File Name	:	**xkmts.20200115.007093.fits** # 1 / 153 #
Project ID	:	OBS
Image Type	:	DARK
Object Name	:	**begin**
RA	:	02:32:13.280
DEC	:	-32:17:18.20
Exposure Time	:	30
Airmass	:	1.00
Sidereal Time	:	02:32:57
Filter ID	:	V
Observation Date	:	2020-01-15T17:31:19
CCD Temperature	:	-100.91

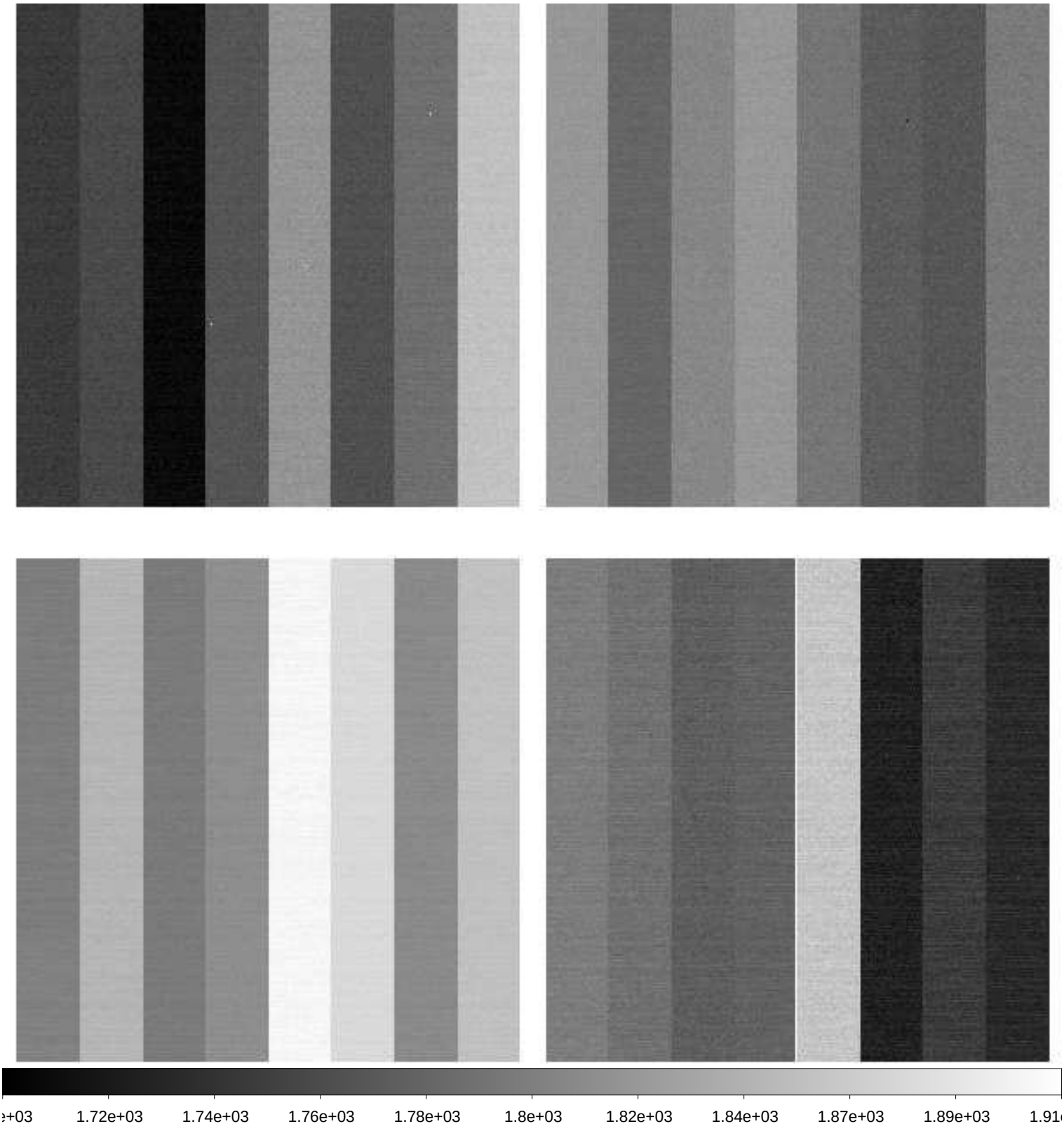

File Name	:	**xkmts.20200115.007094.fits** # 2 / 153 #
Project ID	:	ALL
Image Type	:	BIAS
Object Name	:	**bias**
RA	:	02:34:09.900
DEC	:	-32:17:16.20
Exposure Time	:	0
Airmass	:	1.00
Sidereal Time	:	02:34:54
Filter ID	:	R
Observation Date	:	2020-01-15T17:33:14
CCD Temperature	:	-100.95

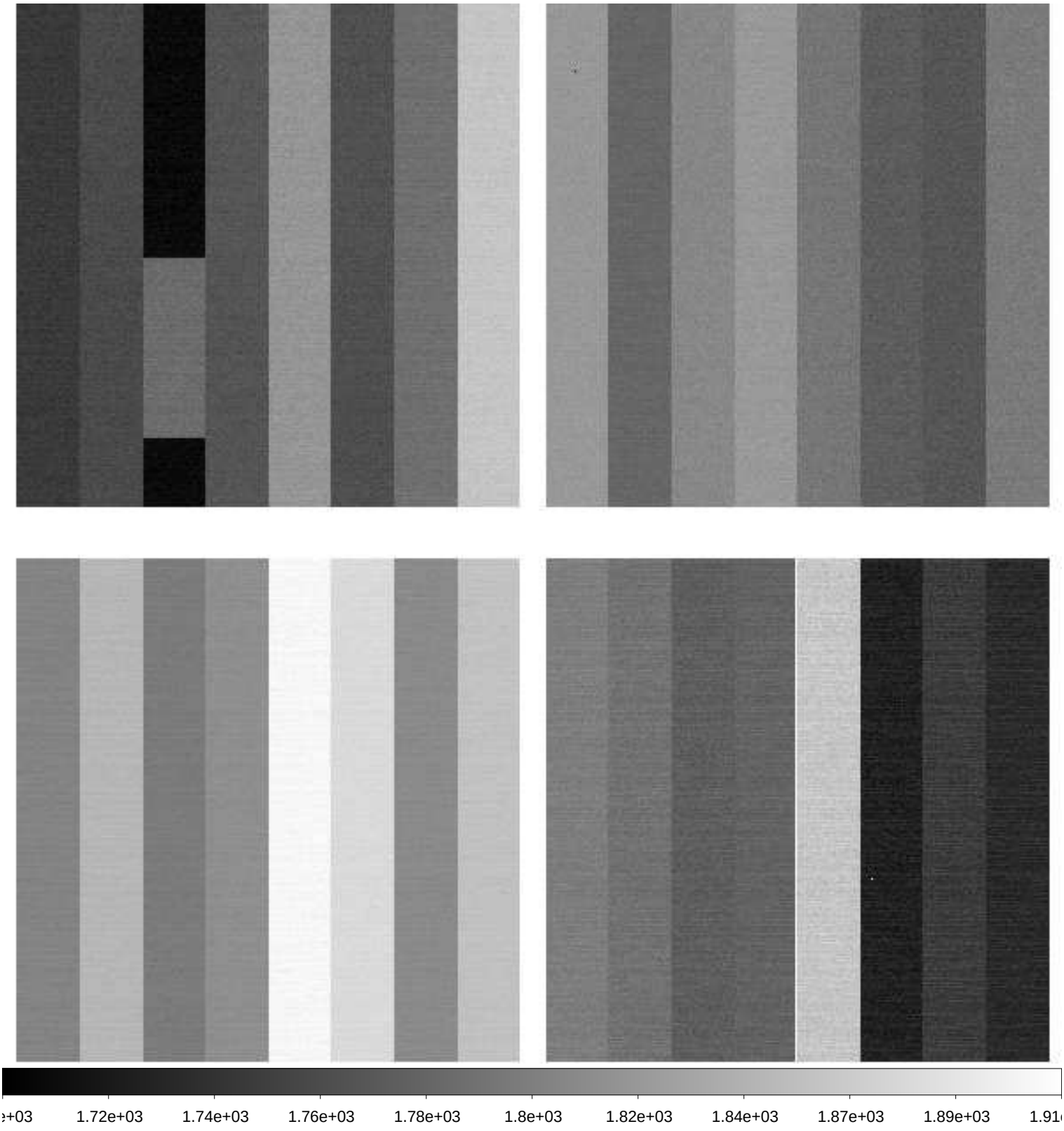

File Name	:	**xkmts.20200115.007095.fits** # 3 / 153 #
Project ID	:	ALL
Image Type	:	BIAS
Object Name	:	**bias**
RA	:	02:35:06.250
DEC	:	-32:17:15.20
Exposure Time	:	0
Airmass	:	1.00
Sidereal Time	:	02:35:50
Filter ID	:	R
Observation Date	:	2020-01-15T17:34:24
CCD Temperature	:	-100.68

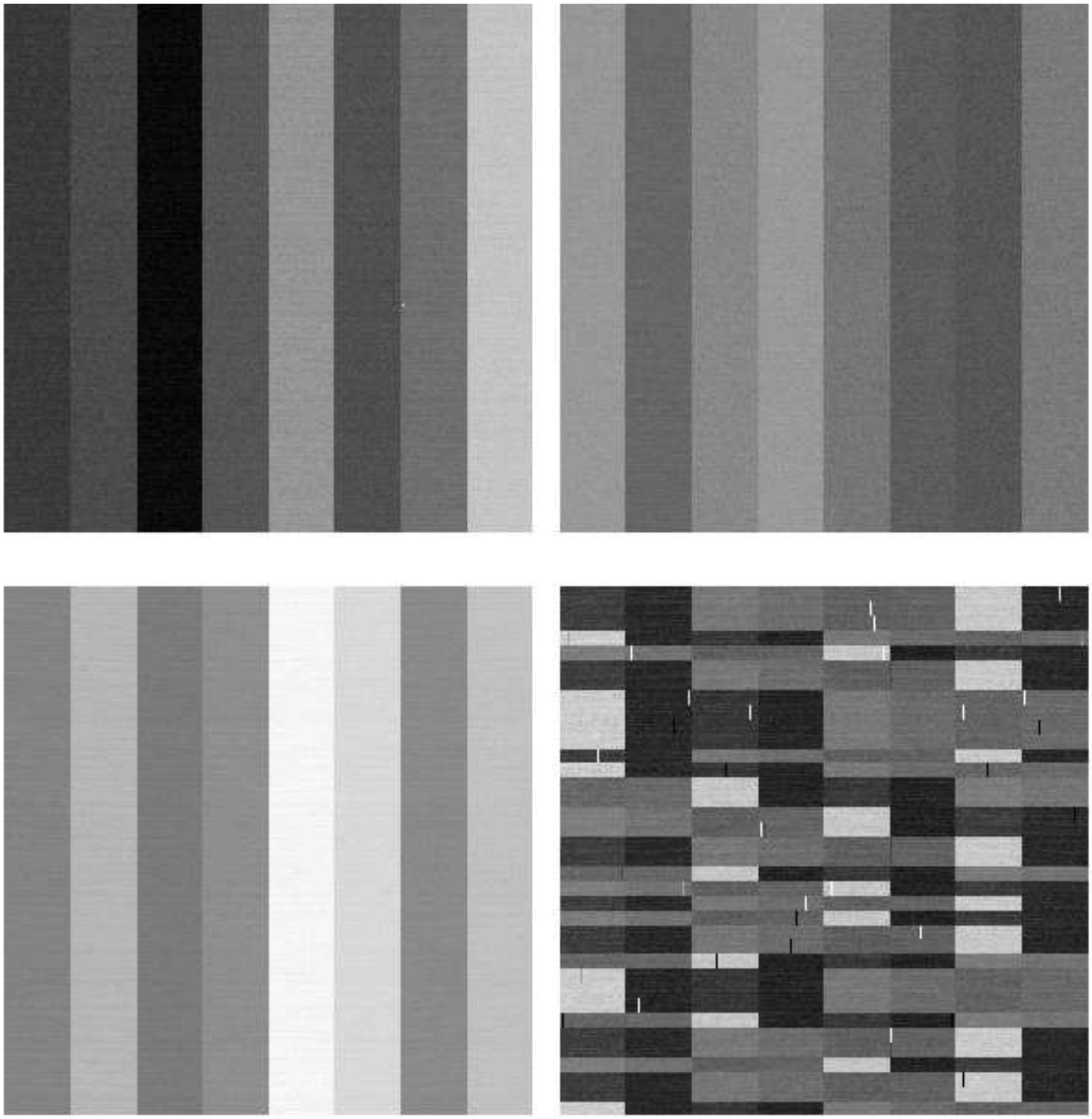

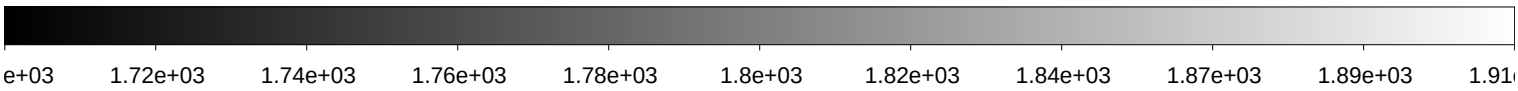

File Name	:	**xkmts.20200115.007096.fits** # 4 / 153 #
Project ID	:	ALL
Image Type	:	BIAS
Object Name	:	**bias**
RA	:	02:36:17.160
DEC	:	-32:17:13.90
Exposure Time	:	0
Airmass	:	1.00
Sidereal Time	:	02:37:01
Filter ID	:	R
Observation Date	:	2020-01-15T17:35:22
CCD Temperature	:	-100.79

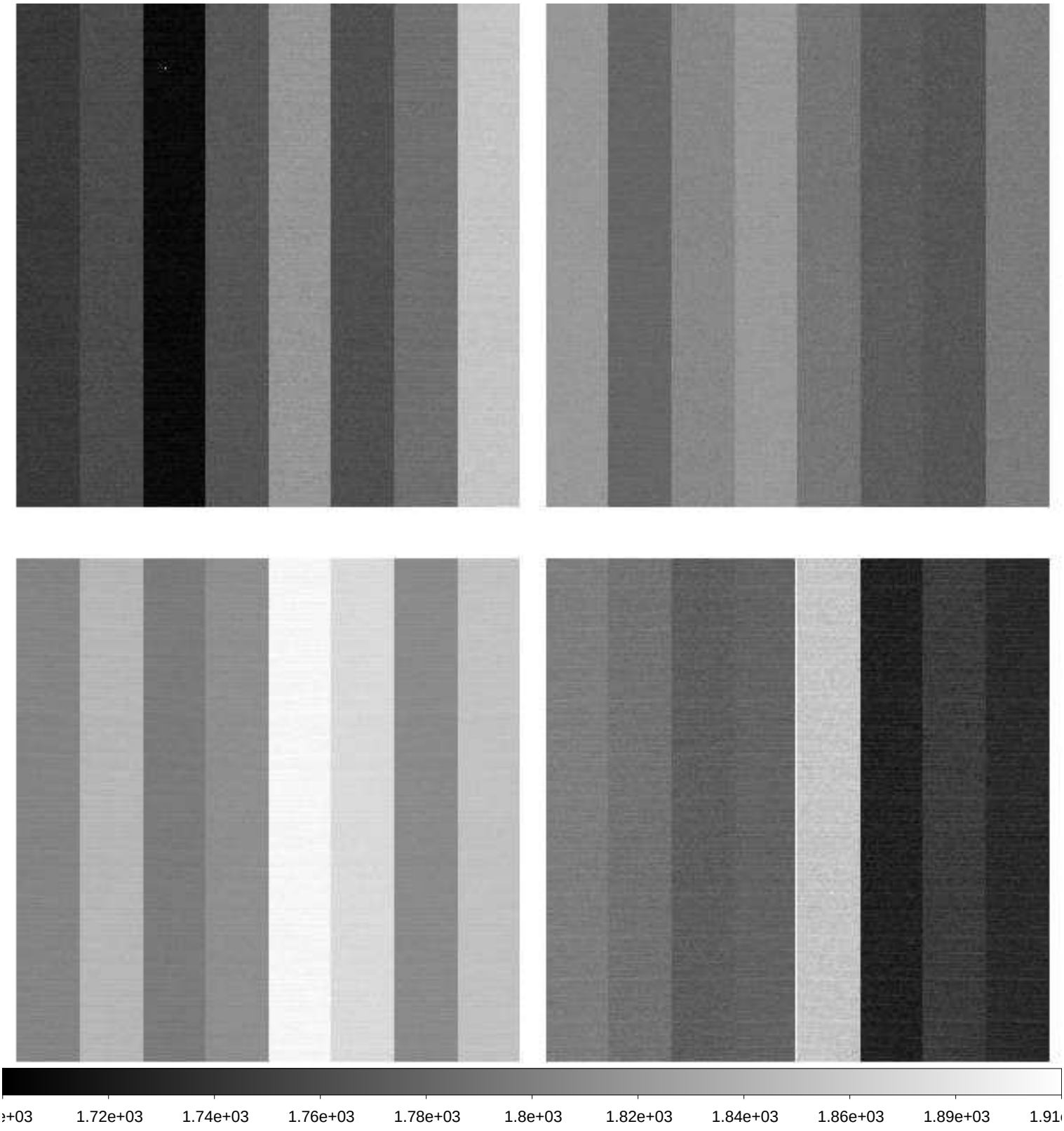

File Name	:	**xkmts.20200115.007097.fits** # 5 / 153 #
Project ID	:	ALL
Image Type	:	BIAS
Object Name	:	**bias**
RA	:	02:37:14.900
DEC	:	-32:17:12.90
Exposure Time	:	0
Airmass	:	1.00
Sidereal Time	:	02:37:59
Filter ID	:	R
Observation Date	:	2020-01-15T17:36:19
CCD Temperature	:	-100.7

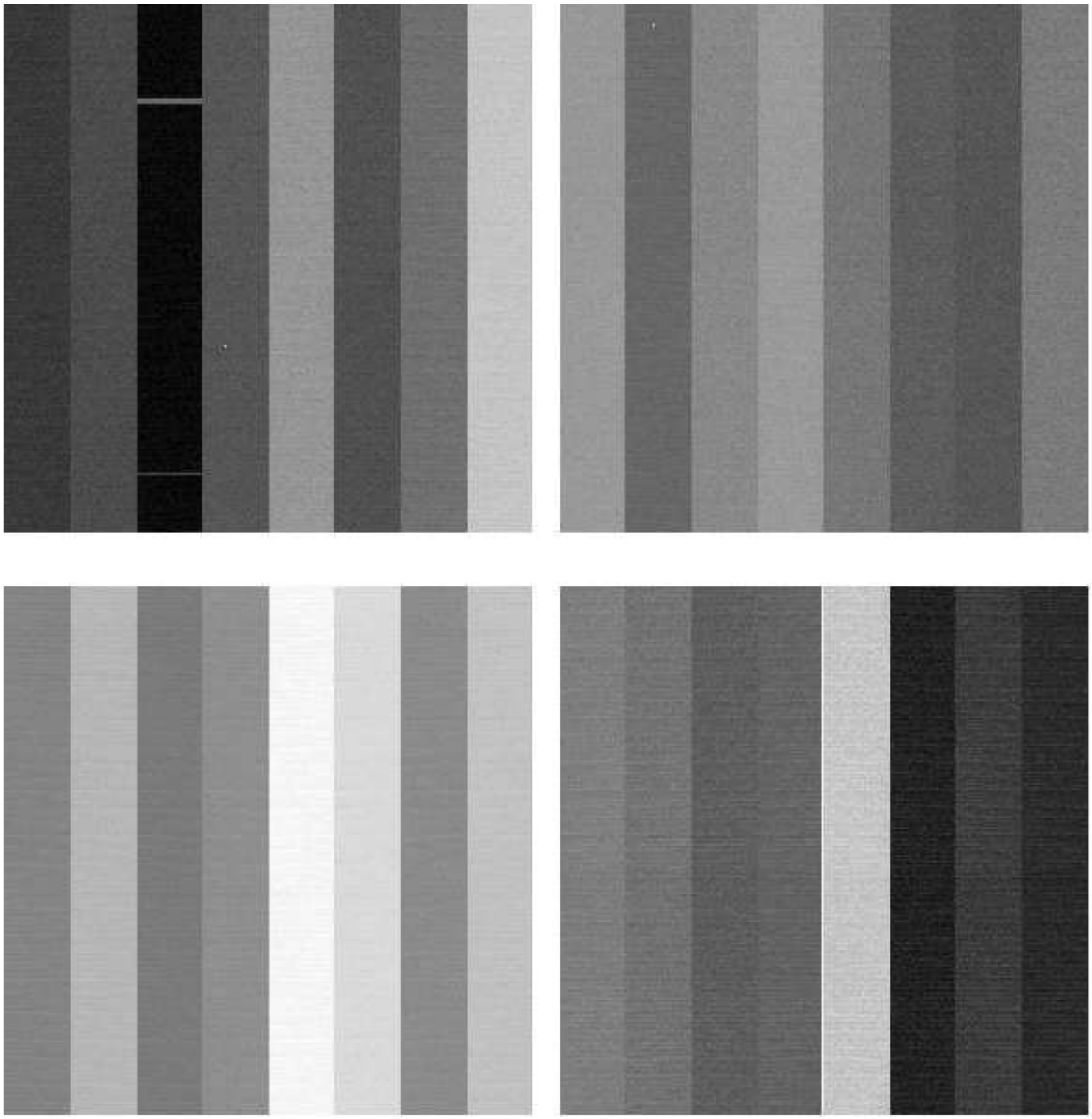

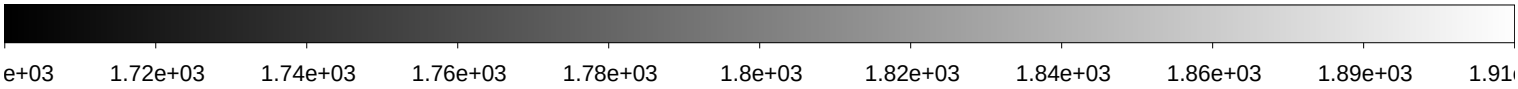

File Name	:	**xkmts.20200115.007098.fits** # 6 / 153 #
Project ID	:	ALL
Image Type	:	BIAS
Object Name	:	**bias**
RA	:	02:38:10.650
DEC	:	-32:17:11.80
Exposure Time	:	0
Airmass	:	1.00
Sidereal Time	:	02:38:54
Filter ID	:	R
Observation Date	:	2020-01-15T17:37:27
CCD Temperature	:	-100.95

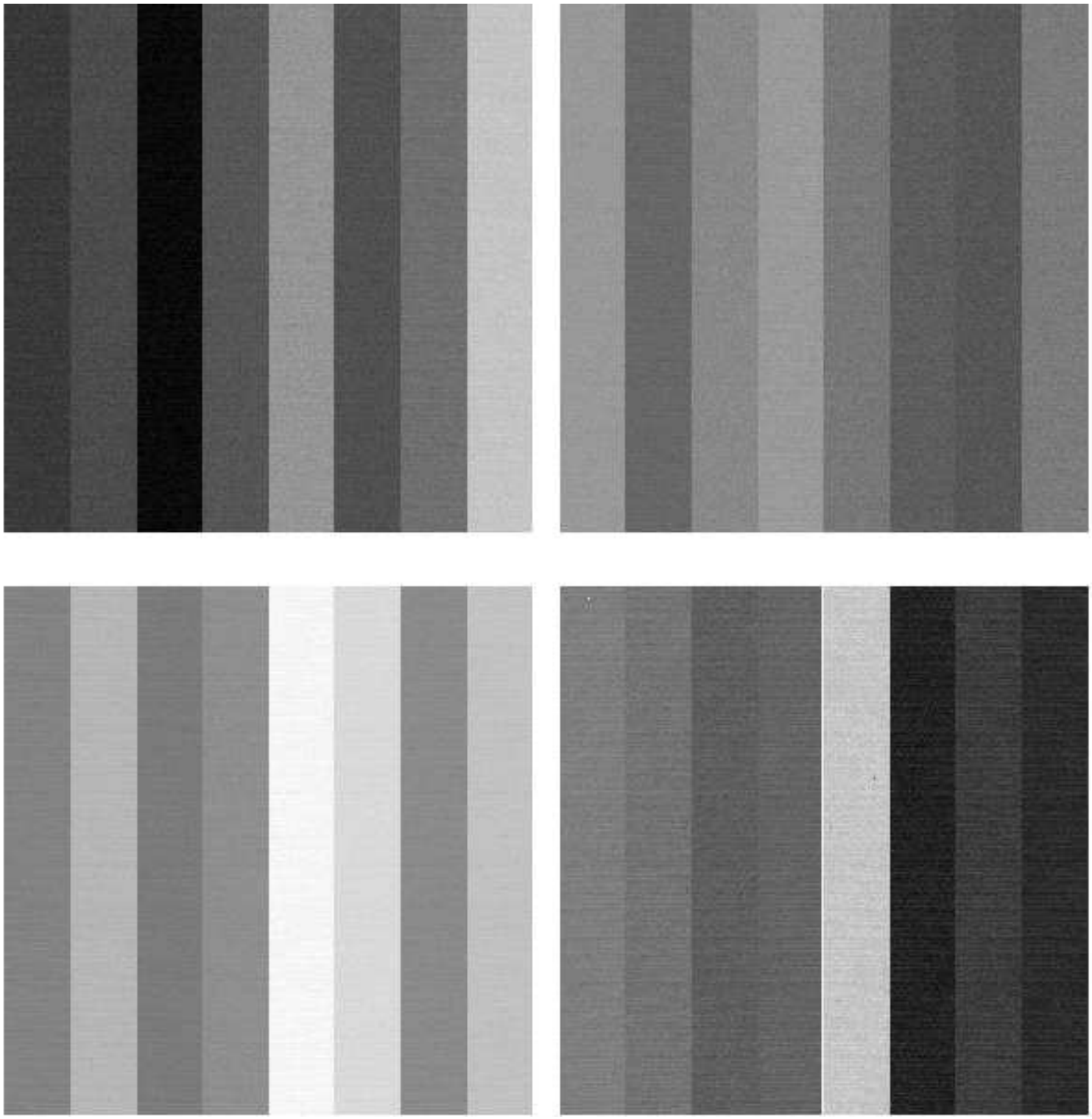

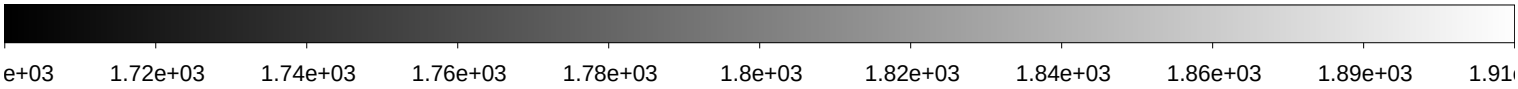

File Name	:	**xkmts.20200115.007099.fits** # 7 / 153 #
Project ID	:	SN
Image Type	:	OBJECT
Object Name	:	**focus**
RA	:	00:53:23.950
DEC	:	-37:20:29.80
Exposure Time	:	10
Airmass	:	1.46
Sidereal Time	:	04:43:58
Filter ID	:	I
Observation Date	:	2020-01-15T19:41:58
CCD Temperature	:	-102.2

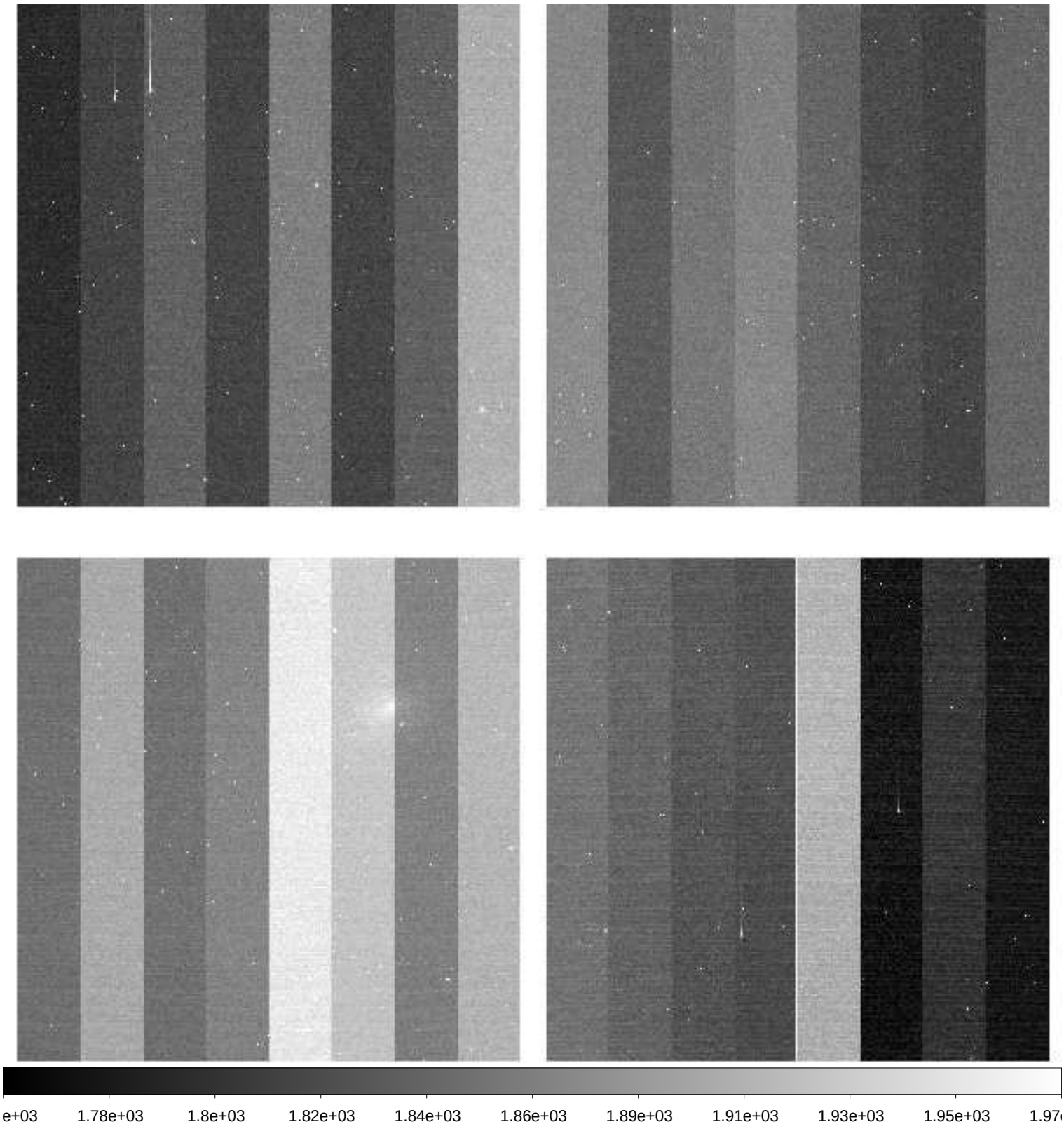

File Name	:	**xkmts.20200115.007100.fits** # 8 / 153 #
Project ID	:	SN
Image Type	:	OBJECT
Object Name	:	**focus**
RA	:	00:53:23.900
DEC	:	-37:20:29.40
Exposure Time	:	10
Airmass	:	1.47
Sidereal Time	:	04:45:55
Filter ID	:	I
Observation Date	:	2020-01-15T19:43:54
CCD Temperature	:	-102.22

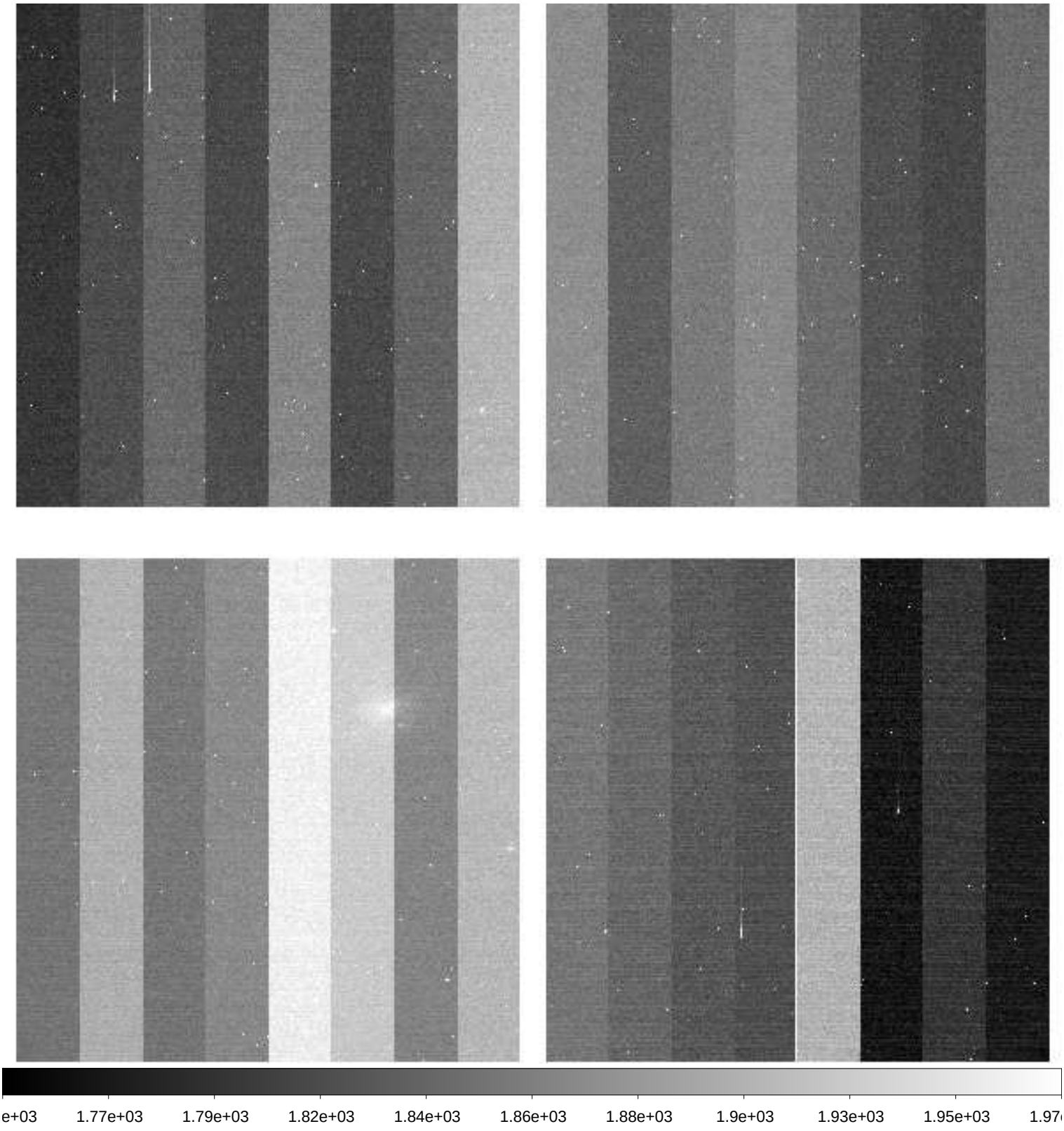

File Name	:	**xkmts.20200115.007101.fits** # 9 / 153 #
Project ID	:	SN
Image Type	:	OBJECT
Object Name	:	**N300-1**
RA	:	00:53:23.820
DEC	:	-37:20:28.90
Exposure Time	:	
Airmass	:	1.48
Sidereal Time	:	04:48:28
Filter ID	:	I
Observation Date	:	
CCD Temperature	:	

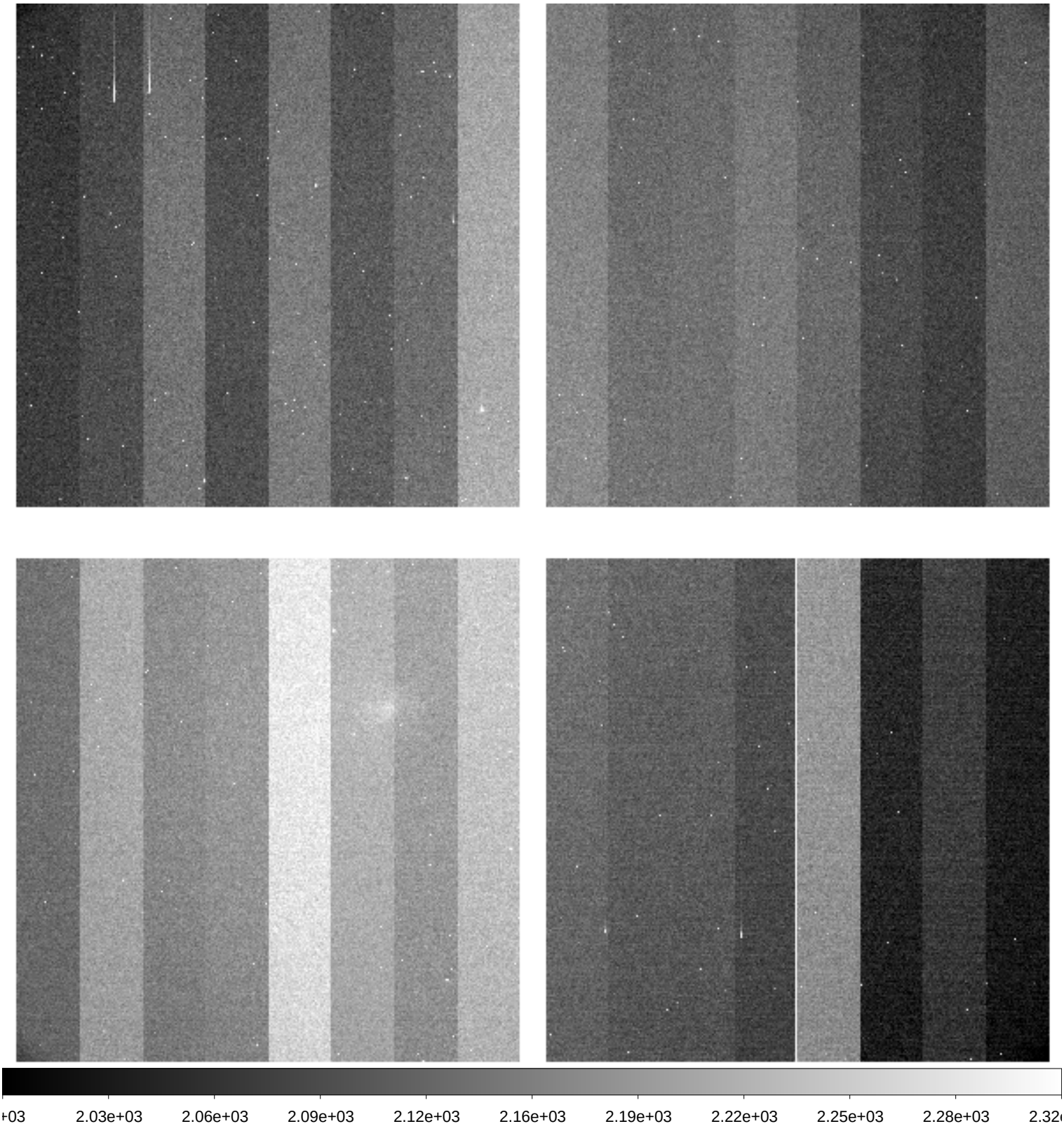

File Name	:	**xkmts.20200115.007102.fits** # 10 / 153 #
Project ID	:	SN
Image Type	:	OBJECT
Object Name	:	**N300-1**
RA	:	00:53:24.010
DEC	:	-37:20:29.80
Exposure Time	:	60
Airmass	:	1.49
Sidereal Time	:	04:50:25
Filter ID	:	B
Observation Date	:	2020-01-15T19:48:37
CCD Temperature	:	-102.25

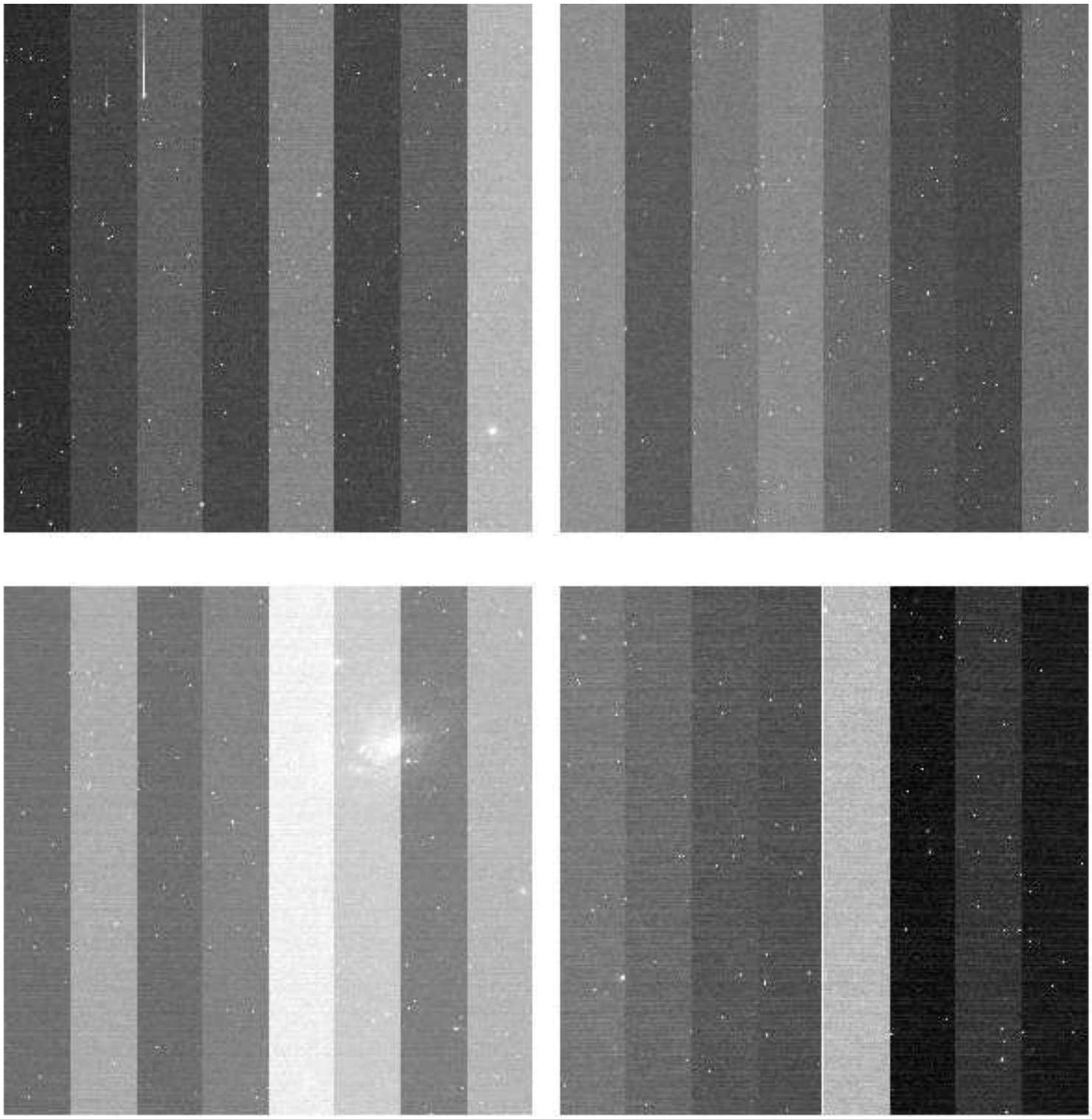

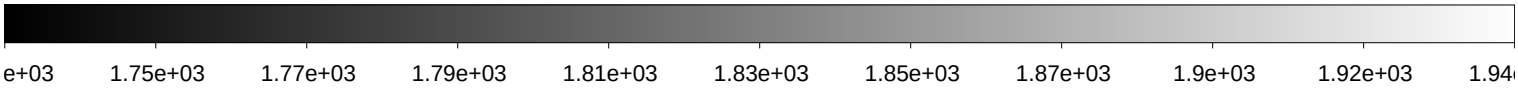

File Name	:	**xkmts.20200115.007103.fits** # 11 / 153 #
Project ID	:	SN
Image Type	:	OBJECT
Object Name	:	**N300-1**
RA	:	00:53:24.010
DEC	:	-37:20:29.70
Exposure Time	:	60
Airmass	:	1.51
Sidereal Time	:	04:52:35
Filter ID	:	V
Observation Date	:	2020-01-15T19:50:46
CCD Temperature	:	-102.28

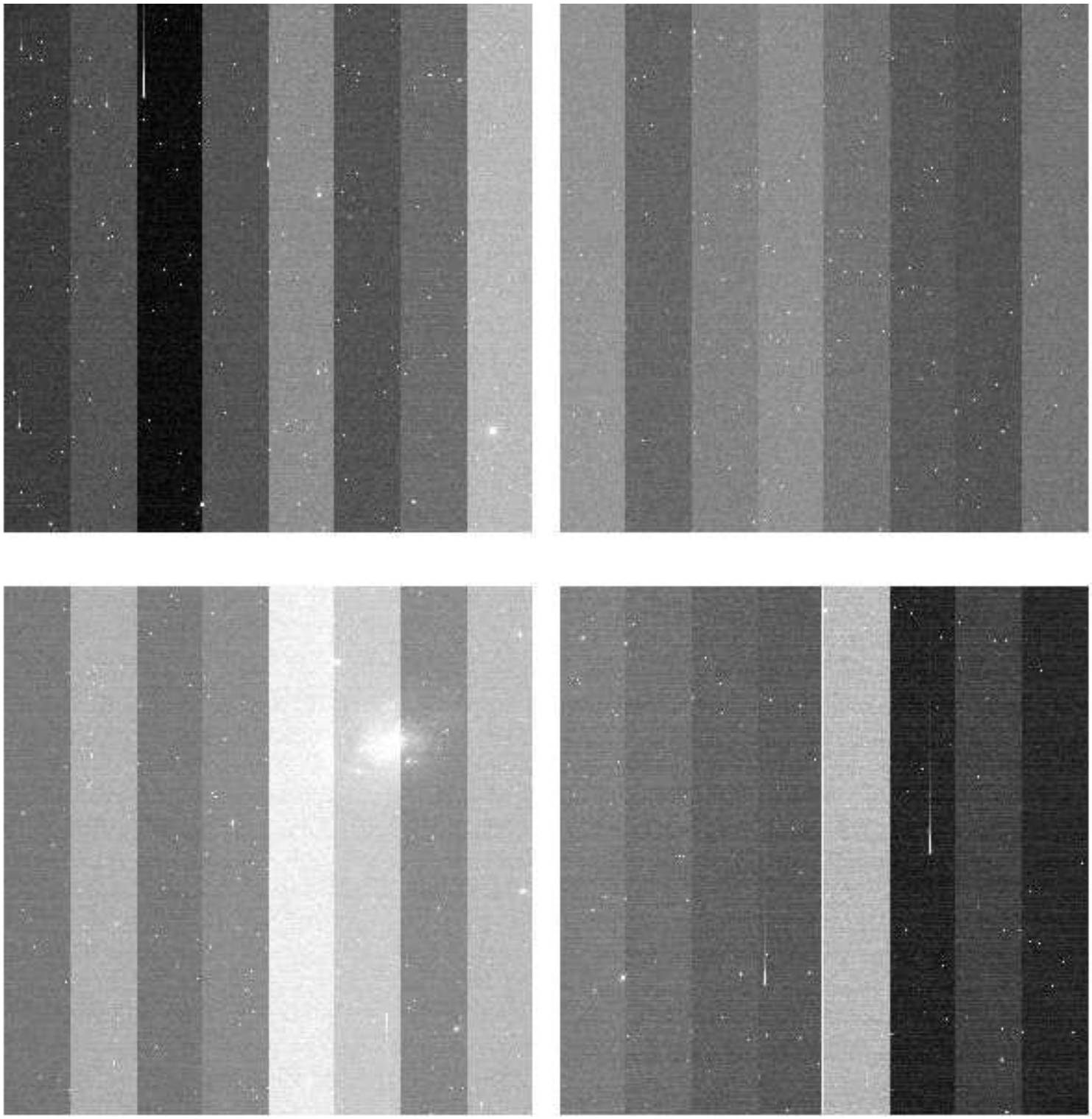

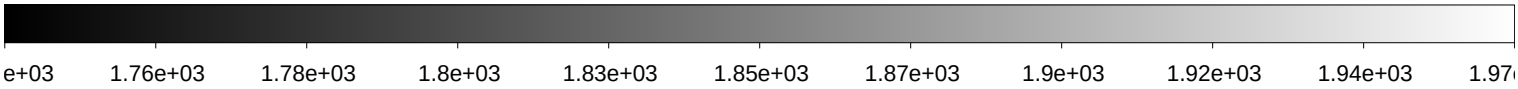

File Name	:	**xkmts.20200115.007104.fits** # 12 / 153 #
Project ID	:	SN
Image Type	:	OBJECT
Object Name	:	**N300-1**
RA	:	00:53:24.020
DEC	:	-37:20:29.90
Exposure Time	:	60
Airmass	:	1.52
Sidereal Time	:	04:54:45
Filter ID	:	I
Observation Date	:	2020-01-15T19:52:56
CCD Temperature	:	-102.31

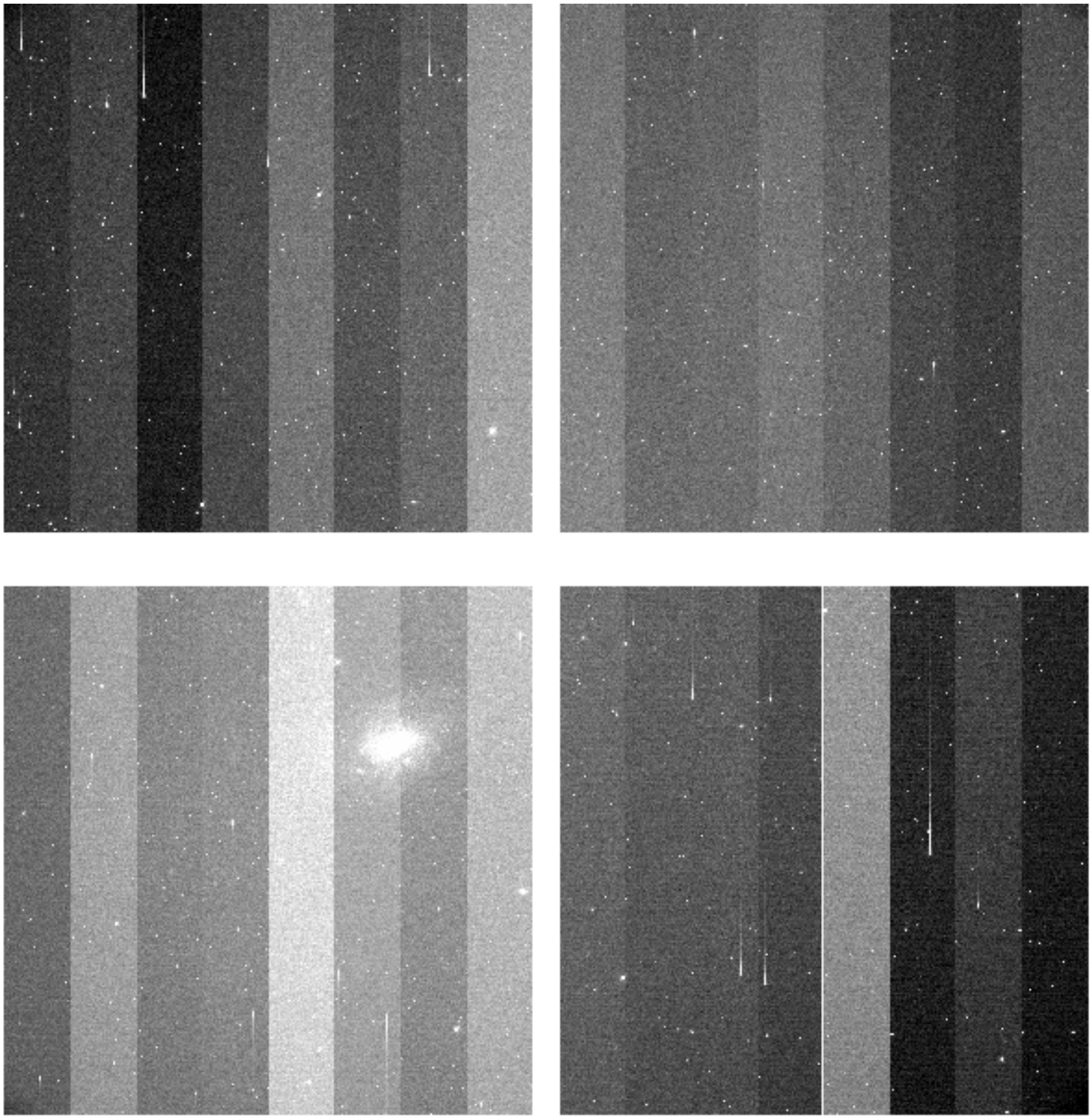

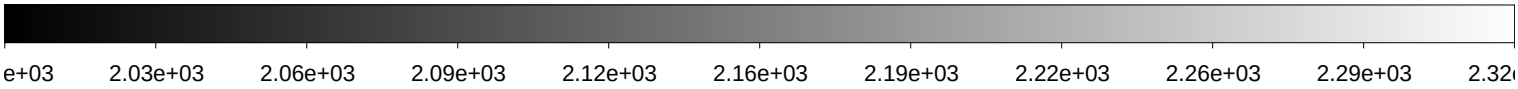

File Name	:	**xkmts.20200115.007105.fits** # 13 / 153 #
Project ID	:	SN
Image Type	:	OBJECT
Object Name	:	**ZN908-1**
RA	:	02:24:00.040
DEC	:	-20:35:00.00
Exposure Time	:	60
Airmass	:	1.23
Sidereal Time	:	04:57:01
Filter ID	:	B
Observation Date	:	2020-01-15T19:54:58
CCD Temperature	:	-102.34

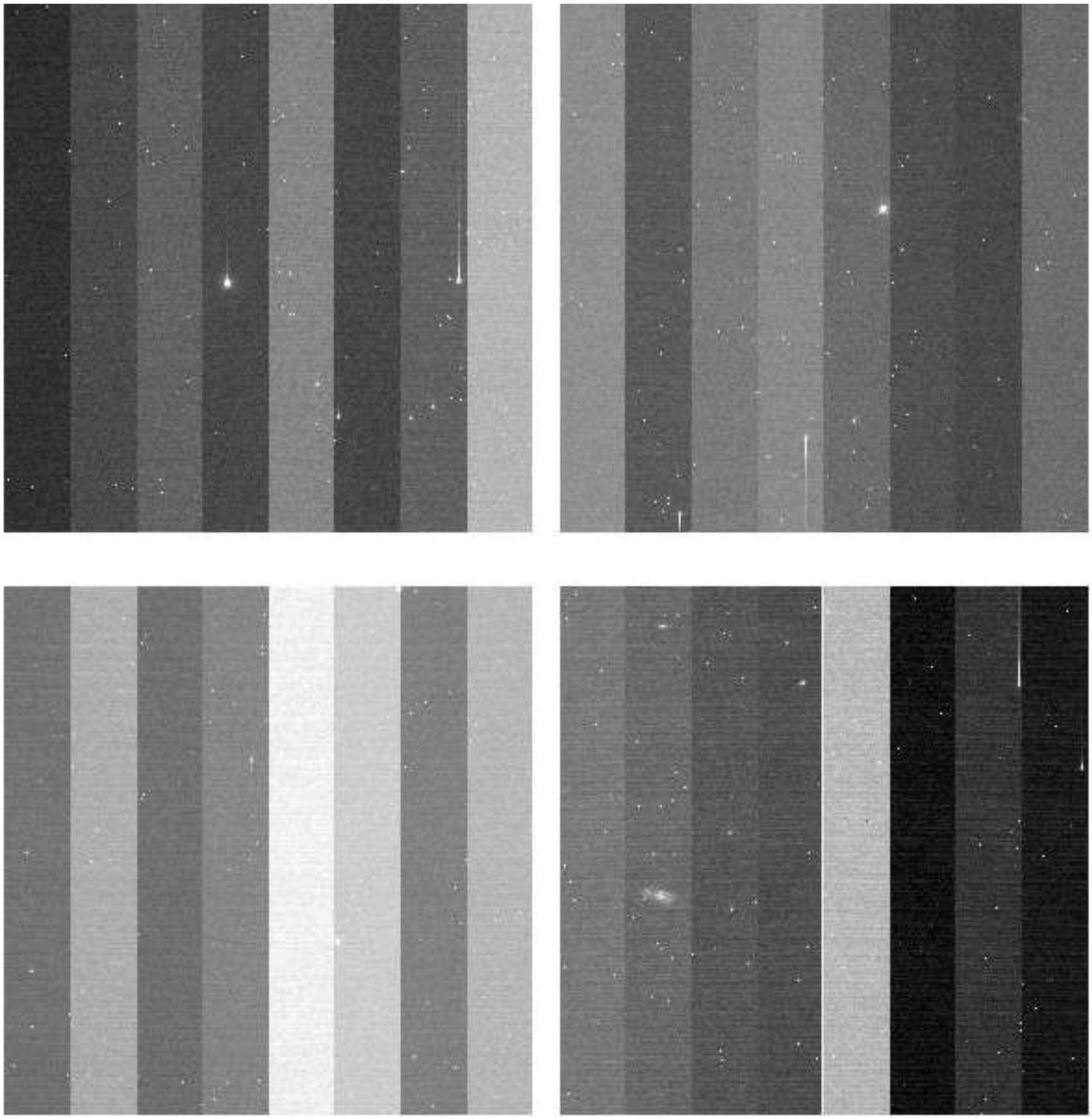

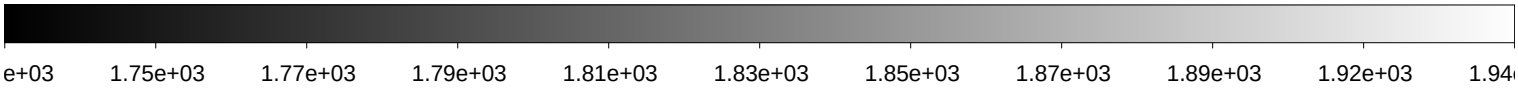

File Name	:	**xkmts.20200115.007106.fits** # 14 / 153 #
Project ID	:	SN
Image Type	:	OBJECT
Object Name	:	**ZN908-1**
RA	:	02:24:00.020
DEC	:	-20:34:59.80
Exposure Time	:	60
Airmass	:	1.24
Sidereal Time	:	04:58:59
Filter ID	:	V
Observation Date	:	2020-01-15T19:57:10
CCD Temperature	:	-102.07

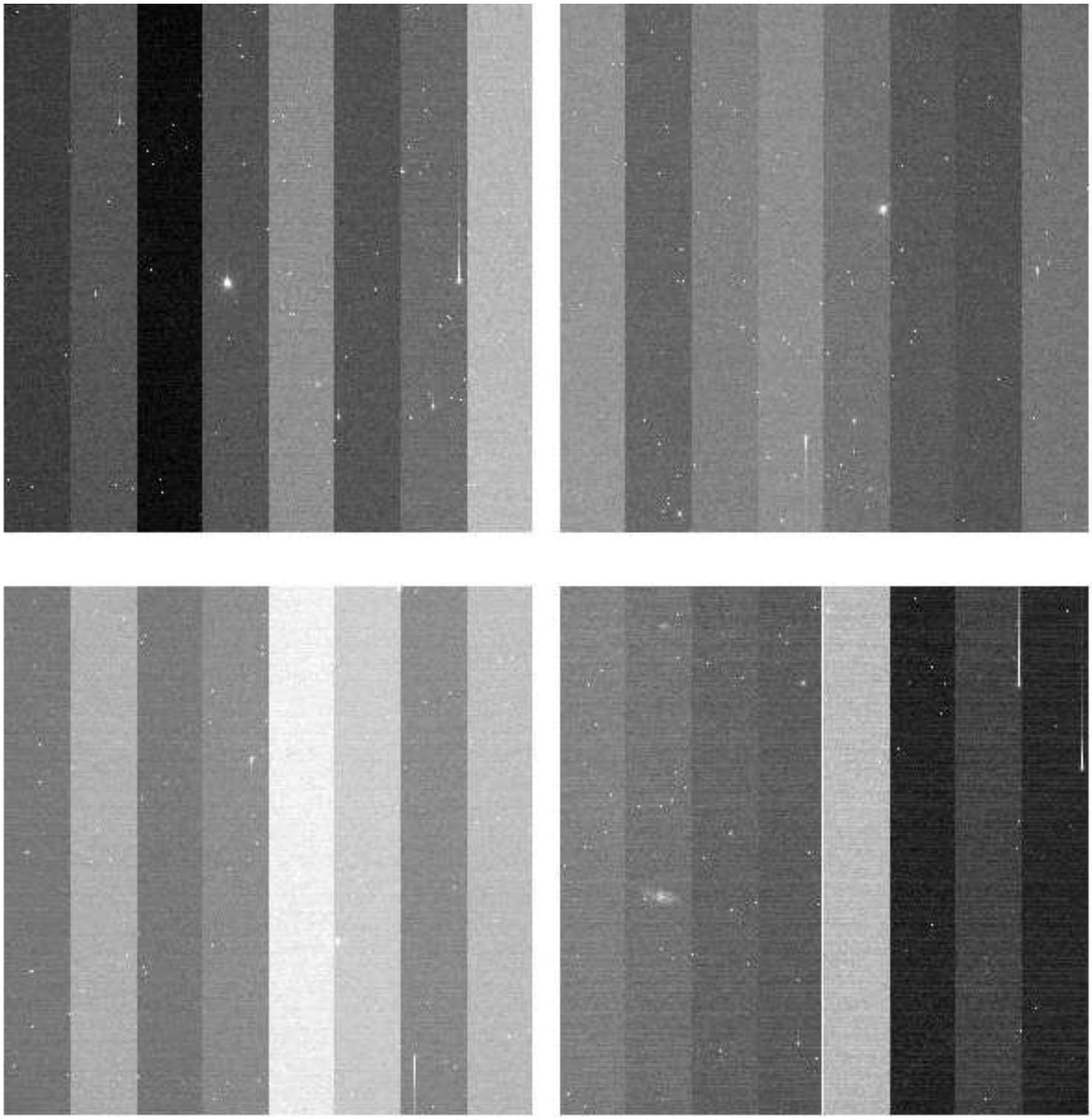

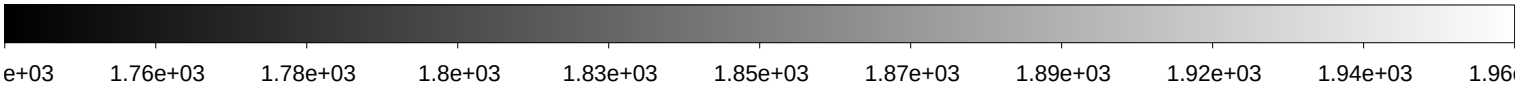

File Name	:	**xkmts.20200115.007107.fits** # 15 / 153 #
Project ID	:	SN
Image Type	:	OBJECT
Object Name	:	**ZN908-1**
RA	:	02:24:00.020
DEC	:	-20:34:59.90
Exposure Time	:	60
Airmass	:	1.25
Sidereal Time	:	05:01:09
Filter ID	:	I
Observation Date	:	2020-01-15T19:59:06
CCD Temperature	:	-102.41

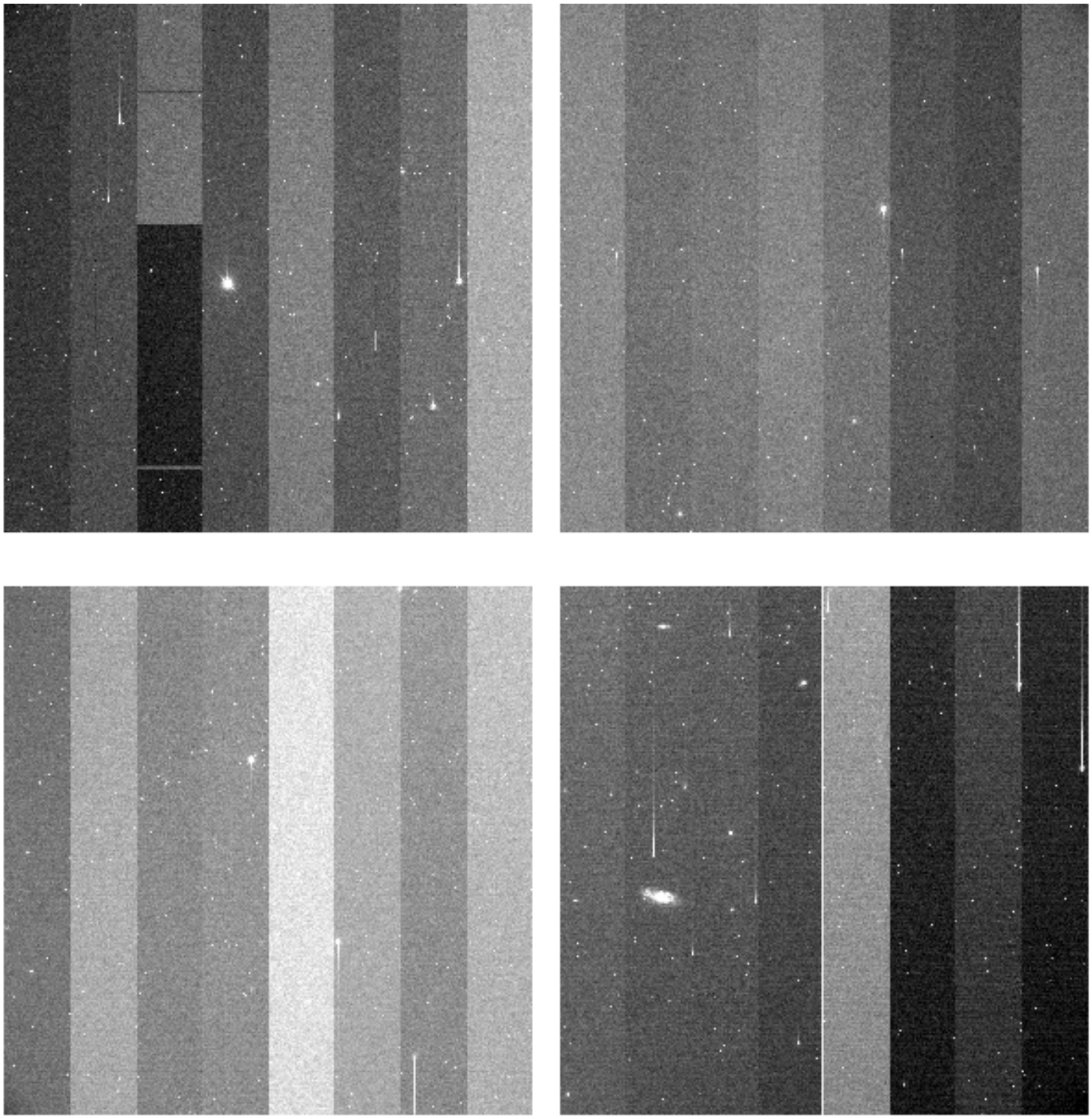

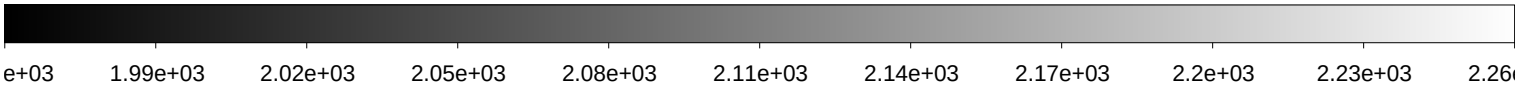

File Name	:	**xkmts.20200115.007108.fits** # 16 / 153 #
Project ID	:	SN
Image Type	:	OBJECT
Object Name	:	**ZN988-1**
RA	:	02:37:40.010
DEC	:	-08:54:59.90
Exposure Time	:	60
Airmass	:	1.32
Sidereal Time	:	05:03:06
Filter ID	:	B
Observation Date	:	2020-01-15T20:01:15
CCD Temperature	:	-102.41

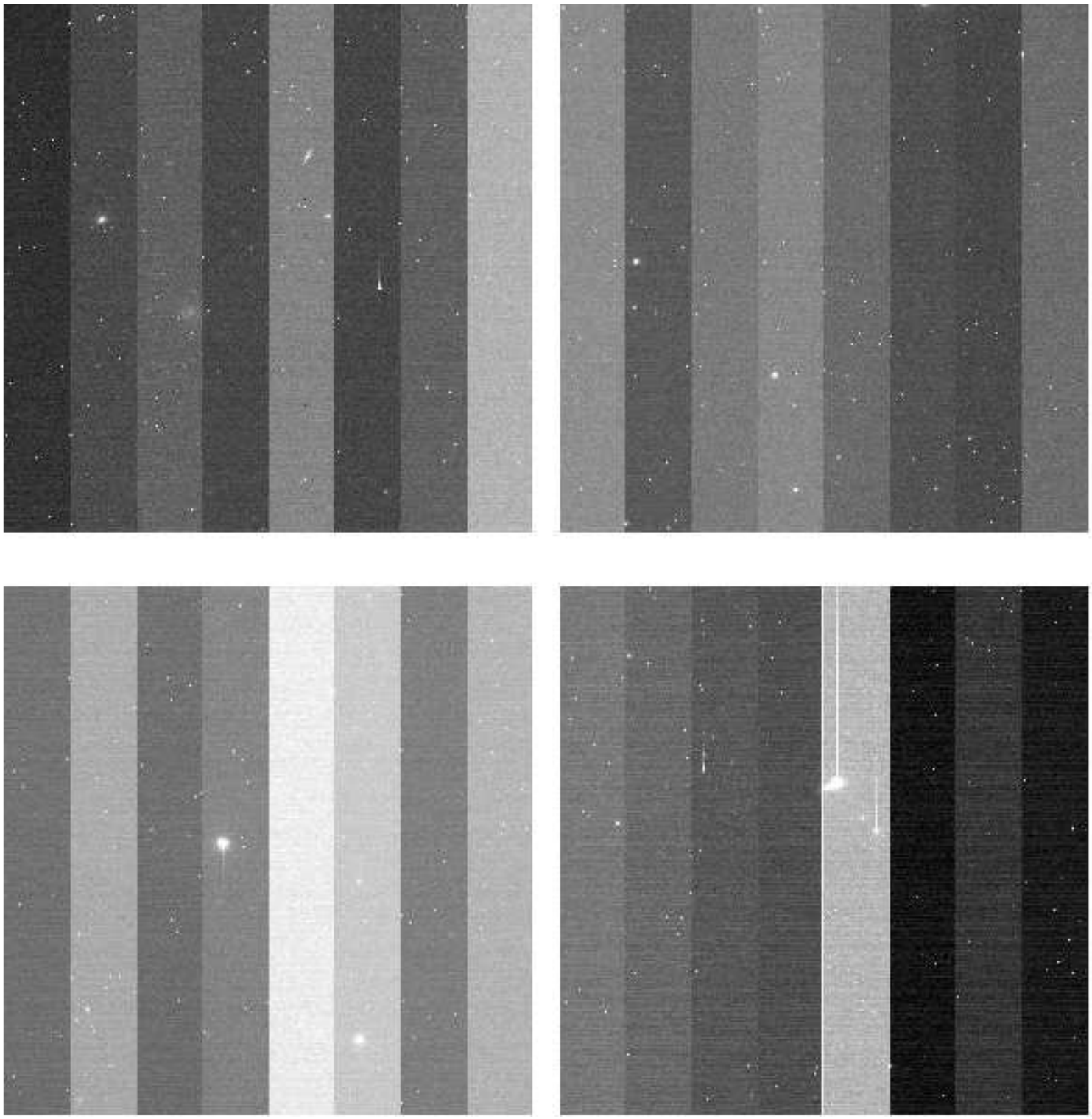

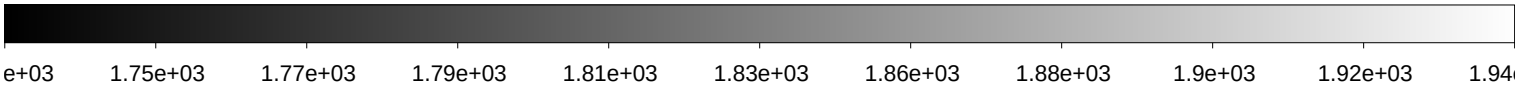

File Name	:	**xkmts.20200115.007109.fits** # 17 / 153 #
Project ID	:	SN
Image Type	:	OBJECT
Object Name	:	**ZN988-1**
RA	:	02:37:40.020
DEC	:	-08:54:59.90
Exposure Time	:	60
Airmass	:	1.33
Sidereal Time	:	05:05:17
Filter ID	:	V
Observation Date	:	2020-01-15T20:03:26
CCD Temperature	:	-102.45

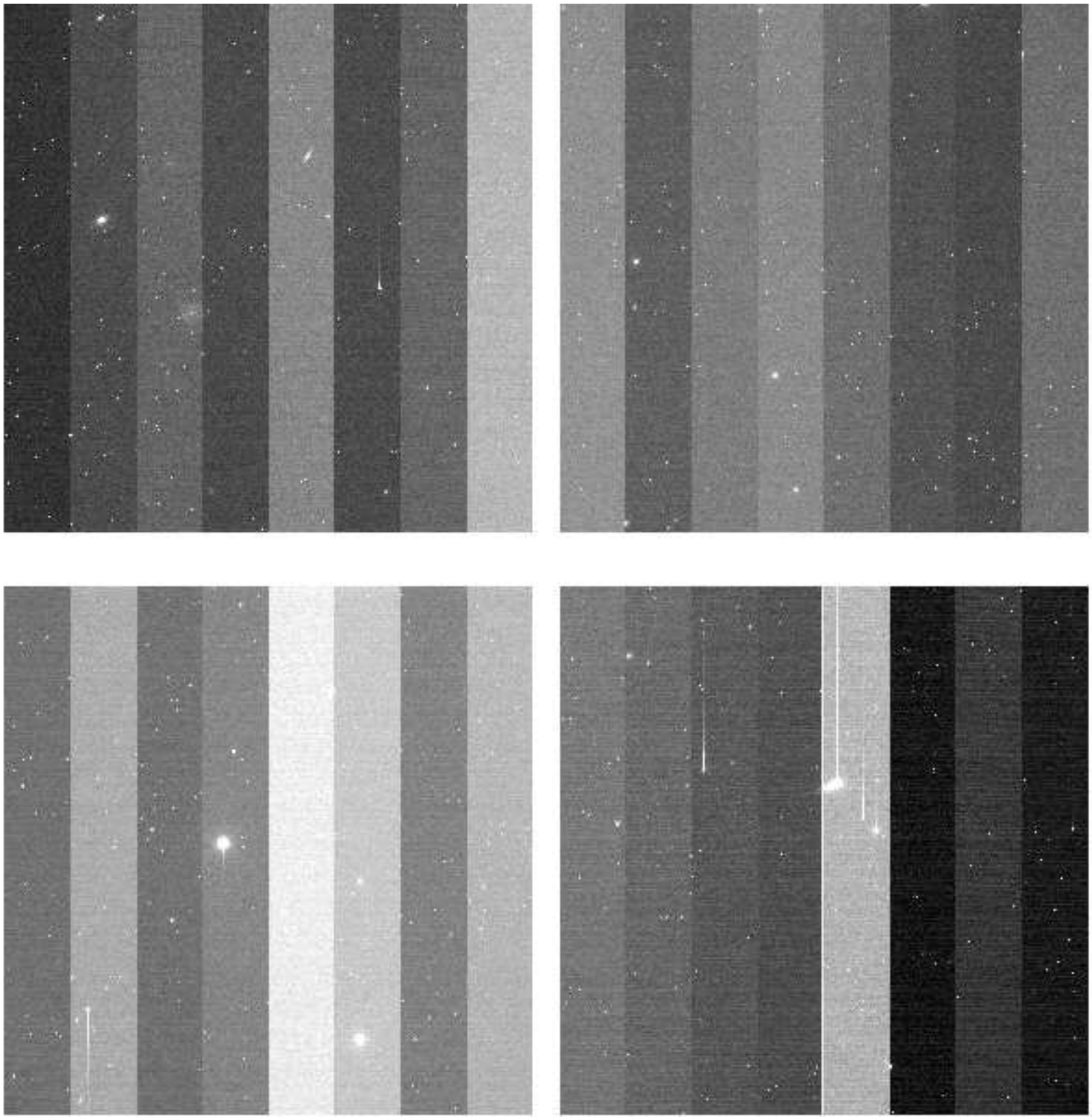

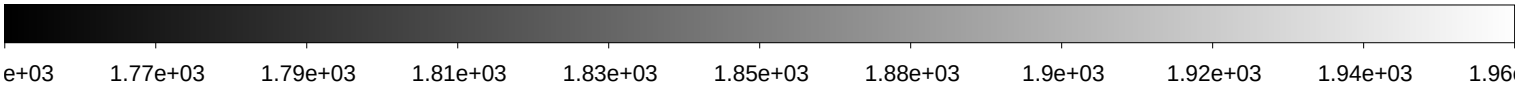

File Name	:	**xkmts.20200115.007110.fits** # 18 / 153 #
Project ID	:	SN
Image Type	:	OBJECT
Object Name	:	**ZN988-1**
RA	:	02:37:40.000
DEC	:	-08:54:59.90
Exposure Time	:	60
Airmass	:	1.34
Sidereal Time	:	05:07:27
Filter ID	:	I
Observation Date	:	2020-01-15T20:05:36
CCD Temperature	:	-102.48

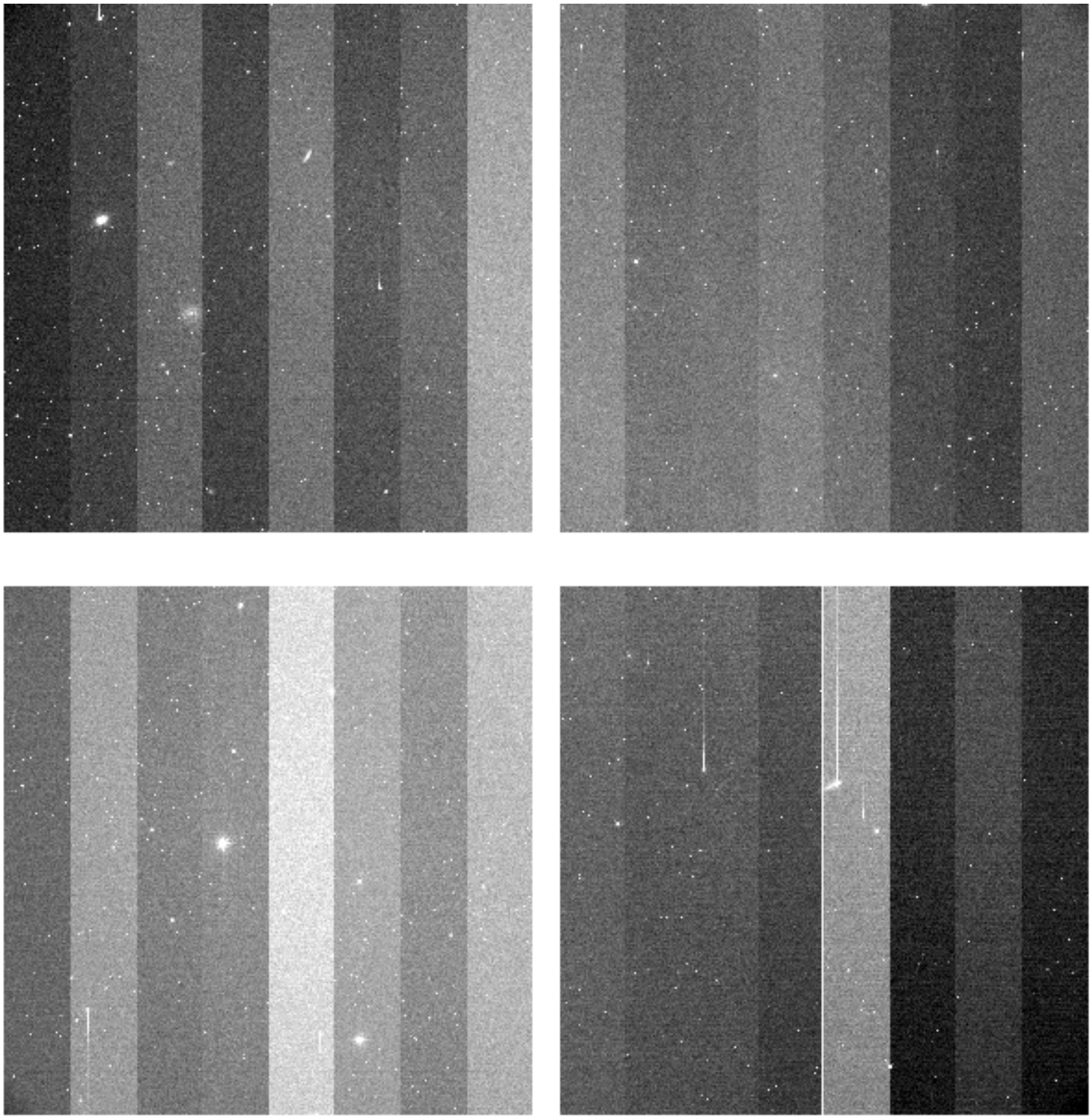

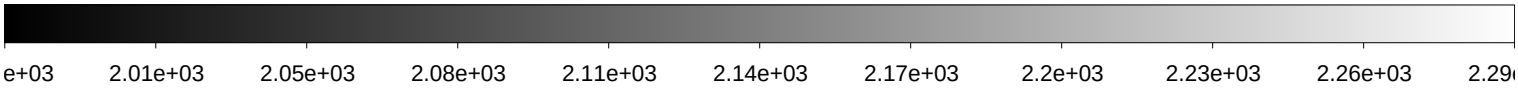

File Name	:	**xkmts.20200115.007111.fits** # 19 / 153 #
Project ID	:	SN
Image Type	:	OBJECT
Object Name	:	**ZN1068-1**
RA	:	02:44:47.030
DEC	:	+00:14:00.10
Exposure Time	:	60
Airmass	:	1.47
Sidereal Time	:	05:09:37
Filter ID	:	B
Observation Date	:	2020-01-15T20:07:45
CCD Temperature	:	-102.51

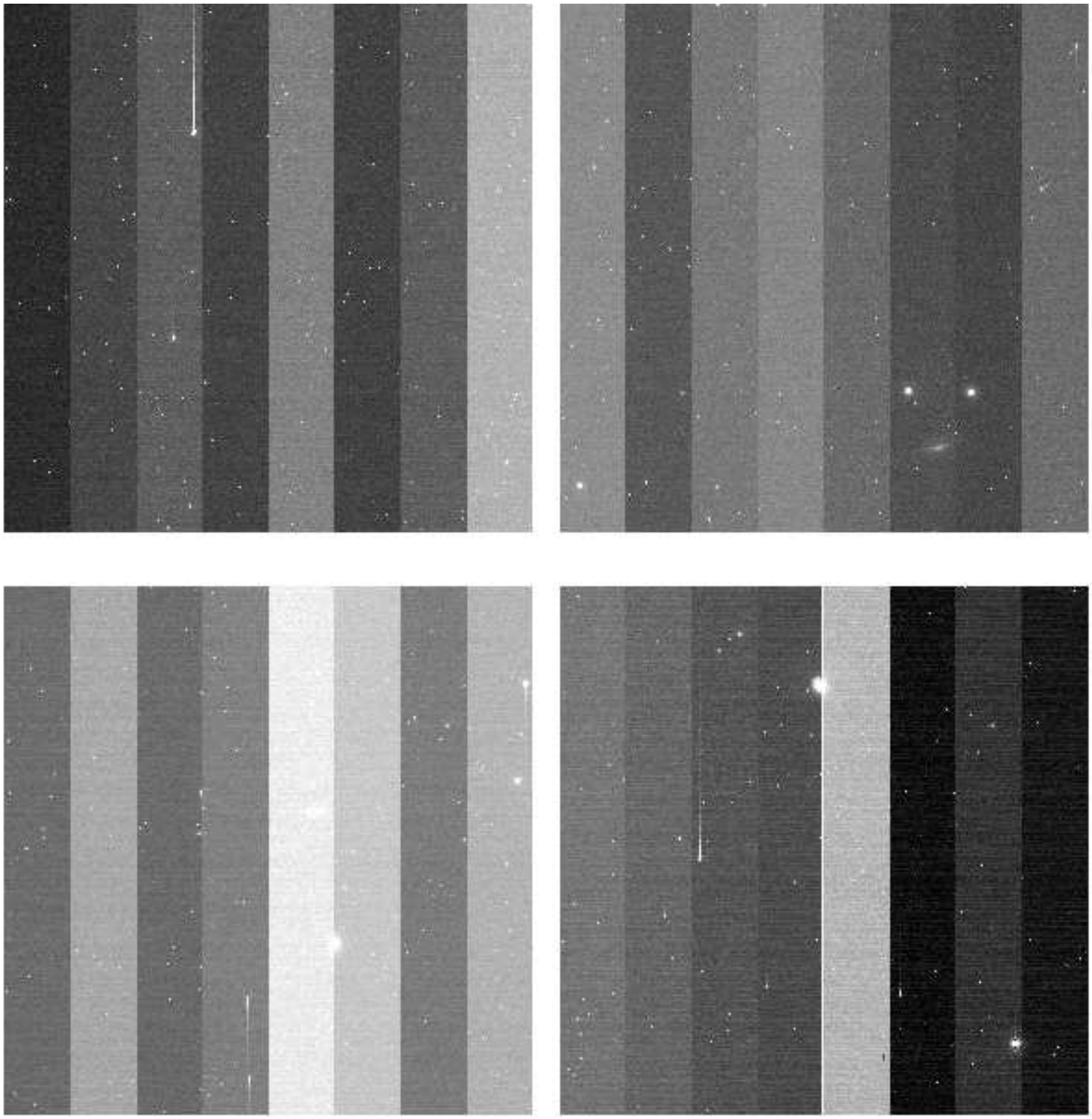

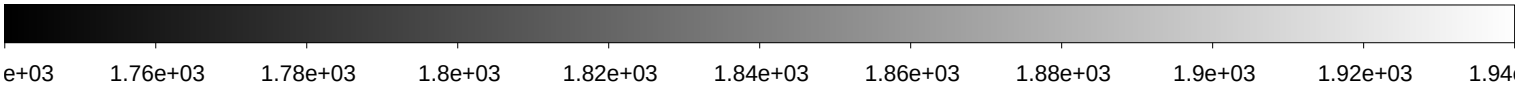

File Name	:	**xkmts.20200115.007112.fits** # 20 / 153 #
Project ID	:	SN
Image Type	:	OBJECT
Object Name	:	**ZN1068-1**
RA	:	02:44:47.020
DEC	:	+00:14:00.00
Exposure Time	:	60
Airmass	:	1.48
Sidereal Time	:	05:11:48
Filter ID	:	V
Observation Date	:	2020-01-15T20:09:56
CCD Temperature	:	-102.54

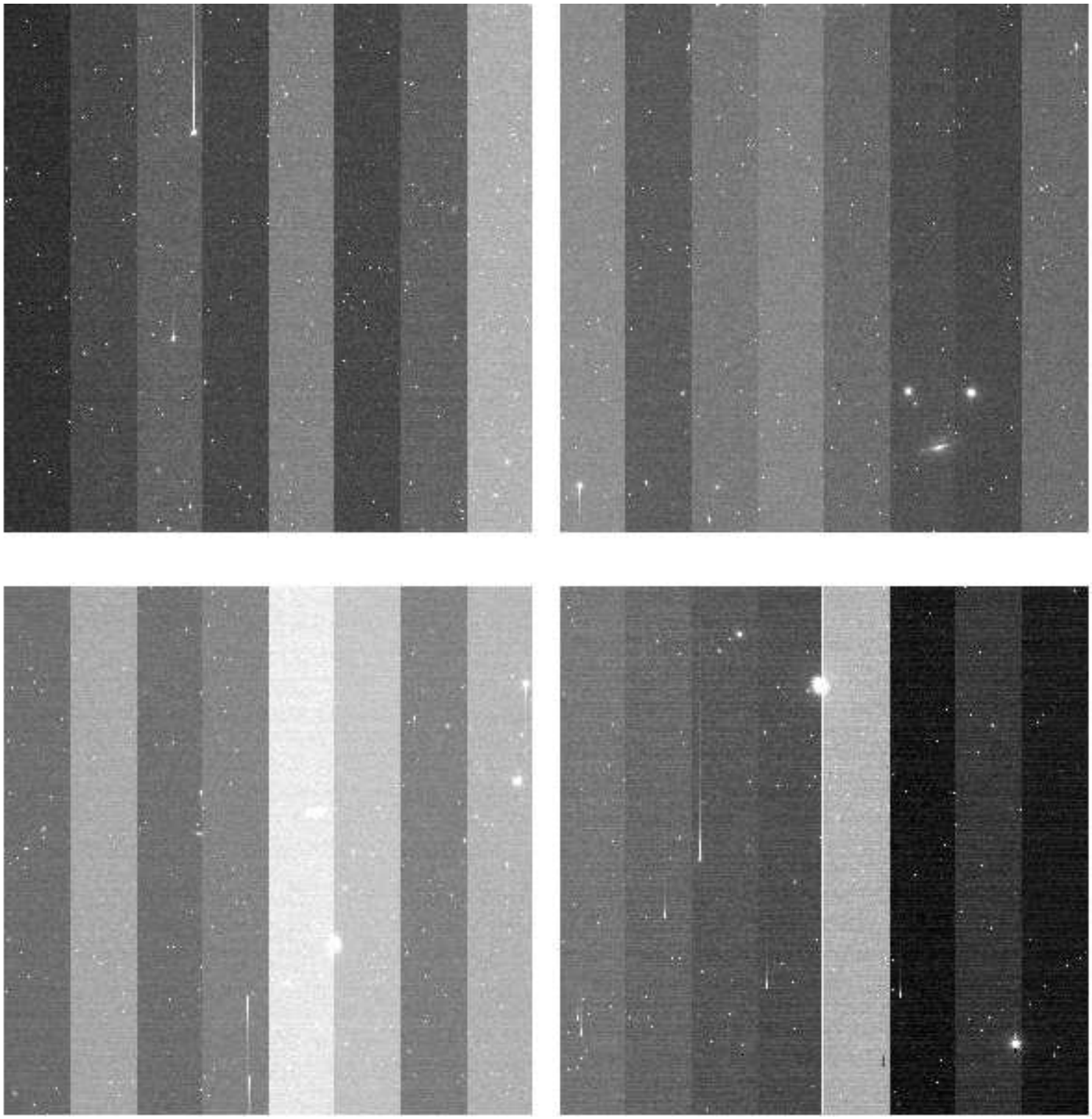

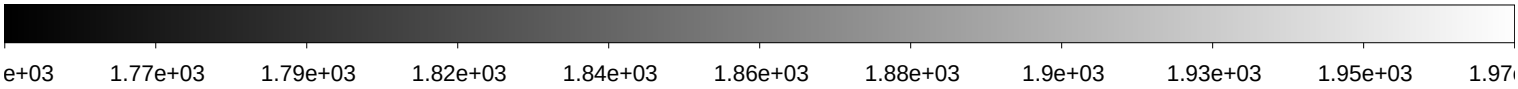

File Name	:	**xkmts.20200115.007113.fits** # 21 / 153 #
Project ID	:	SN
Image Type	:	OBJECT
Object Name	:	**ZN1068-1**
RA	:	02:44:47.020
DEC	:	+00:14:00.10
Exposure Time	:	60
Airmass	:	1.49
Sidereal Time	:	05:13:58
Filter ID	:	I
Observation Date	:	2020-01-15T20:12:05
CCD Temperature	:	-102.55

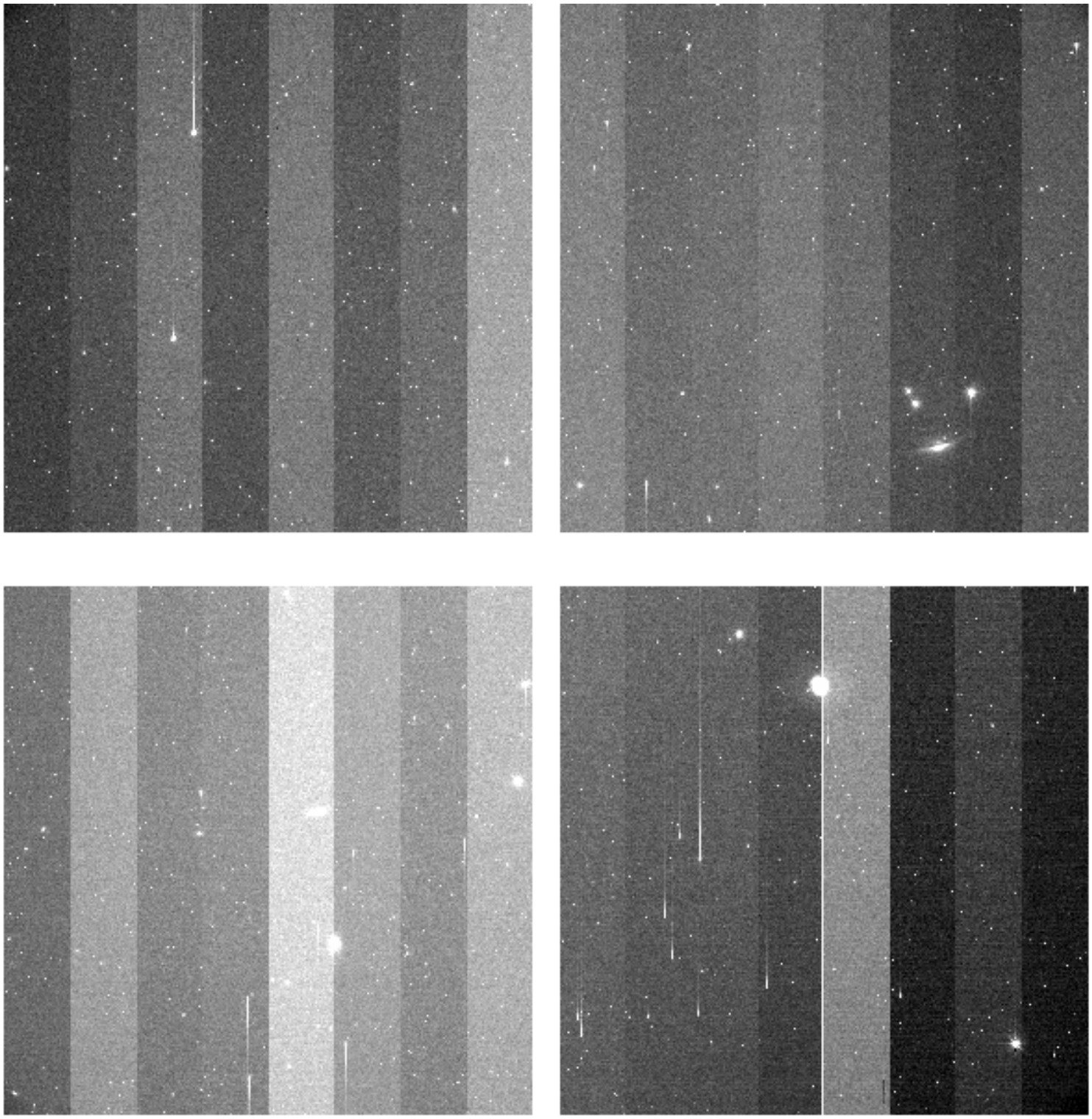

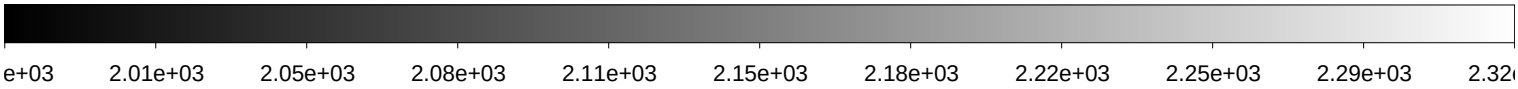

File Name	:	**xkmts.20200115.007114.fits** # 22 / 153 #
Project ID	:	SN
Image Type	:	OBJECT
Object Name	:	**ZN1097-1**
RA	:	02:44:30.040
DEC	:	-29:45:00.00
Exposure Time	:	60
Airmass	:	1.18
Sidereal Time	:	05:16:12
Filter ID	:	B
Observation Date	:	2020-01-15T20:14:06
CCD Temperature	:	-102.6

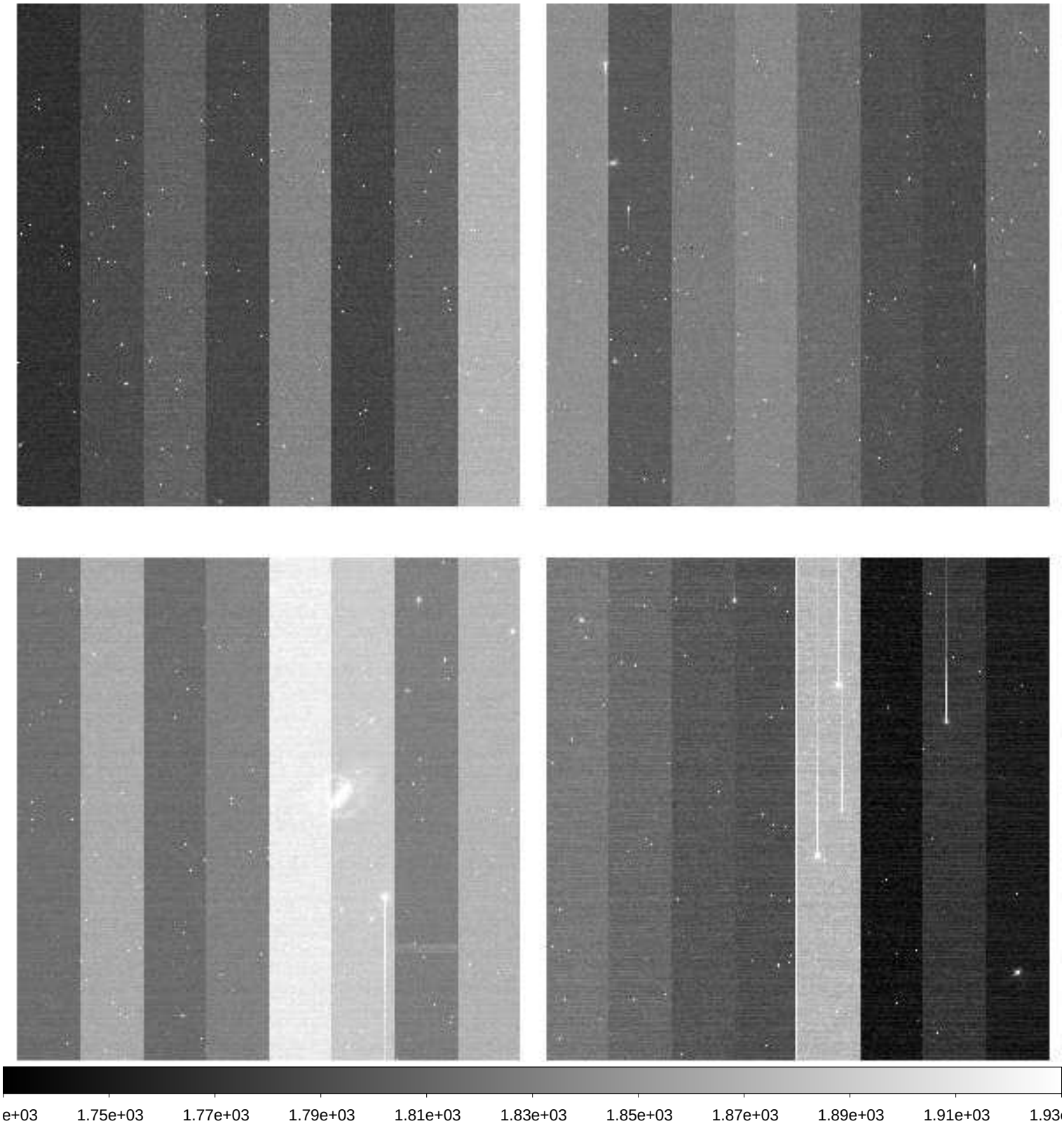

File Name	:	**xkmts.20200115.007115.fits** # 23 / 153 #
Project ID	:	SN
Image Type	:	OBJECT
Object Name	:	**ZN1097-1**
RA	:	02:44:30.010
DEC	:	-29:44:59.90
Exposure Time	:	60
Airmass	:	1.19
Sidereal Time	:	05:18:08
Filter ID	:	V
Observation Date	:	2020-01-15T20:16:16
CCD Temperature	:	-102.63

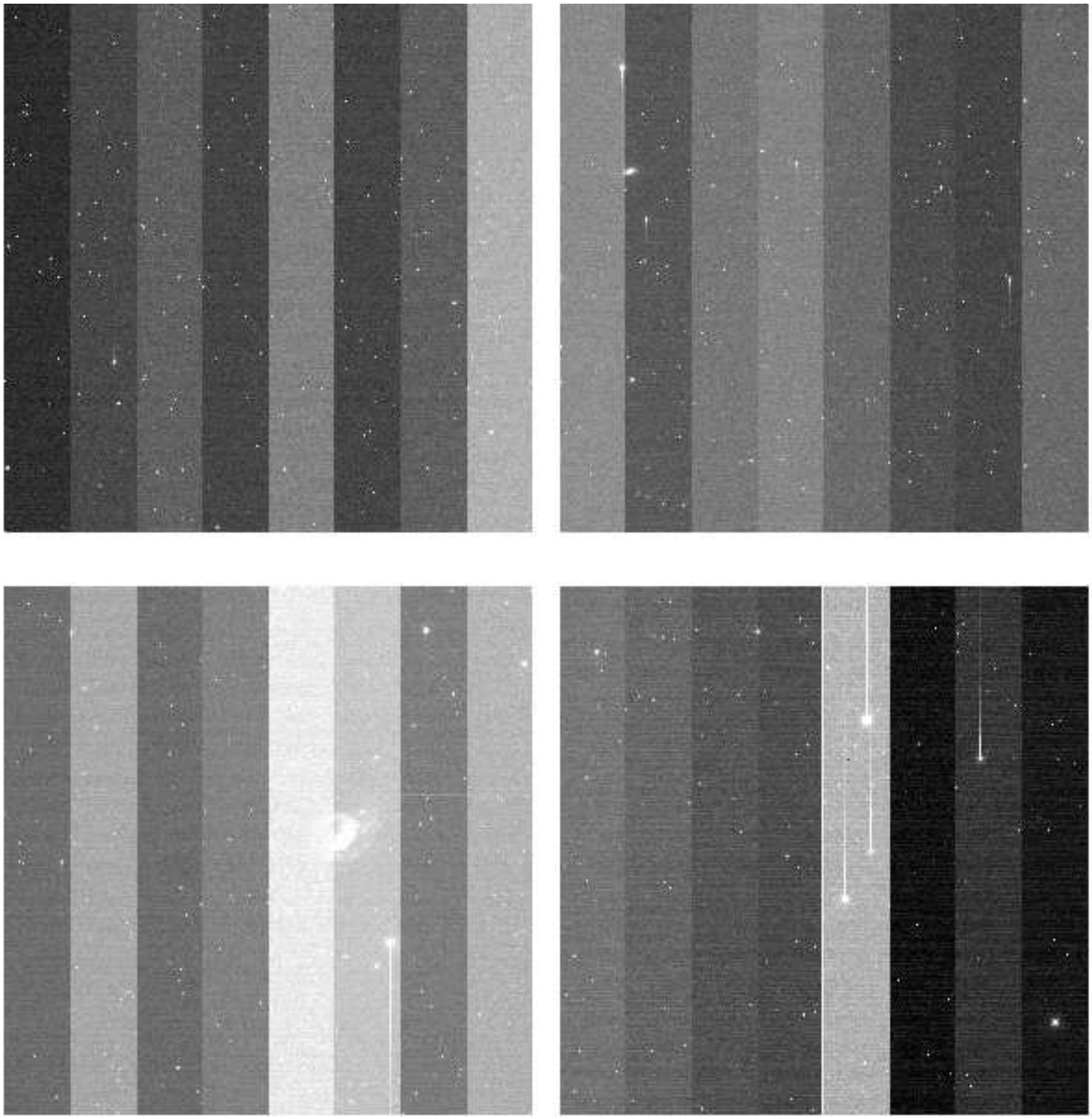

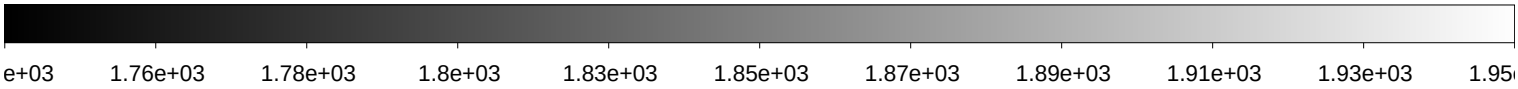

File Name	:	**xkmts.20200115.007116.fits** # 24 / 153 #
Project ID	:	SN
Image Type	:	OBJECT
Object Name	:	**ZN1097-1**
RA	:	02:44:30.020
DEC	:	-29:44:59.90
Exposure Time	:	60
Airmass	:	1.19
Sidereal Time	:	05:20:18
Filter ID	:	I
Observation Date	:	2020-01-15T20:18:25
CCD Temperature	:	-102.67

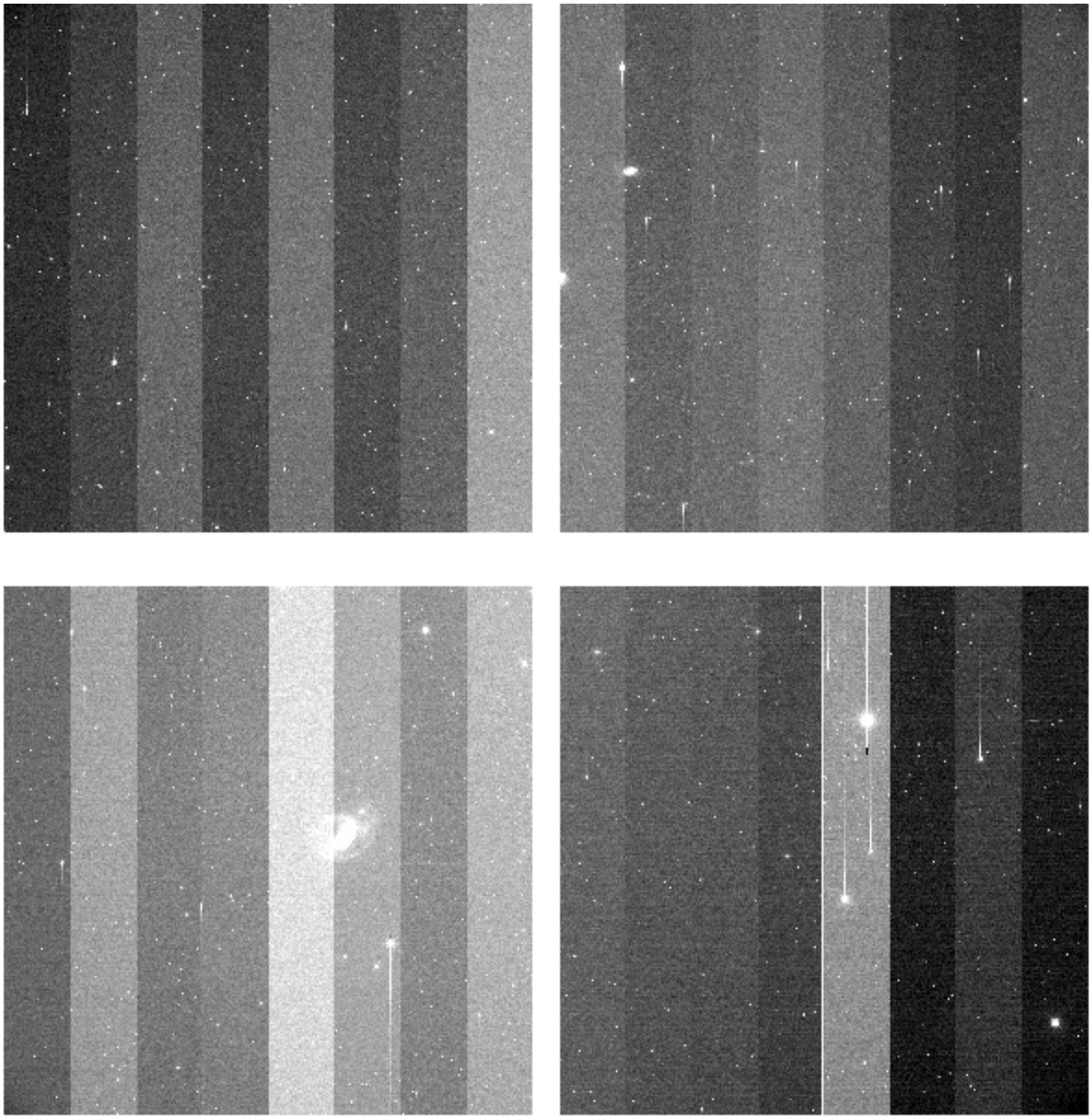

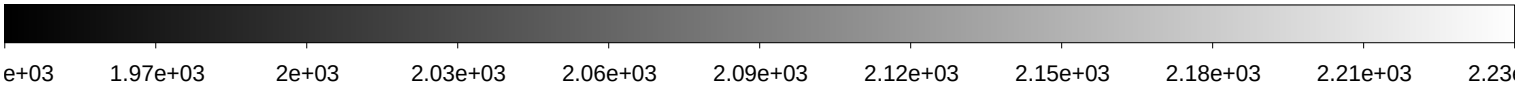

File Name	:	**xkmts.20200115.007117.fits** # 25 / 153 #
Project ID	:	SN
Image Type	:	OBJECT
Object Name	:	**ZN1187-1**
RA	:	03:05:10.020
DEC	:	-22:25:00.00
Exposure Time	:	60
Airmass	:	1.18
Sidereal Time	:	05:22:28
Filter ID	:	B
Observation Date	:	2020-01-15T20:20:34
CCD Temperature	:	-102.4

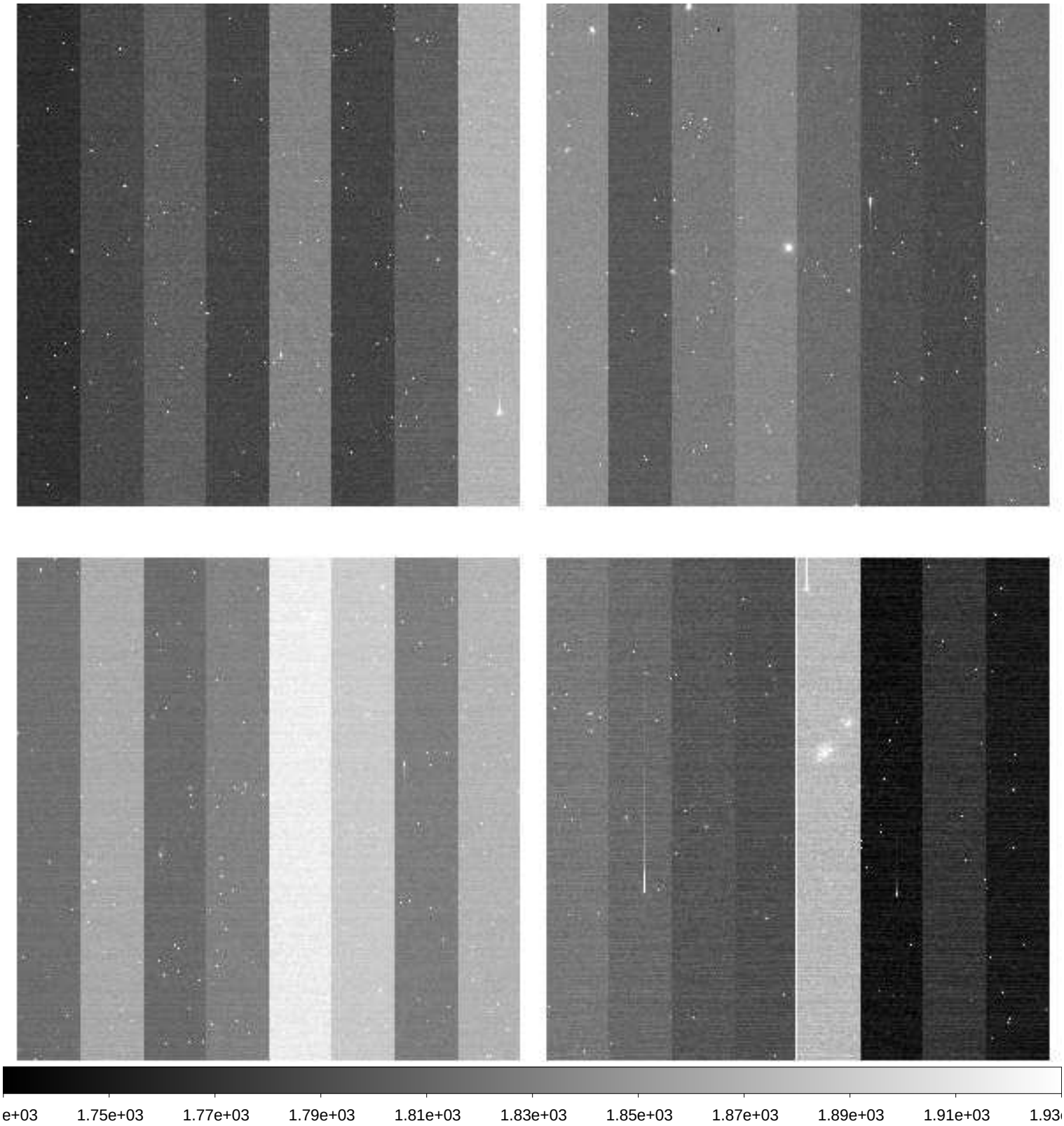

File Name	:	**xkmts.20200115.007118.fits** # 26 / 153 #
Project ID	:	SN
Image Type	:	OBJECT
Object Name	:	**ZN1187-1**
RA	:	03:05:10.000
DEC	:	-22:24:59.90
Exposure Time	:	60
Airmass	:	1.18
Sidereal Time	:	05:24:37
Filter ID	:	V
Observation Date	:	2020-01-15T20:22:43
CCD Temperature	:	-102.65

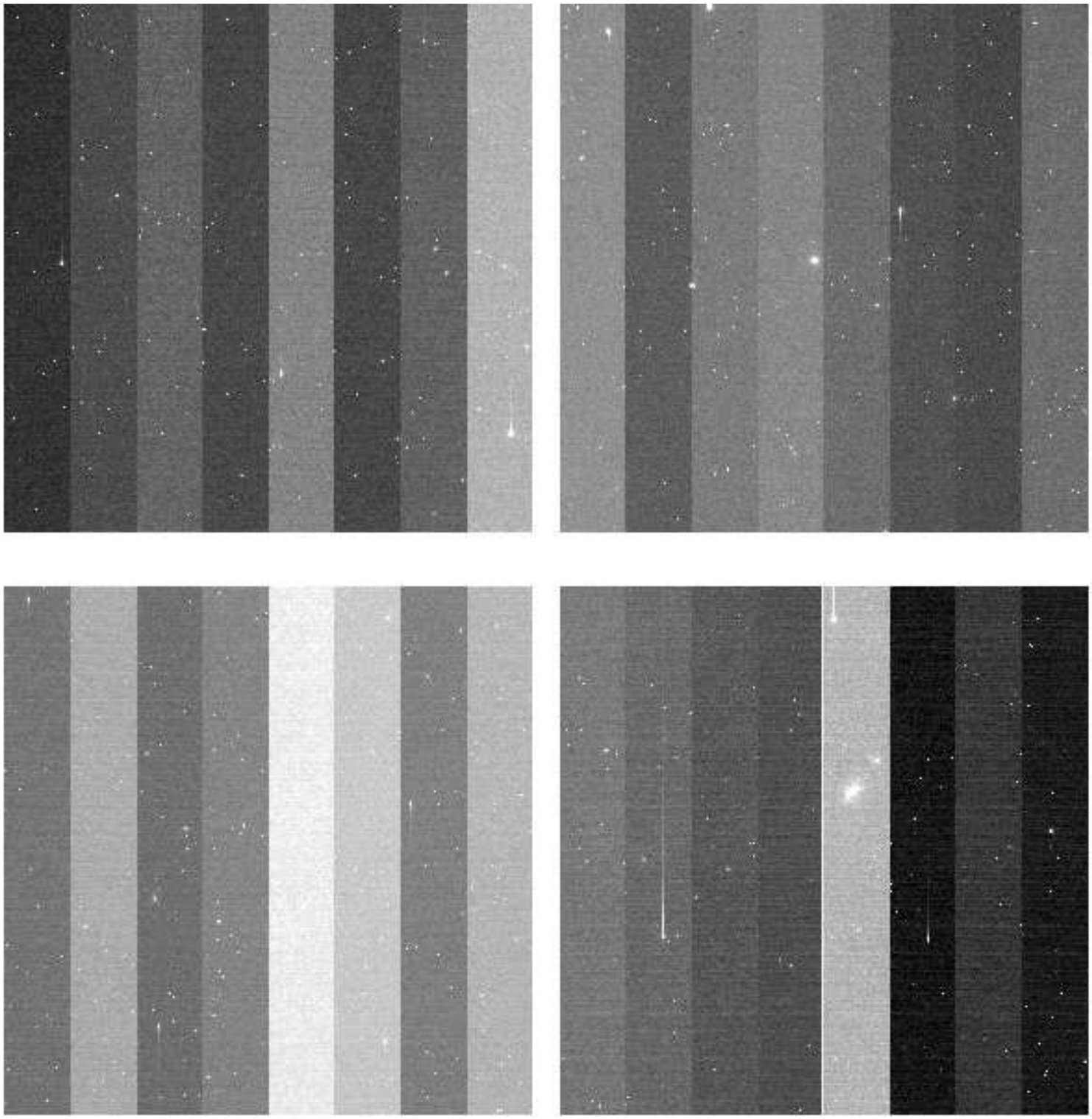

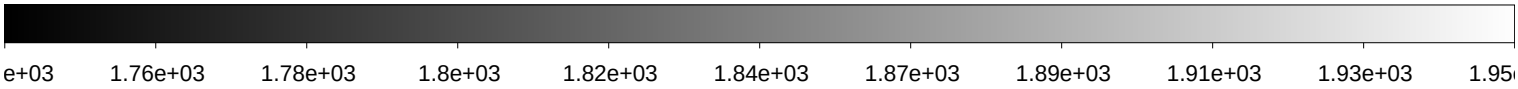

File Name	:	**xkmts.20200115.007119.fits** # 27 / 153 #
Project ID	:	SN
Image Type	:	OBJECT
Object Name	:	**ZN1187-1**
RA	:	03:05:10.000
DEC	:	-22:24:59.90
Exposure Time	:	60
Airmass	:	1.19
Sidereal Time	:	05:26:48
Filter ID	:	I
Observation Date	:	2020-01-15T20:24:53
CCD Temperature	:	-102.75

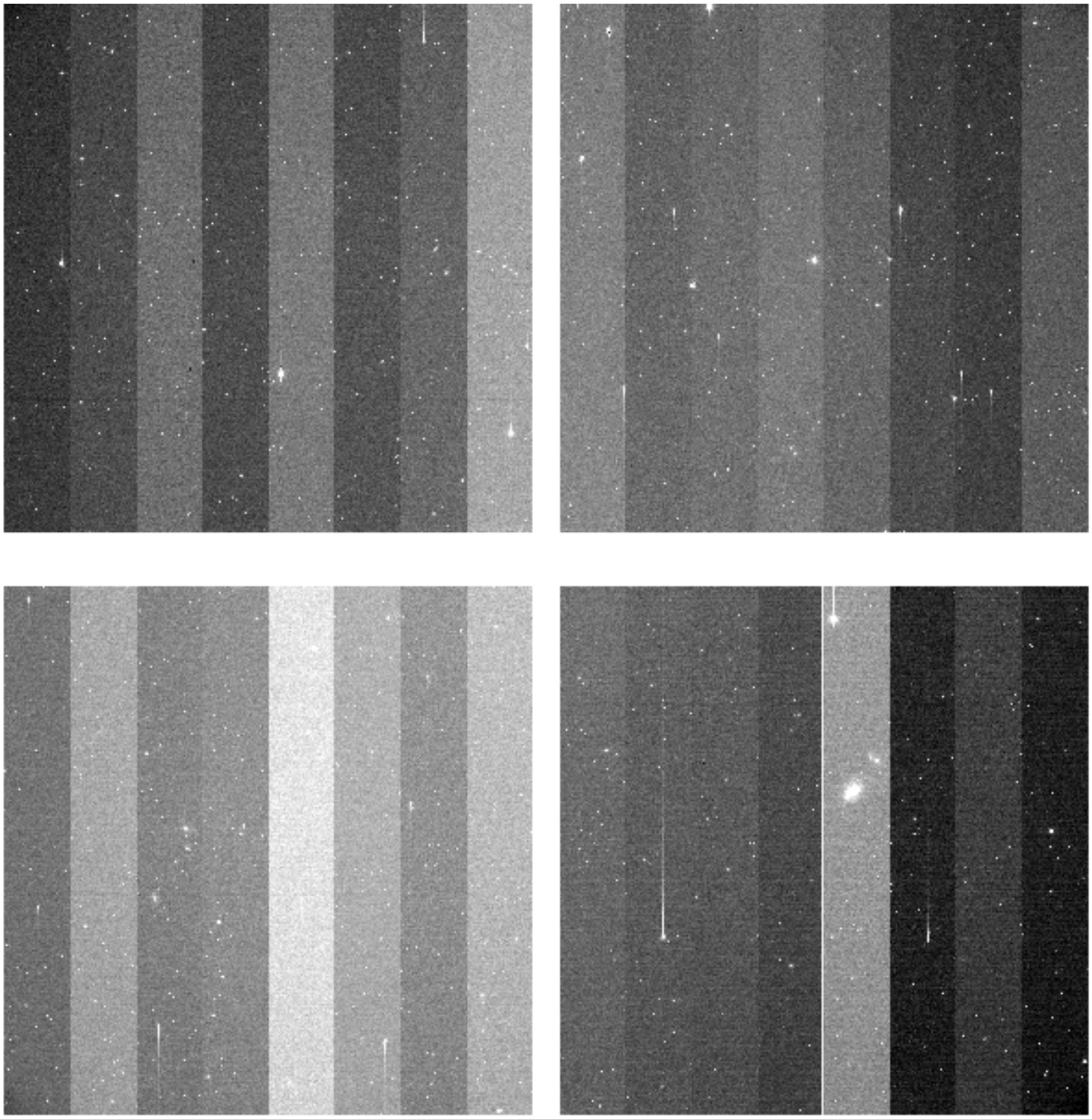

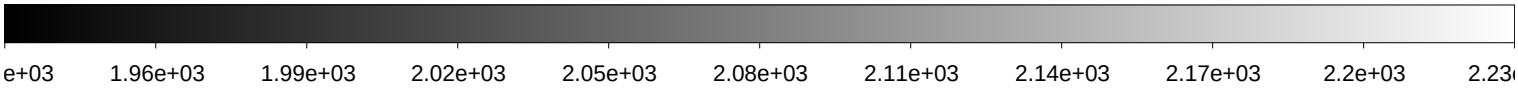

File Name	:	**xkmts.20200115.007120.fits** # 28 / 153 #
Project ID	:	SN
Image Type	:	OBJECT
Object Name	:	**ZN1433-1**
RA	:	03:39:00.030
DEC	:	-46:44:30.10
Exposure Time	:	60
Airmass	:	1.11
Sidereal Time	:	05:28:58
Filter ID	:	B
Observation Date	:	2020-01-15T20:27:03
CCD Temperature	:	-102.79

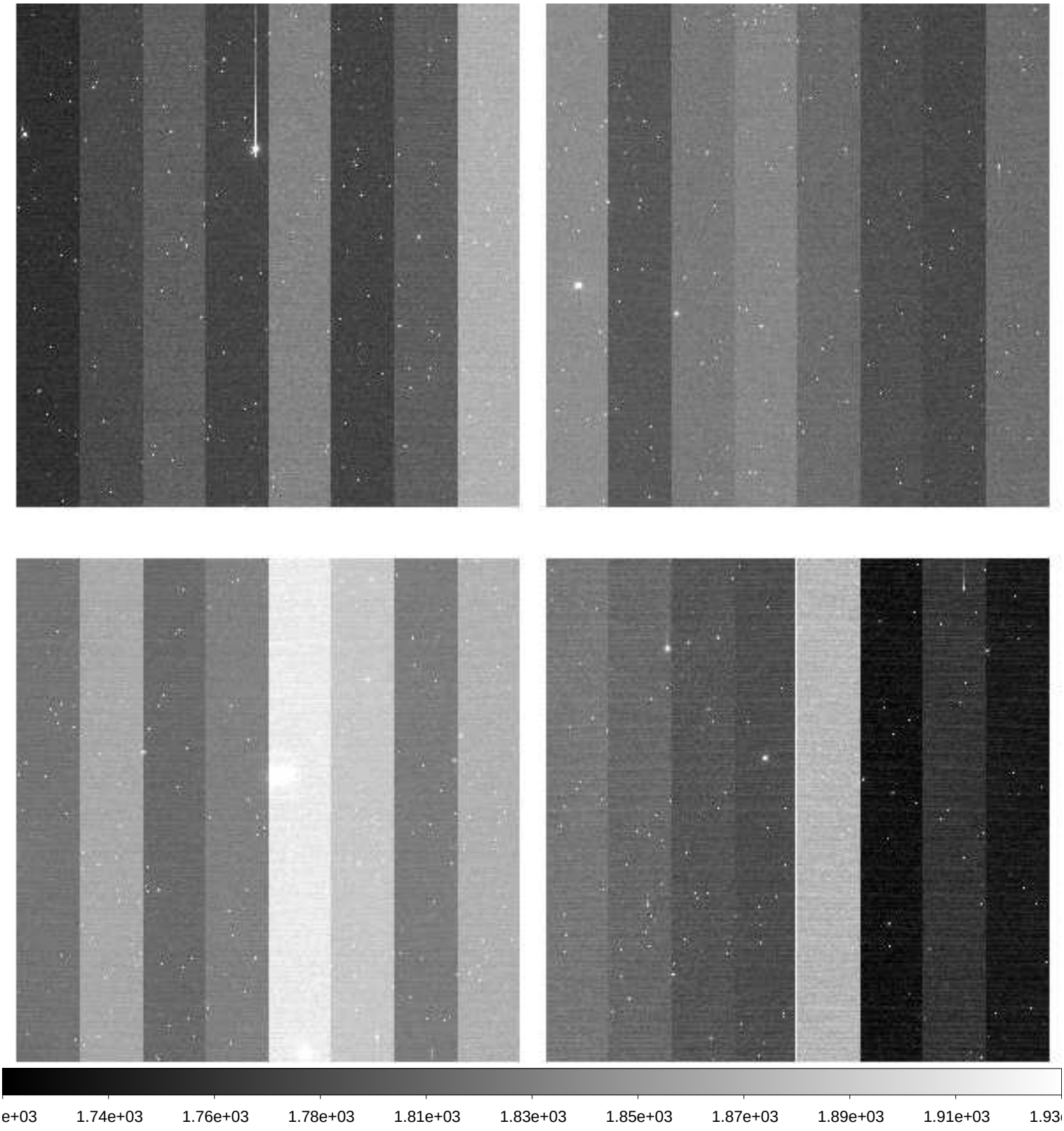

File Name	:	**xkmts.20200115.007121.fits** # 29 / 153 #
Project ID	:	SN
Image Type	:	OBJECT
Object Name	:	**ZN1433-1**
RA	:	03:39:00.020
DEC	:	-46:44:29.90
Exposure Time	:	60
Airmass	:	1.11
Sidereal Time	:	05:31:08
Filter ID	:	V
Observation Date	:	2020-01-15T20:29:13
CCD Temperature	:	-102.83

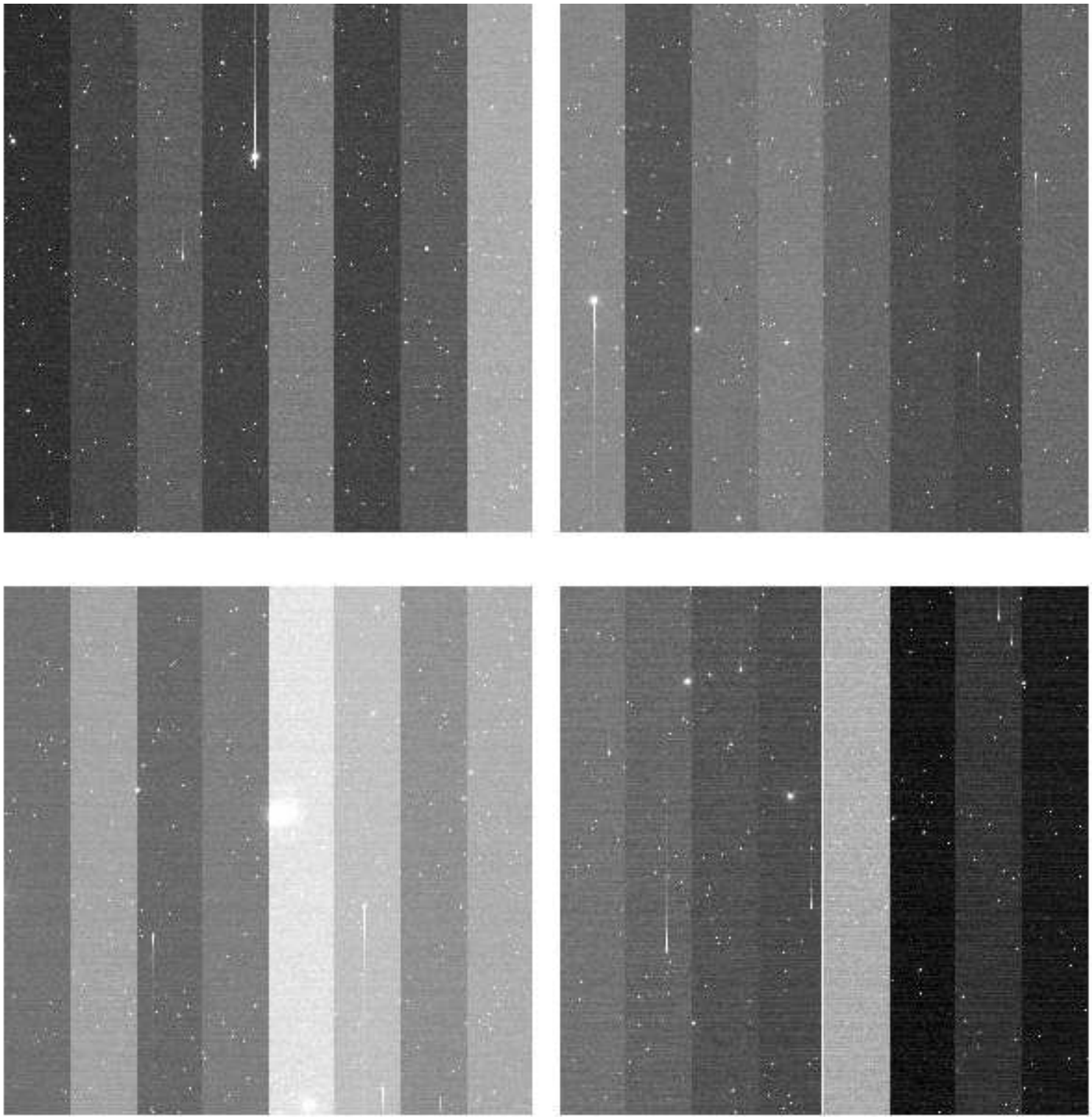

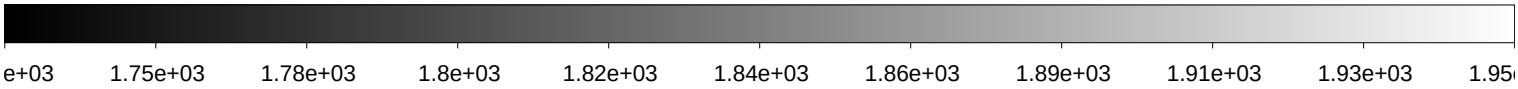

File Name	:	**xkmts.20200115.007122.fits** # 30 / 153 #
Project ID	:	SN
Image Type	:	OBJECT
Object Name	:	**ZN1433-1**
RA	:	03:39:00.040
DEC	:	-46:44:30.00
Exposure Time	:	60
Airmass	:	1.11
Sidereal Time	:	05:34:13
Filter ID	:	I
Observation Date	:	2020-01-15T20:32:04
CCD Temperature	:	-102.9

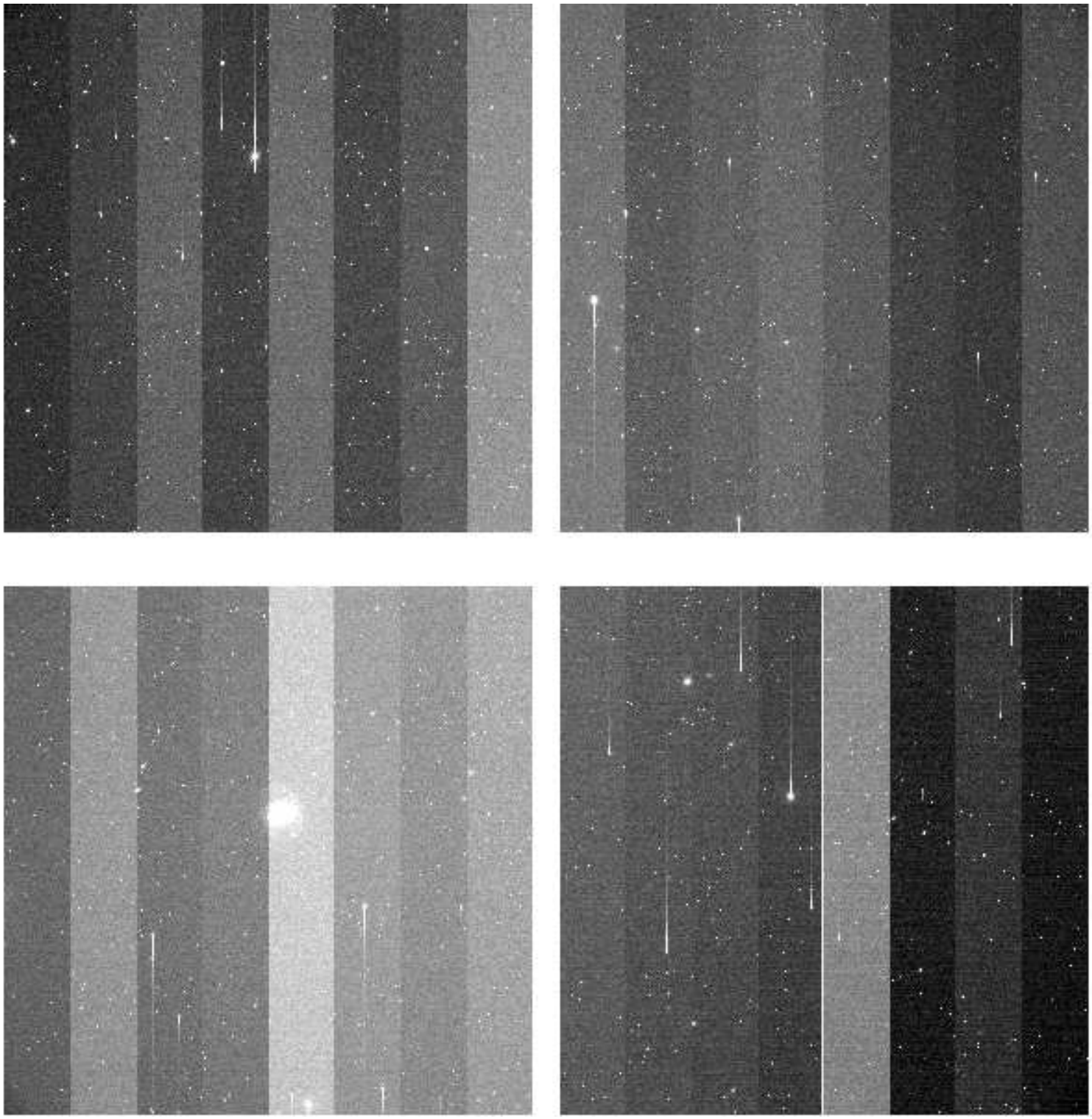

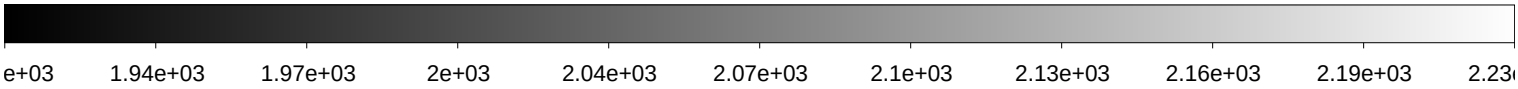

File Name	:	**xkmts.20200115.007123.fits** # 31 / 153 #
Project ID	:	SN
Image Type	:	OBJECT
Object Name	:	**ZN1512-1**
RA	:	04:01:00.020
DEC	:	-43:49:59.90
Exposure Time	:	60
Airmass	:	1.08
Sidereal Time	:	05:36:11
Filter ID	:	B
Observation Date	:	2020-01-15T20:34:15
CCD Temperature	:	-102.61

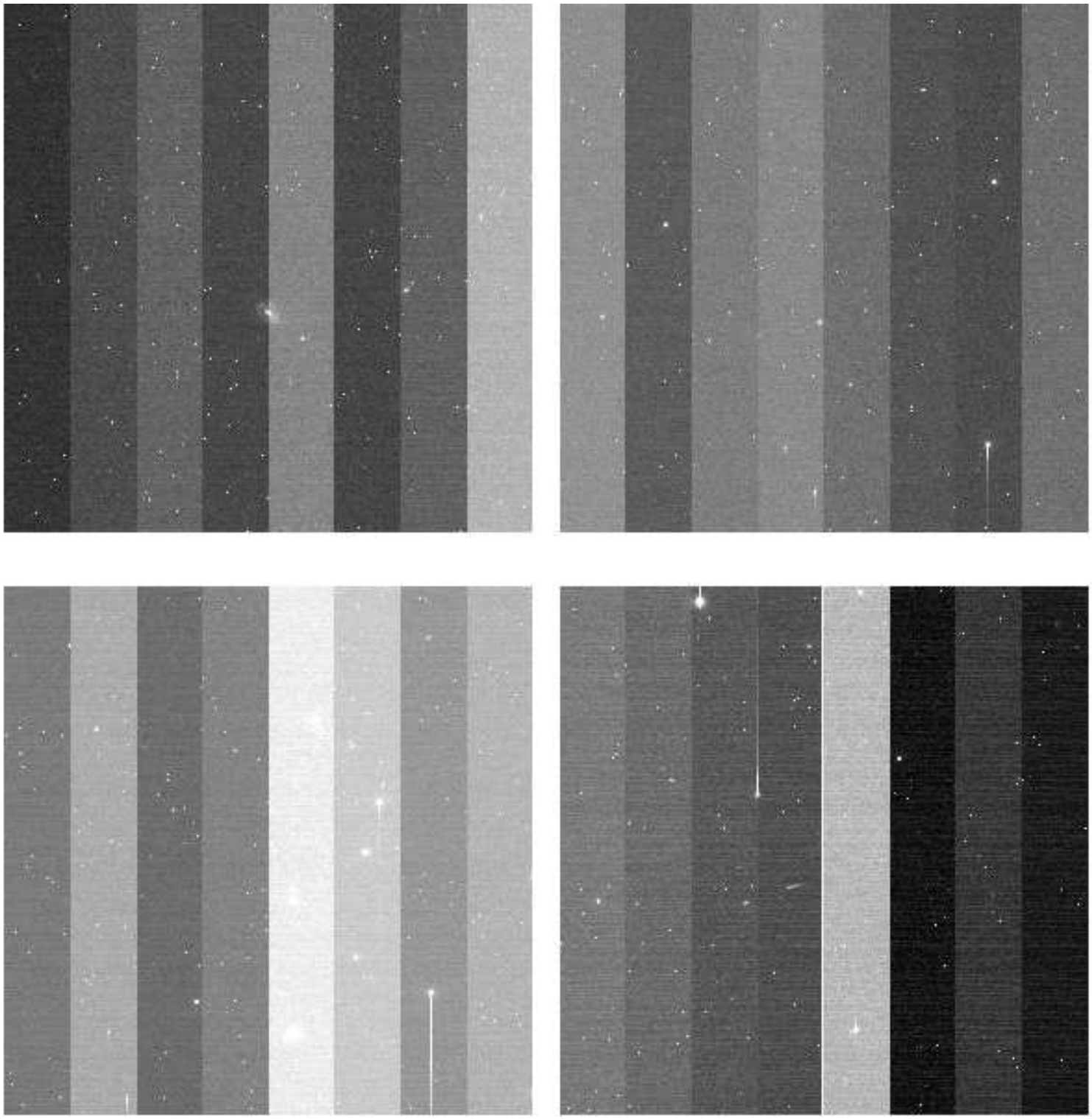

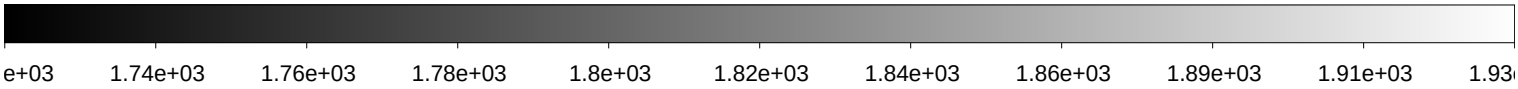

File Name	:	**xkmts.20200115.007124.fits** # 32 / 153 #
Project ID	:	SN
Image Type	:	OBJECT
Object Name	:	**ZN1512-1**
RA	:	04:01:00.010
DEC	:	-43:49:59.90
Exposure Time	:	60
Airmass	:	1.08
Sidereal Time	:	05:38:22
Filter ID	:	V
Observation Date	:	2020-01-15T20:36:25
CCD Temperature	:	-102.86

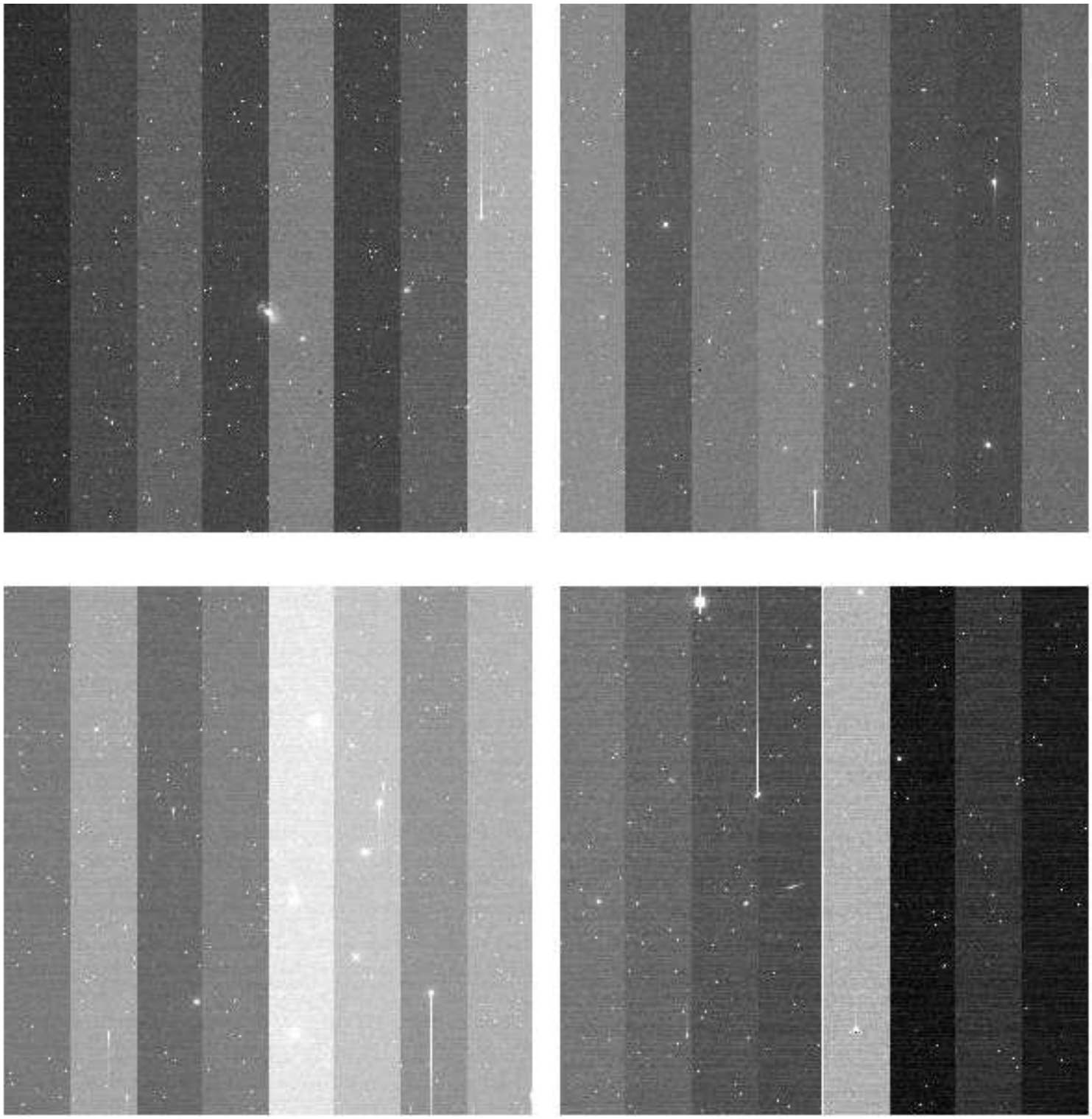

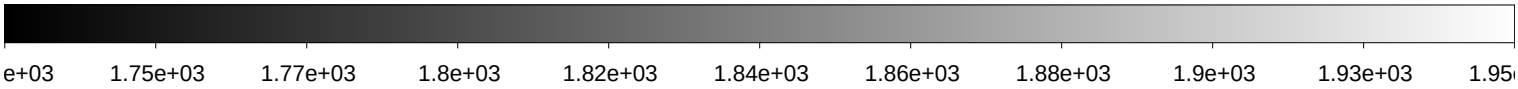

File Name	:	**xkmts.20200115.007125.fits** # 33 / 153 #
Project ID	:	SN
Image Type	:	OBJECT
Object Name	:	**ZN1512-1**
RA	:	04:01:00.010
DEC	:	-43:49:59.80
Exposure Time	:	60
Airmass	:	1.08
Sidereal Time	:	05:40:32
Filter ID	:	I
Observation Date	:	2020-01-15T20:38:35
CCD Temperature	:	-102.97

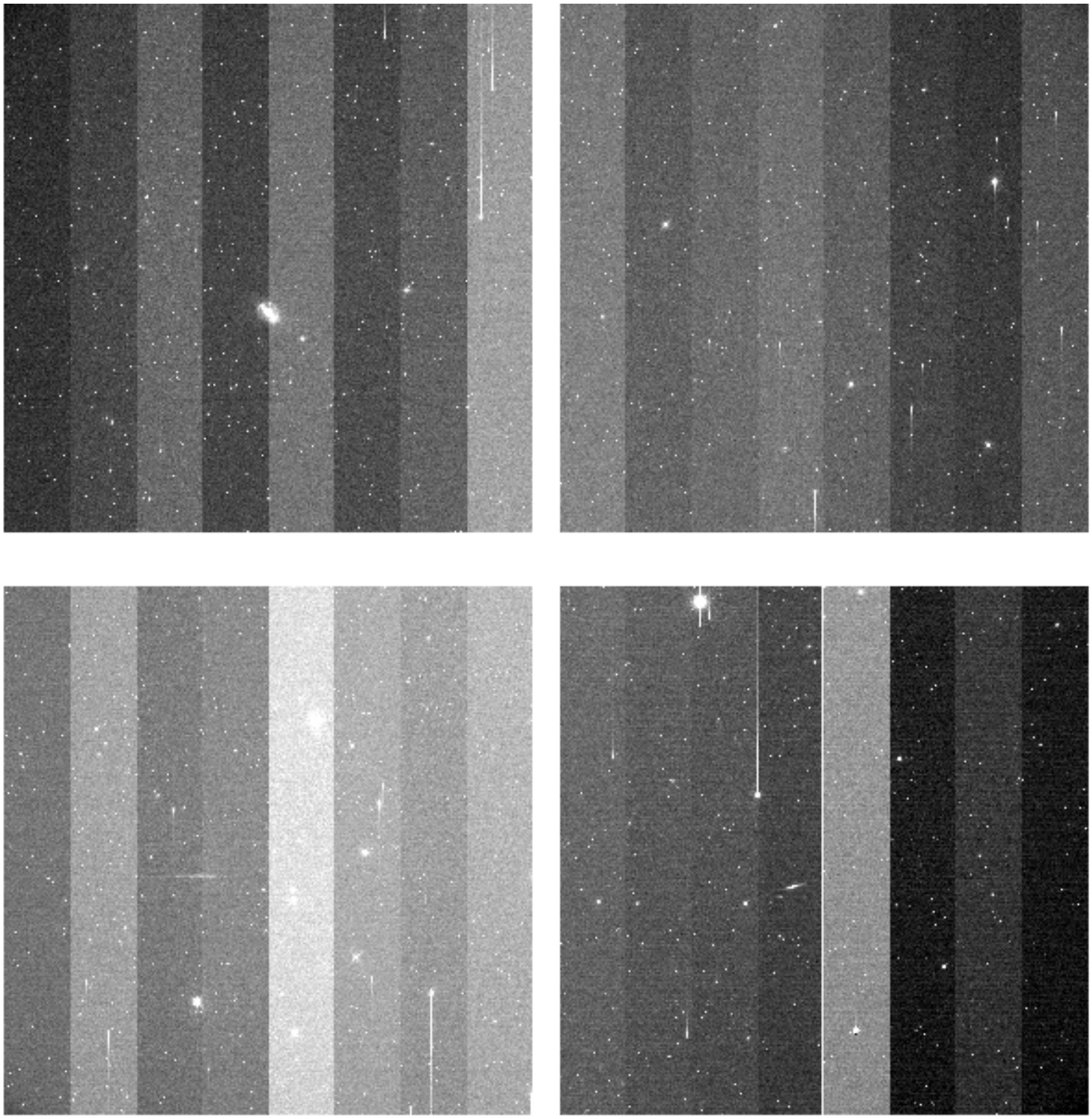

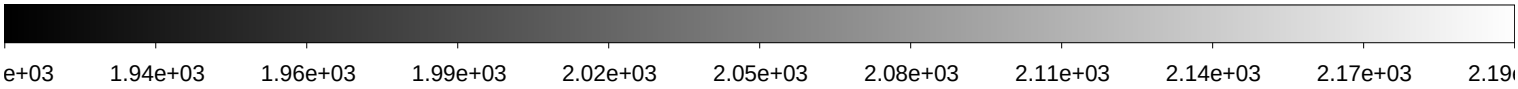

File Name	:	**xkmts.20200115.007126.fits** # 34 / 153 #
Project ID	:	SN
Image Type	:	OBJECT
Object Name	:	**ZN1553-1**
RA	:	04:13:50.020
DEC	:	-55:19:59.90
Exposure Time	:	60
Airmass	:	1.13
Sidereal Time	:	05:42:40
Filter ID	:	B
Observation Date	:	2020-01-15T20:40:44
CCD Temperature	:	-103.01

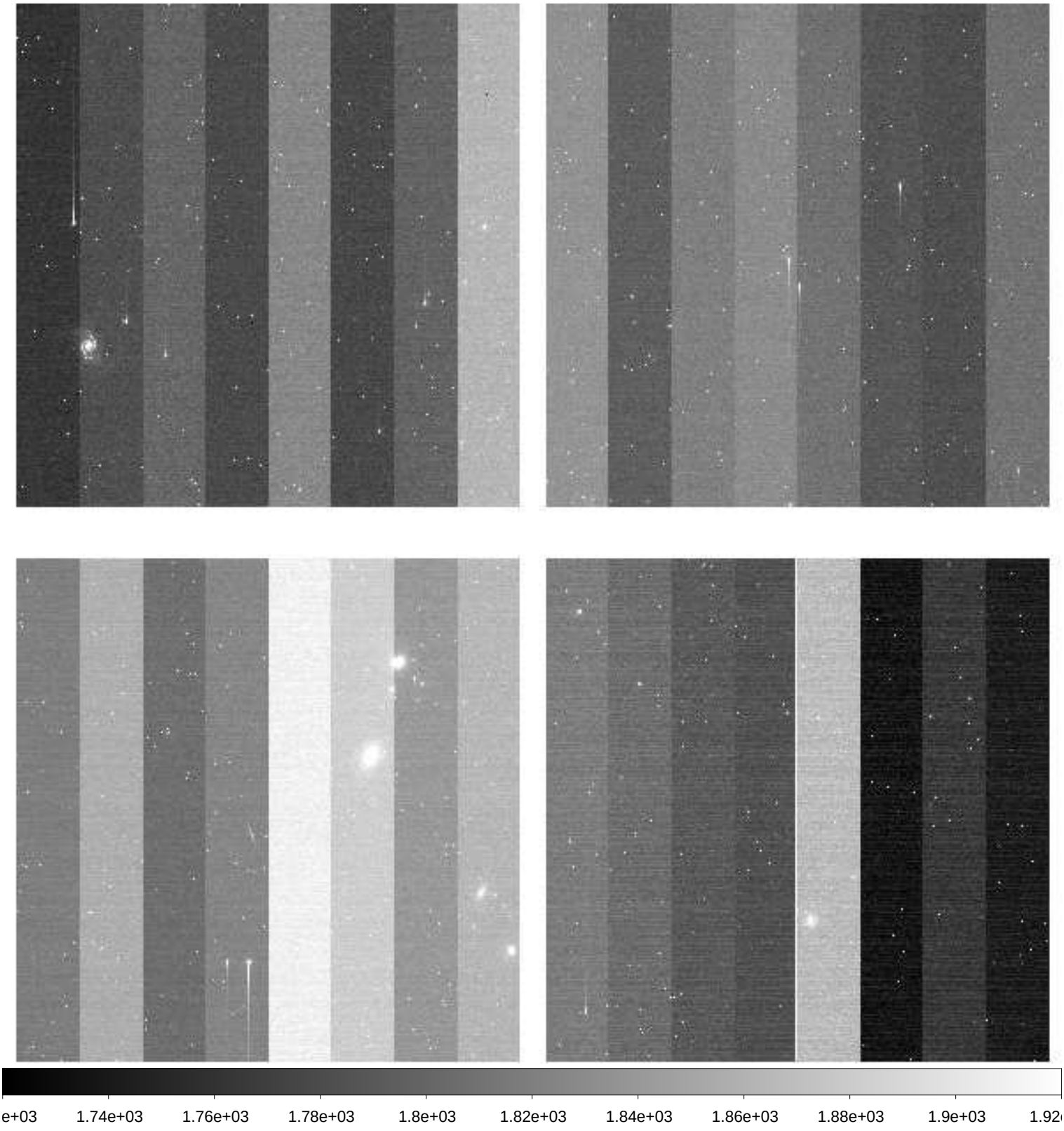

File Name	:	**xkmts.20200115.007127.fits** # 35 / 153 #
Project ID	:	SN
Image Type	:	OBJECT
Object Name	:	**ZN1553-1**
RA	:	04:13:50.010
DEC	:	-55:19:59.90
Exposure Time	:	60
Airmass	:	1.13
Sidereal Time	:	05:44:50
Filter ID	:	V
Observation Date	:	2020-01-15T20:42:52
CCD Temperature	:	-103.05

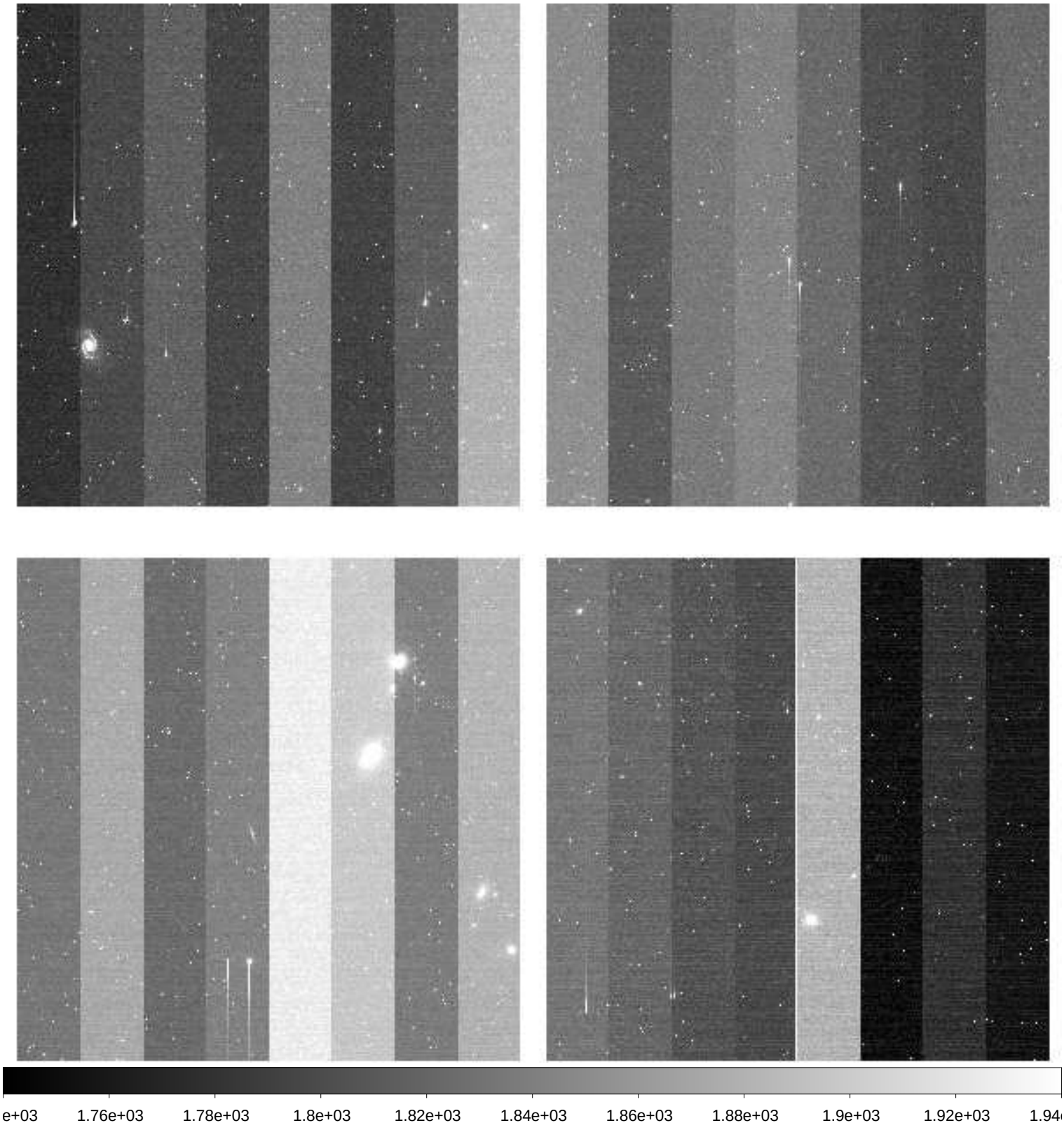

File Name	:	**xkmts.20200115.007128.fits** # 36 / 153 #
Project ID	:	SN
Image Type	:	OBJECT
Object Name	:	**ZN1553-1**
RA	:	04:13:50.010
DEC	:	-55:19:59.90
Exposure Time	:	60
Airmass	:	1.13
Sidereal Time	:	05:47:00
Filter ID	:	I
Observation Date	:	2020-01-15T20:45:02
CCD Temperature	:	-102.78

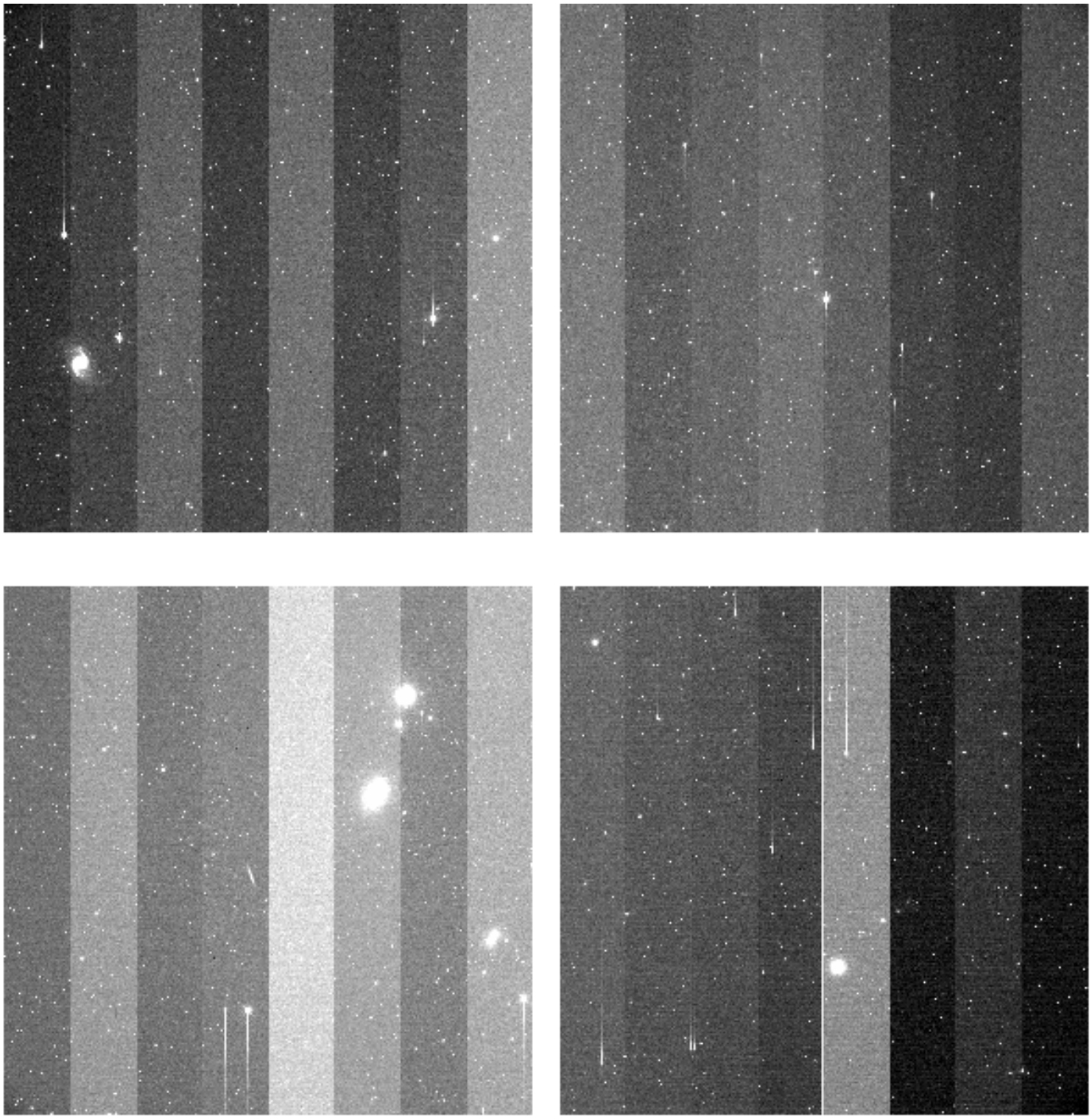

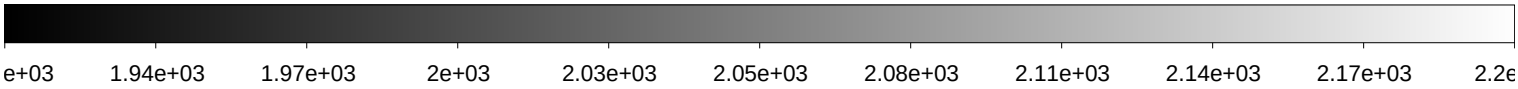

File Name	:	**xkmts.20200115.007129.fits** # 37 / 153 #
Project ID	:	SN
Image Type	:	OBJECT
Object Name	:	**ZN1792-1**
RA	:	05:06:40.020
DEC	:	-37:44:59.90
Exposure Time	:	60
Airmass	:	1.02
Sidereal Time	:	05:49:10
Filter ID	:	B
Observation Date	:	2020-01-15T20:47:12
CCD Temperature	:	-103.04

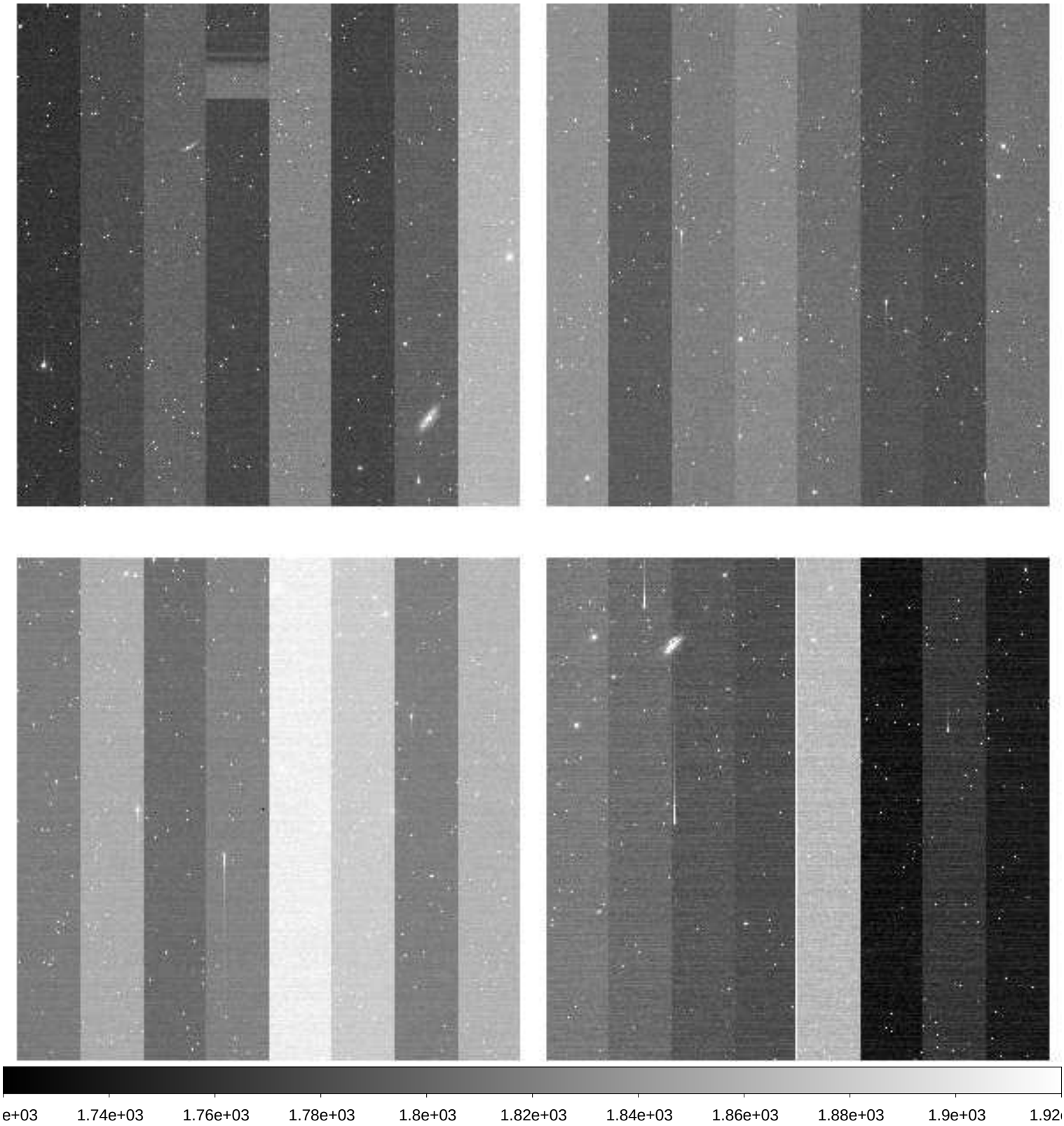

File Name	:	**xkmts.20200115.007130.fits** # 38 / 153 #
Project ID	:	SN
Image Type	:	OBJECT
Object Name	:	**ZN1792-1**
RA	:	05:06:40.010
DEC	:	-37:44:59.90
Exposure Time	:	60
Airmass	:	1.02
Sidereal Time	:	05:51:21
Filter ID	:	V
Observation Date	:	2020-01-15T20:49:22
CCD Temperature	:	-103.14

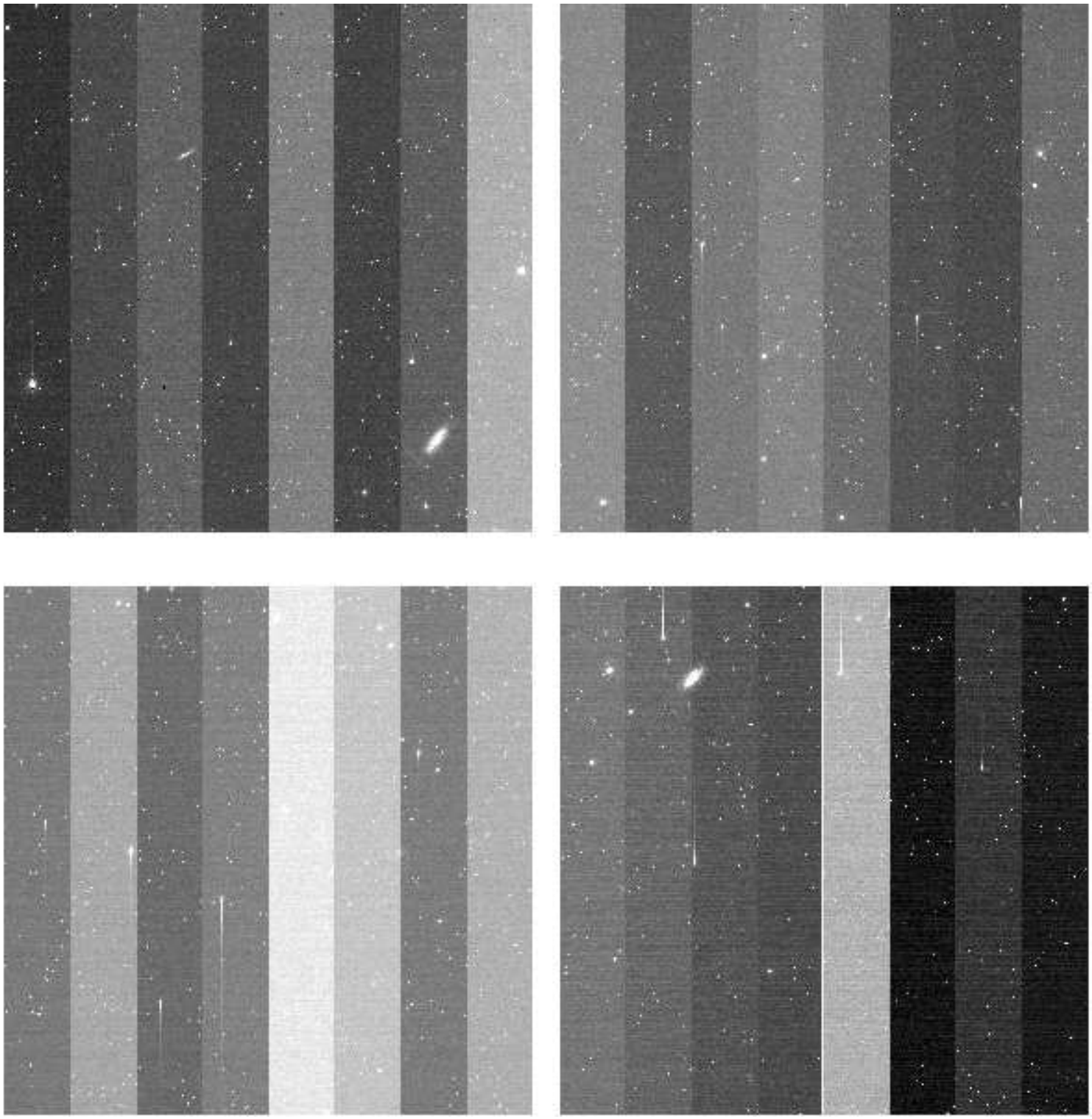

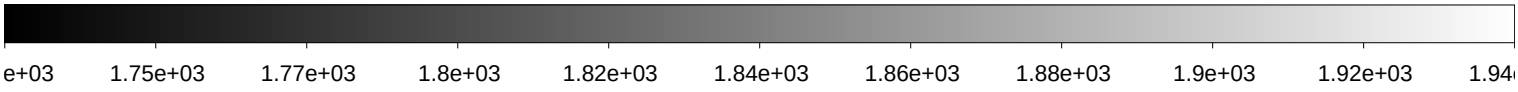

File Name	:	**xkmts.20200115.007131.fits** # 39 / 153 #
Project ID	:	SN
Image Type	:	OBJECT
Object Name	:	**ZN1792-1**
RA	:	05:06:40.020
DEC	:	-37:45:00.00
Exposure Time	:	60
Airmass	:	1.02
Sidereal Time	:	05:53:30
Filter ID	:	I
Observation Date	:	2020-01-15T20:51:31
CCD Temperature	:	-103.18

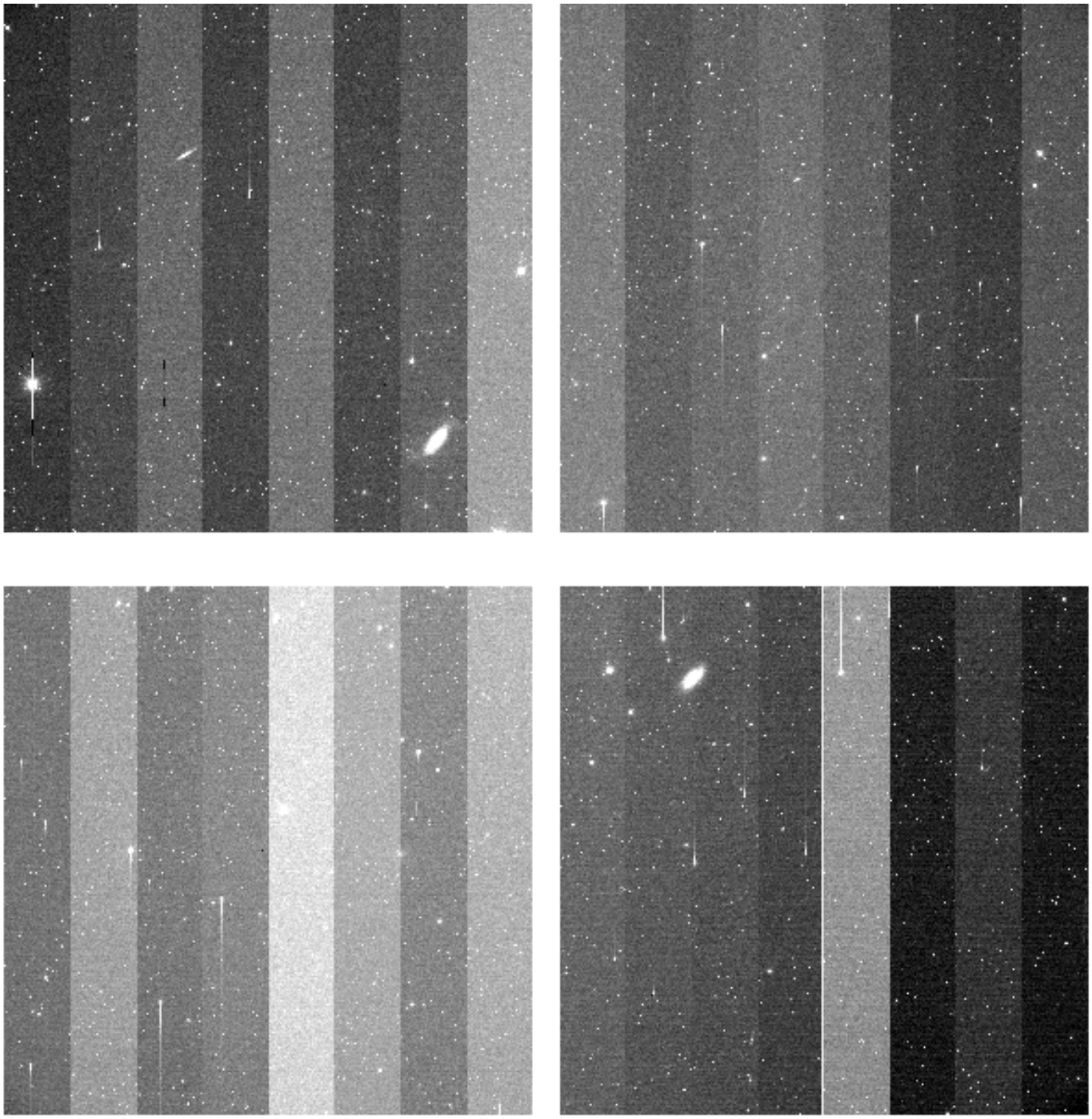

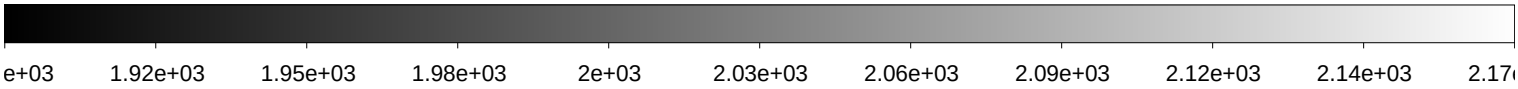

File Name	:	**xkmts.20200115.007132.fits** # 40 / 153 #
Project ID	:	NEO-TOO
Image Type	:	OBJECT
Object Name	:	**focus**
RA	:	07:20:09.340
DEC	:	+11:37:06.70
Exposure Time	:	10
Airmass	:	1.49
Sidereal Time	:	05:58:32
Filter ID	:	R
Observation Date	:	2020-01-15T20:56:20
CCD Temperature	:	-103.24

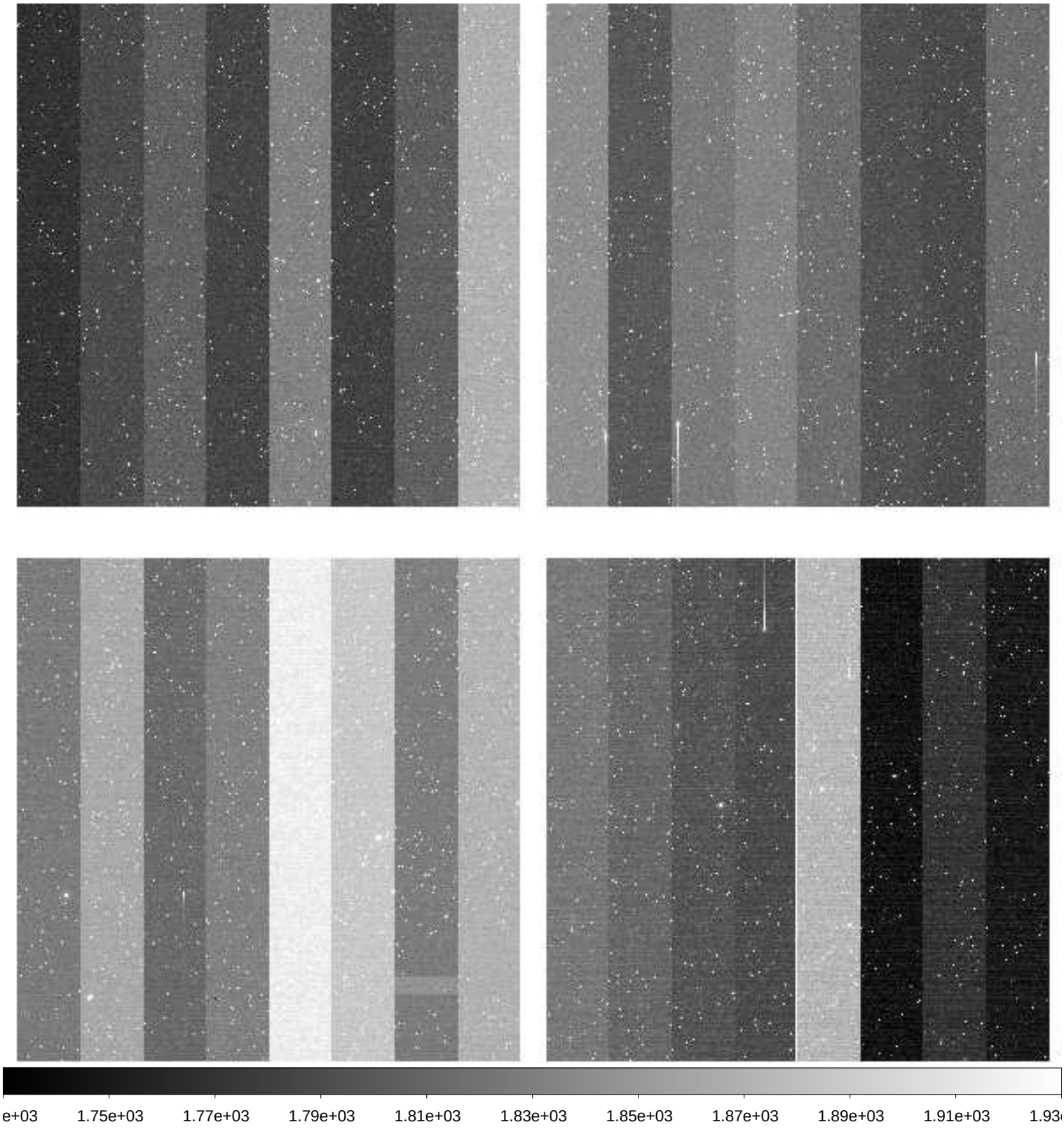

File Name	:	**xkmts.20200115.007133.fits** # 41 / 153 #
Project ID	:	NEO-TOO
Image Type	:	OBJECT
Object Name	:	**S200114f–9-0**
RA	:	07:20:09.420
DEC	:	+11:37:06.90
Exposure Time	:	120
Airmass	:	1.49
Sidereal Time	:	06:00:29
Filter ID	:	R
Observation Date	:	2020-01-15T20:58:16
CCD Temperature	:	-103.28

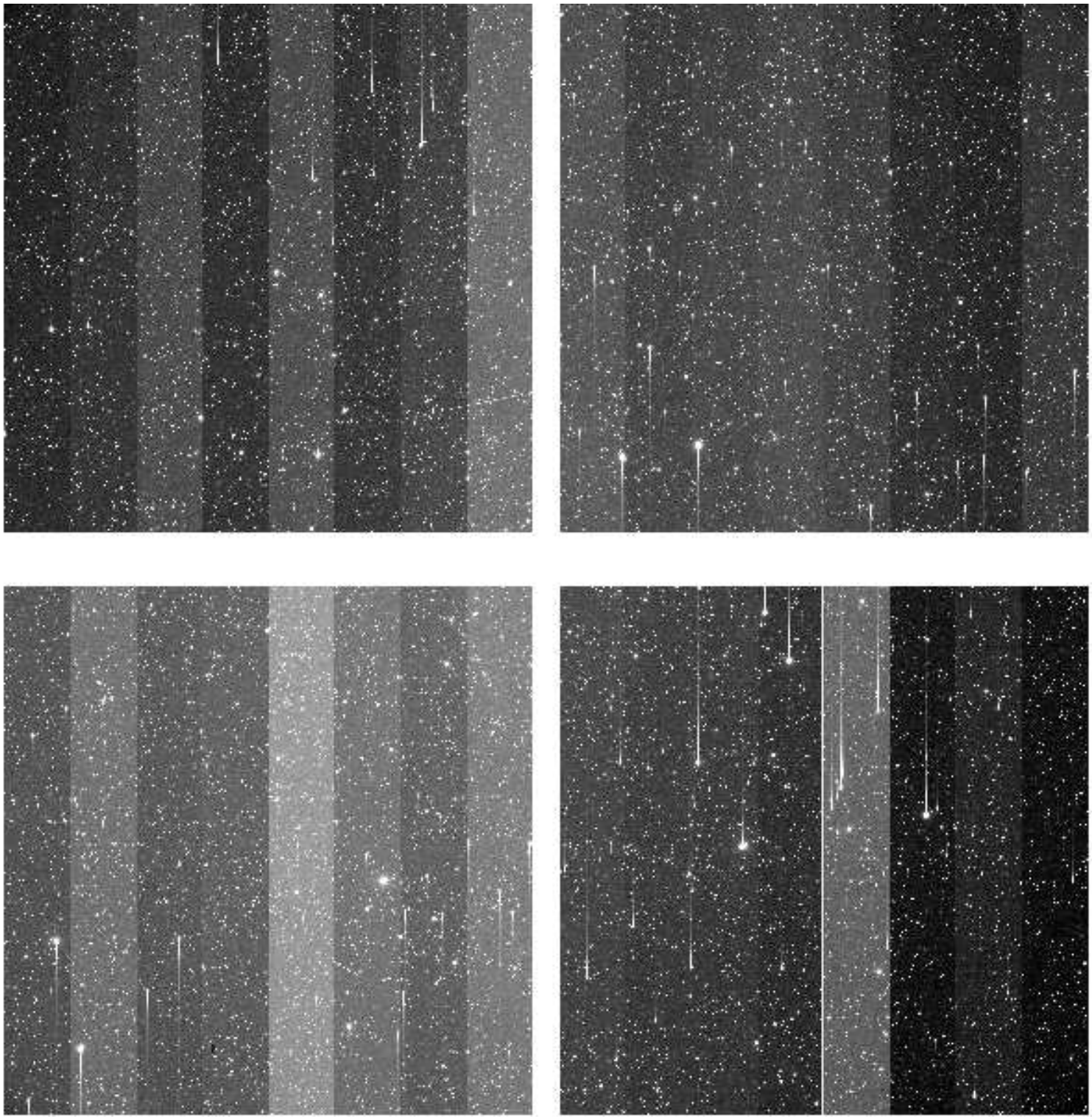

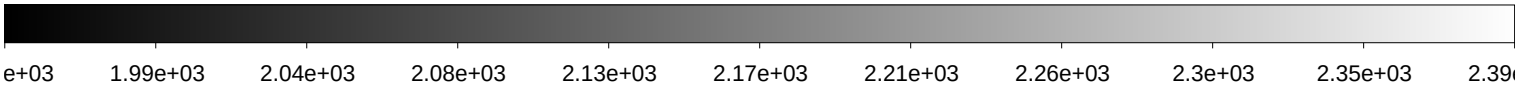

File Name	:	**xkmts.20200115.007134.fits** # 42 / 153 #
Project ID	:	NEO-TOO
Image Type	:	OBJECT
Object Name	:	**S200114f–9-1**
RA	:	07:20:46.130
DEC	:	+11:46:06.90
Exposure Time	:	120
Airmass	:	1.49
Sidereal Time	:	06:03:26
Filter ID	:	R
Observation Date	:	2020-01-15T21:01:25
CCD Temperature	:	-103.31

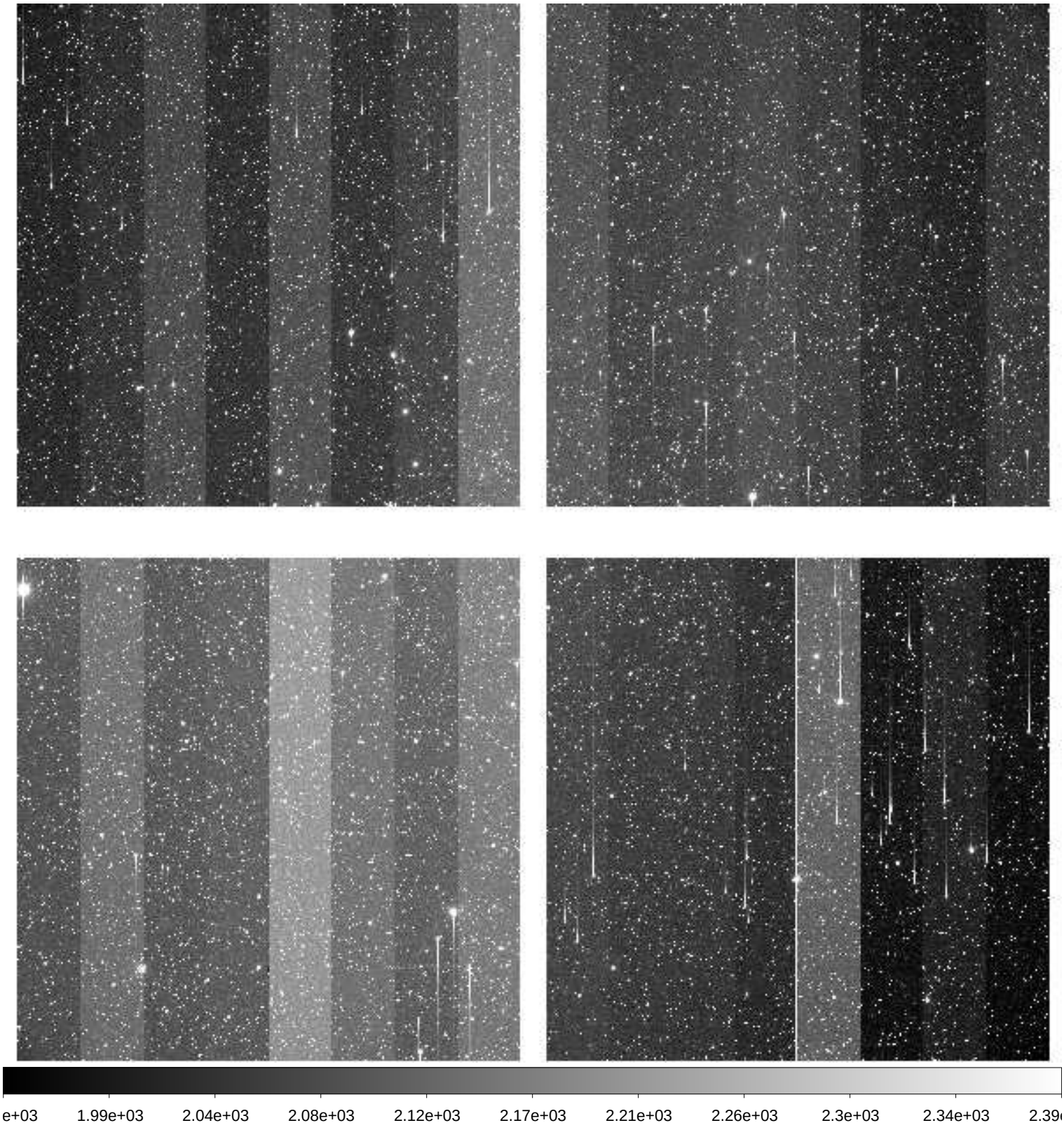

File Name	:	**xkmts.20200115.007135.fits** # 43 / 153 #
Project ID	:	NEO-TOO
Image Type	:	OBJECT
Object Name	:	**S200114f–2-0**
RA	:	07:19:27.220
DEC	:	+13:37:06.90
Exposure Time	:	120
Airmass	:	1.53
Sidereal Time	:	06:06:36
Filter ID	:	R
Observation Date	:	2020-01-15T21:04:35
CCD Temperature	:	-103.14

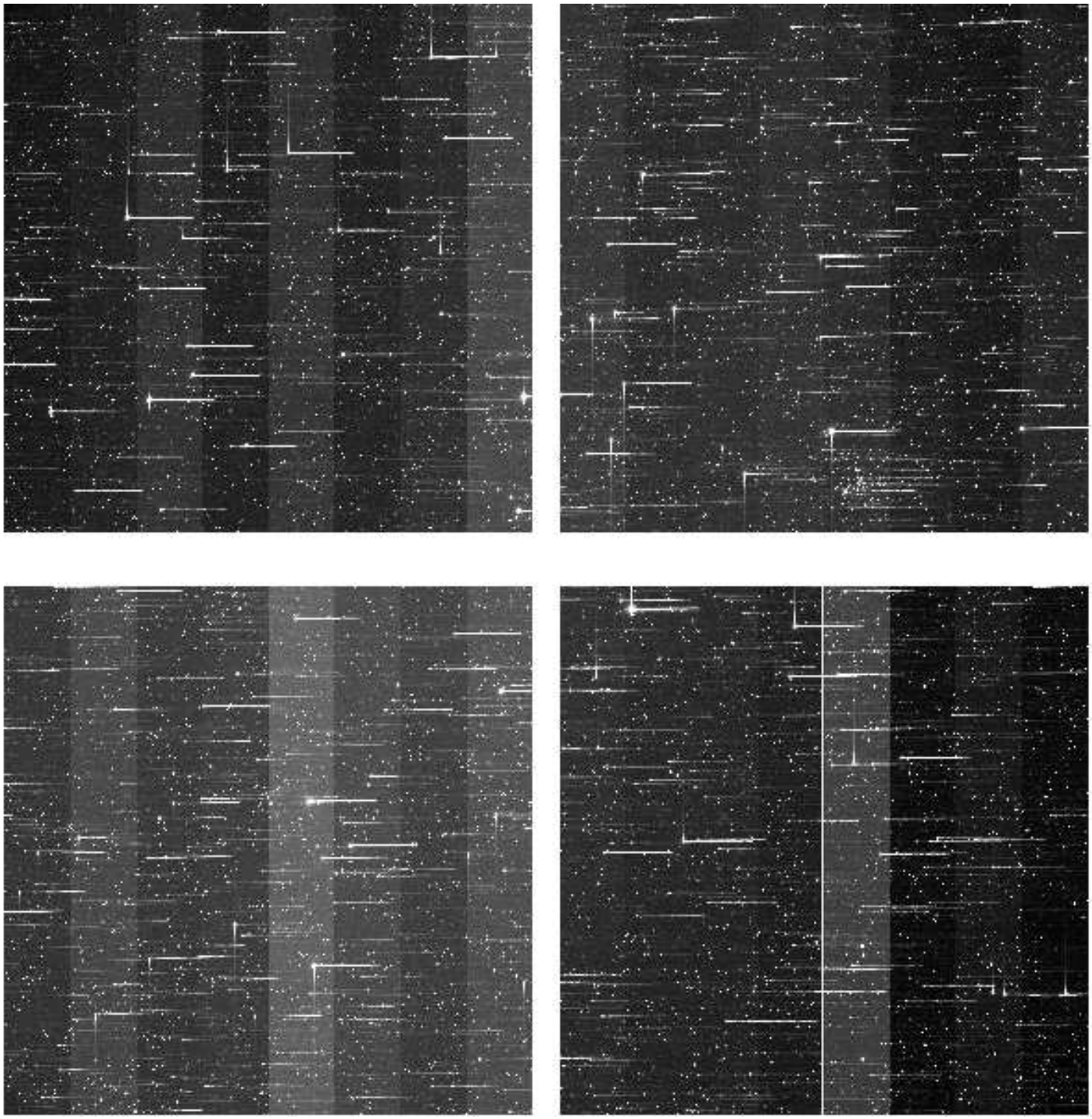

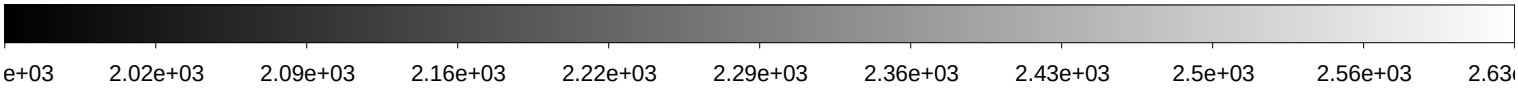

File Name	:	**xkmts.20200115.007136.fits** # 44 / 153 #
Project ID	:	NEO-TOO
Image Type	:	OBJECT
Object Name	:	**S200114f–2-1**
RA	:	07:20:04.200
DEC	:	+13:46:07.00
Exposure Time	:	120
Airmass	:	1.52
Sidereal Time	:	06:09:46
Filter ID	:	R
Observation Date	:	2020-01-15T21:07:45
CCD Temperature	:	-103.39

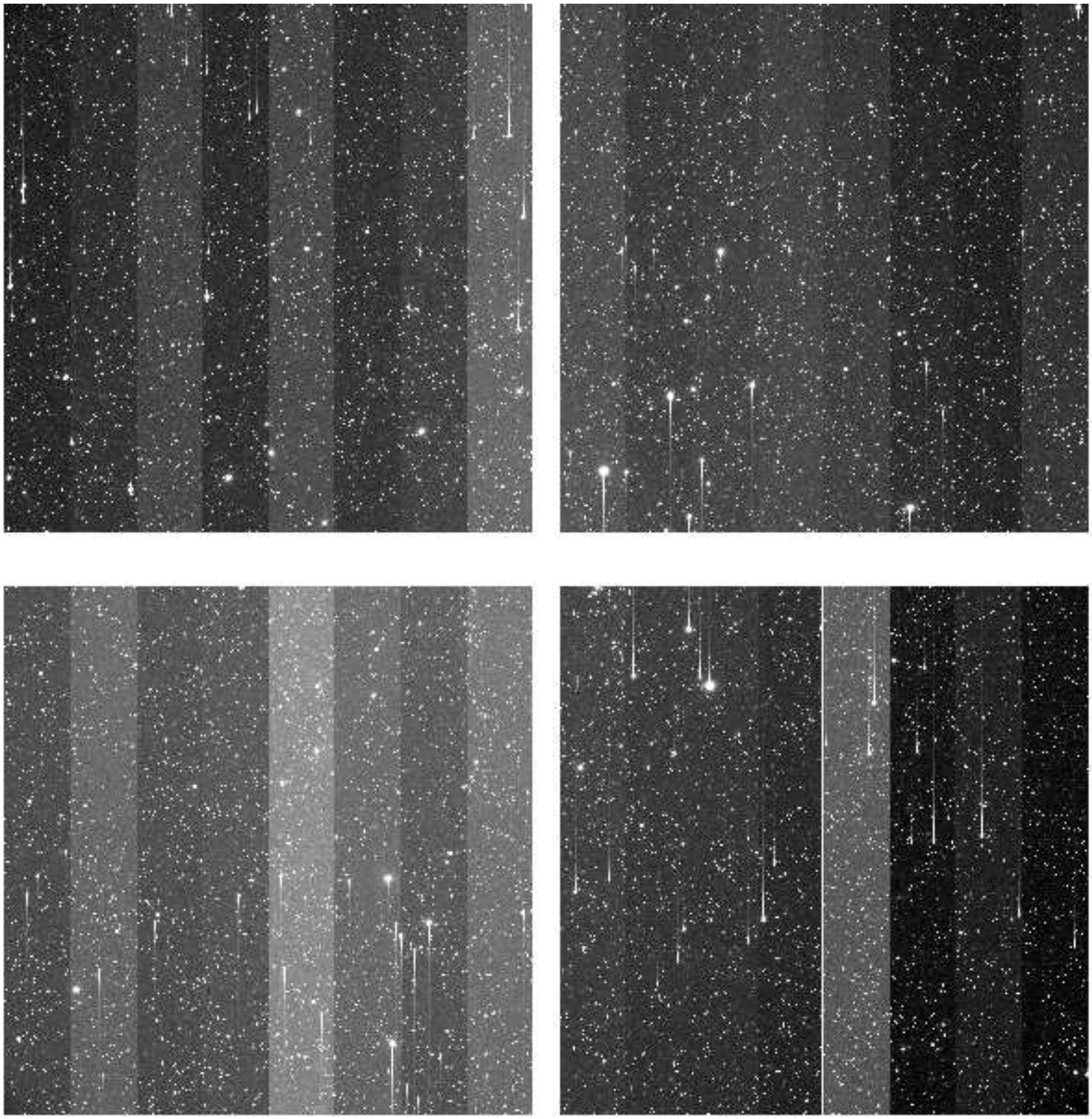

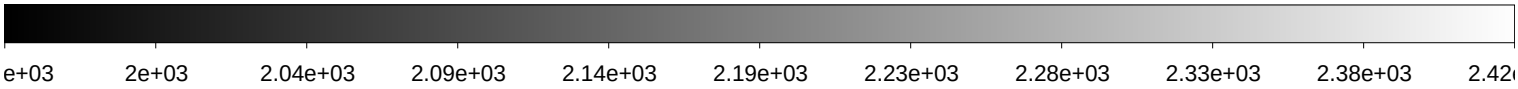

File Name	:	**xkmts.20200115.007137.fits** # 45 / 153 #
Project ID	:	NEO-TOO
Image Type	:	OBJECT
Object Name	:	**S200114f–2-0**
RA	:	07:19:27.200
DEC	:	+13:37:07.00
Exposure Time	:	120
Airmass	:	1.51
Sidereal Time	:	06:13:20
Filter ID	:	R
Observation Date	:	2020-01-15T21:11:05
CCD Temperature	:	-103.5

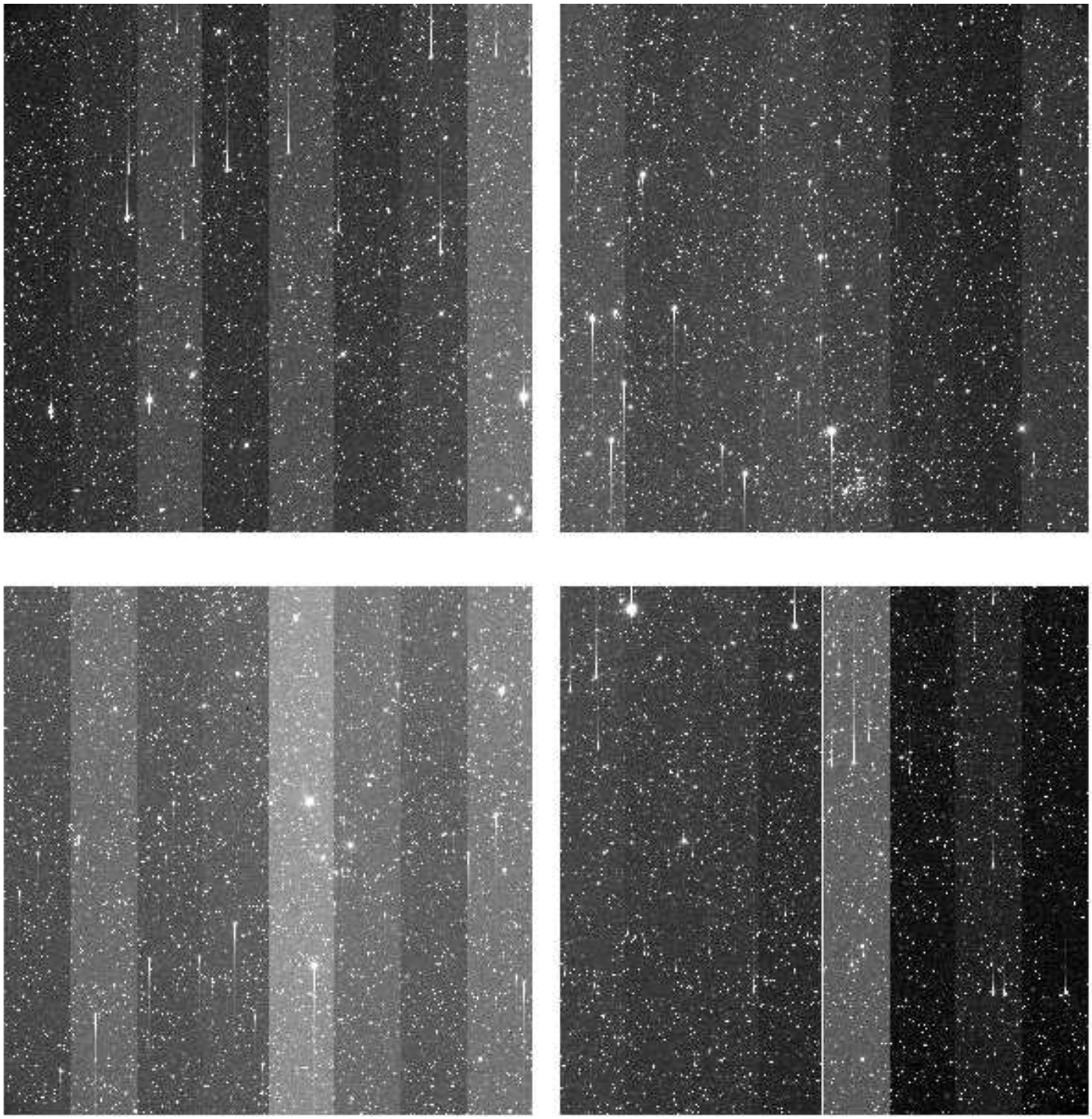

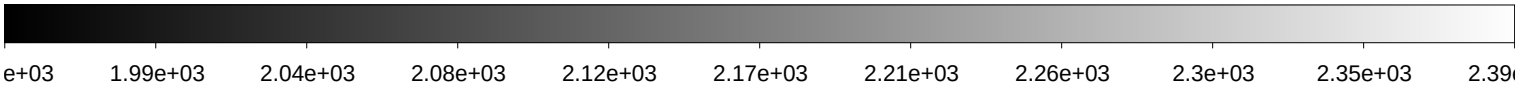

File Name	:	**xkmts.20200115.007138.fits** # 46 / 153 #
Project ID	:	NEO-TOO
Image Type	:	OBJECT
Object Name	:	**S200114f–7-0**
RA	:	07:27:39.120
DEC	:	+13:37:07.00
Exposure Time	:	120
Airmass	:	1.52
Sidereal Time	:	06:17:15
Filter ID	:	R
Observation Date	:	2020-01-15T21:15:01
CCD Temperature	:	-103.54

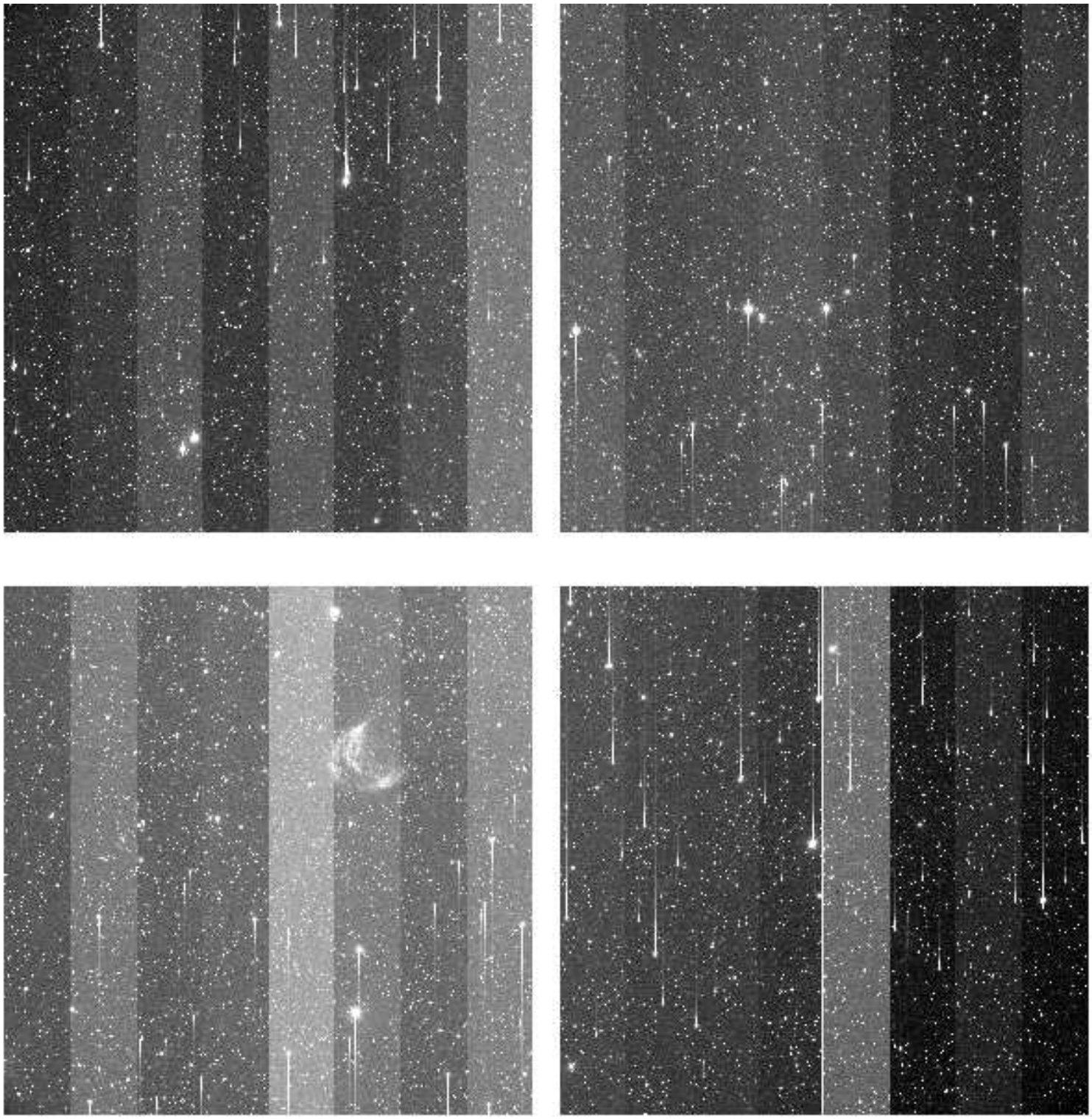

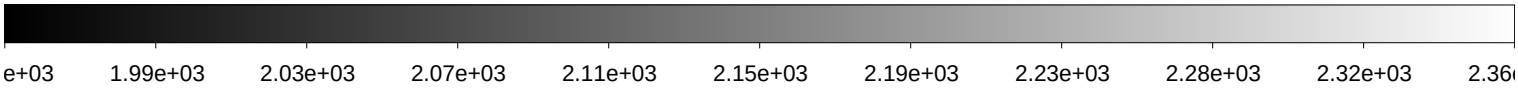

File Name	:	**xkmts.20200115.007139.fits** # 47 / 153 #
Project ID	:	NEO-TOO
Image Type	:	OBJECT
Object Name	:	**S200114f–7-1**
RA	:	07:28:16.110
DEC	:	+13:46:06.80
Exposure Time	:	120
Airmass	:	1.52
Sidereal Time	:	06:20:13
Filter ID	:	R
Observation Date	:	2020-01-15T21:18:10
CCD Temperature	:	-103.57

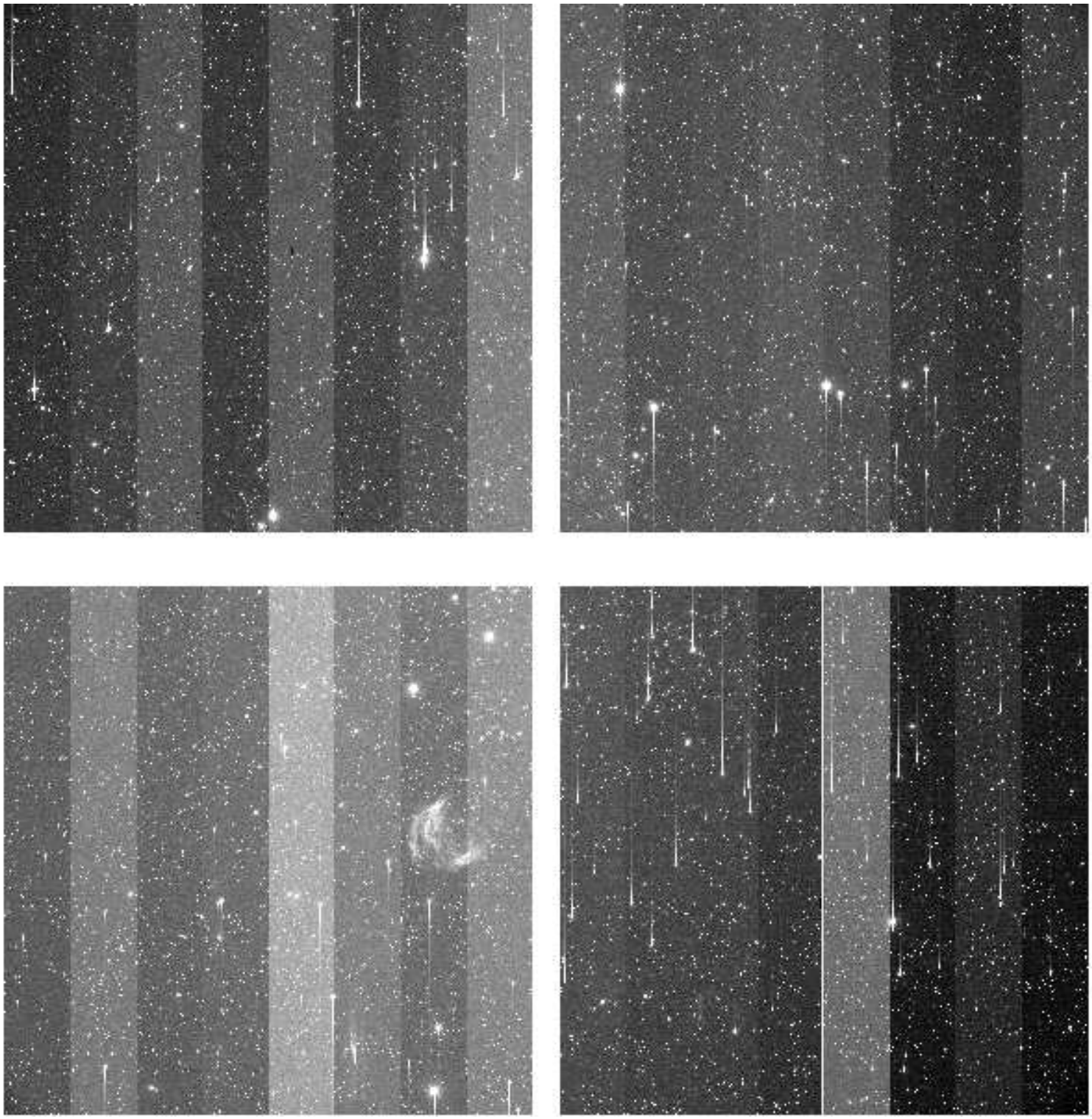

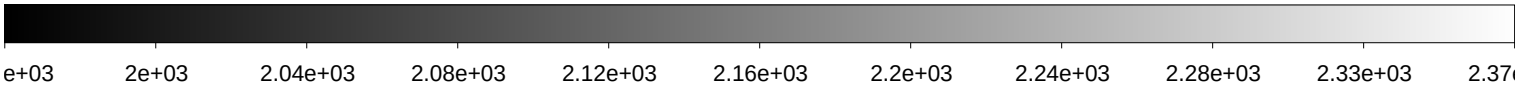

File Name	:	**xkmts.20200115.007140.fits** # 48 / 153 #
Project ID	:	NEO-TOO
Image Type	:	OBJECT
Object Name	:	**S200114f–8-0**
RA	:	07:11:15.310
DEC	:	+13:37:06.90
Exposure Time	:	120
Airmass	:	1.47
Sidereal Time	:	06:23:24
Filter ID	:	R
Observation Date	:	2020-01-15T21:21:08
CCD Temperature	:	-103.61

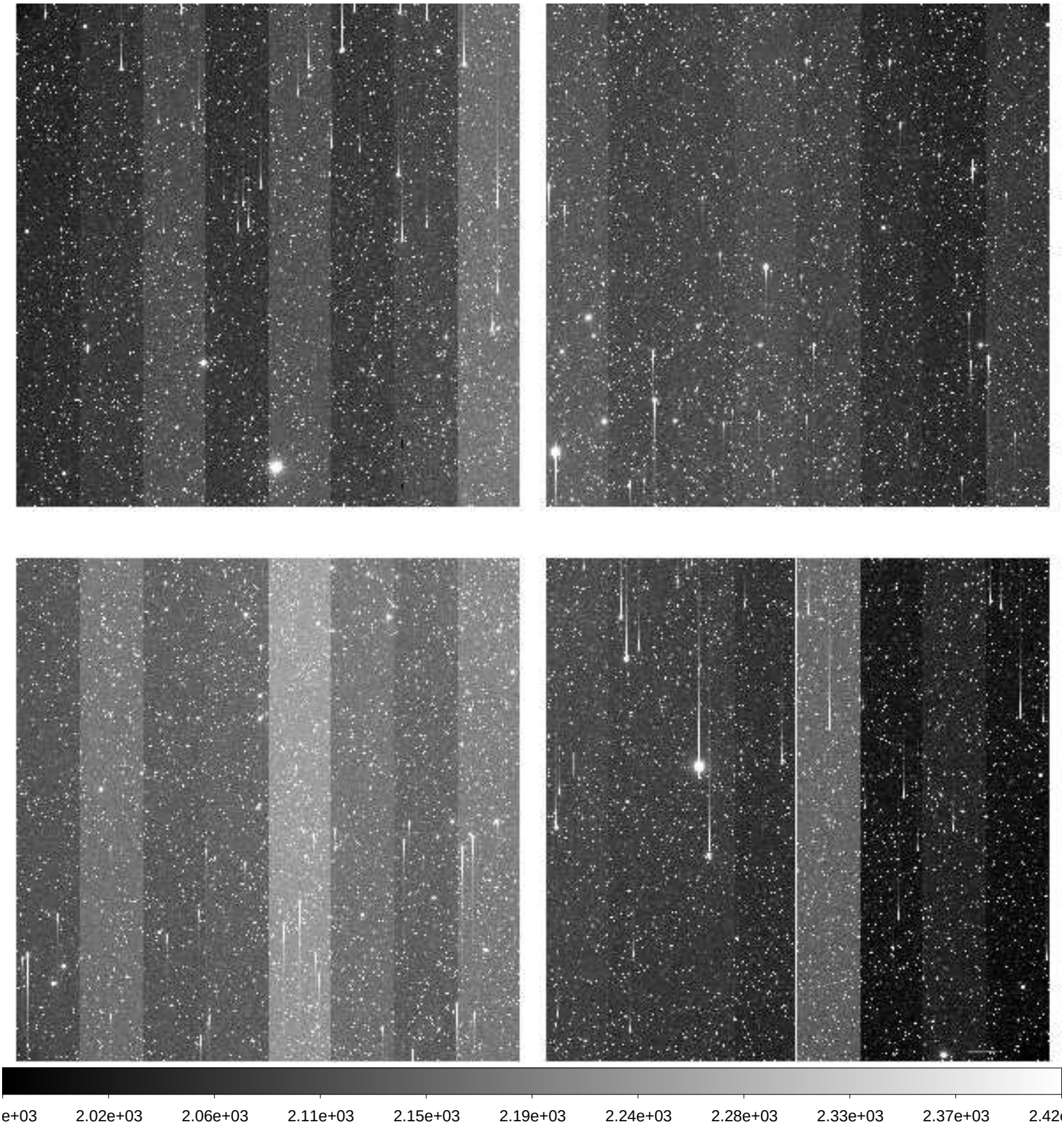

File Name	:	**xkmts.20200115.007141.fits** # 49 / 153 #
Project ID	:	NEO-TOO
Image Type	:	OBJECT
Object Name	:	**S200114f–8-1**
RA	:	07:11:52.320
DEC	:	+13:46:07.00
Exposure Time	:	120
Airmass	:	1.47
Sidereal Time	:	06:26:22
Filter ID	:	R
Observation Date	:	2020-01-15T21:24:18
CCD Temperature	:	-103.72

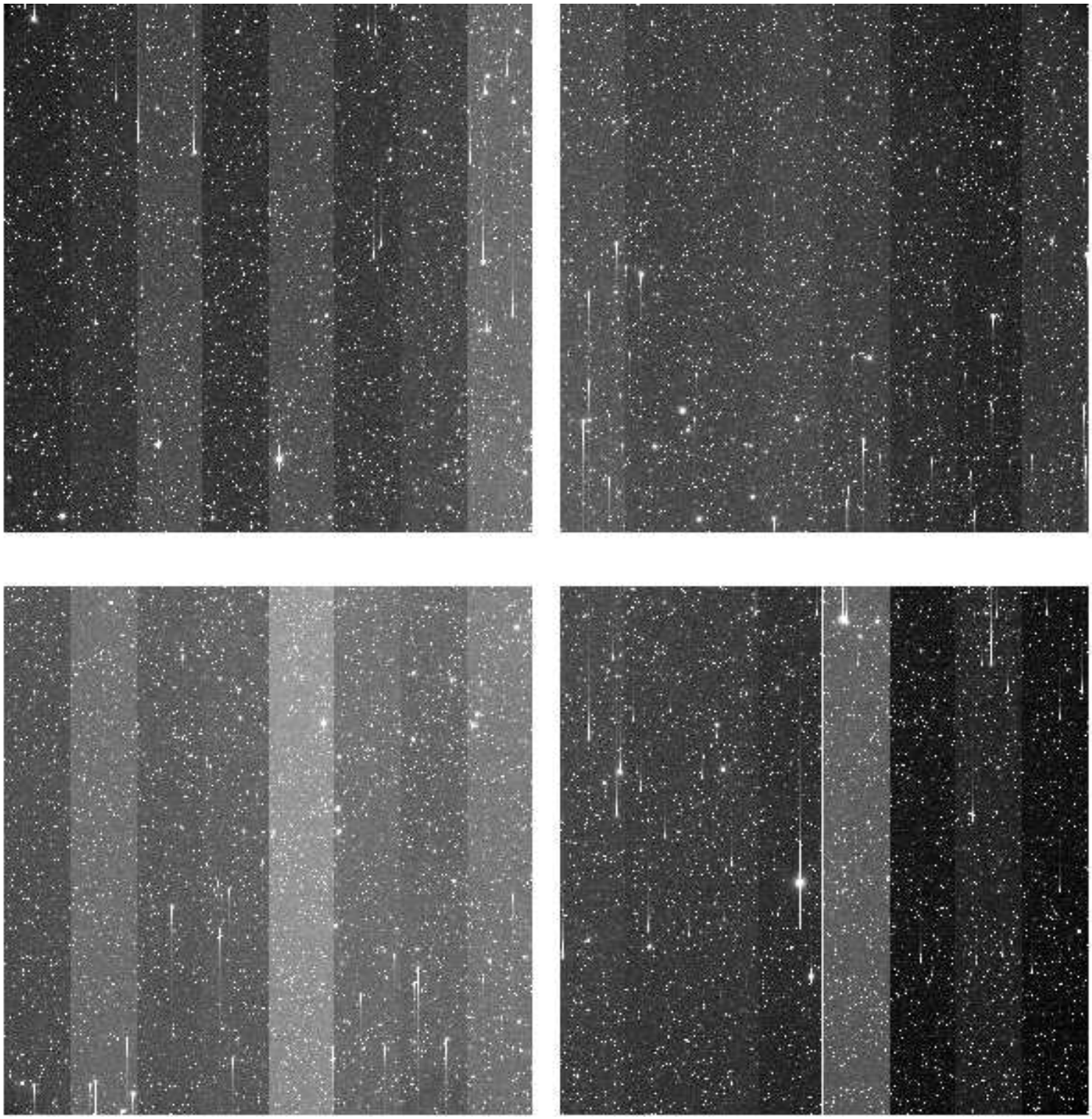

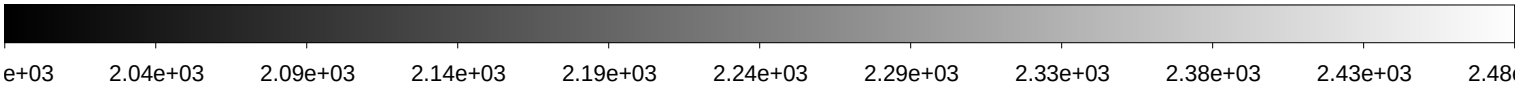

File Name	:	**xkmts.20200115.007142.fits** # 50 / 153 #
Project ID	:	NEO-TOO
Image Type	:	OBJECT
Object Name	:	**S200114f–3-0**
RA	:	07:23:35.230
DEC	:	+15:37:07.00
Exposure Time	:	120
Airmass	:	1.54
Sidereal Time	:	06:29:31
Filter ID	:	R
Observation Date	:	2020-01-15T21:27:27
CCD Temperature	:	-103.72

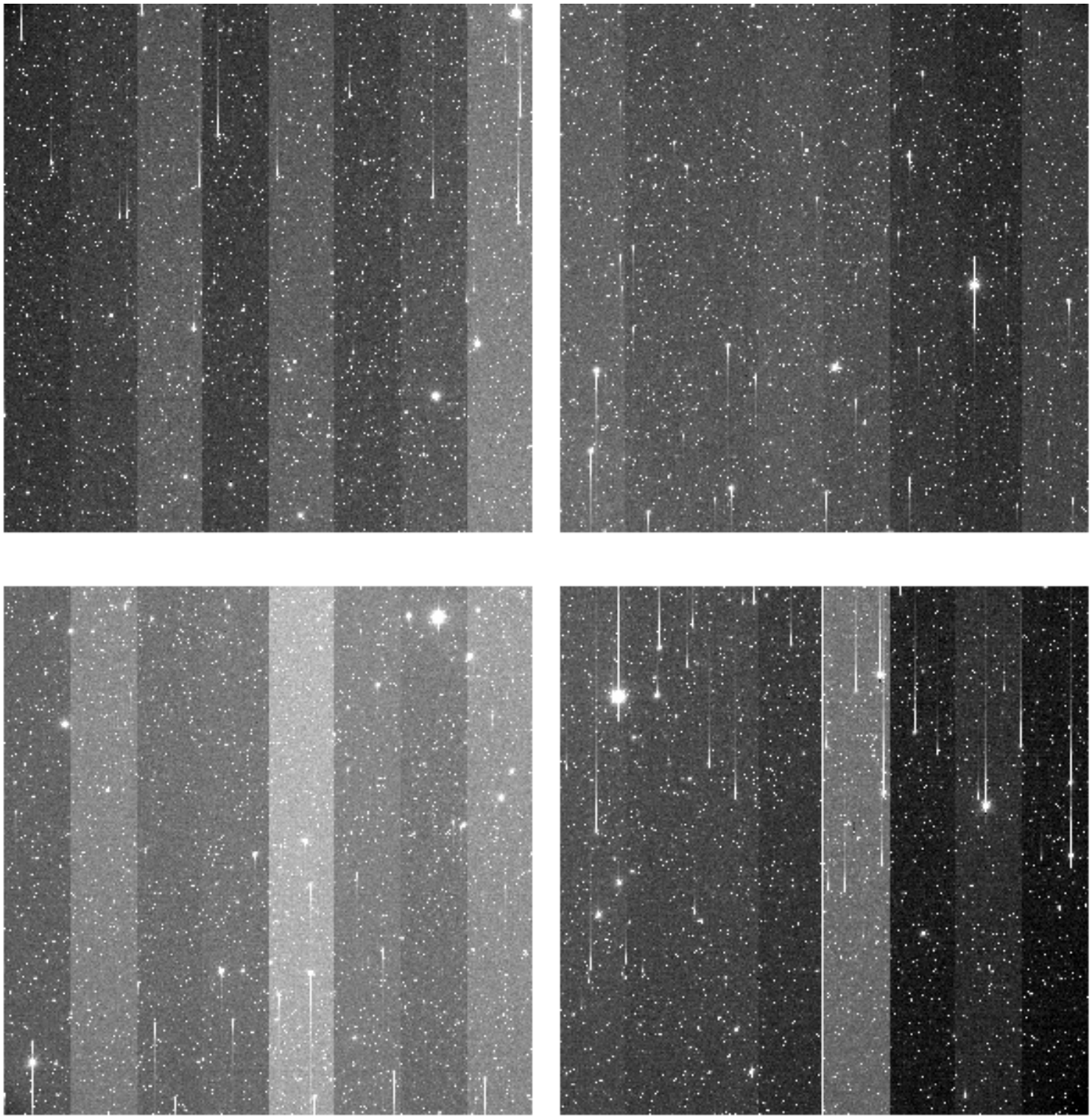

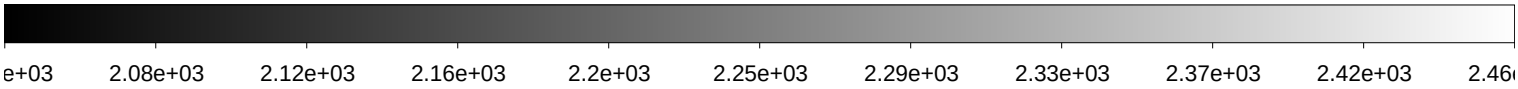

File Name	:	**xkmts.20200115.007143.fits** # 51 / 153 #
Project ID	:	NEO-TOO
Image Type	:	OBJECT
Object Name	:	**S200114f–3-1**
RA	:	07:24:12.610
DEC	:	+15:46:06.90
Exposure Time	:	120
Airmass	:	1.54
Sidereal Time	:	06:32:41
Filter ID	:	R
Observation Date	:	2020-01-15T21:30:36
CCD Temperature	:	-103.77

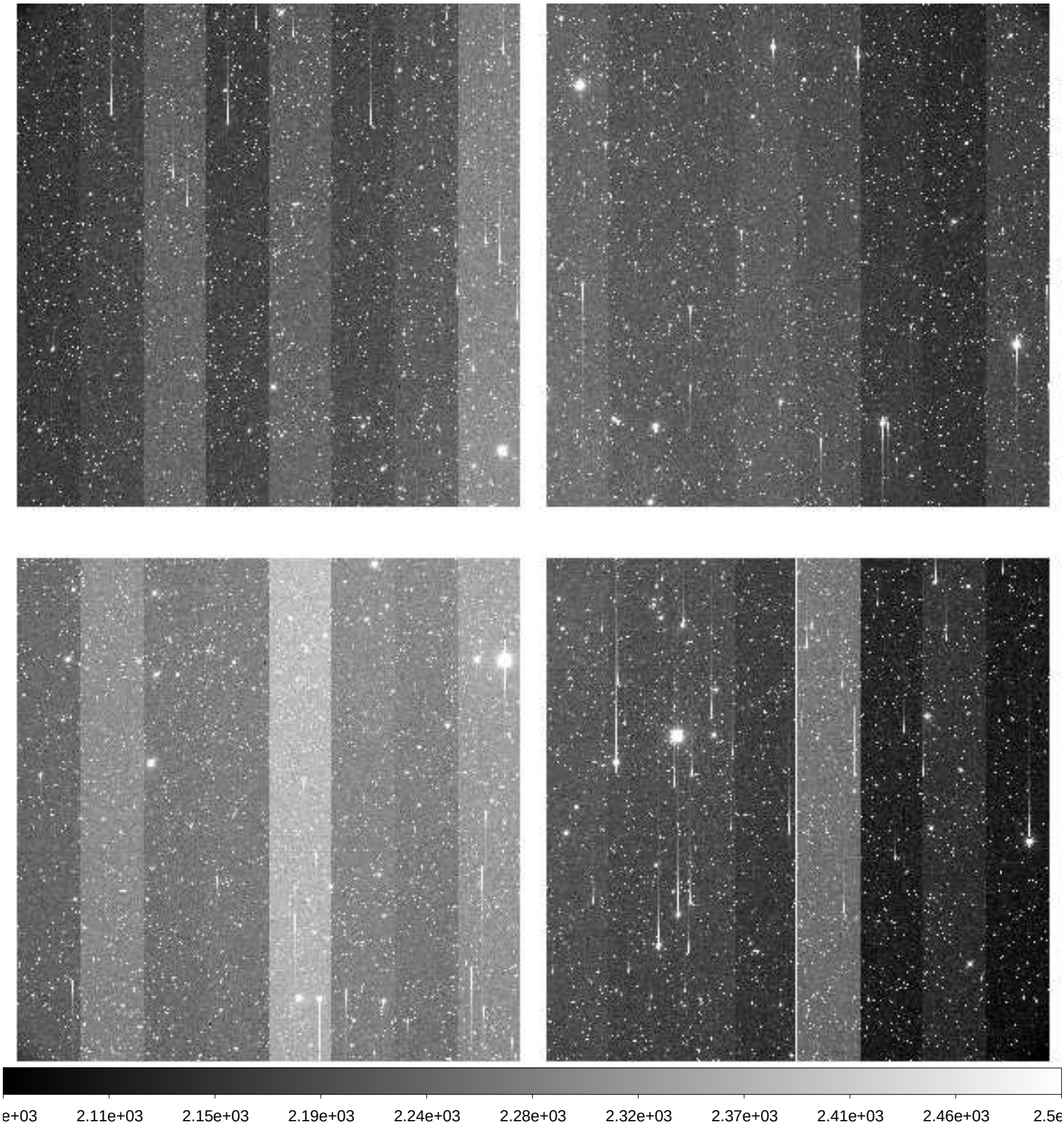

File Name	:	**xkmts.20200115.007144.fits** # 52 / 153 #
Project ID	:	NEO-TOO
Image Type	:	OBJECT
Object Name	:	**S200114f–4-0**
RA	:	07:15:19.220
DEC	:	+15:37:06.90
Exposure Time	:	120
Airmass	:	1.52
Sidereal Time	:	06:35:50
Filter ID	:	R
Observation Date	:	2020-01-15T21:33:45
CCD Temperature	:	-103.81

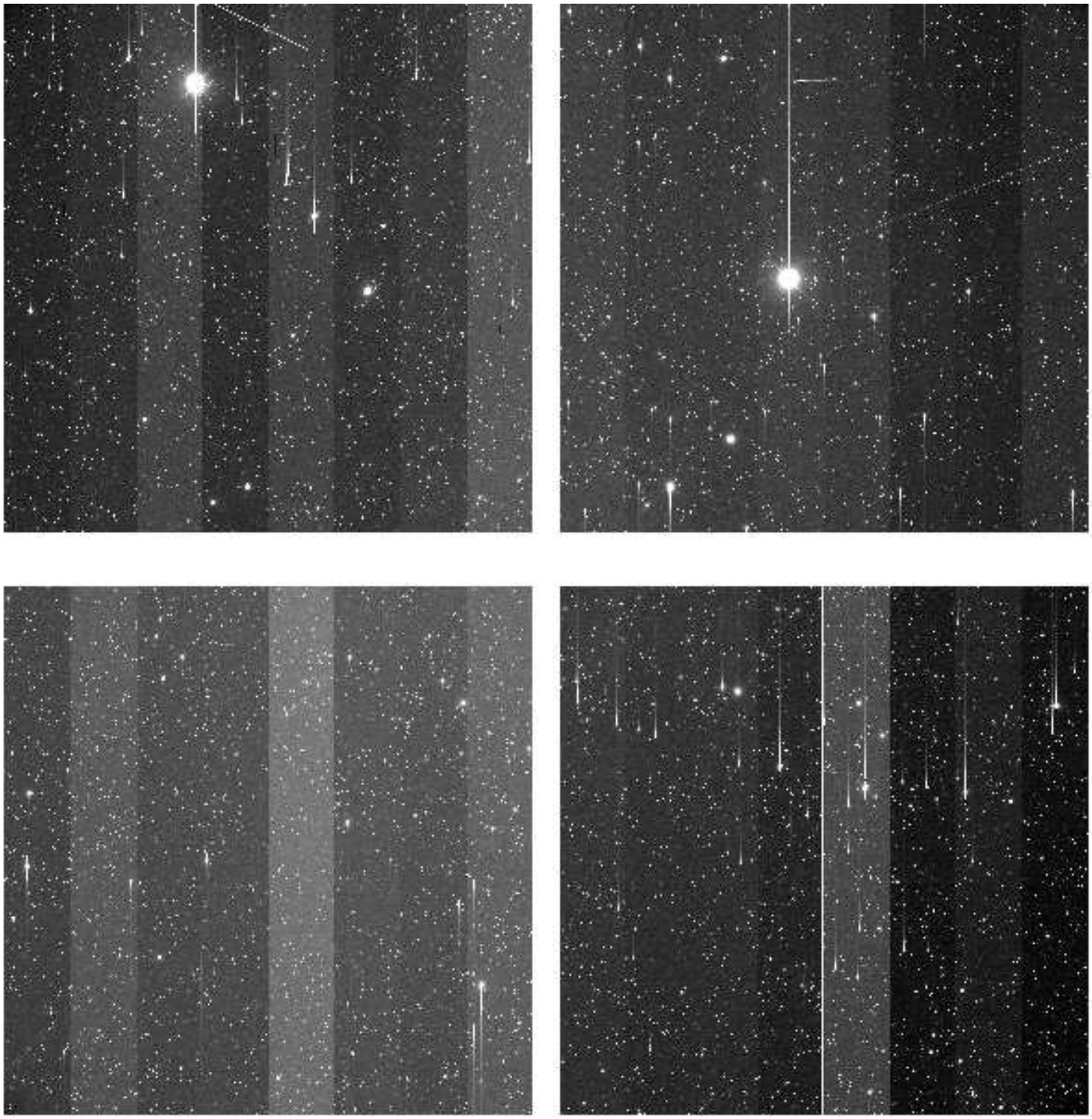

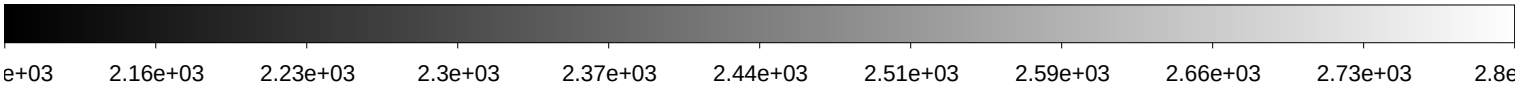

File Name	:	**xkmts.20200115.007145.fits** # 53 / 153 #
Project ID	:	NEO-TOO
Image Type	:	OBJECT
Object Name	:	**S200114f–4-1**
RA	:	07:15:56.520
DEC	:	+15:46:07.00
Exposure Time	:	120
Airmass	:	1.52
Sidereal Time	:	06:39:01
Filter ID	:	R
Observation Date	:	2020-01-15T21:36:55
CCD Temperature	:	-103.86

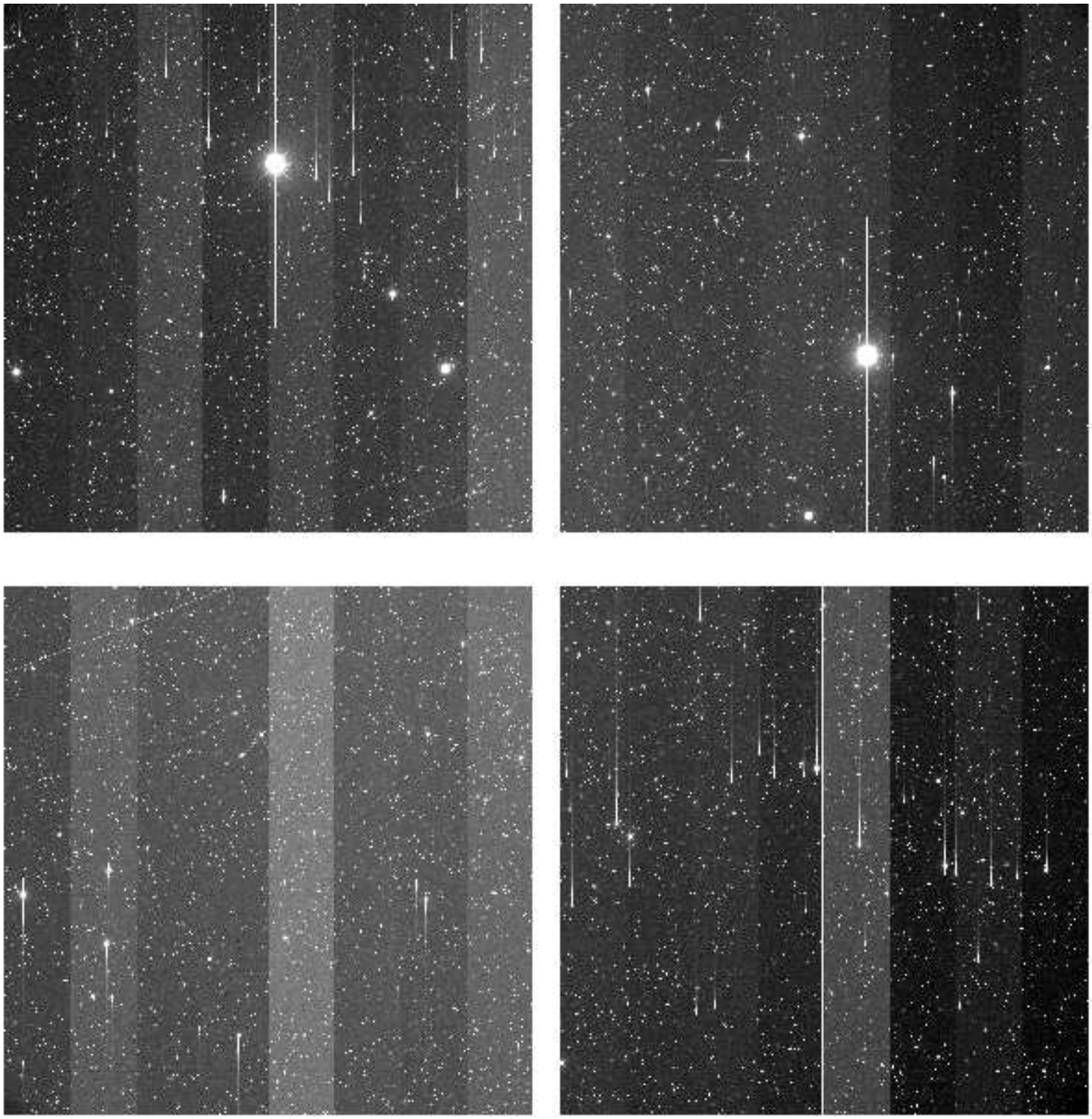

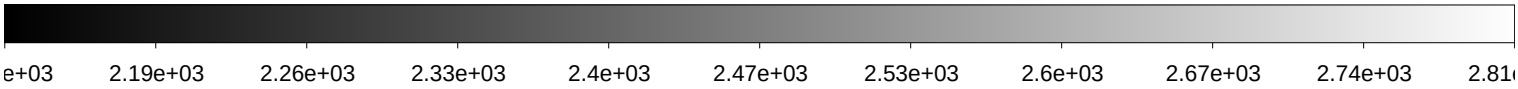

File Name	:	**xkmts.20200115.007148.fits** # 54 / 153 #
Project ID	:	NEO-TOO
Image Type	:	OBJECT
Object Name	:	**S200114f–0-0**
RA	:	07:22:55.510
DEC	:	+17:37:07.00
Exposure Time	:	120
Airmass	:	1.57
Sidereal Time	:	06:51:08
Filter ID	:	R
Observation Date	:	2020-01-15T21:48:47
CCD Temperature	:	-104.07

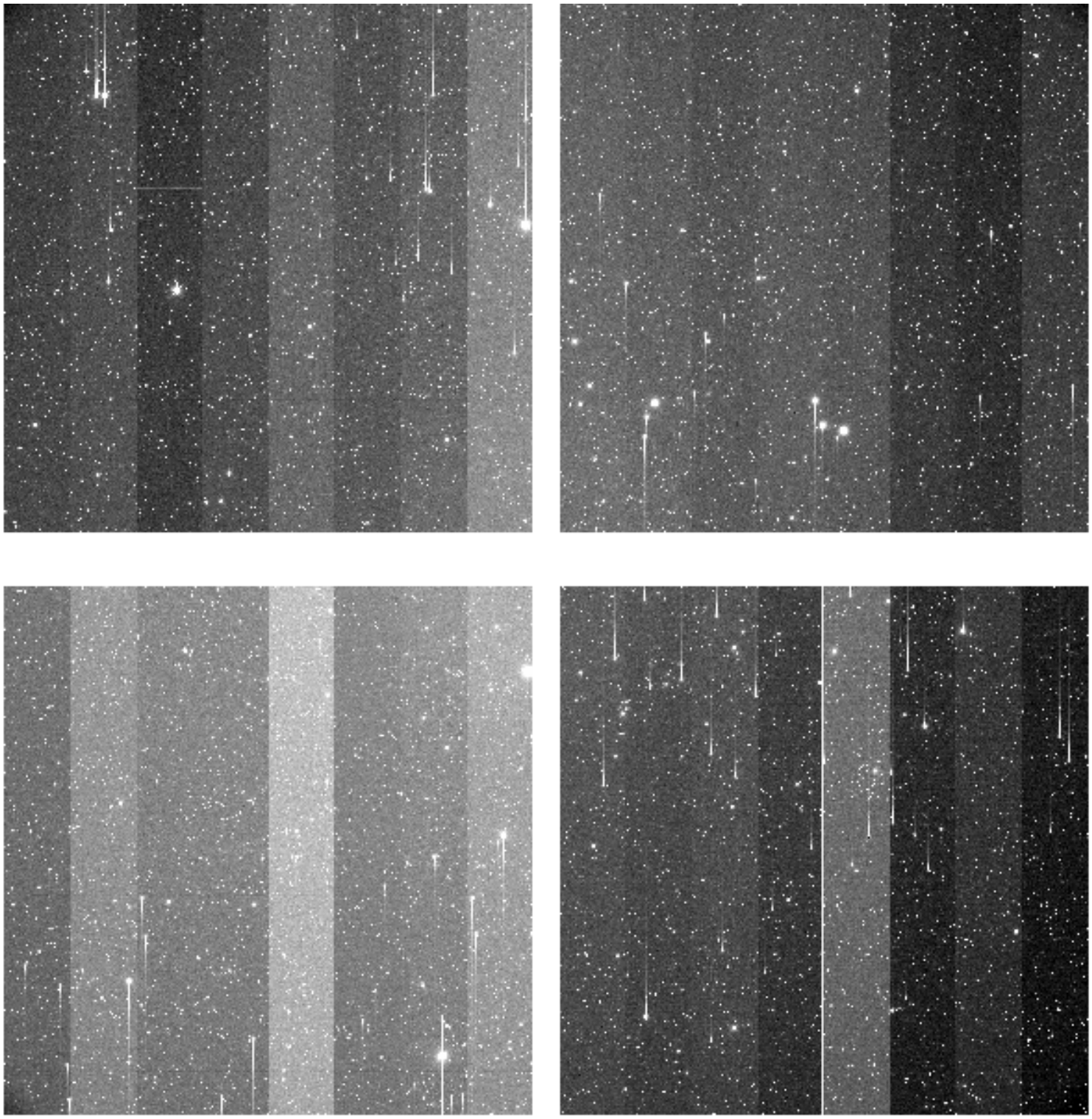

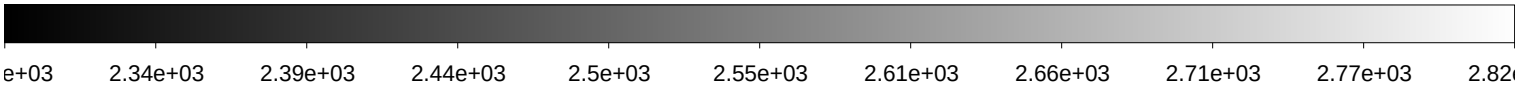

File Name	:	**xkmts.20200115.007149.fits** # 55 / 153 #
Project ID	:	NEO-TOO
Image Type	:	OBJECT
Object Name	:	**S200114f–0-1**
RA	:	07:23:33.220
DEC	:	+17:46:07.00
Exposure Time	:	120
Airmass	:	1.57
Sidereal Time	:	06:55:11
Filter ID	:	R
Observation Date	:	2020-01-15T21:52:49
CCD Temperature	:	-104.14

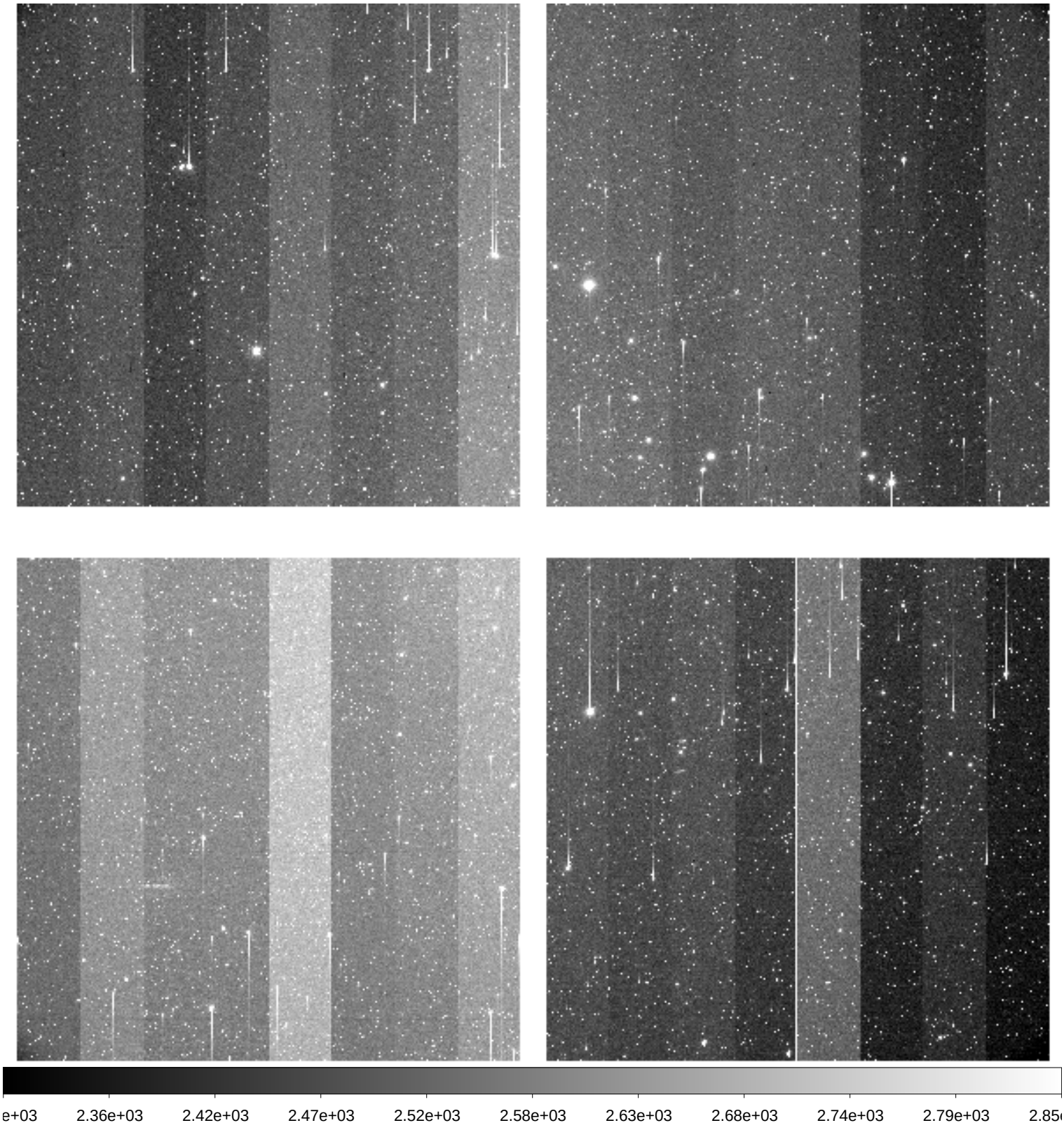

File Name	:	**xkmts.20200115.007150.fits** # 56 / 153 #
Project ID	:	NEO-TOO
Image Type	:	OBJECT
Object Name	:	**S200114f–1-0**
RA	:	07:14:34.520
DEC	:	+17:37:06.90
Exposure Time	:	120
Airmass	:	1.55
Sidereal Time	:	06:58:08
Filter ID	:	R
Observation Date	:	2020-01-15T21:55:58
CCD Temperature	:	-104.16

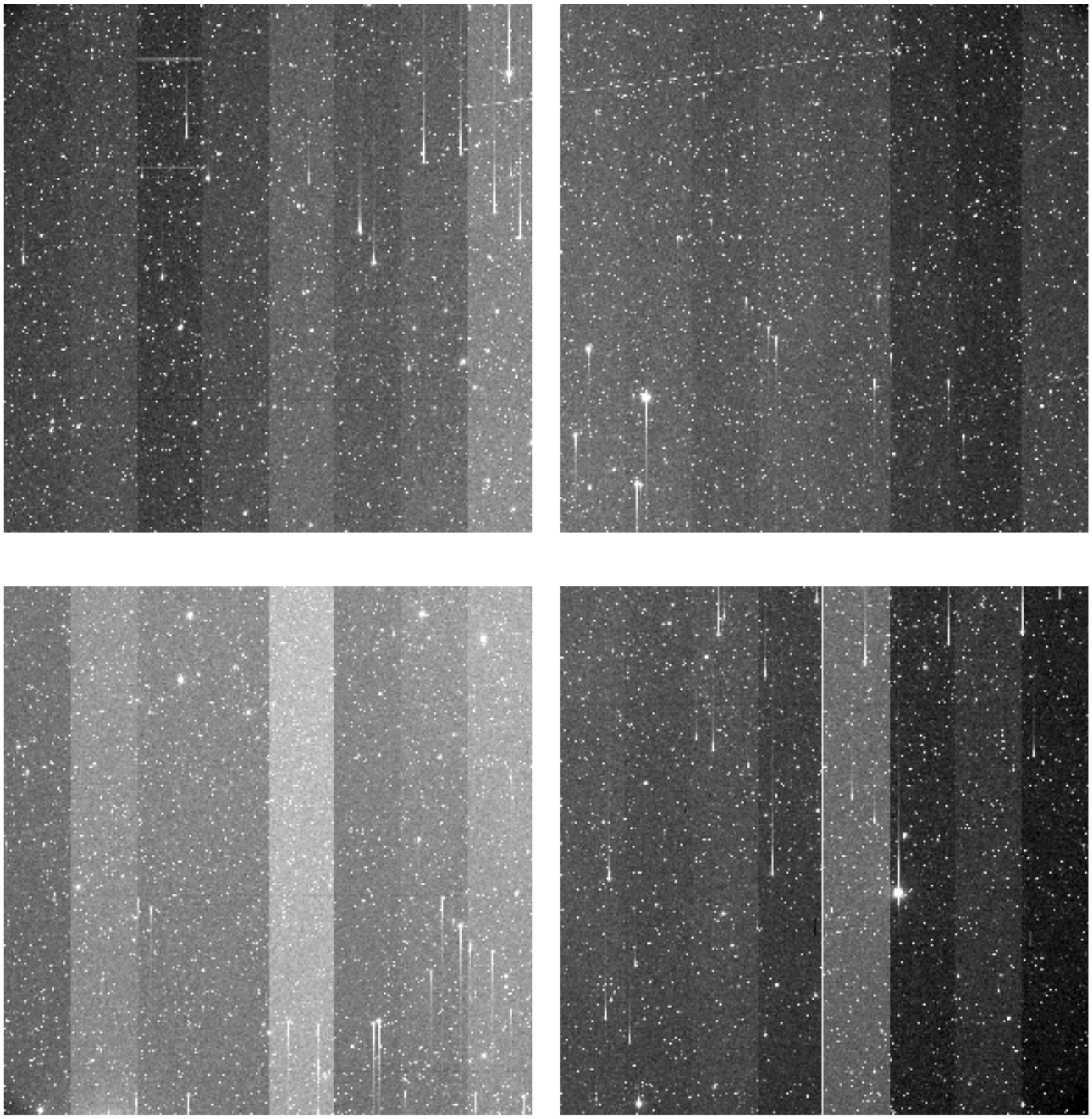

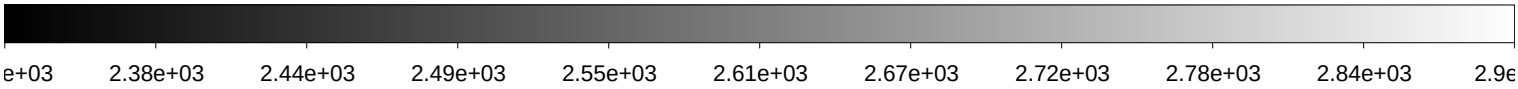

File Name	:	**xkmts.20200115.007151.fits** # 57 / 153 #
Project ID	:	NEO-TOO
Image Type	:	OBJECT
Object Name	:	**S200114f–1-1**
RA	:	07:15:12.300
DEC	:	+17:46:07.10
Exposure Time	:	120
Airmass	:	1.56
Sidereal Time	:	07:01:19
Filter ID	:	R
Observation Date	:	2020-01-15T21:59:09
CCD Temperature	:	-104.27

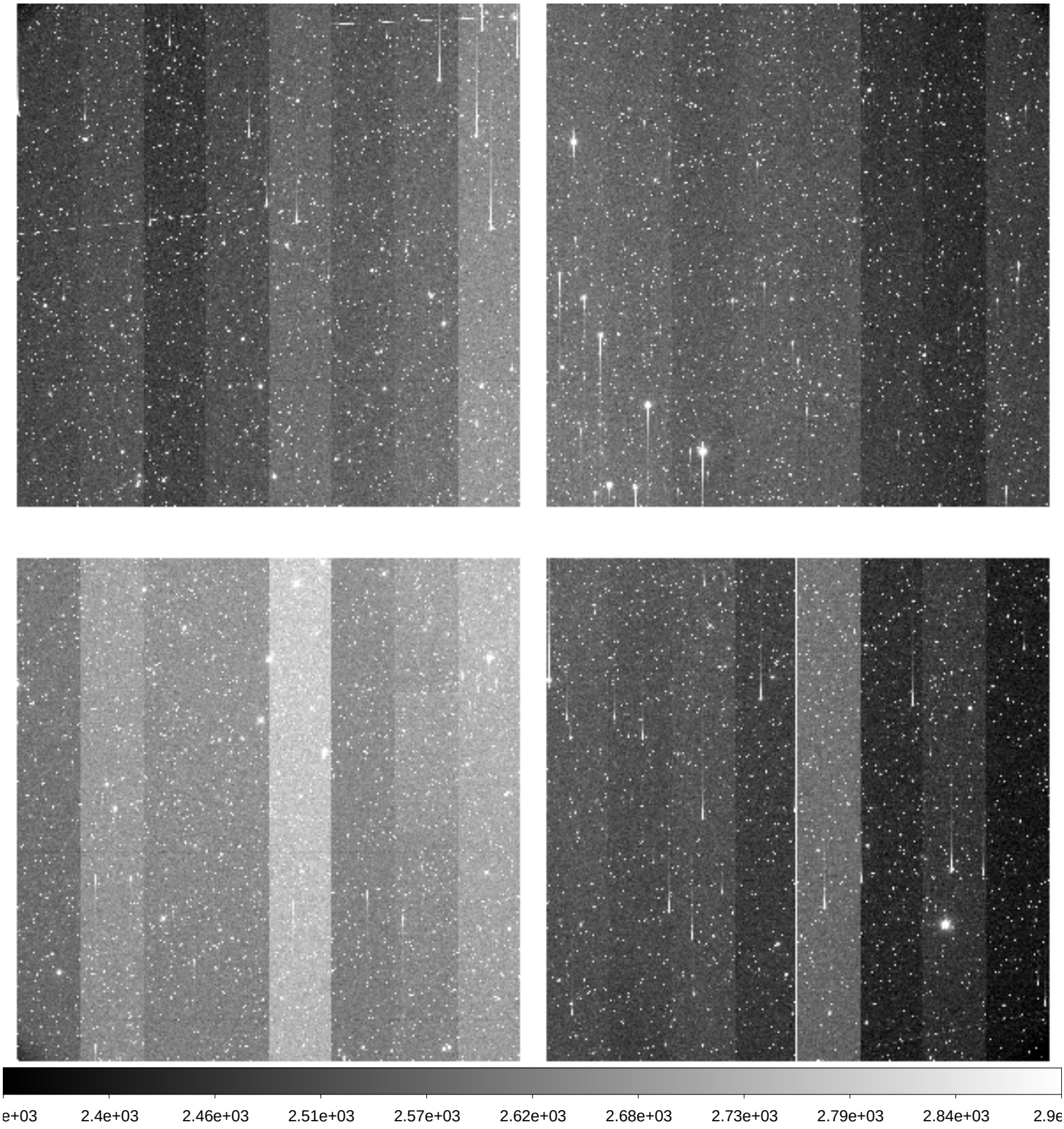

File Name	:	**xkmts.20200115.007152.fits** # 58 / 153 #
Project ID	:	NEO-TOO
Image Type	:	OBJECT
Object Name	:	**S200114f–5-0**
RA	:	07:18:44.900
DEC	:	+19:37:07.00
Exposure Time	:	120
Airmass	:	1.62
Sidereal Time	:	07:04:28
Filter ID	:	R
Observation Date	:	2020-01-15T22:02:18
CCD Temperature	:	-104.26

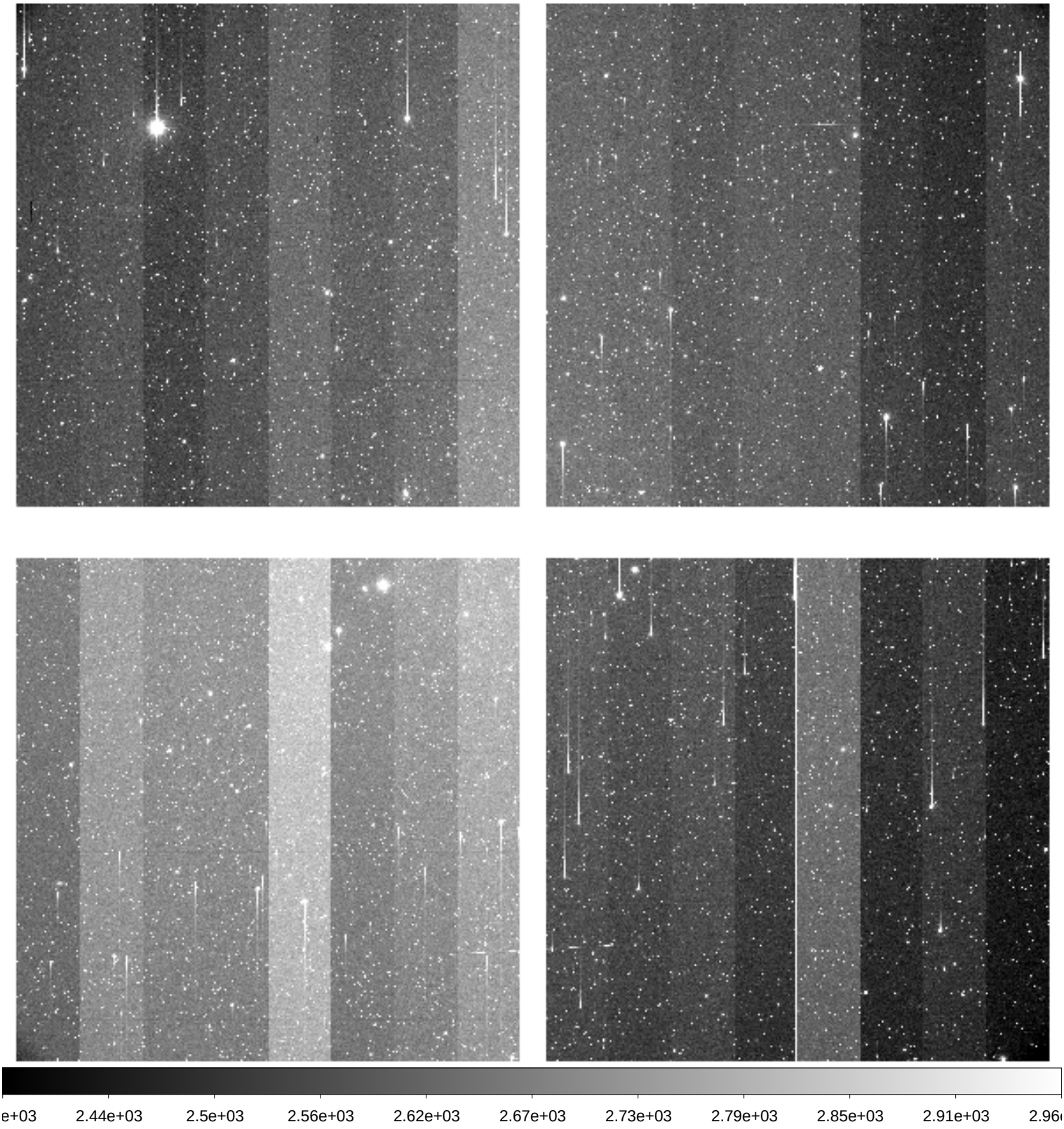

File Name	:	**xkmts.20200115.007153.fits** # 59 / 153 #
Project ID	:	NEO-TOO
Image Type	:	OBJECT
Object Name	:	**S200114f–5-1**
RA	:	07:19:23.210
DEC	:	+19:46:06.90
Exposure Time	:	120
Airmass	:	1.62
Sidereal Time	:	07:07:39
Filter ID	:	R
Observation Date	:	2020-01-15T22:05:28
CCD Temperature	:	-104.31

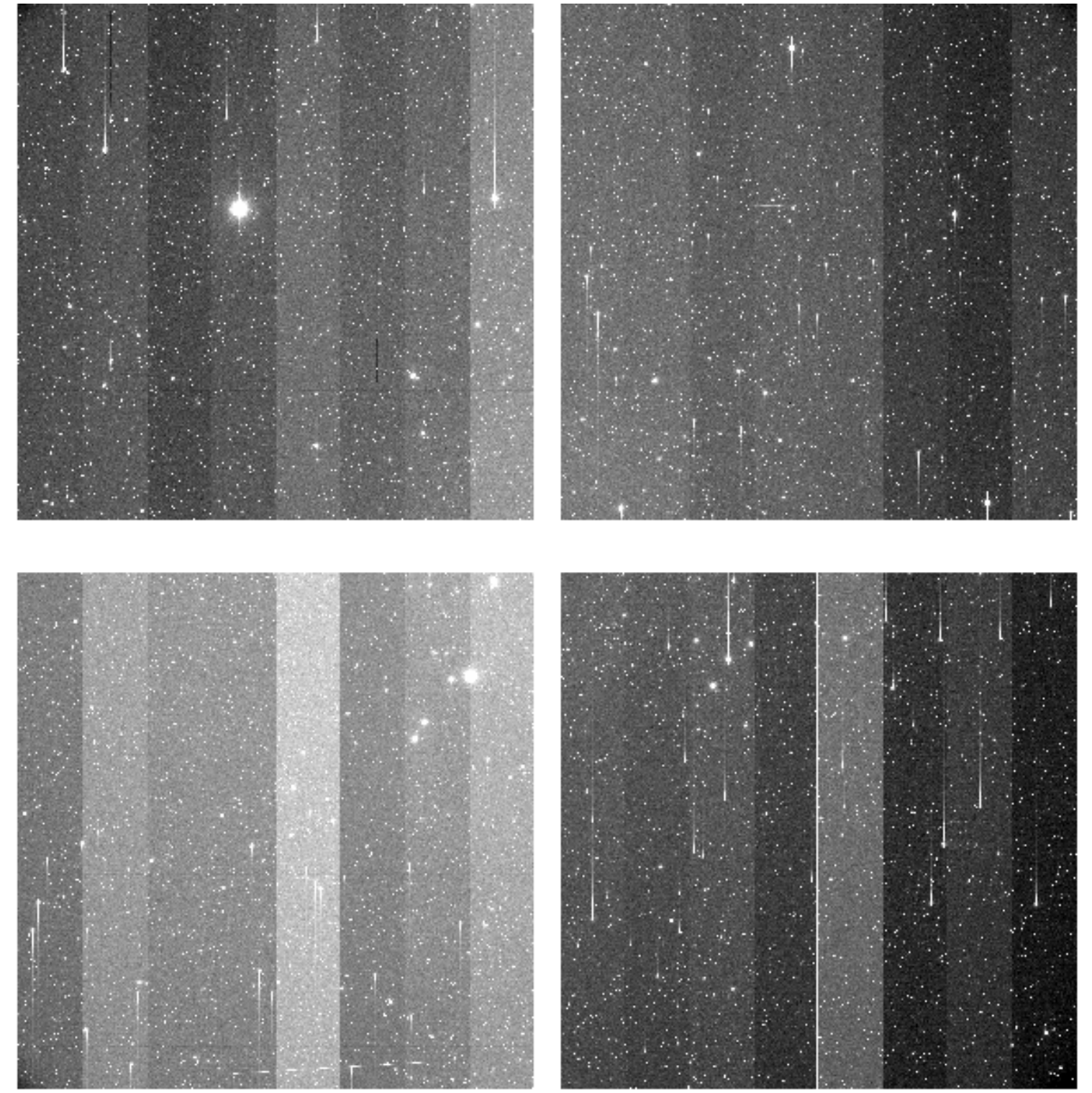

File Name	:	**xkmts.20200115.007154.fits** # 60 / 153 #
Project ID	:	NEO-TOO
Image Type	:	OBJECT
Object Name	:	**S200114f–10-0**
RA	:	07:10:18.520
DEC	:	+19:37:06.00
Exposure Time	:	120
Airmass	:	1.62
Sidereal Time	:	07:10:49
Filter ID	:	R
Observation Date	:	2020-01-15T22:08:38
CCD Temperature	:	-104.36

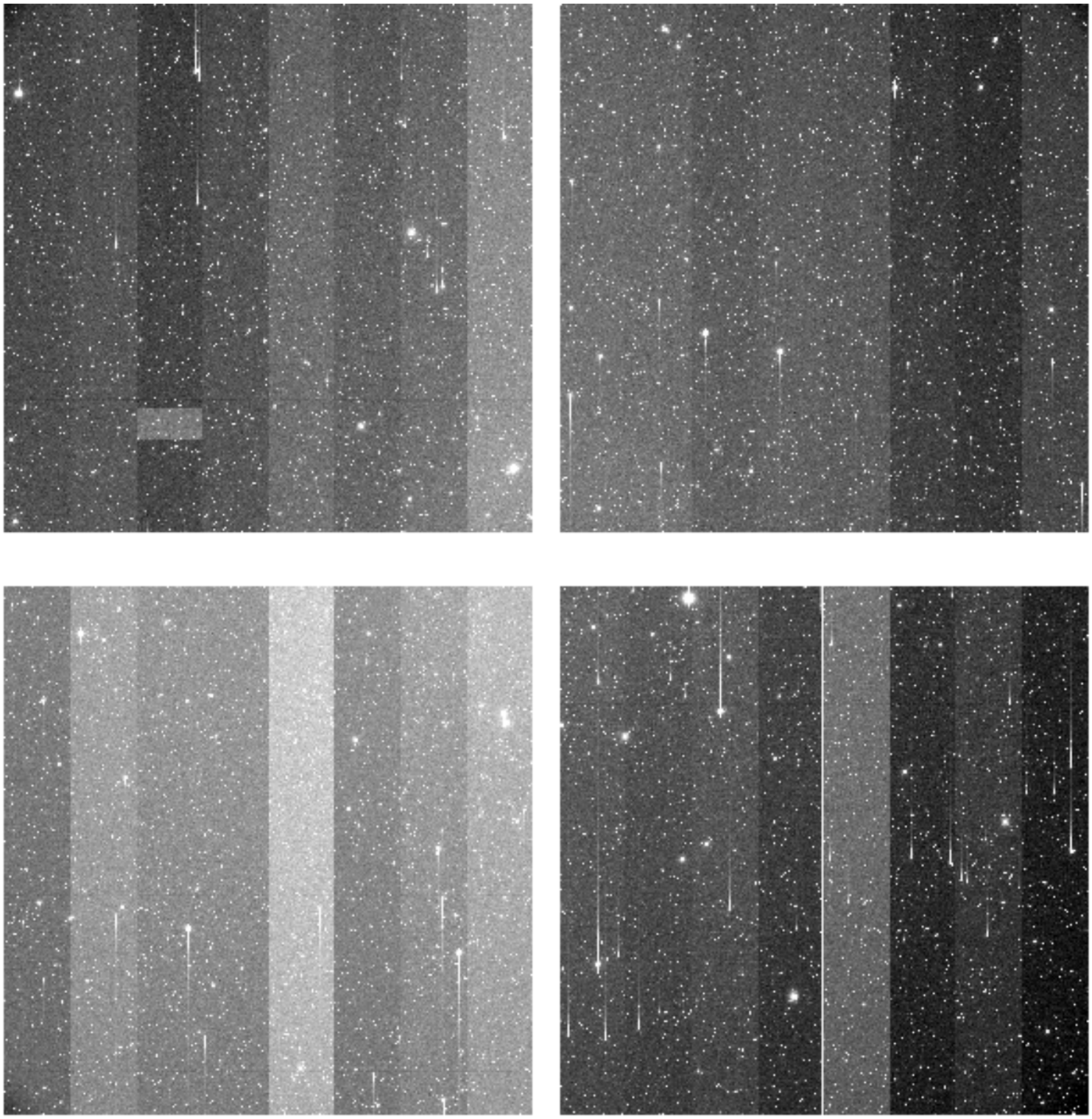

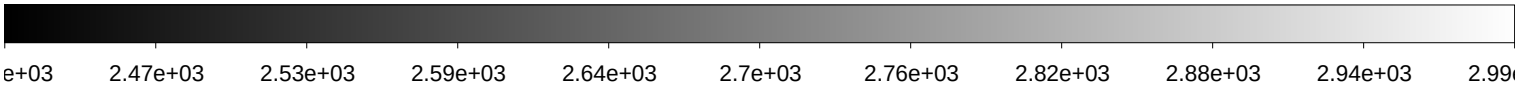

File Name	:	**xkmts.20200115.007155.fits** # 61 / 153 #
Project ID	:	NEO-TOO
Image Type	:	OBJECT
Object Name	:	**S200114f–10-1**
RA	:	07:10:56.710
DEC	:	+19:46:07.00
Exposure Time	:	120
Airmass	:	1.62
Sidereal Time	:	07:14:00
Filter ID	:	R
Observation Date	:	2020-01-15T22:11:48
CCD Temperature	:	-104.4

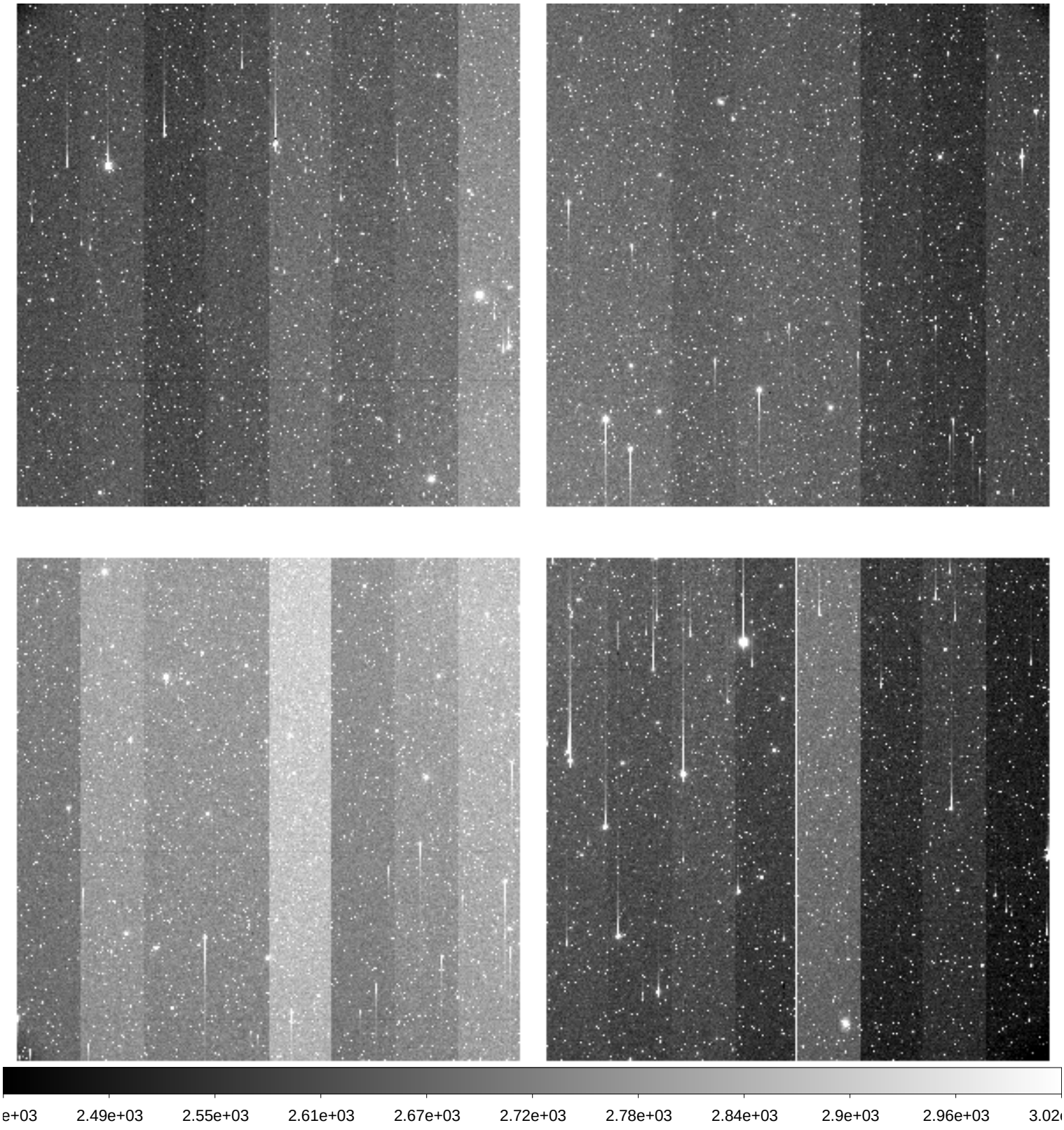

File Name	:	**xkmts.20200115.007156.fits** # 62 / 153 #
Project ID	:	NEO-TOO
Image Type	:	OBJECT
Object Name	:	**S200114f–11-0**
RA	:	07:27:11.510
DEC	:	+19:37:06.90
Exposure Time	:	120
Airmass	:	1.62
Sidereal Time	:	07:20:56
Filter ID	:	R
Observation Date	:	2020-01-15T22:18:30
CCD Temperature	:	-104.5

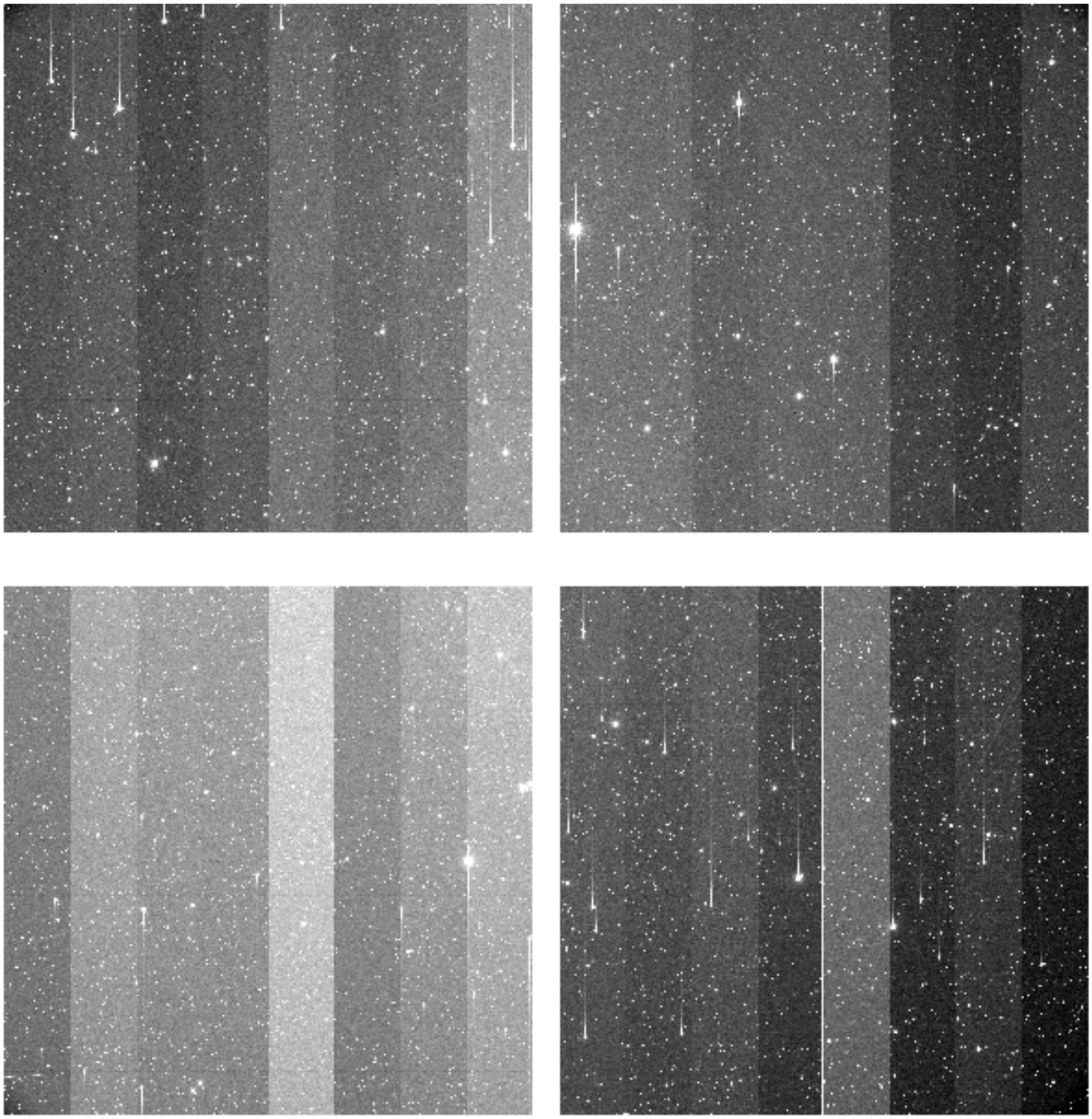

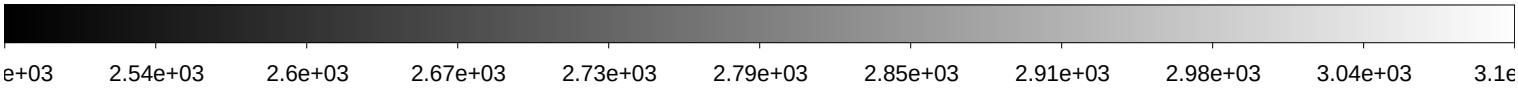

File Name	:	**xkmts.20200115.007157.fits** # 63 / 153 #
Project ID	:	NEO-TOO
Image Type	:	OBJECT
Object Name	:	**S200114f–11-1**
RA	:	07:27:49.710
DEC	:	+19:46:07.10
Exposure Time	:	120
Airmass	:	1.62
Sidereal Time	:	07:23:52
Filter ID	:	R
Observation Date	:	2020-01-15T22:21:39
CCD Temperature	:	-104.35

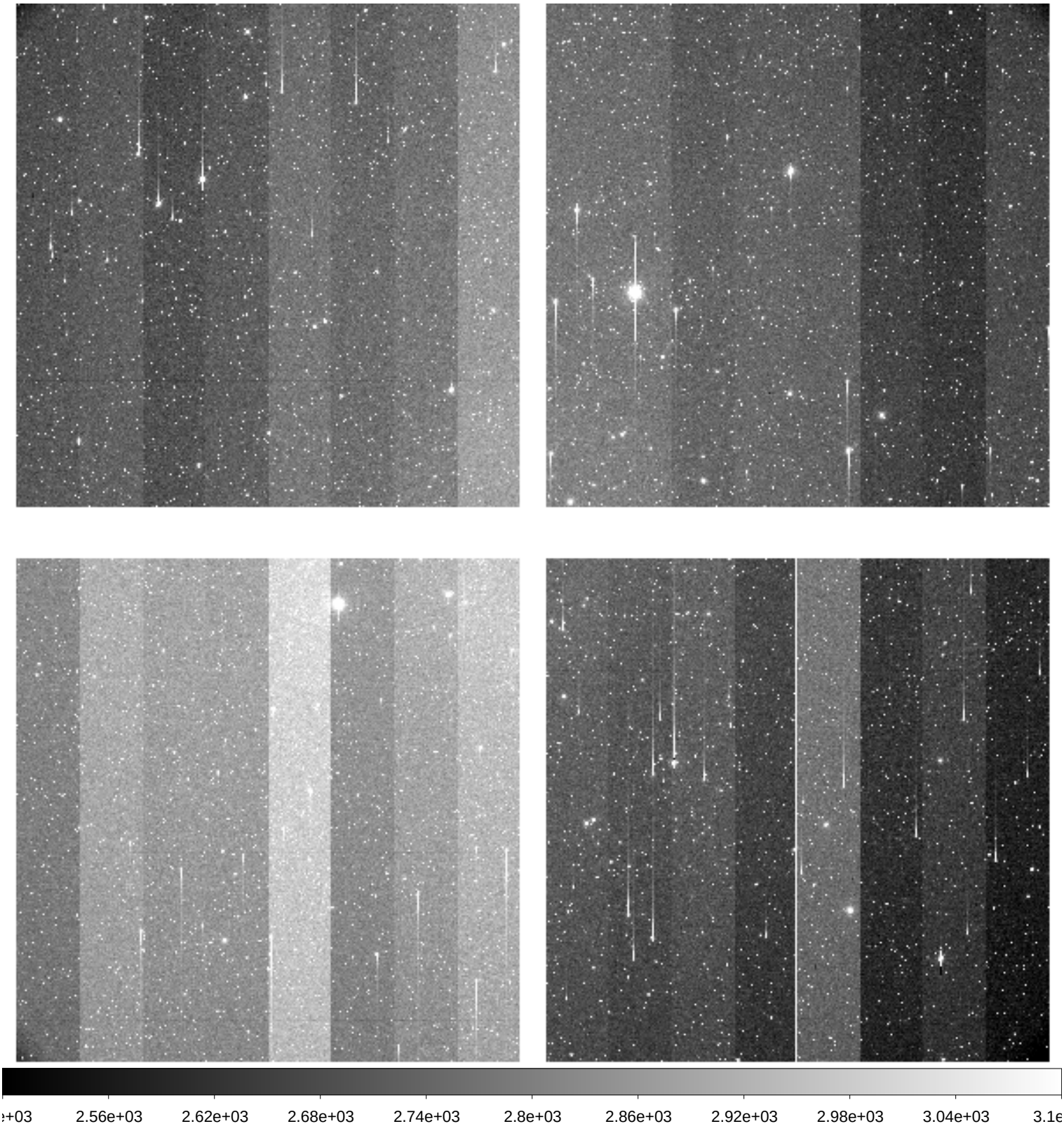

File Name	:	**xkmts.20200115.007158.fits** # 64 / 153 #
Project ID	:	NEO-TOO
Image Type	:	OBJECT
Object Name	:	**S200114f–12-0**
RA	:	07:31:16.400
DEC	:	+17:37:07.10
Exposure Time	:	120
Airmass	:	1.55
Sidereal Time	:	07:27:03
Filter ID	:	R
Observation Date	:	2020-01-15T22:24:48
CCD Temperature	:	-104.56

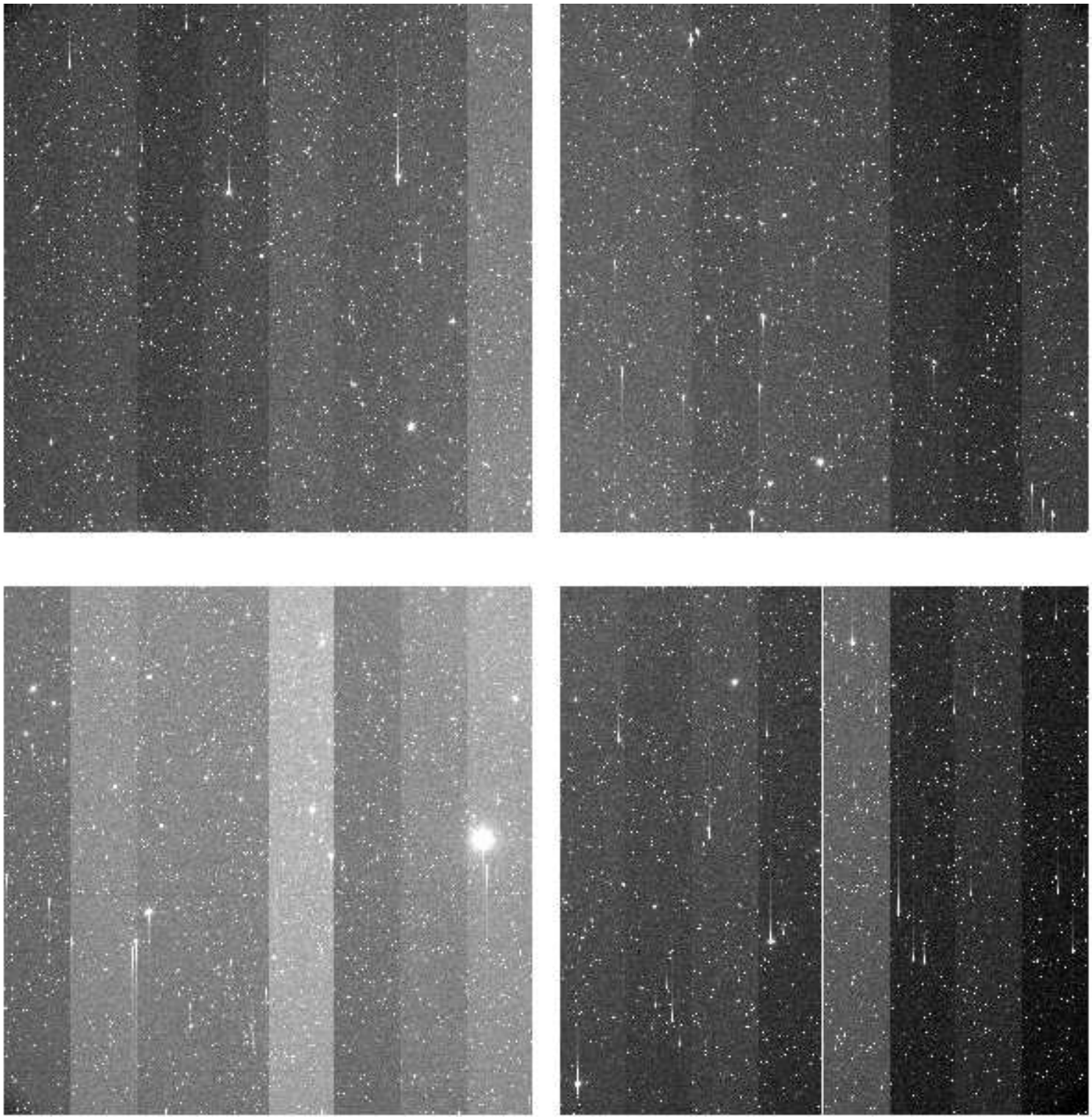

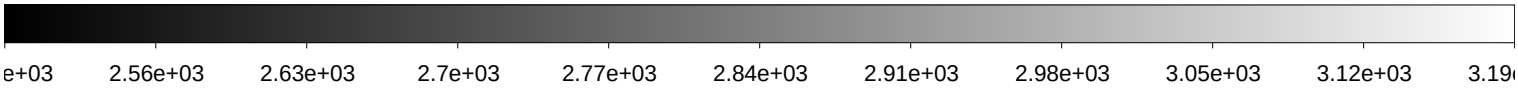

File Name	:	**xkmts.20200115.007159.fits** # 65 / 153 #
Project ID	:	NEO-TOO
Image Type	:	OBJECT
Object Name	:	**S200114f–12-1**
RA	:	07:31:54.220
DEC	:	+17:46:06.90
Exposure Time	:	120
Airmass	:	1.55
Sidereal Time	:	07:30:13
Filter ID	:	R
Observation Date	:	2020-01-15T22:27:58
CCD Temperature	:	-104.63

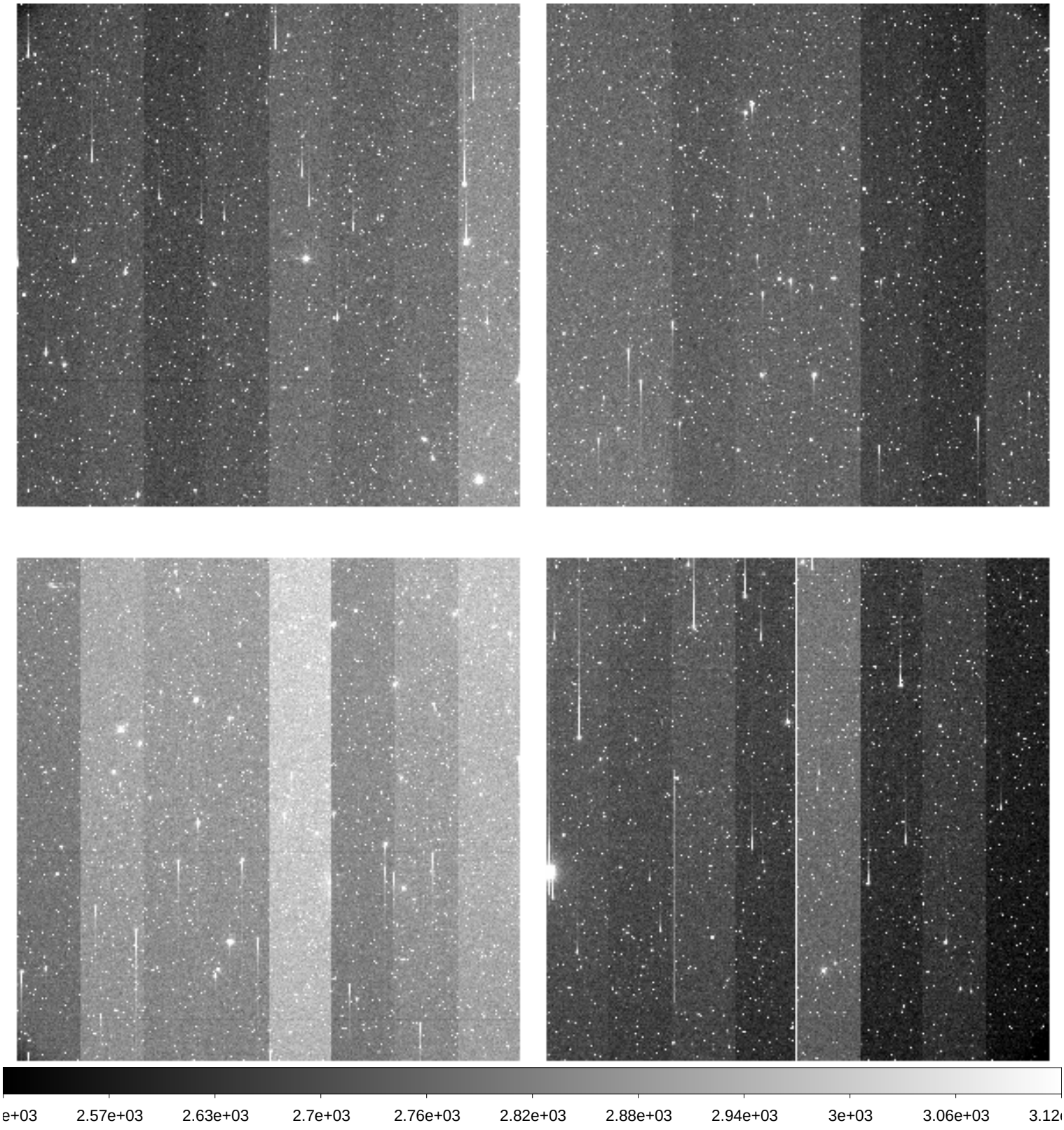

File Name	:	**xkmts.20200115.007160.fits** # 66 / 153 #
Project ID	:	NEO-TOO
Image Type	:	OBJECT
Object Name	:	**S200114f–13-0**
RA	:	07:06:13.610
DEC	:	+17:37:06.90
Exposure Time	:	120
Airmass	:	1.56
Sidereal Time	:	07:33:22
Filter ID	:	R
Observation Date	:	2020-01-15T22:31:07
CCD Temperature	:	-104.67

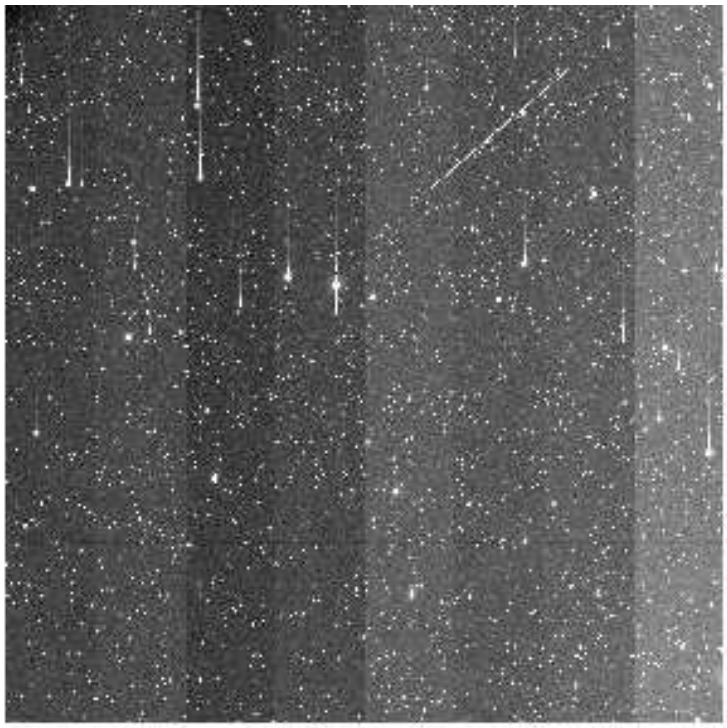
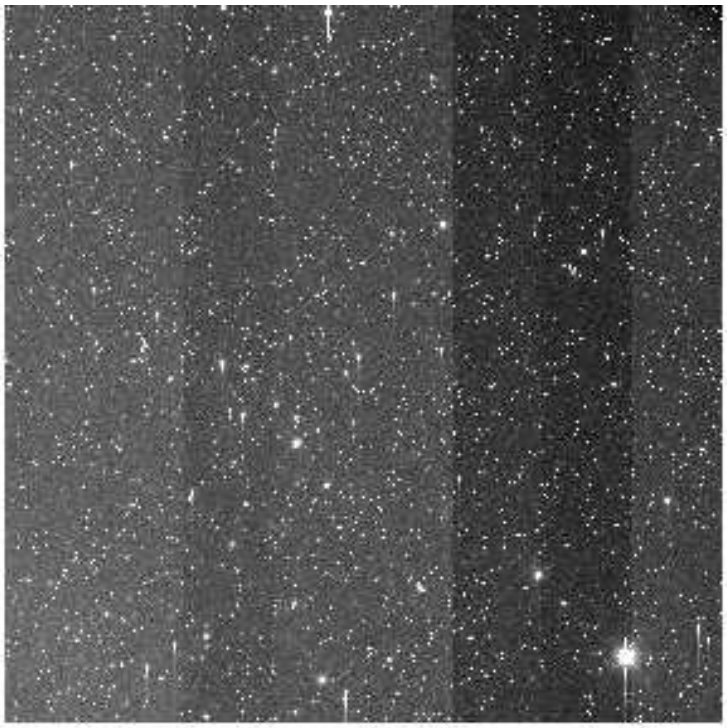
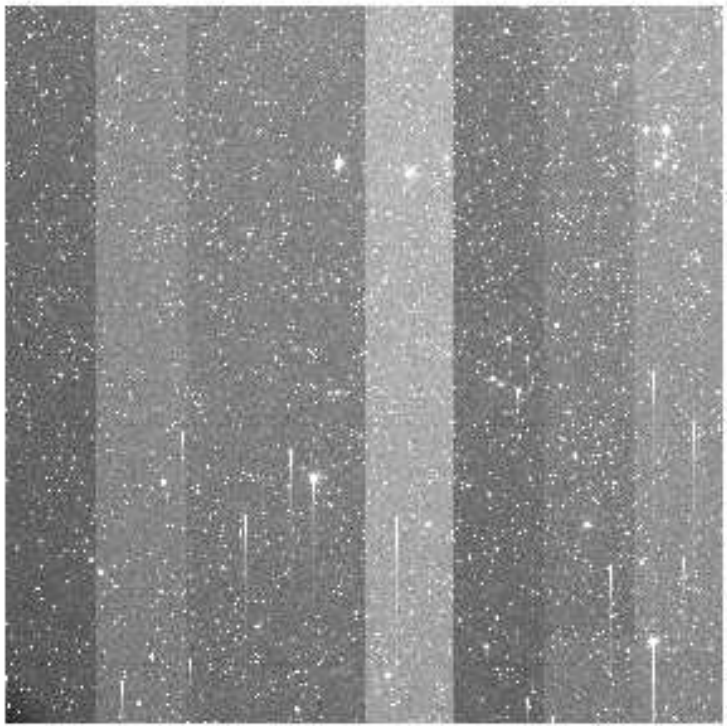
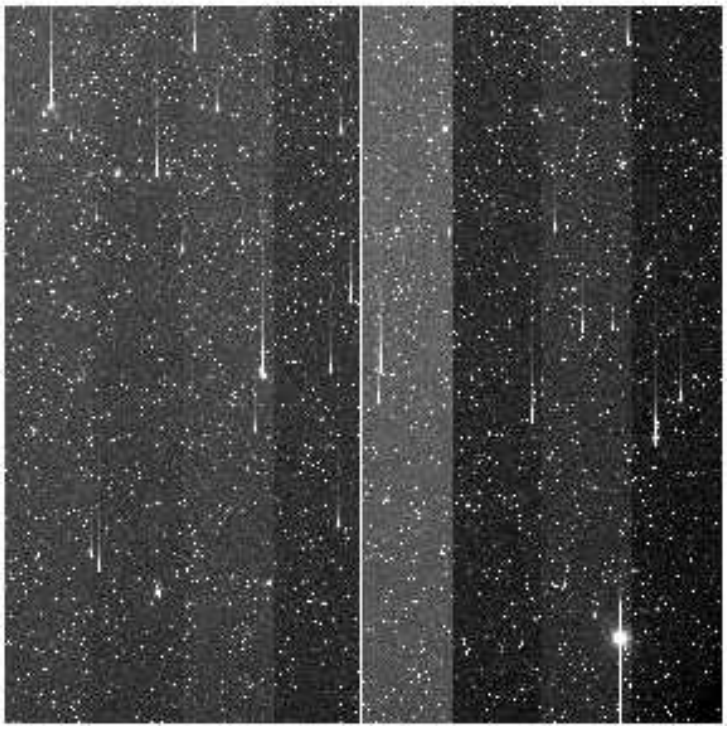

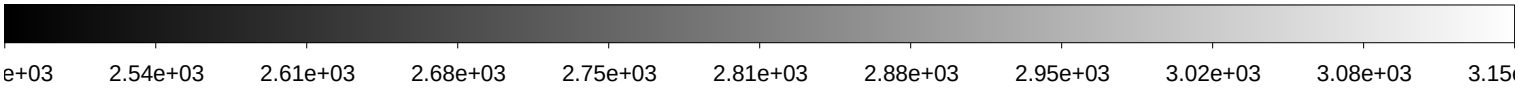

File Name	:	**xkmts.20200115.007161.fits** # 67 / 153 #
Project ID	:	NEO-TOO
Image Type	:	OBJECT
Object Name	:	**S200114f–13-1**
RA	:	07:06:51.420
DEC	:	+17:46:06.90
Exposure Time	:	120
Airmass	:	1.57
Sidereal Time	:	07:36:32
Filter ID	:	R
Observation Date	:	2020-01-15T22:34:16
CCD Temperature	:	-104.71

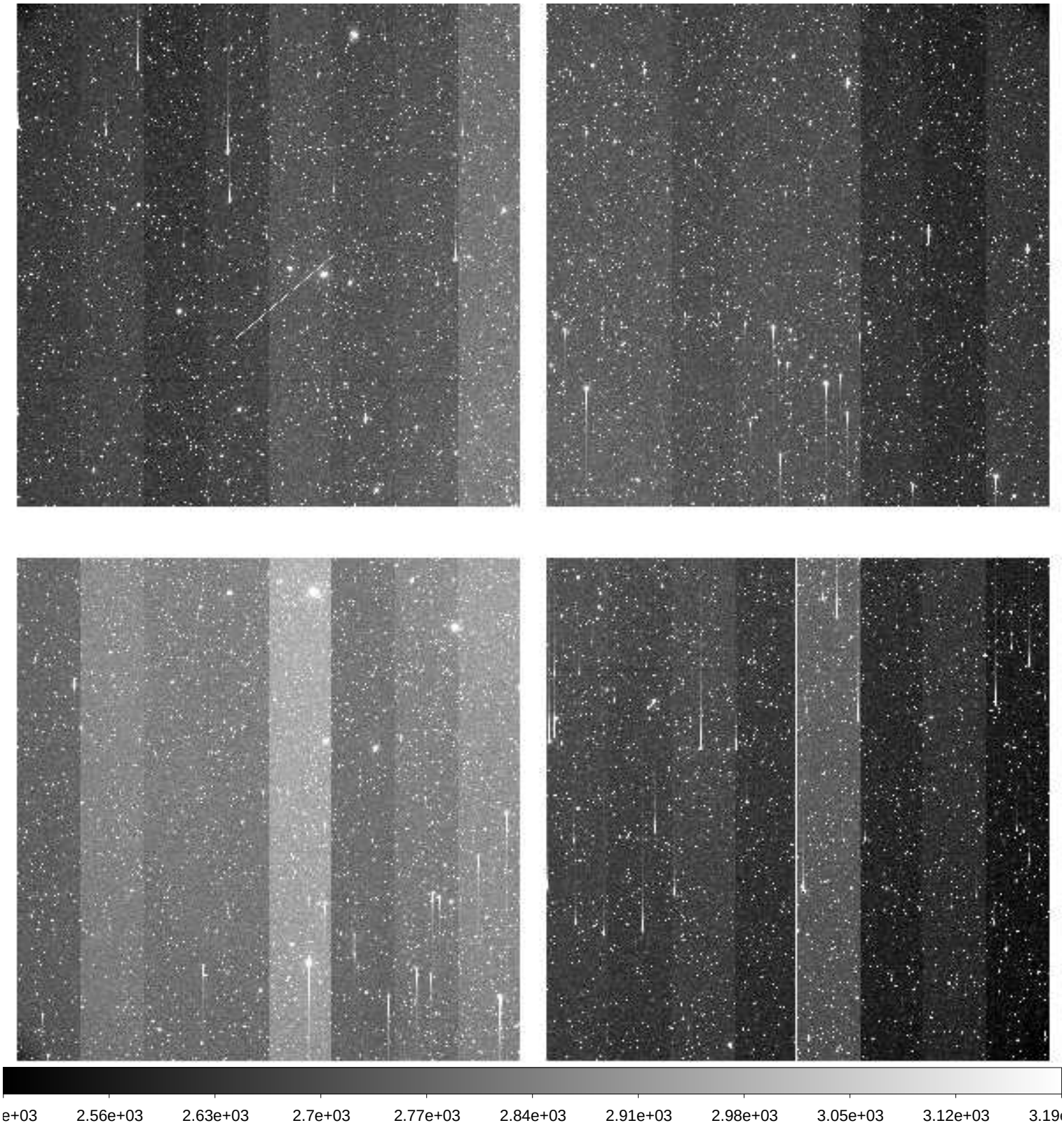

File Name	:	**xkmts.20200115.007162.fits** # 68 / 153 #
Project ID	:	NEO-TOO
Image Type	:	OBJECT
Object Name	:	**S200114f–18-0**
RA	:	07:31:51.310
DEC	:	+15:37:07.10
Exposure Time	:	120
Airmass	:	1.49
Sidereal Time	:	07:39:42
Filter ID	:	R
Observation Date	:	2020-01-15T22:37:26
CCD Temperature	:	-104.76

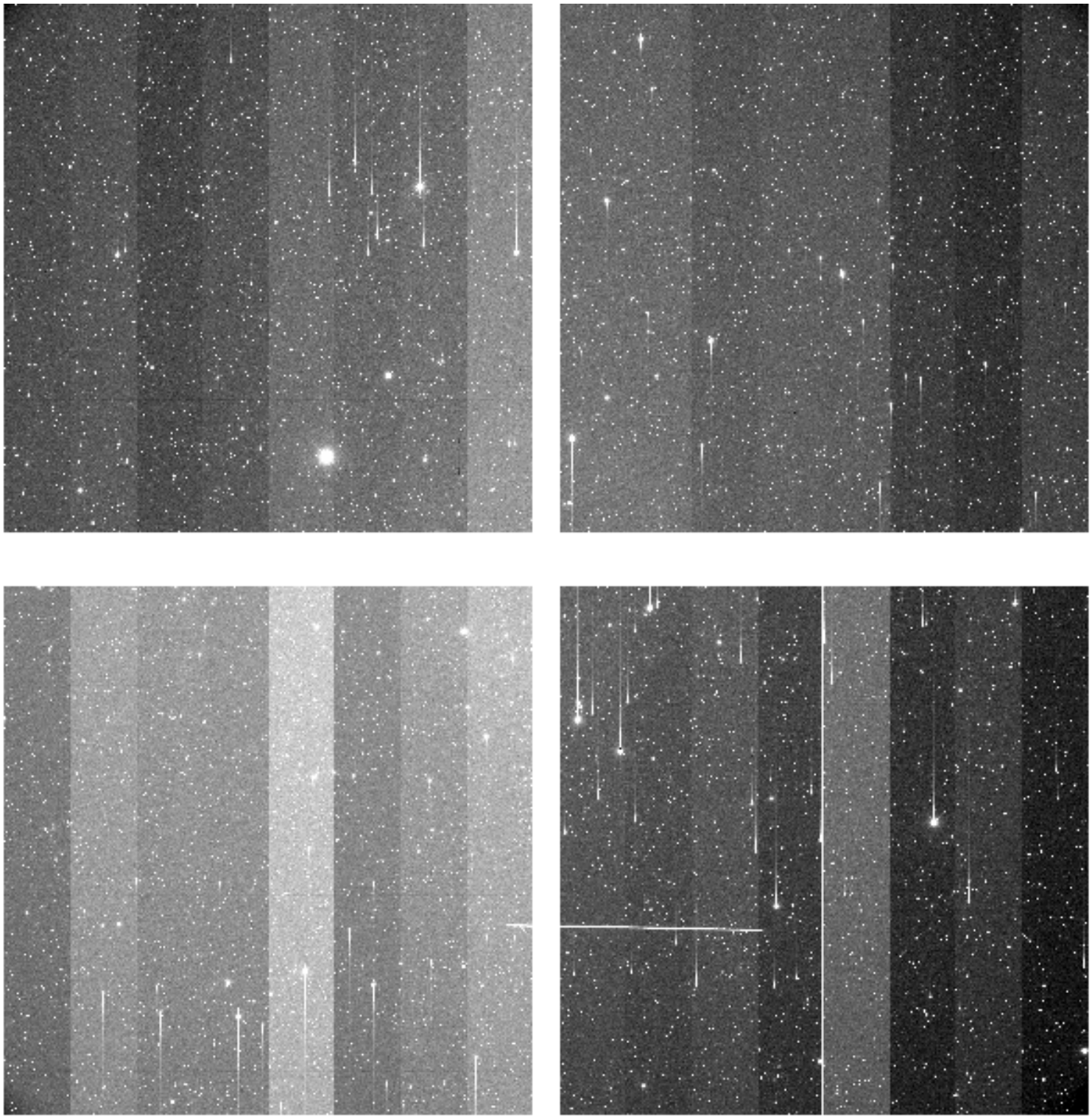

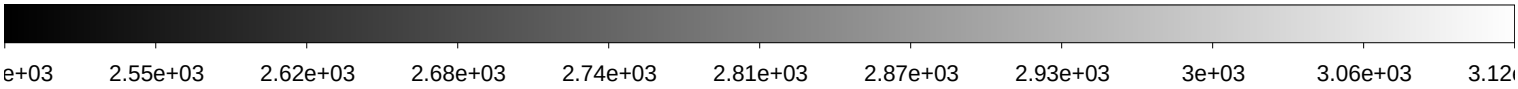

File Name	:	**xkmts.20200115.007163.fits** # 69 / 153 #
Project ID	:	NEO-TOO
Image Type	:	OBJECT
Object Name	:	**S200114f–18-1**
RA	:	07:32:28.710
DEC	:	+15:46:06.80
Exposure Time	:	120
Airmass	:	1.49
Sidereal Time	:	07:42:52
Filter ID	:	R
Observation Date	:	2020-01-15T22:40:36
CCD Temperature	:	-104.8

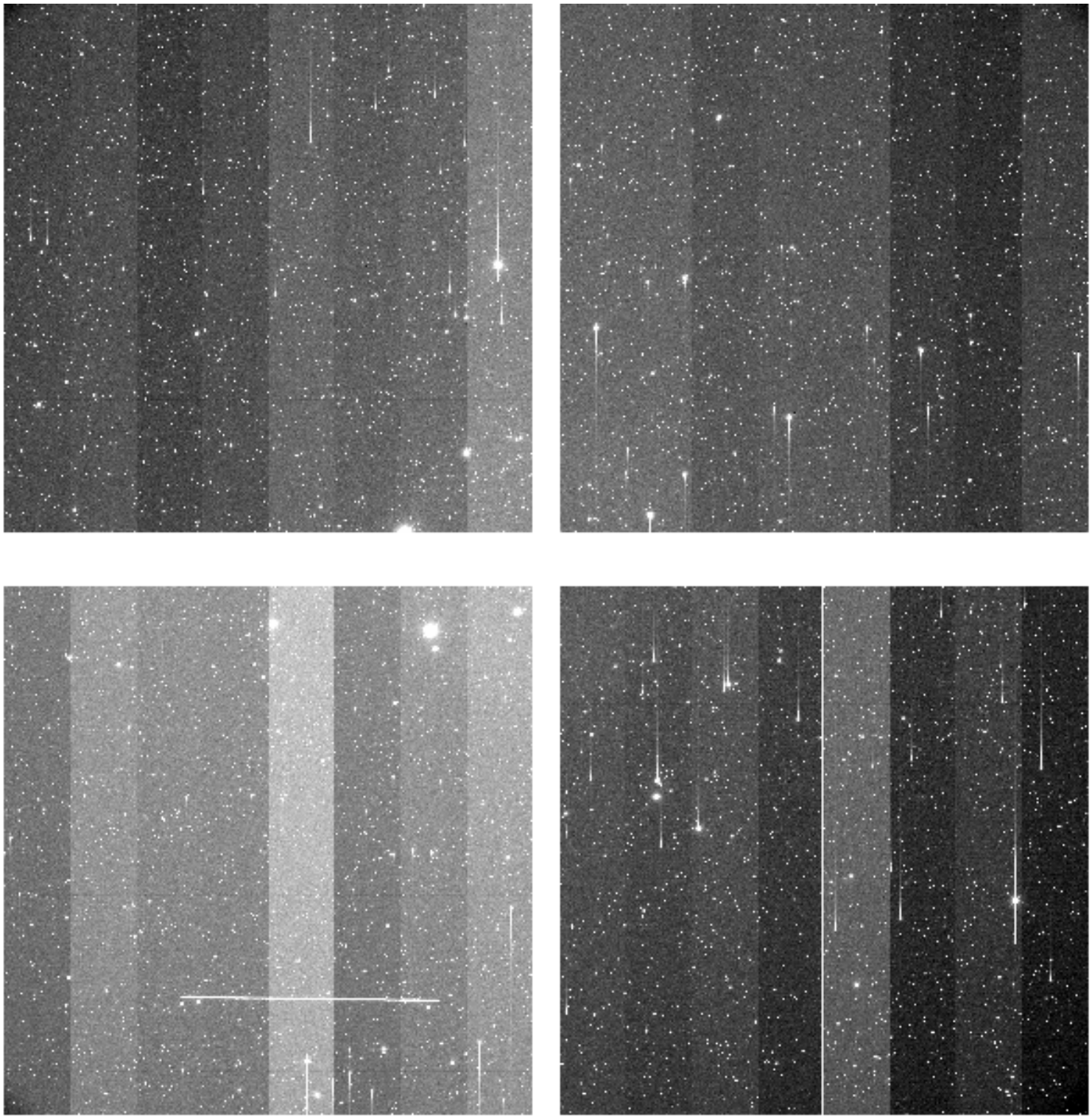

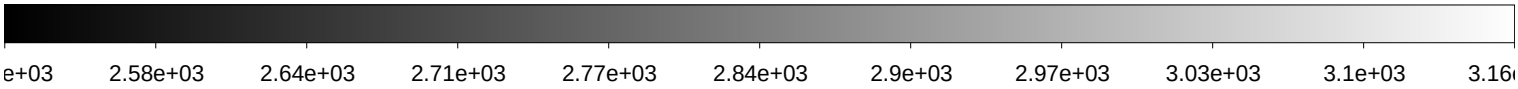

File Name	:	**xkmts.20200115.007164.fits** # 70 / 153 #
Project ID	:	NEO-TOO
Image Type	:	OBJECT
Object Name	:	**S200114f–19-0**
RA	:	07:07:03.130
DEC	:	+15:37:07.00
Exposure Time	:	120
Airmass	:	1.51
Sidereal Time	:	07:46:03
Filter ID	:	R
Observation Date	:	2020-01-15T22:43:46
CCD Temperature	:	-104.84

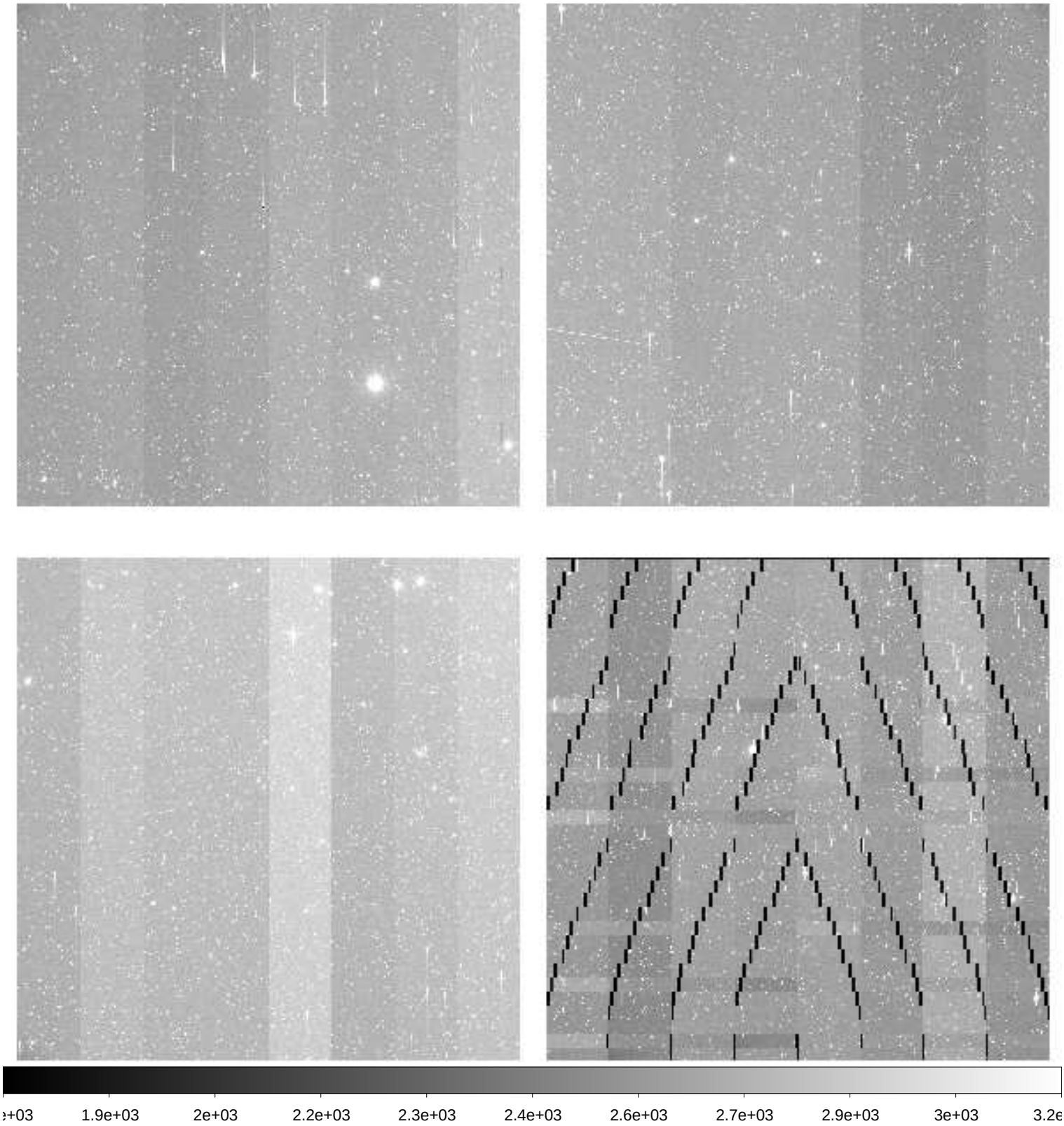

File Name	:	**xkmts.20200115.007165.fits** # 71 / 153 #
Project ID	:	NEO-TOO
Image Type	:	OBJECT
Object Name	:	**S200114f–19-1**
RA	:	07:07:40.520
DEC	:	+15:46:06.80
Exposure Time	:	120
Airmass	:	1.52
Sidereal Time	:	07:49:13
Filter ID	:	R
Observation Date	:	2020-01-15T22:46:55
CCD Temperature	:	-104.89

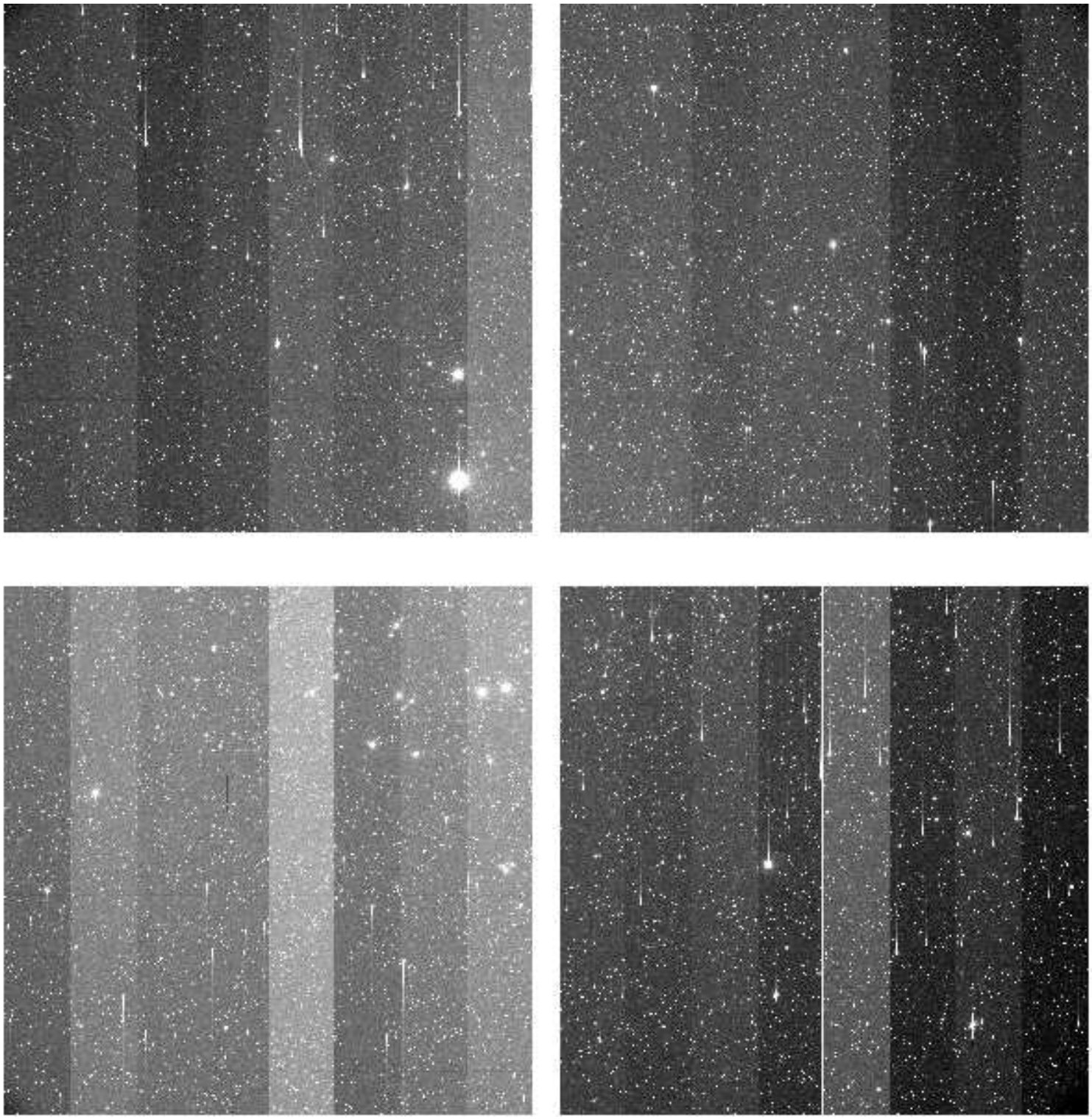

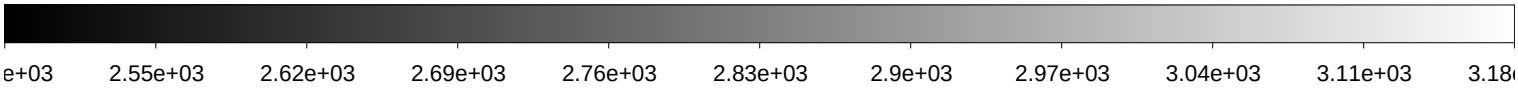

File Name	:	**xkmts.20200115.007166.fits** # 72 / 153 #
Project ID	:	NEO-TOO
Image Type	:	OBJECT
Object Name	:	**S200114f–19-0**
RA	:	07:07:03.110
DEC	:	+15:37:06.90
Exposure Time	:	120
Airmass	:	1.52
Sidereal Time	:	07:52:52
Filter ID	:	R
Observation Date	:	2020-01-15T22:50:21
CCD Temperature	:	-104.97

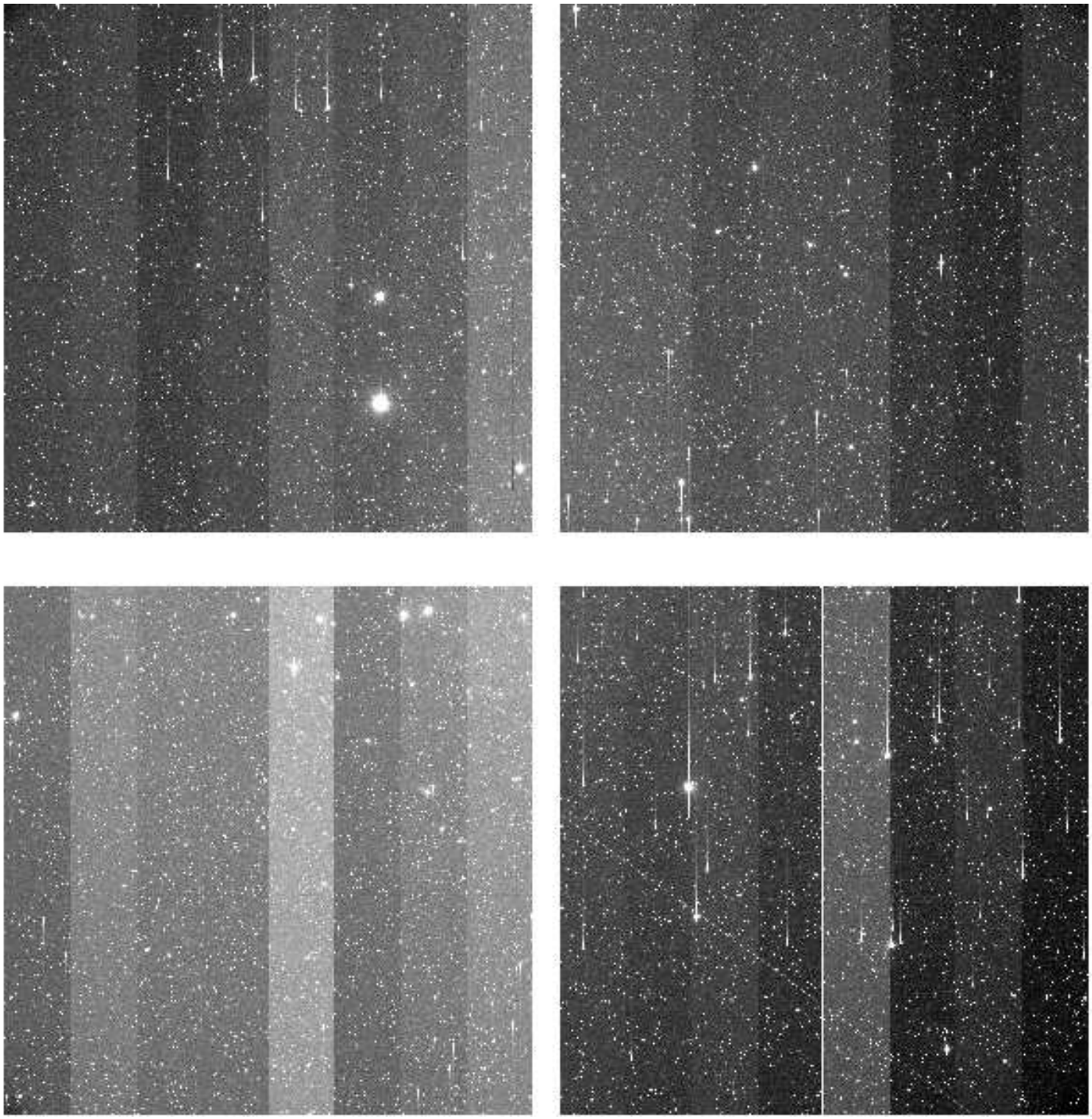

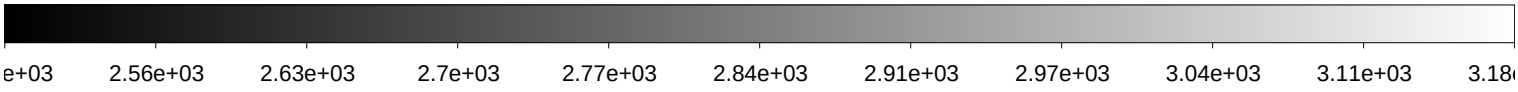

File Name	:	**xkmts.20200115.007167.fits** # 73 / 153 #
Project ID	:	NEO-TOO
Image Type	:	OBJECT
Object Name	:	**S200114f–14-0**
RA	:	07:28:17.730
DEC	:	+11:37:07.00
Exposure Time	:	120
Airmass	:	1.40
Sidereal Time	:	07:56:29
Filter ID	:	R
Observation Date	:	2020-01-15T22:53:57
CCD Temperature	:	-105.02

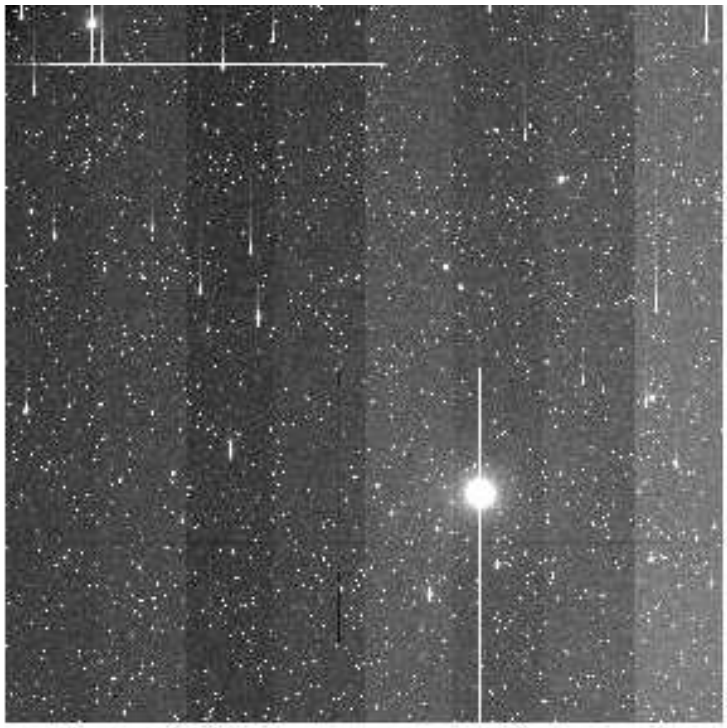

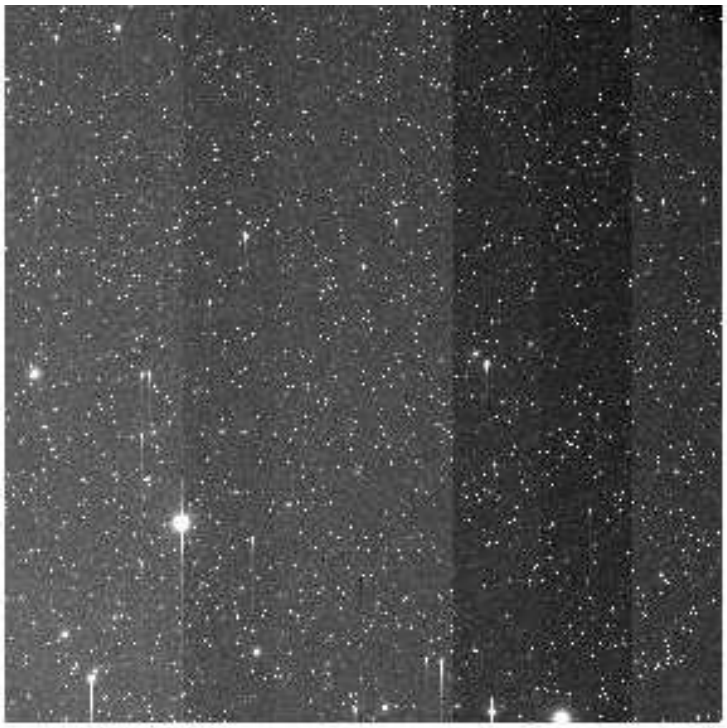

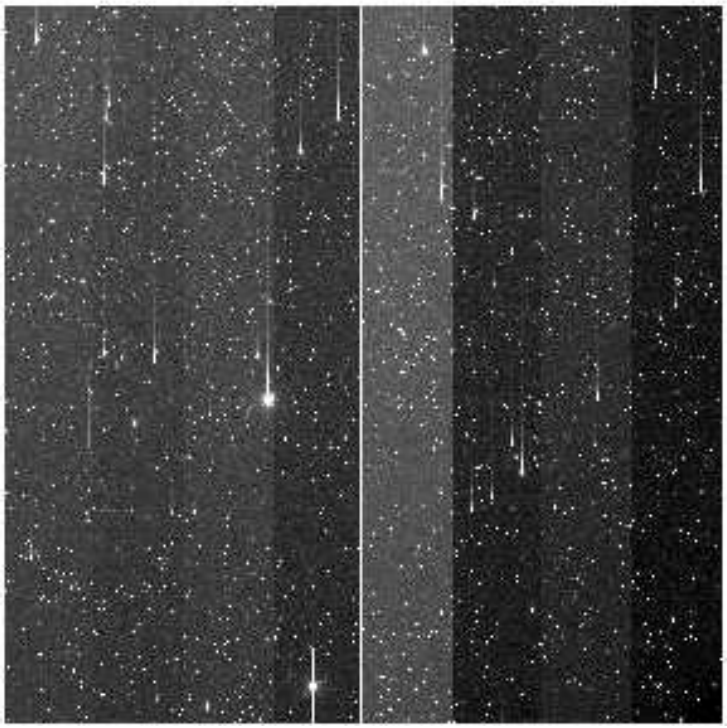

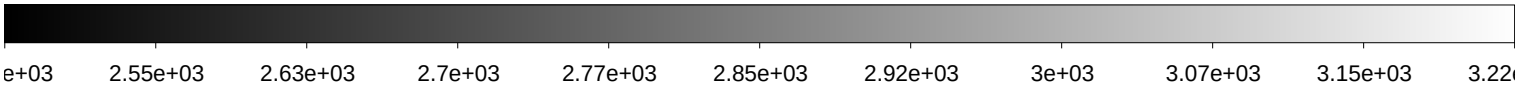

File Name	:	**xkmts.20200115.007168.fits** # 74 / 153 #
Project ID	:	NEO-TOO
Image Type	:	OBJECT
Object Name	:	**S200114f–14-1**
RA	:	07:28:54.510
DEC	:	+11:46:06.90
Exposure Time	:	120
Airmass	:	1.40
Sidereal Time	:	07:59:28
Filter ID	:	R
Observation Date	:	2020-01-15T22:57:08
CCD Temperature	:	-105.03

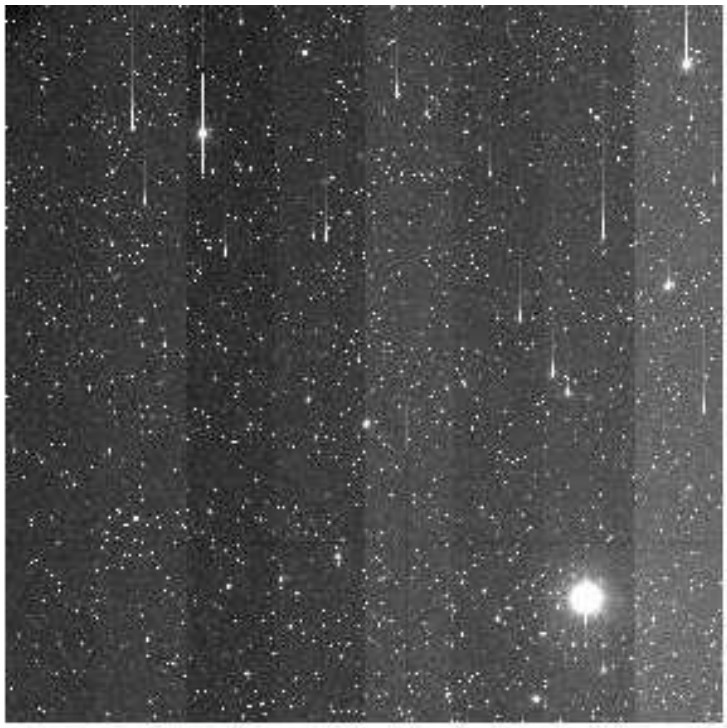

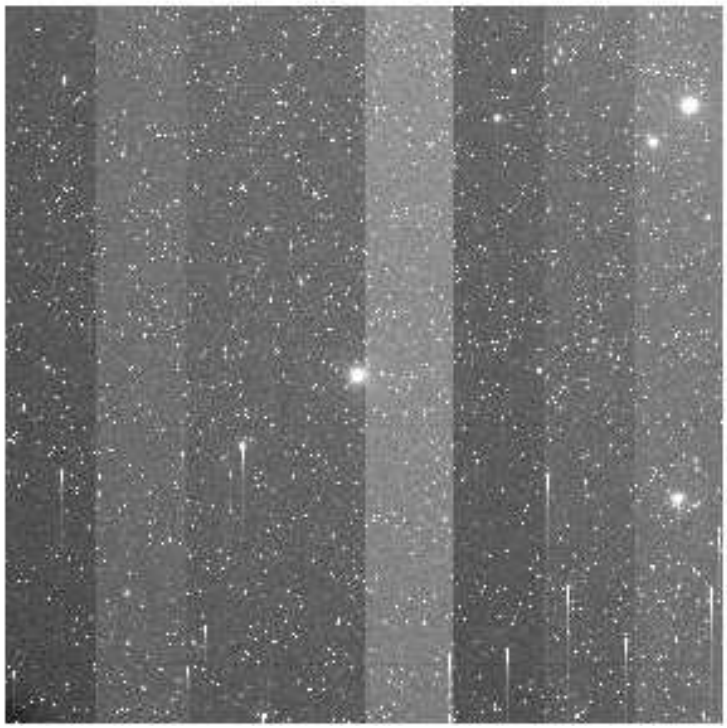
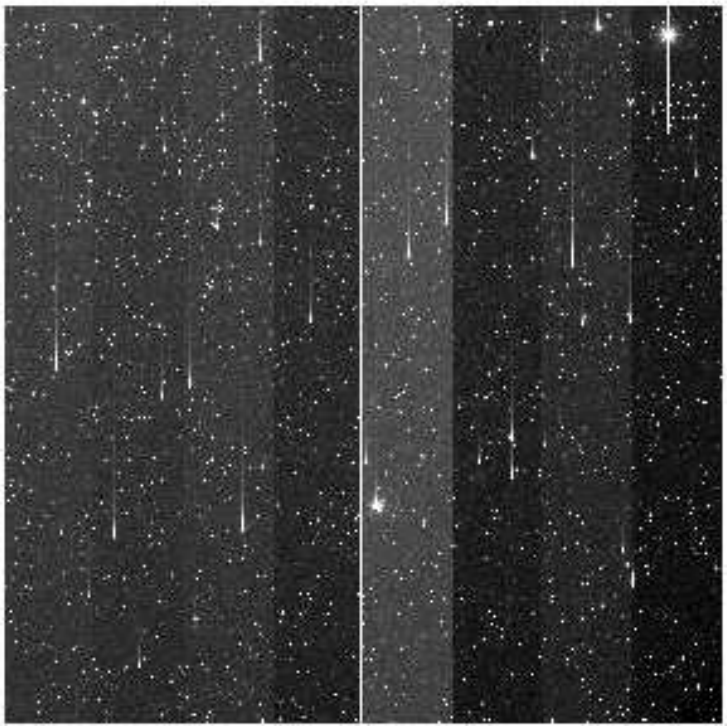

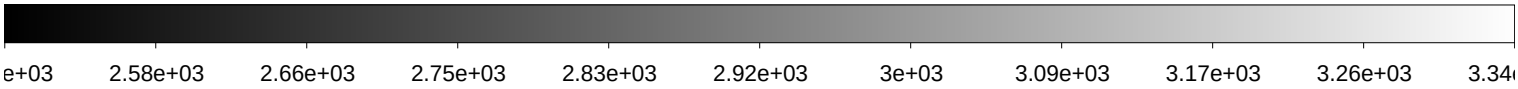

File Name	:	**xkmts.20200115.007169.fits** # 75 / 153 #
Project ID	:	NEO-TOO
Image Type	:	OBJECT
Object Name	:	**S200114f–16-0**
RA	:	07:12:01.020
DEC	:	+11:37:07.00
Exposure Time	:	120
Airmass	:	1.42
Sidereal Time	:	08:02:39
Filter ID	:	R
Observation Date	:	2020-01-15T23:00:19
CCD Temperature	:	-105.08

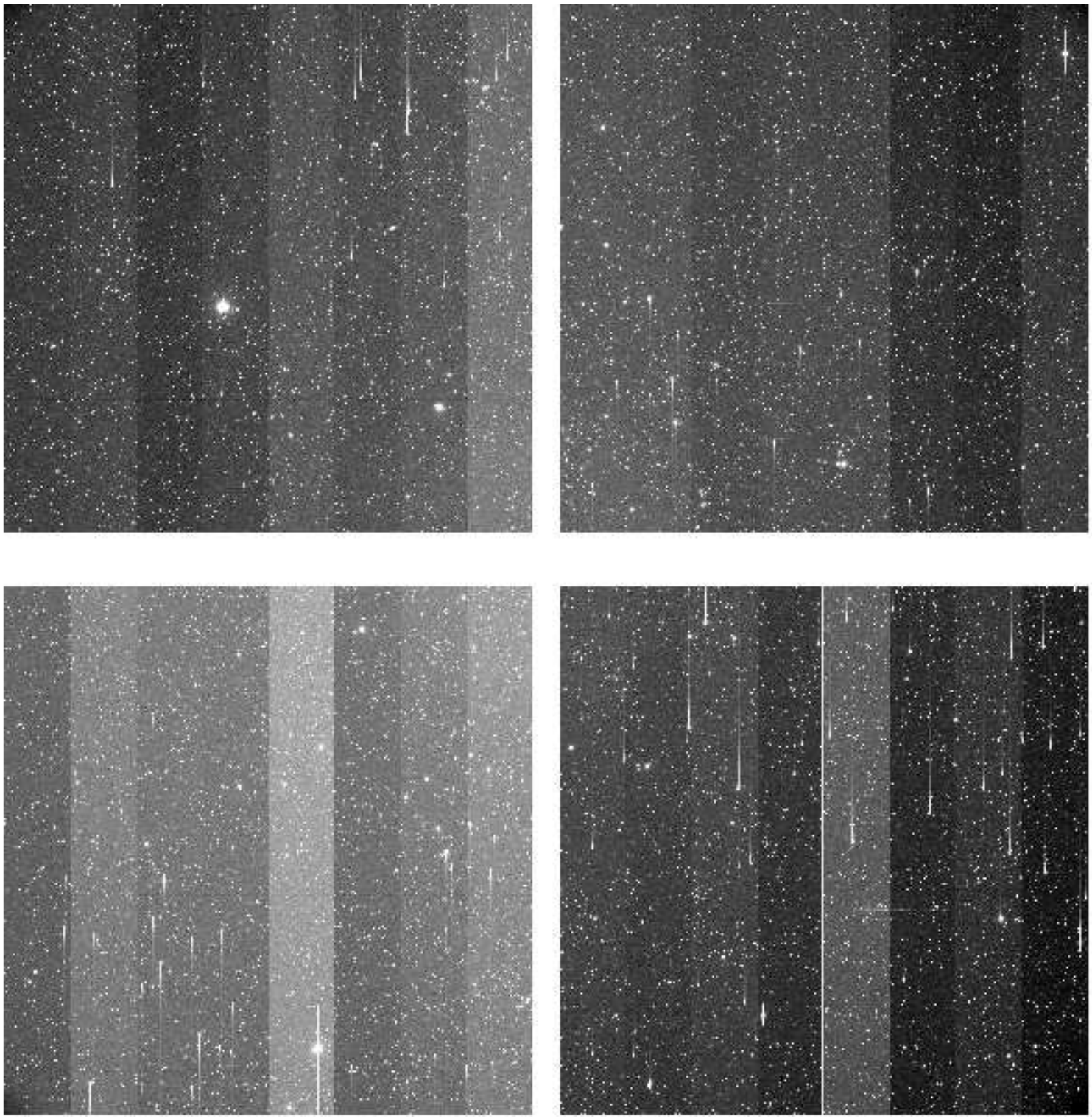

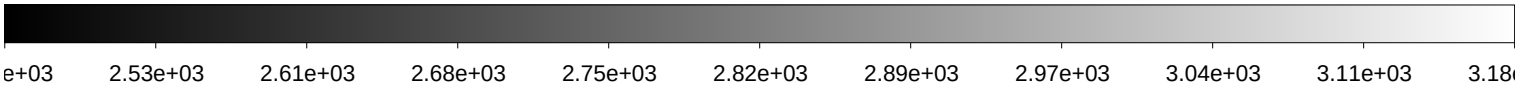

File Name	:	**xkmts.20200115.007170.fits** # 76 / 153 #
Project ID	:	NEO-TOO
Image Type	:	OBJECT
Object Name	:	**S200114f–16-1**
RA	:	07:12:37.830
DEC	:	+11:46:07.10
Exposure Time	:	120
Airmass	:	1.43
Sidereal Time	:	08:05:47
Filter ID	:	R
Observation Date	:	2020-01-15T23:03:27
CCD Temperature	:	-105.17

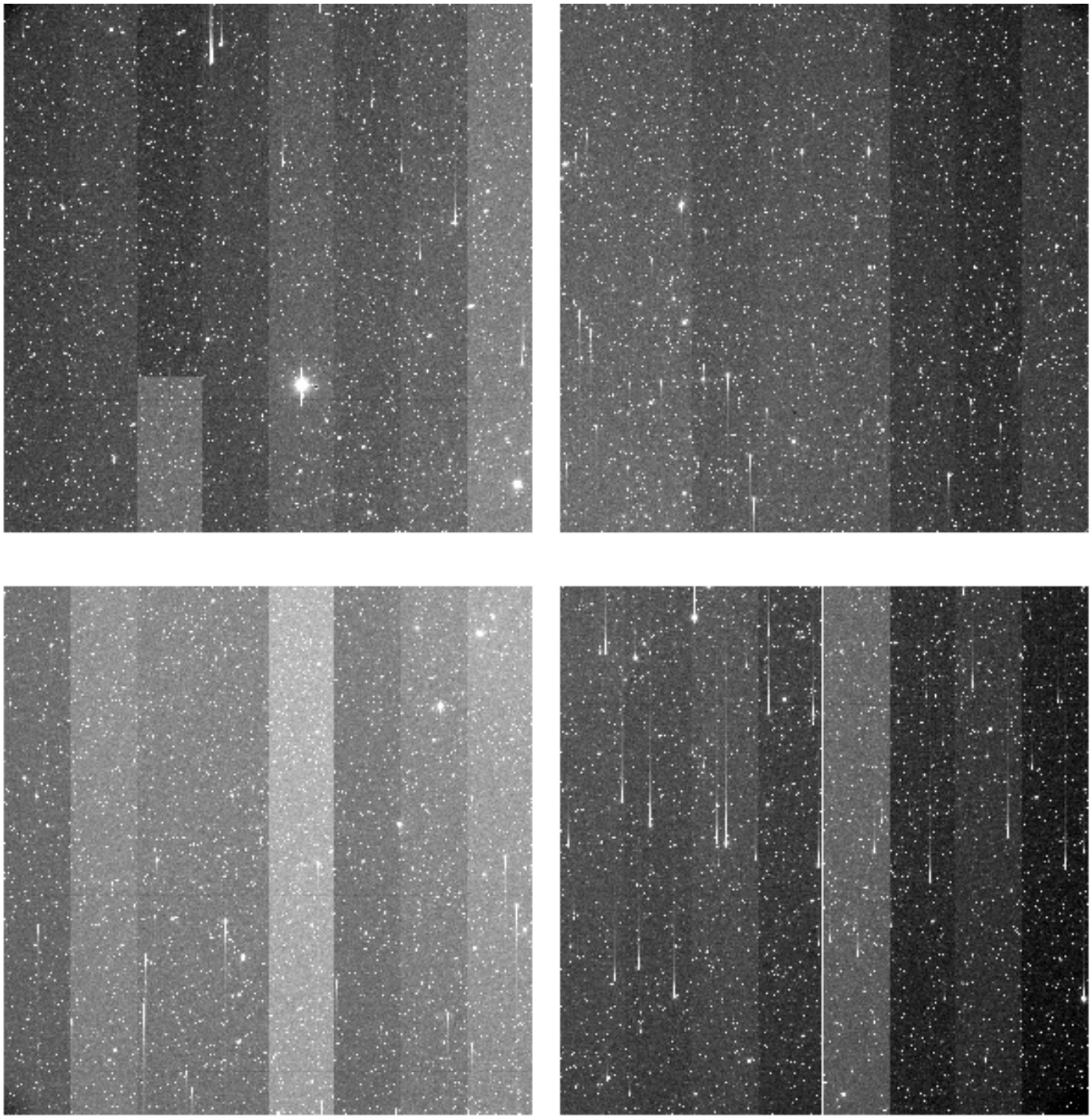

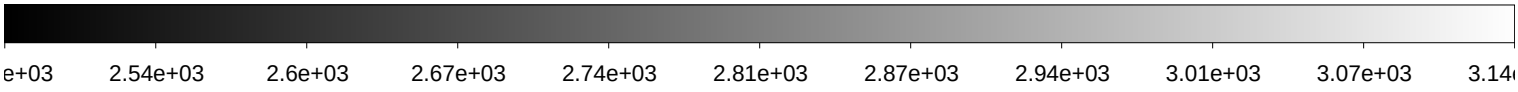

File Name	:	**xkmts.20200115.007171.fits** # 77 / 153 #
Project ID	:	NEO-TOO
Image Type	:	OBJECT
Object Name	:	**S200114f–22-0**
RA	:	07:17:31.020
DEC	:	+09:37:07.00
Exposure Time	:	120
Airmass	:	1.38
Sidereal Time	:	08:08:58
Filter ID	:	R
Observation Date	:	2020-01-15T23:06:37
CCD Temperature	:	-105.16

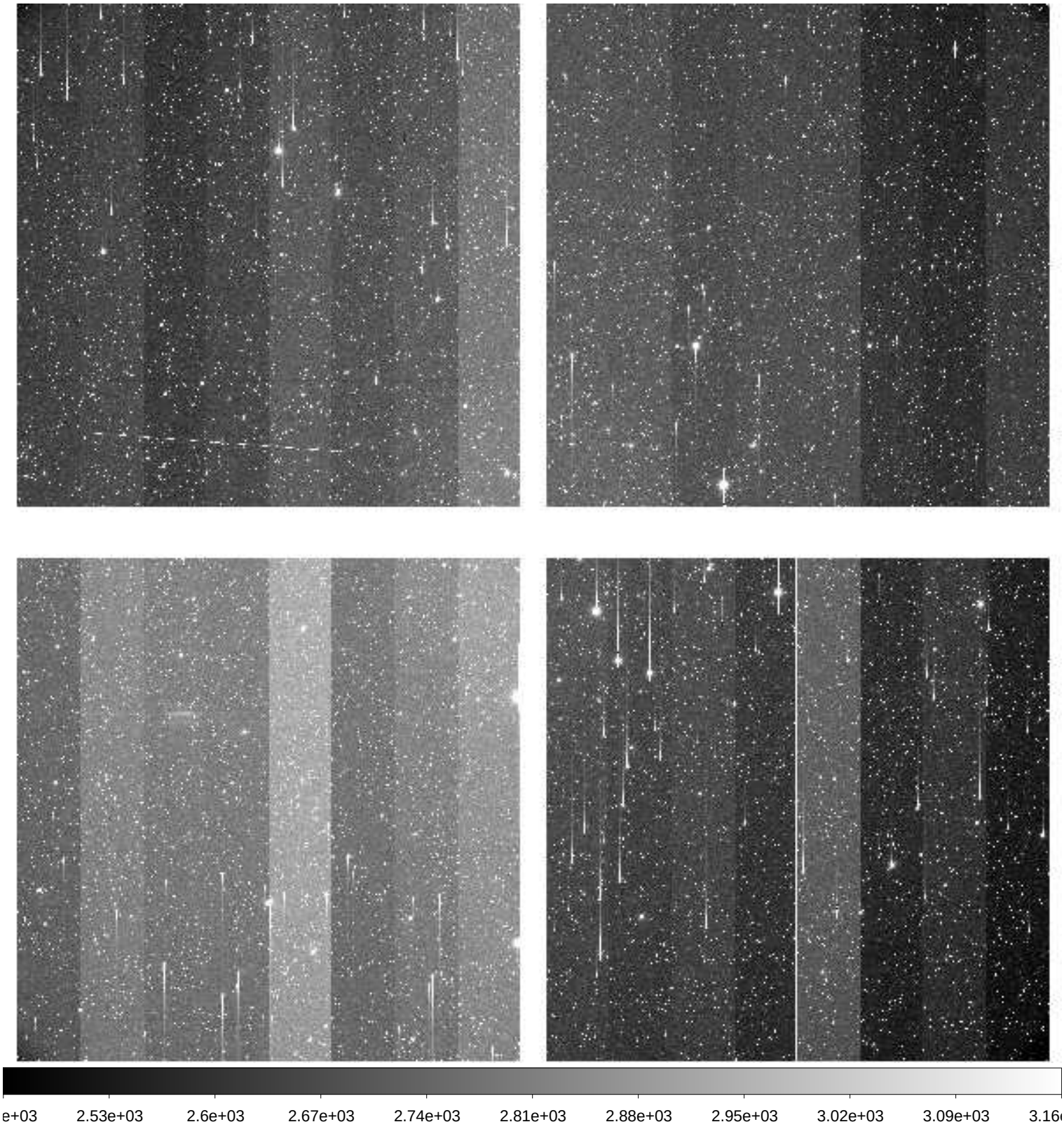

File Name	:	**xkmts.20200115.007172.fits** # 78 / 153 #
Project ID	:	NEO-TOO
Image Type	:	OBJECT
Object Name	:	**S200114f–22-1**
RA	:	07:18:07.530
DEC	:	+09:46:06.90
Exposure Time	:	120
Airmass	:	1.39
Sidereal Time	:	08:12:08
Filter ID	:	R
Observation Date	:	2020-01-15T23:09:46
CCD Temperature	:	-105.21

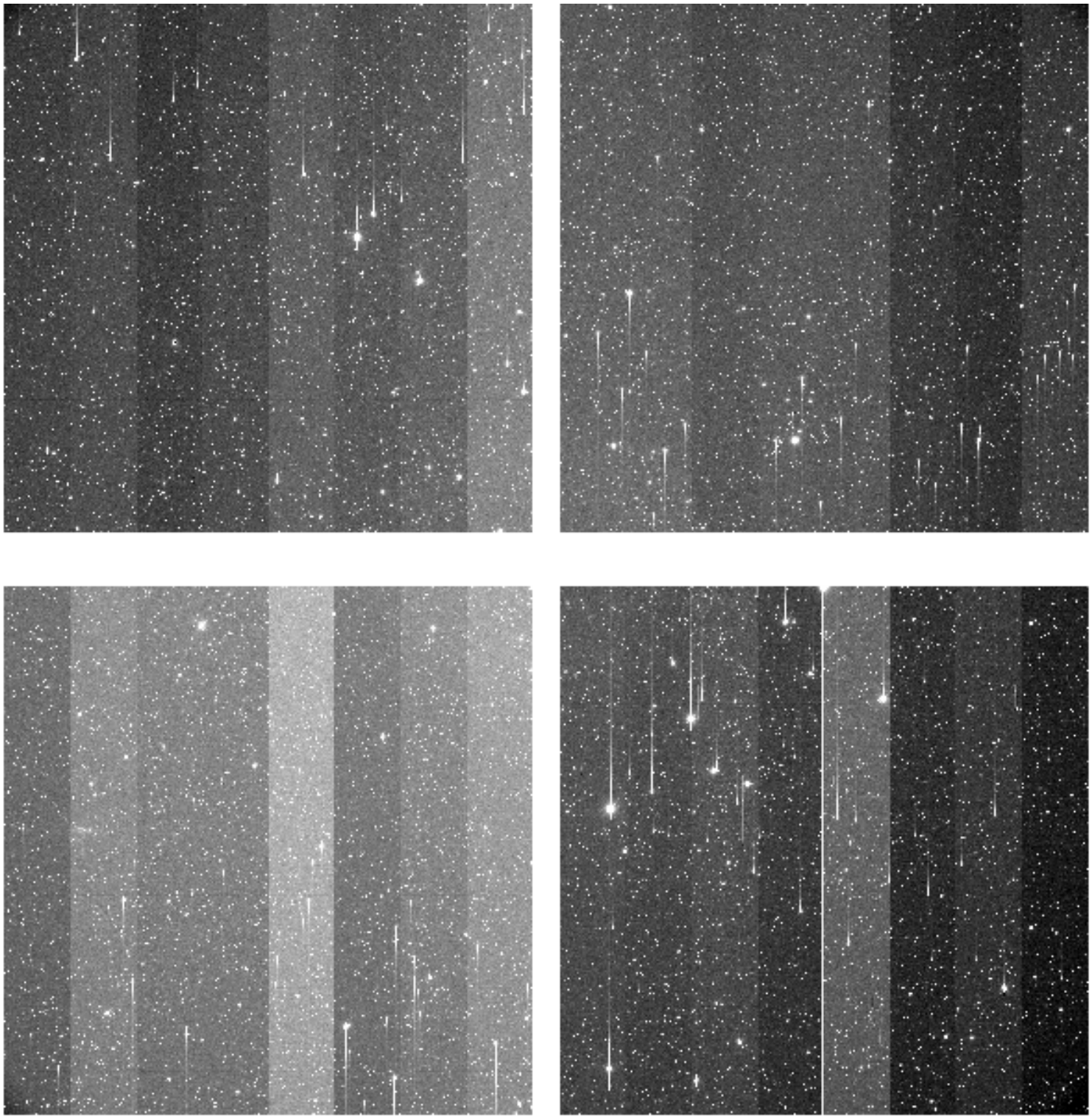

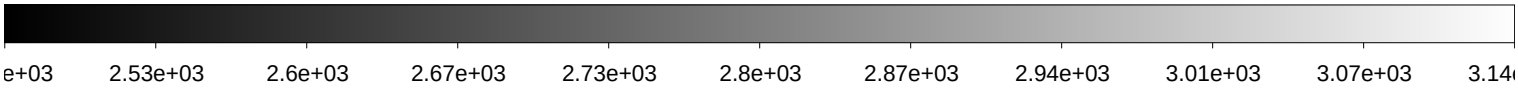

File Name	:	**xkmts.20200115.007173.fits** # 79 / 153 #
Project ID	:	NEO-TOO
Image Type	:	OBJECT
Object Name	:	**S200114f–23-0**
RA	:	07:25:36.520
DEC	:	+09:37:07.10
Exposure Time	:	120
Airmass	:	1.38
Sidereal Time	:	08:15:19
Filter ID	:	R
Observation Date	:	2020-01-15T23:12:57
CCD Temperature	:	-105.25

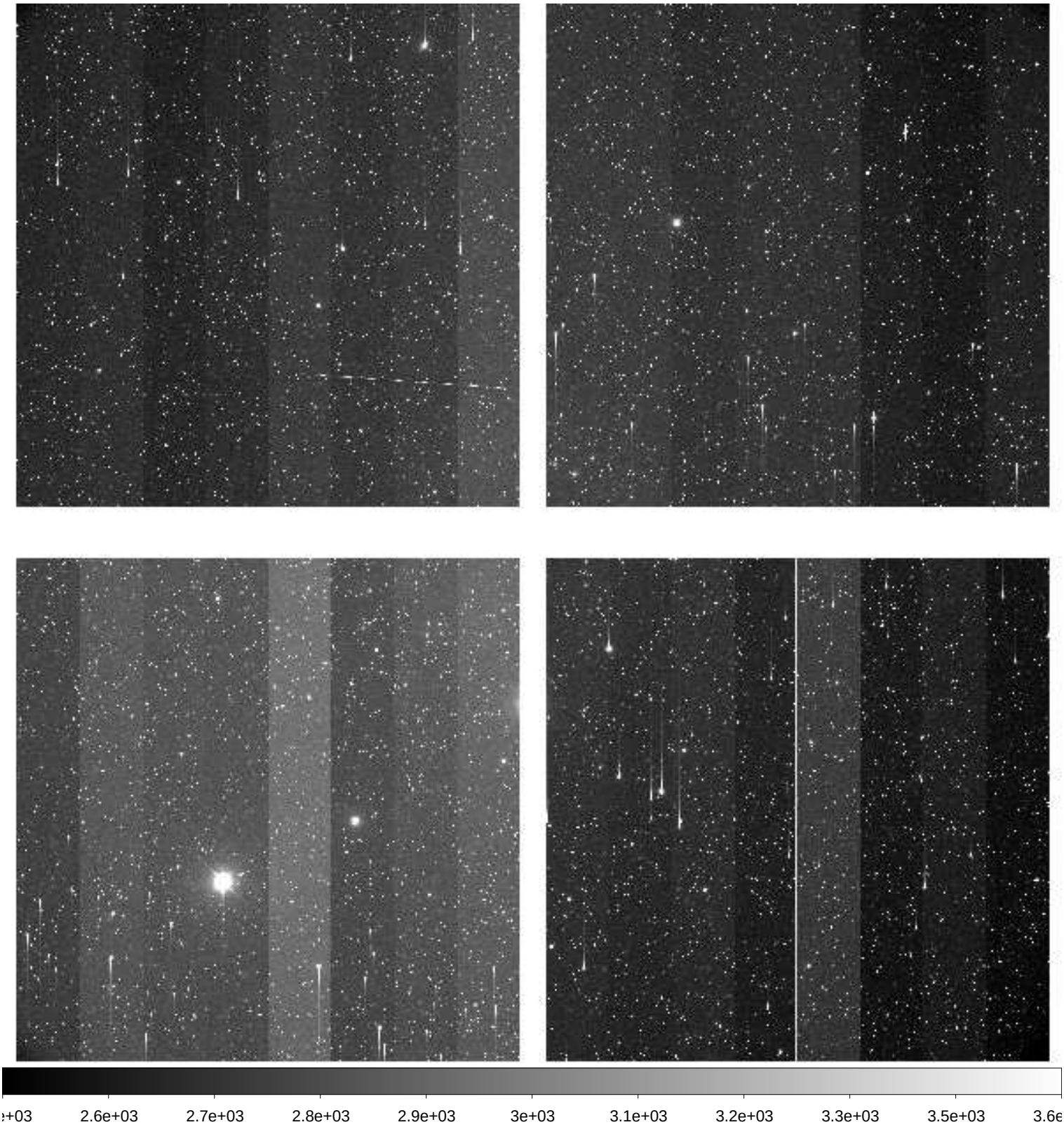

File Name	:	**xkmts.20200115.007174.fits** # 80 / 153 #
Project ID	:	NEO-TOO
Image Type	:	OBJECT
Object Name	:	**S200114f–23-1**
RA	:	07:26:13.020
DEC	:	+09:46:07.00
Exposure Time	:	120
Airmass	:	1.38
Sidereal Time	:	08:18:30
Filter ID	:	R
Observation Date	:	2020-01-15T23:16:08
CCD Temperature	:	-105.28

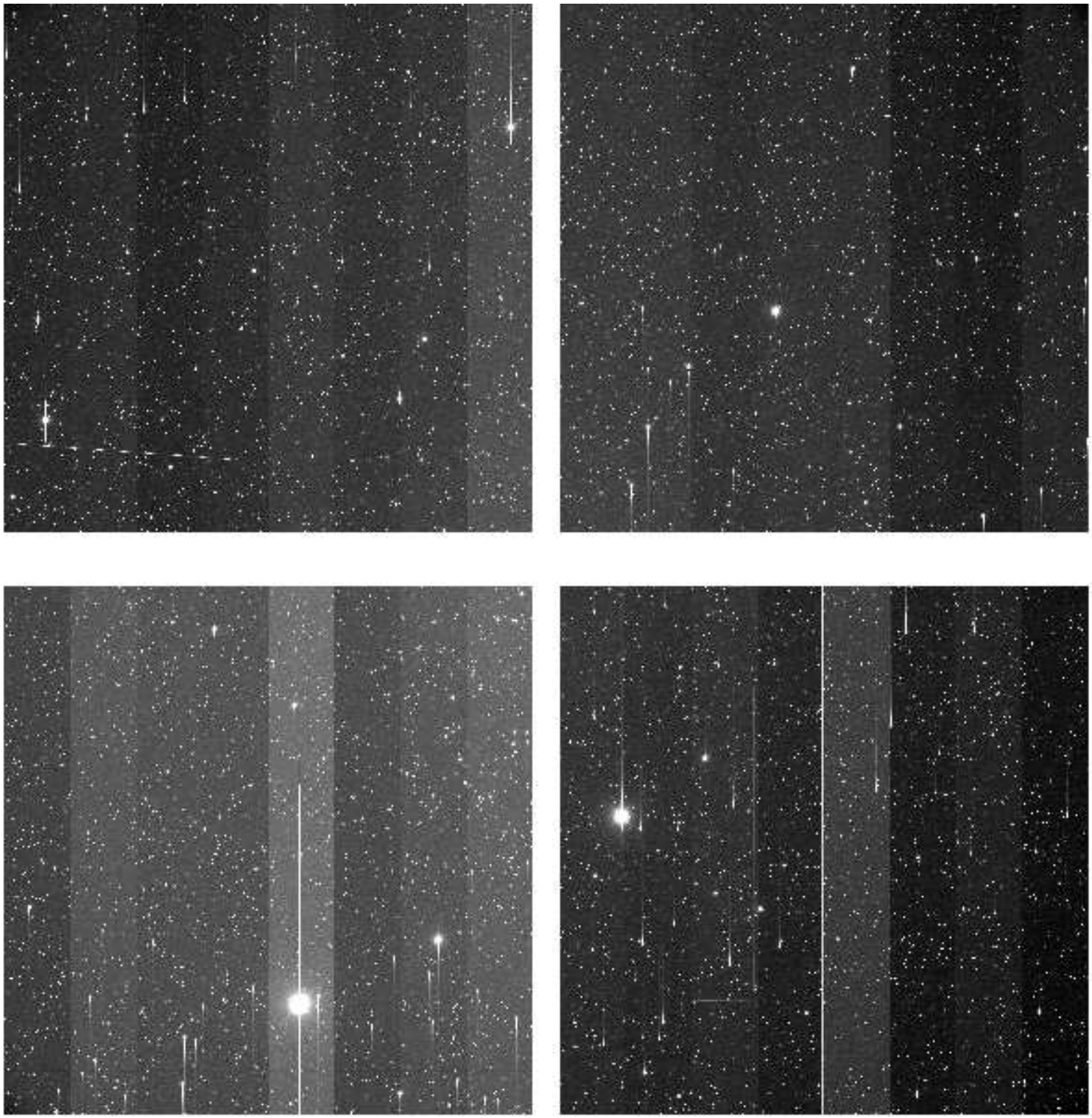

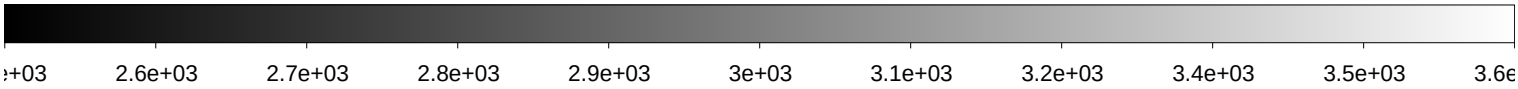

File Name	:	**xkmts.20200115.007175.fits** # 81 / 153 #
Project ID	:	NEO
Image Type	:	OBJECT
Object Name	:	**A02418-TO**
RA	:	10:44:15.990
DEC	:	+08:00:26.80
Exposure Time	:	140
Airmass	:	1.63
Sidereal Time	:	08:24:16
Filter ID	:	R
Observation Date	:	2020-01-15T23:21:40
CCD Temperature	:	-105.38

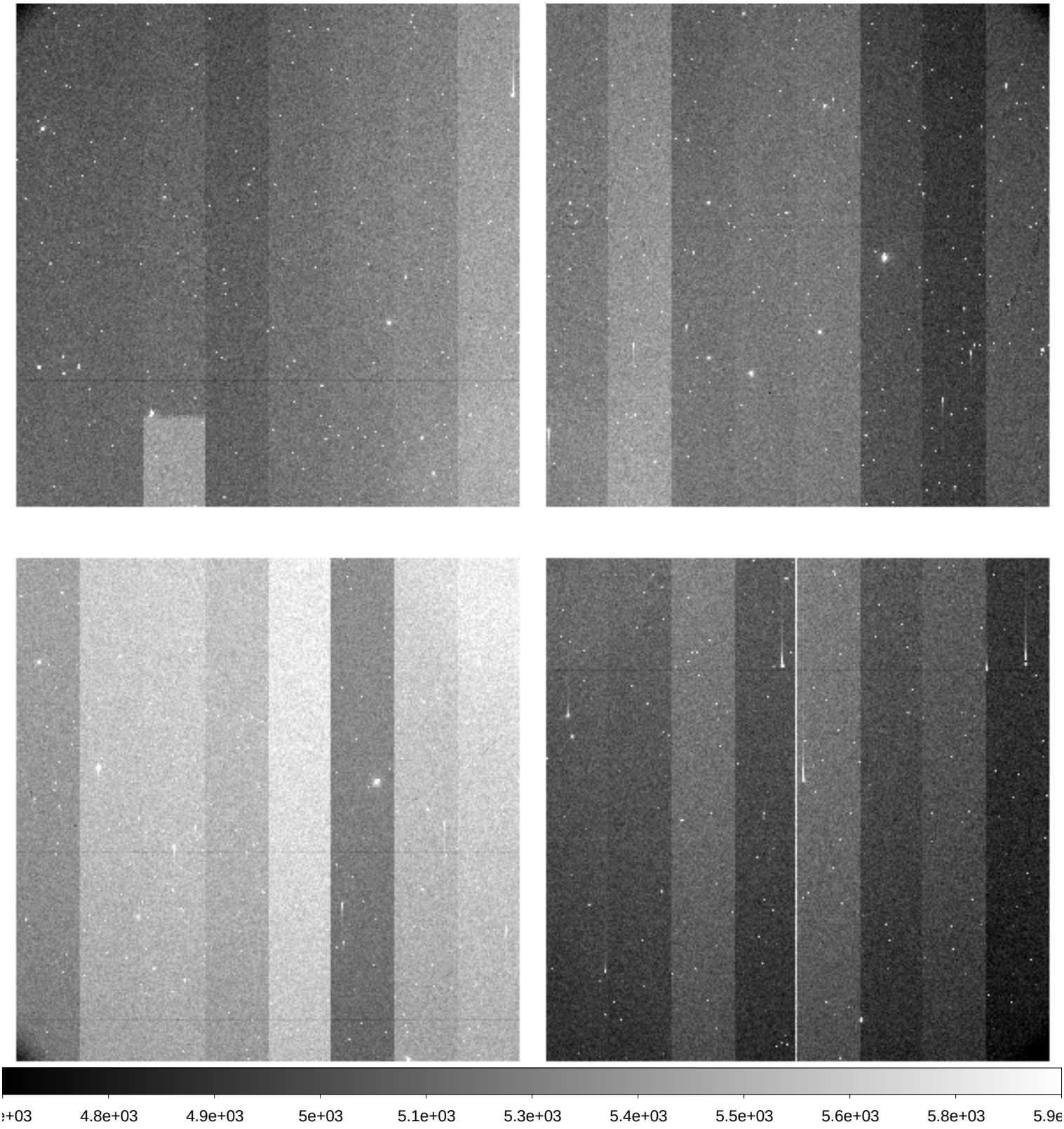

File Name	:	**xkmts.20200115.007176.fits** # 82 / 153 #
Project ID	:	NEO
Image Type	:	OBJECT
Object Name	:	**A02419-TO**
RA	:	10:51:44.010
DEC	:	+07:15:04.10
Exposure Time	:	140
Airmass	:	1.64
Sidereal Time	:	08:27:34
Filter ID	:	R
Observation Date	:	2020-01-15T23:25:10
CCD Temperature	:	-105.41

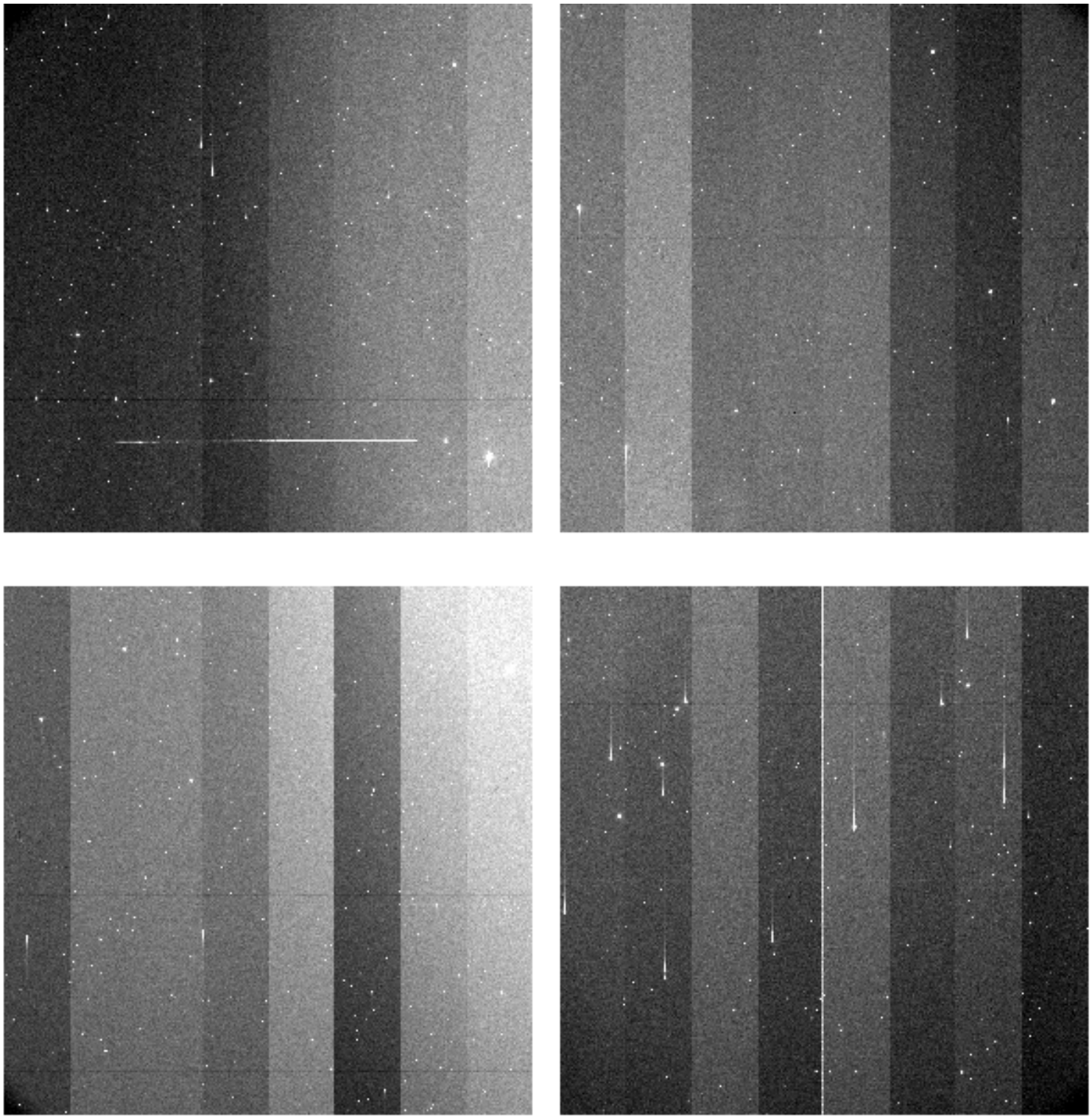

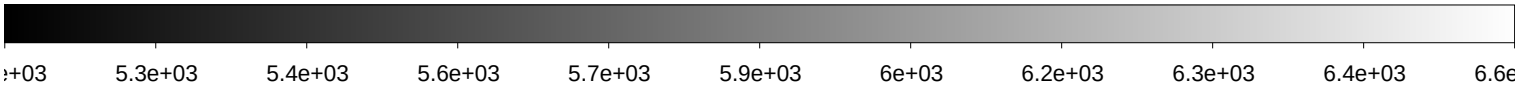

File Name	:	**xkmts.20200115.007177.fits** # 83 / 153 #
Project ID	:	NEO
Image Type	:	OBJECT
Object Name	:	**A02420-TO**
RA	:	10:59:11.000
DEC	:	+06:29:12.00
Exposure Time	:	140
Airmass	:	1.64
Sidereal Time	:	08:31:05
Filter ID	:	R
Observation Date	:	2020-01-15T23:28:41
CCD Temperature	:	-105.45

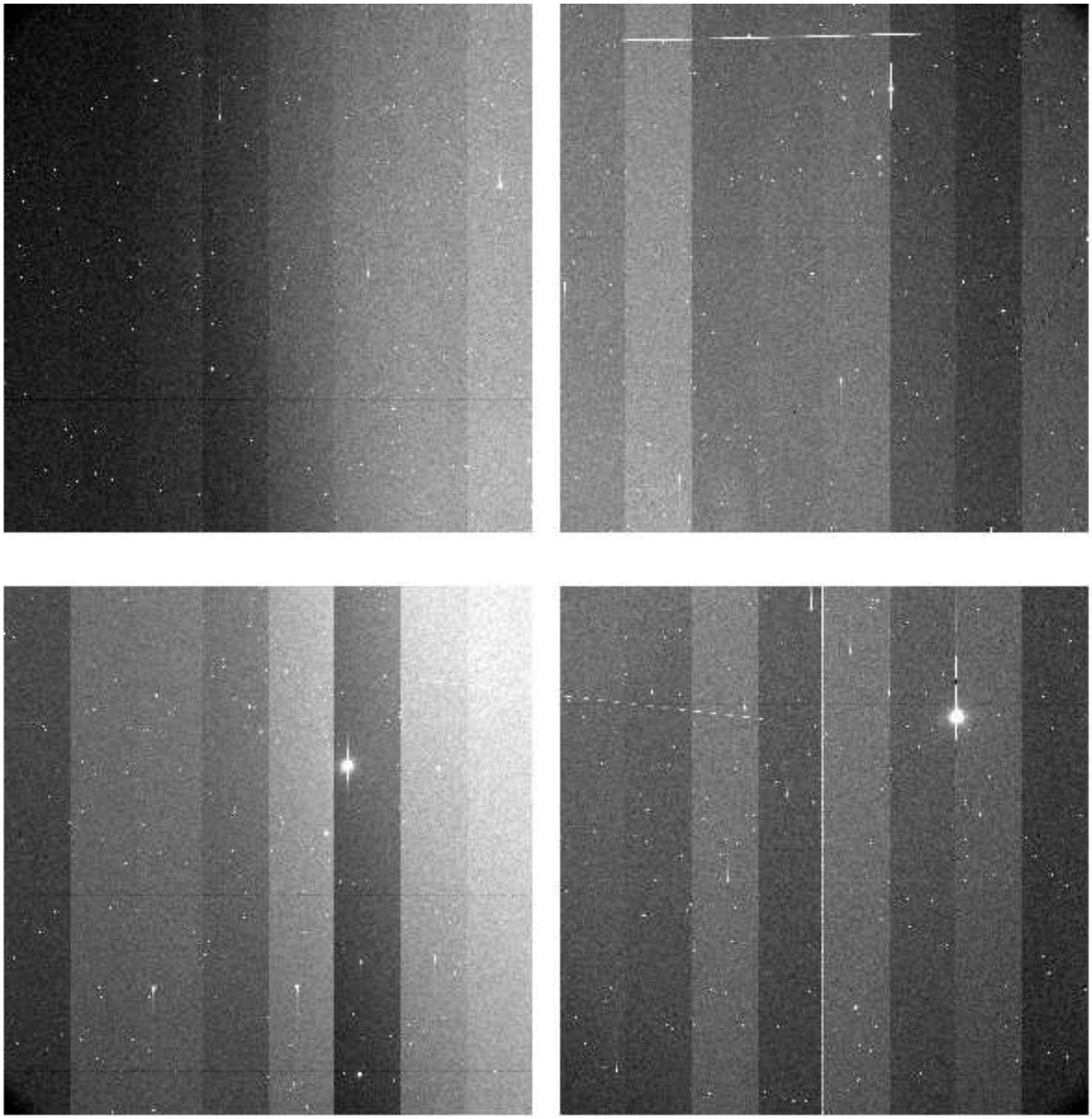

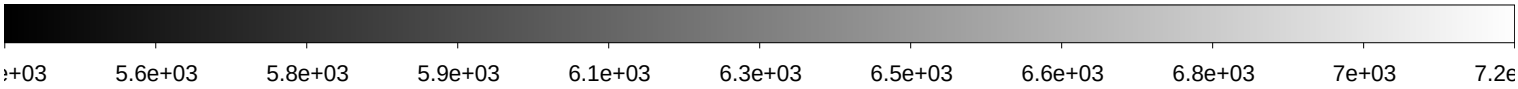

File Name	:	**xkmts.20200115.007178.fits** # 84 / 153 #
Project ID	:	NEO
Image Type	:	OBJECT
Object Name	:	**A02421-TO**
RA	:	11:06:36.010
DEC	:	+05:42:56.90
Exposure Time	:	140
Airmass	:	1.64
Sidereal Time	:	08:34:35
Filter ID	:	R
Observation Date	:	2020-01-15T23:32:10
CCD Temperature	:	-105.5

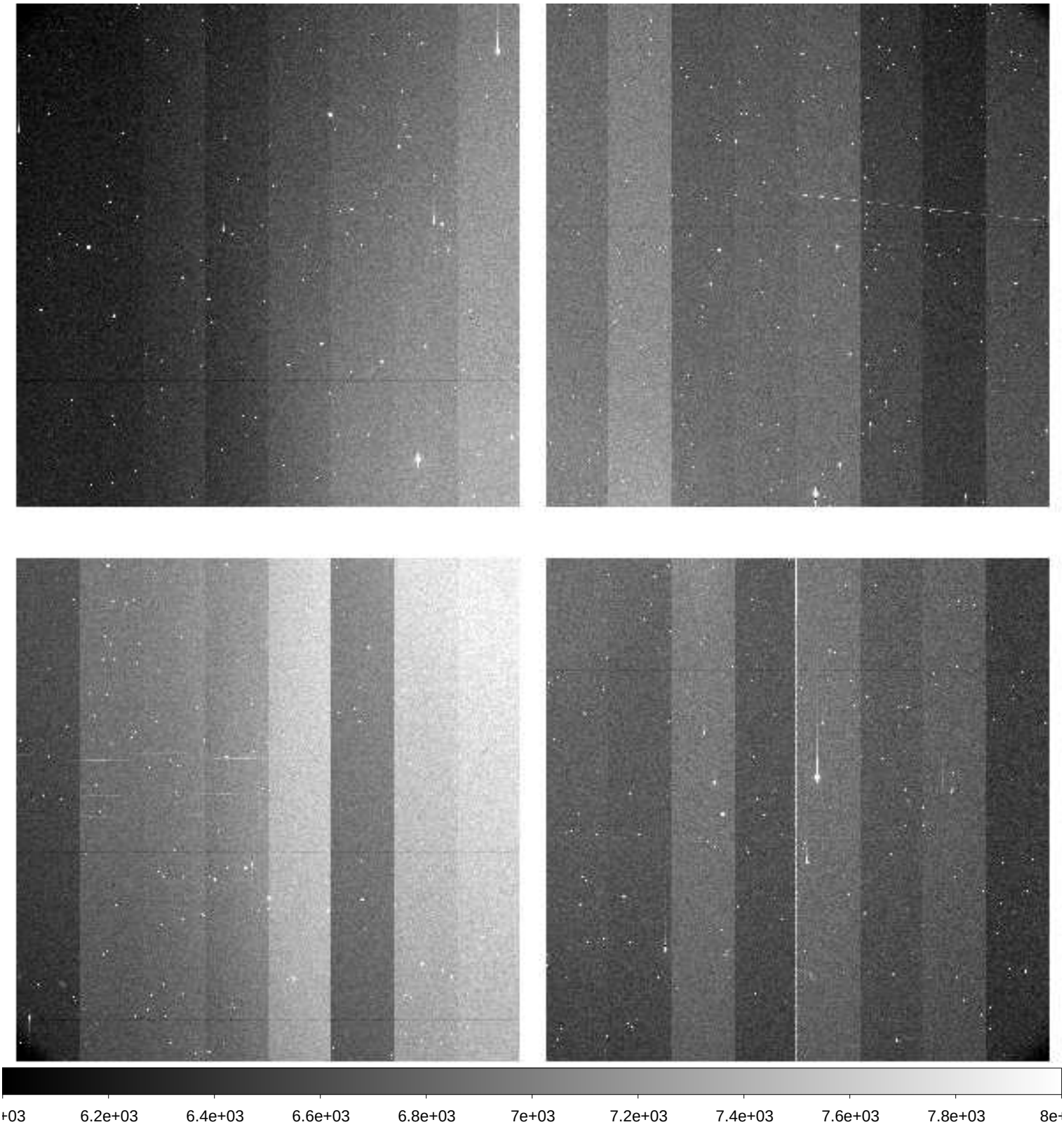

File Name	:	**xkmts.20200115.007179.fits** # 85 / 153 #
Project ID	:	NEO
Image Type	:	OBJECT
Object Name	:	**A02413-TO**
RA	:	10:06:27.020
DEC	:	+11:38:50.00
Exposure Time	:	140
Airmass	:	1.51
Sidereal Time	:	08:38:06
Filter ID	:	R
Observation Date	:	2020-01-15T23:35:40
CCD Temperature	:	-105.3

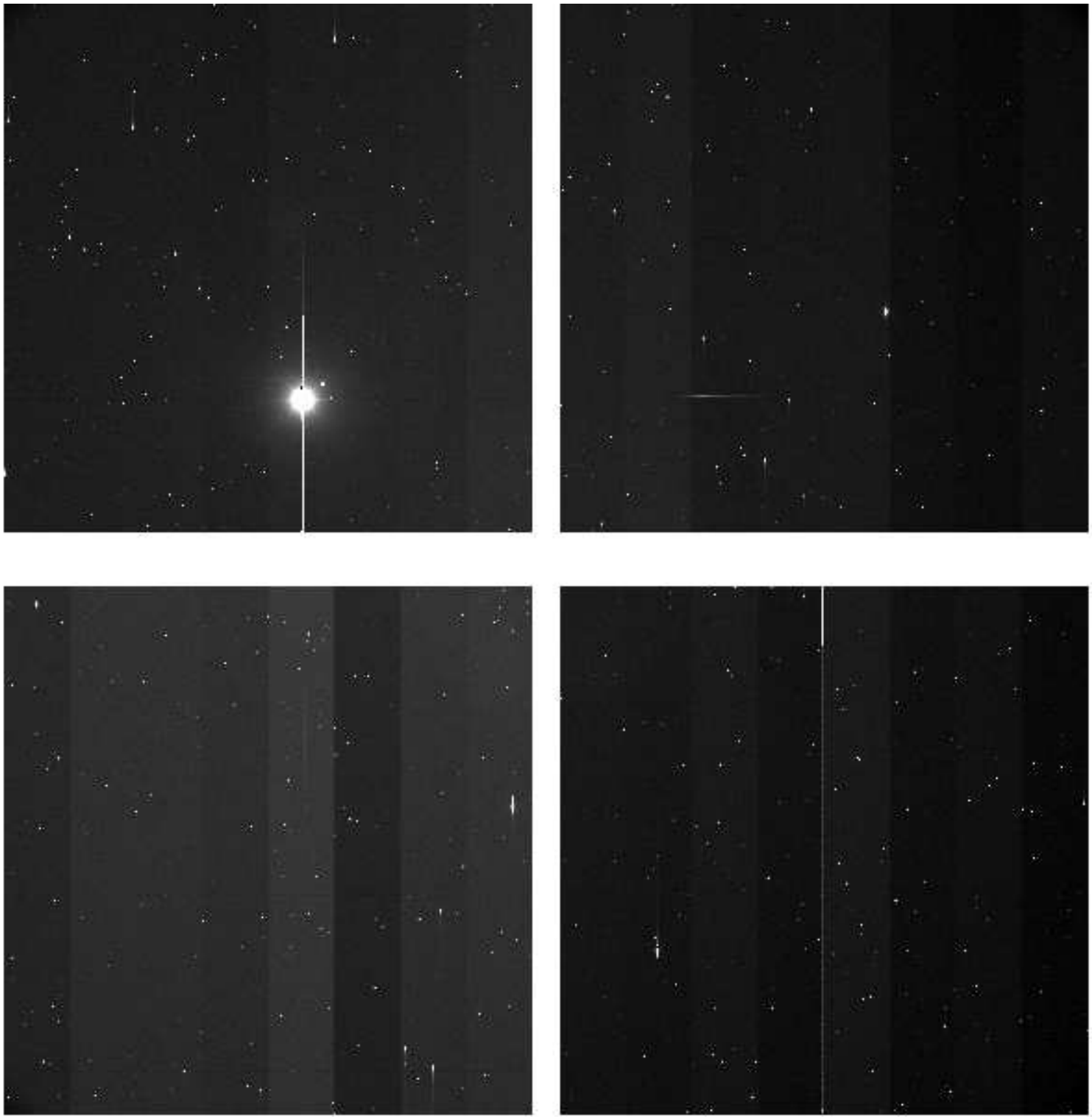

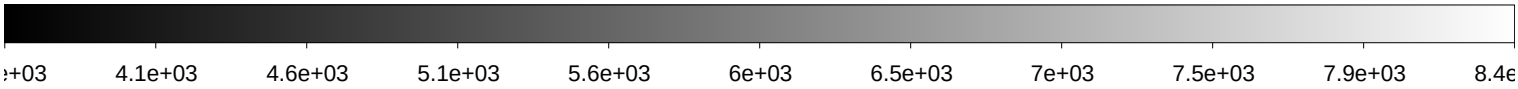

File Name	:	**xkmts.20200115.007180.fits** # 86 / 153 #
Project ID	:	NEO
Image Type	:	OBJECT
Object Name	:	**A02414-TO**
RA	:	10:14:05.020
DEC	:	+10:56:28.00
Exposure Time	:	140
Airmass	:	1.51
Sidereal Time	:	08:41:37
Filter ID	:	R
Observation Date	:	2020-01-15T23:39:10
CCD Temperature	:	-105.57

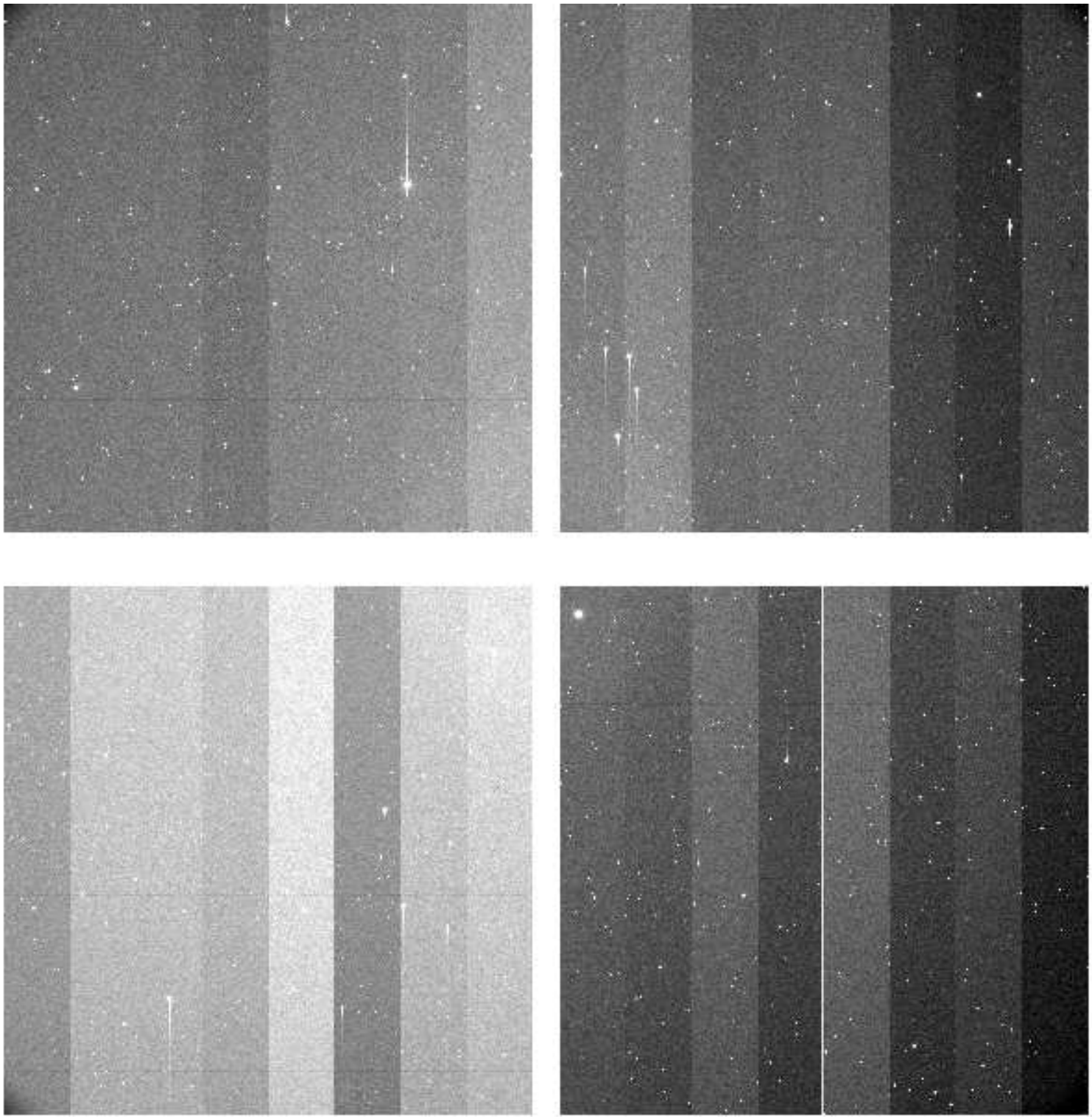

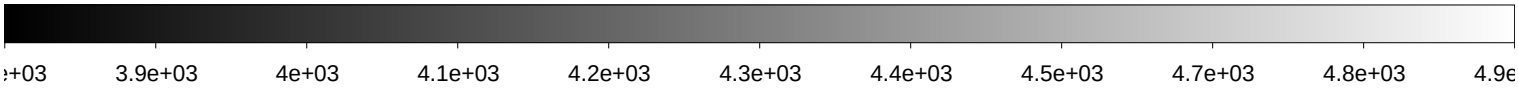

File Name	:	**xkmts.20200115.007181.fits** # 87 / 153 #
Project ID	:	NEO
Image Type	:	OBJECT
Object Name	:	**A02415-TO**
RA	:	10:21:40.030
DEC	:	+10:13:23.70
Exposure Time	:	140
Airmass	:	1.50
Sidereal Time	:	08:45:07
Filter ID	:	R
Observation Date	:	2020-01-15T23:42:27
CCD Temperature	:	-105.69

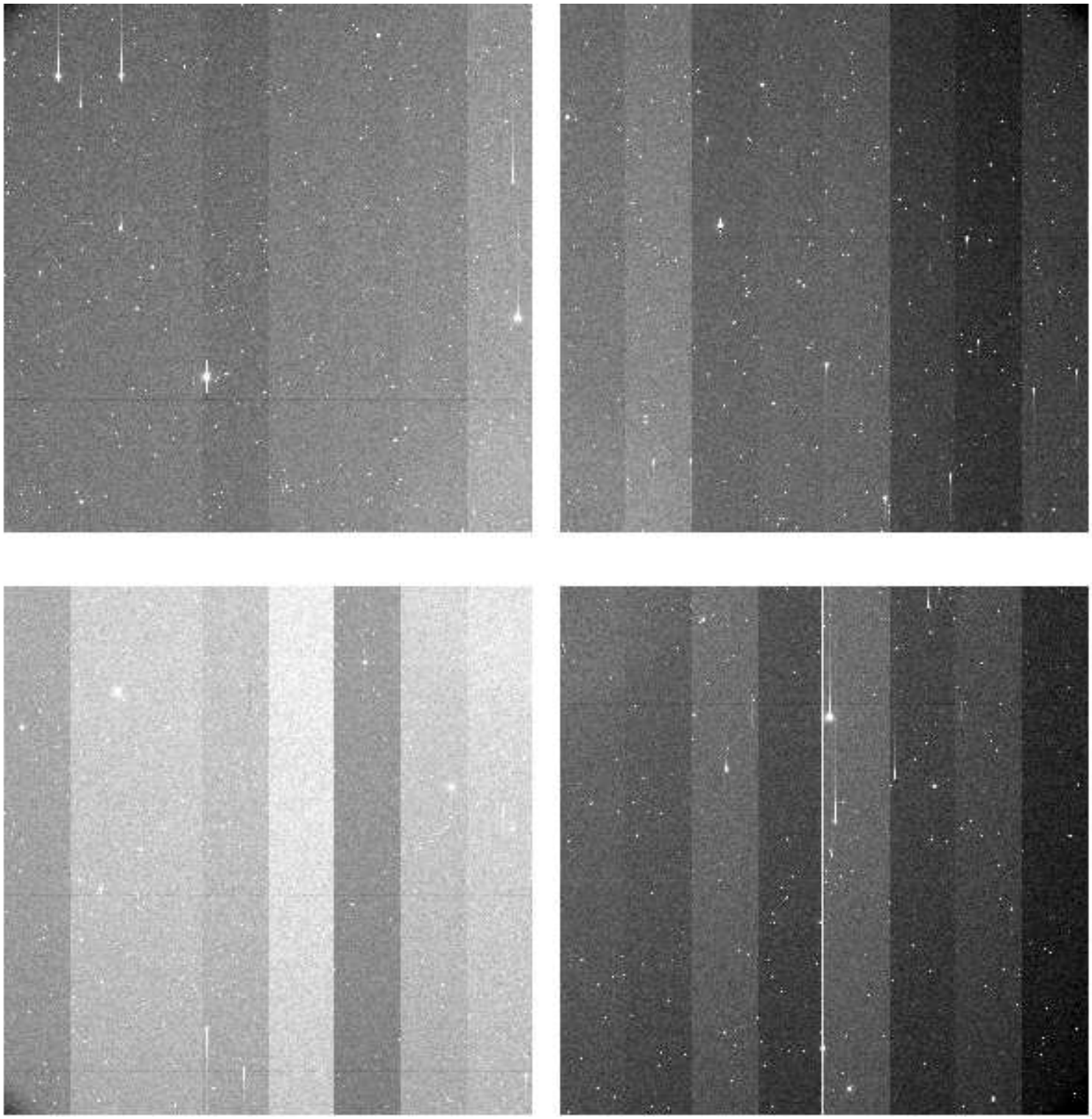

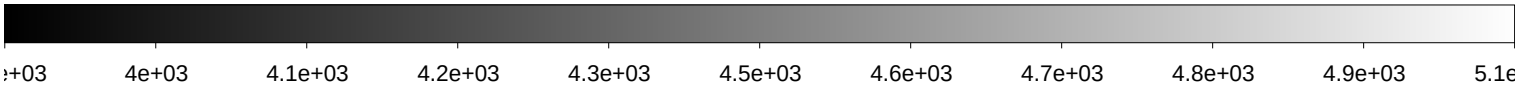

File Name	:	**xkmts.20200115.007182.fits** # 88 / 153 #
Project ID	:	NEO
Image Type	:	OBJECT
Object Name	:	**A02416-TO**
RA	:	10:29:14.010
DEC	:	+09:29:41.10
Exposure Time	:	140
Airmass	:	1.50
Sidereal Time	:	08:48:25
Filter ID	:	R
Observation Date	:	2020-01-15T23:45:58
CCD Temperature	:	-105.68

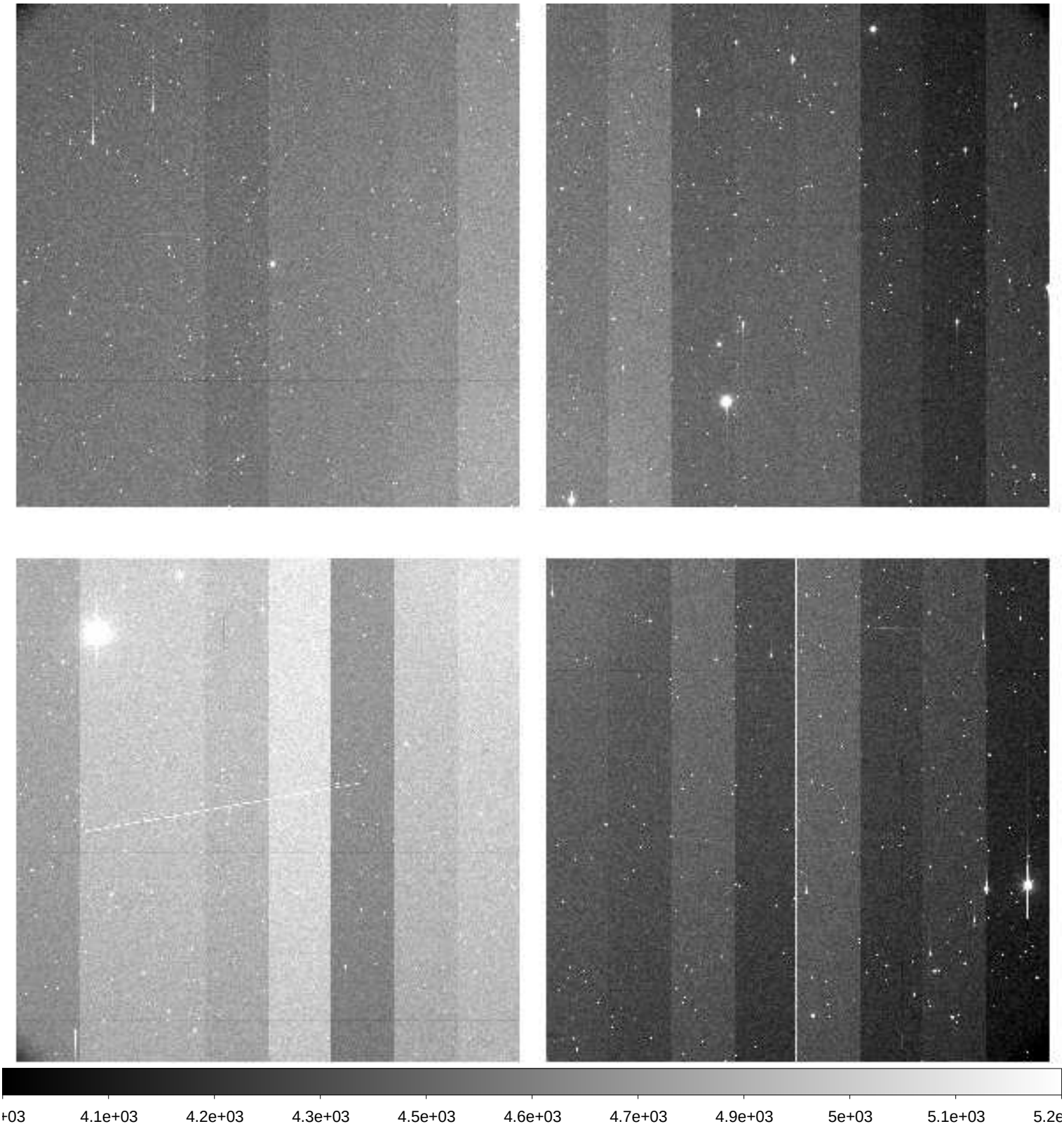

File Name	:	**xkmts.20200115.007183.fits** # 89 / 153 #
Project ID	:	NEO
Image Type	:	OBJECT
Object Name	:	**A02417-TO**
RA	:	10:36:46.020
DEC	:	+08:45:21.00
Exposure Time	:	140
Airmass	:	1.49
Sidereal Time	:	08:51:54
Filter ID	:	R
Observation Date	:	2020-01-15T23:49:26
CCD Temperature	:	-105.73

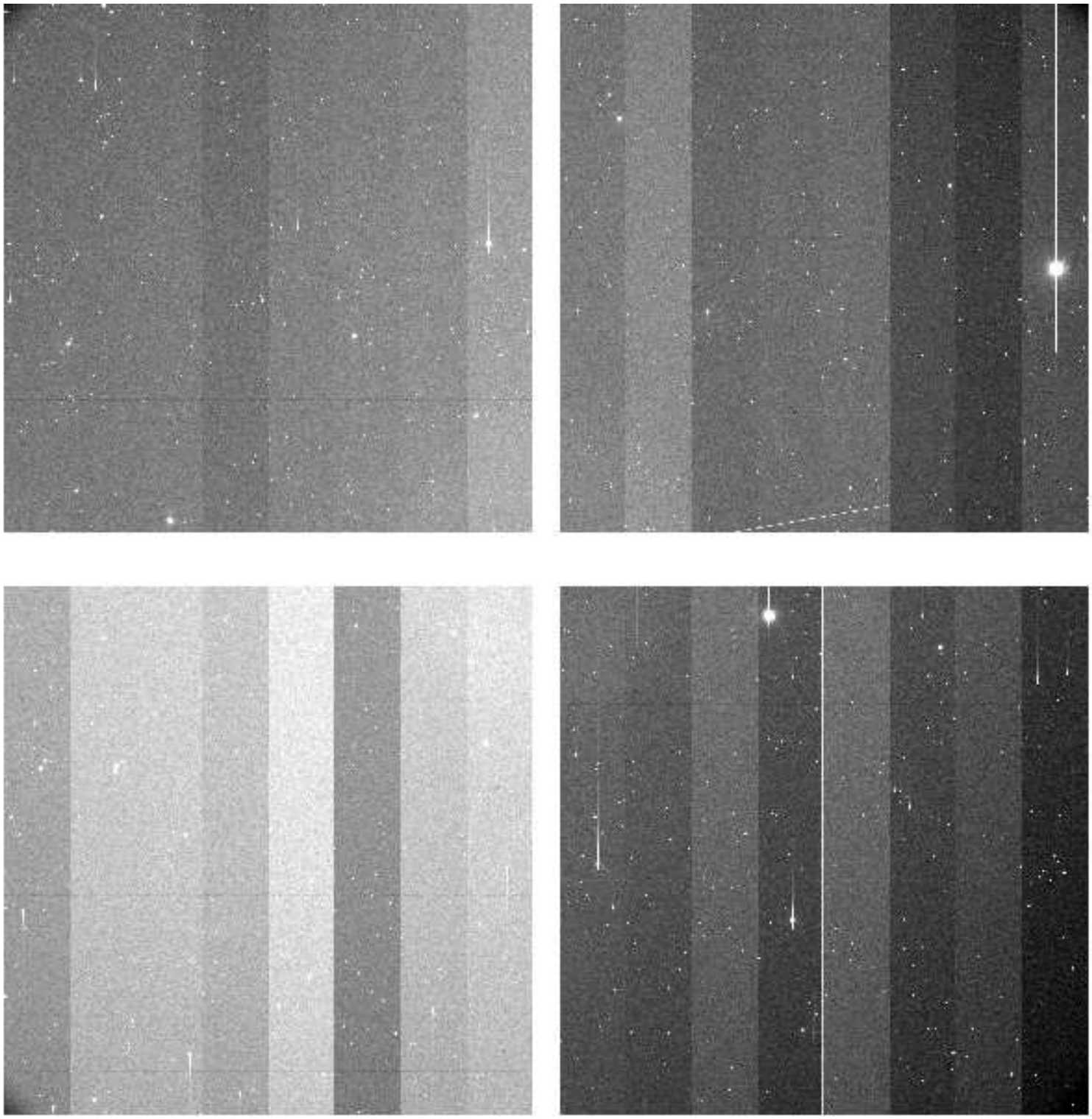

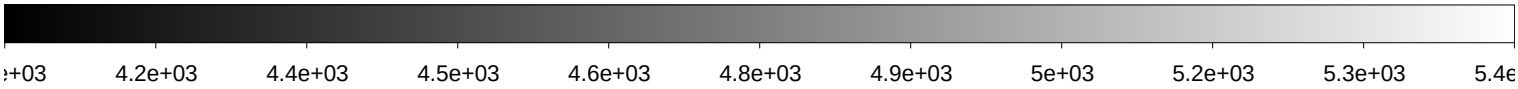

File Name	:	**xkmts.20200115.007184.fits** # 90 / 153 #
Project ID	:	NEO
Image Type	:	OBJECT
Object Name	:	**A02418-TO**
RA	:	10:44:16.010
DEC	:	+08:00:27.00
Exposure Time	:	140
Airmass	:	1.49
Sidereal Time	:	08:55:24
Filter ID	:	R
Observation Date	:	2020-01-15T23:52:56
CCD Temperature	:	-105.78

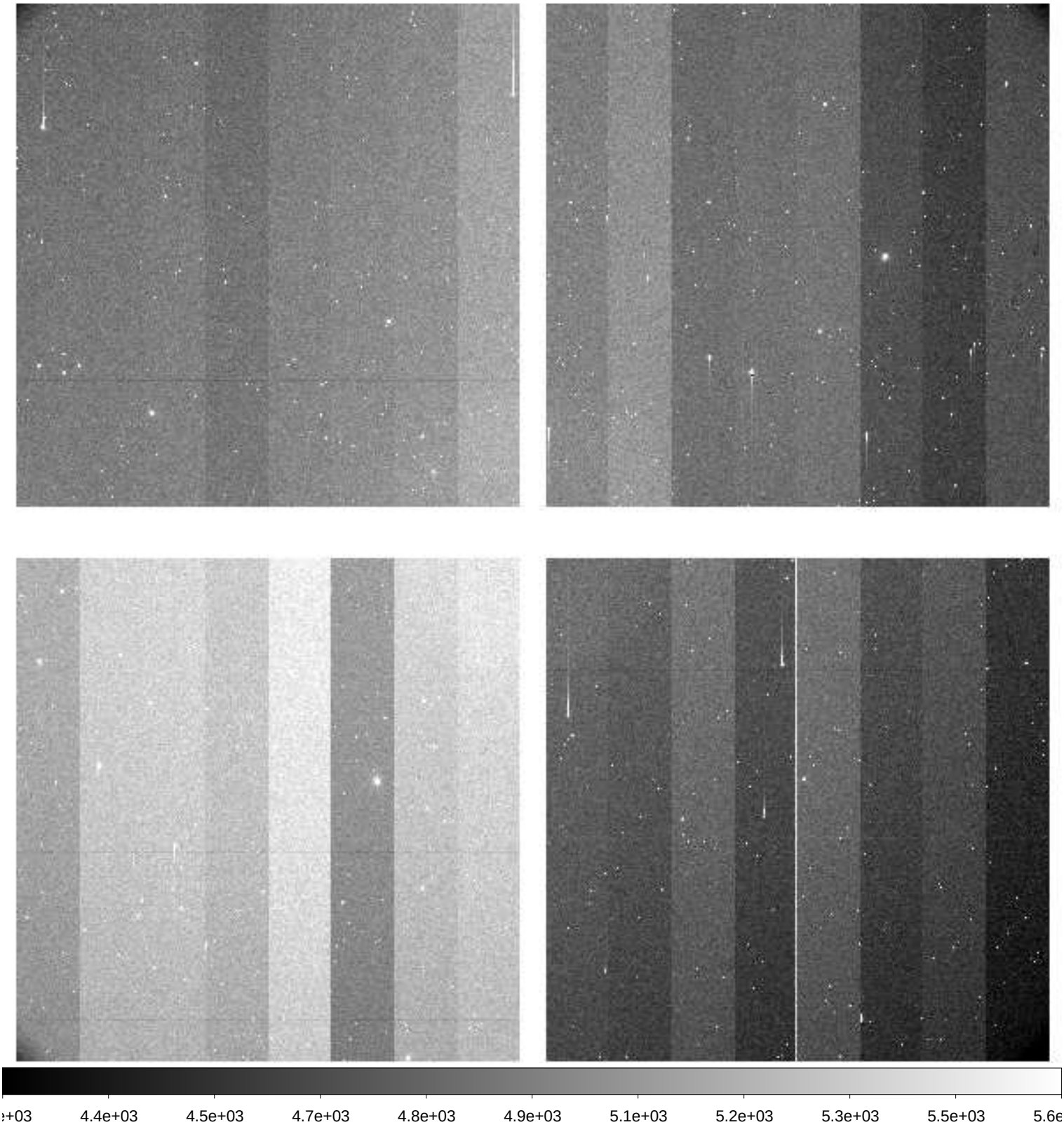

File Name	:	**xkmts.20200115.007185.fits** # 91 / 153 #
Project ID	:	NEO
Image Type	:	OBJECT
Object Name	:	**A02419-TO**
RA	:	10:51:44.020
DEC	:	+07:15:03.90
Exposure Time	:	140
Airmass	:	1.49
Sidereal Time	:	08:58:54
Filter ID	:	R
Observation Date	:	2020-01-15T23:56:24
CCD Temperature	:	-105.82

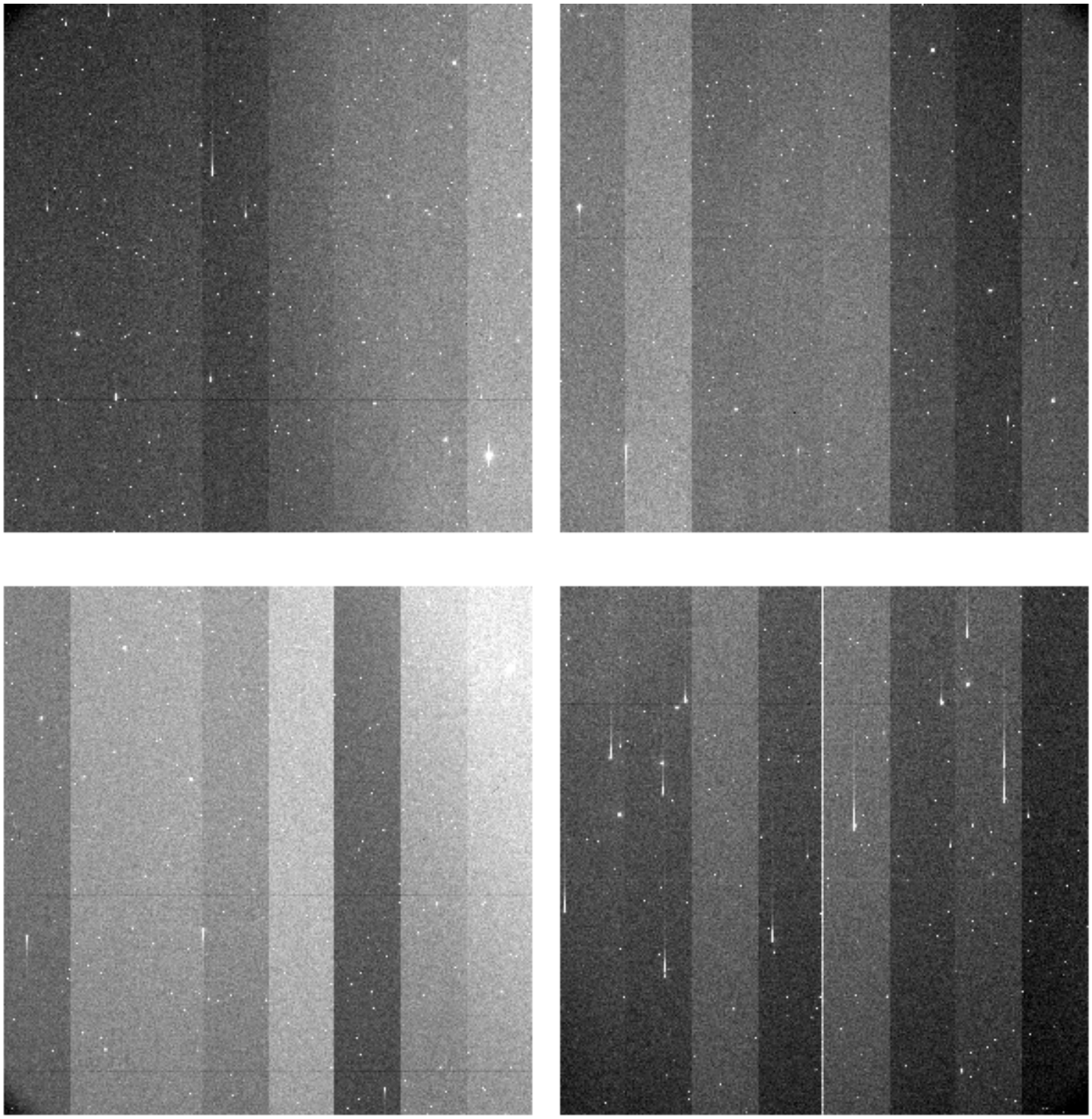

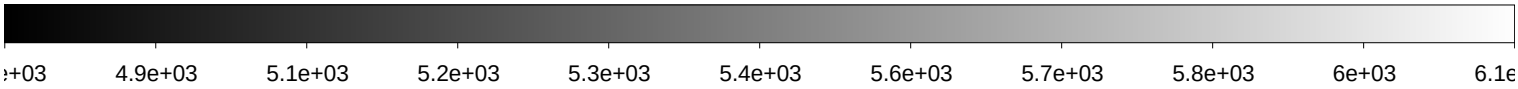

File Name	:	**xkmts.20200115.007186.fits** # 92 / 153 #
Project ID	:	NEO
Image Type	:	OBJECT
Object Name	:	**A02420-TO**
RA	:	10:59:11.030
DEC	:	+06:29:11.90
Exposure Time	:	140
Airmass	:	1.48
Sidereal Time	:	09:02:23
Filter ID	:	R
Observation Date	:	2020-01-15T23:59:53
CCD Temperature	:	-105.87

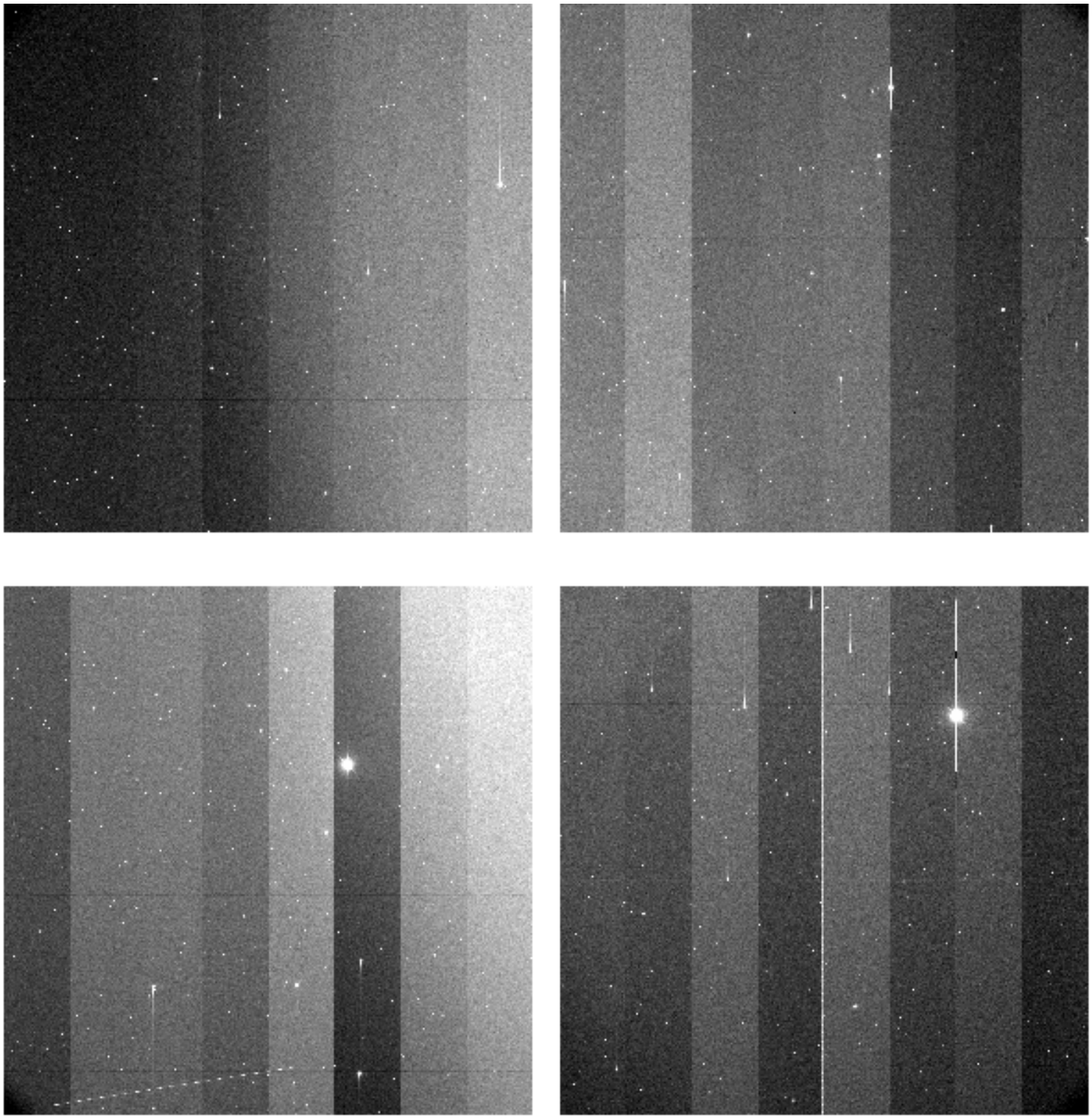

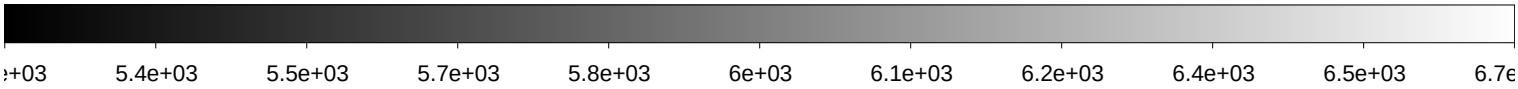

File Name	:	**xkmts.20200116.007187.fits** # 93 / 153 #
Project ID	:	NEO
Image Type	:	OBJECT
Object Name	:	**A02421-TO**
RA	:	11:06:36.010
DEC	:	+05:42:57.00
Exposure Time	:	140
Airmass	:	1.48
Sidereal Time	:	09:05:53
Filter ID	:	R
Observation Date	:	2020-01-16T00:03:23
CCD Temperature	:	-105.91

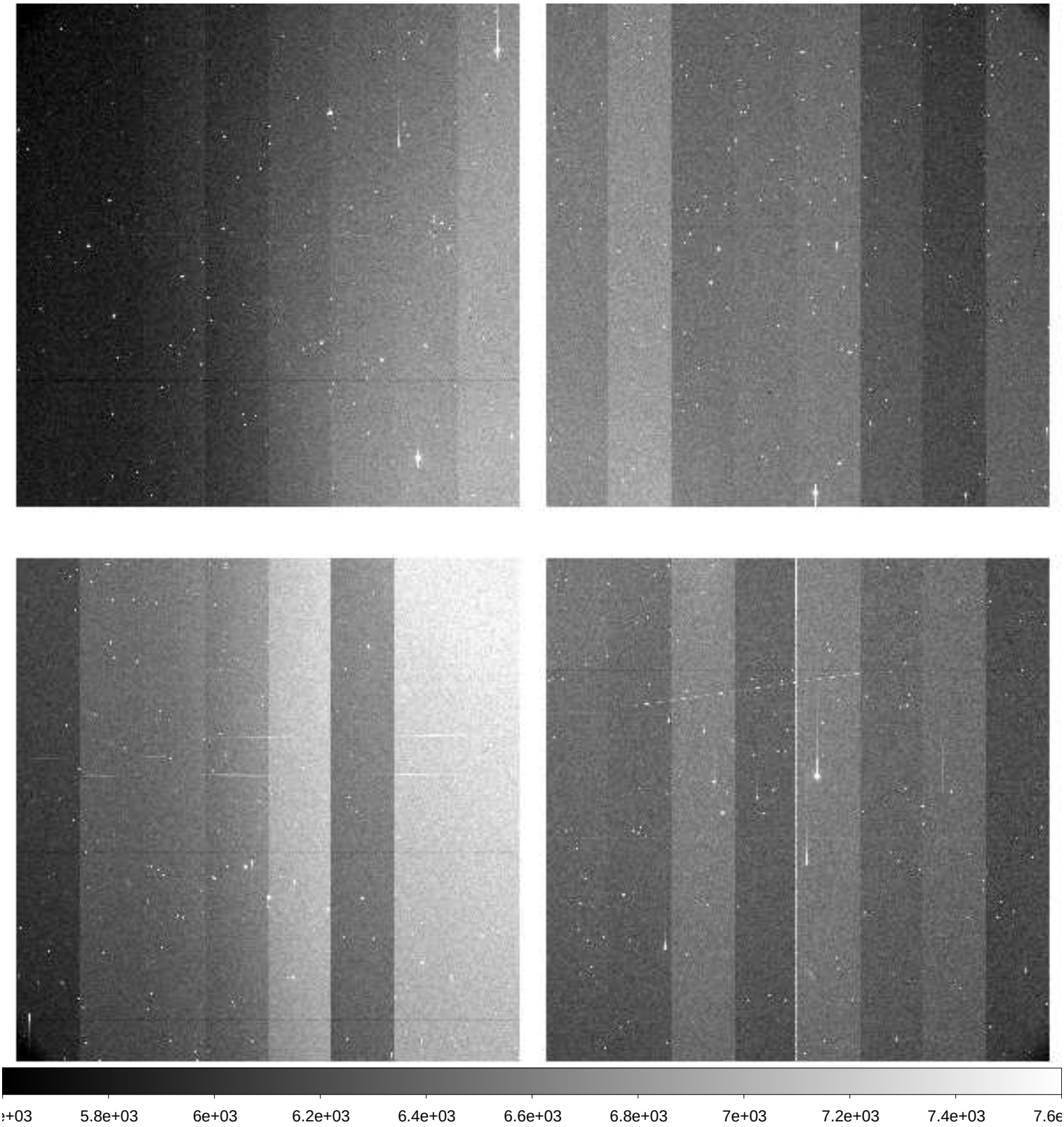

File Name	:	**xkmts.20200116.007188.fits** # 94 / 153 #
Project ID	:	NEO
Image Type	:	OBJECT
Object Name	:	**A02413-TO**
RA	:	10:06:27.010
DEC	:	+11:38:50.10
Exposure Time	:	140
Airmass	:	1.44
Sidereal Time	:	09:09:22
Filter ID	:	R
Observation Date	:	2020-01-16T00:06:52
CCD Temperature	:	-105.95

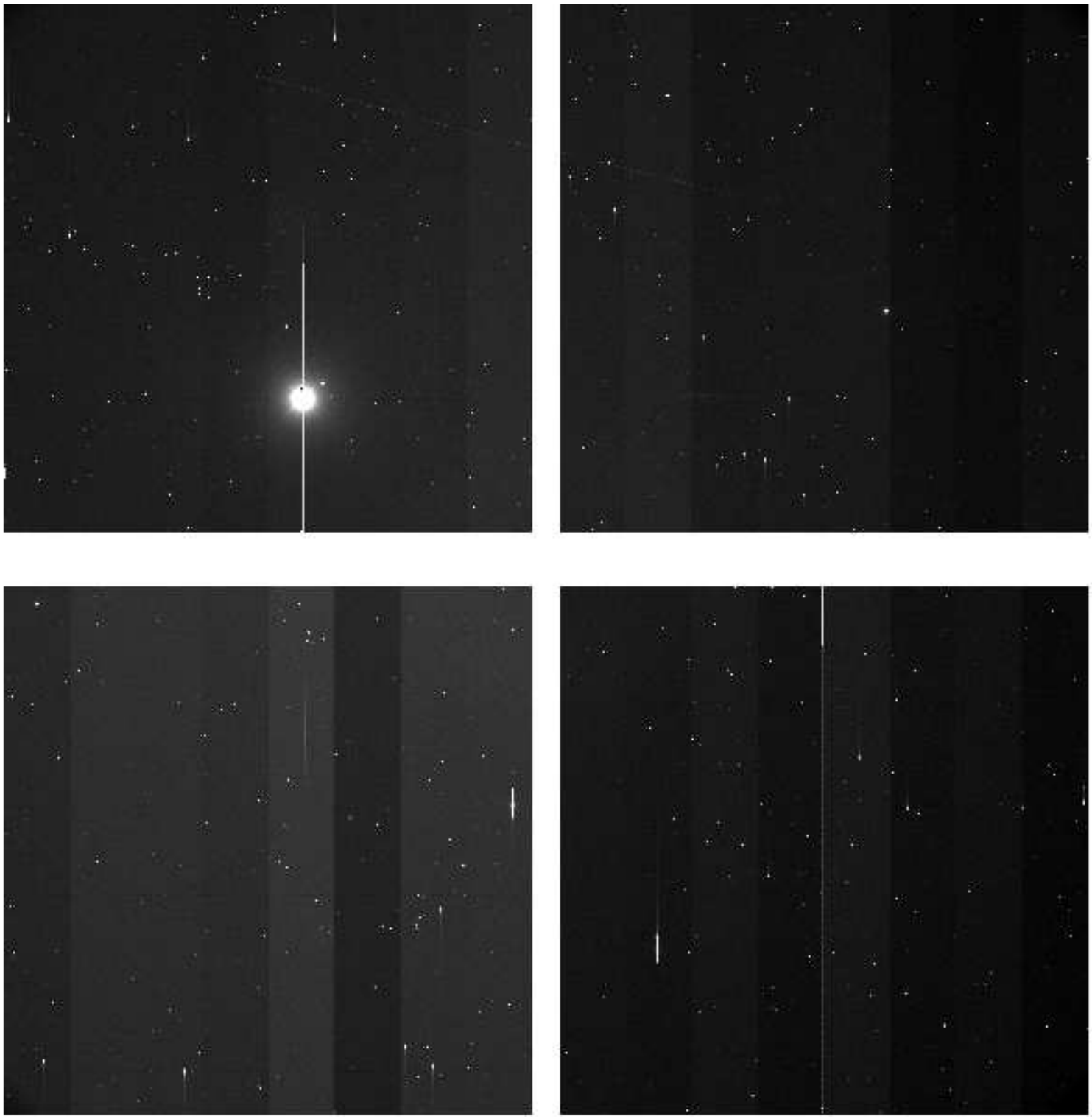

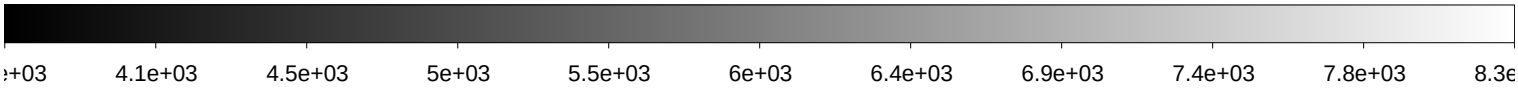

File Name	:	**xkmts.20200116.007189.fits** # 95 / 153 #
Project ID	:	NEO
Image Type	:	OBJECT
Object Name	:	**A02414-TO**
RA	:	10:14:05.010
DEC	:	+10:56:28.00
Exposure Time	:	140
Airmass	:	1.43
Sidereal Time	:	09:12:53
Filter ID	:	R
Observation Date	:	2020-01-16T00:10:21
CCD Temperature	:	-106.05

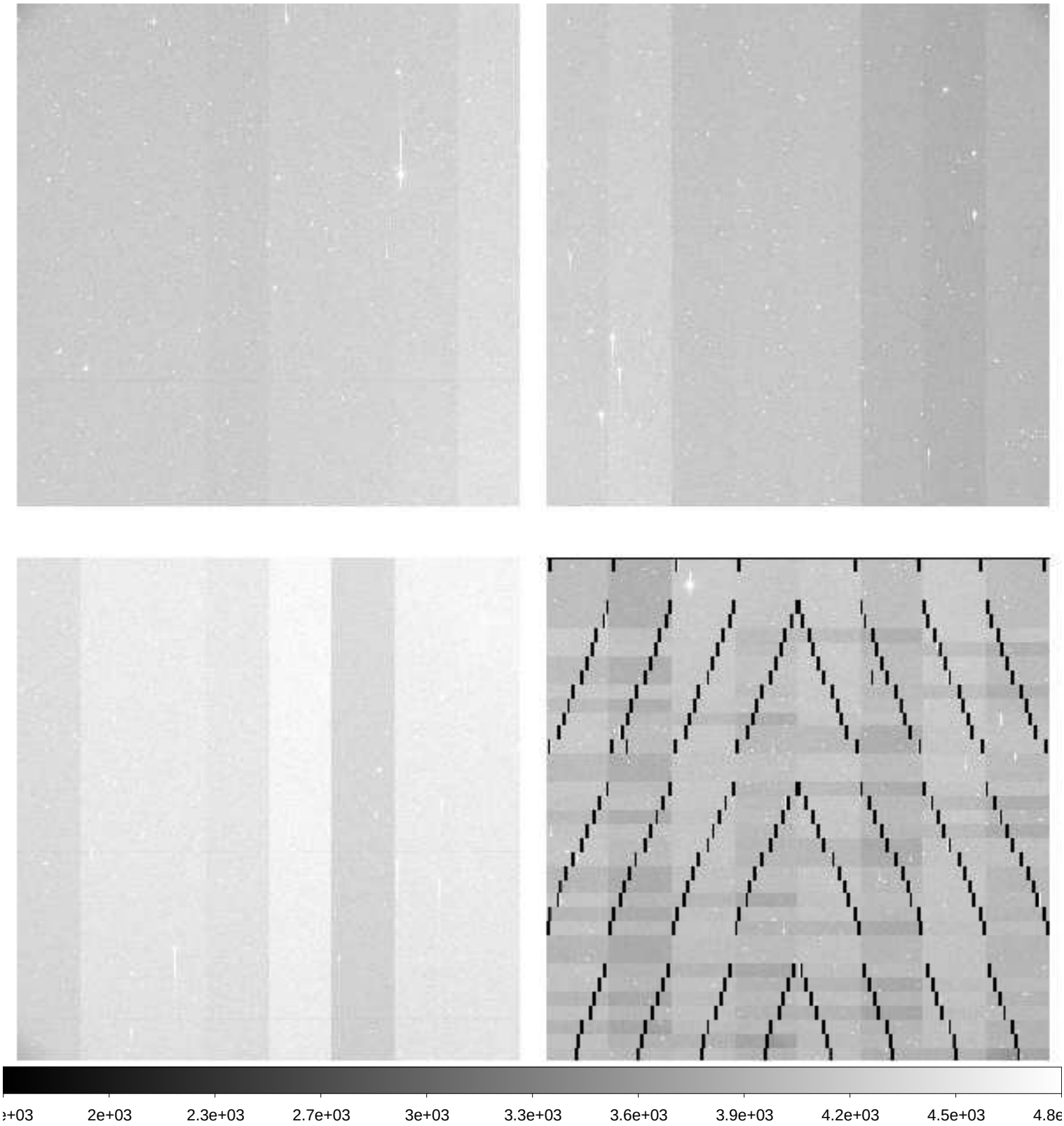

File Name	:	**xkmts.20200116.007190.fits** # 96 / 153 #
Project ID	:	NEO
Image Type	:	OBJECT
Object Name	:	**A02415-TO**
RA	:	10:21:40.010
DEC	:	+10:13:23.90
Exposure Time	:	140
Airmass	:	1.42
Sidereal Time	:	09:16:24
Filter ID	:	R
Observation Date	:	2020-01-16T00:13:52
CCD Temperature	:	-106.05

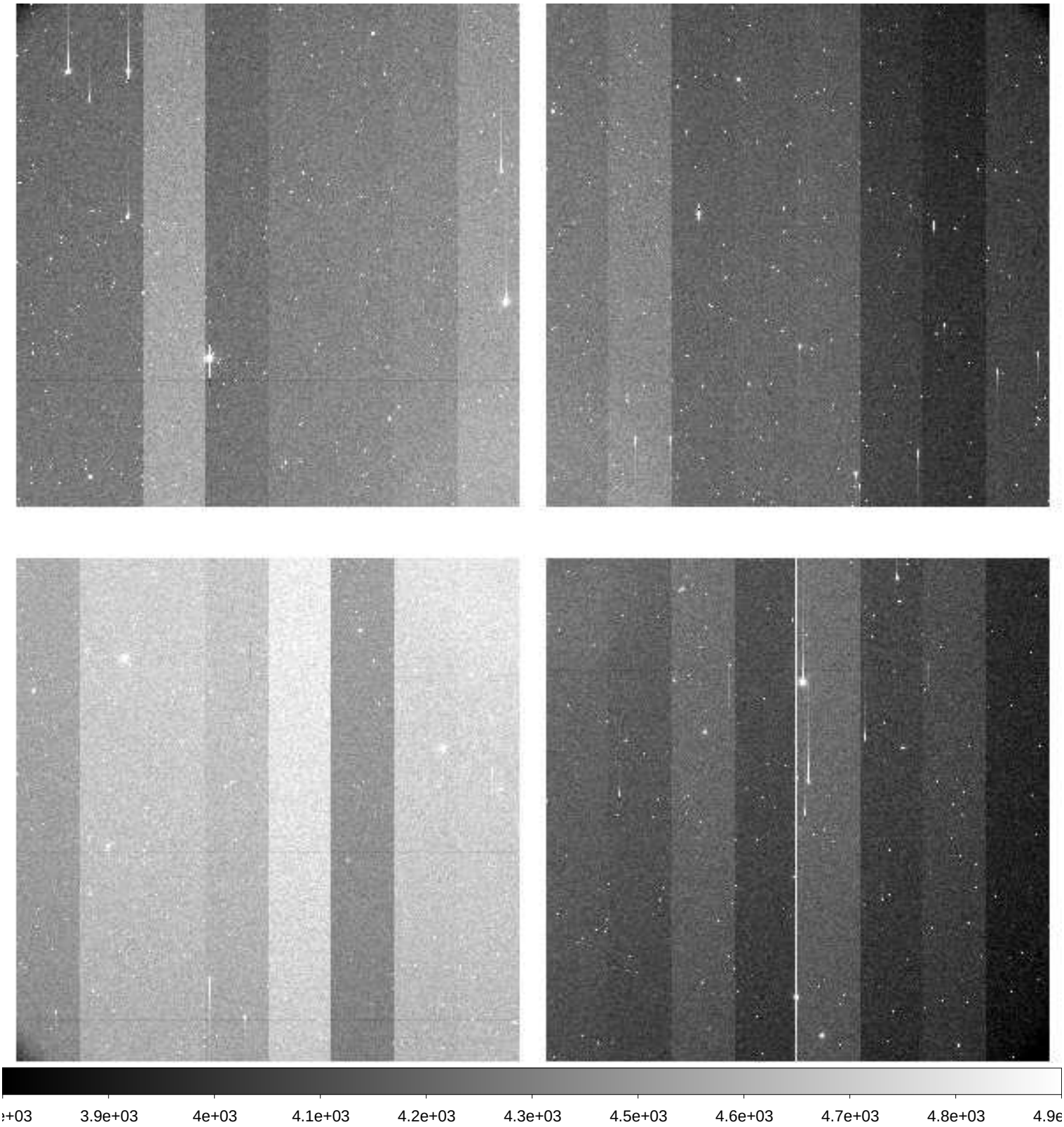

File Name	:	**xkmts.20200116.007191.fits** # 97 / 153 #
Project ID	:	NEO
Image Type	:	OBJECT
Object Name	:	**A02416-TO**
RA	:	10:29:14.010
DEC	:	+09:29:41.00
Exposure Time	:	140
Airmass	:	1.41
Sidereal Time	:	09:19:55
Filter ID	:	R
Observation Date	:	2020-01-16T00:17:22
CCD Temperature	:	-106.09

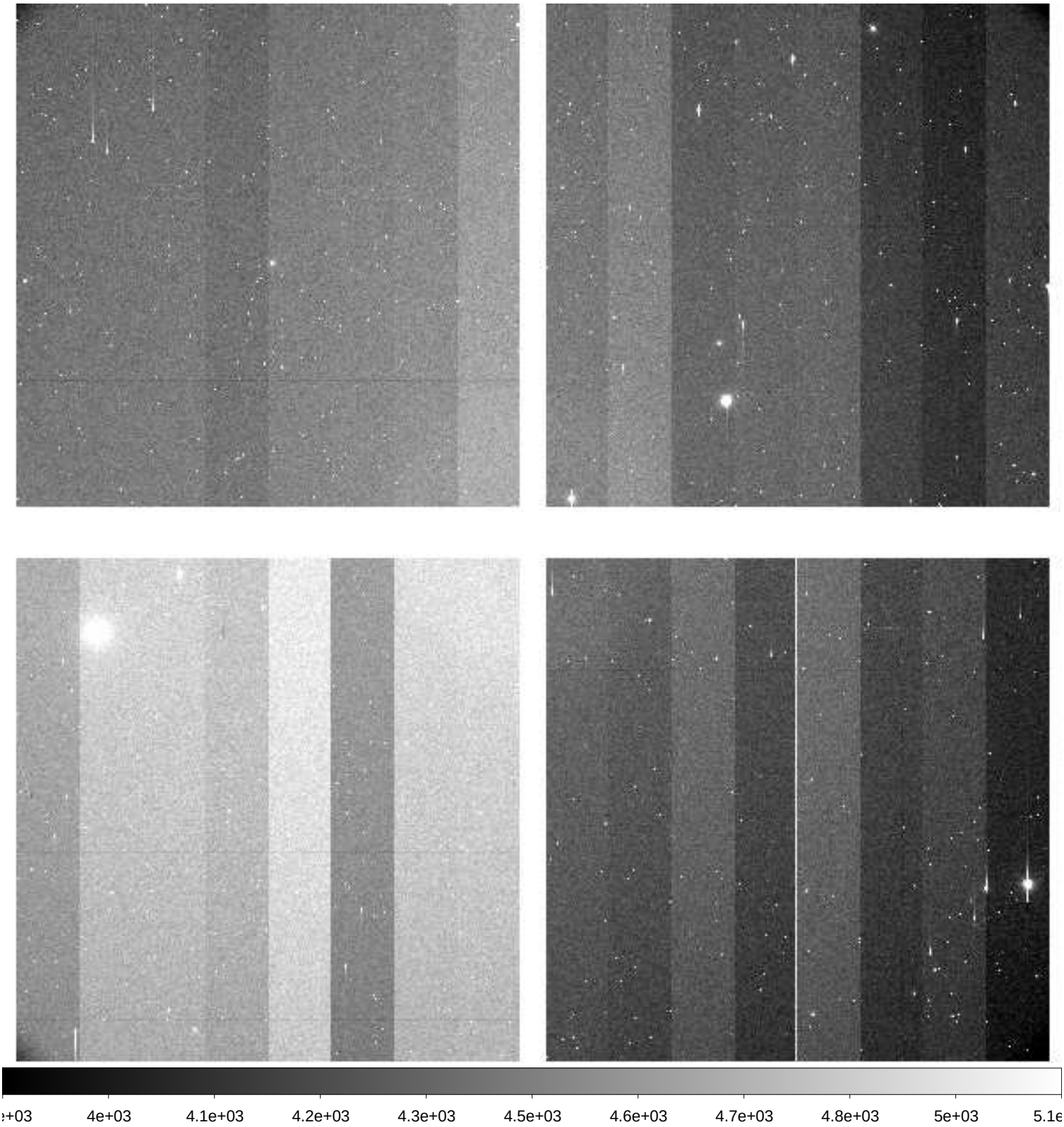

File Name	:	**xkmts.20200116.007192.fits** # 98 / 153 #
Project ID	:	NEO
Image Type	:	OBJECT
Object Name	:	**A02417-TO**
RA	:	10:36:46.030
DEC	:	+08:45:20.90
Exposure Time	:	140
Airmass	:	1.40
Sidereal Time	:	09:23:27
Filter ID	:	R
Observation Date	:	2020-01-16T00:20:54
CCD Temperature	:	-106.13

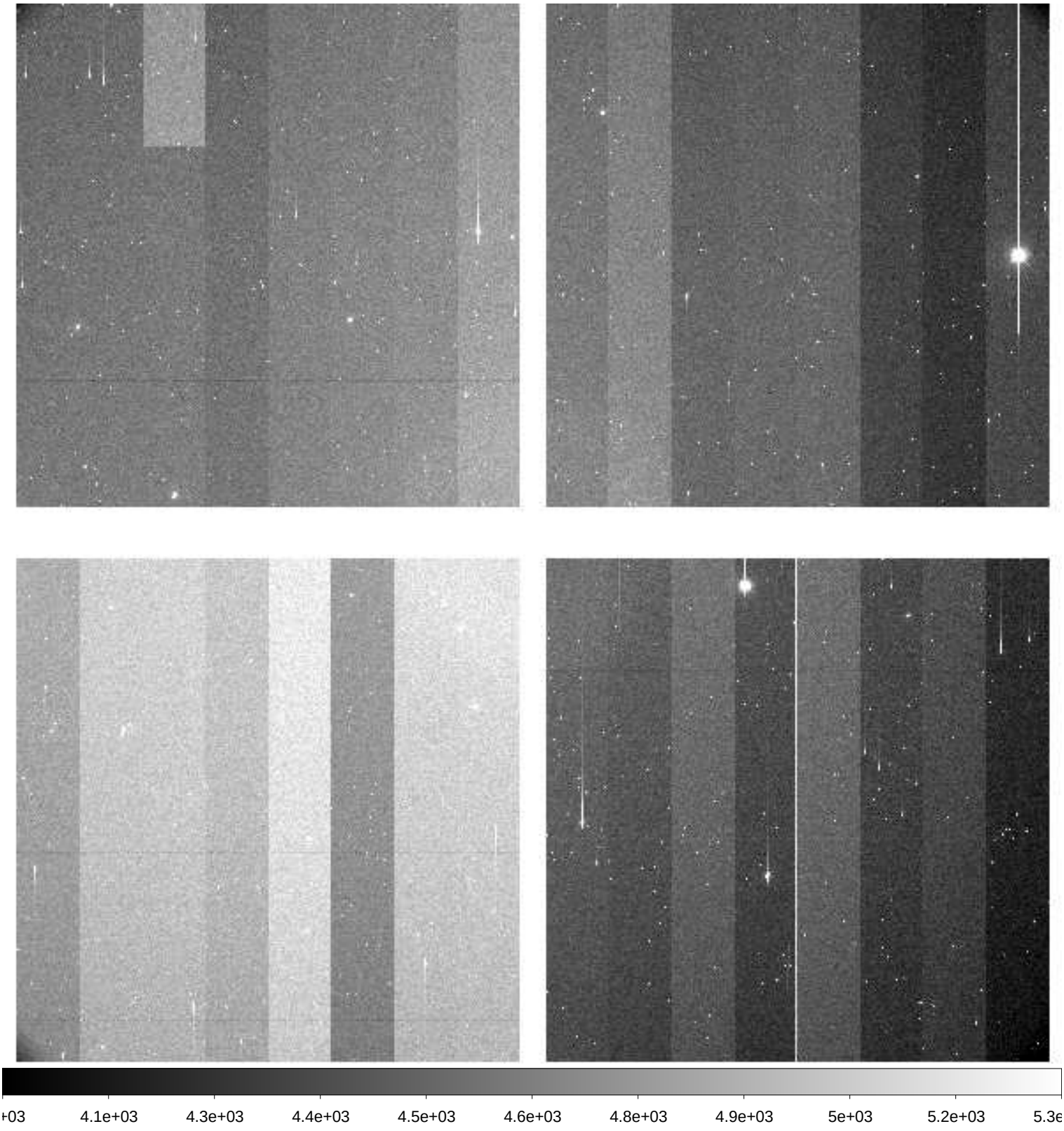

File Name	:	**xkmts.20200116.007193.fits** # 99 / 153 #
Project ID	:	NEO
Image Type	:	OBJECT
Object Name	:	**A02418-TO**
RA	:	10:44:16.000
DEC	:	+08:00:26.90
Exposure Time	:	140
Airmass	:	1.39
Sidereal Time	:	09:26:59
Filter ID	:	R
Observation Date	:	2020-01-16T00:24:13
CCD Temperature	:	-106.18

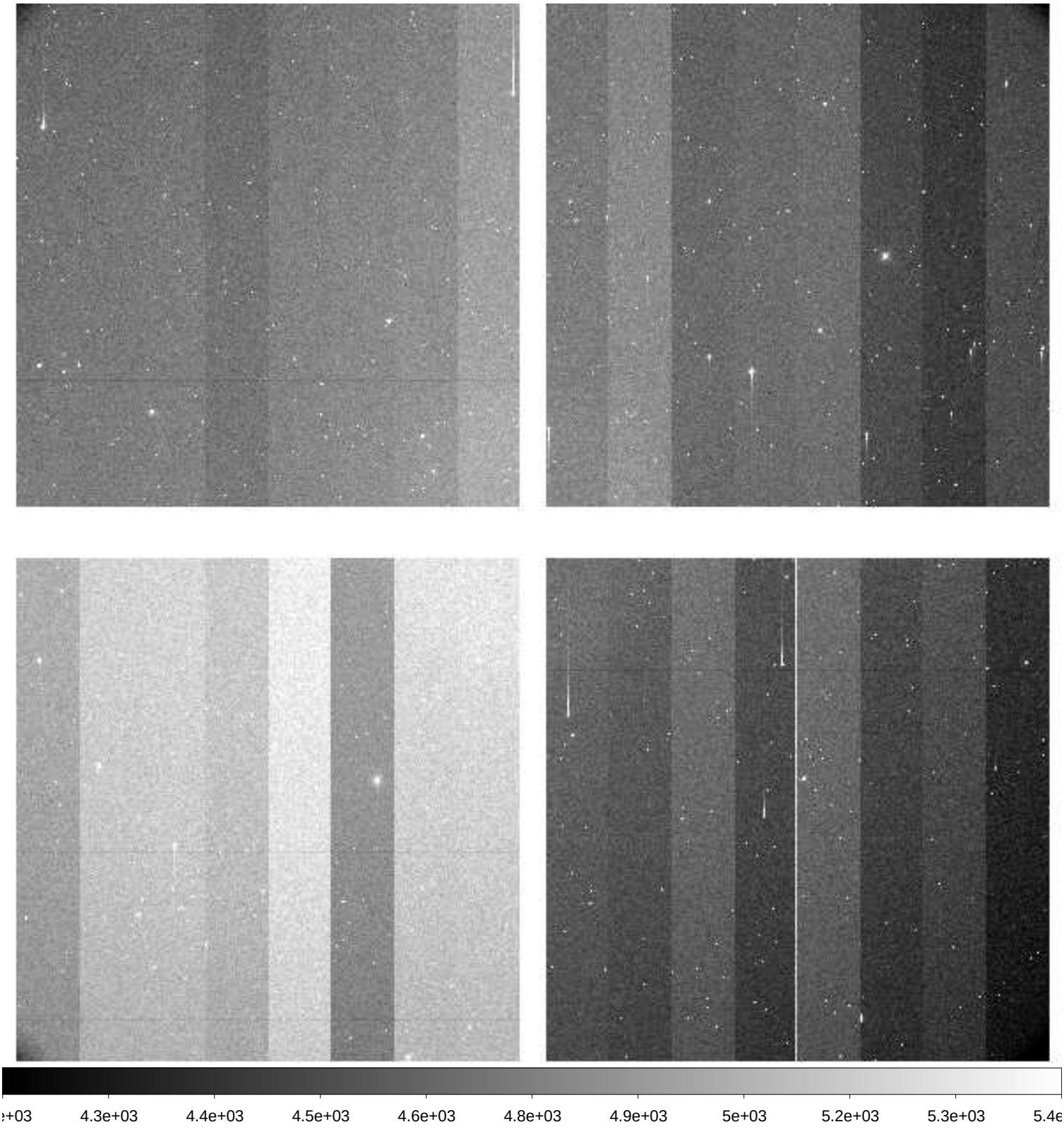

File Name	:	**xkmts.20200116.007194.fits** # 100 / 153 #
Project ID	:	NEO
Image Type	:	OBJECT
Object Name	:	**A02419-TO**
RA	:	10:51:44.020
DEC	:	+07:15:04.10
Exposure Time	:	140
Airmass	:	1.39
Sidereal Time	:	09:30:17
Filter ID	:	R
Observation Date	:	2020-01-16T00:27:42
CCD Temperature	:	-106.22

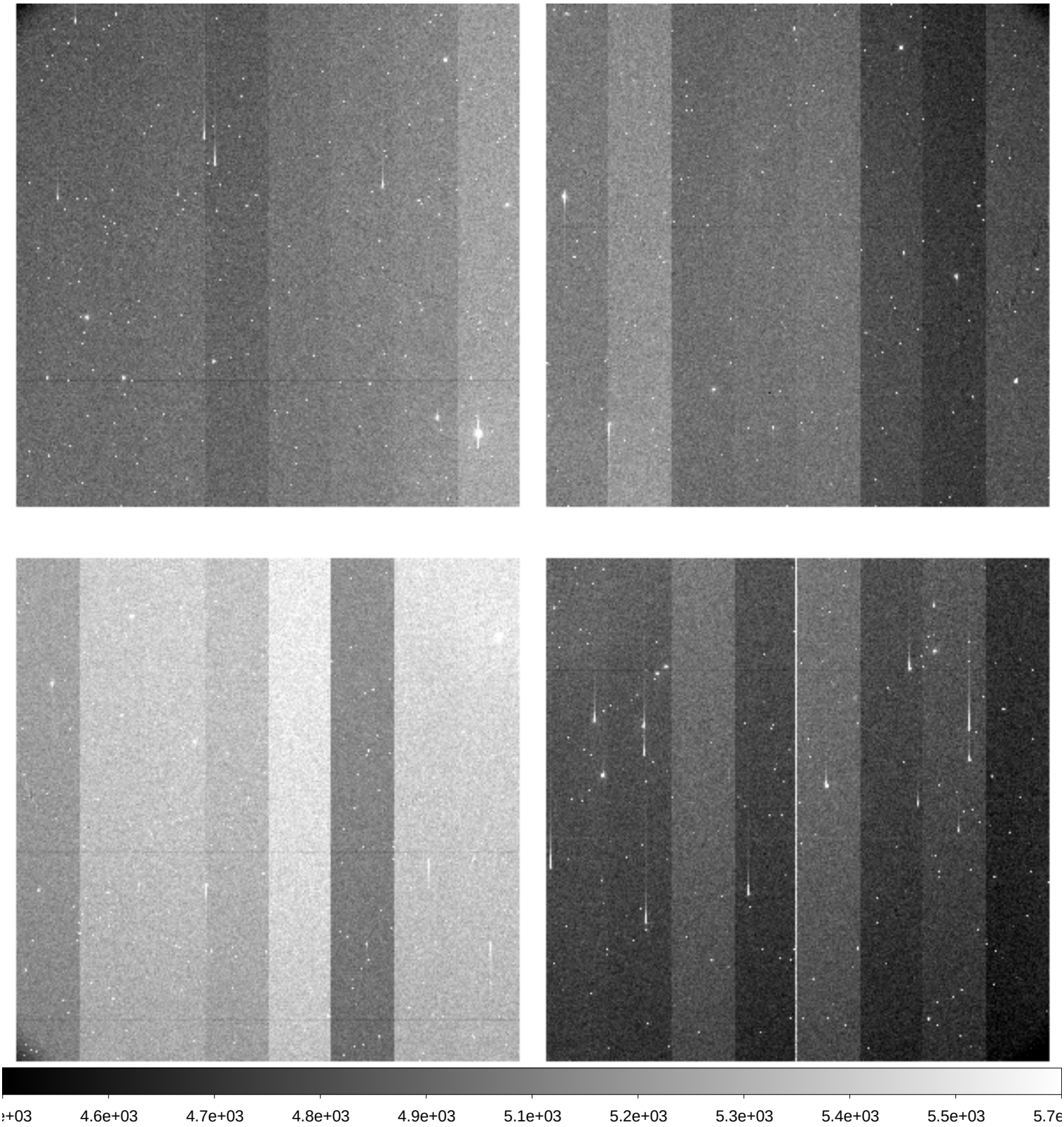

File Name	:	**xkmts.20200116.007195.fits** # 101 / 153 #
Project ID	:	NEO
Image Type	:	OBJECT
Object Name	:	**A02420-TO**
RA	:	10:59:11.010
DEC	:	+06:29:12.10
Exposure Time	:	140
Airmass	:	1.38
Sidereal Time	:	09:33:48
Filter ID	:	R
Observation Date	:	2020-01-16T00:31:13
CCD Temperature	:	-106.26

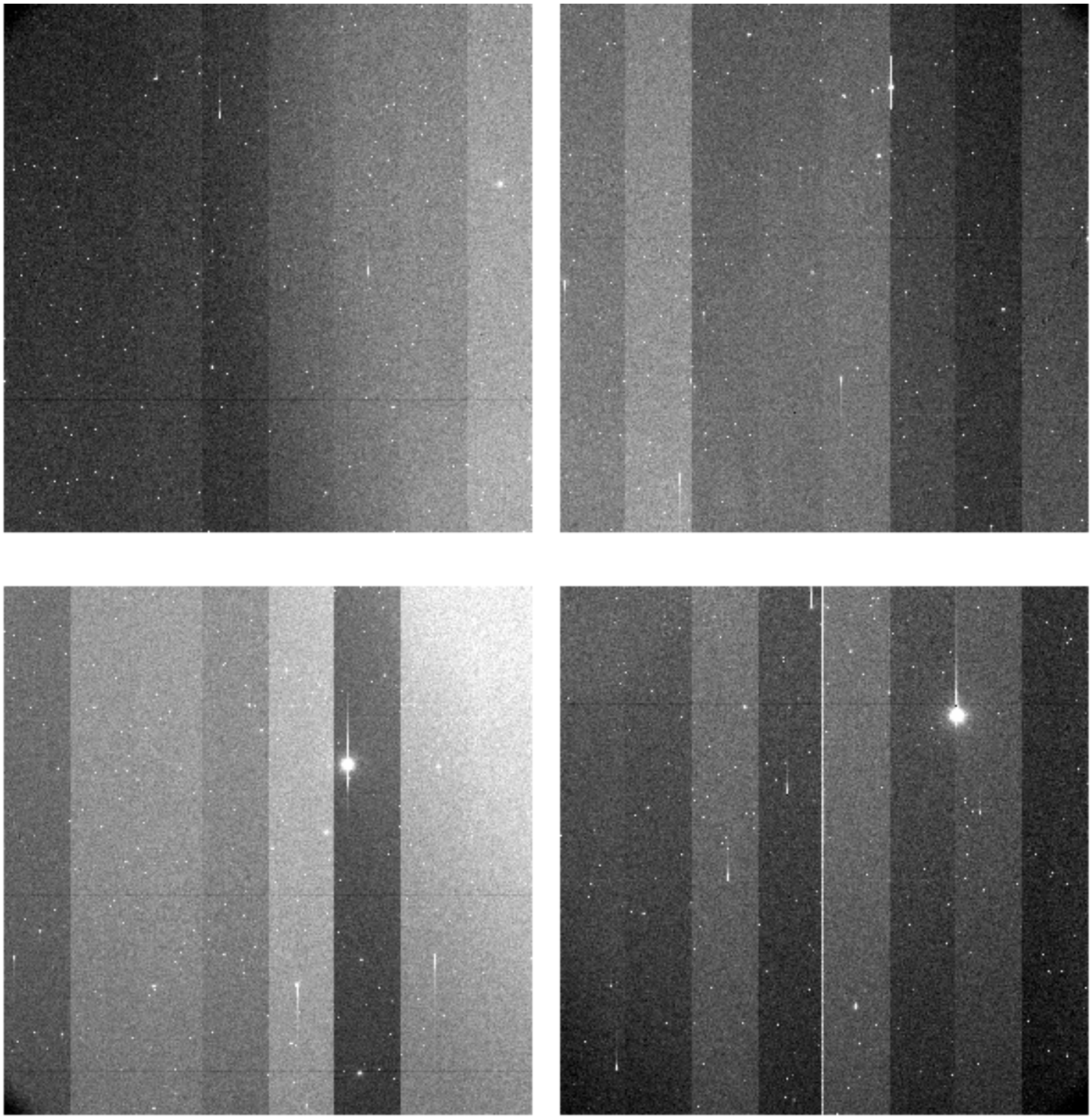

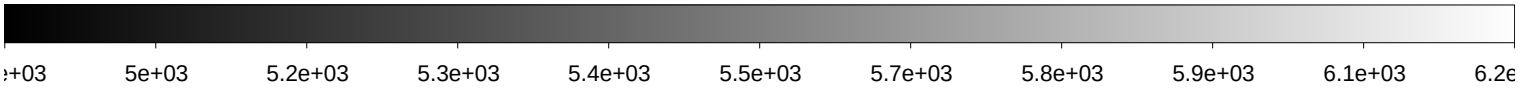

File Name	:	**xkmts.20200116.007196.fits** # 102 / 153 #
Project ID	:	NEO
Image Type	:	OBJECT
Object Name	:	**A02421-TO**
RA	:	11:06:36.010
DEC	:	+05:42:56.90
Exposure Time	:	140
Airmass	:	1.38
Sidereal Time	:	09:37:32
Filter ID	:	R
Observation Date	:	2020-01-16T00:34:44
CCD Temperature	:	-106.35

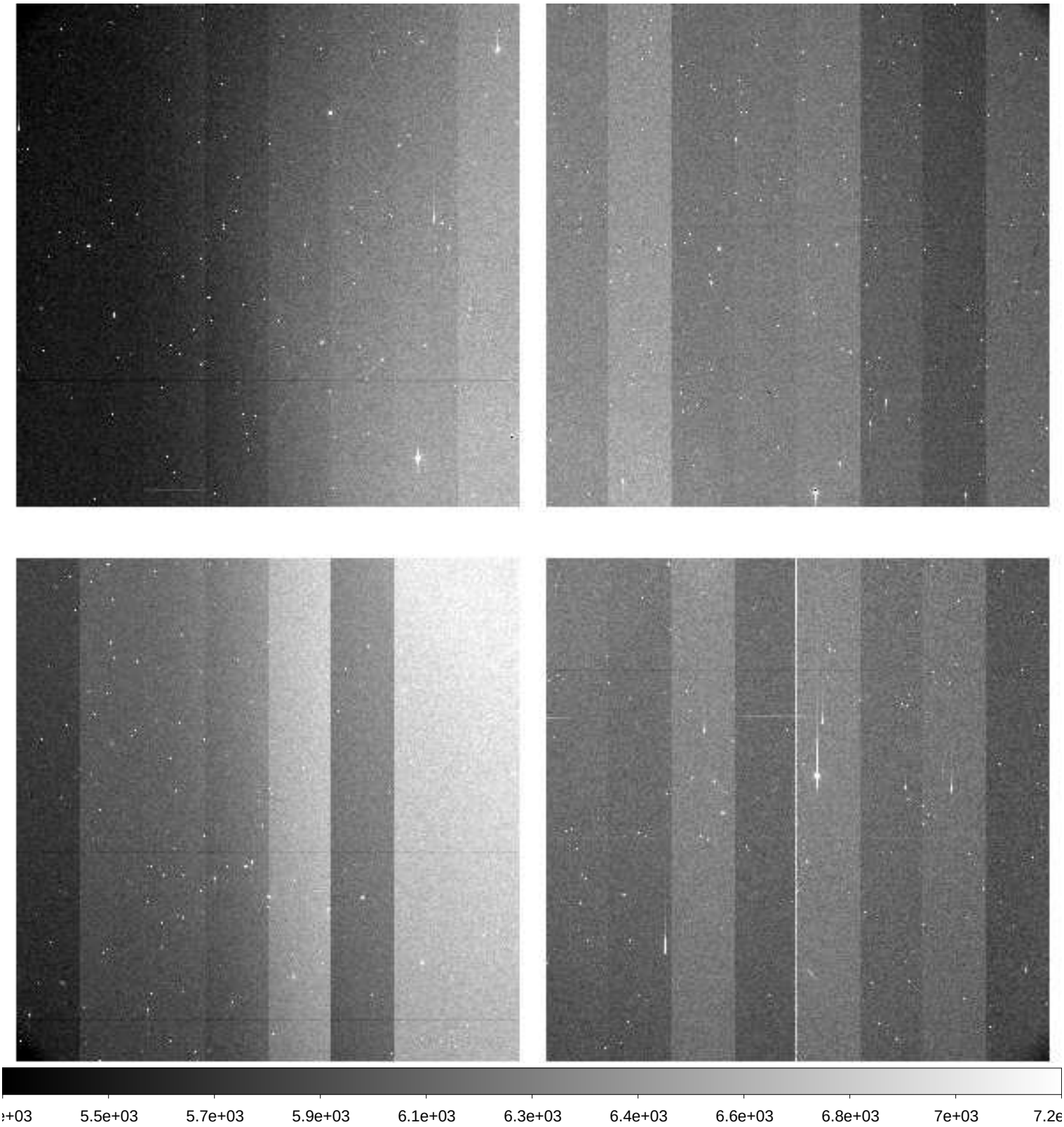

File Name	:	**xkmts.20200116.007197.fits** # 103 / 153 #
Project ID	:	NEO
Image Type	:	OBJECT
Object Name	:	**A02421-TO**
RA	:	11:06:36.030
DEC	:	+05:42:57.00
Exposure Time	:	140
Airmass	:	1.37
Sidereal Time	:	09:41:19
Filter ID	:	R
Observation Date	:	2020-01-16T00:38:30
CCD Temperature	:	-106.39

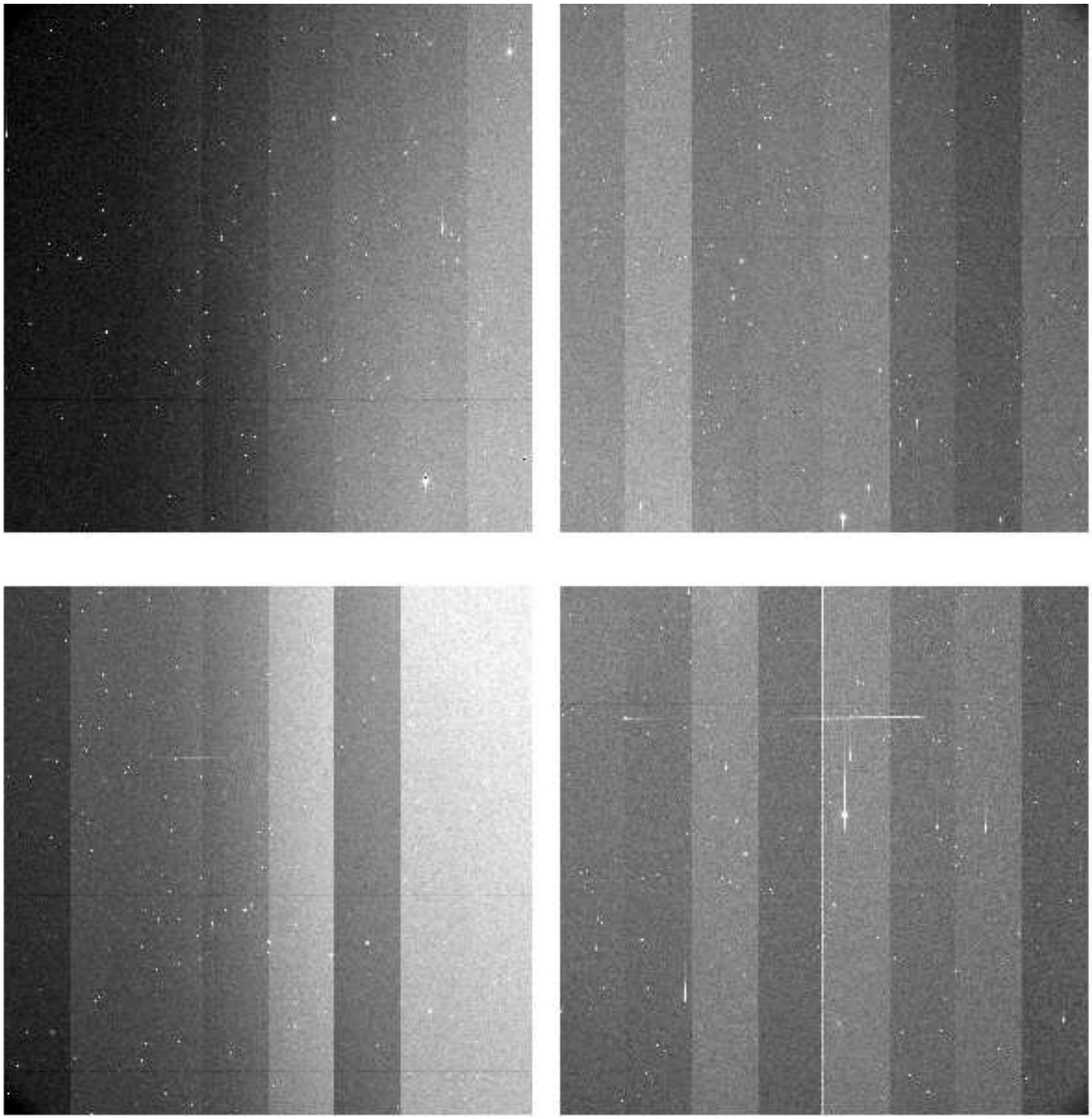

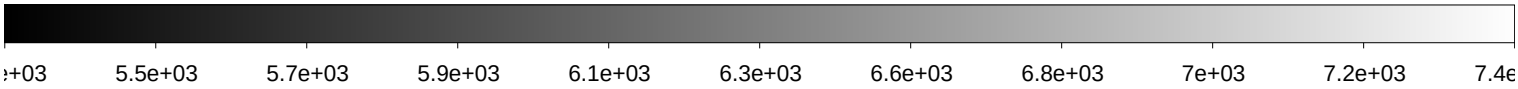

File Name	:	**xkmts.20200116.007198.fits** # 104 / 153 #
Project ID	:	NEO
Image Type	:	OBJECT
Object Name	:	**A02413-TO**
RA	:	10:06:27.020
DEC	:	+11:38:49.90
Exposure Time	:	140
Airmass	:	1.39
Sidereal Time	:	09:44:35
Filter ID	:	R
Observation Date	:	2020-01-16T00:41:59
CCD Temperature	:	-106.4

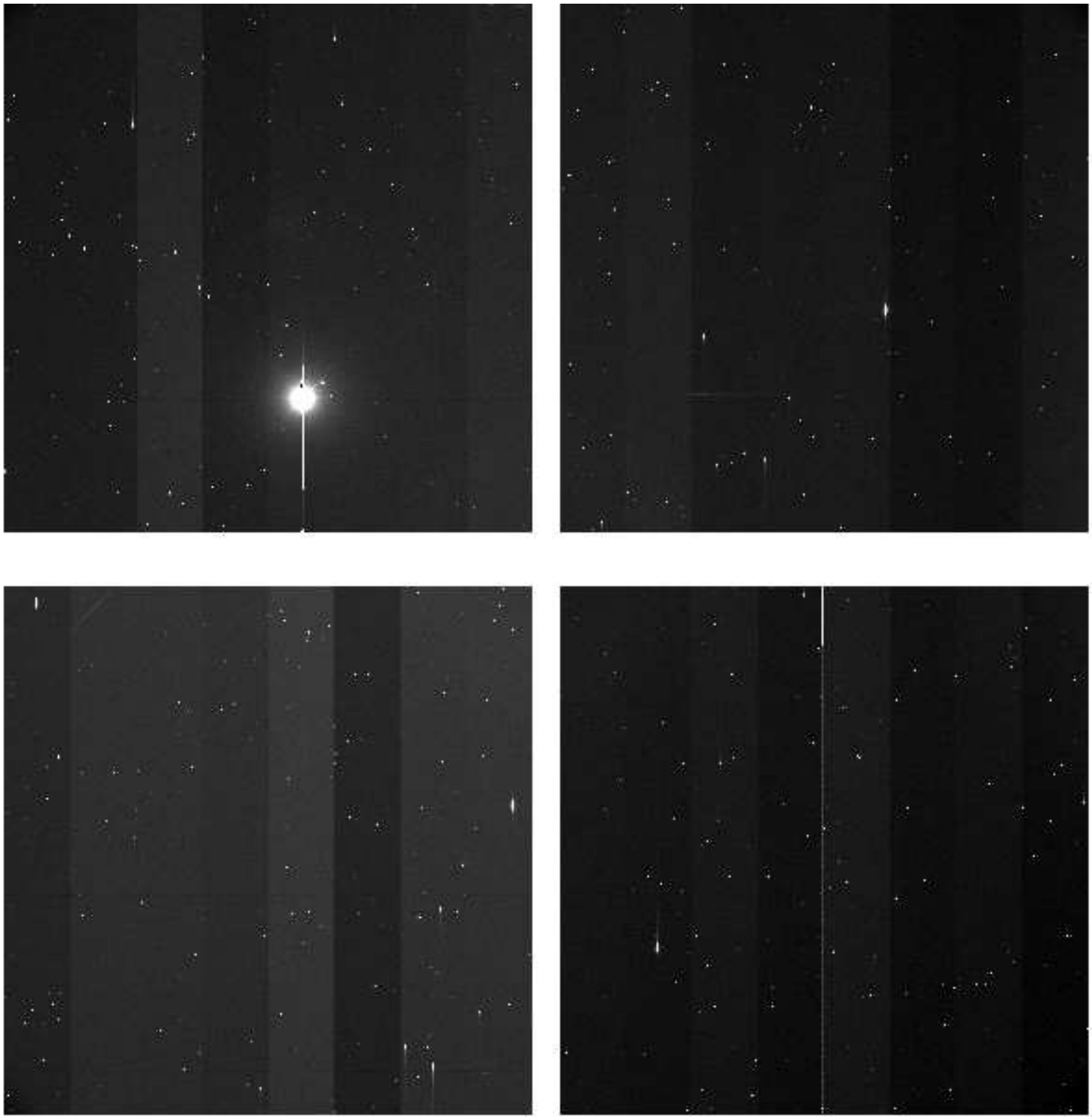

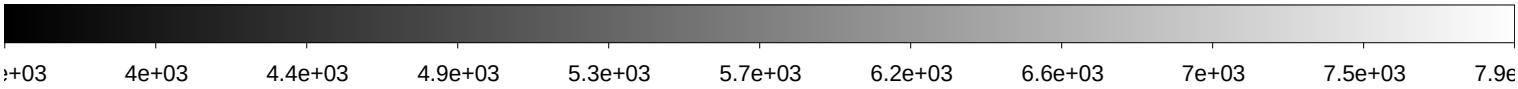

File Name	:	**xkmts.20200116.007199.fits** # 105 / 153 #
Project ID	:	NEO
Image Type	:	OBJECT
Object Name	:	**A02414-TO**
RA	:	10:14:05.000
DEC	:	+10:56:27.00
Exposure Time	:	140
Airmass	:	1.38
Sidereal Time	:	09:48:04
Filter ID	:	R
Observation Date	:	2020-01-16T00:45:27
CCD Temperature	:	-106.44

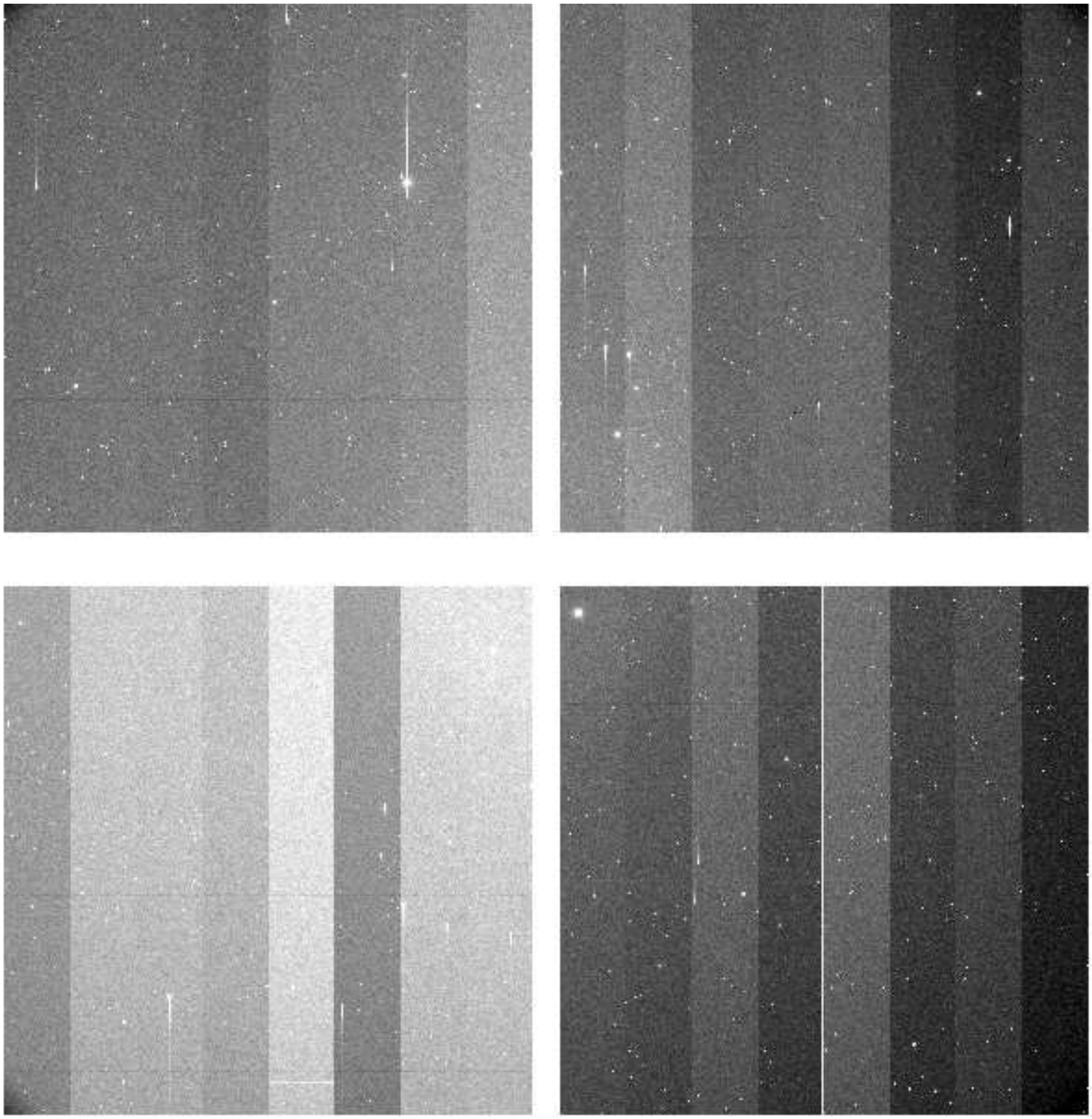

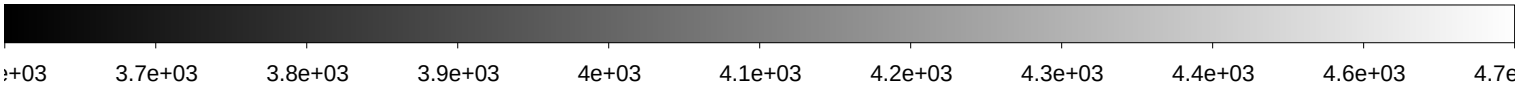

File Name	:	**xkmts.20200116.007200.fits** # 106 / 153 #
Project ID	:	NEO
Image Type	:	OBJECT
Object Name	:	**A02415-TO**
RA	:	10:21:40.010
DEC	:	+10:13:24.00
Exposure Time	:	140
Airmass	:	1.37
Sidereal Time	:	09:51:35
Filter ID	:	R
Observation Date	:	2020-01-16T00:48:57
CCD Temperature	:	-106.48

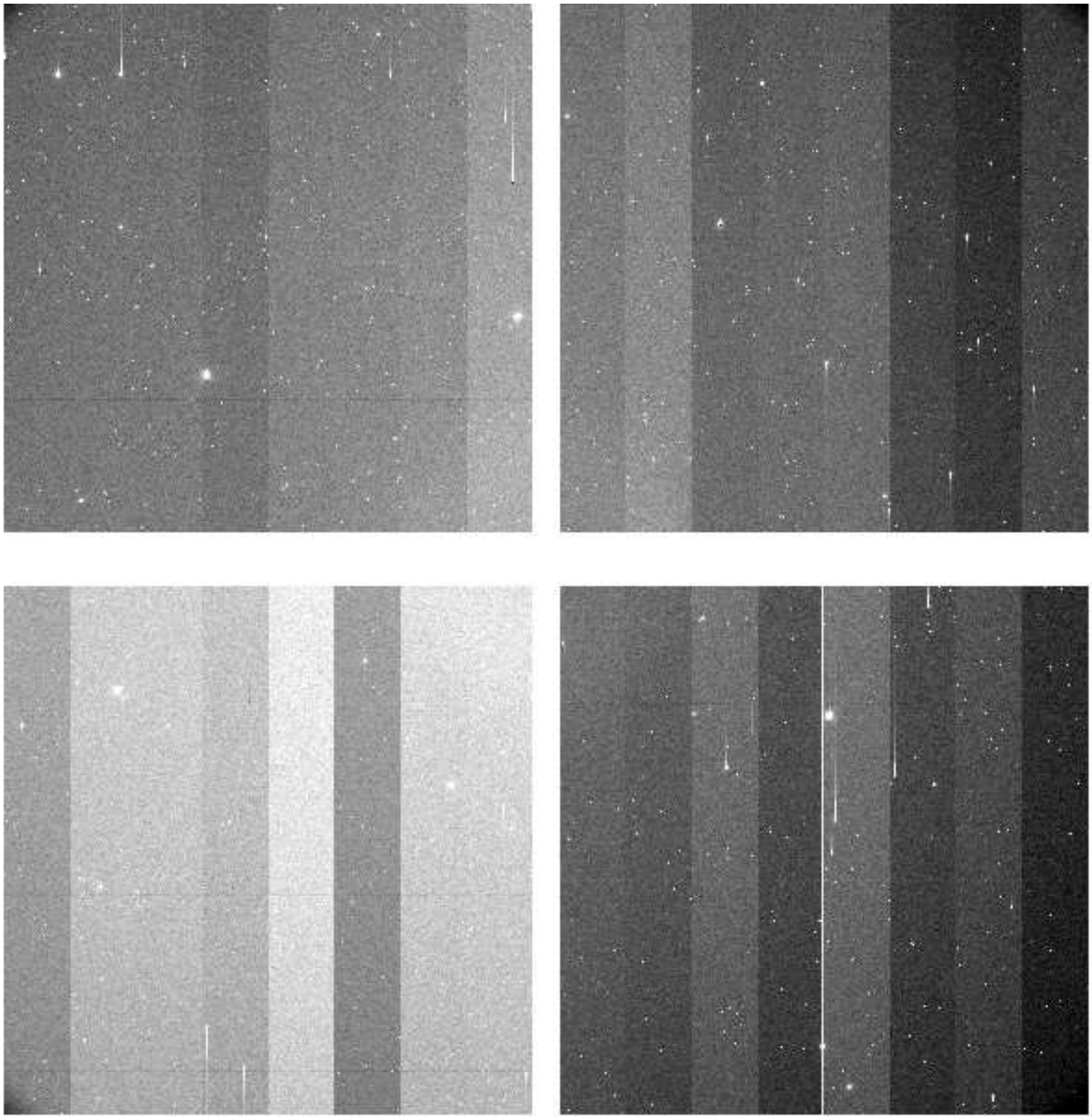

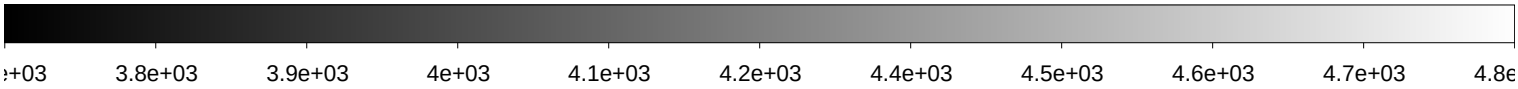

File Name	:	**xkmts.20200116.007201.fits** # 107 / 153 #
Project ID	:	NEO
Image Type	:	OBJECT
Object Name	:	**A02416-TO**
RA	:	10:29:14.020
DEC	:	+09:29:41.10
Exposure Time	:	140
Airmass	:	1.35
Sidereal Time	:	09:55:05
Filter ID	:	R
Observation Date	:	2020-01-16T00:52:26
CCD Temperature	:	-106.53

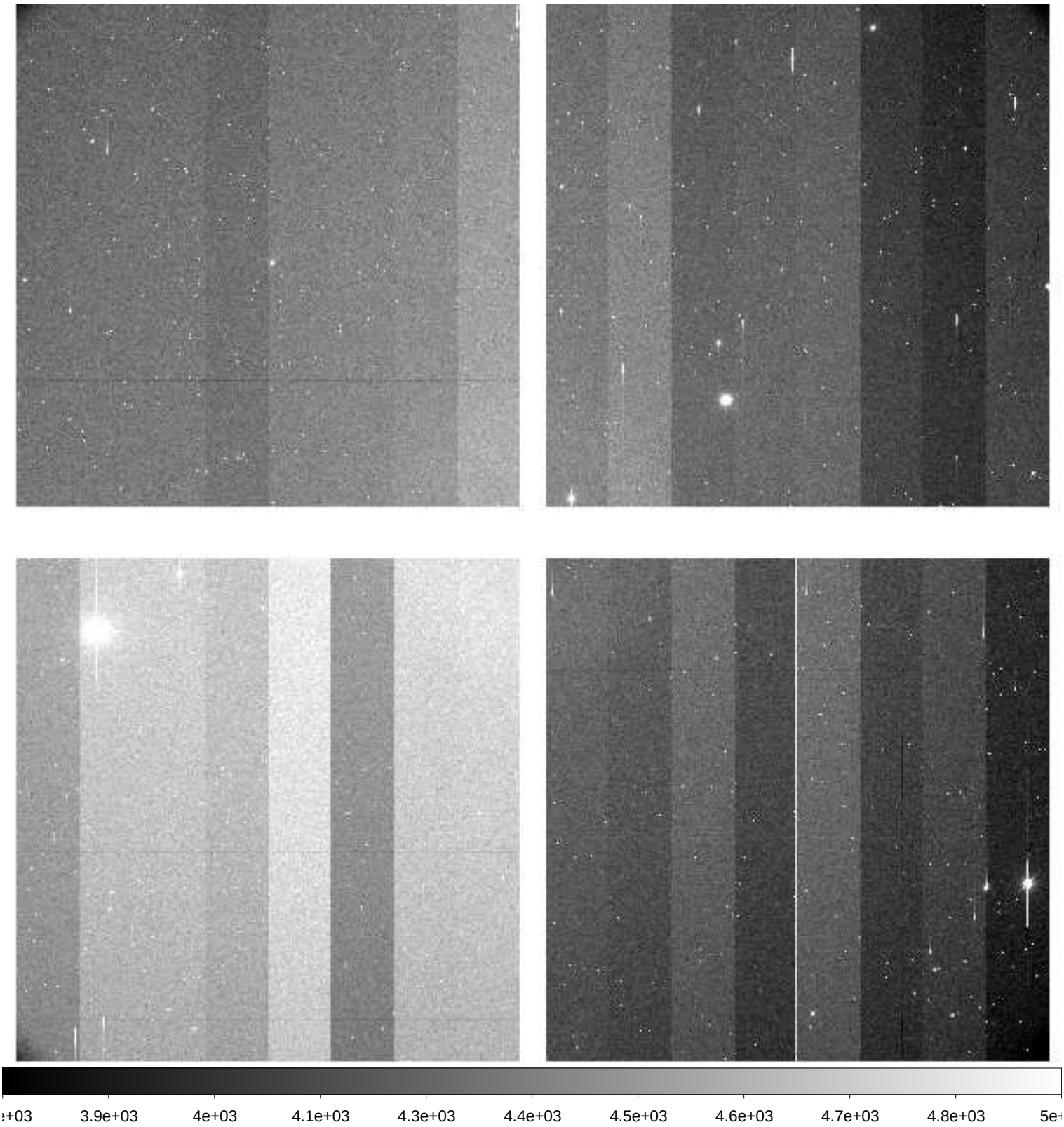

File Name	:	**xkmts.20200116.007202.fits** # 108 / 153 #
Project ID	:	NEO
Image Type	:	OBJECT
Object Name	:	**A02417-TO**
RA	:	10:36:46.000
DEC	:	+08:45:21.00
Exposure Time	:	140
Airmass	:	1.34
Sidereal Time	:	09:58:34
Filter ID	:	R
Observation Date	:	2020-01-16T00:55:55
CCD Temperature	:	-106.57

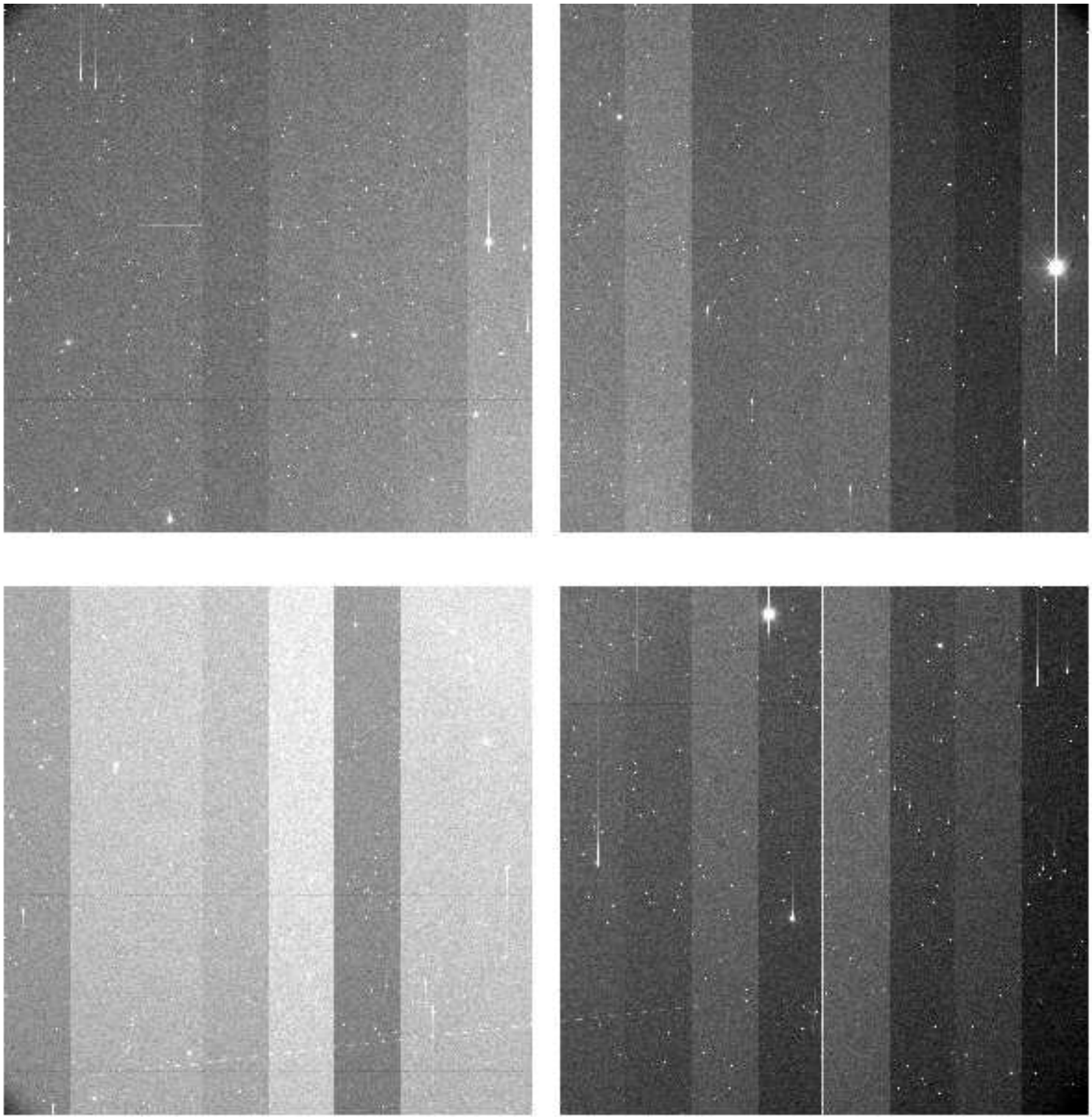

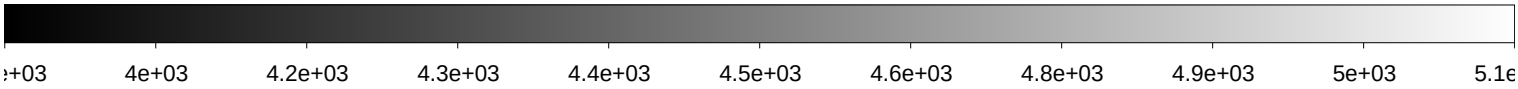

File Name	:	**xkmts.20200116.007203.fits** # 109 / 153 #
Project ID	:	NEO
Image Type	:	OBJECT
Object Name	:	**A02418-TO**
RA	:	10:44:16.020
DEC	:	+08:00:26.90
Exposure Time	:	140
Airmass	:	1.33
Sidereal Time	:	10:02:07
Filter ID	:	R
Observation Date	:	2020-01-16T00:59:15
CCD Temperature	:	-106.62

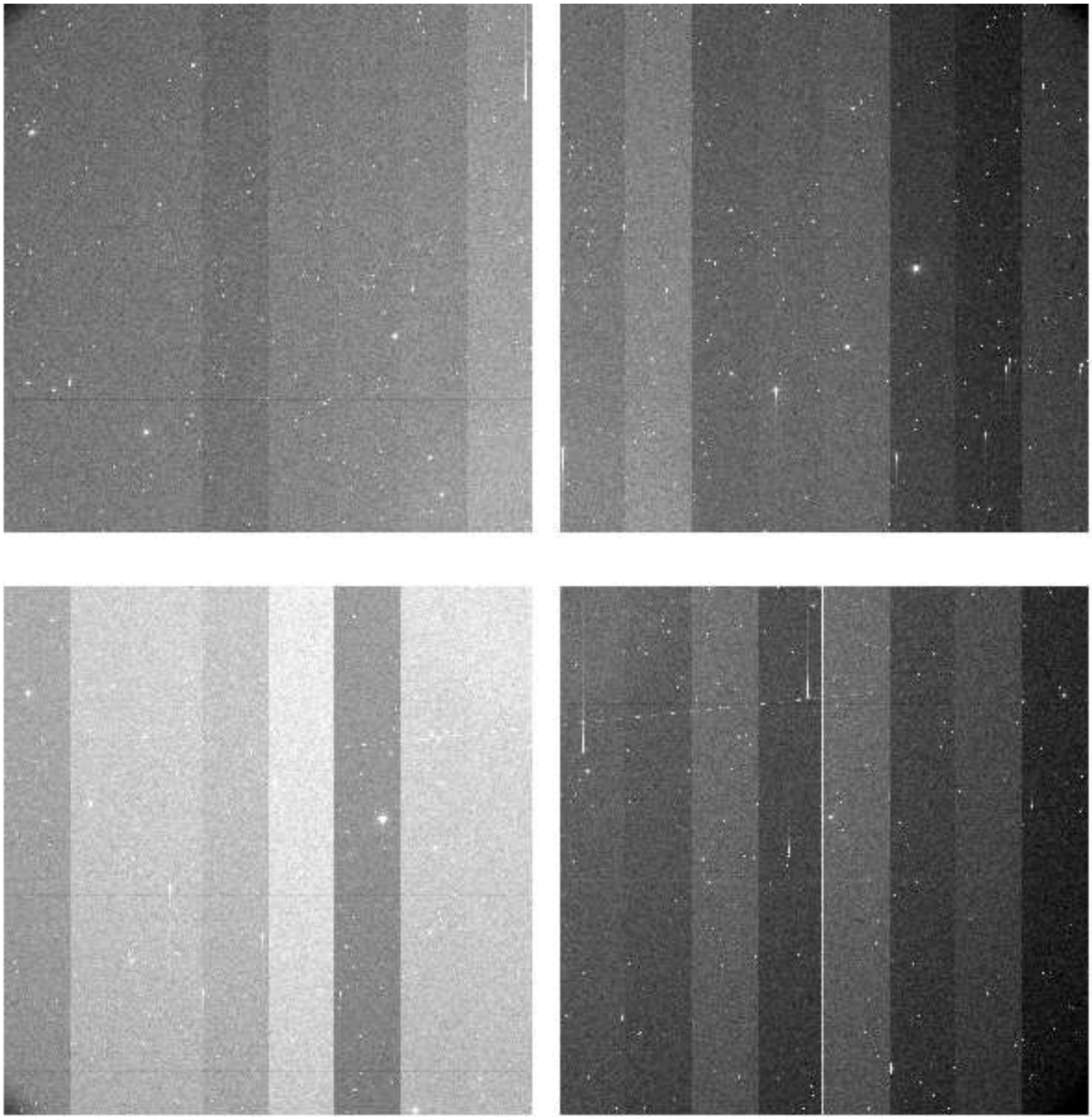

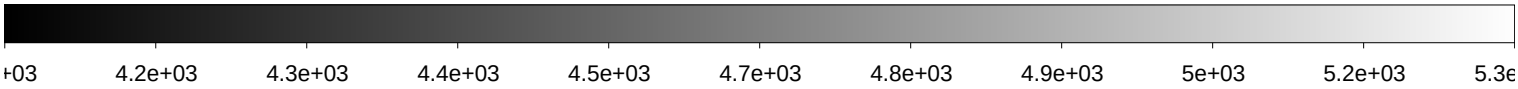

File Name	:	**xkmts.20200116.007204.fits** # 110 / 153 #
Project ID	:	NEO
Image Type	:	OBJECT
Object Name	:	**A02419-TO**
RA	:	10:51:44.020
DEC	:	+07:15:03.90
Exposure Time	:	140
Airmass	:	1.32
Sidereal Time	:	10:05:24
Filter ID	:	R
Observation Date	:	2020-01-16T01:02:32
CCD Temperature	:	-106.65

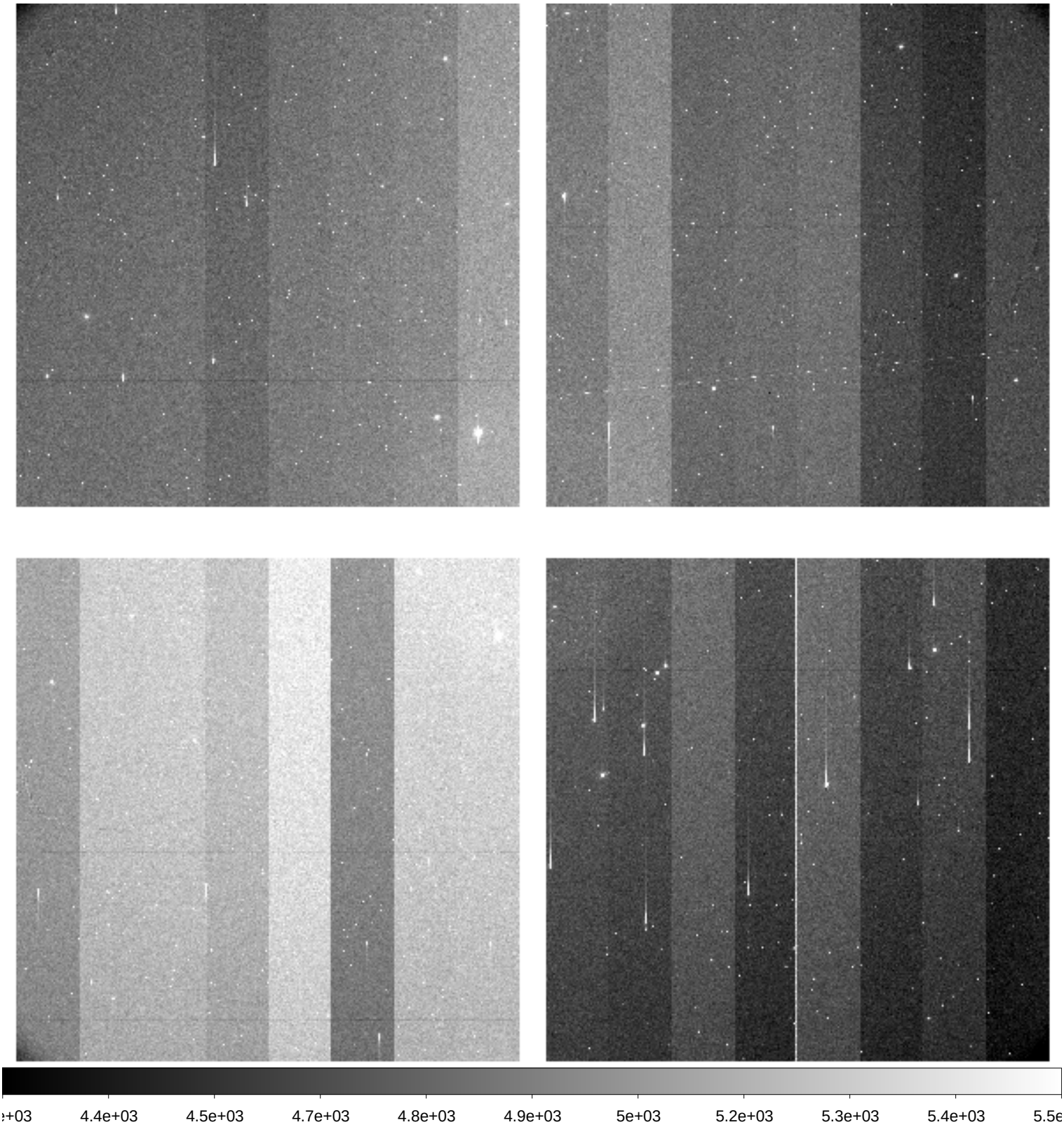

File Name	:	**xkmts.20200116.007205.fits** # 111 / 153 #
Project ID	:	NEO
Image Type	:	OBJECT
Object Name	:	**A02420-TO**
RA	:	10:59:11.020
DEC	:	+06:29:11.90
Exposure Time	:	140
Airmass	:	1.31
Sidereal Time	:	10:08:42
Filter ID	:	R
Observation Date	:	2020-01-16T01:06:01
CCD Temperature	:	-106.7

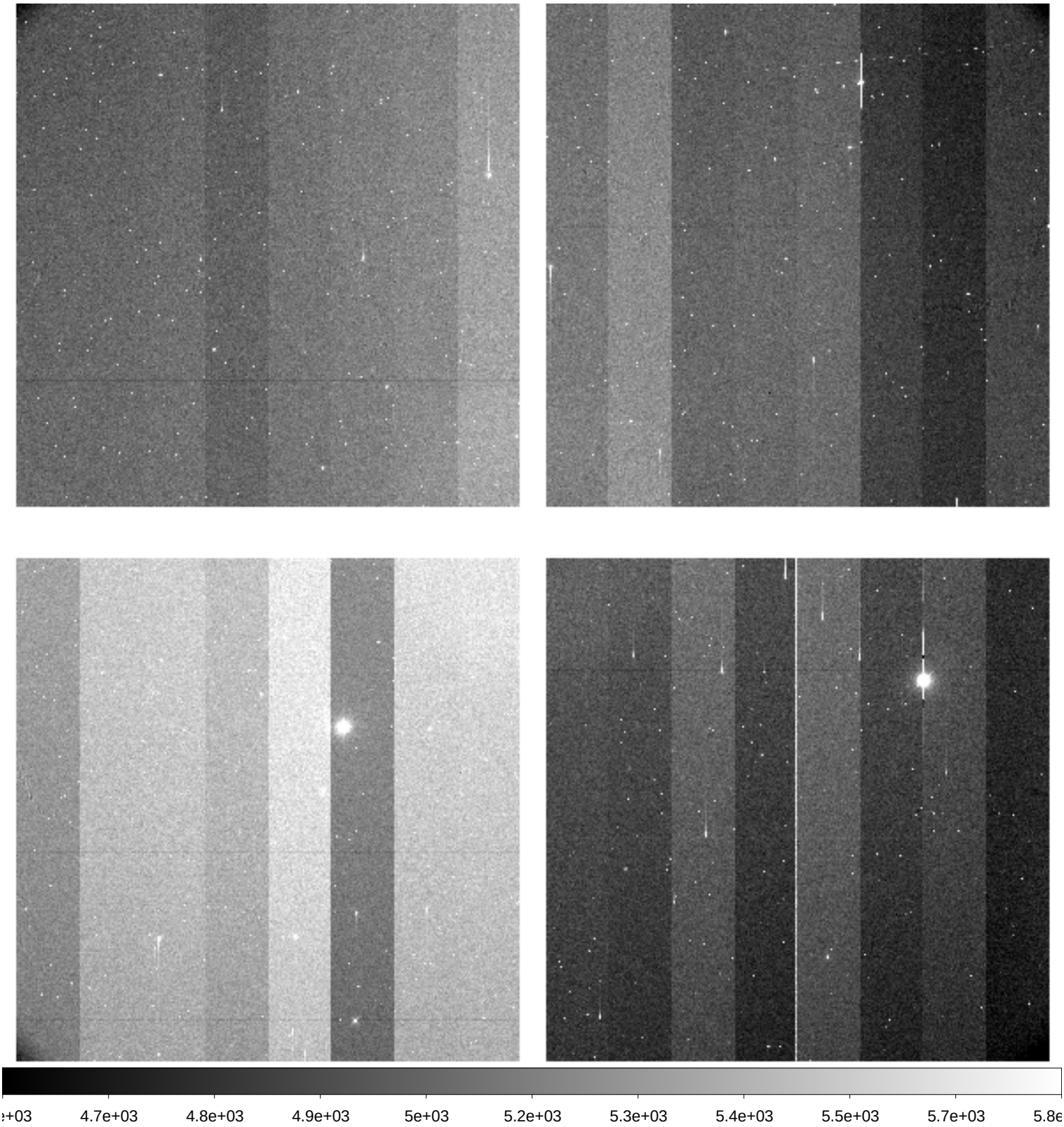

File Name	:	**xkmts.20200116.007206.fits** # 112 / 153 #
Project ID	:	NEO
Image Type	:	OBJECT
Object Name	:	**A02421-TO**
RA	:	11:06:36.000
DEC	:	+05:42:56.90
Exposure Time	:	140
Airmass	:	1.31
Sidereal Time	:	10:12:12
Filter ID	:	R
Observation Date	:	2020-01-16T01:09:31
CCD Temperature	:	-106.74

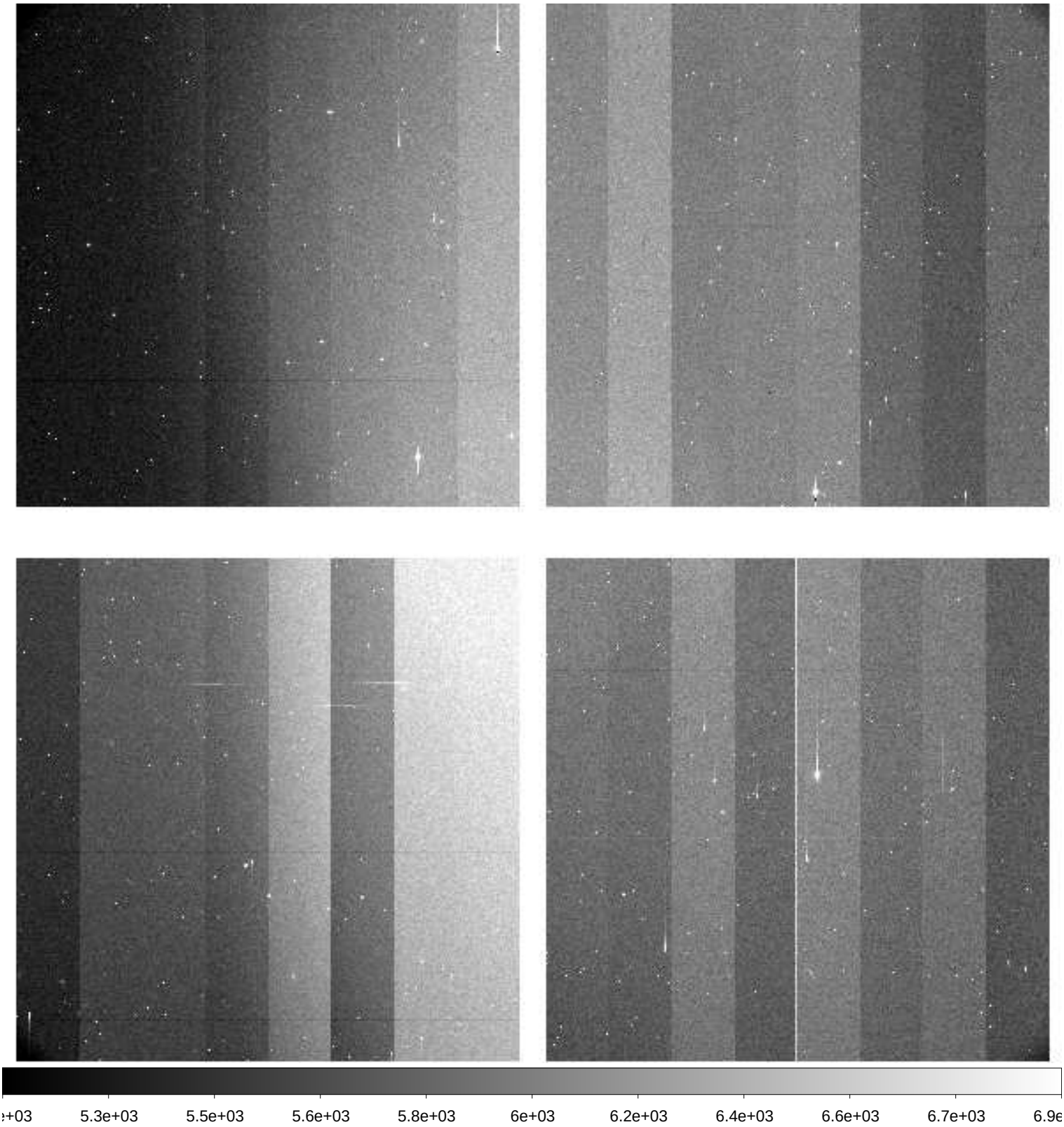

File Name	:	**xkmts.20200116.007207.fits** # 113 / 153 #
Project ID	:	NEO
Image Type	:	OBJECT
Object Name	:	**A02413-TO**
RA	:	10:06:27.010
DEC	:	+11:38:50.10
Exposure Time	:	140
Airmass	:	1.39
Sidereal Time	:	10:15:42
Filter ID	:	R
Observation Date	:	2020-01-16T01:13:01
CCD Temperature	:	-106.78

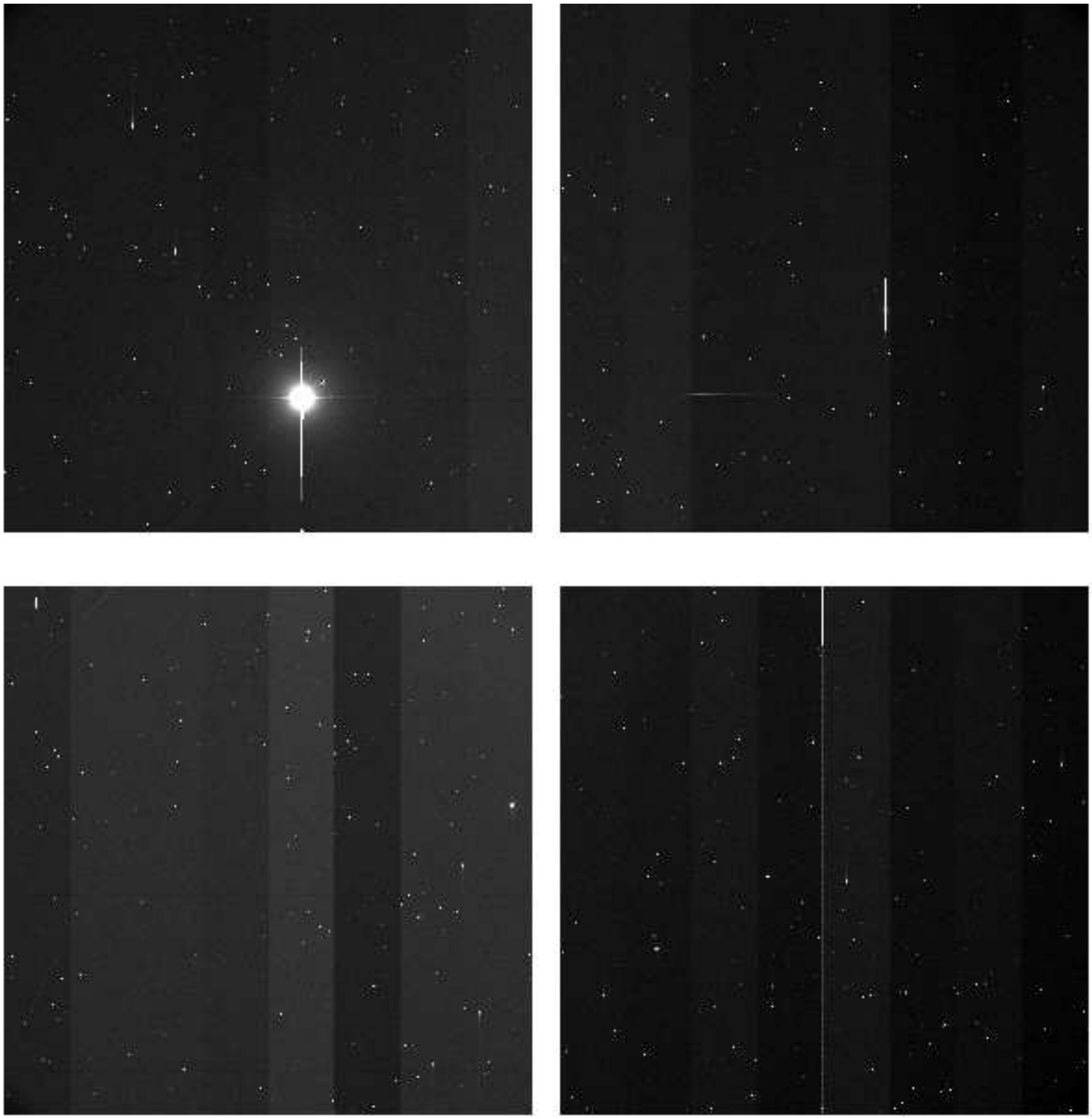

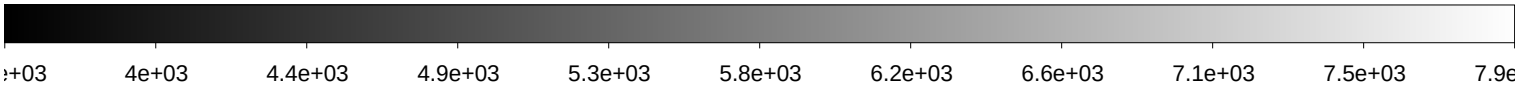

File Name	:	**xkmts.20200116.007208.fits** # 114 / 153 #
Project ID	:	NEO
Image Type	:	OBJECT
Object Name	:	**A02414-TO**
RA	:	10:14:05.020
DEC	:	+10:56:28.10
Exposure Time	:	140
Airmass	:	1.37
Sidereal Time	:	10:19:11
Filter ID	:	R
Observation Date	:	2020-01-16T01:16:29
CCD Temperature	:	-106.82

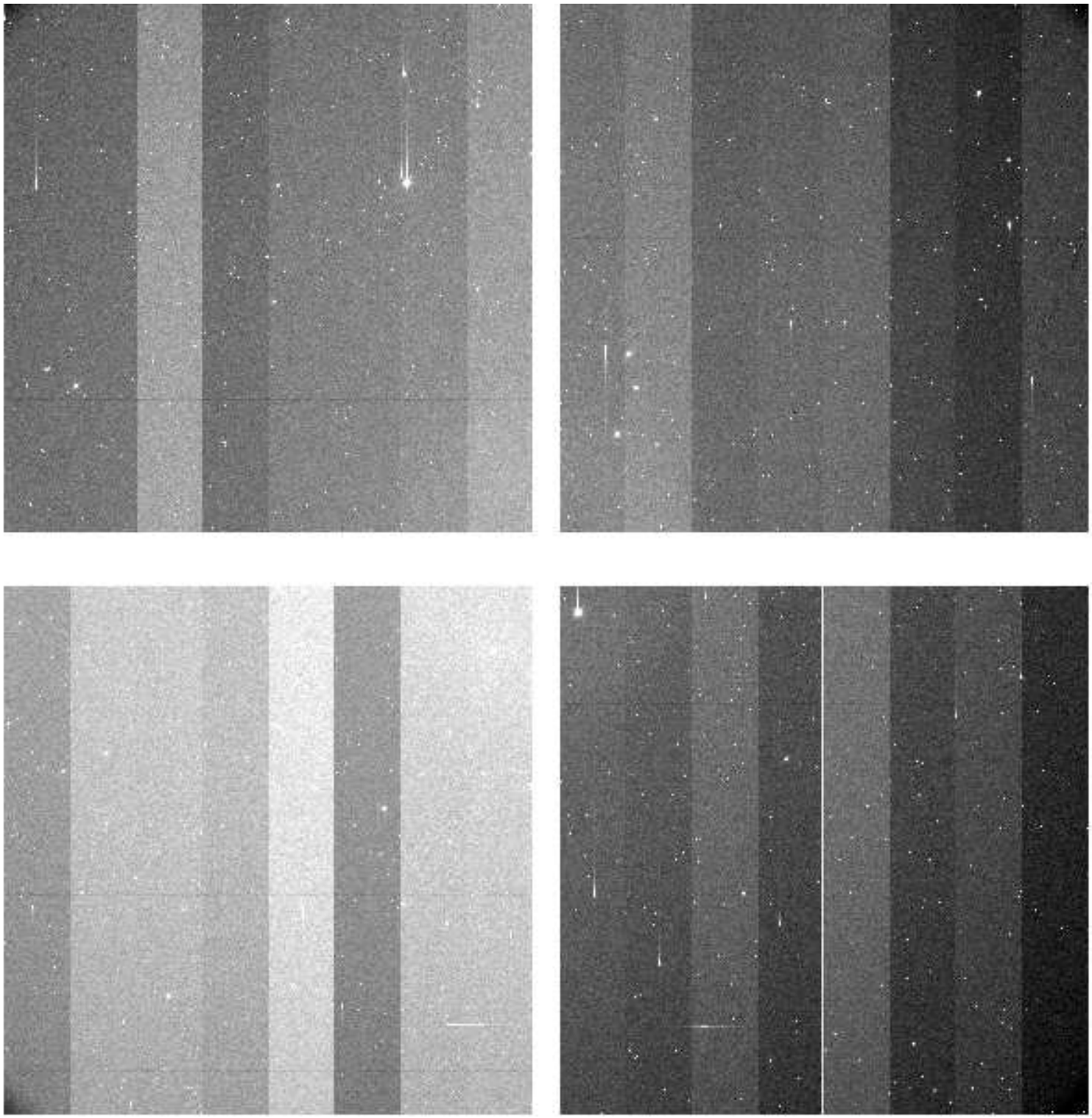

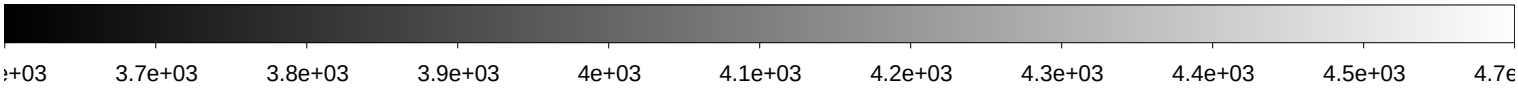

File Name	:	**xkmts.20200116.007209.fits** # 115 / 153 #
Project ID	:	NEO
Image Type	:	OBJECT
Object Name	:	**A02415-TO**
RA	:	10:21:40.020
DEC	:	+10:13:23.90
Exposure Time	:	140
Airmass	:	1.35
Sidereal Time	:	10:22:41
Filter ID	:	R
Observation Date	:	2020-01-16T01:19:58
CCD Temperature	:	-106.86

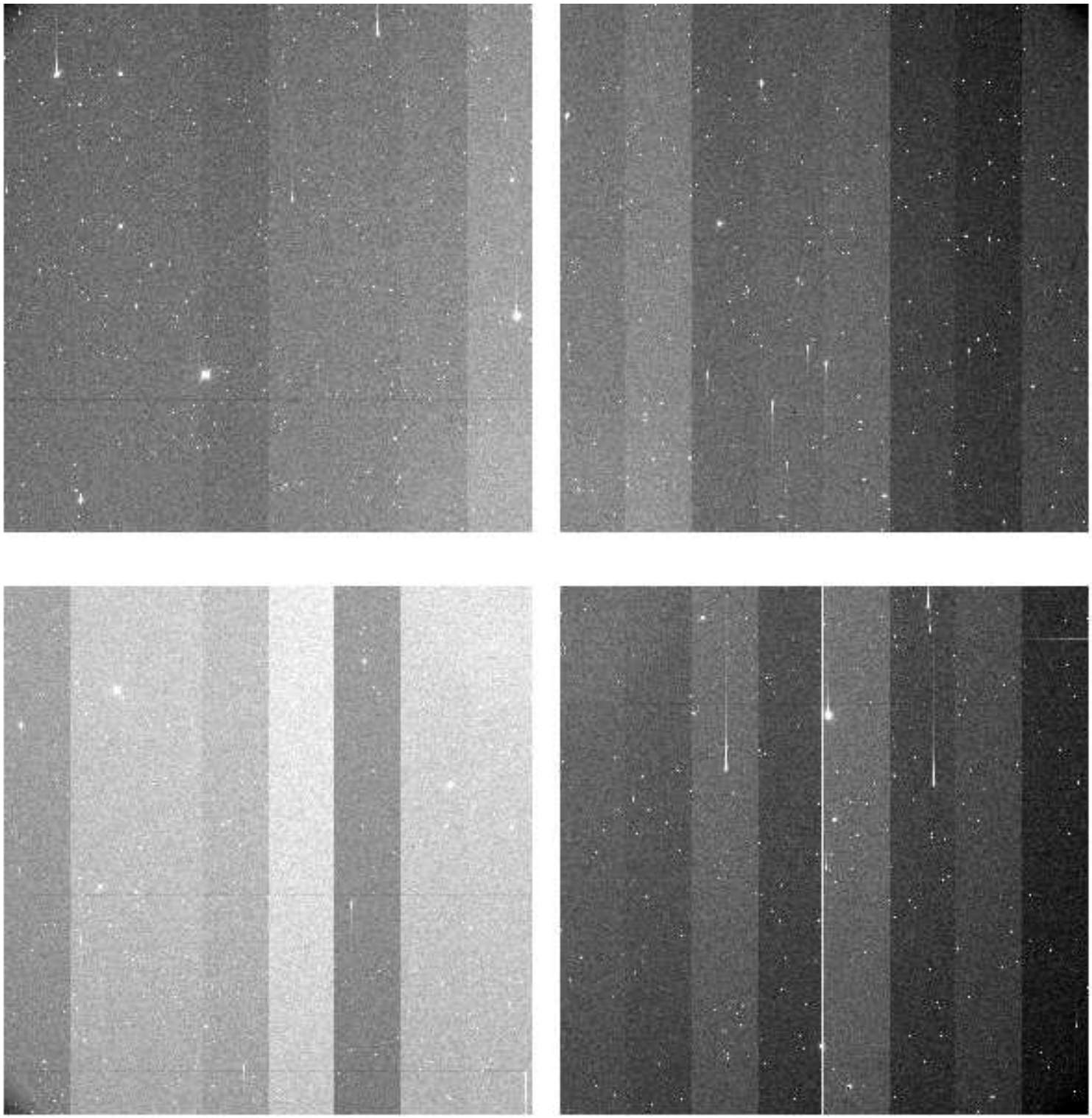

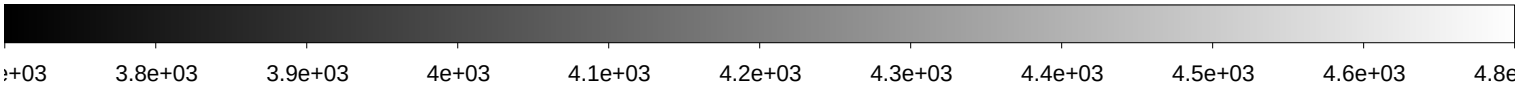

File Name	:	**xkmts.20200116.007210.fits** # 116 / 153 #
Project ID	:	NEO
Image Type	:	OBJECT
Object Name	:	**A02416-TO**
RA	:	10:29:14.010
DEC	:	+09:29:41.00
Exposure Time	:	140
Airmass	:	1.34
Sidereal Time	:	10:26:11
Filter ID	:	R
Observation Date	:	2020-01-16T01:23:28
CCD Temperature	:	-106.91

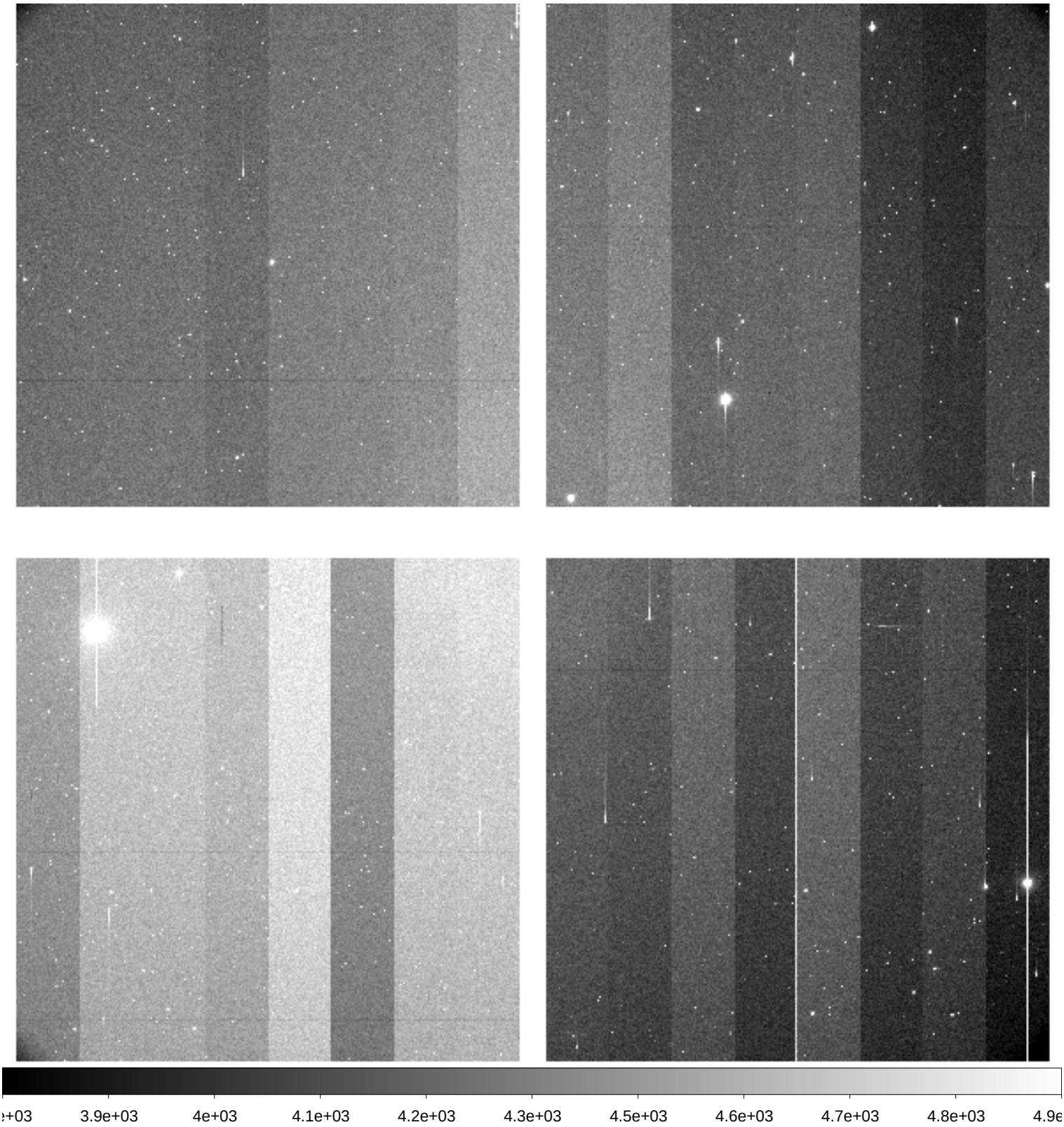

File Name	:	**xkmts.20200116.007211.fits** # 117 / 153 #
Project ID	:	NEO
Image Type	:	OBJECT
Object Name	:	**A02417-TO**
RA	:	10:36:46.010
DEC	:	+08:45:21.00
Exposure Time	:	140
Airmass	:	1.32
Sidereal Time	:	10:29:44
Filter ID	:	R
Observation Date	:	2020-01-16T01:26:47
CCD Temperature	:	-106.95

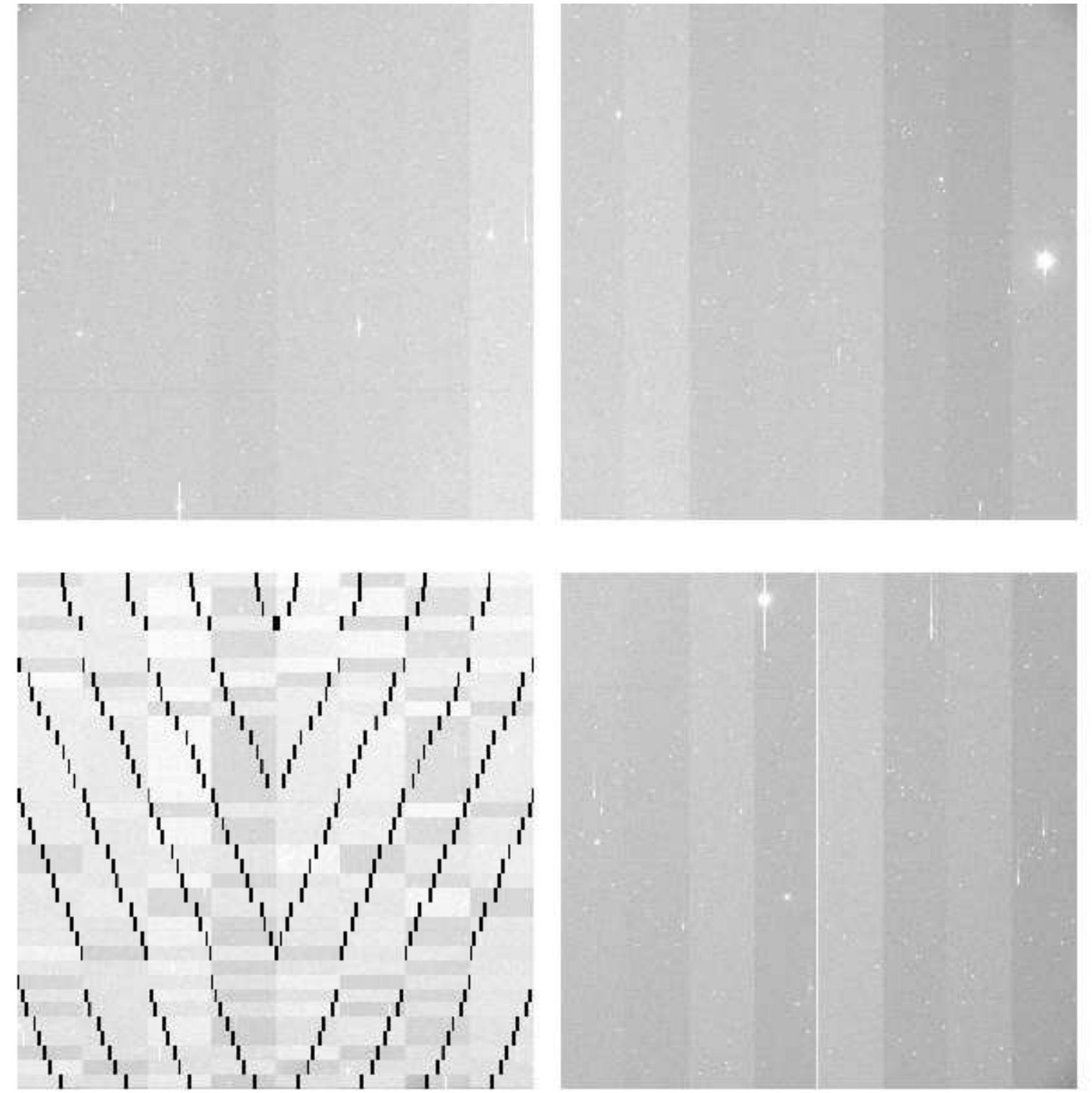

File Name	:	**xkmts.20200116.007212.fits** # 118 / 153 #
Project ID	:	NEO
Image Type	:	OBJECT
Object Name	:	**A02418-TO**
RA	:	10:44:16.000
DEC	:	+08:00:27.00
Exposure Time	:	140
Airmass	:	1.31
Sidereal Time	:	10:33:00
Filter ID	:	R
Observation Date	:	2020-01-16T01:30:16
CCD Temperature	:	-106.75

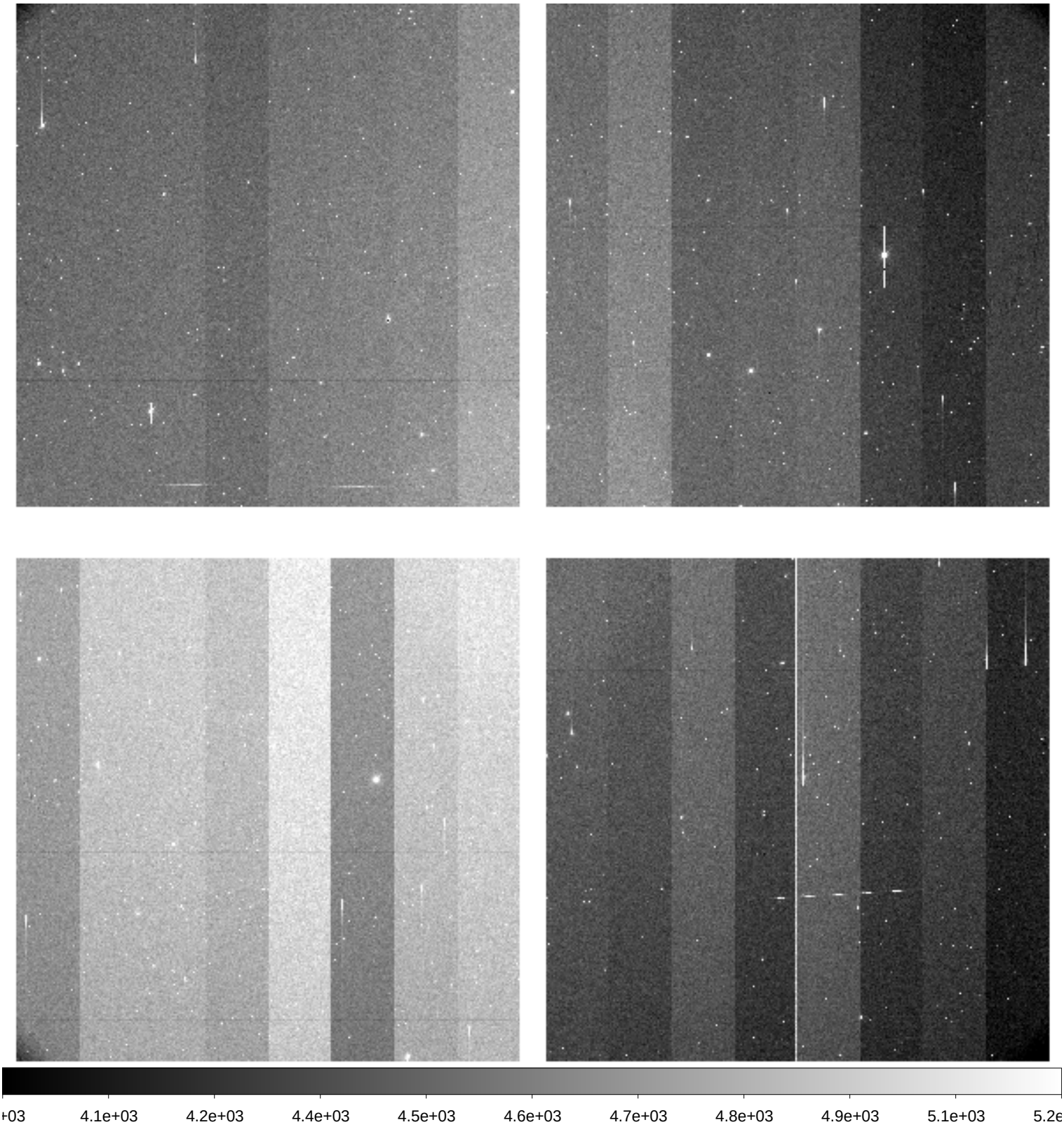

File Name	:	**xkmts.20200116.007213.fits** # 119 / 153 #
Project ID	:	NEO
Image Type	:	OBJECT
Object Name	:	**A02419-TO**
RA	:	10:51:44.020
DEC	:	+07:15:03.90
Exposure Time	:	140
Airmass	:	1.30
Sidereal Time	:	10:36:30
Filter ID	:	R
Observation Date	:	2020-01-16T01:33:45
CCD Temperature	:	-107.02

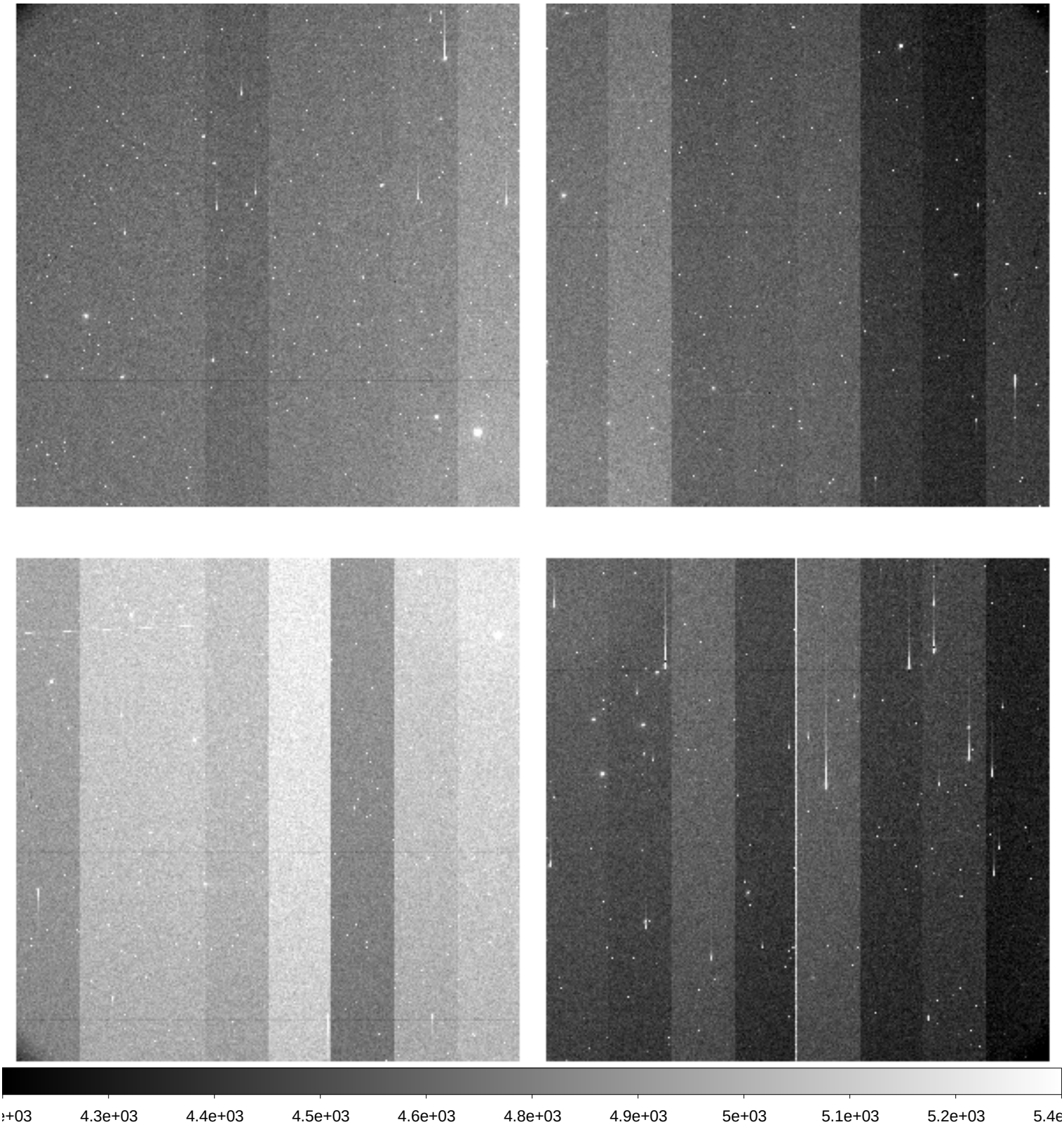

File Name	:	**xkmts.20200116.007214.fits** # 120 / 153 #
Project ID	:	NEO
Image Type	:	OBJECT
Object Name	:	**A02420-TO**
RA	:	10:59:11.010
DEC	:	+06:29:12.00
Exposure Time	:	140
Airmass	:	1.28
Sidereal Time	:	10:40:00
Filter ID	:	R
Observation Date	:	2020-01-16T01:37:14
CCD Temperature	:	-107.13

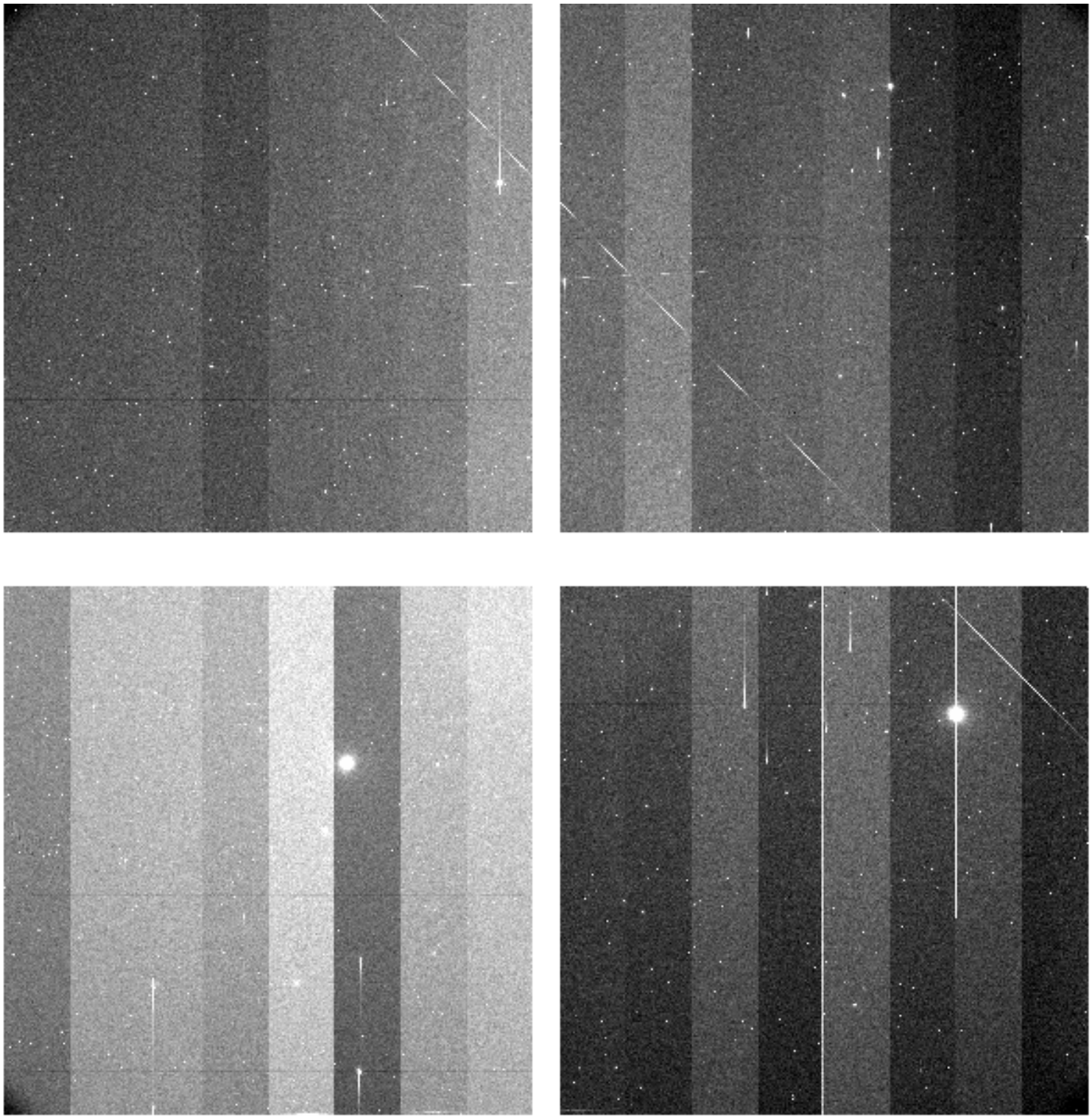

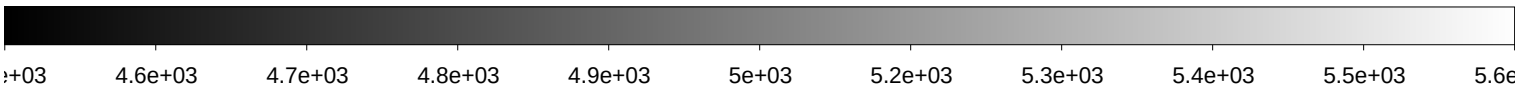

File Name	:	**xkmts.20200116.007215.fits** # 121 / 153 #
Project ID	:	NEO
Image Type	:	OBJECT
Object Name	:	**A02421-TO**
RA	:	11:06:36.020
DEC	:	+05:42:56.90
Exposure Time	:	140
Airmass	:	1.27
Sidereal Time	:	10:43:30
Filter ID	:	R
Observation Date	:	2020-01-16T01:40:44
CCD Temperature	:	-107.12

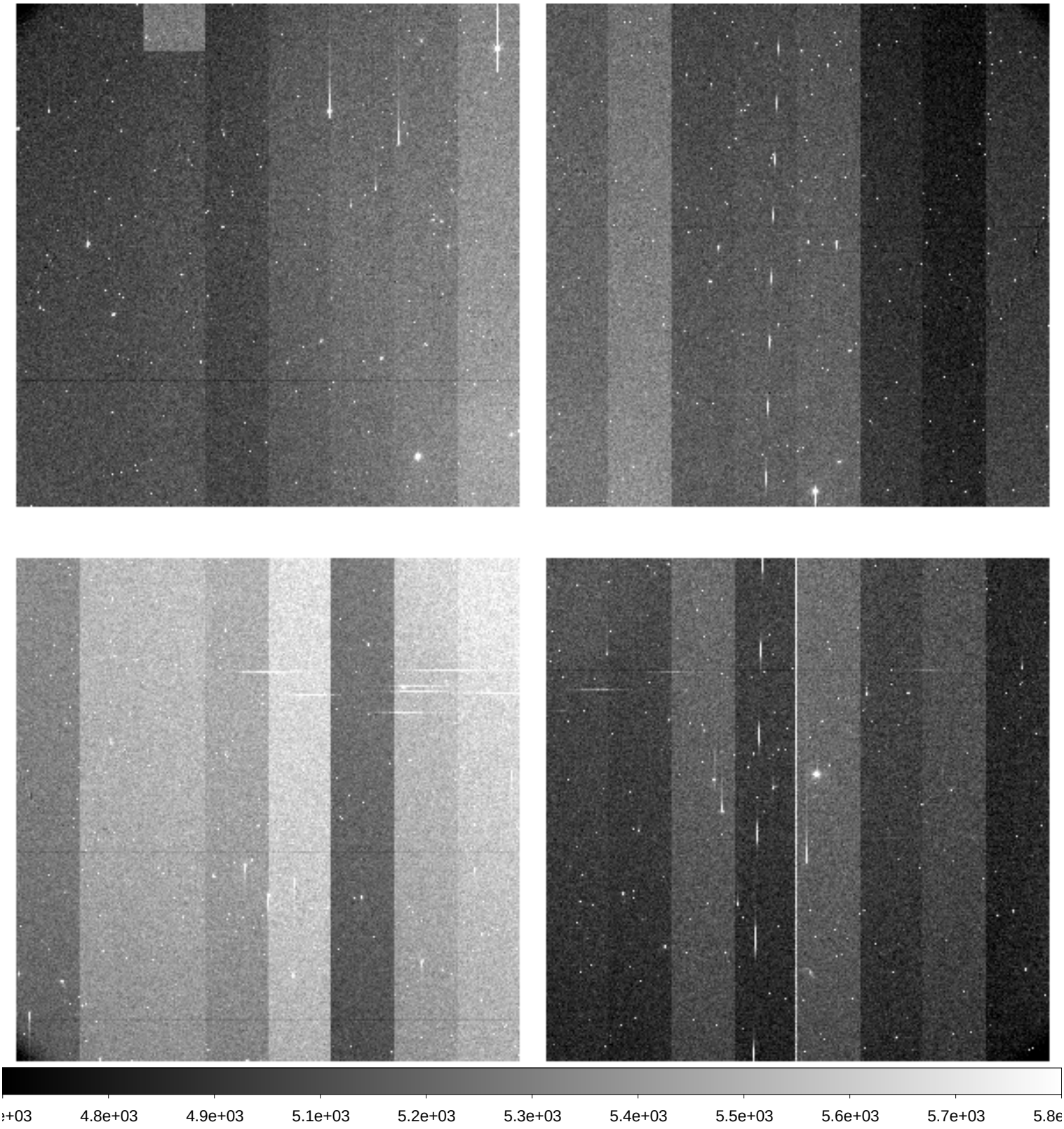

File Name	:	**xkmts.20200116.007216.fits** # 122 / 153 #
Project ID	:	NEO
Image Type	:	OBJECT
Object Name	:	**A02413-TO**
RA	:	10:06:27.030
DEC	:	+11:38:49.90
Exposure Time	:	140
Airmass	:	1.41
Sidereal Time	:	10:47:00
Filter ID	:	R
Observation Date	:	2020-01-16T01:44:13
CCD Temperature	:	-106.92

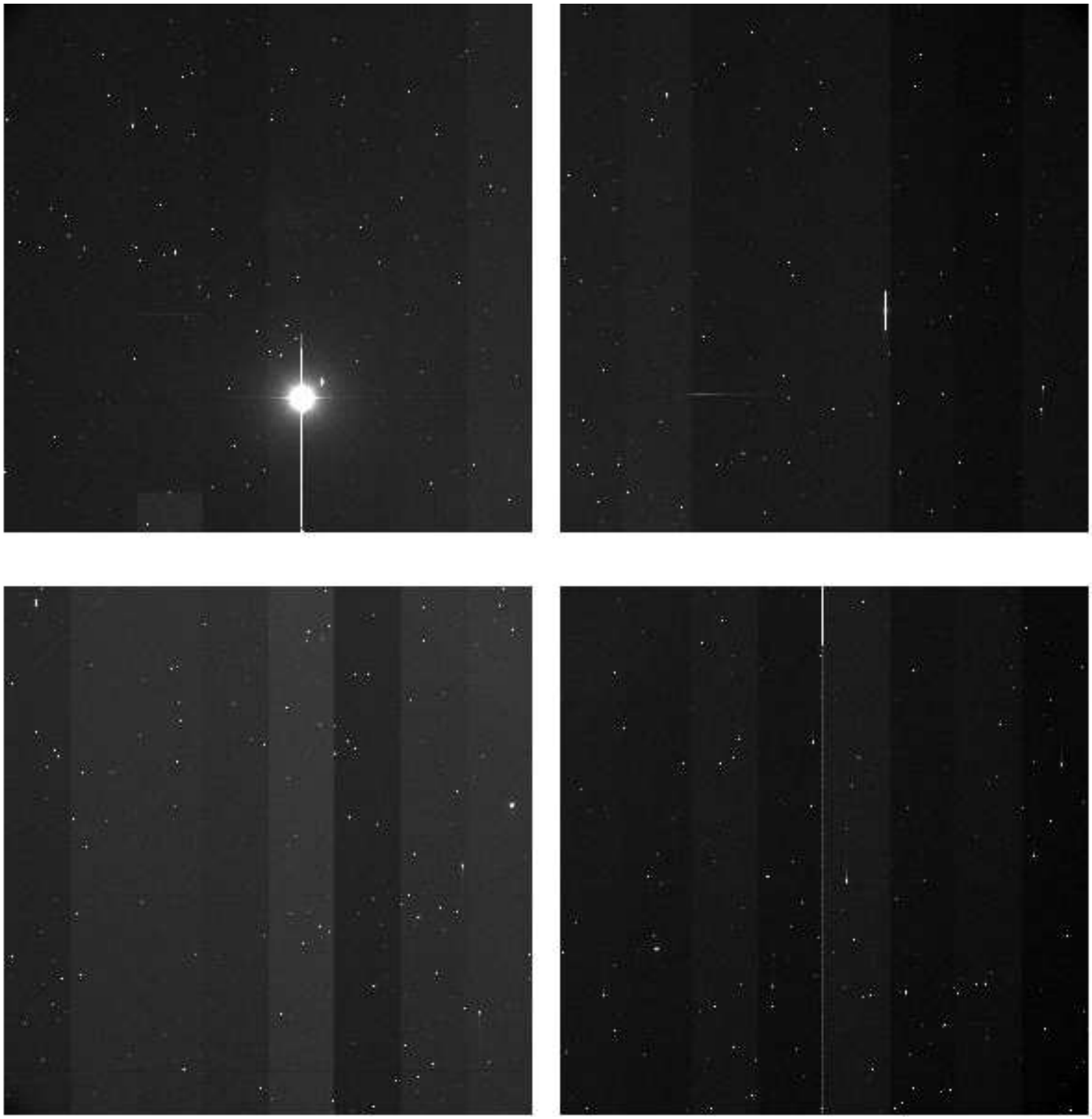

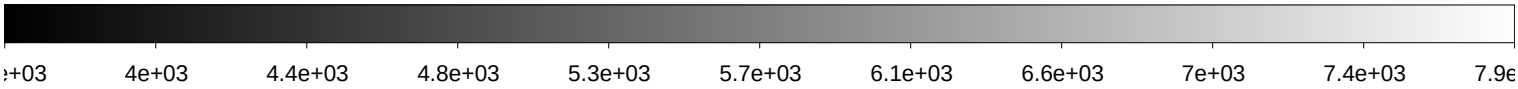

File Name	:	**xkmts.20200116.007217.fits** # 123 / 153 #
Project ID	:	NEO
Image Type	:	OBJECT
Object Name	:	**A02414-TO**
RA	:	10:14:05.020
DEC	:	+10:56:27.90
Exposure Time	:	140
Airmass	:	1.39
Sidereal Time	:	10:50:30
Filter ID	:	R
Observation Date	:	2020-01-16T01:47:43
CCD Temperature	:	-107.19

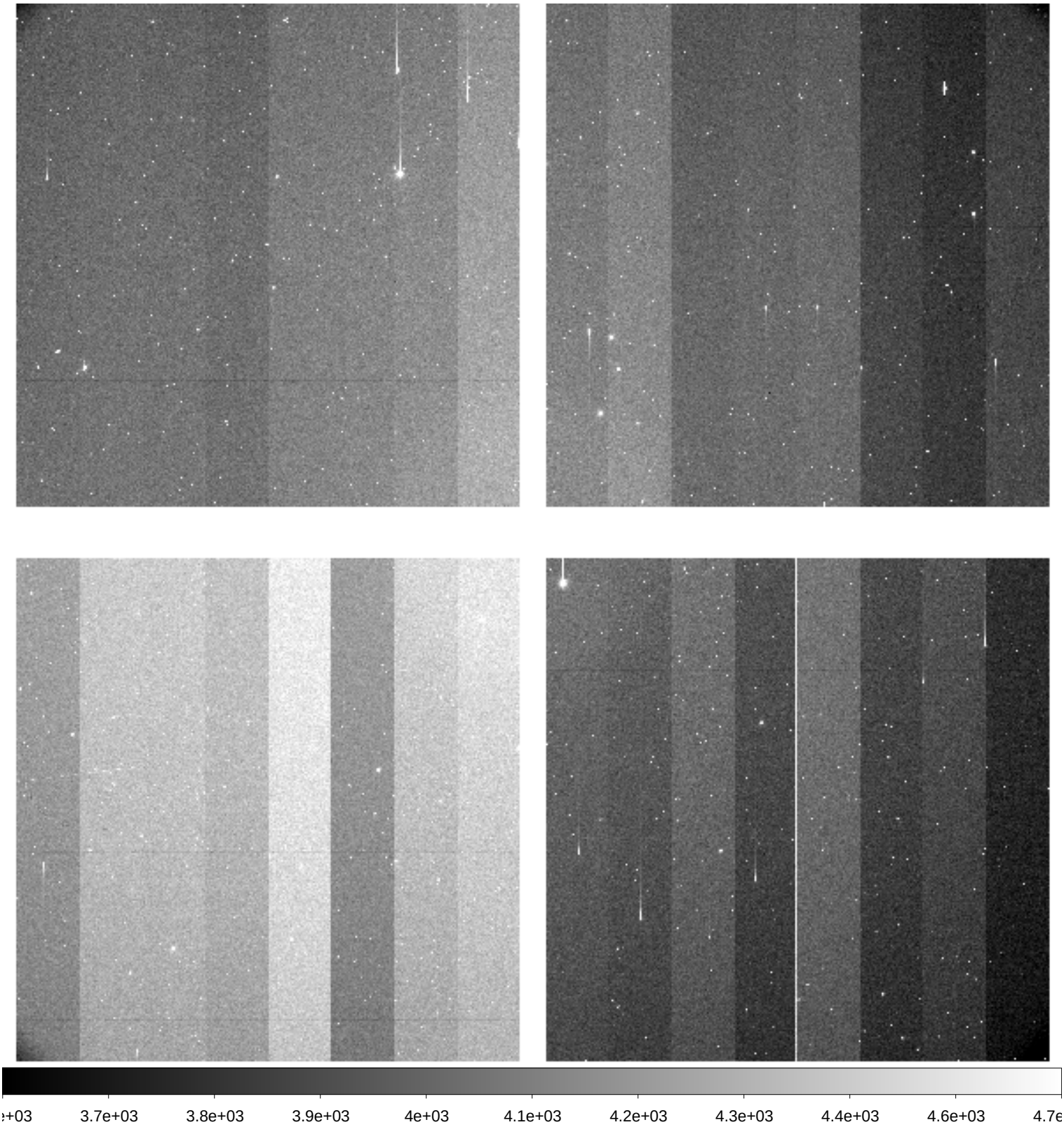

File Name	:	**xkmts.20200116.007218.fits** # 124 / 153 #
Project ID	:	NEO
Image Type	:	OBJECT
Object Name	:	**A02415-TO**
RA	:	10:21:40.020
DEC	:	+10:13:23.90
Exposure Time	:	140
Airmass	:	1.37
Sidereal Time	:	10:54:00
Filter ID	:	R
Observation Date	:	2020-01-16T01:51:12
CCD Temperature	:	-107.01

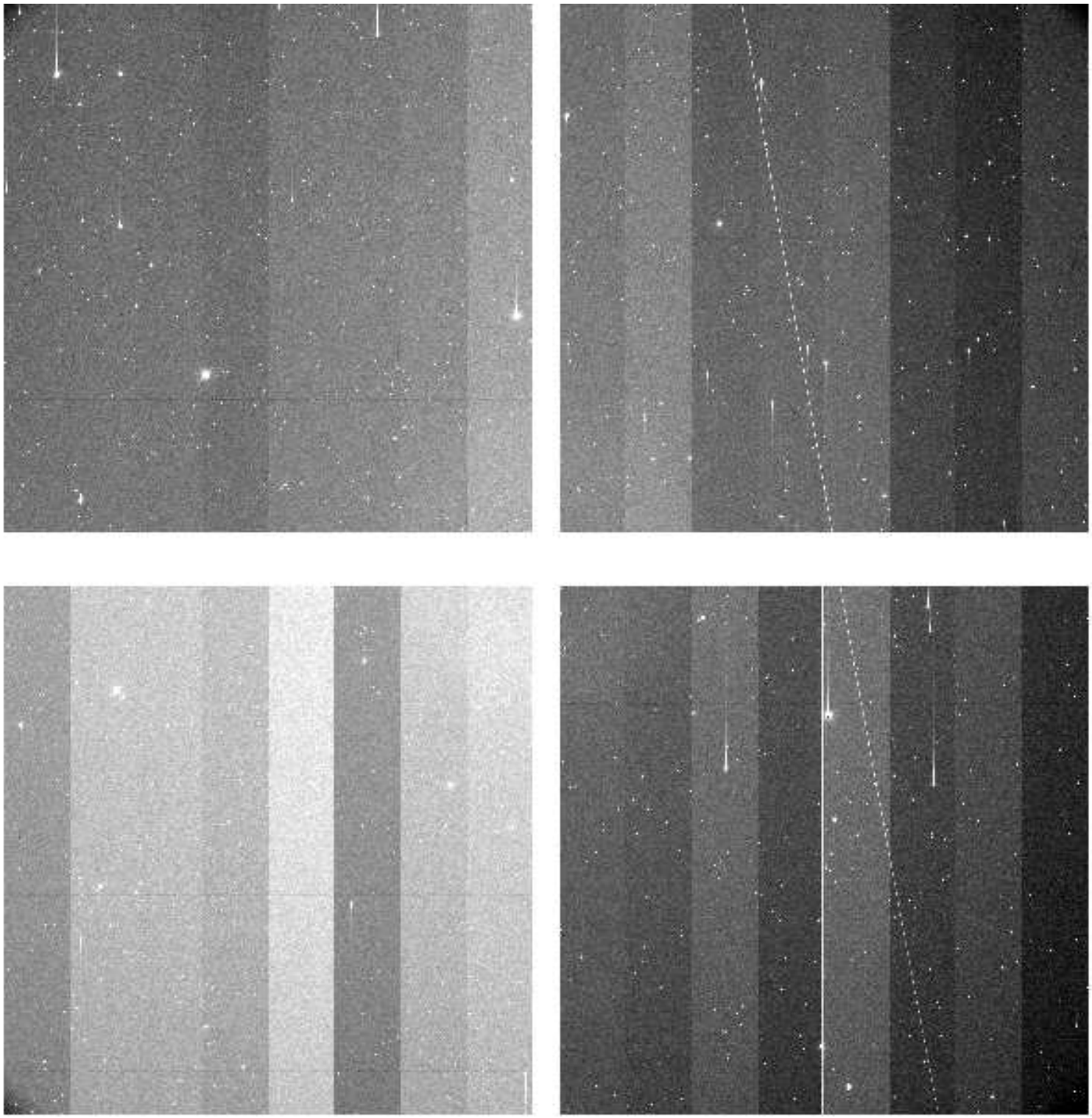

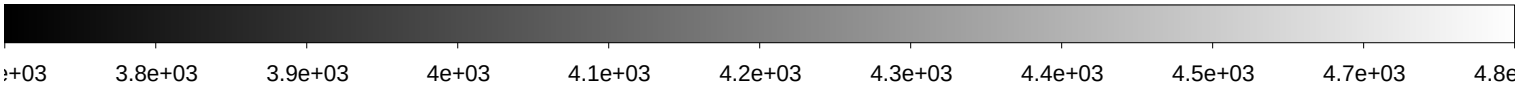

File Name	:	**xkmts.20200116.007219.fits** # 125 / 153 #
Project ID	:	NEO
Image Type	:	OBJECT
Object Name	:	**A02416-TO**
RA	:	10:29:14.020
DEC	:	+09:29:41.10
Exposure Time	:	140
Airmass	:	1.35
Sidereal Time	:	10:57:30
Filter ID	:	R
Observation Date	:	2020-01-16T01:54:42
CCD Temperature	:	-107.27

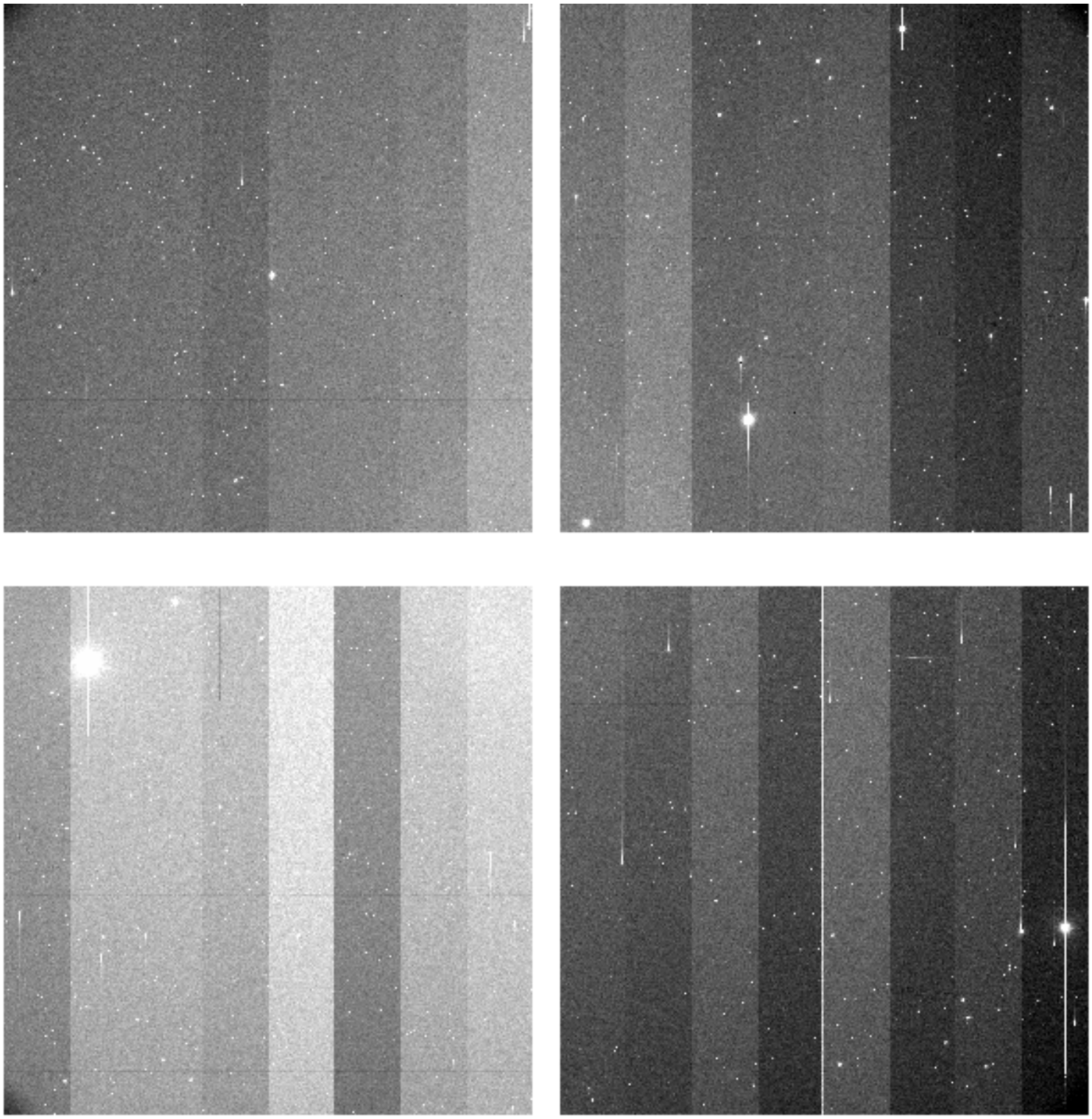

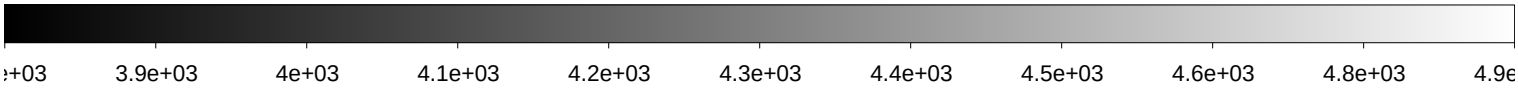

File Name	:	**xkmts.20200116.007220.fits** # 126 / 153 #
Project ID	:	NEO
Image Type	:	OBJECT
Object Name	:	**A02417-TO**
RA	:	10:36:46.010
DEC	:	+08:45:20.80
Exposure Time	:	140
Airmass	:	1.33
Sidereal Time	:	11:01:02
Filter ID	:	R
Observation Date	:	2020-01-16T01:58:12
CCD Temperature	:	-107.33

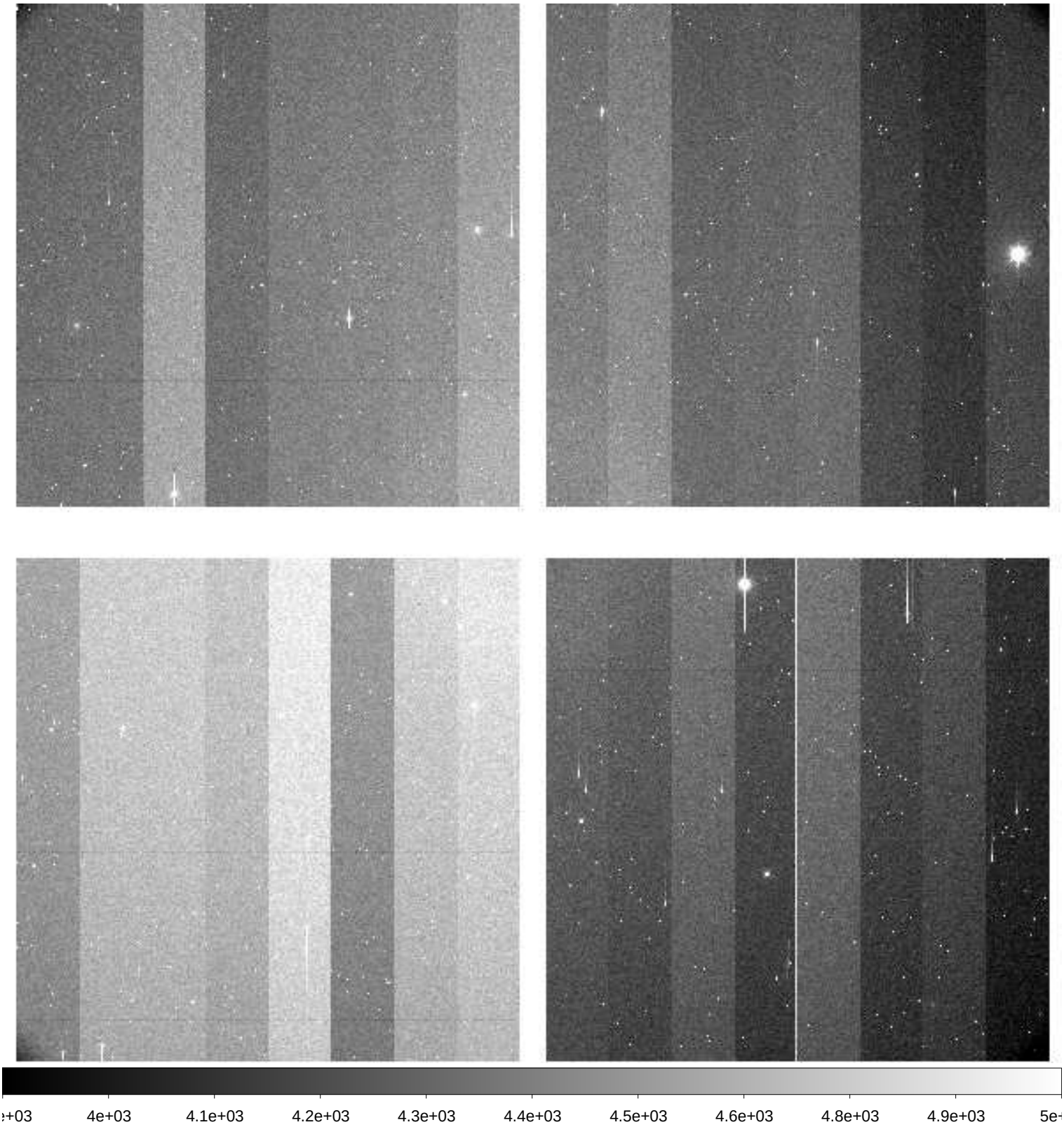

File Name	:	**xkmts.20200116.007221.fits** # 127 / 153 #
Project ID	:	NEO
Image Type	:	OBJECT
Object Name	:	**A02418-TO**
RA	:	10:44:16.020
DEC	:	+08:00:26.80
Exposure Time	:	140
Airmass	:	1.31
Sidereal Time	:	11:04:32
Filter ID	:	R
Observation Date	:	2020-01-16T02:01:42
CCD Temperature	:	-107.37

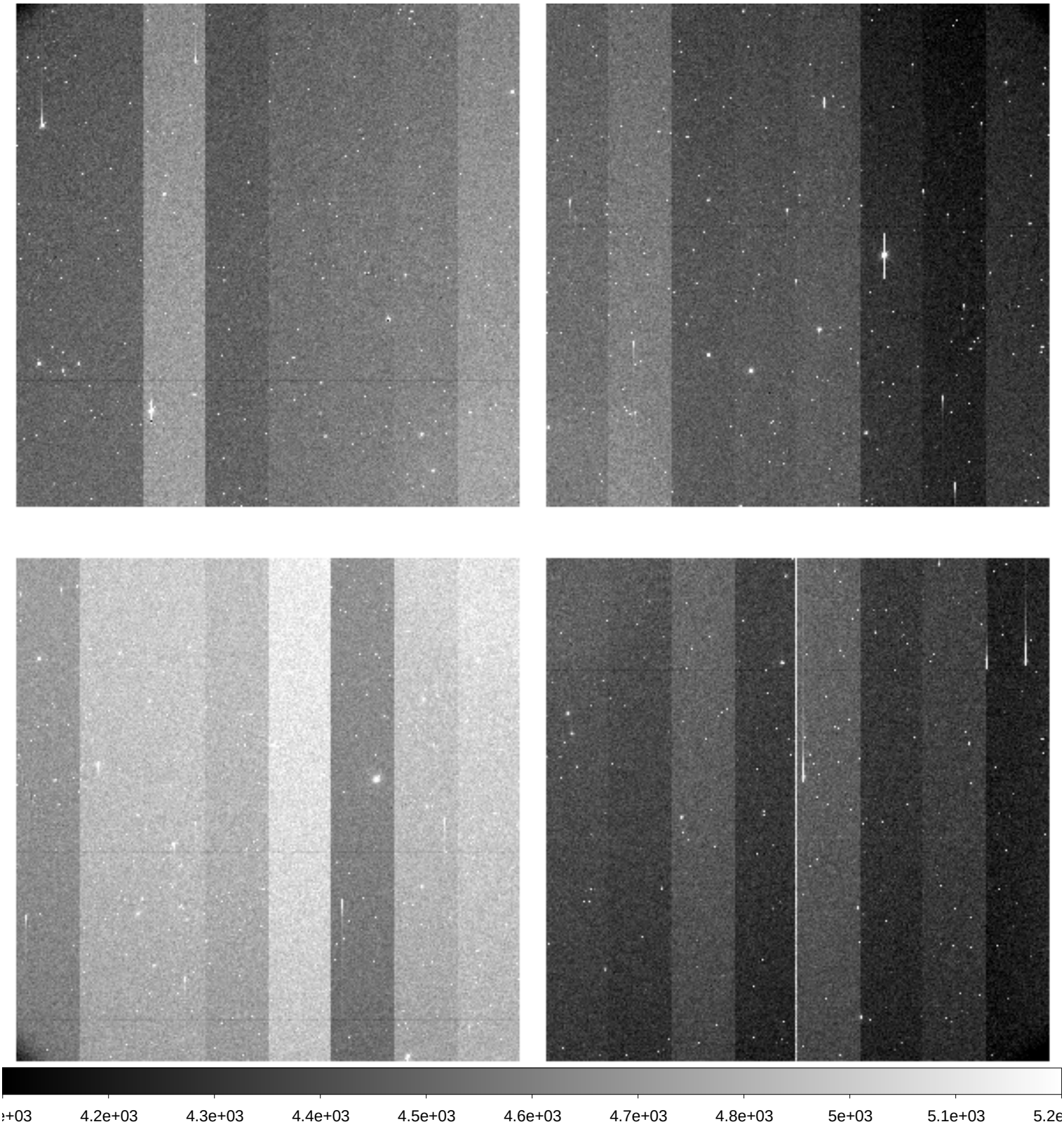

File Name	:	**xkmts.20200116.007222.fits** # 128 / 153 #
Project ID	:	NEO
Image Type	:	OBJECT
Object Name	:	**A02419-TO**
RA	:	10:51:44.020
DEC	:	+07:15:03.90
Exposure Time	:	140
Airmass	:	1.30
Sidereal Time	:	11:08:01
Filter ID	:	R
Observation Date	:	2020-01-16T02:05:11
CCD Temperature	:	-107.41

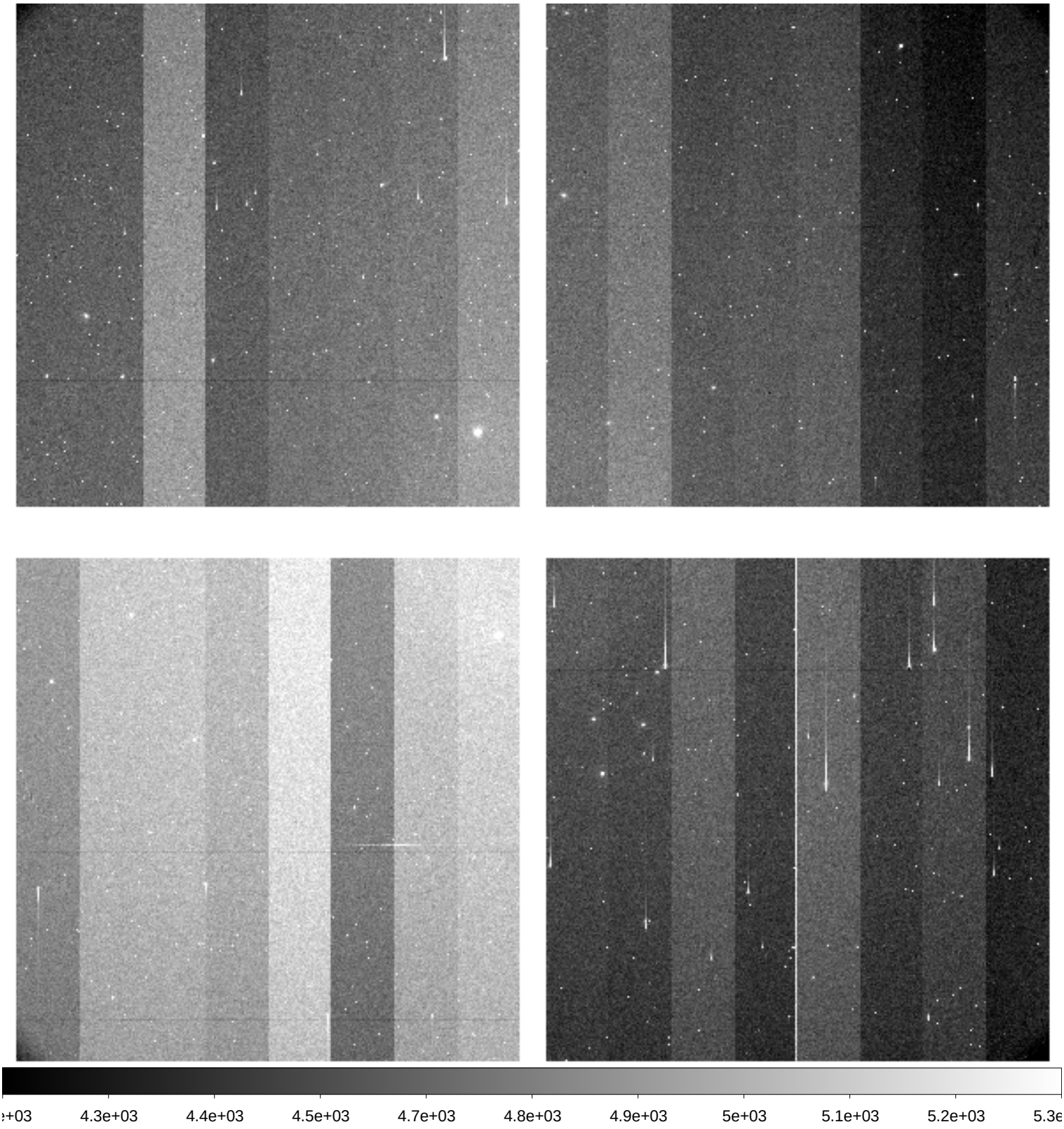

File Name	:	**xkmts.20200116.007223.fits** # 129 / 153 #
Project ID	:	NEO
Image Type	:	OBJECT
Object Name	:	**A02420-TO**
RA	:	10:59:11.020
DEC	:	+06:29:11.80
Exposure Time	:	140
Airmass	:	1.28
Sidereal Time	:	11:11:33
Filter ID	:	R
Observation Date	:	2020-01-16T02:08:41
CCD Temperature	:	-107.5

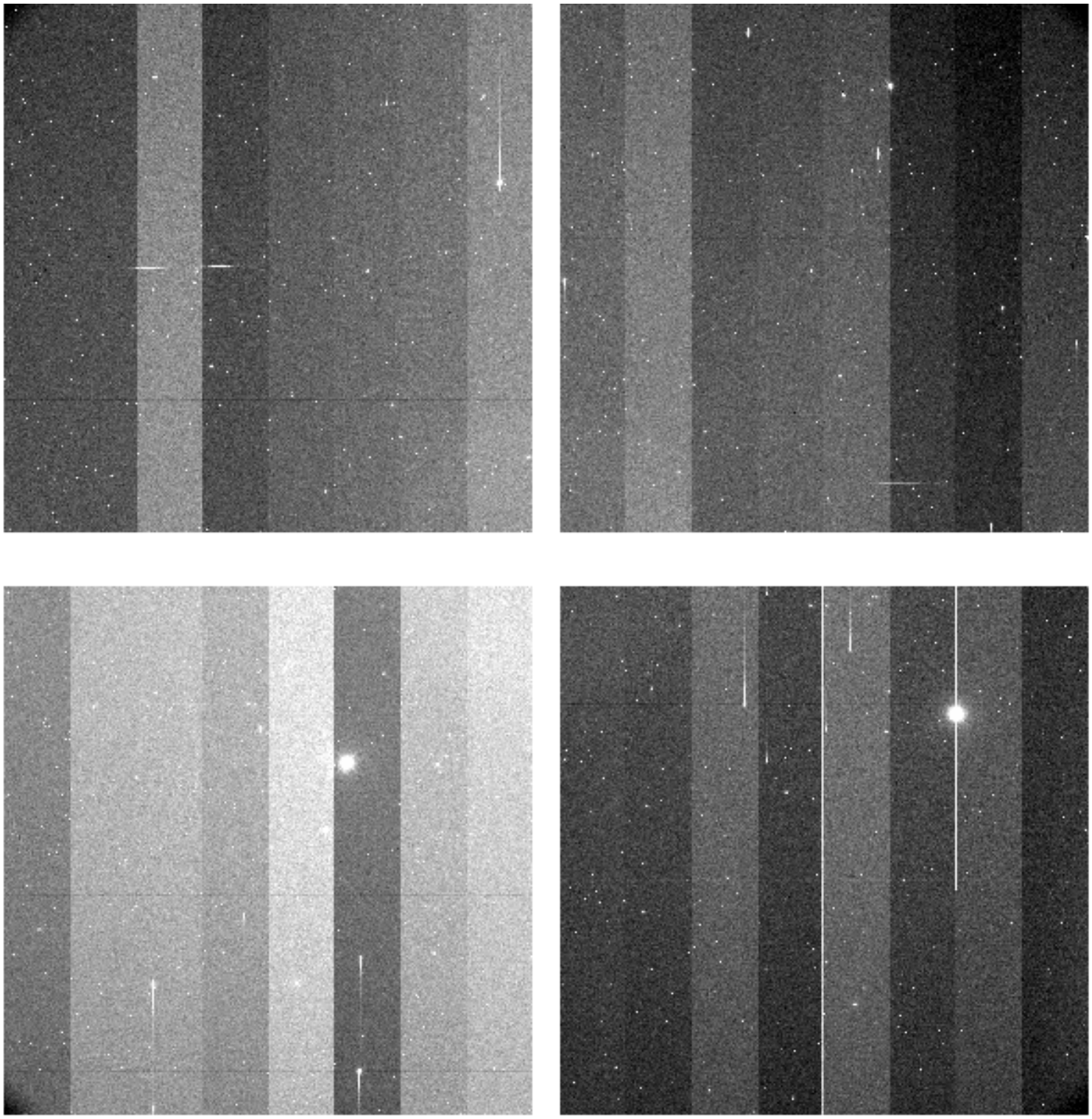

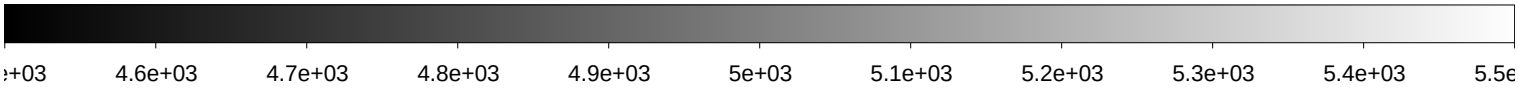

File Name	:	**xkmts.20200116.007224.fits** # 130 / 153 #
Project ID	:	NEO
Image Type	:	OBJECT
Object Name	:	**A02421-TO**
RA	:	11:06:36.010
DEC	:	+05:42:57.00
Exposure Time	:	140
Airmass	:	1.27
Sidereal Time	:	11:15:03
Filter ID	:	R
Observation Date	:	2020-01-16T02:12:11
CCD Temperature	:	-107.49

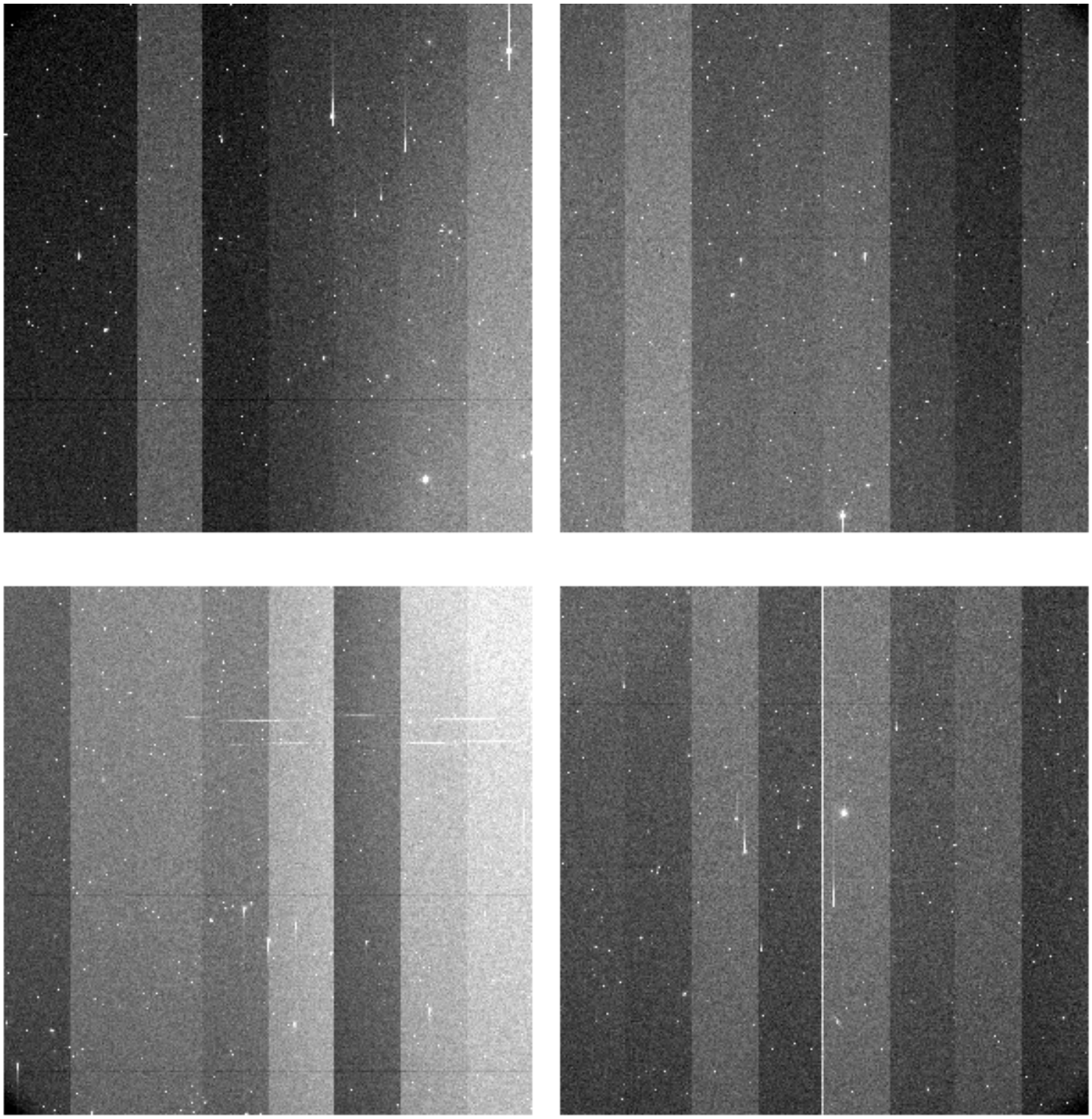

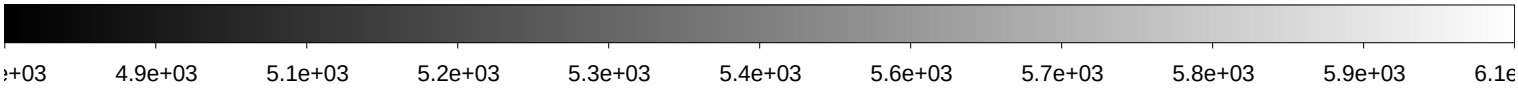

File Name	:	**xkmts.20200116.007225.fits** # 131 / 153 #
Project ID	:	NEO
Image Type	:	OBJECT
Object Name	:	**A02413-TO**
RA	:	10:06:27.010
DEC	:	+11:38:50.00
Exposure Time	:	140
Airmass	:	1.46
Sidereal Time	:	11:18:33
Filter ID	:	R
Observation Date	:	2020-01-16T02:15:41
CCD Temperature	:	-107.53

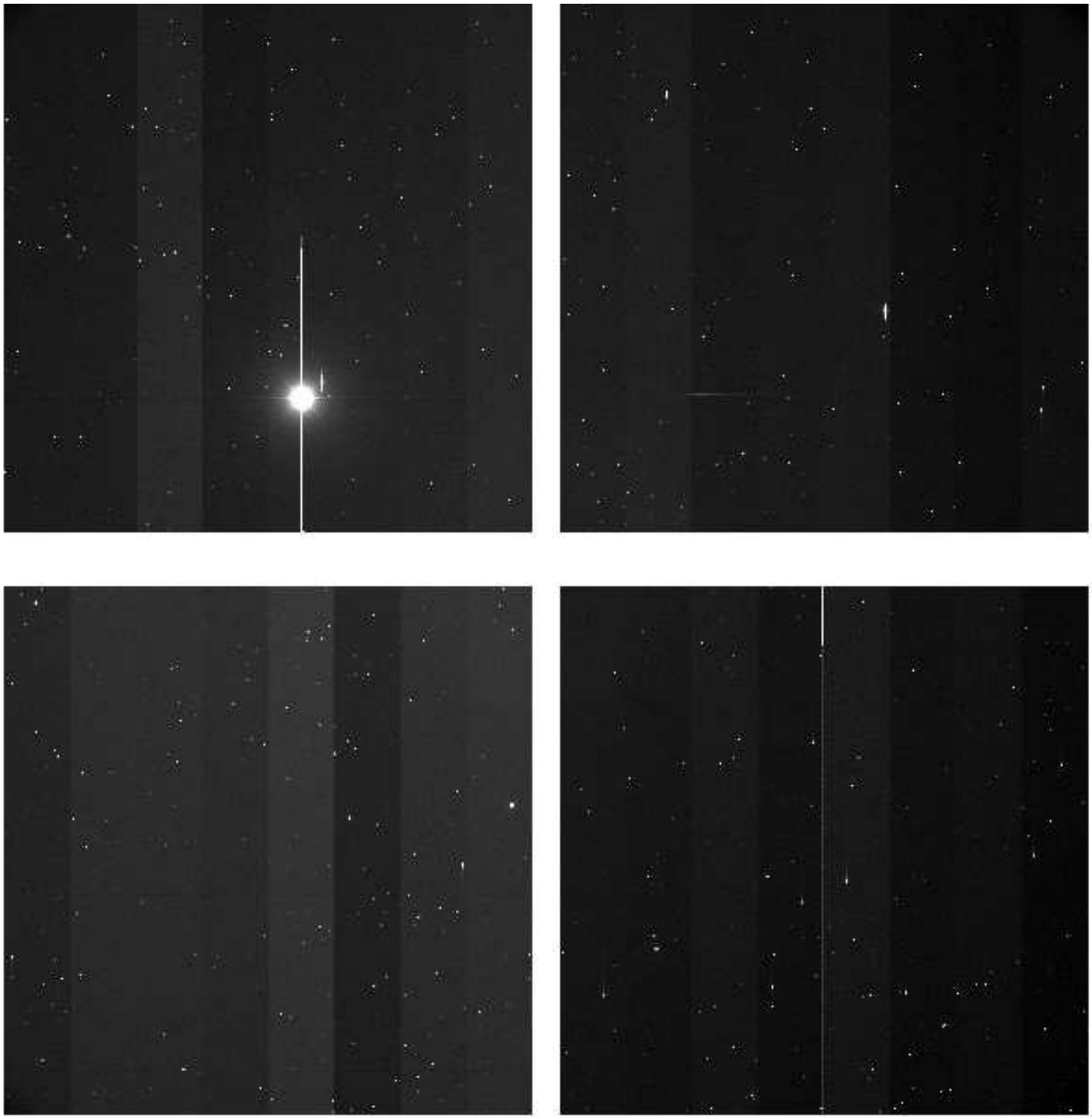

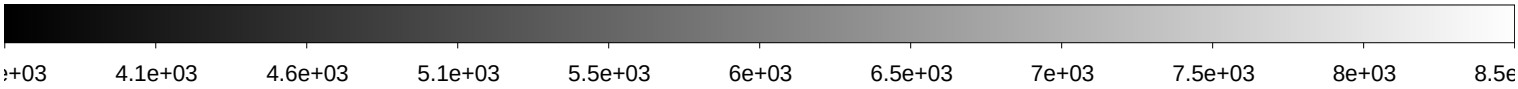

File Name	:	**xkmts.20200116.007226.fits** # 132 / 153 #
Project ID	:	NEO
Image Type	:	OBJECT
Object Name	:	**A02414-TO**
RA	:	10:14:05.020
DEC	:	+10:56:27.60
Exposure Time	:	140
Airmass	:	1.44
Sidereal Time	:	11:22:03
Filter ID	:	R
Observation Date	:	2020-01-16T02:19:11
CCD Temperature	:	-107.57

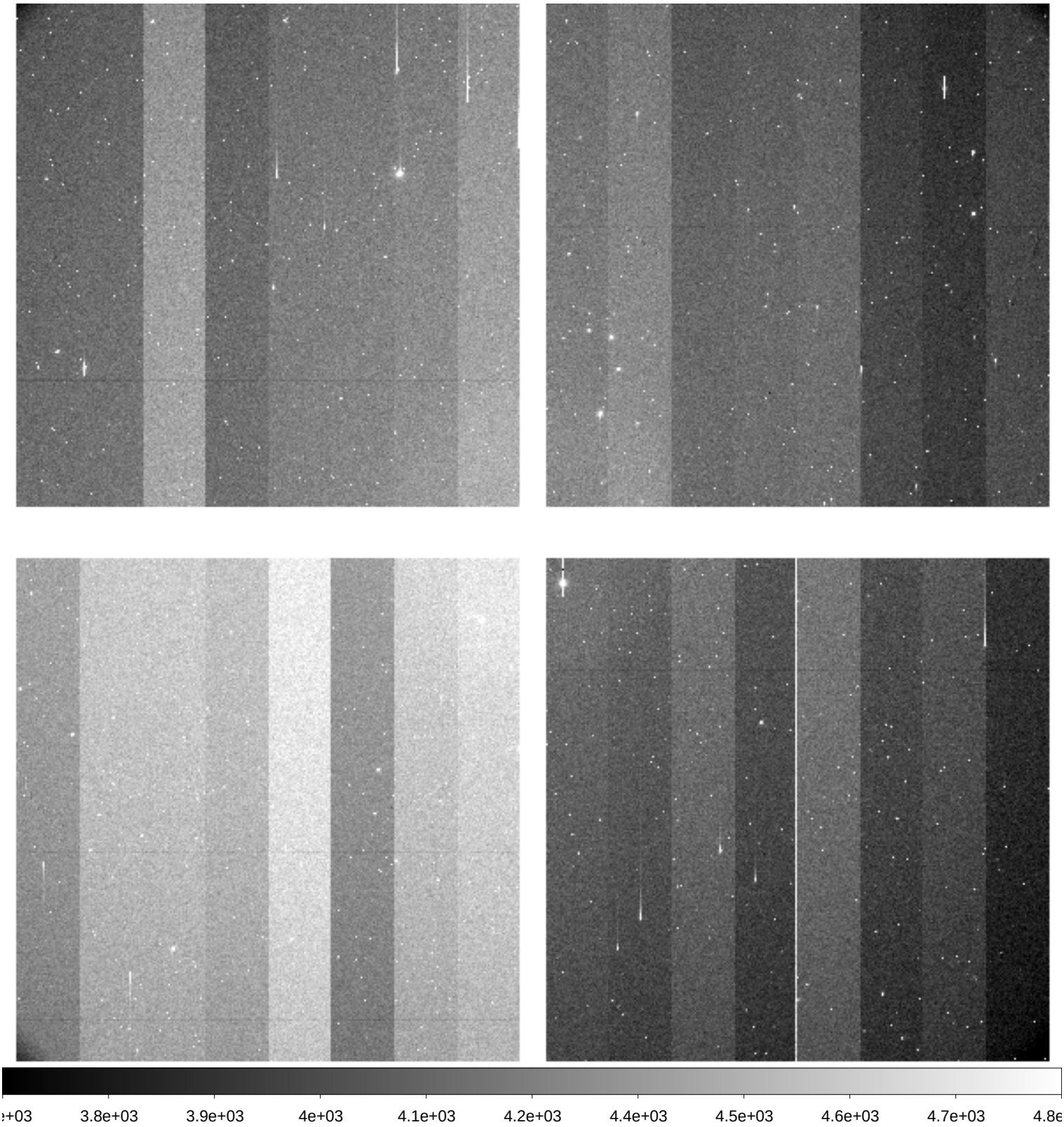

File Name	:	**xkmts.20200116.007227.fits** # 133 / 153 #
Project ID	:	NEO
Image Type	:	OBJECT
Object Name	:	**A02415-TO**
RA	:	10:21:40.020
DEC	:	+10:13:23.90
Exposure Time	:	140
Airmass	:	1.41
Sidereal Time	:	11:25:33
Filter ID	:	R
Observation Date	:	2020-01-16T02:22:40
CCD Temperature	:	-107.61

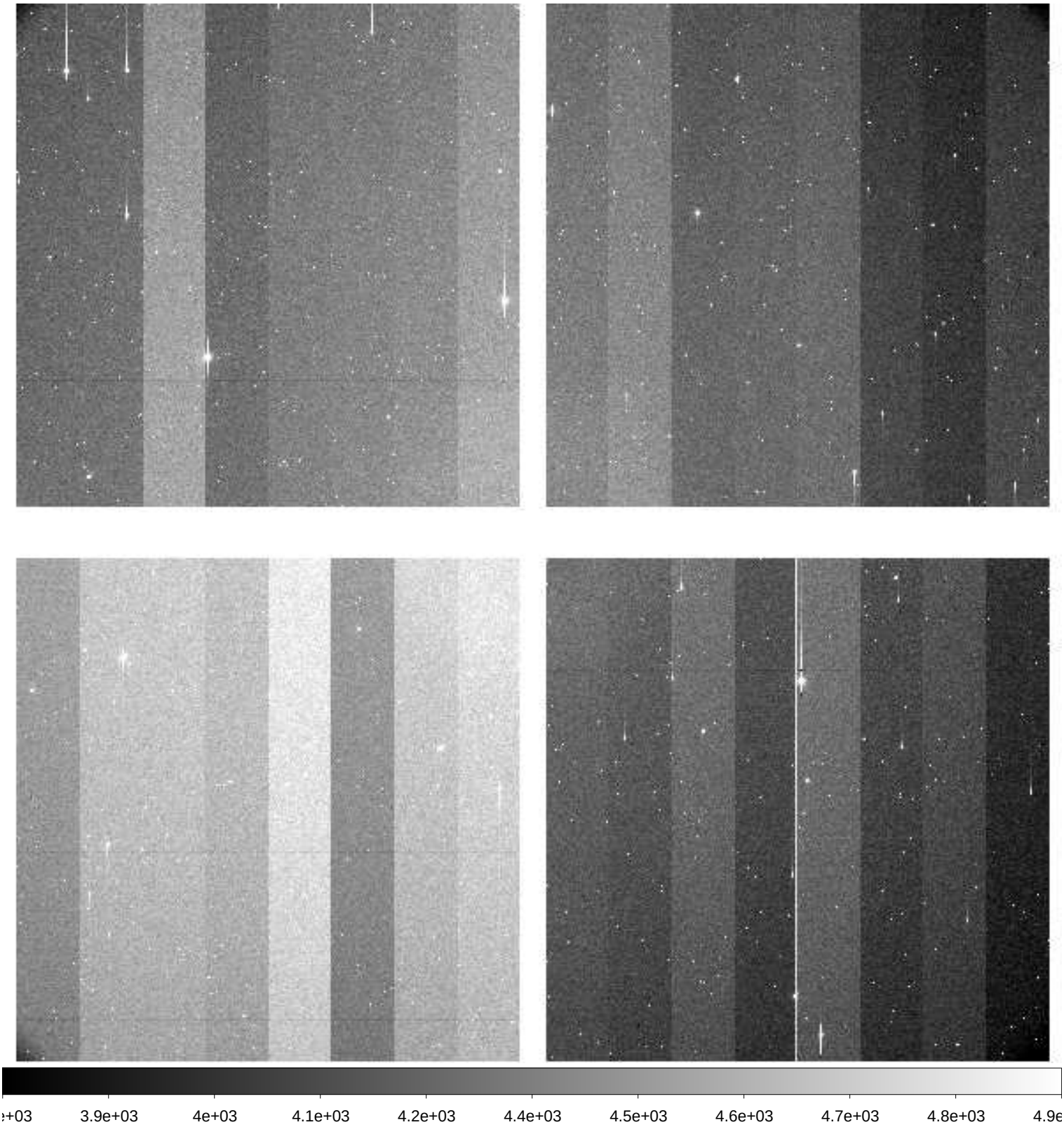

File Name	:	**xkmts.20200116.007228.fits** # 134 / 153 #
Project ID	:	NEO
Image Type	:	OBJECT
Object Name	:	**A02416-TO**
RA	:	10:29:14.020
DEC	:	+09:29:40.90
Exposure Time	:	140
Airmass	:	1.39
Sidereal Time	:	11:29:02
Filter ID	:	R
Observation Date	:	2020-01-16T02:26:08
CCD Temperature	:	-107.69

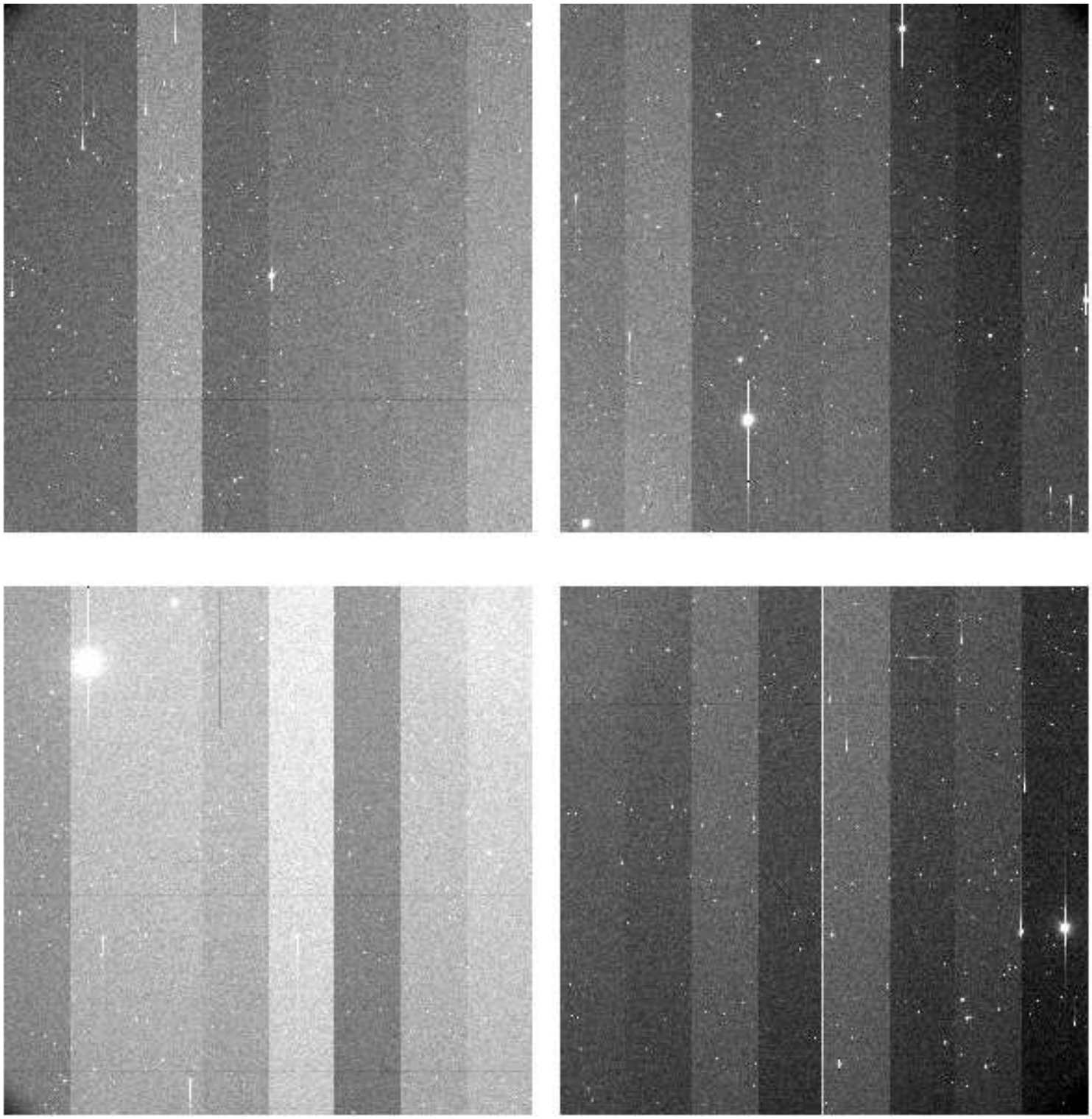

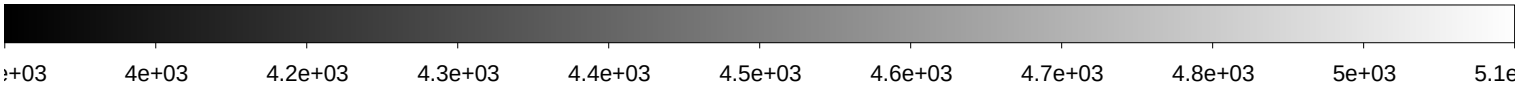

File Name	:	**xkmts.20200116.007229.fits** # 135 / 153 #
Project ID	:	NEO
Image Type	:	OBJECT
Object Name	:	**A02417-TO**
RA	:	10:36:46.010
DEC	:	+08:45:20.90
Exposure Time	:	140
Airmass	:	1.36
Sidereal Time	:	11:32:32
Filter ID	:	R
Observation Date	:	2020-01-16T02:29:37
CCD Temperature	:	-107.69

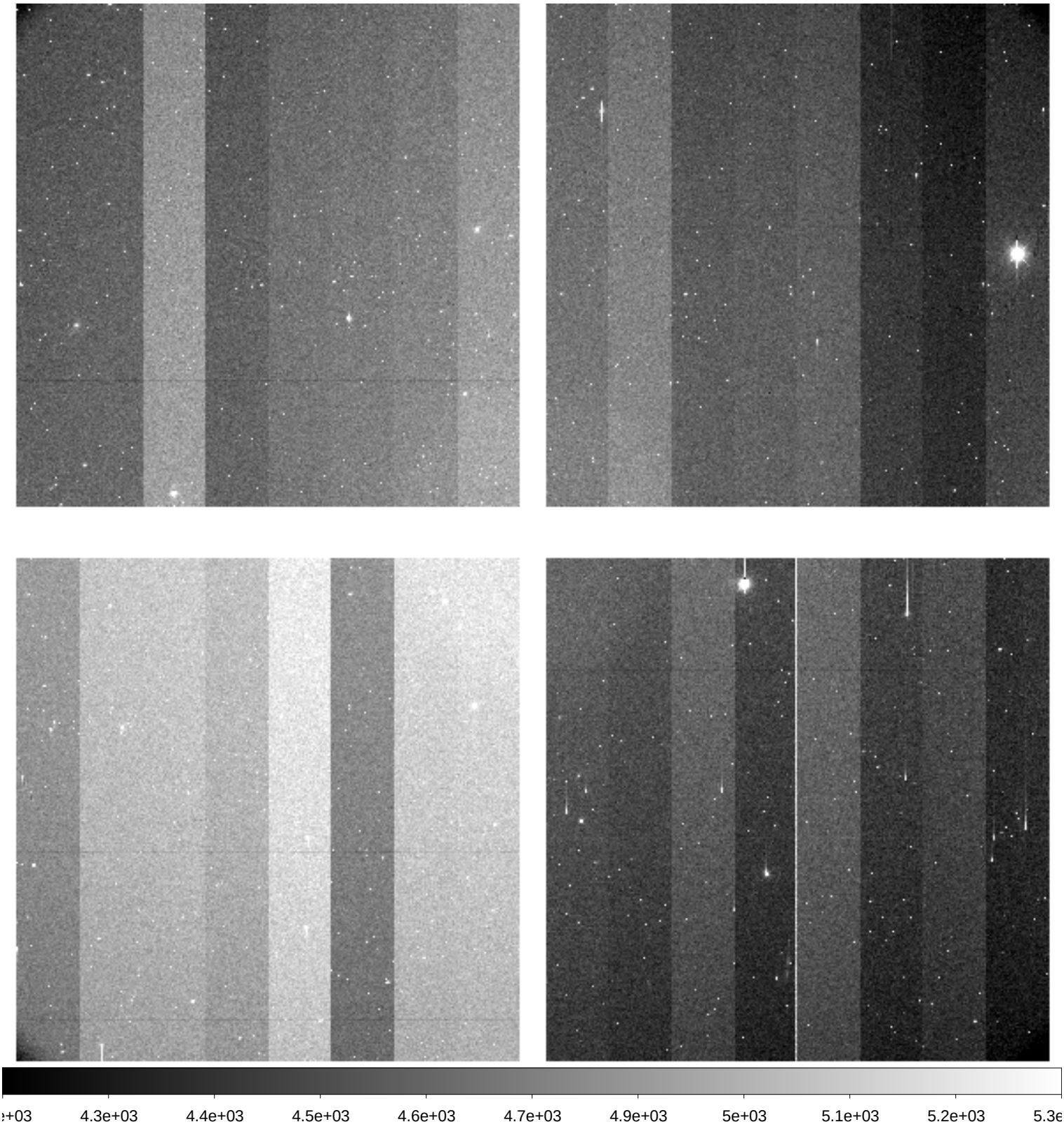

File Name	:	**xkmts.20200116.007230.fits** # 136 / 153 #
Project ID	:	NEO
Image Type	:	OBJECT
Object Name	:	**A02418-TO**
RA	:	10:44:16.020
DEC	:	+08:00:27.00
Exposure Time	:	140
Airmass	:	1.34
Sidereal Time	:	11:36:02
Filter ID	:	R
Observation Date	:	2020-01-16T02:33:08
CCD Temperature	:	-107.72

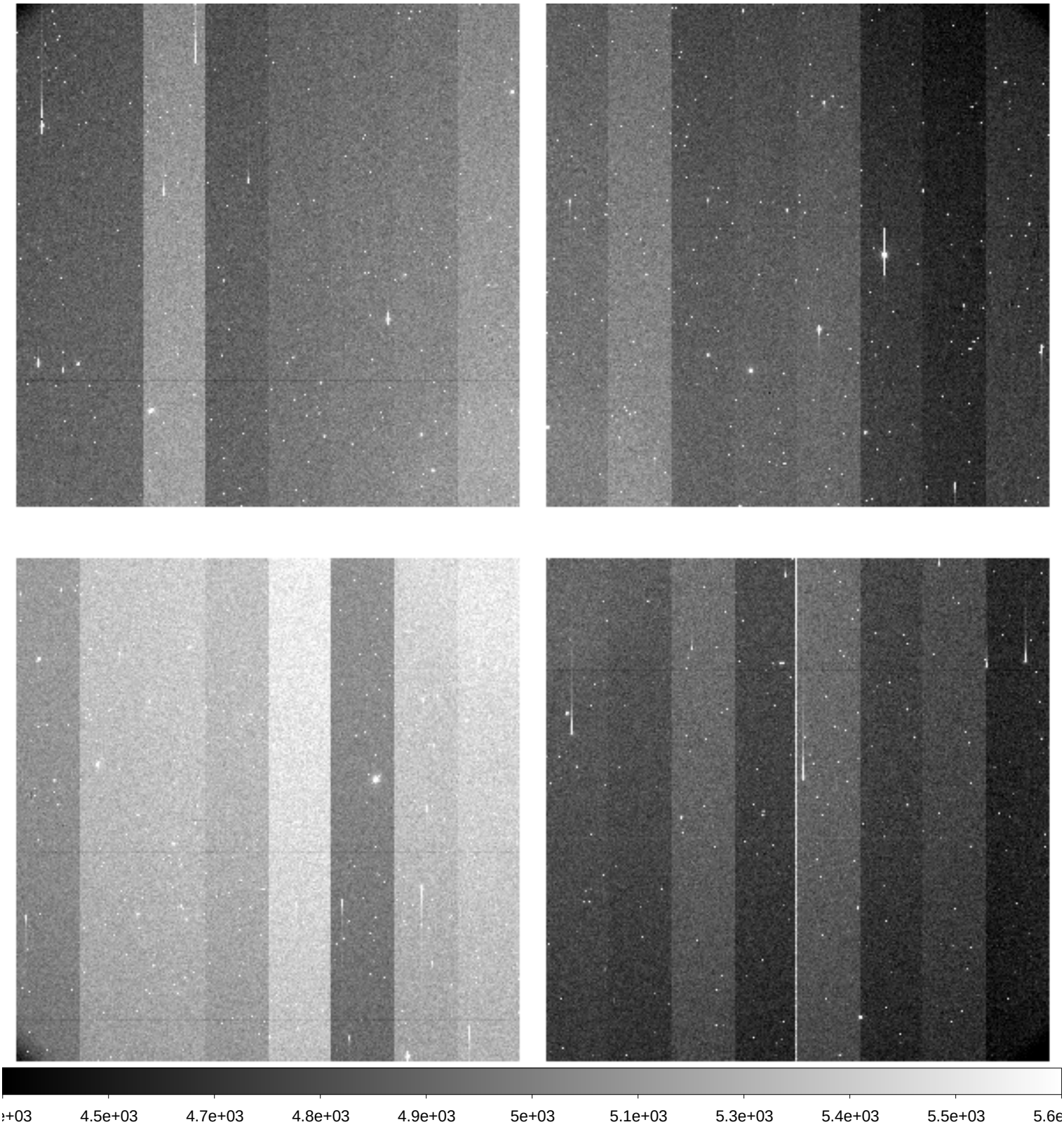

File Name	:	**xkmts.20200116.007231.fits** # 137 / 153 #
Project ID	:	NEO
Image Type	:	OBJECT
Object Name	:	**A02419-TO**
RA	:	10:51:44.000
DEC	:	+07:15:04.00
Exposure Time	:	140
Airmass	:	1.32
Sidereal Time	:	11:39:32
Filter ID	:	R
Observation Date	:	2020-01-16T02:36:36
CCD Temperature	:	-107.76

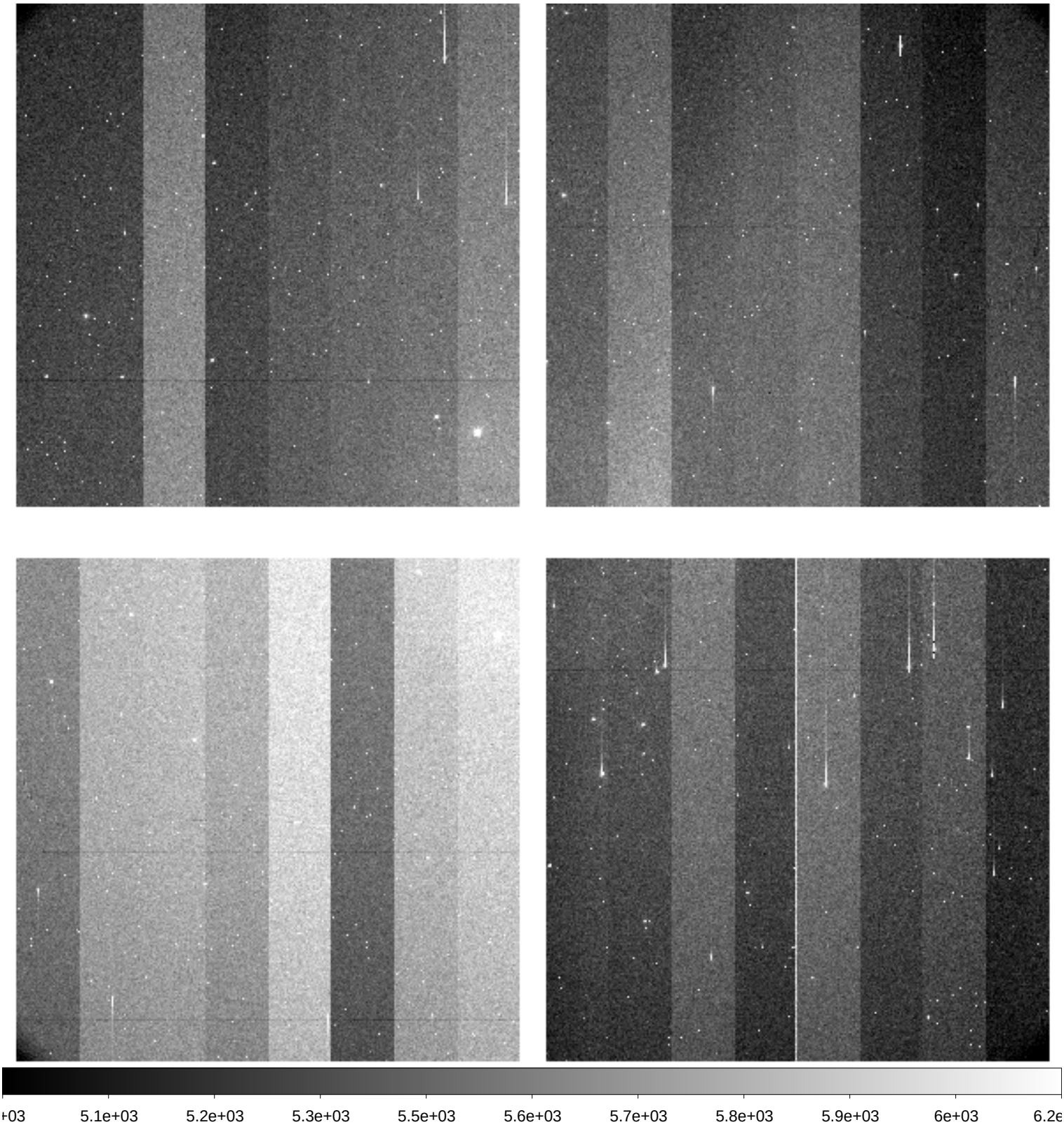

File Name	:	**xkmts.20200116.007232.fits** # 138 / 153 #
Project ID	:	NEO
Image Type	:	OBJECT
Object Name	:	**A02420-TO**
RA	:	10:59:11.010
DEC	:	+06:29:11.70
Exposure Time	:	140
Airmass	:	1.30
Sidereal Time	:	11:43:01
Filter ID	:	R
Observation Date	:	2020-01-16T02:40:05
CCD Temperature	:	-107.8

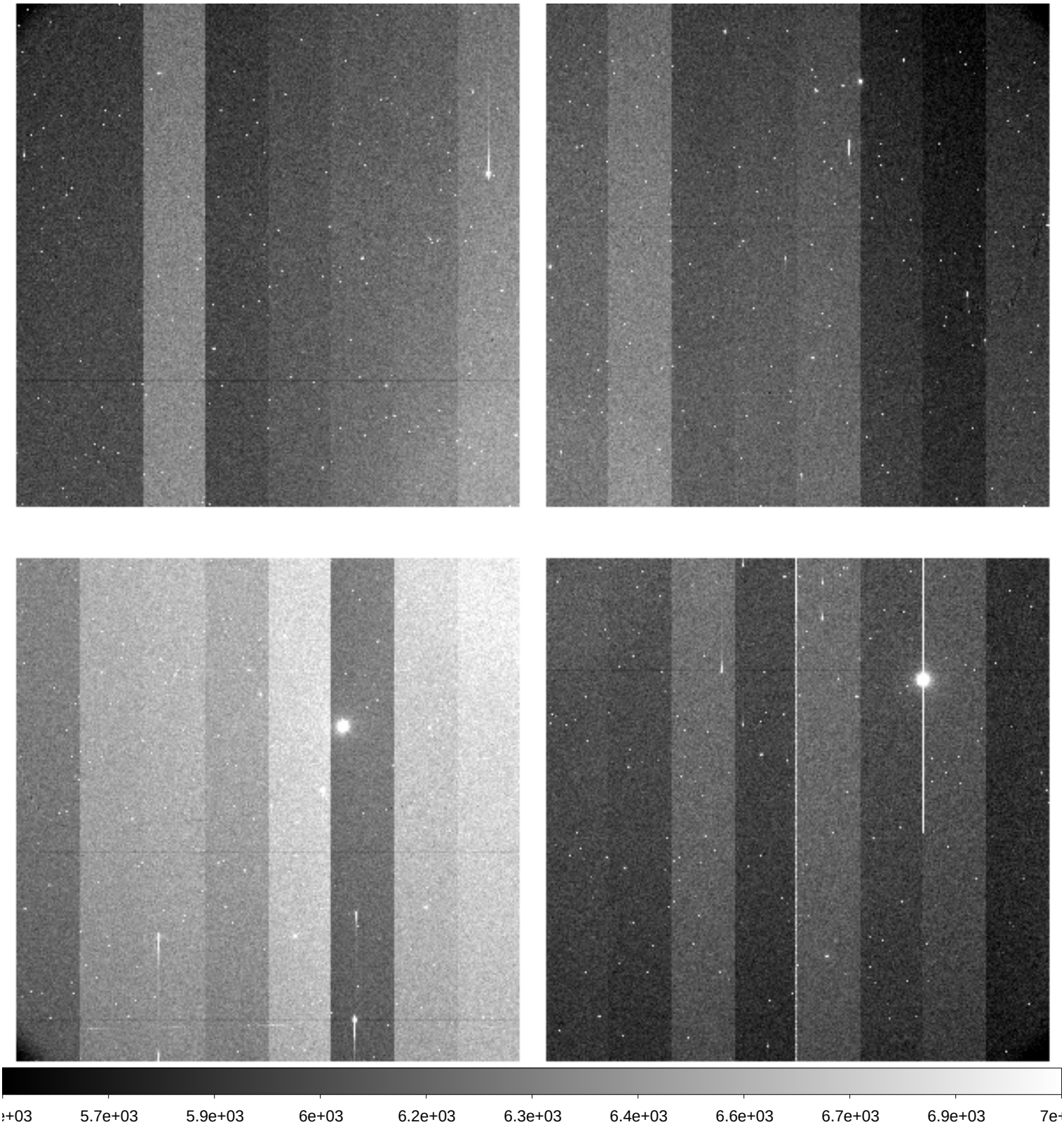

File Name	:	**xkmts.20200116.007233.fits** # 139 / 153 #
Project ID	:	NEO
Image Type	:	OBJECT
Object Name	:	**A02421-TO**
RA	:	11:06:36.010
DEC	:	+05:42:56.90
Exposure Time	:	140
Airmass	:	1.29
Sidereal Time	:	11:46:30
Filter ID	:	R
Observation Date	:	2020-01-16T02:43:34
CCD Temperature	:	-107.84

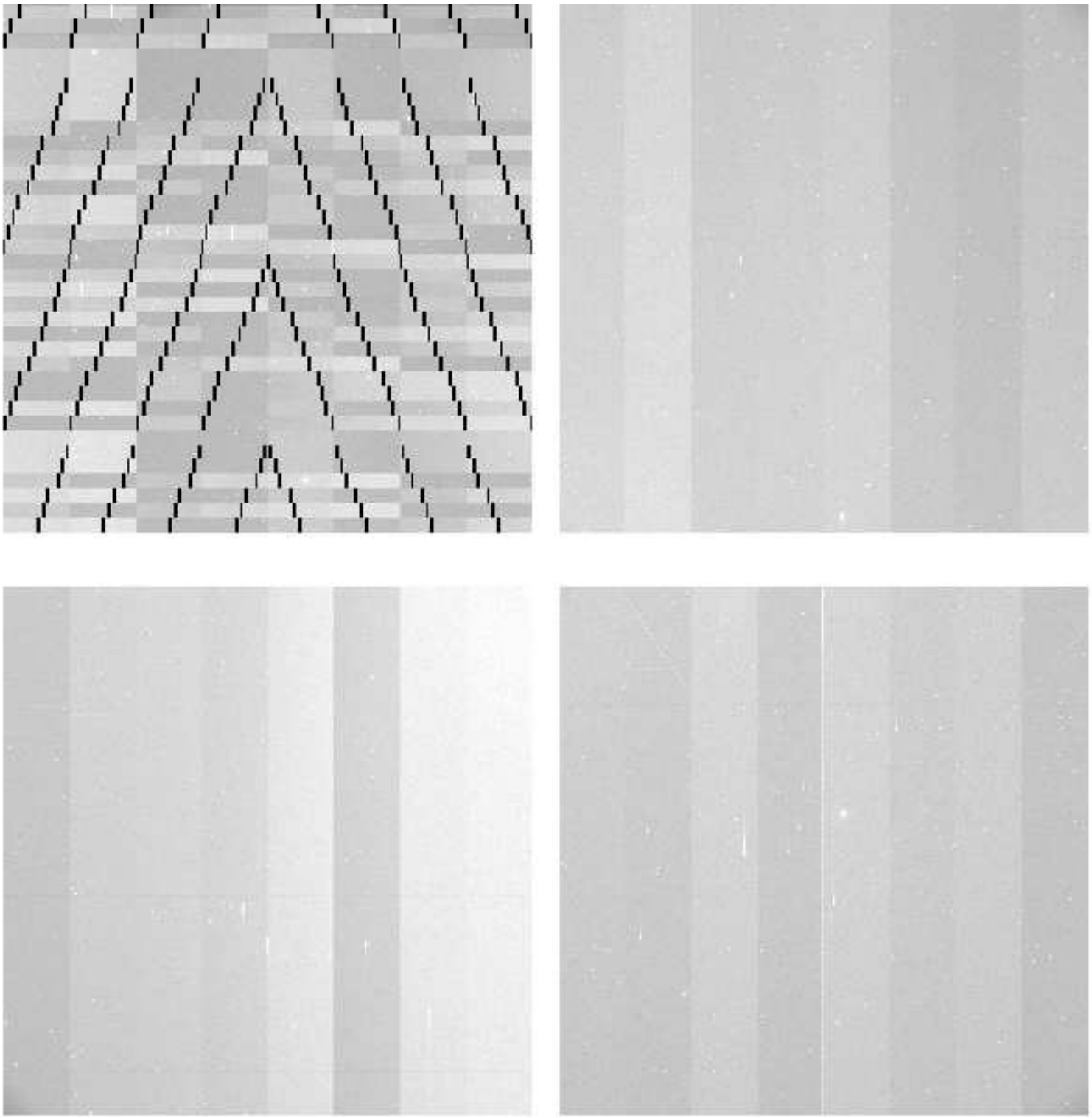

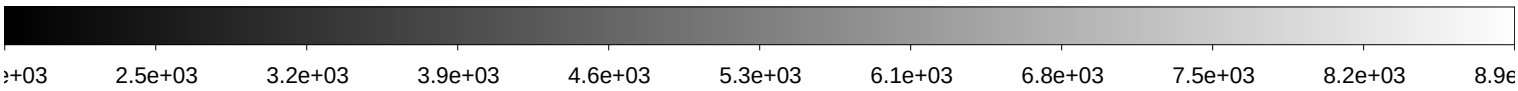

File Name	:	**xkmts.20200116.007234.fits** # 140 / 153 #
Project ID	:	NEO
Image Type	:	OBJECT
Object Name	:	**A02413-TO**
RA	:	10:06:27.030
DEC	:	+11:38:50.00
Exposure Time	:	140
Airmass	:	1.56
Sidereal Time	:	11:50:04
Filter ID	:	R
Observation Date	:	2020-01-16T02:46:55
CCD Temperature	:	-107.92

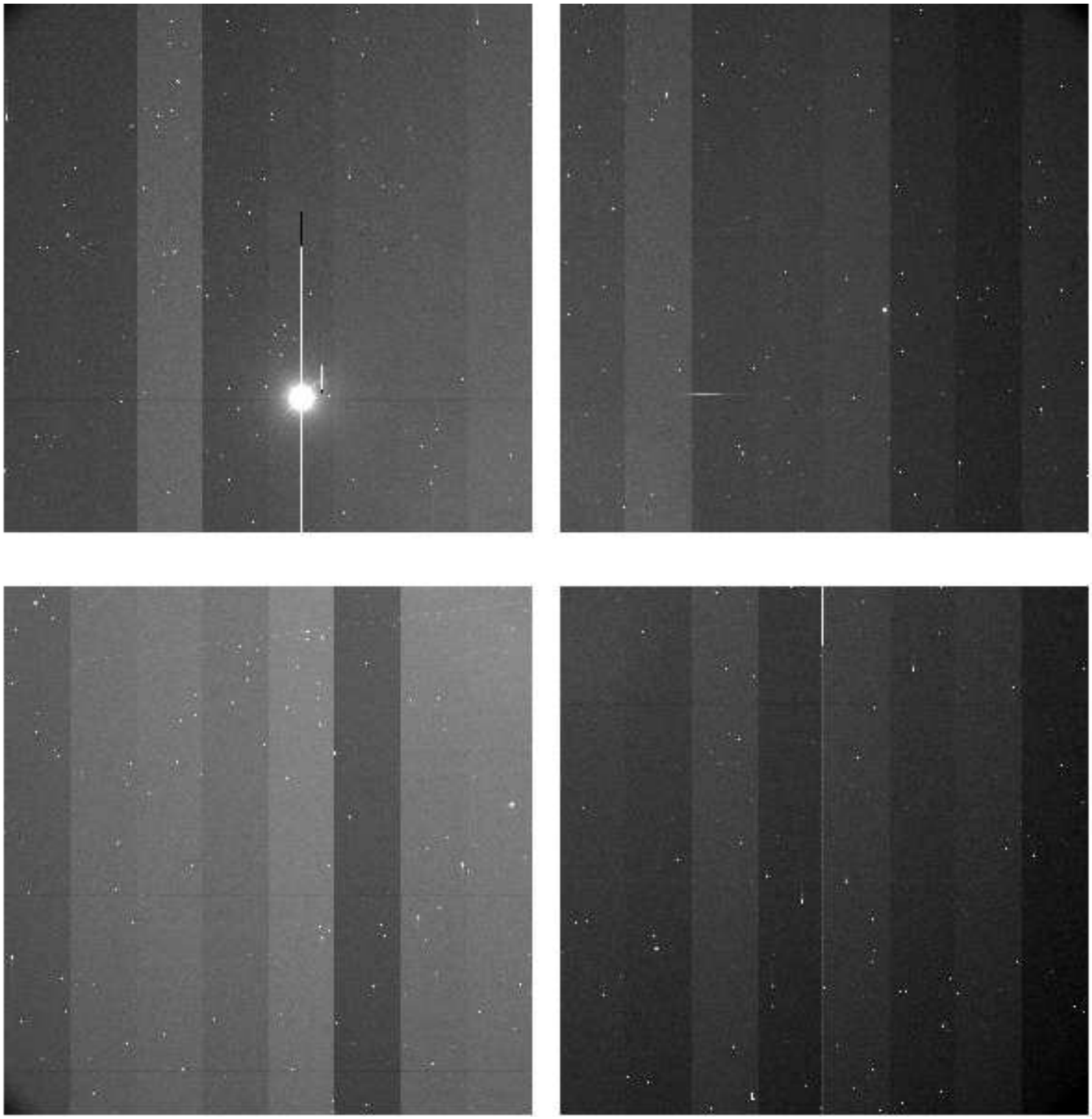

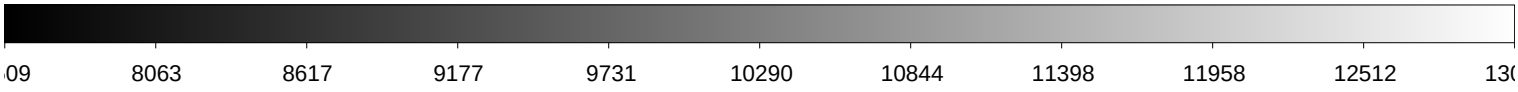

File Name	:	**xkmts.20200116.007235.fits** # 141 / 153 #
Project ID	:	NEO
Image Type	:	OBJECT
Object Name	:	**A02414-TO**
RA	:	10:14:05.010
DEC	:	+10:56:27.90
Exposure Time	:	140
Airmass	:	1.53
Sidereal Time	:	11:53:26
Filter ID	:	R
Observation Date	:	2020-01-16T02:50:15
CCD Temperature	:	-107.96

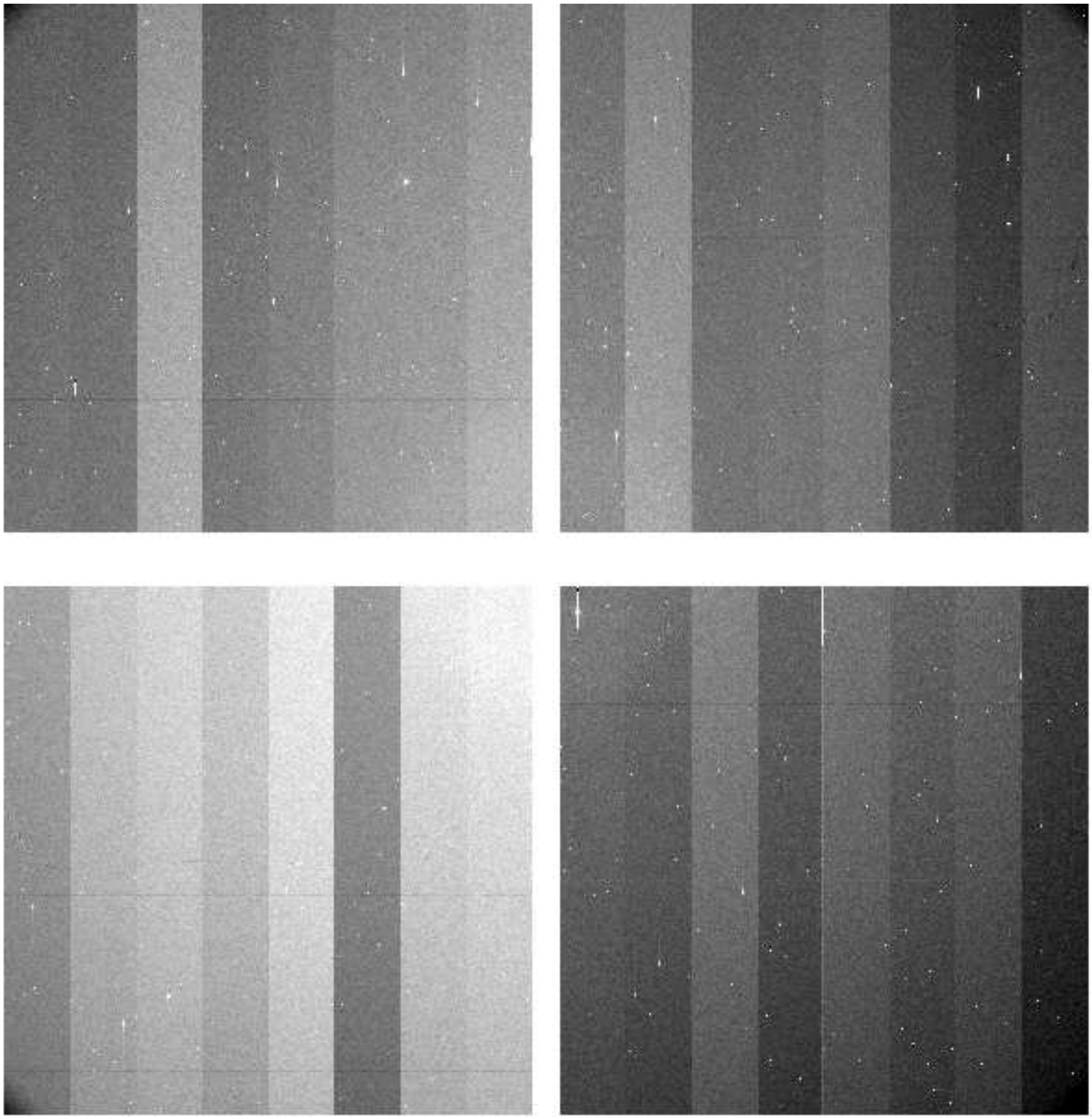

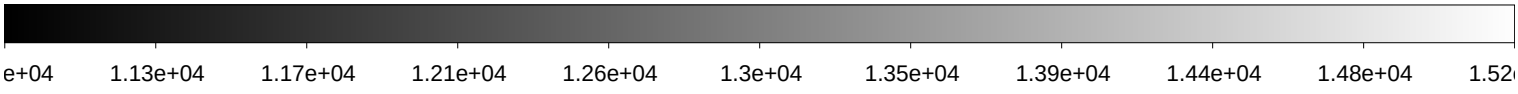

File Name	:	**xkmts.20200116.007236.fits** # 142 / 153 #
Project ID	:	ALL
Image Type	:	BIAS
Object Name	:	**bias**
RA	:	10:47:15.190
DEC	:	-20:20:21.70
Exposure Time	:	0
Airmass	:	1.06
Sidereal Time	:	11:57:03
Filter ID	:	R
Observation Date	:	2020-01-16T02:53:52
CCD Temperature	:	-107.98

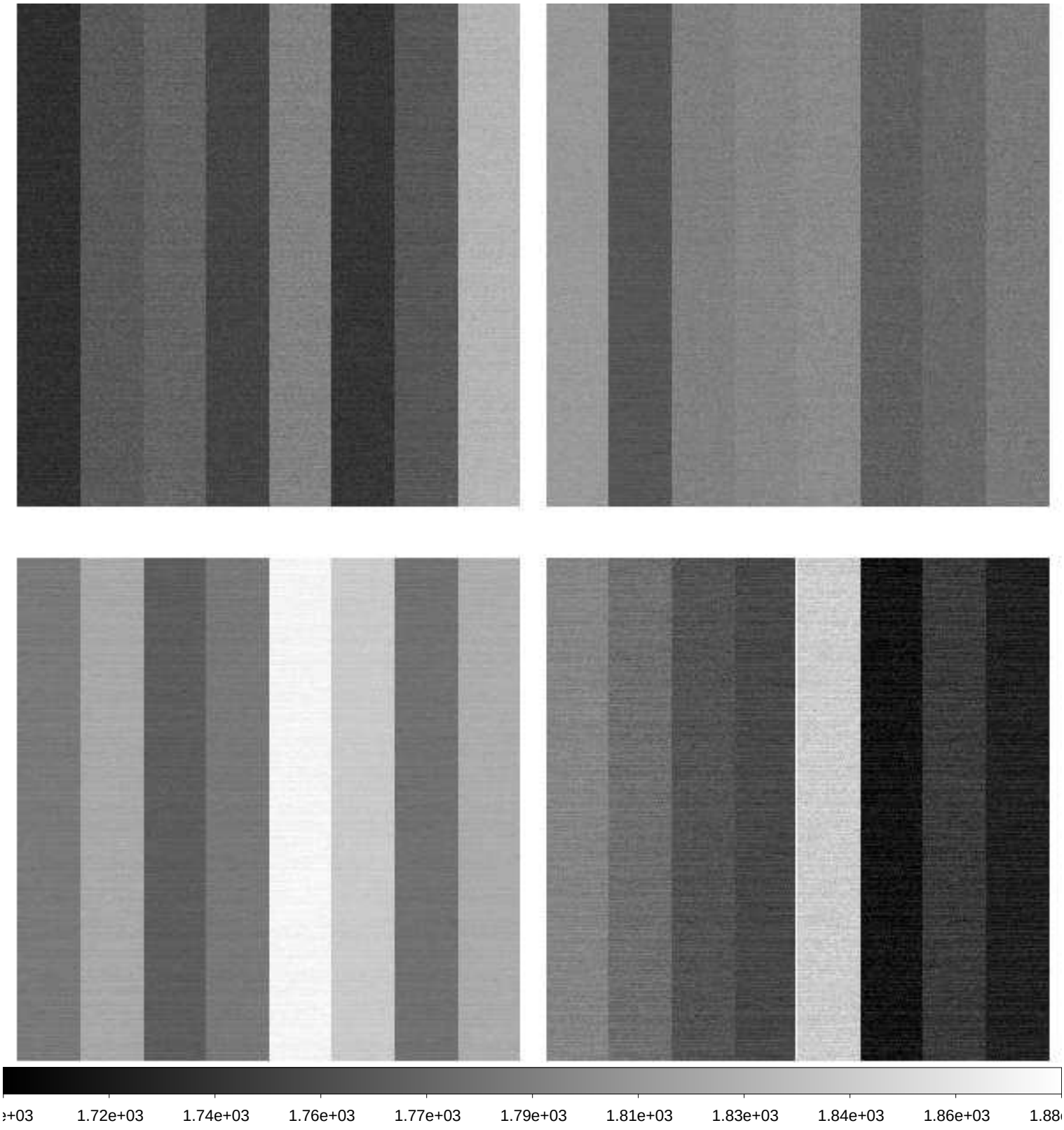

File Name	:	**xkmts.20200116.007237.fits** # 143 / 153 #
Project ID	:	ALL
Image Type	:	BIAS
Object Name	:	**bias**
RA	:	10:47:15.140
DEC	:	-20:20:21.50
Exposure Time	:	0
Airmass	:	1.06
Sidereal Time	:	11:57:59
Filter ID	:	R
Observation Date	:	2020-01-16T02:55:01
CCD Temperature	:	-107.99

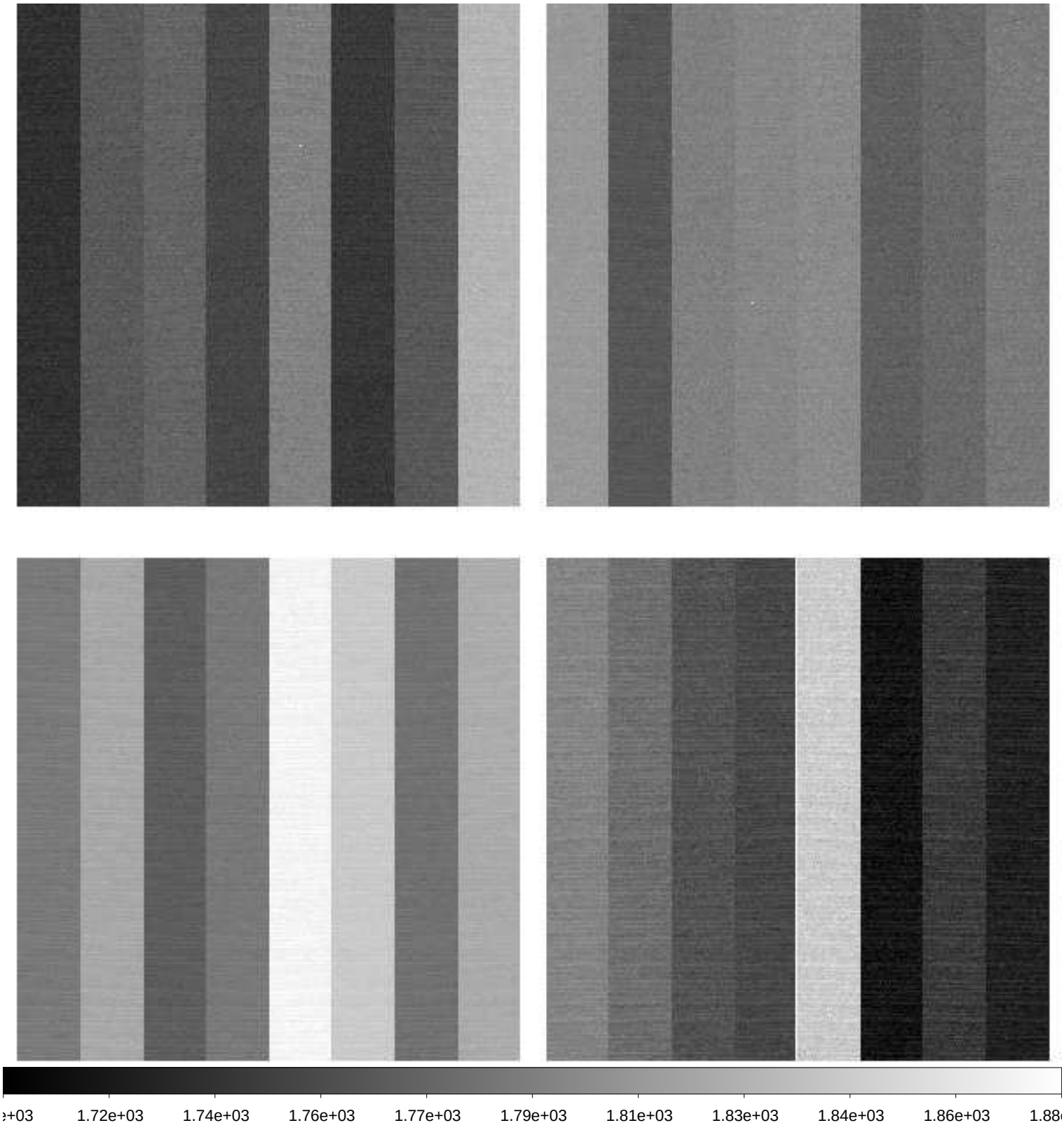

File Name	:	**xkmts.20200116.007238.fits** # 144 / 153 #
Project ID	:	ALL
Image Type	:	BIAS
Object Name	:	**bias**
RA	:	10:47:15.130
DEC	:	-20:20:21.50
Exposure Time	:	0
Airmass	:	1.06
Sidereal Time	:	11:59:08
Filter ID	:	R
Observation Date	:	2020-01-16T02:56:10
CCD Temperature	:	-108

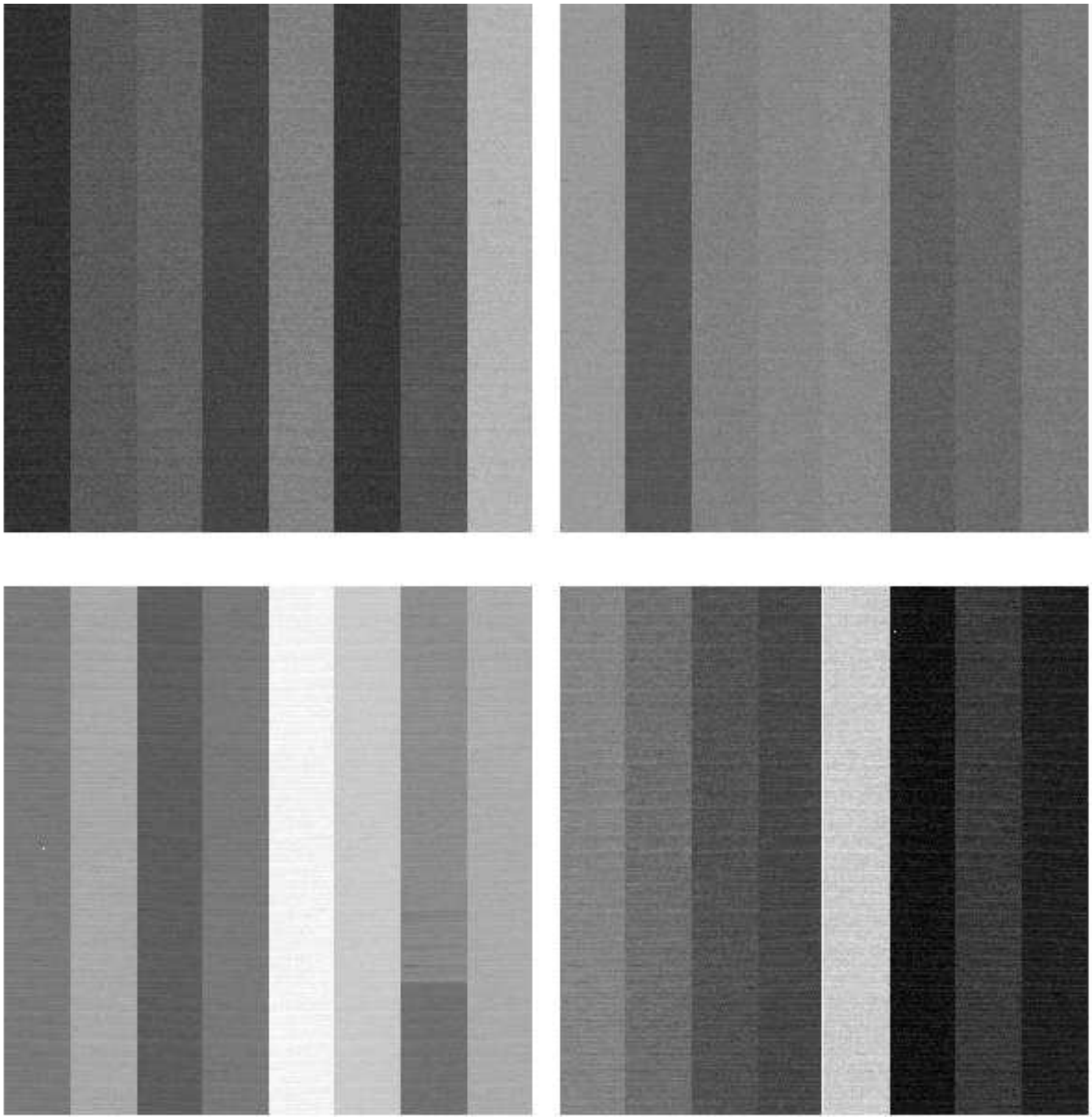

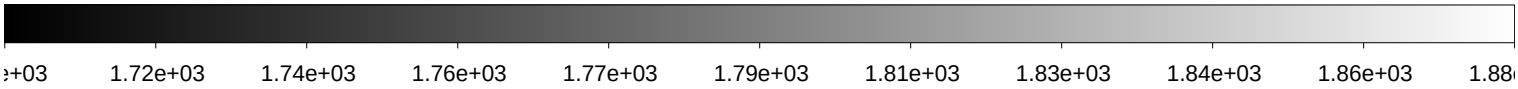

File Name	:	**xkmts.20200116.007239.fits** # 145 / 153 #
Project ID	:	ALL
Image Type	:	BIAS
Object Name	:	**bias**
RA	:	10:47:15.110
DEC	:	-20:20:21.50
Exposure Time	:	0
Airmass	:	1.06
Sidereal Time	:	12:00:19
Filter ID	:	R
Observation Date	:	2020-01-16T02:57:20
CCD Temperature	:	-108.01

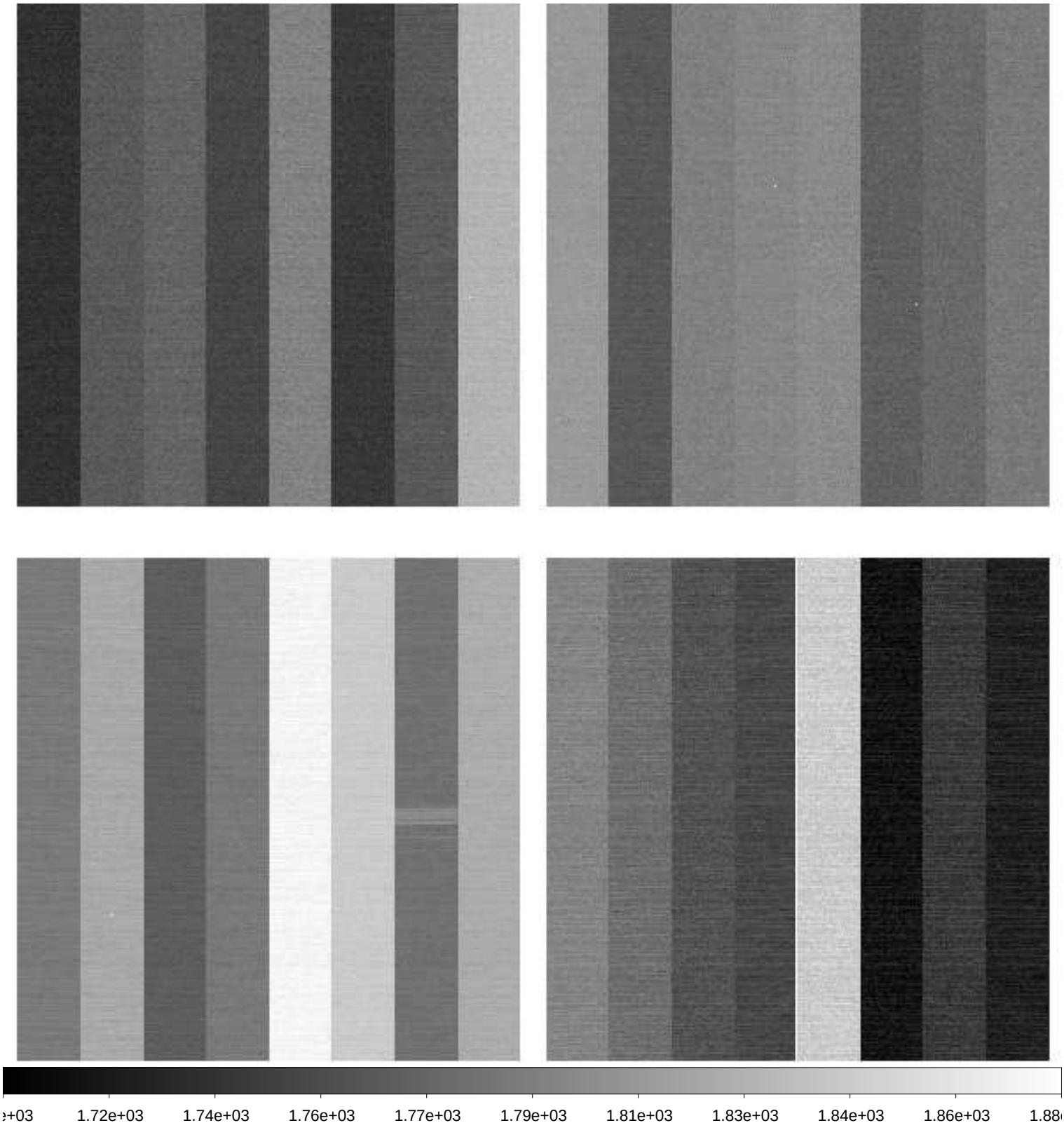

File Name	:	**xkmts.20200116.007240.fits** # 146 / 153 #
Project ID	:	ALL
Image Type	:	BIAS
Object Name	:	**bias**
RA	:	10:47:15.100
DEC	:	-20:20:21.50
Exposure Time	:	0
Airmass	:	1.07
Sidereal Time	:	12:01:27
Filter ID	:	R
Observation Date	:	2020-01-16T02:58:29
CCD Temperature	:	-108.01

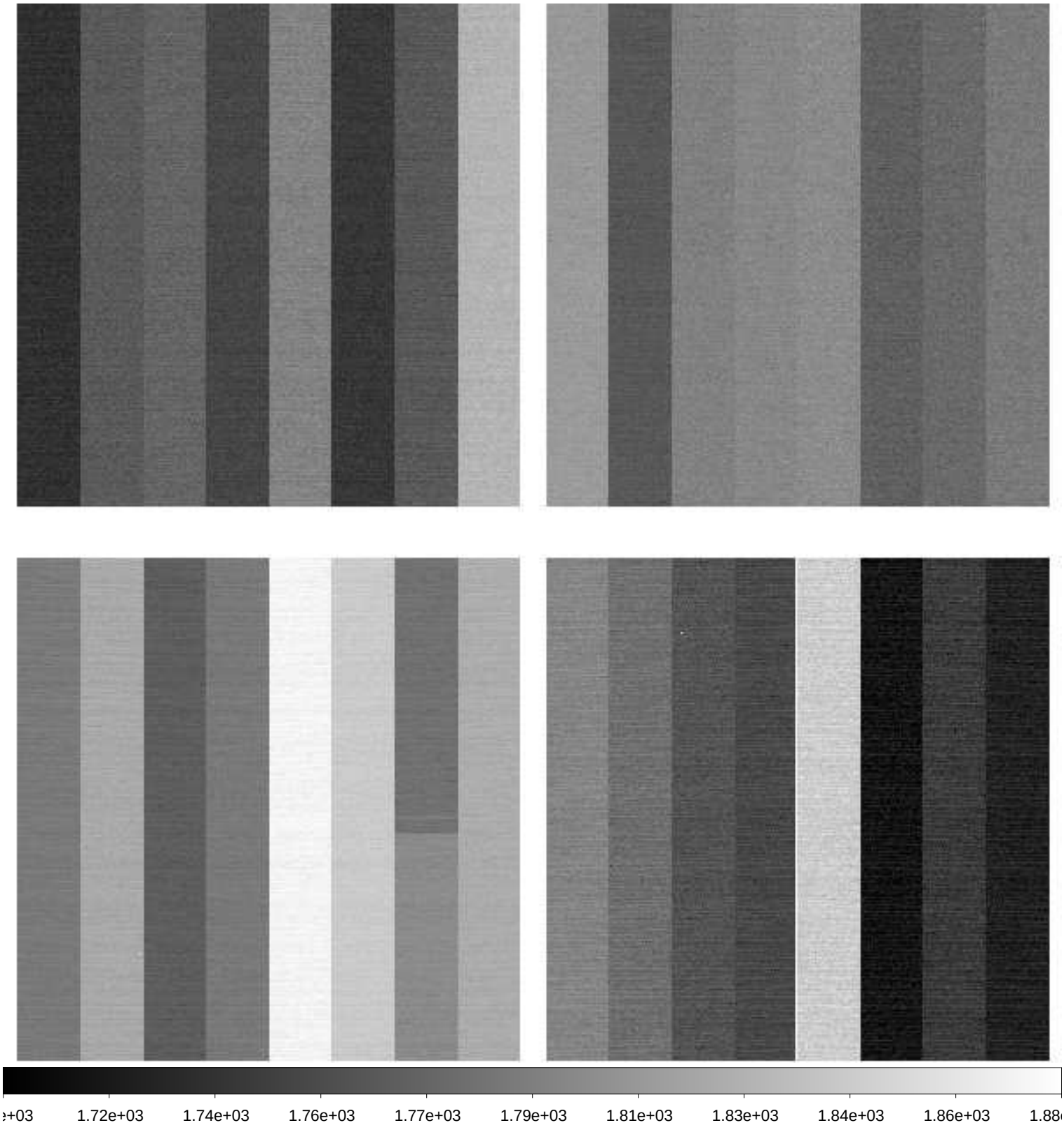

File Name	:	**xkmts.20200116.007241.fits** # 147 / 153 #
Project ID	:	ALL
Image Type	:	FLAT
Object Name	:	**flat**
RA	:	10:50:10.880
DEC	:	-19:28:38.80
Exposure Time	:	60
Airmass	:	1.07
Sidereal Time	:	12:07:28
Filter ID	:	I
Observation Date	:	2020-01-16T03:04:15
CCD Temperature	:	-108.05

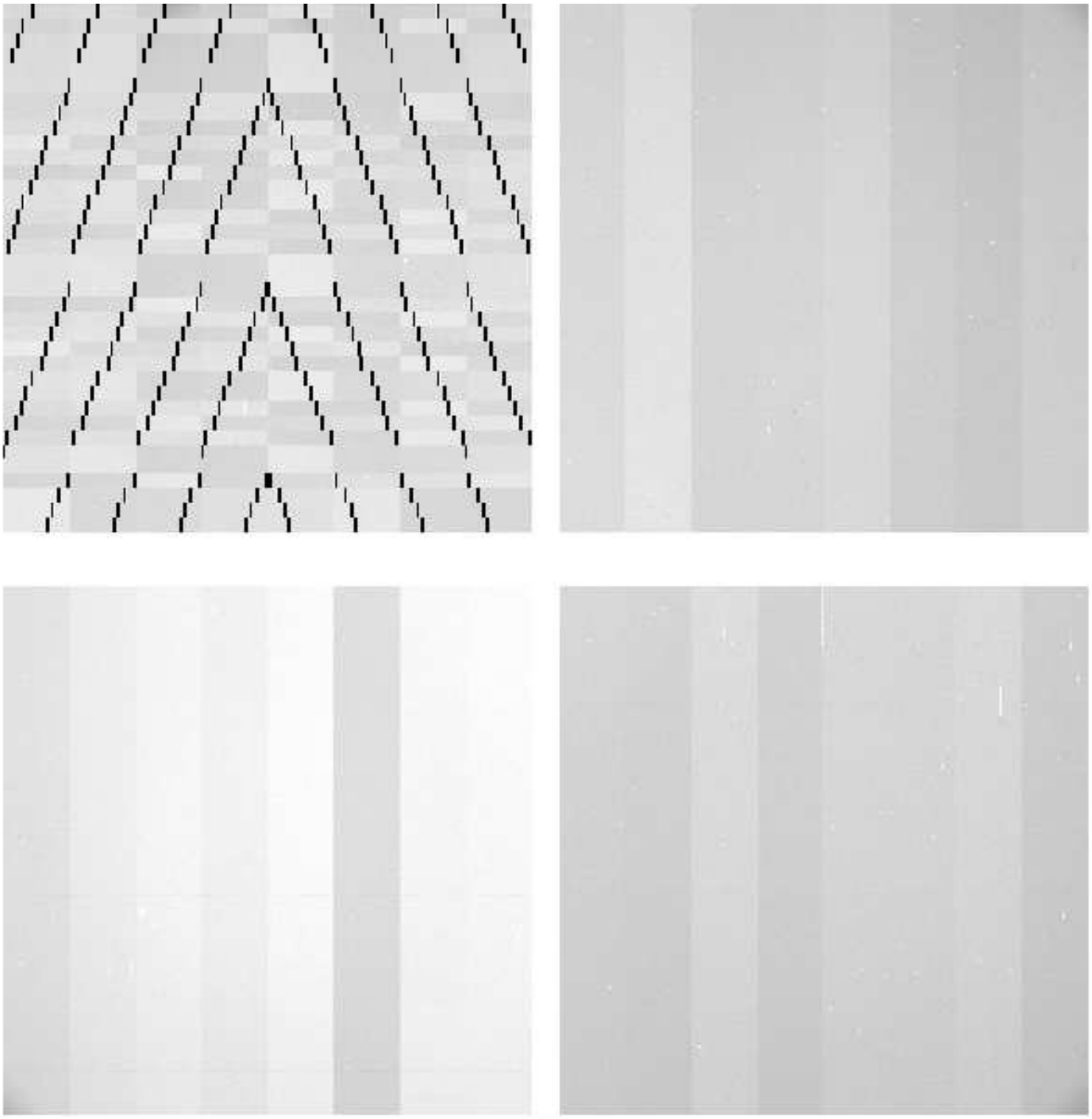

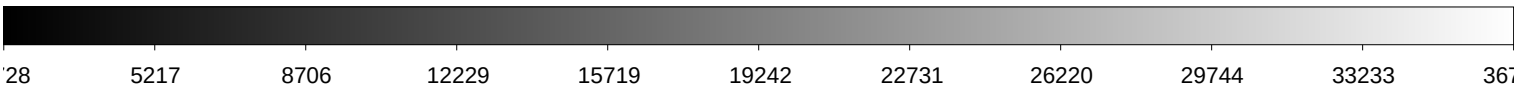

File Name	:	**xkmts.20200116.007242.fits** # 148 / 153 #
Project ID	:	ALL
Image Type	:	FLAT
Object Name	:	**flat**
RA	:	10:51:03.350
DEC	:	-19:22:01.20
Exposure Time	:	40
Airmass	:	1.08
Sidereal Time	:	12:09:43
Filter ID	:	I
Observation Date	:	2020-01-16T03:06:30
CCD Temperature	:	-108.1

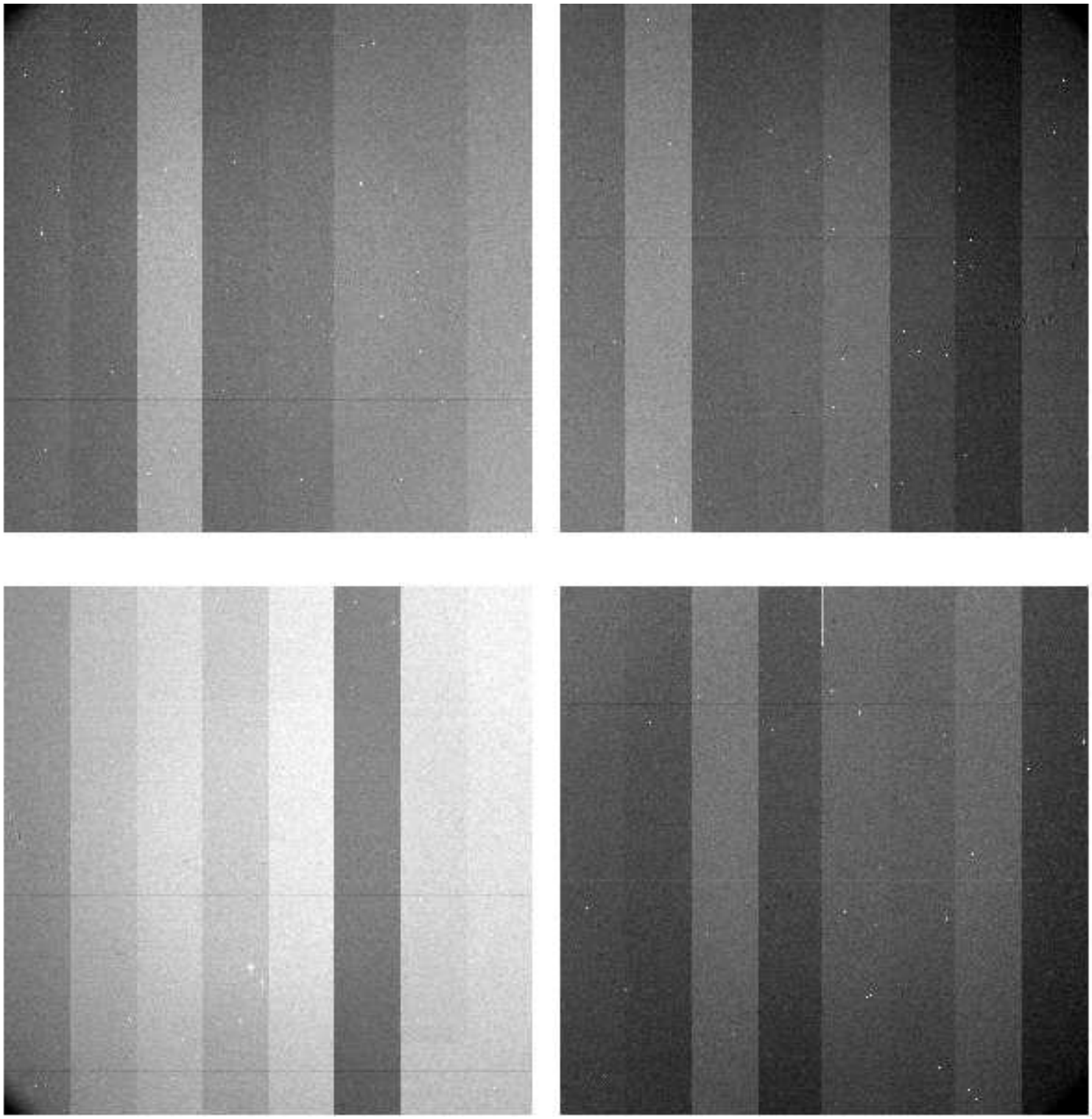

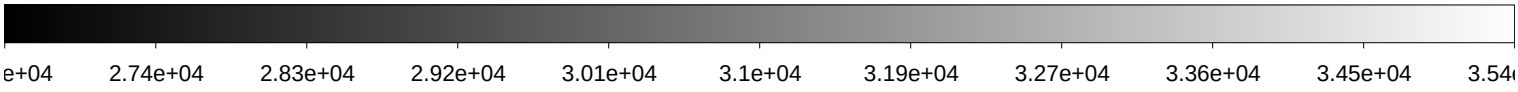

File Name	:	**xkmts.20200116.007243.fits** # 149 / 153 #
Project ID	:	ALL
Image Type	:	FLAT
Object Name	:	**flat**
RA	:	10:51:14.310
DEC	:	-19:13:48.50
Exposure Time	:	40
Airmass	:	1.08
Sidereal Time	:	12:11:19
Filter ID	:	I
Observation Date	:	2020-01-16T03:08:19
CCD Temperature	:	-108.09

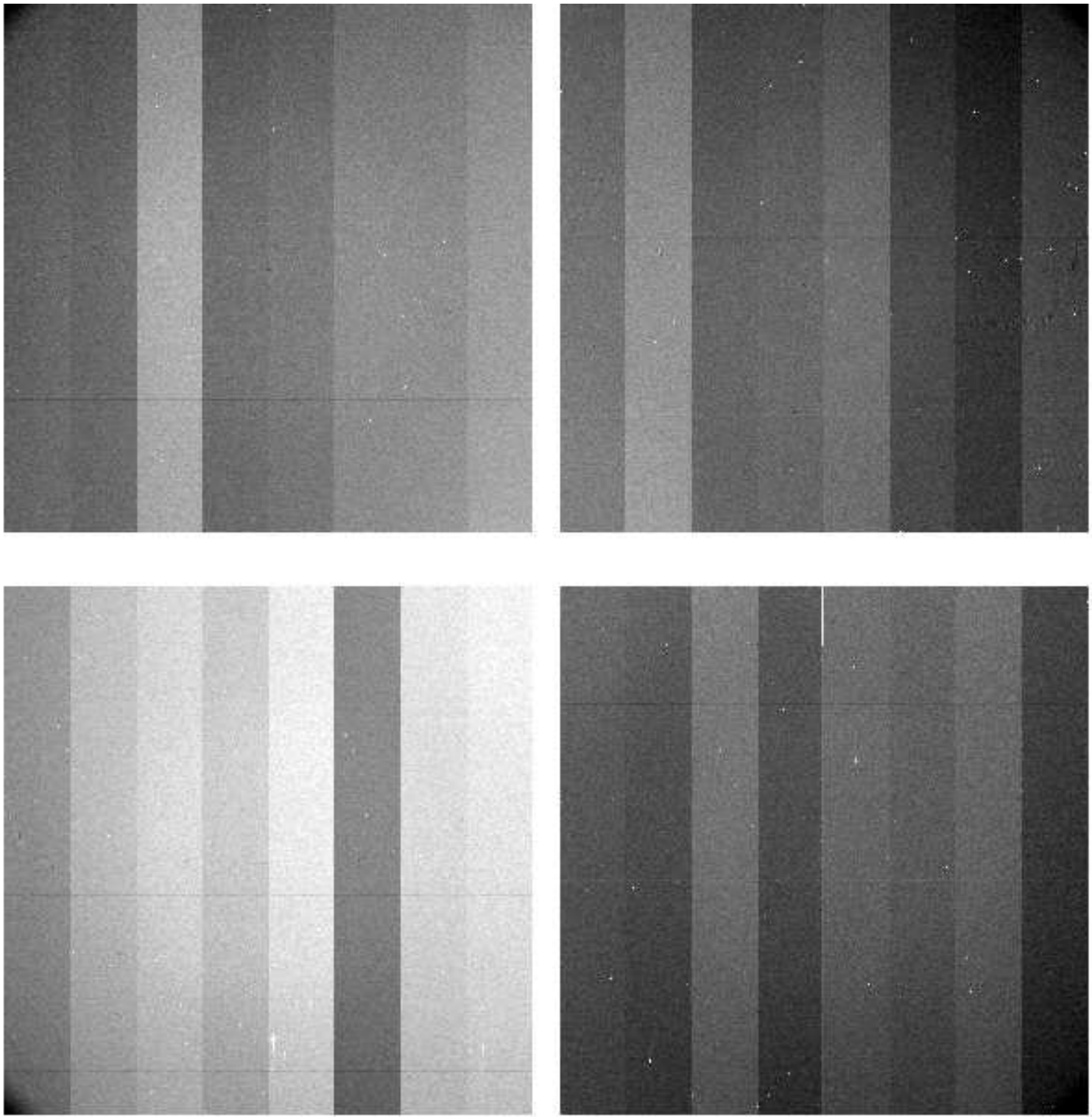

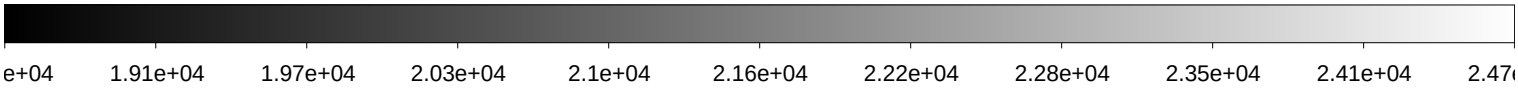

File Name	:	**xkmts.20200116.007244.fits** # 150 / 153 #
Project ID	:	ALL
Image Type	:	FLAT
Object Name	:	**flat**
RA	:	10:51:48.830
DEC	:	-19:07:23.80
Exposure Time	:	40
Airmass	:	1.08
Sidereal Time	:	12:12:56
Filter ID	:	V
Observation Date	:	2020-01-16T03:09:42
CCD Temperature	:	-108.11

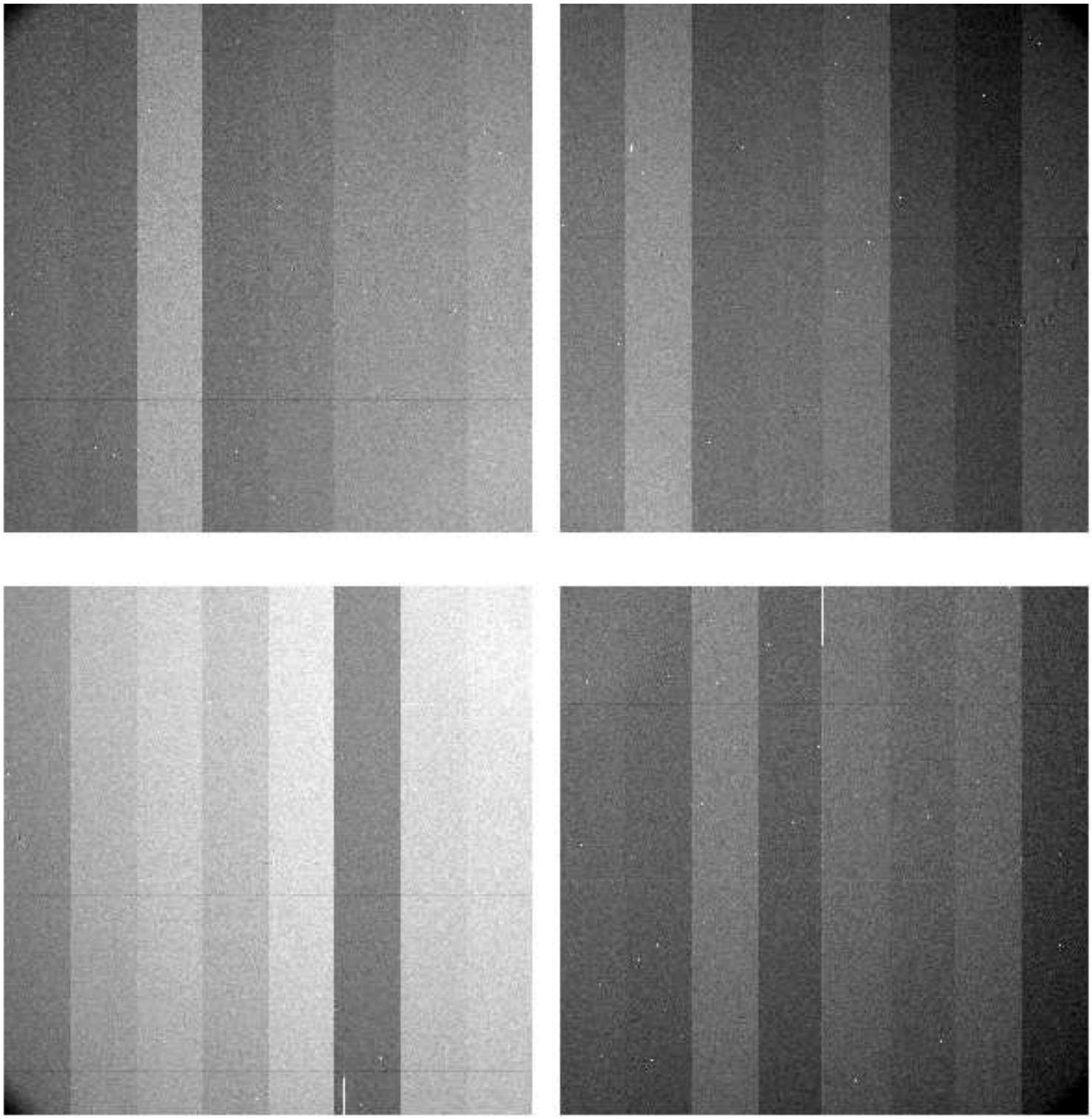

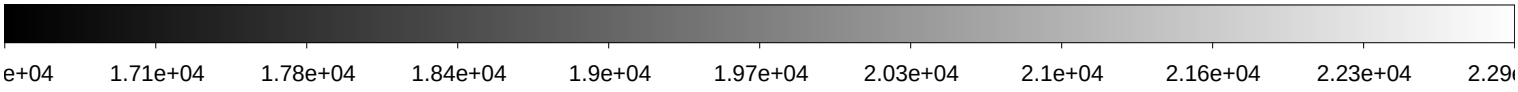

File Name	:	**xkmts.20200116.007245.fits** # 151 / 153 #
Project ID	:	ALL
Image Type	:	FLAT
Object Name	:	**flat**
RA	:	10:52:05.540
DEC	:	-18:59:21.00
Exposure Time	:	35
Airmass	:	1.08
Sidereal Time	:	12:14:50
Filter ID	:	V
Observation Date	:	2020-01-16T03:11:36
CCD Temperature	:	-108.15

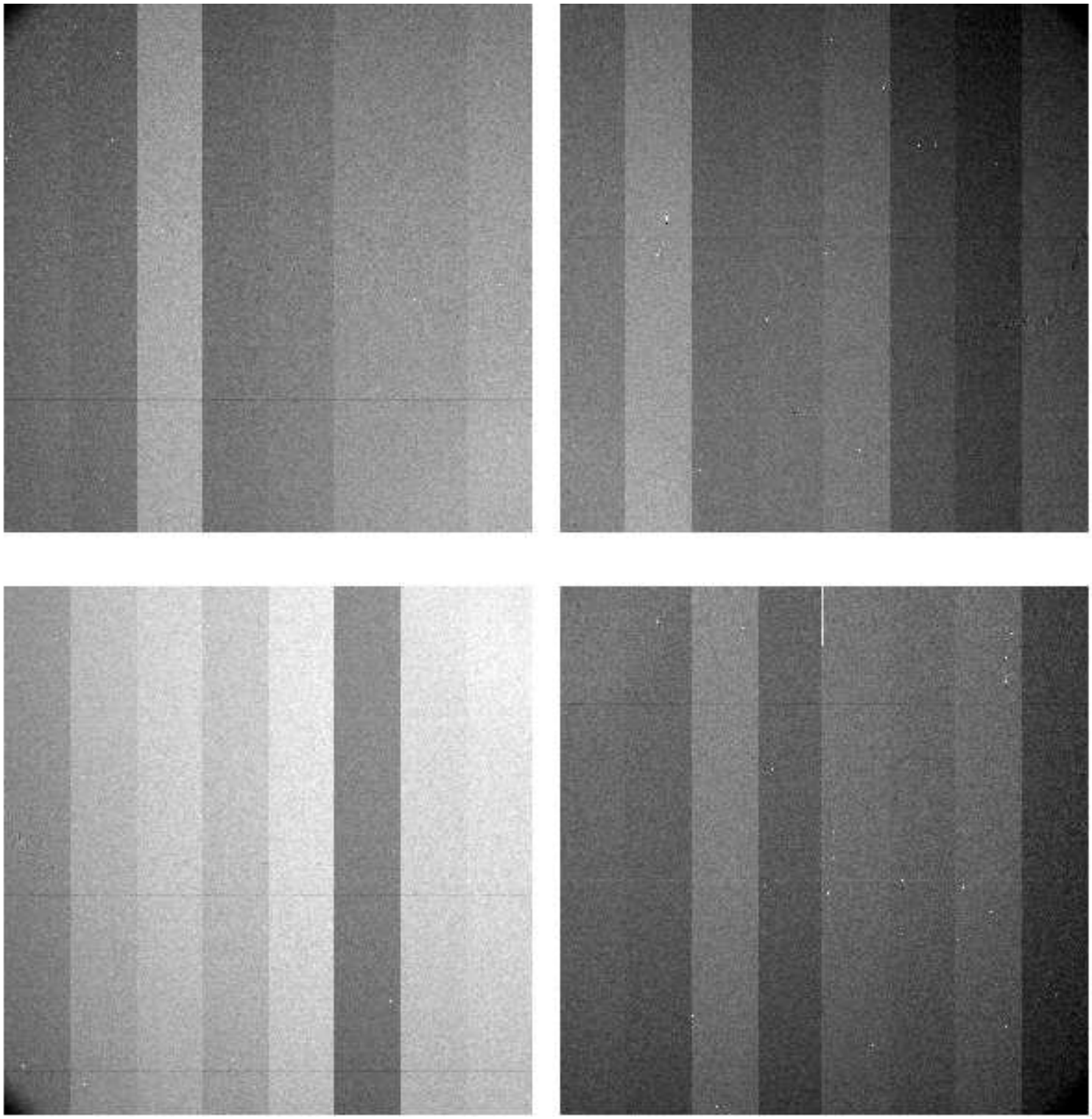

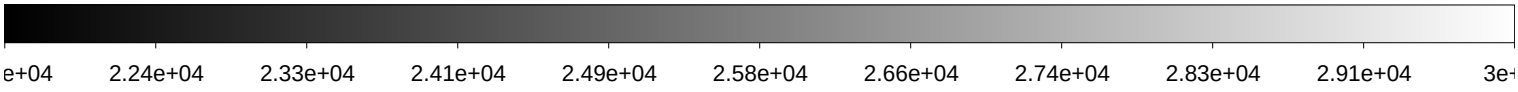

File Name	:	**xkmts.20200116.007246.fits** # 152 / 153 #
Project ID	:	ALL
Image Type	:	FLAT
Object Name	:	**flat**
RA	:	10:52:45.990
DEC	:	-18:51:22.40
Exposure Time	:	25
Airmass	:	1.09
Sidereal Time	:	12:16:39
Filter ID	:	V
Observation Date	:	2020-01-16T03:13:25
CCD Temperature	:	-108.17

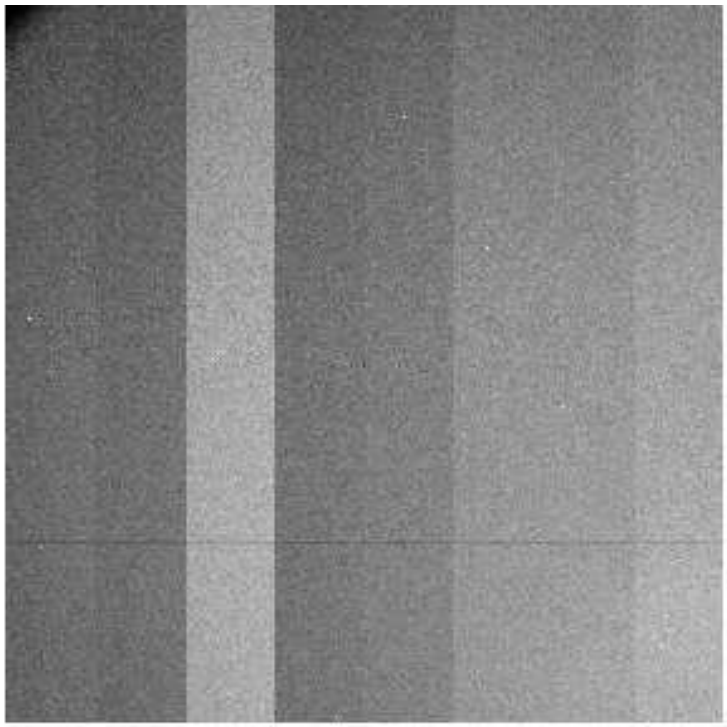

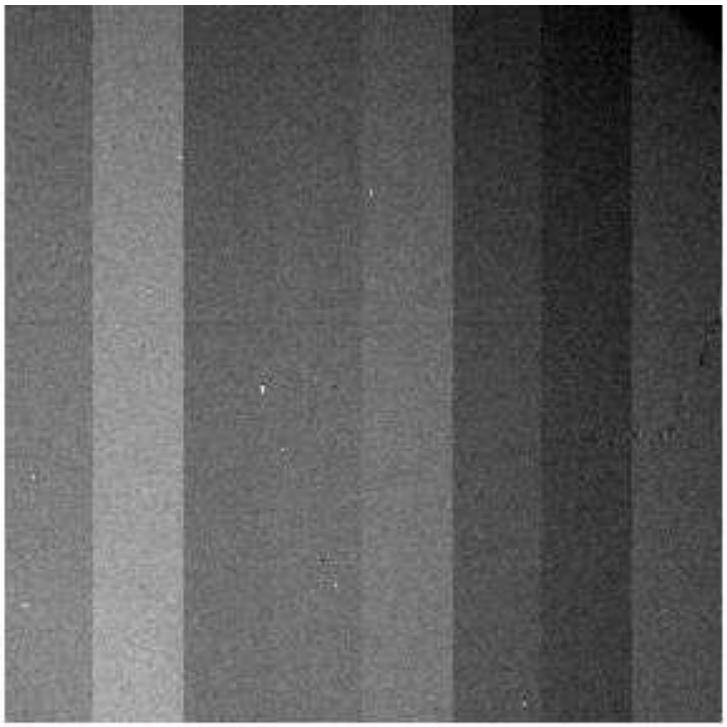

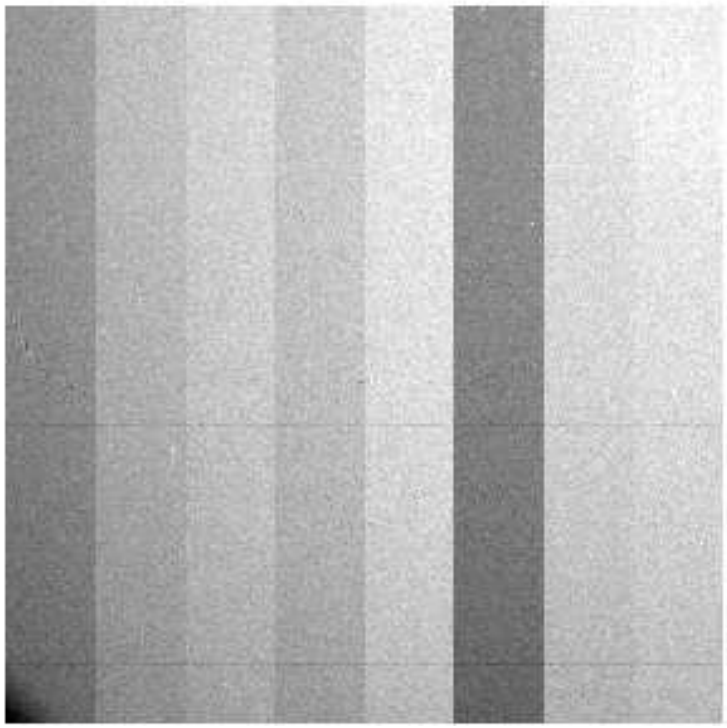

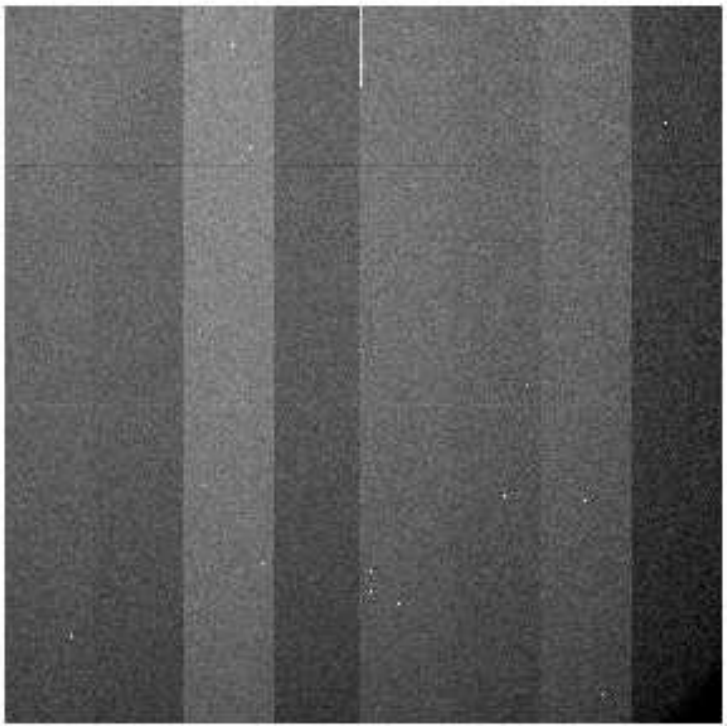

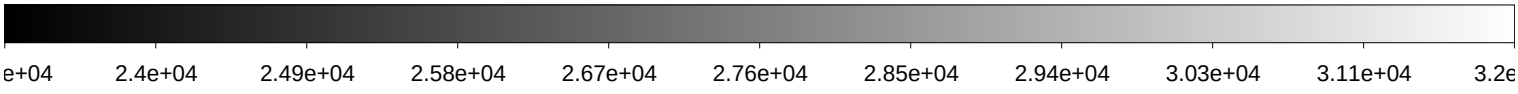
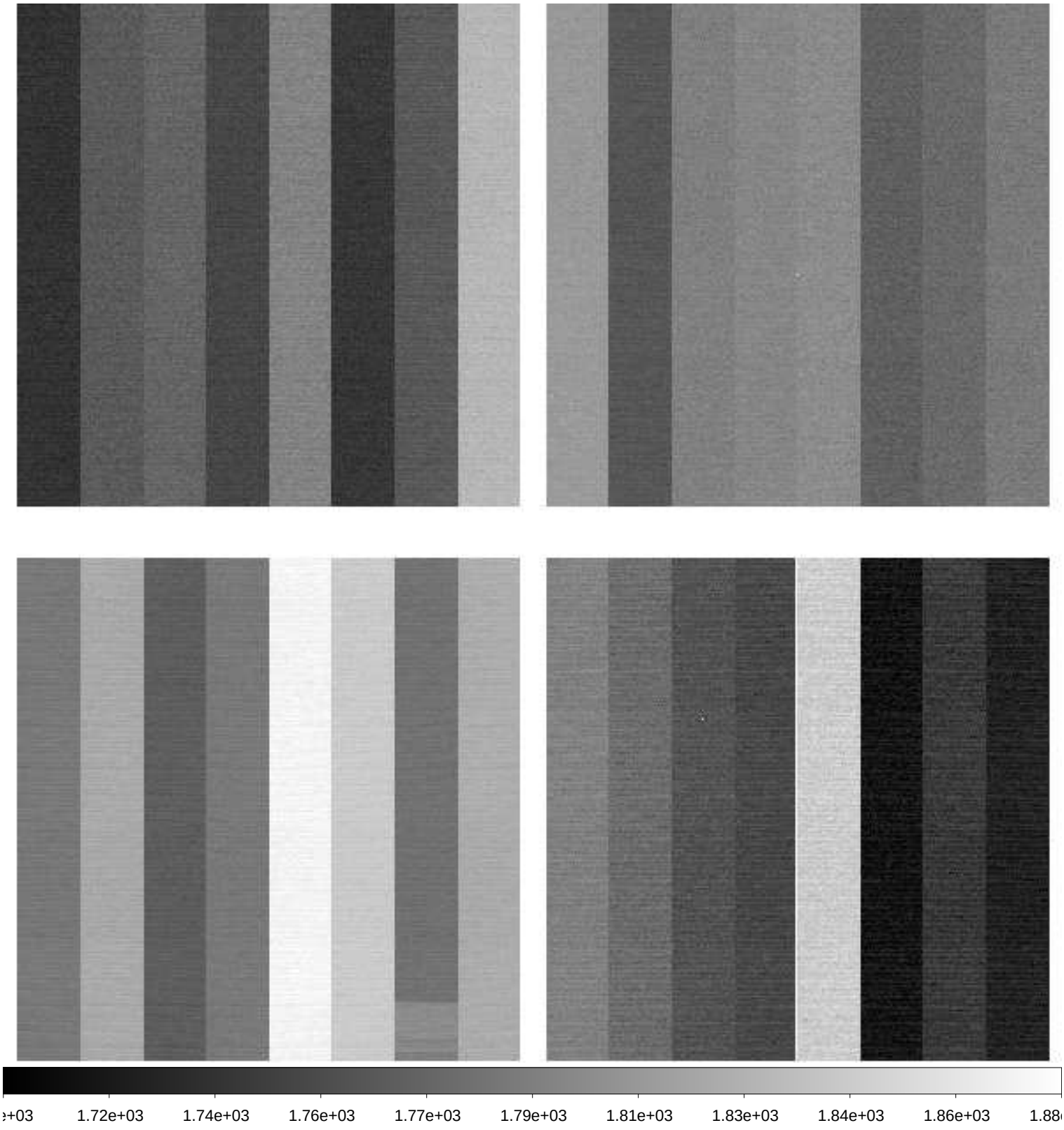
File Name	:	**xkmts.20200116.007247.fits** # 153 / 153 #
Project ID	:	OBS
Image Type	:	DARK
Object Name	:	**end**
RA	:	12:17:42.470
DEC	:	-32:05:55.30
Exposure Time	:	30
Airmass	:	1.00
Sidereal Time	:	12:18:38
Filter ID	:	NO
Observation Date	:	2020-01-16T03:15:24
CCD Temperature	:	-108.18