File Name	:	**xkmts.20200104.005800.fits** # 1 / 169 #
Project ID	:	OBS
Image Type	:	DARK
Object Name	:	**begin**
RA	:	01:47:26.830
DEC	:	-32:18:00.20
Exposure Time	:	30
Airmass	:	1.00
Sidereal Time	:	01:48:14
Filter ID	:	V
Observation Date	:	2020-01-04T17:29:57
CCD Temperature	:	-104.41

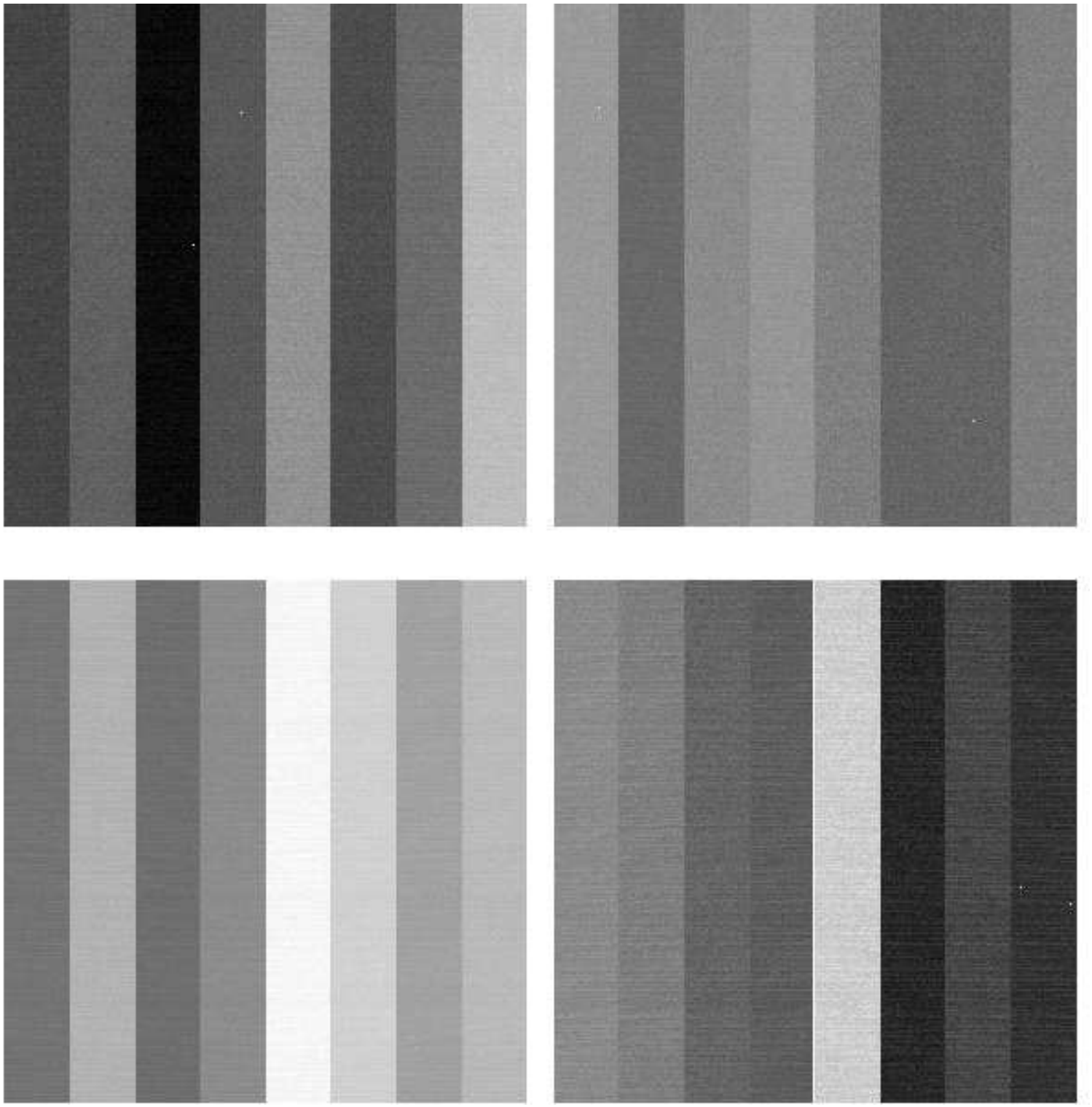

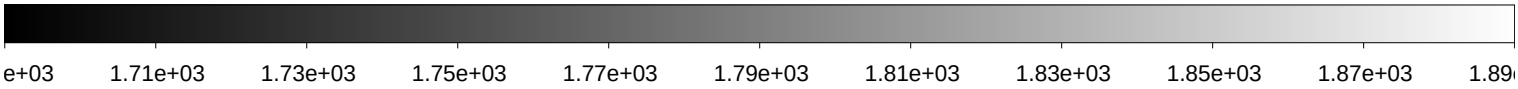

File Name	:	**xkmts.20200104.005801.fits** # 2 / 169 #
Project ID	:	ALL
Image Type	:	BIAS
Object Name	:	**bias**
RA	:	01:48:58.250
DEC	:	-32:17:59.00
Exposure Time	:	0
Airmass	:	1.00
Sidereal Time	:	01:49:45
Filter ID	:	R
Observation Date	:	2020-01-04T17:31:28
CCD Temperature	:	-104.48

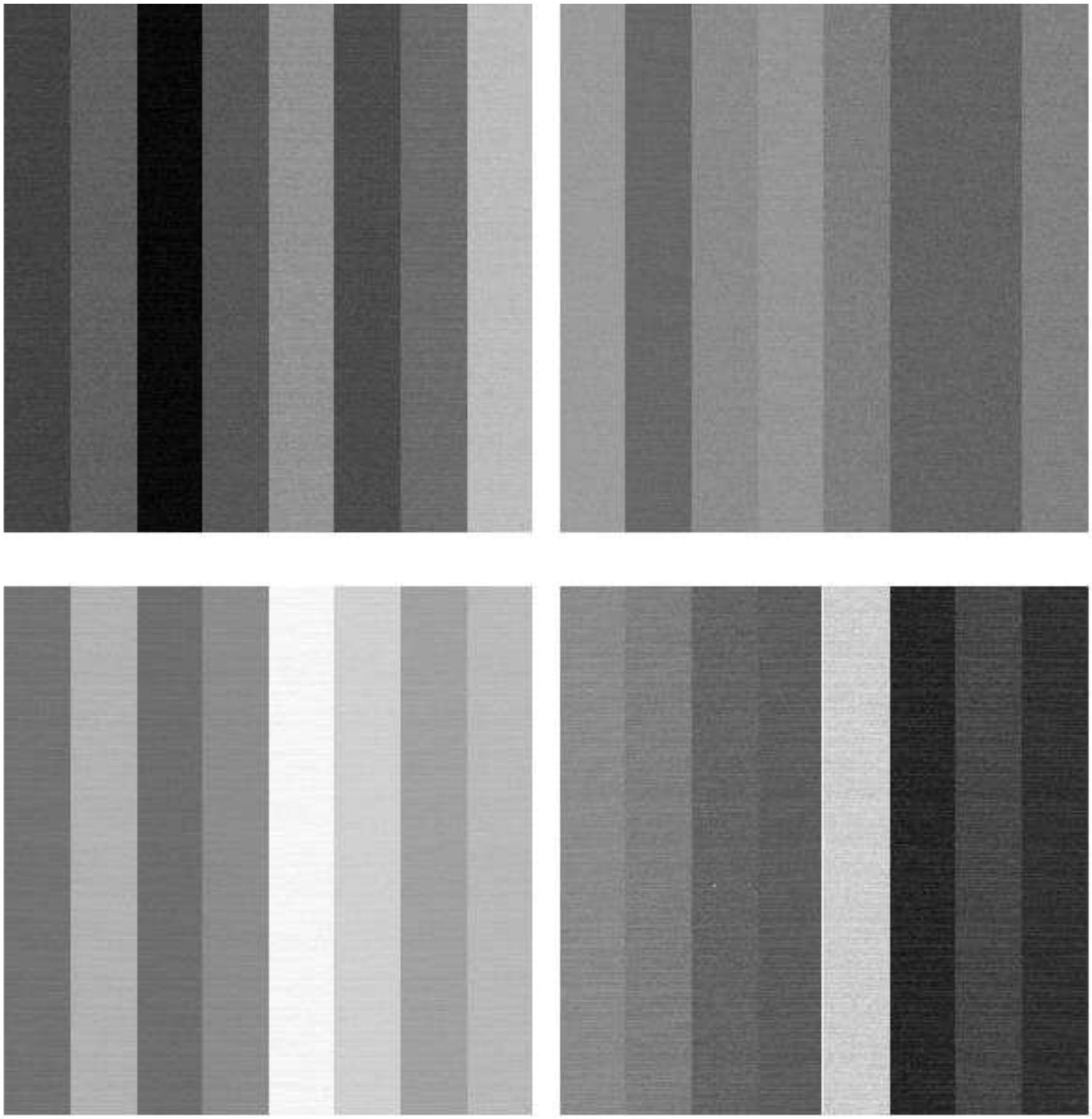

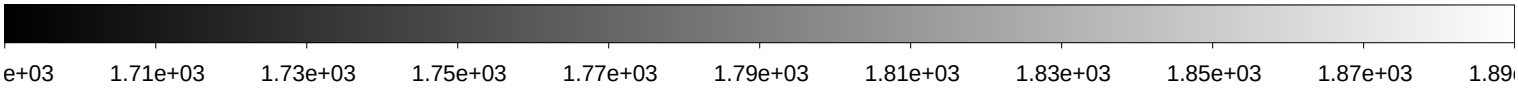

File Name	:	**xkmts.20200104.005802.fits** # 3 / 169 #
Project ID	:	ALL
Image Type	:	BIAS
Object Name	:	**bias**
RA	:	01:49:53.670
DEC	:	-32:17:58.30
Exposure Time	:	0
Airmass	:	1.00
Sidereal Time	:	01:50:40
Filter ID	:	R
Observation Date	:	2020-01-04T17:32:37
CCD Temperature	:	-104.2

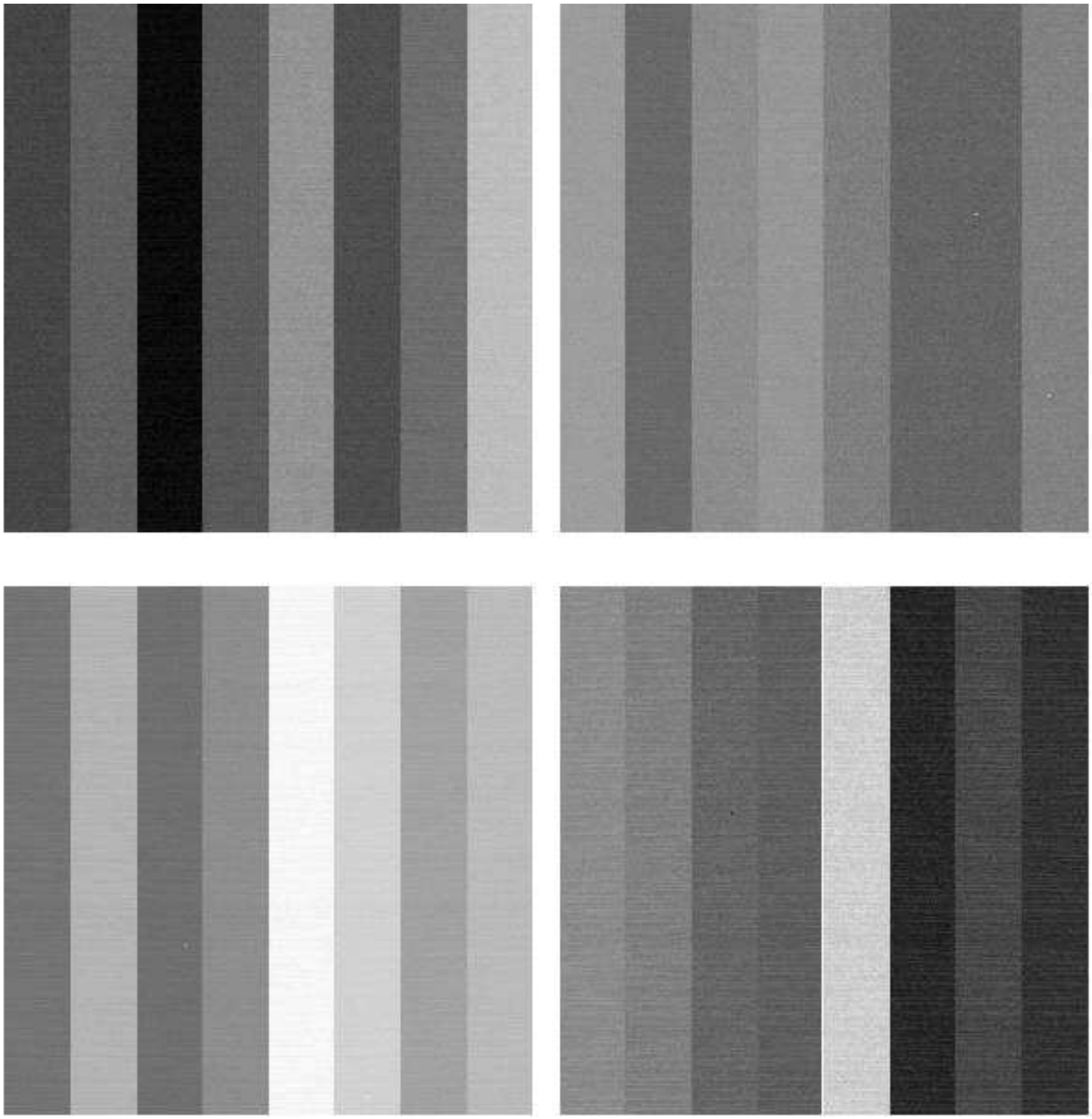

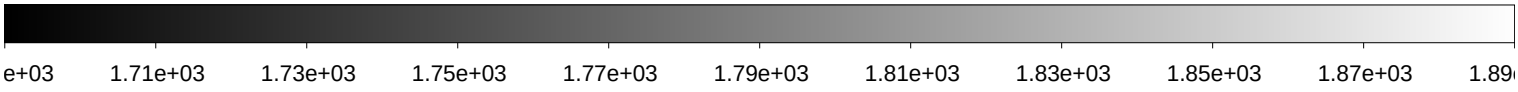

File Name	:	**xkmts.20200104.005803.fits** # 4 / 169 #
Project ID	:	ALL
Image Type	:	BIAS
Object Name	:	**bias**
RA	:	01:51:05.540
DEC	:	-32:17:57.30
Exposure Time	:	0
Airmass	:	1.00
Sidereal Time	:	01:51:52
Filter ID	:	R
Observation Date	:	2020-01-04T17:33:34
CCD Temperature	:	-104.3

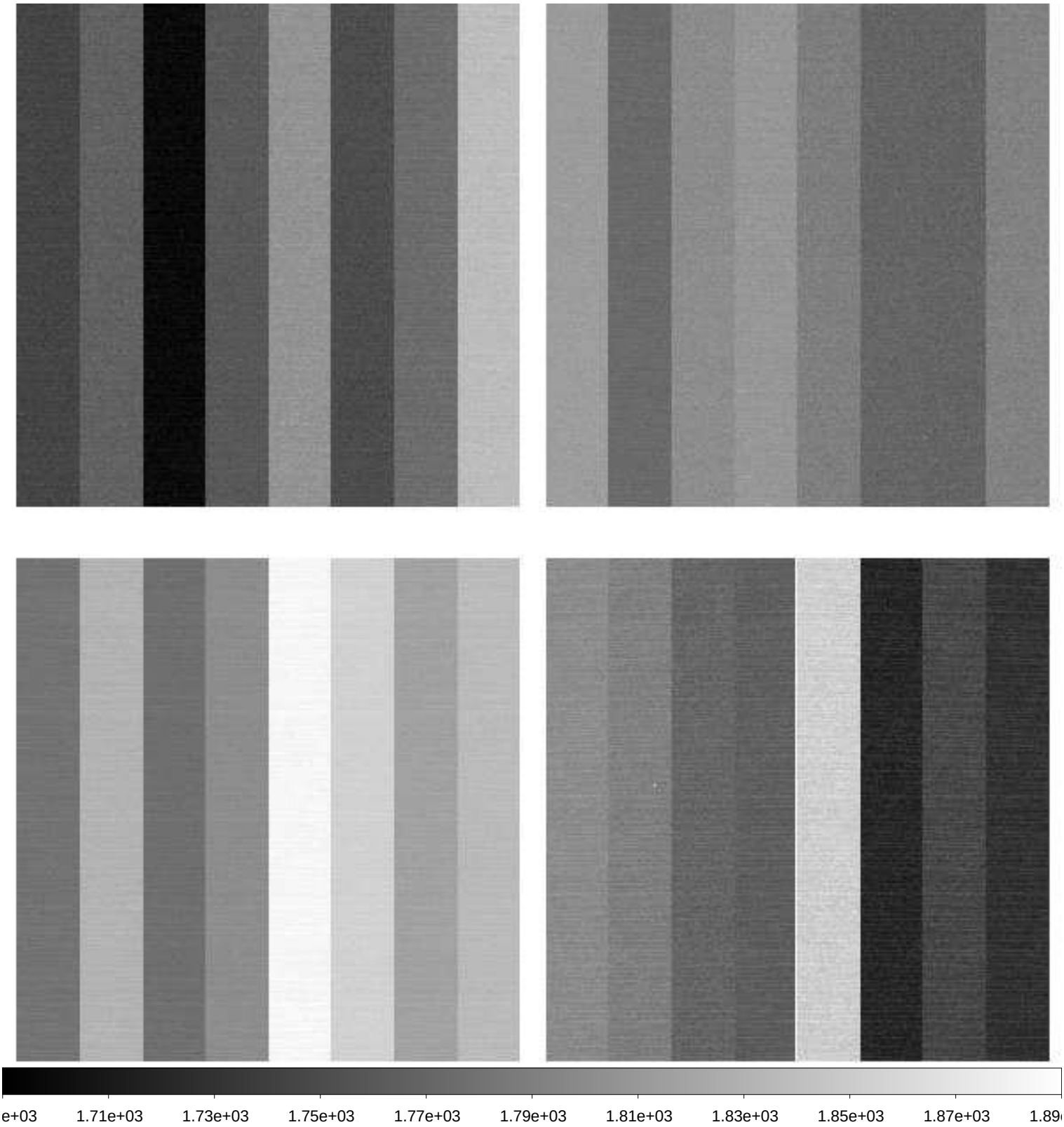

File Name	:	**xkmts.20200104.005804.fits** # 5 / 169 #
Project ID	:	ALL
Image Type	:	BIAS
Object Name	:	**bias**
RA	:	01:52:01.420
DEC	:	-32:17:56.60
Exposure Time	:	0
Airmass	:	1.00
Sidereal Time	:	01:52:48
Filter ID	:	R
Observation Date	:	2020-01-04T17:34:43
CCD Temperature	:	-104.47

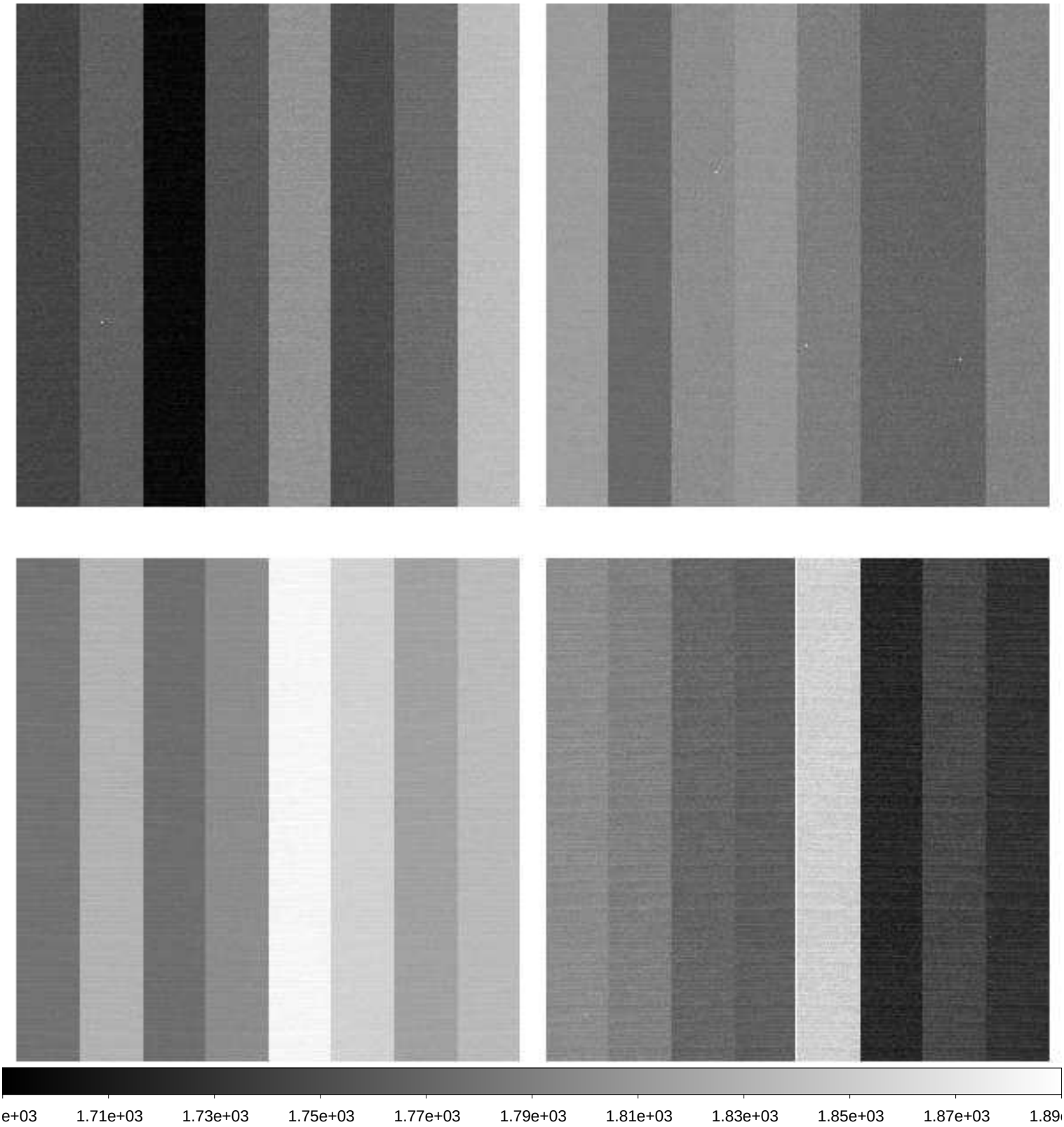

File Name	:	**xkmts.20200104.005805.fits** # 6 / 169 #
Project ID	:	ALL
Image Type	:	BIAS
Object Name	:	**bias**
RA	:	01:53:11.870
DEC	:	-32:17:55.70
Exposure Time	:	0
Airmass	:	1.00
Sidereal Time	:	01:53:58
Filter ID	:	R
Observation Date	:	2020-01-04T17:35:53
CCD Temperature	:	-104.52

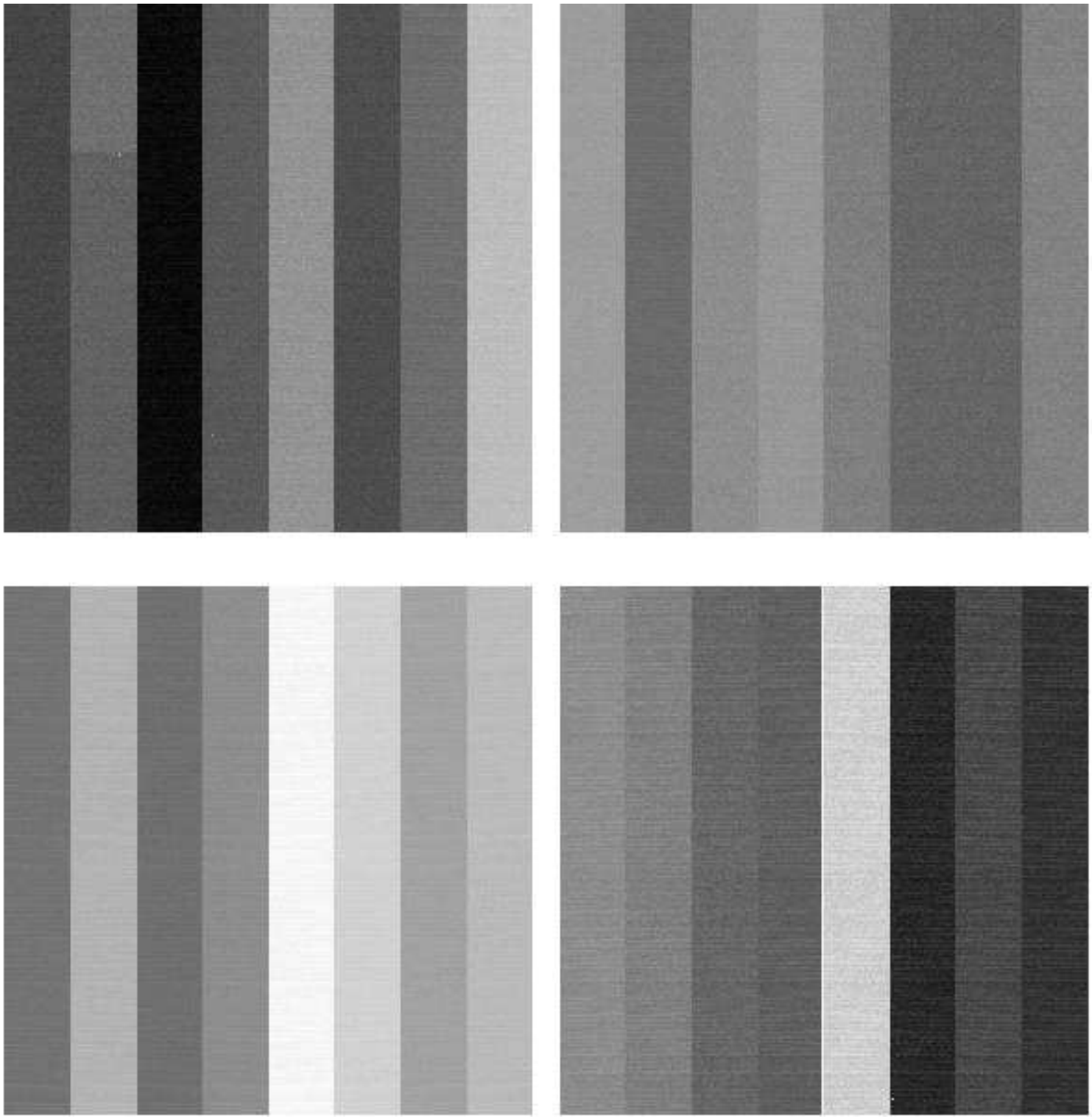

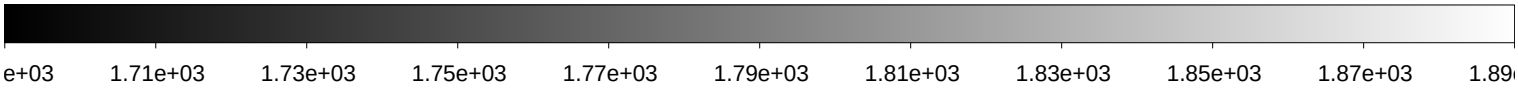

File Name	:	**xkmts.20200104.005806.fits** # 7 / 169 #
Project ID	:	ALL
Image Type	:	FLAT
Object Name	:	**flat**
RA	:	04:00:51.200
DEC	:	-17:54:36.30
Exposure Time	:	20
Airmass	:	1.09
Sidereal Time	:	02:37:51
Filter ID	:	B
Observation Date	:	2020-01-04T18:19:26
CCD Temperature	:	-105.03

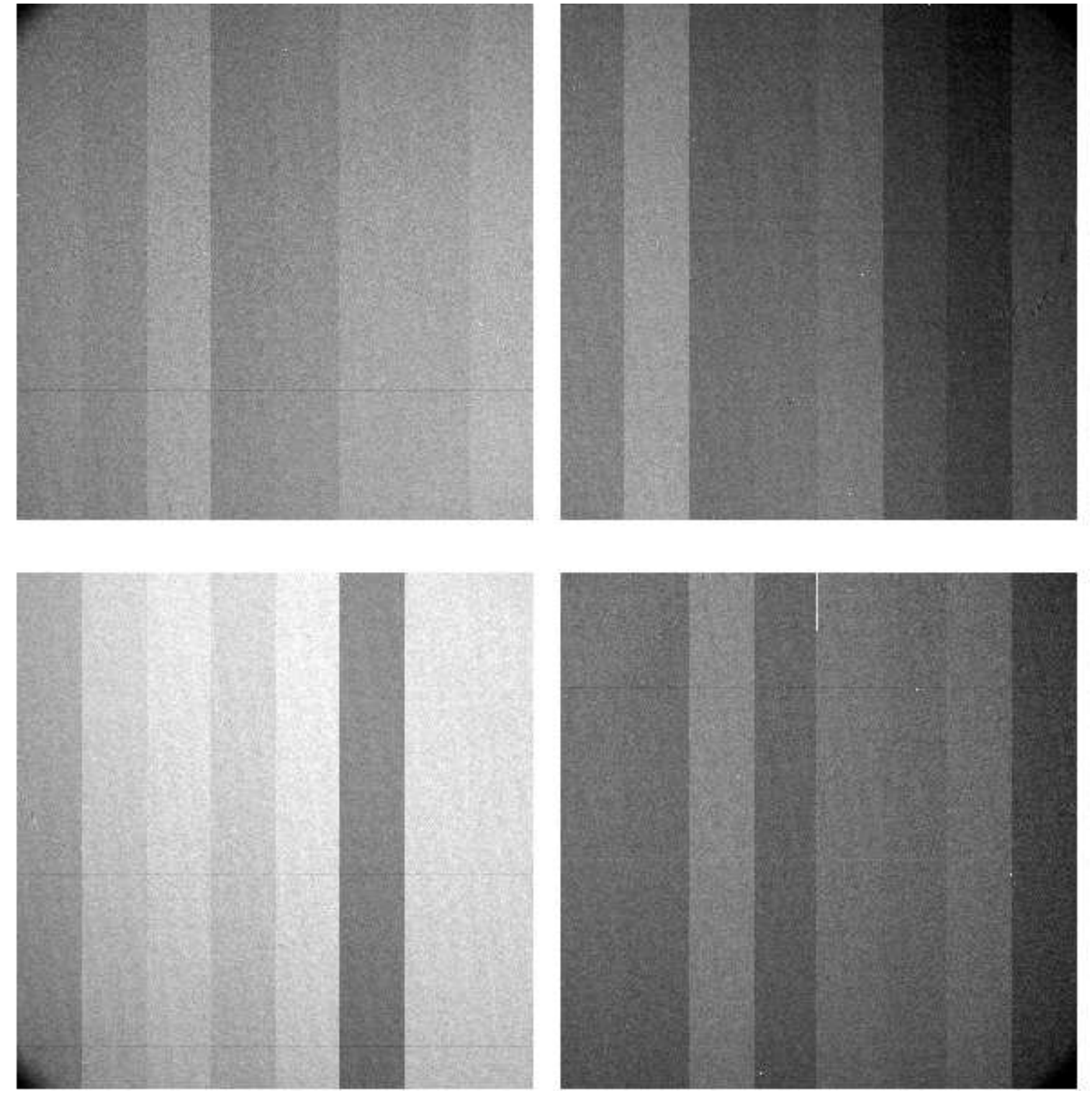

File Name	:	**xkmts.20200104.005807.fits** # 8 / 169 #
Project ID	:	ALL
Image Type	:	FLAT
Object Name	:	**flat**
RA	:	04:01:18.880
DEC	:	-18:00:56.20
Exposure Time	:	30
Airmass	:	1.09
Sidereal Time	:	02:39:29
Filter ID	:	B
Observation Date	:	2020-01-04T18:21:04
CCD Temperature	:	-105.07

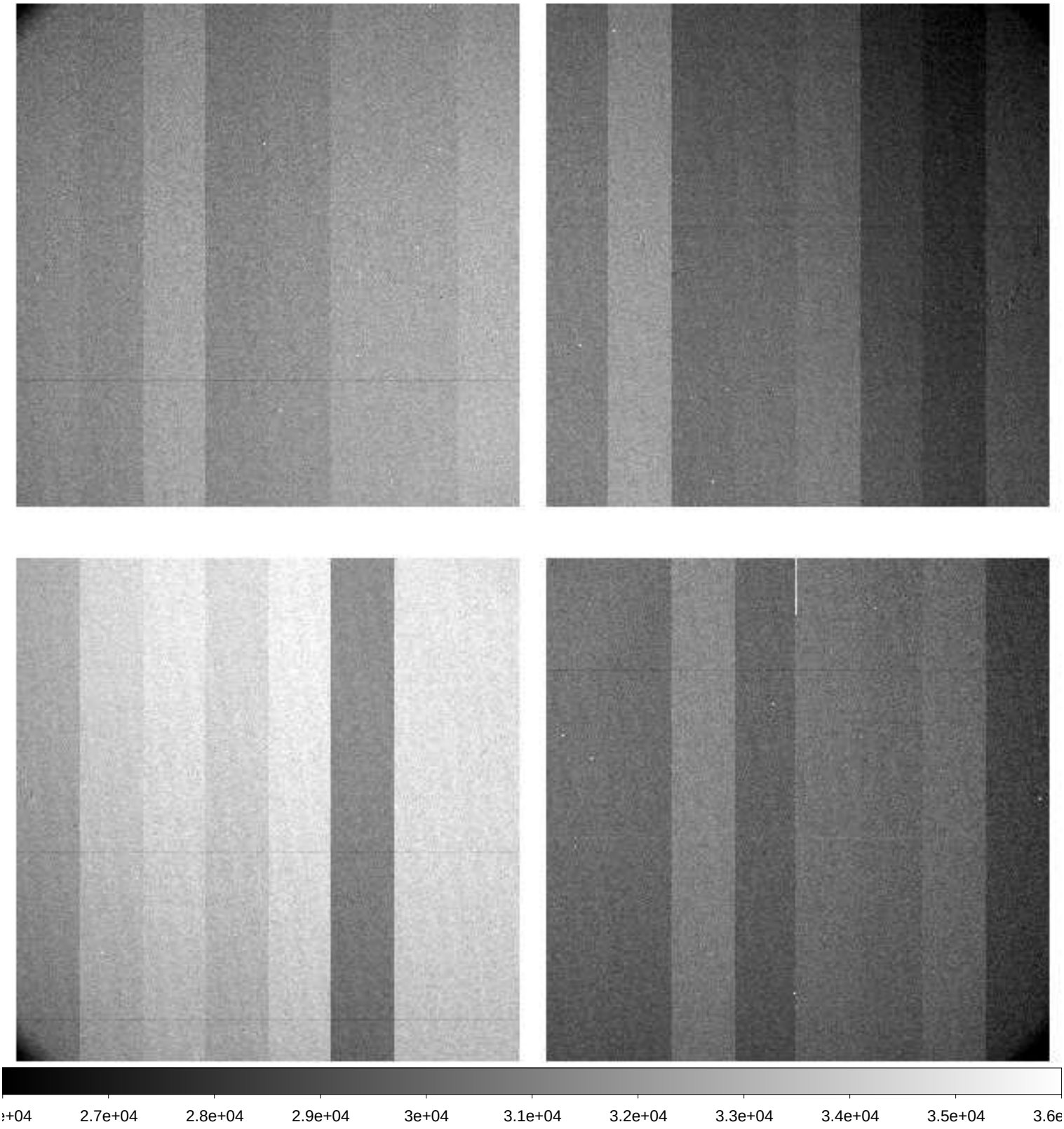

File Name	:	**xkmts.20200104.005808.fits** # 9 / 169 #
Project ID	:	ALL
Image Type	:	FLAT
Object Name	:	**flat**
RA	:	04:01:37.980
DEC	:	-18:11:21.00
Exposure Time	:	45
Airmass	:	1.09
Sidereal Time	:	02:41:03
Filter ID	:	B
Observation Date	:	2020-01-04T18:22:38
CCD Temperature	:	-105.1

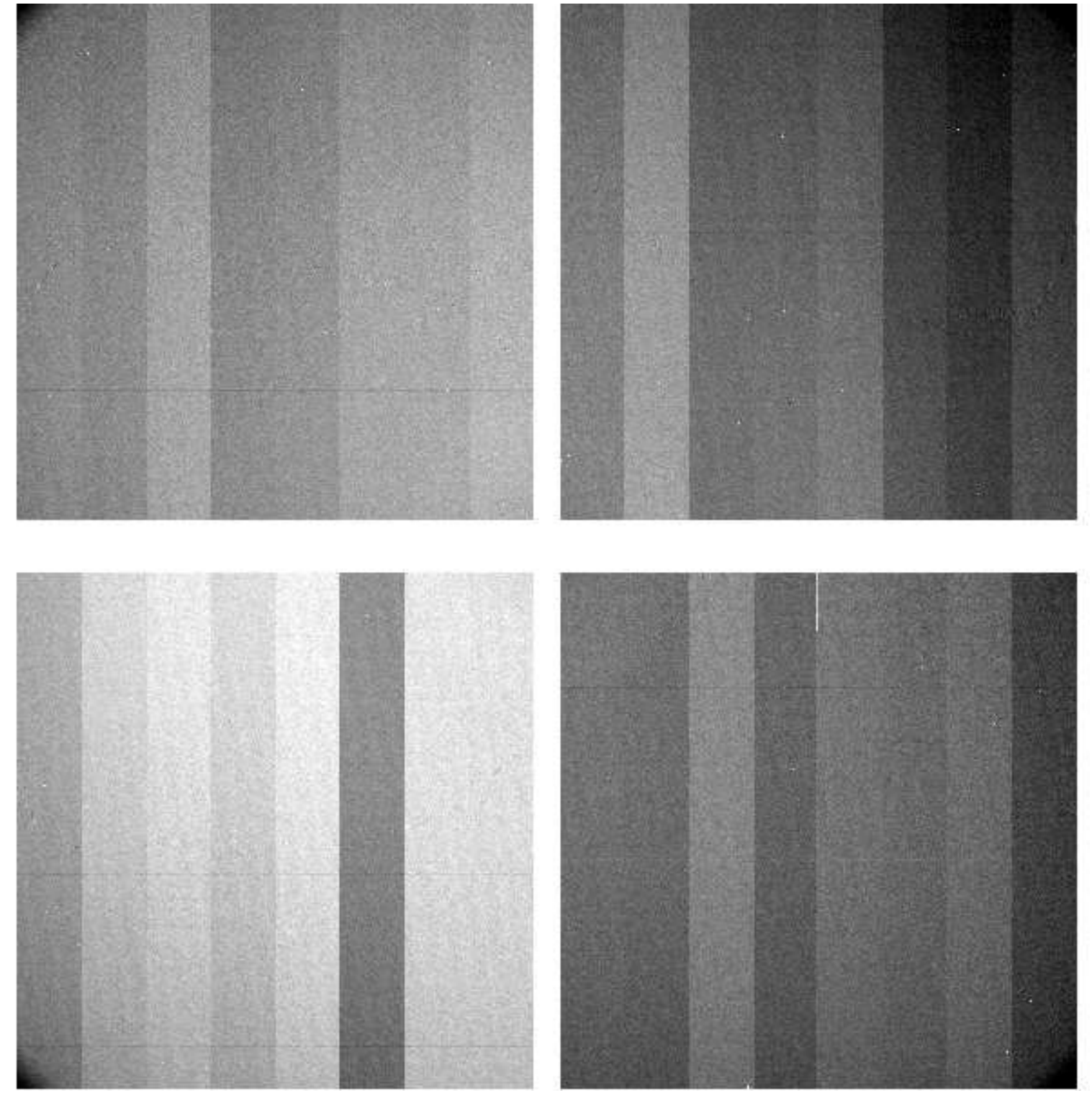

File Name	:	**xkmts.20200104.005809.fits** # 10 / 169 #
Project ID	:	ALL
Image Type	:	FLAT
Object Name	:	**flat**
RA	:	04:02:14.320
DEC	:	-18:17:56.00
Exposure Time	:	45
Airmass	:	1.08
Sidereal Time	:	02:42:52
Filter ID	:	R
Observation Date	:	2020-01-04T18:24:26
CCD Temperature	:	-105.12

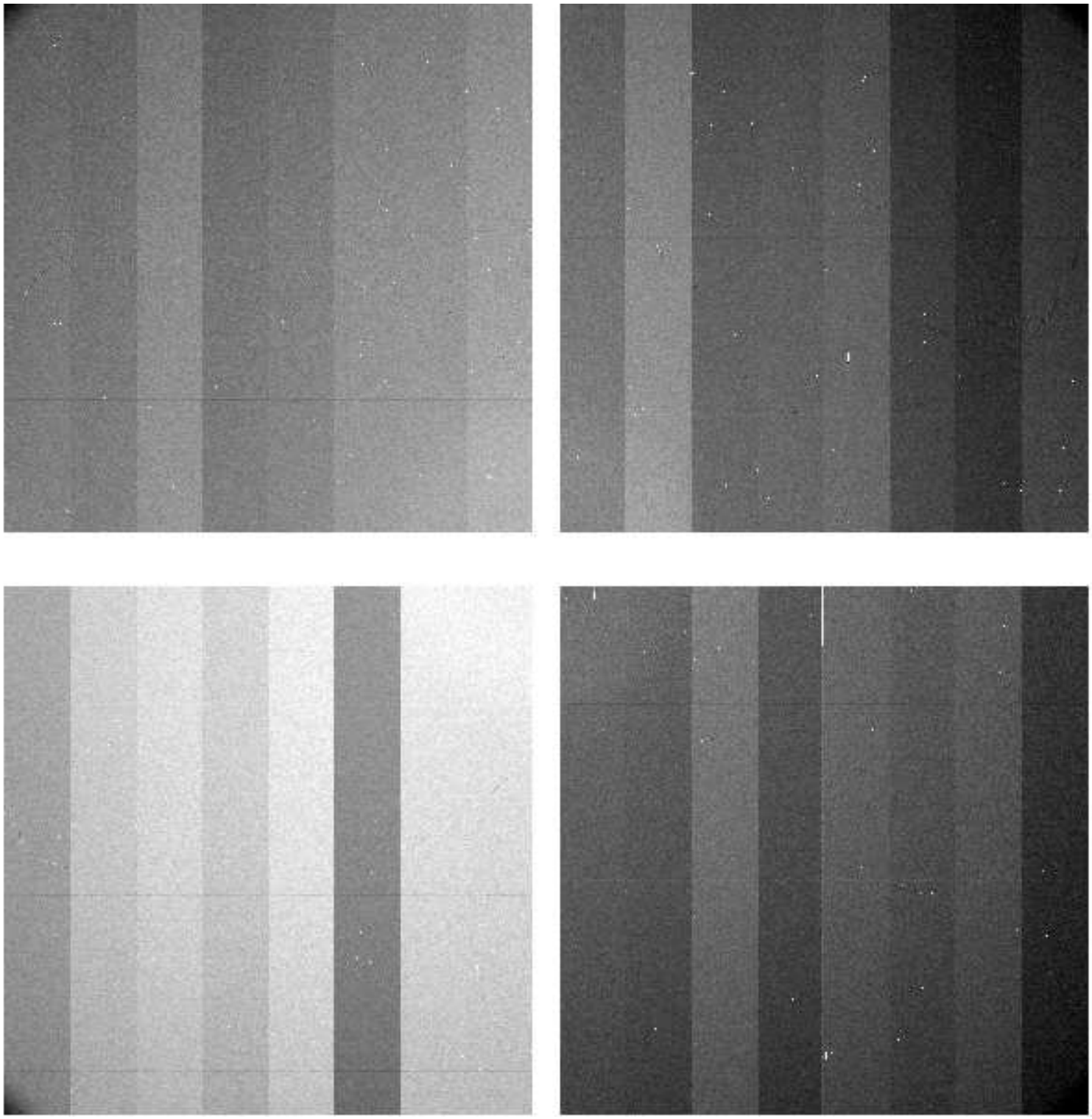

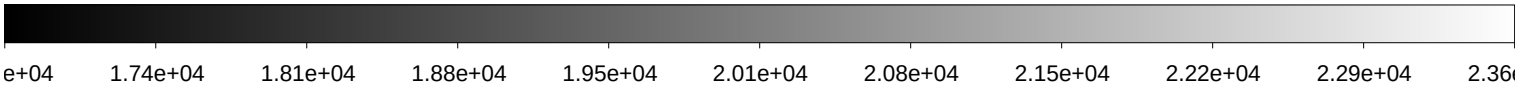

File Name	:	**xkmts.20200104.005810.fits** # 11 / 169 #
Project ID	:	ALL
Image Type	:	FLAT
Object Name	:	**flat**
RA	:	04:02:31.240
DEC	:	-18:26:22.30
Exposure Time	:	55
Airmass	:	1.08
Sidereal Time	:	02:44:56
Filter ID	:	R
Observation Date	:	2020-01-04T18:26:30
CCD Temperature	:	-105.12

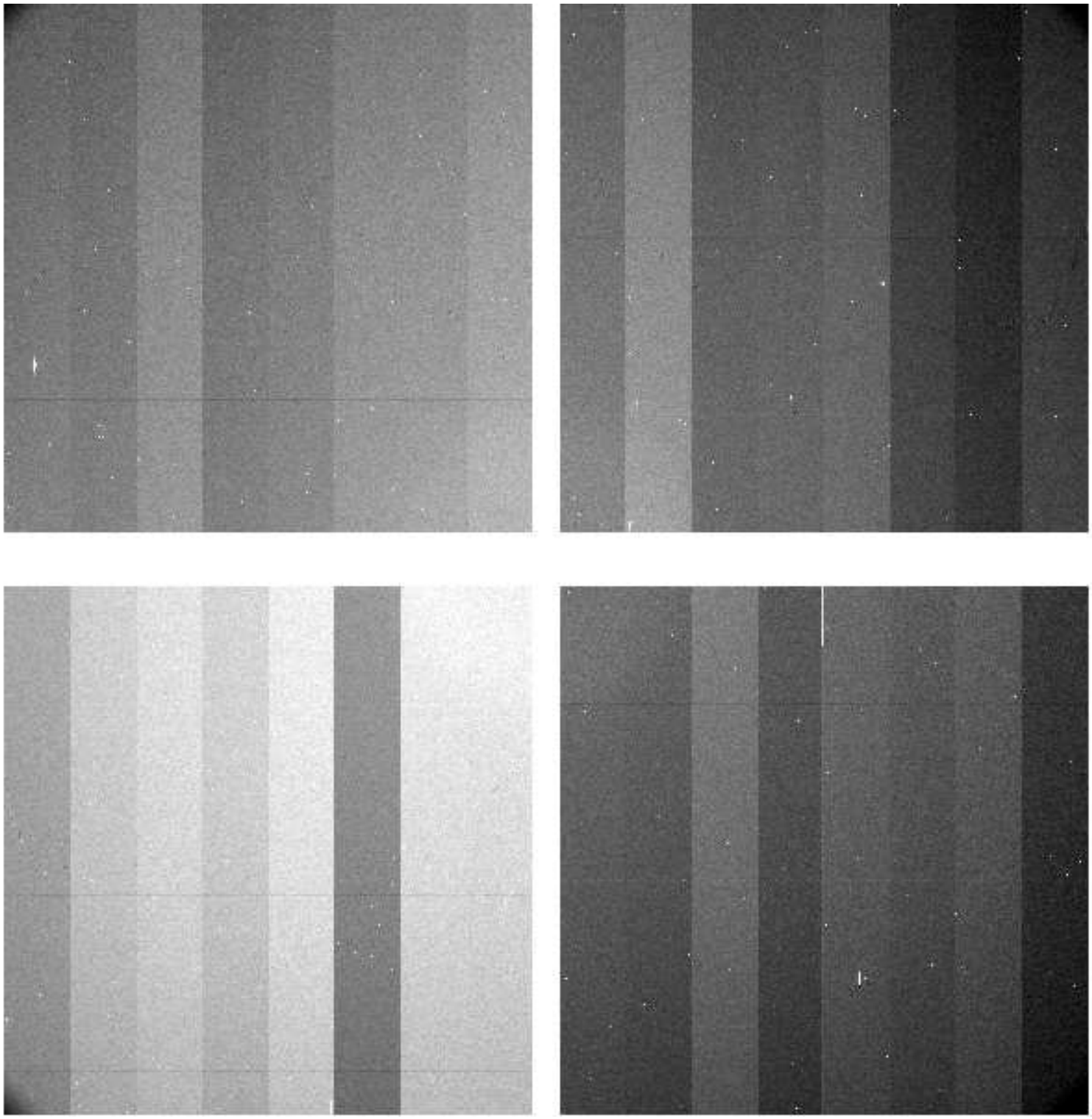

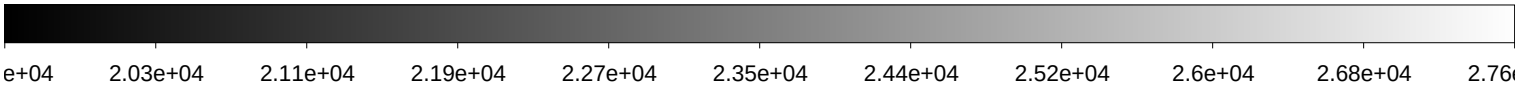

File Name	:	**xkmts.20200104.005811.fits** # 12 / 169 #
Project ID	:	SN
Image Type	:	OBJECT
Object Name	:	**focus**
RA	:	00:53:23.990
DEC	:	-37:20:29.90
Exposure Time	:	10
Airmass	:	1.11
Sidereal Time	:	02:55:12
Filter ID	:	I
Observation Date	:	2020-01-04T18:36:45
CCD Temperature	:	-105.27

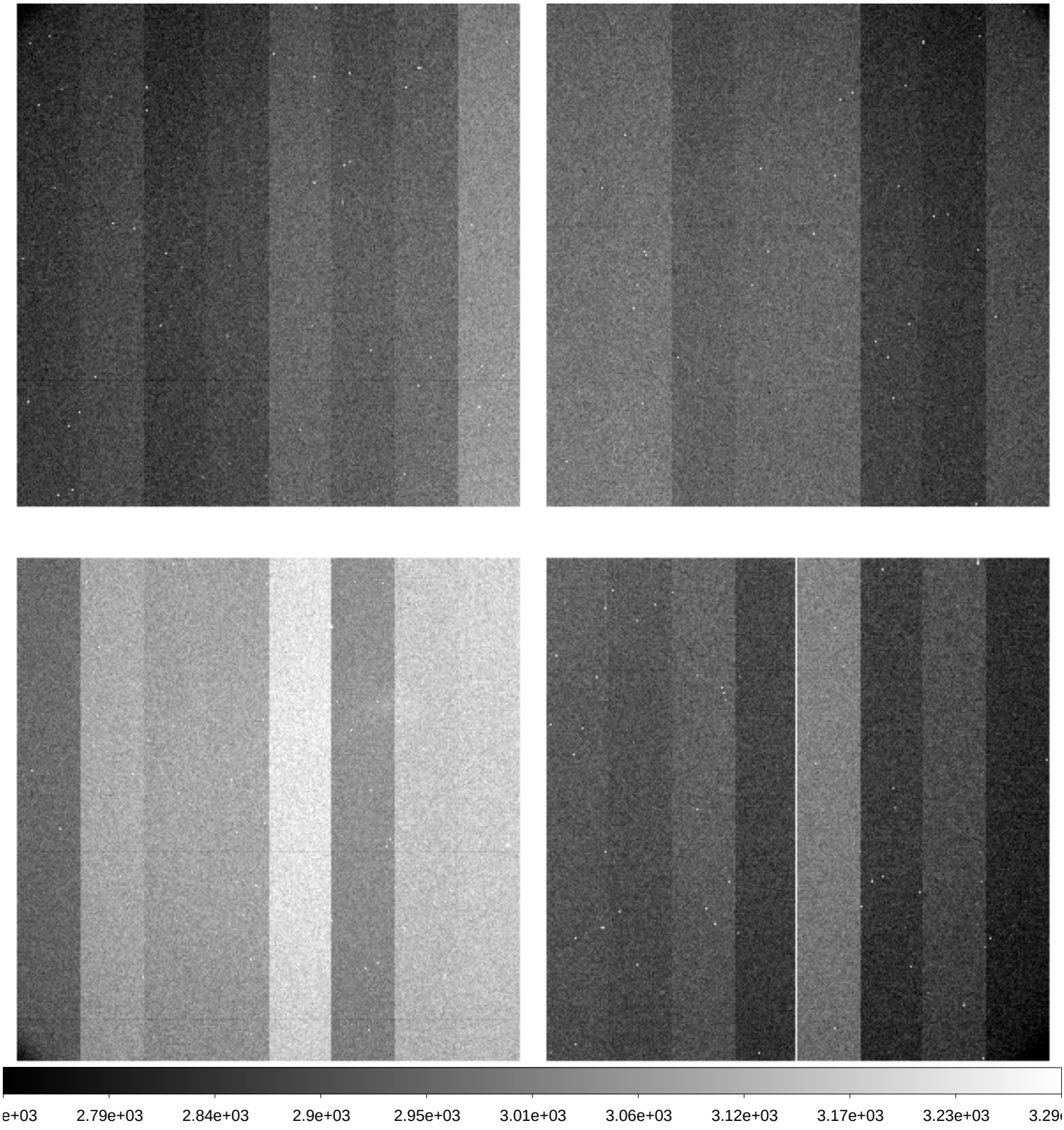

File Name	:	**xkmts.20200104.005812.fits** # 13 / 169 #
Project ID	:	SN
Image Type	:	OBJECT
Object Name	:	**focus**
RA	:	00:53:23.980
DEC	:	-37:20:30.00
Exposure Time	:	10
Airmass	:	1.11
Sidereal Time	:	02:56:18
Filter ID	:	I
Observation Date	:	2020-01-04T18:38:04
CCD Temperature	:	-105.28

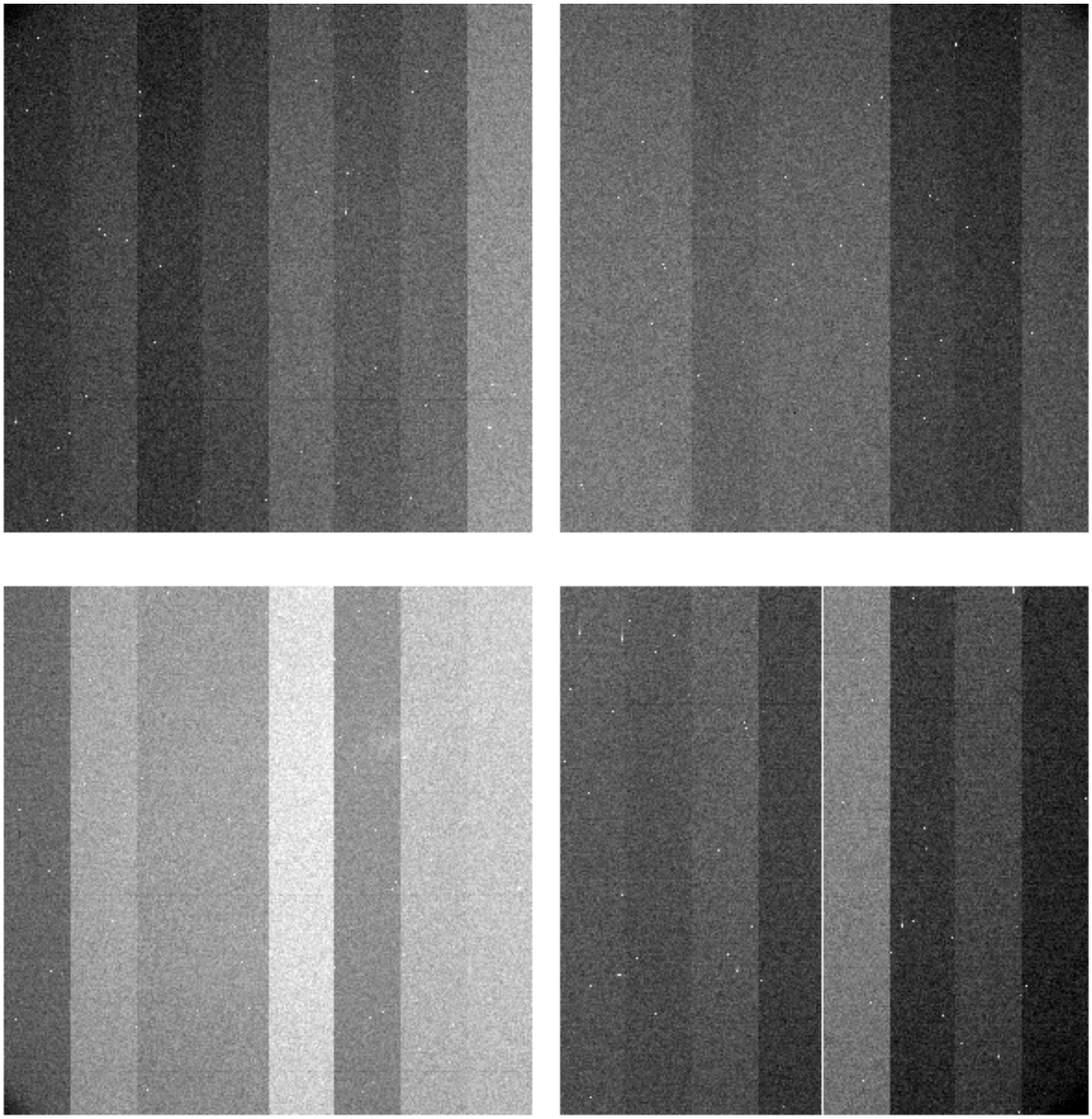

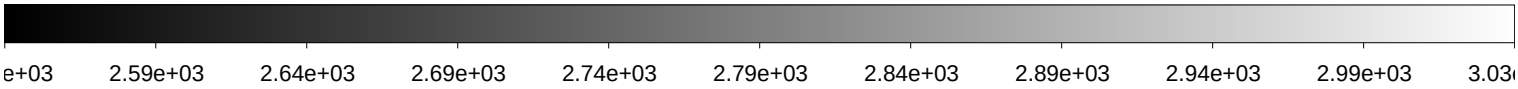

File Name	:	**xkmts.20200104.005813.fits** # 14 / 169 #
Project ID	:	SN
Image Type	:	OBJECT
Object Name	:	**focus**
RA	:	00:53:23.940
DEC	:	-37:20:29.70
Exposure Time	:	10
Airmass	:	1.11
Sidereal Time	:	02:58:25
Filter ID	:	I
Observation Date	:	2020-01-04T18:39:58
CCD Temperature	:	-105.33

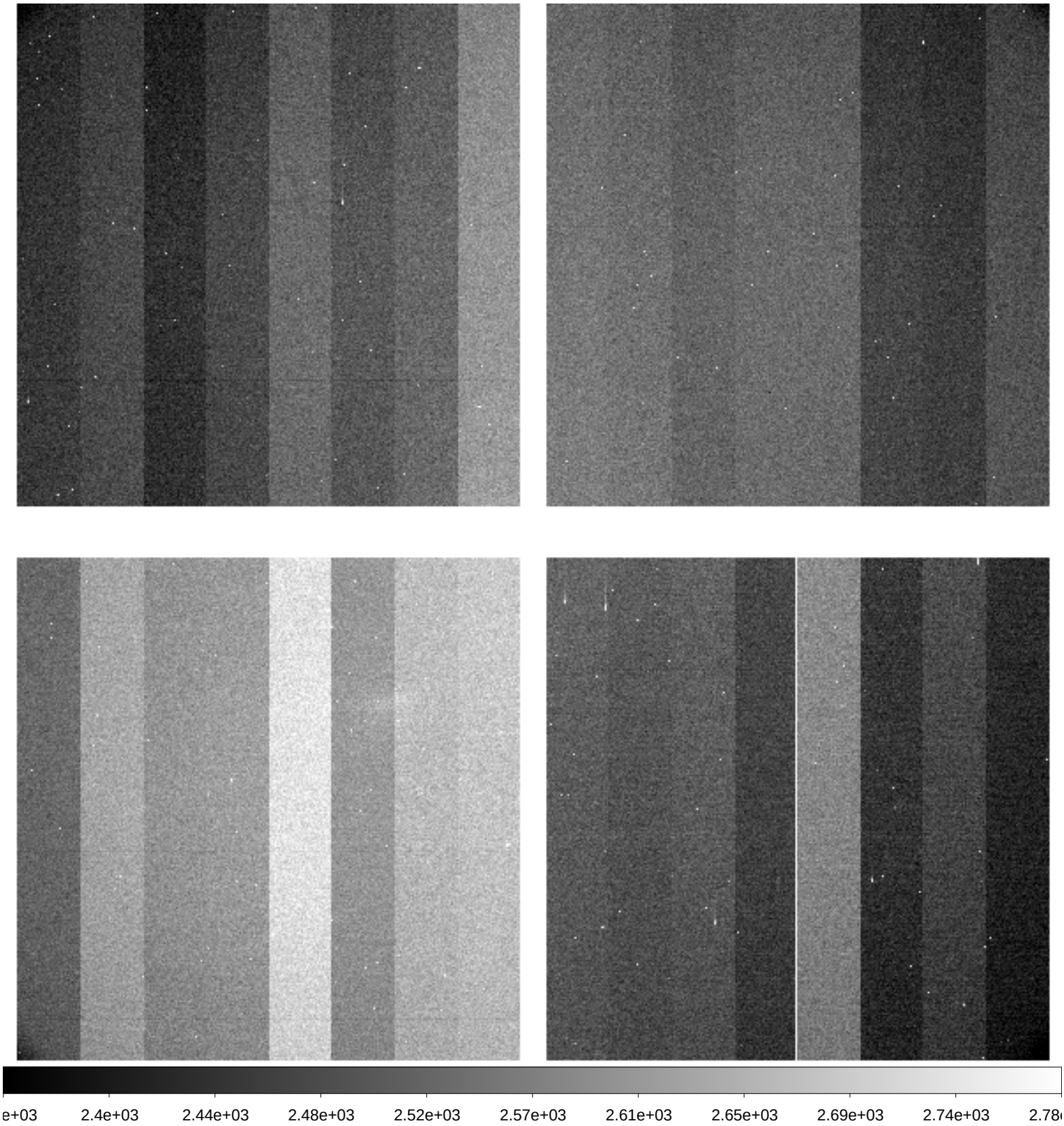

File Name	:	**xkmts.20200104.005814.fits** # 15 / 169 #
Project ID	:	SN
Image Type	:	OBJECT
Object Name	:	**focus**
RA	:	00:53:23.910
DEC	:	-37:20:29.60
Exposure Time	:	10
Airmass	:	1.11
Sidereal Time	:	02:59:38
Filter ID	:	I
Observation Date	:	2020-01-04T18:41:10
CCD Temperature	:	-105.37

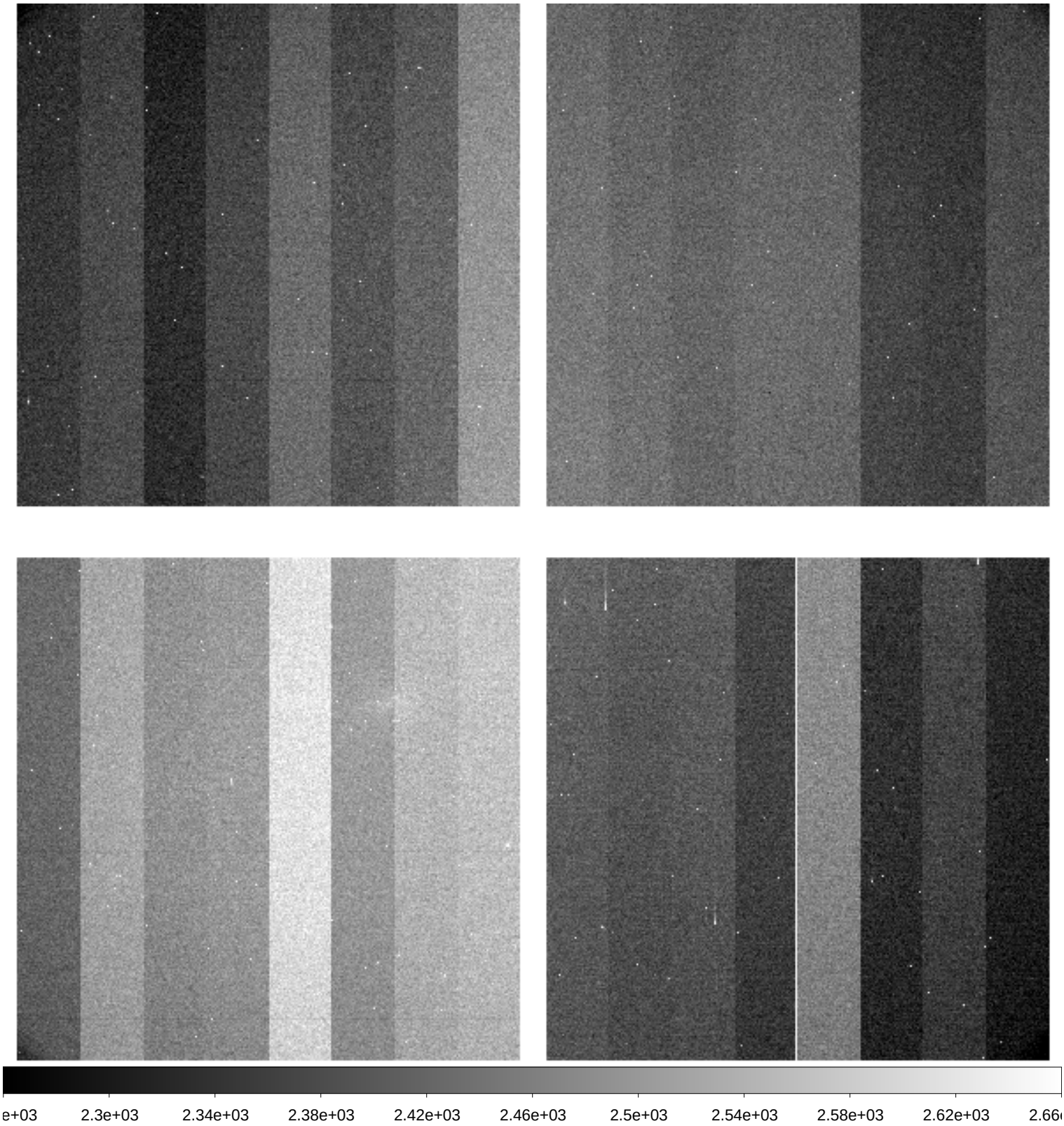

File Name	:	**xkmts.20200104.005815.fits** # 16 / 169 #
Project ID	:	SN
Image Type	:	OBJECT
Object Name	:	**N300-1**
RA	:	00:53:24.030
DEC	:	-37:20:29.90
Exposure Time	:	60
Airmass	:	1.12
Sidereal Time	:	03:02:14
Filter ID	:	B
Observation Date	:	2020-01-04T18:43:46
CCD Temperature	:	-105.37

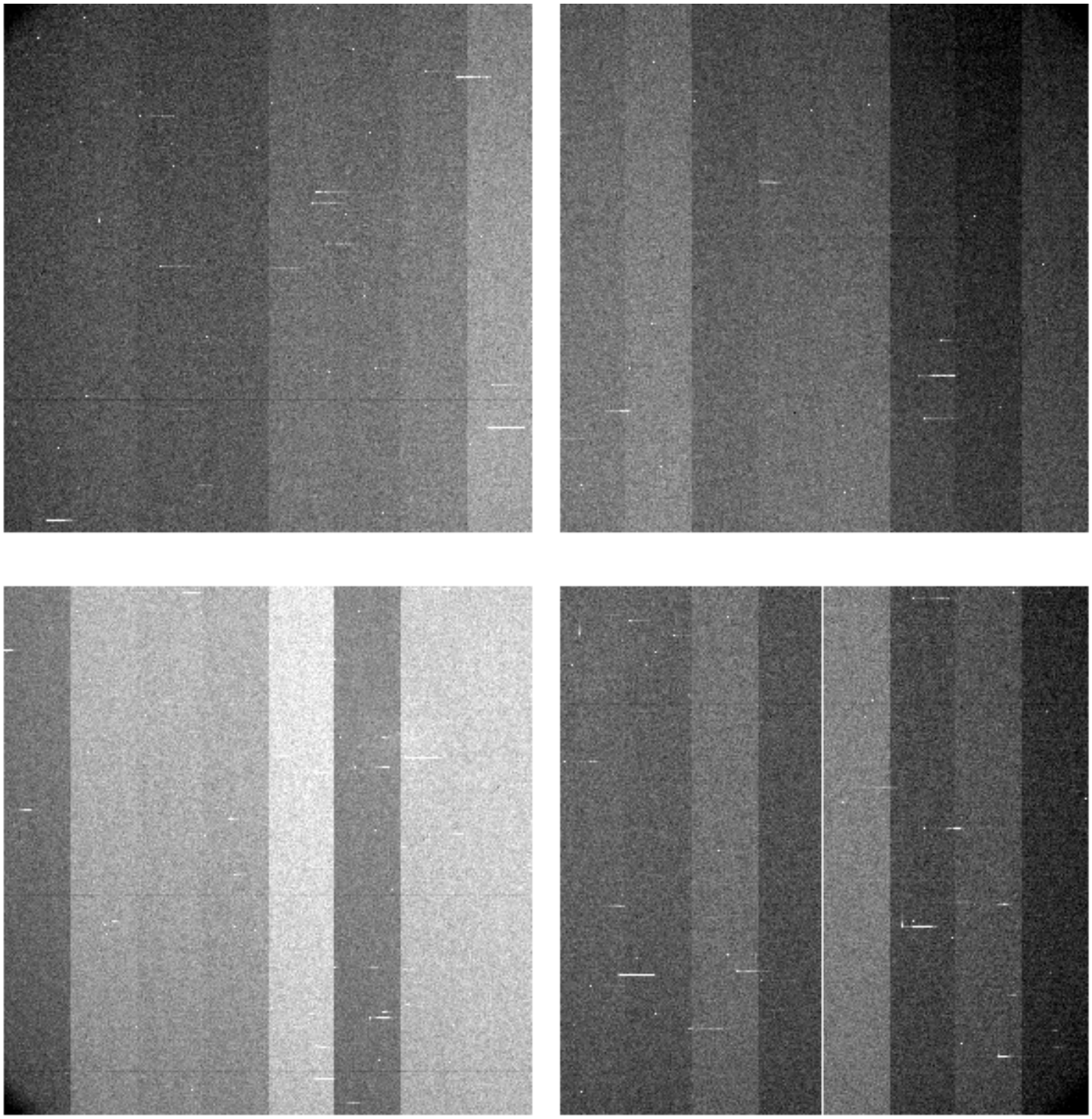

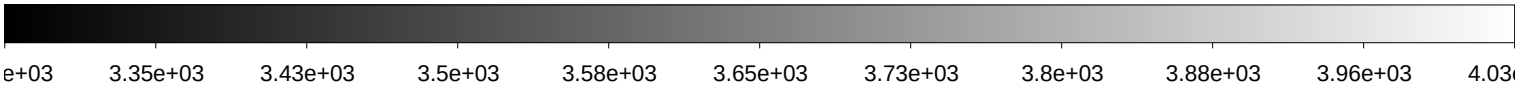

File Name	:	**xkmts.20200104.005816.fits** # 17 / 169 #
Project ID	:	SN
Image Type	:	OBJECT
Object Name	:	**N300-1**
RA	:	00:53:24.010
DEC	:	-37:20:29.90
Exposure Time	:	60
Airmass	:	1.13
Sidereal Time	:	03:10:04
Filter ID	:	B
Observation Date	:	2020-01-04T18:51:34
CCD Temperature	:	-105.5

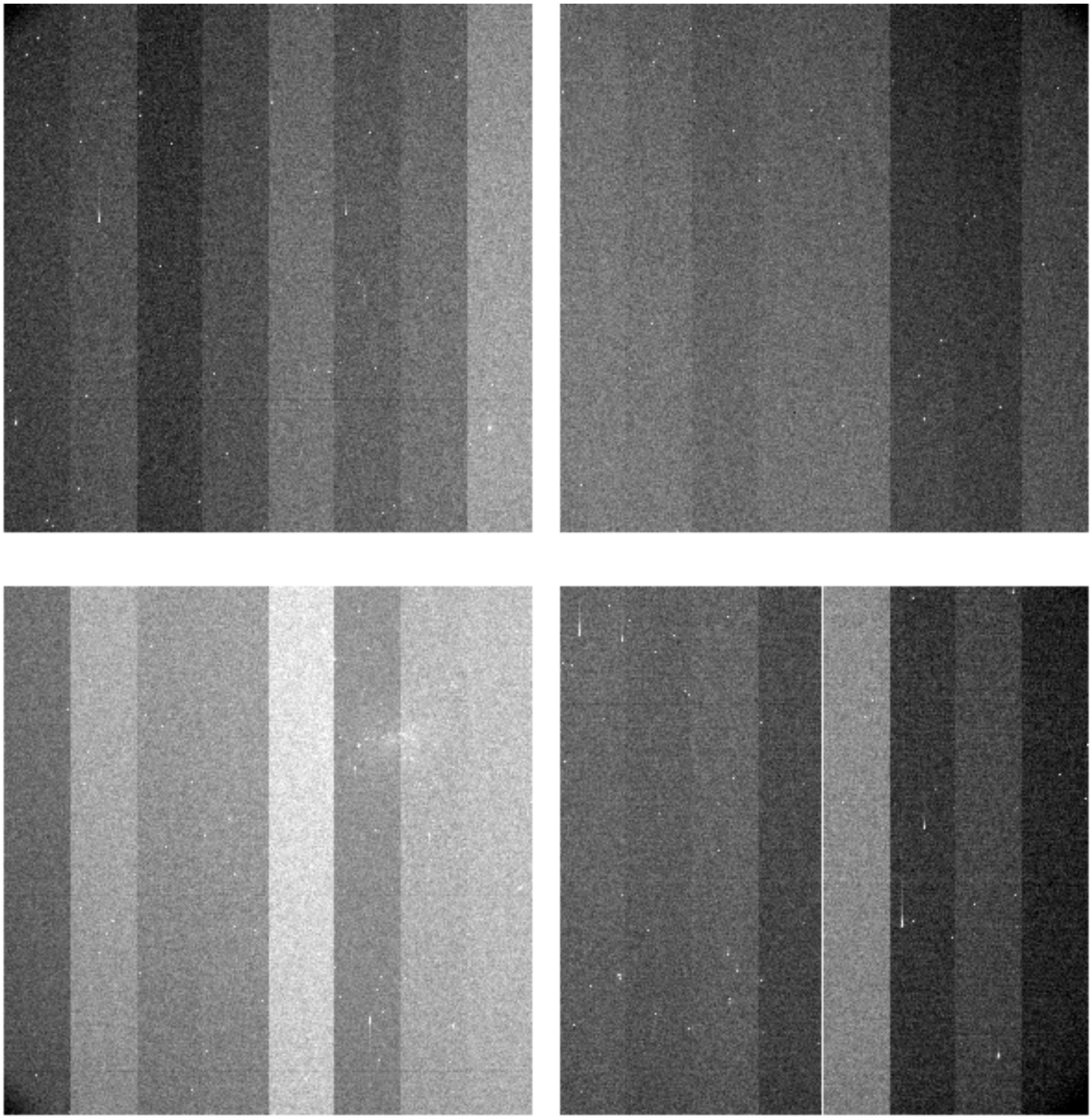

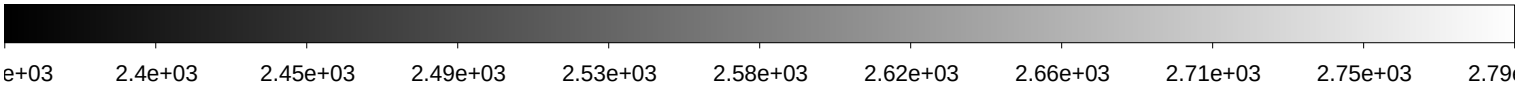

File Name	:	**xkmts.20200104.005817.fits** # 18 / 169 #
Project ID	:	SN
Image Type	:	OBJECT
Object Name	:	**N300-1**
RA	:	00:53:24.000
DEC	:	-37:20:29.80
Exposure Time	:	60
Airmass	:	1.14
Sidereal Time	:	03:12:01
Filter ID	:	V
Observation Date	:	2020-01-04T18:53:44
CCD Temperature	:	-105.53

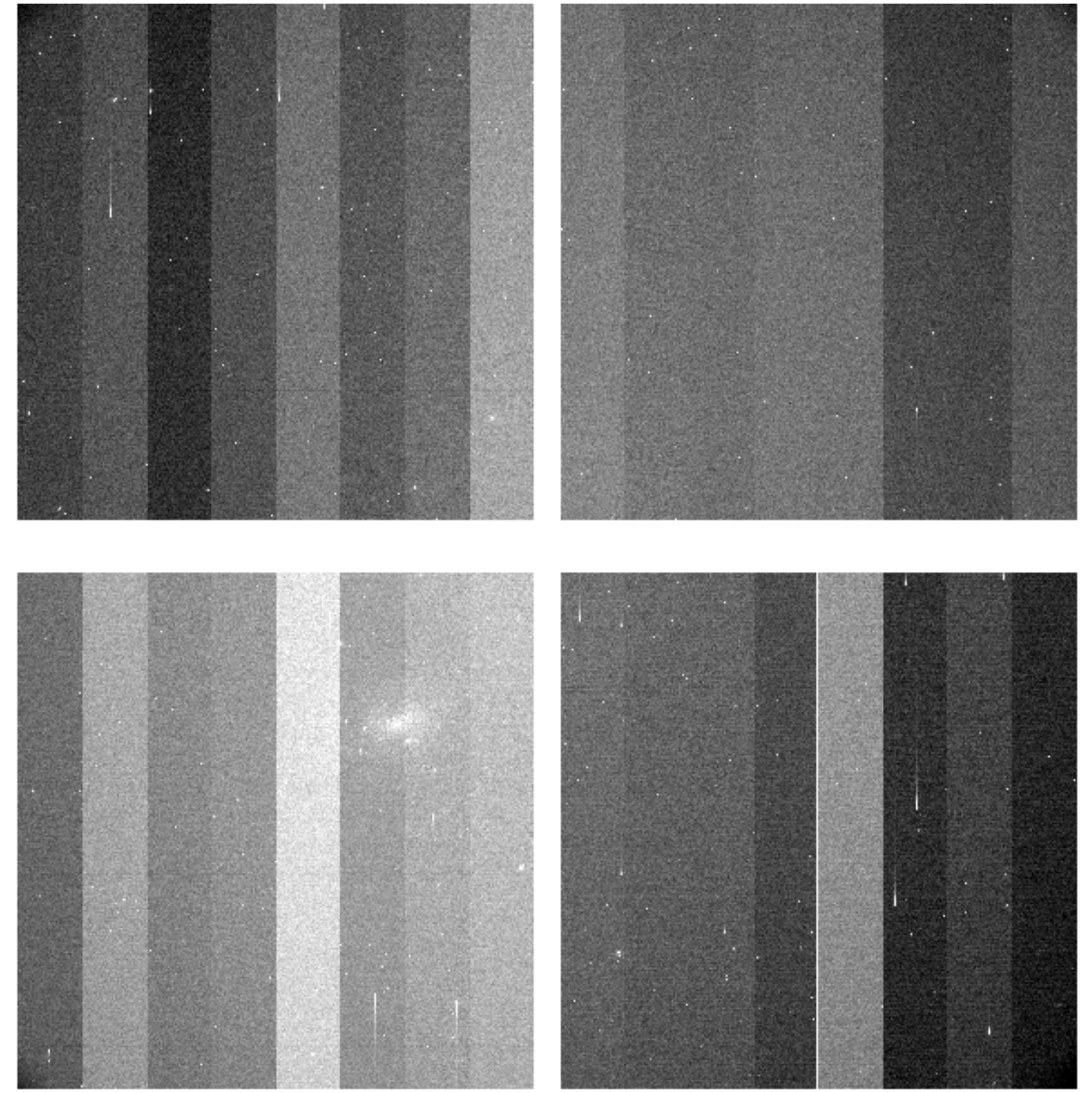

File Name	:	**xkmts.20200104.005818.fits** # 19 / 169 #
Project ID	:	SN
Image Type	:	OBJECT
Object Name	:	**N300-1**
RA	:	00:53:24.010
DEC	:	-37:20:29.80
Exposure Time	:	60
Airmass	:	1.14
Sidereal Time	:	03:14:12
Filter ID	:	I
Observation Date	:	2020-01-04T18:55:41
CCD Temperature	:	-105.57

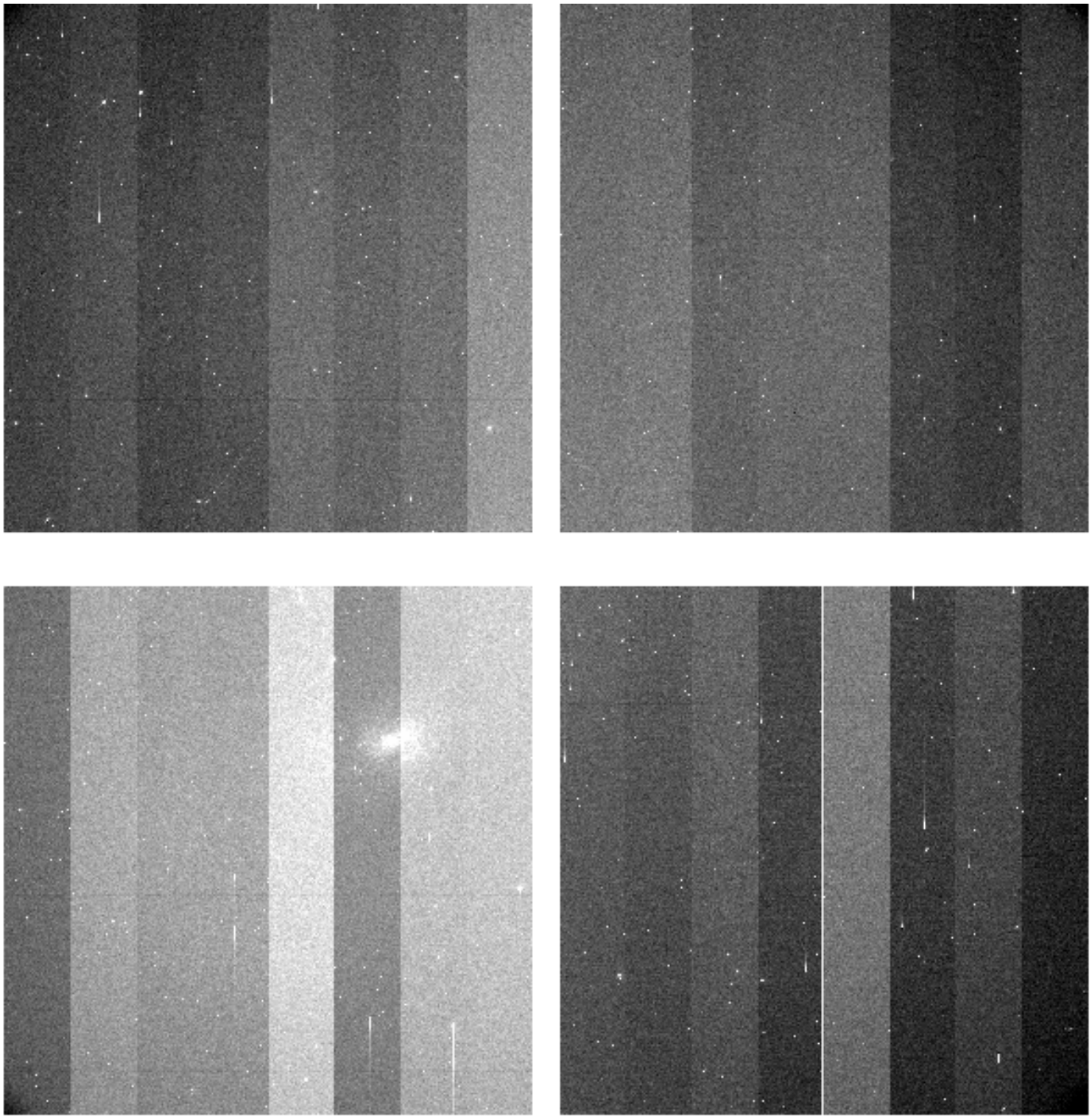

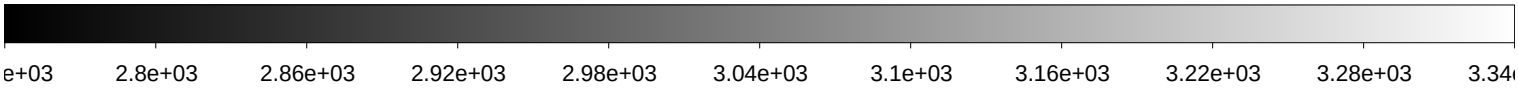

File Name	:	**xkmts.20200104.005819.fits** # 20 / 169 #
Project ID	:	SN
Image Type	:	OBJECT
Object Name	:	**ZN908-1**
RA	:	02:24:00.030
DEC	:	-20:35:00.10
Exposure Time	:	60
Airmass	:	1.04
Sidereal Time	:	03:16:13
Filter ID	:	B
Observation Date	:	2020-01-04T18:57:43
CCD Temperature	:	-105.65

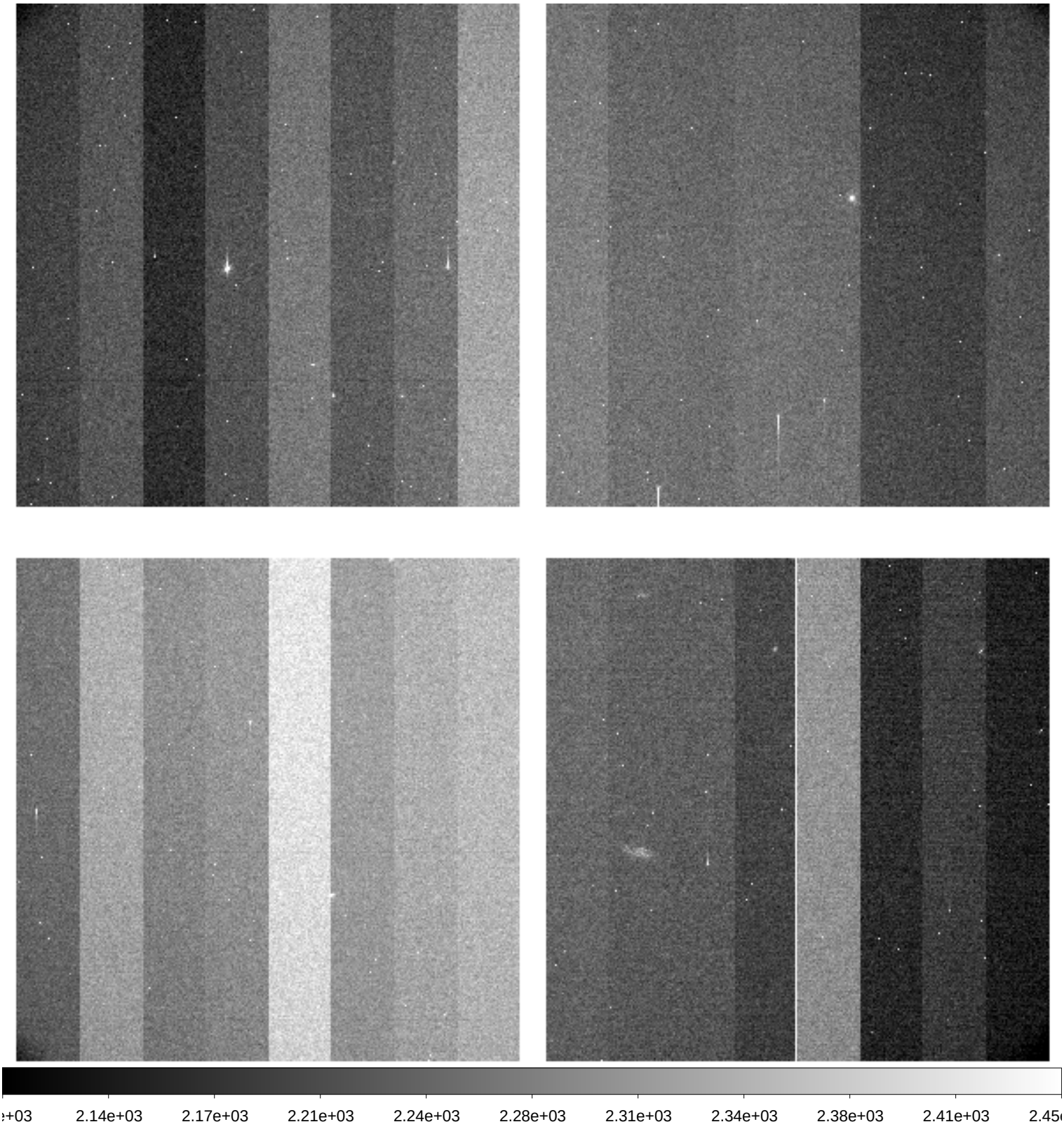

File Name	:	**xkmts.20200104.005820.fits** # 21 / 169 #
Project ID	:	SN
Image Type	:	OBJECT
Object Name	:	**ZN908-1**
RA	:	02:24:00.020
DEC	:	-20:35:00.10
Exposure Time	:	60
Airmass	:	1.04
Sidereal Time	:	03:18:12
Filter ID	:	V
Observation Date	:	2020-01-04T18:59:40
CCD Temperature	:	-105.63

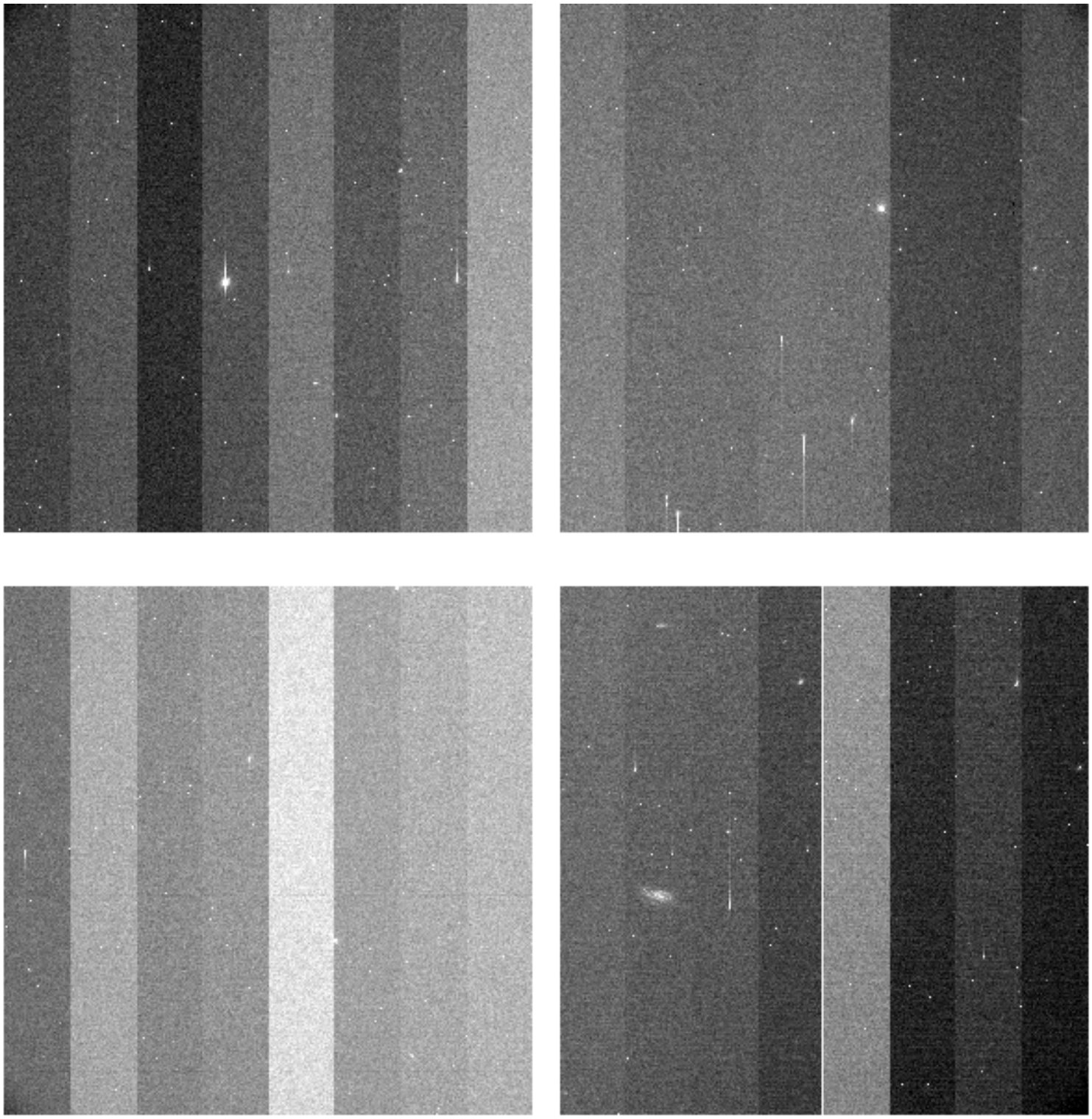

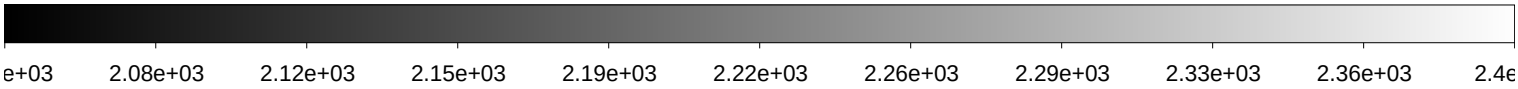

File Name	:	**xkmts.20200104.005821.fits** # 22 / 169 #
Project ID	:	SN
Image Type	:	OBJECT
Object Name	:	**ZN908-1**
RA	:	02:24:00.010
DEC	:	-20:34:59.90
Exposure Time	:	60
Airmass	:	1.05
Sidereal Time	:	03:20:08
Filter ID	:	I
Observation Date	:	2020-01-04T19:01:50
CCD Temperature	:	-105.66

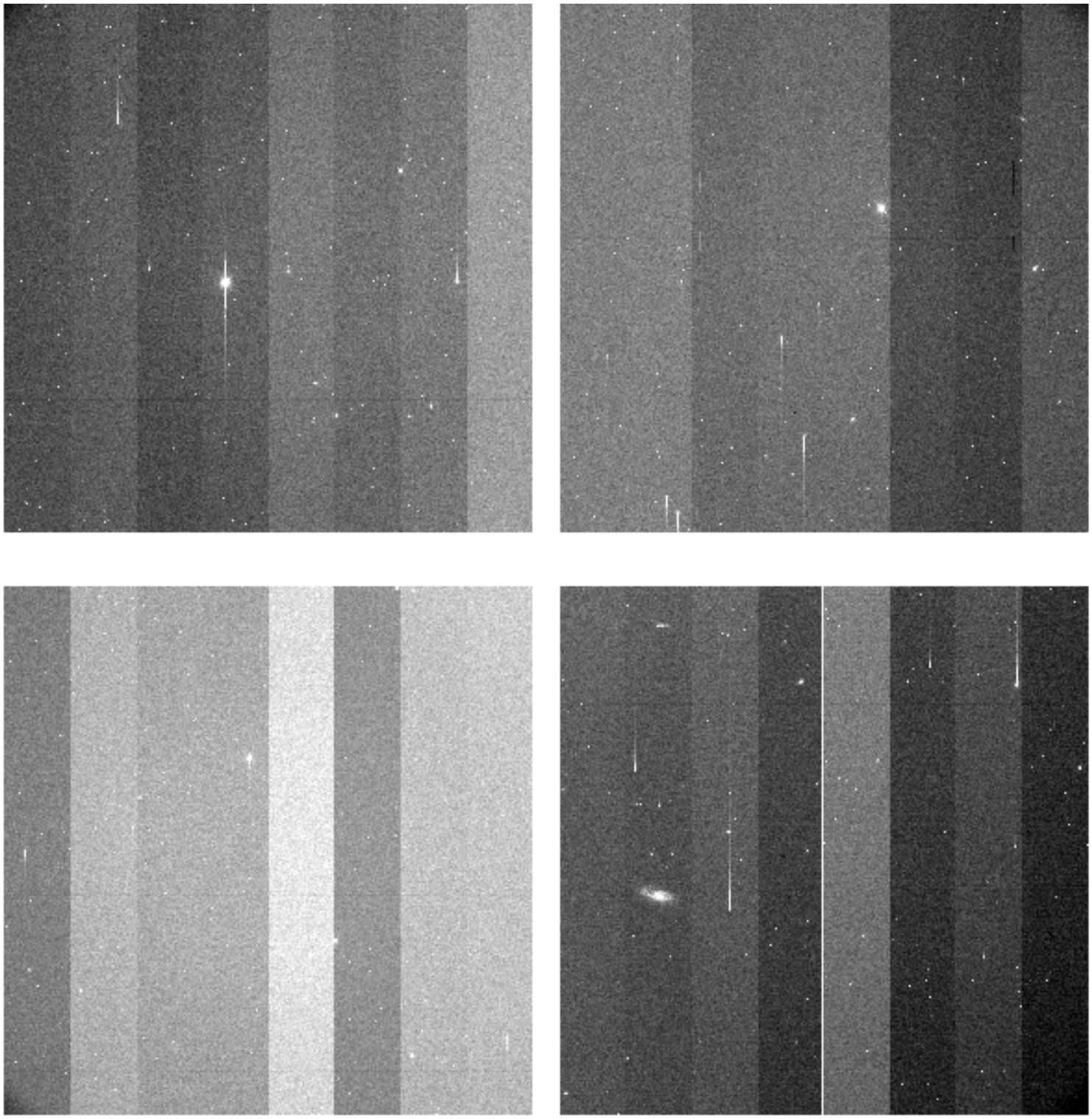

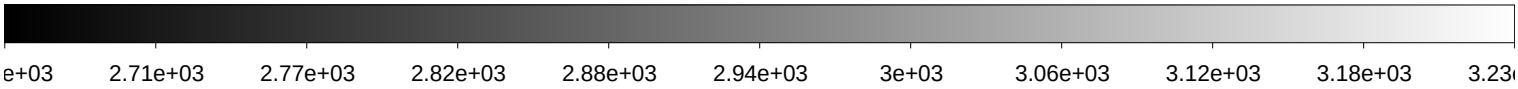

File Name	:	**xkmts.20200104.005822.fits** # 23 / 169 #
Project ID	:	SN
Image Type	:	OBJECT
Object Name	:	**ZN988-1**
RA	:	02:37:40.020
DEC	:	-08:55:00.10
Exposure Time	:	60
Airmass	:	1.11
Sidereal Time	:	03:22:17
Filter ID	:	B
Observation Date	:	2020-01-04T19:03:58
CCD Temperature	:	-105.69

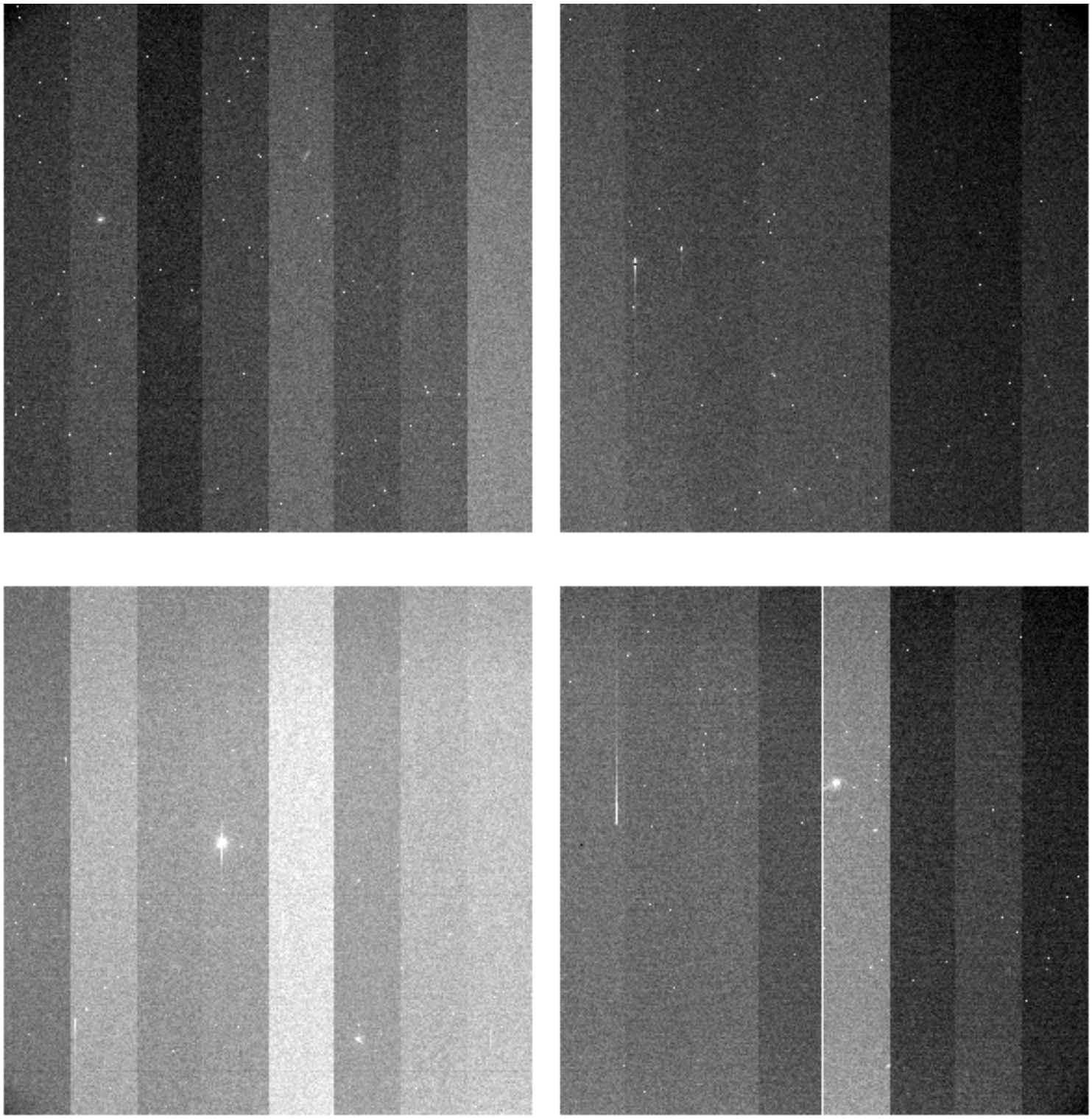

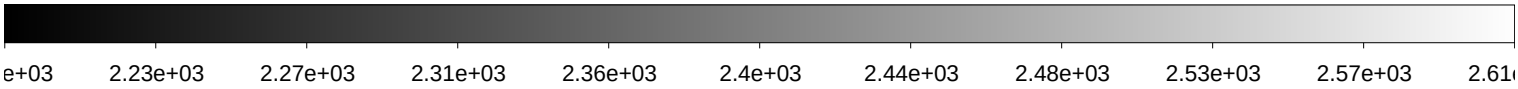

File Name	:	**xkmts.20200104.005823.fits** # 24 / 169 #
Project ID	:	SN
Image Type	:	OBJECT
Object Name	:	**ZN988-1**
RA	:	02:37:40.020
DEC	:	-08:54:59.90
Exposure Time	:	60
Airmass	:	1.11
Sidereal Time	:	03:24:26
Filter ID	:	V
Observation Date	:	2020-01-04T19:06:07
CCD Temperature	:	-105.73

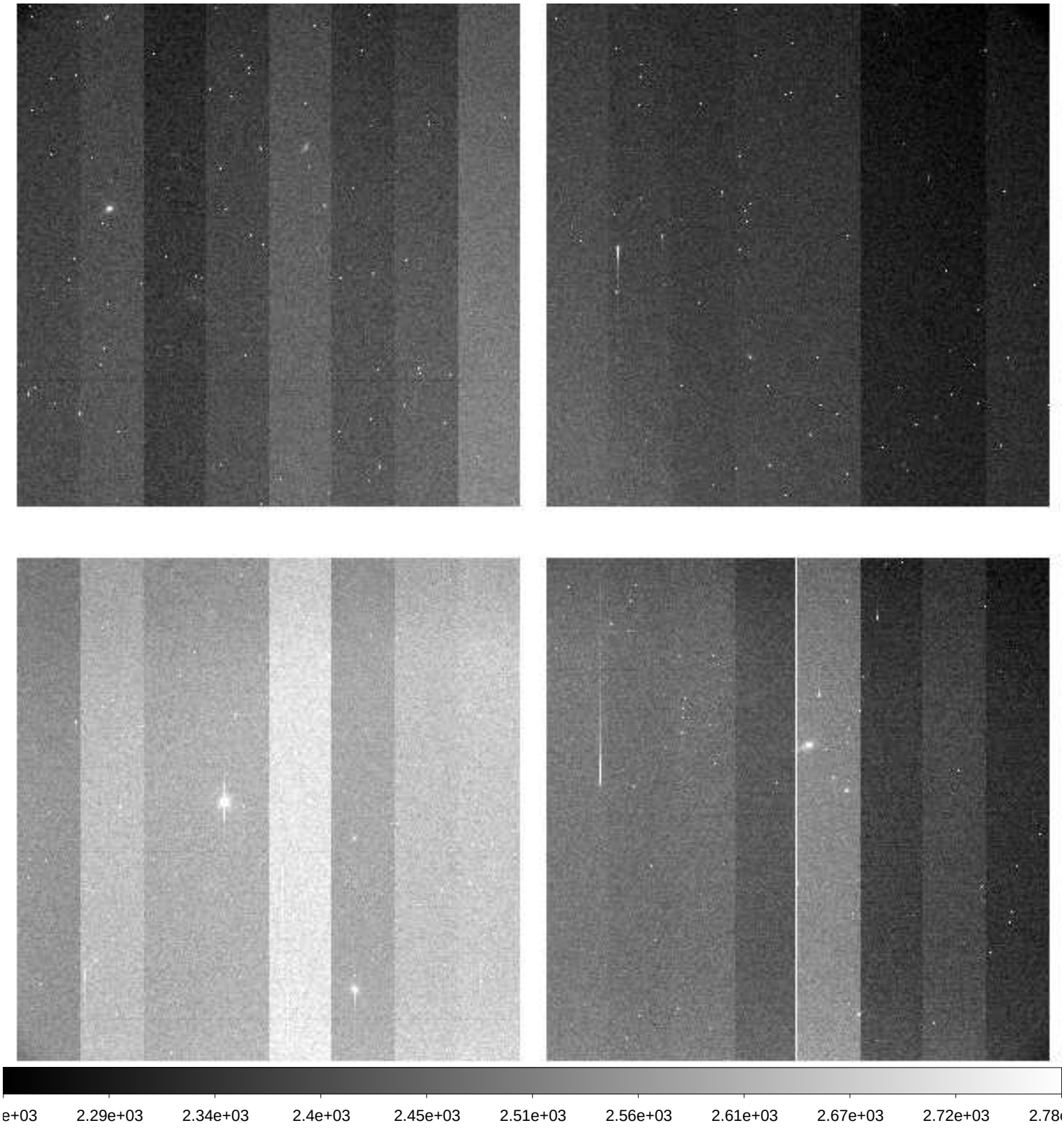

File Name	:	**xkmts.20200104.005824.fits** # 25 / 169 #
Project ID	:	SN
Image Type	:	OBJECT
Object Name	:	**ZN988-1**
RA	:	02:37:40.010
DEC	:	-08:54:59.90
Exposure Time	:	60
Airmass	:	1.11
Sidereal Time	:	03:26:37
Filter ID	:	I
Observation Date	:	2020-01-04T19:08:04
CCD Temperature	:	-105.77

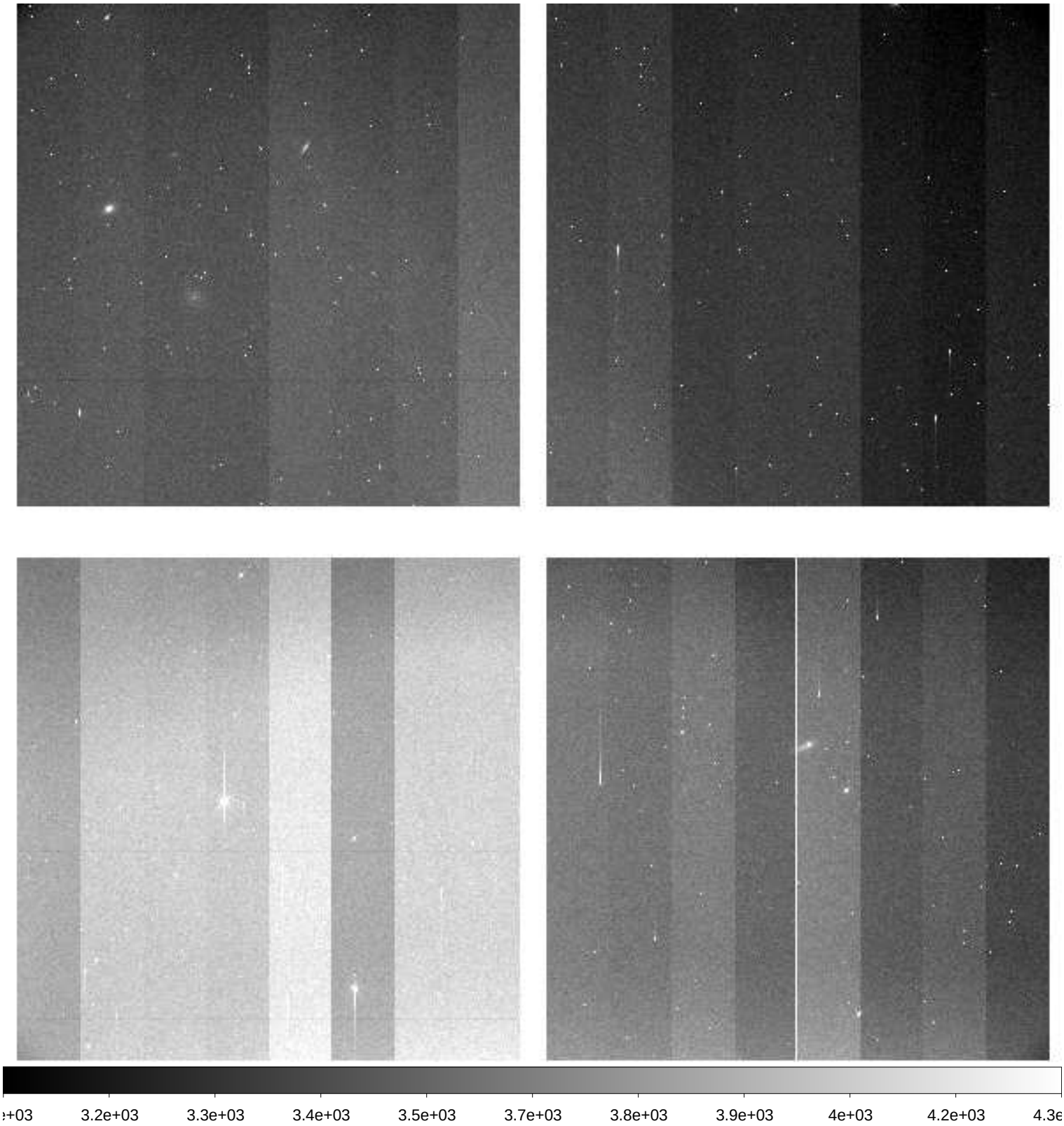

File Name	:	**xkmts.20200104.005825.fits** # 26 / 169 #
Project ID	:	SN
Image Type	:	OBJECT
Object Name	:	**ZN1068-1**
RA	:	02:44:47.030
DEC	:	+00:14:00.00
Exposure Time	:	60
Airmass	:	1.21
Sidereal Time	:	03:28:35
Filter ID	:	B
Observation Date	:	2020-01-04T19:10:02
CCD Temperature	:	-105.85

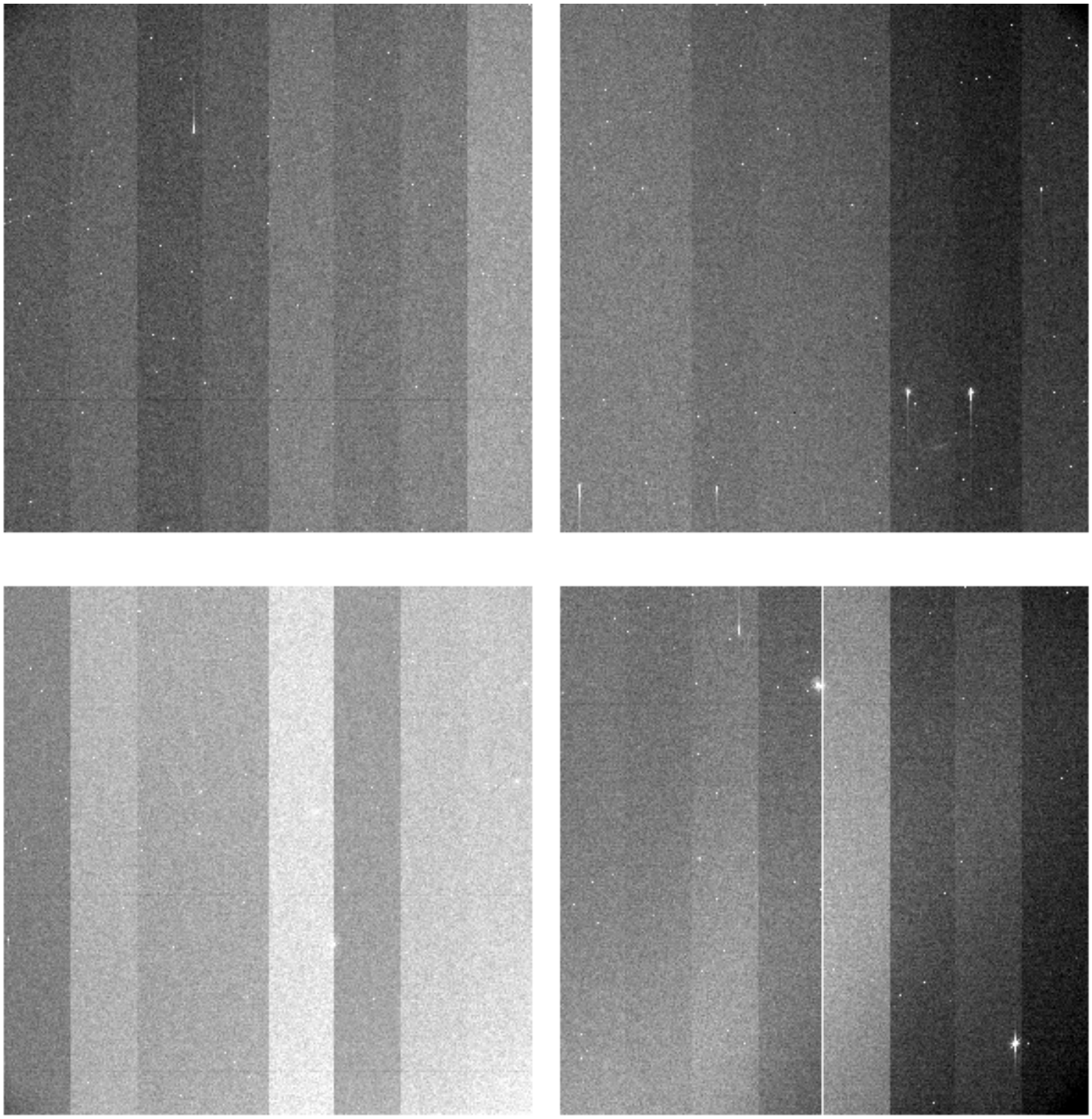

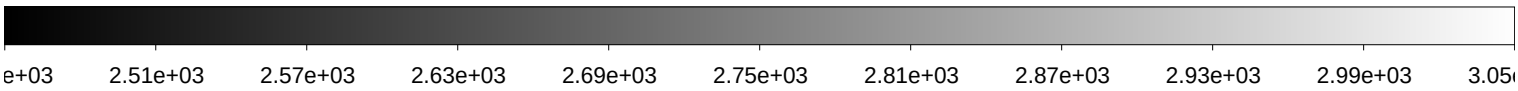

File Name	:	**xkmts.20200104.005826.fits** # 27 / 169 #
Project ID	:	SN
Image Type	:	OBJECT
Object Name	:	**ZN1068-1**
RA	:	02:44:47.010
DEC	:	+00:13:59.90
Exposure Time	:	60
Airmass	:	1.21
Sidereal Time	:	03:30:31
Filter ID	:	V
Observation Date	:	2020-01-04T19:12:11
CCD Temperature	:	-105.83

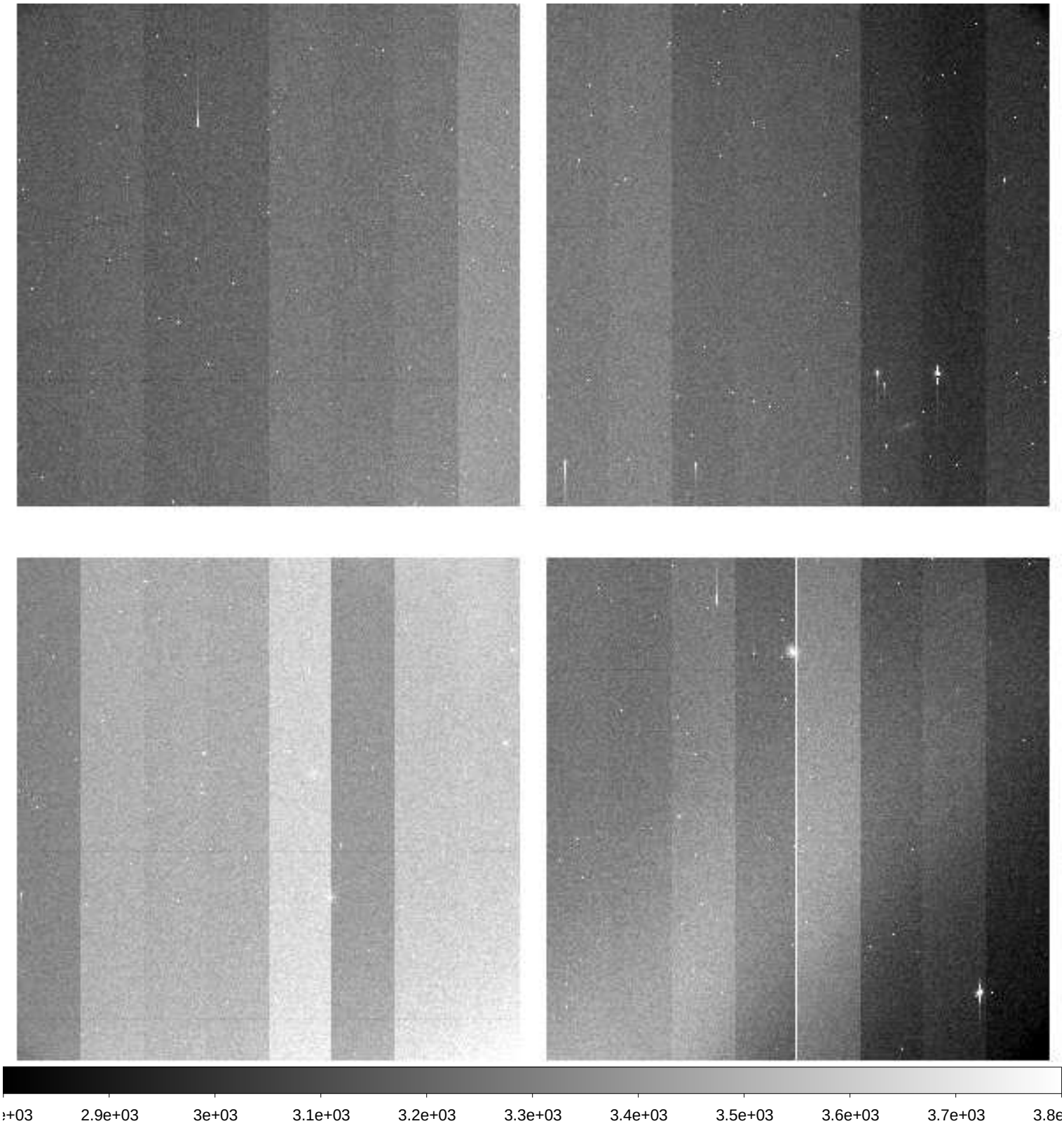

File Name	:	**xkmts.20200104.005827.fits** # 28 / 169 #
Project ID	:	SN
Image Type	:	OBJECT
Object Name	:	**ZN1068-1**
RA	:	02:44:47.000
DEC	:	+00:14:00.00
Exposure Time	:	60
Airmass	:	1.21
Sidereal Time	:	03:32:41
Filter ID	:	I
Observation Date	:	2020-01-04T19:14:20
CCD Temperature	:	-105.87

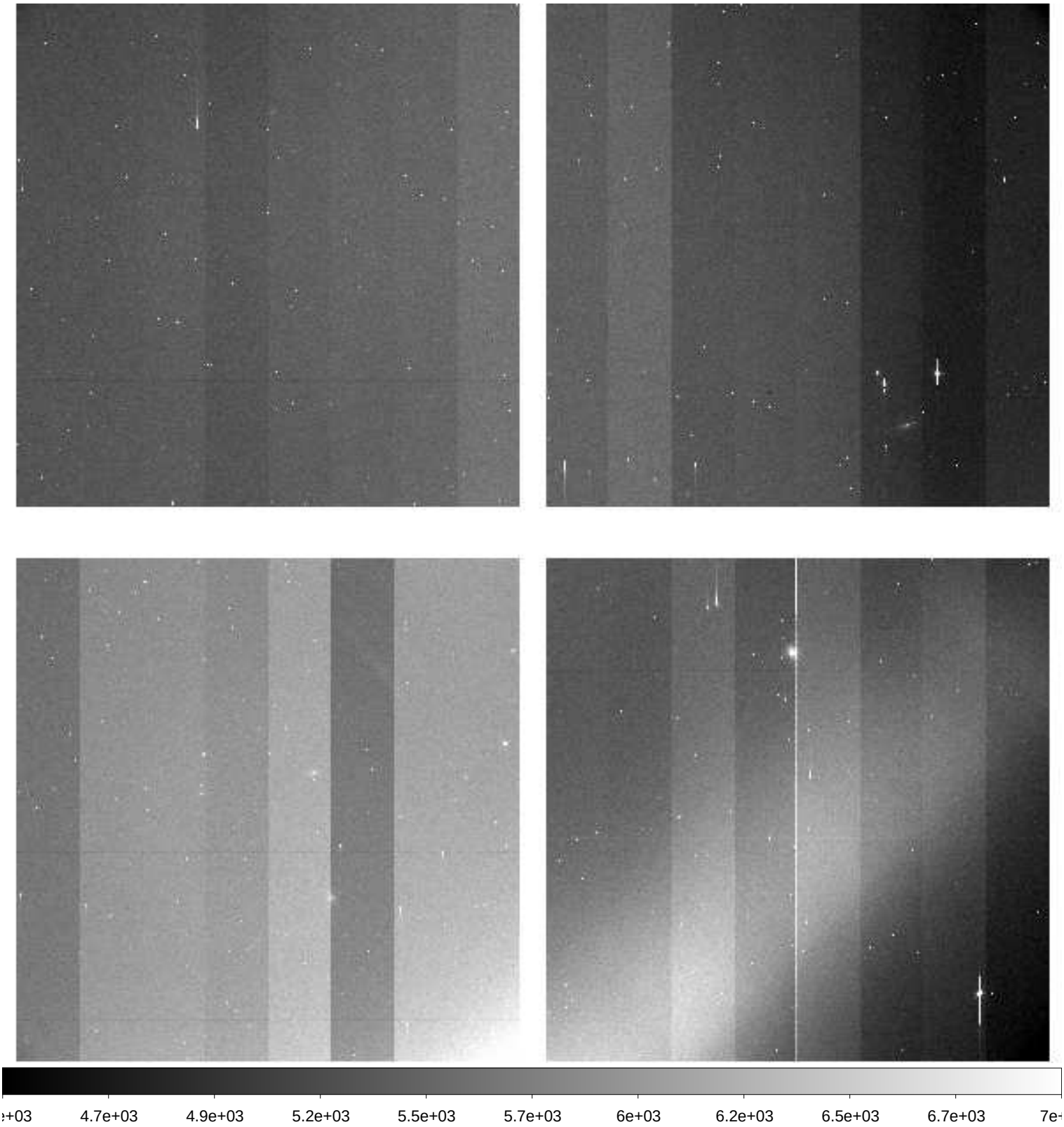

File Name	:	**xkmts.20200104.005828.fits** # 29 / 169 #
Project ID	:	SN
Image Type	:	OBJECT
Object Name	:	**ZN1097-1**
RA	:	02:44:30.030
DEC	:	-29:44:59.90
Exposure Time	:	60
Airmass	:	1.02
Sidereal Time	:	03:36:28
Filter ID	:	B
Observation Date	:	2020-01-04T19:17:54
CCD Temperature	:	-105.94

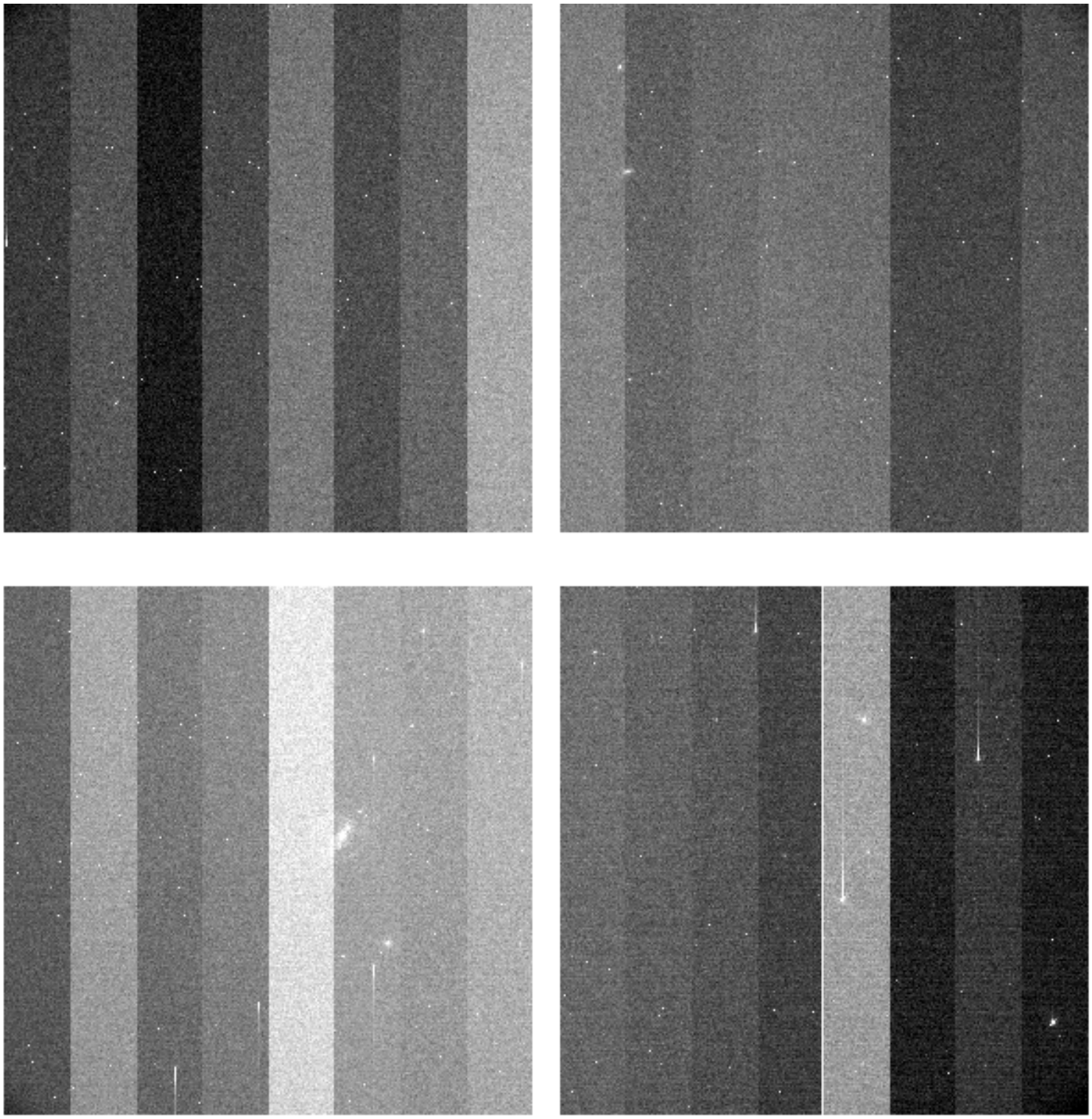

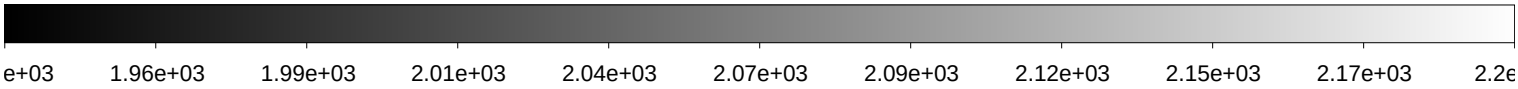

File Name	:	**xkmts.20200104.005829.fits** # 30 / 169 #
Project ID	:	SN
Image Type	:	OBJECT
Object Name	:	**ZN1097-1**
RA	:	02:44:30.020
DEC	:	-29:44:59.90
Exposure Time	:	60
Airmass	:	1.02
Sidereal Time	:	03:38:26
Filter ID	:	V
Observation Date	:	2020-01-04T19:20:04
CCD Temperature	:	-106.02

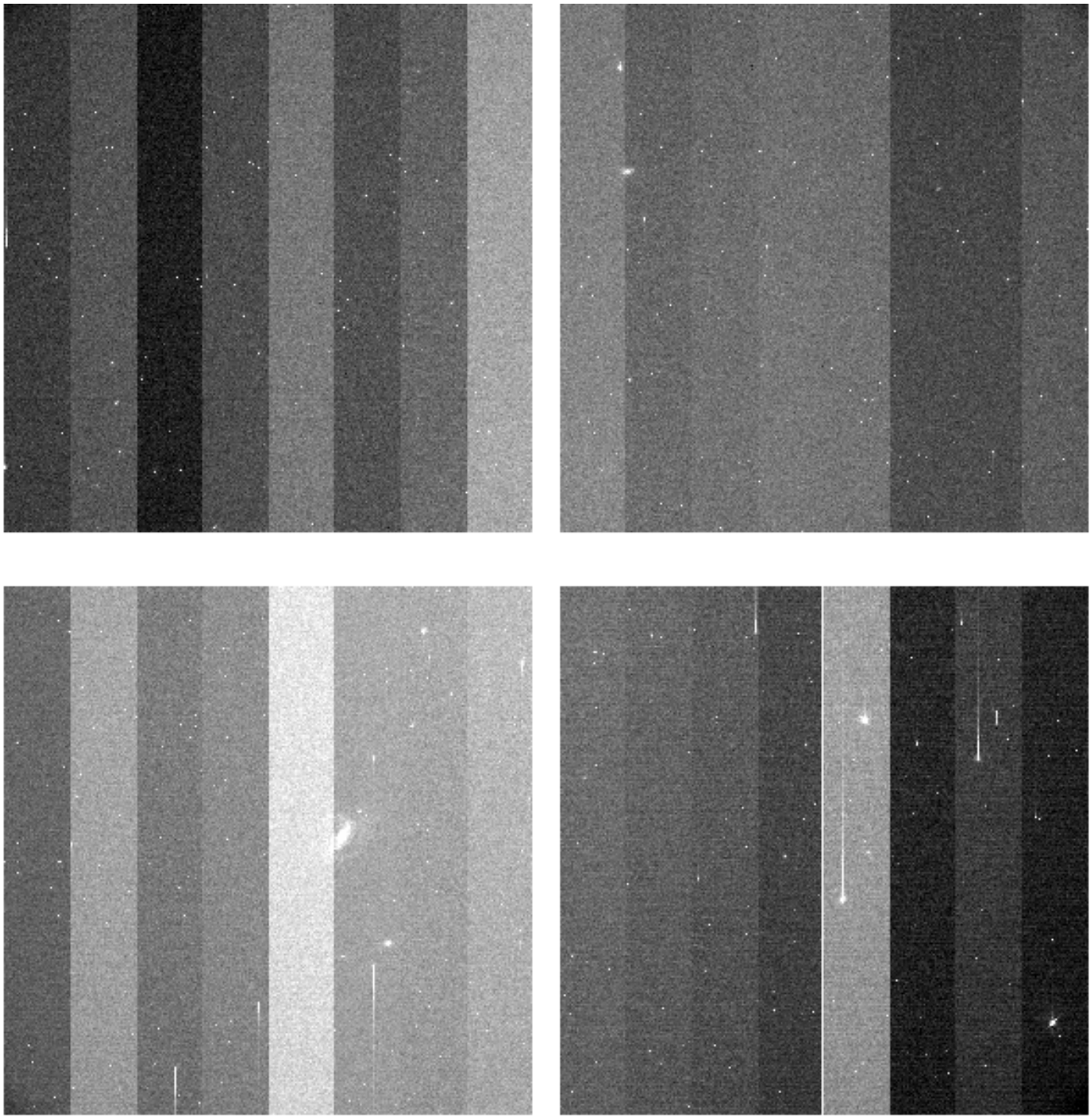

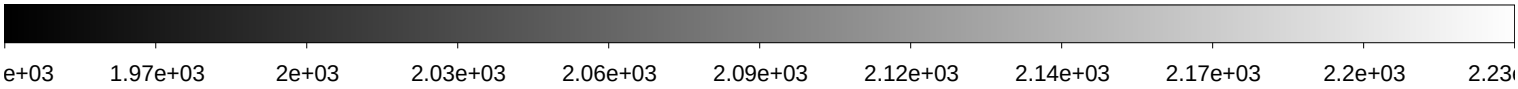

File Name	:	**xkmts.20200104.005830.fits** # 31 / 169 #
Project ID	:	SN
Image Type	:	OBJECT
Object Name	:	**ZN1097-1**
RA	:	02:44:30.020
DEC	:	-29:44:59.80
Exposure Time	:	60
Airmass	:	1.02
Sidereal Time	:	03:40:37
Filter ID	:	I
Observation Date	:	2020-01-04T19:22:14
CCD Temperature	:	-106.05

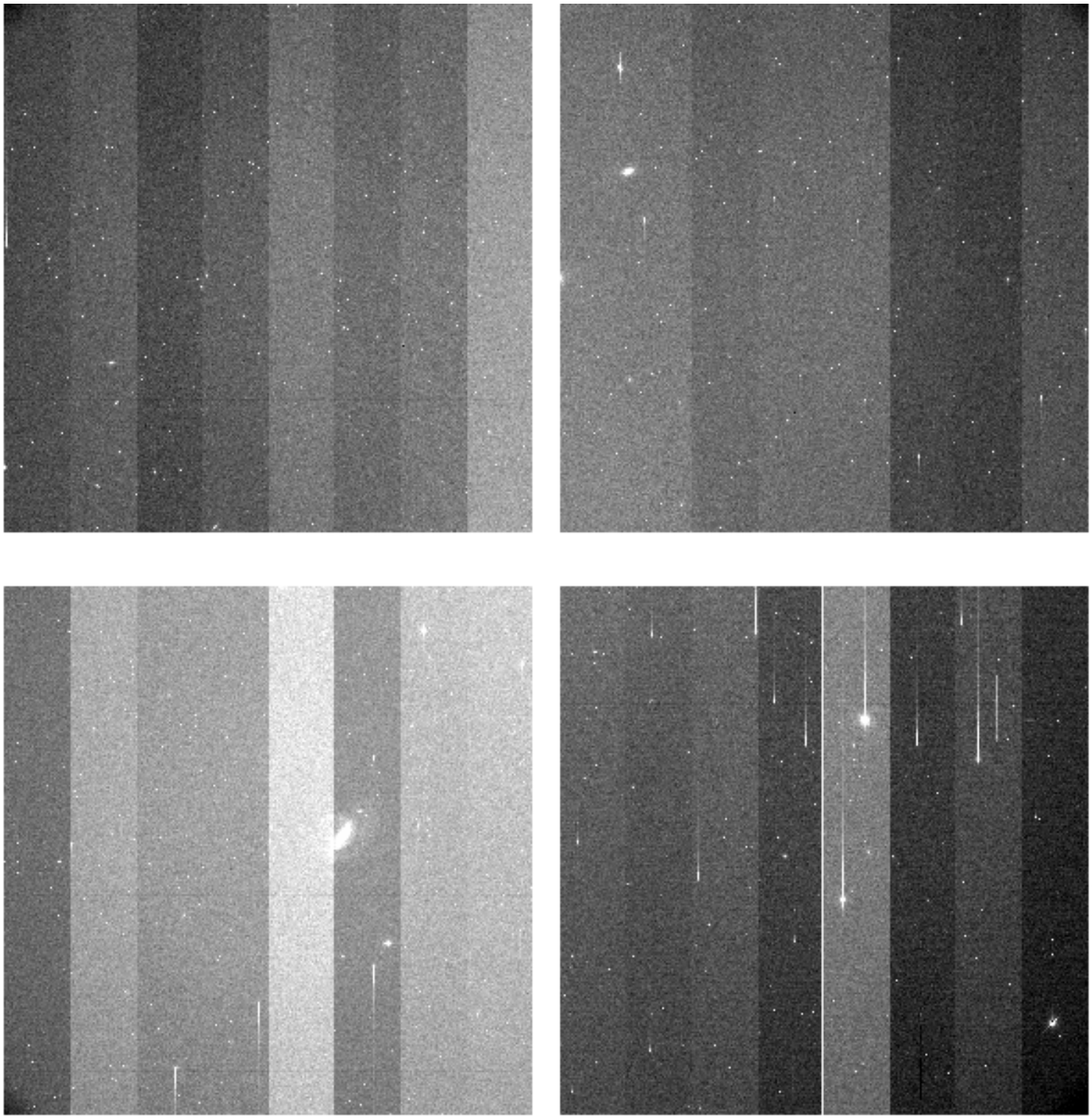

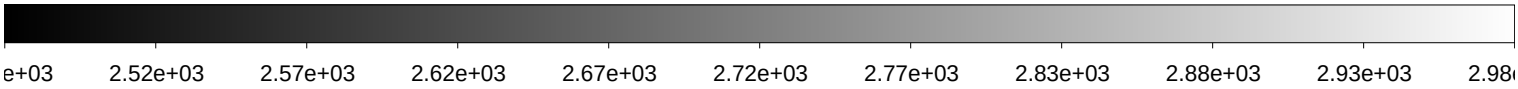

File Name	:	**xkmts.20200104.005831.fits** # 32 / 169 #
Project ID	:	SN
Image Type	:	OBJECT
Object Name	:	**ZN1187-1**
RA	:	03:05:10.030
DEC	:	-22:24:59.90
Exposure Time	:	60
Airmass	:	1.03
Sidereal Time	:	03:42:45
Filter ID	:	B
Observation Date	:	2020-01-04T19:24:23
CCD Temperature	:	-106.04

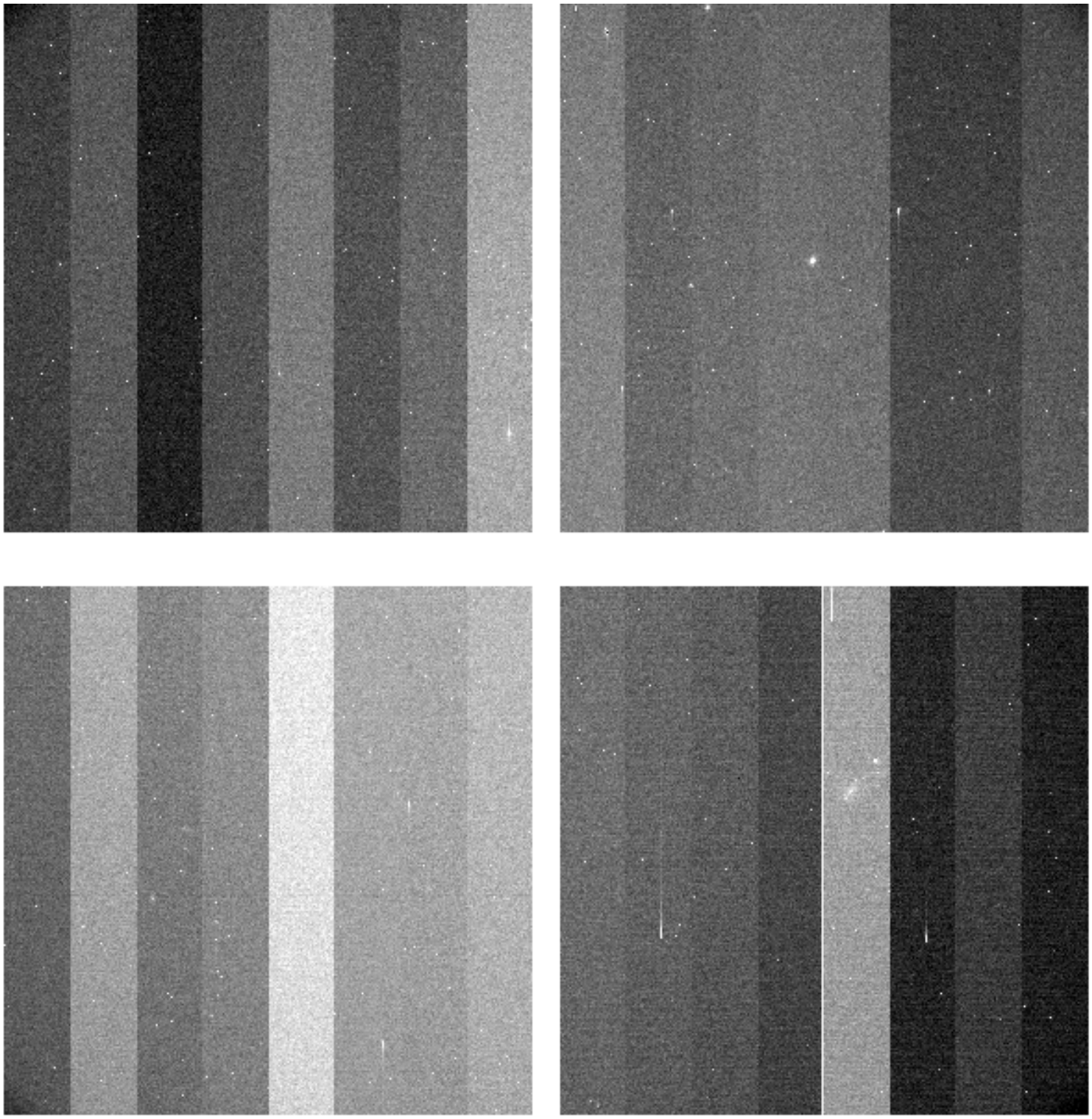

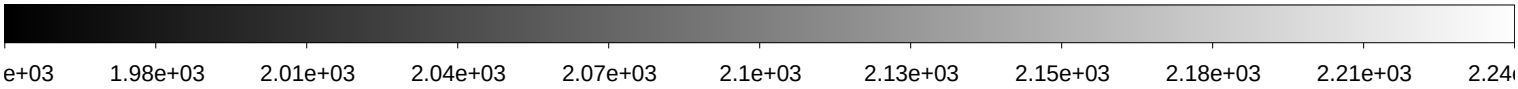

File Name	:	**xkmts.20200104.005832.fits** # 33 / 169 #
Project ID	:	SN
Image Type	:	OBJECT
Object Name	:	**ZN1187-1**
RA	:	03:05:10.030
DEC	:	-22:24:59.90
Exposure Time	:	60
Airmass	:	1.03
Sidereal Time	:	03:44:55
Filter ID	:	V
Observation Date	:	2020-01-04T19:26:19
CCD Temperature	:	-106.08

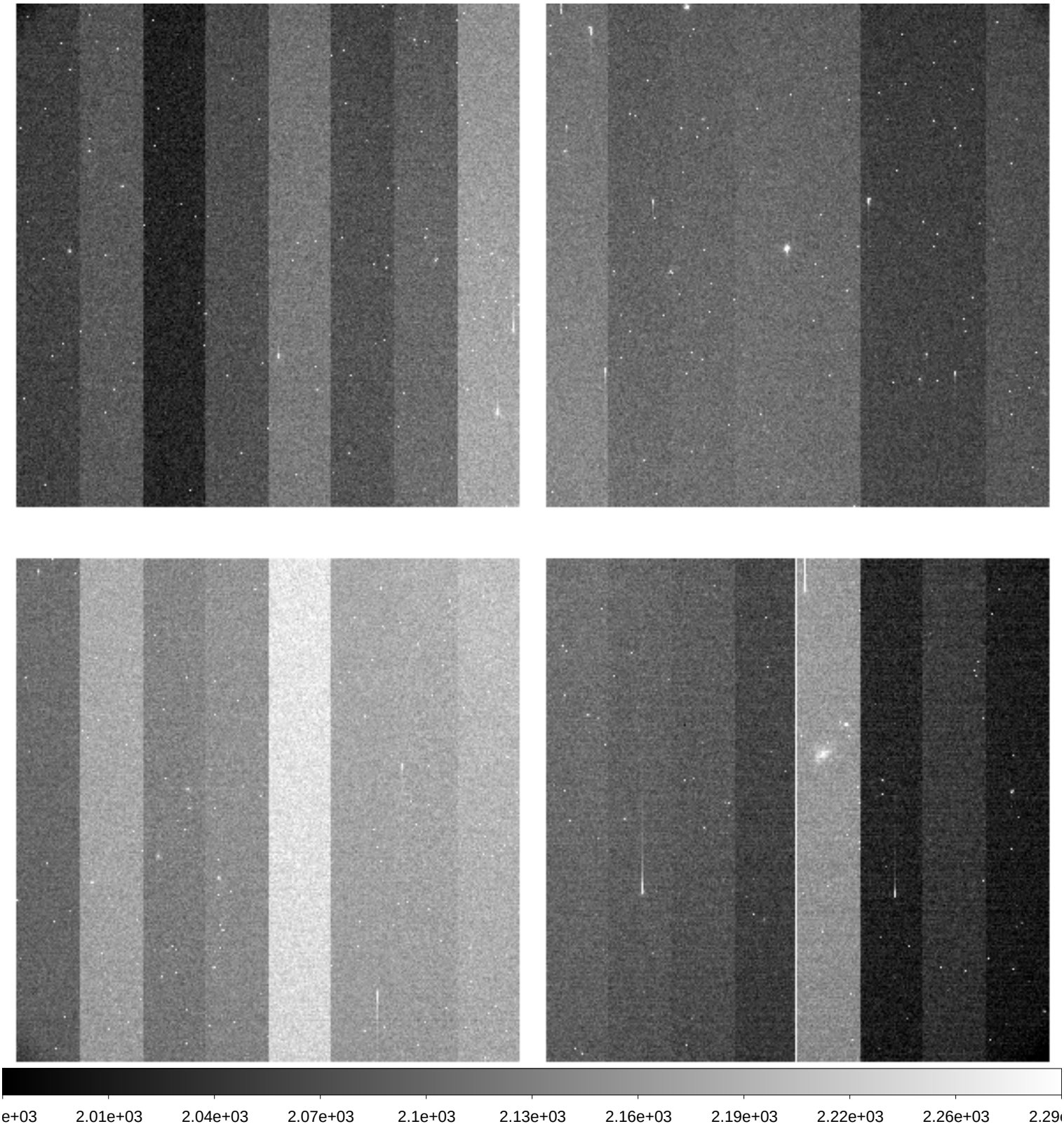

File Name	:	**xkmts.20200104.005833.fits** # 34 / 169 #
Project ID	:	SN
Image Type	:	OBJECT
Object Name	:	**ZN1187-1**
RA	:	03:05:10.030
DEC	:	-22:24:59.90
Exposure Time	:	60
Airmass	:	1.03
Sidereal Time	:	03:46:52
Filter ID	:	I
Observation Date	:	2020-01-04T19:28:29
CCD Temperature	:	-106.11

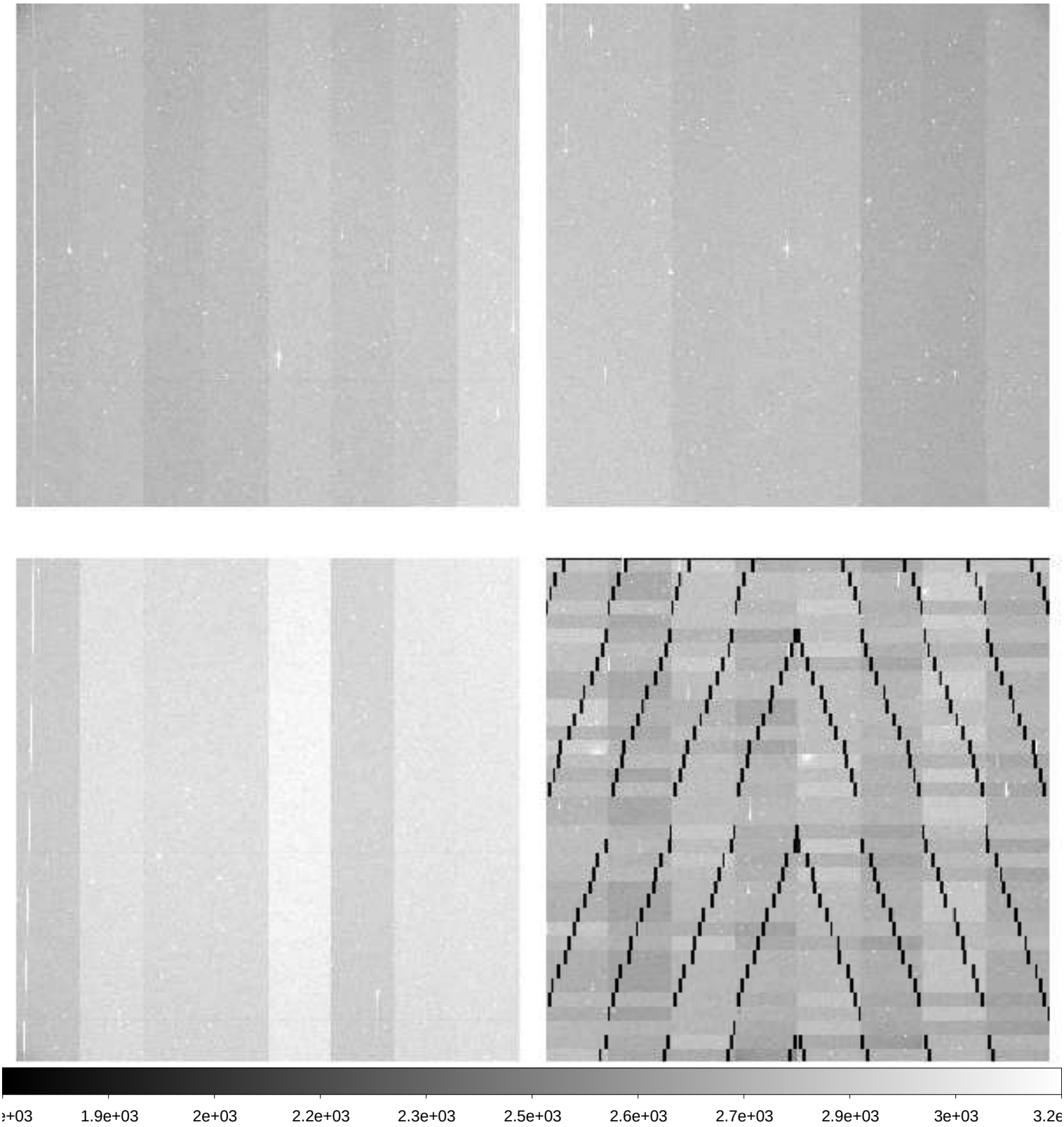

File Name	:	**xkmts.20200104.005834.fits** # 35 / 169 #
Project ID	:	SN
Image Type	:	OBJECT
Object Name	:	**ZN1433-1**
RA	:	03:39:00.030
DEC	:	-46:44:29.80
Exposure Time	:	60
Airmass	:	1.03
Sidereal Time	:	03:49:03
Filter ID	:	B
Observation Date	:	2020-01-04T19:30:27
CCD Temperature	:	-106.15

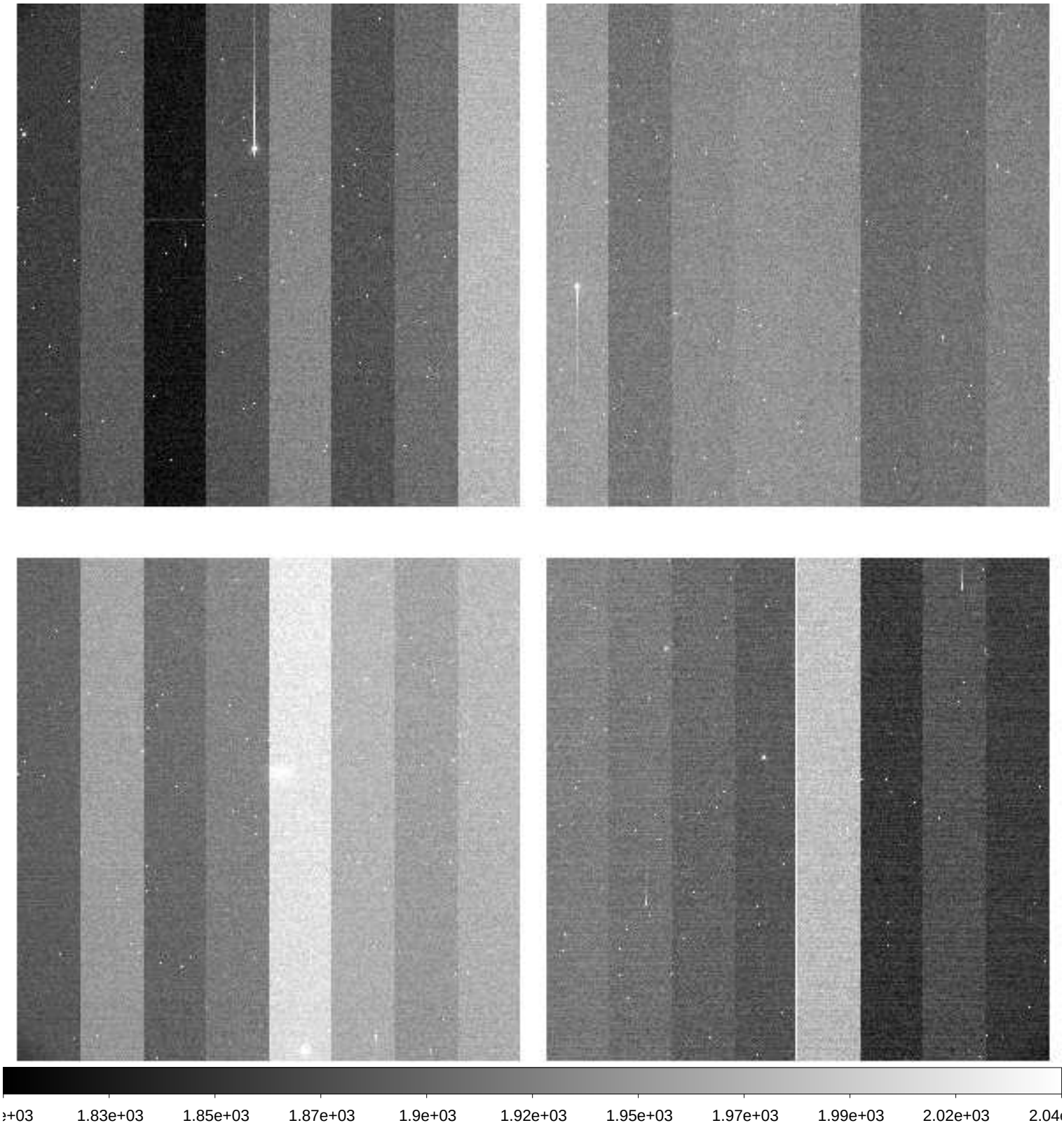

File Name	:	**xkmts.20200104.005835.fits** # 36 / 169 #
Project ID	:	SN
Image Type	:	OBJECT
Object Name	:	**ZN1433-1**
RA	:	03:39:00.020
DEC	:	-46:44:29.90
Exposure Time	:	60
Airmass	:	1.03
Sidereal Time	:	03:51:00
Filter ID	:	V
Observation Date	:	2020-01-04T19:32:36
CCD Temperature	:	-106.23

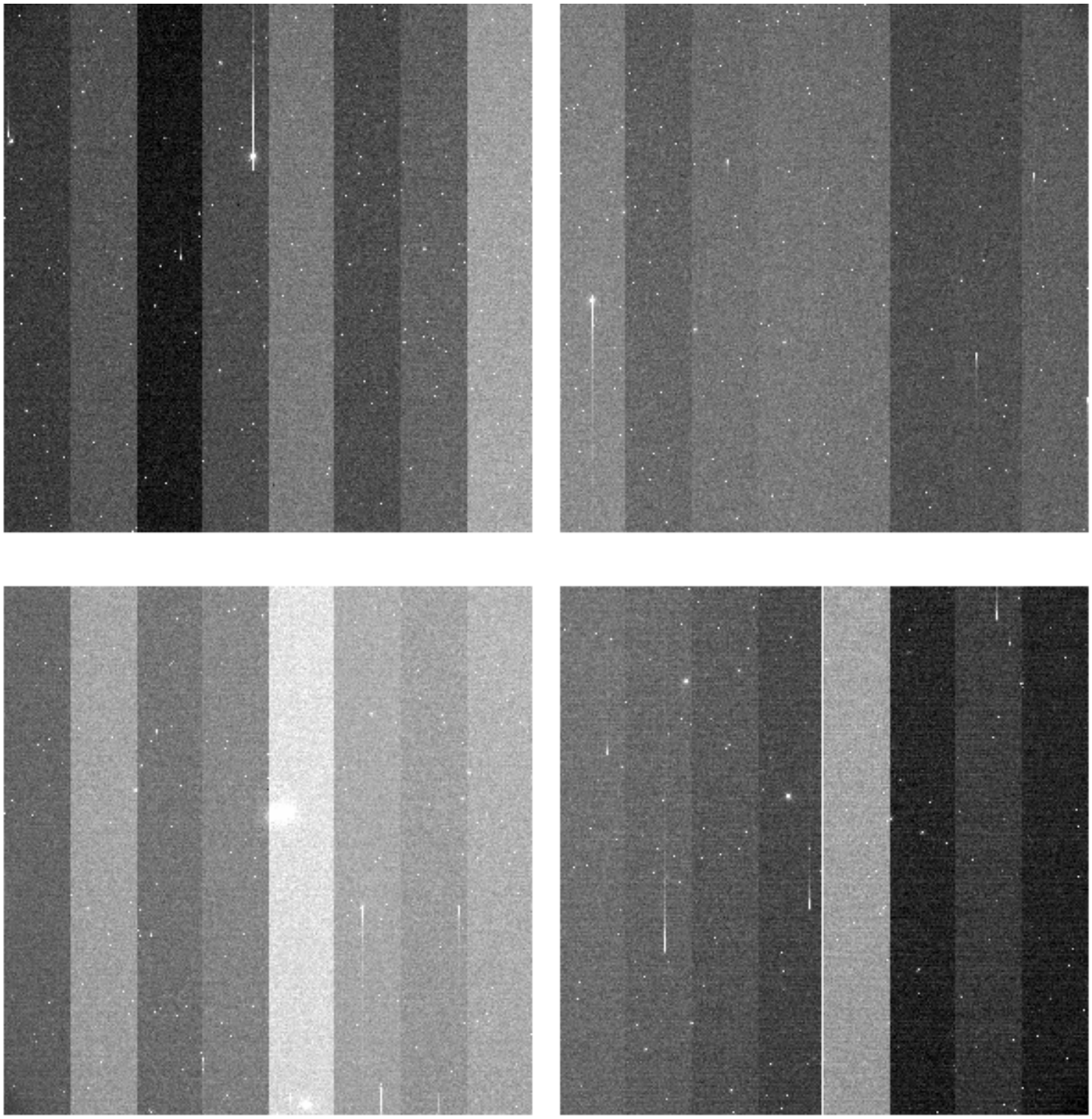

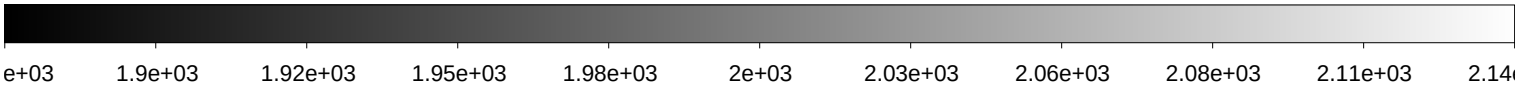

File Name	:	**xkmts.20200104.005836.fits** # 37 / 169 #
Project ID	:	SN
Image Type	:	OBJECT
Object Name	:	**ZN1433-1**
RA	:	03:39:00.000
DEC	:	-46:44:29.00
Exposure Time	:	60
Airmass	:	1.03
Sidereal Time	:	03:53:10
Filter ID	:	I
Observation Date	:	2020-01-04T19:34:46
CCD Temperature	:	-106.22

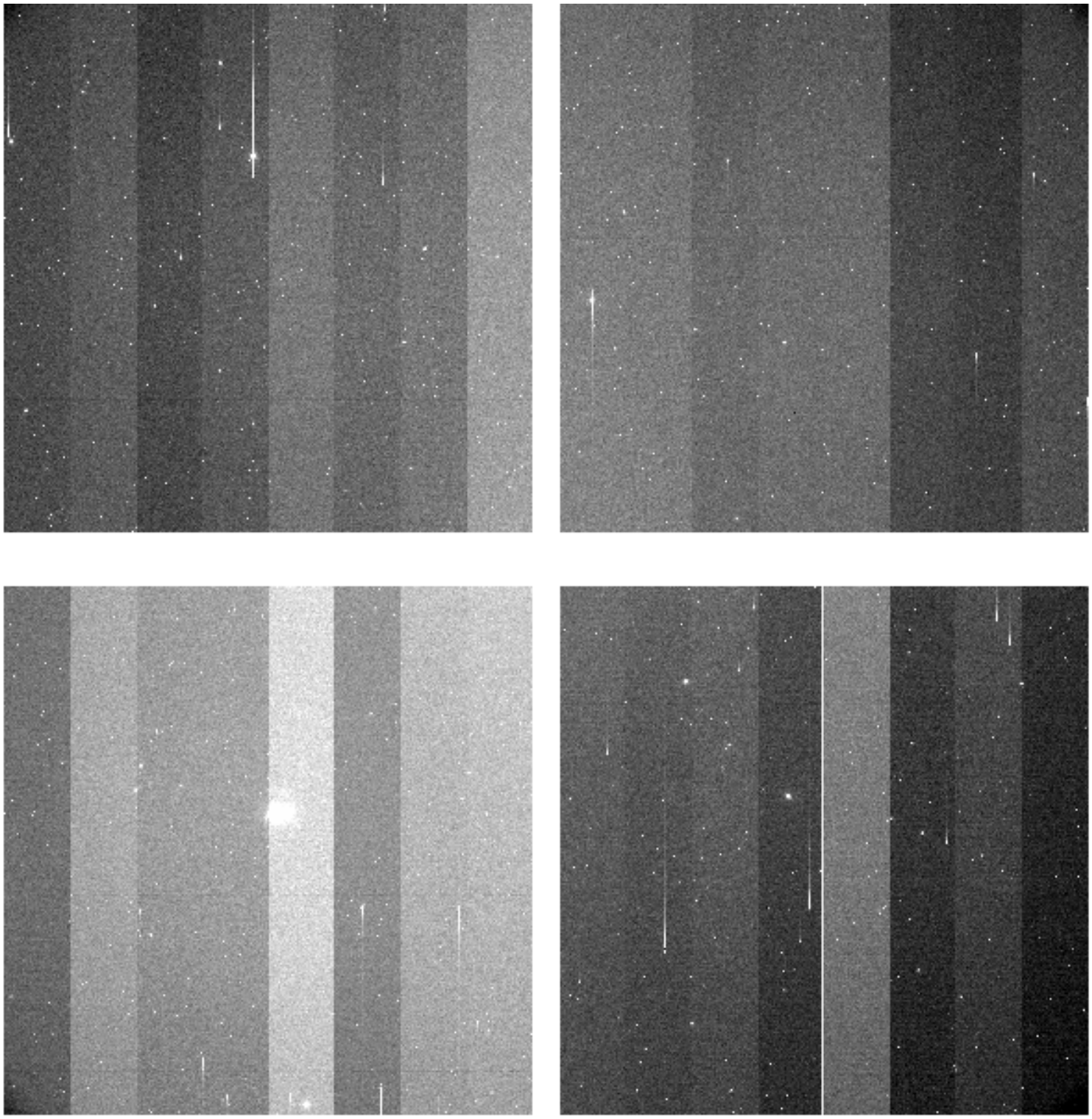

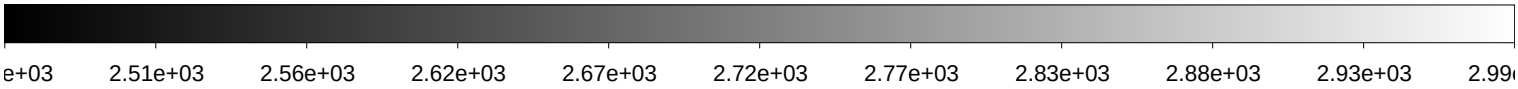

File Name	:	**xkmts.20200104.005837.fits** # 38 / 169 #
Project ID	:	SN
Image Type	:	OBJECT
Object Name	:	**ZN1512-1**
RA	:	04:01:00.020
DEC	:	-43:49:59.90
Exposure Time	:	60
Airmass	:	1.02
Sidereal Time	:	03:55:21
Filter ID	:	B
Observation Date	:	2020-01-04T19:36:56
CCD Temperature	:	-106.26

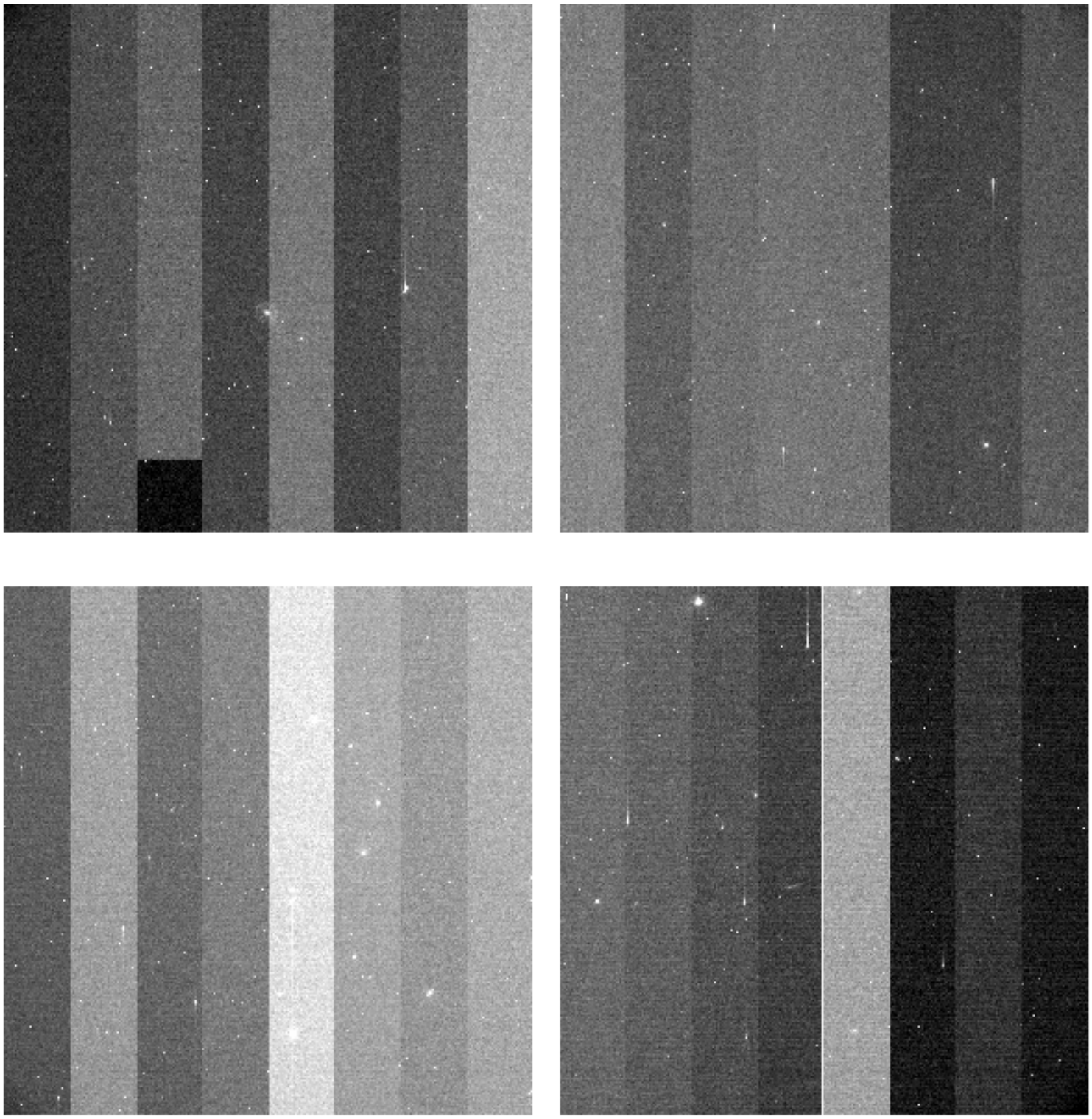

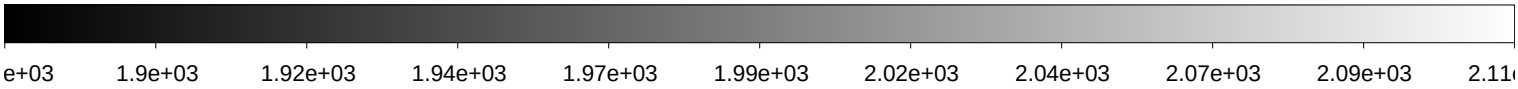

File Name	:	**xkmts.20200104.005838.fits** # 39 / 169 #
Project ID	:	SN
Image Type	:	OBJECT
Object Name	:	**ZN1512-1**
RA	:	04:01:00.010
DEC	:	-43:49:59.90
Exposure Time	:	60
Airmass	:	1.02
Sidereal Time	:	03:57:32
Filter ID	:	V
Observation Date	:	2020-01-04T19:38:54
CCD Temperature	:	-106.3

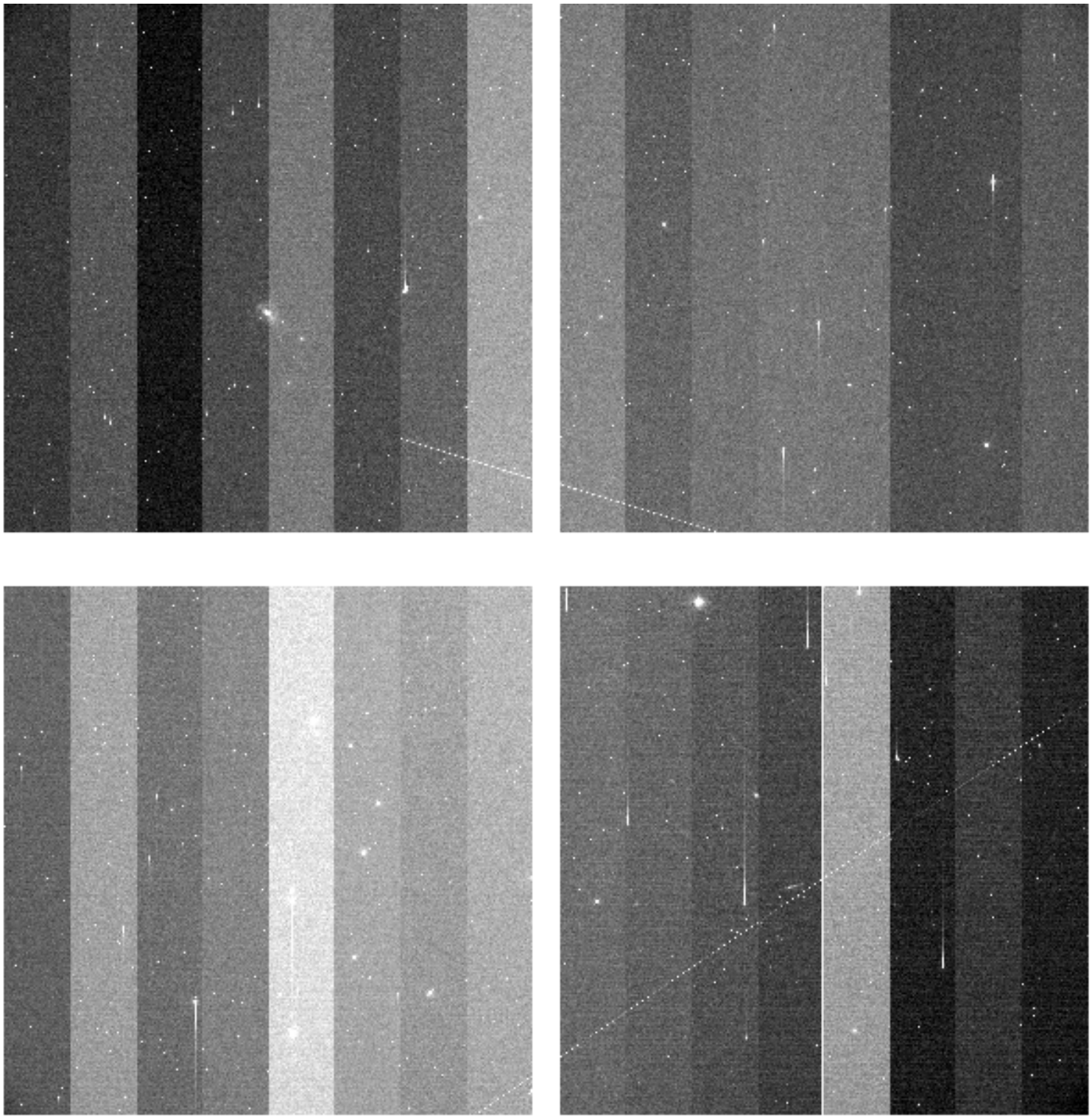

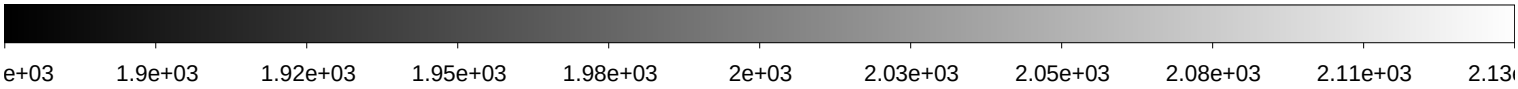

File Name	:	**xkmts.20200104.005839.fits** # 40 / 169 #
Project ID	:	SN
Image Type	:	OBJECT
Object Name	:	**ZN1512-1**
RA	:	04:01:00.010
DEC	:	-43:49:59.90
Exposure Time	:	60
Airmass	:	1.02
Sidereal Time	:	03:59:28
Filter ID	:	I
Observation Date	:	2020-01-04T19:41:03
CCD Temperature	:	-106.31

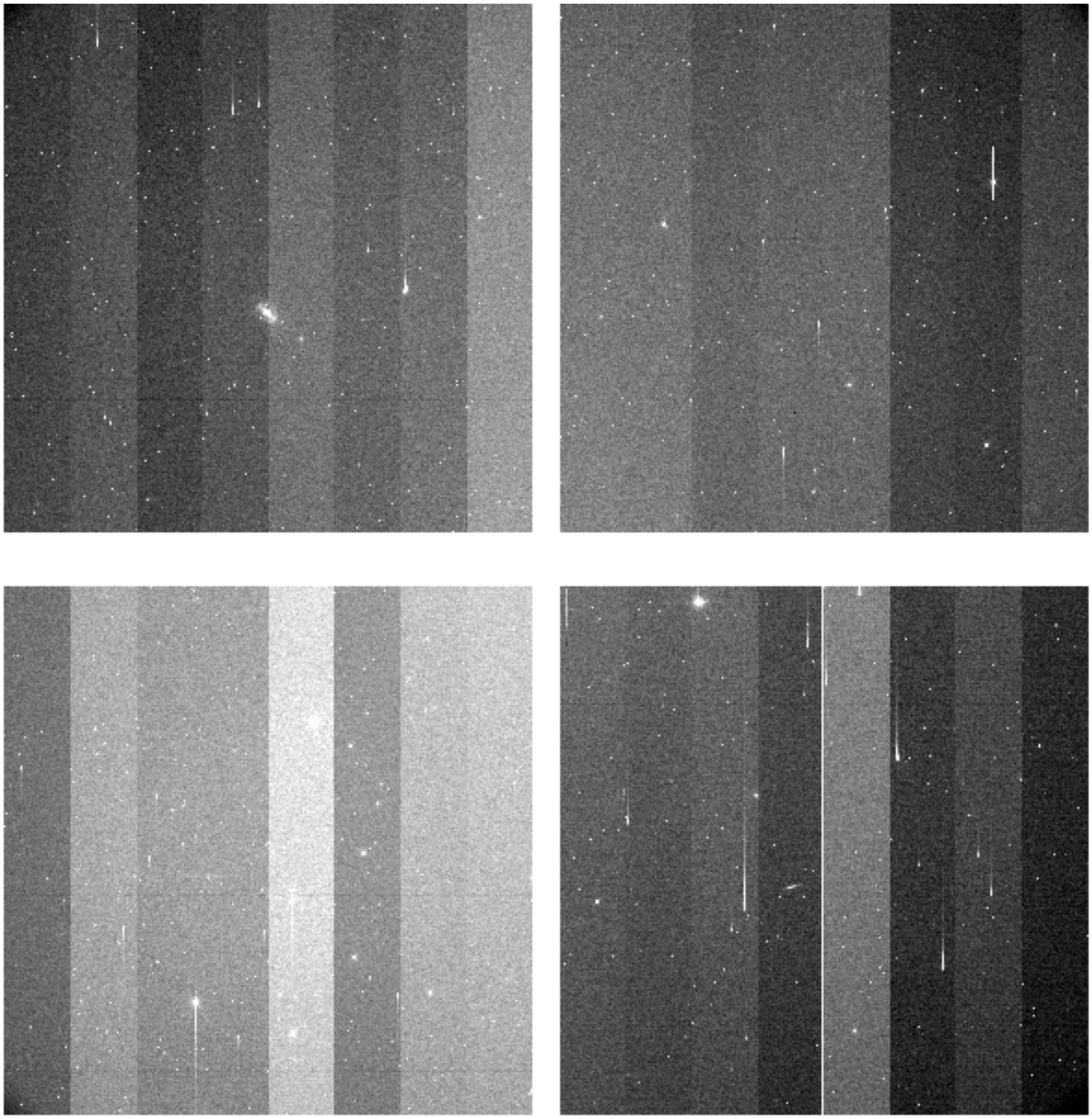

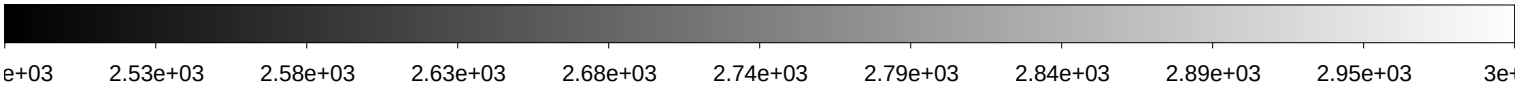

File Name	:	**xkmts.20200104.005840.fits** # 41 / 169 #
Project ID	:	SN
Image Type	:	OBJECT
Object Name	:	**ZN1553-1**
RA	:	04:13:50.020
DEC	:	-55:19:59.90
Exposure Time	:	60
Airmass	:	1.09
Sidereal Time	:	04:01:39
Filter ID	:	B
Observation Date	:	2020-01-04T19:43:13
CCD Temperature	:	-106.36

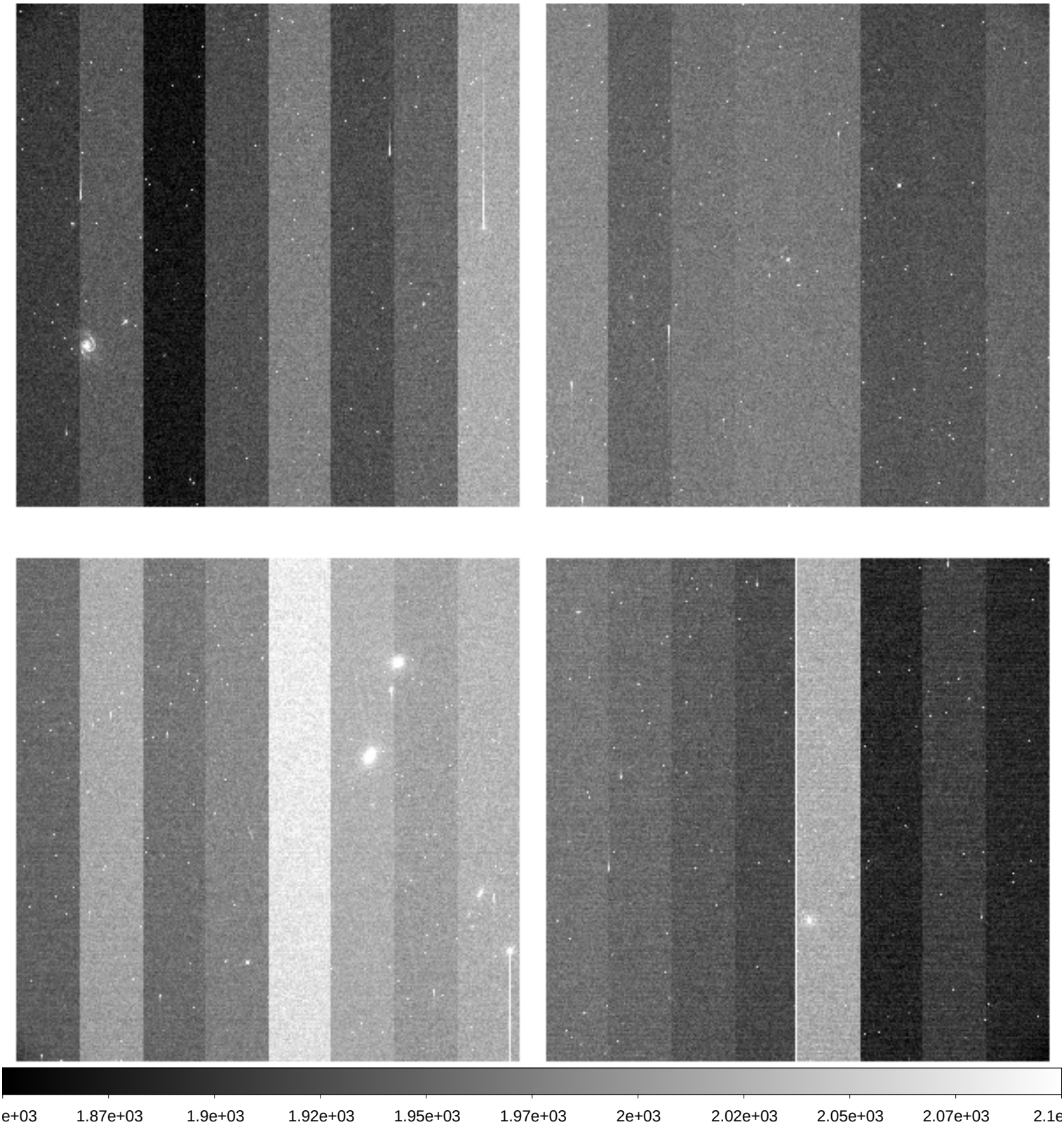

File Name	:	**xkmts.20200104.005841.fits** # 42 / 169 #
Project ID	:	SN
Image Type	:	OBJECT
Object Name	:	**ZN1553-1**
RA	:	04:13:50.010
DEC	:	-55:19:59.90
Exposure Time	:	60
Airmass	:	1.09
Sidereal Time	:	04:03:48
Filter ID	:	V
Observation Date	:	2020-01-04T19:45:22
CCD Temperature	:	-106.4

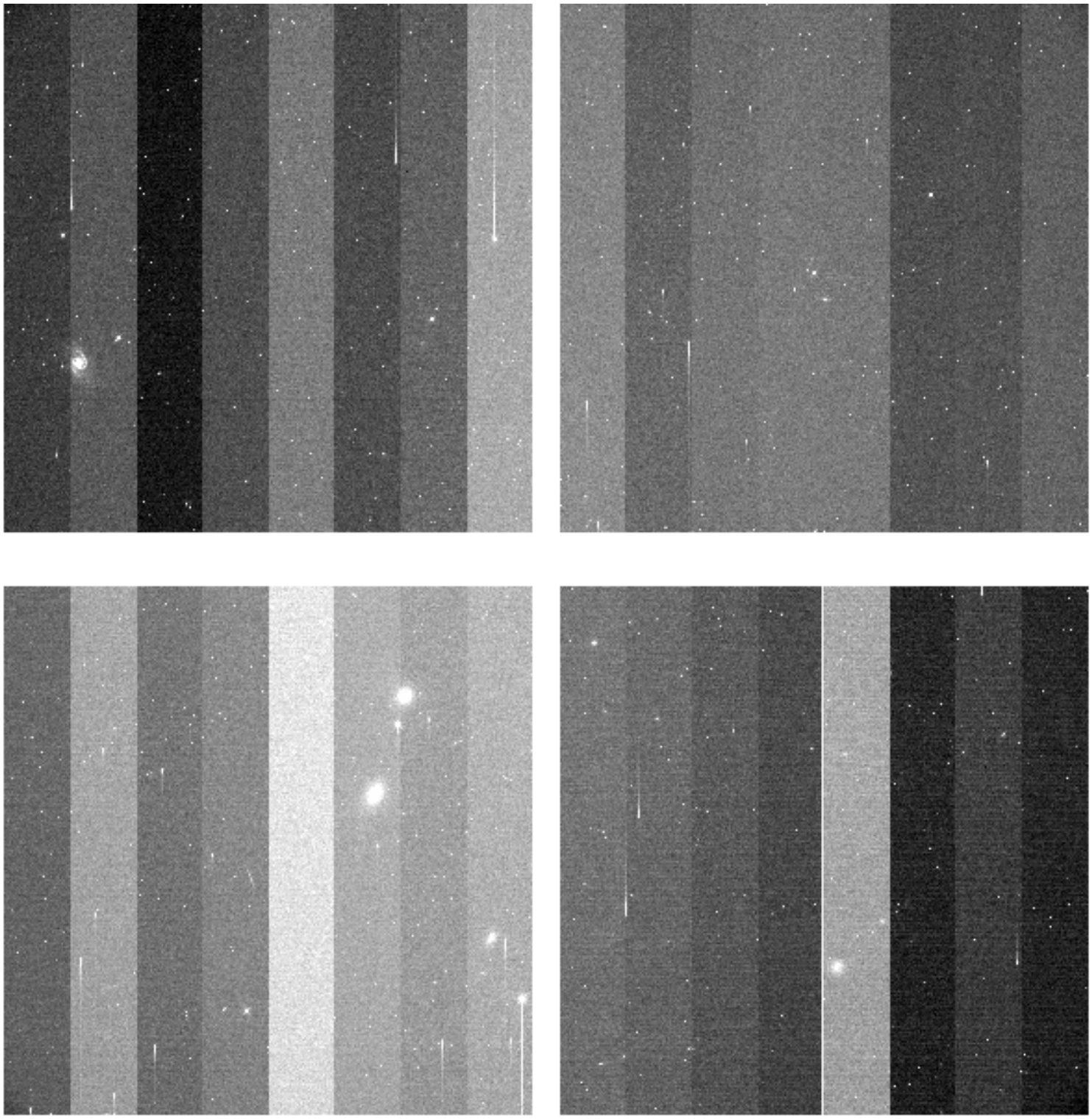

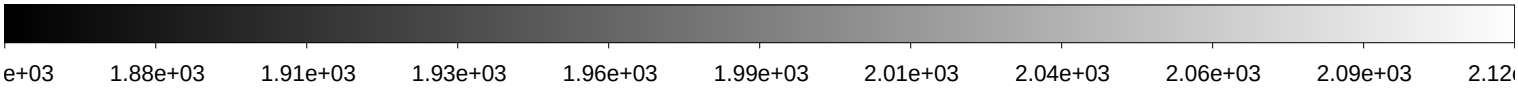

File Name	:	**xkmts.20200104.005842.fits** # 43 / 169 #
Project ID	:	SN
Image Type	:	OBJECT
Object Name	:	**ZN1553-1**
RA	:	04:13:50.000
DEC	:	-55:19:59.90
Exposure Time	:	60
Airmass	:	1.09
Sidereal Time	:	04:05:59
Filter ID	:	I
Observation Date	:	2020-01-04T19:47:20
CCD Temperature	:	-106.49

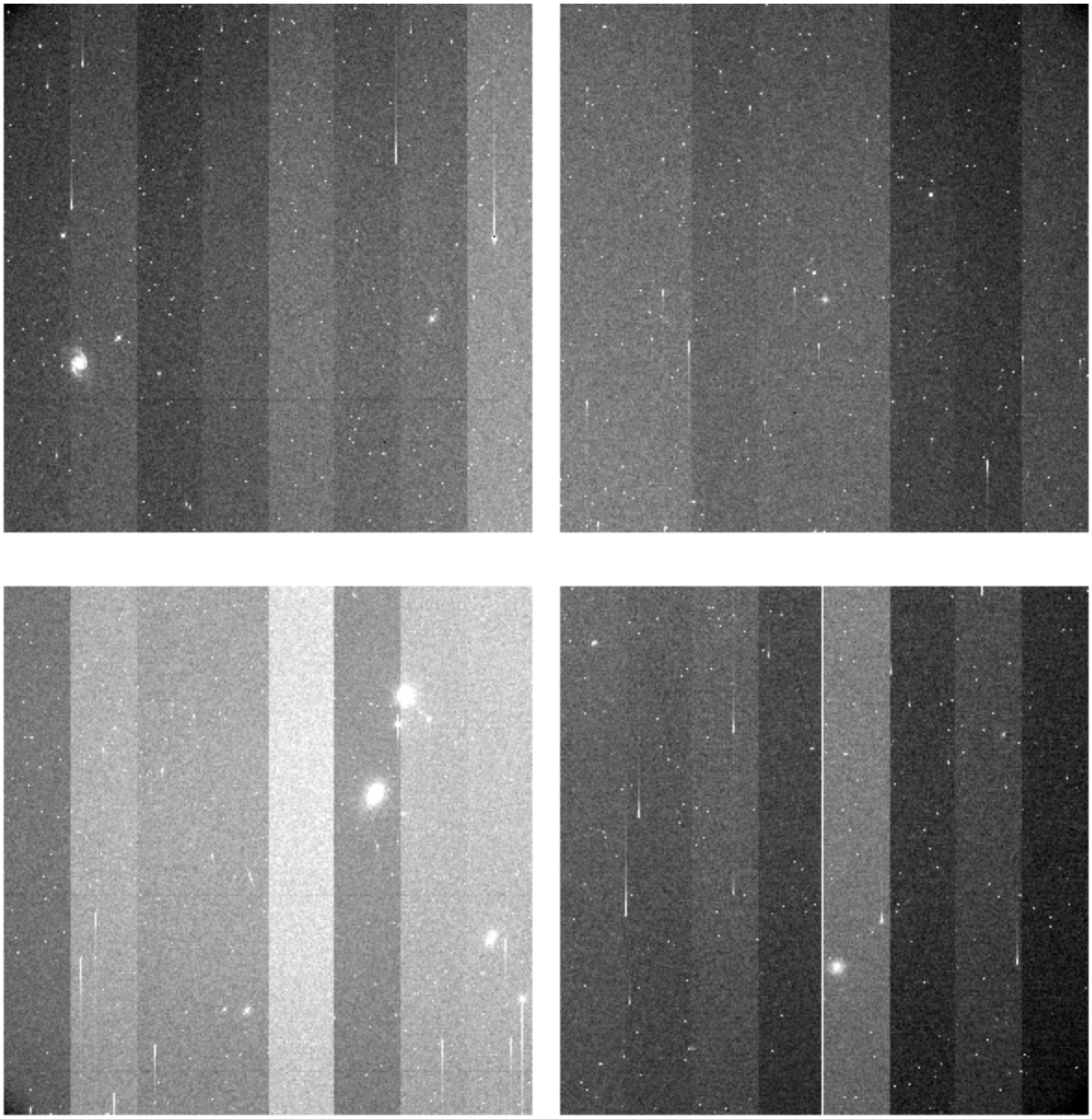

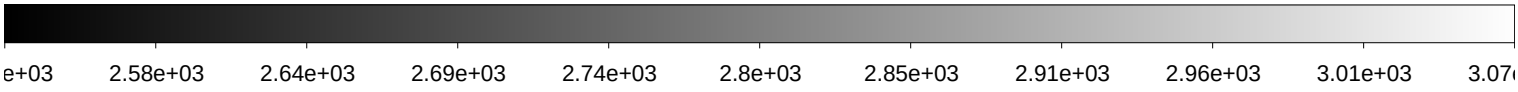

File Name	:	**xkmts.20200104.005843.fits** # 44 / 169 #
Project ID	:	SN
Image Type	:	OBJECT
Object Name	:	**ZN1792-1**
RA	:	05:06:40.010
DEC	:	-37:45:00.00
Exposure Time	:	60
Airmass	:	1.03
Sidereal Time	:	04:07:59
Filter ID	:	B
Observation Date	:	2020-01-04T19:49:19
CCD Temperature	:	-106.52

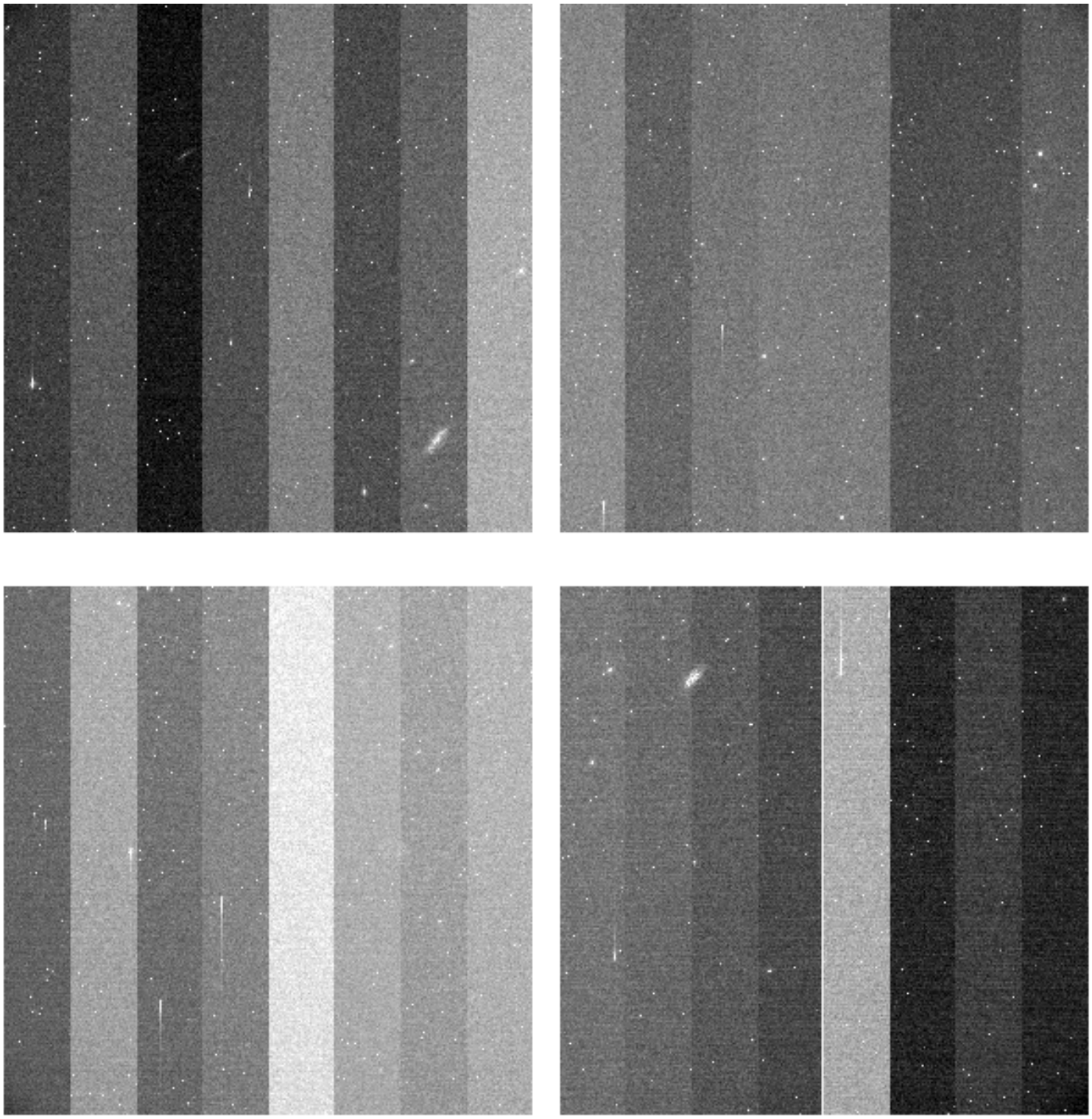

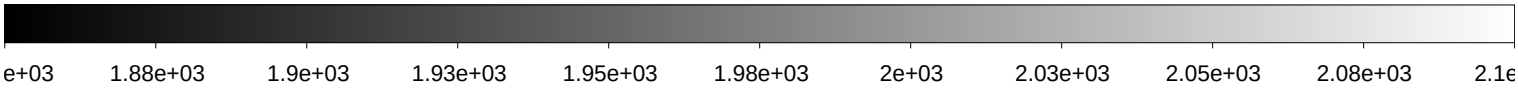

File Name	:	**xkmts.20200104.005844.fits** # 45 / 169 #
Project ID	:	SN
Image Type	:	OBJECT
Object Name	:	**ZN1792-1**
RA	:	05:06:40.010
DEC	:	-37:44:59.90
Exposure Time	:	60
Airmass	:	1.03
Sidereal Time	:	04:09:55
Filter ID	:	V
Observation Date	:	2020-01-04T19:51:28
CCD Temperature	:	-106.5

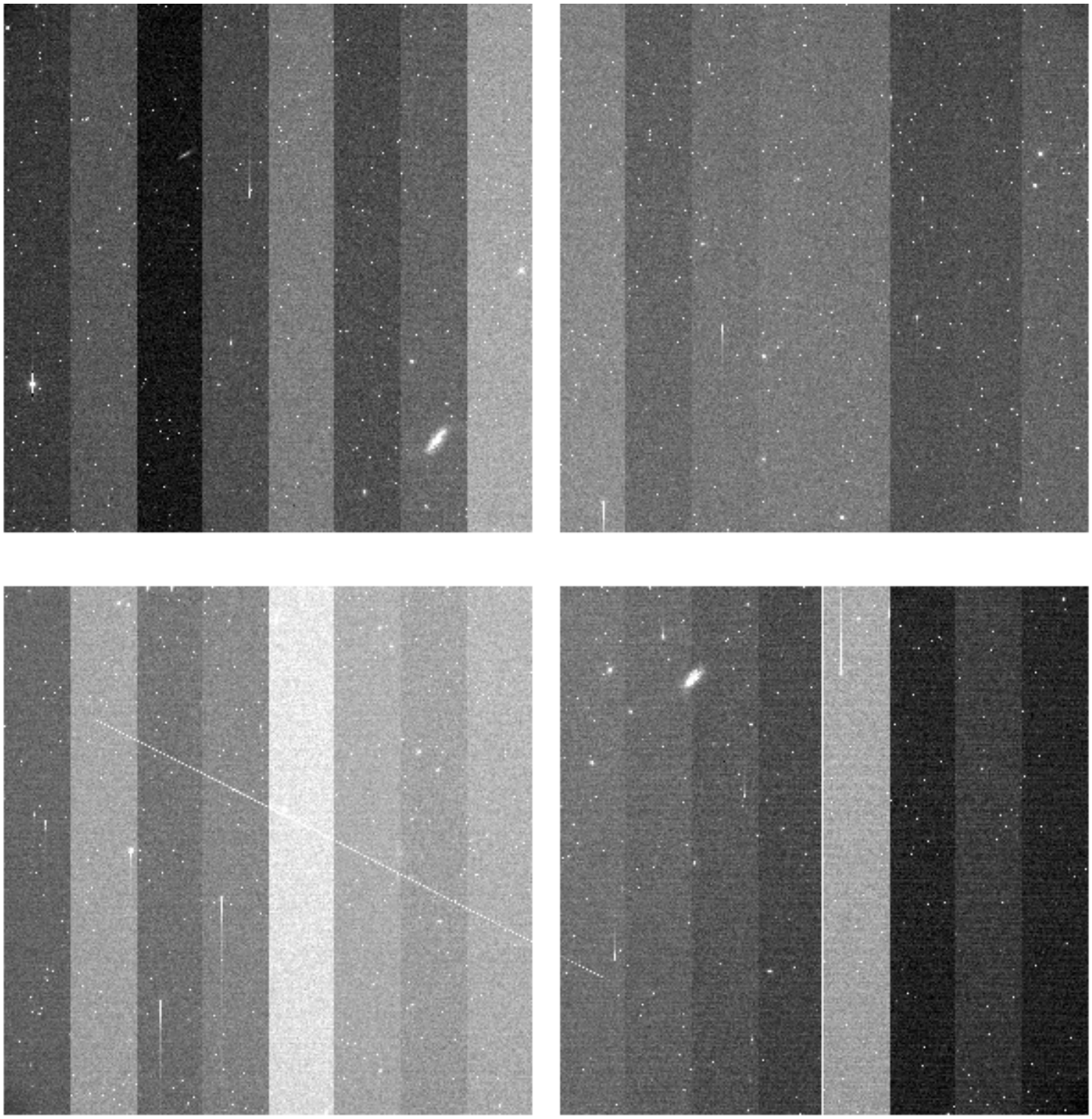

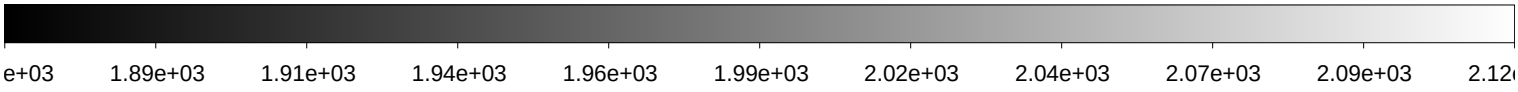

File Name	:	**xkmts.20200104.005845.fits** # 46 / 169 #
Project ID	:	SN
Image Type	:	OBJECT
Object Name	:	**ZN1792-1**
RA	:	05:06:40.020
DEC	:	-37:45:00.00
Exposure Time	:	60
Airmass	:	1.02
Sidereal Time	:	04:12:05
Filter ID	:	I
Observation Date	:	2020-01-04T19:53:38
CCD Temperature	:	-106.52

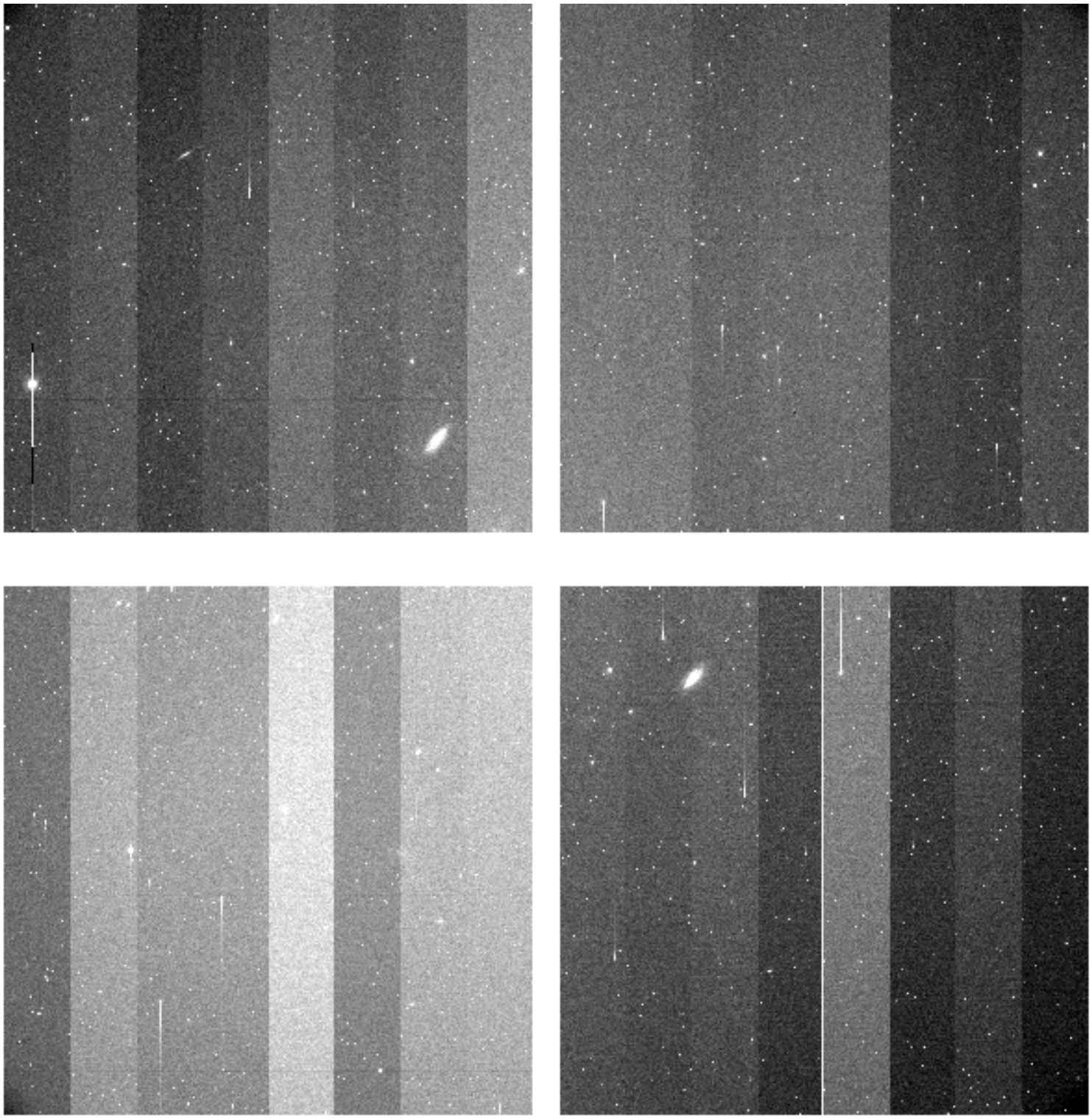

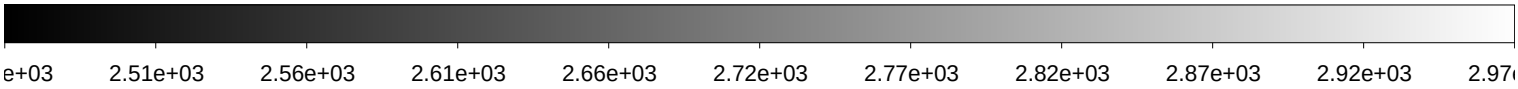

File Name	:	**xkmts.20200104.005846.fits** # 47 / 169 #
Project ID	:	SN
Image Type	:	OBJECT
Object Name	:	**ZN986-1**
RA	:	02:31:00.010
DEC	:	-38:33:59.80
Exposure Time	:	60
Airmass	:	1.08
Sidereal Time	:	04:15:29
Filter ID	:	B
Observation Date	:	2020-01-04T19:56:49
CCD Temperature	:	-106.61

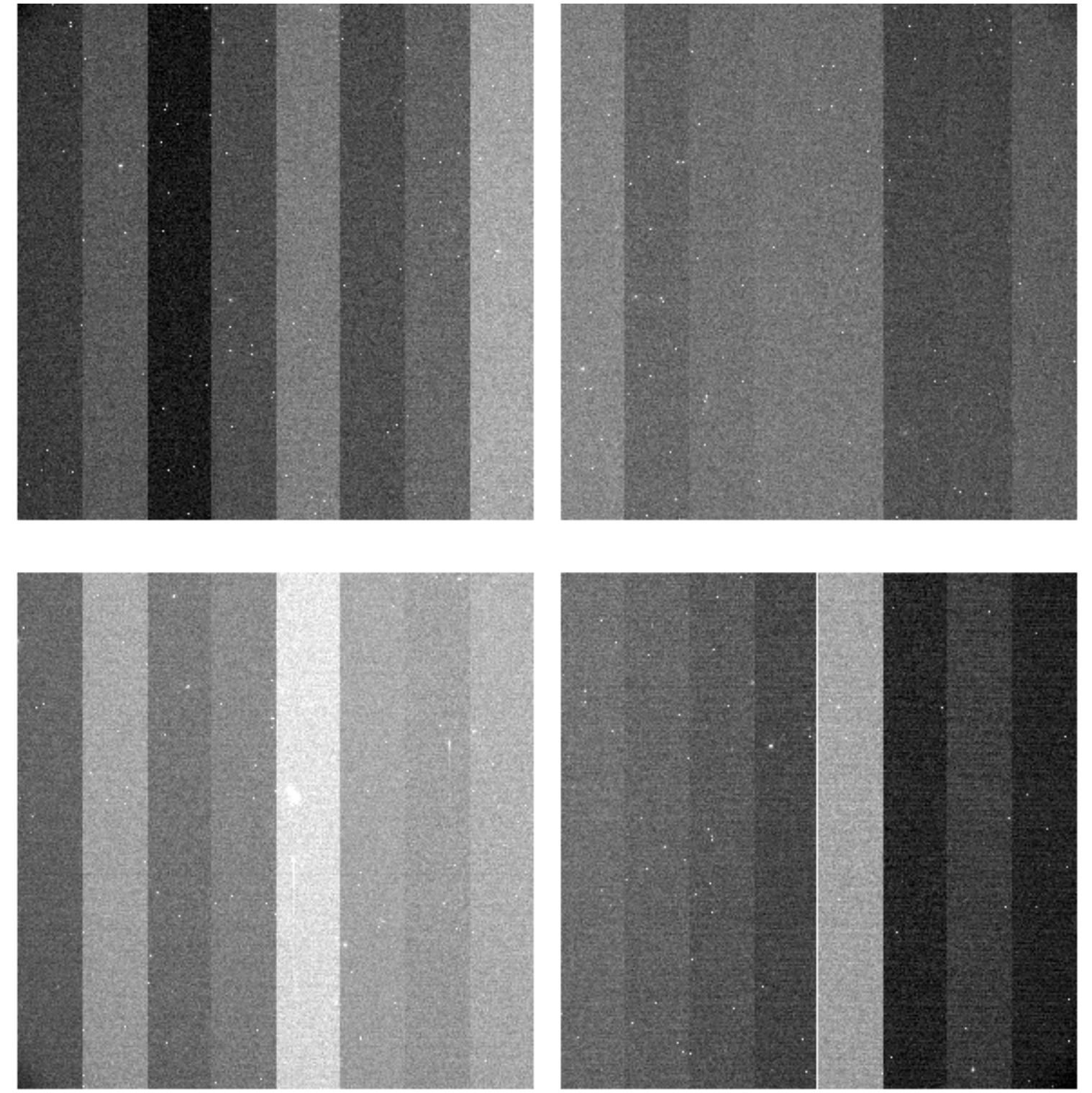

File Name	:	**xkmts.20200104.005847.fits** # 48 / 169 #
Project ID	:	SN
Image Type	:	OBJECT
Object Name	:	**ZN986-1**
RA	:	02:31:00.020
DEC	:	-38:34:00.00
Exposure Time	:	60
Airmass	:	1.08
Sidereal Time	:	04:17:26
Filter ID	:	V
Observation Date	:	2020-01-04T19:58:57
CCD Temperature	:	-106.63

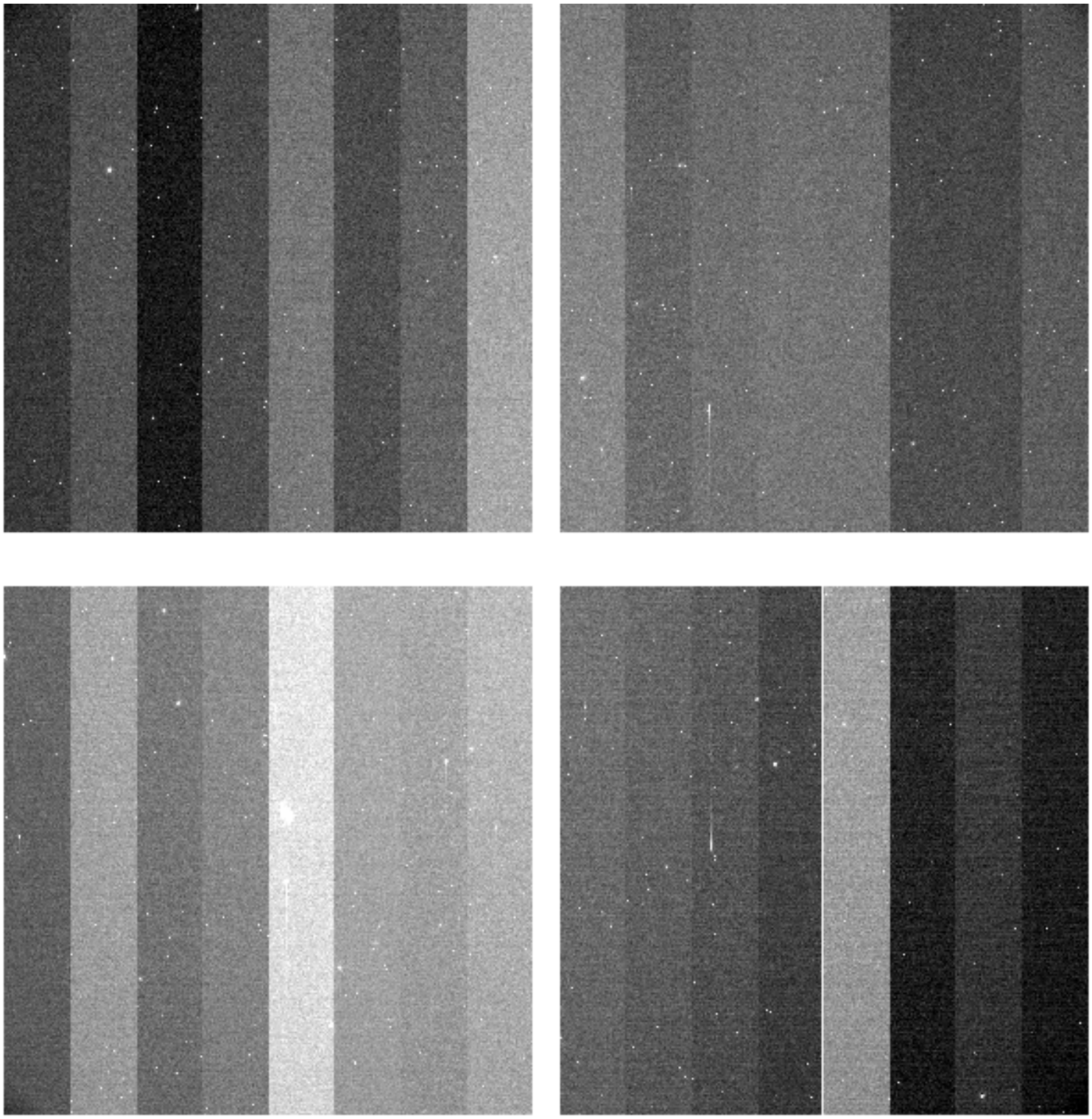

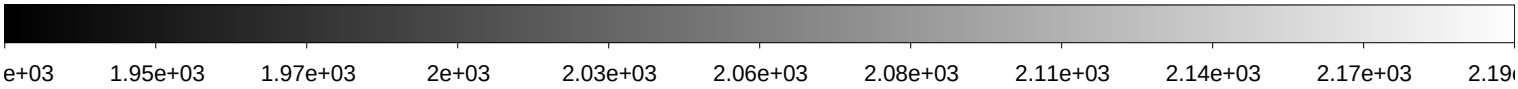

File Name	:	**xkmts.20200104.005848.fits** # 49 / 169 #
Project ID	:	SN
Image Type	:	OBJECT
Object Name	:	**ZN986-1**
RA	:	02:31:00.000
DEC	:	-38:33:59.90
Exposure Time	:	60
Airmass	:	1.08
Sidereal Time	:	04:19:36
Filter ID	:	I
Observation Date	:	2020-01-04T20:00:55
CCD Temperature	:	-106.38

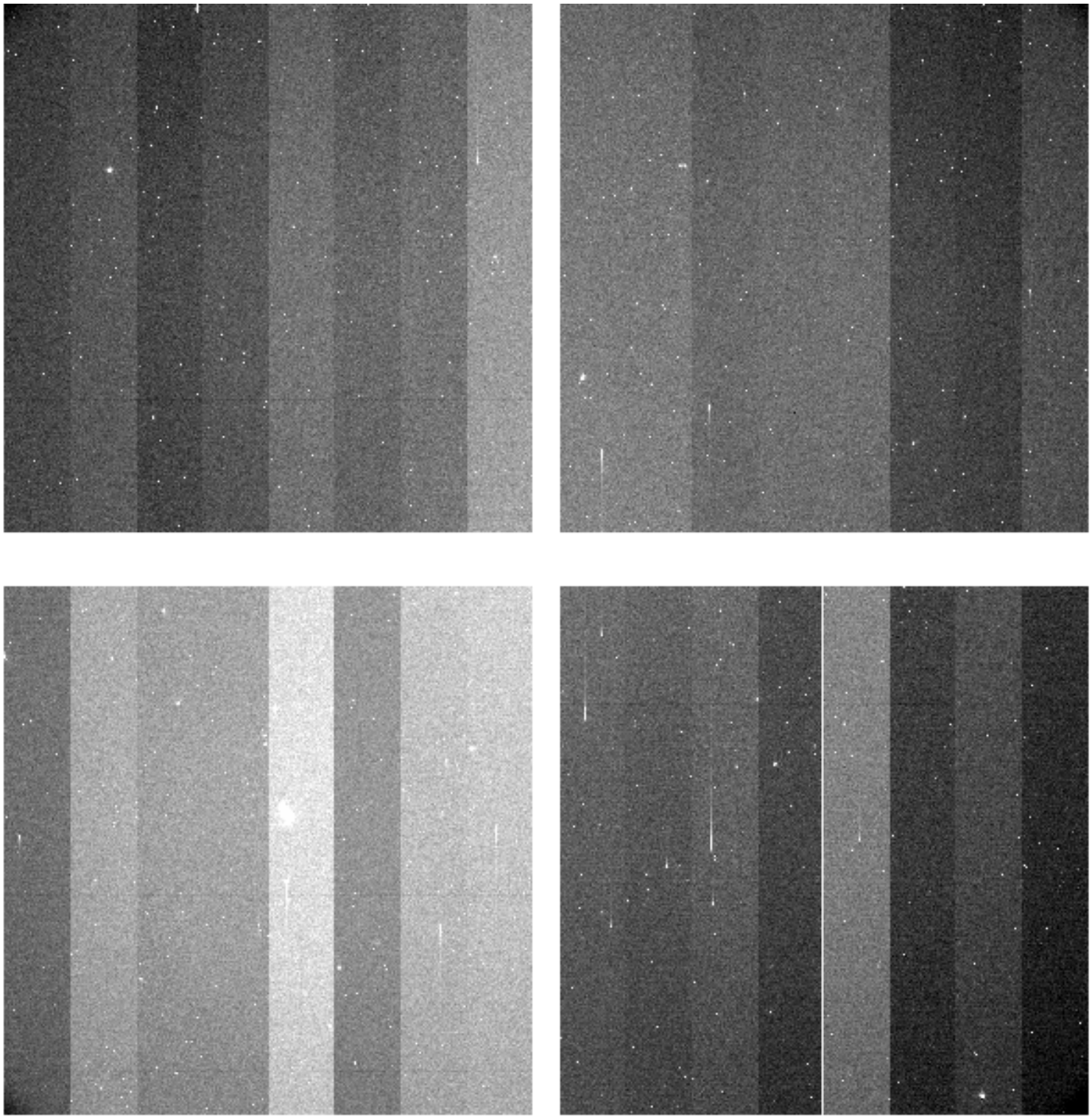

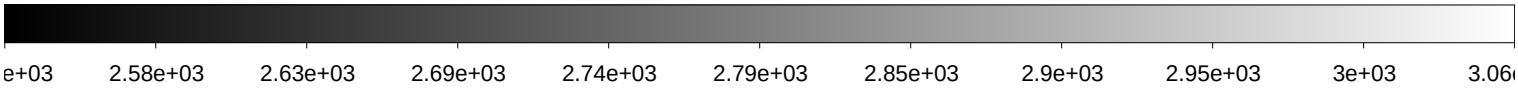

File Name	:	**xkmts.20200104.005849.fits** # 50 / 169 #
Project ID	:	SN
Image Type	:	OBJECT
Object Name	:	**ZN1291-1**
RA	:	03:20:00.010
DEC	:	-41:39:59.90
Exposure Time	:	60
Airmass	:	1.04
Sidereal Time	:	04:21:33
Filter ID	:	B
Observation Date	:	2020-01-04T20:02:51
CCD Temperature	:	-106.71

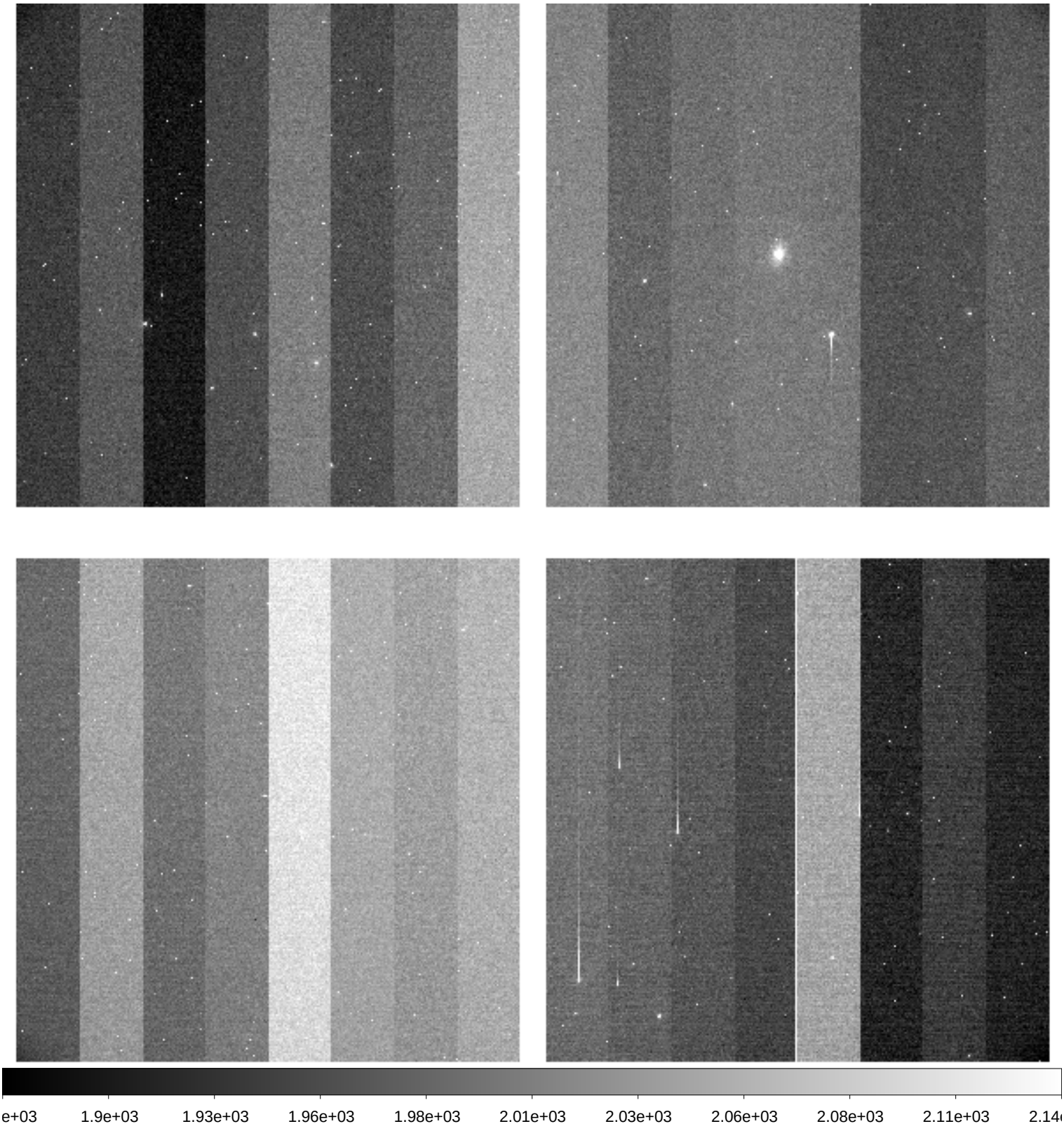

File Name	:	**xkmts.20200104.005850.fits** # 51 / 169 #
Project ID	:	SN
Image Type	:	OBJECT
Object Name	:	**ZN1291-1**
RA	:	03:20:00.010
DEC	:	-41:40:00.10
Exposure Time	:	60
Airmass	:	1.04
Sidereal Time	:	04:23:31
Filter ID	:	V
Observation Date	:	2020-01-04T20:05:02
CCD Temperature	:	-106.72

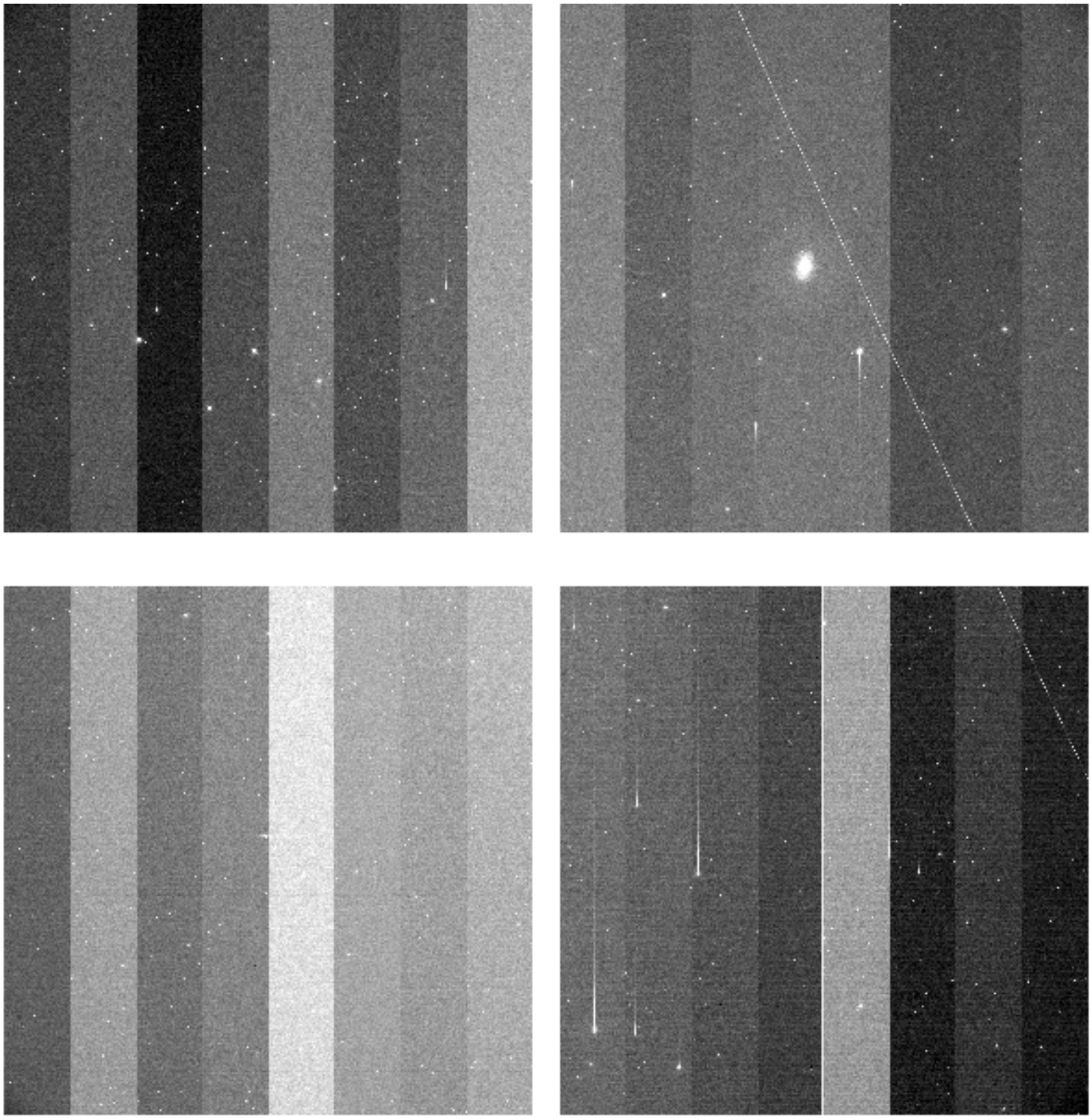

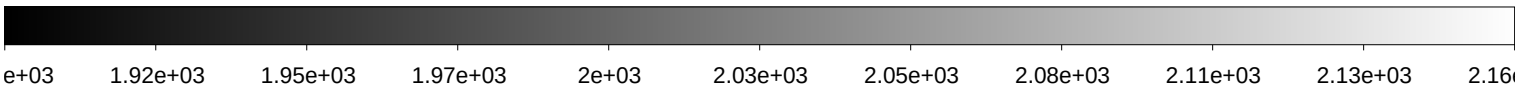

File Name	:	**xkmts.20200104.005851.fits** # 52 / 169 #
Project ID	:	SN
Image Type	:	OBJECT
Object Name	:	**ZN1291-1**
RA	:	03:20:00.020
DEC	:	-41:39:59.90
Exposure Time	:	60
Airmass	:	1.04
Sidereal Time	:	04:25:42
Filter ID	:	I
Observation Date	:	2020-01-04T20:07:12
CCD Temperature	:	-106.77

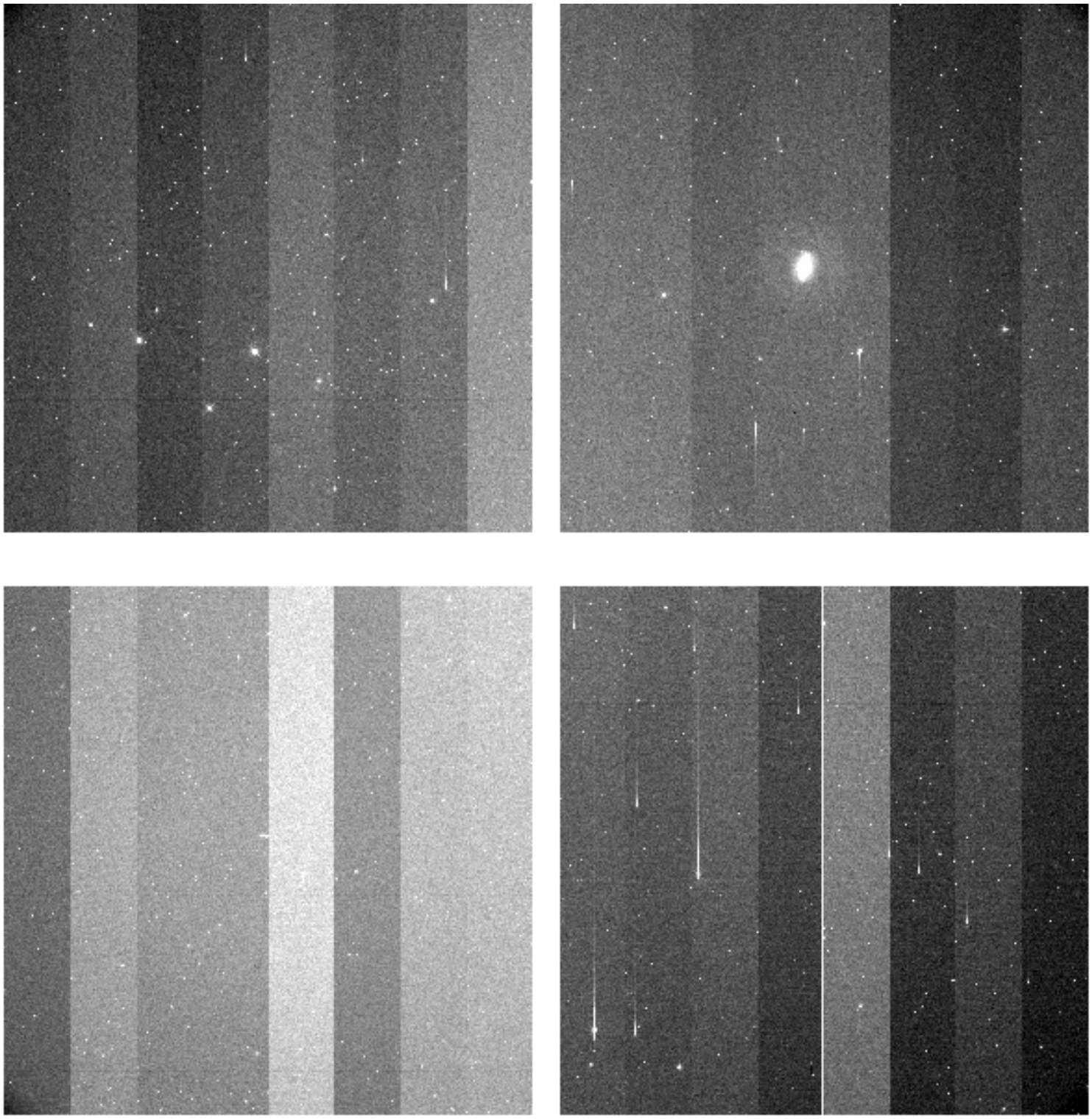

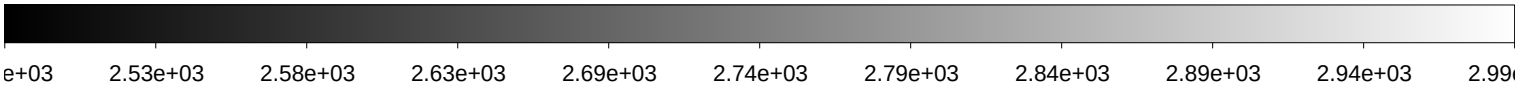

File Name	:	**xkmts.20200104.005852.fits** # 53 / 169 #
Project ID	:	SN
Image Type	:	OBJECT
Object Name	:	**N300-1**
RA	:	00:53:24.010
DEC	:	-37:20:30.00
Exposure Time	:	60
Airmass	:	1.39
Sidereal Time	:	04:28:56
Filter ID	:	B
Observation Date	:	2020-01-04T20:10:13
CCD Temperature	:	-106.85

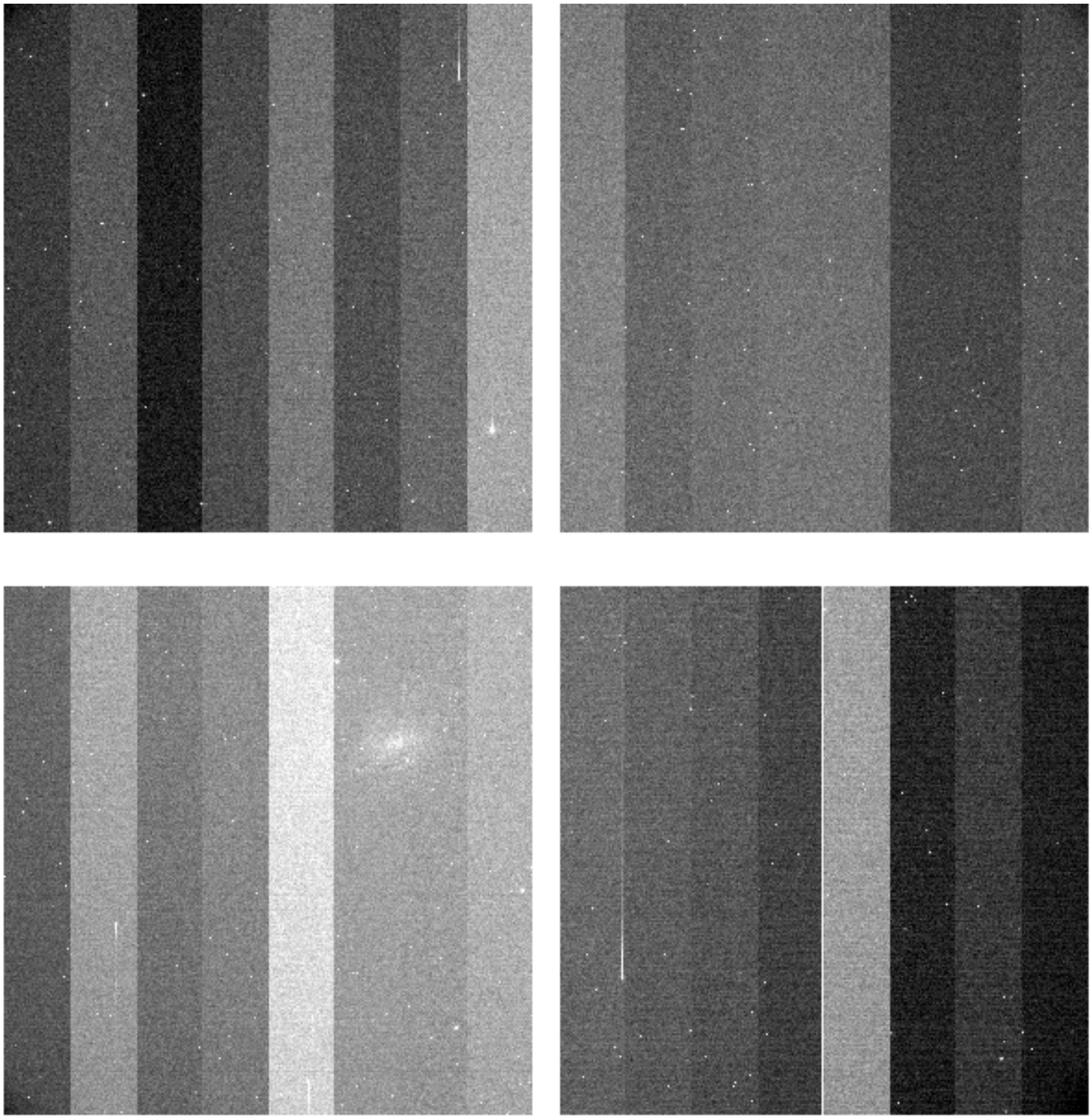

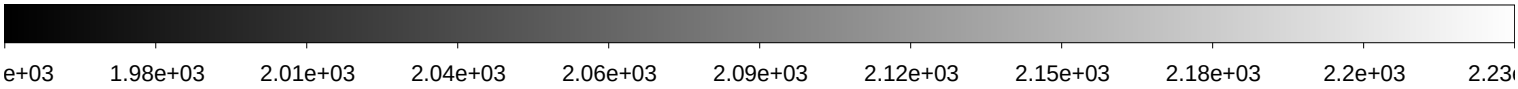

File Name	:	**xkmts.20200104.005853.fits** # 54 / 169 #
Project ID	:	SN
Image Type	:	OBJECT
Object Name	:	**N300-1**
RA	:	00:53:24.030
DEC	:	-37:20:29.80
Exposure Time	:	60
Airmass	:	1.39
Sidereal Time	:	04:30:53
Filter ID	:	V
Observation Date	:	2020-01-04T20:12:23
CCD Temperature	:	-106.58

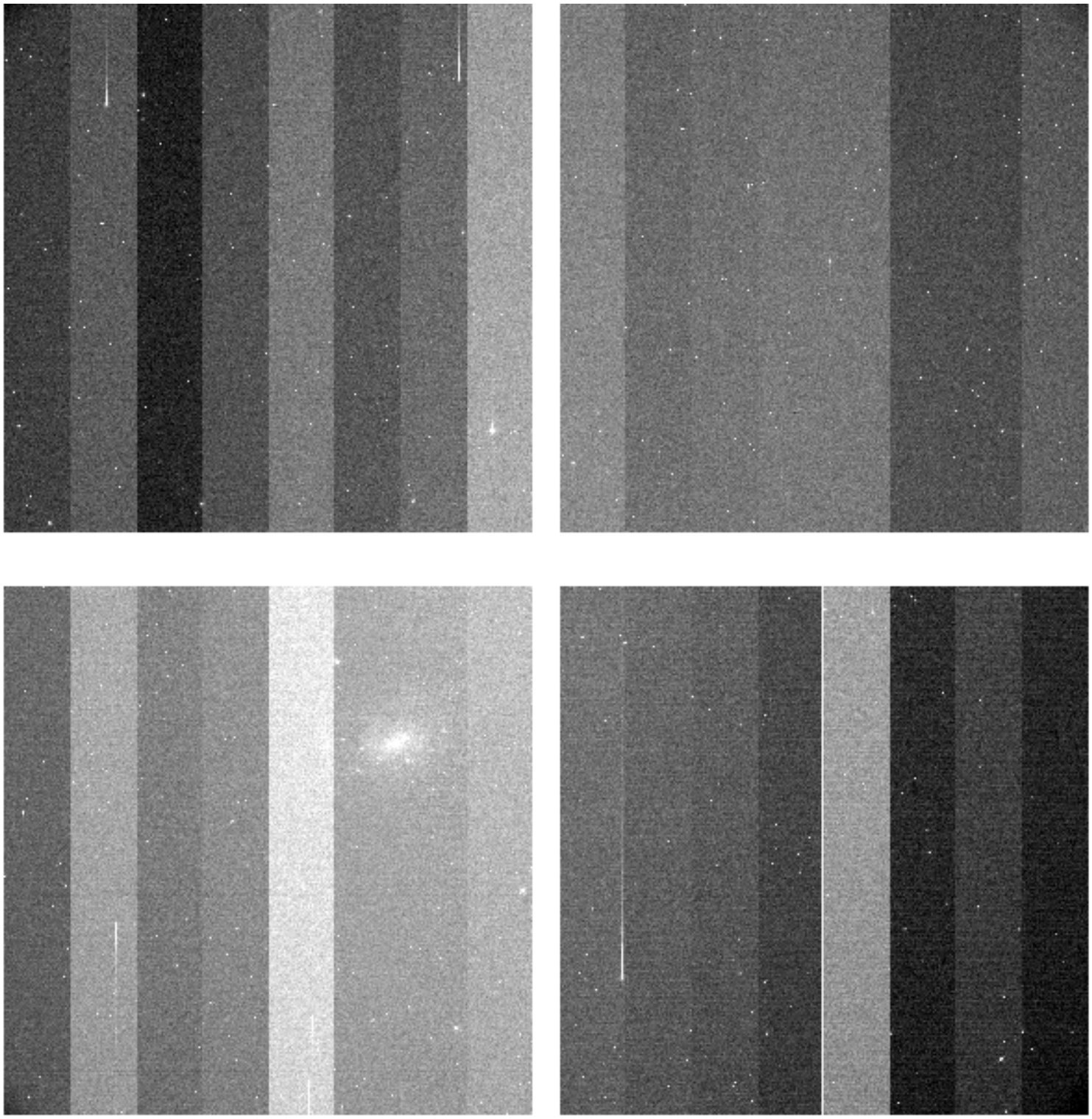

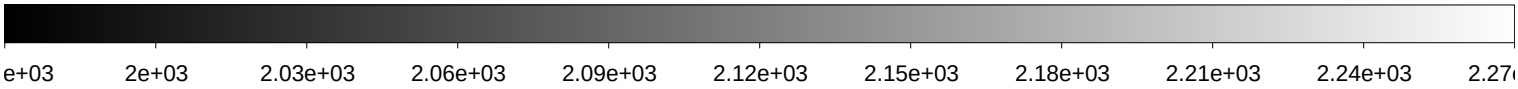

File Name	:	**xkmts.20200104.005854.fits** # 55 / 169 #
Project ID	:	SN
Image Type	:	OBJECT
Object Name	:	**N300-1**
RA	:	00:53:24.010
DEC	:	-37:20:29.90
Exposure Time	:	60
Airmass	:	1.40
Sidereal Time	:	04:33:05
Filter ID	:	I
Observation Date	:	2020-01-04T20:14:22
CCD Temperature	:	-106.93

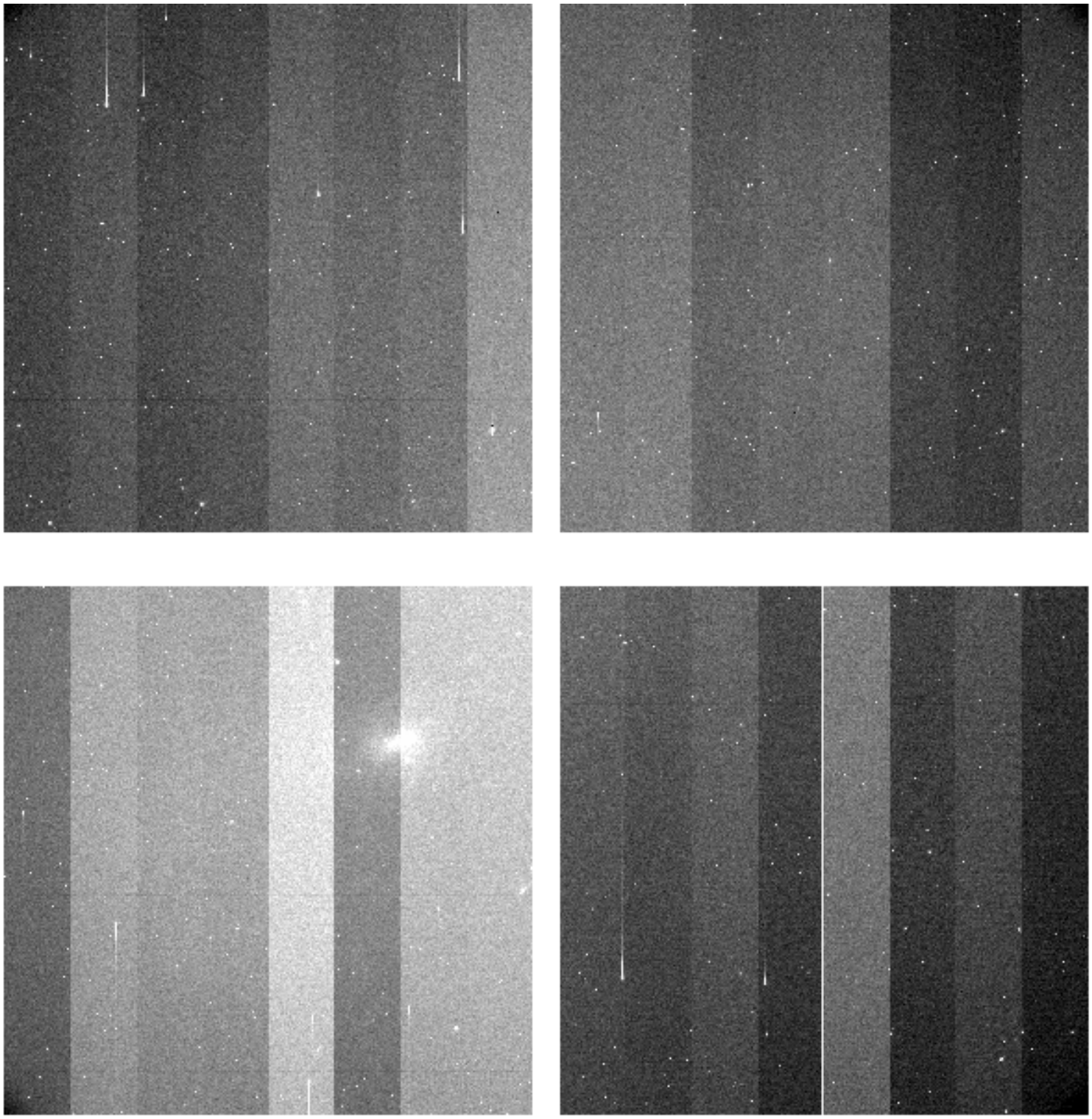

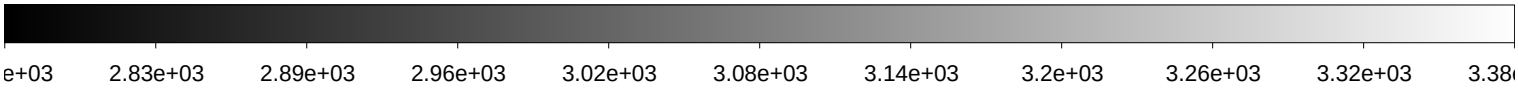

File Name	:	**xkmts.20200104.005855.fits** # 56 / 169 #
Project ID	:	SN
Image Type	:	OBJECT
Object Name	:	**ZN908-1**
RA	:	02:24:00.020
DEC	:	-20:35:00.00
Exposure Time	:	60
Airmass	:	1.17
Sidereal Time	:	04:35:08
Filter ID	:	B
Observation Date	:	2020-01-04T20:16:24
CCD Temperature	:	-106.99

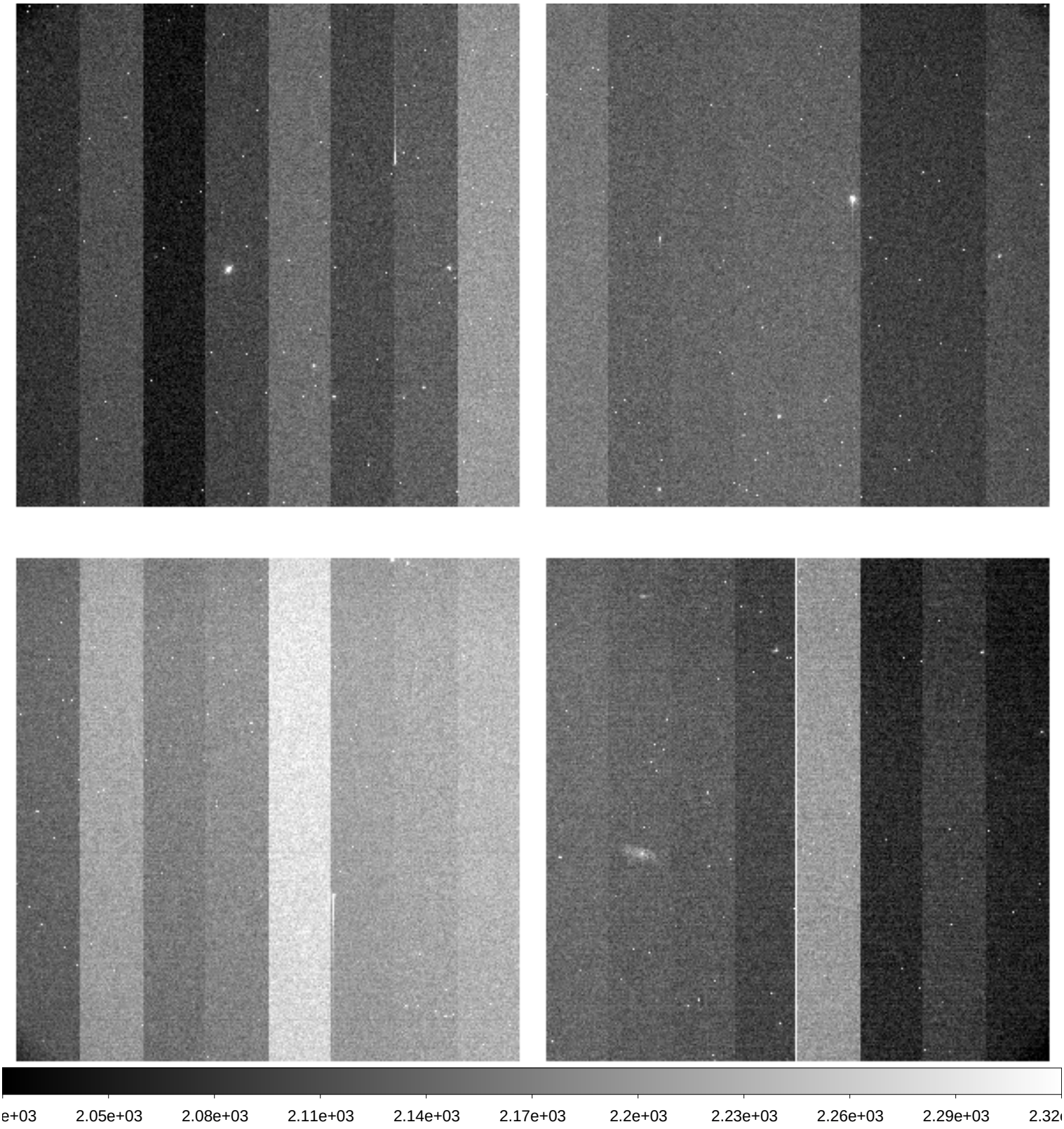

File Name	:	**xkmts.20200104.005856.fits** # 57 / 169 #
Project ID	:	SN
Image Type	:	OBJECT
Object Name	:	**ZN908-1**
RA	:	02:24:00.000
DEC	:	-20:34:59.80
Exposure Time	:	60
Airmass	:	1.18
Sidereal Time	:	04:37:09
Filter ID	:	V
Observation Date	:	2020-01-04T20:18:25
CCD Temperature	:	-107.04

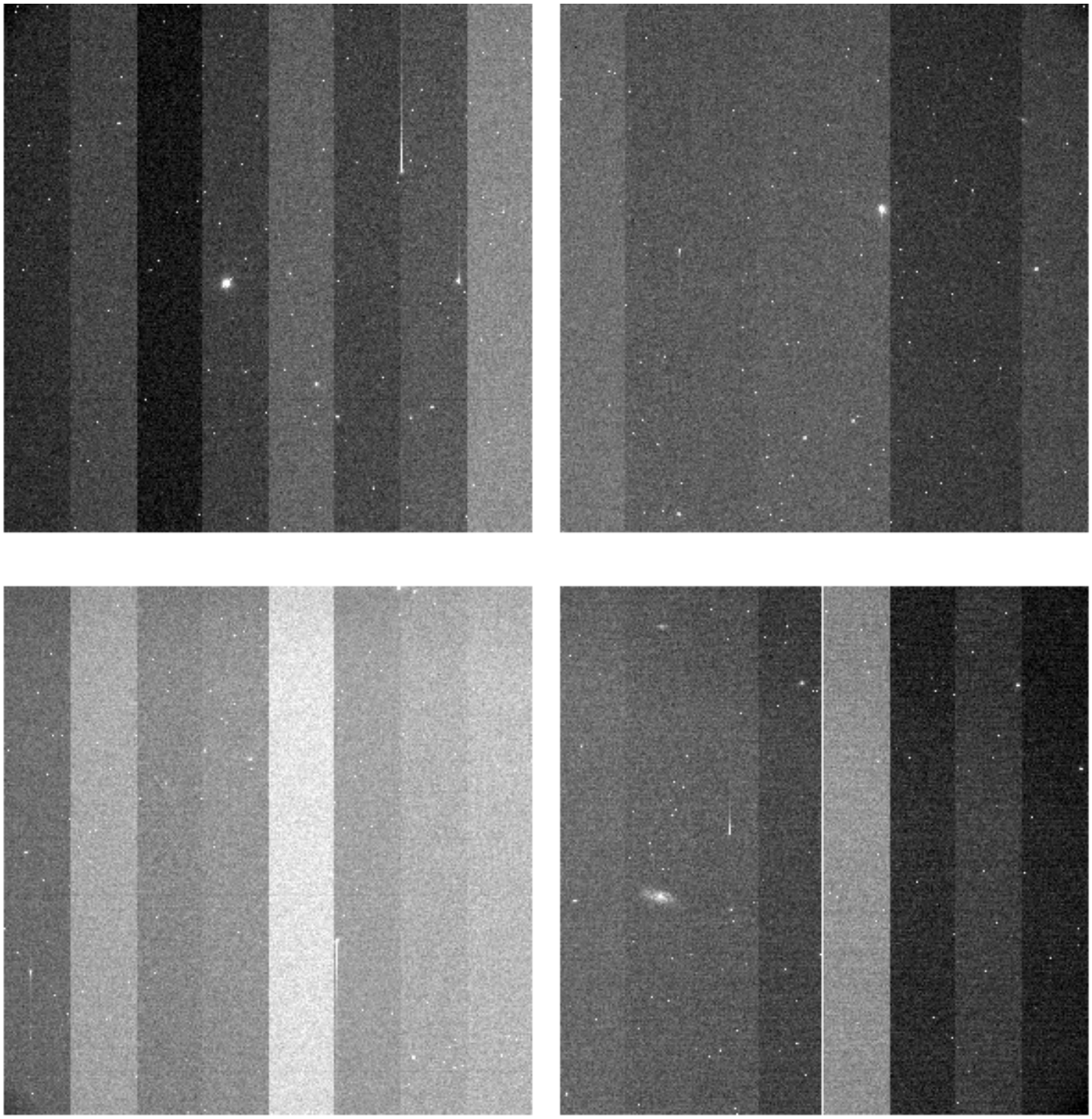

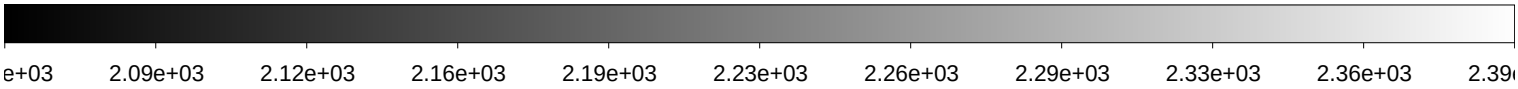

File Name	:	**xkmts.20200104.005857.fits** # 58 / 169 #
Project ID	:	SN
Image Type	:	OBJECT
Object Name	:	**ZN908-1**
RA	:	02:24:00.000
DEC	:	-20:35:00.00
Exposure Time	:	60
Airmass	:	1.18
Sidereal Time	:	04:39:07
Filter ID	:	I
Observation Date	:	2020-01-04T20:20:22
CCD Temperature	:	-107.03

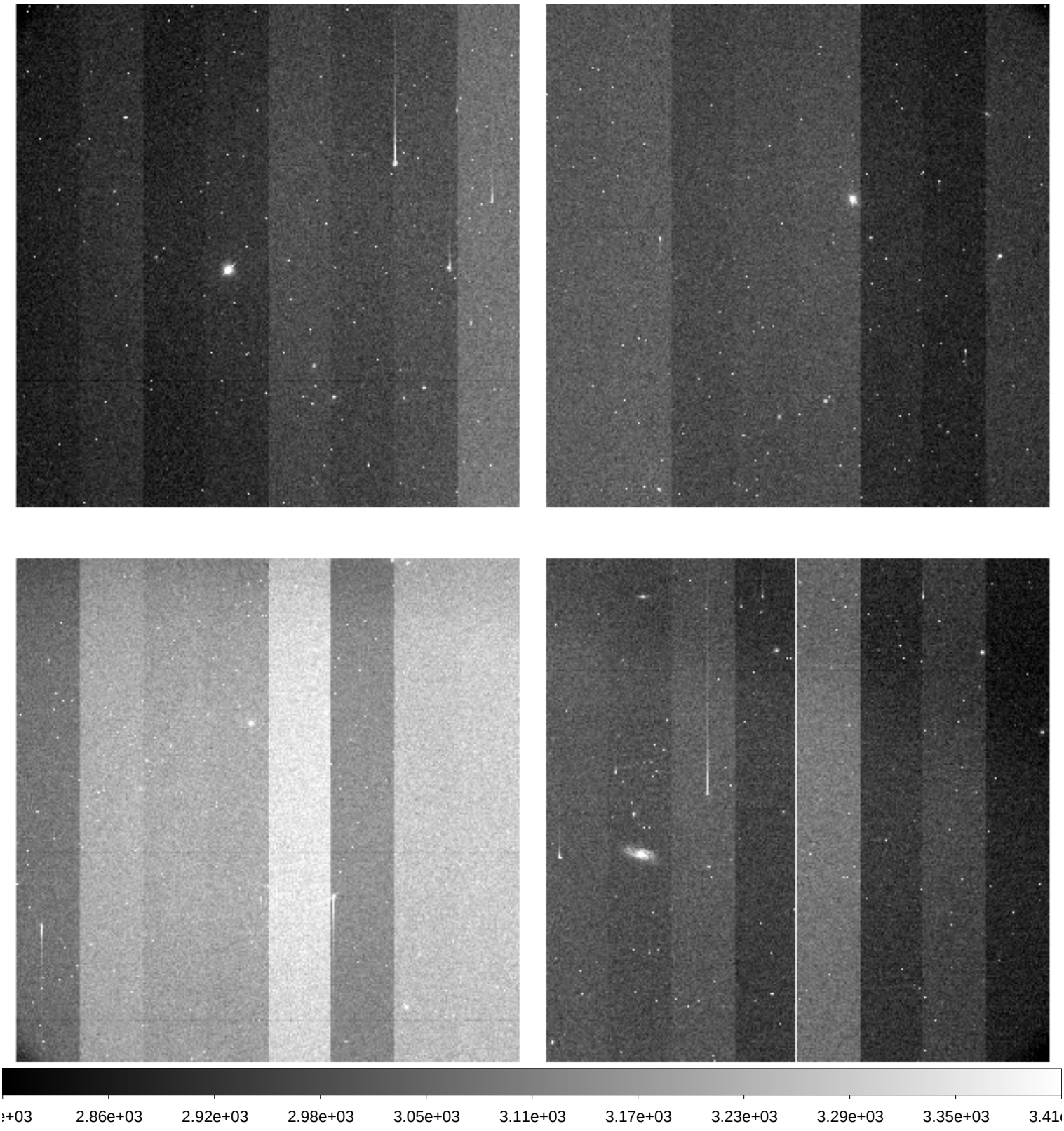

File Name	:	**xkmts.20200104.005858.fits** # 59 / 169 #
Project ID	:	SN
Image Type	:	OBJECT
Object Name	:	**ZN988-1**
RA	:	02:37:40.020
DEC	:	-08:55:00.00
Exposure Time	:	60
Airmass	:	1.25
Sidereal Time	:	04:41:05
Filter ID	:	B
Observation Date	:	2020-01-04T20:22:19
CCD Temperature	:	-107.04

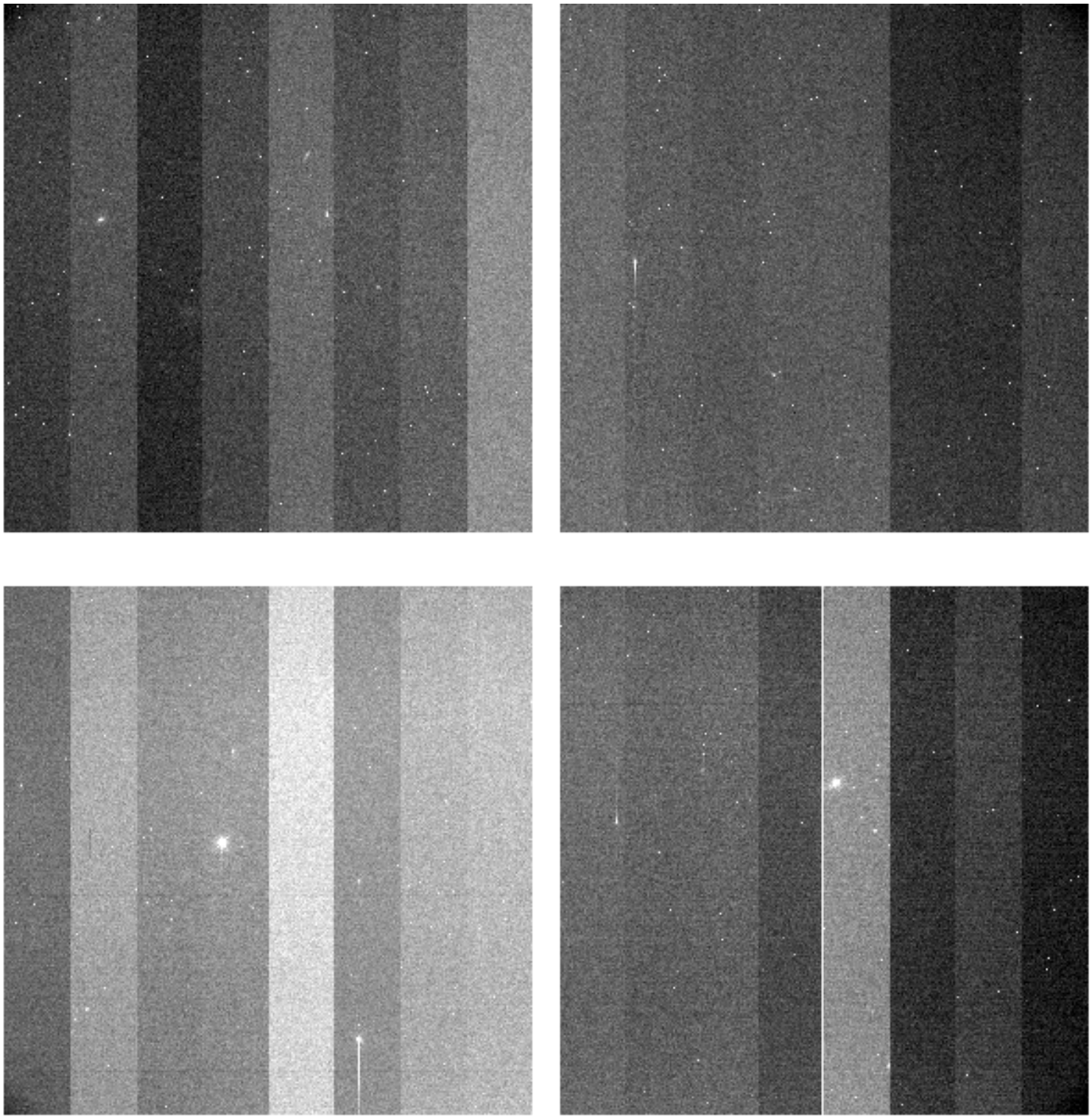

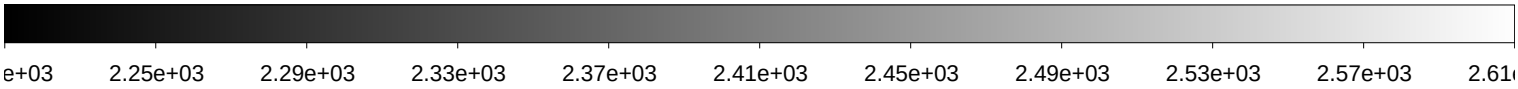

File Name	:	**xkmts.20200104.005859.fits** # 60 / 169 #
Project ID	:	SN
Image Type	:	OBJECT
Object Name	:	**ZN988-1**
RA	:	02:37:40.010
DEC	:	-08:54:59.80
Exposure Time	:	60
Airmass	:	1.25
Sidereal Time	:	04:43:05
Filter ID	:	V
Observation Date	:	2020-01-04T20:24:20
CCD Temperature	:	-106.81

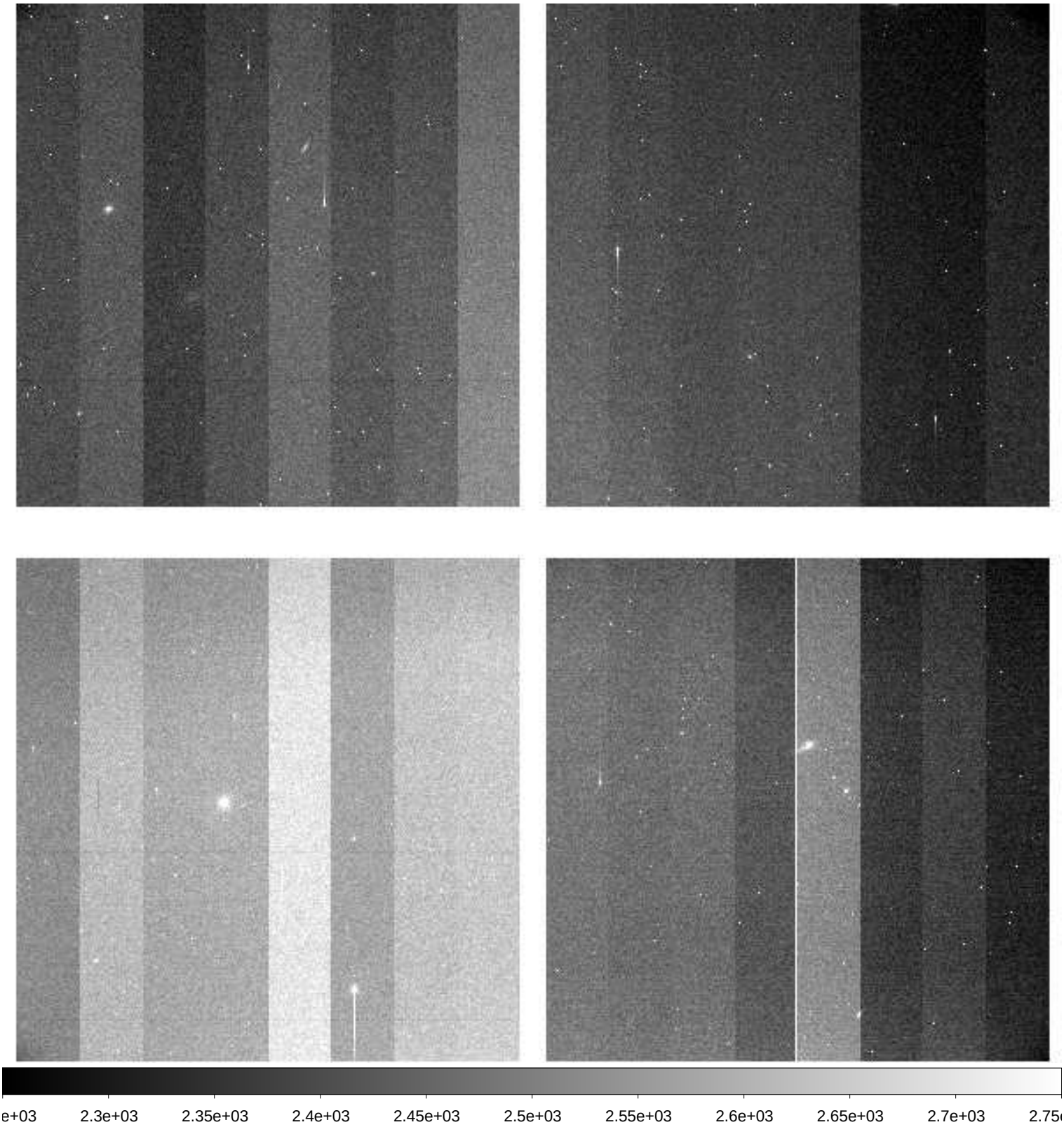

File Name	:	**xkmts.20200104.005860.fits** # 61 / 169 #
Project ID	:	SN
Image Type	:	OBJECT
Object Name	:	**ZN988-1**
RA	:	02:37:40.030
DEC	:	-08:54:59.90
Exposure Time	:	60
Airmass	:	1.26
Sidereal Time	:	04:45:04
Filter ID	:	I
Observation Date	:	2020-01-04T20:26:31
CCD Temperature	:	-106.78

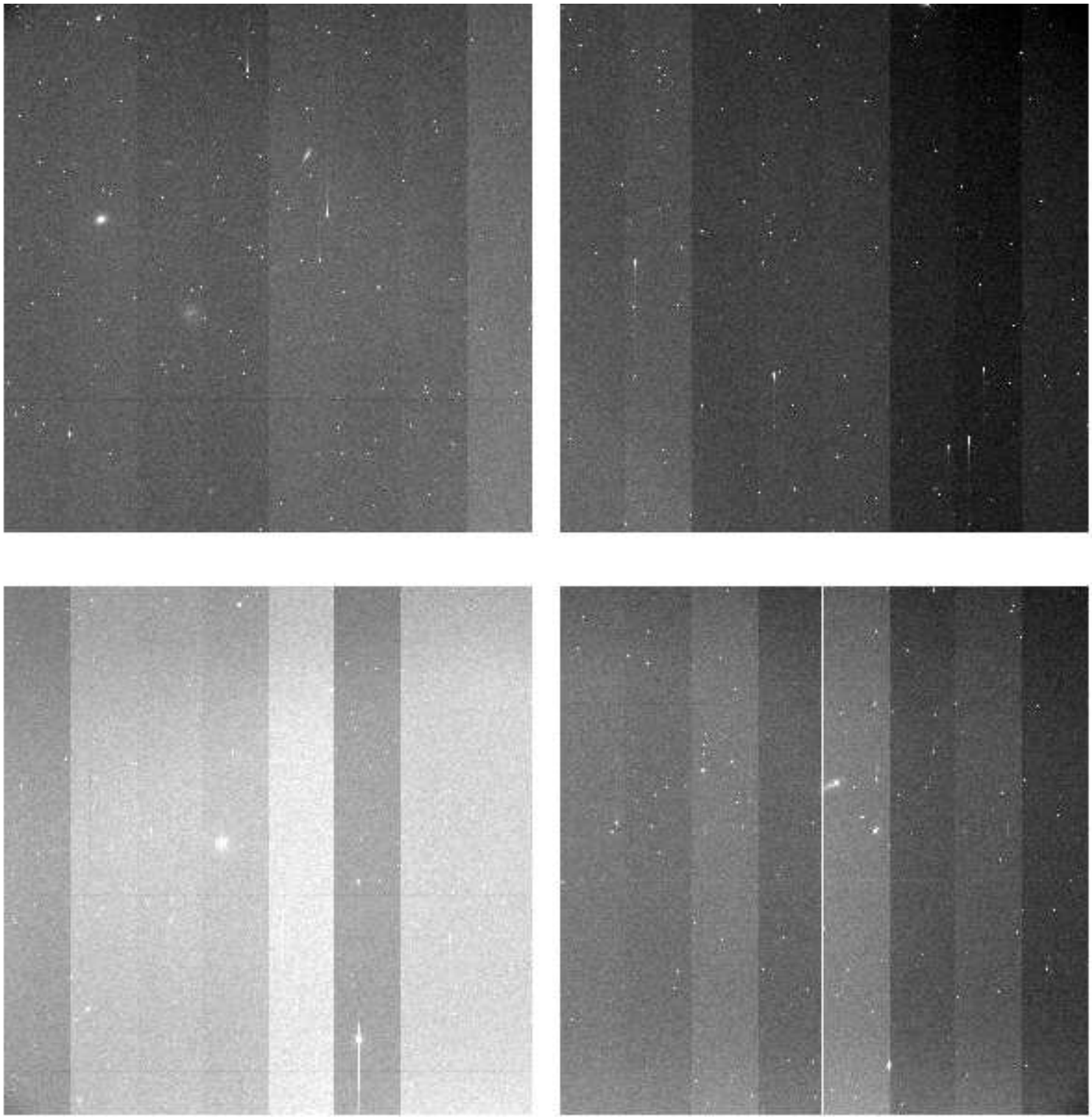

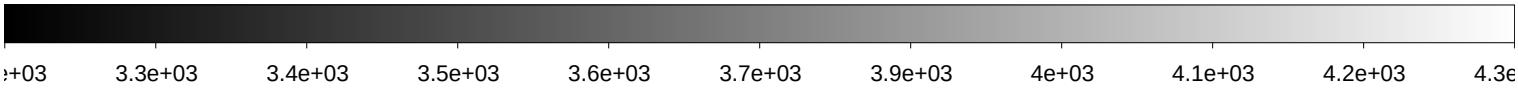

File Name	:	**xkmts.20200104.005861.fits** # 62 / 169 #
Project ID	:	SN
Image Type	:	OBJECT
Object Name	:	**ZN1068-1**
RA	:	02:44:47.010
DEC	:	+00:14:00.00
Exposure Time	:	60
Airmass	:	1.38
Sidereal Time	:	04:47:17
Filter ID	:	B
Observation Date	:	2020-01-04T20:28:31
CCD Temperature	:	-107.2

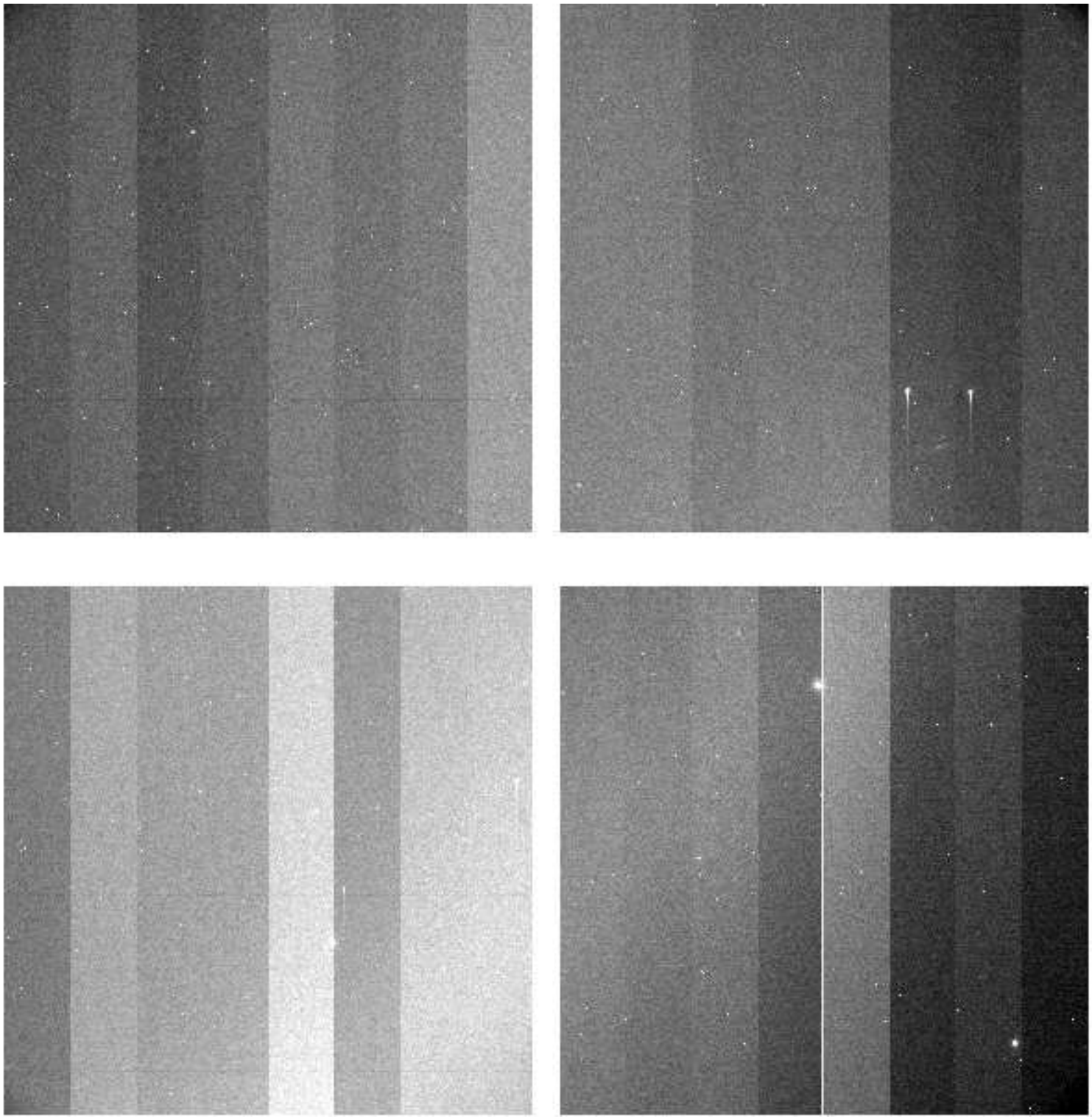

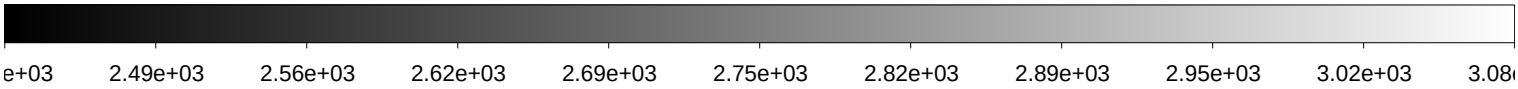

File Name	:	**xkmts.20200104.005862.fits** # 63 / 169 #
Project ID	:	SN
Image Type	:	OBJECT
Object Name	:	**ZN1068-1**
RA	:	02:44:47.020
DEC	:	+00:14:00.00
Exposure Time	:	60
Airmass	:	1.38
Sidereal Time	:	04:49:15
Filter ID	:	V
Observation Date	:	2020-01-04T20:30:29
CCD Temperature	:	-107.26

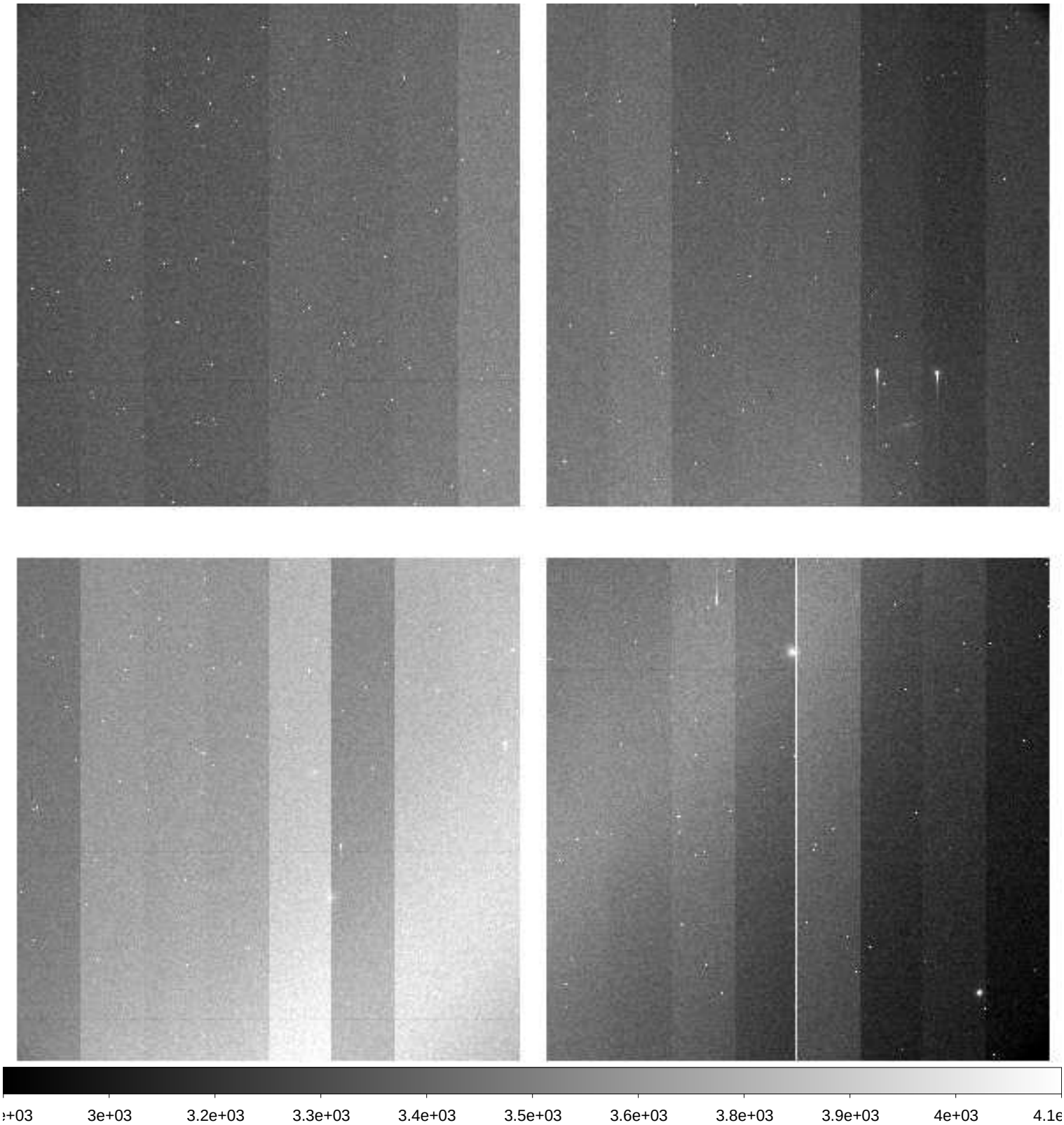

File Name	:	**xkmts.20200104.005863.fits** # 64 / 169 #
Project ID	:	SN
Image Type	:	OBJECT
Object Name	:	**ZN1068-1**
RA	:	02:44:47.010
DEC	:	+00:13:59.90
Exposure Time	:	60
Airmass	:	1.39
Sidereal Time	:	04:51:14
Filter ID	:	I
Observation Date	:	2020-01-04T20:32:26
CCD Temperature	:	-107.31

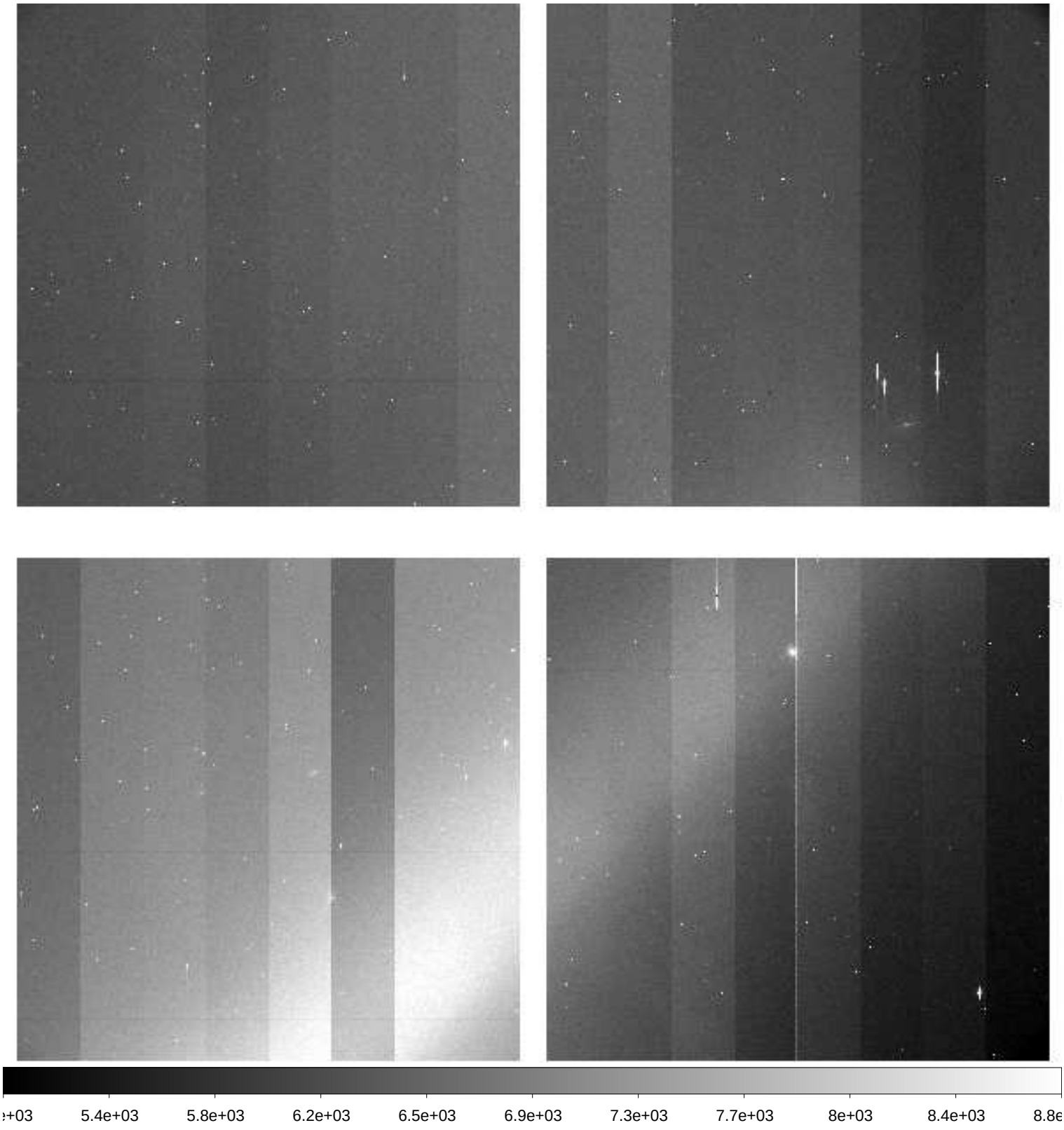

File Name	:	**xkmts.20200104.005864.fits** # 65 / 169 #
Project ID	:	SN
Image Type	:	OBJECT
Object Name	:	**ZN1097-1**
RA	:	02:44:30.030
DEC	:	-29:45:00.00
Exposure Time	:	60
Airmass	:	1.13
Sidereal Time	:	04:53:13
Filter ID	:	B
Observation Date	:	2020-01-04T20:34:27
CCD Temperature	:	-107.3

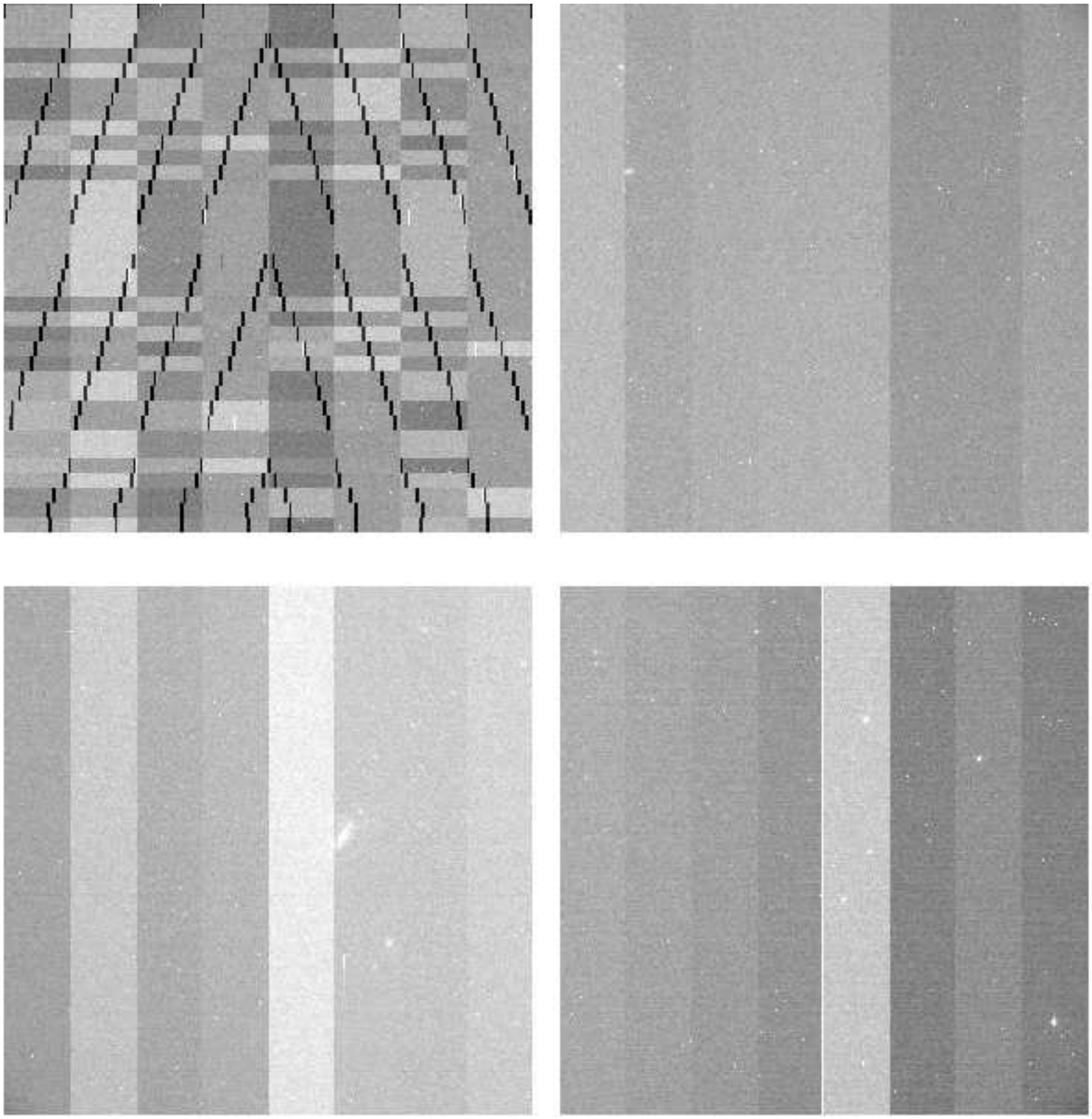

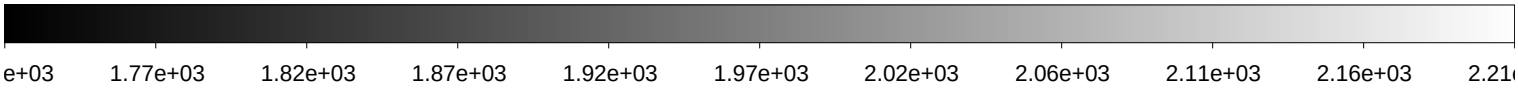

File Name	:	**xkmts.20200104.005865.fits** # 66 / 169 #
Project ID	:	SN
Image Type	:	OBJECT
Object Name	:	**ZN1097-1**
RA	:	02:44:30.010
DEC	:	-29:44:59.90
Exposure Time	:	60
Airmass	:	1.13
Sidereal Time	:	04:55:12
Filter ID	:	V
Observation Date	:	2020-01-04T20:36:37
CCD Temperature	:	-107.32

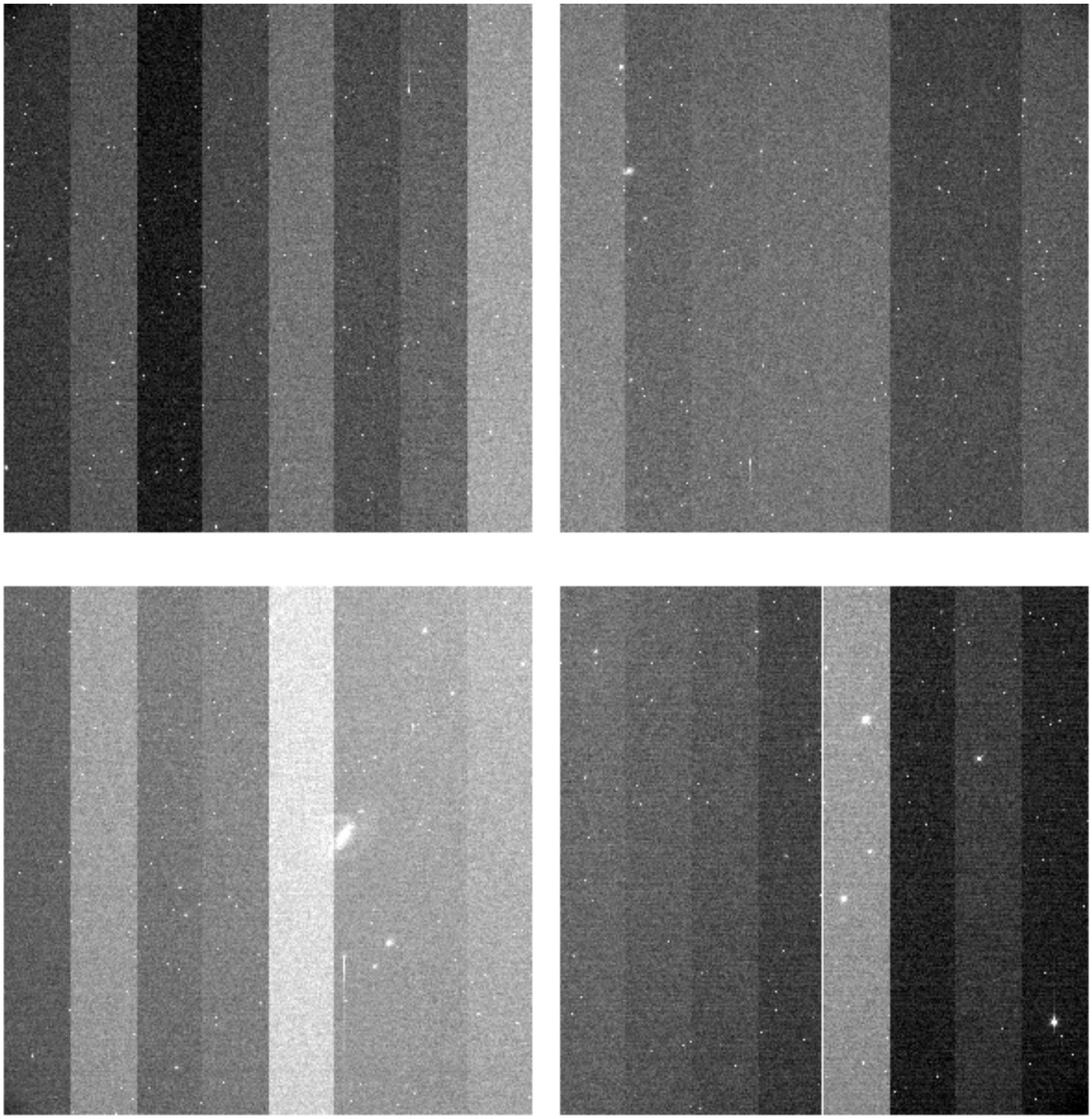

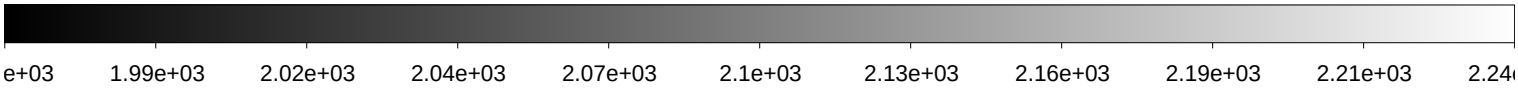

File Name	:	**xkmts.20200104.005866.fits** # 67 / 169 #
Project ID	:	SN
Image Type	:	OBJECT
Object Name	:	**ZN1097-1**
RA	:	02:44:30.020
DEC	:	-29:45:00.00
Exposure Time	:	60
Airmass	:	1.14
Sidereal Time	:	04:57:25
Filter ID	:	I
Observation Date	:	2020-01-04T20:38:38
CCD Temperature	:	-107.38

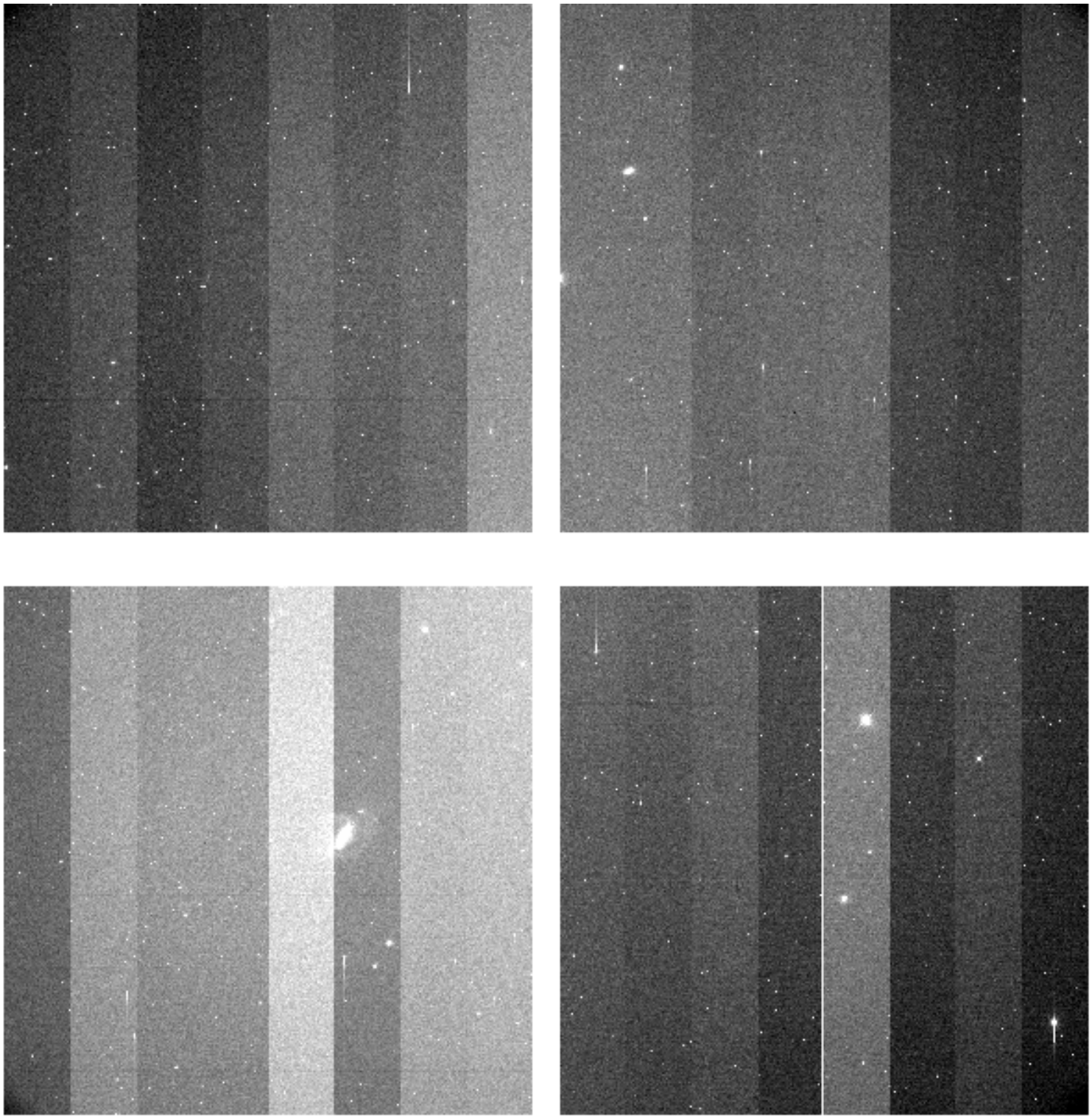

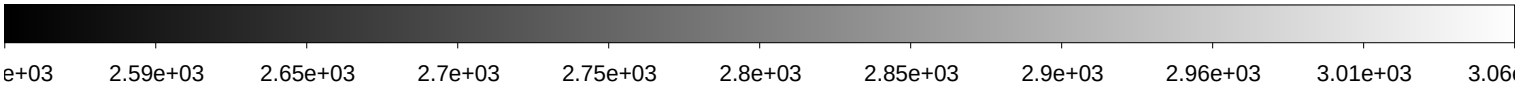

File Name	:	**xkmts.20200104.005867.fits** # 68 / 169 #
Project ID	:	SN
Image Type	:	OBJECT
Object Name	:	**ZN1187-1**
RA	:	03:05:10.020
DEC	:	-22:25:00.00
Exposure Time	:	60
Airmass	:	1.12
Sidereal Time	:	04:59:24
Filter ID	:	B
Observation Date	:	2020-01-04T20:40:36
CCD Temperature	:	-107.43

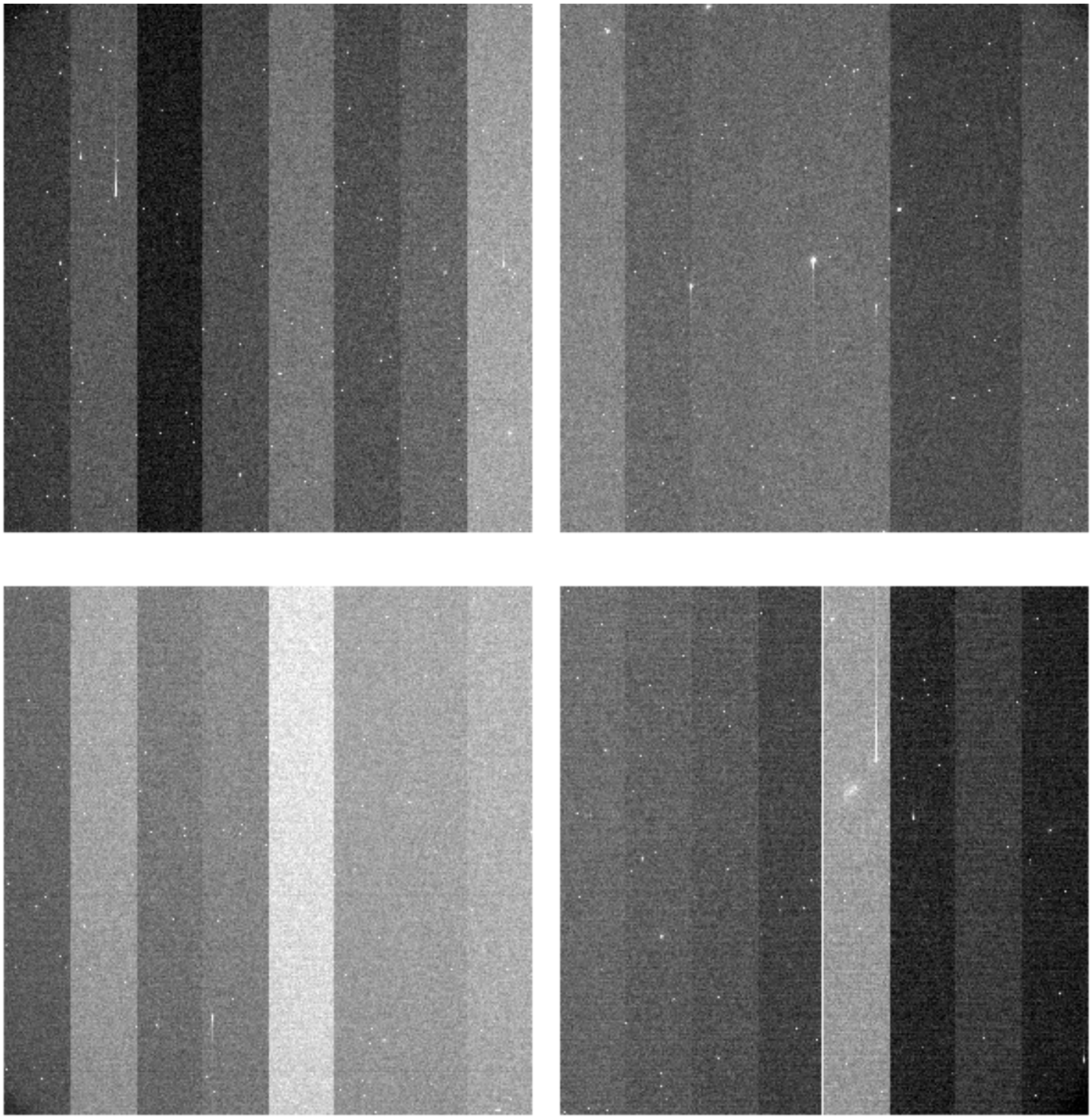

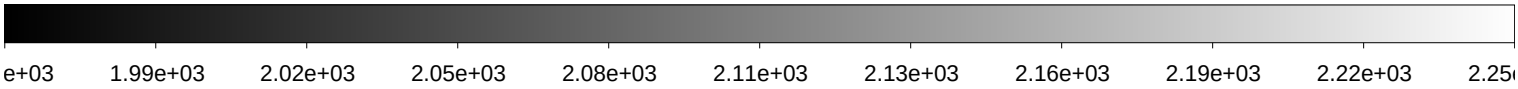

File Name	:	**xkmts.20200104.005868.fits** # 69 / 169 #
Project ID	:	SN
Image Type	:	OBJECT
Object Name	:	**ZN1187-1**
RA	:	03:05:10.030
DEC	:	-22:25:00.00
Exposure Time	:	60
Airmass	:	1.13
Sidereal Time	:	05:01:23
Filter ID	:	V
Observation Date	:	2020-01-04T20:42:35
CCD Temperature	:	-107.46

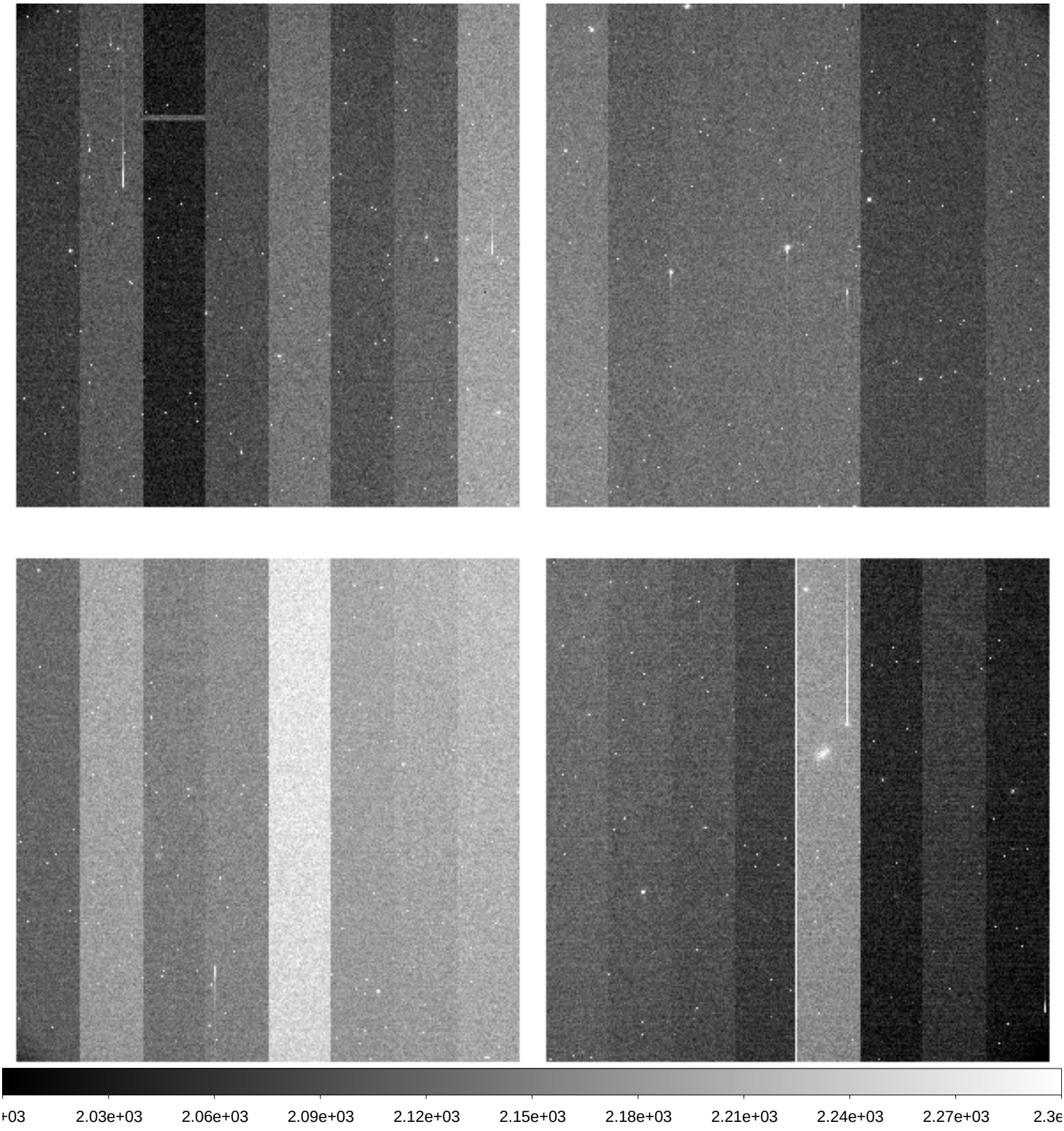

File Name	:	**xkmts.20200104.005869.fits** # 70 / 169 #
Project ID	:	SN
Image Type	:	OBJECT
Object Name	:	**ZN1187-1**
RA	:	03:05:10.020
DEC	:	-22:24:59.80
Exposure Time	:	60
Airmass	:	1.13
Sidereal Time	:	05:03:20
Filter ID	:	I
Observation Date	:	2020-01-04T20:44:44
CCD Temperature	:	-107.5

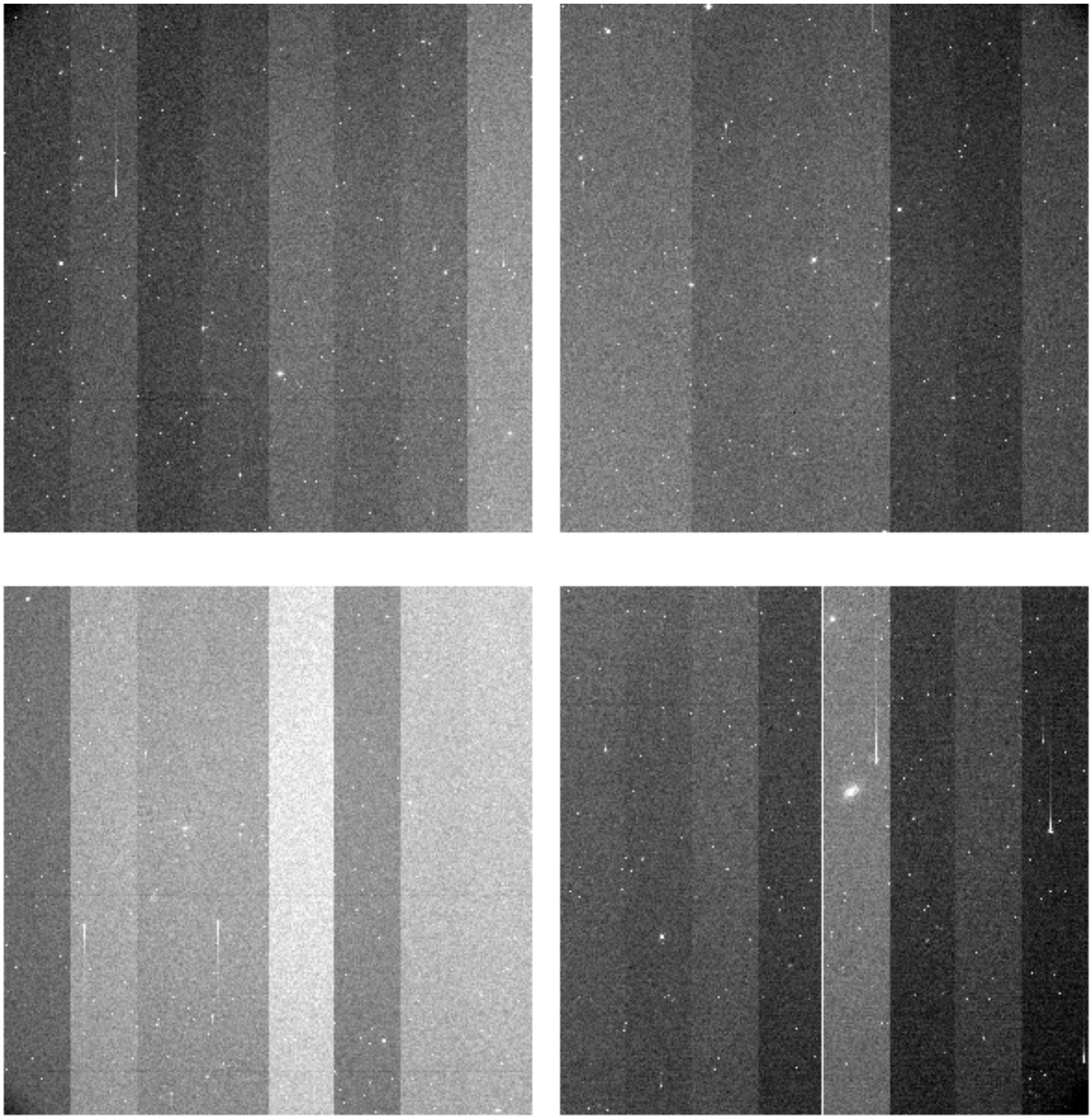

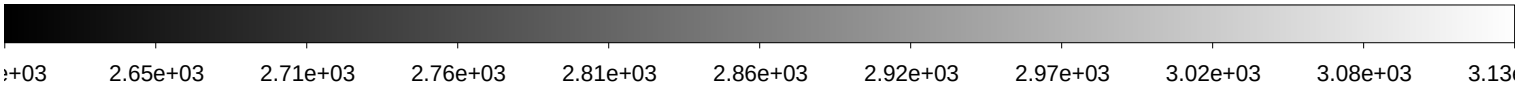

File Name	:	**xkmts.20200104.005870.fits** # 71 / 169 #
Project ID	:	SN
Image Type	:	OBJECT
Object Name	:	**ZN1433-1**
RA	:	03:39:00.010
DEC	:	-46:44:29.90
Exposure Time	:	60
Airmass	:	1.08
Sidereal Time	:	05:05:44
Filter ID	:	B
Observation Date	:	2020-01-04T20:46:54
CCD Temperature	:	-107.26

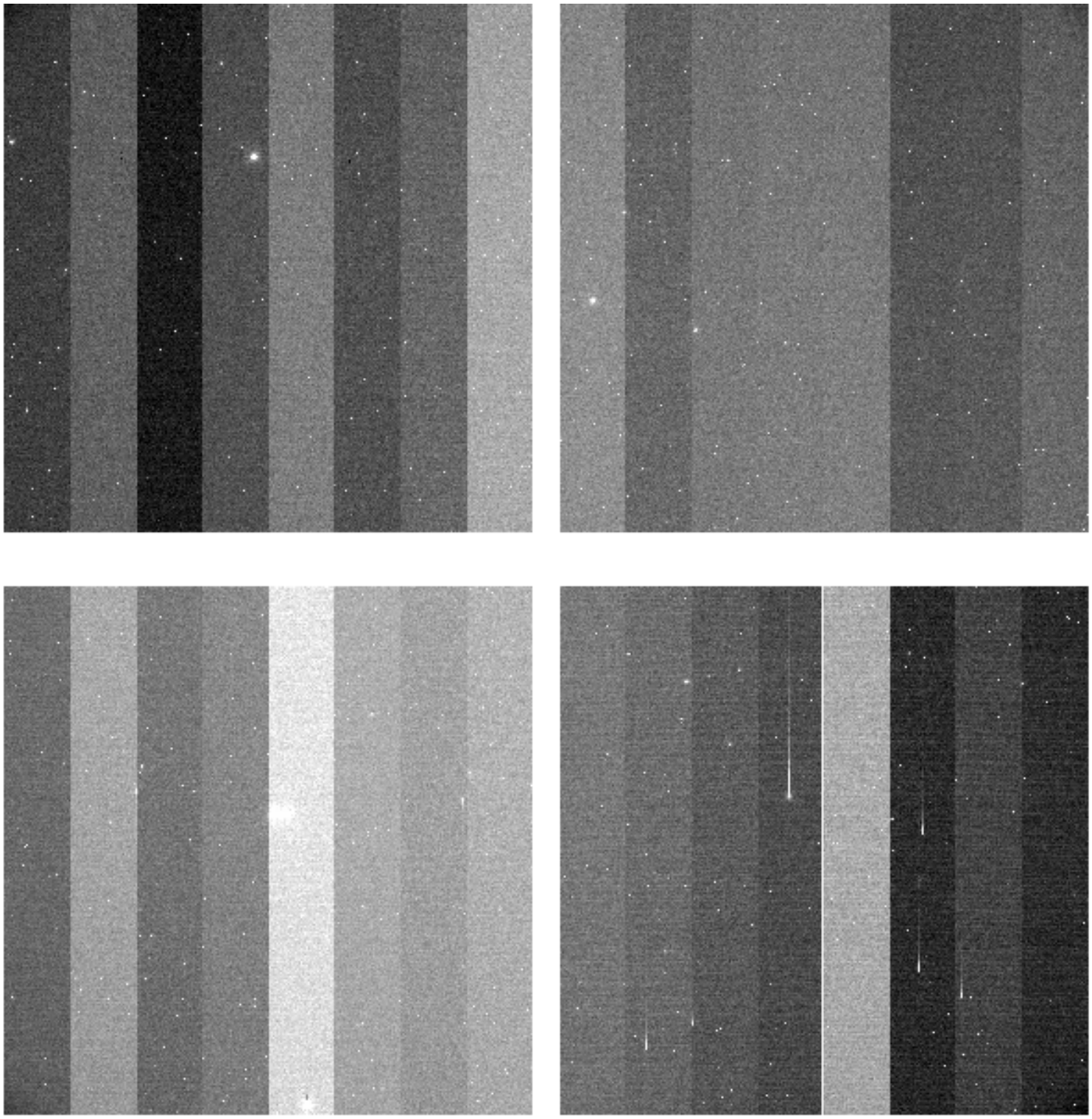

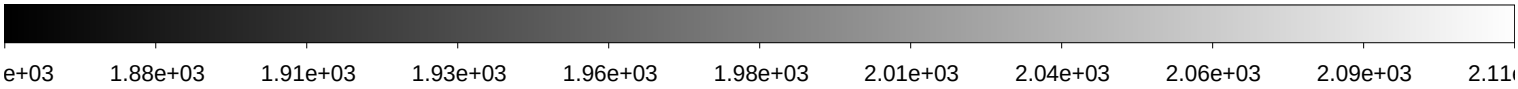

File Name	:	**xkmts.20200104.005871.fits** # 72 / 169 #
Project ID	:	SN
Image Type	:	OBJECT
Object Name	:	**ZN1433-1**
RA	:	03:39:00.020
DEC	:	-46:44:30.00
Exposure Time	:	60
Airmass	:	1.08
Sidereal Time	:	05:07:44
Filter ID	:	V
Observation Date	:	2020-01-04T20:48:55
CCD Temperature	:	-107.6

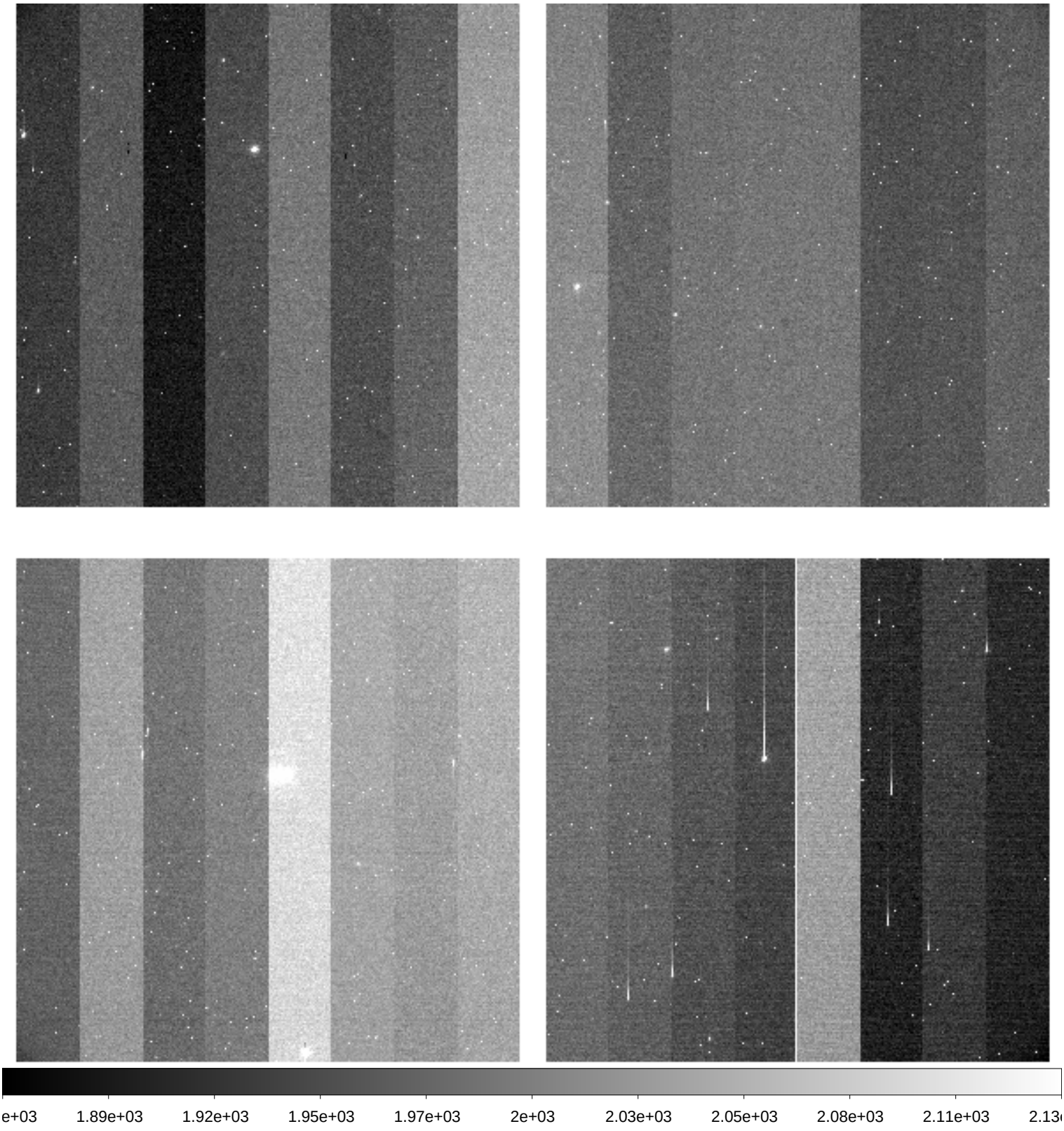

File Name	:	**xkmts.20200104.005872.fits** # 73 / 169 #
Project ID	:	SN
Image Type	:	OBJECT
Object Name	:	**ZN1433-1**
RA	:	03:39:00.010
DEC	:	-46:44:29.90
Exposure Time	:	60
Airmass	:	1.08
Sidereal Time	:	05:09:42
Filter ID	:	I
Observation Date	:	2020-01-04T20:50:52
CCD Temperature	:	-107.66

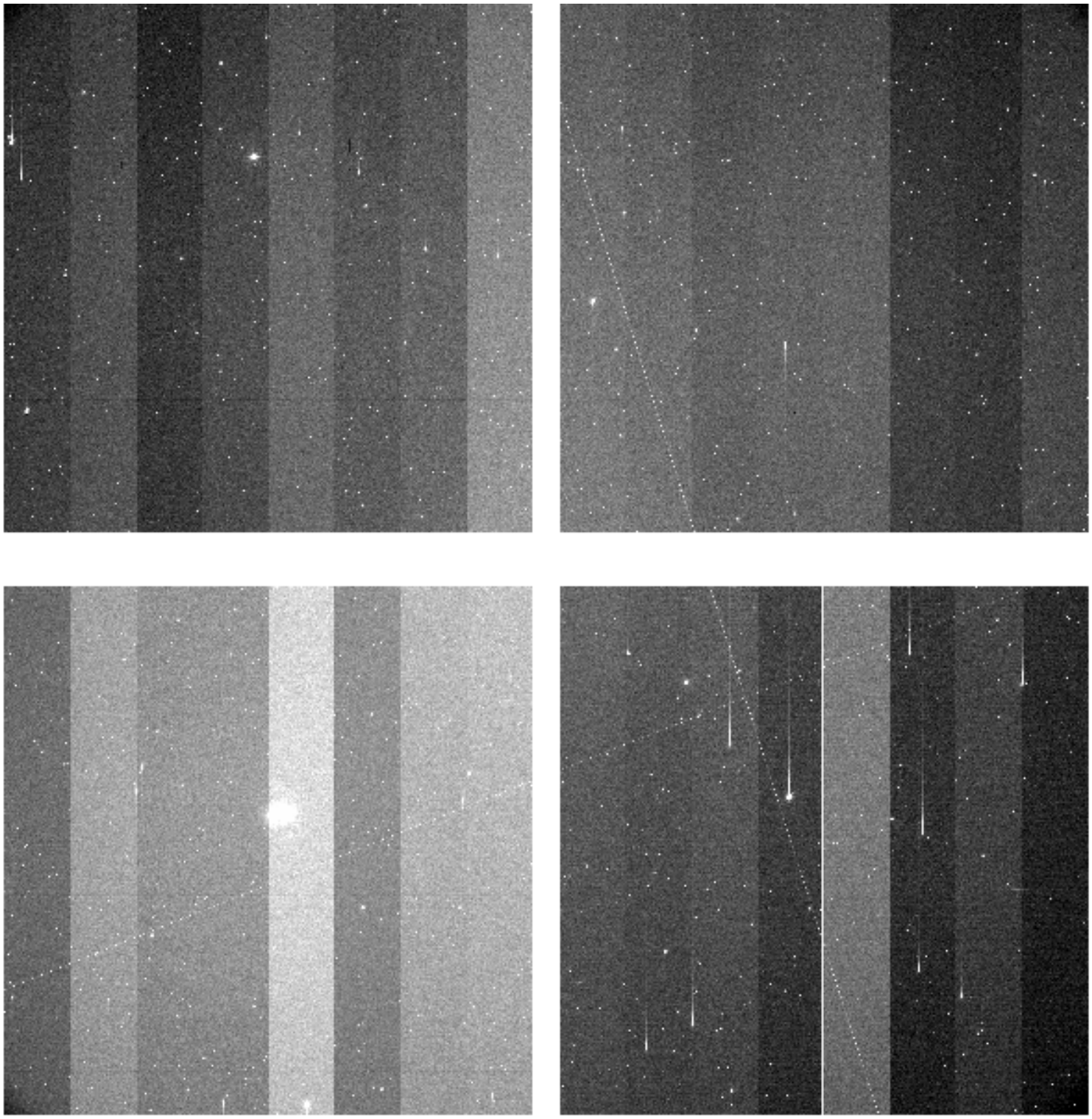

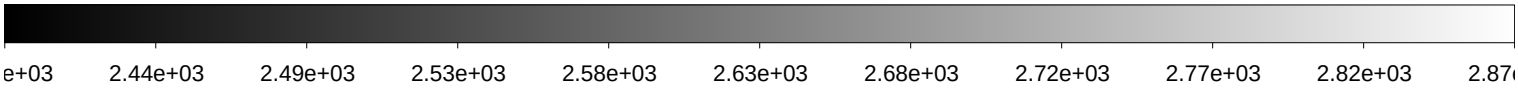

File Name	:	**xkmts.20200104.005873.fits** # 74 / 169 #
Project ID	:	SN
Image Type	:	OBJECT
Object Name	:	**ZN1512-1**
RA	:	04:01:00.020
DEC	:	-43:49:59.90
Exposure Time	:	60
Airmass	:	1.05
Sidereal Time	:	05:11:38
Filter ID	:	B
Observation Date	:	2020-01-04T20:52:49
CCD Temperature	:	-107.65

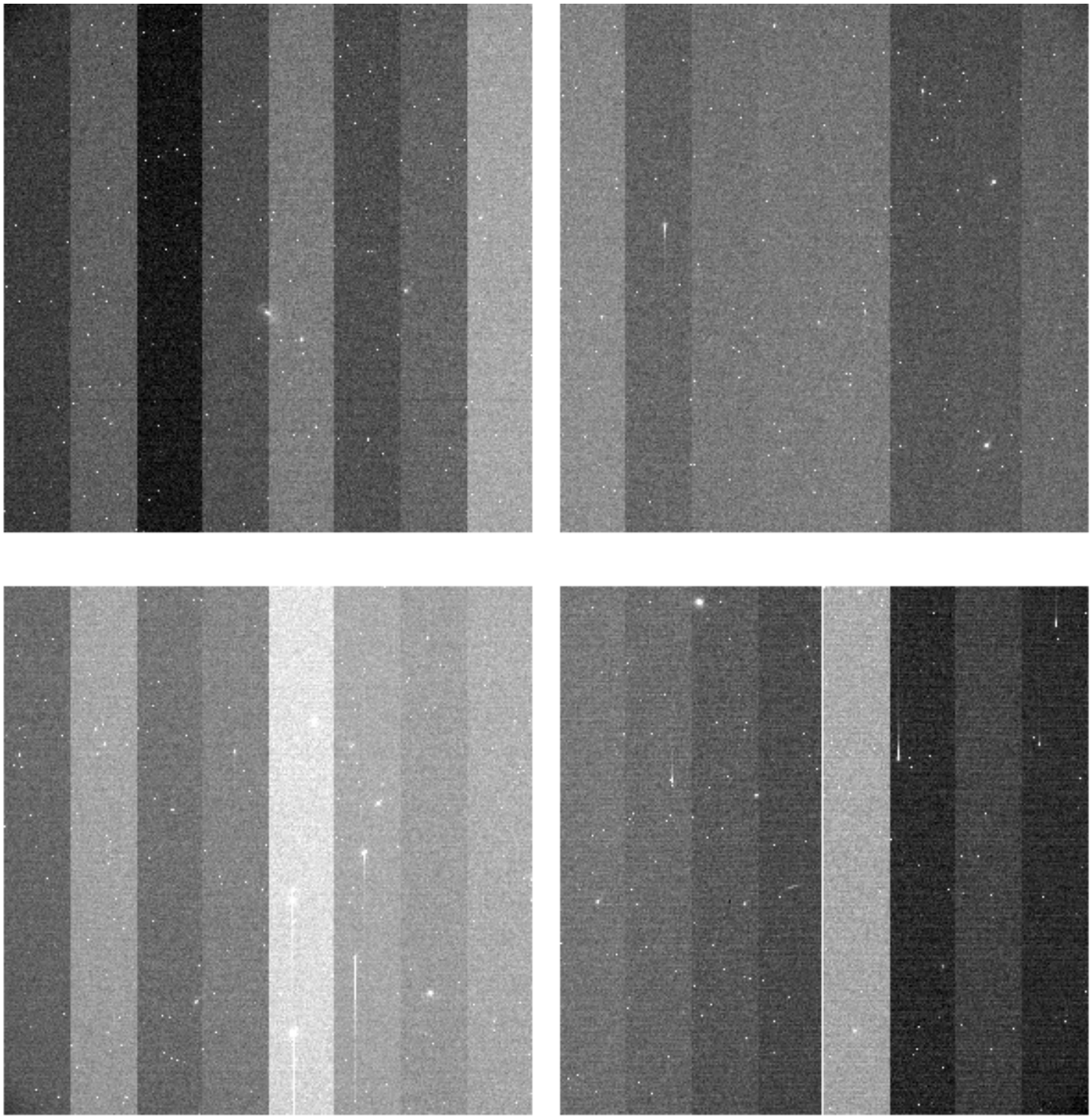

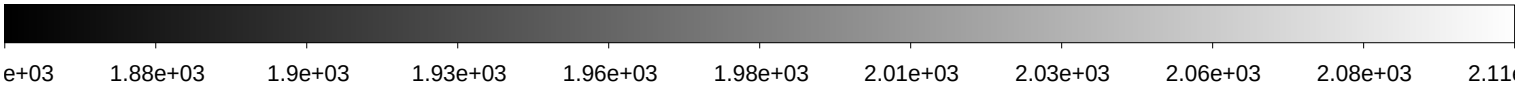

File Name	:	**xkmts.20200104.005874.fits** # 75 / 169 #
Project ID	:	SN
Image Type	:	OBJECT
Object Name	:	**ZN1512-1**
RA	:	04:01:00.020
DEC	:	-43:49:50.00
Exposure Time	:	60
Airmass	:	1.05
Sidereal Time	:	05:13:38
Filter ID	:	V
Observation Date	:	2020-01-04T20:54:47
CCD Temperature	:	-107.69

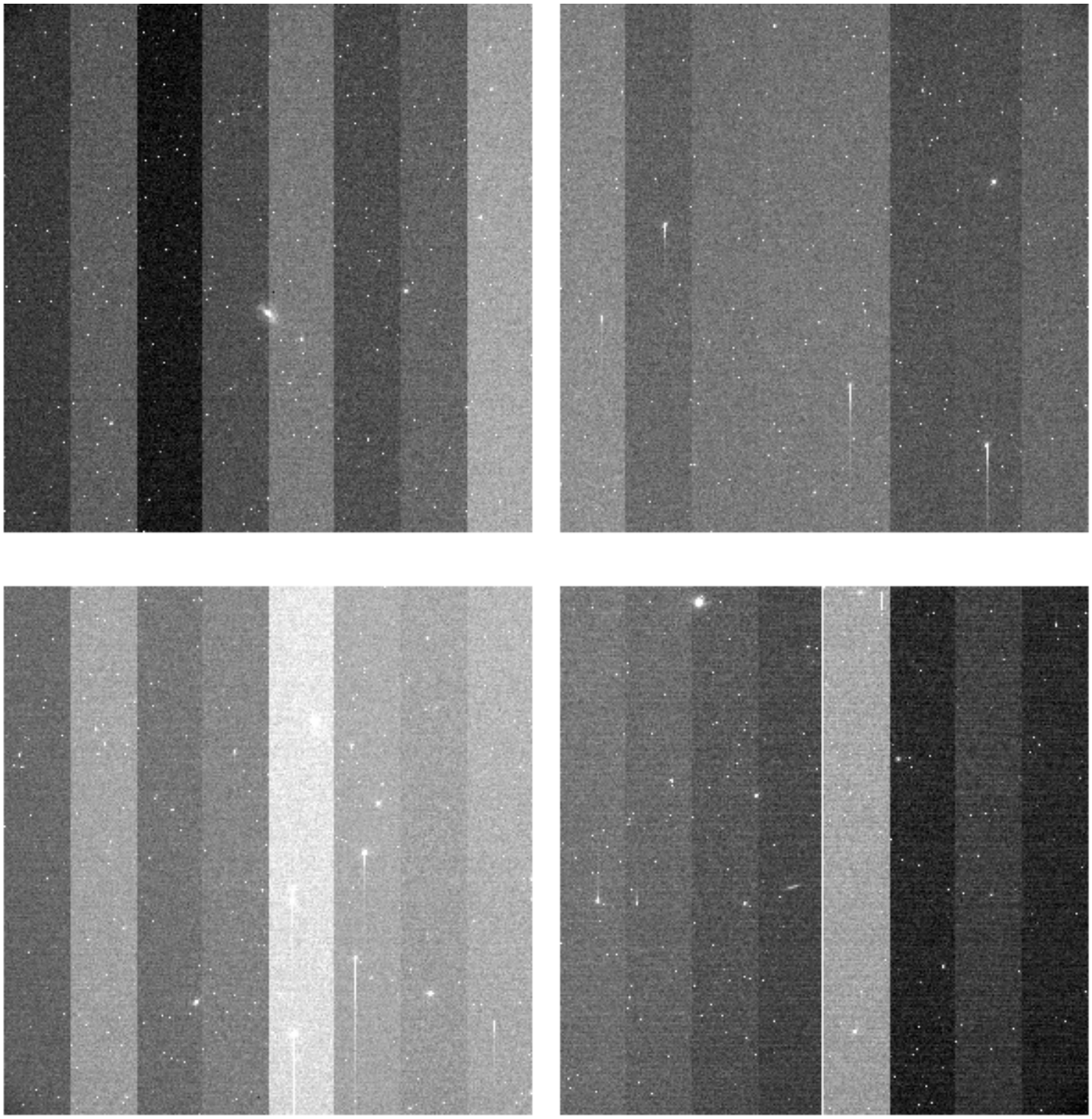

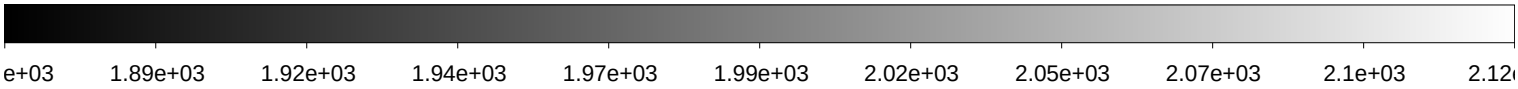

File Name	:	**xkmts.20200104.005875.fits** # 76 / 169 #
Project ID	:	SN
Image Type	:	OBJECT
Object Name	:	**ZN1512-1**
RA	:	04:01:00.010
DEC	:	-43:49:59.90
Exposure Time	:	60
Airmass	:	1.05
Sidereal Time	:	05:15:34
Filter ID	:	I
Observation Date	:	2020-01-04T20:56:57
CCD Temperature	:	-107.44

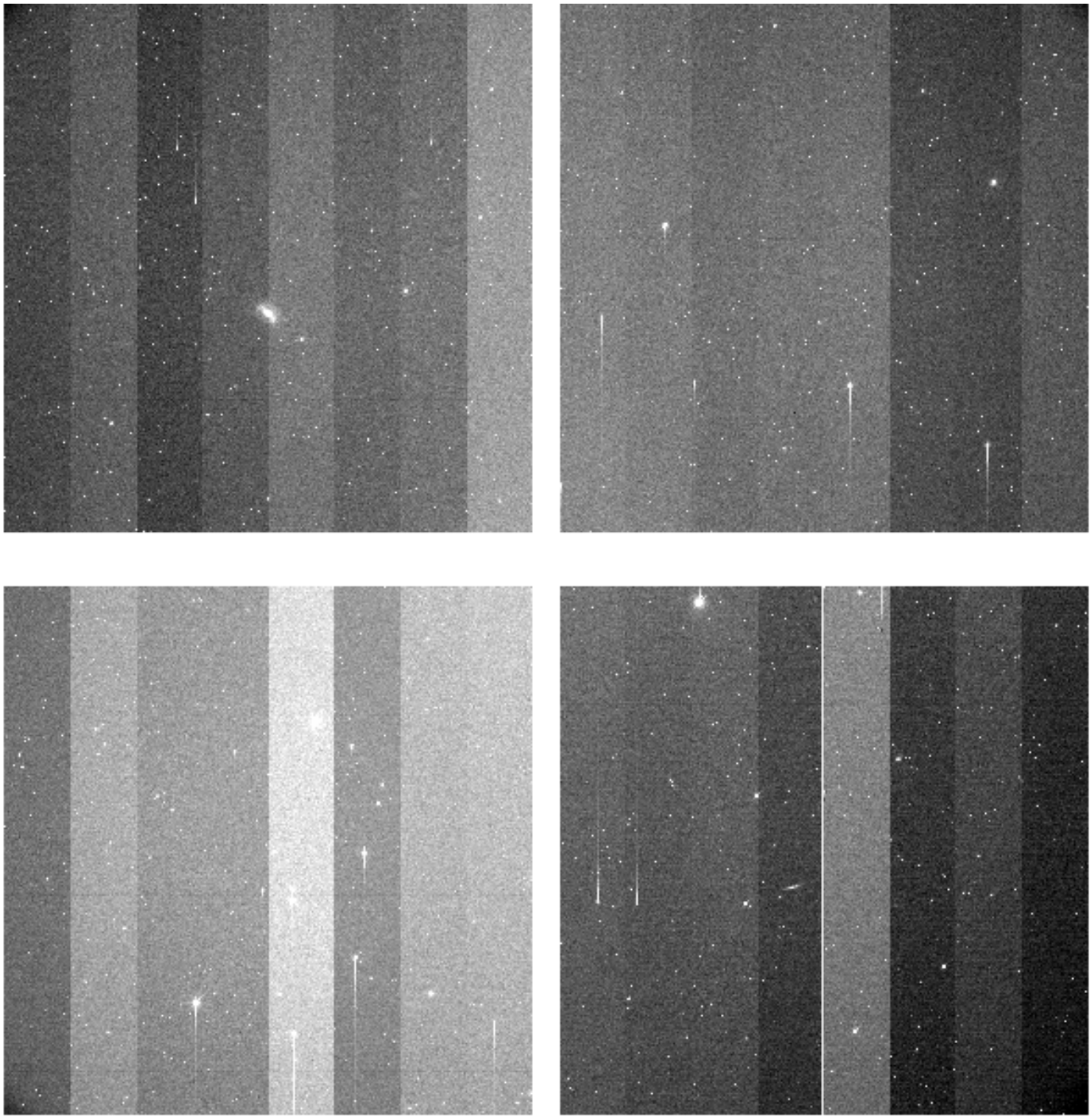

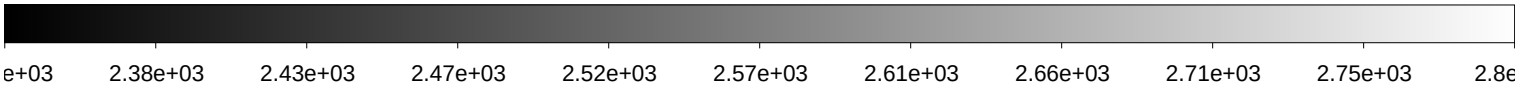

File Name	:	**xkmts.20200104.005876.fits** # 77 / 169 #
Project ID	:	SN
Image Type	:	OBJECT
Object Name	:	**ZN1553-1**
RA	:	04:13:50.030
DEC	:	-55:19:59.90
Exposure Time	:	60
Airmass	:	1.11
Sidereal Time	:	05:17:45
Filter ID	:	B
Observation Date	:	2020-01-04T20:59:07
CCD Temperature	:	-107.69

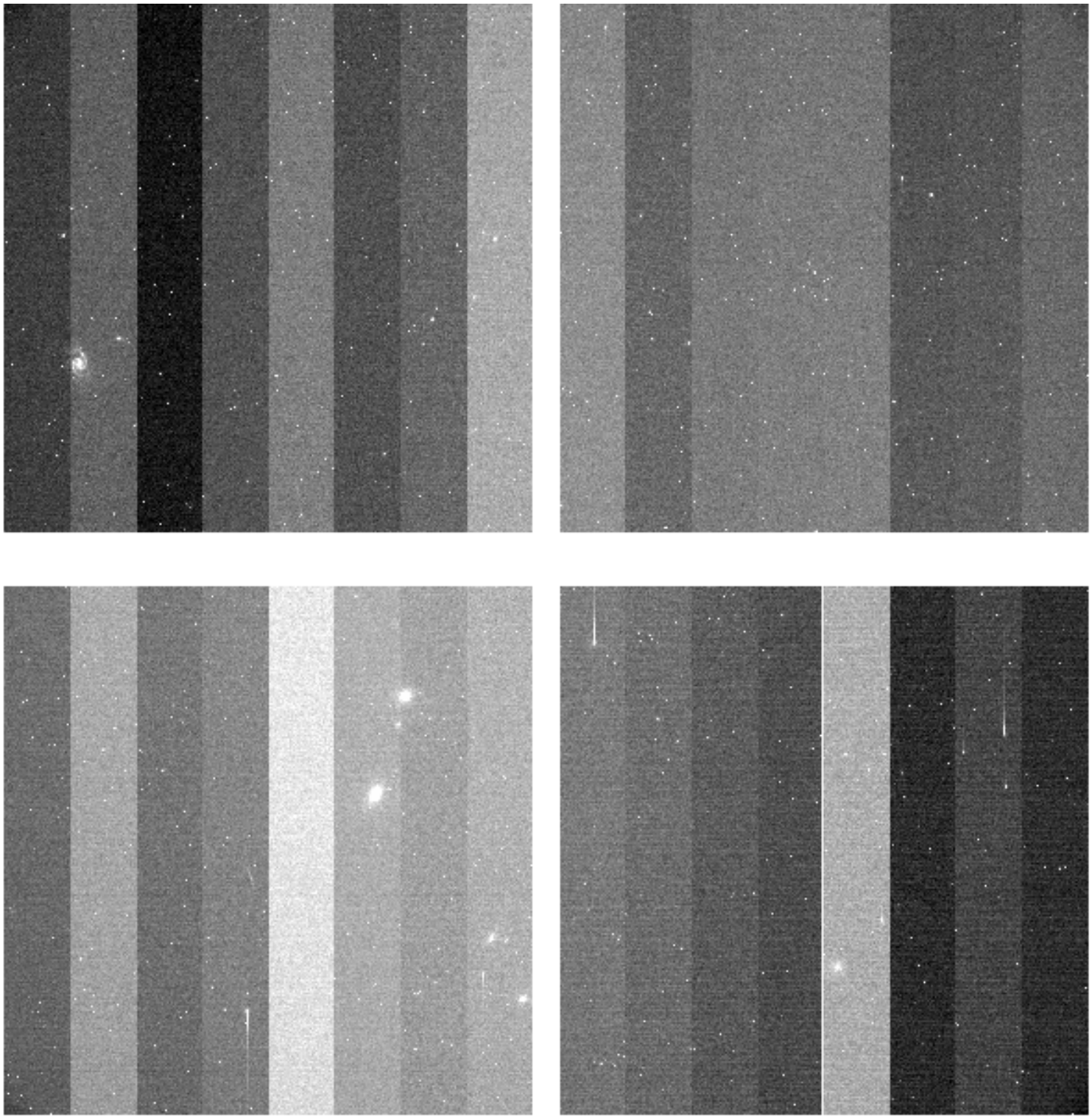

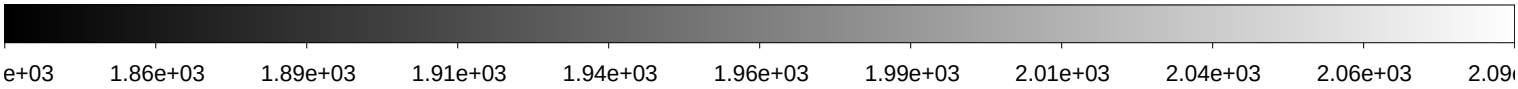

File Name	:	**xkmts.20200104.005877.fits** # 78 / 169 #
Project ID	:	SN
Image Type	:	OBJECT
Object Name	:	**ZN1553-1**
RA	:	04:13:50.010
DEC	:	-55:20:00.00
Exposure Time	:	60
Airmass	:	1.11
Sidereal Time	:	05:19:55
Filter ID	:	V
Observation Date	:	2020-01-04T21:01:17
CCD Temperature	:	-107.8

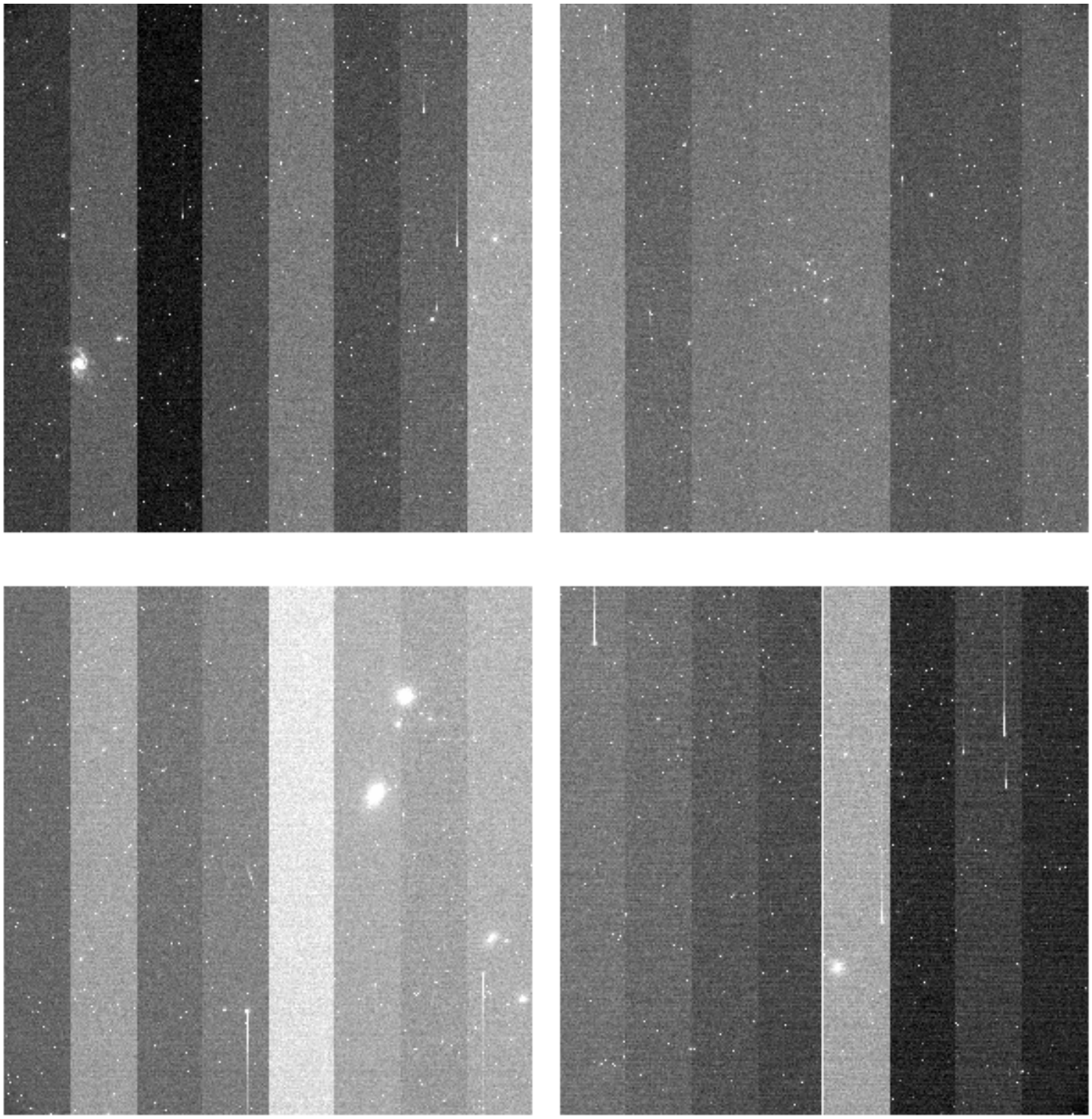

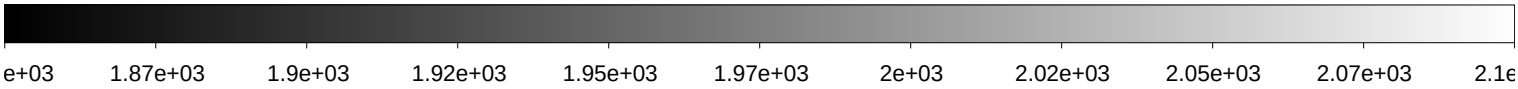

File Name	:	**xkmts.20200104.005878.fits** # 79 / 169 #
Project ID	:	SN
Image Type	:	OBJECT
Object Name	:	**ZN1553-1**
RA	:	04:13:50.010
DEC	:	-55:20:00.10
Exposure Time	:	60
Airmass	:	1.11
Sidereal Time	:	05:22:47
Filter ID	:	I
Observation Date	:	2020-01-04T21:03:55
CCD Temperature	:	-107.89

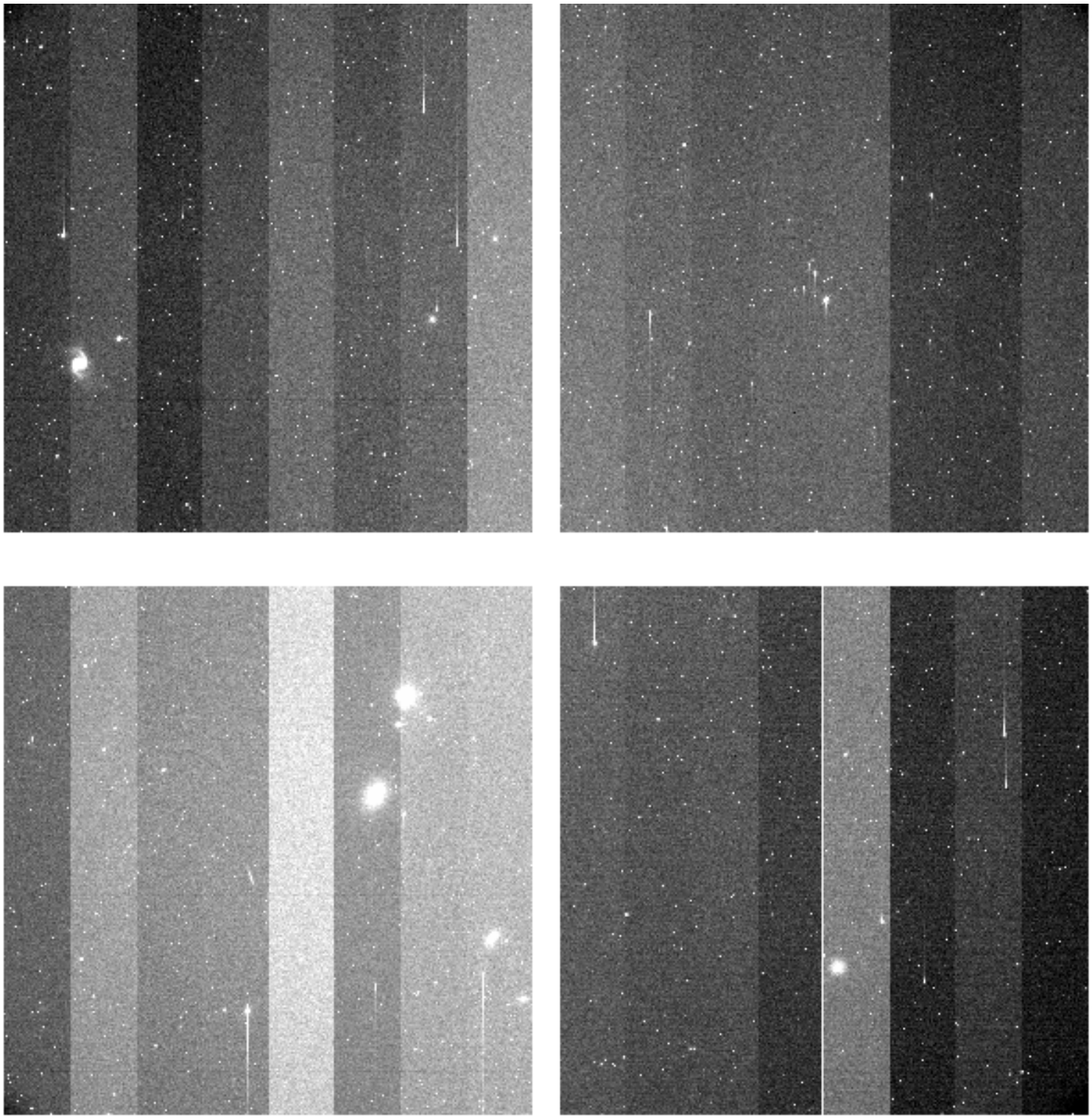

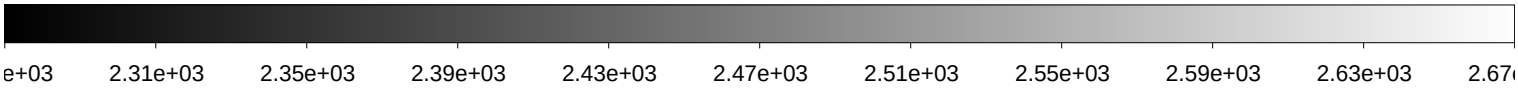

File Name	:	**xkmts.20200104.005879.fits** # 80 / 169 #
Project ID	:	SN
Image Type	:	OBJECT
Object Name	:	**ZN1792-1**
RA	:	05:06:40.020
DEC	:	-37:45:00.00
Exposure Time	:	60
Airmass	:	1.01
Sidereal Time	:	05:25:22
Filter ID	:	B
Observation Date	:	2020-01-04T21:06:30
CCD Temperature	:	-107.74

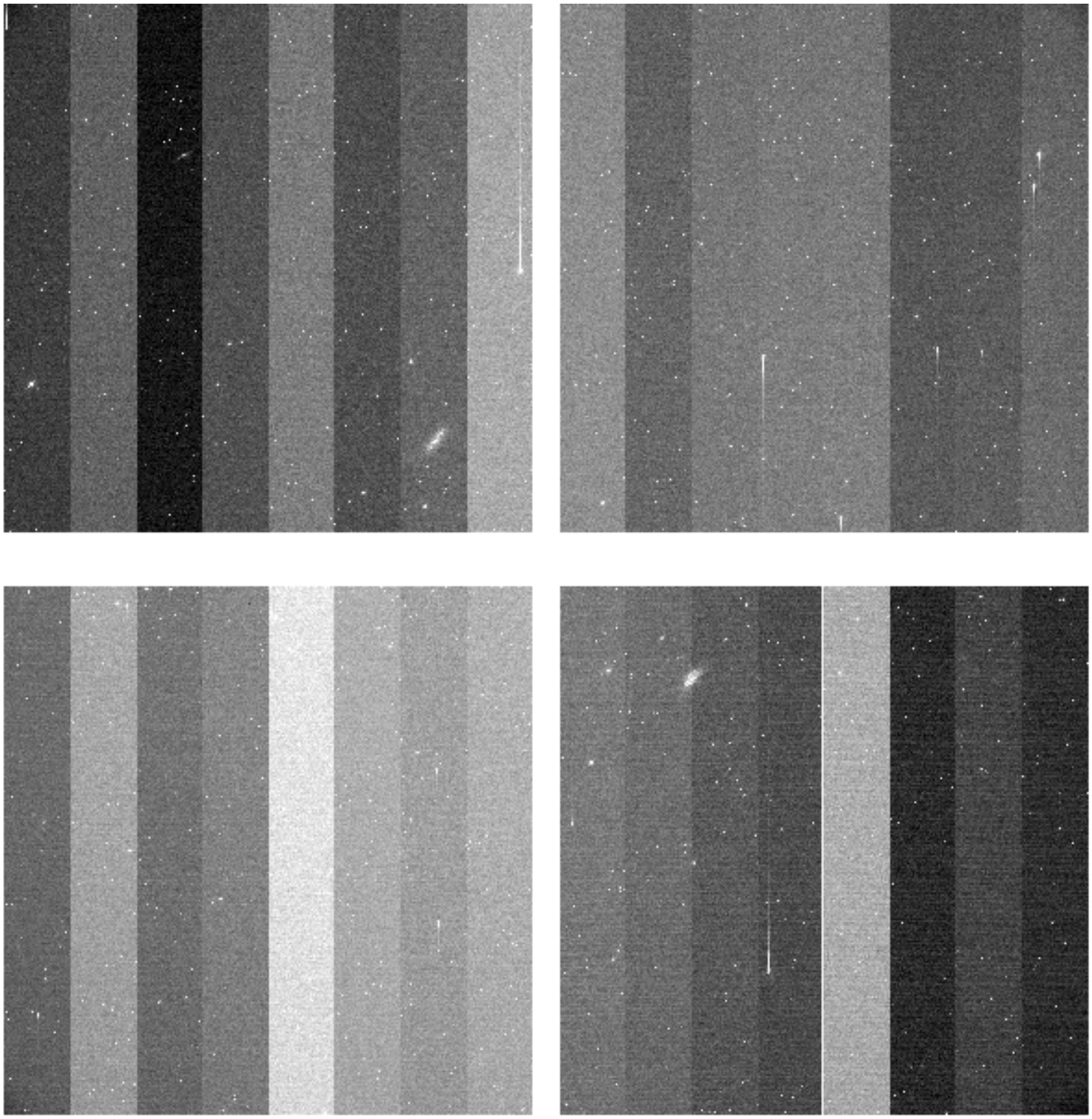

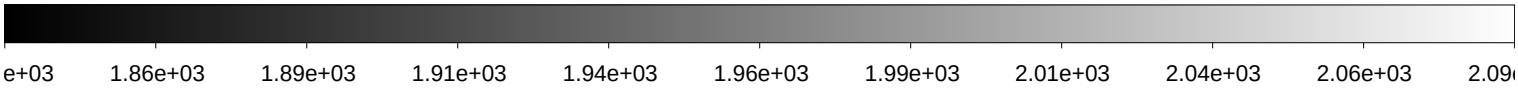

File Name	:	**xkmts.20200104.005880.fits** # 81 / 169 #
Project ID	:	SN
Image Type	:	OBJECT
Object Name	:	**ZN1792-1**
RA	:	05:06:40.020
DEC	:	-37:45:00.00
Exposure Time	:	60
Airmass	:	1.01
Sidereal Time	:	05:27:22
Filter ID	:	V
Observation Date	:	2020-01-04T21:08:29
CCD Temperature	:	-107.97

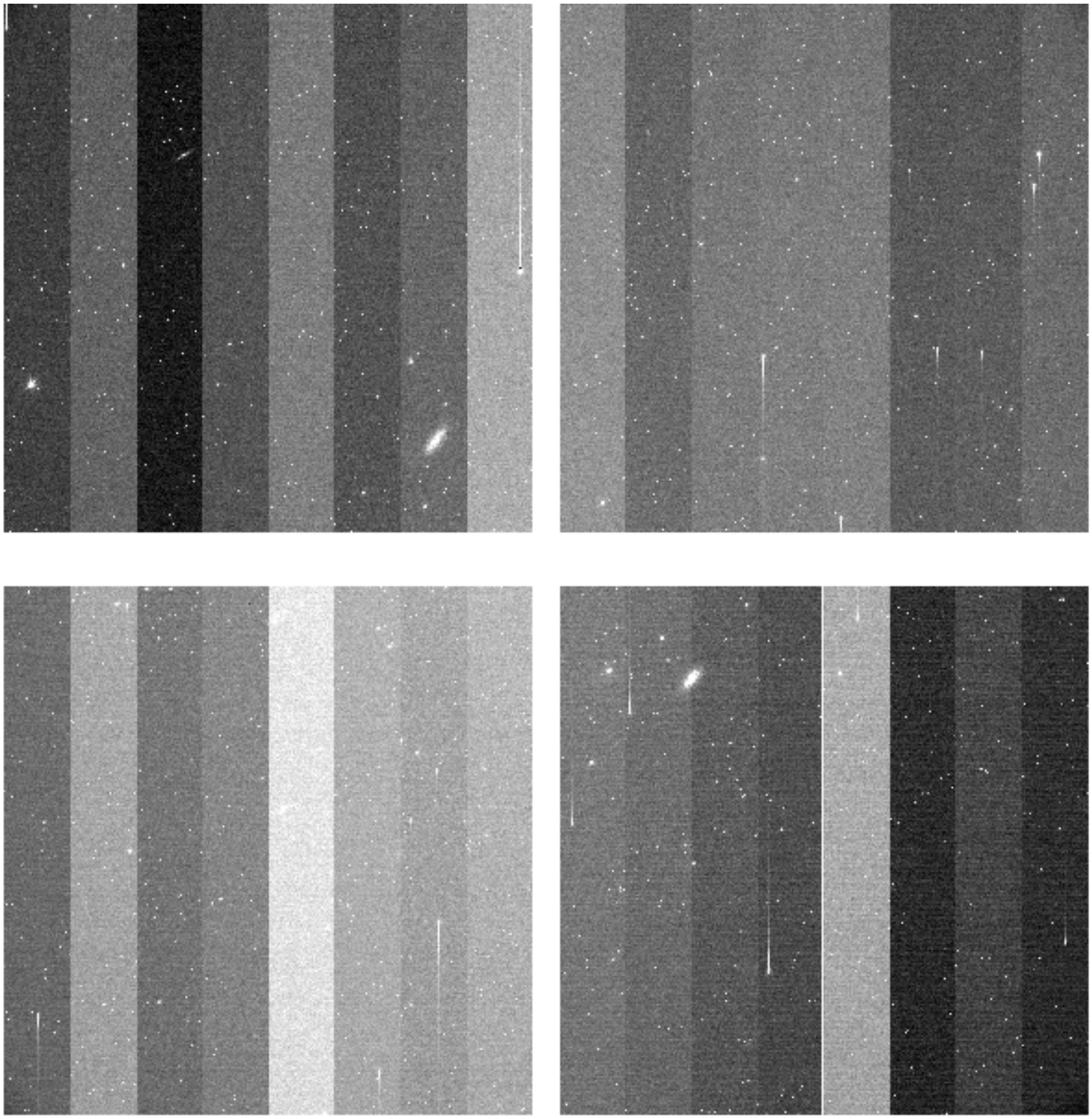

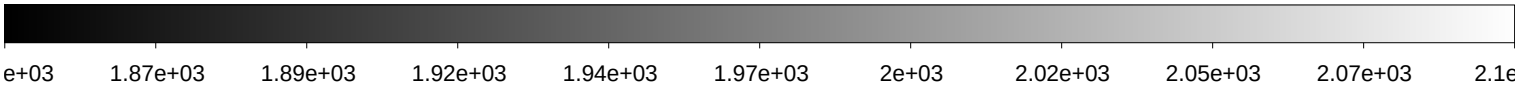

File Name	:	**xkmts.20200104.005881.fits** # 82 / 169 #
Project ID	:	SN
Image Type	:	OBJECT
Object Name	:	**ZN1792-1**
RA	:	05:06:40.010
DEC	:	-37:44:59.90
Exposure Time	:	60
Airmass	:	1.01
Sidereal Time	:	05:29:20
Filter ID	:	I
Observation Date	:	2020-01-04T21:10:40
CCD Temperature	:	-107.97

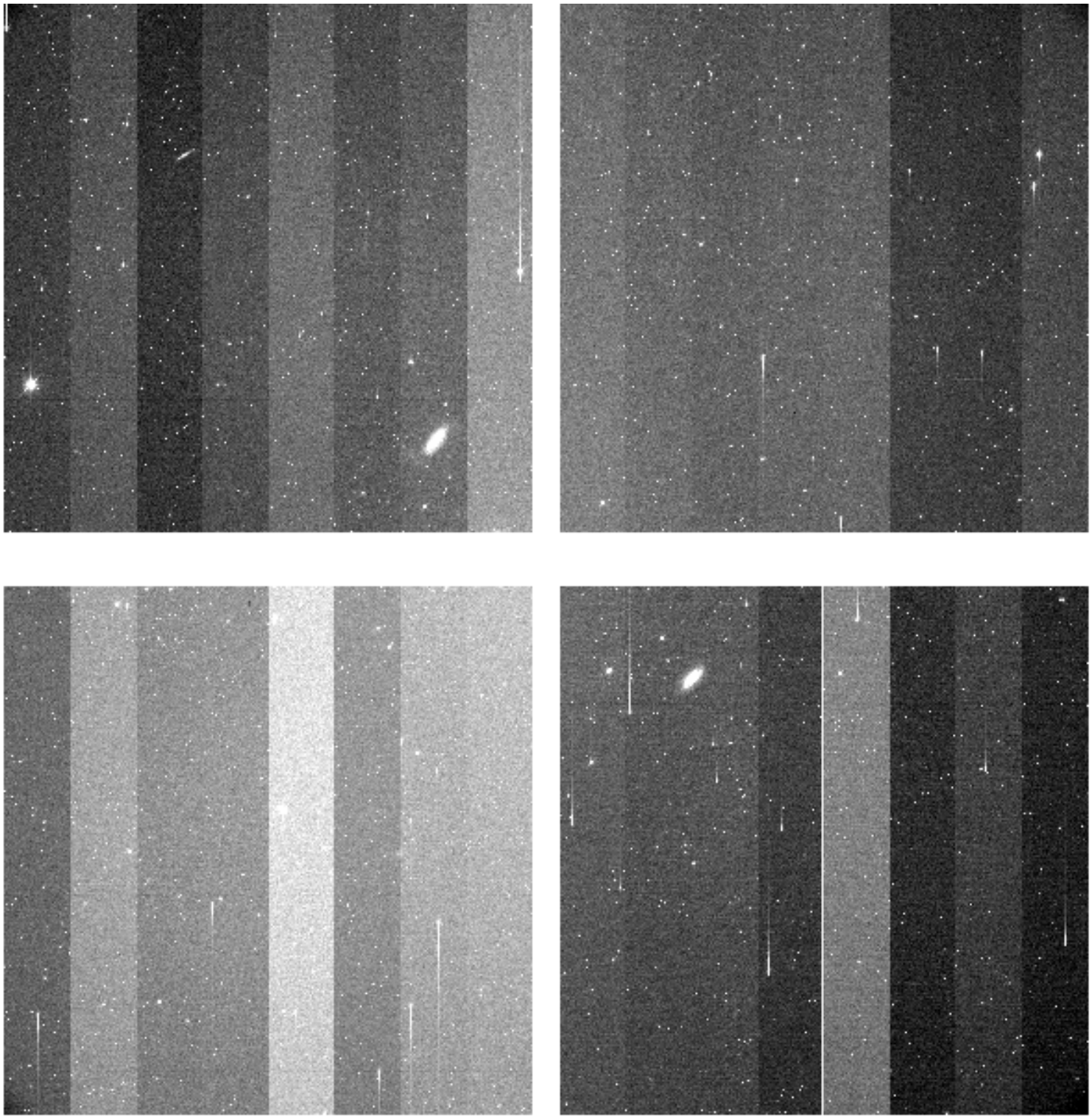

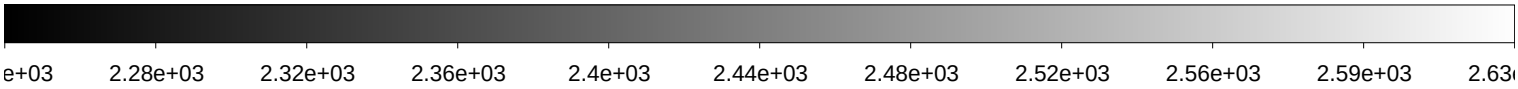

File Name	:	**xkmts.20200104.005882.fits** # 83 / 169 #
Project ID	:	SN
Image Type	:	OBJECT
Object Name	:	**ZN986-1**
RA	:	02:31:00.000
DEC	:	-38:34:00.00
Exposure Time	:	60
Airmass	:	1.25
Sidereal Time	:	05:31:50
Filter ID	:	B
Observation Date	:	2020-01-04T21:12:57
CCD Temperature	:	-108.06

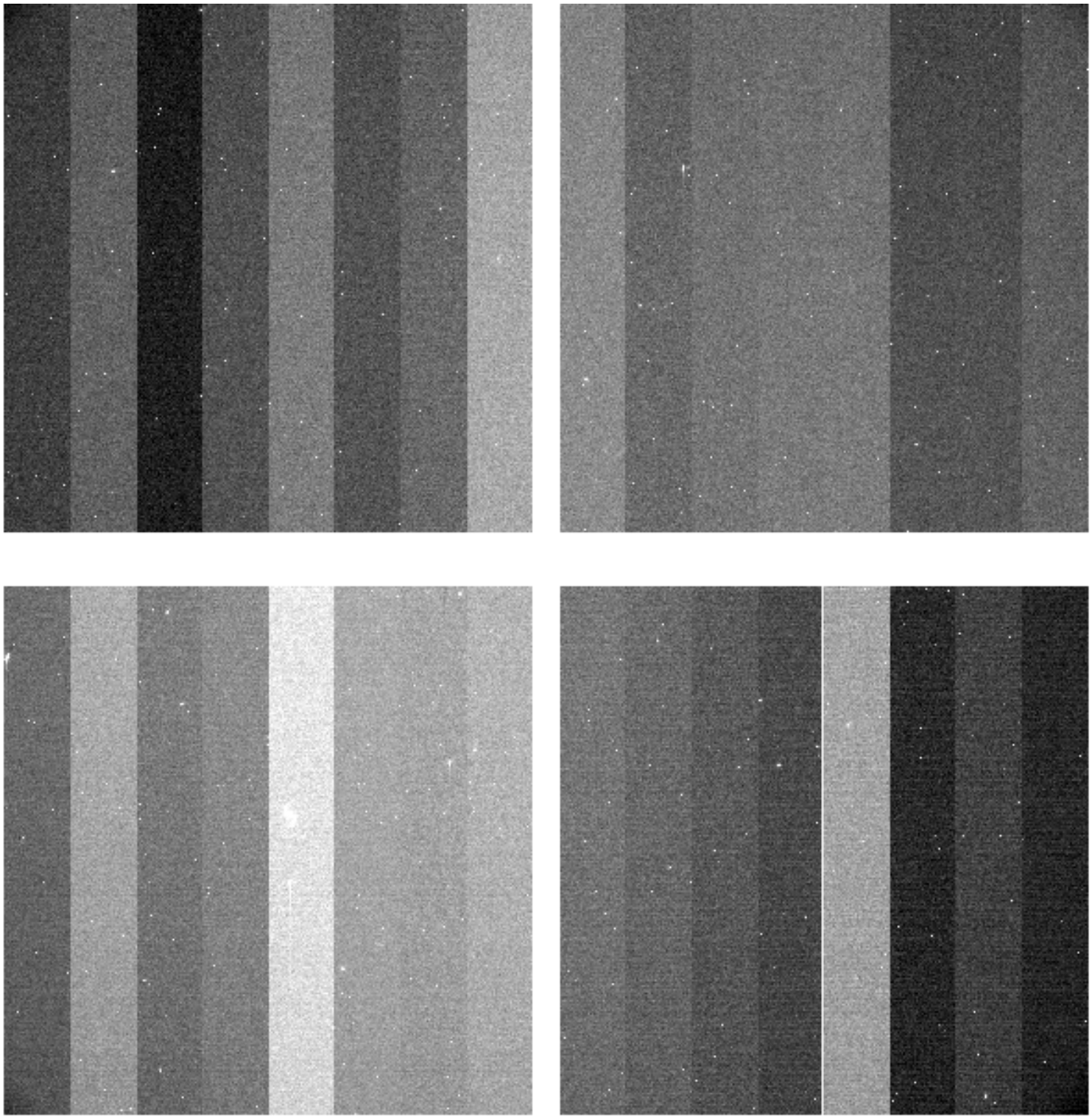

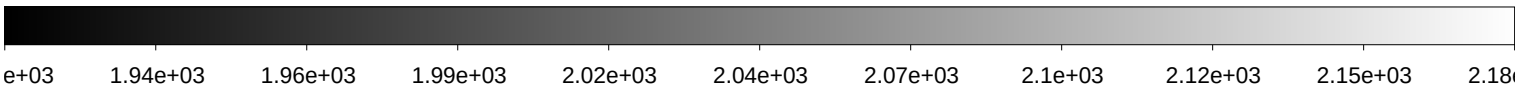

File Name	:	**xkmts.20200104.005883.fits** # 84 / 169 #
Project ID	:	SN
Image Type	:	OBJECT
Object Name	:	**ZN986-1**
RA	:	02:31:00.010
DEC	:	-38:33:59.80
Exposure Time	:	60
Airmass	:	1.26
Sidereal Time	:	05:33:48
Filter ID	:	V
Observation Date	:	2020-01-04T21:15:07
CCD Temperature	:	-107.78

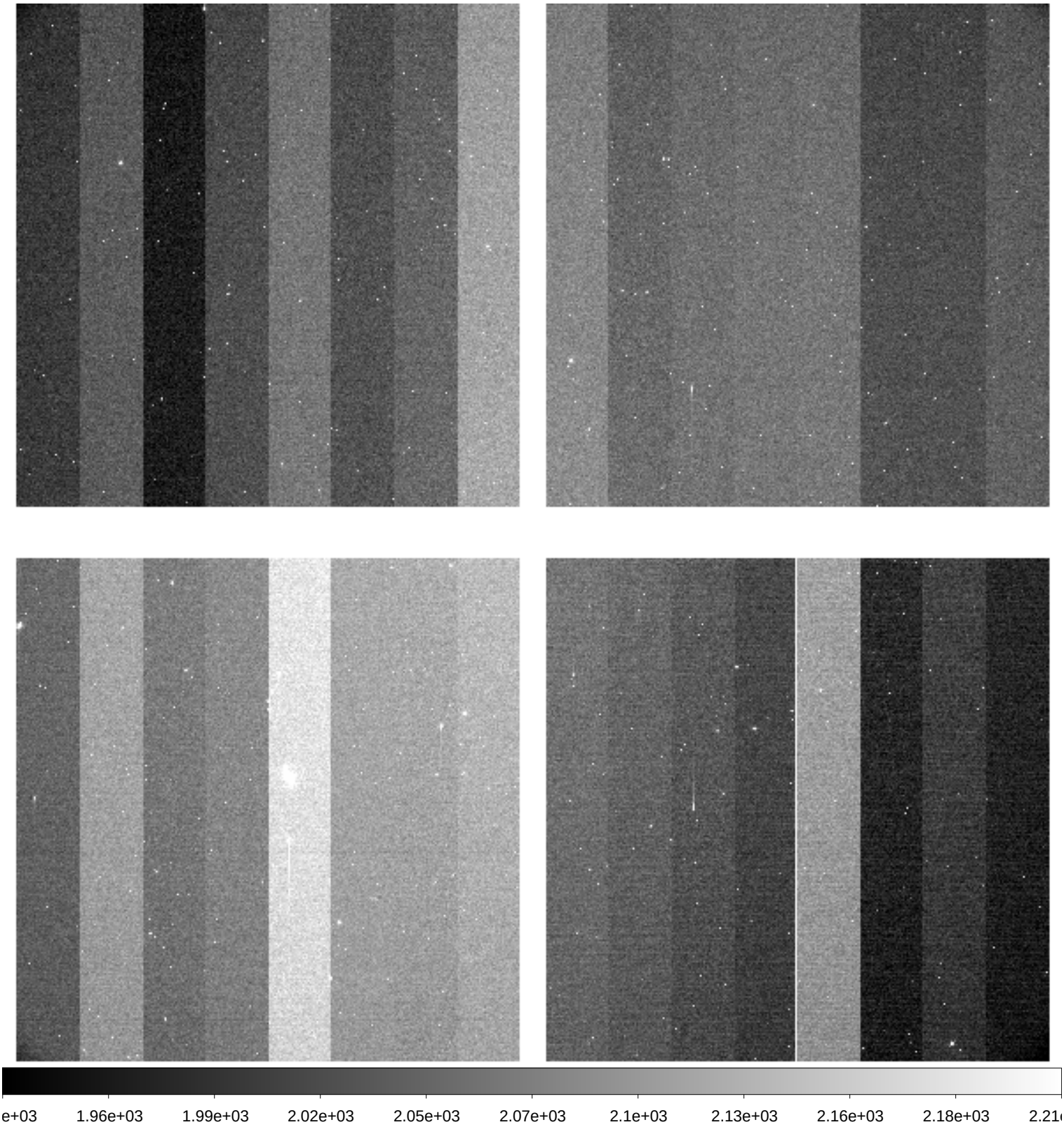

File Name	:	**xkmts.20200104.005884.fits** # 85 / 169 #
Project ID	:	SN
Image Type	:	OBJECT
Object Name	:	**ZN986-1**
RA	:	02:31:00.020
DEC	:	-38:33:59.80
Exposure Time	:	60
Airmass	:	1.26
Sidereal Time	:	05:36:00
Filter ID	:	I
Observation Date	:	2020-01-04T21:17:06
CCD Temperature	:	-108.11

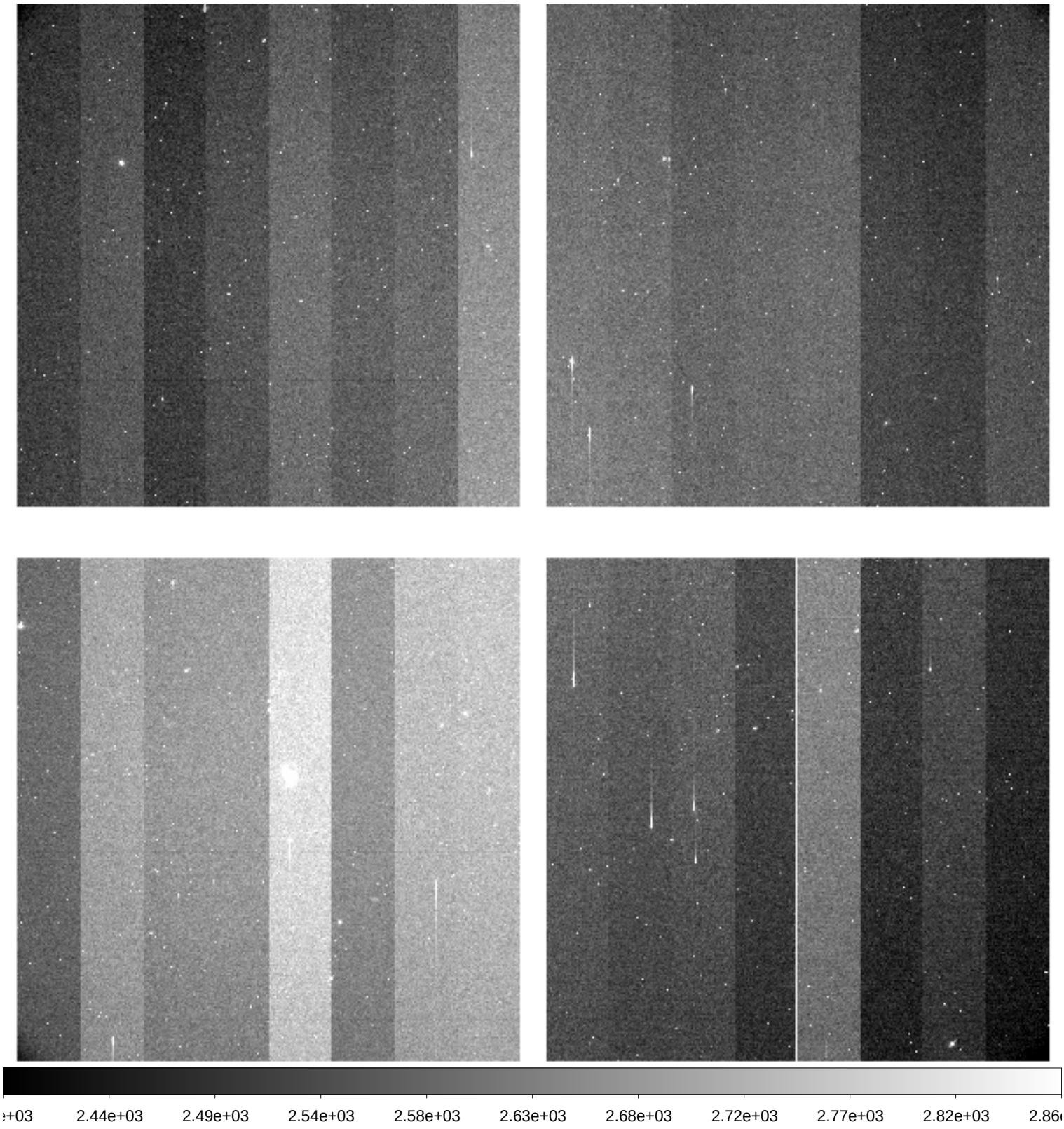

File Name	:	**xkmts.20200104.005885.fits** # 86 / 169 #
Project ID	:	SN
Image Type	:	OBJECT
Object Name	:	**ZN1291-1**
RA	:	03:20:00.040
DEC	:	-41:39:59.90
Exposure Time	:	60
Airmass	:	1.14
Sidereal Time	:	05:38:02
Filter ID	:	B
Observation Date	:	2020-01-04T21:19:08
CCD Temperature	:	-108.17

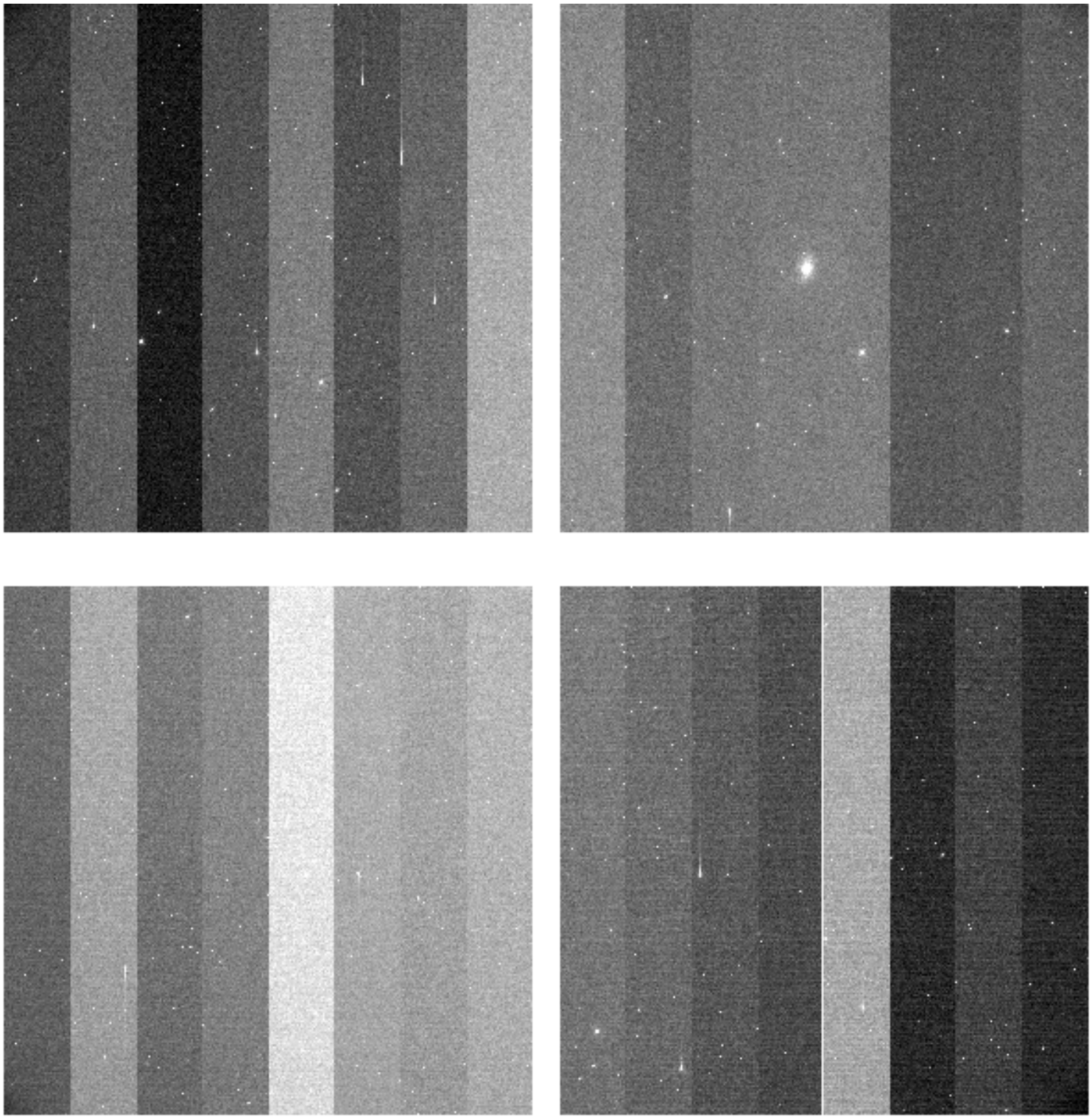

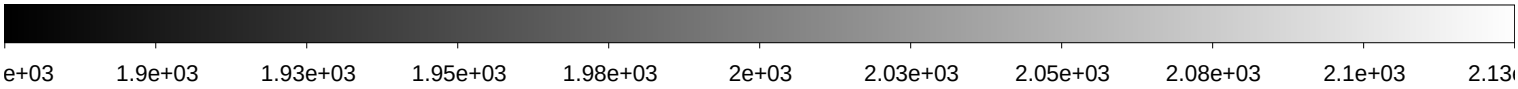

File Name	:	**xkmts.20200104.005886.fits** # 87 / 169 #
Project ID	:	SN
Image Type	:	OBJECT
Object Name	:	**ZN1291-1**
RA	:	03:20:00.020
DEC	:	-41:39:59.80
Exposure Time	:	60
Airmass	:	1.15
Sidereal Time	:	05:40:02
Filter ID	:	V
Observation Date	:	2020-01-04T21:21:07
CCD Temperature	:	-108.21

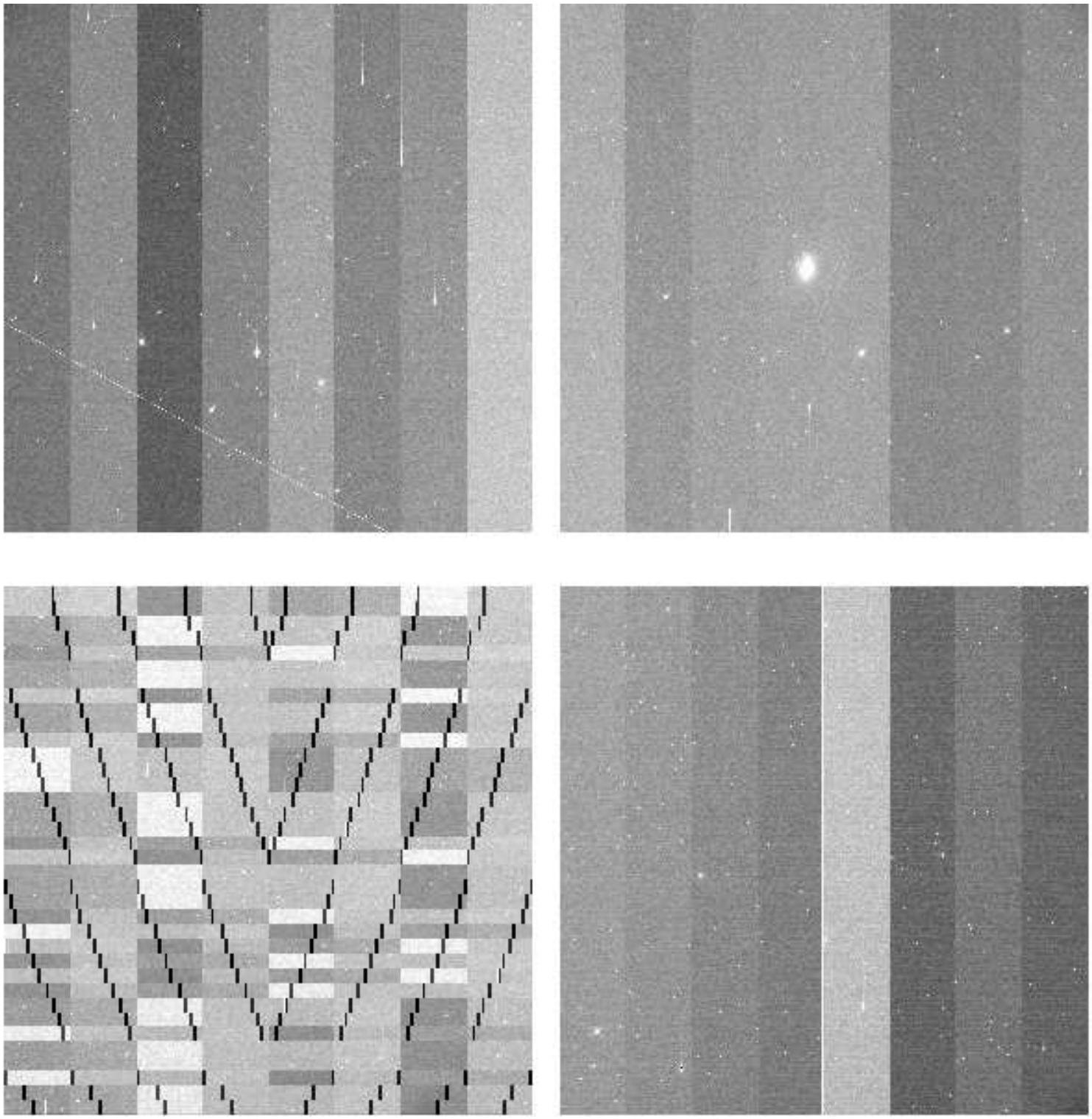

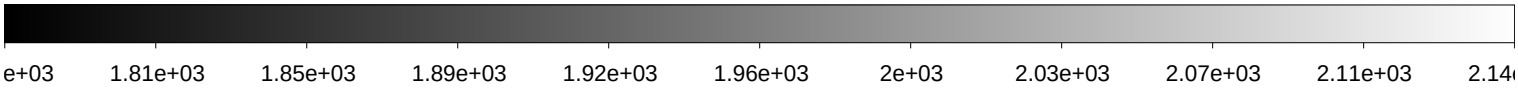

File Name	:	**xkmts.20200104.005887.fits** # 88 / 169 #
Project ID	:	SN
Image Type	:	OBJECT
Object Name	:	**ZN1291-1**
RA	:	03:20:00.000
DEC	:	-41:39:59.90
Exposure Time	:	60
Airmass	:	1.15
Sidereal Time	:	05:42:02
Filter ID	:	I
Observation Date	:	2020-01-04T21:23:07
CCD Temperature	:	-108.25

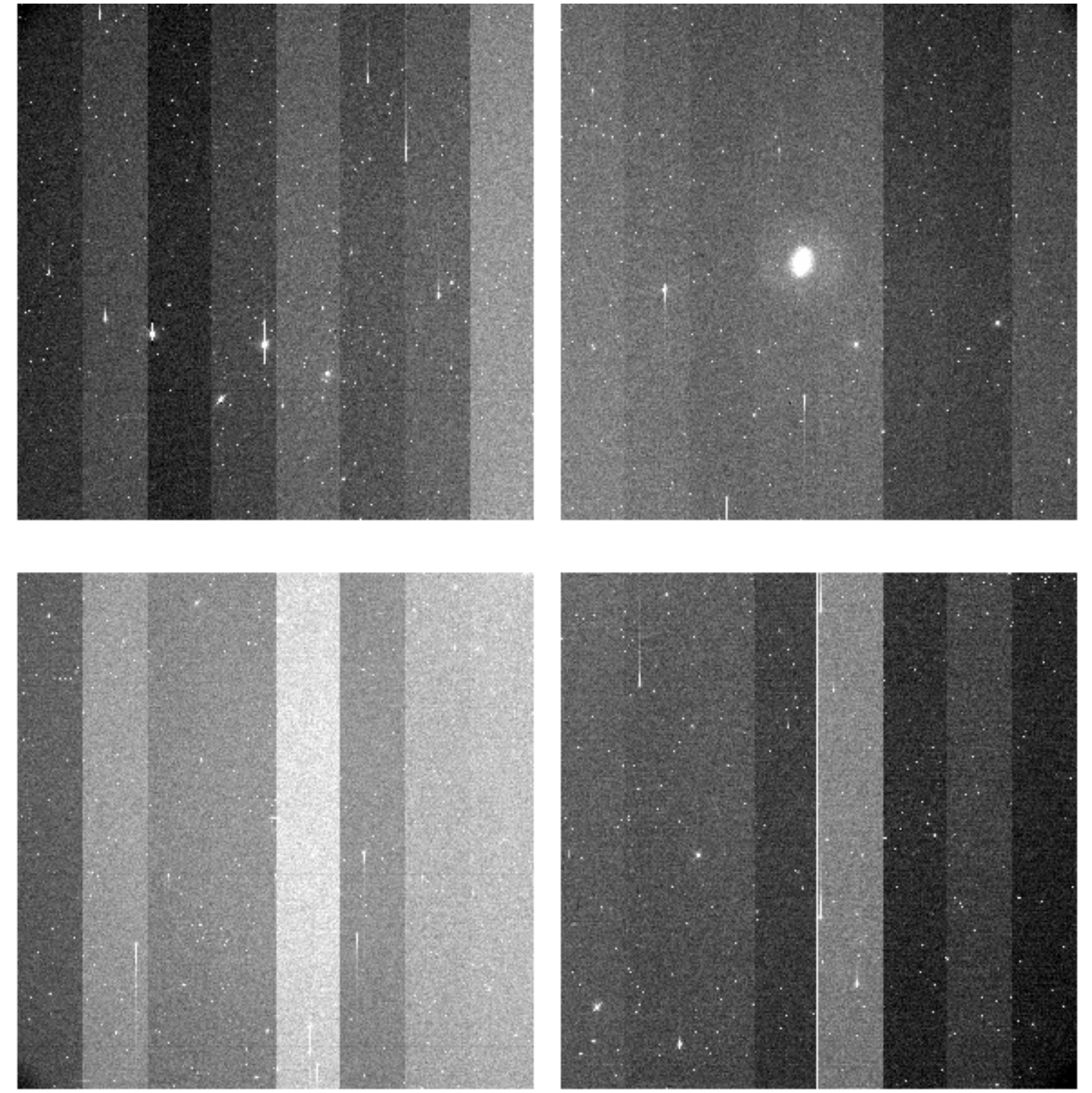

File Name	:	**xkmts.20200104.005888.fits** # 89 / 169 #
Project ID	:	NEO
Image Type	:	OBJECT
Object Name	:	**A02394-TO**
RA	:	07:40:37.930
DEC	:	+17:22:02.90
Exposure Time	:	140
Airmass	:	1.81
Sidereal Time	:	05:48:03
Filter ID	:	R
Observation Date	:	2020-01-04T21:29:08
CCD Temperature	:	-108.3

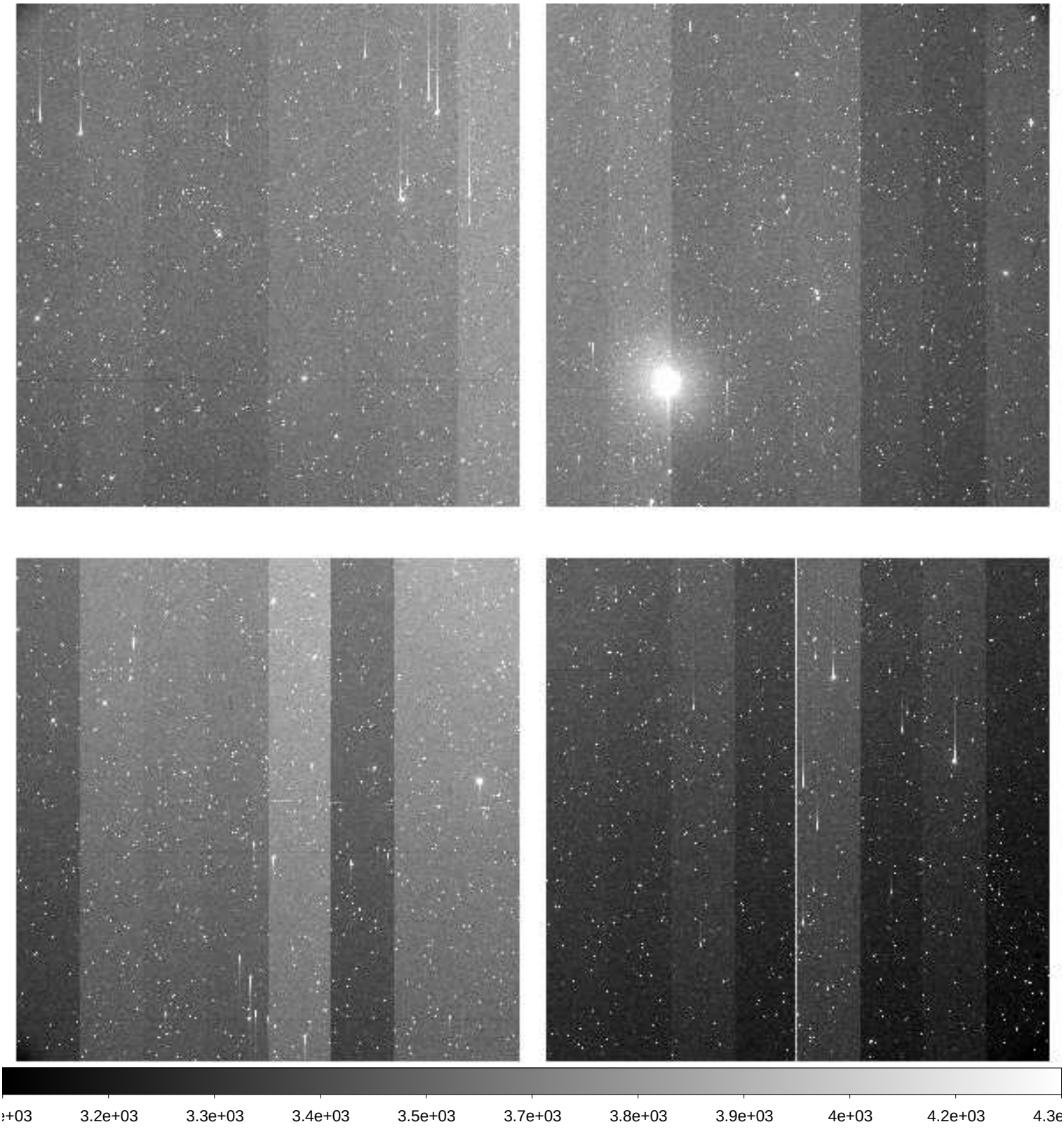

File Name	:	**xkmts.20200104.005889.fits** # 90 / 169 #
Project ID	:	NEO
Image Type	:	OBJECT
Object Name	:	**A02395-TO**
RA	:	07:48:51.010
DEC	:	+17:00:59.00
Exposure Time	:	140
Airmass	:	1.82
Sidereal Time	:	05:51:20
Filter ID	:	R
Observation Date	:	2020-01-04T21:32:36
CCD Temperature	:	-108.33

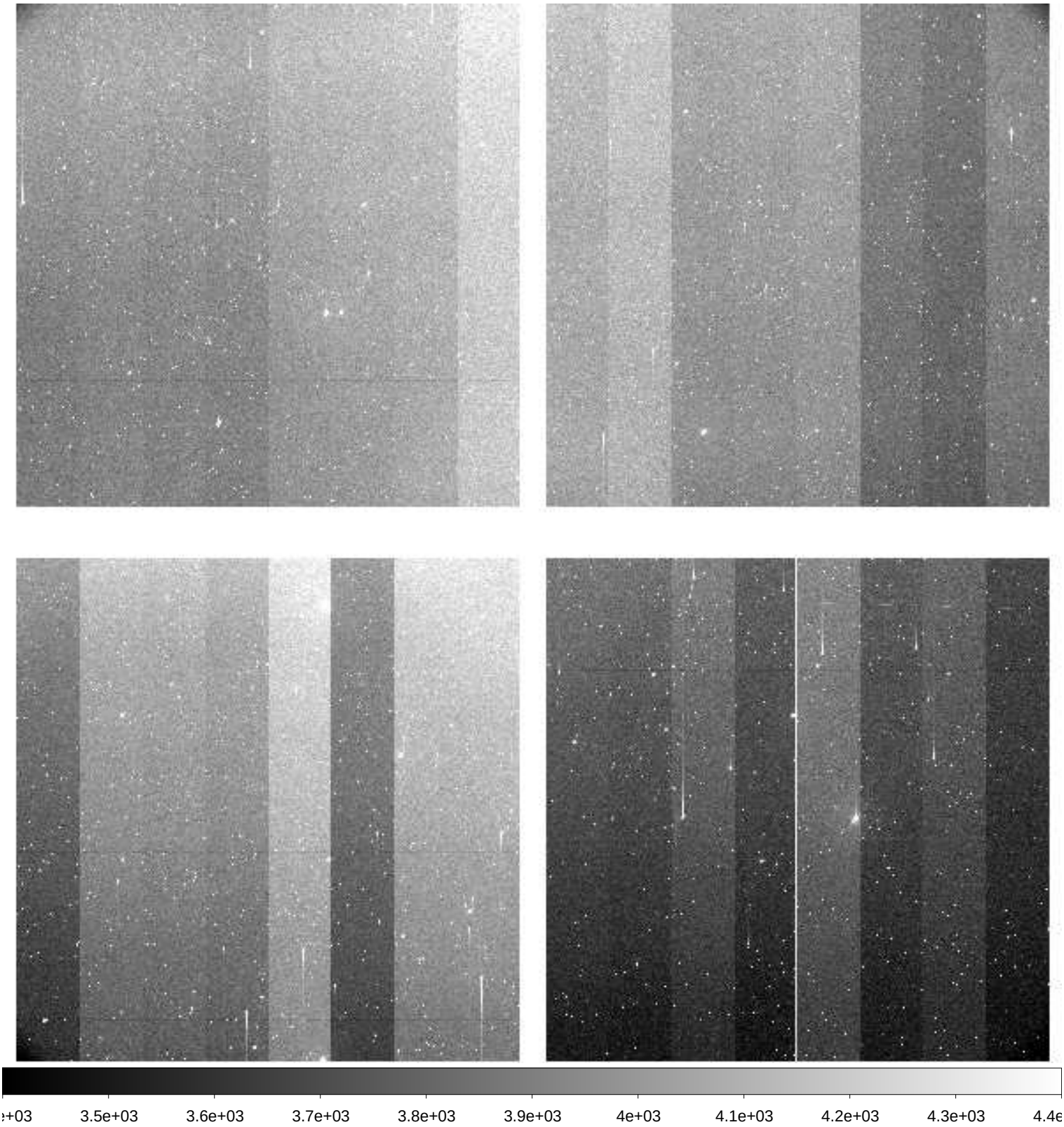

File Name	:	**xkmts.20200104.005890.fits** # 91 / 169 #
Project ID	:	NEO
Image Type	:	OBJECT
Object Name	:	**A02396-TO**
RA	:	07:57:02.000
DEC	:	+16:38:23.90
Exposure Time	:	140
Airmass	:	1.83
Sidereal Time	:	05:54:54
Filter ID	:	R
Observation Date	:	2020-01-04T21:36:10
CCD Temperature	:	-108.38

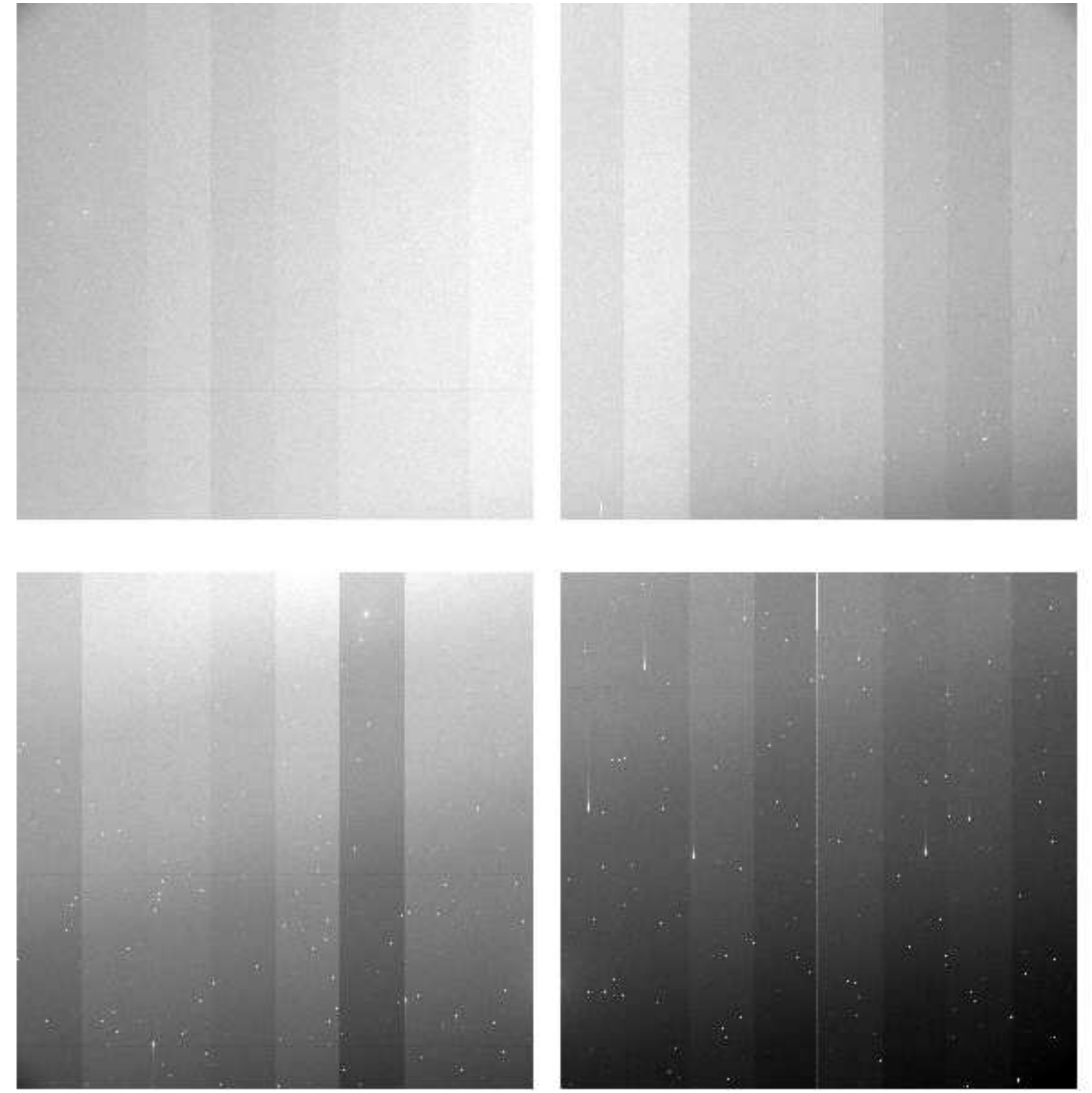

File Name	:	**xkmts.20200104.005891.fits** # 92 / 169 #
Project ID	:	NEO
Image Type	:	OBJECT
Object Name	:	**A02397-TO**
RA	:	08:05:11.020
DEC	:	+16:14:19.90
Exposure Time	:	140
Airmass	:	1.85
Sidereal Time	:	05:58:27
Filter ID	:	R
Observation Date	:	2020-01-04T21:39:42
CCD Temperature	:	-108.43

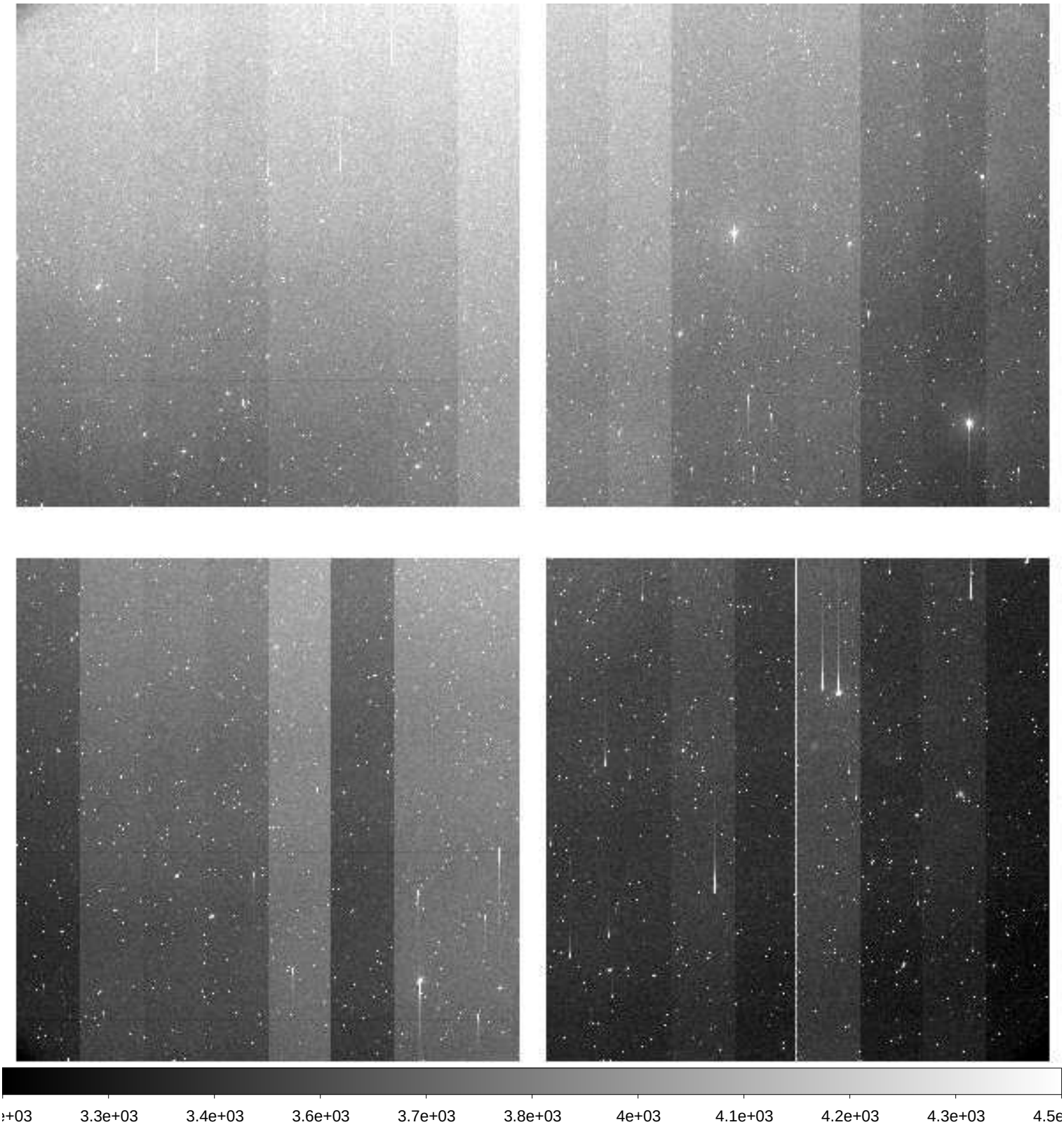

File Name	:	**xkmts.20200104.005892.fits** # 93 / 169 #
Project ID	:	NEO
Image Type	:	OBJECT
Object Name	:	**A02398-TO**
RA	:	07:58:41.020
DEC	:	+18:36:04.90
Exposure Time	:	140
Airmass	:	1.89
Sidereal Time	:	06:01:58
Filter ID	:	R
Observation Date	:	2020-01-04T21:43:12
CCD Temperature	:	-108.48

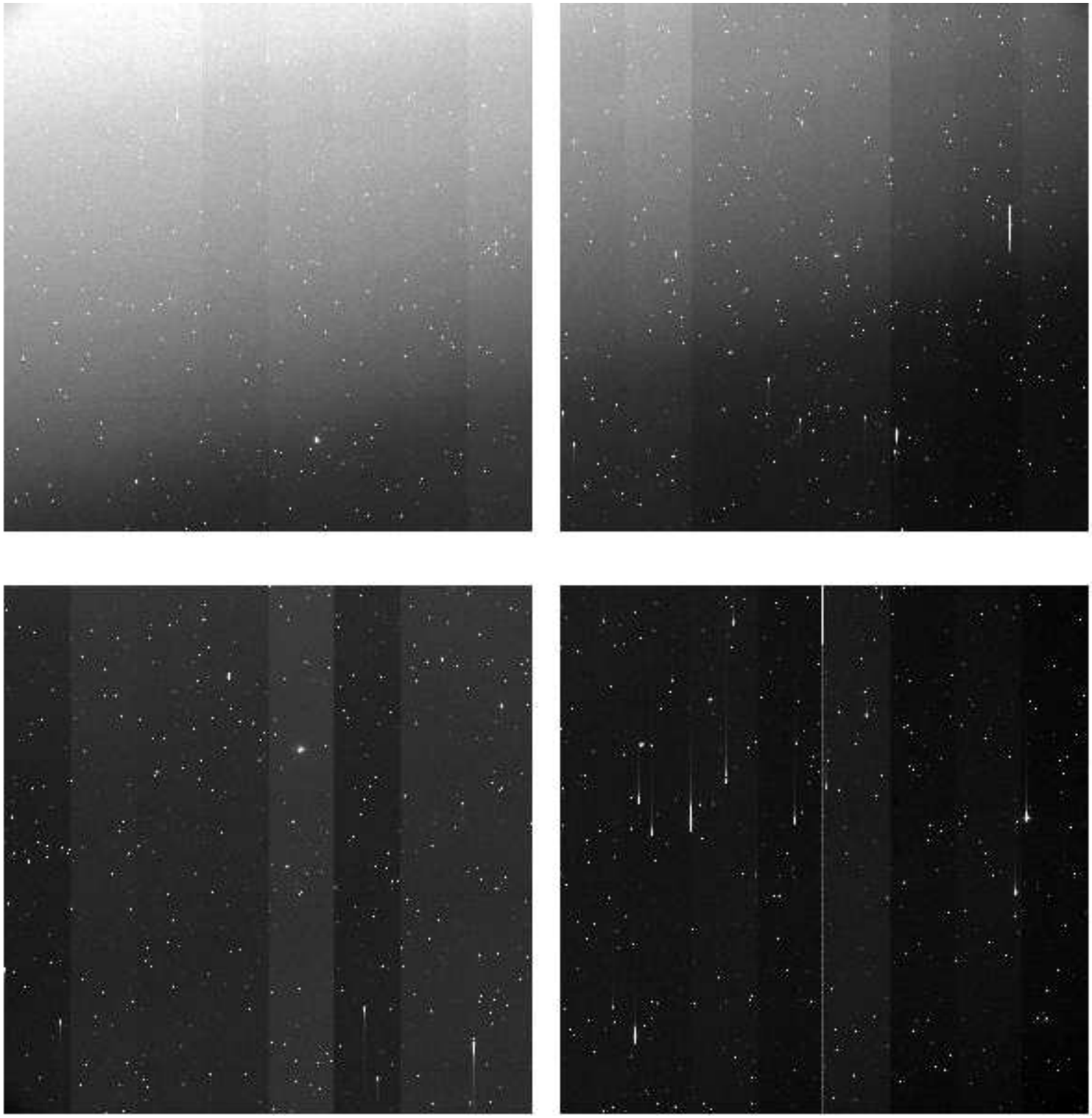

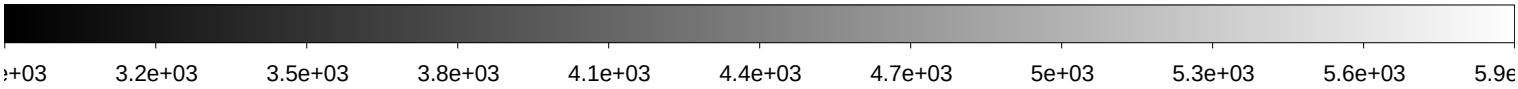

File Name	:	**xkmts.20200104.005893.fits** # 94 / 169 #
Project ID	:	NEO
Image Type	:	OBJECT
Object Name	:	**A02390-TO**
RA	:	07:39:13.010
DEC	:	+15:23:46.00
Exposure Time	:	140
Airmass	:	1.65
Sidereal Time	:	06:05:27
Filter ID	:	R
Observation Date	:	2020-01-04T21:46:41
CCD Temperature	:	-108.52

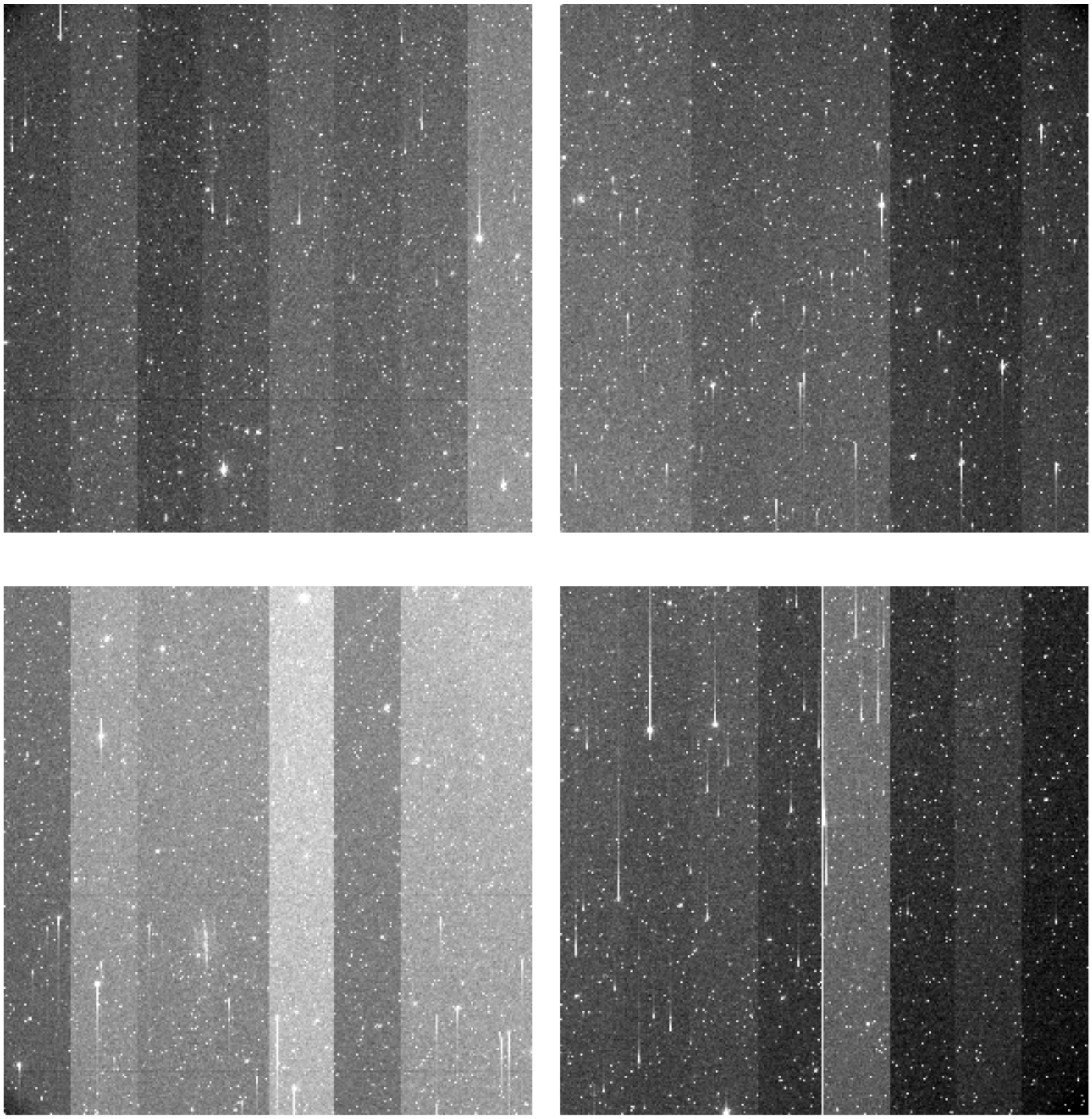

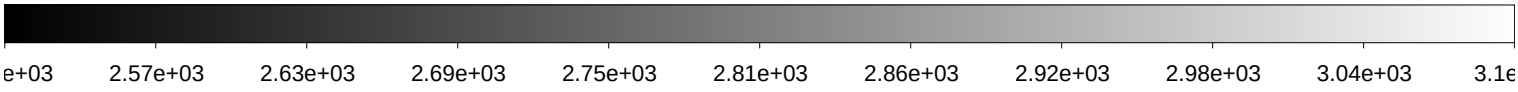

File Name	:	**xkmts.20200104.005894.fits** # 95 / 169 #
Project ID	:	NEO
Image Type	:	OBJECT
Object Name	:	**A02391-TO**
RA	:	07:47:20.000
DEC	:	+15:02:59.00
Exposure Time	:	140
Airmass	:	1.65
Sidereal Time	:	06:08:58
Filter ID	:	R
Observation Date	:	2020-01-04T21:50:12
CCD Temperature	:	-108.56

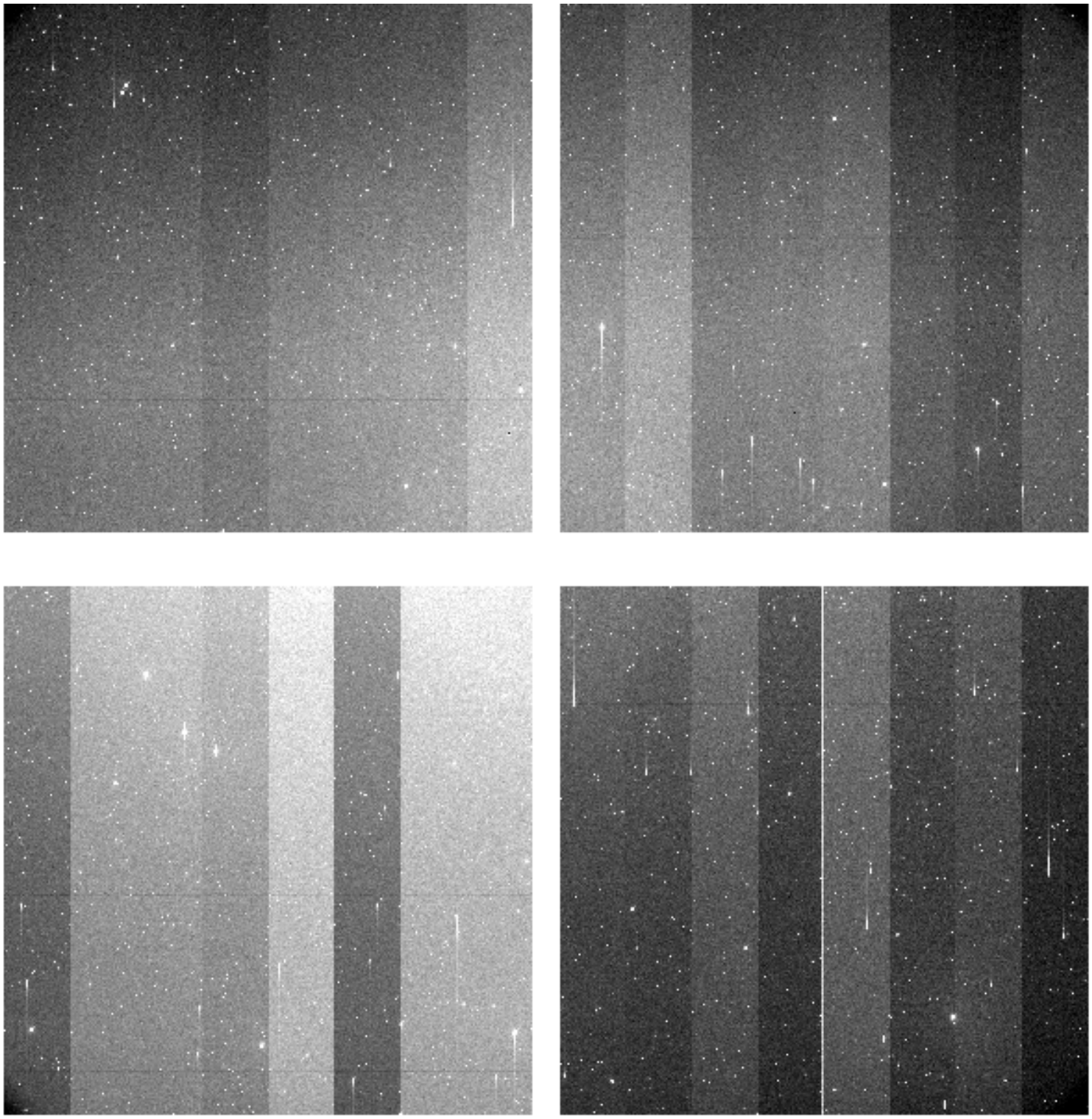

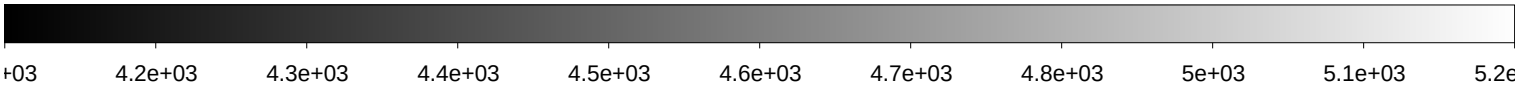

File Name	:	**xkmts.20200104.005895.fits** # 96 / 169 #
Project ID	:	NEO
Image Type	:	OBJECT
Object Name	:	**A02392-TO**
RA	:	07:55:26.010
DEC	:	+14:40:40.80
Exposure Time	:	140
Airmass	:	1.66
Sidereal Time	:	06:12:28
Filter ID	:	R
Observation Date	:	2020-01-04T21:53:41
CCD Temperature	:	-108.6

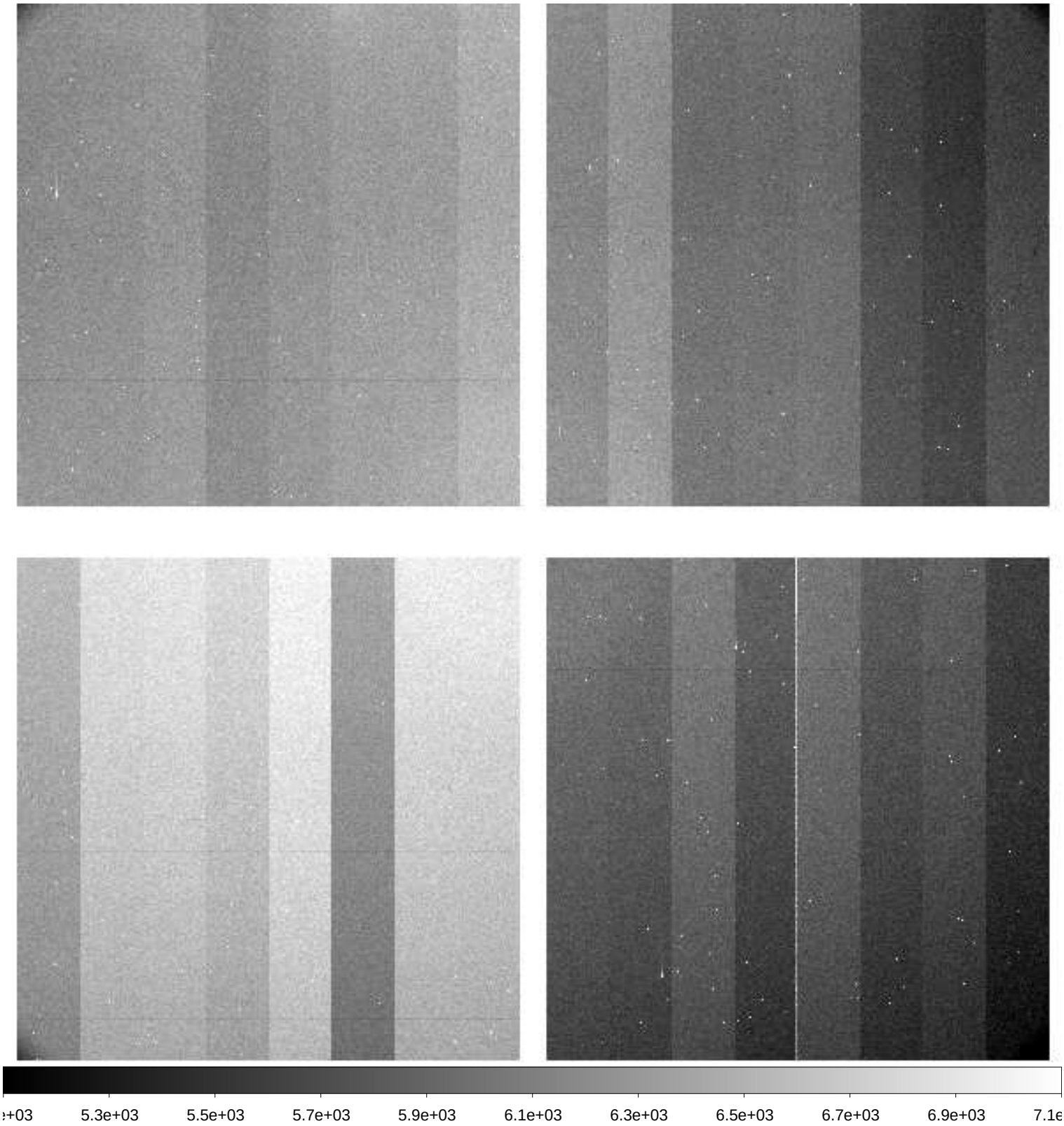

File Name	:	**xkmts.20200104.005896.fits** # 97 / 169 #
Project ID	:	NEO
Image Type	:	OBJECT
Object Name	:	**A02393-TO**
RA	:	08:03:29.010
DEC	:	+14:16:54.80
Exposure Time	:	140
Airmass	:	1.67
Sidereal Time	:	06:16:00
Filter ID	:	R
Observation Date	:	2020-01-04T21:57:12
CCD Temperature	:	-108.63

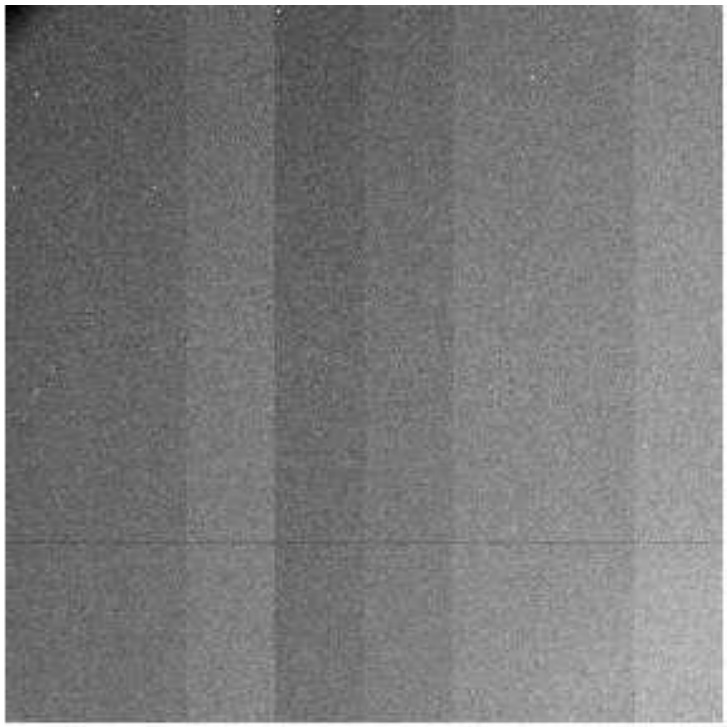

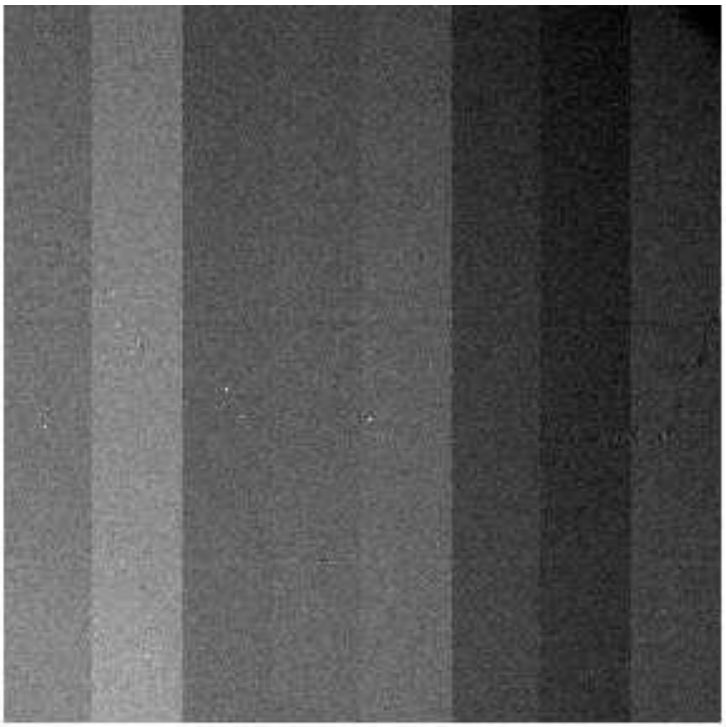

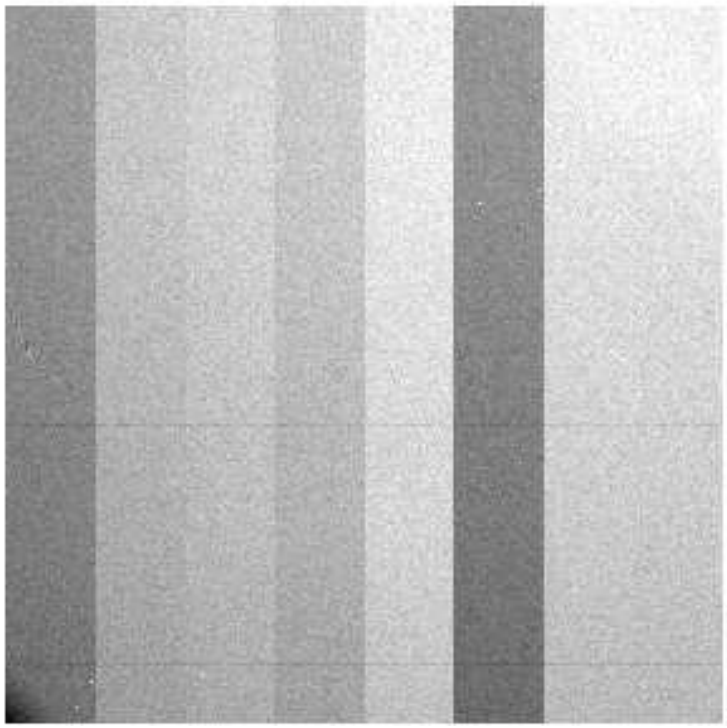

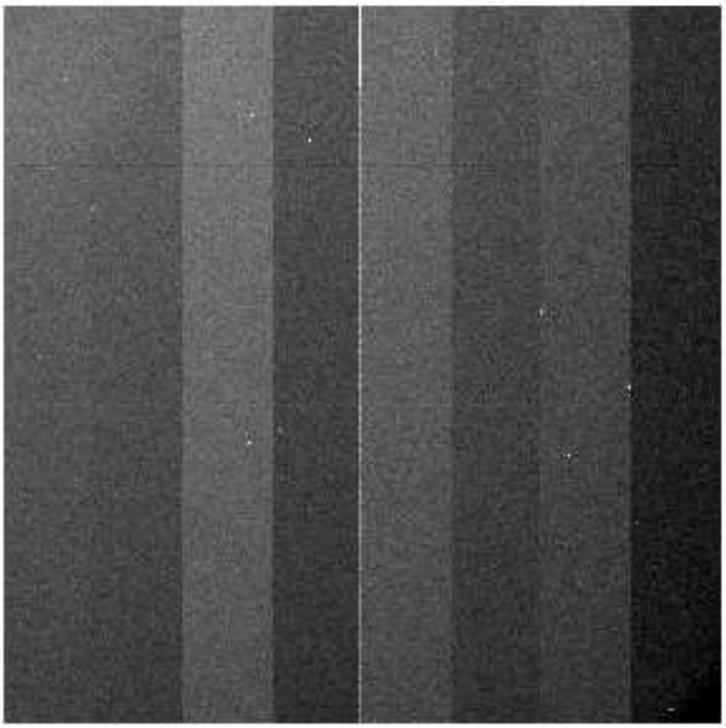

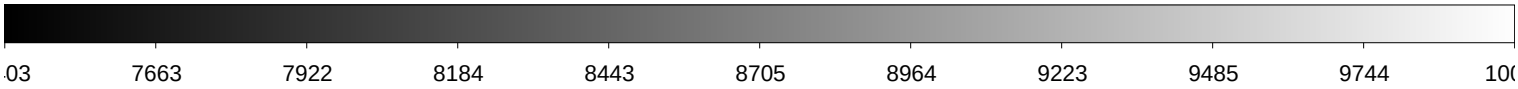

File Name	:	**xkmts.20200104.005897.fits** # 98 / 169 #
Project ID	:	NEO
Image Type	:	OBJECT
Object Name	:	**A02394-TO**
RA	:	07:40:38.010
DEC	:	+17:22:03.00
Exposure Time	:	140
Airmass	:	1.67
Sidereal Time	:	06:19:29
Filter ID	:	R
Observation Date	:	2020-01-04T22:00:41
CCD Temperature	:	-108.71

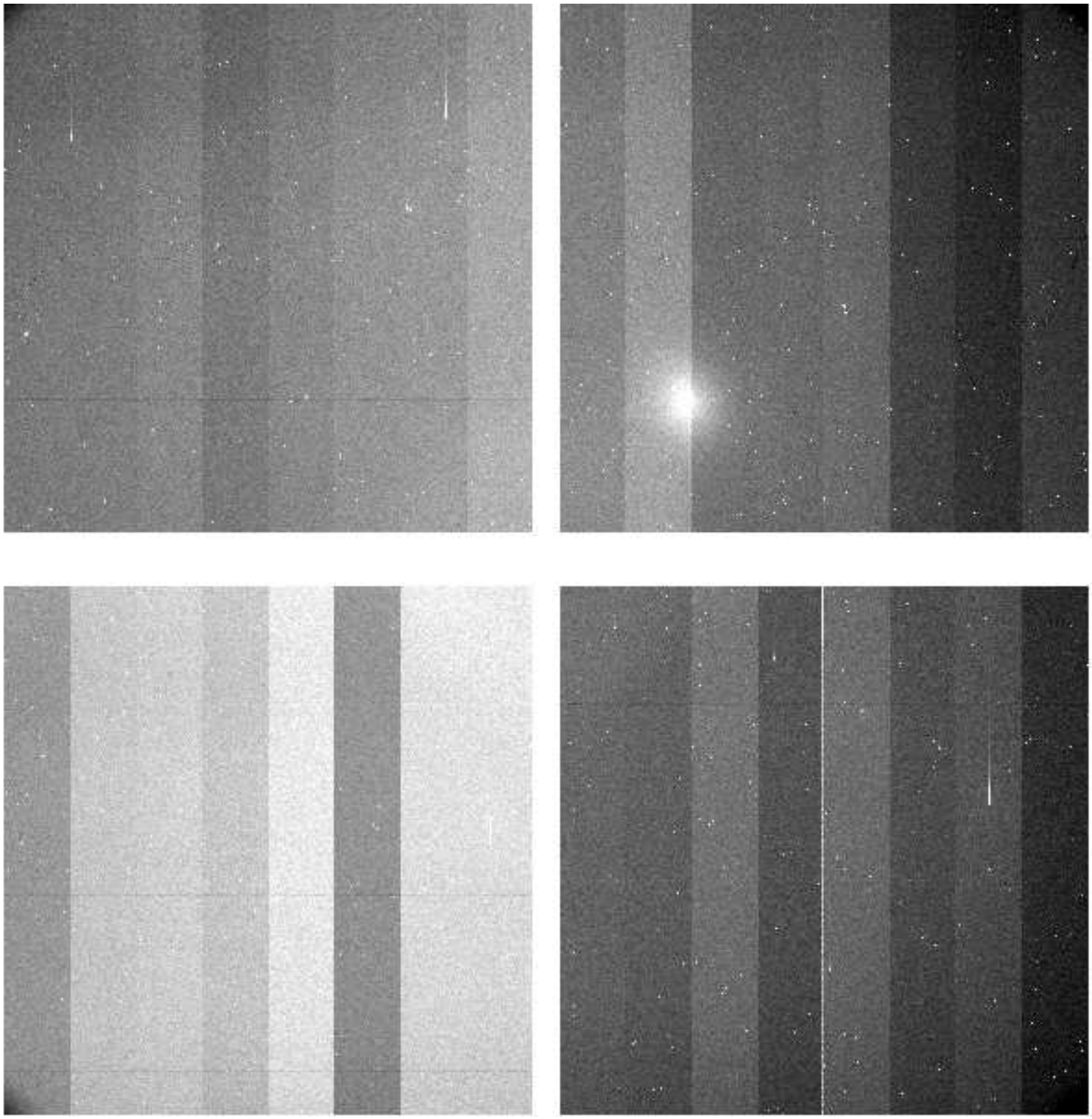

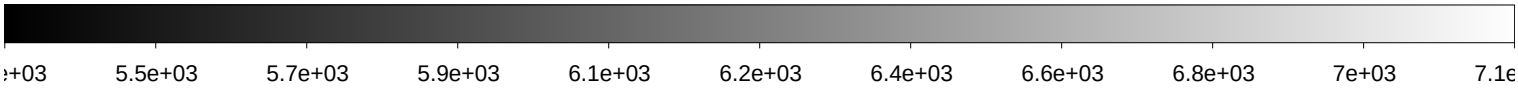

File Name	:	**xkmts.20200104.005898.fits** # 99 / 169 #
Project ID	:	NEO
Image Type	:	OBJECT
Object Name	:	**A02395-TO**
RA	:	07:48:51.020
DEC	:	+17:00:58.90
Exposure Time	:	140
Airmass	:	1.68
Sidereal Time	:	06:22:58
Filter ID	:	R
Observation Date	:	2020-01-04T22:04:09
CCD Temperature	:	-108.69

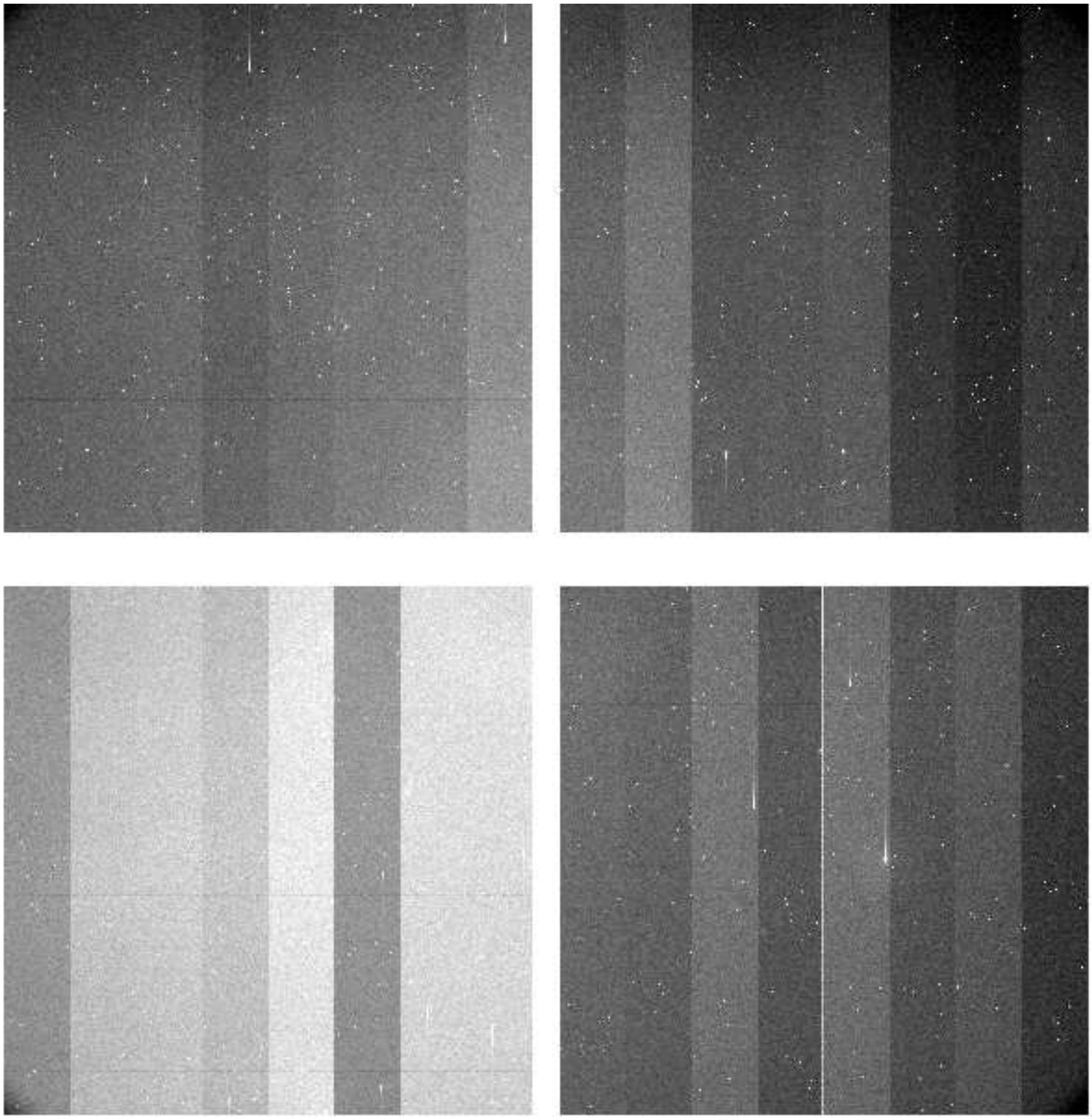

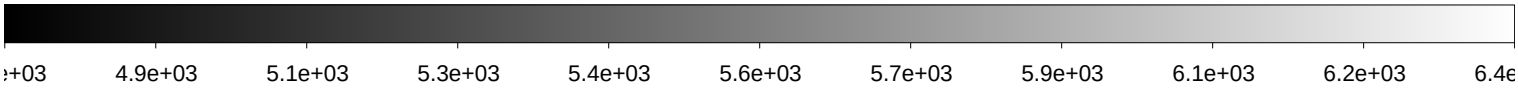

File Name	:	**xkmts.20200104.005899.fits** # 100 / 169 #
Project ID	:	NEO
Image Type	:	OBJECT
Object Name	:	**A02396-TO**
RA	:	07:57:02.000
DEC	:	+16:38:23.90
Exposure Time	:	140
Airmass	:	1.68
Sidereal Time	:	06:26:29
Filter ID	:	R
Observation Date	:	2020-01-04T22:07:40
CCD Temperature	:	-108.76

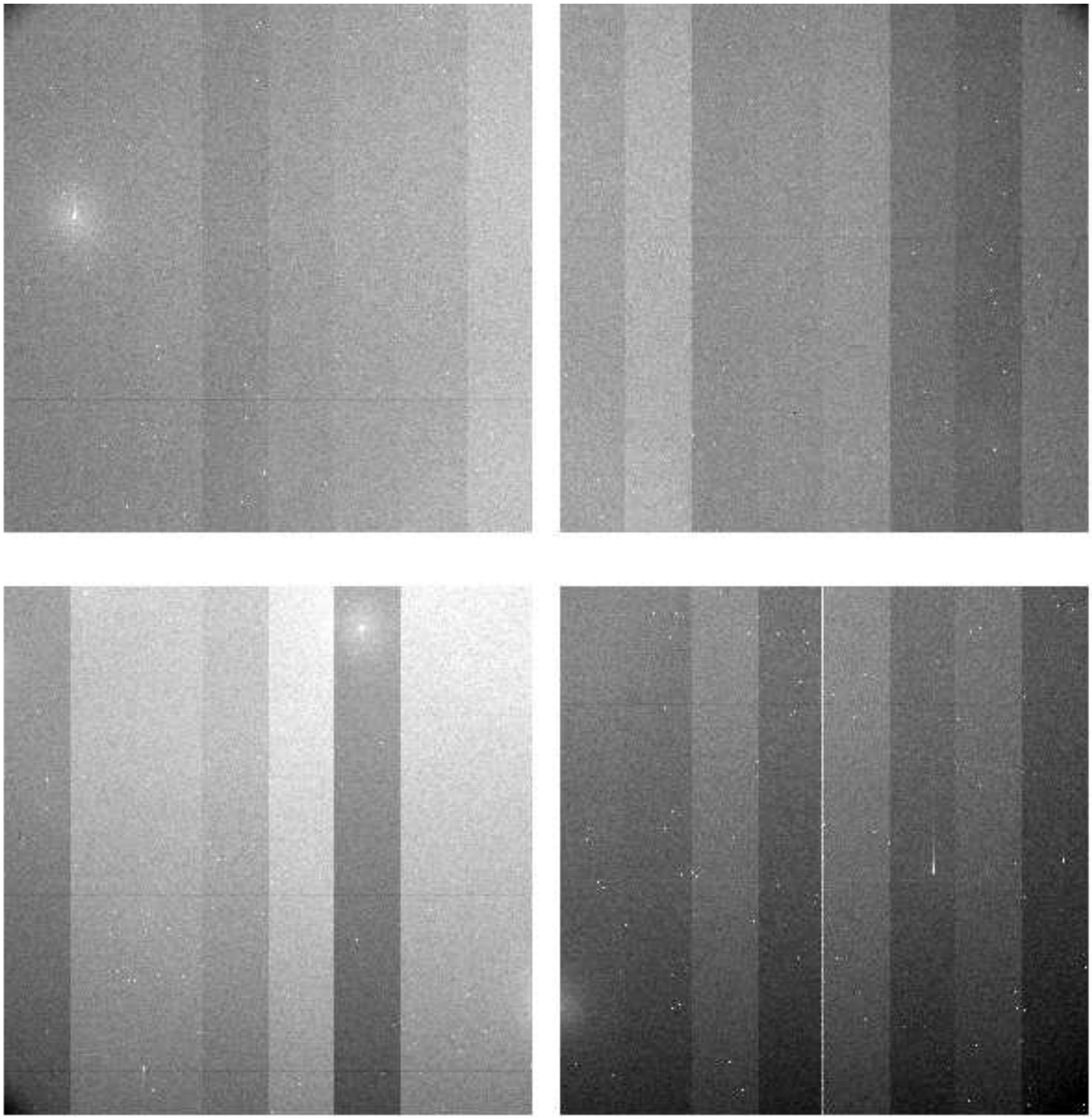

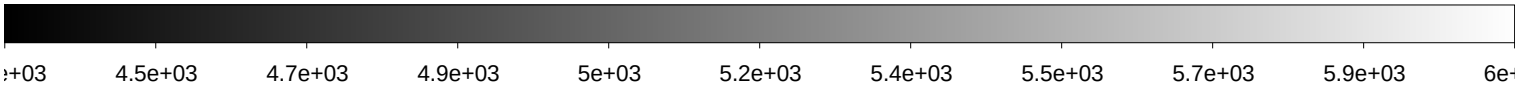

File Name	:	**xkmts.20200104.005900.fits** # 101 / 169 #
Project ID	:	NEO
Image Type	:	OBJECT
Object Name	:	**A02397-TO**
RA	:	08:05:11.020
DEC	:	+16:14:19.90
Exposure Time	:	140
Airmass	:	1.68
Sidereal Time	:	06:29:59
Filter ID	:	R
Observation Date	:	2020-01-04T22:10:56
CCD Temperature	:	-108.74

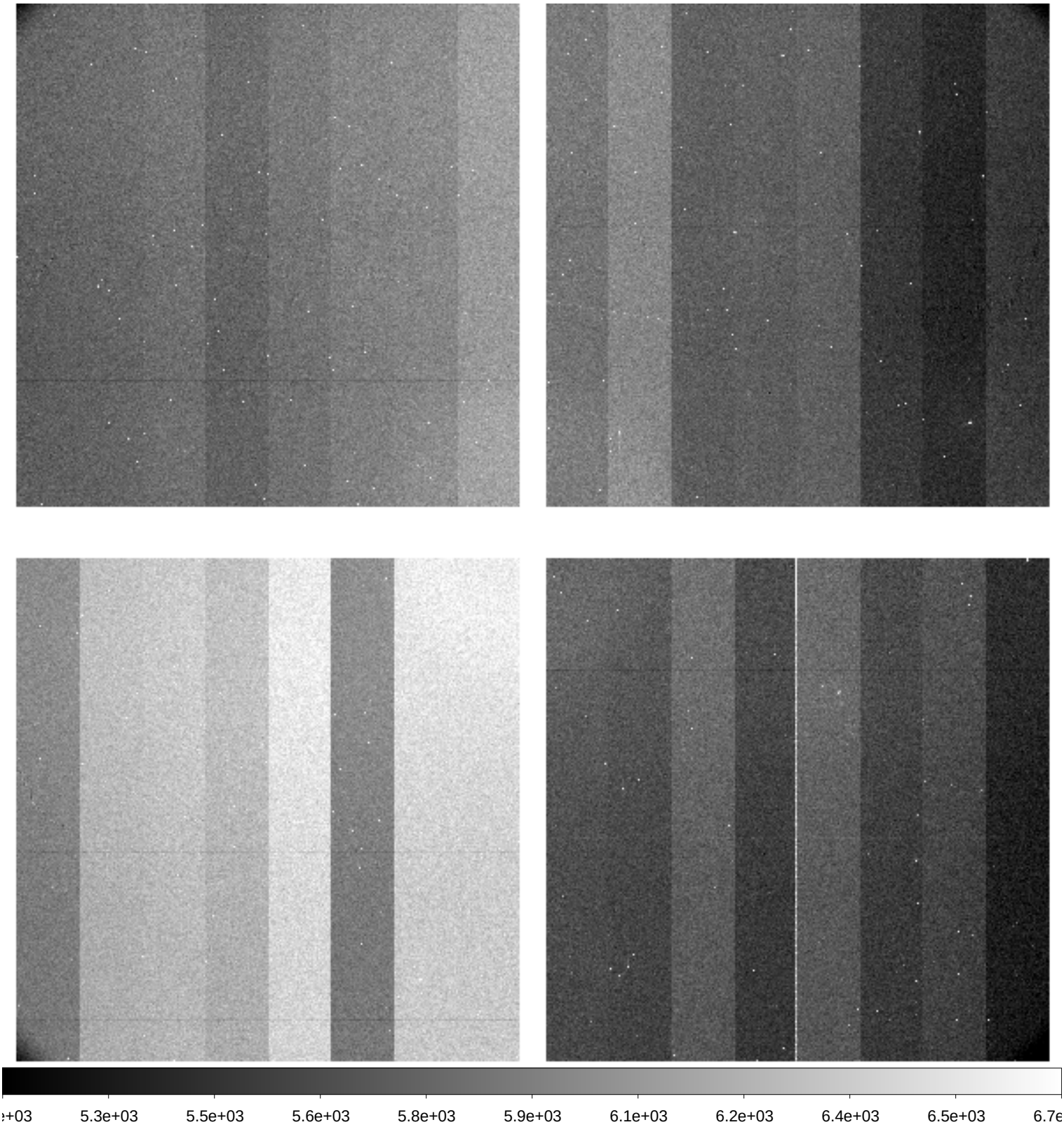

File Name	:	**xkmts.20200104.005901.fits** # 102 / 169 #
Project ID	:	NEO
Image Type	:	OBJECT
Object Name	:	**A02398-TO**
RA	:	07:58:41.000
DEC	:	+18:36:05.00
Exposure Time	:	140
Airmass	:	1.73
Sidereal Time	:	06:33:18
Filter ID	:	R
Observation Date	:	2020-01-04T22:14:28
CCD Temperature	:	-108.8

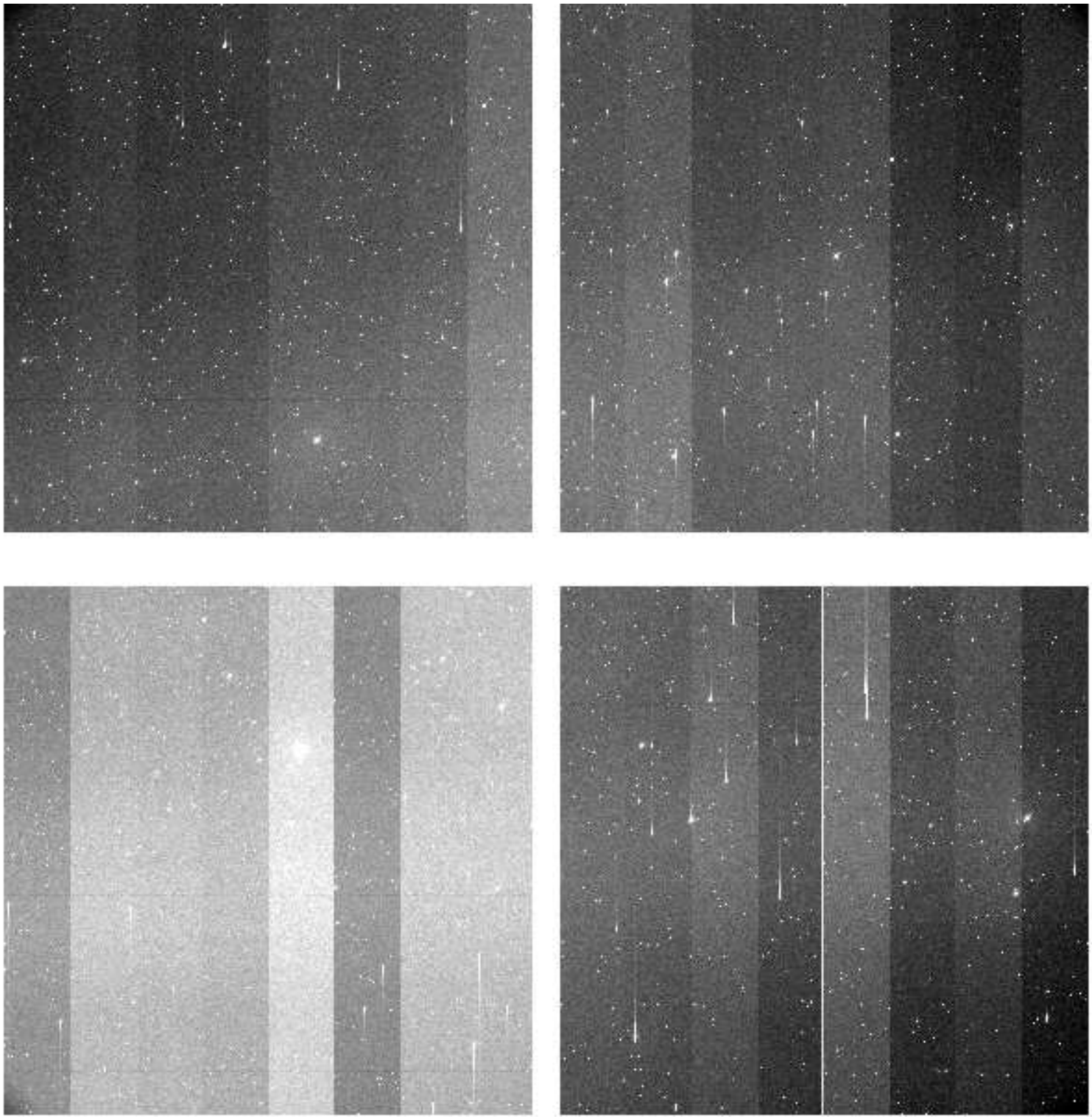

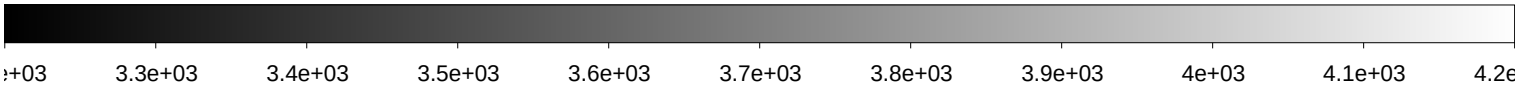

File Name	:	**xkmts.20200104.005902.fits** # 103 / 169 #
Project ID	:	NEO
Image Type	:	OBJECT
Object Name	:	**A02390-TO**
RA	:	07:39:13.020
DEC	:	+15:23:46.00
Exposure Time	:	140
Airmass	:	1.55
Sidereal Time	:	06:36:50
Filter ID	:	R
Observation Date	:	2020-01-04T22:17:58
CCD Temperature	:	-108.77

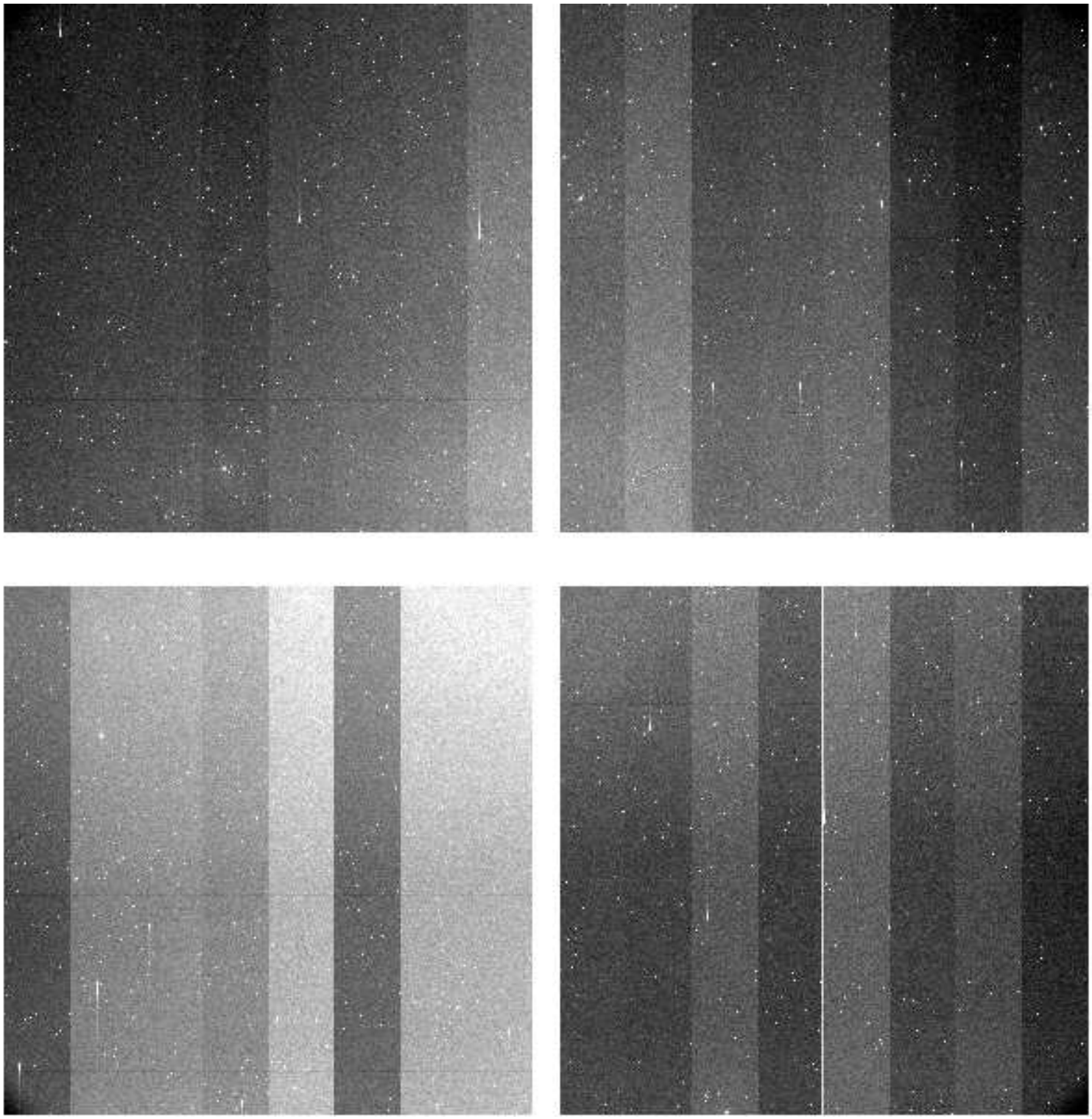

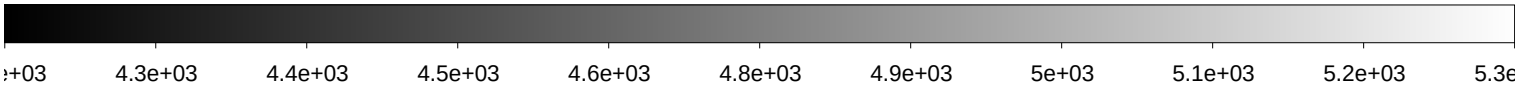

File Name	:	**xkmts.20200104.005903.fits** # 104 / 169 #
Project ID	:	NEO
Image Type	:	OBJECT
Object Name	:	**A02391-TO**
RA	:	07:47:55.990
DEC	:	+15:03:20.50
Exposure Time	:	140
Airmass	:	1.55
Sidereal Time	:	06:42:32
Filter ID	:	R
Observation Date	:	2020-01-04T22:23:27
CCD Temperature	:	-108.8

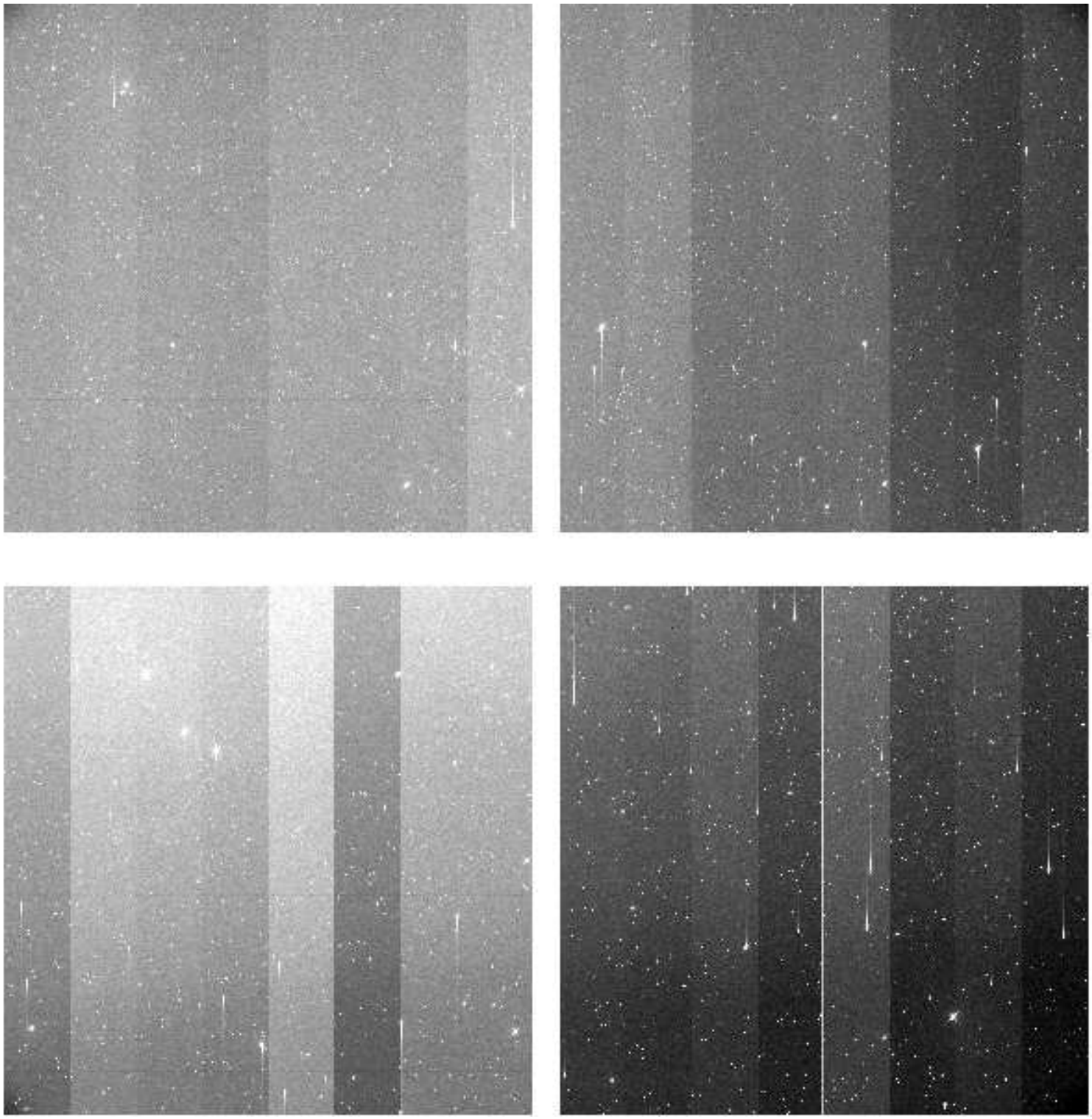

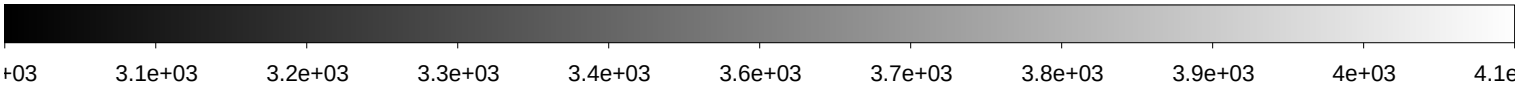

File Name	:	**xkmts.20200104.005904.fits** # 105 / 169 #
Project ID	:	NEO
Image Type	:	OBJECT
Object Name	:	**A02392-TO**
RA	:	07:55:26.030
DEC	:	+14:40:41.00
Exposure Time	:	140
Airmass	:	1.55
Sidereal Time	:	06:45:48
Filter ID	:	R
Observation Date	:	2020-01-04T22:26:55
CCD Temperature	:	-108.81

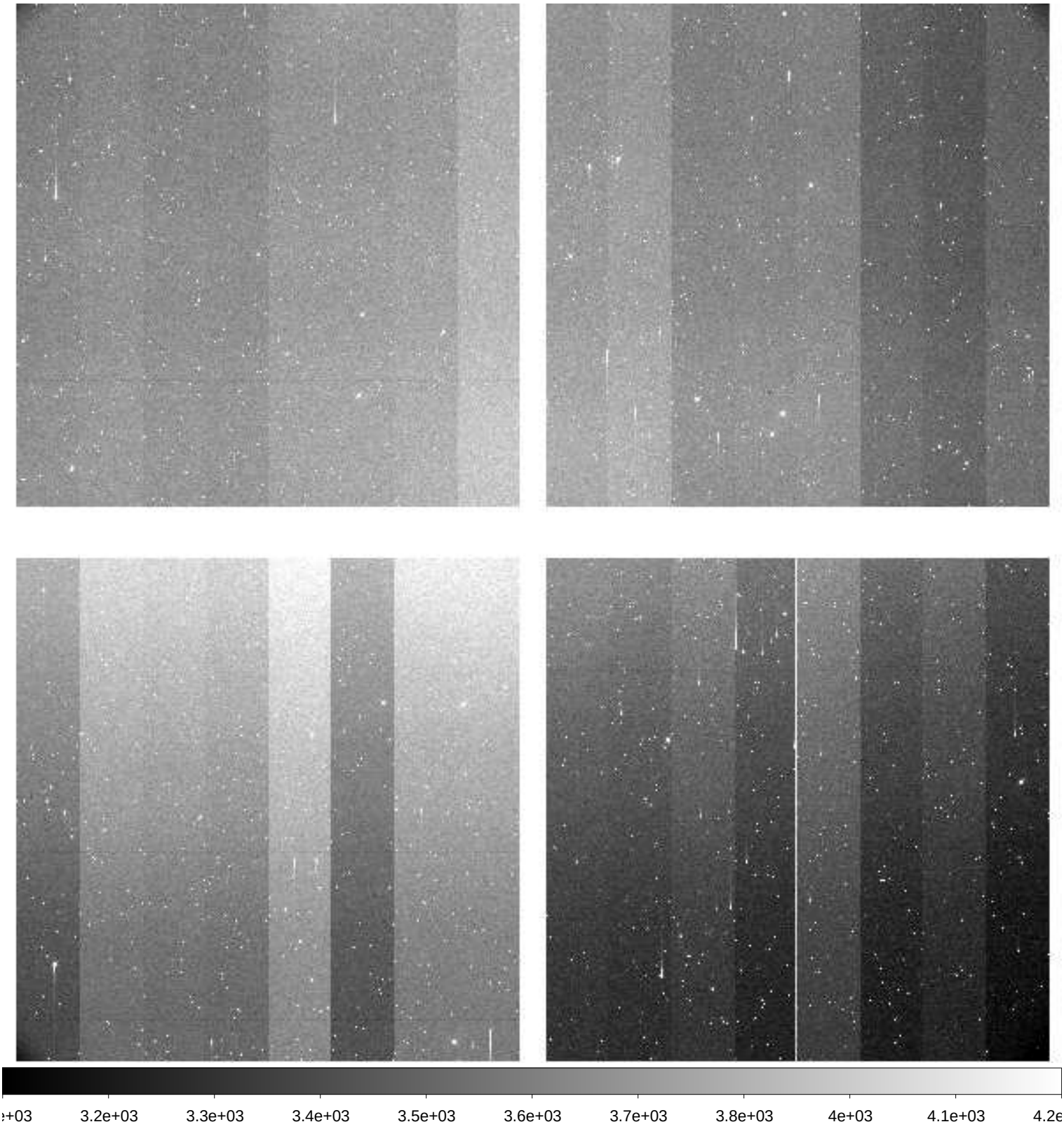

File Name	:	**xkmts.20200104.005905.fits** # 106 / 169 #
Project ID	:	NEO
Image Type	:	OBJECT
Object Name	:	**A02393-TO**
RA	:	08:03:29.000
DEC	:	+14:16:54.90
Exposure Time	:	140
Airmass	:	1.55
Sidereal Time	:	06:49:17
Filter ID	:	R
Observation Date	:	2020-01-04T22:30:25
CCD Temperature	:	-108.82

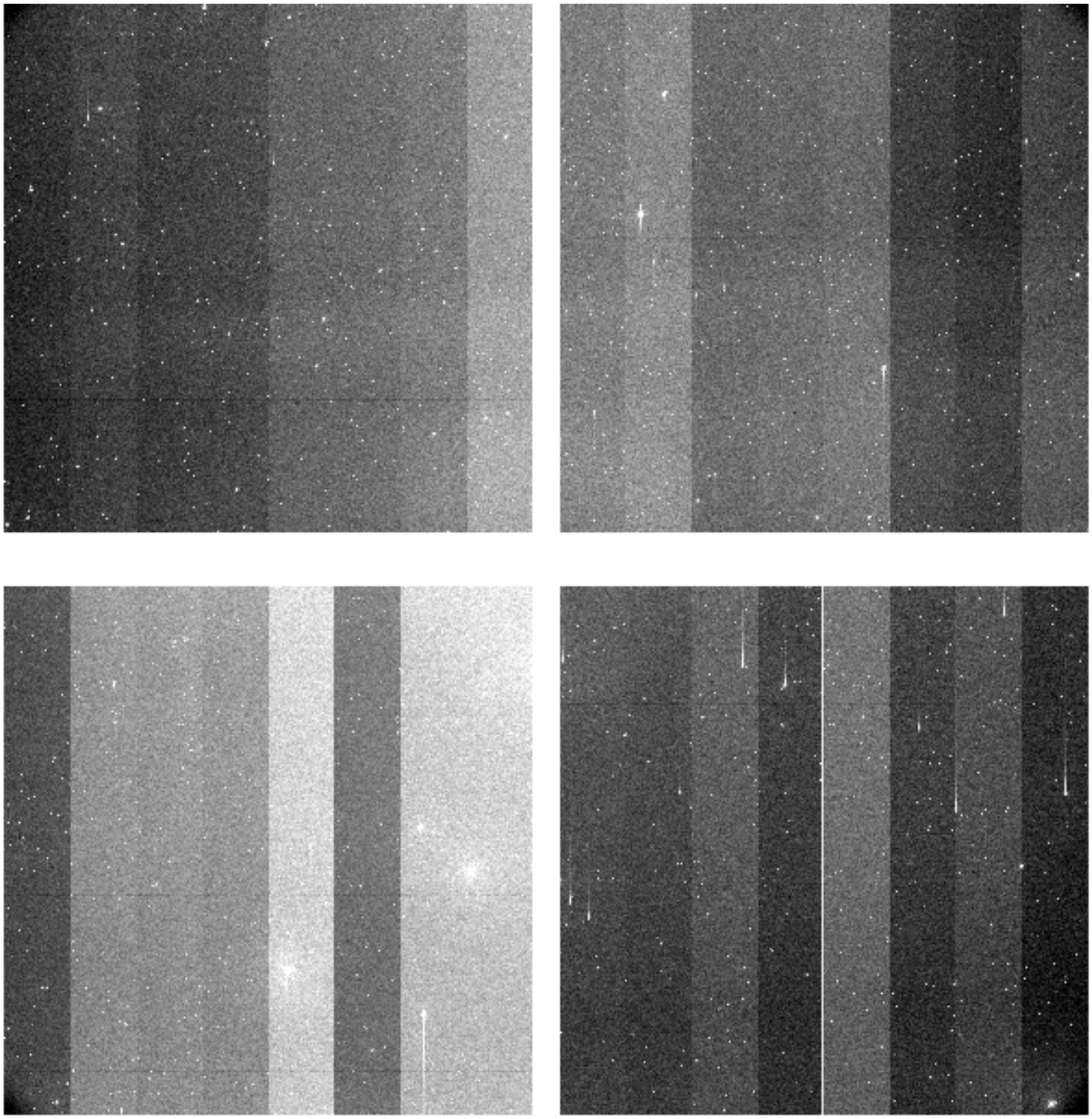

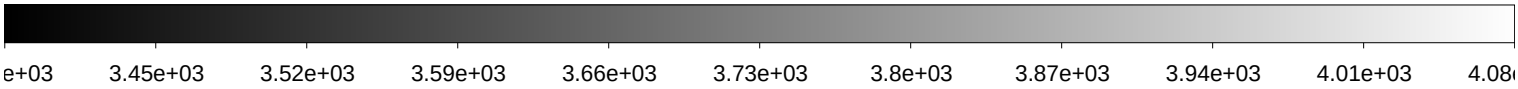

File Name	:	**xkmts.20200104.005906.fits** # 107 / 169 #
Project ID	:	NEO
Image Type	:	OBJECT
Object Name	:	**A02394-TO**
RA	:	07:40:38.000
DEC	:	+17:22:02.90
Exposure Time	:	140
Airmass	:	1.58
Sidereal Time	:	06:52:49
Filter ID	:	R
Observation Date	:	2020-01-04T22:33:42
CCD Temperature	:	-108.83

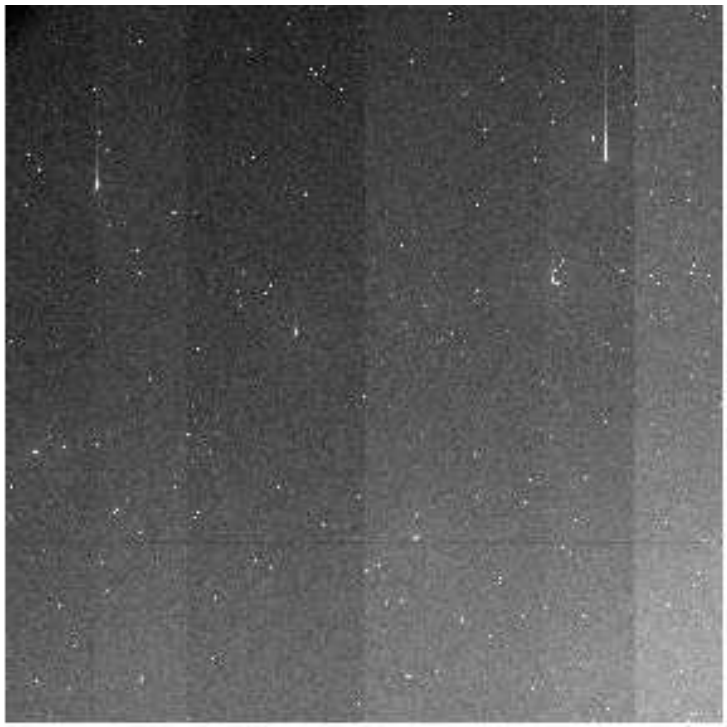

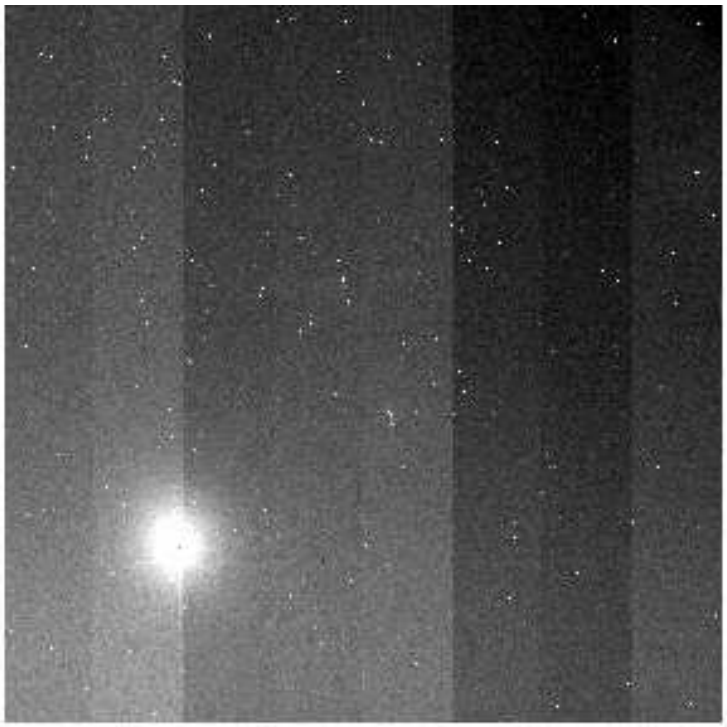

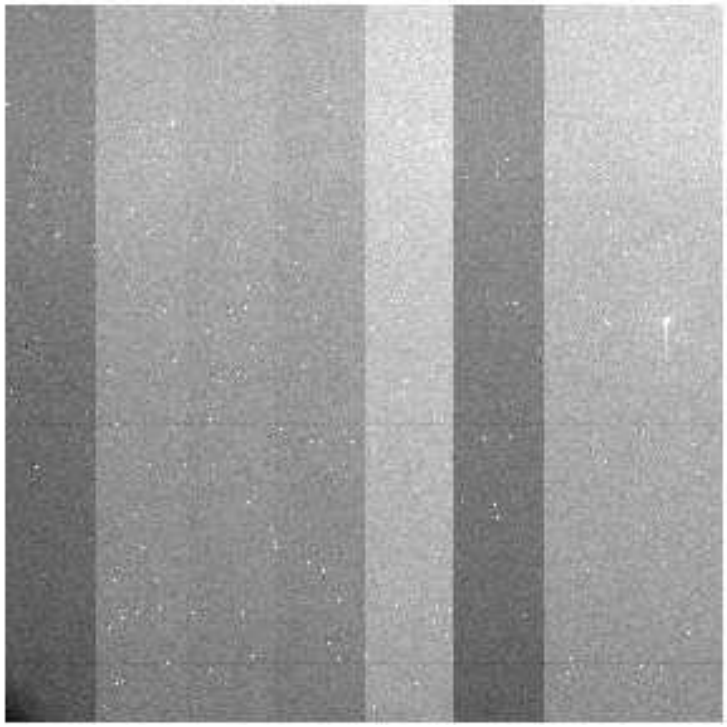

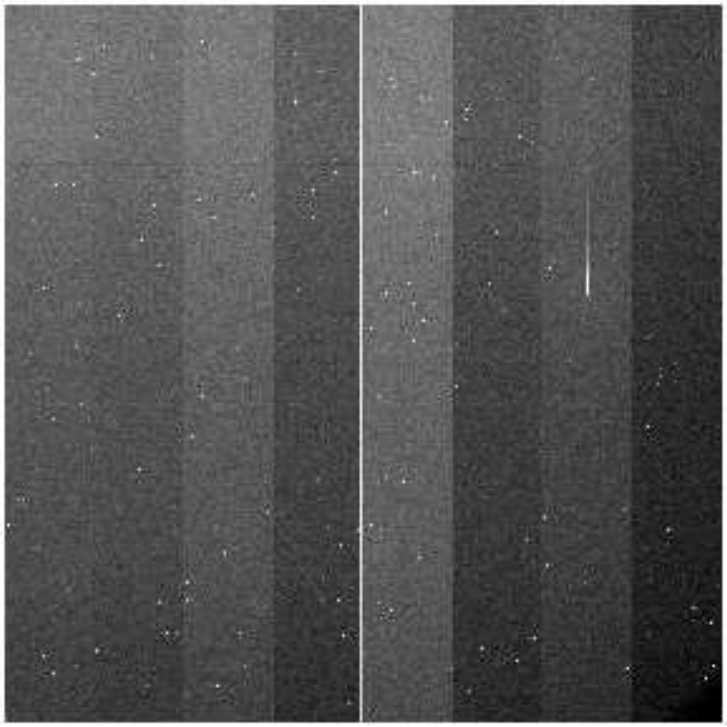

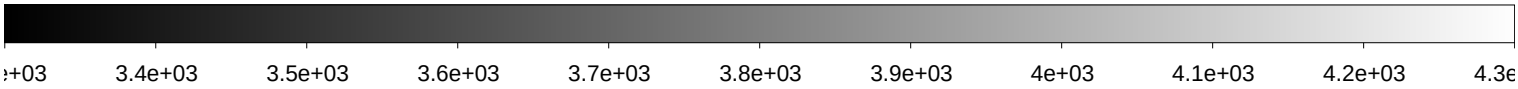

File Name	:	**xkmts.20200104.005907.fits** # 108 / 169 #
Project ID	:	NEO
Image Type	:	OBJECT
Object Name	:	**A02395-TO**
RA	:	07:48:51.020
DEC	:	+17:00:59.00
Exposure Time	:	140
Airmass	:	1.58
Sidereal Time	:	06:56:06
Filter ID	:	R
Observation Date	:	2020-01-04T22:37:00
CCD Temperature	:	-108.85

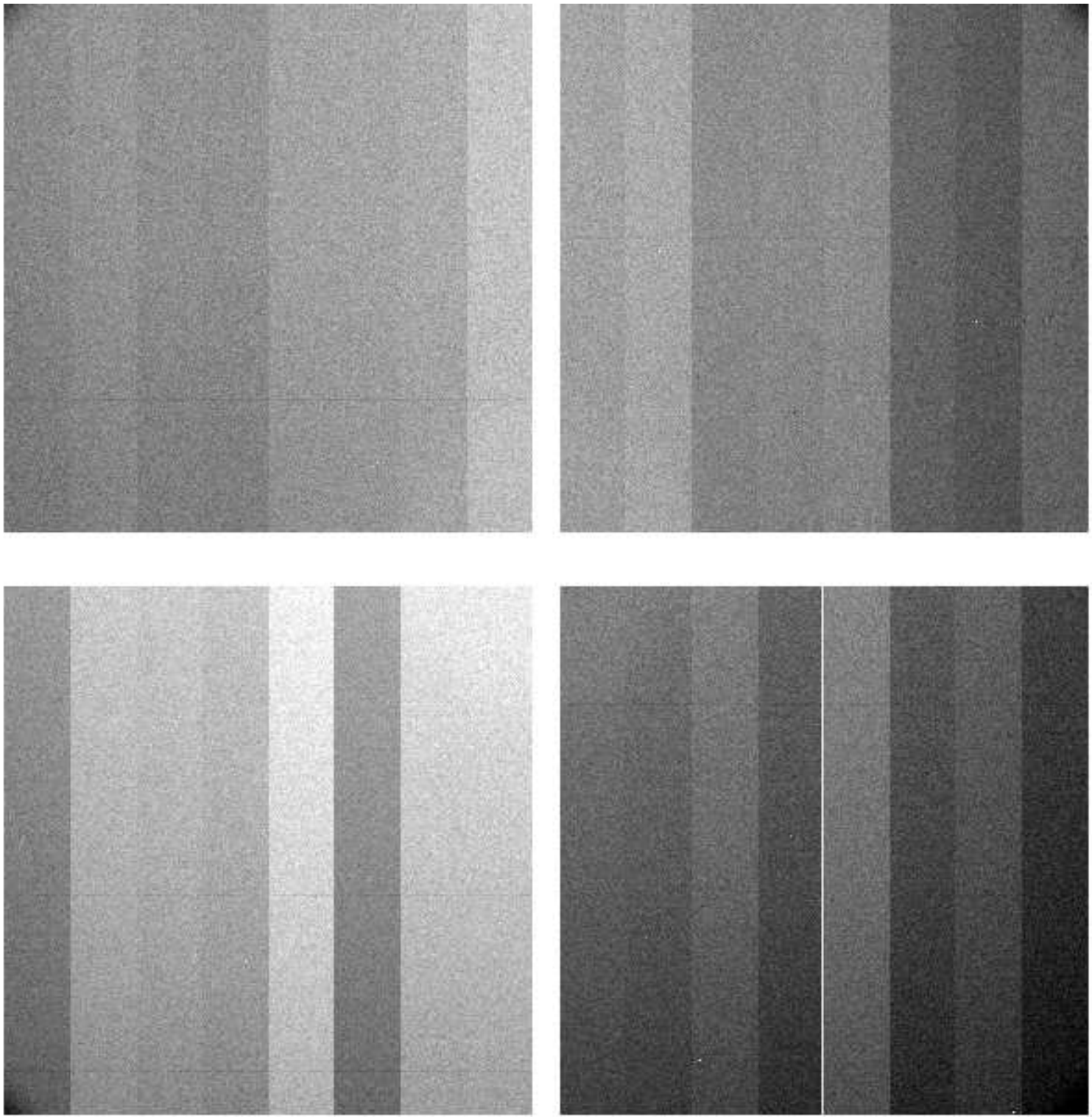

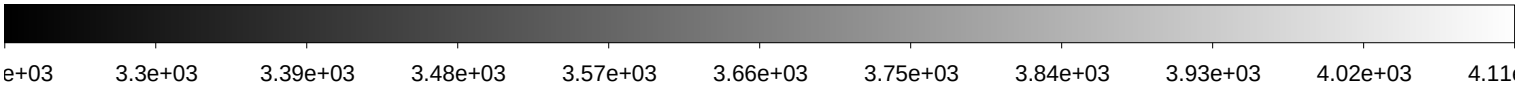

File Name	:	**xkmts.20200104.005908.fits** # 109 / 169 #
Project ID	:	NEO
Image Type	:	OBJECT
Object Name	:	**A02396-TO**
RA	:	07:57:02.010
DEC	:	+16:38:24.00
Exposure Time	:	140
Airmass	:	1.58
Sidereal Time	:	06:59:24
Filter ID	:	R
Observation Date	:	2020-01-04T22:40:17
CCD Temperature	:	-108.63

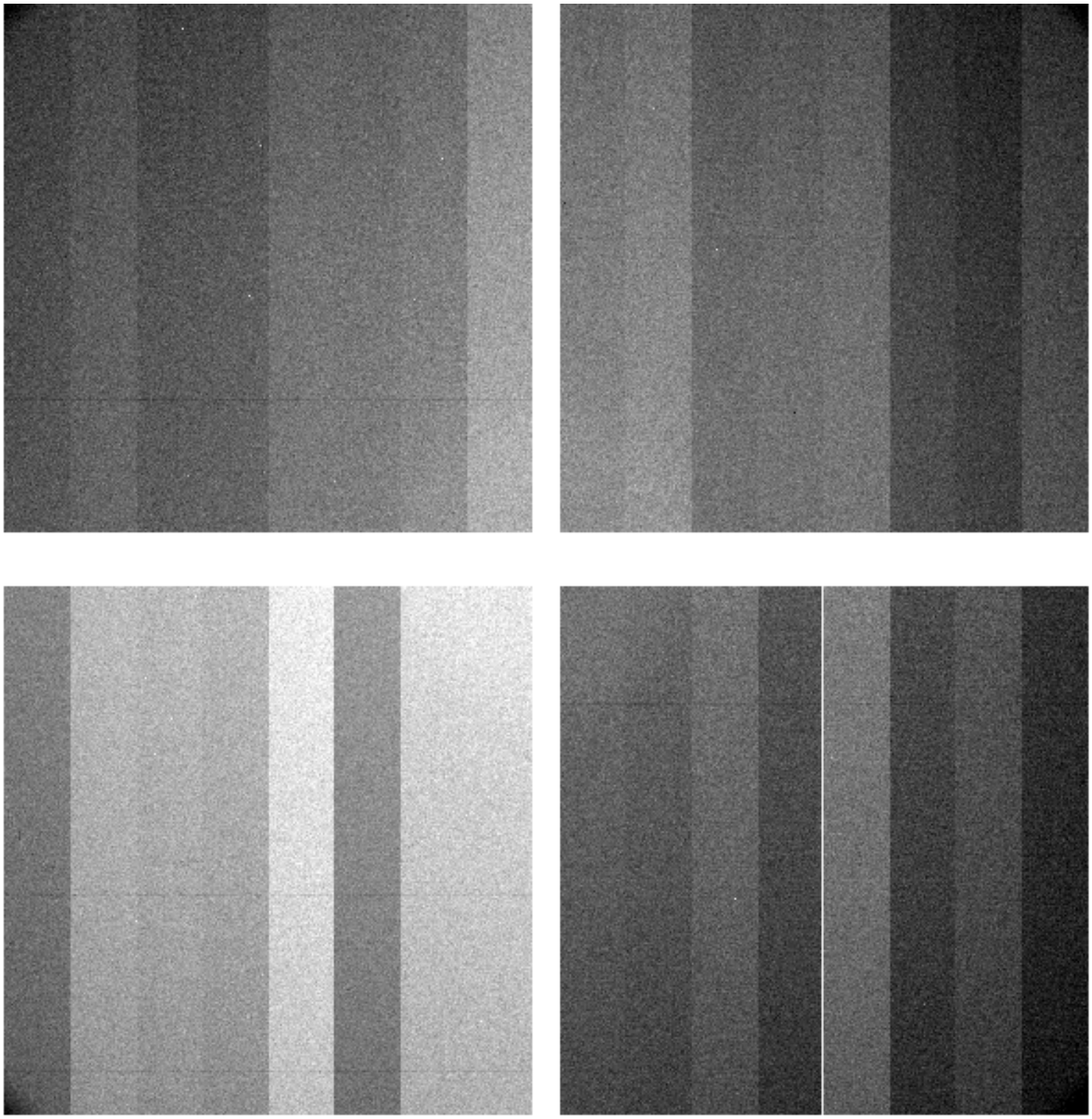

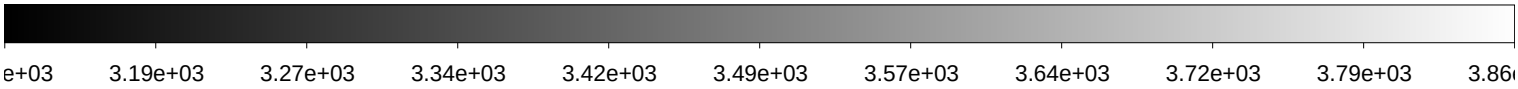

File Name	:	**xkmts.20200104.005909.fits** # 110 / 169 #
Project ID	:	NEO
Image Type	:	OBJECT
Object Name	:	**A02397-TO**
RA	:	08:05:11.020
DEC	:	+16:14:19.00
Exposure Time	:	140
Airmass	:	1.58
Sidereal Time	:	07:02:41
Filter ID	:	R
Observation Date	:	2020-01-04T22:43:46
CCD Temperature	:	-108.86

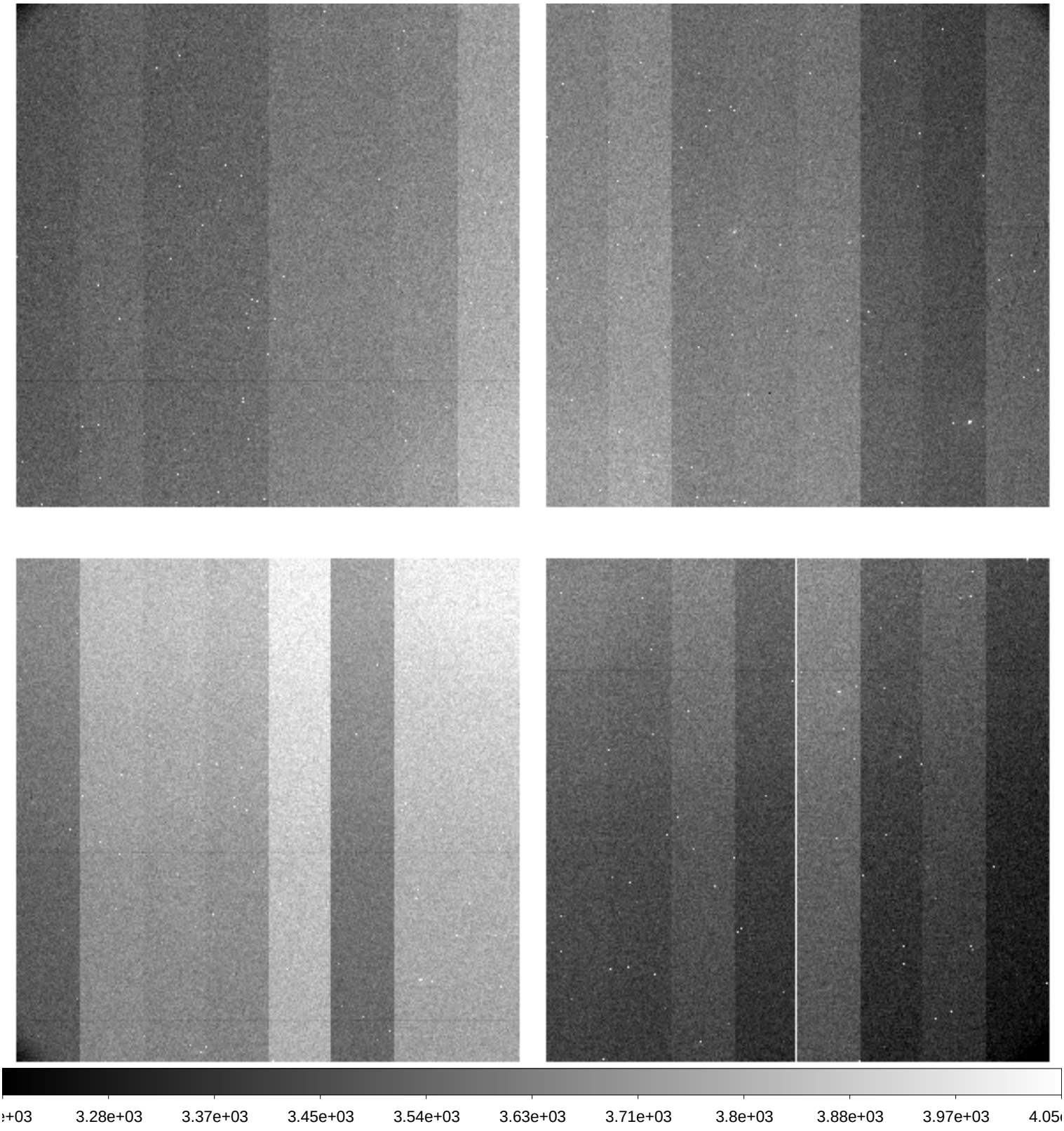

File Name	:	**xkmts.20200104.005910.fits** # 111 / 169 #
Project ID	:	NEO
Image Type	:	OBJECT
Object Name	:	**A02398-TO**
RA	:	07:58:41.030
DEC	:	+18:36:04.90
Exposure Time	:	140
Airmass	:	1.64
Sidereal Time	:	07:06:10
Filter ID	:	R
Observation Date	:	2020-01-04T22:47:15
CCD Temperature	:	-108.89

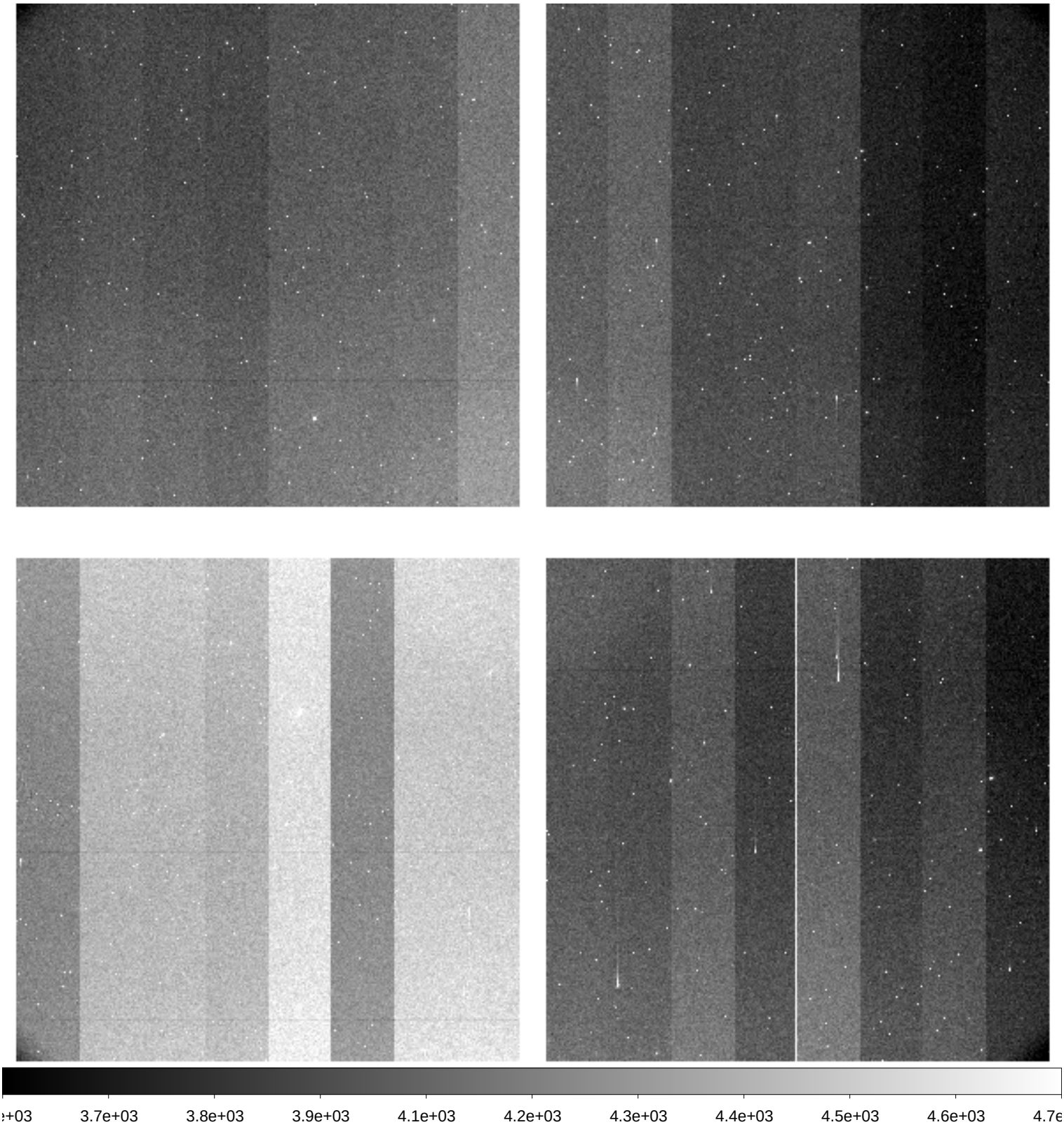

File Name	:	**xkmts.20200104.005911.fits** # 112 / 169 #
Project ID	:	NEO
Image Type	:	OBJECT
Object Name	:	**A02390-TO**
RA	:	07:39:13.000
DEC	:	+15:23:45.90
Exposure Time	:	140
Airmass	:	1.50
Sidereal Time	:	07:10:08
Filter ID	:	R
Observation Date	:	2020-01-04T22:50:59
CCD Temperature	:	-108.92

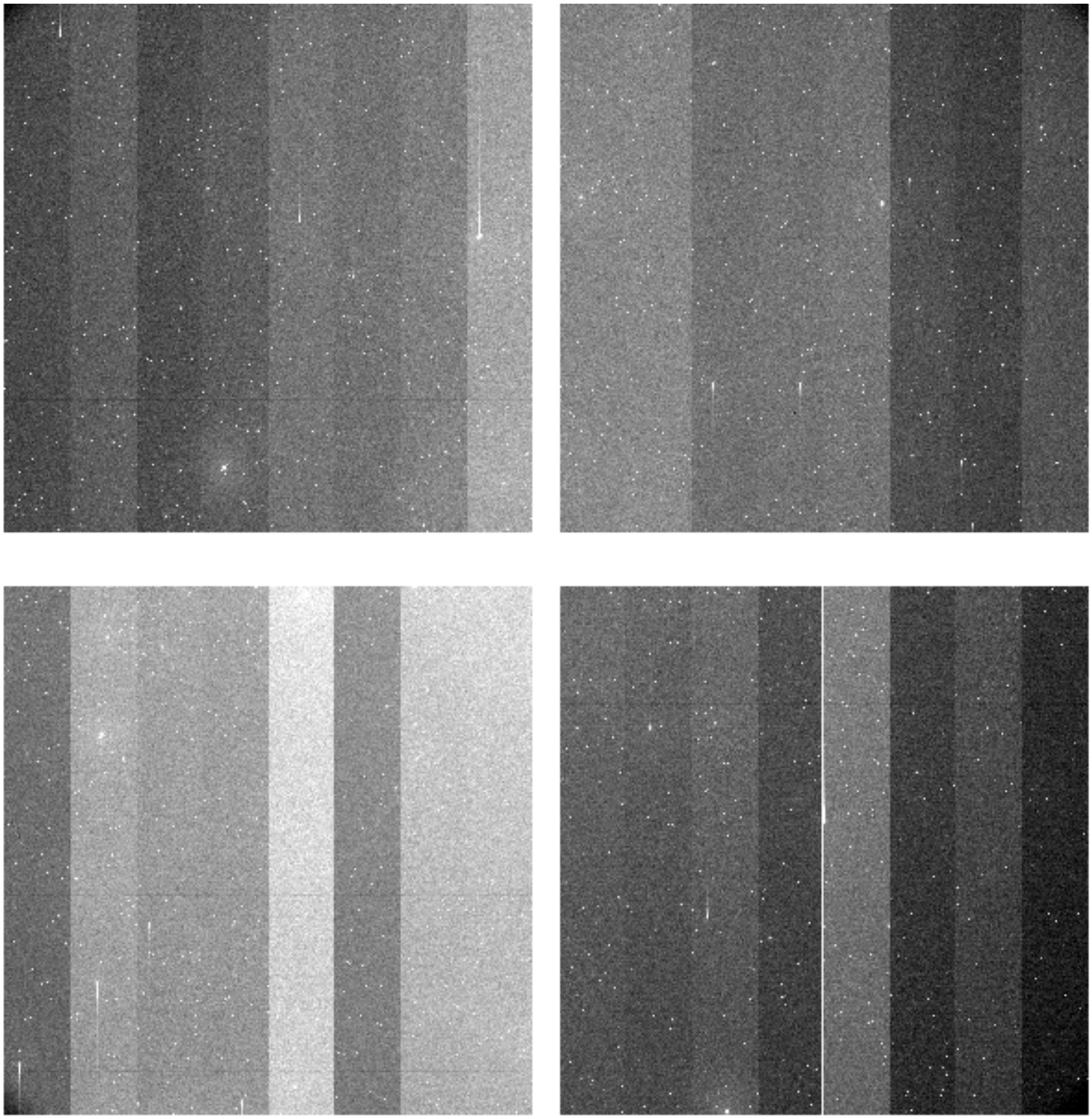

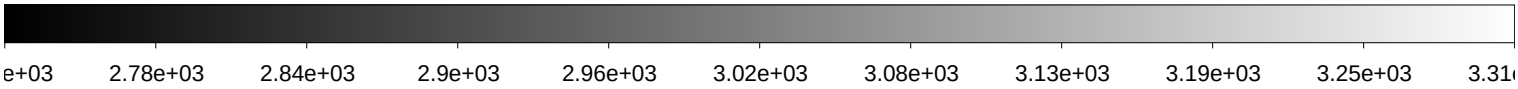

File Name	:	**xkmts.20200104.005912.fits** # 113 / 169 #
Project ID	:	NEO
Image Type	:	OBJECT
Object Name	:	**A02391-TO**
RA	:	07:47:20.000
DEC	:	+15:02:58.00
Exposure Time	:	140
Airmass	:	1.49
Sidereal Time	:	07:13:25
Filter ID	:	R
Observation Date	:	2020-01-04T22:54:28
CCD Temperature	:	-108.91

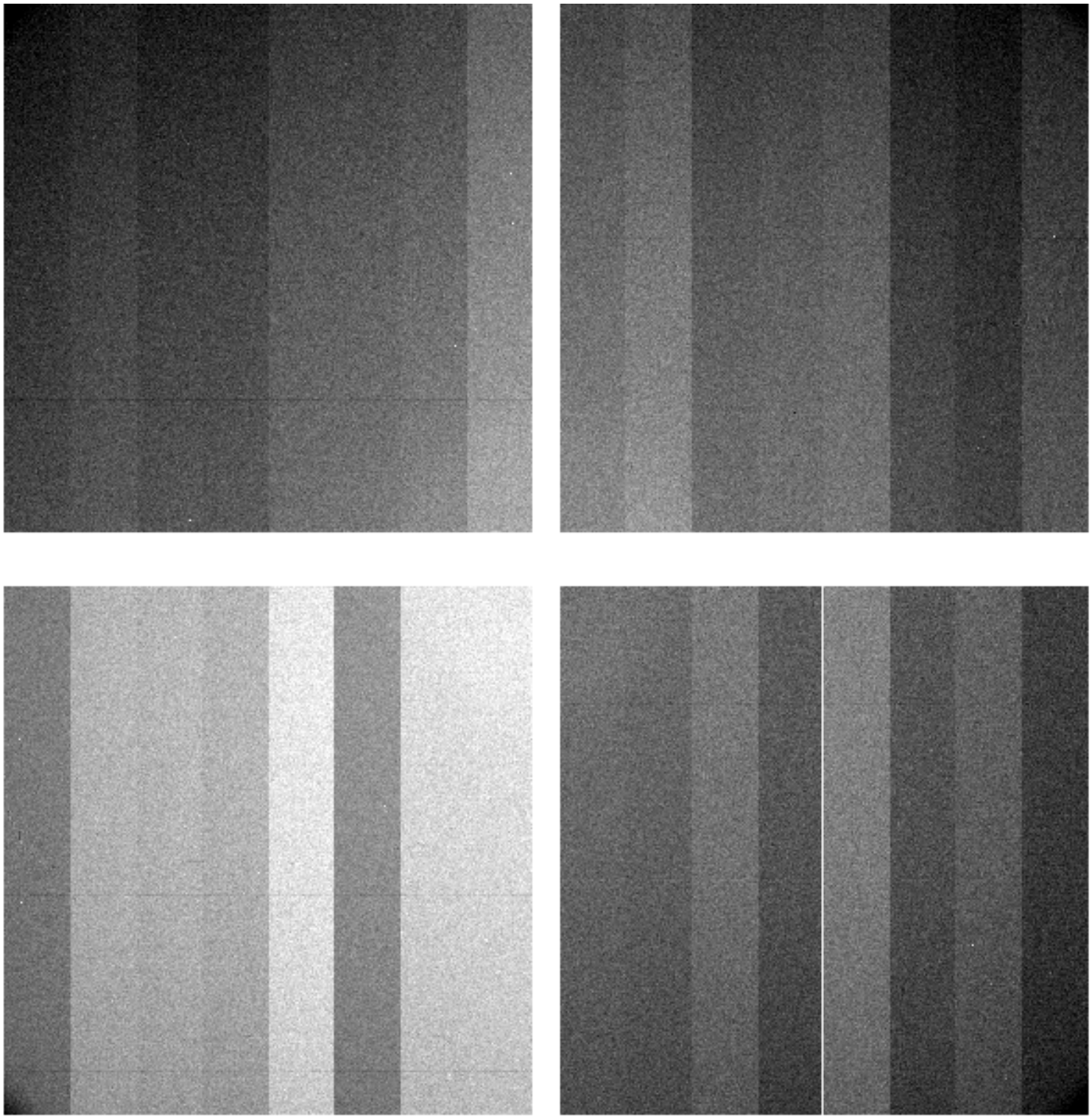

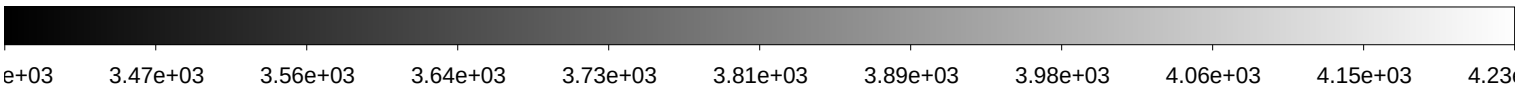

File Name	:	**xkmts.20200104.005913.fits** # 114 / 169 #
Project ID	:	NEO
Image Type	:	OBJECT
Object Name	:	**A02392-TO**
RA	:	07:55:26.010
DEC	:	+14:40:41.00
Exposure Time	:	140
Airmass	:	1.48
Sidereal Time	:	07:18:53
Filter ID	:	R
Observation Date	:	2020-01-04T22:59:43
CCD Temperature	:	-108.9

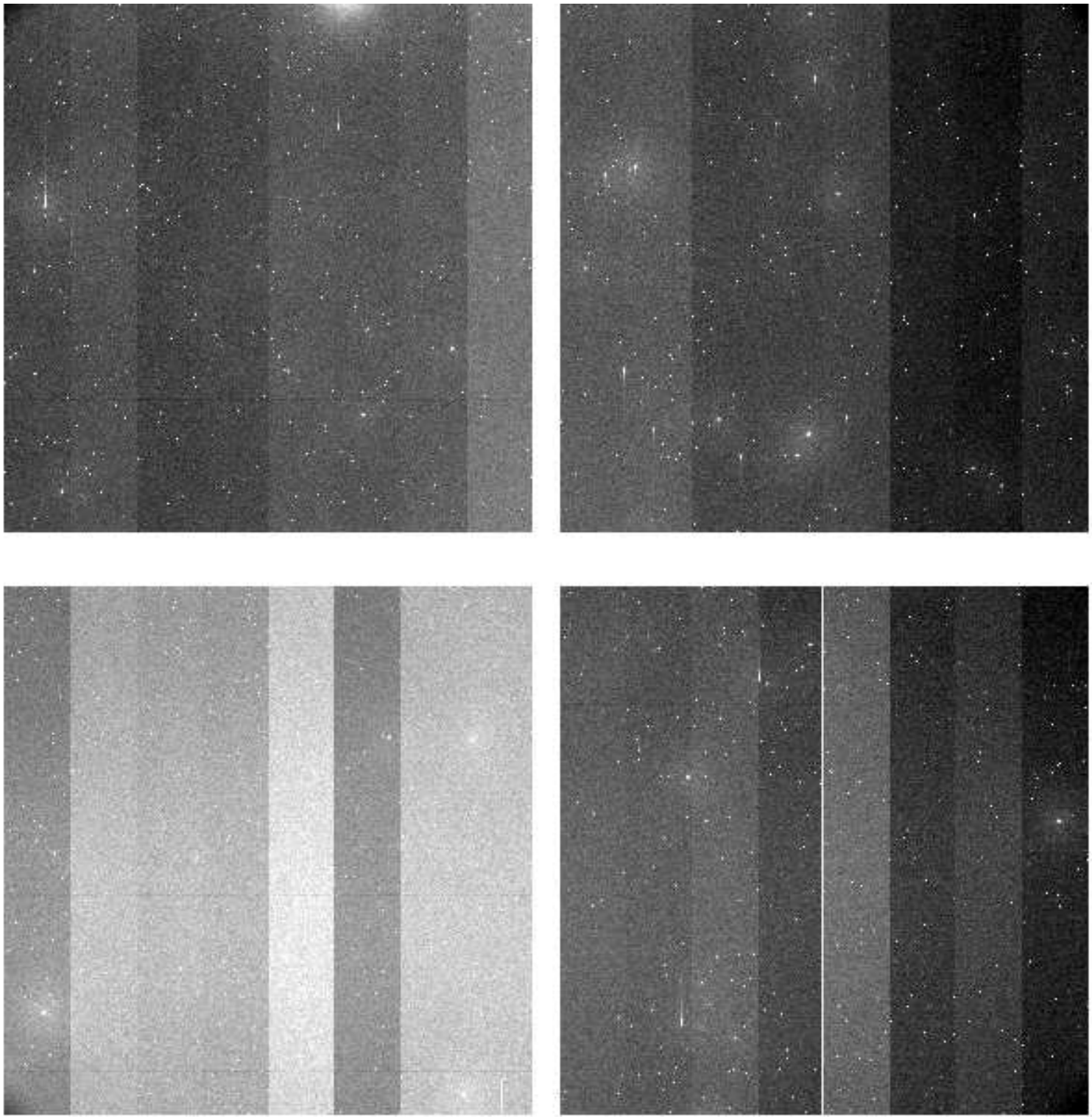

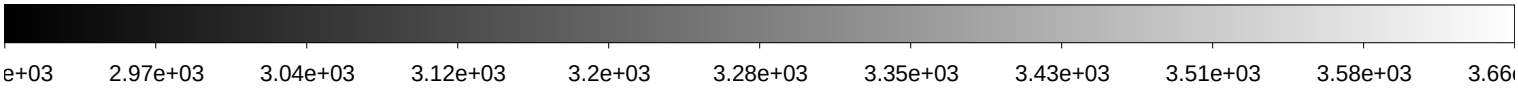

File Name	:	**xkmts.20200104.005914.fits** # 115 / 169 #
Project ID	:	NEO
Image Type	:	OBJECT
Object Name	:	**A02393-TO**
RA	:	08:03:29.010
DEC	:	+14:16:55.00
Exposure Time	:	140
Airmass	:	1.48
Sidereal Time	:	07:23:08
Filter ID	:	R
Observation Date	:	2020-01-04T23:03:56
CCD Temperature	:	-108.92

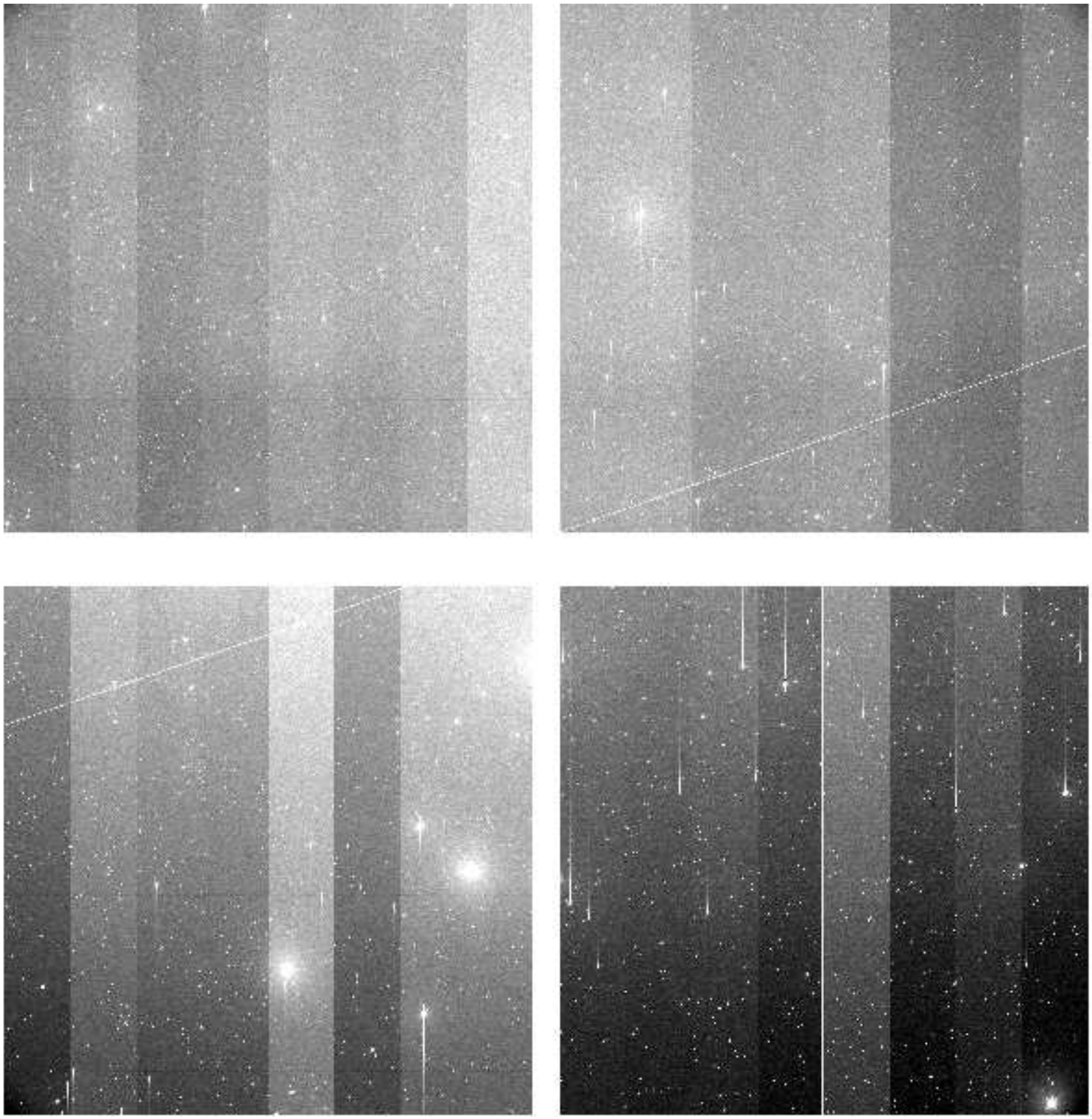

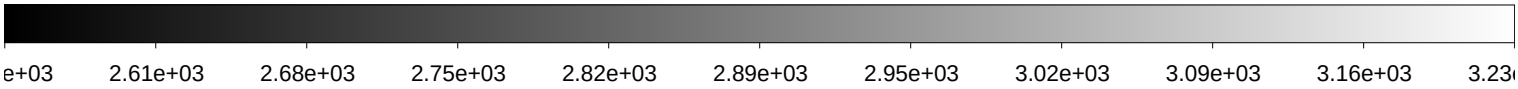

File Name	:	**xkmts.20200104.005915.fits** # 116 / 169 #
Project ID	:	NEO
Image Type	:	OBJECT
Object Name	:	**A02394-TO**
RA	:	07:40:38.000
DEC	:	+17:22:03.00
Exposure Time	:	140
Airmass	:	1.54
Sidereal Time	:	07:26:26
Filter ID	:	R
Observation Date	:	2020-01-04T23:07:14
CCD Temperature	:	-108.93

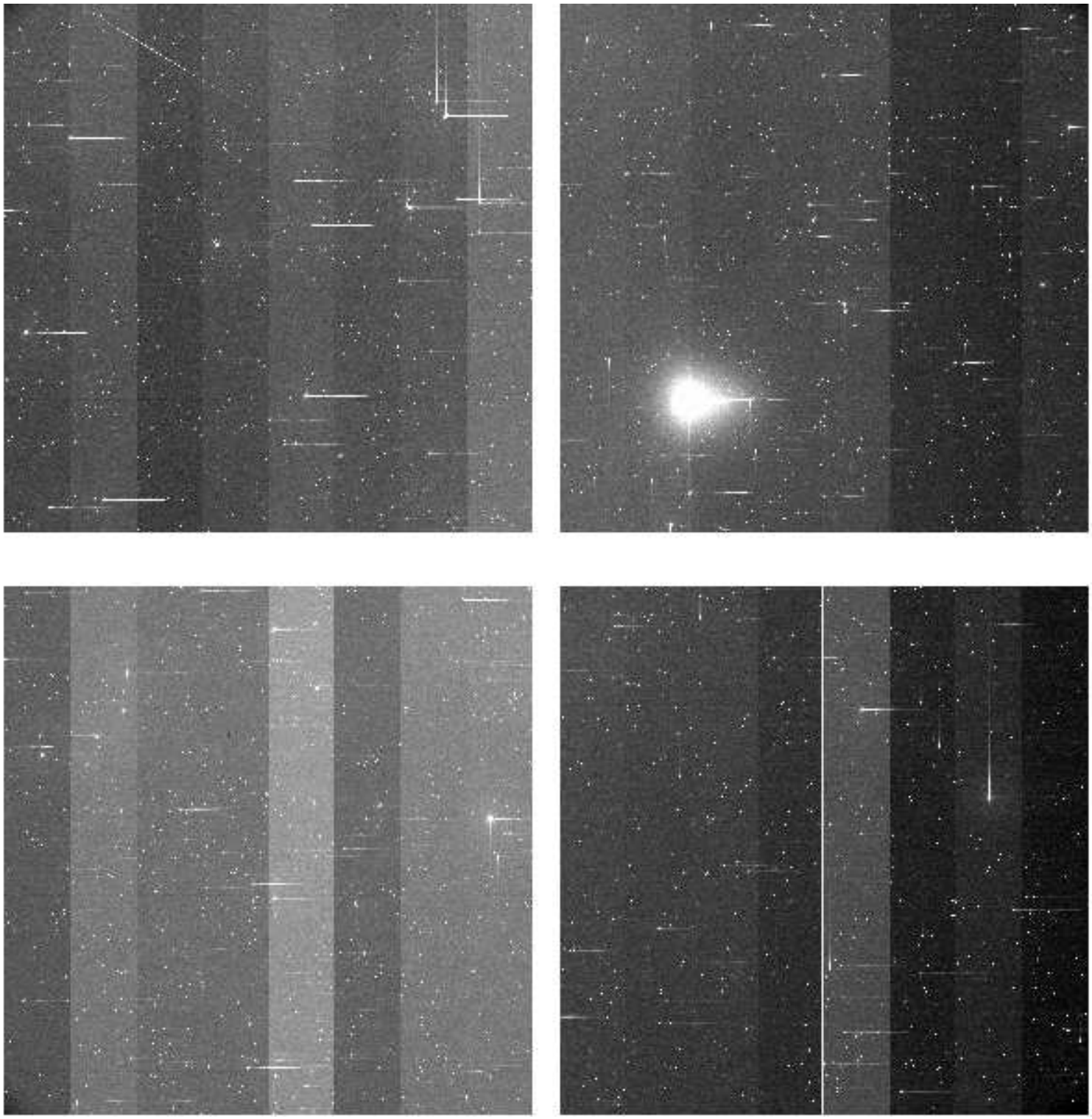

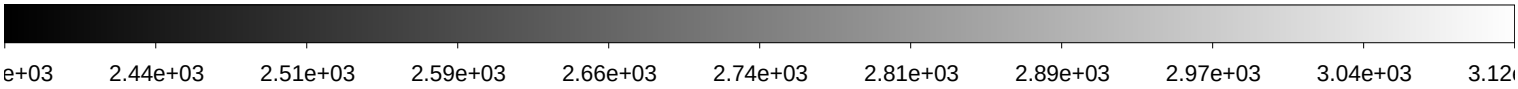

File Name	:	**xkmts.20200104.005916.fits** # 117 / 169 #
Project ID	:	NEO
Image Type	:	OBJECT
Object Name	:	**A02395-TO**
RA	:	07:48:51.030
DEC	:	+17:00:59.10
Exposure Time	:	140
Airmass	:	1.54
Sidereal Time	:	07:29:43
Filter ID	:	R
Observation Date	:	2020-01-04T23:10:44
CCD Temperature	:	-108.95

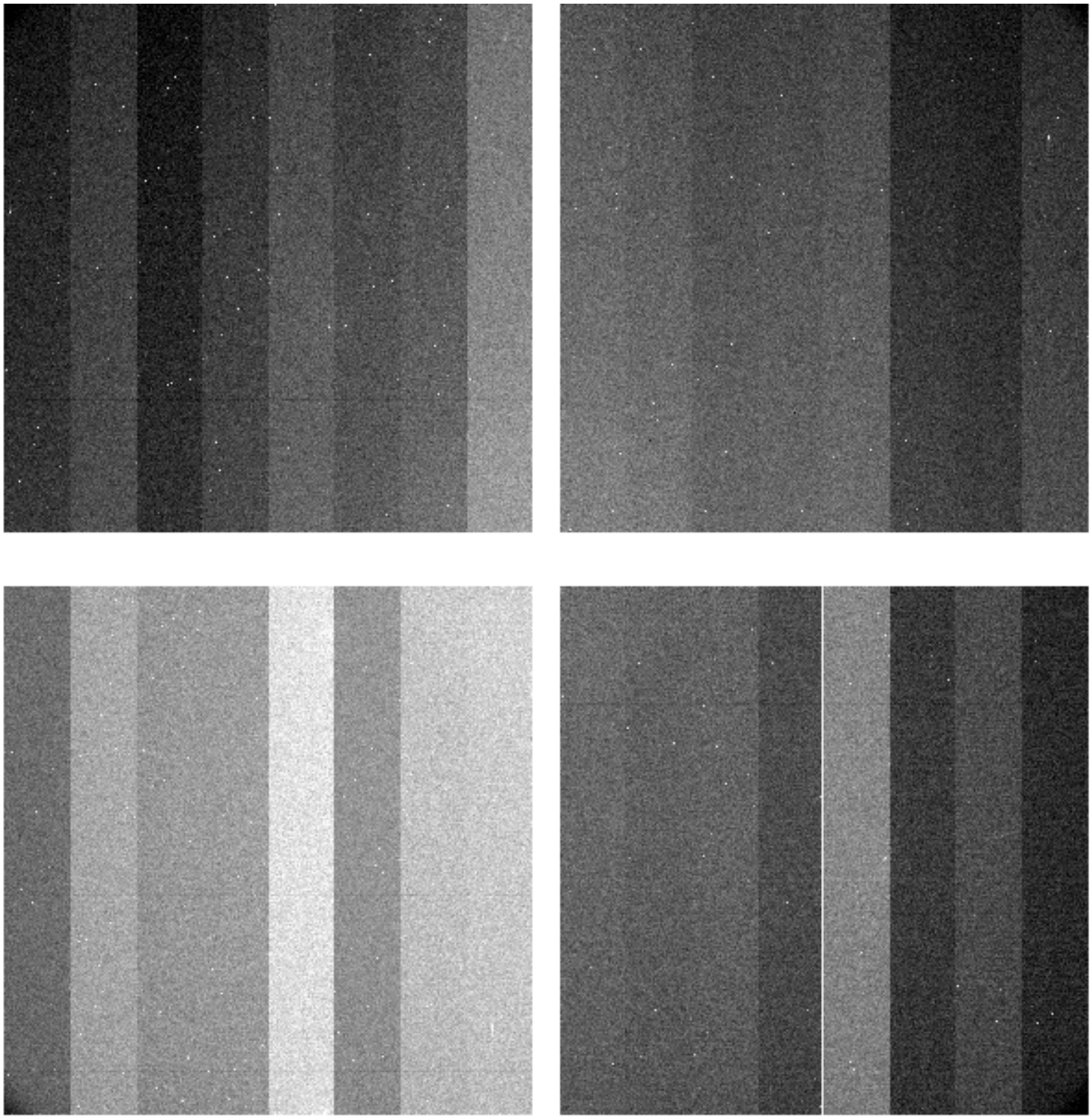

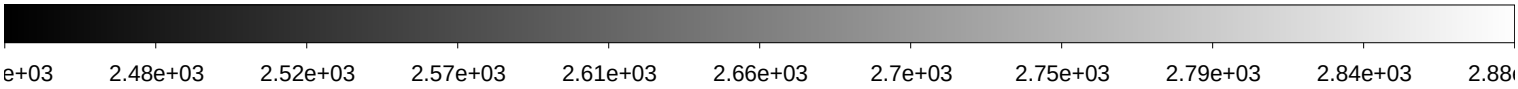

File Name	:	**xkmts.20200104.005917.fits** # 118 / 169 #
Project ID	:	NEO
Image Type	:	OBJECT
Object Name	:	**A02396-TO**
RA	:	07:57:02.000
DEC	:	+16:38:24.10
Exposure Time	:	140
Airmass	:	1.53
Sidereal Time	:	07:33:12
Filter ID	:	R
Observation Date	:	2020-01-04T23:14:12
CCD Temperature	:	-108.96

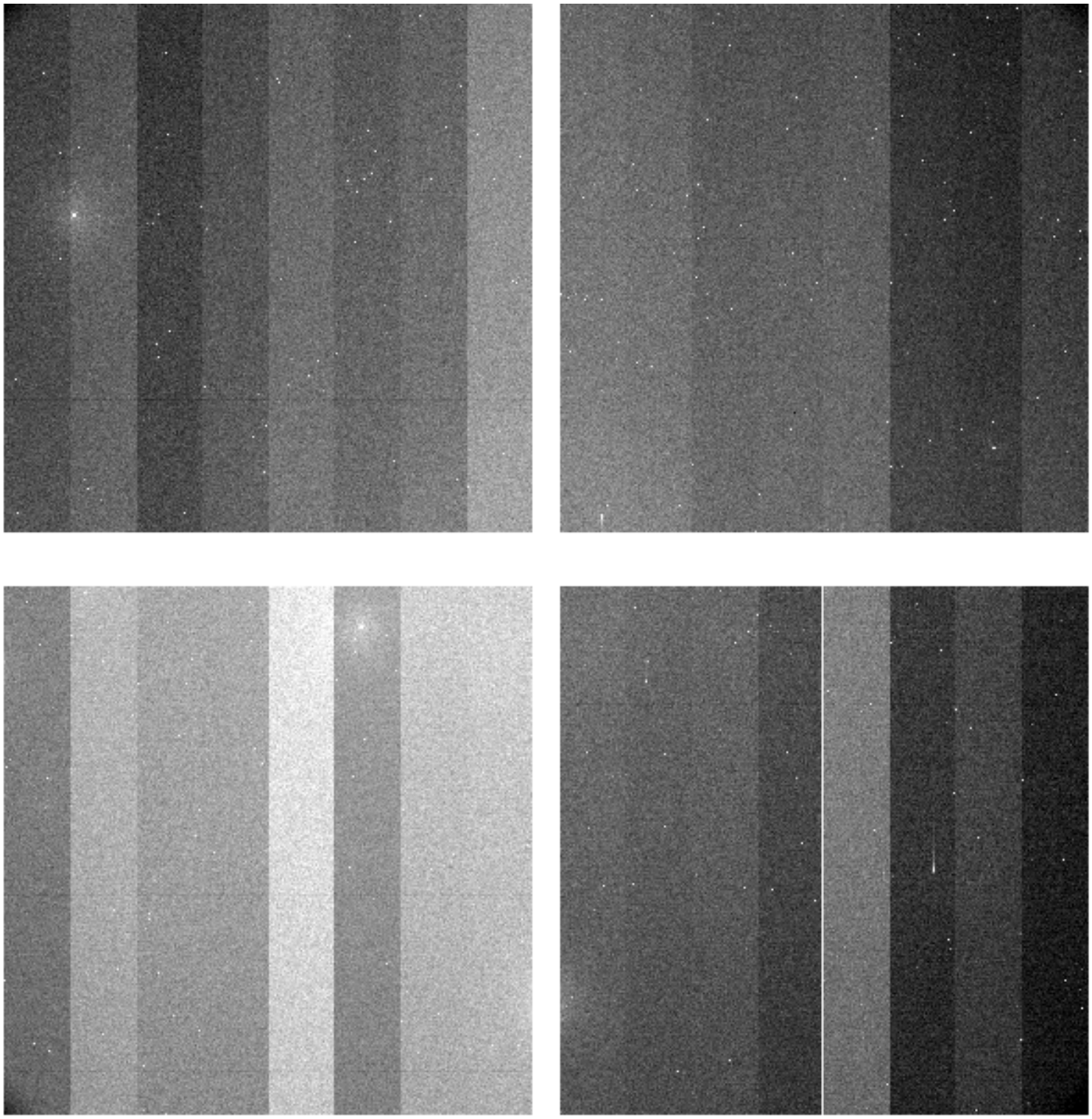

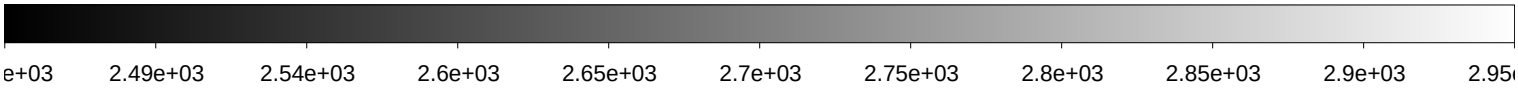

File Name	:	**xkmts.20200104.005918.fits** # 119 / 169 #
Project ID	:	NEO
Image Type	:	OBJECT
Object Name	:	**A02397-TO**
RA	:	08:05:11.010
DEC	:	+16:14:29.90
Exposure Time	:	140
Airmass	:	1.52
Sidereal Time	:	07:37:28
Filter ID	:	R
Observation Date	:	2020-01-04T23:18:14
CCD Temperature	:	-108.99

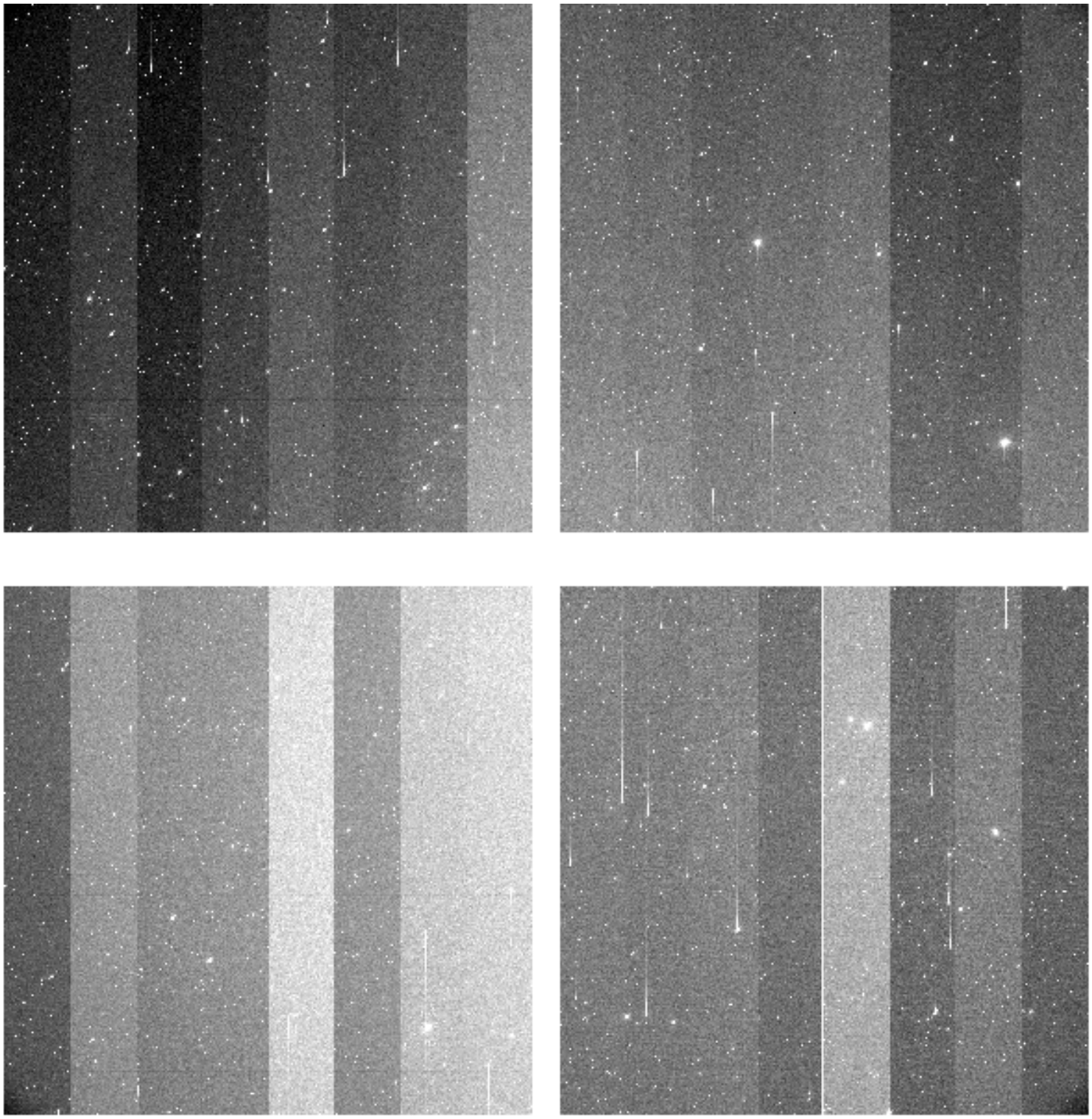

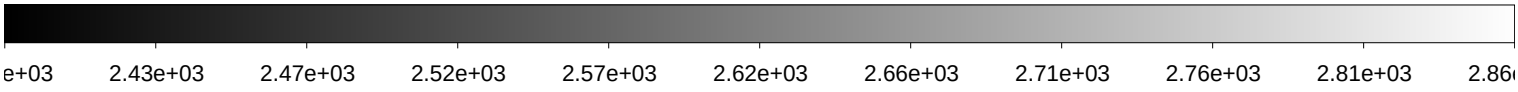

File Name	:	**xkmts.20200104.005919.fits** # 120 / 169 #
Project ID	:	ALL
Image Type	:	FLAT
Object Name	:	**dflat**
RA	:	11:27:25.740
DEC	:	-28:16:12.50
Exposure Time	:	300
Airmass	:	1.39
Sidereal Time	:	08:03:26
Filter ID	:	B
Observation Date	:	2020-01-04T23:44:07
CCD Temperature	:	-109.02

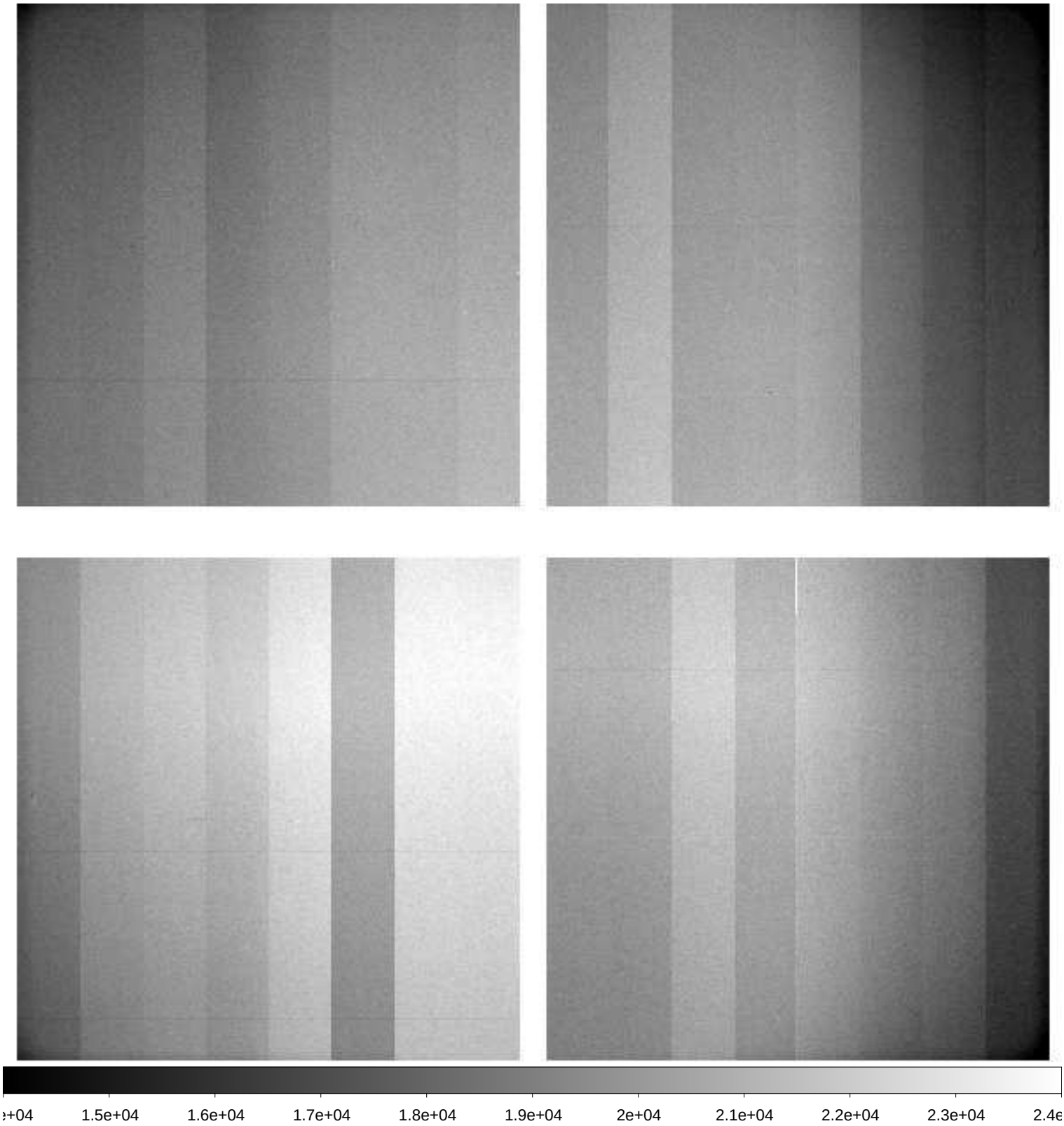

File Name	:	**xkmts.20200104.005920.fits** # 121 / 169 #
Project ID	:	ALL
Image Type	:	FLAT
Object Name	:	**dflat**
RA	:	11:33:22.200
DEC	:	-28:16:11.00
Exposure Time	:	300
Airmass	:	1.39
Sidereal Time	:	08:09:23
Filter ID	:	B
Observation Date	:	2020-01-04T23:50:17
CCD Temperature	:	-108.73

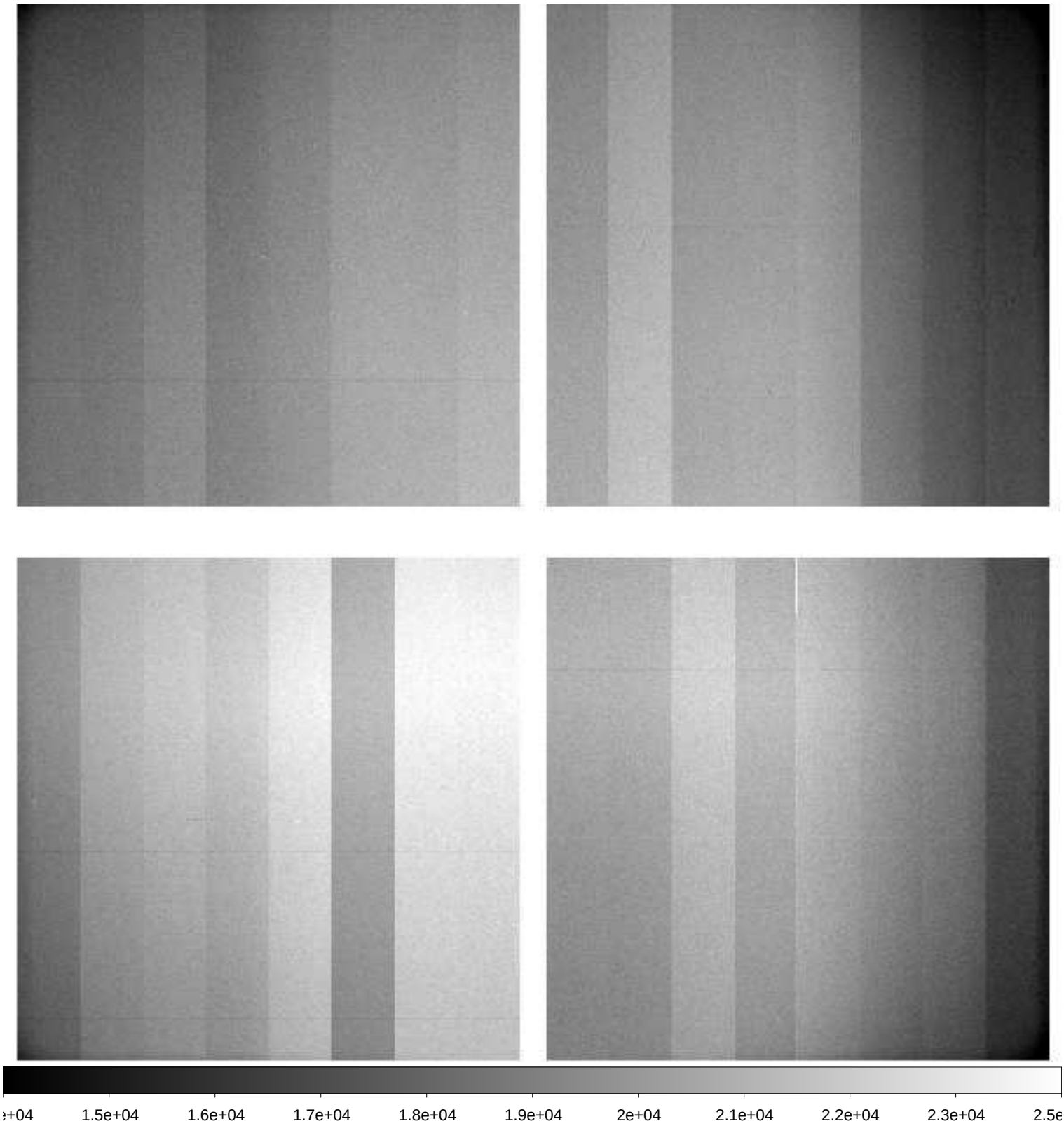

File Name	:	**xkmts.20200104.005921.fits** # 122 / 169 #
Project ID	:	ALL
Image Type	:	FLAT
Object Name	:	**dflat**
RA	:	11:39:34.820
DEC	:	-28:16:10.30
Exposure Time	:	300
Airmass	:	1.39
Sidereal Time	:	08:15:36
Filter ID	:	B
Observation Date	:	2020-01-04T23:56:29
CCD Temperature	:	-109.01

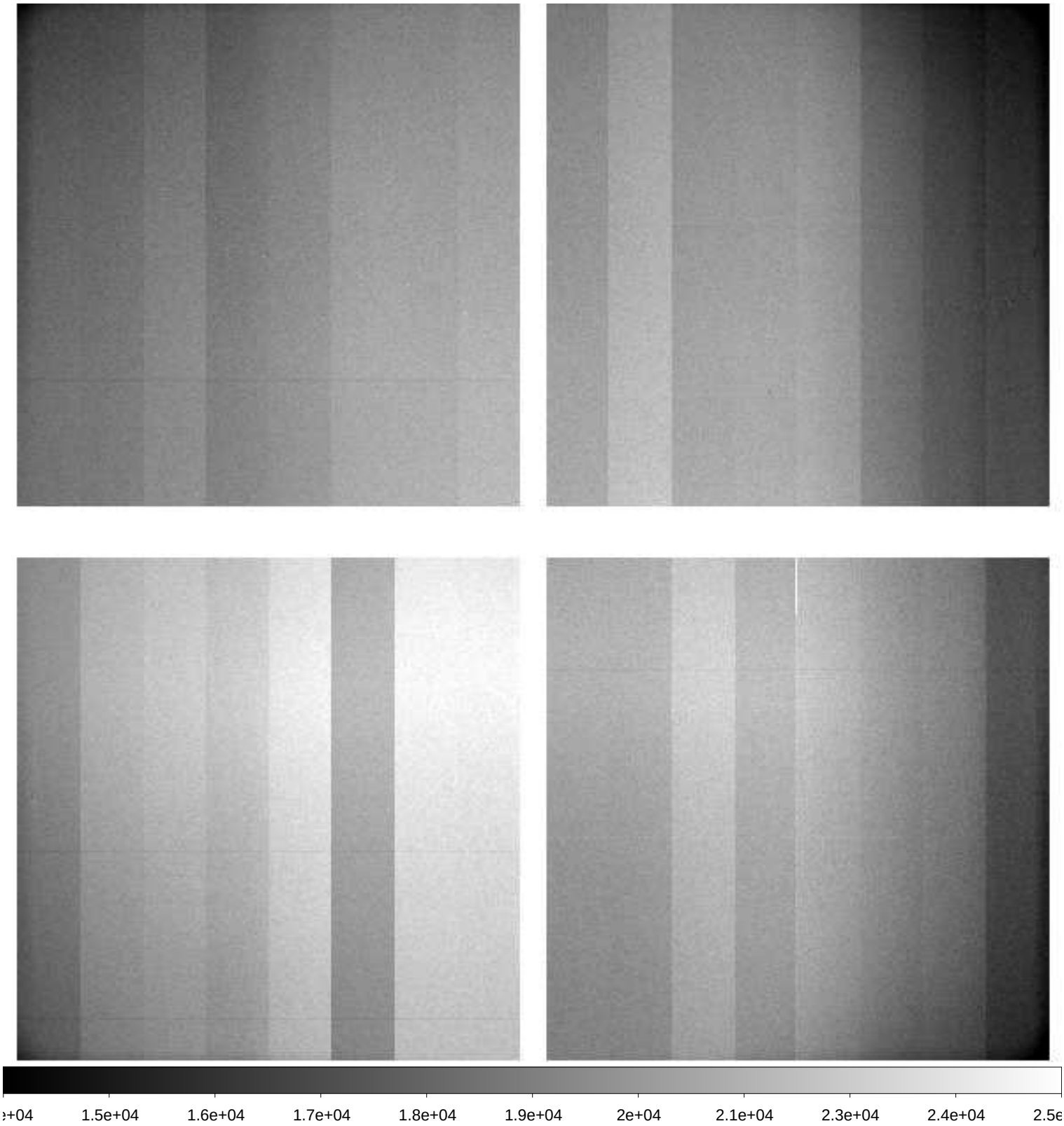

File Name	:	**xkmts.20200105.005922.fits** # 123 / 169 #
Project ID	:	ALL
Image Type	:	FLAT
Object Name	:	**dflat**
RA	:	11:45:48.920
DEC	:	-28:16:09.00
Exposure Time	:	300
Airmass	:	1.39
Sidereal Time	:	08:21:50
Filter ID	:	B
Observation Date	:	2020-01-05T00:02:29
CCD Temperature	:	-109.05

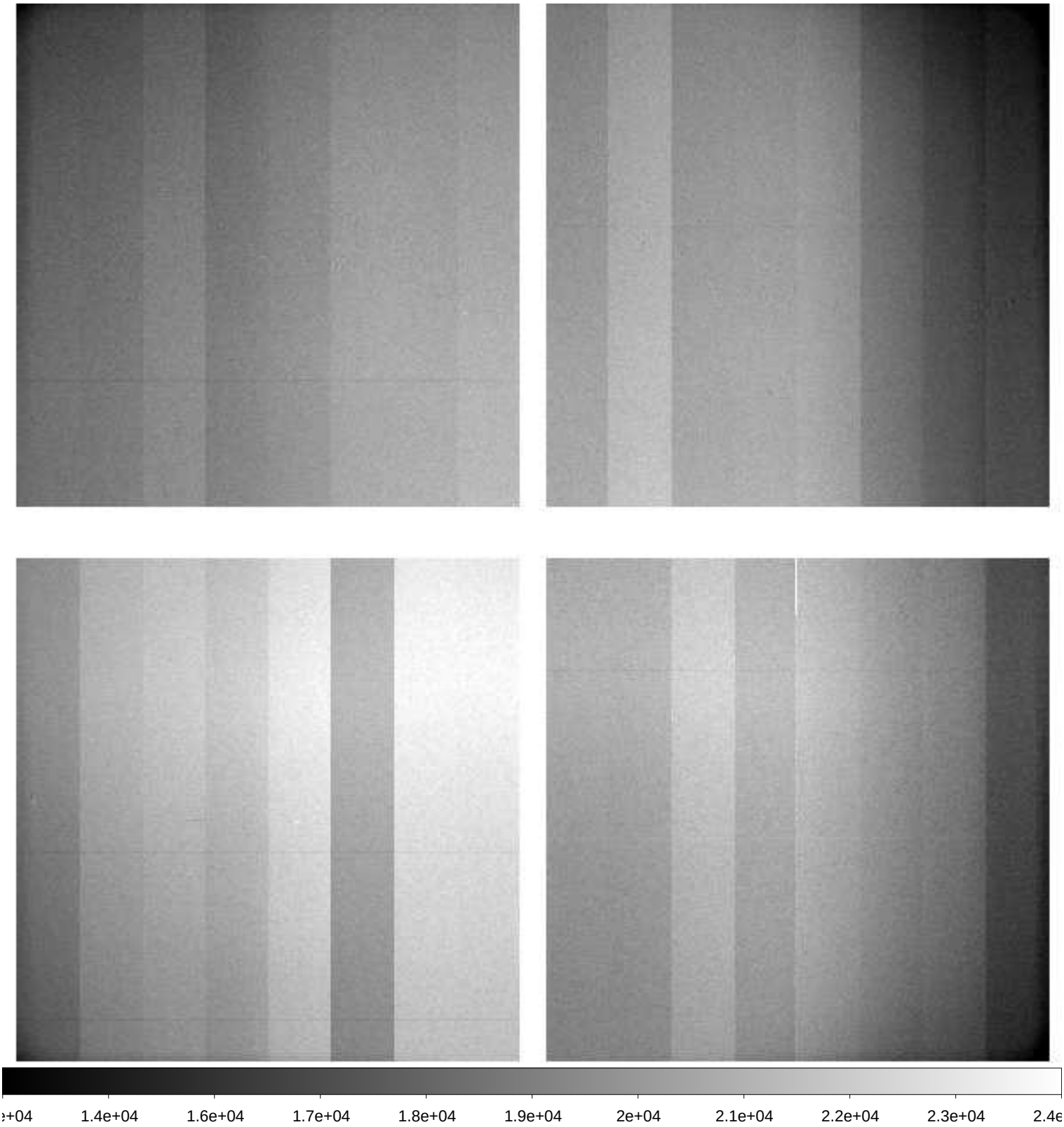

File Name	:	**xkmts.20200105.005923.fits** # 124 / 169 #
Project ID	:	ALL
Image Type	:	FLAT
Object Name	:	**dflat**
RA	:	11:51:49.970
DEC	:	-28:16:09.10
Exposure Time	:	300
Airmass	:	1.39
Sidereal Time	:	08:27:52
Filter ID	:	B
Observation Date	:	2020-01-05T00:08:29
CCD Temperature	:	-109.06

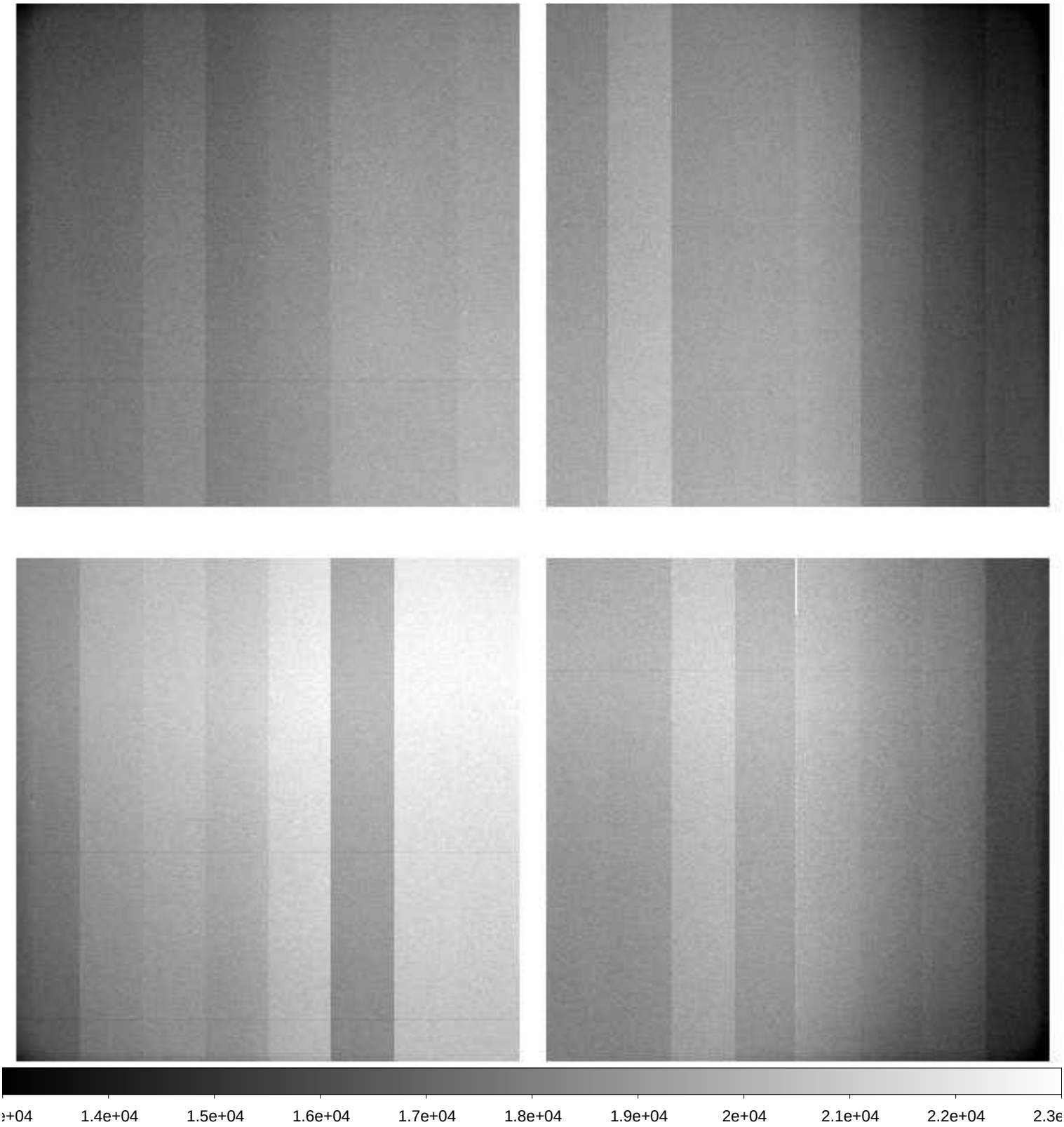

File Name	:	**xkmts.20200105.005924.fits** # 125 / 169 #
Project ID	:	ALL
Image Type	:	FLAT
Object Name	:	**dflat**
RA	:	11:57:47.360
DEC	:	-28:16:09.00
Exposure Time	:	300
Airmass	:	1.39
Sidereal Time	:	08:33:49
Filter ID	:	B
Observation Date	:	2020-01-05T00:14:26
CCD Temperature	:	-109.03

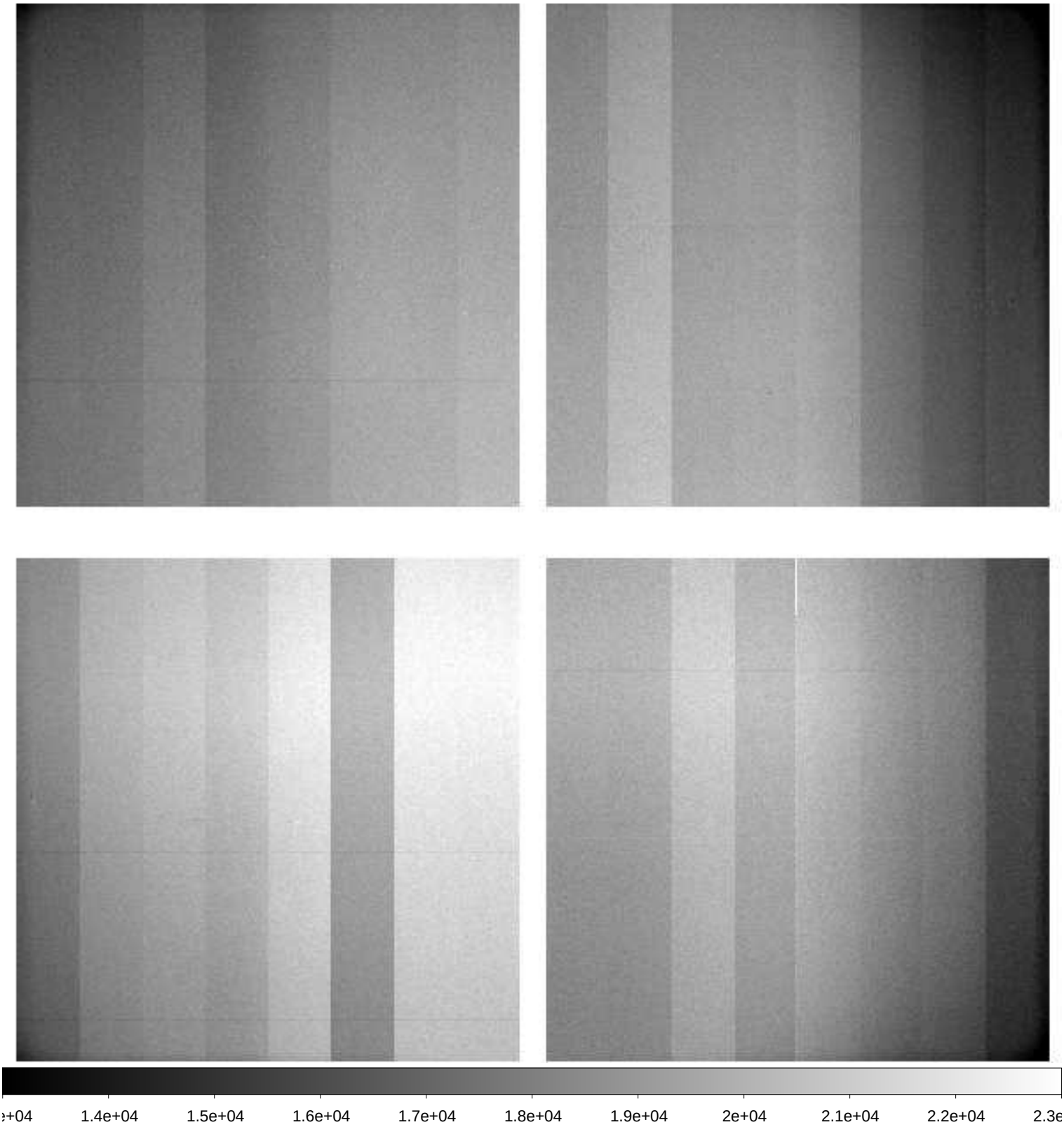

File Name	:	**xkmts.20200105.005925.fits** # 126 / 169 #
Project ID	:	ALL
Image Type	:	FLAT
Object Name	:	**dflat**
RA	:	12:03:48.030
DEC	:	-28:16:08.60
Exposure Time	:	300
Airmass	:	1.39
Sidereal Time	:	08:39:50
Filter ID	:	B
Observation Date	:	2020-01-05T00:20:26
CCD Temperature	:	-109.03

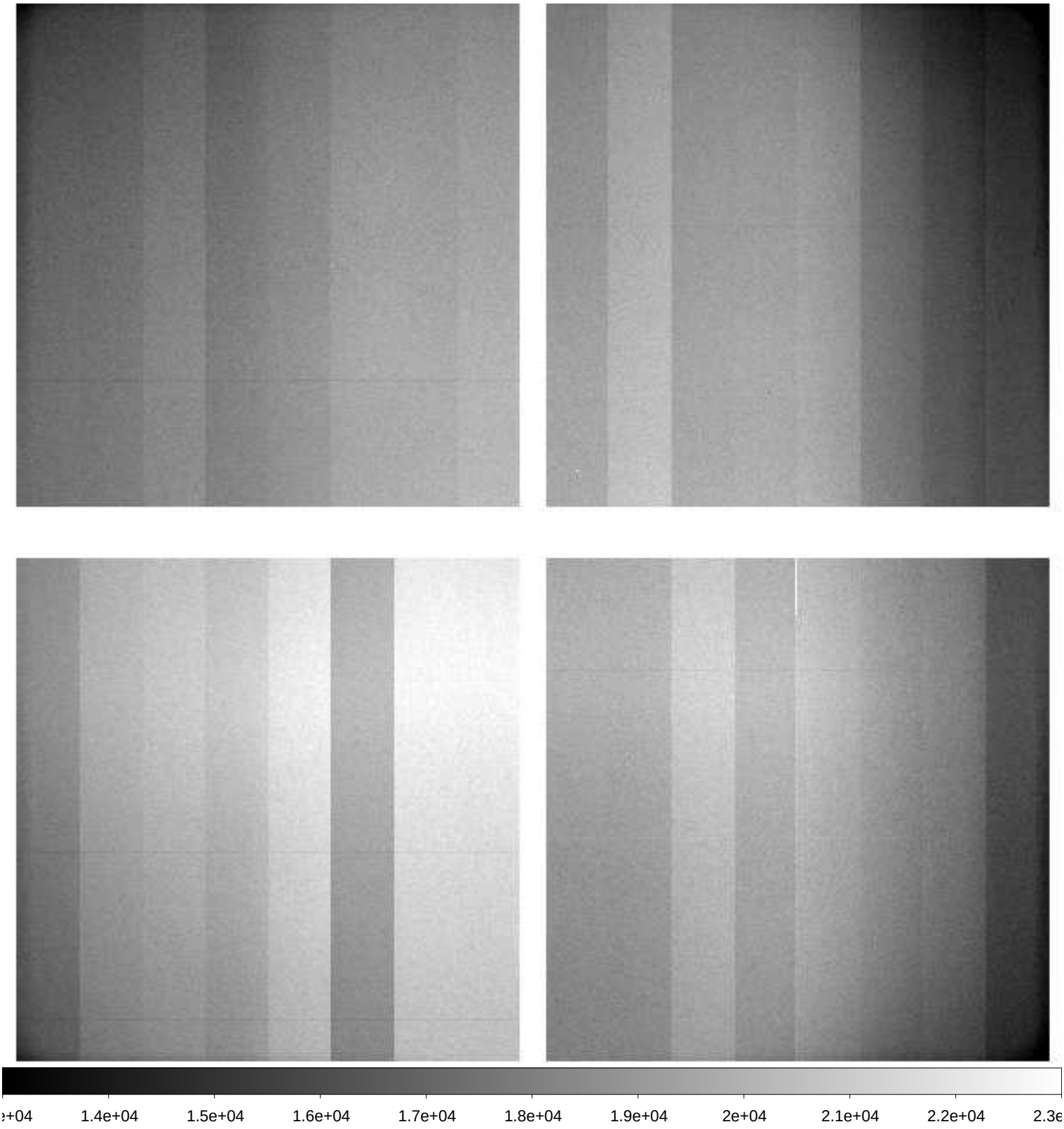

File Name	:	**xkmts.20200105.005926.fits** # 127 / 169 #
Project ID	:	ALL
Image Type	:	FLAT
Object Name	:	**dflat**
RA	:	12:09:45.330
DEC	:	-28:16:09.40
Exposure Time	:	300
Airmass	:	1.39
Sidereal Time	:	08:45:48
Filter ID	:	B
Observation Date	:	2020-01-05T00:26:36
CCD Temperature	:	-109.03

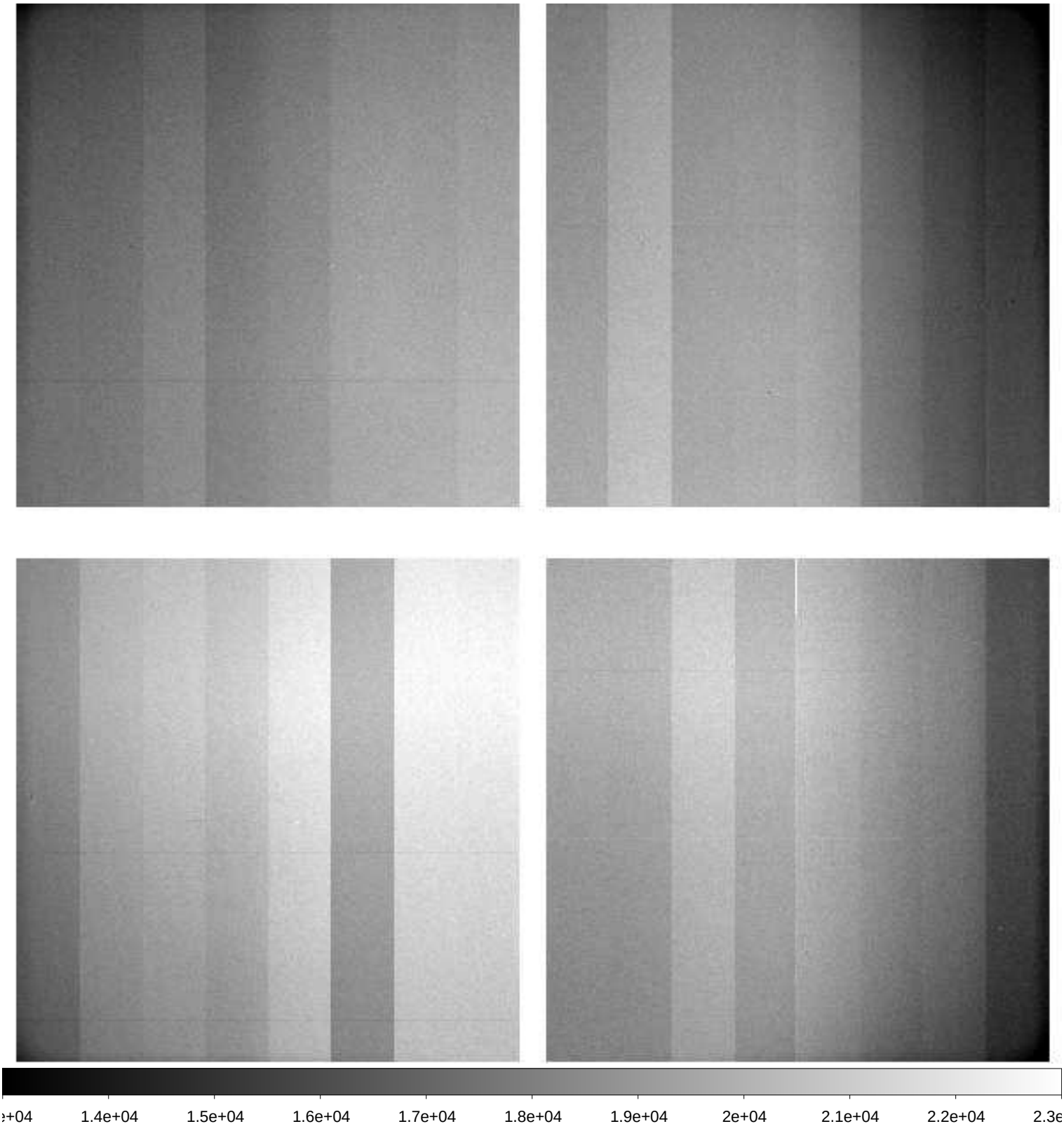

File Name	:	**xkmts.20200105.005927.fits** # 128 / 169 #
Project ID	:	ALL
Image Type	:	FLAT
Object Name	:	**dflat**
RA	:	12:15:57.880
DEC	:	-28:16:10.30
Exposure Time	:	300
Airmass	:	1.39
Sidereal Time	:	08:52:01
Filter ID	:	B
Observation Date	:	2020-01-05T00:32:34
CCD Temperature	:	-108.75

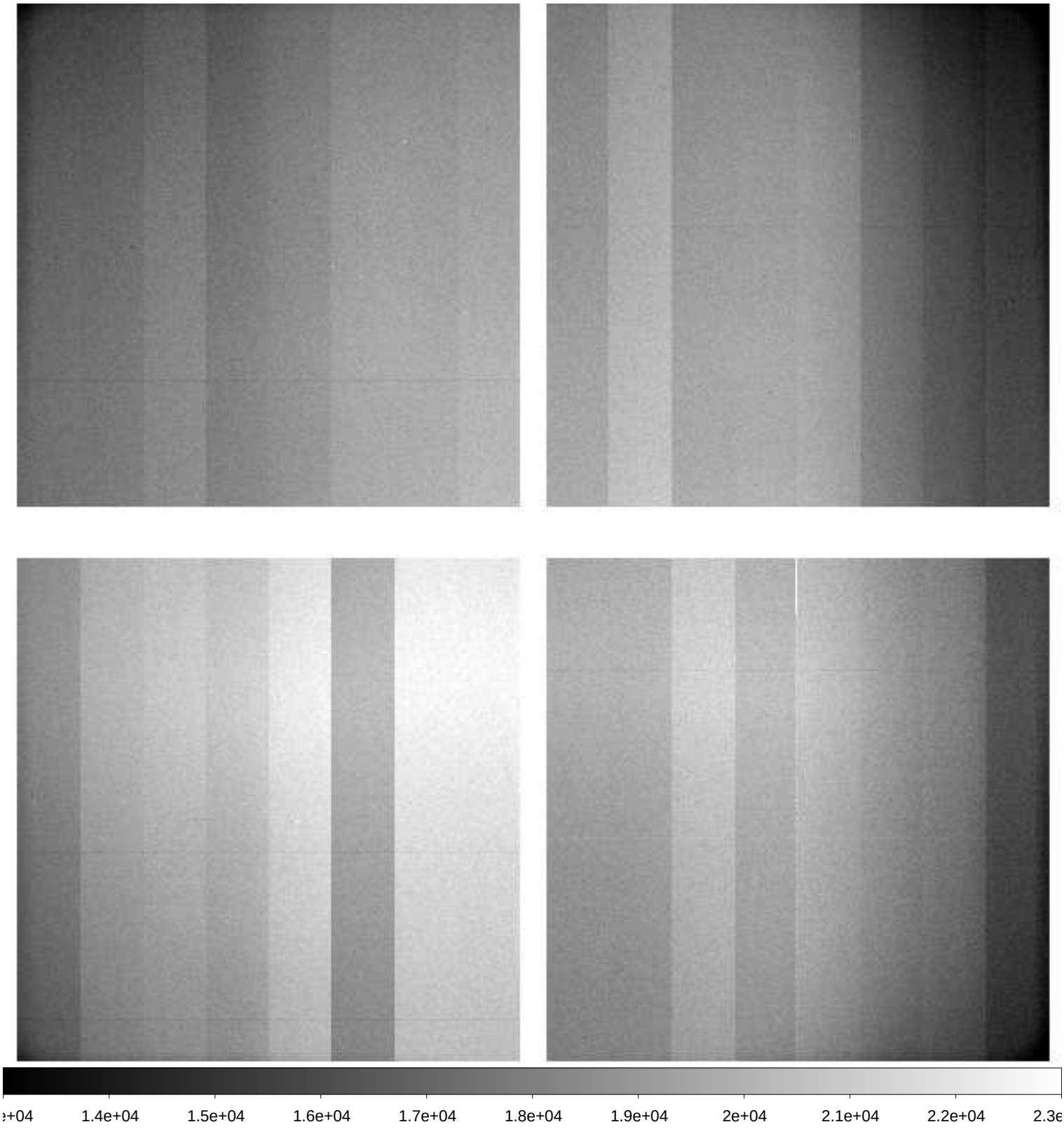

File Name	:	**xkmts.20200105.005928.fits** # 129 / 169 #
Project ID	:	ALL
Image Type	:	FLAT
Object Name	:	**dflat**
RA	:	12:21:57.740
DEC	:	-28:16:11.20
Exposure Time	:	300
Airmass	:	1.39
Sidereal Time	:	08:58:01
Filter ID	:	B
Observation Date	:	2020-01-05T00:38:34
CCD Temperature	:	-109.07

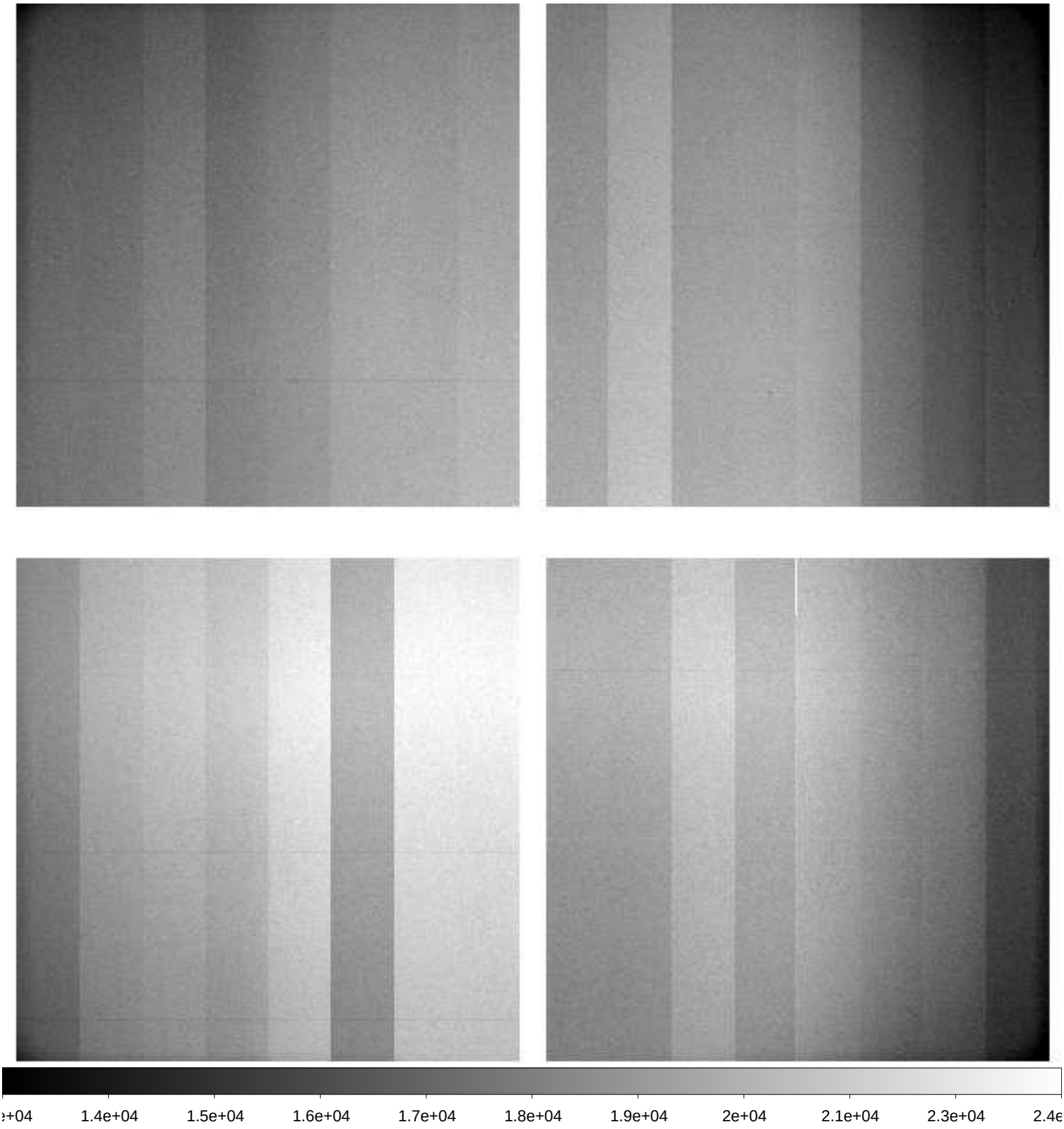

File Name	:	**xkmts.20200105.005929.fits** # 130 / 169 #
Project ID	:	ALL
Image Type	:	FLAT
Object Name	:	**dflat**
RA	:	12:28:29.830
DEC	:	-28:16:12.20
Exposure Time	:	62
Airmass	:	1.39
Sidereal Time	:	09:04:33
Filter ID	:	V
Observation Date	:	2020-01-05T00:45:06
CCD Temperature	:	-109.05

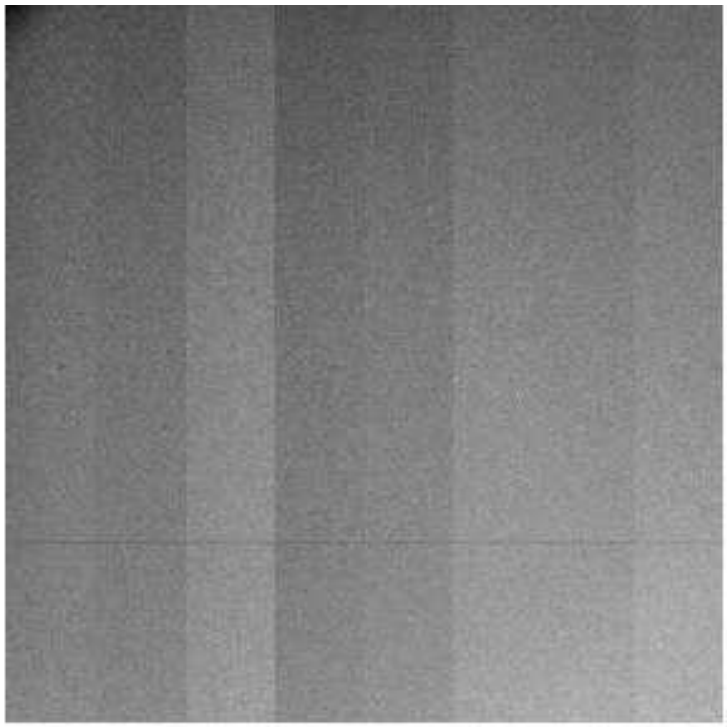

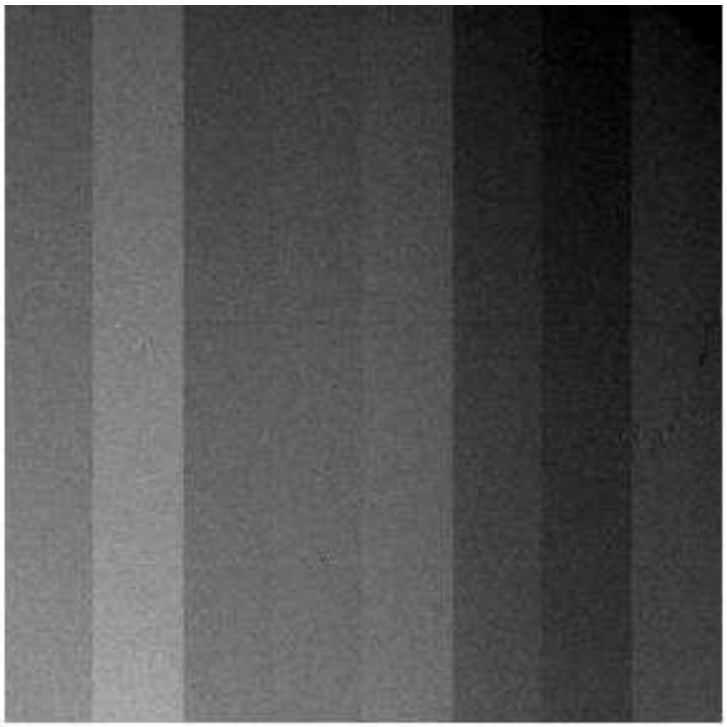

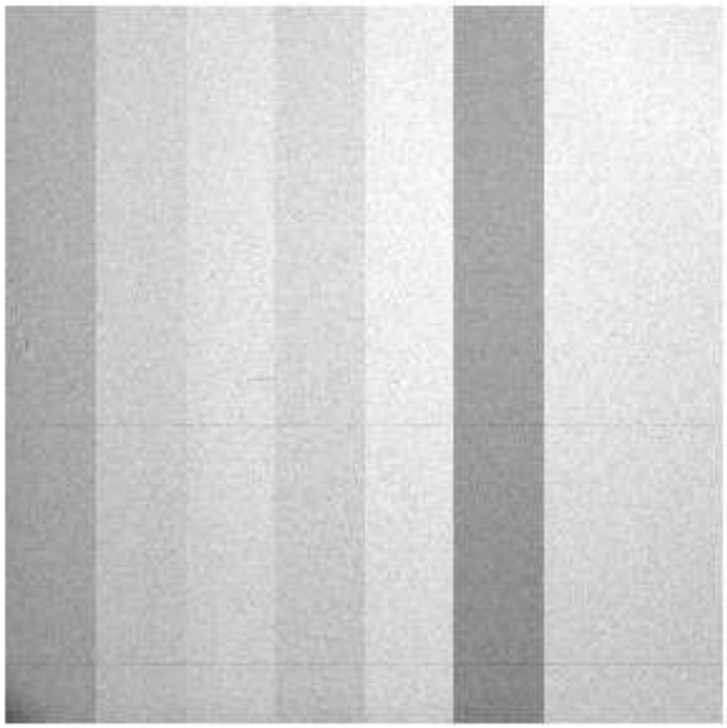

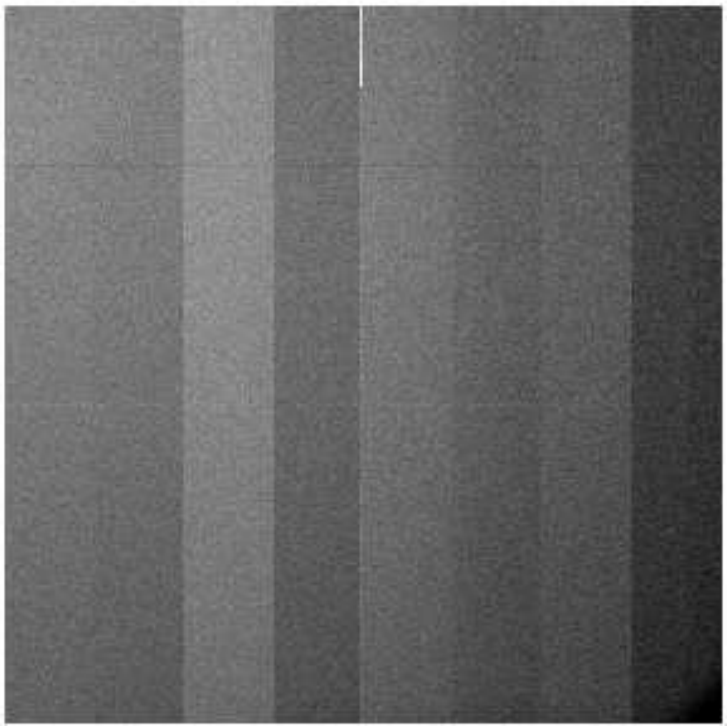

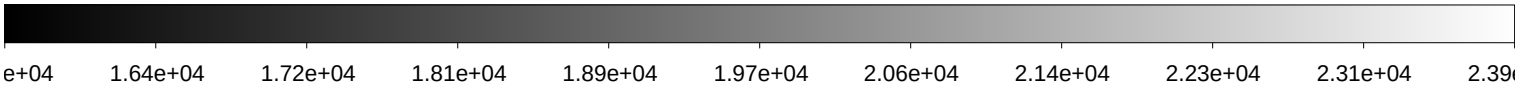

File Name	:	**xkmts.20200105.005930.fits** # 131 / 169 #
Project ID	:	ALL
Image Type	:	FLAT
Object Name	:	**dflat**
RA	:	12:30:29.790
DEC	:	-28:16:12.90
Exposure Time	:	62
Airmass	:	1.39
Sidereal Time	:	09:06:33
Filter ID	:	V
Observation Date	:	2020-01-05T00:47:18
CCD Temperature	:	-109.04

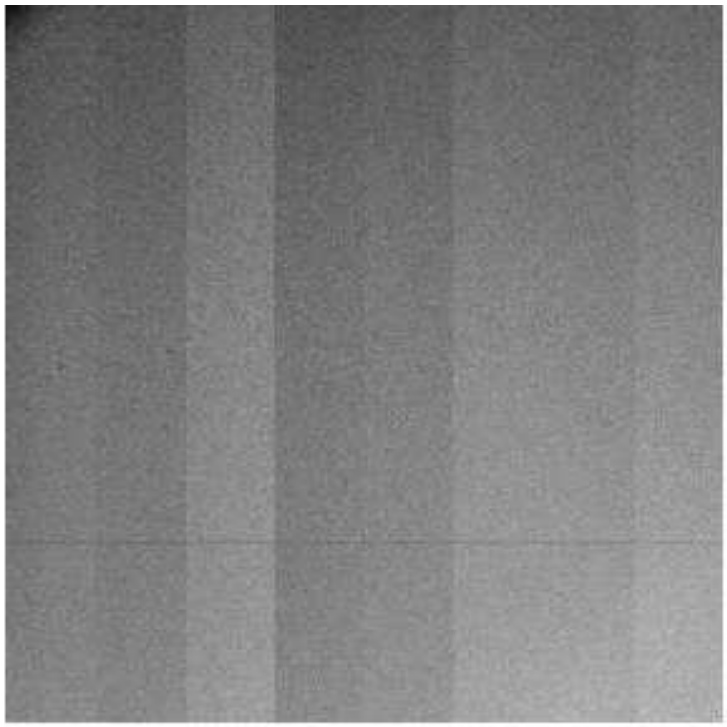

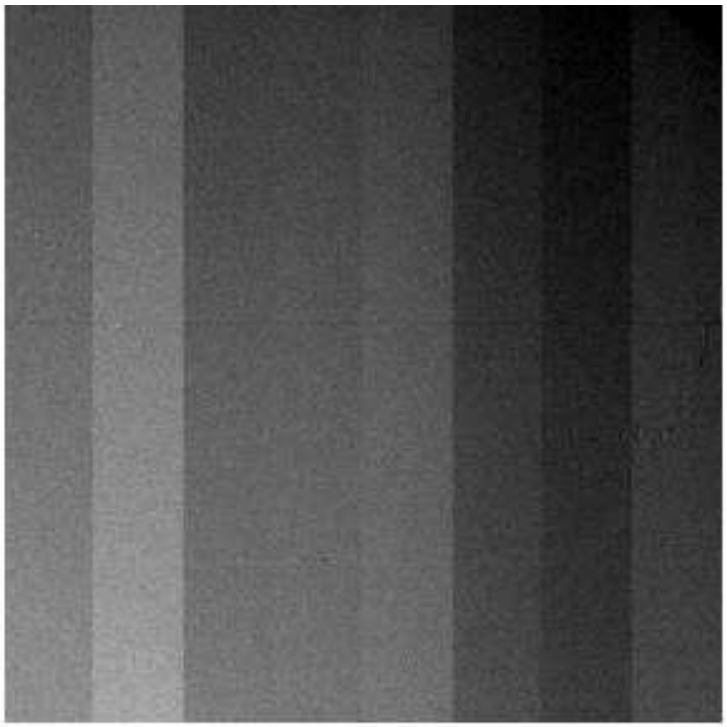

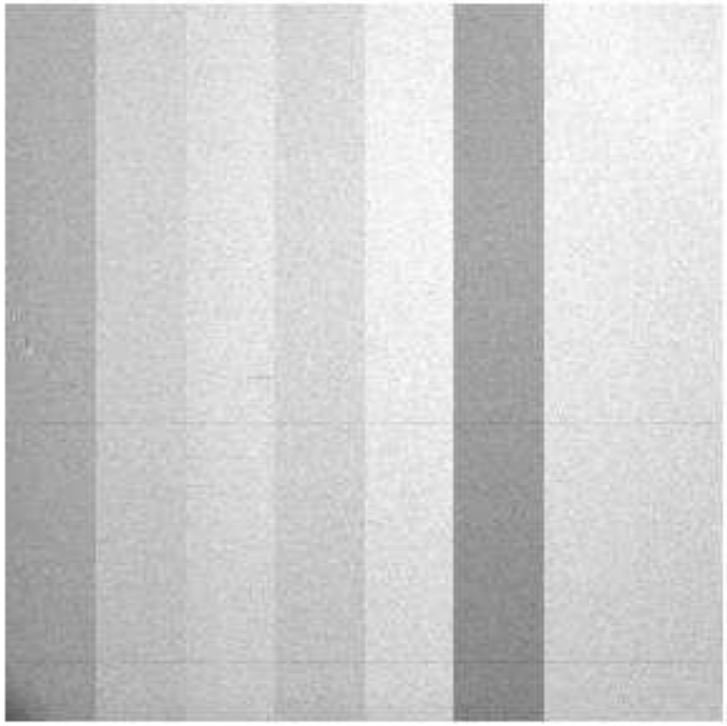

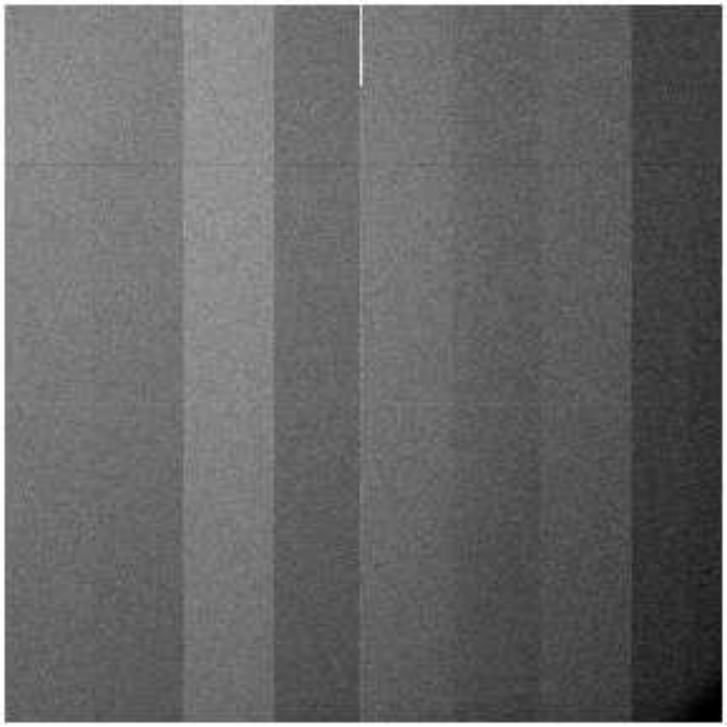

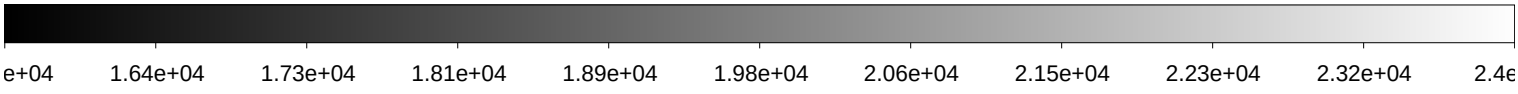

File Name	:	**xkmts.20200105.005931.fits** # 132 / 169 #
Project ID	:	ALL
Image Type	:	FLAT
Object Name	:	**dflat**
RA	:	12:32:44.990
DEC	:	-28:16:13.60
Exposure Time	:	62
Airmass	:	1.39
Sidereal Time	:	09:08:49
Filter ID	:	V
Observation Date	:	2020-01-05T00:49:33
CCD Temperature	:	-109.01

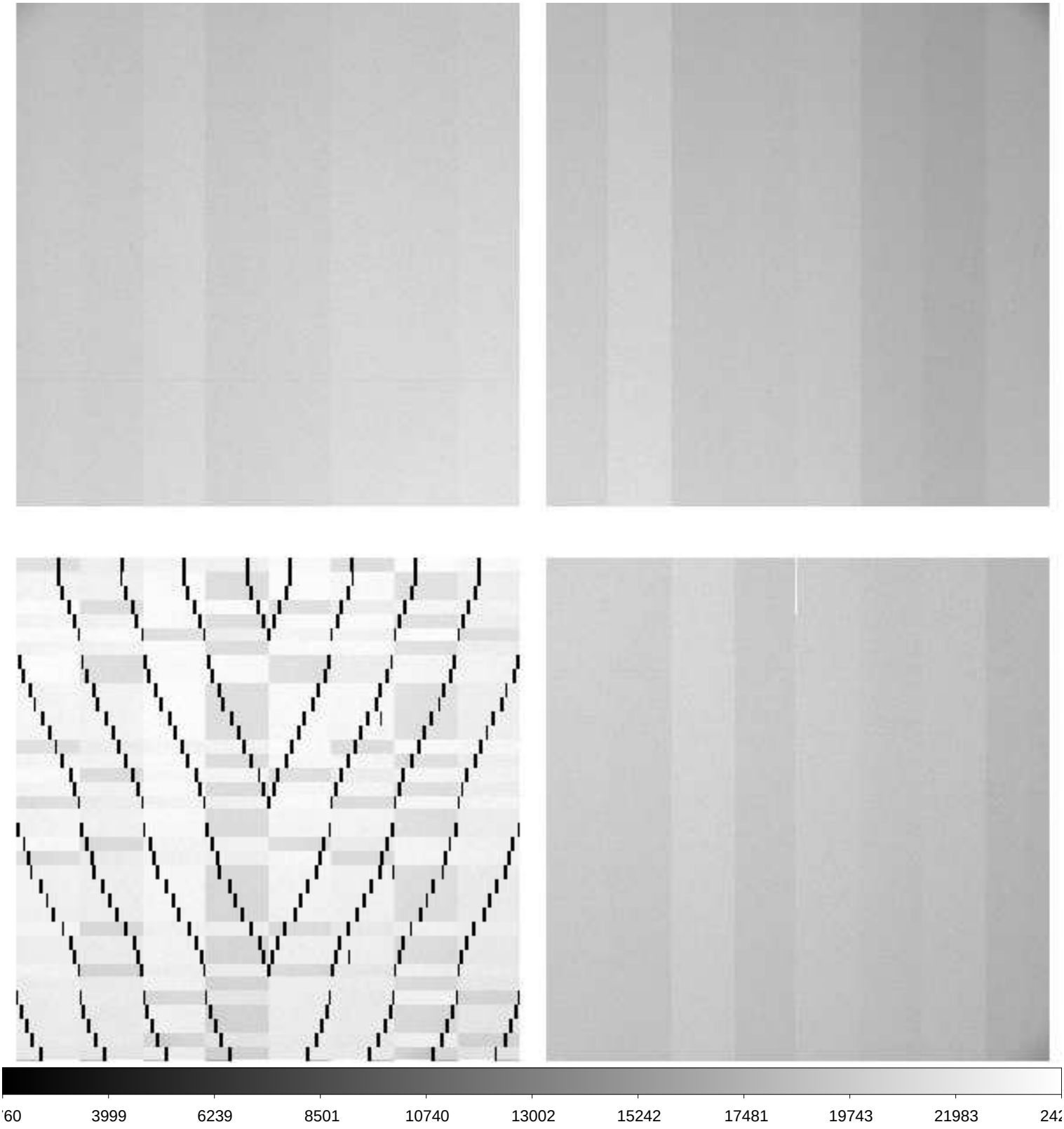

File Name	:	**xkmts.20200105.005932.fits** # 133 / 169 #
Project ID	:	ALL
Image Type	:	FLAT
Object Name	:	**dflat**
RA	:	12:34:59.030
DEC	:	-28:16:14.10
Exposure Time	:	62
Airmass	:	1.39
Sidereal Time	:	09:11:03
Filter ID	:	V
Observation Date	:	2020-01-05T00:51:46
CCD Temperature	:	-109.06

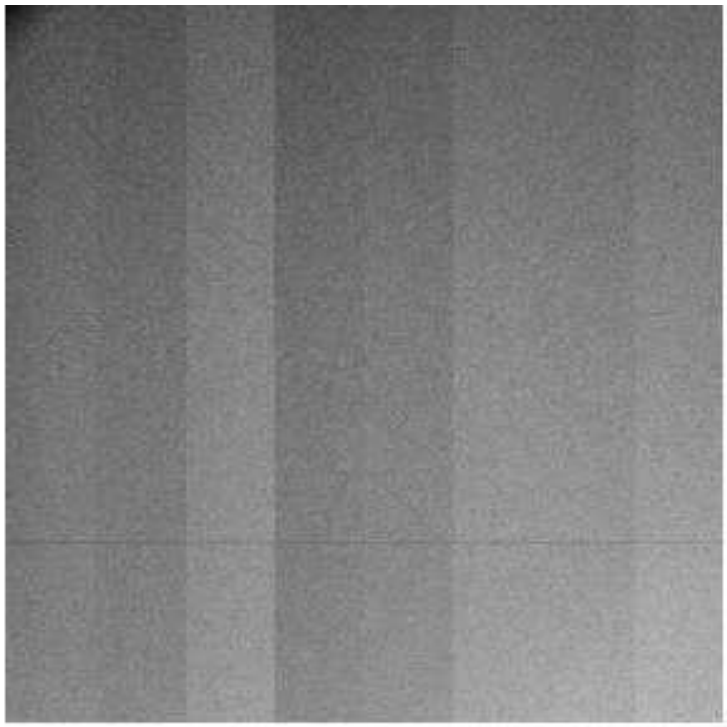

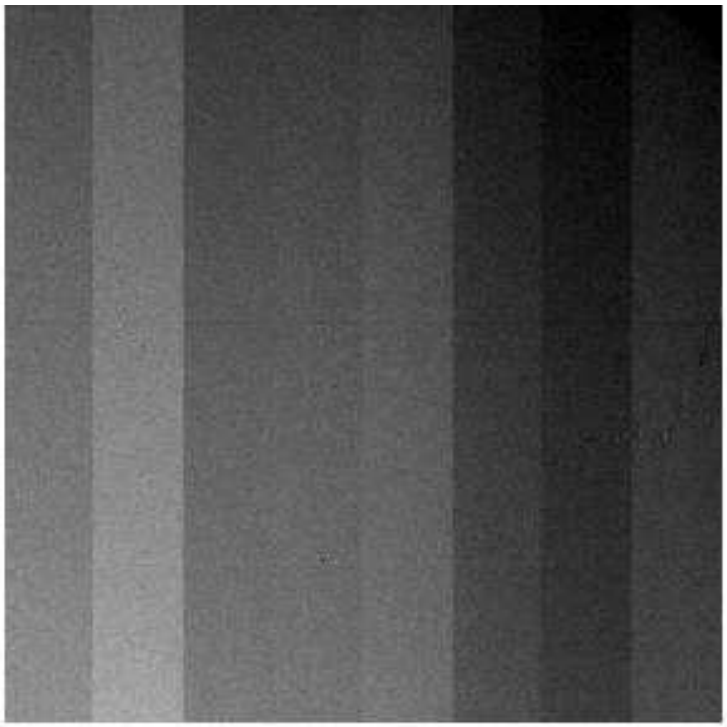

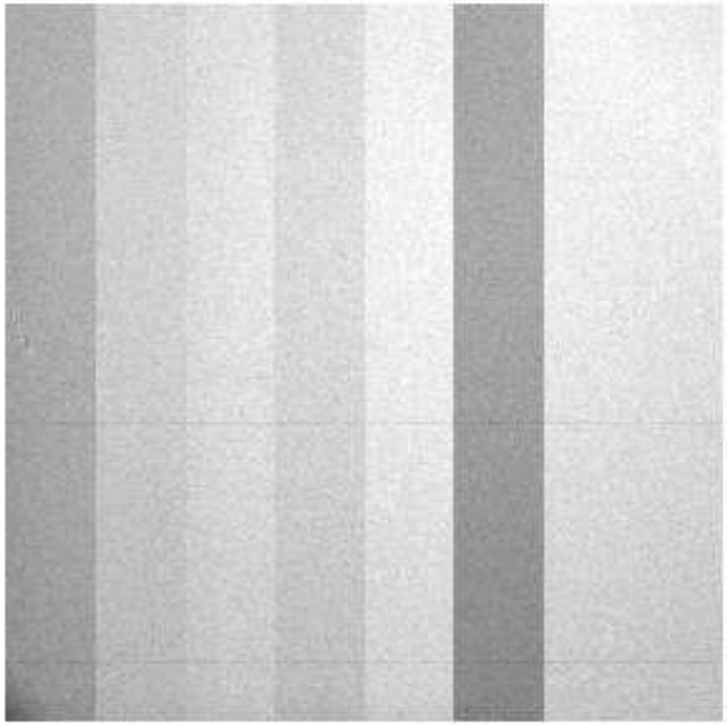

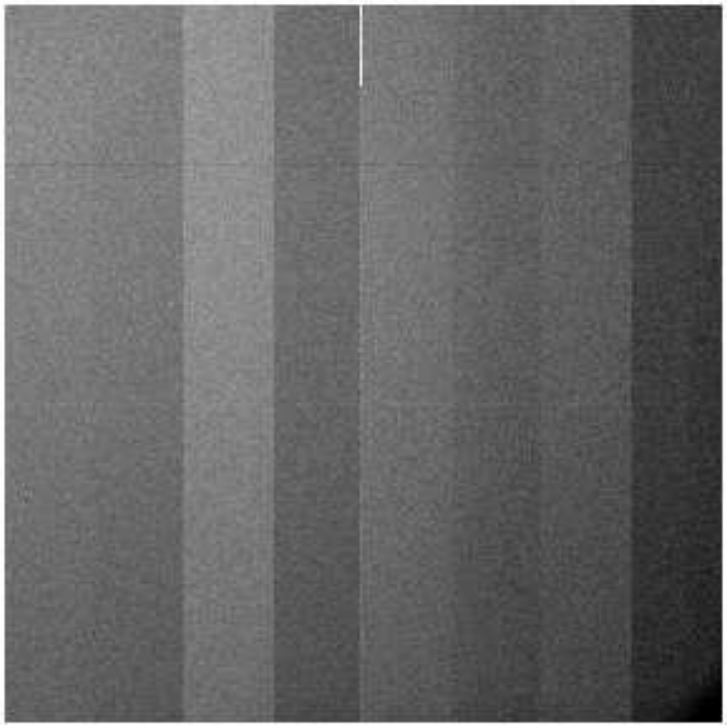

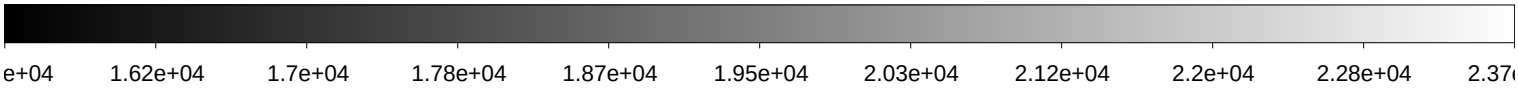

File Name	:	**xkmts.20200105.005933.fits** # 134 / 169 #
Project ID	:	ALL
Image Type	:	FLAT
Object Name	:	**dflat**
RA	:	12:37:11.060
DEC	:	-28:16:14.80
Exposure Time	:	62
Airmass	:	1.39
Sidereal Time	:	09:13:15
Filter ID	:	V
Observation Date	:	2020-01-05T00:53:59
CCD Temperature	:	-108.74

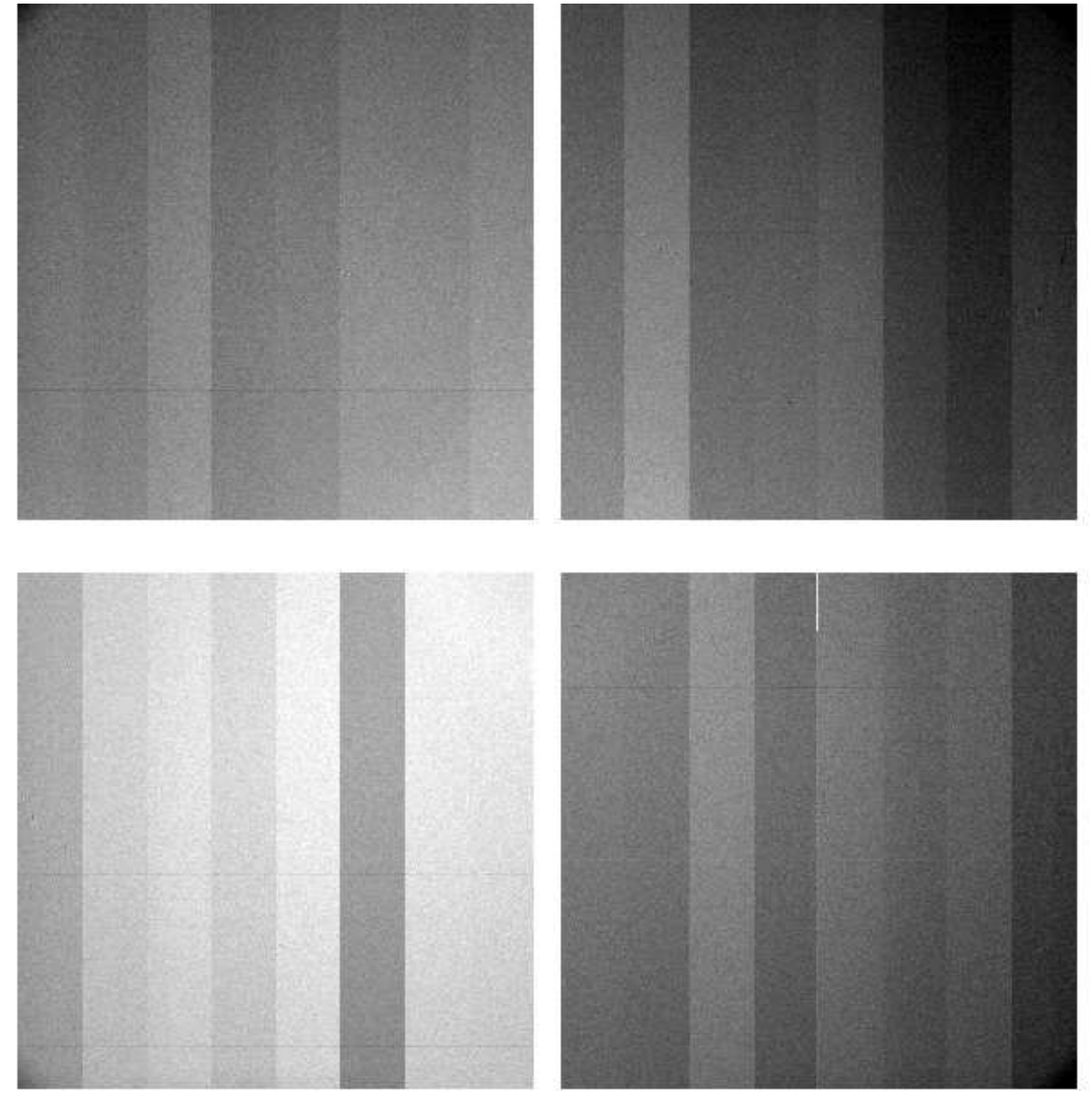

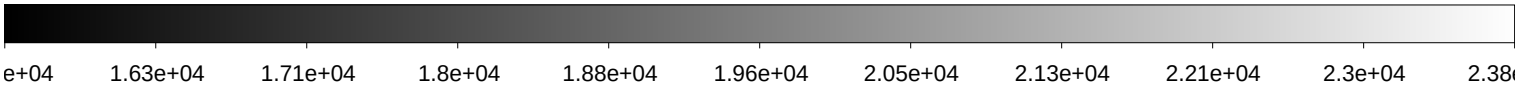

File Name	:	**xkmts.20200105.005934.fits** # 135 / 169 #
Project ID	:	ALL
Image Type	:	FLAT
Object Name	:	**dflat**
RA	:	12:39:23.280
DEC	:	-28:16:15.10
Exposure Time	:	62
Airmass	:	1.39
Sidereal Time	:	09:15:27
Filter ID	:	V
Observation Date	:	2020-01-05T00:56:10
CCD Temperature	:	-109.03

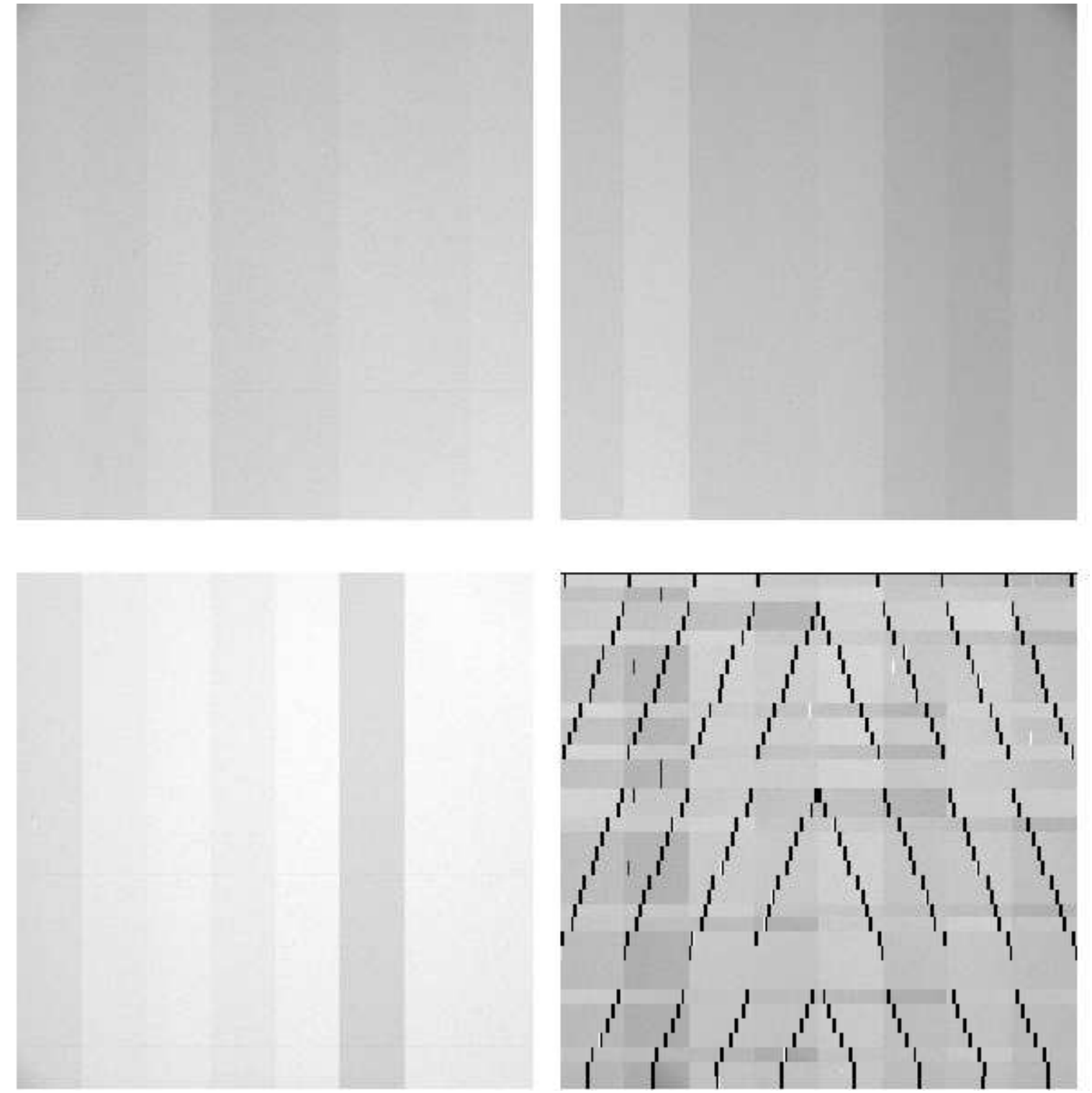

File Name	:	**xkmts.20200105.005935.fits** # 136 / 169 #
Project ID	:	ALL
Image Type	:	FLAT
Object Name	:	**dflat**
RA	:	12:41:36.390
DEC	:	-28:16:16.20
Exposure Time	:	62
Airmass	:	1.39
Sidereal Time	:	09:17:41
Filter ID	:	V
Observation Date	:	2020-01-05T00:58:23
CCD Temperature	:	-108.73

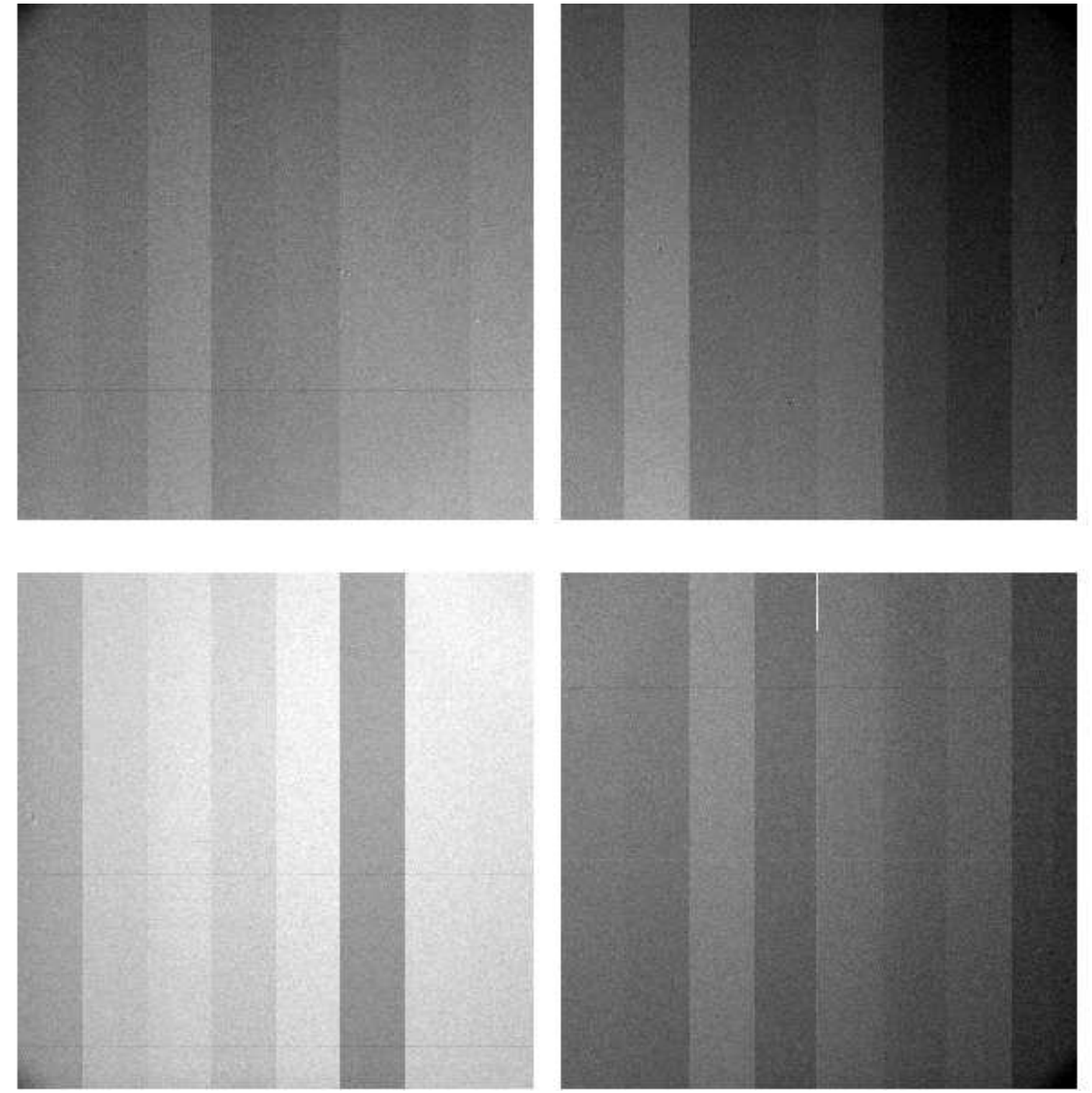

File Name	:	**xkmts.20200105.005936.fits** # 137 / 169 #
Project ID	:	ALL
Image Type	:	FLAT
Object Name	:	**dflat**
RA	:	12:43:50.520
DEC	:	-28:16:16.50
Exposure Time	:	62
Airmass	:	1.39
Sidereal Time	:	09:19:55
Filter ID	:	V
Observation Date	:	2020-01-05T01:00:24
CCD Temperature	:	-108.68

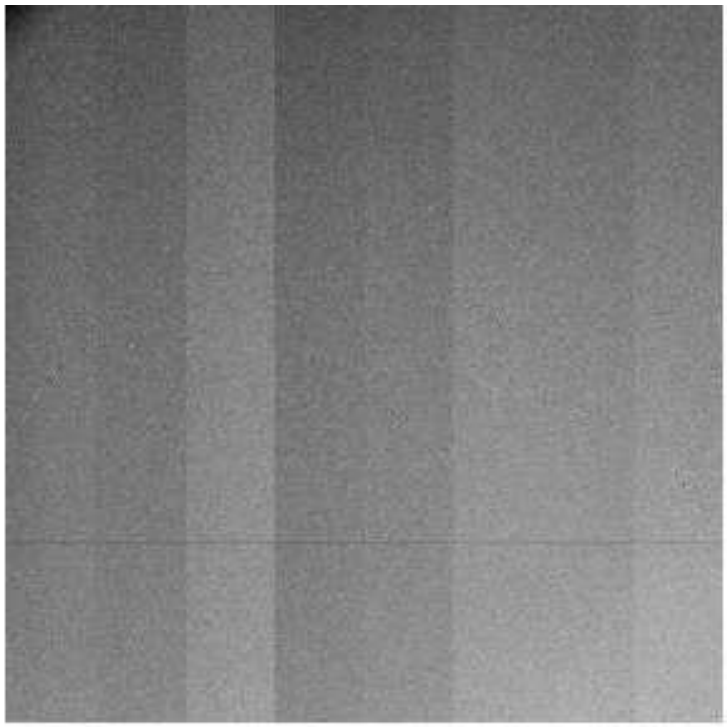

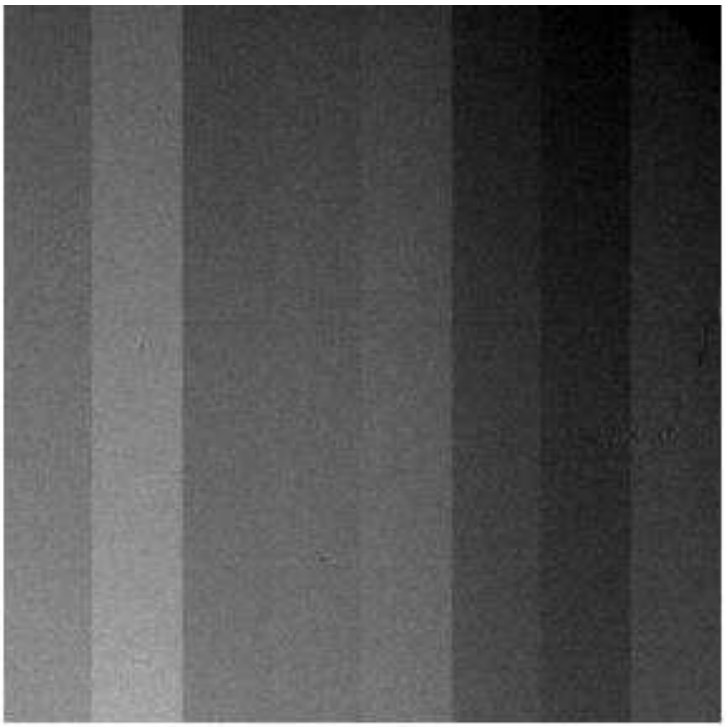

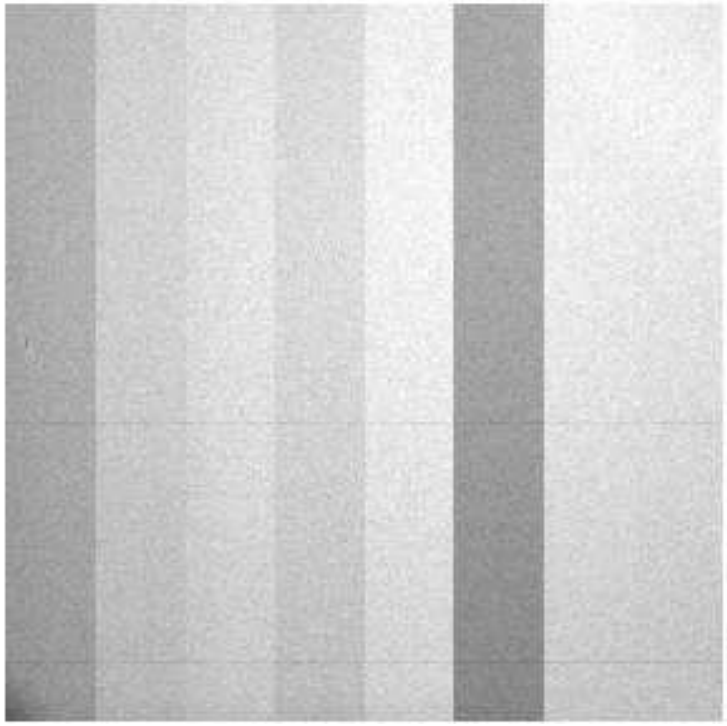

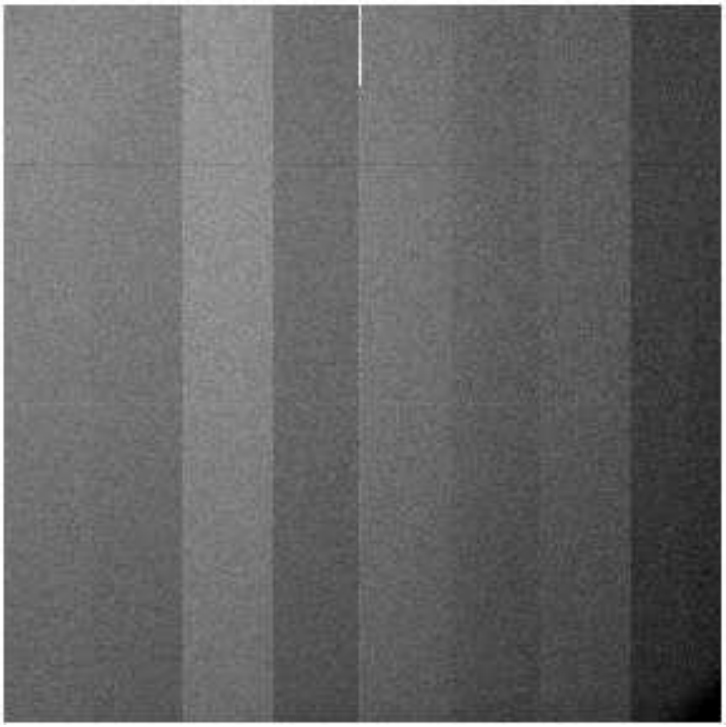

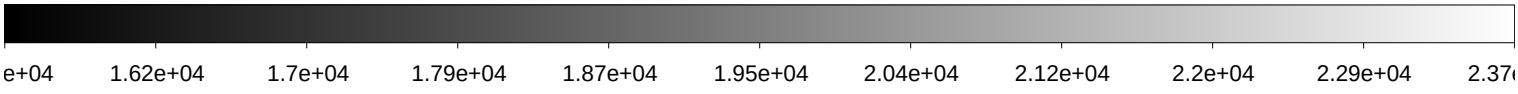

File Name	:	**xkmts.20200105.005937.fits** # 138 / 169 #
Project ID	:	ALL
Image Type	:	FLAT
Object Name	:	**dflat**
RA	:	12:45:50.340
DEC	:	-28:16:17.50
Exposure Time	:	62
Airmass	:	1.39
Sidereal Time	:	09:21:55
Filter ID	:	V
Observation Date	:	2020-01-05T01:02:37
CCD Temperature	:	-108.67

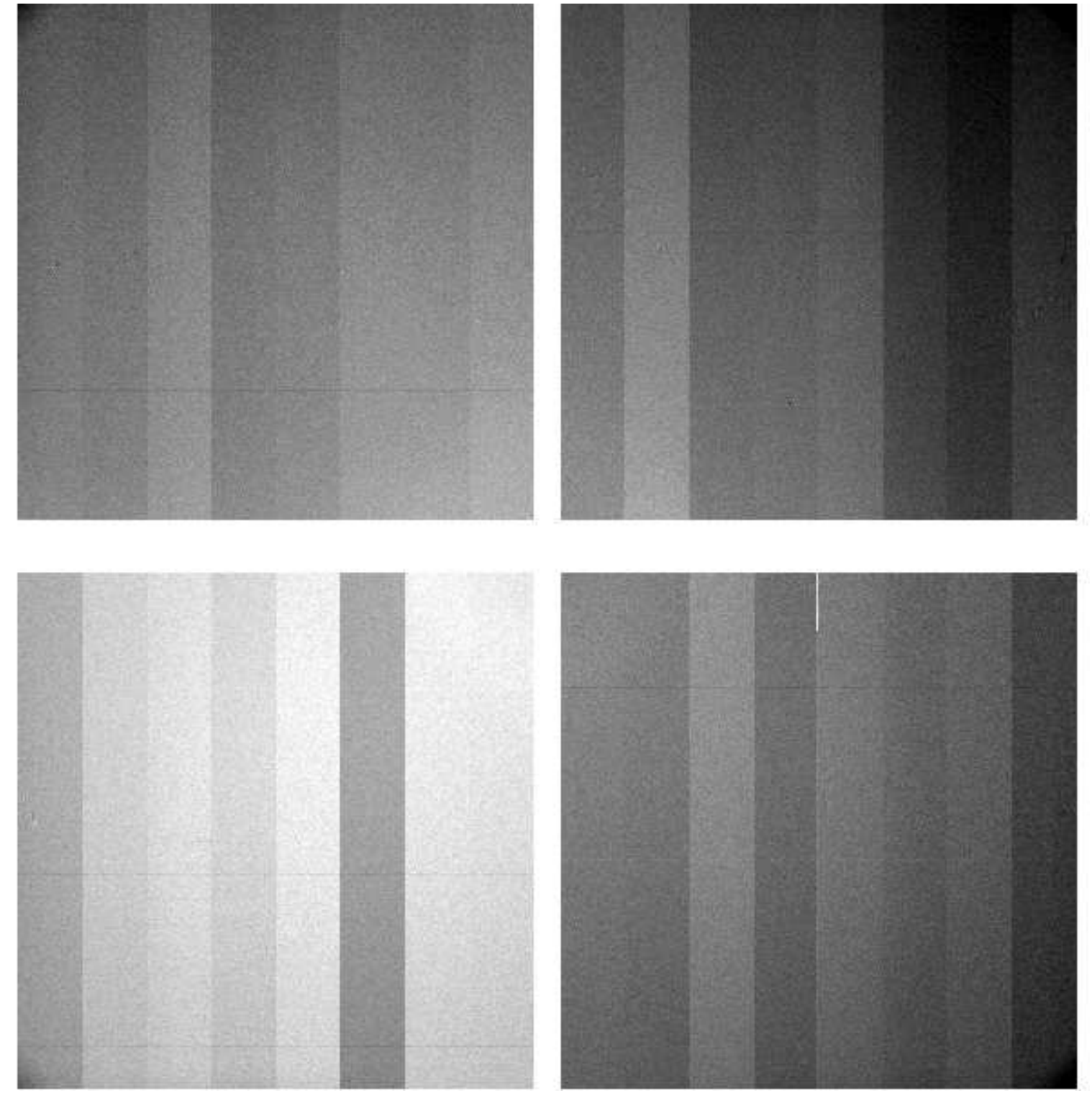

File Name	:	**xkmts.20200105.005938.fits** # 139 / 169 #
Project ID	:	ALL
Image Type	:	FLAT
Object Name	:	**dflat**
RA	:	12:48:03.810
DEC	:	-28:16:18.00
Exposure Time	:	62
Airmass	:	1.39
Sidereal Time	:	09:24:08
Filter ID	:	V
Observation Date	:	2020-01-05T01:04:50
CCD Temperature	:	-108.67

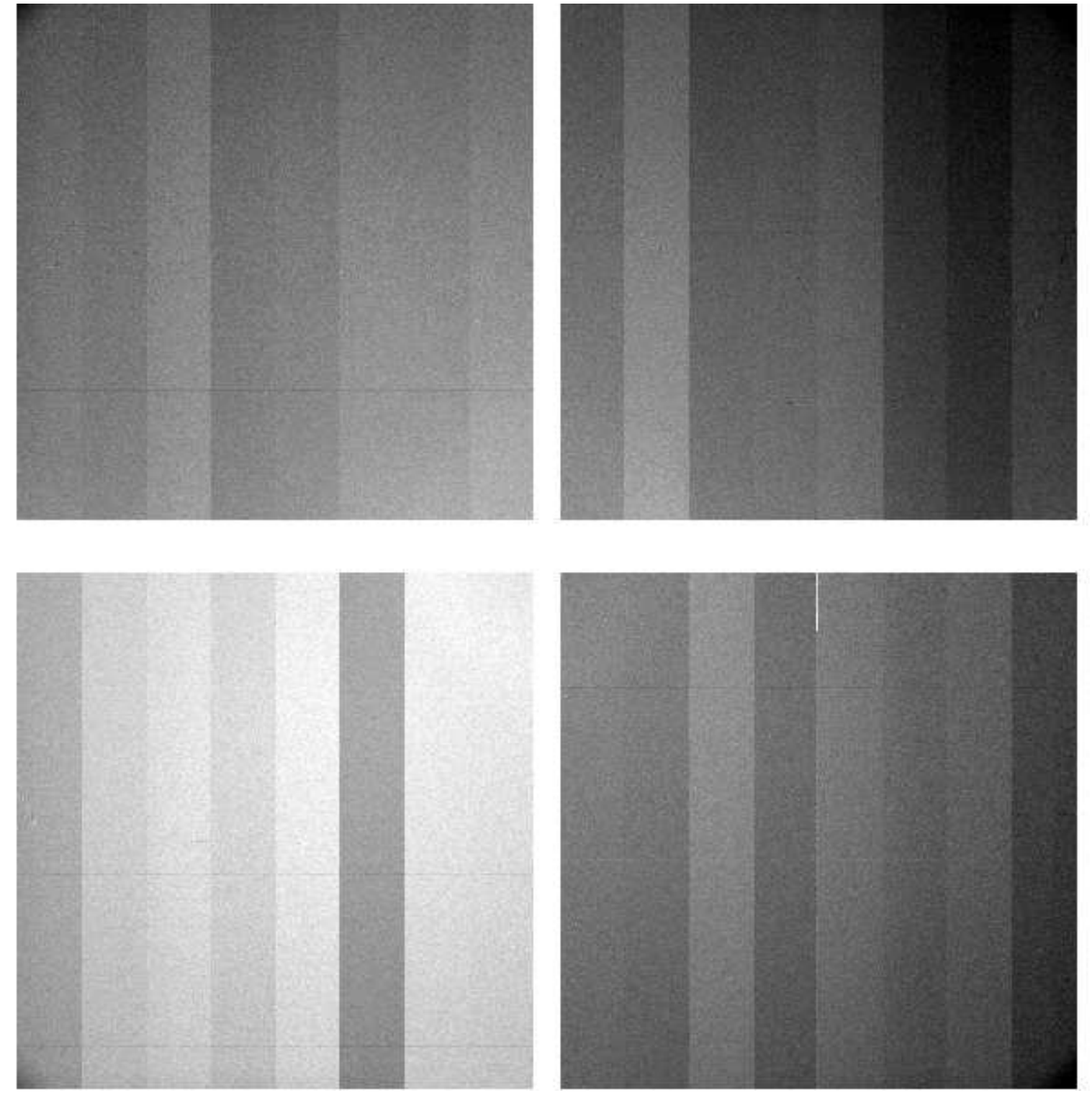

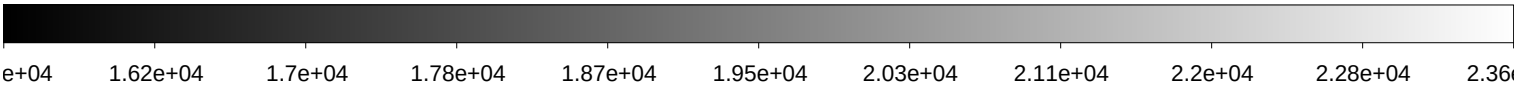

File Name	:	**xkmts.20200105.005939.fits** # 140 / 169 #
Project ID	:	ALL
Image Type	:	FLAT
Object Name	:	**dflat**
RA	:	12:50:35.070
DEC	:	-28:16:18.90
Exposure Time	:	62
Airmass	:	1.39
Sidereal Time	:	09:26:40
Filter ID	:	V
Observation Date	:	2020-01-05T01:07:08
CCD Temperature	:	-108.68

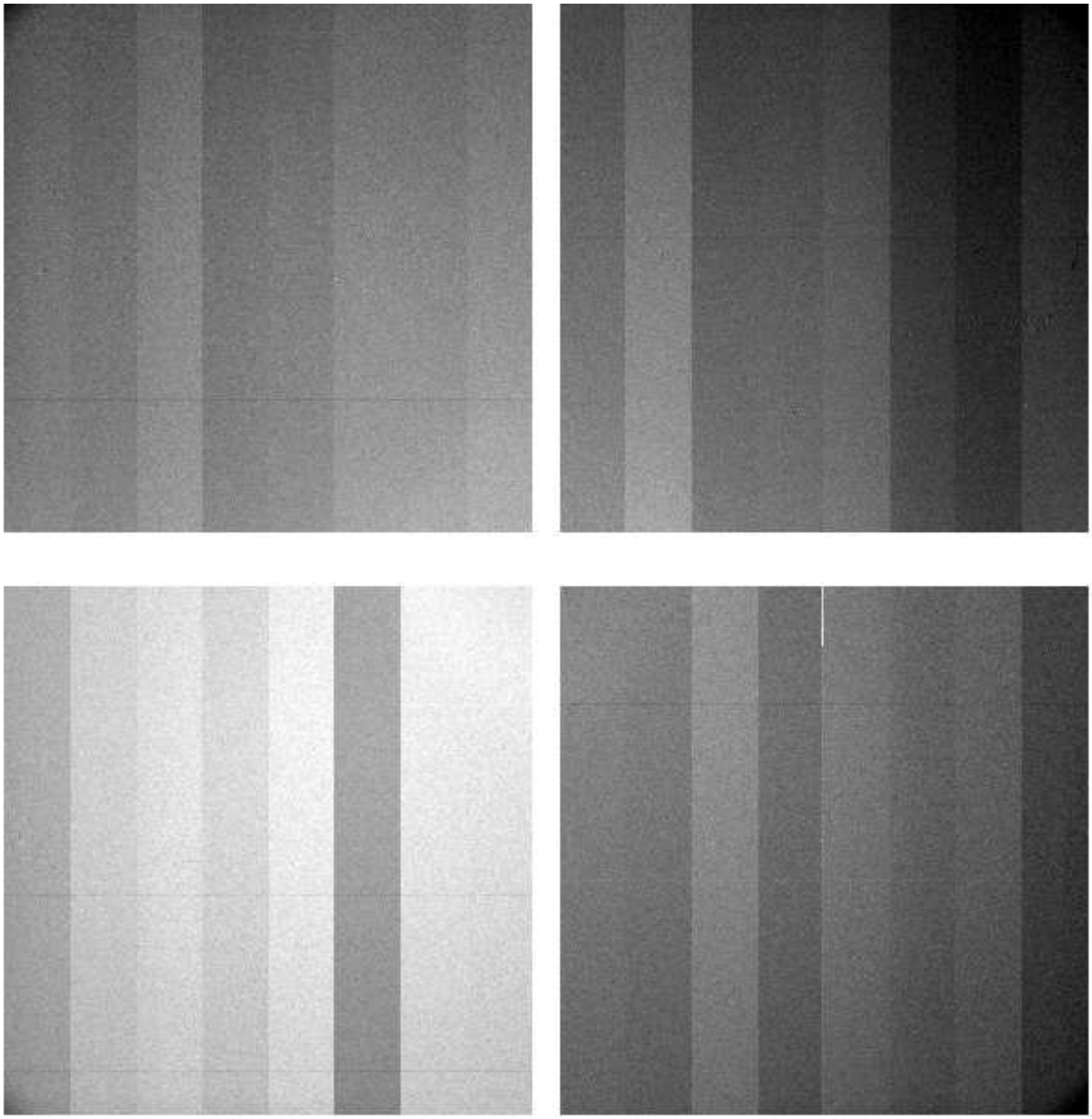

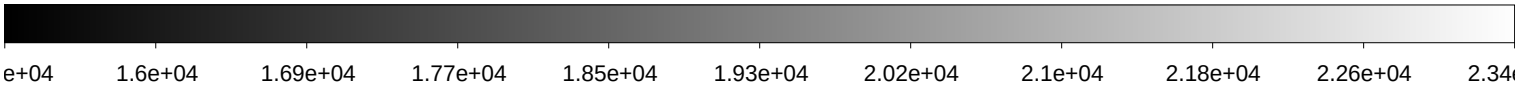

File Name	:	**xkmts.20200105.005940.fits** # 141 / 169 #
Project ID	:	ALL
Image Type	:	FLAT
Object Name	:	**dflat**
RA	:	12:52:35.390
DEC	:	-28:16:19.70
Exposure Time	:	62
Airmass	:	1.39
Sidereal Time	:	09:28:40
Filter ID	:	V
Observation Date	:	2020-01-05T01:09:21
CCD Temperature	:	-108.95

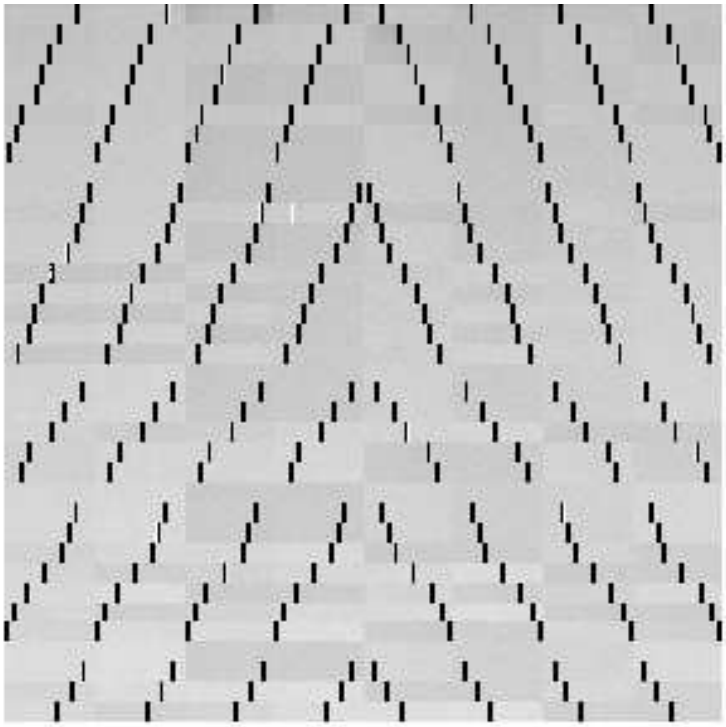

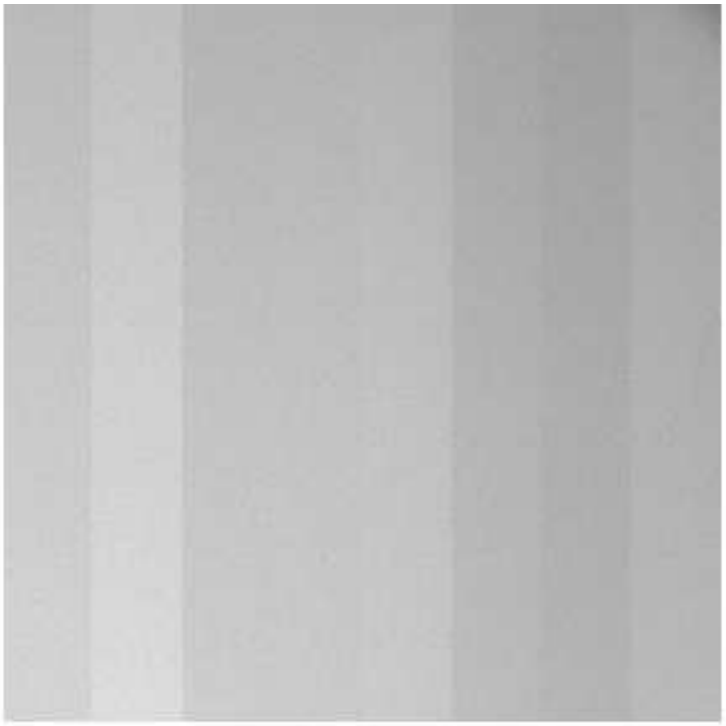

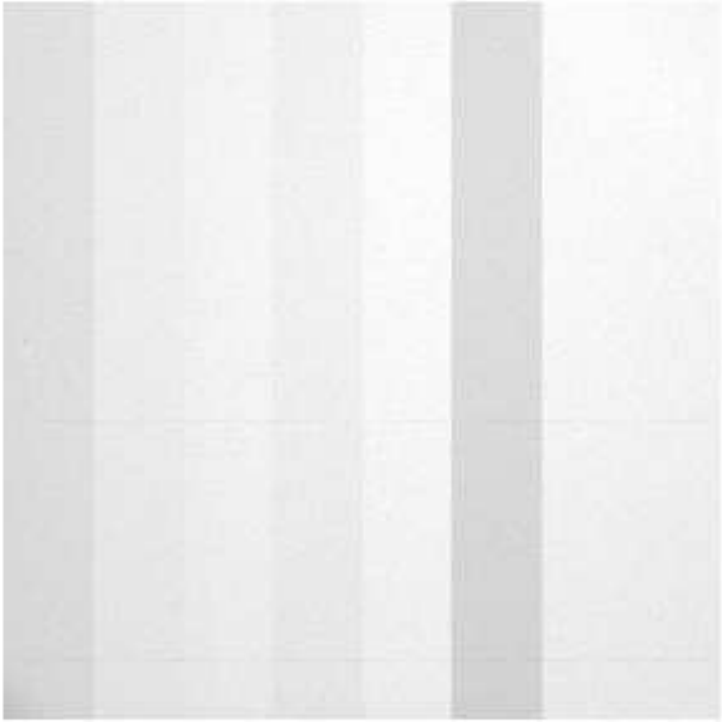

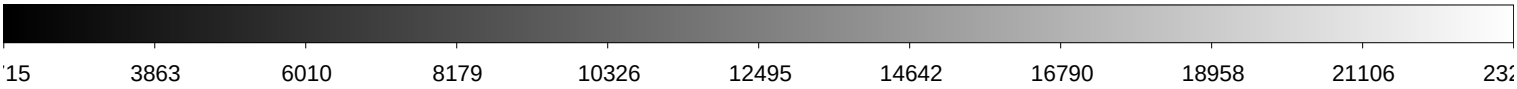

File Name	:	**xkmts.20200105.005941.fits** # 142 / 169 #
Project ID	:	ALL
Image Type	:	FLAT
Object Name	:	**dflat**
RA	:	12:55:04.940
DEC	:	-28:16:20.70
Exposure Time	:	62
Airmass	:	1.39
Sidereal Time	:	09:31:10
Filter ID	:	V
Observation Date	:	2020-01-05T01:11:37
CCD Temperature	:	-109.06

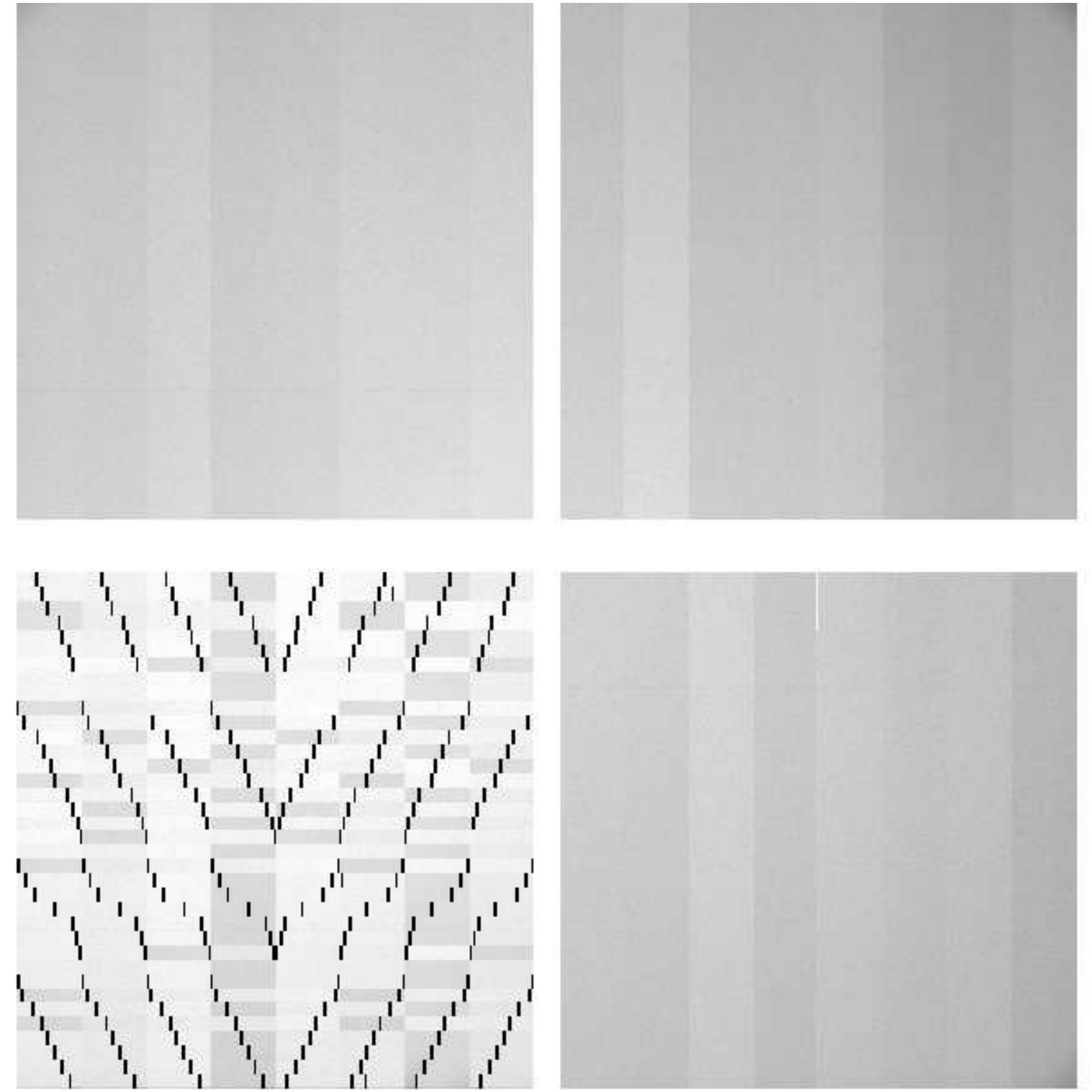

File Name	:	**xkmts.20200105.005942.fits** # 143 / 169 #
Project ID	:	ALL
Image Type	:	FLAT
Object Name	:	**dflat**
RA	:	12:57:11.030
DEC	:	-28:16:21.60
Exposure Time	:	31
Airmass	:	1.39
Sidereal Time	:	09:33:16
Filter ID	:	R
Observation Date	:	2020-01-05T01:13:43
CCD Temperature	:	-109.06

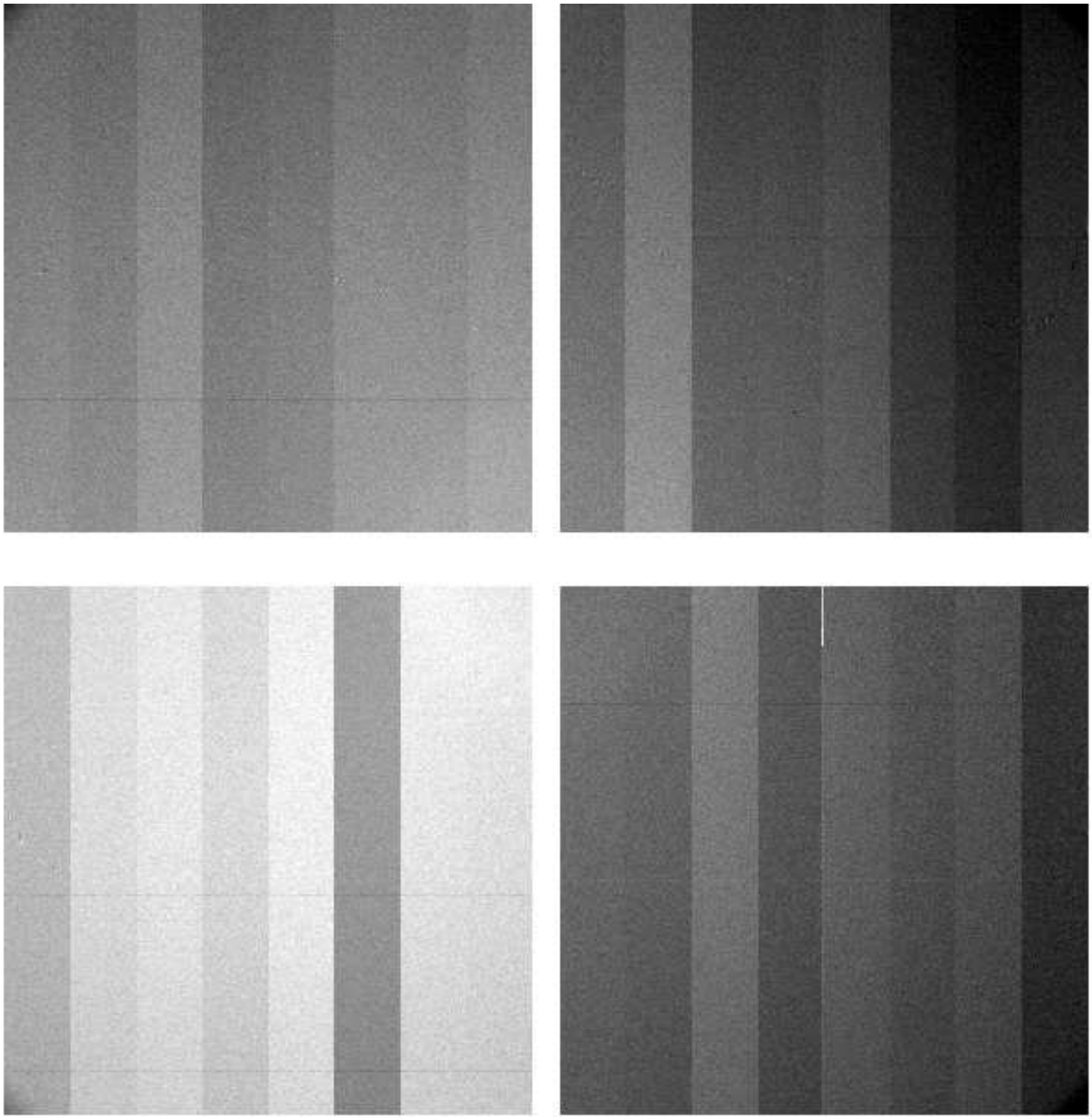

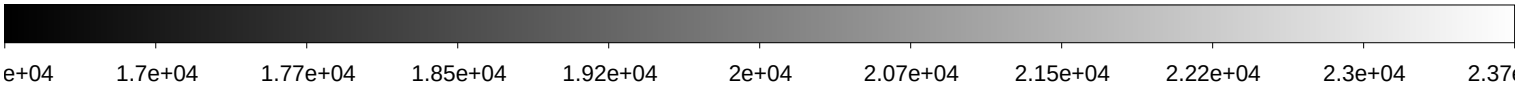

File Name	:	**xkmts.20200105.005943.fits** # 144 / 169 #
Project ID	:	ALL
Image Type	:	FLAT
Object Name	:	**dflat**
RA	:	12:58:41.030
DEC	:	-28:16:22.20
Exposure Time	:	31
Airmass	:	1.39
Sidereal Time	:	09:34:46
Filter ID	:	R
Observation Date	:	2020-01-05T01:15:26
CCD Temperature	:	-109.04

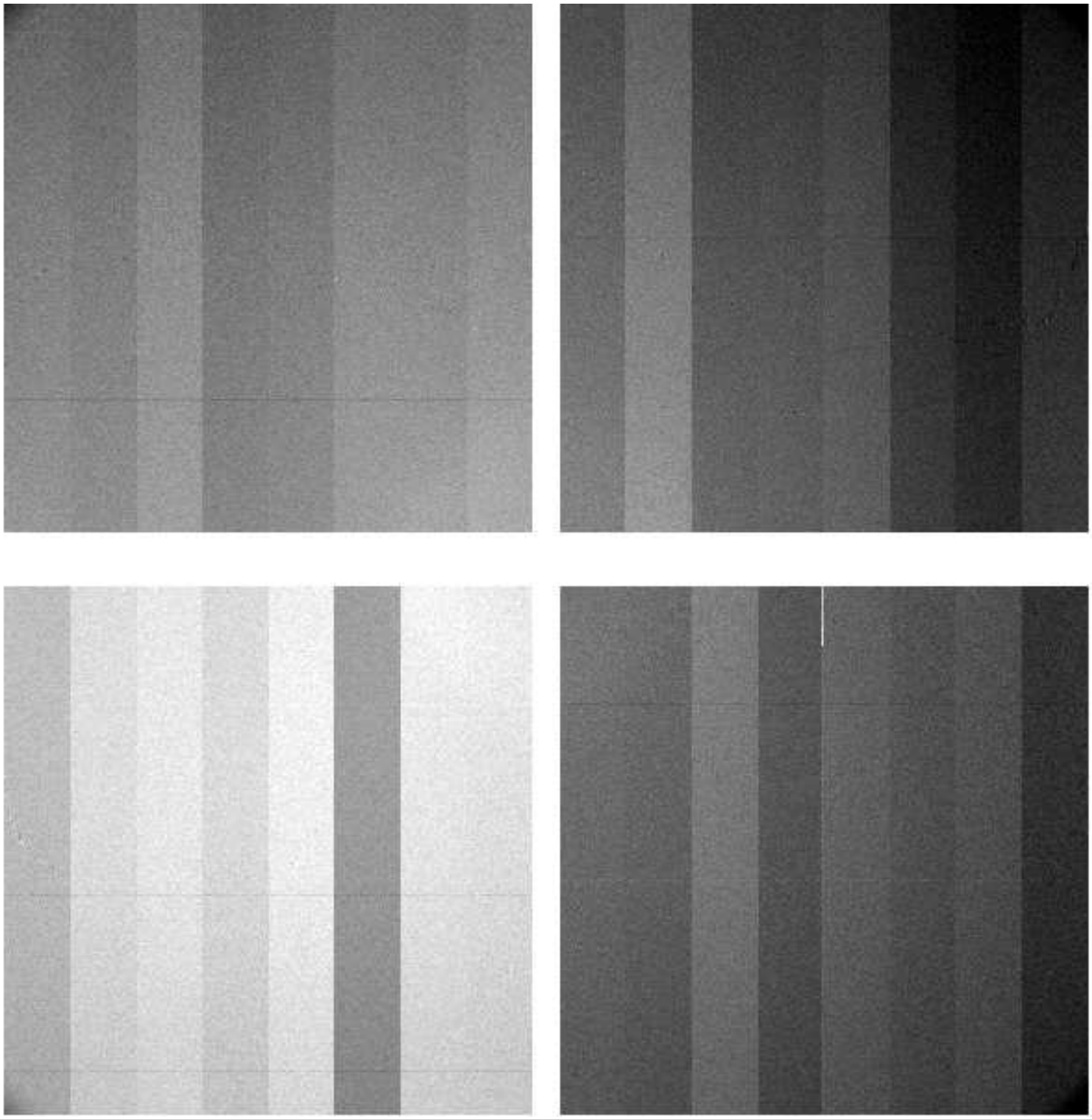

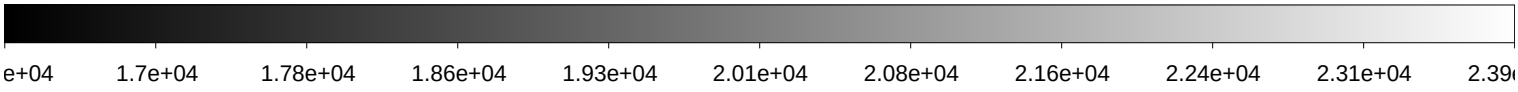

File Name	:	**xkmts.20200105.005944.fits** # 145 / 169 #
Project ID	:	ALL
Image Type	:	FLAT
Object Name	:	**dflat**
RA	:	13:00:23.720
DEC	:	-28:16:23.00
Exposure Time	:	31
Airmass	:	1.39
Sidereal Time	:	09:36:29
Filter ID	:	R
Observation Date	:	2020-01-05T01:17:08
CCD Temperature	:	-109.06

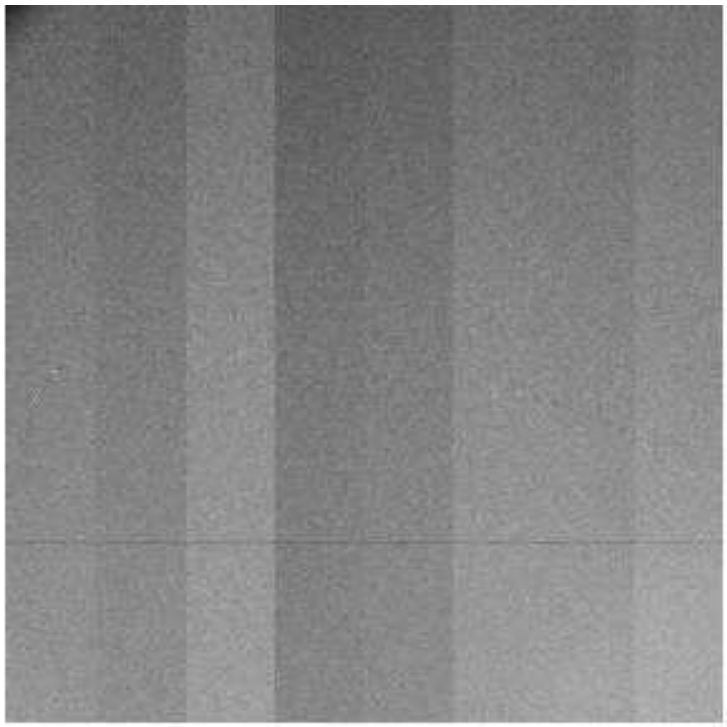

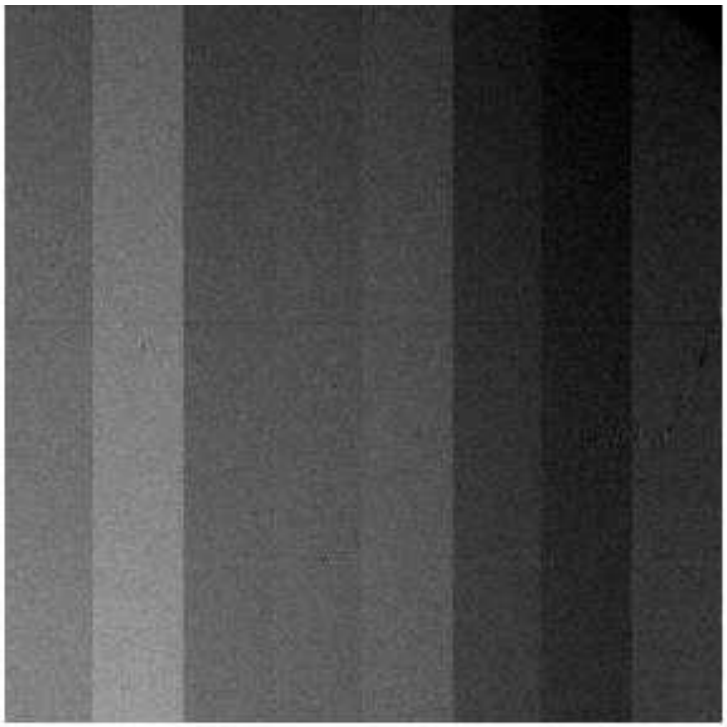

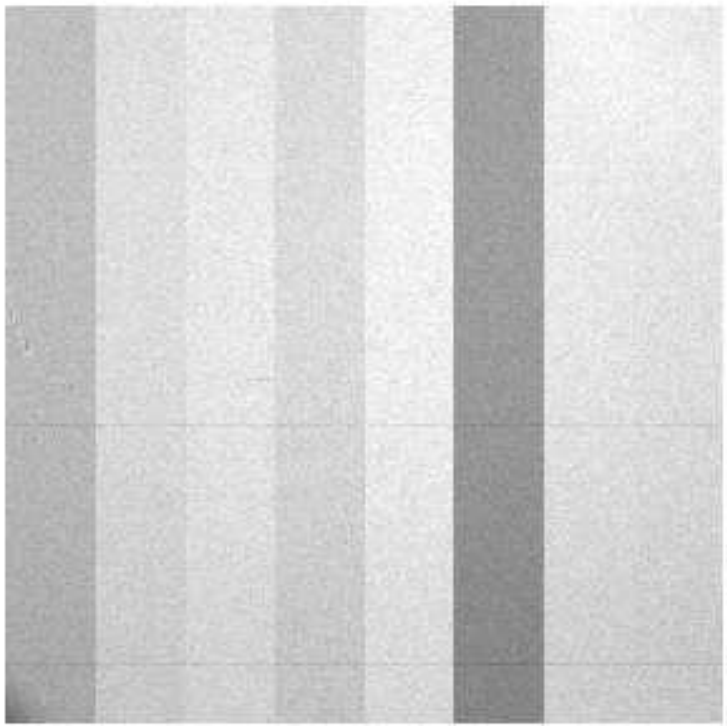

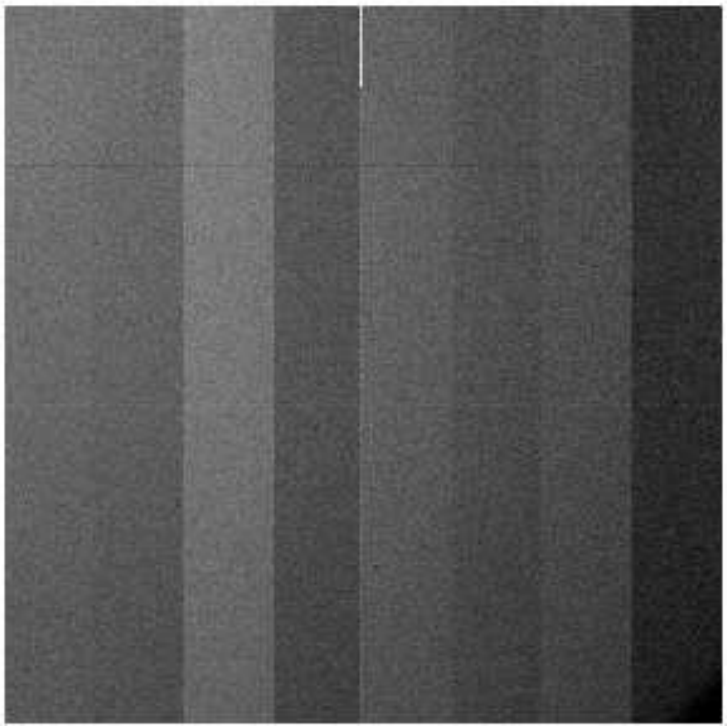

File Name	:	**xkmts.20200105.005945.fits** # 146 / 169 #
Project ID	:	ALL
Image Type	:	FLAT
Object Name	:	**dflat**
RA	:	13:02:06.980
DEC	:	-28:16:24.30
Exposure Time	:	31
Airmass	:	1.39
Sidereal Time	:	09:38:12
Filter ID	:	R
Observation Date	:	2020-01-05T01:18:51
CCD Temperature	:	-109.03

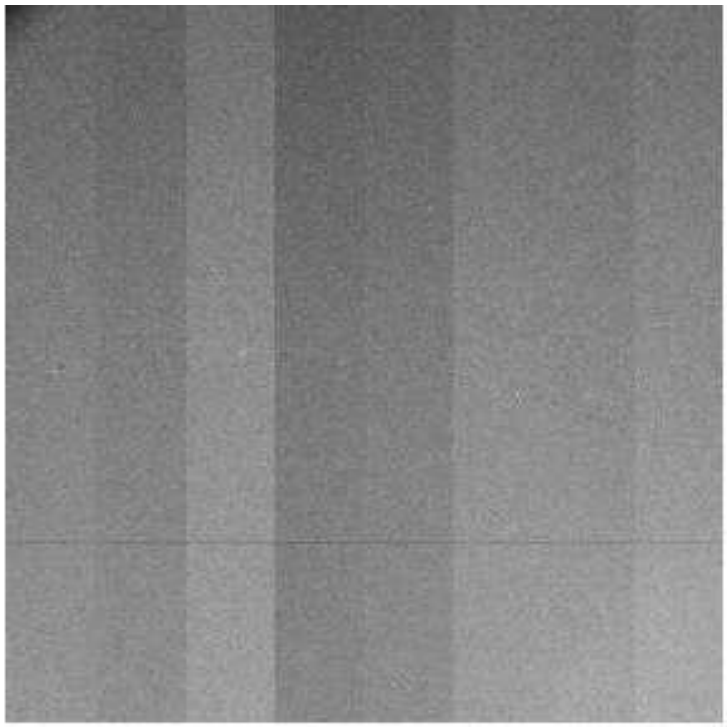

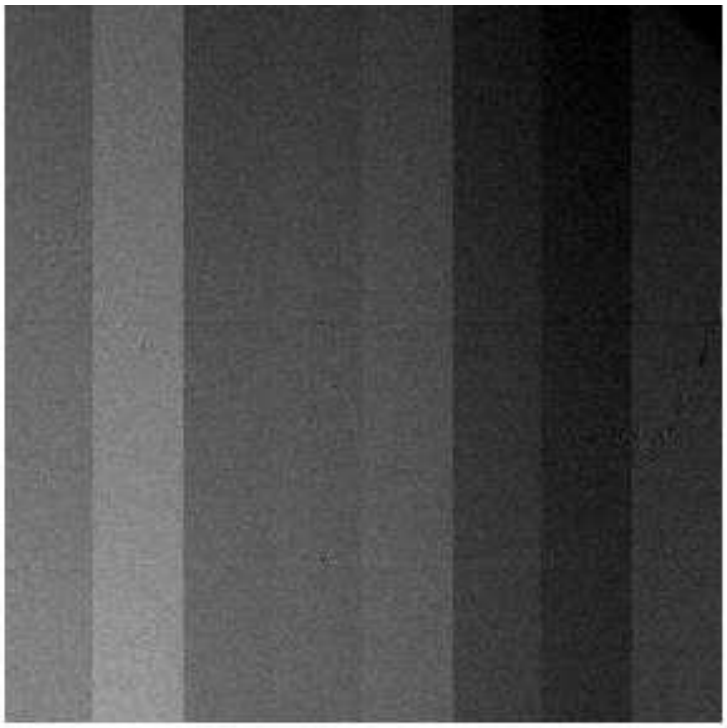

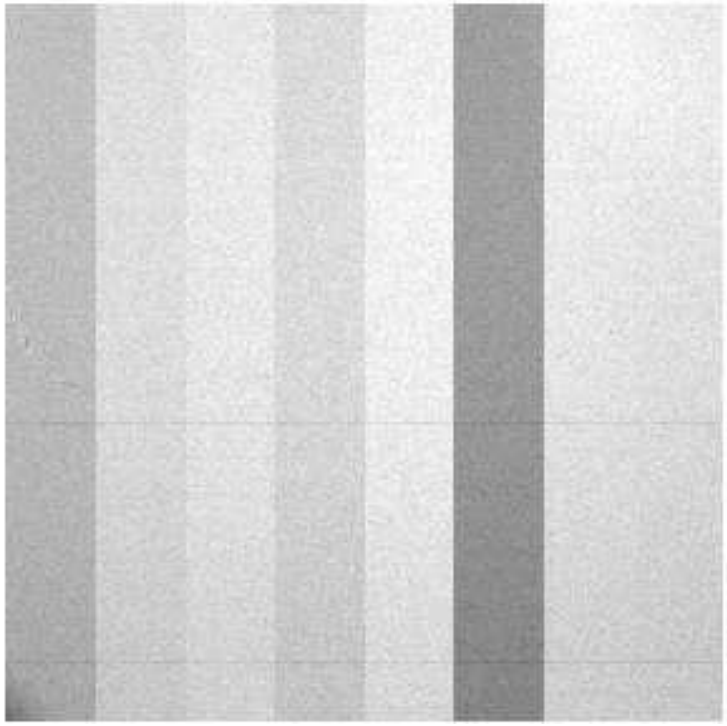

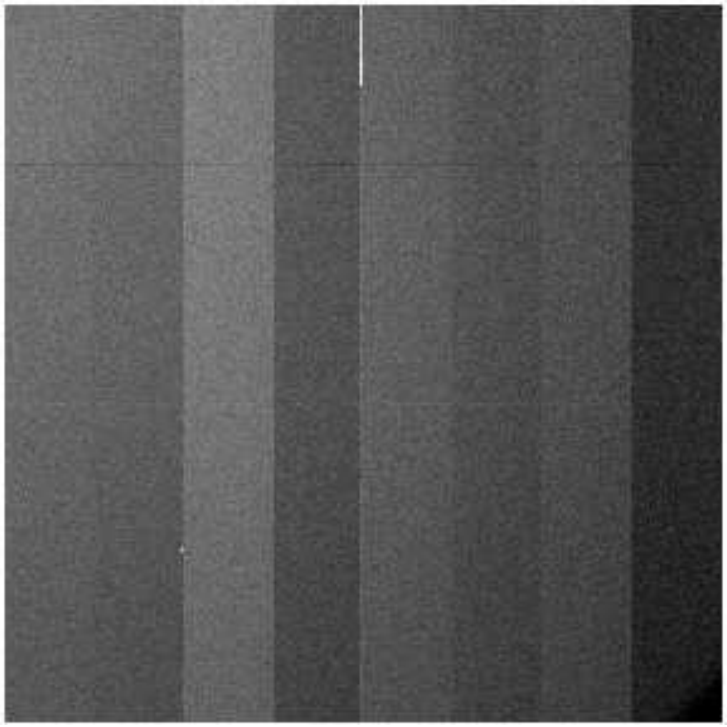

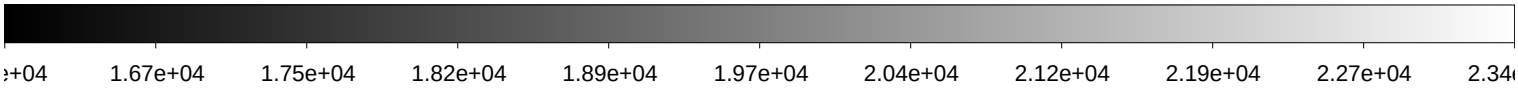

File Name	:	**xkmts.20200105.005946.fits** # 147 / 169 #
Project ID	:	ALL
Image Type	:	FLAT
Object Name	:	**dflat**
RA	:	13:03:48.570
DEC	:	-28:16:24.60
Exposure Time	:	31
Airmass	:	1.39
Sidereal Time	:	09:39:54
Filter ID	:	R
Observation Date	:	2020-01-05T01:20:33
CCD Temperature	:	-109.03

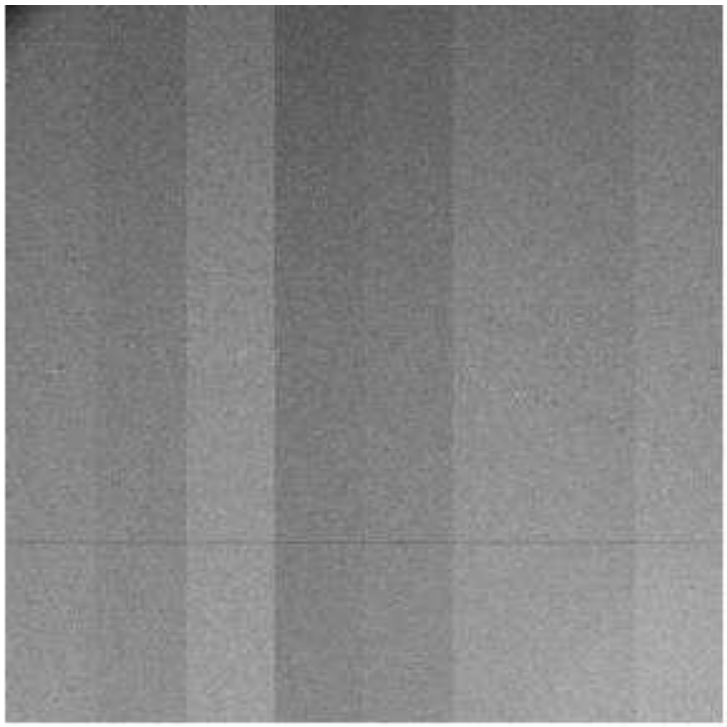

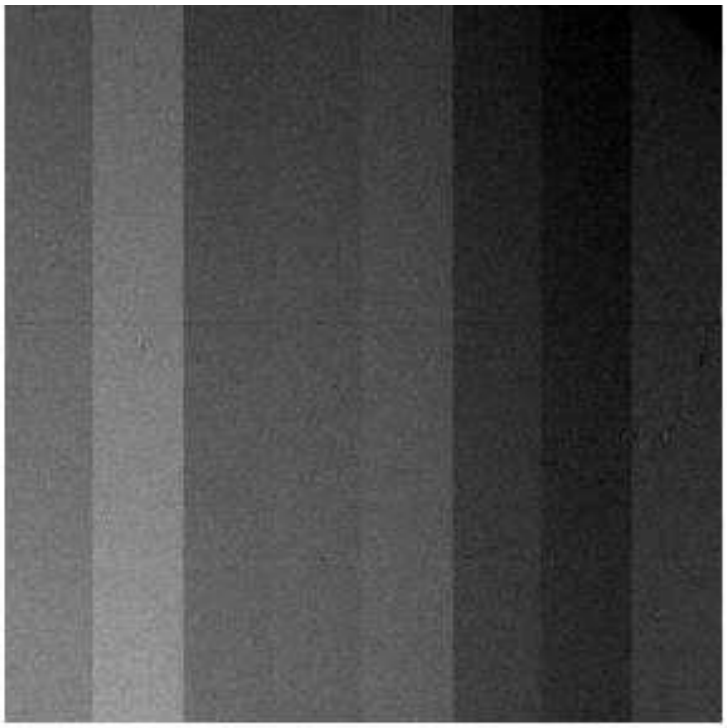

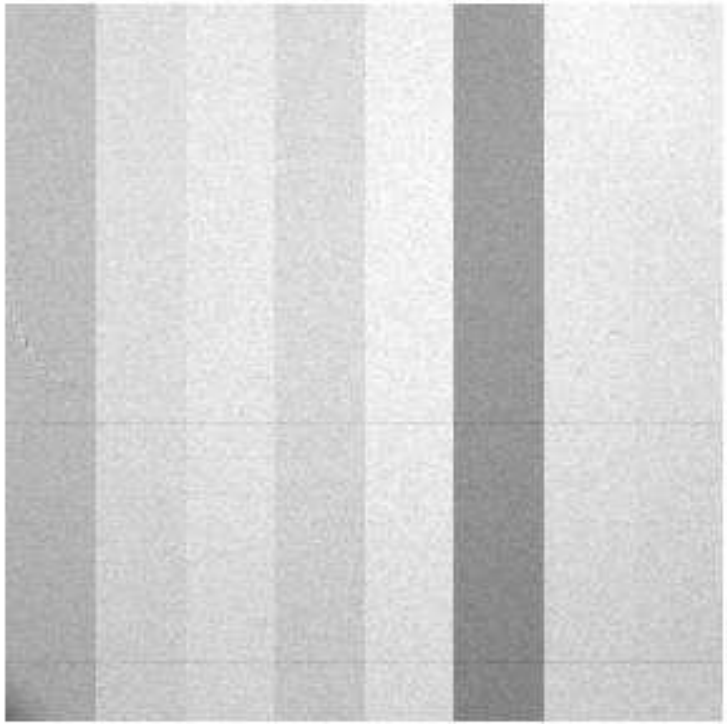

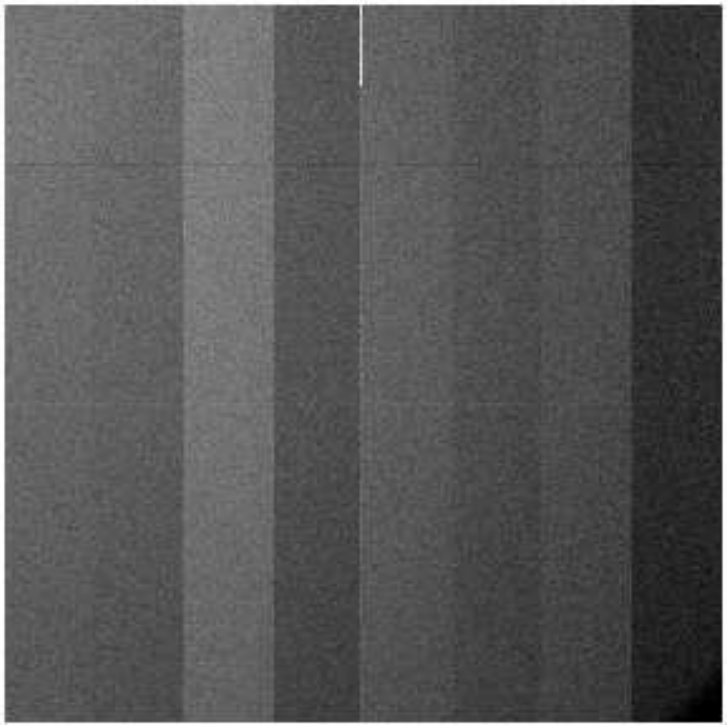

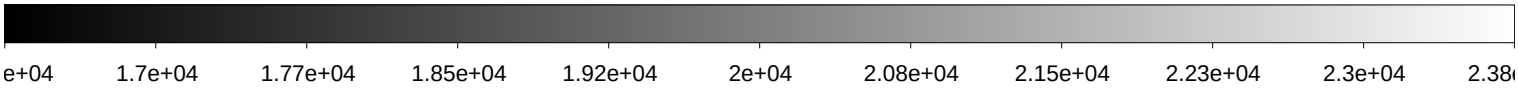

File Name	:	**xkmts.20200105.005947.fits** # 148 / 169 #
Project ID	:	ALL
Image Type	:	FLAT
Object Name	:	**dflat**
RA	:	13:05:30.420
DEC	:	-28:16:26.00
Exposure Time	:	31
Airmass	:	1.39
Sidereal Time	:	09:41:36
Filter ID	:	R
Observation Date	:	2020-01-05T01:22:14
CCD Temperature	:	-109.03

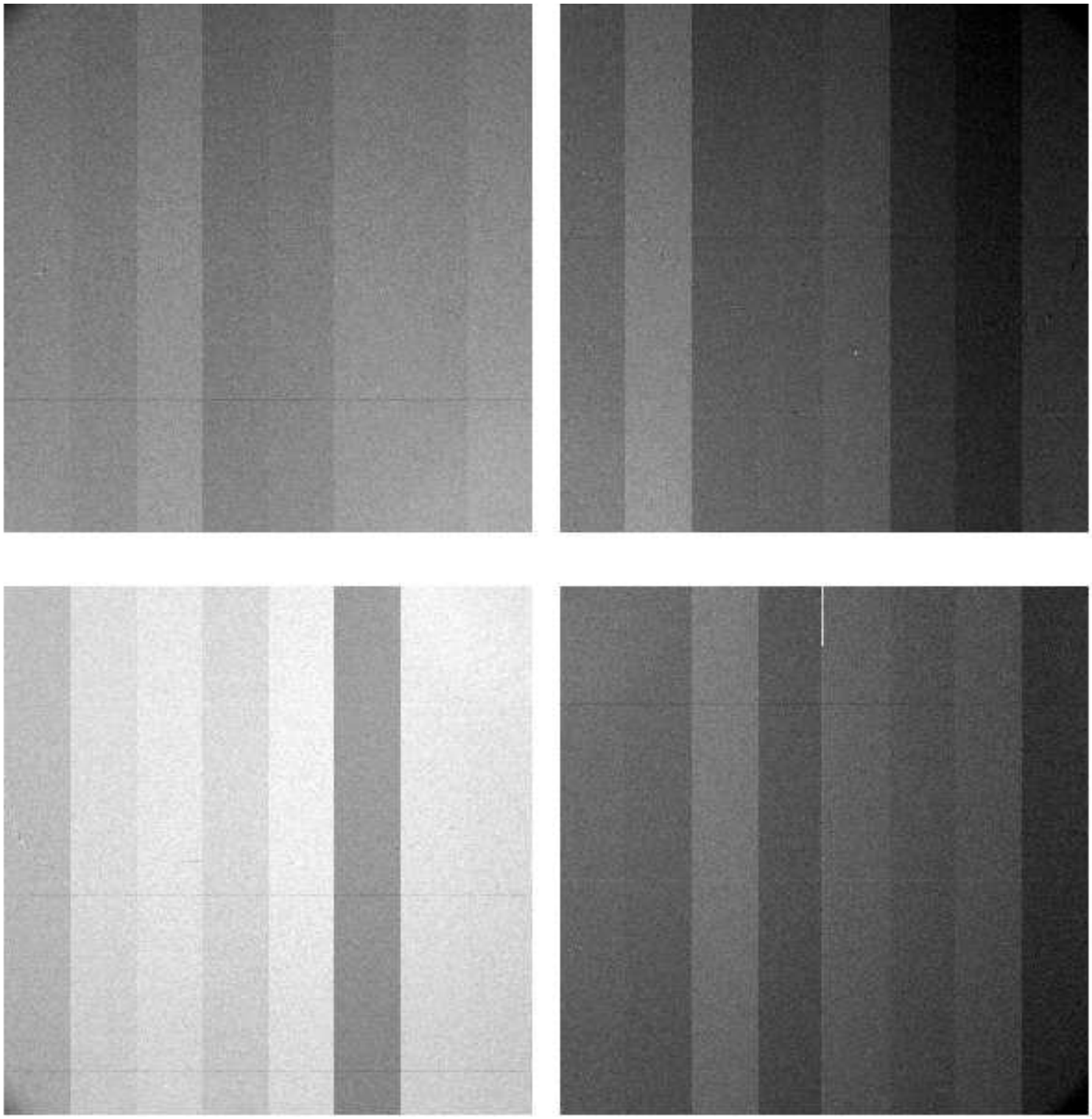

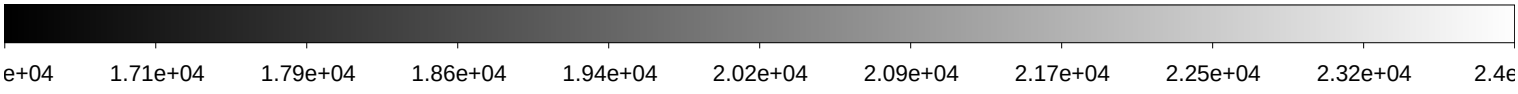

File Name	:	**xkmts.20200105.005948.fits** # 149 / 169 #
Project ID	:	ALL
Image Type	:	FLAT
Object Name	:	**dflat**
RA	:	13:07:12.310
DEC	:	-28:16:26.80
Exposure Time	:	31
Airmass	:	1.39
Sidereal Time	:	09:43:18
Filter ID	:	R
Observation Date	:	2020-01-05T01:23:44
CCD Temperature	:	-109.03

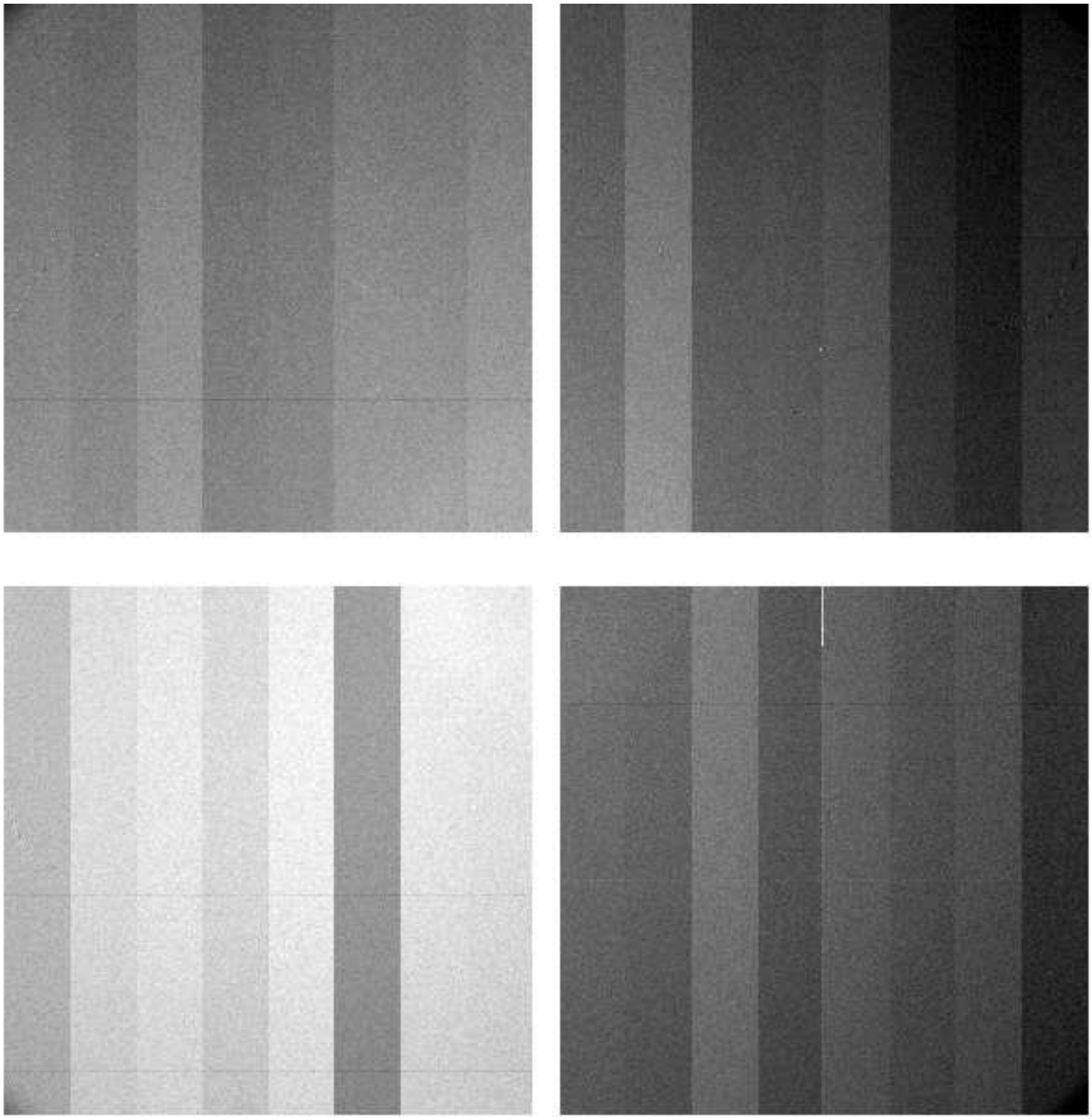

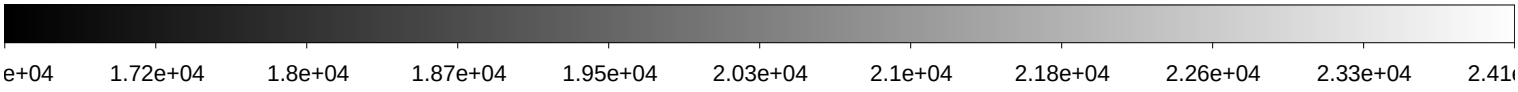

File Name	:	**xkmts.20200105.005949.fits** # 150 / 169 #
Project ID	:	ALL
Image Type	:	FLAT
Object Name	:	**dflat**
RA	:	13:08:40.480
DEC	:	-28:16:27.10
Exposure Time	:	31
Airmass	:	1.39
Sidereal Time	:	09:44:46
Filter ID	:	R
Observation Date	:	2020-01-05T01:25:24
CCD Temperature	:	-109.04

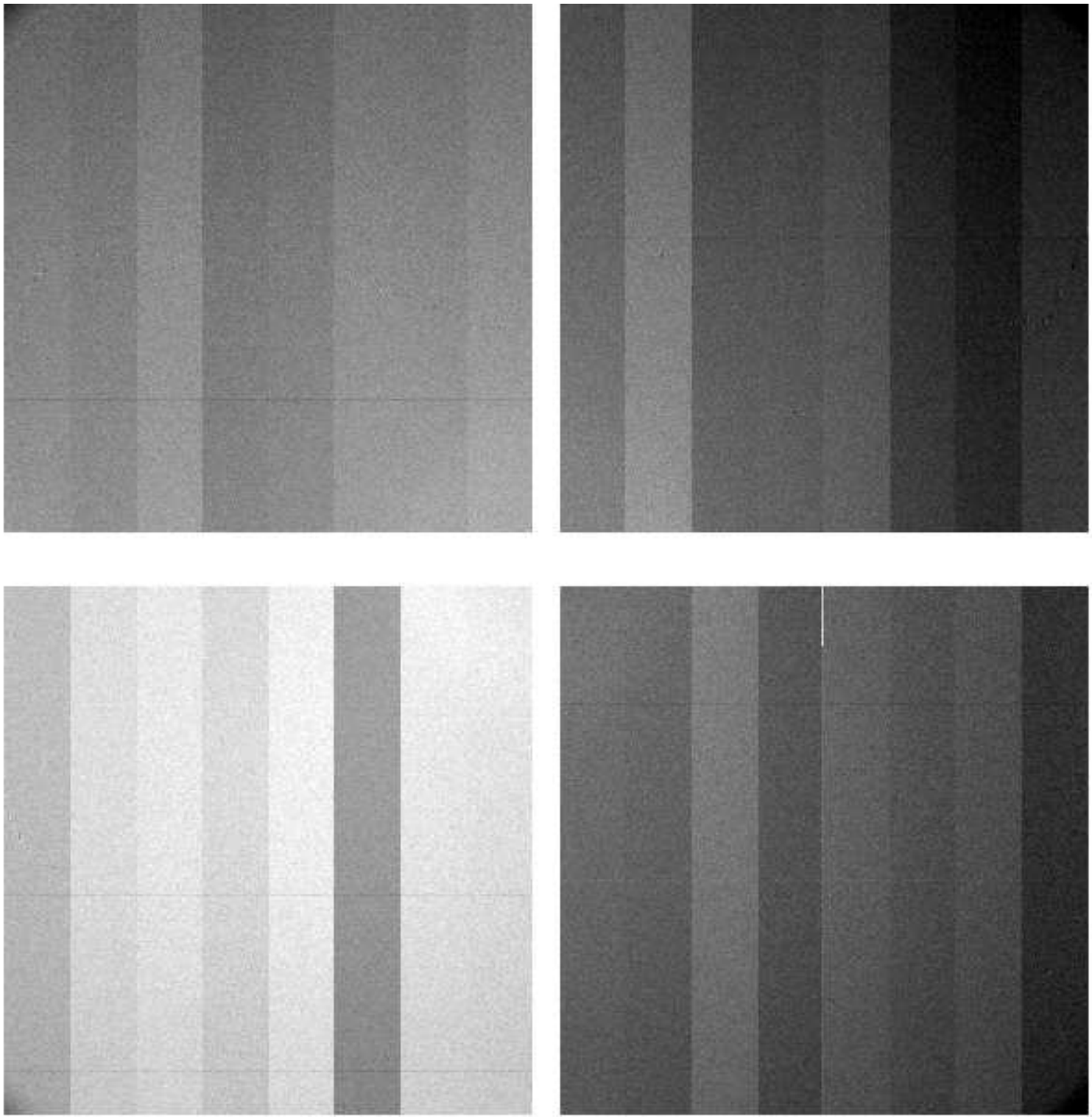

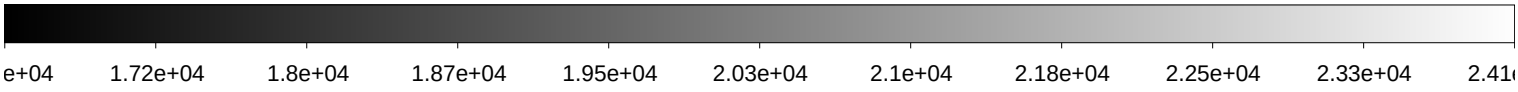

File Name	:	**xkmts.20200105.005950.fits** # 151 / 169 #
Project ID	:	ALL
Image Type	:	FLAT
Object Name	:	**dflat**
RA	:	13:10:22.040
DEC	:	-28:16:28.00
Exposure Time	:	31
Airmass	:	1.39
Sidereal Time	:	09:46:28
Filter ID	:	R
Observation Date	:	2020-01-05T01:27:05
CCD Temperature	:	-109.03

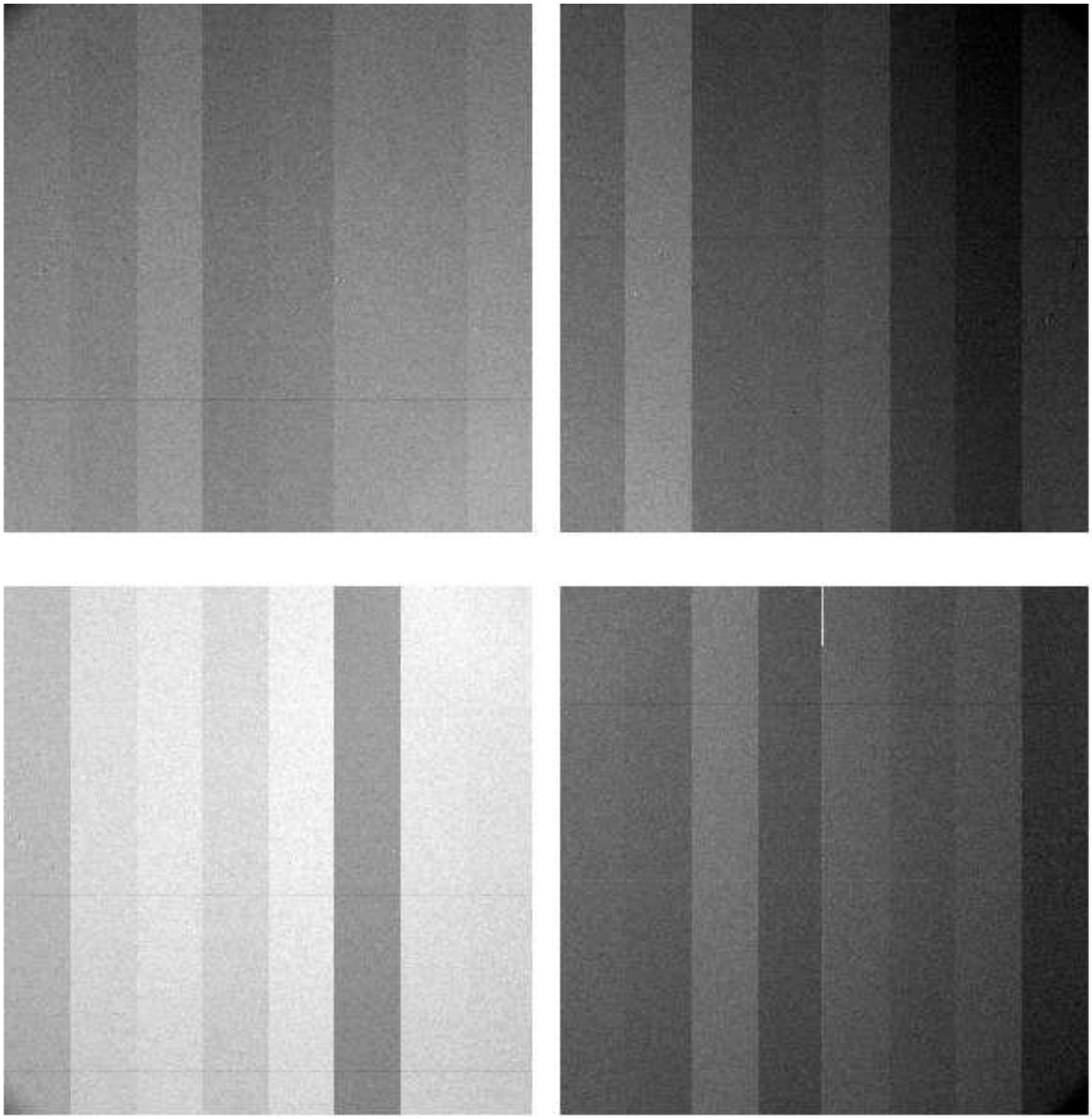

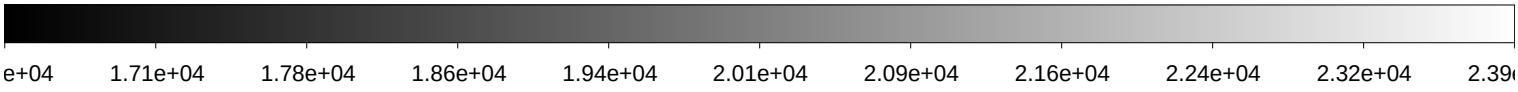

File Name	:	**xkmts.20200105.005951.fits** # 152 / 169 #
Project ID	:	ALL
Image Type	:	FLAT
Object Name	:	**dflat**
RA	:	13:12:02.980
DEC	:	-28:16:29.20
Exposure Time	:	31
Airmass	:	1.39
Sidereal Time	:	09:48:09
Filter ID	:	R
Observation Date	:	2020-01-05T01:28:46
CCD Temperature	:	-109.05

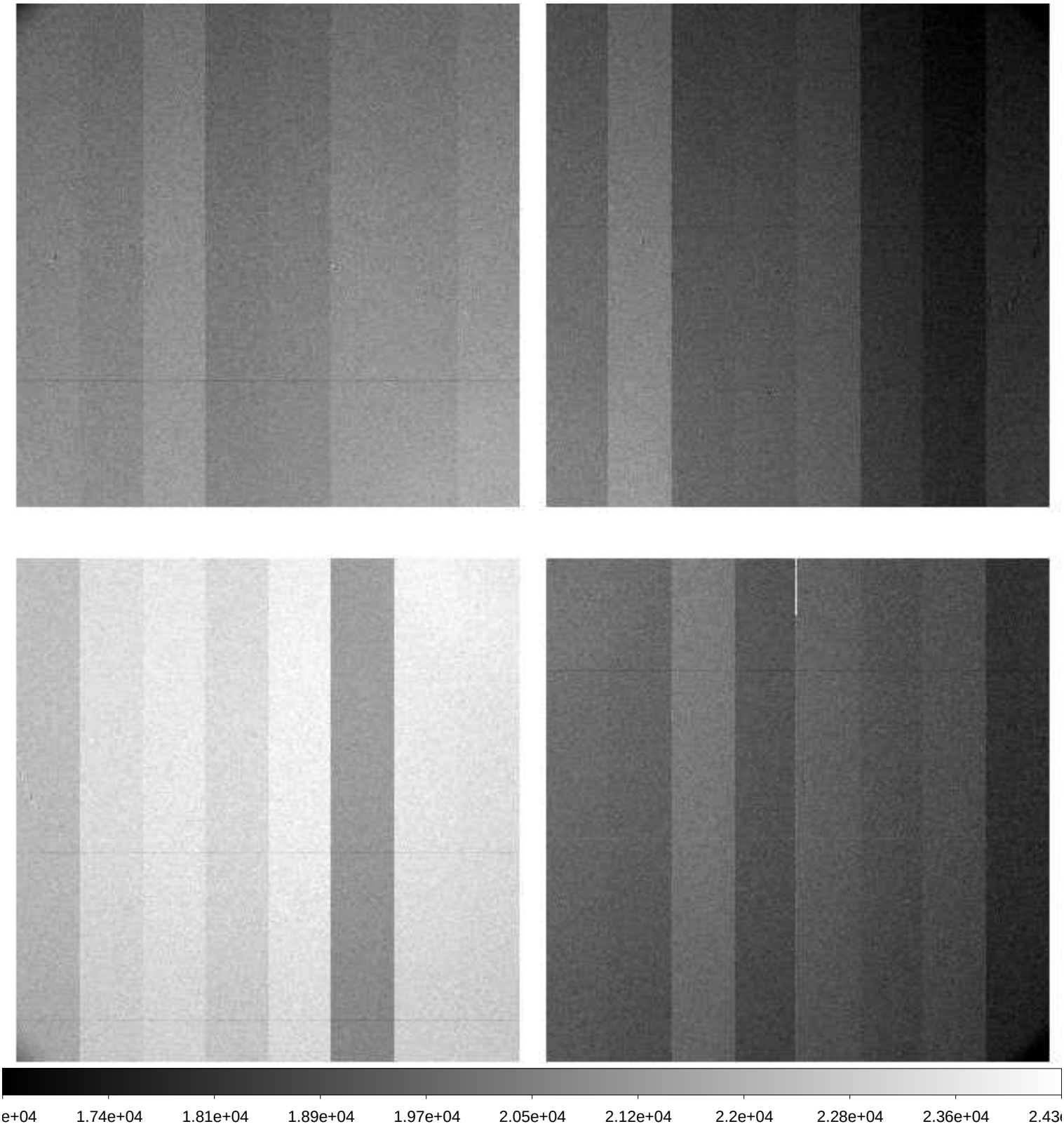

File Name	:	**xkmts.20200105.005952.fits** # 153 / 169 #
Project ID	:	ALL
Image Type	:	FLAT
Object Name	:	**dflat**
RA	:	13:14:28.320
DEC	:	-28:16:30.40
Exposure Time	:	10
Airmass	:	1.39
Sidereal Time	:	09:50:34
Filter ID	:	I
Observation Date	:	2020-01-05T01:30:59
CCD Temperature	:	-109.03

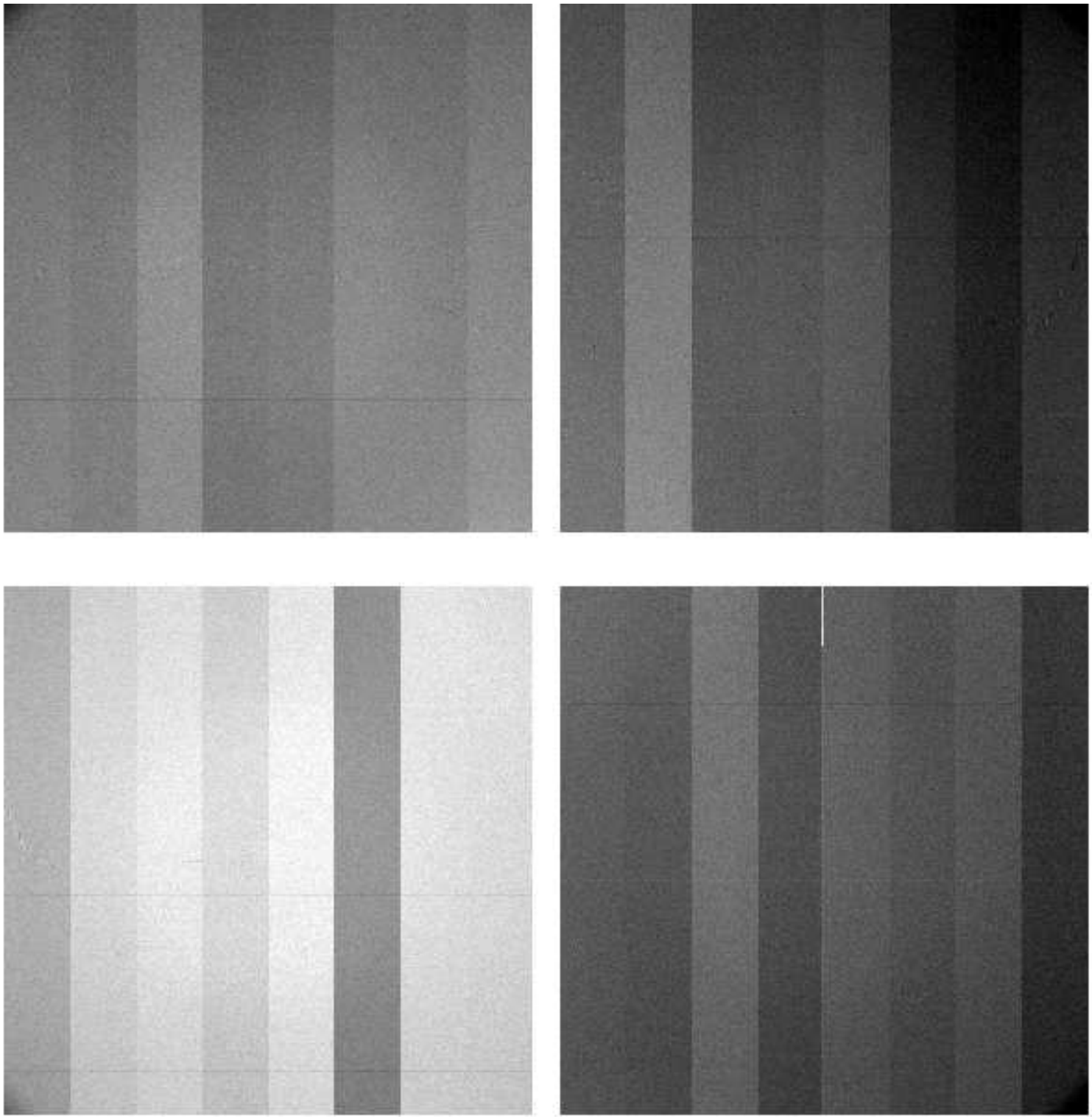

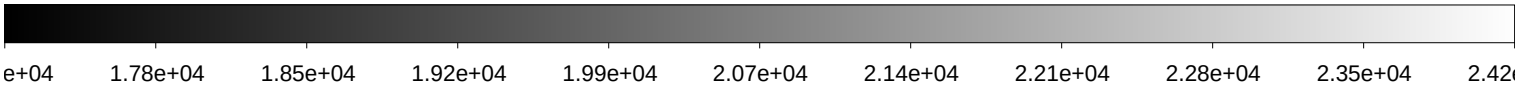

File Name	:	**xkmts.20200105.005953.fits** # 154 / 169 #
Project ID	:	ALL
Image Type	:	FLAT
Object Name	:	**dflat**
RA	:	13:15:35.050
DEC	:	-28:16:30.90
Exposure Time	:	10
Airmass	:	1.39
Sidereal Time	:	09:51:41
Filter ID	:	I
Observation Date	:	2020-01-05T01:32:18
CCD Temperature	:	-109.03

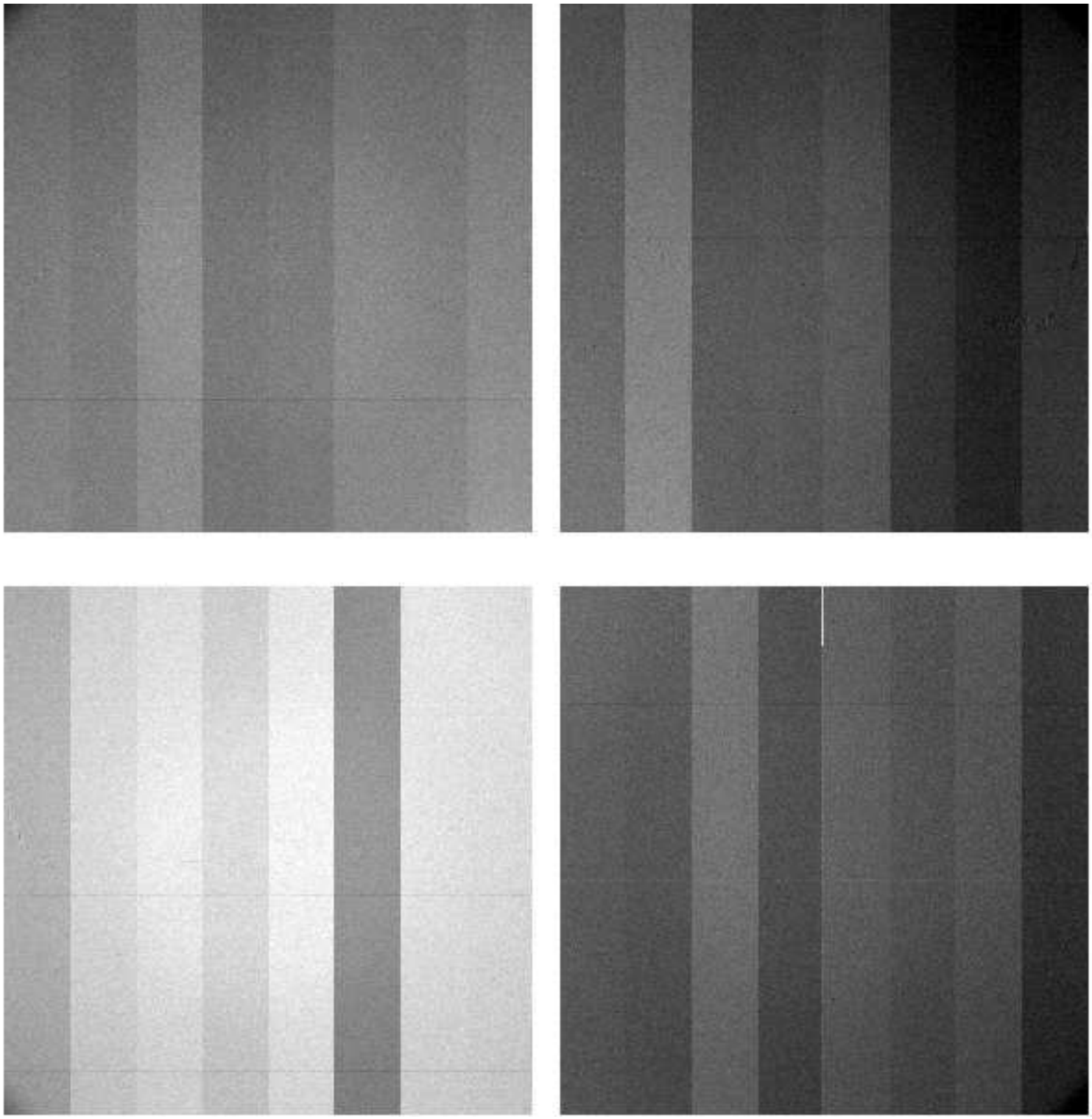

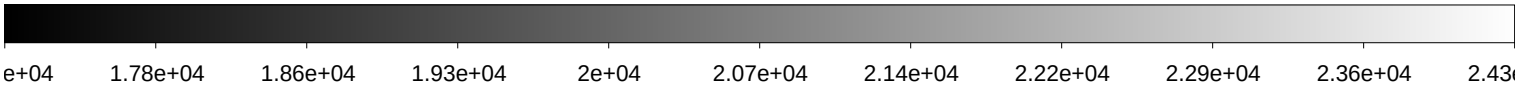

File Name	:	**xkmts.20200105.005954.fits** # 155 / 169 #
Project ID	:	ALL
Image Type	:	FLAT
Object Name	:	**dflat**
RA	:	13:16:56.750
DEC	:	-28:16:32.20
Exposure Time	:	10
Airmass	:	1.39
Sidereal Time	:	09:53:03
Filter ID	:	—-
Observation Date	:	2020-01-05T01:33:40
CCD Temperature	:	-109.04

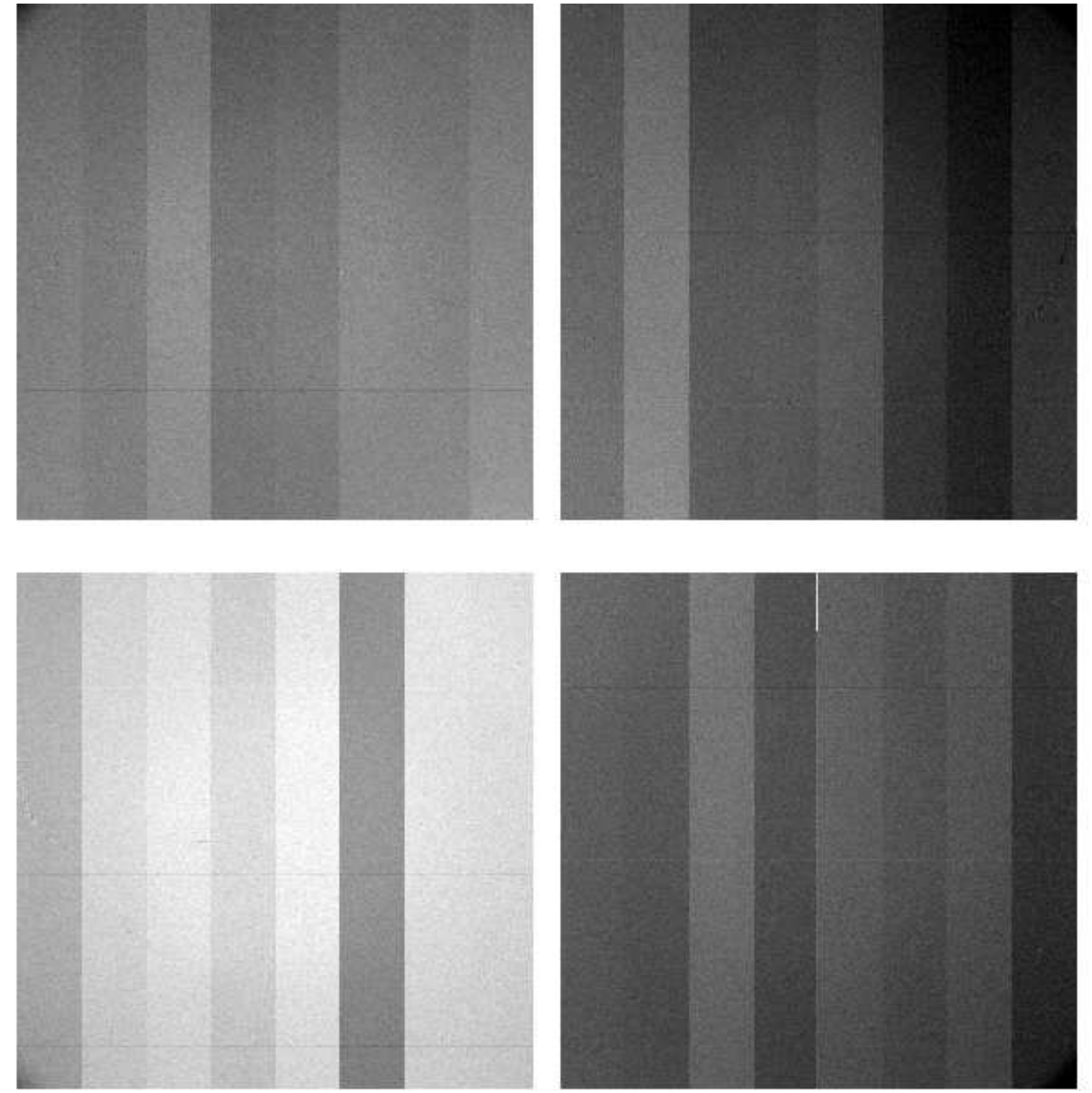

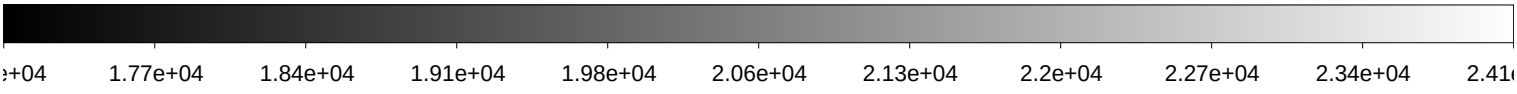

File Name	:	**xkmts.20200105.005955.fits** # 156 / 169 #
Project ID	:	ALL
Image Type	:	FLAT
Object Name	:	**dflat**
RA	:	13:18:18.630
DEC	:	-28:16:32.90
Exposure Time	:	10
Airmass	:	1.39
Sidereal Time	:	09:54:25
Filter ID	:	I
Observation Date	:	2020-01-05T01:34:49
CCD Temperature	:	-109.05

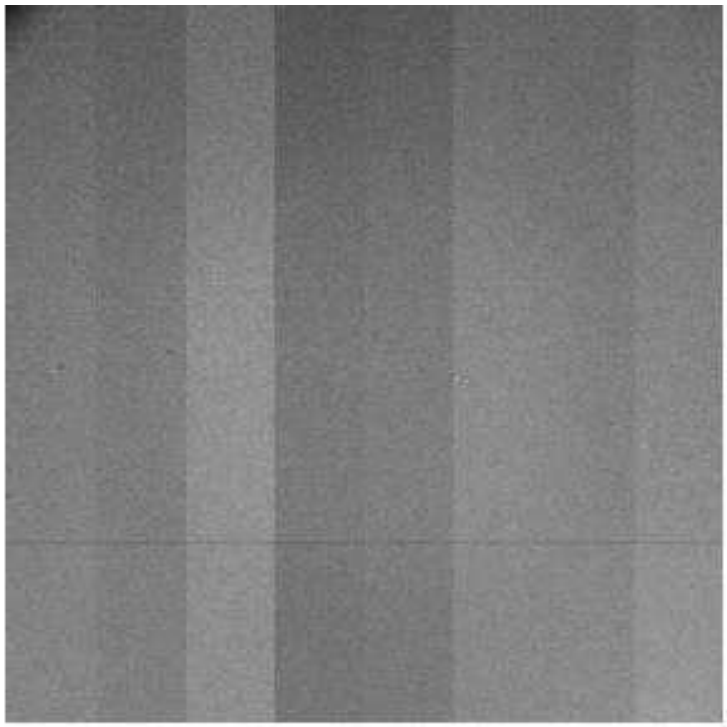

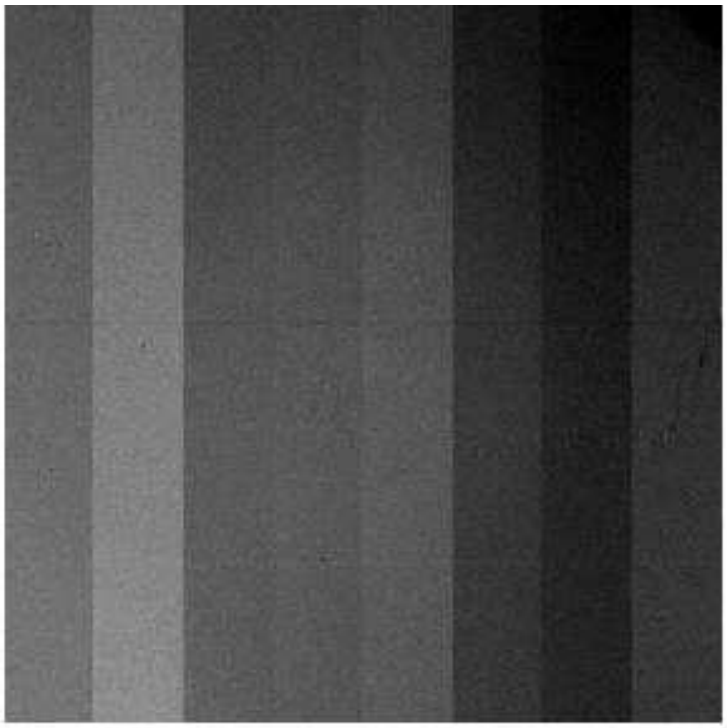

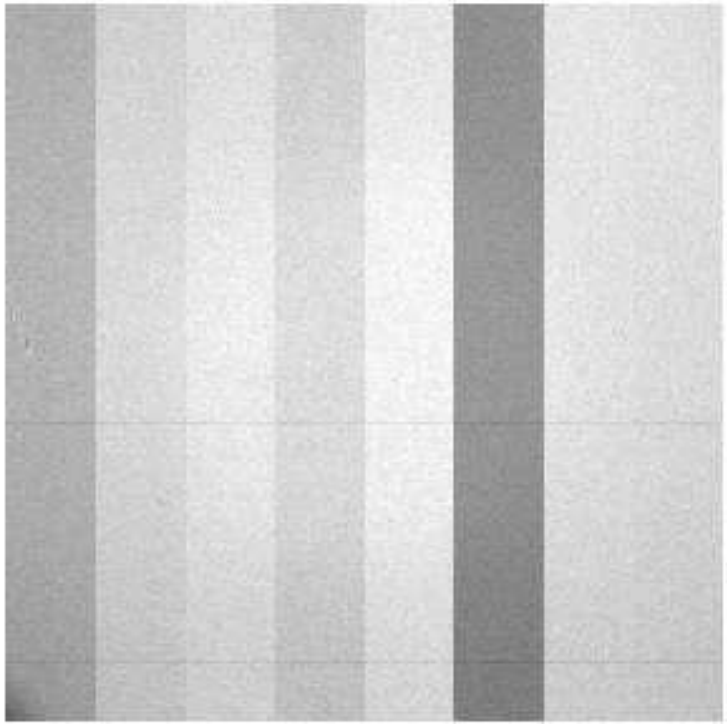

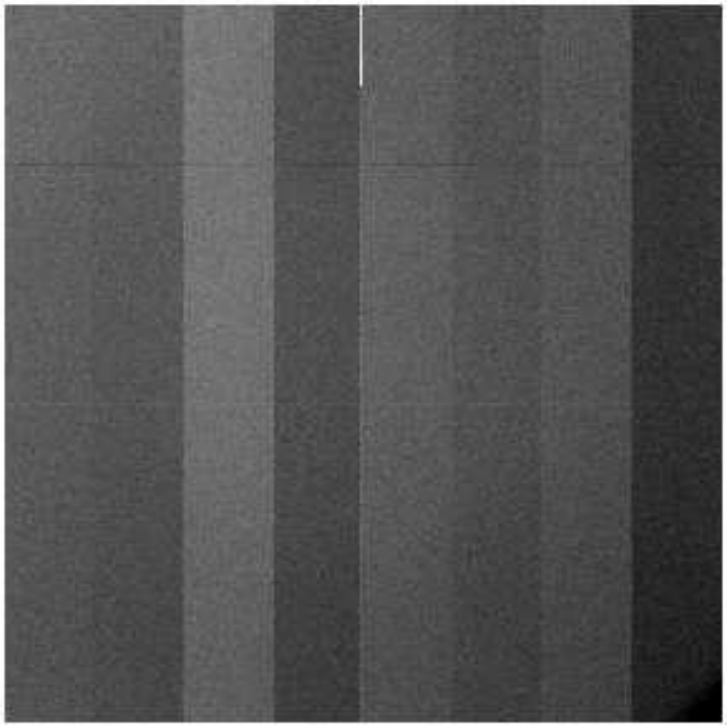

File Name	:	**xkmts.20200105.005956.fits** # 157 / 169 #
Project ID	:	ALL
Image Type	:	FLAT
Object Name	:	**dflat**
RA	:	13:19:25.210
DEC	:	-28:16:33.10
Exposure Time	:	10
Airmass	:	1.39
Sidereal Time	:	09:55:31
Filter ID	:	I
Observation Date	:	2020-01-05T01:36:08
CCD Temperature	:	-108.96

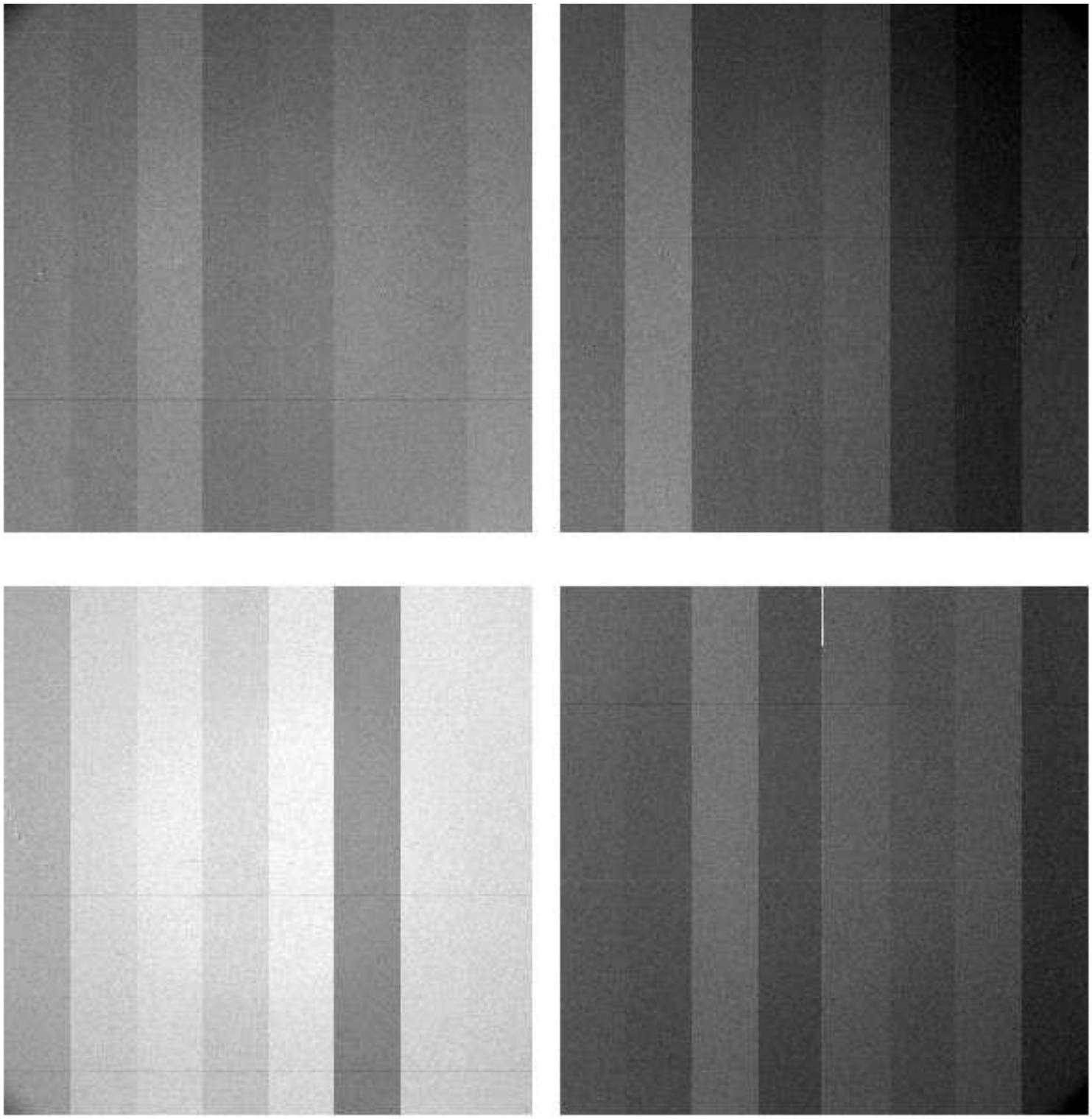

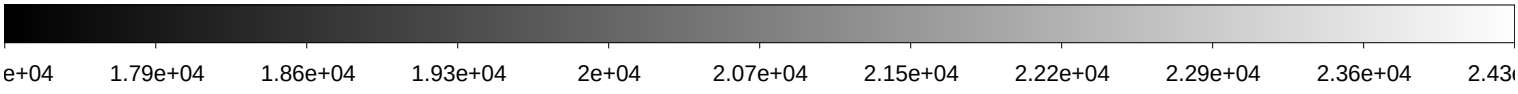

File Name	:	**xkmts.20200105.005957.fits** # 158 / 169 #
Project ID	:	ALL
Image Type	:	FLAT
Object Name	:	**dflat**
RA	:	13:20:43.990
DEC	:	-28:16:34.10
Exposure Time	:	10
Airmass	:	1.39
Sidereal Time	:	09:56:50
Filter ID	:	I
Observation Date	:	2020-01-05T01:37:27
CCD Temperature	:	-109.03

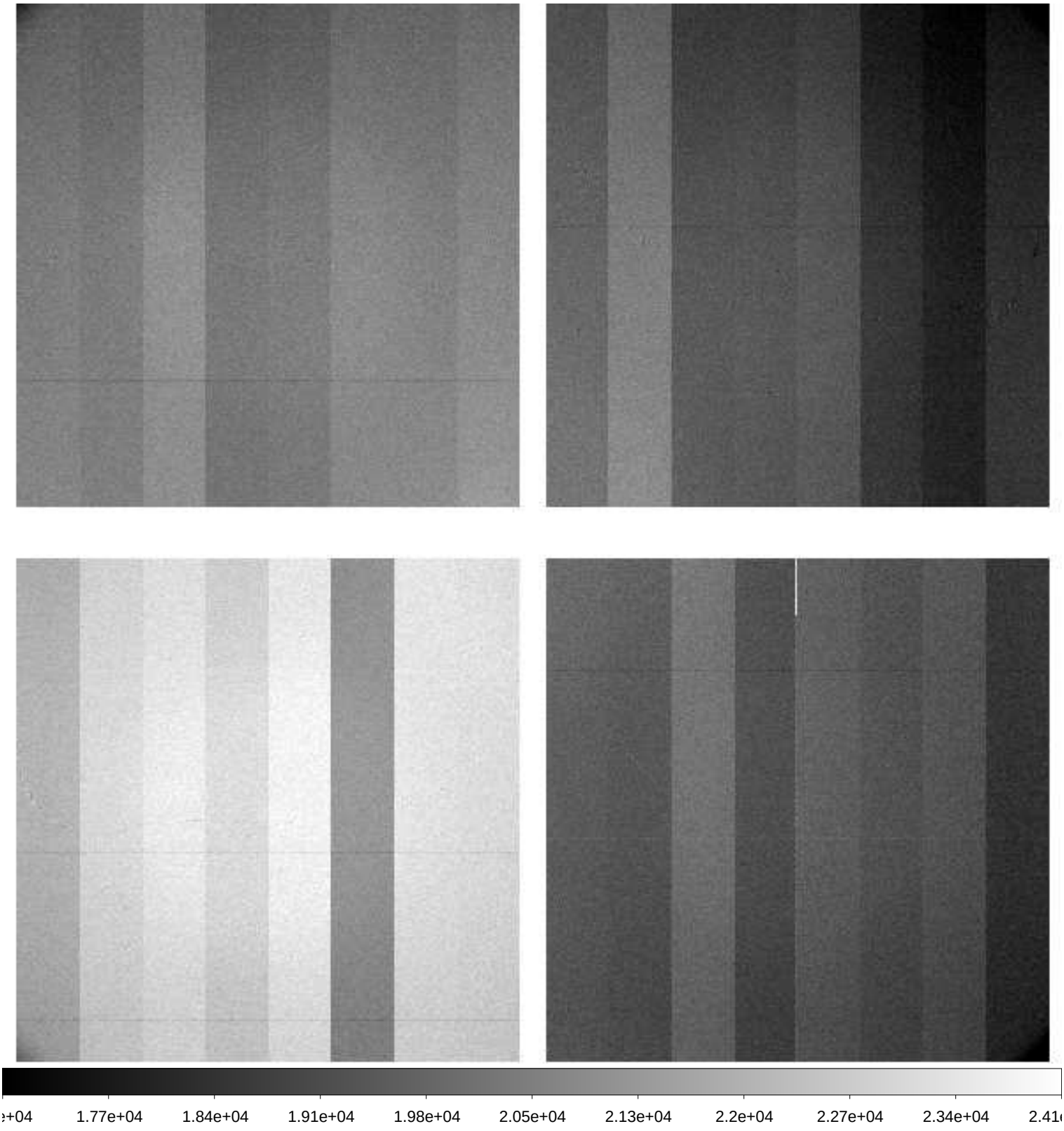

File Name	:	**xkmts.20200105.005958.fits** # 159 / 169 #
Project ID	:	ALL
Image Type	:	FLAT
Object Name	:	**dflat**
RA	:	13:22:06.820
DEC	:	-28:16:34.70
Exposure Time	:	10
Airmass	:	1.39
Sidereal Time	:	09:58:13
Filter ID	:	I
Observation Date	:	2020-01-05T01:38:37
CCD Temperature	:	-109.04

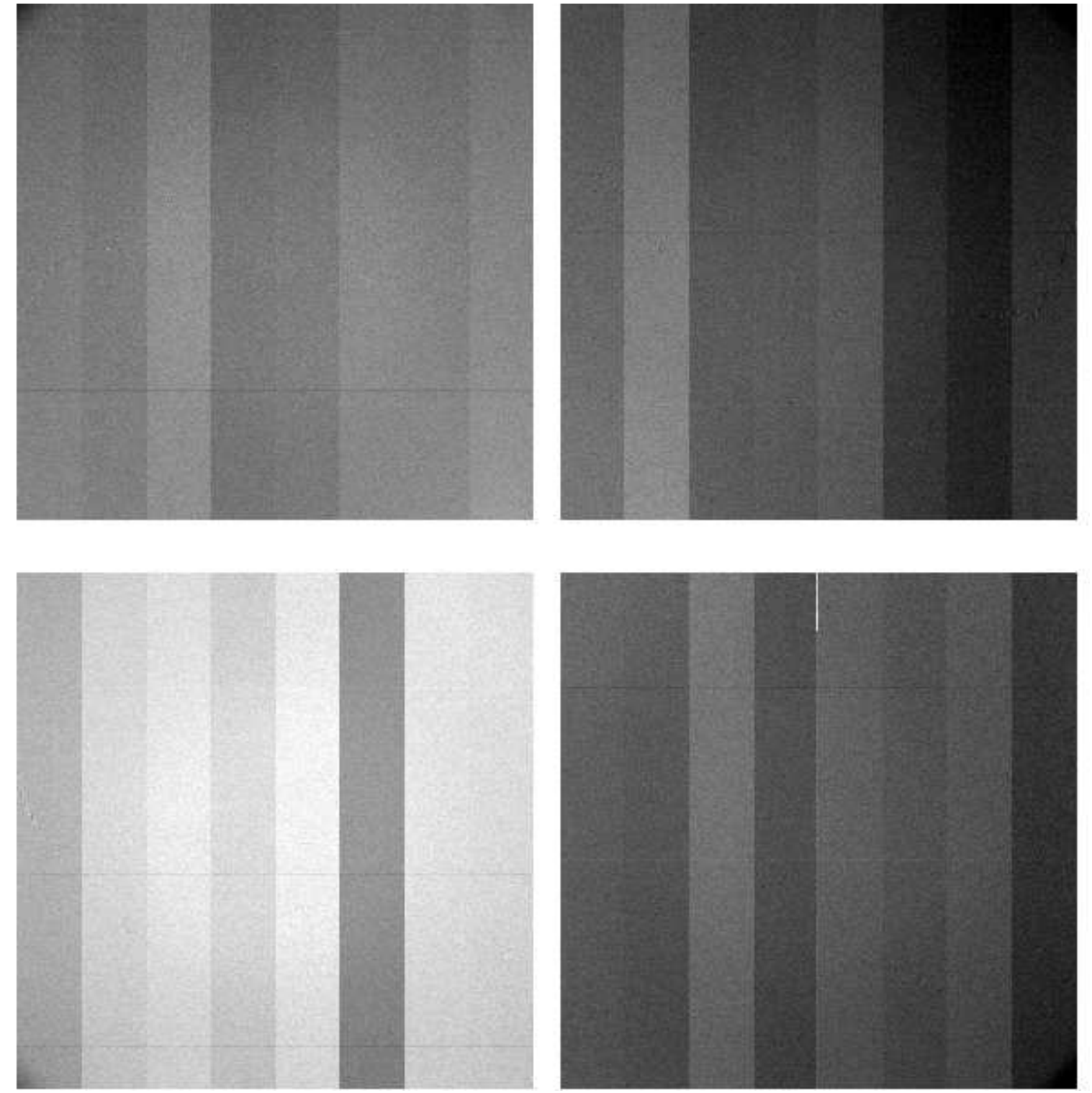

File Name	:	**xkmts.20200105.005959.fits** # 160 / 169 #
Project ID	:	ALL
Image Type	:	FLAT
Object Name	:	**dflat**
RA	:	13:23:15.560
DEC	:	-28:16:35.50
Exposure Time	:	10
Airmass	:	1.39
Sidereal Time	:	09:59:22
Filter ID	:	I
Observation Date	:	2020-01-05T01:39:45
CCD Temperature	:	-109.03

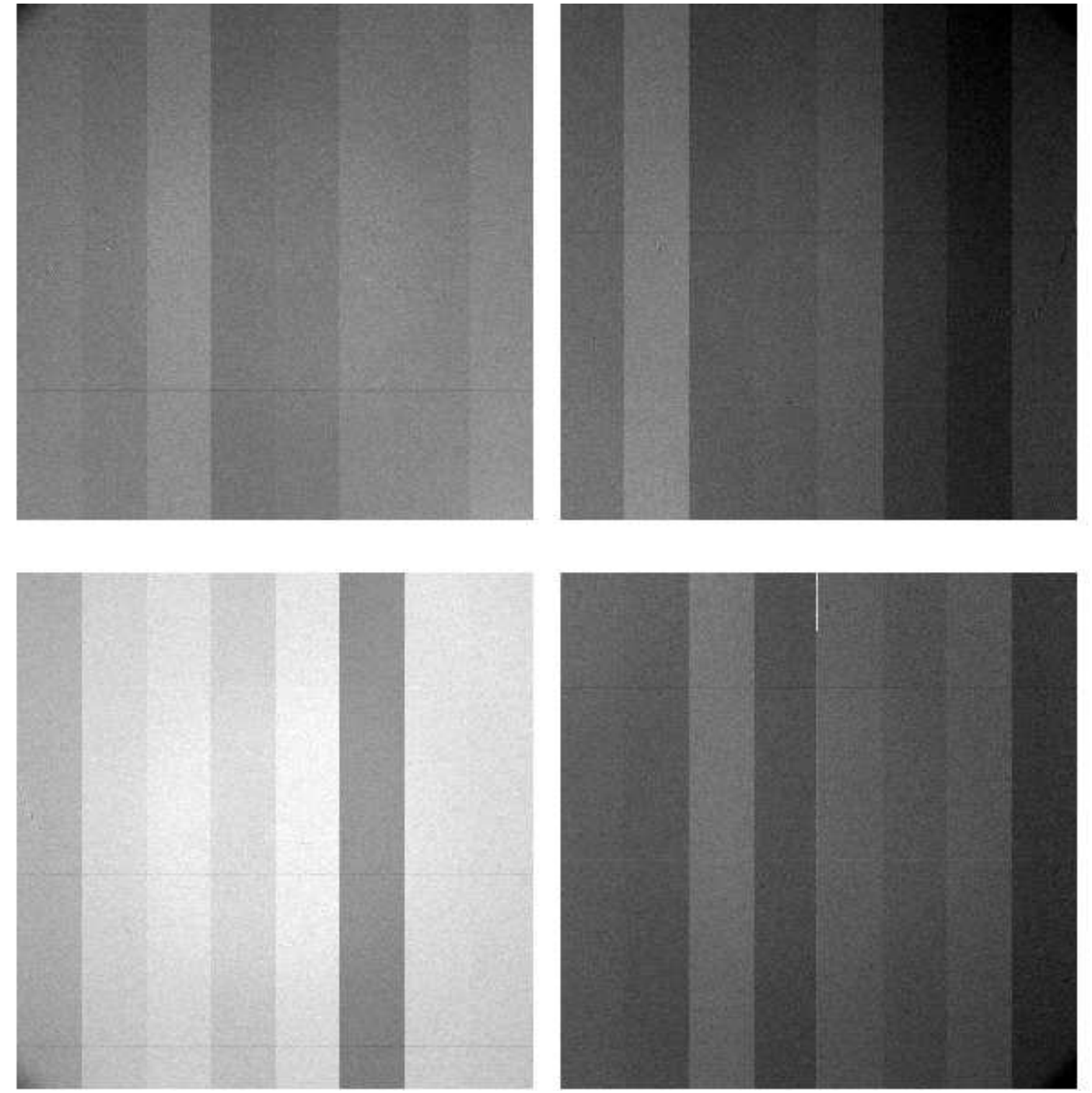

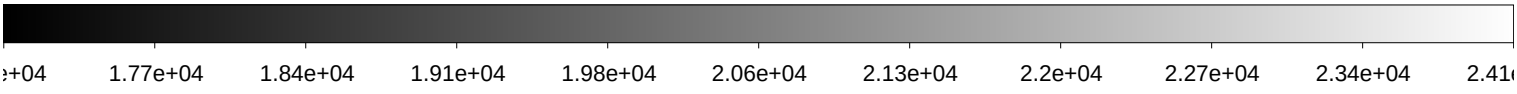

File Name	:	**xkmts.20200105.005960.fits** # 161 / 169 #
Project ID	:	ALL
Image Type	:	FLAT
Object Name	:	**dflat**
RA	:	13:24:22.290
DEC	:	-28:16:36.20
Exposure Time	:	10
Airmass	:	1.39
Sidereal Time	:	10:00:29
Filter ID	:	I
Observation Date	:	2020-01-05T01:41:04
CCD Temperature	:	-109.04

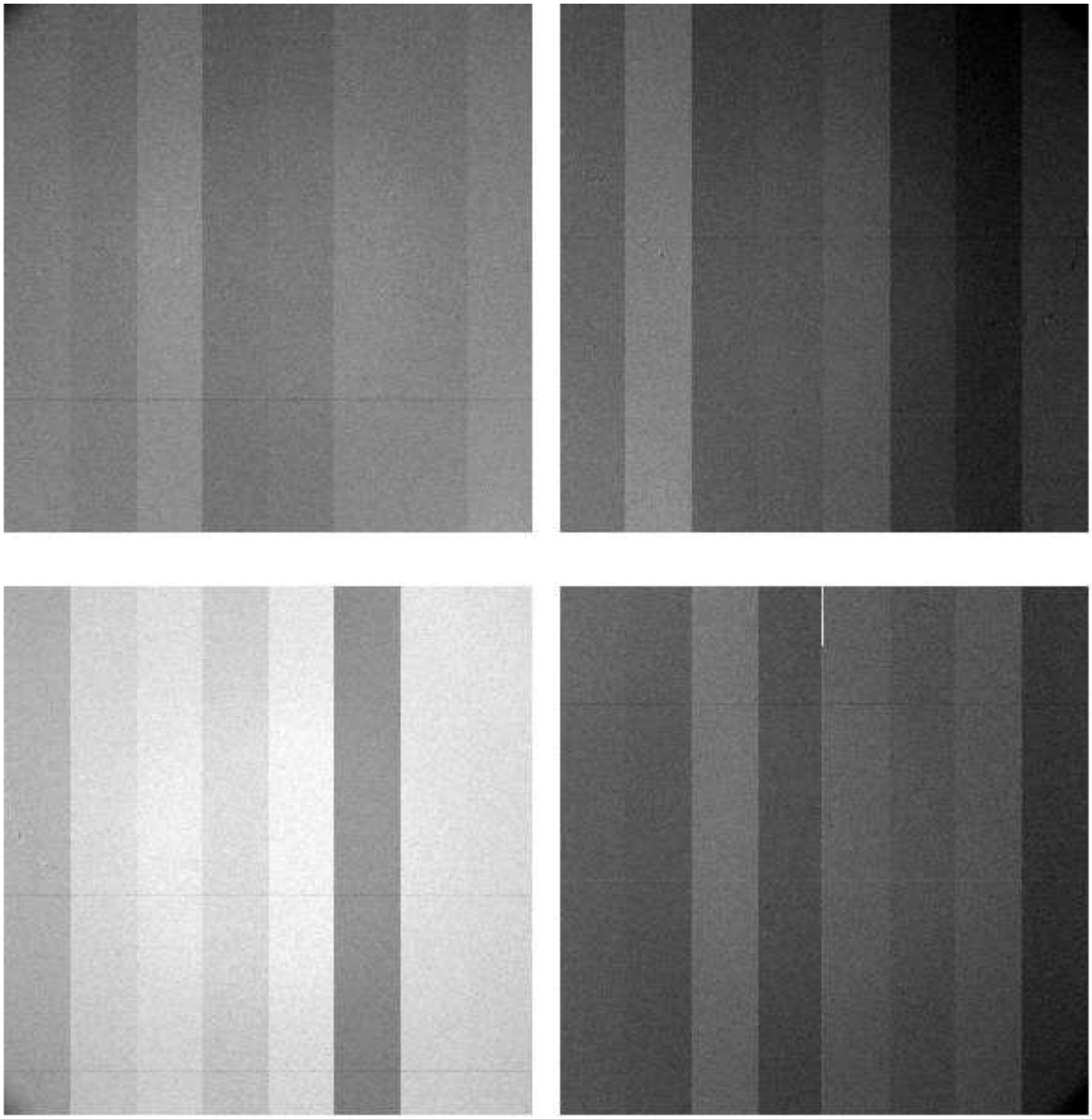

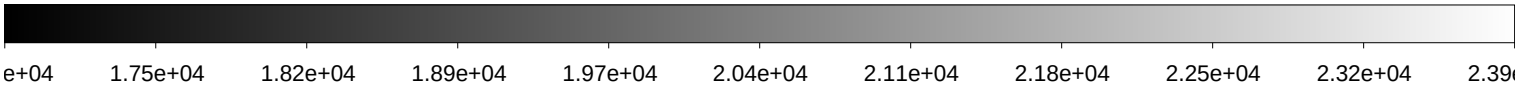

File Name	:	**xkmts.20200105.005961.fits** # 162 / 169 #
Project ID	:	ALL
Image Type	:	FLAT
Object Name	:	**dflat**
RA	:	13:25:41.980
DEC	:	-28:16:37.30
Exposure Time	:	10
Airmass	:	1.39
Sidereal Time	:	10:01:49
Filter ID	:	I
Observation Date	:	2020-01-05T01:42:24
CCD Temperature	:	-109.04

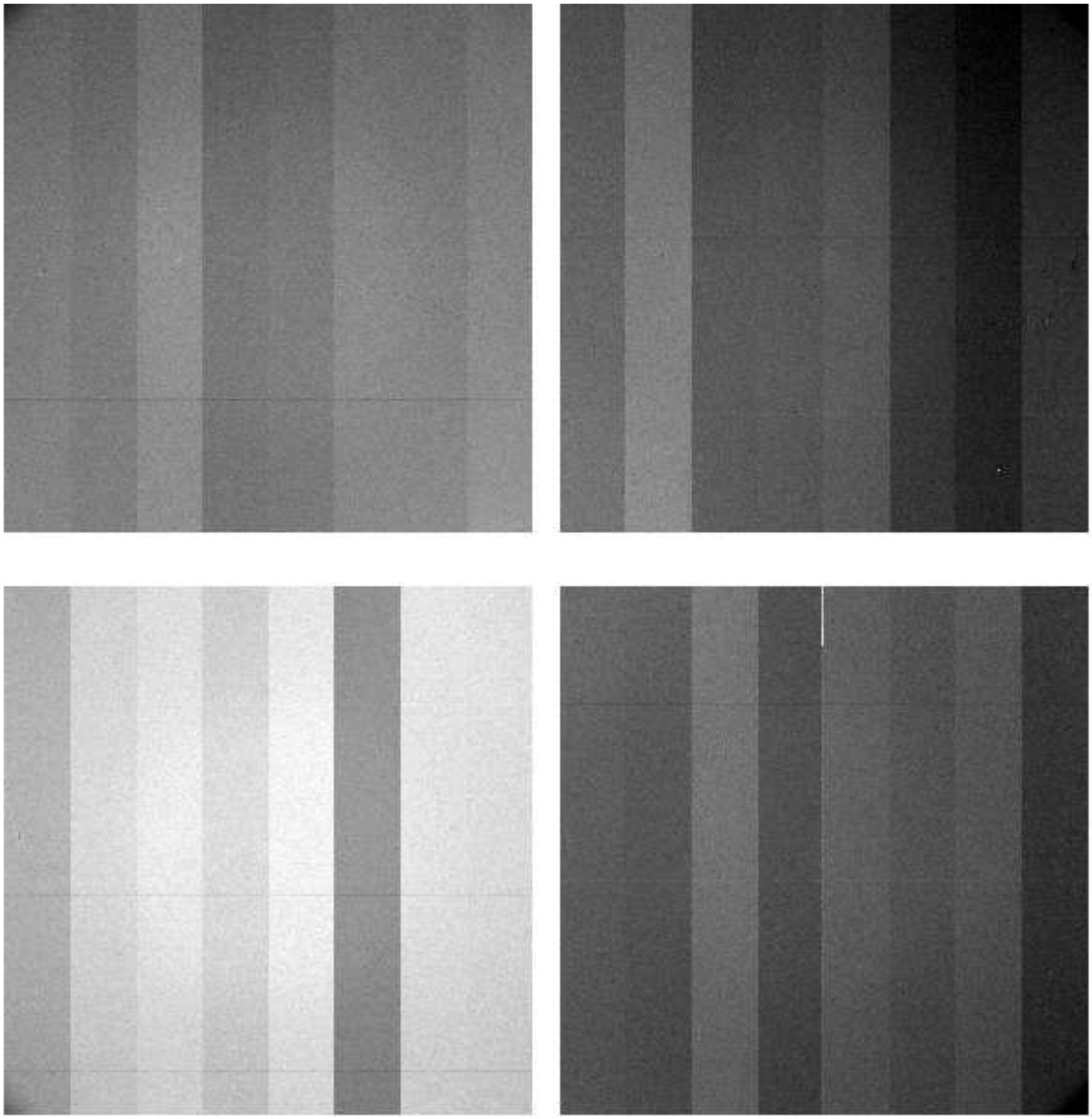

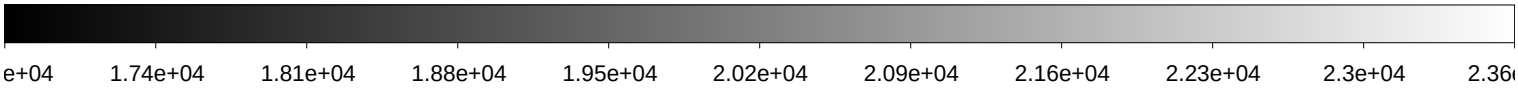

File Name	:	**xkmts.20200105.005962.fits** # 163 / 169 #
Project ID	:	ALL
Image Type	:	BIAS
Object Name	:	**bias**
RA	:	10:36:51.180
DEC	:	-32:06:20.30
Exposure Time	:	0
Airmass	:	1.00
Sidereal Time	:	10:37:40
Filter ID	:	R
Observation Date	:	2020-01-05T02:17:57
CCD Temperature	:	-109.02

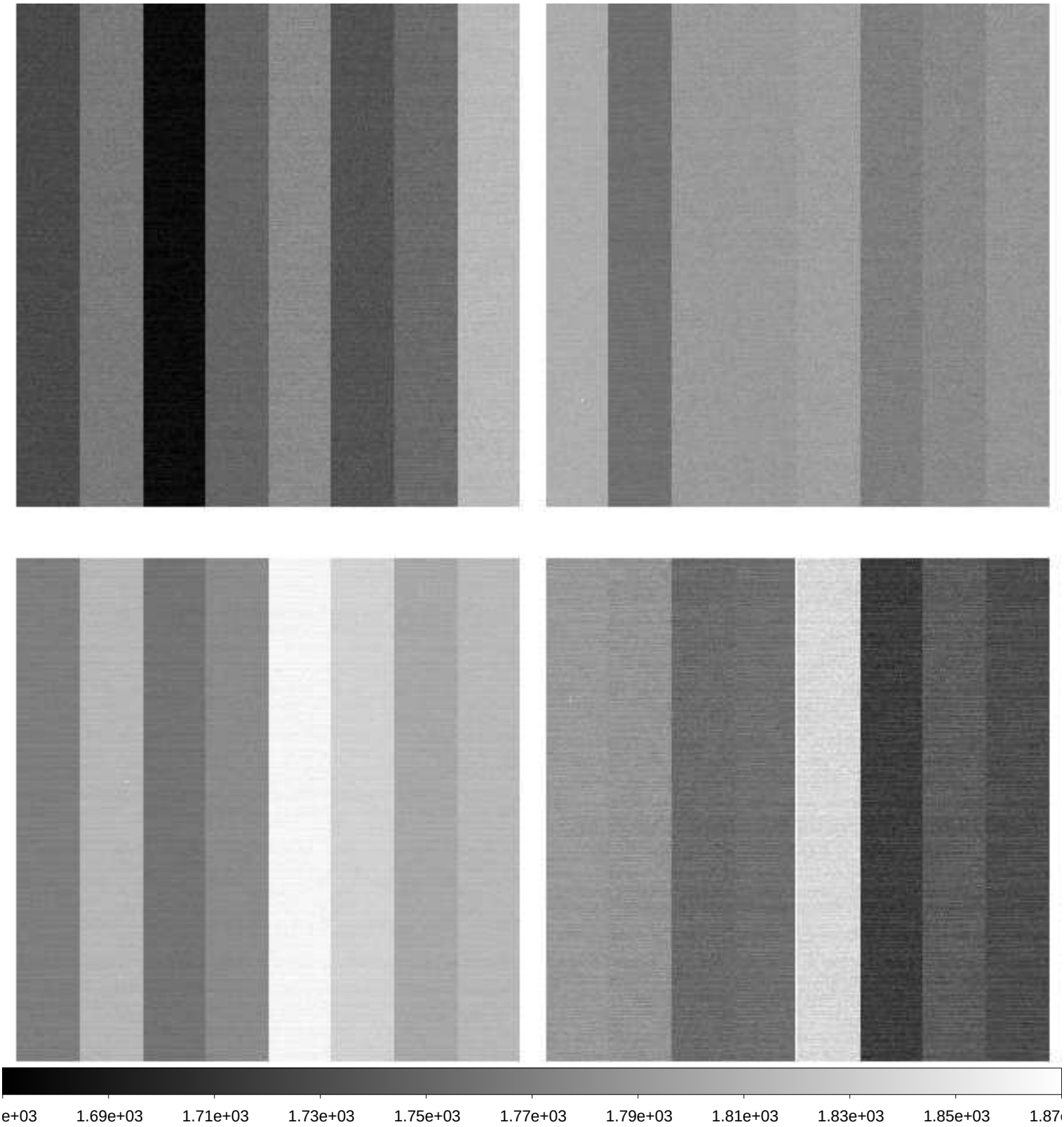

File Name	:	**xkmts.20200105.005963.fits** # 164 / 169 #
Project ID	:	ALL
Image Type	:	BIAS
Object Name	:	**bias**
RA	:	10:37:46.700
DEC	:	-32:06:19.60
Exposure Time	:	0
Airmass	:	1.00
Sidereal Time	:	10:38:36
Filter ID	:	R
Observation Date	:	2020-01-05T02:19:05
CCD Temperature	:	-109.03

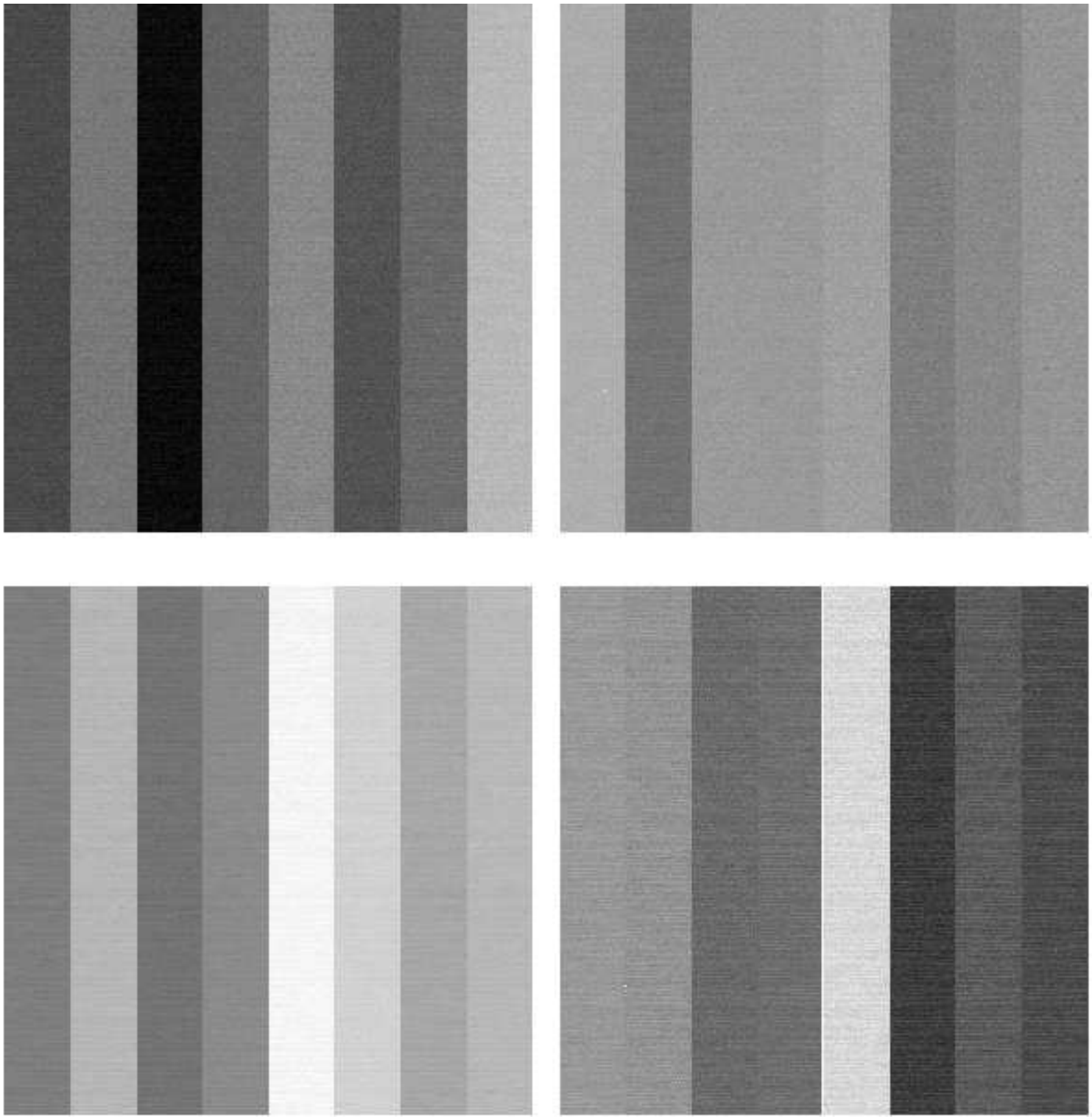

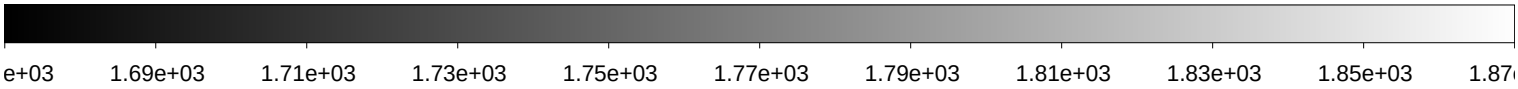

File Name	:	**xkmts.20200105.005964.fits** # 165 / 169 #
Project ID	:	ALL
Image Type	:	BIAS
Object Name	:	**bias**
RA	:	10:38:56.650
DEC	:	-32:06:19.00
Exposure Time	:	0
Airmass	:	1.00
Sidereal Time	:	10:39:46
Filter ID	:	R
Observation Date	:	2020-01-05T02:20:15
CCD Temperature	:	-109.04

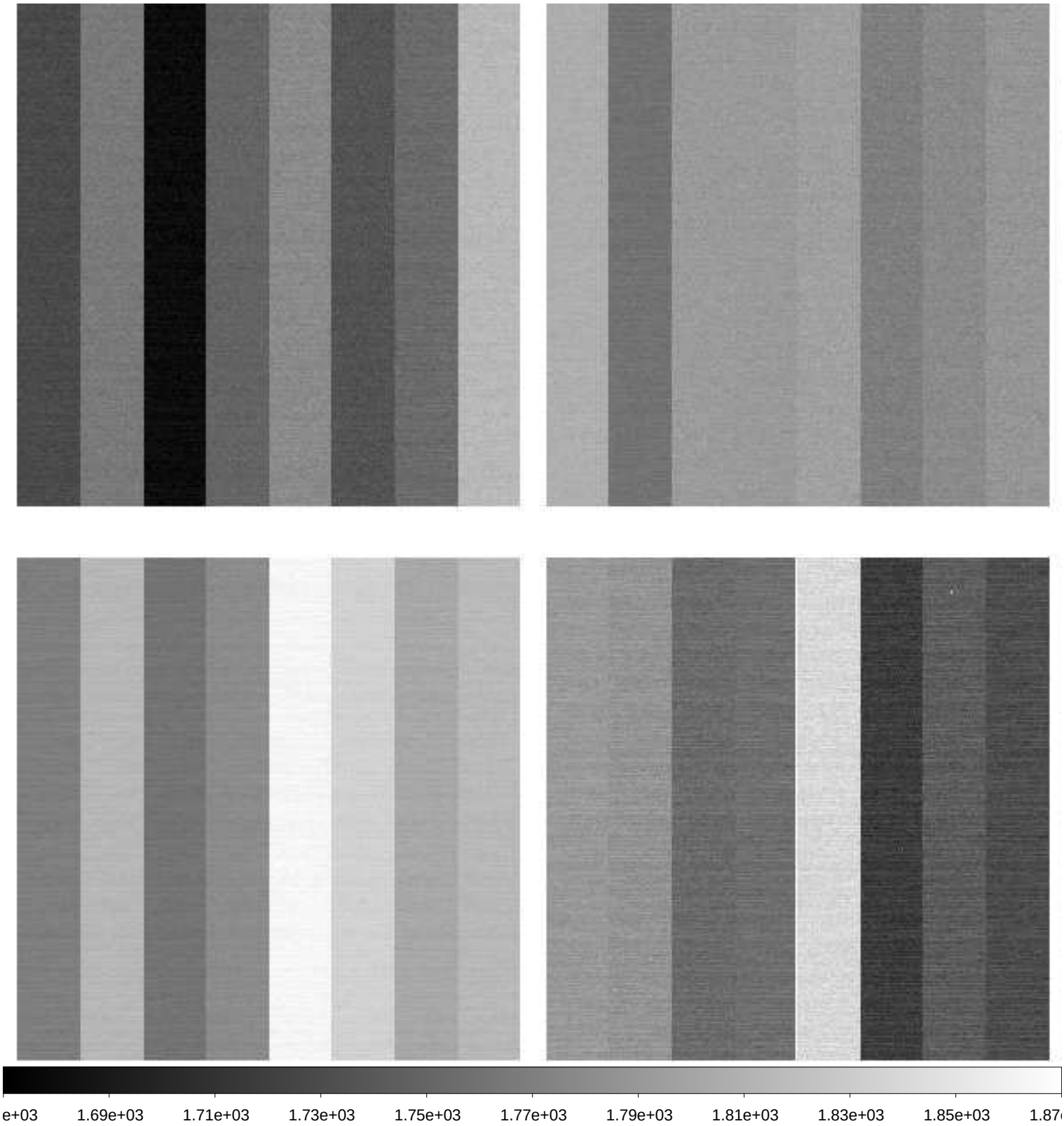

File Name	:	**xkmts.20200105.005965.fits** # 166 / 169 #
Project ID	:	ALL
Image Type	:	BIAS
Object Name	:	**bias**
RA	:	10:40:06.020
DEC	:	-32:06:18.30
Exposure Time	:	0
Airmass	:	1.00
Sidereal Time	:	10:40:55
Filter ID	:	R
Observation Date	:	2020-01-05T02:21:25
CCD Temperature	:	-109.03

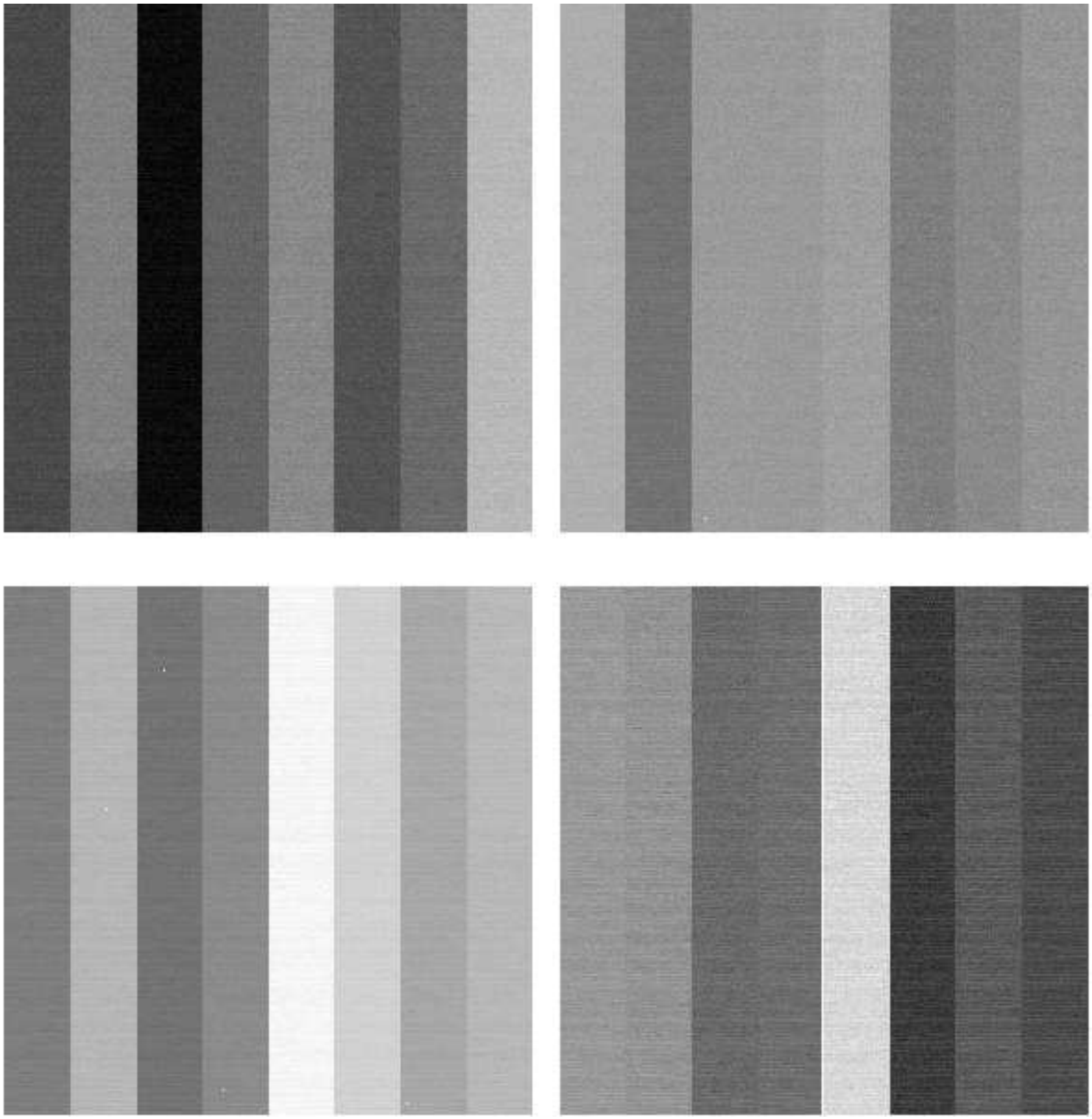

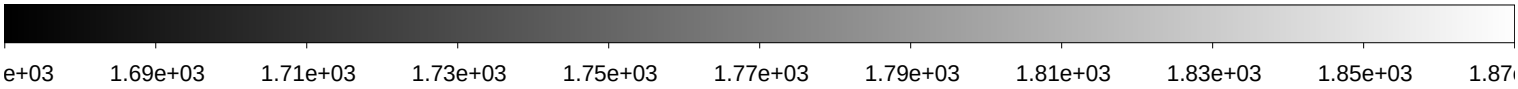

File Name	:	**xkmts.20200105.005966.fits** # 167 / 169 #
Project ID	:	ALL
Image Type	:	BIAS
Object Name	:	**bias**
RA	:	10:41:15.690
DEC	:	-32:06:17.90
Exposure Time	:	0
Airmass	:	1.00
Sidereal Time	:	10:42:05
Filter ID	:	R
Observation Date	:	2020-01-05T02:22:34
CCD Temperature	:	-109.03

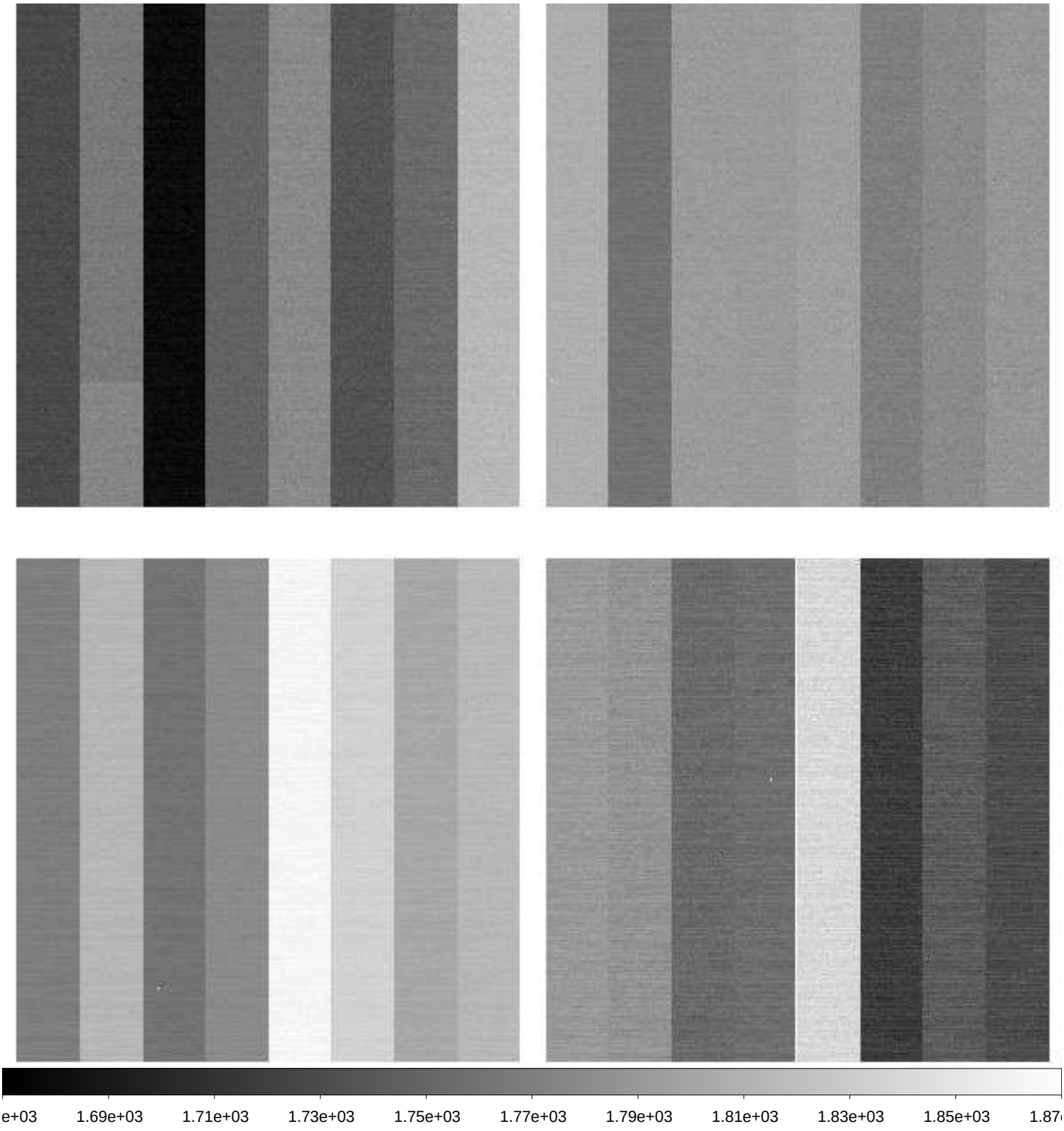

File Name	:	**xkmts.20200105.005967.fits** # 168 / 169 #
Project ID	:	ALL
Image Type	:	BIAS
Object Name	:	**bias**
RA	:	10:42:20.470
DEC	:	-32:06:17.30
Exposure Time	:	0
Airmass	:	1.00
Sidereal Time	:	10:43:27
Filter ID	:	R
Observation Date	:	2020-01-05T02:23:43
CCD Temperature	:	-109.02

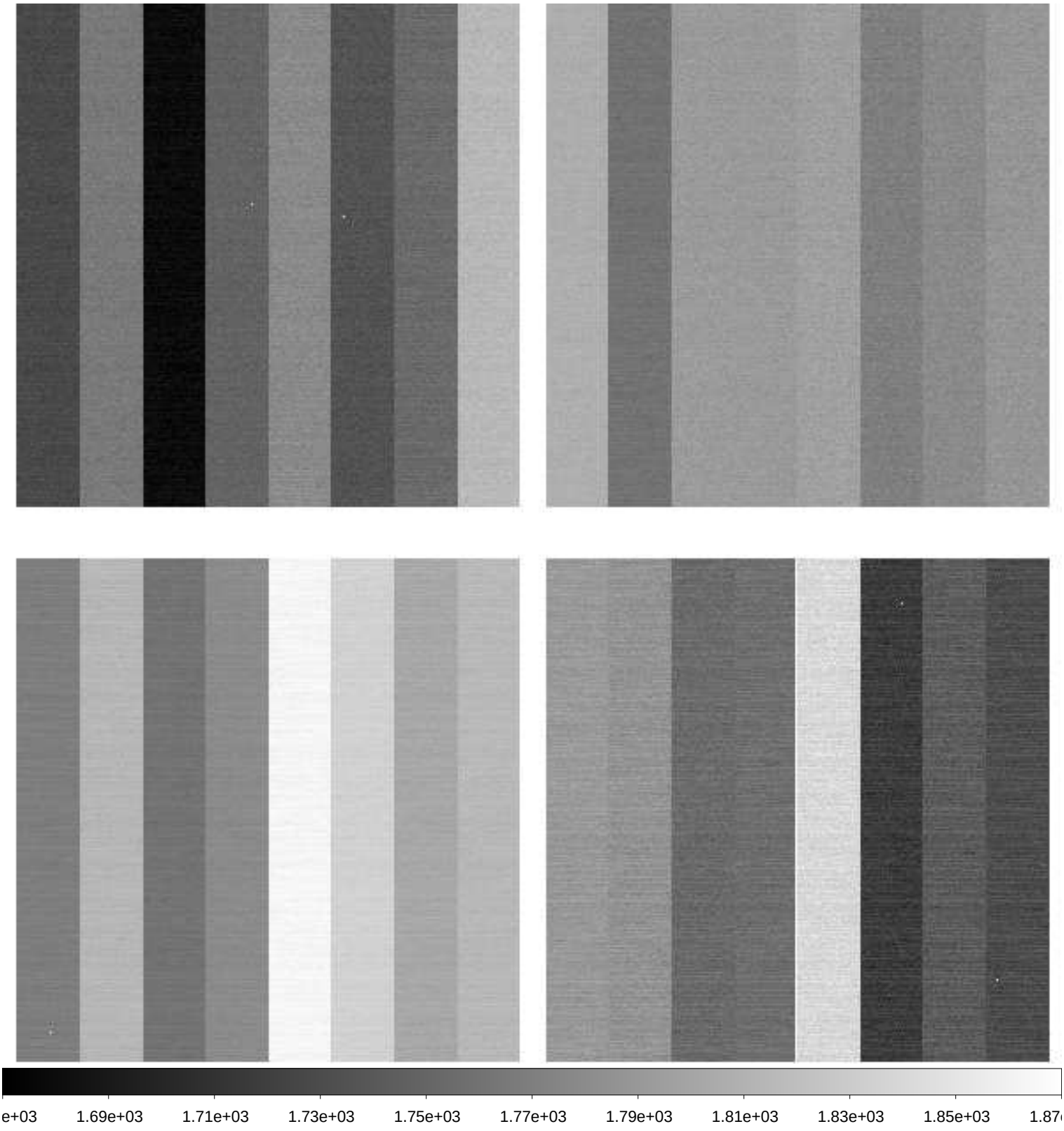
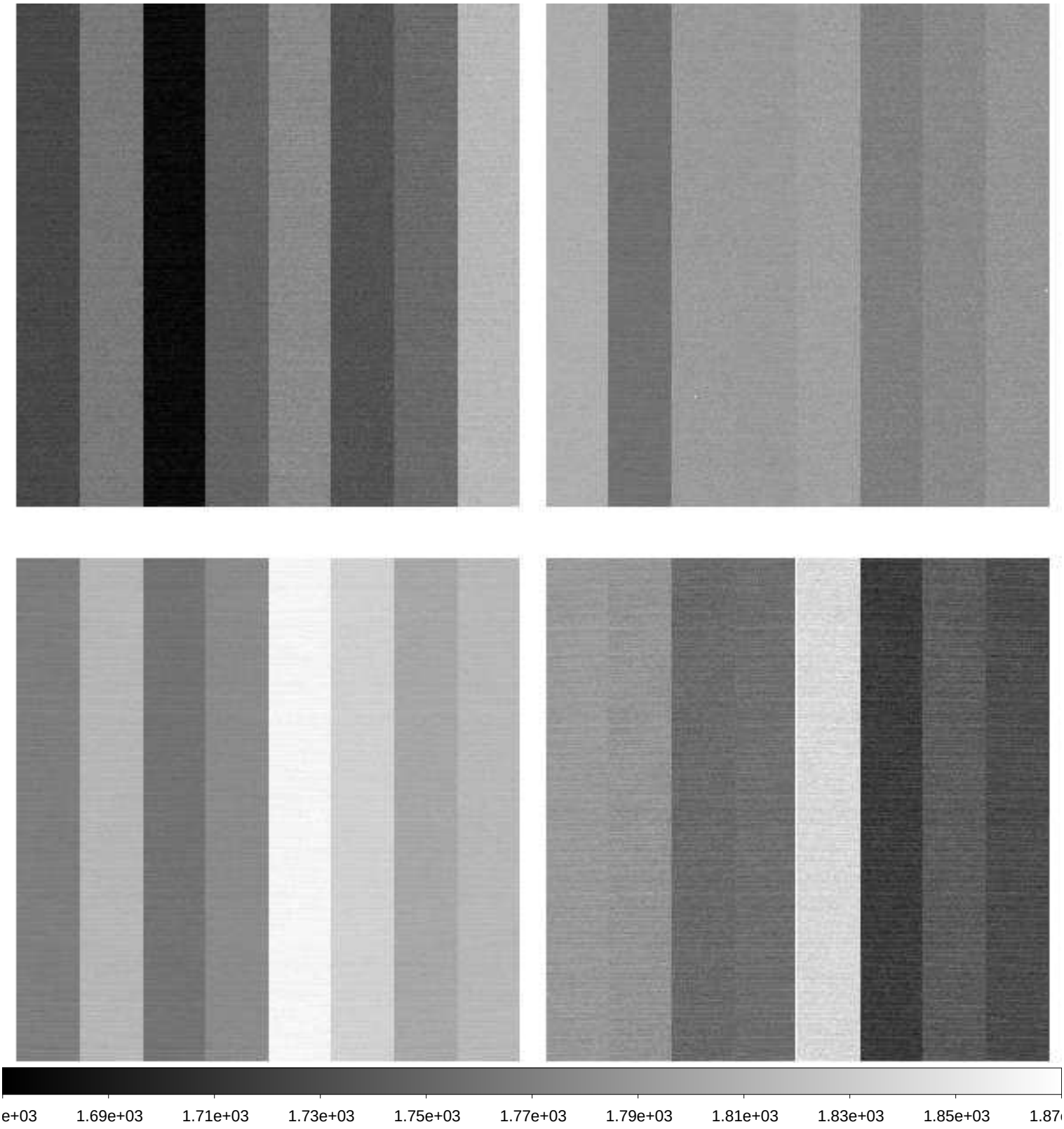
File Name	:	**xkmts.20200105.005968.fits** # 169 / 169 #
Project ID	:	OBS
Image Type	:	DARK
Object Name	:	**end**
RA	:	10:47:08.970
DEC	:	-32:06:14.20
Exposure Time	:	30
Airmass	:	1.00
Sidereal Time	:	10:47:59
Filter ID	:	NO
Observation Date	:	2020-01-05T02:28:14
CCD Temperature	:	-108.99