File Name	:	**xkmtc.20200223.051199.fits** # 1 / 197 #
Project ID	:	OBS
Image Type	:	DARK
Object Name	:	**begin**
RA	:	05:47:33.410
DEC	:	-30:00:46.90
Exposure Time	:	30
Airmass	:	1.00
Sidereal Time	:	05:48:10
Filter ID	:	V
Observation Date	:	2020-02-23T00:22:02
CCD Temperature	:	-101.82

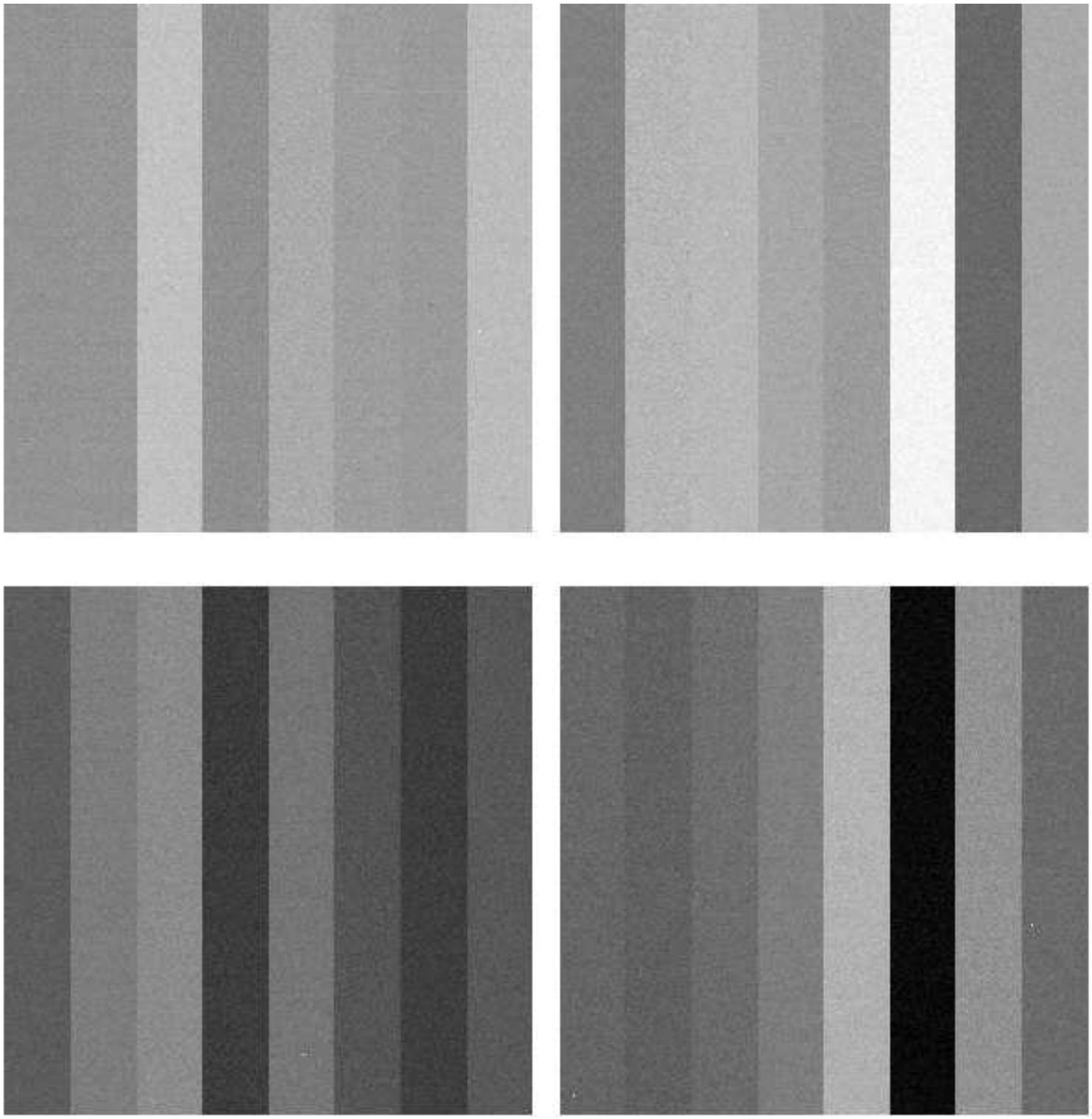

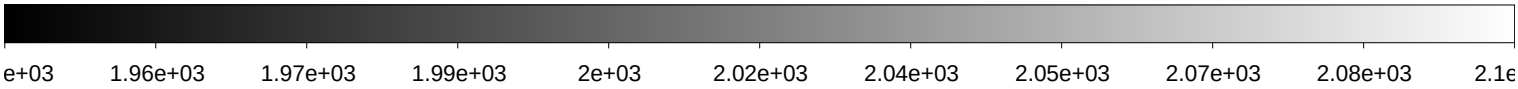

File Name	:	**xkmtc.20200223.051200.fits** # 2 / 197 #
Project ID	:	ALL
Image Type	:	BIAS
Object Name	:	**bias**
RA	:	05:49:07.560
DEC	:	-30:00:44.20
Exposure Time	:	0
Airmass	:	1.00
Sidereal Time	:	05:49:44
Filter ID	:	V
Observation Date	:	2020-02-23T00:23:36
CCD Temperature	:	-101.84

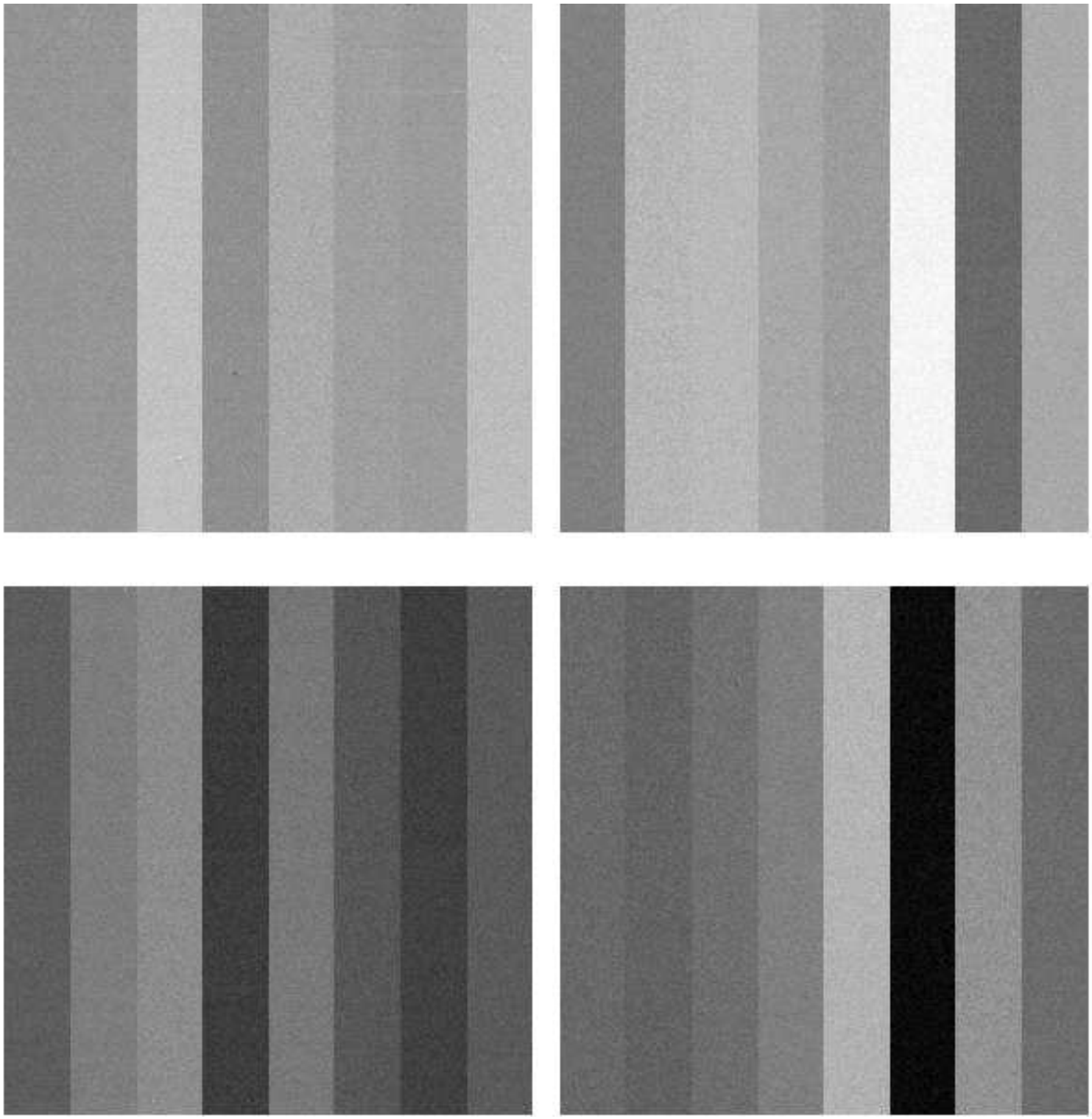

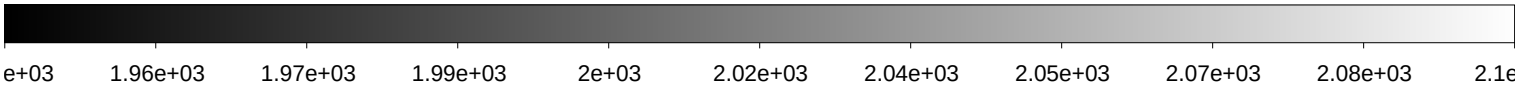

File Name	:	**xkmtc.20200223.051201.fits** # 3 / 197 #
Project ID	:	ALL
Image Type	:	BIAS
Object Name	:	**bias**
RA	:	05:50:14.200
DEC	:	-30:00:42.30
Exposure Time	:	0
Airmass	:	1.00
Sidereal Time	:	05:50:51
Filter ID	:	V
Observation Date	:	2020-02-23T00:24:43
CCD Temperature	:	-101.86

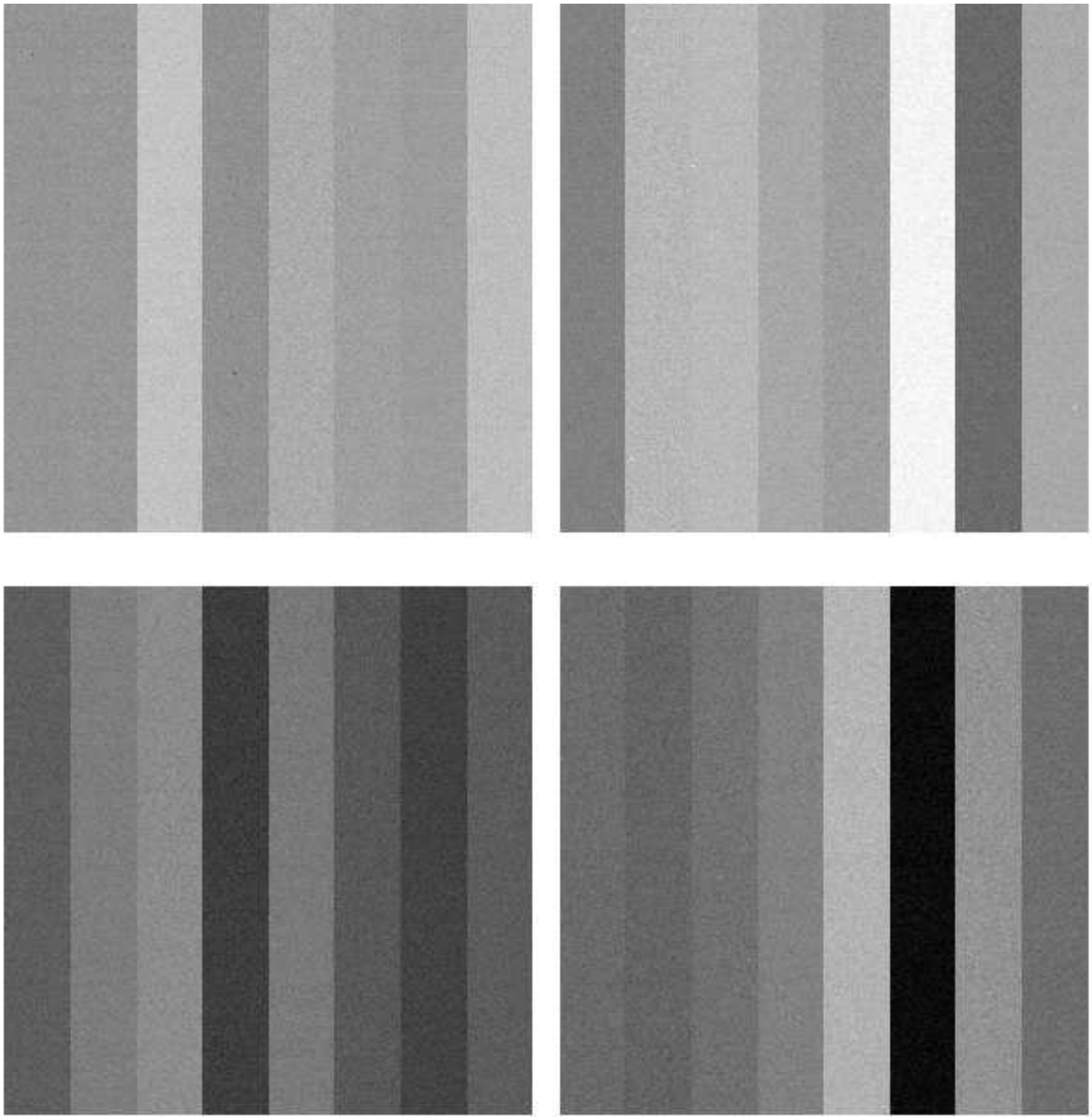

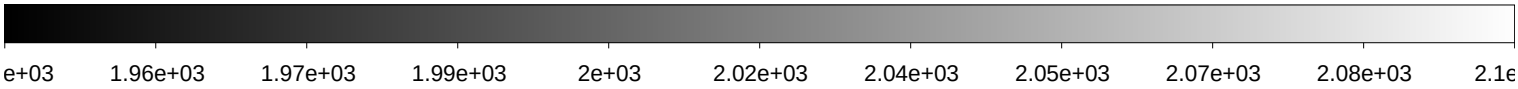

File Name	:	**xkmtc.20200223.051202.fits** # 4 / 197 #
Project ID	:	ALL
Image Type	:	BIAS
Object Name	:	**bias**
RA	:	05:51:16.900
DEC	:	-30:00:40.50
Exposure Time	:	0
Airmass	:	1.00
Sidereal Time	:	05:51:54
Filter ID	:	V
Observation Date	:	2020-02-23T00:25:45
CCD Temperature	:	-101.87

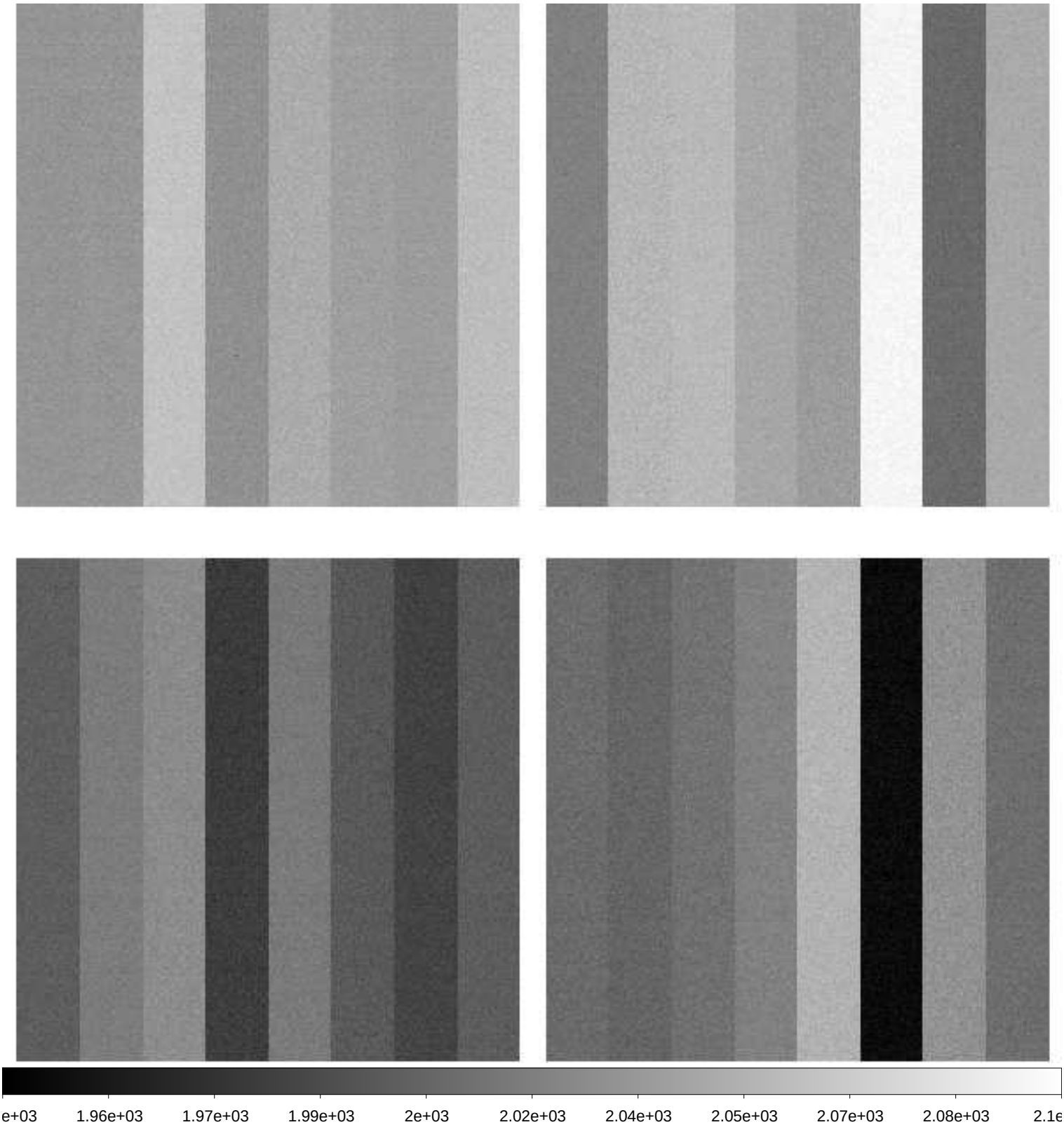

File Name	:	**xkmtc.20200223.051203.fits** # 5 / 197 #
Project ID	:	ALL
Image Type	:	BIAS
Object Name	:	**bias**
RA	:	05:52:14.770
DEC	:	-30:00:38.80
Exposure Time	:	0
Airmass	:	1.00
Sidereal Time	:	05:52:51
Filter ID	:	V
Observation Date	:	2020-02-23T00:26:42
CCD Temperature	:	-101.89

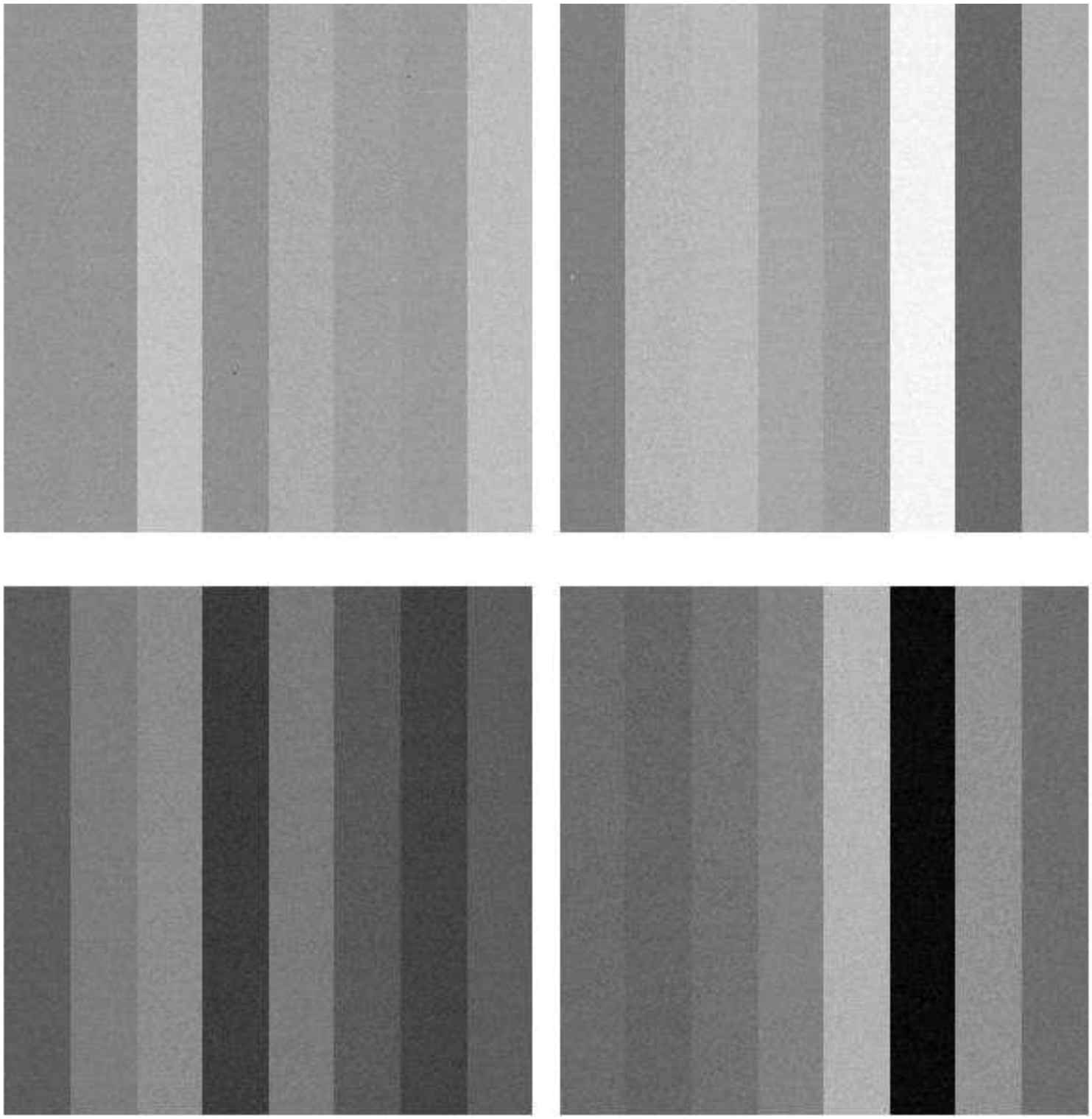

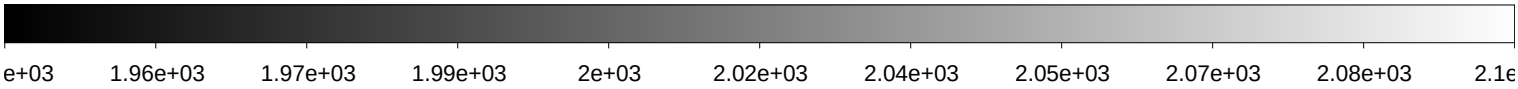

File Name	:	**xkmtc.20200223.051204.fits** # 6 / 197 #
Project ID	:	ALL
Image Type	:	BIAS
Object Name	:	**bias**
RA	:	05:53:20.450
DEC	:	-30:00:36.90
Exposure Time	:	0
Airmass	:	1.00
Sidereal Time	:	05:53:57
Filter ID	:	V
Observation Date	:	2020-02-23T00:27:48
CCD Temperature	:	-101.92

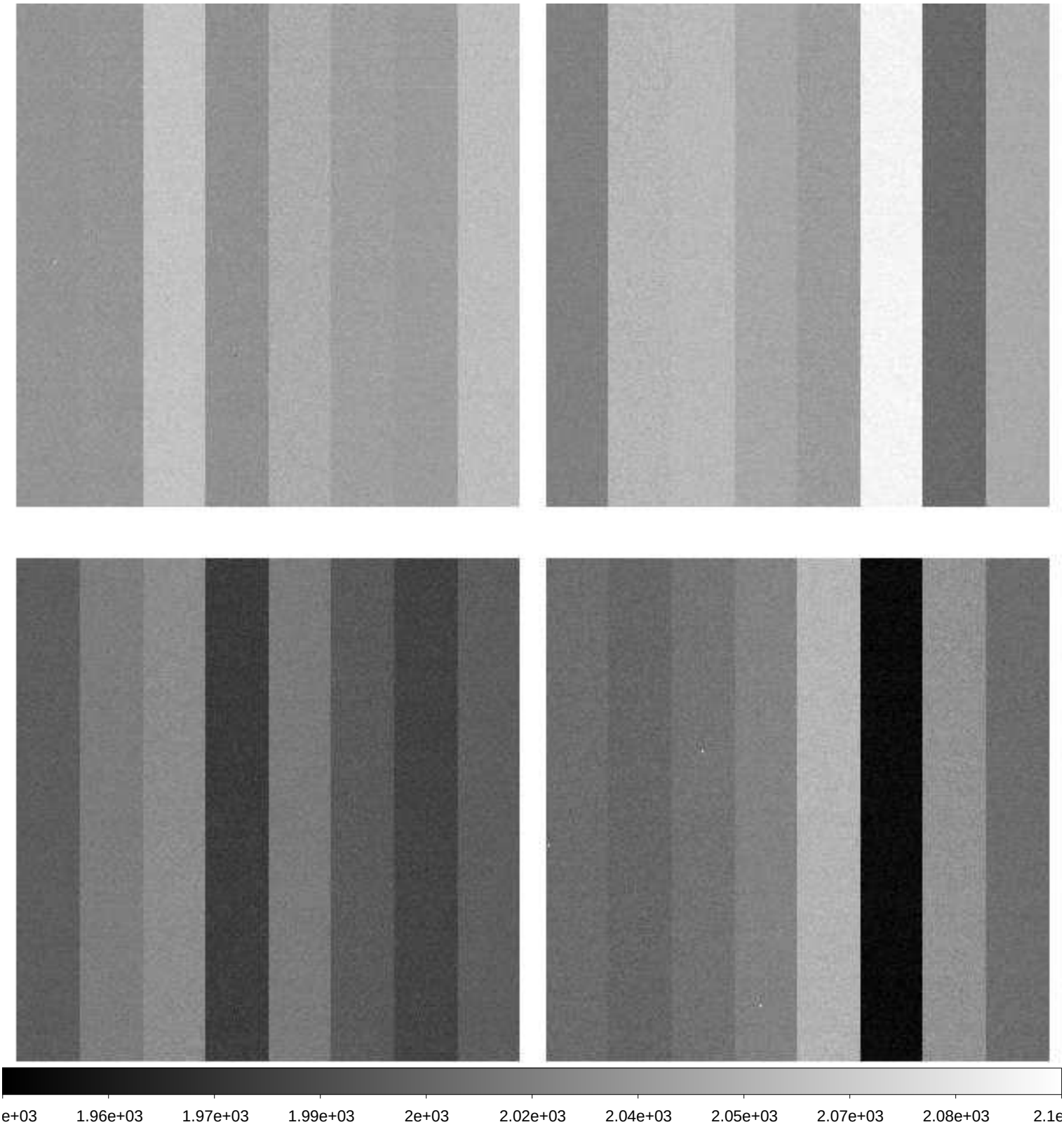

File Name	:	**xkmtc.20200223.051205.fits** # 7 / 197 #
Project ID	:	MJKIM
Image Type	:	OBJECT
Object Name	:	**focus**
RA	:	03:25:23.200
DEC	:	-36:38:59.90
Exposure Time	:	10
Airmass	:	1.21
Sidereal Time	:	06:07:50
Filter ID	:	R
Observation Date	:	2020-02-23T00:41:40
CCD Temperature	:	-102.12

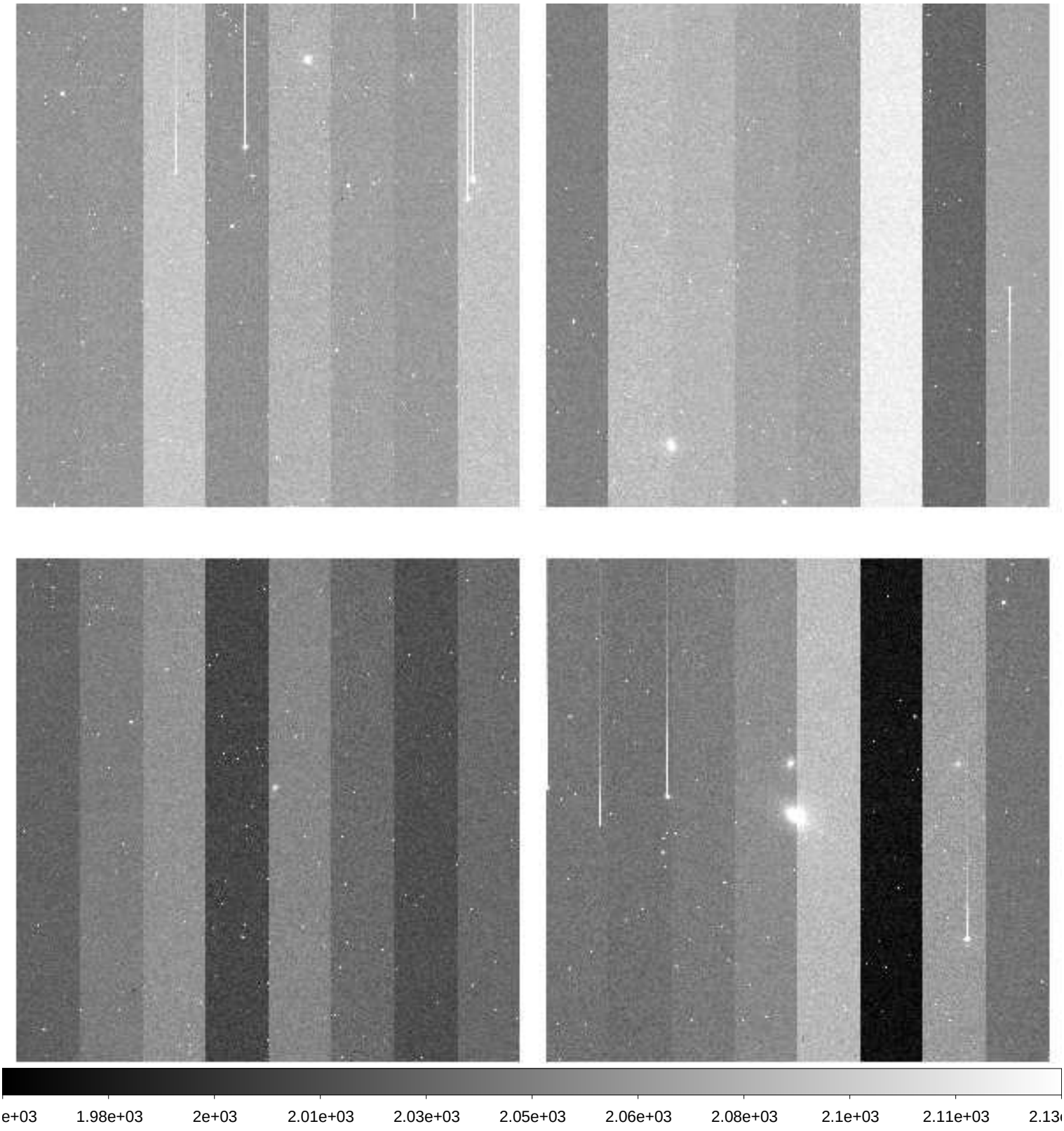

File Name	:	**xkmtc.20200223.051206.fits** # 8 / 197 #
Project ID	:	MJKIM
Image Type	:	OBJECT
Object Name	:	**focus**
RA	:	03:25:23.060
DEC	:	-36:38:59.40
Exposure Time	:	10
Airmass	:	1.23
Sidereal Time	:	06:14:47
Filter ID	:	R
Observation Date	:	2020-02-23T00:48:35
CCD Temperature	:	-102.23

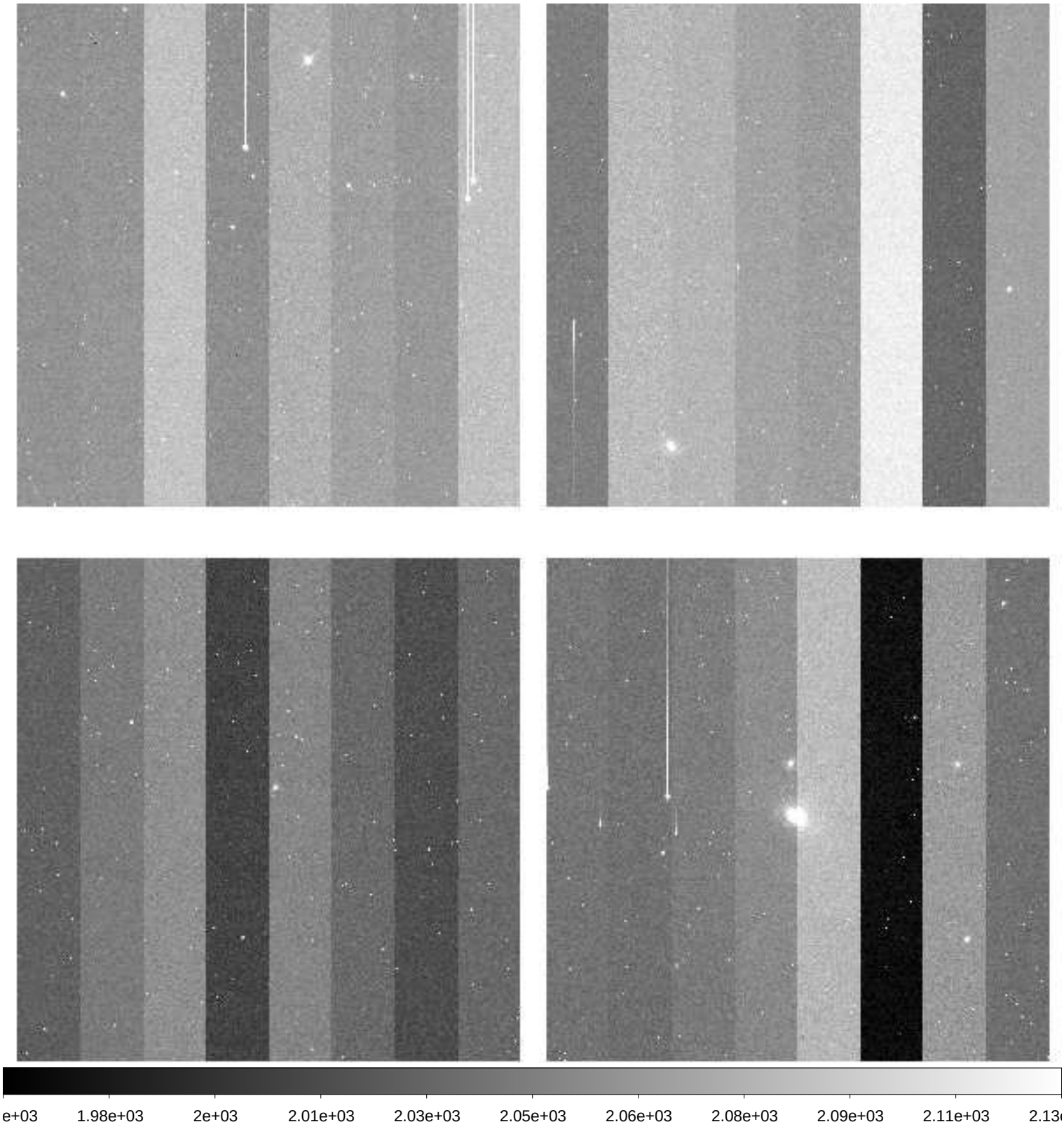

File Name	:	**xkmtc.20200223.051207.fits** # 9 / 197 #
Project ID	:	MJKIM
Image Type	:	OBJECT
Object Name	:	**focus**
RA	:	03:25:22.990
DEC	:	-36:38:59.10
Exposure Time	:	10
Airmass	:	1.24
Sidereal Time	:	06:18:34
Filter ID	:	R
Observation Date	:	2020-02-23T00:52:21
CCD Temperature	:	-102.29

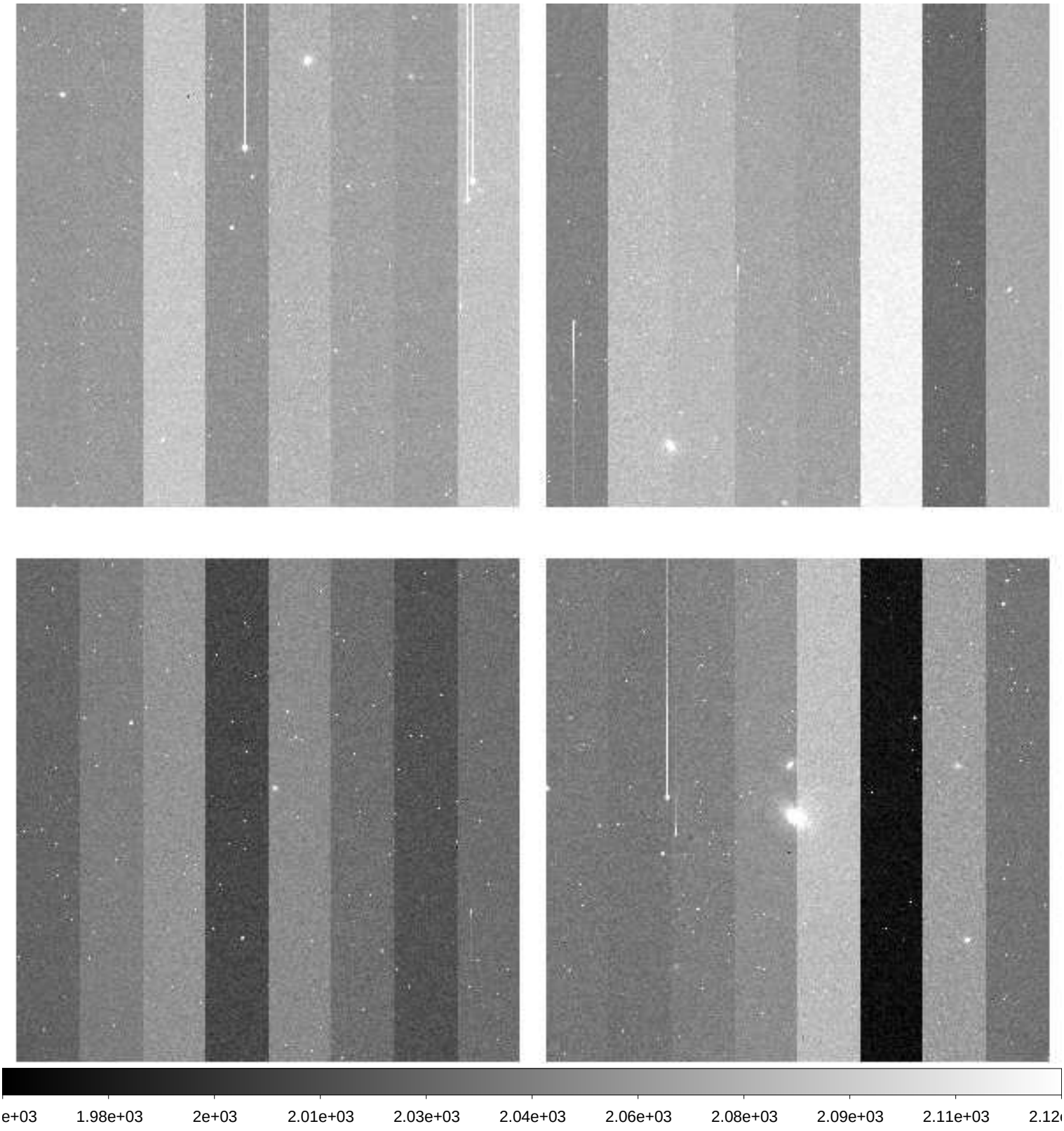

File Name	:	**xkmtc.20200223.051208.fits** # 10 / 197 #
Project ID	:	MJKIM
Image Type	:	OBJECT
Object Name	:	**K8_ccd_T_2**
RA	:	03:24:59.210
DEC	:	-36:35:42.00
Exposure Time	:	120
Airmass	:	1.25
Sidereal Time	:	06:21:36
Filter ID	:	R
Observation Date	:	2020-02-23T00:55:22
CCD Temperature	:	-102.33

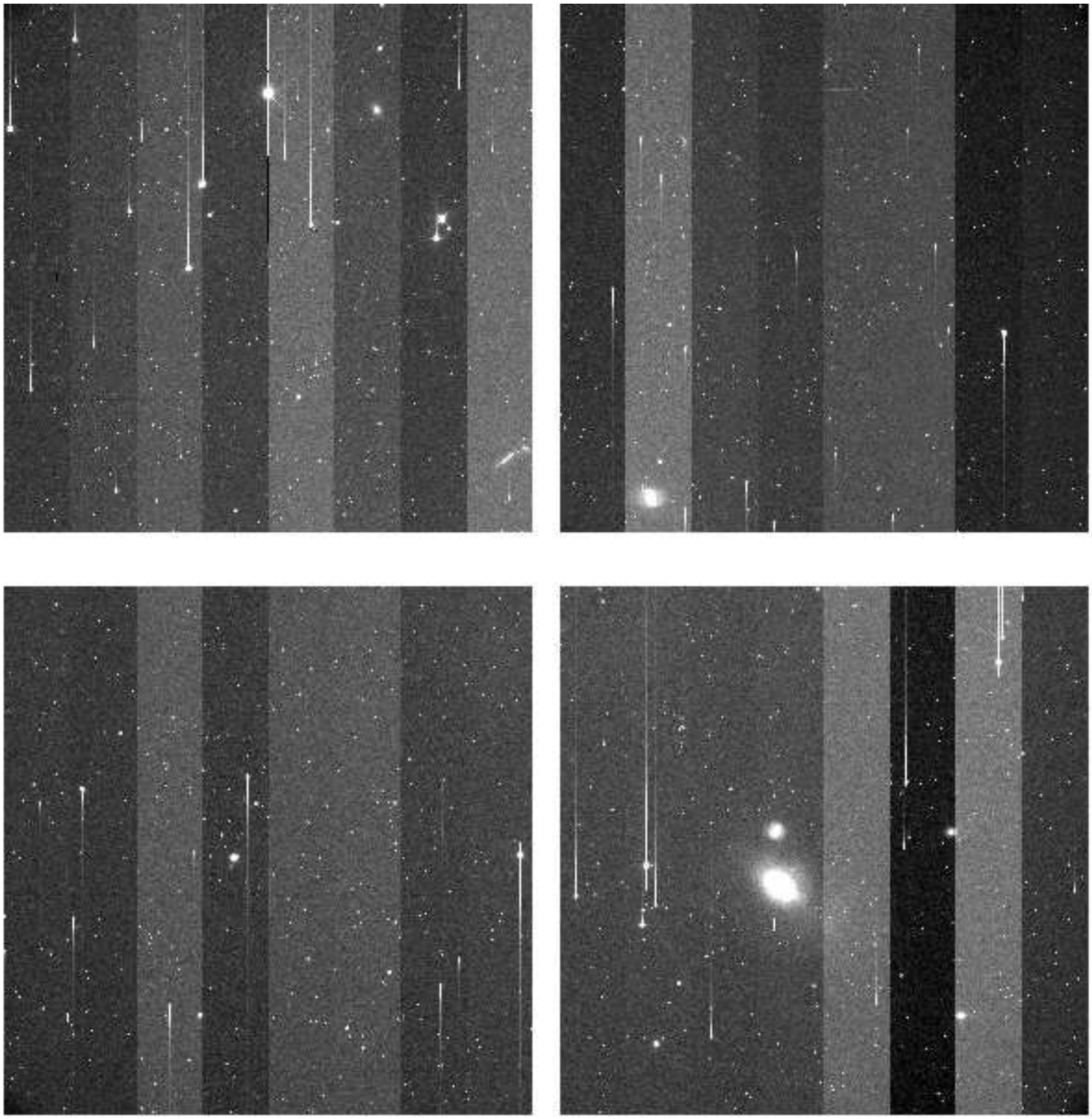

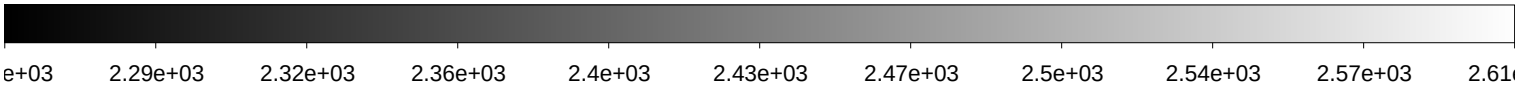

File Name	:	**xkmtc.20200223.051209.fits** # 11 / 197 #
Project ID	:	MJKIM
Image Type	:	OBJECT
Object Name	:	**K8_ccd_T_3**
RA	:	03:25:47.290
DEC	:	-36:42:18.00
Exposure Time	:	120
Airmass	:	1.26
Sidereal Time	:	06:24:32
Filter ID	:	R
Observation Date	:	2020-02-23T00:58:18
CCD Temperature	:	-102.37

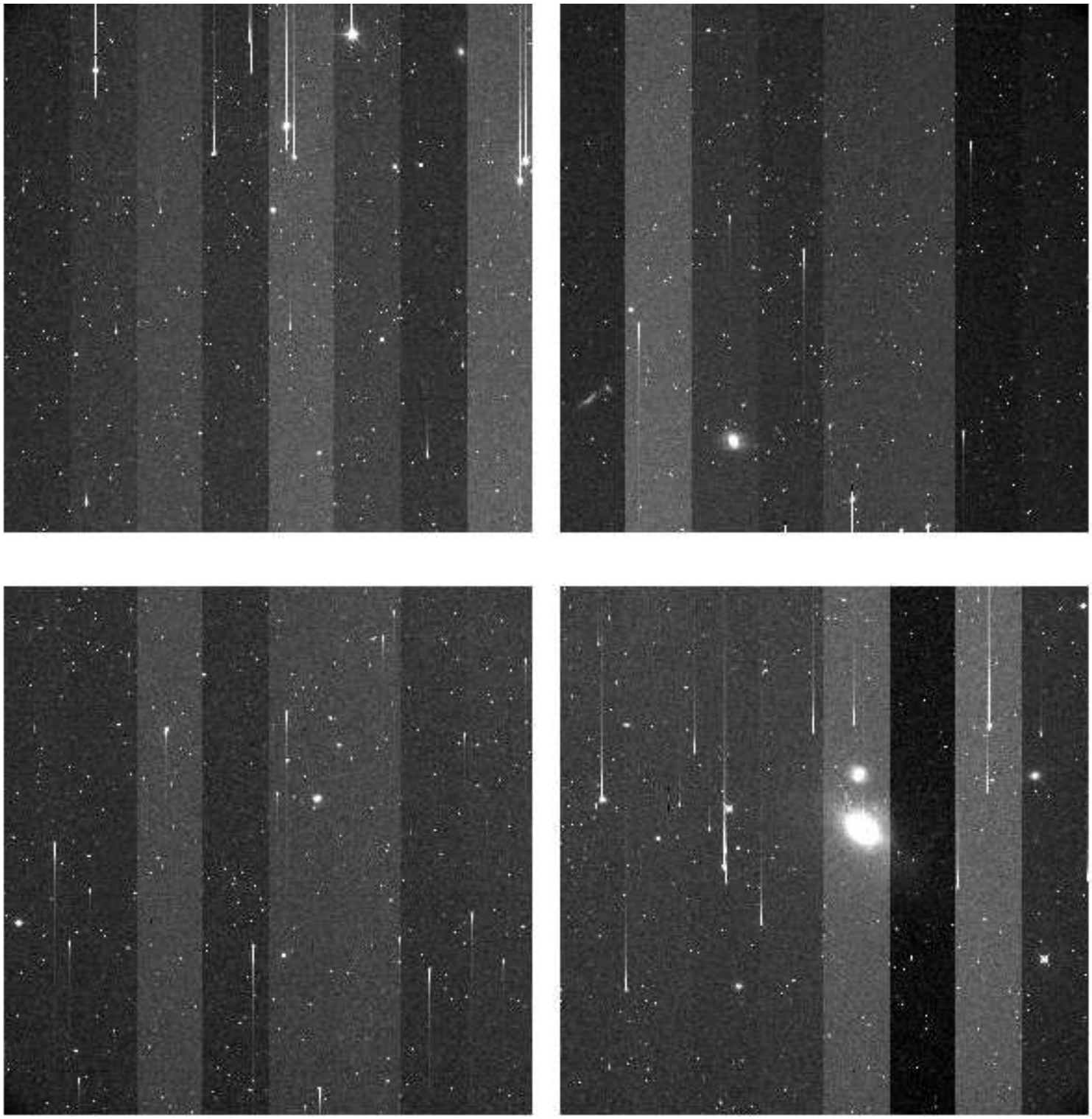

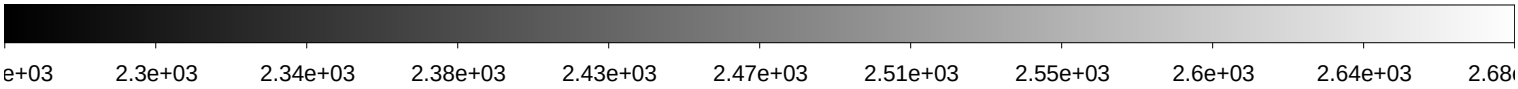

File Name	:	**xkmtc.20200223.051210.fits** # 12 / 197 #
Project ID	:	MJKIM
Image Type	:	OBJECT
Object Name	:	**K8_ccd_T_4**
RA	:	03:25:15.220
DEC	:	-36:28:59.90
Exposure Time	:	120
Airmass	:	1.27
Sidereal Time	:	06:27:37
Filter ID	:	R
Observation Date	:	2020-02-23T01:01:23
CCD Temperature	:	-102.42

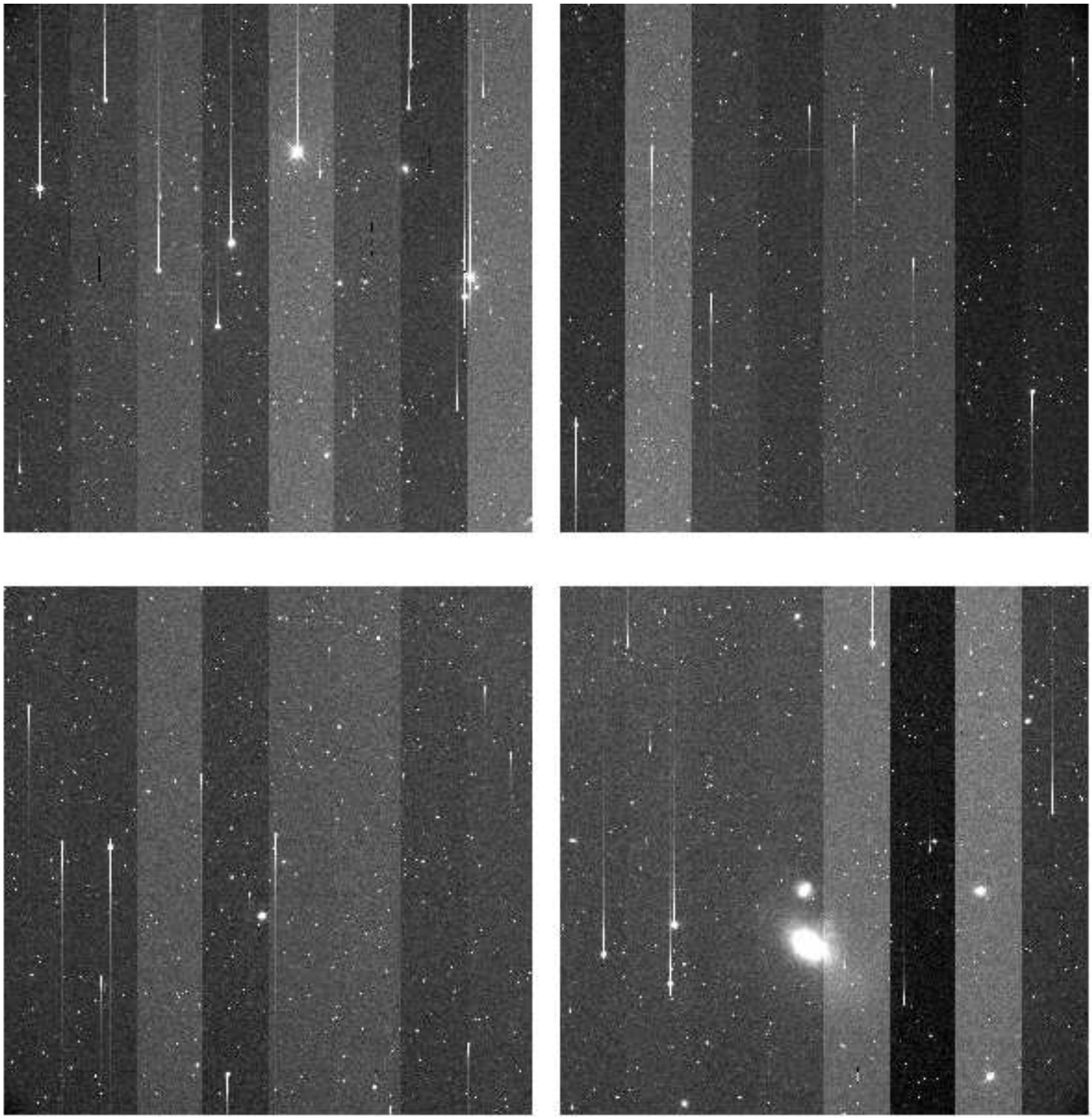

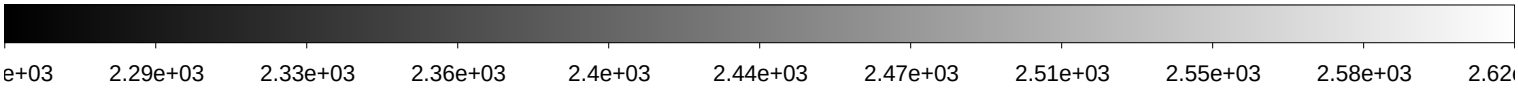

File Name	:	**xkmtc.20200223.051211.fits** # 13 / 197 #
Project ID	:	MJKIM
Image Type	:	OBJECT
Object Name	:	**K8_ccd_T_5**
RA	:	03:25:31.200
DEC	:	-36:48:59.90
Exposure Time	:	120
Airmass	:	1.28
Sidereal Time	:	06:30:39
Filter ID	:	R
Observation Date	:	2020-02-23T01:04:24
CCD Temperature	:	-102.25

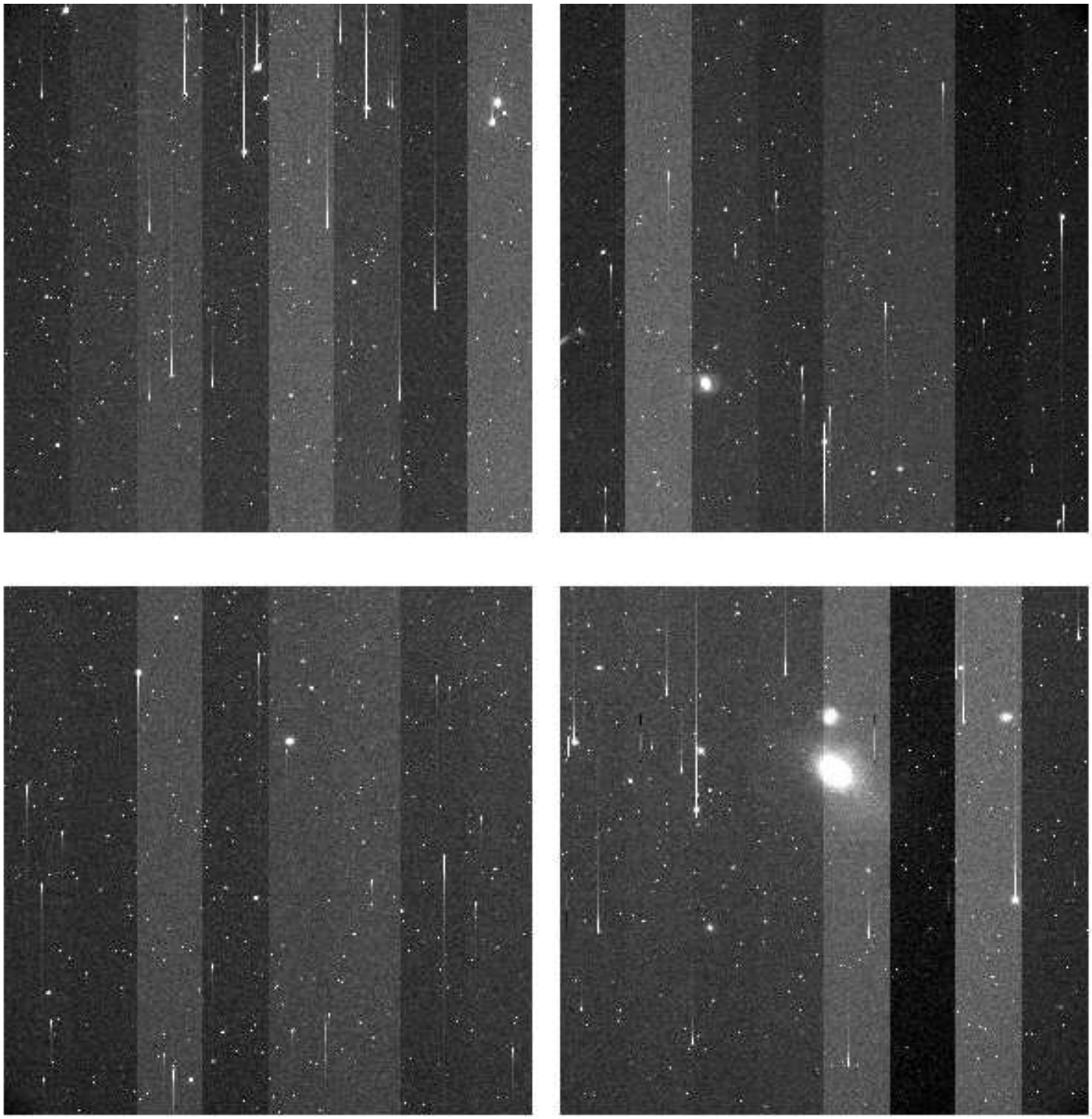

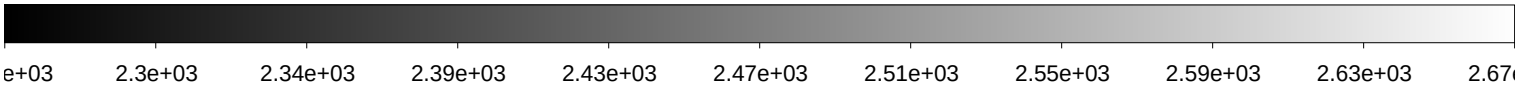

File Name	:	**xkmtc.20200223.051212.fits** # 14 / 197 #
Project ID	:	MJKIM
Image Type	:	OBJECT
Object Name	:	**K8_ccd_T_6**
RA	:	03:25:39.180
DEC	:	-36:32:23.90
Exposure Time	:	120
Airmass	:	1.29
Sidereal Time	:	06:33:45
Filter ID	:	R
Observation Date	:	2020-02-23T01:07:29
CCD Temperature	:	-102.48

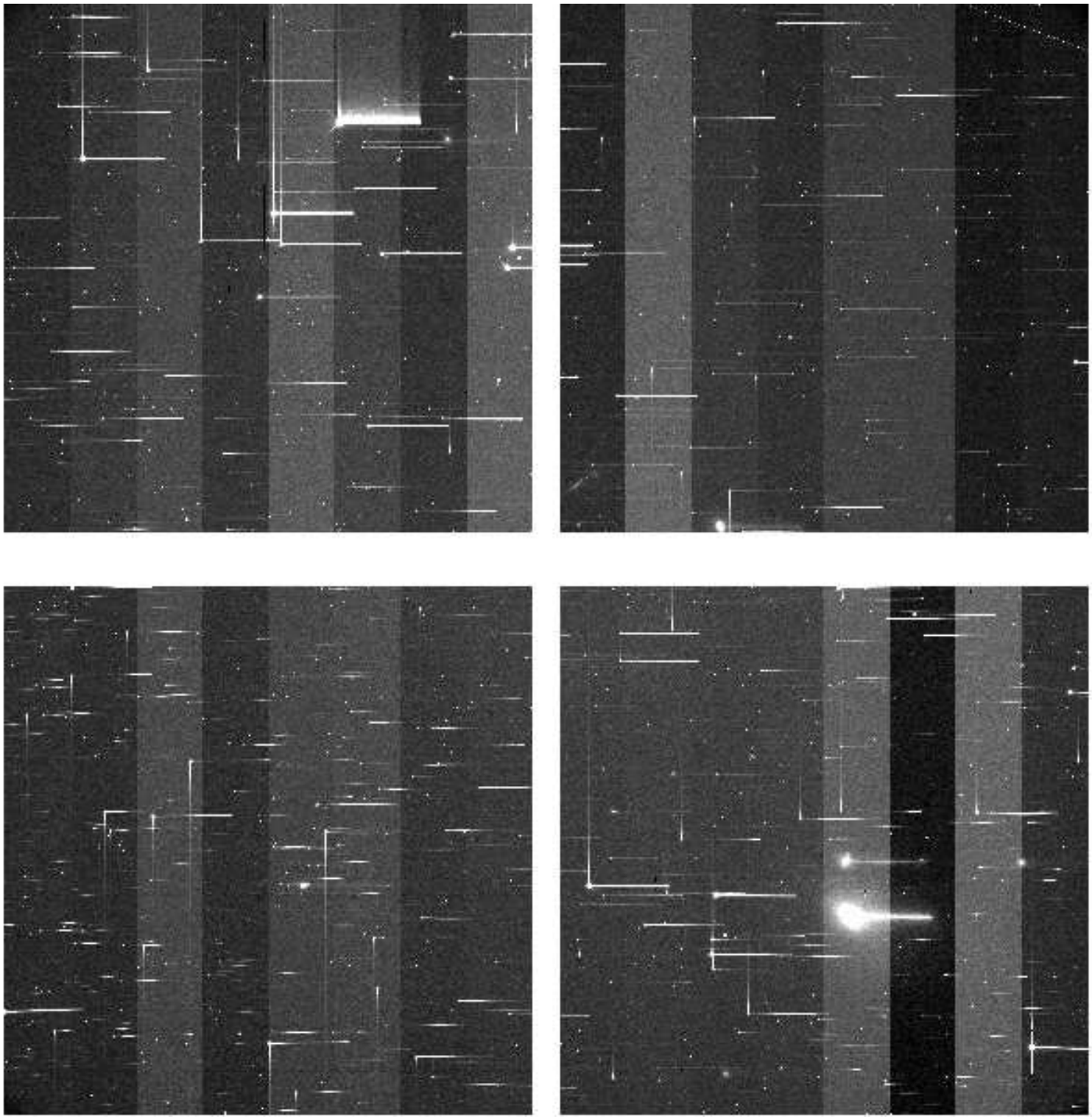

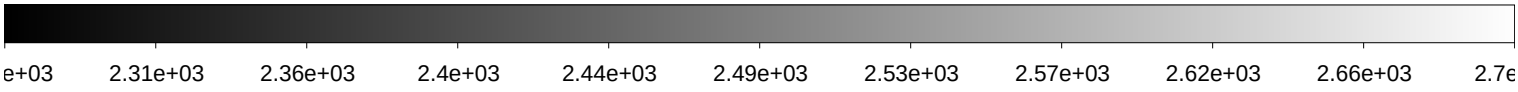

File Name	:	**xkmtc.20200223.051213.fits** # 15 / 197 #
Project ID	:	MJKIM
Image Type	:	OBJECT
Object Name	:	**K8_ccd_T_6**
RA	:	03:25:39.210
DEC	:	-36:32:23.90
Exposure Time	:	120
Airmass	:	1.33
Sidereal Time	:	06:44:09
Filter ID	:	R
Observation Date	:	2020-02-23T01:17:51
CCD Temperature	:	-102.64

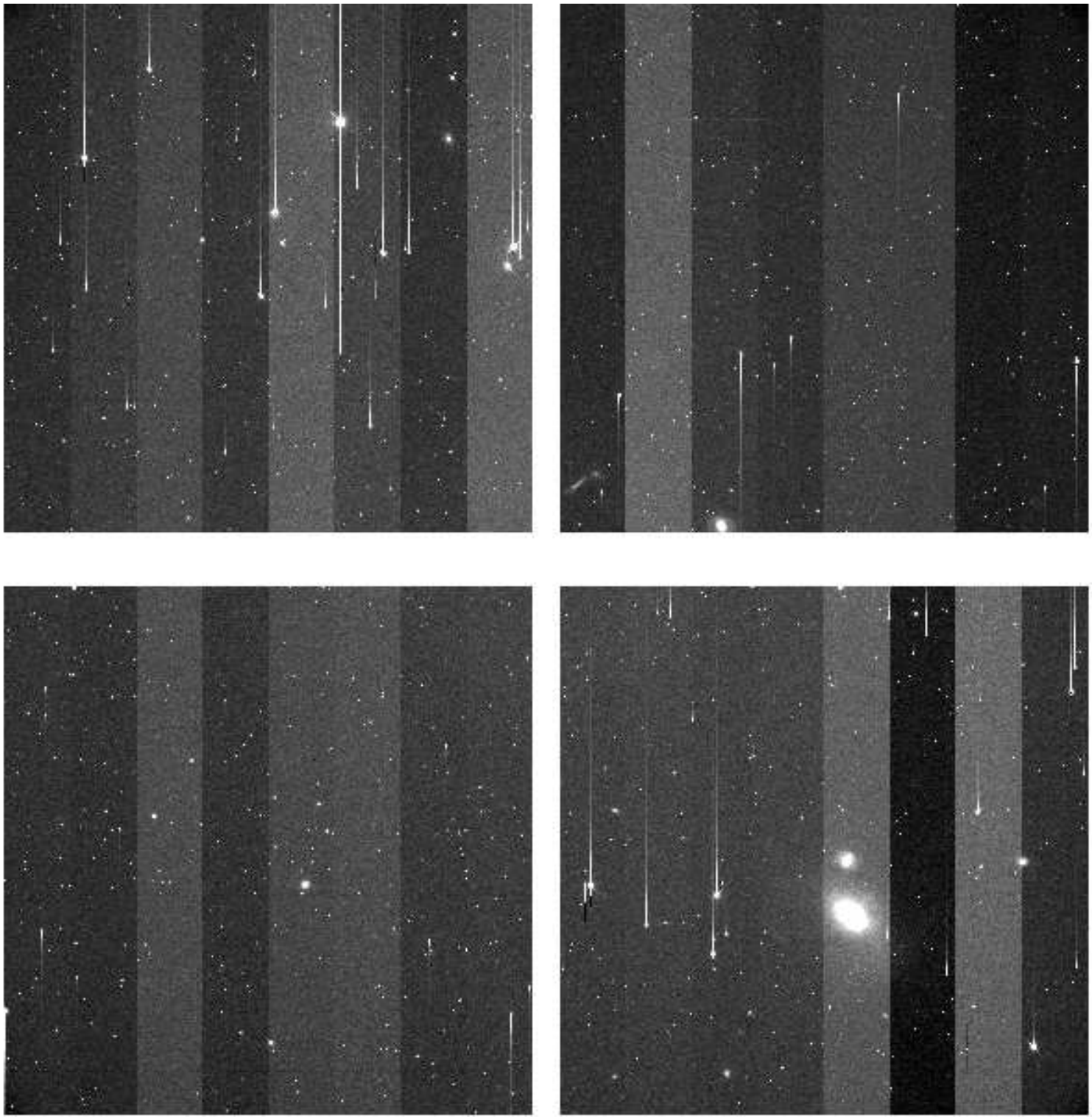

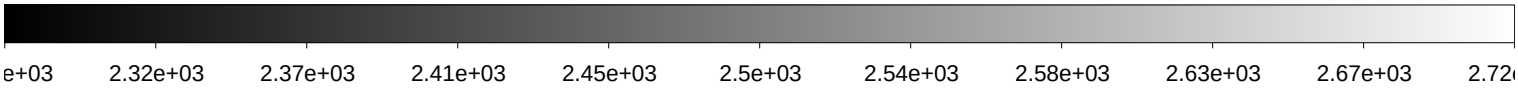

File Name	:	**xkmtc.20200223.051214.fits** # 16 / 197 #
Project ID	:	MJKIM
Image Type	:	OBJECT
Object Name	:	**K8_ccd_T_7**
RA	:	03:25:07.200
DEC	:	-36:45:35.90
Exposure Time	:	120
Airmass	:	1.35
Sidereal Time	:	06:47:12
Filter ID	:	R
Observation Date	:	2020-02-23T01:20:54
CCD Temperature	:	-102.7

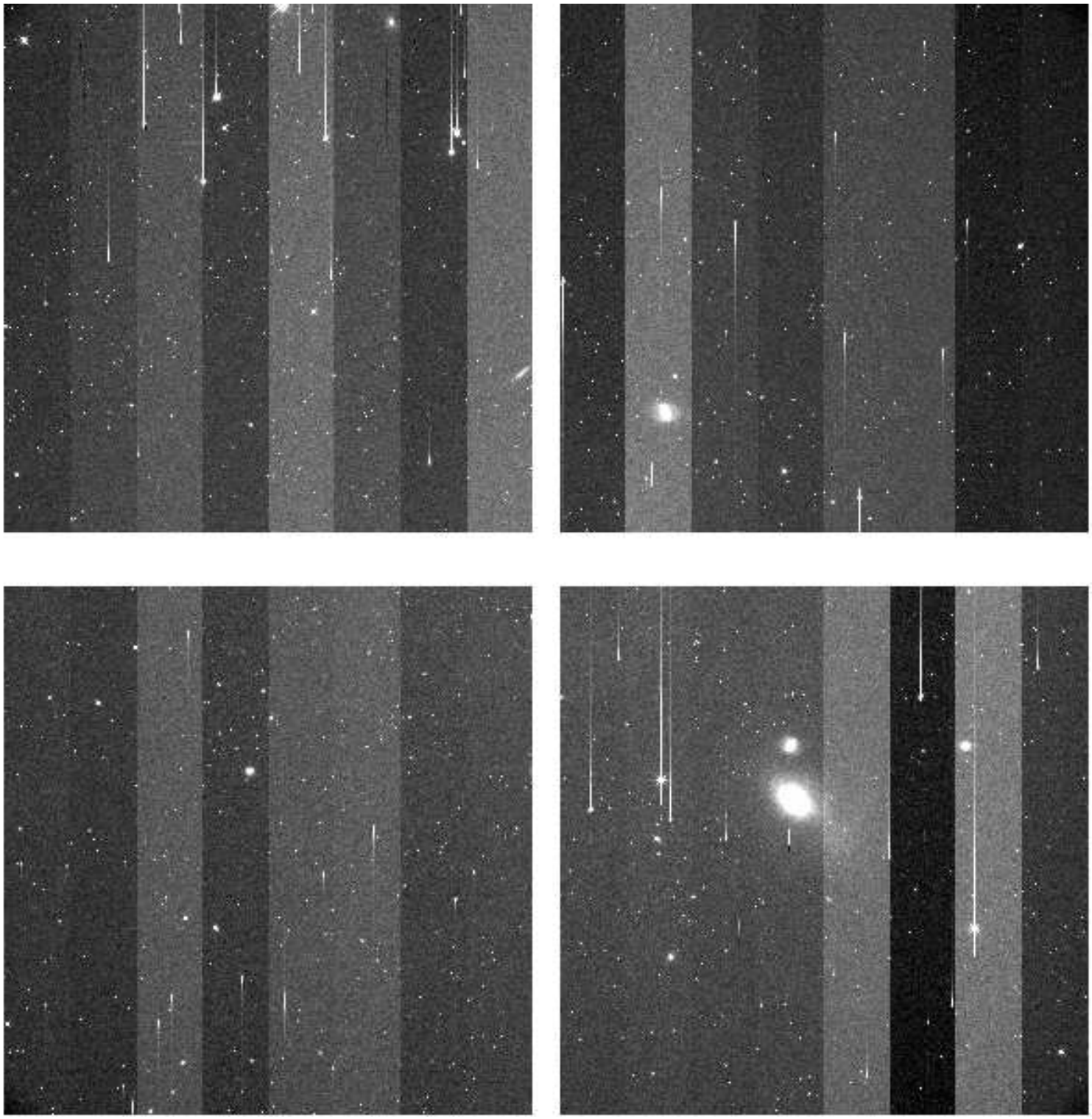

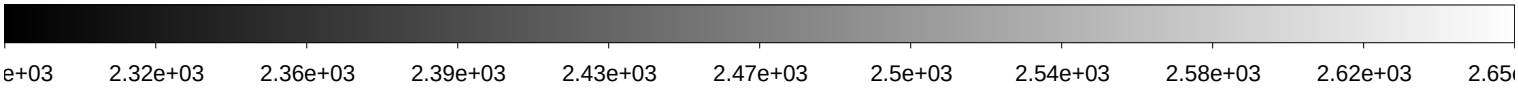

File Name	:	**xkmtc.20200223.051215.fits** # 17 / 197 #
Project ID	:	MJKIM
Image Type	:	OBJECT
Object Name	:	**K8_ccd_T_1**
RA	:	03:25:23.110
DEC	:	-36:38:59.90
Exposure Time	:	120
Airmass	:	1.36
Sidereal Time	:	06:50:11
Filter ID	:	R
Observation Date	:	2020-02-23T01:23:54
CCD Temperature	:	-102.73

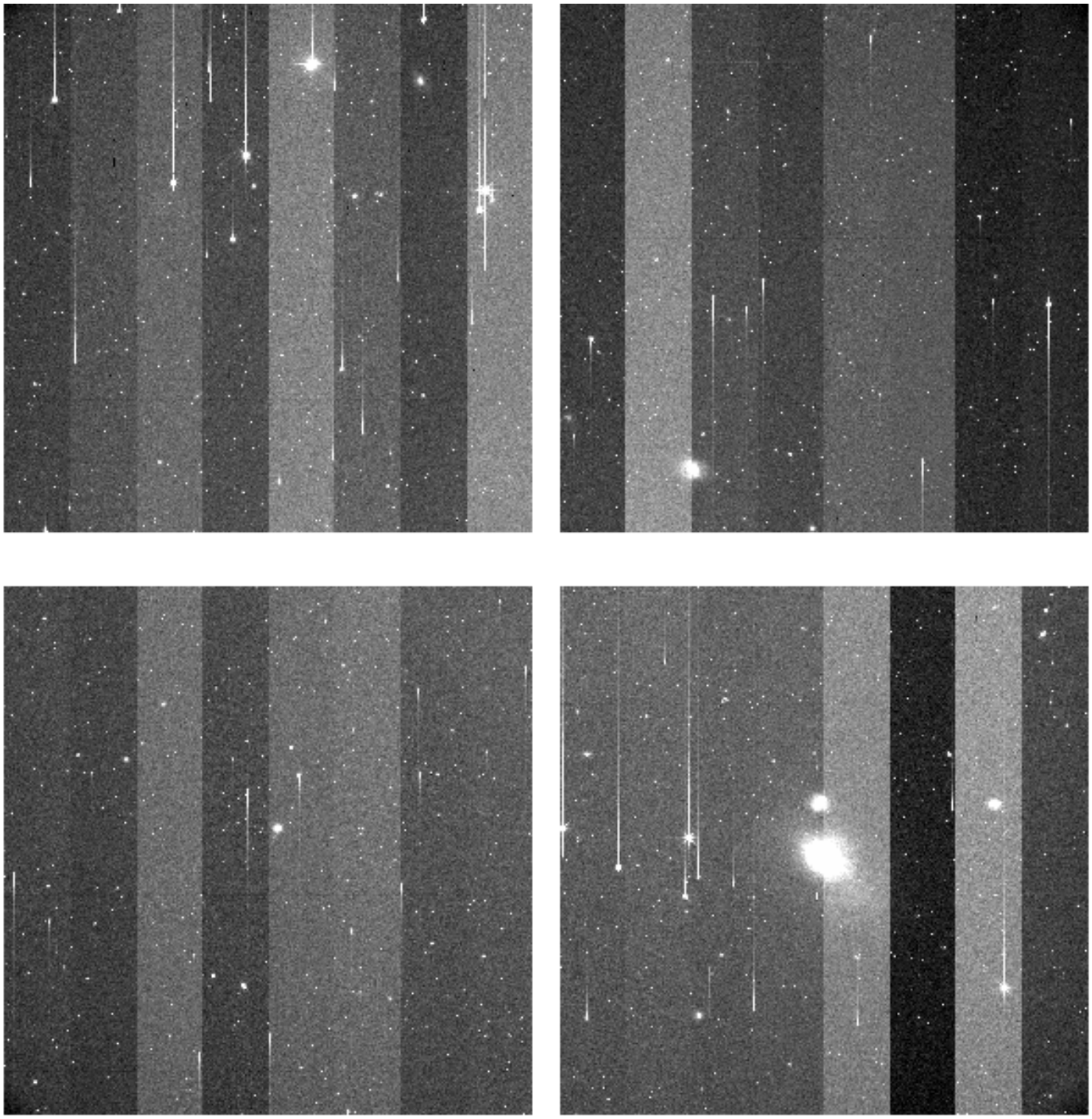

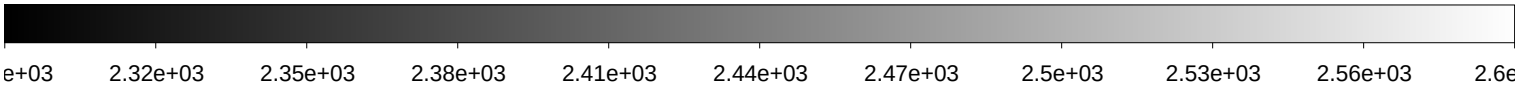

File Name	:	**xkmtc.20200223.051216.fits** # 18 / 197 #
Project ID	:	MJKIM
Image Type	:	OBJECT
Object Name	:	**K8_ccd_T_2**
RA	:	03:24:59.220
DEC	:	-36:35:41.90
Exposure Time	:	120
Airmass	:	1.38
Sidereal Time	:	06:53:09
Filter ID	:	R
Observation Date	:	2020-02-23T01:26:50
CCD Temperature	:	-102.77

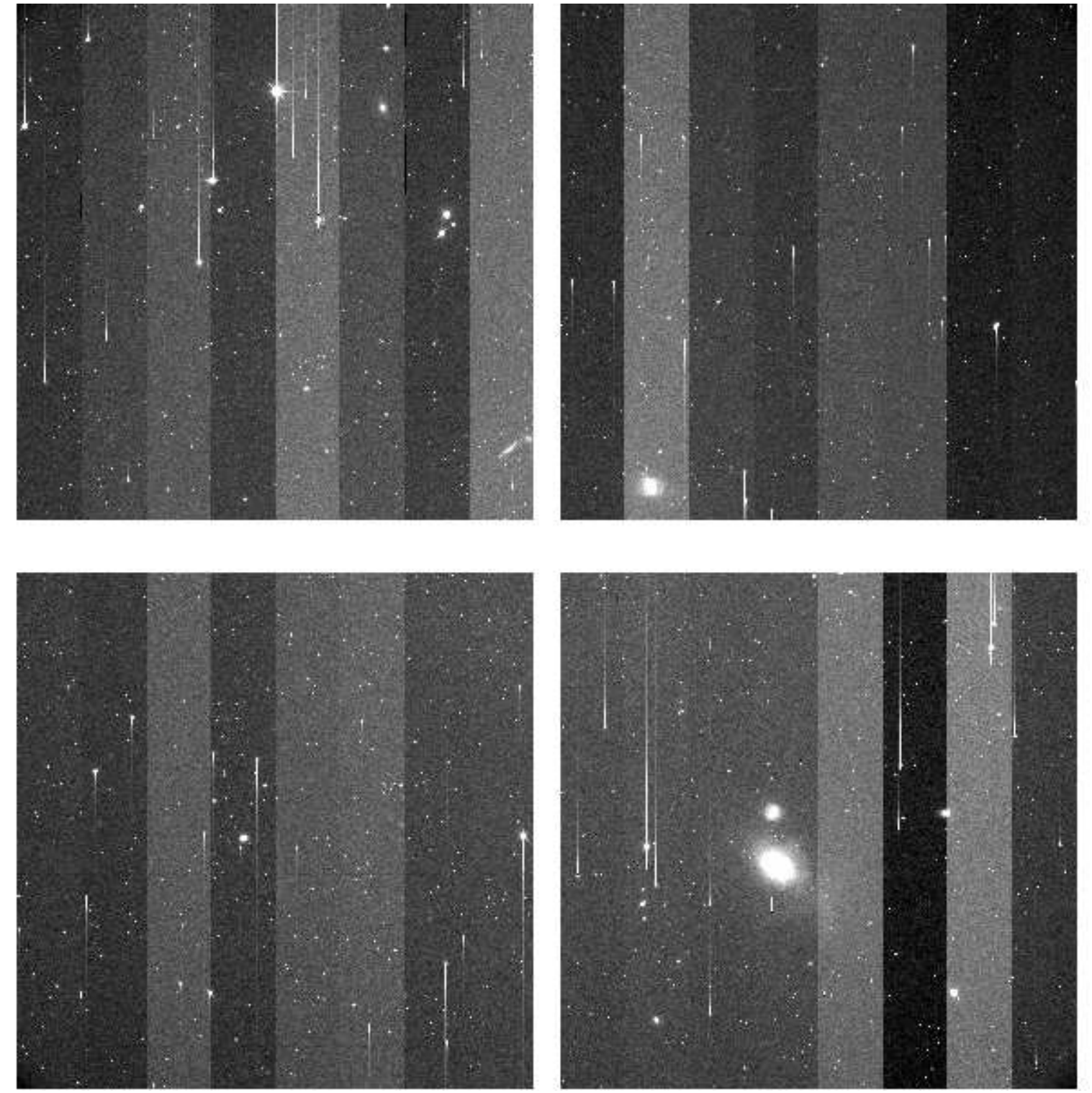

File Name	:	**xkmtc.20200223.051217.fits** # 19 / 197 #
Project ID	:	MJKIM
Image Type	:	OBJECT
Object Name	:	**K8_ccd_M_1**
RA	:	03:20:00.770
DEC	:	-37:45:59.90
Exposure Time	:	120
Airmass	:	1.41
Sidereal Time	:	06:56:33
Filter ID	:	R
Observation Date	:	2020-02-23T01:30:14
CCD Temperature	:	-102.83

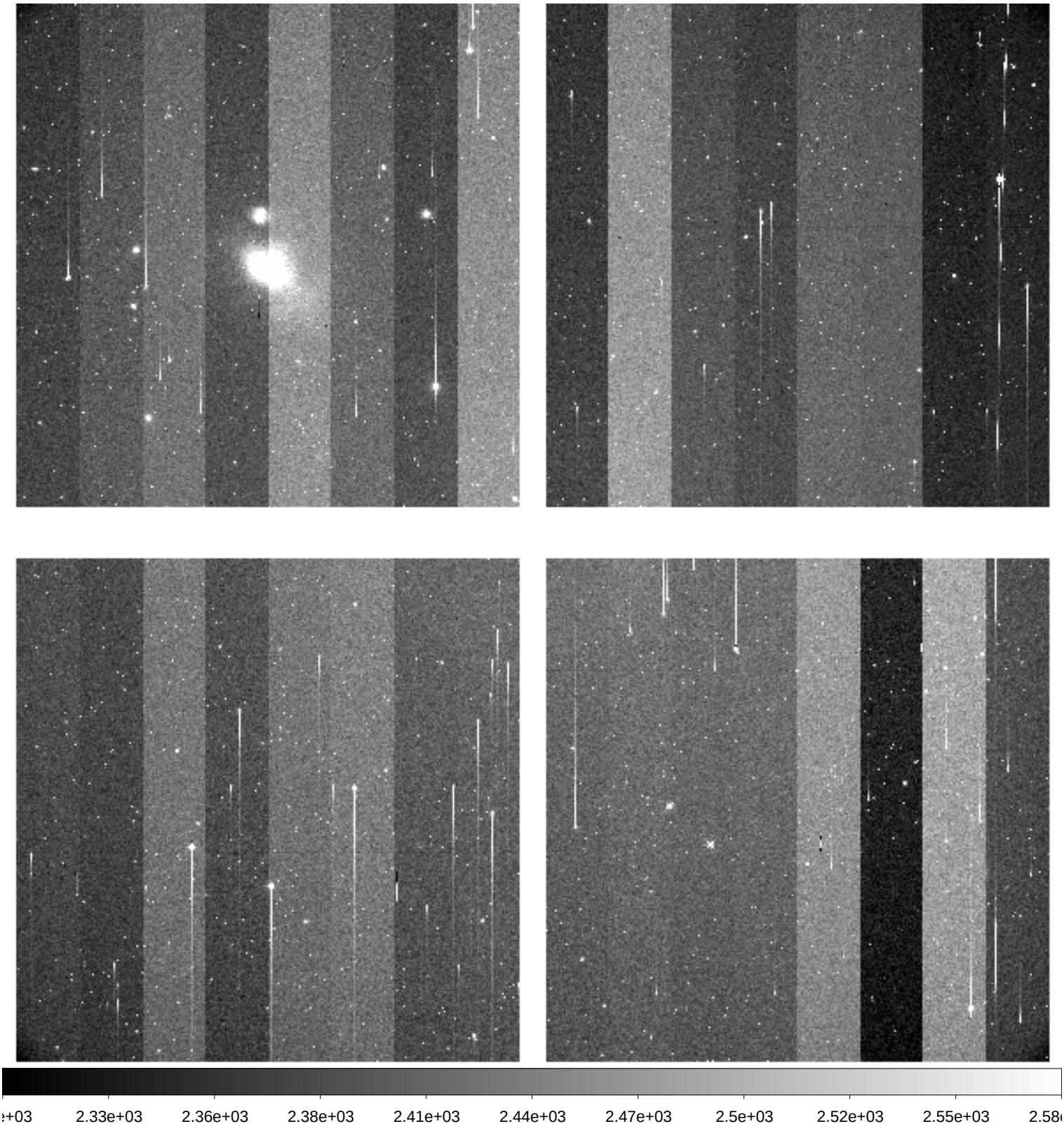

File Name	:	**xkmtc.20200223.051218.fits** # 20 / 197 #
Project ID	:	MJKIM
Image Type	:	OBJECT
Object Name	:	**K8_ccd_M_2**
RA	:	03:19:36.770
DEC	:	-37:42:41.90
Exposure Time	:	120
Airmass	:	1.43
Sidereal Time	:	06:59:31
Filter ID	:	R
Observation Date	:	2020-02-23T01:33:11
CCD Temperature	:	-102.86

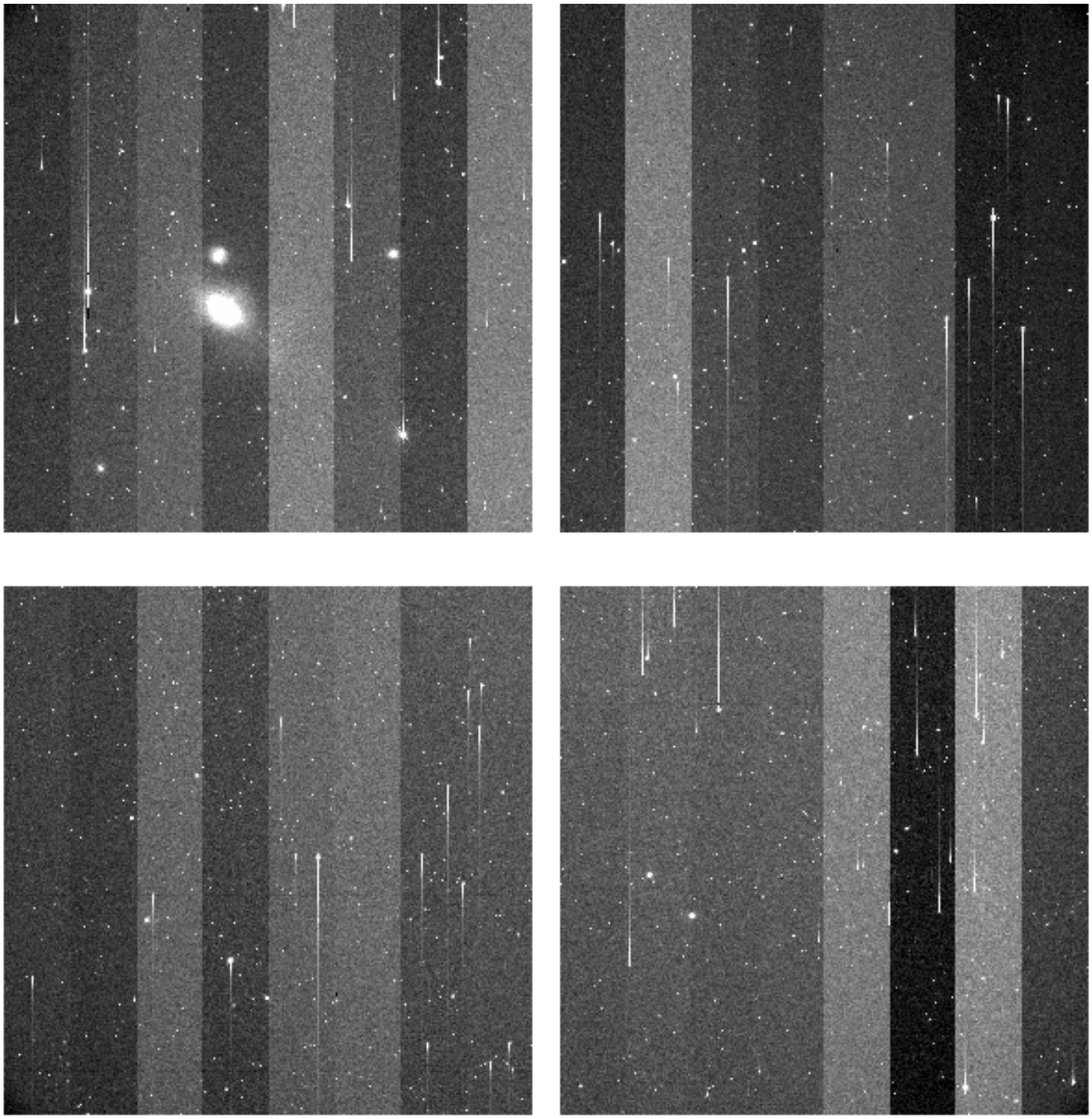

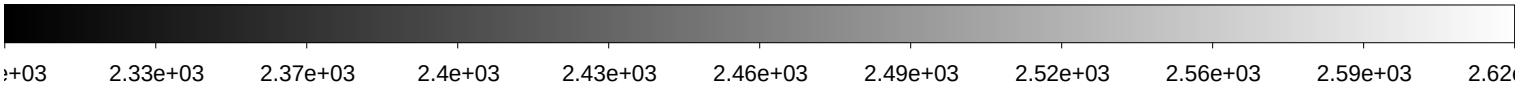

File Name	:	**xkmtc.20200223.051219.fits** # 21 / 197 #
Project ID	:	MJKIM
Image Type	:	OBJECT
Object Name	:	**K8_ccd_M_3**
RA	:	03:20:24.750
DEC	:	-37:49:17.80
Exposure Time	:	120
Airmass	:	1.44
Sidereal Time	:	07:02:35
Filter ID	:	R
Observation Date	:	2020-02-23T01:36:15
CCD Temperature	:	-102.67

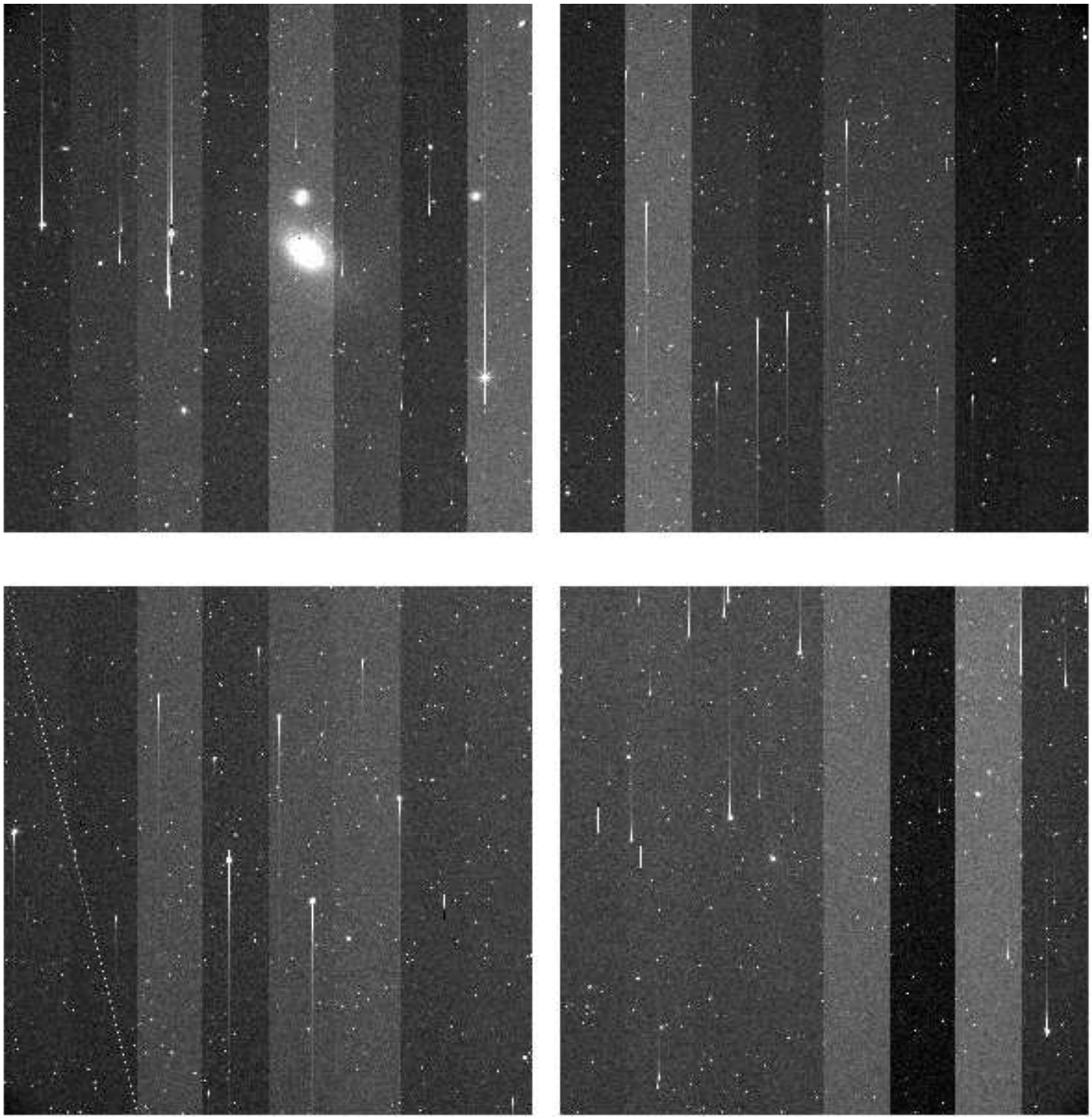

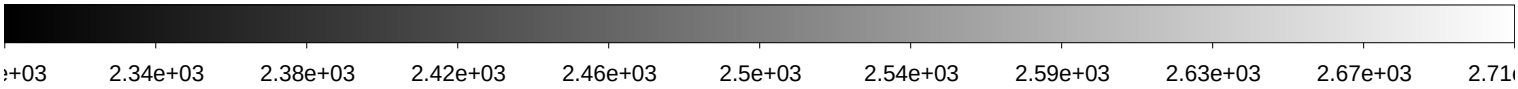

File Name	:	**xkmtc.20200223.051220.fits** # 22 / 197 #
Project ID	:	MJKIM
Image Type	:	OBJECT
Object Name	:	**K8_ccd_M_4**
RA	:	03:19:52.770
DEC	:	-37:35:59.90
Exposure Time	:	120
Airmass	:	1.46
Sidereal Time	:	07:05:33
Filter ID	:	R
Observation Date	:	2020-02-23T01:39:13
CCD Temperature	:	-102.92

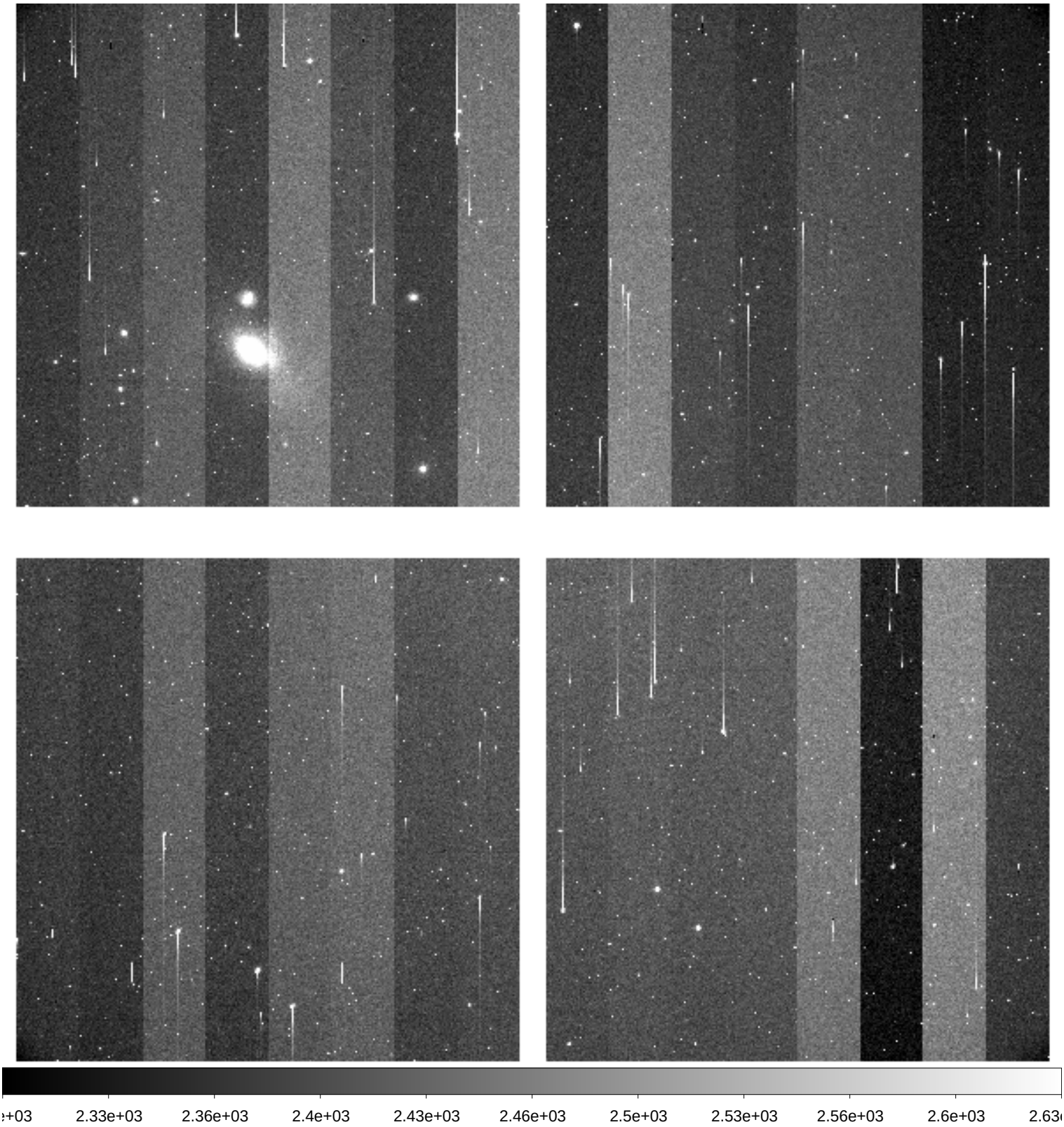

File Name	:	**xkmtc.20200223.051221.fits** # 23 / 197 #
Project ID	:	MJKIM
Image Type	:	OBJECT
Object Name	:	**K8_ccd_M_5**
RA	:	03:20:08.740
DEC	:	-37:55:59.80
Exposure Time	:	120
Airmass	:	1.47
Sidereal Time	:	07:08:43
Filter ID	:	R
Observation Date	:	2020-02-23T01:42:21
CCD Temperature	:	-102.95

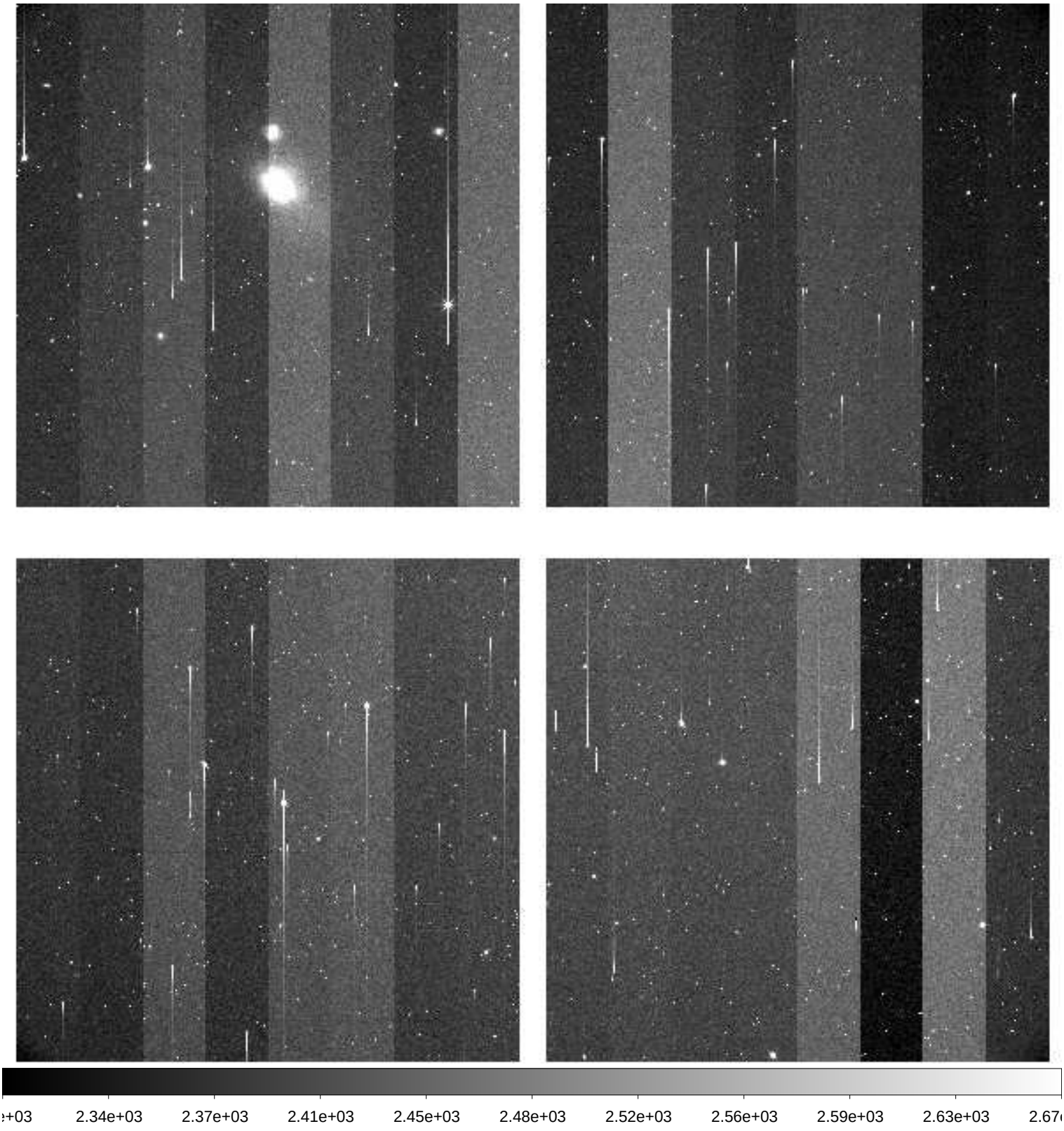

File Name	:	**xkmtc.20200223.051222.fits** # 24 / 197 #
Project ID	:	MJKIM
Image Type	:	OBJECT
Object Name	:	**K8_ccd_M_6**
RA	:	03:20:16.750
DEC	:	-37:39:23.80
Exposure Time	:	120
Airmass	:	1.49
Sidereal Time	:	07:11:47
Filter ID	:	R
Observation Date	:	2020-02-23T01:45:26
CCD Temperature	:	-103.02

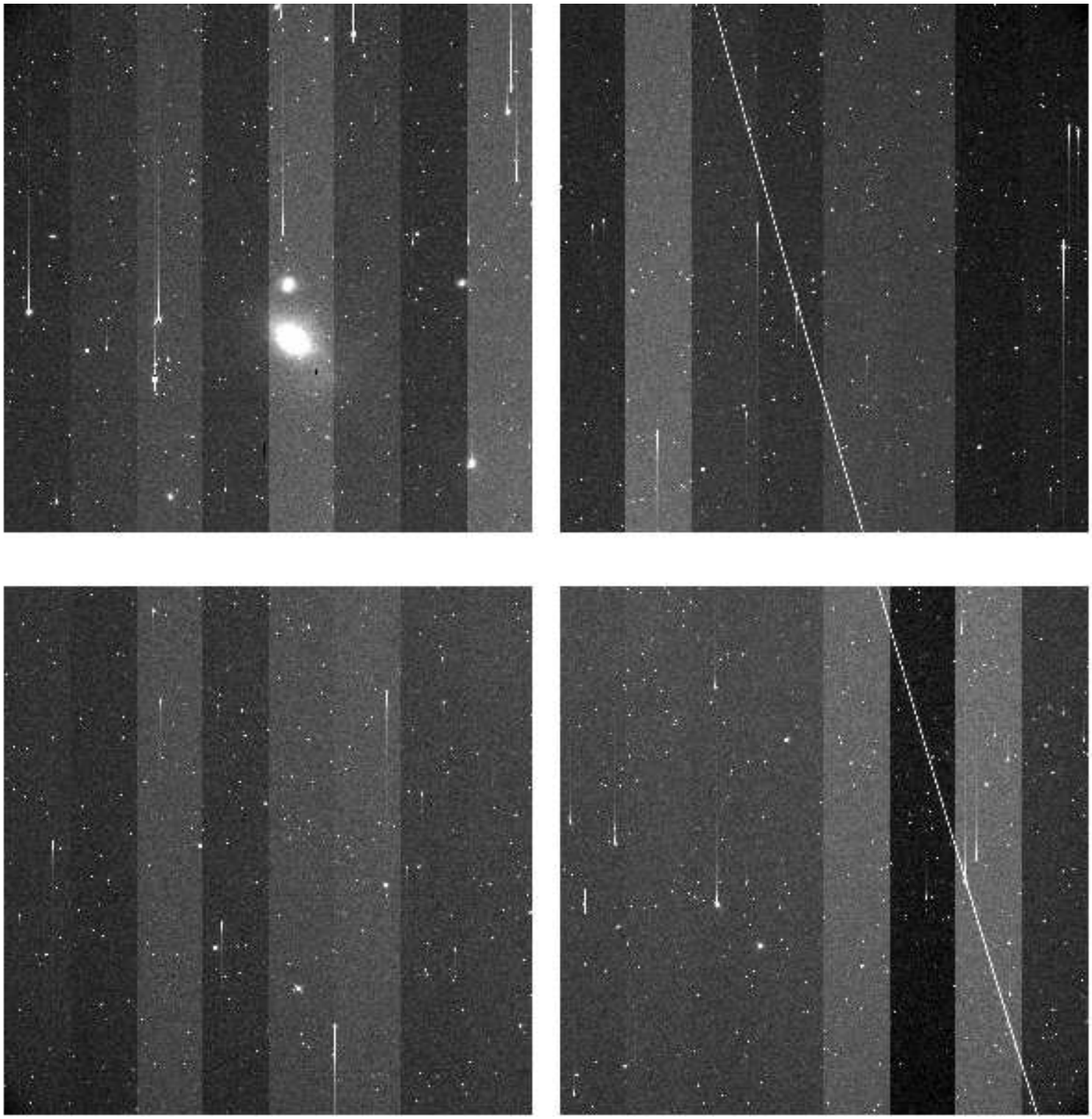

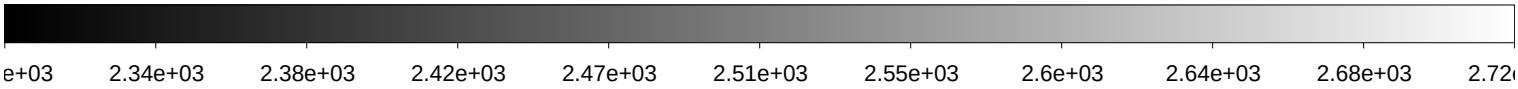

File Name	:	**xkmtc.20200223.051223.fits** # 25 / 197 #
Project ID	:	MJKIM
Image Type	:	OBJECT
Object Name	:	**K8_ccd_M_7**
RA	:	03:19:44.770
DEC	:	-37:52:35.90
Exposure Time	:	120
Airmass	:	1.51
Sidereal Time	:	07:14:45
Filter ID	:	R
Observation Date	:	2020-02-23T01:48:22
CCD Temperature	:	-103.06

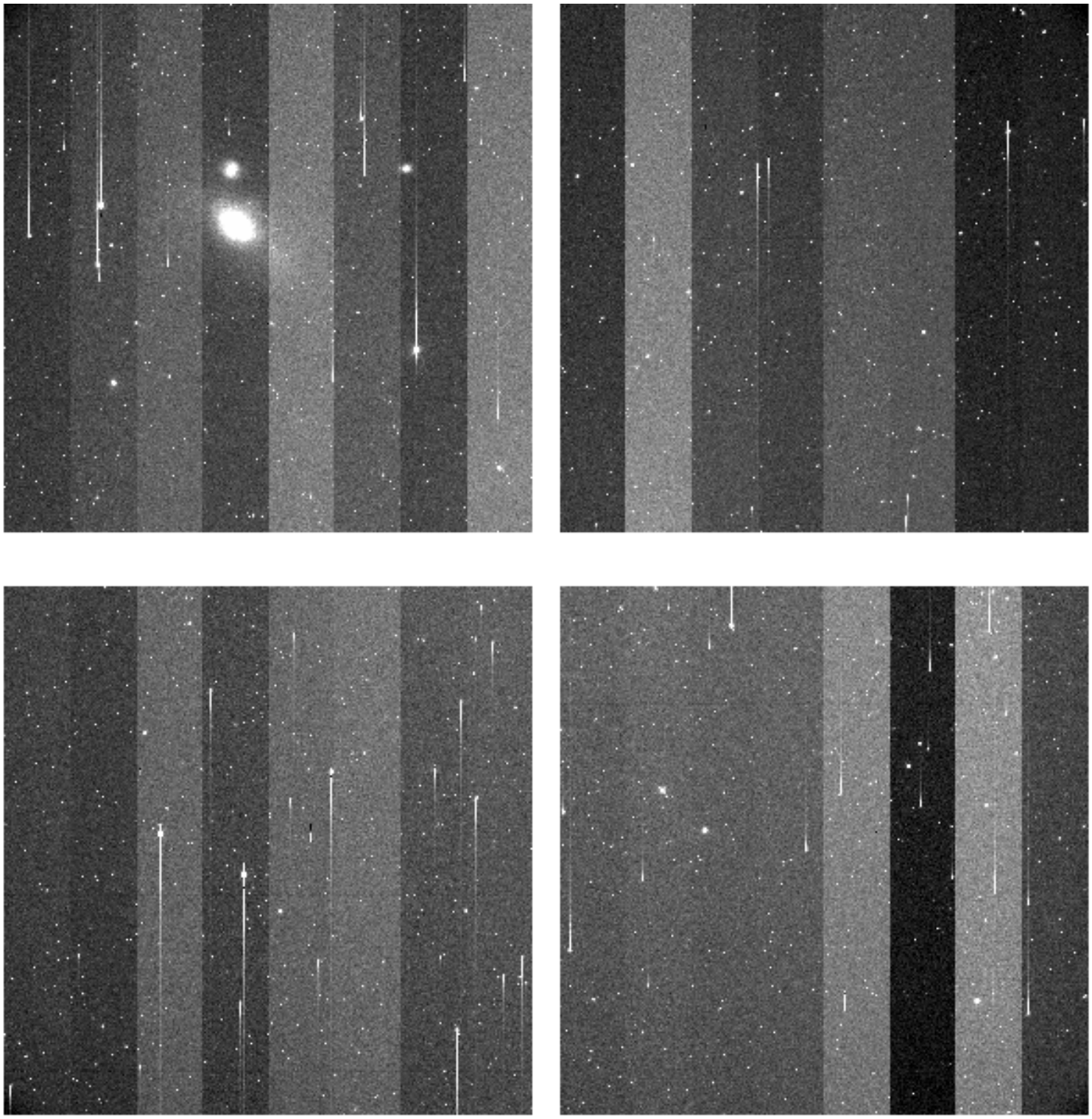

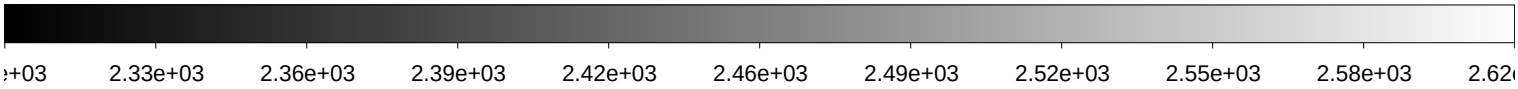

File Name	:	**xkmtc.20200223.051224.fits** # 26 / 197 #
Project ID	:	MJKIM
Image Type	:	OBJECT
Object Name	:	**K8_ccd_K_1**
RA	:	03:25:23.200
DEC	:	-37:45:59.80
Exposure Time	:	120
Airmass	:	1.49
Sidereal Time	:	07:17:54
Filter ID	:	R
Observation Date	:	2020-02-23T01:51:32
CCD Temperature	:	-103.11

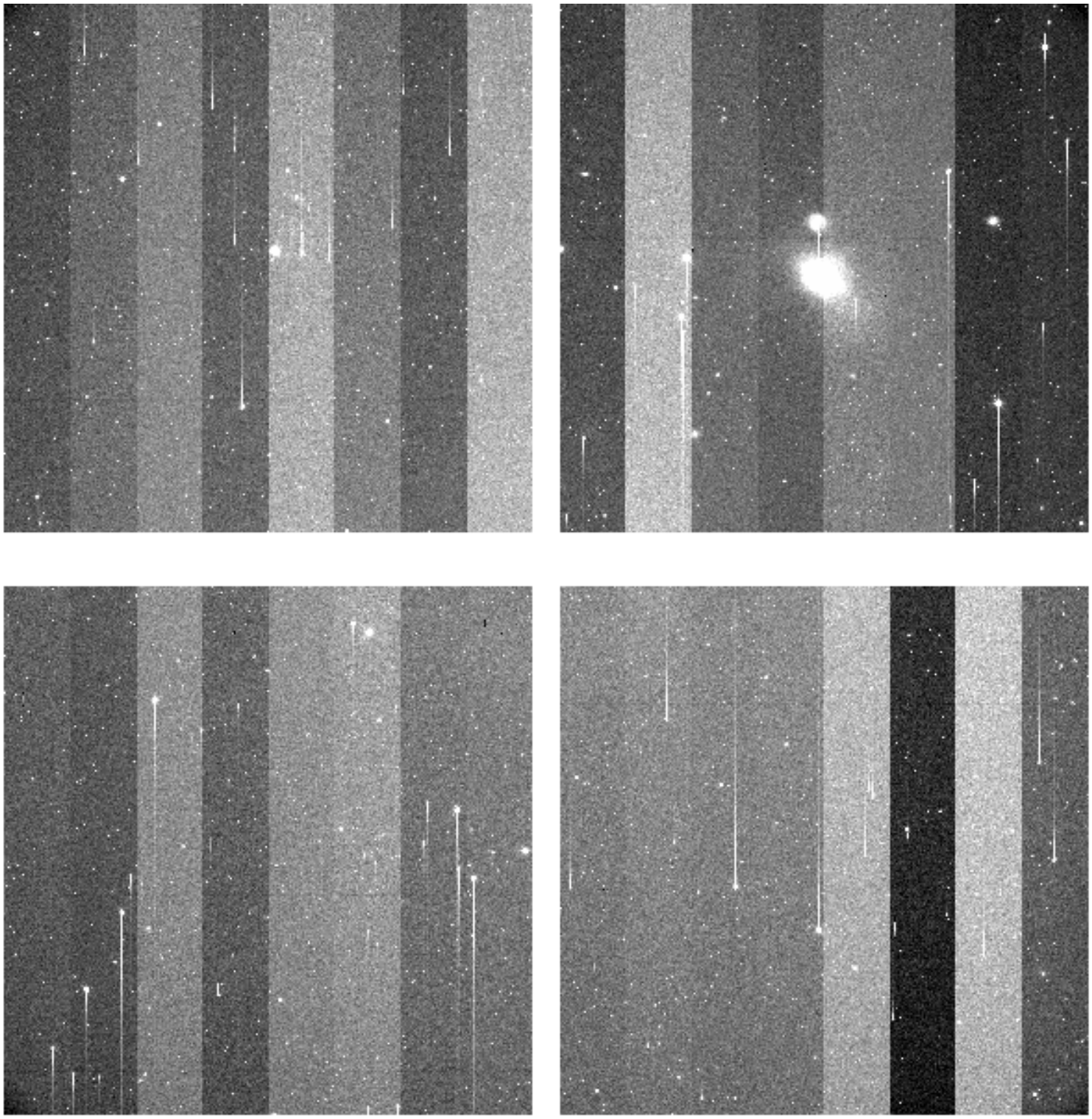

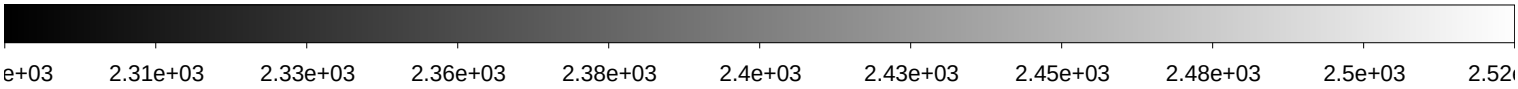

File Name	:	**xkmtc.20200223.051225.fits** # 27 / 197 #
Project ID	:	MJKIM
Image Type	:	OBJECT
Object Name	:	**K8_ccd_K_1**
RA	:	03:25:23.210
DEC	:	-37:46:00.00
Exposure Time	:	120
Airmass	:	1.51
Sidereal Time	:	07:21:11
Filter ID	:	R
Observation Date	:	2020-02-23T01:54:47
CCD Temperature	:	-103.15

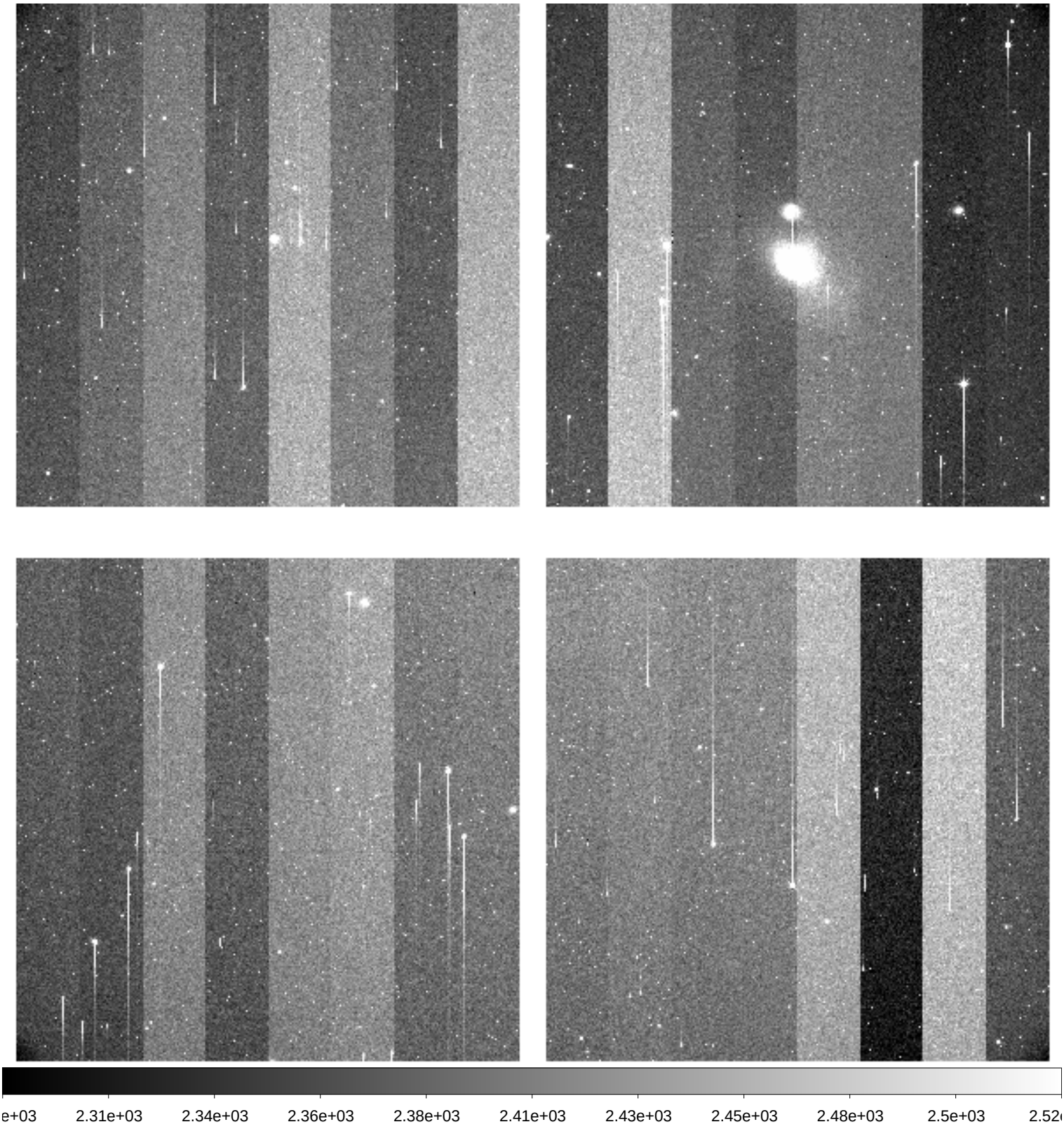

File Name	:	**xkmtc.20200223.051226.fits** # 28 / 197 #
Project ID	:	MJKIM
Image Type	:	OBJECT
Object Name	:	**K8_ccd_K_2**
RA	:	03:24:59.200
DEC	:	-37:42:41.80
Exposure Time	:	120
Airmass	:	1.53
Sidereal Time	:	07:24:08
Filter ID	:	R
Observation Date	:	2020-02-23T01:57:44
CCD Temperature	:	-103.19

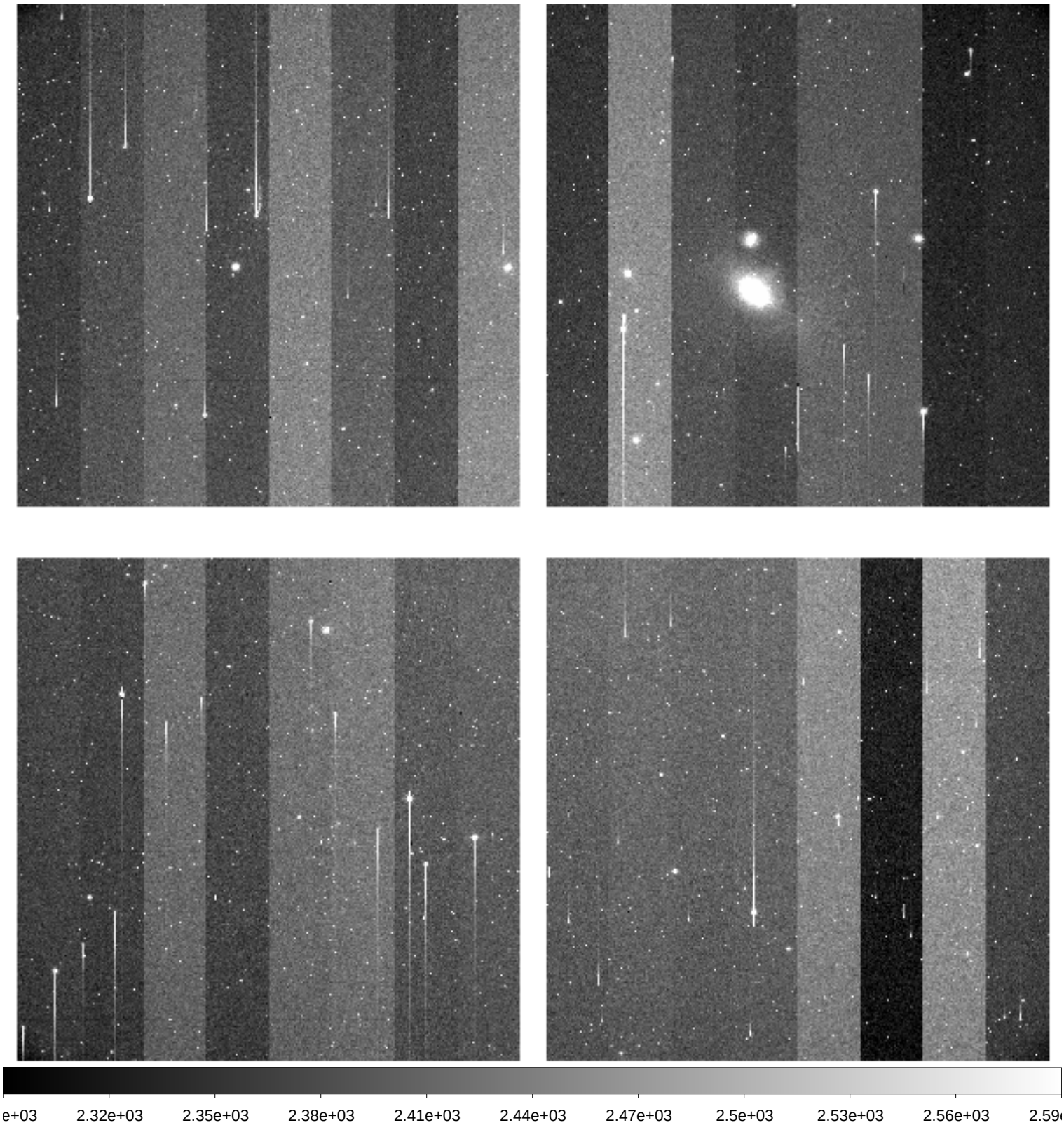

File Name	:	**xkmtc.20200223.051227.fits** # 29 / 197 #
Project ID	:	MJKIM
Image Type	:	OBJECT
Object Name	:	**K9_ccd_K_1**
RA	:	05:49:37.190
DEC	:	-34:48:31.70
Exposure Time	:	120
Airmass	:	1.07
Sidereal Time	:	07:27:30
Filter ID	:	R
Observation Date	:	2020-02-23T02:01:05
CCD Temperature	:	-103.23

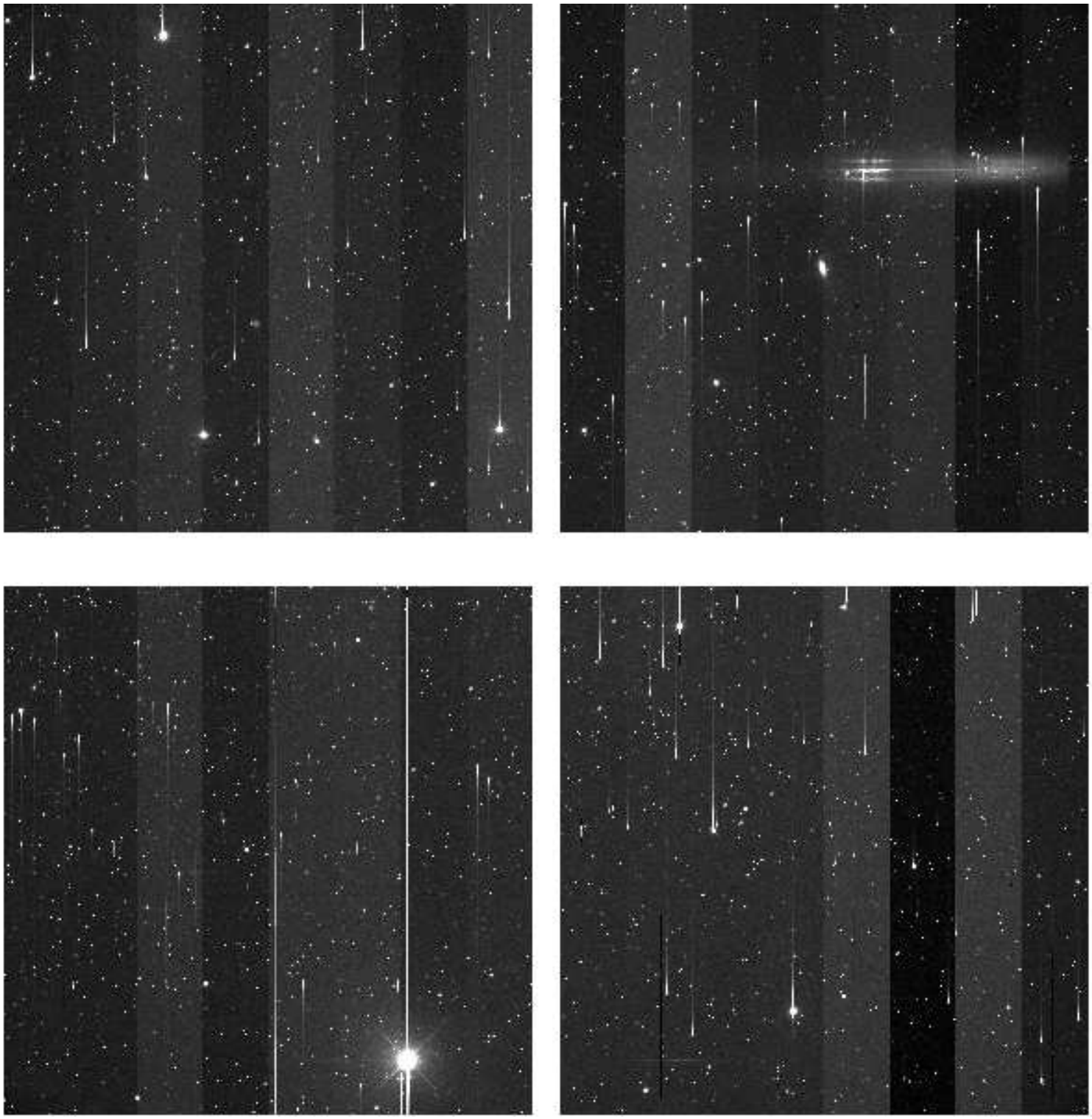

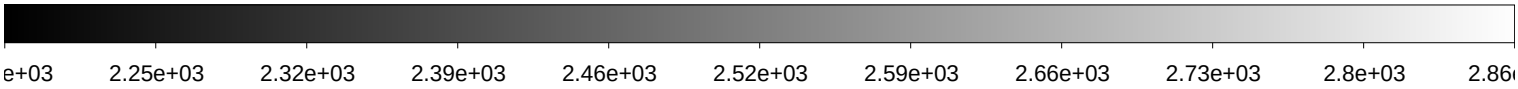

File Name	:	**xkmtc.20200223.051228.fits** # 30 / 197 #
Project ID	:	MJKIM
Image Type	:	OBJECT
Object Name	:	**K9_ccd_K_2**
RA	:	05:49:13.170
DEC	:	-34:45:13.70
Exposure Time	:	120
Airmass	:	1.08
Sidereal Time	:	07:30:26
Filter ID	:	R
Observation Date	:	2020-02-23T02:04:01
CCD Temperature	:	-103.05

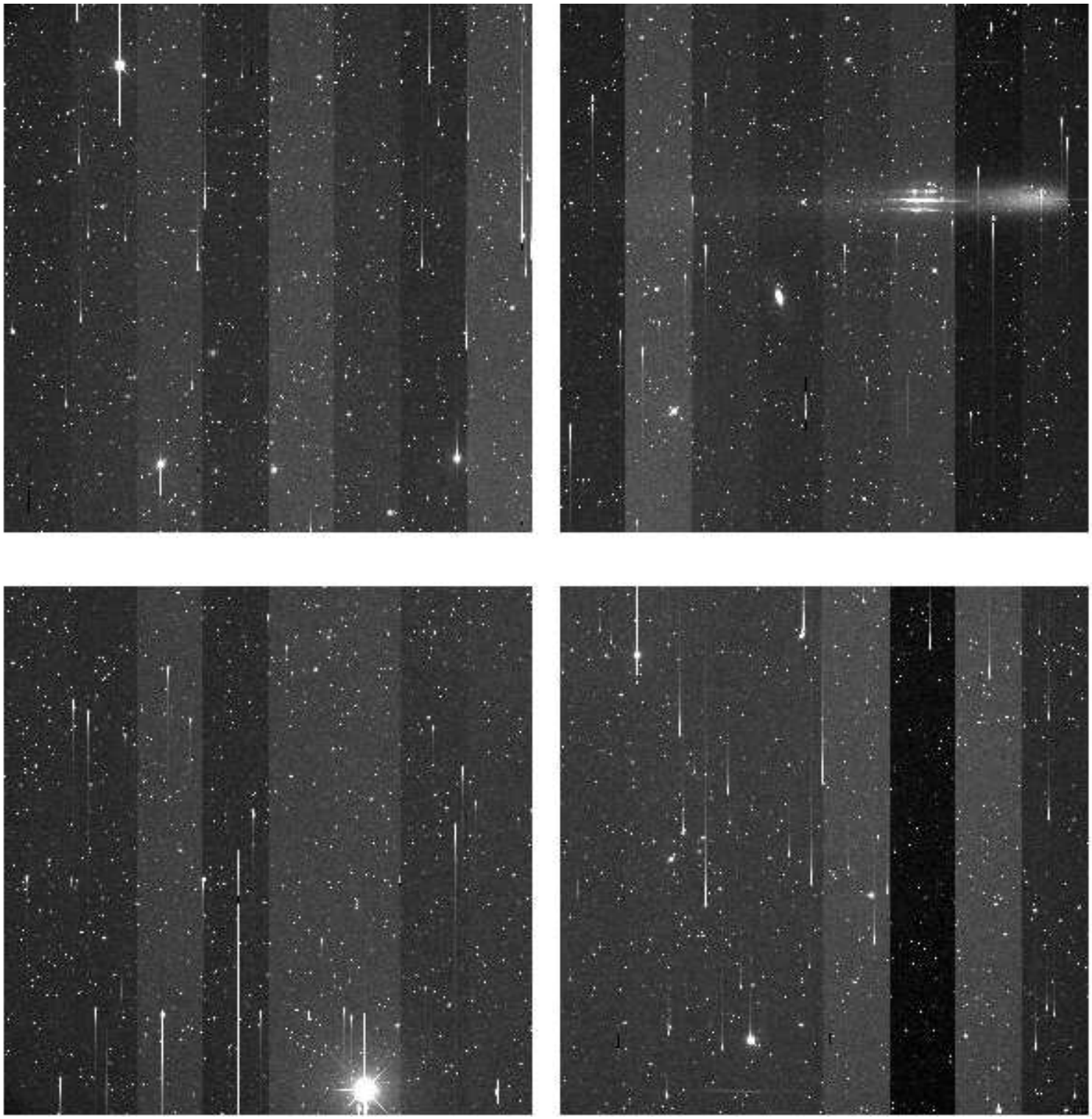

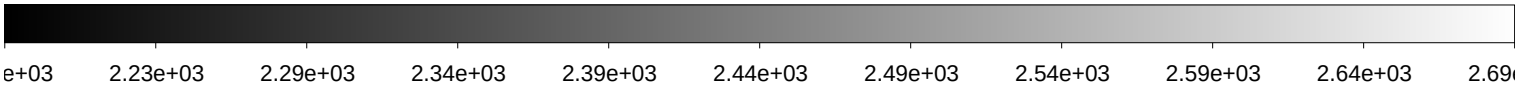

File Name	:	**xkmtc.20200223.051229.fits** # 31 / 197 #
Project ID	:	MJKIM
Image Type	:	OBJECT
Object Name	:	**K9_ccd_K_3**
RA	:	05:50:01.200
DEC	:	-34:51:49.70
Exposure Time	:	120
Airmass	:	1.08
Sidereal Time	:	07:33:31
Filter ID	:	R
Observation Date	:	2020-02-23T02:07:18
CCD Temperature	:	-103.27

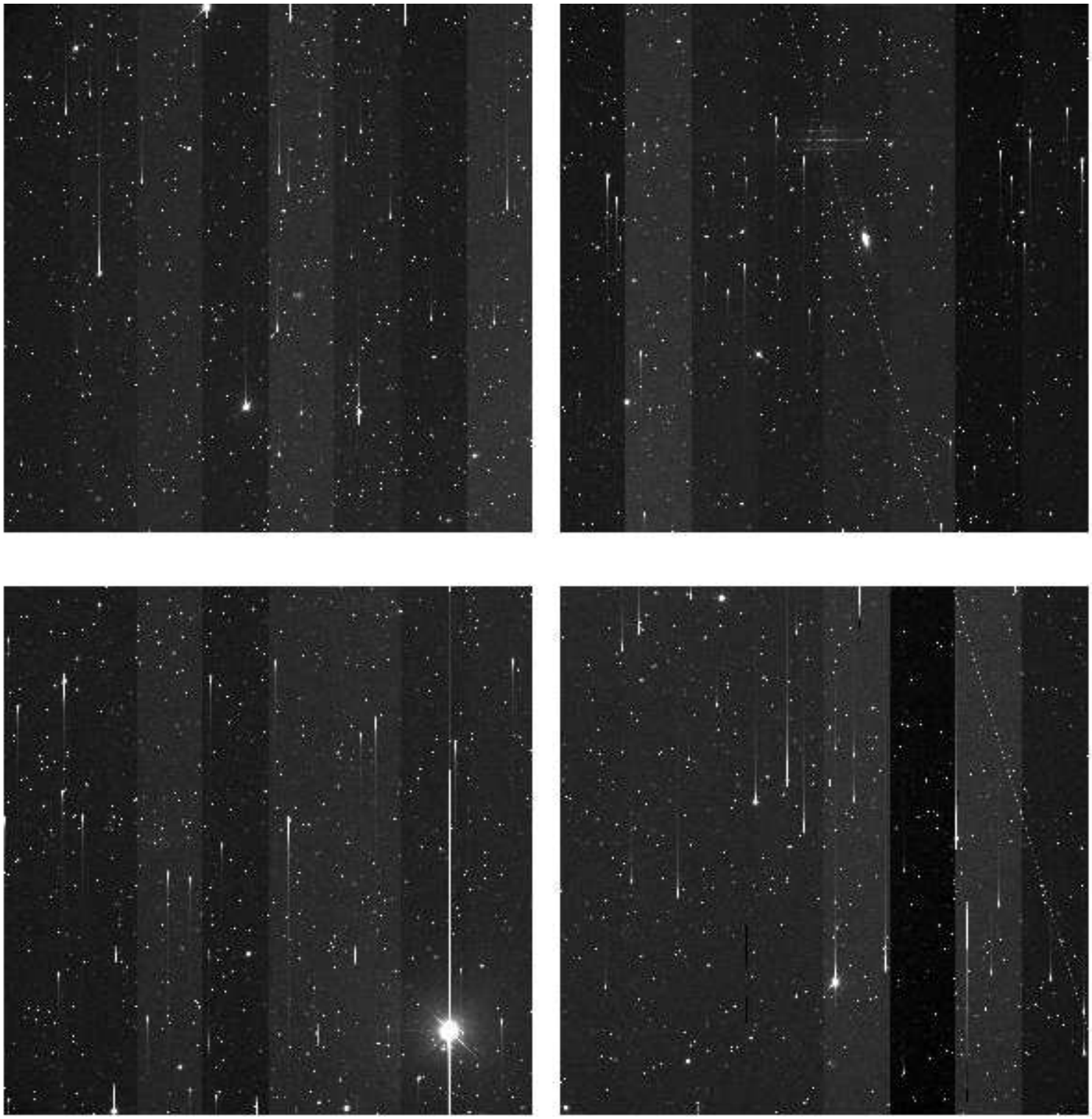

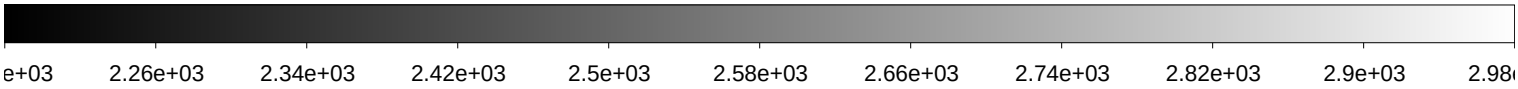

File Name	:	**xkmtc.20200223.051230.fits** # 32 / 197 #
Project ID	:	MJKIM
Image Type	:	OBJECT
Object Name	:	**K9_ccd_K_4**
RA	:	05:49:29.180
DEC	:	-34:38:31.70
Exposure Time	:	120
Airmass	:	1.09
Sidereal Time	:	07:36:42
Filter ID	:	R
Observation Date	:	2020-02-23T02:10:15
CCD Temperature	:	-103.32

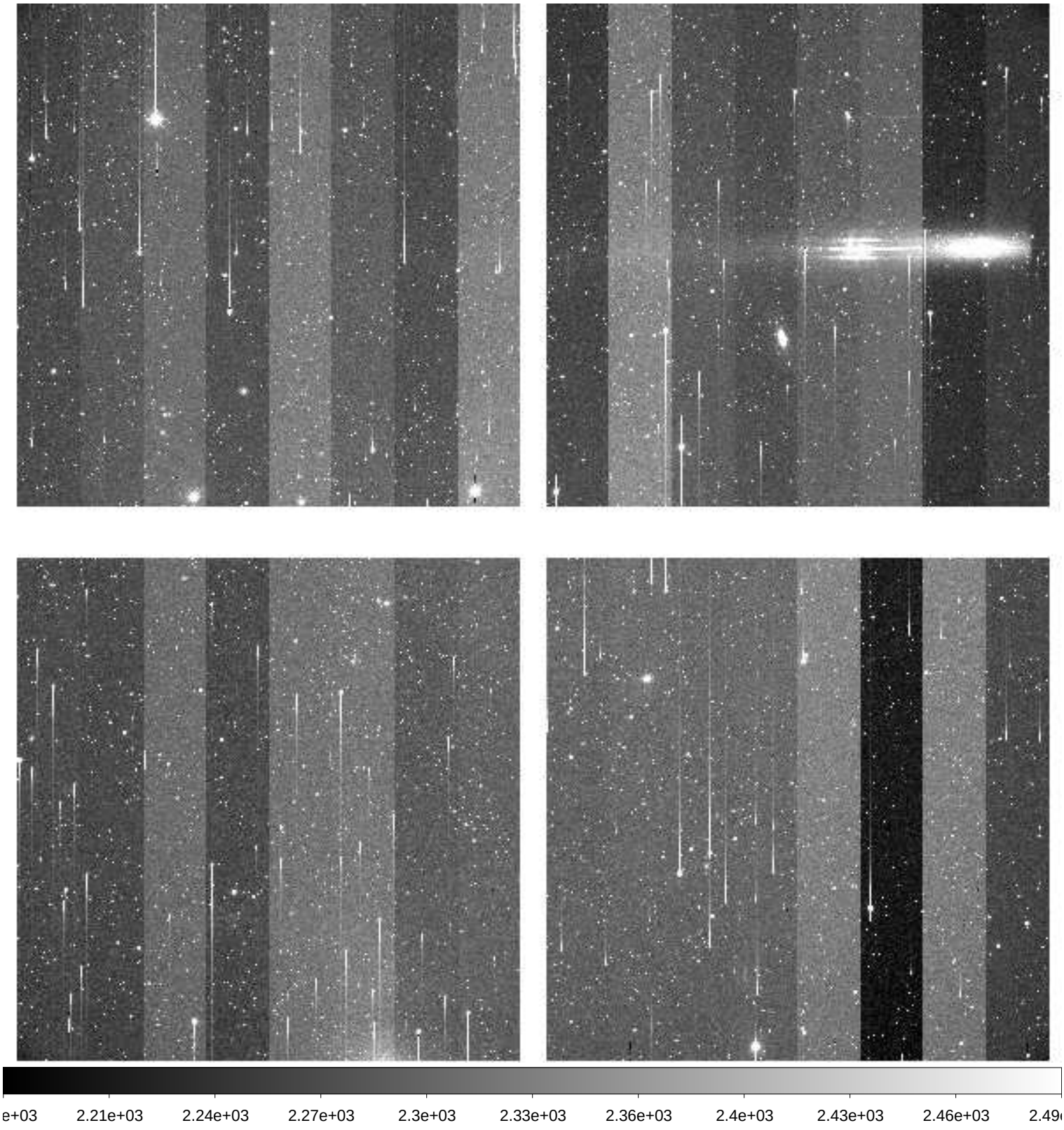

File Name	:	**xkmtc.20200223.051231.fits** # 33 / 197 #
Project ID	:	MJKIM
Image Type	:	OBJECT
Object Name	:	**K9_ccd_K_5**
RA	:	05:49:45.180
DEC	:	-34:58:31.70
Exposure Time	:	120
Airmass	:	1.09
Sidereal Time	:	07:39:38
Filter ID	:	R
Observation Date	:	2020-02-23T02:13:12
CCD Temperature	:	-103.36

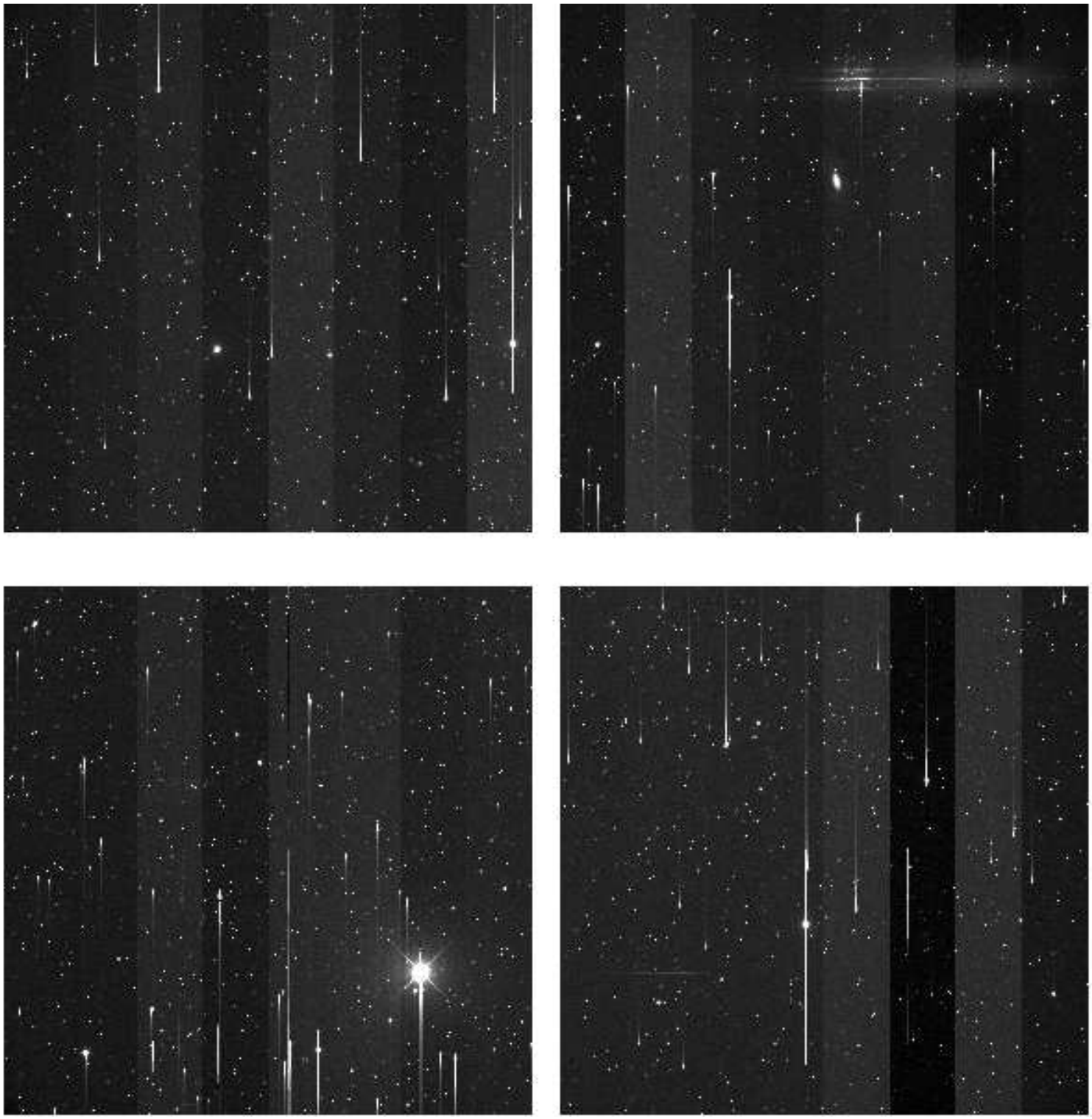

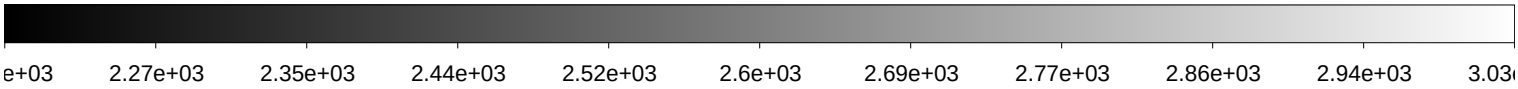

File Name	:	**xkmtc.20200223.051232.fits** # 34 / 197 #
Project ID	:	MJKIM
Image Type	:	OBJECT
Object Name	:	**K9_ccd_K_6**
RA	:	05:49:53.180
DEC	:	-34:41:55.70
Exposure Time	:	120
Airmass	:	1.10
Sidereal Time	:	07:42:34
Filter ID	:	R
Observation Date	:	2020-02-23T02:16:08
CCD Temperature	:	-103.4

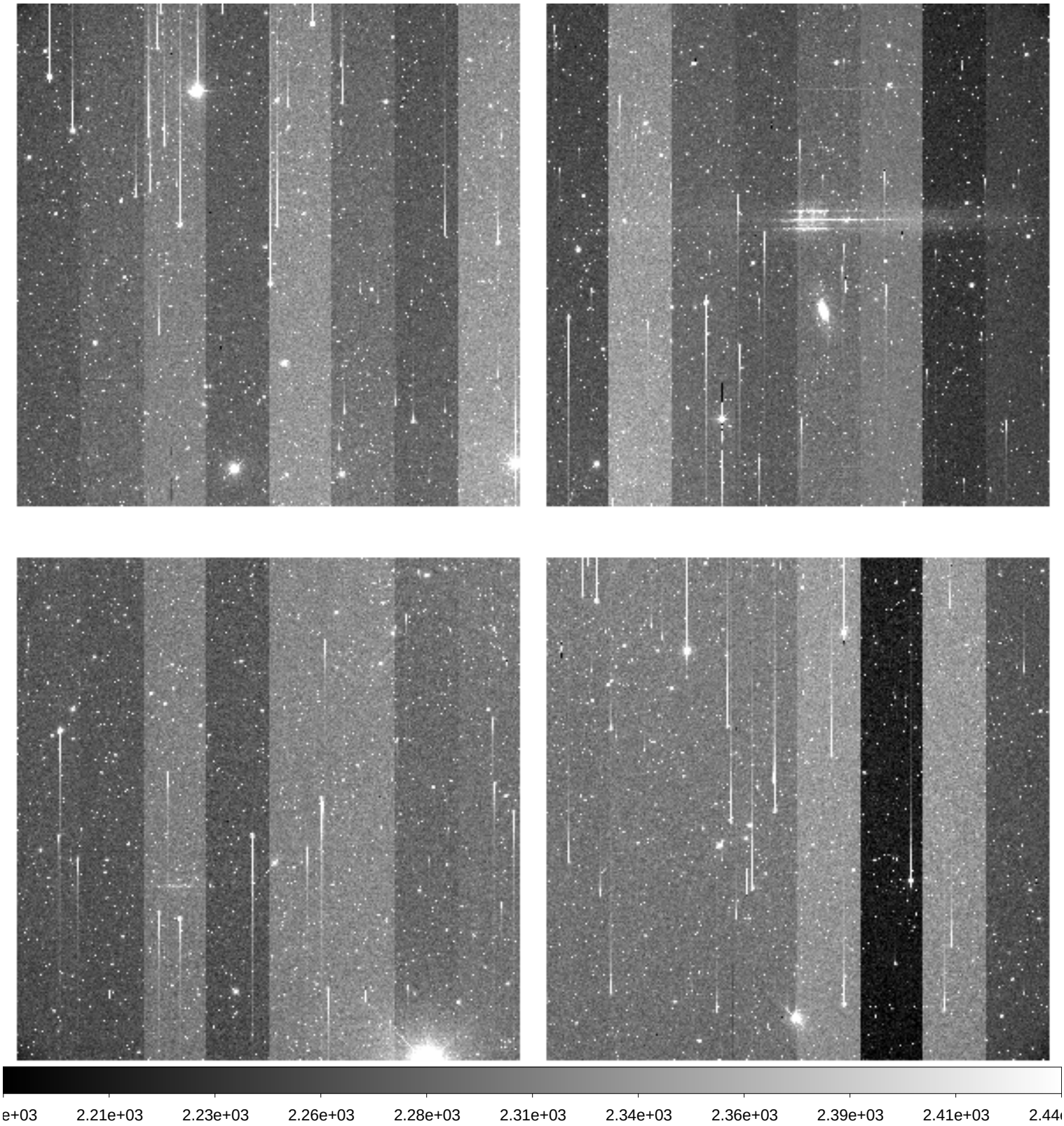

File Name	:	**xkmtc.20200223.051233.fits** # 35 / 197 #
Project ID	:	MJKIM
Image Type	:	OBJECT
Object Name	:	**K9_ccd_K_7**
RA	:	05:49:21.180
DEC	:	-34:55:07.70
Exposure Time	:	120
Airmass	:	1.10
Sidereal Time	:	07:45:32
Filter ID	:	R
Observation Date	:	2020-02-23T02:19:08
CCD Temperature	:	-103.44

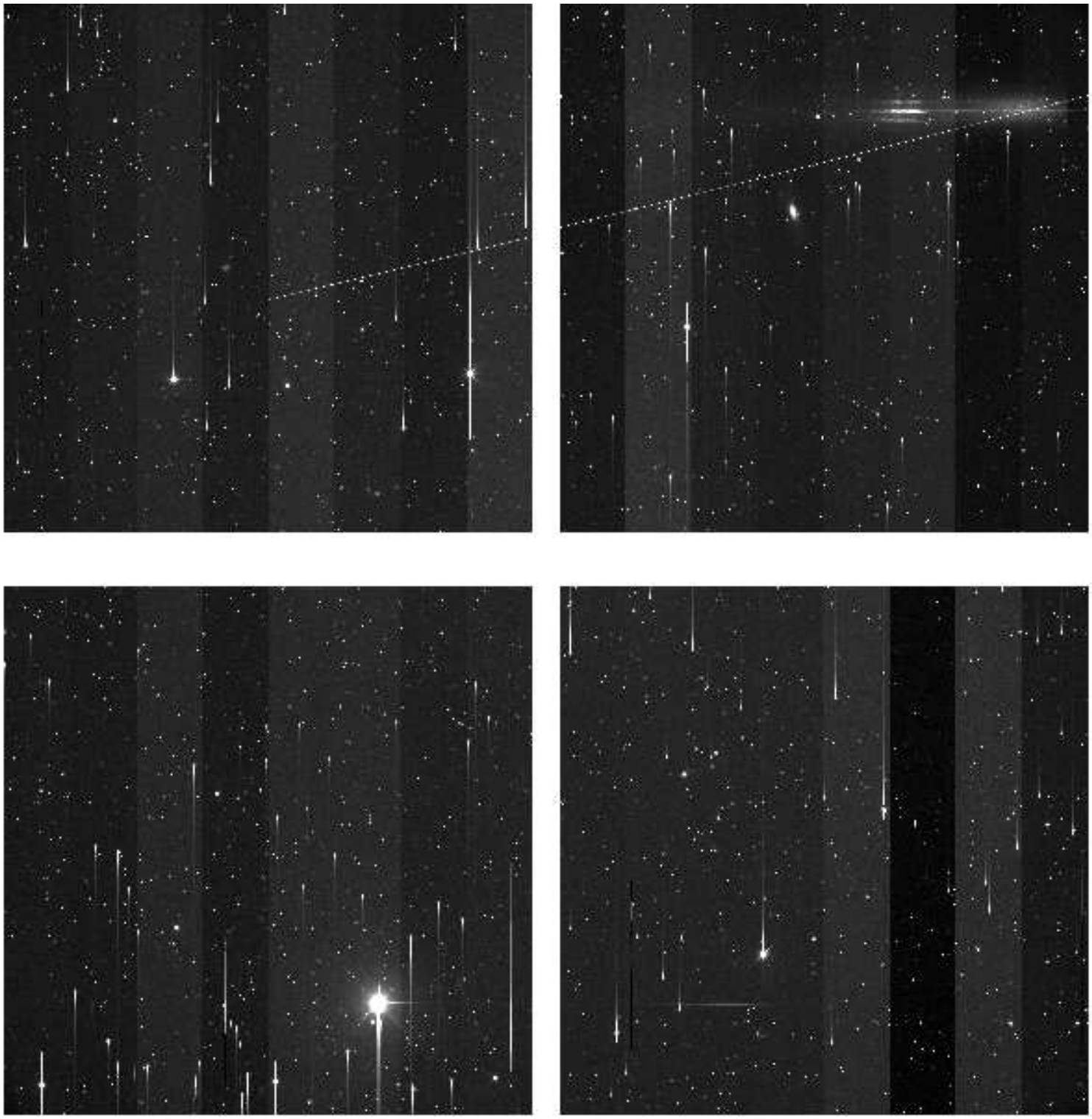

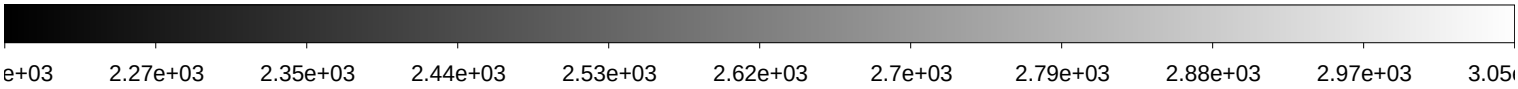

File Name	:	**xkmtc.20200223.051234.fits** # 36 / 197 #
Project ID	:	MJKIM
Image Type	:	OBJECT
Object Name	:	**K9_ccd_N_1**
RA	:	05:44:26.520
DEC	:	-33:41:31.70
Exposure Time	:	120
Airmass	:	1.12
Sidereal Time	:	07:48:41
Filter ID	:	R
Observation Date	:	2020-02-23T02:22:13
CCD Temperature	:	-103.49

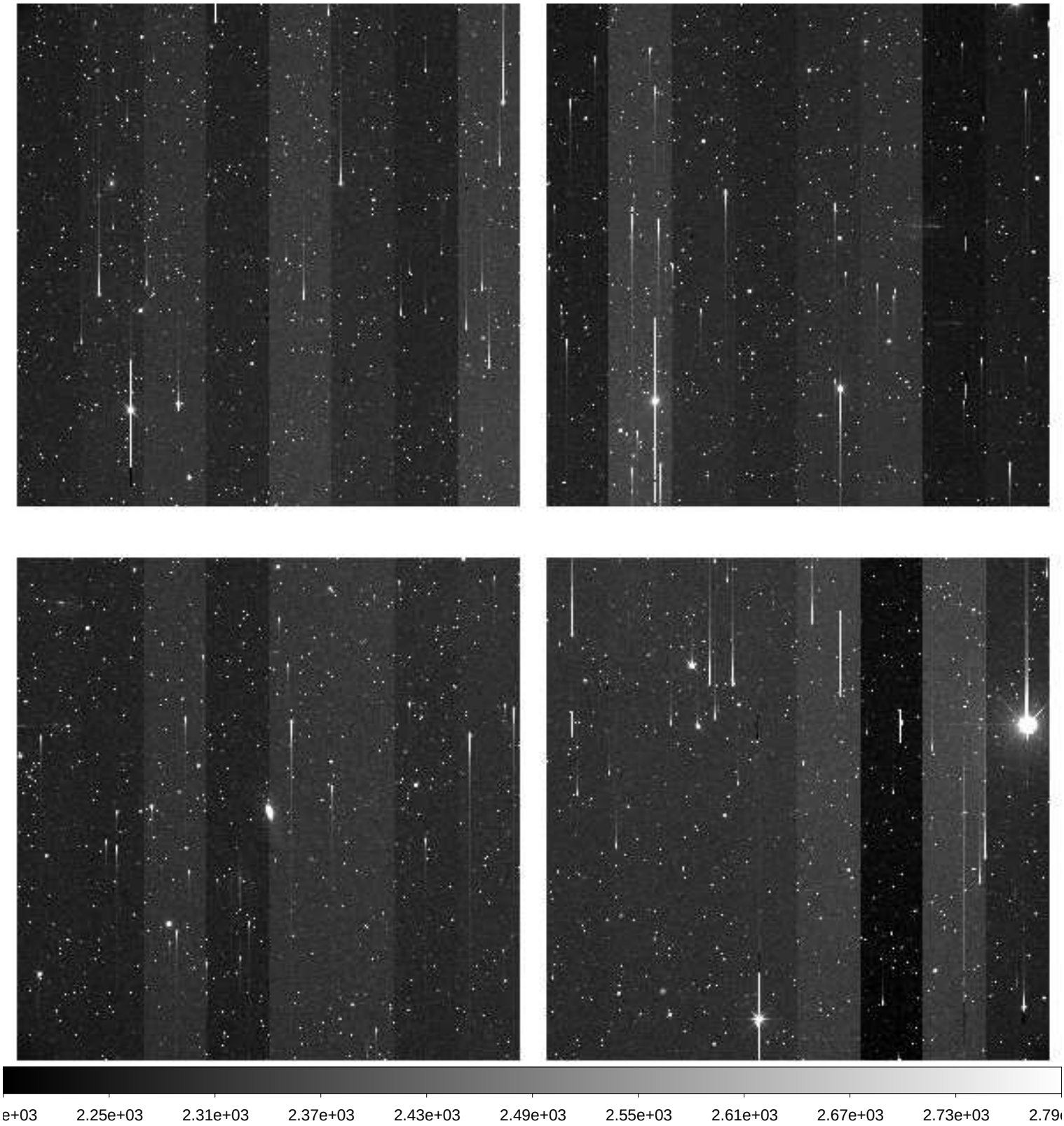

File Name	:	**xkmtc.20200223.051235.fits** # 37 / 197 #
Project ID	:	MJKIM
Image Type	:	DARK
Object Name	:	**end**
RA	:	05:44:02.500
DEC	:	-33:38:13.70
Exposure Time	:	30
Airmass	:	1.12
Sidereal Time	:	07:51:48
Filter ID	:	R
Observation Date	:	2020-02-23T02:25:20
CCD Temperature	:	-103.55

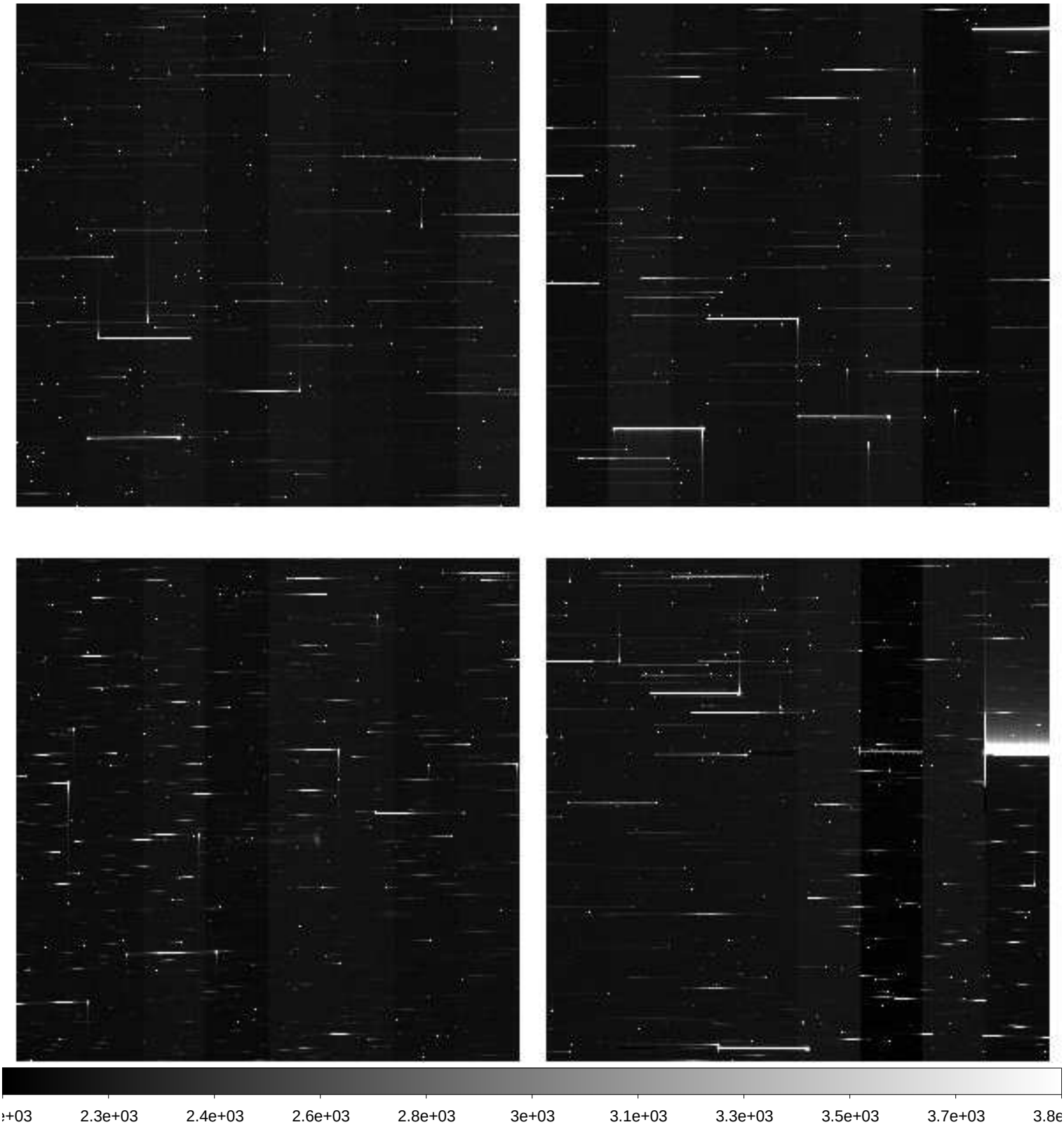

File Name	:	**xkmtc.20200223.051236.fits** # 38 / 197 #
Project ID	:	MJKIM
Image Type	:	OBJECT
Object Name	:	**K9_ccd_N_2**
RA	:	05:44:02.500
DEC	:	-33:38:13.70
Exposure Time	:	120
Airmass	:	1.14
Sidereal Time	:	07:58:40
Filter ID	:	R
Observation Date	:	2020-02-23T02:32:11
CCD Temperature	:	-103.63

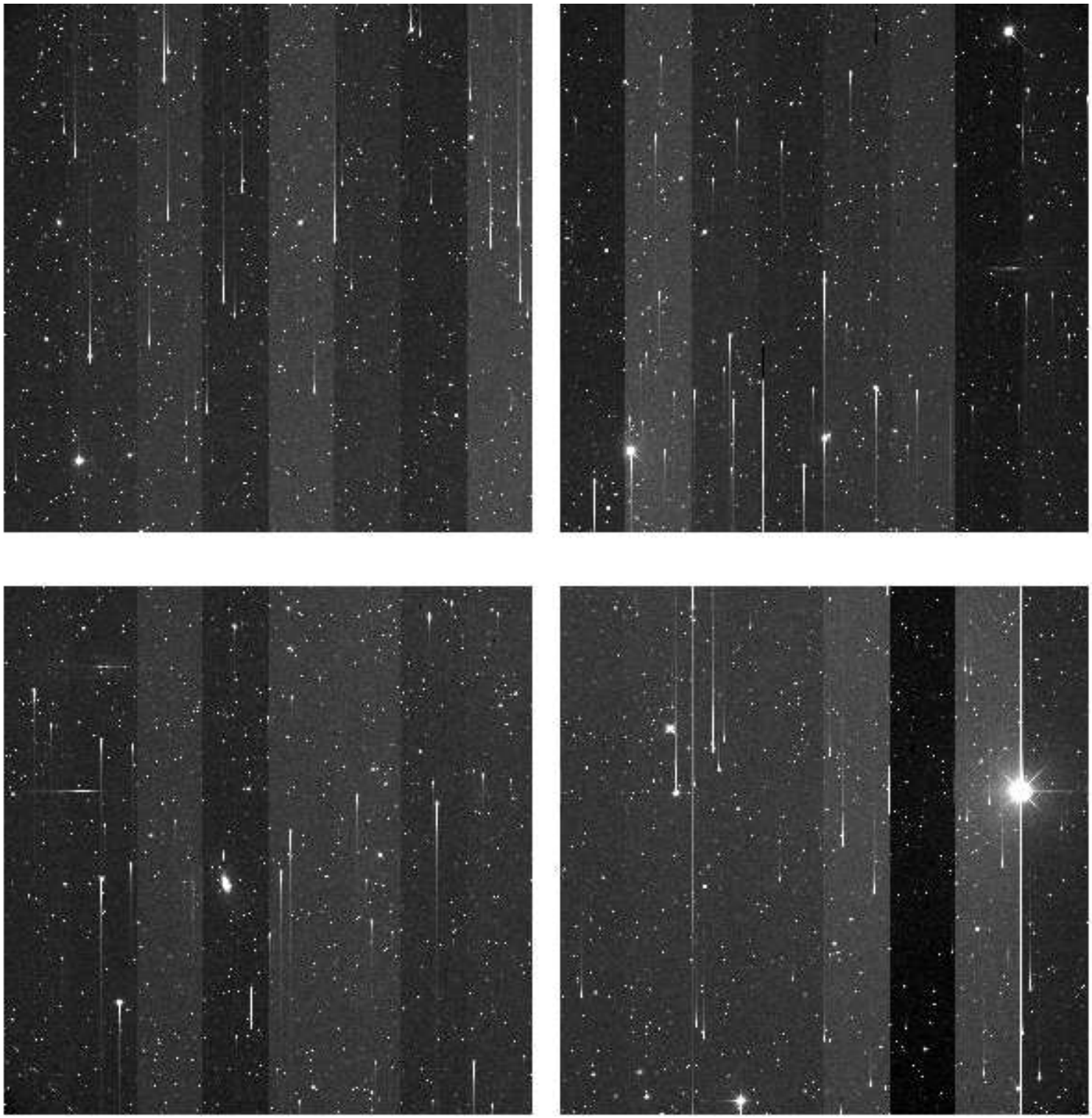

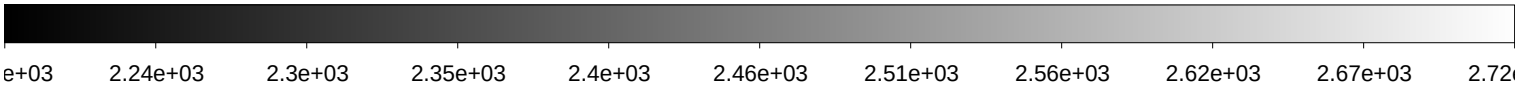

File Name	:	**xkmtc.20200223.051237.fits** # 39 / 197 #
Project ID	:	MJKIM
Image Type	:	OBJECT
Object Name	:	**K9_ccd_N_3**
RA	:	05:44:50.500
DEC	:	-33:44:49.70
Exposure Time	:	120
Airmass	:	1.14
Sidereal Time	:	08:01:41
Filter ID	:	R
Observation Date	:	2020-02-23T02:35:11
CCD Temperature	:	-103.66

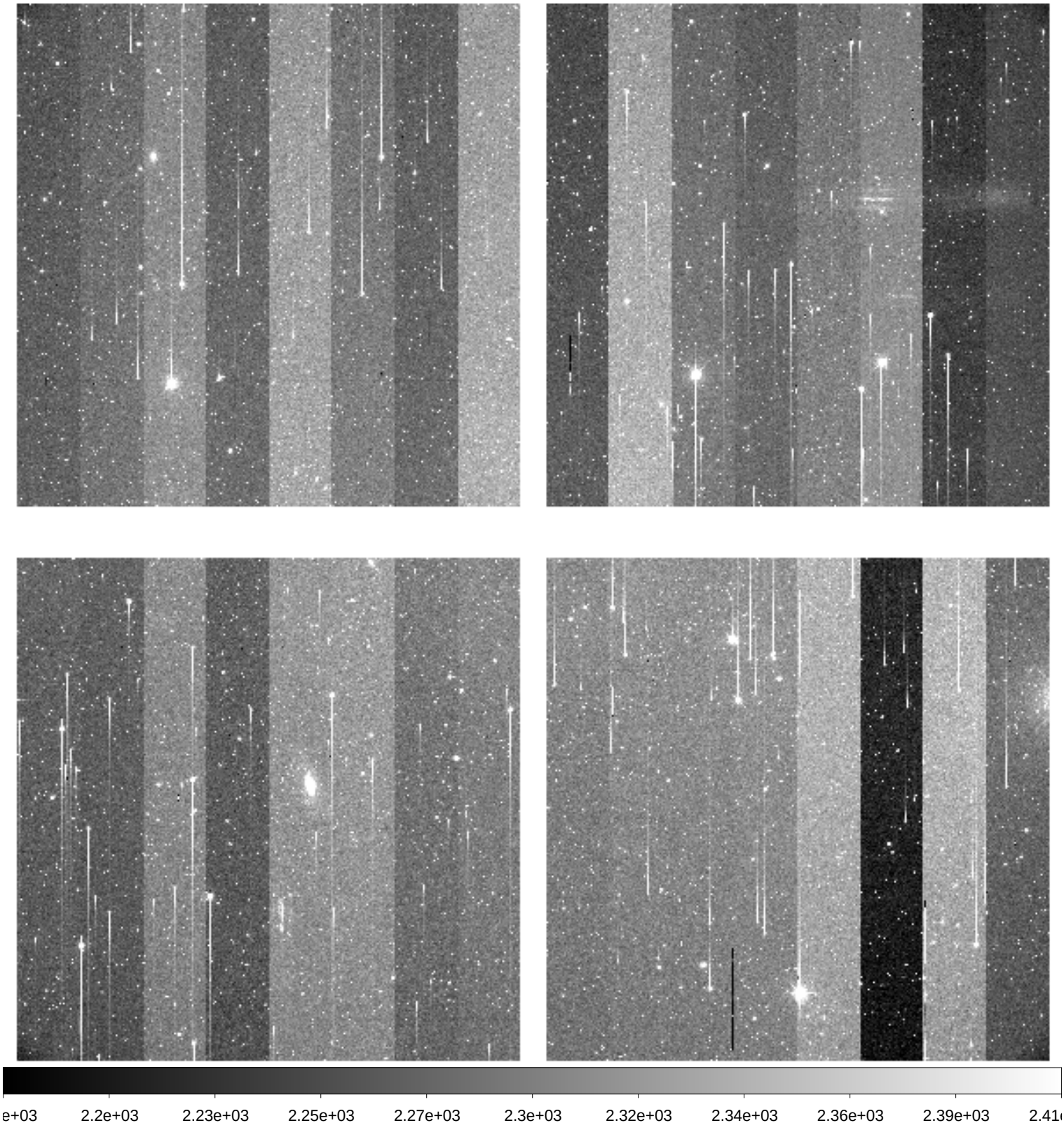

File Name	:	**xkmtc.20200223.051238.fits** # 40 / 197 #
Project ID	:	MJKIM
Image Type	:	OBJECT
Object Name	:	**K9_ccd_N_4**
RA	:	05:44:18.500
DEC	:	-33:31:31.60
Exposure Time	:	120
Airmass	:	1.15
Sidereal Time	:	08:04:37
Filter ID	:	R
Observation Date	:	2020-02-23T02:38:07
CCD Temperature	:	-103.5

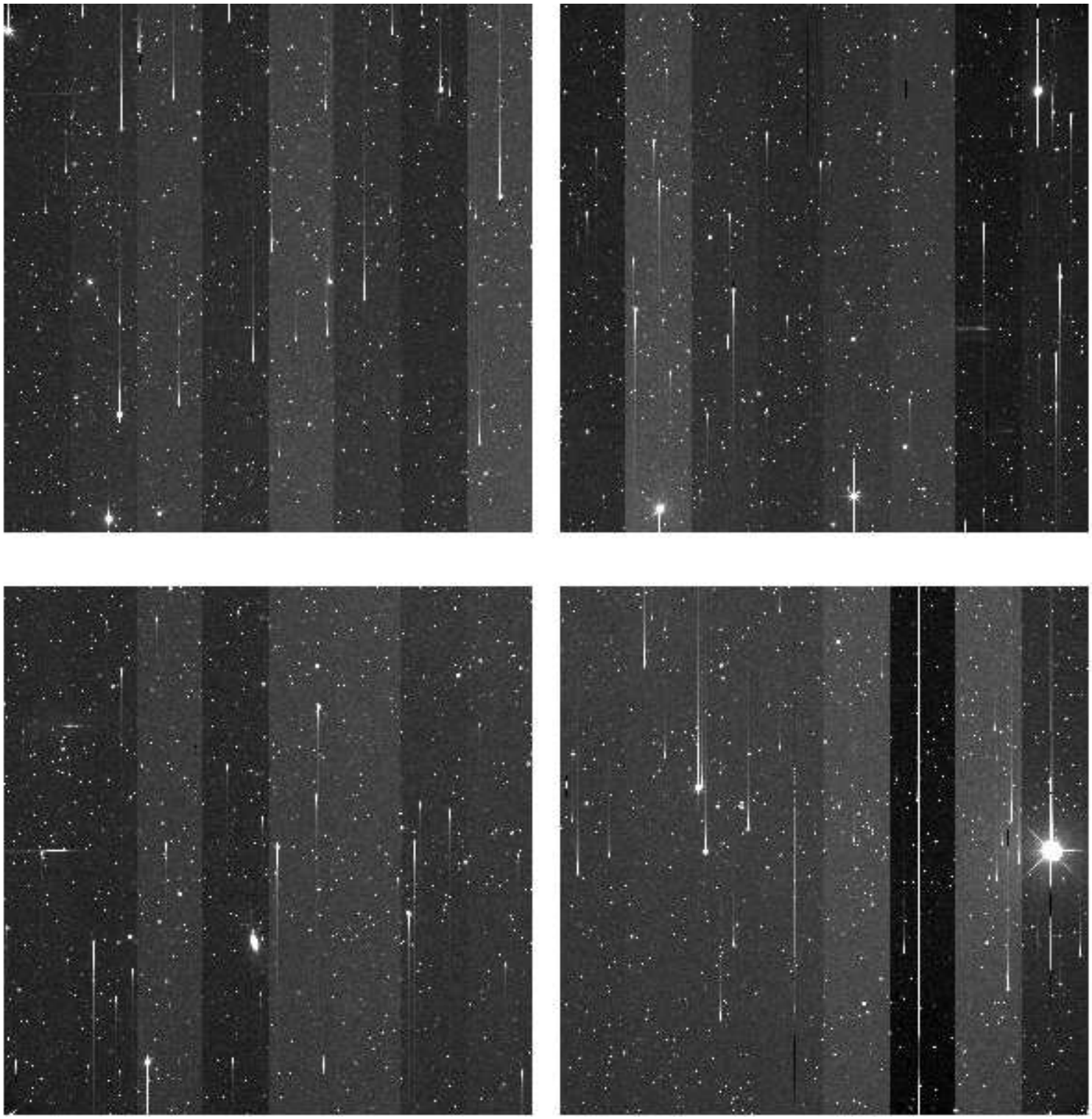

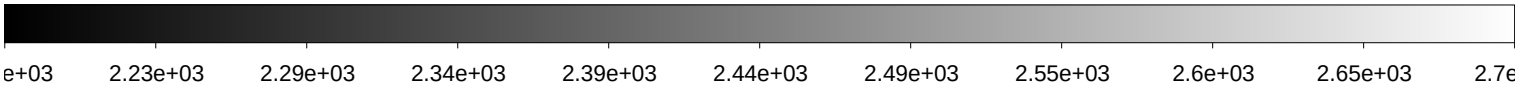

File Name	:	**xkmtc.20200223.051239.fits** # 41 / 197 #
Project ID	:	MJKIM
Image Type	:	OBJECT
Object Name	:	**K9_ccd_N_5**
RA	:	05:44:34.490
DEC	:	-33:51:31.70
Exposure Time	:	120
Airmass	:	1.16
Sidereal Time	:	08:07:33
Filter ID	:	R
Observation Date	:	2020-02-23T02:41:16
CCD Temperature	:	-103.7

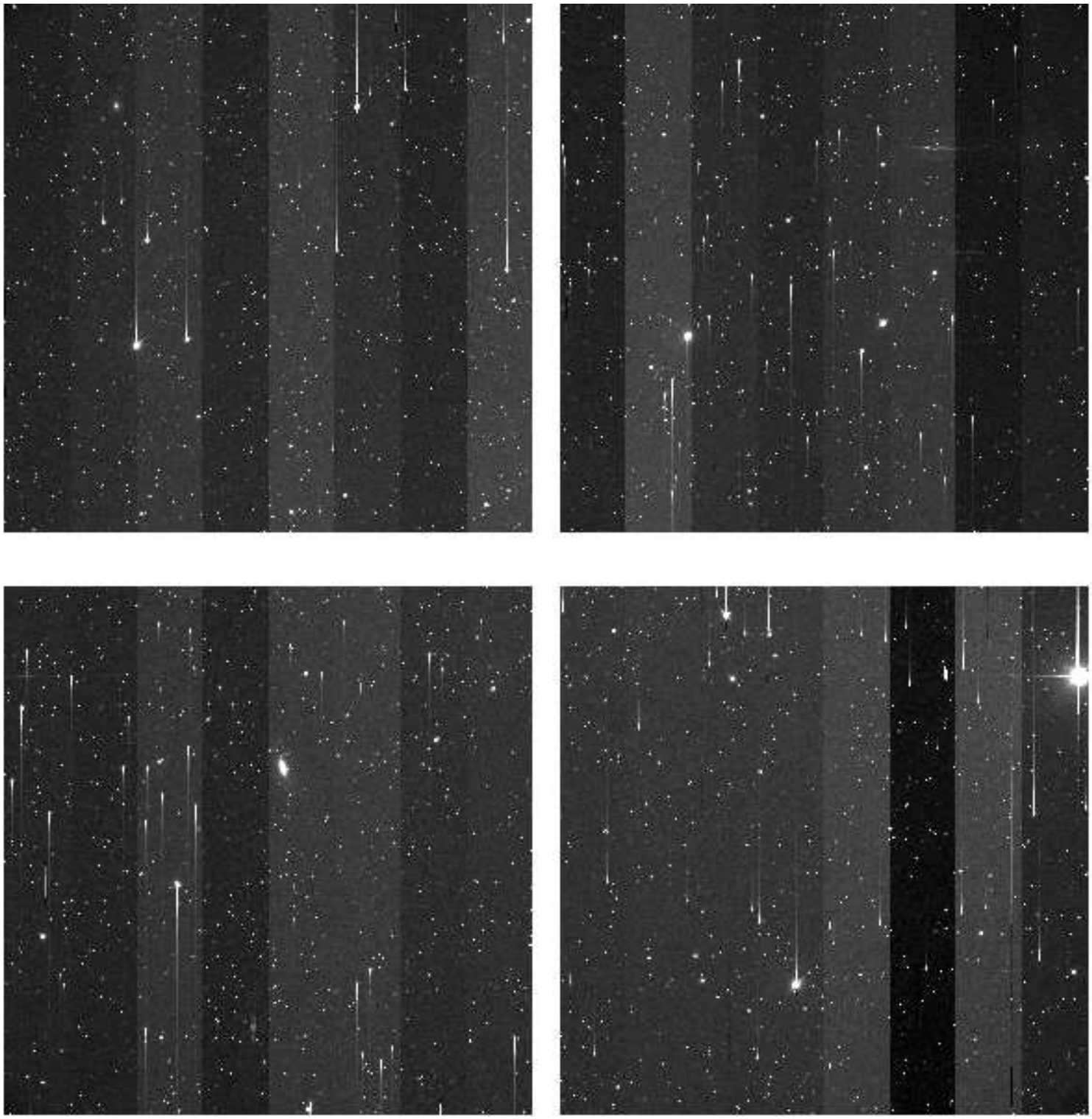

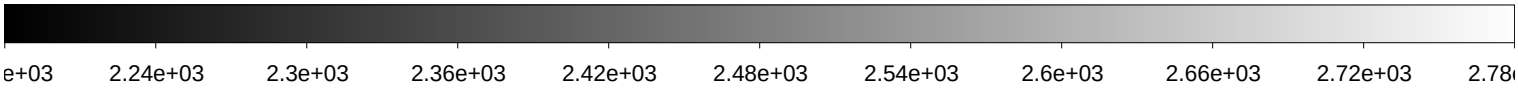

File Name	:	**xkmtc.20200223.051240.fits** # 42 / 197 #
Project ID	:	MJKIM
Image Type	:	OBJECT
Object Name	:	**K9_ccd_N_6**
RA	:	05:44:42.510
DEC	:	-33:34:55.60
Exposure Time	:	120
Airmass	:	1.17
Sidereal Time	:	08:10:44
Filter ID	:	R
Observation Date	:	2020-02-23T02:44:26
CCD Temperature	:	-103.5

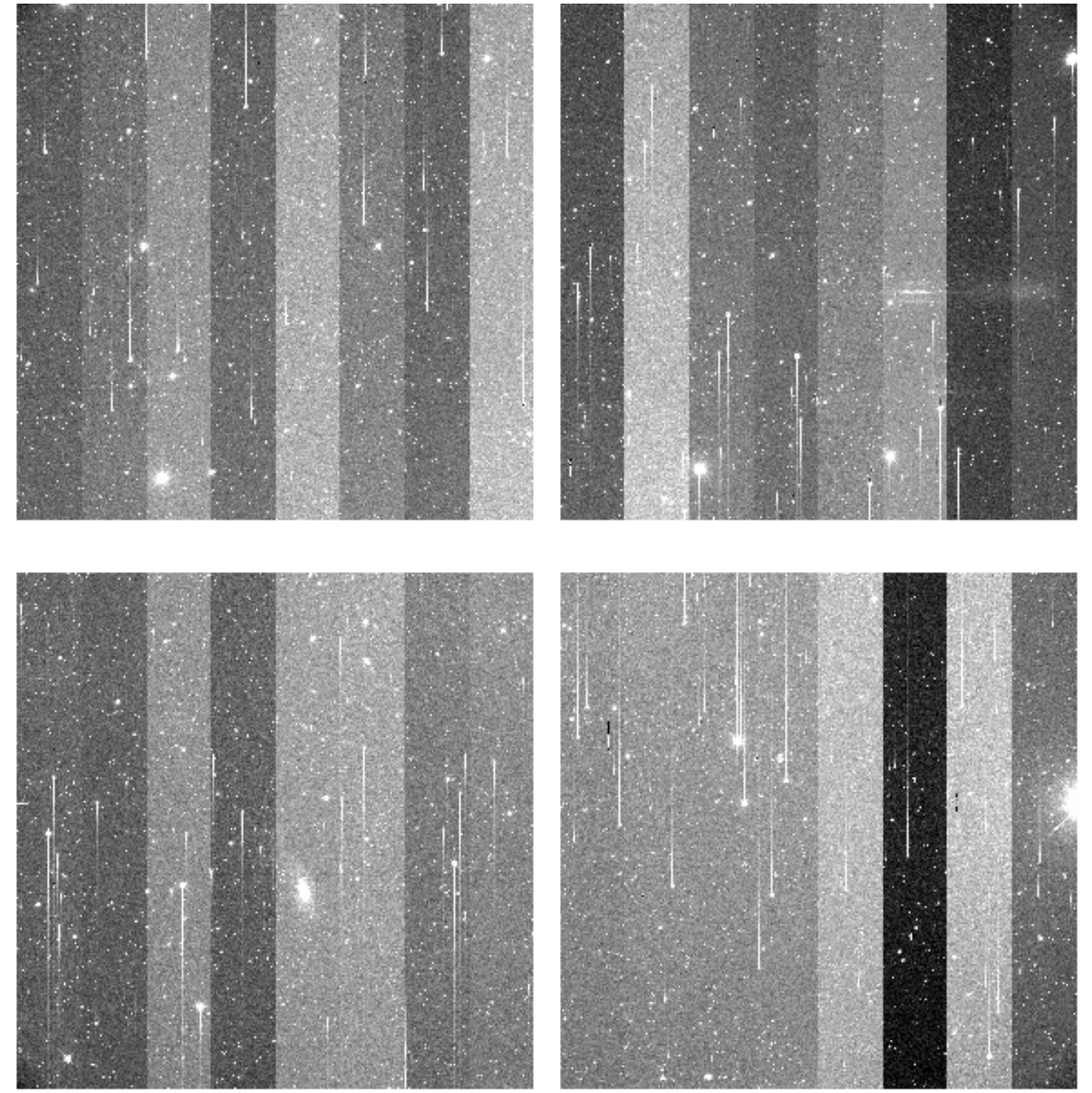

File Name	:	**xkmtc.20200223.051241.fits** # 43 / 197 #
Project ID	:	MJKIM
Image Type	:	OBJECT
Object Name	:	**K9_ccd_N_7**
RA	:	05:44:10.480
DEC	:	-33:48:07.60
Exposure Time	:	120
Airmass	:	1.18
Sidereal Time	:	08:13:55
Filter ID	:	R
Observation Date	:	2020-02-23T02:47:36
CCD Temperature	:	-103.78

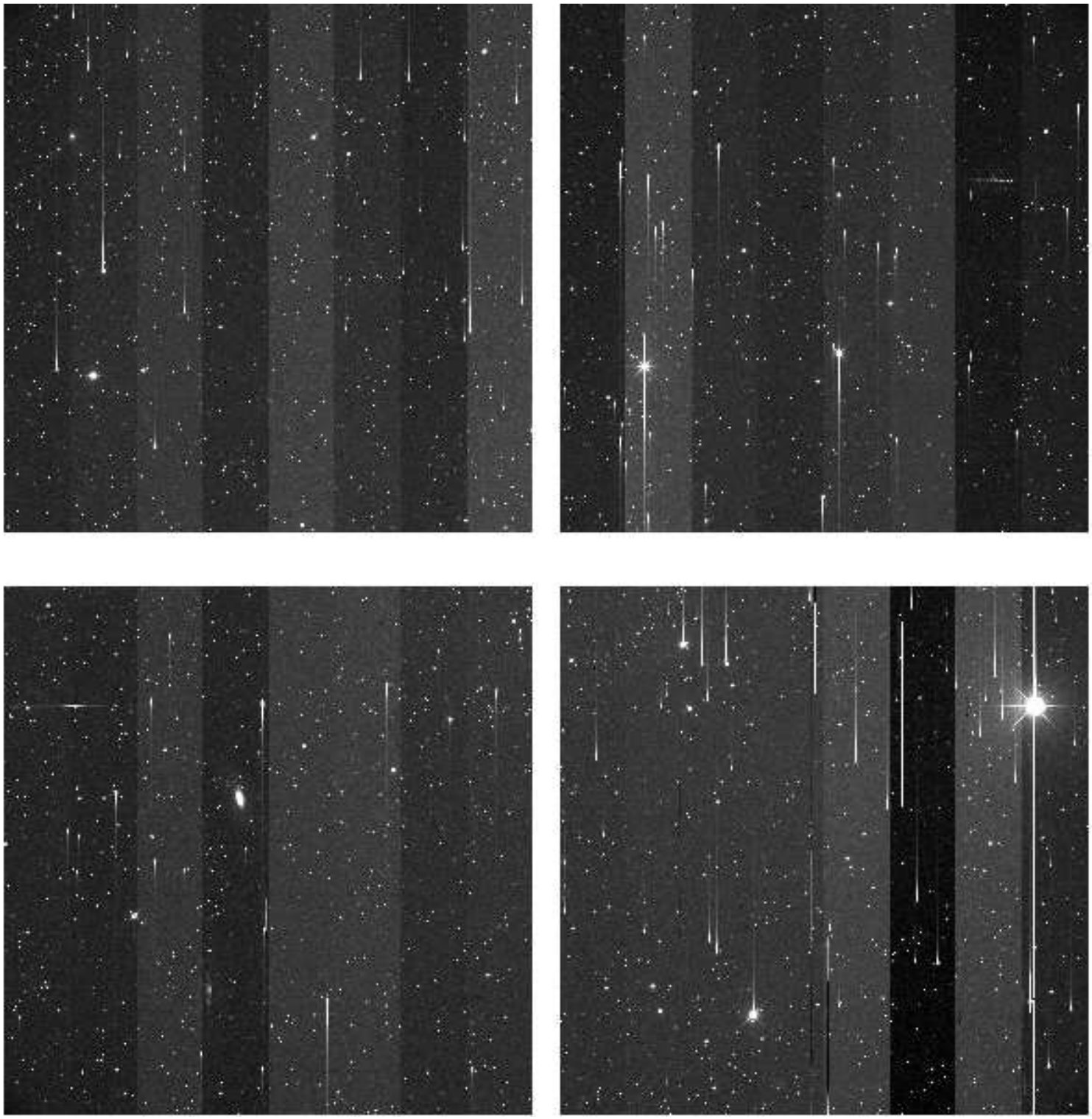

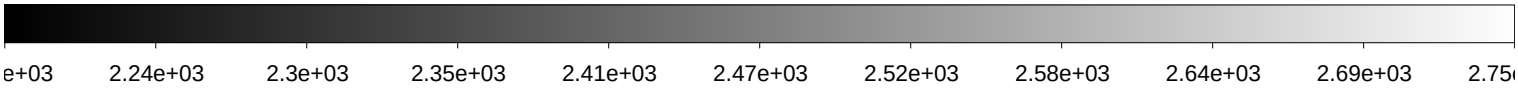

File Name	:	**xkmtc.20200223.051242.fits** # 44 / 197 #
Project ID	:	MJKIM
Image Type	:	OBJECT
Object Name	:	**K9_ccd_T_1**
RA	:	05:49:37.200
DEC	:	-33:41:31.60
Exposure Time	:	120
Airmass	:	1.17
Sidereal Time	:	08:17:05
Filter ID	:	R
Observation Date	:	2020-02-23T02:50:33
CCD Temperature	:	-103.81

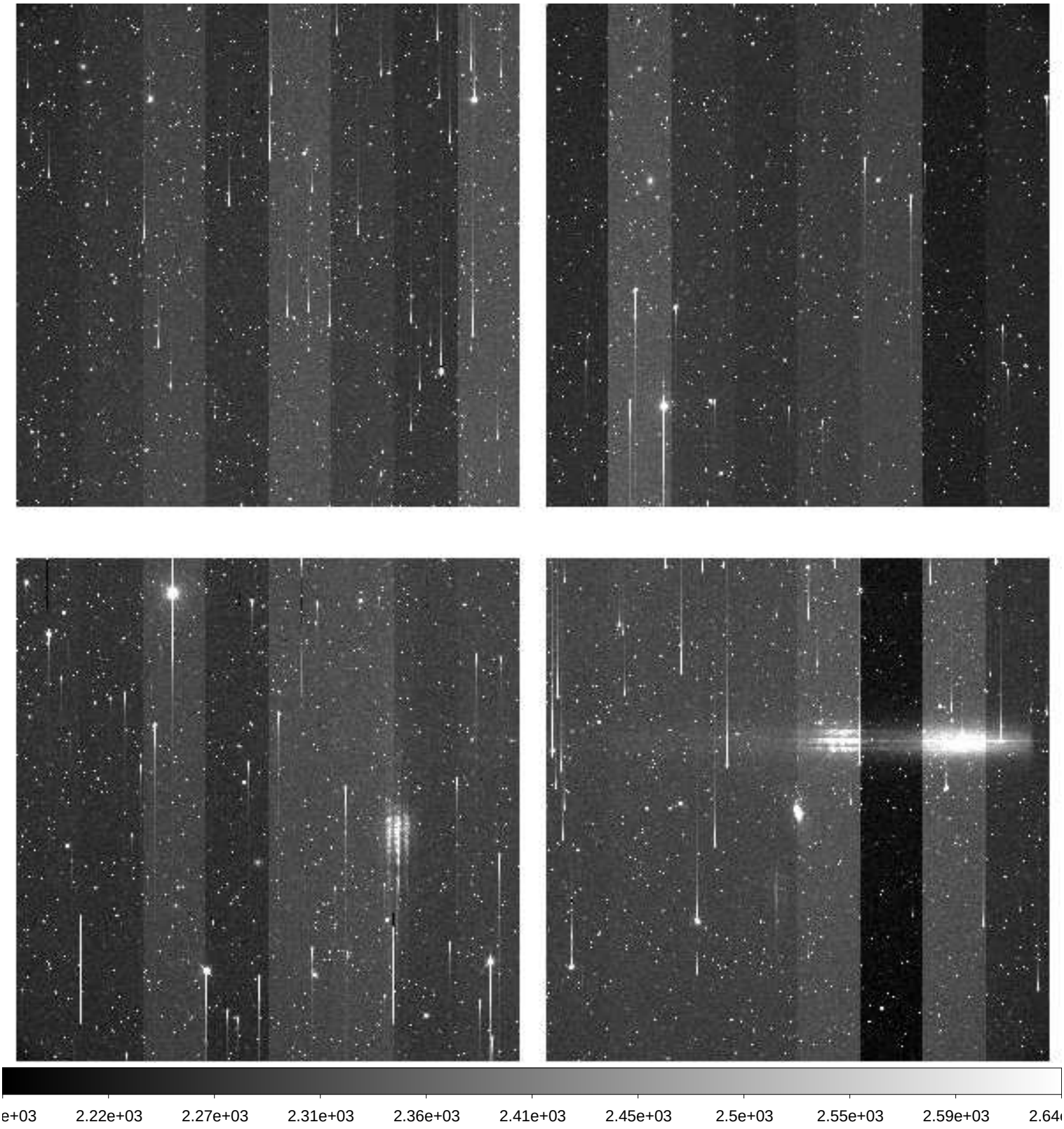

File Name	:	**xkmtc.20200223.051243.fits** # 45 / 197 #
Project ID	:	MJKIM
Image Type	:	OBJECT
Object Name	:	**K9_ccd_T_2**
RA	:	05:49:13.170
DEC	:	-33:38:13.70
Exposure Time	:	120
Airmass	:	1.18
Sidereal Time	:	08:20:02
Filter ID	:	R
Observation Date	:	2020-02-23T02:53:29
CCD Temperature	:	-103.62

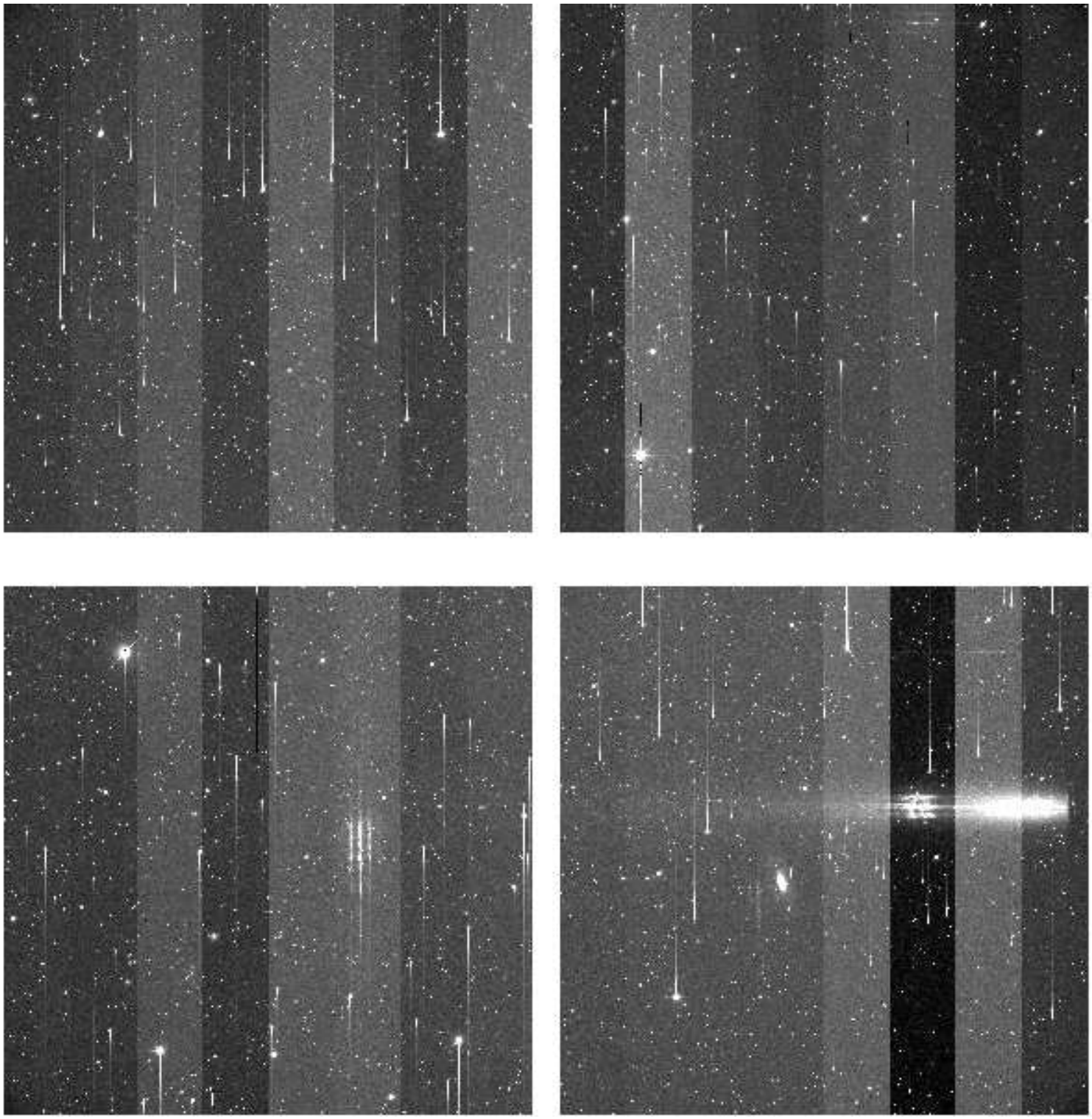

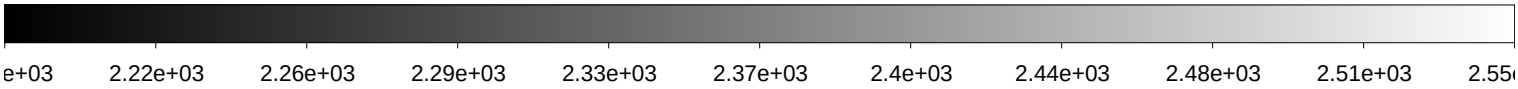

File Name	:	**xkmtc.20200223.051244.fits** # 46 / 197 #
Project ID	:	MJKIM
Image Type	:	OBJECT
Object Name	:	**K9_ccd_T_3**
RA	:	05:50:01.180
DEC	:	-33:44:49.60
Exposure Time	:	120
Airmass	:	1.18
Sidereal Time	:	08:22:59
Filter ID	:	R
Observation Date	:	2020-02-23T02:56:25
CCD Temperature	:	-103.86

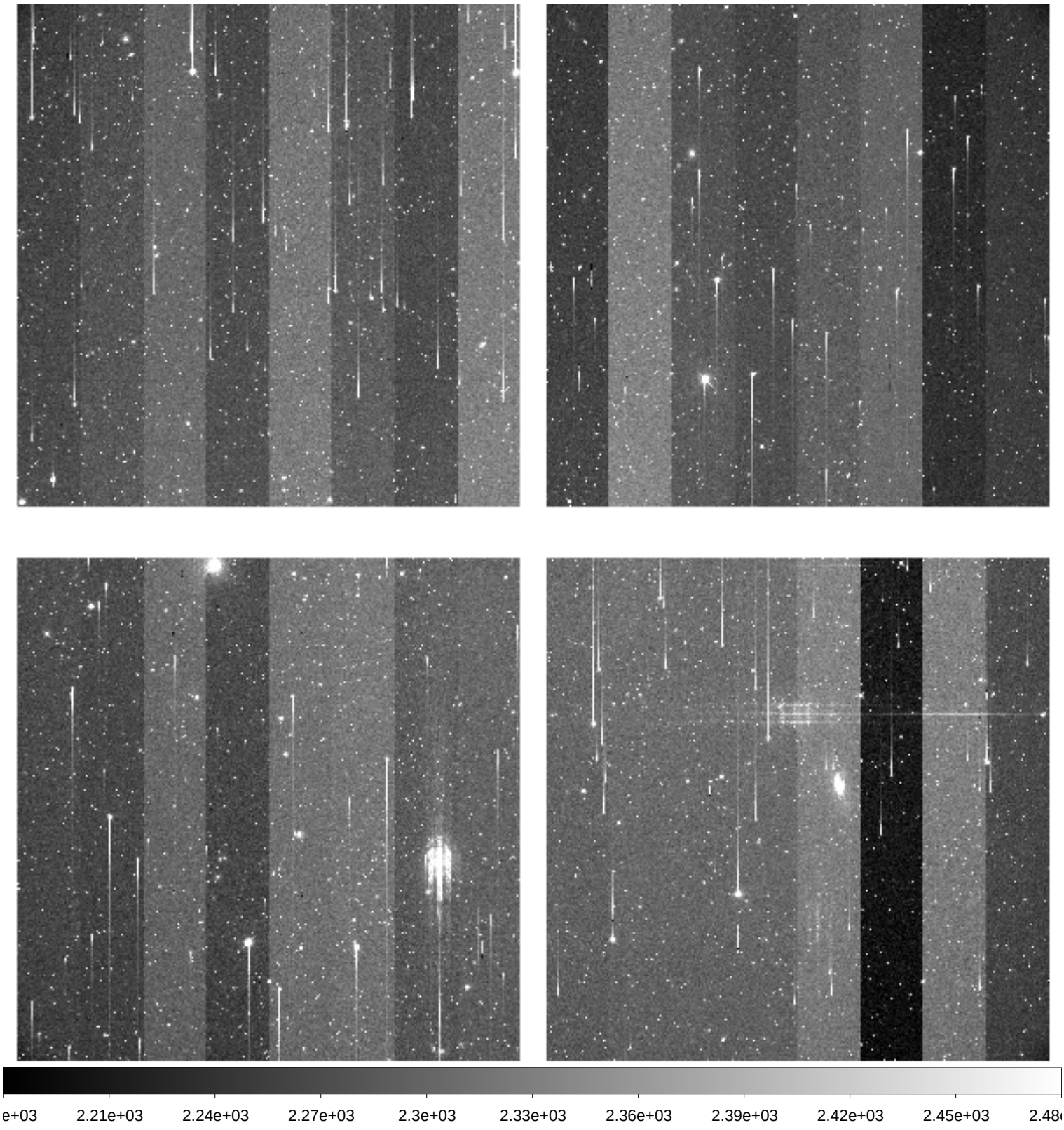

File Name	:	**xkmtc.20200223.051245.fits** # 47 / 197 #
Project ID	:	MJKIM
Image Type	:	OBJECT
Object Name	:	**K9_ccd_T_4**
RA	:	05:49:29.170
DEC	:	-33:31:31.70
Exposure Time	:	120
Airmass	:	1.19
Sidereal Time	:	08:26:06
Filter ID	:	R
Observation Date	:	2020-02-23T02:59:32
CCD Temperature	:	-103.92

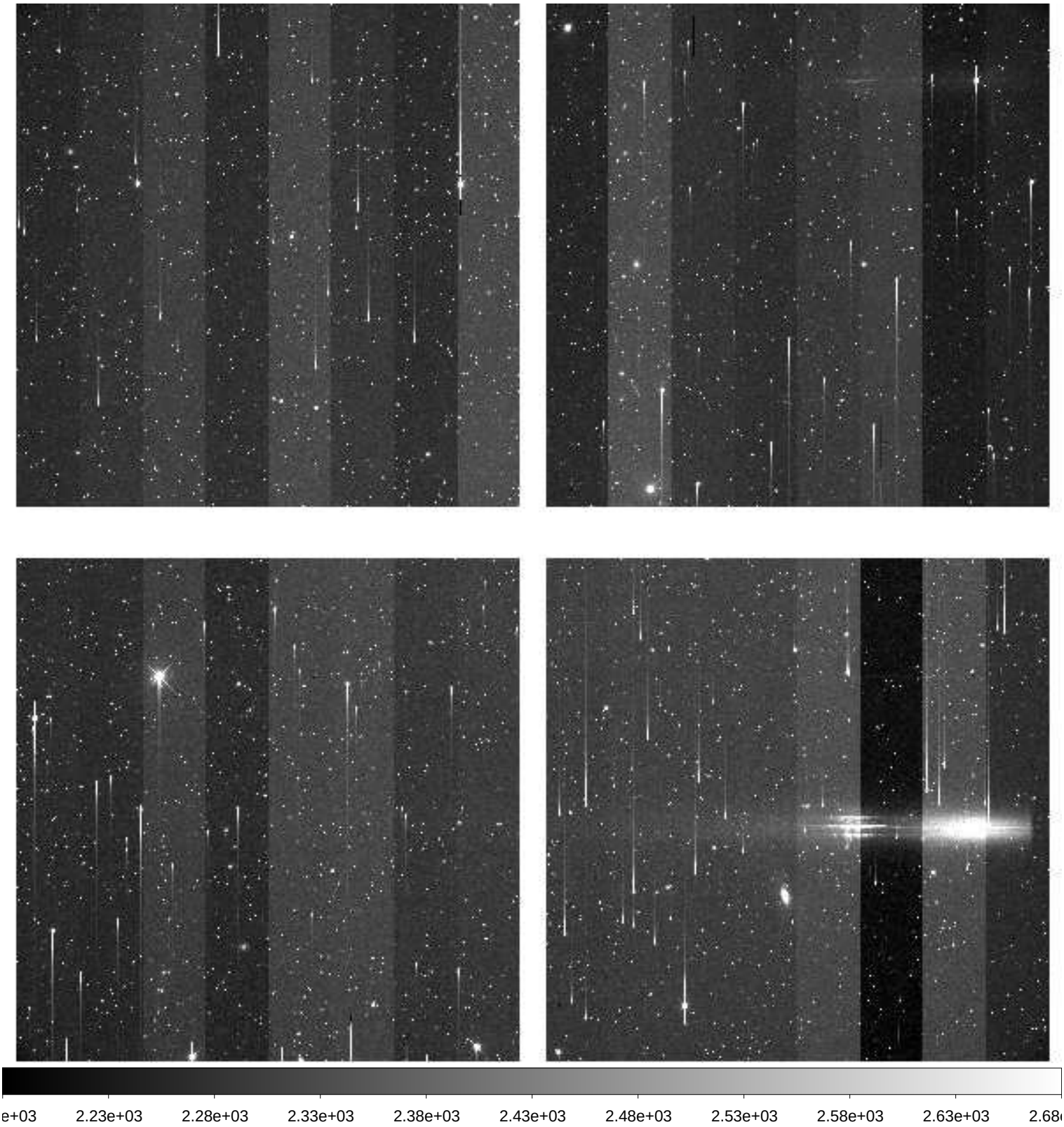

File Name	:	**xkmtc.20200223.051246.fits** # 48 / 197 #
Project ID	:	MJKIM
Image Type	:	OBJECT
Object Name	:	**K9_ccd_T_5**
RA	:	05:49:45.180
DEC	:	-33:51:31.60
Exposure Time	:	120
Airmass	:	1.20
Sidereal Time	:	08:29:14
Filter ID	:	R
Observation Date	:	2020-02-23T03:02:40
CCD Temperature	:	-103.96

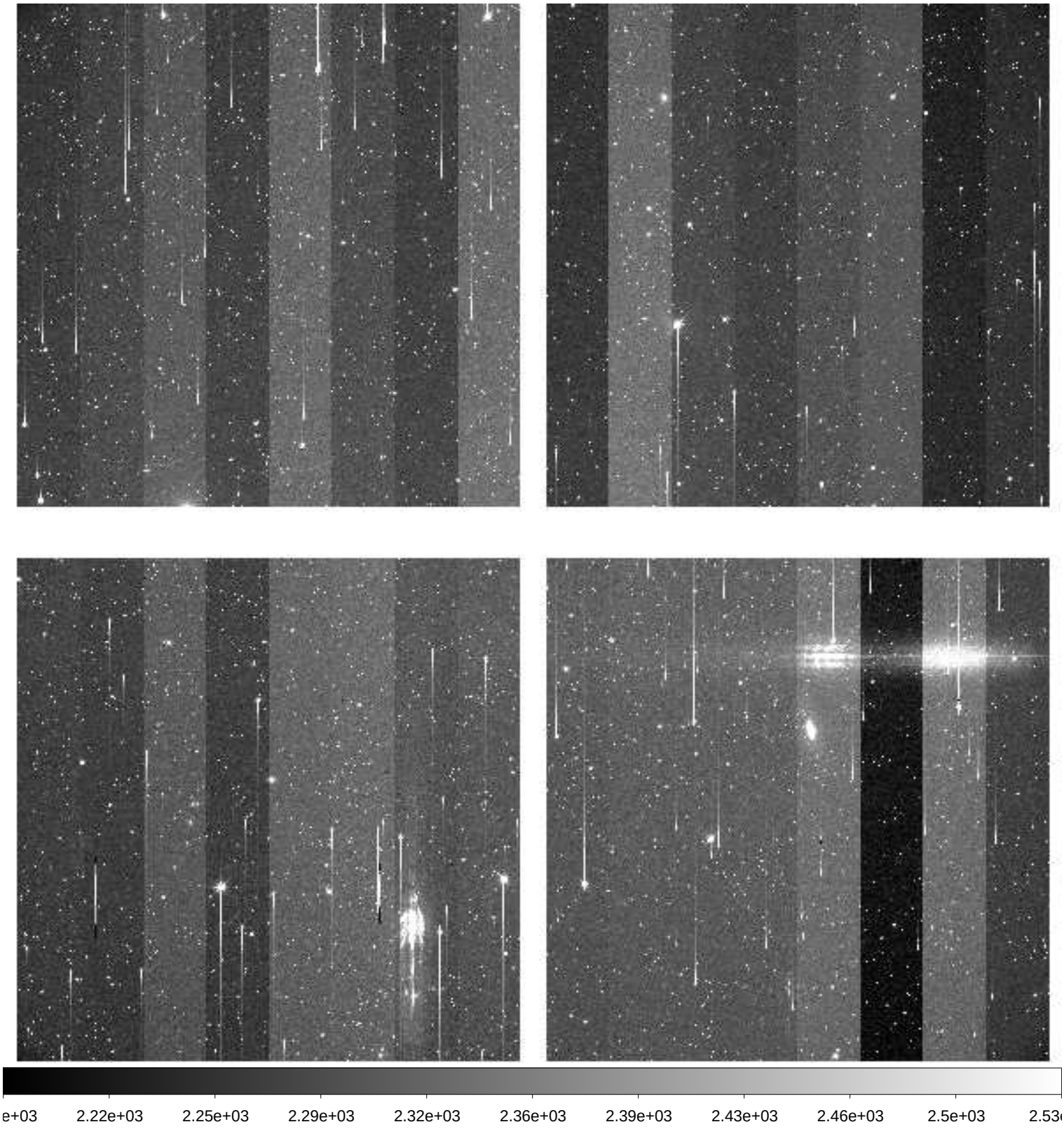

File Name	:	**xkmtc.20200223.051247.fits** # 49 / 197 #
Project ID	:	MJKIM
Image Type	:	OBJECT
Object Name	:	**K9_ccd_T_6**
RA	:	05:49:53.180
DEC	:	-33:34:55.60
Exposure Time	:	120
Airmass	:	1.21
Sidereal Time	:	08:32:11
Filter ID	:	R
Observation Date	:	2020-02-23T03:05:37
CCD Temperature	:	-103.99

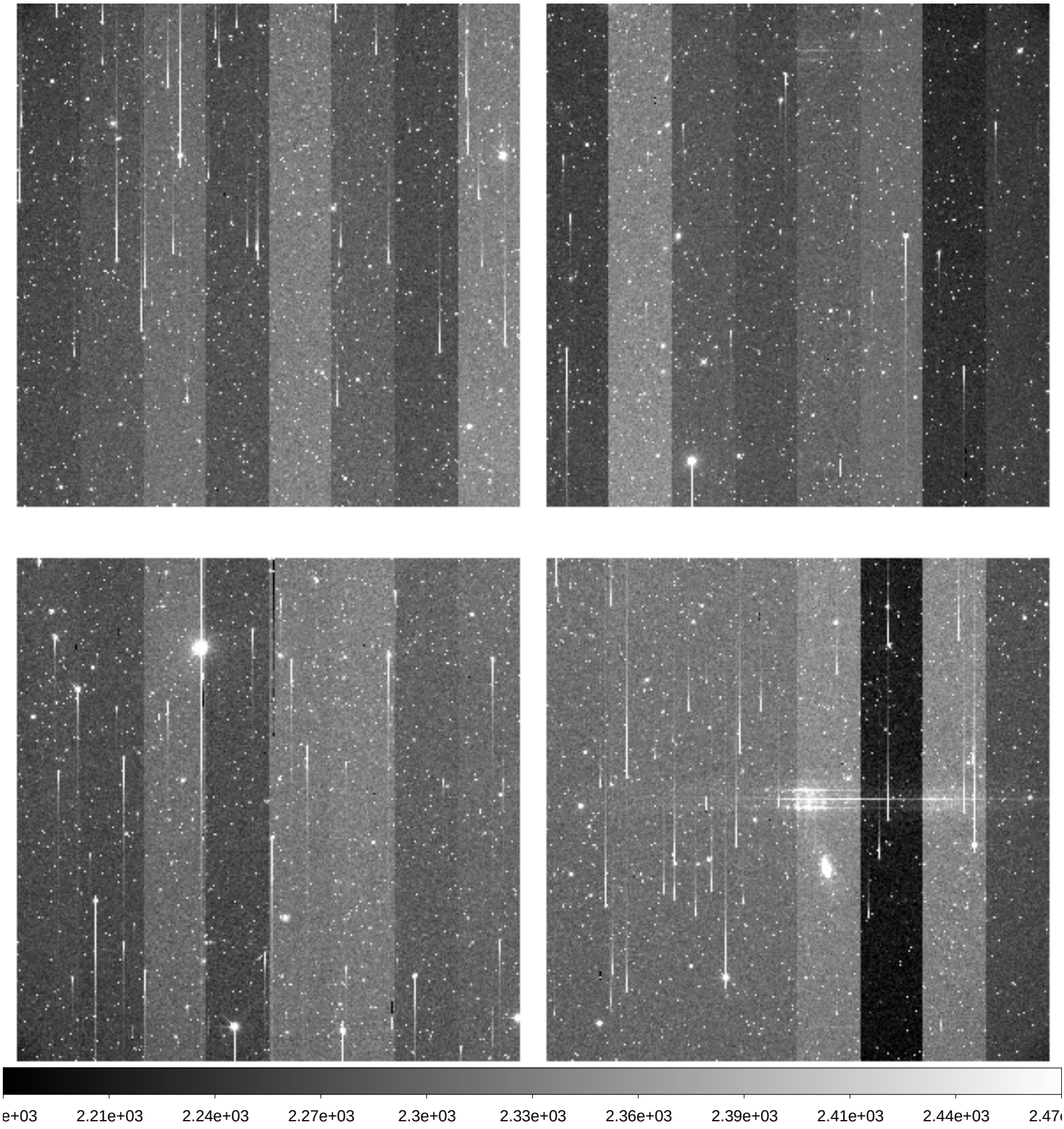

File Name	:	**xkmtc.20200223.051248.fits** # 50 / 197 #
Project ID	:	MJKIM
Image Type	:	OBJECT
Object Name	:	**K9_ccd_T_7**
RA	:	05:49:21.190
DEC	:	-33:48:07.60
Exposure Time	:	120
Airmass	:	1.22
Sidereal Time	:	08:35:10
Filter ID	:	R
Observation Date	:	2020-02-23T03:08:35
CCD Temperature	:	-104.02

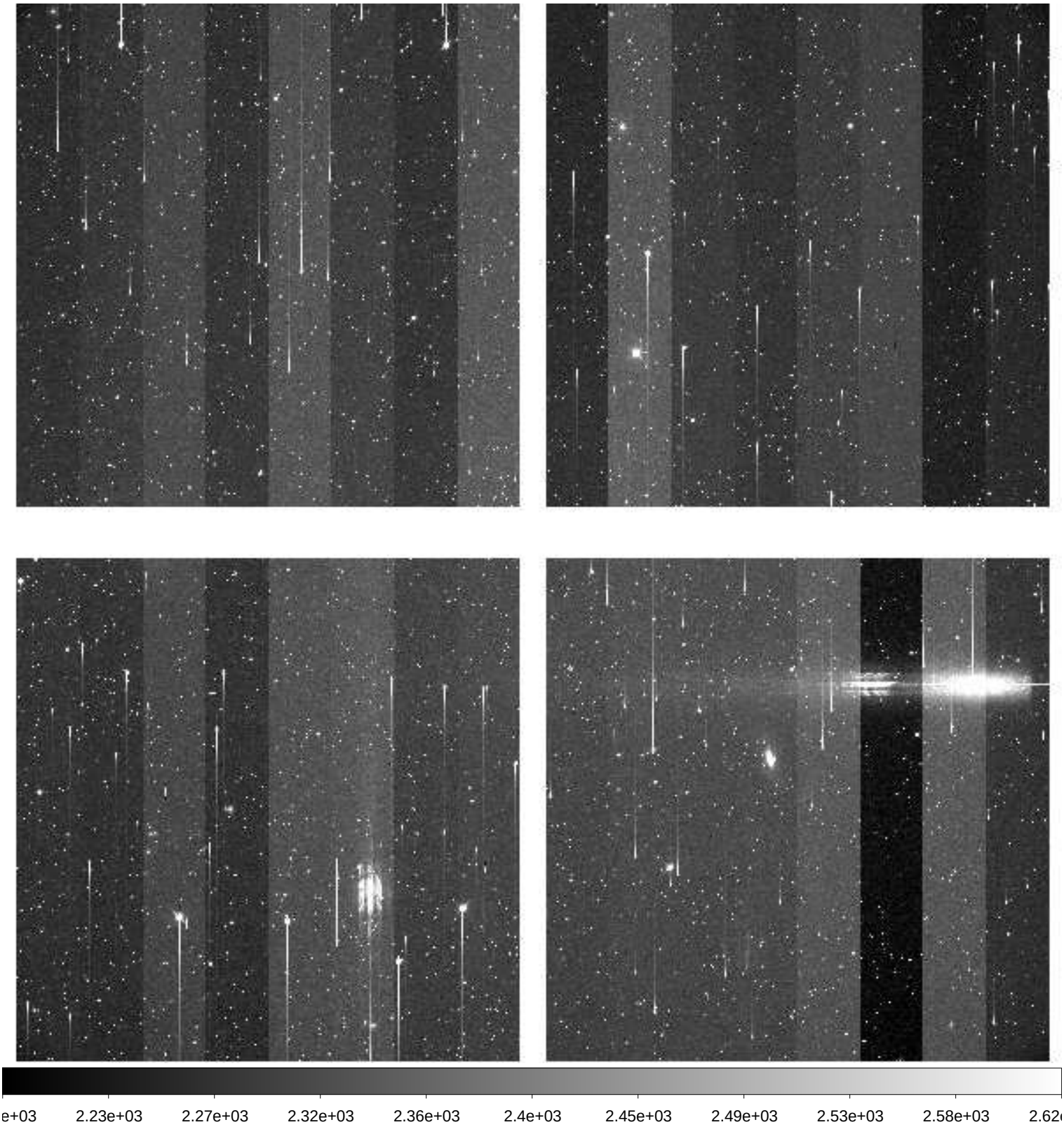

File Name	:	**xkmtc.20200223.051249.fits** # 51 / 197 #
Project ID	:	MJKIM
Image Type	:	OBJECT
Object Name	:	**K9_ccd_T_1**
RA	:	05:49:37.180
DEC	:	-33:41:31.60
Exposure Time	:	120
Airmass	:	1.23
Sidereal Time	:	08:38:20
Filter ID	:	R
Observation Date	:	2020-02-23T03:11:44
CCD Temperature	:	-104.07

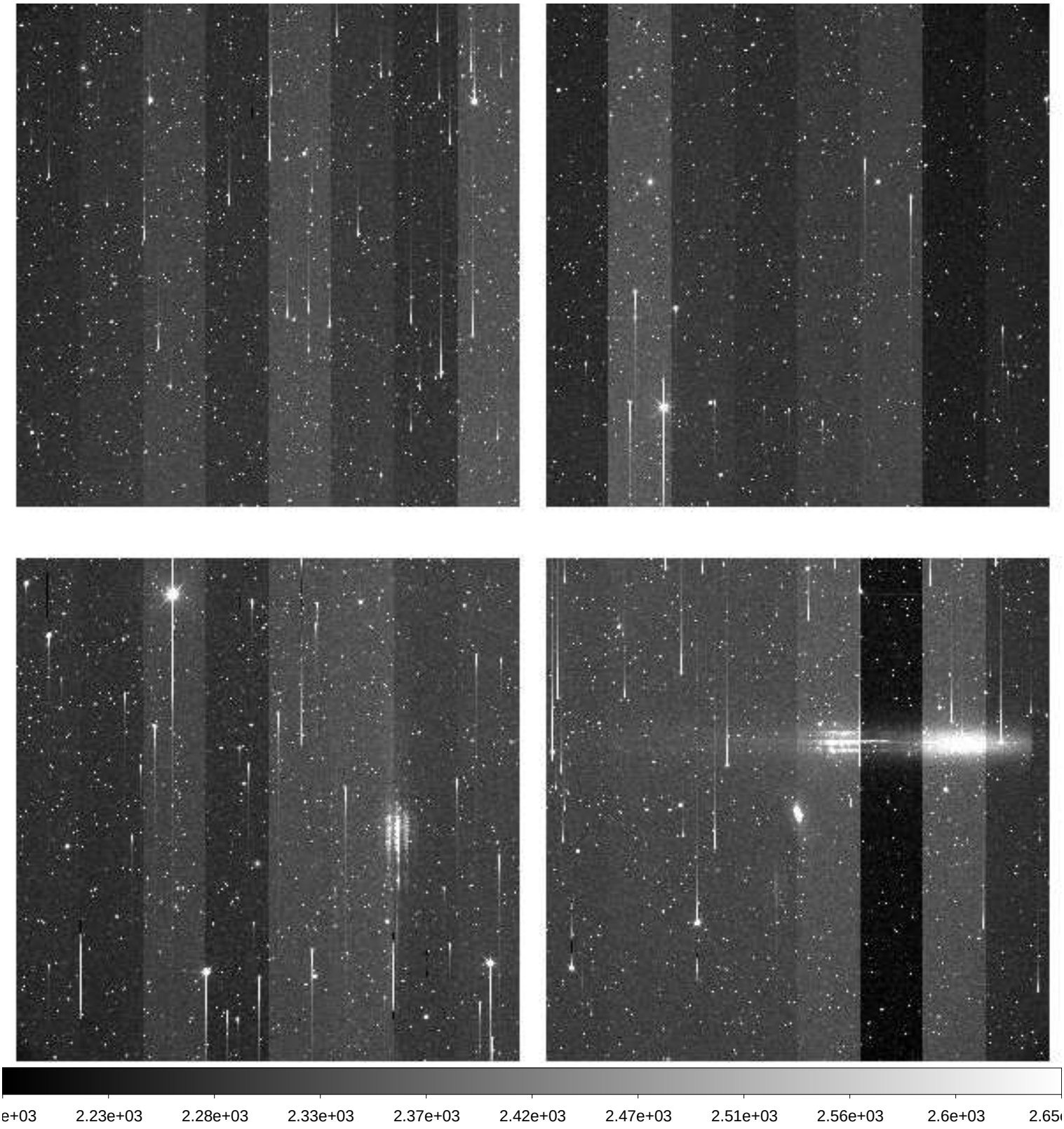

File Name	:	**xkmtc.20200223.051250.fits** # 52 / 197 #
Project ID	:	MJKIM
Image Type	:	OBJECT
Object Name	:	**K9_ccd_T_1**
RA	:	05:49:37.200
DEC	:	-33:41:31.60
Exposure Time	:	120
Airmass	:	1.25
Sidereal Time	:	08:44:33
Filter ID	:	R
Observation Date	:	2020-02-23T03:17:57
CCD Temperature	:	-104.15

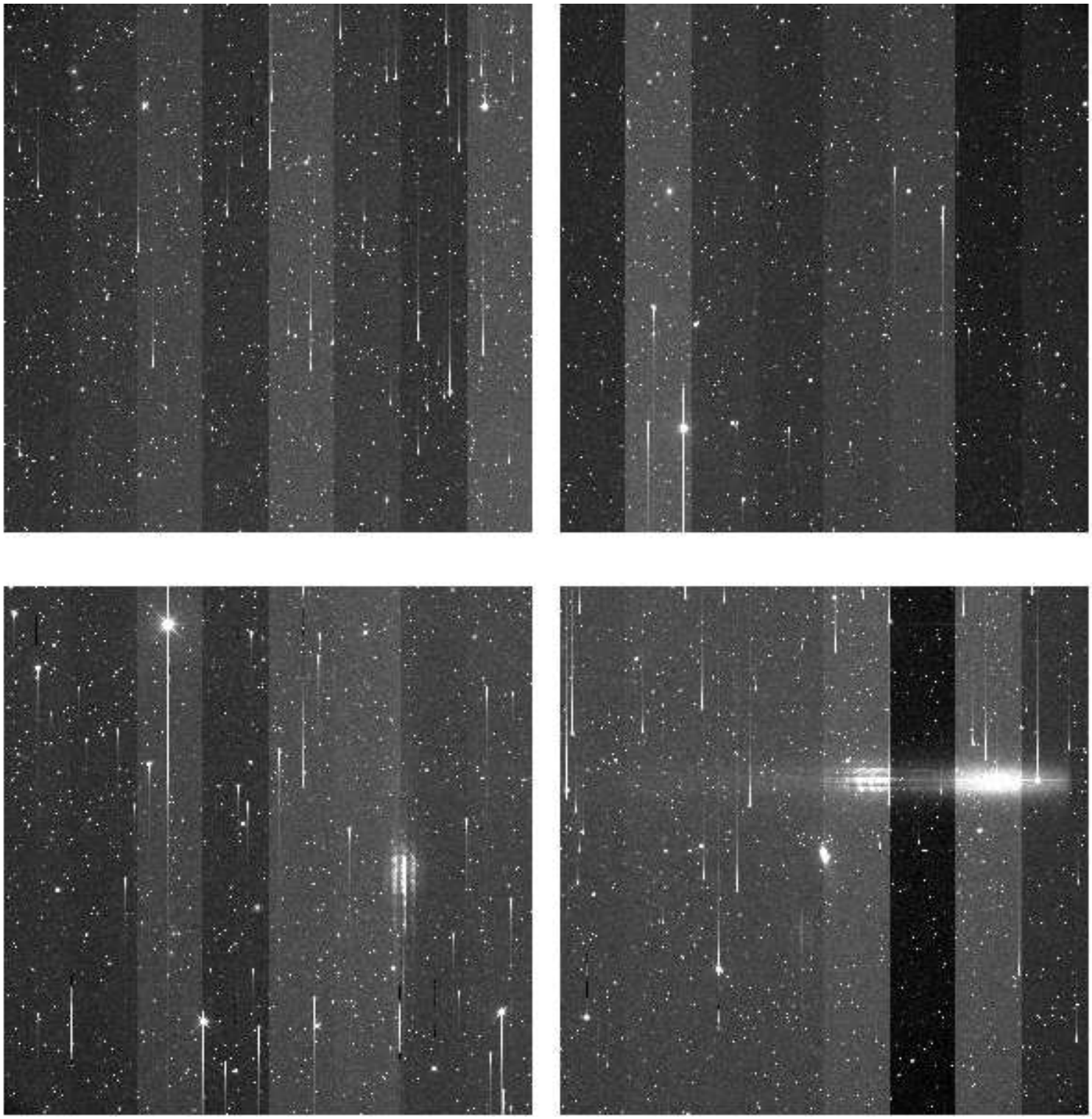

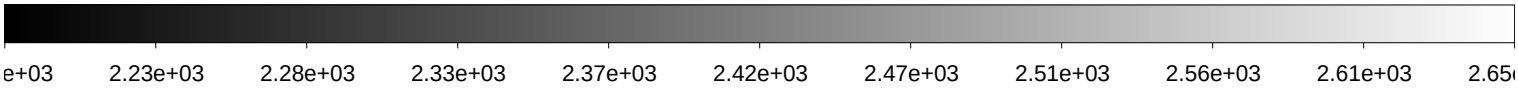

File Name	:	**xkmtc.20200223.051251.fits** # 53 / 197 #
Project ID	:	MJKIM
Image Type	:	OBJECT
Object Name	:	**K9_ccd_T_2**
RA	:	05:49:13.180
DEC	:	-33:38:13.60
Exposure Time	:	120
Airmass	:	1.26
Sidereal Time	:	08:47:32
Filter ID	:	R
Observation Date	:	2020-02-23T03:21:08
CCD Temperature	:	-104

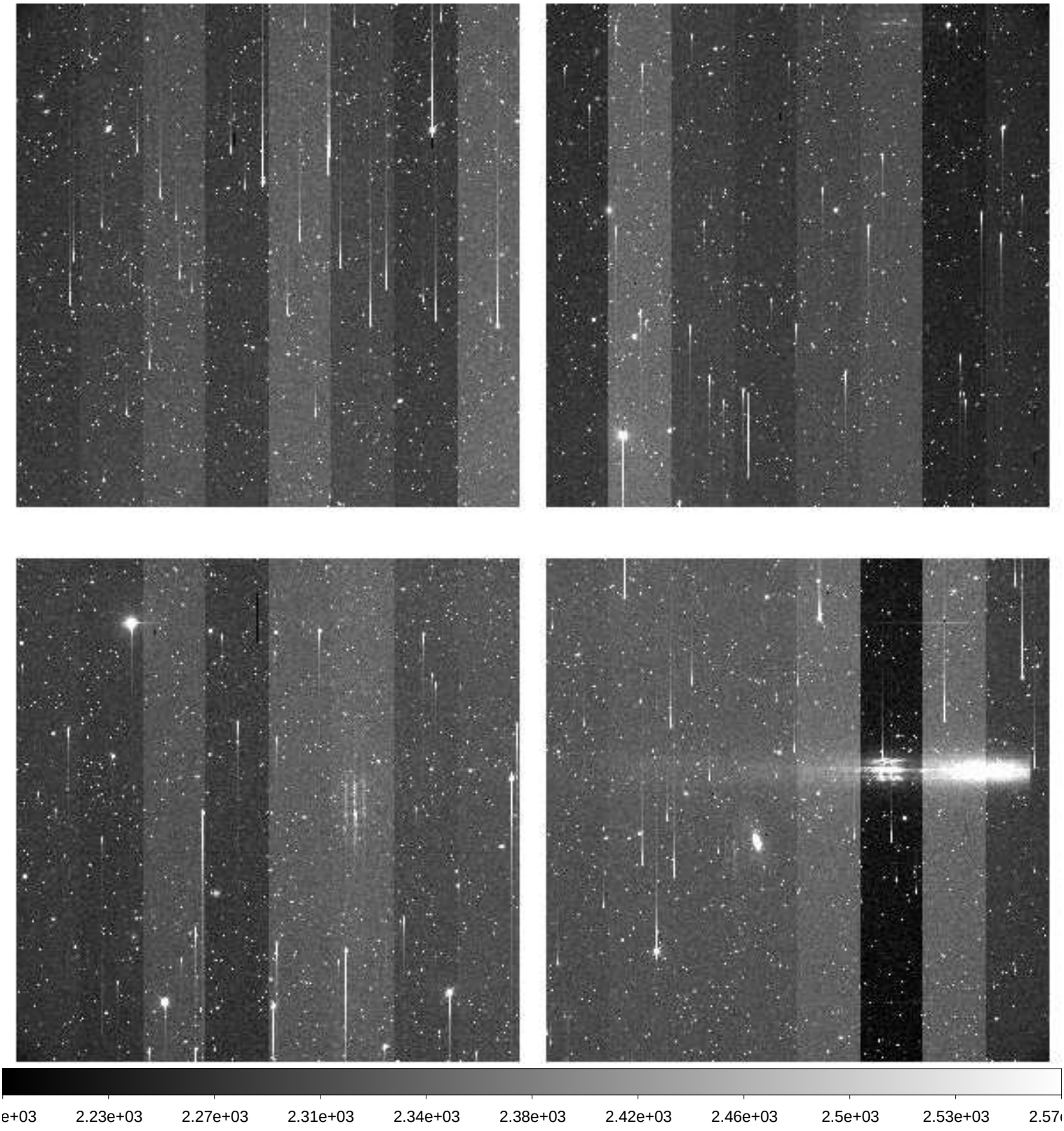

File Name	:	**xkmtc.20200223.051252.fits** # 54 / 197 #
Project ID	:	MJKIM
Image Type	:	OBJECT
Object Name	:	**K9_ccd_M_1**
RA	:	05:44:26.490
DEC	:	-34:48:31.60
Exposure Time	:	120
Airmass	:	1.30
Sidereal Time	:	08:52:31
Filter ID	:	R
Observation Date	:	2020-02-23T03:25:53
CCD Temperature	:	-104.21

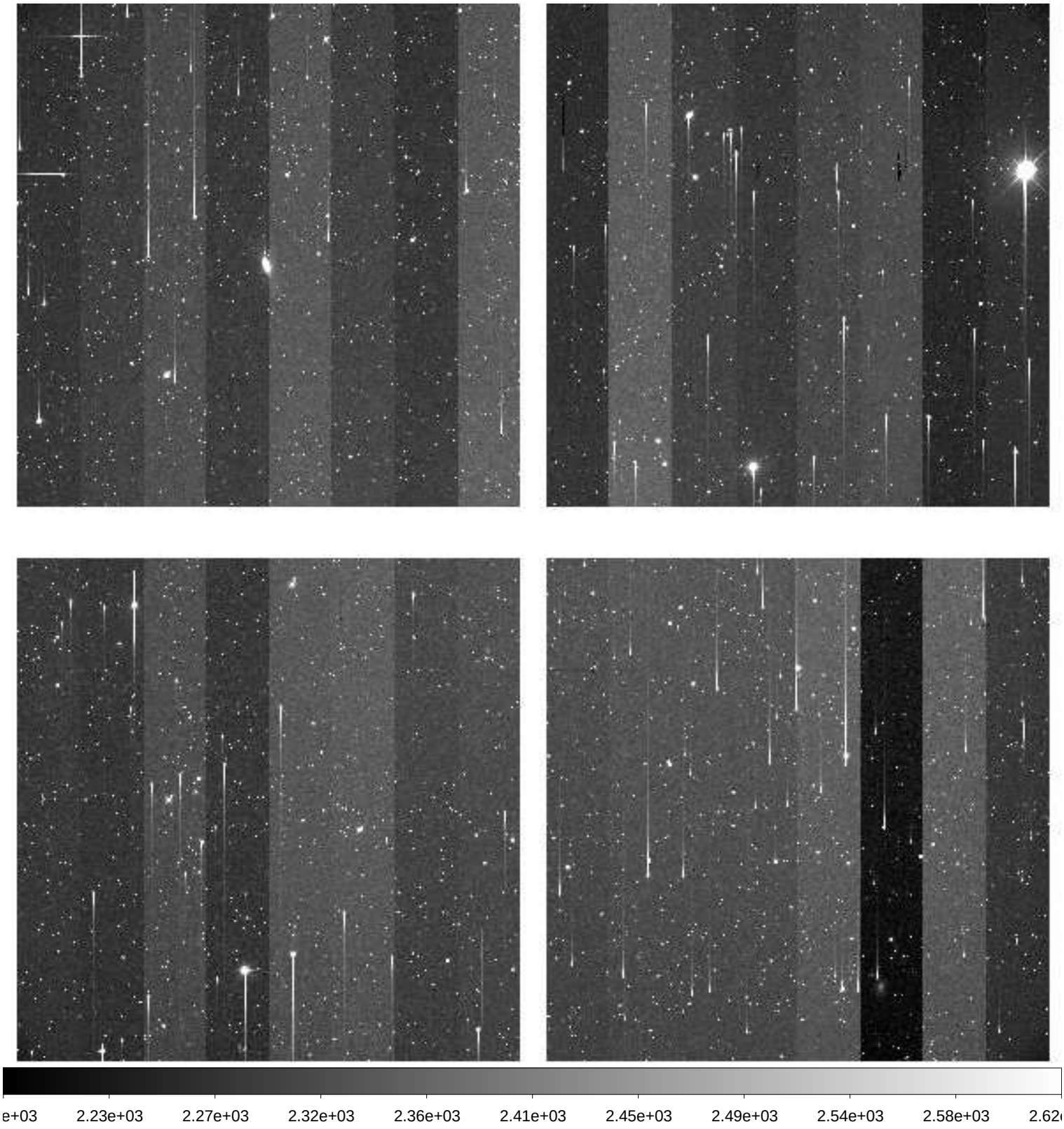

File Name	:	**xkmtc.20200223.051253.fits** # 55 / 197 #
Project ID	:	MJKIM
Image Type	:	OBJECT
Object Name	:	**K9_ccd_M_2**
RA	:	05:44:02.490
DEC	:	-34:45:13.60
Exposure Time	:	120
Airmass	:	1.31
Sidereal Time	:	08:55:28
Filter ID	:	R
Observation Date	:	2020-02-23T03:28:49
CCD Temperature	:	-104.23

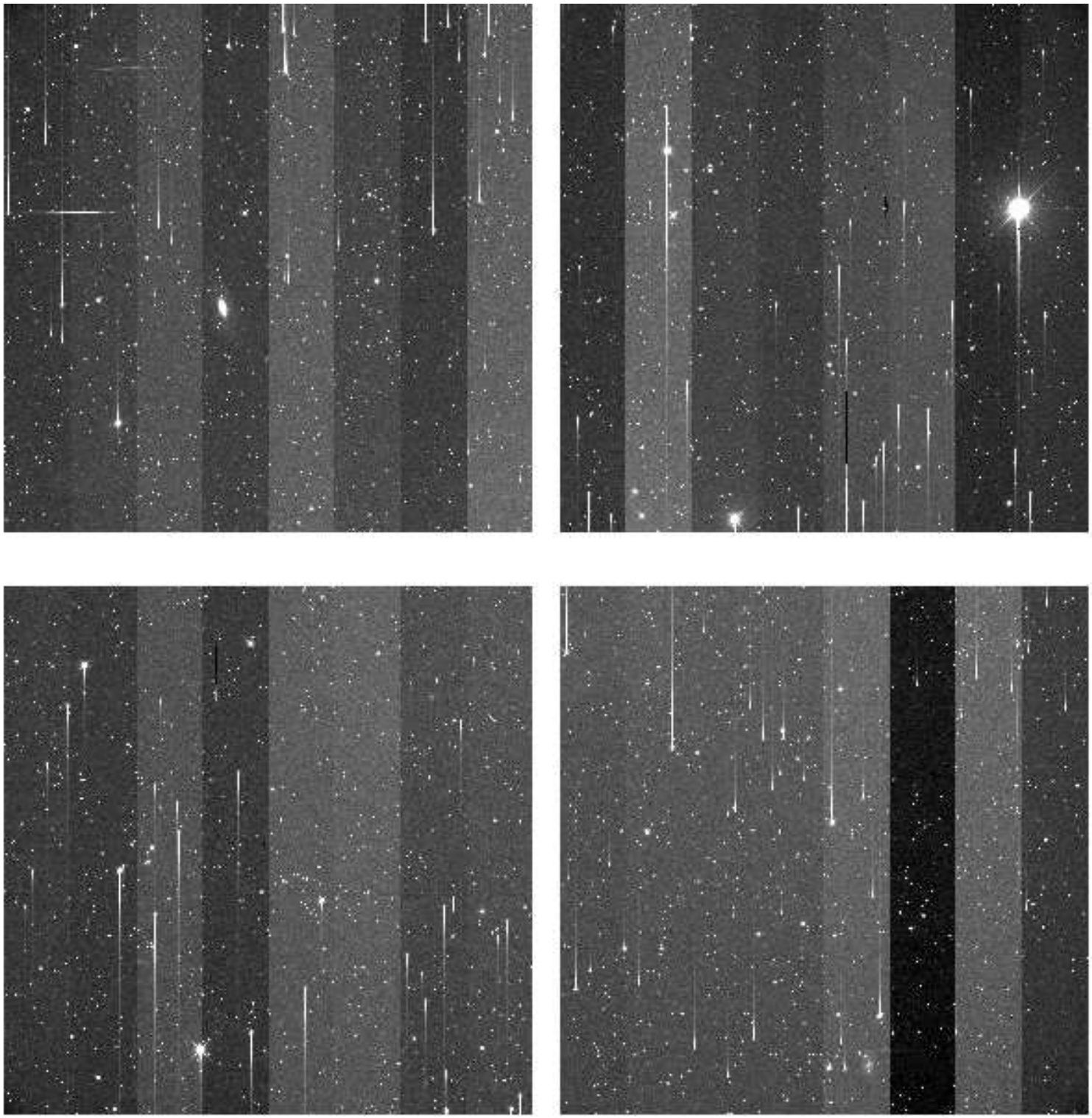

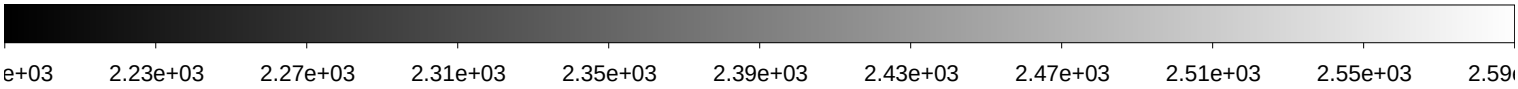

File Name	:	**xkmtc.20200223.051254.fits** # 56 / 197 #
Project ID	:	MJKIM
Image Type	:	OBJECT
Object Name	:	**K9_ccd_M_3**
RA	:	05:44:50.500
DEC	:	-34:51:49.60
Exposure Time	:	120
Airmass	:	1.32
Sidereal Time	:	08:58:24
Filter ID	:	R
Observation Date	:	2020-02-23T03:31:45
CCD Temperature	:	-104.08

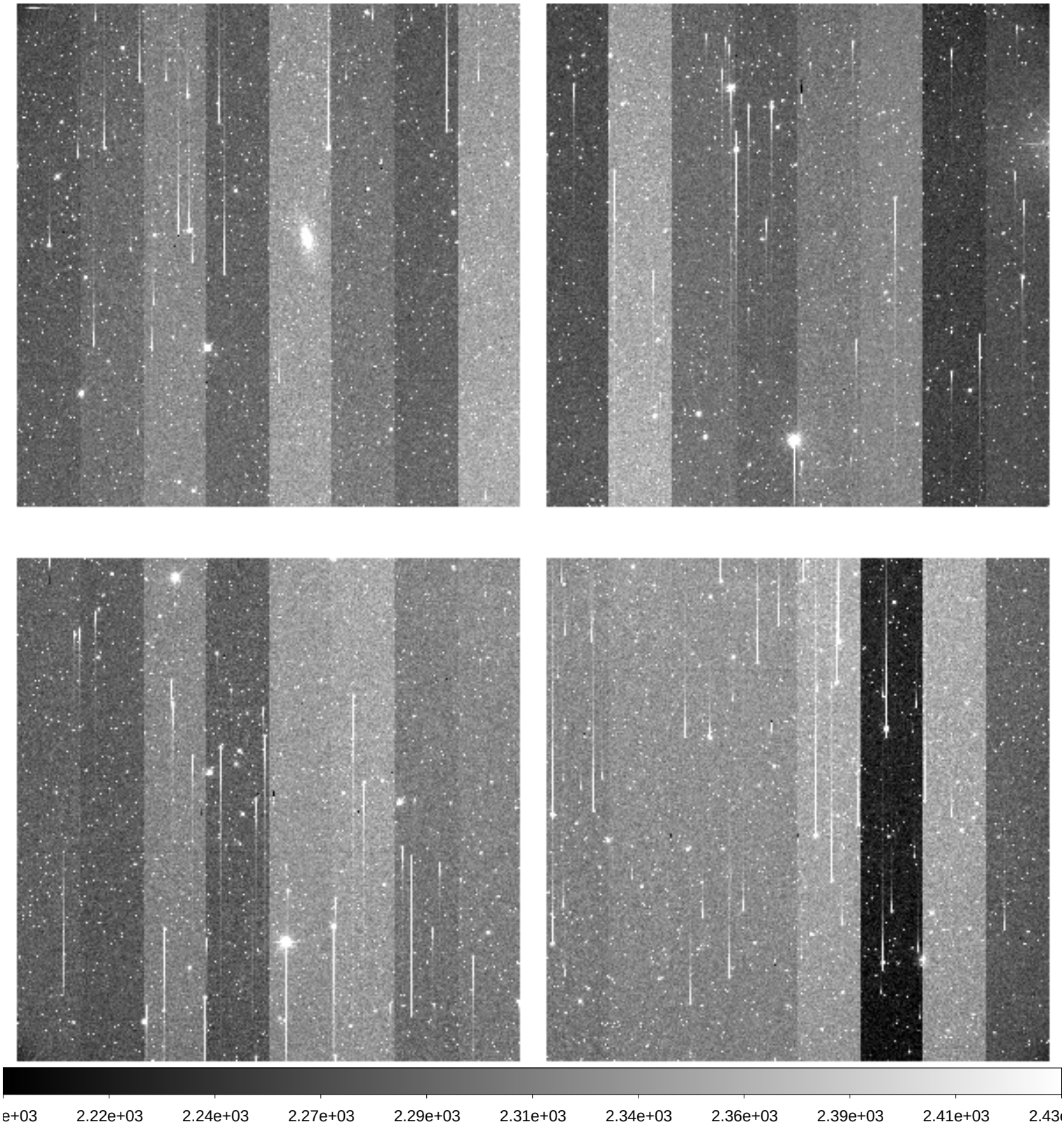

File Name	:	**xkmtc.20200223.051255.fits** # 57 / 197 #
Project ID	:	MJKIM
Image Type	:	OBJECT
Object Name	:	**K9_ccd_M_4**
RA	:	05:44:18.490
DEC	:	-34:38:31.60
Exposure Time	:	120
Airmass	:	1.33
Sidereal Time	:	09:01:20
Filter ID	:	R
Observation Date	:	2020-02-23T03:34:40
CCD Temperature	:	-104.27

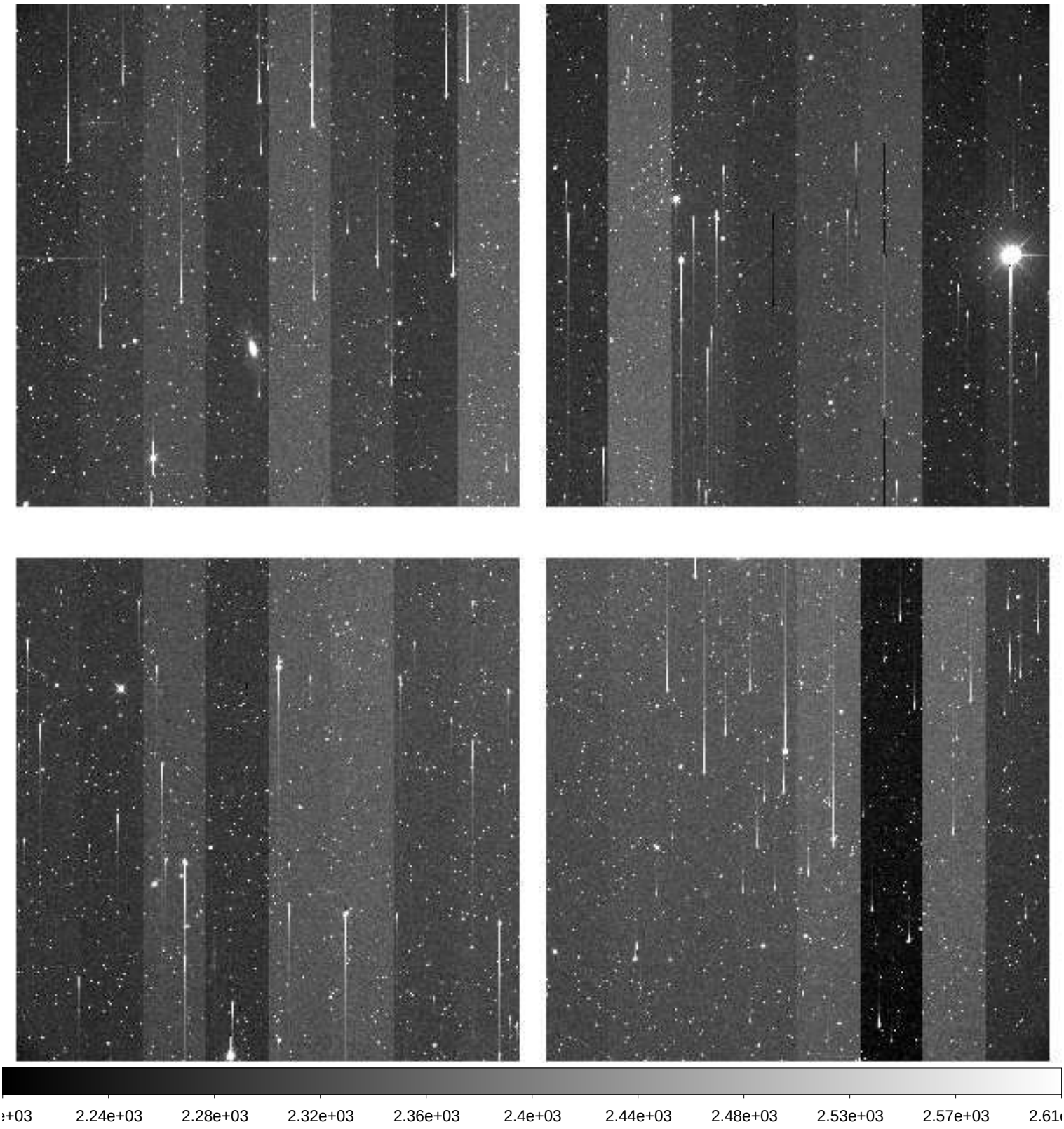

File Name	:	**xkmtc.20200223.051256.fits** # 58 / 197 #
Project ID	:	MJKIM
Image Type	:	OBJECT
Object Name	:	**K9_ccd_M_5**
RA	:	05:44:34.500
DEC	:	-34:58:31.60
Exposure Time	:	120
Airmass	:	1.34
Sidereal Time	:	09:04:16
Filter ID	:	R
Observation Date	:	2020-02-23T03:37:36
CCD Temperature	:	-104.31

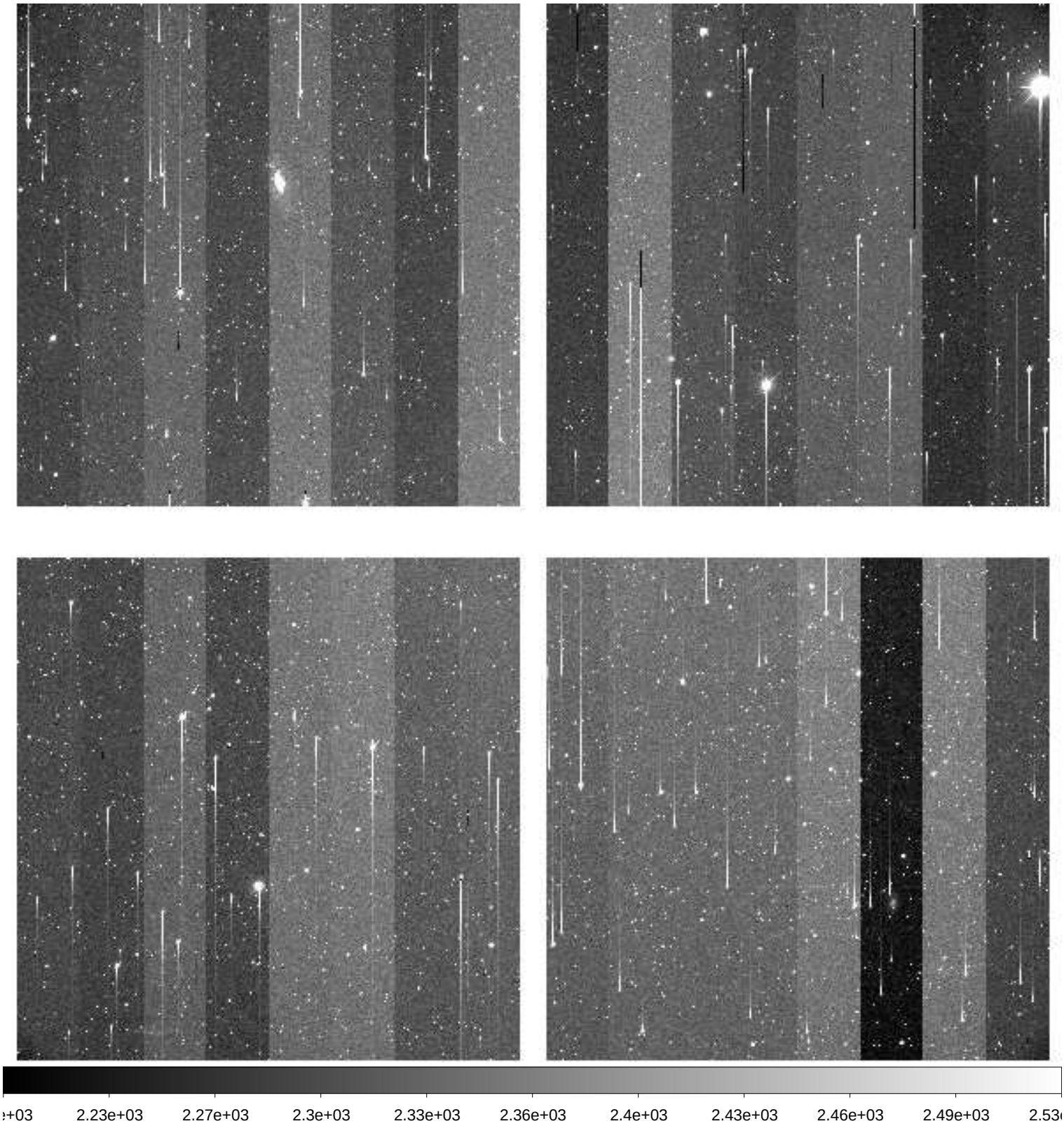

File Name	:	**xkmtc.20200223.051257.fits** # 59 / 197 #
Project ID	:	MJKIM
Image Type	:	OBJECT
Object Name	:	**K9_ccd_M_6**
RA	:	05:44:42.500
DEC	:	-34:41:55.60
Exposure Time	:	120
Airmass	:	1.36
Sidereal Time	:	09:07:13
Filter ID	:	R
Observation Date	:	2020-02-23T03:40:45
CCD Temperature	:	-104.15

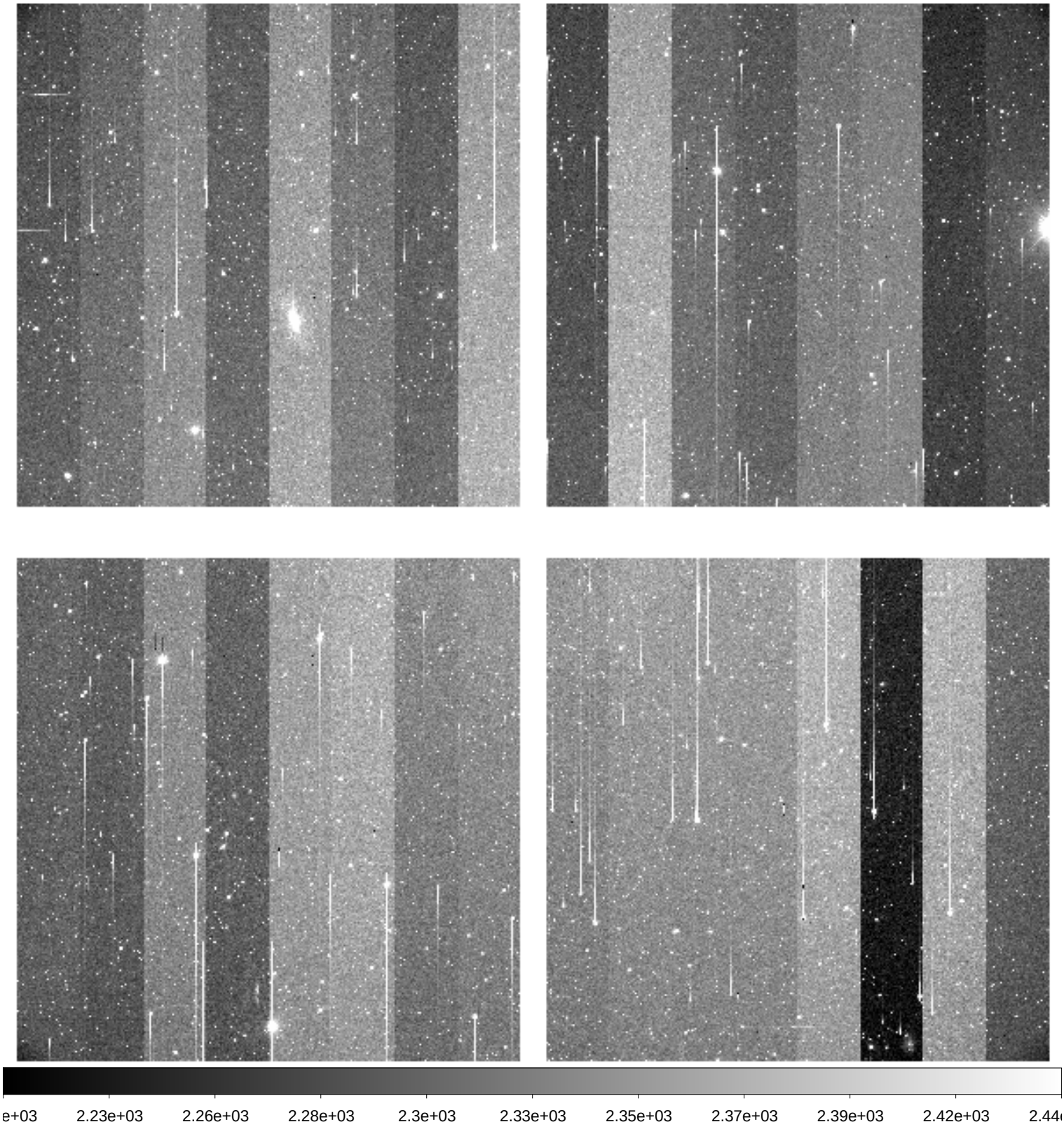

File Name	:	**xkmtc.20200223.051258.fits** # 60 / 197 #
Project ID	:	MJKIM
Image Type	:	OBJECT
Object Name	:	**K9_ccd_M_7**
RA	:	05:44:10.490
DEC	:	-34:55:07.60
Exposure Time	:	120
Airmass	:	1.37
Sidereal Time	:	09:10:22
Filter ID	:	R
Observation Date	:	2020-02-23T03:43:41
CCD Temperature	:	-104.35

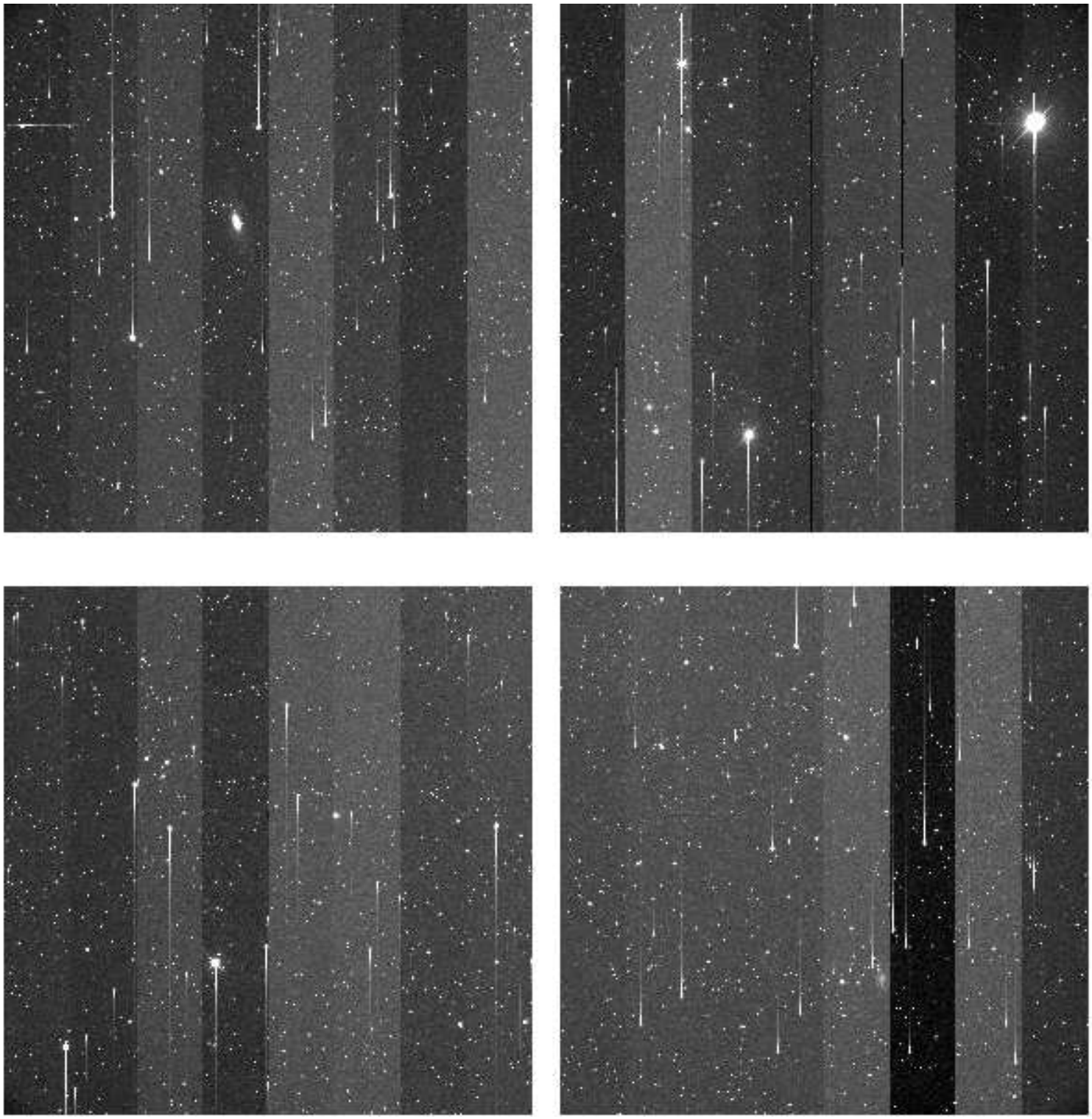

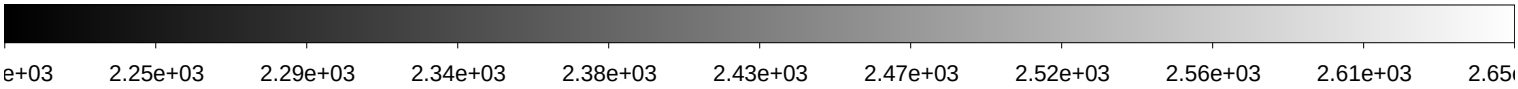

File Name	:	**xkmtc.20200223.051259.fits** # 61 / 197 #
Project ID	:	MJKIM
Image Type	:	OBJECT
Object Name	:	**K9_ccd_K_1**
RA	:	05:49:37.170
DEC	:	-34:48:31.50
Exposure Time	:	120
Airmass	:	1.36
Sidereal Time	:	09:13:20
Filter ID	:	R
Observation Date	:	2020-02-23T03:46:38
CCD Temperature	:	-104.39

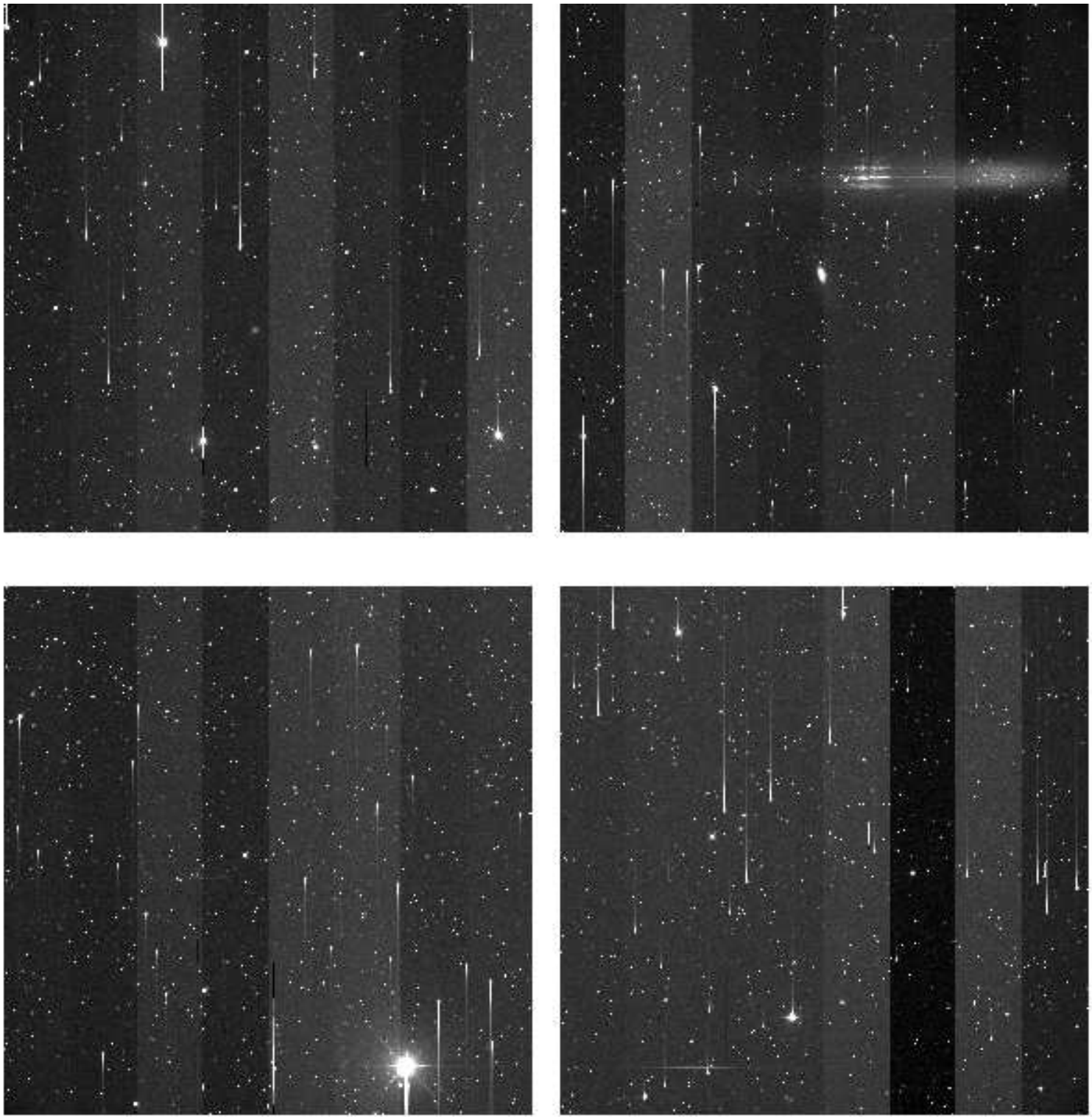

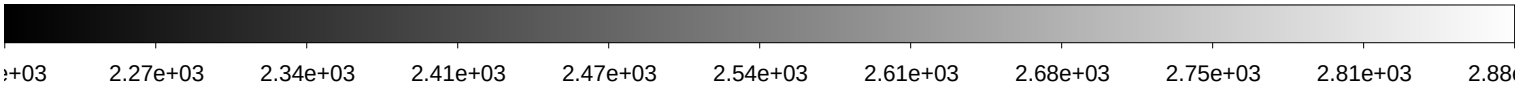

File Name	:	**xkmtc.20200223.051260.fits** # 62 / 197 #
Project ID	:	MJKIM
Image Type	:	OBJECT
Object Name	:	**K9_ccd_K_2**
RA	:	05:49:13.170
DEC	:	-34:45:13.60
Exposure Time	:	120
Airmass	:	1.38
Sidereal Time	:	09:16:17
Filter ID	:	R
Observation Date	:	2020-02-23T03:49:34
CCD Temperature	:	-104.21

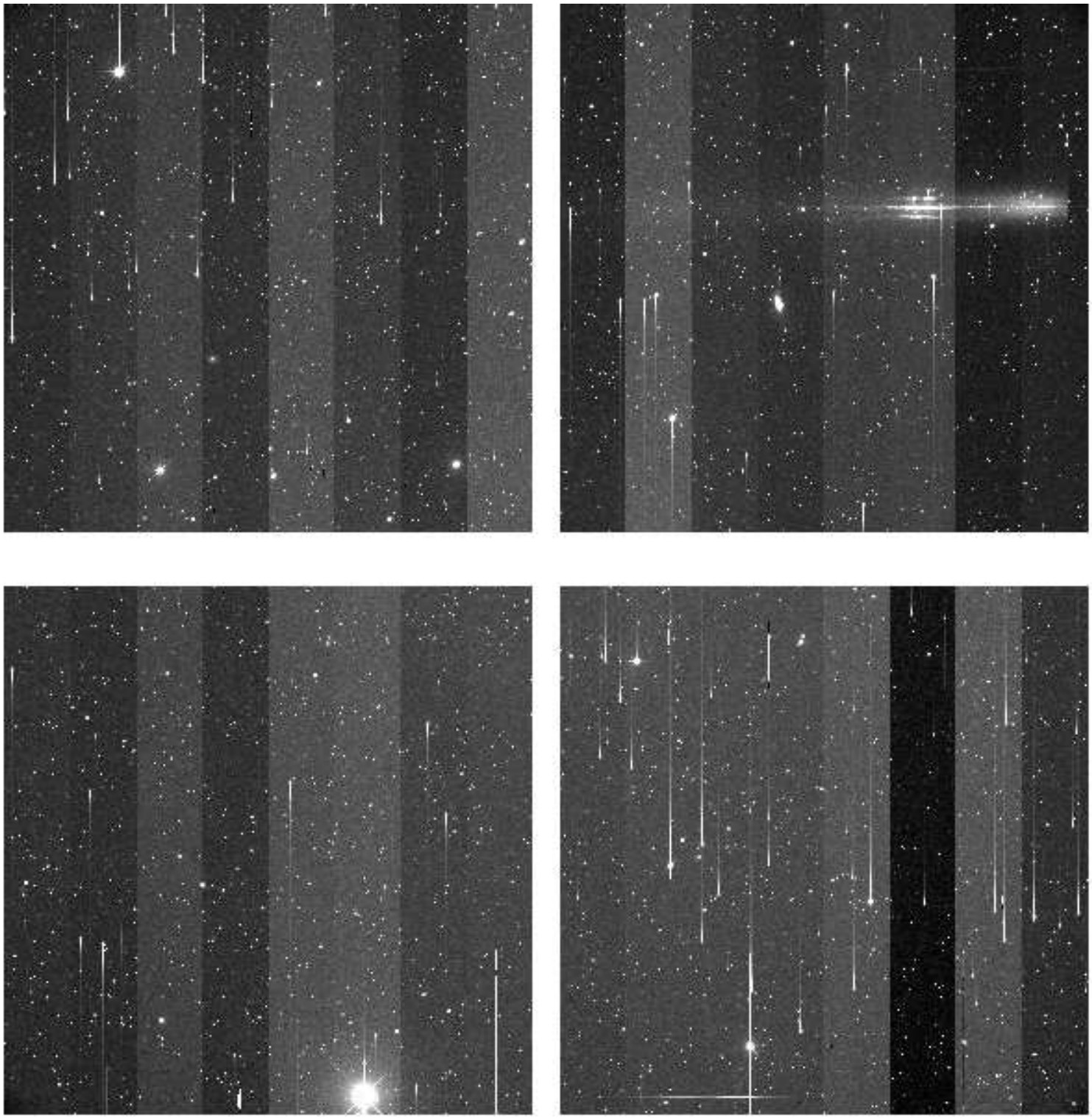

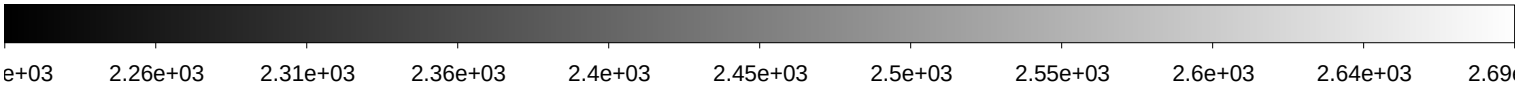

File Name	:	**xkmtc.20200223.051261.fits** # 63 / 197 #
Project ID	:	MJKIM
Image Type	:	OBJECT
Object Name	:	**K9_ccd_K_3**
RA	:	05:50:01.170
DEC	:	-34:51:49.60
Exposure Time	:	120
Airmass	:	1.39
Sidereal Time	:	09:19:14
Filter ID	:	R
Observation Date	:	2020-02-23T03:52:31
CCD Temperature	:	-104.43

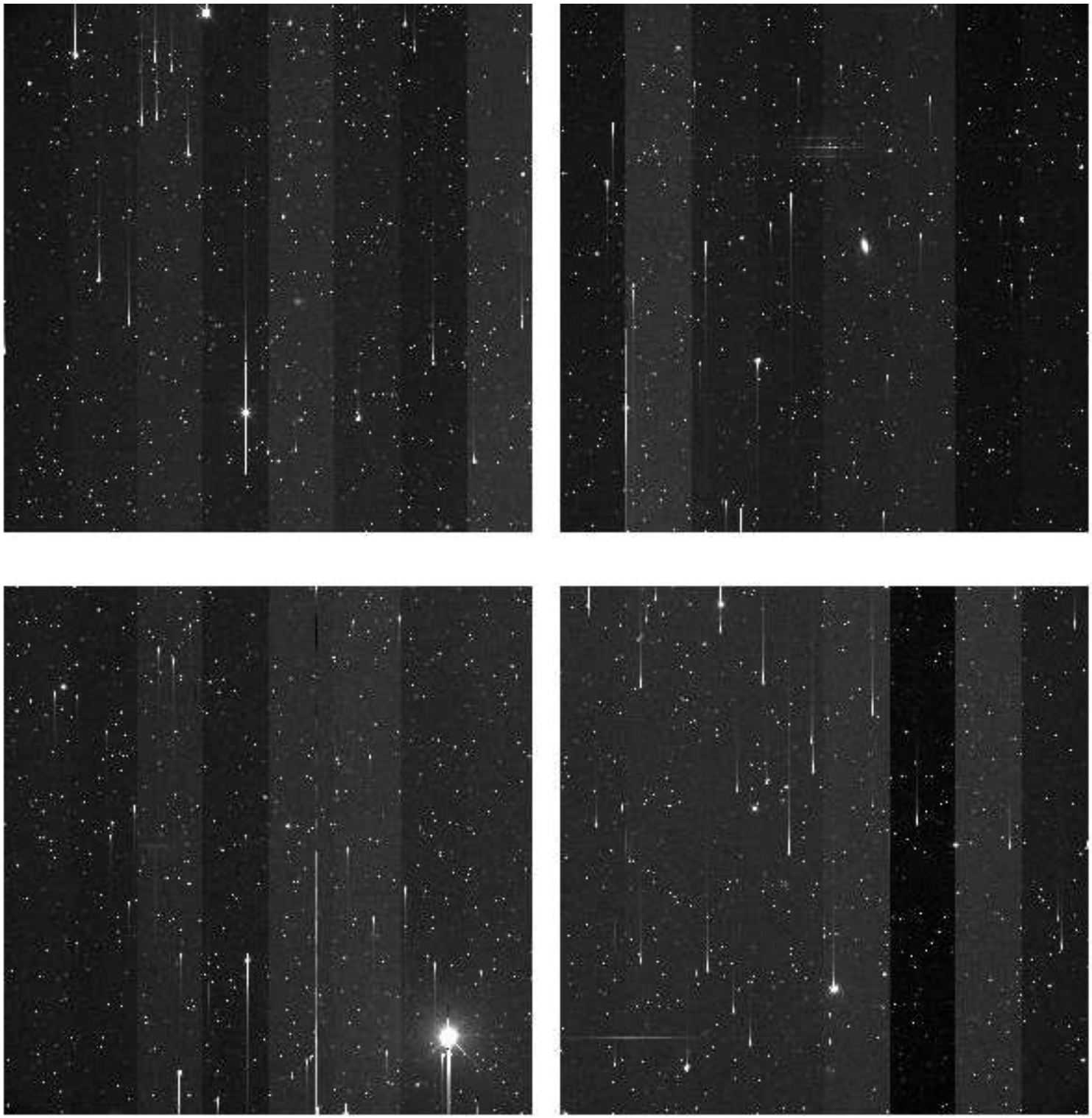

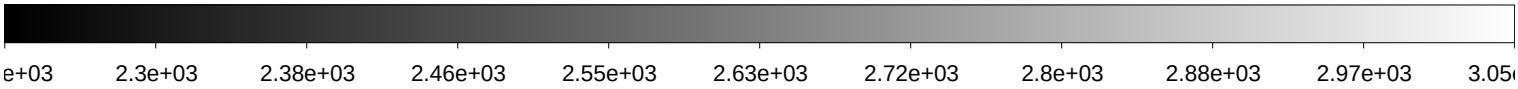

File Name	:	**xkmtc.20200223.051262.fits** # 64 / 197 #
Project ID	:	MJKIM
Image Type	:	OBJECT
Object Name	:	**K9_ccd_K_4**
RA	:	05:49:29.180
DEC	:	-34:38:31.60
Exposure Time	:	120
Airmass	:	1.40
Sidereal Time	:	09:22:16
Filter ID	:	R
Observation Date	:	2020-02-23T03:55:33
CCD Temperature	:	-104.48

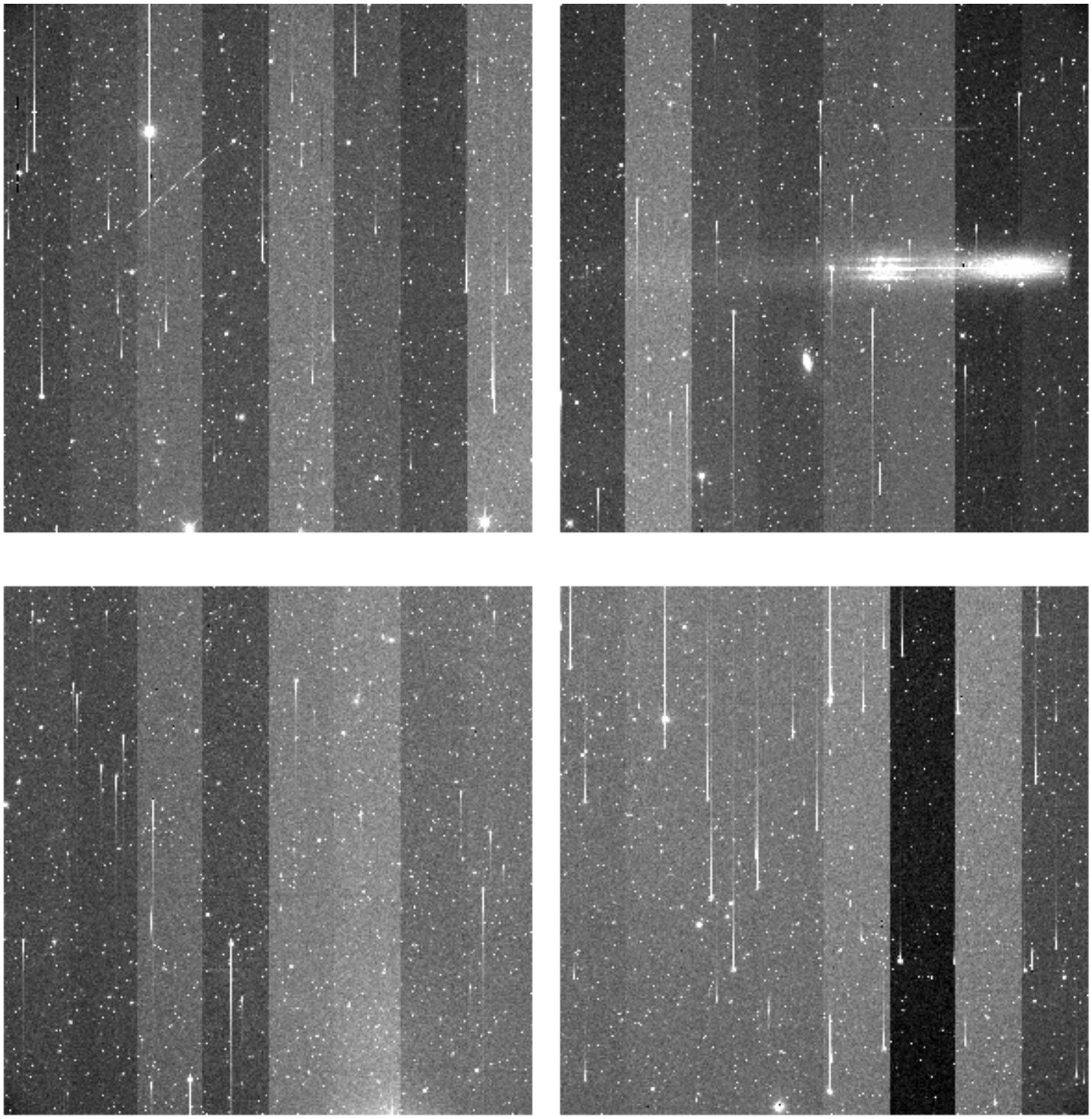

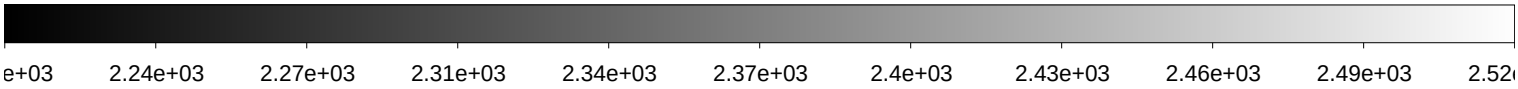

File Name	:	**xkmtc.20200223.051263.fits** # 65 / 197 #
Project ID	:	MJKIM
Image Type	:	OBJECT
Object Name	:	**K9_ccd_K_5**
RA	:	05:49:45.170
DEC	:	-34:58:31.60
Exposure Time	:	120
Airmass	:	1.42
Sidereal Time	:	09:25:20
Filter ID	:	R
Observation Date	:	2020-02-23T03:58:36
CCD Temperature	:	-104.52

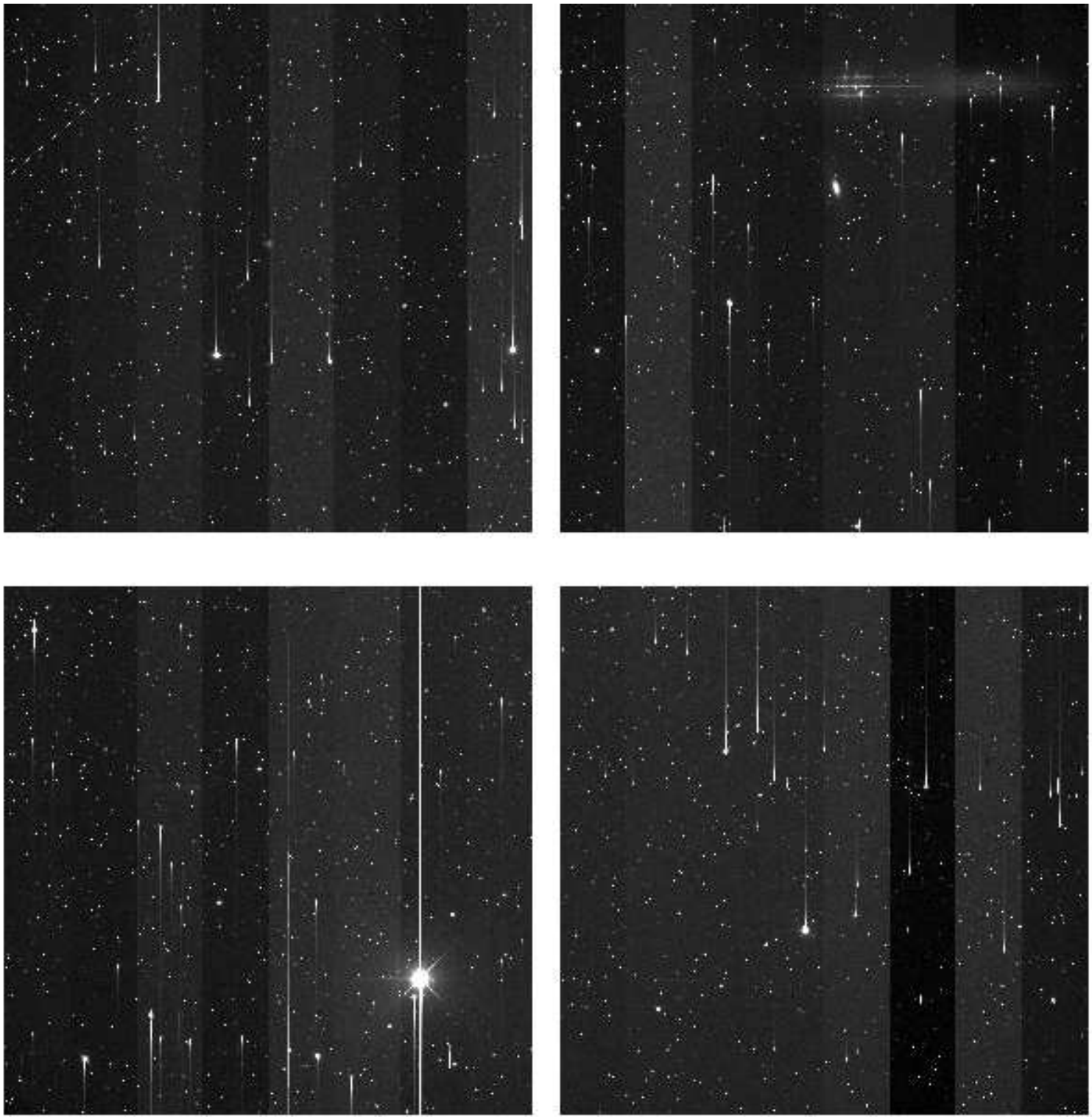

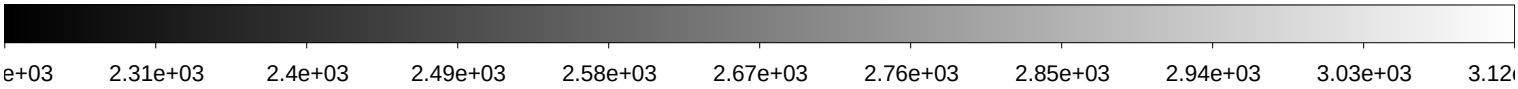

File Name	:	**xkmtc.20200223.051264.fits** # 66 / 197 #
Project ID	:	MJKIM
Image Type	:	OBJECT
Object Name	:	**K9_ccd_K_6**
RA	:	05:49:53.160
DEC	:	-34:41:55.50
Exposure Time	:	120
Airmass	:	1.43
Sidereal Time	:	09:28:24
Filter ID	:	R
Observation Date	:	2020-02-23T04:01:40
CCD Temperature	:	-104.55

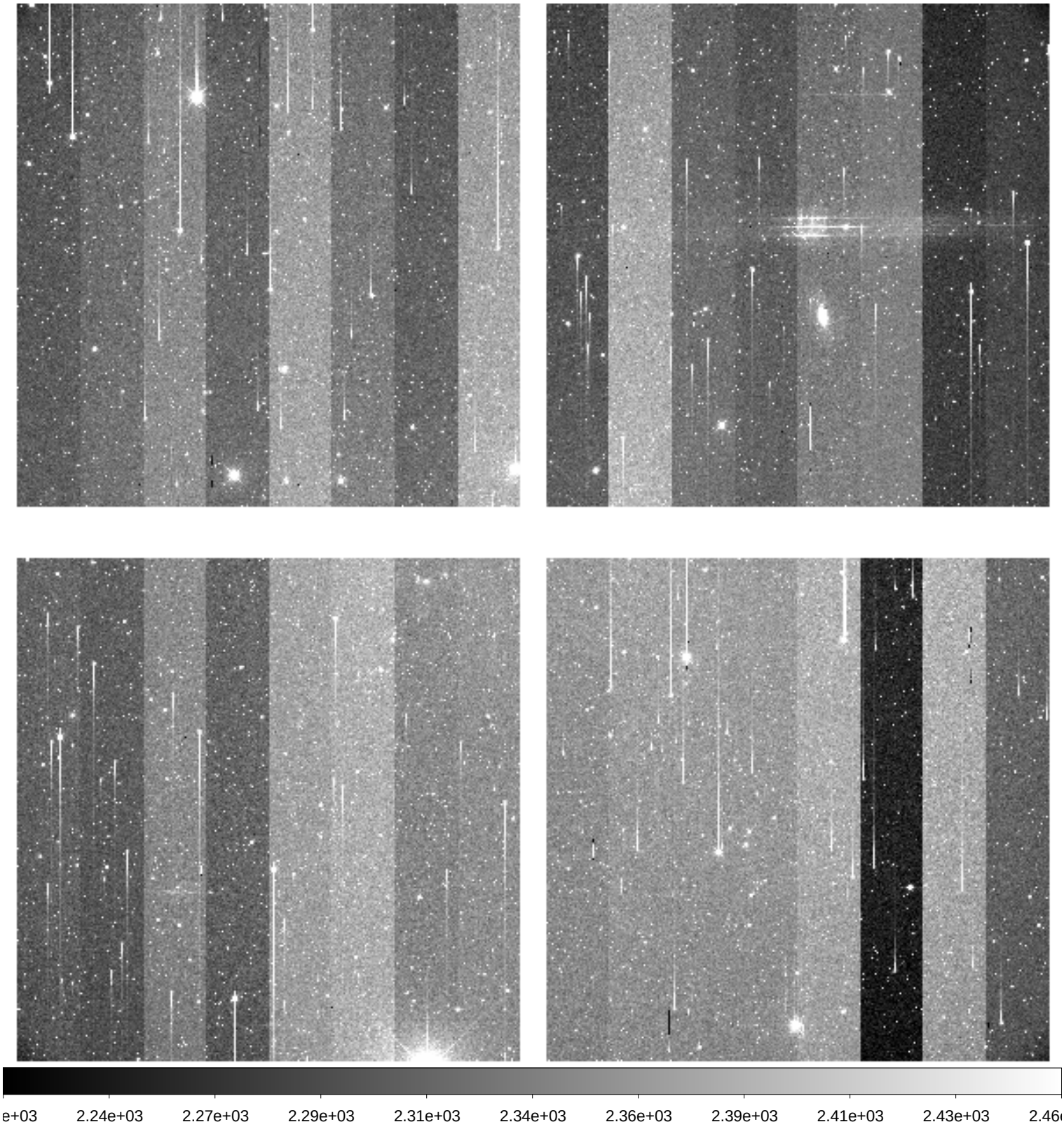

File Name	:	**xkmtc.20200223.051265.fits** # 67 / 197 #
Project ID	:	MJKIM
Image Type	:	OBJECT
Object Name	:	**K4_ccd_K_5**
RA	:	11:53:36.550
DEC	:	-29:31:52.10
Exposure Time	:	120
Airmass	:	1.16
Sidereal Time	:	09:33:36
Filter ID	:	R
Observation Date	:	2020-02-23T04:06:51
CCD Temperature	:	-104.61

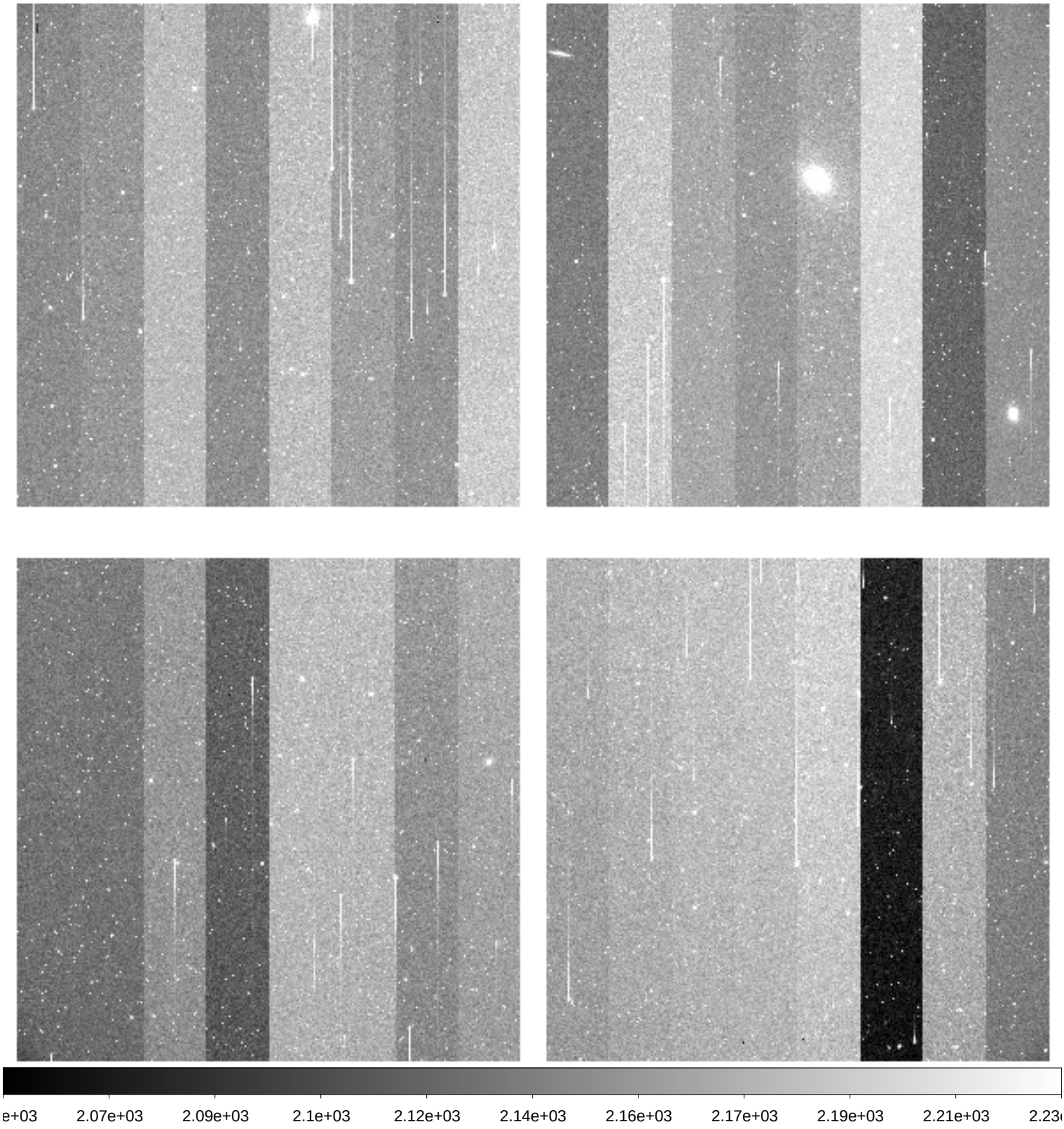

File Name	:	**xkmtc.20200223.051266.fits** # 68 / 197 #
Project ID	:	MJKIM
Image Type	:	OBJECT
Object Name	:	**K4_ccd_K_6**
RA	:	11:53:44.560
DEC	:	-29:15:16.10
Exposure Time	:	120
Airmass	:	1.15
Sidereal Time	:	09:36:37
Filter ID	:	R
Observation Date	:	2020-02-23T04:09:52
CCD Temperature	:	-104.63

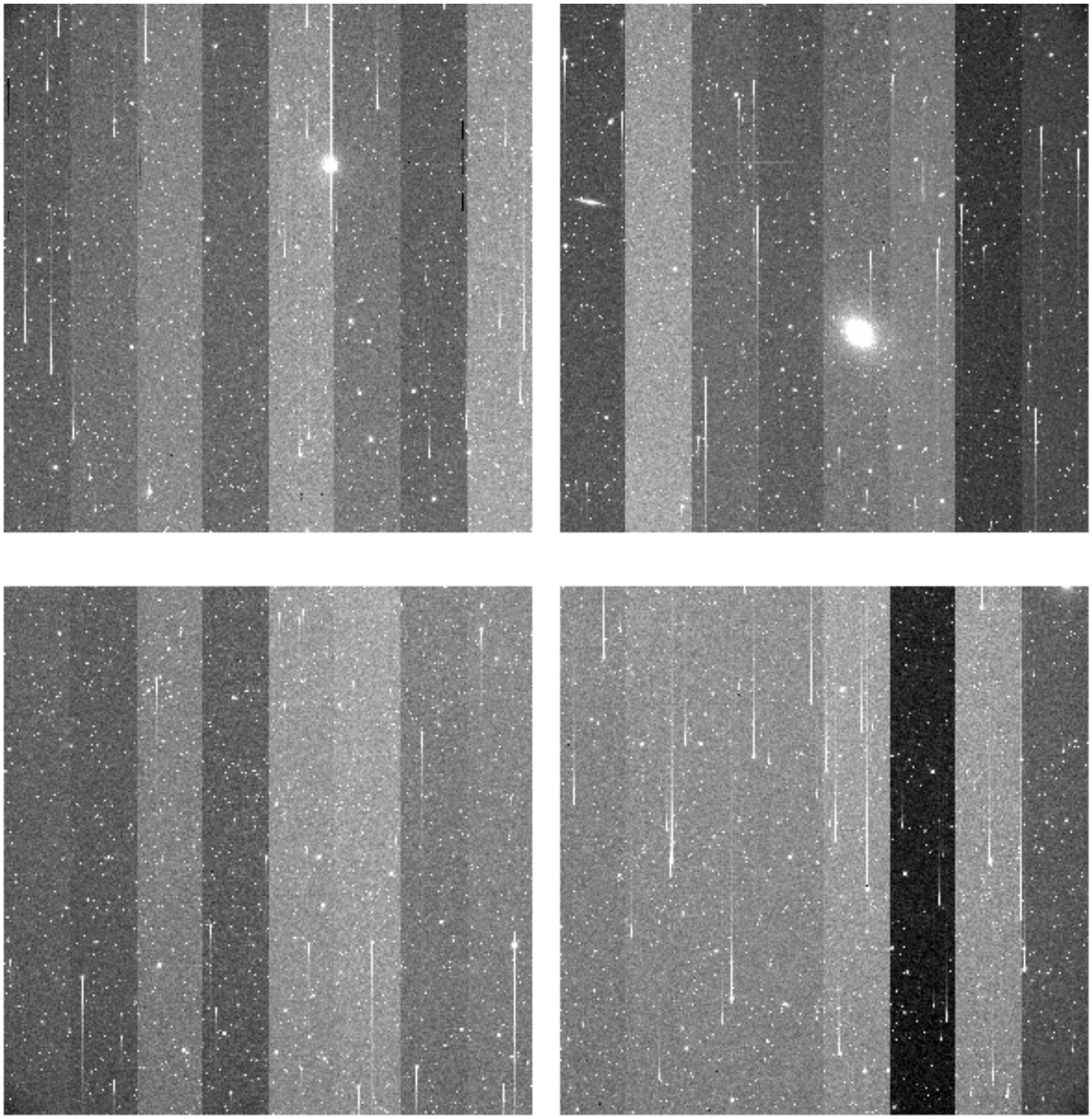

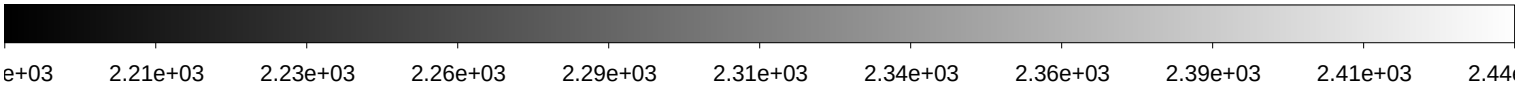

File Name	:	**xkmtc.20200223.051267.fits** # 69 / 197 #
Project ID	:	MJKIM
Image Type	:	OBJECT
Object Name	:	**K4_ccd_K_7**
RA	:	11:53:12.550
DEC	:	-29:28:28.10
Exposure Time	:	120
Airmass	:	1.14
Sidereal Time	:	09:39:36
Filter ID	:	R
Observation Date	:	2020-02-23T04:12:50
CCD Temperature	:	-104.65

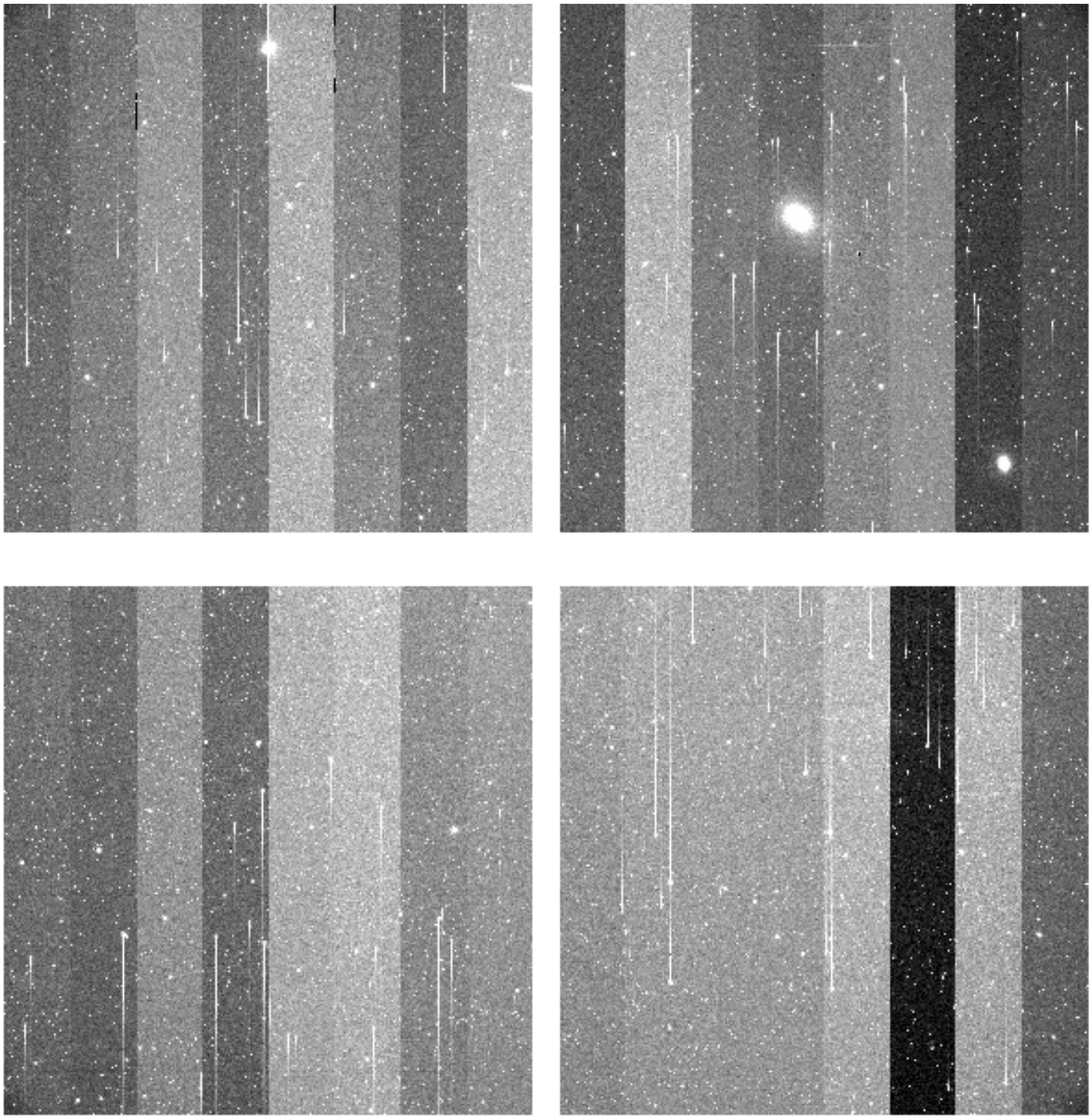

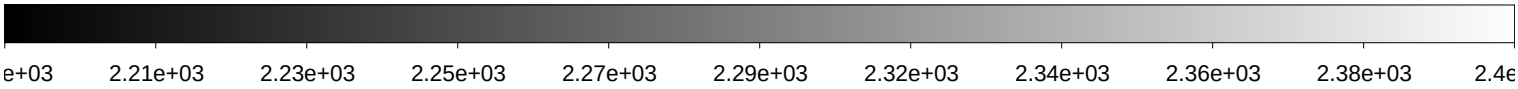

File Name	:	**xkmtc.20200223.051268.fits** # 70 / 197 #
Project ID	:	MJKIM
Image Type	:	OBJECT
Object Name	:	**K4_ccd_N_1**
RA	:	11:48:35.490
DEC	:	-28:14:52.10
Exposure Time	:	120
Airmass	:	1.13
Sidereal Time	:	09:42:36
Filter ID	:	R
Observation Date	:	2020-02-23T04:16:02
CCD Temperature	:	-104.66

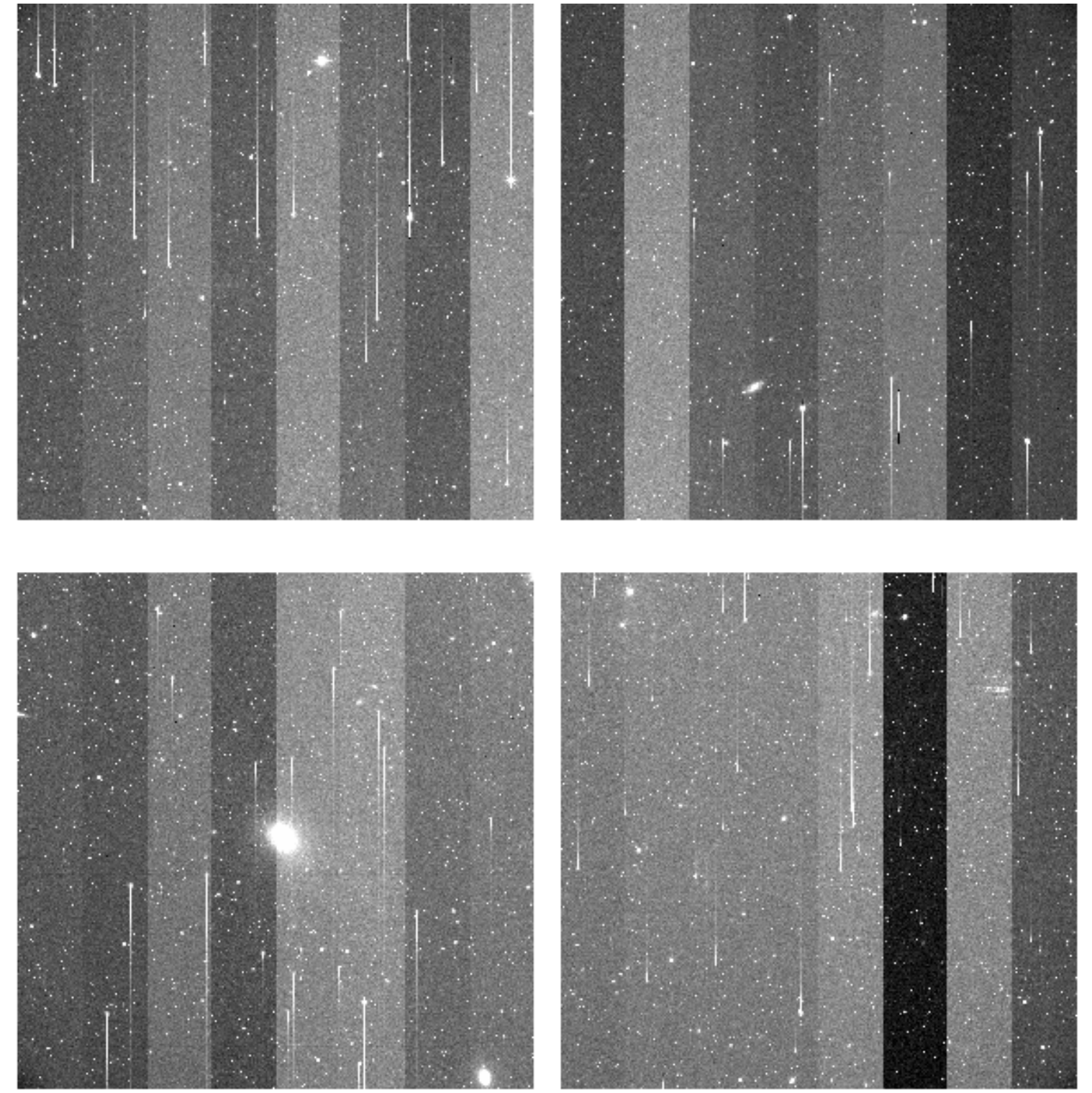

File Name	:	**xkmtc.20200223.051269.fits** # 71 / 197 #
Project ID	:	MJKIM
Image Type	:	OBJECT
Object Name	:	**K4_ccd_N_2**
RA	:	11:48:11.490
DEC	:	-28:11:34.10
Exposure Time	:	120
Airmass	:	1.12
Sidereal Time	:	09:45:52
Filter ID	:	R
Observation Date	:	2020-02-23T04:19:06
CCD Temperature	:	-104.46

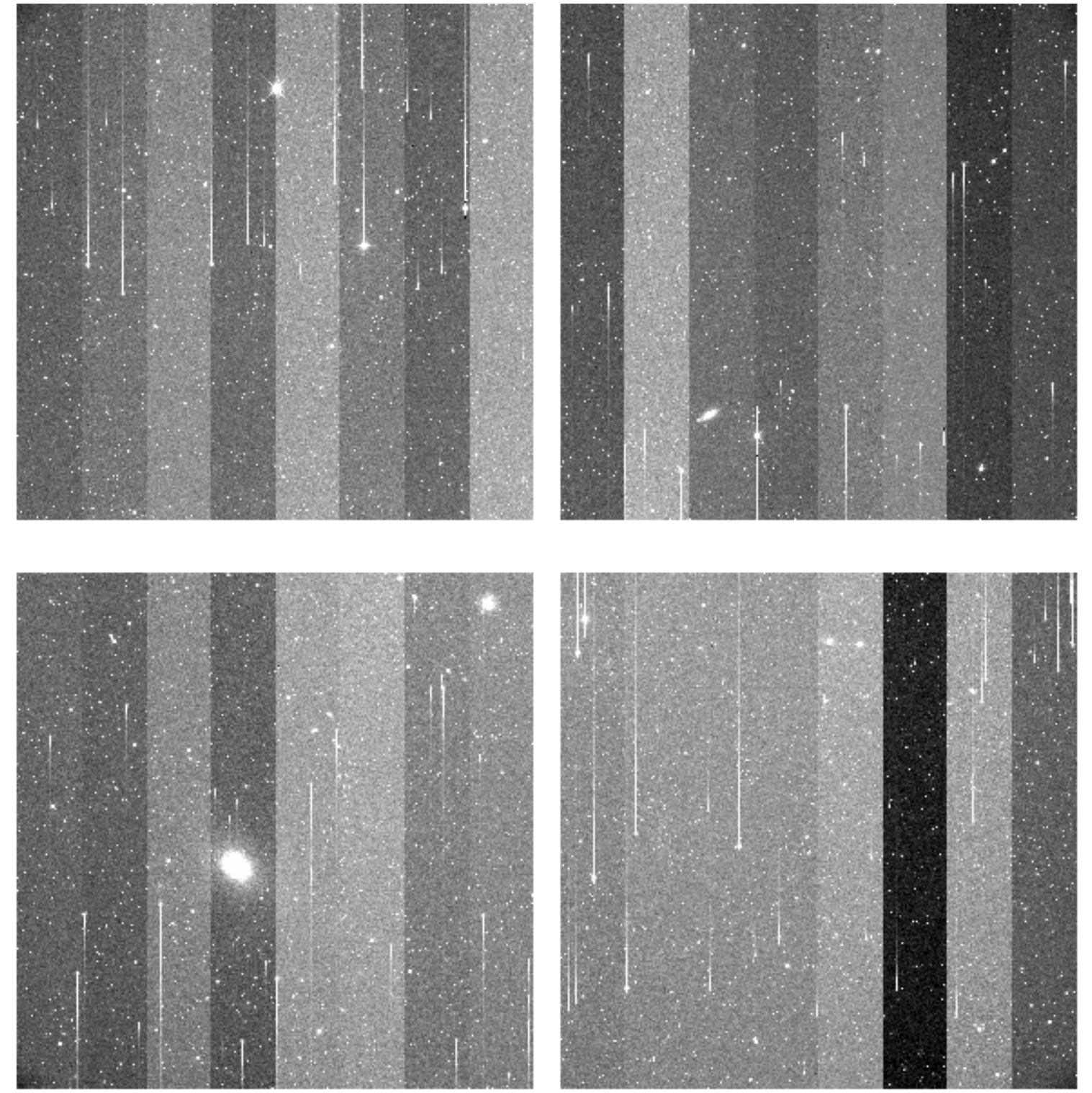

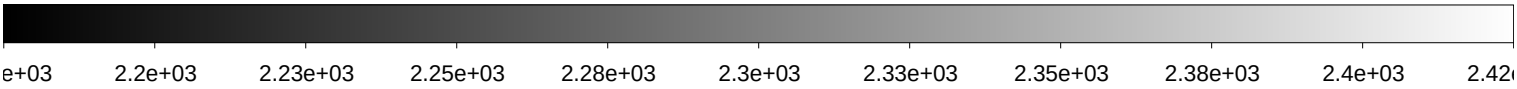

File Name	:	**xkmtc.20200223.051270.fits** # 72 / 197 #
Project ID	:	MJKIM
Image Type	:	OBJECT
Object Name	:	**K4_ccd_N_3**
RA	:	11:48:59.490
DEC	:	-28:18:10.10
Exposure Time	:	120
Airmass	:	1.12
Sidereal Time	:	09:48:50
Filter ID	:	R
Observation Date	:	2020-02-23T04:22:03
CCD Temperature	:	-104.68

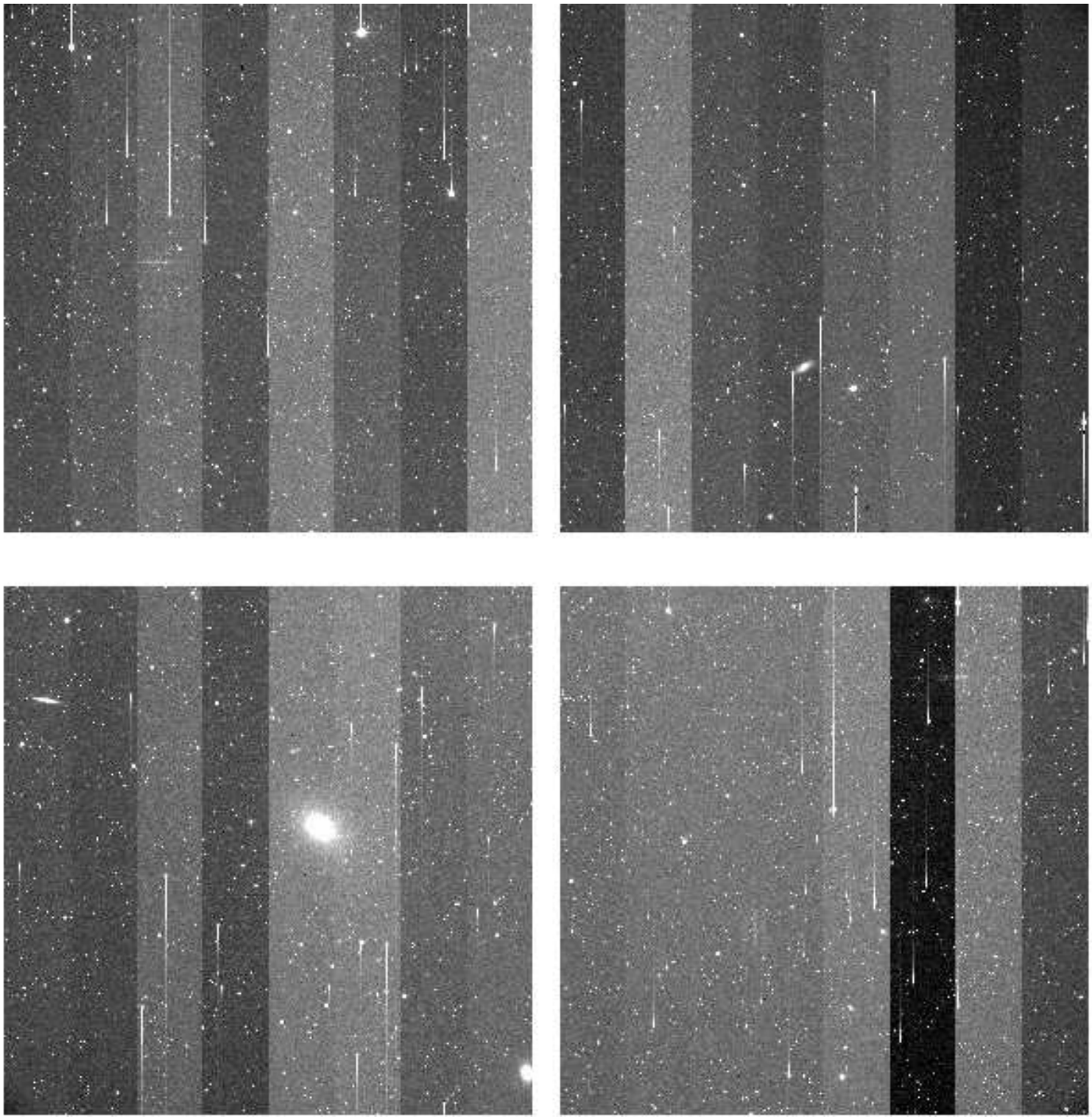

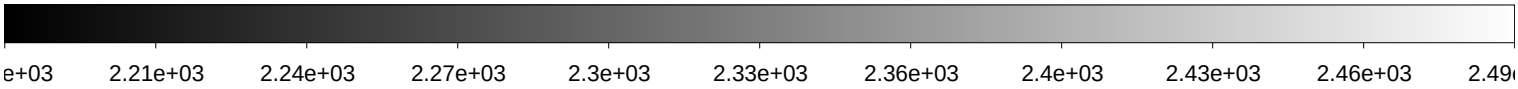

File Name	:	**xkmtc.20200223.051271.fits** # 73 / 197 #
Project ID	:	MJKIM
Image Type	:	OBJECT
Object Name	:	**K4_ccd_N_4**
RA	:	11:48:27.490
DEC	:	-28:04:52.10
Exposure Time	:	120
Airmass	:	1.11
Sidereal Time	:	09:51:47
Filter ID	:	R
Observation Date	:	2020-02-23T04:24:59
CCD Temperature	:	-104.72

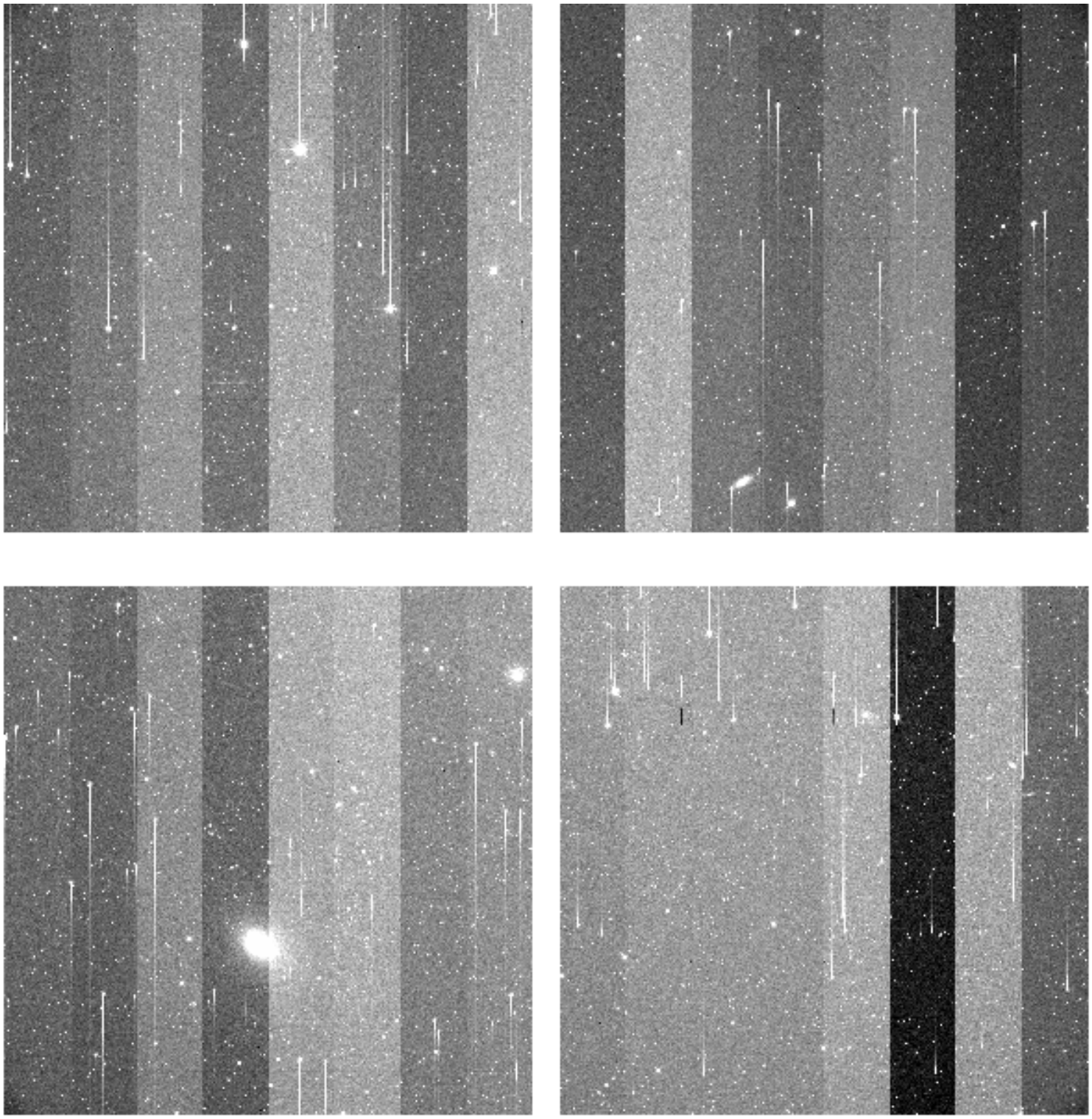

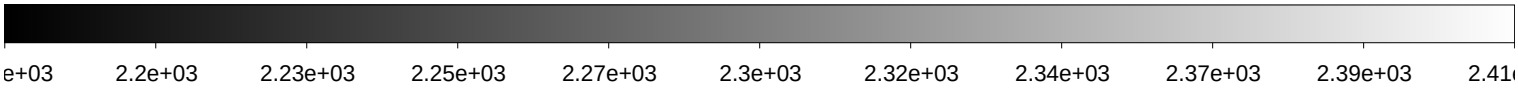

File Name	:	**xkmtc.20200223.051272.fits** # 74 / 197 #
Project ID	:	MJKIM
Image Type	:	OBJECT
Object Name	:	**K4_ccd_N_5**
RA	:	11:48:43.490
DEC	:	-28:24:52.10
Exposure Time	:	120
Airmass	:	1.10
Sidereal Time	:	09:54:45
Filter ID	:	R
Observation Date	:	2020-02-23T04:27:56
CCD Temperature	:	-104.75

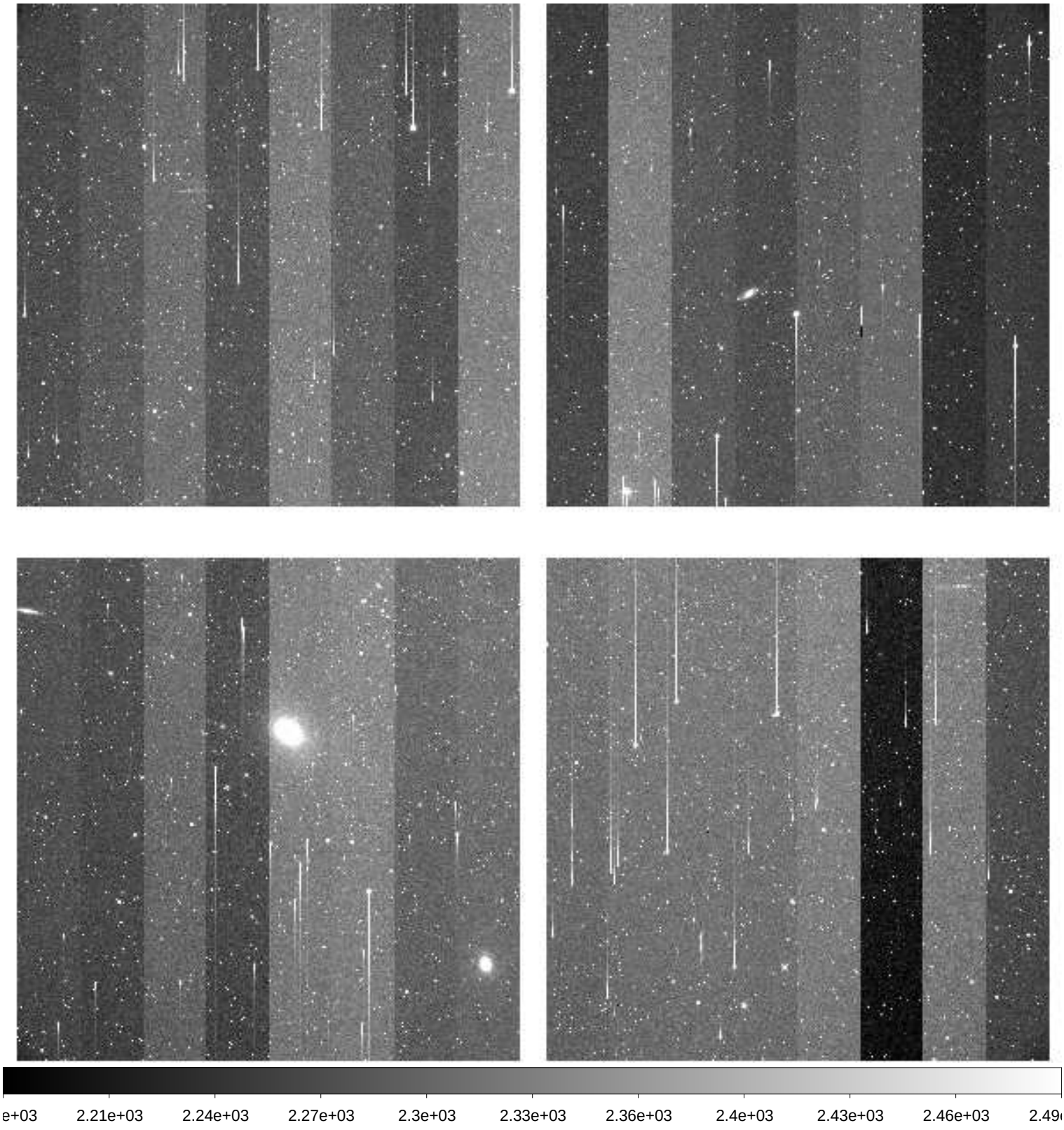

File Name	:	**xkmtc.20200223.051273.fits** # 75 / 197 #
Project ID	:	MJKIM
Image Type	:	OBJECT
Object Name	:	**K4_ccd_N_6**
RA	:	11:48:51.510
DEC	:	-28:08:16.10
Exposure Time	:	120
Airmass	:	1.10
Sidereal Time	:	09:57:48
Filter ID	:	R
Observation Date	:	2020-02-23T04:31:12
CCD Temperature	:	-104.78

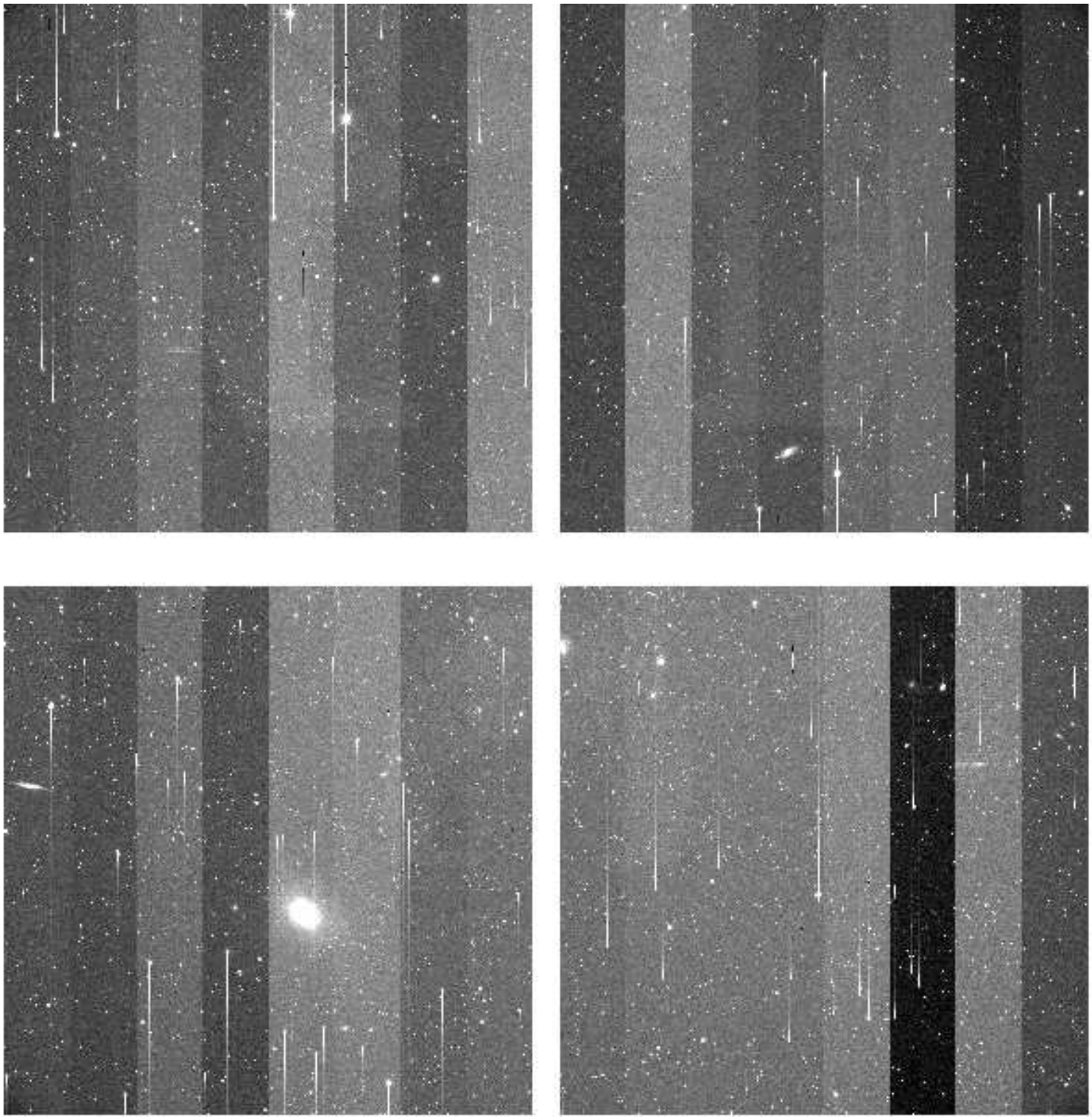

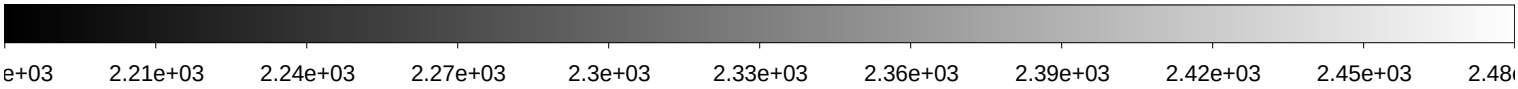

File Name	:	**xkmtc.20200223.051274.fits** # 76 / 197 #
Project ID	:	MJKIM
Image Type	:	OBJECT
Object Name	:	**K4_ccd_N_7**
RA	:	11:48:19.490
DEC	:	-28:21:28.10
Exposure Time	:	120
Airmass	:	1.09
Sidereal Time	:	10:01:07
Filter ID	:	R
Observation Date	:	2020-02-23T04:34:17
CCD Temperature	:	-104.82

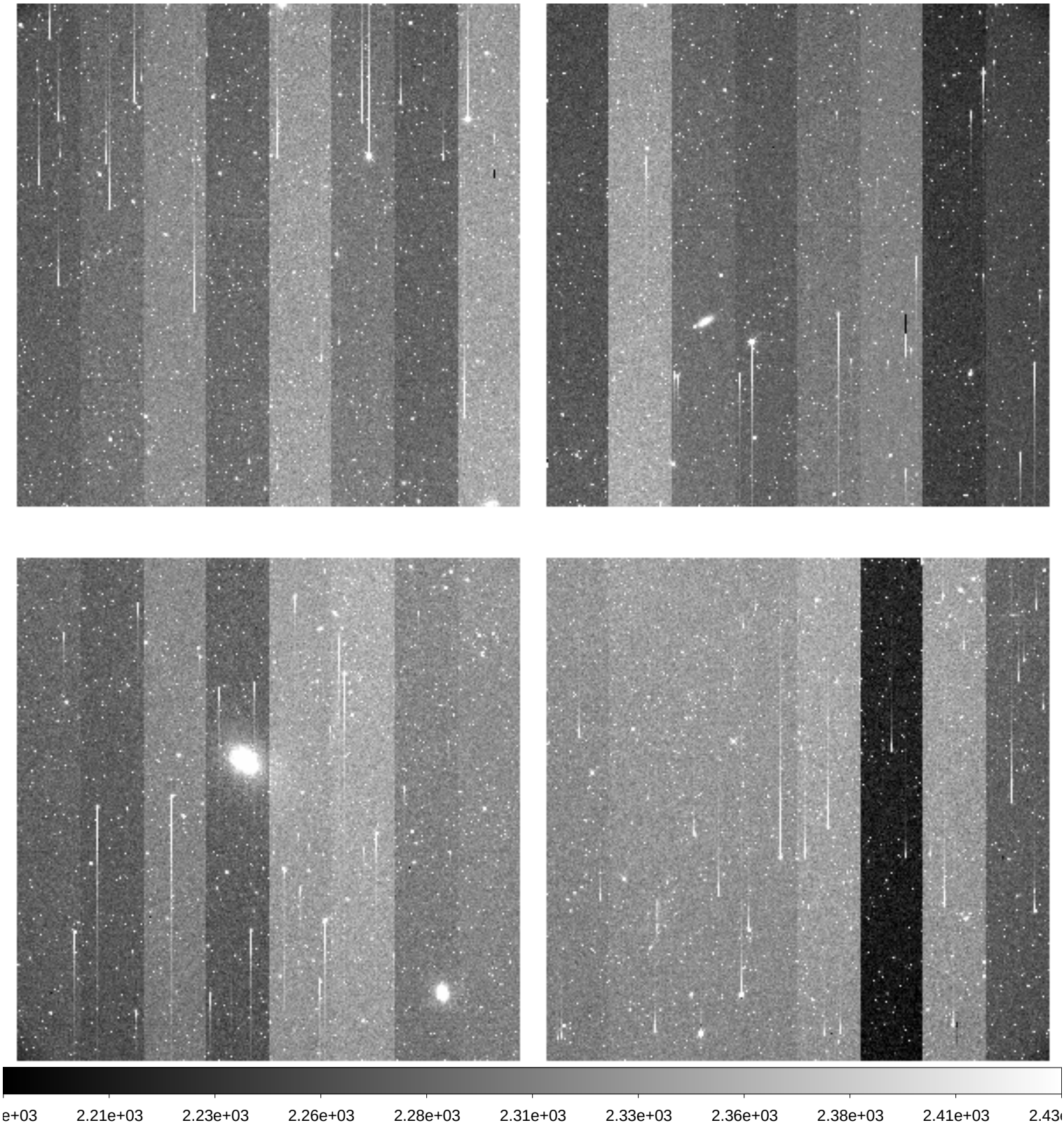

File Name	:	**xkmtc.20200223.051275.fits** # 77 / 197 #
Project ID	:	MJKIM
Image Type	:	OBJECT
Object Name	:	**K4_ccd_T_1**
RA	:	11:53:28.560
DEC	:	-28:14:52.10
Exposure Time	:	120
Airmass	:	1.10
Sidereal Time	:	10:04:03
Filter ID	:	R
Observation Date	:	2020-02-23T04:37:13
CCD Temperature	:	-104.84

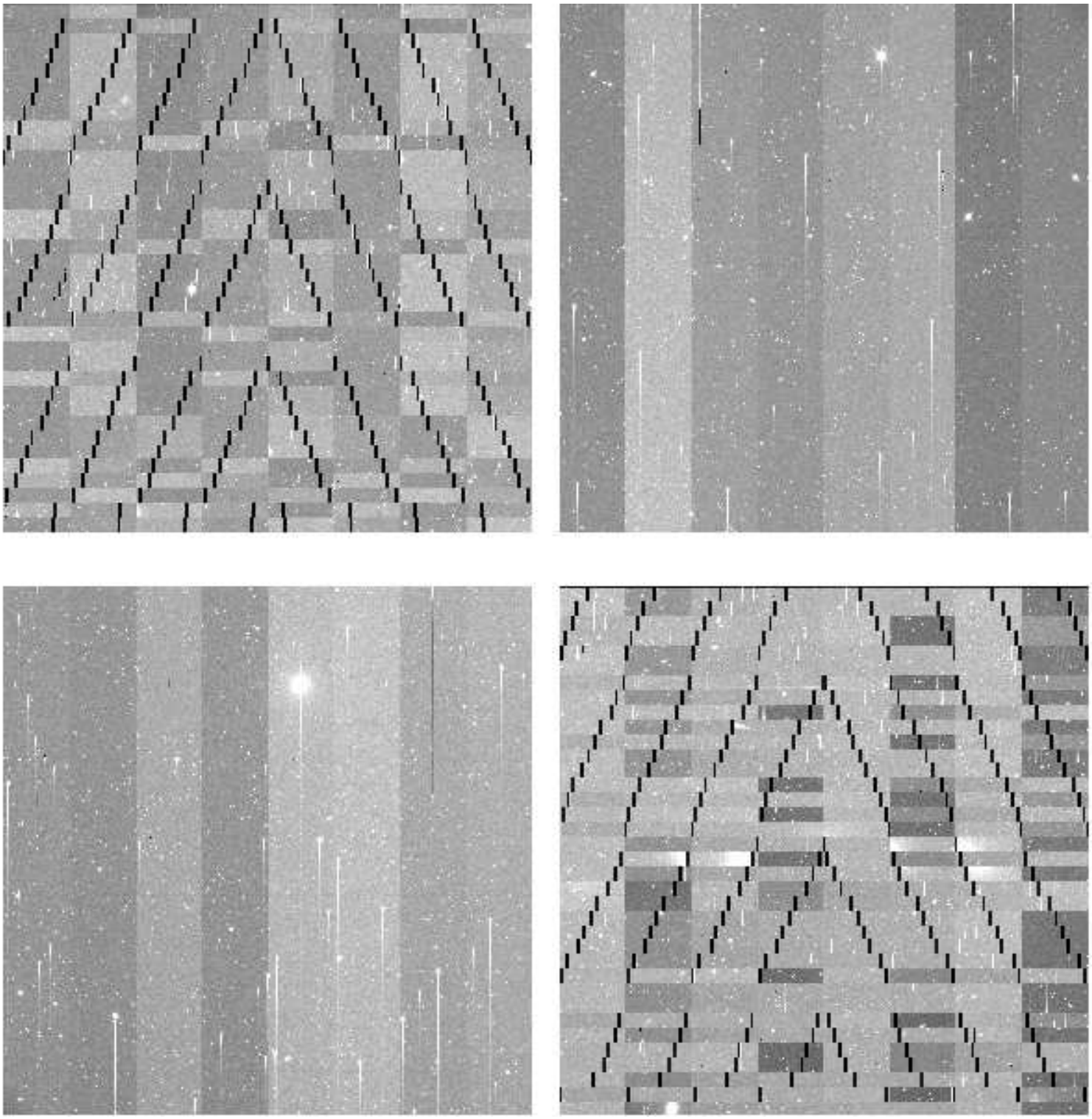

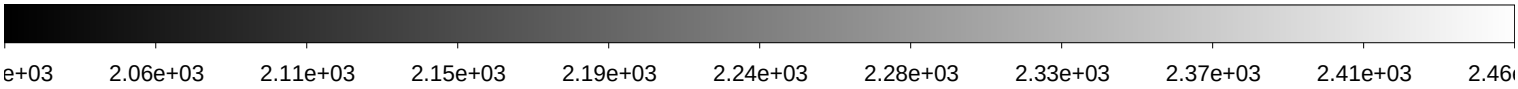

File Name	:	**xkmtc.20200223.051276.fits** # 78 / 197 #
Project ID	:	MJKIM
Image Type	:	OBJECT
Object Name	:	**K4_ccd_T_2**
RA	:	11:53:04.550
DEC	:	-28:11:34.10
Exposure Time	:	120
Airmass	:	1.09
Sidereal Time	:	10:06:59
Filter ID	:	R
Observation Date	:	2020-02-23T04:40:08
CCD Temperature	:	-104.86

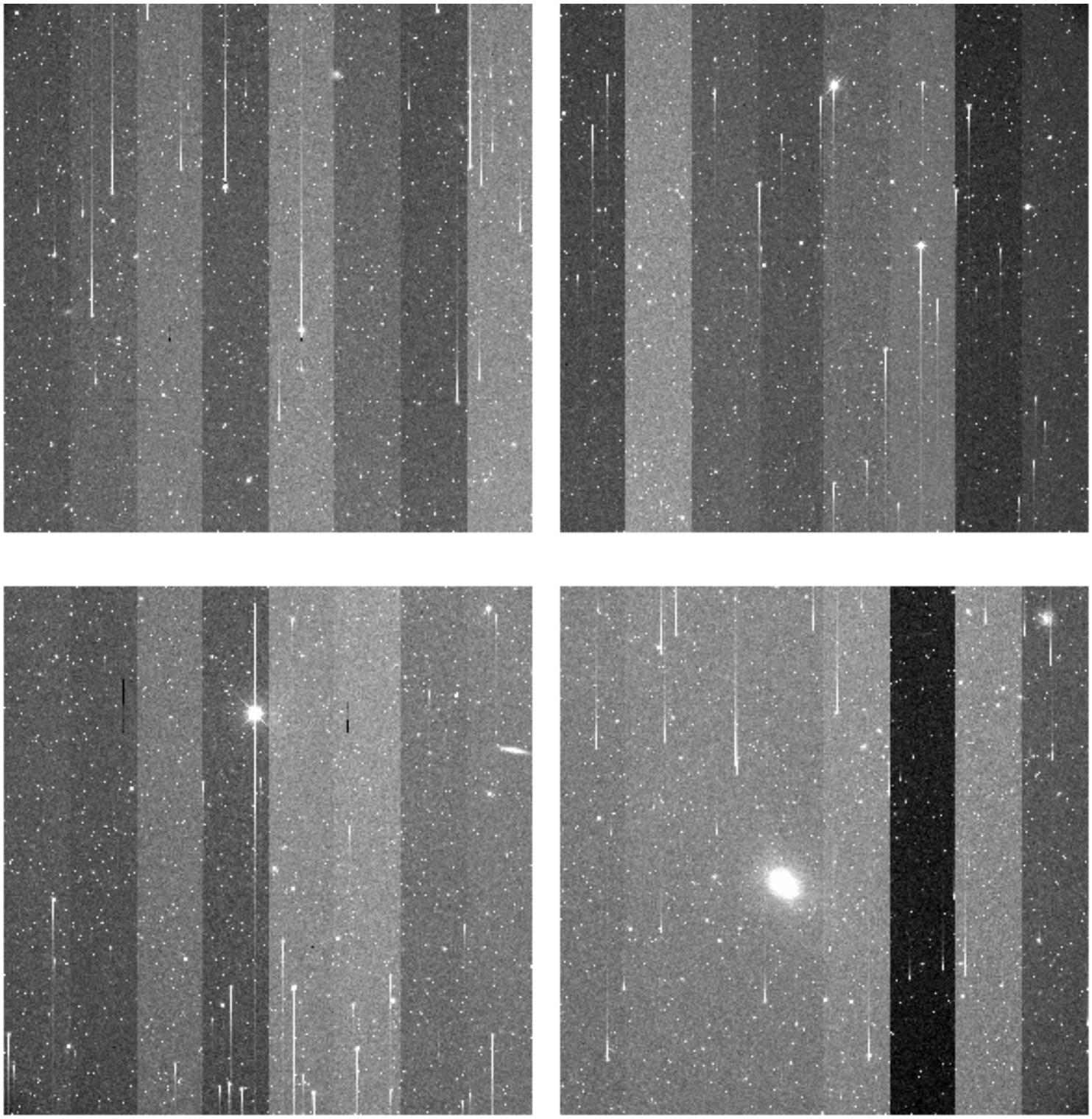

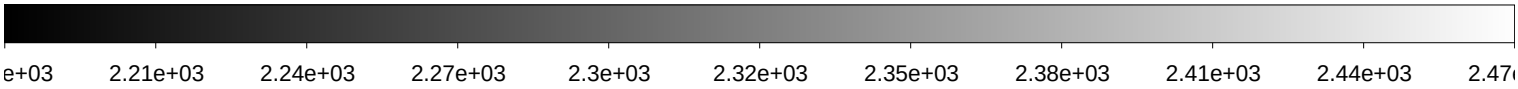

File Name	:	**xkmtc.20200223.051277.fits** # 79 / 197 #
Project ID	:	MJKIM
Image Type	:	OBJECT
Object Name	:	**K4_ccd_T_3**
RA	:	11:53:52.570
DEC	:	-28:18:10.10
Exposure Time	:	120
Airmass	:	1.09
Sidereal Time	:	10:09:56
Filter ID	:	R
Observation Date	:	2020-02-23T04:43:06
CCD Temperature	:	-104.67

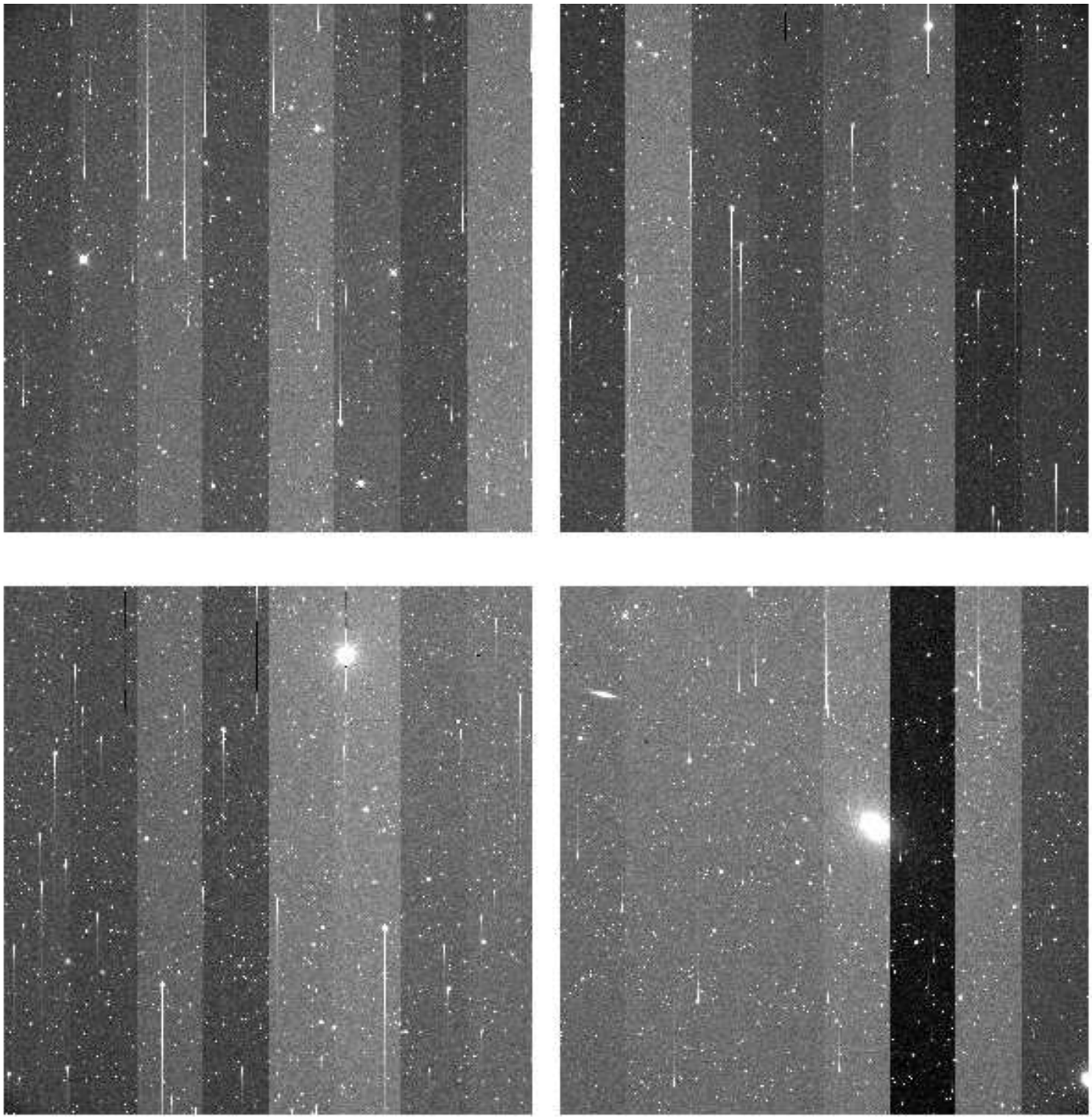

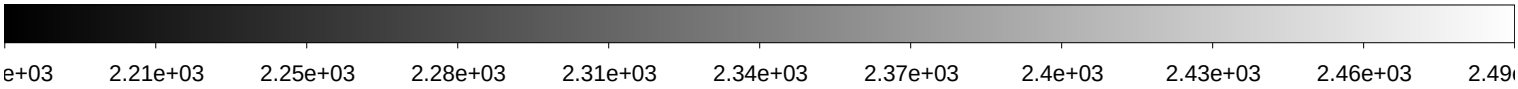

File Name	:	**xkmtc.20200223.051278.fits** # 80 / 197 #
Project ID	:	MJKIM
Image Type	:	OBJECT
Object Name	:	**K4_ccd_T_4**
RA	:	11:53:20.560
DEC	:	-28:04:52.10
Exposure Time	:	120
Airmass	:	1.08
Sidereal Time	:	10:12:53
Filter ID	:	R
Observation Date	:	2020-02-23T04:46:02
CCD Temperature	:	-104.88

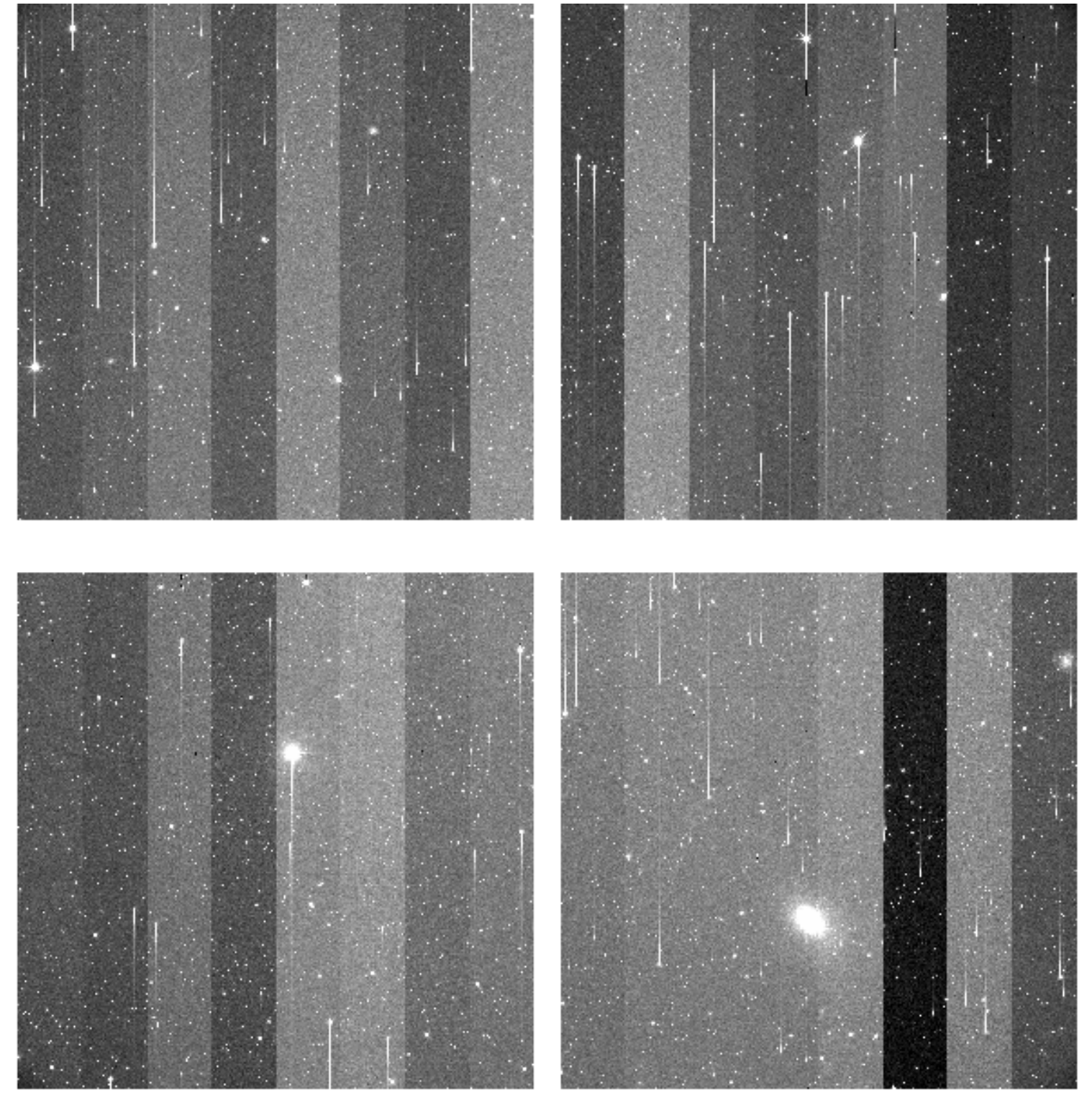

File Name	:	**xkmtc.20200223.051279.fits** # 81 / 197 #
Project ID	:	MJKIM
Image Type	:	OBJECT
Object Name	:	**K4_ccd_T_5**
RA	:	11:53:36.550
DEC	:	-28:24:52.10
Exposure Time	:	120
Airmass	:	1.07
Sidereal Time	:	10:15:50
Filter ID	:	R
Observation Date	:	2020-02-23T04:48:58
CCD Temperature	:	-104.91

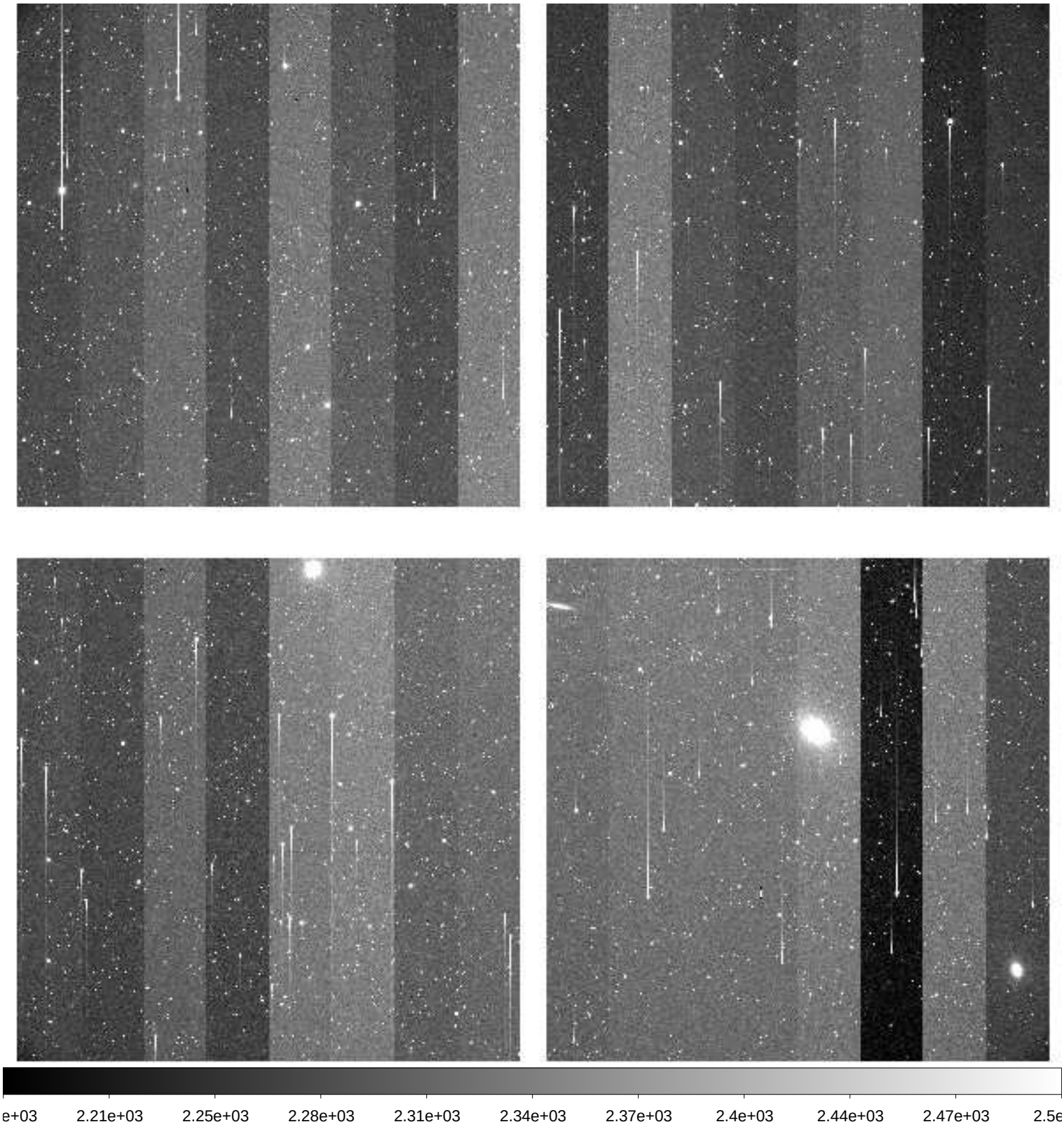

File Name	:	**xkmtc.20200223.051280.fits** # 82 / 197 #
Project ID	:	MJKIM
Image Type	:	OBJECT
Object Name	:	**K4_ccd_T_6**
RA	:	11:53:44.560
DEC	:	-28:08:16.10
Exposure Time	:	120
Airmass	:	1.07
Sidereal Time	:	10:18:46
Filter ID	:	R
Observation Date	:	2020-02-23T04:51:54
CCD Temperature	:	-104.93

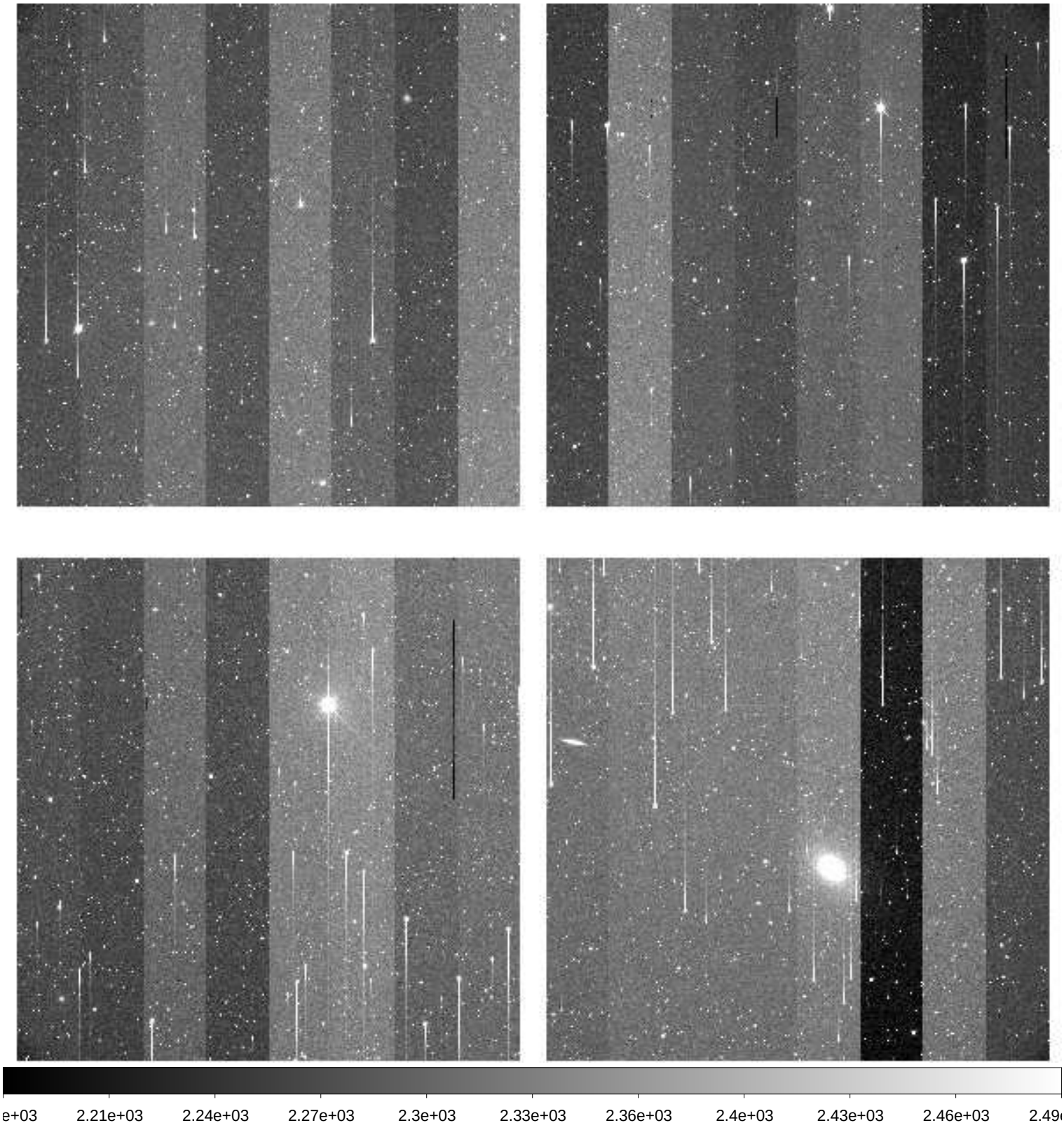

File Name	:	**xkmtc.20200223.051281.fits** # 83 / 197 #
Project ID	:	MJKIM
Image Type	:	OBJECT
Object Name	:	**K4_ccd_T_7**
RA	:	11:53:12.550
DEC	:	-28:21:28.10
Exposure Time	:	120
Airmass	:	1.07
Sidereal Time	:	10:21:43
Filter ID	:	R
Observation Date	:	2020-02-23T04:54:50
CCD Temperature	:	-104.96

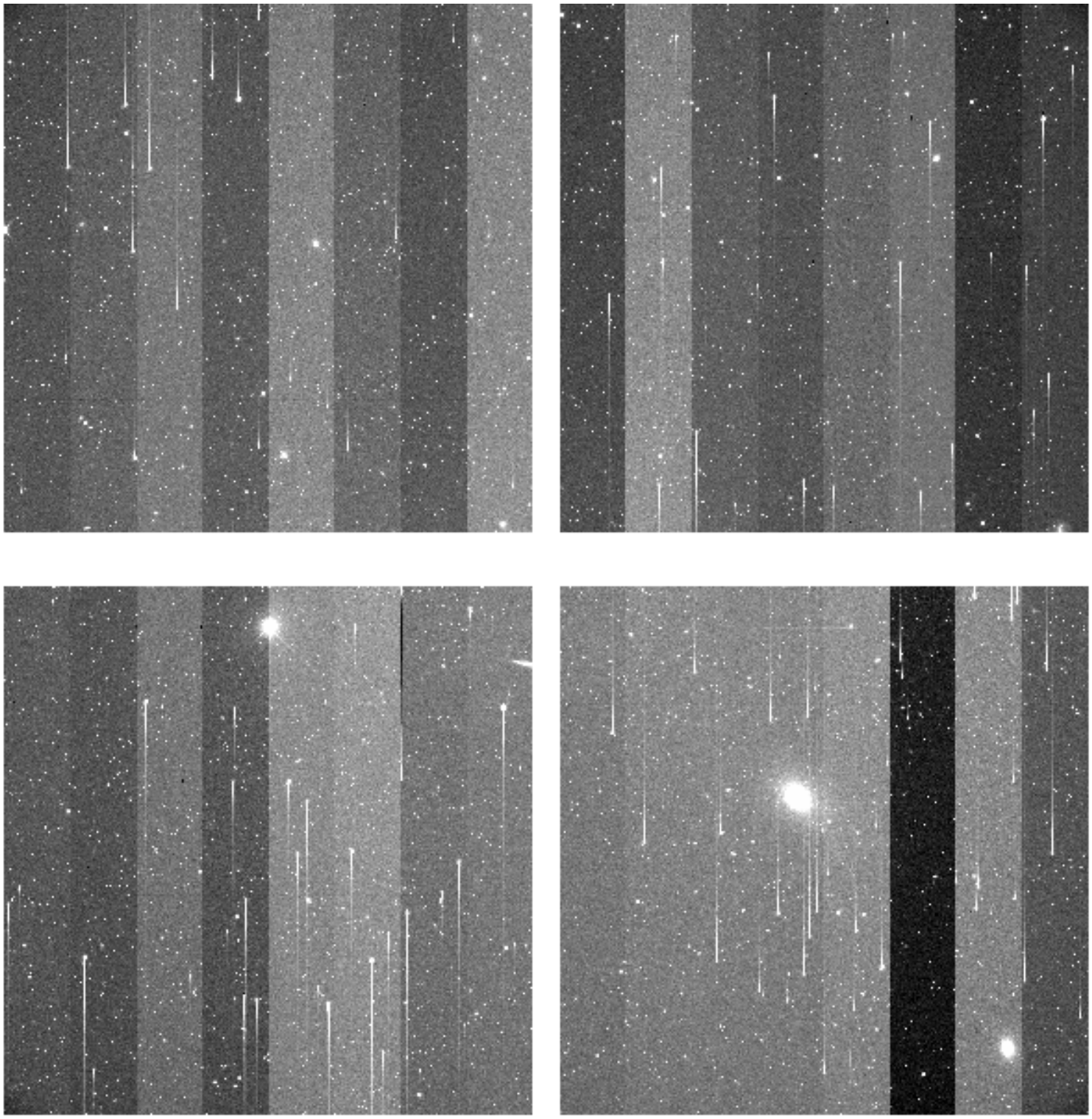

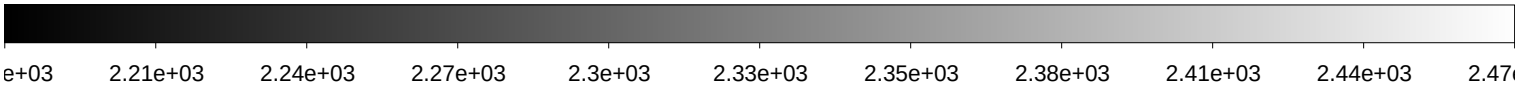

File Name	:	**xkmtc.20200223.051282.fits** # 84 / 197 #
Project ID	:	MJKIM
Image Type	:	OBJECT
Object Name	:	**K4_ccd_T_1**
RA	:	11:53:28.560
DEC	:	-28:14:52.10
Exposure Time	:	120
Airmass	:	1.06
Sidereal Time	:	10:24:46
Filter ID	:	R
Observation Date	:	2020-02-23T04:58:06
CCD Temperature	:	-105.01

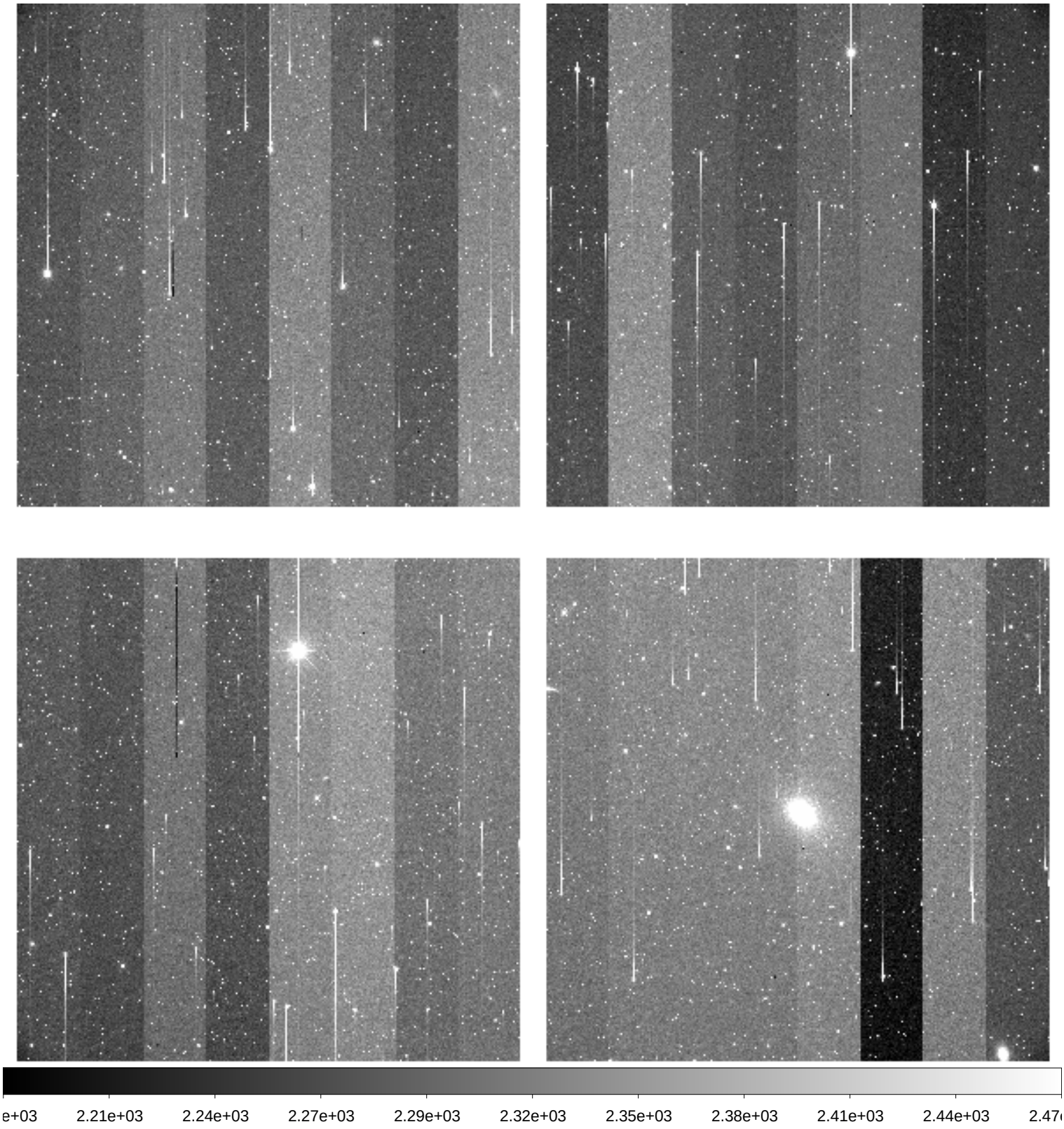

File Name	:	**xkmtc.20200223.051283.fits** # 85 / 197 #
Project ID	:	MJKIM
Image Type	:	OBJECT
Object Name	:	**K4_ccd_T_2**
RA	:	11:53:04.540
DEC	:	-28:11:34.10
Exposure Time	:	120
Airmass	:	1.06
Sidereal Time	:	10:27:55
Filter ID	:	R
Observation Date	:	2020-02-23T05:01:02
CCD Temperature	:	-105.02

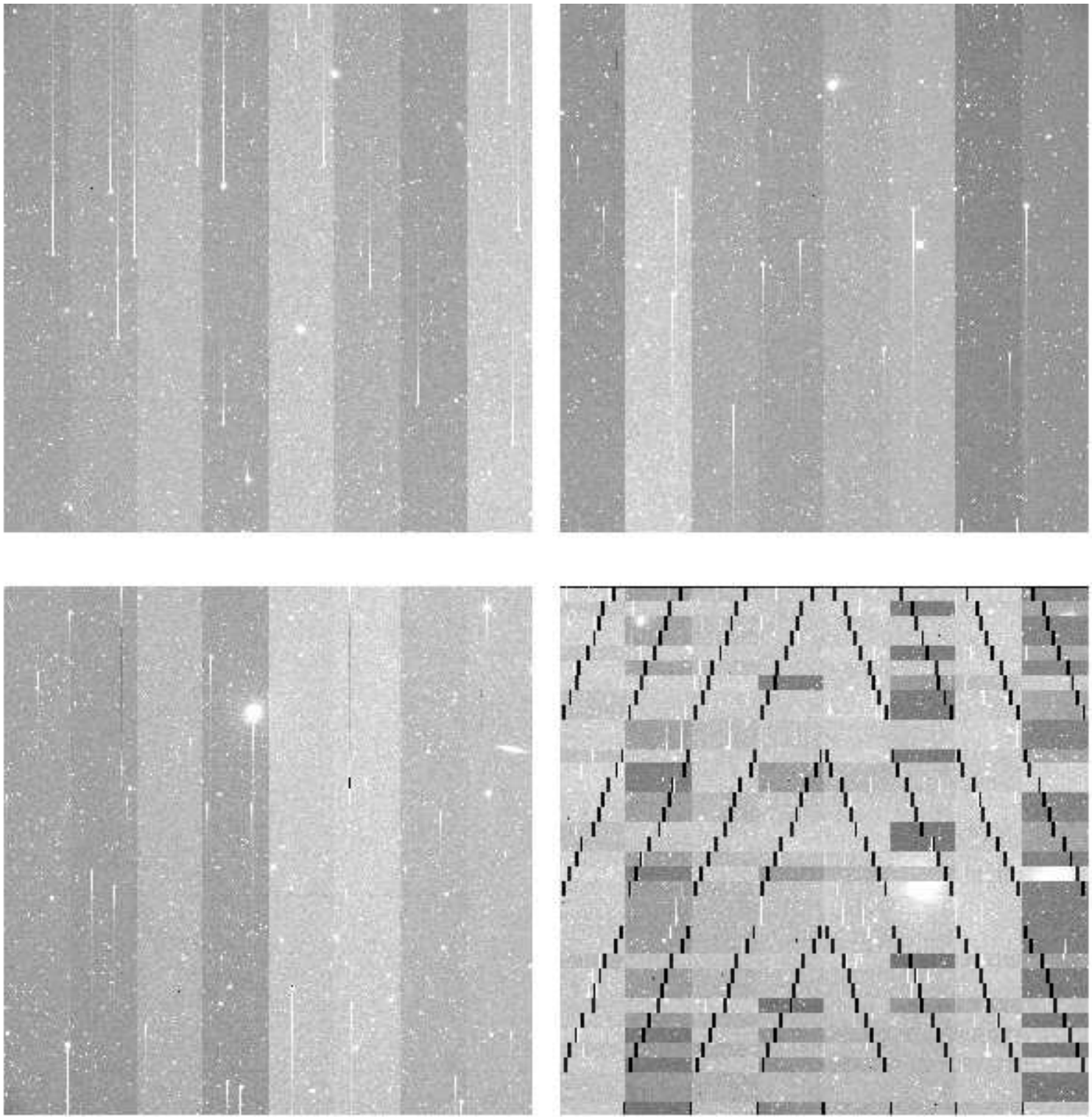

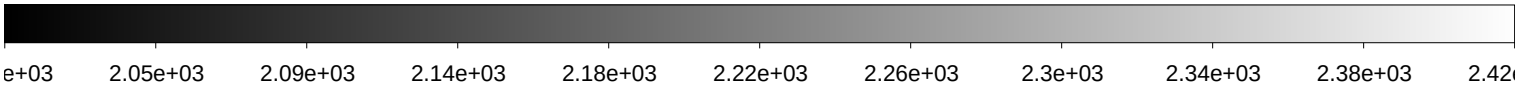

File Name	:	**xkmtc.20200223.051284.fits** # 86 / 197 #
Project ID	:	MJKIM
Image Type	:	OBJECT
Object Name	:	**A6_ccd_K_7**
RA	:	12:11:31.980
DEC	:	+04:36:01.00
Exposure Time	:	120
Airmass	:	1.34
Sidereal Time	:	10:33:50
Filter ID	:	R
Observation Date	:	2020-02-23T05:06:56
CCD Temperature	:	-105.07

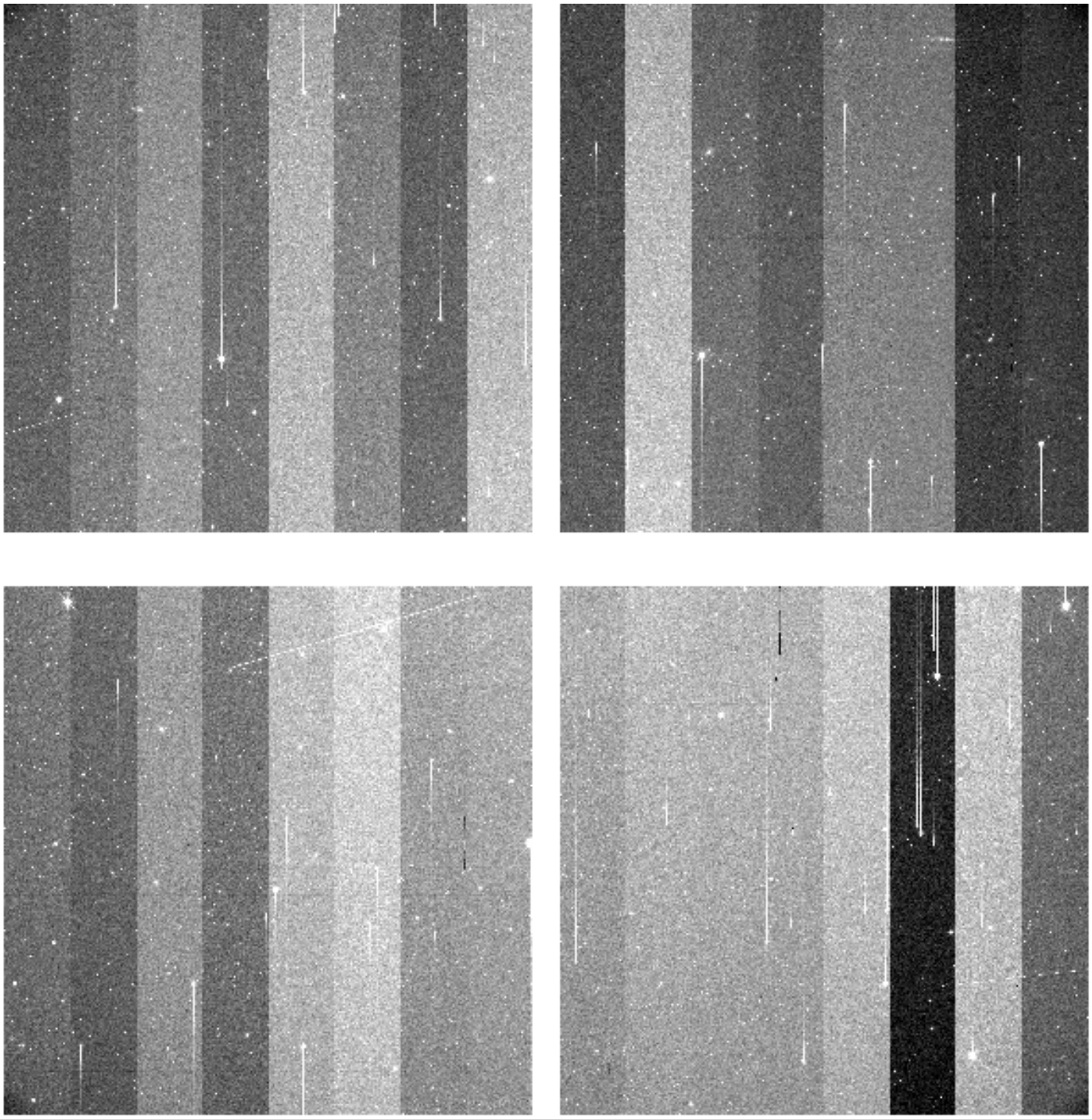

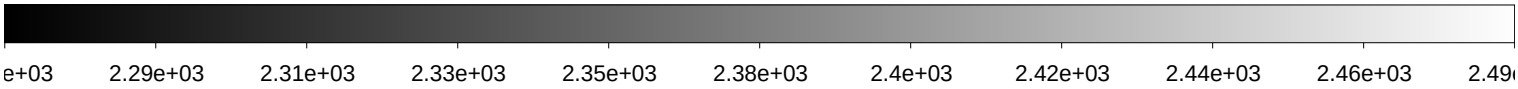

File Name	:	**xkmtc.20200223.051285.fits** # 87 / 197 #
Project ID	:	MJKIM
Image Type	:	OBJECT
Object Name	:	**A6_ccd_N_1**
RA	:	12:07:30.080
DEC	:	+05:49:36.90
Exposure Time	:	120
Airmass	:	1.34
Sidereal Time	:	10:36:51
Filter ID	:	R
Observation Date	:	2020-02-23T05:10:08
CCD Temperature	:	-105.09

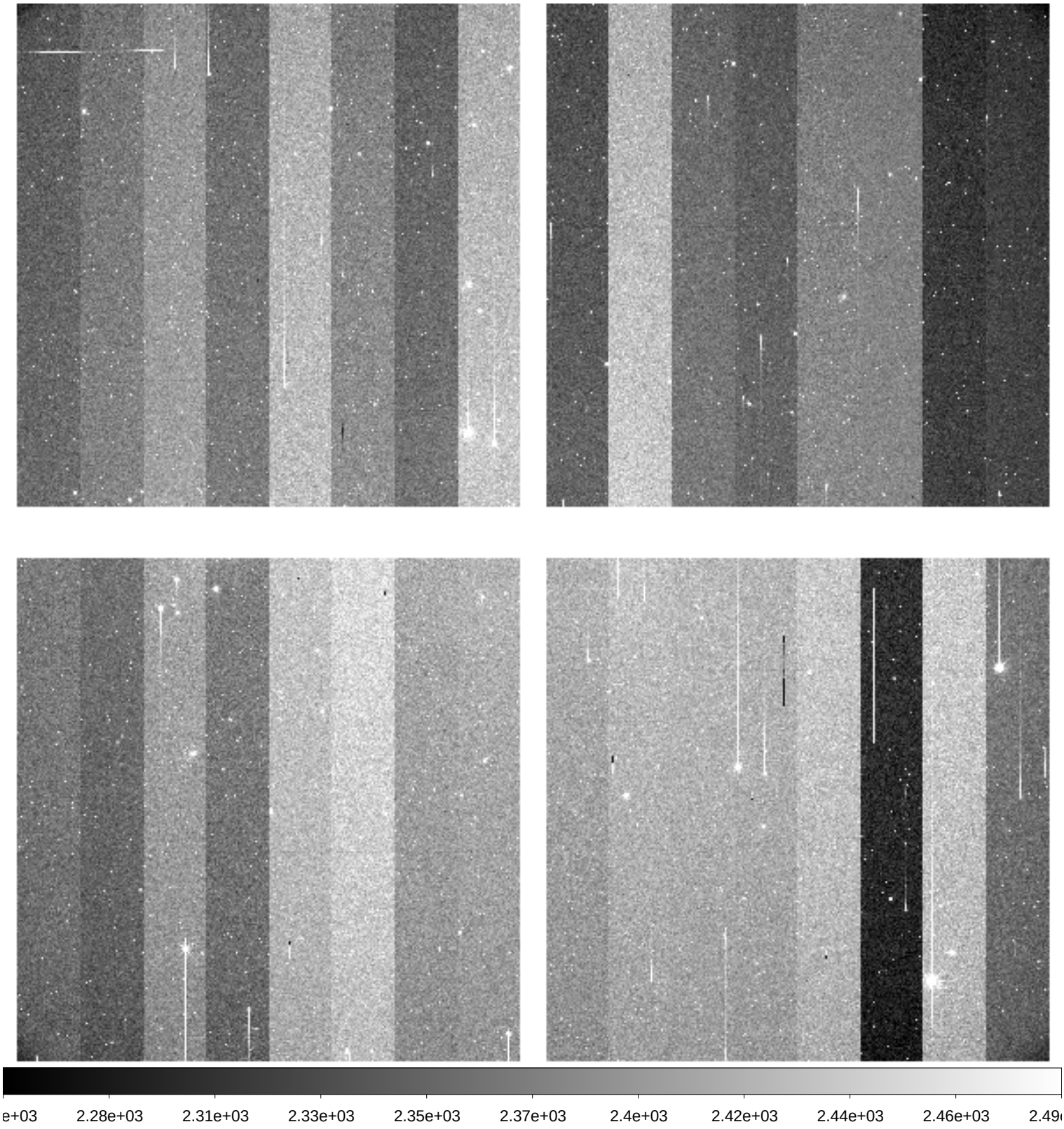

File Name	:	**xkmtc.20200223.051286.fits** # 88 / 197 #
Project ID	:	MJKIM
Image Type	:	OBJECT
Object Name	:	**A6_ccd_N_2**
RA	:	12:07:06.070
DEC	:	+05:52:55.00
Exposure Time	:	120
Airmass	:	1.34
Sidereal Time	:	10:40:01
Filter ID	:	R
Observation Date	:	2020-02-23T05:13:05
CCD Temperature	:	-105.11

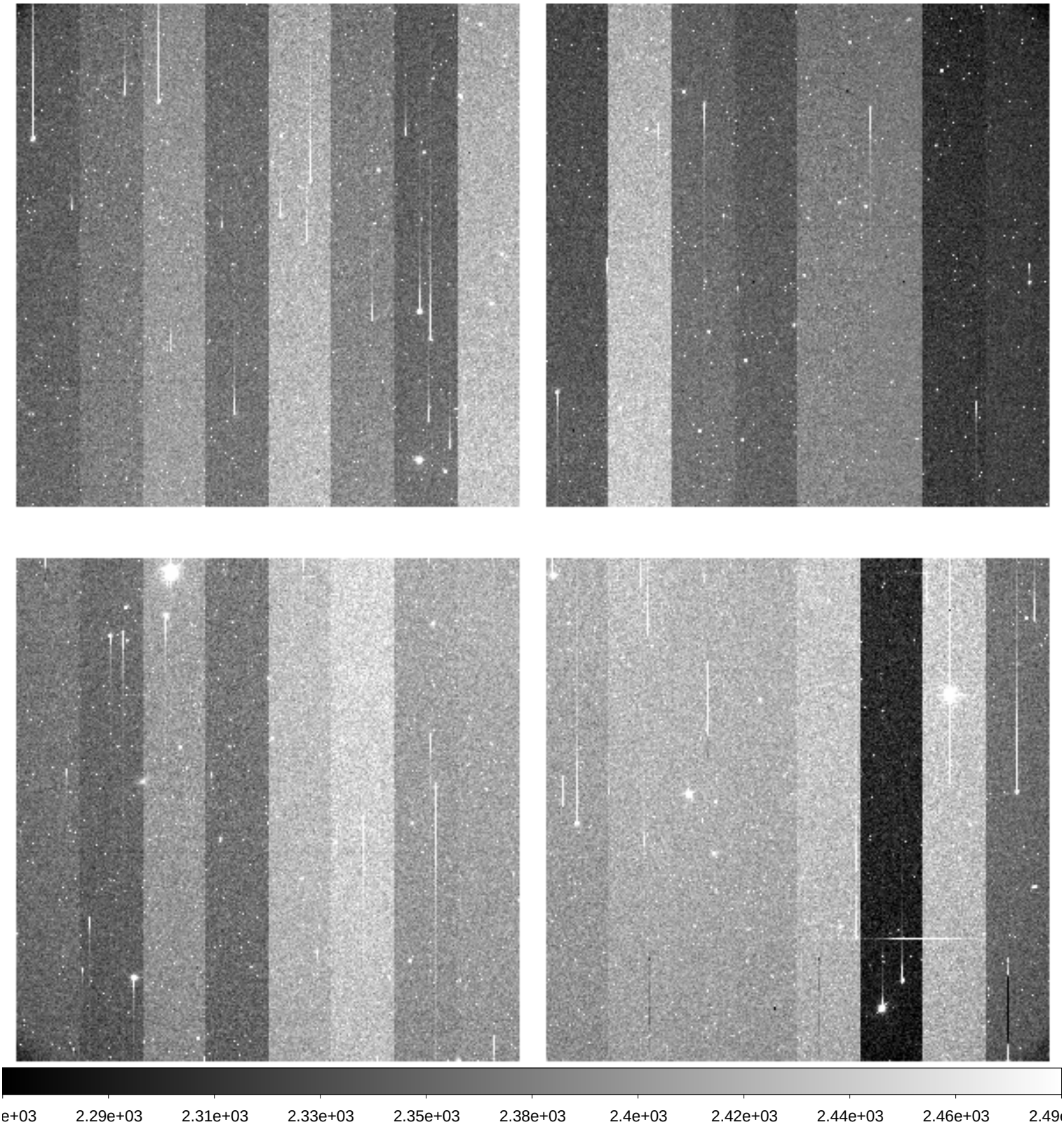

File Name	:	**xkmtc.20200223.051287.fits** # 89 / 197 #
Project ID	:	MJKIM
Image Type	:	OBJECT
Object Name	:	**A6_ccd_N_3**
RA	:	12:07:54.090
DEC	:	+05:46:18.90
Exposure Time	:	120
Airmass	:	1.33
Sidereal Time	:	10:42:58
Filter ID	:	R
Observation Date	:	2020-02-23T05:16:02
CCD Temperature	:	-105.14

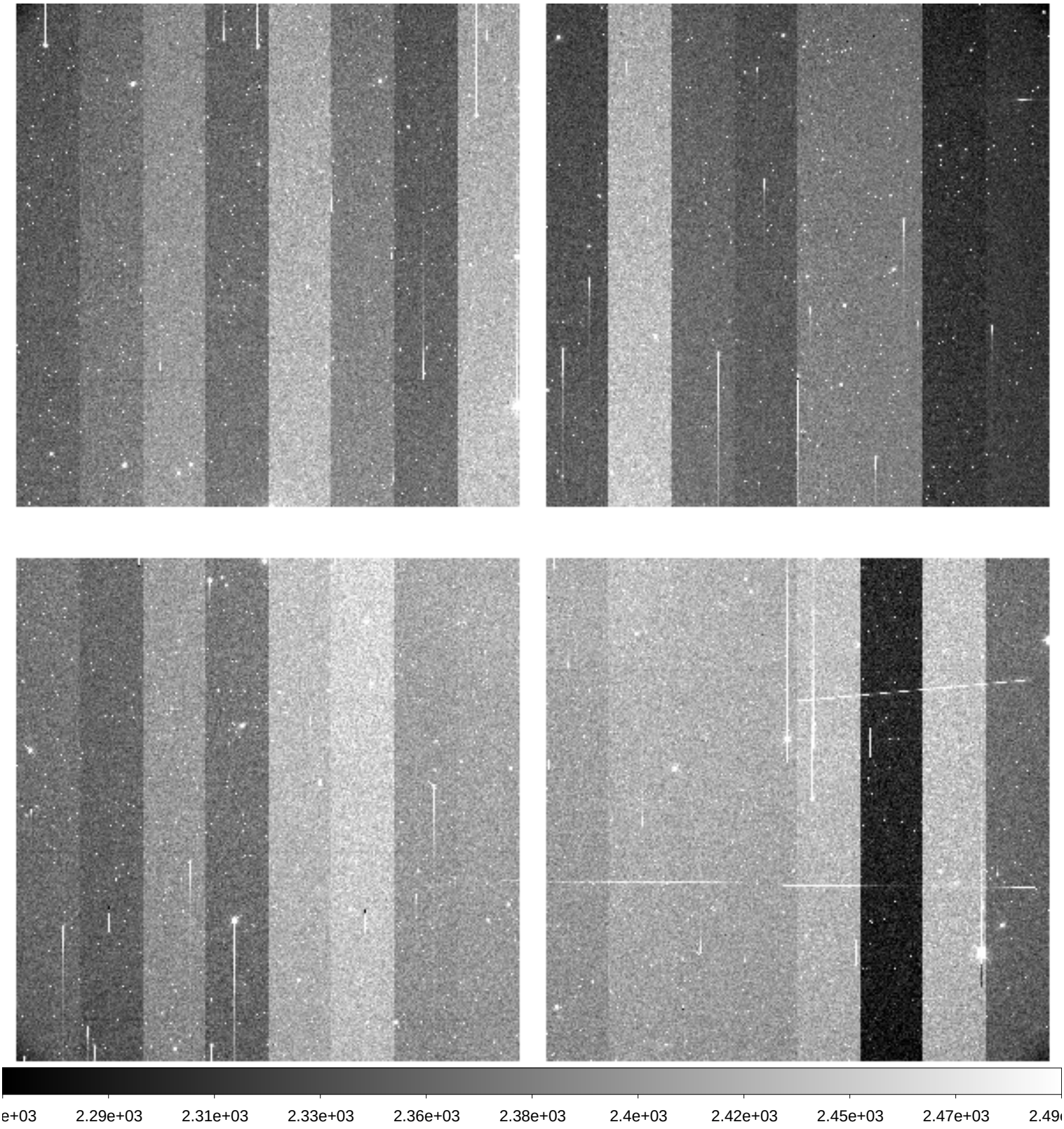

File Name	:	**xkmtc.20200223.051288.fits** # 90 / 197 #
Project ID	:	MJKIM
Image Type	:	OBJECT
Object Name	:	**A6_ccd_N_4**
RA	:	12:07:22.090
DEC	:	+05:59:36.90
Exposure Time	:	120
Airmass	:	1.32
Sidereal Time	:	10:45:57
Filter ID	:	R
Observation Date	:	2020-02-23T05:19:00
CCD Temperature	:	-105.16

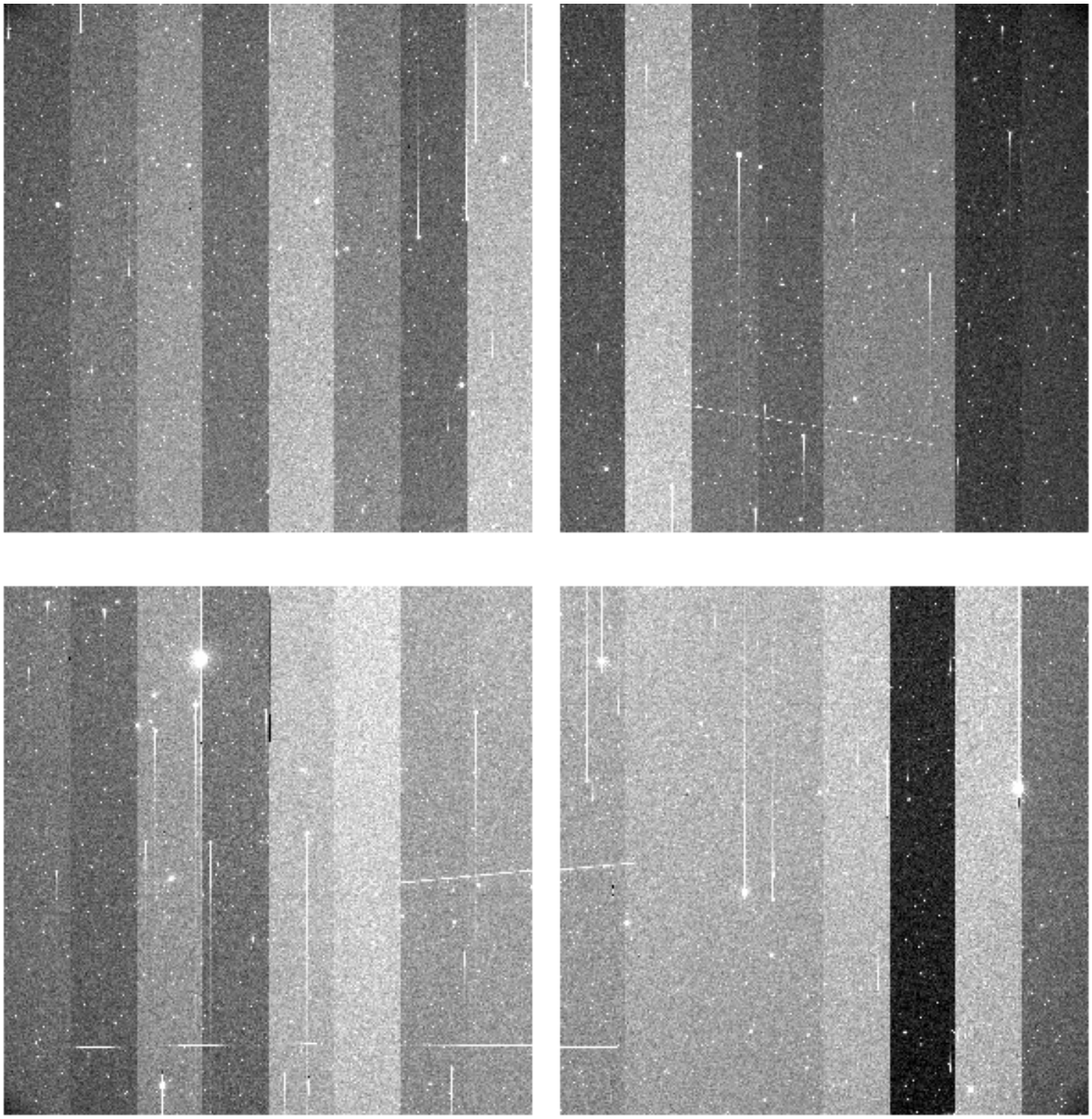

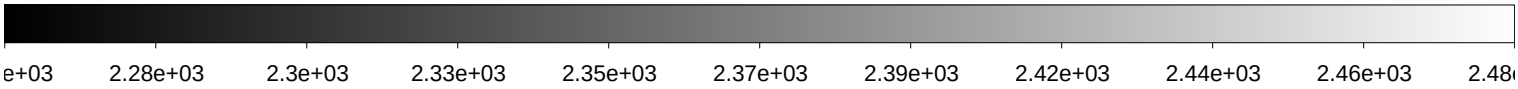

File Name	:	**xkmtc.20200223.051289.fits** # 91 / 197 #
Project ID	:	MJKIM
Image Type	:	OBJECT
Object Name	:	**A6_ccd_N_5**
RA	:	12:07:38.080
DEC	:	+05:39:37.00
Exposure Time	:	120
Airmass	:	1.31
Sidereal Time	:	10:48:54
Filter ID	:	R
Observation Date	:	2020-02-23T05:21:57
CCD Temperature	:	-105.19

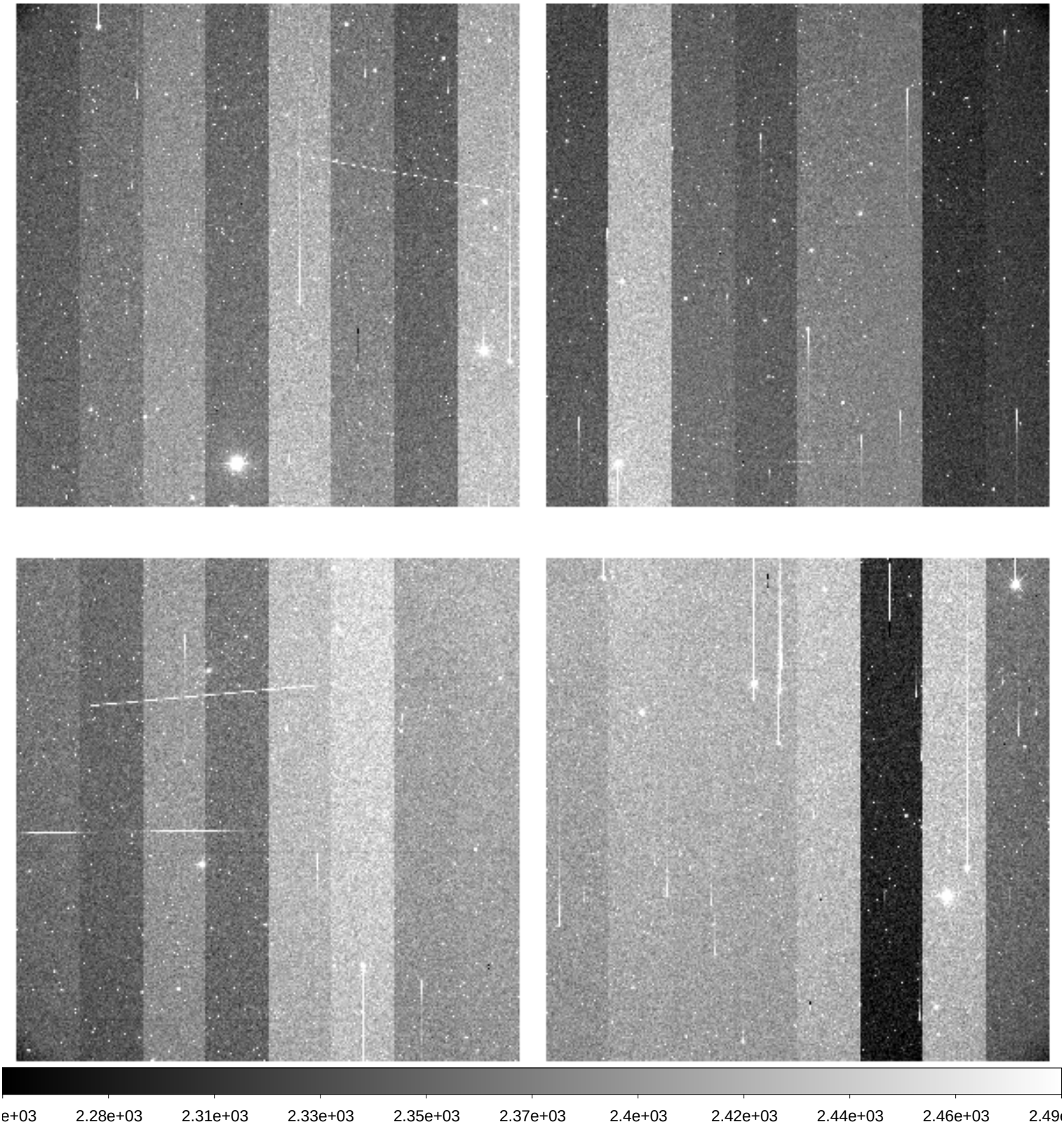

File Name	:	**xkmtc.20200223.051290.fits** # 92 / 197 #
Project ID	:	MJKIM
Image Type	:	OBJECT
Object Name	:	**A6_ccd_N_6**
RA	:	12:07:46.090
DEC	:	+05:56:12.90
Exposure Time	:	120
Airmass	:	1.31
Sidereal Time	:	10:52:02
Filter ID	:	R
Observation Date	:	2020-02-23T05:25:04
CCD Temperature	:	-105.21

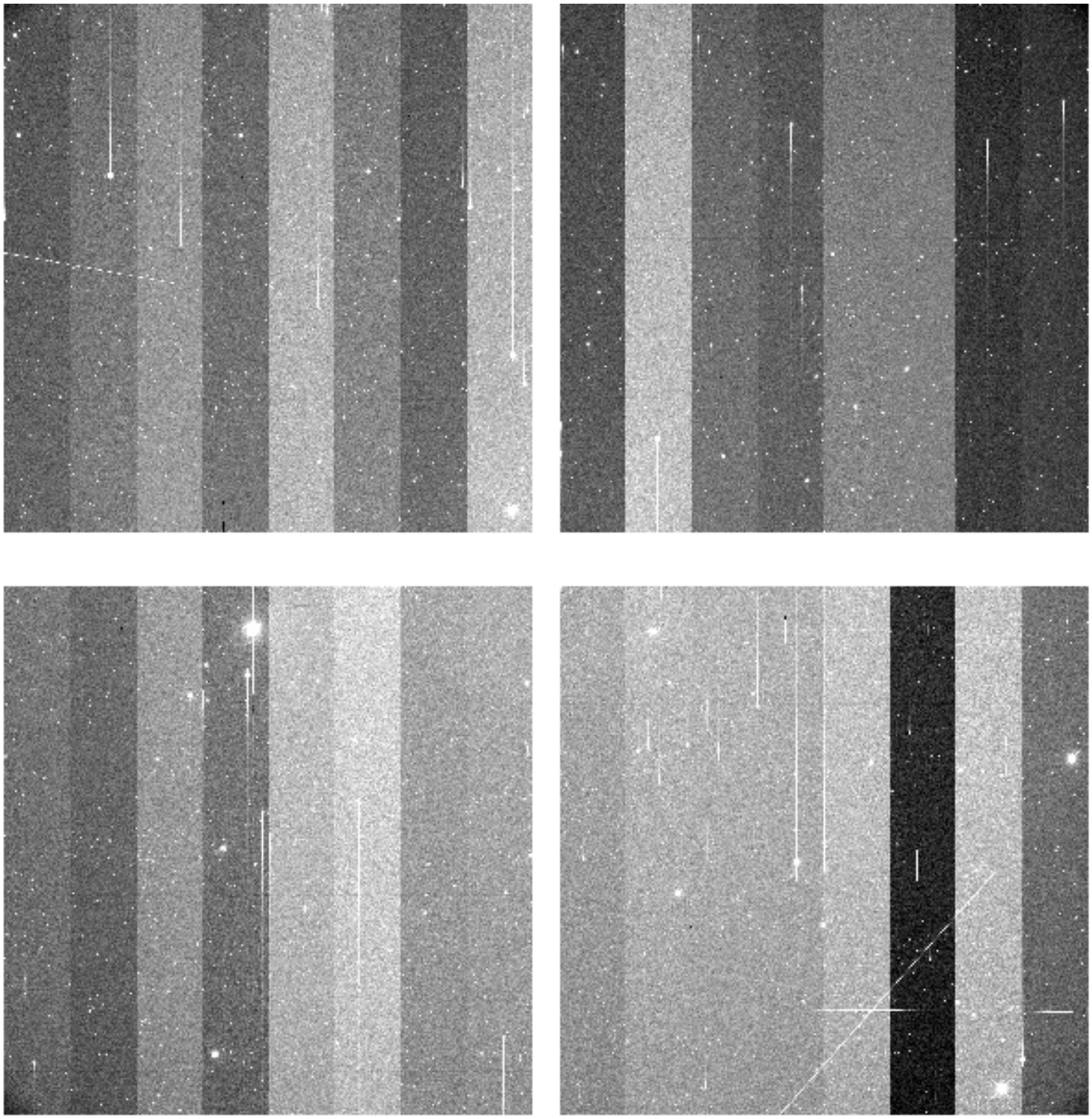

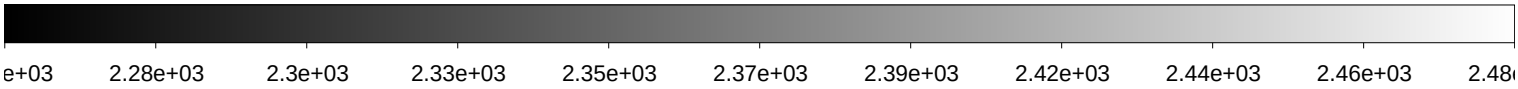

File Name	:	**xkmtc.20200223.051291.fits** # 93 / 197 #
Project ID	:	MJKIM
Image Type	:	OBJECT
Object Name	:	**A6_ccd_N_7**
RA	:	12:07:14.090
DEC	:	+05:43:00.90
Exposure Time	:	120
Airmass	:	1.30
Sidereal Time	:	10:54:58
Filter ID	:	R
Observation Date	:	2020-02-23T05:28:00
CCD Temperature	:	-105.23

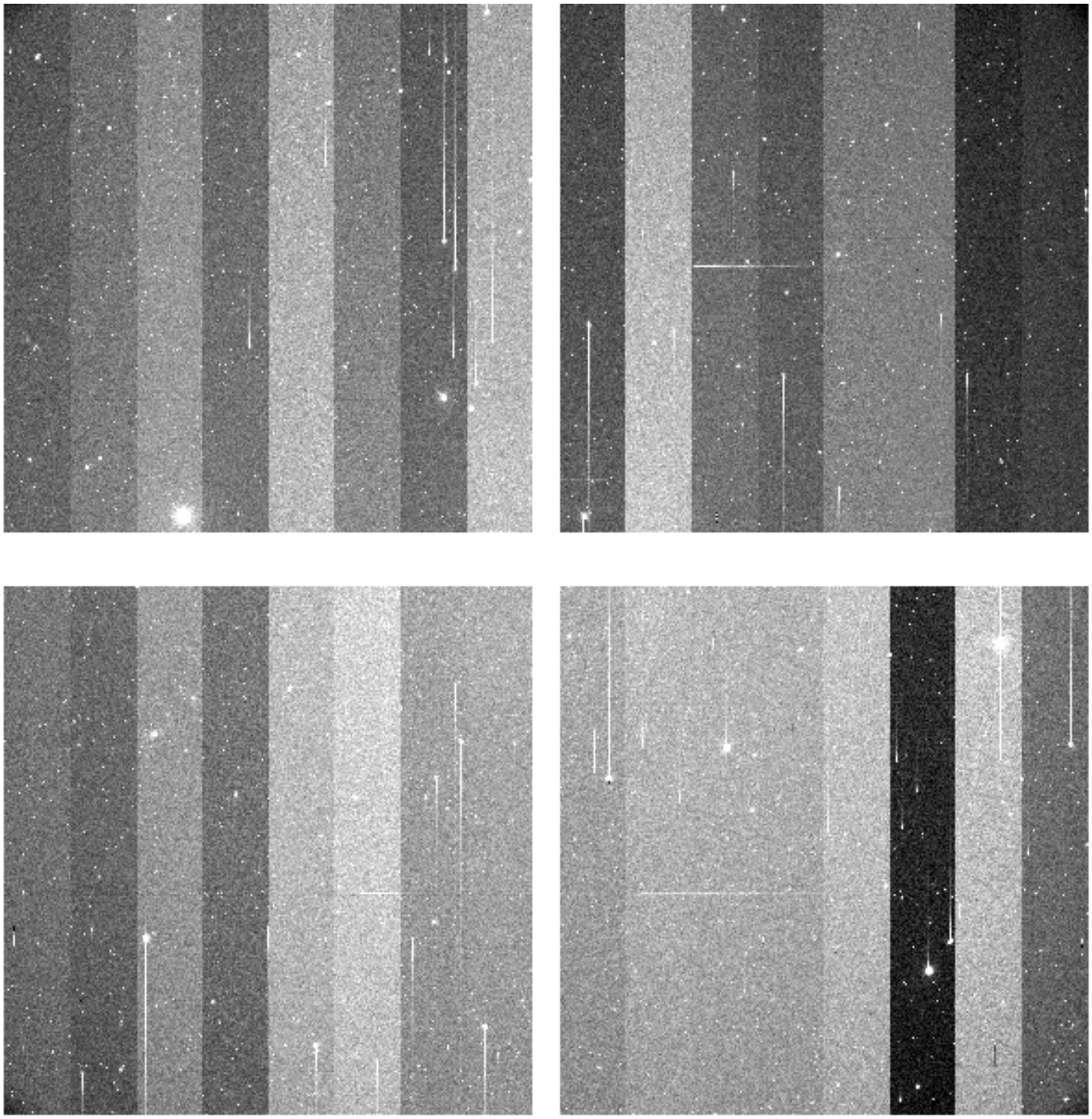

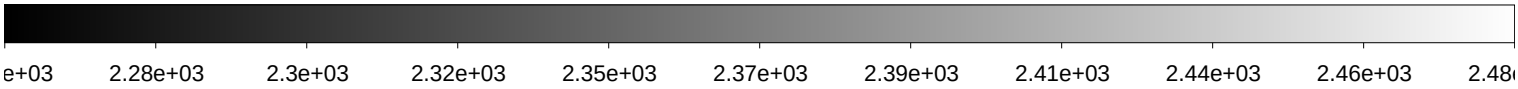

File Name	:	**xkmtc.20200223.051292.fits** # 94 / 197 #
Project ID	:	MJKIM
Image Type	:	OBJECT
Object Name	:	**A6_ccd_T_1**
RA	:	12:11:47.970
DEC	:	+05:49:37.00
Exposure Time	:	120
Airmass	:	1.30
Sidereal Time	:	10:57:55
Filter ID	:	R
Observation Date	:	2020-02-23T05:30:56
CCD Temperature	:	-105.25

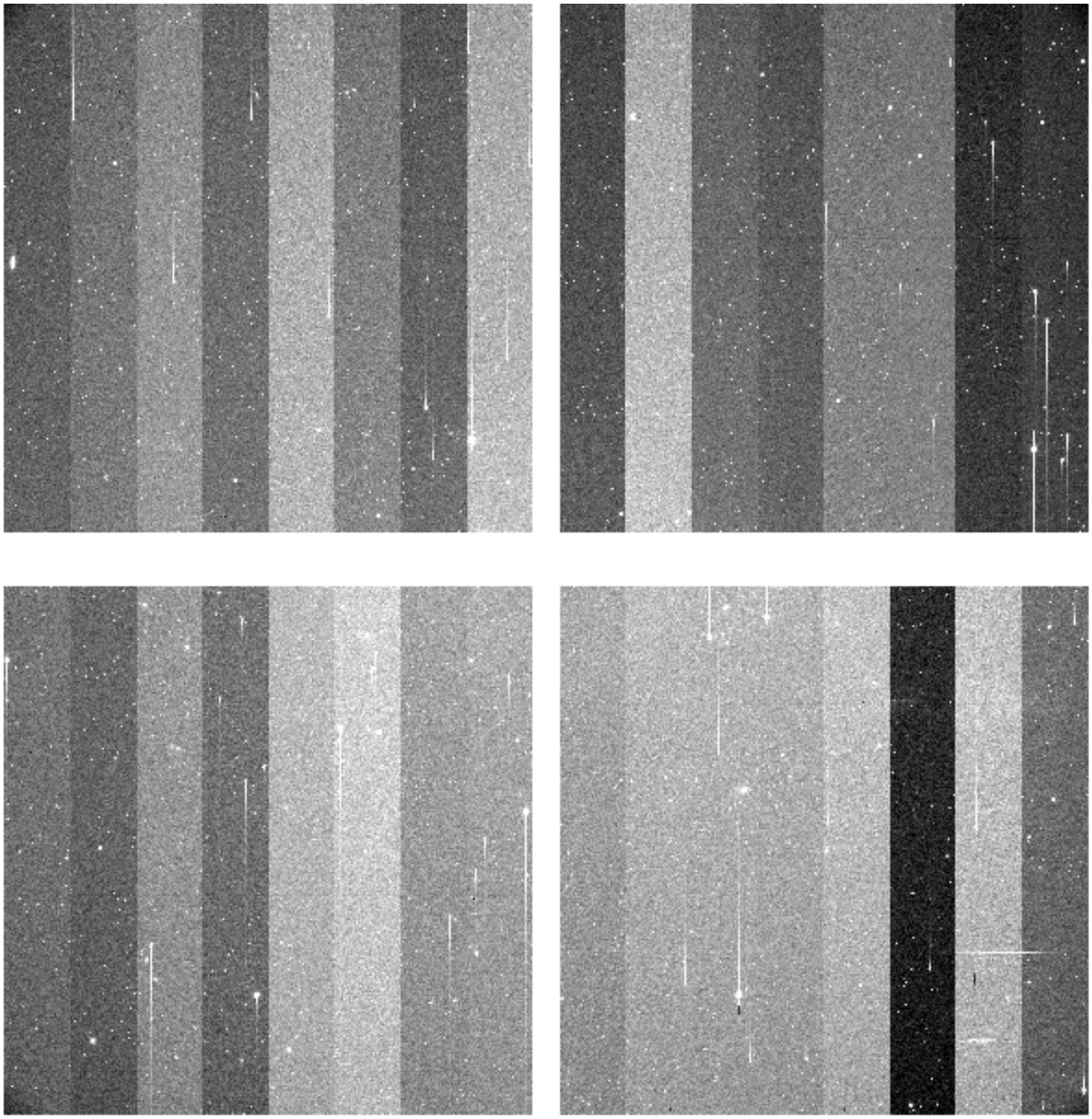

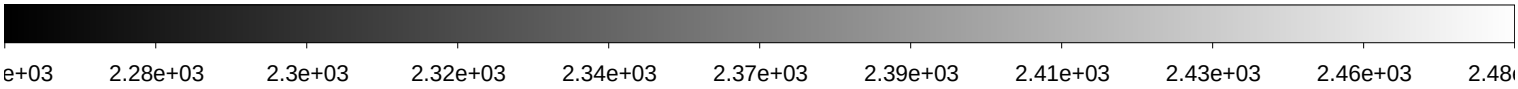

File Name	:	**xkmtc.20200223.051293.fits** # 95 / 197 #
Project ID	:	MJKIM
Image Type	:	OBJECT
Object Name	:	**A6_ccd_T_2**
RA	:	12:11:23.970
DEC	:	+05:52:54.90
Exposure Time	:	120
Airmass	:	1.30
Sidereal Time	:	11:00:53
Filter ID	:	R
Observation Date	:	2020-02-23T05:33:53
CCD Temperature	:	-105.27

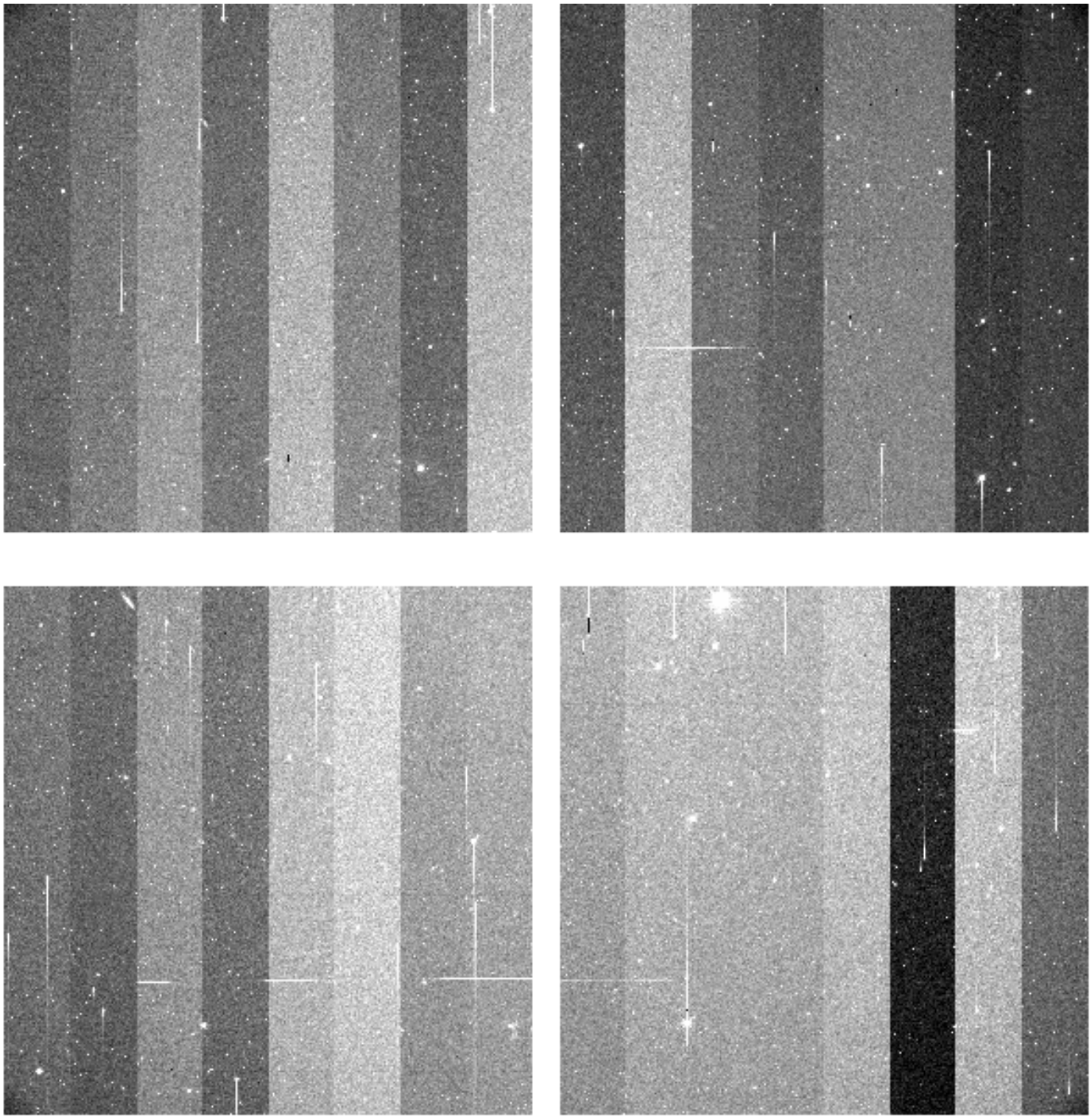

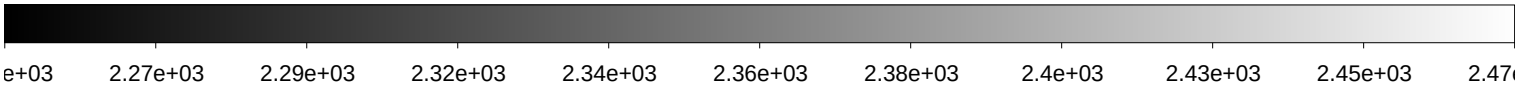

File Name	:	**xkmtc.20200223.051294.fits** # 96 / 197 #
Project ID	:	MJKIM
Image Type	:	OBJECT
Object Name	:	**A6_ccd_T_3**
RA	:	12:12:11.960
DEC	:	+05:46:18.90
Exposure Time	:	120
Airmass	:	1.29
Sidereal Time	:	11:03:58
Filter ID	:	R
Observation Date	:	2020-02-23T05:36:58
CCD Temperature	:	-105.08

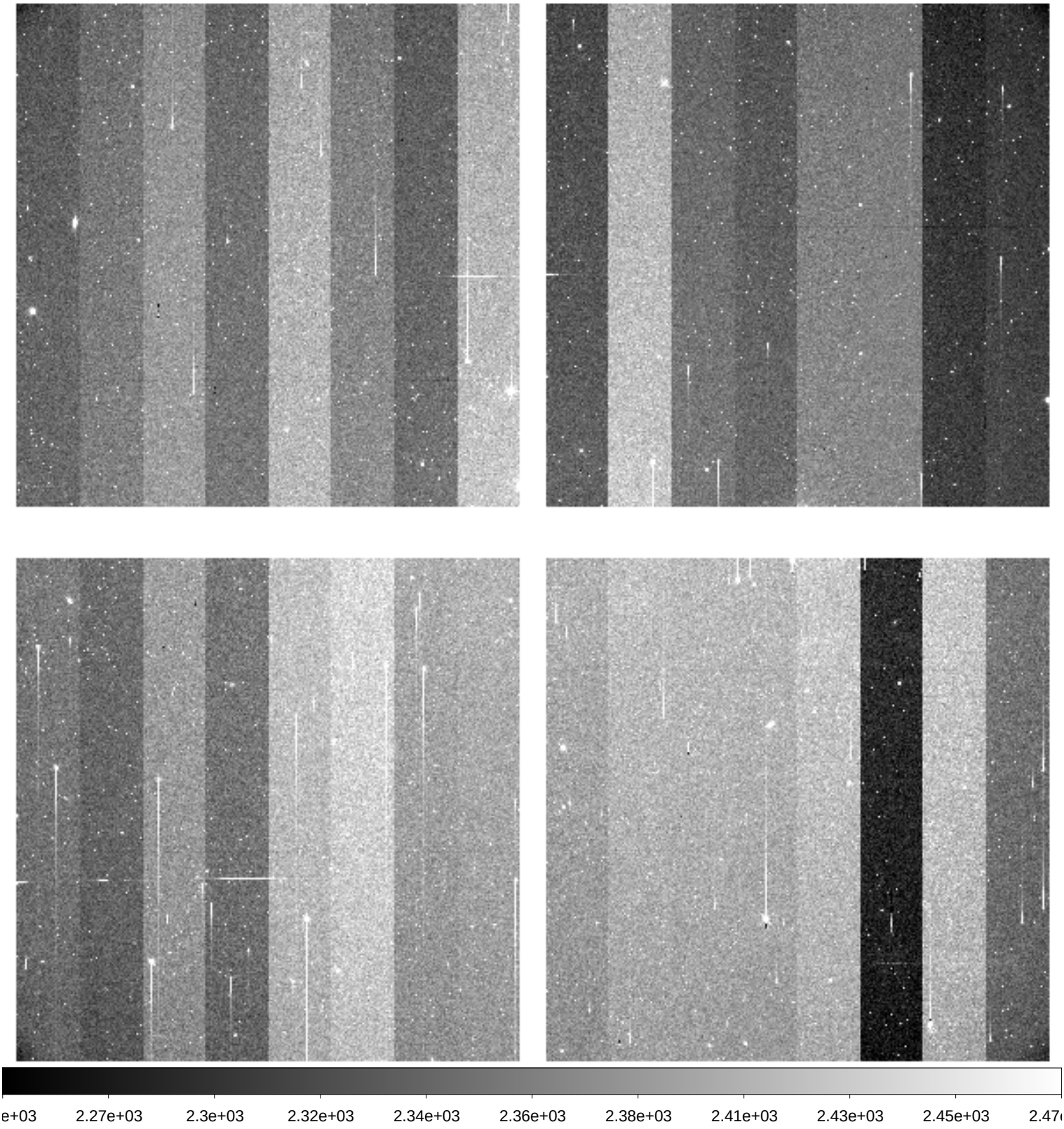

File Name	:	**xkmtc.20200223.051295.fits** # 97 / 197 #
Project ID	:	MJKIM
Image Type	:	OBJECT
Object Name	:	**A6_ccd_T_4**
RA	:	12:11:39.990
DEC	:	+05:59:37.00
Exposure Time	:	120
Airmass	:	1.29
Sidereal Time	:	11:07:00
Filter ID	:	R
Observation Date	:	2020-02-23T05:40:00
CCD Temperature	:	-105.28

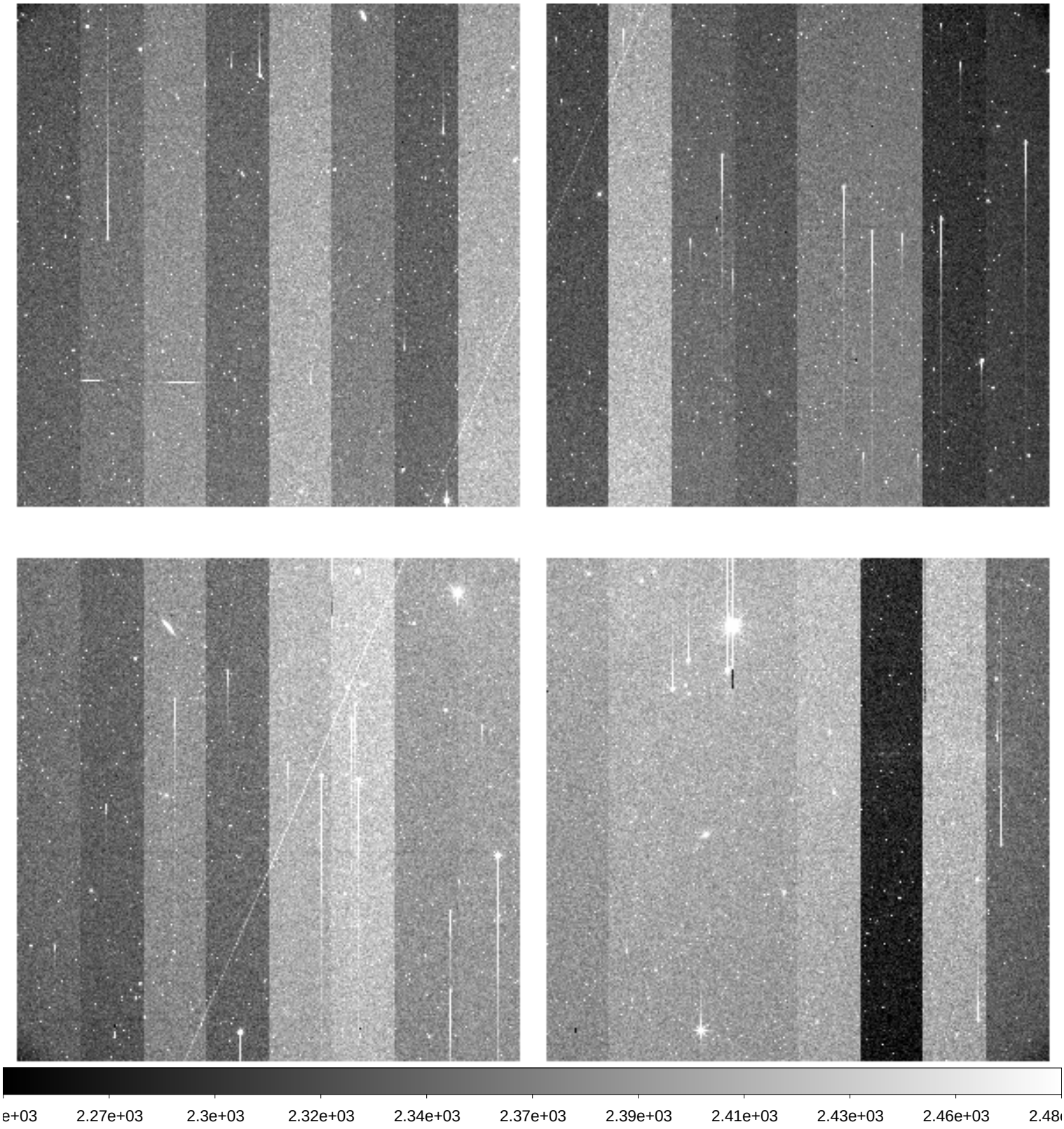

File Name	:	**xkmtc.20200223.051296.fits** # 98 / 197 #
Project ID	:	MJKIM
Image Type	:	OBJECT
Object Name	:	**A6_ccd_T_5**
RA	:	12:11:55.980
DEC	:	+05:39:36.90
Exposure Time	:	120
Airmass	:	1.28
Sidereal Time	:	11:10:03
Filter ID	:	R
Observation Date	:	2020-02-23T05:43:15
CCD Temperature	:	-105.3

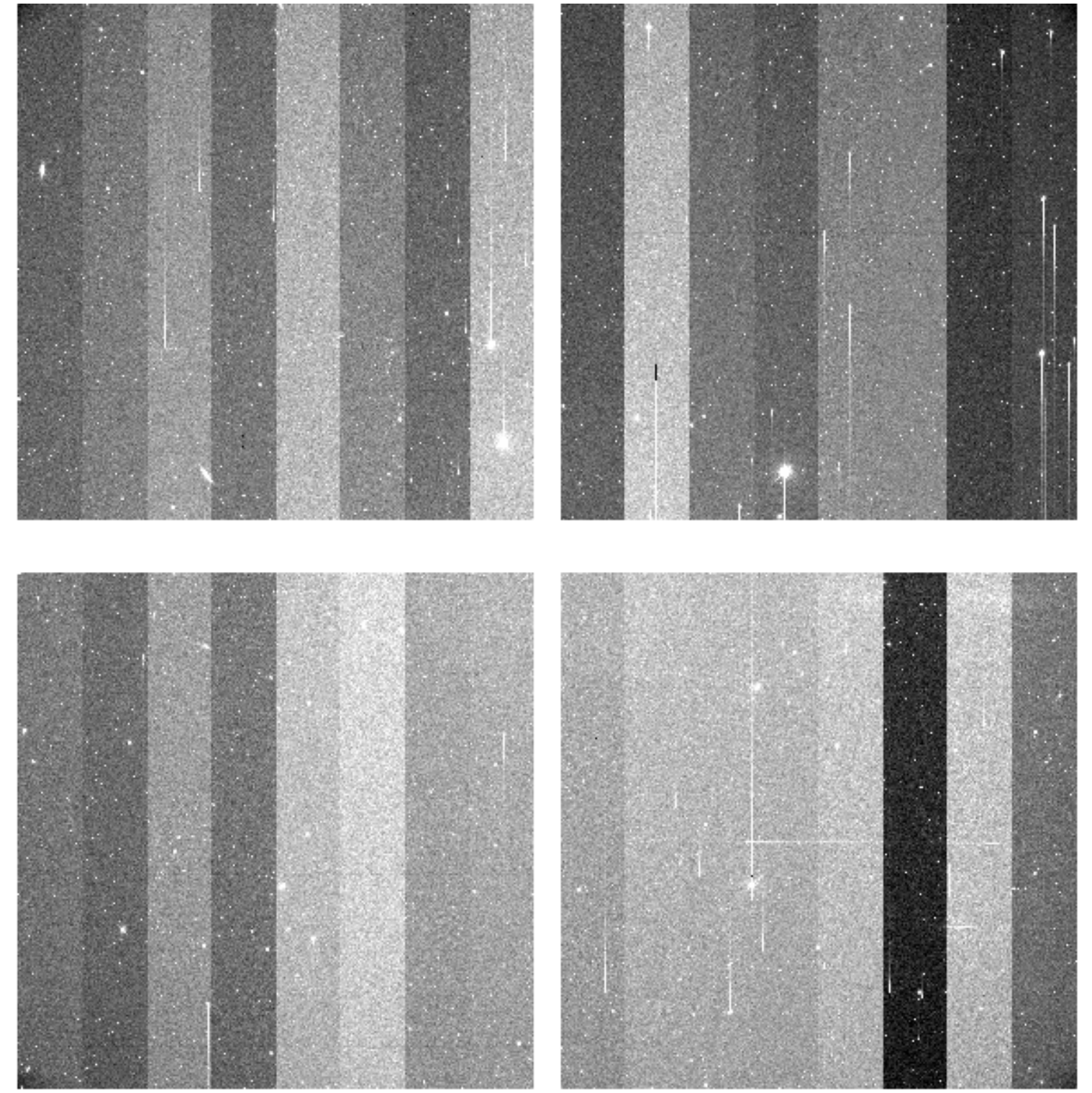

File Name	:	**xkmtc.20200223.051297.fits** # 99 / 197 #
Project ID	:	MJKIM
Image Type	:	OBJECT
Object Name	:	**A6_ccd_T_6**
RA	:	12:12:03.960
DEC	:	+05:56:12.90
Exposure Time	:	120
Airmass	:	1.28
Sidereal Time	:	11:13:19
Filter ID	:	R
Observation Date	:	2020-02-23T05:46:17
CCD Temperature	:	-105.1

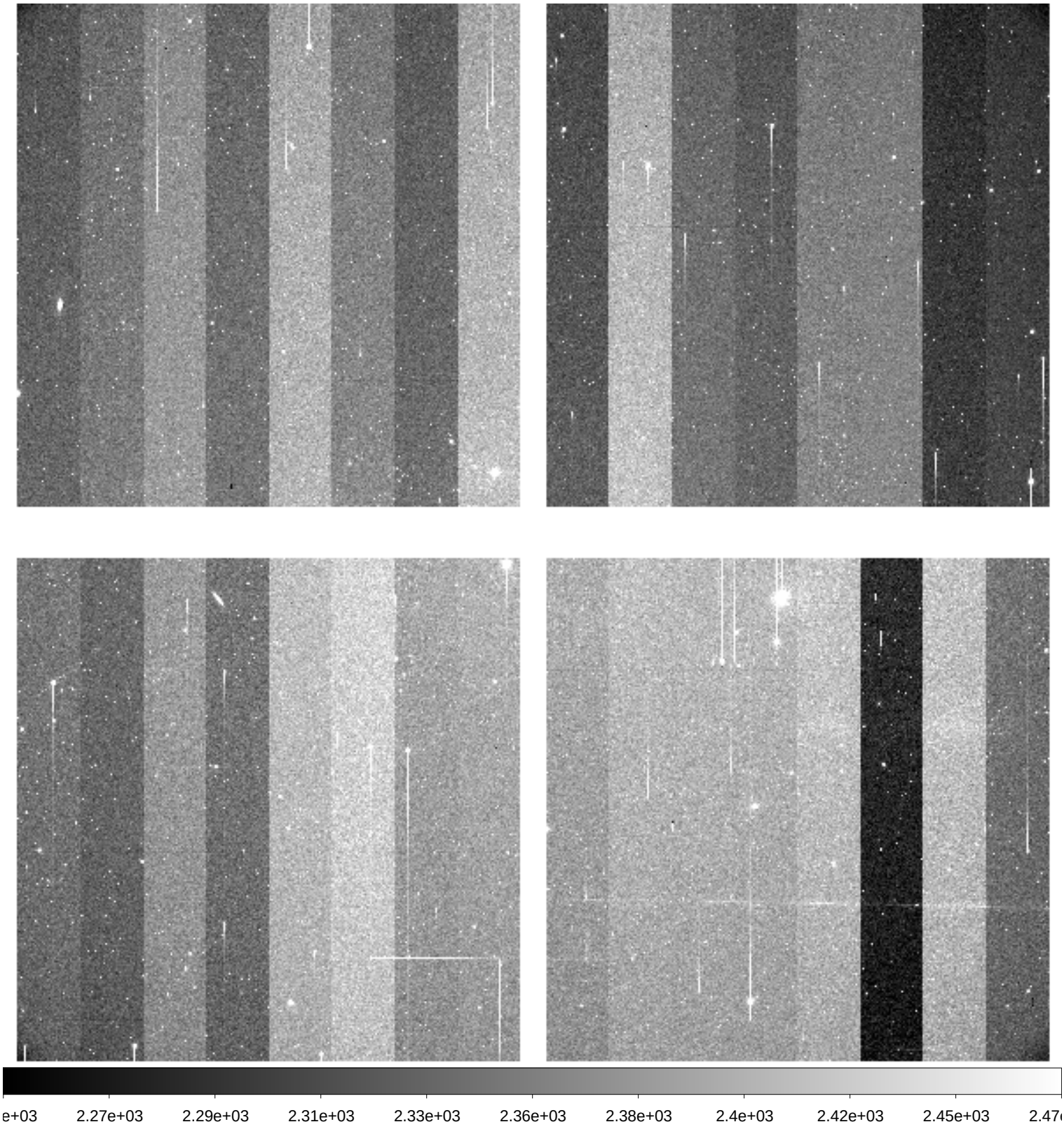

File Name	:	**xkmtc.20200223.051298.fits** # 100 / 197 #
Project ID	:	MJKIM
Image Type	:	OBJECT
Object Name	:	**A6_ccd_T_7**
RA	:	12:11:31.960
DEC	:	+05:43:01.00
Exposure Time	:	120
Airmass	:	1.27
Sidereal Time	:	11:16:24
Filter ID	:	R
Observation Date	:	2020-02-23T05:49:22
CCD Temperature	:	-105.33

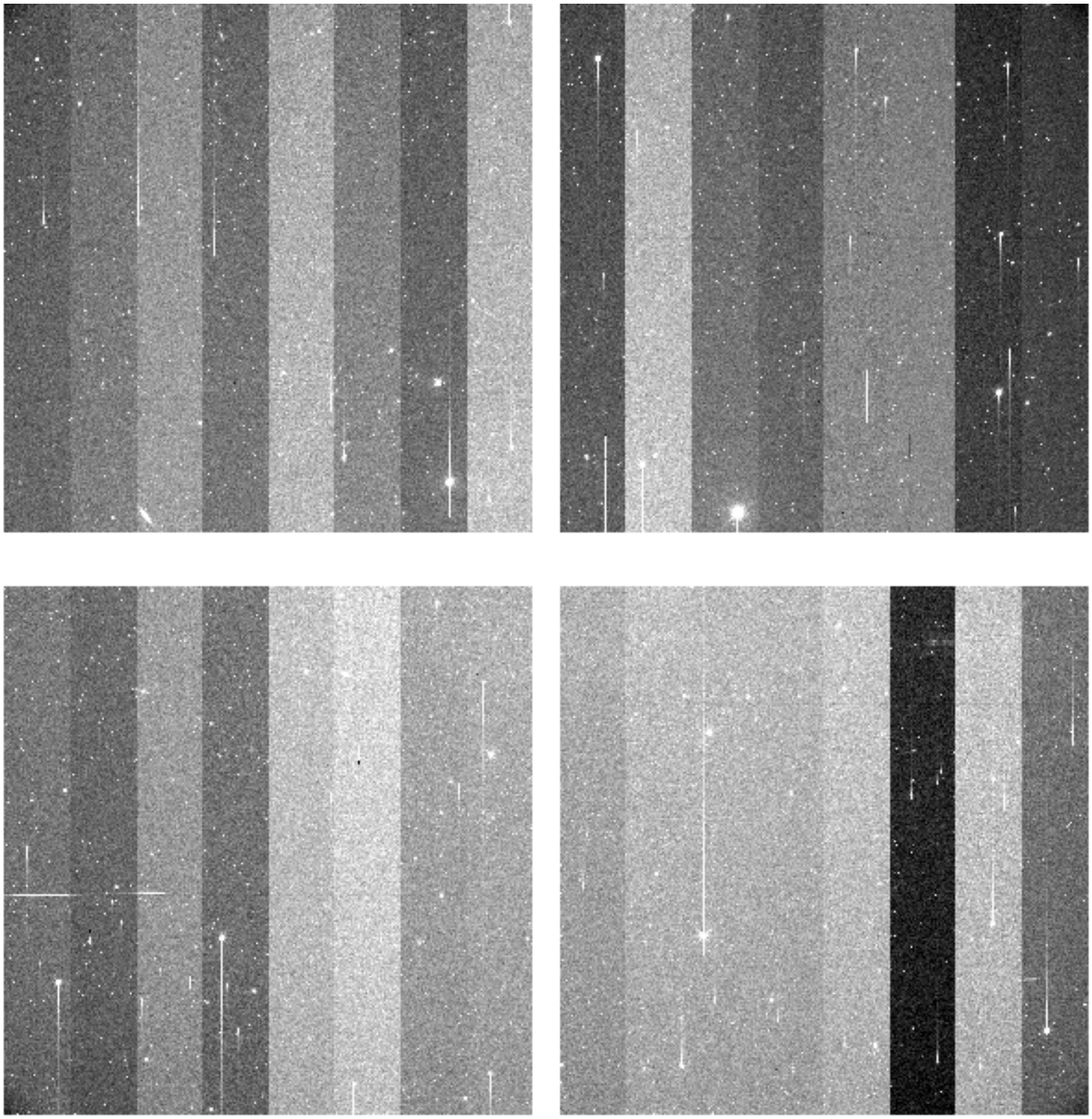

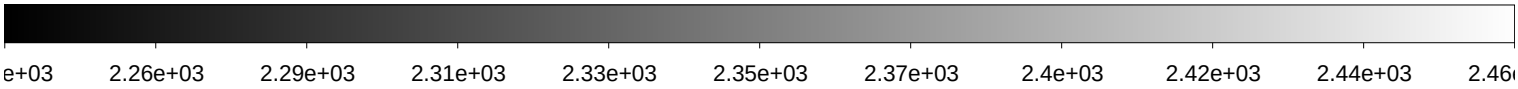

File Name	:	**xkmtc.20200223.051299.fits** # 101 / 197 #
Project ID	:	MJKIM
Image Type	:	OBJECT
Object Name	:	**A6_ccd_T_1**
RA	:	12:11:47.970
DEC	:	+05:49:37.00
Exposure Time	:	120
Airmass	:	1.27
Sidereal Time	:	11:19:21
Filter ID	:	R
Observation Date	:	2020-02-23T05:52:19
CCD Temperature	:	-105.35

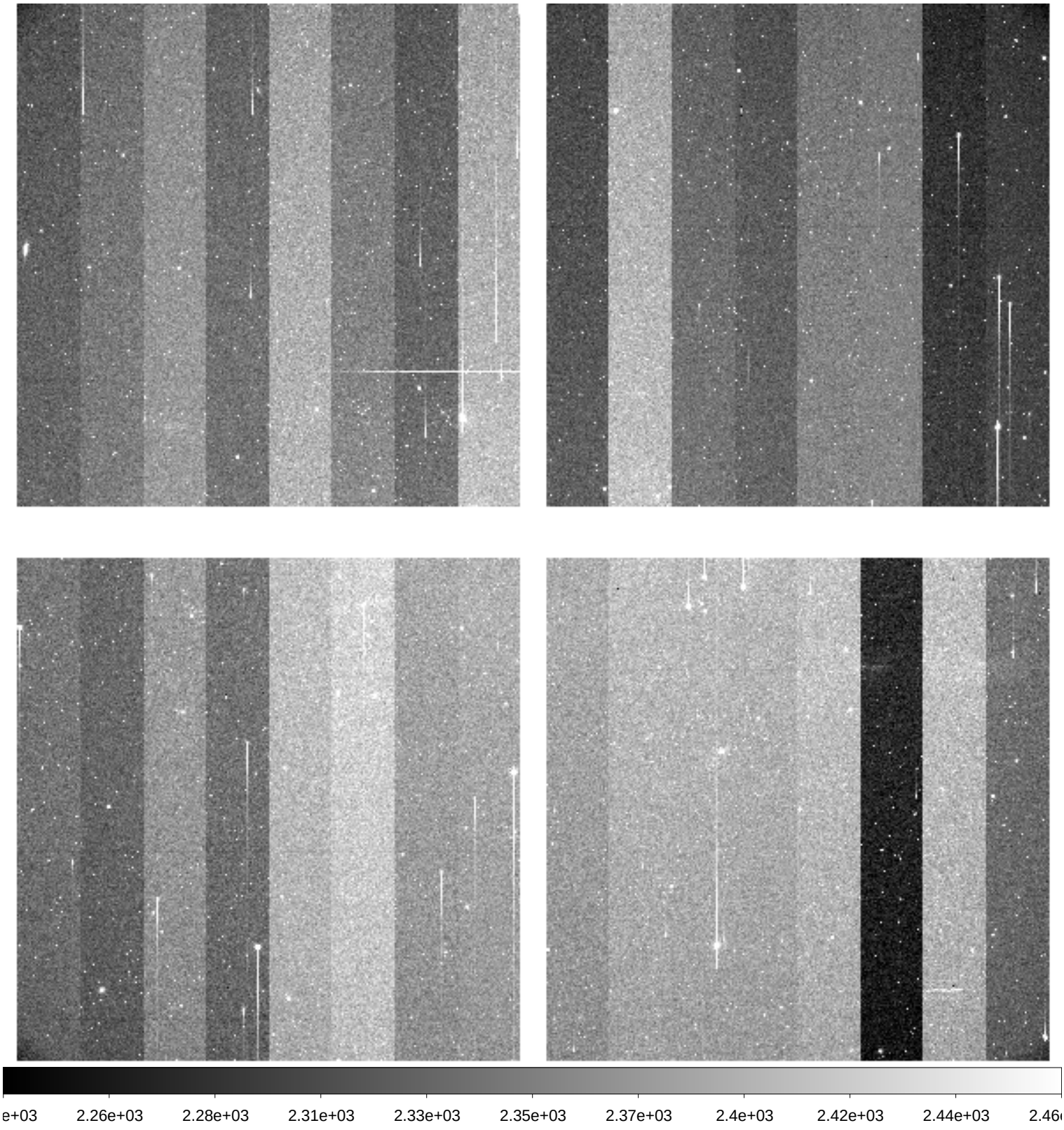

File Name	:	**xkmtc.20200223.051300.fits** # 102 / 197 #
Project ID	:	MJKIM
Image Type	:	OBJECT
Object Name	:	**A6_ccd_T_2**
RA	:	12:11:23.970
DEC	:	+05:52:55.00
Exposure Time	:	120
Airmass	:	1.26
Sidereal Time	:	11:22:18
Filter ID	:	R
Observation Date	:	2020-02-23T05:55:15
CCD Temperature	:	-105.18

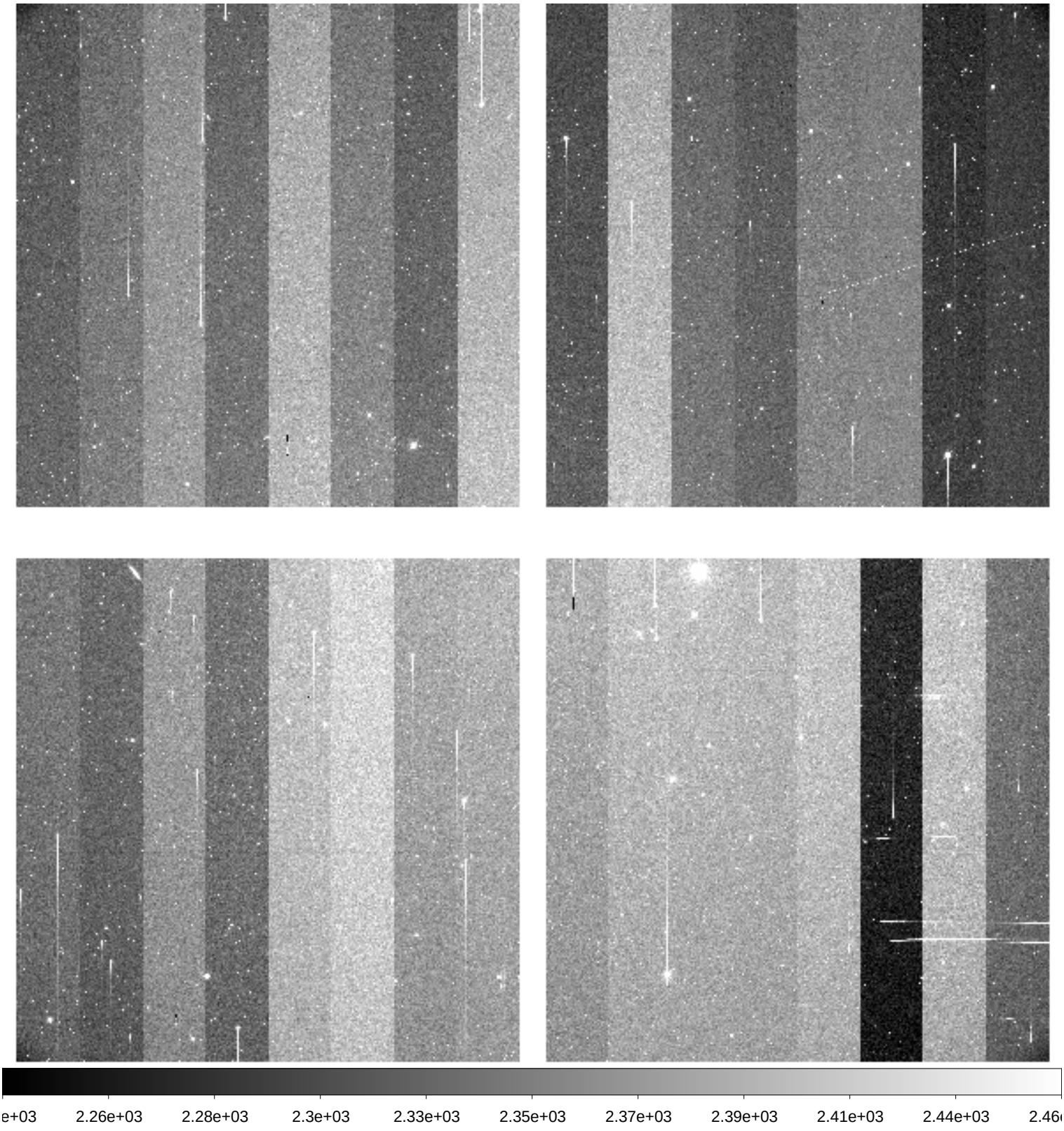

File Name	:	**xkmtc.20200223.051301.fits** # 103 / 197 #
Project ID	:	MJKIM
Image Type	:	OBJECT
Object Name	:	**A6_ccd_M_1**
RA	:	12:07:30.080
DEC	:	+04:42:37.00
Exposure Time	:	120
Airmass	:	1.24
Sidereal Time	:	11:26:15
Filter ID	:	R
Observation Date	:	2020-02-23T05:59:11
CCD Temperature	:	-105.39

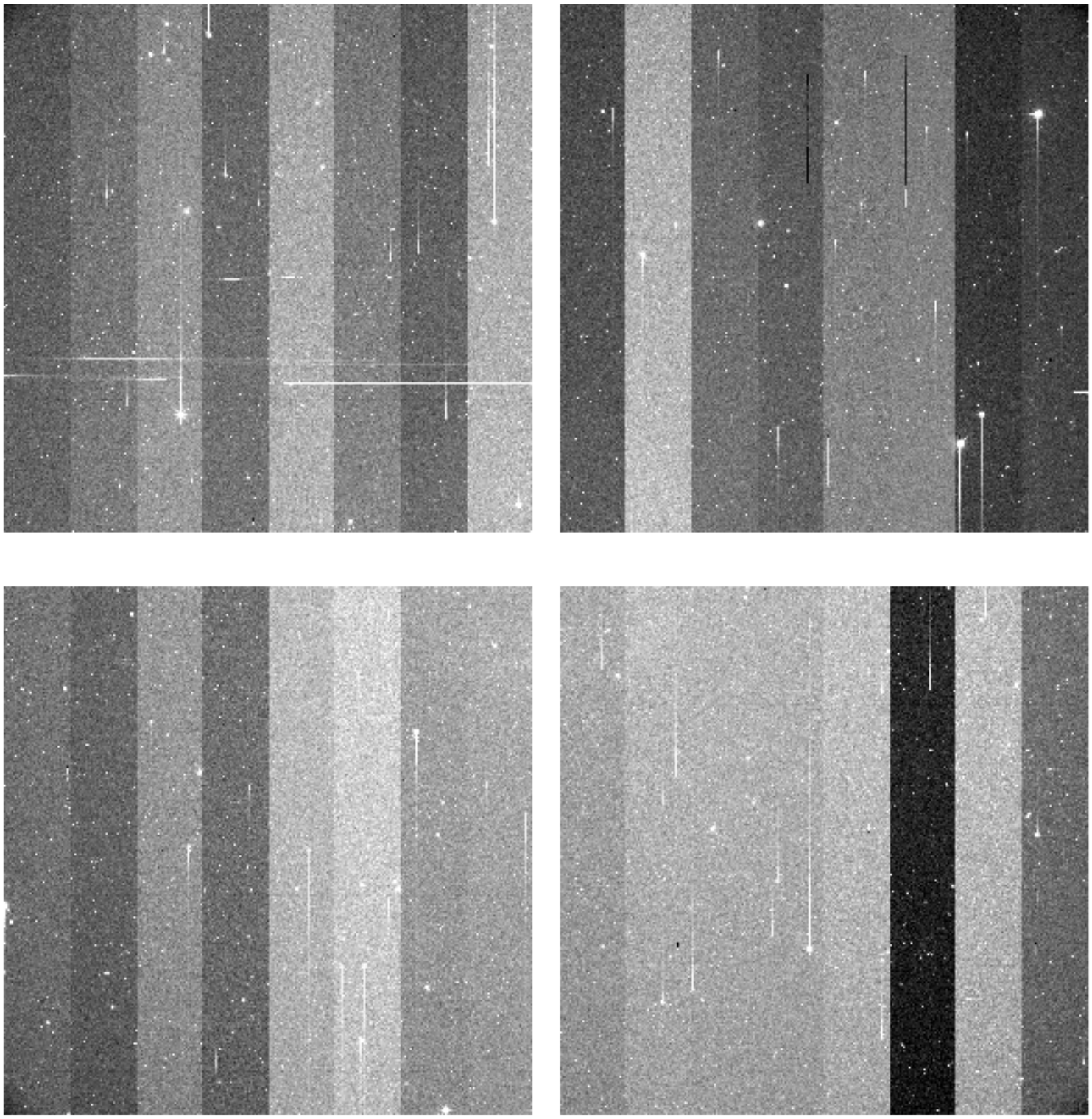

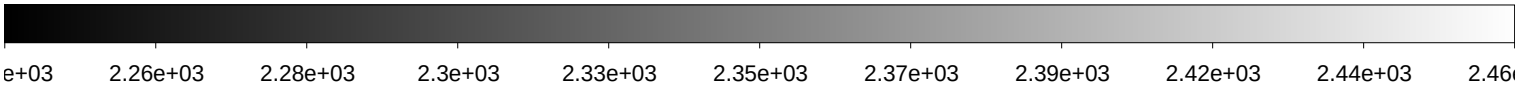

File Name	:	**xkmtc.20200223.051302.fits** # 104 / 197 #
Project ID	:	MJKIM
Image Type	:	OBJECT
Object Name	:	**A6_ccd_M_2**
RA	:	12:07:06.090
DEC	:	+04:45:54.90
Exposure Time	:	120
Airmass	:	1.23
Sidereal Time	:	11:29:21
Filter ID	:	R
Observation Date	:	2020-02-23T06:02:26
CCD Temperature	:	-105.41

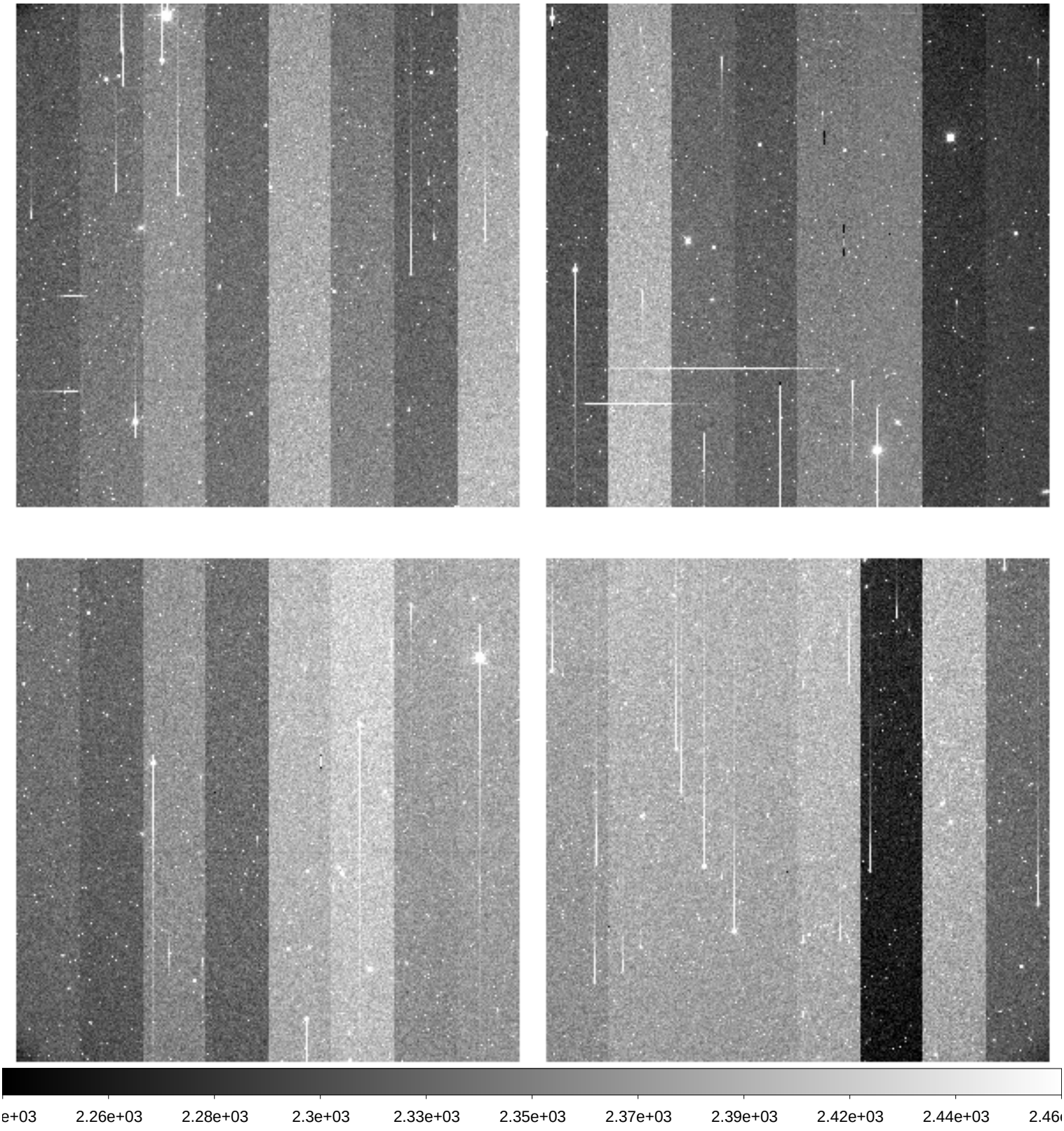

File Name	:	**xkmtc.20200223.051303.fits** # 105 / 197 #
Project ID	:	MJKIM
Image Type	:	OBJECT
Object Name	:	**A6_ccd_M_3**
RA	:	12:07:54.070
DEC	:	+04:39:19.00
Exposure Time	:	120
Airmass	:	1.23
Sidereal Time	:	11:32:32
Filter ID	:	R
Observation Date	:	2020-02-23T06:05:40
CCD Temperature	:	-105.45

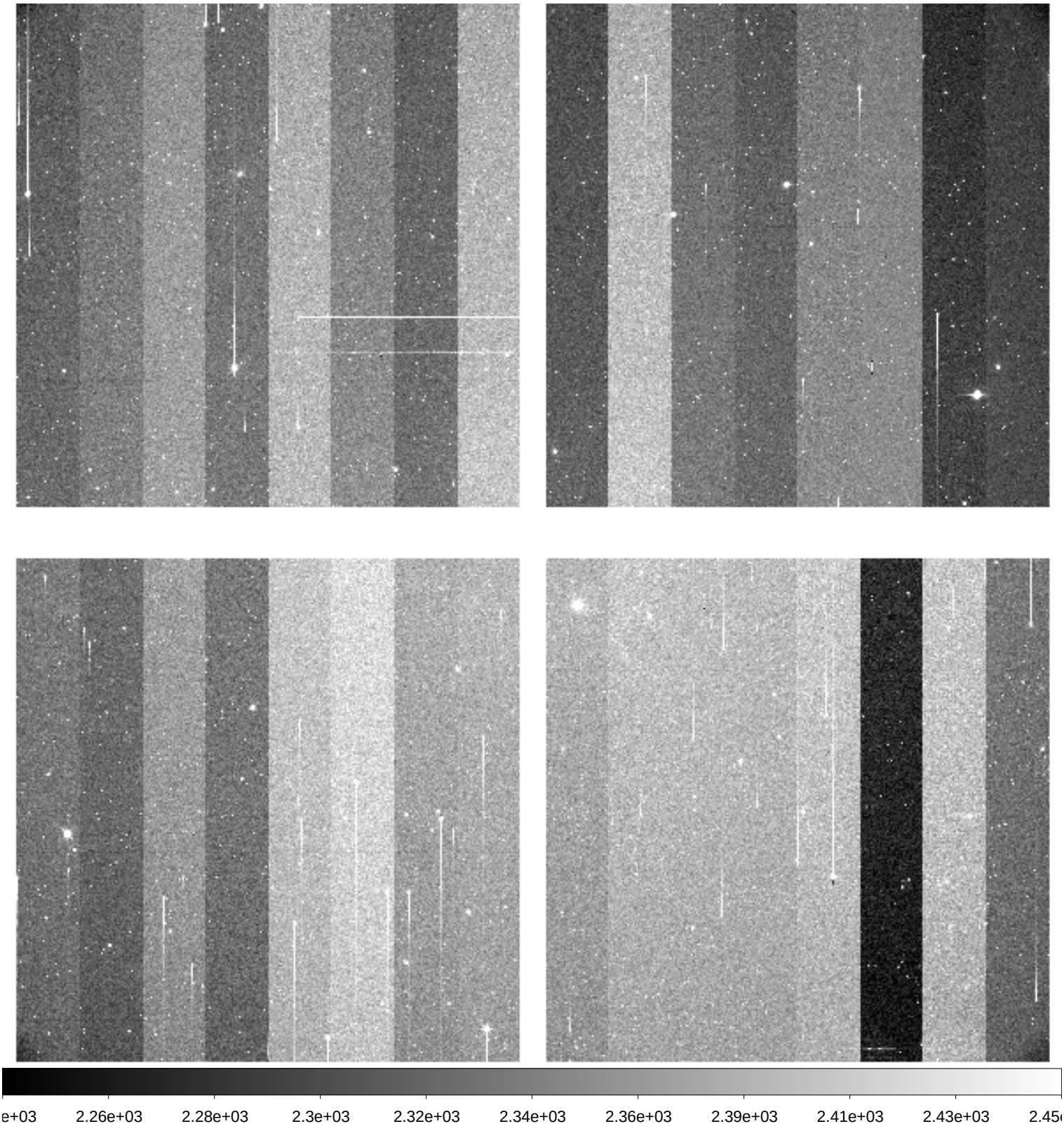

File Name	:	**xkmtc.20200223.051304.fits** # 106 / 197 #
Project ID	:	MJKIM
Image Type	:	OBJECT
Object Name	:	**A7_ccd_N_3**
RA	:	13:34:26.440
DEC	:	+10:58:51.90
Exposure Time	:	120
Airmass	:	1.55
Sidereal Time	:	11:35:49
Filter ID	:	R
Observation Date	:	2020-02-23T06:08:44
CCD Temperature	:	-105.45

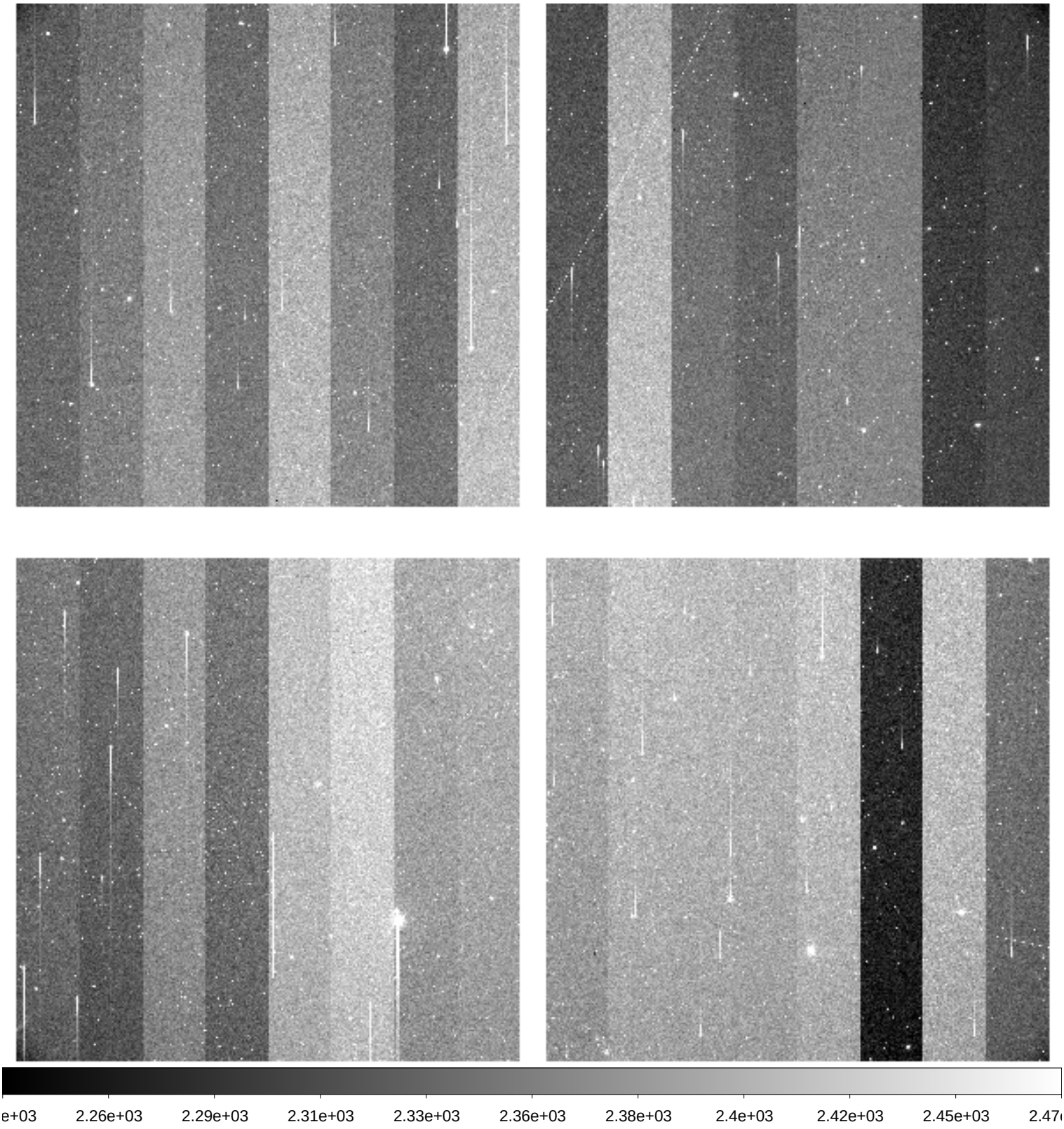

File Name	:	**xkmtc.20200223.051305.fits** # 107 / 197 #
Project ID	:	MJKIM
Image Type	:	OBJECT
Object Name	:	**A7_ccd_N_4**
RA	:	13:33:54.440
DEC	:	+11:12:09.90
Exposure Time	:	120
Airmass	:	1.54
Sidereal Time	:	11:38:53
Filter ID	:	R
Observation Date	:	2020-02-23T06:11:59
CCD Temperature	:	-105.48

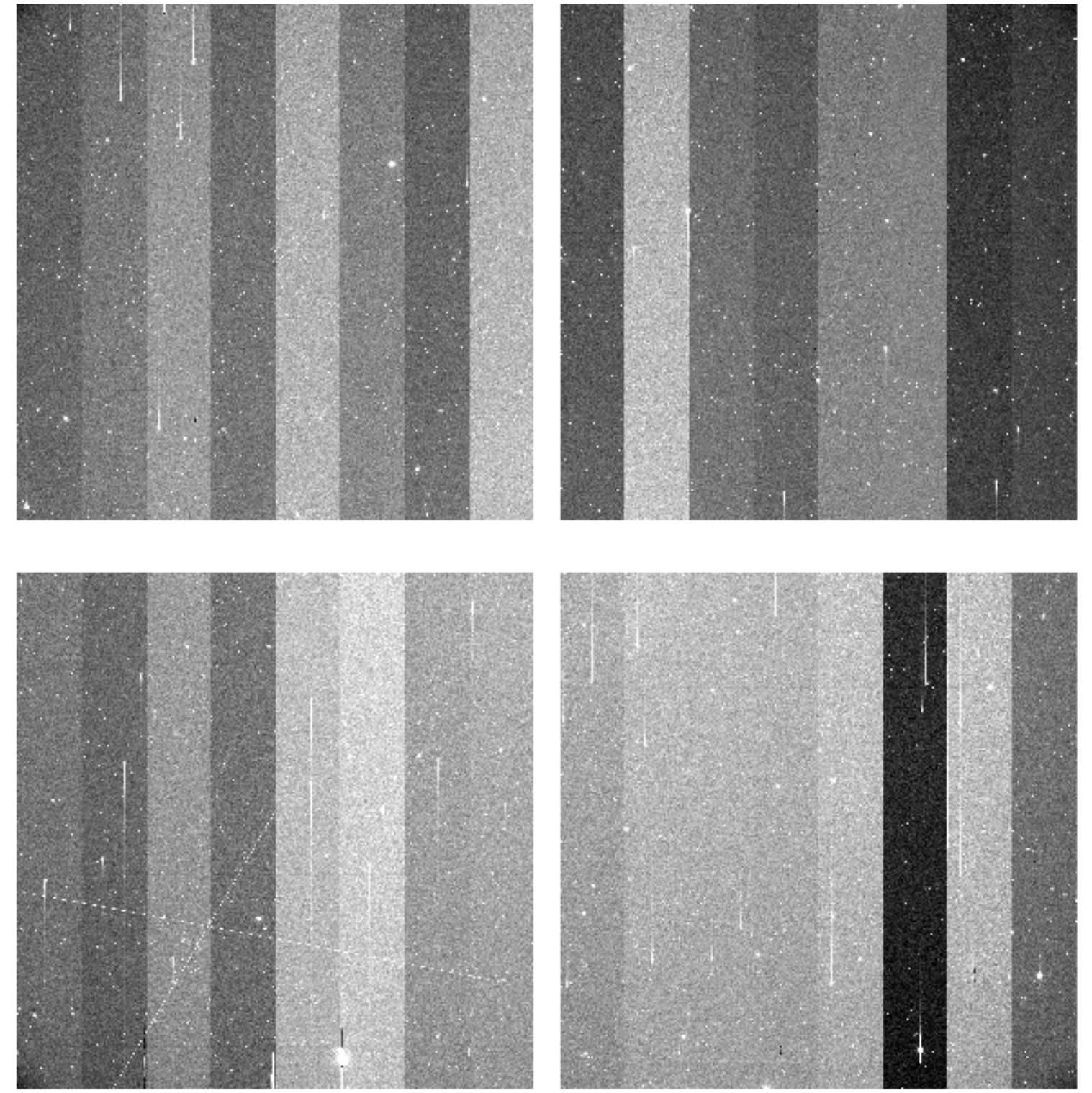

File Name	:	**xkmtc.20200223.051306.fits** # 108 / 197 #
Project ID	:	MJKIM
Image Type	:	OBJECT
Object Name	:	**A7_ccd_N_5**
RA	:	13:34:10.440
DEC	:	+10:52:09.90
Exposure Time	:	120
Airmass	:	1.52
Sidereal Time	:	11:42:10
Filter ID	:	R
Observation Date	:	2020-02-23T06:15:05
CCD Temperature	:	-105.51

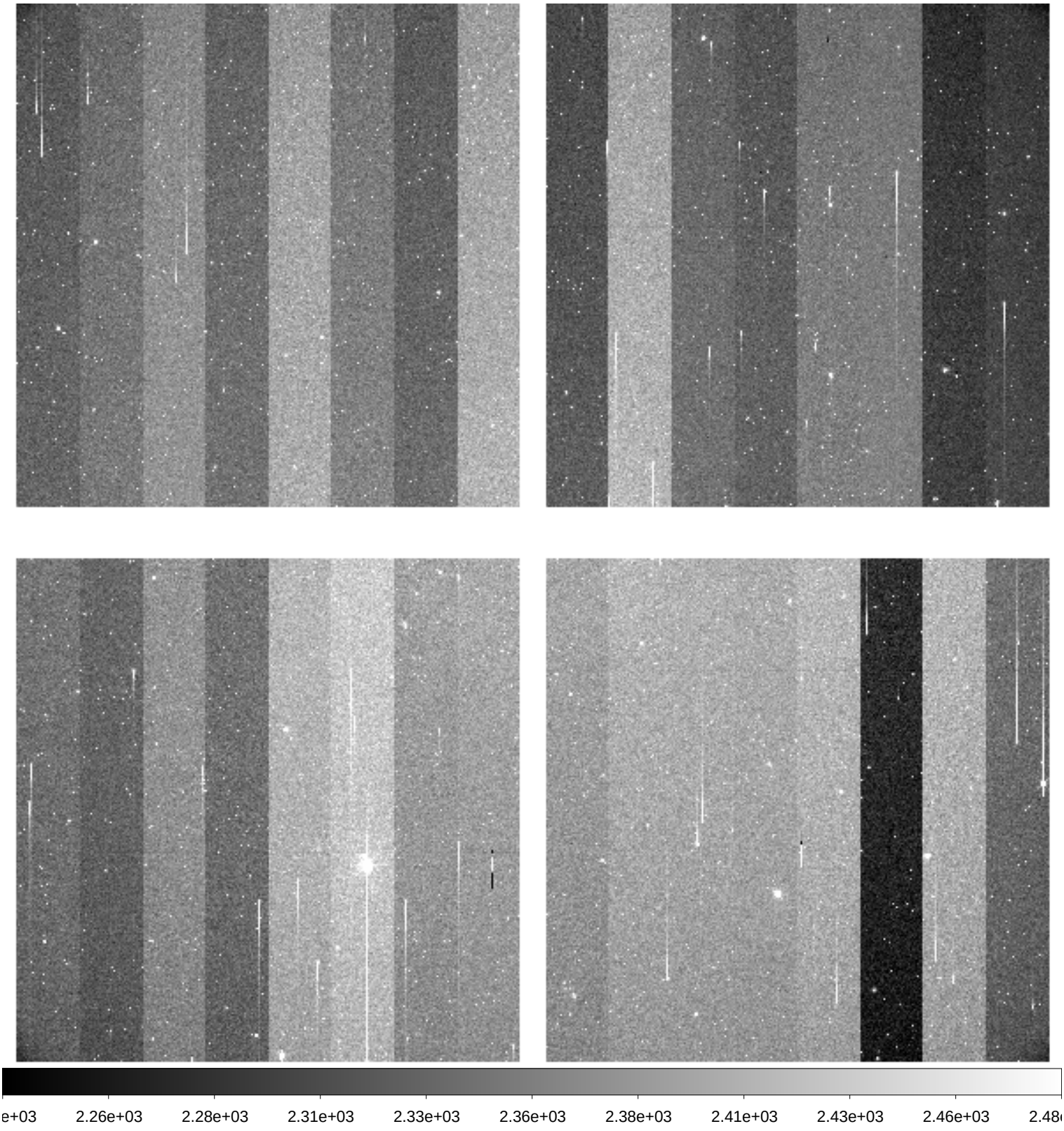

File Name	:	**xkmtc.20200223.051307.fits** # 109 / 197 #
Project ID	:	MJKIM
Image Type	:	OBJECT
Object Name	:	**A7_ccd_N_6**
RA	:	13:34:18.430
DEC	:	+11:08:45.90
Exposure Time	:	120
Airmass	:	1.52
Sidereal Time	:	11:45:10
Filter ID	:	R
Observation Date	:	2020-02-23T06:18:03
CCD Temperature	:	-105.52

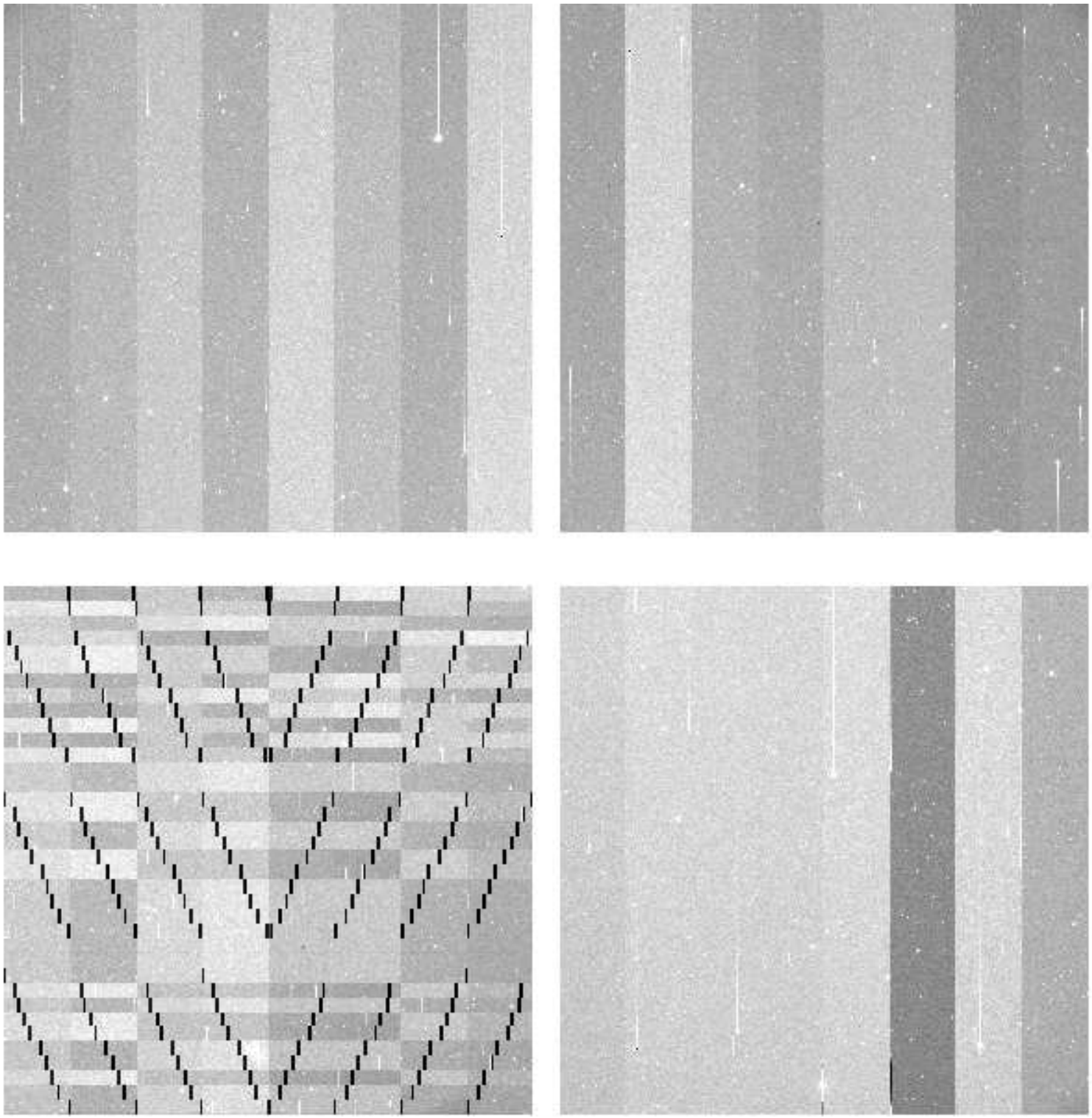

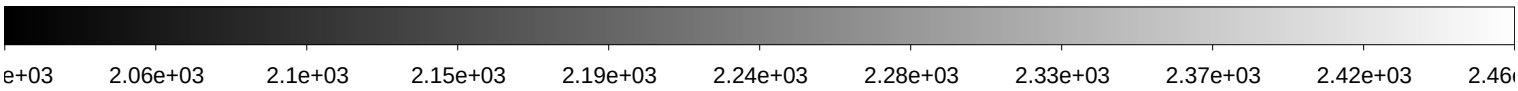

File Name	:	**xkmtc.20200223.051308.fits** # 110 / 197 #
Project ID	:	MJKIM
Image Type	:	OBJECT
Object Name	:	**A7_ccd_N_7**
RA	:	13:33:46.440
DEC	:	+10:55:33.90
Exposure Time	:	120
Airmass	:	1.50
Sidereal Time	:	11:48:15
Filter ID	:	R
Observation Date	:	2020-02-23T06:21:08
CCD Temperature	:	-105.54

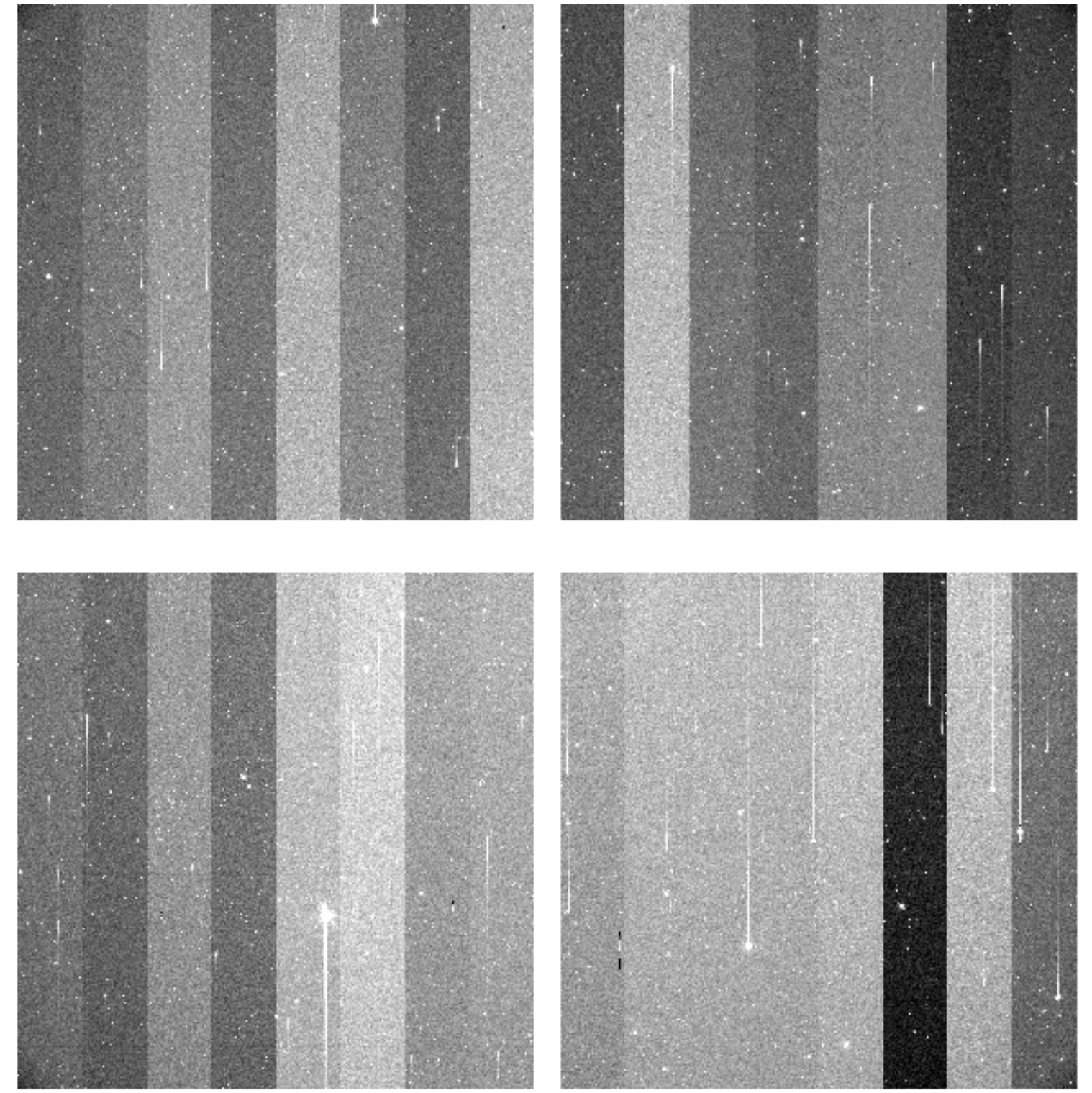

File Name	:	**xkmtc.20200223.051309.fits** # 111 / 197 #
Project ID	:	MJKIM
Image Type	:	OBJECT
Object Name	:	**A7_ccd_T_1**
RA	:	13:38:23.590
DEC	:	+11:02:09.90
Exposure Time	:	120
Airmass	:	1.51
Sidereal Time	:	11:51:24
Filter ID	:	R
Observation Date	:	2020-02-23T06:24:16
CCD Temperature	:	-105.55

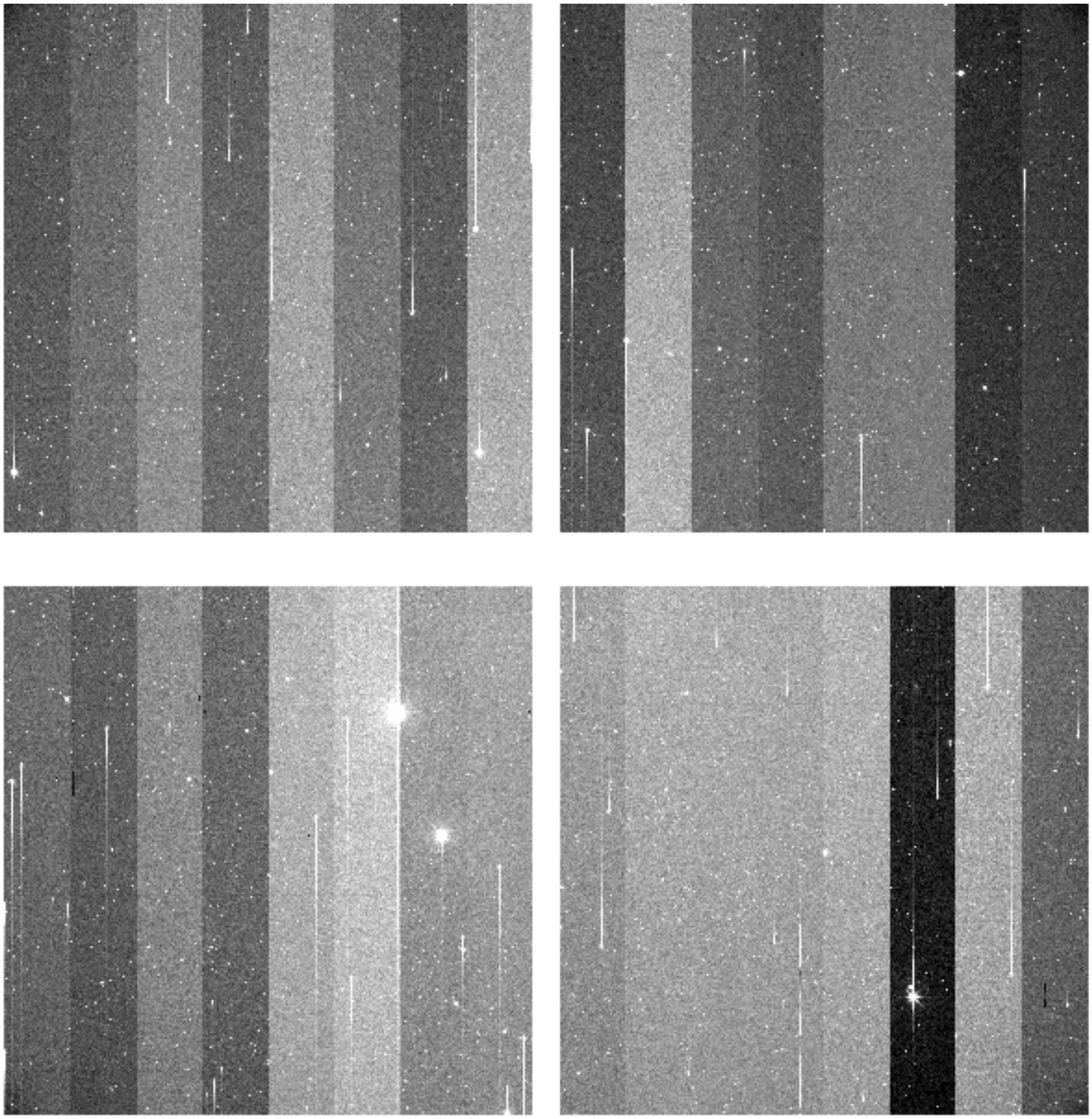

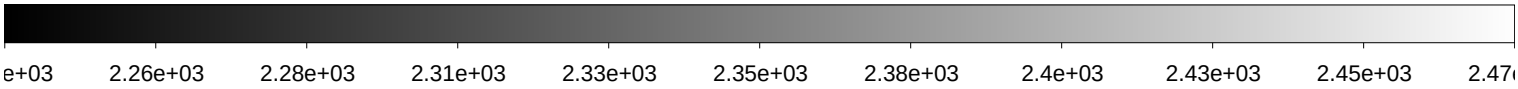

File Name	:	**xkmtc.20200223.051310.fits** # 112 / 197 #
Project ID	:	MJKIM
Image Type	:	OBJECT
Object Name	:	**A7_ccd_T_2**
RA	:	13:37:59.610
DEC	:	+11:05:27.90
Exposure Time	:	120
Airmass	:	1.50
Sidereal Time	:	11:54:22
Filter ID	:	R
Observation Date	:	2020-02-23T06:27:14
CCD Temperature	:	-105.56

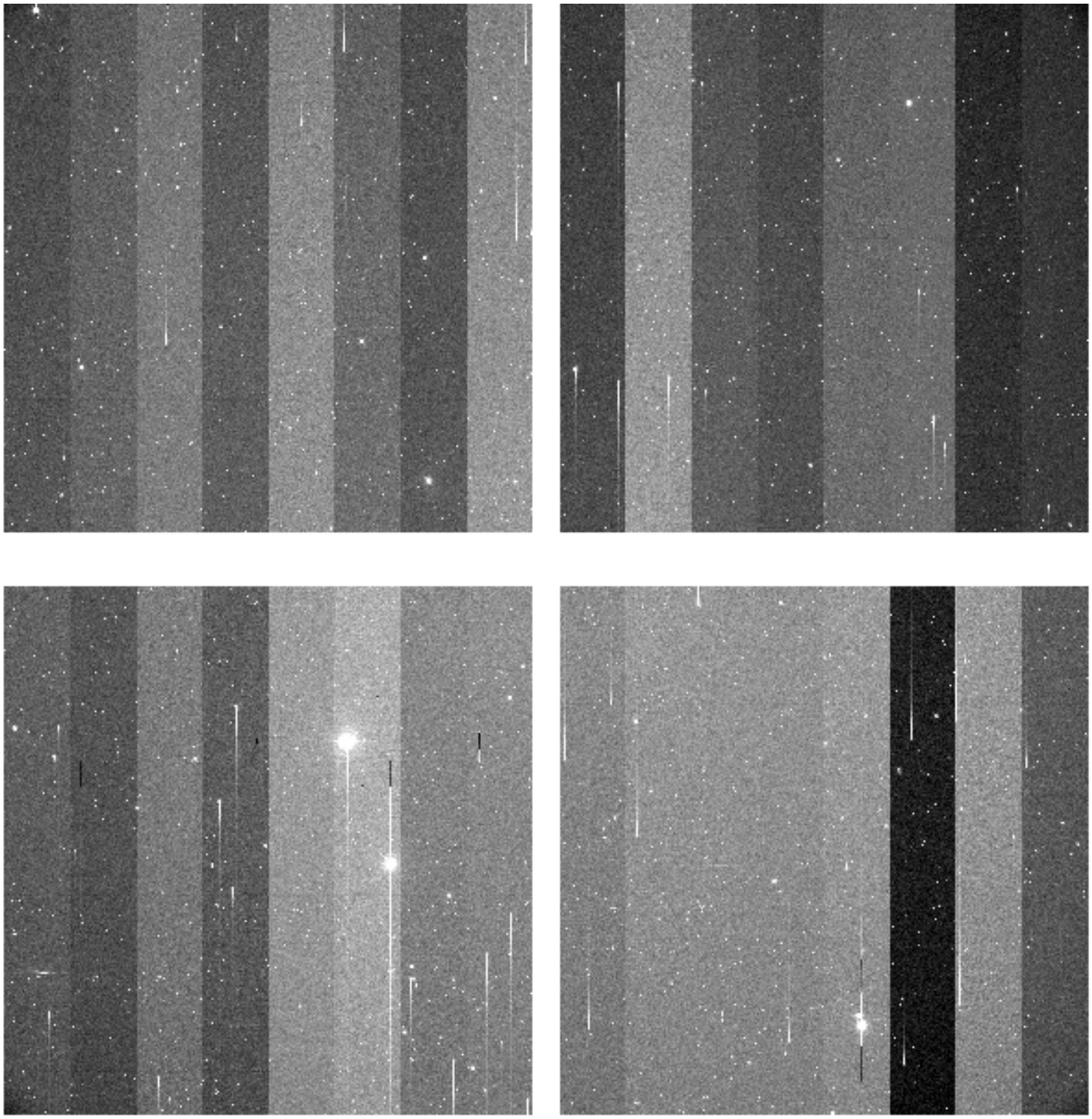

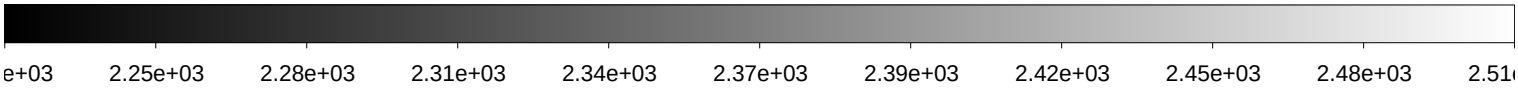

File Name	:	**xkmtc.20200223.051311.fits** # 113 / 197 #
Project ID	:	MJKIM
Image Type	:	OBJECT
Object Name	:	**A7_ccd_T_3**
RA	:	13:38:47.620
DEC	:	+10:58:52.00
Exposure Time	:	120
Airmass	:	1.49
Sidereal Time	:	11:57:27
Filter ID	:	R
Observation Date	:	2020-02-23T06:30:19
CCD Temperature	:	-105.58

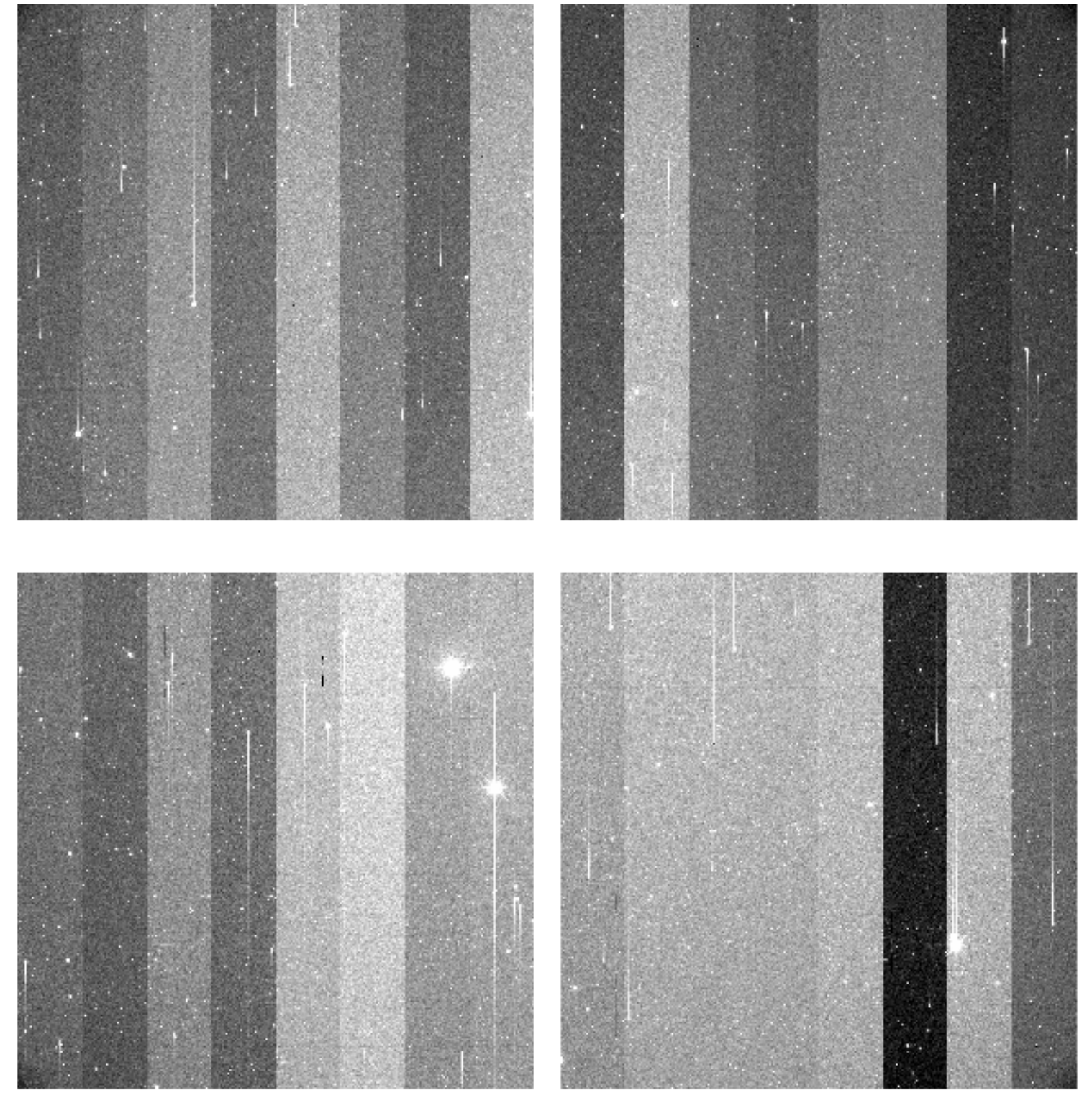

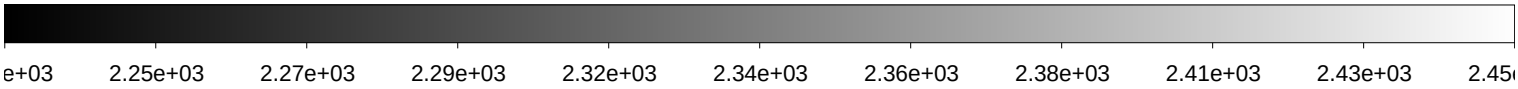

File Name	:	**xkmtc.20200223.051312.fits** # 114 / 197 #
Project ID	:	MJKIM
Image Type	:	OBJECT
Object Name	:	**A7_ccd_T_4**
RA	:	13:38:15.620
DEC	:	+11:12:09.90
Exposure Time	:	120
Airmass	:	1.48
Sidereal Time	:	12:00:23
Filter ID	:	R
Observation Date	:	2020-02-23T06:33:15
CCD Temperature	:	-105.58

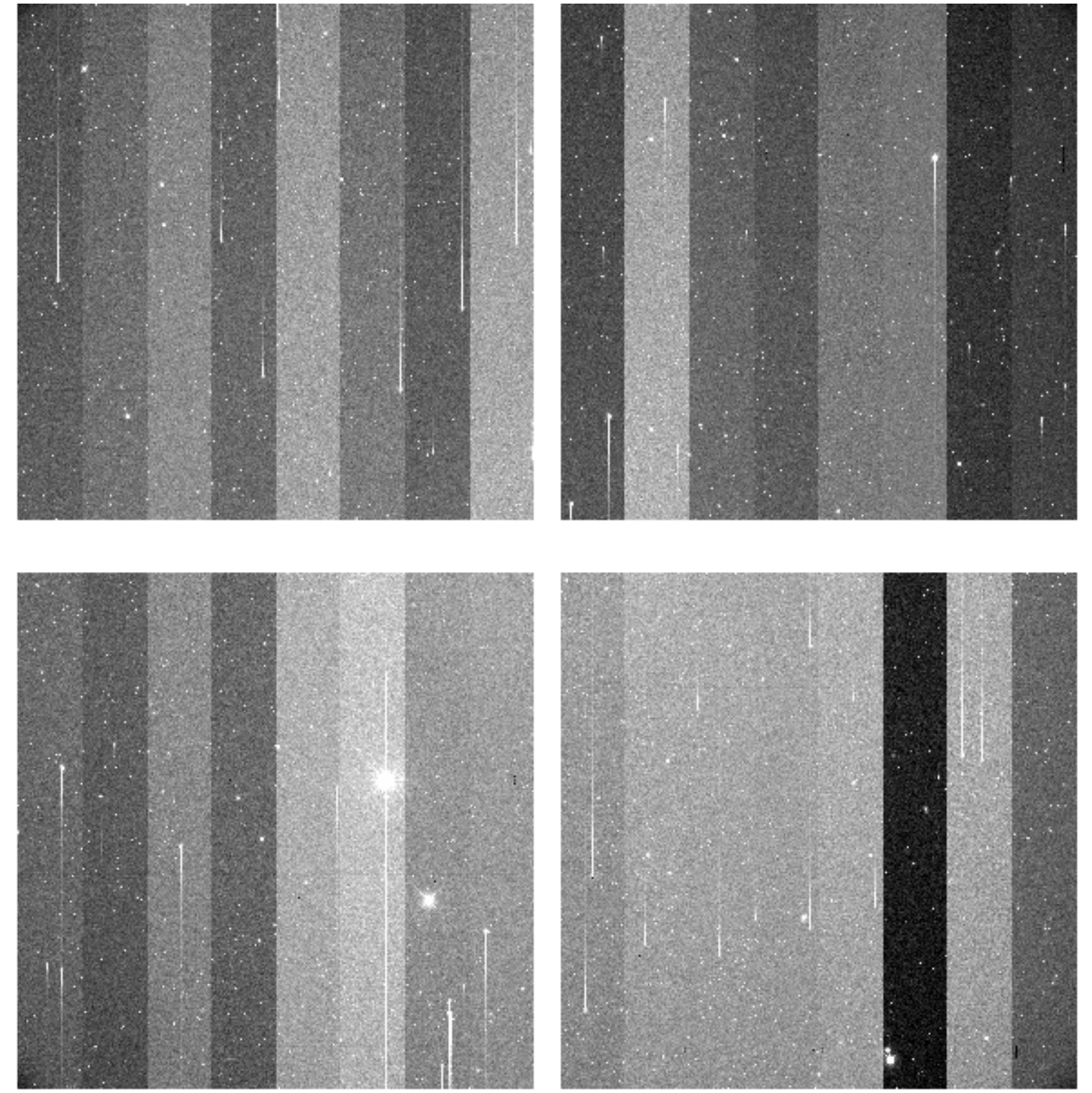

File Name	:	**xkmtc.20200223.051313.fits** # 115 / 197 #
Project ID	:	MJKIM
Image Type	:	OBJECT
Object Name	:	**A7_ccd_T_5**
RA	:	13:38:31.620
DEC	:	+10:52:09.90
Exposure Time	:	120
Airmass	:	1.46
Sidereal Time	:	12:03:21
Filter ID	:	R
Observation Date	:	2020-02-23T06:36:11
CCD Temperature	:	-105.6

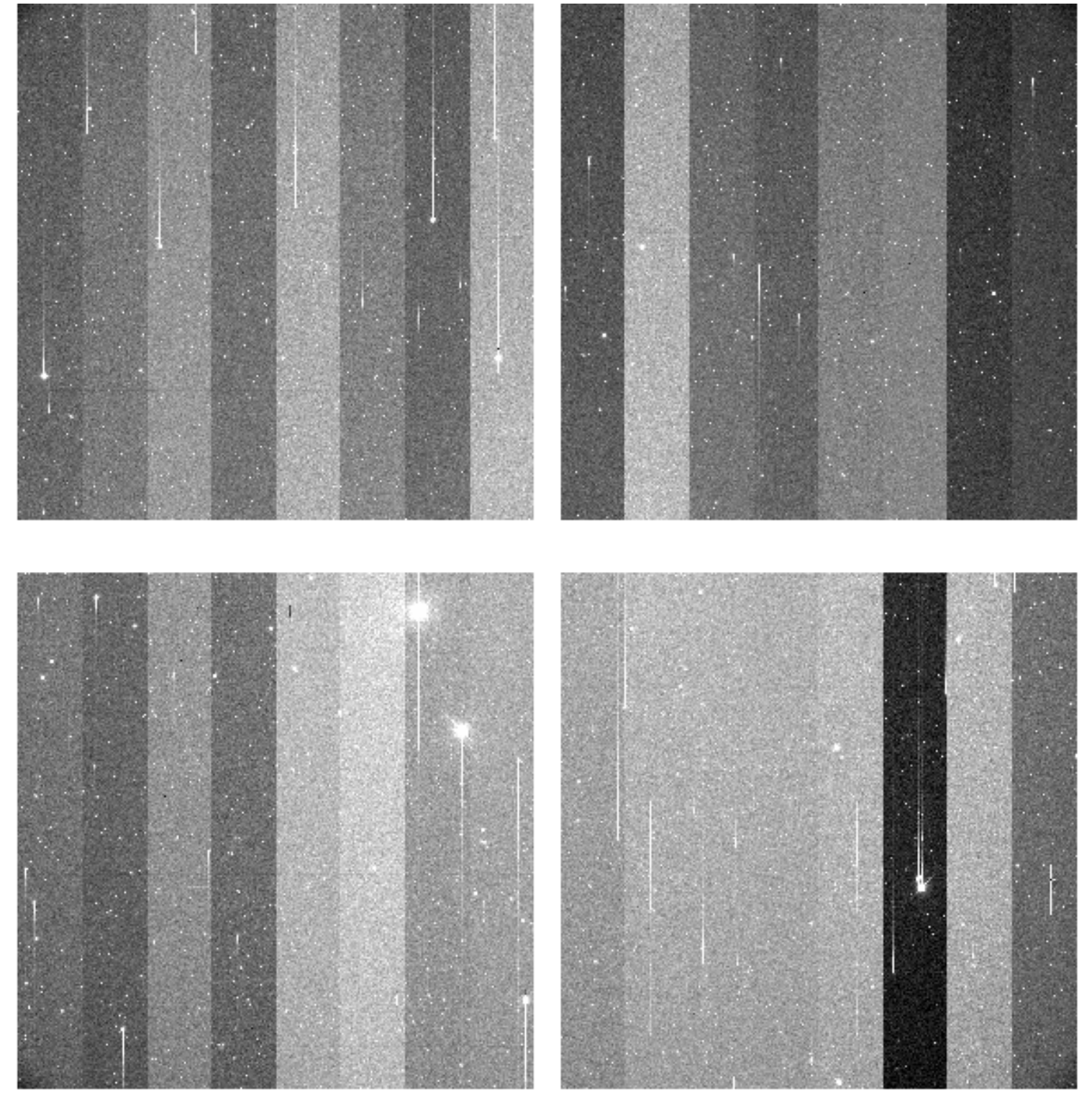

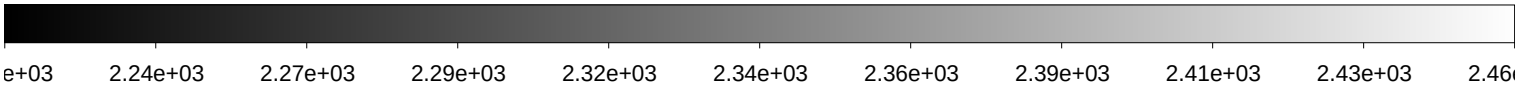

File Name	:	**xkmtc.20200223.051314.fits** # 116 / 197 #
Project ID	:	MJKIM
Image Type	:	OBJECT
Object Name	:	**A7_ccd_T_6**
RA	:	13:38:39.620
DEC	:	+11:08:46.00
Exposure Time	:	120
Airmass	:	1.46
Sidereal Time	:	12:06:18
Filter ID	:	R
Observation Date	:	2020-02-23T06:39:08
CCD Temperature	:	-105.61

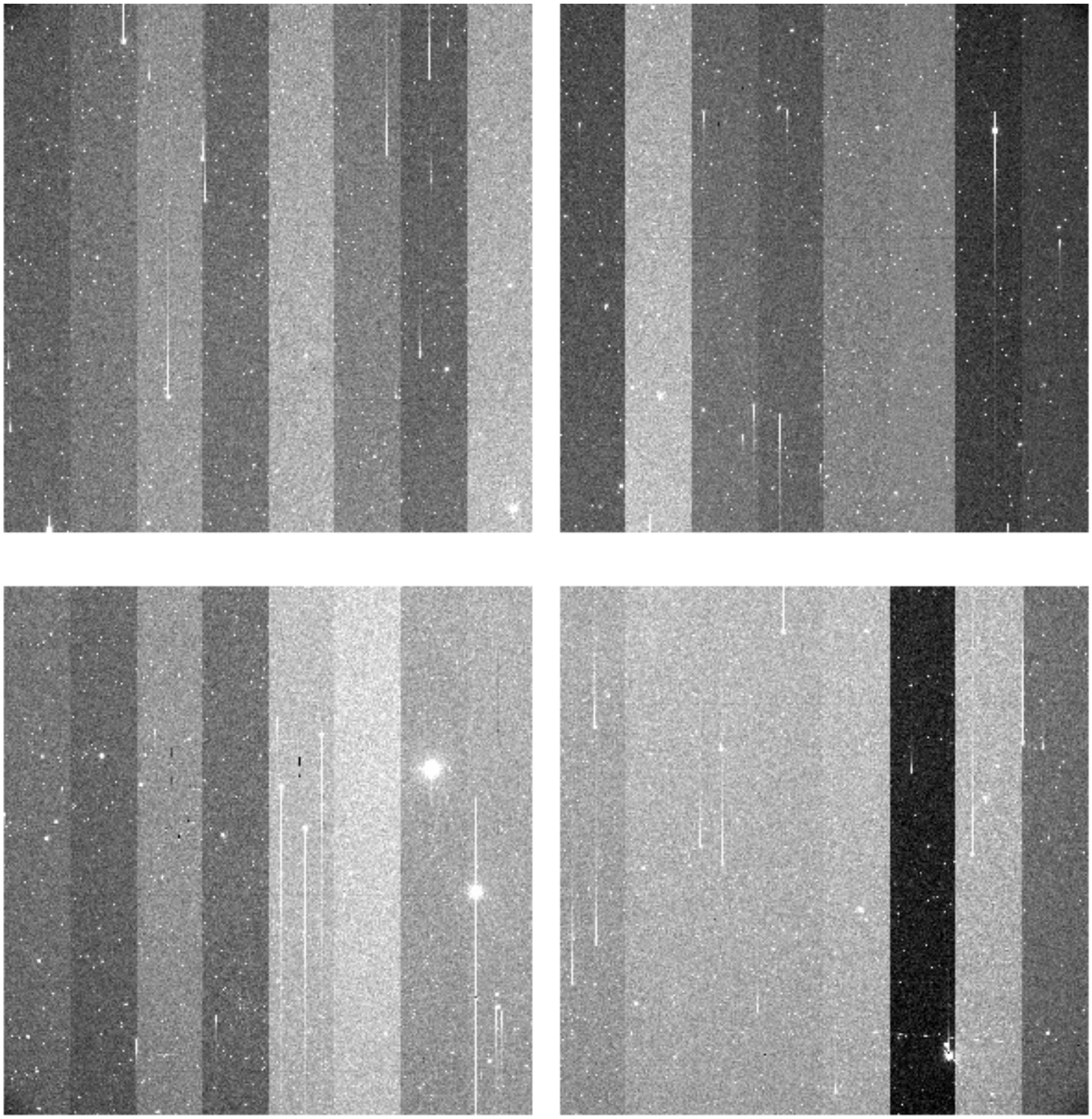

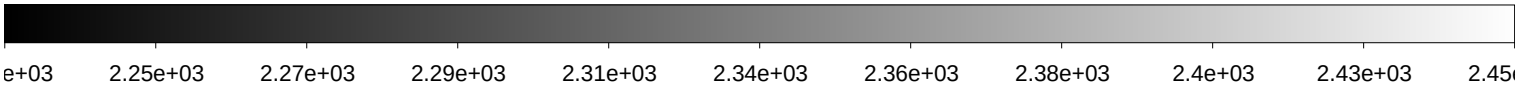

File Name	:	**xkmtc.20200223.051315.fits** # 117 / 197 #
Project ID	:	MJKIM
Image Type	:	OBJECT
Object Name	:	**A7_ccd_T_7**
RA	:	13:38:07.600
DEC	:	+10:55:33.90
Exposure Time	:	120
Airmass	:	1.44
Sidereal Time	:	12:09:14
Filter ID	:	R
Observation Date	:	2020-02-23T06:42:04
CCD Temperature	:	-105.62

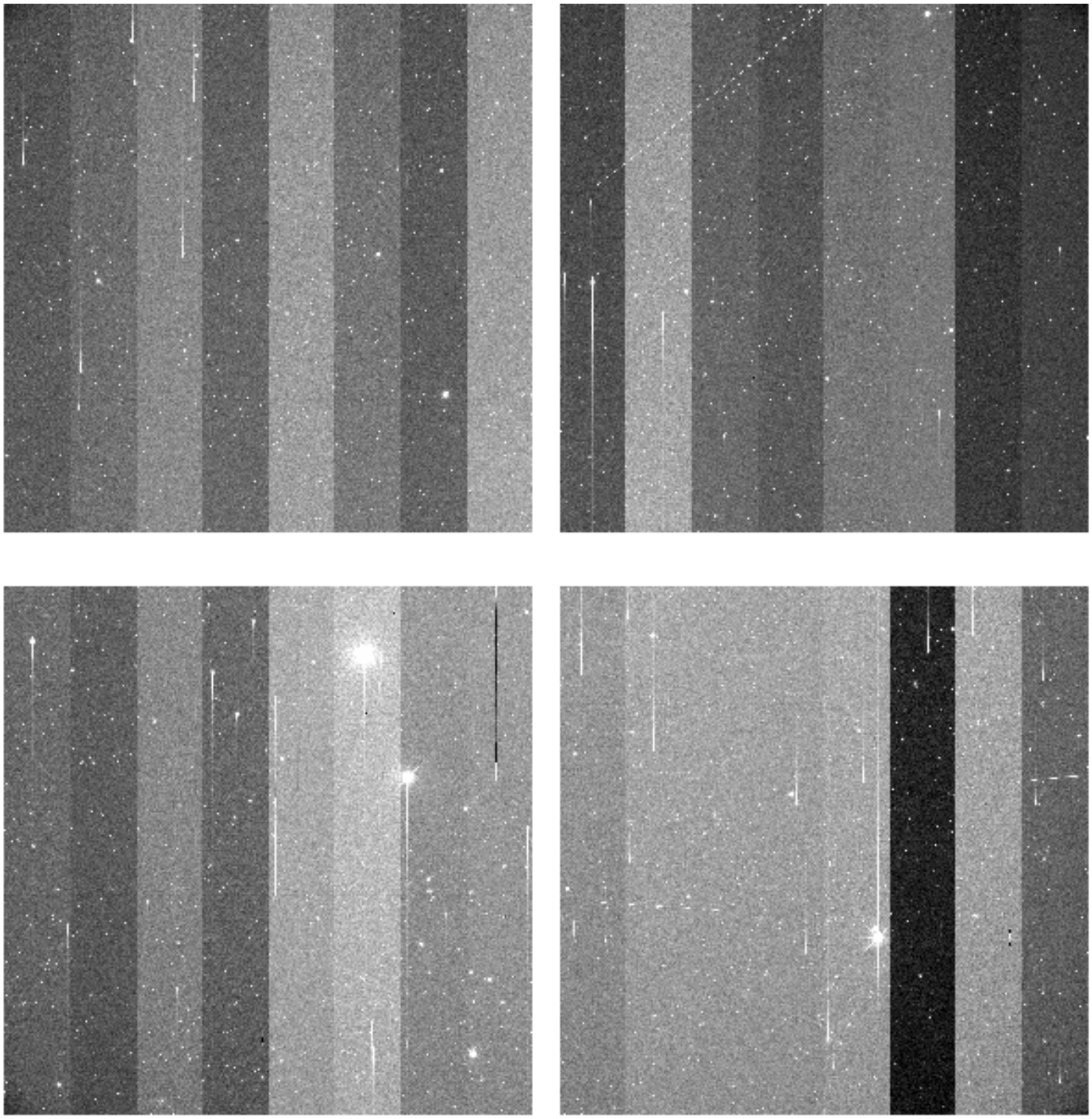

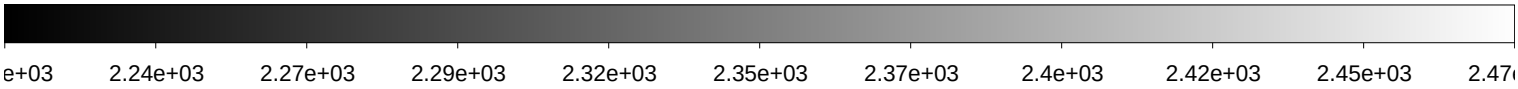

File Name	:	**xkmtc.20200223.051316.fits** # 118 / 197 #
Project ID	:	MJKIM
Image Type	:	OBJECT
Object Name	:	**A7_ccd_T_1**
RA	:	13:38:23.600
DEC	:	+11:02:10.00
Exposure Time	:	120
Airmass	:	1.44
Sidereal Time	:	12:12:12
Filter ID	:	R
Observation Date	:	2020-02-23T06:45:01
CCD Temperature	:	-105.63

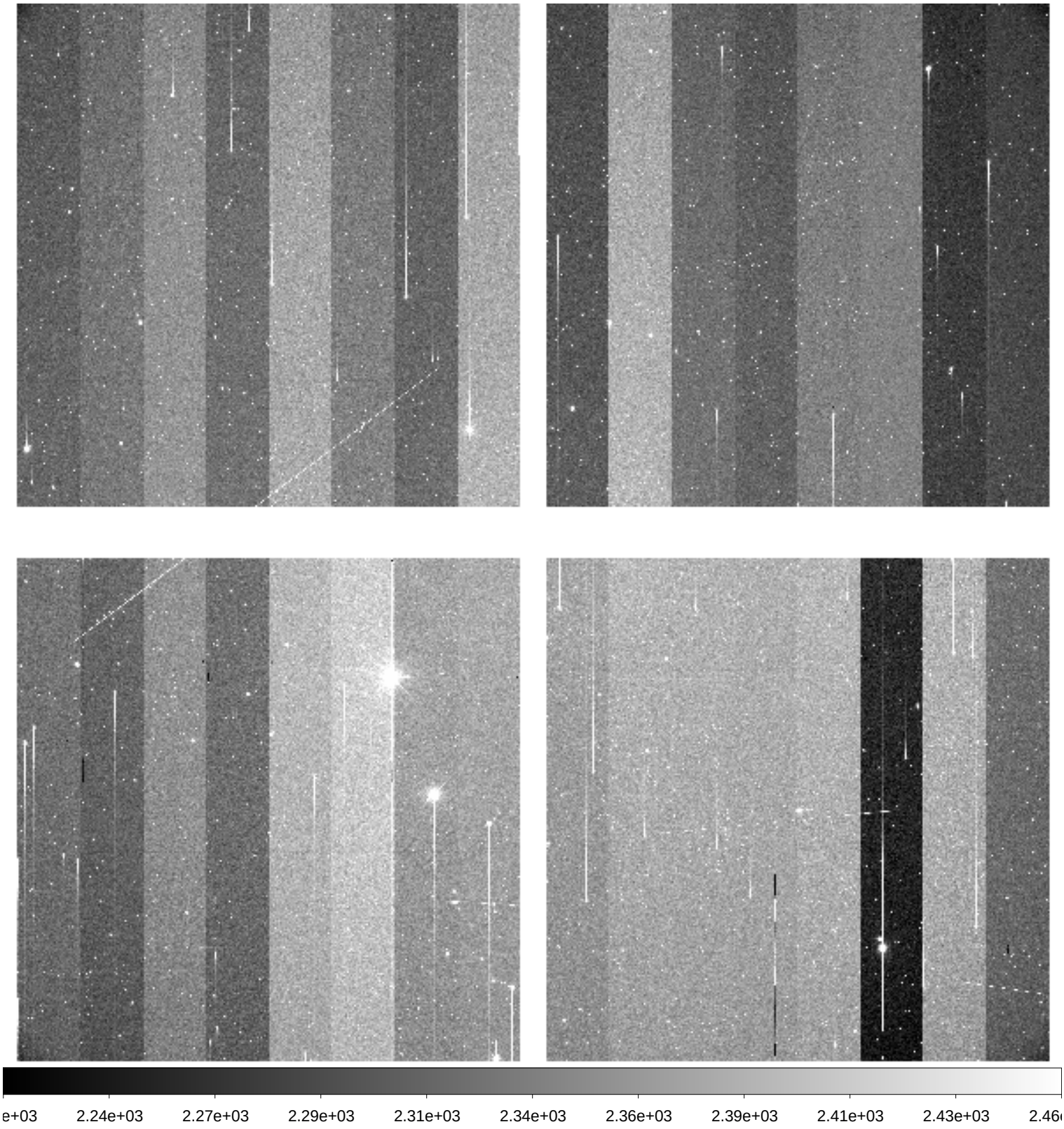

File Name	:	**xkmtc.20200223.051317.fits** # 119 / 197 #
Project ID	:	MJKIM
Image Type	:	OBJECT
Object Name	:	**A7_ccd_T_2**
RA	:	13:37:59.600
DEC	:	+11:05:27.90
Exposure Time	:	120
Airmass	:	1.43
Sidereal Time	:	12:15:08
Filter ID	:	R
Observation Date	:	2020-02-23T06:48:10
CCD Temperature	:	-105.65

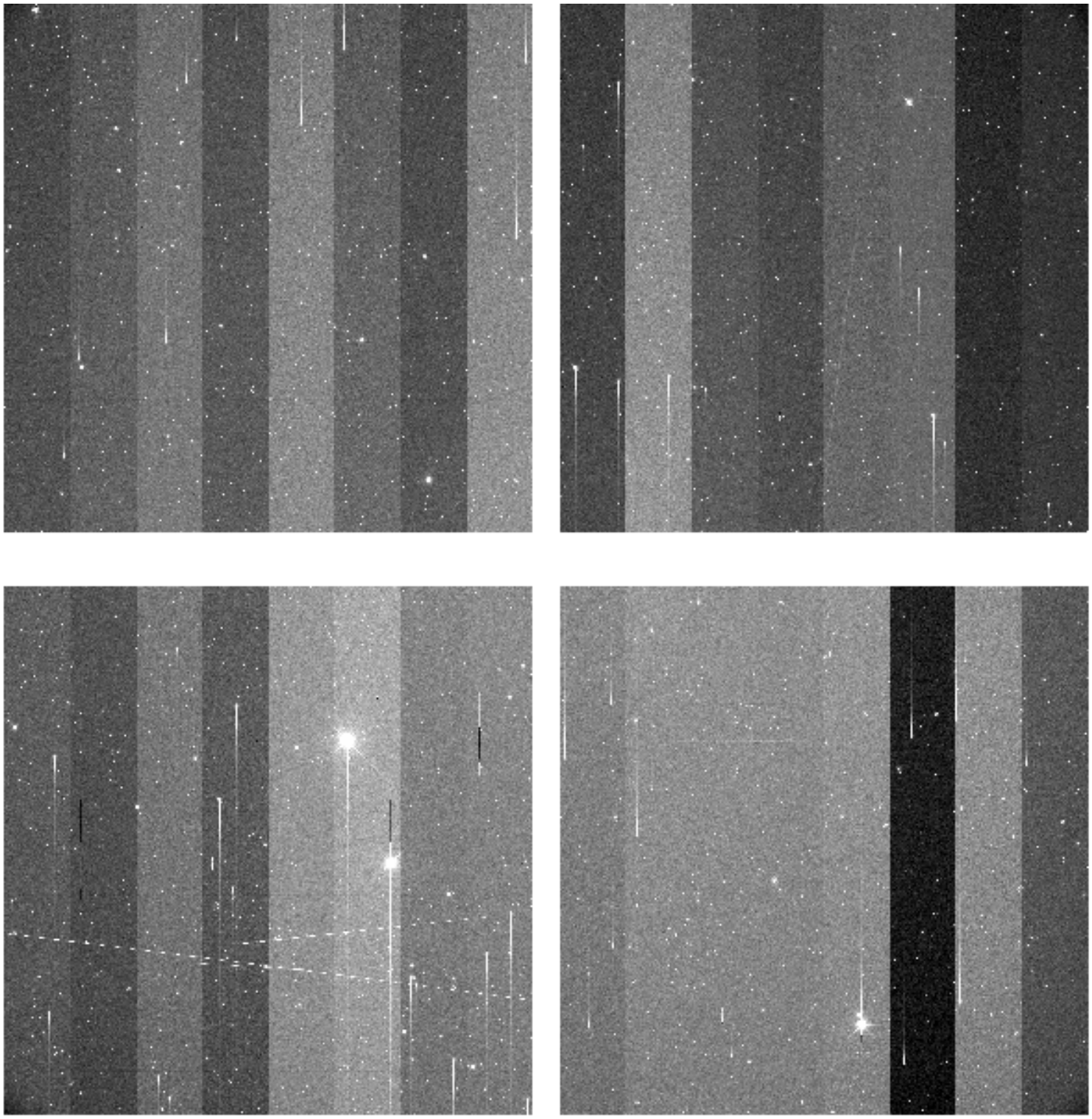

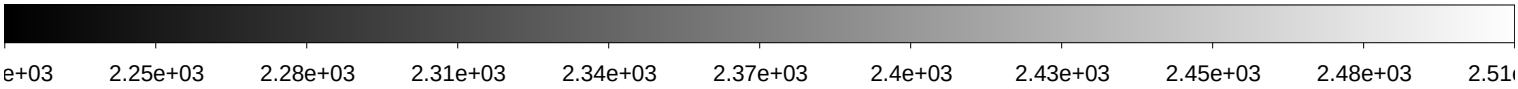

File Name	:	**xkmtc.20200223.051318.fits** # 120 / 197 #
Project ID	:	MJKIM
Image Type	:	OBJECT
Object Name	:	**A7_ccd_M_1**
RA	:	13:34:02.450
DEC	:	+09:55:10.00
Exposure Time	:	120
Airmass	:	1.38
Sidereal Time	:	12:19:12
Filter ID	:	R
Observation Date	:	2020-02-23T06:52:00
CCD Temperature	:	-105.67

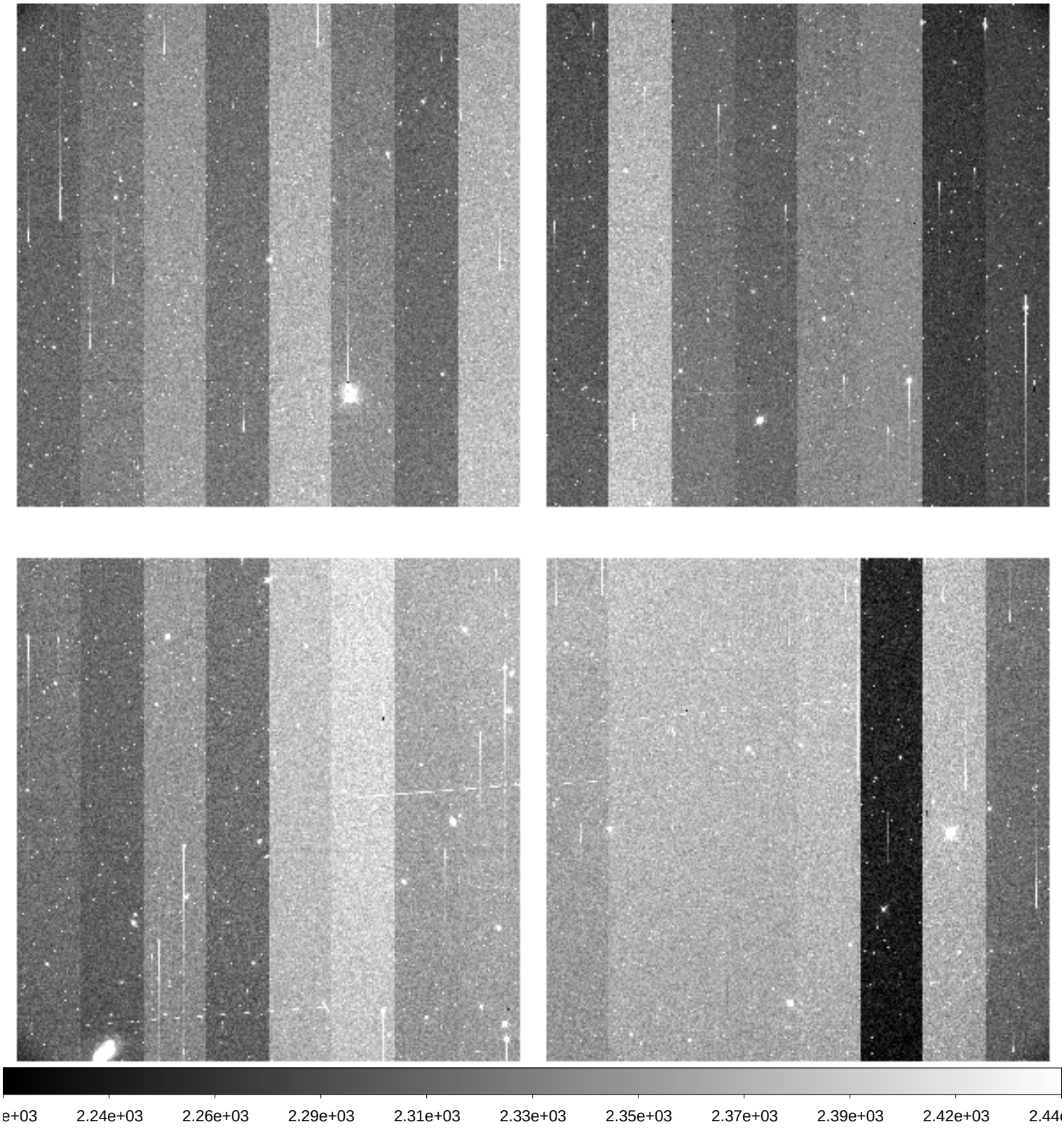

File Name	:	**xkmtc.20200223.051319.fits** # 121 / 197 #
Project ID	:	MJKIM
Image Type	:	OBJECT
Object Name	:	**A7_ccd_M_2**
RA	:	13:33:38.440
DEC	:	+09:58:27.90
Exposure Time	:	120
Airmass	:	1.38
Sidereal Time	:	12:22:18
Filter ID	:	R
Observation Date	:	2020-02-23T06:55:06
CCD Temperature	:	-105.68

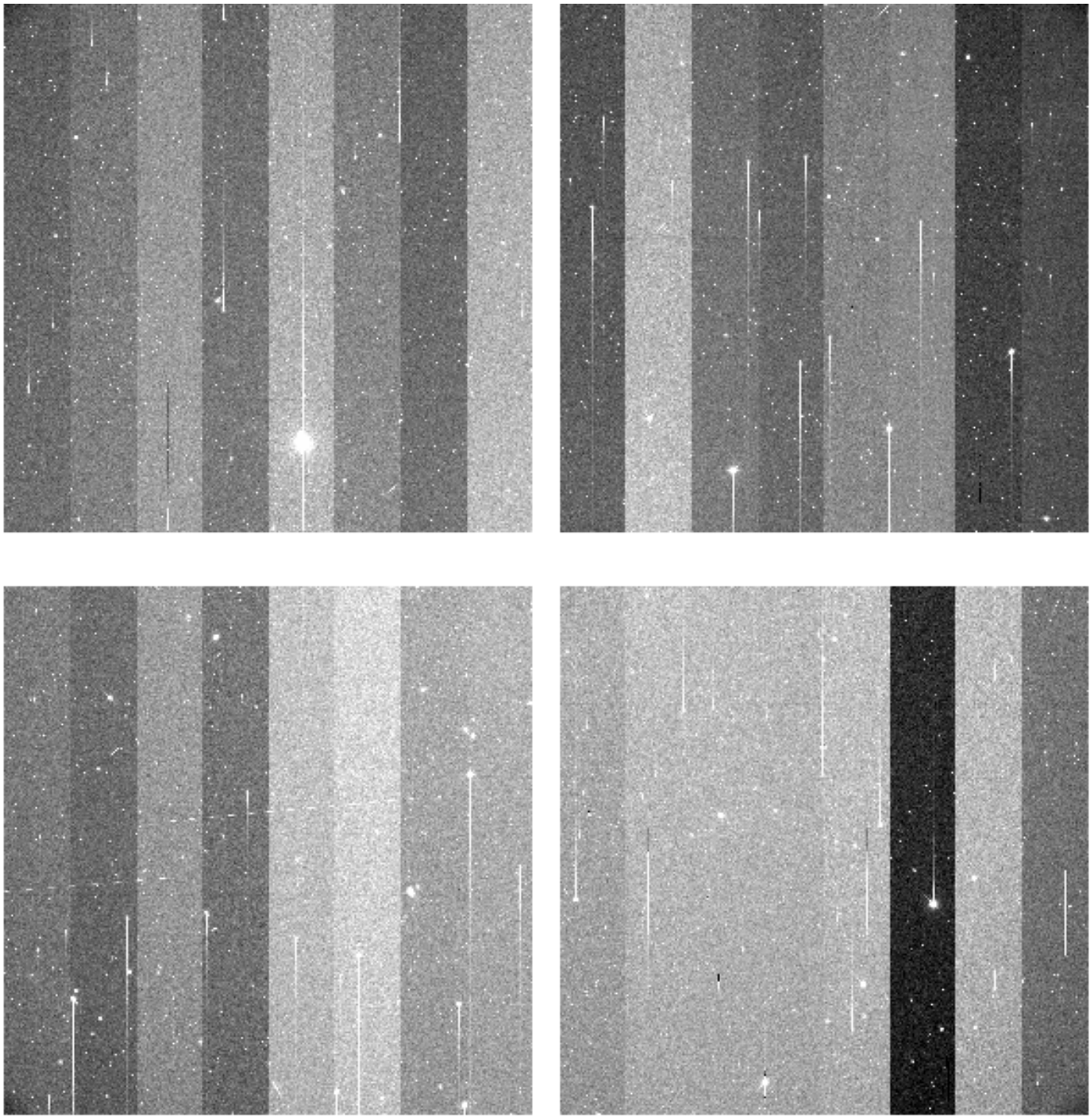

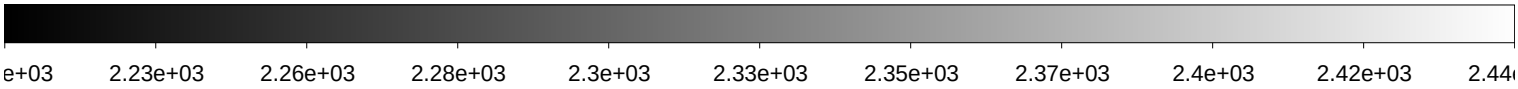

File Name	:	**xkmtc.20200223.051320.fits** # 122 / 197 #
Project ID	:	MJKIM
Image Type	:	OBJECT
Object Name	:	**A7_ccd_M_3**
RA	:	13:34:26.440
DEC	:	+09:51:51.90
Exposure Time	:	120
Airmass	:	1.37
Sidereal Time	:	12:25:22
Filter ID	:	R
Observation Date	:	2020-02-23T06:58:21
CCD Temperature	:	-105.69

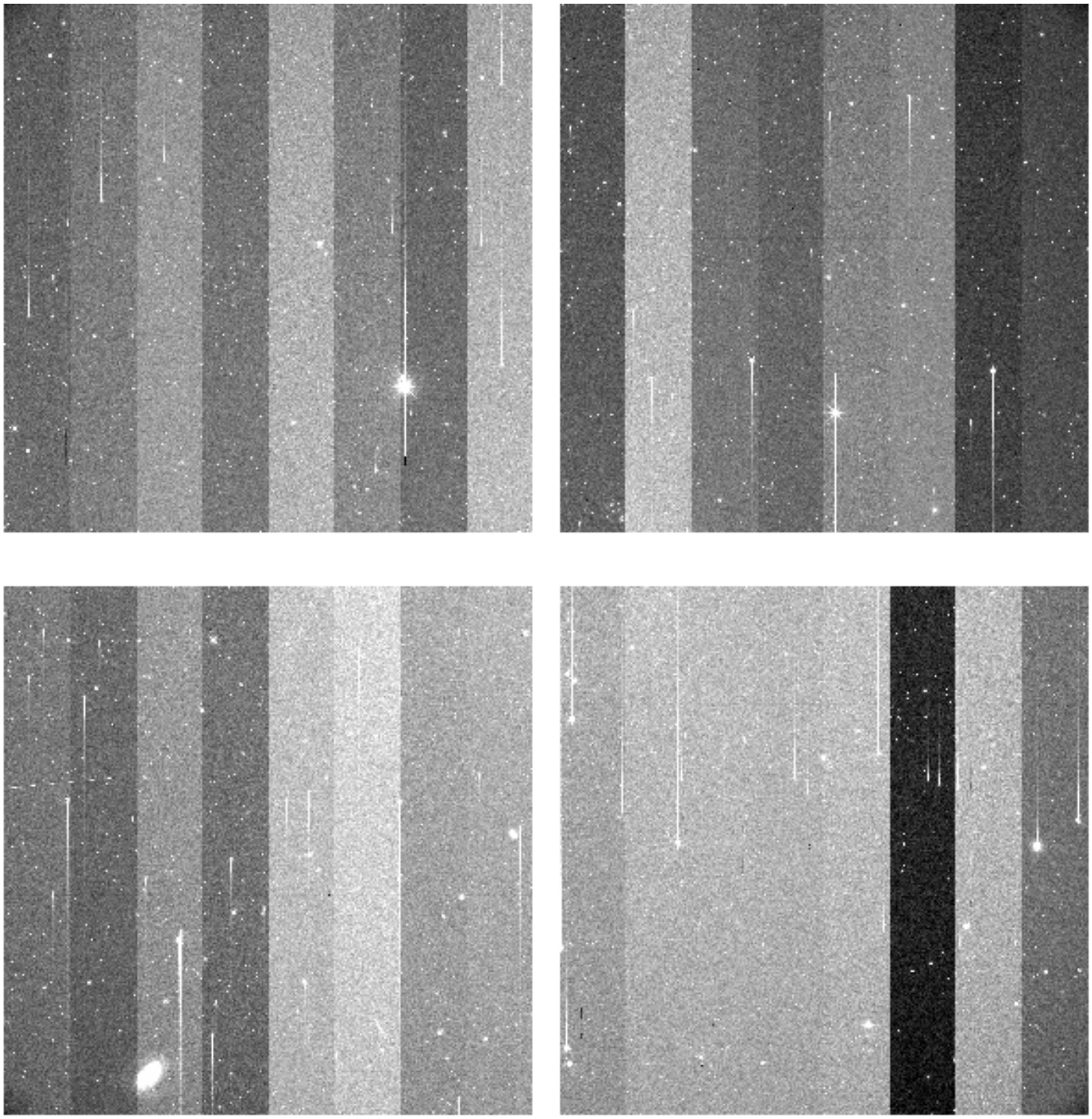

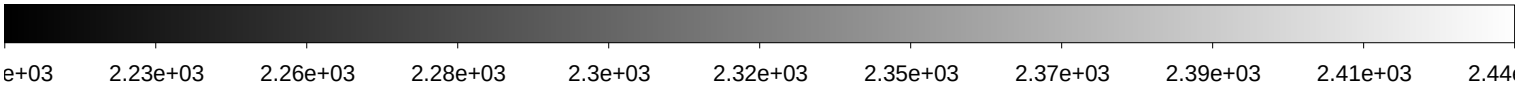

File Name	:	**xkmtc.20200223.051321.fits** # 123 / 197 #
Project ID	:	MJKIM
Image Type	:	OBJECT
Object Name	:	**A7_ccd_M_4**
RA	:	13:33:54.440
DEC	:	+10:05:09.90
Exposure Time	:	120
Airmass	:	1.37
Sidereal Time	:	12:28:39
Filter ID	:	R
Observation Date	:	2020-02-23T07:01:26
CCD Temperature	:	-105.7

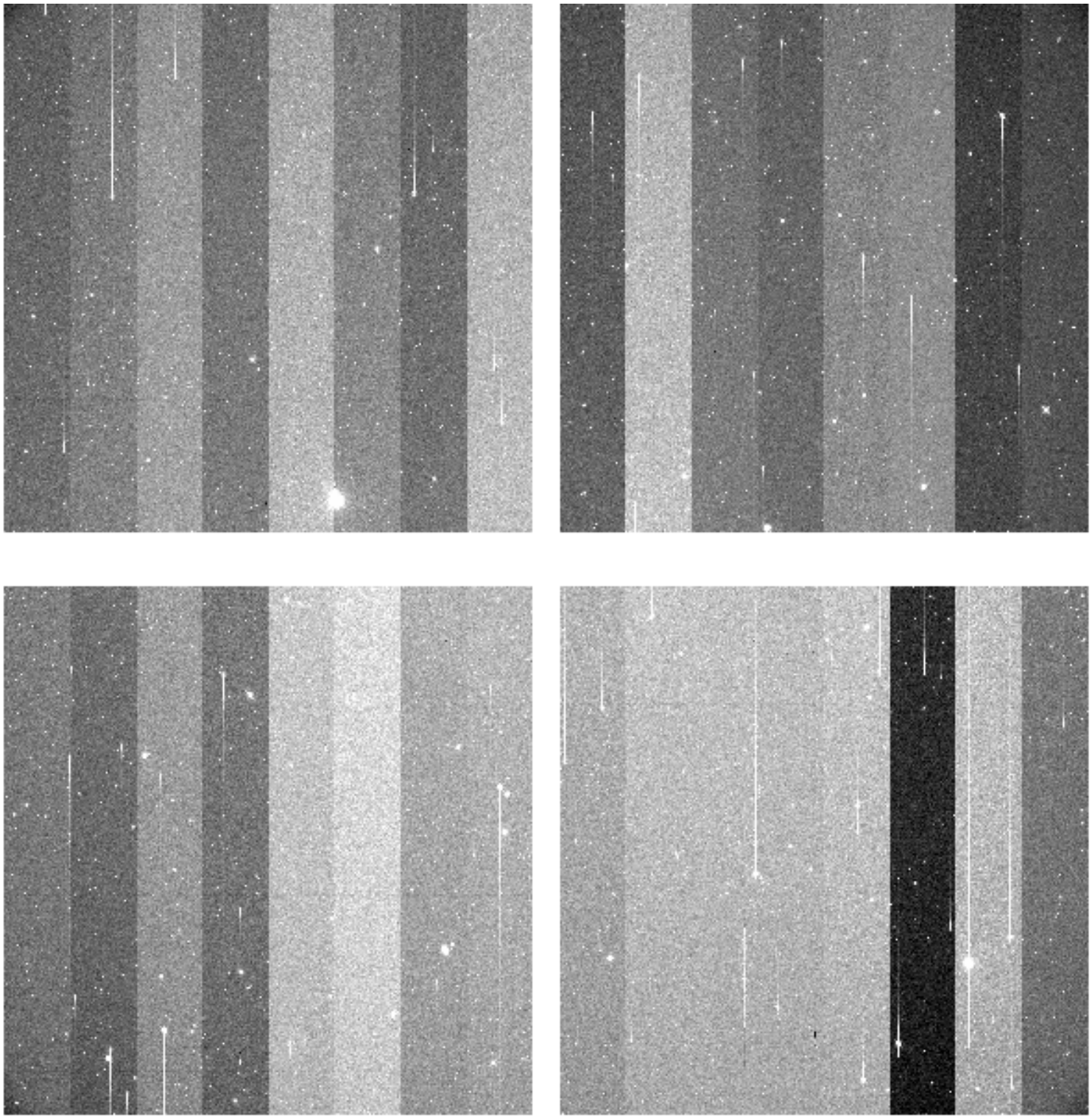

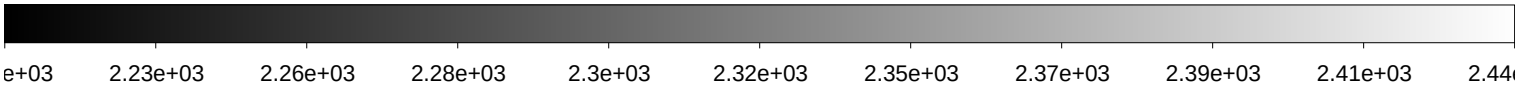

File Name	:	**xkmtc.20200223.051322.fits** # 124 / 197 #
Project ID	:	MJKIM
Image Type	:	OBJECT
Object Name	:	**A7_ccd_M_5**
RA	:	13:34:10.450
DEC	:	+09:45:10.00
Exposure Time	:	120
Airmass	:	1.36
Sidereal Time	:	12:31:40
Filter ID	:	R
Observation Date	:	2020-02-23T07:04:38
CCD Temperature	:	-105.54

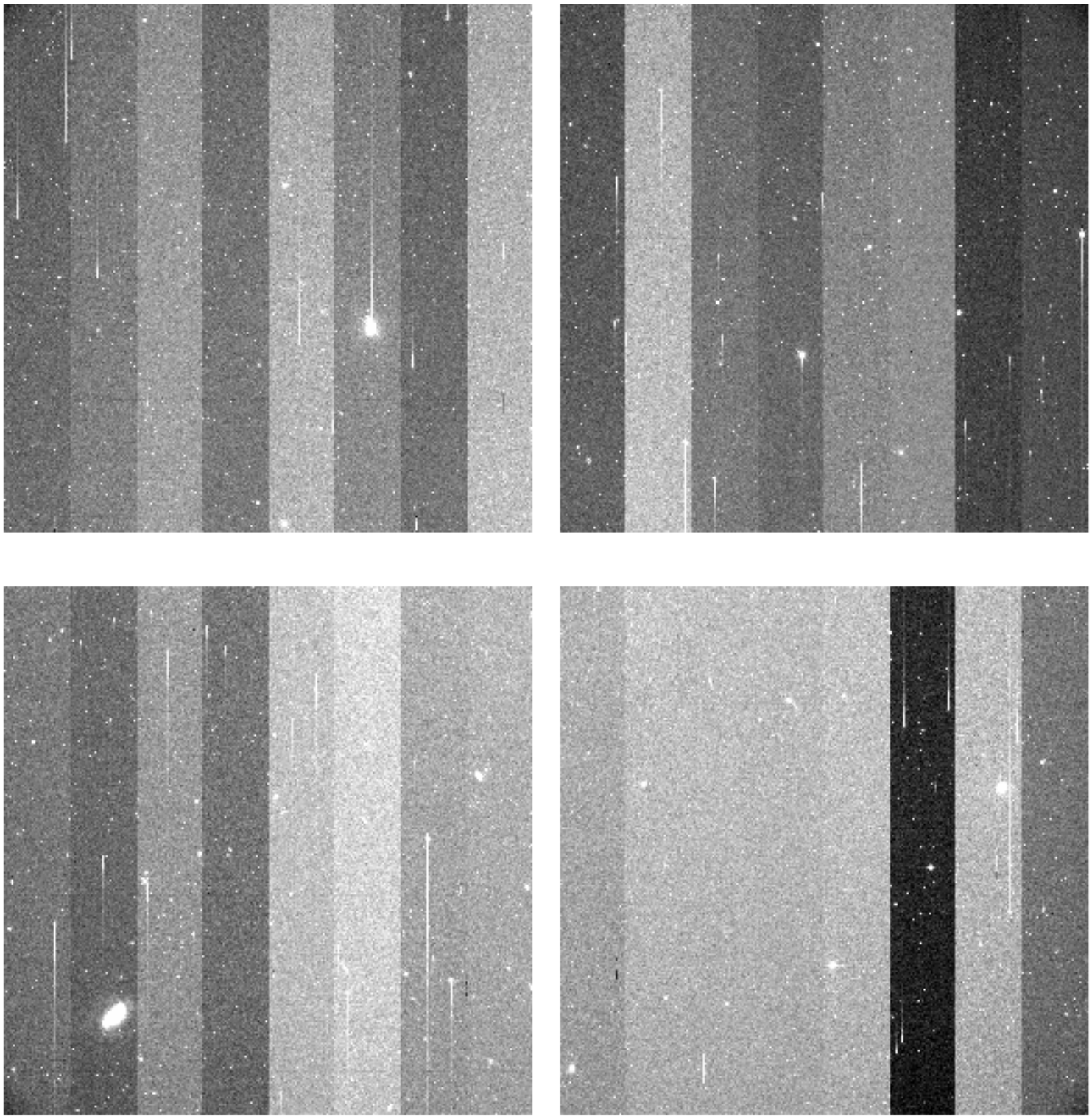

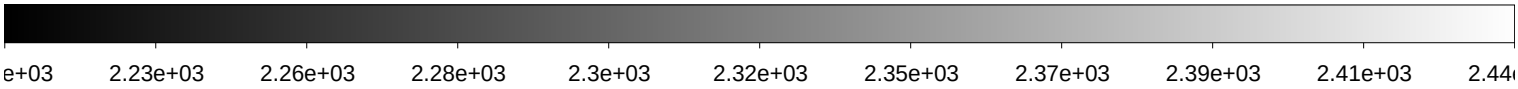

File Name	:	**xkmtc.20200223.051323.fits** # 125 / 197 #
Project ID	:	MJKIM
Image Type	:	OBJECT
Object Name	:	**A7_ccd_M_6**
RA	:	13:34:18.440
DEC	:	+10:01:46.00
Exposure Time	:	120
Airmass	:	1.36
Sidereal Time	:	12:34:51
Filter ID	:	R
Observation Date	:	2020-02-23T07:07:49
CCD Temperature	:	-105.69

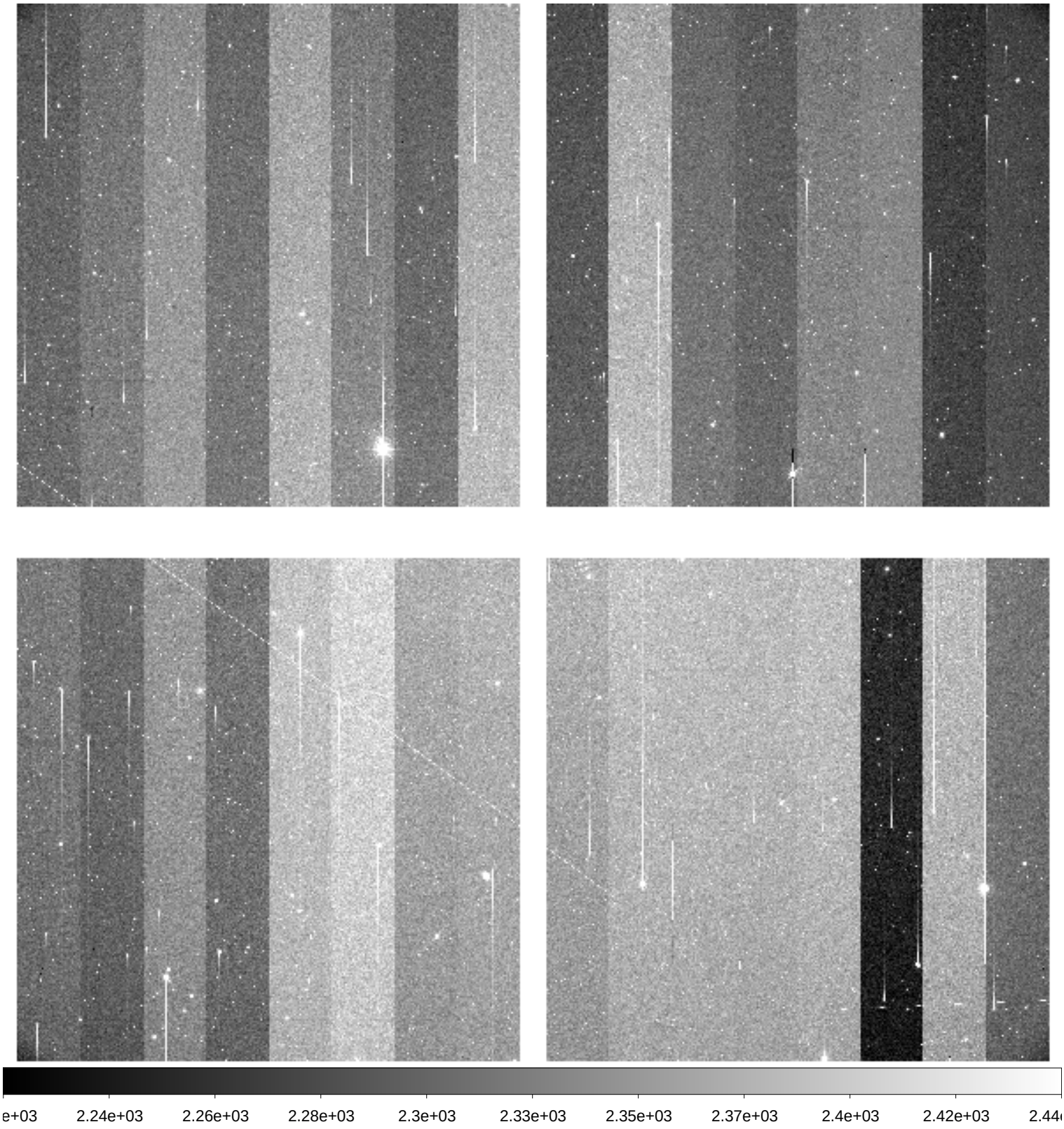

File Name	:	**xkmtc.20200223.051324.fits** # 126 / 197 #
Project ID	:	MJKIM
Image Type	:	OBJECT
Object Name	:	**A7_ccd_M_7**
RA	:	13:33:46.450
DEC	:	+09:48:33.90
Exposure Time	:	120
Airmass	:	1.34
Sidereal Time	:	12:38:01
Filter ID	:	R
Observation Date	:	2020-02-23T07:10:46
CCD Temperature	:	-105.71

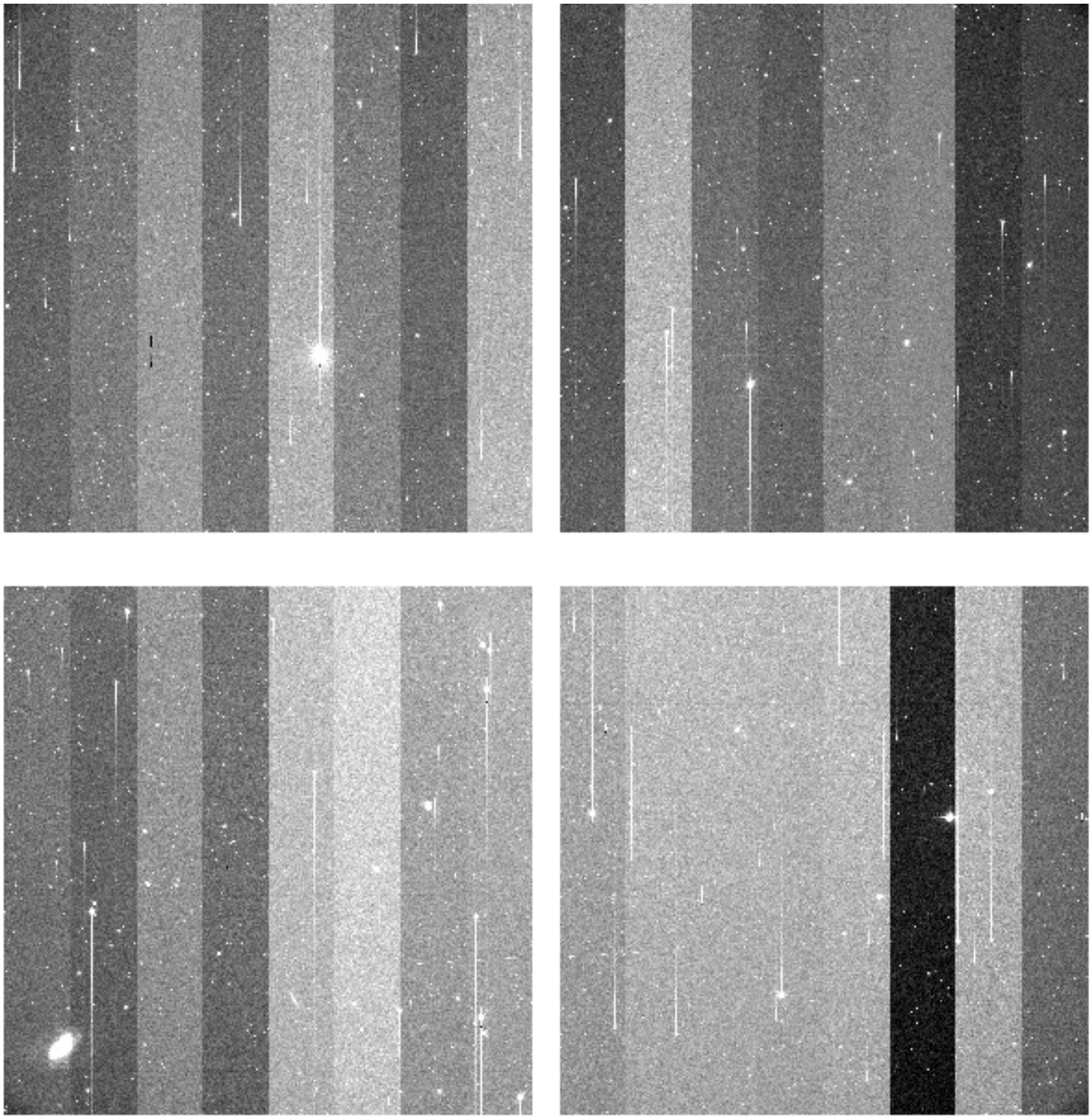

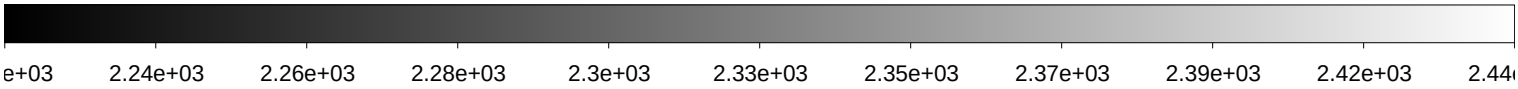

File Name	:	**xkmtc.20200223.051325.fits** # 127 / 197 #
Project ID	:	MJKIM
Image Type	:	OBJECT
Object Name	:	**A7_ccd_K_1**
RA	:	13:38:23.620
DEC	:	+09:55:10.00
Exposure Time	:	120
Airmass	:	1.35
Sidereal Time	:	12:41:07
Filter ID	:	R
Observation Date	:	2020-02-23T07:13:52
CCD Temperature	:	-105.72

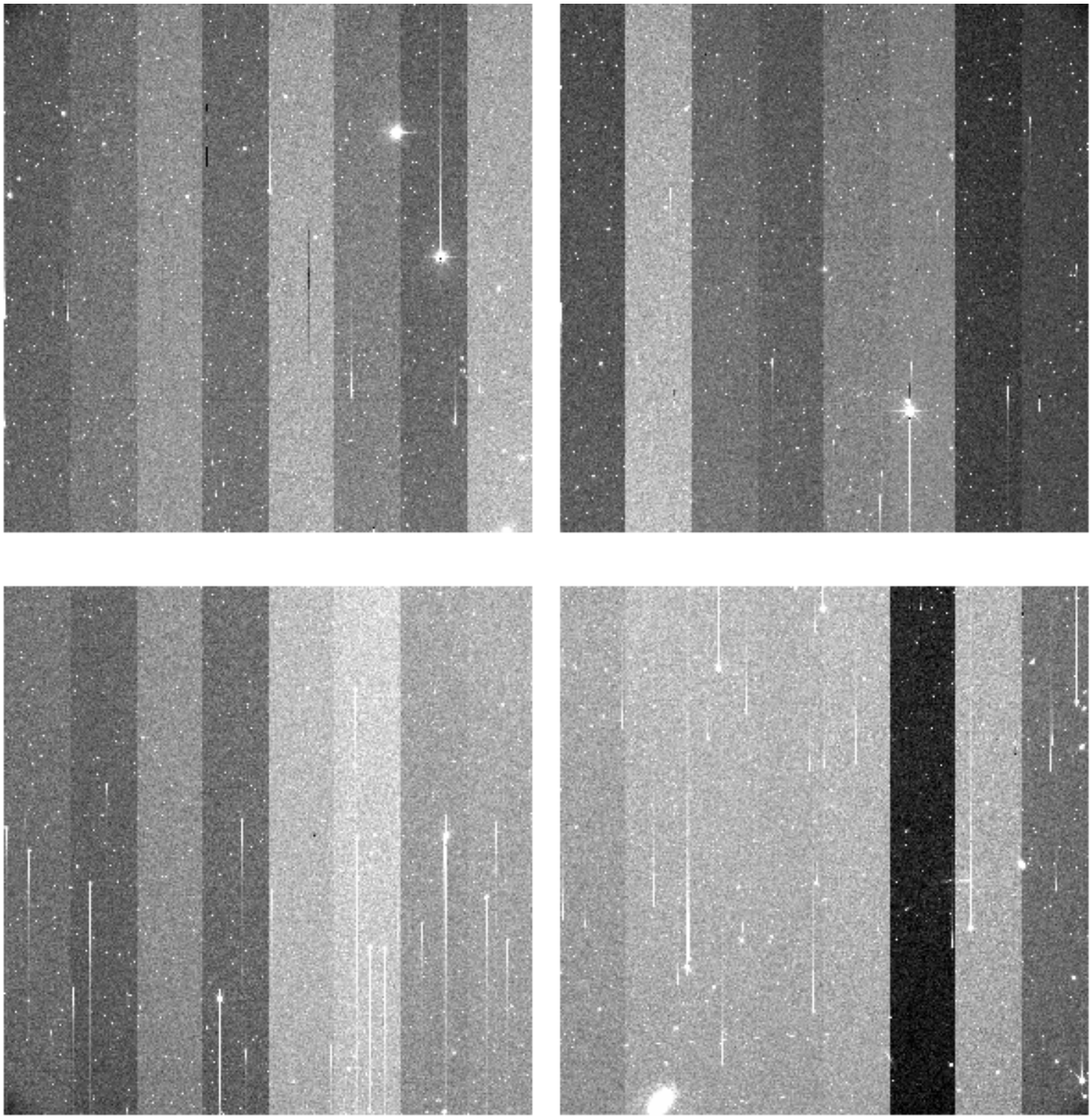

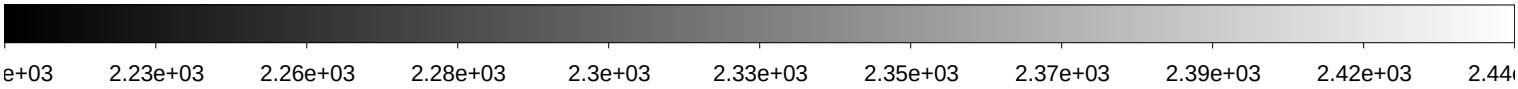

File Name	:	**xkmtc.20200223.051326.fits** # 128 / 197 #
Project ID	:	MJKIM
Image Type	:	OBJECT
Object Name	:	**A7_ccd_K_2**
RA	:	13:37:59.620
DEC	:	+09:58:28.00
Exposure Time	:	120
Airmass	:	1.35
Sidereal Time	:	12:44:04
Filter ID	:	R
Observation Date	:	2020-02-23T07:16:48
CCD Temperature	:	-105.74

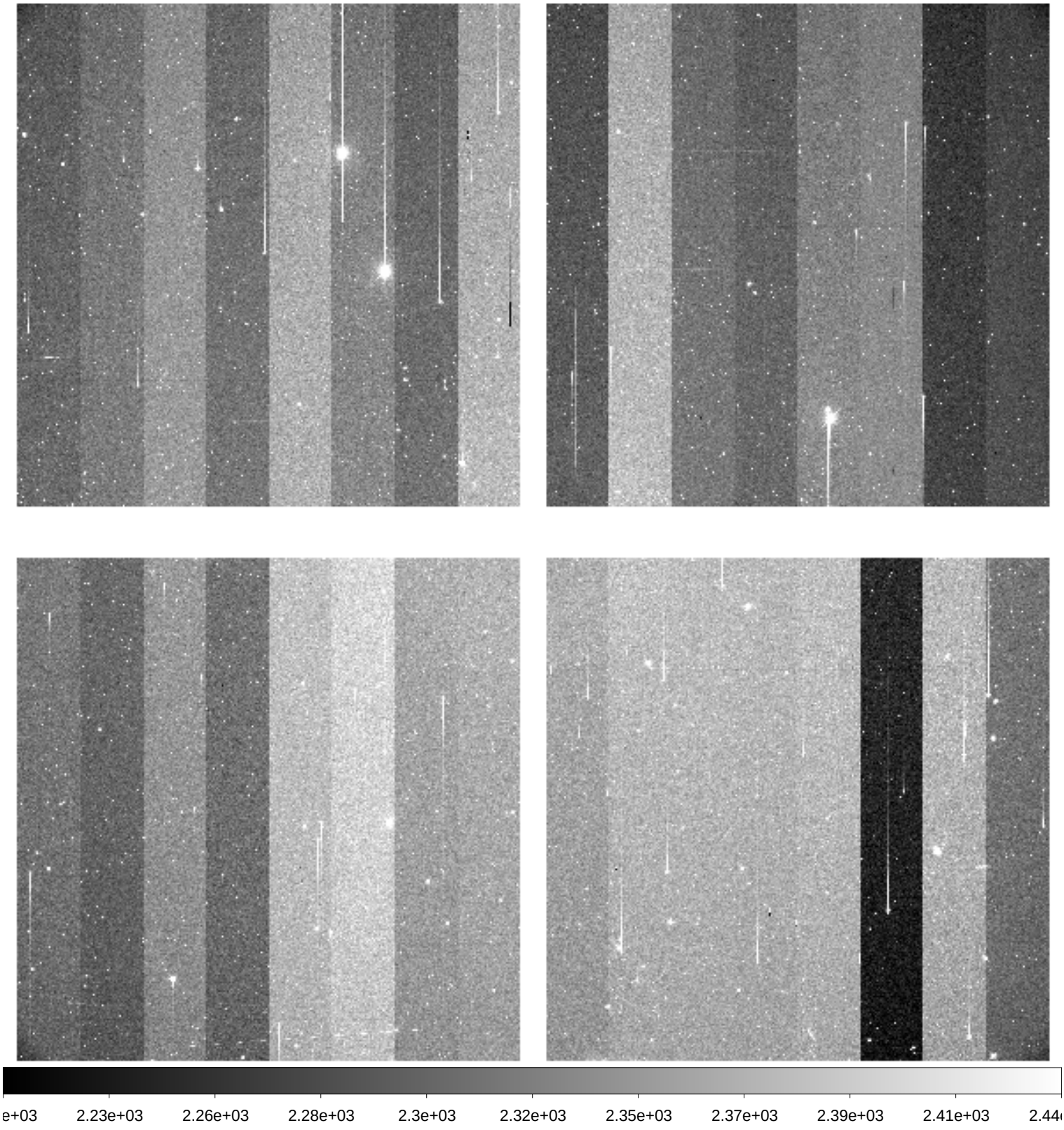

File Name	:	**xkmtc.20200223.051327.fits** # 129 / 197 #
Project ID	:	MJKIM
Image Type	:	OBJECT
Object Name	:	**A7_ccd_K_3**
RA	:	13:38:47.600
DEC	:	+09:51:52.00
Exposure Time	:	120
Airmass	:	1.34
Sidereal Time	:	12:47:06
Filter ID	:	R
Observation Date	:	2020-02-23T07:20:03
CCD Temperature	:	-105.76

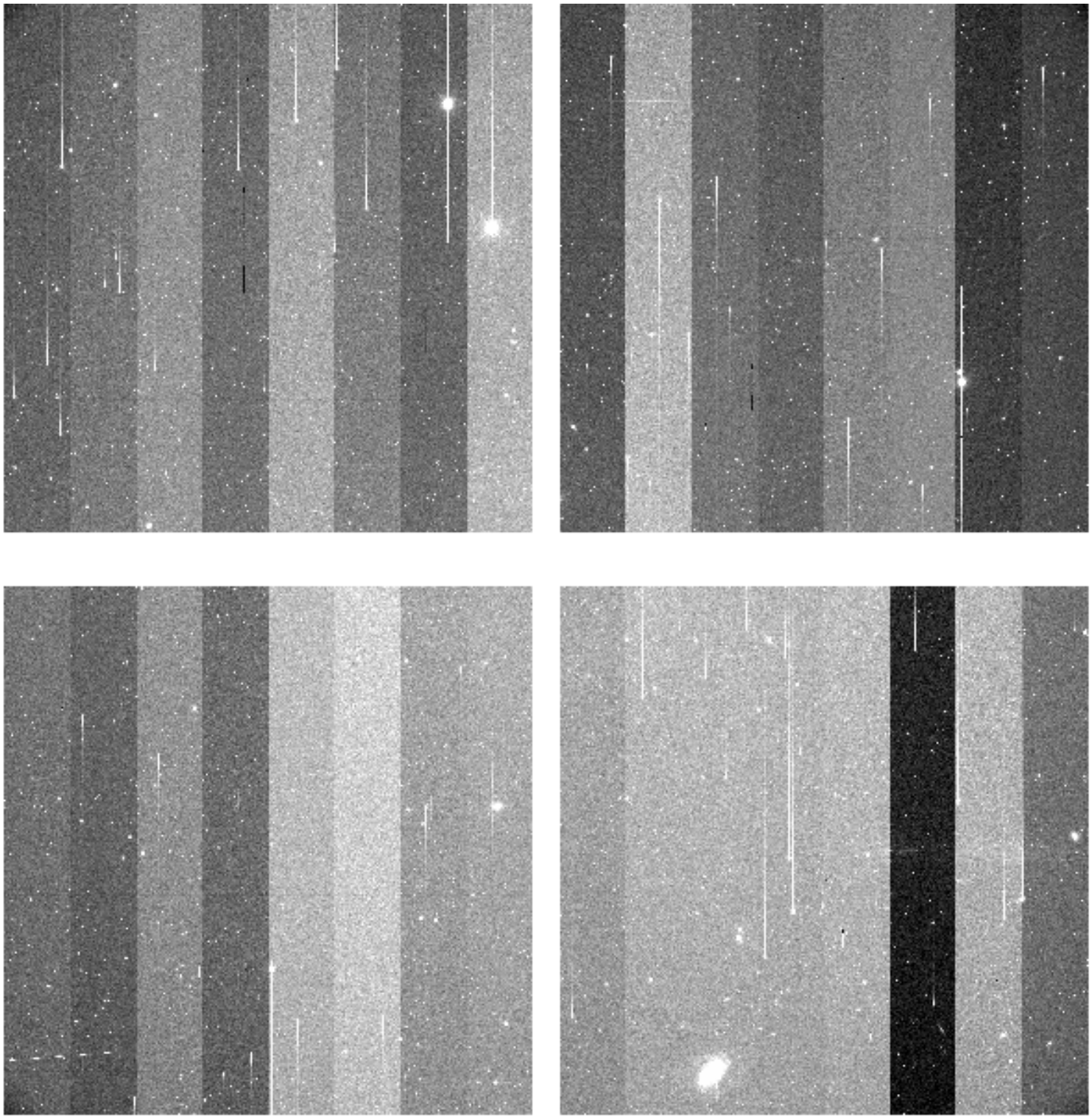

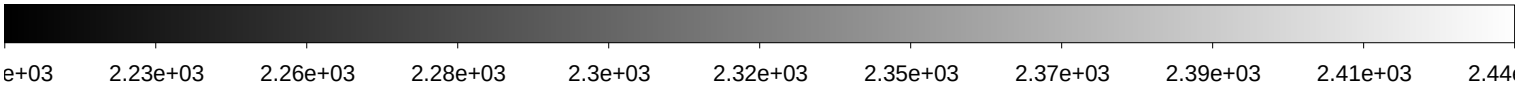

File Name	:	**xkmtc.20200223.051328.fits** # 130 / 197 #
Project ID	:	MJKIM
Image Type	:	OBJECT
Object Name	:	**A7_ccd_K_4**
RA	:	13:38:15.610
DEC	:	+10:05:10.00
Exposure Time	:	120
Airmass	:	1.34
Sidereal Time	:	12:50:16
Filter ID	:	R
Observation Date	:	2020-02-23T07:22:59
CCD Temperature	:	-105.77

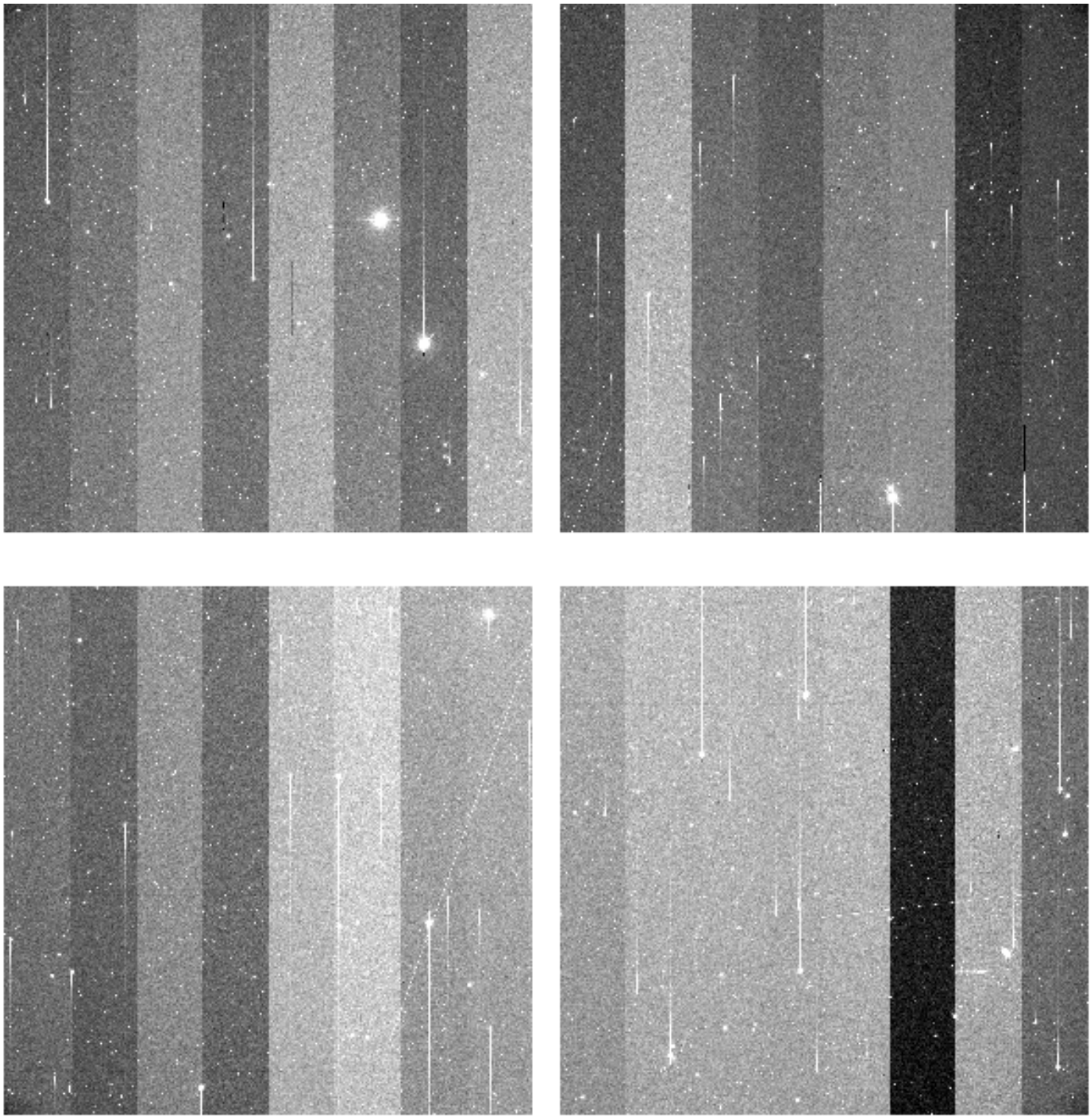

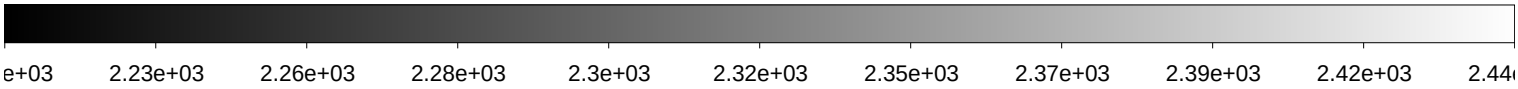

File Name	:	**xkmtc.20200223.051329.fits** # 131 / 197 #
Project ID	:	BLG
Image Type	:	OBJECT
Object Name	:	**focus**
RA	:	17:27:30.190
DEC	:	-29:57:00.10
Exposure Time	:	10
Airmass	:	1.90
Sidereal Time	:	12:54:36
Filter ID	:	I
Observation Date	:	2020-02-23T07:27:18
CCD Temperature	:	-105.77

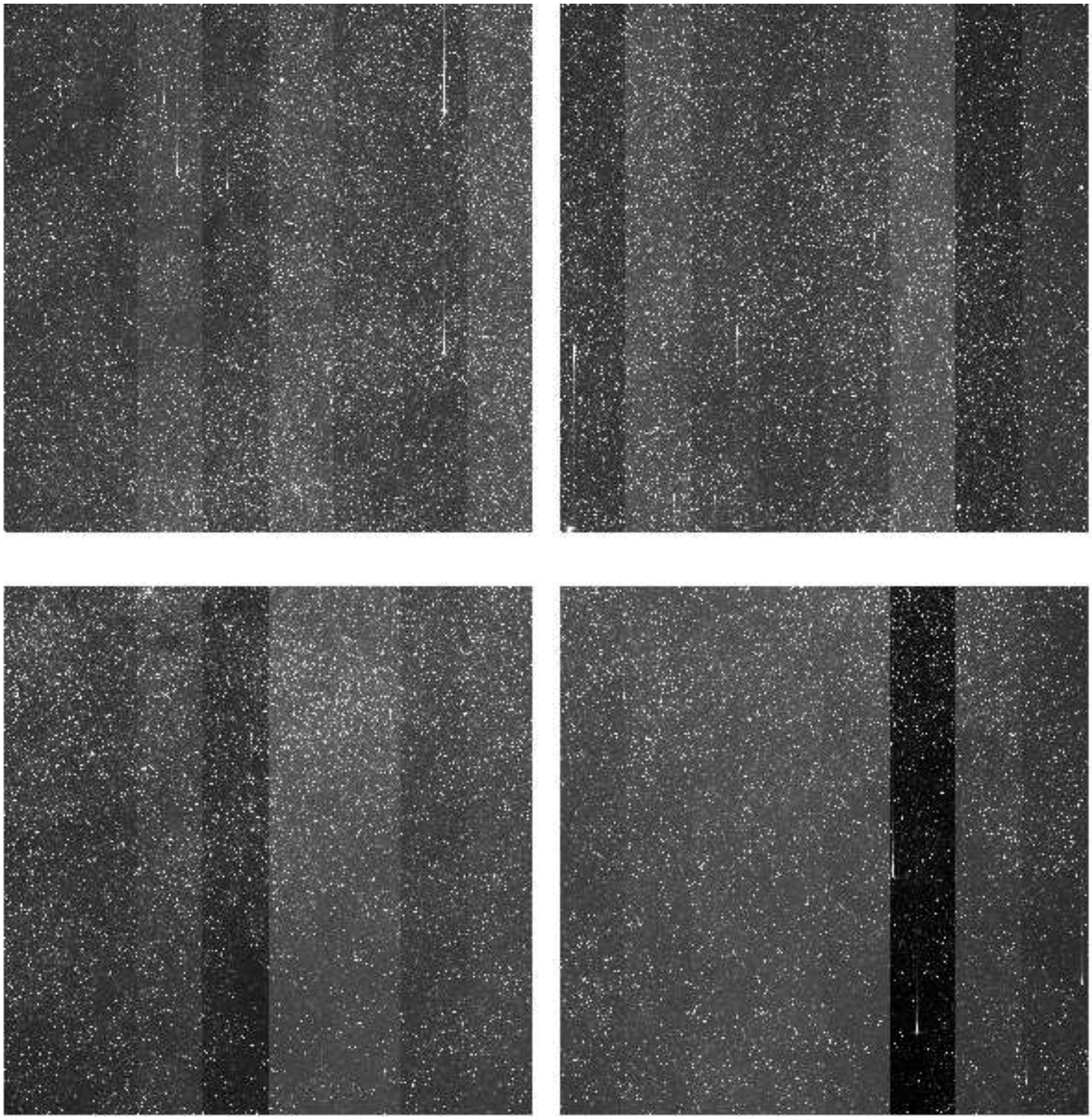

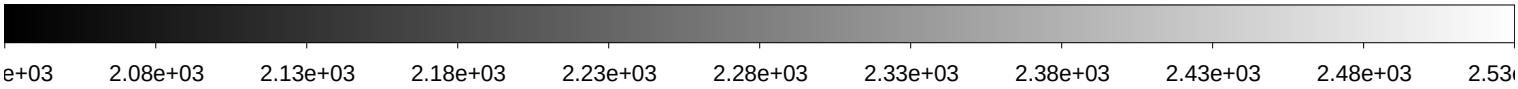

File Name	:	**xkmtc.20200223.051330.fits** # 132 / 197 #
Project ID	:	BLG
Image Type	:	OBJECT
Object Name	:	**BLG11**
RA	:	17:27:26.230
DEC	:	-29:58:39.20
Exposure Time	:	60
Airmass	:	1.89
Sidereal Time	:	12:56:13
Filter ID	:	I
Observation Date	:	2020-02-23T07:28:56
CCD Temperature	:	-105.78

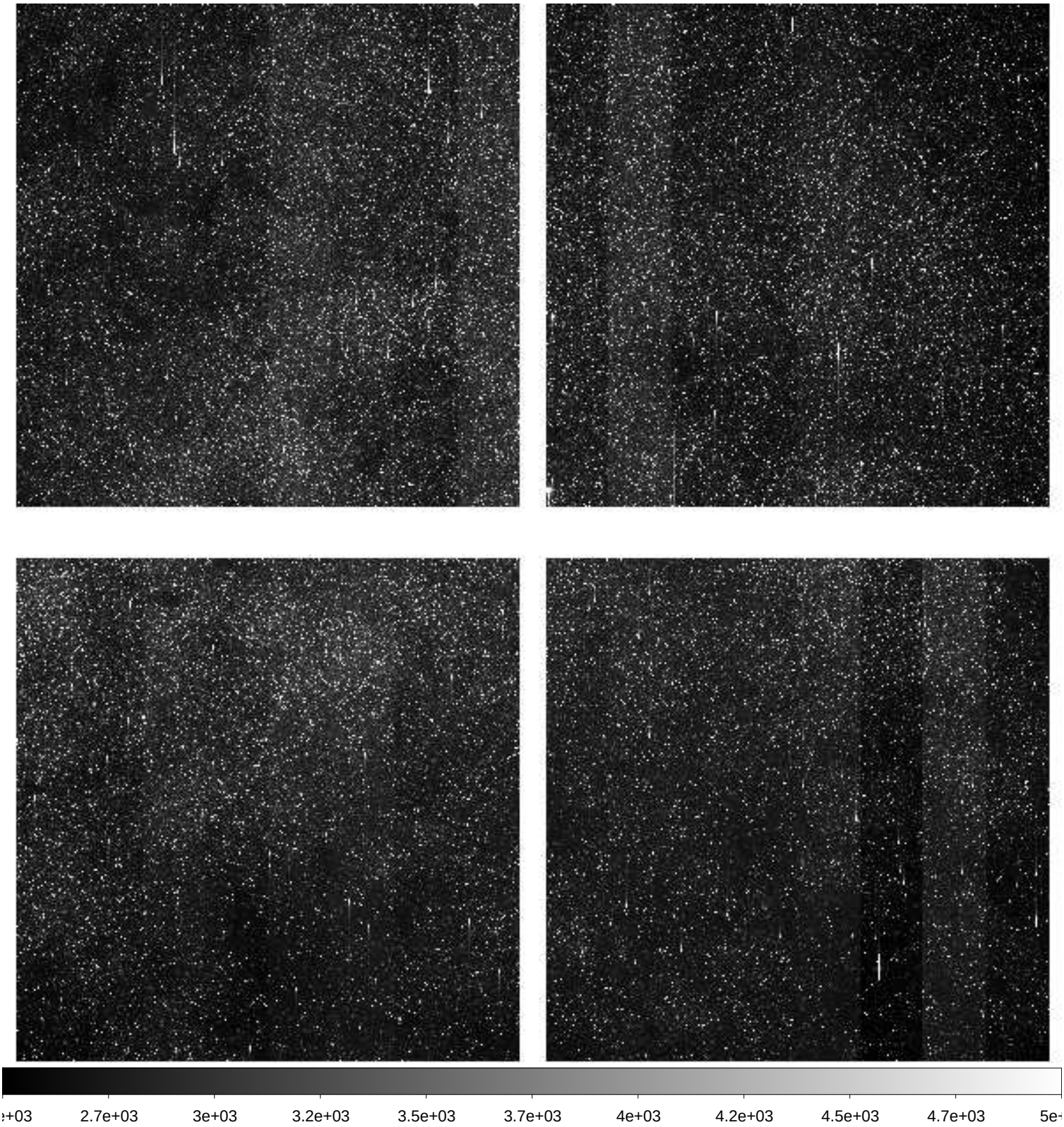

File Name	:	**xkmtc.20200223.051331.fits** # 133 / 197 #
Project ID	:	BLG
Image Type	:	OBJECT
Object Name	:	**BLG12**
RA	:	17:27:31.360
DEC	:	-27:51:38.30
Exposure Time	:	60
Airmass	:	1.90
Sidereal Time	:	12:58:10
Filter ID	:	I
Observation Date	:	2020-02-23T07:31:04
CCD Temperature	:	-105.78

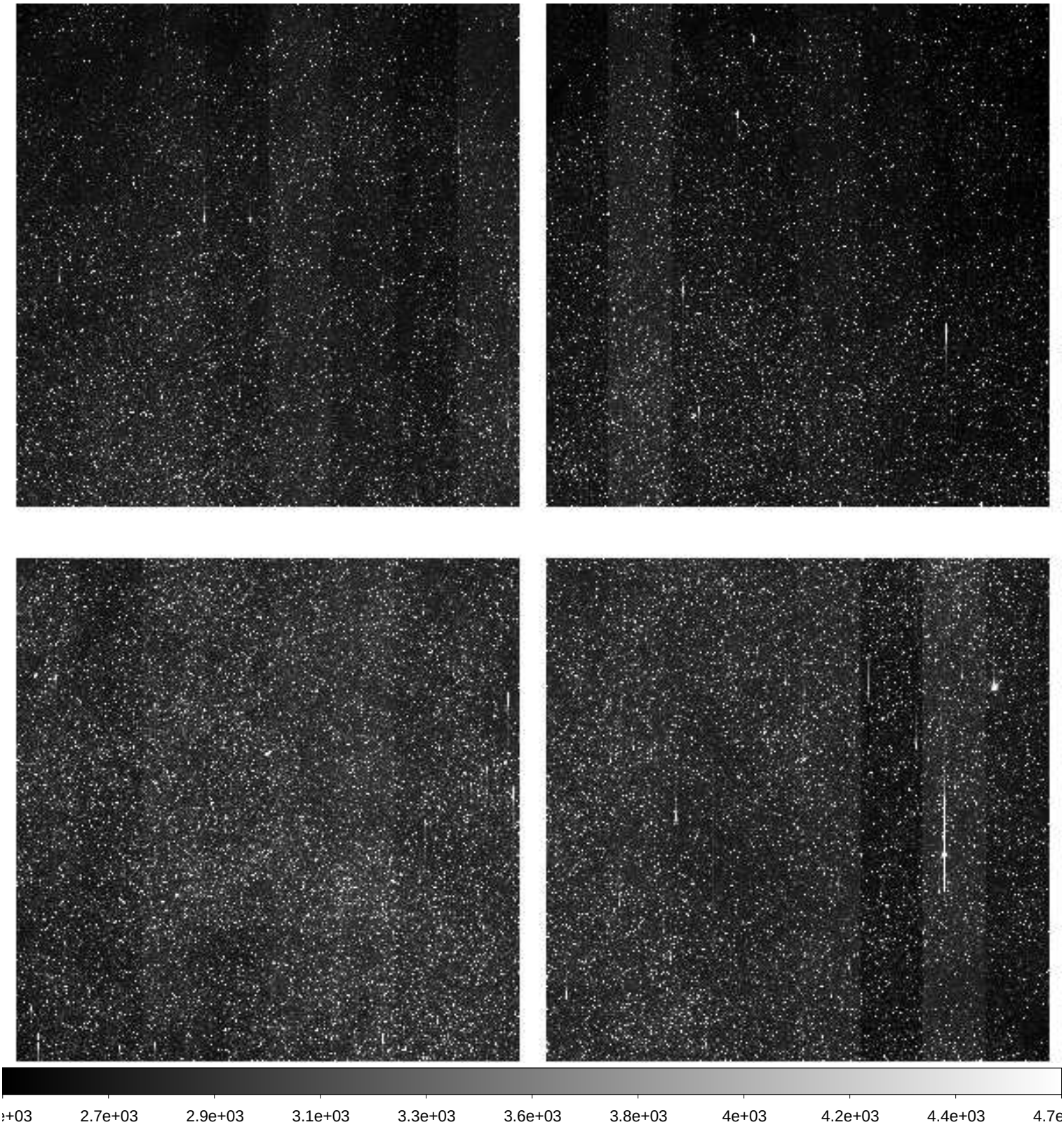

File Name	:	**xkmtc.20200223.051332.fits** # 134 / 197 #
Project ID	:	BLG
Image Type	:	OBJECT
Object Name	:	**BLG13**
RA	:	17:34:45.870
DEC	:	-34:22:41.60
Exposure Time	:	60
Airmass	:	1.85
Sidereal Time	:	13:00:19
Filter ID	:	I
Observation Date	:	2020-02-23T07:33:00
CCD Temperature	:	-105.78

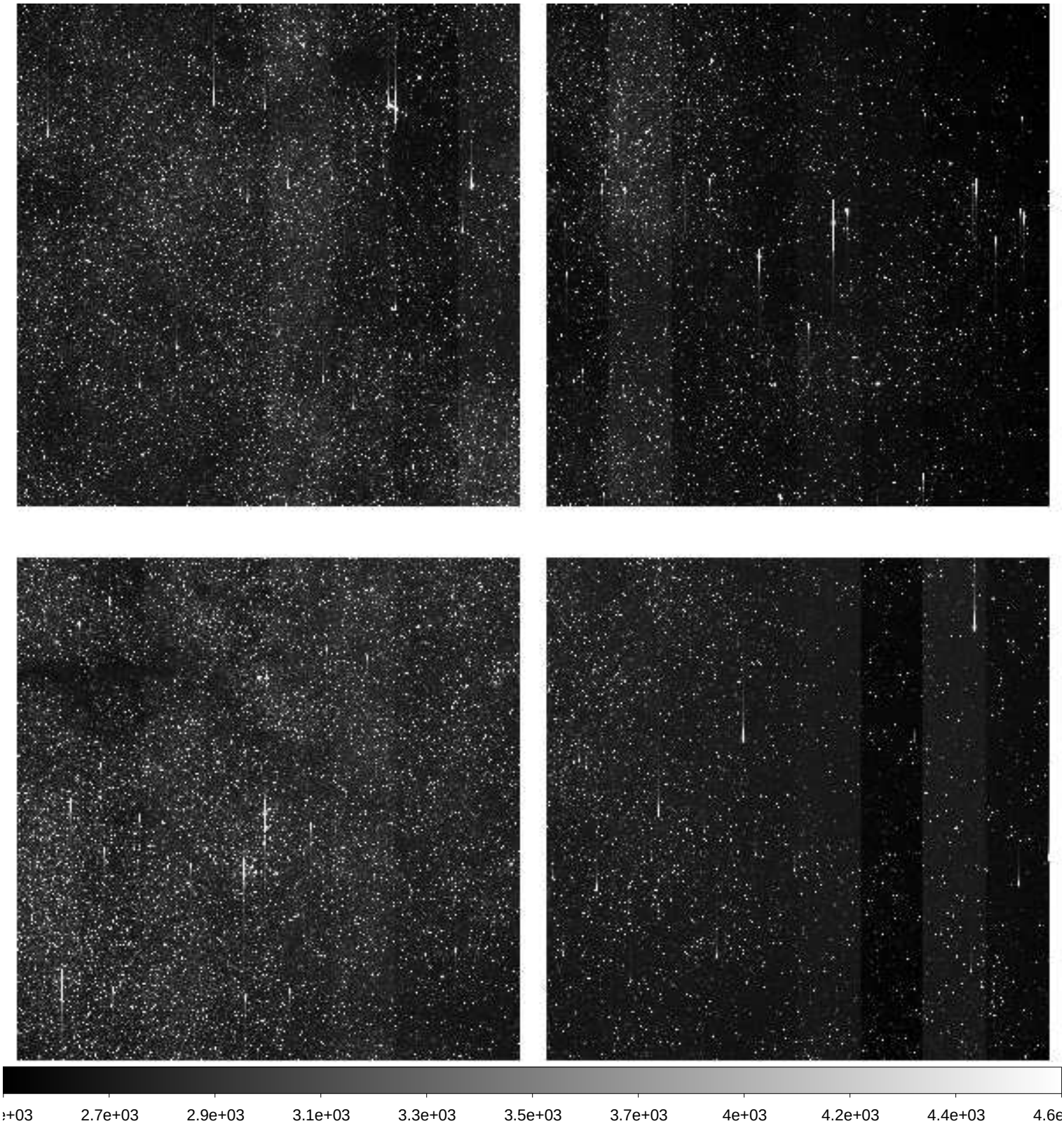

File Name	:	**xkmtc.20200223.051333.fits** # 135 / 197 #
Project ID	:	BLG
Image Type	:	OBJECT
Object Name	:	**BLG14**
RA	:	17:36:46.060
DEC	:	-28:55:42.20
Exposure Time	:	60
Airmass	:	1.94
Sidereal Time	:	13:02:16
Filter ID	:	I
Observation Date	:	2020-02-23T07:35:09
CCD Temperature	:	-105.78

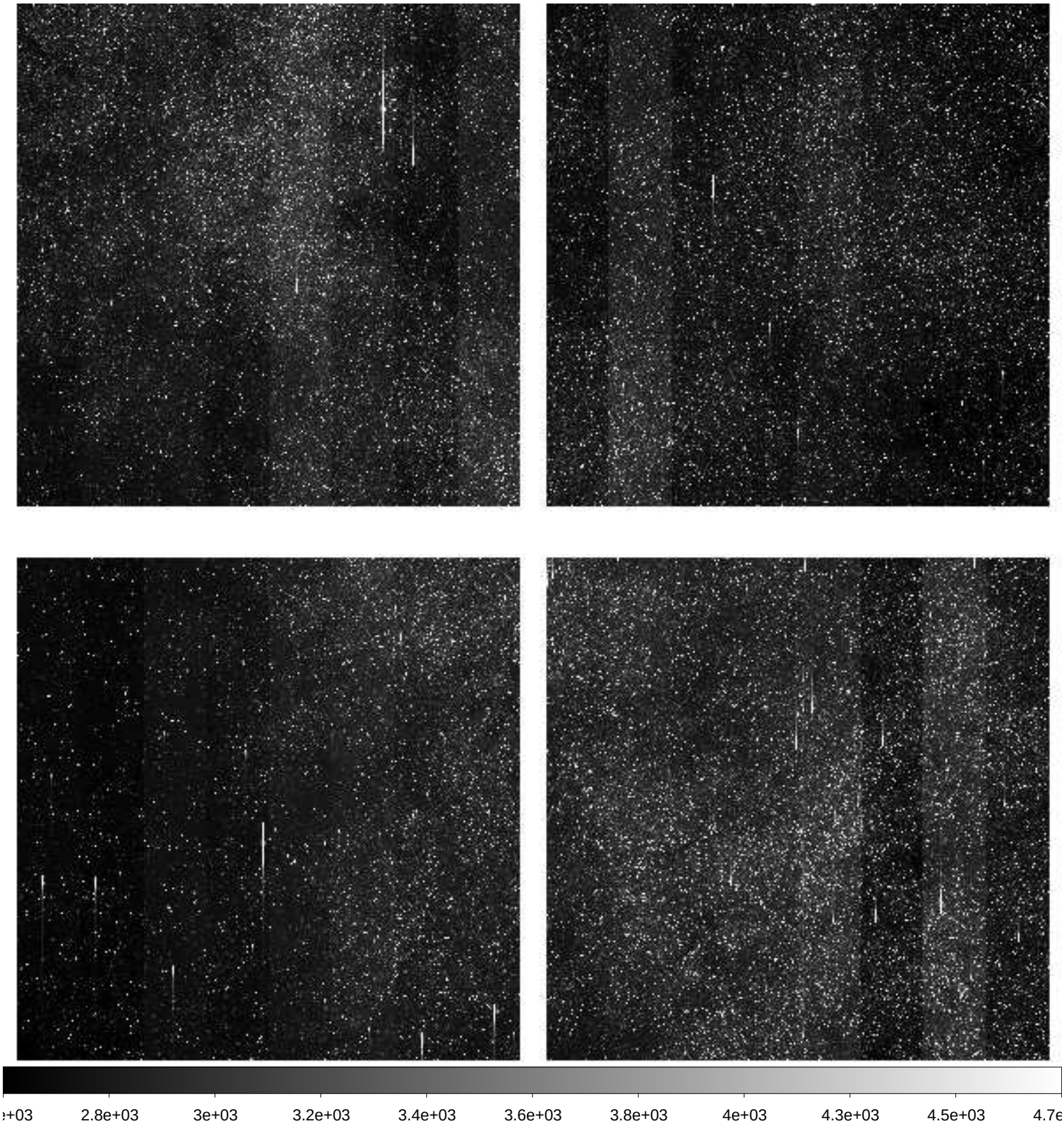

File Name	:	**xkmtc.20200223.051334.fits** # 136 / 197 #
Project ID	:	BLG
Image Type	:	OBJECT
Object Name	:	**BLG15**
RA	:	17:36:46.260
DEC	:	-26:48:40.60
Exposure Time	:	60
Airmass	:	1.96
Sidereal Time	:	13:04:24
Filter ID	:	I
Observation Date	:	2020-02-23T07:37:06
CCD Temperature	:	-105.41

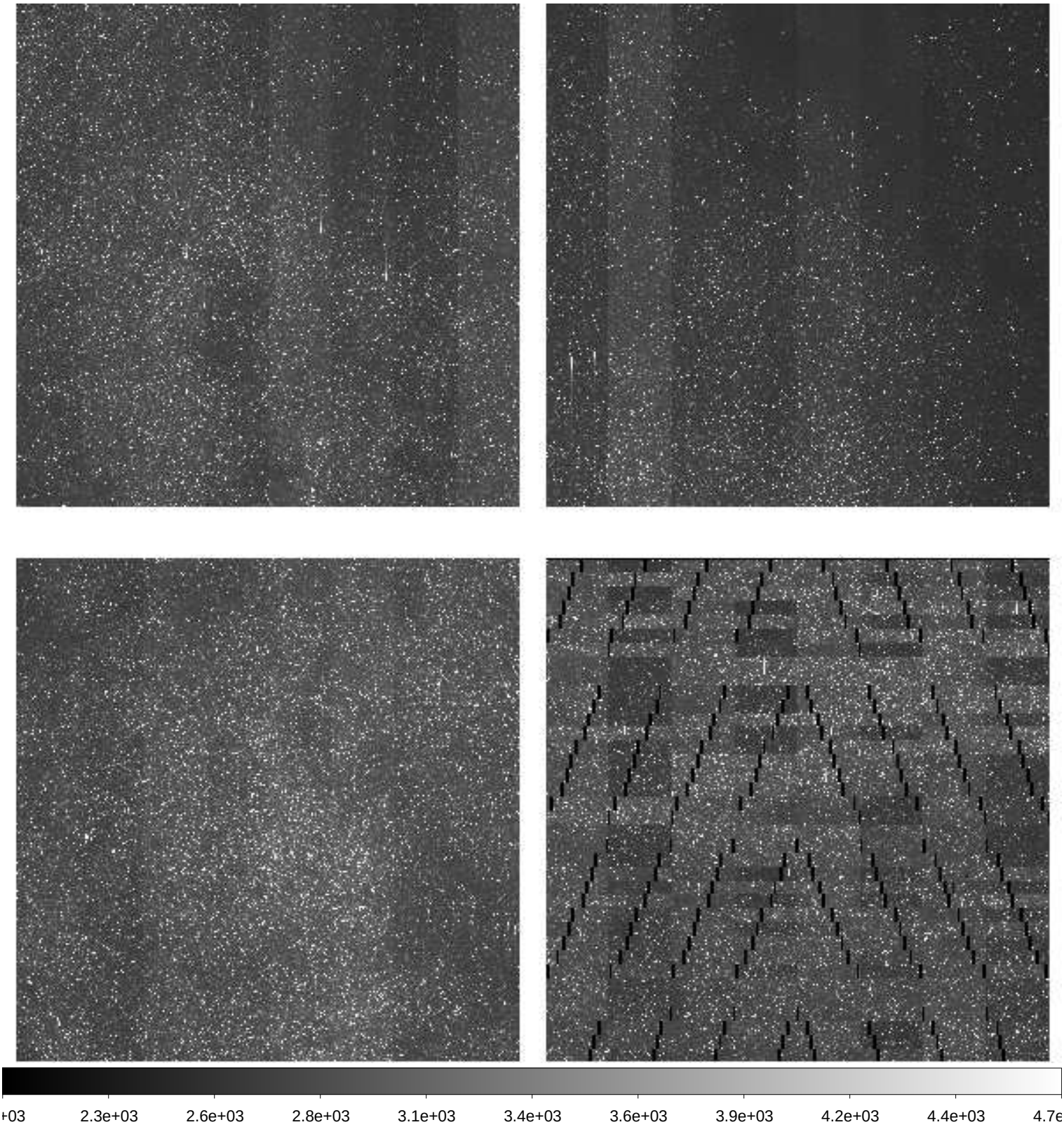

File Name	:	**xkmtc.20200223.051335.fits** # 137 / 197 #
Project ID	:	BLG
Image Type	:	OBJECT
Object Name	:	**BLG16**
RA	:	17:36:56.390
DEC	:	-24:41:39.30
Exposure Time	:	60
Airmass	:	1.98
Sidereal Time	:	13:06:29
Filter ID	:	I
Observation Date	:	2020-02-23T07:39:09
CCD Temperature	:	-105.76

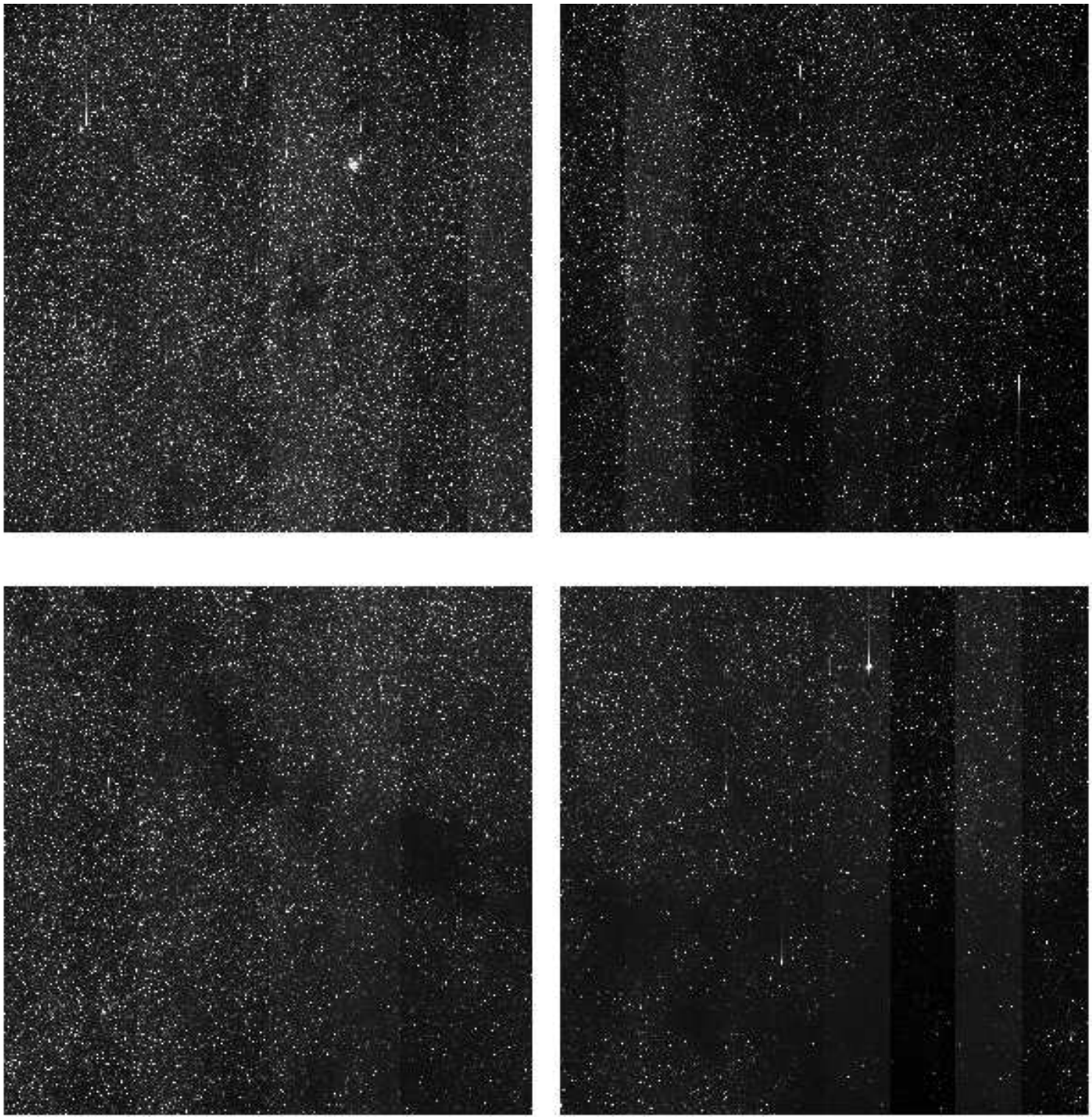

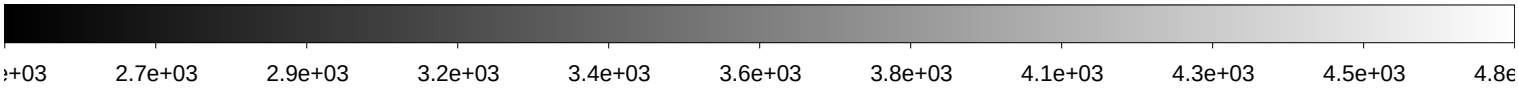

File Name	:	**xkmtc.20200223.051336.fits** # 138 / 197 #
Project ID	:	BLG
Image Type	:	OBJECT
Object Name	:	**BLG37**
RA	:	17:44:27.770
DEC	:	-35:23:42.30
Exposure Time	:	60
Airmass	:	1.85
Sidereal Time	:	13:08:26
Filter ID	:	I
Observation Date	:	2020-02-23T07:41:19
CCD Temperature	:	-105.77

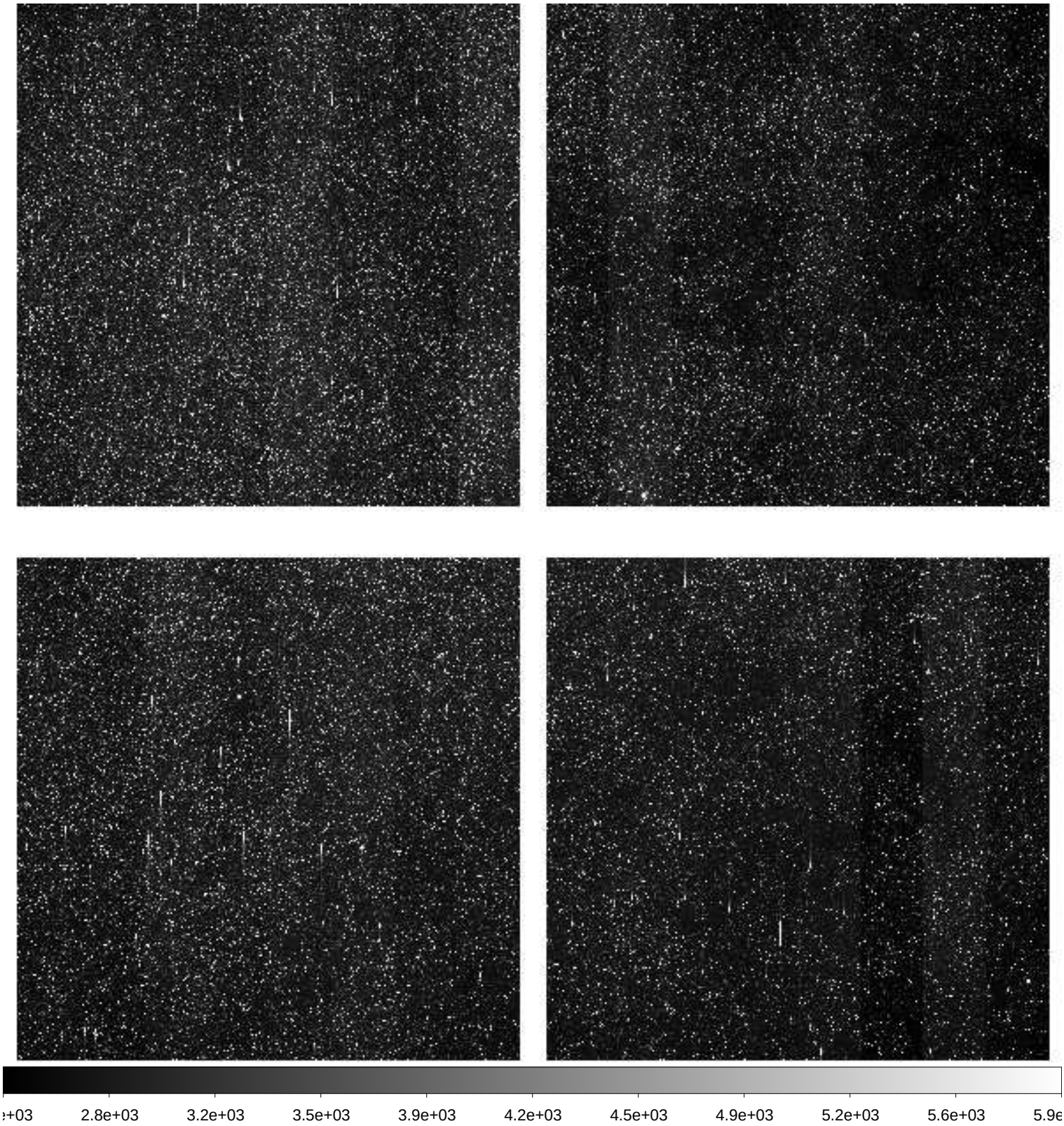

File Name	:	**xkmtc.20200223.051337.fits** # 139 / 197 #
Project ID	:	BLG
Image Type	:	OBJECT
Object Name	:	**BLG17**
RA	:	17:44:35.910
DEC	:	-33:16:41.80
Exposure Time	:	60
Airmass	:	1.86
Sidereal Time	:	13:10:37
Filter ID	:	I
Observation Date	:	2020-02-23T07:43:16
CCD Temperature	:	-105.78

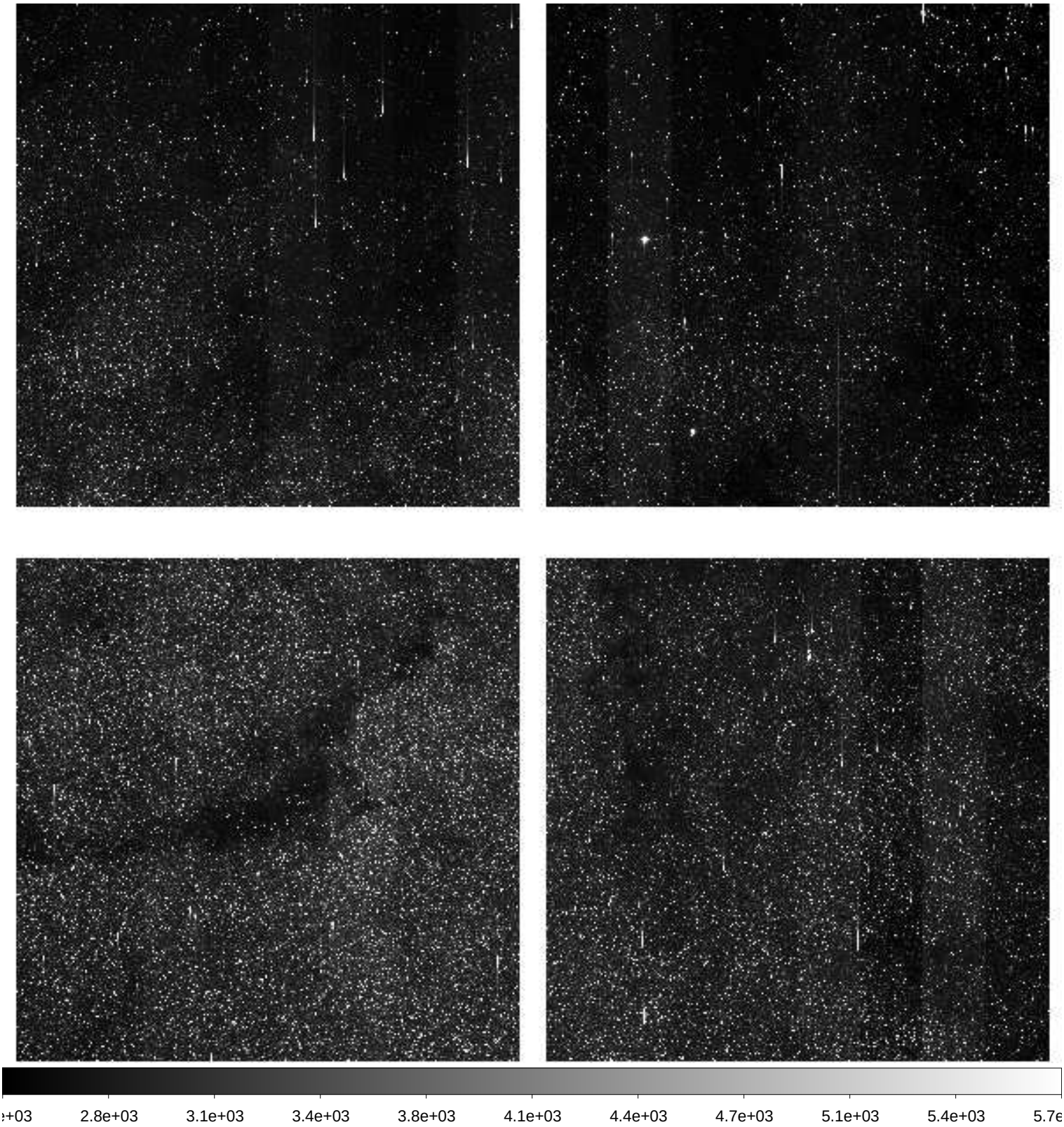

File Name	:	**xkmtc.20200223.051338.fits** # 140 / 197 #
Project ID	:	BLG
Image Type	:	OBJECT
Object Name	:	**BLG52**
RA	:	17:46:13.120
DEC	:	-29:44:11.10
Exposure Time	:	60
Airmass	:	1.92
Sidereal Time	:	13:12:34
Filter ID	:	I
Observation Date	:	2020-02-23T07:45:13
CCD Temperature	:	-105.43

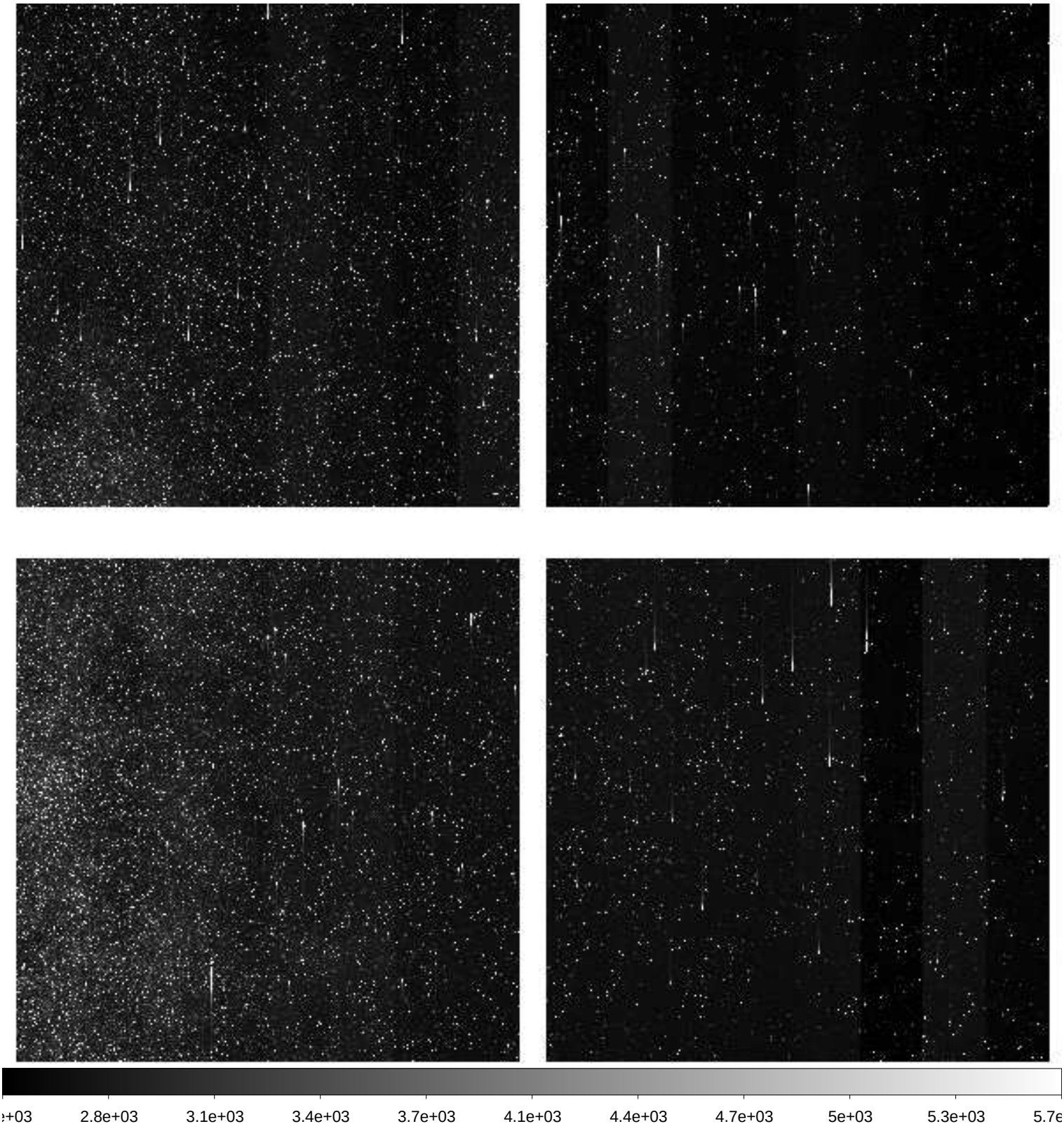

File Name	:	**xkmtc.20200223.051339.fits** # 141 / 197 #
Project ID	:	BLG
Image Type	:	OBJECT
Object Name	:	**BLG51**
RA	:	17:45:56.270
DEC	:	-29:03:09.40
Exposure Time	:	60
Airmass	:	1.90
Sidereal Time	:	13:14:30
Filter ID	:	I
Observation Date	:	2020-02-23T07:47:22
CCD Temperature	:	-105.75

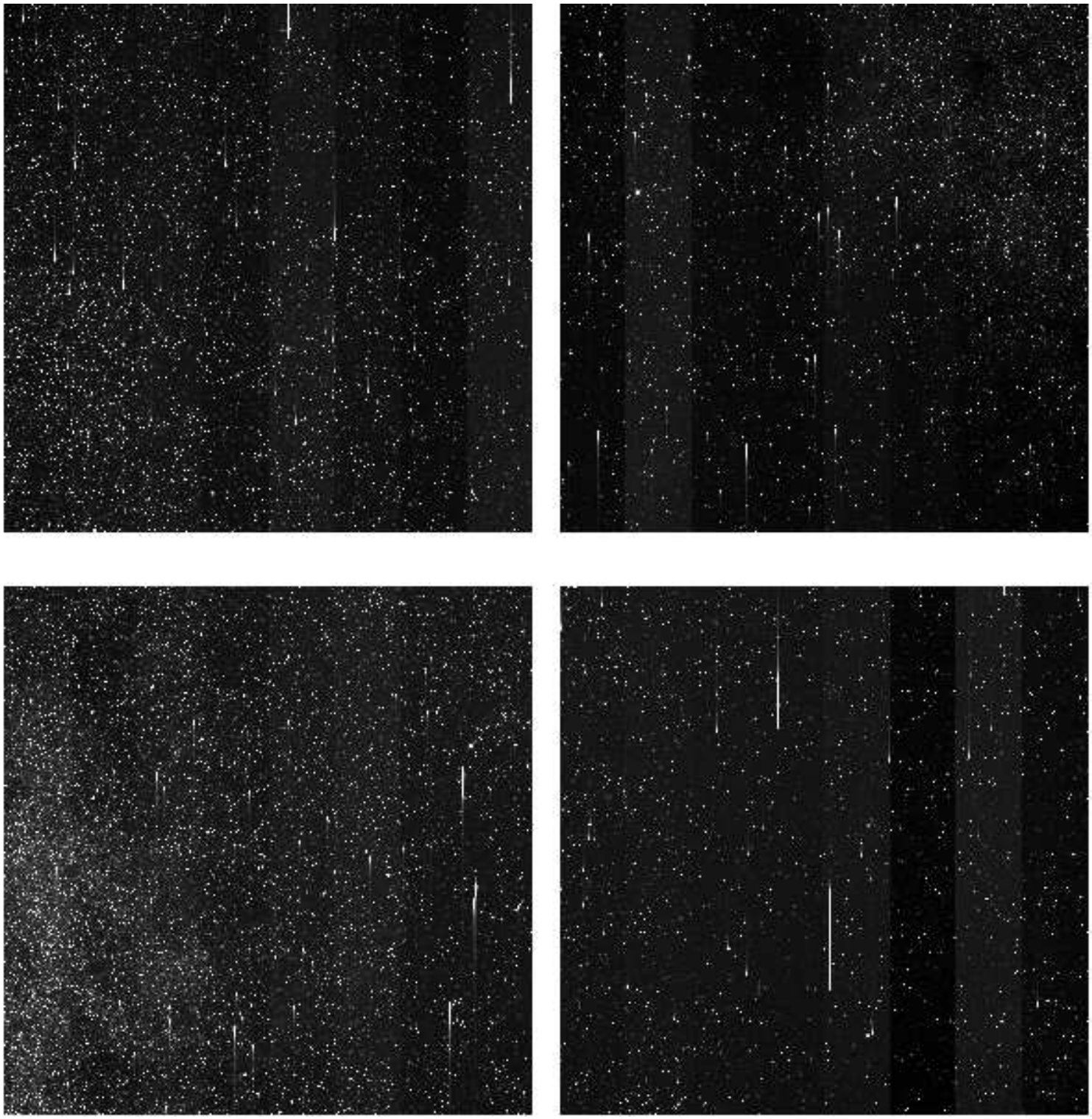

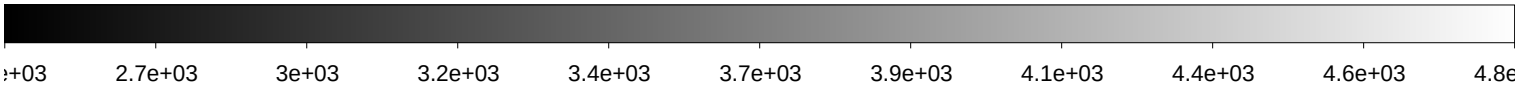

File Name	:	**xkmtc.20200223.051340.fits** # 142 / 197 #
Project ID	:	BLG
Image Type	:	OBJECT
Object Name	:	**BLG18**
RA	:	17:45:56.450
DEC	:	-26:46:37.80
Exposure Time	:	60
Airmass	:	1.92
Sidereal Time	:	13:16:41
Filter ID	:	I
Observation Date	:	2020-02-23T07:49:19
CCD Temperature	:	-105.77

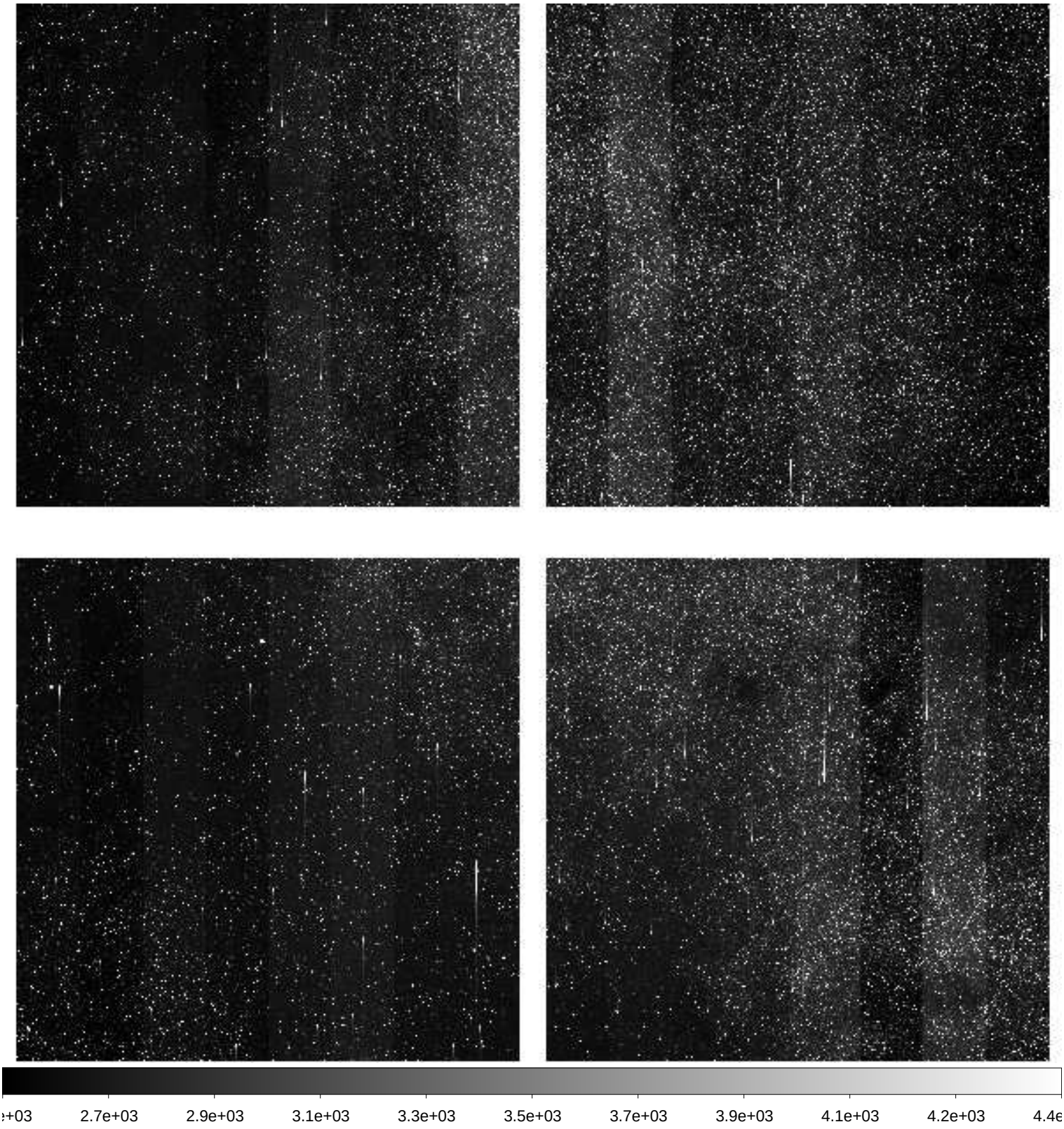

File Name	:	**xkmtc.20200223.051341.fits** # 143 / 197 #
Project ID	:	BLG
Image Type	:	OBJECT
Object Name	:	**BLG19**
RA	:	17:45:56.560
DEC	:	-24:41:36.80
Exposure Time	:	60
Airmass	:	1.94
Sidereal Time	:	13:18:37
Filter ID	:	I
Observation Date	:	2020-02-23T07:51:15
CCD Temperature	:	-105.79

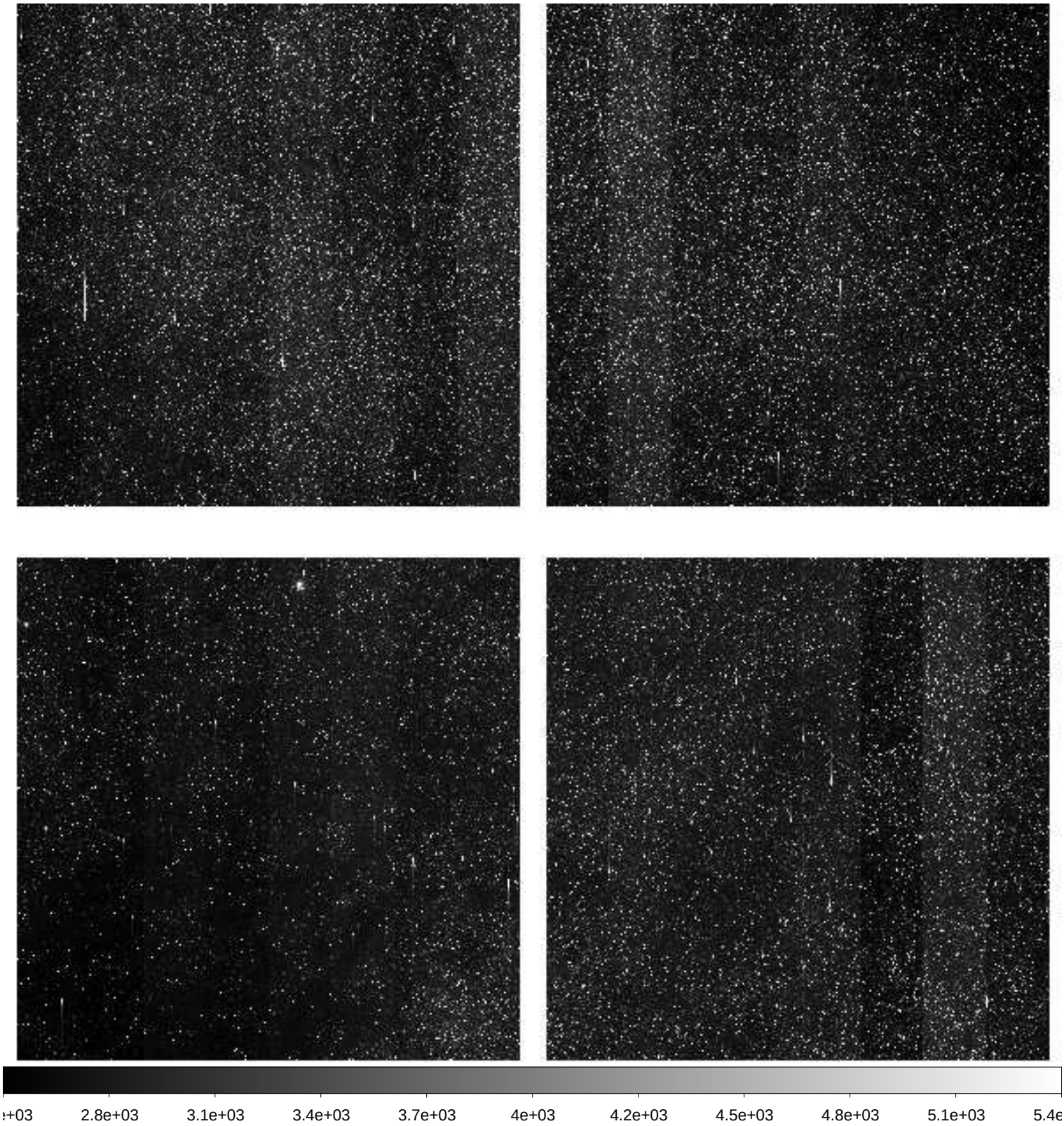

File Name	:	**xkmtc.20200223.051342.fits** # 144 / 197 #
Project ID	:	BLG
Image Type	:	OBJECT
Object Name	:	**BLG01**
RA	:	17:54:20.050
DEC	:	-31:09:41.20
Exposure Time	:	60
Airmass	:	1.89
Sidereal Time	:	13:20:34
Filter ID	:	I
Observation Date	:	2020-02-23T07:53:11
CCD Temperature	:	-105.79

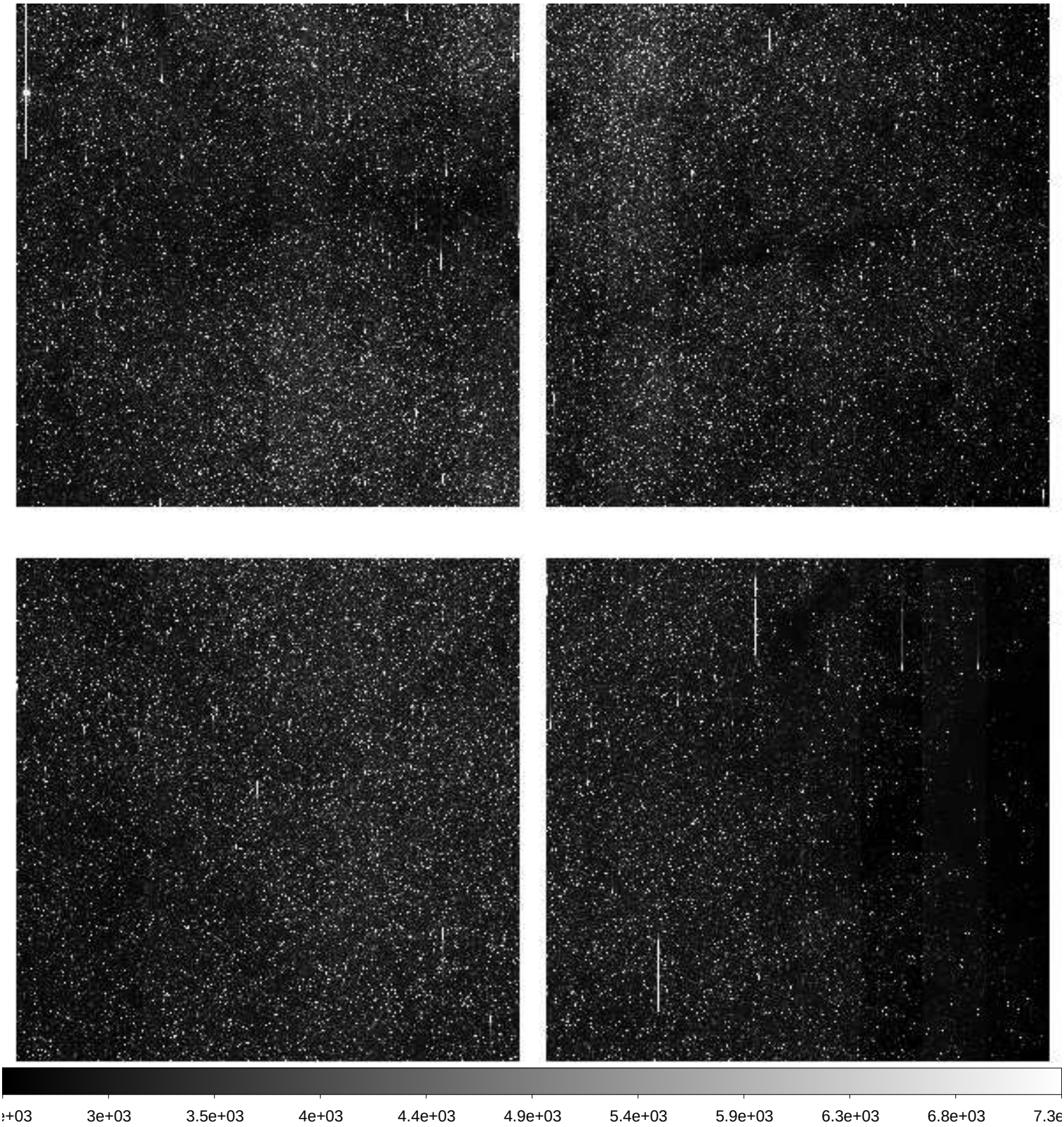

File Name	:	**xkmtc.20200223.051343.fits** # 145 / 197 #
Project ID	:	BLG
Image Type	:	OBJECT
Object Name	:	**BLG02**
RA	:	17:54:20.200
DEC	:	-29:03:10.20
Exposure Time	:	60
Airmass	:	1.91
Sidereal Time	:	13:22:42
Filter ID	:	I
Observation Date	:	2020-02-23T07:55:19
CCD Temperature	:	-105.8

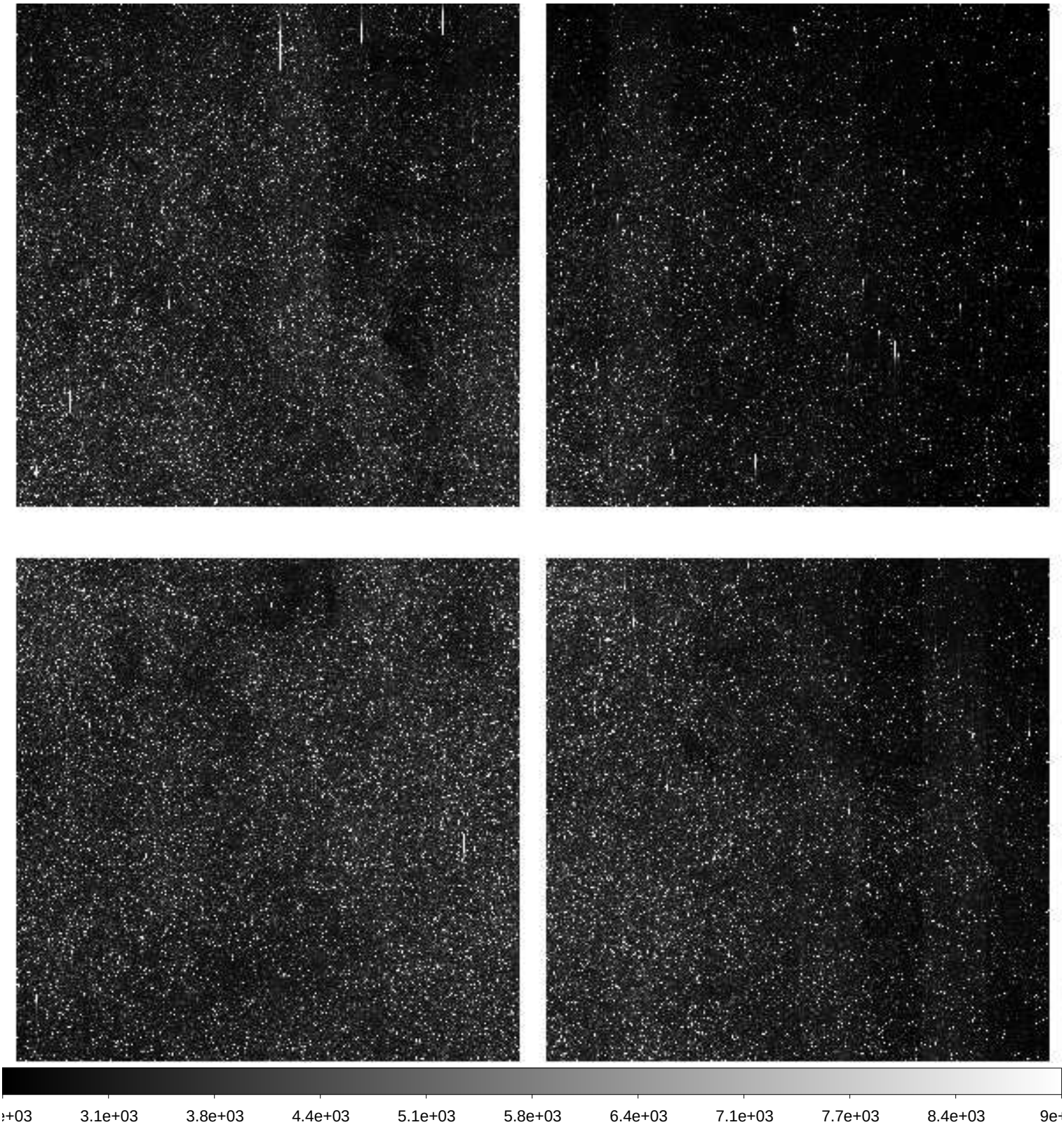

File Name	:	**xkmtc.20200223.051344.fits** # 146 / 197 #
Project ID	:	BLG
Image Type	:	OBJECT
Object Name	:	**BLG03**
RA	:	18:01:56.040
DEC	:	-27:58:12.70
Exposure Time	:	60
Airmass	:	1.99
Sidereal Time	:	13:24:38
Filter ID	:	I
Observation Date	:	2020-02-23T07:57:15
CCD Temperature	:	-105.8

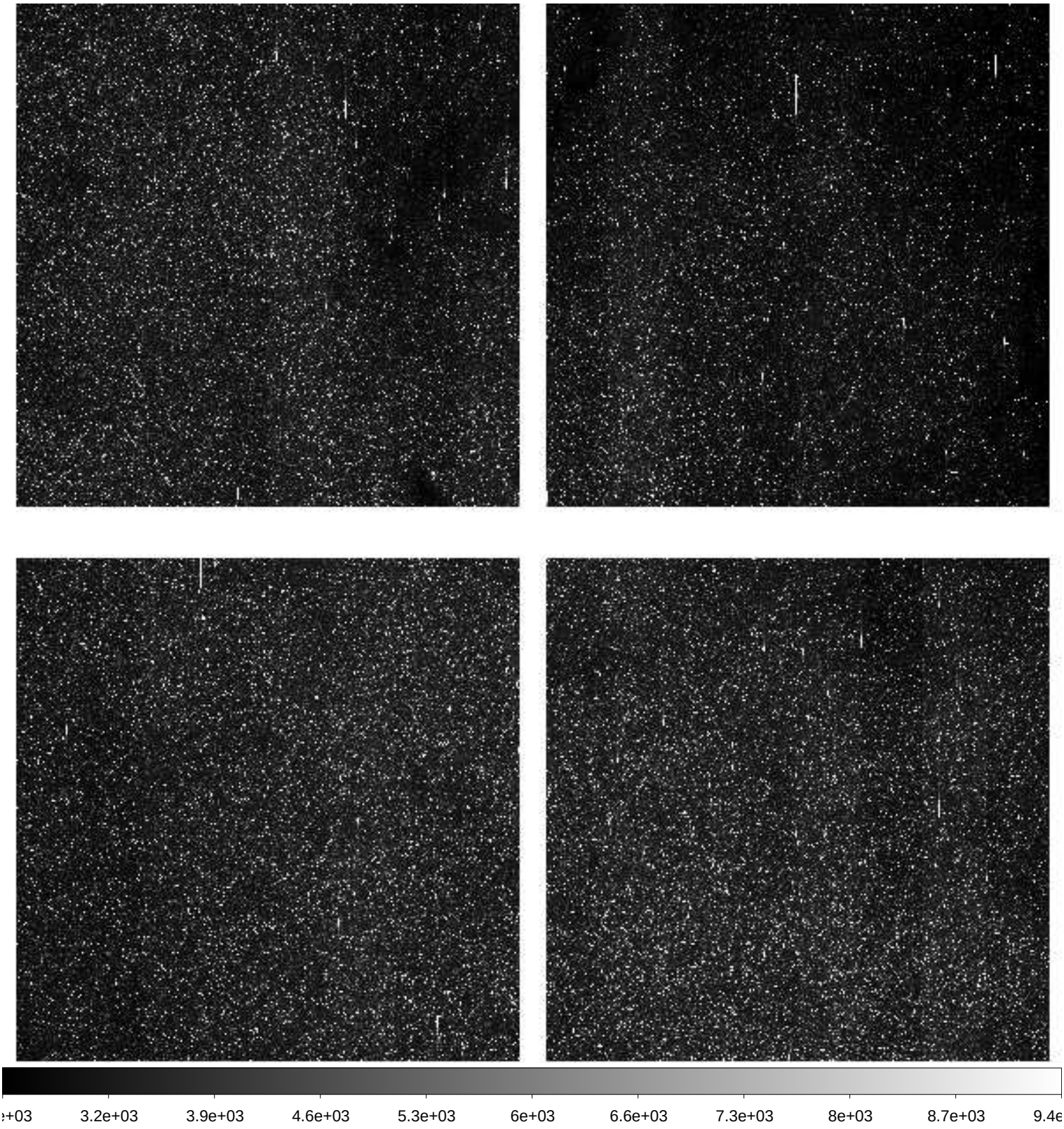

File Name	:	**xkmtc.20200223.051345.fits** # 147 / 197 #
Project ID	:	BLG
Image Type	:	OBJECT
Object Name	:	**BLG19**
RA	:	17:45:56.880
DEC	:	-24:41:28.50
Exposure Time	:	60
Airmass	:	1.85
Sidereal Time	:	13:26:33
Filter ID	:	I
Observation Date	:	2020-02-23T07:59:10
CCD Temperature	:	-105.82

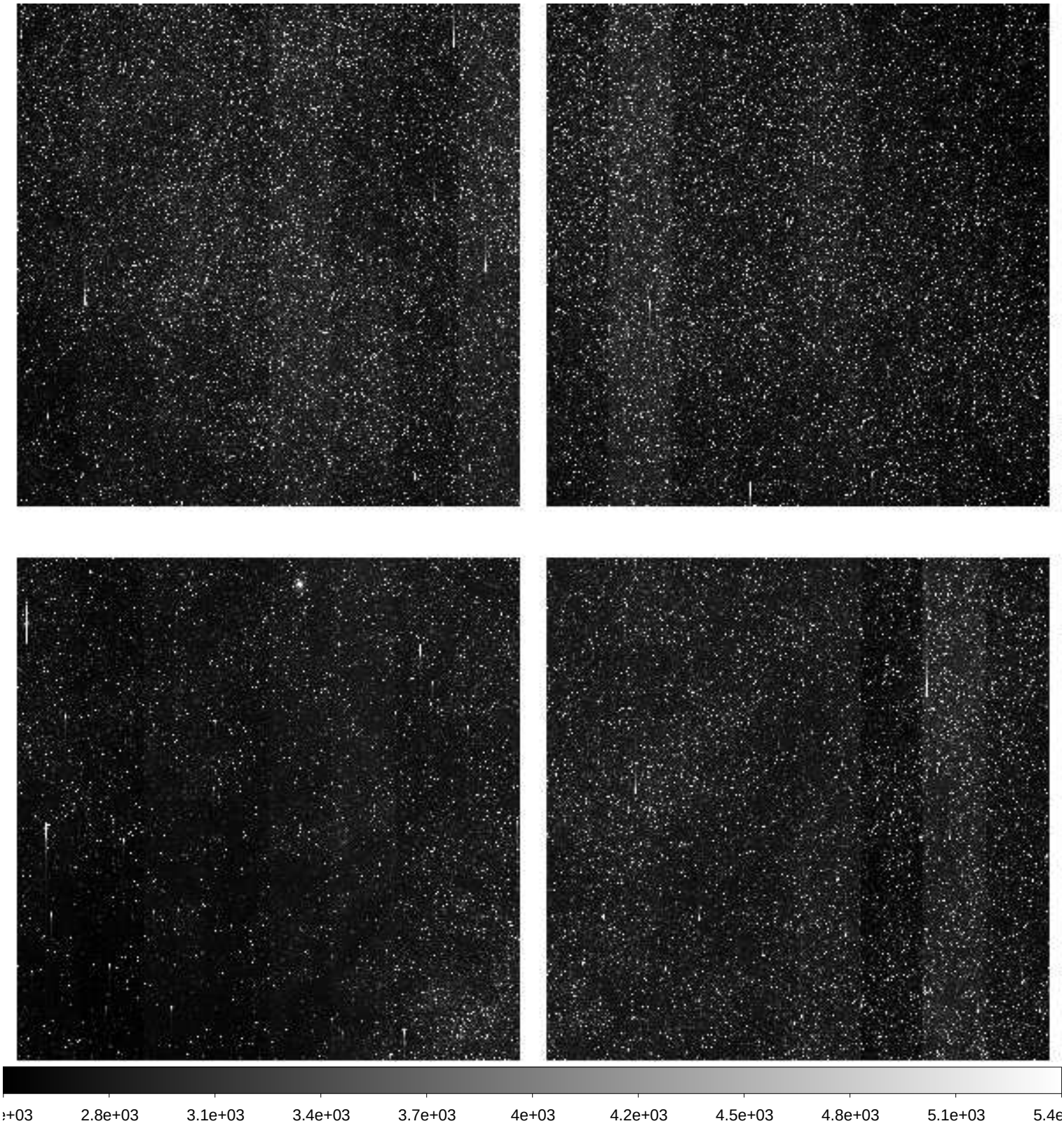

File Name	:	**xkmtc.20200223.051346.fits** # 148 / 197 #
Project ID	:	BLG
Image Type	:	OBJECT
Object Name	:	**BLG37**
RA	:	17:44:28.590
DEC	:	-35:23:24.50
Exposure Time	:	60
Airmass	:	1.68
Sidereal Time	:	13:28:31
Filter ID	:	I
Observation Date	:	2020-02-23T08:01:08
CCD Temperature	:	-105.82

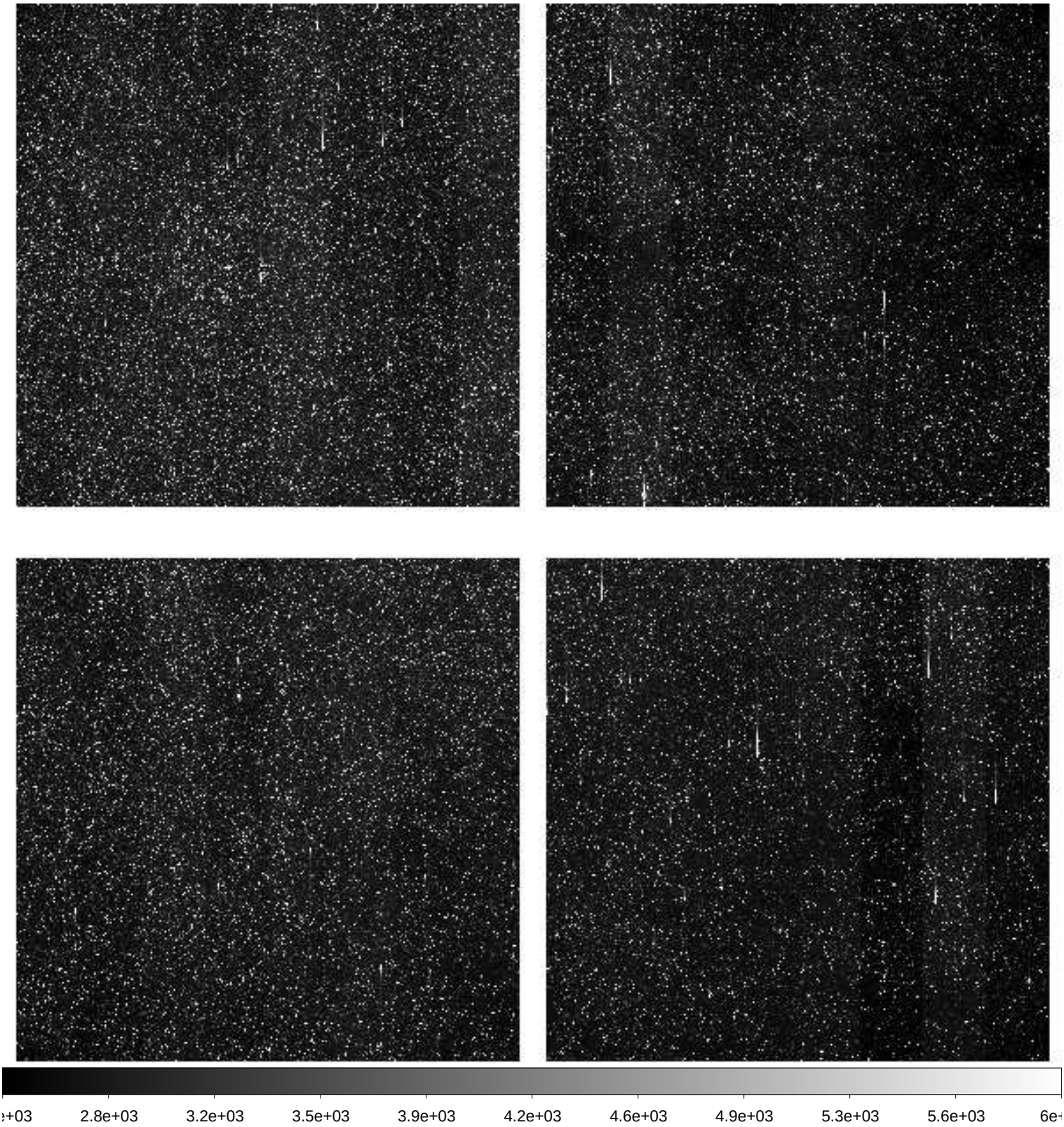

File Name	:	**xkmtc.20200223.051347.fits** # 149 / 197 #
Project ID	:	BLG
Image Type	:	OBJECT
Object Name	:	**BLG38**
RA	:	17:54:56.800
DEC	:	-22:34:04.10
Exposure Time	:	60
Airmass	:	1.95
Sidereal Time	:	13:30:28
Filter ID	:	I
Observation Date	:	2020-02-23T08:03:17
CCD Temperature	:	-105.84

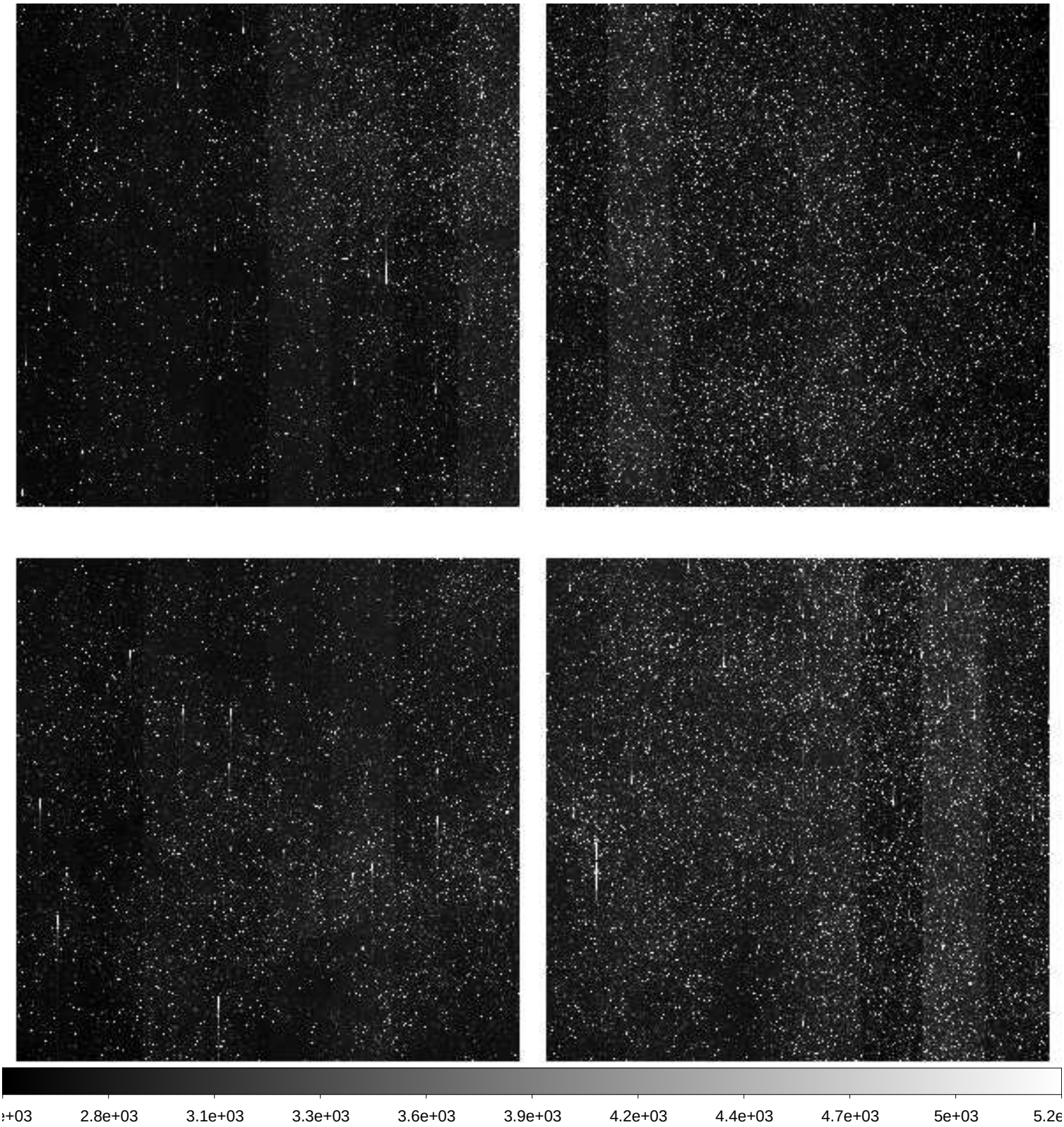

File Name	:	**xkmtc.20200223.051348.fits** # 150 / 197 #
Project ID	:	BLG
Image Type	:	OBJECT
Object Name	:	**BLG41**
RA	:	17:54:03.650
DEC	:	-31:17:01.10
Exposure Time	:	60
Airmass	:	1.77
Sidereal Time	:	13:32:38
Filter ID	:	I
Observation Date	:	2020-02-23T08:05:27
CCD Temperature	:	-105.84

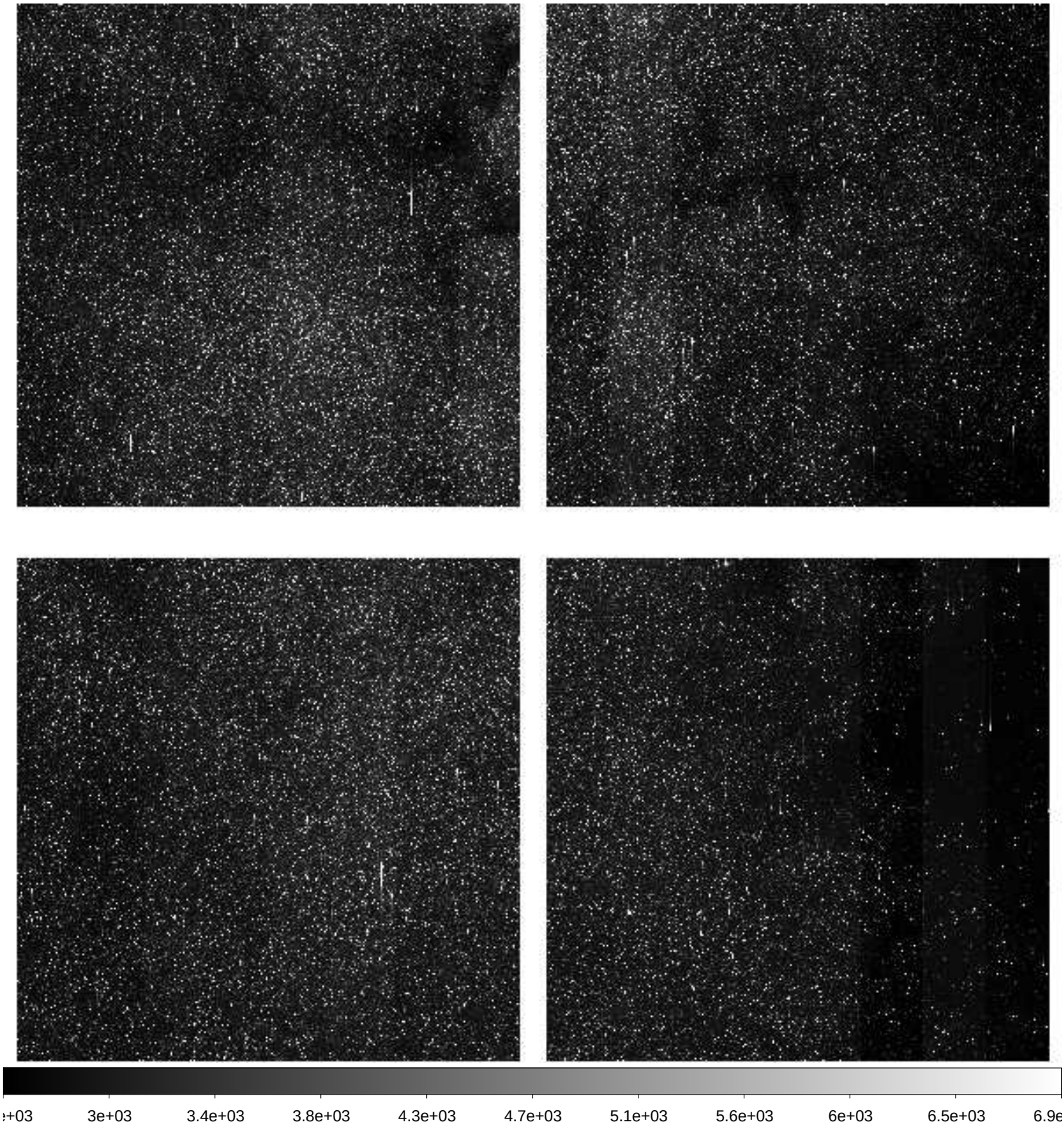

File Name	:	**xkmtc.20200223.051349.fits** # 151 / 197 #
Project ID	:	BLG
Image Type	:	OBJECT
Object Name	:	**BLG42**
RA	:	17:54:03.760
DEC	:	-29:10:28.50
Exposure Time	:	60
Airmass	:	1.78
Sidereal Time	:	13:34:49
Filter ID	:	I
Observation Date	:	2020-02-23T08:07:25
CCD Temperature	:	-105.84

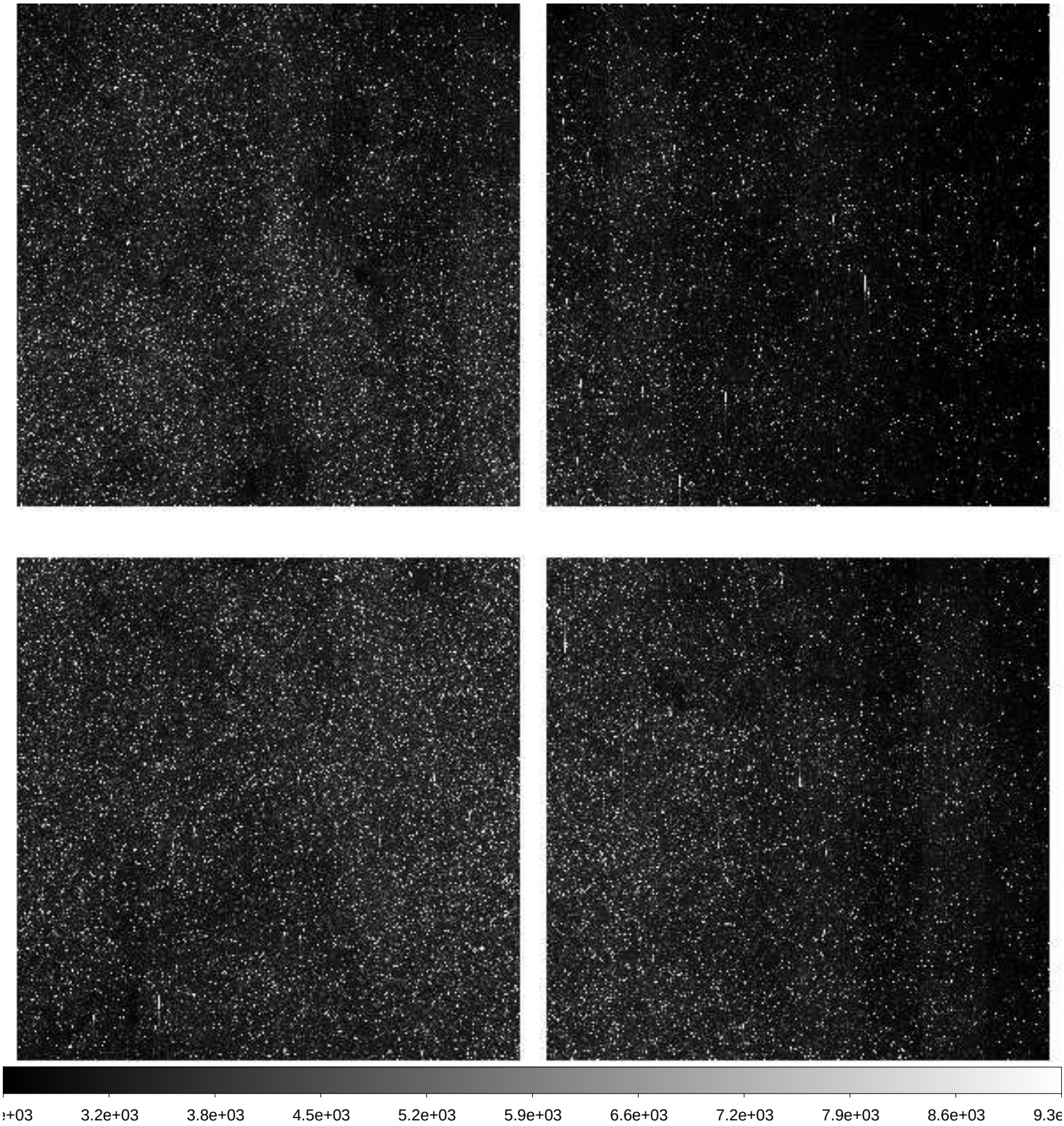

File Name	:	**xkmtc.20200223.051350.fits** # 152 / 197 #
Project ID	:	BLG
Image Type	:	OBJECT
Object Name	:	**BLG43**
RA	:	18:01:39.630
DEC	:	-28:05:34.40
Exposure Time	:	60
Airmass	:	1.85
Sidereal Time	:	13:36:46
Filter ID	:	I
Observation Date	:	2020-02-23T08:09:20
CCD Temperature	:	-105.85

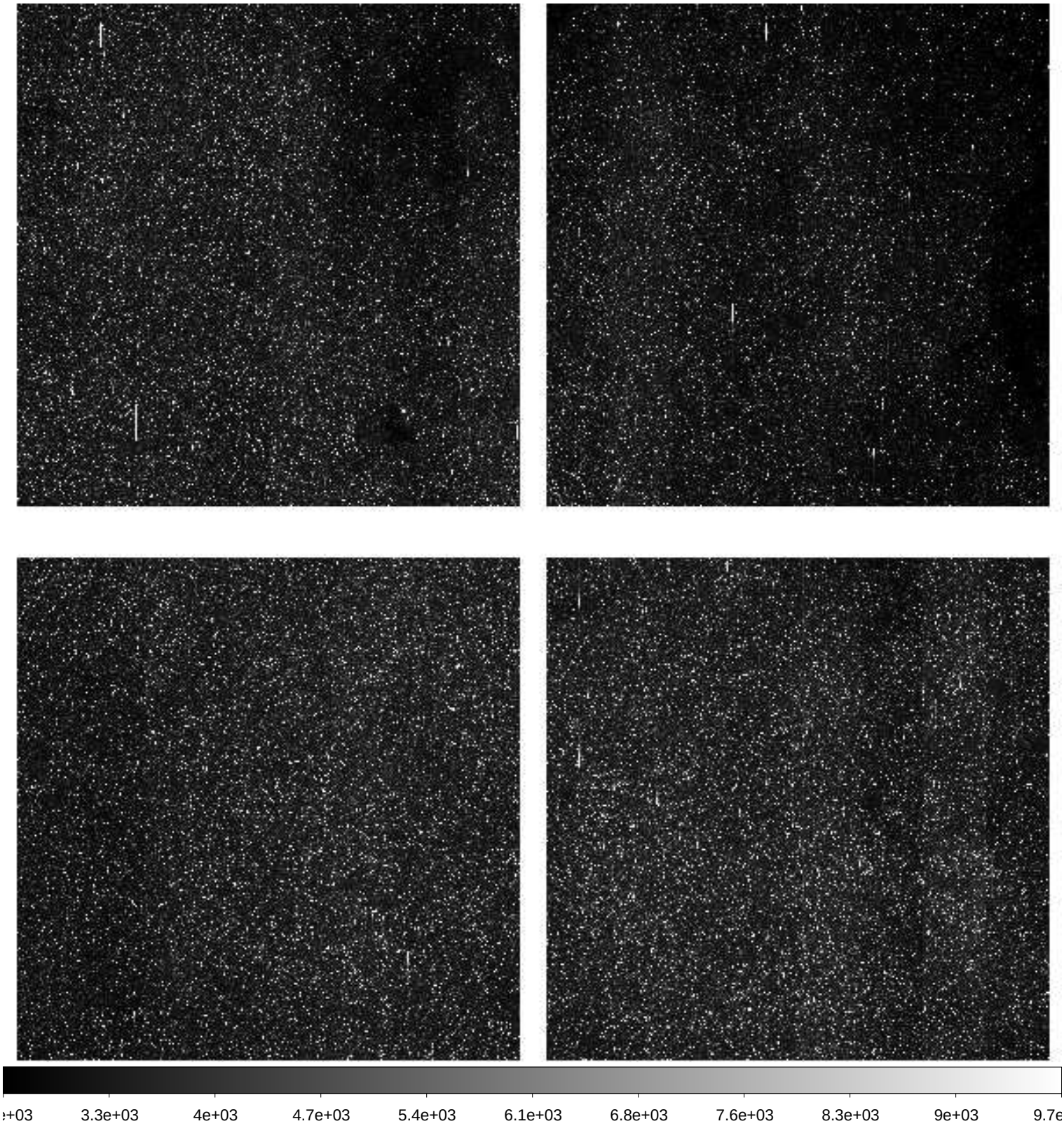

File Name	:	**xkmtc.20200223.051351.fits** # 153 / 197 #
Project ID	:	BLG
Image Type	:	OBJECT
Object Name	:	**BLG20**
RA	:	17:45:57.170
DEC	:	-22:33:44.10
Exposure Time	:	60
Airmass	:	1.76
Sidereal Time	:	13:38:43
Filter ID	:	I
Observation Date	:	2020-02-23T08:11:18
CCD Temperature	:	-105.85

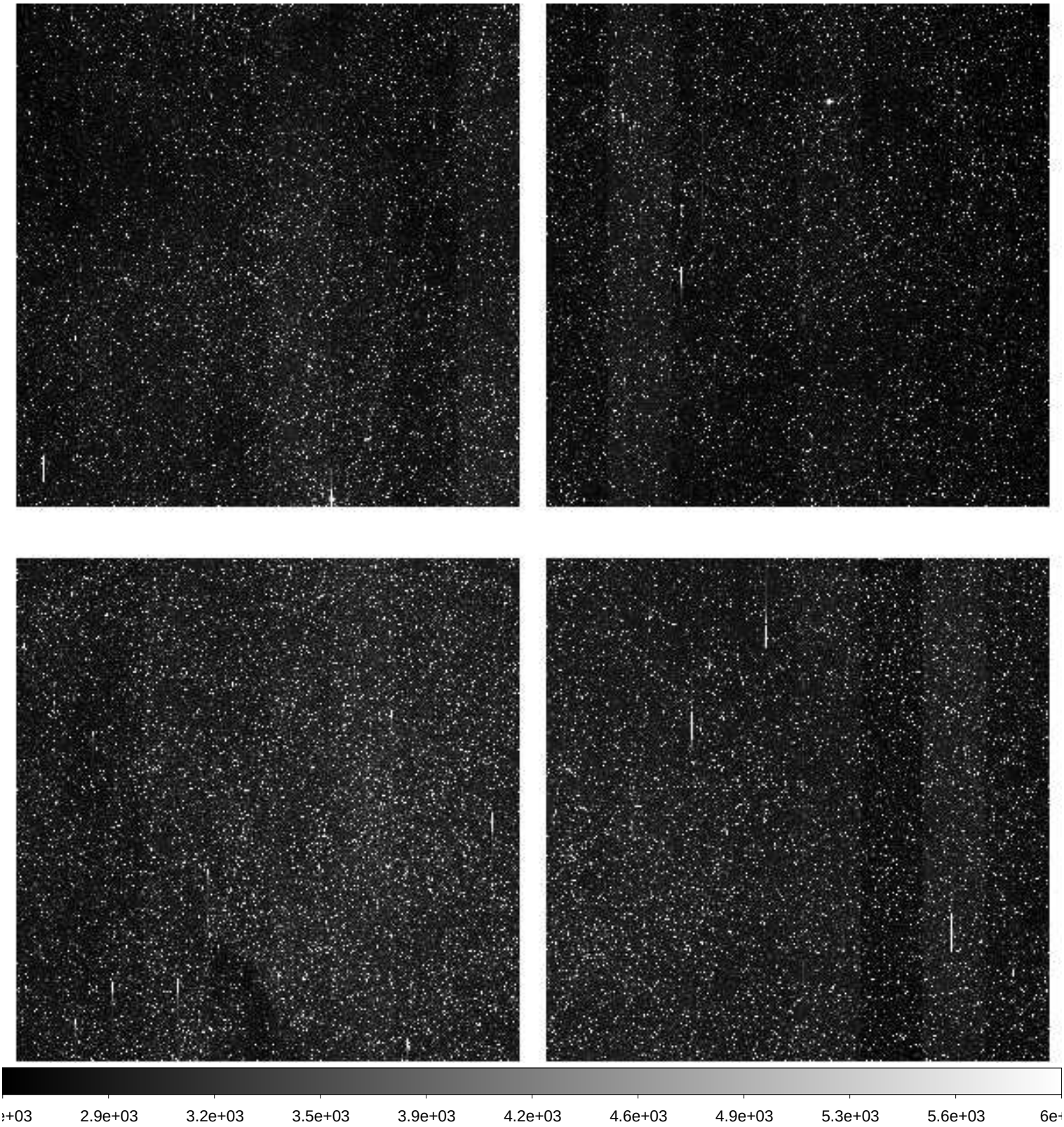

File Name	:	**xkmtc.20200223.051352.fits** # 154 / 197 #
Project ID	:	BLG
Image Type	:	OBJECT
Object Name	:	**BLG16**
RA	:	17:36:57.420
DEC	:	-24:41:01.80
Exposure Time	:	60
Airmass	:	1.64
Sidereal Time	:	13:40:42
Filter ID	:	I
Observation Date	:	2020-02-23T08:13:16
CCD Temperature	:	-105.86

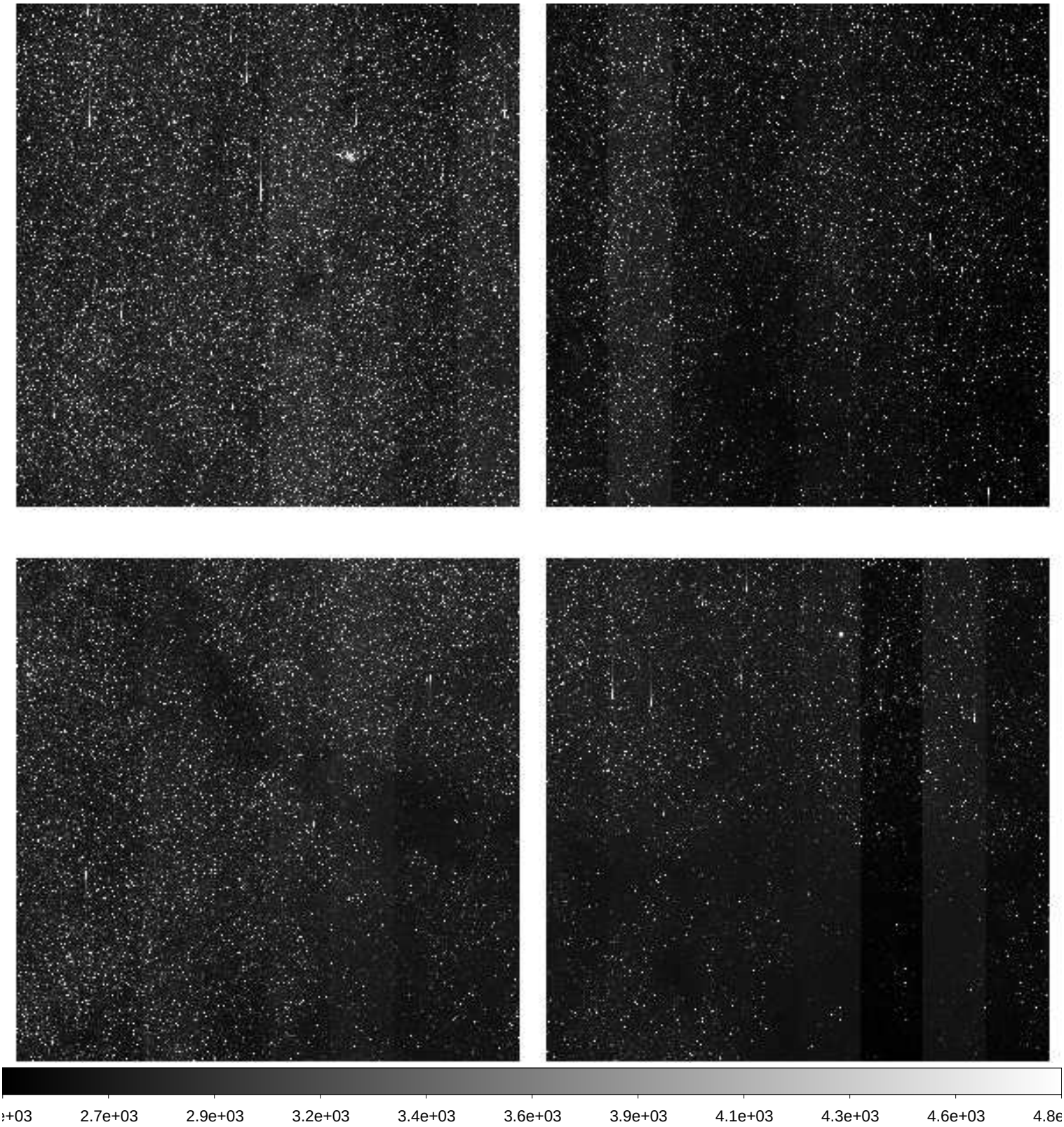

File Name	:	**xkmtc.20200223.051353.fits** # 155 / 197 #
Project ID	:	BLG
Image Type	:	OBJECT
Object Name	:	**BLG11**
RA	:	17:27:27.710
DEC	:	-29:57:49.70
Exposure Time	:	60
Airmass	:	1.50
Sidereal Time	:	13:42:42
Filter ID	:	I
Observation Date	:	2020-02-23T08:15:16
CCD Temperature	:	-105.49

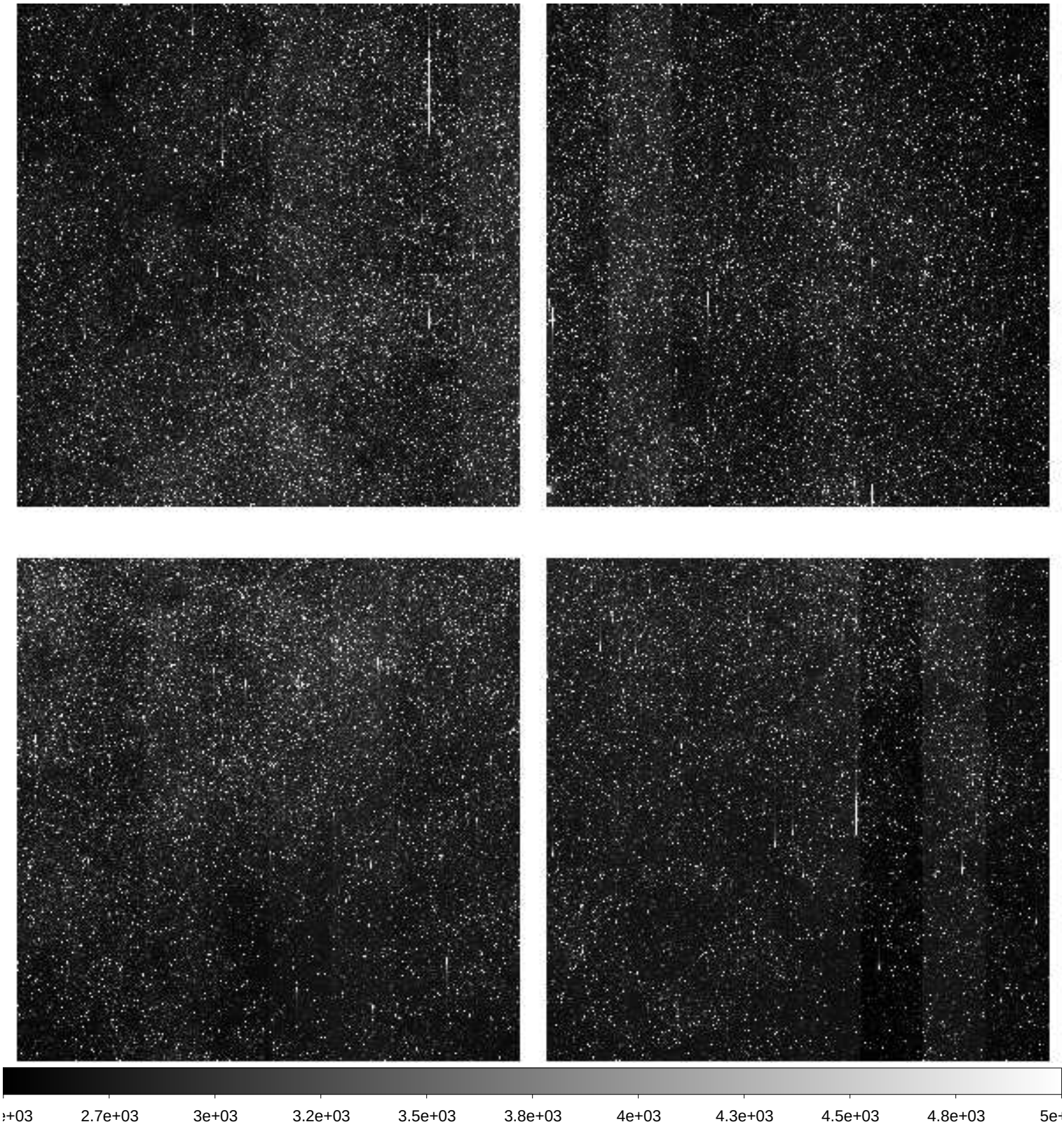

File Name	:	**xkmtc.20200223.051354.fits** # 156 / 197 #
Project ID	:	BLG
Image Type	:	OBJECT
Object Name	:	**BLG01**
RA	:	17:54:20.860
DEC	:	-31:09:17.10
Exposure Time	:	60
Airmass	:	1.67
Sidereal Time	:	13:44:49
Filter ID	:	I
Observation Date	:	2020-02-23T08:17:36
CCD Temperature	:	-105.82

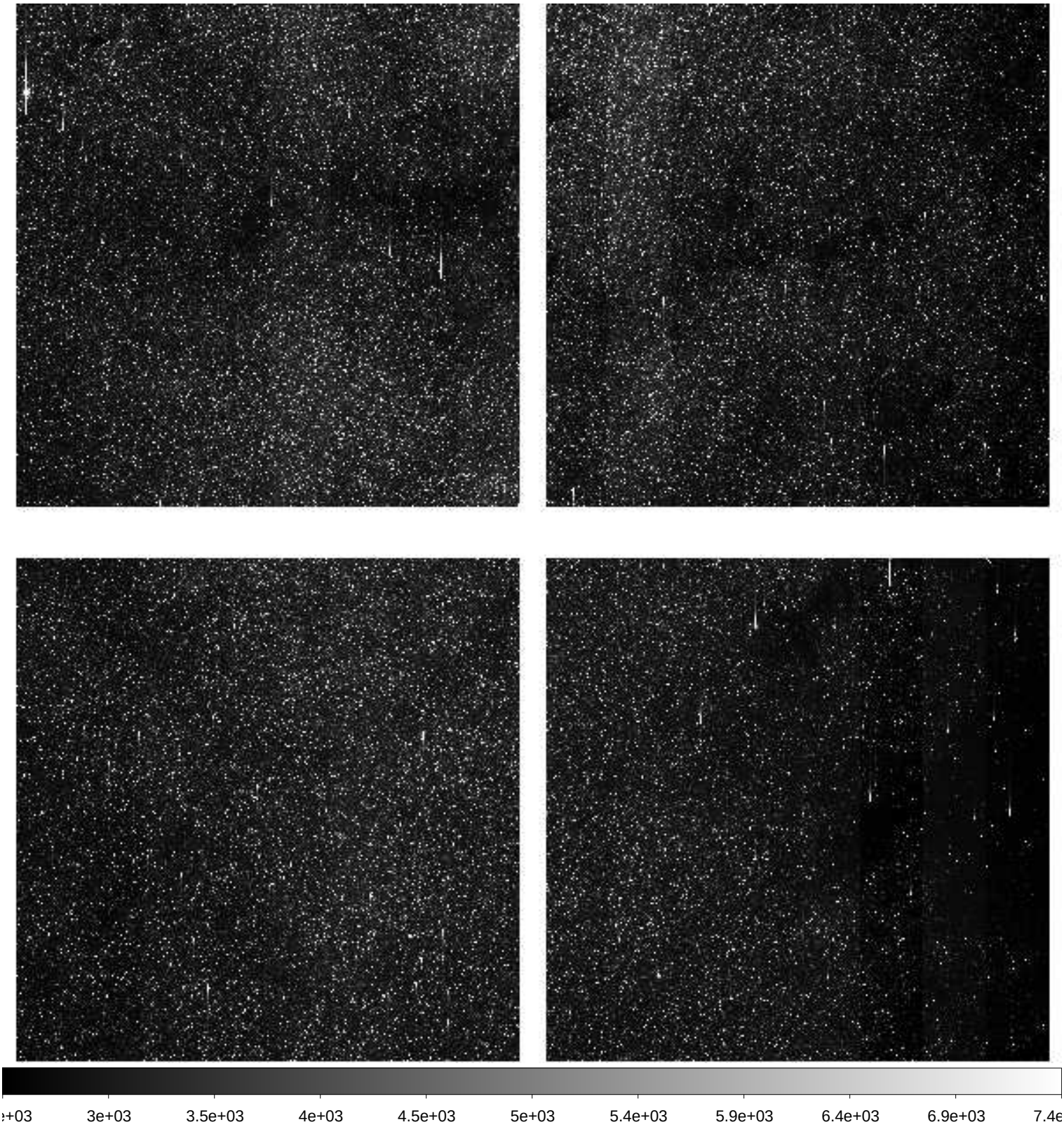

File Name	:	**xkmtc.20200223.051355.fits** # 157 / 197 #
Project ID	:	BLG
Image Type	:	OBJECT
Object Name	:	**BLG02**
RA	:	17:54:21.000
DEC	:	-29:02:44.40
Exposure Time	:	60
Airmass	:	1.67
Sidereal Time	:	13:47:11
Filter ID	:	I
Observation Date	:	2020-02-23T08:19:44
CCD Temperature	:	-105.83

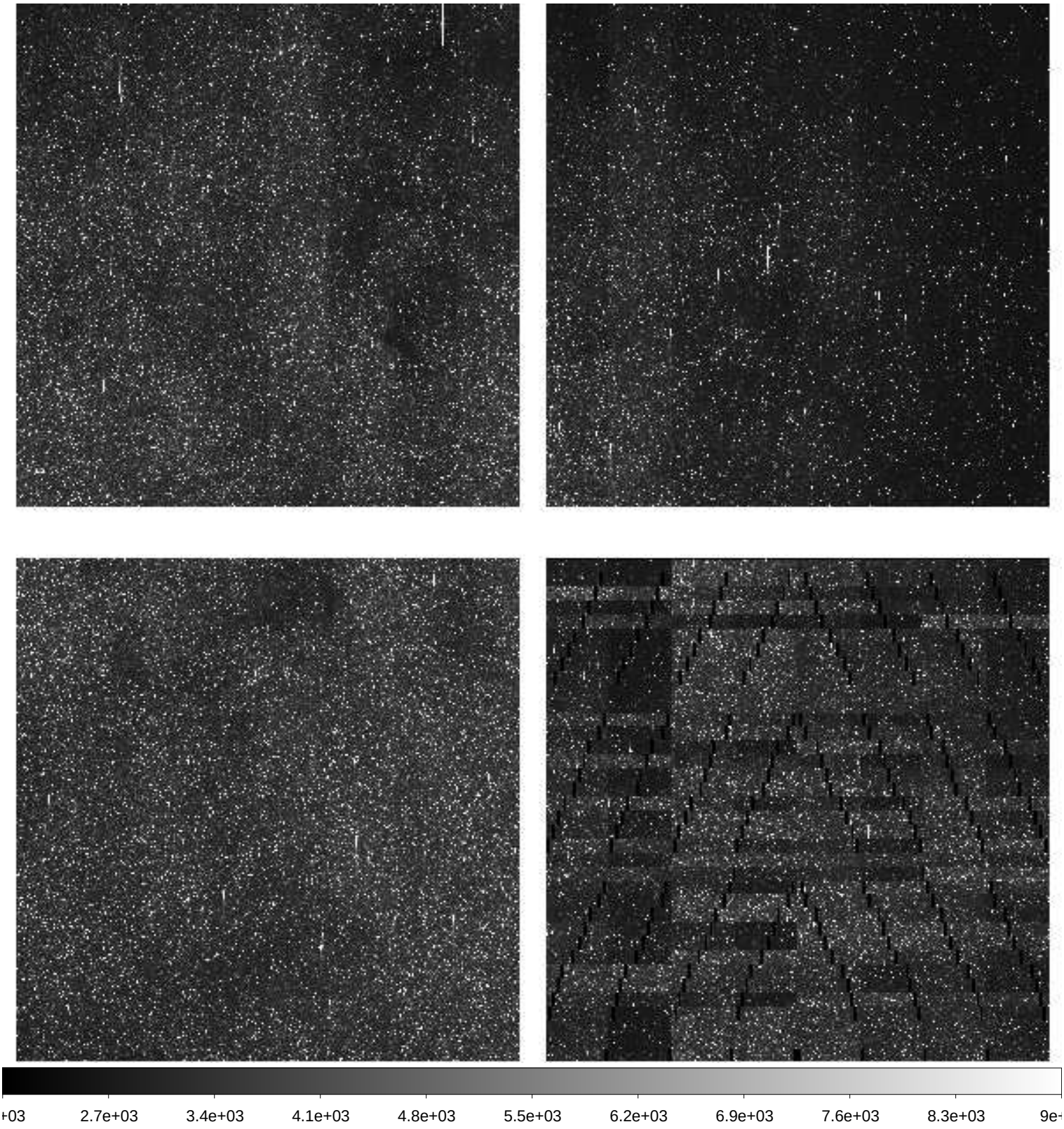

File Name	:	**xkmtc.20200223.051356.fits** # 158 / 197 #
Project ID	:	BLG
Image Type	:	OBJECT
Object Name	:	**BLG02**
RA	:	17:54:21.060
DEC	:	-29:02:42.00
Exposure Time	:	60
Airmass	:	1.66
Sidereal Time	:	13:49:13
Filter ID	:	I
Observation Date	:	2020-02-23T08:21:59
CCD Temperature	:	-105.84

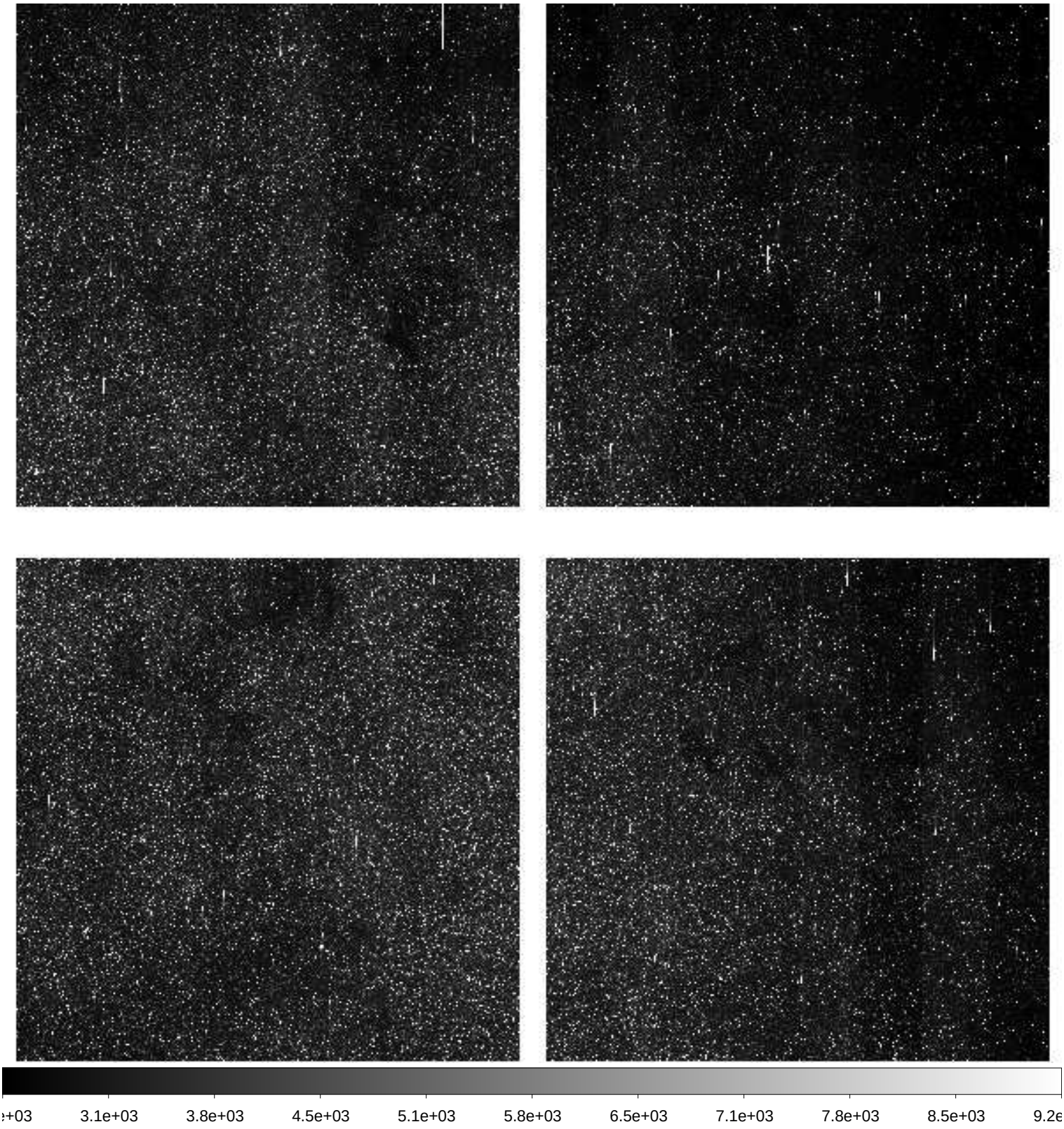

File Name	:	**xkmtc.20200223.051357.fits** # 159 / 197 #
Project ID	:	BLG
Image Type	:	OBJECT
Object Name	:	**BLG03**
RA	:	18:01:56.970
DEC	:	-27:57:48.00
Exposure Time	:	60
Airmass	:	1.71
Sidereal Time	:	13:51:32
Filter ID	:	I
Observation Date	:	2020-02-23T08:24:05
CCD Temperature	:	-105.85

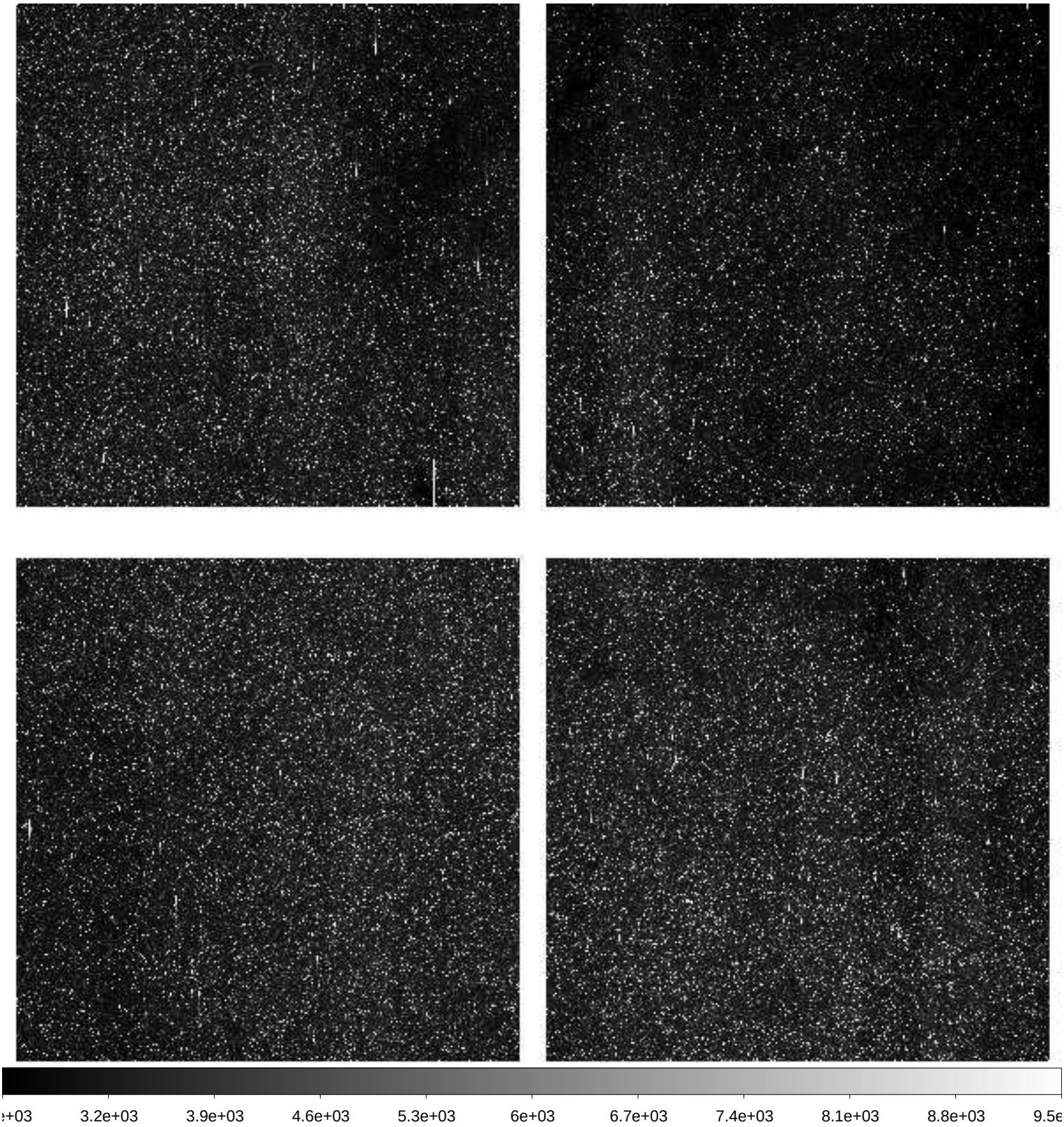

File Name	:	**xkmtc.20200223.051358.fits** # 160 / 197 #
Project ID	:	BLG
Image Type	:	OBJECT
Object Name	:	**BLG04**
RA	:	18:03:46.880
DEC	:	-30:04:17.60
Exposure Time	:	60
Airmass	:	1.69
Sidereal Time	:	13:53:36
Filter ID	:	I
Observation Date	:	2020-02-23T08:26:08
CCD Temperature	:	-105.85

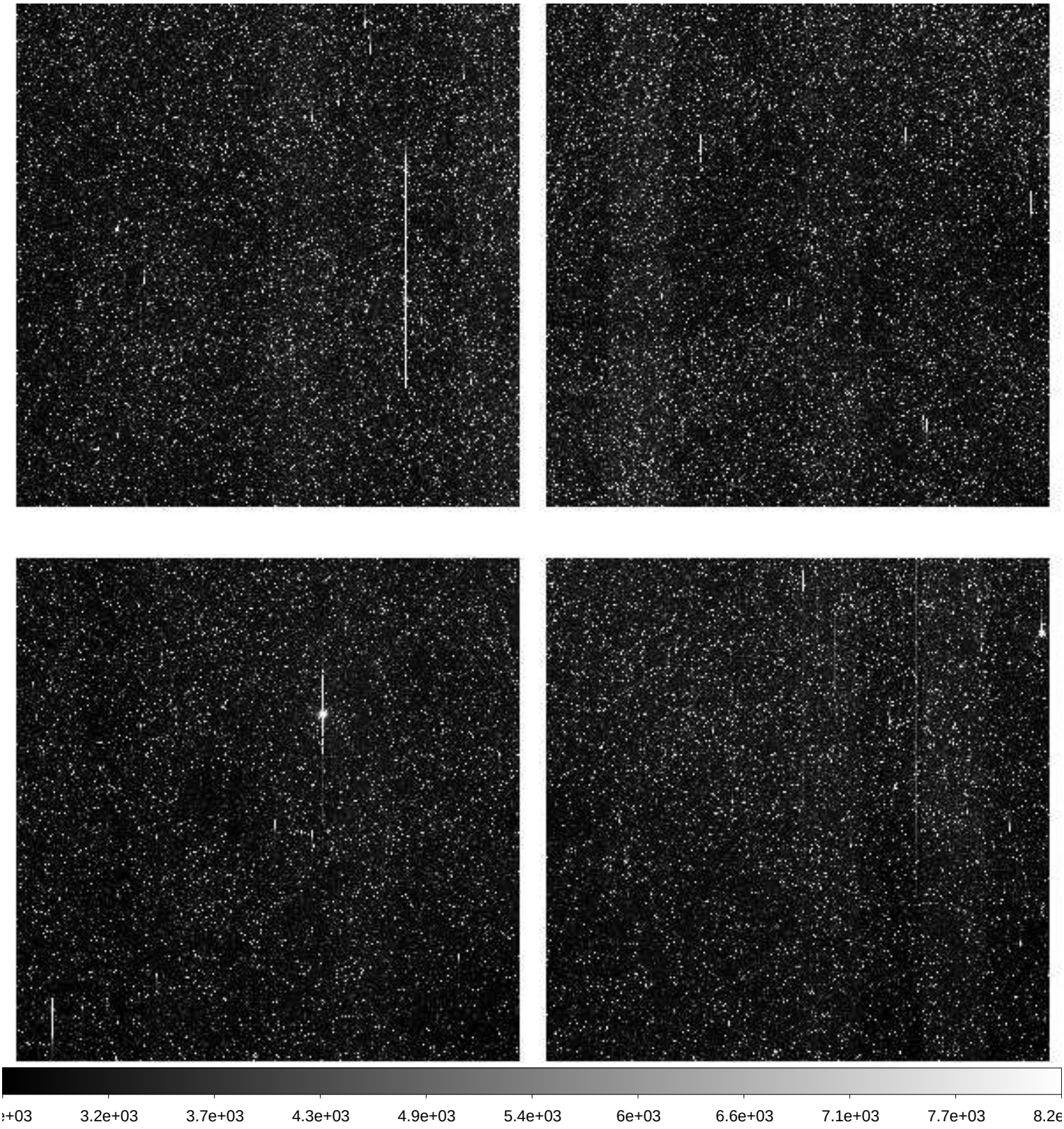

File Name	:	**xkmtc.20200223.051359.fits** # 161 / 197 #
Project ID	:	BLG
Image Type	:	OBJECT
Object Name	:	**BLG22**
RA	:	17:54:21.110
DEC	:	-33:16:04.70
Exposure Time	:	60
Airmass	:	1.57
Sidereal Time	:	13:55:33
Filter ID	:	I
Observation Date	:	2020-02-23T08:28:05
CCD Temperature	:	-105.85

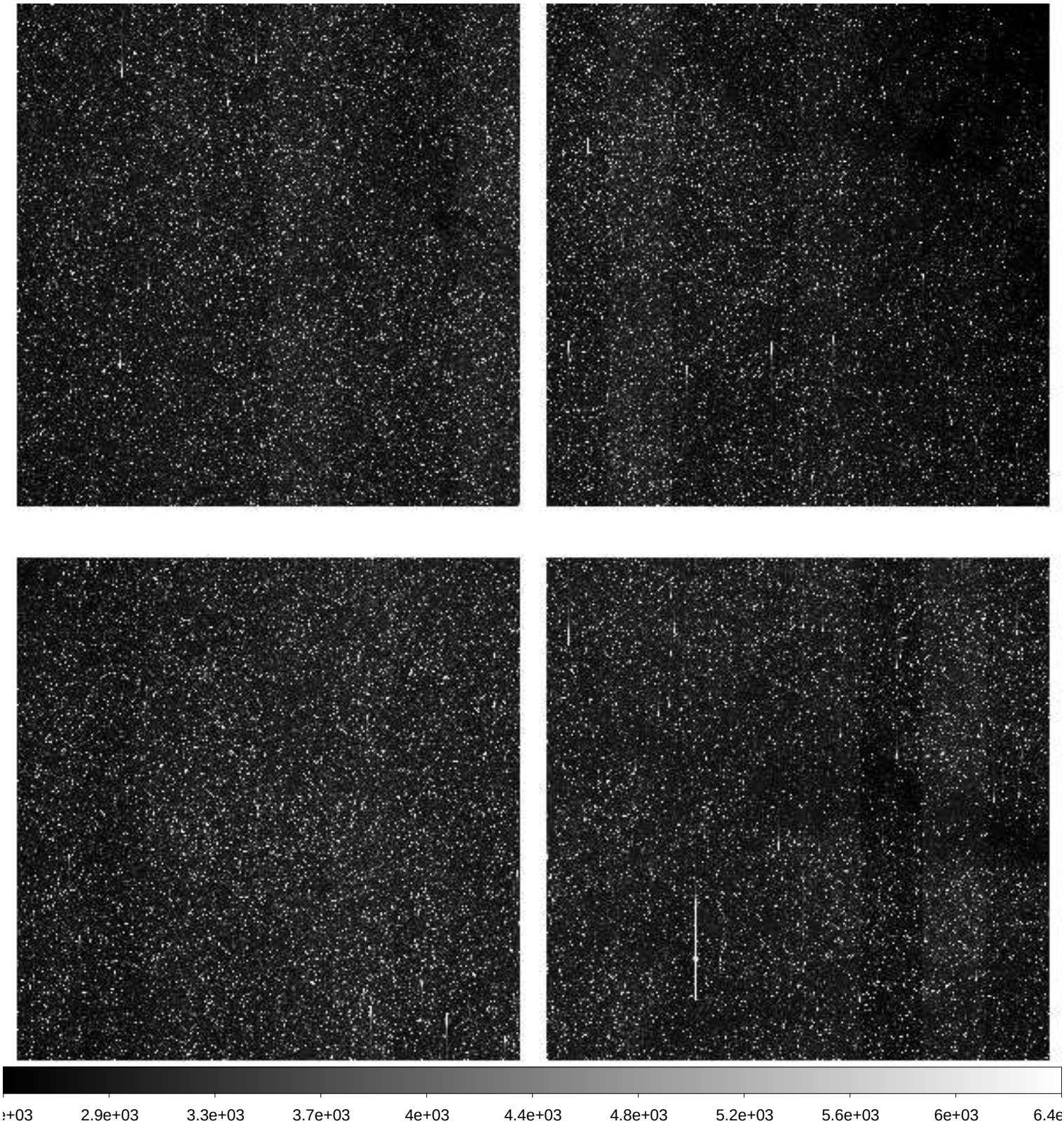

File Name	:	**xkmtc.20200223.051360.fits** # 162 / 197 #
Project ID	:	BLG
Image Type	:	OBJECT
Object Name	:	**BLG17**
RA	:	17:44:37.530
DEC	:	-33:15:51.10
Exposure Time	:	60
Airmass	:	1.50
Sidereal Time	:	13:57:30
Filter ID	:	I
Observation Date	:	2020-02-23T08:30:02
CCD Temperature	:	-105.86

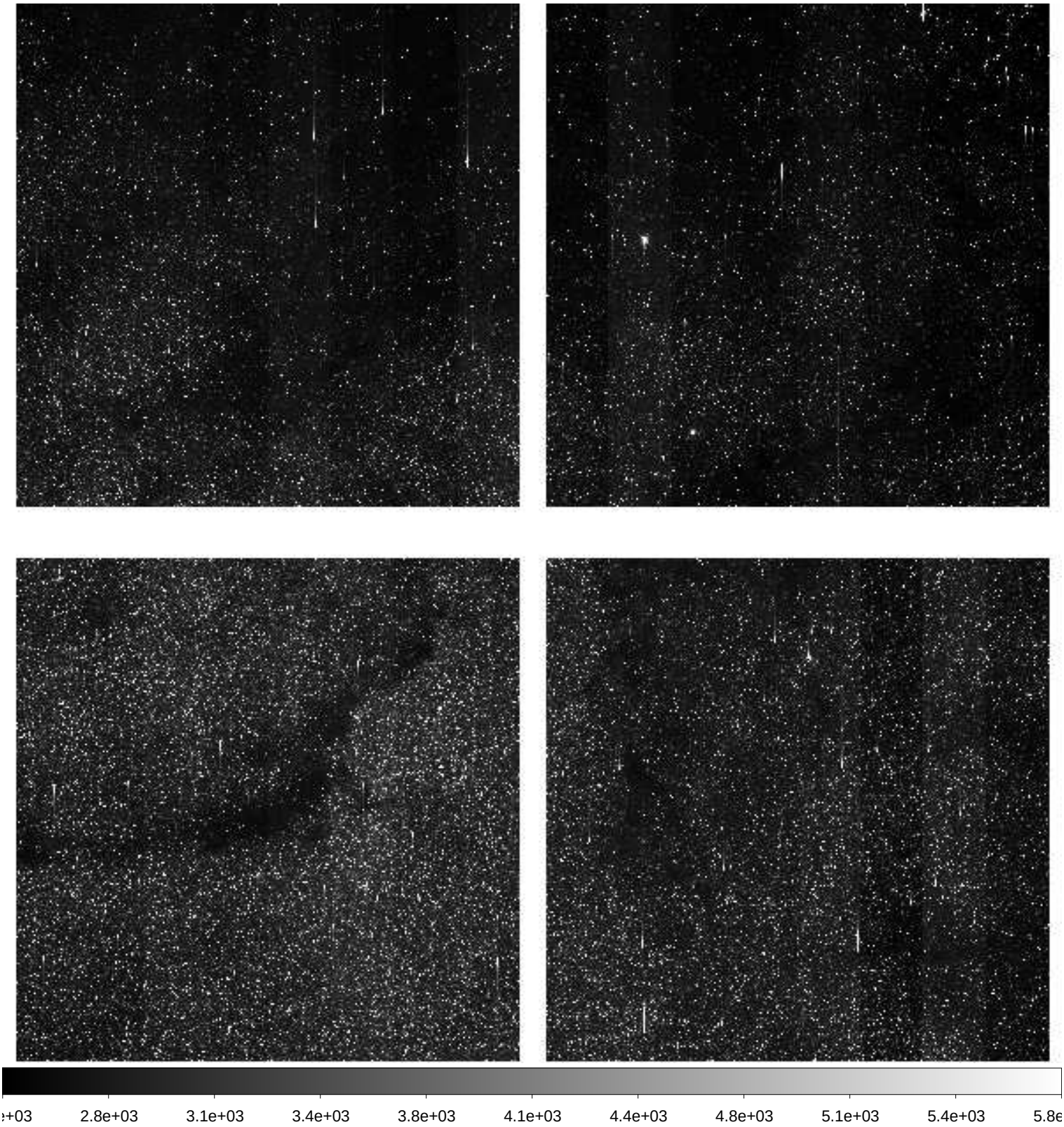

File Name	:	**xkmtc.20200223.051361.fits** # 163 / 197 #
Project ID	:	BLG
Image Type	:	OBJECT
Object Name	:	**BLG41**
RA	:	17:54:04.330
DEC	:	-31:16:29.90
Exposure Time	:	60
Airmass	:	1.56
Sidereal Time	:	13:59:36
Filter ID	:	I
Observation Date	:	2020-02-23T08:32:08
CCD Temperature	:	-105.87

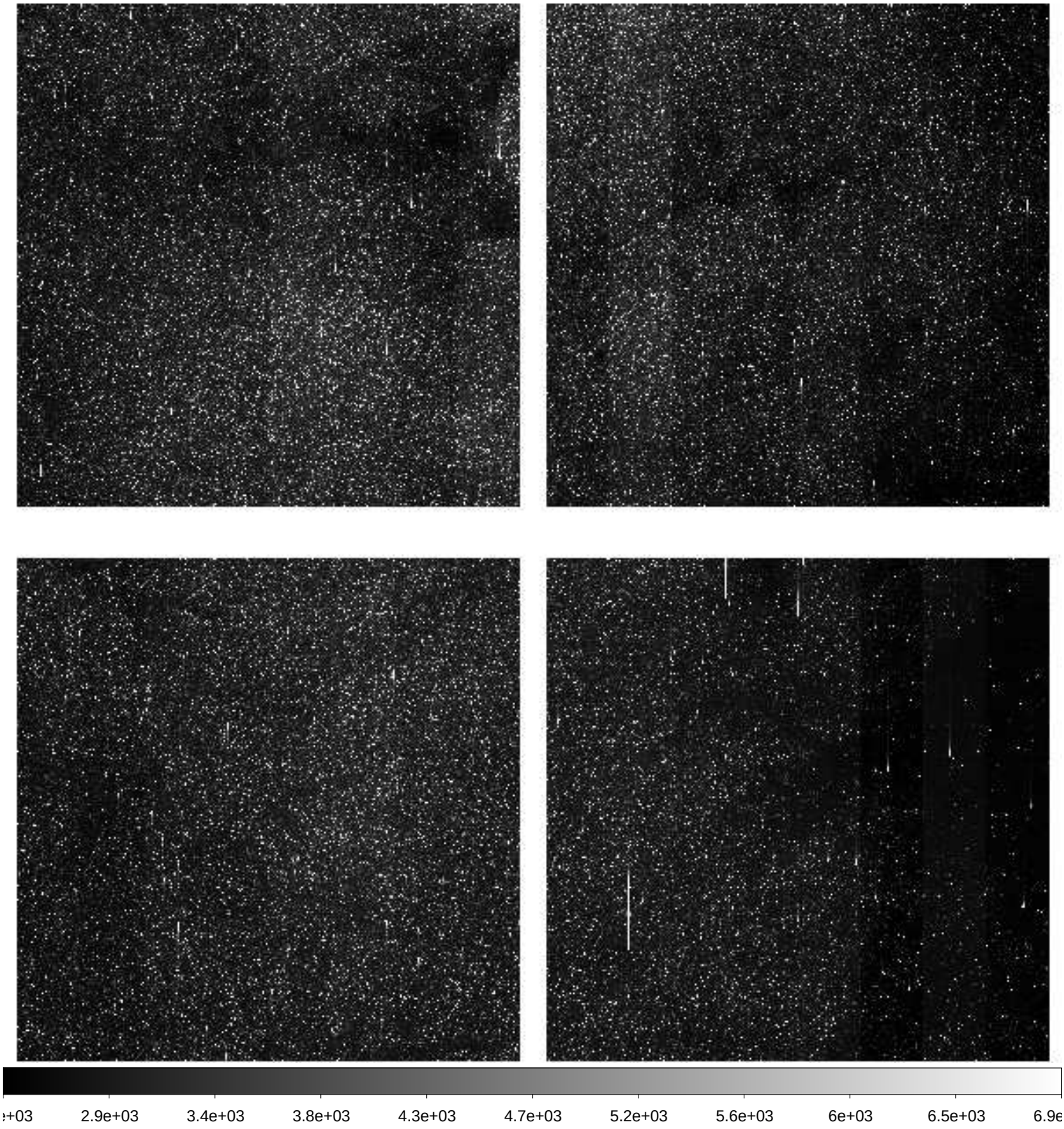

File Name	:	**xkmtc.20200223.051362.fits** # 164 / 197 #
Project ID	:	BLG
Image Type	:	OBJECT
Object Name	:	**BLG41**
RA	:	17:54:04.400
DEC	:	-31:16:27.40
Exposure Time	:	90
Airmass	:	1.54
Sidereal Time	:	14:01:41
Filter ID	:	V
Observation Date	:	2020-02-23T08:34:12
CCD Temperature	:	-105.51

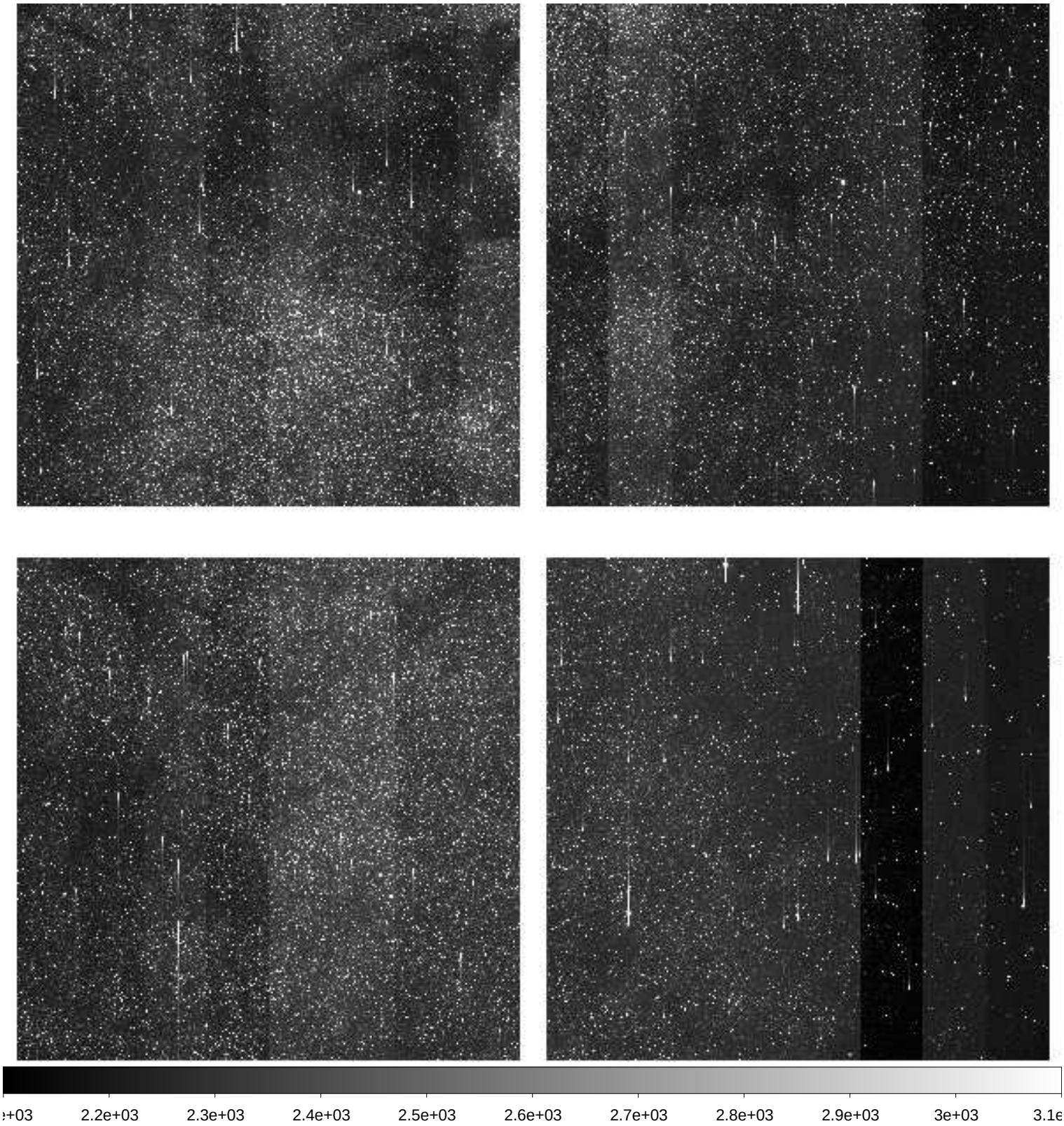

File Name	:	**xkmtc.20200223.051363.fits** # 165 / 197 #
Project ID	:	BLG
Image Type	:	OBJECT
Object Name	:	**BLG42**
RA	:	17:54:04.560
DEC	:	-29:09:54.40
Exposure Time	:	90
Airmass	:	1.54
Sidereal Time	:	14:04:19
Filter ID	:	V
Observation Date	:	2020-02-23T08:36:49
CCD Temperature	:	-105.84

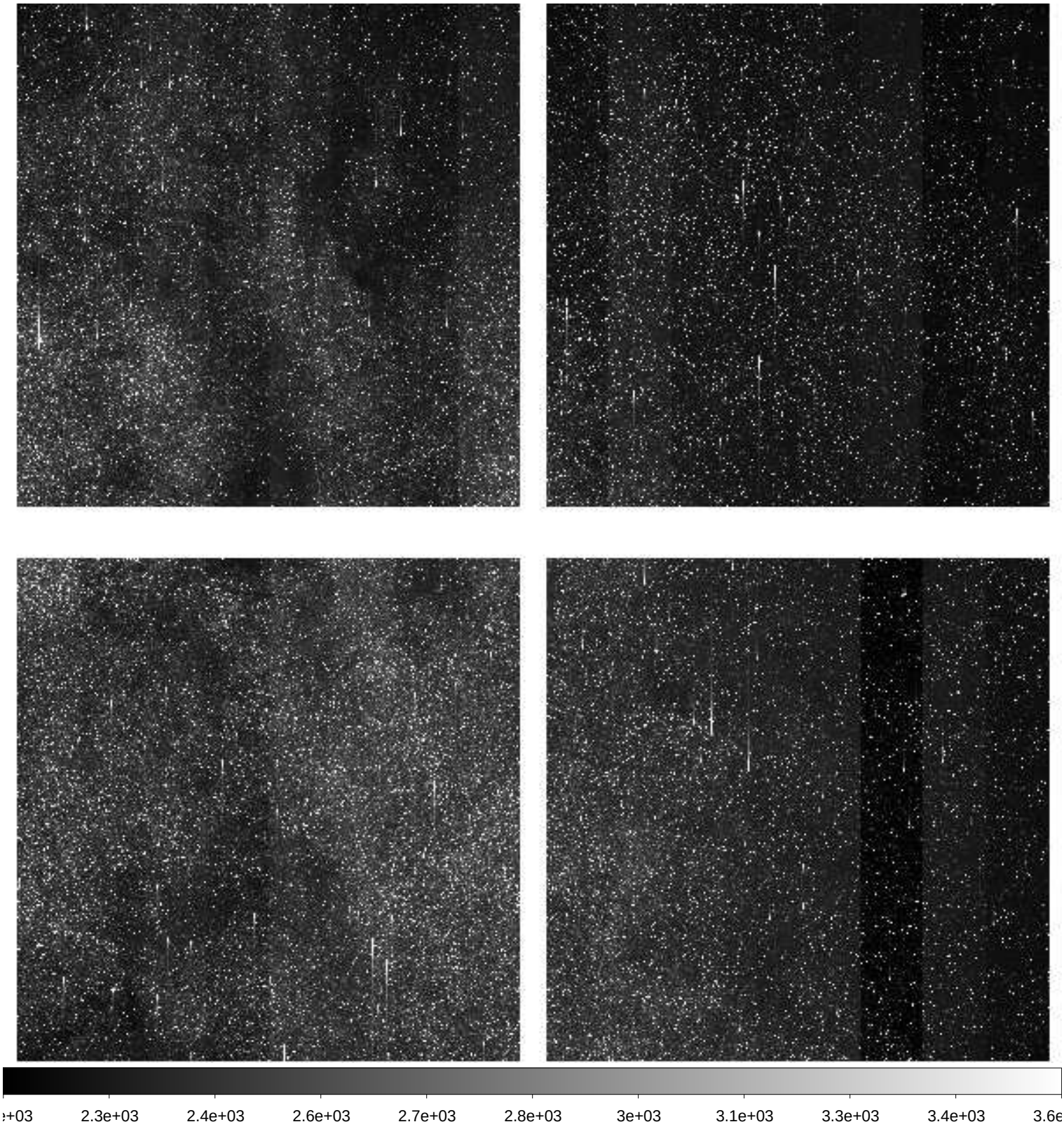

File Name	:	**xkmtc.20200223.051364.fits** # 166 / 197 #
Project ID	:	BLG
Image Type	:	OBJECT
Object Name	:	**BLG42**
RA	:	17:54:04.640
DEC	:	-29:09:51.30
Exposure Time	:	60
Airmass	:	1.53
Sidereal Time	:	14:06:47
Filter ID	:	I
Observation Date	:	2020-02-23T08:39:17
CCD Temperature	:	-105.86

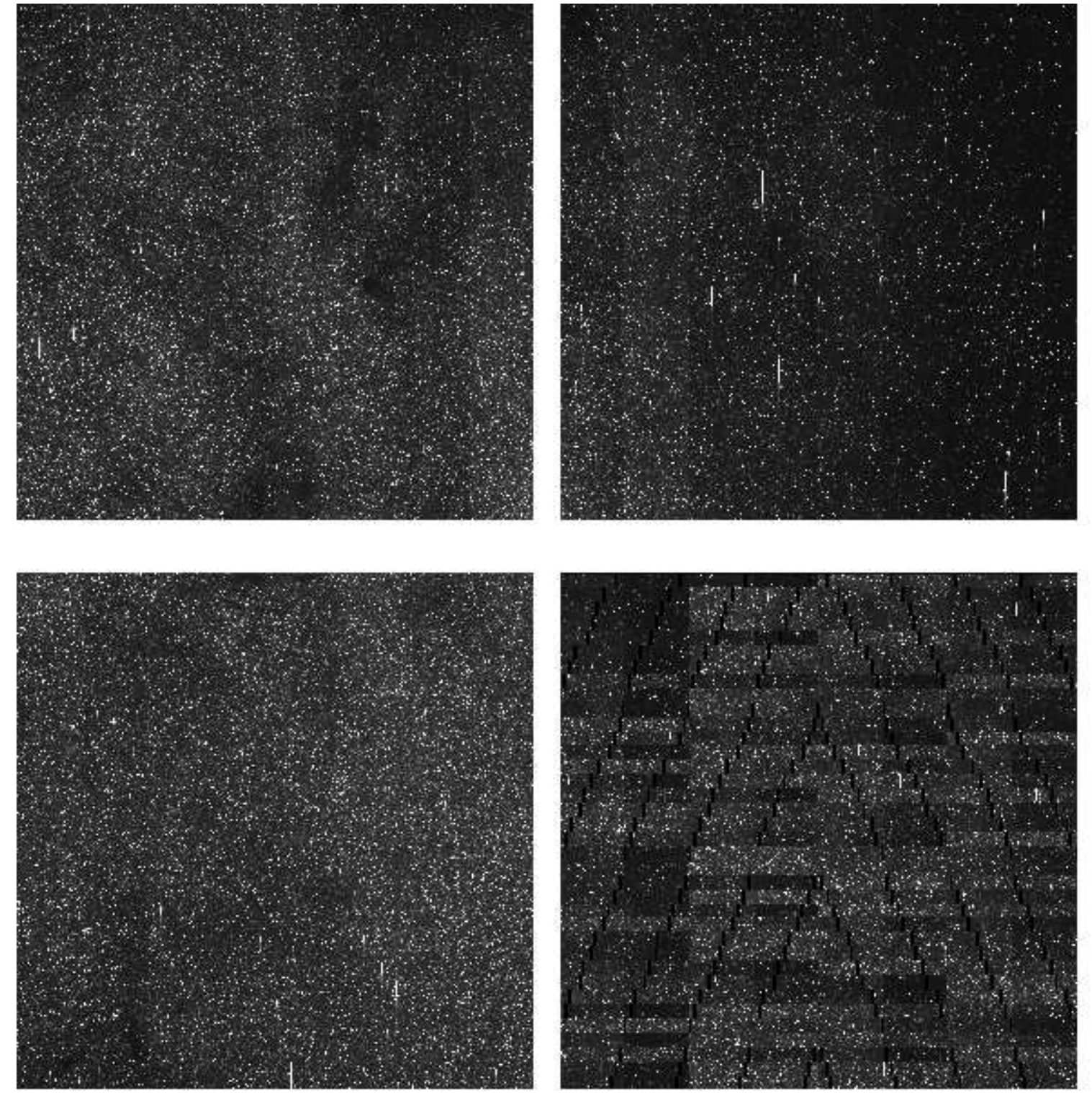

File Name	:	**xkmtc.20200223.051365.fits** # 167 / 197 #
Project ID	:	BLG
Image Type	:	OBJECT
Object Name	:	**BLG43**
RA	:	18:01:40.500
DEC	:	-28:04:57.10
Exposure Time	:	60
Airmass	:	1.57
Sidereal Time	:	14:09:09
Filter ID	:	I
Observation Date	:	2020-02-23T08:41:39
CCD Temperature	:	-105.88

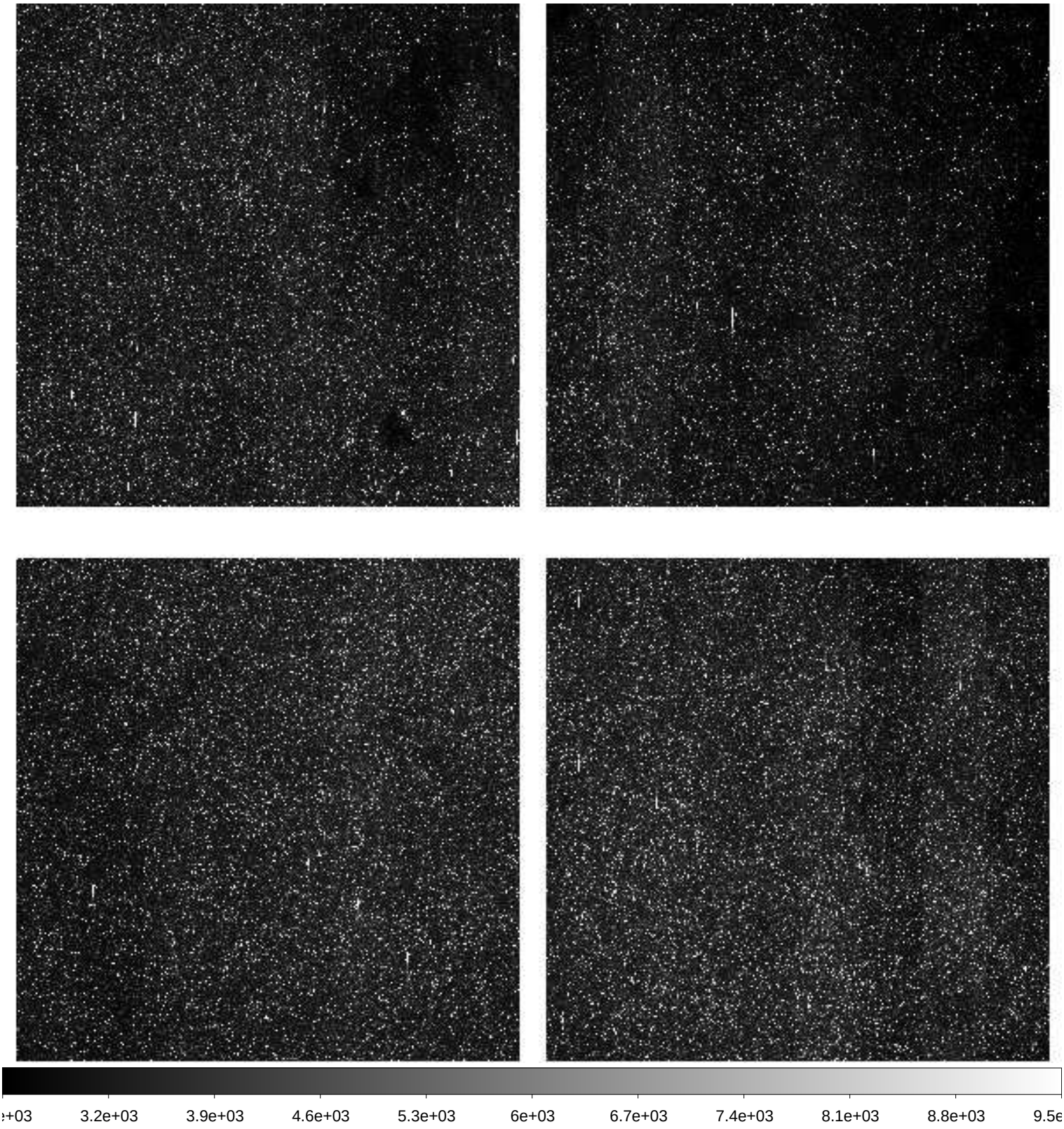

File Name	:	**xkmtc.20200223.051366.fits** # 168 / 197 #
Project ID	:	BLG
Image Type	:	OBJECT
Object Name	:	**BLG43**
RA	:	18:01:40.540
DEC	:	-28:04:55.10
Exposure Time	:	90
Airmass	:	1.56
Sidereal Time	:	14:11:05
Filter ID	:	V
Observation Date	:	2020-02-23T08:43:35
CCD Temperature	:	-105.87

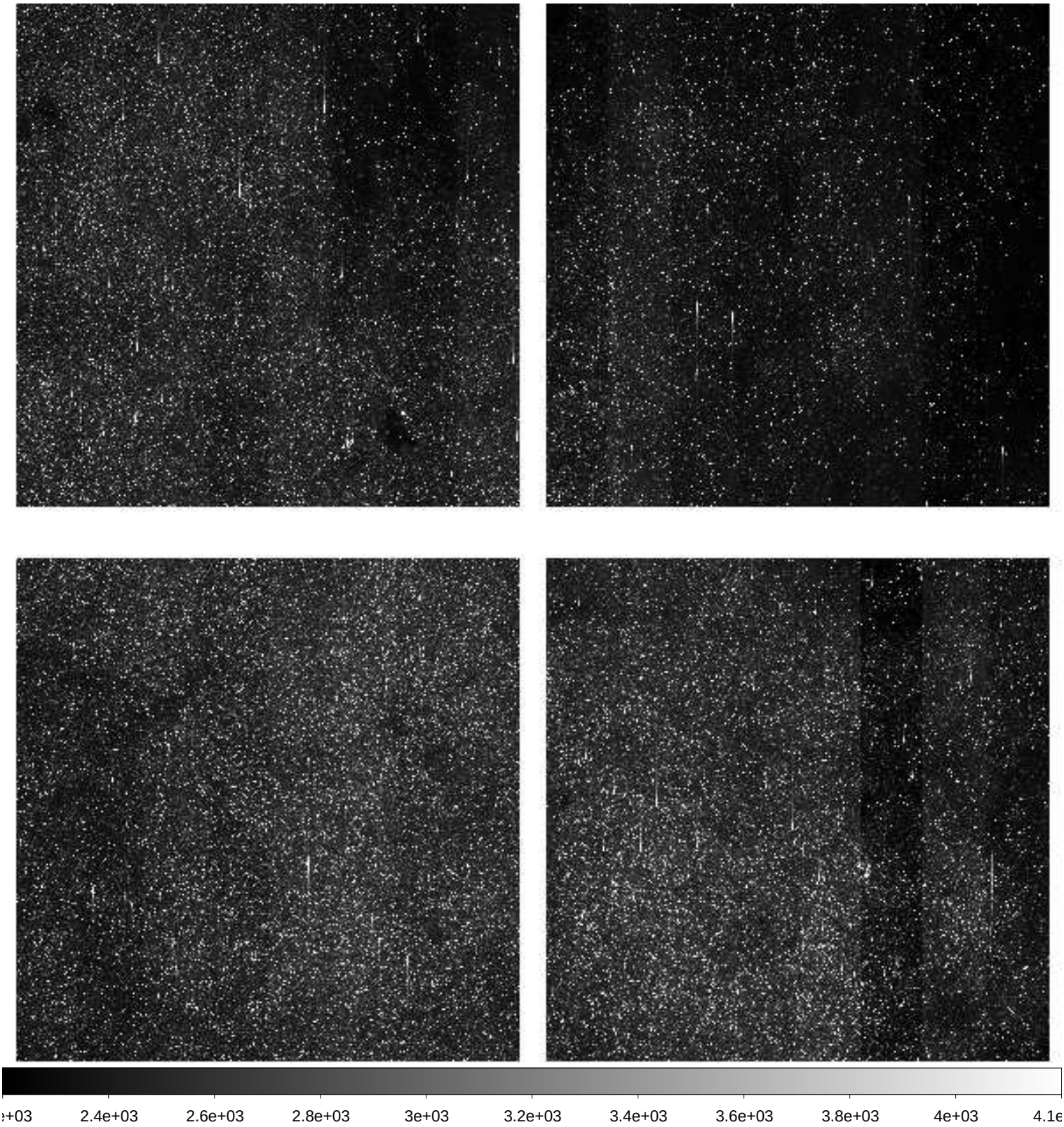

File Name	:	**xkmtc.20200223.051367.fits** # 169 / 197 #
Project ID	:	BLG
Image Type	:	OBJECT
Object Name	:	**BLG18**
RA	:	17:45:58.210
DEC	:	-26:45:44.00
Exposure Time	:	90
Airmass	:	1.46
Sidereal Time	:	14:13:31
Filter ID	:	V
Observation Date	:	2020-02-23T08:46:00
CCD Temperature	:	-105.88

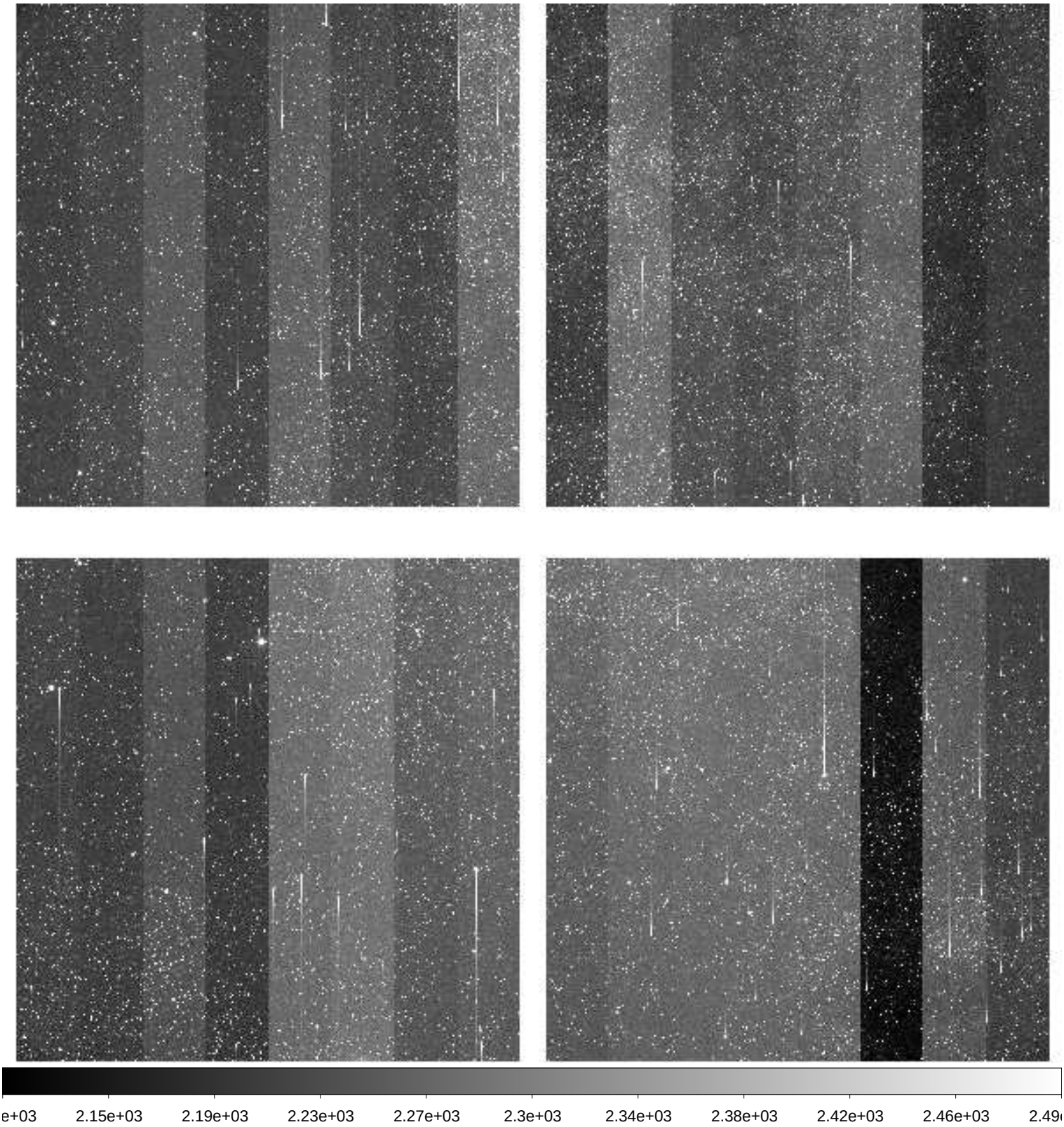

File Name	:	**xkmtc.20200223.051368.fits** # 170 / 197 #
Project ID	:	BLG
Image Type	:	OBJECT
Object Name	:	**BLG18**
RA	:	17:45:58.220
DEC	:	-26:45:43.90
Exposure Time	:	60
Airmass	:	1.44
Sidereal Time	:	14:16:08
Filter ID	:	I
Observation Date	:	2020-02-23T08:48:50
CCD Temperature	:	-105.9

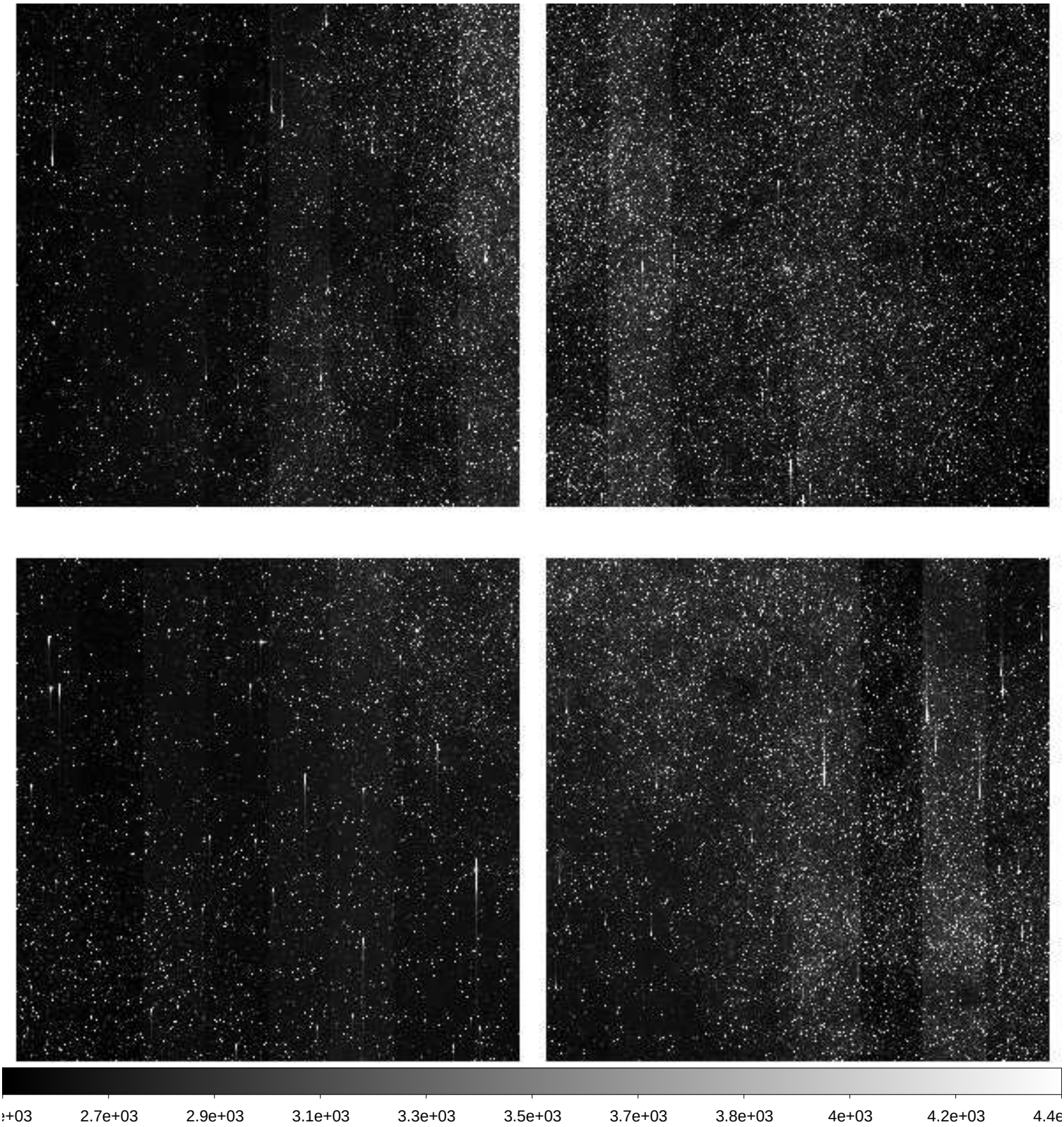

File Name	:	**xkmtc.20200223.051369.fits** # 171 / 197 #
Project ID	:	BLG
Image Type	:	OBJECT
Object Name	:	**BLG15**
RA	:	17:36:48.490
DEC	:	-26:47:39.50
Exposure Time	:	60
Airmass	:	1.38
Sidereal Time	:	14:18:18
Filter ID	:	I
Observation Date	:	2020-02-23T08:50:47
CCD Temperature	:	-105.91

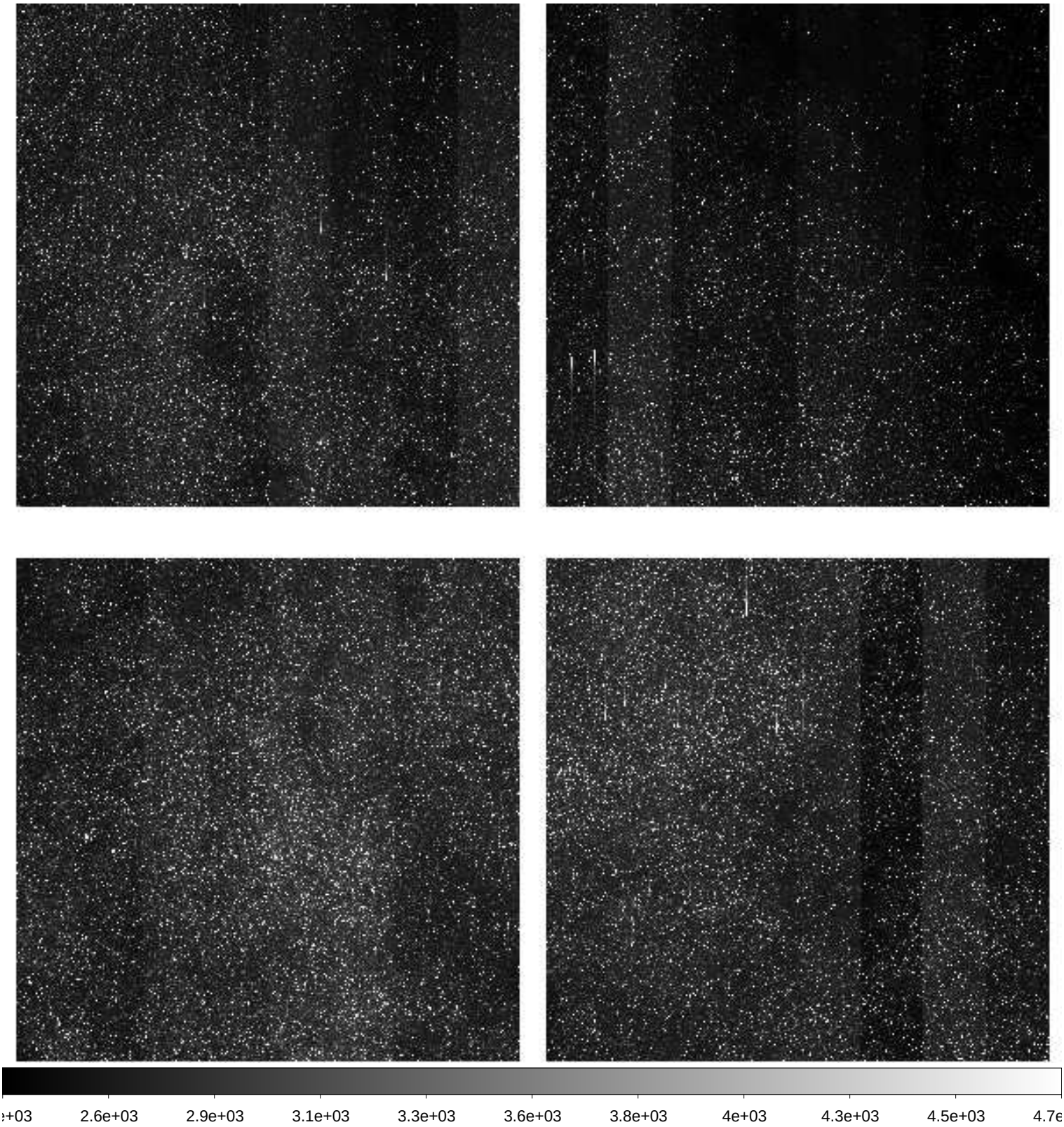

File Name	:	**xkmtc.20200223.051370.fits** # 172 / 197 #
Project ID	:	BLG
Image Type	:	OBJECT
Object Name	:	**BLG15**
RA	:	17:36:48.530
DEC	:	-26:47:38.20
Exposure Time	:	90
Airmass	:	1.37
Sidereal Time	:	14:20:16
Filter ID	:	V
Observation Date	:	2020-02-23T08:52:44
CCD Temperature	:	-105.92

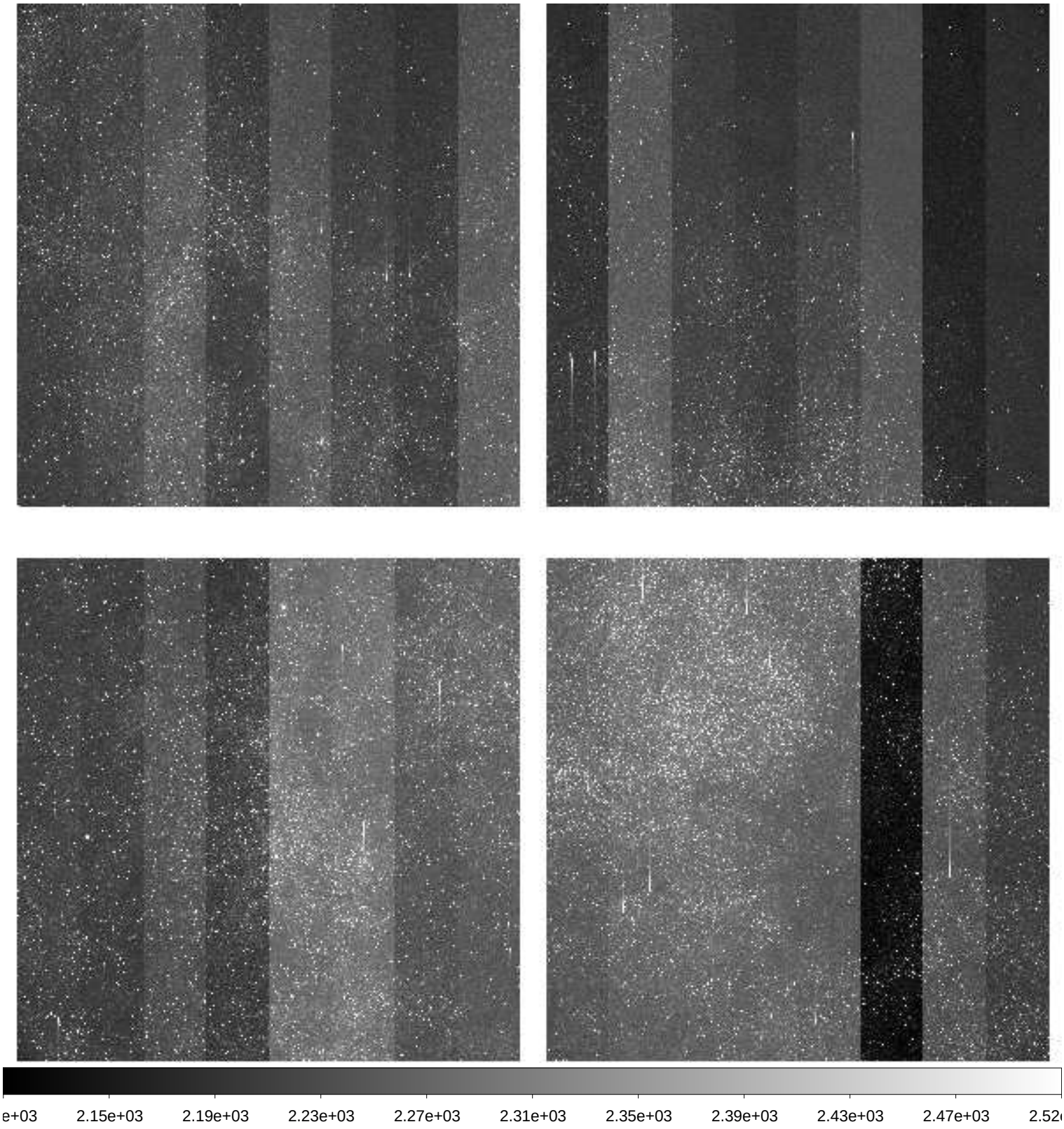

File Name	:	**xkmtc.20200223.051371.fits** # 173 / 197 #
Project ID	:	BLG
Image Type	:	OBJECT
Object Name	:	**BLG14**
RA	:	17:36:48.610
DEC	:	-28:54:35.60
Exposure Time	:	90
Airmass	:	1.35
Sidereal Time	:	14:22:52
Filter ID	:	V
Observation Date	:	2020-02-23T08:55:20
CCD Temperature	:	-105.94

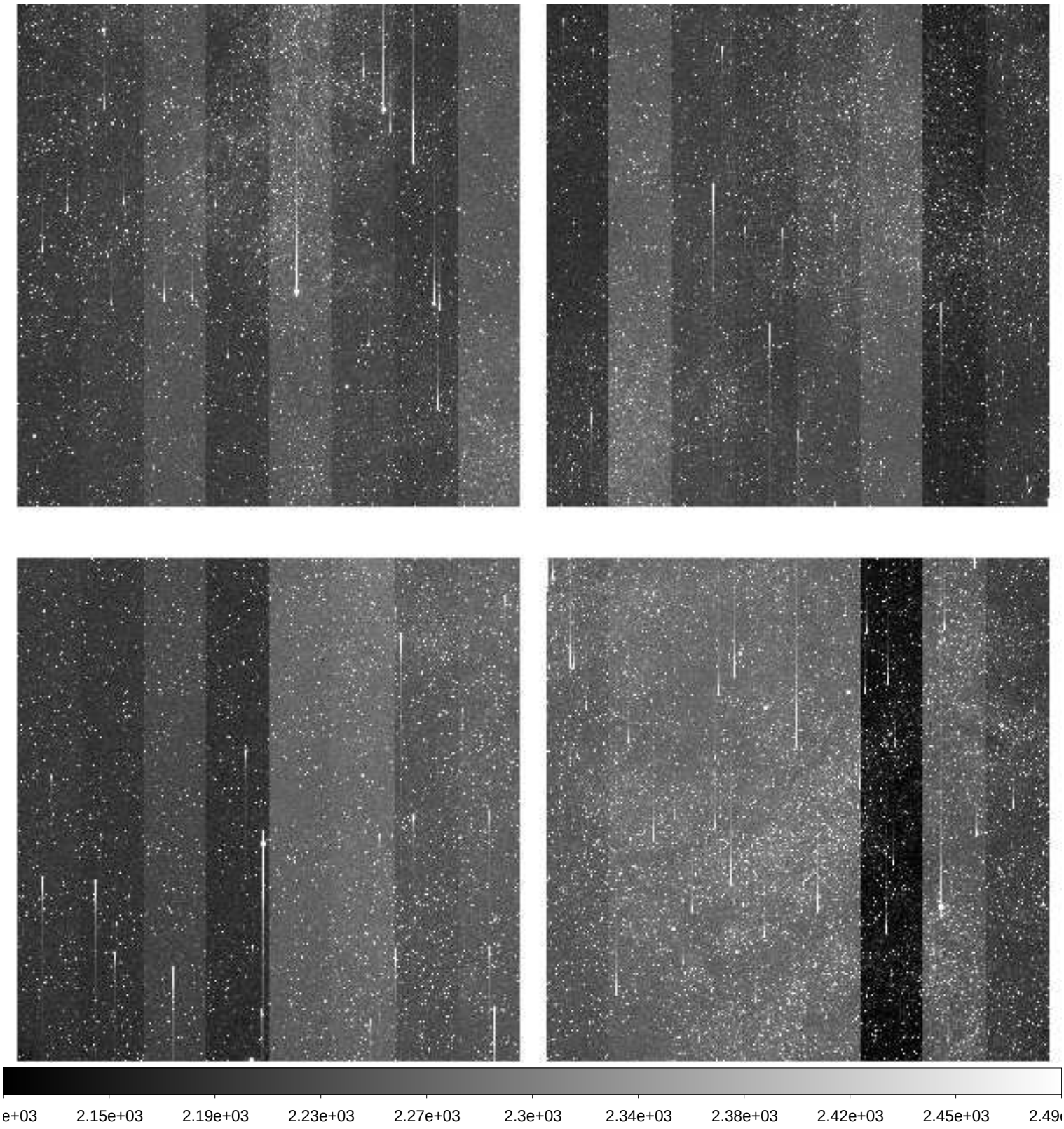

File Name	:	**xkmtc.20200223.051372.fits** # 174 / 197 #
Project ID	:	BLG
Image Type	:	OBJECT
Object Name	:	**BLG14**
RA	:	17:36:48.710
DEC	:	-28:54:33.40
Exposure Time	:	60
Airmass	:	1.34
Sidereal Time	:	14:25:19
Filter ID	:	I
Observation Date	:	2020-02-23T08:57:46
CCD Temperature	:	-105.93

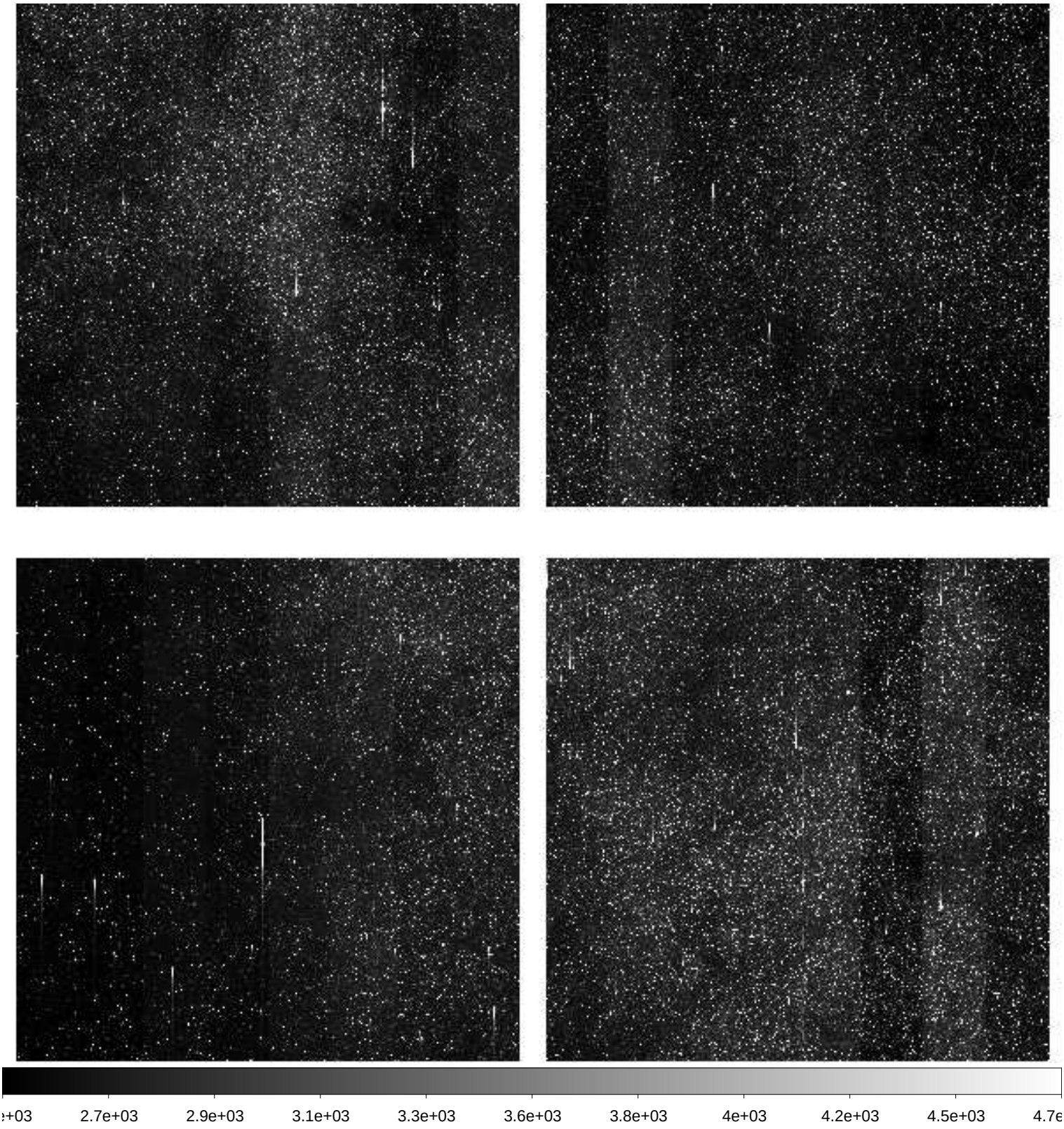

File Name	:	**xkmtc.20200223.051373.fits** # 175 / 197 #
Project ID	:	BLG
Image Type	:	OBJECT
Object Name	:	**BLG01**
RA	:	17:54:22.240
DEC	:	-31:08:43.30
Exposure Time	:	60
Airmass	:	1.39
Sidereal Time	:	14:29:28
Filter ID	:	I
Observation Date	:	2020-02-23T09:01:55
CCD Temperature	:	-105.96

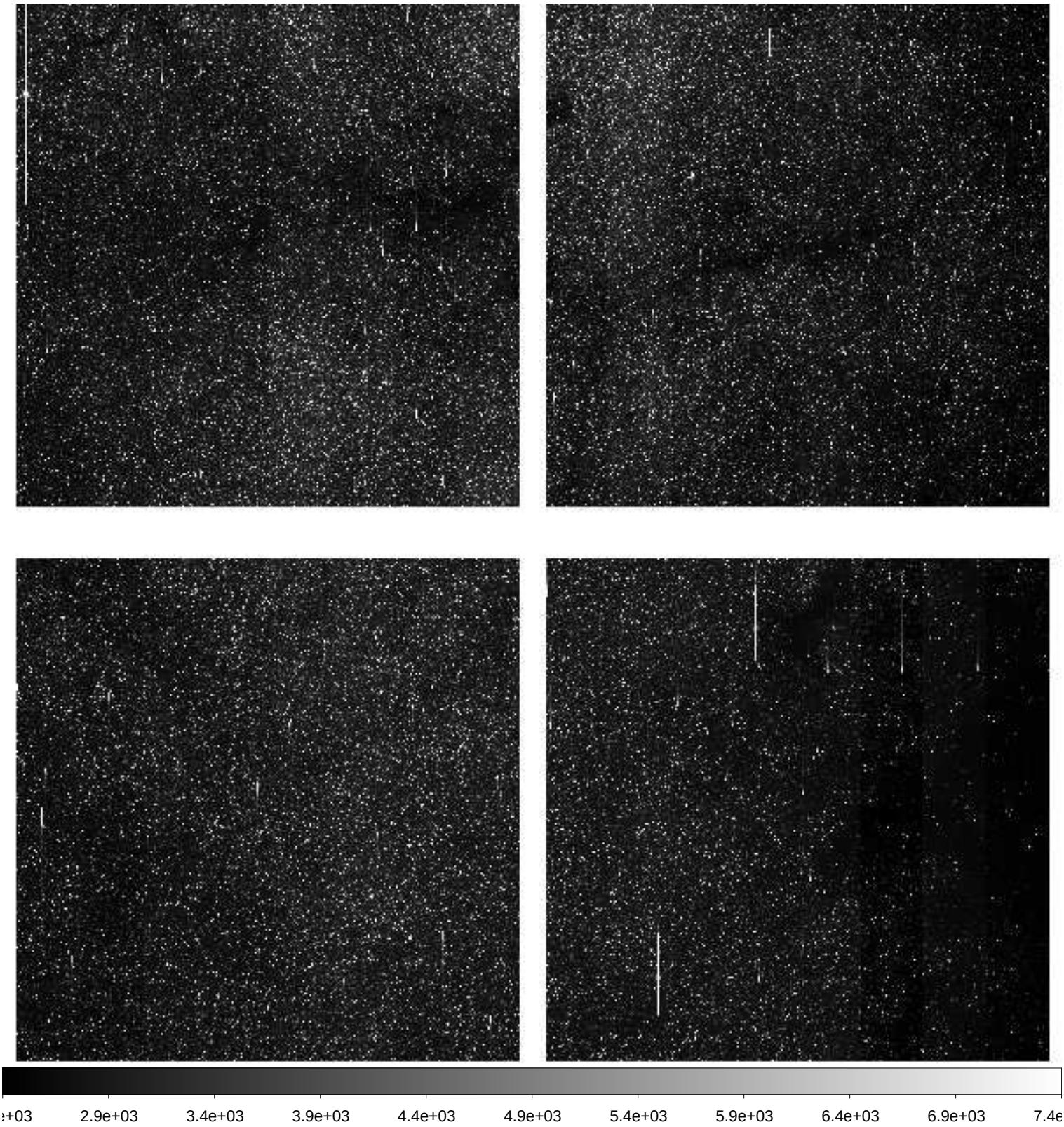

File Name	:	**xkmtc.20200223.051374.fits** # 176 / 197 #
Project ID	:	BLG
Image Type	:	OBJECT
Object Name	:	**BLG02**
RA	:	17:54:22.290
DEC	:	-29:02:13.20
Exposure Time	:	60
Airmass	:	1.39
Sidereal Time	:	14:31:25
Filter ID	:	I
Observation Date	:	2020-02-23T09:03:51
CCD Temperature	:	-105.97

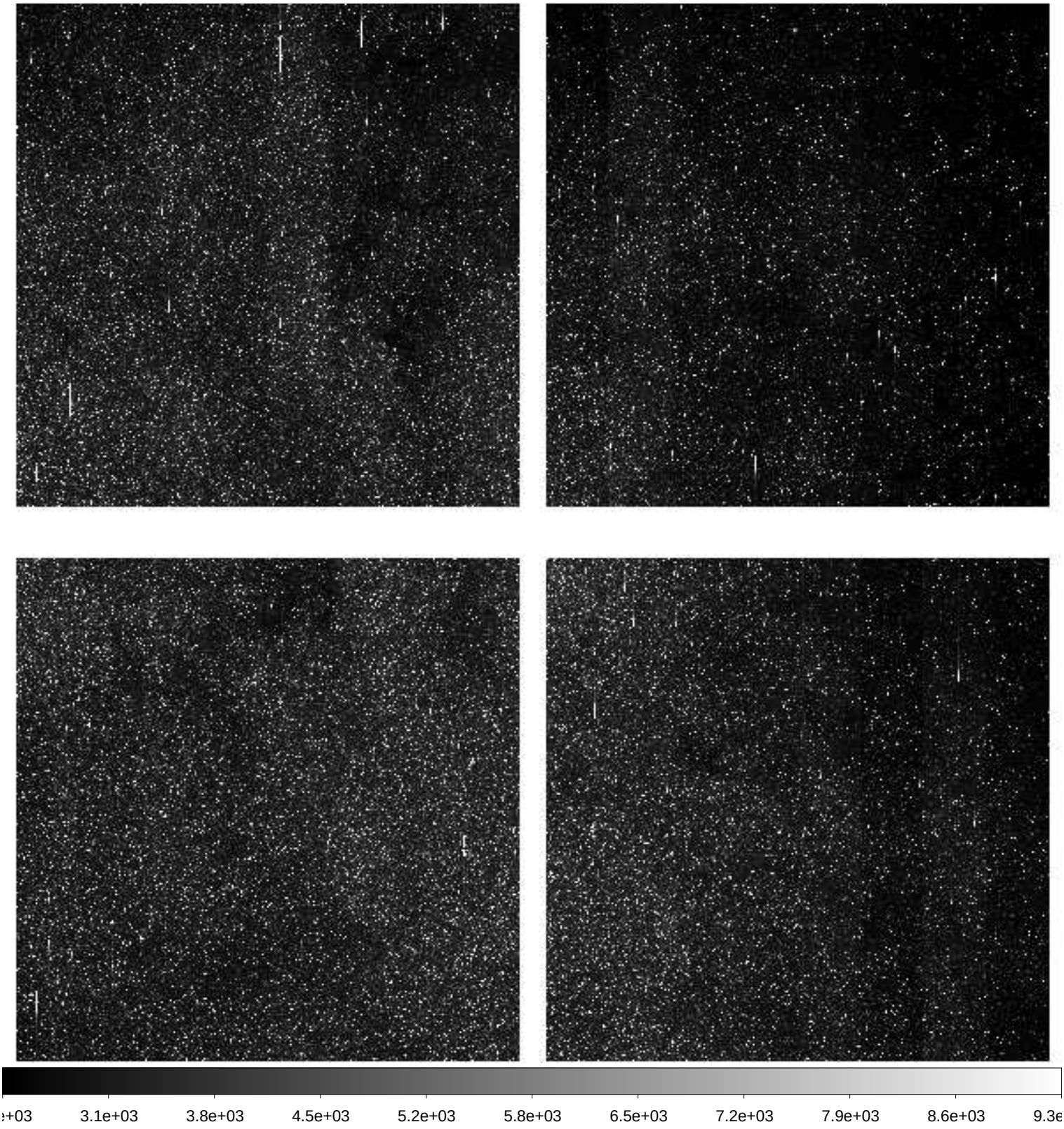

File Name	:	**xkmtc.20200223.051375.fits** # 177 / 197 #
Project ID	:	BLG
Image Type	:	OBJECT
Object Name	:	**BLG03**
RA	:	18:01:58.240
DEC	:	-27:57:13.70
Exposure Time	:	60
Airmass	:	1.43
Sidereal Time	:	14:33:21
Filter ID	:	I
Observation Date	:	2020-02-23T09:05:47
CCD Temperature	:	-105.97

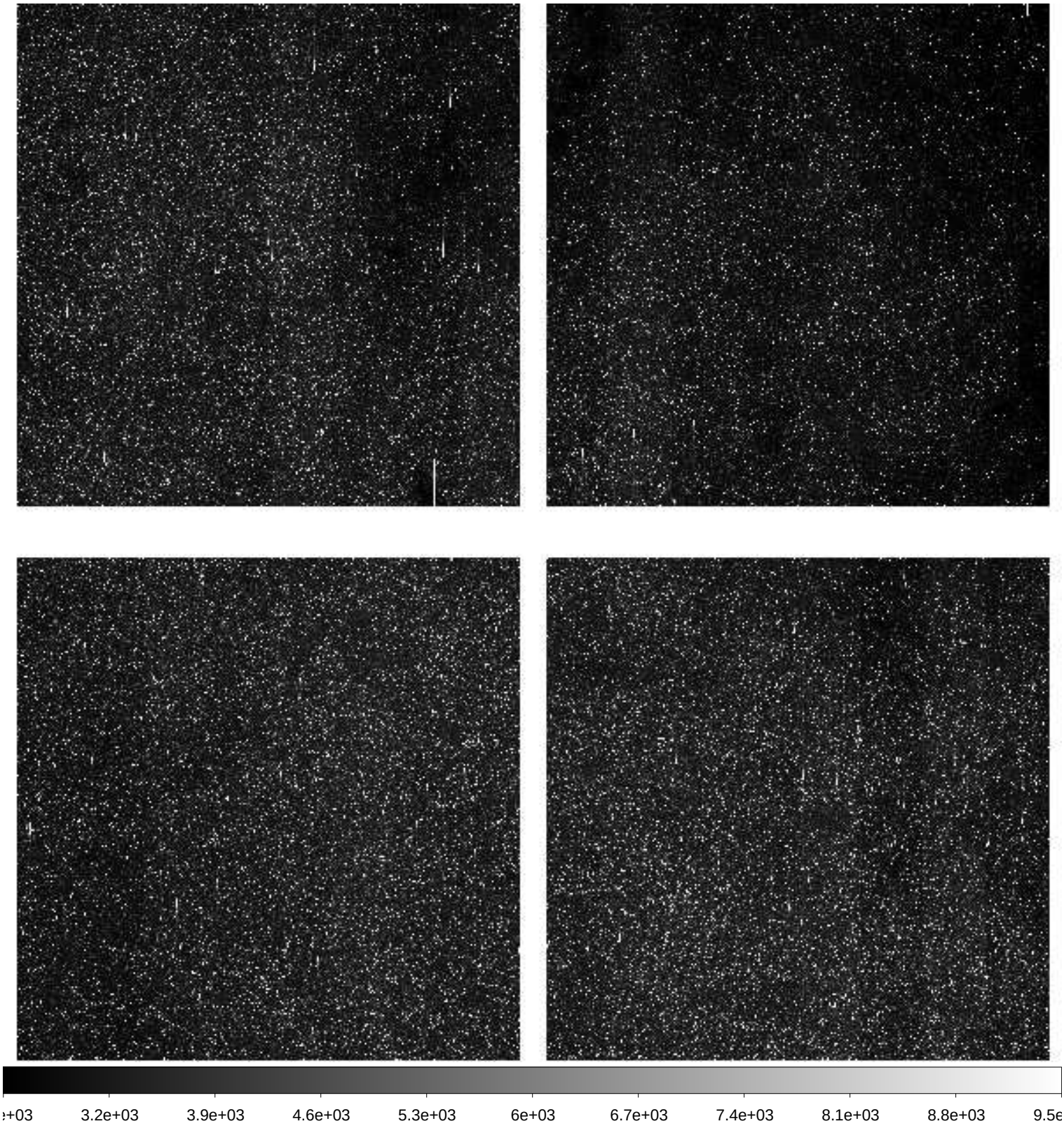

File Name	:	**xkmtc.20200223.051376.fits** # 178 / 197 #
Project ID	:	BLG
Image Type	:	OBJECT
Object Name	:	**BLG19**
RA	:	17:45:58.780
DEC	:	-24:40:32.90
Exposure Time	:	60
Airmass	:	1.36
Sidereal Time	:	14:35:19
Filter ID	:	I
Observation Date	:	2020-02-23T09:07:45
CCD Temperature	:	-105.98

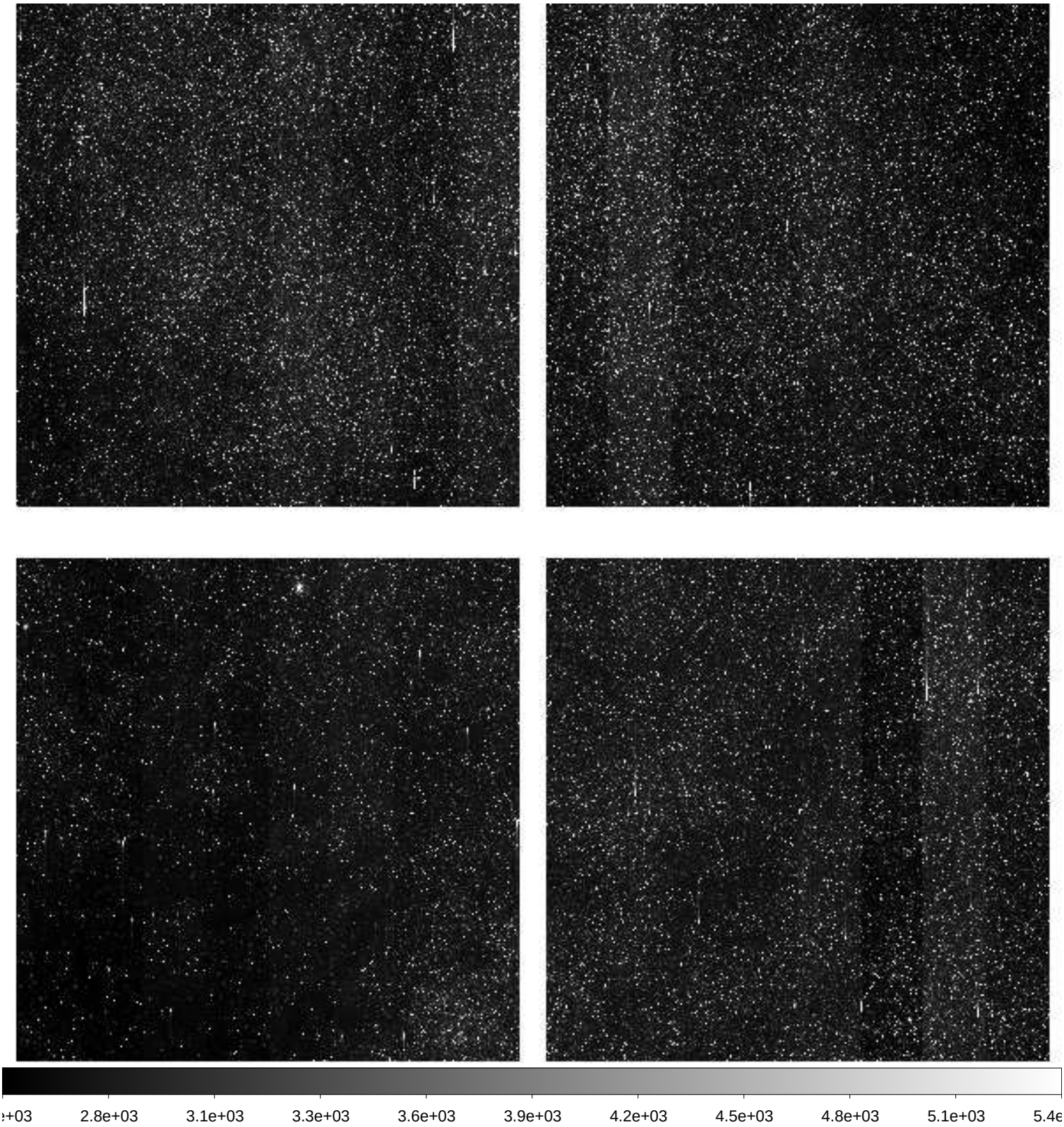

File Name	:	**xkmtc.20200223.051377.fits** # 179 / 197 #
Project ID	:	BLG
Image Type	:	OBJECT
Object Name	:	**BLG35**
RA	:	18:04:21.280
DEC	:	-25:50:43.60
Exposure Time	:	60
Airmass	:	1.43
Sidereal Time	:	14:37:16
Filter ID	:	I
Observation Date	:	2020-02-23T09:09:42
CCD Temperature	:	-105.98

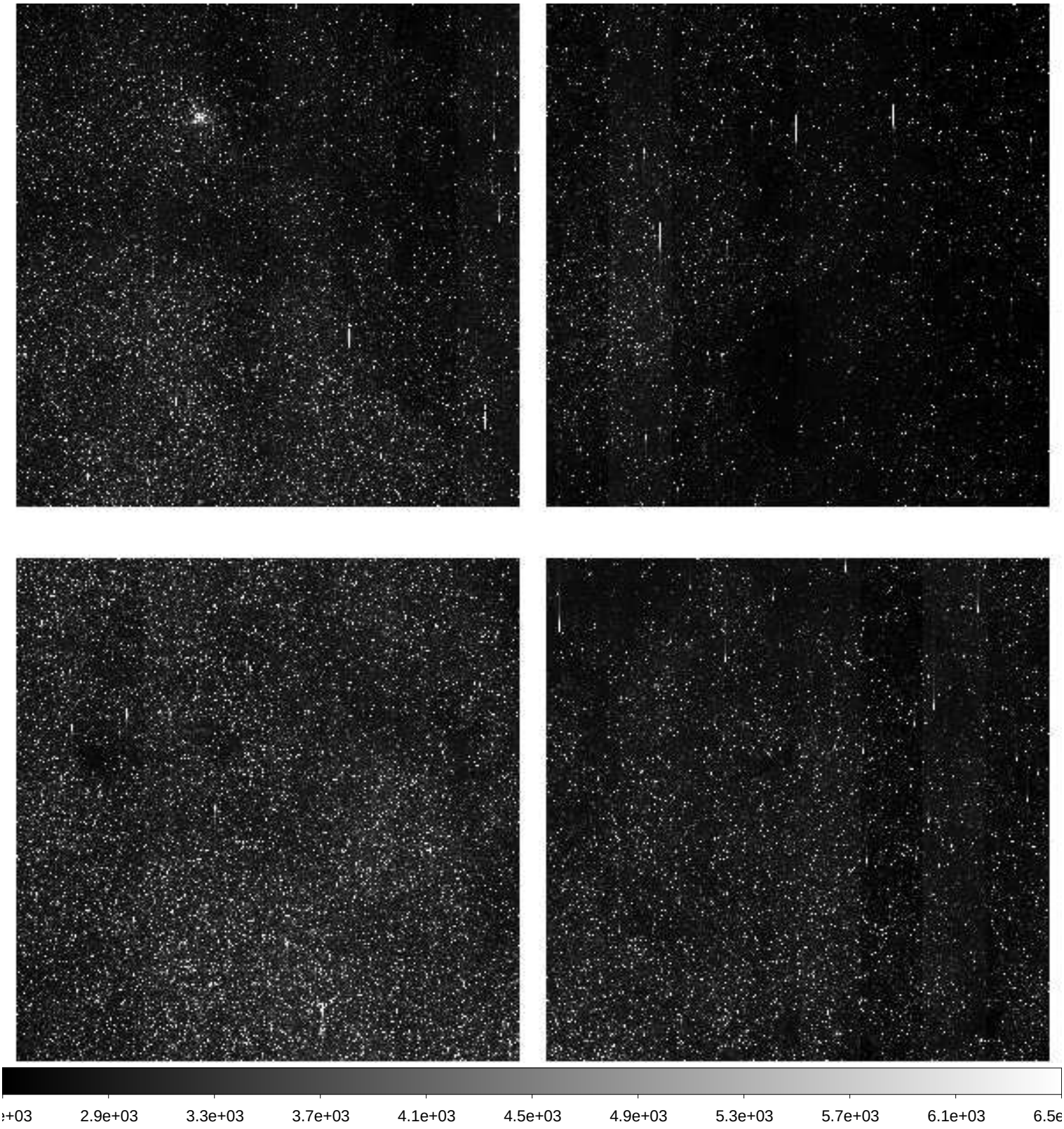

File Name	:	**xkmtc.20200223.051378.fits** # 180 / 197 #
Project ID	:	BLG
Image Type	:	OBJECT
Object Name	:	**BLG31**
RA	:	18:13:30.190
DEC	:	-25:50:44.20
Exposure Time	:	60
Airmass	:	1.47
Sidereal Time	:	14:39:26
Filter ID	:	I
Observation Date	:	2020-02-23T09:11:51
CCD Temperature	:	-106

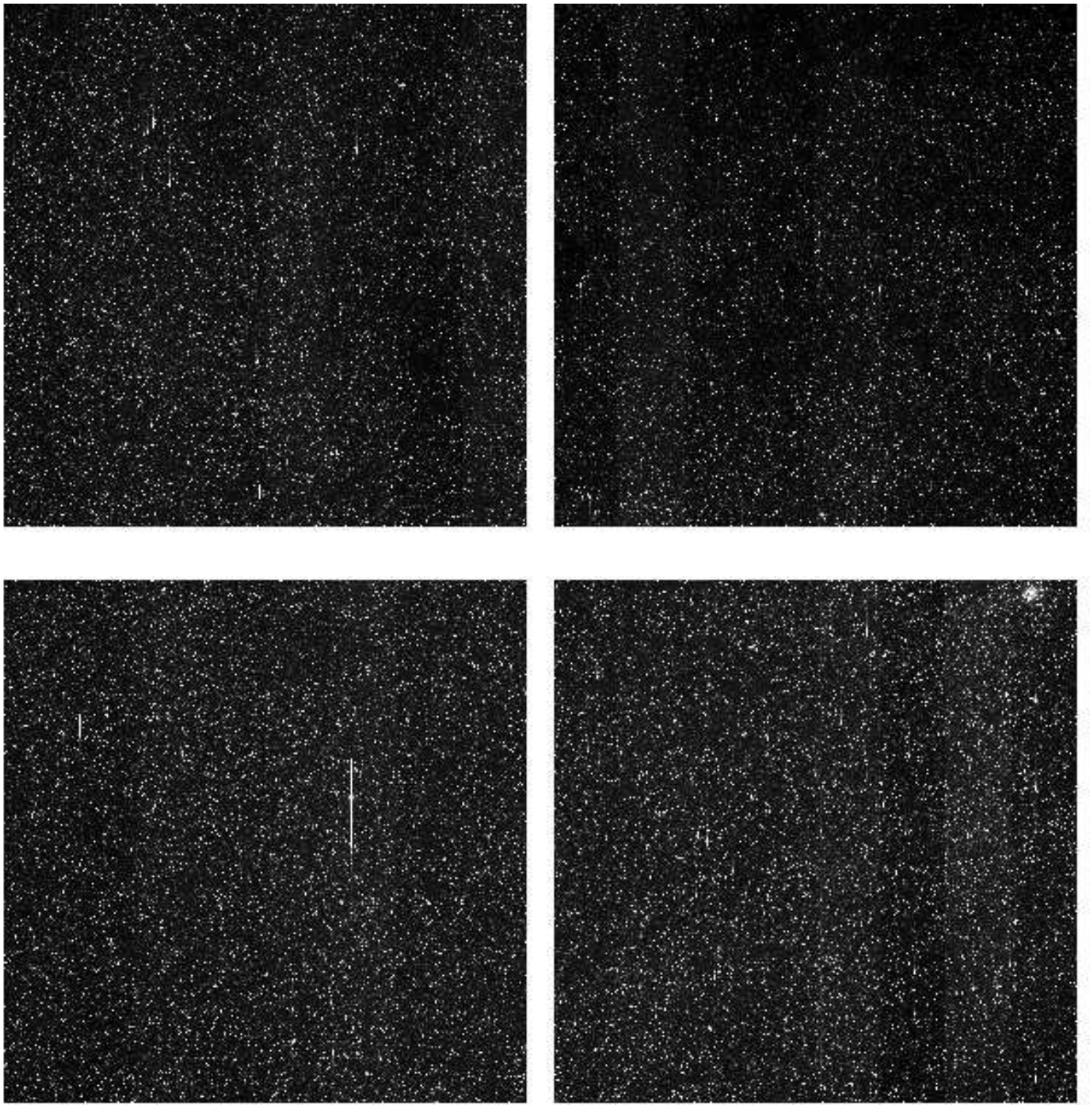

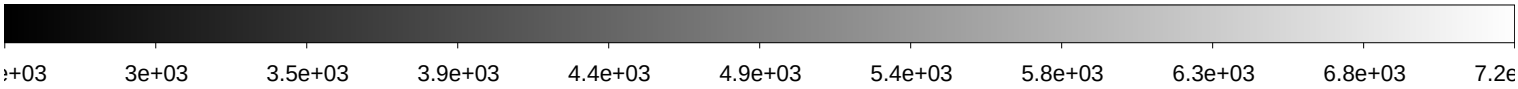

File Name	:	**xkmtc.20200223.051379.fits** # 181 / 197 #
Project ID	:	BLG
Image Type	:	OBJECT
Object Name	:	**BLG31**
RA	:	18:13:30.390
DEC	:	-25:50:43.20
Exposure Time	:	60
Airmass	:	1.43
Sidereal Time	:	14:46:54
Filter ID	:	I
Observation Date	:	2020-02-23T09:19:18
CCD Temperature	:	-106

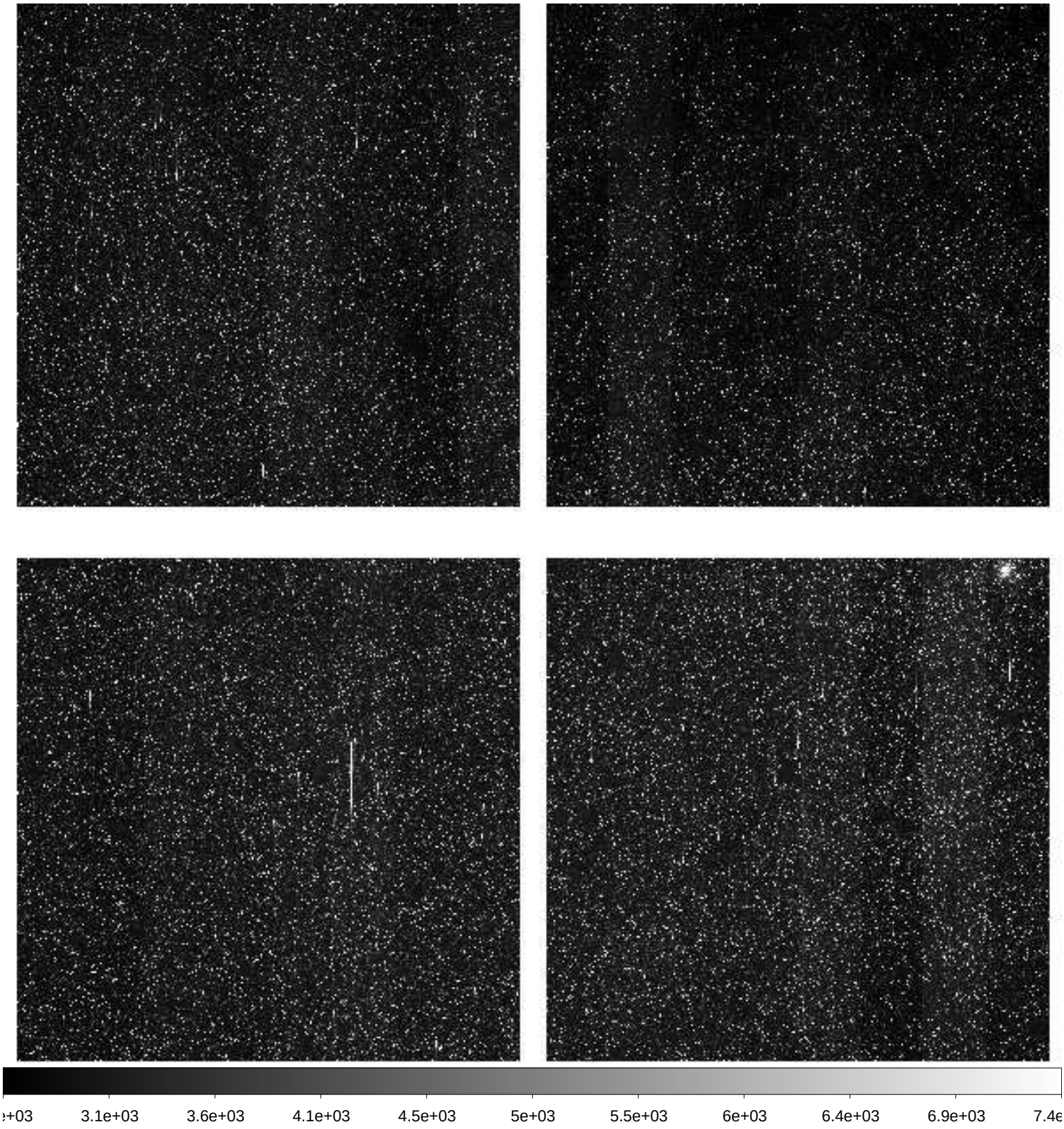

File Name	:	**xkmtc.20200223.051380.fits** # 182 / 197 #
Project ID	:	BLG
Image Type	:	OBJECT
Object Name	:	**BLG41**
RA	:	17:54:05.790
DEC	:	-31:16:01.80
Exposure Time	:	60
Airmass	:	1.30
Sidereal Time	:	14:48:52
Filter ID	:	I
Observation Date	:	2020-02-23T09:21:15
CCD Temperature	:	-106

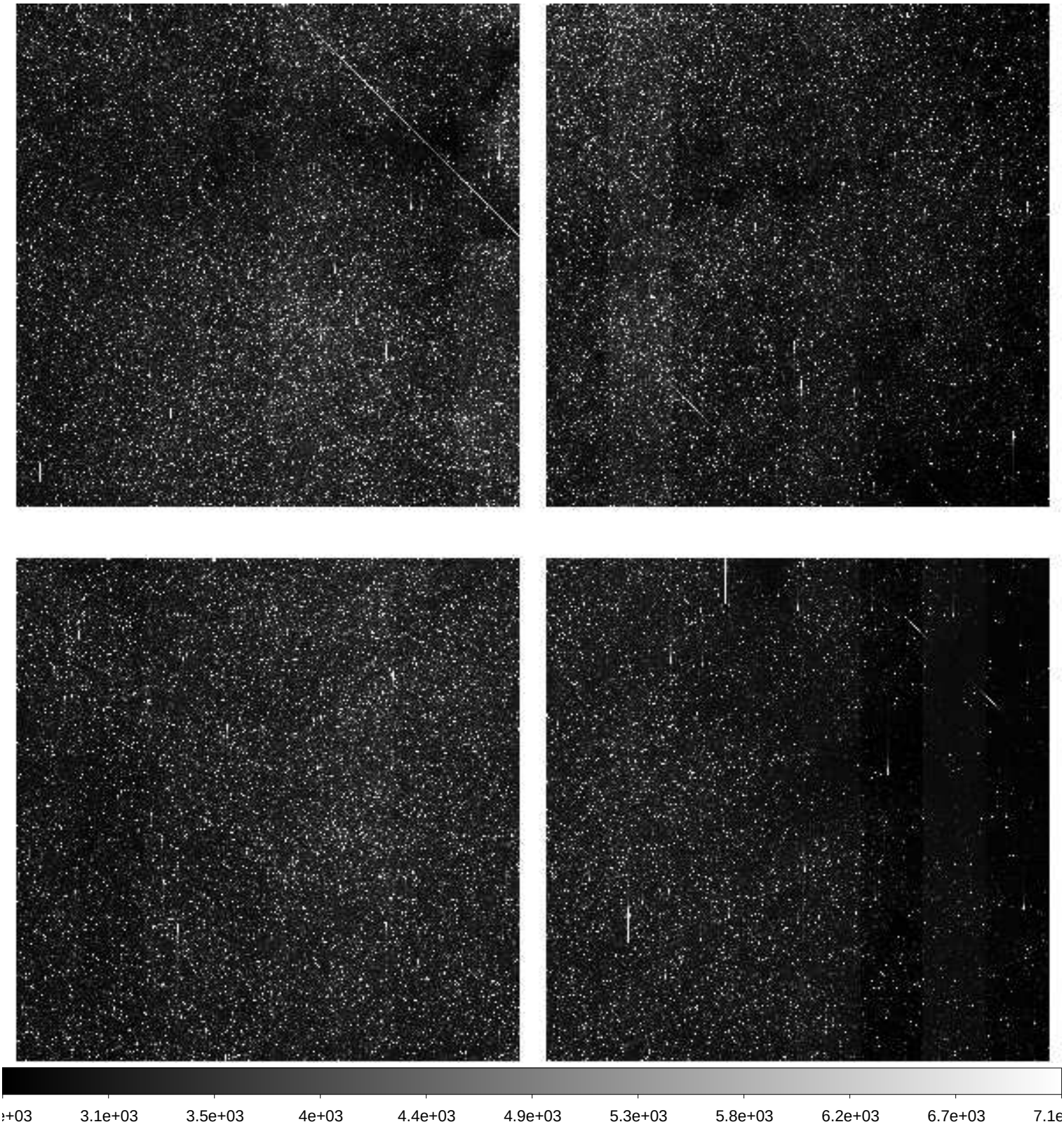

File Name	:	**xkmtc.20200223.051381.fits** # 183 / 197 #
Project ID	:	BLG
Image Type	:	OBJECT
Object Name	:	**BLG42**
RA	:	17:54:05.850
DEC	:	-29:09:31.50
Exposure Time	:	60
Airmass	:	1.30
Sidereal Time	:	14:50:49
Filter ID	:	I
Observation Date	:	2020-02-23T09:23:12
CCD Temperature	:	-106.02

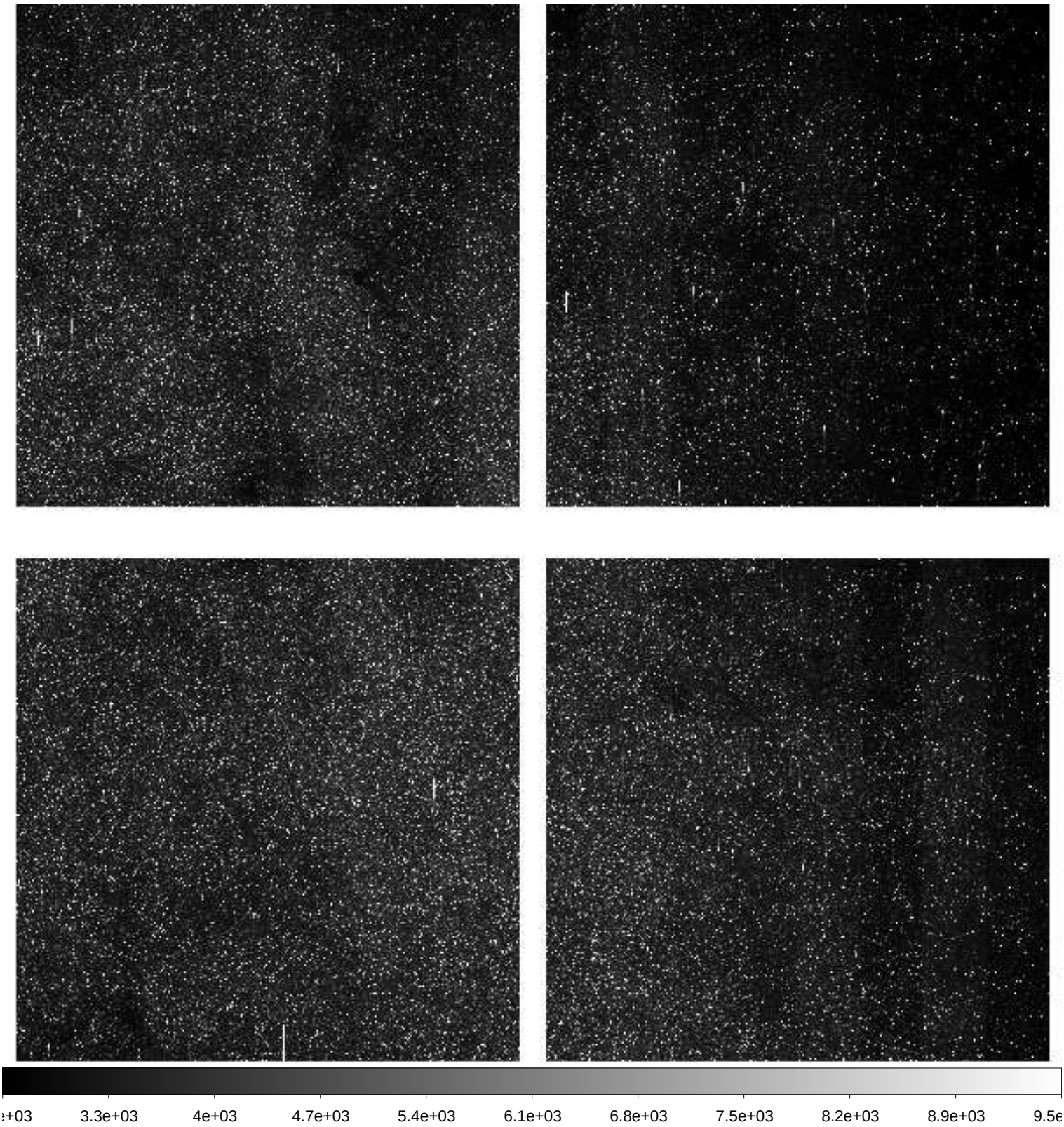

File Name	:	**xkmtc.20200223.051382.fits** # 184 / 197 #
Project ID	:	BLG
Image Type	:	OBJECT
Object Name	:	**BLG43**
RA	:	18:01:41.770
DEC	:	-28:04:32.60
Exposure Time	:	60
Airmass	:	1.33
Sidereal Time	:	14:52:45
Filter ID	:	I
Observation Date	:	2020-02-23T09:25:08
CCD Temperature	:	-106.04

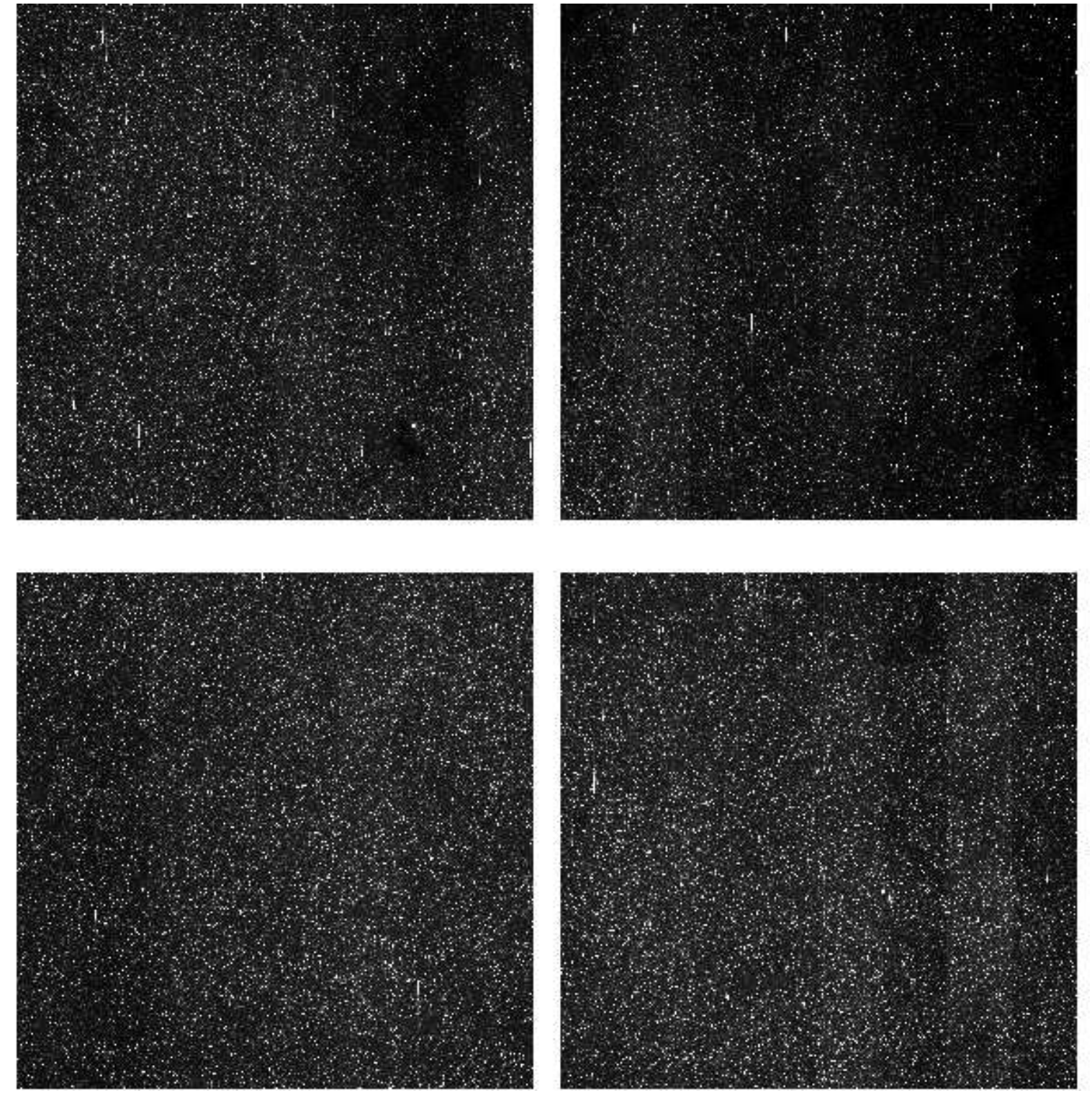

File Name	:	**xkmtc.20200223.051383.fits** # 185 / 197 #
Project ID	:	BLG
Image Type	:	OBJECT
Object Name	:	**BLG36**
RA	:	18:15:49.430
DEC	:	-23:44:41.60
Exposure Time	:	60
Airmass	:	1.42
Sidereal Time	:	14:54:42
Filter ID	:	I
Observation Date	:	2020-02-23T09:27:05
CCD Temperature	:	-106.04

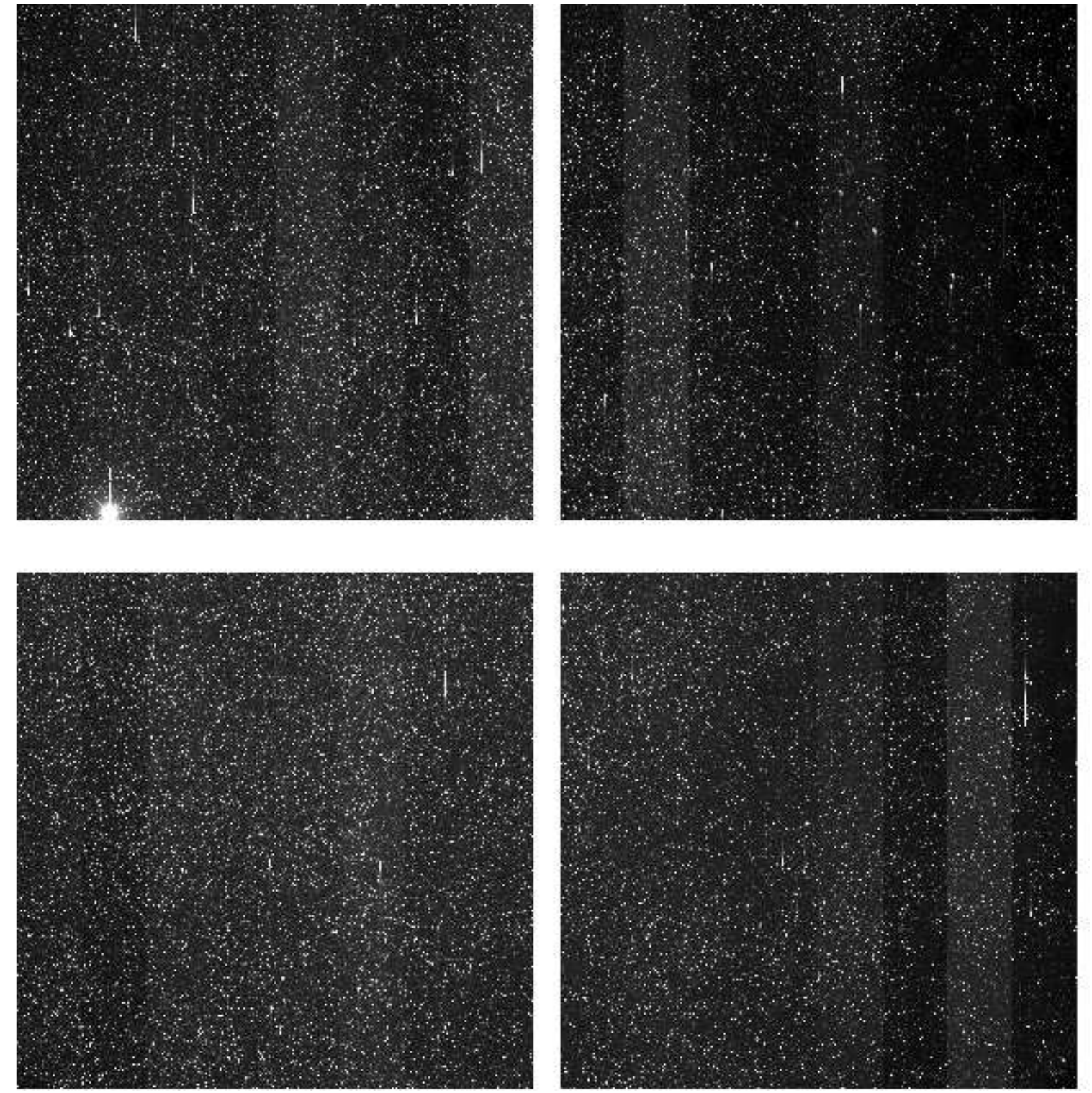

File Name	:	**xkmtc.20200223.051384.fits** # 186 / 197 #
Project ID	:	BLG
Image Type	:	OBJECT
Object Name	:	**BLG32**
RA	:	18:11:13.610
DEC	:	-27:57:06.00
Exposure Time	:	60
Airmass	:	1.36
Sidereal Time	:	14:56:39
Filter ID	:	I
Observation Date	:	2020-02-23T09:29:02
CCD Temperature	:	-106.05

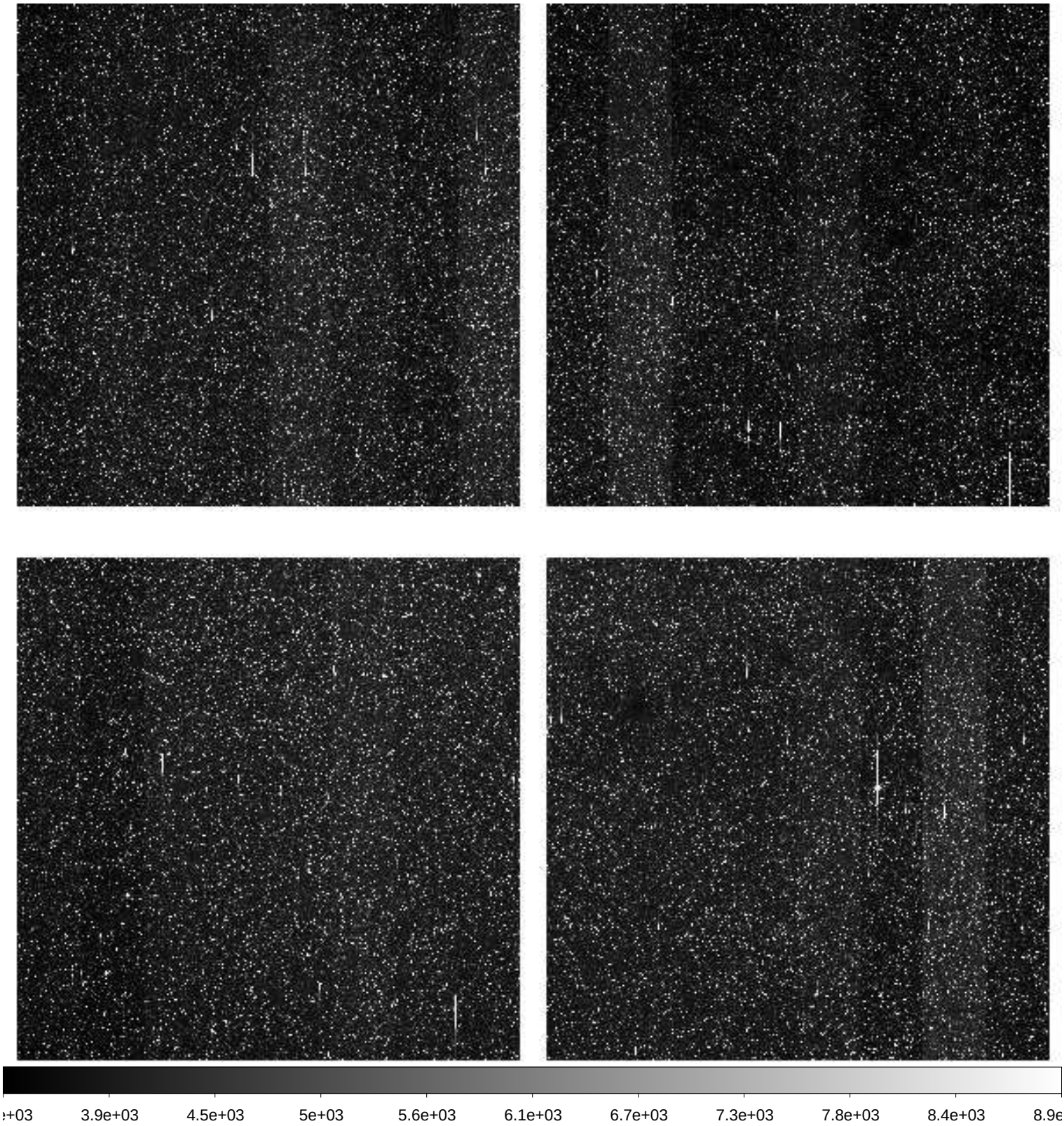

File Name	:	**xkmtc.20200223.051385.fits** # 187 / 197 #
Project ID	:	BLG
Image Type	:	OBJECT
Object Name	:	**BLG33**
RA	:	18:13:13.580
DEC	:	-30:03:36.00
Exposure Time	:	60
Airmass	:	1.35
Sidereal Time	:	14:58:45
Filter ID	:	I
Observation Date	:	2020-02-23T09:31:06
CCD Temperature	:	-106.07

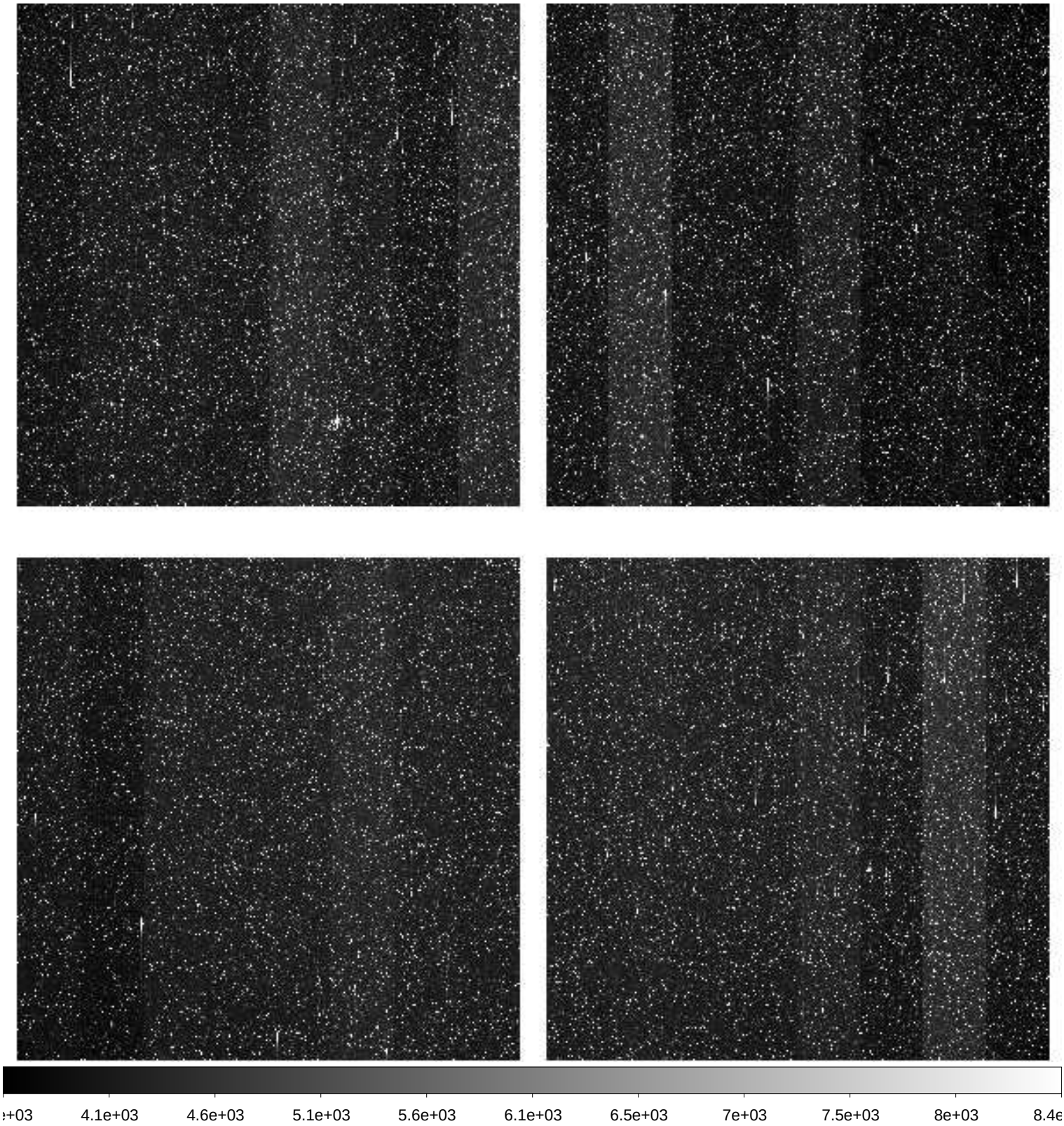

File Name	:	**xkmtc.20200223.051386.fits** # 188 / 197 #
Project ID	:	BLG
Image Type	:	OBJECT
Object Name	:	**BLG01**
RA	:	17:54:22.940
DEC	:	-31:08:28.20
Exposure Time	:	60
Airmass	:	1.26
Sidereal Time	:	15:00:42
Filter ID	:	I
Observation Date	:	2020-02-23T09:33:03
CCD Temperature	:	-106.06

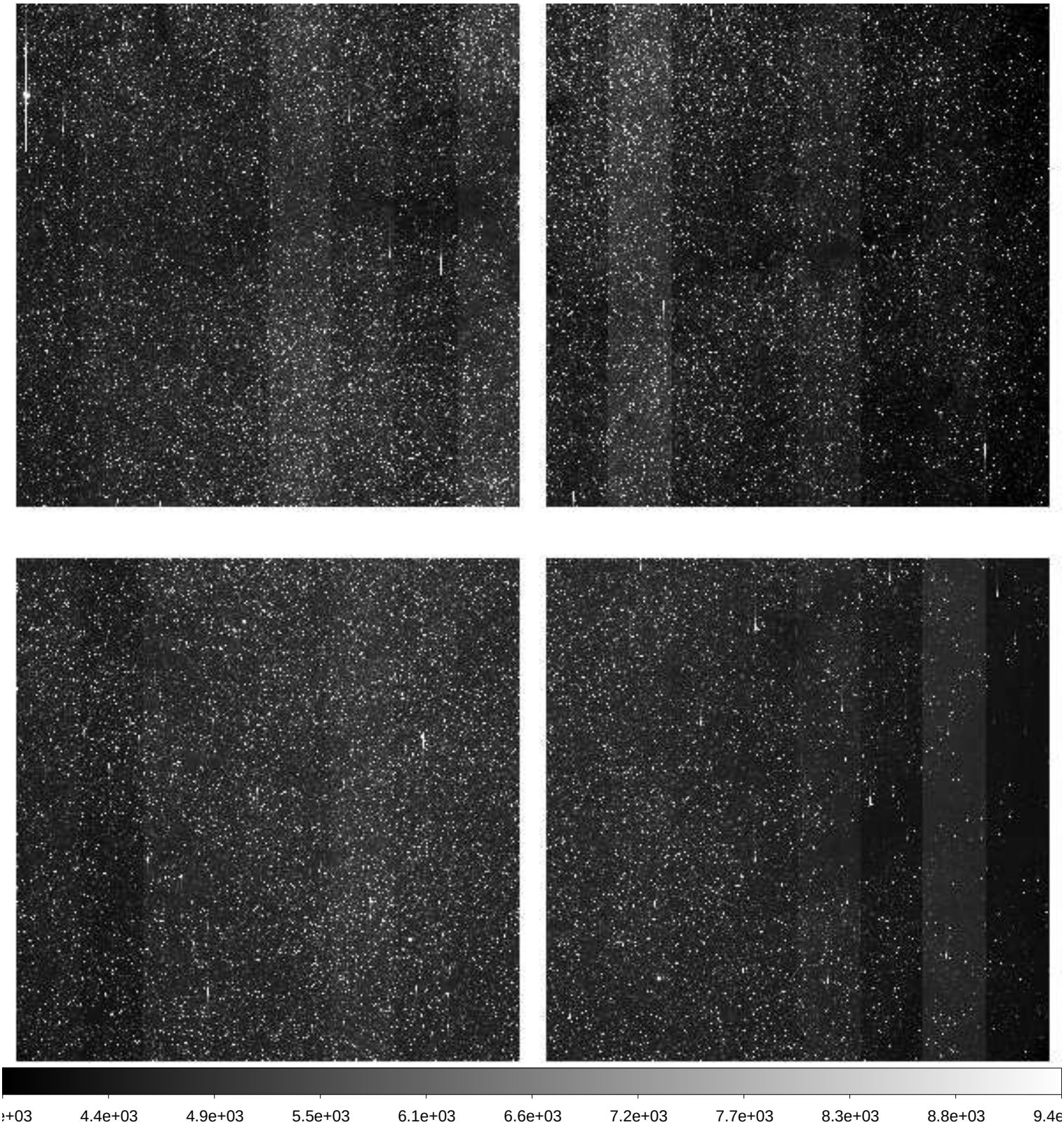

File Name	:	**xkmtc.20200223.051387.fits** # 189 / 197 #
Project ID	:	BLG
Image Type	:	OBJECT
Object Name	:	**BLG02**
RA	:	17:54:22.950
DEC	:	-29:01:57.70
Exposure Time	:	60
Airmass	:	1.26
Sidereal Time	:	15:02:42
Filter ID	:	I
Observation Date	:	2020-02-23T09:35:03
CCD Temperature	:	-106.08

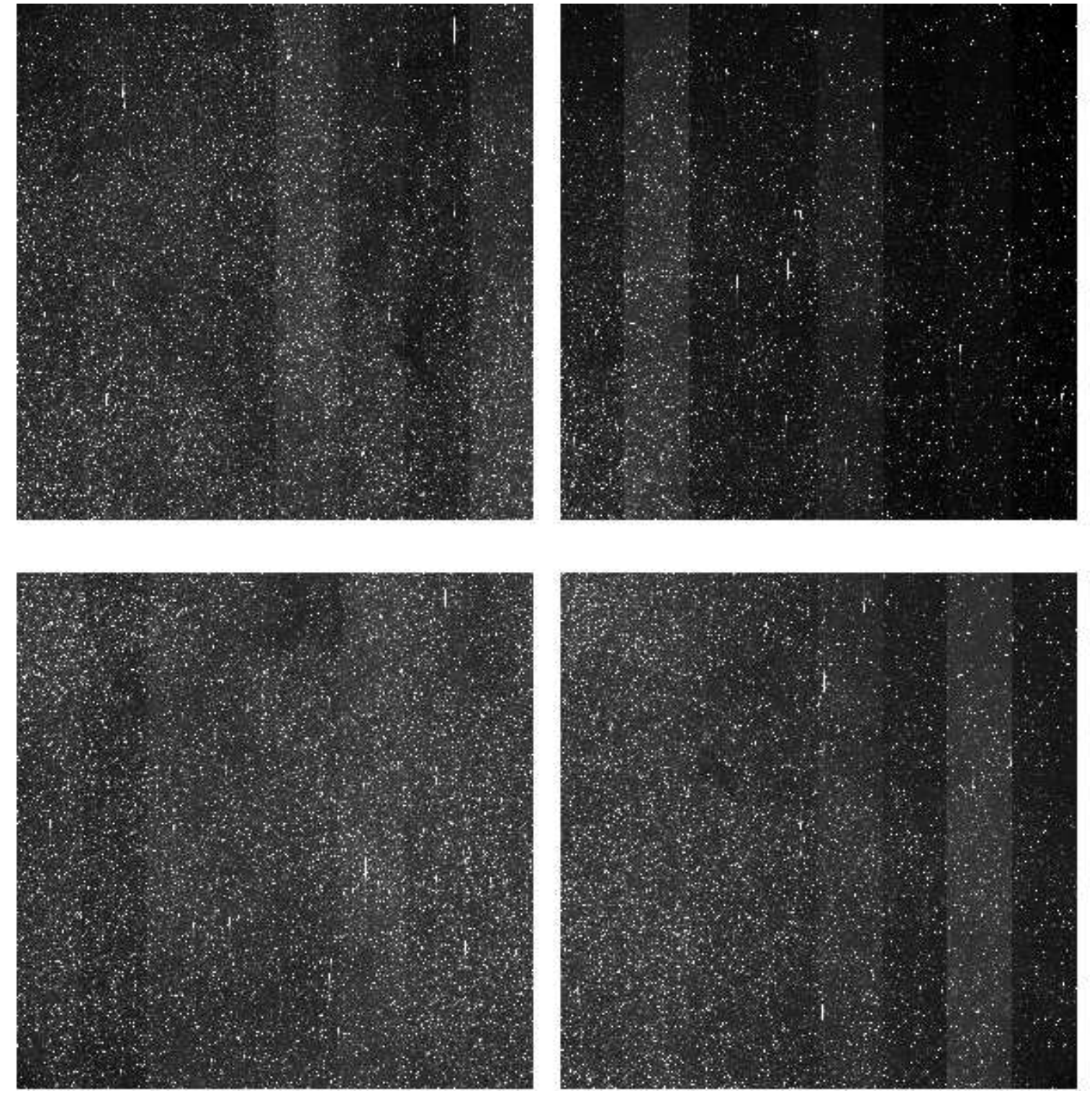

File Name	:	**xkmtc.20200223.051388.fits** # 190 / 197 #
Project ID	:	BLG
Image Type	:	OBJECT
Object Name	:	**BLG03**
RA	:	18:01:58.970
DEC	:	-27:56:59.80
Exposure Time	:	60
Airmass	:	1.28
Sidereal Time	:	15:04:38
Filter ID	:	I
Observation Date	:	2020-02-23T09:36:59
CCD Temperature	:	-106.09

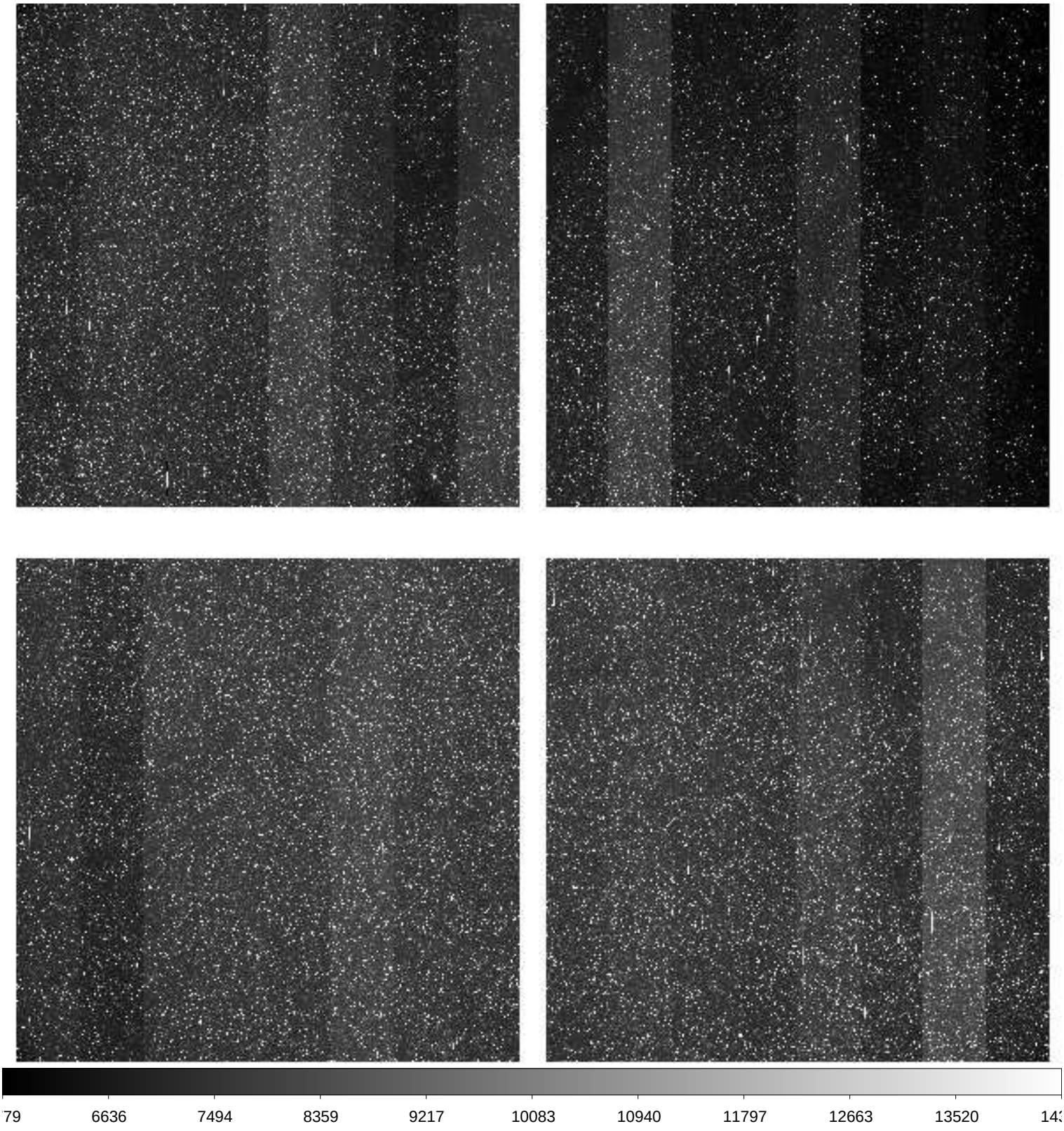

File Name	:	**xkmtc.20200223.051389.fits** # 191 / 197 #
Project ID	:	BLG
Image Type	:	OBJECT
Object Name	:	**BLG04**
RA	:	18:03:48.940
DEC	:	-30:03:29.80
Exposure Time	:	60
Airmass	:	1.27
Sidereal Time	:	15:06:36
Filter ID	:	I
Observation Date	:	2020-02-23T09:38:56
CCD Temperature	:	-105.73

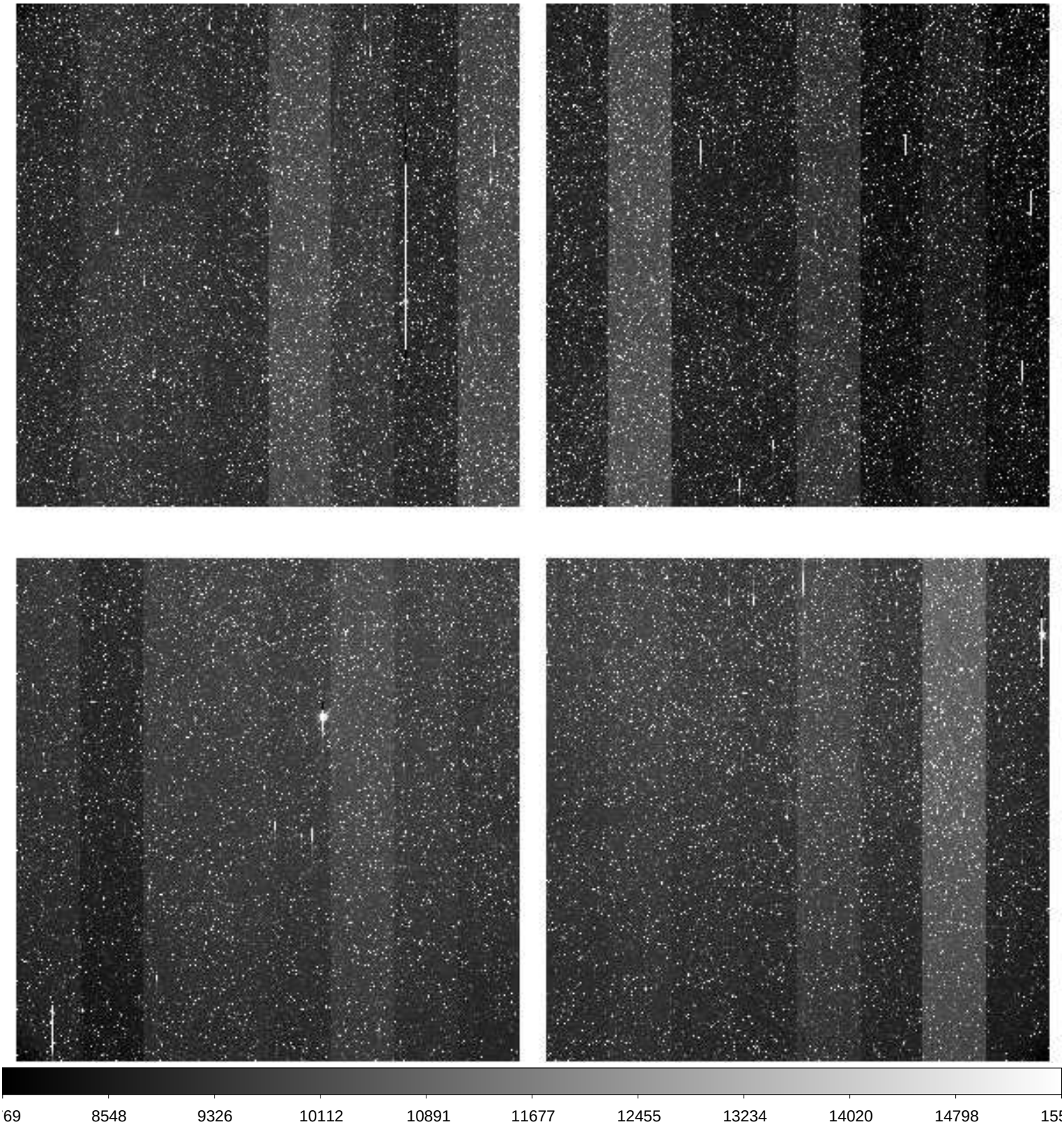

File Name	:	**xkmtc.20200223.051390.fits** # 192 / 197 #
Project ID	:	ALL
Image Type	:	BIAS
Object Name	:	**bais**
RA	:	15:42:47.850
DEC	:	-29:57:02.00
Exposure Time	:	0
Airmass	:	1.00
Sidereal Time	:	15:43:52
Filter ID	:	V
Observation Date	:	2020-02-23T10:16:07
CCD Temperature	:	-106.27

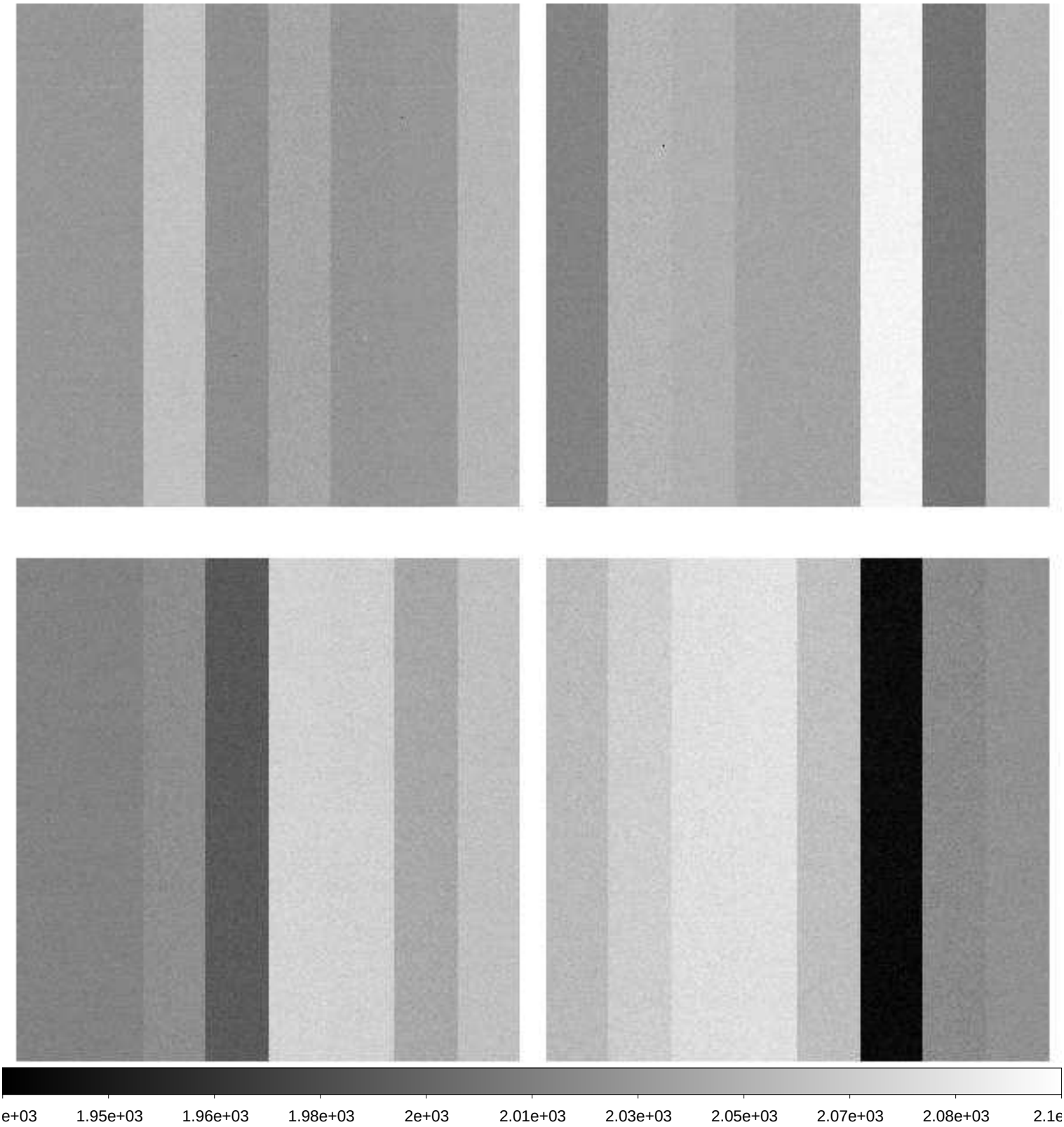

File Name	:	**xkmtc.20200223.051391.fits** # 193 / 197 #
Project ID	:	ALL
Image Type	:	BIAS
Object Name	:	**bais**
RA	:	15:43:43.340
DEC	:	-29:57:03.30
Exposure Time	:	0
Airmass	:	1.00
Sidereal Time	:	15:44:47
Filter ID	:	V
Observation Date	:	2020-02-23T10:17:15
CCD Temperature	:	-106.27

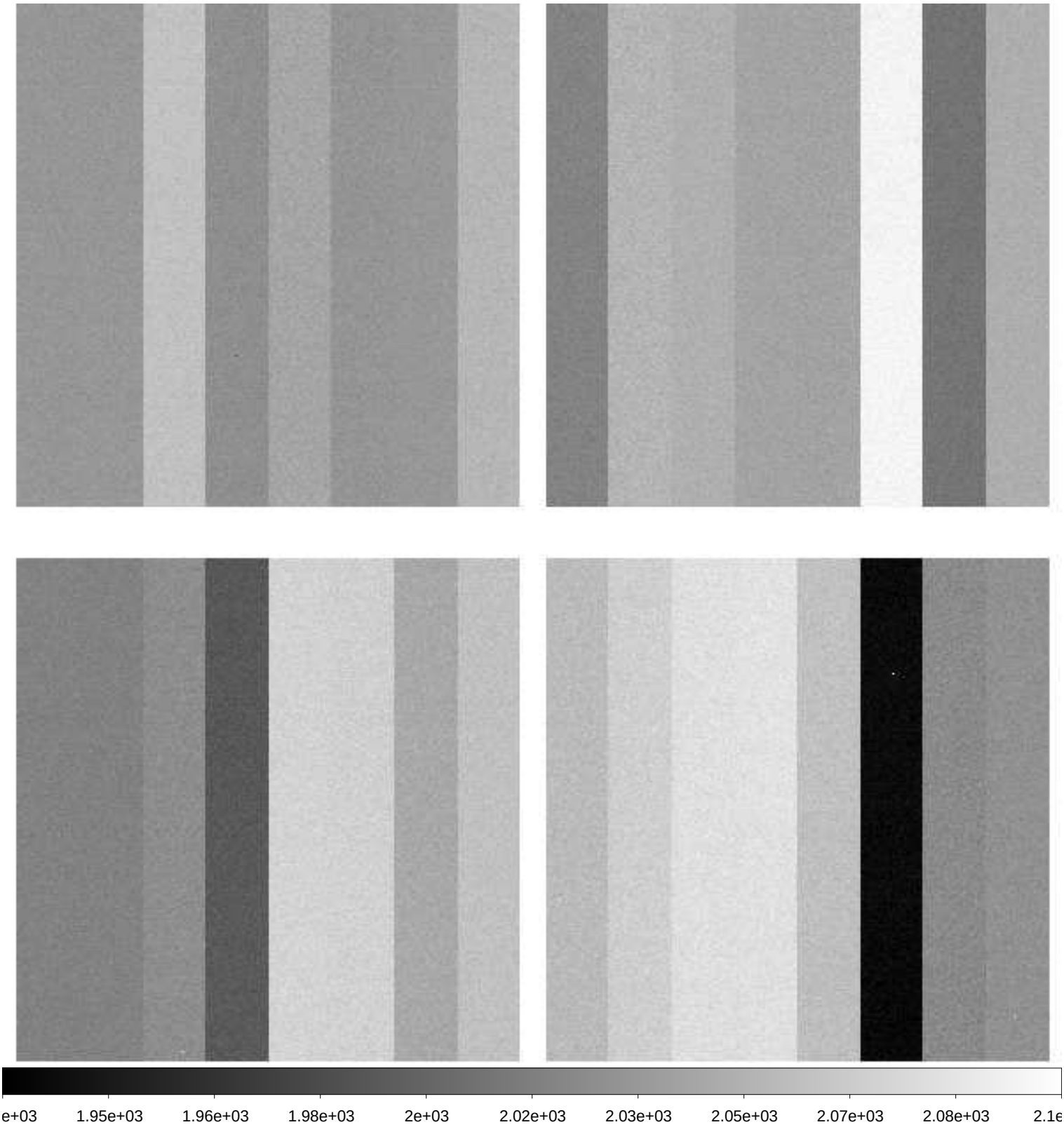

File Name	:	**xkmtc.20200223.051392.fits** # 194 / 197 #
Project ID	:	ALL
Image Type	:	BIAS
Object Name	:	**bais**
RA	:	15:44:54.320
DEC	:	-29:57:05.10
Exposure Time	:	0
Airmass	:	1.00
Sidereal Time	:	15:45:58
Filter ID	:	V
Observation Date	:	2020-02-23T10:18:12
CCD Temperature	:	-106.28

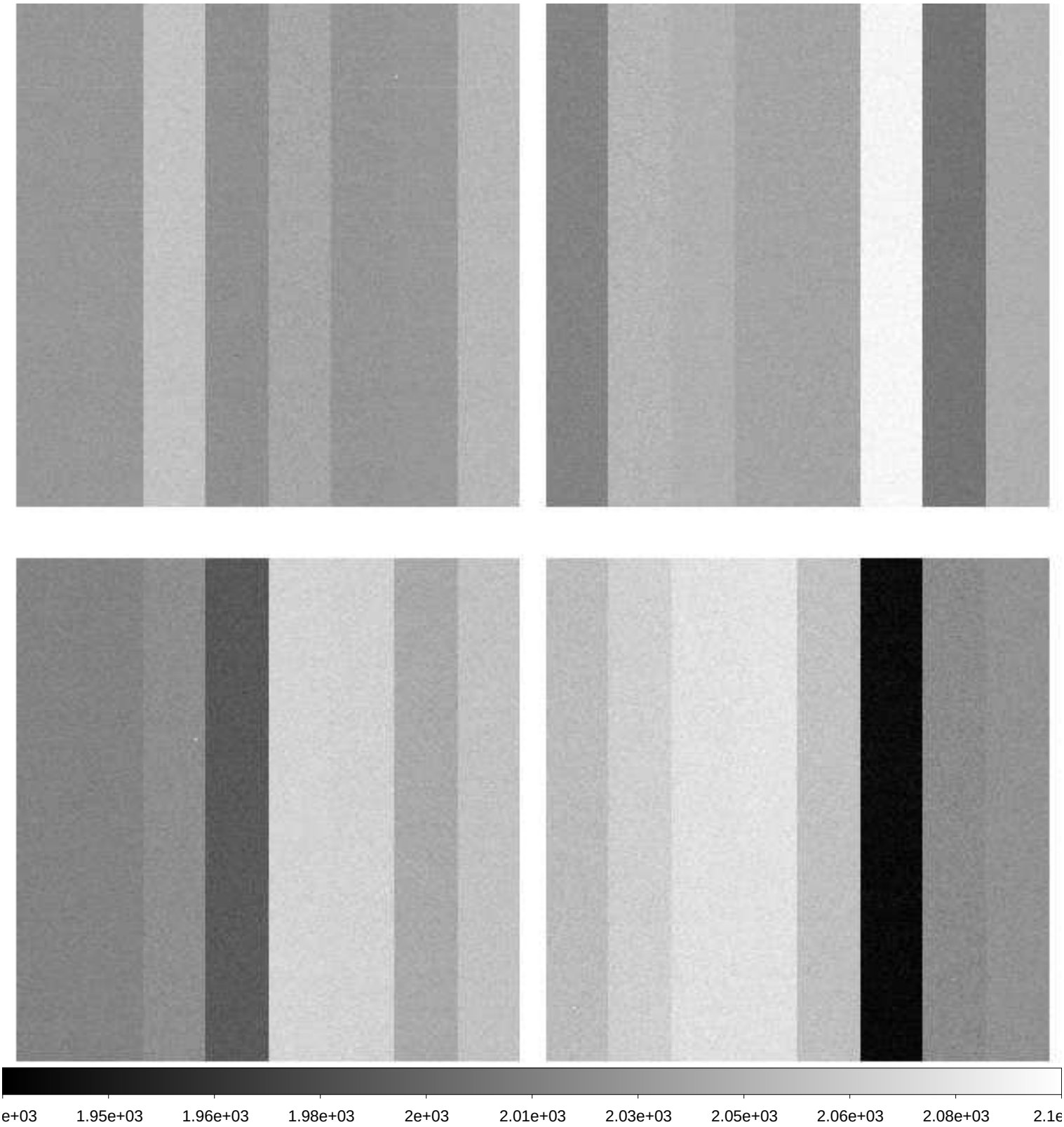

File Name	:	**xkmtc.20200223.051393.fits** # 195 / 197 #
Project ID	:	ALL
Image Type	:	BIAS
Object Name	:	**bais**
RA	:	15:45:50.910
DEC	:	-29:57:06.40
Exposure Time	:	0
Airmass	:	1.00
Sidereal Time	:	15:46:55
Filter ID	:	V
Observation Date	:	2020-02-23T10:19:09
CCD Temperature	:	-106.29

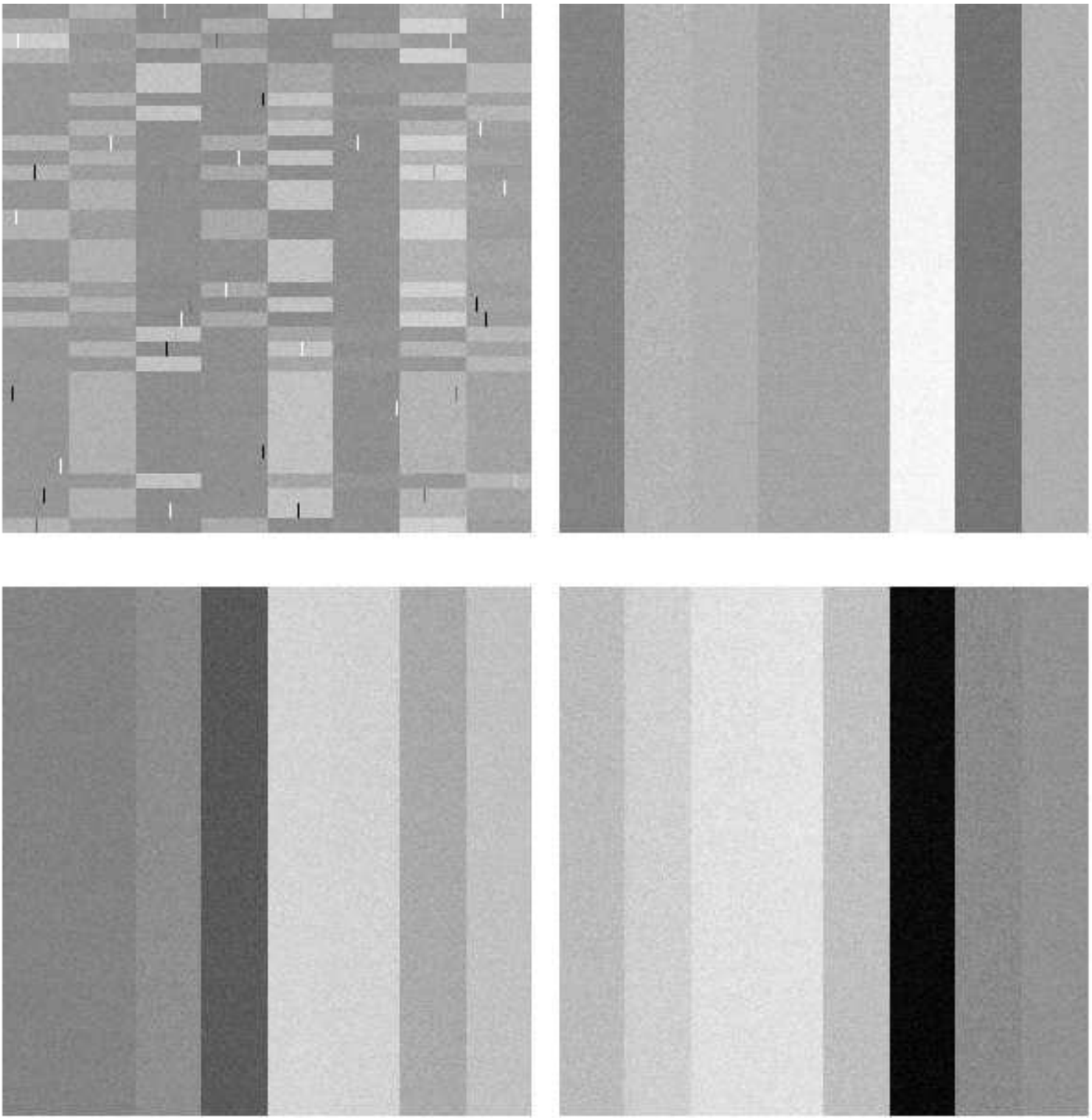

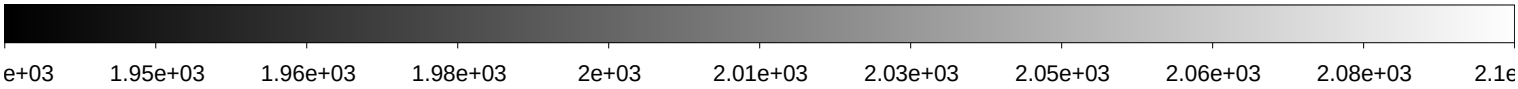

File Name	:	**xkmtc.20200223.051394.fits** # 196 / 197 #
Project ID	:	ALL
Image Type	:	BIAS
Object Name	:	**bais**
RA	:	15:46:47.650
DEC	:	-29:57:07.80
Exposure Time	:	0
Airmass	:	1.00
Sidereal Time	:	15:47:52
Filter ID	:	V
Observation Date	:	2020-02-23T10:20:06
CCD Temperature	:	-106.29

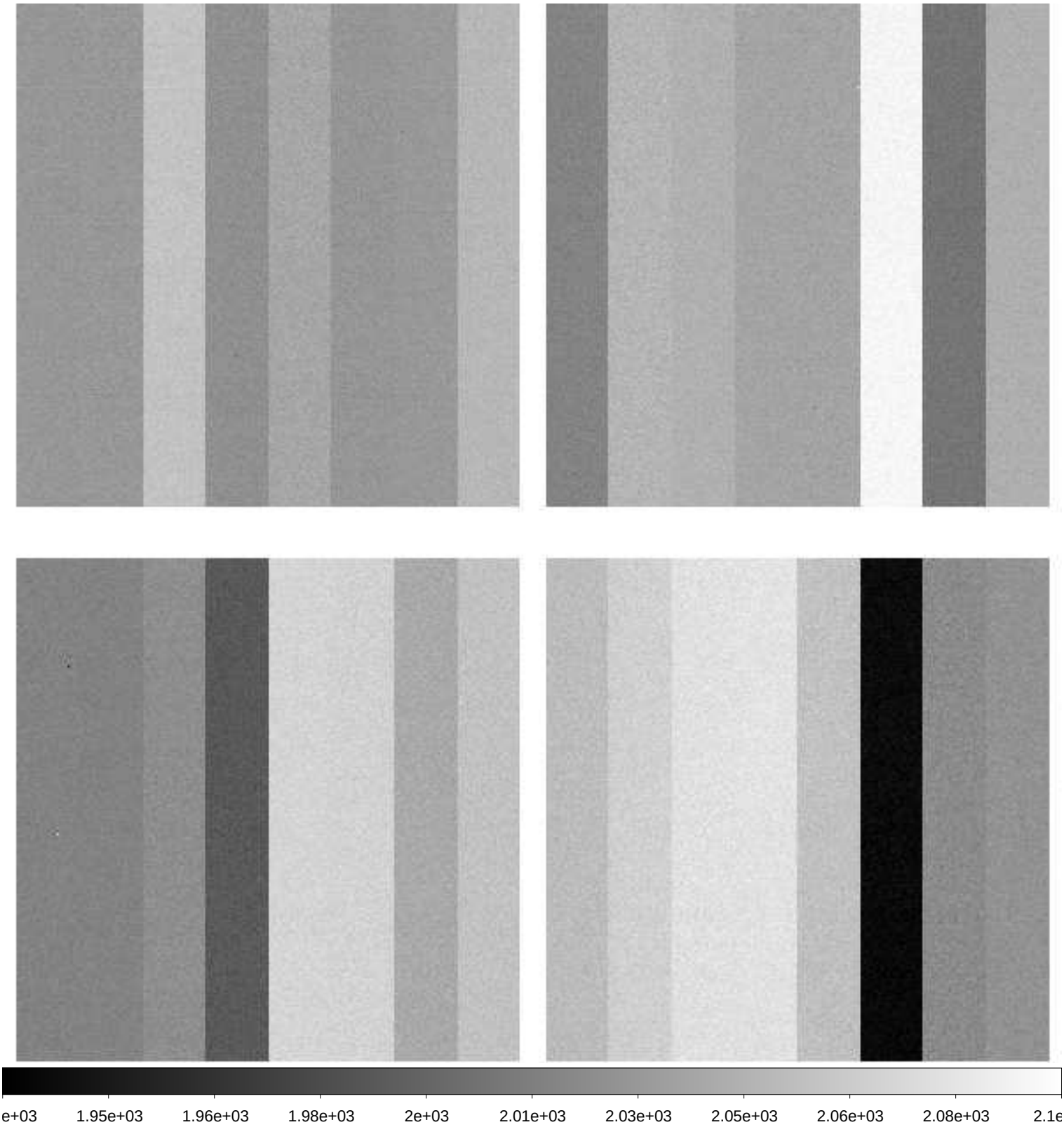
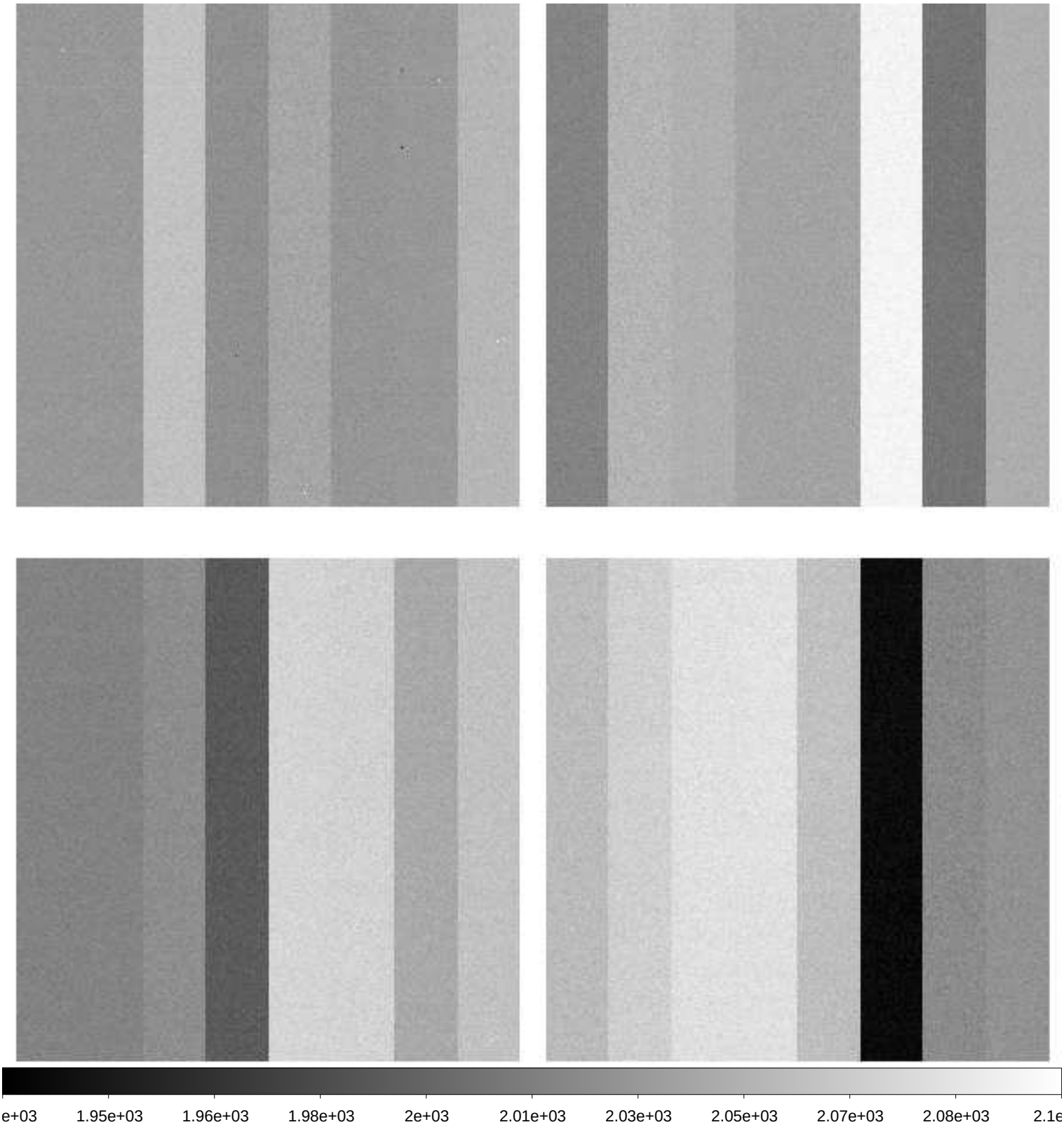
File Name	:	**xkmtc.20200223.051395.fits** # 197 / 197 #
Project ID	:	OBS
Image Type	:	DARK
Object Name	:	**end**
RA	:	15:52:29.210
DEC	:	-29:57:16.20
Exposure Time	:	30
Airmass	:	1.00
Sidereal Time	:	15:53:34
Filter ID	:	V
Observation Date	:	2020-02-23T10:25:47
CCD Temperature	:	-106.3