File Name	:	**xkmta.20191102.042484.fits** # 1 / 148 #
Project ID	:	OBS
Image Type	:	DARK
Object Name	:	**begin**
RA	:	21:28:58.290
DEC	:	-31:08:48.50
Exposure Time	:	30
Airmass	:	1.00
Sidereal Time	:	21:29:51
Filter ID	:	V
Observation Date	:	2019-11-02T08:48:23
CCD Temperature	:	-273.15

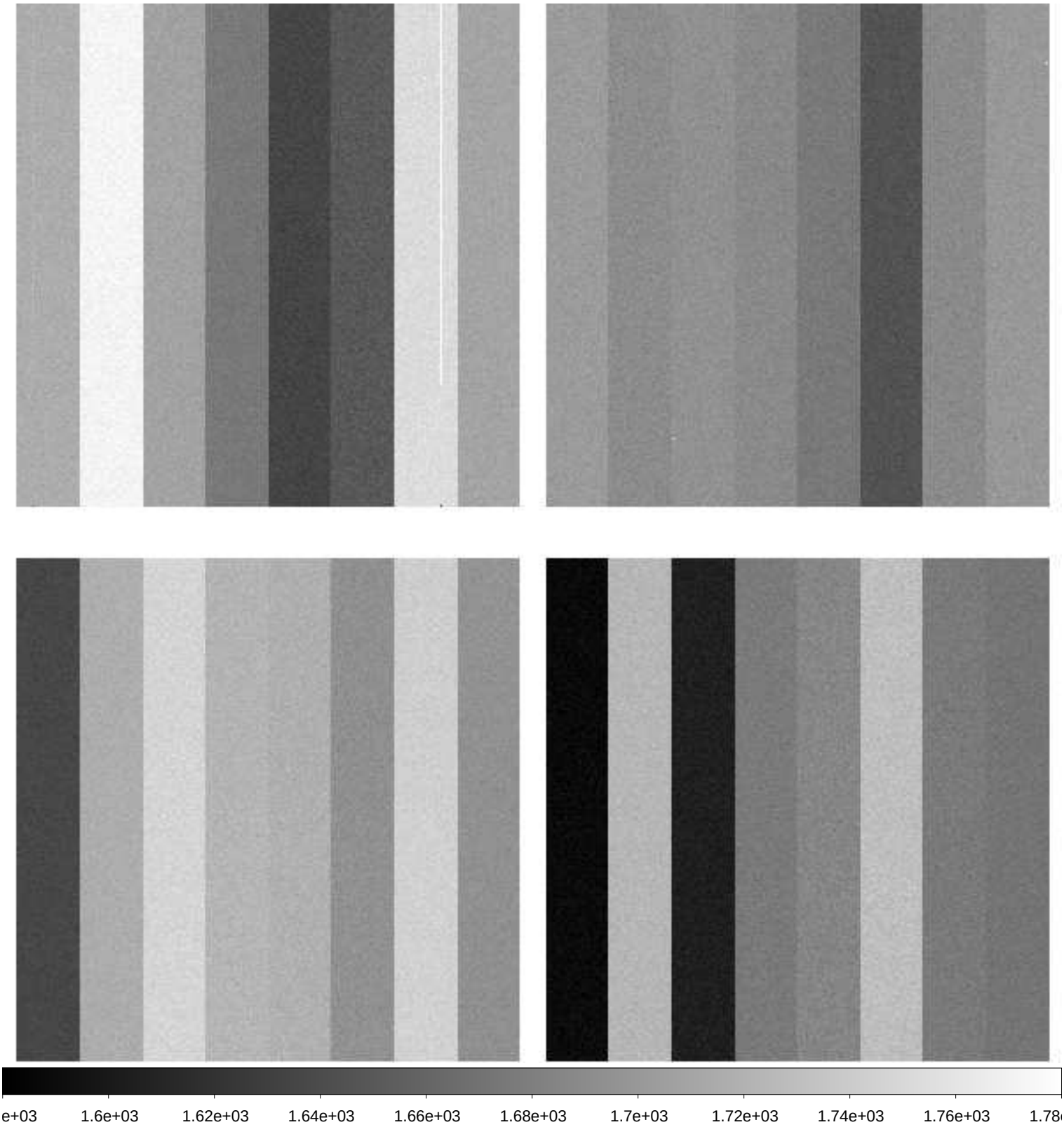

File Name	:	**xkmta.20191102.042485.fits** # 2 / 148 #
Project ID	:	ALL
Image Type	:	BIAS
Object Name	:	**bias**
RA	:	21:30:44.740
DEC	:	-31:08:50.40
Exposure Time	:	0
Airmass	:	1.00
Sidereal Time	:	21:31:38
Filter ID	:	V
Observation Date	:	2019-11-02T08:50:09
CCD Temperature	:	-273.15

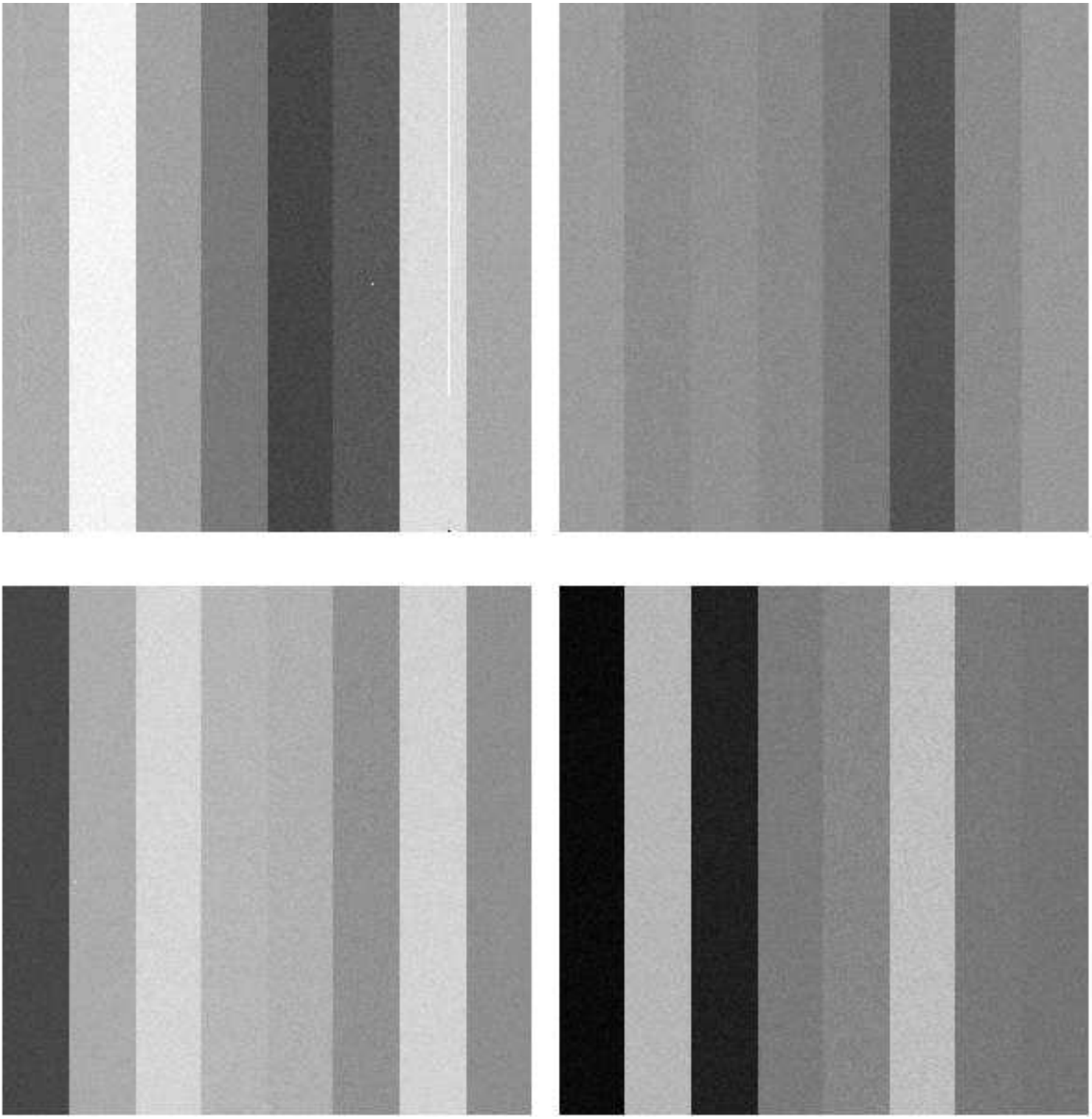

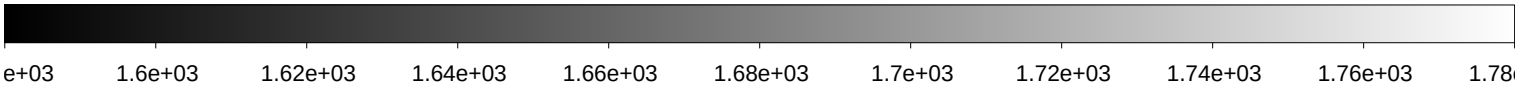

File Name	:	**xkmta.20191102.042486.fits** # 3 / 148 #
Project ID	:	ALL
Image Type	:	BIAS
Object Name	:	**bias**
RA	:	21:31:41.090
DEC	:	-31:08:51.30
Exposure Time	:	0
Airmass	:	1.00
Sidereal Time	:	21:32:34
Filter ID	:	V
Observation Date	:	2019-11-02T08:51:18
CCD Temperature	:	-273.15

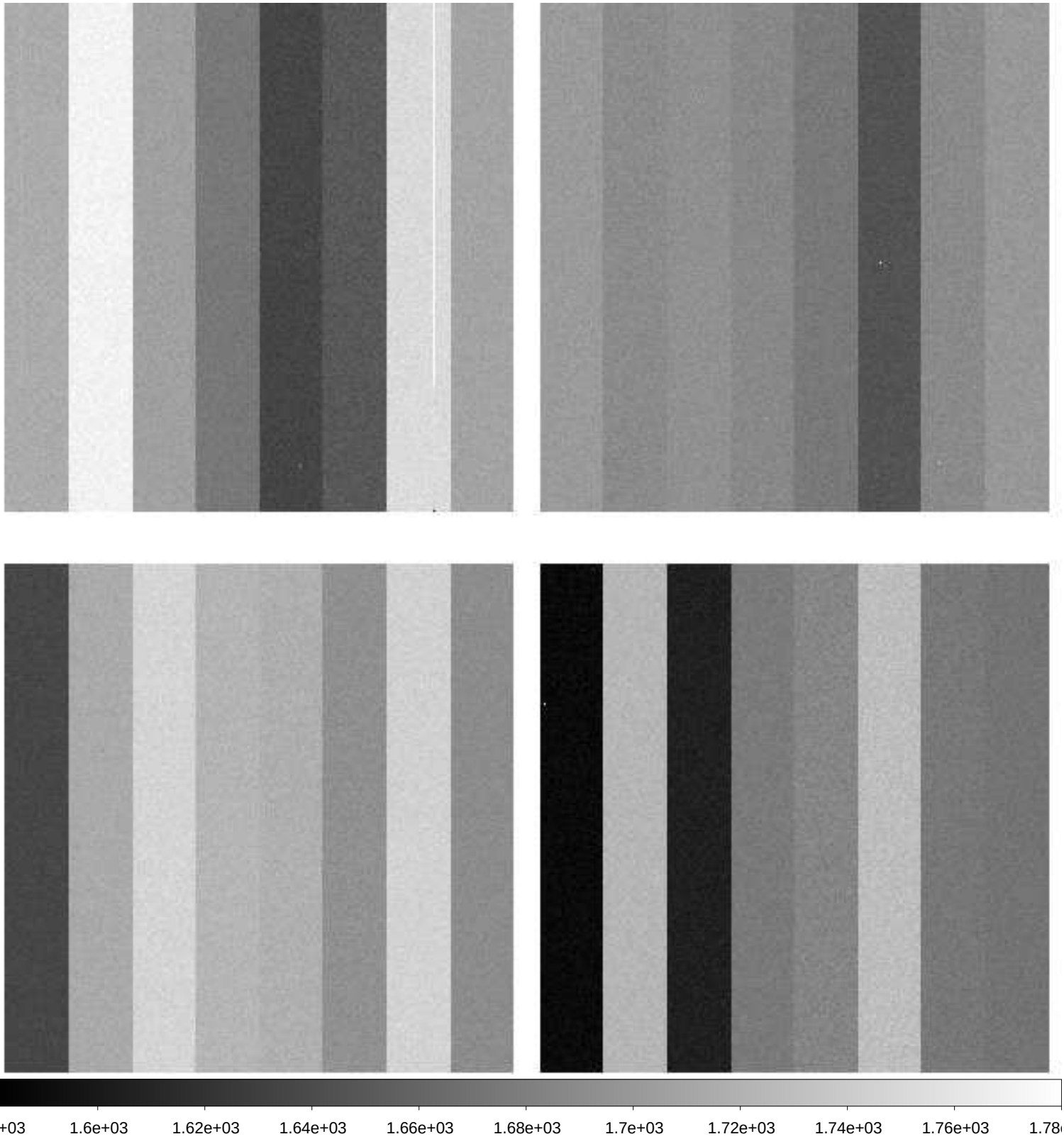

File Name	:	**xkmta.20191102.042487.fits** # 4 / 148 #
Project ID	:	ALL
Image Type	:	BIAS
Object Name	:	**bias**
RA	:	21:32:49.640
DEC	:	-31:08:52.50
Exposure Time	:	0
Airmass	:	1.00
Sidereal Time	:	21:33:43
Filter ID	:	V
Observation Date	:	2019-11-02T08:52:27
CCD Temperature	:	-273.15

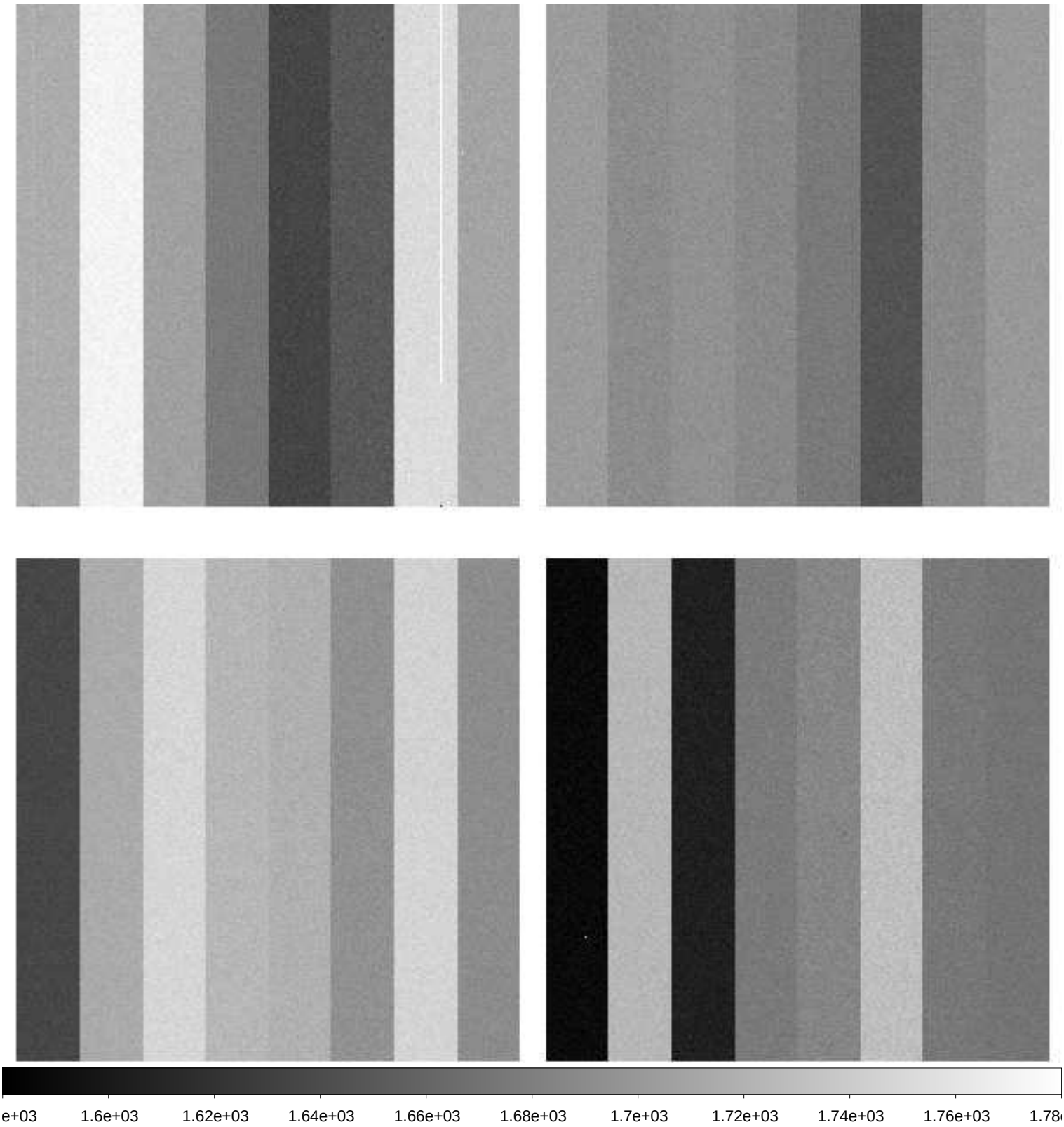

File Name	:	**xkmta.20191102.042488.fits** # 5 / 148 #
Project ID	:	ALL
Image Type	:	BIAS
Object Name	:	**bias**
RA	:	21:33:58.530
DEC	:	-31:08:53.70
Exposure Time	:	0
Airmass	:	1.00
Sidereal Time	:	21:34:51
Filter ID	:	V
Observation Date	:	2019-11-02T08:53:35
CCD Temperature	:	-273.15

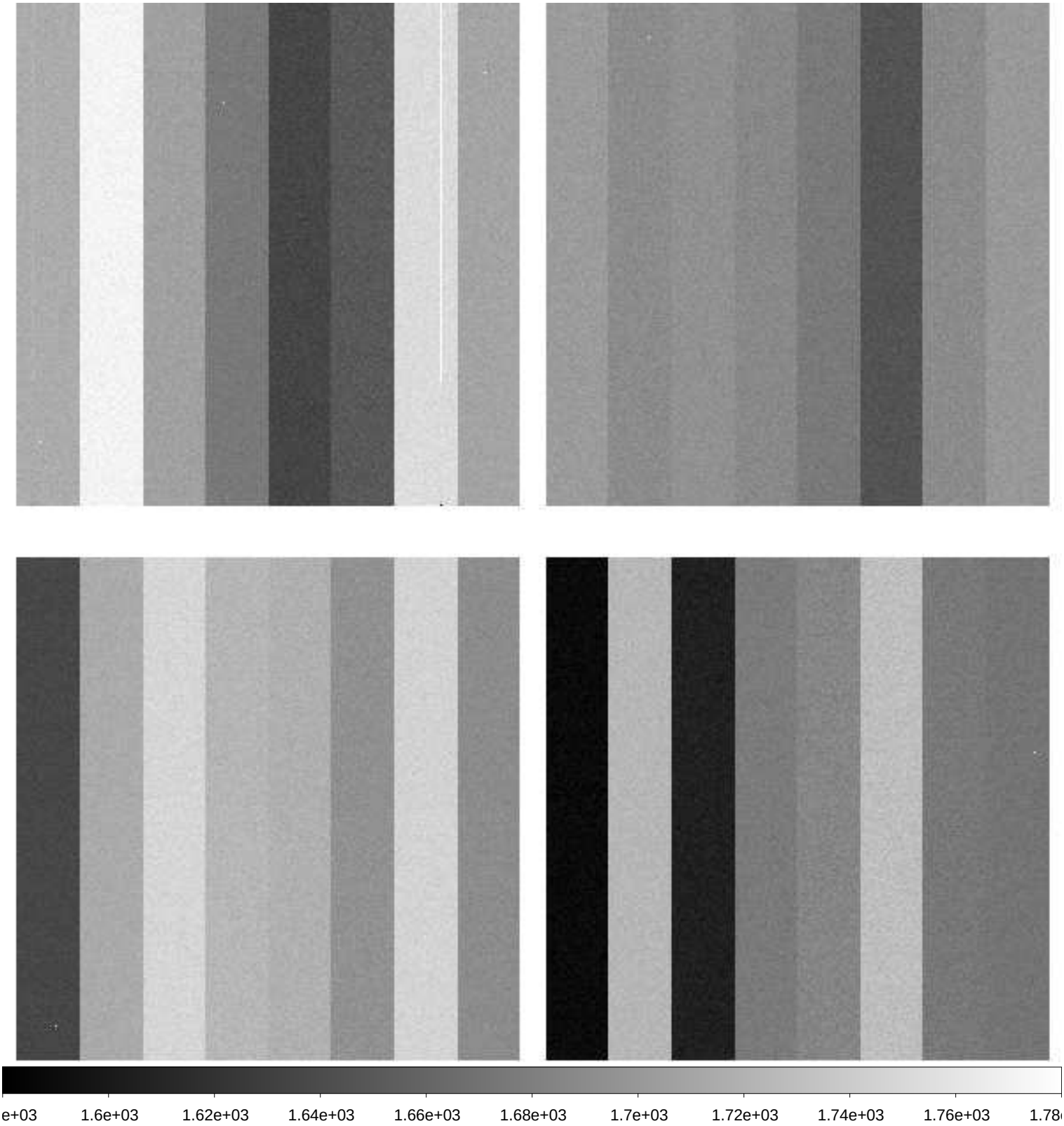

File Name	:	**xkmta.20191102.042489.fits** # 6 / 148 #
Project ID	:	ALL
Image Type	:	BIAS
Object Name	:	**bias**
RA	:	21:35:08.350
DEC	:	-31:08:54.80
Exposure Time	:	0
Airmass	:	1.00
Sidereal Time	:	21:36:01
Filter ID	:	V
Observation Date	:	2019-11-02T08:54:44
CCD Temperature	:	-273.15

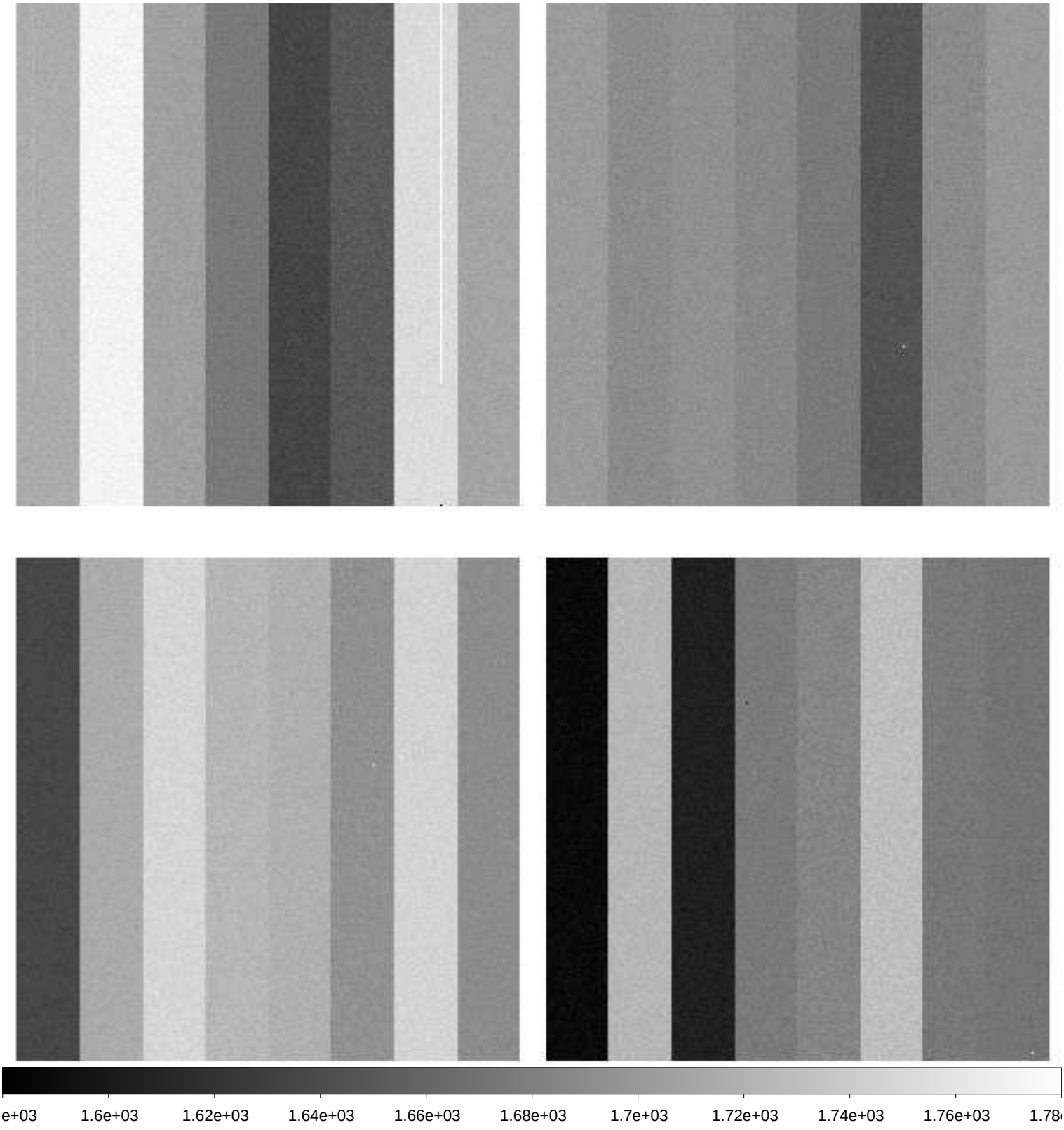

File Name	:	**xkmta.20191102.042490.fits** # 7 / 148 #
Project ID	:	TMT
Image Type	:	OBJECT
Object Name	:	**focus**
RA	:	20:29:35.990
DEC	:	-32:10:47.90
Exposure Time	:	10
Airmass	:	1.06
Sidereal Time	:	21:59:45
Filter ID	:	I
Observation Date	:	2019-11-02T09:18:11
CCD Temperature	:	-273.15

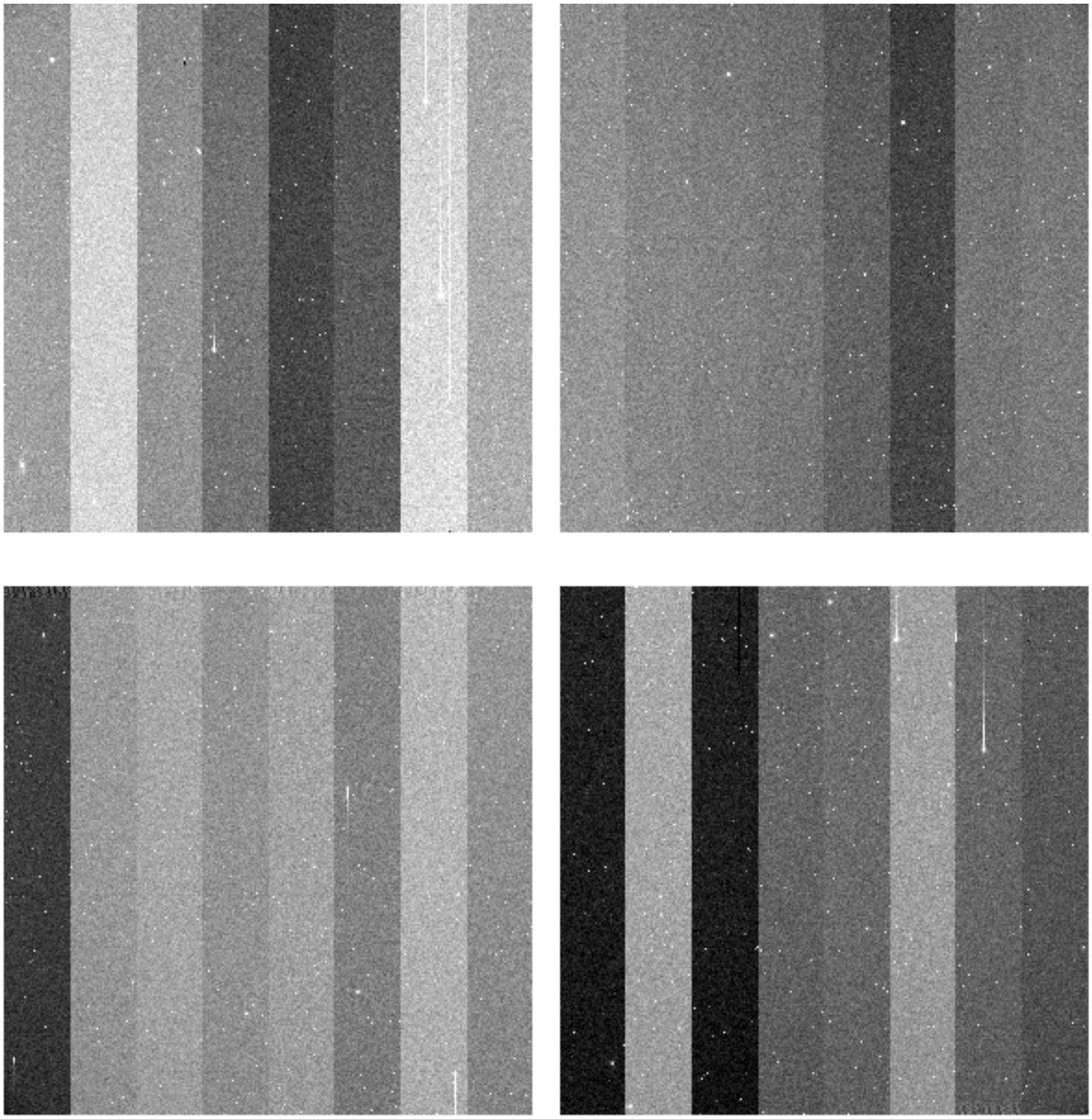

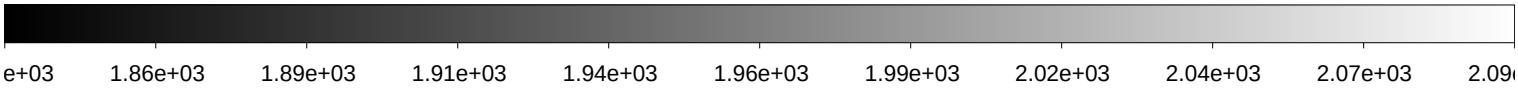

File Name	:	**xkmta.20191102.042491.fits** # 8 / 148 #
Project ID	:	TMT
Image Type	:	OBJECT
Object Name	:	**IC190124**
RA	:	20:29:36.040
DEC	:	-32:10:48.00
Exposure Time	:	60
Airmass	:	1.06
Sidereal Time	:	22:01:09
Filter ID	:	I
Observation Date	:	2019-11-02T09:19:35
CCD Temperature	:	-273.15

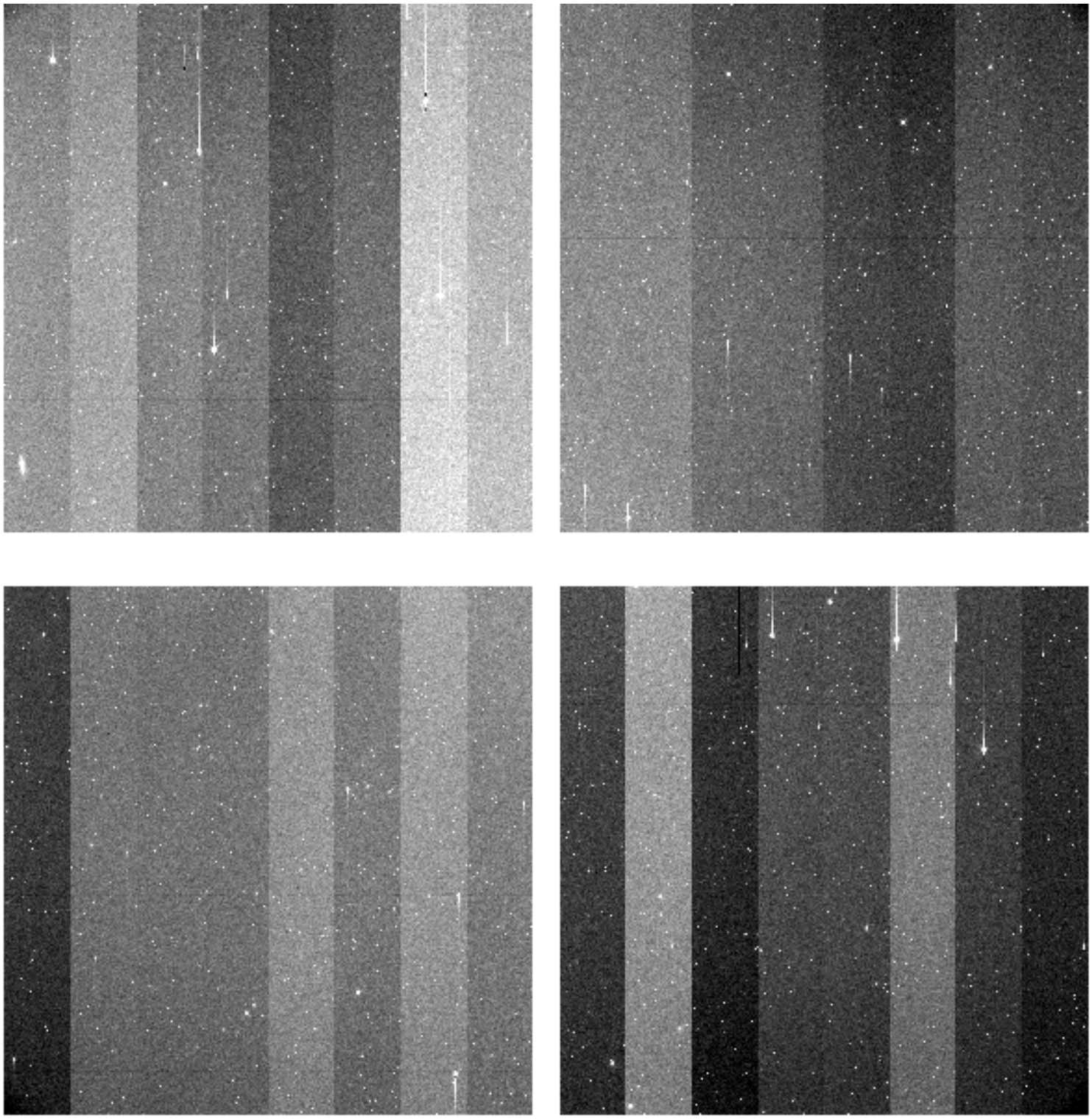

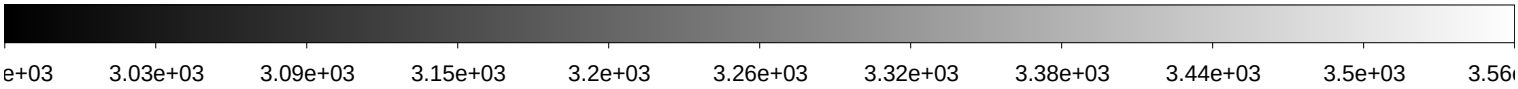

File Name	:	**xkmta.20191102.042492.fits** # 9 / 148 #
Project ID	:	TMT
Image Type	:	OBJECT
Object Name	:	**IC190124**
RA	:	20:29:36.010
DEC	:	-32:10:48.00
Exposure Time	:	60
Airmass	:	1.06
Sidereal Time	:	22:03:06
Filter ID	:	V
Observation Date	:	2019-11-02T09:21:45
CCD Temperature	:	-273.15

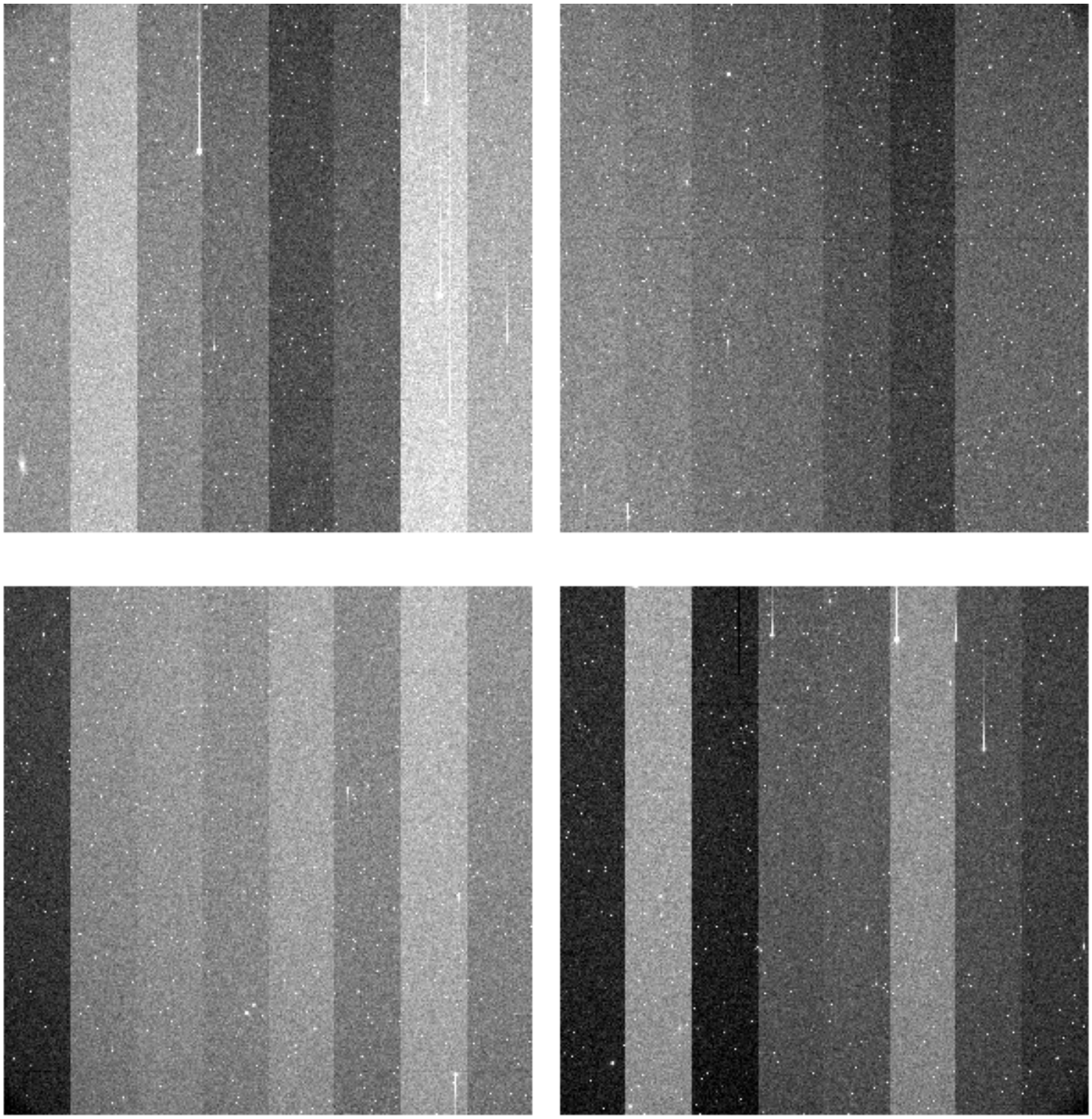

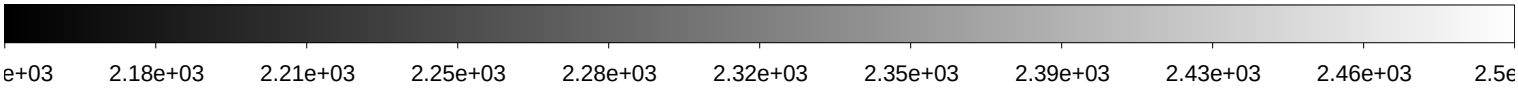

File Name	:	**xkmta.20191102.042493.fits** # 10 / 148 #
Project ID	:	TMT
Image Type	:	OBJECT
Object Name	:	**IC190619g1**
RA	:	22:47:56.420
DEC	:	+11:10:48.00
Exposure Time	:	60
Airmass	:	1.38
Sidereal Time	:	22:05:33
Filter ID	:	I
Observation Date	:	2019-11-02T09:23:59
CCD Temperature	:	-273.15

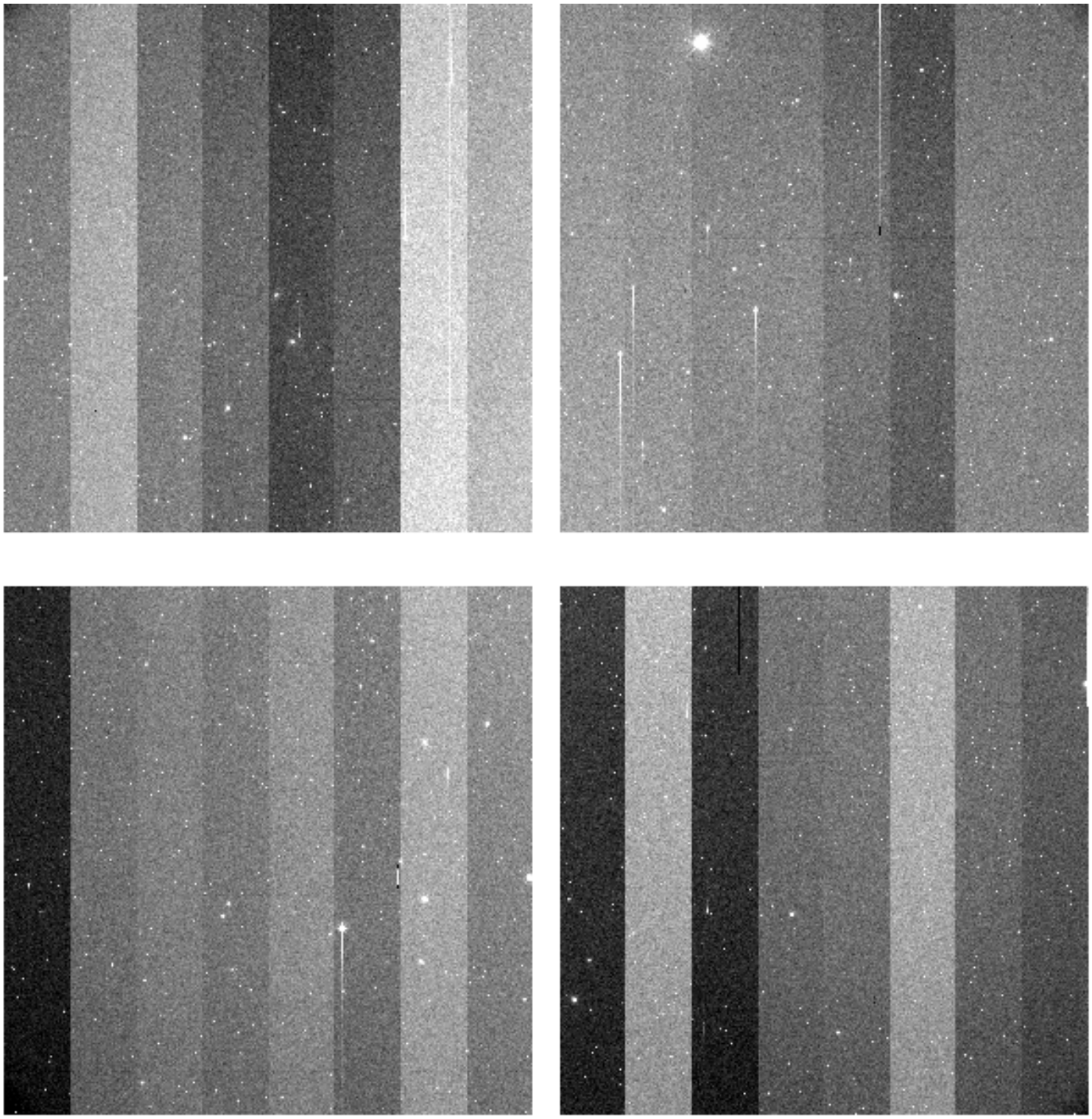

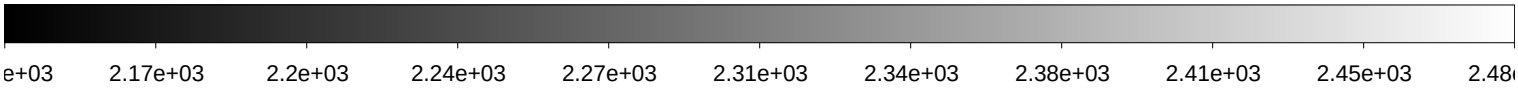

File Name	:	**xkmta.20191102.042494.fits** # 11 / 148 #
Project ID	:	TMT
Image Type	:	OBJECT
Object Name	:	**IC190619g2**
RA	:	22:47:56.410
DEC	:	+09:10:48.30
Exposure Time	:	60
Airmass	:	1.34
Sidereal Time	:	22:07:31
Filter ID	:	I
Observation Date	:	2019-11-02T09:26:10
CCD Temperature	:	-273.15

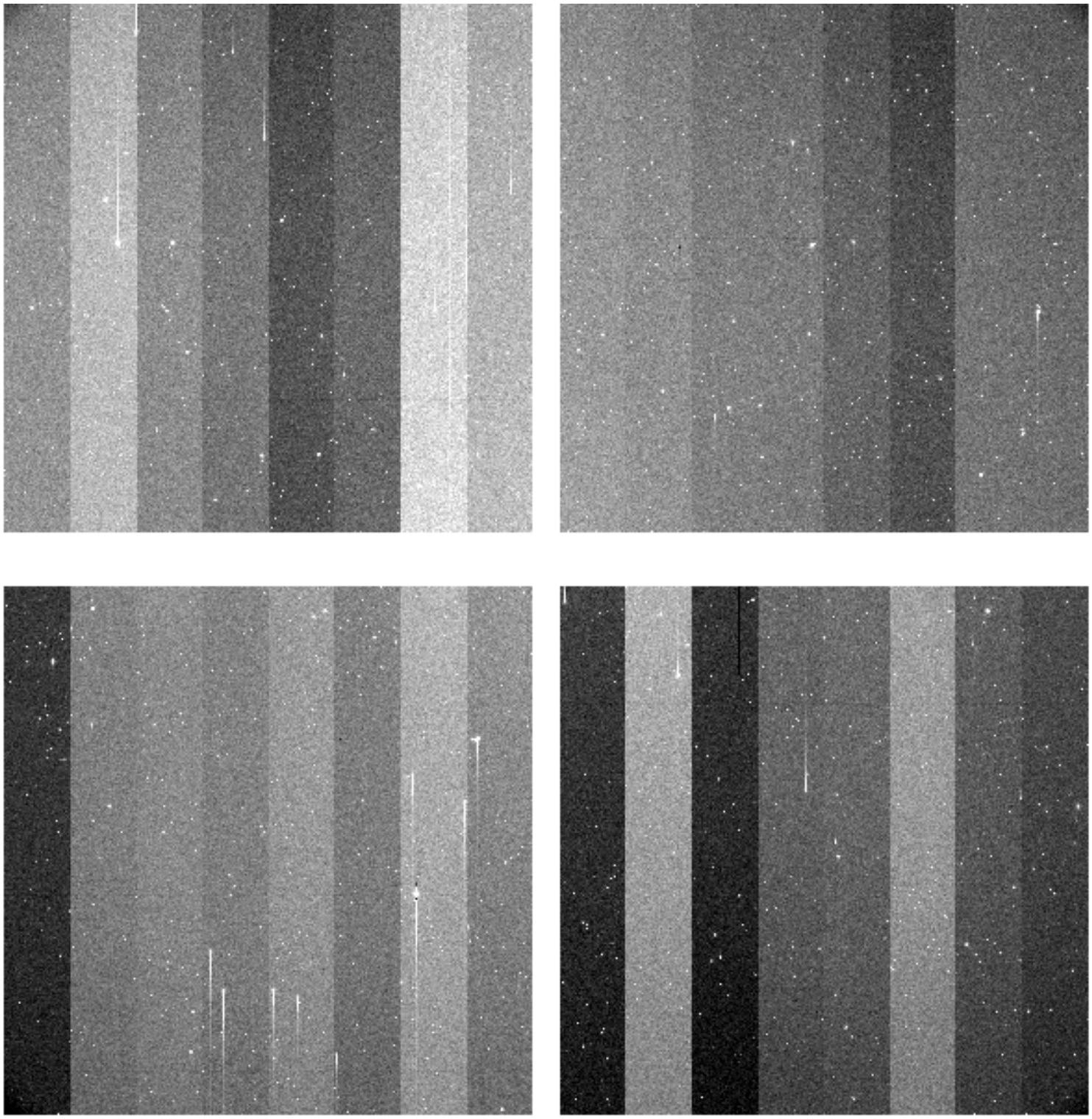

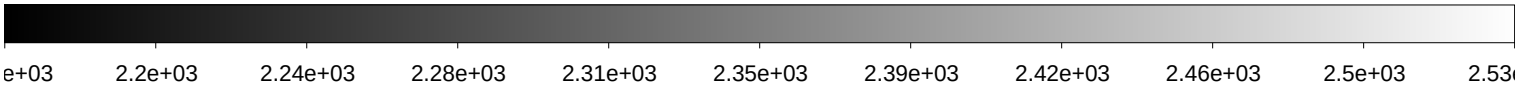

File Name	:	**xkmta.20191102.042495.fits** # 12 / 148 #
Project ID	:	TMT
Image Type	:	OBJECT
Object Name	:	**IC190619g3**
RA	:	22:55:56.420
DEC	:	+09:10:47.90
Exposure Time	:	60
Airmass	:	1.34
Sidereal Time	:	22:09:40
Filter ID	:	I
Observation Date	:	2019-11-02T09:28:18
CCD Temperature	:	-273.15

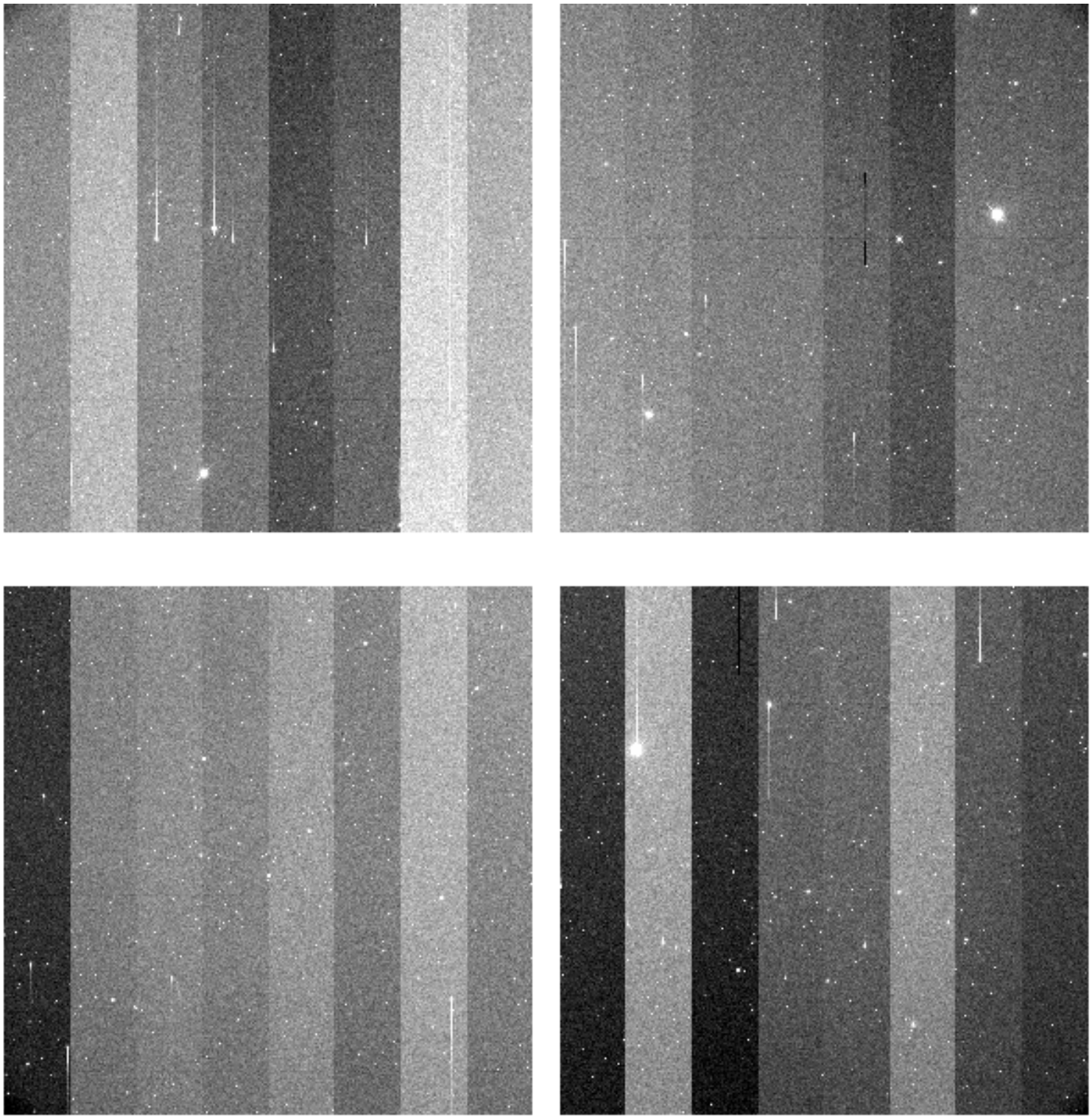

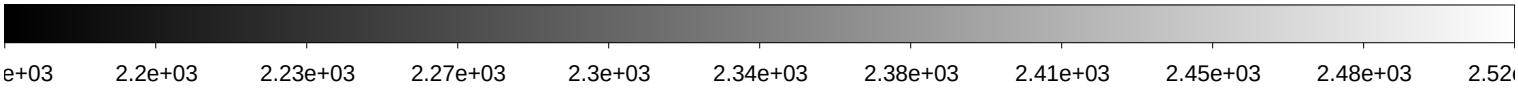

File Name	:	**xkmta.20191102.042496.fits** # 13 / 148 #
Project ID	:	TMT
Image Type	:	OBJECT
Object Name	:	**IC190619g4**
RA	:	22:55:56.410
DEC	:	+11:10:48.00
Exposure Time	:	60
Airmass	:	1.38
Sidereal Time	:	22:11:55
Filter ID	:	I
Observation Date	:	2019-11-02T09:30:32
CCD Temperature	:	-273.15

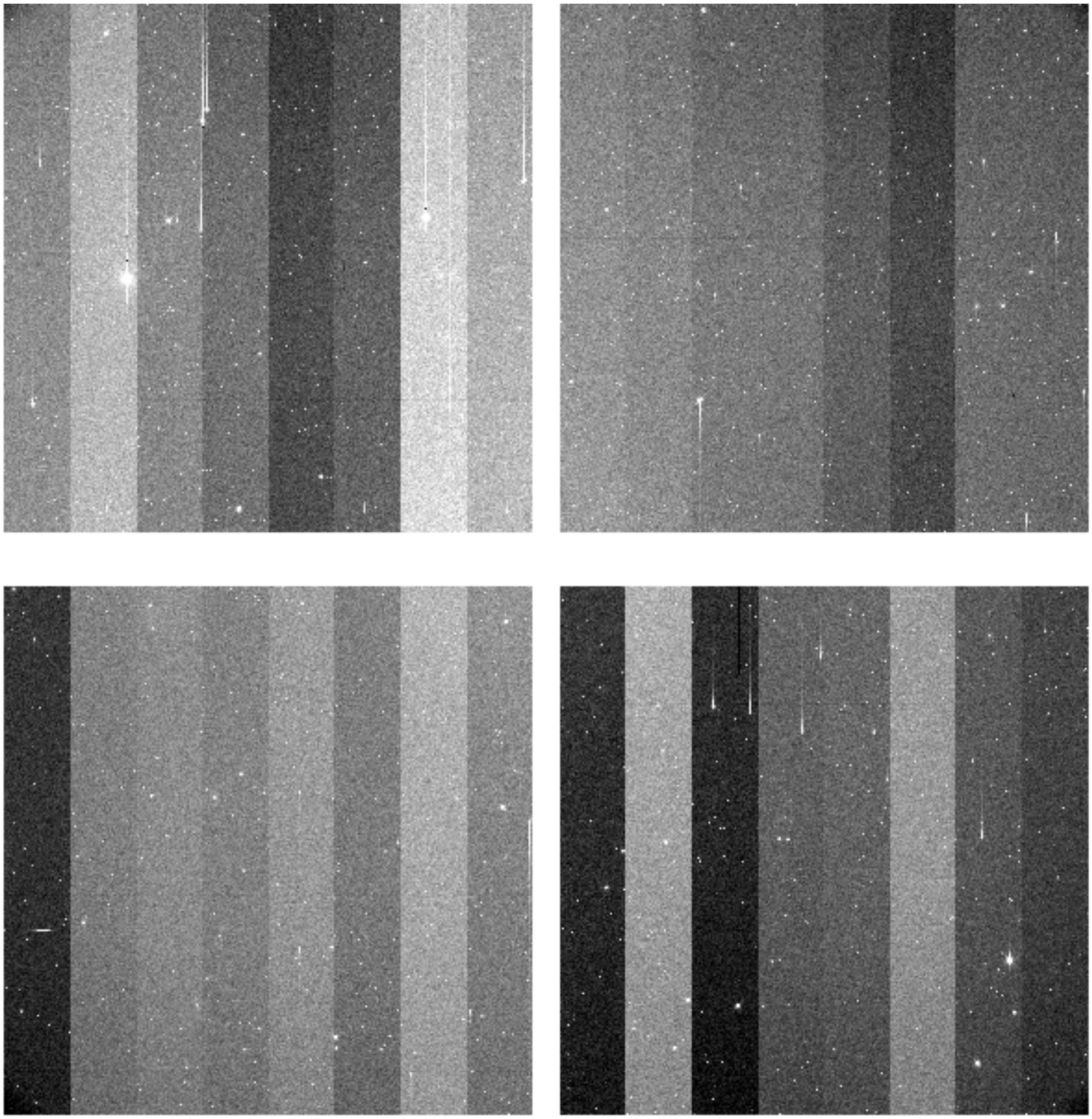

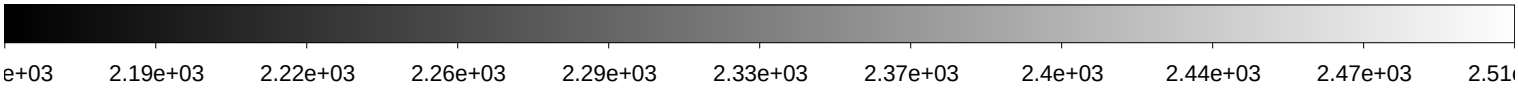

File Name	:	**xkmta.20191102.042497.fits** # 14 / 148 #
Project ID	:	TMT
Image Type	:	OBJECT
Object Name	:	**IC190619g5**
RA	:	23:03:56.410
DEC	:	+11:10:48.00
Exposure Time	:	60
Airmass	:	1.39
Sidereal Time	:	22:14:08
Filter ID	:	I
Observation Date	:	2019-11-02T09:32:45
CCD Temperature	:	-273.15

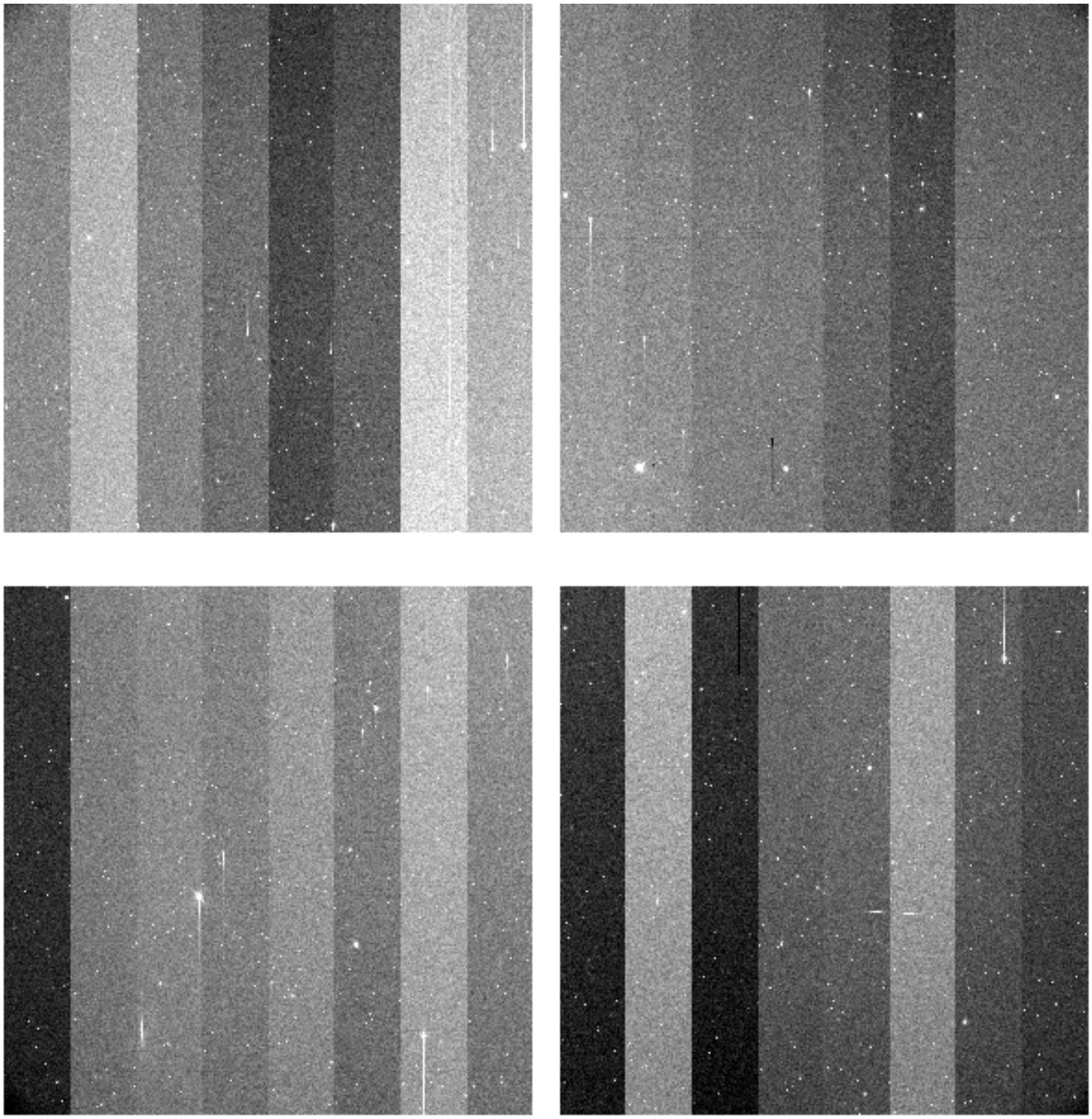

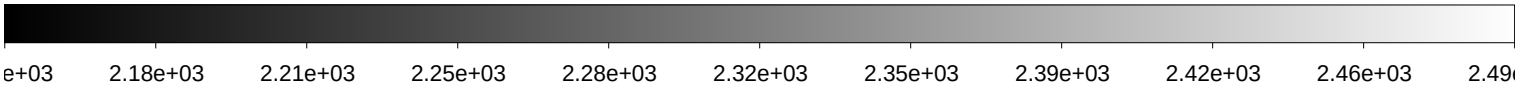

File Name	:	**xkmta.20191102.042498.fits** # 15 / 148 #
Project ID	:	TMT
Image Type	:	OBJECT
Object Name	:	**IC190619g6**
RA	:	23:03:56.410
DEC	:	+09:10:48.90
Exposure Time	:	60
Airmass	:	1.34
Sidereal Time	:	22:16:19
Filter ID	:	I
Observation Date	:	2019-11-02T09:34:56
CCD Temperature	:	-273.15

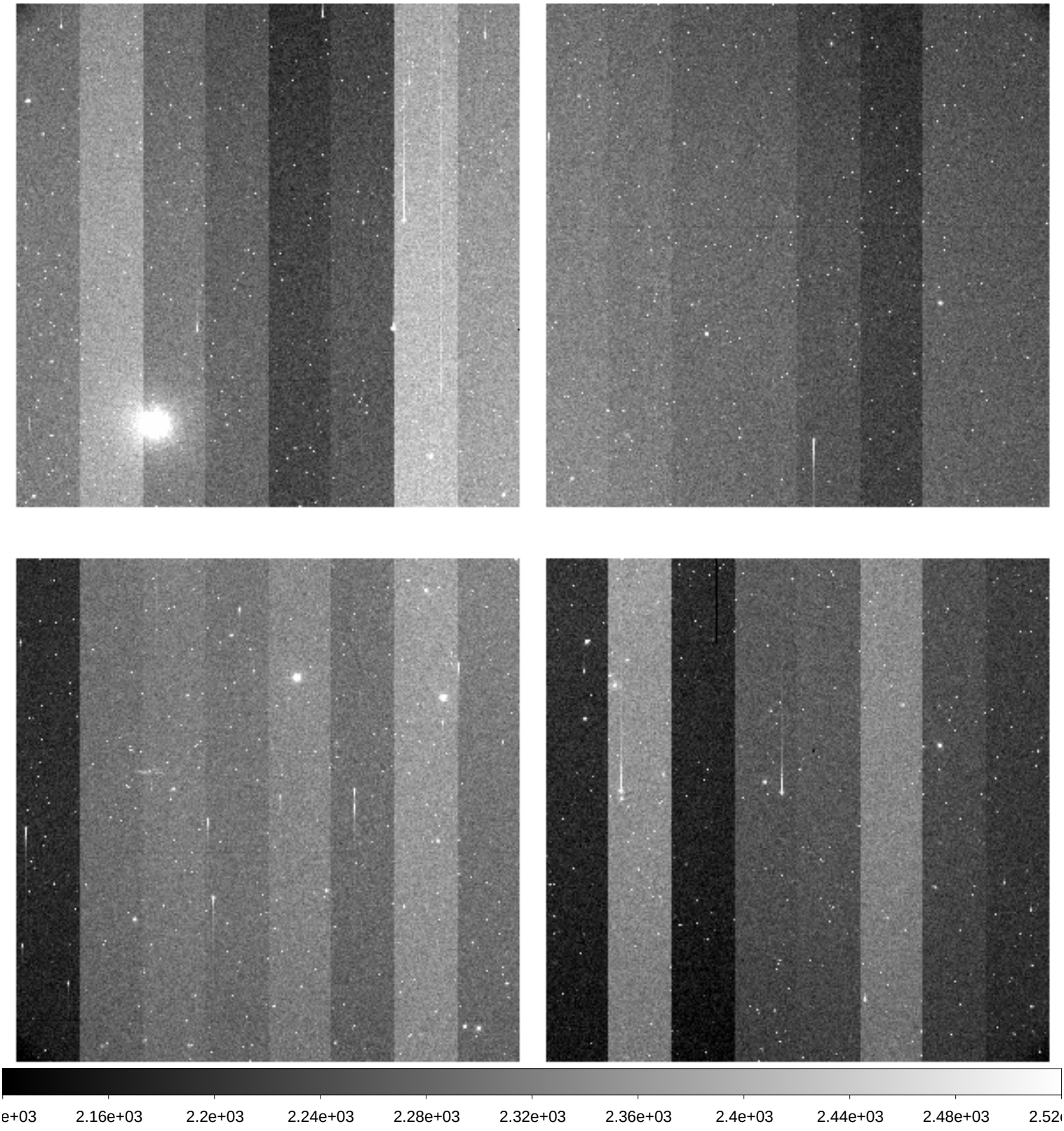

File Name	:	**xkmta.20191102.042499.fits** # 16 / 148 #
Project ID	:	TMT
Image Type	:	OBJECT
Object Name	:	**IC190922B1**
RA	:	00:26:58.520
DEC	:	-01:34:11.90
Exposure Time	:	60
Airmass	:	1.36
Sidereal Time	:	22:18:35
Filter ID	:	I
Observation Date	:	2019-11-02T09:36:58
CCD Temperature	:	-273.15

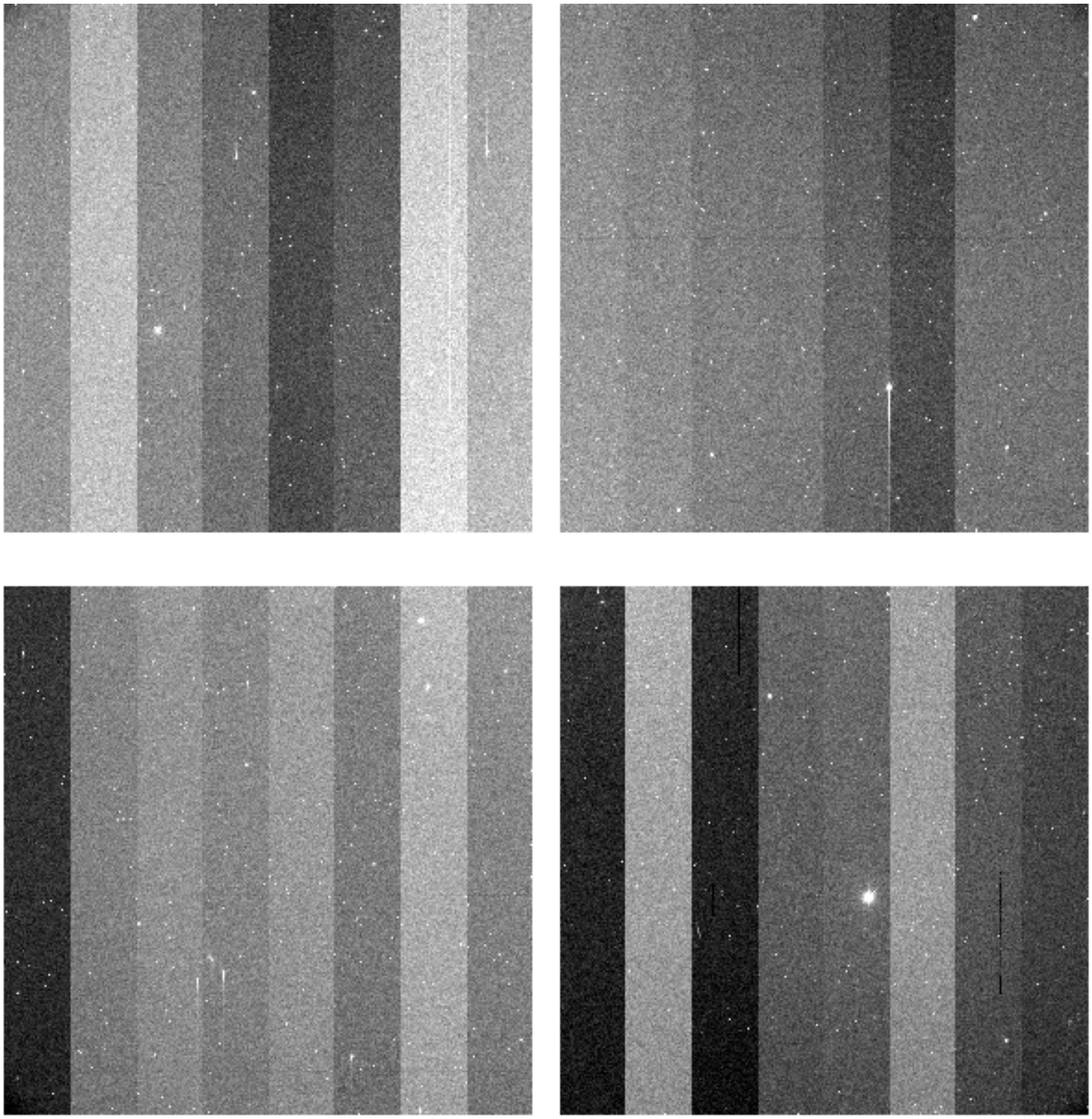

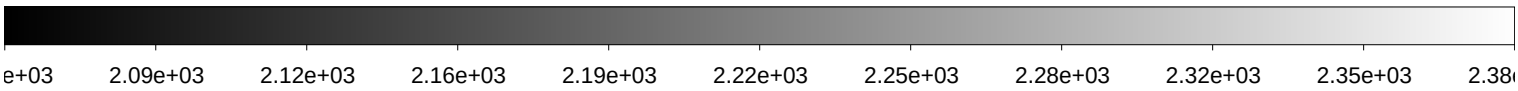

File Name	:	**xkmta.20191102.042500.fits** # 17 / 148 #
Project ID	:	TMT
Image Type	:	OBJECT
Object Name	:	**IC190922B1**
RA	:	00:26:58.490
DEC	:	-01:34:12.00
Exposure Time	:	60
Airmass	:	1.35
Sidereal Time	:	22:20:34
Filter ID	:	V
Observation Date	:	2019-11-02T09:38:58
CCD Temperature	:	-273.15

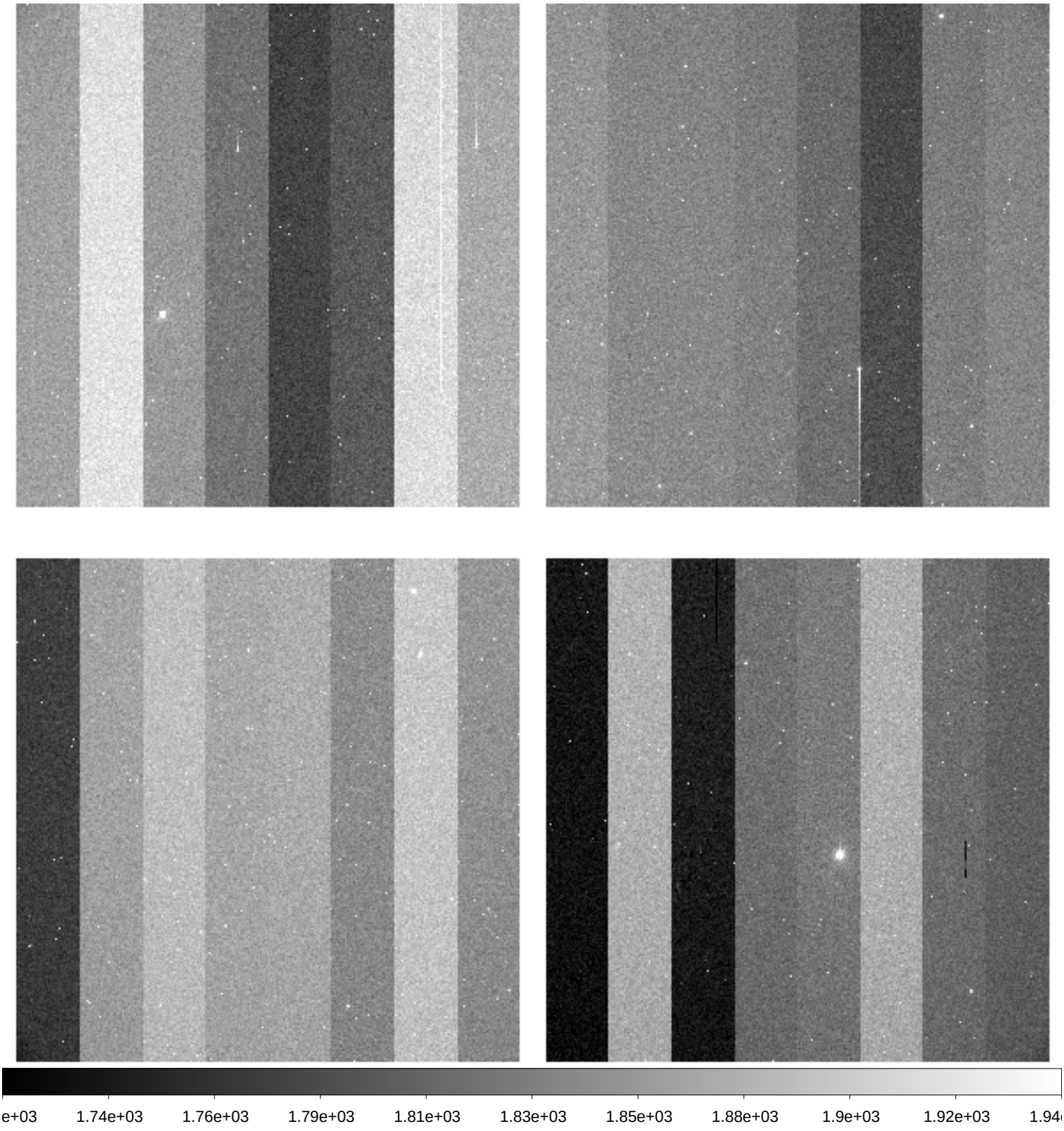

File Name	:	**xkmta.20191102.042501.fits** # 18 / 148 #
Project ID	:	TMT
Image Type	:	OBJECT
Object Name	:	**IC190922B2**
RA	:	00:19:06.320
DEC	:	-01:34:11.90
Exposure Time	:	60
Airmass	:	1.32
Sidereal Time	:	22:22:32
Filter ID	:	V
Observation Date	:	2019-11-02T09:40:55
CCD Temperature	:	-273.15

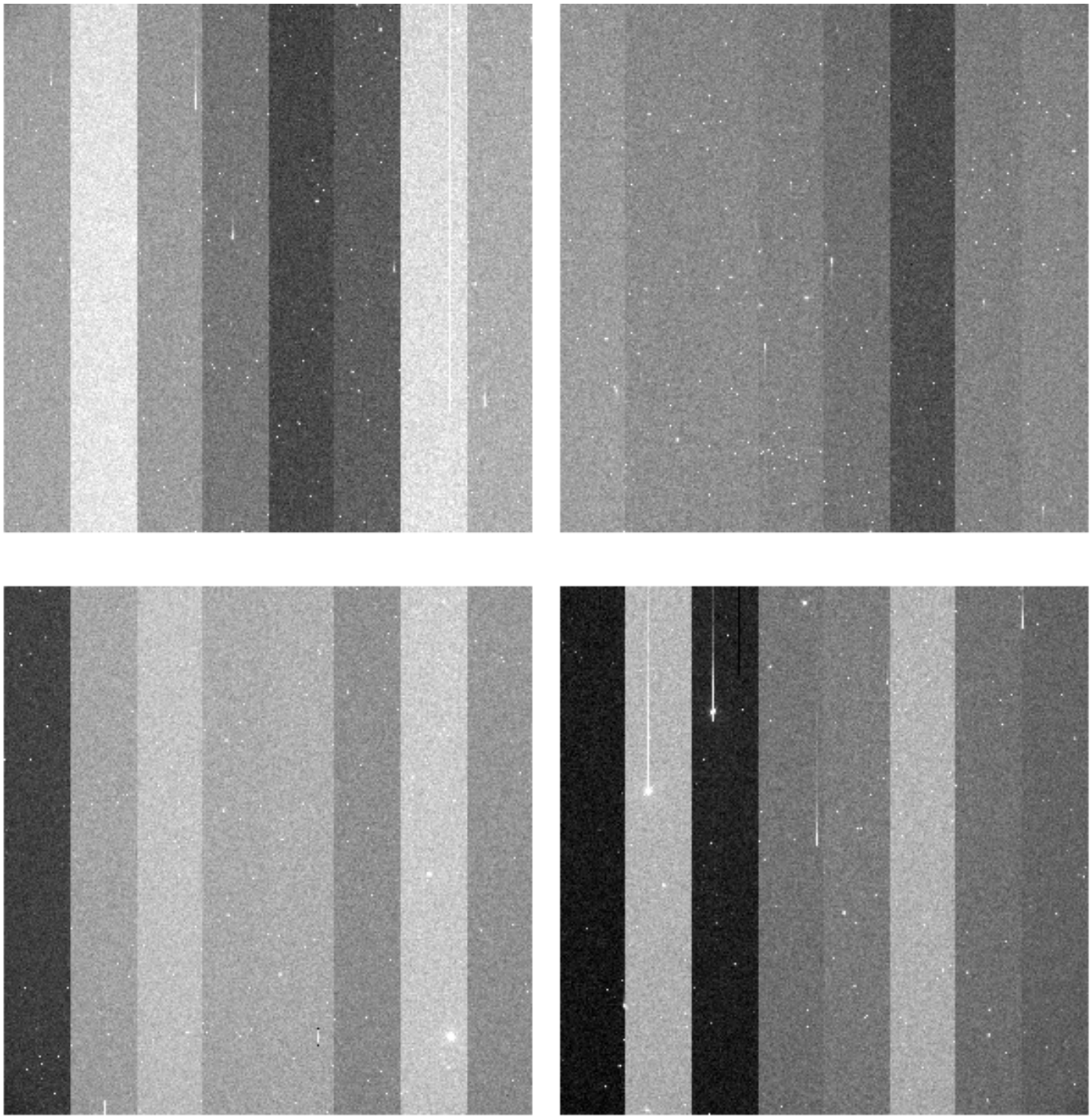

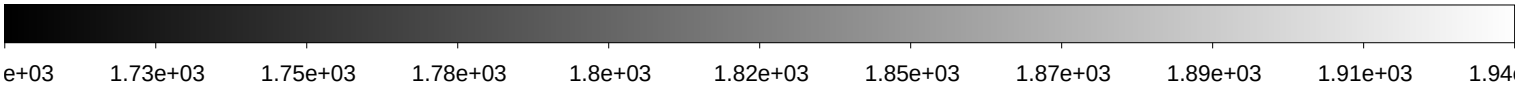

File Name	:	**xkmta.20191102.042502.fits** # 19 / 148 #
Project ID	:	TMT
Image Type	:	OBJECT
Object Name	:	**IC190922B2**
RA	:	00:19:06.310
DEC	:	-01:34:12.00
Exposure Time	:	60
Airmass	:	1.31
Sidereal Time	:	22:24:29
Filter ID	:	I
Observation Date	:	2019-11-02T09:43:05
CCD Temperature	:	-273.15

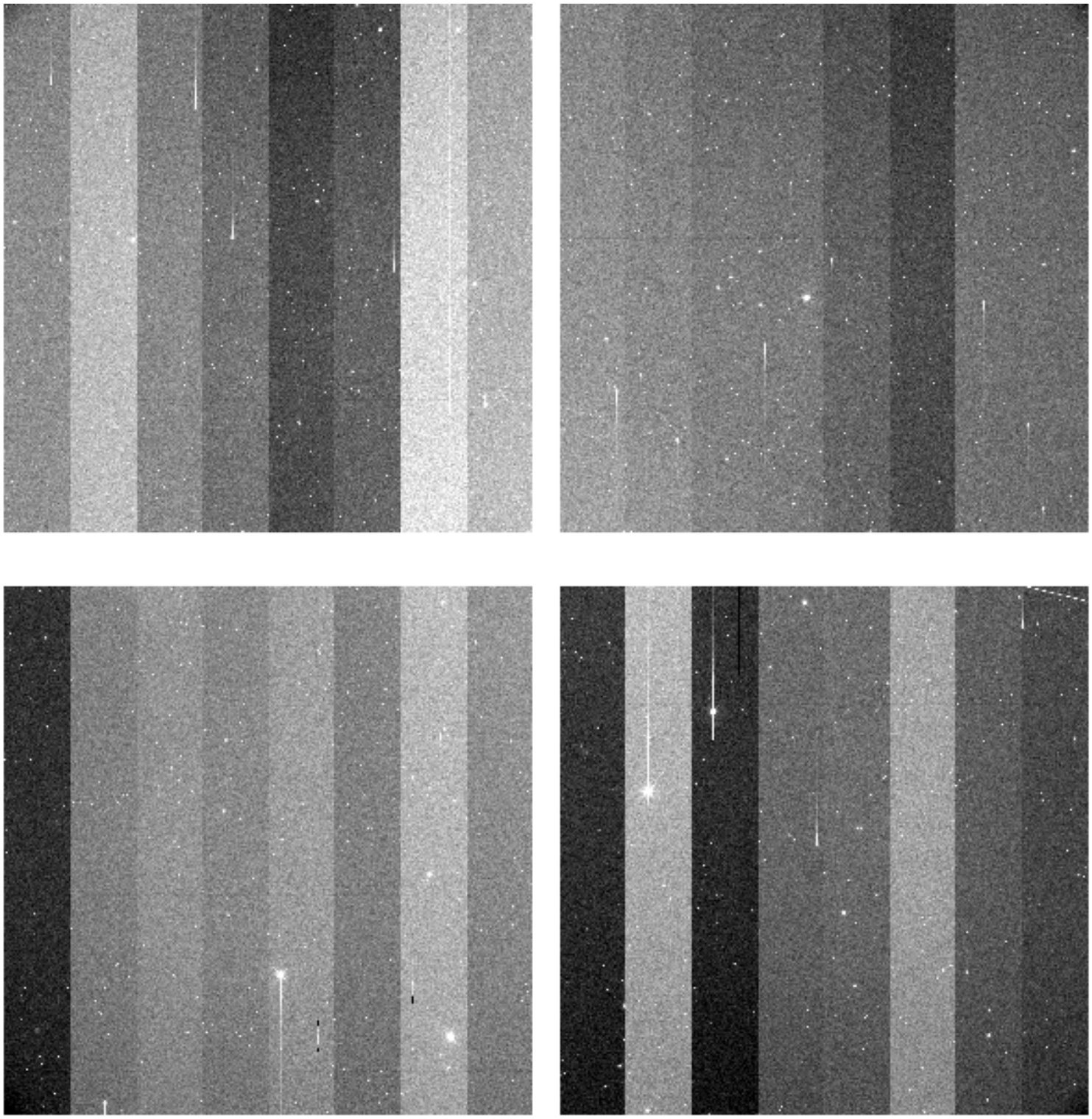

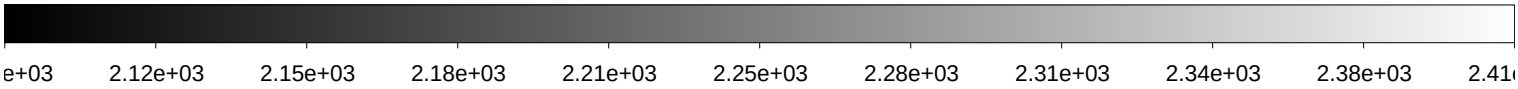

File Name	:	**xkmta.20191102.042503.fits** # 20 / 148 #
Project ID	:	SN
Image Type	:	OBJECT
Object Name	:	**I5152-1**
RA	:	22:00:40.040
DEC	:	-50:55:59.90
Exposure Time	:	60
Airmass	:	1.07
Sidereal Time	:	22:30:55
Filter ID	:	B
Observation Date	:	2019-11-02T09:49:17
CCD Temperature	:	-273.15

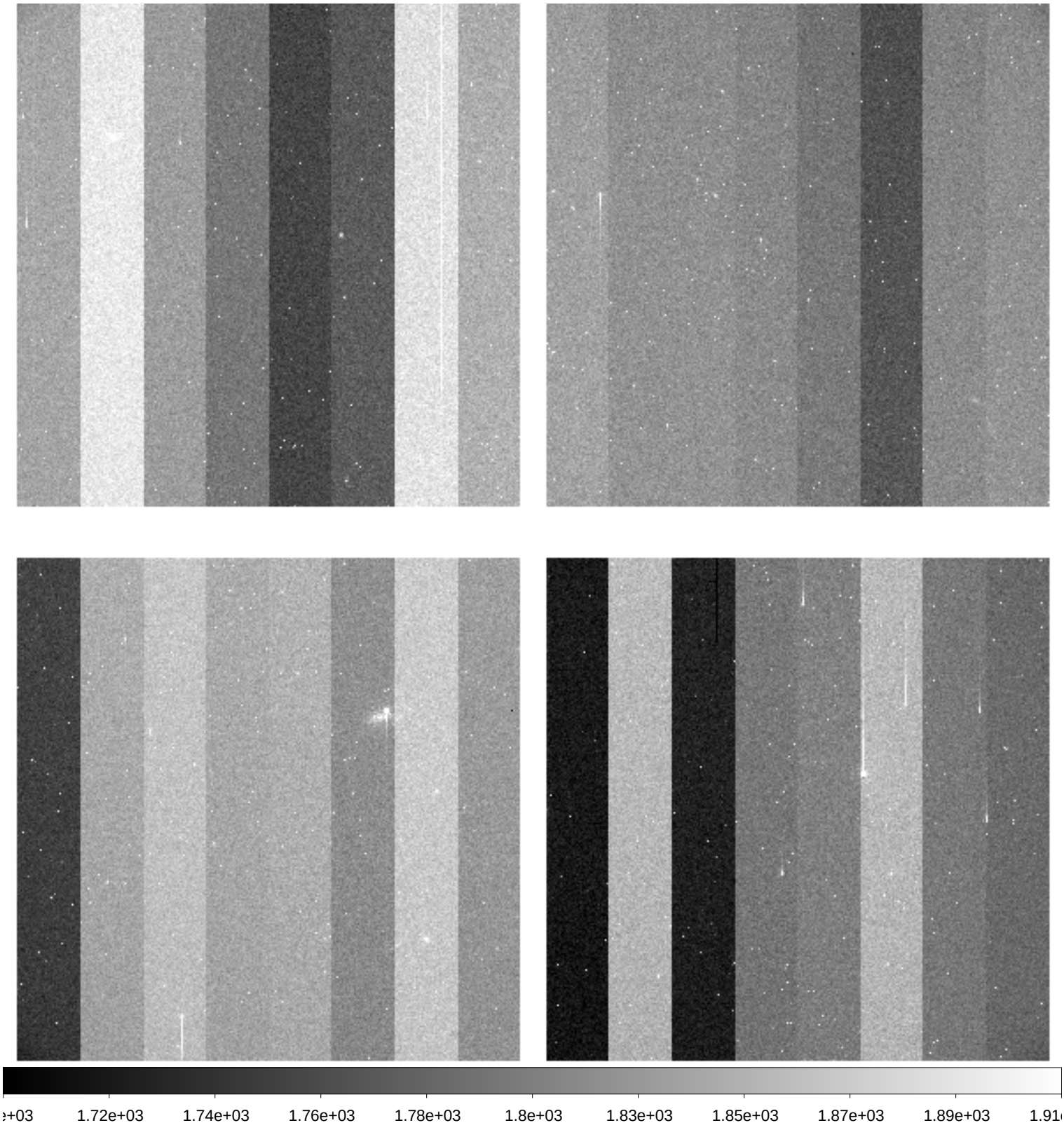

File Name	:	**xkmta.20191102.042504.fits** # 21 / 148 #
Project ID	:	SN
Image Type	:	OBJECT
Object Name	:	**I5152-1**
RA	:	22:00:40.030
DEC	:	-50:55:59.90
Exposure Time	:	60
Airmass	:	1.07
Sidereal Time	:	22:32:54
Filter ID	:	V
Observation Date	:	2019-11-02T09:51:27
CCD Temperature	:	-273.15

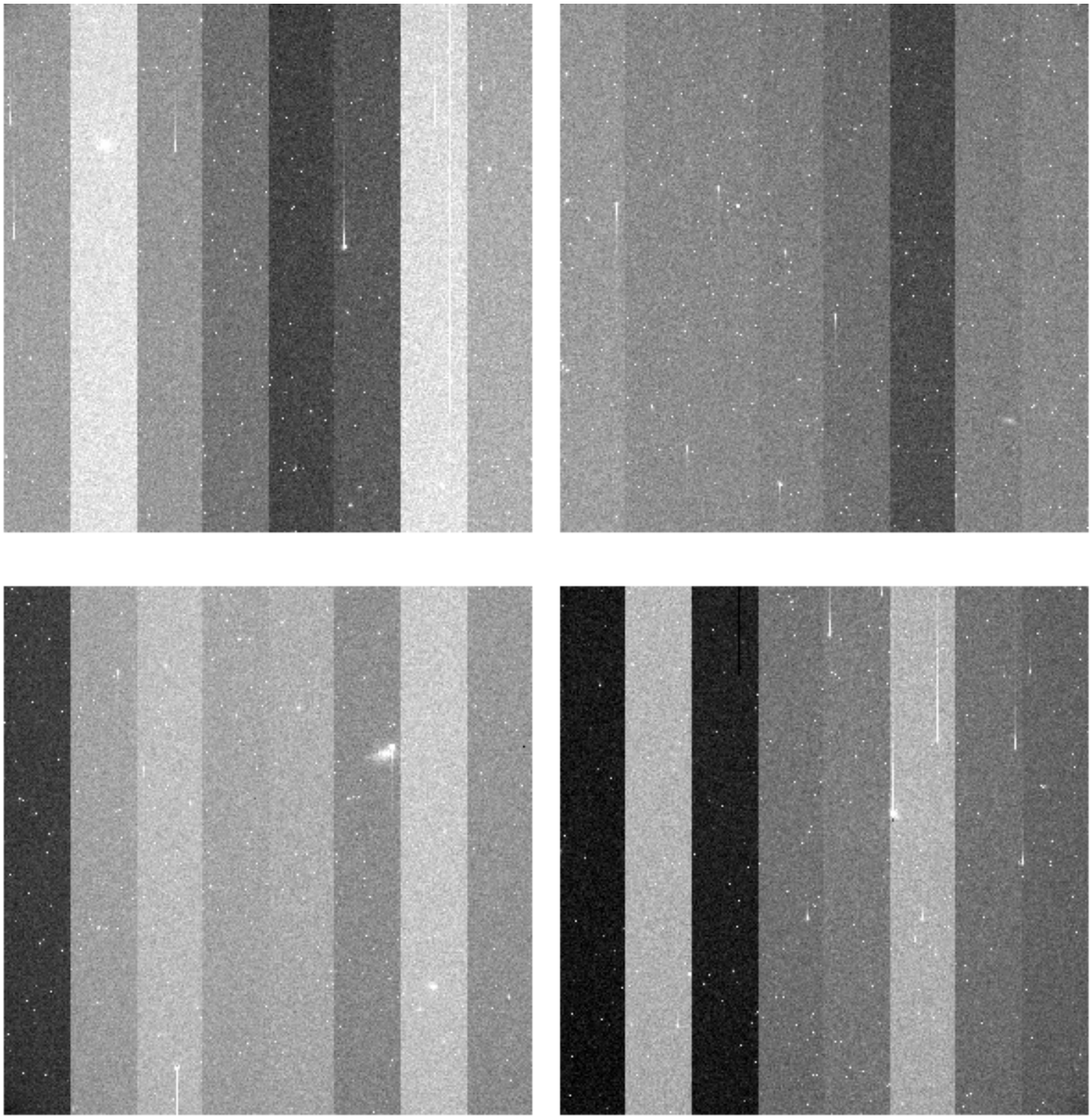

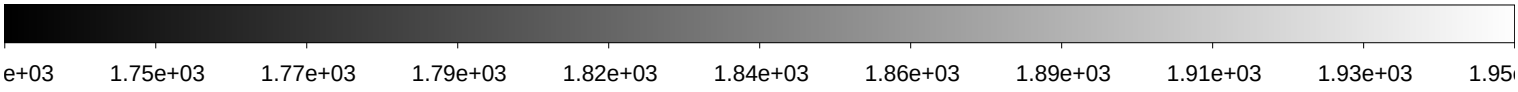

File Name	:	**xkmta.20191102.042505.fits** # 22 / 148 #
Project ID	:	SN
Image Type	:	OBJECT
Object Name	:	**I5152-1**
RA	:	22:00:40.050
DEC	:	-50:56:00.00
Exposure Time	:	60
Airmass	:	1.07
Sidereal Time	:	22:35:02
Filter ID	:	I
Observation Date	:	2019-11-02T09:53:36
CCD Temperature	:	-273.15

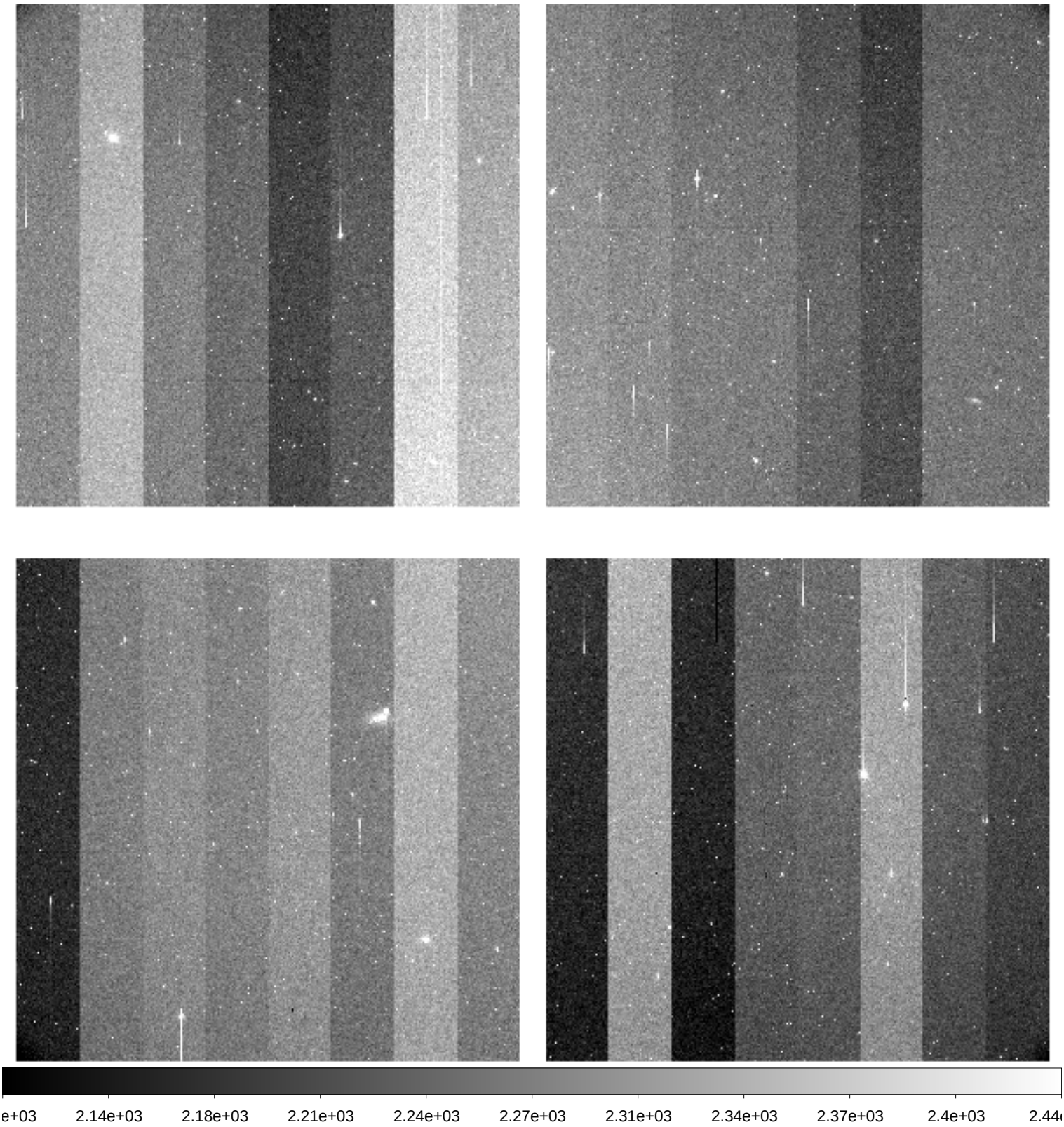

File Name	:	**xkmta.20191102.042506.fits** # 23 / 148 #
Project ID	:	SN
Image Type	:	OBJECT
Object Name	:	**E149-1**
RA	:	23:50:00.040
DEC	:	-52:10:59.80
Exposure Time	:	60
Airmass	:	1.10
Sidereal Time	:	22:37:20
Filter ID	:	B
Observation Date	:	2019-11-02T09:55:41
CCD Temperature	:	-273.15

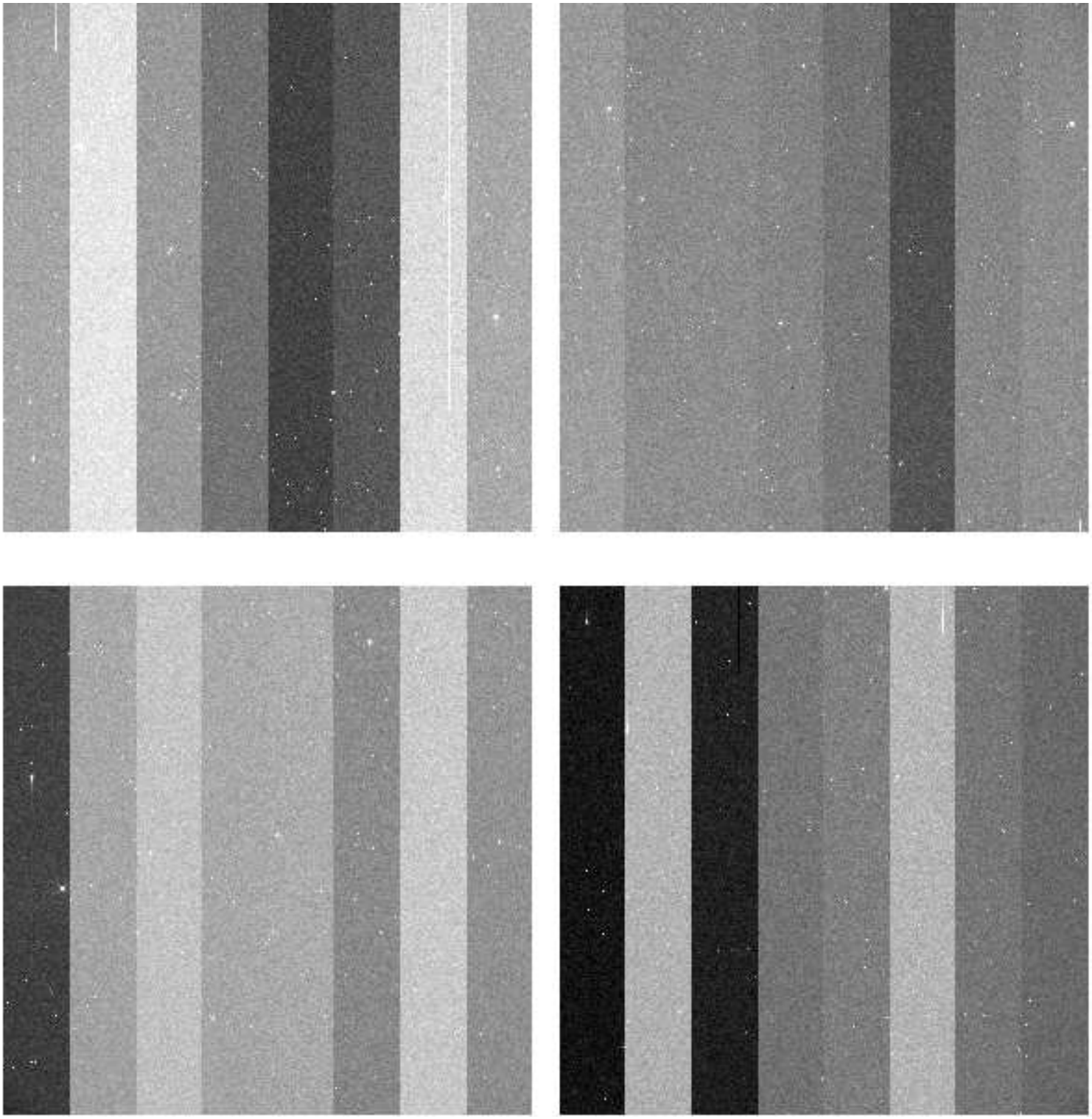

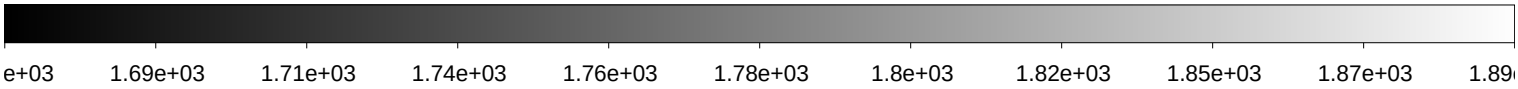

File Name	:	**xkmta.20191102.042507.fits** # 24 / 148 #
Project ID	:	SN
Image Type	:	OBJECT
Object Name	:	**E149-1**
RA	:	23:50:00.020
DEC	:	-52:10:59.90
Exposure Time	:	60
Airmass	:	1.10
Sidereal Time	:	22:39:36
Filter ID	:	V
Observation Date	:	2019-11-02T09:57:56
CCD Temperature	:	-273.15

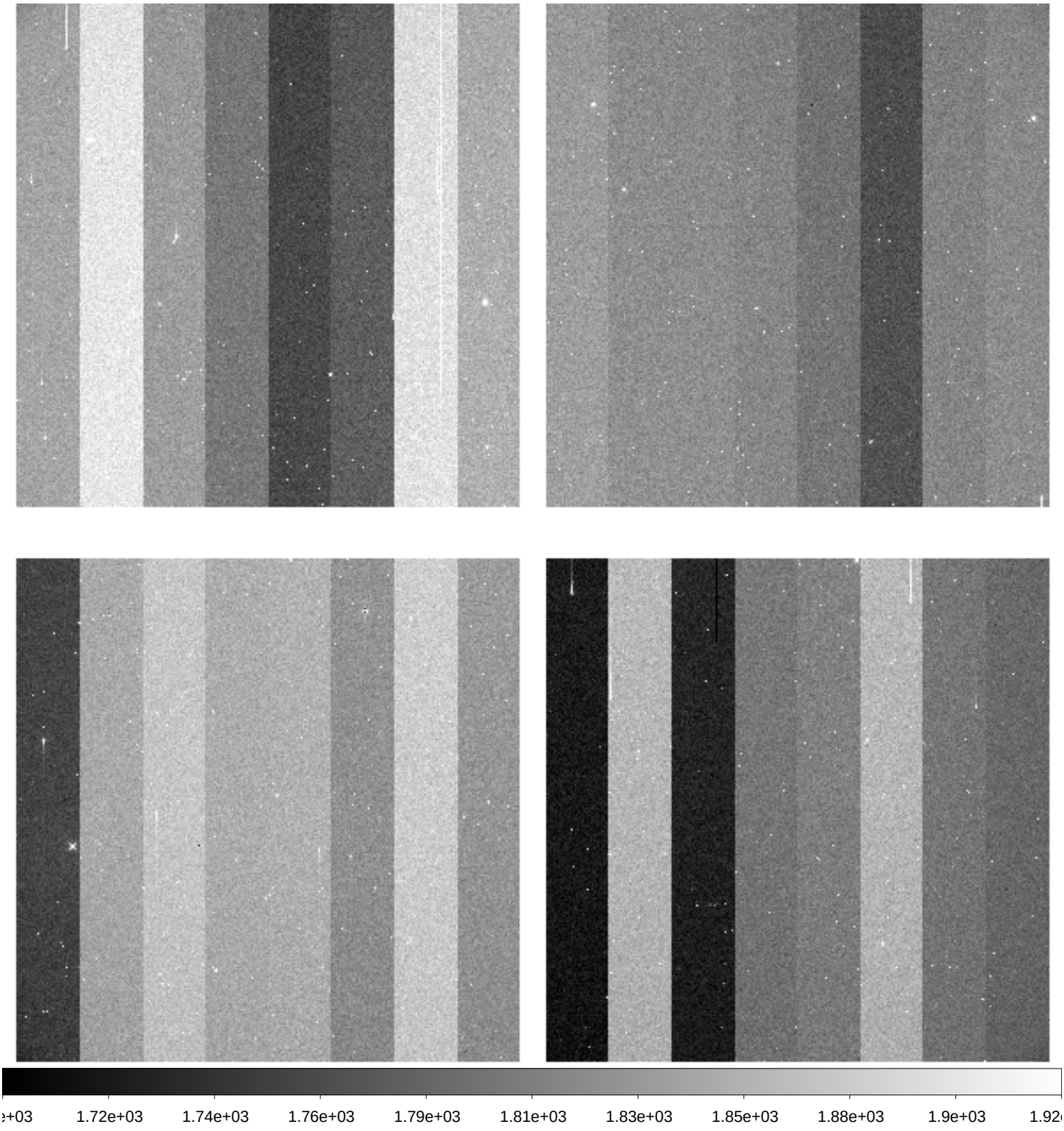

File Name	:	**xkmta.20191102.042508.fits** # 25 / 148 #
Project ID	:	SN
Image Type	:	OBJECT
Object Name	:	**E149-1**
RA	:	23:50:00.010
DEC	:	-52:10:59.90
Exposure Time	:	60
Airmass	:	1.10
Sidereal Time	:	22:41:36
Filter ID	:	I
Observation Date	:	2019-11-02T10:00:09
CCD Temperature	:	-273.15

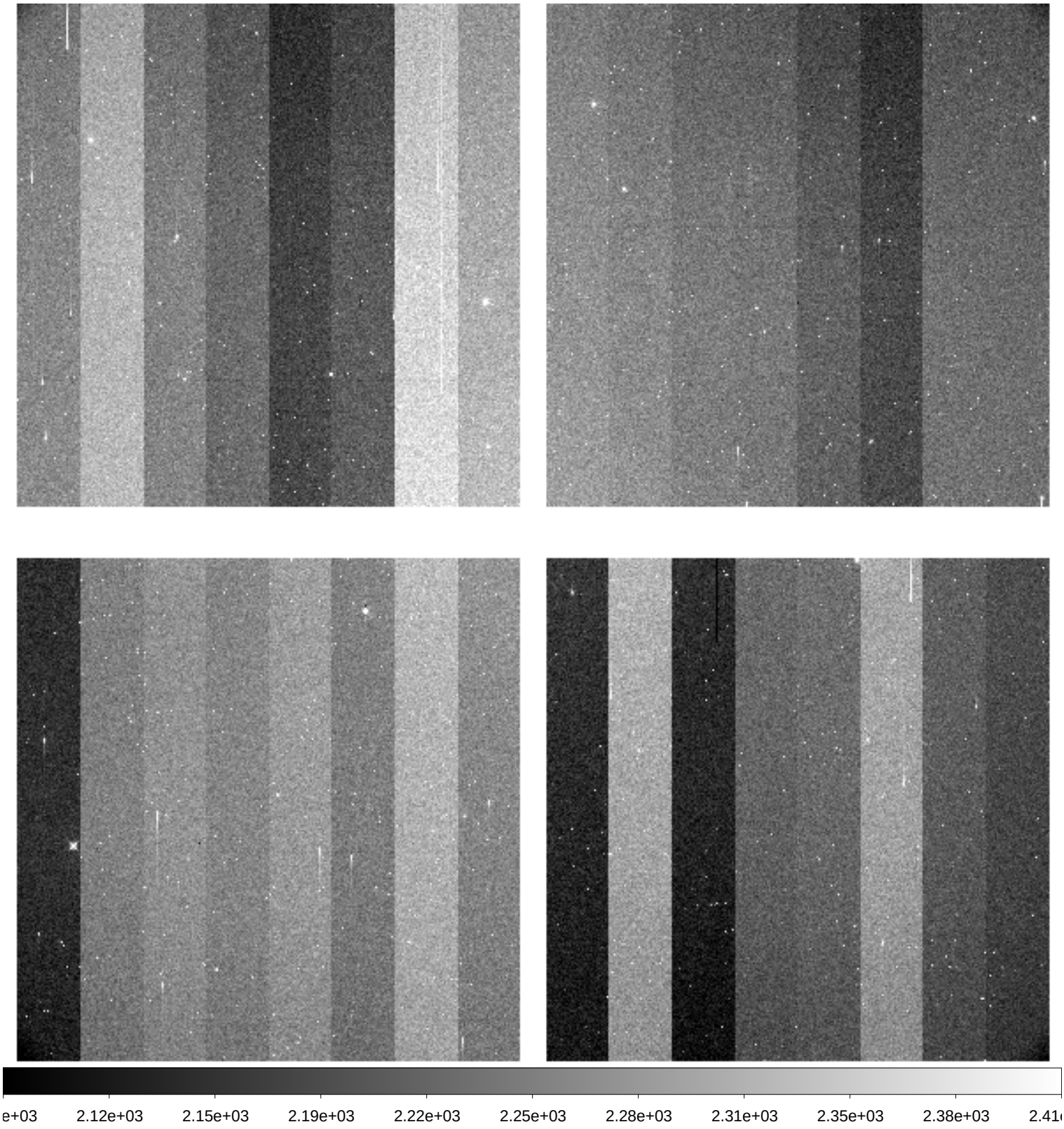

File Name	:	**xkmta.20191102.042509.fits** # 26 / 148 #
Project ID	:	SN
Image Type	:	OBJECT
Object Name	:	**N7793-1**
RA	:	23:55:50.030
DEC	:	-32:13:59.90
Exposure Time	:	60
Airmass	:	1.04
Sidereal Time	:	22:43:46
Filter ID	:	B
Observation Date	:	2019-11-02T10:02:18
CCD Temperature	:	-273.15

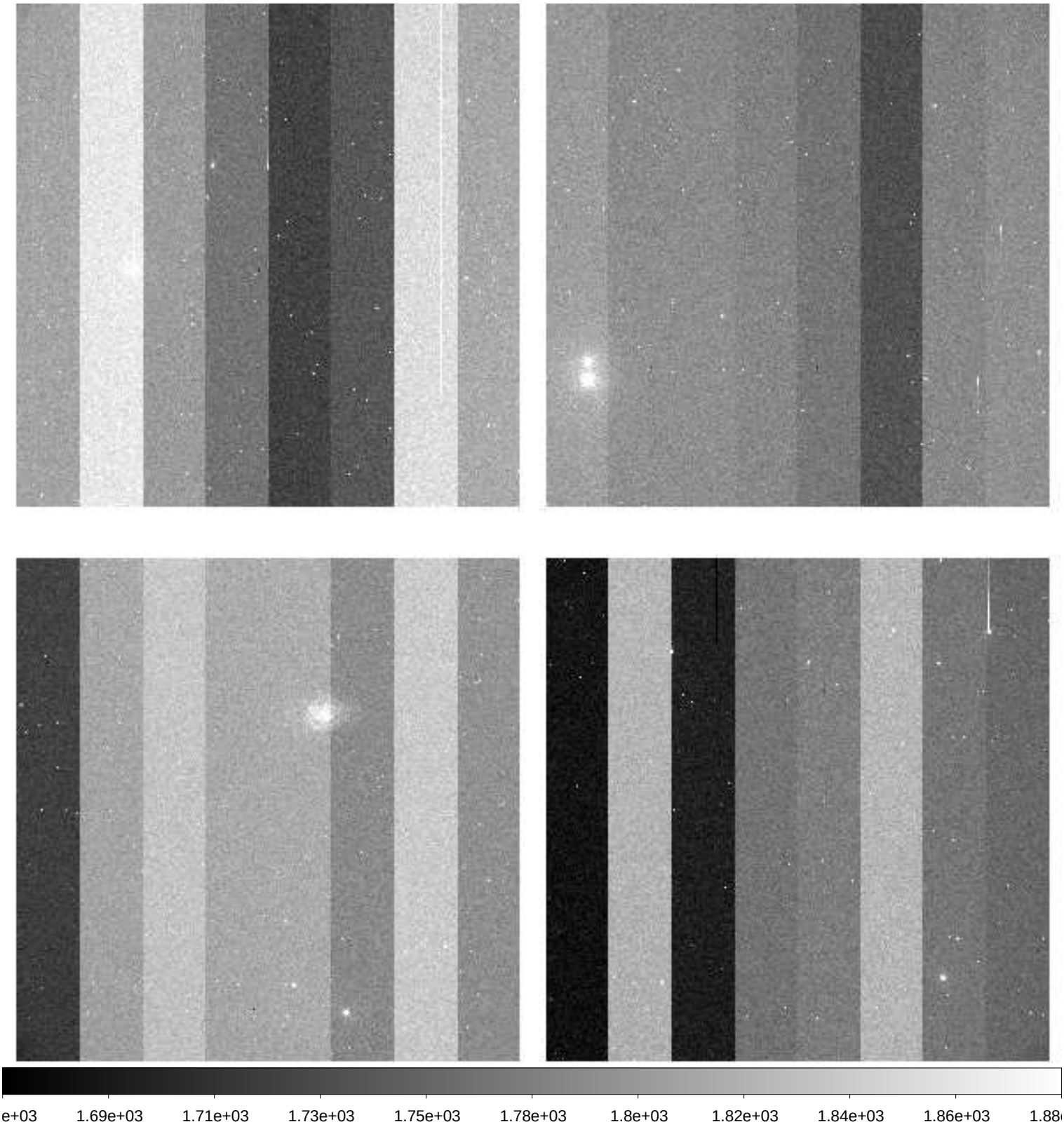

File Name	:	**xkmta.20191102.042510.fits** # 27 / 148 #
Project ID	:	SN
Image Type	:	OBJECT
Object Name	:	**N7793-1**
RA	:	23:55:50.010
DEC	:	-32:14:00.00
Exposure Time	:	60
Airmass	:	1.04
Sidereal Time	:	22:45:59
Filter ID	:	V
Observation Date	:	2019-11-02T10:04:18
CCD Temperature	:	-273.15

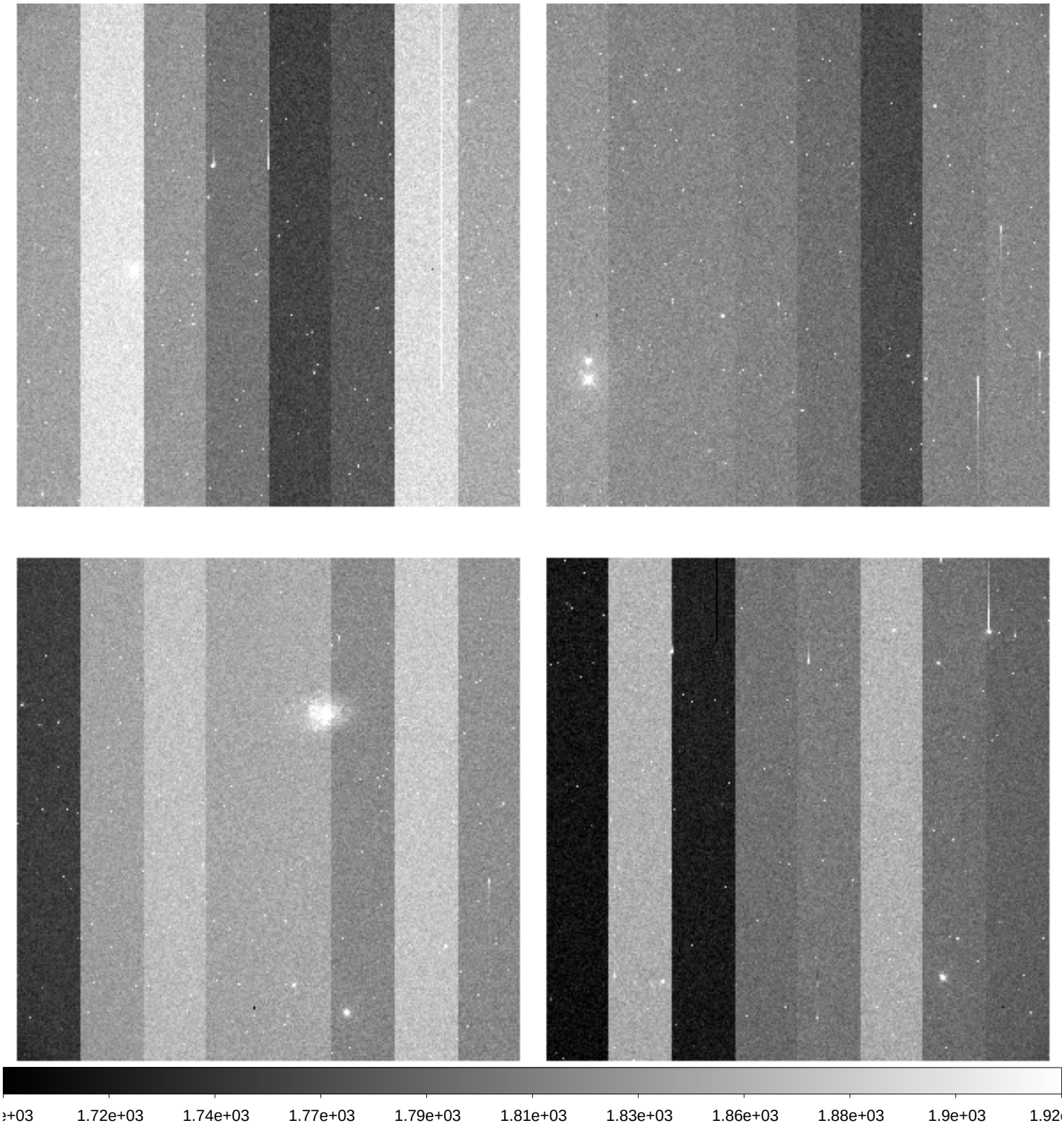

File Name	:	**xkmta.20191102.042511.fits** # 28 / 148 #
Project ID	:	SN
Image Type	:	OBJECT
Object Name	:	**N7793-1**
RA	:	23:55:50.030
DEC	:	-32:14:00.90
Exposure Time	:	60
Airmass	:	1.03
Sidereal Time	:	22:47:56
Filter ID	:	I
Observation Date	:	2019-11-02T10:06:28
CCD Temperature	:	-273.15

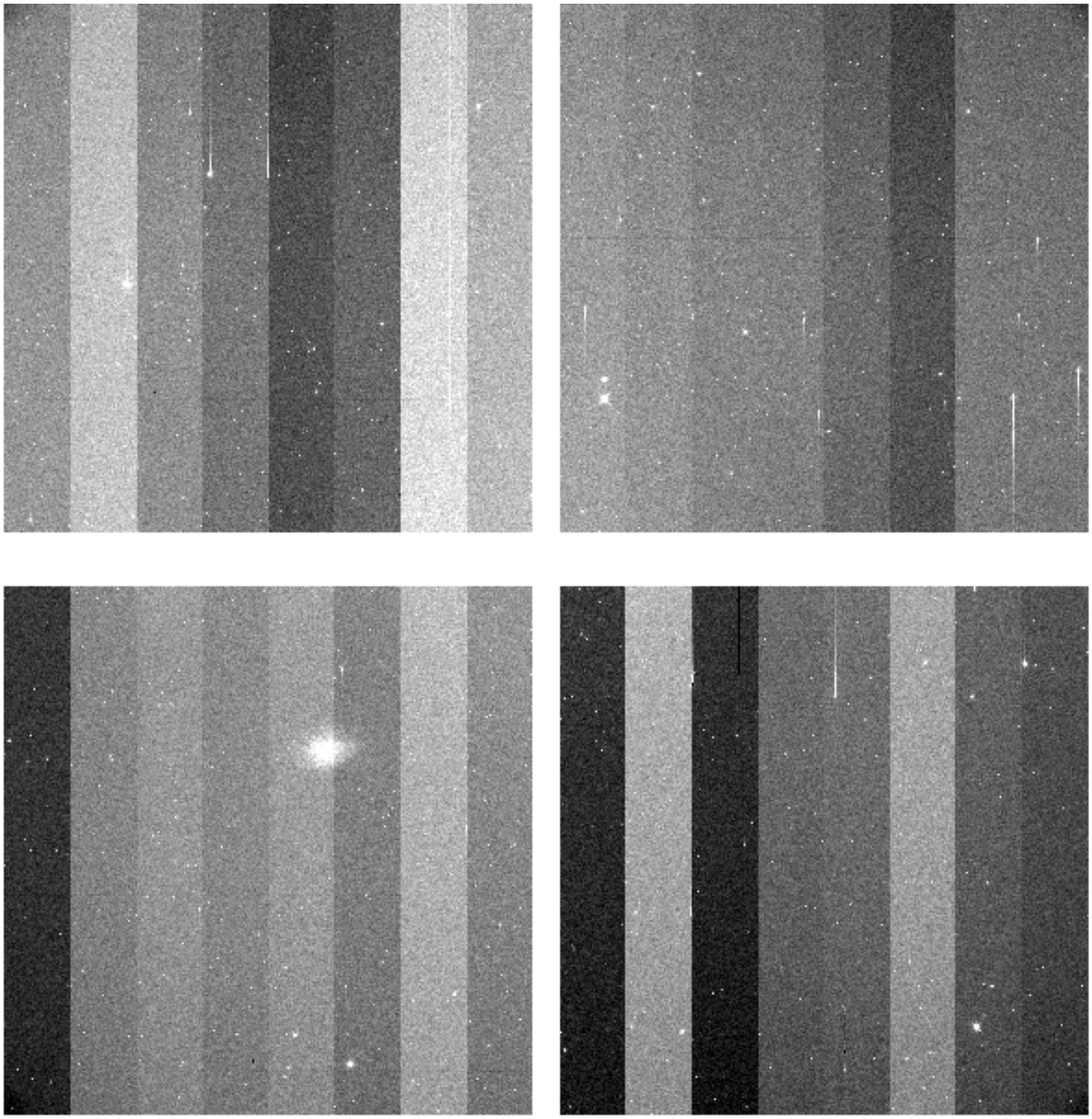

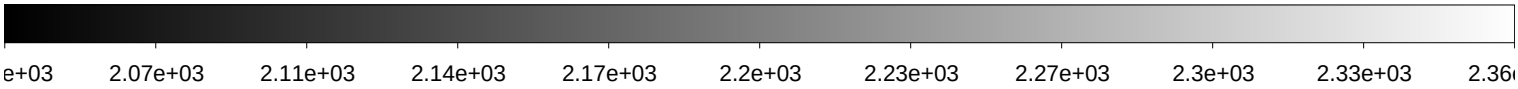

File Name	:	**xkmta.20191102.042512.fits** # 29 / 148 #
Project ID	:	SN
Image Type	:	OBJECT
Object Name	:	**N55-1**
RA	:	00:12:50.030
DEC	:	-38:50:00.90
Exposure Time	:	60
Airmass	:	1.06
Sidereal Time	:	22:50:10
Filter ID	:	B
Observation Date	:	2019-11-02T10:08:29
CCD Temperature	:	-273.15

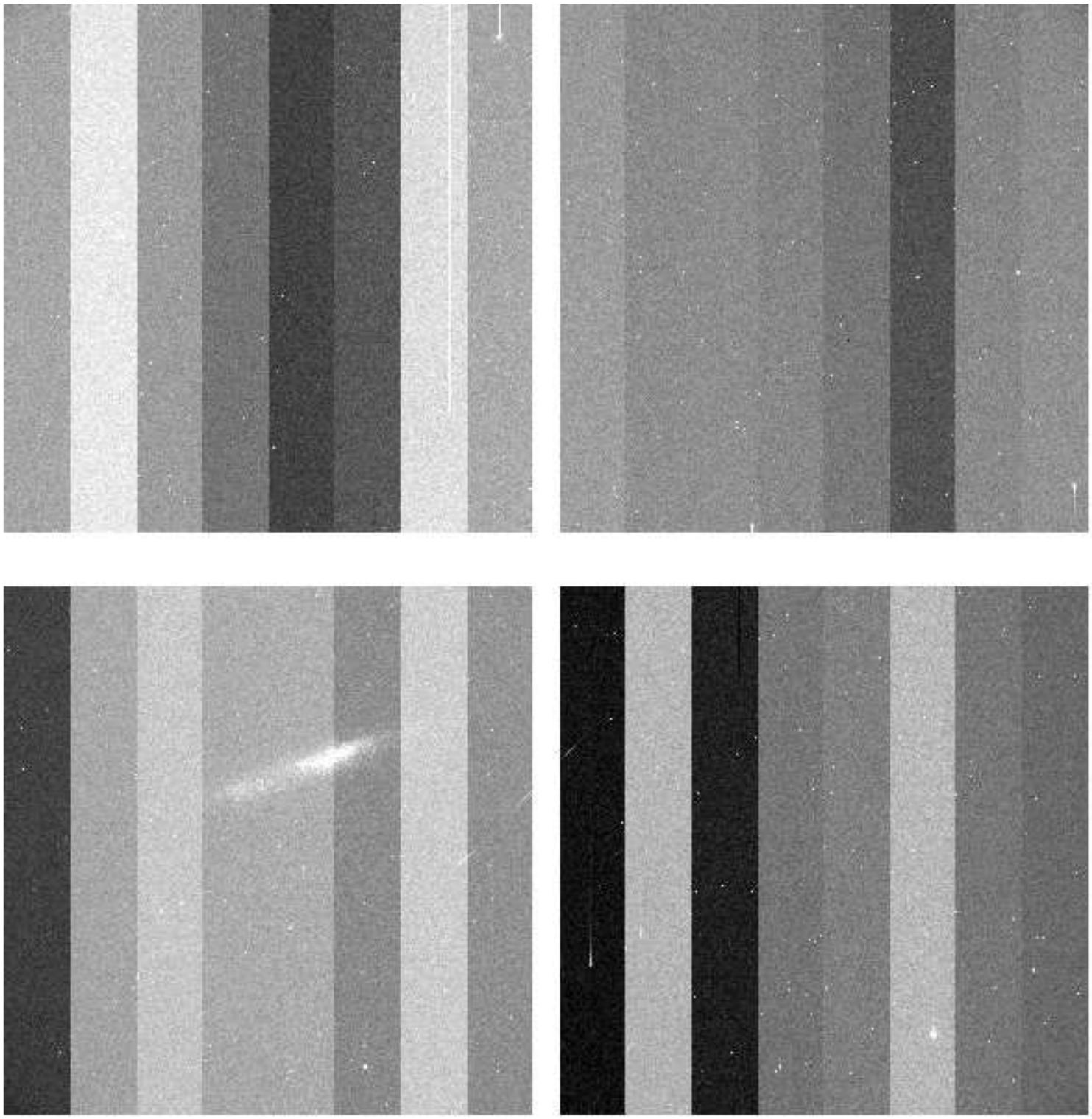

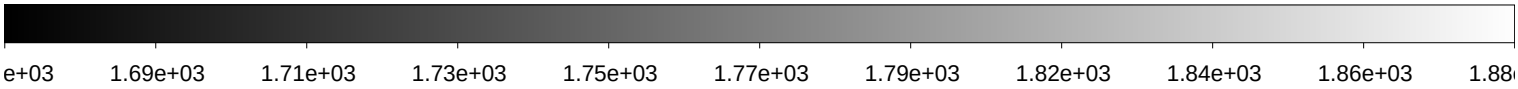

File Name	:	**xkmta.20191102.042513.fits** # 30 / 148 #
Project ID	:	SN
Image Type	:	OBJECT
Object Name	:	**N55-1**
RA	:	00:12:50.020
DEC	:	-38:49:59.90
Exposure Time	:	60
Airmass	:	1.05
Sidereal Time	:	22:52:13
Filter ID	:	V
Observation Date	:	2019-11-02T10:10:43
CCD Temperature	:	-273.15

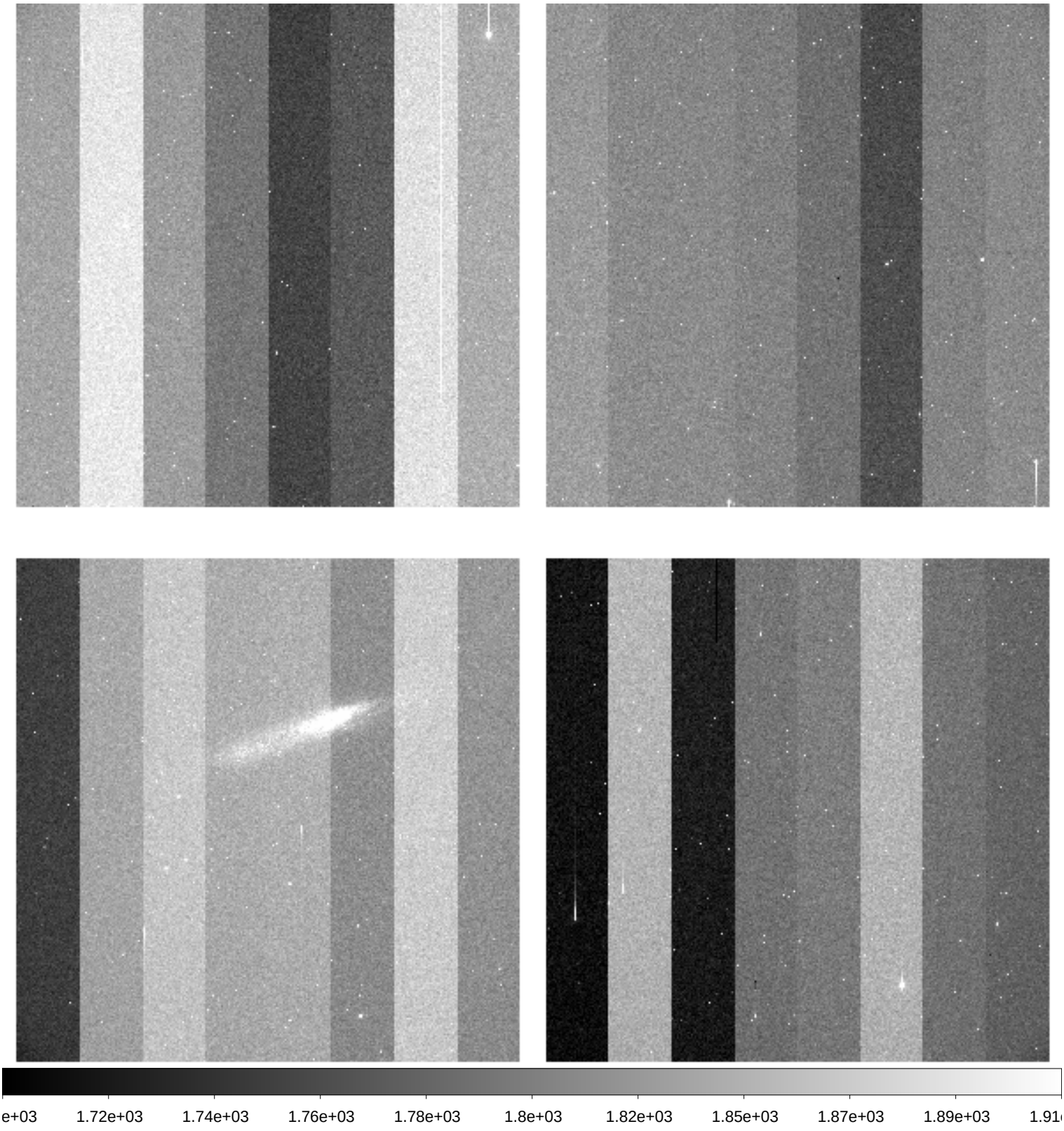

File Name	:	**xkmta.20191102.042514.fits** # 31 / 148 #
Project ID	:	SN
Image Type	:	OBJECT
Object Name	:	**N55-1**
RA	:	00:12:50.000
DEC	:	-38:49:59.90
Exposure Time	:	60
Airmass	:	1.05
Sidereal Time	:	22:55:28
Filter ID	:	I
Observation Date	:	2019-11-02T10:13:46
CCD Temperature	:	-273.15

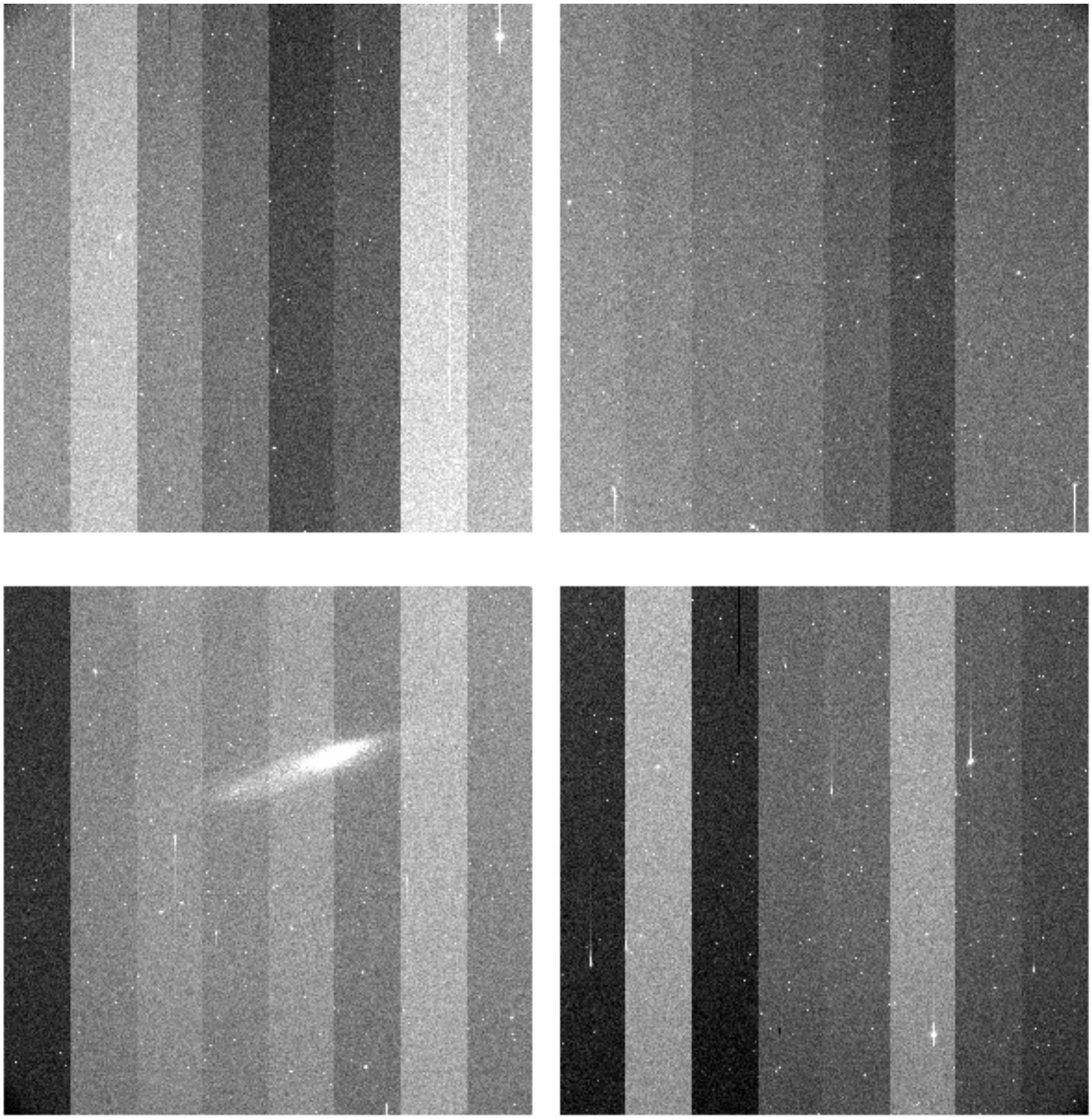

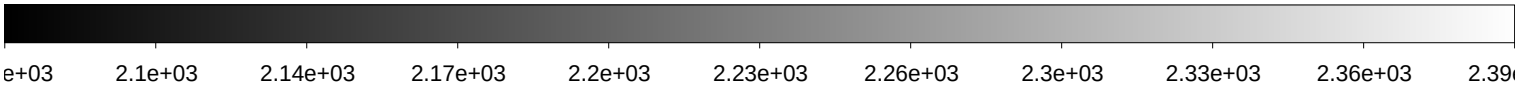

File Name	:	**xkmta.20191102.042515.fits** # 32 / 148 #
Project ID	:	SN
Image Type	:	OBJECT
Object Name	:	**N59-1**
RA	:	00:13:30.020
DEC	:	-21:13:00.10
Exposure Time	:	60
Airmass	:	1.06
Sidereal Time	:	22:57:26
Filter ID	:	B
Observation Date	:	2019-11-02T10:15:44
CCD Temperature	:	-273.15

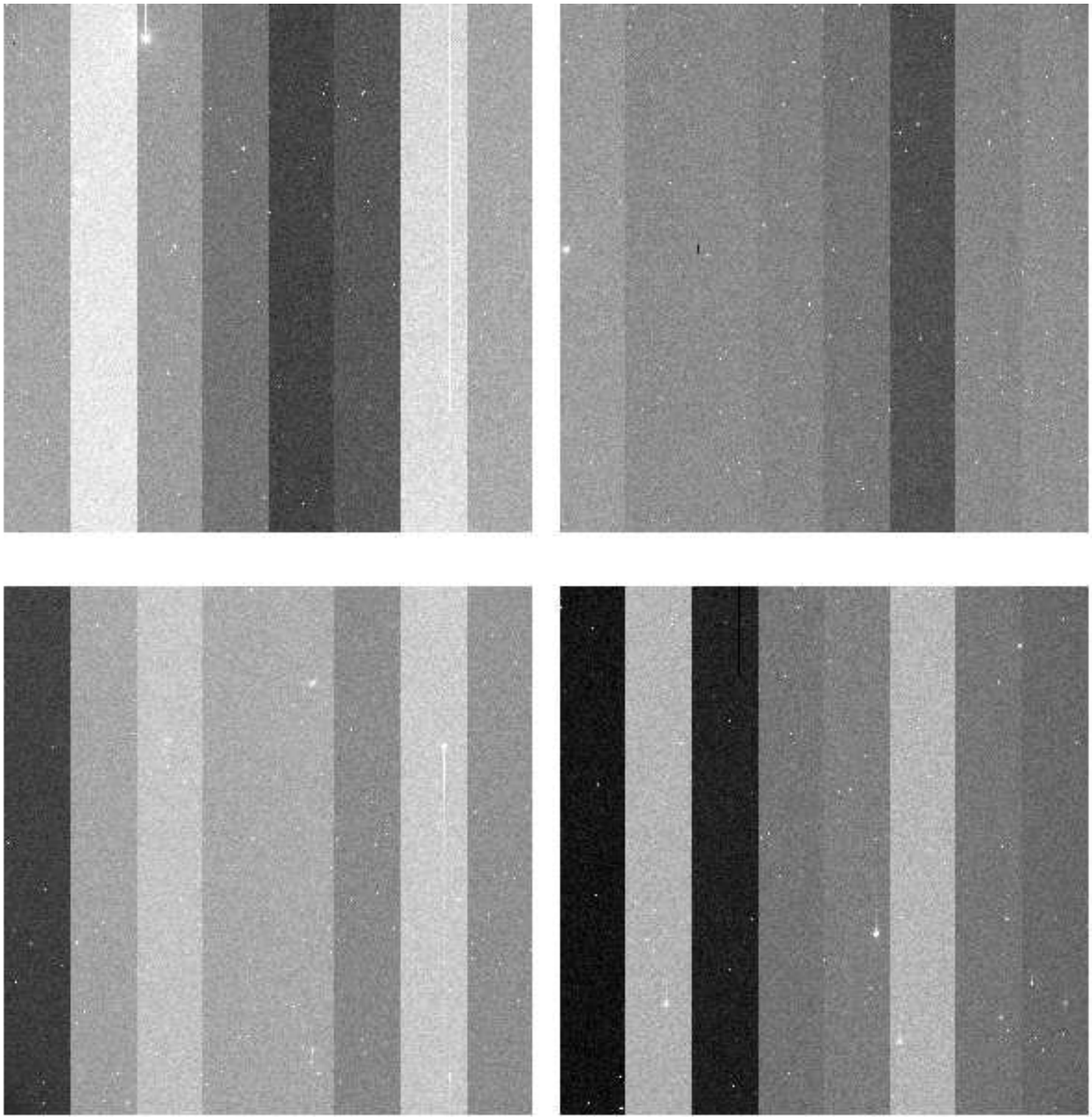

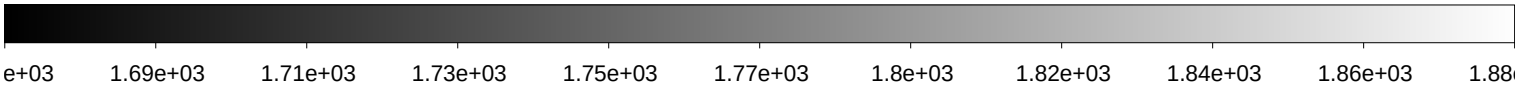

File Name	:	**xkmta.20191102.042516.fits** # 33 / 148 #
Project ID	:	SN
Image Type	:	OBJECT
Object Name	:	**N59-1**
RA	:	00:13:30.010
DEC	:	-21:13:00.20
Exposure Time	:	60
Airmass	:	1.06
Sidereal Time	:	22:59:23
Filter ID	:	V
Observation Date	:	2019-11-02T10:17:40
CCD Temperature	:	-273.15

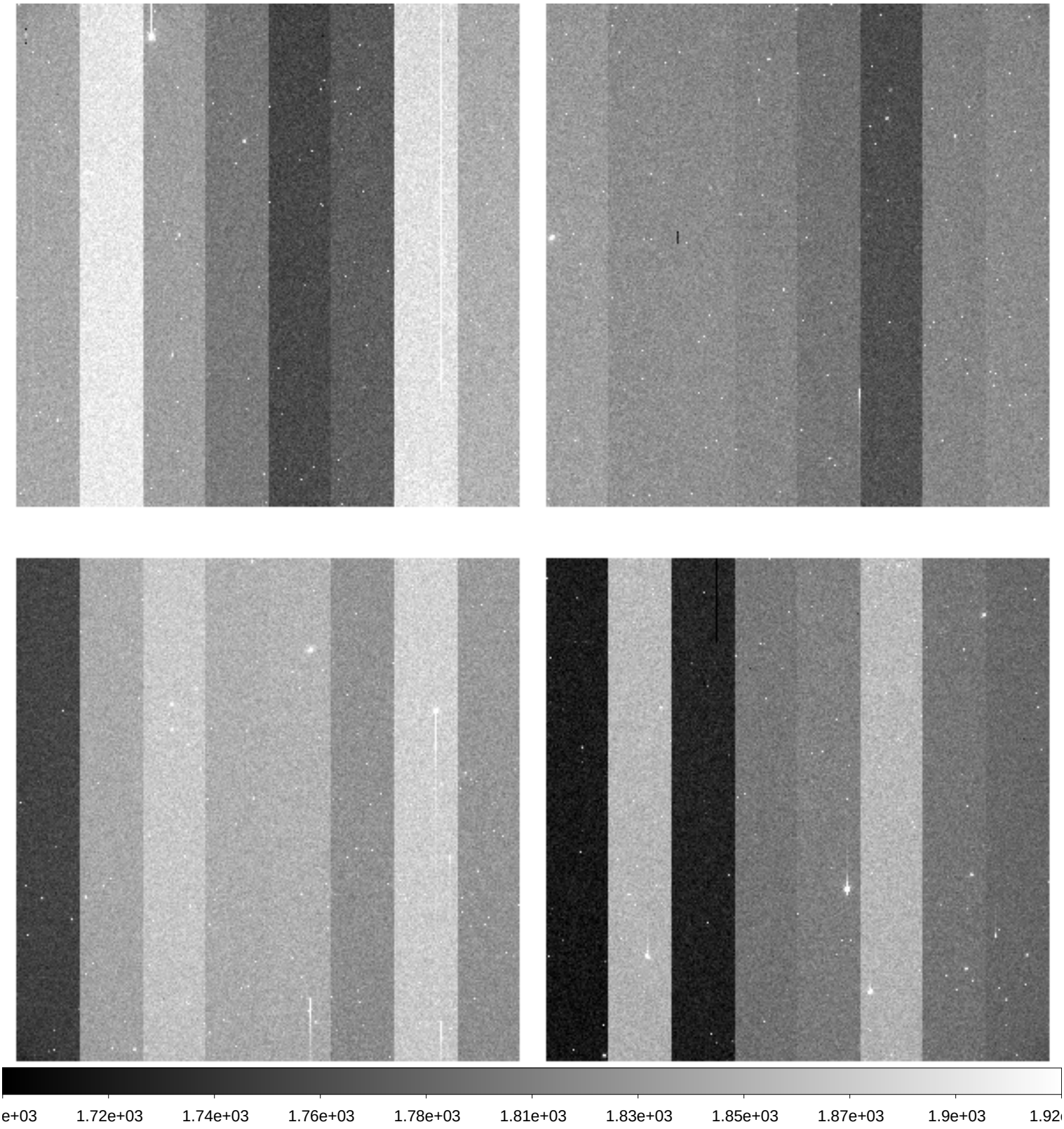

File Name	:	**xkmta.20191102.042517.fits** # 34 / 148 #
Project ID	:	SN
Image Type	:	OBJECT
Object Name	:	**N59-1**
RA	:	00:13:30.030
DEC	:	-21:13:00.00
Exposure Time	:	60
Airmass	:	1.06
Sidereal Time	:	23:01:20
Filter ID	:	I
Observation Date	:	2019-11-02T10:19:50
CCD Temperature	:	-273.15

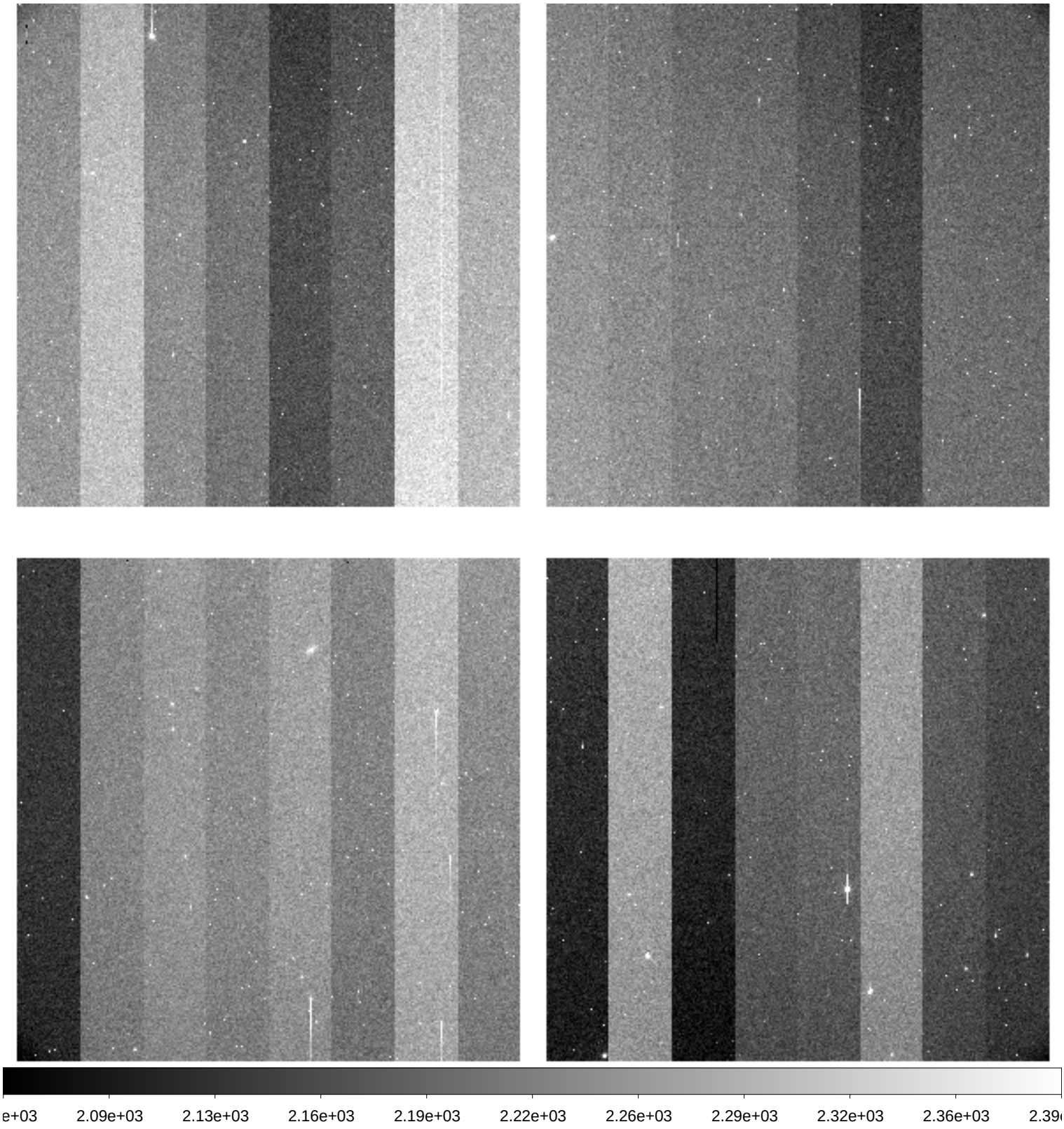

File Name	:	**xkmta.20191102.042518.fits** # 35 / 148 #
Project ID	:	SN
Image Type	:	OBJECT
Object Name	:	**N247-1**
RA	:	00:48:40.020
DEC	:	-20:19:59.90
Exposure Time	:	60
Airmass	:	1.11
Sidereal Time	:	23:03:36
Filter ID	:	B
Observation Date	:	2019-11-02T10:21:53
CCD Temperature	:	-273.15

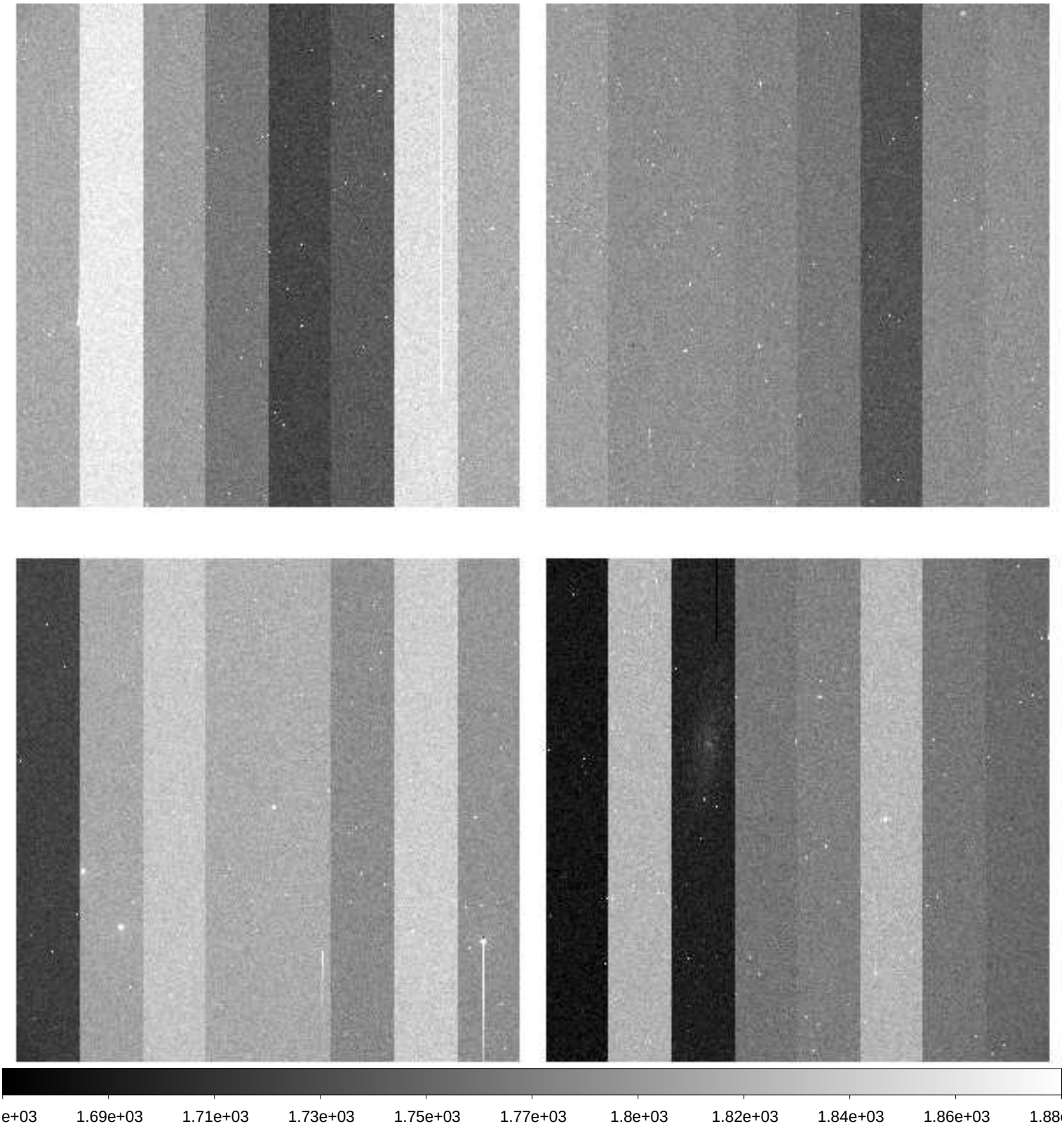

File Name	:	**xkmta.20191102.042519.fits** # 36 / 148 #
Project ID	:	SN
Image Type	:	OBJECT
Object Name	:	**N247-1**
RA	:	00:48:40.030
DEC	:	-20:20:00.00
Exposure Time	:	60
Airmass	:	1.11
Sidereal Time	:	23:05:33
Filter ID	:	V
Observation Date	:	2019-11-02T10:23:49
CCD Temperature	:	-273.15

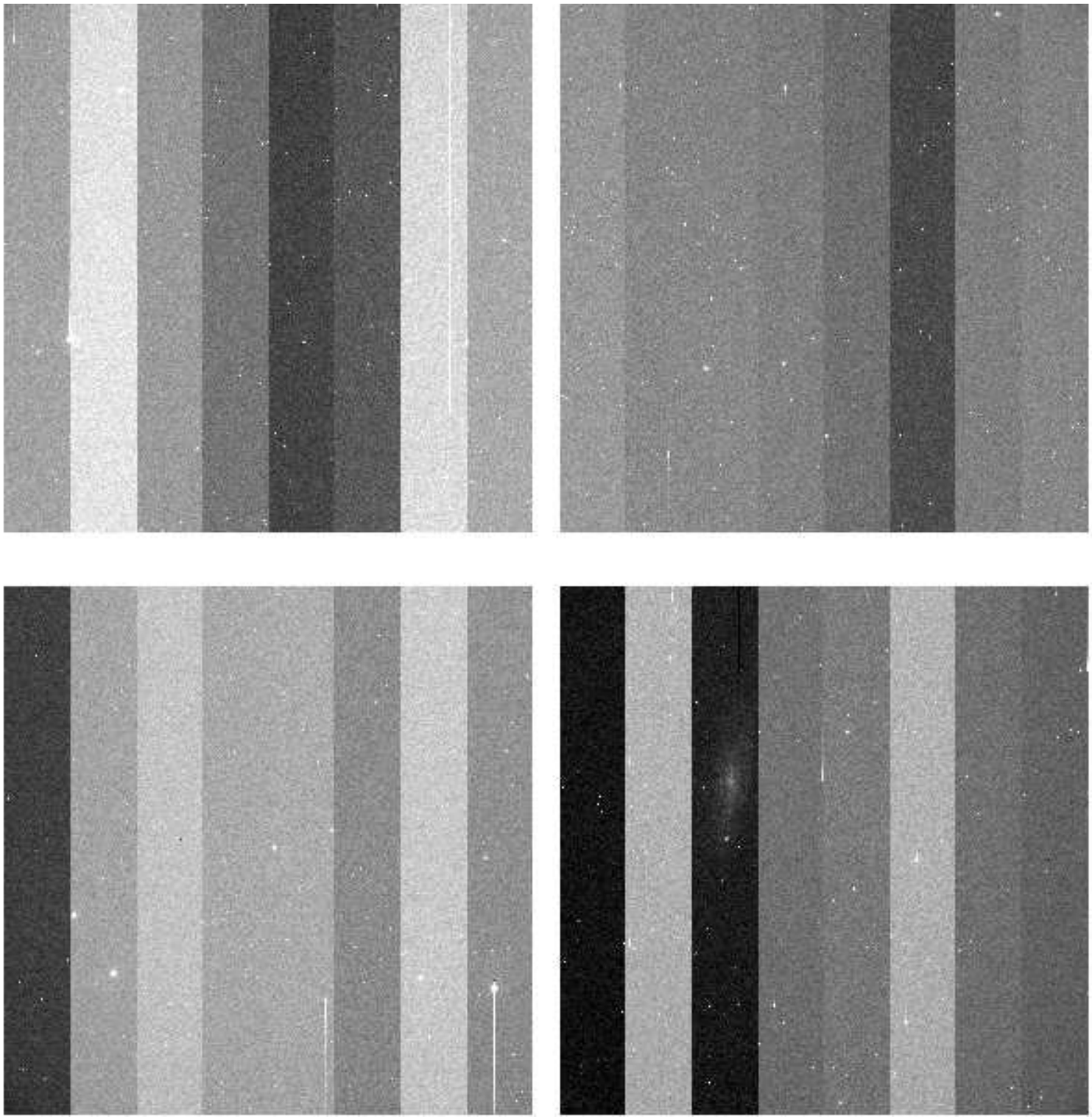

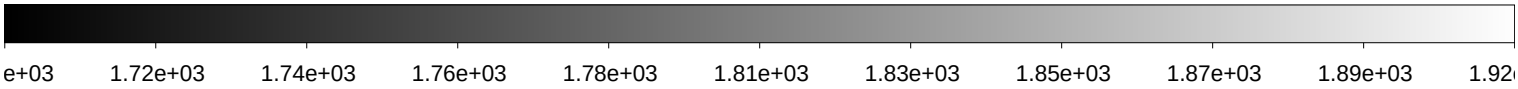

File Name	:	**xkmta.20191102.042520.fits** # 37 / 148 #
Project ID	:	SN
Image Type	:	OBJECT
Object Name	:	**N247-1**
RA	:	00:48:40.020
DEC	:	-20:19:59.90
Exposure Time	:	60
Airmass	:	1.11
Sidereal Time	:	23:07:35
Filter ID	:	I
Observation Date	:	2019-11-02T10:26:03
CCD Temperature	:	-273.15

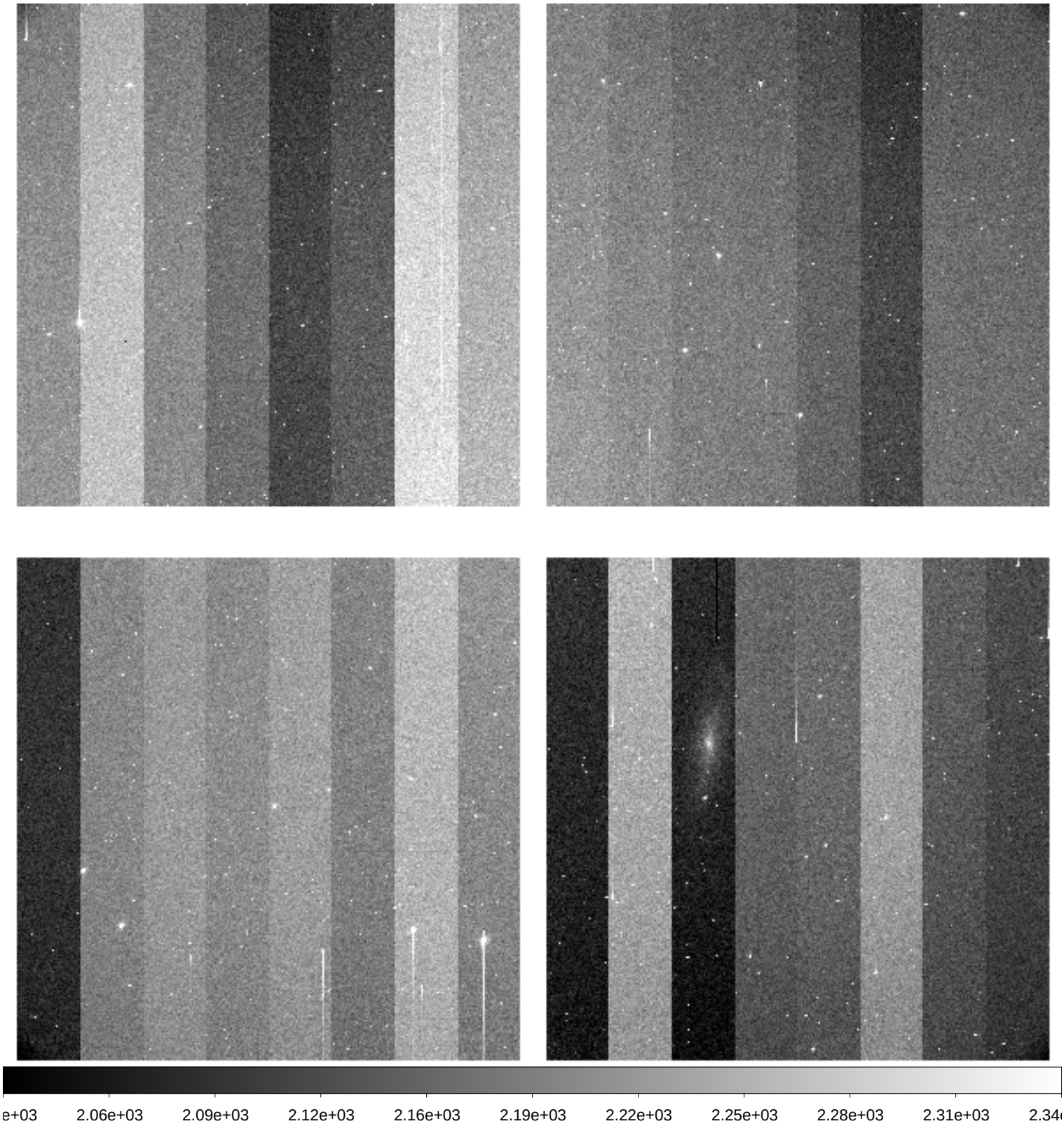

File Name	:	**xkmta.20191102.042521.fits** # 38 / 148 #
Project ID	:	SN
Image Type	:	OBJECT
Object Name	:	**N300-1**
RA	:	00:53:24.020
DEC	:	-37:20:30.00
Exposure Time	:	60
Airmass	:	1.08
Sidereal Time	:	23:09:43
Filter ID	:	B
Observation Date	:	2019-11-02T10:27:58
CCD Temperature	:	-273.15

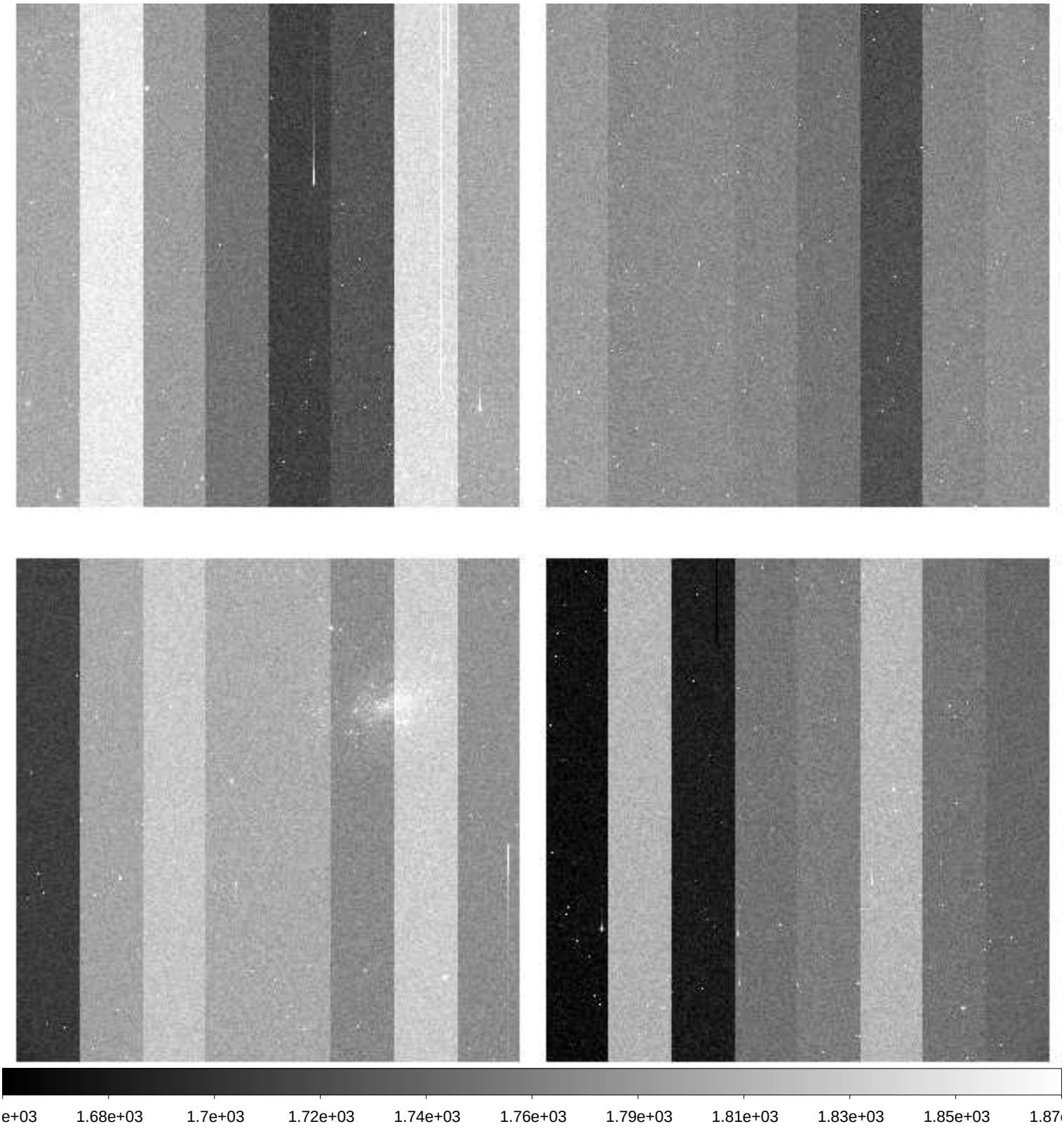

File Name	:	**xkmta.20191102.042522.fits** # 39 / 148 #
Project ID	:	SN
Image Type	:	OBJECT
Object Name	:	**N300-1**
RA	:	00:53:24.020
DEC	:	-37:20:29.90
Exposure Time	:	60
Airmass	:	1.08
Sidereal Time	:	23:11:41
Filter ID	:	V
Observation Date	:	2019-11-02T10:29:55
CCD Temperature	:	-273.15

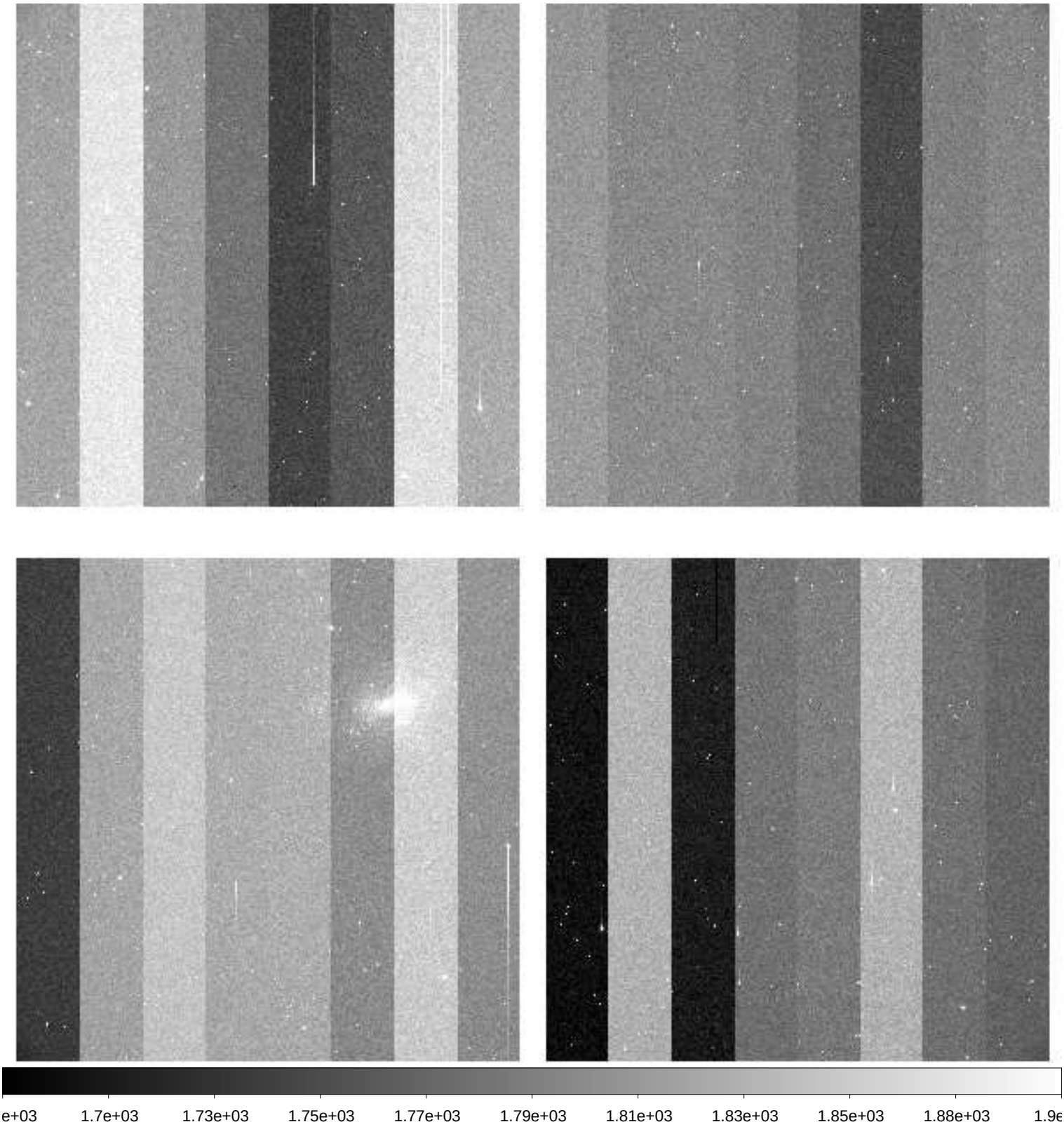

File Name	:	**xkmta.20191102.042523.fits** # 40 / 148 #
Project ID	:	SN
Image Type	:	OBJECT
Object Name	:	**N300-1**
RA	:	00:53:24.020
DEC	:	-37:20:29.90
Exposure Time	:	60
Airmass	:	1.08
Sidereal Time	:	23:13:38
Filter ID	:	I
Observation Date	:	2019-11-02T10:32:06
CCD Temperature	:	-273.15

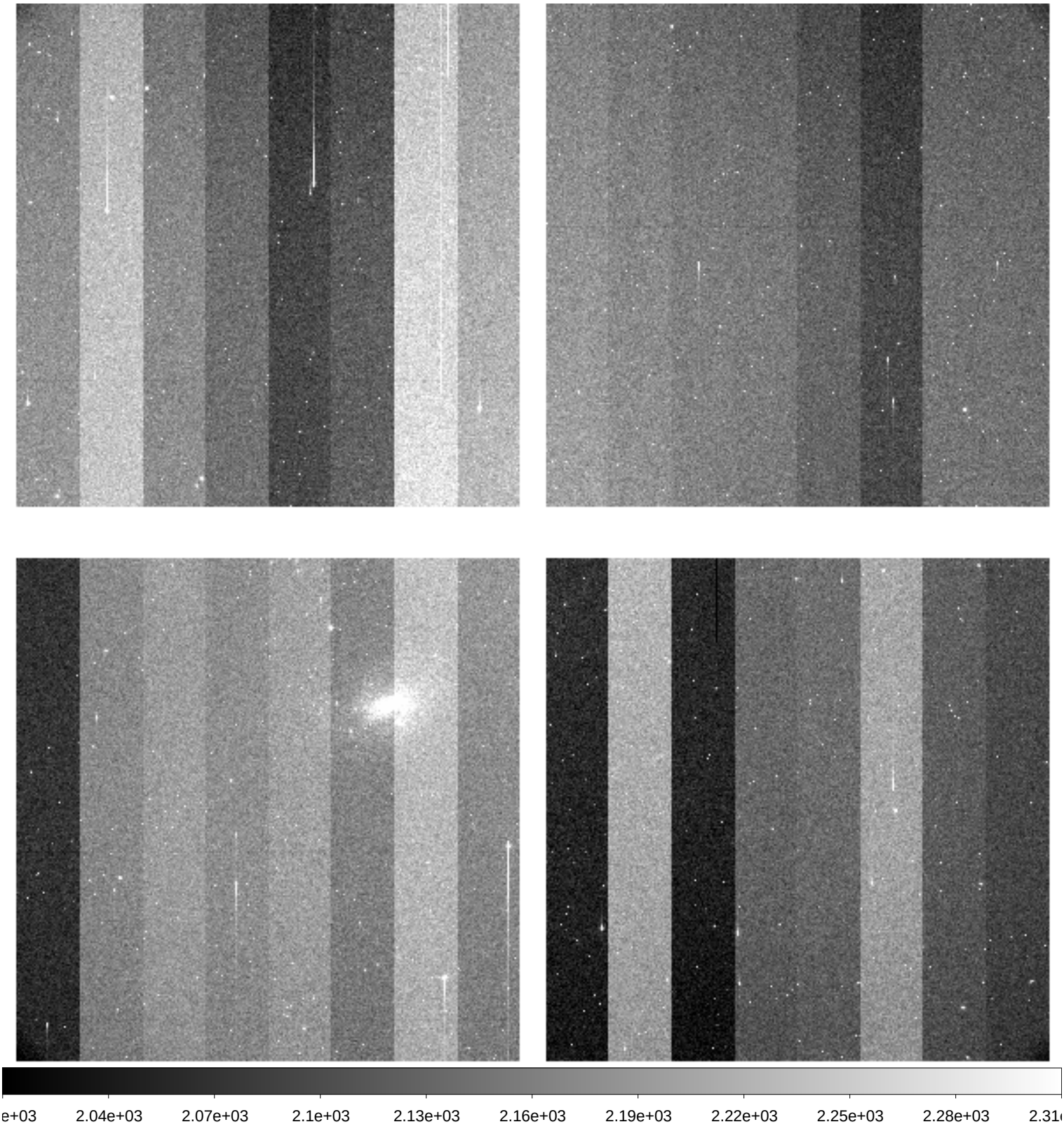

File Name	:	**xkmta.20191102.042524.fits** # 41 / 148 #
Project ID	:	SN
Image Type	:	OBJECT
Object Name	:	**I5152-1**
RA	:	22:00:40.030
DEC	:	-50:55:50.00
Exposure Time	:	60
Airmass	:	1.10
Sidereal Time	:	23:16:45
Filter ID	:	B
Observation Date	:	2019-11-02T10:34:58
CCD Temperature	:	-273.15

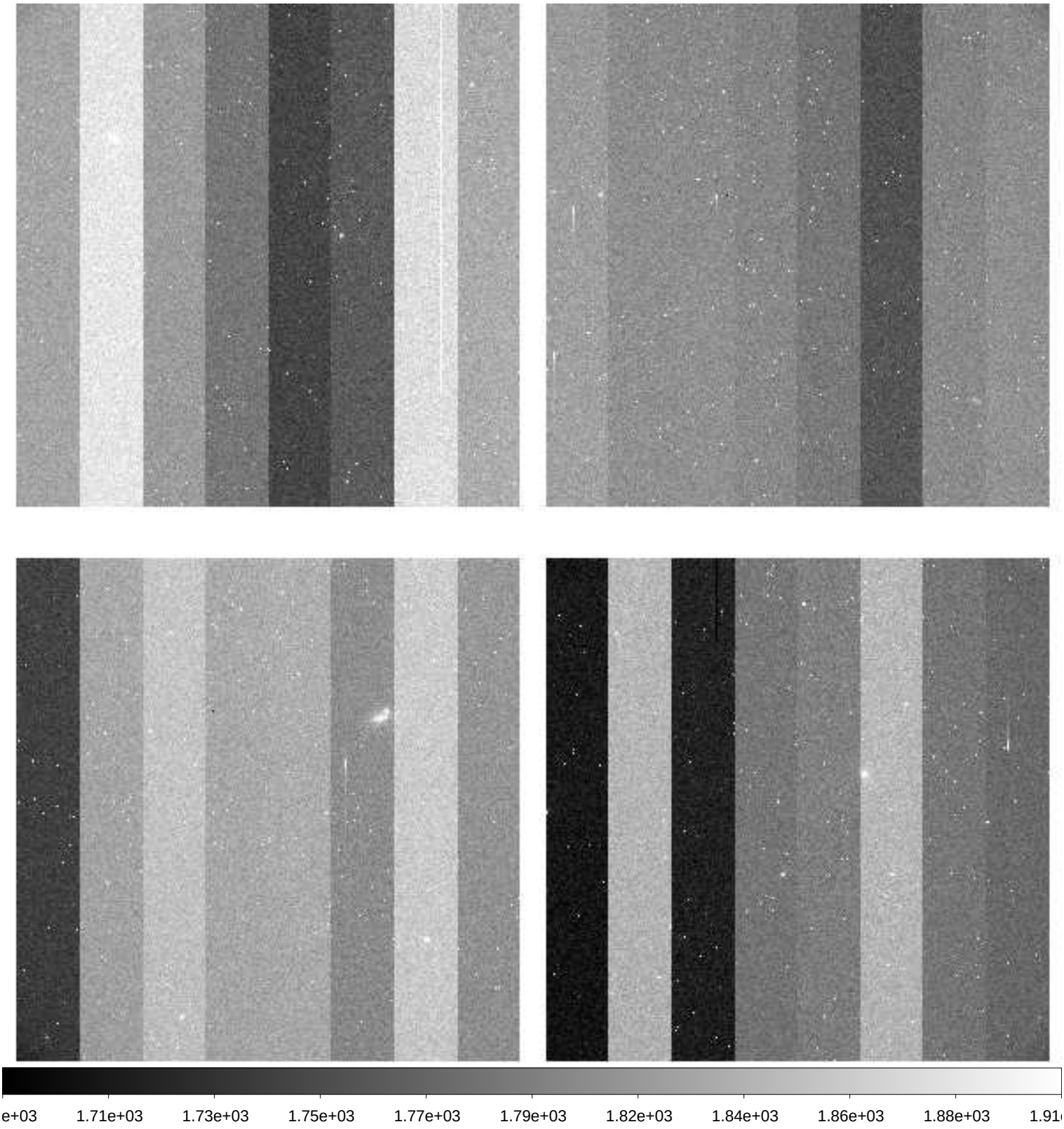

File Name	:	**xkmta.20191102.042525.fits** # 42 / 148 #
Project ID	:	SN
Image Type	:	OBJECT
Object Name	:	**I5152-1**
RA	:	22:00:40.040
DEC	:	-50:56:00.00
Exposure Time	:	60
Airmass	:	1.10
Sidereal Time	:	23:18:41
Filter ID	:	V
Observation Date	:	2019-11-02T10:36:55
CCD Temperature	:	-273.15

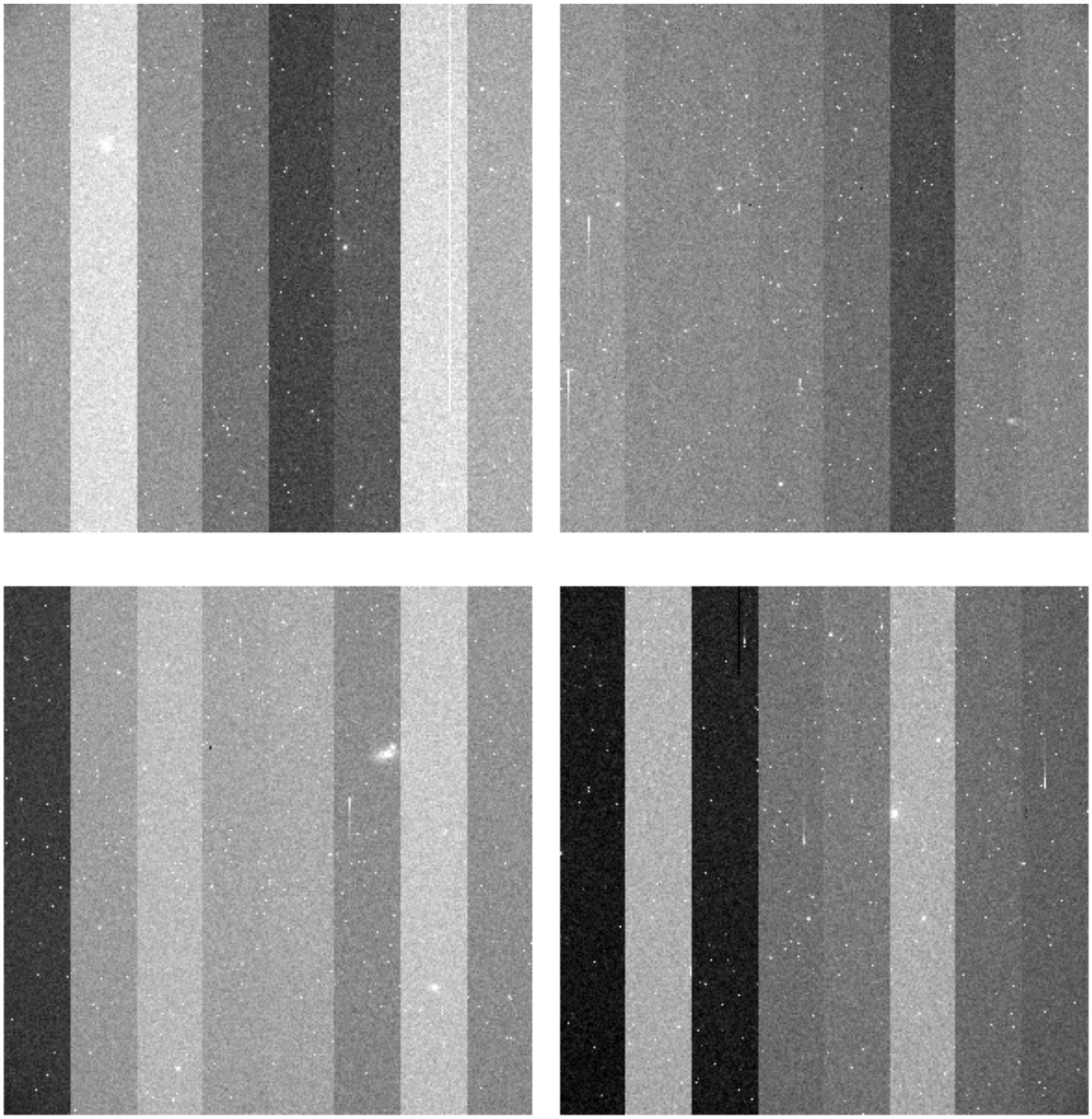

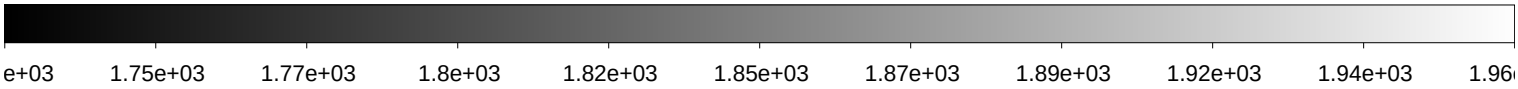

File Name	:	**xkmta.20191102.042526.fits** # 43 / 148 #
Project ID	:	SN
Image Type	:	OBJECT
Object Name	:	**I5152-1**
RA	:	22:00:40.040
DEC	:	-50:56:01.20
Exposure Time	:	60
Airmass	:	1.10
Sidereal Time	:	23:20:40
Filter ID	:	I
Observation Date	:	2019-11-02T10:39:06
CCD Temperature	:	-273.15

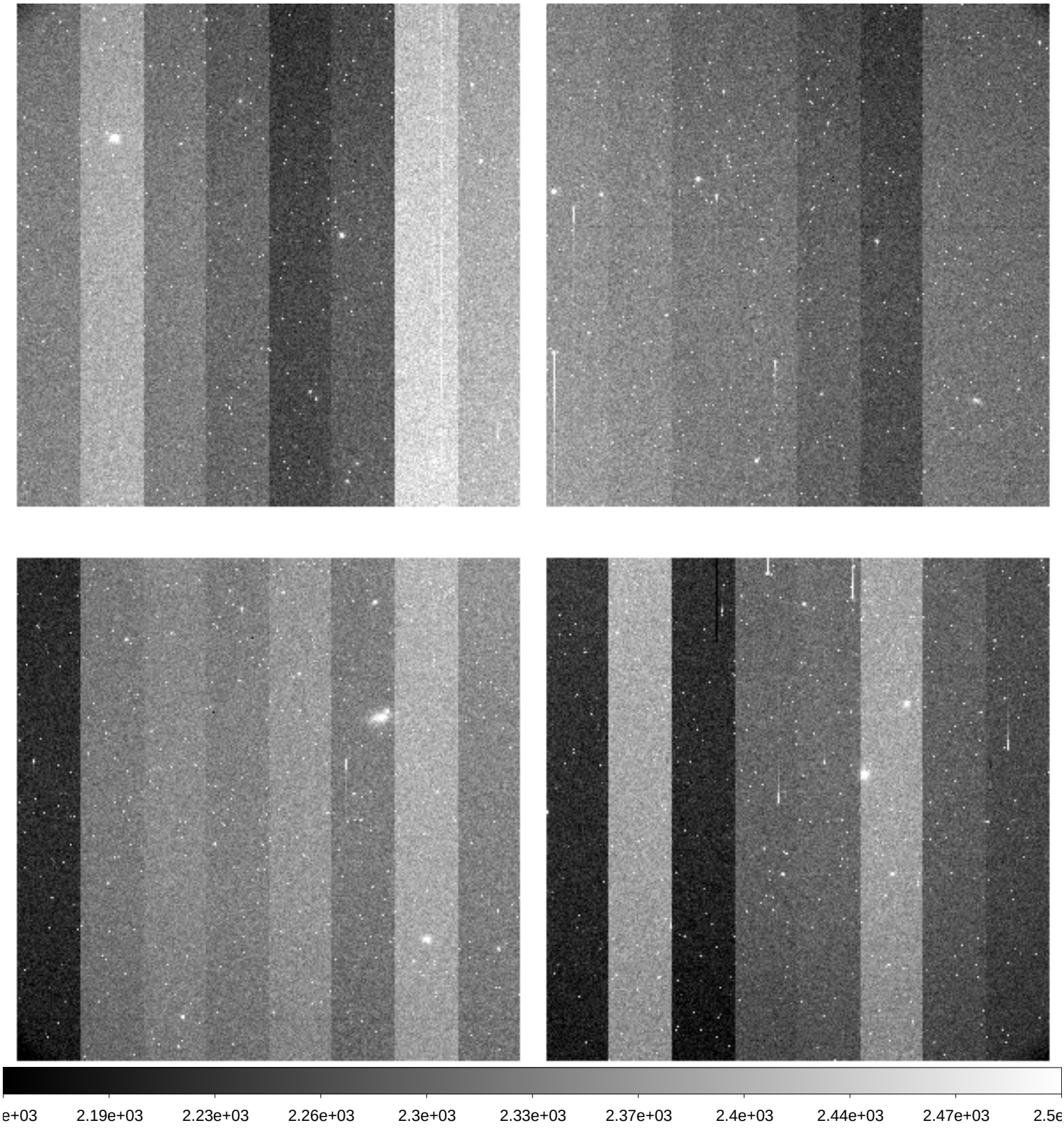

File Name	:	**xkmta.20191102.042527.fits** # 44 / 148 #
Project ID	:	SN
Image Type	:	OBJECT
Object Name	:	**E149-1**
RA	:	23:50:00.030
DEC	:	-52:11:00.90
Exposure Time	:	60
Airmass	:	1.08
Sidereal Time	:	23:23:05
Filter ID	:	B
Observation Date	:	2019-11-02T10:41:18
CCD Temperature	:	-273.15

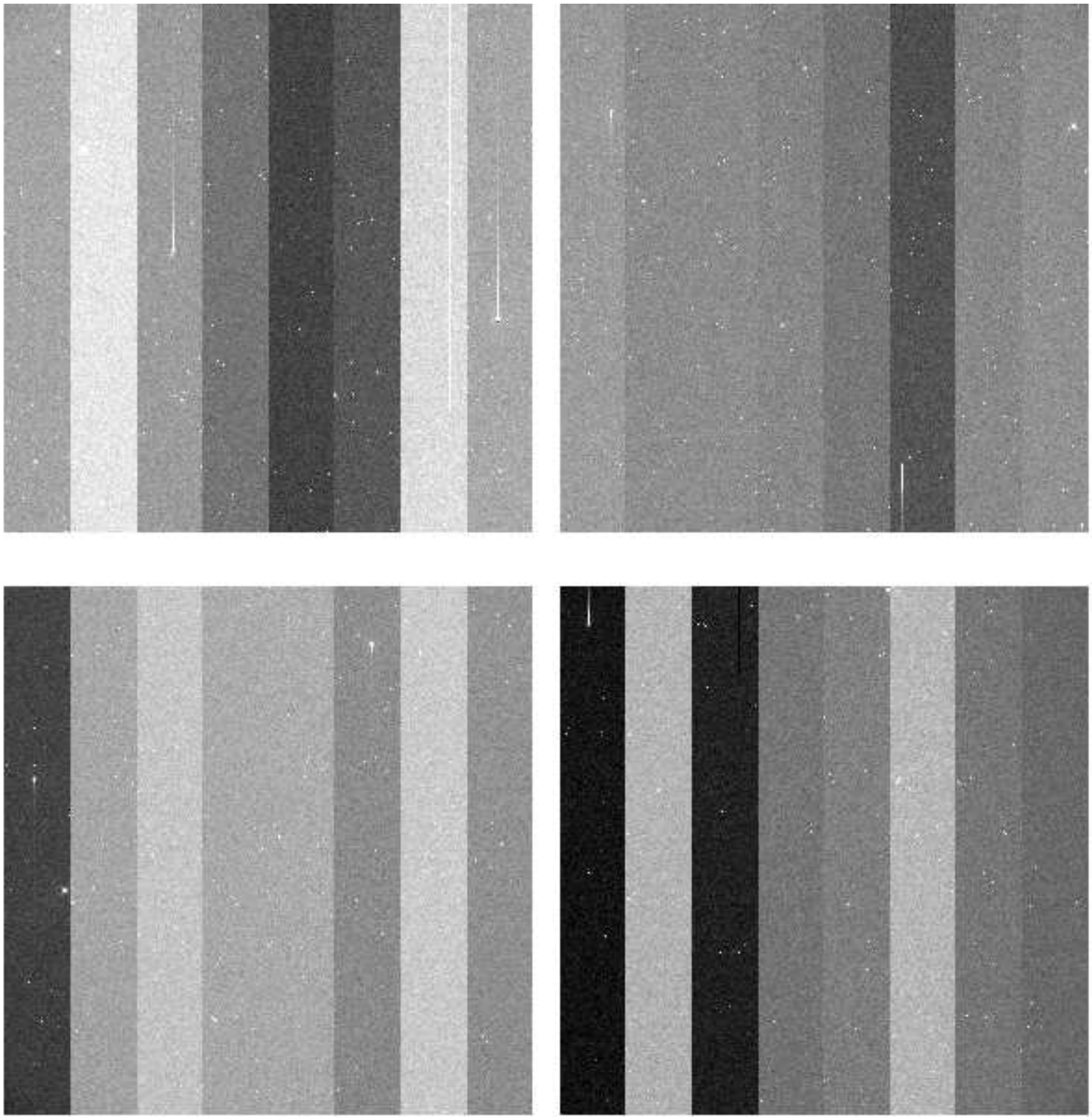

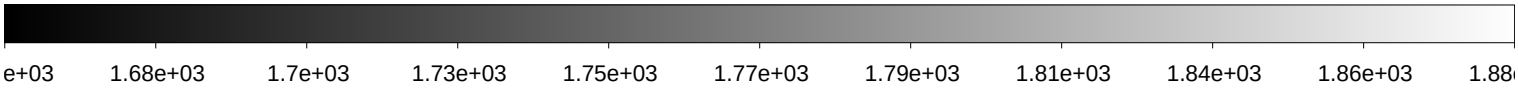

File Name	:	**xkmta.20191102.042528.fits** # 45 / 148 #
Project ID	:	SN
Image Type	:	OBJECT
Object Name	:	**E149-1**
RA	:	23:50:00.020
DEC	:	-52:10:59.80
Exposure Time	:	60
Airmass	:	1.07
Sidereal Time	:	23:27:14
Filter ID	:	V
Observation Date	:	2019-11-02T10:45:27
CCD Temperature	:	-273.15

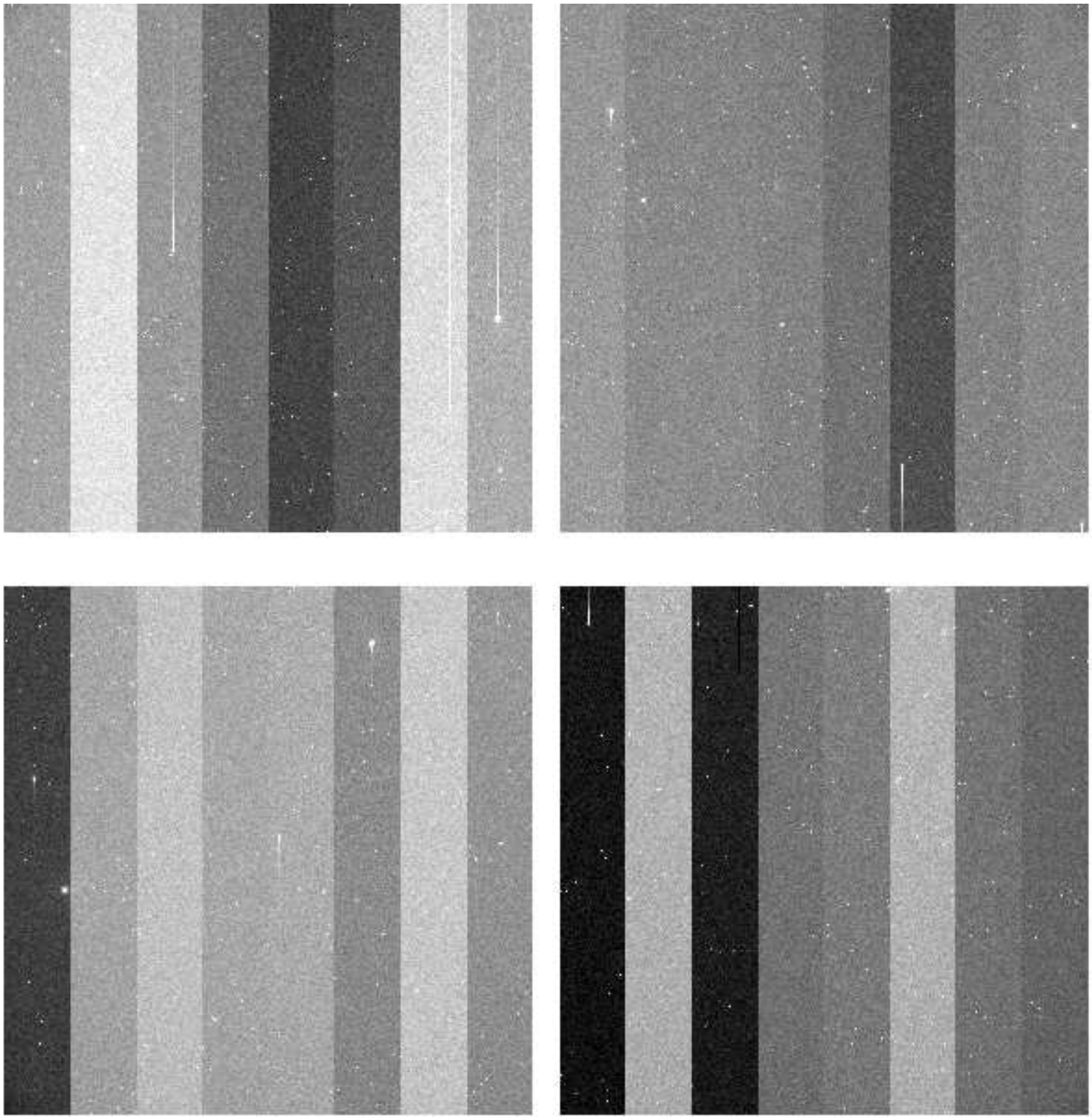

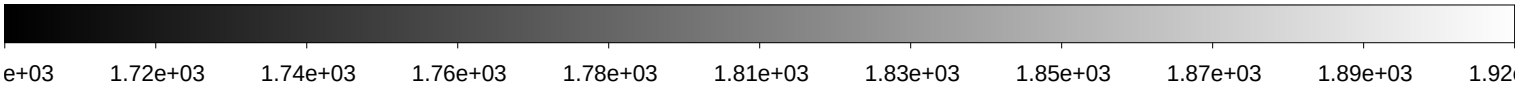

File Name	:	**xkmta.20191102.042529.fits** # 46 / 148 #
Project ID	:	SN
Image Type	:	OBJECT
Object Name	:	**E149-1**
RA	:	23:50:00.030
DEC	:	-52:11:00.00
Exposure Time	:	60
Airmass	:	1.07
Sidereal Time	:	23:29:15
Filter ID	:	I
Observation Date	:	2019-11-02T10:47:39
CCD Temperature	:	-273.15

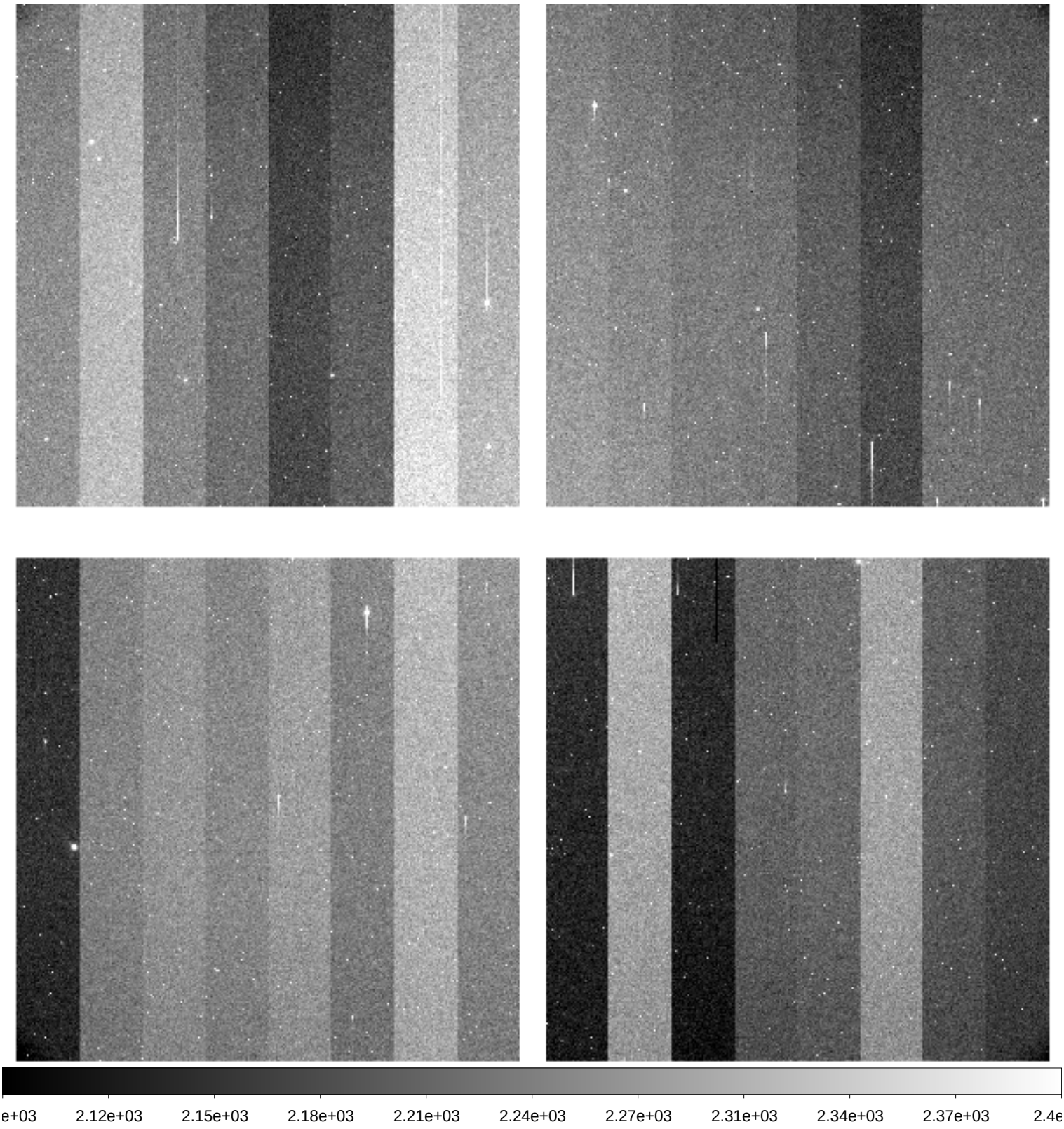

File Name	:	**xkmta.20191102.042530.fits** # 47 / 148 #
Project ID	:	SN
Image Type	:	OBJECT
Object Name	:	**N7793-1**
RA	:	23:55:50.040
DEC	:	-32:14:00.00
Exposure Time	:	60
Airmass	:	1.00
Sidereal Time	:	23:31:25
Filter ID	:	B
Observation Date	:	2019-11-02T10:49:50
CCD Temperature	:	-273.15

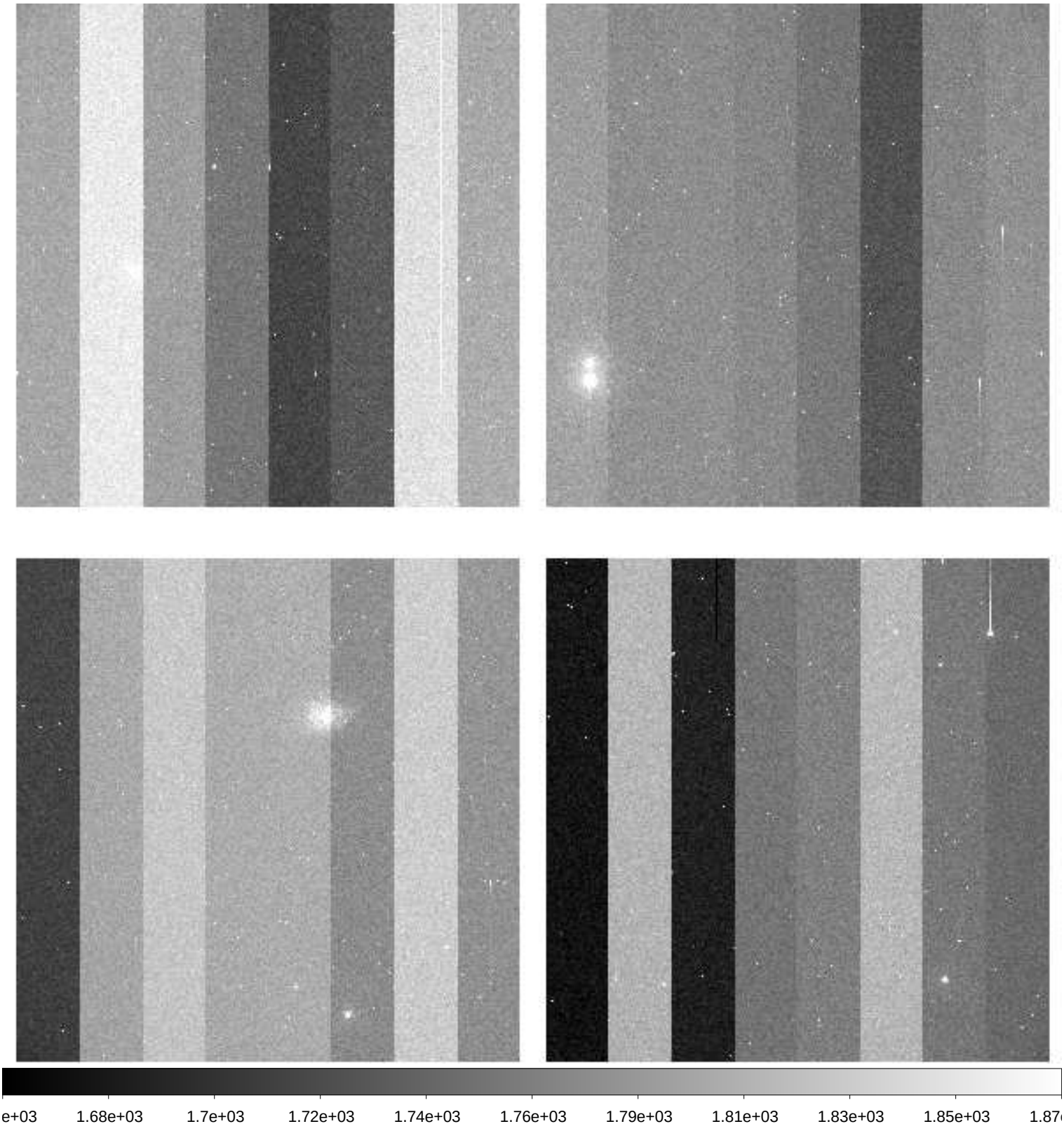

File Name	:	**xkmta.20191102.042531.fits** # 48 / 148 #
Project ID	:	SN
Image Type	:	OBJECT
Object Name	:	**N7793-1**
RA	:	23:55:50.030
DEC	:	-32:13:59.90
Exposure Time	:	60
Airmass	:	1.00
Sidereal Time	:	23:33:39
Filter ID	:	V
Observation Date	:	2019-11-02T10:52:03
CCD Temperature	:	-273.15

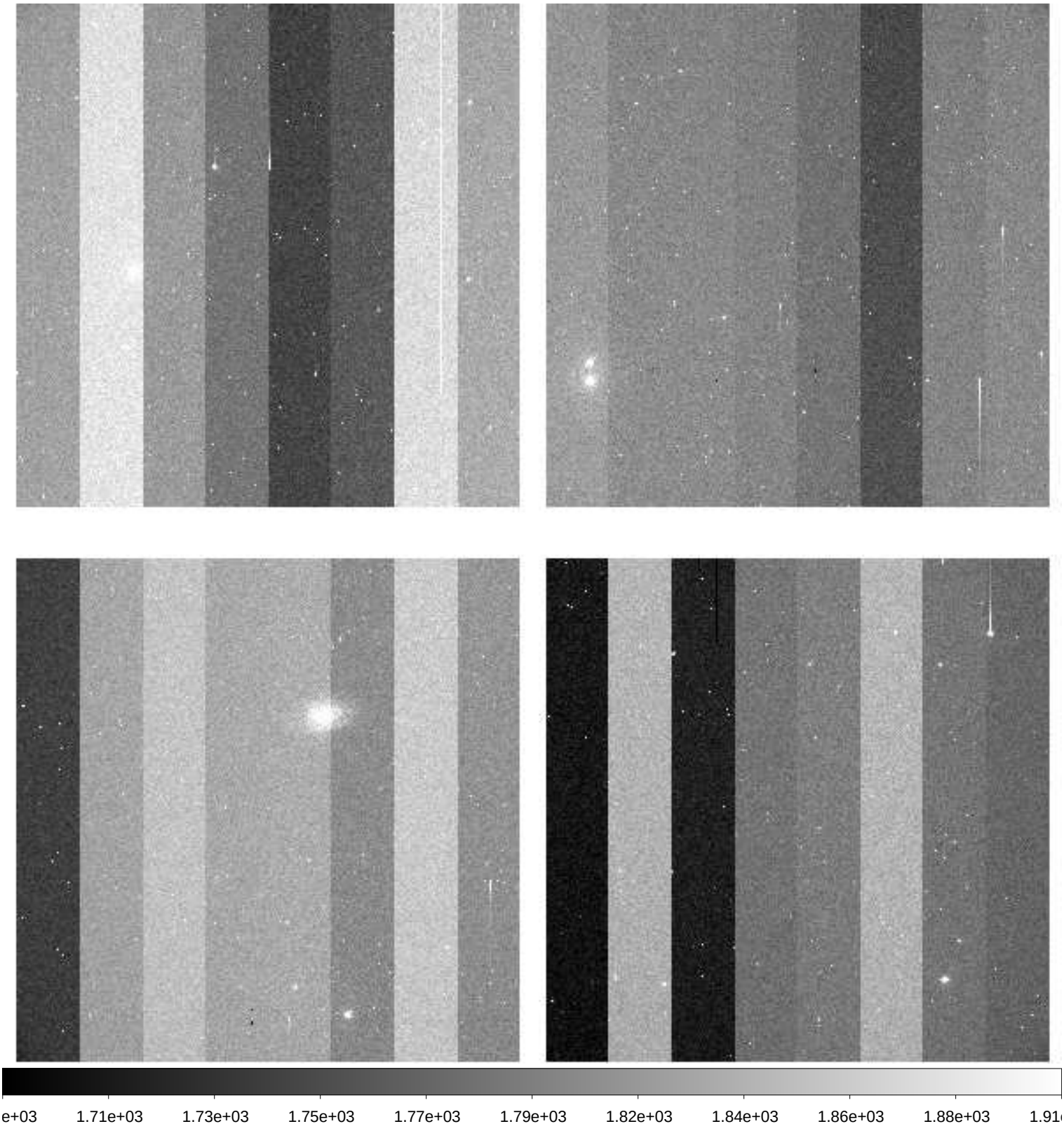

File Name	:	**xkmta.20191102.042532.fits** # 49 / 148 #
Project ID	:	SN
Image Type	:	OBJECT
Object Name	:	**N7793-1**
RA	:	23:55:50.020
DEC	:	-32:13:59.90
Exposure Time	:	60
Airmass	:	1.00
Sidereal Time	:	23:35:52
Filter ID	:	I
Observation Date	:	2019-11-02T10:54:16
CCD Temperature	:	-273.15

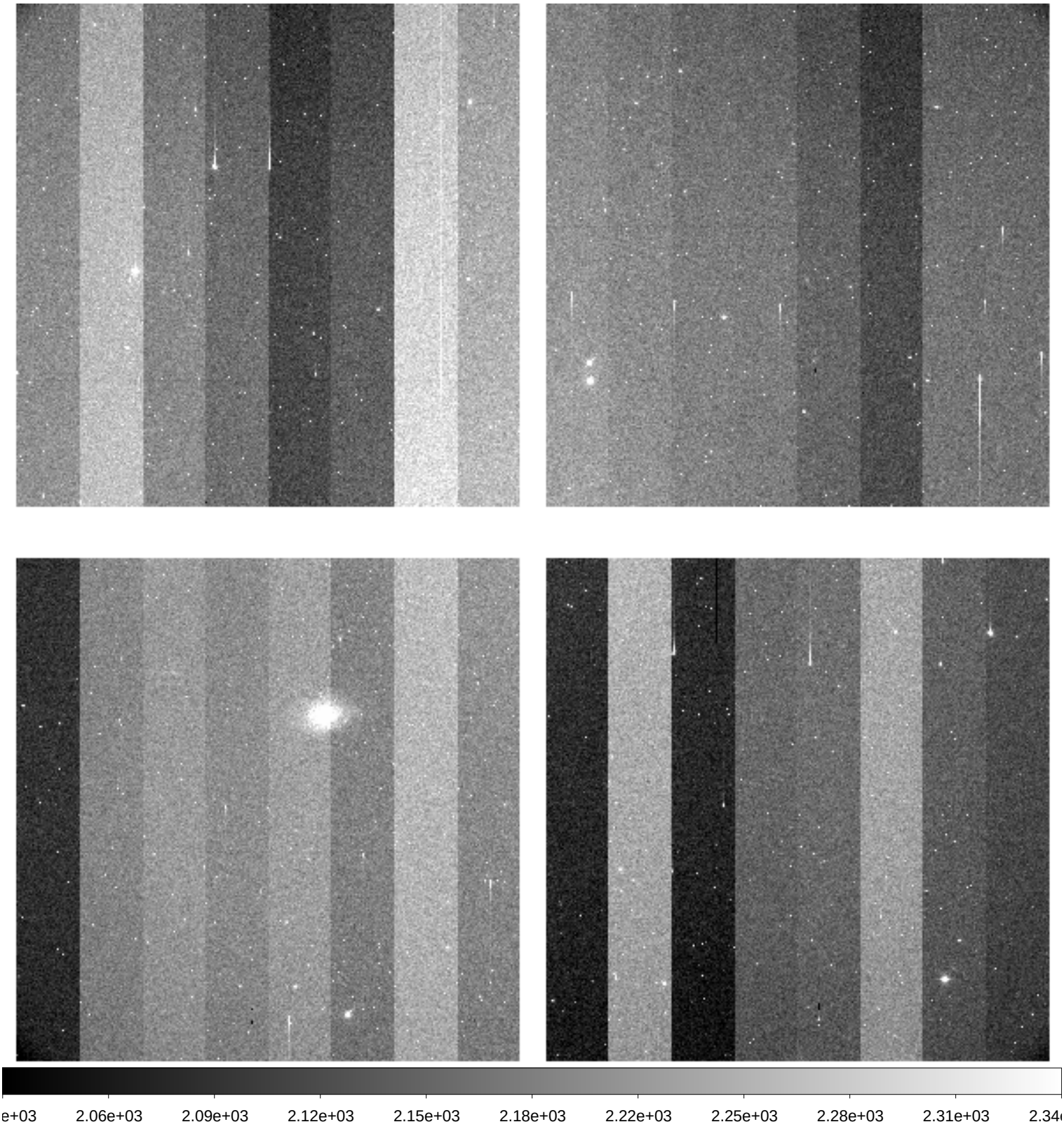

File Name	:	**xkmta.20191102.042533.fits** # 50 / 148 #
Project ID	:	SN
Image Type	:	OBJECT
Object Name	:	**N55-1**
RA	:	00:12:50.030
DEC	:	-38:49:59.90
Exposure Time	:	60
Airmass	:	1.02
Sidereal Time	:	23:38:06
Filter ID	:	B
Observation Date	:	2019-11-02T10:56:30
CCD Temperature	:	-273.15

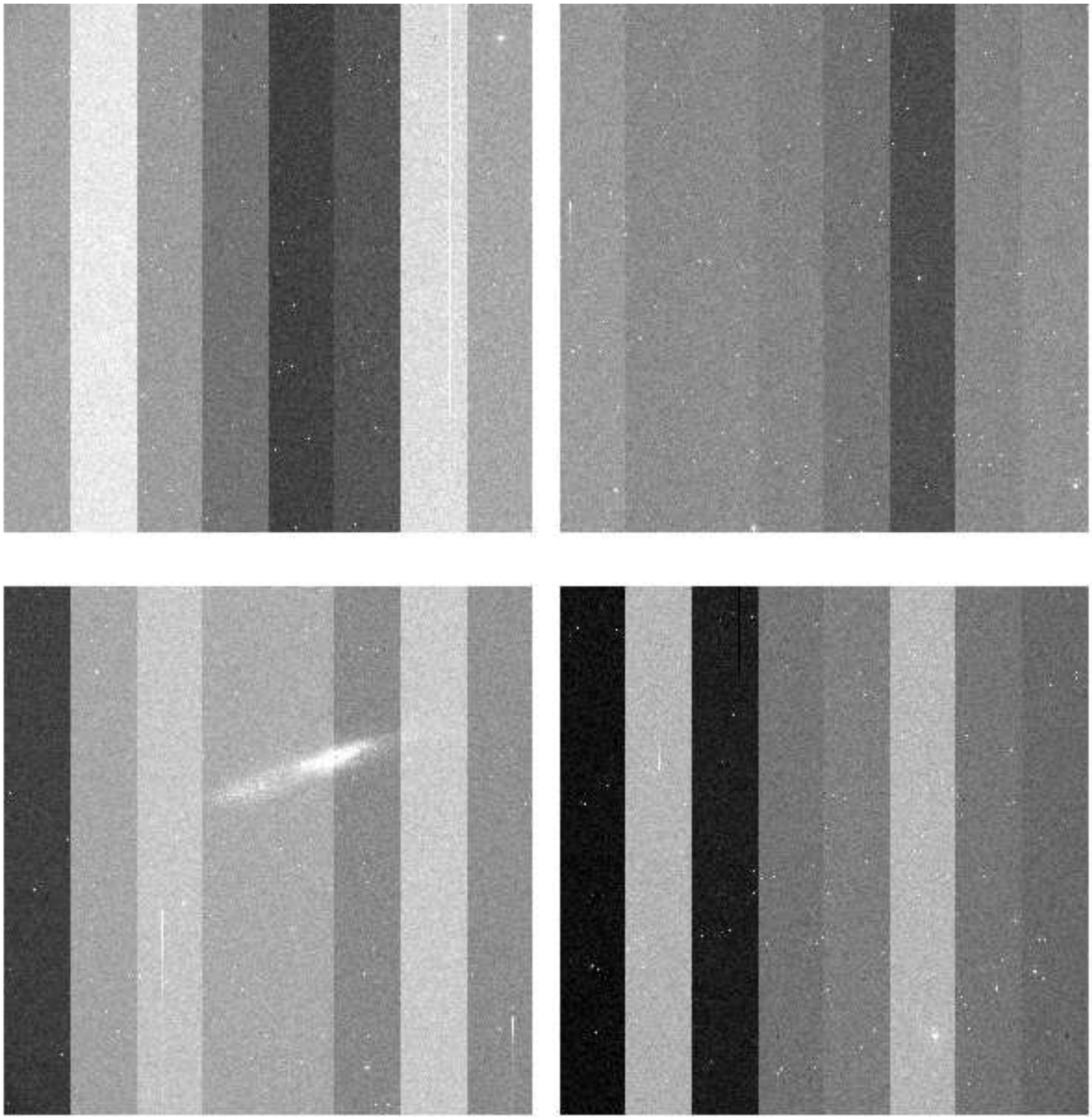

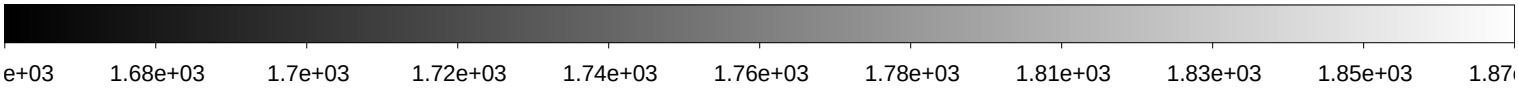

File Name	:	**xkmta.20191102.042534.fits** # 51 / 148 #
Project ID	:	SN
Image Type	:	OBJECT
Object Name	:	**N55-1**
RA	:	00:12:50.020
DEC	:	-38:50:00.00
Exposure Time	:	60
Airmass	:	1.02
Sidereal Time	:	23:40:23
Filter ID	:	V
Observation Date	:	2019-11-02T10:58:33
CCD Temperature	:	-273.15

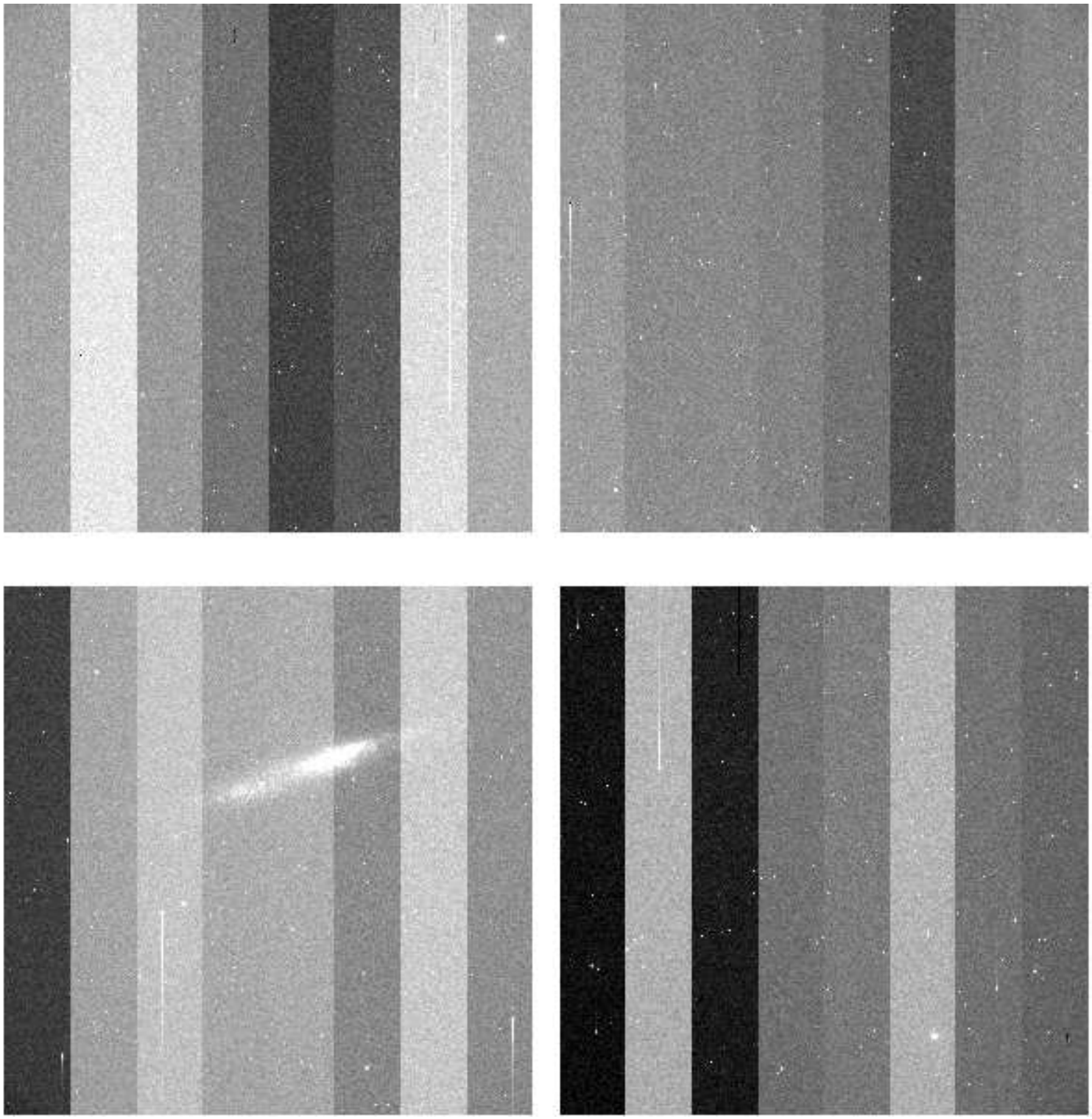

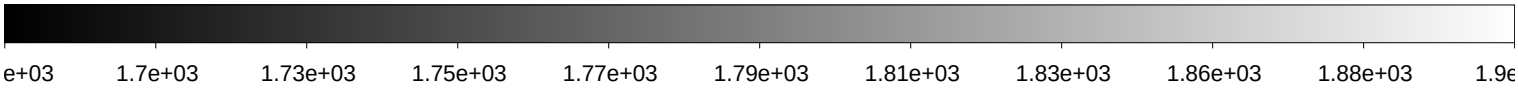

File Name	:	**xkmta.20191102.042537.fits** # 52 / 148 #
Project ID	:	NEO
Image Type	:	OBJECT
Object Name	:	**N59-1**
RA	:	00:13:29.990
DEC	:	-21:12:59.50
Exposure Time	:	60
Airmass	:	1.02
Sidereal Time	:	23:47:27
Filter ID	:	B
Observation Date	:	2019-11-02T11:05:37
CCD Temperature	:	-273.15

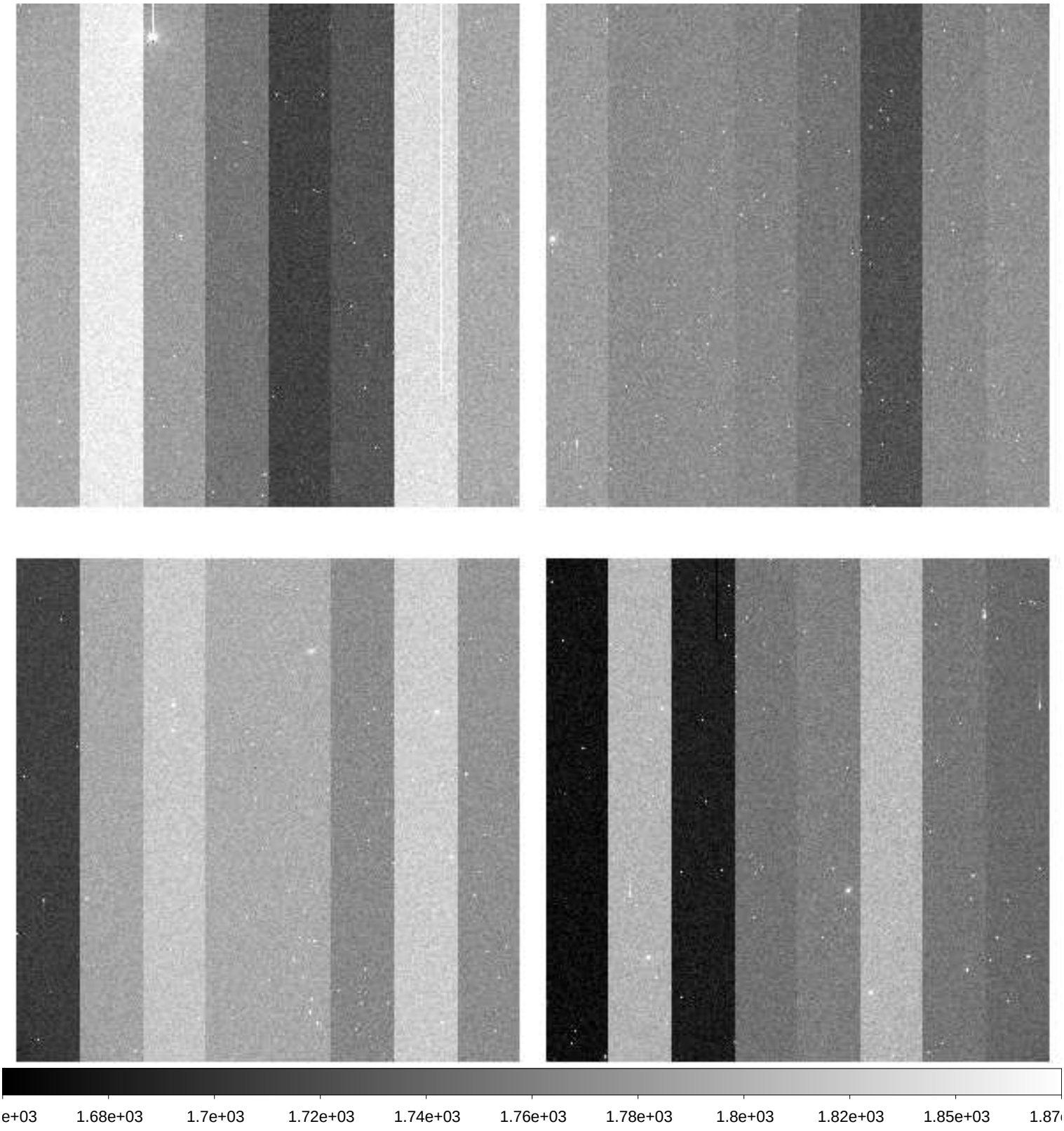

File Name	:	**xkmta.20191102.042538.fits** # 53 / 148 #
Project ID	:	SN
Image Type	:	OBJECT
Object Name	:	**N59-1**
RA	:	00:13:30.010
DEC	:	-21:13:00.00
Exposure Time	:	60
Airmass	:	1.02
Sidereal Time	:	23:49:30
Filter ID	:	V
Observation Date	:	2019-11-02T11:07:38
CCD Temperature	:	-273.15

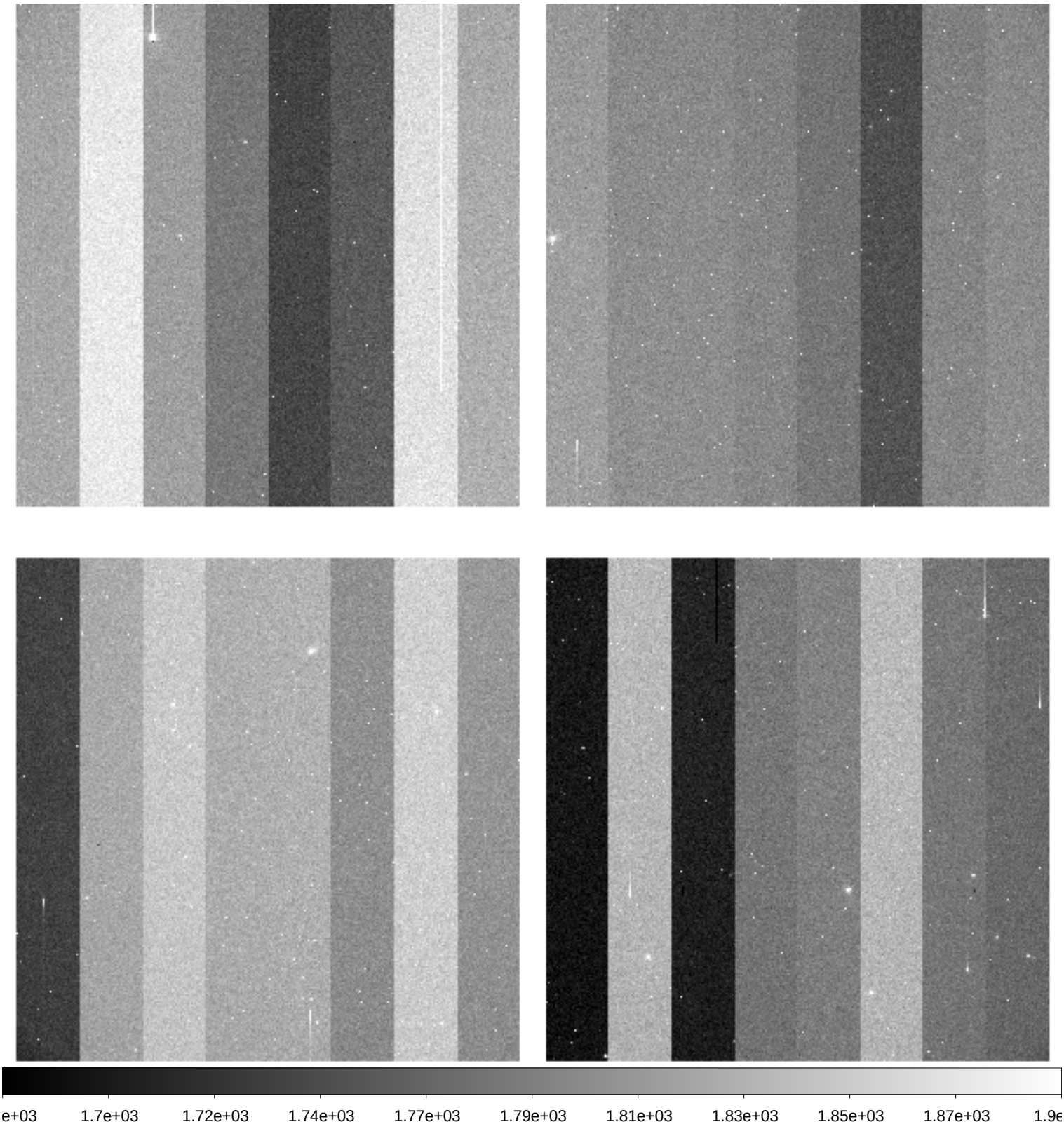

File Name	:	**xkmta.20191102.042539.fits** # 54 / 148 #
Project ID	:	SN
Image Type	:	OBJECT
Object Name	:	**N59-1**
RA	:	00:13:30.020
DEC	:	-21:13:00.10
Exposure Time	:	60
Airmass	:	1.02
Sidereal Time	:	23:51:29
Filter ID	:	I
Observation Date	:	2019-11-02T11:09:51
CCD Temperature	:	-273.15

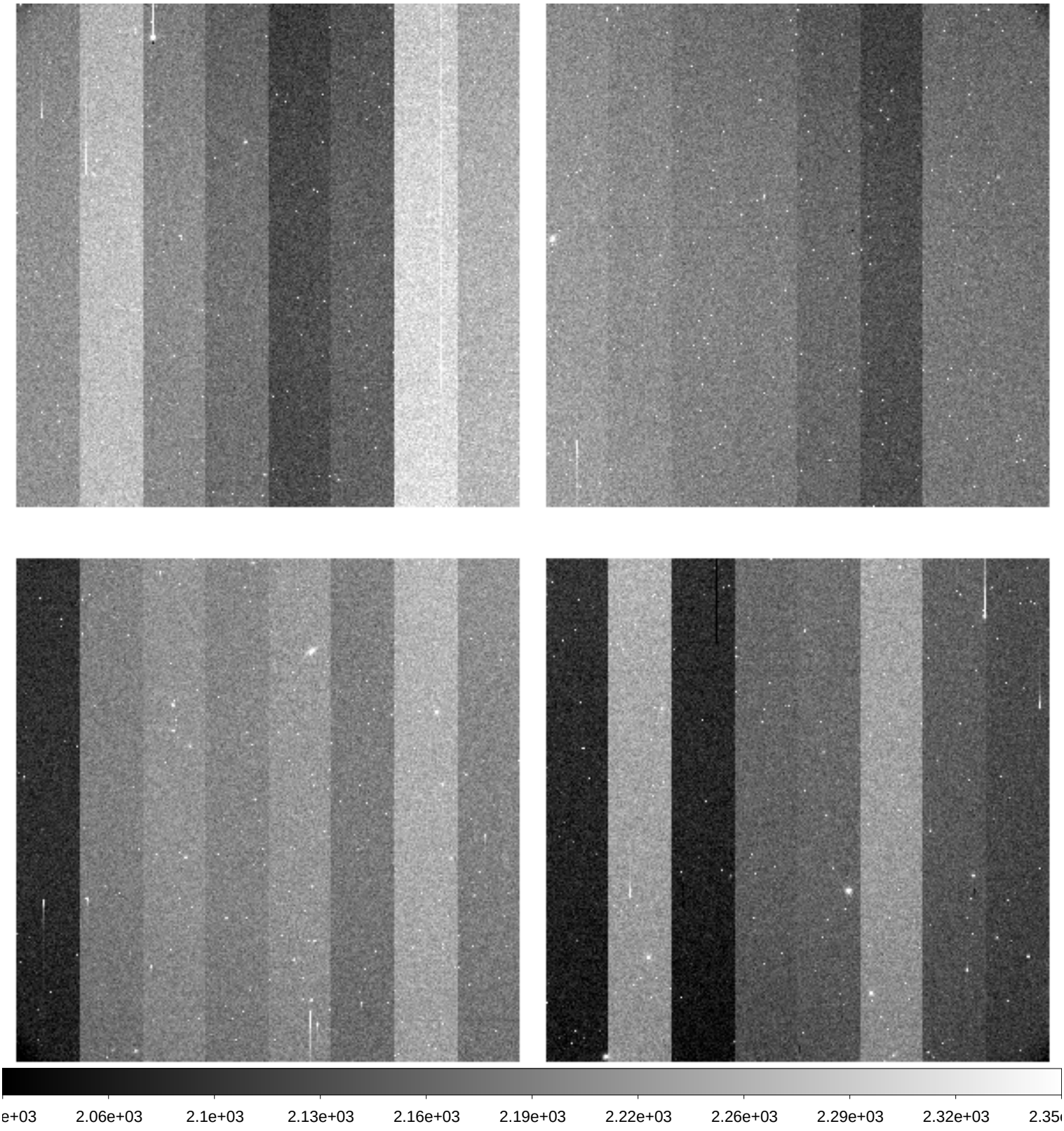

File Name	:	**xkmta.20191102.042540.fits** # 55 / 148 #
Project ID	:	SN
Image Type	:	OBJECT
Object Name	:	**N247-1**
RA	:	00:48:40.030
DEC	:	-20:19:59.90
Exposure Time	:	60
Airmass	:	1.04
Sidereal Time	:	23:53:47
Filter ID	:	B
Observation Date	:	2019-11-02T11:11:55
CCD Temperature	:	-273.15

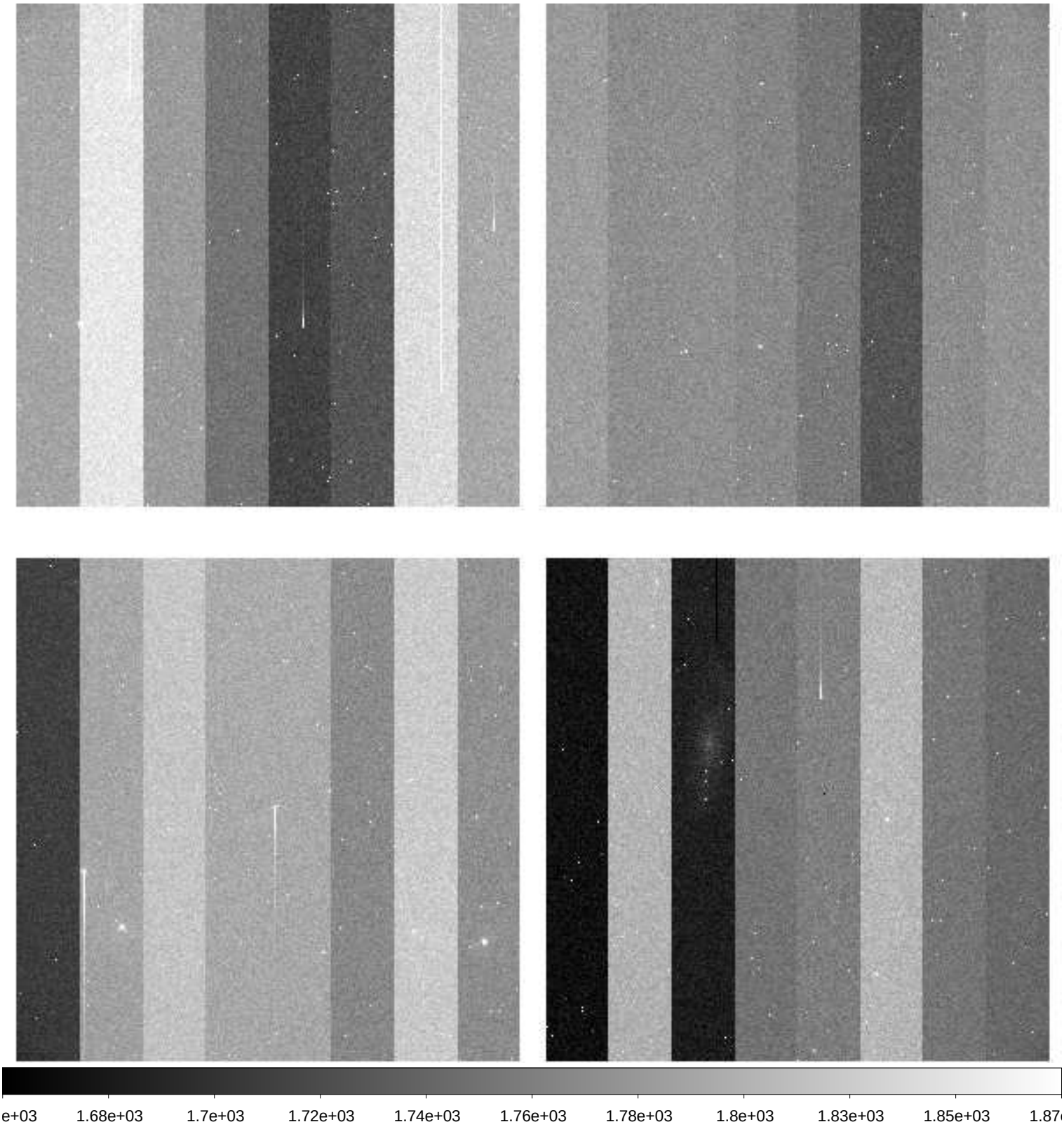

File Name	:	**xkmta.20191102.042541.fits** # 56 / 148 #
Project ID	:	SN
Image Type	:	OBJECT
Object Name	:	**N247-1**
RA	:	00:48:40.010
DEC	:	-20:20:00.00
Exposure Time	:	60
Airmass	:	1.04
Sidereal Time	:	23:55:44
Filter ID	:	V
Observation Date	:	2019-11-02T11:14:04
CCD Temperature	:	-273.15

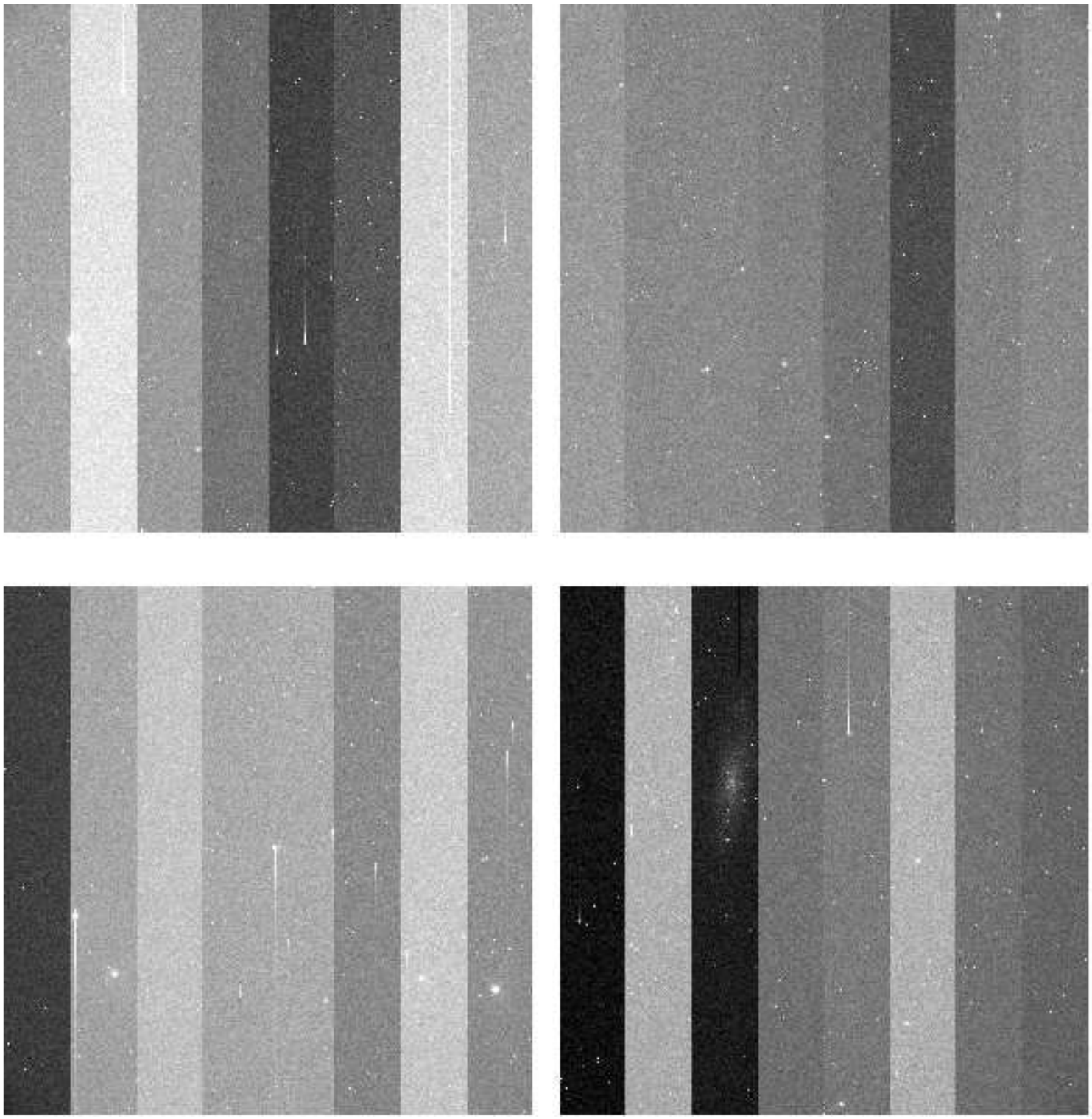

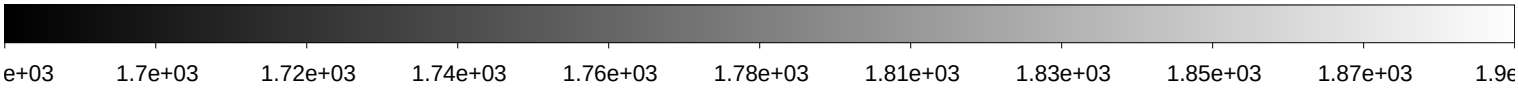

File Name	:	**xkmta.20191102.042542.fits** # 57 / 148 #
Project ID	:	SN
Image Type	:	OBJECT
Object Name	:	**N247-1**
RA	:	00:48:40.020
DEC	:	-20:19:59.90
Exposure Time	:	60
Airmass	:	1.04
Sidereal Time	:	23:57:56
Filter ID	:	I
Observation Date	:	2019-11-02T11:16:03
CCD Temperature	:	-273.15

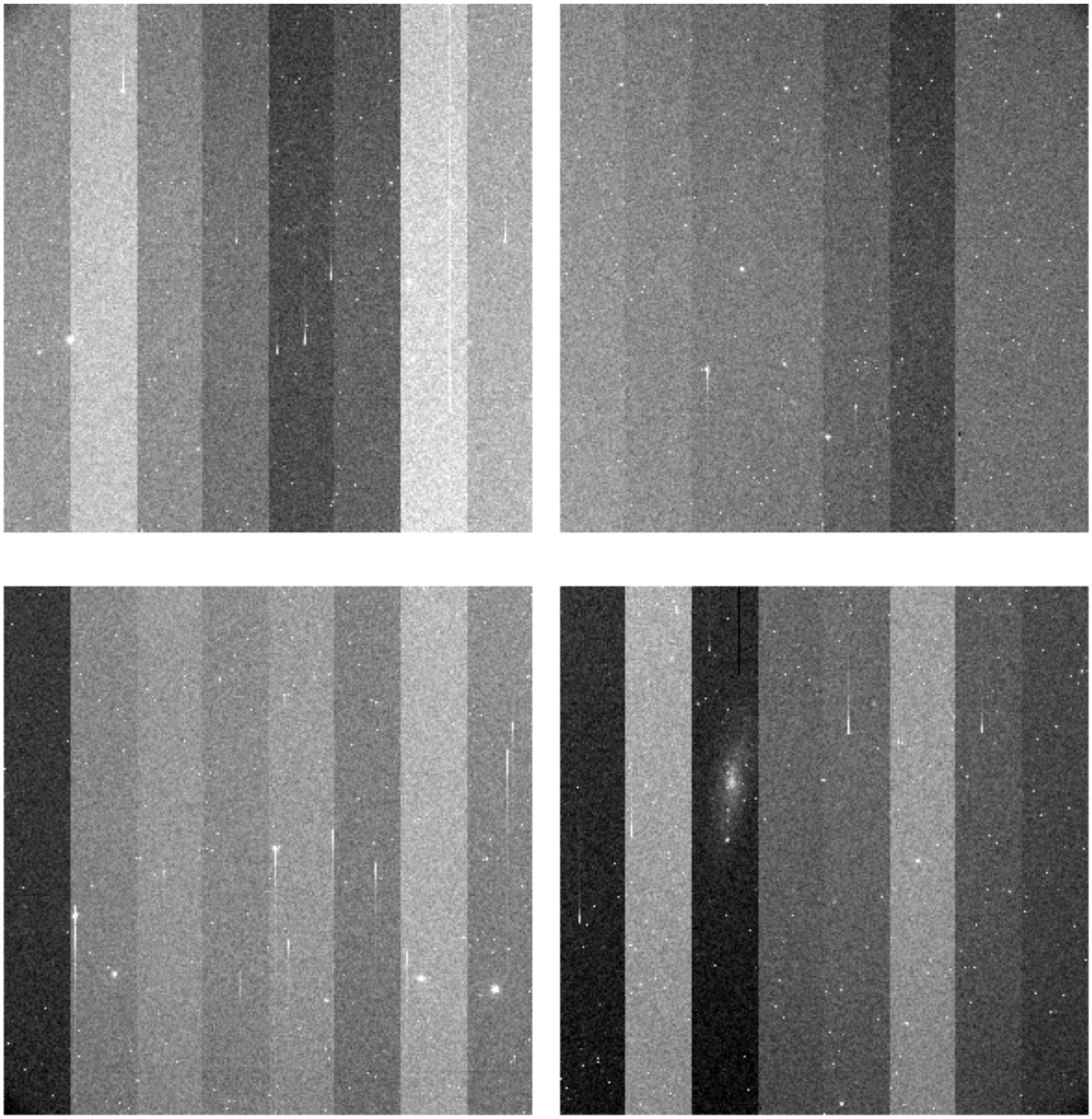

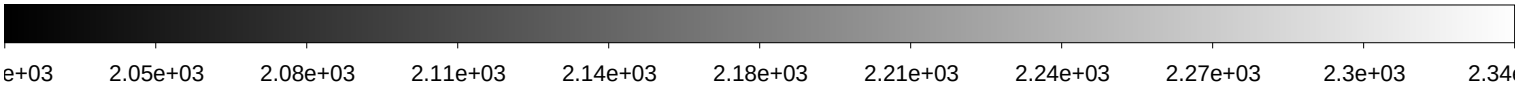

File Name	:	**xkmta.20191102.042543.fits** # 58 / 148 #
Project ID	:	SN
Image Type	:	OBJECT
Object Name	:	**UKSP19-1**
RA	:	00:12:45.980
DEC	:	+20:38:21.80
Exposure Time	:	60
Airmass	:	1.62
Sidereal Time	:	00:00:16
Filter ID	:	B
Observation Date	:	2019-11-02T11:18:23
CCD Temperature	:	-273.15

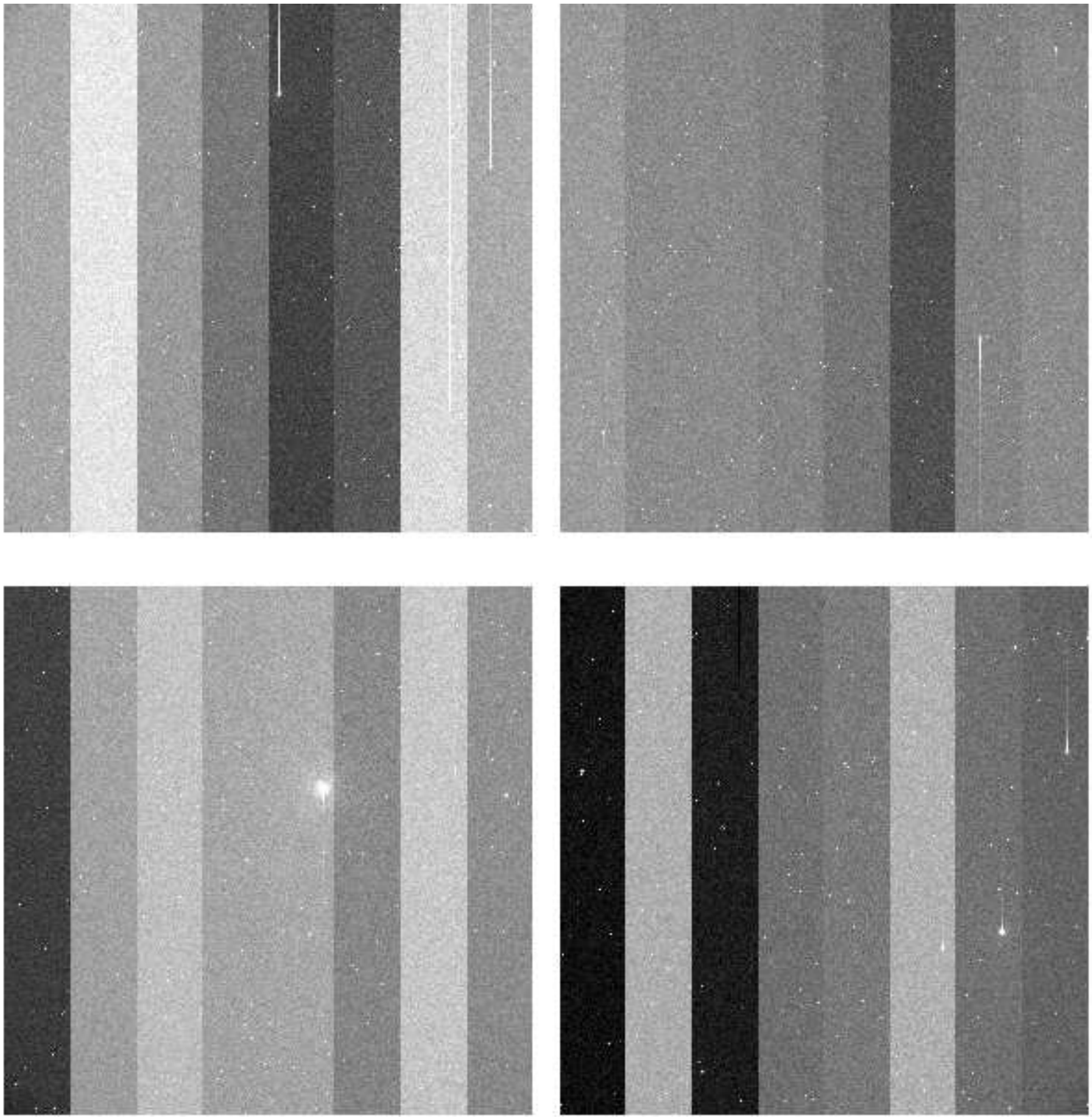

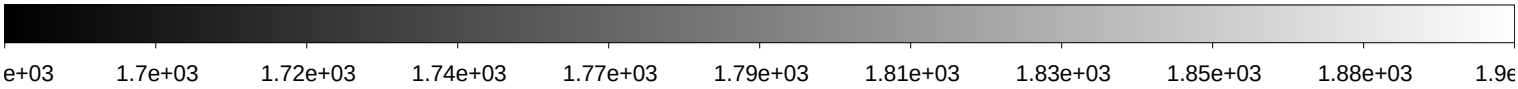

File Name	:	**xkmta.20191102.042544.fits** # 59 / 148 #
Project ID	:	SN
Image Type	:	OBJECT
Object Name	:	**UKSP19-1**
RA	:	00:12:45.920
DEC	:	+20:38:20.60
Exposure Time	:	60
Airmass	:	1.62
Sidereal Time	:	00:02:13
Filter ID	:	V
Observation Date	:	2019-11-02T11:20:32
CCD Temperature	:	-273.15

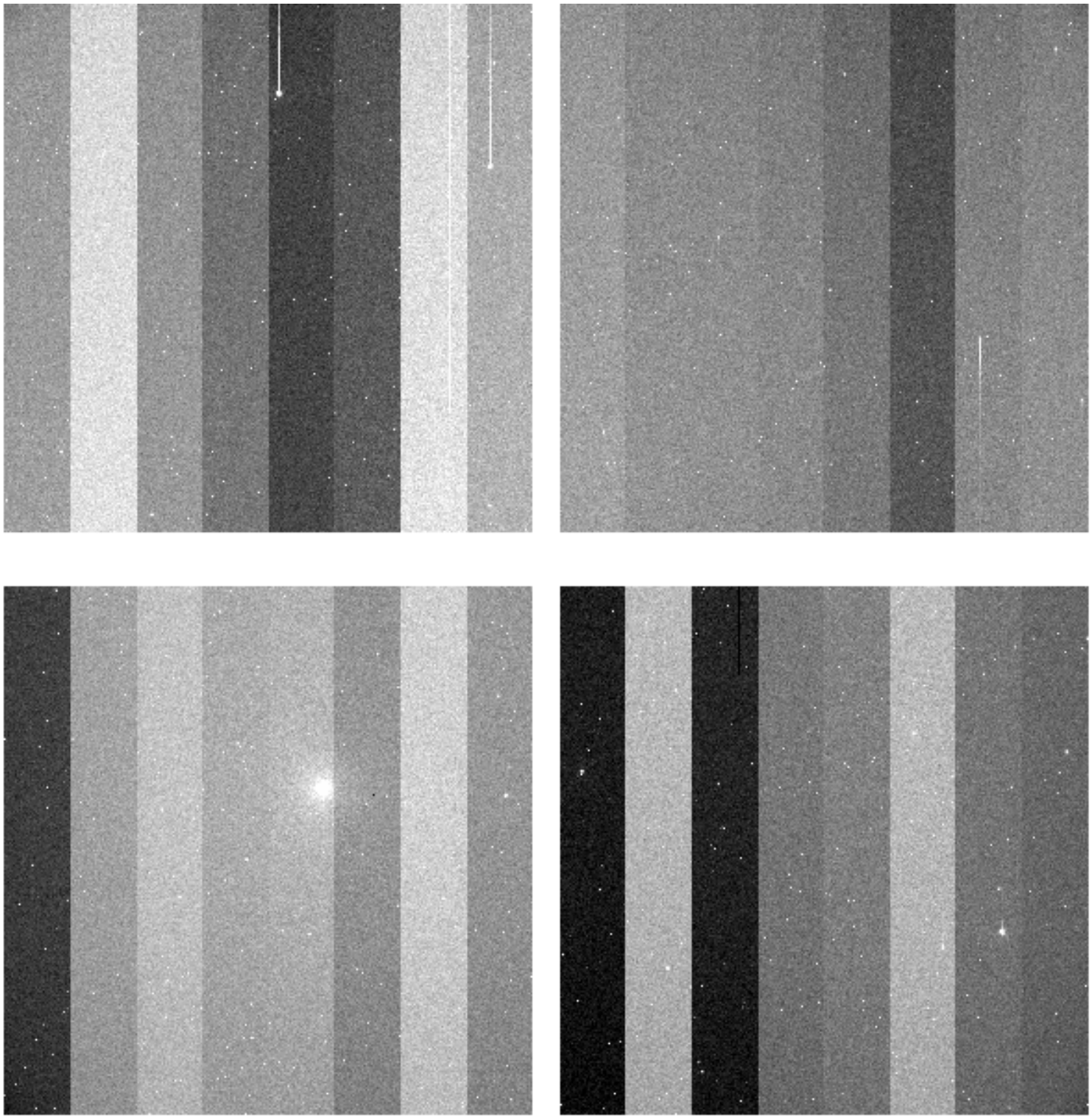

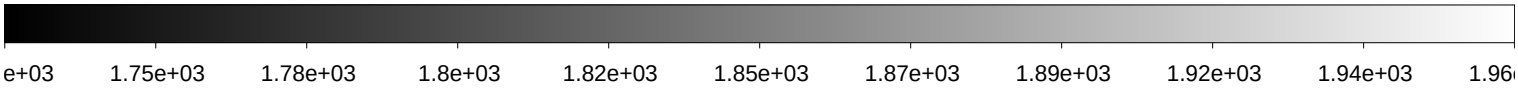

File Name	:	**xkmta.20191102.042545.fits** # 60 / 148 #
Project ID	:	SN
Image Type	:	OBJECT
Object Name	:	**UKSP19-1**
RA	:	00:12:45.890
DEC	:	+20:38:20.50
Exposure Time	:	60
Airmass	:	1.62
Sidereal Time	:	00:04:23
Filter ID	:	I
Observation Date	:	2019-11-02T11:22:29
CCD Temperature	:	-273.15

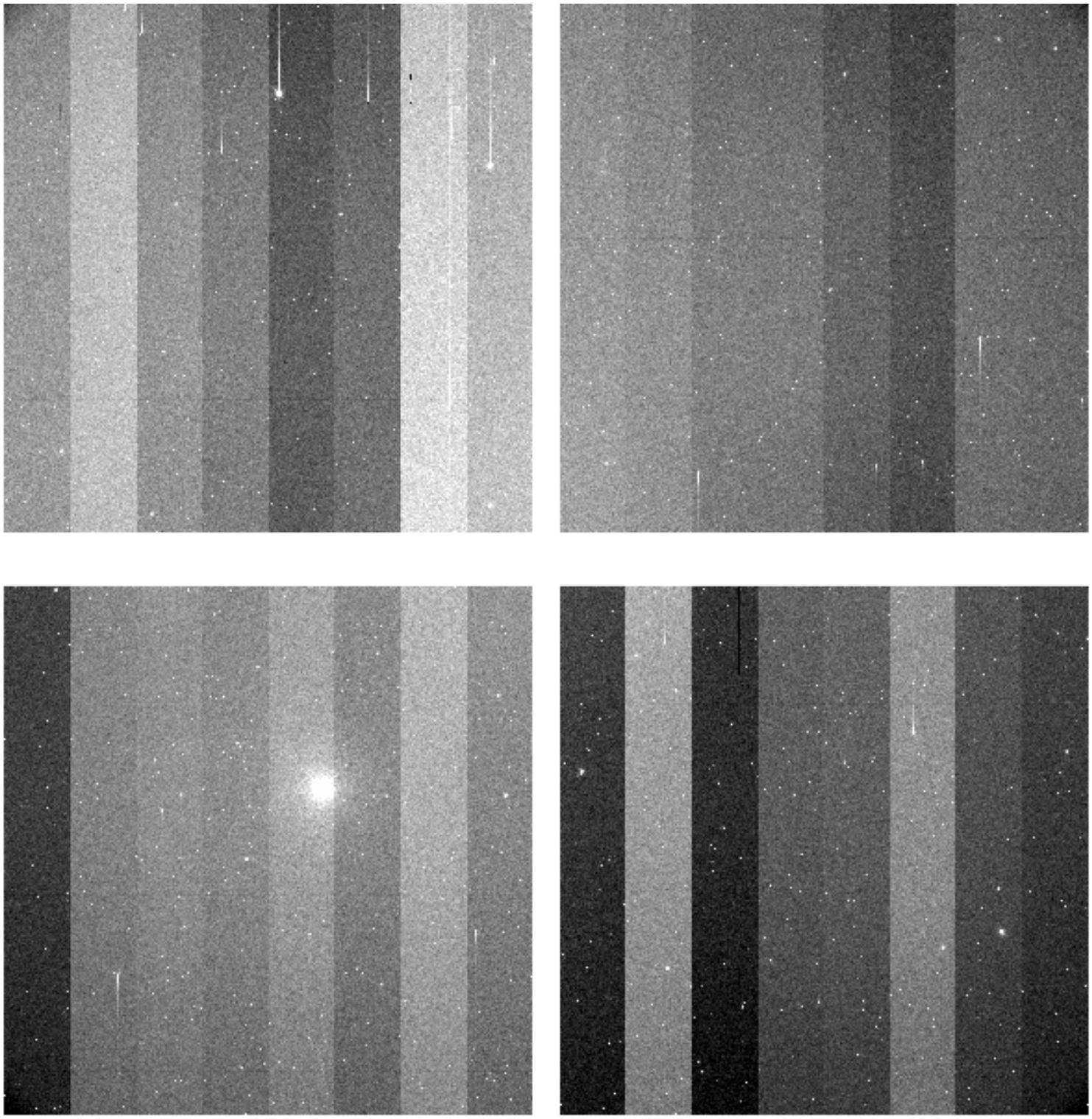

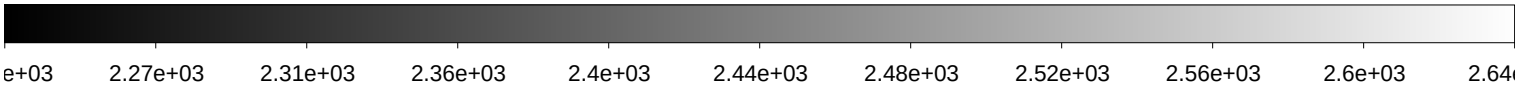

File Name	:	**xkmta.20191102.042546.fits** # 61 / 148 #
Project ID	:	SN
Image Type	:	OBJECT
Object Name	:	**UKSP19-1**
RA	:	00:12:45.850
DEC	:	+20:38:20.50
Exposure Time	:	60
Airmass	:	1.62
Sidereal Time	:	00:06:20
Filter ID	:	B
Observation Date	:	2019-11-02T11:24:39
CCD Temperature	:	-273.15

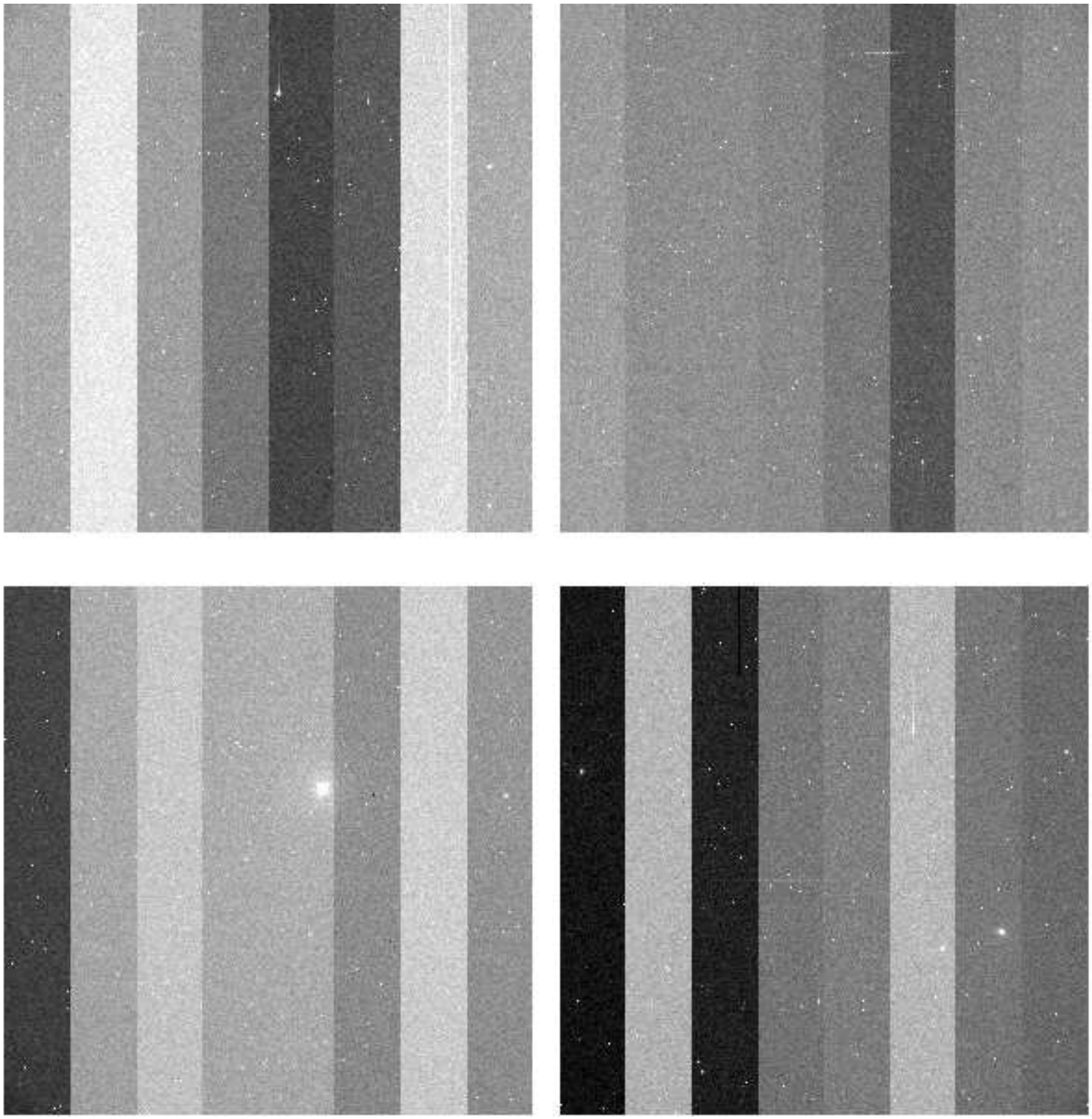

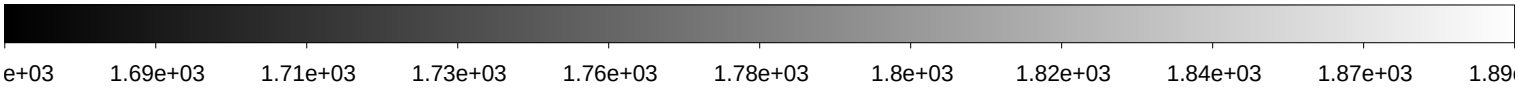

File Name	:	**xkmta.20191102.042547.fits** # 62 / 148 #
Project ID	:	SN
Image Type	:	OBJECT
Object Name	:	**UKSP19-1**
RA	:	00:12:45.900
DEC	:	+20:38:20.90
Exposure Time	:	60
Airmass	:	1.62
Sidereal Time	:	00:08:40
Filter ID	:	V
Observation Date	:	2019-11-02T11:26:46
CCD Temperature	:	-273.15

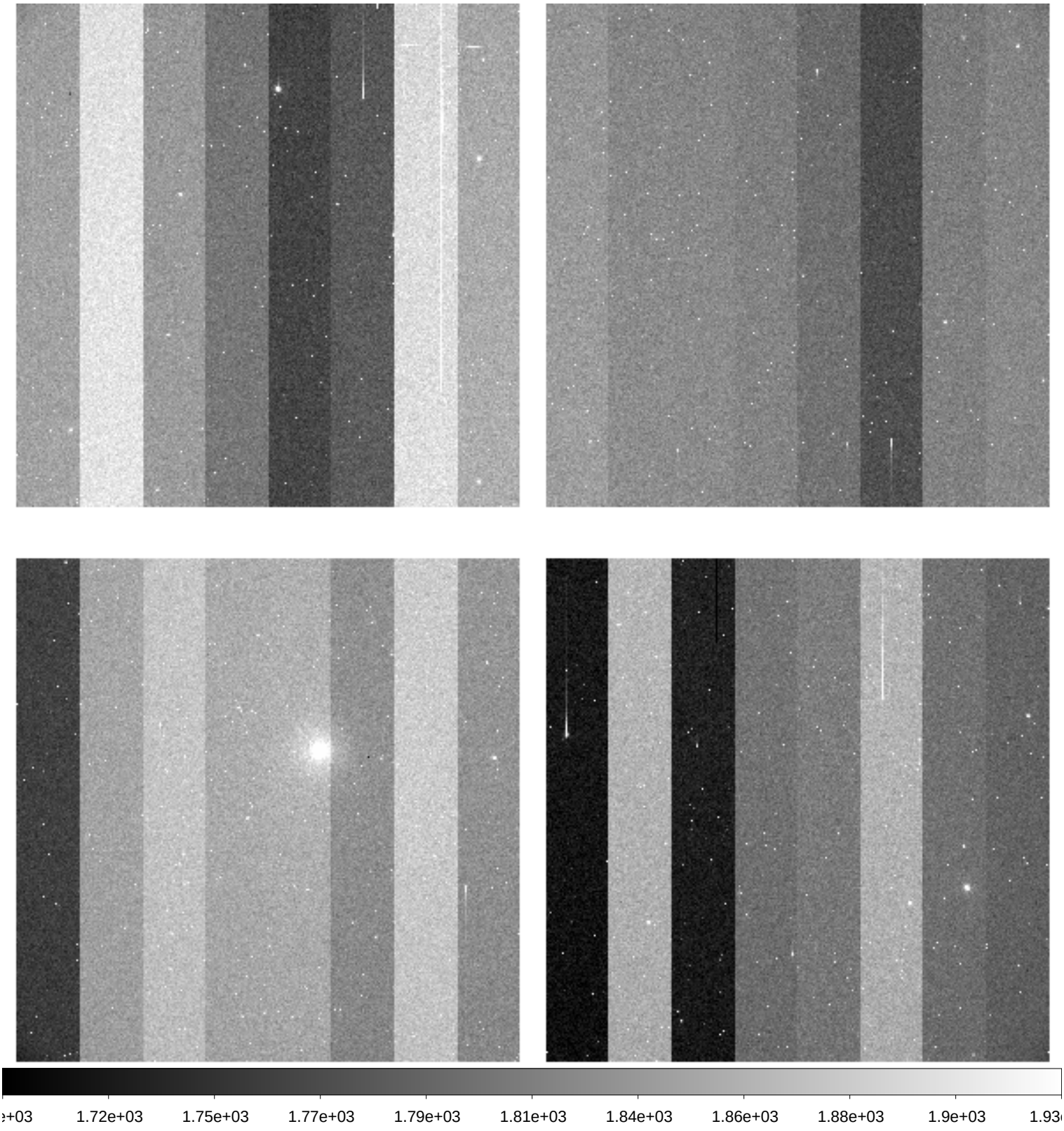

File Name	:	**xkmta.20191102.042548.fits** # 63 / 148 #
Project ID	:	SN
Image Type	:	OBJECT
Object Name	:	**UKSP19-1**
RA	:	00:12:45.740
DEC	:	+20:38:20.60
Exposure Time	:	60
Airmass	:	1.62
Sidereal Time	:	00:10:41
Filter ID	:	I
Observation Date	:	2019-11-02T11:28:59
CCD Temperature	:	-273.15

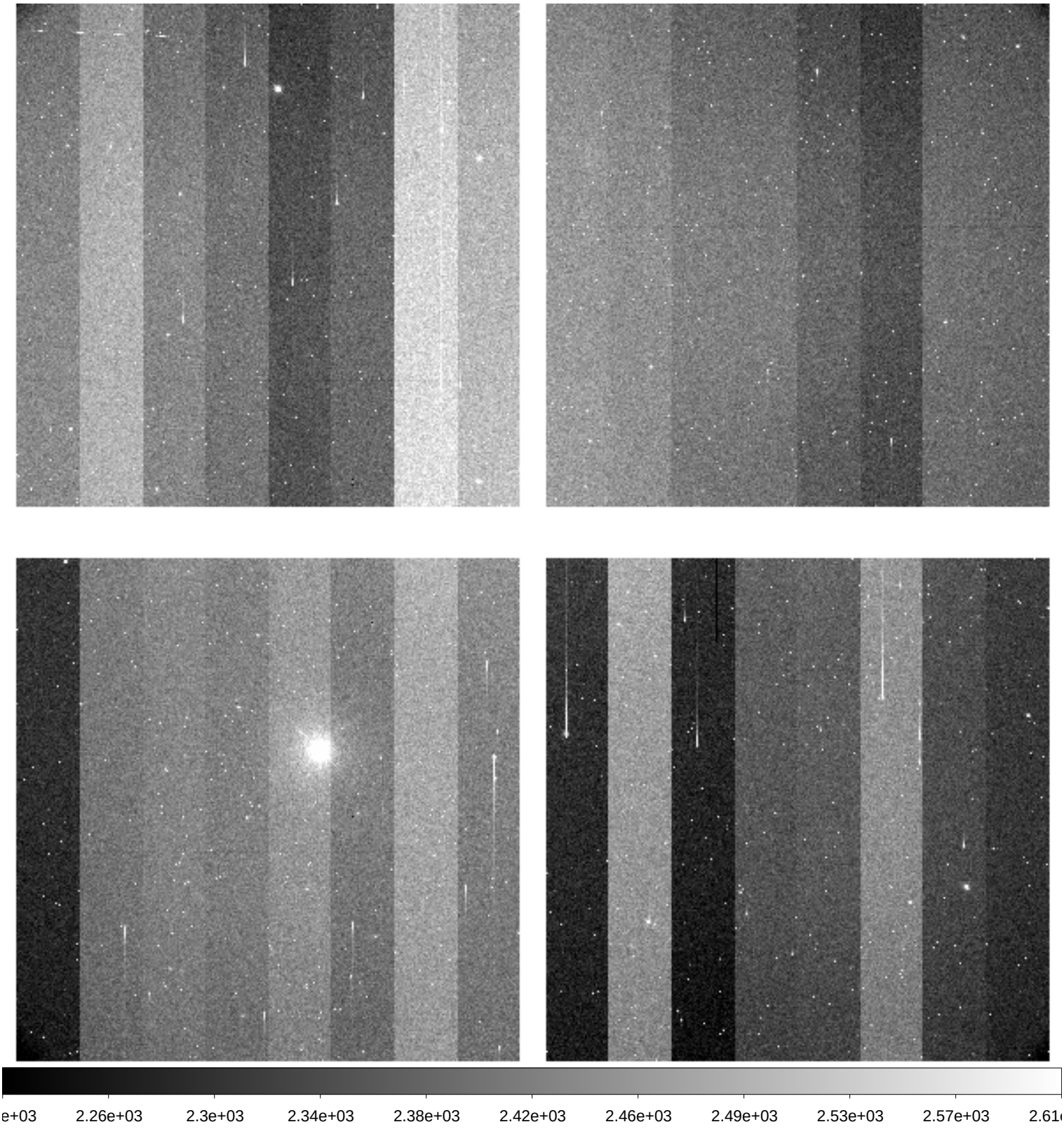

File Name	:	**xkmta.20191102.042549.fits** # 64 / 148 #
Project ID	:	SN
Image Type	:	OBJECT
Object Name	:	**UKSP19-1**
RA	:	00:12:45.680
DEC	:	+20:38:21.00
Exposure Time	:	60
Airmass	:	1.62
Sidereal Time	:	00:12:51
Filter ID	:	B
Observation Date	:	2019-11-02T11:31:09
CCD Temperature	:	-273.15

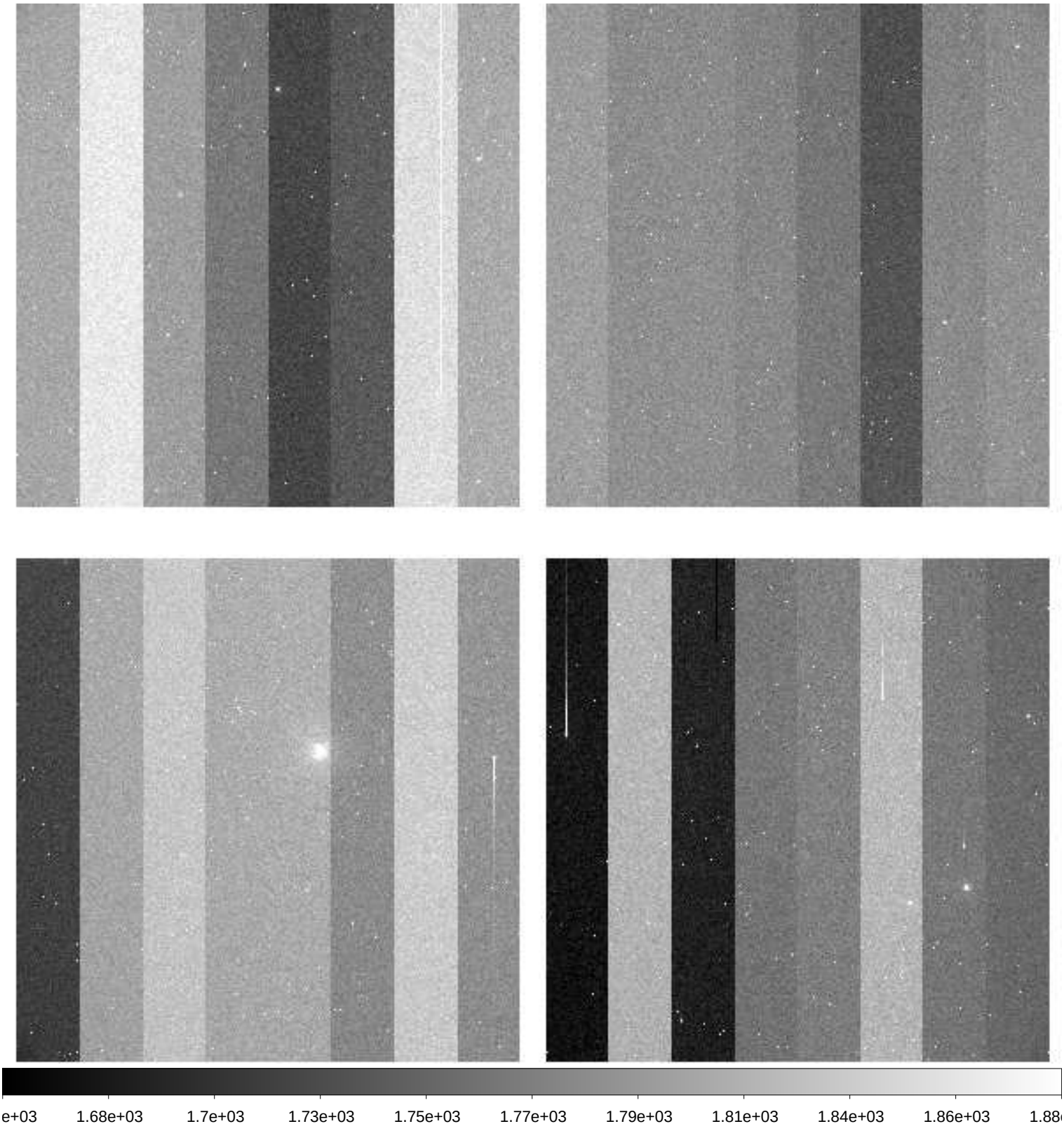

File Name	:	**xkmta.20191102.042550.fits** # 65 / 148 #
Project ID	:	SN
Image Type	:	OBJECT
Object Name	:	**UKSP19-1**
RA	:	00:12:45.640
DEC	:	+20:38:20.90
Exposure Time	:	60
Airmass	:	1.62
Sidereal Time	:	00:15:02
Filter ID	:	V
Observation Date	:	2019-11-02T11:33:19
CCD Temperature	:	-273.15

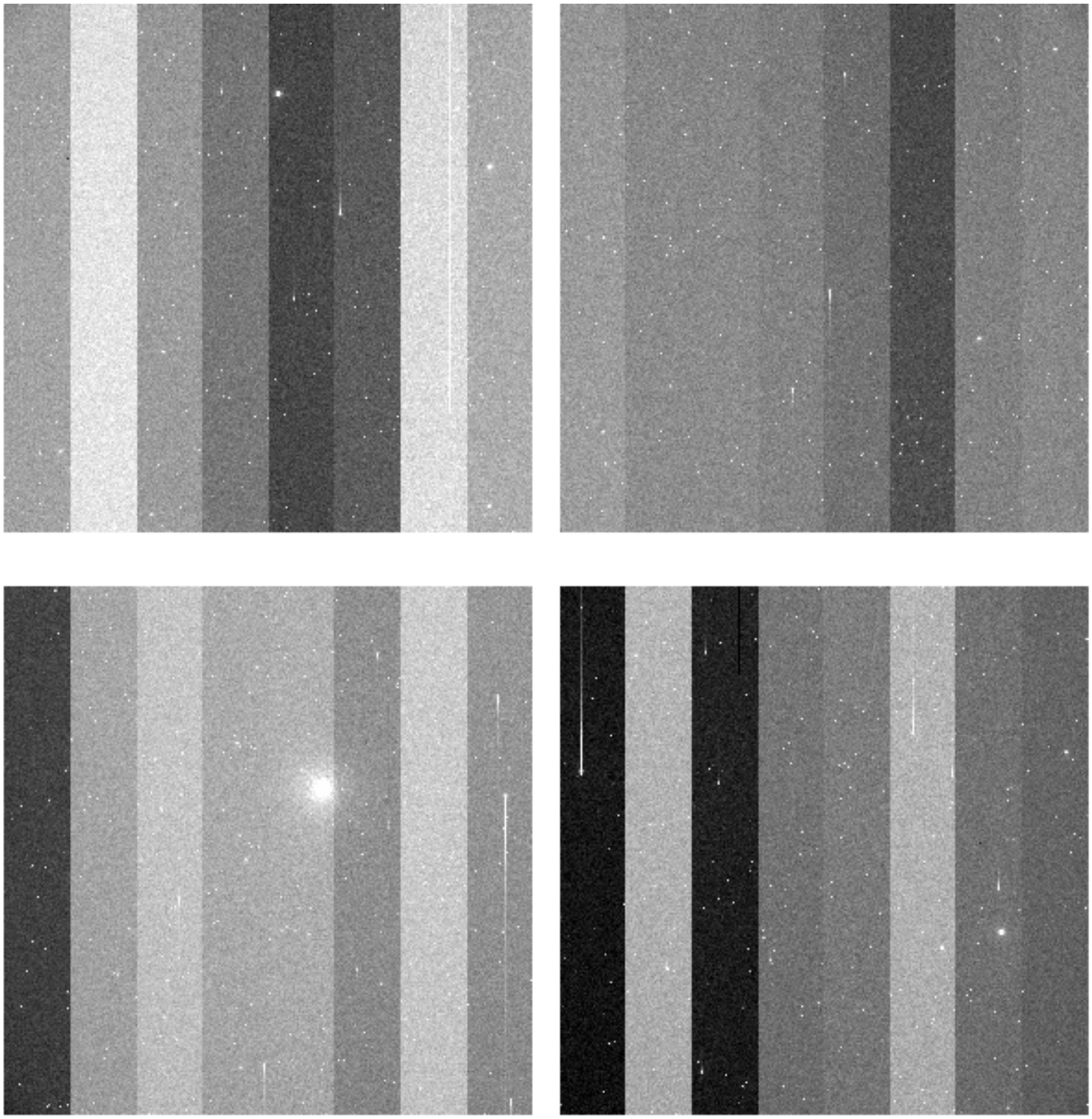

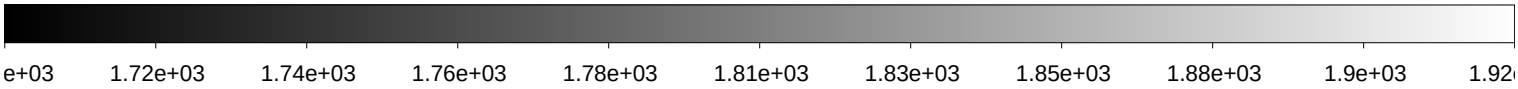

File Name	:	**xkmta.20191102.042551.fits** # 66 / 148 #
Project ID	:	SN
Image Type	:	OBJECT
Object Name	:	**UKSP19-1**
RA	:	00:12:45.600
DEC	:	+20:38:21.00
Exposure Time	:	60
Airmass	:	1.62
Sidereal Time	:	00:17:15
Filter ID	:	I
Observation Date	:	2019-11-02T11:35:19
CCD Temperature	:	-273.15

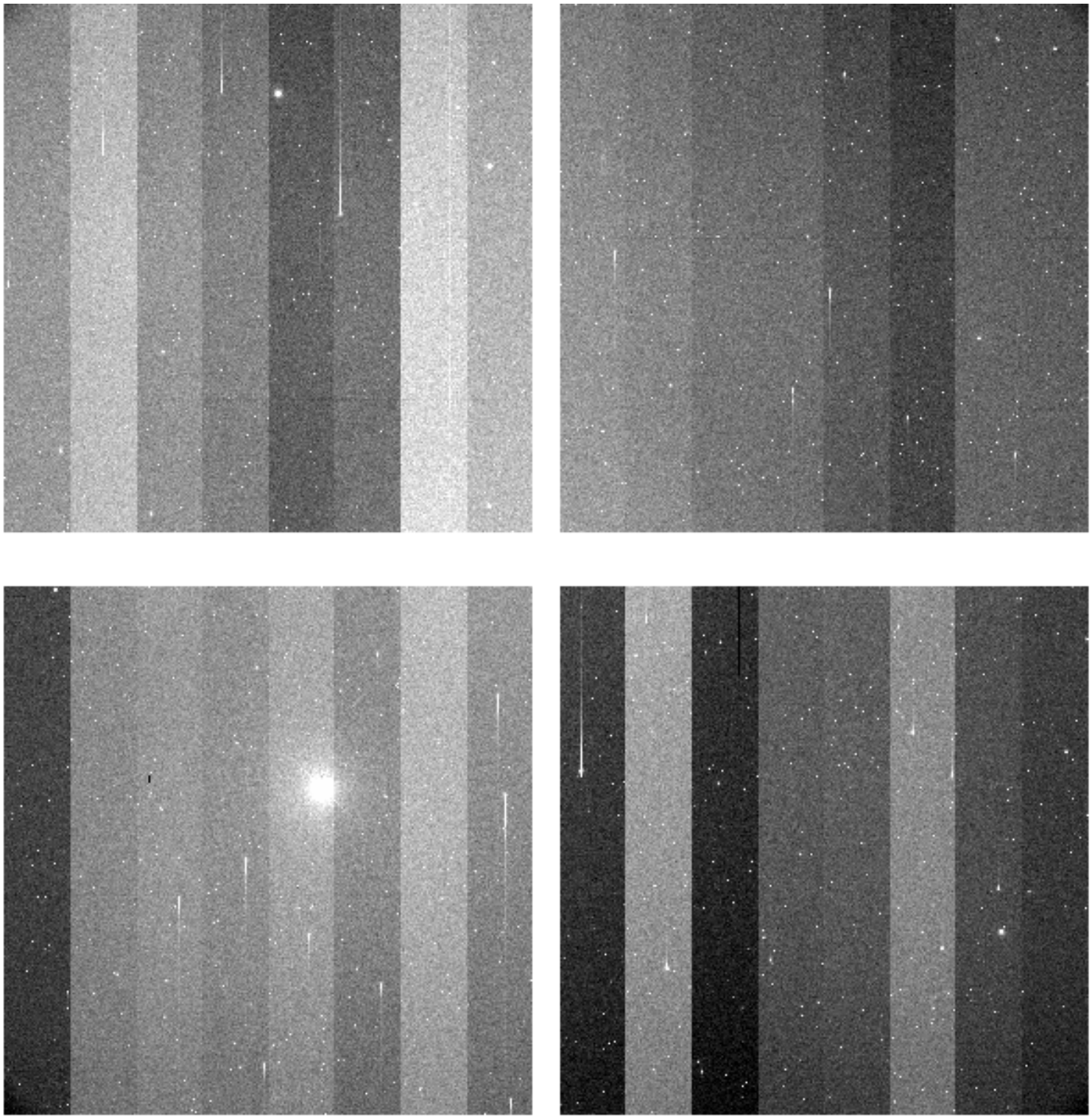

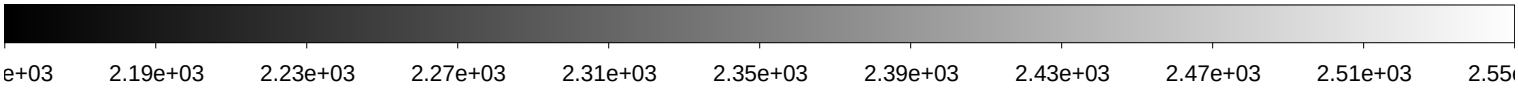

File Name	:	**xkmta.20191102.042552.fits** # 67 / 148 #
Project ID	:	SN
Image Type	:	OBJECT
Object Name	:	**N300-1**
RA	:	00:53:24.030
DEC	:	-37:20:30.10
Exposure Time	:	60
Airmass	:	1.01
Sidereal Time	:	00:20:51
Filter ID	:	B
Observation Date	:	2019-11-02T11:38:56
CCD Temperature	:	-273.15

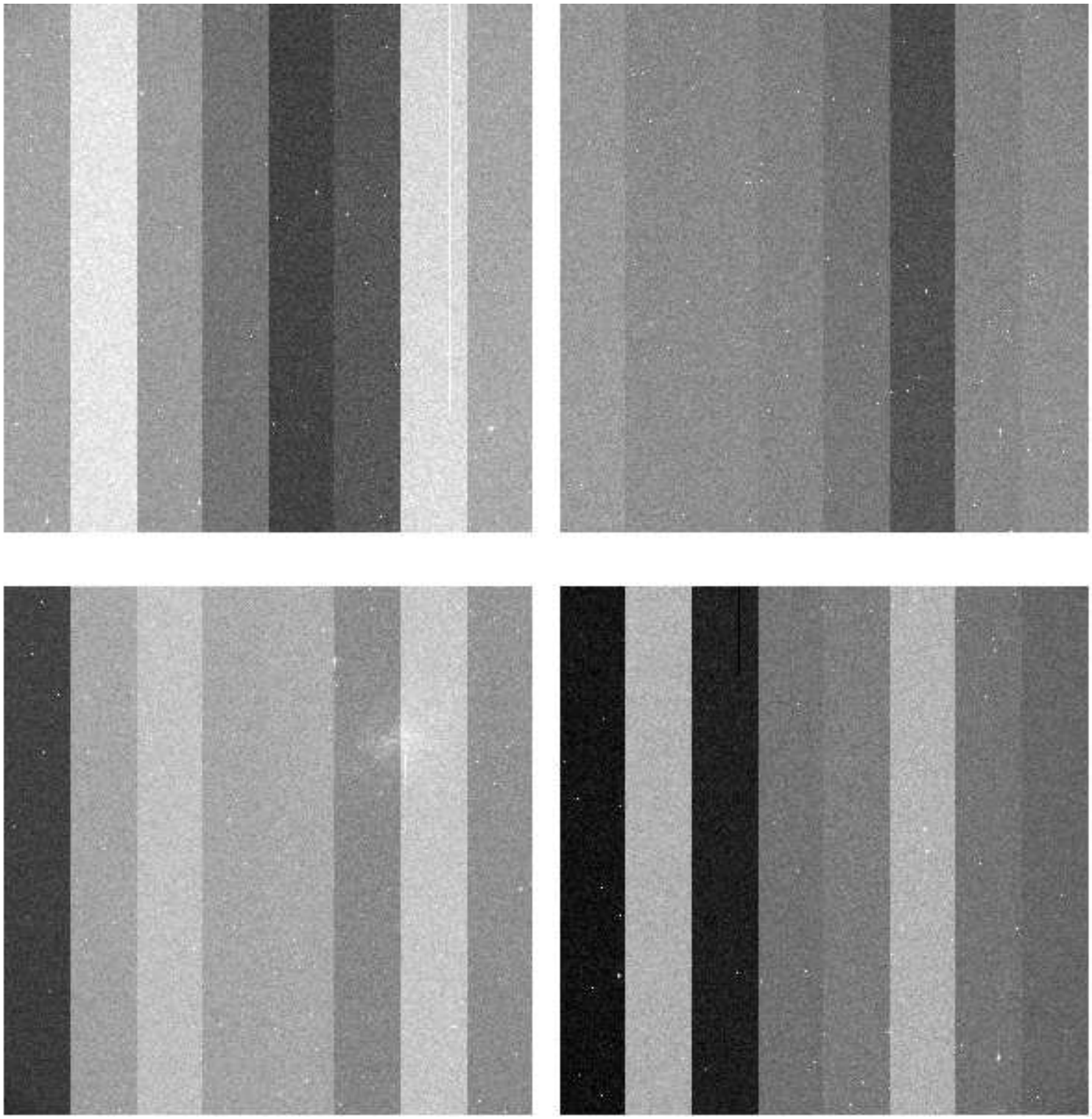

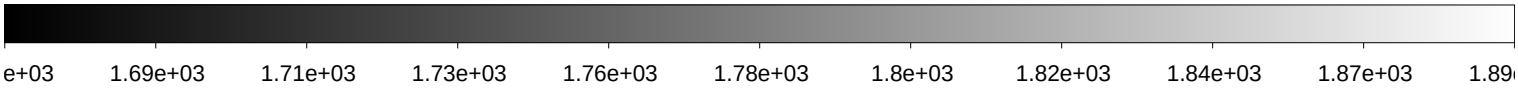

File Name	:	**xkmta.20191102.042553.fits** # 68 / 148 #
Project ID	:	SN
Image Type	:	OBJECT
Object Name	:	**N300-1**
RA	:	00:53:24.010
DEC	:	-37:20:29.90
Exposure Time	:	60
Airmass	:	1.01
Sidereal Time	:	00:22:52
Filter ID	:	V
Observation Date	:	2019-11-02T11:41:08
CCD Temperature	:	-273.15

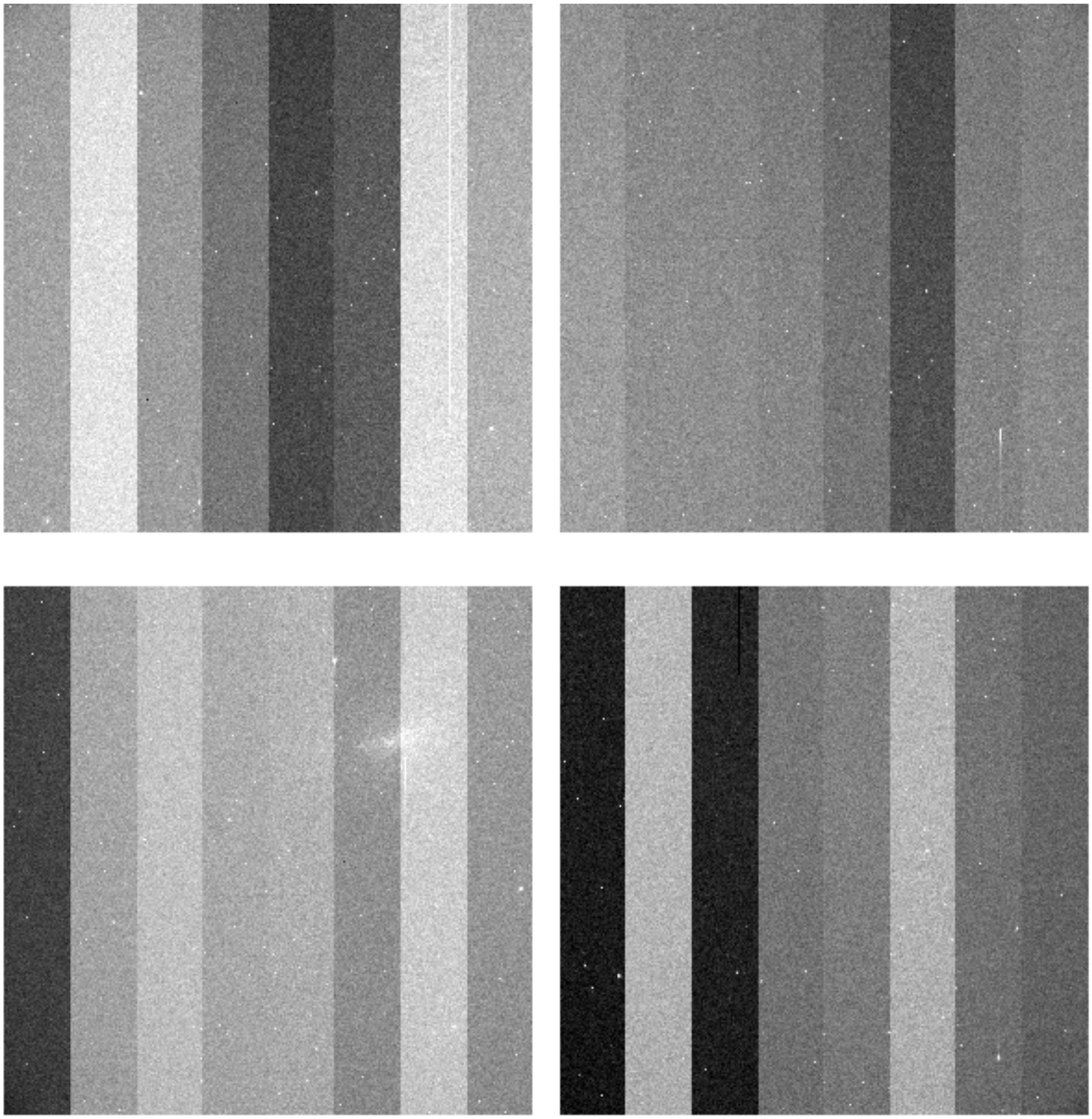

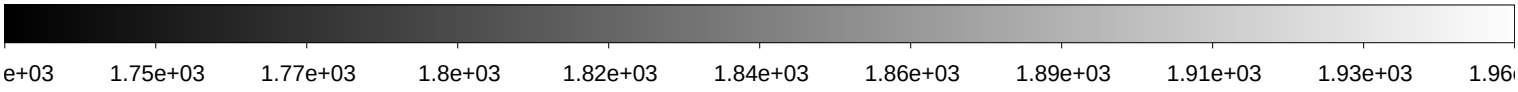

File Name	:	**xkmta.20191102.042554.fits** # 69 / 148 #
Project ID	:	SN
Image Type	:	OBJECT
Object Name	:	**N300-1**
RA	:	00:53:24.030
DEC	:	-37:20:39.90
Exposure Time	:	60
Airmass	:	1.01
Sidereal Time	:	00:26:14
Filter ID	:	I
Observation Date	:	2019-11-02T11:44:16
CCD Temperature	:	-273.15

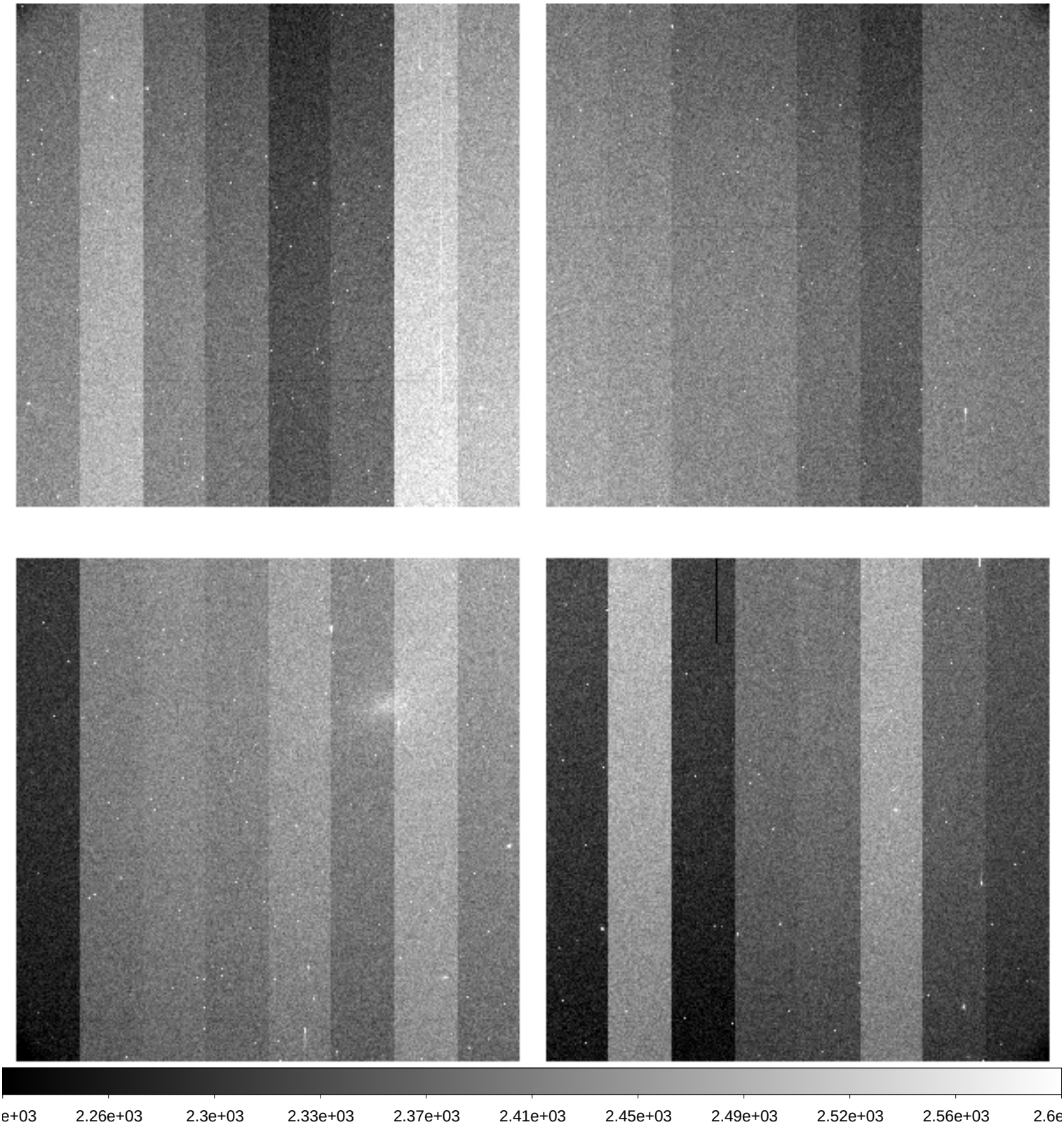

File Name	:	**xkmta.20191102.042555.fits** # 70 / 148 #
Project ID	:	SN
Image Type	:	OBJECT
Object Name	:	**I5152-1**
RA	:	22:00:40.010
DEC	:	-50:56:00.10
Exposure Time	:	60
Airmass	:	1.20
Sidereal Time	:	00:29:07
Filter ID	:	B
Observation Date	:	2019-11-02T11:47:09
CCD Temperature	:	-273.15

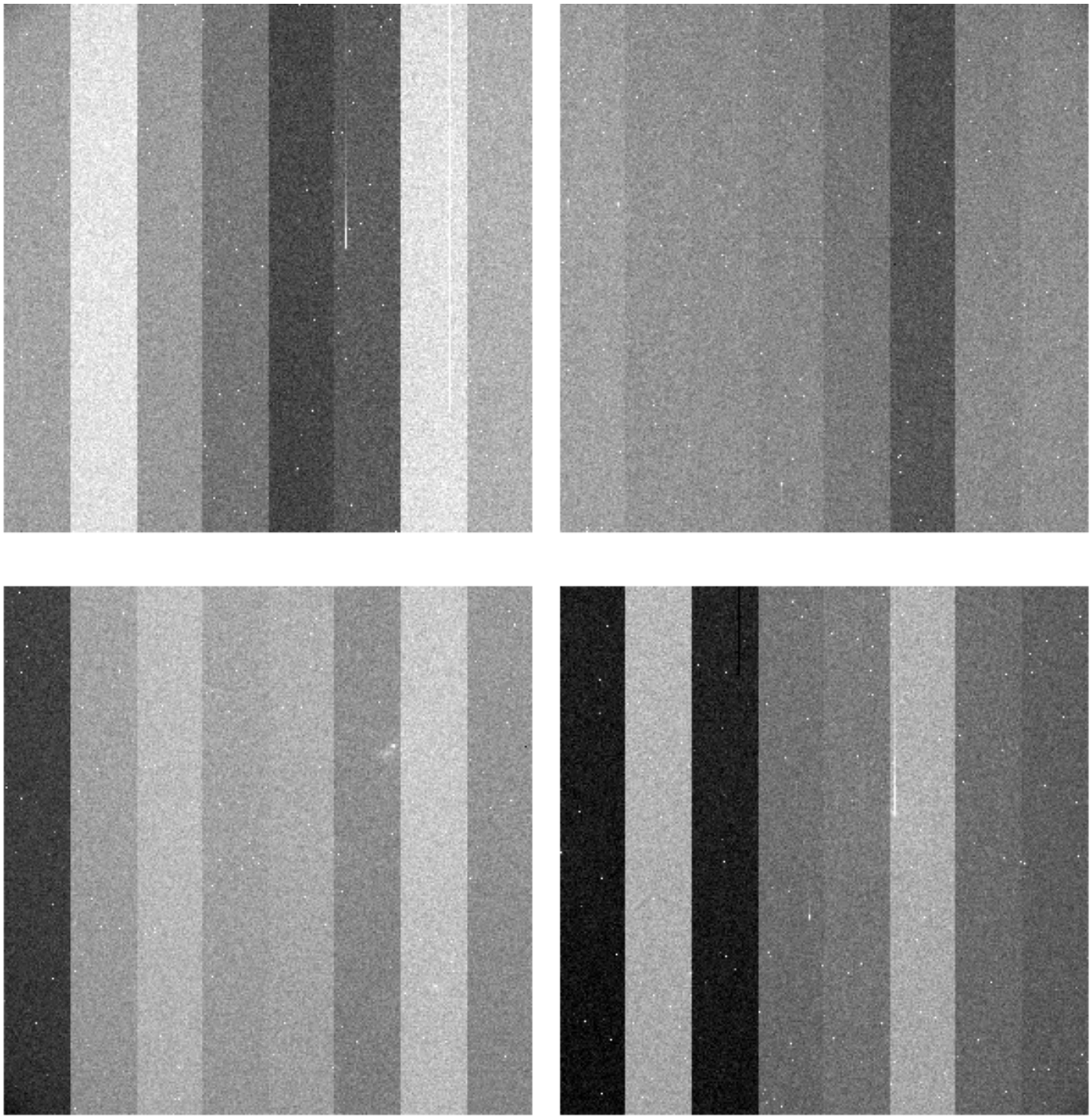

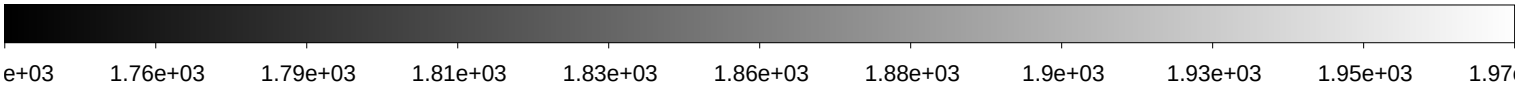

File Name	:	**xkmta.20191102.042556.fits** # 71 / 148 #
Project ID	:	SN
Image Type	:	OBJECT
Object Name	:	**I5152-1**
RA	:	22:00:40.030
DEC	:	-50:55:59.90
Exposure Time	:	60
Airmass	:	1.20
Sidereal Time	:	00:31:03
Filter ID	:	V
Observation Date	:	2019-11-02T11:49:05
CCD Temperature	:	-273.15

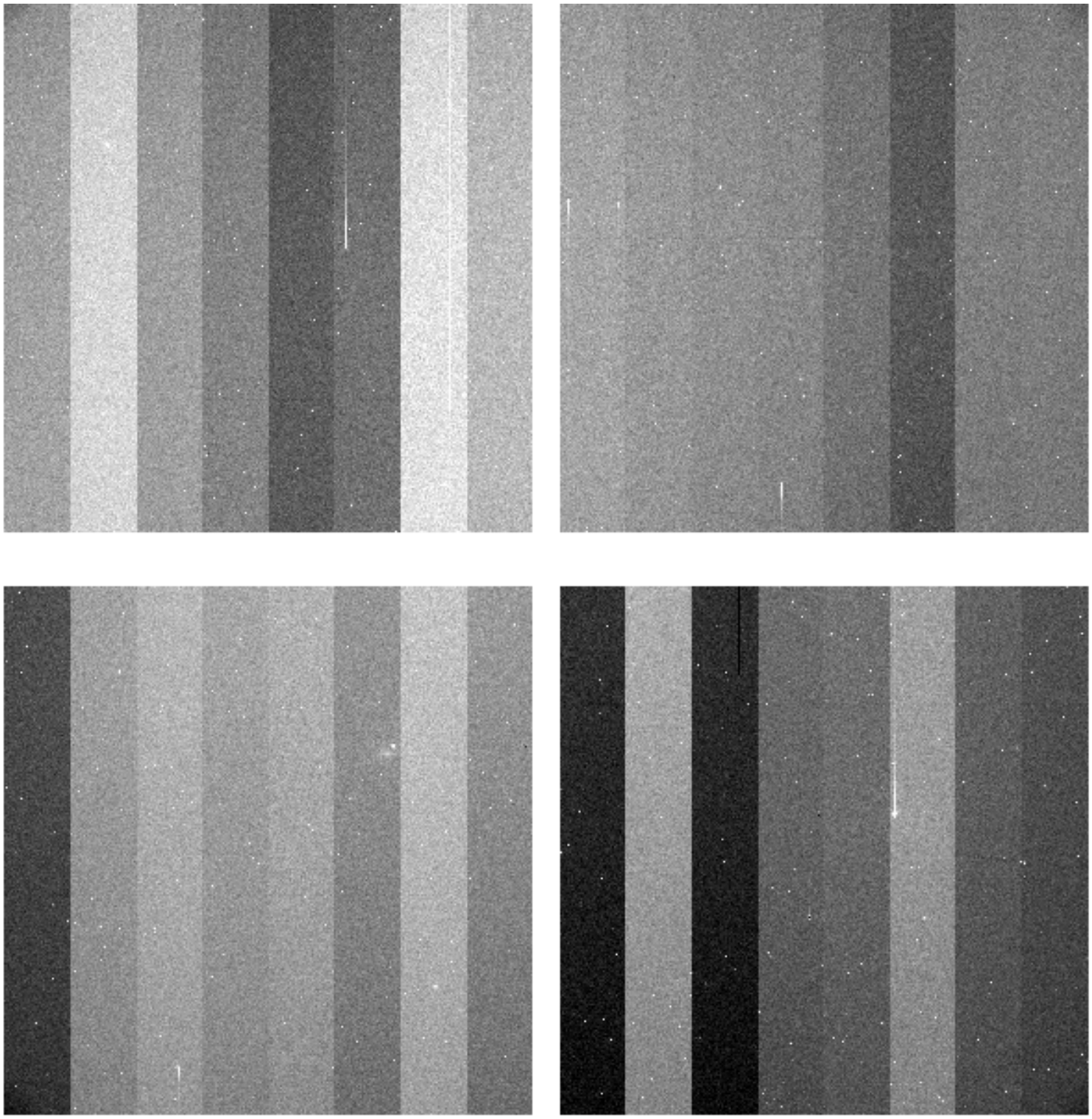

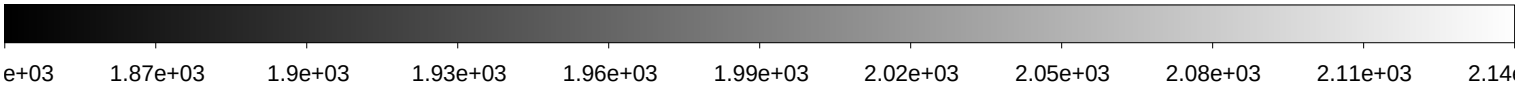

File Name	:	**xkmta.20191102.042557.fits** # 72 / 148 #
Project ID	:	SN
Image Type	:	OBJECT
Object Name	:	**I5152-1**
RA	:	22:00:40.030
DEC	:	-50:55:59.90
Exposure Time	:	60
Airmass	:	1.21
Sidereal Time	:	00:33:08
Filter ID	:	I
Observation Date	:	2019-11-02T11:51:10
CCD Temperature	:	-273.15

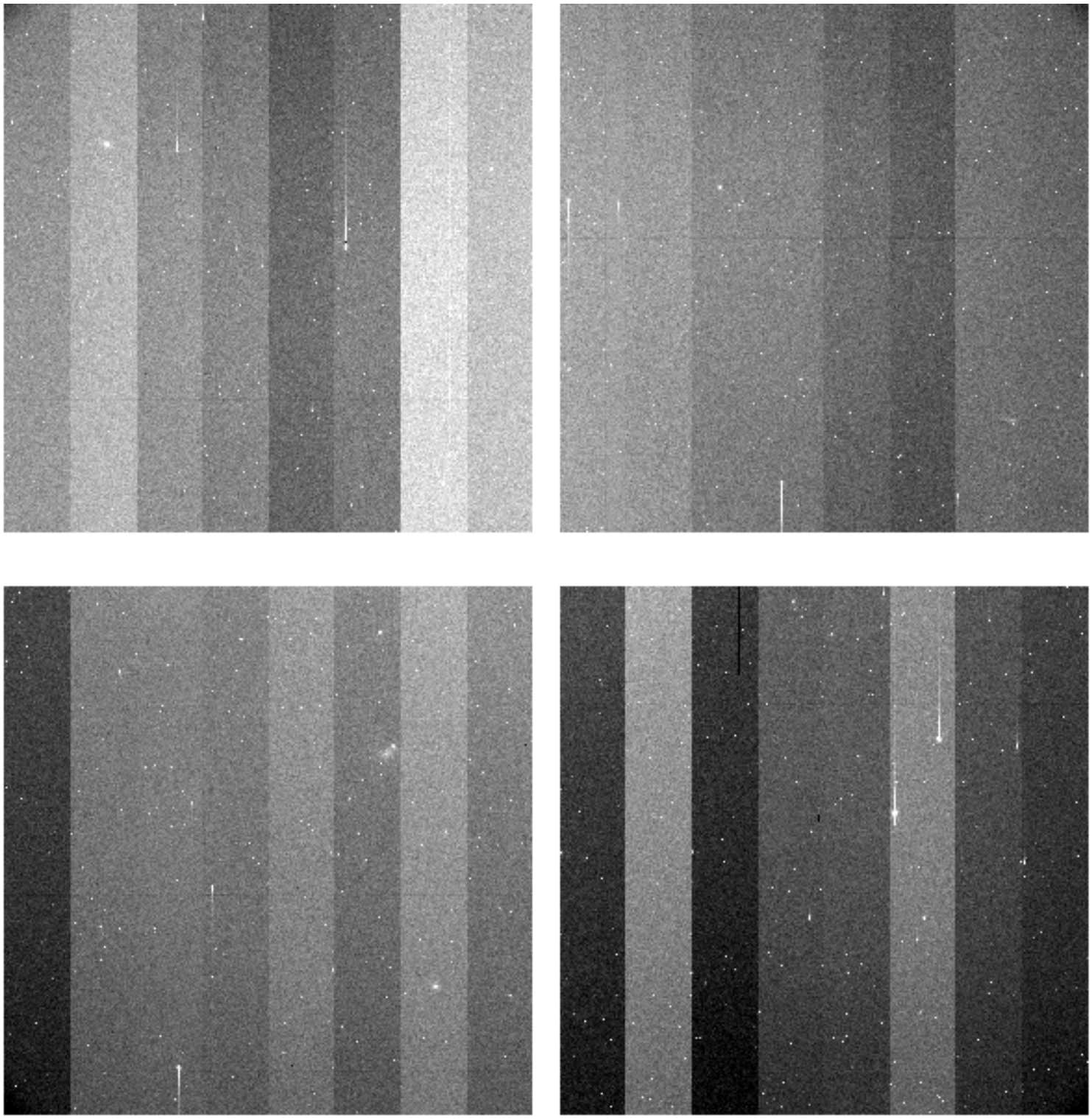

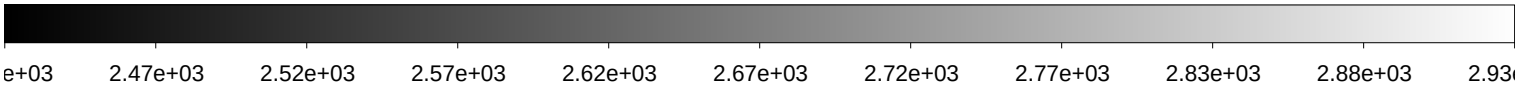

File Name	:	**xkmta.20191102.042558.fits** # 73 / 148 #
Project ID	:	NEO
Image Type	:	OBJECT
Object Name	:	**A02352-TO**
RA	:	03:08:57.020
DEC	:	+11:25:28.90
Exposure Time	:	140
Airmass	:	1.79
Sidereal Time	:	00:37:32
Filter ID	:	R
Observation Date	:	2019-11-02T11:55:33
CCD Temperature	:	-273.15

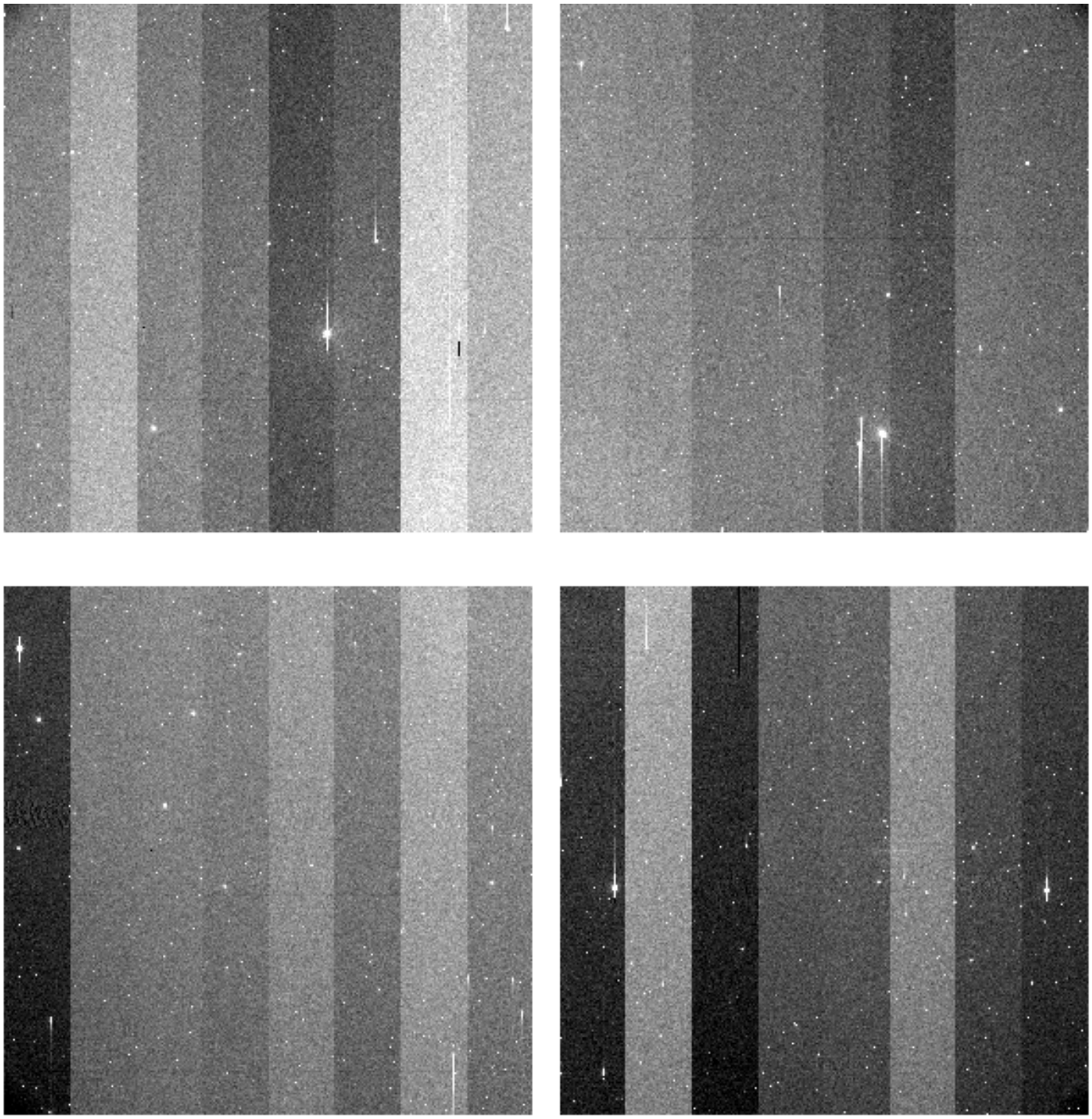

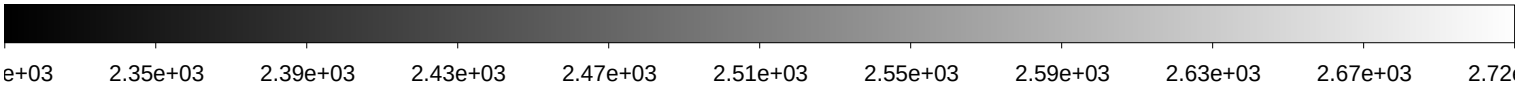

File Name	:	**xkmta.20191102.042559.fits** # 74 / 148 #
Project ID	:	NEO
Image Type	:	OBJECT
Object Name	:	**A02353-TO**
RA	:	03:16:47.000
DEC	:	+11:57:17.10
Exposure Time	:	140
Airmass	:	1.84
Sidereal Time	:	00:40:52
Filter ID	:	R
Observation Date	:	2019-11-02T11:58:53
CCD Temperature	:	-273.15

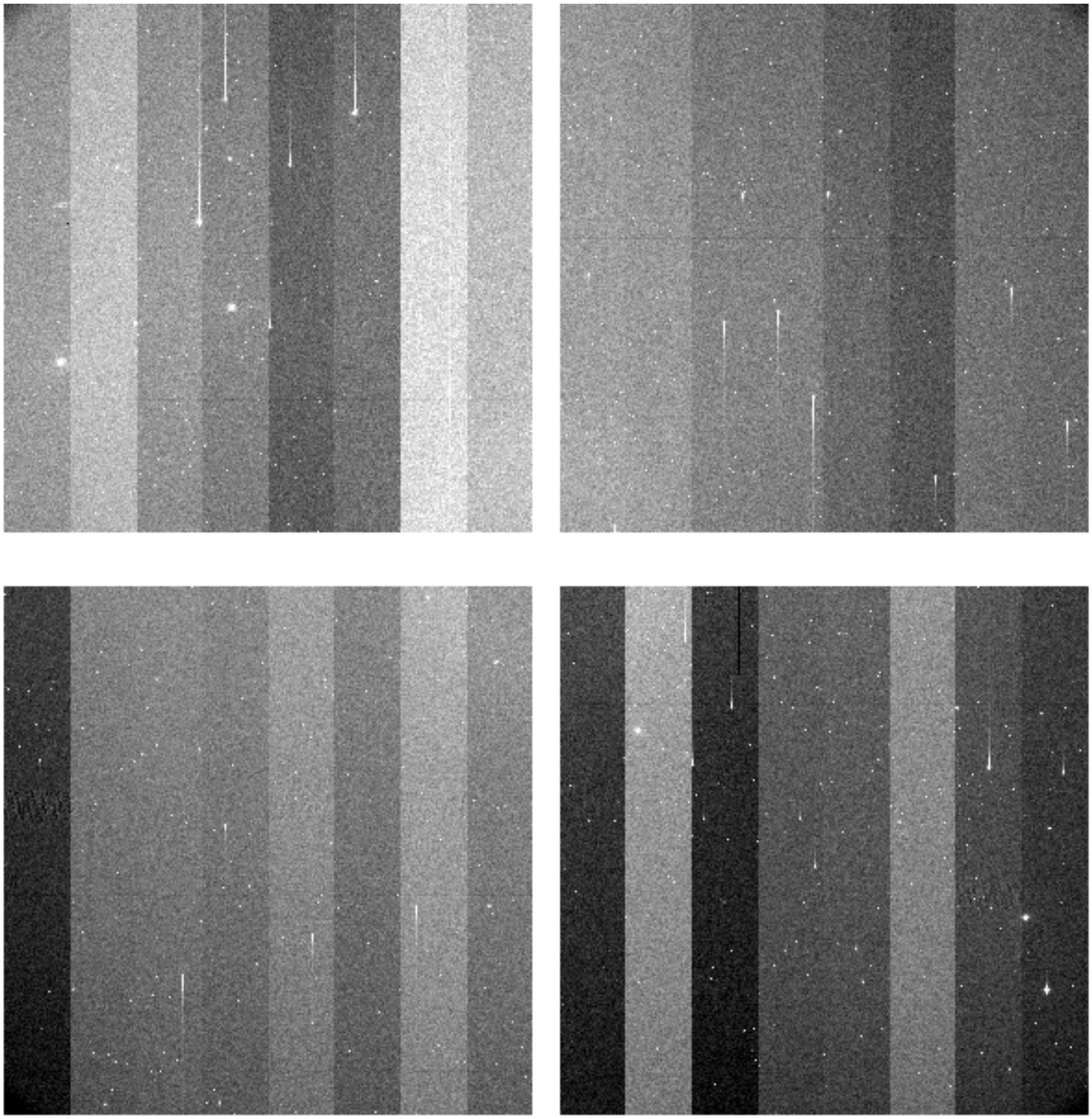

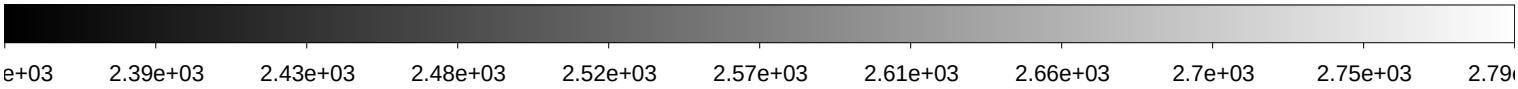

File Name	:	**xkmta.20191102.042560.fits** # 75 / 148 #
Project ID	:	NEO
Image Type	:	OBJECT
Object Name	:	**A02354-TO**
RA	:	03:24:39.000
DEC	:	+12:27:50.80
Exposure Time	:	140
Airmass	:	1.90
Sidereal Time	:	00:44:09
Filter ID	:	R
Observation Date	:	2019-11-02T12:02:23
CCD Temperature	:	-273.15

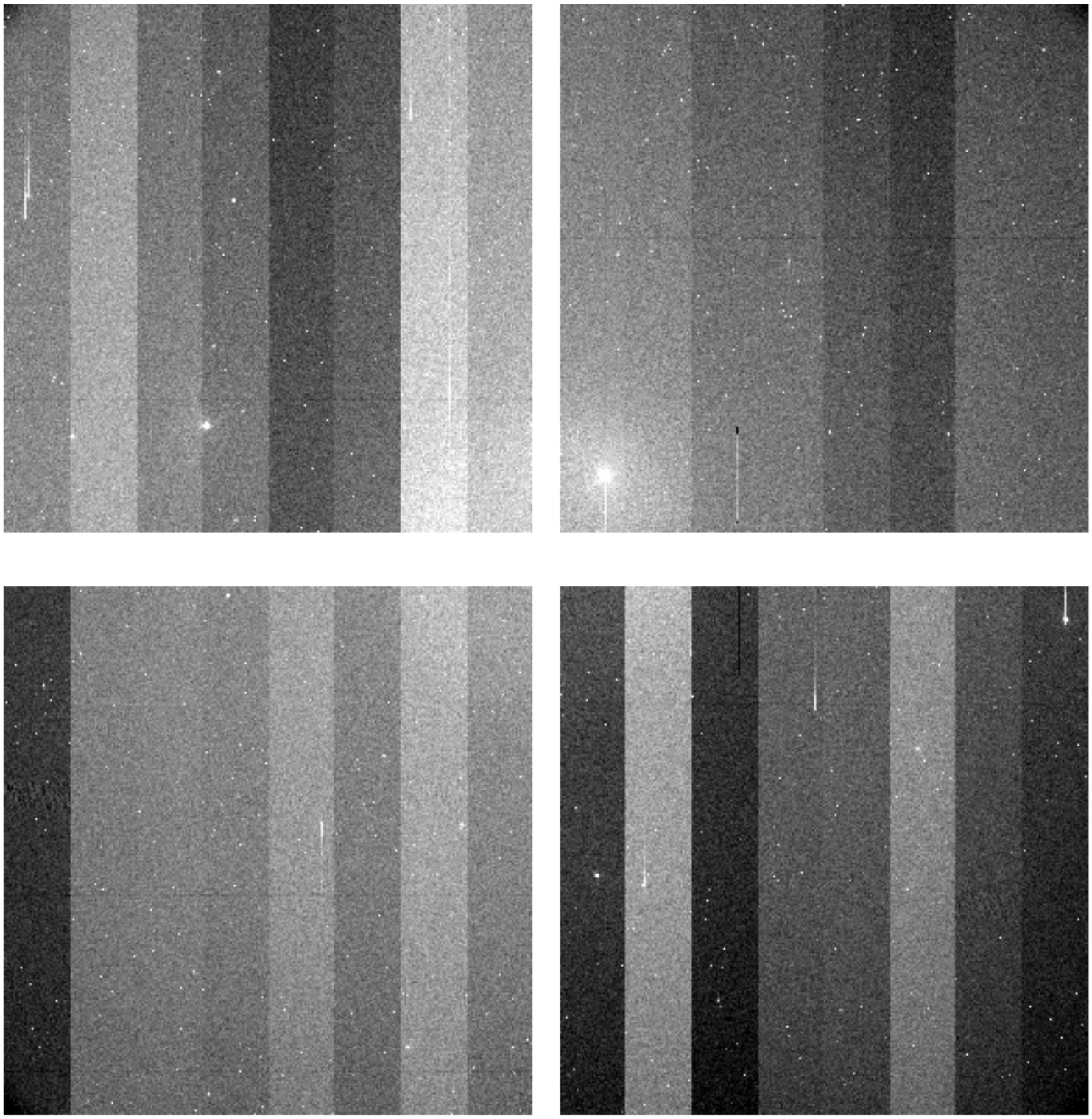

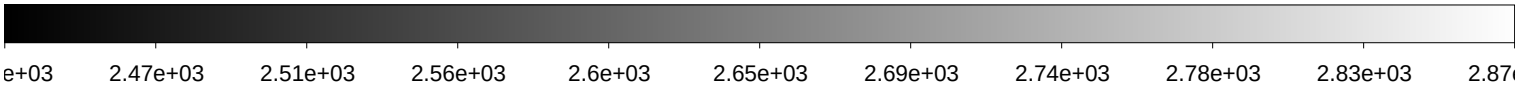

File Name	:	**xkmta.20191102.042561.fits** # 76 / 148 #
Project ID	:	NEO
Image Type	:	OBJECT
Object Name	:	**A02357-TO**
RA	:	03:26:42.020
DEC	:	+10:31:40.00
Exposure Time	:	140
Airmass	:	1.81
Sidereal Time	:	00:48:42
Filter ID	:	R
Observation Date	:	2019-11-02T12:06:42
CCD Temperature	:	-273.15

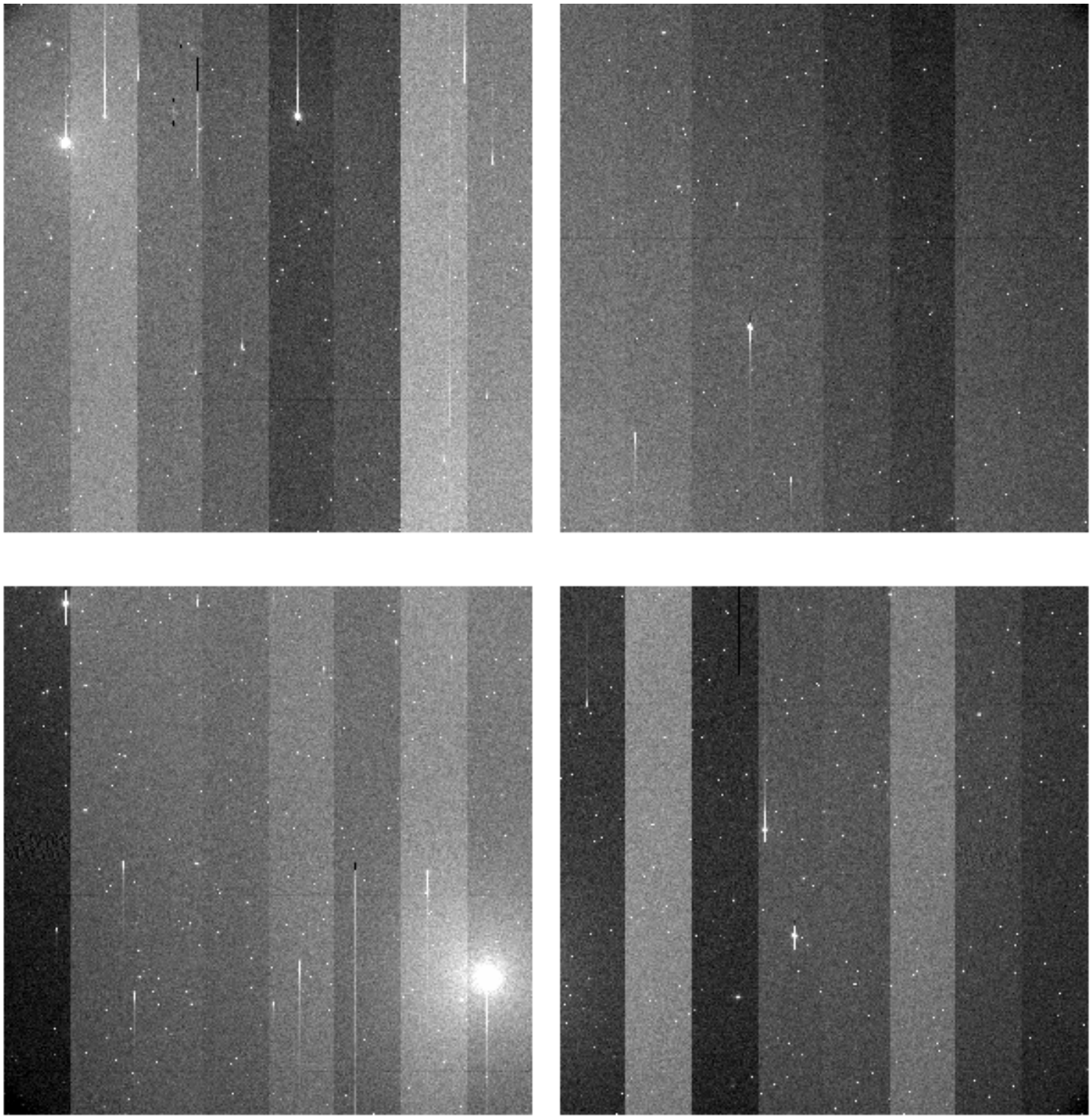

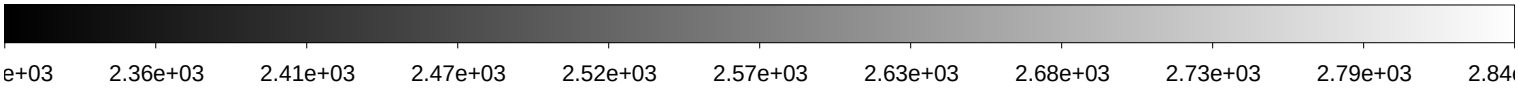

File Name	:	**xkmta.20191102.042562.fits** # 77 / 148 #
Project ID	:	NEO
Image Type	:	OBJECT
Object Name	:	**A02358-TO**
RA	:	03:34:31.060
DEC	:	+11:00:37.80
Exposure Time	:	140
Airmass	:	1.86
Sidereal Time	:	00:52:01
Filter ID	:	R
Observation Date	:	2019-11-02T12:10:00
CCD Temperature	:	-273.15

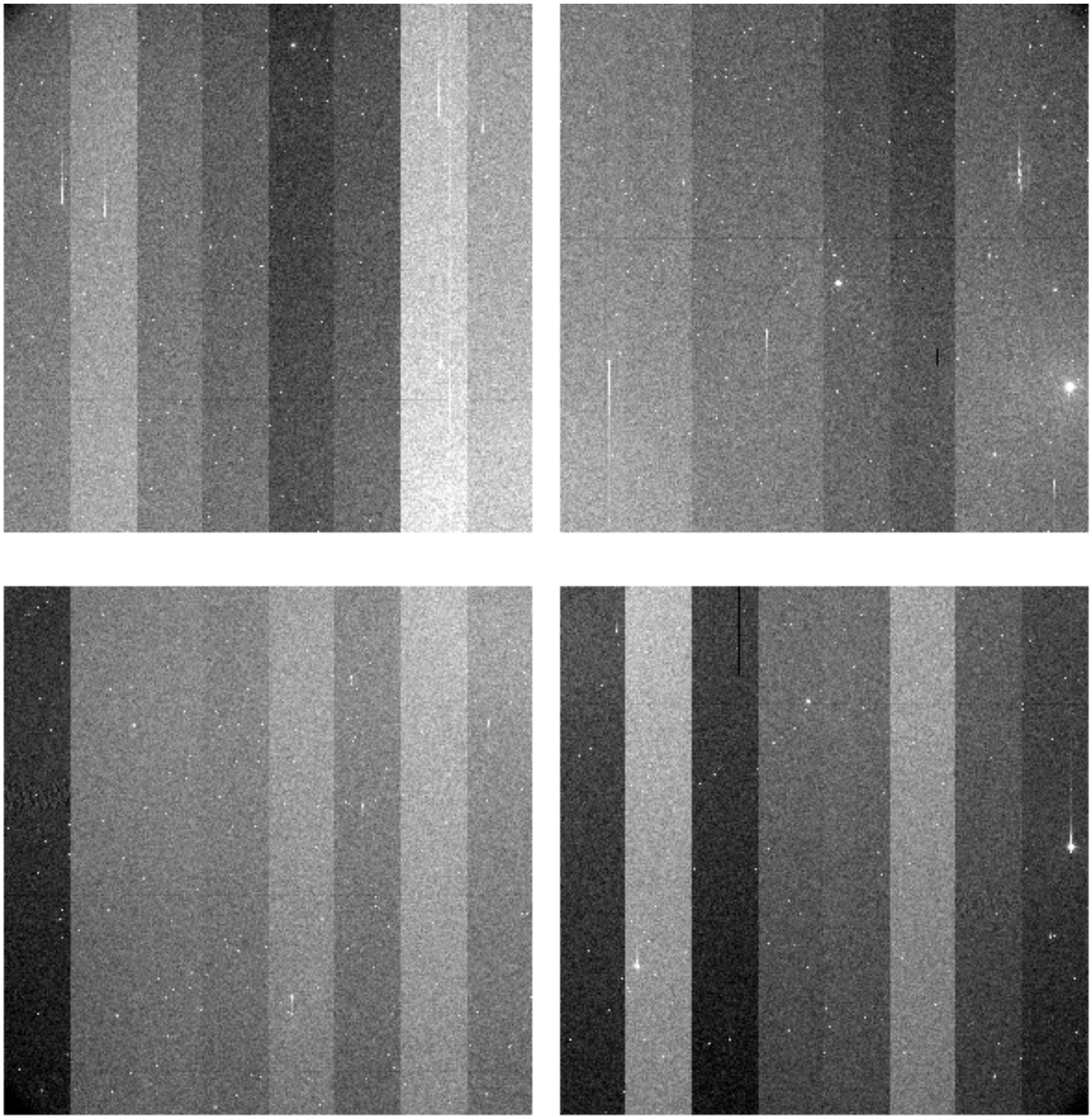

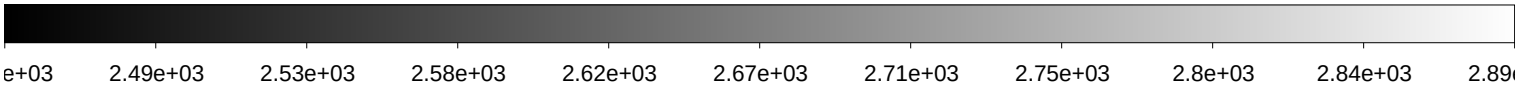

File Name	:	**xkmta.20191102.042563.fits** # 78 / 148 #
Project ID	:	NEO
Image Type	:	OBJECT
Object Name	:	**A02359-TO**
RA	:	03:42:22.090
DEC	:	+11:28:15.90
Exposure Time	:	140
Airmass	:	1.92
Sidereal Time	:	00:55:19
Filter ID	:	R
Observation Date	:	2019-11-02T12:13:17
CCD Temperature	:	-273.15

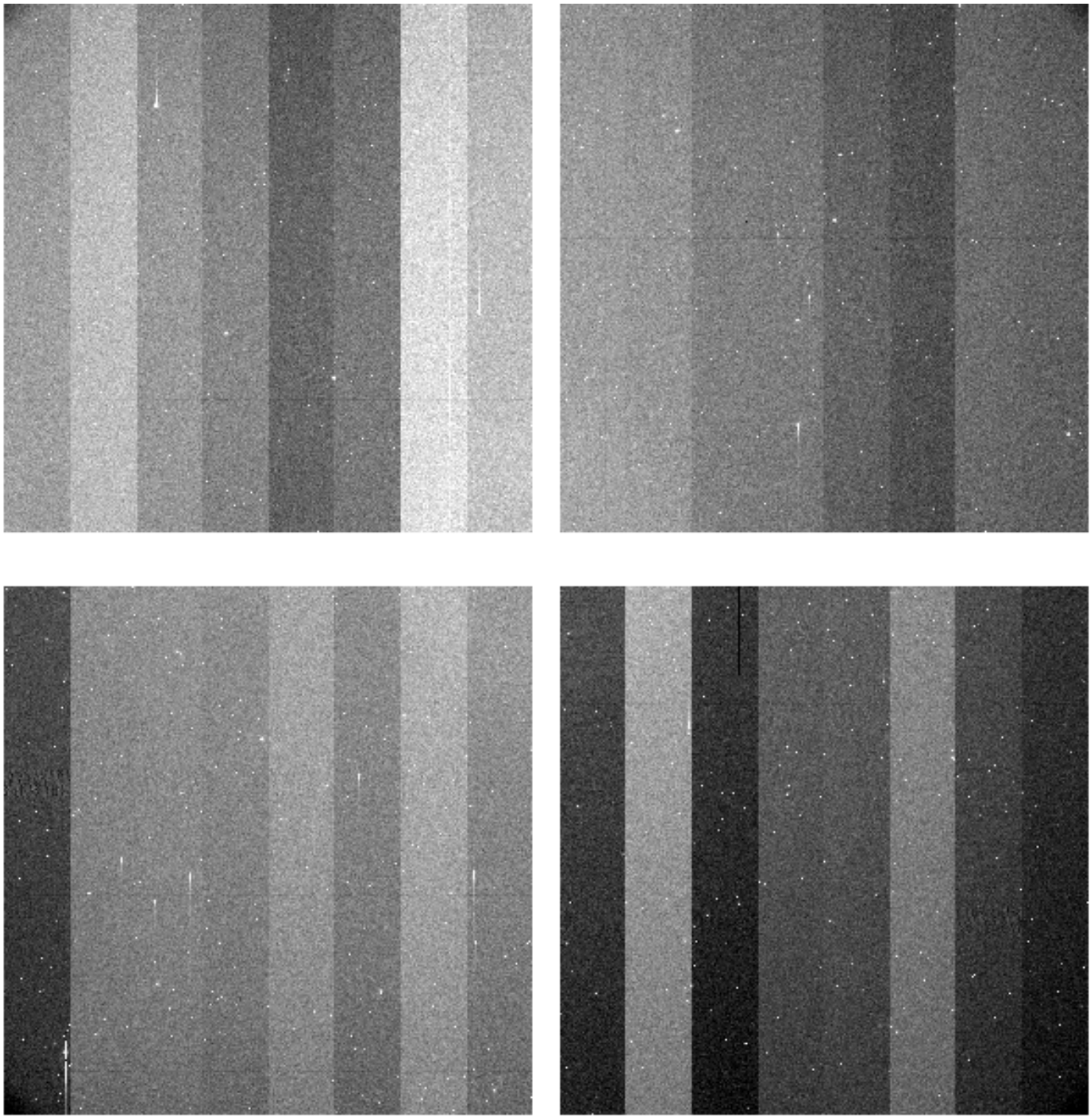

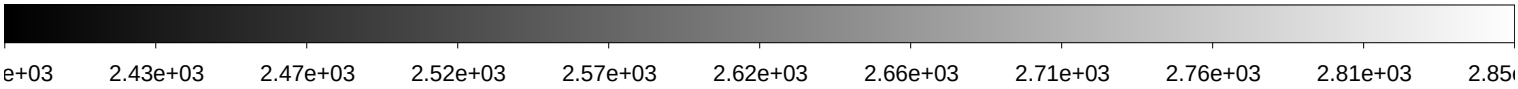

File Name	:	**xkmta.20191102.042564.fits** # 79 / 148 #
Project ID	:	NEO
Image Type	:	OBJECT
Object Name	:	**A02351-TO**
RA	:	03:30:35.020
DEC	:	+14:53:35.90
Exposure Time	:	140
Airmass	:	1.92
Sidereal Time	:	00:59:46
Filter ID	:	R
Observation Date	:	2019-11-02T12:17:43
CCD Temperature	:	-273.15

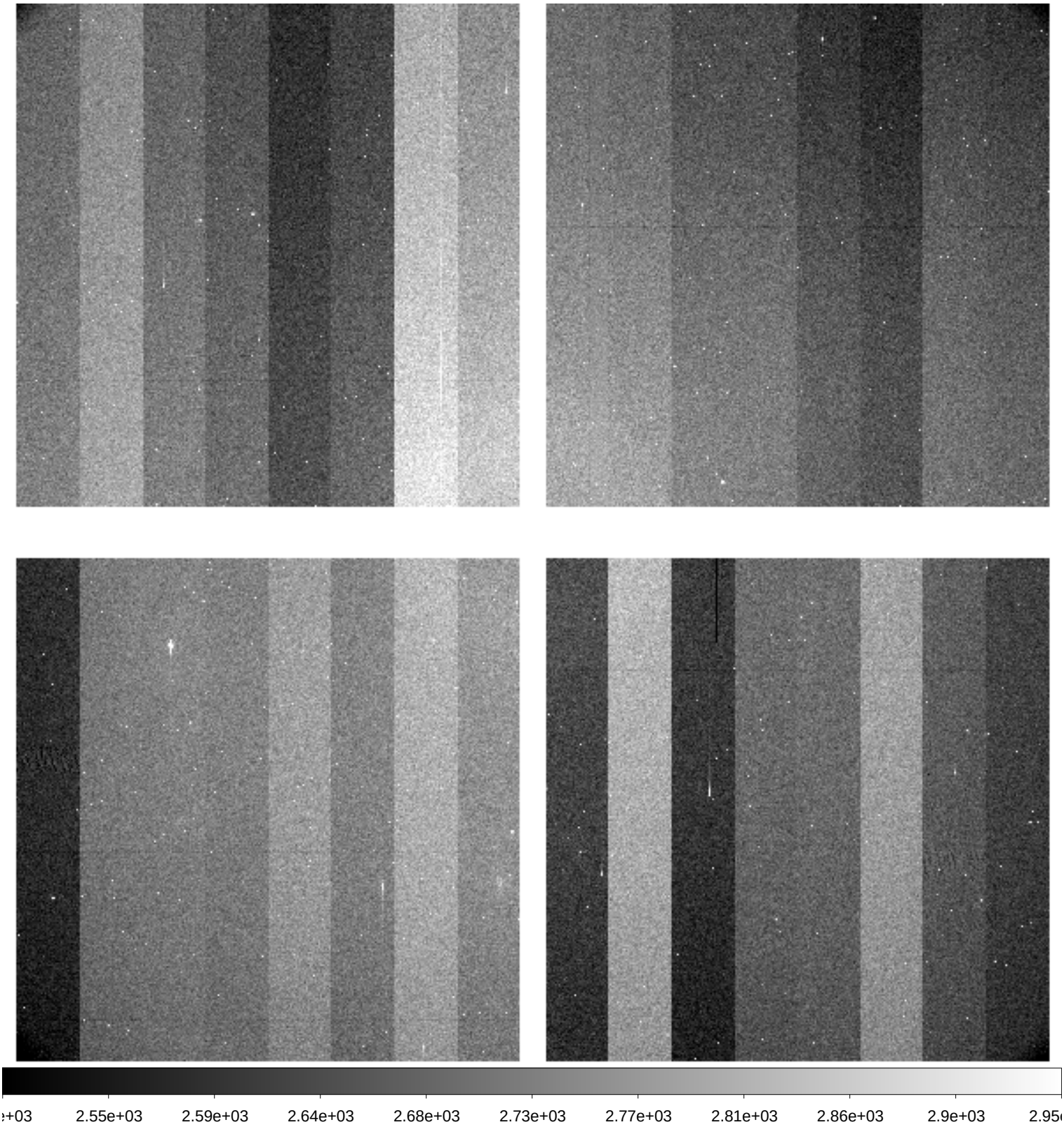

File Name	:	**xkmta.20191102.042565.fits** # 80 / 148 #
Project ID	:	NEO
Image Type	:	OBJECT
Object Name	:	**A02352-TO**
RA	:	03:08:57.010
DEC	:	+11:25:29.00
Exposure Time	:	140
Airmass	:	1.63
Sidereal Time	:	01:03:03
Filter ID	:	R
Observation Date	:	2019-11-02T12:21:00
CCD Temperature	:	-273.15

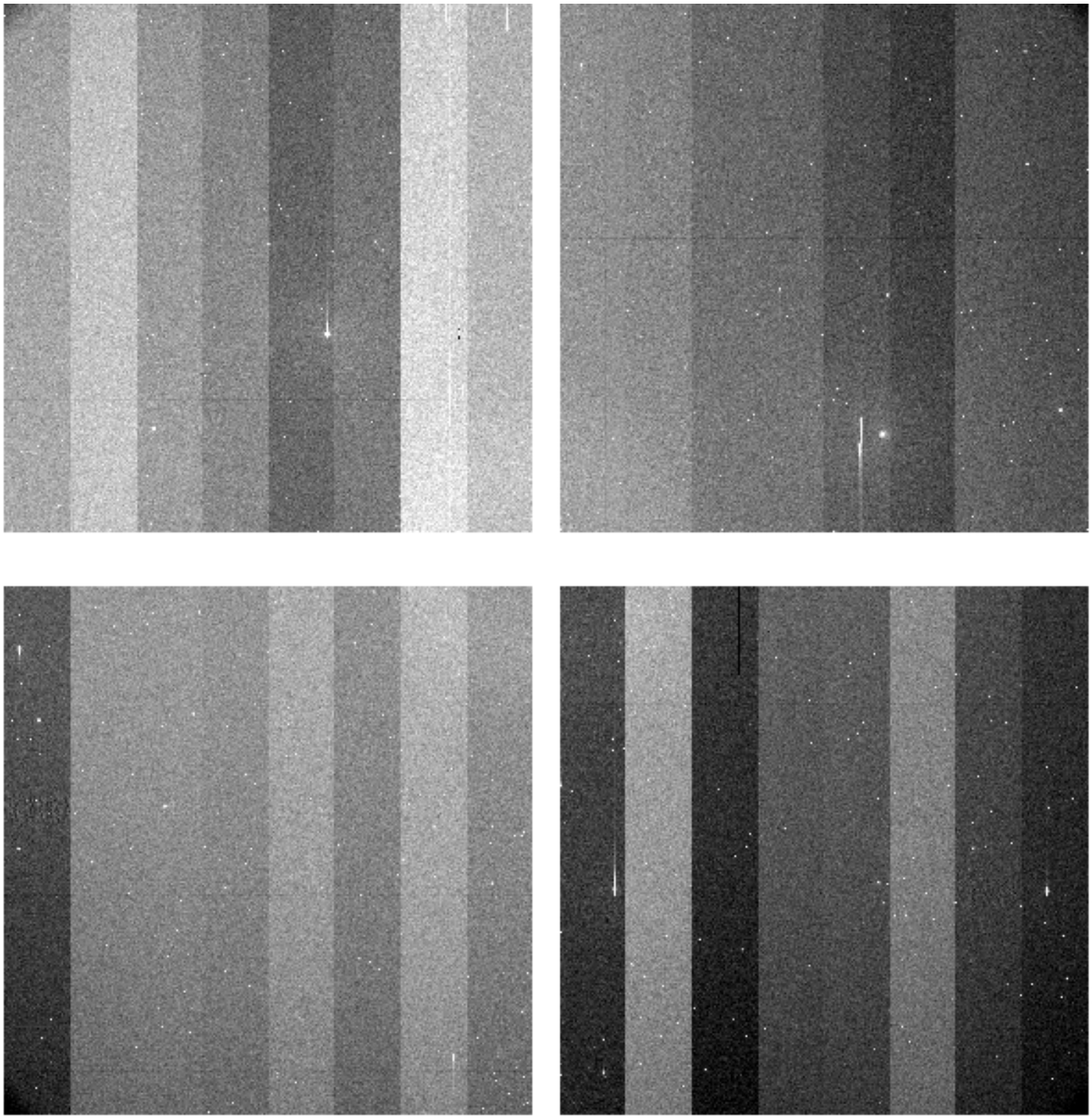

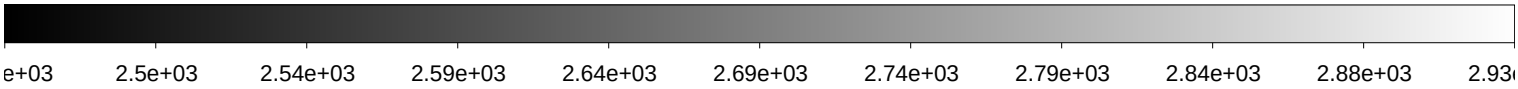

File Name	:	**xkmta.20191102.042566.fits** # 81 / 148 #
Project ID	:	NEO
Image Type	:	OBJECT
Object Name	:	**A02353-TO**
RA	:	03:16:47.000
DEC	:	+11:57:16.90
Exposure Time	:	140
Airmass	:	1.67
Sidereal Time	:	01:06:22
Filter ID	:	R
Observation Date	:	2019-11-02T12:24:32
CCD Temperature	:	-273.15

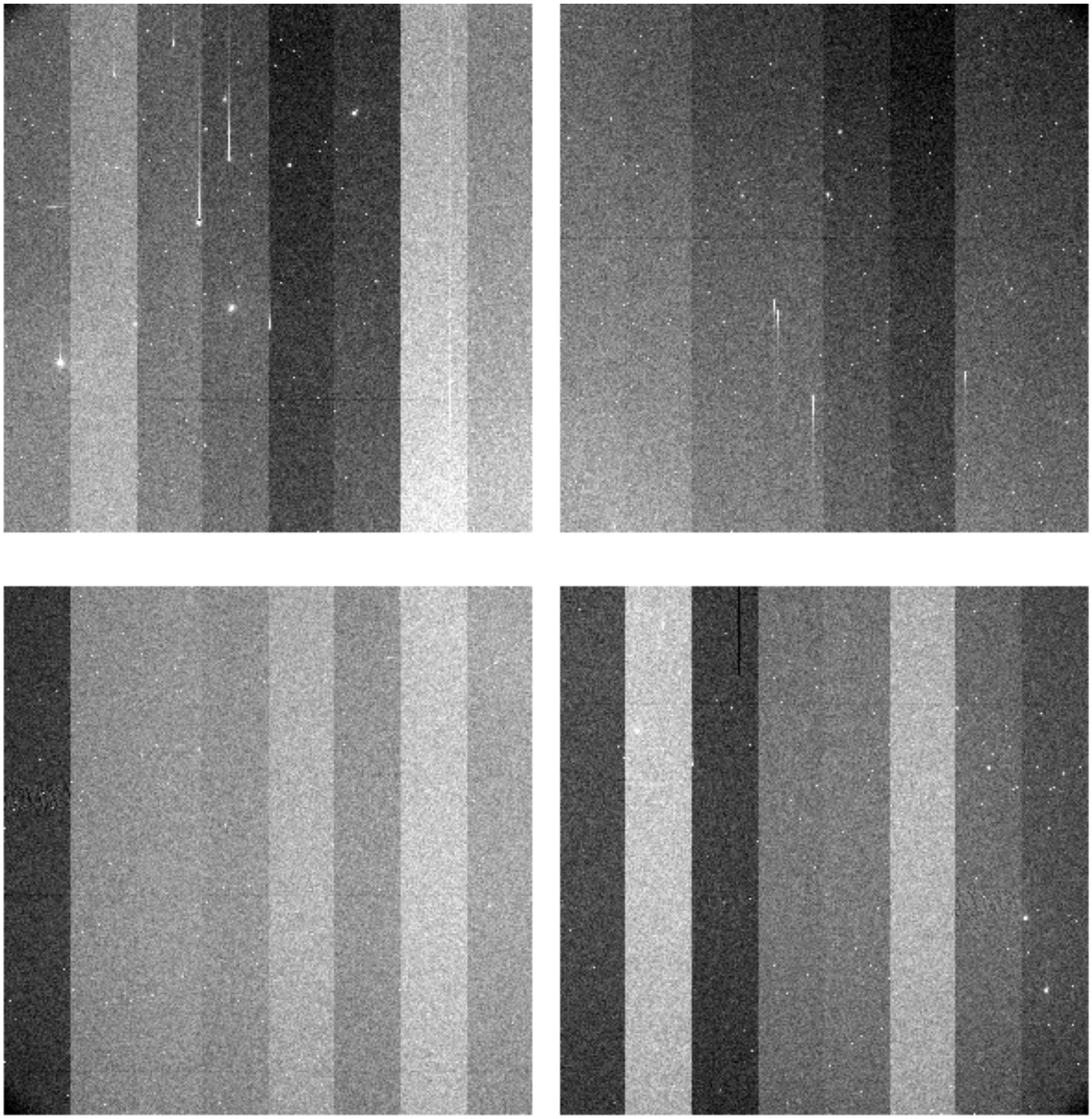

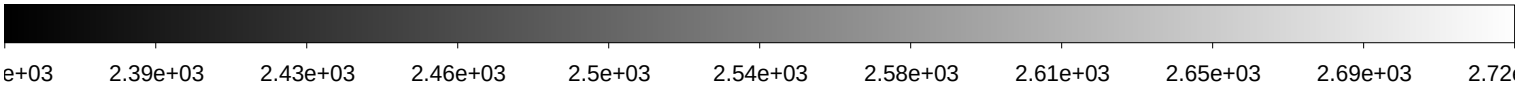

File Name	:	**xkmta.20191102.042567.fits** # 82 / 148 #
Project ID	:	NEO
Image Type	:	OBJECT
Object Name	:	**A02354-TO**
RA	:	03:24:39.000
DEC	:	+12:27:50.80
Exposure Time	:	140
Airmass	:	1.72
Sidereal Time	:	01:09:54
Filter ID	:	R
Observation Date	:	2019-11-02T12:28:03
CCD Temperature	:	-273.15

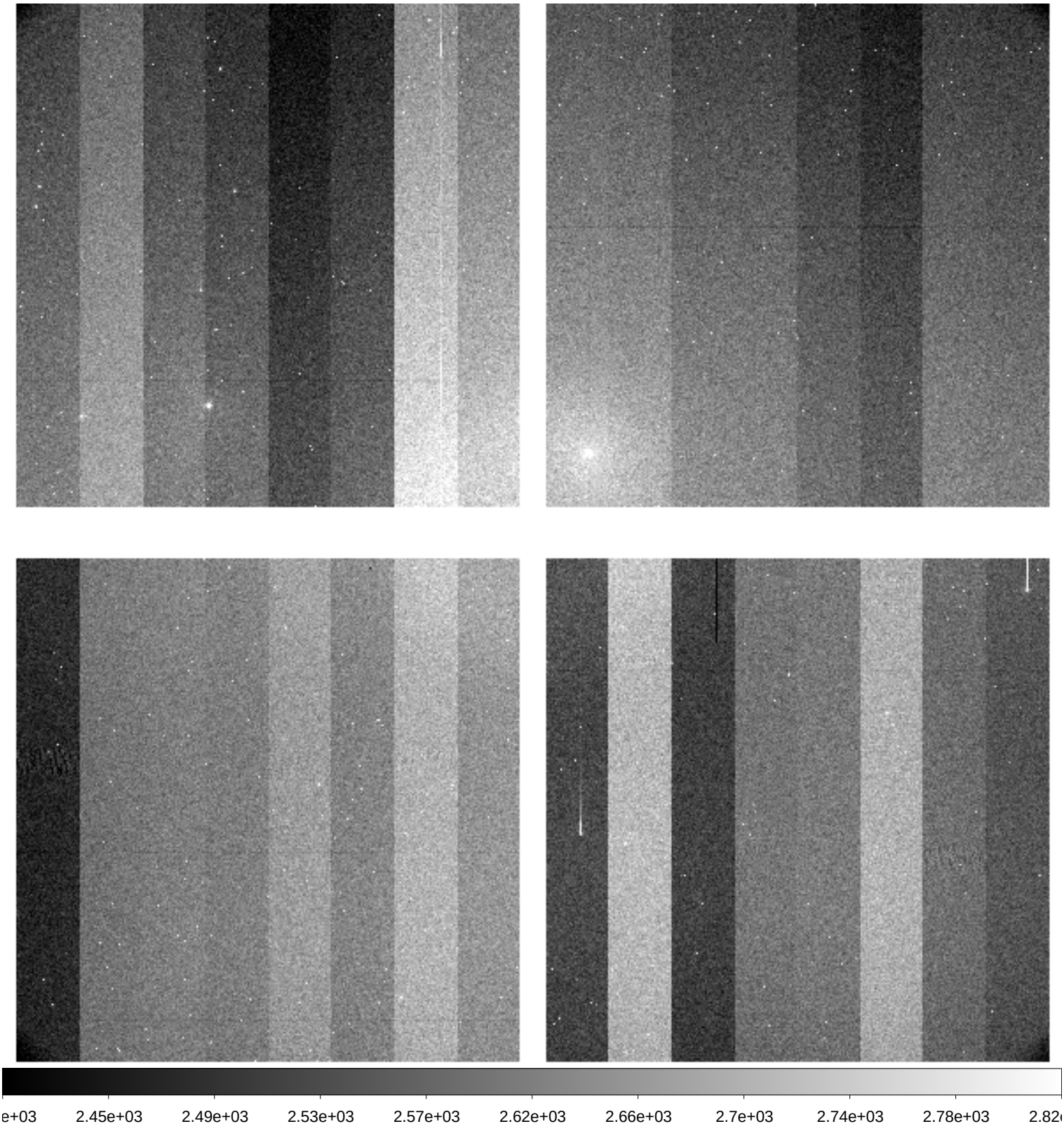

File Name	:	**xkmta.20191102.042568.fits** # 83 / 148 #
Project ID	:	NEO
Image Type	:	OBJECT
Object Name	:	**A02355-TO**
RA	:	03:32:34.010
DEC	:	+12:57:07.90
Exposure Time	:	140
Airmass	:	1.76
Sidereal Time	:	01:13:33
Filter ID	:	R
Observation Date	:	2019-11-02T12:31:28
CCD Temperature	:	-273.15

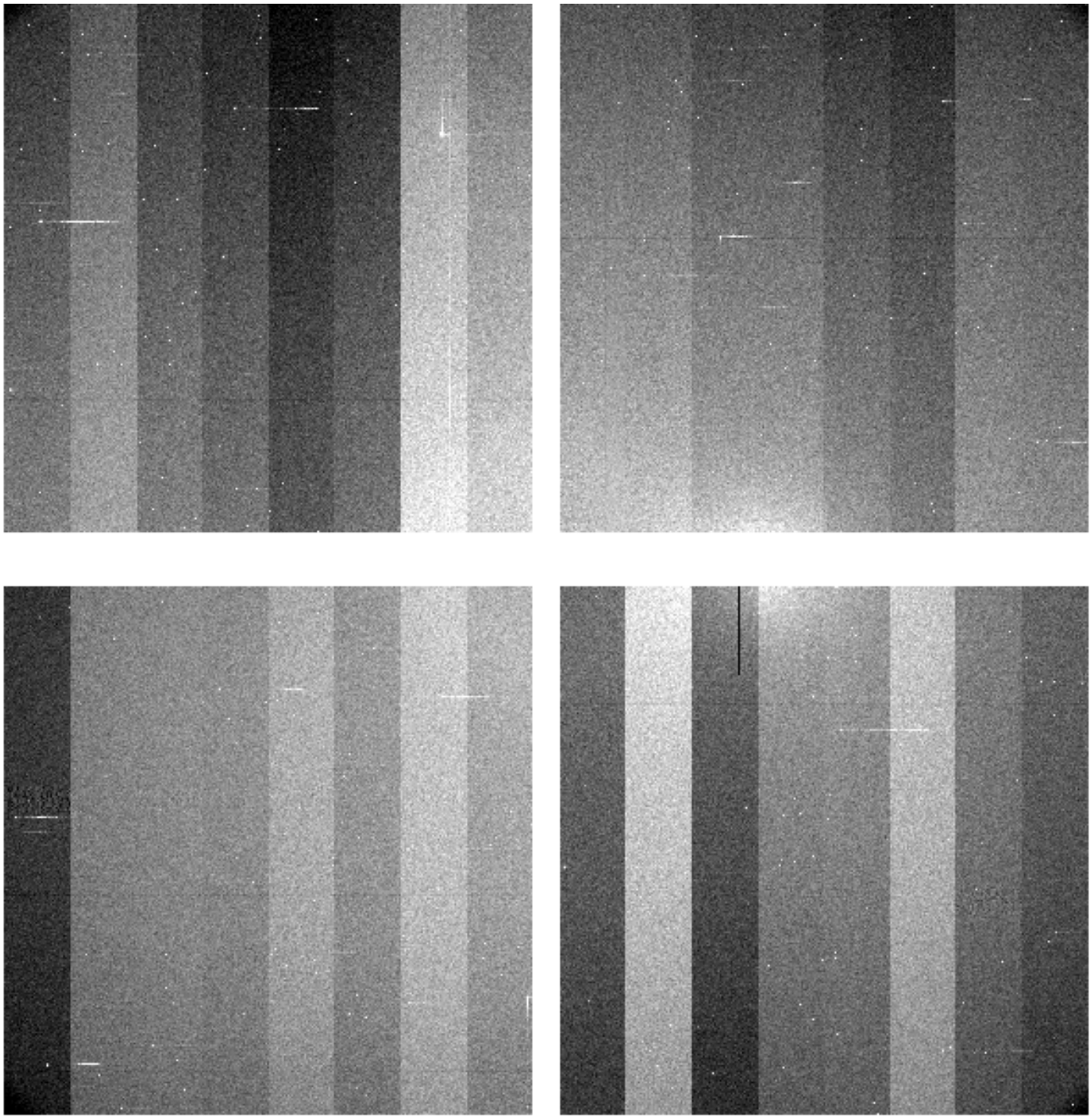

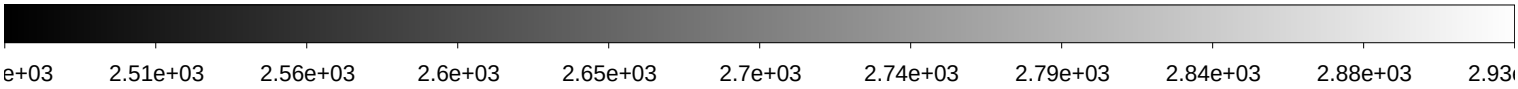

File Name	:	**xkmta.20191102.042569.fits** # 84 / 148 #
Project ID	:	NEO
Image Type	:	OBJECT
Object Name	:	**A02356-TO**
RA	:	03:40:30.020
DEC	:	+13:25:06.00
Exposure Time	:	140
Airmass	:	1.76
Sidereal Time	:	01:24:32
Filter ID	:	R
Observation Date	:	2019-11-02T12:42:26
CCD Temperature	:	-273.15

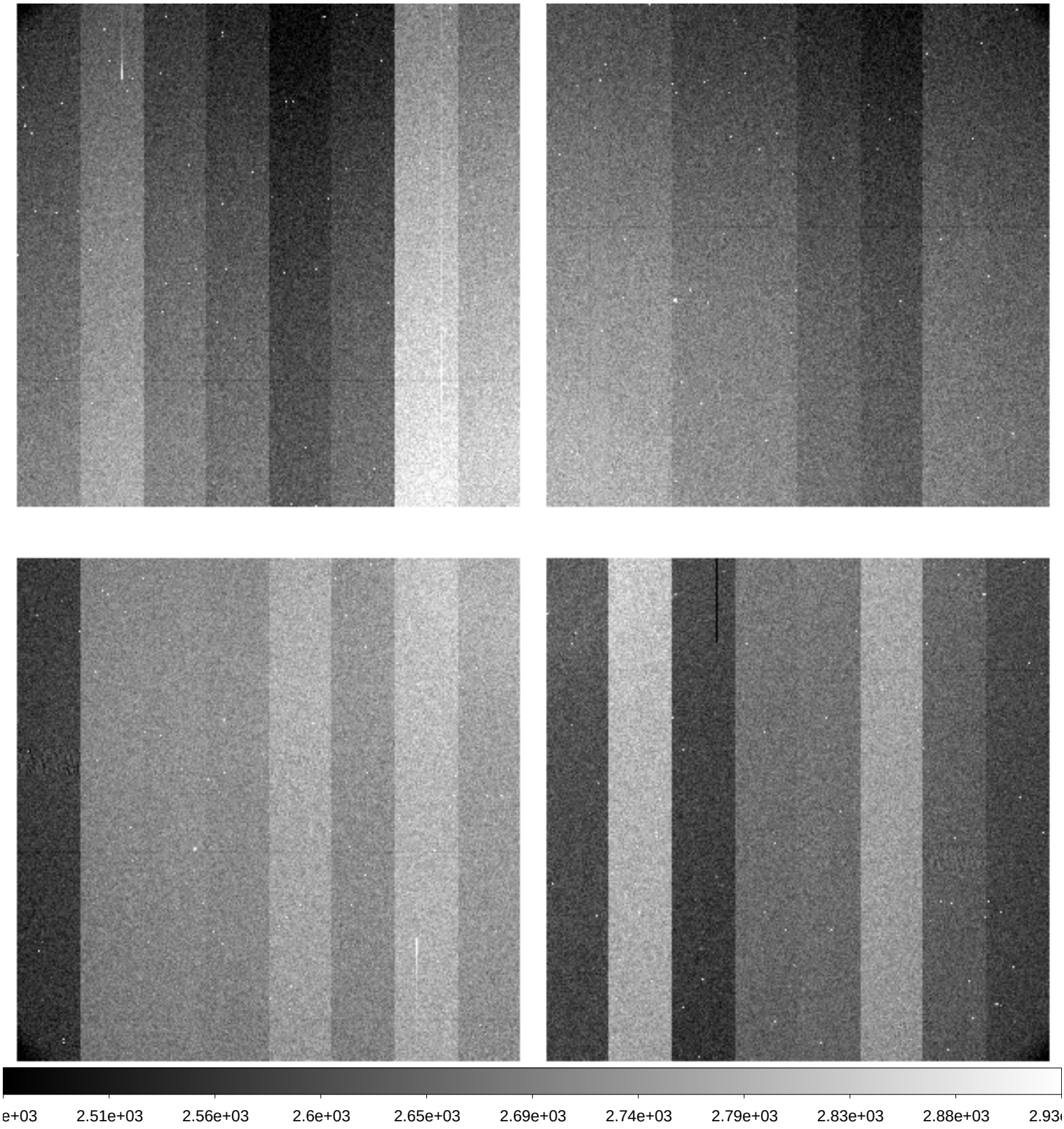

File Name	:	**xkmta.20191102.042570.fits** # 85 / 148 #
Project ID	:	NEO
Image Type	:	OBJECT
Object Name	:	**A02357-TO**
RA	:	03:26:42.020
DEC	:	+10:31:40.00
Exposure Time	:	140
Airmass	:	1.57
Sidereal Time	:	01:27:48
Filter ID	:	R
Observation Date	:	2019-11-02T12:45:41
CCD Temperature	:	-273.15

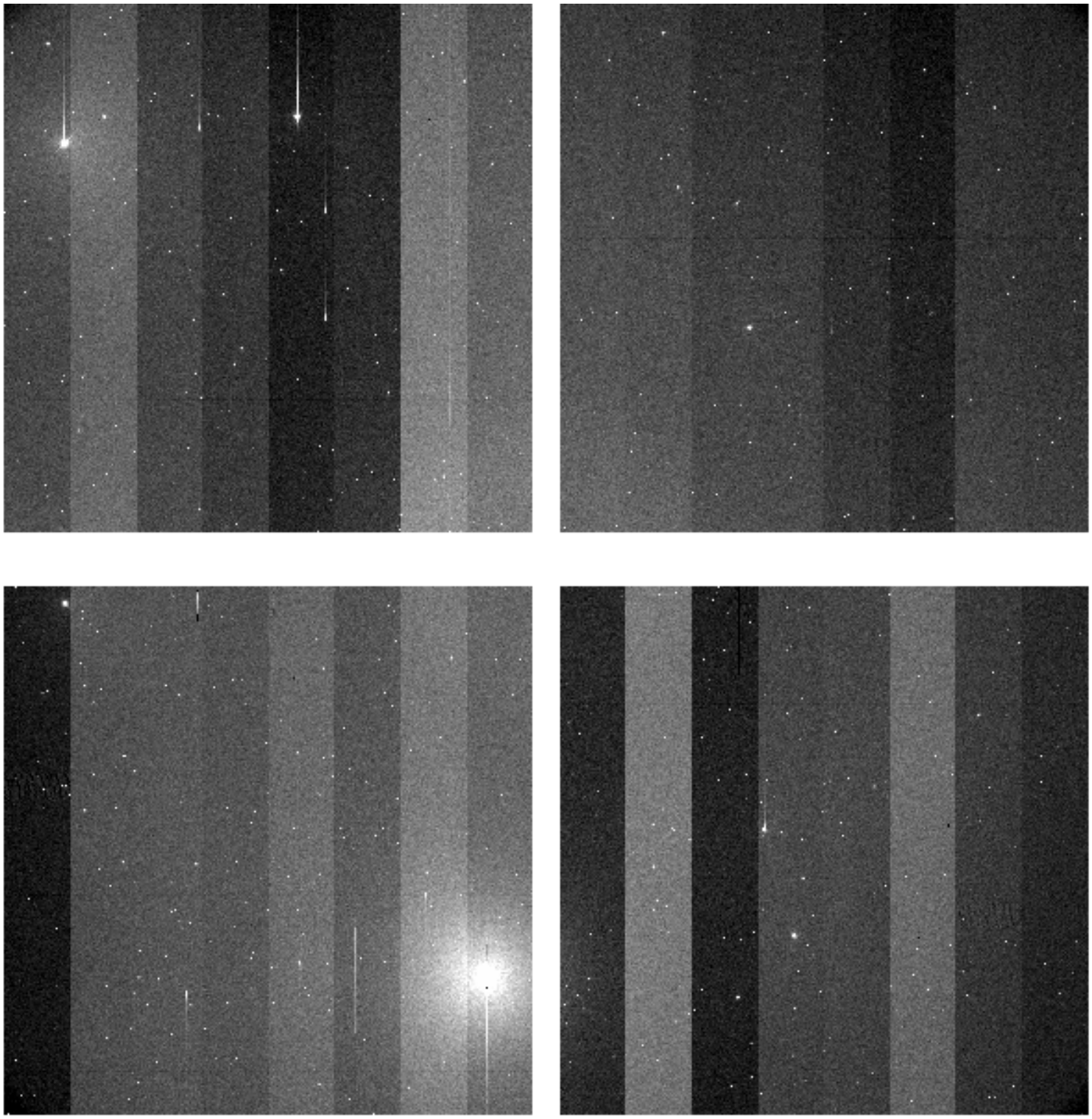

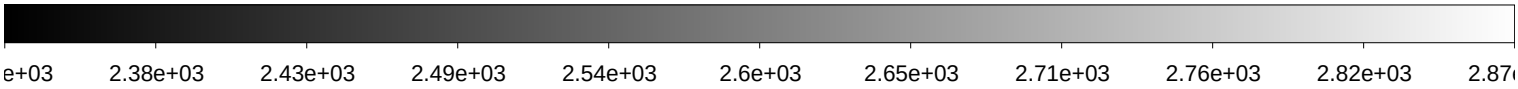

File Name	:	**xkmta.20191102.042571.fits** # 86 / 148 #
Project ID	:	NEO
Image Type	:	OBJECT
Object Name	:	**A02358-TO**
RA	:	03:34:30.990
DEC	:	+11:00:37.00
Exposure Time	:	140
Airmass	:	1.61
Sidereal Time	:	01:31:13
Filter ID	:	R
Observation Date	:	2019-11-02T12:49:18
CCD Temperature	:	-273.15

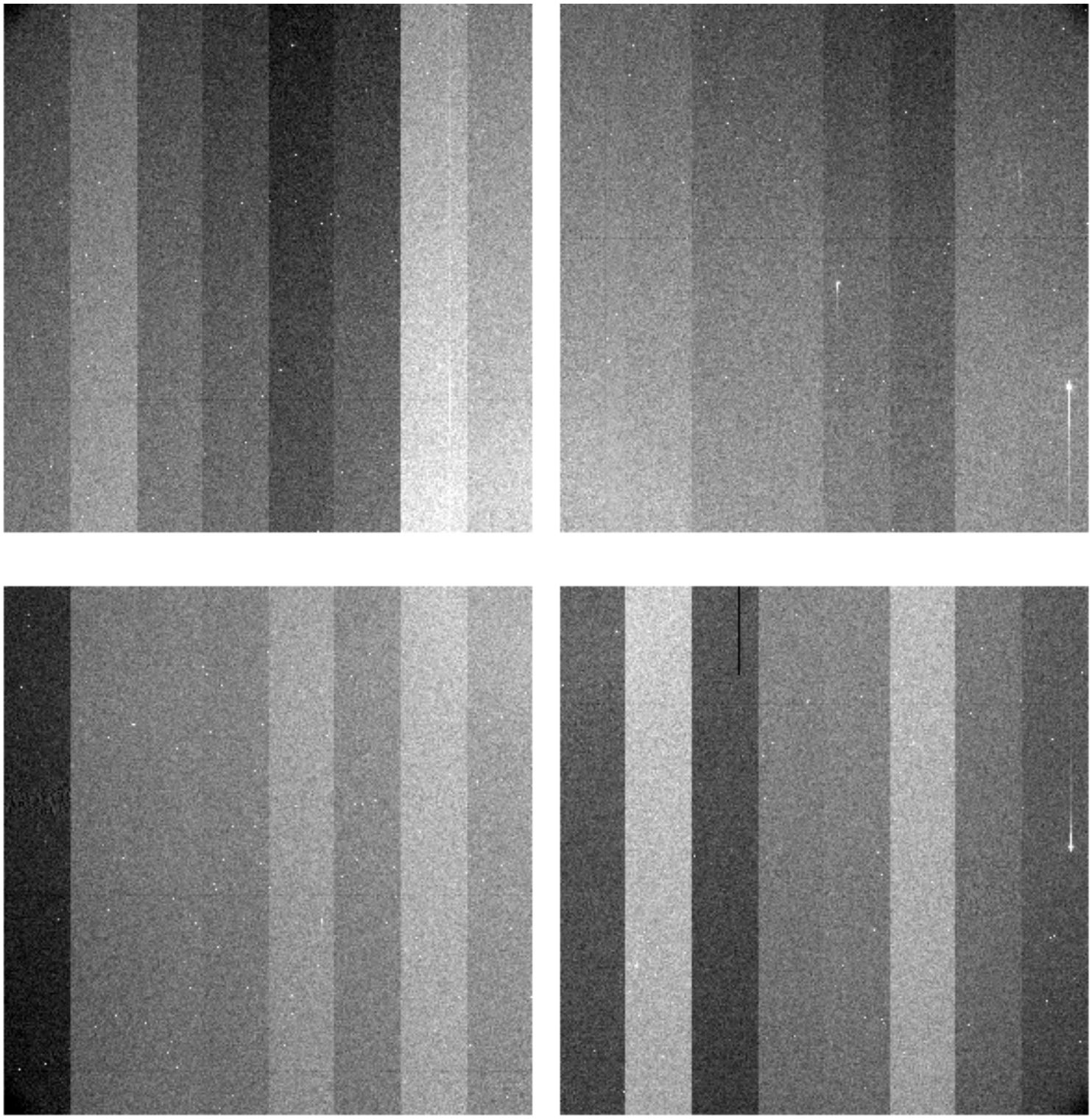

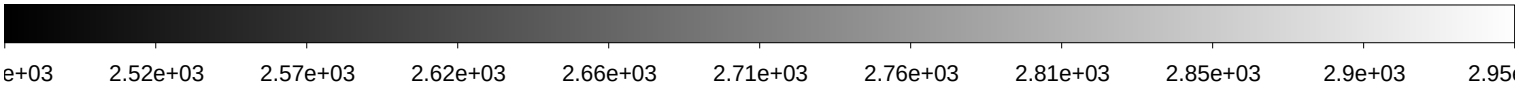

File Name	:	**xkmta.20191102.042572.fits** # 87 / 148 #
Project ID	:	NEO
Image Type	:	OBJECT
Object Name	:	**A02359-TO**
RA	:	03:42:22.000
DEC	:	+11:28:15.70
Exposure Time	:	140
Airmass	:	1.64
Sidereal Time	:	01:34:44
Filter ID	:	R
Observation Date	:	2019-11-02T12:52:49
CCD Temperature	:	-273.15

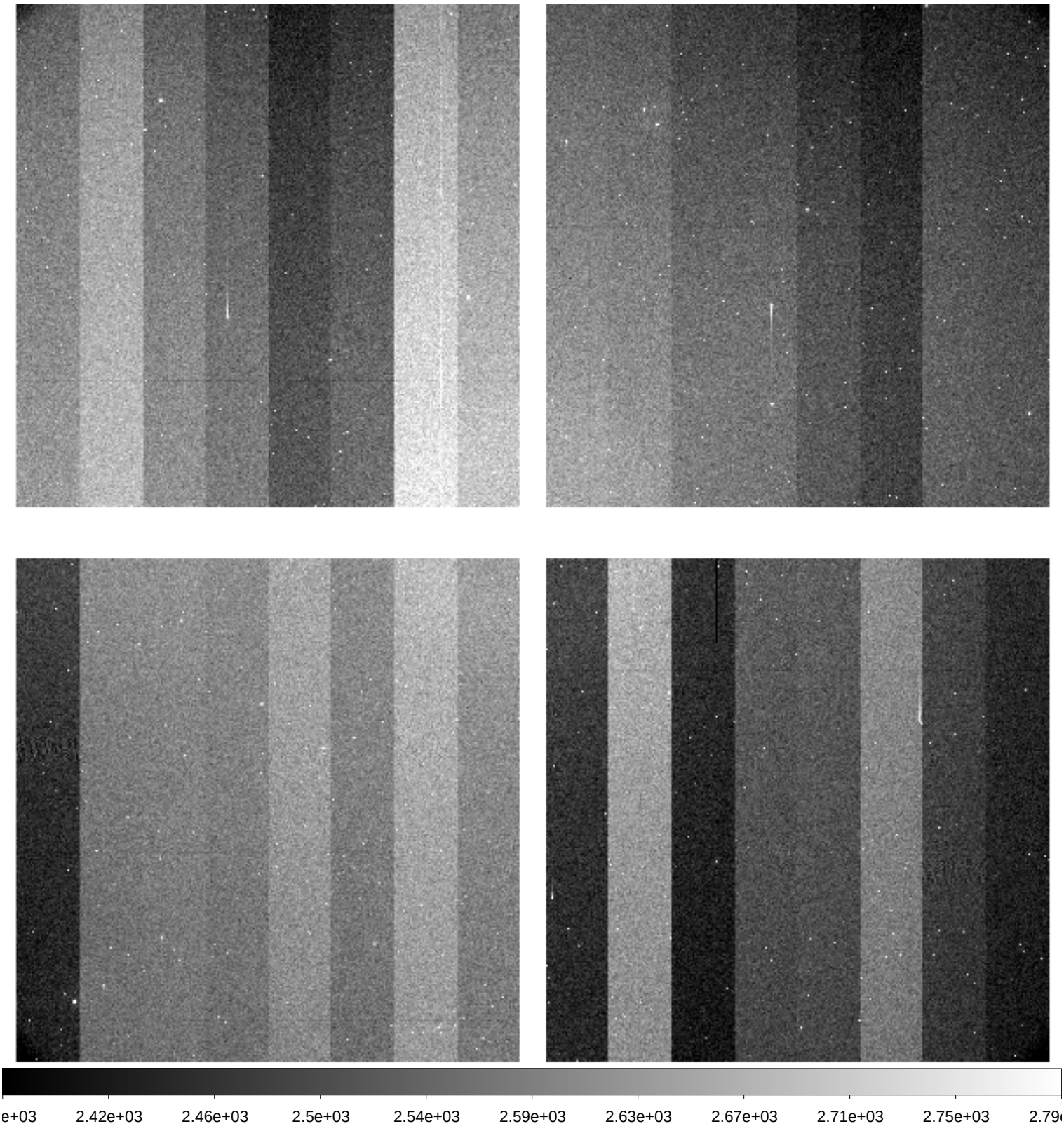

File Name	:	**xkmta.20191102.042573.fits** # 88 / 148 #
Project ID	:	NEO
Image Type	:	OBJECT
Object Name	:	**A02351-TO**
RA	:	03:30:34.990
DEC	:	+14:53:35.90
Exposure Time	:	140
Airmass	:	1.68
Sidereal Time	:	01:38:15
Filter ID	:	R
Observation Date	:	2019-11-02T12:56:05
CCD Temperature	:	-273.15

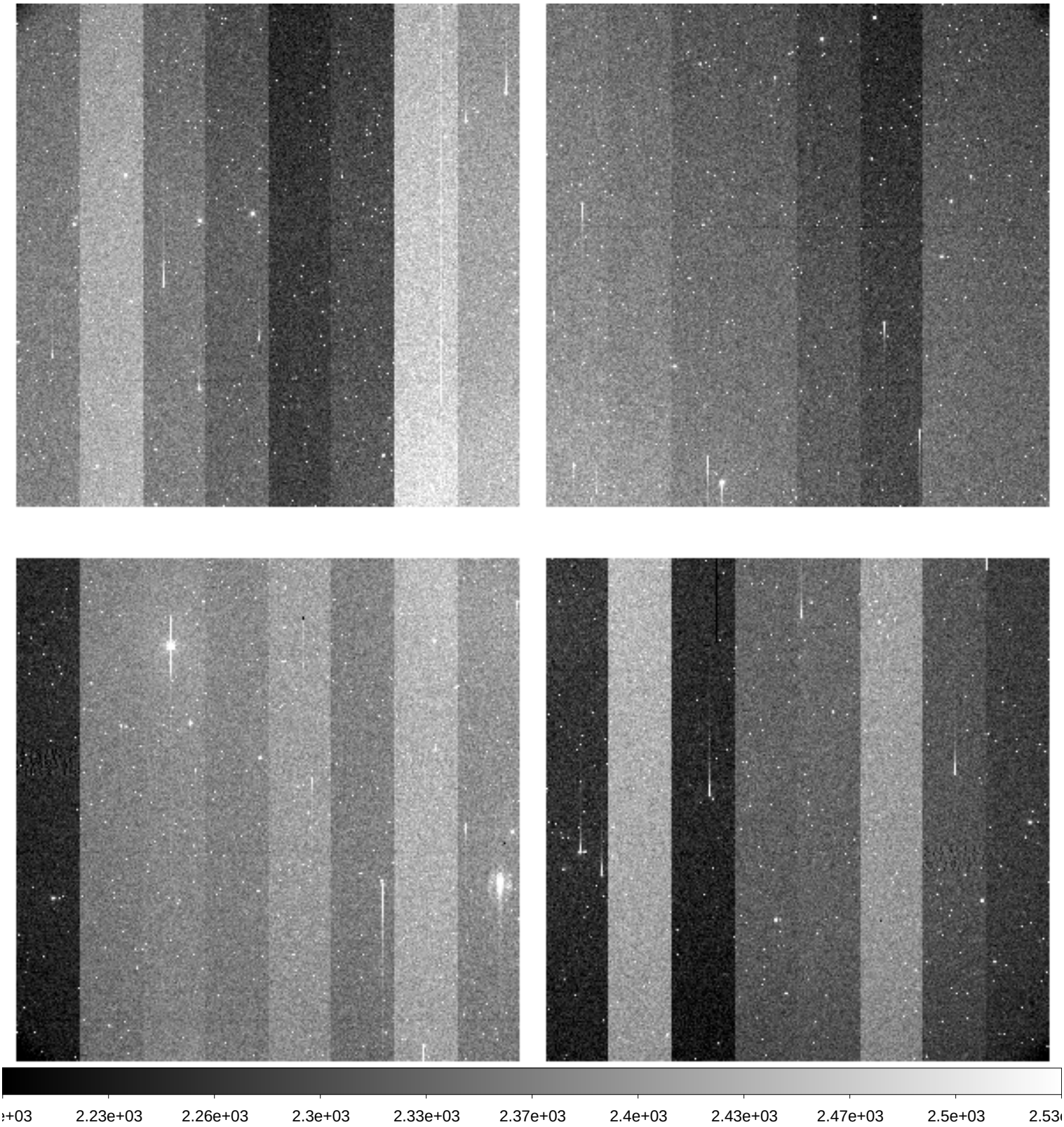

File Name	:	**xkmta.20191102.042574.fits** # 89 / 148 #
Project ID	:	NEO
Image Type	:	OBJECT
Object Name	:	**A02352-TO**
RA	:	03:08:57.010
DEC	:	+11:25:28.70
Exposure Time	:	140
Airmass	:	1.48
Sidereal Time	:	01:41:31
Filter ID	:	R
Observation Date	:	2019-11-02T12:59:21
CCD Temperature	:	-273.15

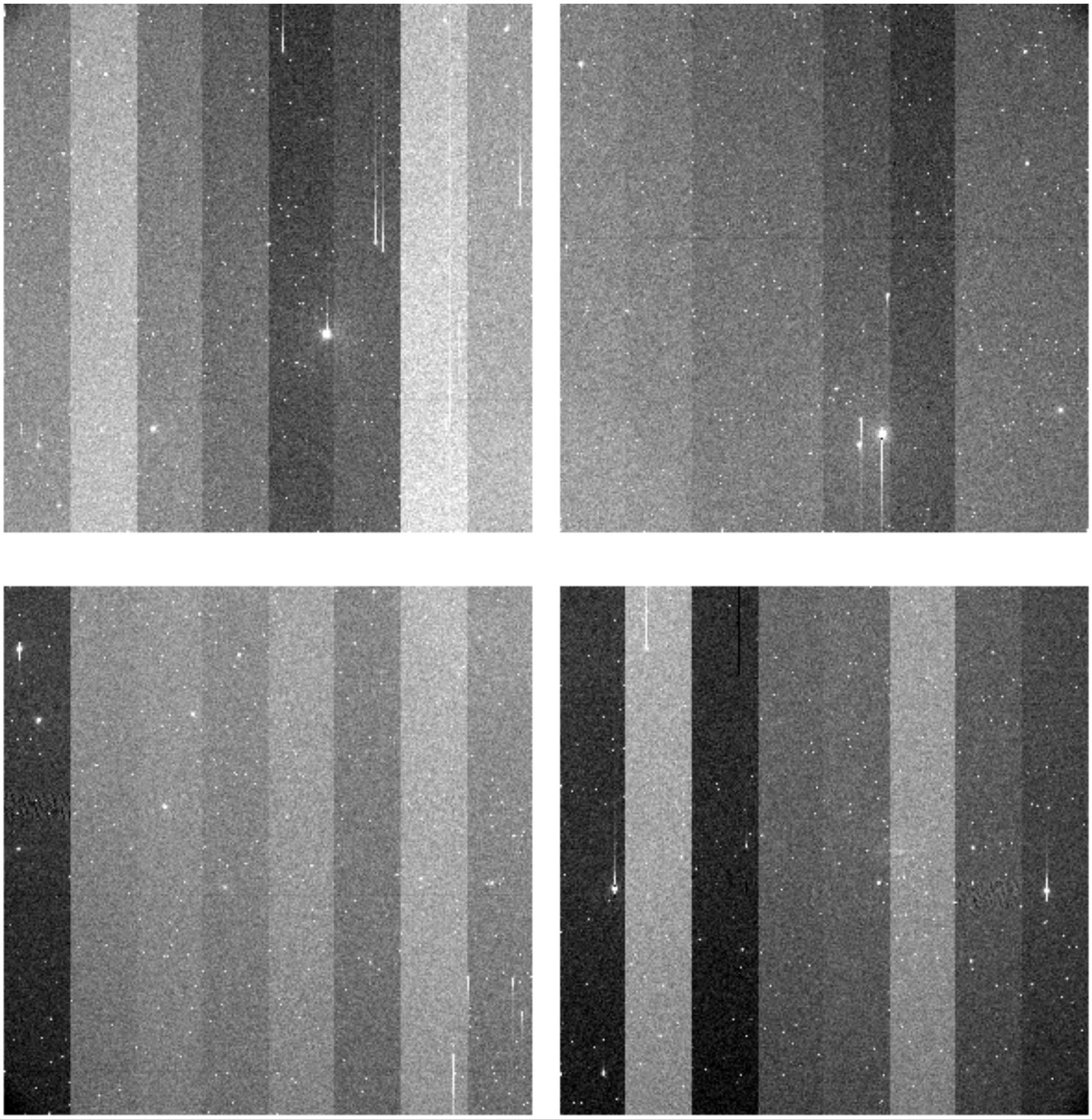

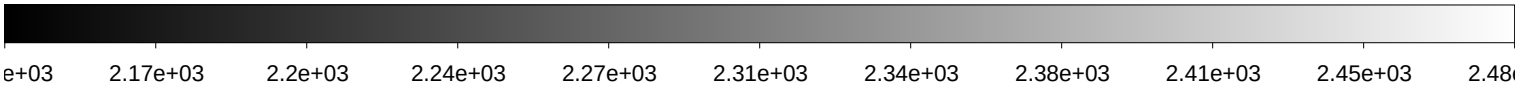

File Name	:	**xkmta.20191102.042575.fits** # 90 / 148 #
Project ID	:	NEO
Image Type	:	OBJECT
Object Name	:	**A02353-TO**
RA	:	03:16:47.010
DEC	:	+11:57:17.40
Exposure Time	:	140
Airmass	:	1.51
Sidereal Time	:	01:44:48
Filter ID	:	R
Observation Date	:	2019-11-02T13:02:38
CCD Temperature	:	-273.15

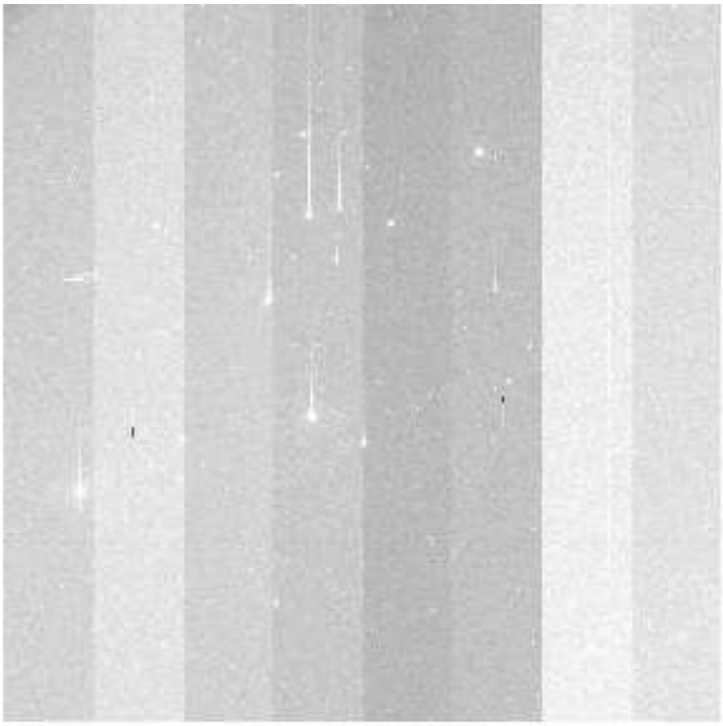

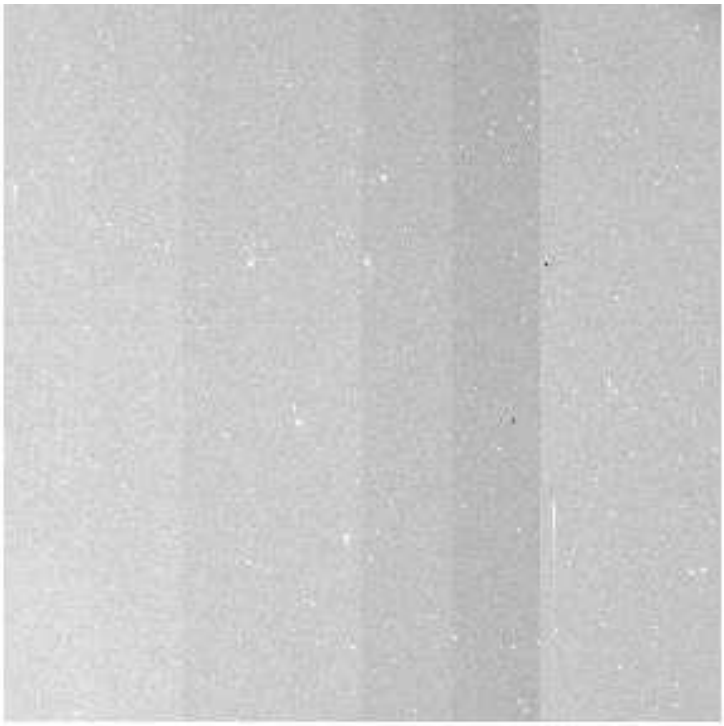

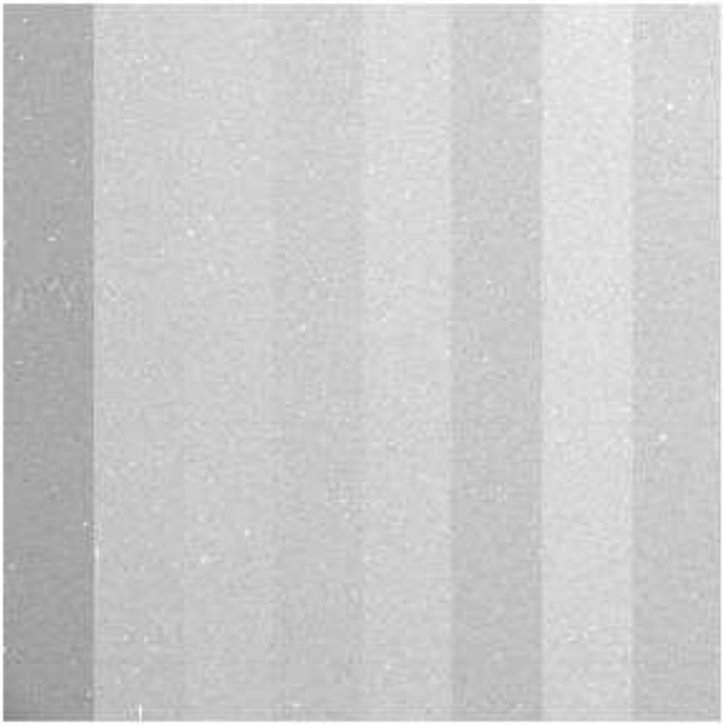

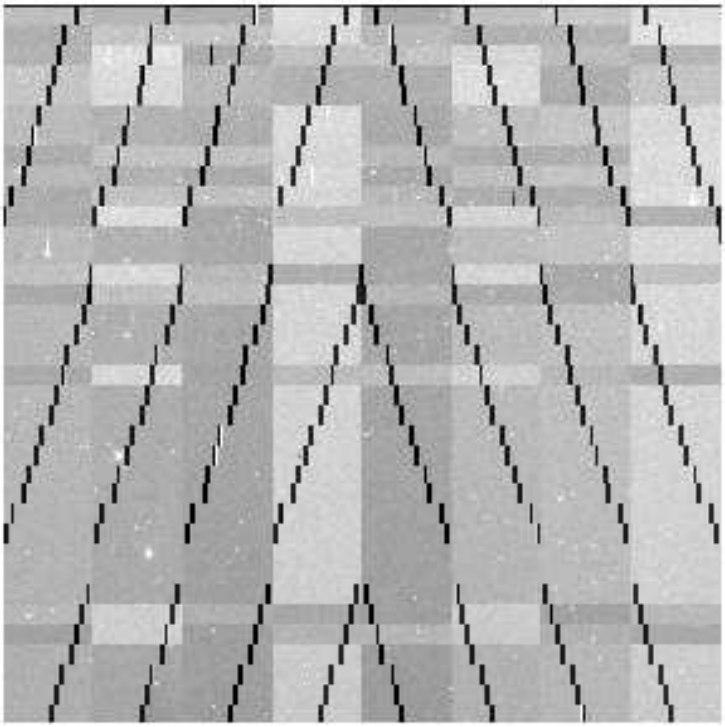

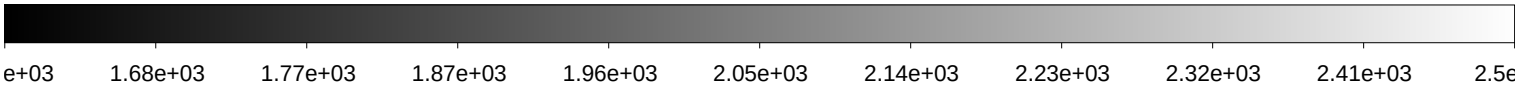

File Name	:	**xkmta.20191102.042576.fits** # 91 / 148 #
Project ID	:	NEO
Image Type	:	OBJECT
Object Name	:	**A02354-TO**
RA	:	03:24:39.000
DEC	:	+12:27:51.60
Exposure Time	:	140
Airmass	:	1.54
Sidereal Time	:	01:48:05
Filter ID	:	R
Observation Date	:	2019-11-02T13:06:07
CCD Temperature	:	-273.15

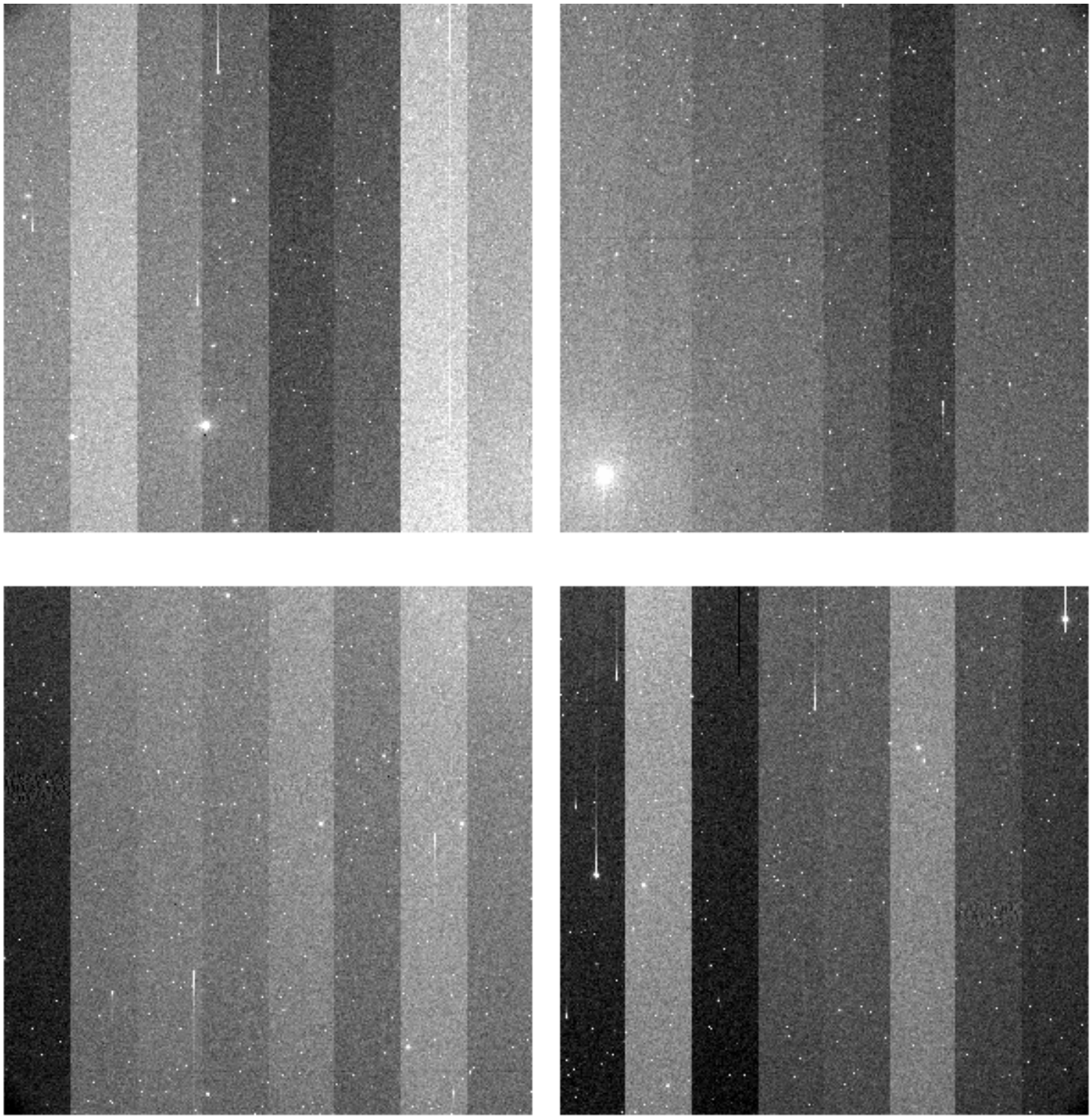

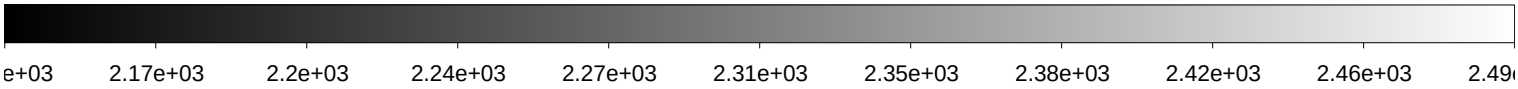

File Name	:	**xkmta.20191102.042577.fits** # 92 / 148 #
Project ID	:	NEO
Image Type	:	OBJECT
Object Name	:	**A02355-TO**
RA	:	03:32:34.000
DEC	:	+12:57:07.60
Exposure Time	:	140
Airmass	:	1.57
Sidereal Time	:	01:51:36
Filter ID	:	R
Observation Date	:	2019-11-02T13:09:37
CCD Temperature	:	-273.15

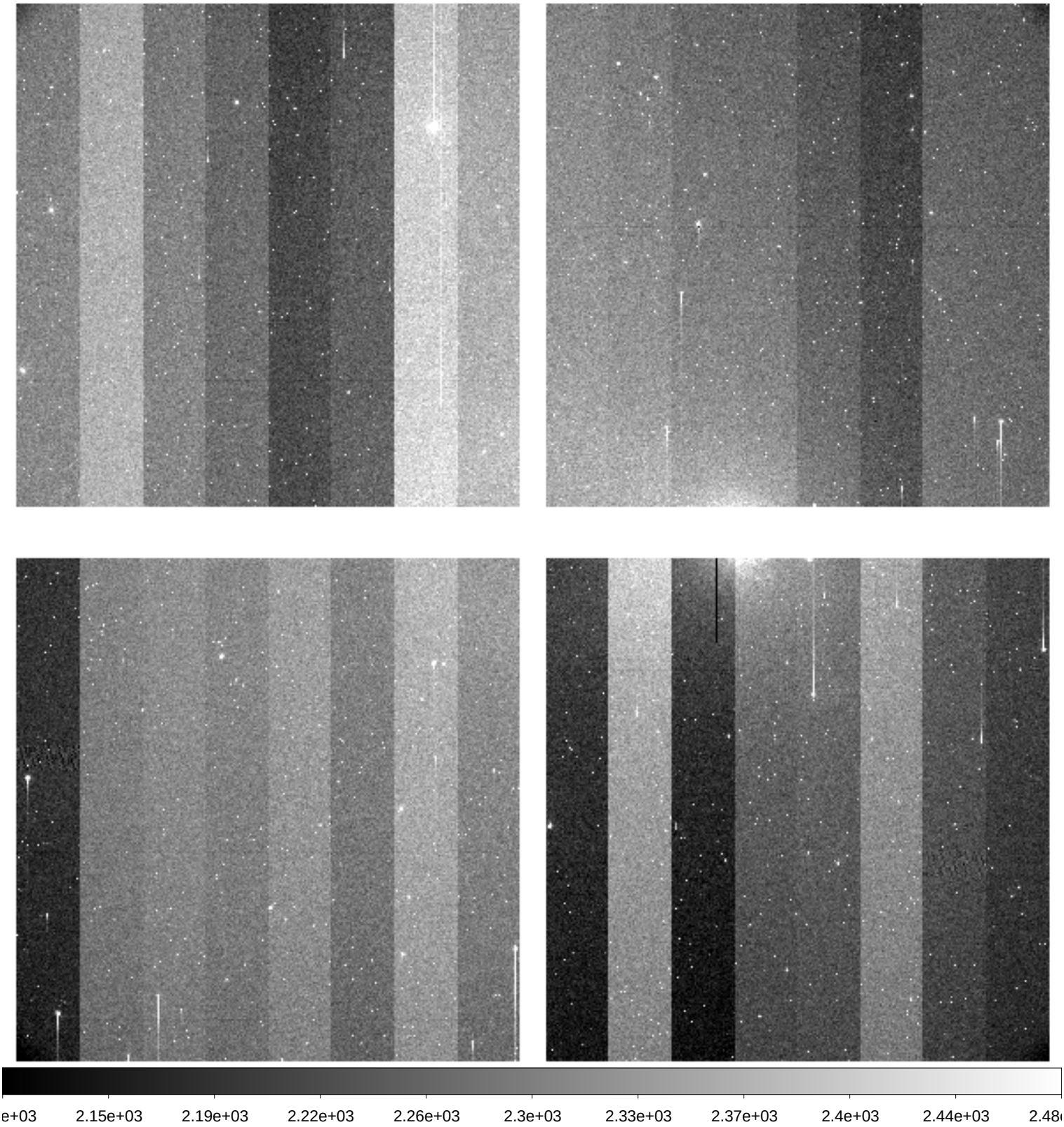

File Name	:	**xkmta.20191102.042578.fits** # 93 / 148 #
Project ID	:	NEO
Image Type	:	OBJECT
Object Name	:	**A02356-TO**
RA	:	03:40:30.000
DEC	:	+13:25:05.90
Exposure Time	:	140
Airmass	:	1.60
Sidereal Time	:	01:55:07
Filter ID	:	R
Observation Date	:	2019-11-02T13:12:55
CCD Temperature	:	-273.15

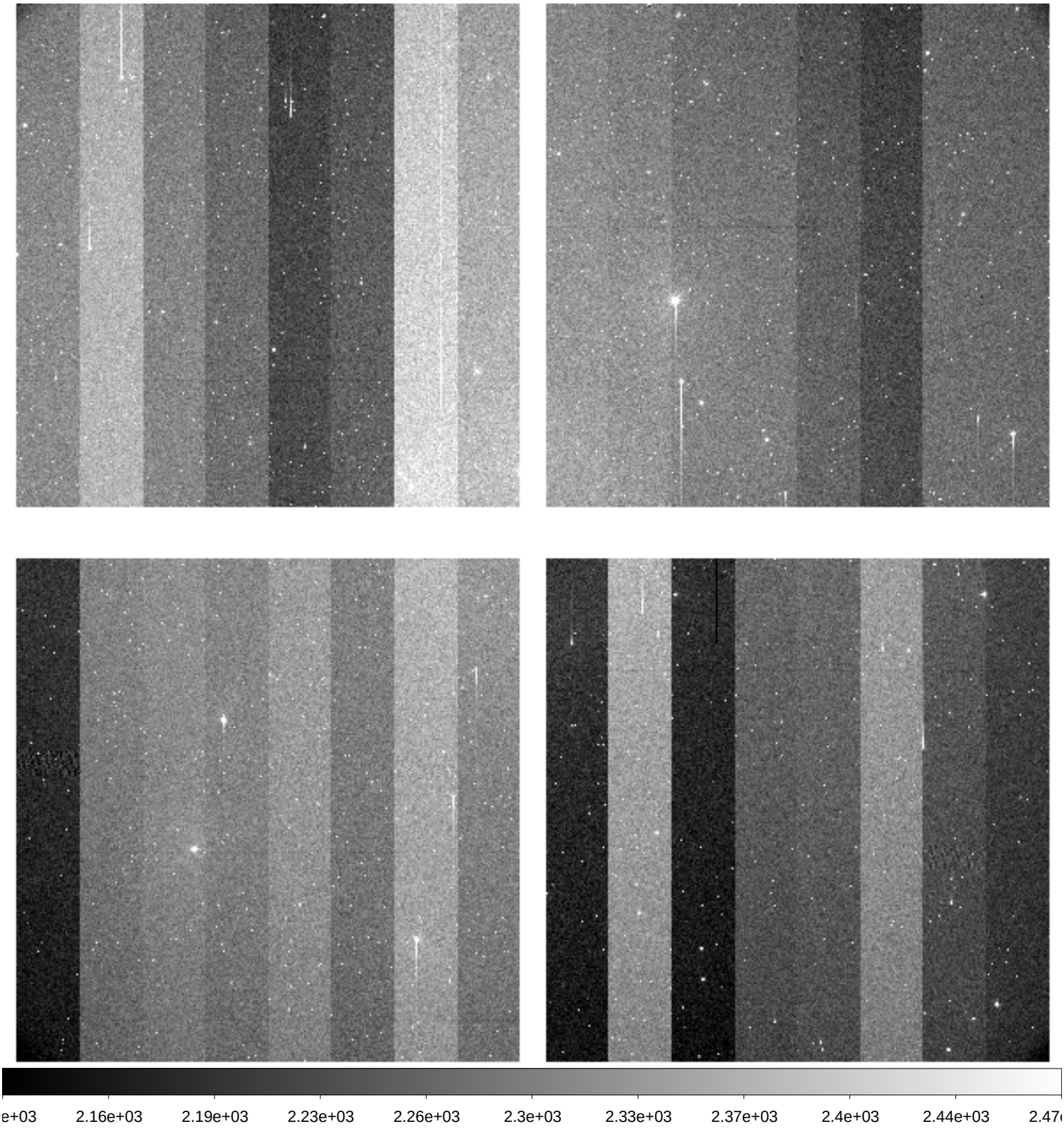

File Name	:	**xkmta.20191102.042579.fits** # 94 / 148 #
Project ID	:	NEO
Image Type	:	OBJECT
Object Name	:	**A02357-TO**
RA	:	03:26:42.010
DEC	:	+10:31:40.00
Exposure Time	:	140
Airmass	:	1.46
Sidereal Time	:	01:58:24
Filter ID	:	R
Observation Date	:	2019-11-02T13:16:11
CCD Temperature	:	-273.15

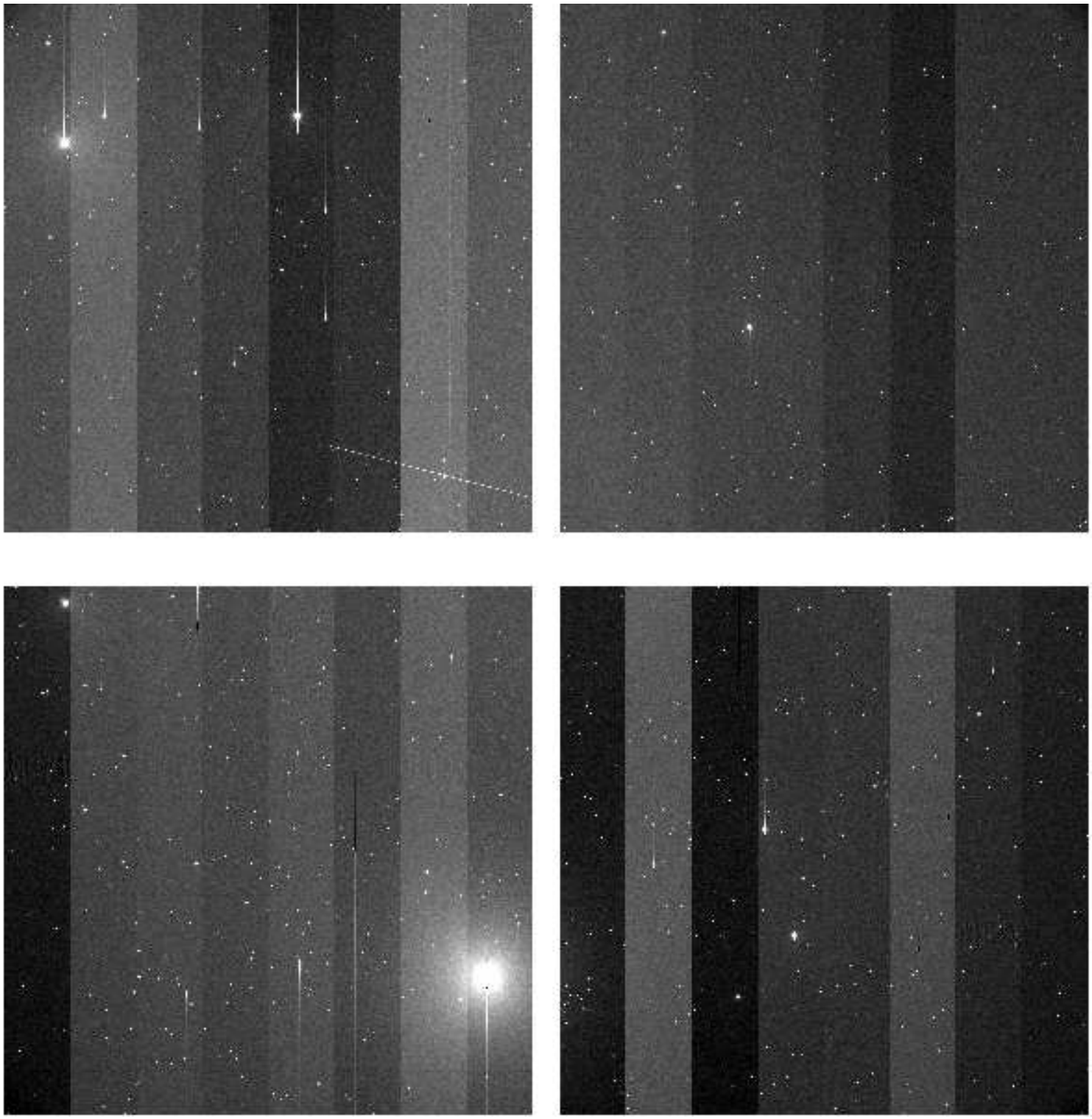

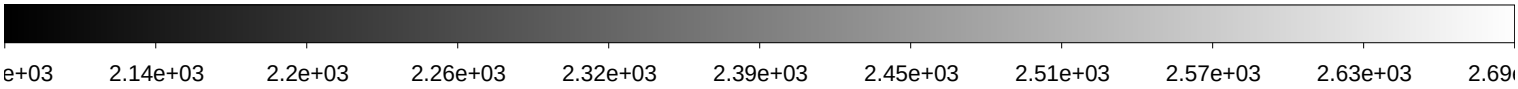

File Name	:	**xkmta.20191102.042580.fits** # 95 / 148 #
Project ID	:	NEO
Image Type	:	OBJECT
Object Name	:	**A02358-TO**
RA	:	03:34:31.010
DEC	:	+11:00:37.00
Exposure Time	:	140
Airmass	:	1.49
Sidereal Time	:	02:01:41
Filter ID	:	R
Observation Date	:	2019-11-02T13:19:28
CCD Temperature	:	-273.15

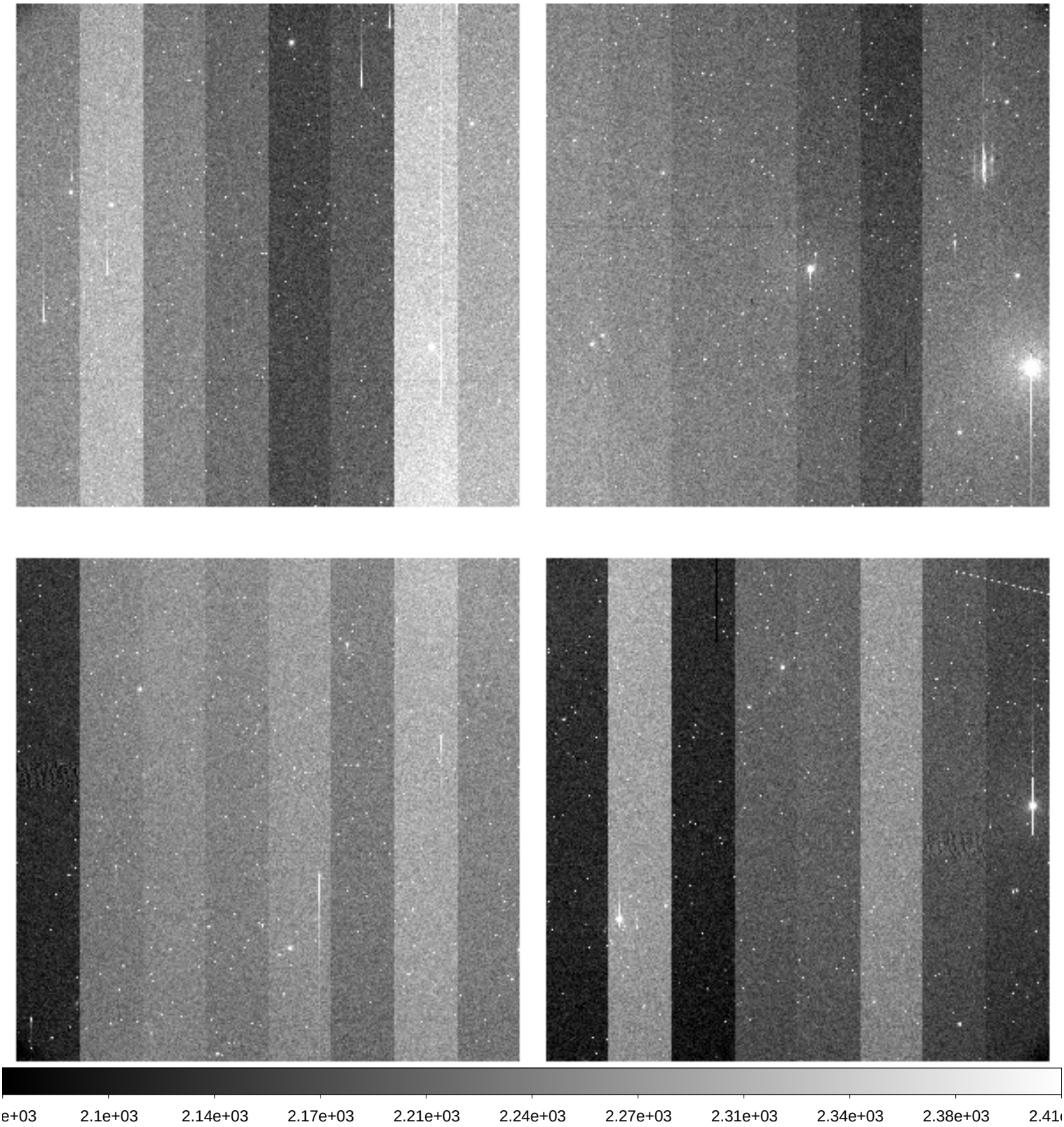

File Name	:	**xkmta.20191102.042581.fits** # 96 / 148 #
Project ID	:	NEO
Image Type	:	OBJECT
Object Name	:	**A02359-TO**
RA	:	03:42:22.010
DEC	:	+11:28:16.00
Exposure Time	:	140
Airmass	:	1.51
Sidereal Time	:	02:04:59
Filter ID	:	R
Observation Date	:	2019-11-02T13:22:57
CCD Temperature	:	-273.15

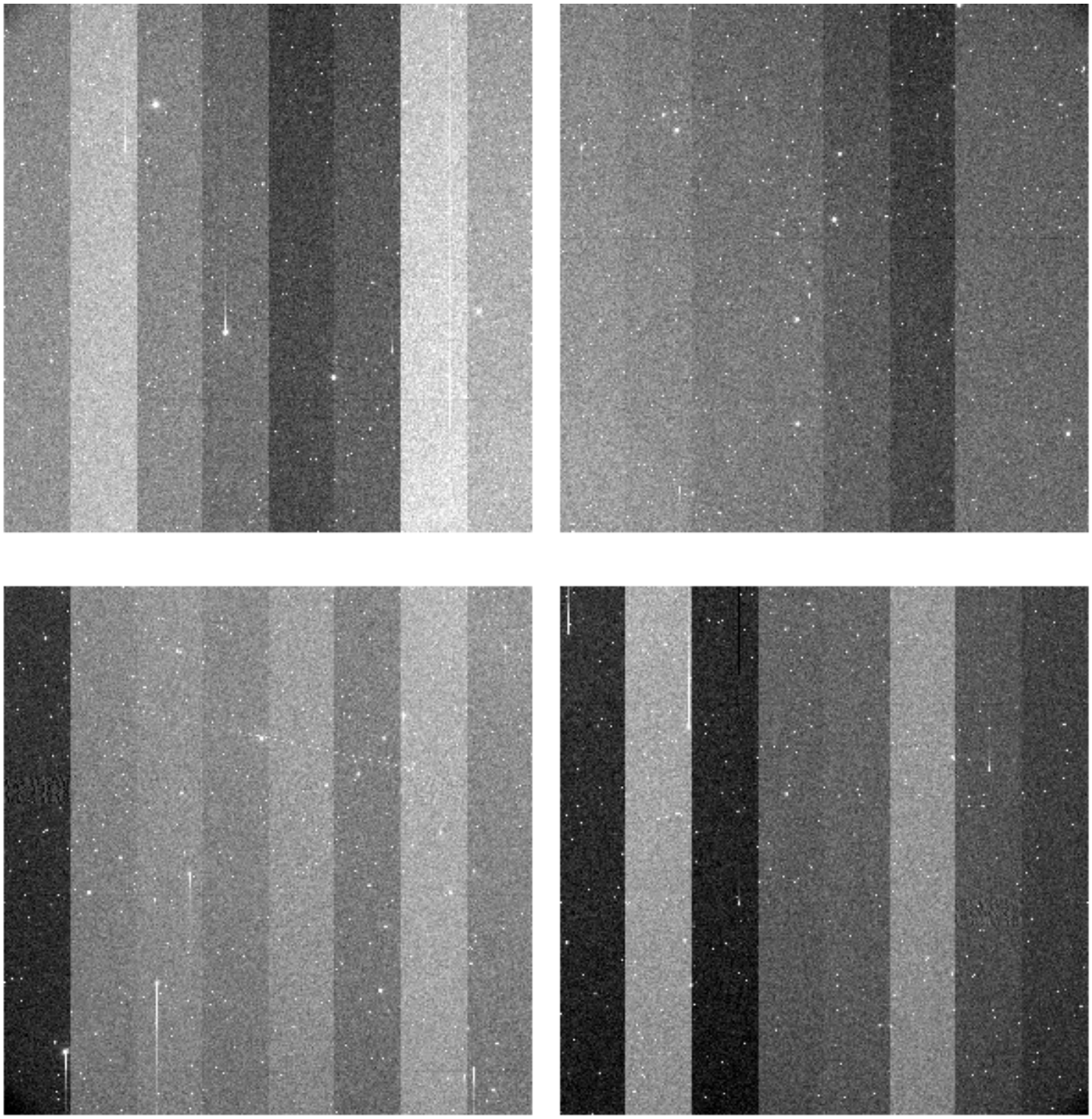

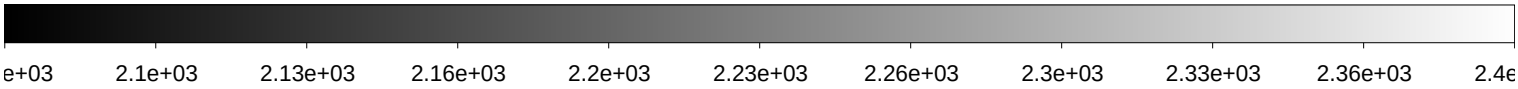

File Name	:	**xkmta.20191102.042582.fits** # 97 / 148 #
Project ID	:	NEO
Image Type	:	OBJECT
Object Name	:	**A02351-TO**
RA	:	03:30:34.990
DEC	:	+14:53:35.80
Exposure Time	:	140
Airmass	:	1.56
Sidereal Time	:	02:08:27
Filter ID	:	R
Observation Date	:	2019-11-02T13:26:13
CCD Temperature	:	-273.15

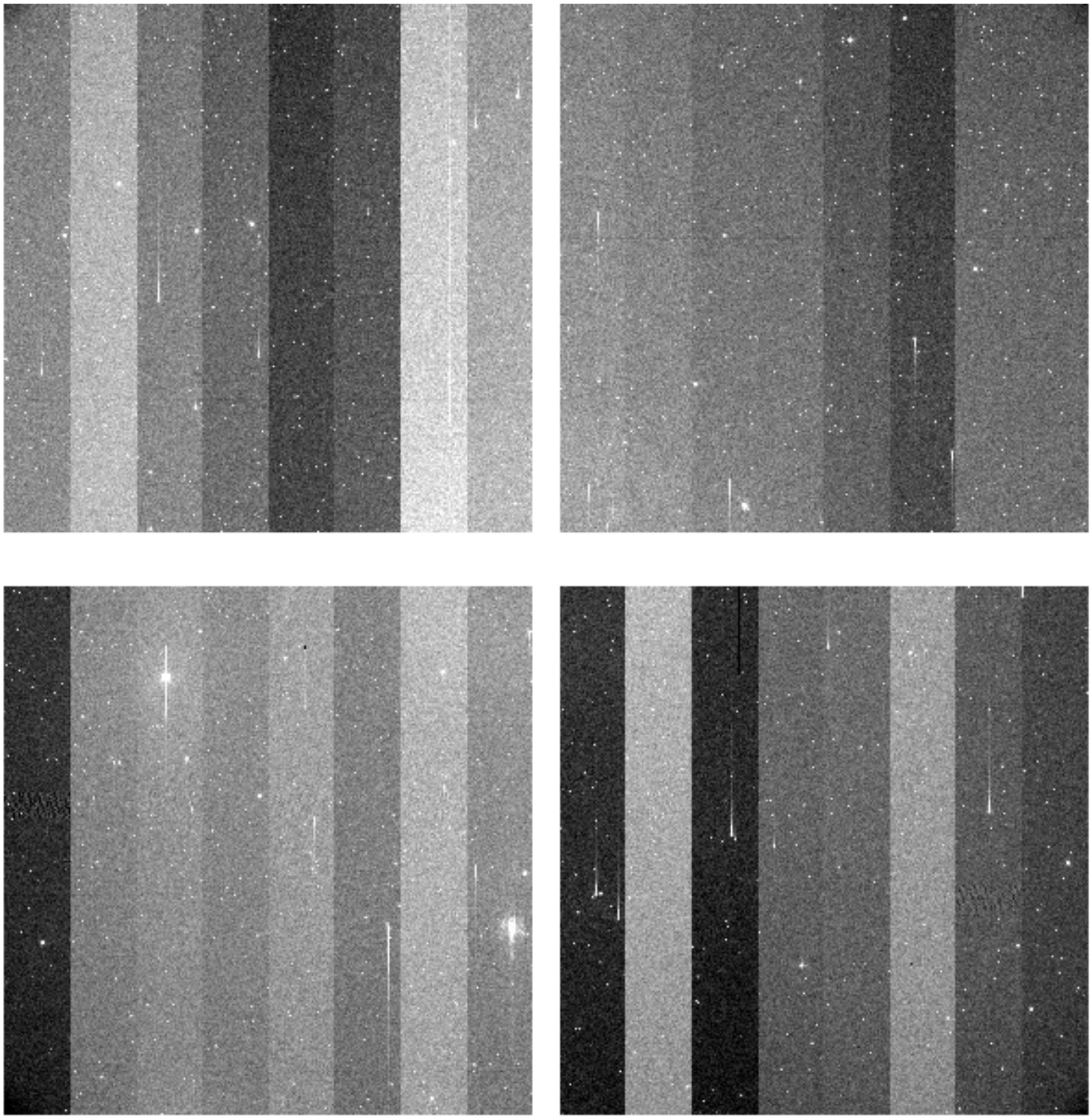

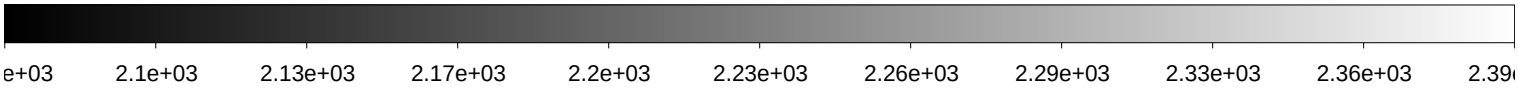

File Name	:	**xkmta.20191102.042583.fits** # 98 / 148 #
Project ID	:	NEO
Image Type	:	OBJECT
Object Name	:	**A02352-TO**
RA	:	03:08:57.030
DEC	:	+11:25:31.30
Exposure Time	:	140
Airmass	:	1.41
Sidereal Time	:	02:11:46
Filter ID	:	R
Observation Date	:	2019-11-02T13:29:44
CCD Temperature	:	-273.15

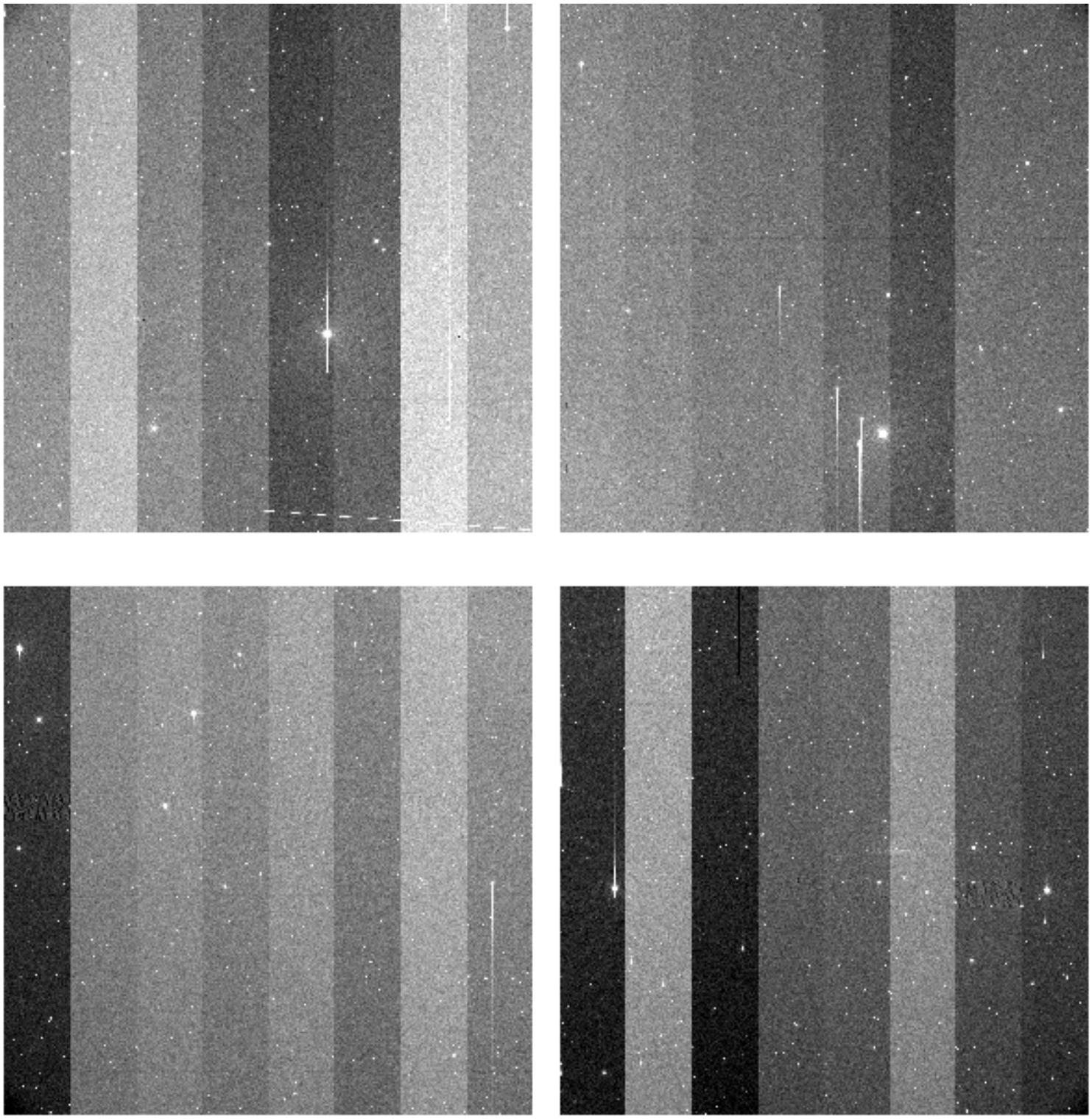

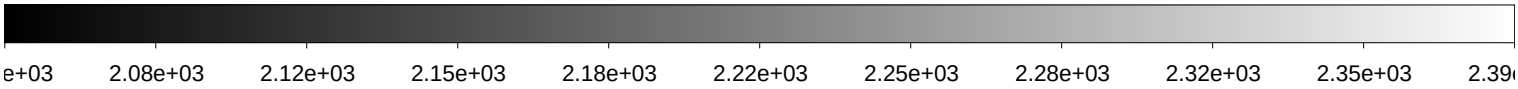

File Name	:	**xkmta.20191102.042584.fits** # 99 / 148 #
Project ID	:	NEO
Image Type	:	OBJECT
Object Name	:	**A02353-TO**
RA	:	03:16:47.000
DEC	:	+11:57:17.30
Exposure Time	:	140
Airmass	:	1.43
Sidereal Time	:	02:15:18
Filter ID	:	R
Observation Date	:	2019-11-02T13:33:02
CCD Temperature	:	-273.15

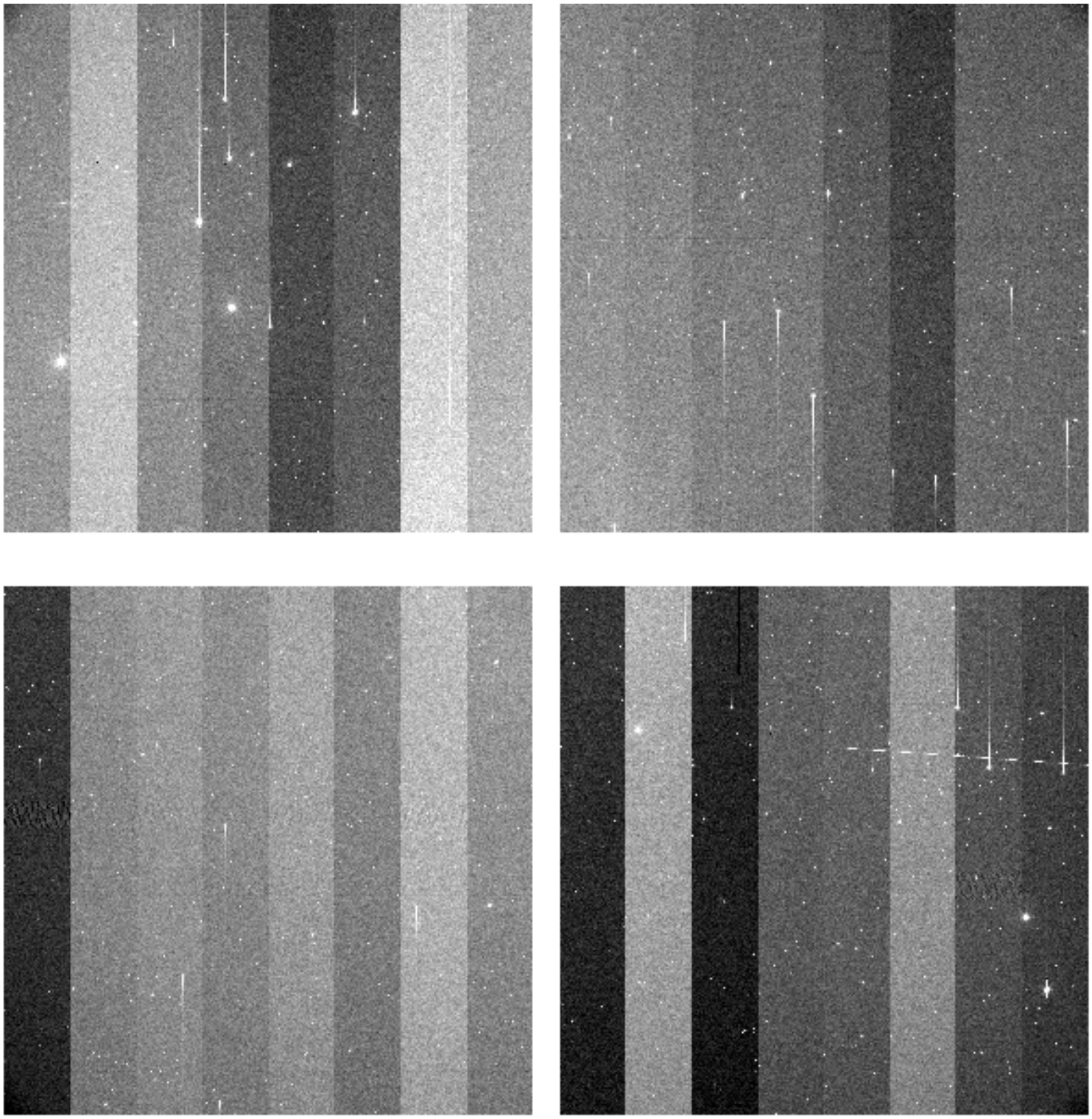

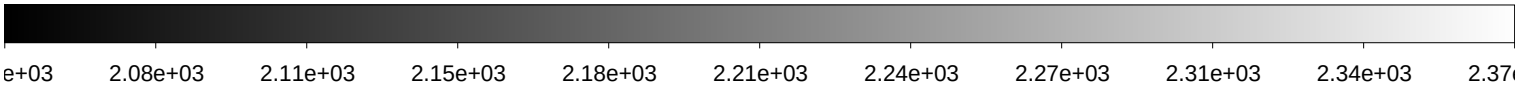

File Name	:	**xkmta.20191102.042585.fits** # 100 / 148 #
Project ID	:	NEO
Image Type	:	OBJECT
Object Name	:	**A02354-TO**
RA	:	03:24:39.010
DEC	:	+12:27:50.80
Exposure Time	:	140
Airmass	:	1.45
Sidereal Time	:	02:18:33
Filter ID	:	R
Observation Date	:	2019-11-02T13:36:30
CCD Temperature	:	-273.15

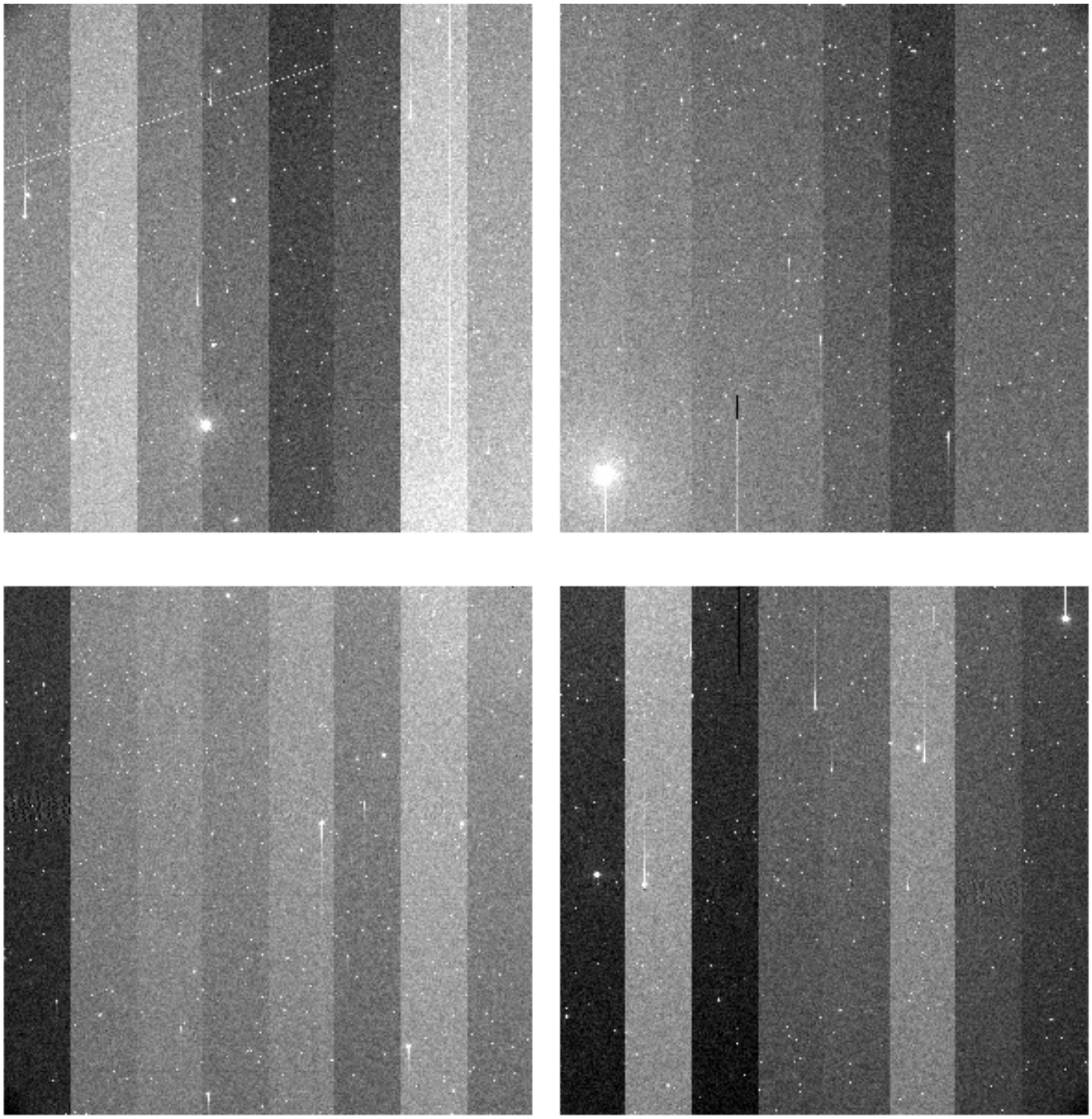

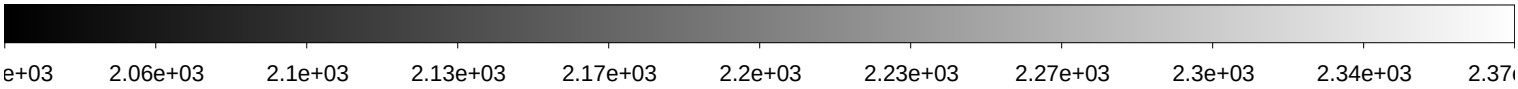

File Name	:	**xkmta.20191102.042586.fits** # 101 / 148 #
Project ID	:	NEO
Image Type	:	OBJECT
Object Name	:	**A02355-TO**
RA	:	03:32:34.010
DEC	:	+12:57:07.90
Exposure Time	:	140
Airmass	:	1.47
Sidereal Time	:	02:22:11
Filter ID	:	R
Observation Date	:	2019-11-02T13:39:56
CCD Temperature	:	-273.15

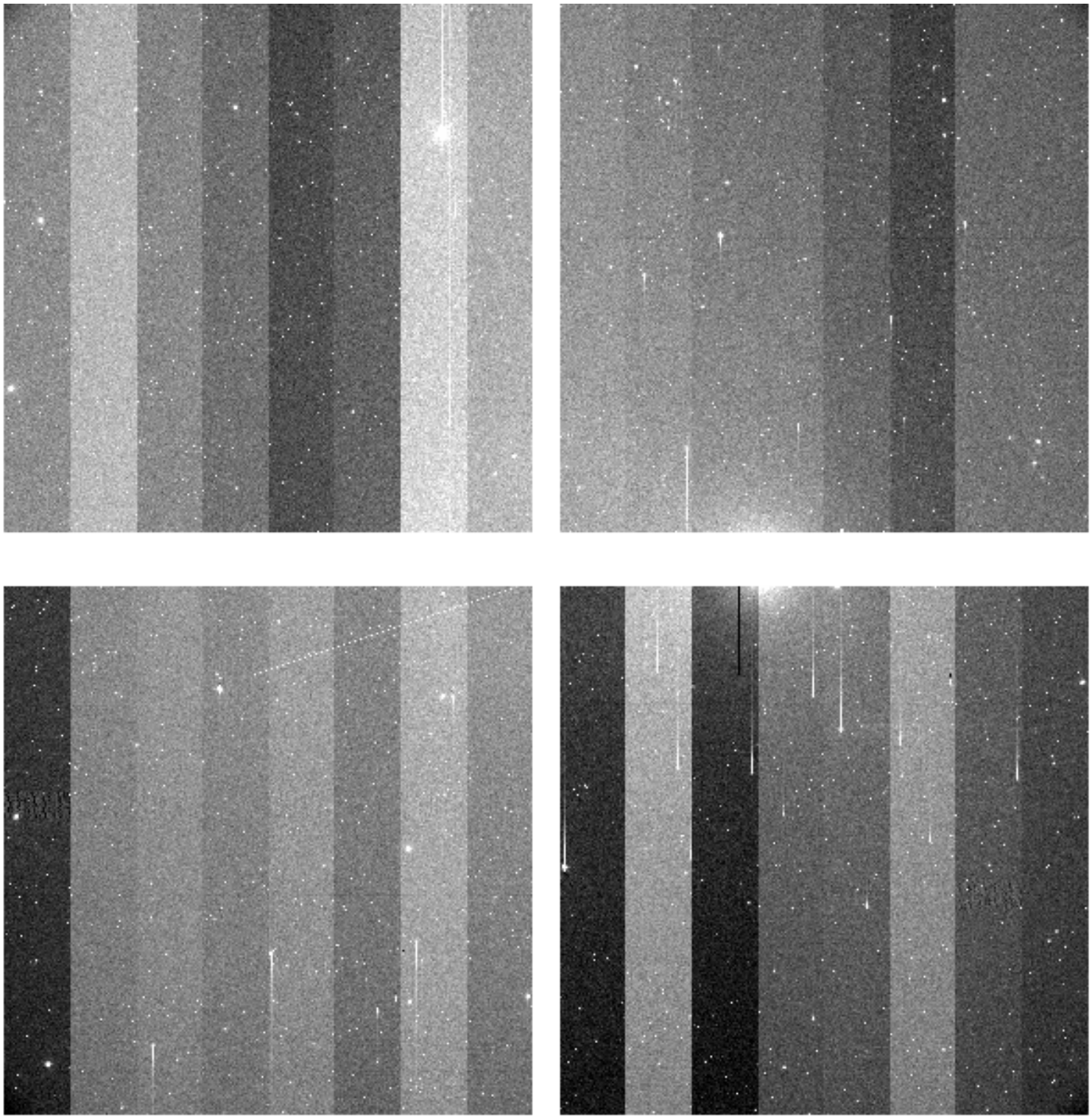

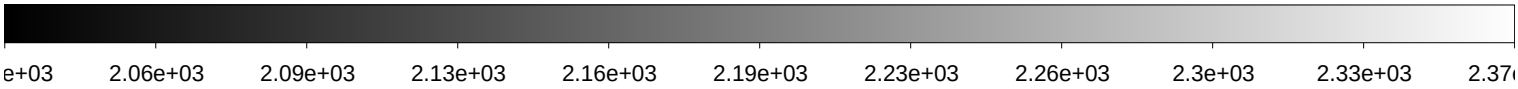

File Name	:	**xkmta.20191102.042587.fits** # 102 / 148 #
Project ID	:	NEO
Image Type	:	OBJECT
Object Name	:	**A02356-TO**
RA	:	03:40:30.010
DEC	:	+13:25:05.80
Exposure Time	:	140
Airmass	:	1.50
Sidereal Time	:	02:25:29
Filter ID	:	R
Observation Date	:	2019-11-02T13:43:25
CCD Temperature	:	-273.15

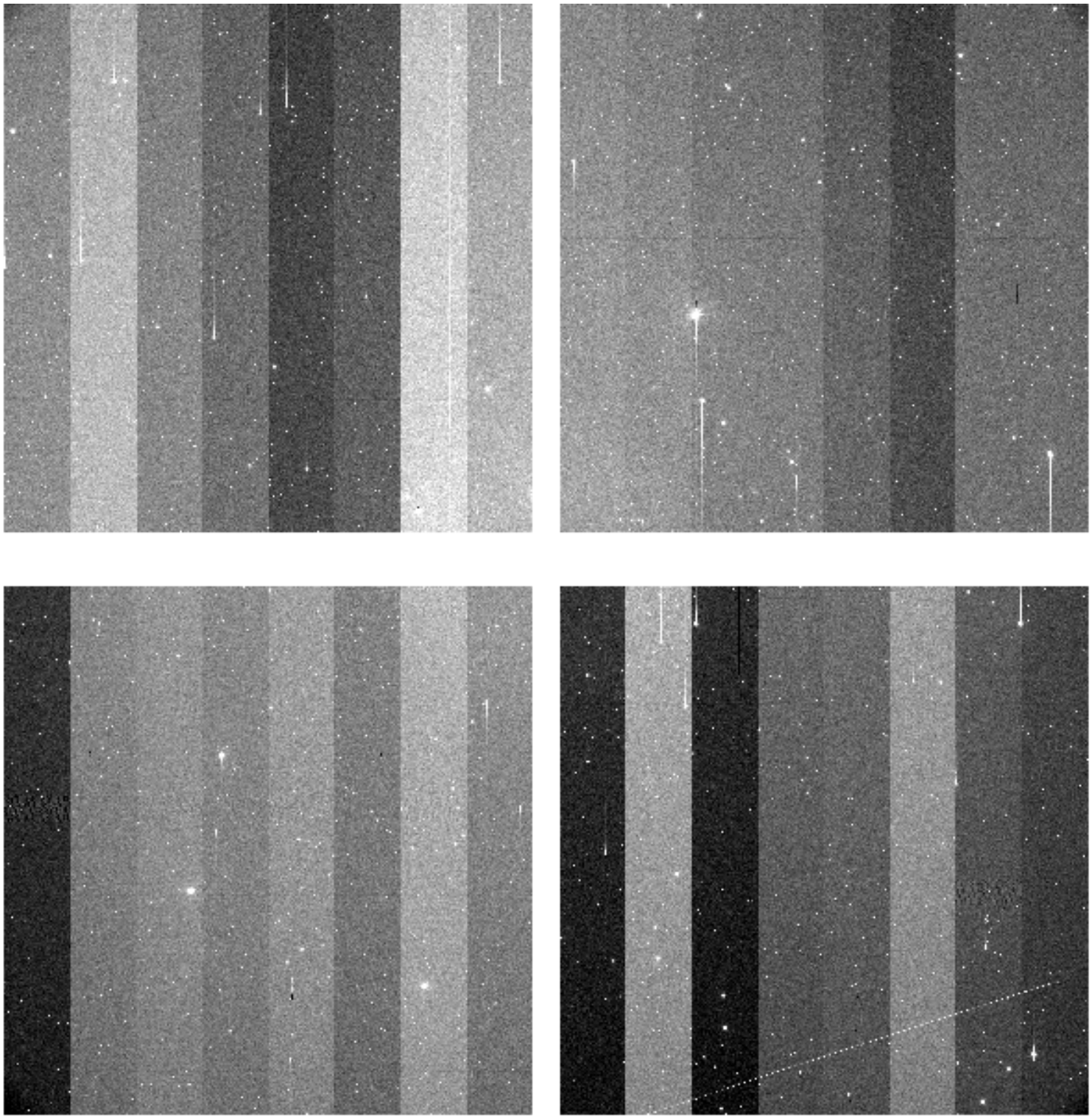

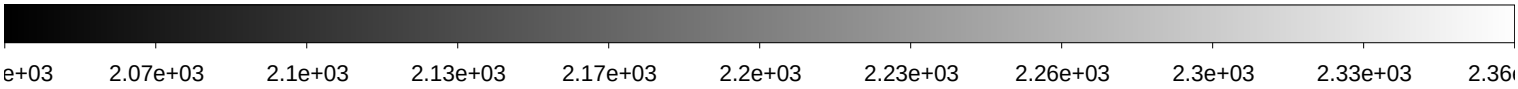

File Name	:	**xkmta.20191102.042588.fits** # 103 / 148 #
Project ID	:	NEO
Image Type	:	OBJECT
Object Name	:	**A02357-TO**
RA	:	03:26:41.970
DEC	:	+10:31:35.90
Exposure Time	:	140
Airmass	:	1.39
Sidereal Time	:	02:29:16
Filter ID	:	R
Observation Date	:	2019-11-02T13:46:59
CCD Temperature	:	-273.15

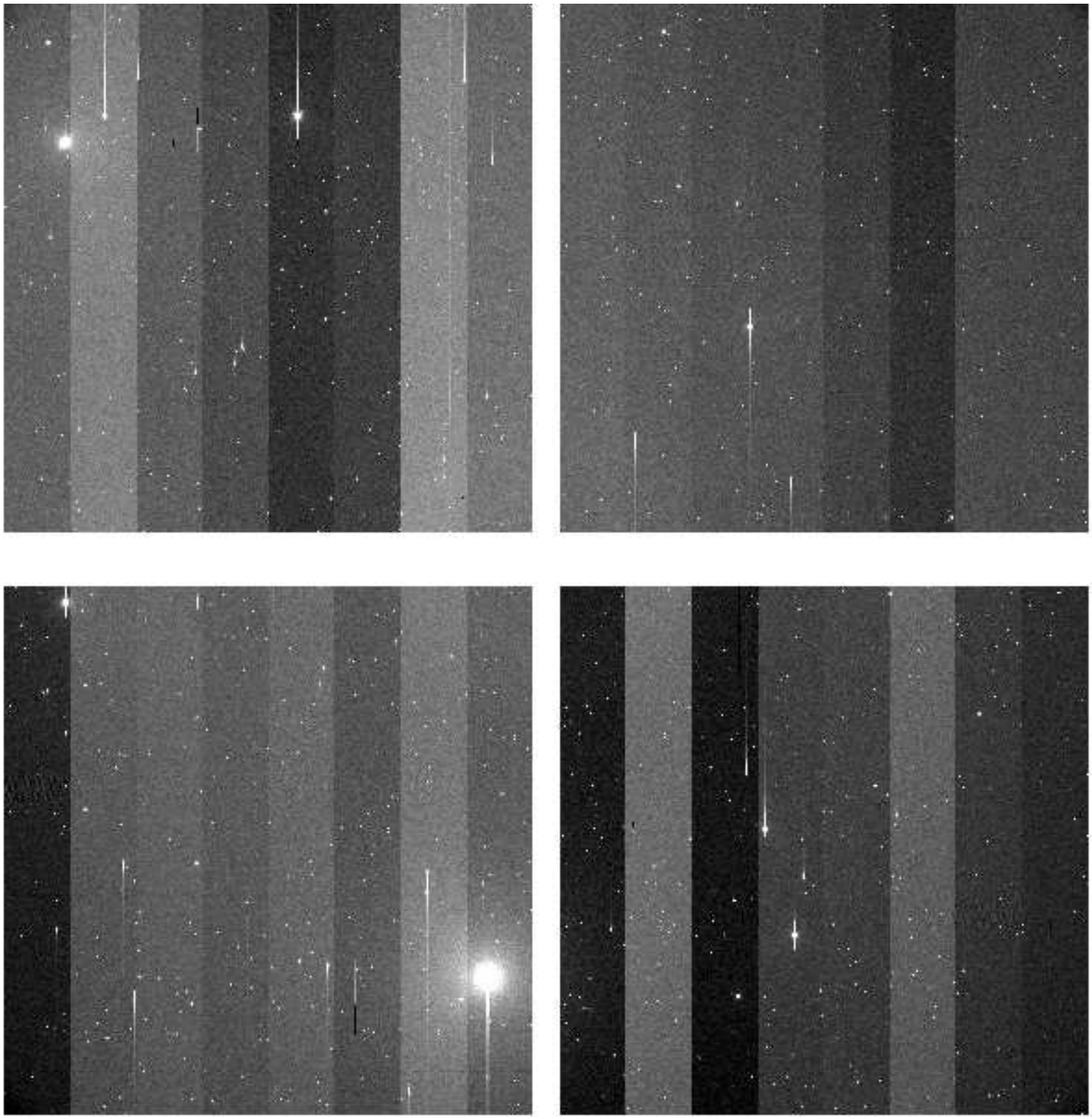

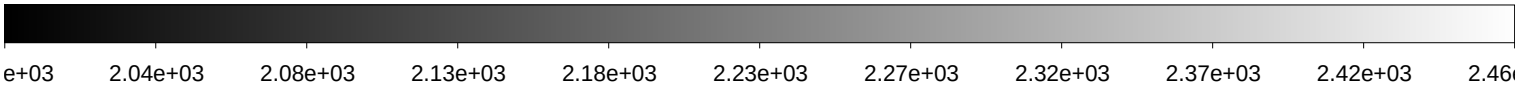

File Name	:	**xkmta.20191102.042589.fits** # 104 / 148 #
Project ID	:	NEO
Image Type	:	OBJECT
Object Name	:	**A02358-TO**
RA	:	03:34:31.010
DEC	:	+11:00:37.20
Exposure Time	:	140
Airmass	:	1.40
Sidereal Time	:	02:35:35
Filter ID	:	R
Observation Date	:	2019-11-02T13:53:16
CCD Temperature	:	-273.15

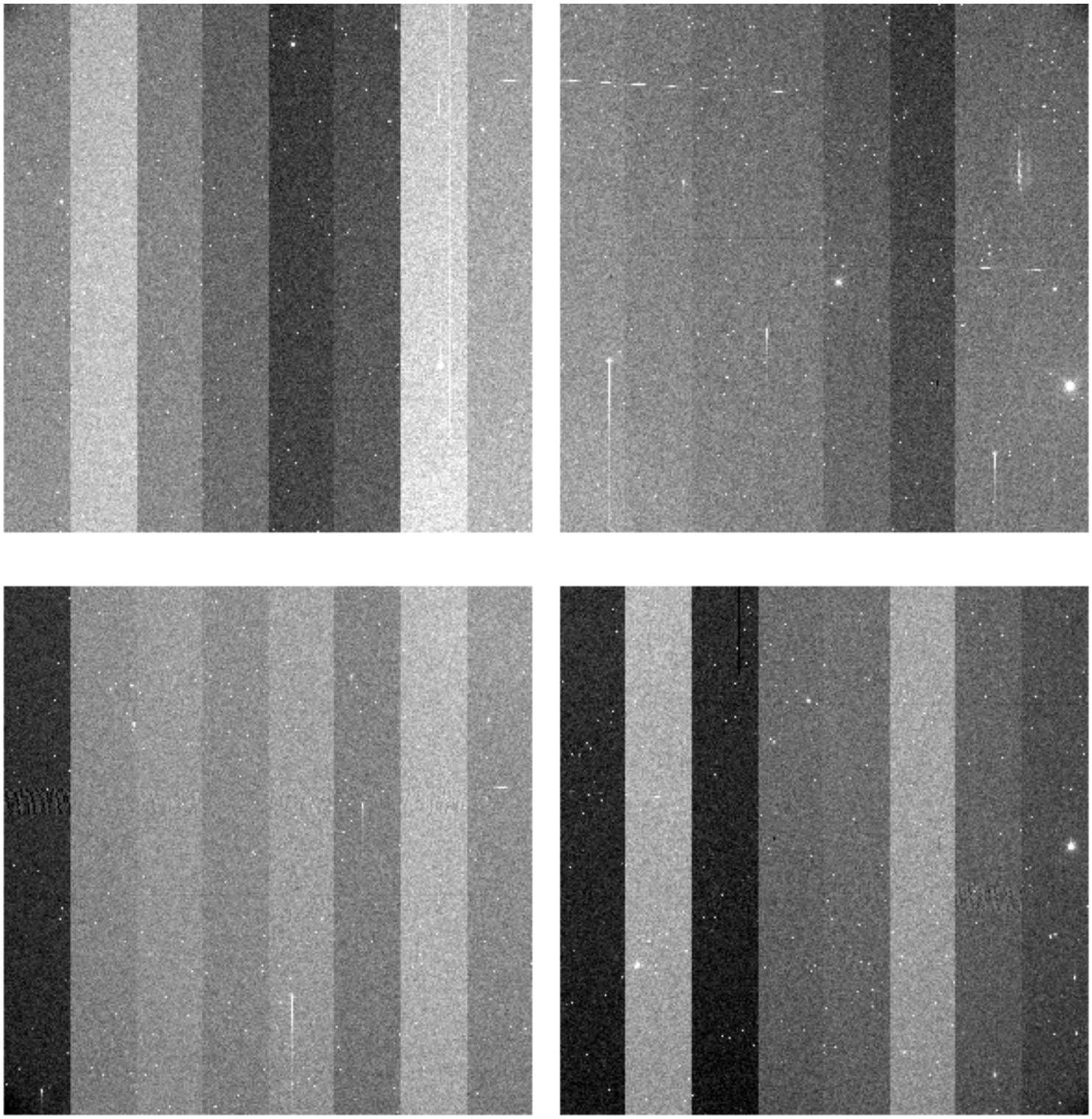

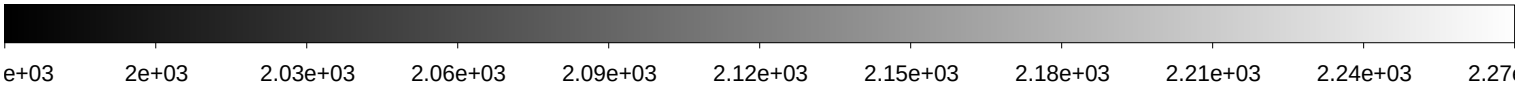

File Name	:	**xkmta.20191102.042590.fits** # 105 / 148 #
Project ID	:	NEO
Image Type	:	OBJECT
Object Name	:	**A02359-TO**
RA	:	03:42:22.000
DEC	:	+11:28:16.10
Exposure Time	:	140
Airmass	:	1.42
Sidereal Time	:	02:38:59
Filter ID	:	R
Observation Date	:	2019-11-02T13:56:53
CCD Temperature	:	-273.15

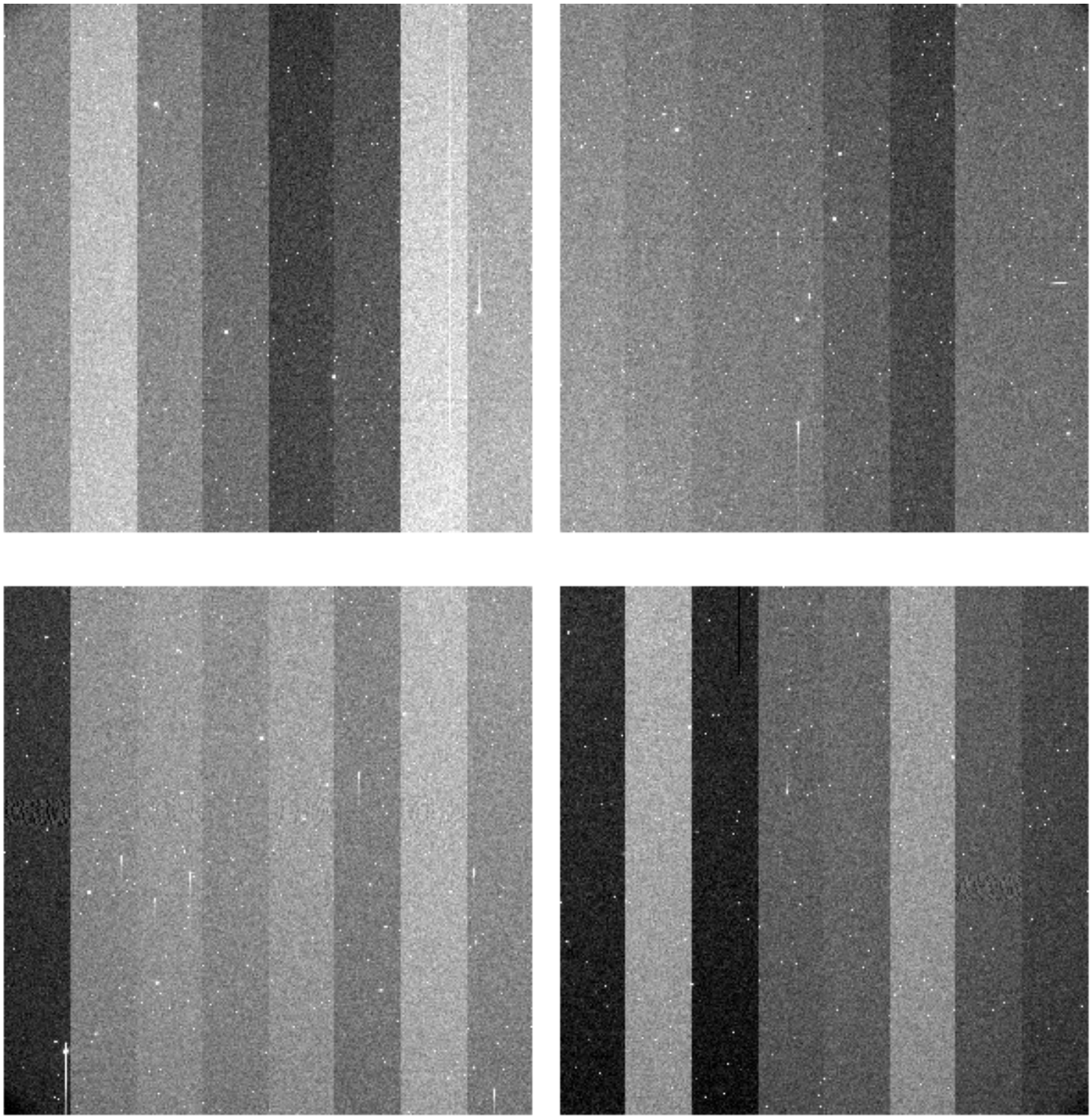

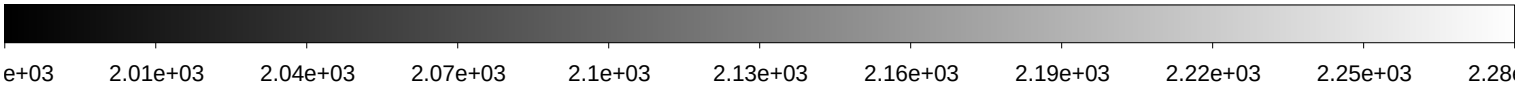

File Name	:	**xkmta.20191102.042591.fits** # 106 / 148 #
Project ID	:	NEO
Image Type	:	OBJECT
Object Name	:	**A02351-TO**
RA	:	03:30:35.000
DEC	:	+14:53:35.90
Exposure Time	:	140
Airmass	:	1.48
Sidereal Time	:	02:42:29
Filter ID	:	R
Observation Date	:	2019-11-02T14:00:08
CCD Temperature	:	-273.15

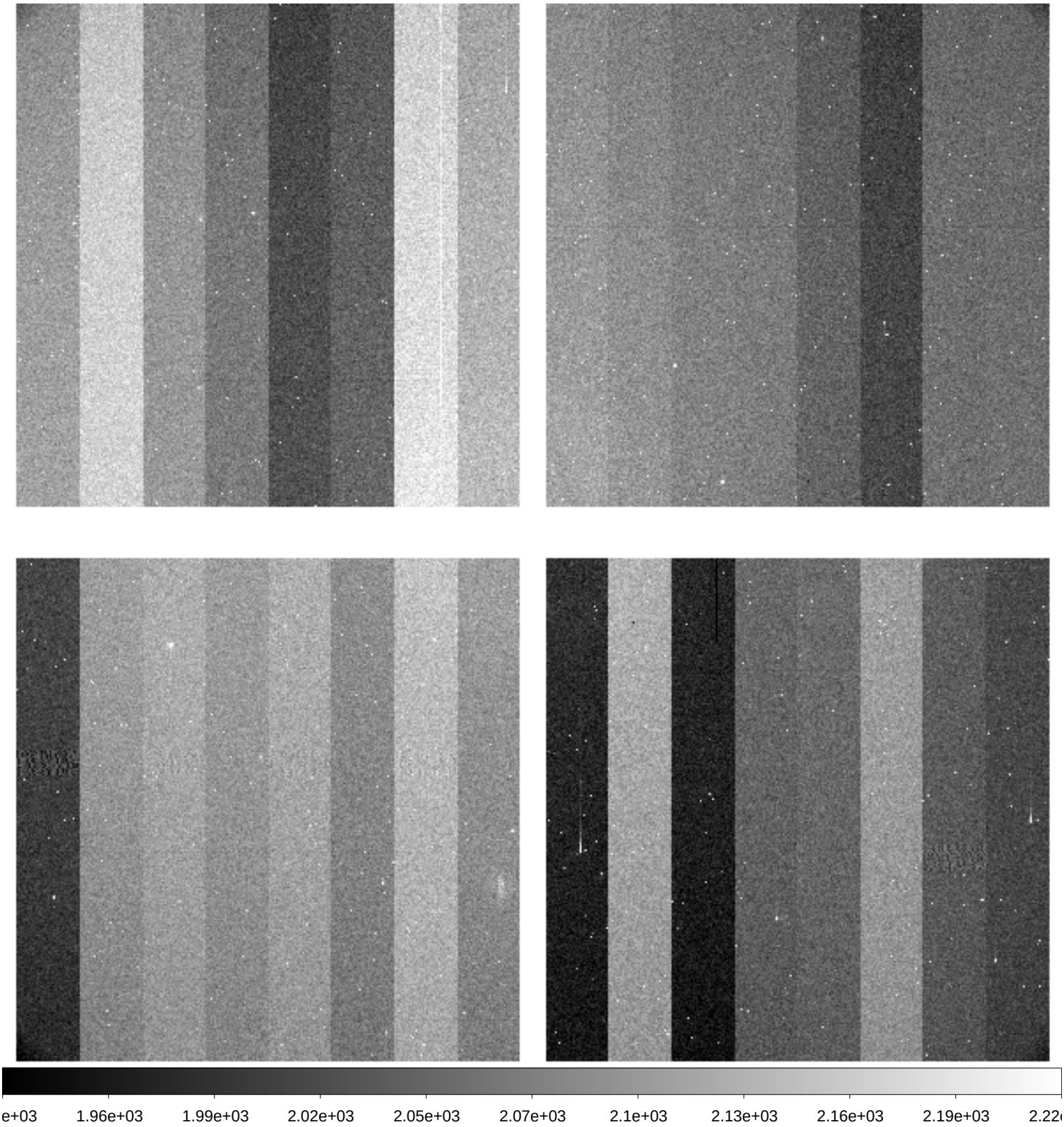

File Name	:	**xkmta.20191102.042592.fits** # 107 / 148 #
Project ID	:	NEO
Image Type	:	OBJECT
Object Name	:	**A02352-TO**
RA	:	03:08:57.010
DEC	:	+11:25:29.00
Exposure Time	:	140
Airmass	:	1.37
Sidereal Time	:	02:45:45
Filter ID	:	R
Observation Date	:	2019-11-02T14:03:37
CCD Temperature	:	-273.15

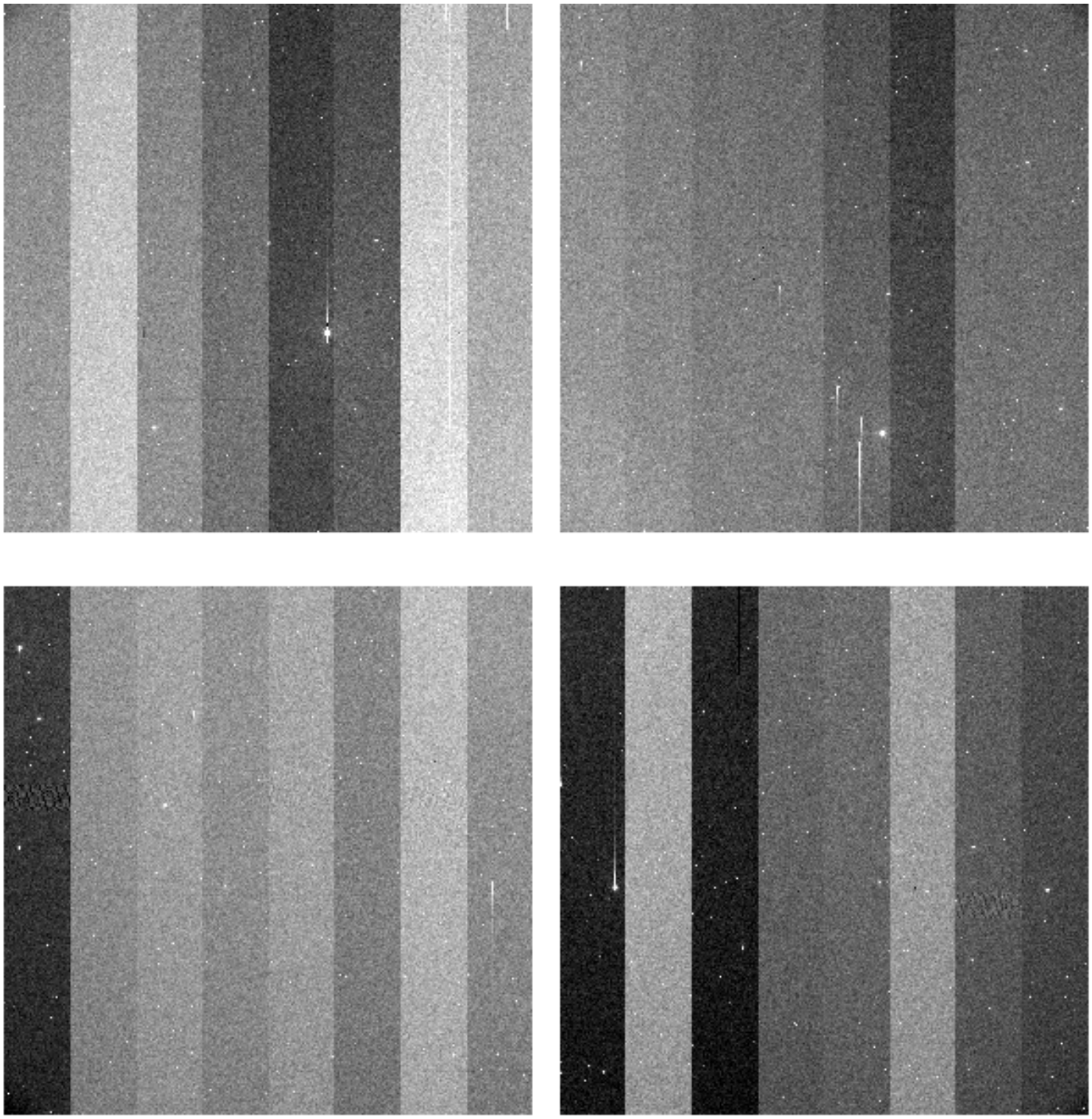

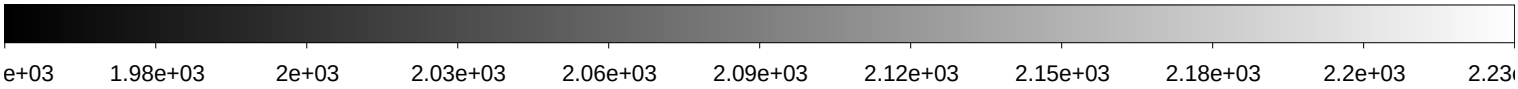

File Name	:	**xkmta.20191102.042593.fits** # 108 / 148 #
Project ID	:	NEO
Image Type	:	OBJECT
Object Name	:	**A02353-TO**
RA	:	03:16:47.020
DEC	:	+11:57:19.70
Exposure Time	:	140
Airmass	:	1.38
Sidereal Time	:	02:49:17
Filter ID	:	R
Observation Date	:	2019-11-02T14:06:56
CCD Temperature	:	-273.15

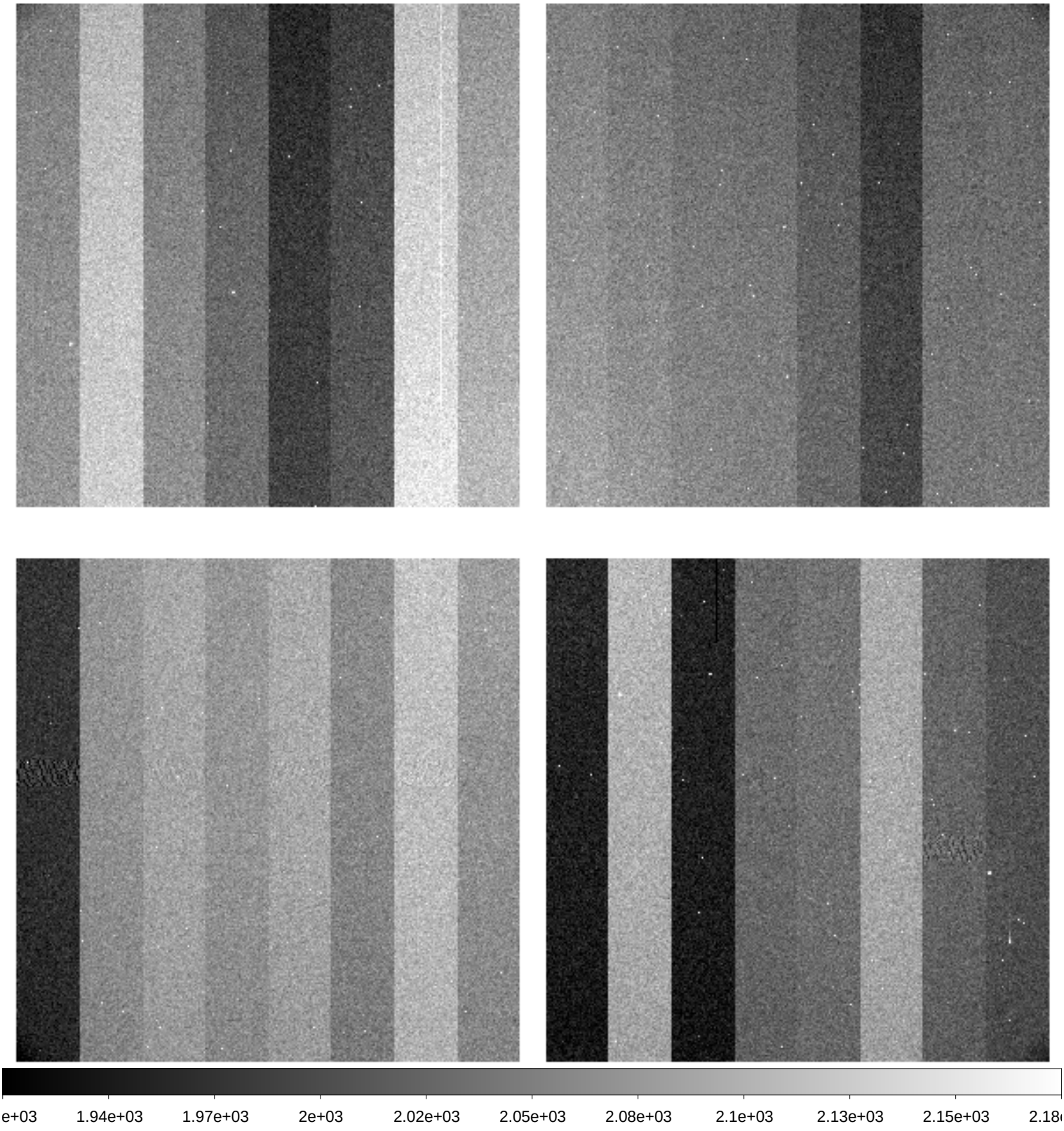

File Name	:	**xkmta.20191102.042594.fits** # 109 / 148 #
Project ID	:	NEO
Image Type	:	OBJECT
Object Name	:	**A02354-TO**
RA	:	03:24:38.990
DEC	:	+12:27:51.00
Exposure Time	:	140
Airmass	:	1.39
Sidereal Time	:	02:55:06
Filter ID	:	R
Observation Date	:	2019-11-02T14:12:43
CCD Temperature	:	-273.15

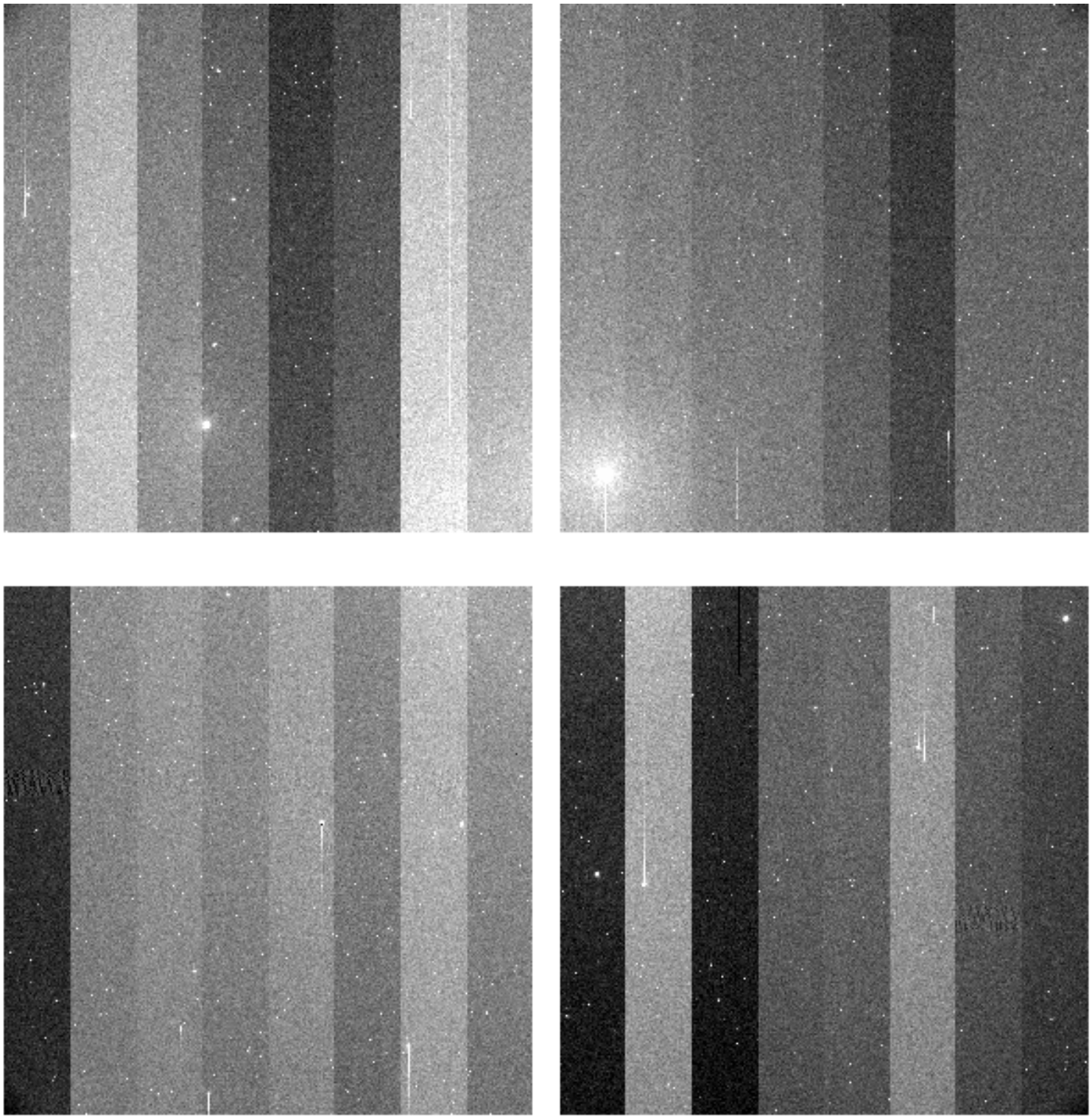

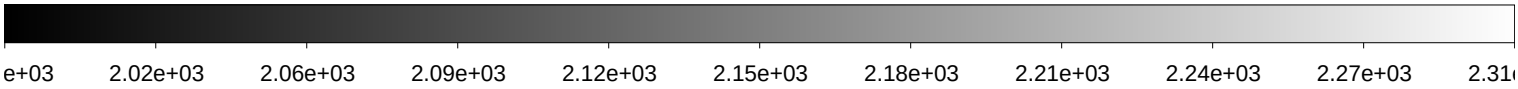

File Name	:	**xkmta.20191102.042595.fits** # 110 / 148 #
Project ID	:	NEO
Image Type	:	OBJECT
Object Name	:	**A02355-TO**
RA	:	03:32:33.990
DEC	:	+12:57:07.80
Exposure Time	:	140
Airmass	:	1.41
Sidereal Time	:	02:58:29
Filter ID	:	R
Observation Date	:	2019-11-02T14:16:07
CCD Temperature	:	-273.15

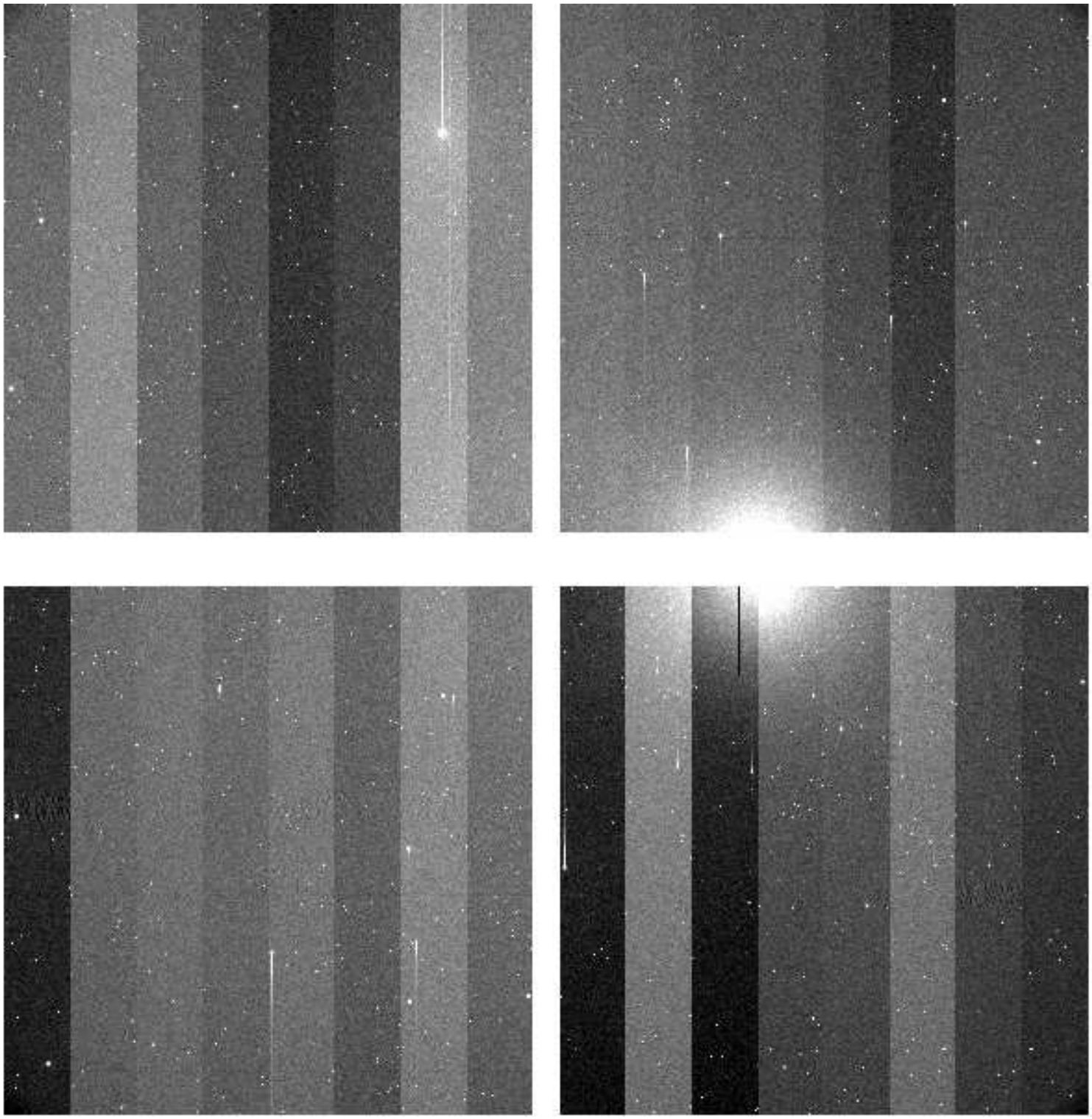

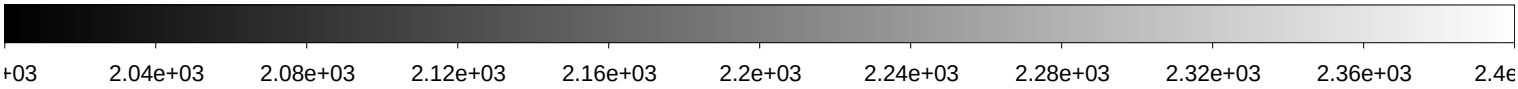

File Name	:	**xkmta.20191102.042596.fits** # 111 / 148 #
Project ID	:	NEO
Image Type	:	OBJECT
Object Name	:	**A02356-TO**
RA	:	03:40:30.010
DEC	:	+13:25:05.70
Exposure Time	:	140
Airmass	:	1.43
Sidereal Time	:	03:01:46
Filter ID	:	R
Observation Date	:	2019-11-02T14:19:23
CCD Temperature	:	-273.15

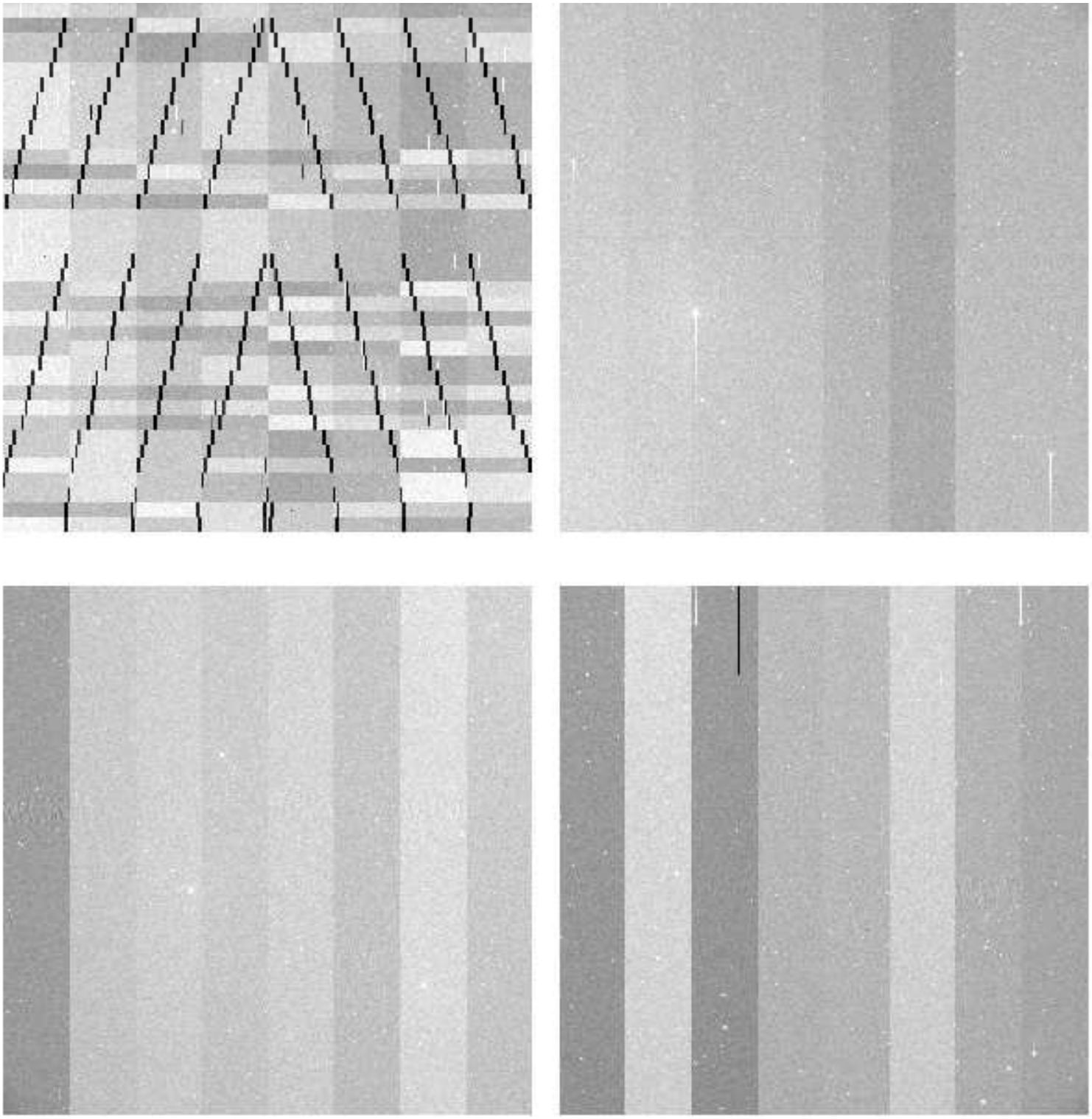

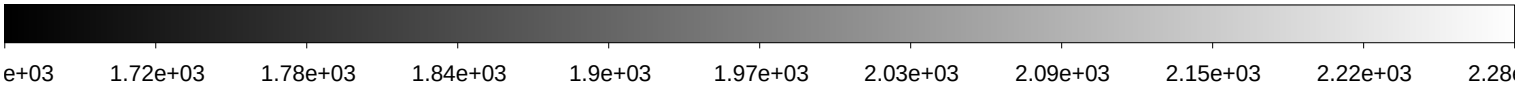

File Name	:	**xkmta.20191102.042597.fits** # 112 / 148 #
Project ID	:	NEO
Image Type	:	OBJECT
Object Name	:	**A02357-TO**
RA	:	03:26:42.000
DEC	:	+10:31:39.80
Exposure Time	:	140
Airmass	:	1.35
Sidereal Time	:	03:05:04
Filter ID	:	R
Observation Date	:	2019-11-02T14:22:41
CCD Temperature	:	-273.15

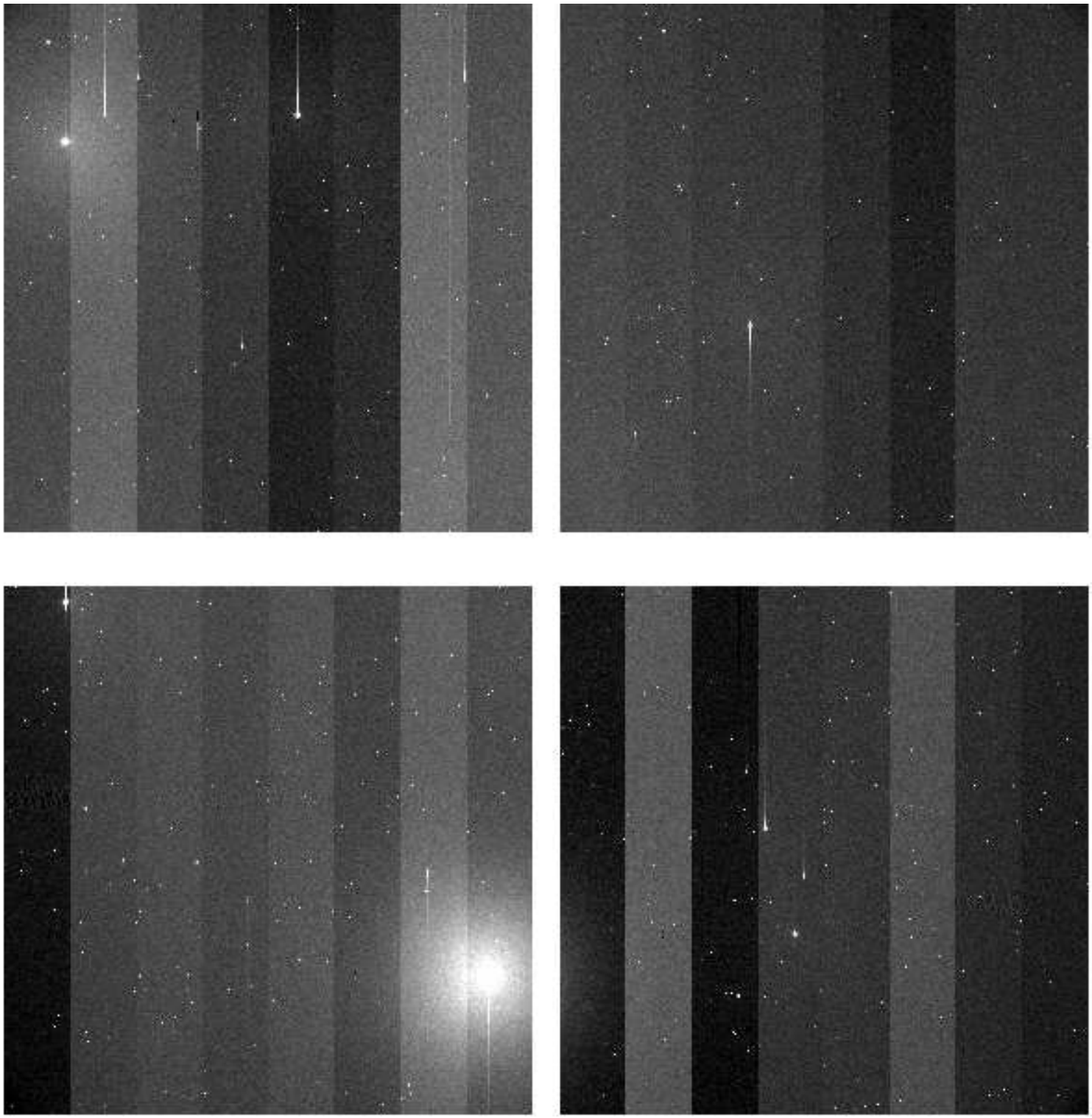

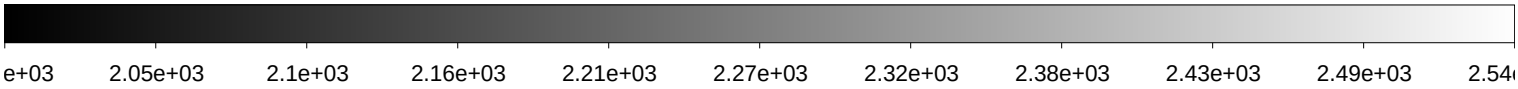

File Name	:	**xkmta.20191102.042598.fits** # 113 / 148 #
Project ID	:	NEO
Image Type	:	OBJECT
Object Name	:	**A02358-TO**
RA	:	03:34:31.020
DEC	:	+11:00:36.90
Exposure Time	:	140
Airmass	:	1.36
Sidereal Time	:	03:08:22
Filter ID	:	R
Observation Date	:	2019-11-02T14:26:11
CCD Temperature	:	-273.15

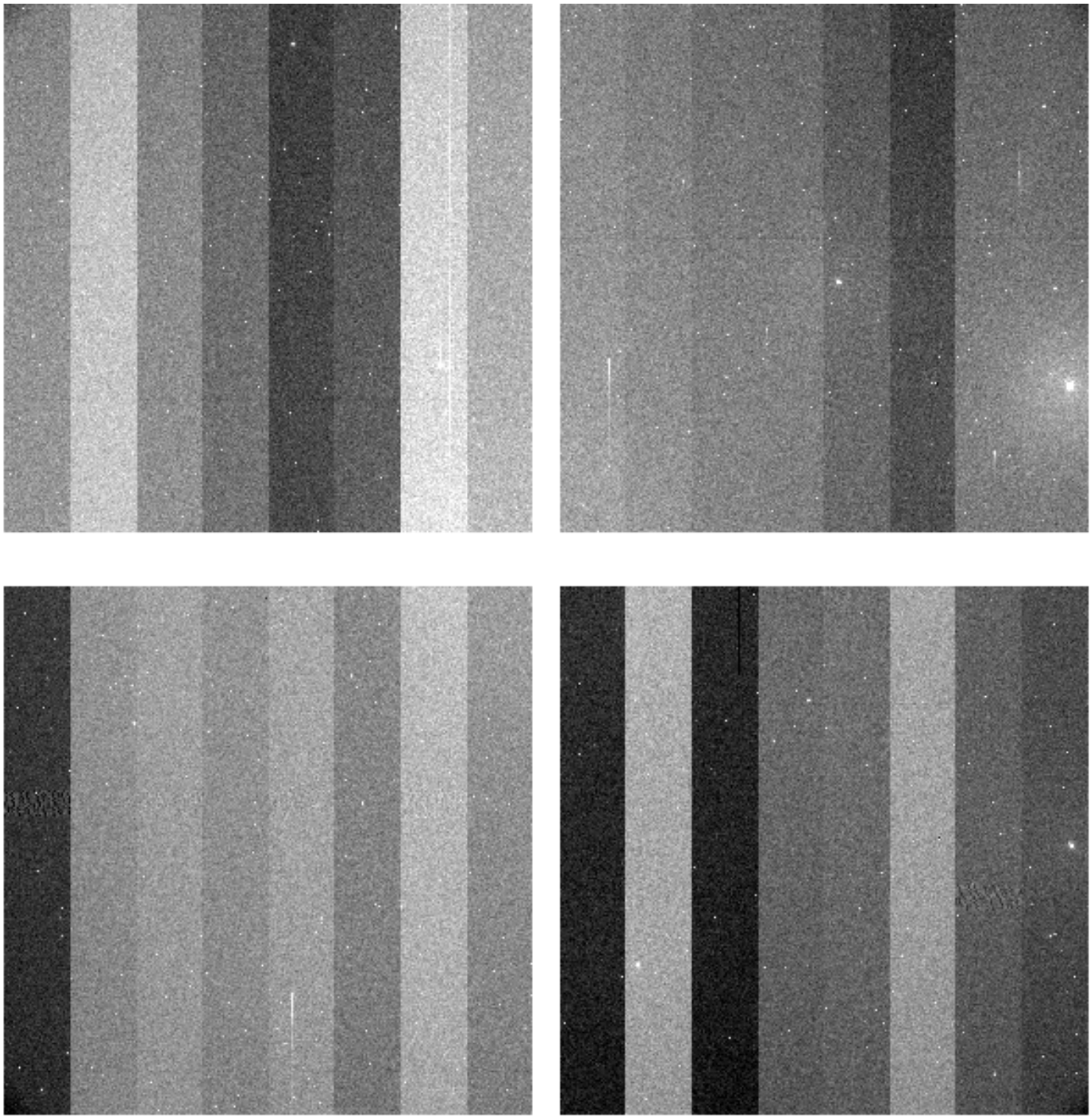

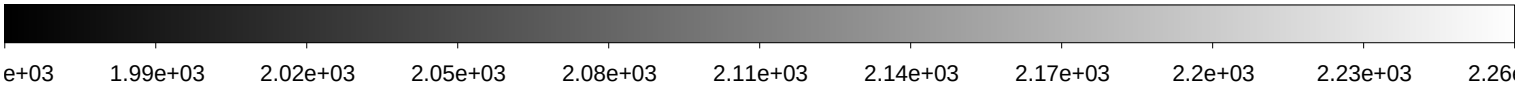

File Name	:	**xkmta.20191102.042599.fits** # 114 / 148 #
Project ID	:	NEO
Image Type	:	OBJECT
Object Name	:	**A02359-TO**
RA	:	03:42:22.010
DEC	:	+11:28:16.60
Exposure Time	:	140
Airmass	:	1.37
Sidereal Time	:	03:11:52
Filter ID	:	R
Observation Date	:	2019-11-02T14:29:28
CCD Temperature	:	-273.15

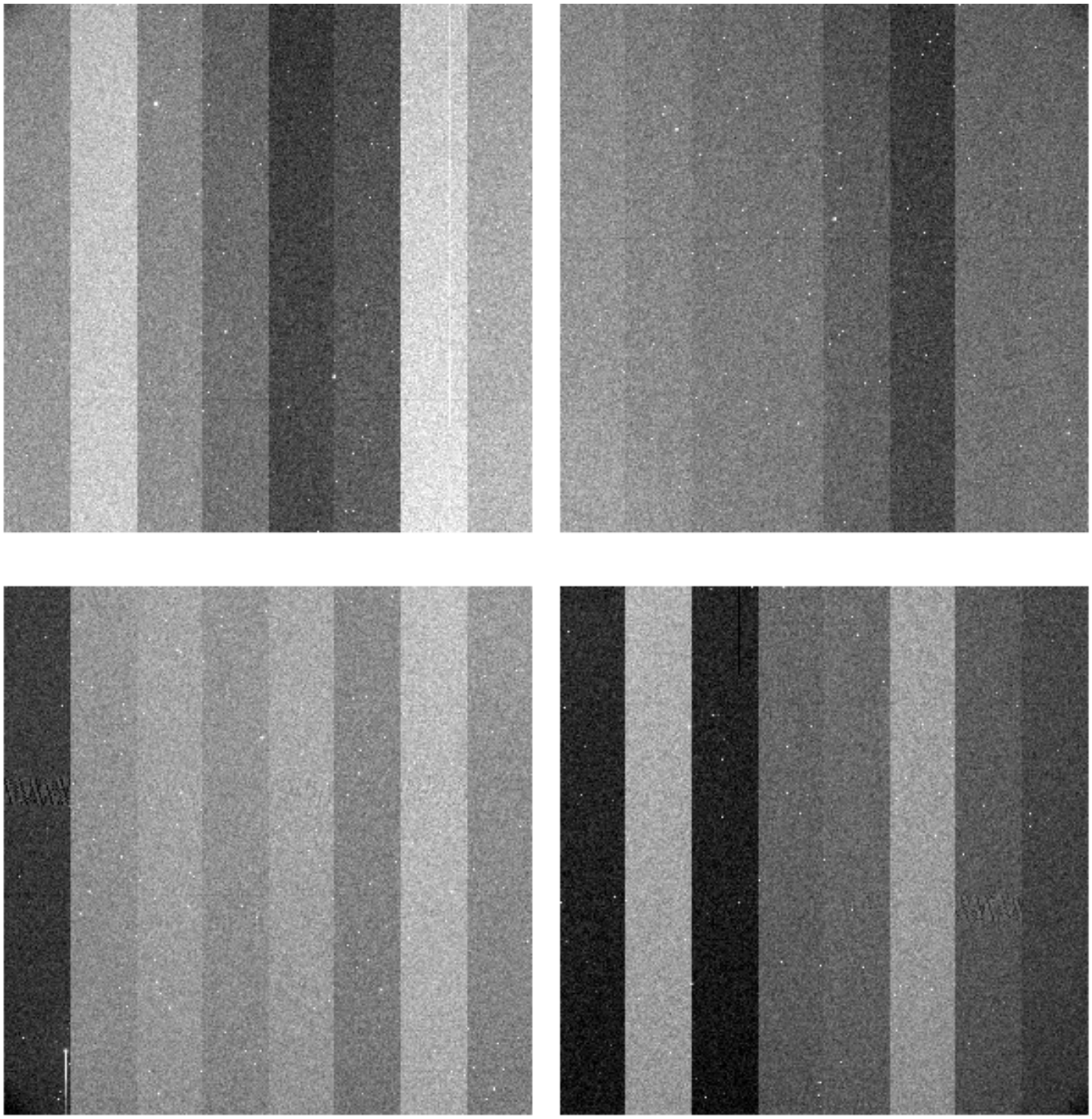

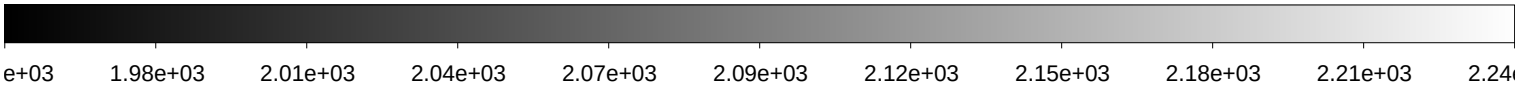

File Name	:	**xkmta.20191102.042600.fits** # 115 / 148 #
Project ID	:	NEO
Image Type	:	OBJECT
Object Name	:	**A02351-TO**
RA	:	03:30:35.990
DEC	:	+14:53:35.90
Exposure Time	:	140
Airmass	:	1.44
Sidereal Time	:	03:15:10
Filter ID	:	R
Observation Date	:	2019-11-02T14:32:58
CCD Temperature	:	-273.15

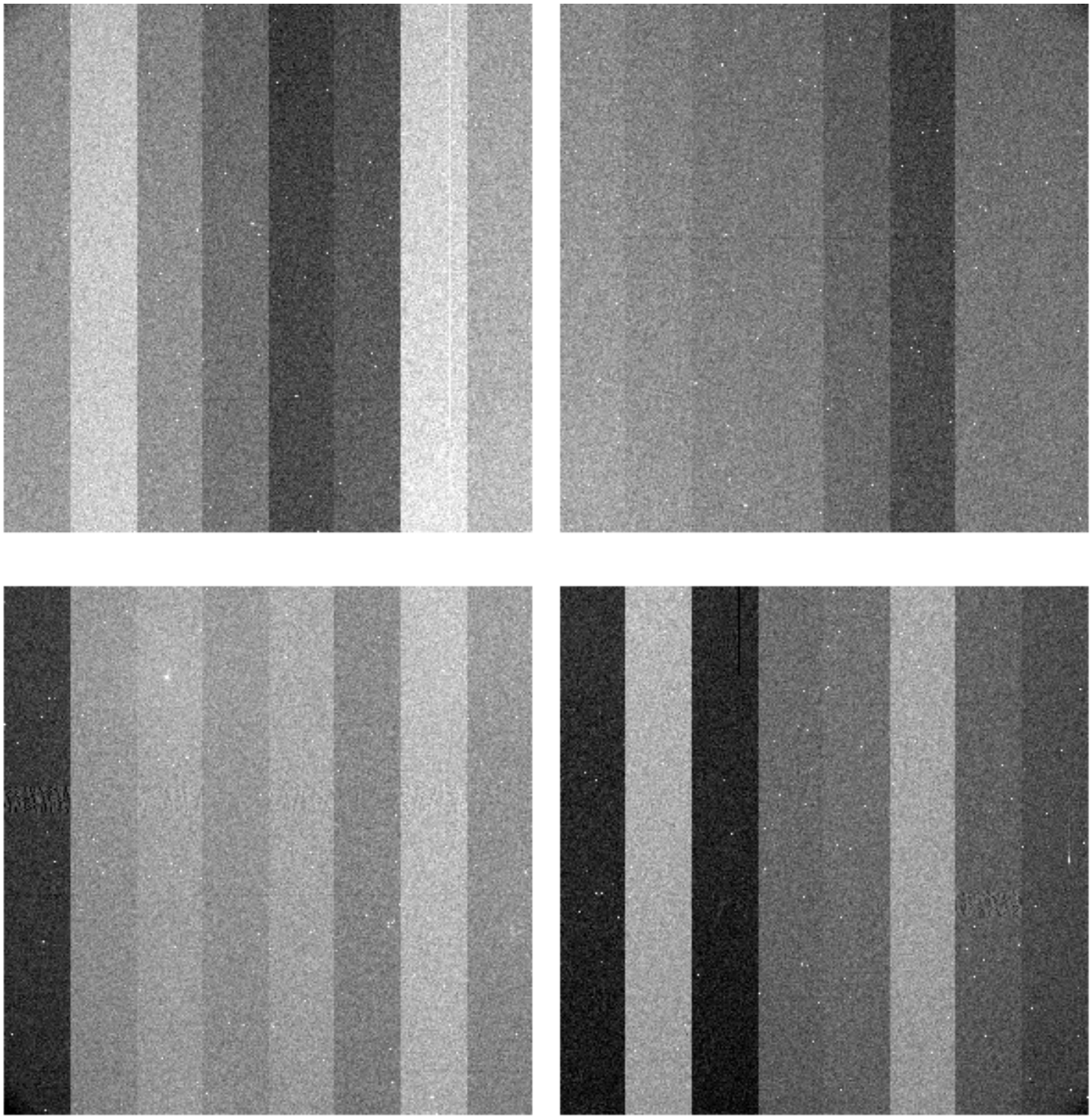

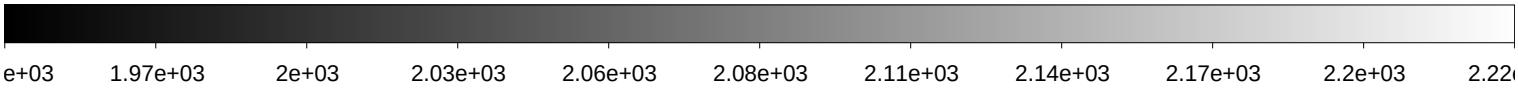

File Name	:	**xkmta.20191102.042601.fits** # 116 / 148 #
Project ID	:	NEO
Image Type	:	OBJECT
Object Name	:	**A02352-TO**
RA	:	03:08:57.000
DEC	:	+11:25:29.00
Exposure Time	:	140
Airmass	:	1.36
Sidereal Time	:	03:18:40
Filter ID	:	R
Observation Date	:	2019-11-02T14:36:27
CCD Temperature	:	-273.15

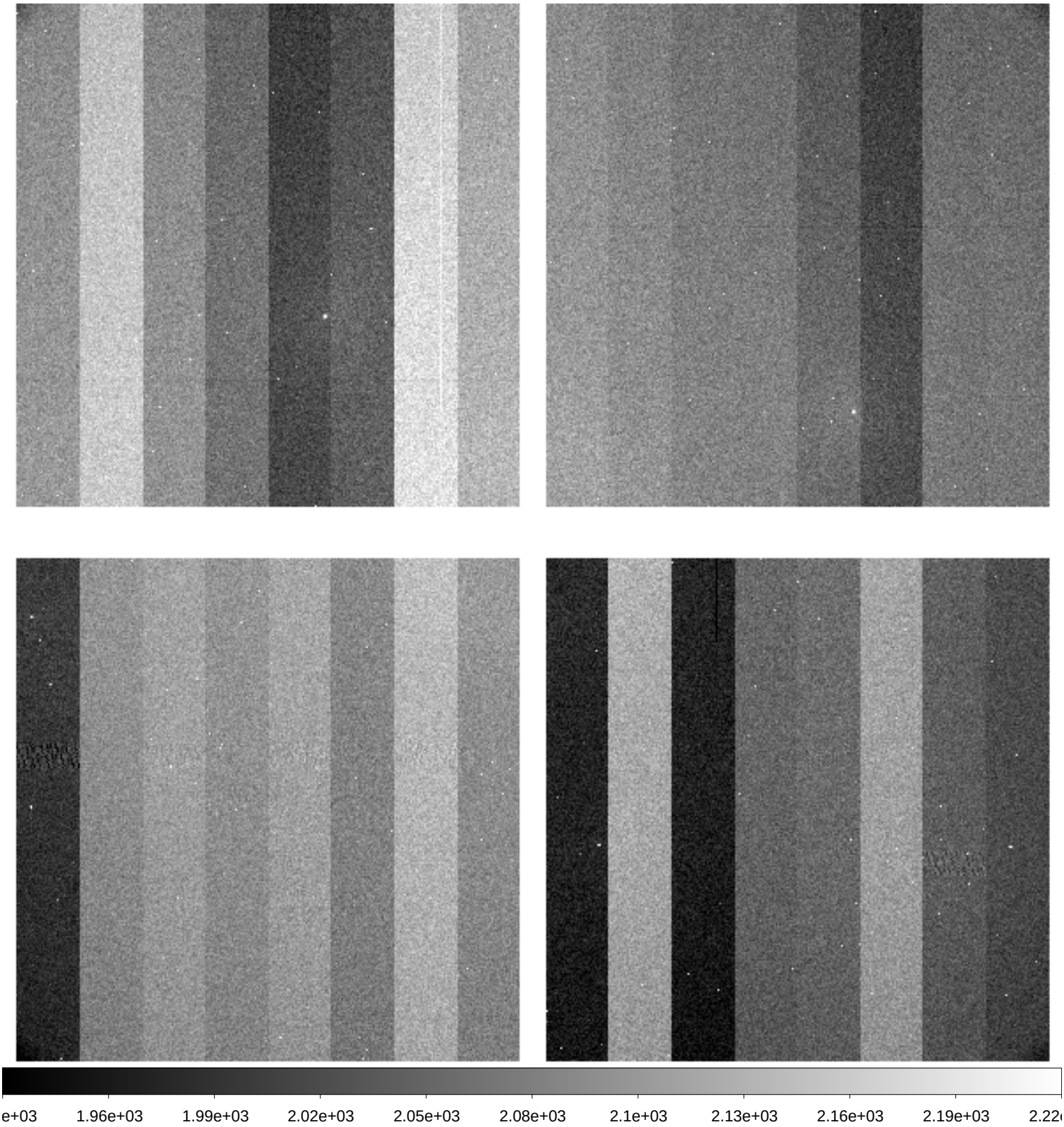

File Name	:	**xkmta.20191102.042602.fits** # 117 / 148 #
Project ID	:	NEO
Image Type	:	OBJECT
Object Name	:	**A02353-TO**
RA	:	03:16:47.000
DEC	:	+11:57:17.60
Exposure Time	:	140
Airmass	:	1.37
Sidereal Time	:	03:22:11
Filter ID	:	R
Observation Date	:	2019-11-02T14:39:57
CCD Temperature	:	-273.15

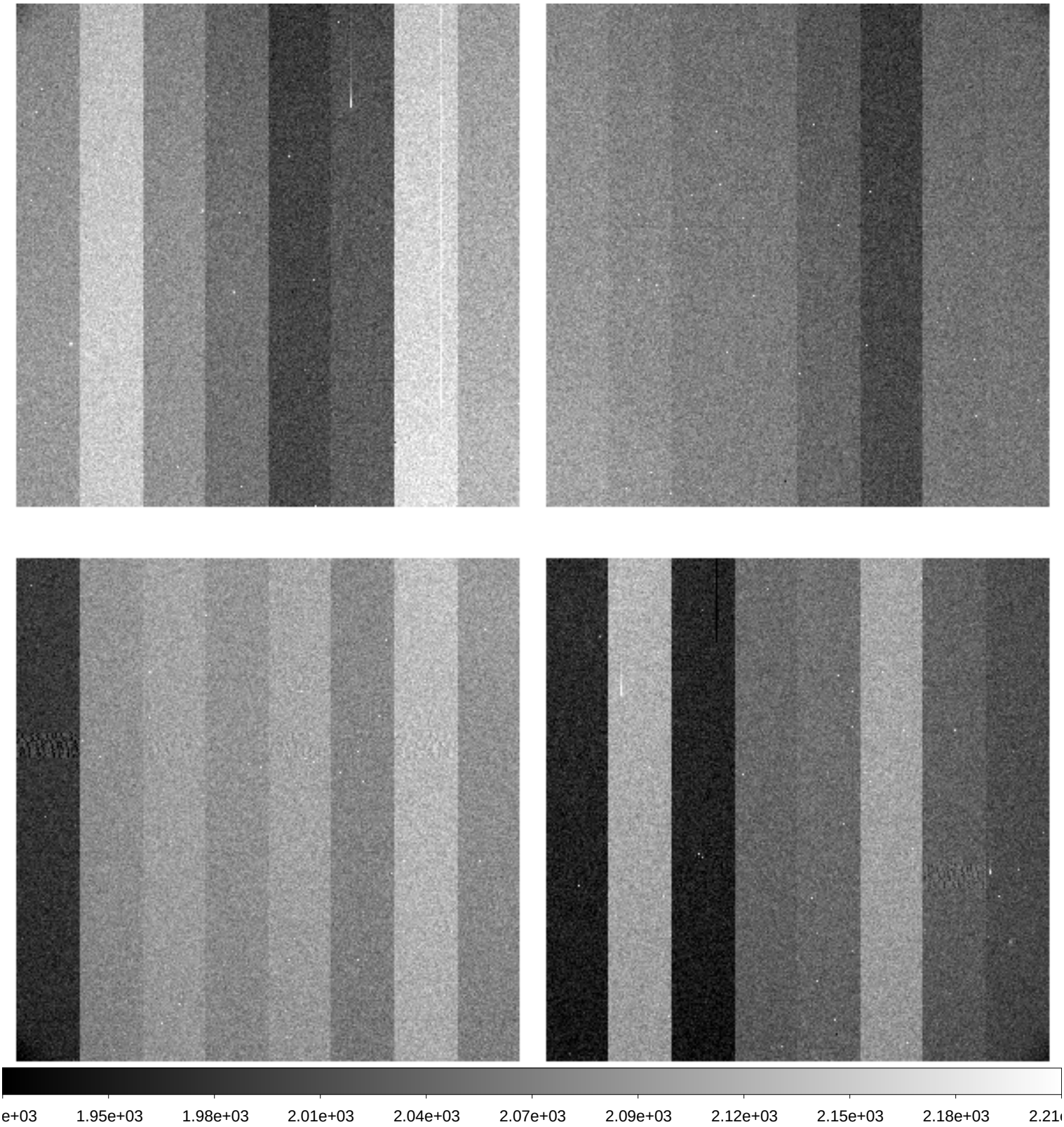

File Name	:	**xkmta.20191102.042603.fits** # 118 / 148 #
Project ID	:	NEO
Image Type	:	OBJECT
Object Name	:	**A02354-TO**
RA	:	03:24:39.030
DEC	:	+12:27:50.60
Exposure Time	:	140
Airmass	:	1.38
Sidereal Time	:	03:25:46
Filter ID	:	R
Observation Date	:	2019-11-02T14:43:31
CCD Temperature	:	-273.15

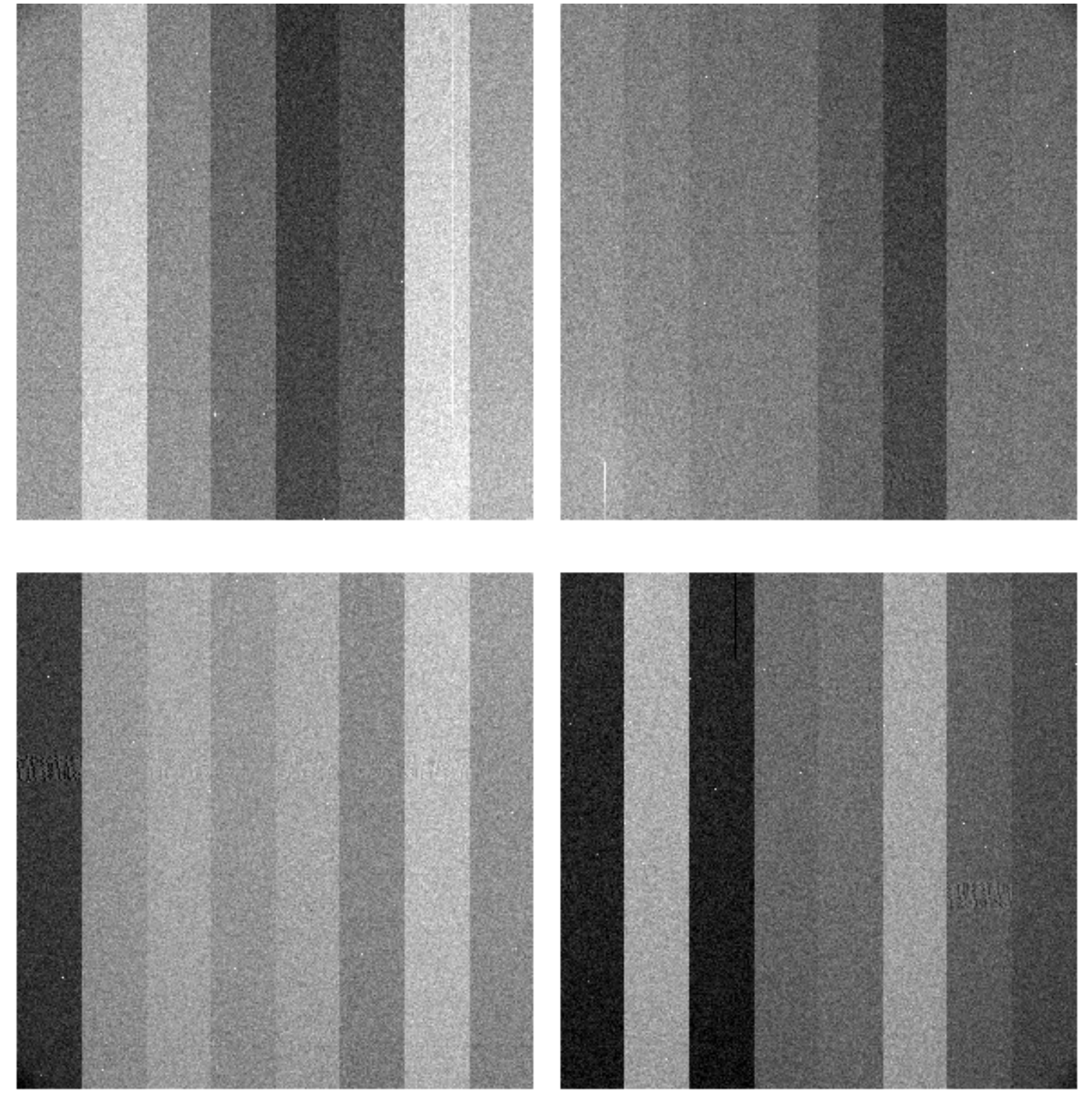

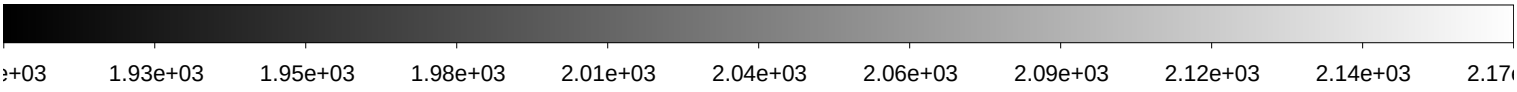

File Name	:	**xkmta.20191102.042604.fits** # 119 / 148 #
Project ID	:	NEO
Image Type	:	OBJECT
Object Name	:	**A02355-TO**
RA	:	03:32:34.000
DEC	:	+12:57:07.80
Exposure Time	:	140
Airmass	:	1.39
Sidereal Time	:	03:29:18
Filter ID	:	R
Observation Date	:	2019-11-02T14:46:50
CCD Temperature	:	-273.15

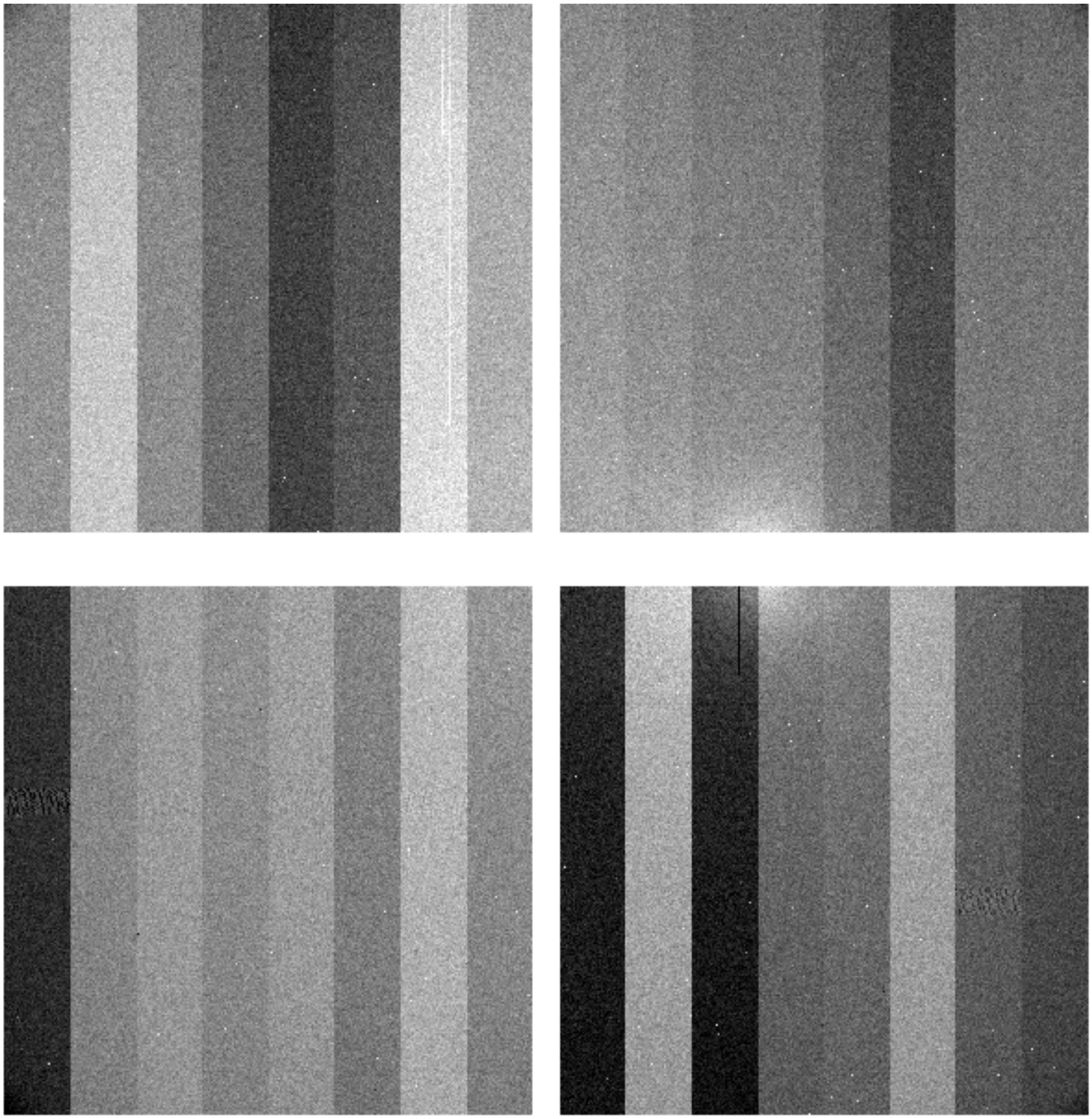

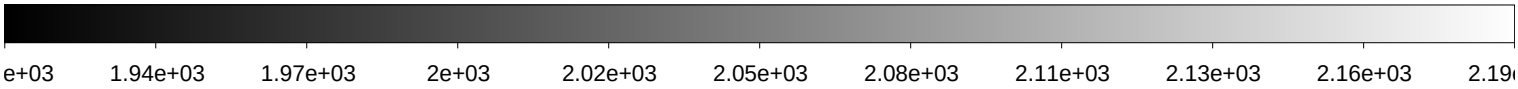

File Name	:	**xkmta.20191102.042605.fits** # 120 / 148 #
Project ID	:	NEO
Image Type	:	OBJECT
Object Name	:	**A02356-TO**
RA	:	03:40:30.010
DEC	:	+13:25:05.90
Exposure Time	:	140
Airmass	:	1.40
Sidereal Time	:	03:35:12
Filter ID	:	R
Observation Date	:	2019-11-02T14:52:43
CCD Temperature	:	-273.15

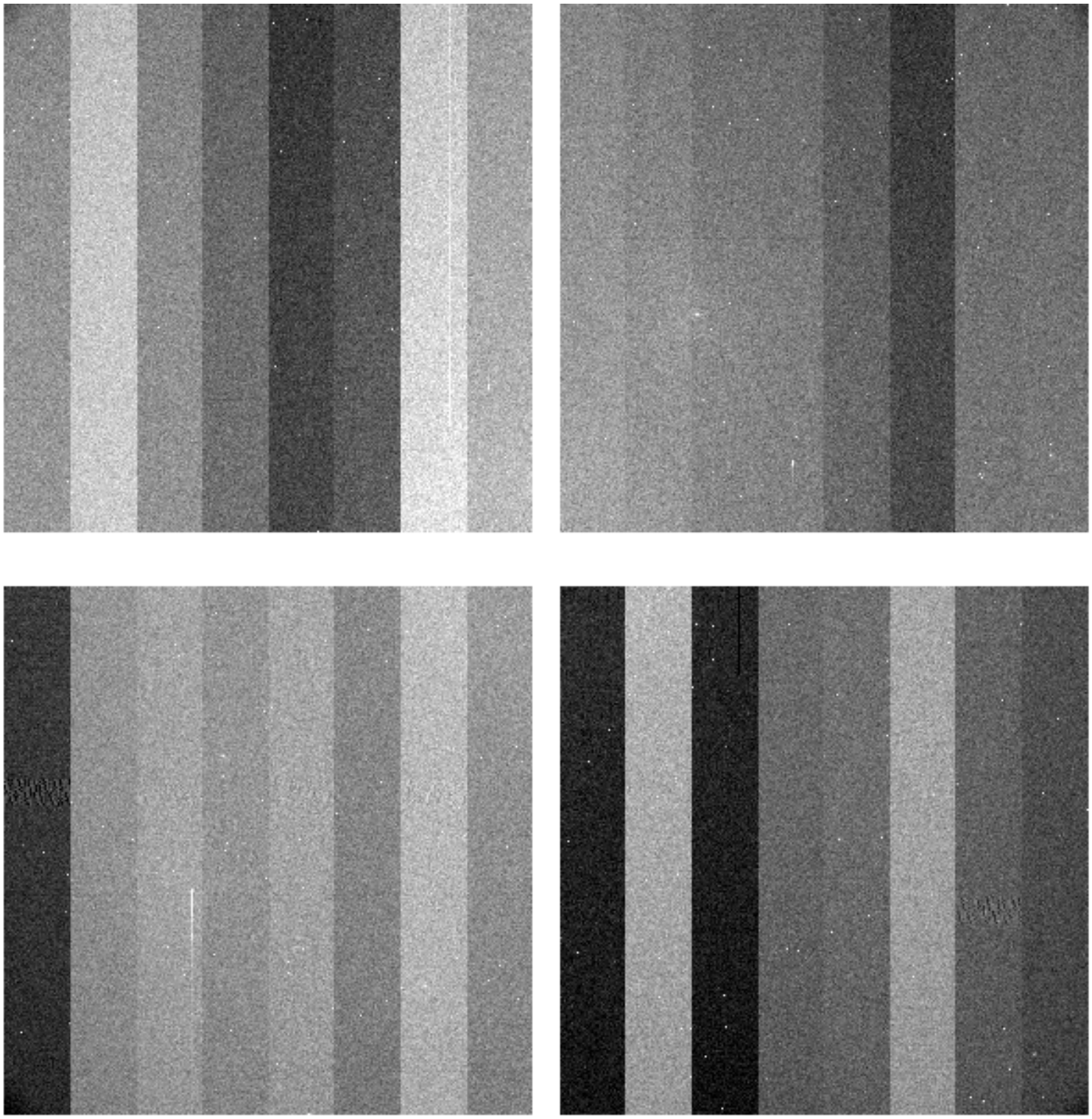

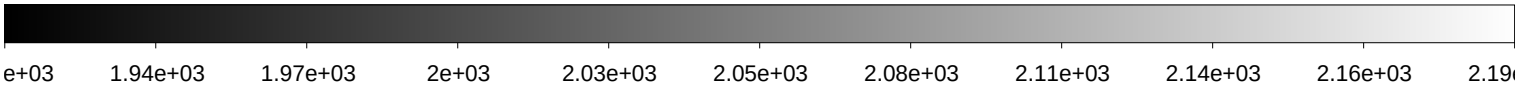

File Name	:	**xkmta.20191102.042606.fits** # 121 / 148 #
Project ID	:	NEO
Image Type	:	OBJECT
Object Name	:	**A02357-TO**
RA	:	03:26:42.000
DEC	:	+10:31:39.00
Exposure Time	:	140
Airmass	:	1.34
Sidereal Time	:	03:38:28
Filter ID	:	R
Observation Date	:	2019-11-02T14:55:59
CCD Temperature	:	-273.15

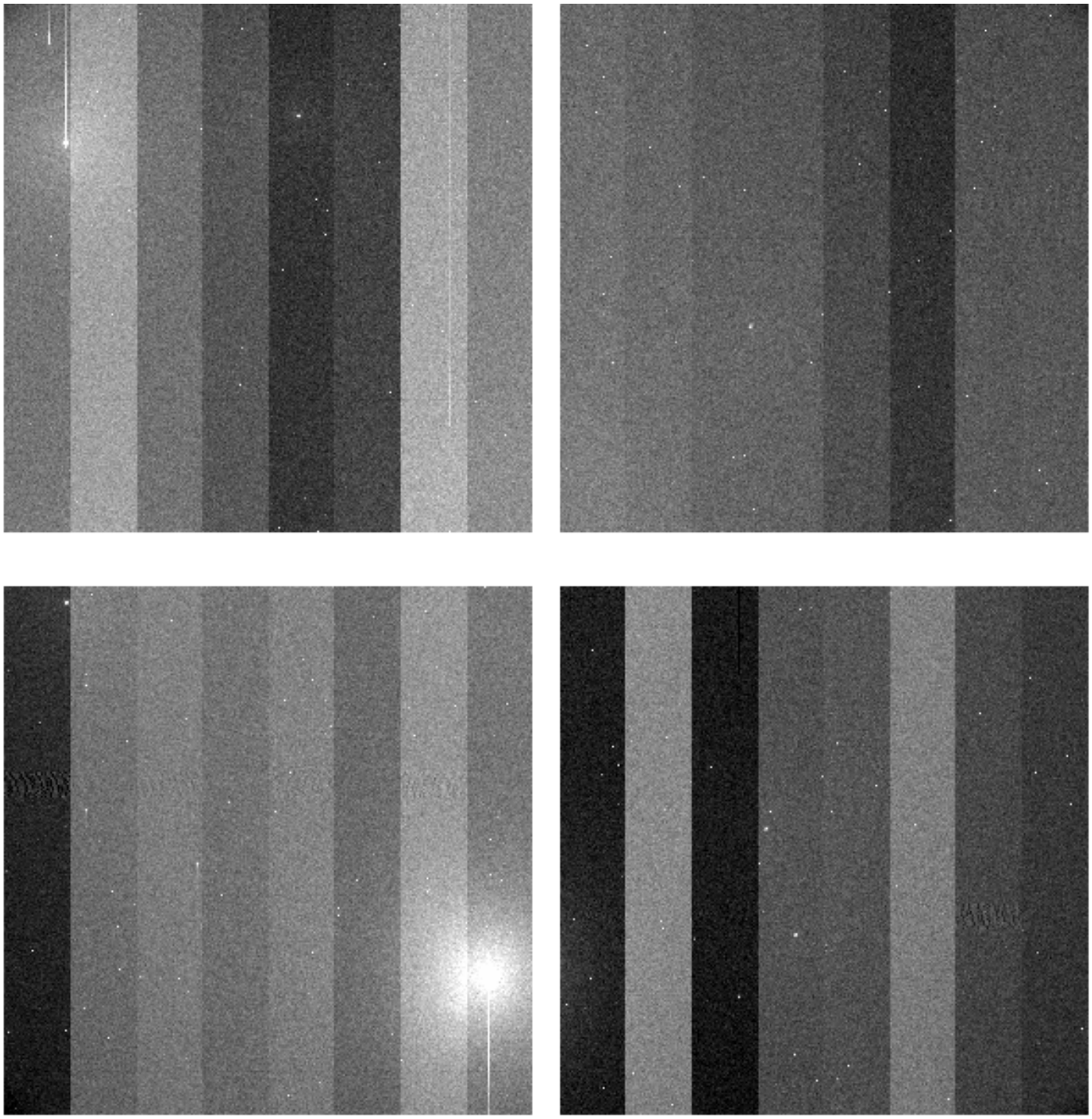

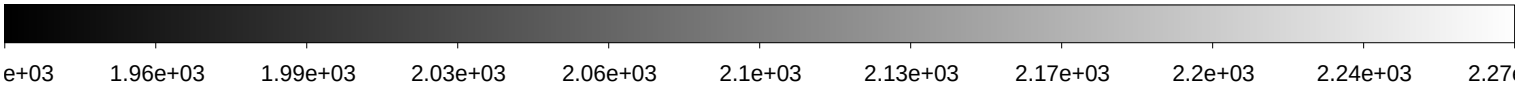

File Name	:	**xkmta.20191102.042607.fits** # 122 / 148 #
Project ID	:	NEO
Image Type	:	OBJECT
Object Name	:	**A02358-TO**
RA	:	03:34:31.000
DEC	:	+11:00:36.90
Exposure Time	:	140
Airmass	:	1.35
Sidereal Time	:	03:41:46
Filter ID	:	R
Observation Date	:	2019-11-02T14:59:30
CCD Temperature	:	-273.15

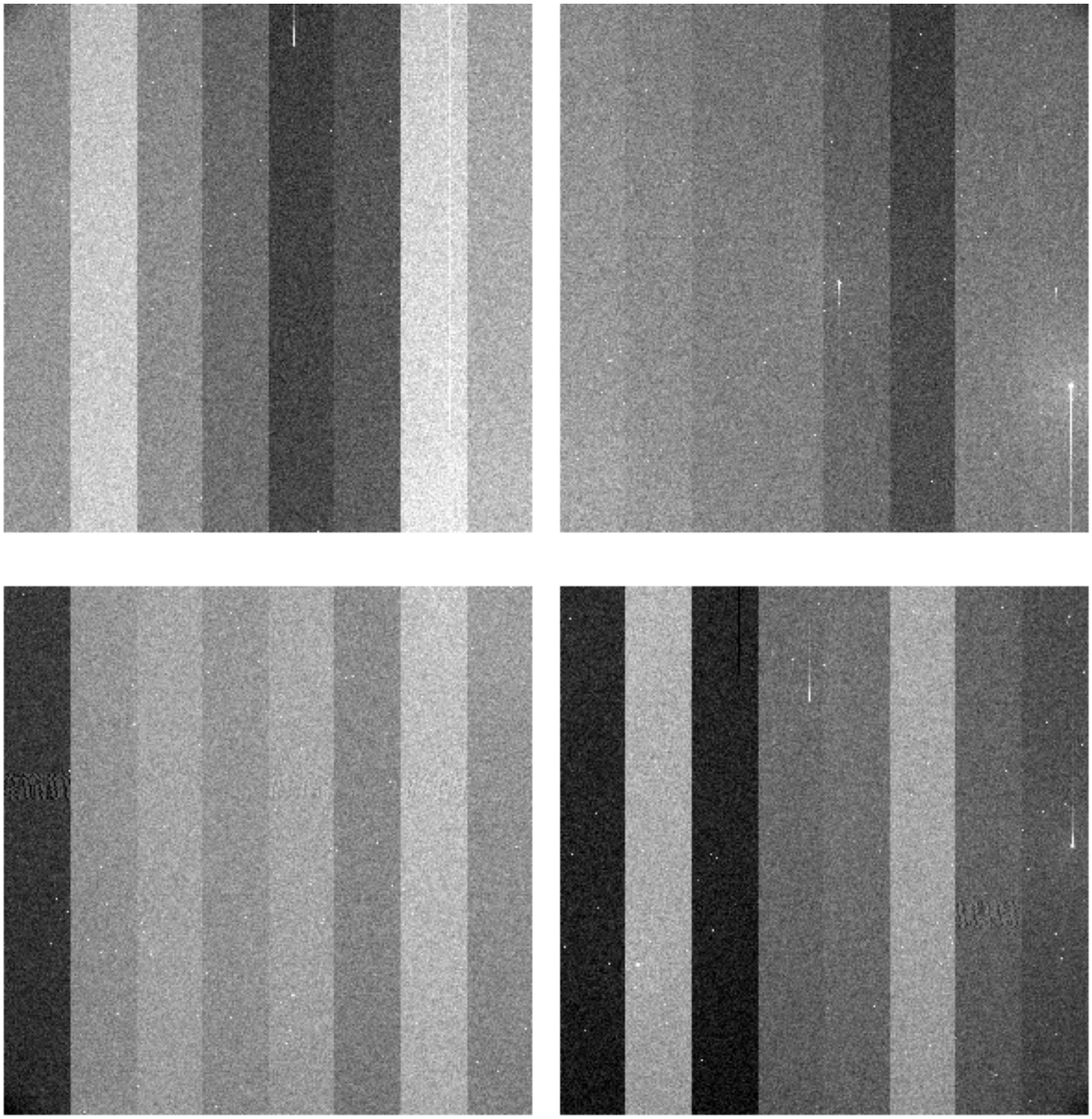

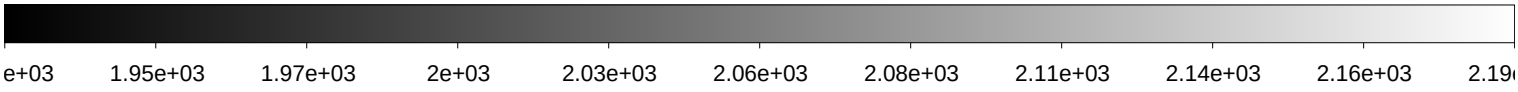

File Name	:	**xkmta.20191102.042608.fits** # 123 / 148 #
Project ID	:	NEO
Image Type	:	OBJECT
Object Name	:	**A02359-TO**
RA	:	03:42:22.010
DEC	:	+11:28:15.90
Exposure Time	:	140
Airmass	:	1.36
Sidereal Time	:	03:45:16
Filter ID	:	R
Observation Date	:	2019-11-02T15:02:59
CCD Temperature	:	-273.15

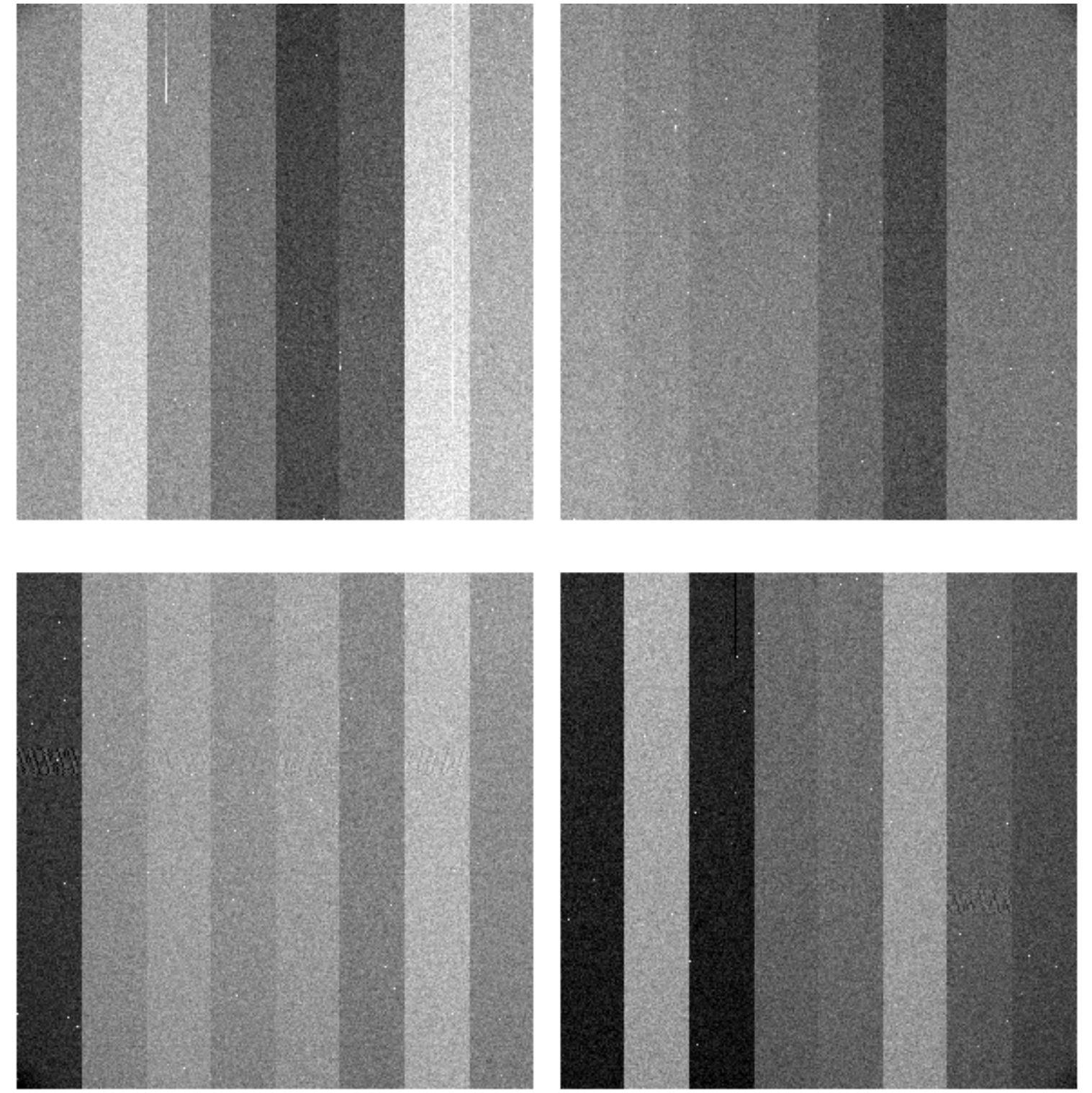

File Name	:	**xkmta.20191102.042609.fits** # 124 / 148 #
Project ID	:	NEO
Image Type	:	OBJECT
Object Name	:	**A02351-TO**
RA	:	03:30:35.010
DEC	:	+14:53:36.10
Exposure Time	:	140
Airmass	:	1.44
Sidereal Time	:	03:48:48
Filter ID	:	R
Observation Date	:	2019-11-02T15:06:30
CCD Temperature	:	-273.15

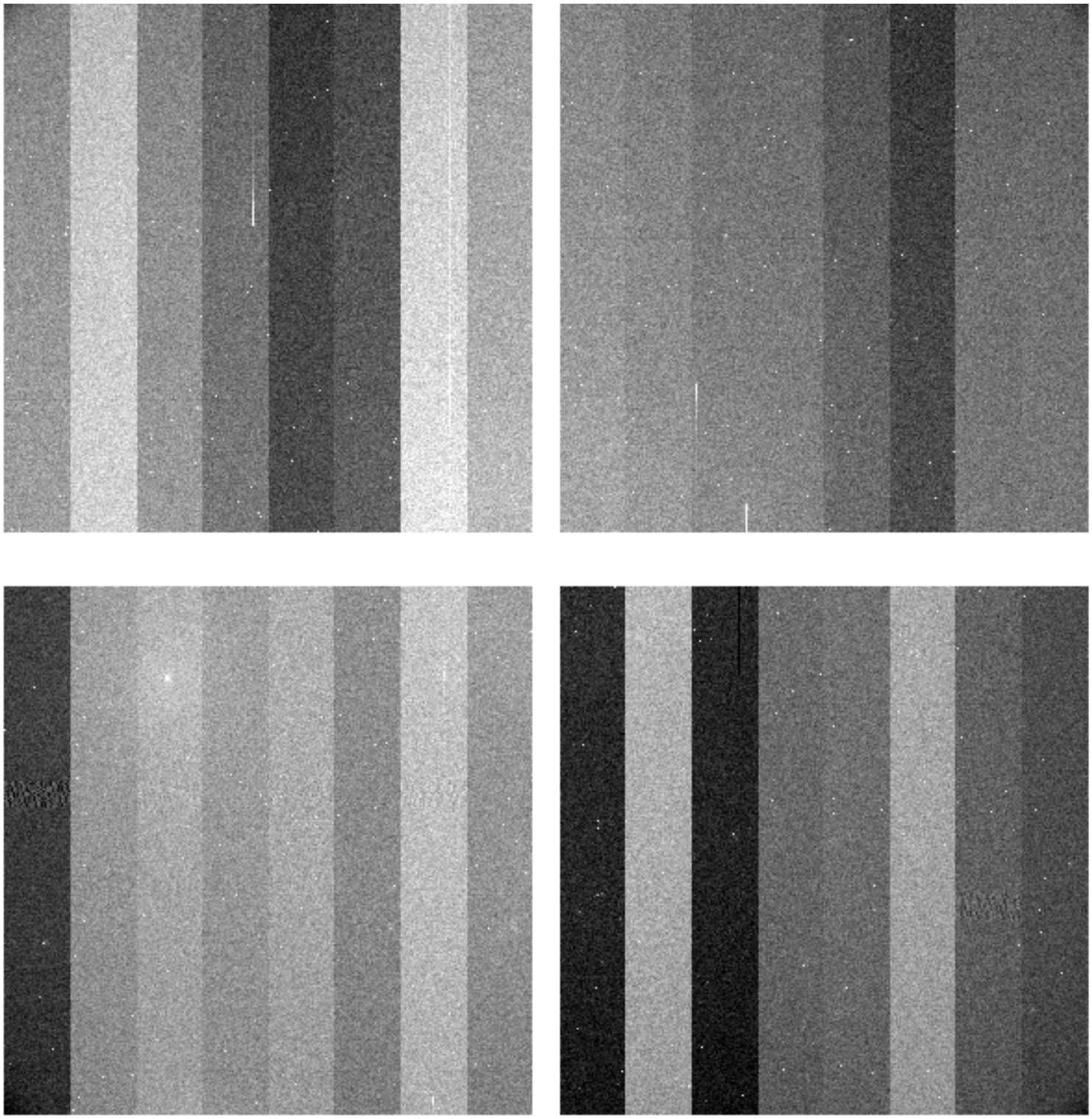

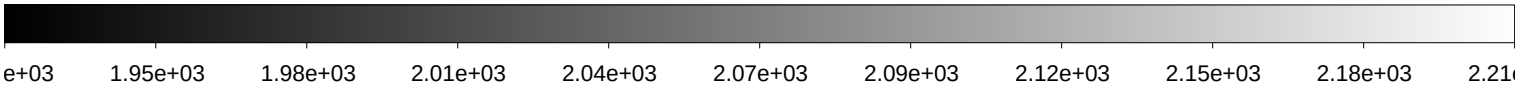

File Name	:	**xkmta.20191102.042610.fits** # 125 / 148 #
Project ID	:	NEO
Image Type	:	OBJECT
Object Name	:	**A02352-TO**
RA	:	03:08:57.010
DEC	:	+11:25:29.40
Exposure Time	:	140
Airmass	:	1.39
Sidereal Time	:	03:55:25
Filter ID	:	R
Observation Date	:	2019-11-02T15:12:54
CCD Temperature	:	-273.15

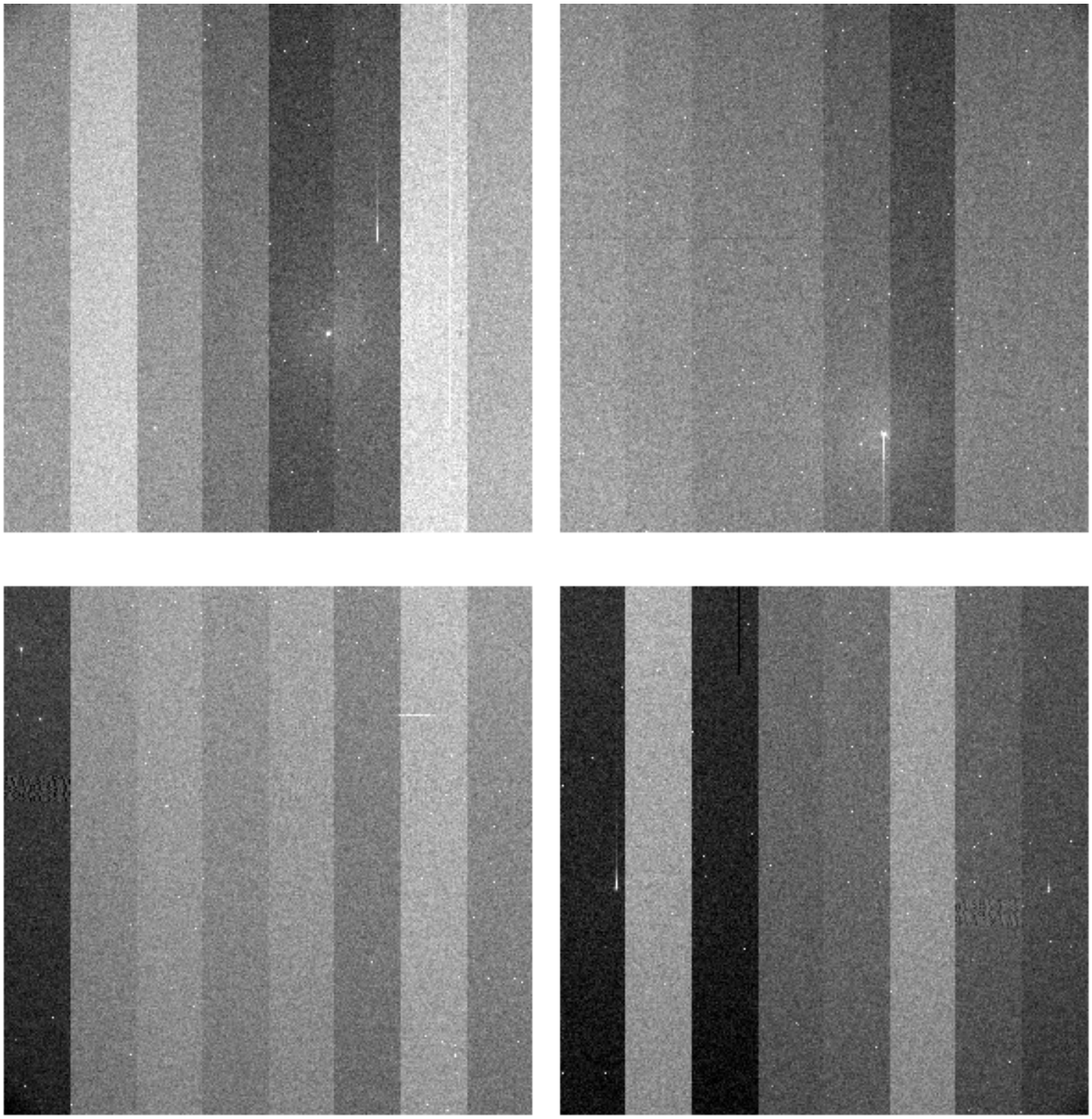

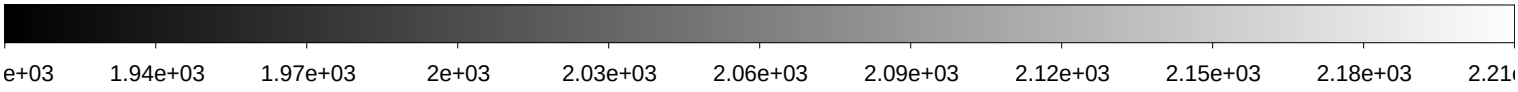

File Name	:	**xkmta.20191102.042611.fits** # 126 / 148 #
Project ID	:	NEO
Image Type	:	OBJECT
Object Name	:	**A02353-TO**
RA	:	03:16:47.010
DEC	:	+11:57:17.10
Exposure Time	:	140
Airmass	:	1.39
Sidereal Time	:	03:58:42
Filter ID	:	R
Observation Date	:	2019-11-02T15:16:10
CCD Temperature	:	-273.15

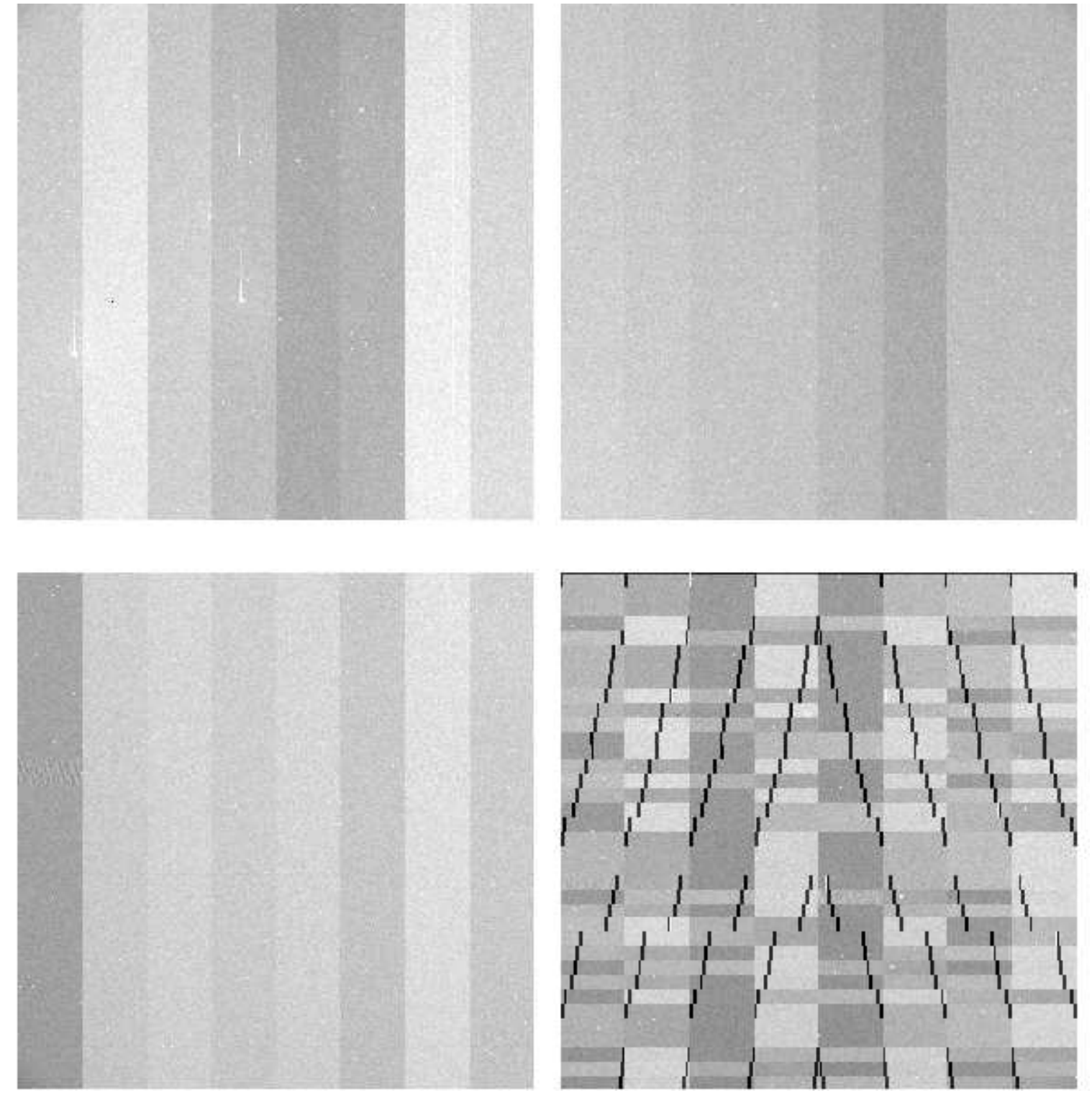

File Name	:	**xkmta.20191102.042612.fits** # 127 / 148 #
Project ID	:	NEO
Image Type	:	OBJECT
Object Name	:	**A02354-TO**
RA	:	03:24:38.990
DEC	:	+12:27:51.00
Exposure Time	:	140
Airmass	:	1.40
Sidereal Time	:	04:01:58
Filter ID	:	R
Observation Date	:	2019-11-02T15:19:26
CCD Temperature	:	-273.15

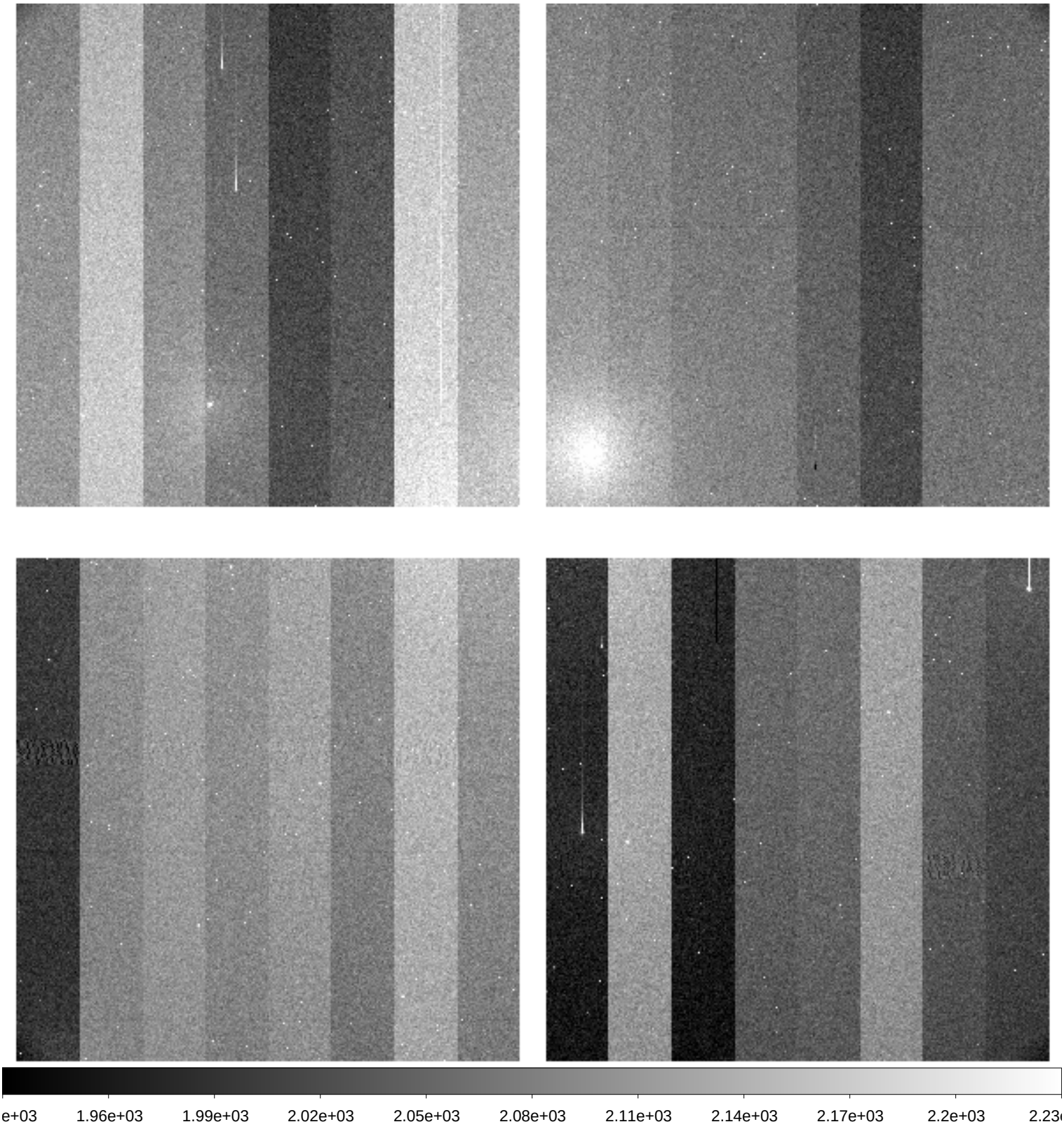

File Name	:	**xkmta.20191102.042613.fits** # 128 / 148 #
Project ID	:	NEO
Image Type	:	OBJECT
Object Name	:	**A02355-TO**
RA	:	03:32:34.020
DEC	:	+12:57:08.00
Exposure Time	:	140
Airmass	:	1.41
Sidereal Time	:	04:05:16
Filter ID	:	R
Observation Date	:	2019-11-02T15:22:56
CCD Temperature	:	-273.15

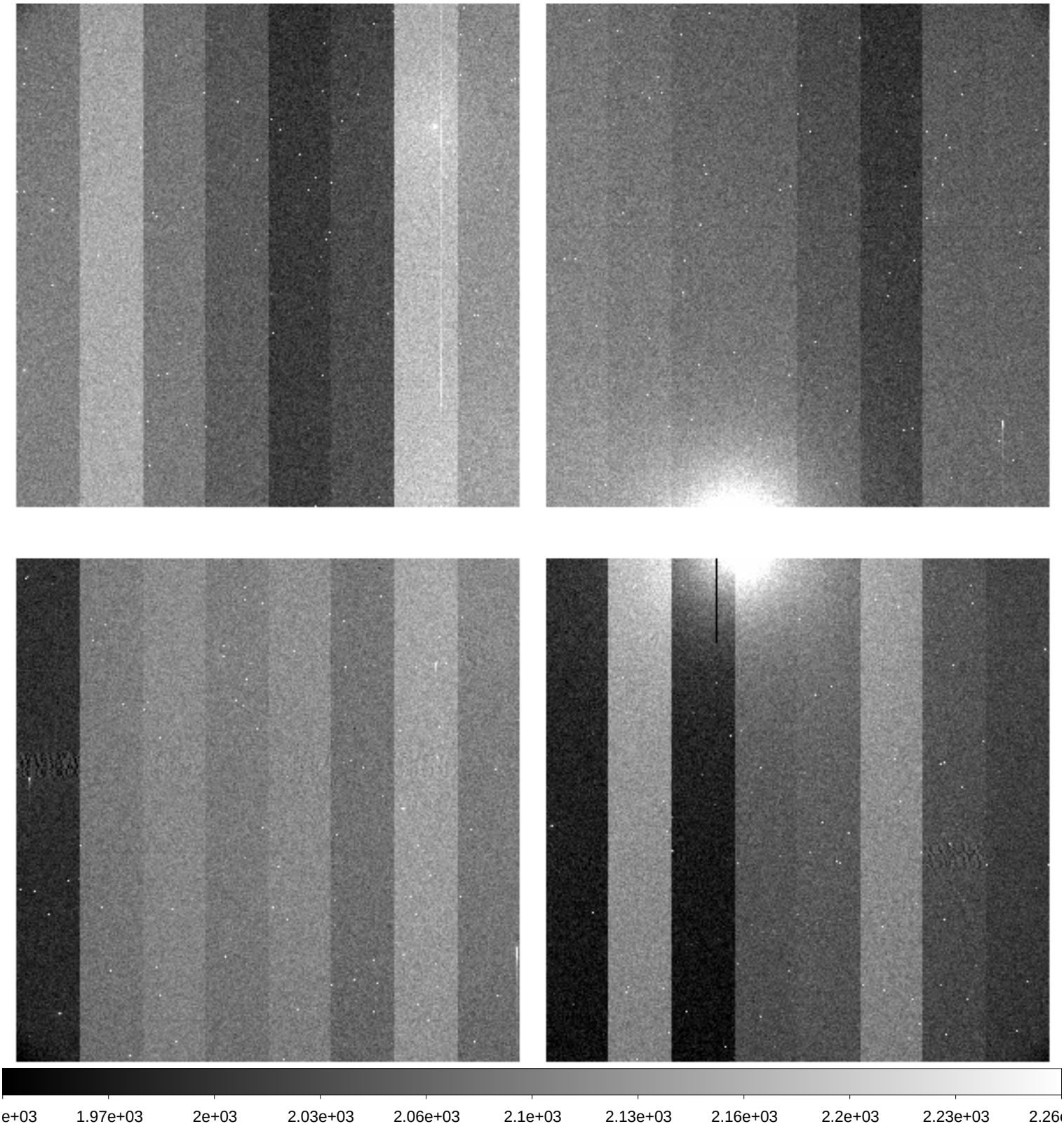

File Name	:	**xkmta.20191102.042614.fits** # 129 / 148 #
Project ID	:	NEO
Image Type	:	OBJECT
Object Name	:	**A02356-TO**
RA	:	03:40:30.030
DEC	:	+13:25:06.40
Exposure Time	:	140
Airmass	:	1.41
Sidereal Time	:	04:08:51
Filter ID	:	R
Observation Date	:	2019-11-02T15:26:17
CCD Temperature	:	-273.15

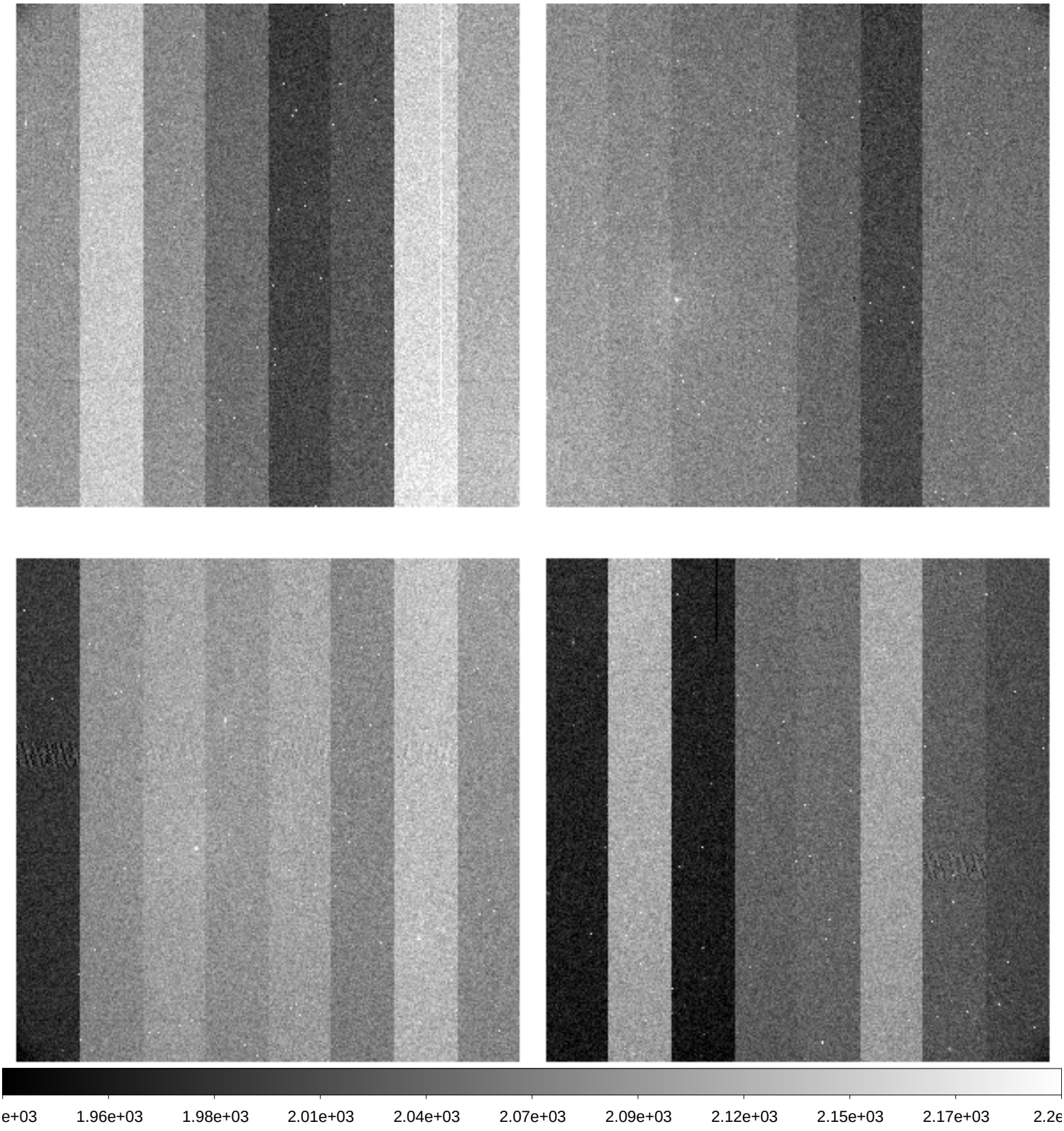

File Name	:	**xkmta.20191102.042615.fits** # 130 / 148 #
Project ID	:	NEO
Image Type	:	OBJECT
Object Name	:	**A02357-TO**
RA	:	03:26:42.000
DEC	:	+10:31:39.70
Exposure Time	:	140
Airmass	:	1.37
Sidereal Time	:	04:12:12
Filter ID	:	R
Observation Date	:	2019-11-02T15:29:50
CCD Temperature	:	-273.15

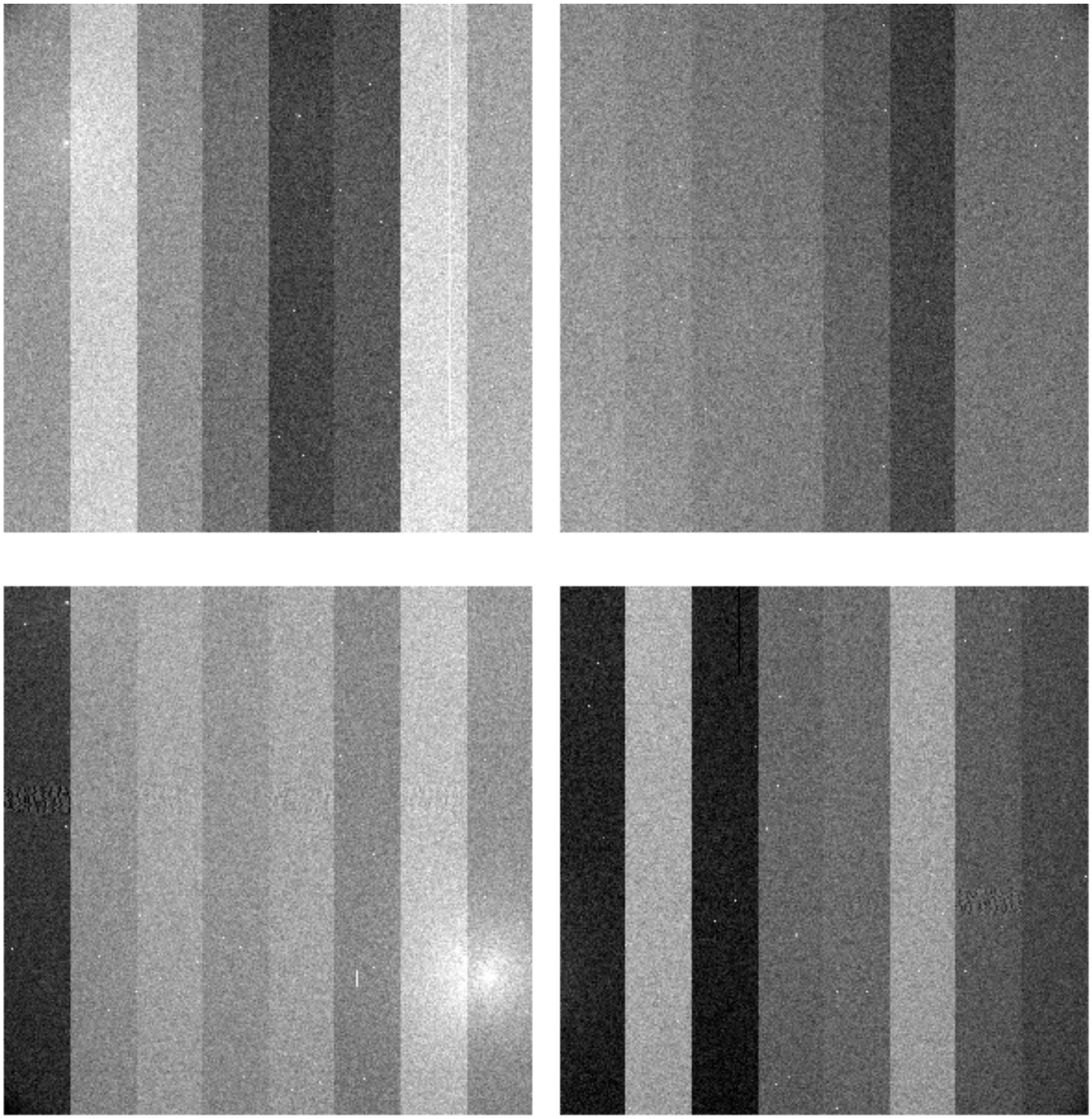

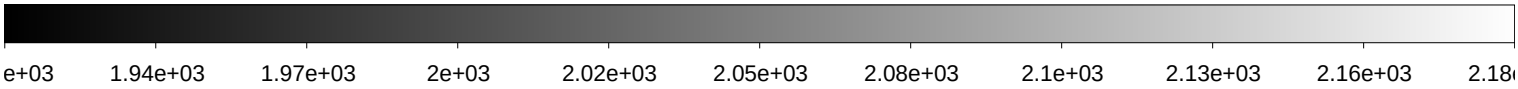

File Name	:	**xkmta.20191102.042616.fits** # 131 / 148 #
Project ID	:	NEO
Image Type	:	OBJECT
Object Name	:	**A02358-TO**
RA	:	03:34:31.010
DEC	:	+11:00:36.90
Exposure Time	:	140
Airmass	:	1.37
Sidereal Time	:	04:15:45
Filter ID	:	R
Observation Date	:	2019-11-02T15:33:10
CCD Temperature	:	-273.15

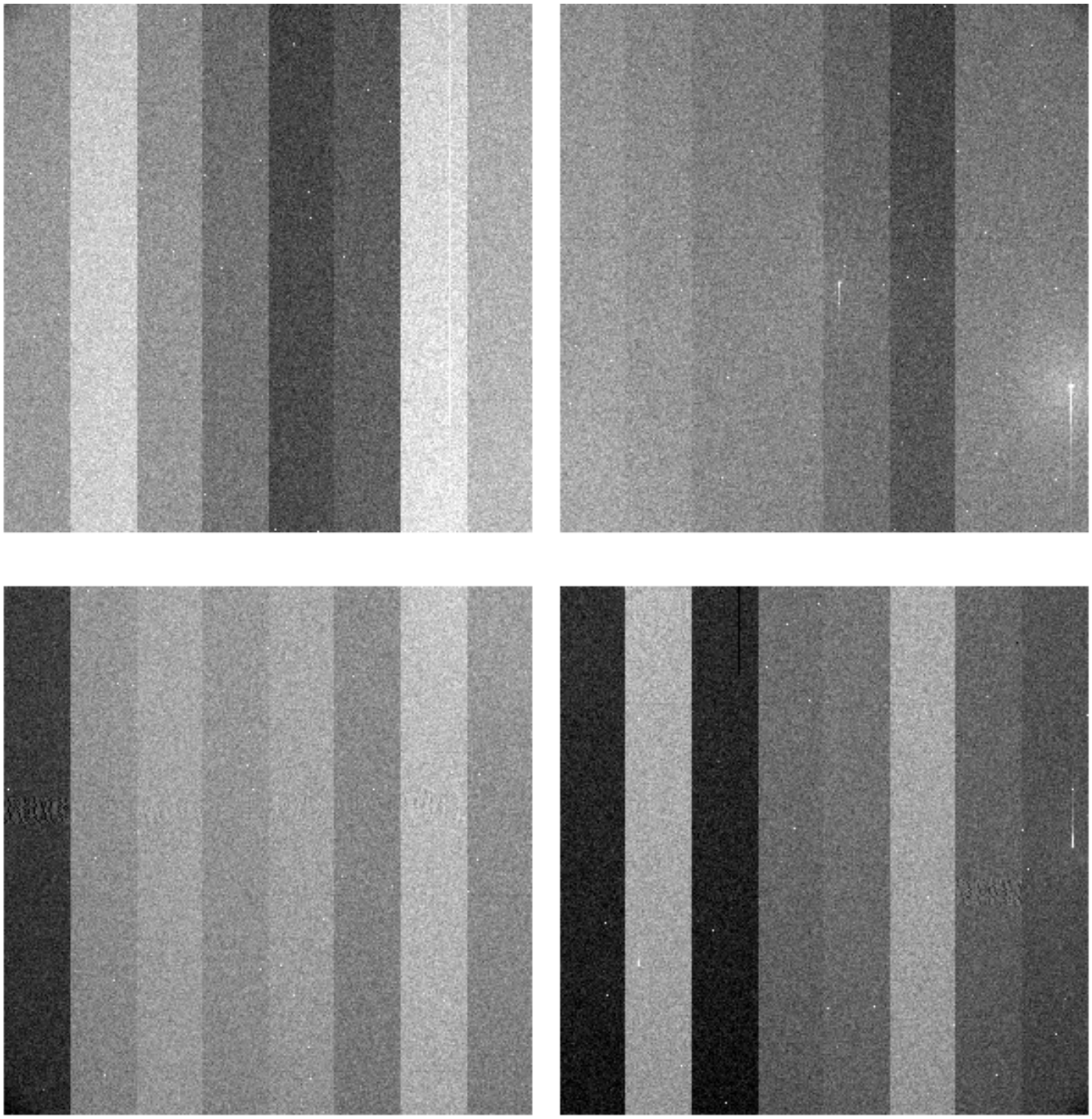

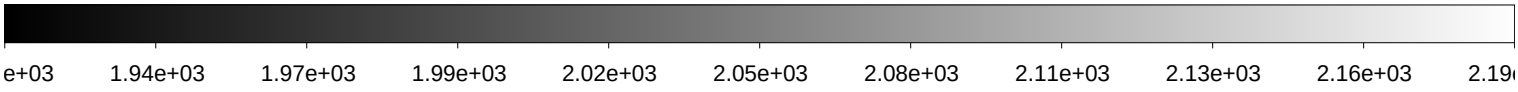

File Name	:	**xkmta.20191102.042617.fits** # 132 / 148 #
Project ID	:	NEO
Image Type	:	OBJECT
Object Name	:	**A02359-TO**
RA	:	03:42:22.000
DEC	:	+11:28:15.70
Exposure Time	:	140
Airmass	:	1.38
Sidereal Time	:	04:19:01
Filter ID	:	R
Observation Date	:	2019-11-02T15:36:26
CCD Temperature	:	-273.15

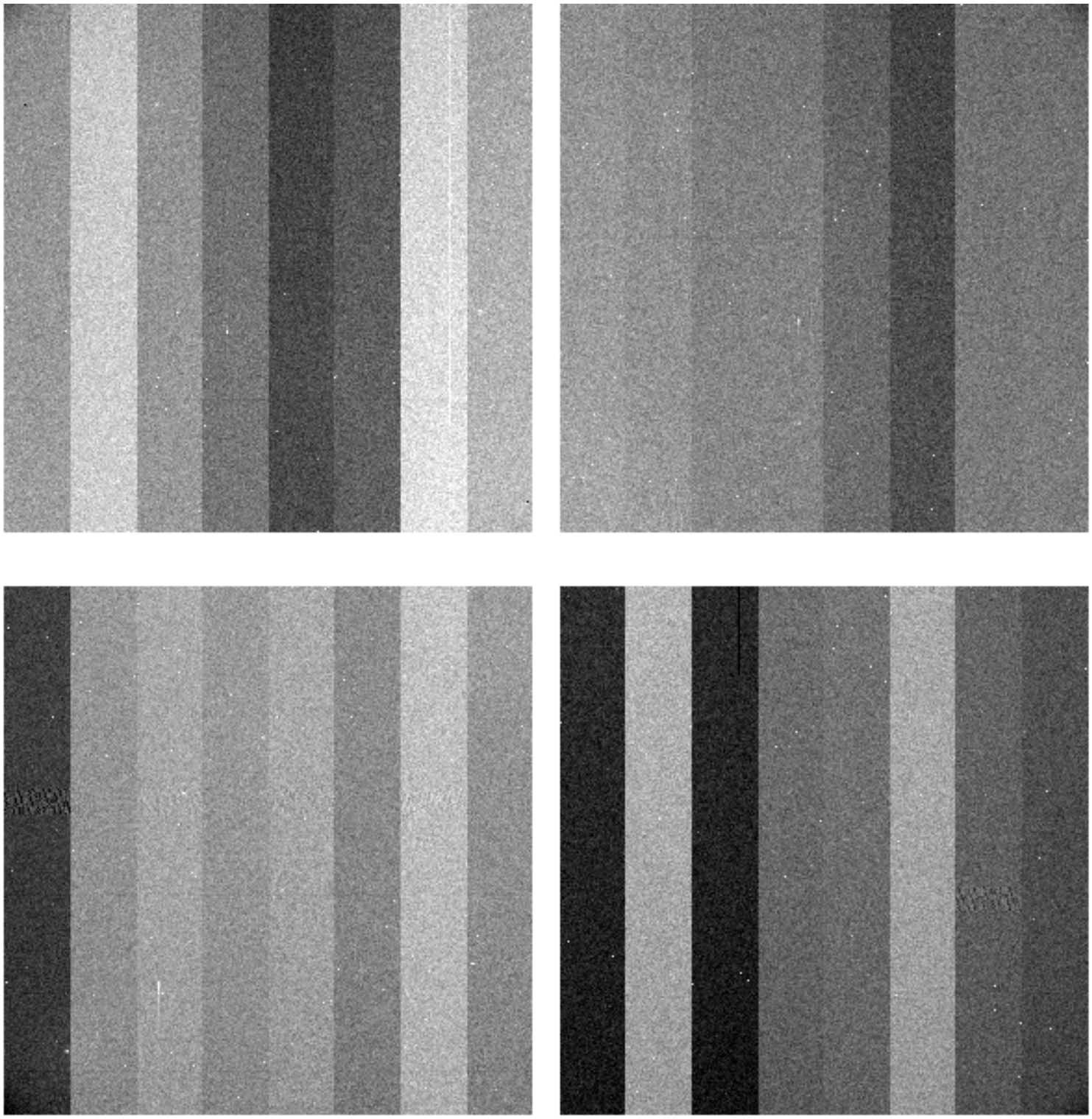

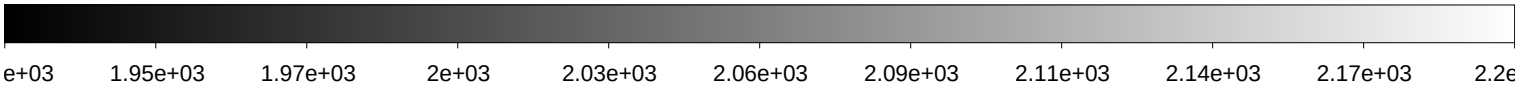

File Name	:	**xkmta.20191102.042618.fits** # 133 / 148 #
Project ID	:	NEO
Image Type	:	OBJECT
Object Name	:	**A02351-TO**
RA	:	03:30:35.010
DEC	:	+14:53:35.90
Exposure Time	:	140
Airmass	:	1.48
Sidereal Time	:	04:22:19
Filter ID	:	R
Observation Date	:	2019-11-02T15:39:56
CCD Temperature	:	-273.15

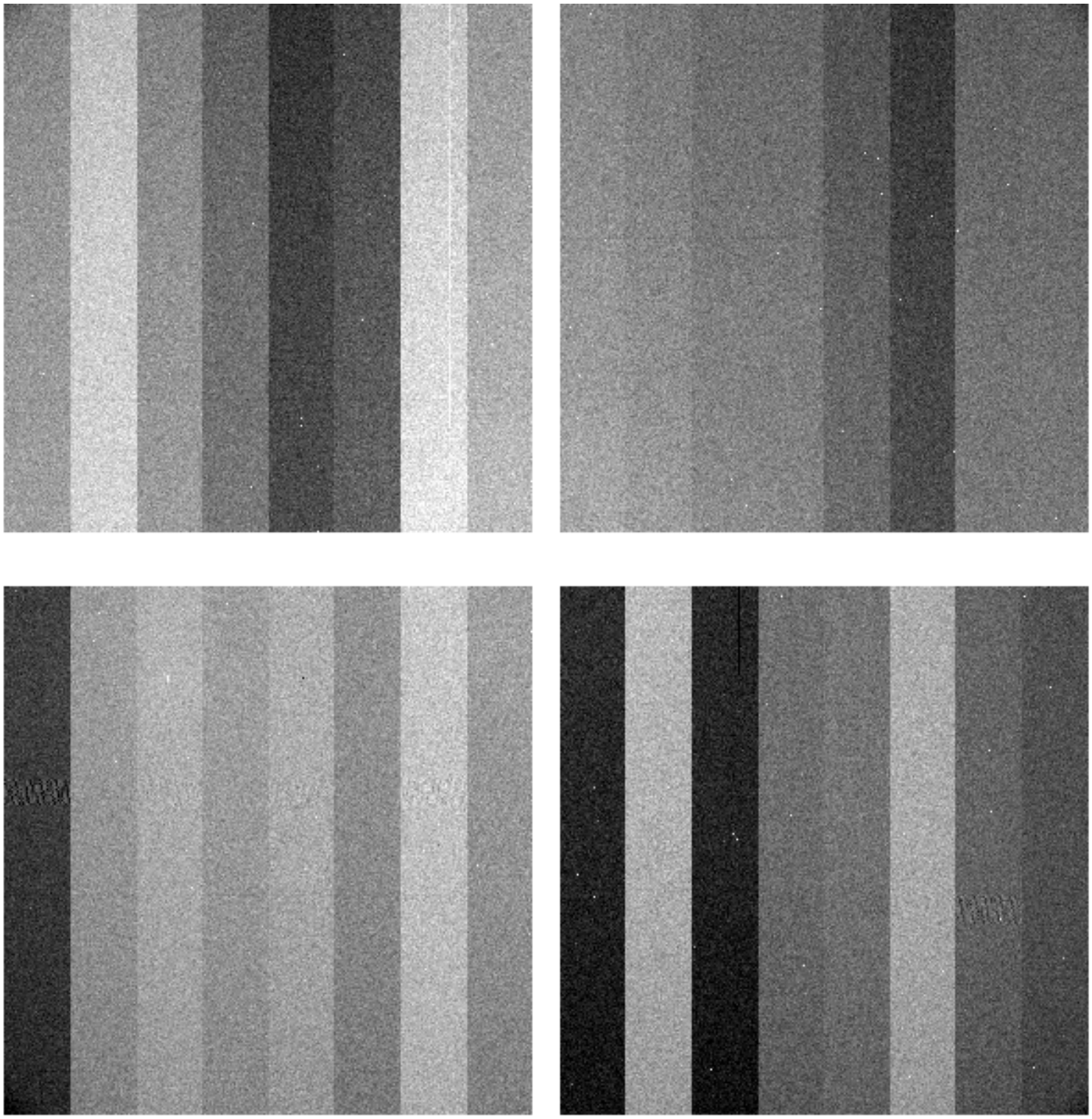

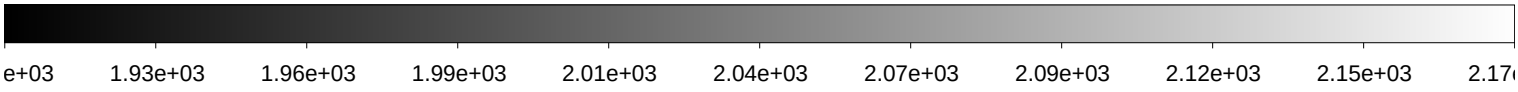

File Name	:	**xkmta.20191102.042619.fits** # 134 / 148 #
Project ID	:	NEO
Image Type	:	OBJECT
Object Name	:	**A02352-TO**
RA	:	03:08:57.020
DEC	:	+11:25:28.80
Exposure Time	:	140
Airmass	:	1.45
Sidereal Time	:	04:25:50
Filter ID	:	R
Observation Date	:	2019-11-02T15:43:14
CCD Temperature	:	-273.15

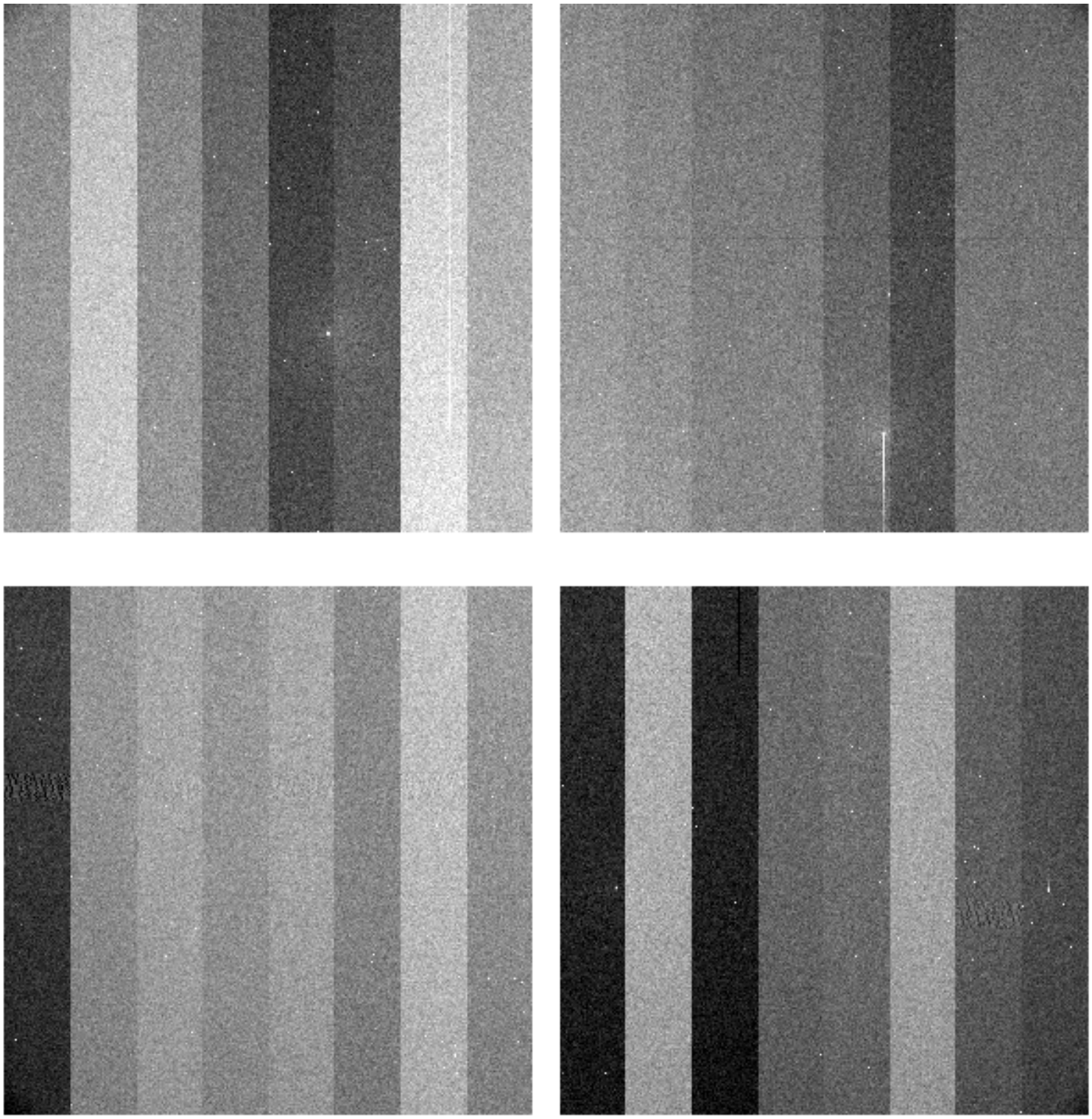

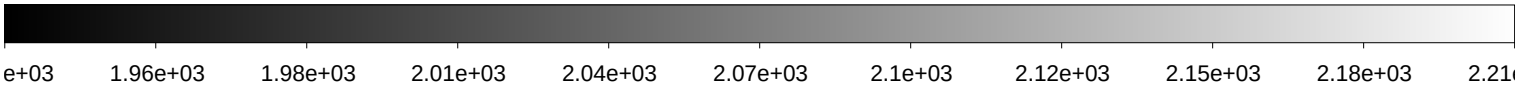

File Name	:	**xkmta.20191102.042620.fits** # 135 / 148 #
Project ID	:	NEO
Image Type	:	OBJECT
Object Name	:	**A02353-TO**
RA	:	03:16:47.030
DEC	:	+11:57:17.00
Exposure Time	:	140
Airmass	:	1.45
Sidereal Time	:	04:29:09
Filter ID	:	R
Observation Date	:	2019-11-02T15:46:44
CCD Temperature	:	-273.15

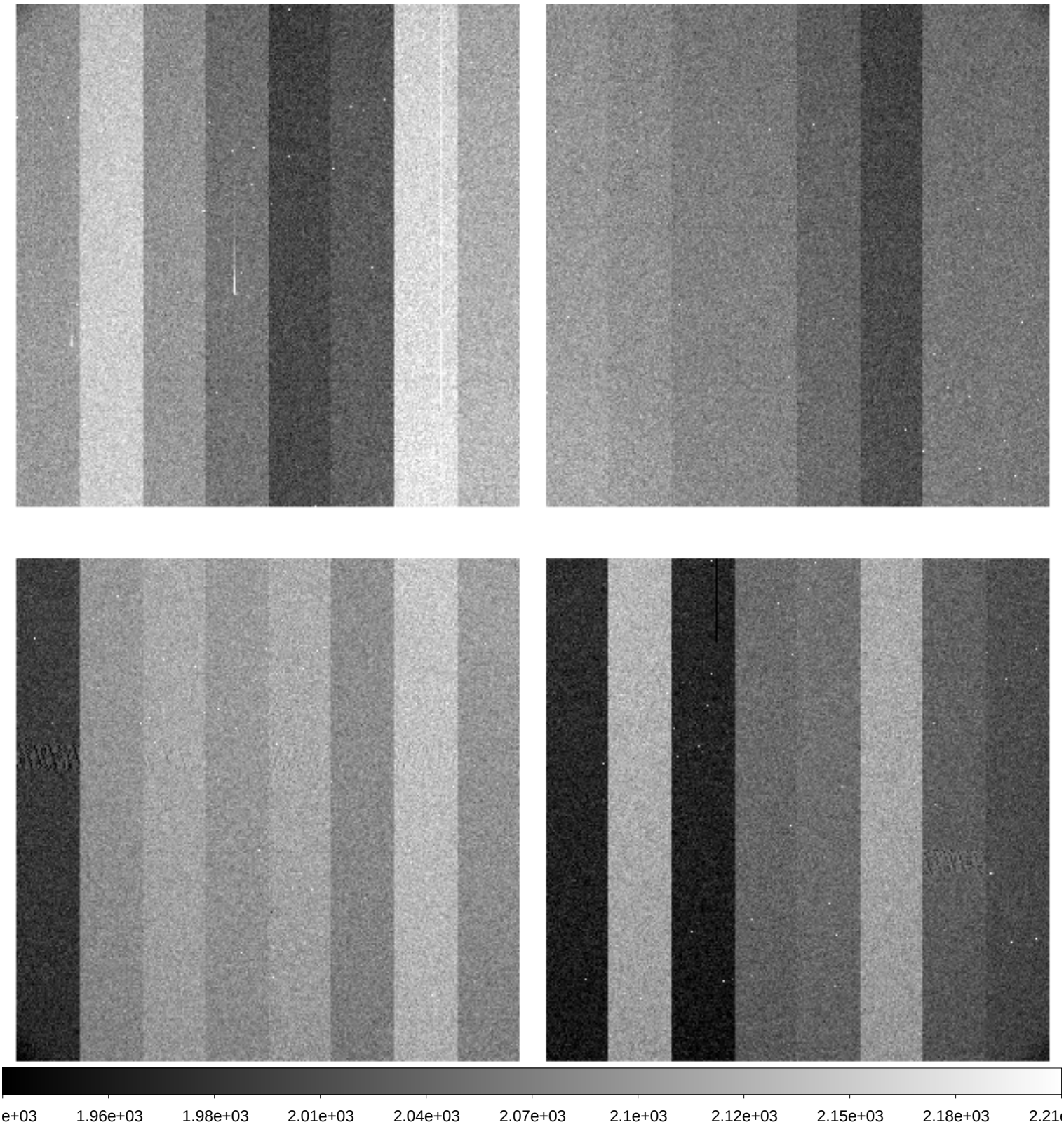

File Name	:	**xkmta.20191102.042621.fits** # 136 / 148 #
Project ID	:	NEO
Image Type	:	OBJECT
Object Name	:	**A02354-TO**
RA	:	03:24:39.010
DEC	:	+12:27:51.00
Exposure Time	:	140
Airmass	:	1.45
Sidereal Time	:	04:32:38
Filter ID	:	R
Observation Date	:	2019-11-02T15:50:01
CCD Temperature	:	-273.15

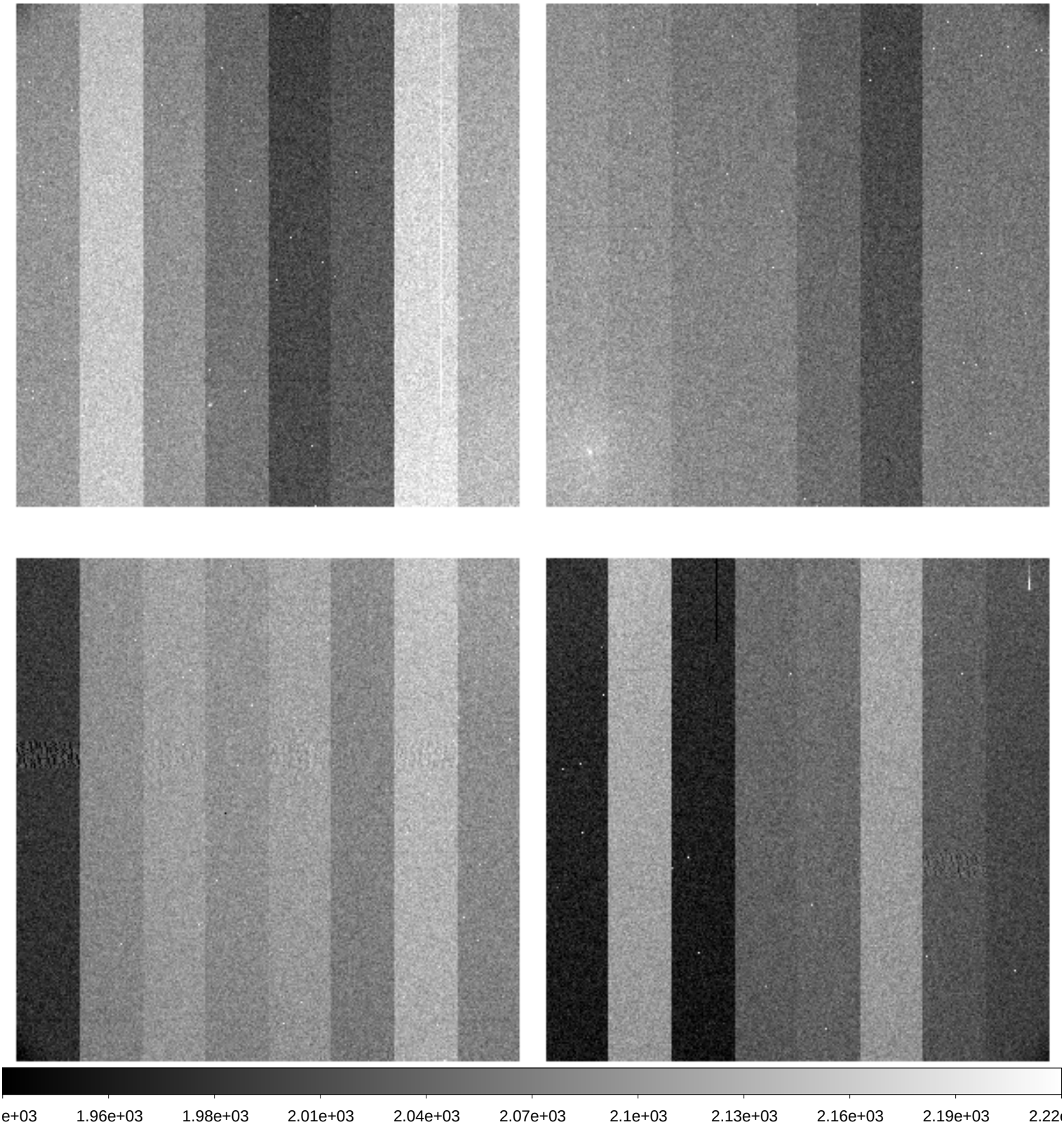

File Name	:	**xkmta.20191102.042622.fits** # 137 / 148 #
Project ID	:	NEO
Image Type	:	OBJECT
Object Name	:	**A02355-TO**
RA	:	03:32:33.990
DEC	:	+12:57:08.80
Exposure Time	:	140
Airmass	:	1.45
Sidereal Time	:	04:36:00
Filter ID	:	R
Observation Date	:	2019-11-02T15:53:21
CCD Temperature	:	-273.15

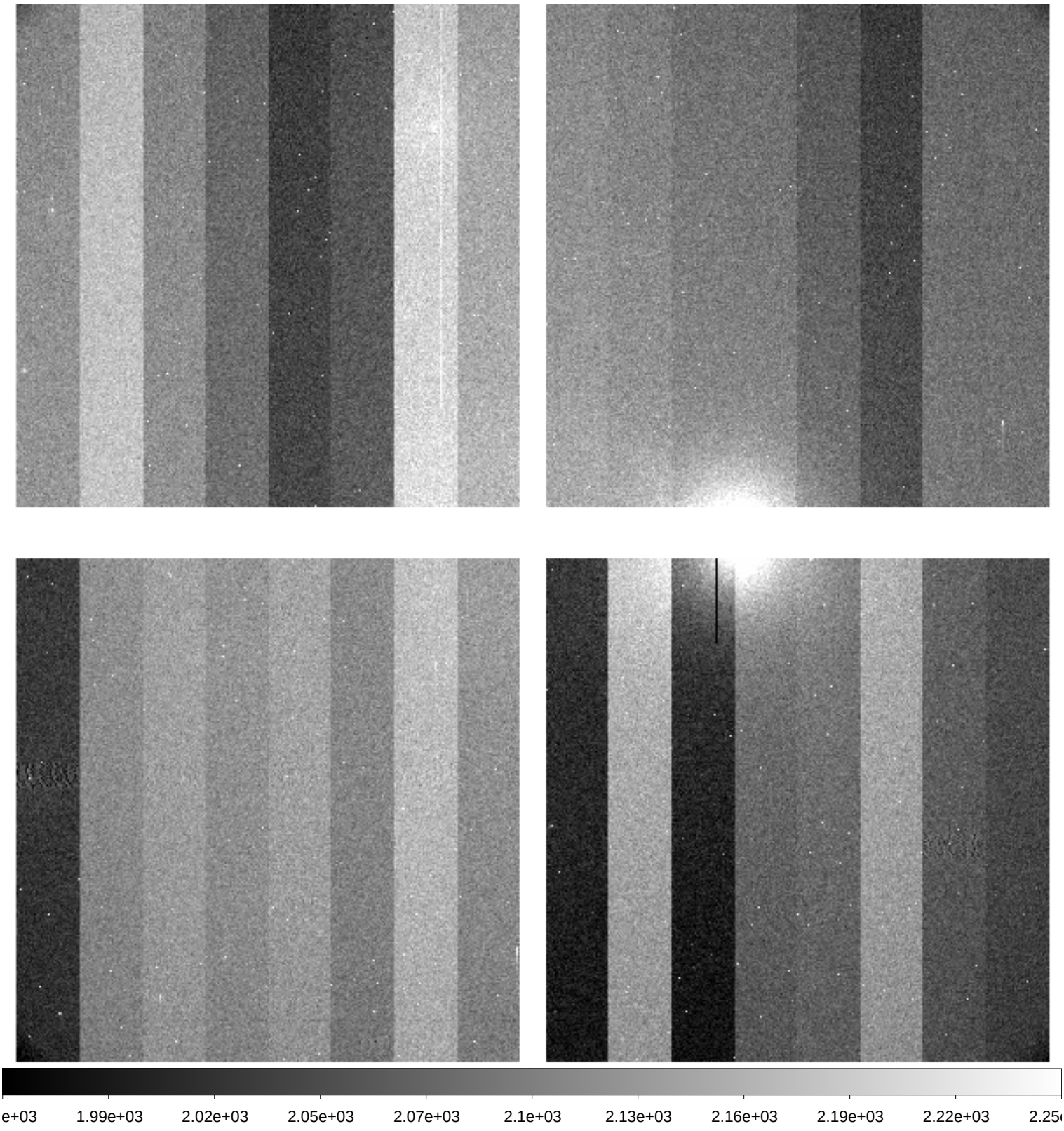

File Name	:	**xkmta.20191102.042623.fits** # 138 / 148 #
Project ID	:	NEO
Image Type	:	OBJECT
Object Name	:	**A02356-TO**
RA	:	03:40:29.990
DEC	:	+13:25:05.90
Exposure Time	:	140
Airmass	:	1.46
Sidereal Time	:	04:39:19
Filter ID	:	R
Observation Date	:	2019-11-02T15:56:53
CCD Temperature	:	-273.15

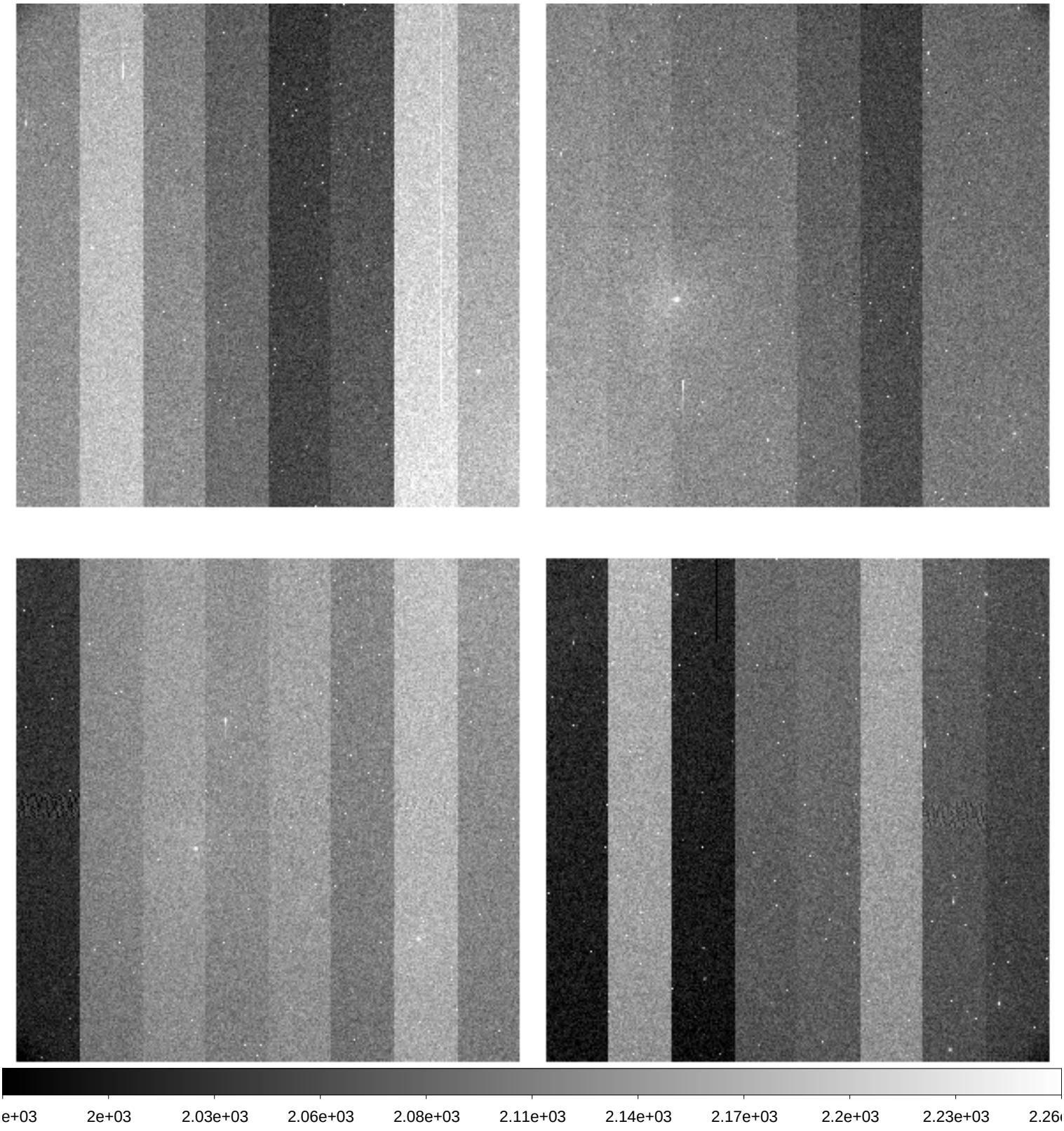

File Name	:	**xkmta.20191102.042624.fits** # 139 / 148 #
Project ID	:	NEO
Image Type	:	OBJECT
Object Name	:	**A02357-TO**
RA	:	03:26:42.010
DEC	:	+10:31:39.90
Exposure Time	:	140
Airmass	:	1.42
Sidereal Time	:	04:42:51
Filter ID	:	R
Observation Date	:	2019-11-02T16:00:12
CCD Temperature	:	-273.15

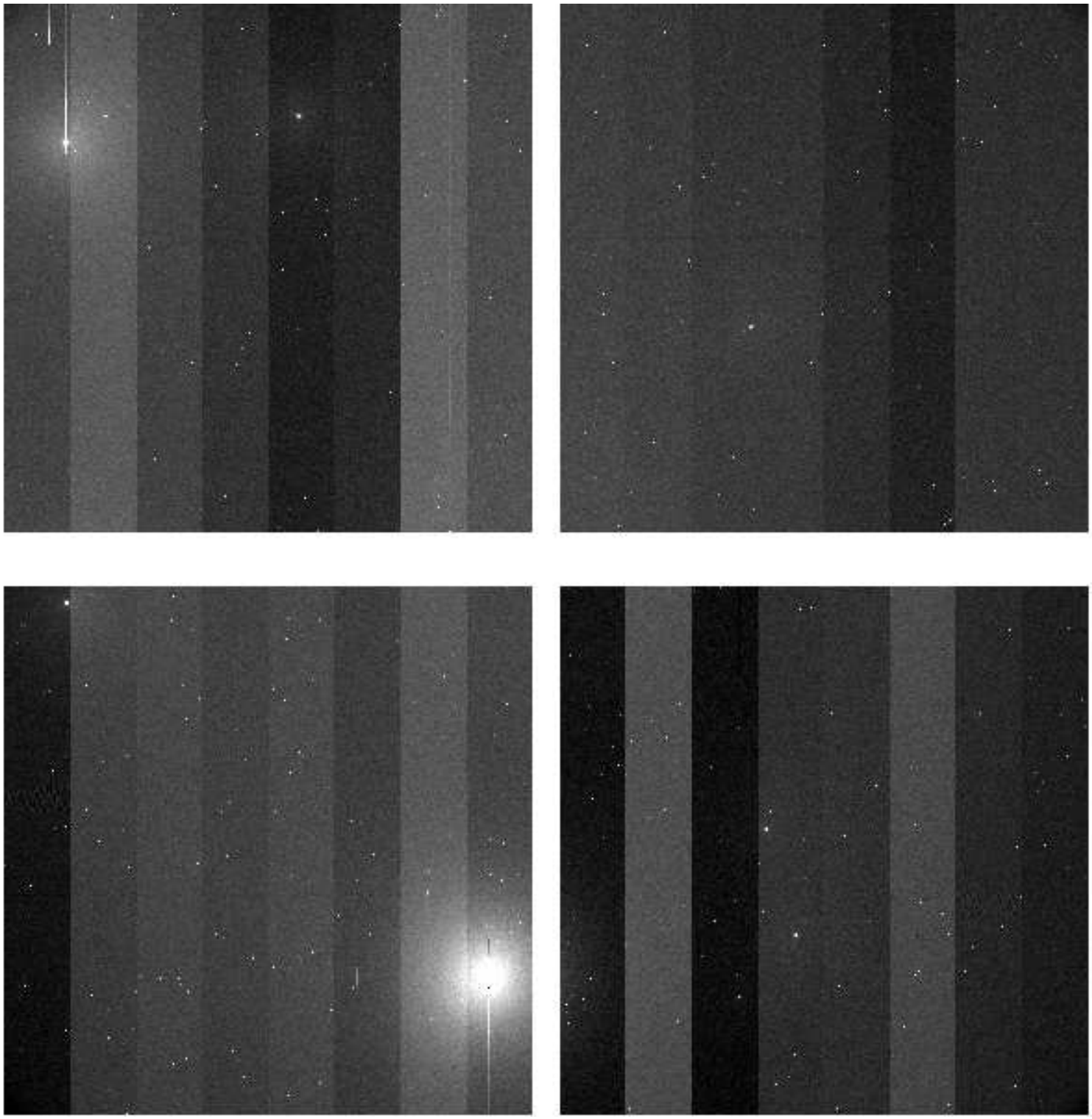

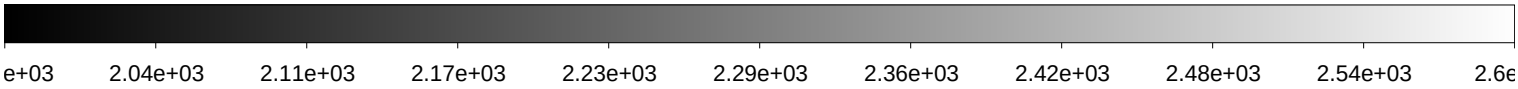

File Name	:	**xkmta.20191102.042625.fits** # 140 / 148 #
Project ID	:	NEO
Image Type	:	OBJECT
Object Name	:	**A02358-TO**
RA	:	03:34:31.010
DEC	:	+11:00:36.90
Exposure Time	:	140
Airmass	:	1.42
Sidereal Time	:	04:46:15
Filter ID	:	R
Observation Date	:	2019-11-02T16:03:35
CCD Temperature	:	-273.15

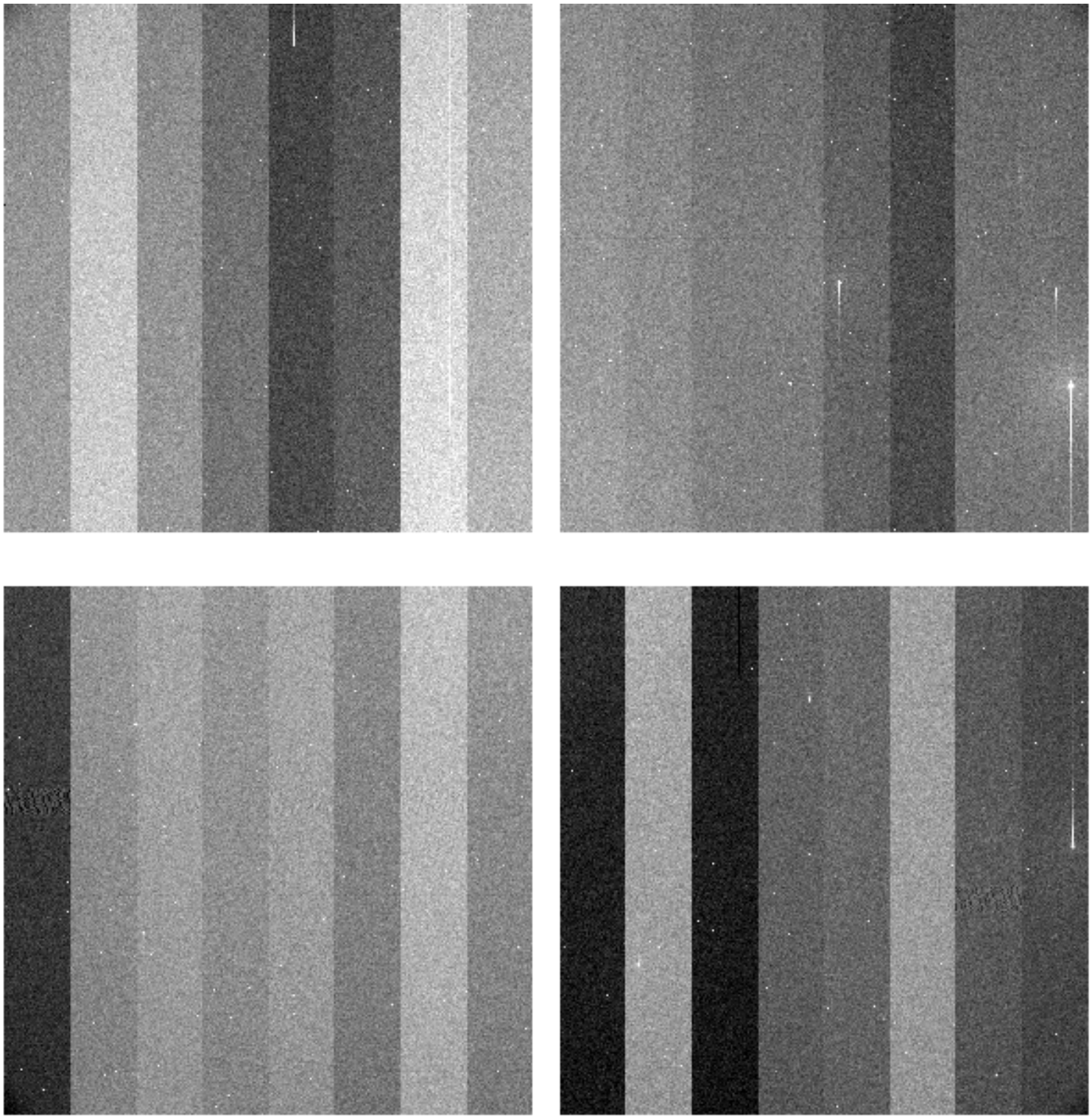

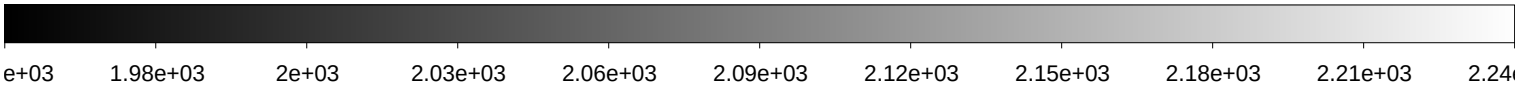

File Name	:	**xkmta.20191102.042626.fits** # 141 / 148 #
Project ID	:	NEO
Image Type	:	OBJECT
Object Name	:	**A02359-TO**
RA	:	03:42:22.020
DEC	:	+11:28:15.60
Exposure Time	:	140
Airmass	:	1.43
Sidereal Time	:	04:49:35
Filter ID	:	R
Observation Date	:	2019-11-02T16:07:07
CCD Temperature	:	-273.15

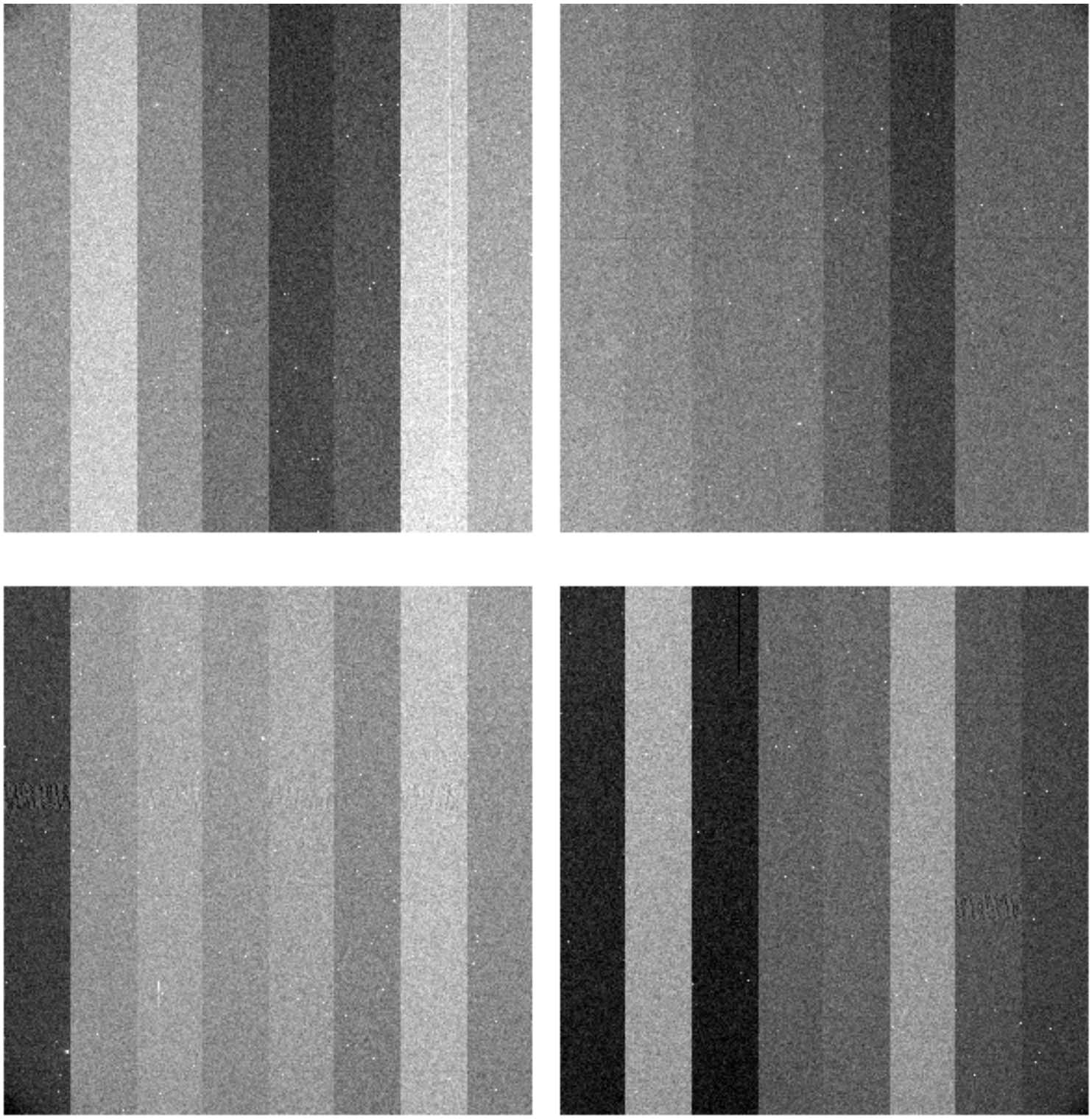

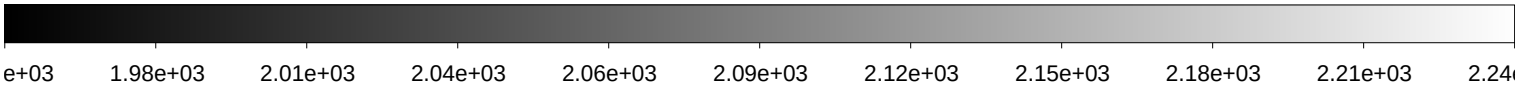

File Name	:	**xkmta.20191102.042627.fits** # 142 / 148 #
Project ID	:	NEO
Image Type	:	OBJECT
Object Name	:	**A02351-TO**
RA	:	03:30:35.020
DEC	:	+14:53:35.90
Exposure Time	:	140
Airmass	:	1.56
Sidereal Time	:	04:53:05
Filter ID	:	R
Observation Date	:	2019-11-02T16:10:37
CCD Temperature	:	-273.15

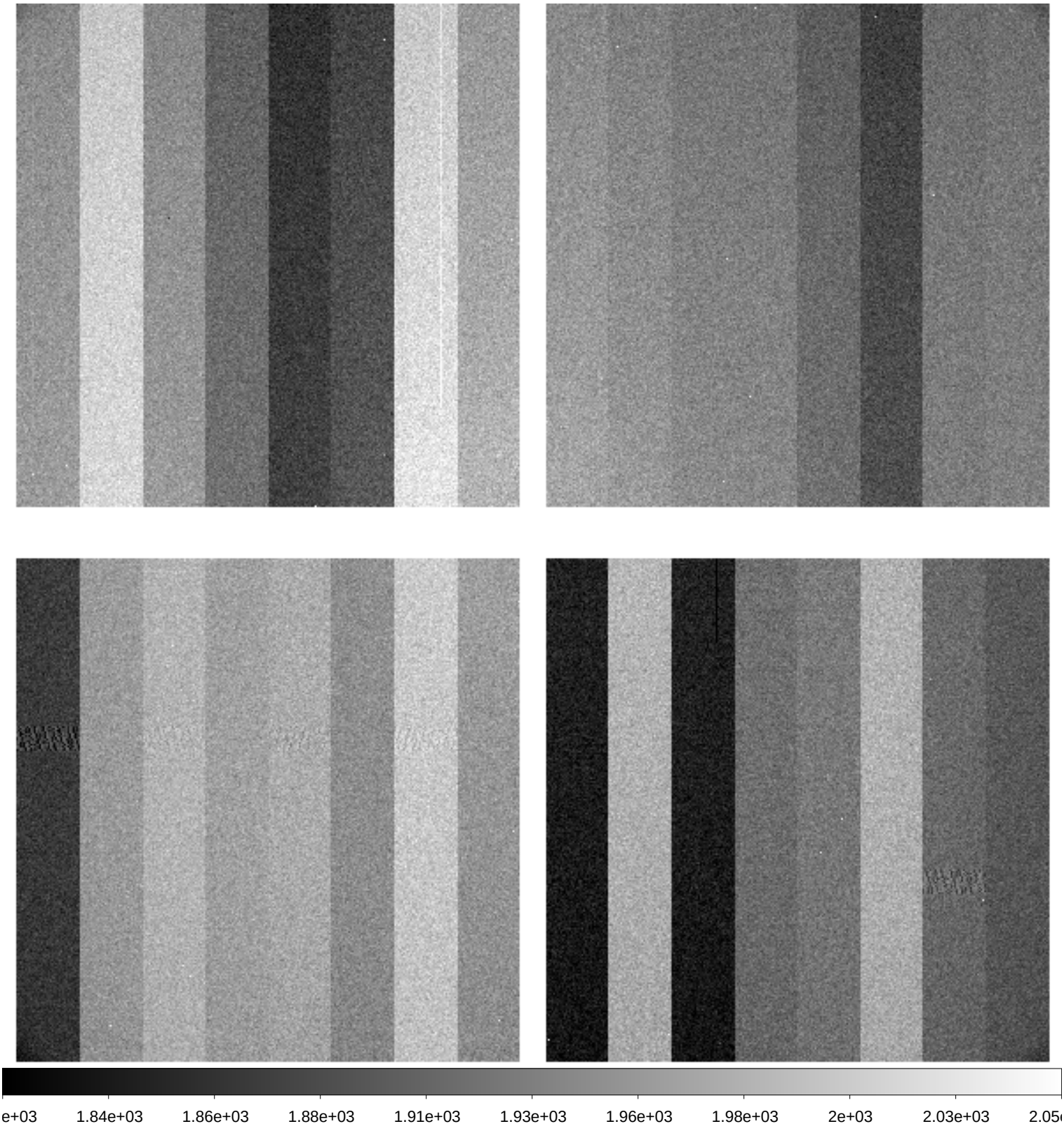

File Name	:	**xkmta.20191102.042628.fits** # 143 / 148 #
Project ID	:	ALL
Image Type	:	BIAS
Object Name	:	**bias**
RA	:	06:22:10.840
DEC	:	-31:03:16.20
Exposure Time	:	0
Airmass	:	1.00
Sidereal Time	:	06:22:39
Filter ID	:	V
Observation Date	:	2019-11-02T17:39:44
CCD Temperature	:	-273.15

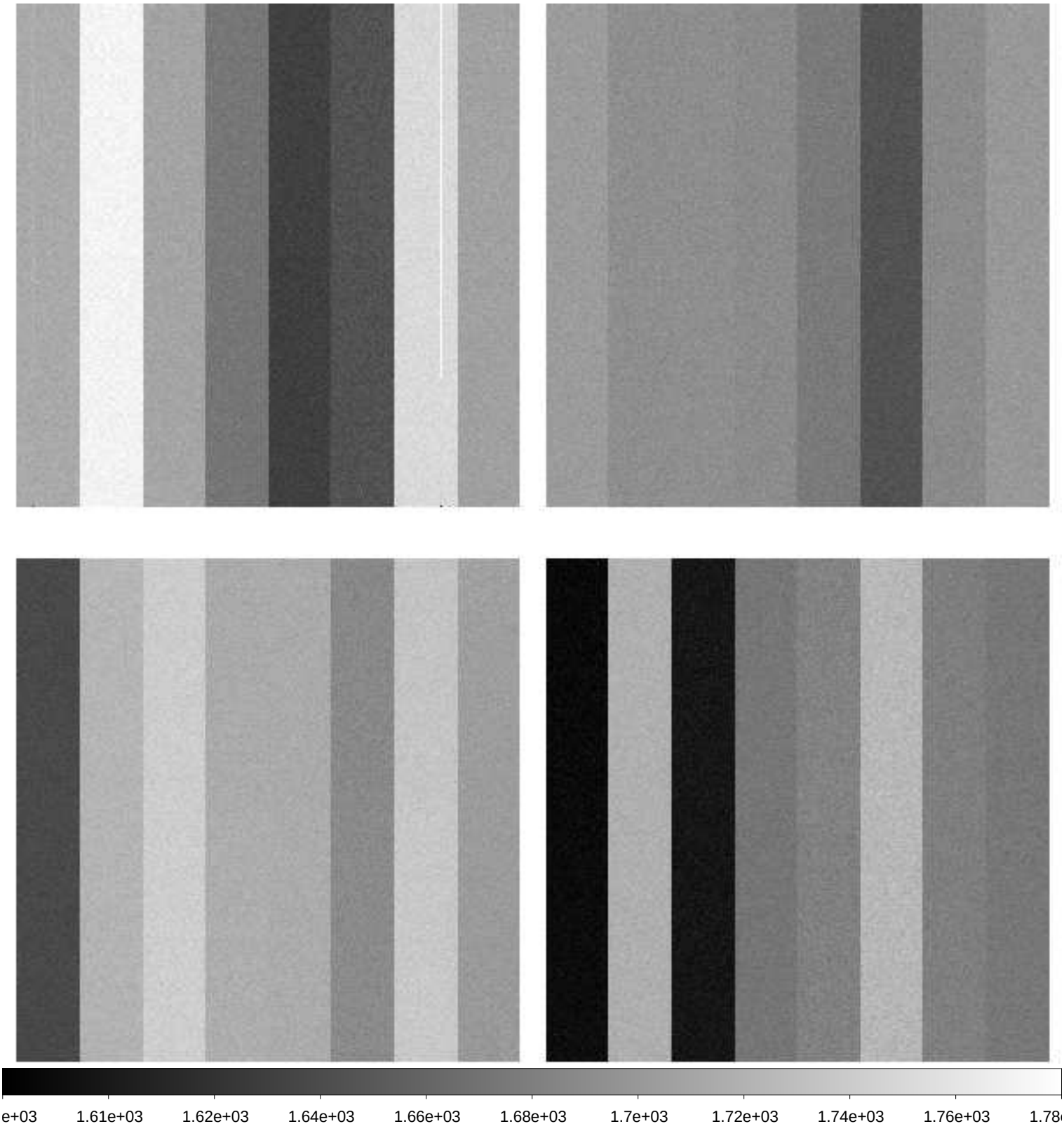

File Name	:	**xkmta.20191102.042629.fits** # 144 / 148 #
Project ID	:	ALL
Image Type	:	BIAS
Object Name	:	**bias**
RA	:	06:23:09.500
DEC	:	-31:03:14.60
Exposure Time	:	0
Airmass	:	1.00
Sidereal Time	:	06:23:38
Filter ID	:	V
Observation Date	:	2019-11-02T17:40:55
CCD Temperature	:	-273.15

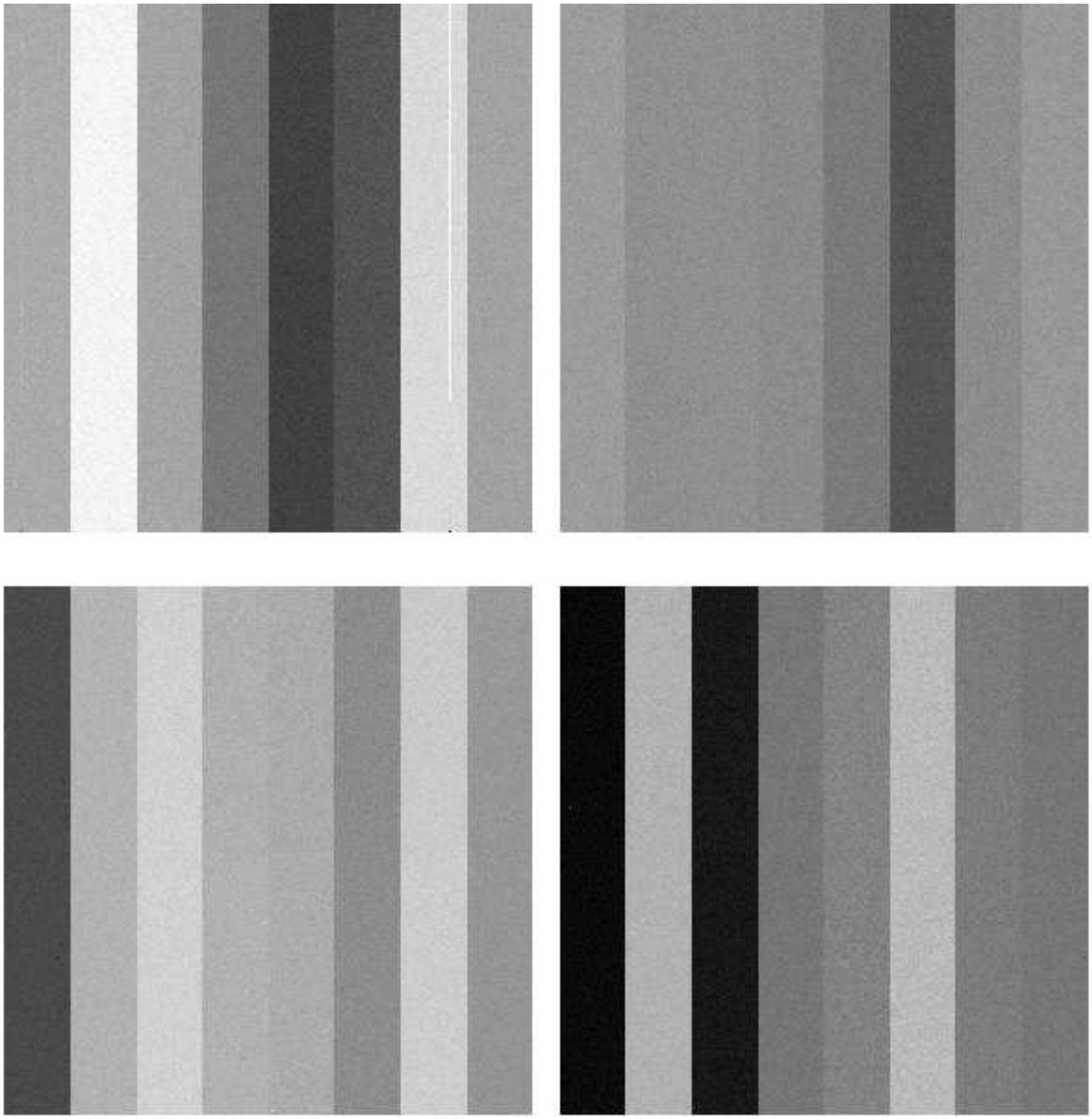

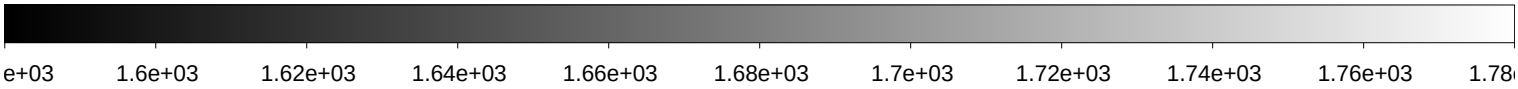

File Name	:	**xkmta.20191102.042630.fits** # 145 / 148 #
Project ID	:	ALL
Image Type	:	BIAS
Object Name	:	**bias**
RA	:	06:24:17.680
DEC	:	-31:03:12.70
Exposure Time	:	0
Airmass	:	1.00
Sidereal Time	:	06:24:46
Filter ID	:	V
Observation Date	:	2019-11-02T17:42:03
CCD Temperature	:	-273.15

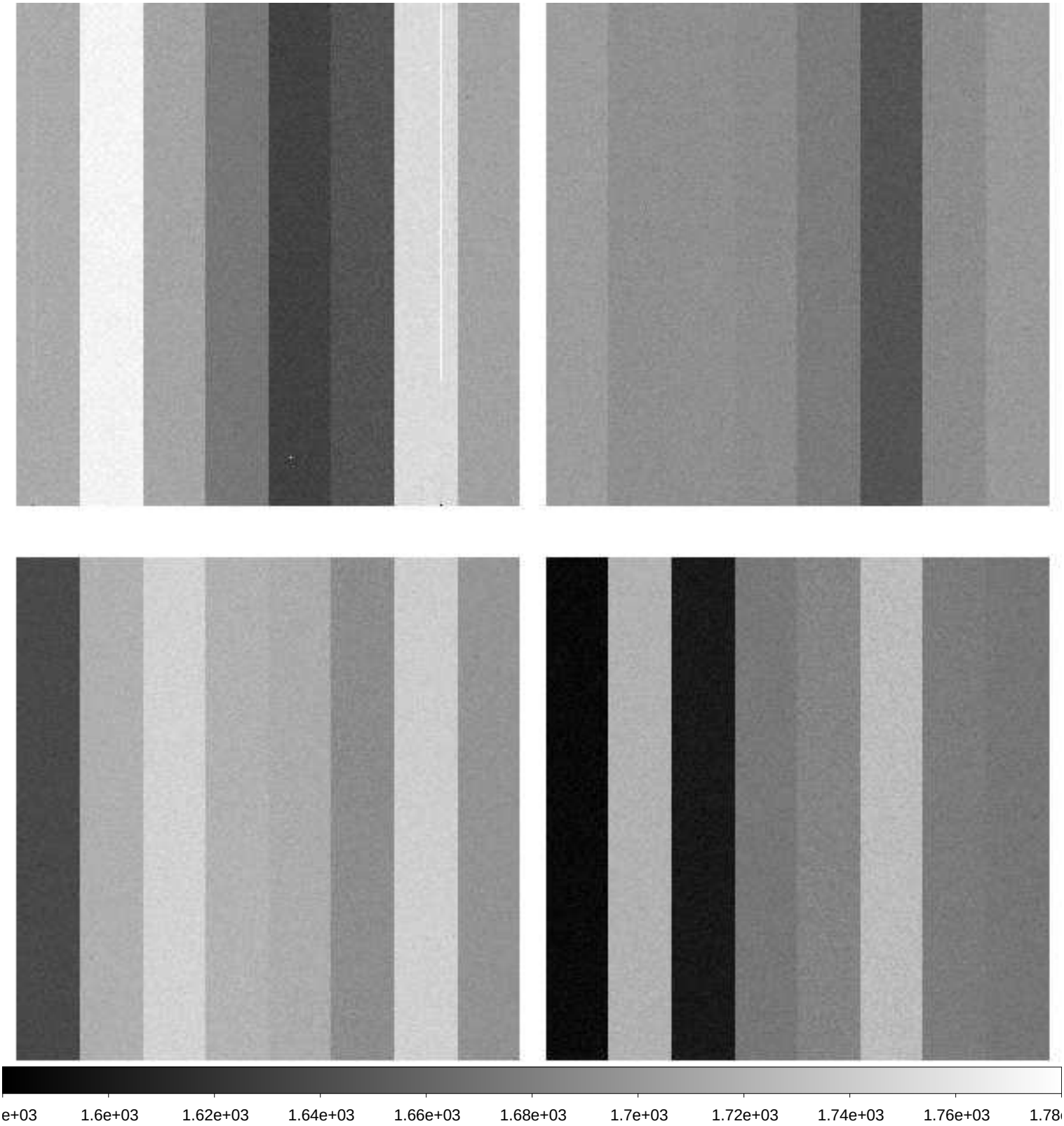

File Name	:	**xkmta.20191102.042631.fits** # 146 / 148 #
Project ID	:	ALL
Image Type	:	BIAS
Object Name	:	**bias**
RA	:	06:25:28.210
DEC	:	-31:03:10.80
Exposure Time	:	0
Airmass	:	1.00
Sidereal Time	:	06:25:57
Filter ID	:	V
Observation Date	:	2019-11-02T17:43:14
CCD Temperature	:	-273.15

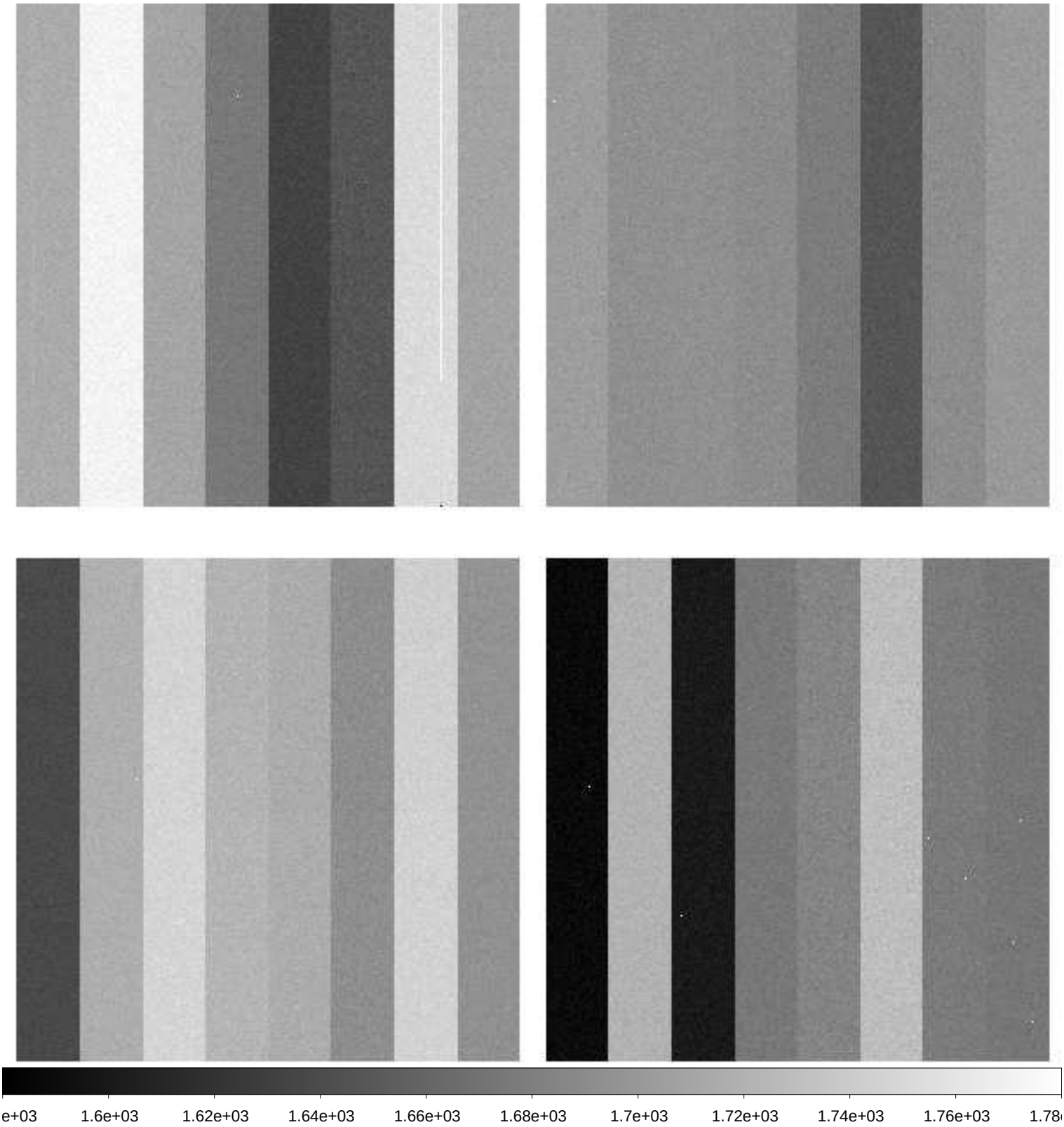

File Name	:	**xkmta.20191102.042632.fits** # 147 / 148 #
Project ID	:	ALL
Image Type	:	BIAS
Object Name	:	**bias**
RA	:	06:26:42.210
DEC	:	-31:03:08.70
Exposure Time	:	0
Airmass	:	1.00
Sidereal Time	:	06:27:11
Filter ID	:	V
Observation Date	:	2019-11-02T17:44:15
CCD Temperature	:	-273.15

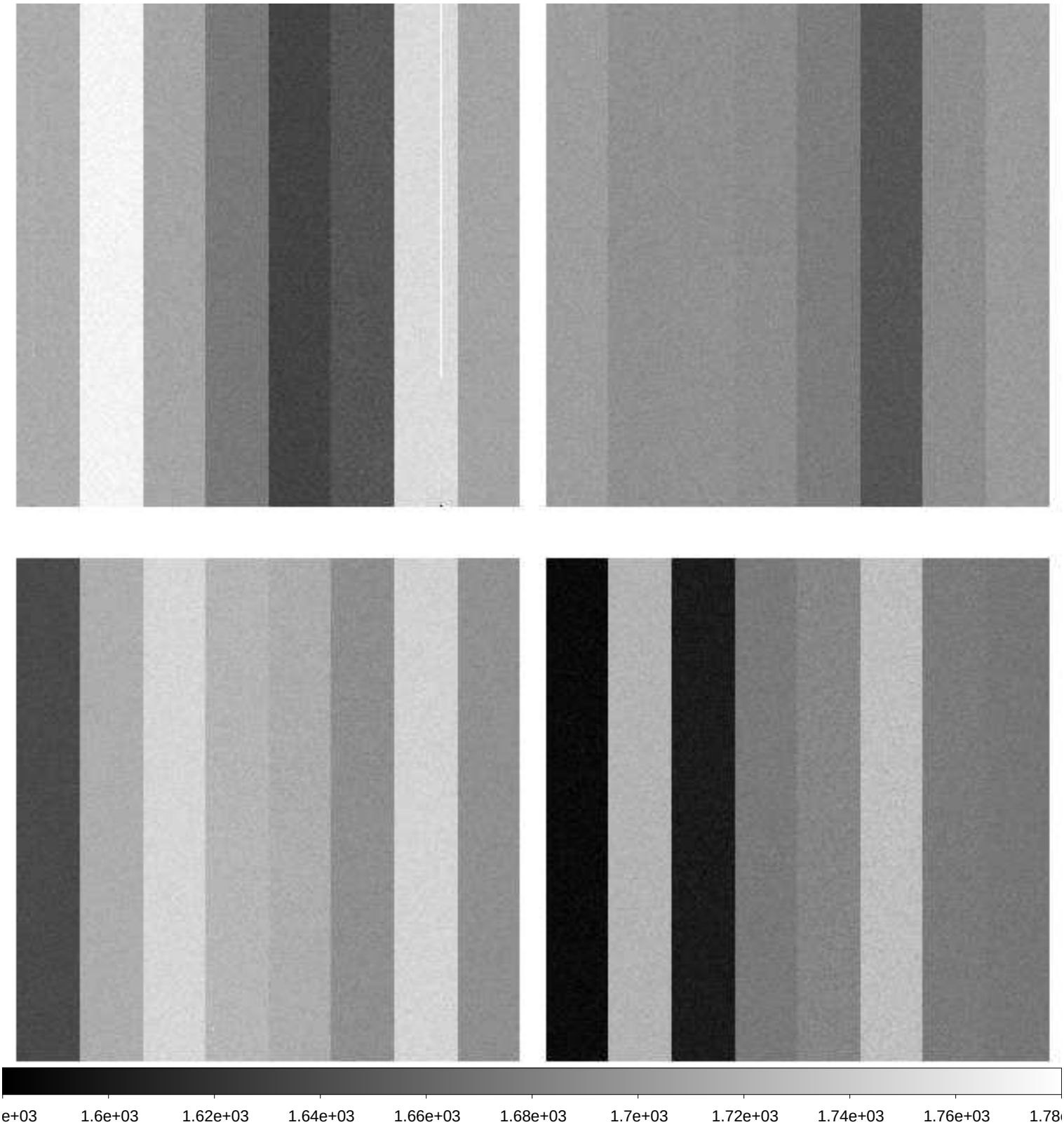
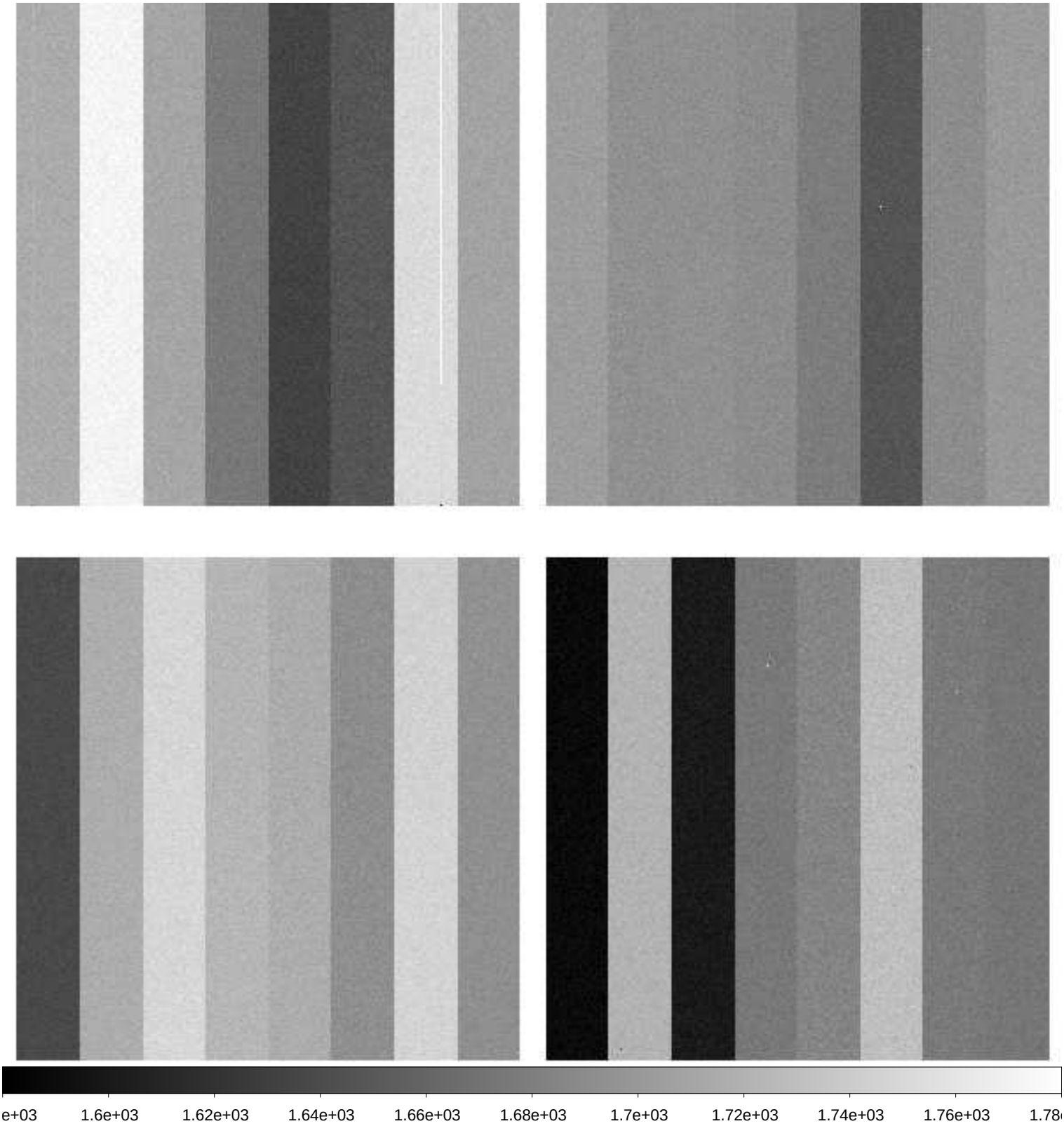
File Name	:	**xkmta.20191102.042633.fits** # 148 / 148 #
Project ID	:	OBS
Image Type	:	DARK
Object Name	:	**end**
RA	:	06:28:17.610
DEC	:	-31:03:06.10
Exposure Time	:	
Airmass	:	1.00
Sidereal Time	:	06:28:46
Filter ID	:	V
Observation Date	:	
CCD Temperature	: