

File Name : **xkmts.20181230.060915.fits** # 1 / 229 #  
Project ID : OBS  
Image Type : DARK  
Object Name : **begin**  
RA : 01:56:00.930  
DEC : -32:17:32.00  
Exposure Time : 30  
Airmass : 1.00  
Sidereal Time : 01:56:45  
Filter ID : V  
Observation Date : 2018-12-30T17:57:09  
CCD Temperature : -104.91

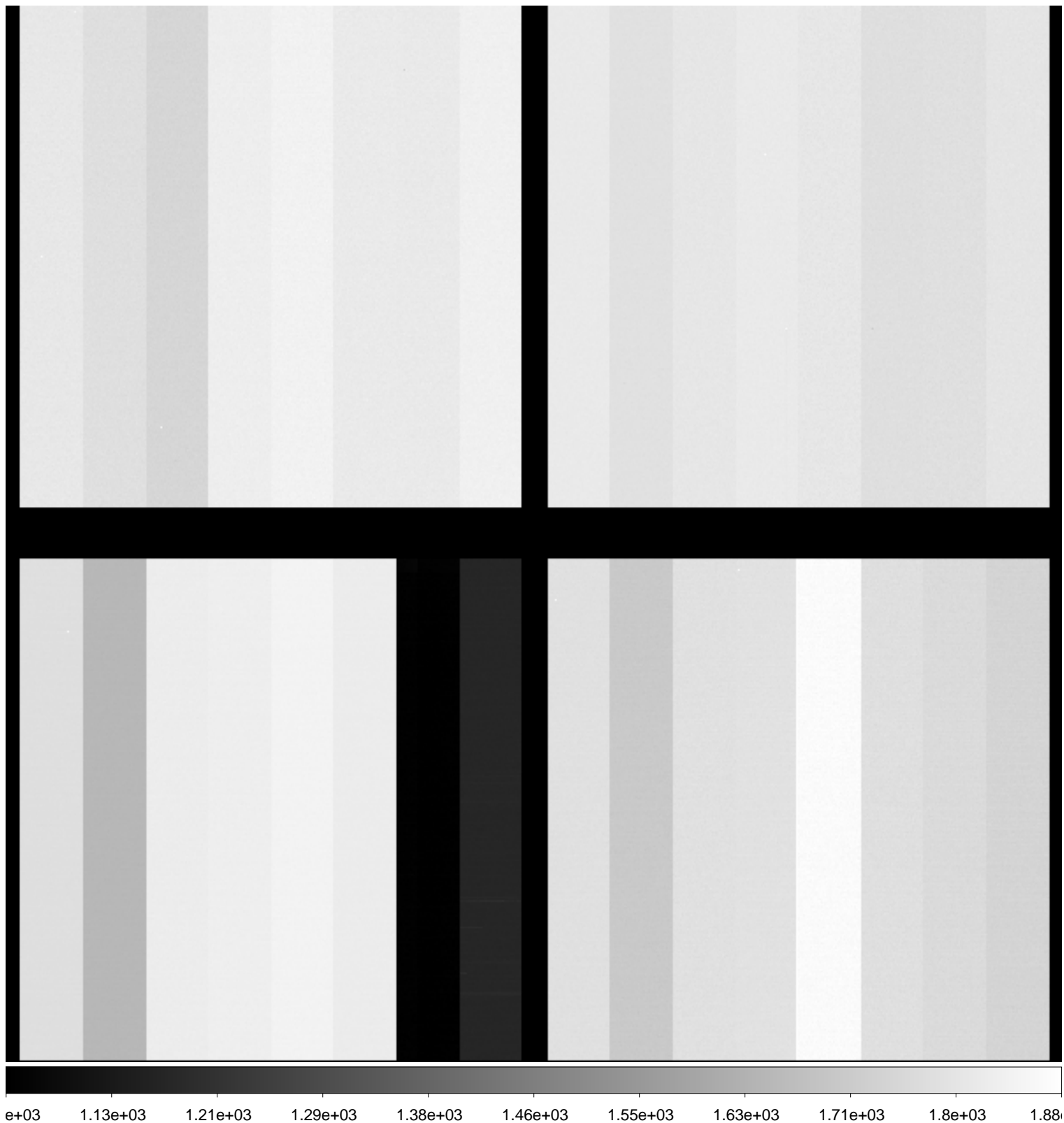

File Name : **xkmts.20181230.060916.fits** # 2 / 229 #  
Project ID : ALL  
Image Type : BIAS  
Object Name : **bias**  
RA : 01:57:43.480  
DEC : -32:17:30.70  
Exposure Time : 0  
Airmass : 1.00  
Sidereal Time : 01:58:27  
Filter ID : R  
Observation Date : 2018-12-30T17:58:51  
CCD Temperature : -104.96

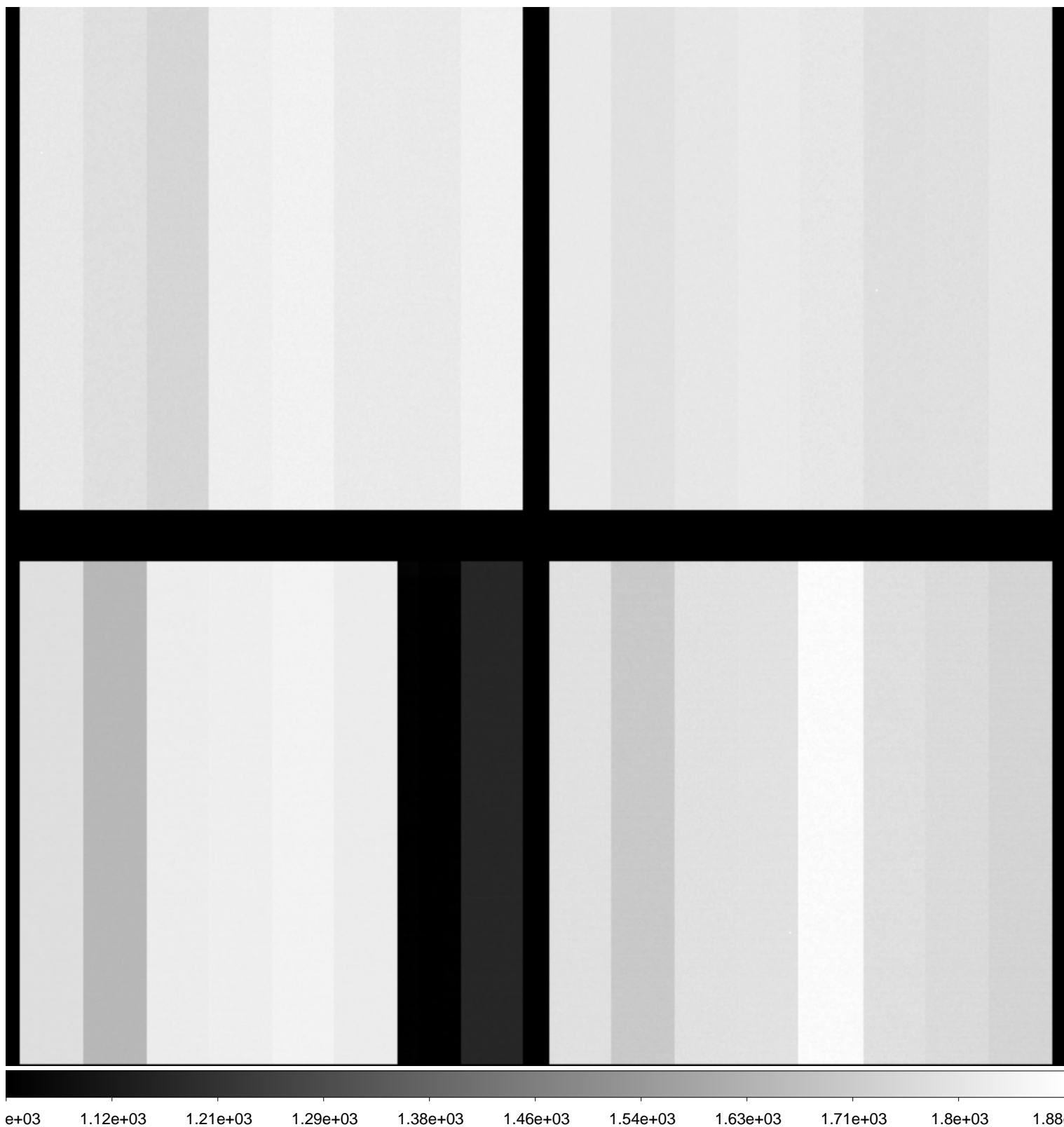

File Name : **xkmts.20181230.060917.fits** # 3 / 229 #  
Project ID : ALL  
Image Type : BIAS  
Object Name : **bias**  
RA : 01:58:39.200  
DEC : -32:17:29.90  
Exposure Time : 0  
Airmass : 1.00  
Sidereal Time : 01:59:23  
Filter ID : R  
Observation Date : 2018-12-30T18:00:00  
CCD Temperature : -104.69

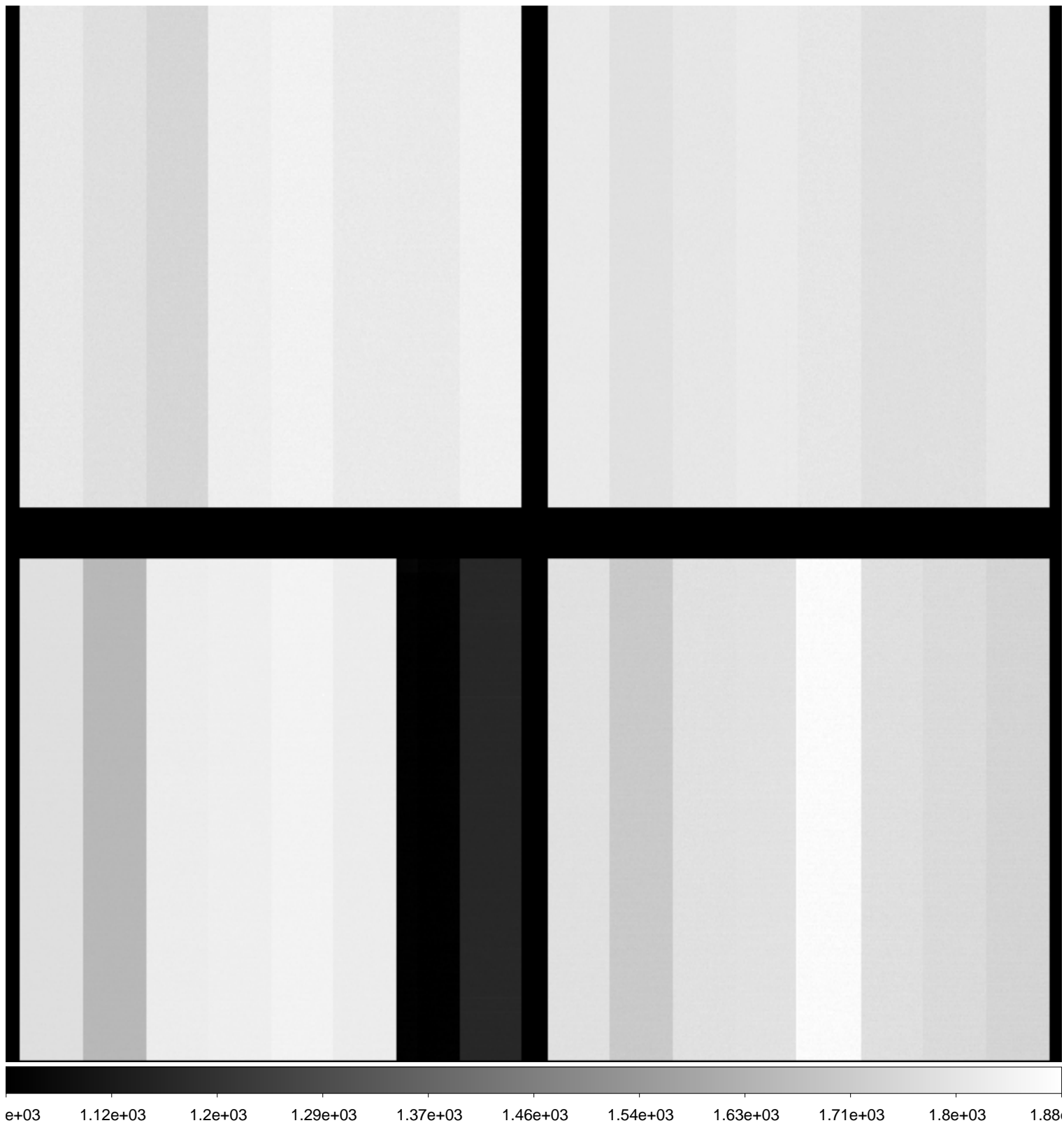

File Name : **xkmts.20181230.060918.fits** # 4 / 229 #  
Project ID : ALL  
Image Type : BIAS  
Object Name : **bias**  
RA : 01:59:48.240  
DEC : -32:17:28.90  
Exposure Time : 0  
Airmass : 1.00  
Sidereal Time : 02:00:32  
Filter ID : R  
Observation Date : 2018-12-30T18:01:08  
CCD Temperature : -104.79

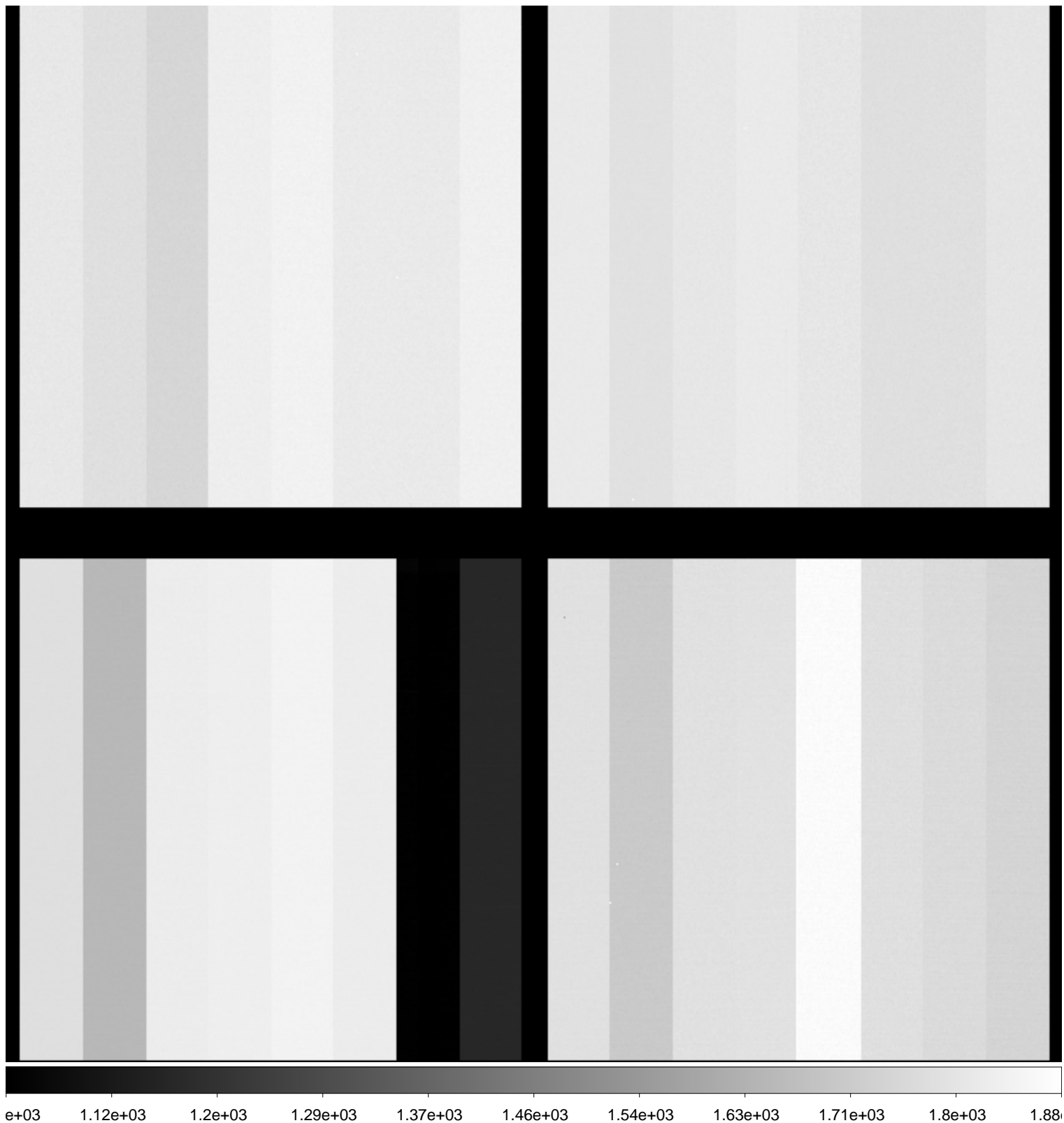

File Name : **xkmts.20181230.060919.fits** # 5 / 229 #  
Project ID : ALL  
Image Type : BIAS  
Object Name : **bias**  
RA : 02:00:59.140  
DEC : -32:17:28.00  
Exposure Time : 0  
Airmass : 1.00  
Sidereal Time : 02:01:43  
Filter ID : R  
Observation Date : 2018-12-30T18:02:19  
CCD Temperature : -104.96

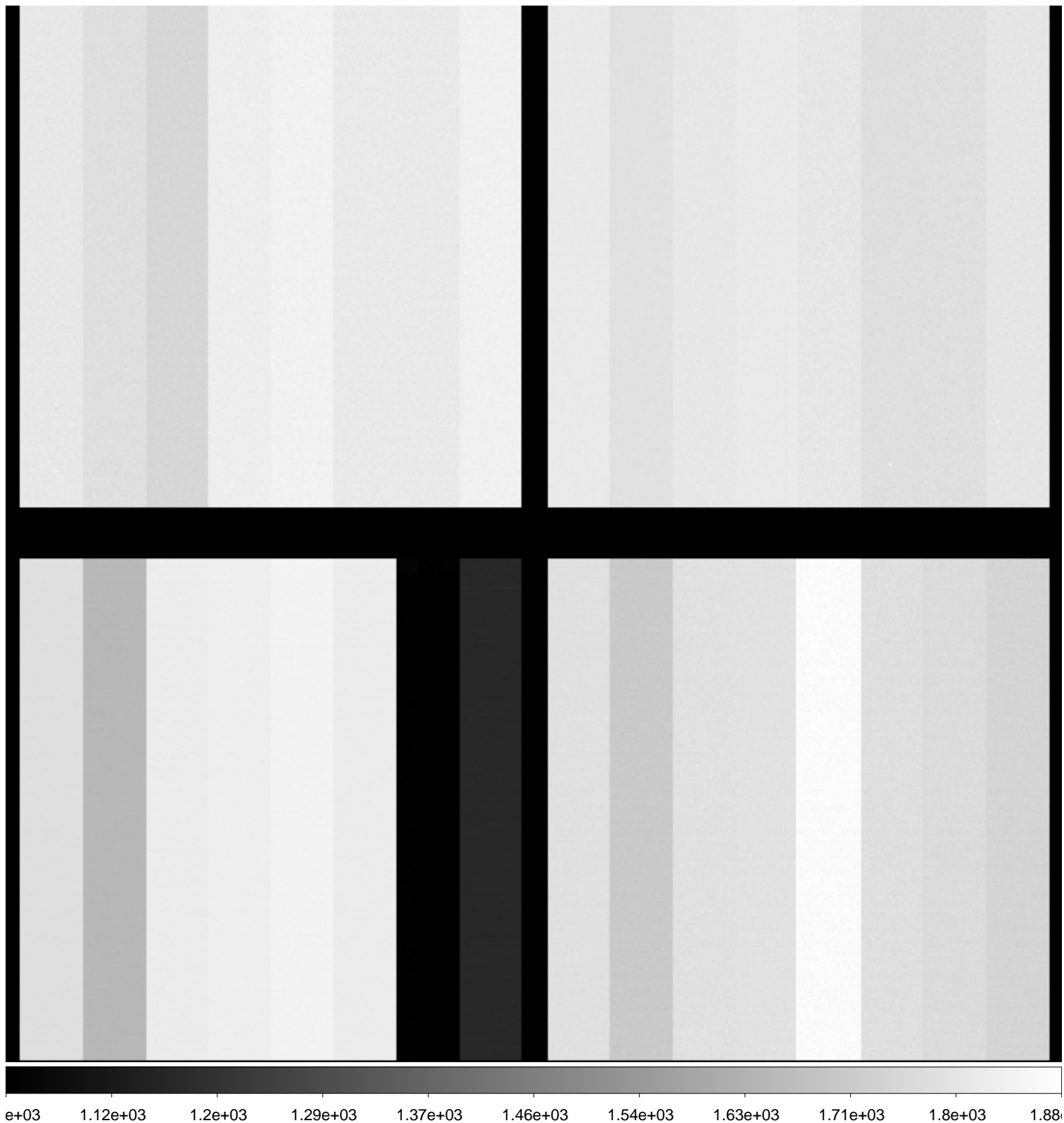

File Name : **xkmts.20181230.060920.fits** # 6 / 229 #  
Project ID : ALL  
Image Type : BIAS  
Object Name : **bias**  
RA : 02:02:08.190  
DEC : -32:17:26.90  
Exposure Time : 0  
Airmass : 1.00  
Sidereal Time : 02:02:52  
Filter ID : R  
Observation Date : 2018-12-30T18:03:28  
CCD Temperature : -105.02

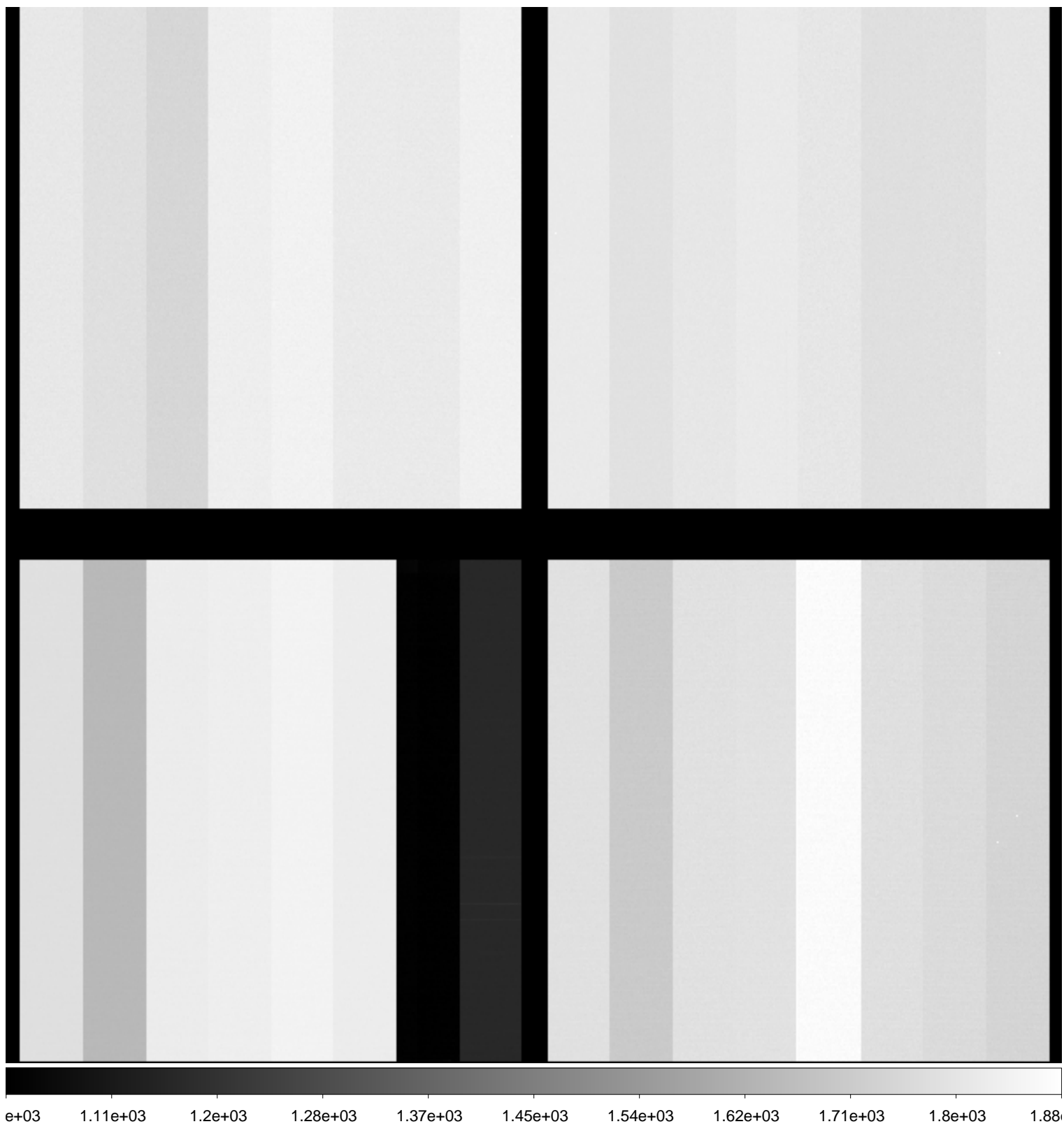

File Name : **xkmts.20181230.060921.fits** # 7 / 229 #  
Project ID : ALL  
Image Type : FLAT  
Object Name : **flat**  
RA : 03:40:39.710  
DEC : -17:46:05.10  
Exposure Time : 20  
Airmass : 1.09  
Sidereal Time : 02:18:02  
Filter ID : B  
Observation Date : 2018-12-30T18:18:24  
CCD Temperature : -105.24

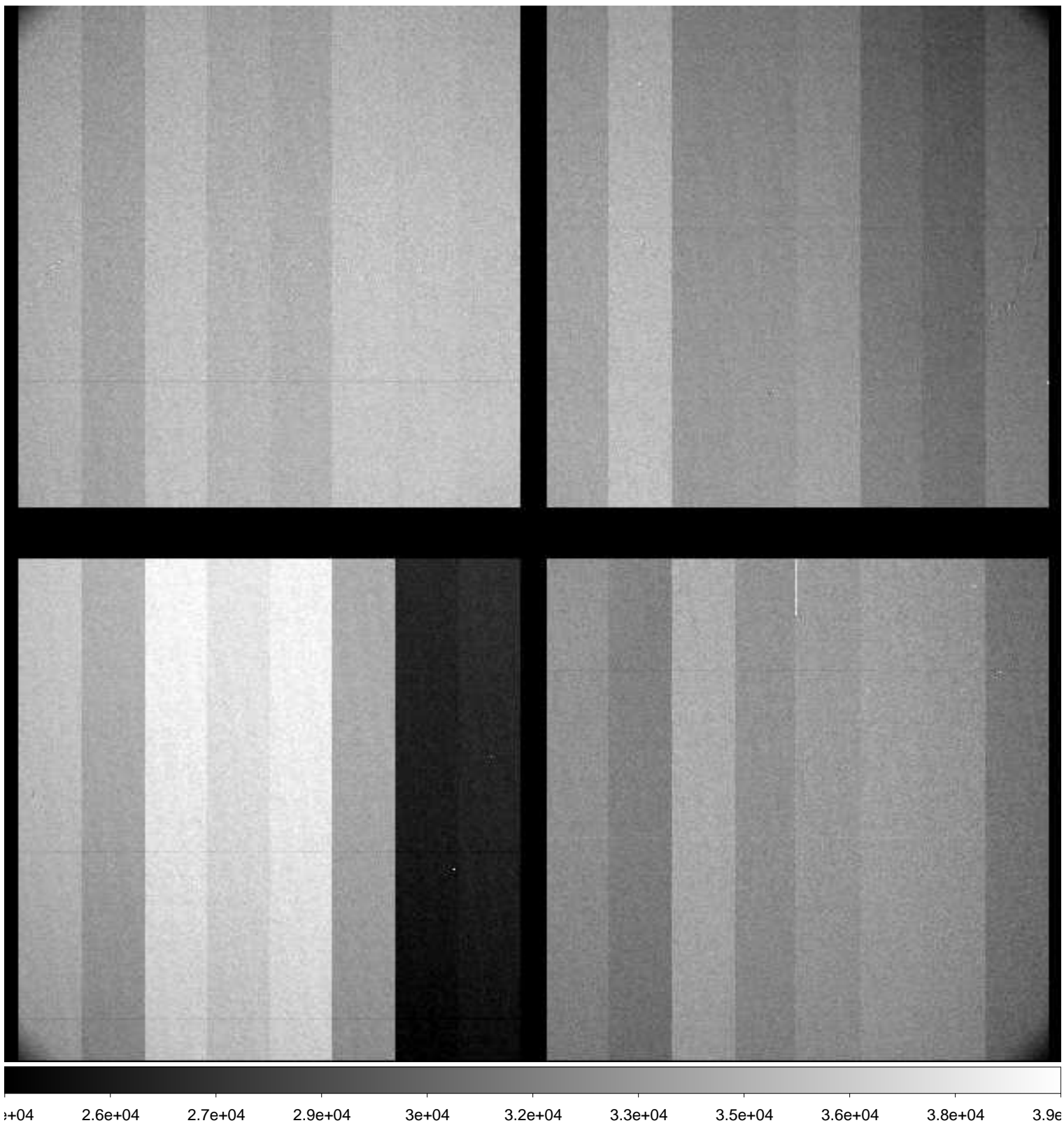

File Name : **xkmts.20181230.060922.fits** # 8 / 229 #  
Project ID : ALL  
Image Type : FLAT  
Object Name : **flat**  
RA : 03:41:03.990  
DEC : -17:52:13.40  
Exposure Time : 27  
Airmass : 1.09  
Sidereal Time : 02:19:38  
Filter ID : B  
Observation Date : 2018-12-30T18:19:58  
CCD Temperature : -105.29

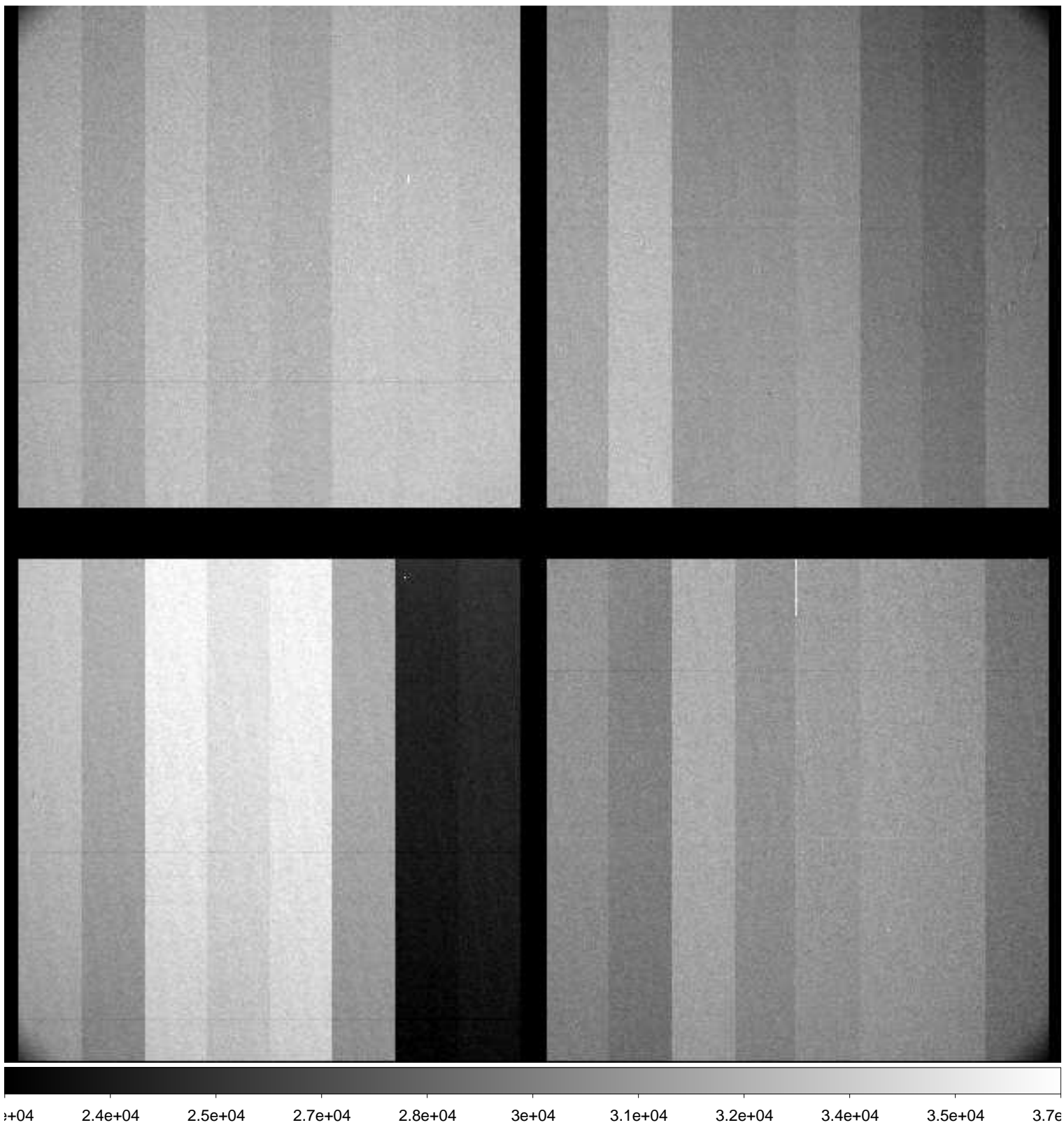



File Name : **xkmts.20181230.060924.fits** # 9 / 229 #  
Project ID : ALL  
Image Type : FLAT  
Object Name : **flat**  
RA : 03:42:13.330  
DEC : -18:07:15.50  
Exposure Time : 25  
Airmass : 1.09  
Sidereal Time : 02:22:55  
Filter ID : R  
Observation Date : 2018-12-30T18:23:28  
CCD Temperature : -105.29

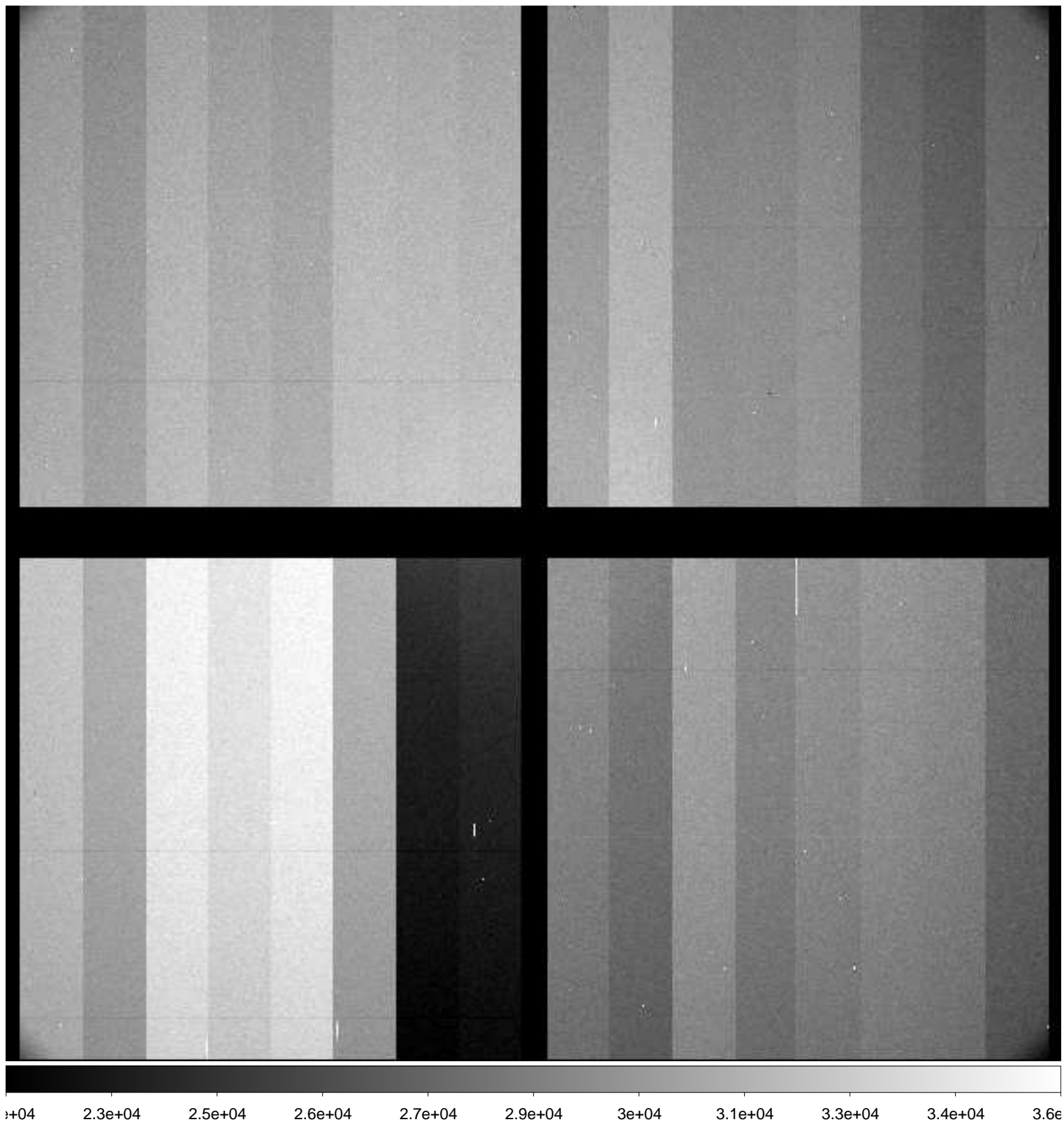

File Name : **xkmts.20181230.060925.fits** # 10 / 229 #  
Project ID : ALL  
Image Type : FLAT  
Object Name : **flat**  
RA : 03:42:33.070  
DEC : -18:14:03.90  
Exposure Time : 35  
Airmass : 1.08  
Sidereal Time : 02:25:07  
Filter ID : R  
Observation Date : 2018-12-30T18:25:27  
CCD Temperature : -105.33

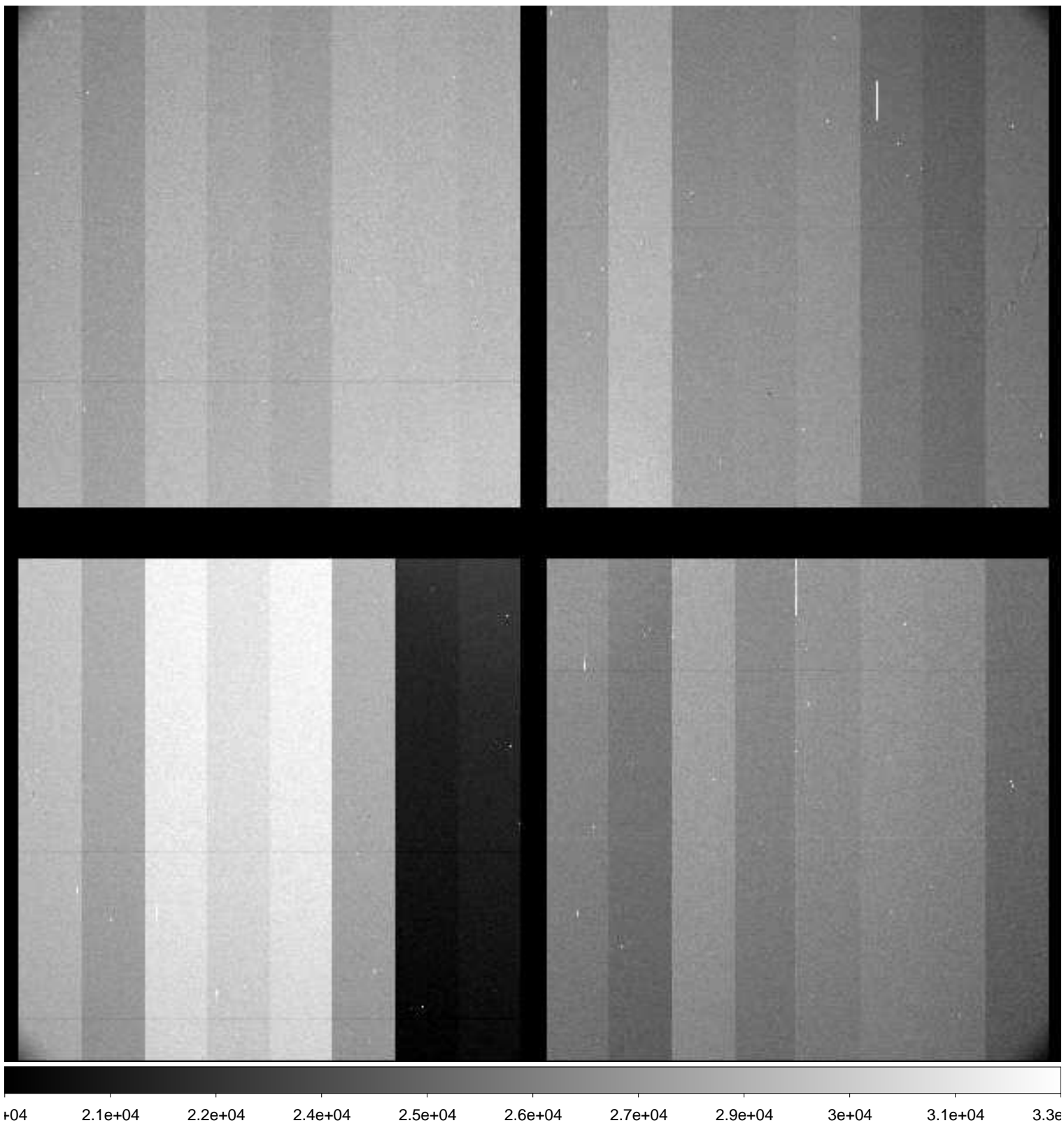

File Name : **xkmts.20181230.060926.fits** # 11 / 229 #  
Project ID : ALL  
Image Type : FLAT  
Object Name : **flat**  
RA : 03:43:01.420  
DEC : -18:25:00.60  
Exposure Time : 50  
Airmass : 1.08  
Sidereal Time : 02:26:56  
Filter ID : R  
Observation Date : 2018-12-30T18:27:16  
CCD Temperature : -105.37

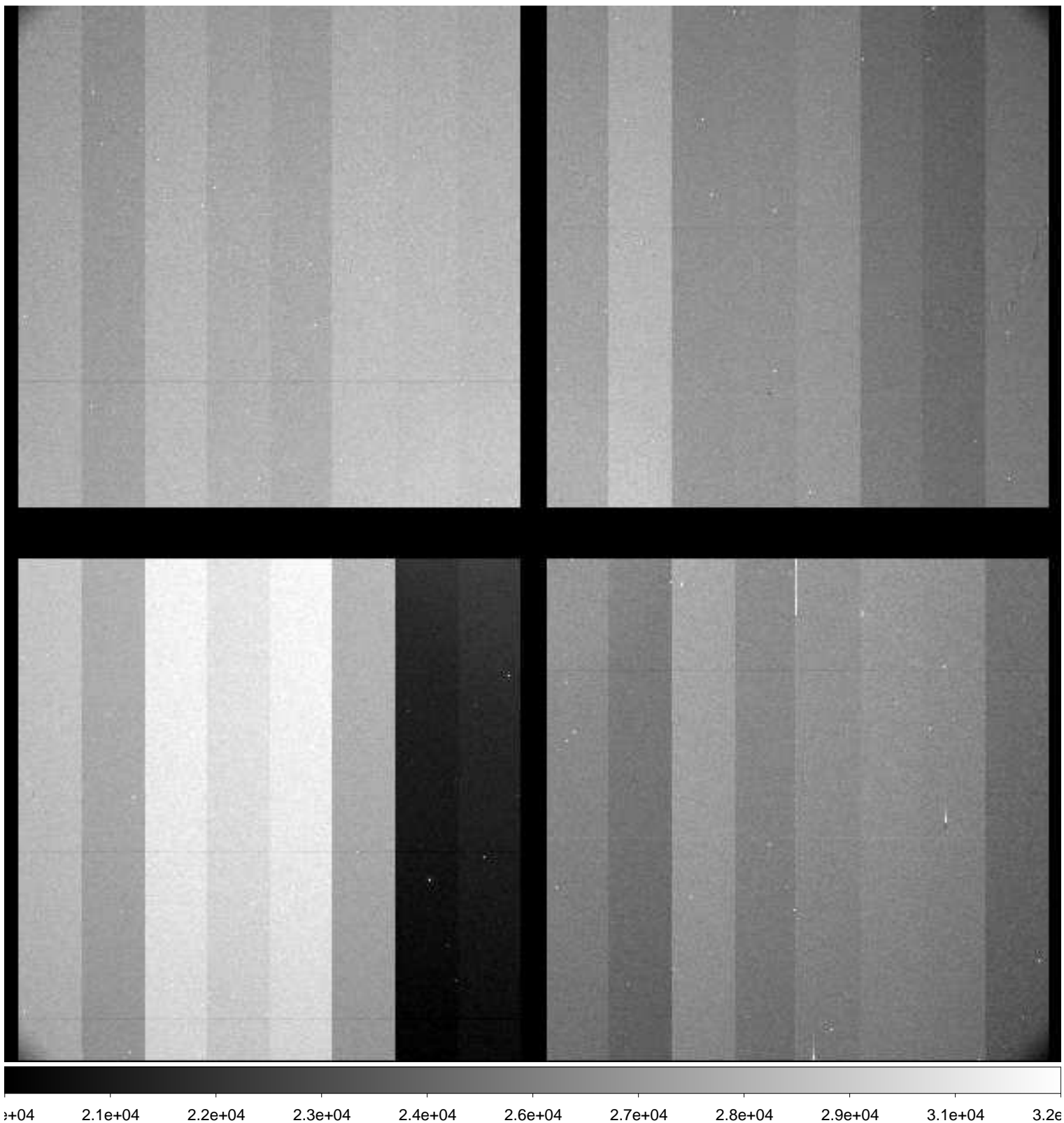

File Name : **xkmts.20181230.060927.fits** # 12 / 229 #  
Project ID : DIR-SN  
Image Type : OBJECT  
Object Name : **focus**  
RA : 00:48:39.990  
DEC : -20:20:00.00  
Exposure Time : 10  
Airmass : 1.16  
Sidereal Time : 02:57:00  
Filter ID : I  
Observation Date : 2018-12-30T18:57:15  
CCD Temperature : -105.81

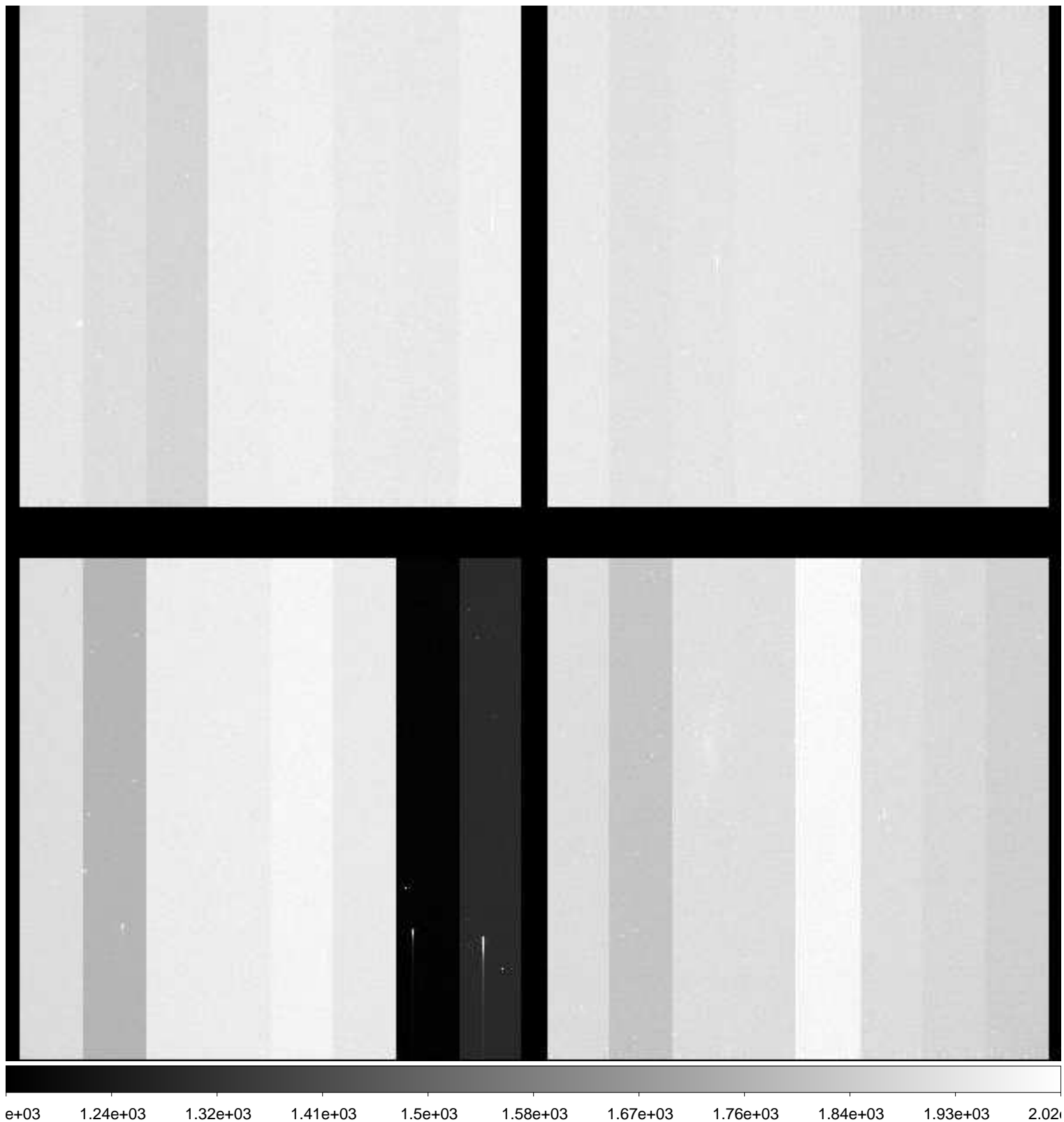

File Name : **xkmts.20181230.060928.fits** # 13 / 229 #  
Project ID : DIR-SN  
Image Type : OBJECT  
Object Name : **focus**  
RA : 00:48:39.950  
DEC : -20:19:59.90  
Exposure Time : 10  
Airmass : 1.17  
Sidereal Time : 02:58:54  
Filter ID : I  
Observation Date : 2018-12-30T18:59:09  
CCD Temperature : -105.85

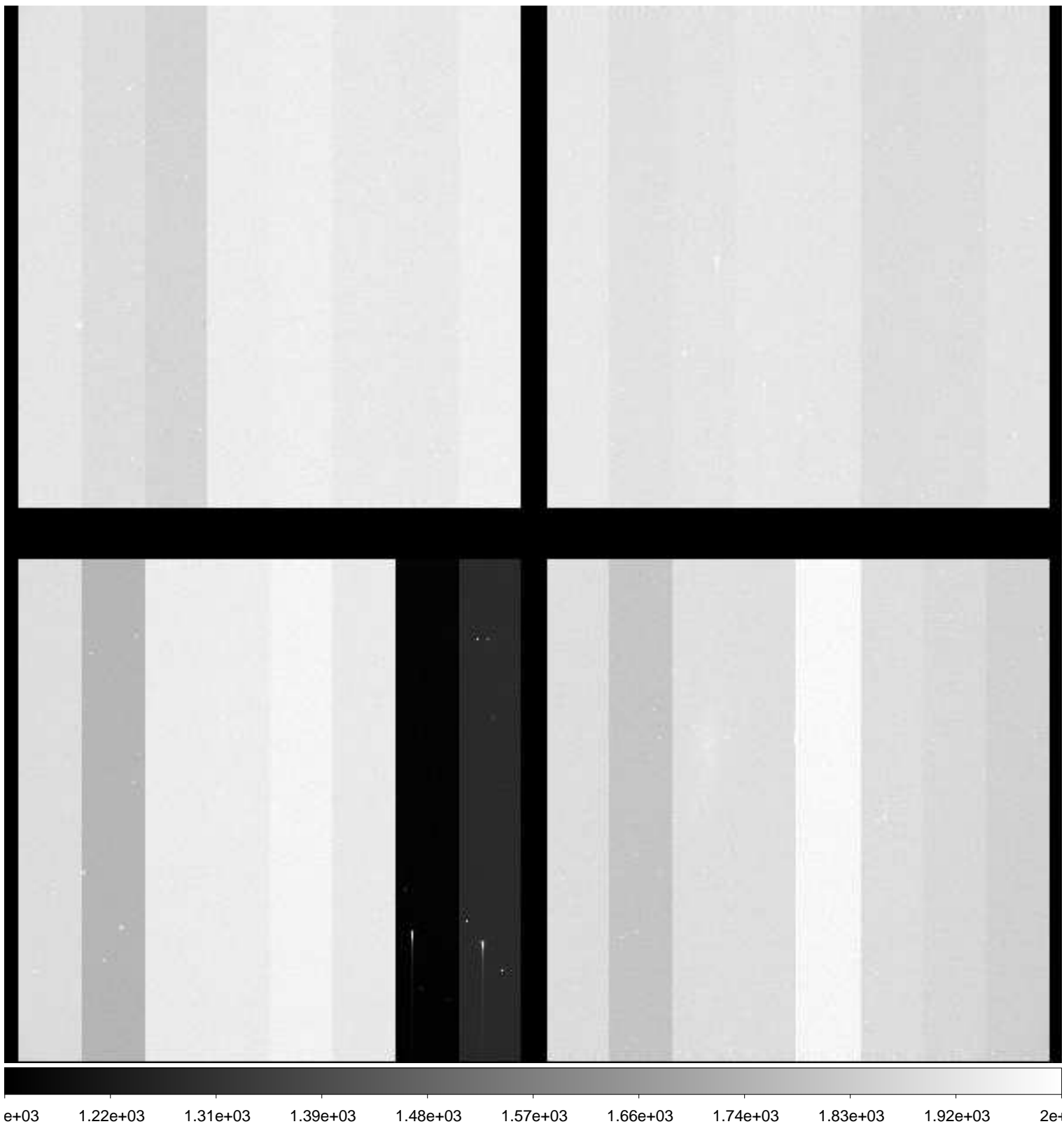

File Name : **xkmts.20181230.060929.fits** # 14 / 229 #  
Project ID : DIR-SN  
Image Type : OBJECT  
Object Name : **focus**  
RA : 00:48:39.920  
DEC : -20:19:59.80  
Exposure Time : 10  
Airmass : 1.17  
Sidereal Time : 03:00:35  
Filter ID : I  
Observation Date : 2018-12-30T19:00:49  
CCD Temperature : -105.88

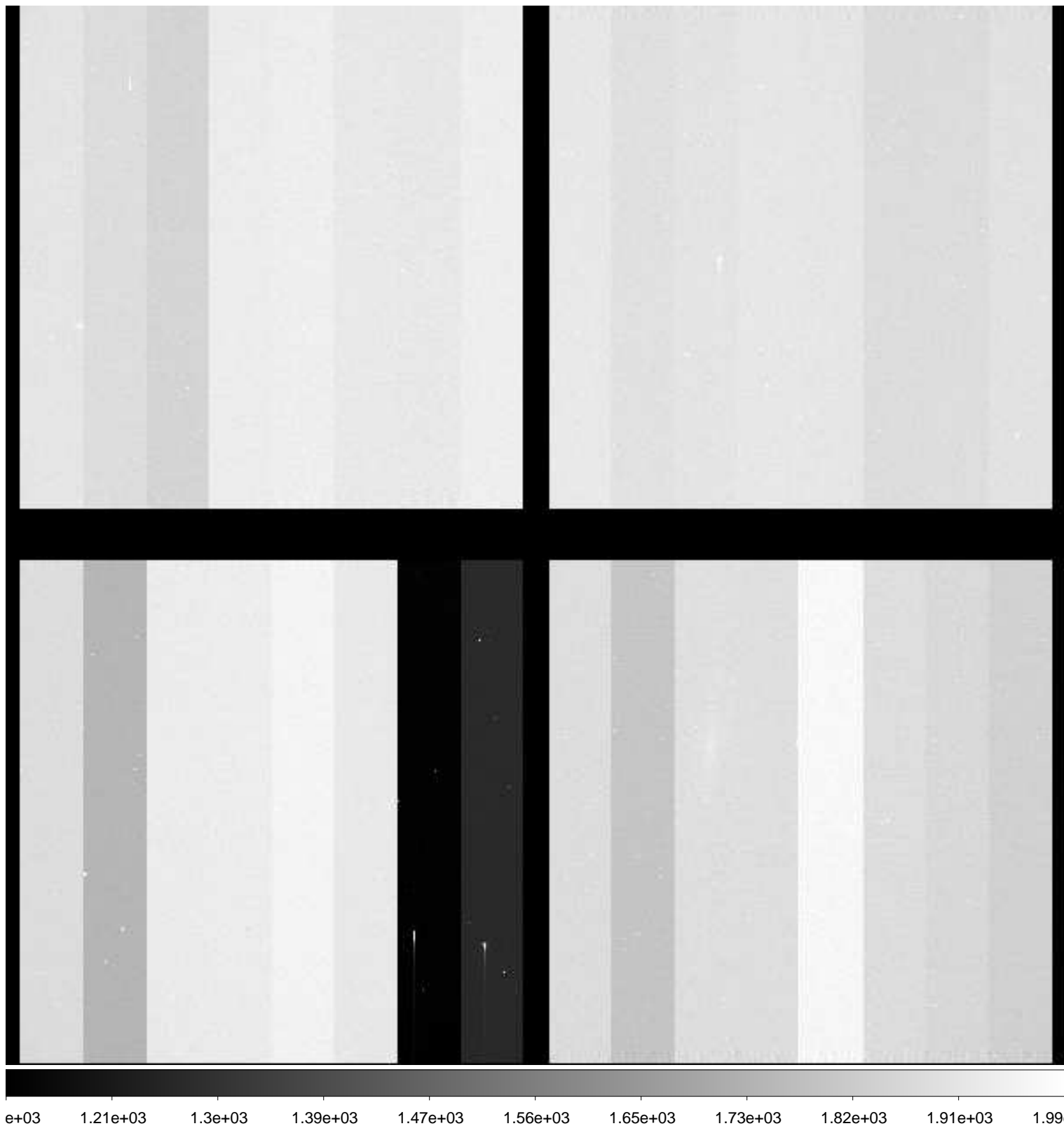

File Name : **xkmts.20181230.060930.fits** # 15 / 229 #  
Project ID : DIR-SN  
Image Type : OBJECT  
Object Name : **N247-1**  
RA : 00:48:40.020  
DEC : -20:19:59.90  
Exposure Time : 60  
Airmass : 1.18  
Sidereal Time : 03:02:47  
Filter ID : B  
Observation Date : 2018-12-30T19:03:00  
CCD Temperature : -105.9

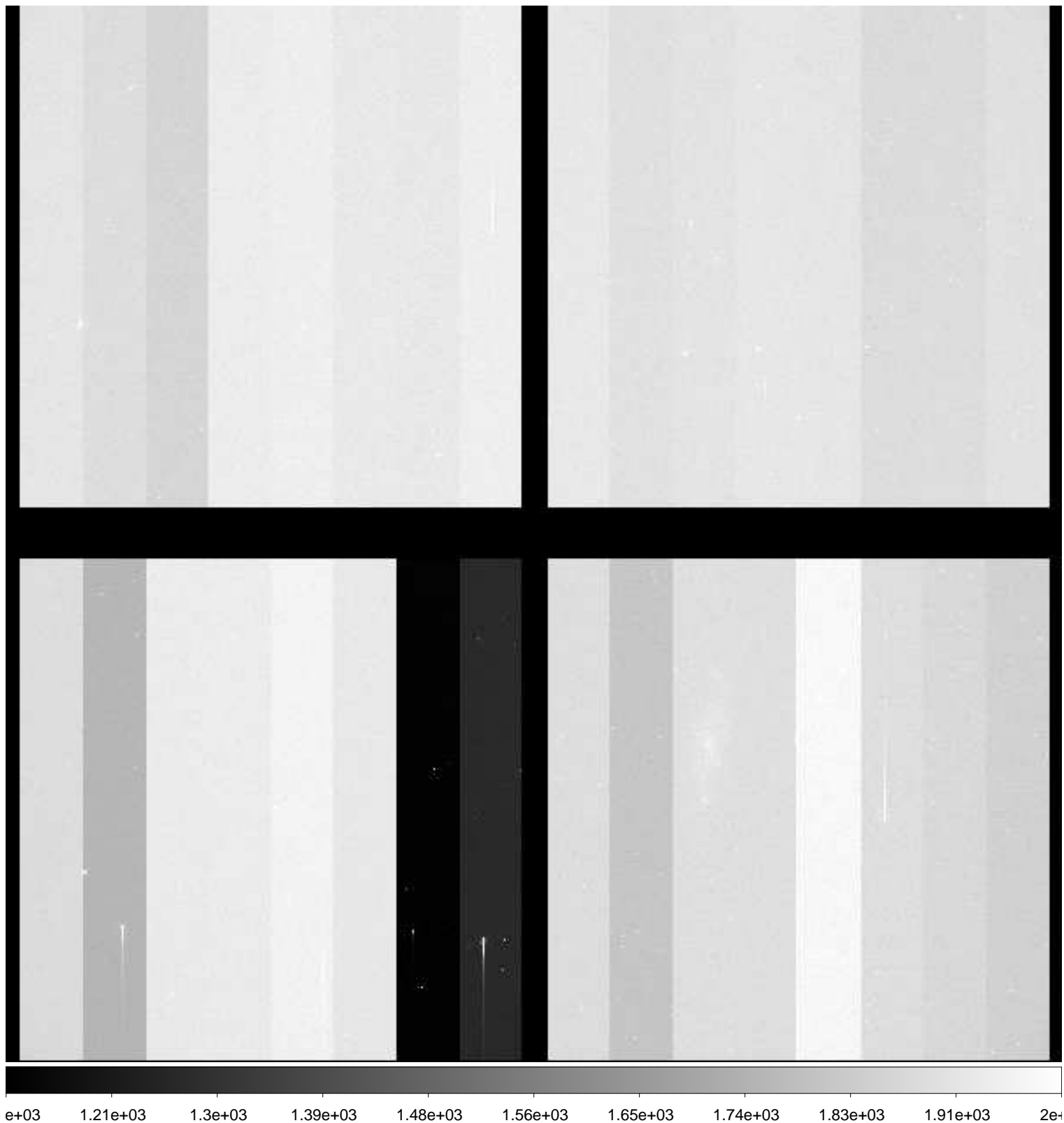

File Name : **xkmts.20181230.060931.fits** # 16 / 229 #  
Project ID : DIR-SN  
Image Type : OBJECT  
Object Name : **N247-1**  
RA : 00:48:40.030  
DEC : -20:20:00.00  
Exposure Time : 60  
Airmass : 1.18  
Sidereal Time : 03:04:44  
Filter ID : V  
Observation Date : 2018-12-30T19:05:10  
CCD Temperature : -105.92

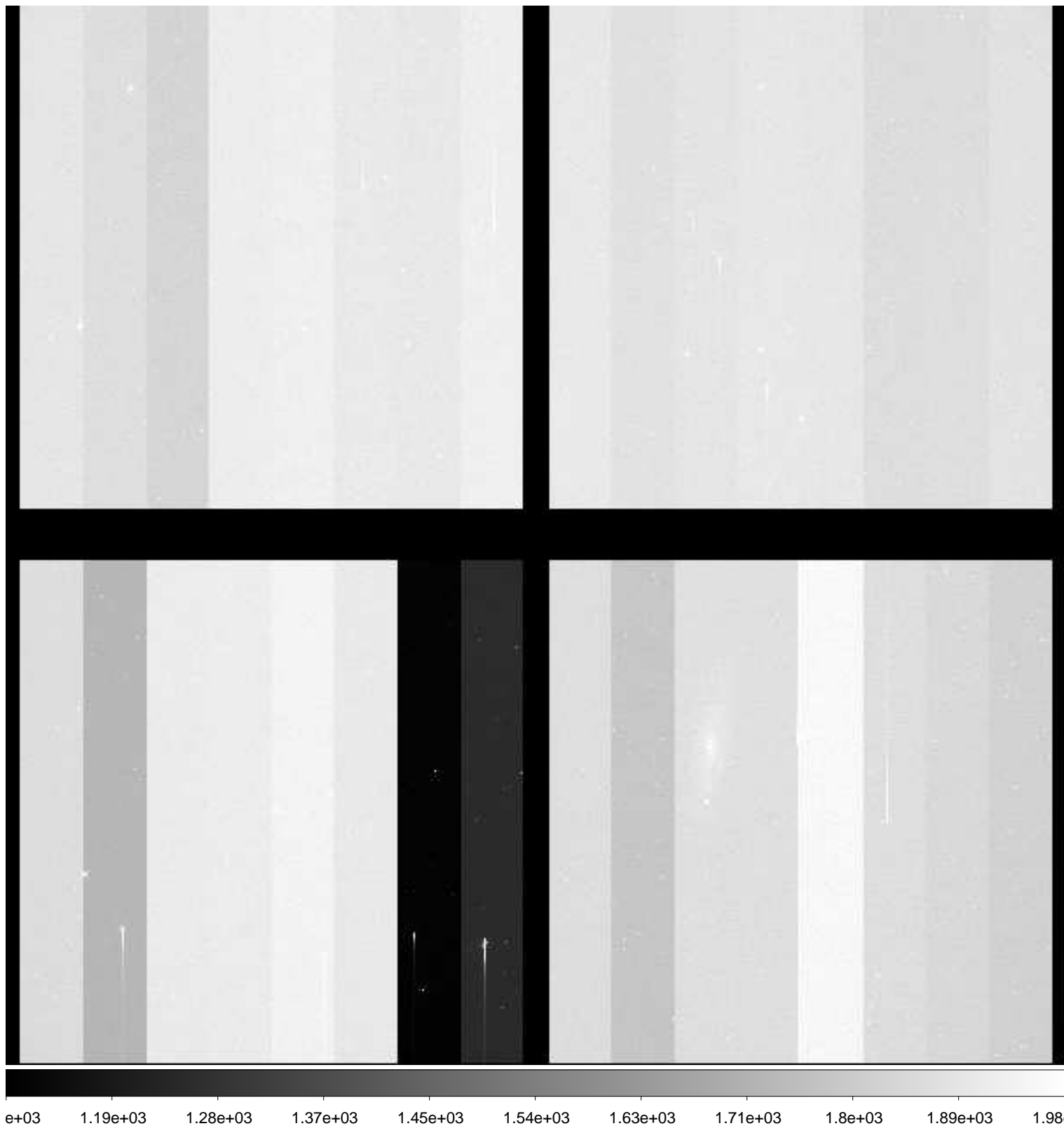



File Name : **xkmts.20181230.060932.fits** # 17 / 229 #  
Project ID : DIR-SN  
Image Type : OBJECT  
Object Name : **N247-1**  
RA : 00:48:40.030  
DEC : -20:19:59.90  
Exposure Time : 60  
Airmass : 1.19  
Sidereal Time : 03:06:52  
Filter ID : I  
Observation Date : 2018-12-30T19:07:18  
CCD Temperature : -105.66

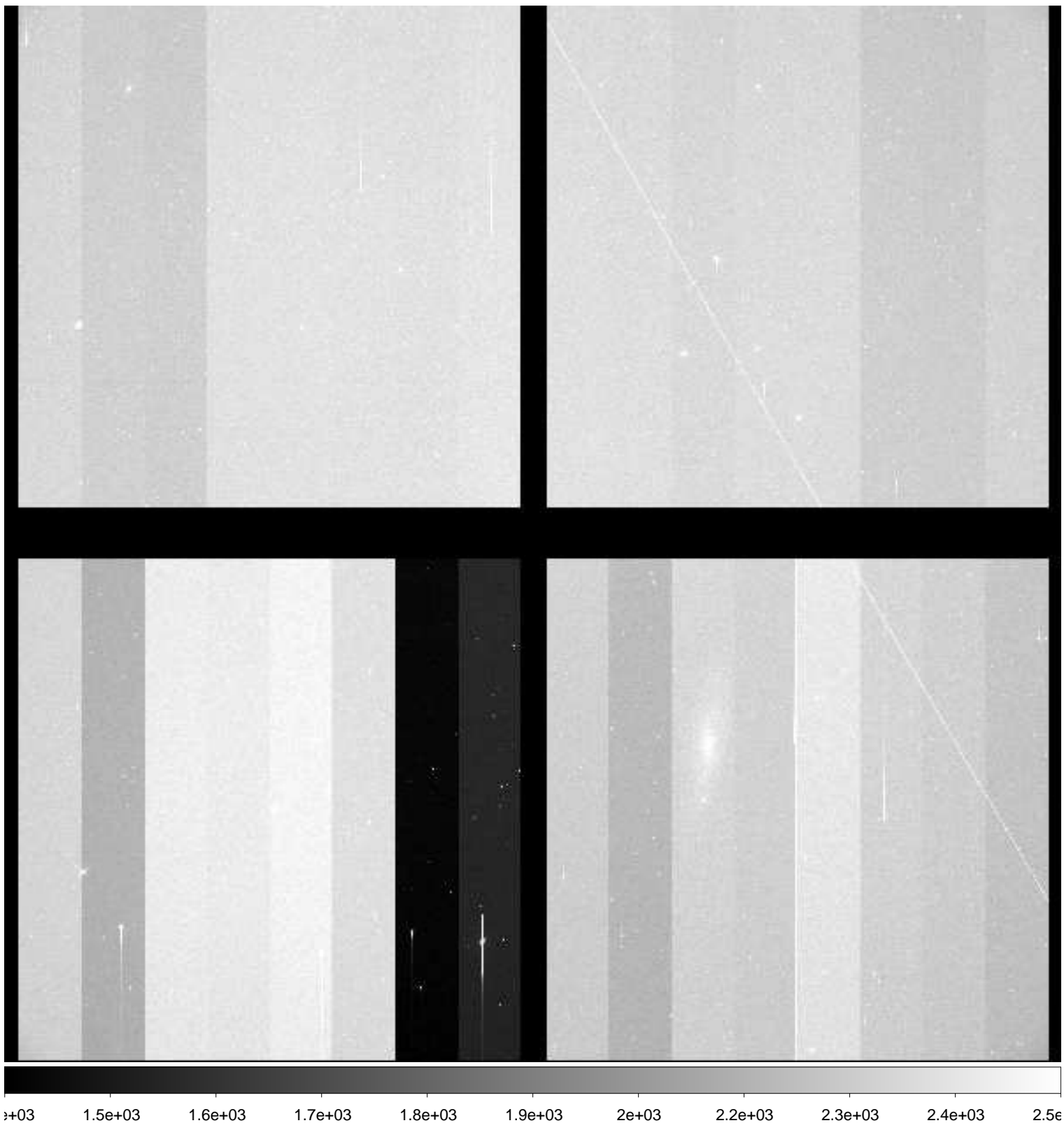

File Name : **xkmts.20181230.060933.fits** # 18 / 229 #  
Project ID : DIR-SN  
Image Type : OBJECT  
Object Name : **N59-1**  
RA : 00:13:30.030  
DEC : -21:12:59.00  
Exposure Time : 60  
Airmass : 1.31  
Sidereal Time : 03:09:02  
Filter ID : B  
Observation Date : 2018-12-30T19:09:27  
CCD Temperature : -105.92

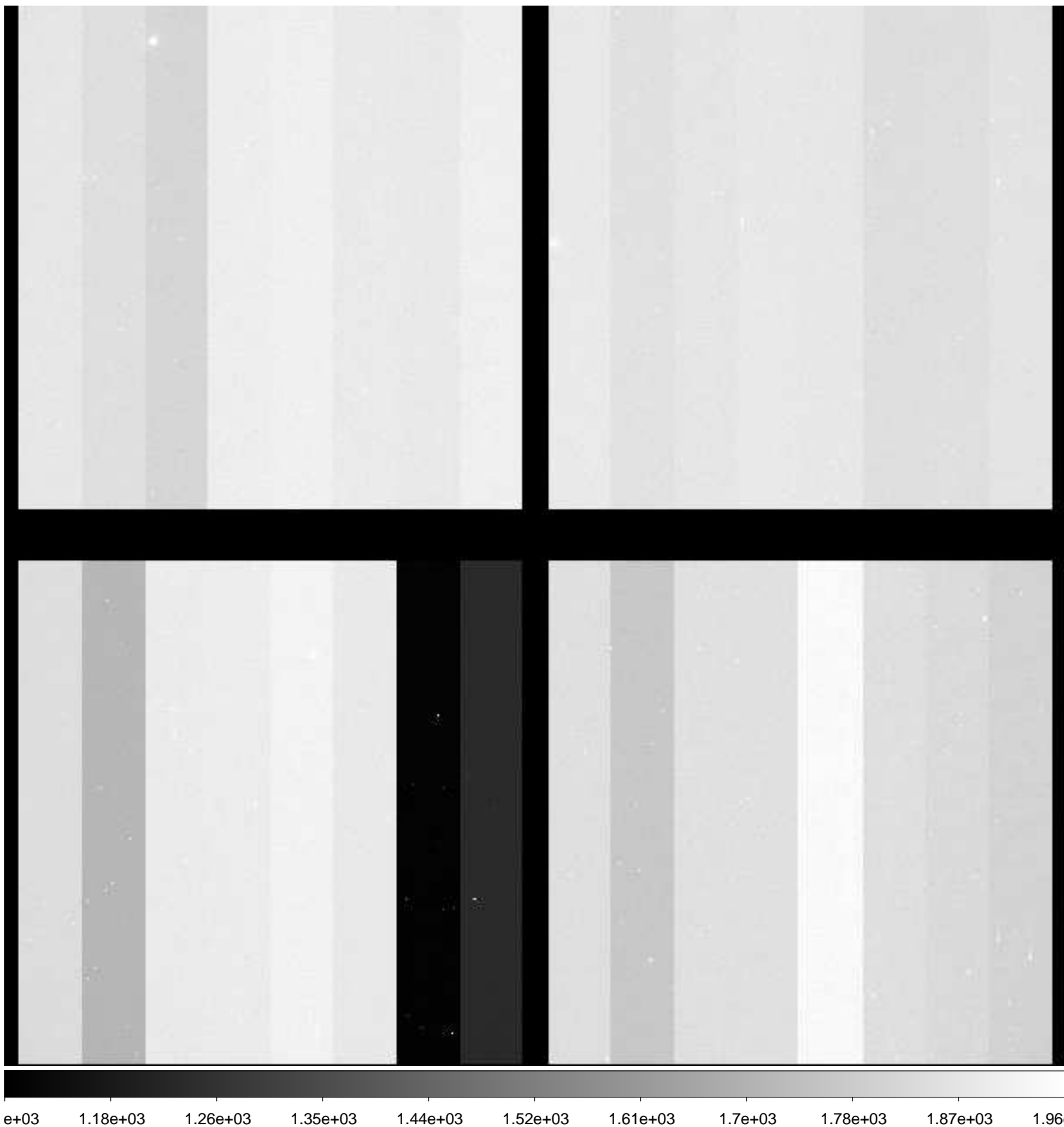

File Name : **xkmts.20181230.060934.fits** # 19 / 229 #  
Project ID : DIR-SN  
Image Type : OBJECT  
Object Name : **N59-1**  
RA : 00:13:30.000  
DEC : -21:12:59.90  
Exposure Time : 60  
Airmass : 1.32  
Sidereal Time : 03:11:11  
Filter ID : V  
Observation Date : 2018-12-30T19:11:36  
CCD Temperature : -106.01

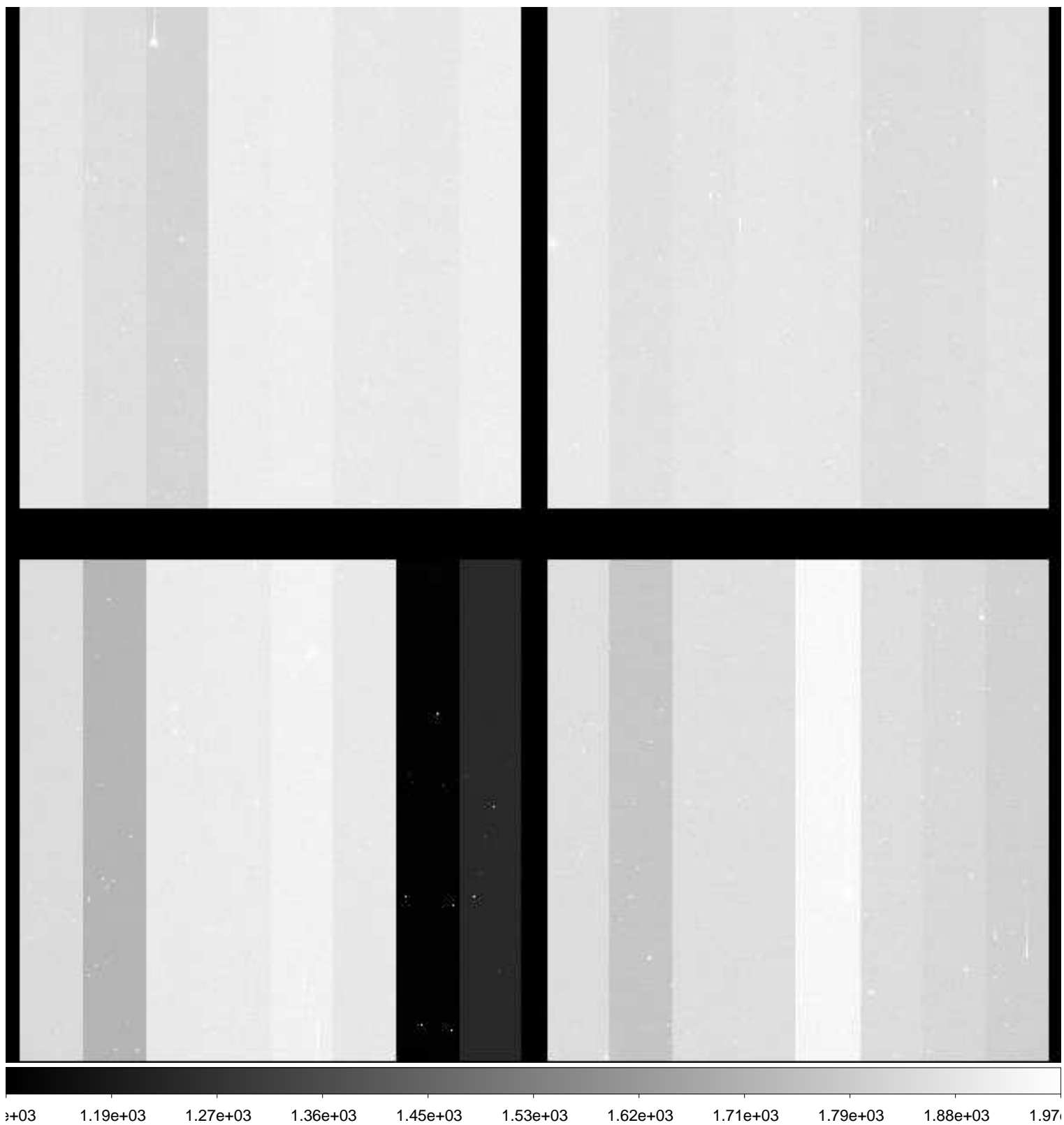

File Name : **xkmts.20181230.060935.fits** # 20 / 229 #  
Project ID : DIR-SN  
Image Type : OBJECT  
Object Name : **N59-1**  
RA : 00:13:30.010  
DEC : -21:12:59.90  
Exposure Time : 60  
Airmass : 1.33  
Sidereal Time : 03:13:21  
Filter ID : I  
Observation Date : 2018-12-30T19:13:45  
CCD Temperature : -106.06

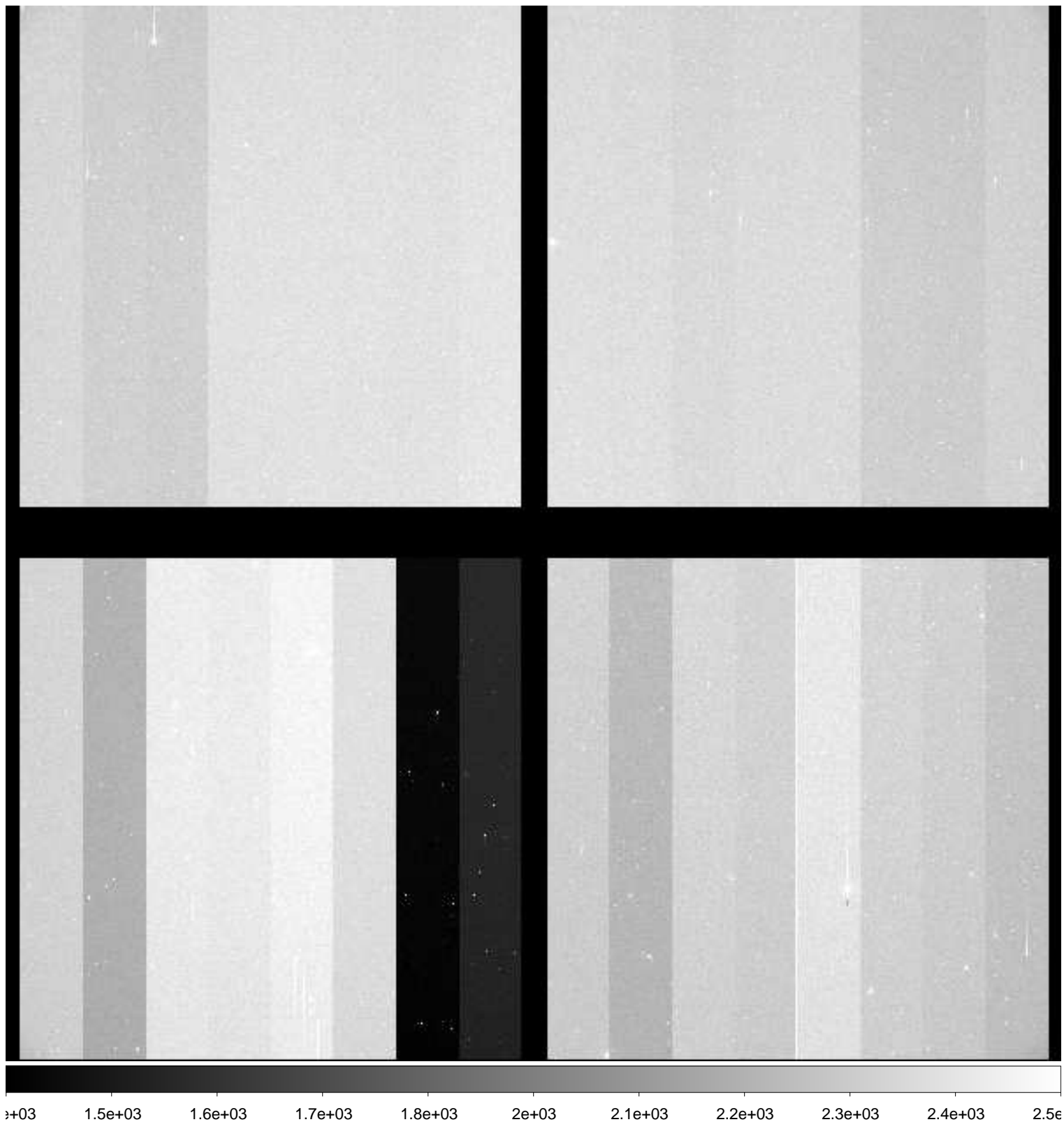

File Name : **xkmts.20181230.060936.fits** # 21 / 229 #  
Project ID : DIR-SN  
Image Type : OBJECT  
Object Name : **N300-1**  
RA : 00:53:24.020  
DEC : -37:20:29.90  
Exposure Time : 60  
Airmass : 1.15  
Sidereal Time : 03:15:30  
Filter ID : B  
Observation Date : 2018-12-30T19:15:54  
CCD Temperature : -106.09

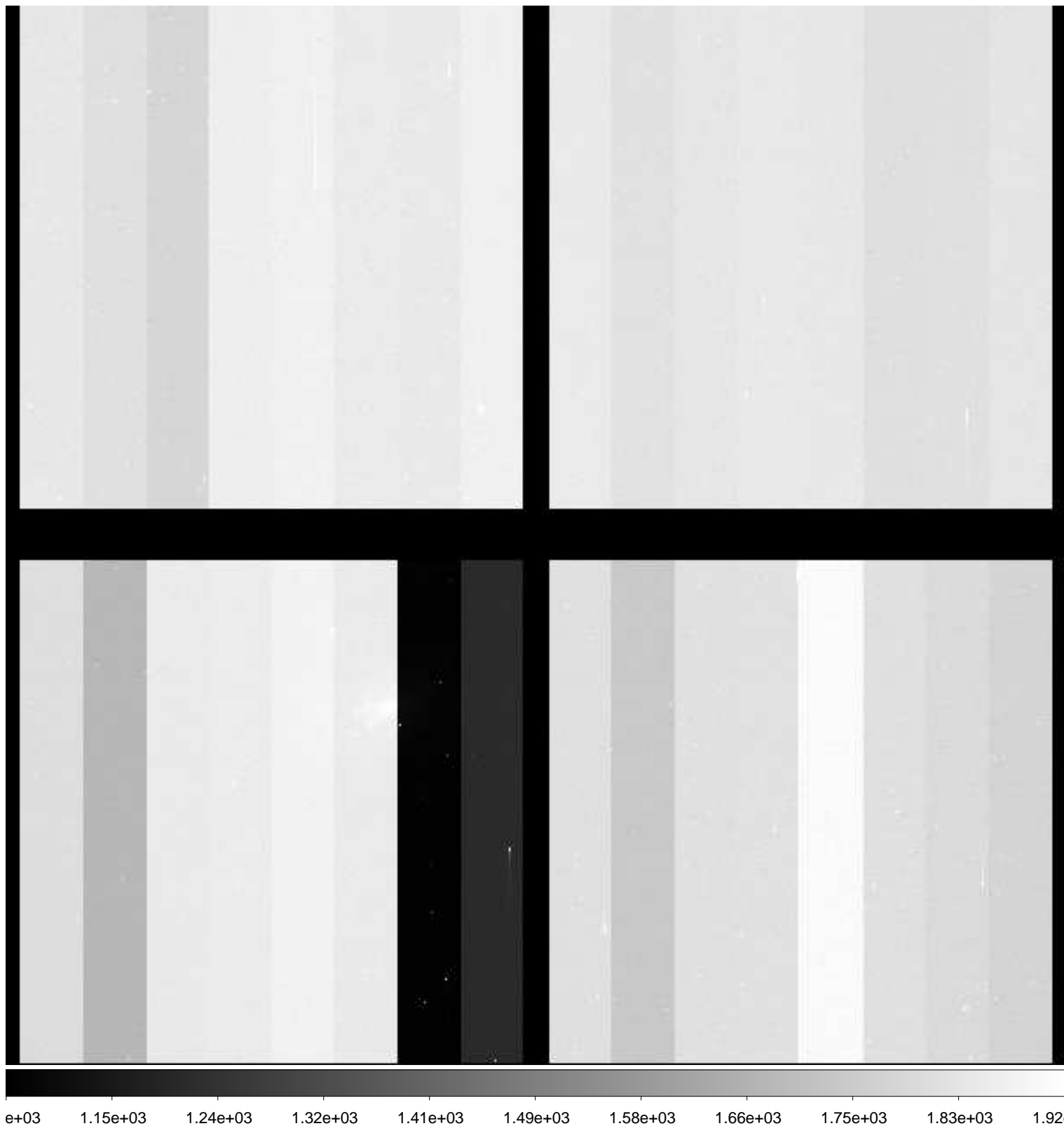

File Name : **xkmts.20181230.060937.fits** # 22 / 229 #  
Project ID : DIR-SN  
Image Type : OBJECT  
Object Name : **N300-1**  
RA : 00:53:24.010  
DEC : -37:20:29.90  
Exposure Time : 60  
Airmass : 1.15  
Sidereal Time : 03:17:39  
Filter ID : V  
Observation Date : 2018-12-30T19:18:03  
CCD Temperature : -106.14

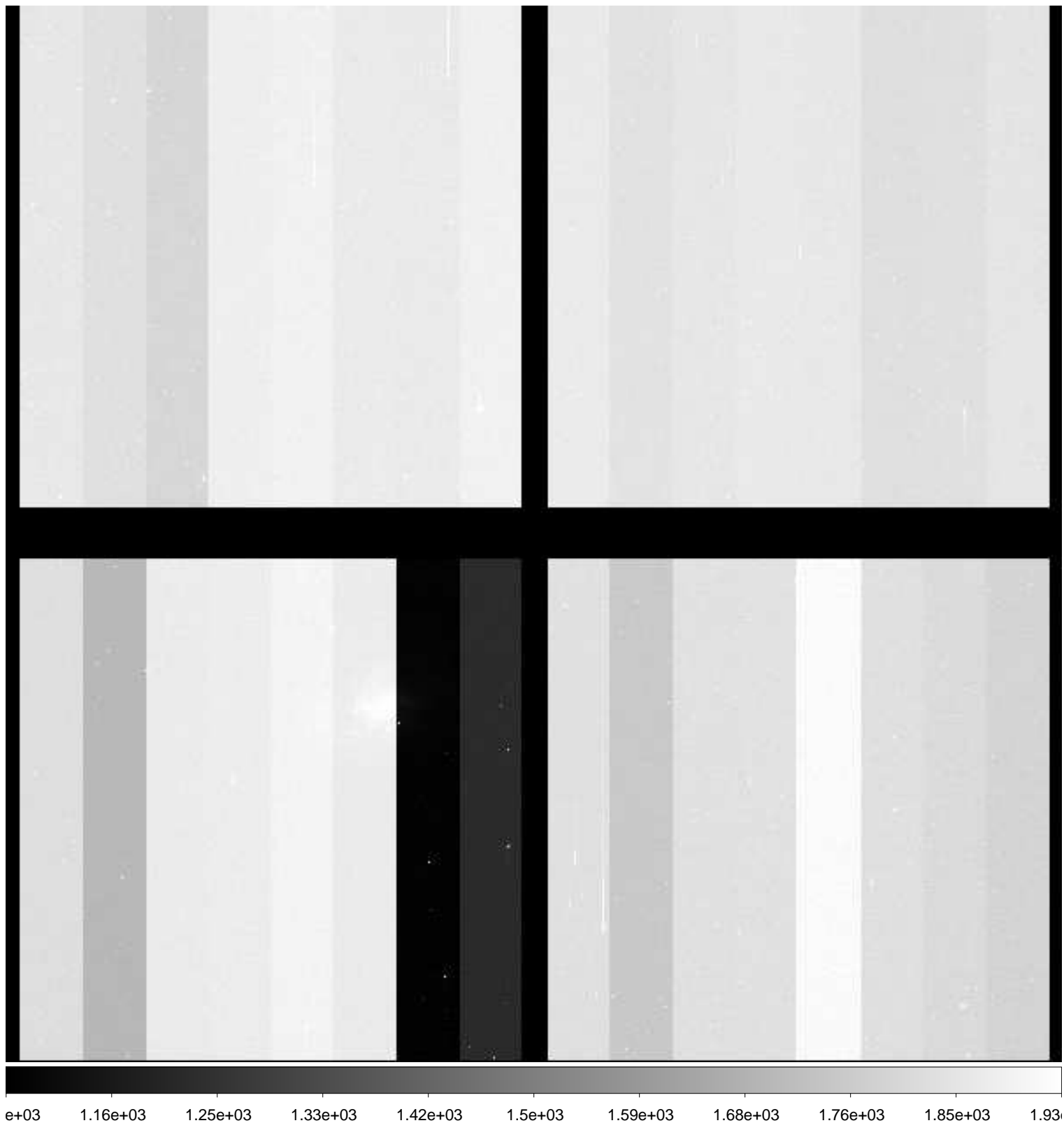

File Name : **xkmts.20181230.060938.fits** # 23 / 229 #  
Project ID : DIR-SN  
Image Type : OBJECT  
Object Name : **N300-1**  
RA : 00:53:24.020  
DEC : -37:20:20.00  
Exposure Time : 60  
Airmass : 1.16  
Sidereal Time : 03:19:48  
Filter ID : I  
Observation Date : 2018-12-30T19:20:11  
CCD Temperature : -106.17

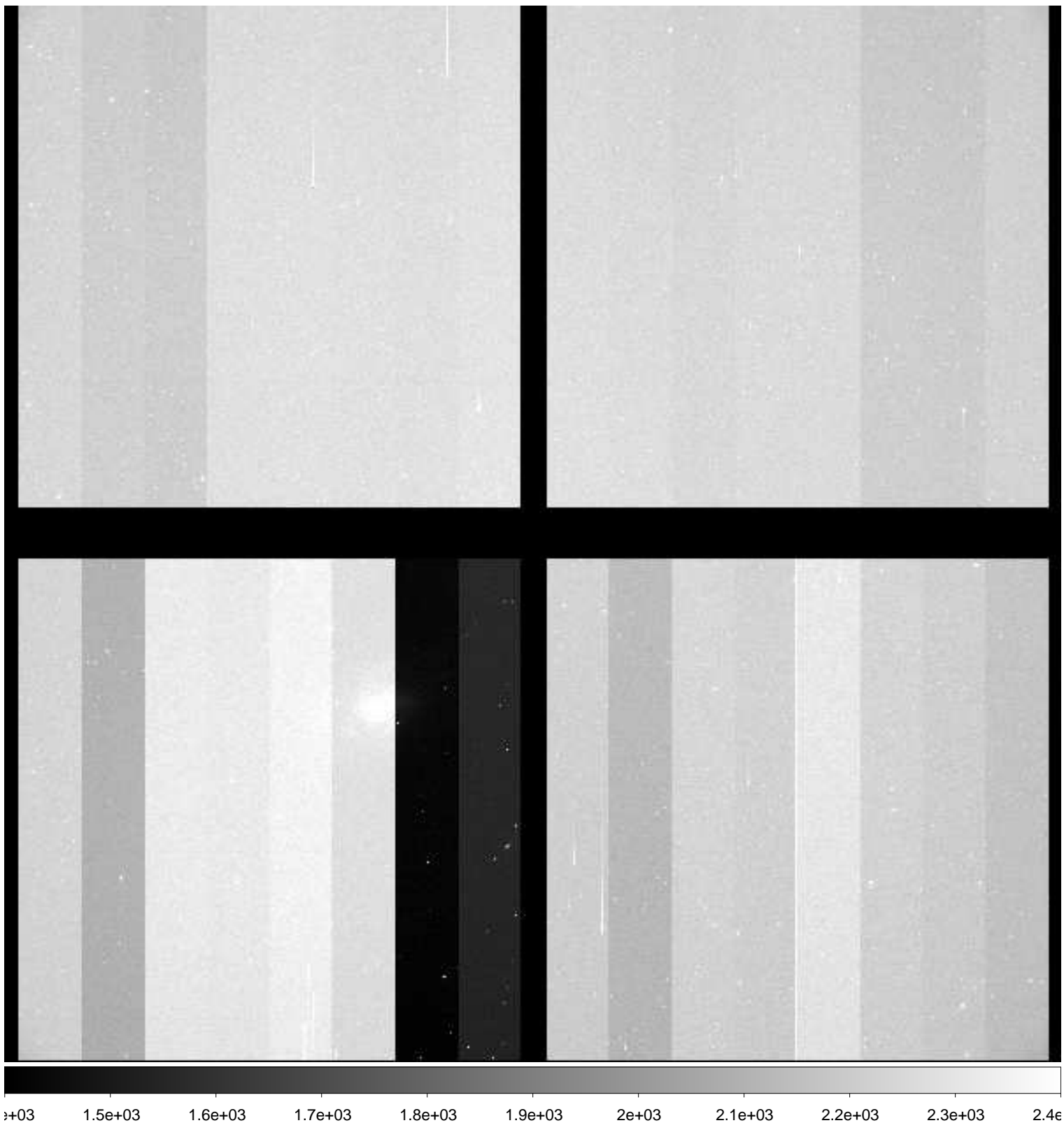

File Name : **xkmts.20181230.060939.fits** # 24 / 229 #  
Project ID : DIR-SN  
Image Type : OBJECT  
Object Name : **N55-1**  
RA : 00:12:50.020  
DEC : -38:49:59.90  
Exposure Time : 60  
Airmass : 1.28  
Sidereal Time : 03:21:57  
Filter ID : B  
Observation Date : 2018-12-30T19:22:20  
CCD Temperature : -106.21

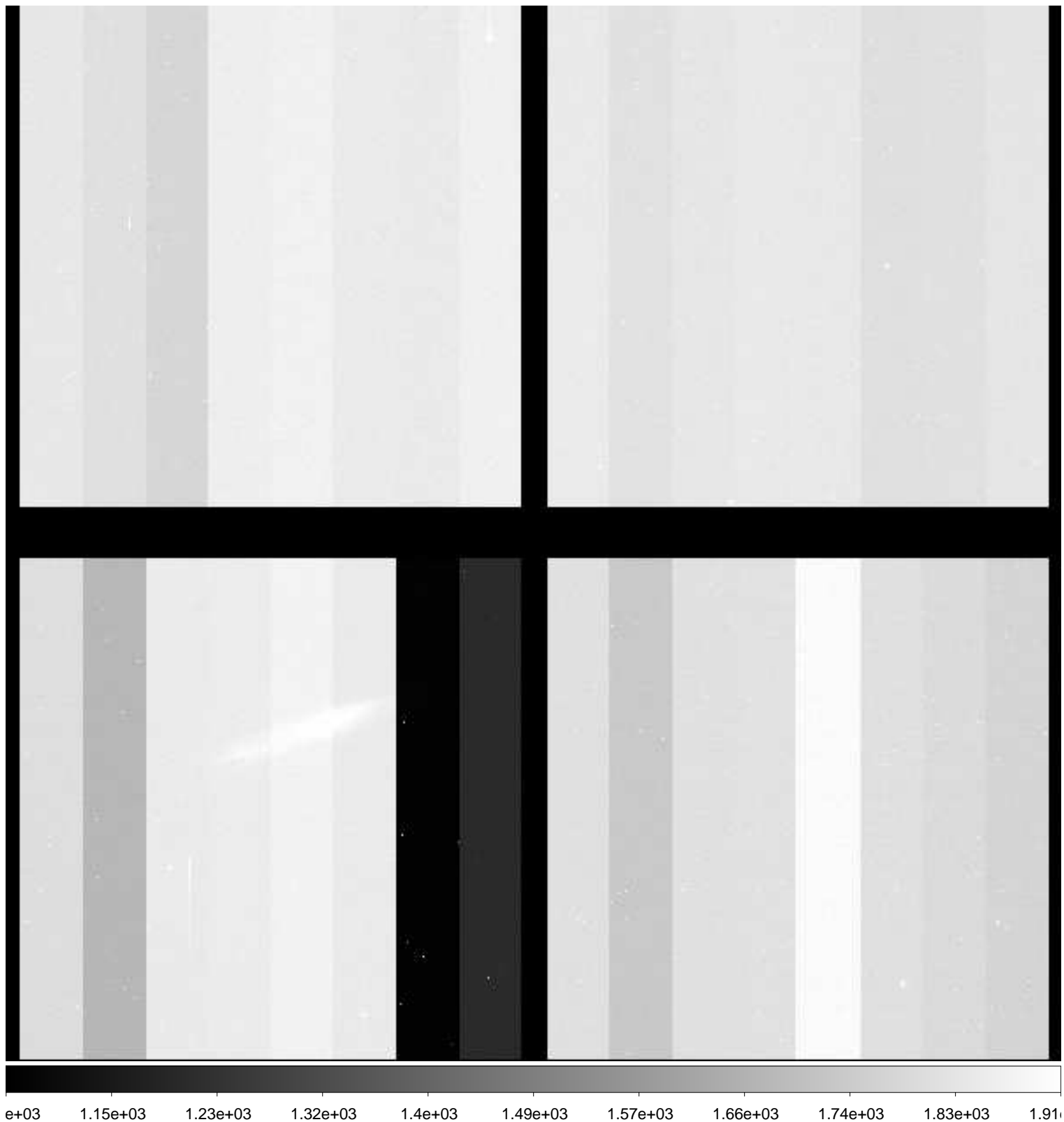



File Name : **xkmts.20181230.060940.fits** # 25 / 229 #  
Project ID : DIR-SN  
Image Type : OBJECT  
Object Name : **N55-1**  
RA : 00:12:50.010  
DEC : -38:49:59.90  
Exposure Time : 60  
Airmass : 1.28  
Sidereal Time : 03:24:08  
Filter ID : V  
Observation Date : 2018-12-30T19:24:30  
CCD Temperature : -106.25

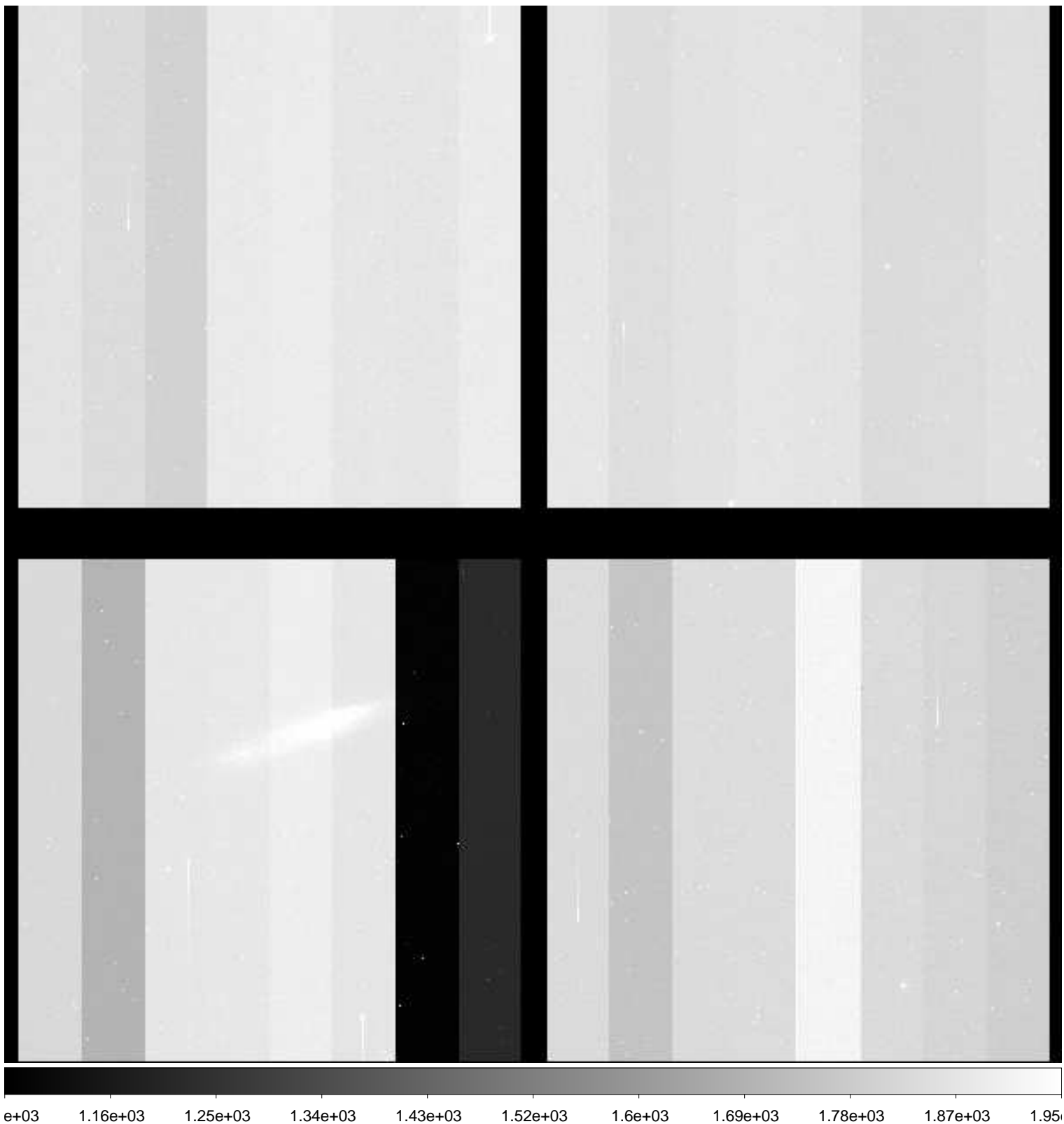

File Name : **xkmts.20181230.060941.fits** # 26 / 229 #  
Project ID : DIR-SN  
Image Type : OBJECT  
Object Name : **N55-1**  
RA : 00:12:50.020  
DEC : -38:49:59.90  
Exposure Time : 60  
Airmass : 1.29  
Sidereal Time : 03:26:16  
Filter ID : I  
Observation Date : 2018-12-30T19:26:26  
CCD Temperature : -106.28

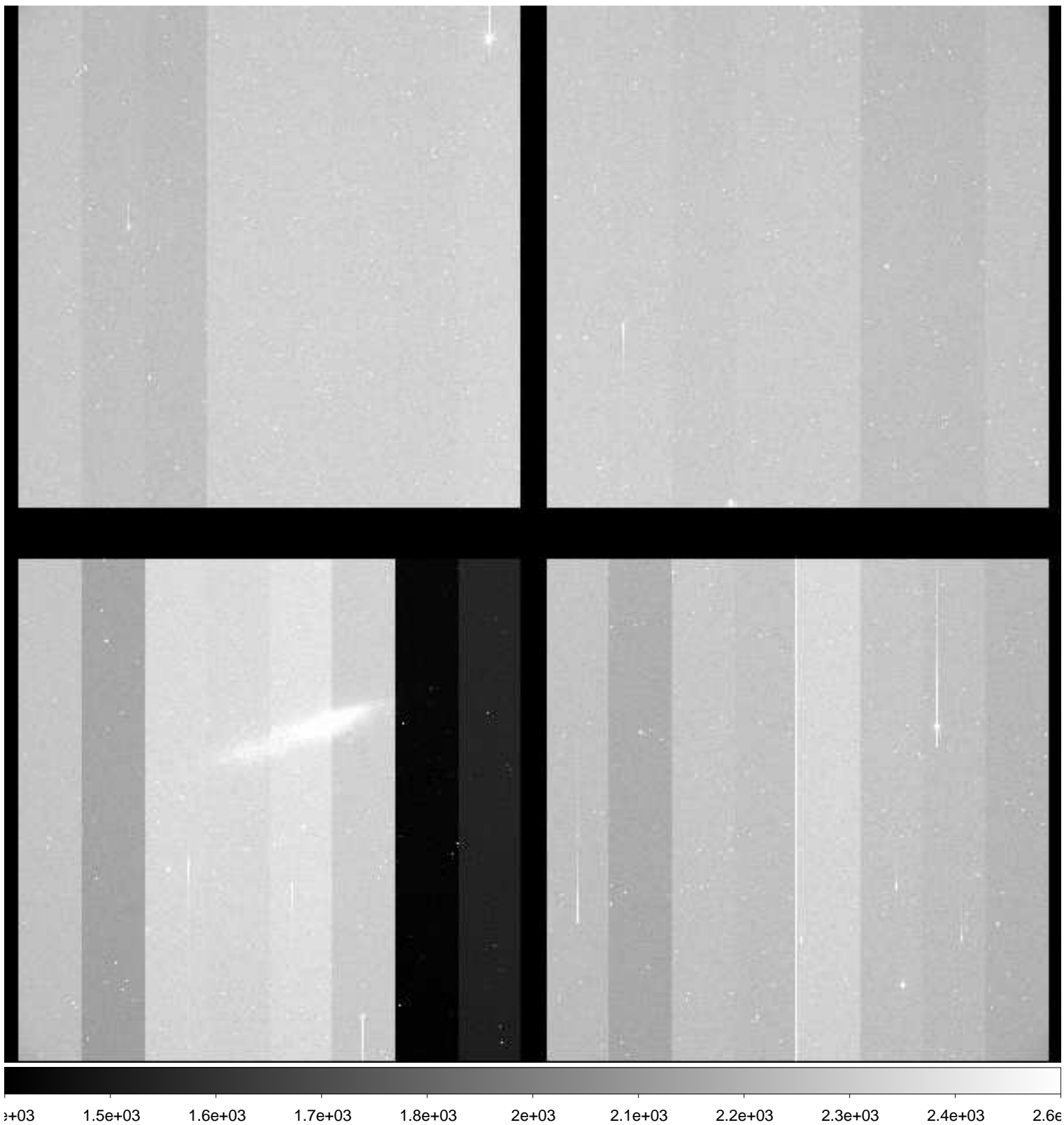

File Name : **xkmts.20181230.060942.fits** # 27 / 229 #  
Project ID : DIR-SN  
Image Type : OBJECT  
Object Name : **N7793-1**  
RA : 23:55:50.010  
DEC : -32:13:59.90  
Exposure Time : 60  
Airmass : 1.40  
Sidereal Time : 03:28:16  
Filter ID : B  
Observation Date : 2018-12-30T19:28:25  
CCD Temperature : -106.36

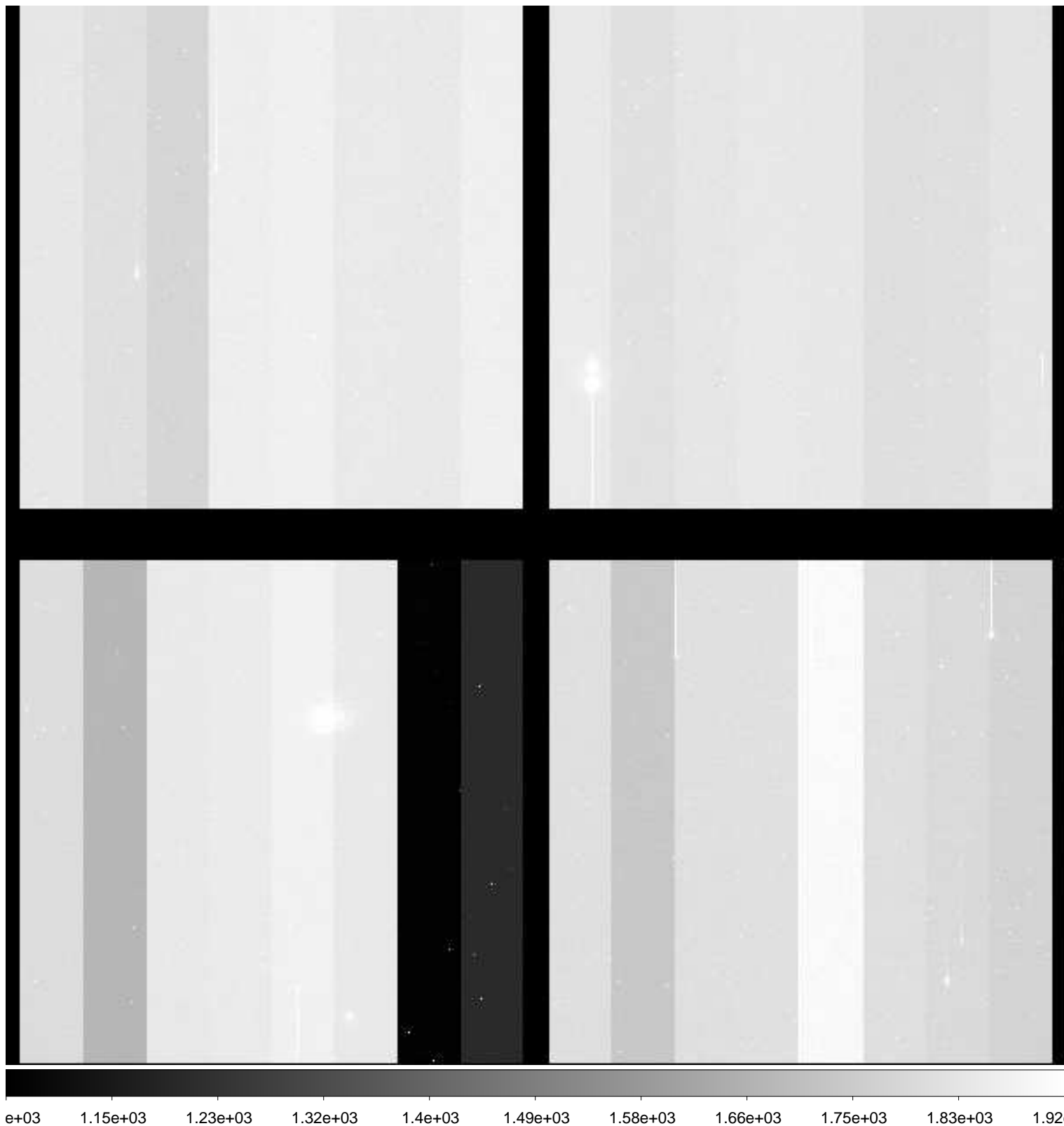

File Name : **xkmts.20181230.060943.fits** # 28 / 229 #  
Project ID : DIR-SN  
Image Type : OBJECT  
Object Name : **N7793-1**  
RA : 23:55:50.010  
DEC : -32:13:59.90  
Exposure Time : 60  
Airmass : 1.41  
Sidereal Time : 03:30:19  
Filter ID : V  
Observation Date : 2018-12-30T19:30:28  
CCD Temperature : -106.4

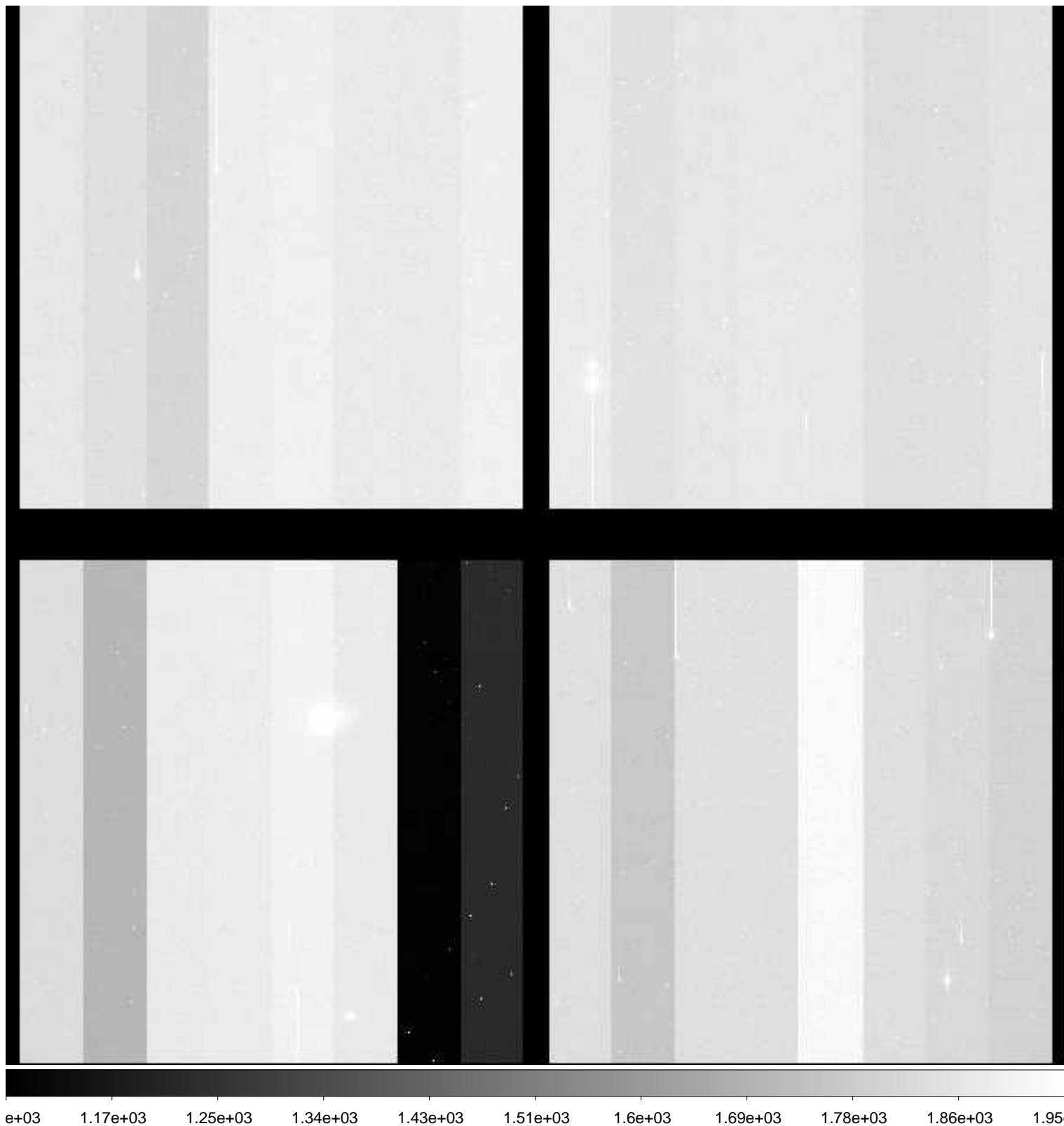

File Name : **xkmts.20181230.060944.fits** # 29 / 229 #  
Project ID : DIR-SN  
Image Type : OBJECT  
Object Name : **N7793-1**  
RA : 23:55:50.030  
DEC : -32:13:59.90  
Exposure Time : 60  
Airmass : 1.42  
Sidereal Time : 03:32:16  
Filter ID : I  
Observation Date : 2018-12-30T19:32:24  
CCD Temperature : -106.11

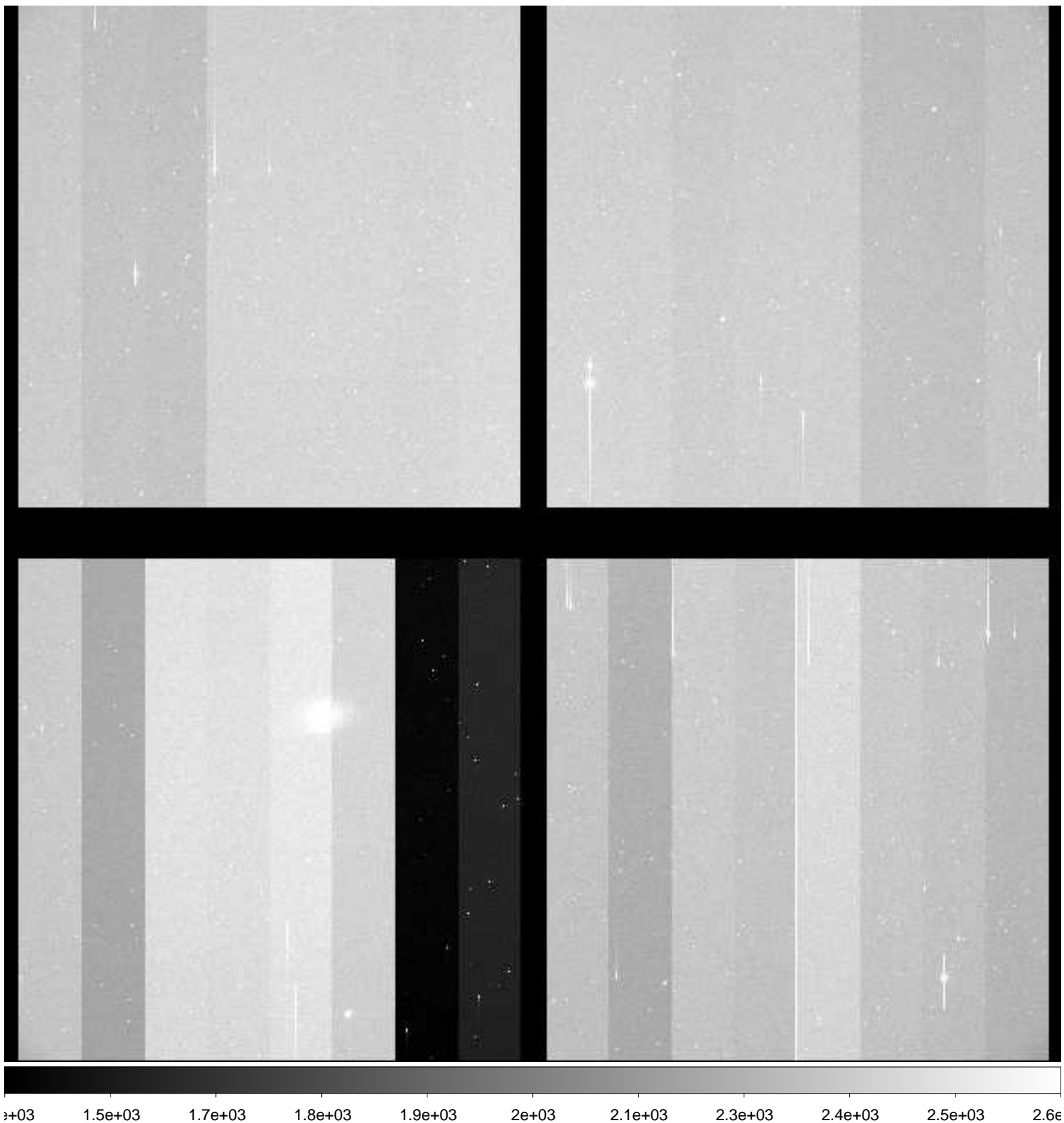

File Name : **xkmts.20181230.060945.fits** # 30 / 229 #  
Project ID : DIR-SN  
Image Type : OBJECT  
Object Name : **E149-1**  
RA : 23:50:00.010  
DEC : -52:10:59.90  
Exposure Time : 60  
Airmass : 1.40  
Sidereal Time : 03:34:12  
Filter ID : B  
Observation Date : 2018-12-30T19:34:33  
CCD Temperature : -106.33

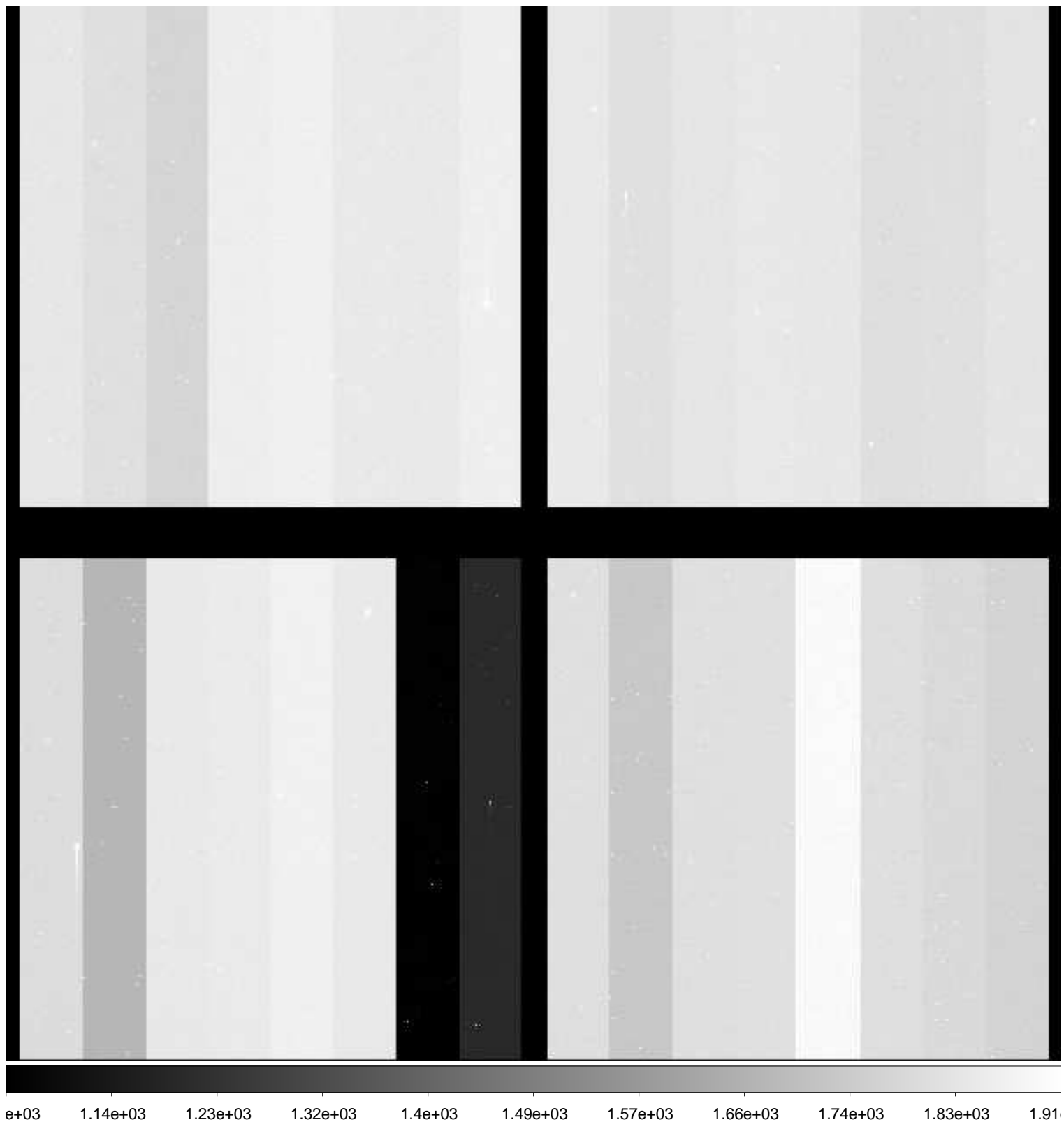

File Name : **xkmts.20181230.060946.fits** # 31 / 229 #  
Project ID : DIR-SN  
Image Type : OBJECT  
Object Name : **E149-1**  
RA : 23:50:00.000  
DEC : -52:10:59.90  
Exposure Time : 60  
Airmass : 1.41  
Sidereal Time : 03:36:23  
Filter ID : V  
Observation Date : 2018-12-30T19:36:31  
CCD Temperature : -106.44

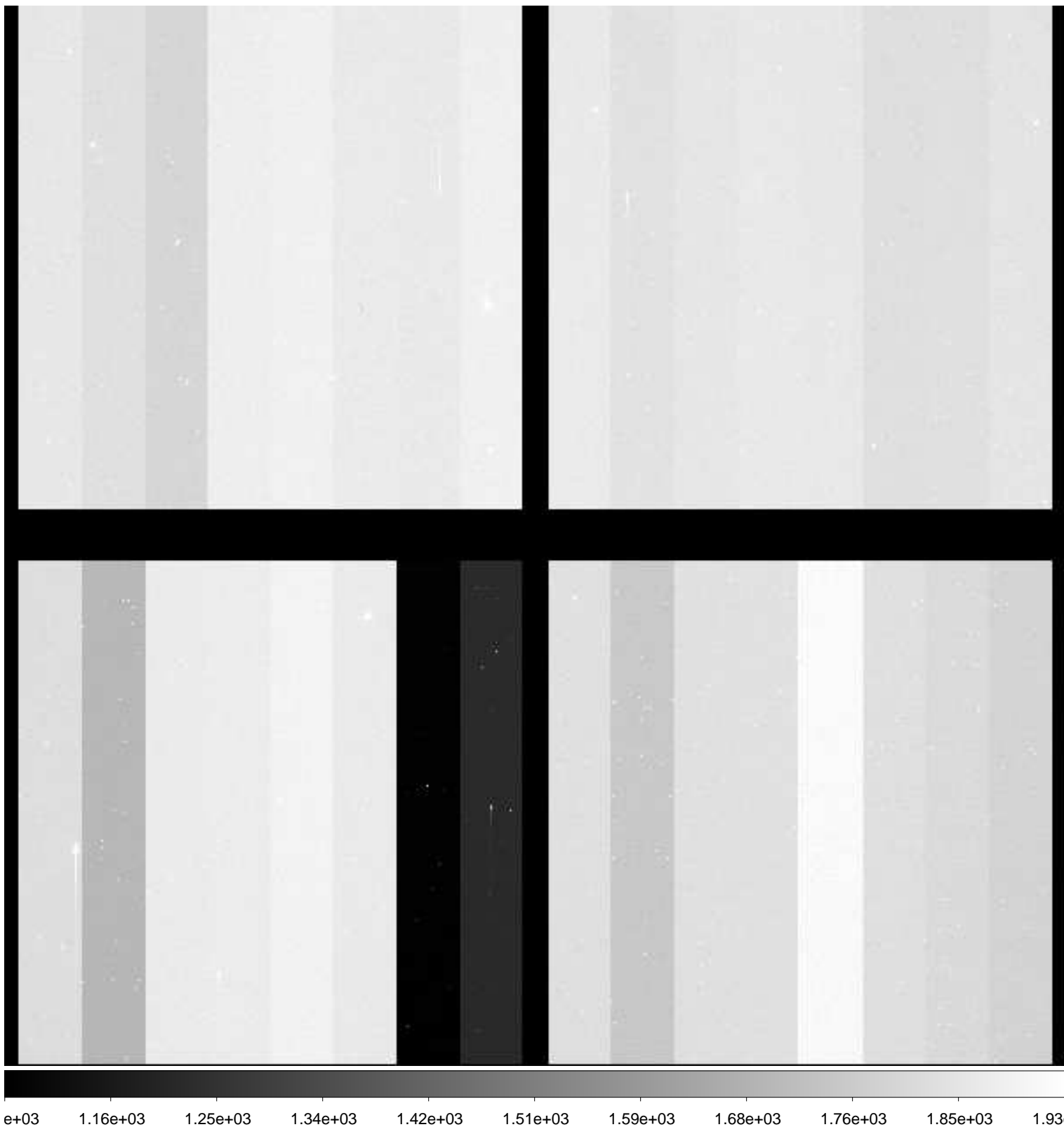

File Name : **xkmts.20181230.060947.fits** # 32 / 229 #  
Project ID : DIR-SN  
Image Type : OBJECT  
Object Name : **E149-1**  
RA : 23:50:00.010  
DEC : -52:10:59.80  
Exposure Time : 60  
Airmass : 1.42  
Sidereal Time : 03:38:21  
Filter ID : I  
Observation Date : 2018-12-30T19:38:29  
CCD Temperature : -106.49

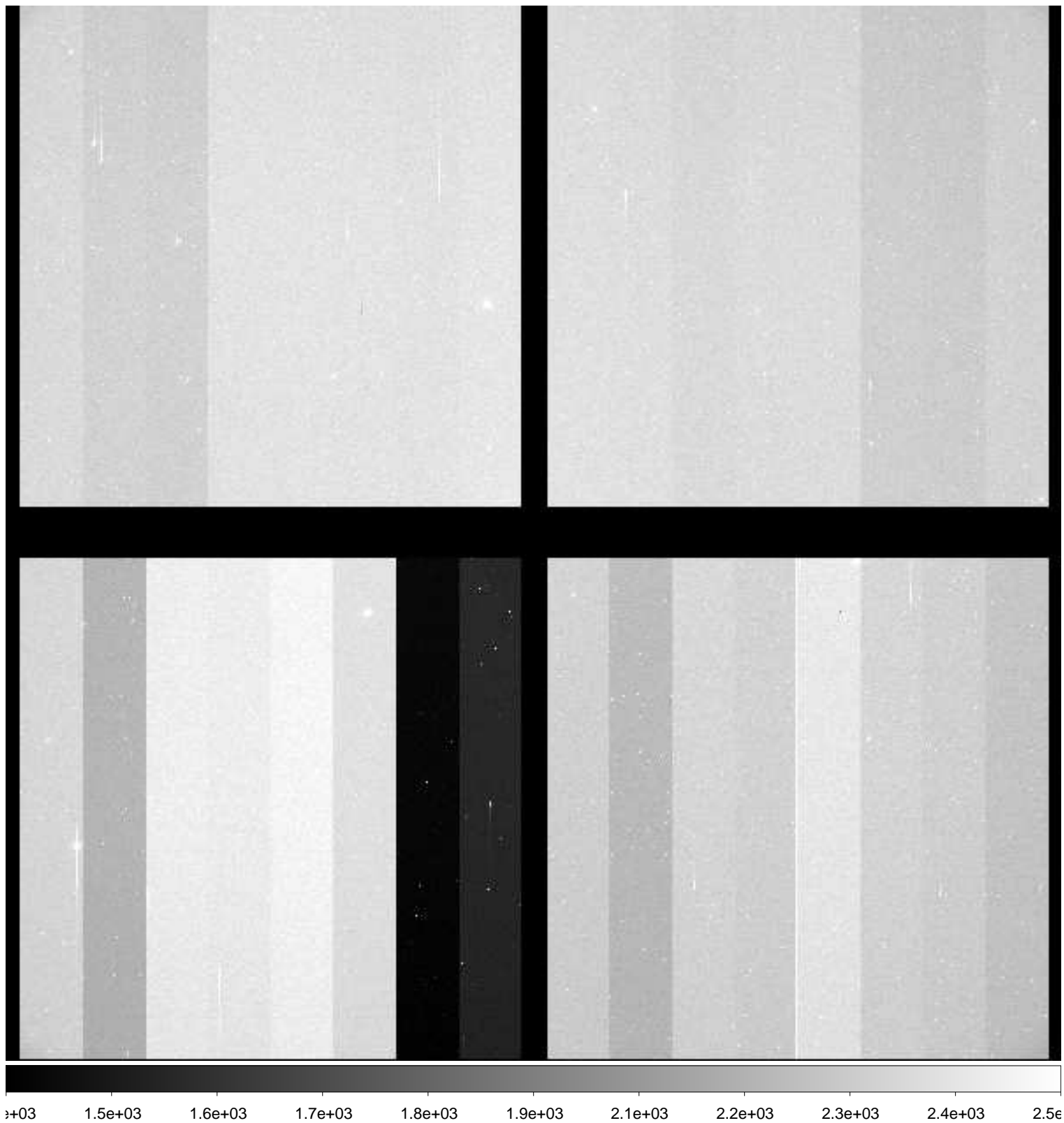



File Name : **xkmts.20181230.060948.fits** # 33 / 229 #  
Project ID : DIR-SN  
Image Type : OBJECT  
Object Name : **N247-1**  
RA : 00:48:40.020  
DEC : -20:20:00.00  
Exposure Time : 60  
Airmass : 1.31  
Sidereal Time : 03:41:14  
Filter ID : B  
Observation Date : 2018-12-30T19:41:21  
CCD Temperature : -106.55

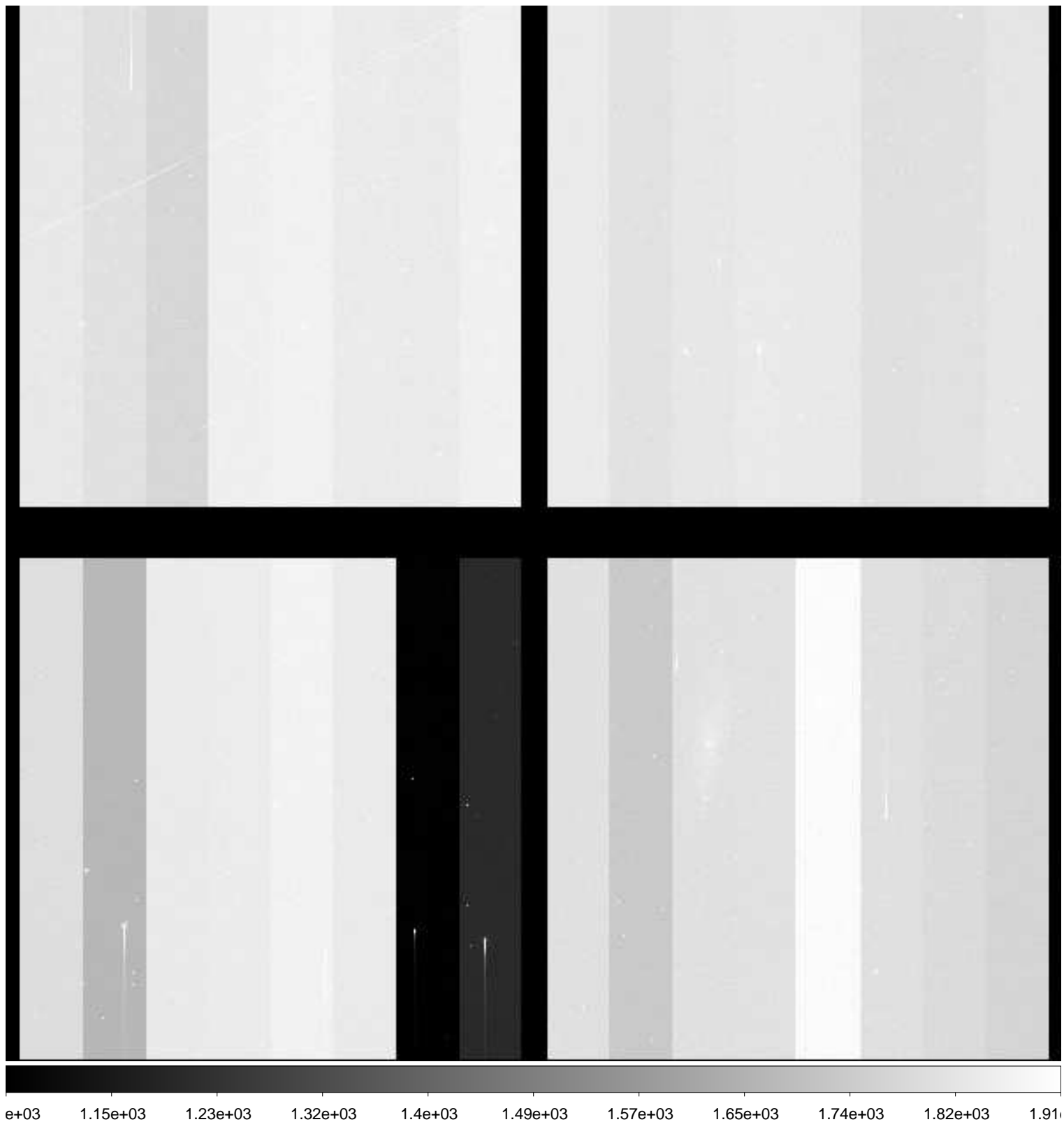

File Name : **xkmts.20181230.060949.fits** # 34 / 229 #  
Project ID : DIR-SN  
Image Type : OBJECT  
Object Name : **N247-1**  
RA : 00:48:40.010  
DEC : -20:19:59.90  
Exposure Time : 60  
Airmass : 1.31  
Sidereal Time : 03:43:10  
Filter ID : V  
Observation Date : 2018-12-30T19:43:30  
CCD Temperature : -106.56

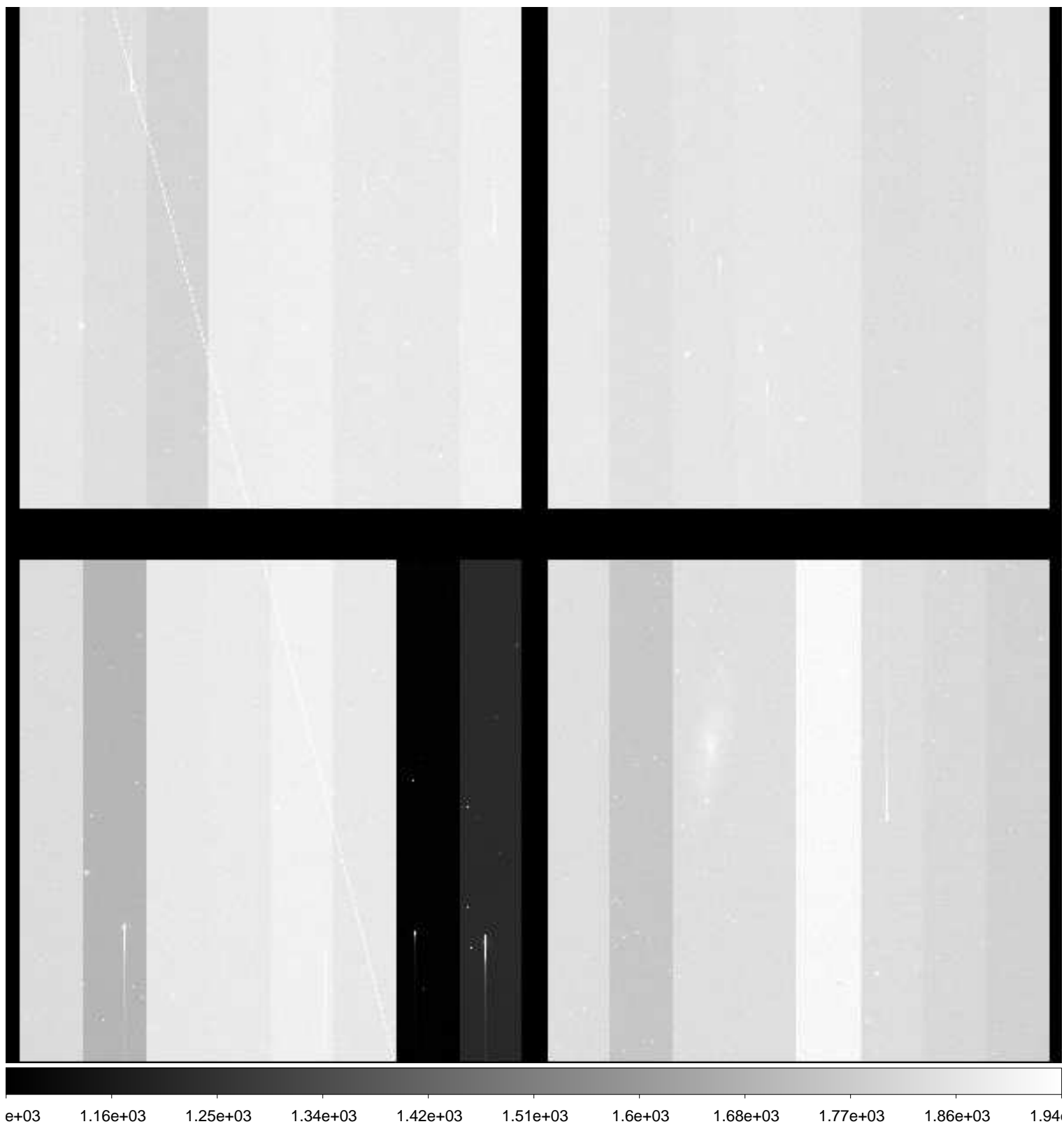

File Name : **xkmts.20181230.060951.fits** # 35 / 229 #  
Project ID : DIR-SN  
Image Type : OBJECT  
Object Name : **N2207-9**  
RA : 06:14:34.030  
DEC : -22:07:00.00  
Exposure Time : 60  
Airmass : 1.20  
Sidereal Time : 03:50:10  
Filter ID : B  
Observation Date : 2018-12-30T19:50:16  
CCD Temperature : -106.7

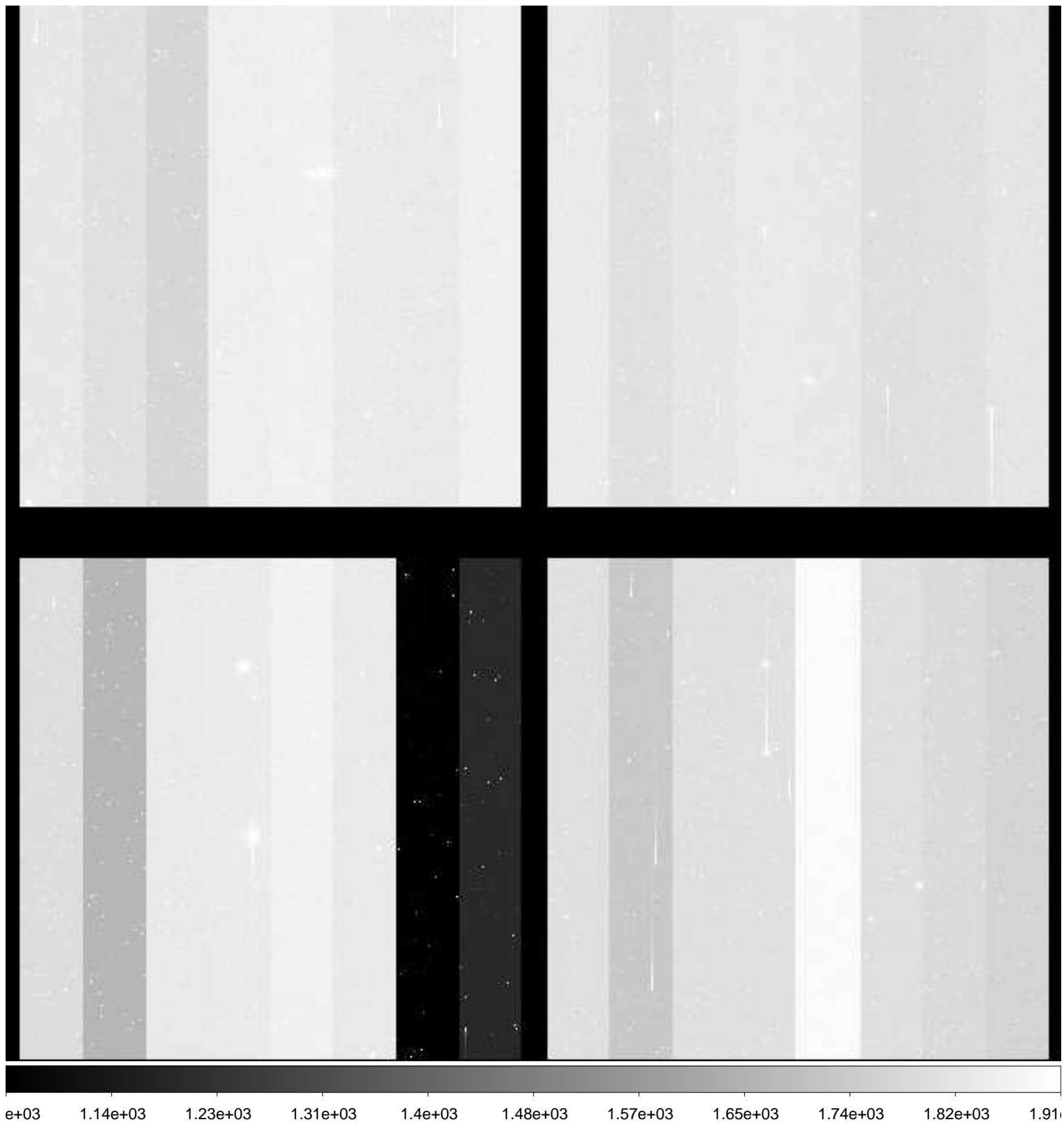

File Name : **xkmts.20181230.060952.fits** # 36 / 229 #  
Project ID : DIR-SN  
Image Type : OBJECT  
Object Name : **N2207-9**  
RA : 06:14:34.010  
DEC : -22:07:00.00  
Exposure Time : 60  
Airmass : 1.20  
Sidereal Time : 03:52:07  
Filter ID : V  
Observation Date : 2018-12-30T19:52:25  
CCD Temperature : -106.68

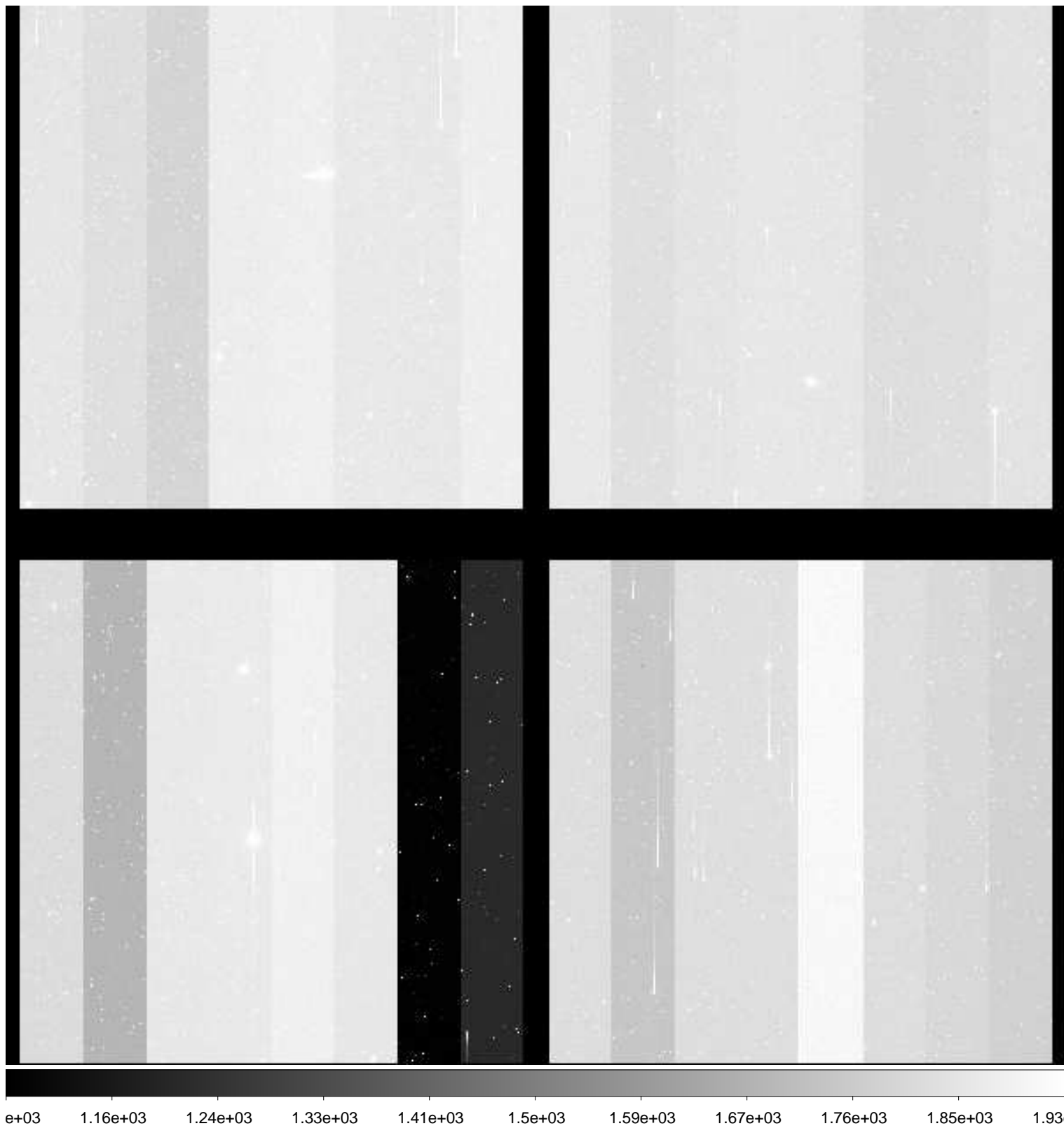

File Name : **xkmts.20181230.060953.fits** # 37 / 229 #  
Project ID : DIR-SN  
Image Type : OBJECT  
Object Name : **N2207-9**  
RA : 06:14:34.020  
DEC : -22:06:59.90  
Exposure Time : 60  
Airmass : 1.19  
Sidereal Time : 03:54:19  
Filter ID : I  
Observation Date : 2018-12-30T19:54:24  
CCD Temperature : -106.75

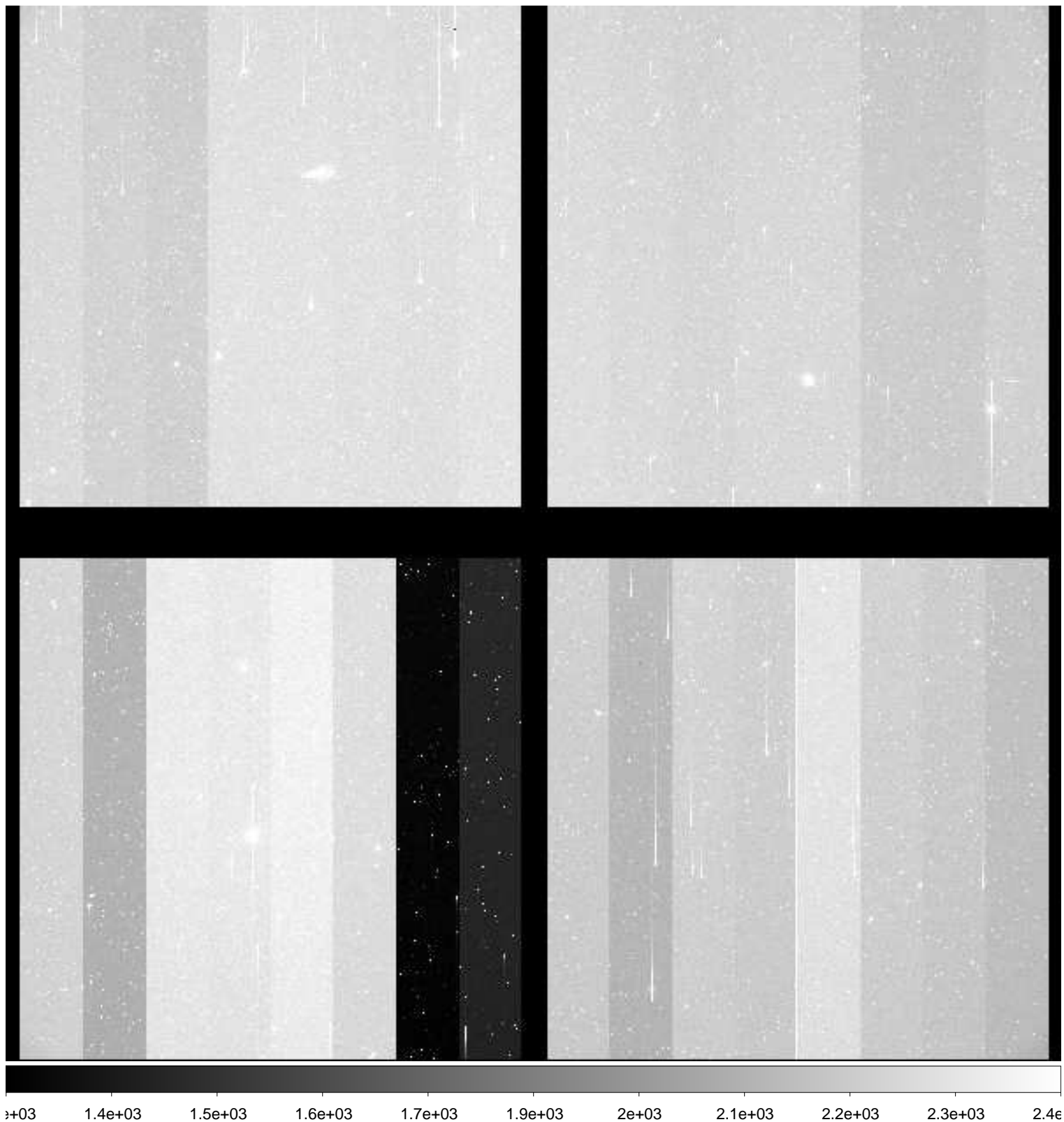

File Name : **xkmts.20181230.060954.fits** # 38 / 229 #  
Project ID : DIR-SN  
Image Type : OBJECT  
Object Name : **E489-1**  
RA : 06:17:00.000  
DEC : -24:10:00.10  
Exposure Time : 60  
Airmass : 1.18  
Sidereal Time : 03:56:17  
Filter ID : B  
Observation Date : 2018-12-30T19:56:22  
CCD Temperature : -106.51

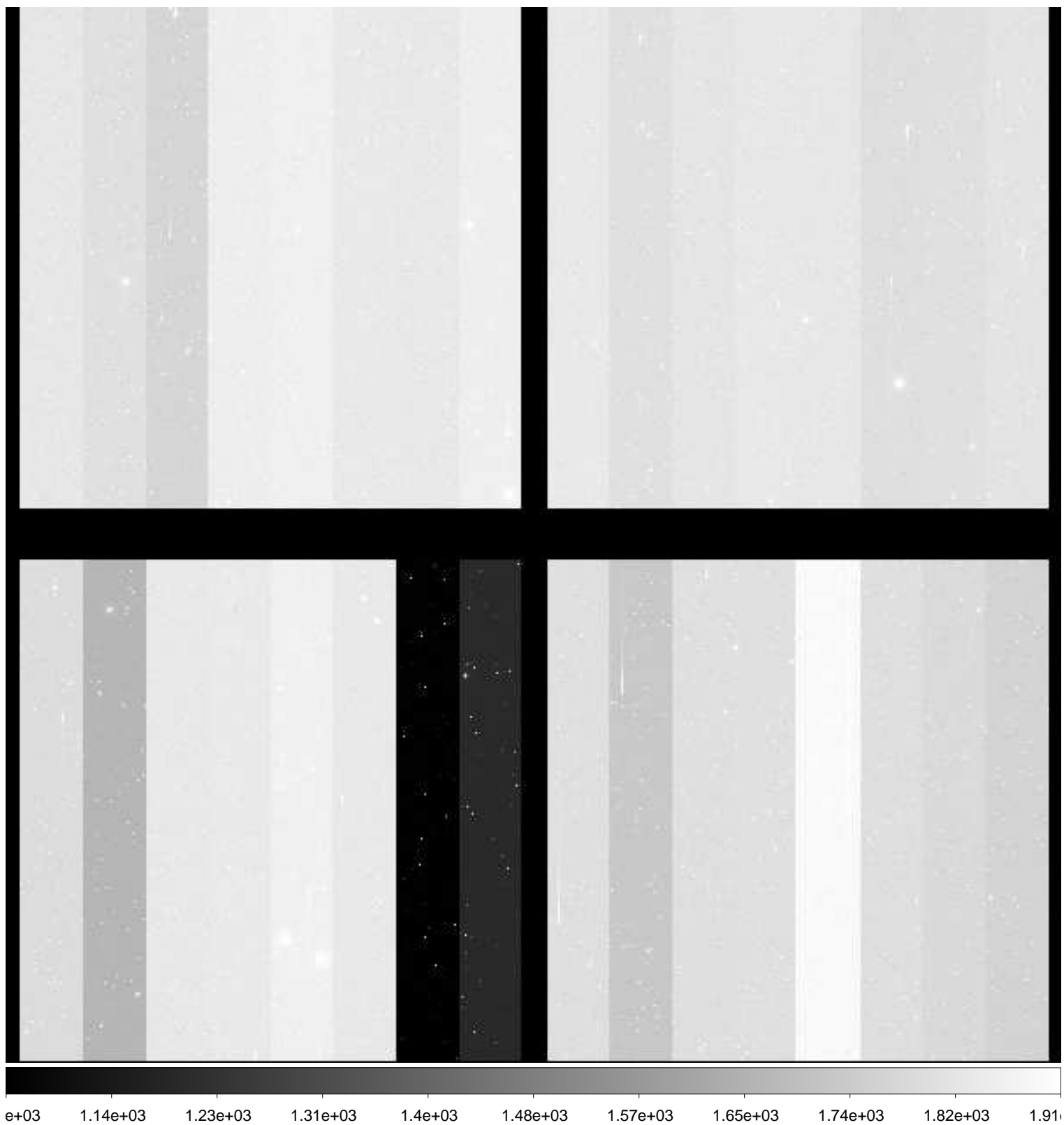

File Name : **xkmts.20181230.060955.fits** # 39 / 229 #  
Project ID : DIR-SN  
Image Type : OBJECT  
Object Name : **E489-1**  
RA : 06:17:00.010  
DEC : -24:10:00.00  
Exposure Time : 60  
Airmass : 1.17  
Sidereal Time : 03:58:13  
Filter ID : V  
Observation Date : 2018-12-30T19:58:31  
CCD Temperature : -106.83

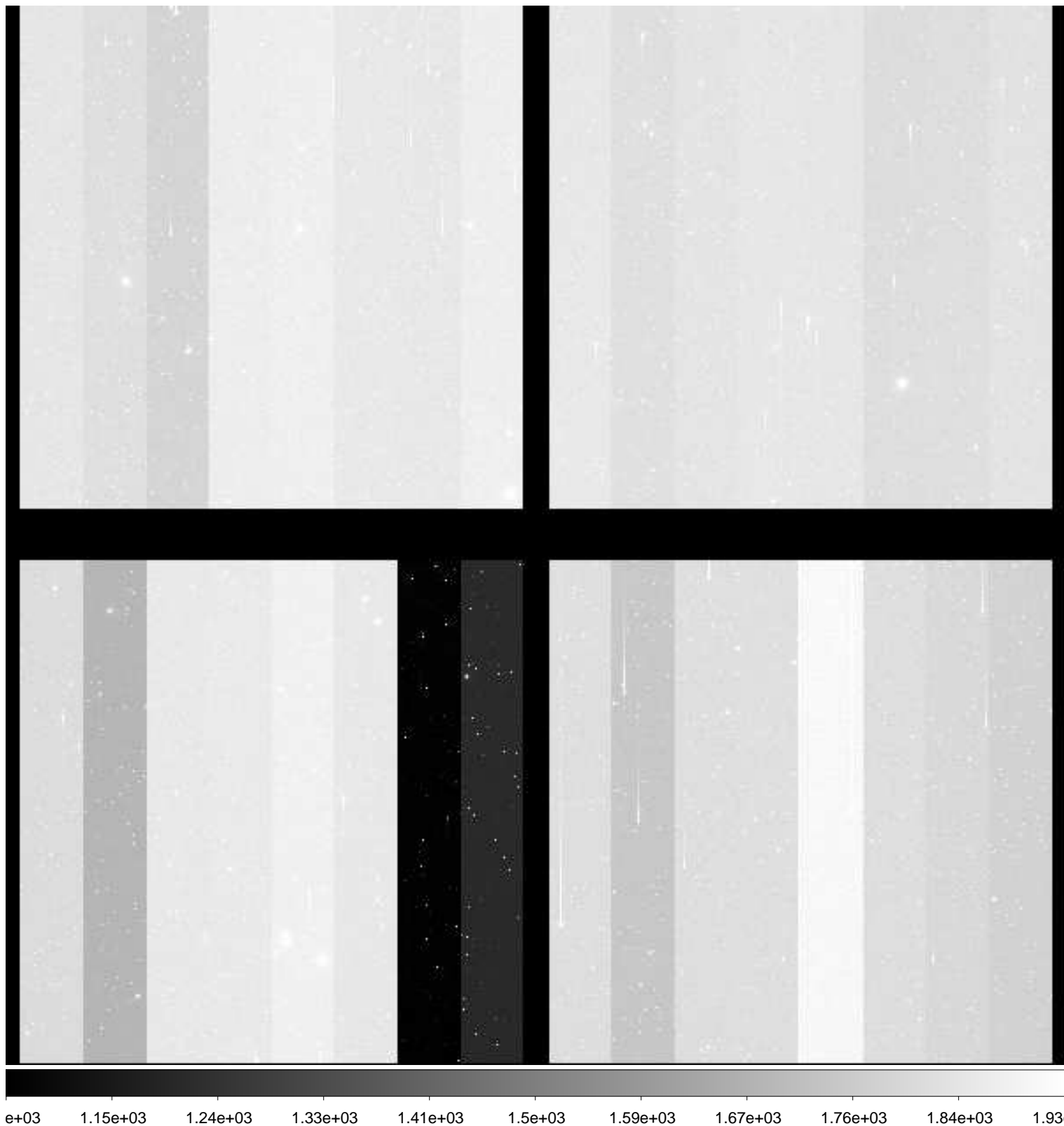

File Name : **xkmts.20181230.060956.fits** # 40 / 229 #  
Project ID : DIR-SN  
Image Type : OBJECT  
Object Name : **E489-1**  
RA : 06:17:00.020  
DEC : -24:09:59.90  
Exposure Time : 60  
Airmass : 1.17  
Sidereal Time : 04:00:23  
Filter ID : I  
Observation Date : 2018-12-30T20:00:40  
CCD Temperature : -106.9

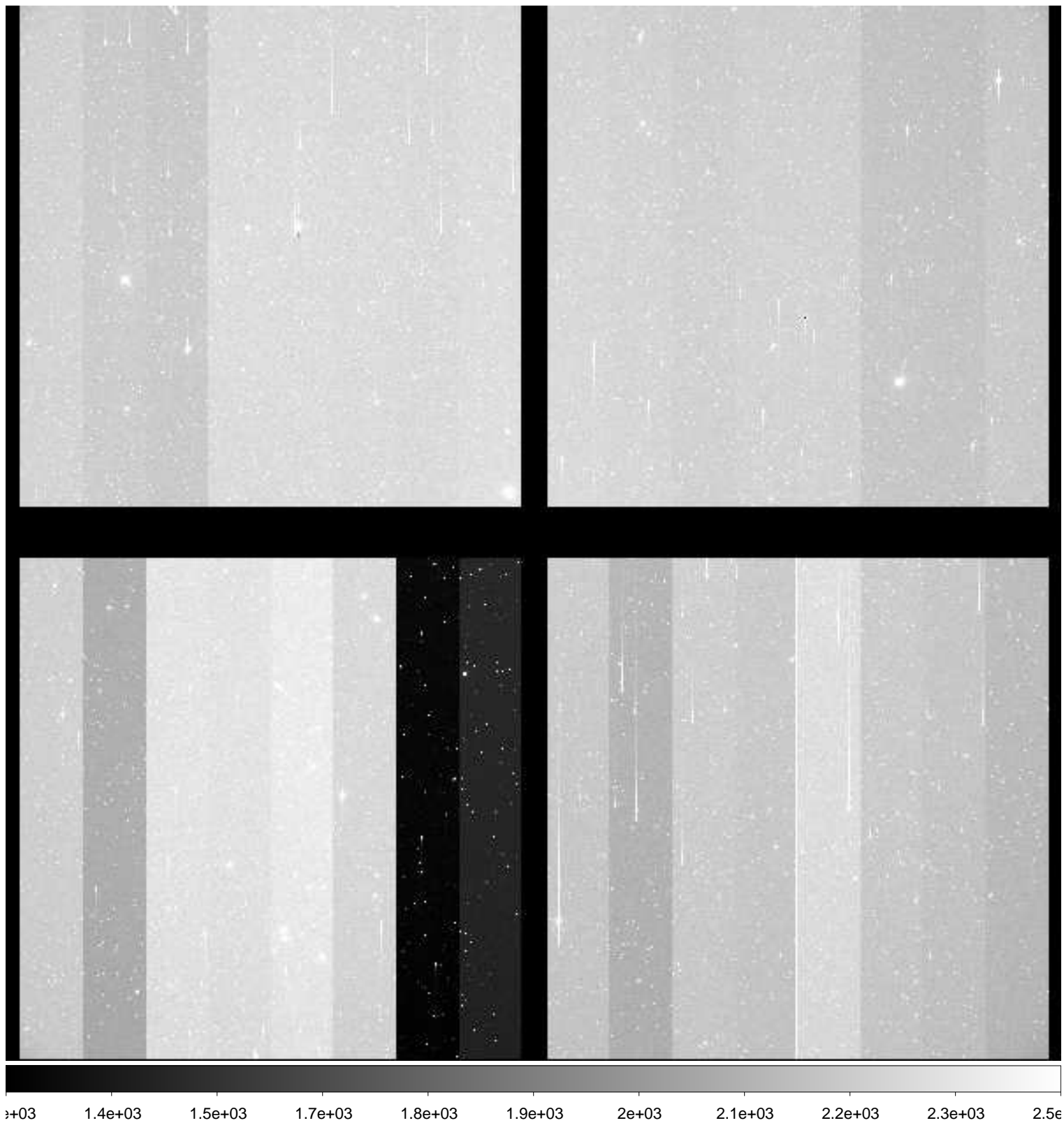



File Name : **xkmts.20181230.060957.fits** # 41 / 229 #  
Project ID : DIR-SN  
Image Type : OBJECT  
Object Name : **N2217-1**  
RA : 06:19:36.010  
DEC : -26:40:00.00  
Exposure Time : 60  
Airmass : 1.16  
Sidereal Time : 04:02:36  
Filter ID : B  
Observation Date : 2018-12-30T20:02:39  
CCD Temperature : -106.94

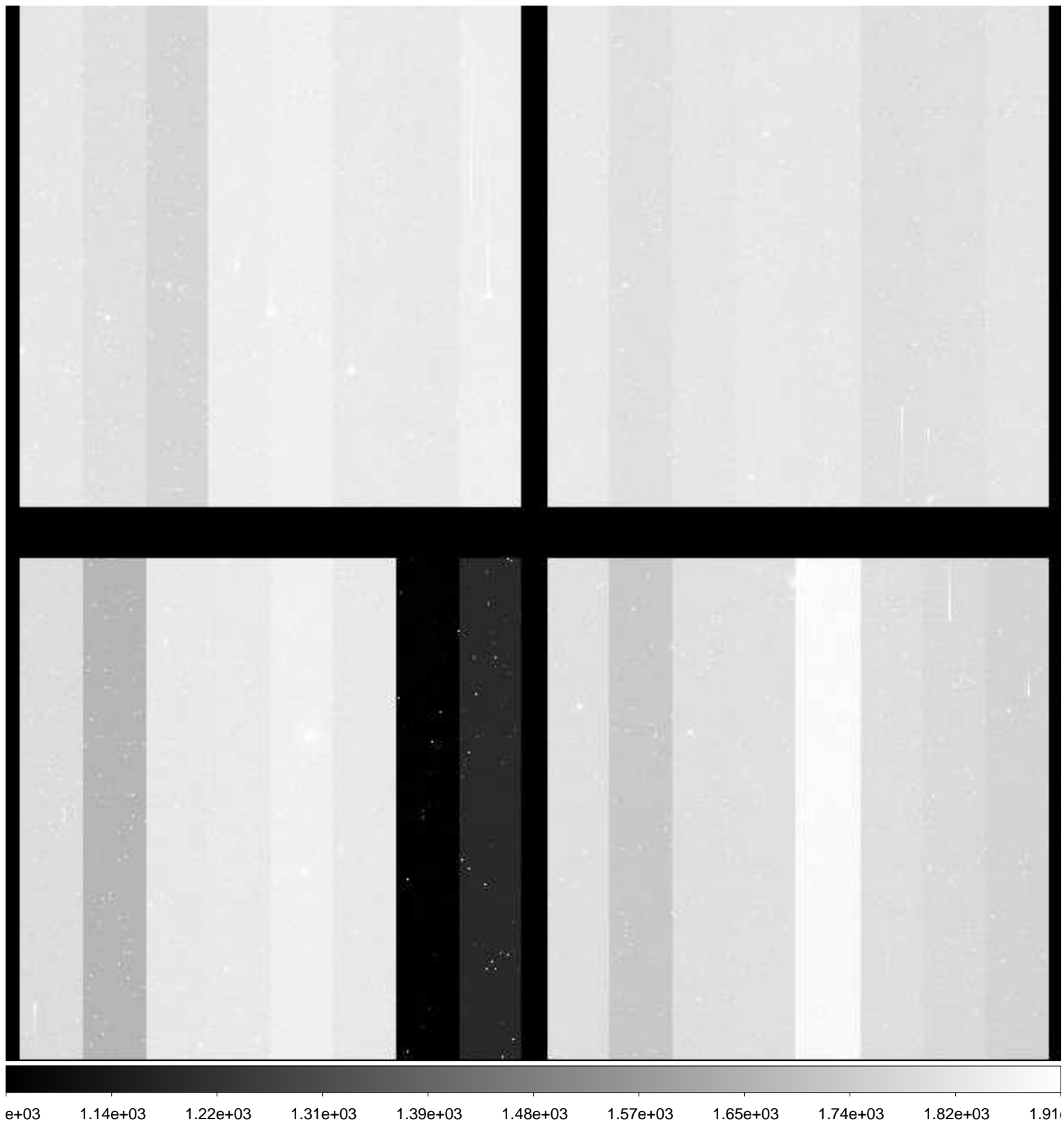

File Name : **xkmts.20181230.060958.fits** # 42 / 229 #  
Project ID : DIR-SN  
Image Type : OBJECT  
Object Name : **N2217-1**  
RA : 06:19:36.010  
DEC : -26:50:00.00  
Exposure Time : 60  
Airmass : 1.15  
Sidereal Time : 04:04:34  
Filter ID : V  
Observation Date : 2018-12-30T20:04:50  
CCD Temperature : -106.97

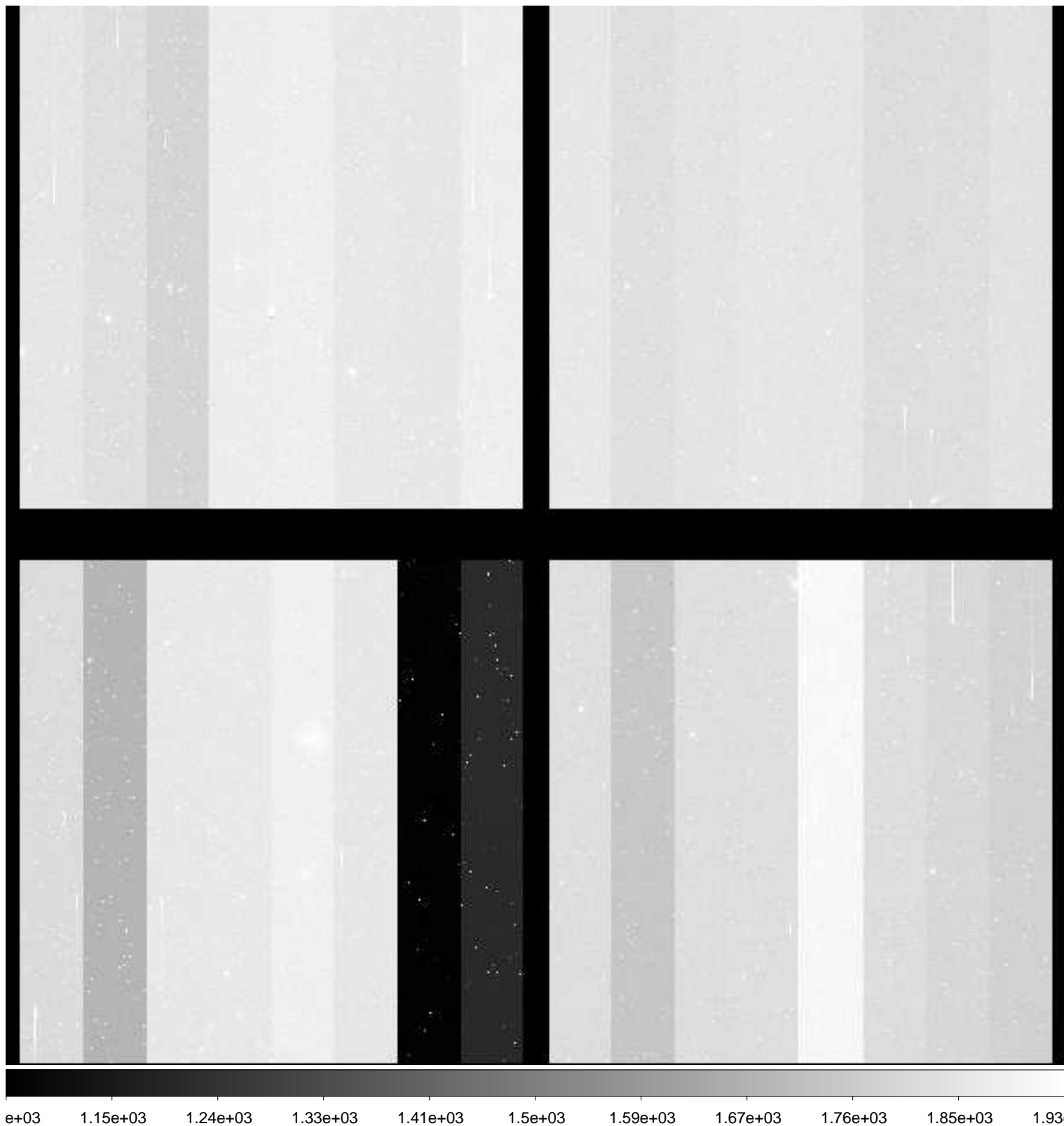

File Name : **xkmts.20181230.060959.fits** # 43 / 229 #  
Project ID : DIR-SN  
Image Type : OBJECT  
Object Name : **N2217-1**  
RA : 06:19:36.030  
DEC : -26:50:00.10  
Exposure Time : 60  
Airmass : 1.15  
Sidereal Time : 04:06:48  
Filter ID : I  
Observation Date : 2018-12-30T20:06:51  
CCD Temperature : -107

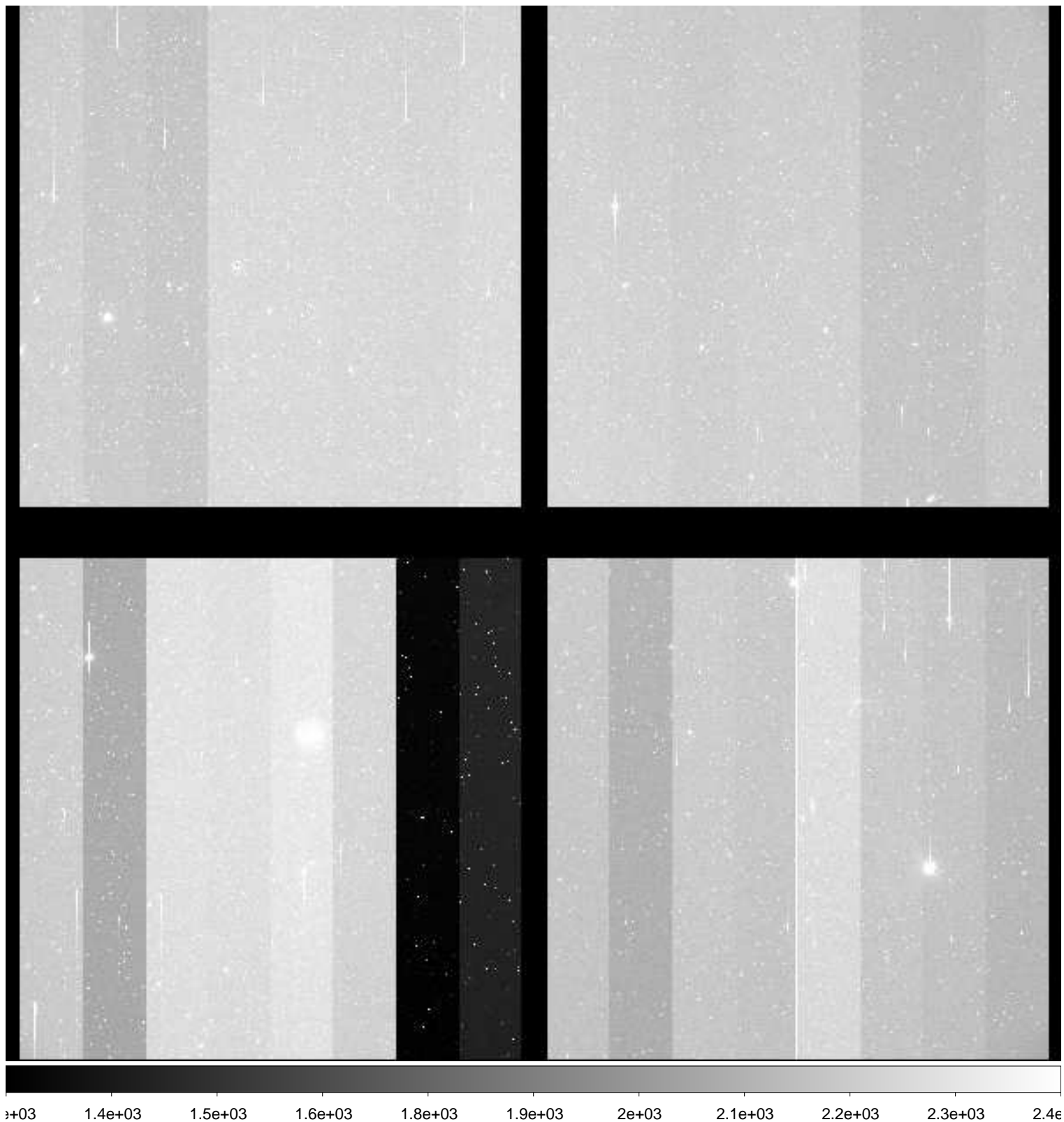

File Name : **xkmts.20181230.060960.fits** # 44 / 229 #  
Project ID : DIR-SN  
Image Type : OBJECT  
Object Name : **CGMW1-1**  
RA : 06:36:00.030  
DEC : -15:30:00.00  
Exposure Time : 60  
Airmass : 1.26  
Sidereal Time : 04:08:45  
Filter ID : B  
Observation Date : 2018-12-30T20:08:47  
CCD Temperature : -107.04

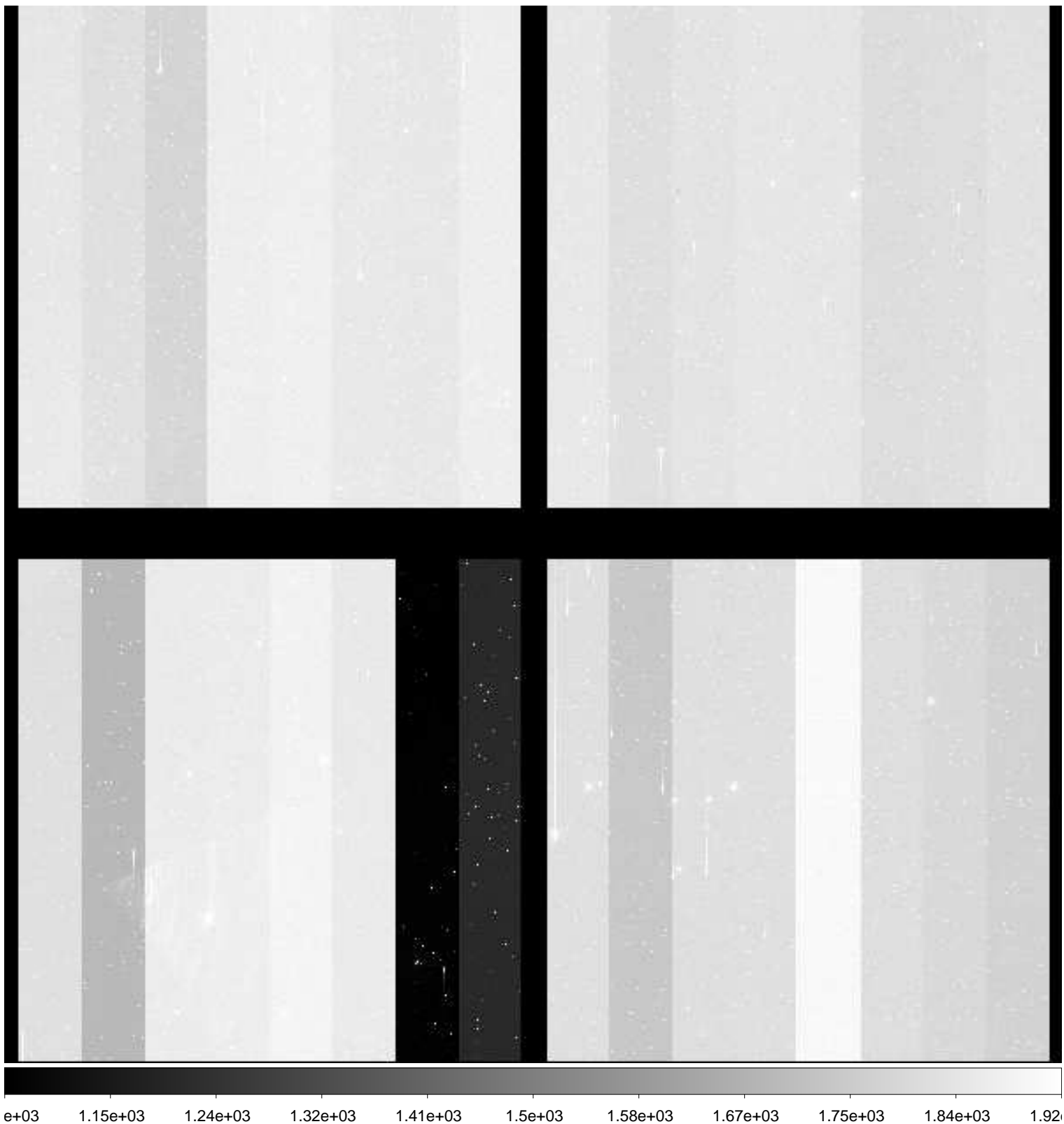

File Name : **xkmts.20181230.060961.fits** # 45 / 229 #  
Project ID : DIR-SN  
Image Type : OBJECT  
Object Name : **CGMW1-1**  
RA : 06:36:00.030  
DEC : -15:30:00.00  
Exposure Time : 60  
Airmass : 1.25  
Sidereal Time : 04:10:42  
Filter ID : V  
Observation Date : 2018-12-30T20:10:45  
CCD Temperature : -107.03

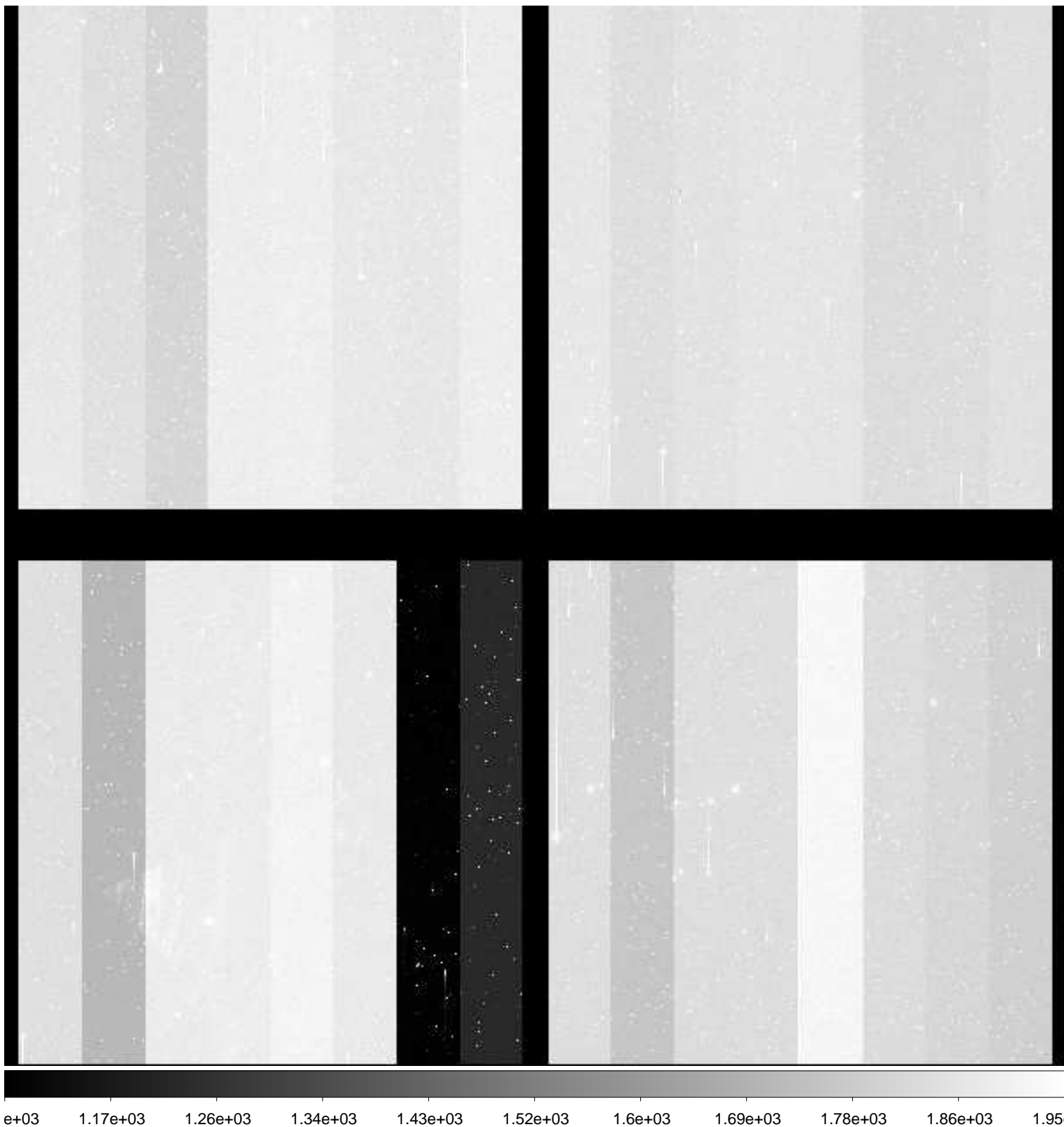

File Name : **xkmts.20181230.060962.fits** # 46 / 229 #  
Project ID : DIR-SN  
Image Type : OBJECT  
Object Name : **CGMW1-1**  
RA : 06:36:00.020  
DEC : -15:29:59.90  
Exposure Time : 60  
Airmass : 1.25  
Sidereal Time : 04:12:39  
Filter ID : I  
Observation Date : 2018-12-30T20:12:54  
CCD Temperature : -107.05

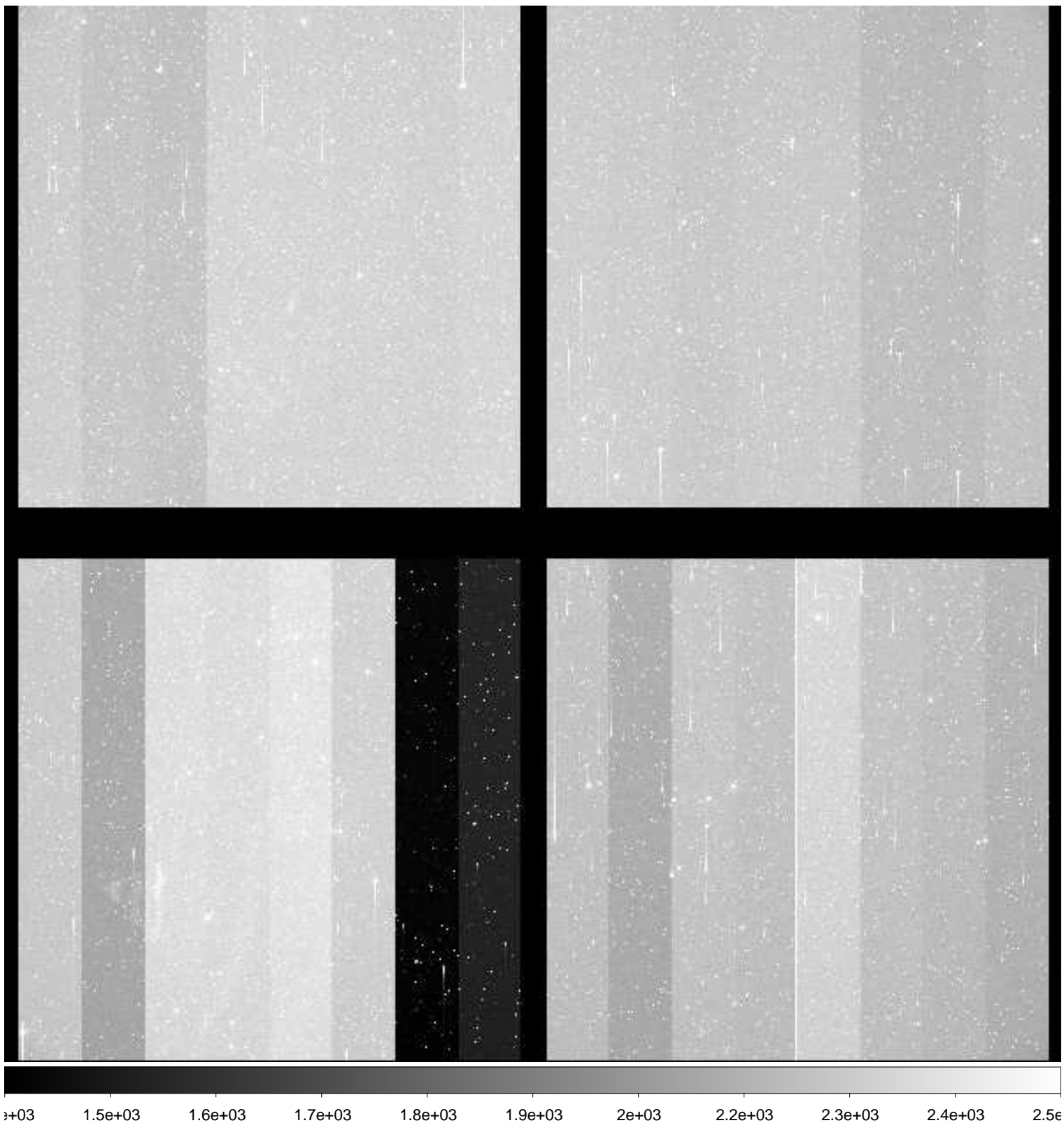

File Name : **xkmts.20181230.060963.fits** # 47 / 229 #  
Project ID : DIR-SN  
Image Type : OBJECT  
Object Name : **N2280-1**  
RA : 06:41:30.020  
DEC : -26:59:59.90  
Exposure Time : 60  
Airmass : 1.18  
Sidereal Time : 04:14:52  
Filter ID : B  
Observation Date : 2018-12-30T20:14:53  
CCD Temperature : -107.09

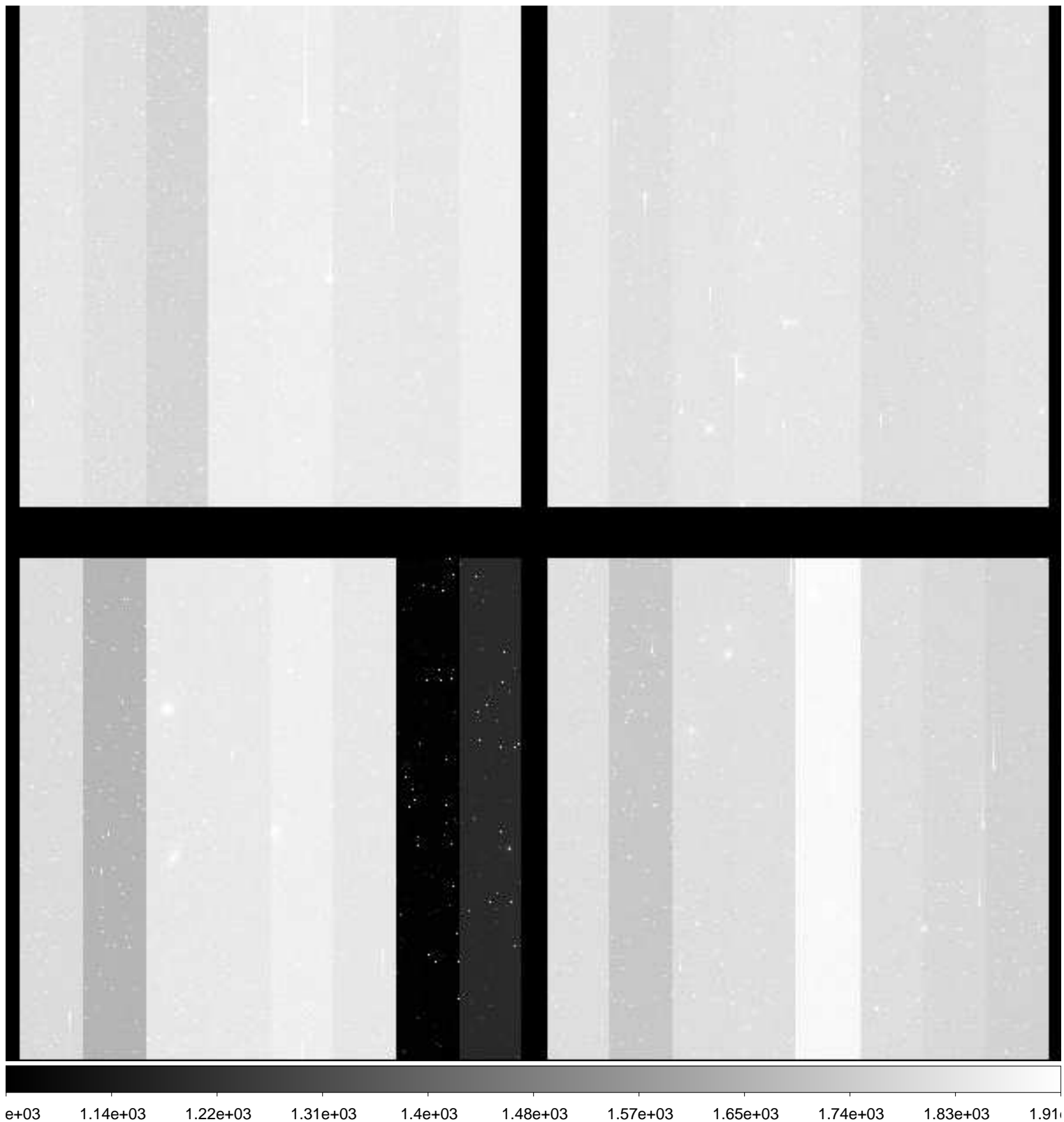

File Name : **xkmts.20181230.060964.fits** # 48 / 229 #  
Project ID : DIR-SN  
Image Type : OBJECT  
Object Name : **N2280-1**  
RA : 06:41:30.010  
DEC : -26:50:00.00  
Exposure Time : 60  
Airmass : 1.18  
Sidereal Time : 04:16:49  
Filter ID : V  
Observation Date : 2018-12-30T20:17:03  
CCD Temperature : -106.84

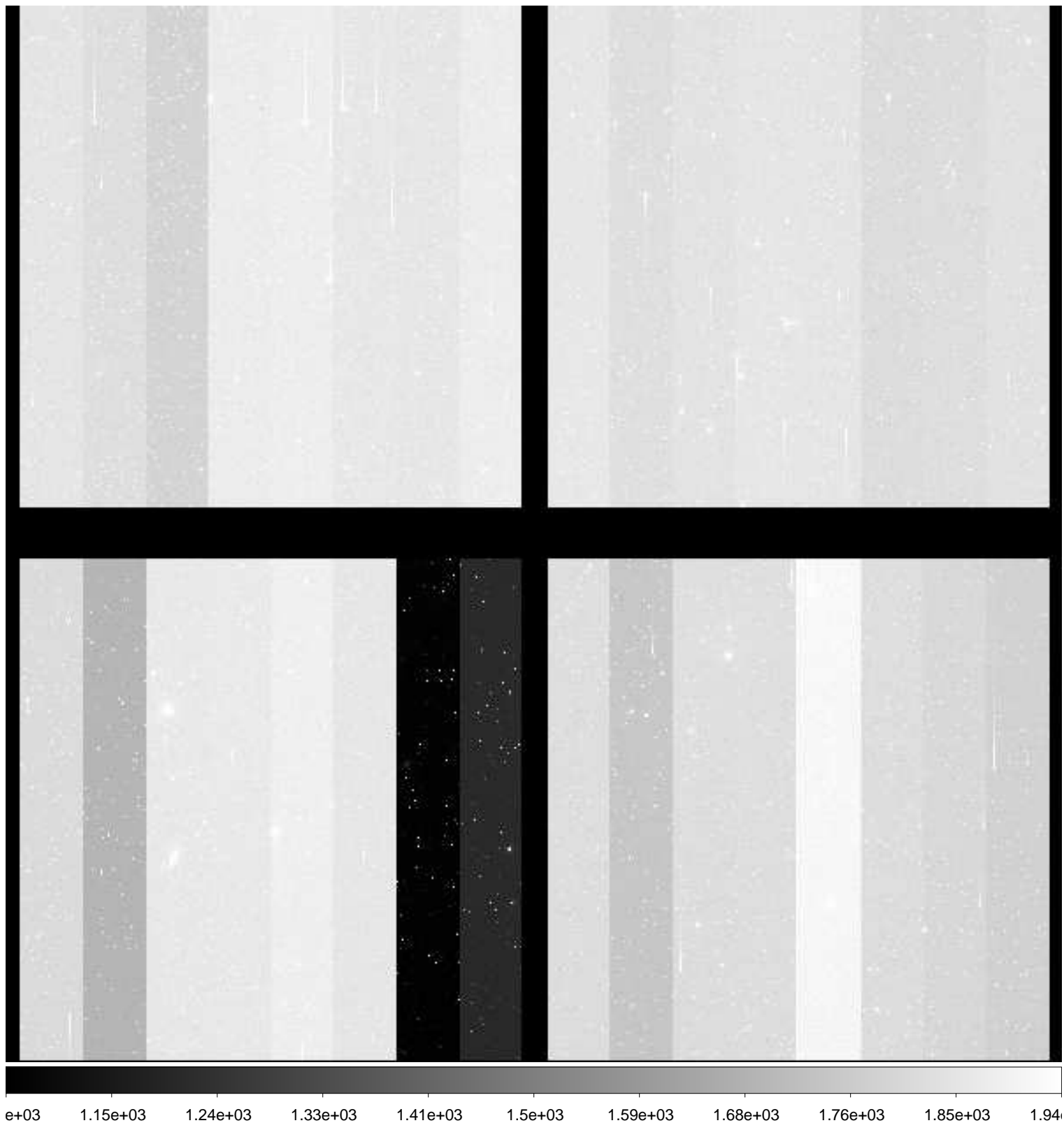



File Name : **xkmts.20181230.060965.fits** # 49 / 229 #  
Project ID : DIR-SN  
Image Type : OBJECT  
Object Name : **N2280-1**  
RA : 06:41:30.000  
DEC : -27:00:00.10  
Exposure Time : 60  
Airmass : 1.17  
Sidereal Time : 04:18:59  
Filter ID : I  
Observation Date : 2018-12-30T20:19:12  
CCD Temperature : -107.1

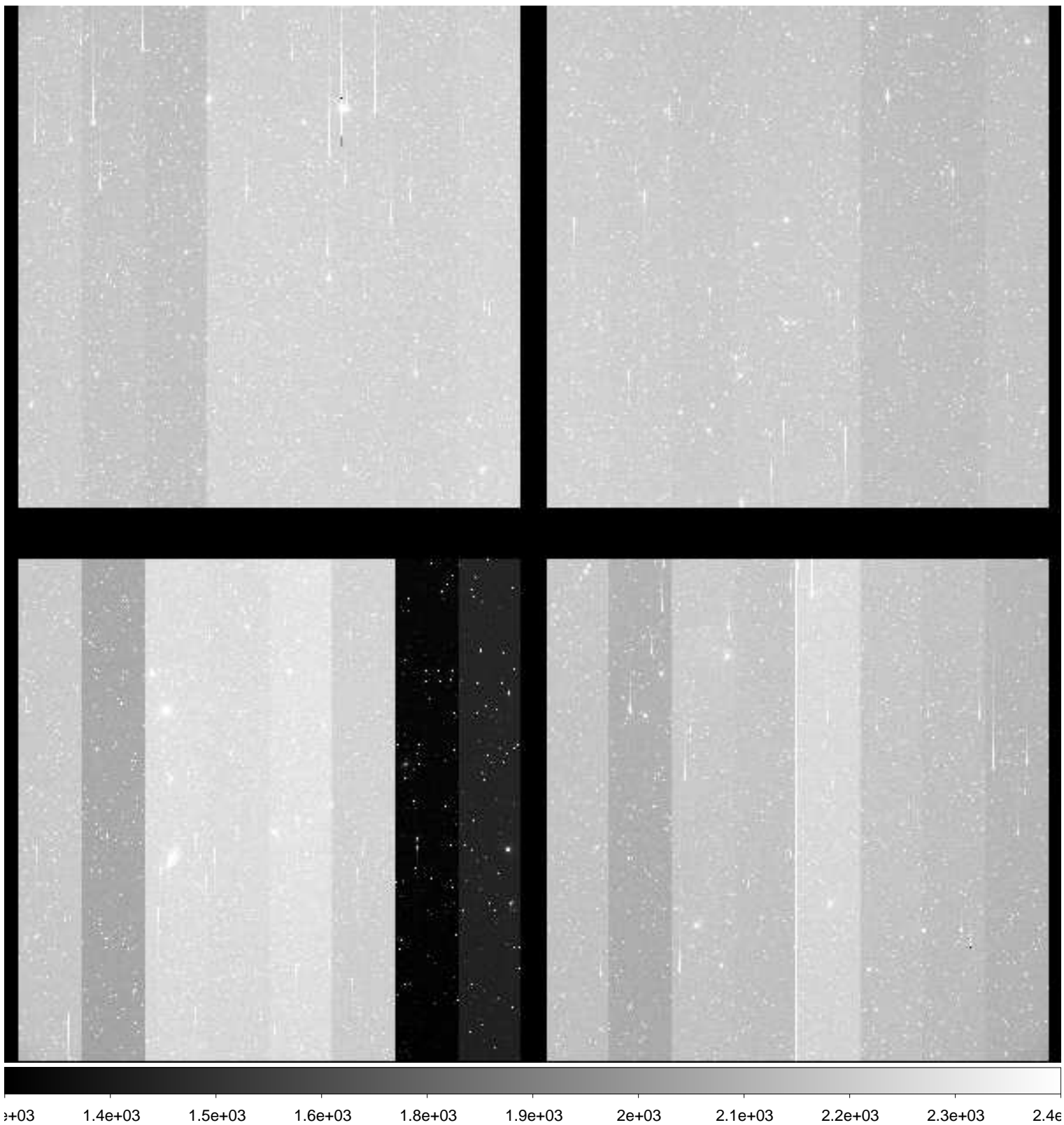

File Name : **xkmts.20181230.060966.fits** # 50 / 229 #  
Project ID : DIR-SN  
Image Type : OBJECT  
Object Name : **N2283-1**  
RA : 06:43:50.010  
DEC : -18:40:00.00  
Exposure Time : 60  
Airmass : 1.22  
Sidereal Time : 04:21:09  
Filter ID : B  
Observation Date : 2018-12-30T20:21:10  
CCD Temperature : -107.2

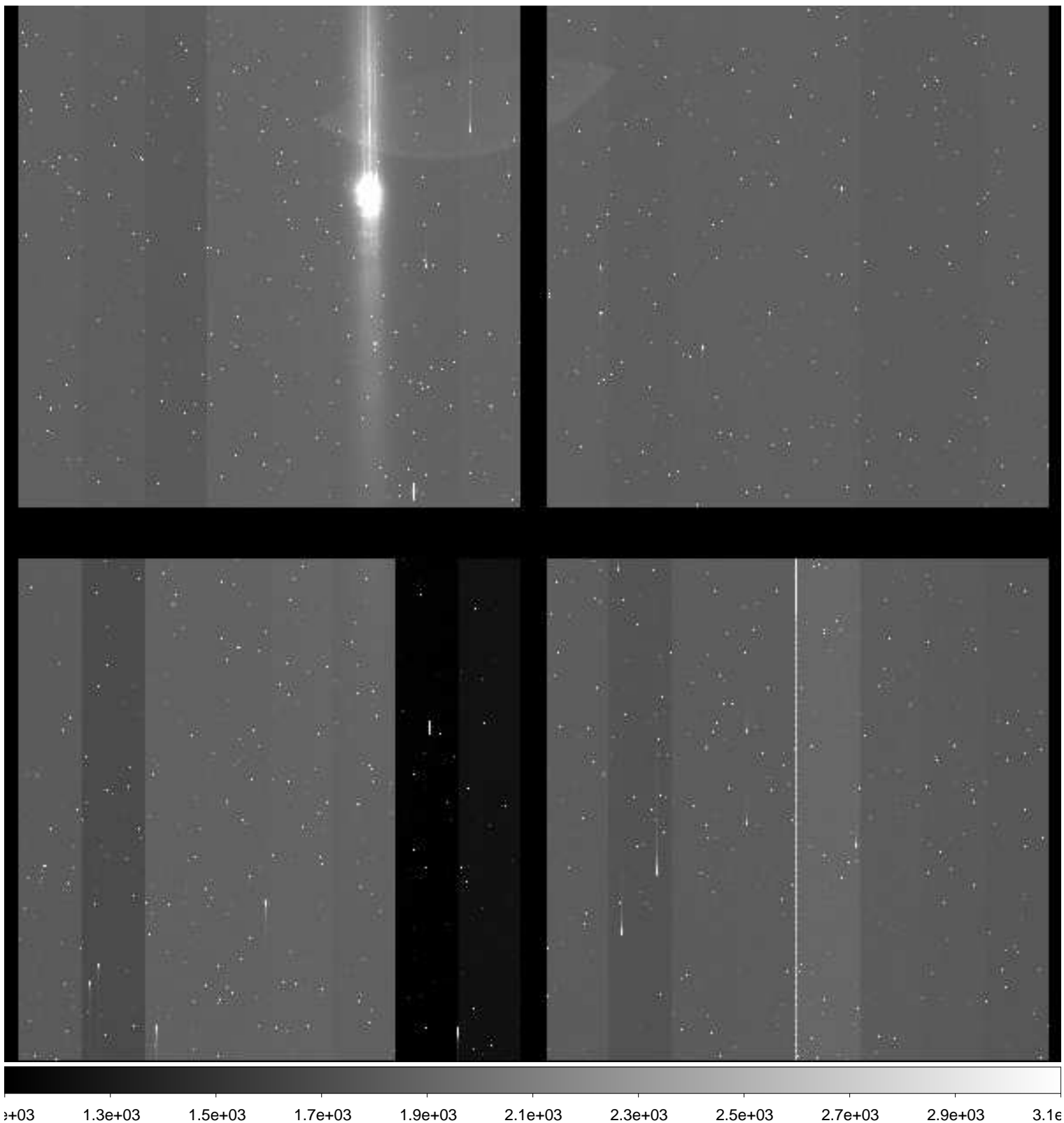

File Name : **xkmts.20181230.060967.fits** # 51 / 229 #  
Project ID : DIR-SN  
Image Type : OBJECT  
Object Name : **N2283-1**  
RA : 06:43:50.010  
DEC : -18:40:00.00  
Exposure Time : 60  
Airmass : 1.21  
Sidereal Time : 04:23:08  
Filter ID : V  
Observation Date : 2018-12-30T20:23:08  
CCD Temperature : -107.26

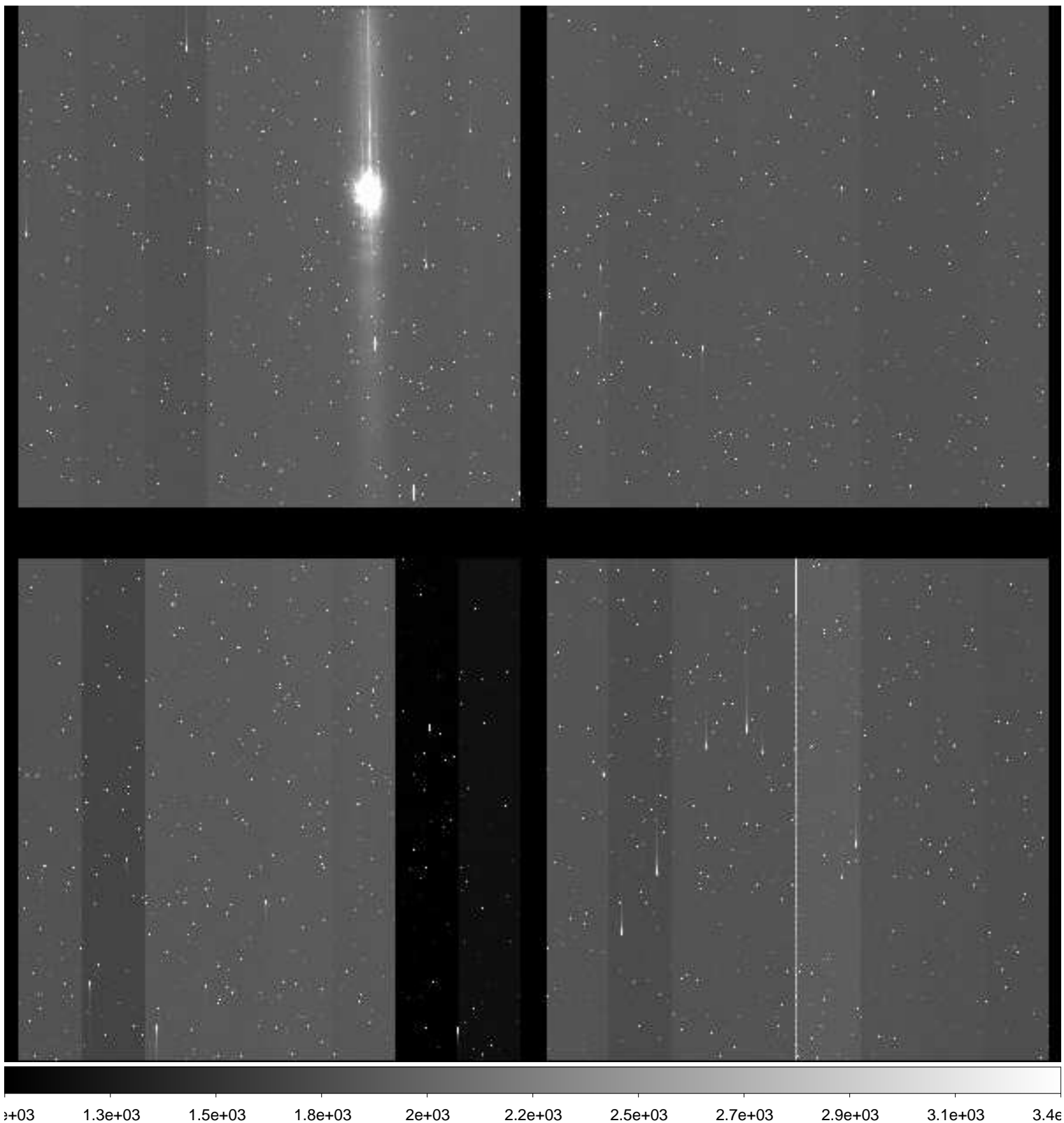

File Name : **xkmts.20181230.060968.fits** # 52 / 229 #  
Project ID : DIR-SN  
Image Type : OBJECT  
Object Name : **N2283-1**  
RA : 06:43:50.000  
DEC : -18:40:00.10  
Exposure Time : 60  
Airmass : 1.21  
Sidereal Time : 04:25:05  
Filter ID : I  
Observation Date : 2018-12-30T20:25:19  
CCD Temperature : -107.25

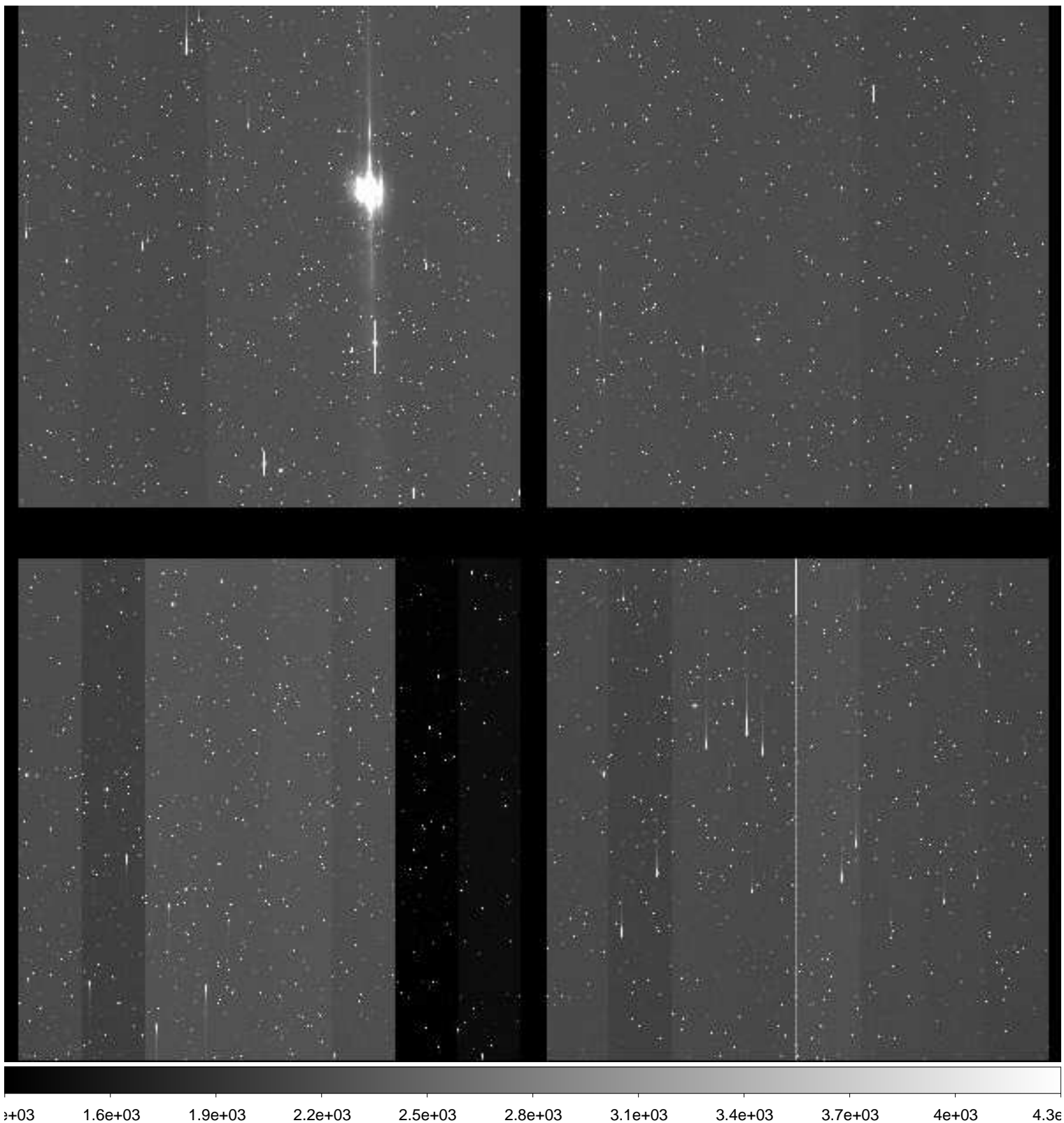

File Name : **xkmts.20181230.060969.fits** # 53 / 229 #  
Project ID : DIR-SN  
Image Type : OBJECT  
Object Name : **N2325-1**  
RA : 07:04:45.010  
DEC : -29:10:00.00  
Exposure Time : 60  
Airmass : 1.21  
Sidereal Time : 04:27:16  
Filter ID : B  
Observation Date : 2018-12-30T20:27:15  
CCD Temperature : -107.29

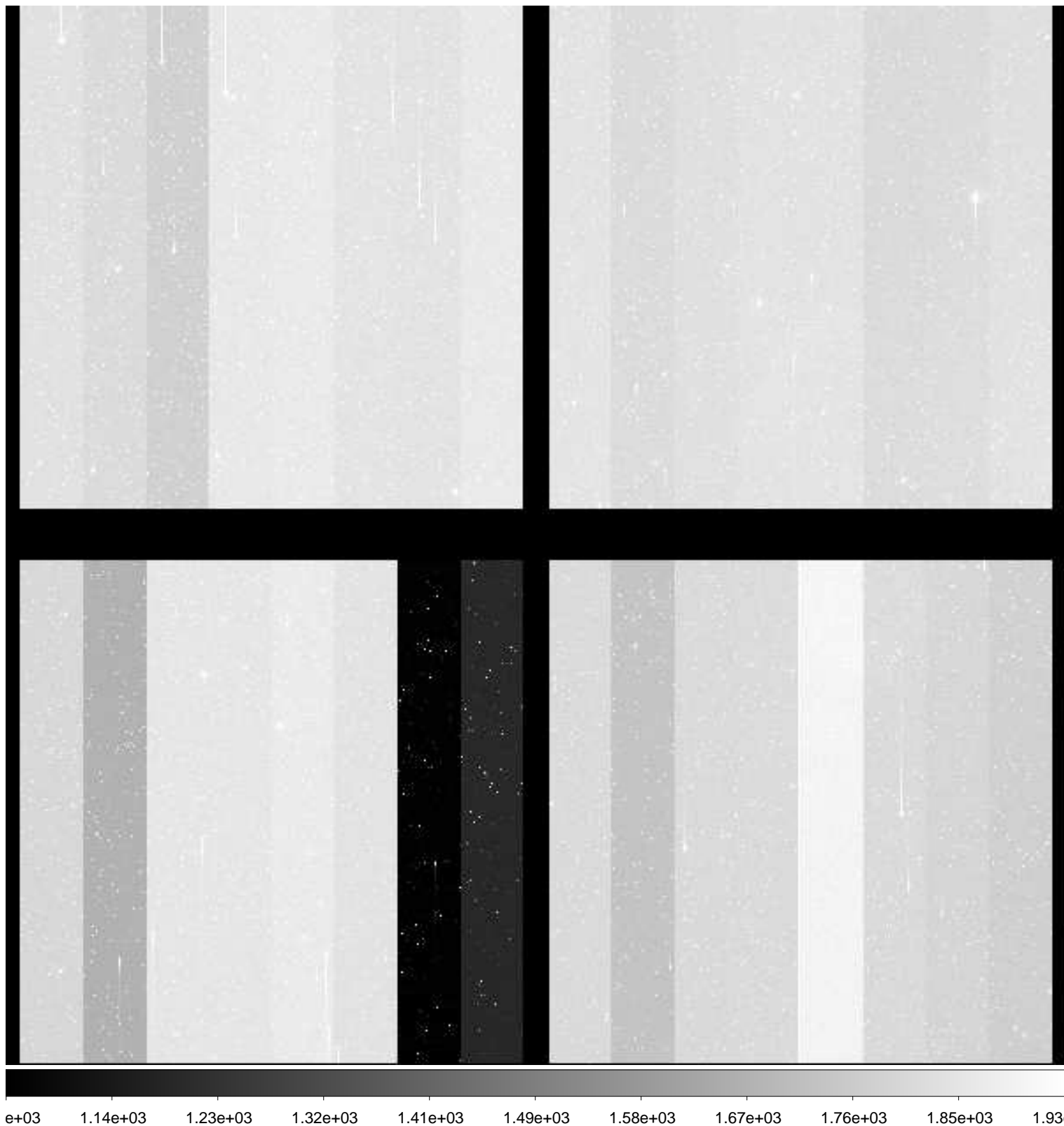

File Name : **xkmts.20181230.060970.fits** # 54 / 229 #  
Project ID : DIR-SN  
Image Type : OBJECT  
Object Name : **N2325-1**  
RA : 07:04:45.010  
DEC : -29:10:00.00  
Exposure Time : 60  
Airmass : 1.20  
Sidereal Time : 04:29:12  
Filter ID : V  
Observation Date : 2018-12-30T20:29:24  
CCD Temperature : -107.32

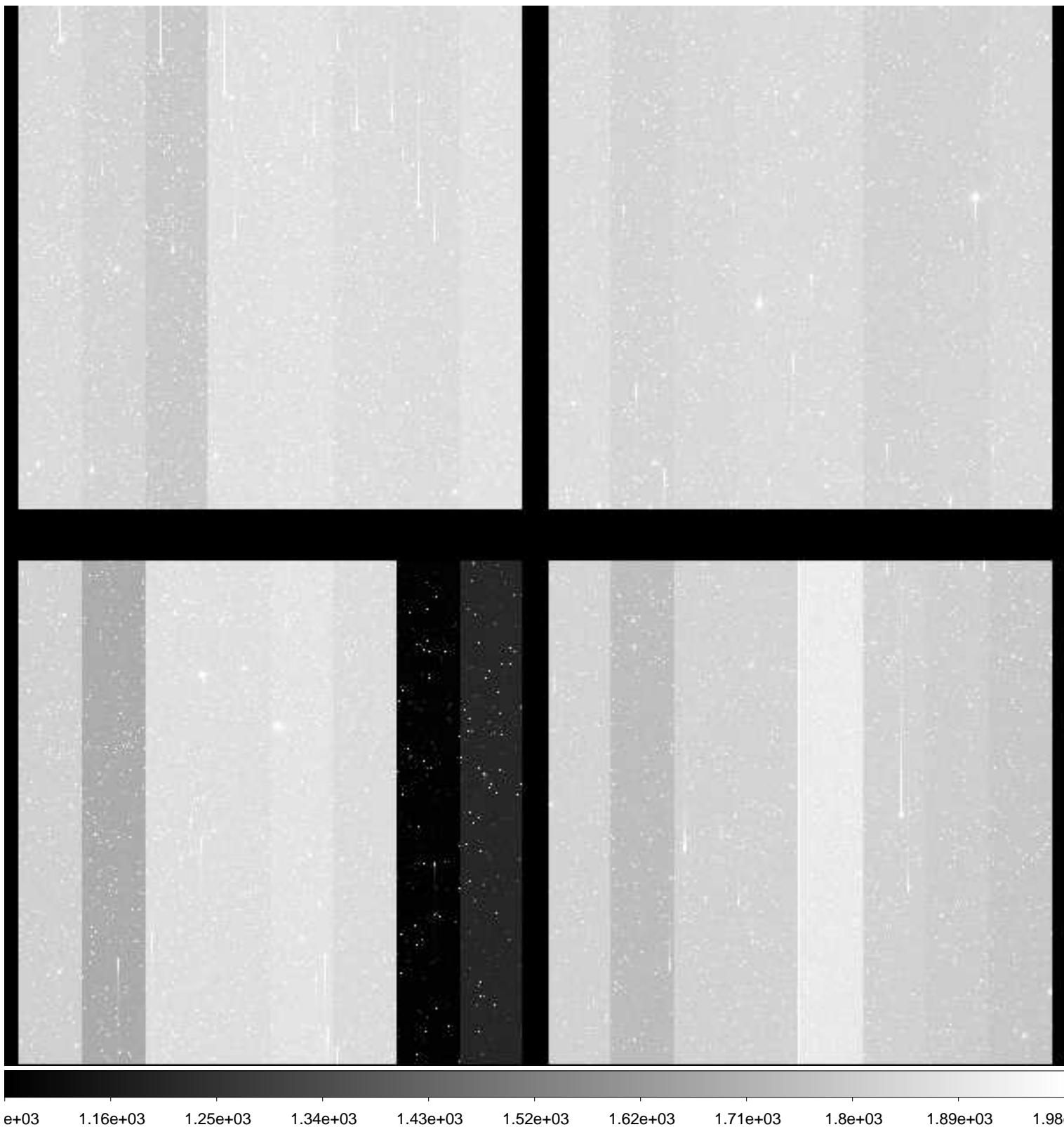

File Name : **xkmts.20181230.060971.fits** # 55 / 229 #  
Project ID : DIR-SN  
Image Type : OBJECT  
Object Name : **N2325-1**  
RA : 07:04:45.010  
DEC : -29:10:00.00  
Exposure Time : 60  
Airmass : 1.19  
Sidereal Time : 04:31:21  
Filter ID : I  
Observation Date : 2018-12-30T20:31:20  
CCD Temperature : -107.41

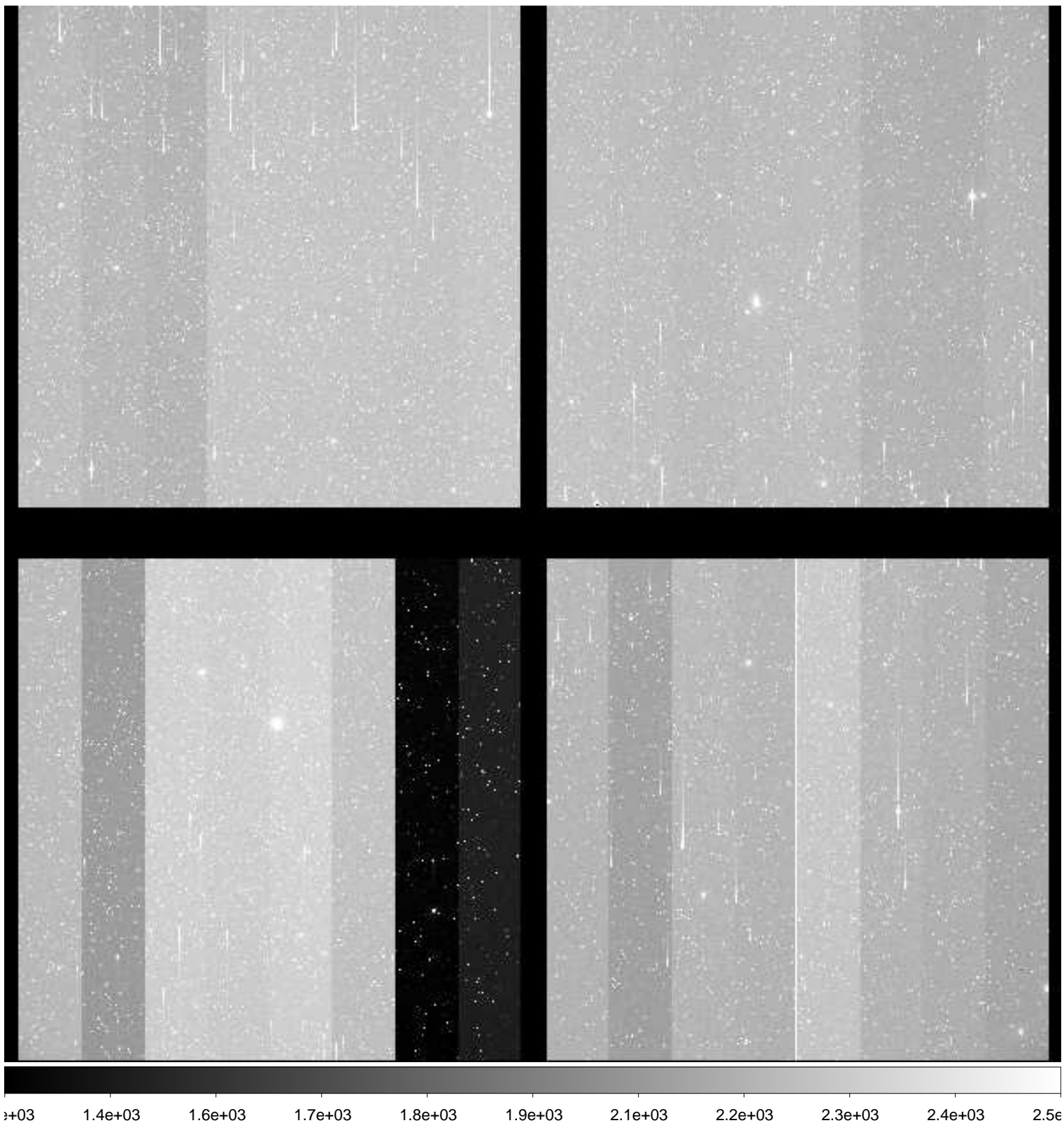

File Name : **xkmts.20181230.060972.fits** # 56 / 229 #  
Project ID : DIR-SN  
Image Type : OBJECT  
Object Name : **N2380-1**  
RA : 07:21:49.040  
DEC : -27:02:31.90  
Exposure Time : 60  
Airmass : 1.25  
Sidereal Time : 04:33:18  
Filter ID : B  
Observation Date : 2018-12-30T20:33:30  
CCD Temperature : -107.4

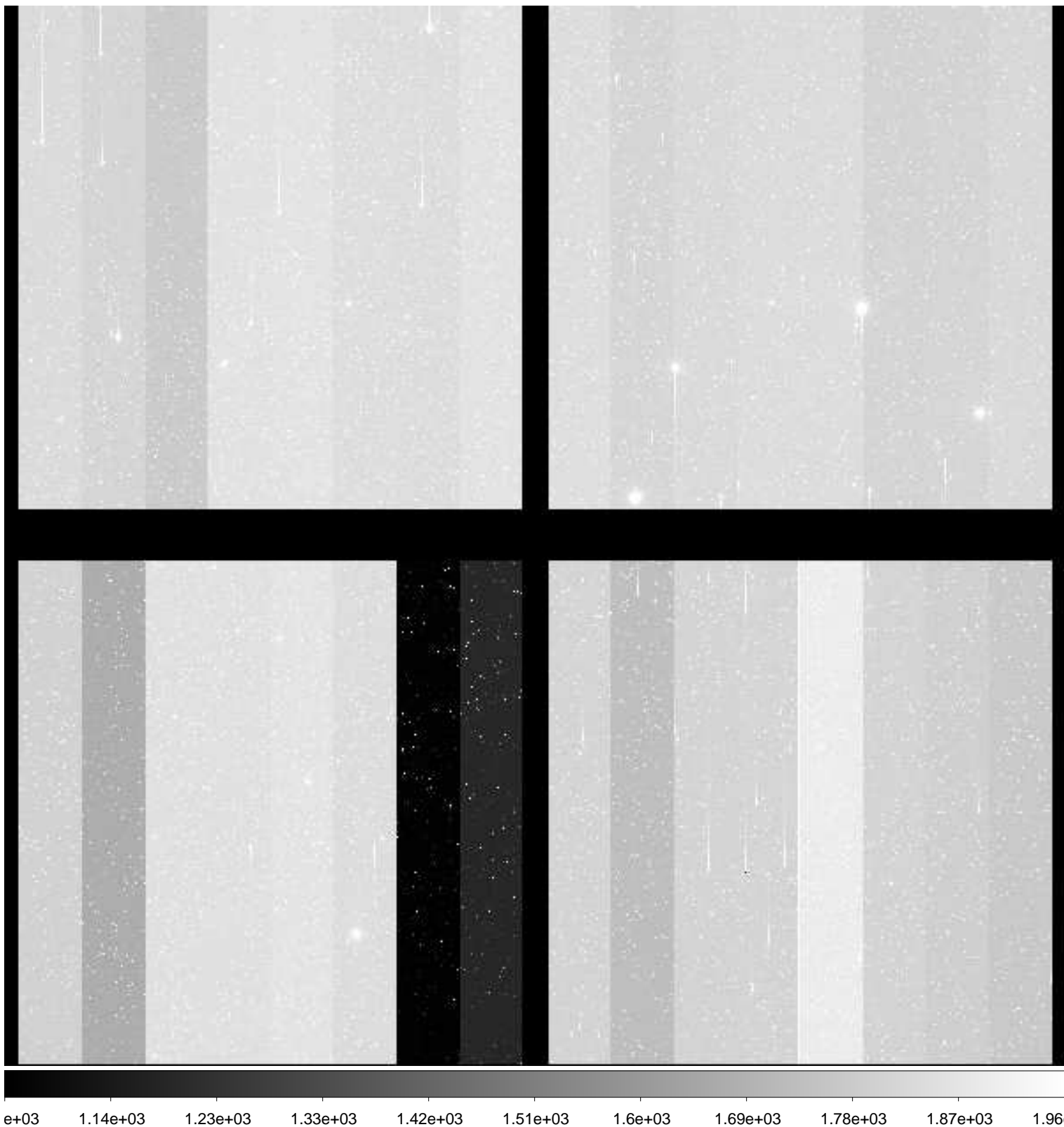



File Name : **xkmts.20181230.060973.fits** # 57 / 229 #  
Project ID : DIR-SN  
Image Type : OBJECT  
Object Name : **N2380-1**  
RA : 07:21:49.030  
DEC : -27:02:31.90  
Exposure Time : 60  
Airmass : 1.24  
Sidereal Time : 04:35:29  
Filter ID : V  
Observation Date : 2018-12-30T20:35:39  
CCD Temperature : -107.42

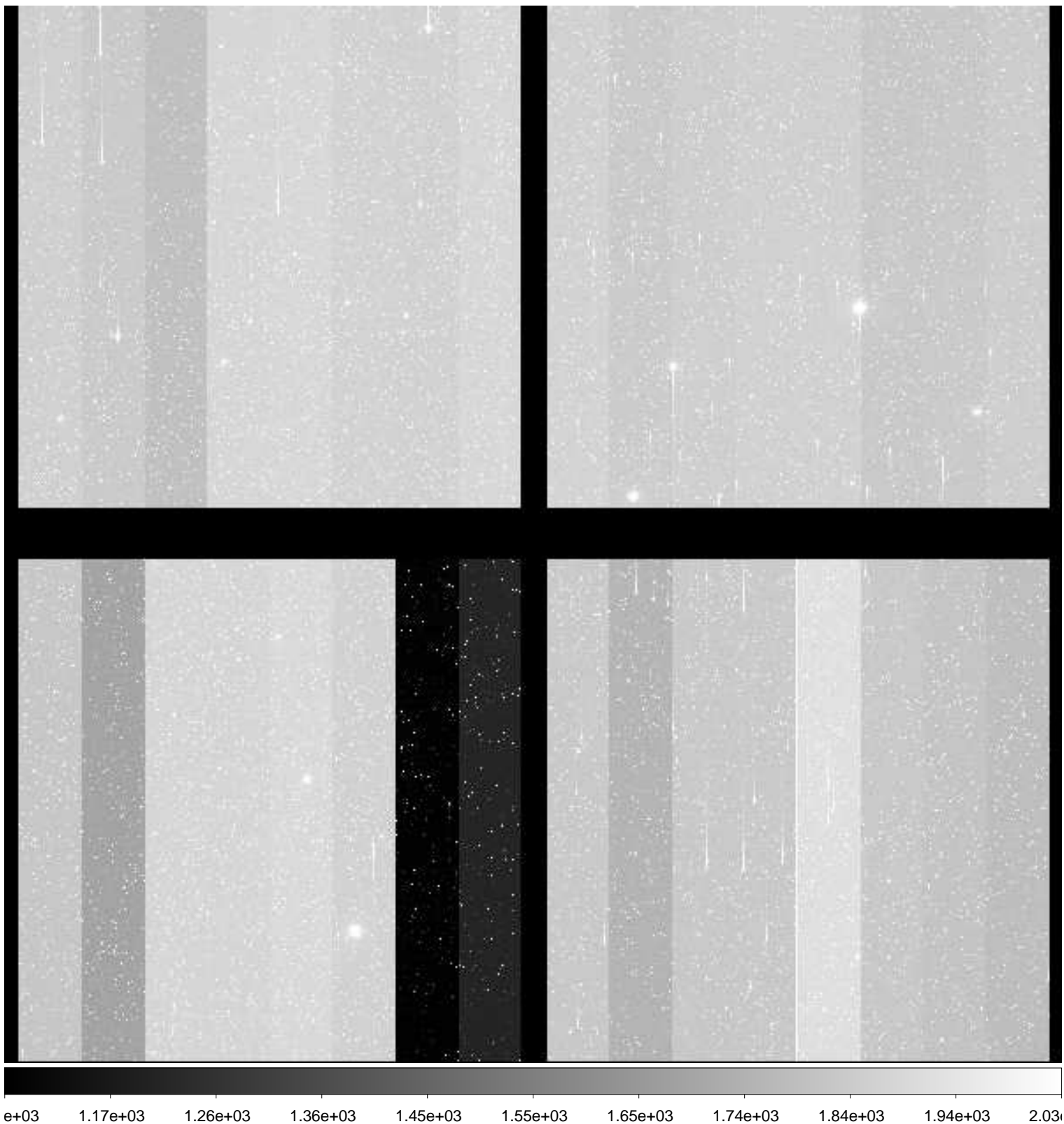

File Name : **xkmts.20181230.060974.fits** # 58 / 229 #  
Project ID : DIR-SN  
Image Type : OBJECT  
Object Name : **N2380-1**  
RA : 07:21:49.020  
DEC : -27:02:32.00  
Exposure Time : 60  
Airmass : 1.24  
Sidereal Time : 04:37:37  
Filter ID : I  
Observation Date : 2018-12-30T20:37:48  
CCD Temperature : -107.46

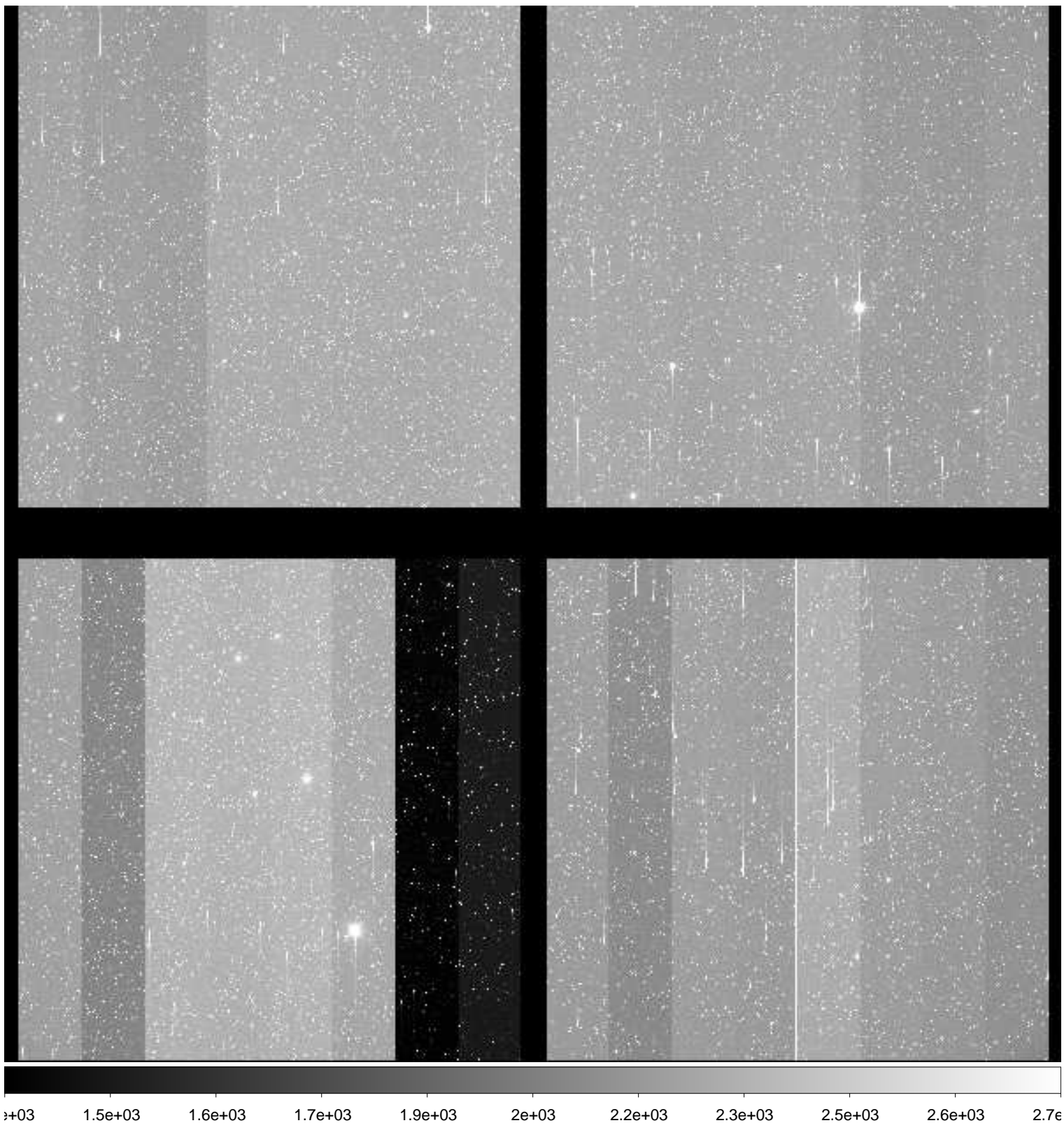

File Name : **xkmts.20181230.060975.fits** # 59 / 229 #  
Project ID : DIR-SN  
Image Type : OBJECT  
Object Name : **ESO494-1**  
RA : 08:04:05.030  
DEC : -27:02:29.80  
Exposure Time : 60  
Airmass : 1.40  
Sidereal Time : 04:39:46  
Filter ID : B  
Observation Date : 2018-12-30T20:39:57  
CCD Temperature : -107.5

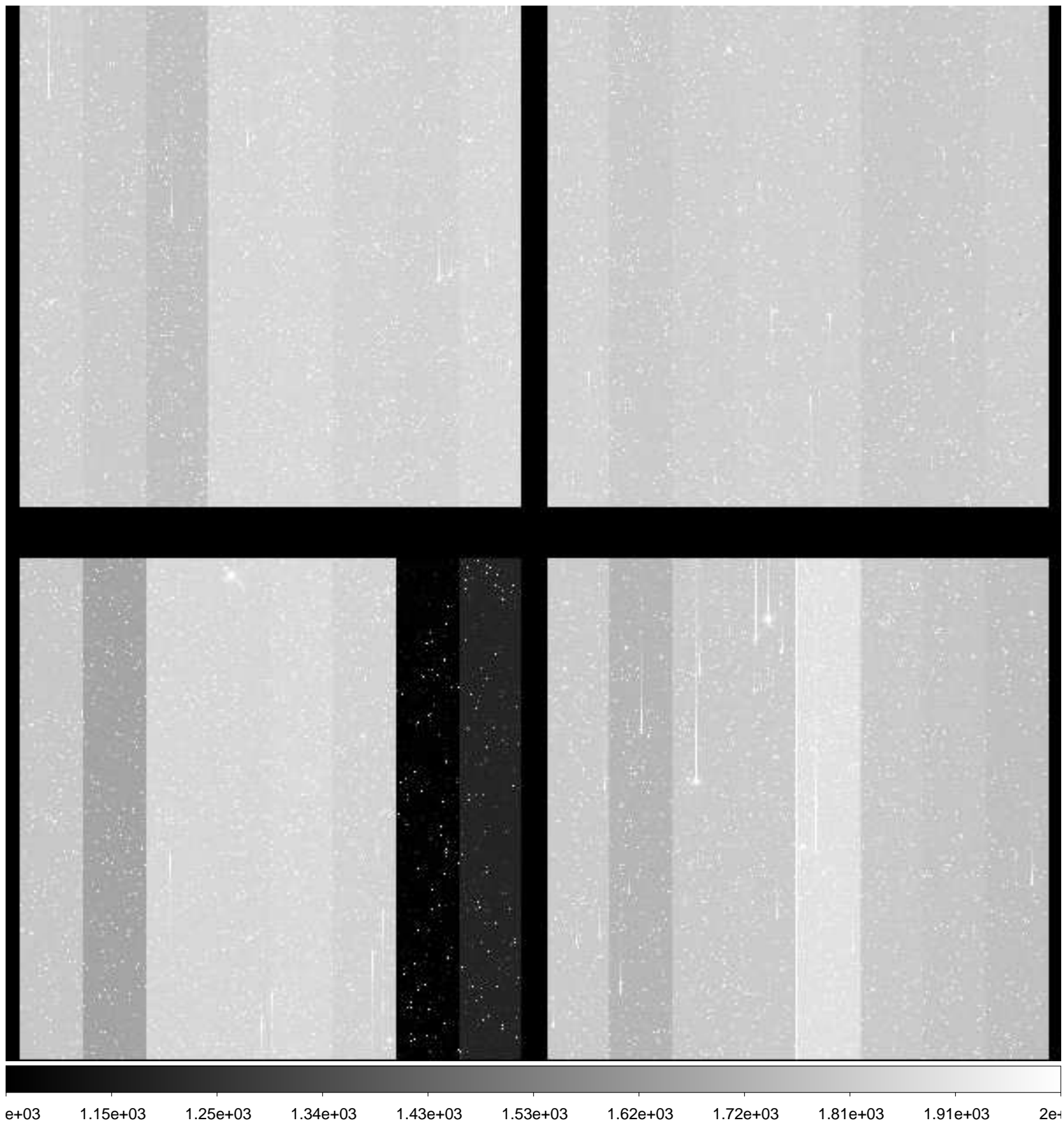

File Name : **xkmts.20181230.060976.fits** # 60 / 229 #  
Project ID : DIR-SN  
Image Type : OBJECT  
Object Name : **ESO494-1**  
RA : 08:04:05.000  
DEC : -27:02:30.00  
Exposure Time : 60  
Airmass : 1.39  
Sidereal Time : 04:41:56  
Filter ID : V  
Observation Date : 2018-12-30T20:42:06  
CCD Temperature : -107.54

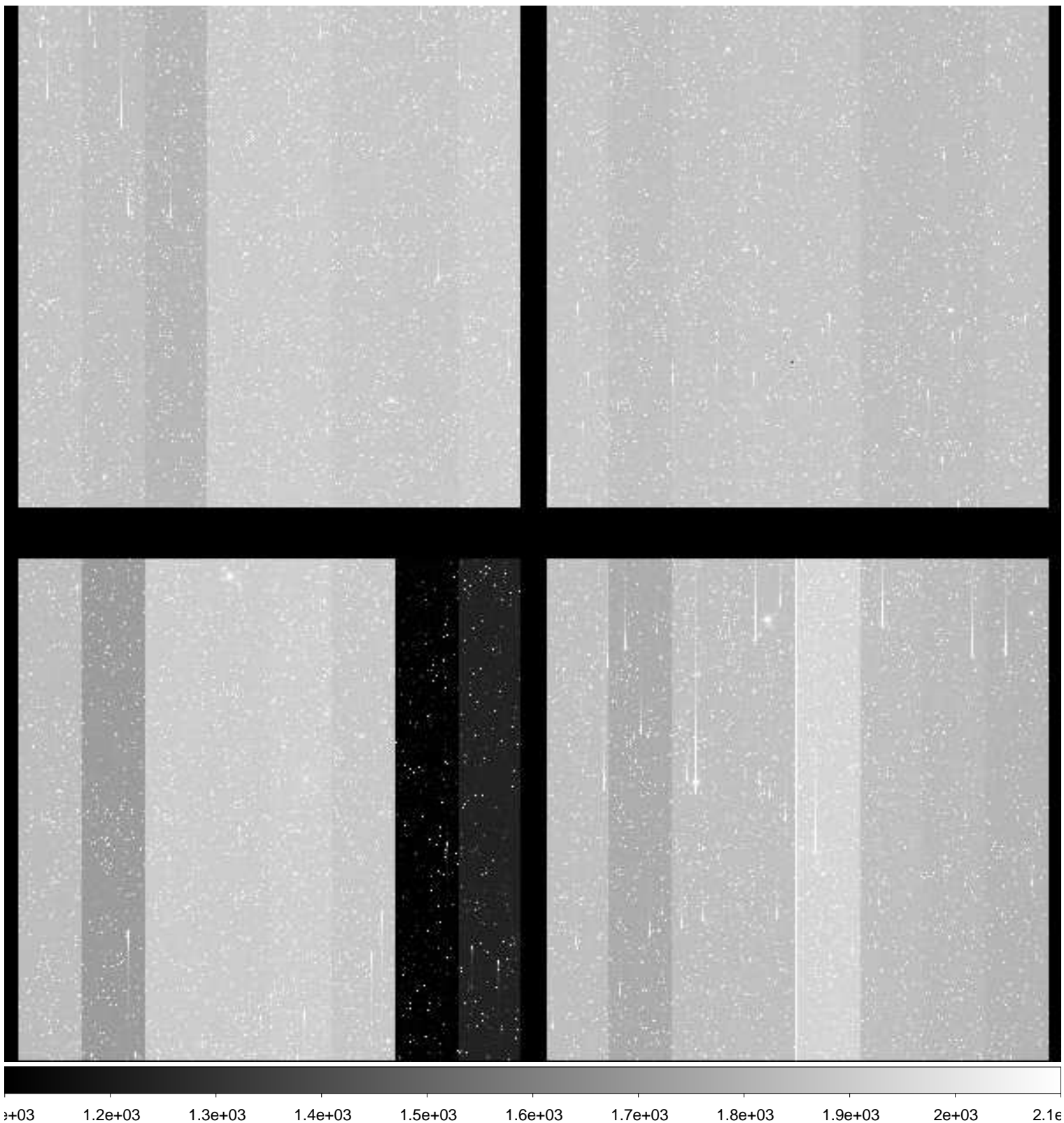

File Name : **xkmts.20181230.060977.fits** # 61 / 229 #  
Project ID : DIR-SN  
Image Type : OBJECT  
Object Name : **ESO494-1**  
RA : 08:04:05.020  
DEC : -27:02:30.10  
Exposure Time : 60  
Airmass : 1.38  
Sidereal Time : 04:44:05  
Filter ID : I  
Observation Date : 2018-12-30T20:44:15  
CCD Temperature : -107.57

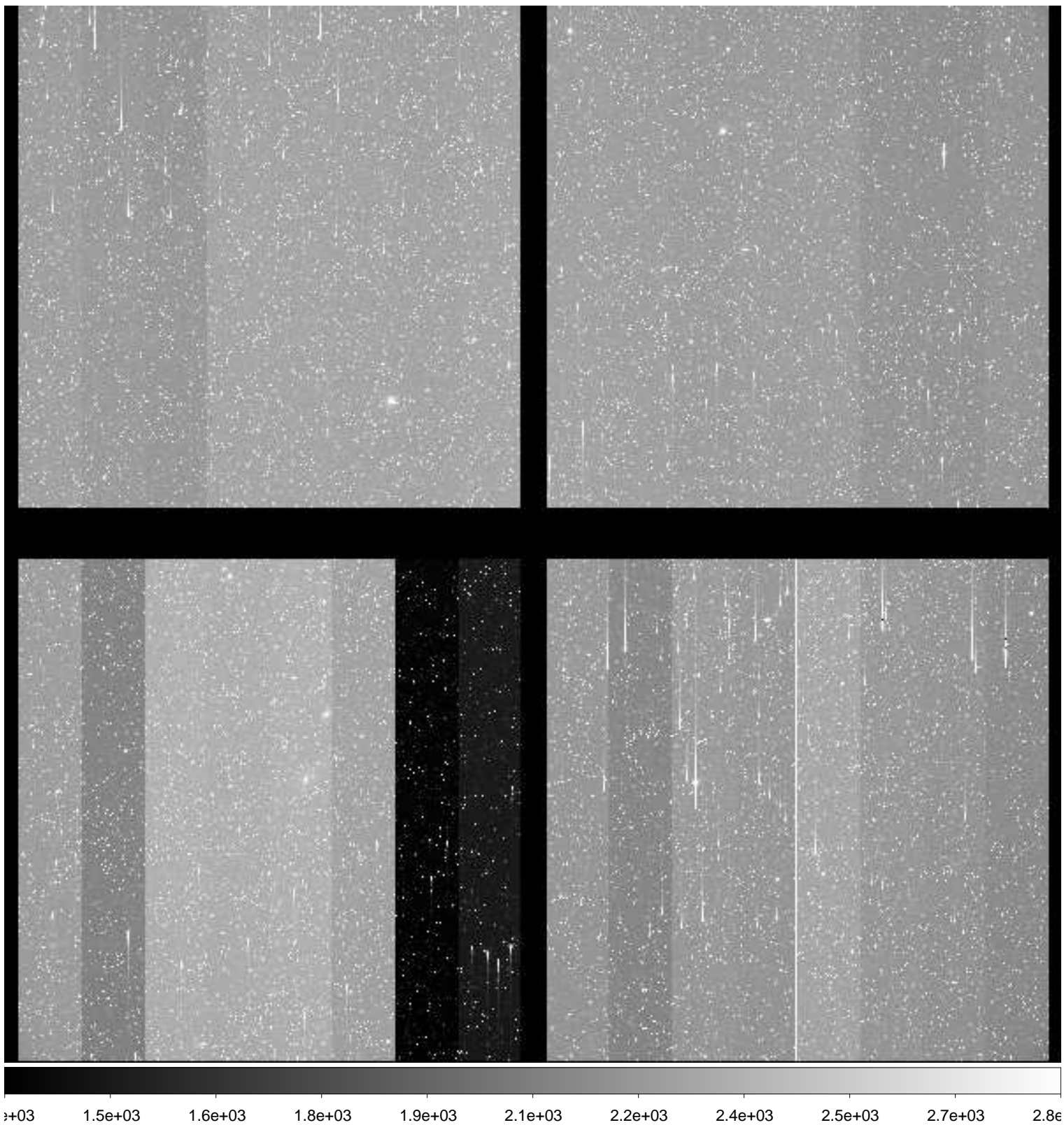

File Name : **xkmts.20181230.060978.fits** # 62 / 229 #  
Project ID : DIR-SN  
Image Type : OBJECT  
Object Name : **N2559-1**  
RA : 08:15:00.020  
DEC : -27:00:00.00  
Exposure Time : 60  
Airmass : 1.42  
Sidereal Time : 04:46:15  
Filter ID : B  
Observation Date : 2018-12-30T20:46:24  
CCD Temperature : -107.54

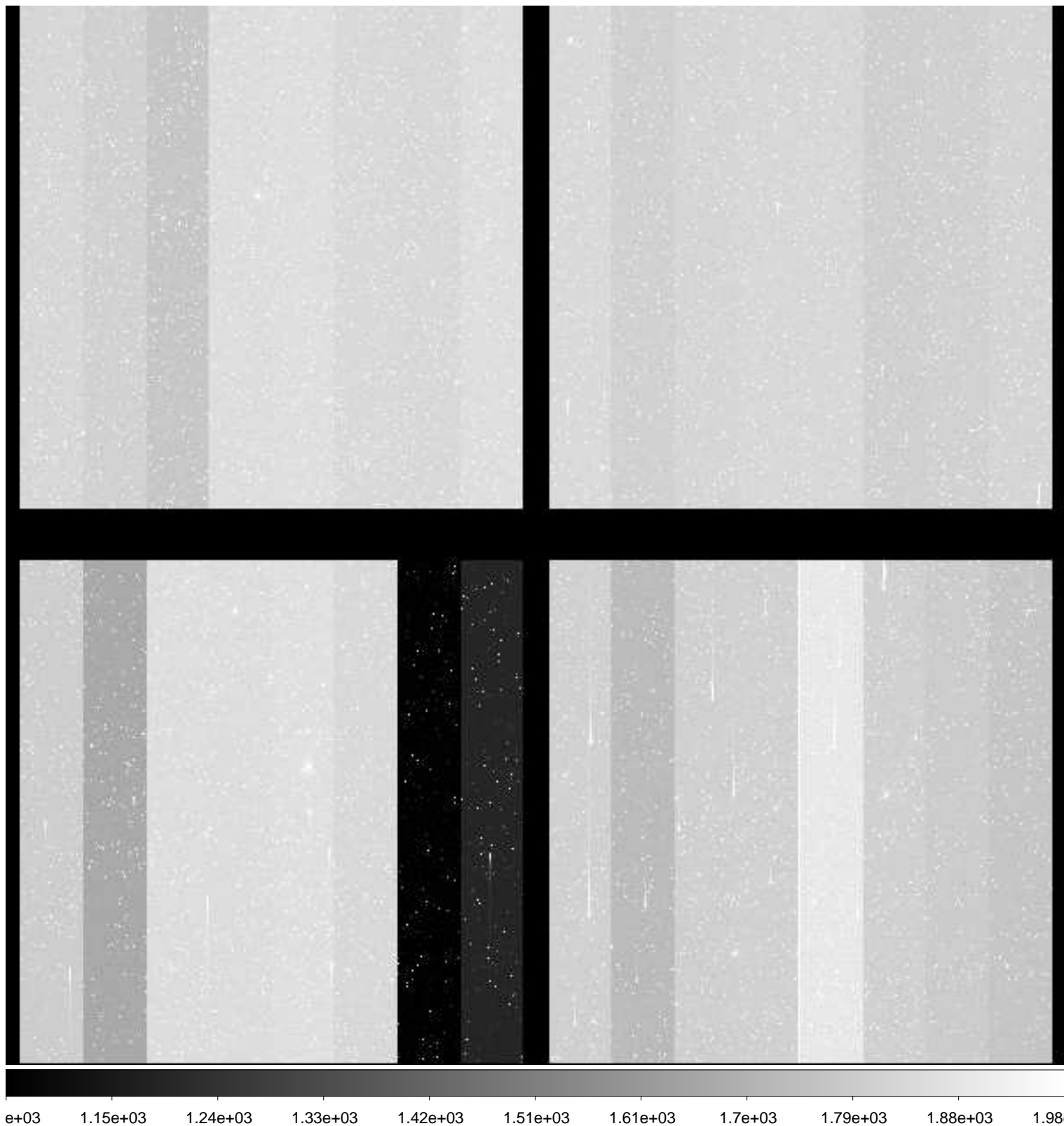

File Name : **xkmts.20181230.060979.fits** # 63 / 229 #  
Project ID : DIR-SN  
Image Type : OBJECT  
Object Name : **N2559-1**  
RA : 08:15:00.010  
DEC : -27:00:00.10  
Exposure Time : 60  
Airmass : 1.41  
Sidereal Time : 04:48:24  
Filter ID : V  
Observation Date : 2018-12-30T20:48:33  
CCD Temperature : -107.58

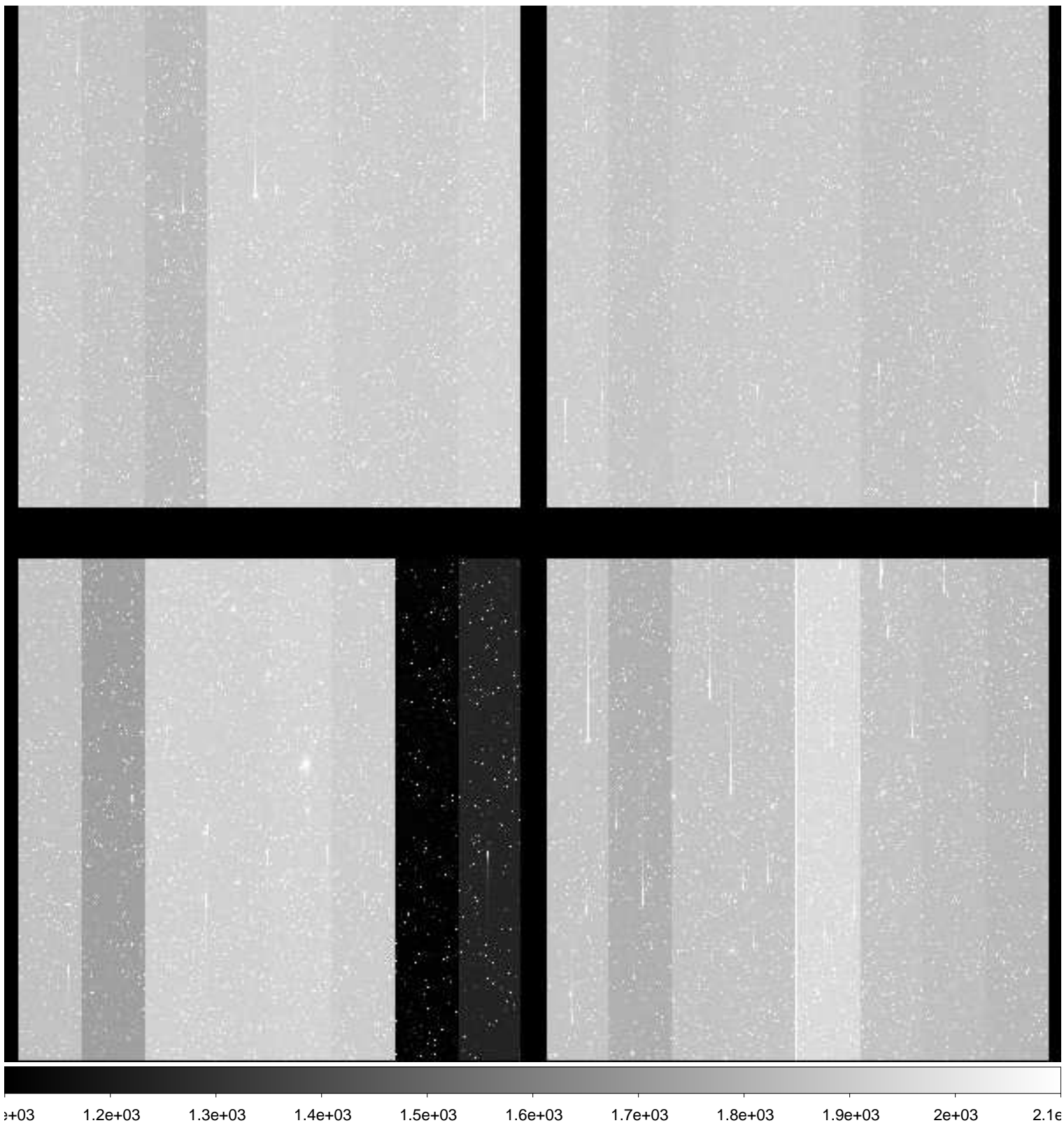

File Name : **xkmts.20181230.060980.fits** # 64 / 229 #  
Project ID : DIR-SN  
Image Type : OBJECT  
Object Name : **N2559-1**  
RA : 08:15:00.020  
DEC : -27:00:00.10  
Exposure Time : 60  
Airmass : 1.40  
Sidereal Time : 04:50:34  
Filter ID : I  
Observation Date : 2018-12-30T20:50:43  
CCD Temperature : -107.61

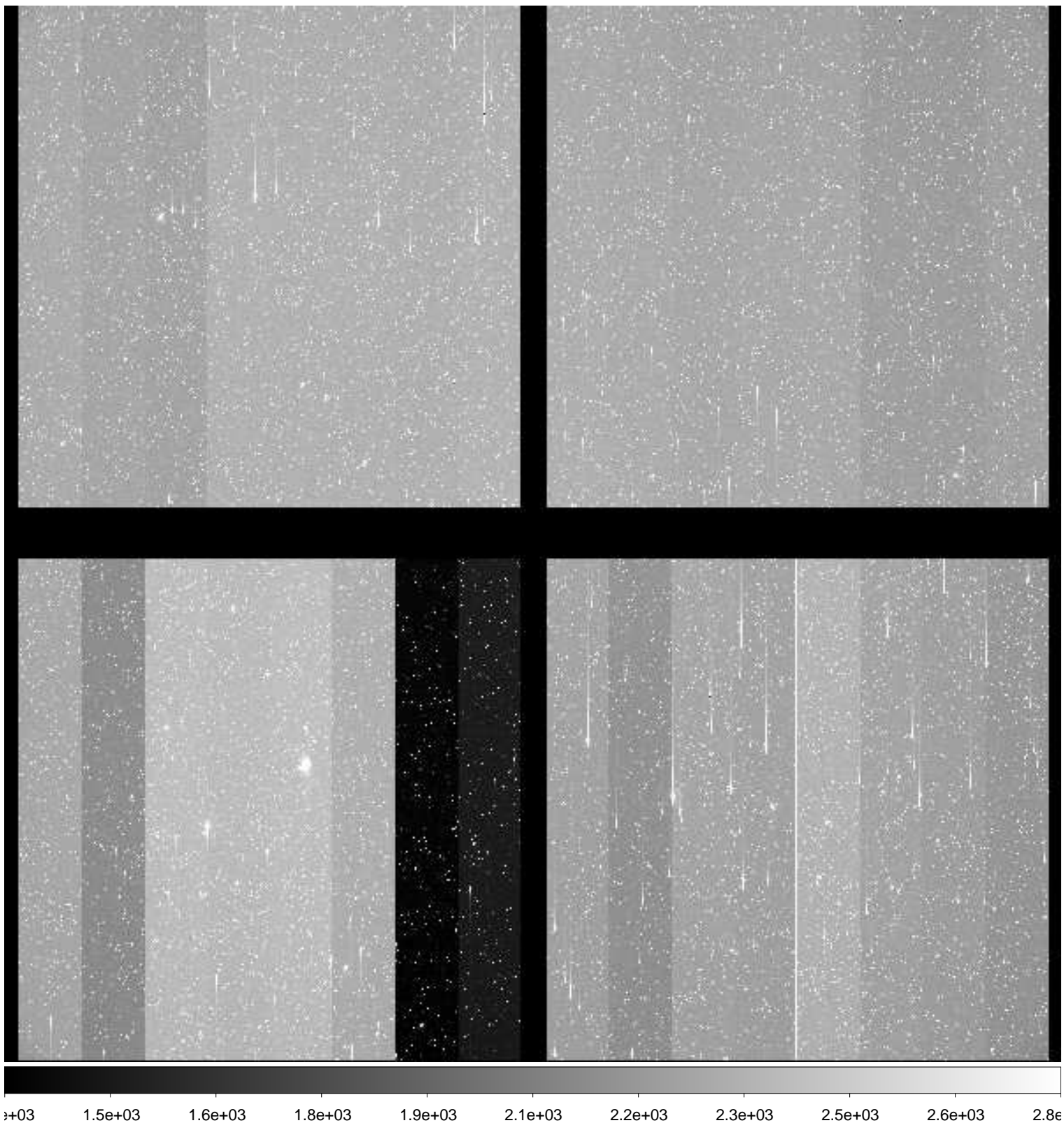



File Name : **xkmts.20181230.060981.fits** # 65 / 229 #  
Project ID : DIR-SN  
Image Type : OBJECT  
Object Name : **N2207-9**  
RA : 06:14:34.010  
DEC : -22:07:00.00  
Exposure Time : 60  
Airmass : 1.07  
Sidereal Time : 04:54:02  
Filter ID : B  
Observation Date : 2018-12-30T20:53:57  
CCD Temperature : -107.73

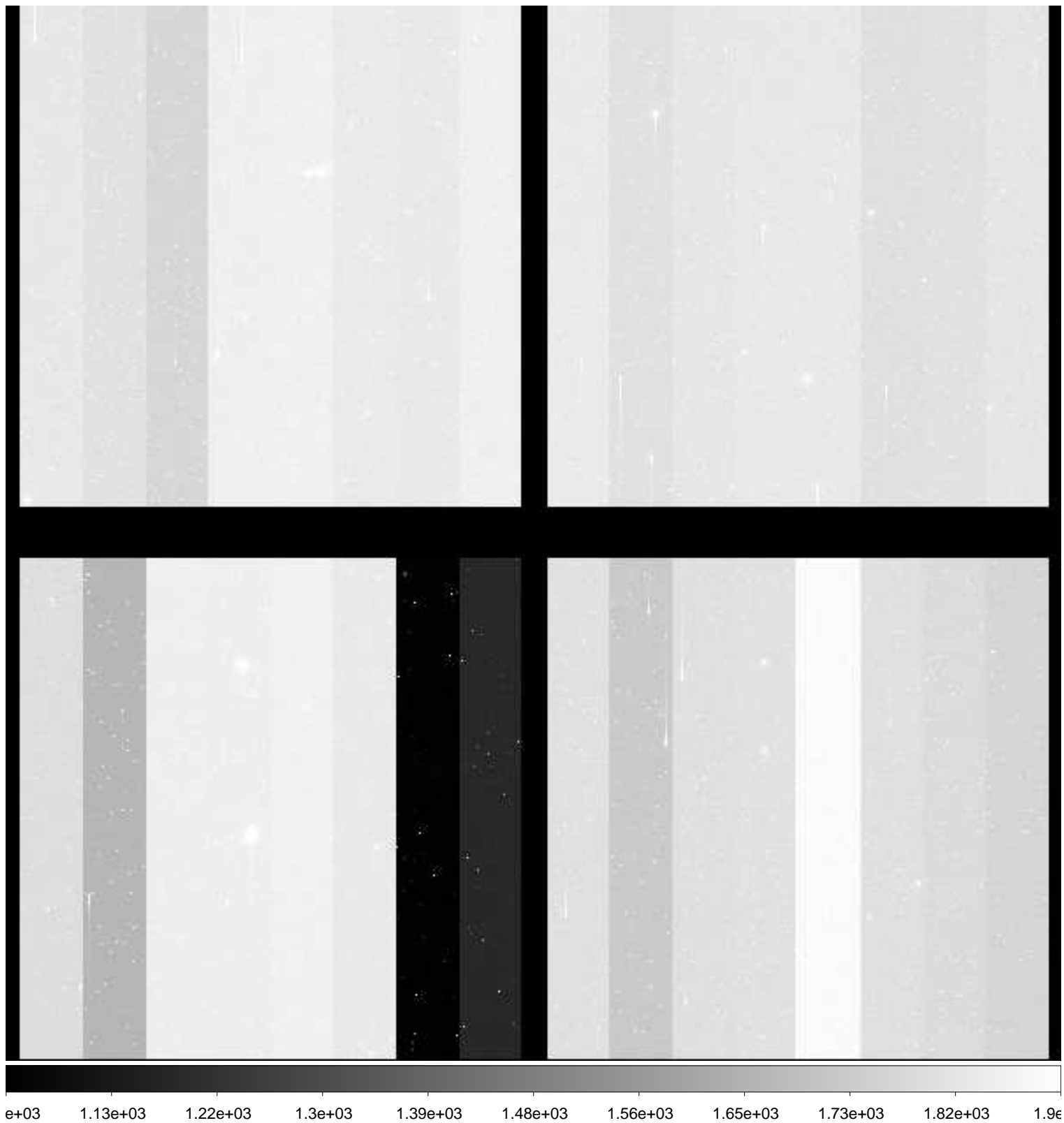

File Name : **xkmts.20181230.060982.fits** # 66 / 229 #  
Project ID : DIR-SN  
Image Type : OBJECT  
Object Name : **N2207-9**  
RA : 06:14:34.020  
DEC : -22:06:59.90  
Exposure Time : 60  
Airmass : 1.07  
Sidereal Time : 04:55:57  
Filter ID : V  
Observation Date : 2018-12-30T20:56:05  
CCD Temperature : -107.75

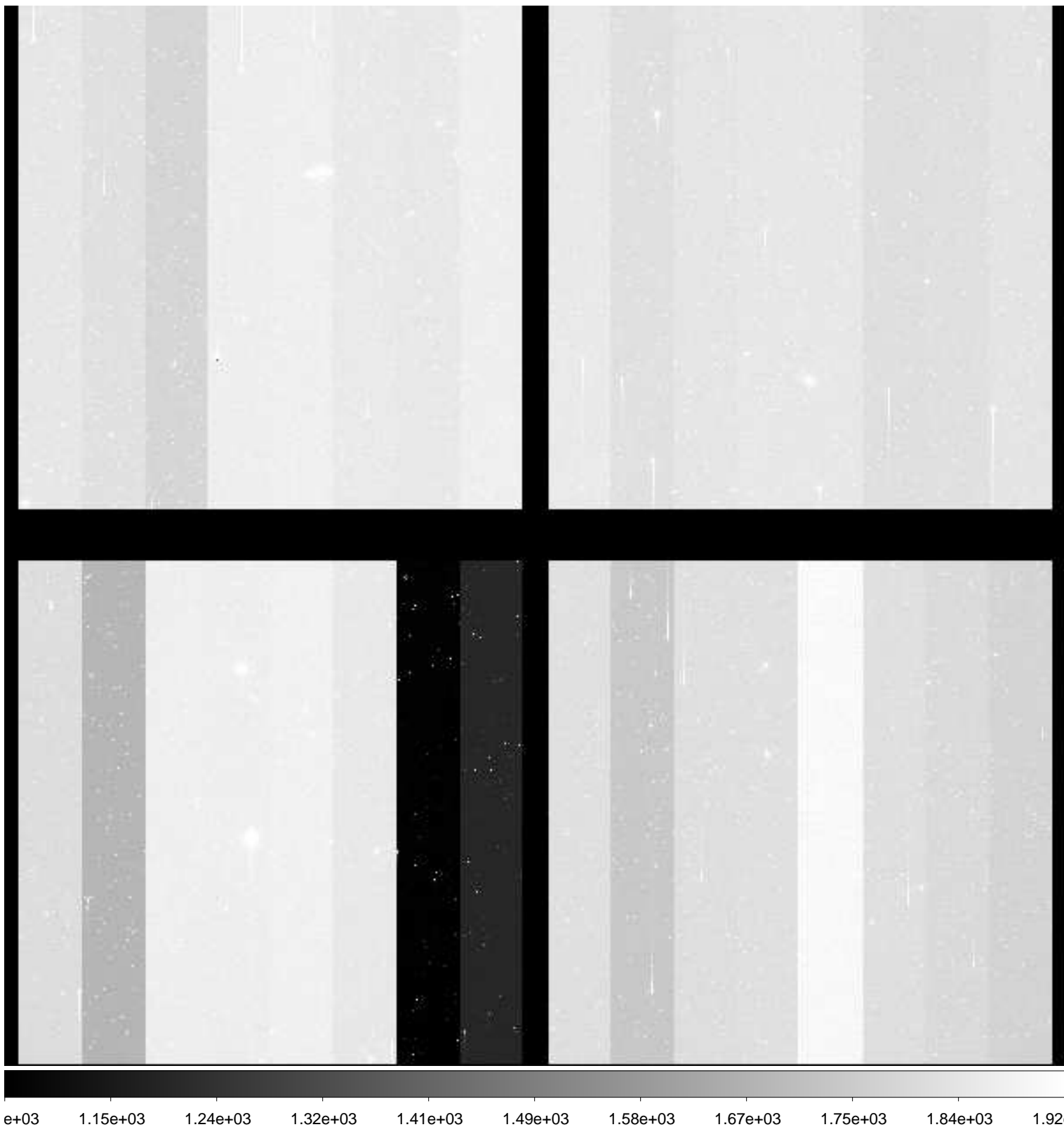

File Name : **xkmts.20181230.060983.fits** # 67 / 229 #  
Project ID : DIR-SN  
Image Type : OBJECT  
Object Name : **N2207-9**  
RA : 06:14:34.020  
DEC : -22:07:00.00  
Exposure Time : 60  
Airmass : 1.06  
Sidereal Time : 04:58:10  
Filter ID : I  
Observation Date : 2018-12-30T20:58:17  
CCD Temperature : -107.8

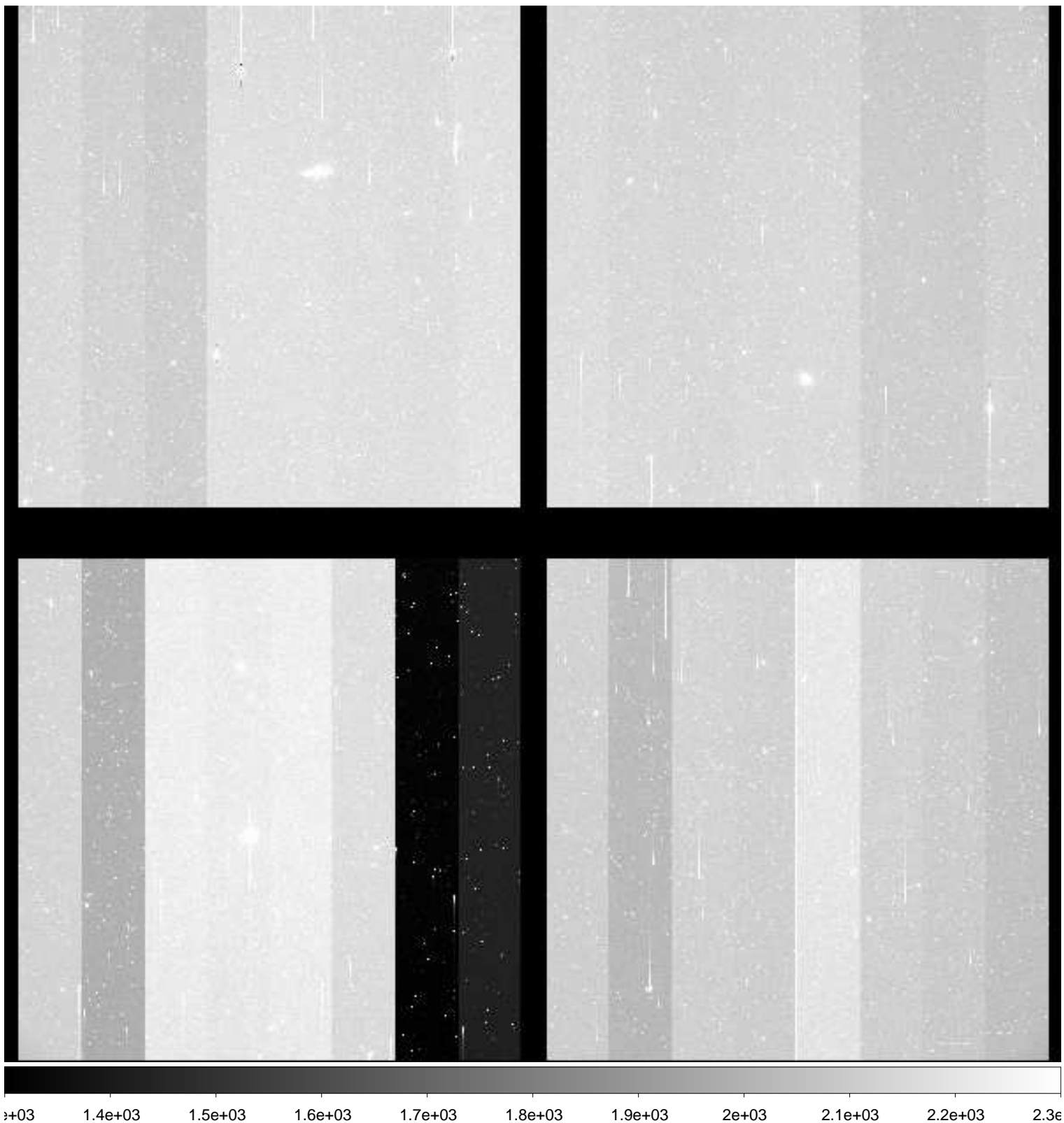

File Name : **xkmts.20181230.060984.fits** # 68 / 229 #  
Project ID : DIR-SN  
Image Type : OBJECT  
Object Name : **E489-1**  
RA : 06:17:00.020  
DEC : -24:10:00.00  
Exposure Time : 60  
Airmass : 1.06  
Sidereal Time : 05:00:21  
Filter ID : B  
Observation Date : 2018-12-30T21:00:28  
CCD Temperature : -107.83

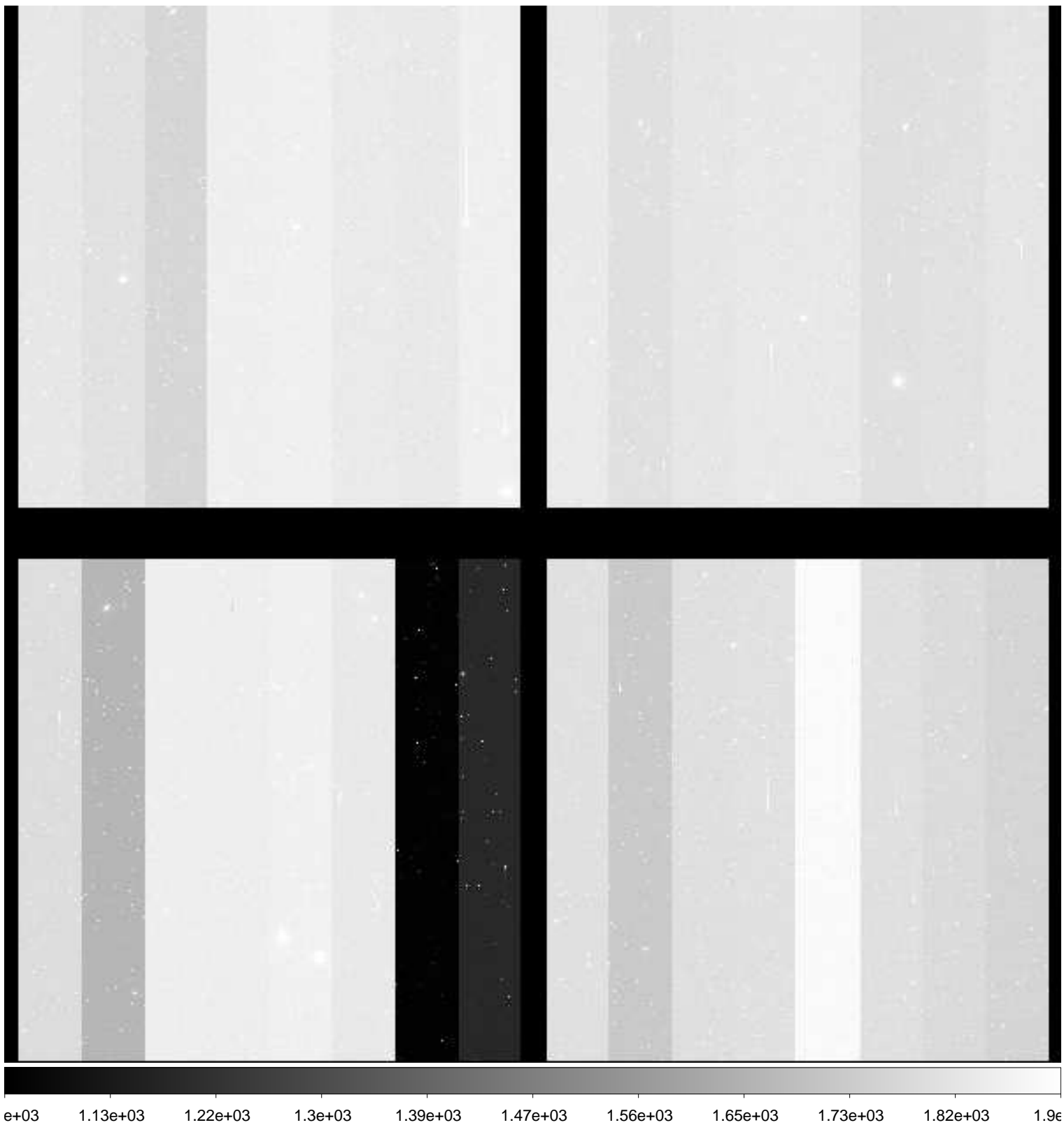

File Name : **xkmts.20181230.060985.fits** # 69 / 229 #  
Project ID : DIR-SN  
Image Type : OBJECT  
Object Name : **E489-1**  
RA : 06:17:00.010  
DEC : -24:10:00.00  
Exposure Time : 60  
Airmass : 1.05  
Sidereal Time : 05:02:29  
Filter ID : V  
Observation Date : 2018-12-30T21:02:36  
CCD Temperature : -107.87

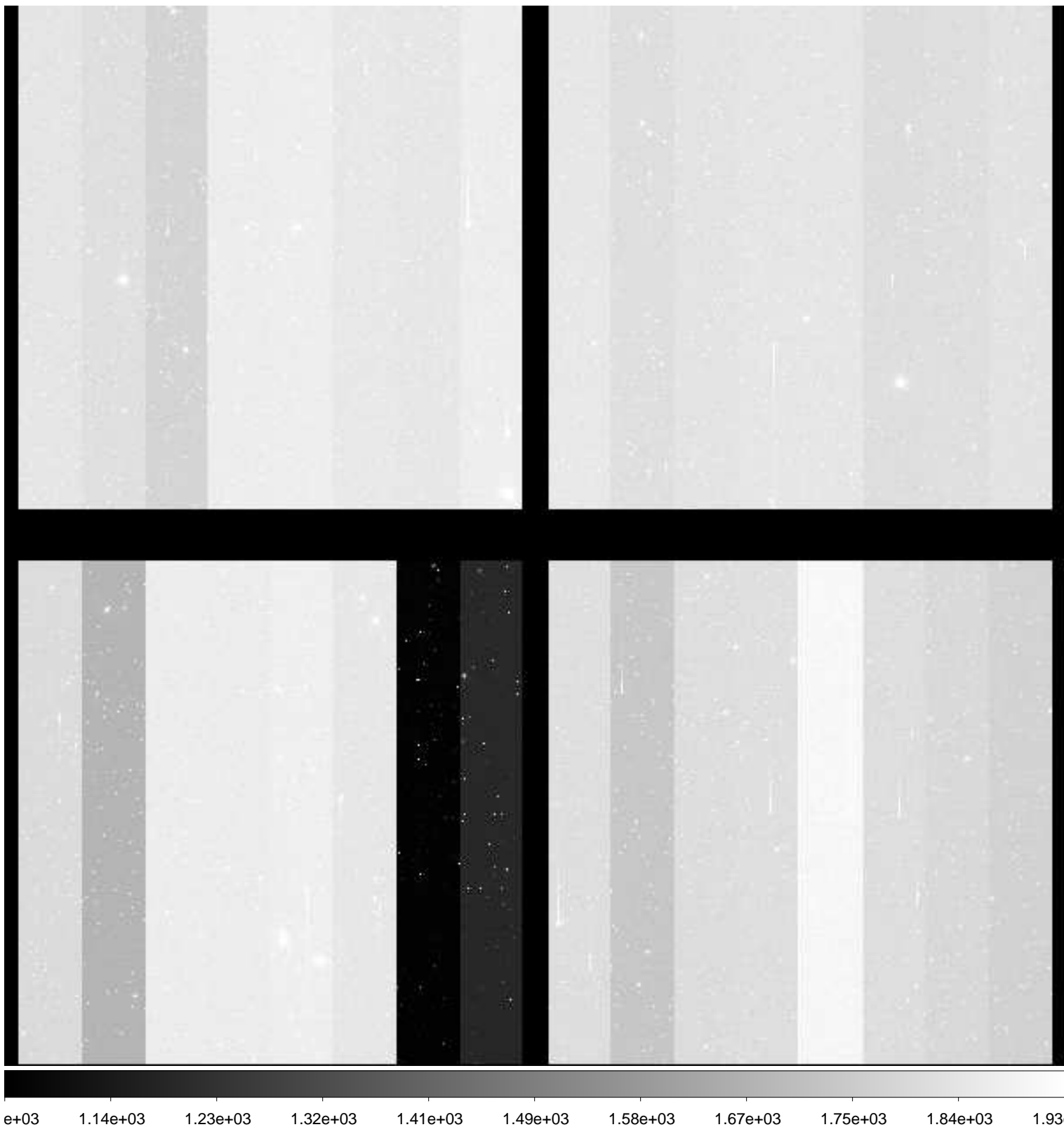

File Name : **xkmts.20181230.060986.fits** # 70 / 229 #  
Project ID : DIR-SN  
Image Type : OBJECT  
Object Name : **E489-1**  
RA : 06:17:00.010  
DEC : -24:09:59.90  
Exposure Time : 60  
Airmass : 1.05  
Sidereal Time : 05:04:39  
Filter ID : I  
Observation Date : 2018-12-30T21:04:45  
CCD Temperature : -107.9

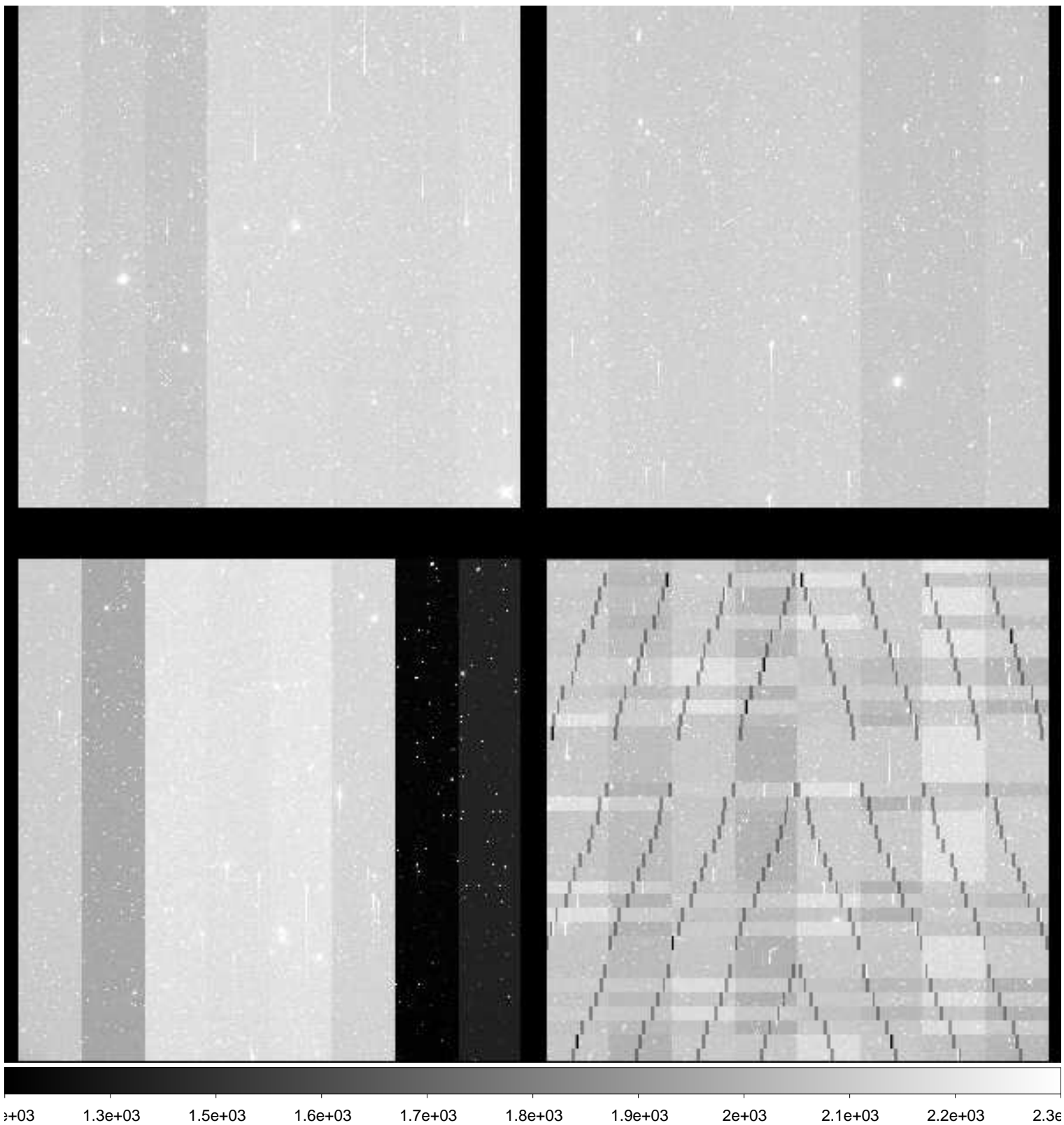

File Name : **xkmts.20181230.060987.fits** # 71 / 229 #  
Project ID : DIR-SN  
Image Type : OBJECT  
Object Name : **N2217-1**  
RA : 06:19:36.010  
DEC : -26:50:00.10  
Exposure Time : 60  
Airmass : 1.04  
Sidereal Time : 05:06:49  
Filter ID : B  
Observation Date : 2018-12-30T21:06:55  
CCD Temperature : -107.94

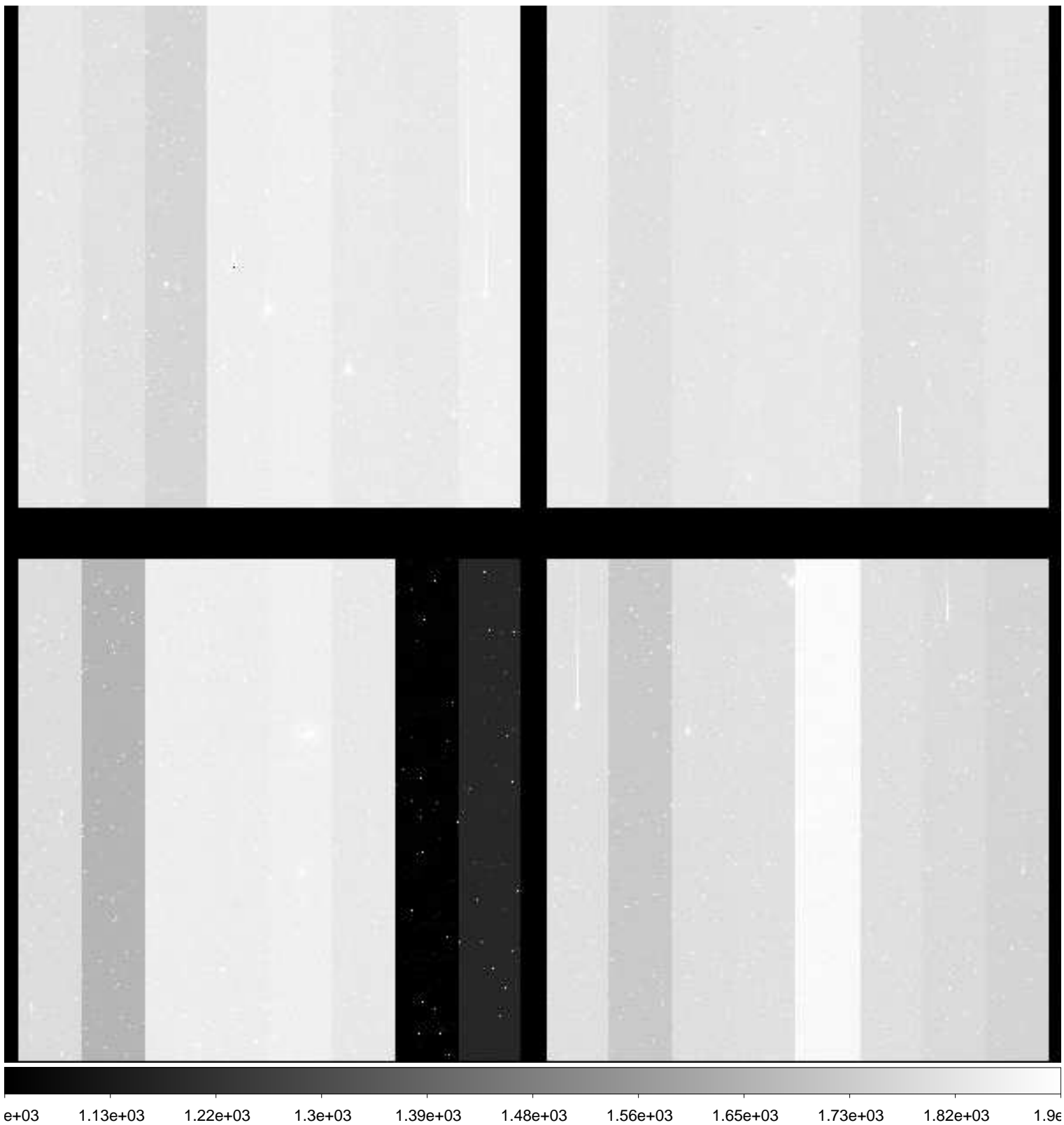

File Name : **xkmts.20181230.060988.fits** # 72 / 229 #  
Project ID : DIR-SN  
Image Type : OBJECT  
Object Name : **N2217-1**  
RA : 06:19:36.030  
DEC : -26:49:59.90  
Exposure Time : 60  
Airmass : 1.04  
Sidereal Time : 05:10:43  
Filter ID : V  
Observation Date : 2018-12-30T21:10:36  
CCD Temperature : -108.01

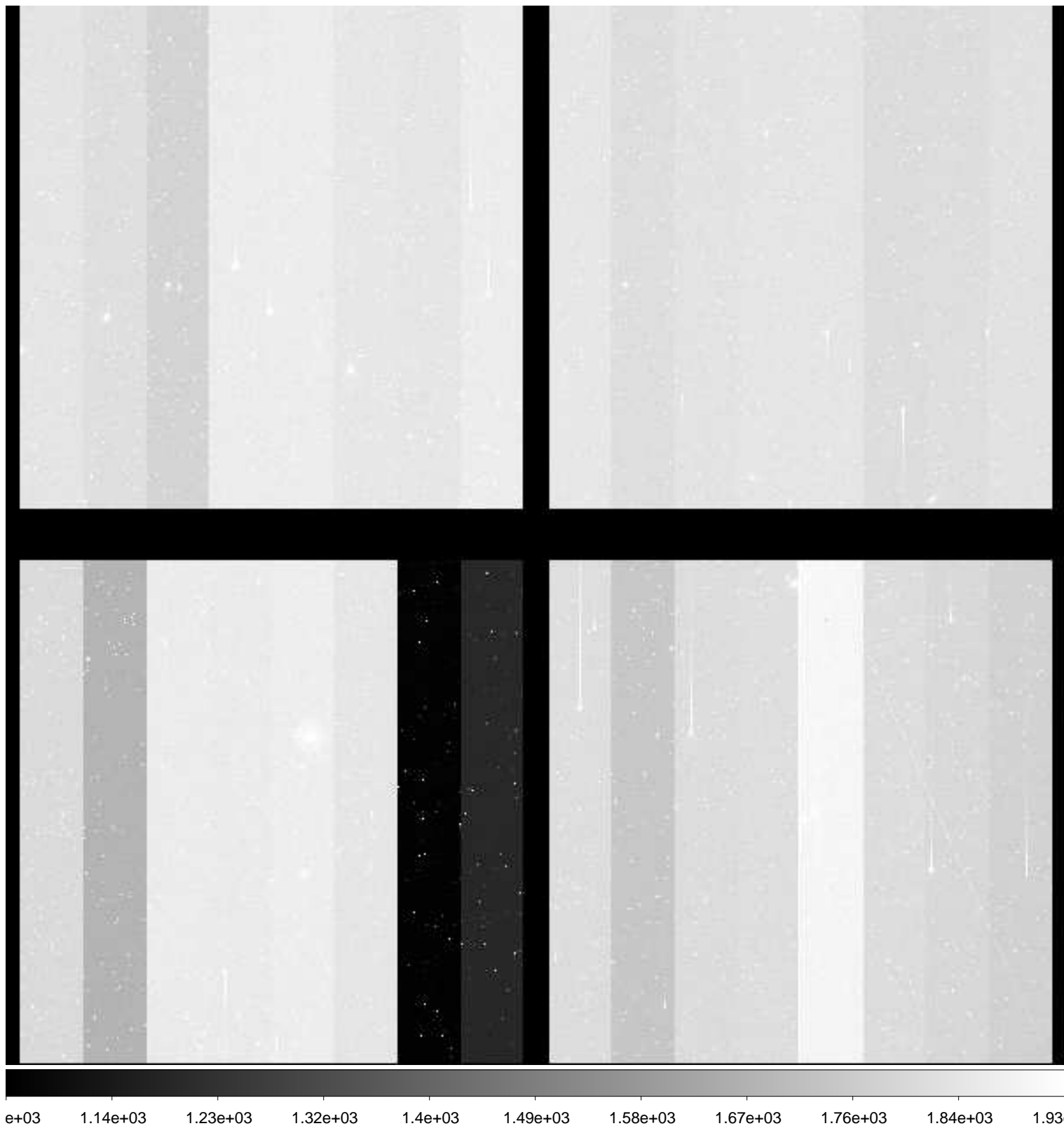



File Name : **xkmts.20181230.060989.fits** # 73 / 229 #  
Project ID : DIR-SN  
Image Type : OBJECT  
Object Name : **N2217-1**  
RA : 06:19:36.020  
DEC : -26:49:59.90  
Exposure Time : 60  
Airmass : 1.04  
Sidereal Time : 05:12:40  
Filter ID : I  
Observation Date : 2018-12-30T21:12:33  
CCD Temperature : -108.01

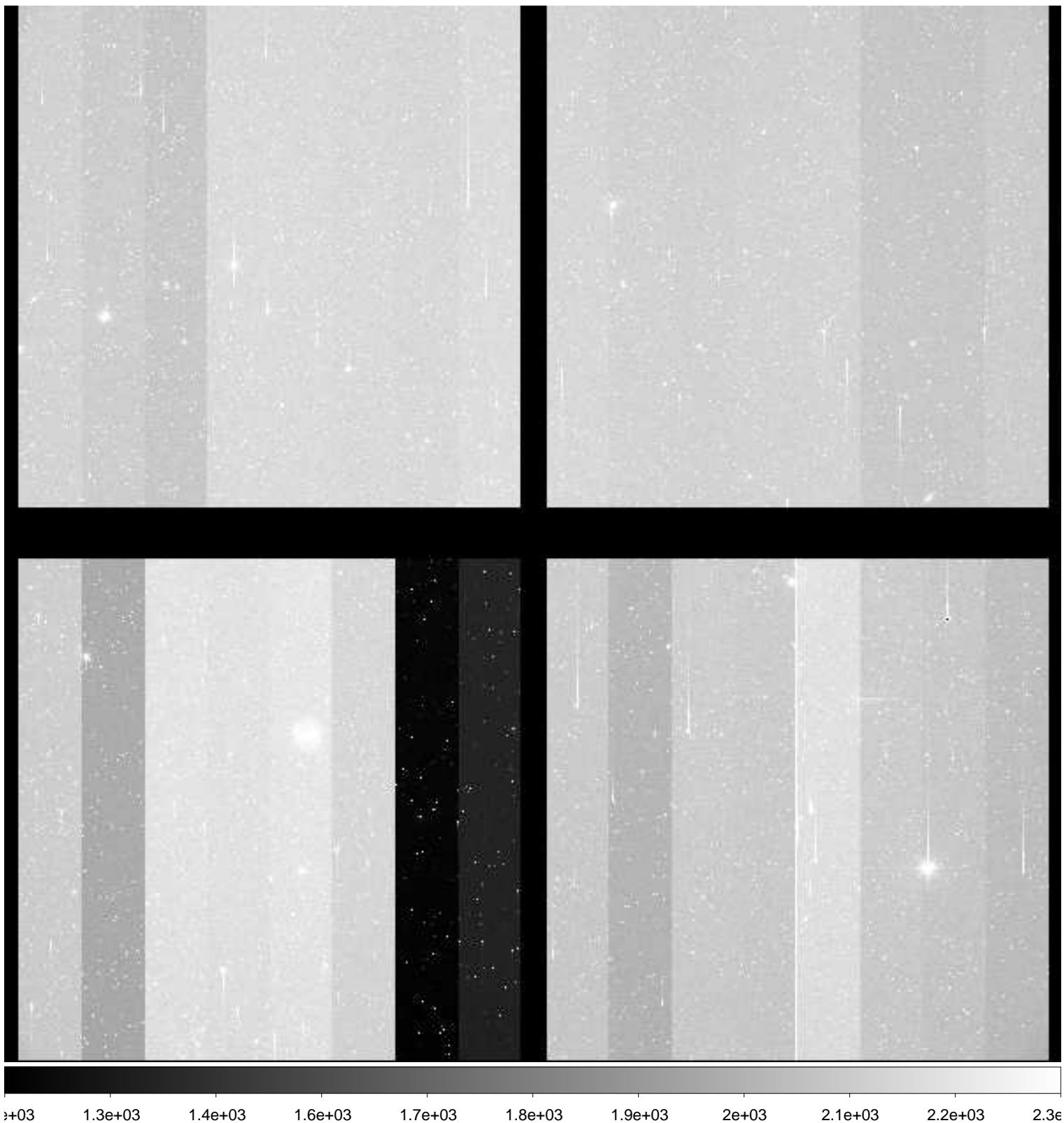

File Name : **xkmts.20181230.060990.fits** # 74 / 229 #  
Project ID : DIR-SN  
Image Type : OBJECT  
Object Name : **CGMW1-1**  
RA : 06:36:00.010  
DEC : -15:29:59.90  
Exposure Time : 60  
Airmass : 1.10  
Sidereal Time : 05:14:36  
Filter ID : B  
Observation Date : 2018-12-30T21:14:40  
CCD Temperature : -108.07

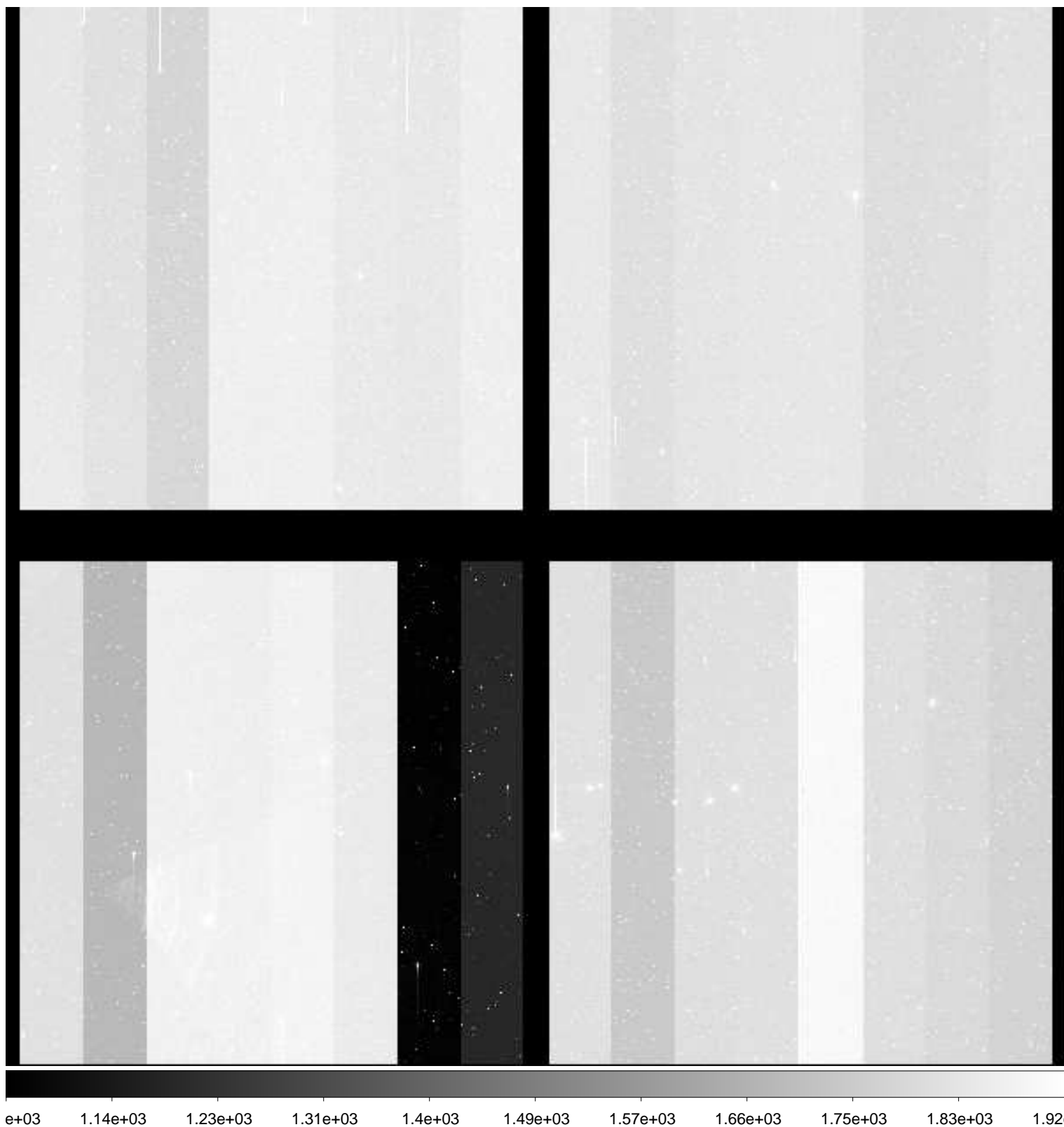

File Name : **xkmts.20181230.060991.fits** # 75 / 229 #  
Project ID : DIR-SN  
Image Type : OBJECT  
Object Name : **CGMW1-1**  
RA : 06:36:00.000  
DEC : -15:29:59.90  
Exposure Time : 60  
Airmass : 1.10  
Sidereal Time : 05:16:45  
Filter ID : V  
Observation Date : 2018-12-30T21:16:50  
CCD Temperature : -108.11

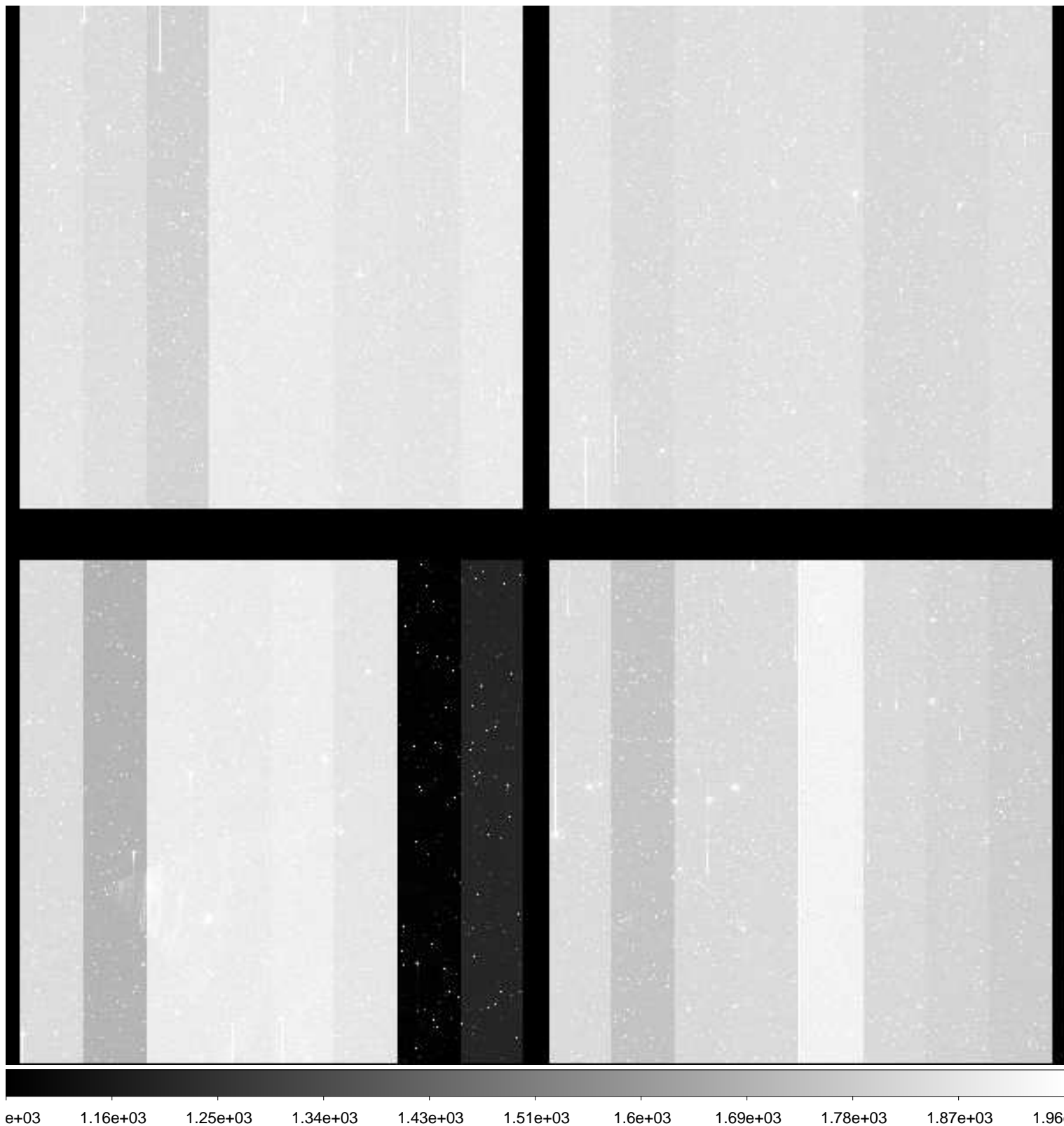

File Name : **xkmts.20181230.060992.fits** # 76 / 229 #  
Project ID : DIR-SN  
Image Type : OBJECT  
Object Name : **CGMW1-1**  
RA : 06:36:00.020  
DEC : -15:30:00.00  
Exposure Time : 60  
Airmass : 1.10  
Sidereal Time : 05:18:55  
Filter ID : I  
Observation Date : 2018-12-30T21:18:59  
CCD Temperature : -108.08

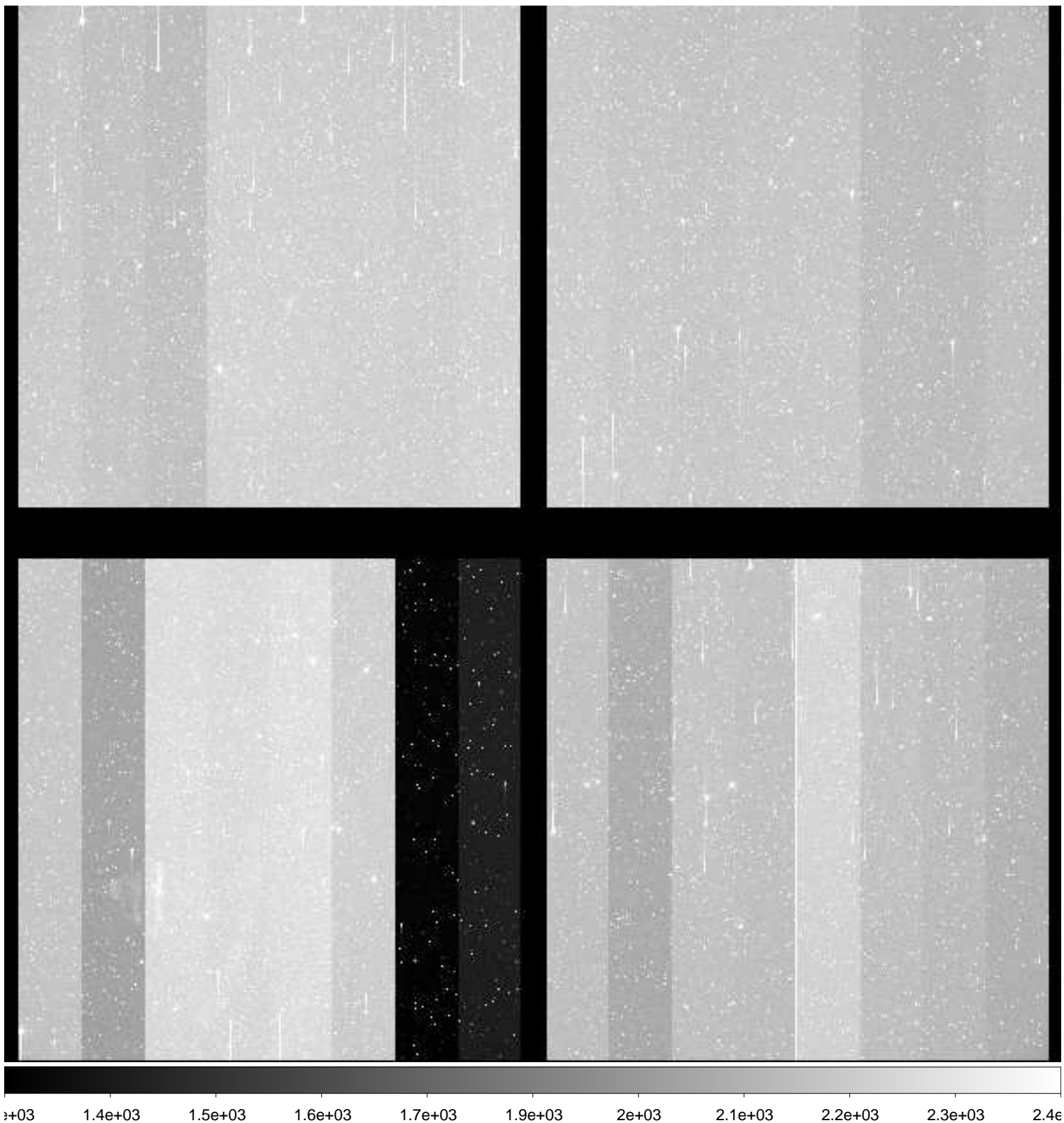

File Name : **xkmts.20181230.060993.fits** # 77 / 229 #  
Project ID : DIR-SN  
Image Type : OBJECT  
Object Name : **N2280-1**  
RA : 06:41:30.050  
DEC : -26:59:59.90  
Exposure Time : 60  
Airmass : 1.05  
Sidereal Time : 05:21:04  
Filter ID : B  
Observation Date : 2018-12-30T21:21:08  
CCD Temperature : -108.17

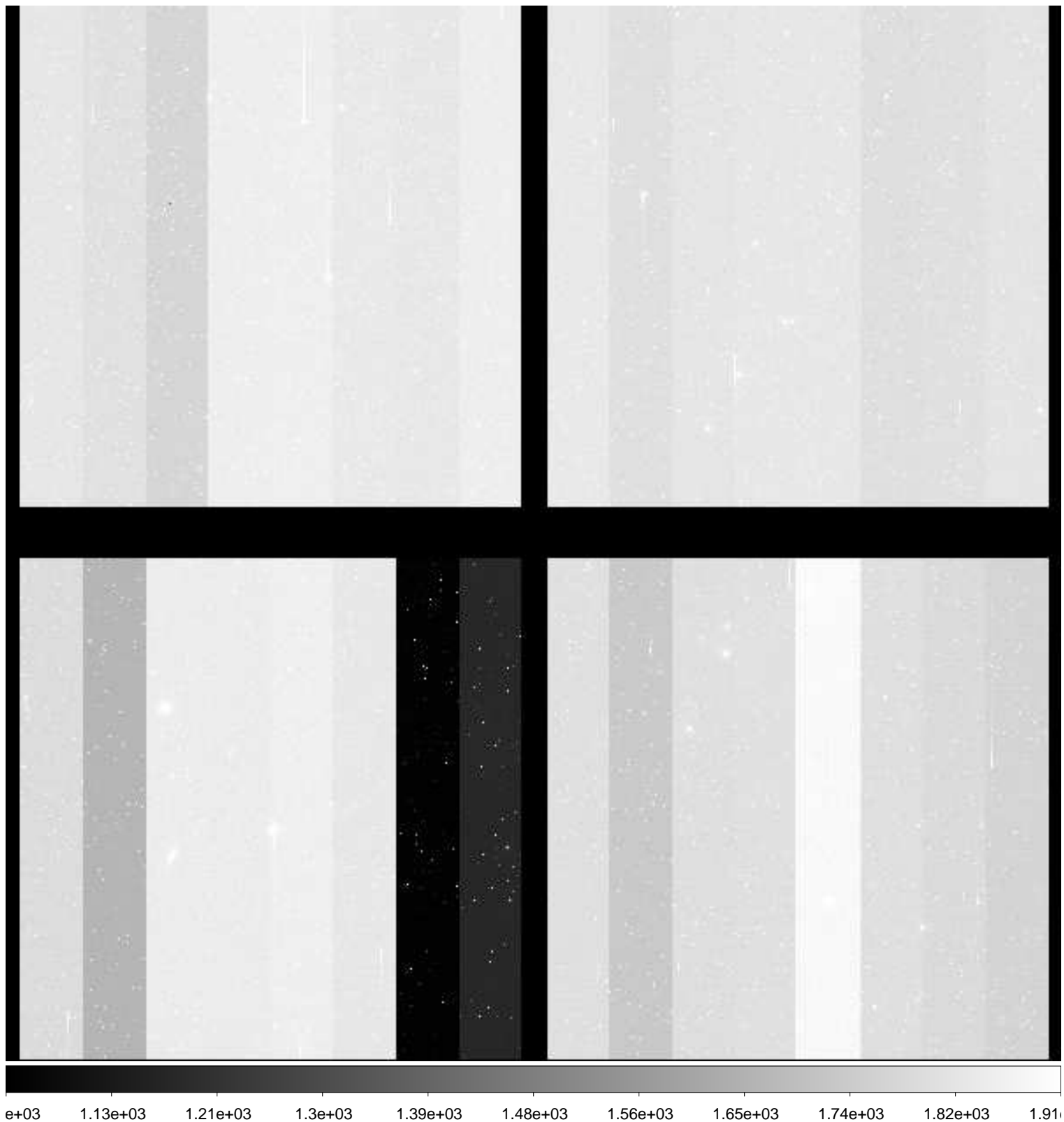

File Name : **xkmts.20181230.060994.fits** # 78 / 229 #  
Project ID : DIR-SN  
Image Type : OBJECT  
Object Name : **N2280-1**  
RA : 06:41:30.020  
DEC : -27:00:00.00  
Exposure Time : 60  
Airmass : 1.05  
Sidereal Time : 05:23:14  
Filter ID : V  
Observation Date : 2018-12-30T21:23:17  
CCD Temperature : -108.2

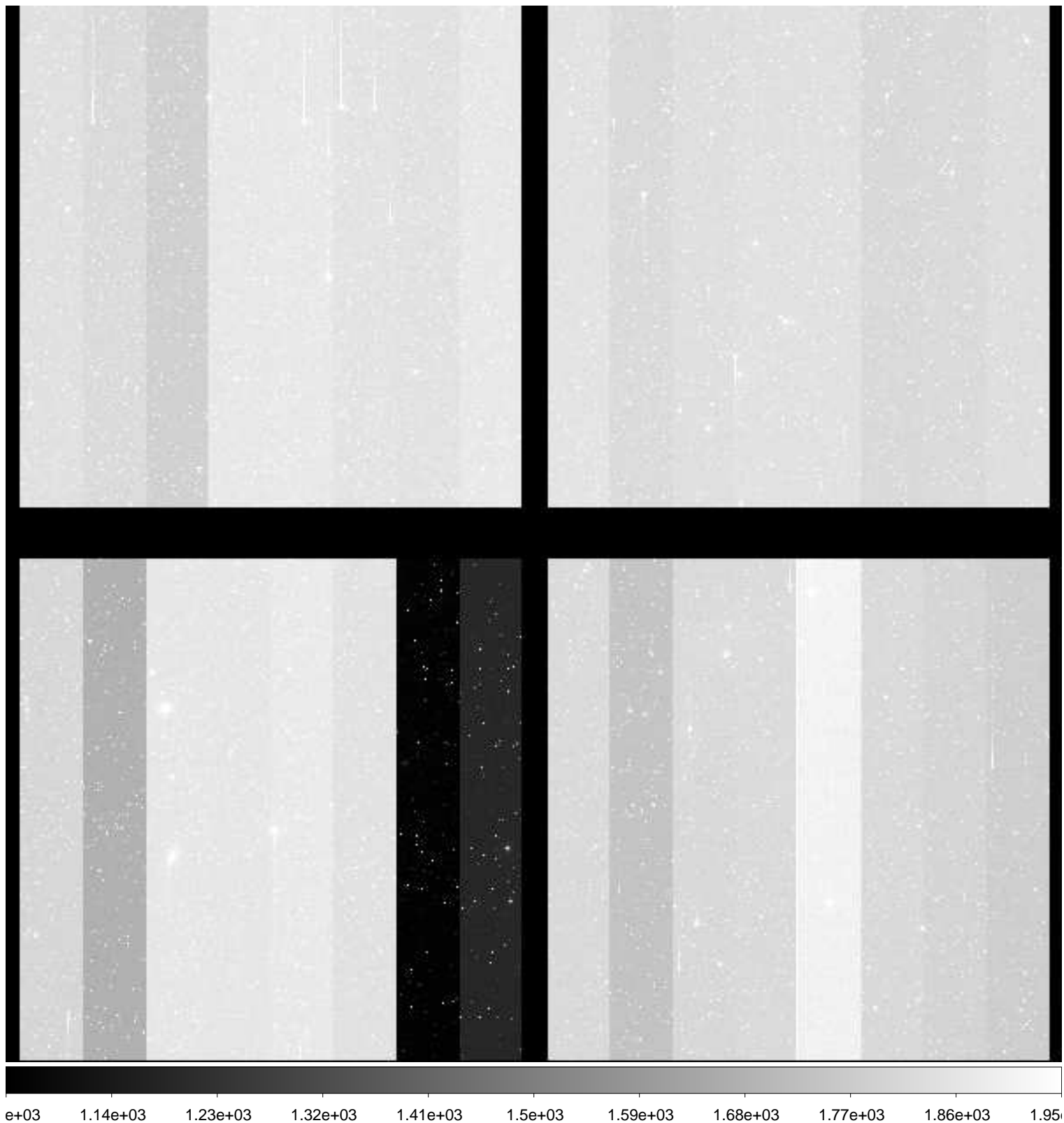

File Name : **xkmts.20181230.060995.fits** # 79 / 229 #  
Project ID : DIR-SN  
Image Type : OBJECT  
Object Name : **N2280-1**  
RA : 06:41:30.010  
DEC : -27:00:00.00  
Exposure Time : 60  
Airmass : 1.05  
Sidereal Time : 05:25:24  
Filter ID : I  
Observation Date : 2018-12-30T21:25:15  
CCD Temperature : -108.26

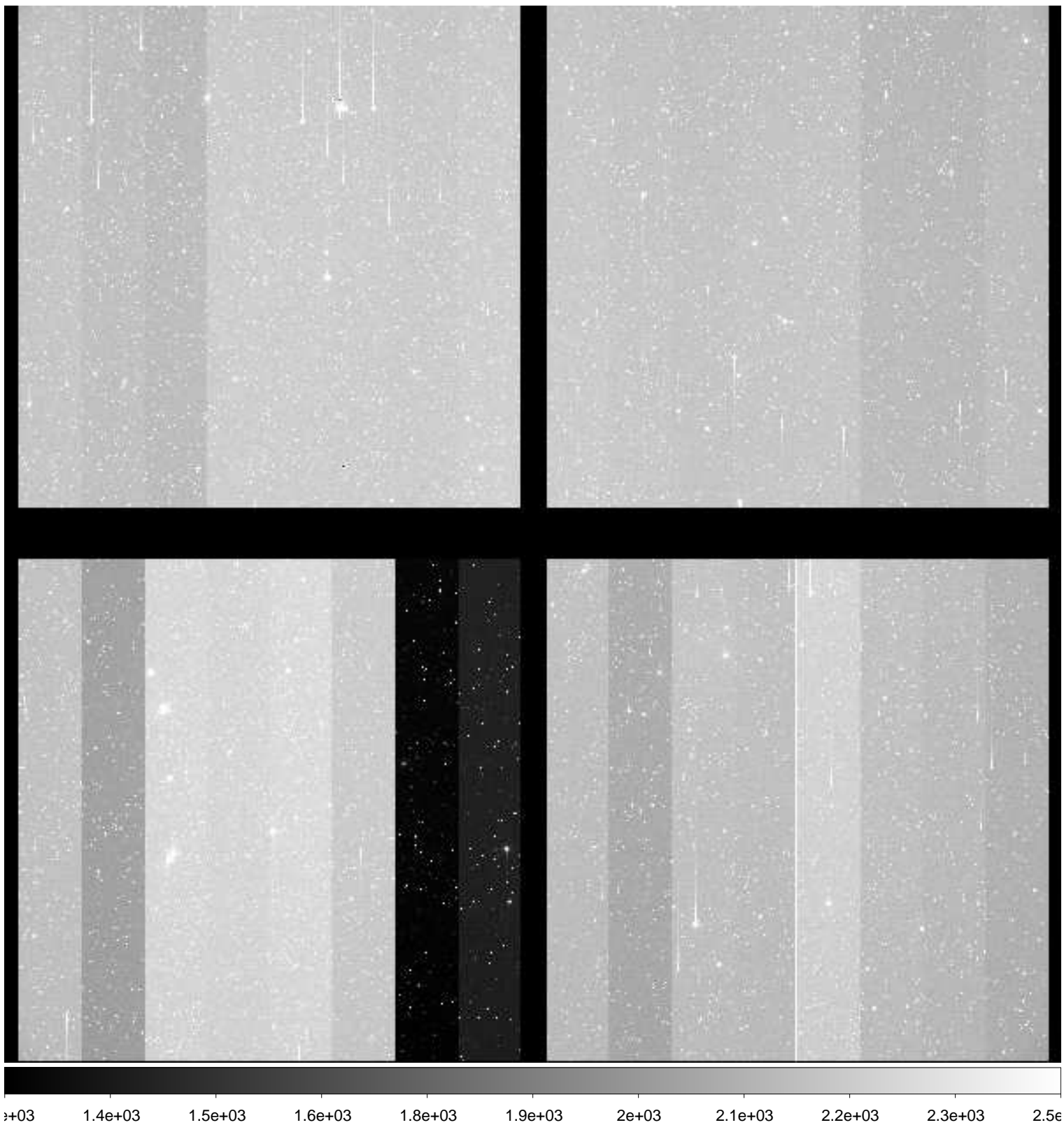

File Name : **xkmts.20181230.060996.fits** # 80 / 229 #  
Project ID : DIR-SN  
Image Type : OBJECT  
Object Name : **N2283-1**  
RA : 06:43:50.020  
DEC : -18:40:00.00  
Exposure Time : 60  
Airmass : 1.08  
Sidereal Time : 05:27:22  
Filter ID : B  
Observation Date : 2018-12-30T21:27:13  
CCD Temperature : -108.3

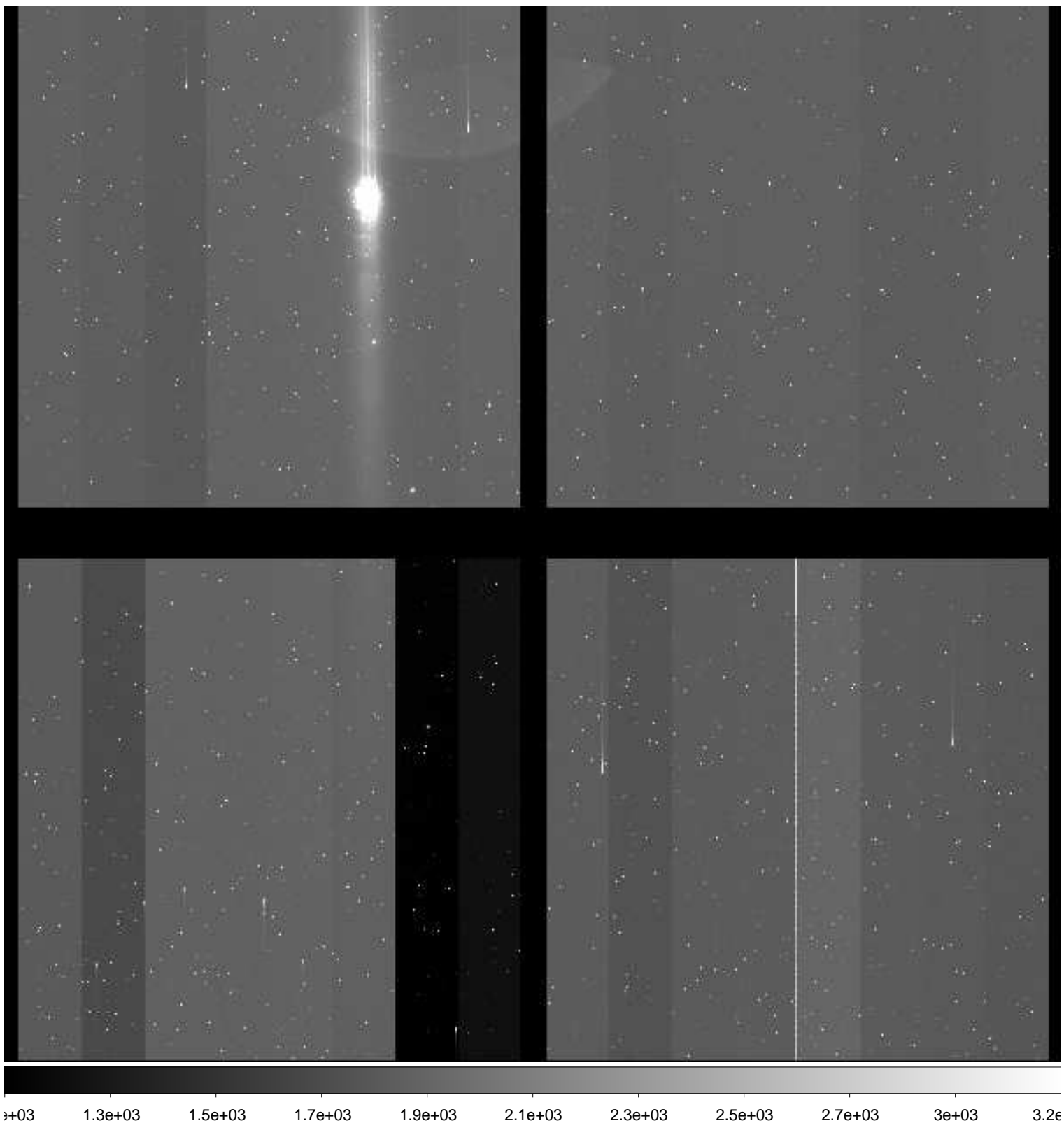



File Name : **xkmts.20181230.060997.fits** # 81 / 229 #  
Project ID : DIR-SN  
Image Type : OBJECT  
Object Name : **N2283-1**  
RA : 06:43:50.010  
DEC : -18:40:00.00  
Exposure Time : 60  
Airmass : 1.08  
Sidereal Time : 05:29:19  
Filter ID : V  
Observation Date : 2018-12-30T21:29:09  
CCD Temperature : -108.37

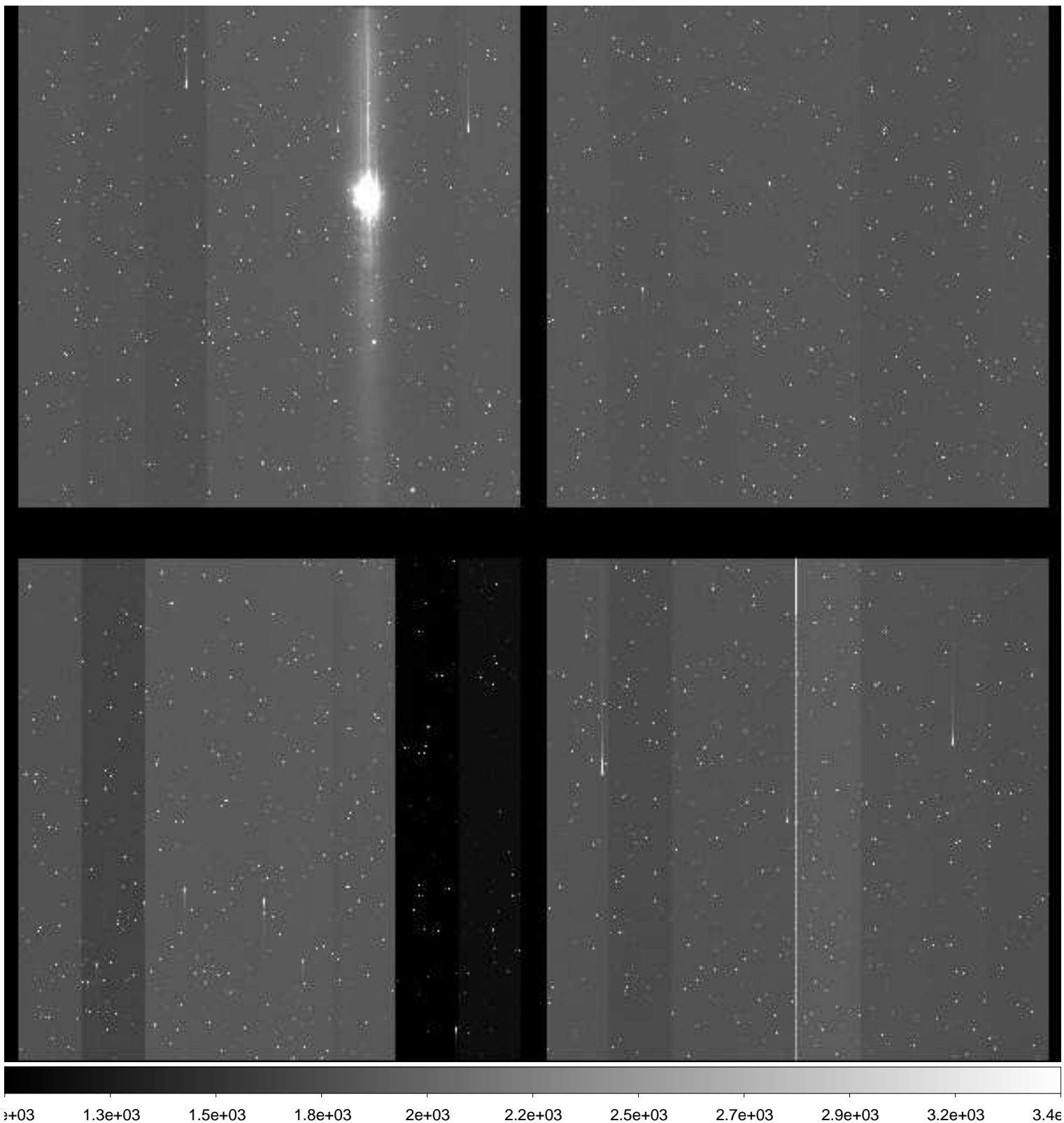

File Name : **xkmts.20181230.060998.fits** # 82 / 229 #  
Project ID : DIR-SN  
Image Type : OBJECT  
Object Name : **N2283-1**  
RA : 06:43:50.020  
DEC : -18:30:00.00  
Exposure Time : 60  
Airmass : 1.07  
Sidereal Time : 05:31:18  
Filter ID : I  
Observation Date : 2018-12-30T21:31:07  
CCD Temperature : -108.36

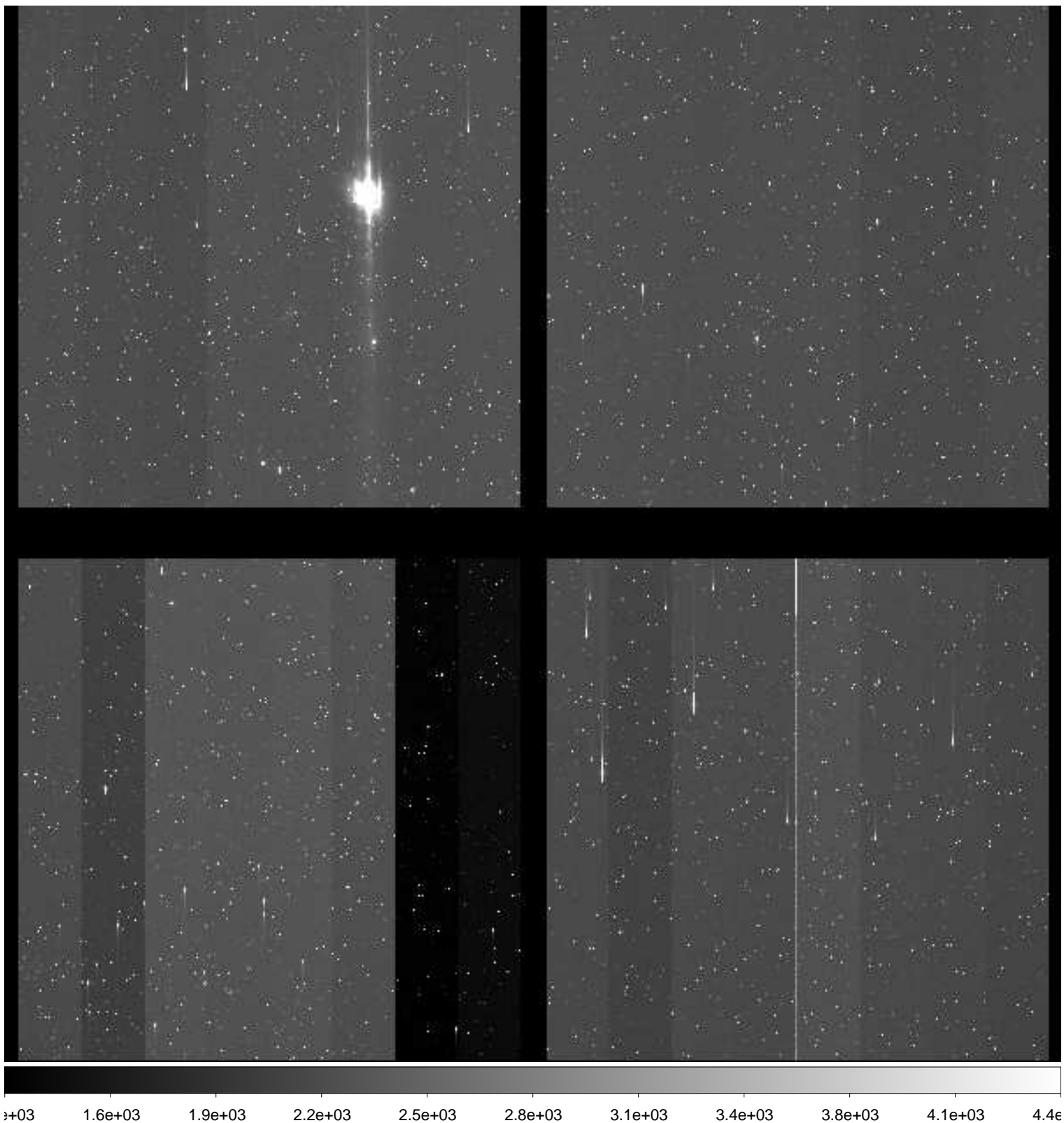

File Name : **xkmts.20181230.060999.fits** # 83 / 229 #  
Project ID : DIR-SN  
Image Type : OBJECT  
Object Name : **N2325-1**  
RA : 07:04:45.020  
DEC : -29:10:00.10  
Exposure Time : 60  
Airmass : 1.06  
Sidereal Time : 05:33:19  
Filter ID : B  
Observation Date : 2018-12-30T21:33:08  
CCD Temperature : -108.37

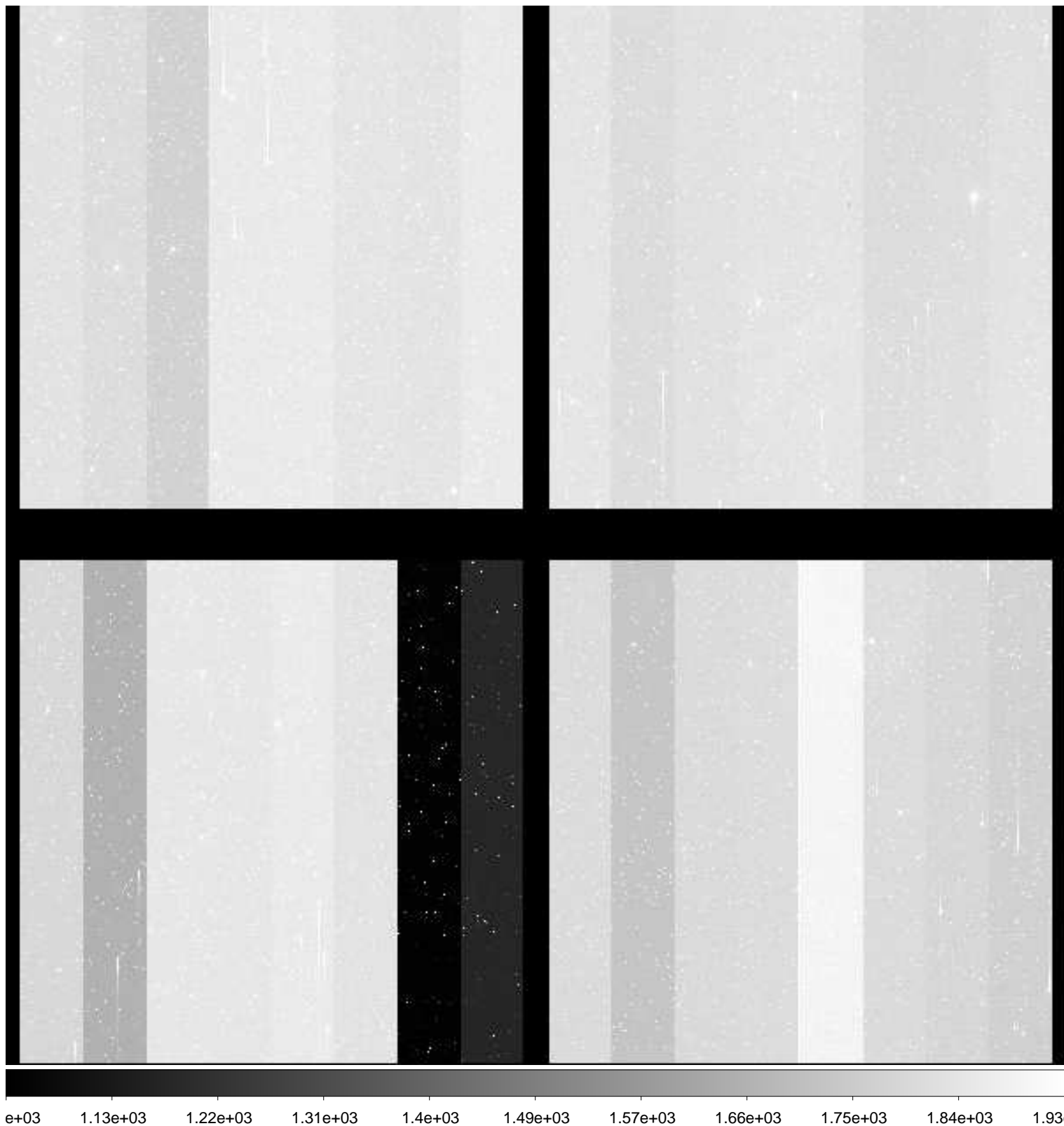

File Name : **xkmts.20181230.061000.fits** # 84 / 229 #  
Project ID : DIR-SN  
Image Type : OBJECT  
Object Name : **N2325-1**  
RA : 07:04:45.020  
DEC : -29:10:00.20  
Exposure Time : 60  
Airmass : 1.06  
Sidereal Time : 05:35:19  
Filter ID : V  
Observation Date : 2018-12-30T21:35:07  
CCD Temperature : -108.42

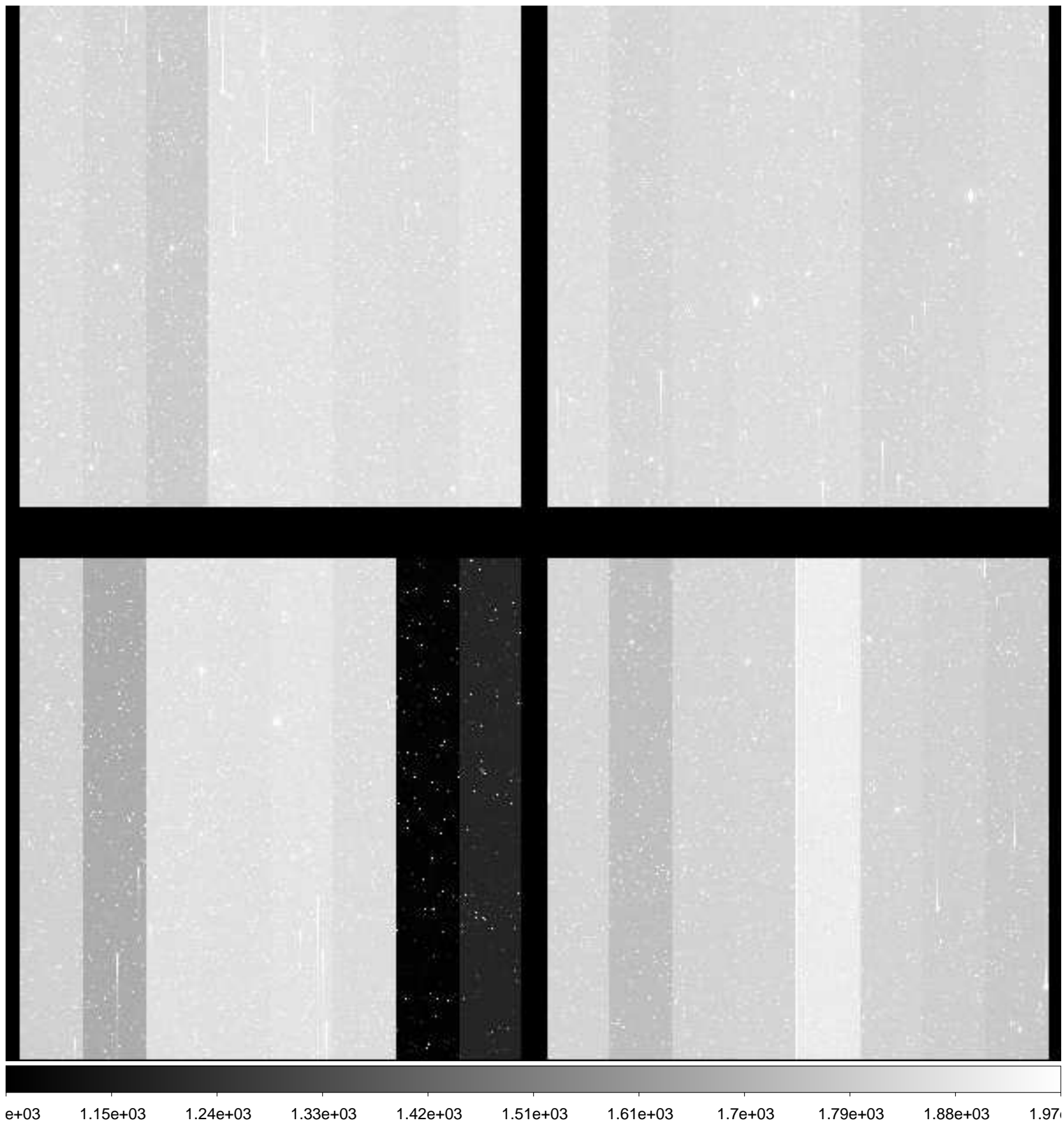

File Name : **xkmts.20181230.061001.fits** # 85 / 229 #  
Project ID : DIR-SN  
Image Type : OBJECT  
Object Name : **N2325-1**  
RA : 07:04:45.020  
DEC : -29:10:00.00  
Exposure Time : 60  
Airmass : 1.06  
Sidereal Time : 05:37:16  
Filter ID : I  
Observation Date : 2018-12-30T21:37:17  
CCD Temperature : -108.16

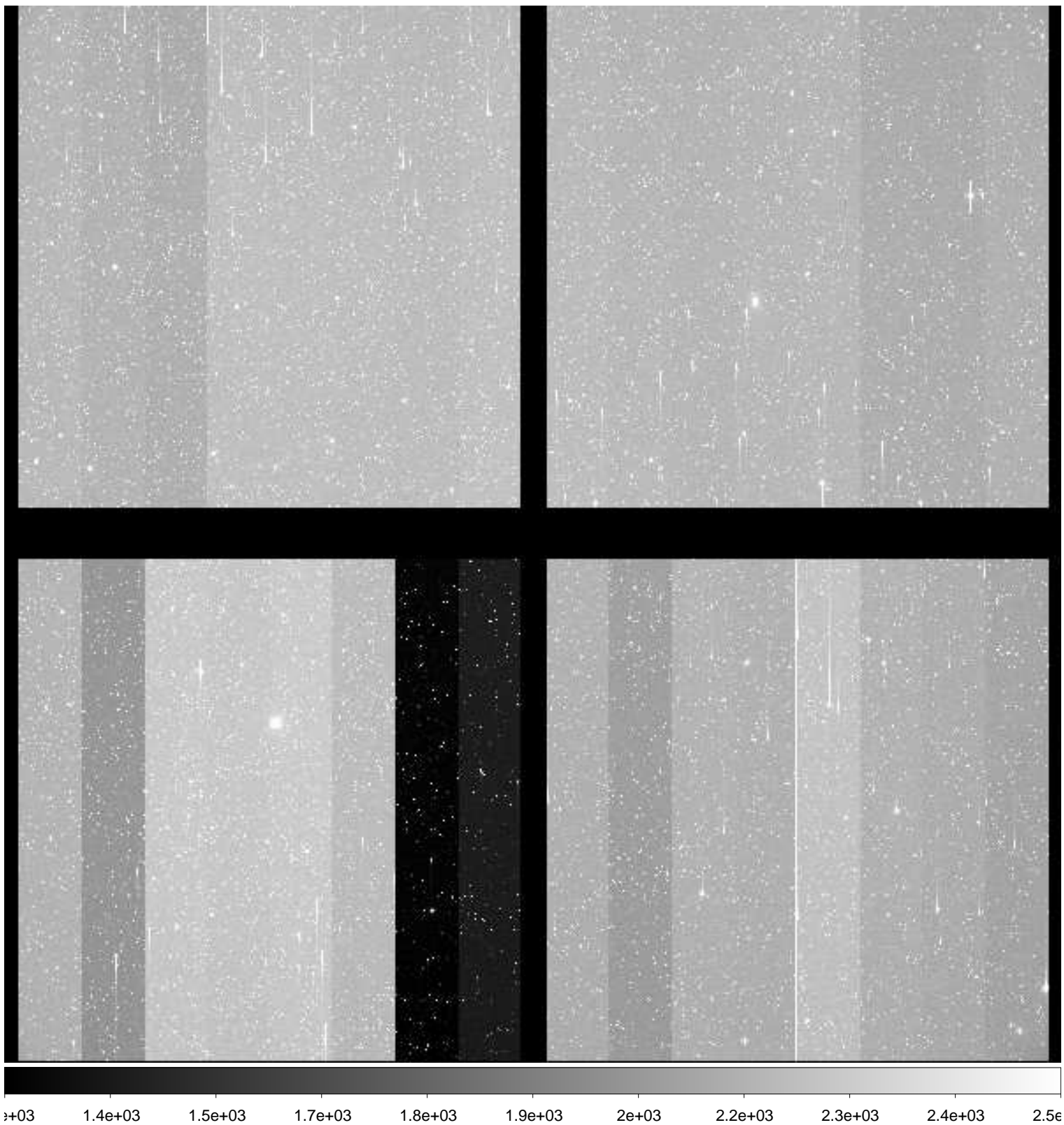

File Name : **xkmts.20181230.061002.fits** # 86 / 229 #  
Project ID : DIR-SN  
Image Type : OBJECT  
Object Name : **N2380-1**  
RA : 07:21:49.010  
DEC : -27:02:31.90  
Exposure Time : 60  
Airmass : 1.09  
Sidereal Time : 05:39:25  
Filter ID : B  
Observation Date : 2018-12-30T21:39:26  
CCD Temperature : -108.41

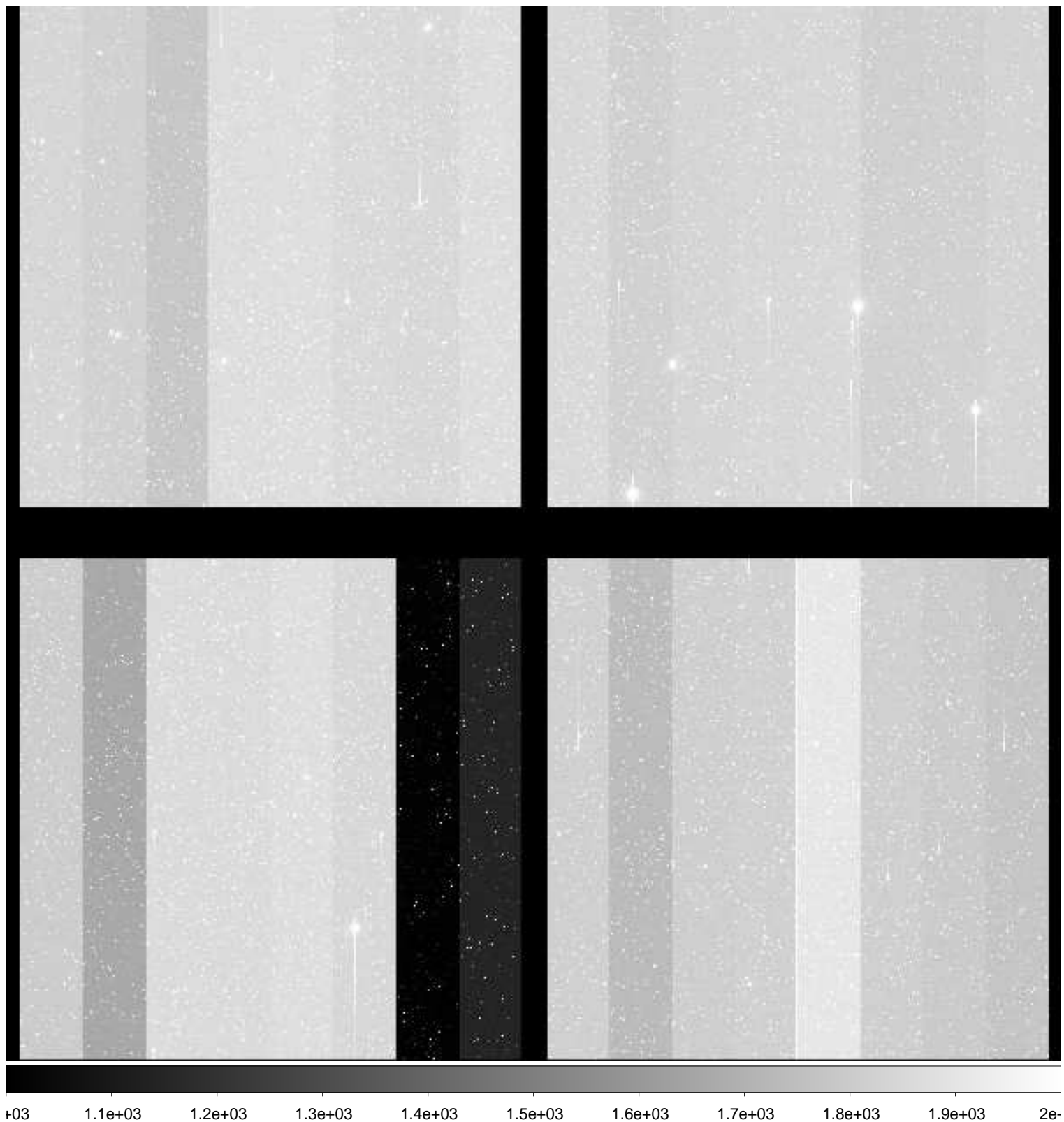

File Name : **xkmts.20181230.061003.fits** # 87 / 229 #  
Project ID : DIR-SN  
Image Type : OBJECT  
Object Name : **N2380-1**  
RA : 07:21:49.010  
DEC : -27:02:31.90  
Exposure Time : 60  
Airmass : 1.08  
Sidereal Time : 05:41:37  
Filter ID : V  
Observation Date : 2018-12-30T21:41:37  
CCD Temperature : -108.49



File Name : **xkmts.20181230.061004.fits** # 88 / 229 #  
Project ID : DIR-SN  
Image Type : OBJECT  
Object Name : **N2380-1**  
RA : 07:21:49.020  
DEC : -27:02:31.90  
Exposure Time : 60  
Airmass : 1.08  
Sidereal Time : 05:43:45  
Filter ID : I  
Observation Date : 2018-12-30T21:43:46  
CCD Temperature : -108.53

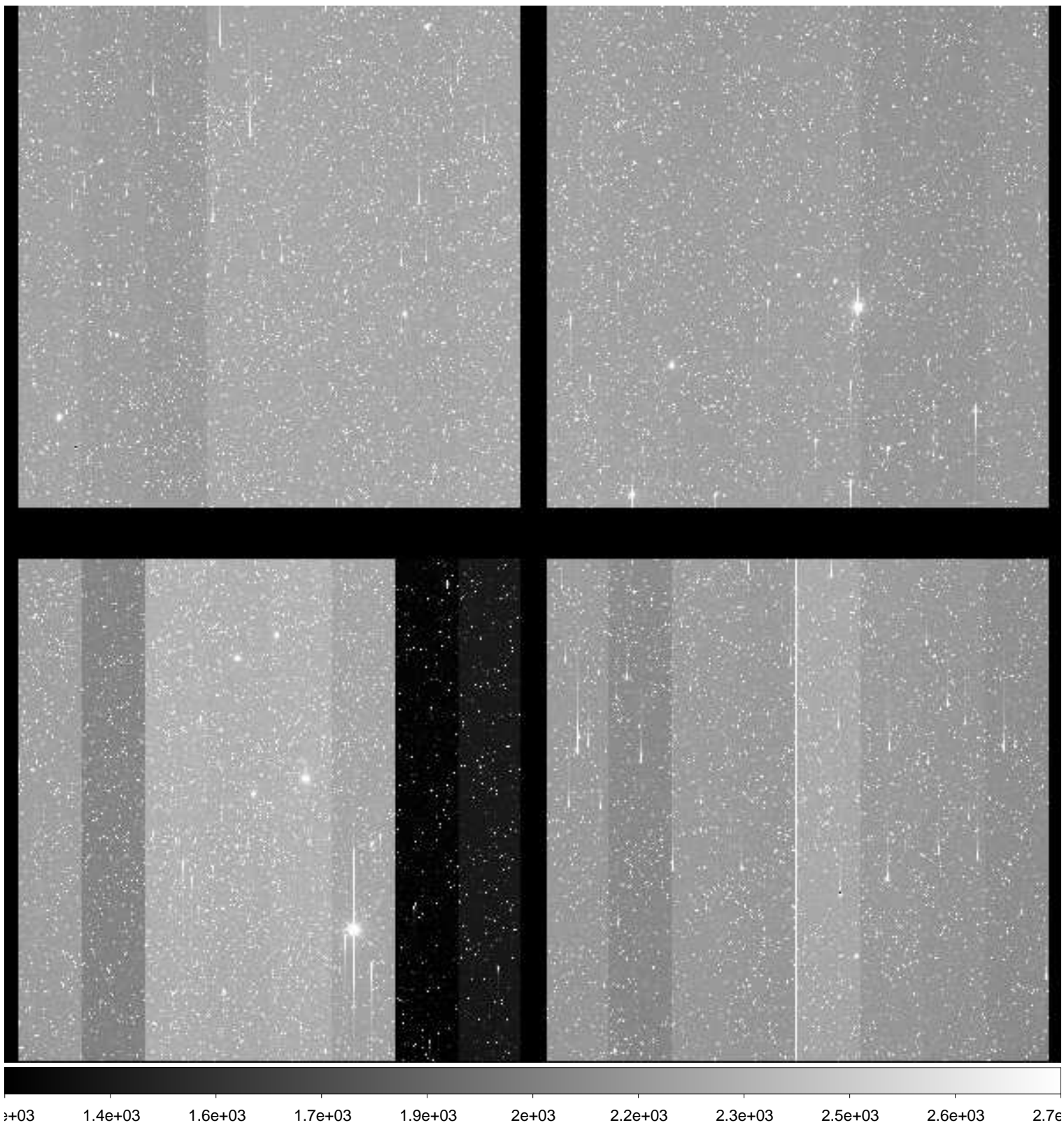



File Name : **xkmts.20181230.061005.fits** # 89 / 229 #  
Project ID : DIR-SN  
Image Type : OBJECT  
Object Name : **ESO494-1**  
RA : 08:04:05.020  
DEC : -27:02:29.90  
Exposure Time : 60  
Airmass : 1.16  
Sidereal Time : 05:45:57  
Filter ID : B  
Observation Date : 2018-12-30T21:45:44  
CCD Temperature : -108.55

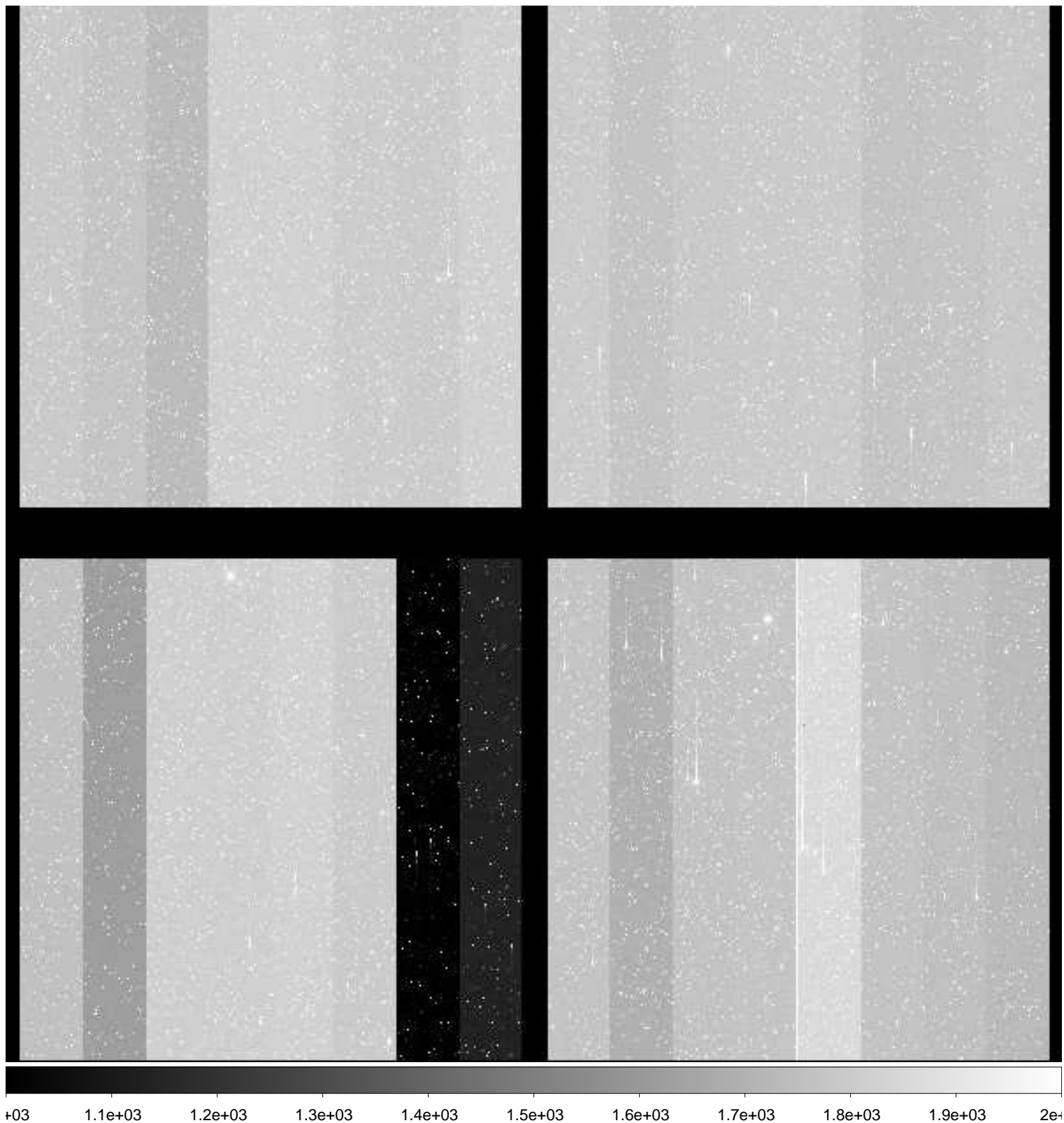

File Name : **xkmts.20181230.061006.fits** # 90 / 229 #  
Project ID : DIR-SN  
Image Type : OBJECT  
Object Name : **ESO494-1**  
RA : 08:04:05.020  
DEC : -27:02:30.00  
Exposure Time : 60  
Airmass : 1.16  
Sidereal Time : 05:47:54  
Filter ID : V  
Observation Date : 2018-12-30T21:47:53  
CCD Temperature : -108.57

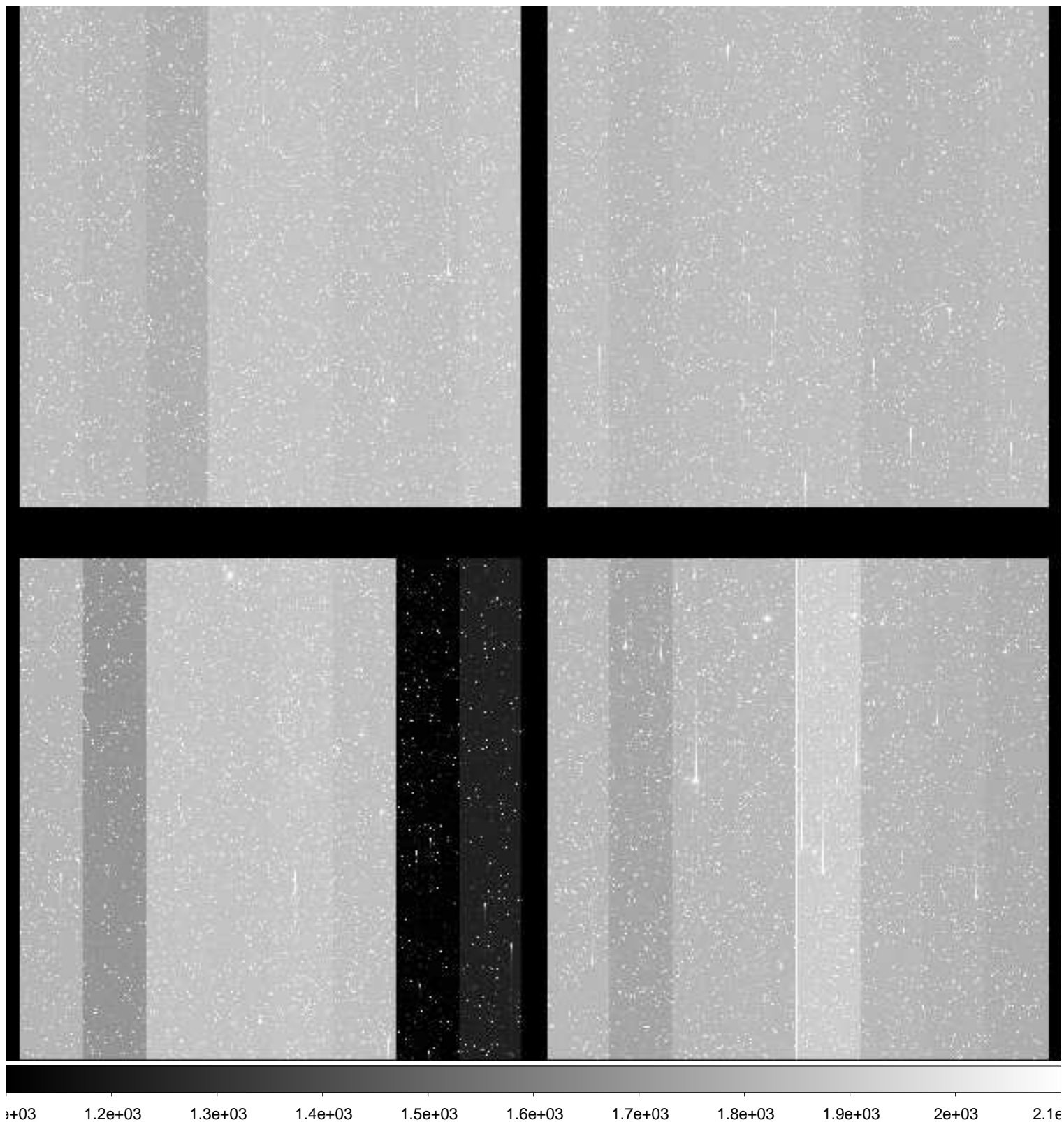

File Name : **xkmts.20181230.061007.fits** # 91 / 229 #  
Project ID : DIR-SN  
Image Type : OBJECT  
Object Name : **ESO494-1**  
RA : 08:04:05.010  
DEC : -27:02:30.00  
Exposure Time : 60  
Airmass : 1.15  
Sidereal Time : 05:50:03  
Filter ID : I  
Observation Date : 2018-12-30T21:50:02  
CCD Temperature : -108.59

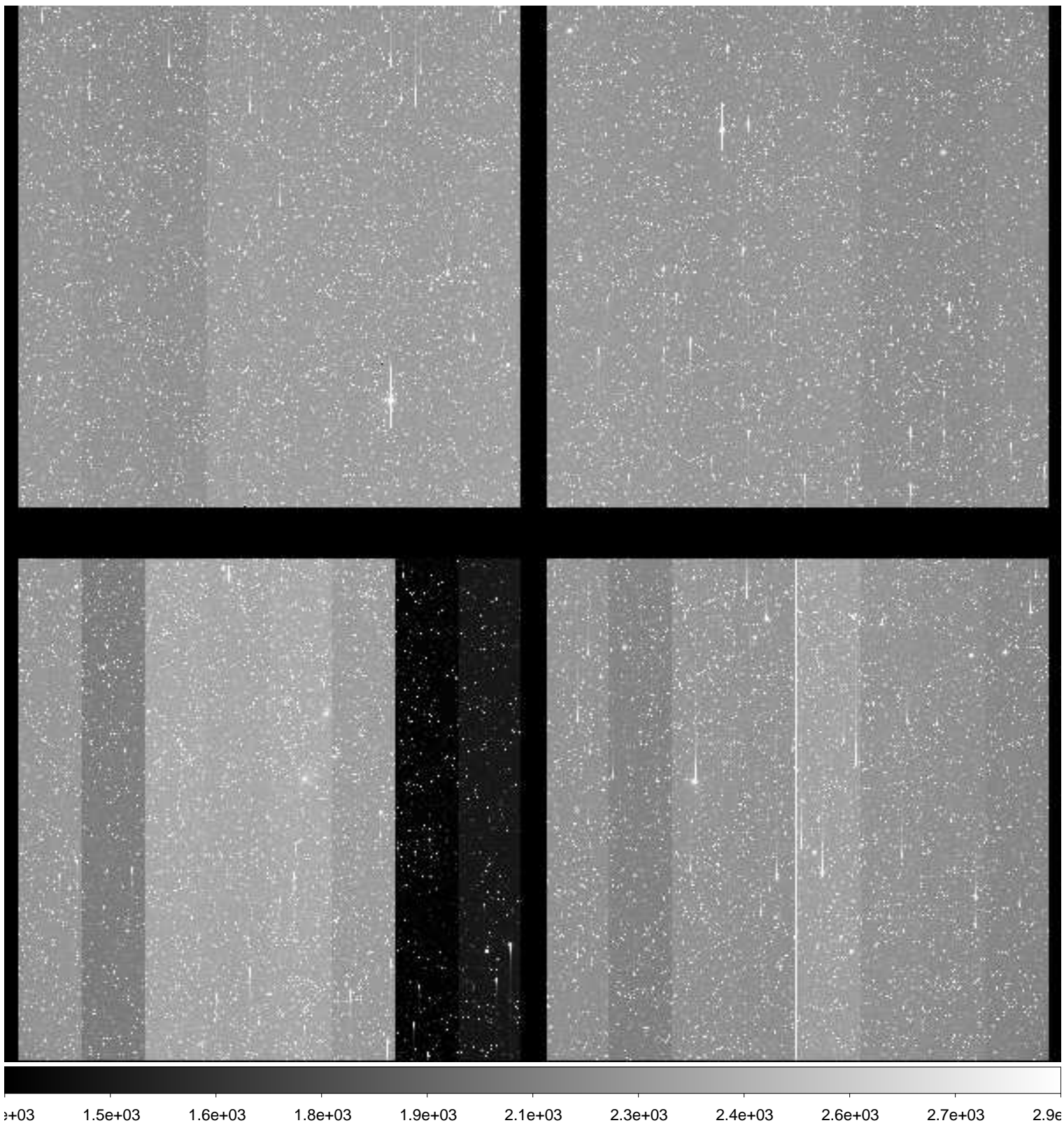

File Name : **xkmts.20181230.061008.fits** # 92 / 229 #  
Project ID : DIR-SN  
Image Type : OBJECT  
Object Name : **N2559-1**  
RA : 08:15:00.020  
DEC : -26:59:59.90  
Exposure Time : 60  
Airmass : 1.17  
Sidereal Time : 05:52:13  
Filter ID : B  
Observation Date : 2018-12-30T21:51:59  
CCD Temperature : -108.62

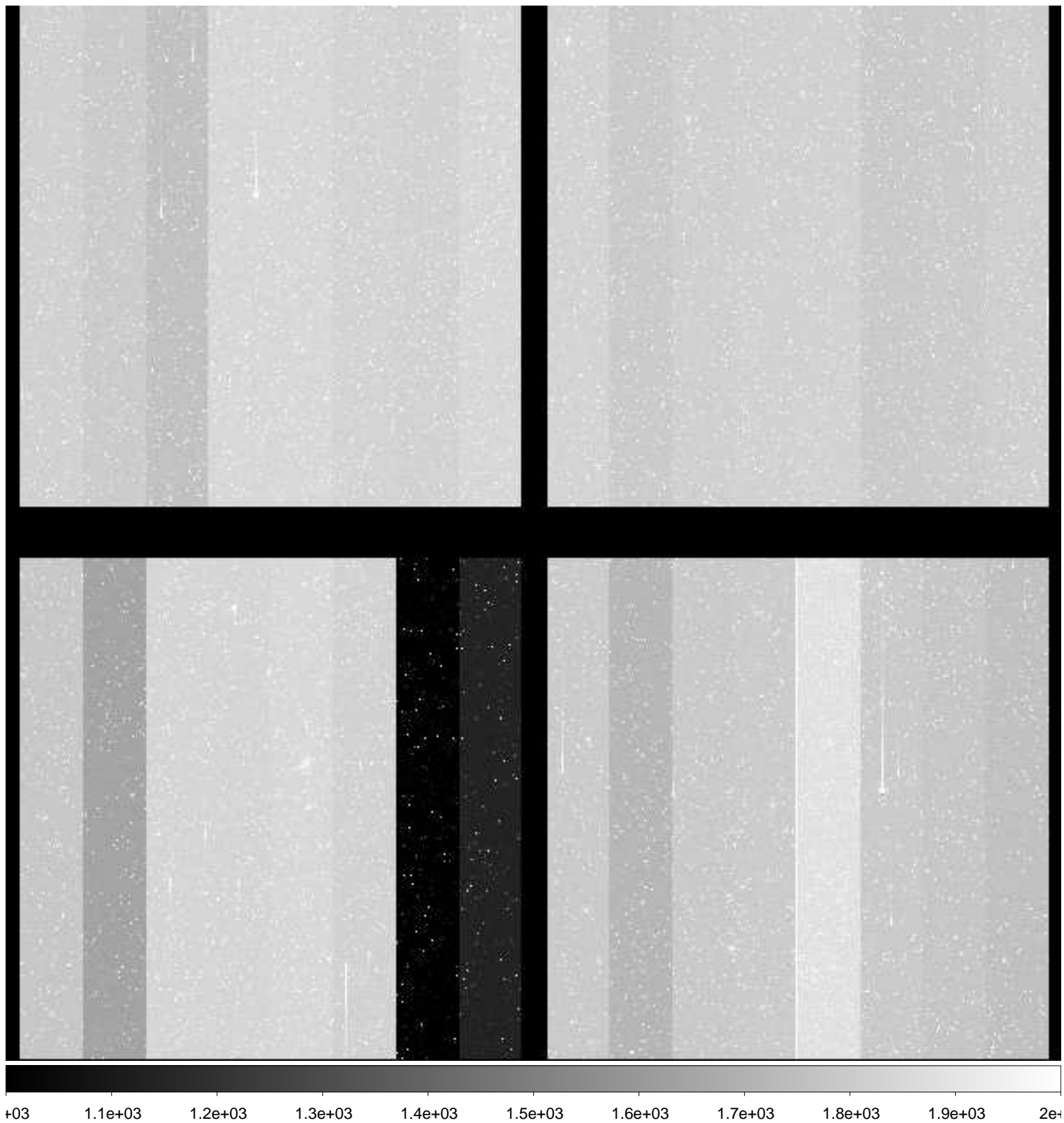

File Name : **xkmts.20181230.061009.fits** # 93 / 229 #  
Project ID : DIR-SN  
Image Type : OBJECT  
Object Name : **N2559-1**  
RA : 08:15:00.010  
DEC : -26:59:59.90  
Exposure Time : 60  
Airmass : 1.17  
Sidereal Time : 05:54:12  
Filter ID : V  
Observation Date : 2018-12-30T21:54:10  
CCD Temperature : -108.62

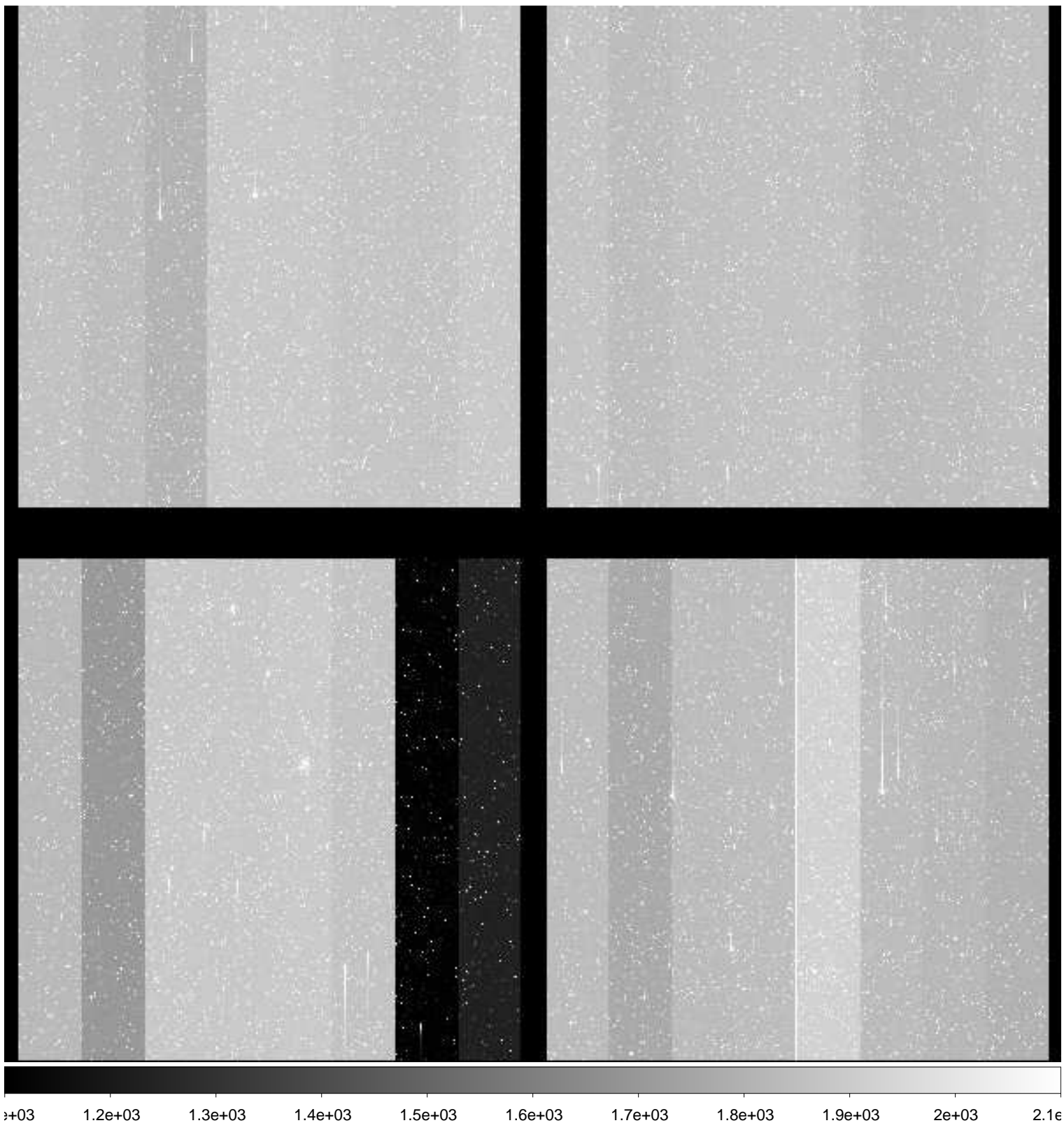

File Name : **xkmts.20181230.061010.fits** # 94 / 229 #  
Project ID : DIR-SN  
Image Type : OBJECT  
Object Name : **N2559-1**  
RA : 08:15:00.010  
DEC : -27:09:59.90  
Exposure Time : 60  
Airmass : 1.16  
Sidereal Time : 05:56:21  
Filter ID : I  
Observation Date : 2018-12-30T21:56:07  
CCD Temperature : -108.65

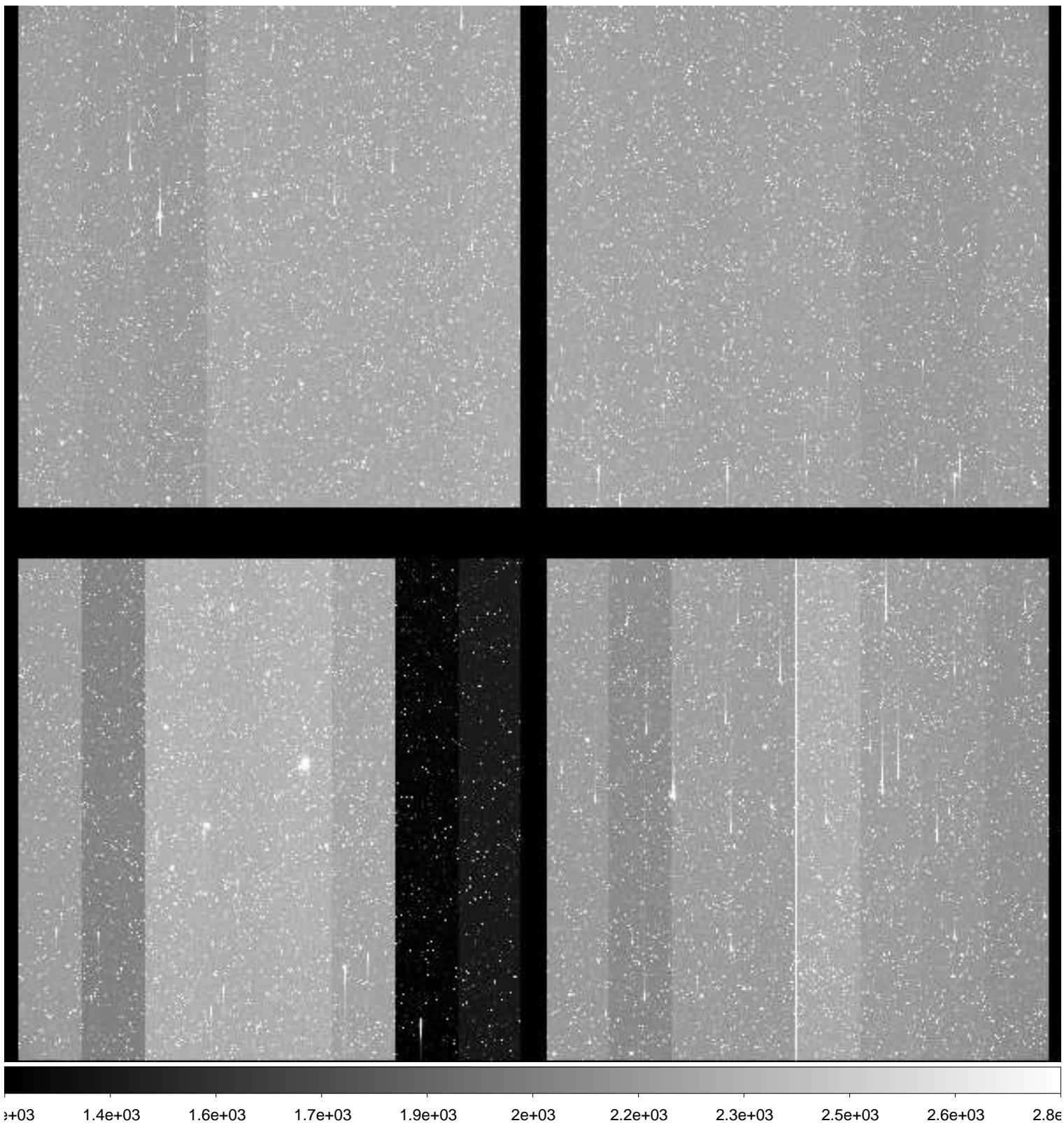

File Name : **xkmts.20181230.061011.fits** # 95 / 229 #  
Project ID : DIR-SN  
Image Type : OBJECT  
Object Name : **N2207-9**  
RA : 06:14:34.000  
DEC : -22:06:59.90  
Exposure Time : 60  
Airmass : 1.02  
Sidereal Time : 05:59:16  
Filter ID : B  
Observation Date : 2018-12-30T21:59:01  
CCD Temperature : -108.69

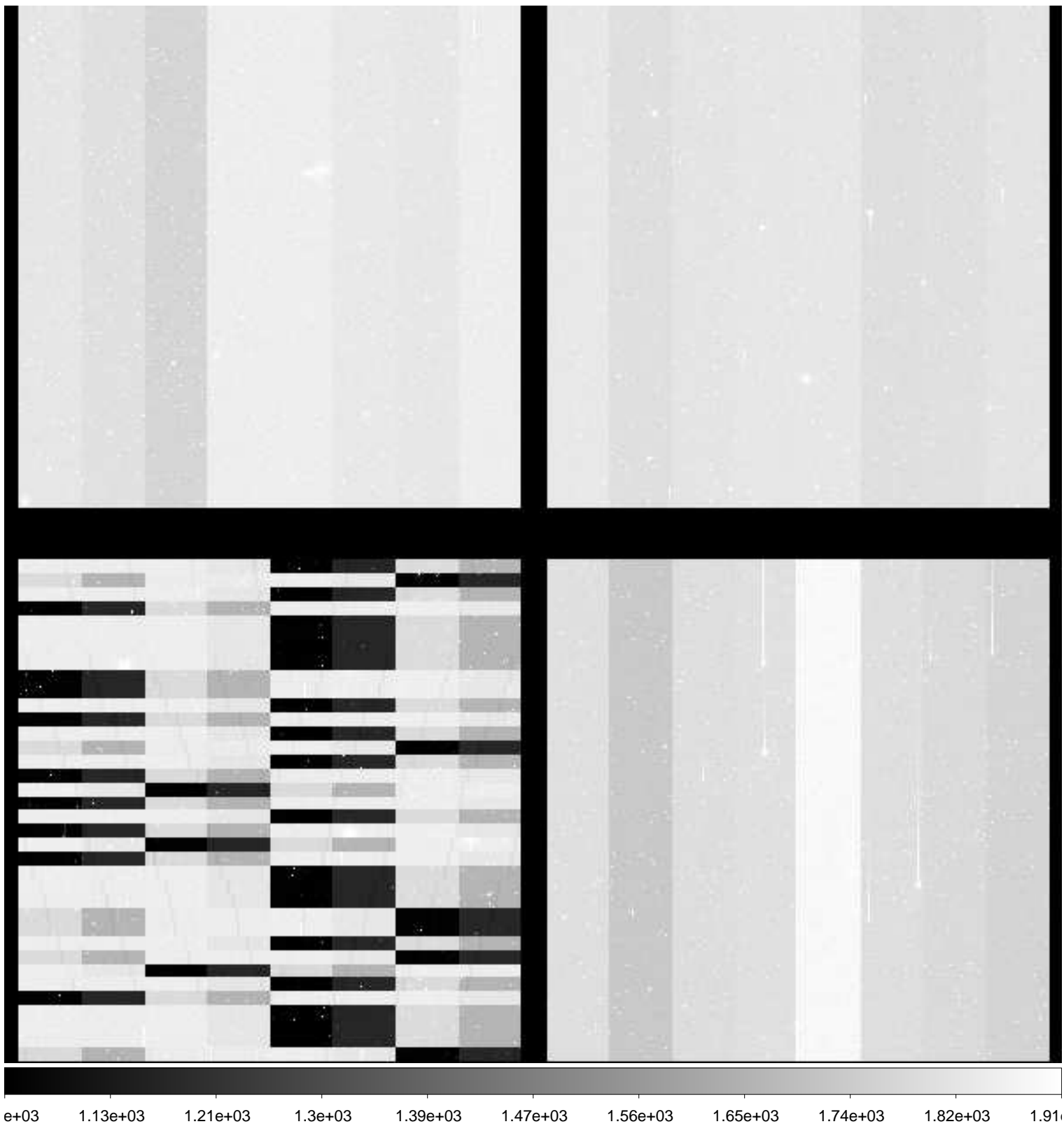

File Name : **xkmts.20181230.061012.fits** # 96 / 229 #  
Project ID : DIR-SN  
Image Type : OBJECT  
Object Name : **N2207-9**  
RA : 06:14:34.020  
DEC : -22:07:00.00  
Exposure Time : 60  
Airmass : 1.02  
Sidereal Time : 06:01:15  
Filter ID : V  
Observation Date : 2018-12-30T22:01:12  
CCD Temperature : -108.66

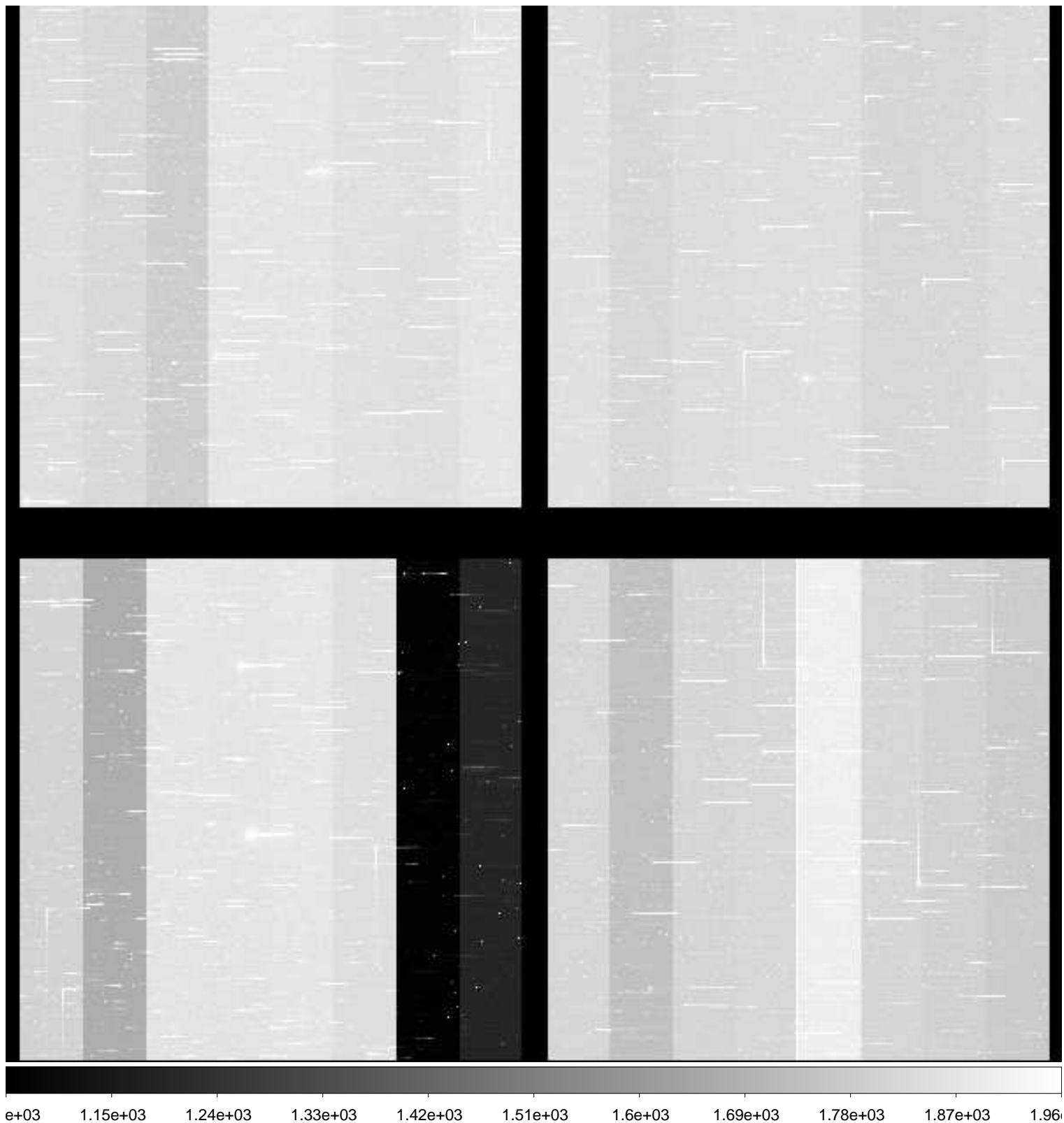



File Name : **xkmts.20181230.061013.fits** # 97 / 229 #  
Project ID : DIR-SN  
Image Type : OBJECT  
Object Name : **N2207-9**  
RA : 06:14:34.000  
DEC : -22:06:59.80  
Exposure Time : 60  
Airmass : 1.02  
Sidereal Time : 06:08:34  
Filter ID : B  
Observation Date : 2018-12-30T22:08:17  
CCD Temperature : -108.7

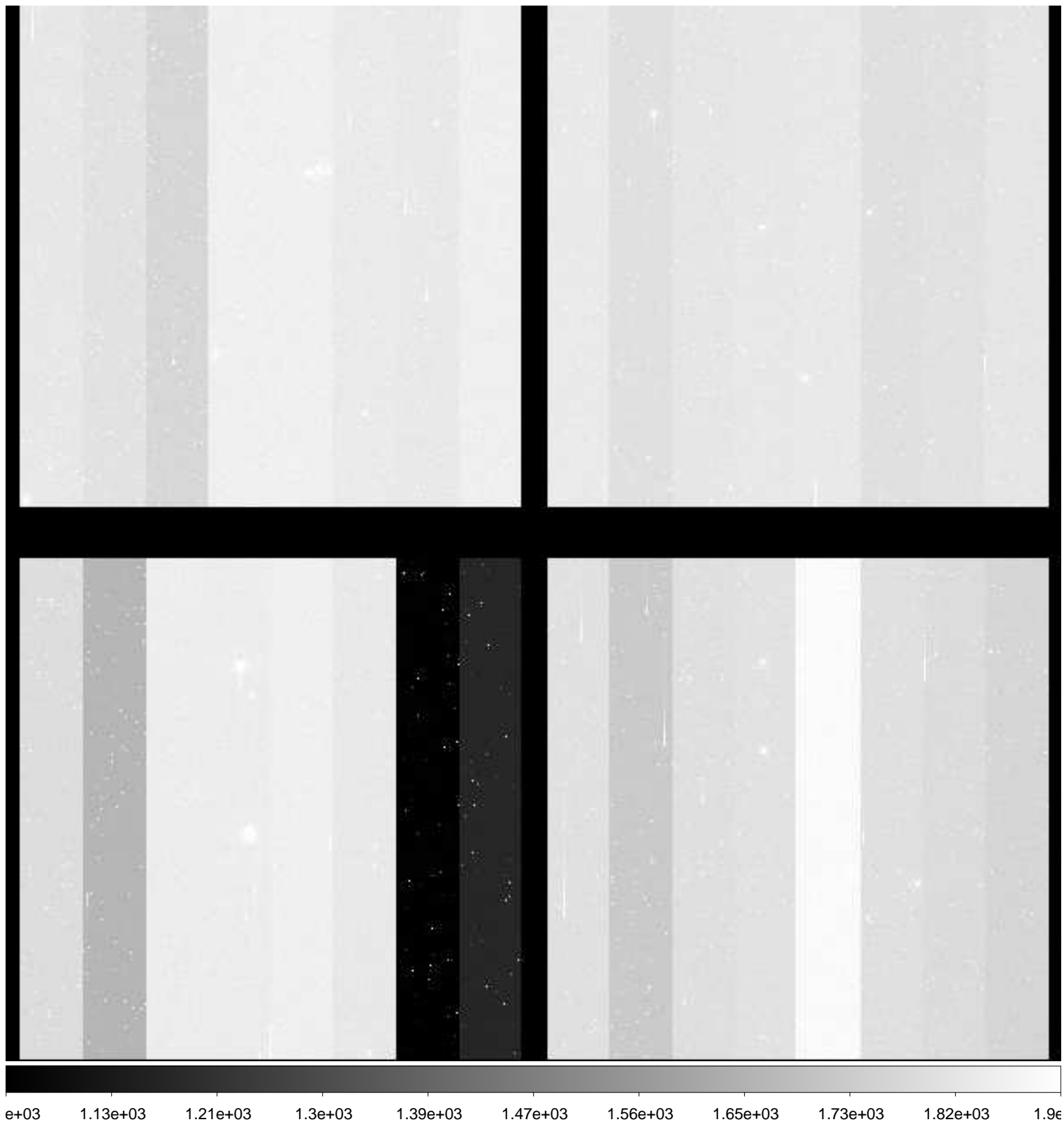

File Name : **xkmts.20181230.061014.fits** # 98 / 229 #  
Project ID : DIR-SN  
Image Type : OBJECT  
Object Name : **N2207-9**  
RA : 06:14:34.010  
DEC : -22:07:00.00  
Exposure Time : 60  
Airmass : 1.02  
Sidereal Time : 06:10:33  
Filter ID : V  
Observation Date : 2018-12-30T22:10:16  
CCD Temperature : -108.69

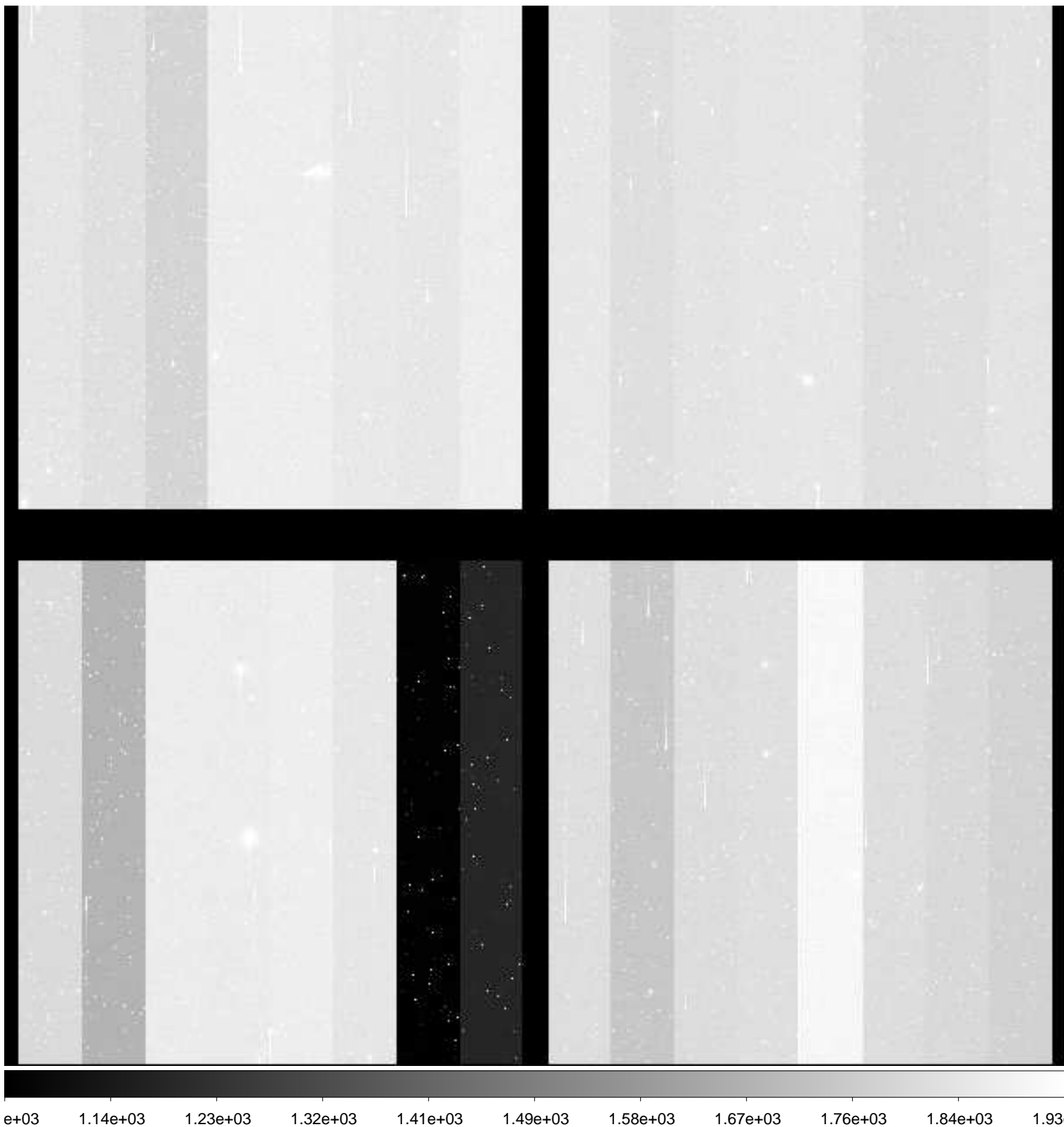

File Name : **xkmts.20181230.061015.fits** # 99 / 229 #  
Project ID : DIR-SN  
Image Type : OBJECT  
Object Name : **N2207-9**  
RA : 06:14:34.020  
DEC : -22:06:59.80  
Exposure Time : 60  
Airmass : 1.02  
Sidereal Time : 06:12:29  
Filter ID : I  
Observation Date : 2018-12-30T22:12:25  
CCD Temperature : -108.67

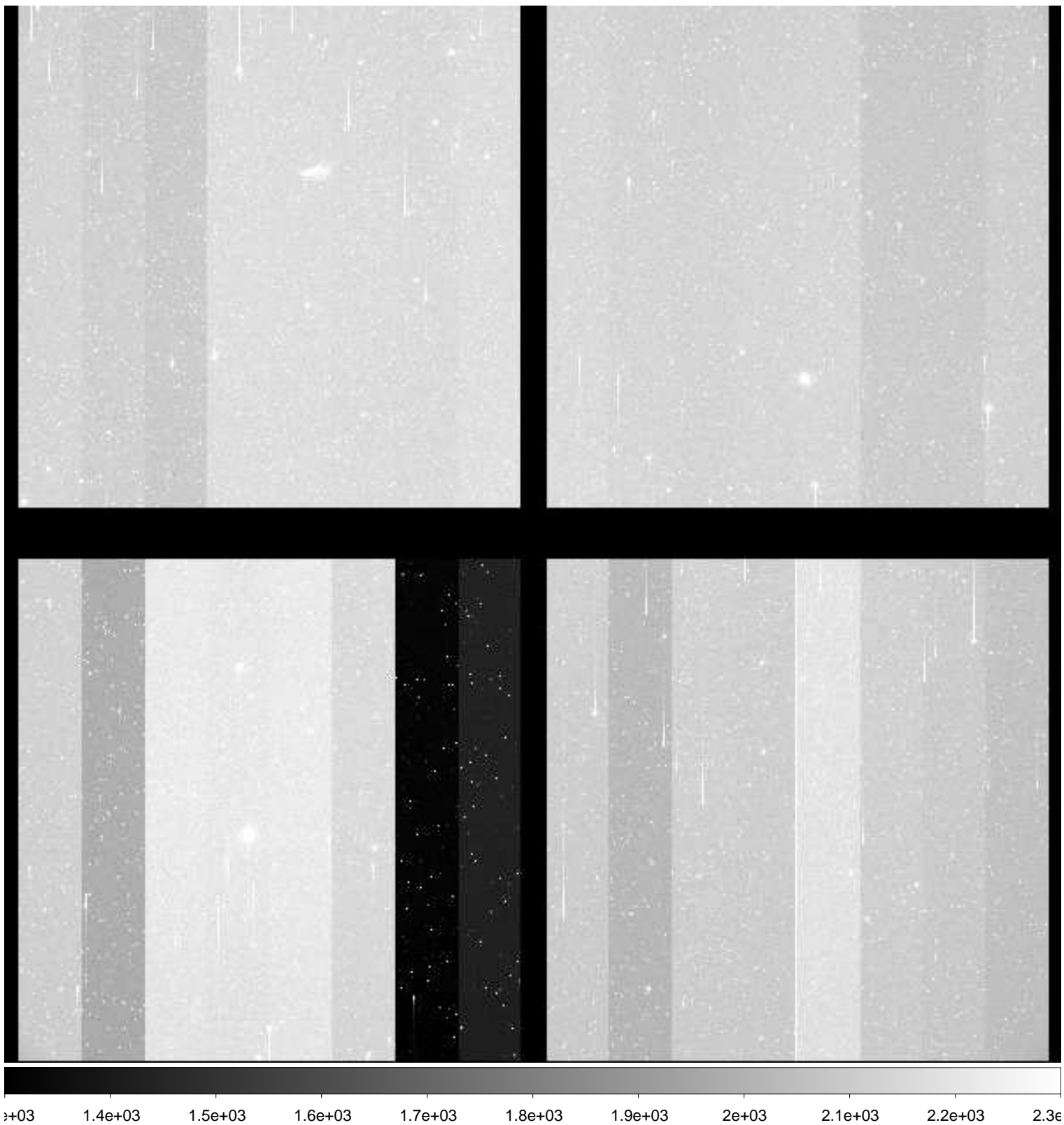

File Name : **xkmts.20181230.061016.fits** # 100 / 229 #  
Project ID : DIR-SN  
Image Type : OBJECT  
Object Name : **E489-1**  
RA : 06:17:00.020  
DEC : -24:09:59.90  
Exposure Time : 60  
Airmass : 1.01  
Sidereal Time : 06:14:39  
Filter ID : B  
Observation Date : 2018-12-30T22:14:34  
CCD Temperature : -108.7

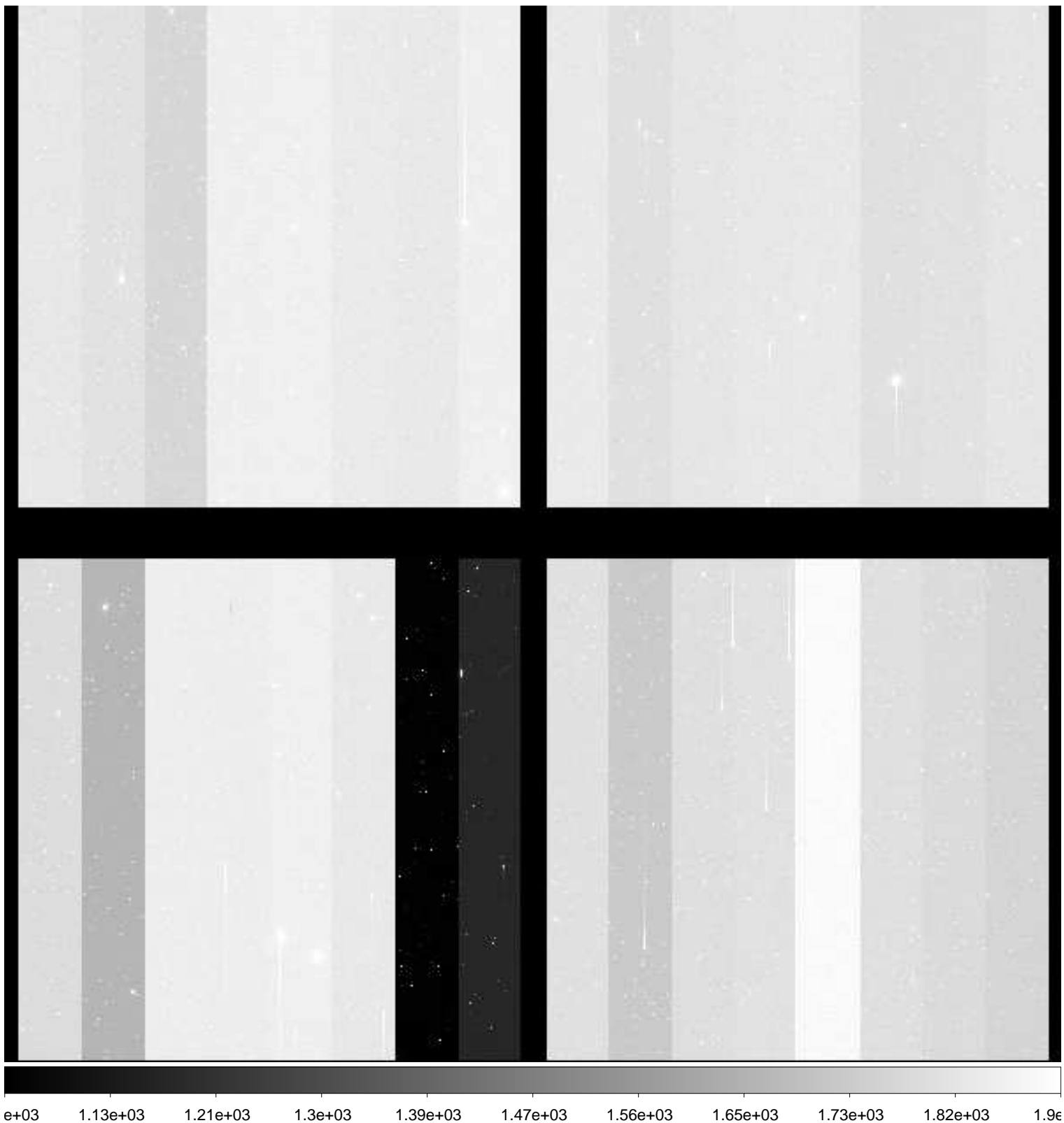

File Name : **xkmts.20181230.061017.fits** # 101 / 229 #  
Project ID : DIR-SN  
Image Type : OBJECT  
Object Name : **E489-1**  
RA : 06:17:00.020  
DEC : -24:09:59.70  
Exposure Time : 60  
Airmass : 1.01  
Sidereal Time : 06:16:49  
Filter ID : V  
Observation Date : 2018-12-30T22:16:31  
CCD Temperature : -108.71

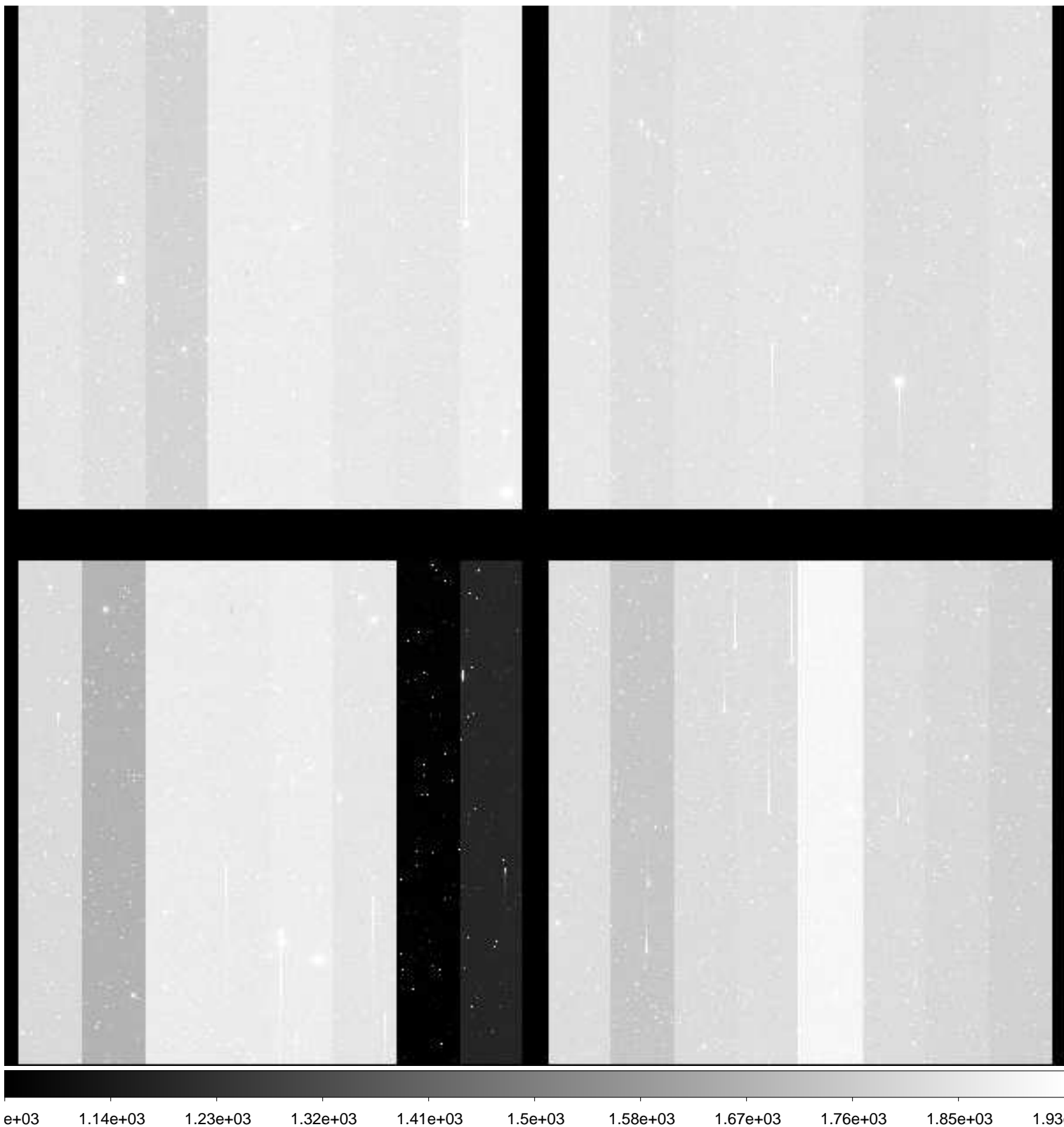

File Name : **xkmts.20181230.061018.fits** # 102 / 229 #  
Project ID : DIR-SN  
Image Type : OBJECT  
Object Name : **E489-1**  
RA : 06:17:00.020  
DEC : -24:09:59.80  
Exposure Time : 60  
Airmass : 1.01  
Sidereal Time : 06:18:46  
Filter ID : I  
Observation Date : 2018-12-30T22:18:40  
CCD Temperature : -108.72

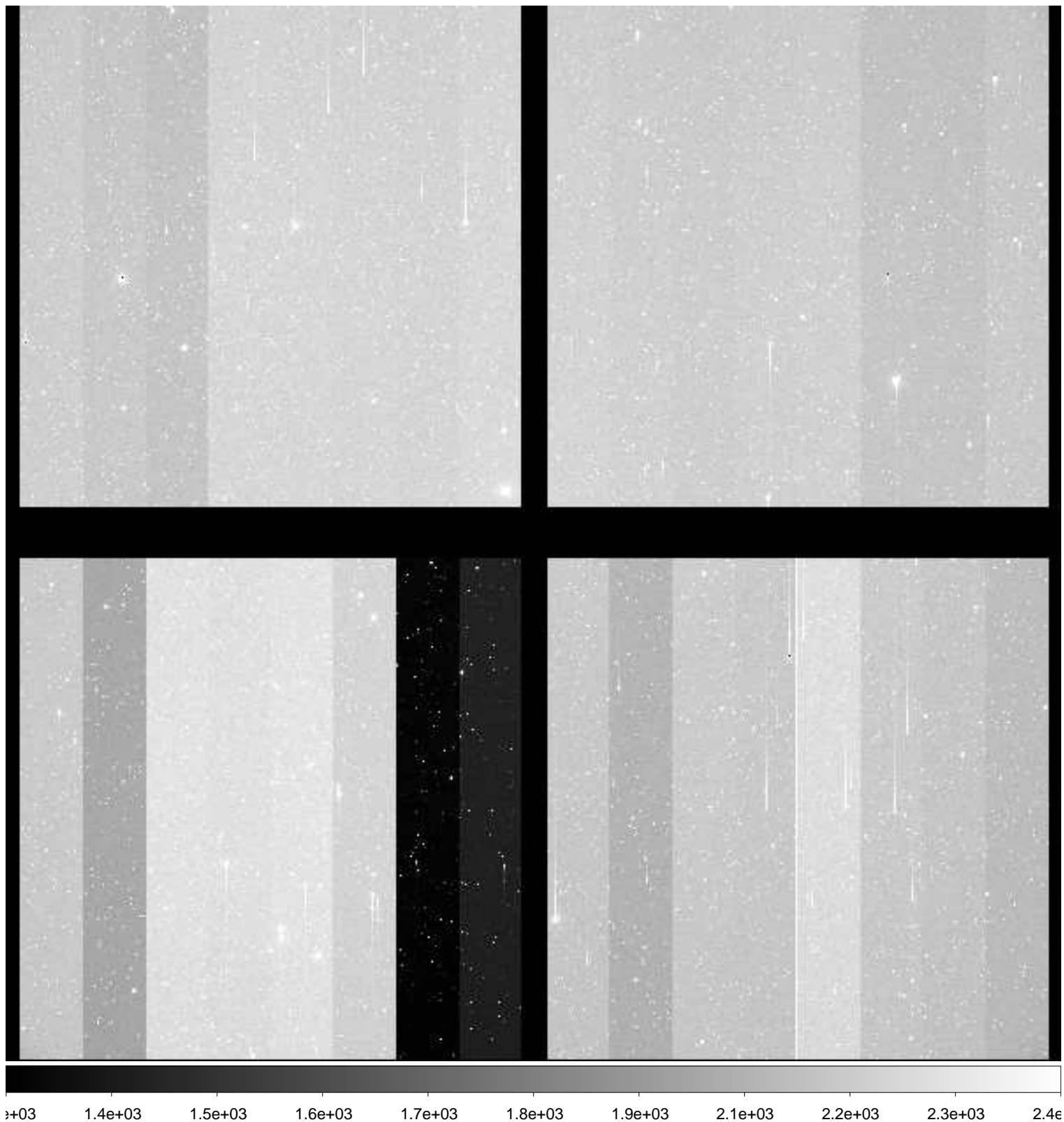

File Name : **xkmts.20181230.061019.fits** # 103 / 229 #  
Project ID : DIR-SN  
Image Type : OBJECT  
Object Name : **N2217-1**  
RA : 06:19:36.020  
DEC : -26:50:00.20  
Exposure Time : 60  
Airmass : 1.00  
Sidereal Time : 06:20:55  
Filter ID : B  
Observation Date : 2018-12-30T22:20:49  
CCD Temperature : -108.71

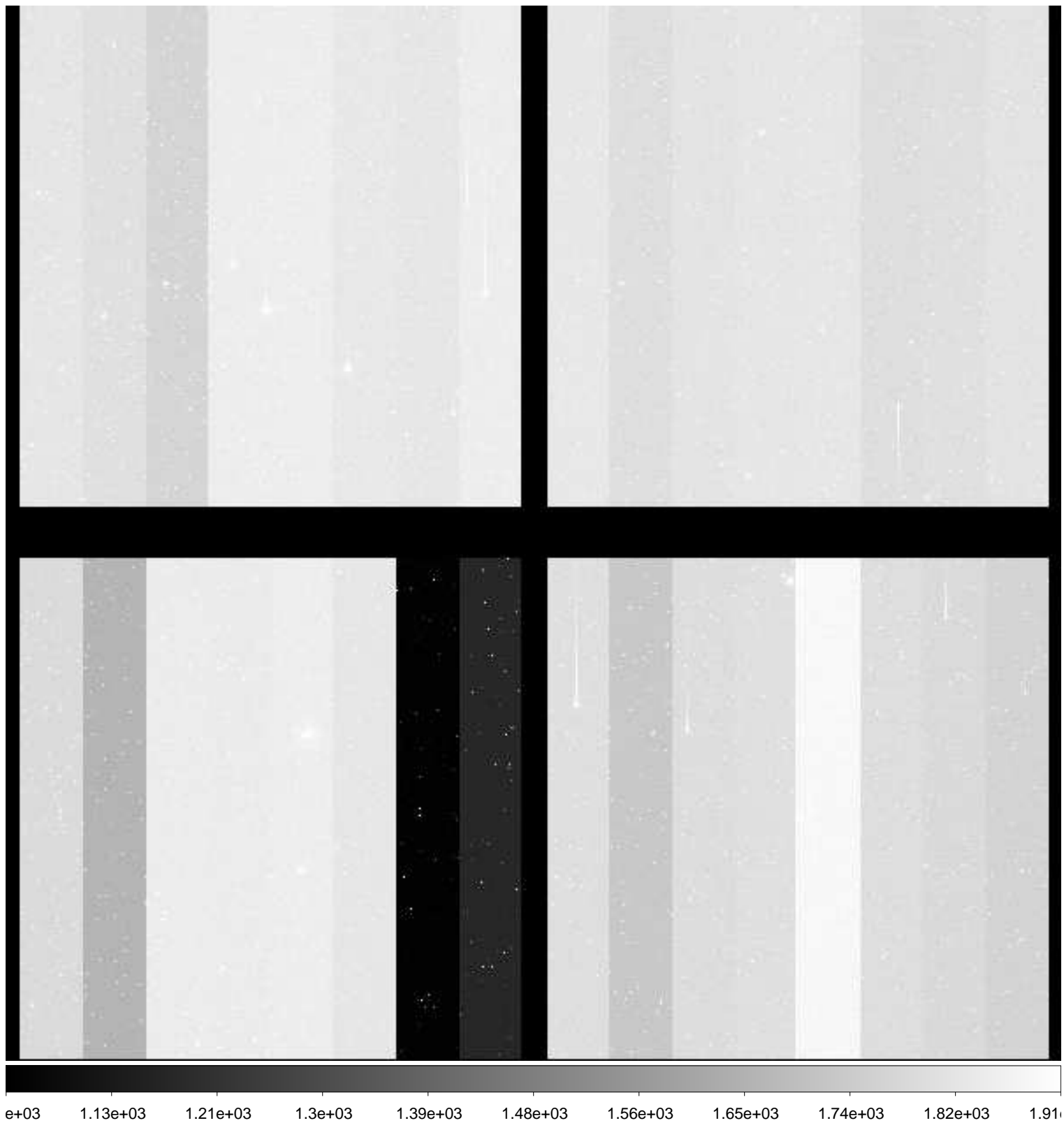

File Name : **xkmts.20181230.061020.fits** # 104 / 229 #  
Project ID : DIR-SN  
Image Type : OBJECT  
Object Name : **N2217-1**  
RA : 06:19:36.000  
DEC : -26:40:00.00  
Exposure Time : 60  
Airmass : 1.00  
Sidereal Time : 06:23:05  
Filter ID : V  
Observation Date : 2018-12-30T22:22:58  
CCD Temperature : -108.68

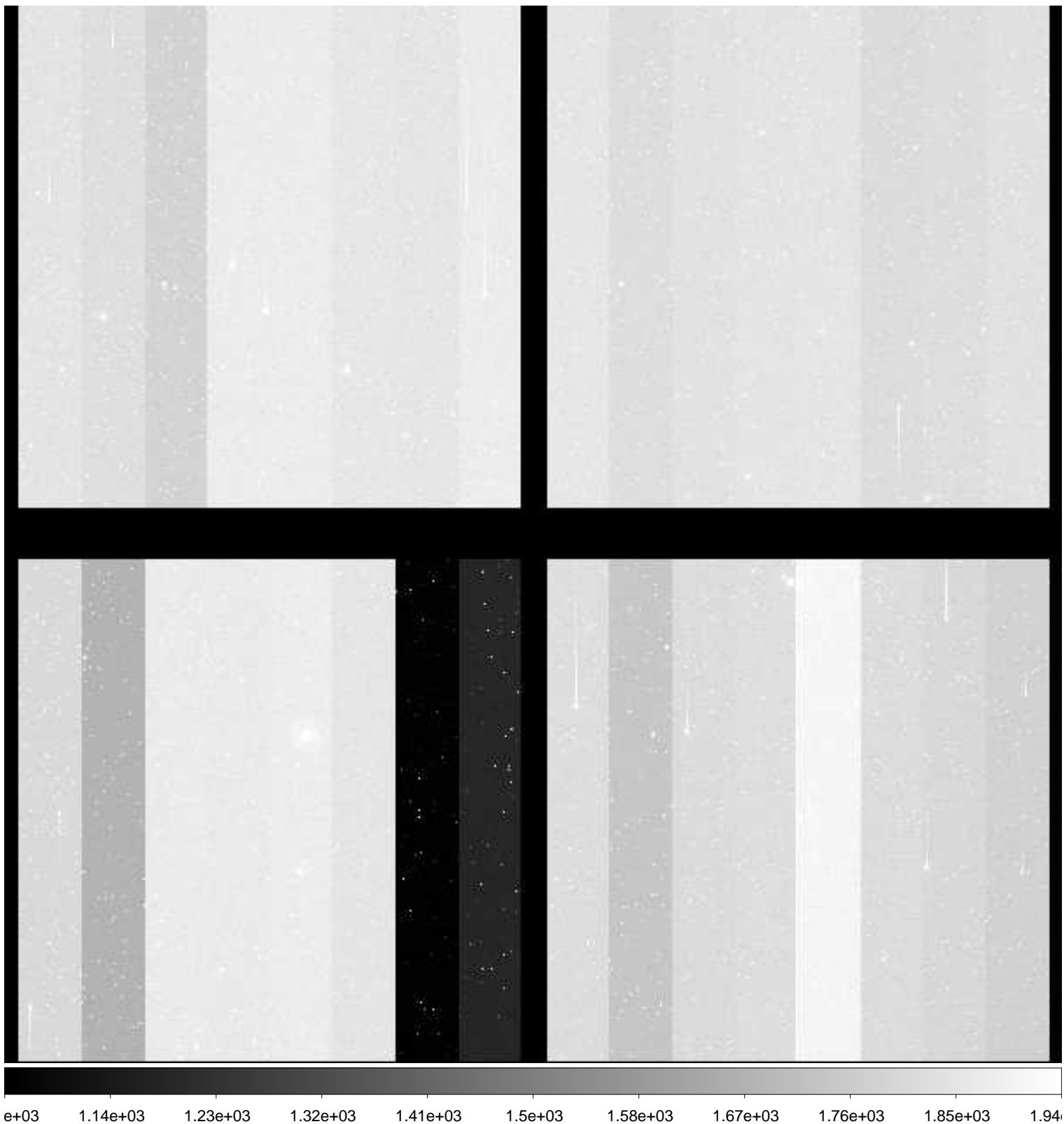



File Name : **xkmts.20181230.061021.fits** # 105 / 229 #  
Project ID : DIR-SN  
Image Type : OBJECT  
Object Name : **N2217-1**  
RA : 06:19:36.030  
DEC : -26:50:00.10  
Exposure Time : 60  
Airmass : 1.00  
Sidereal Time : 06:25:14  
Filter ID : I  
Observation Date : 2018-12-30T22:25:07  
CCD Temperature : -108.69

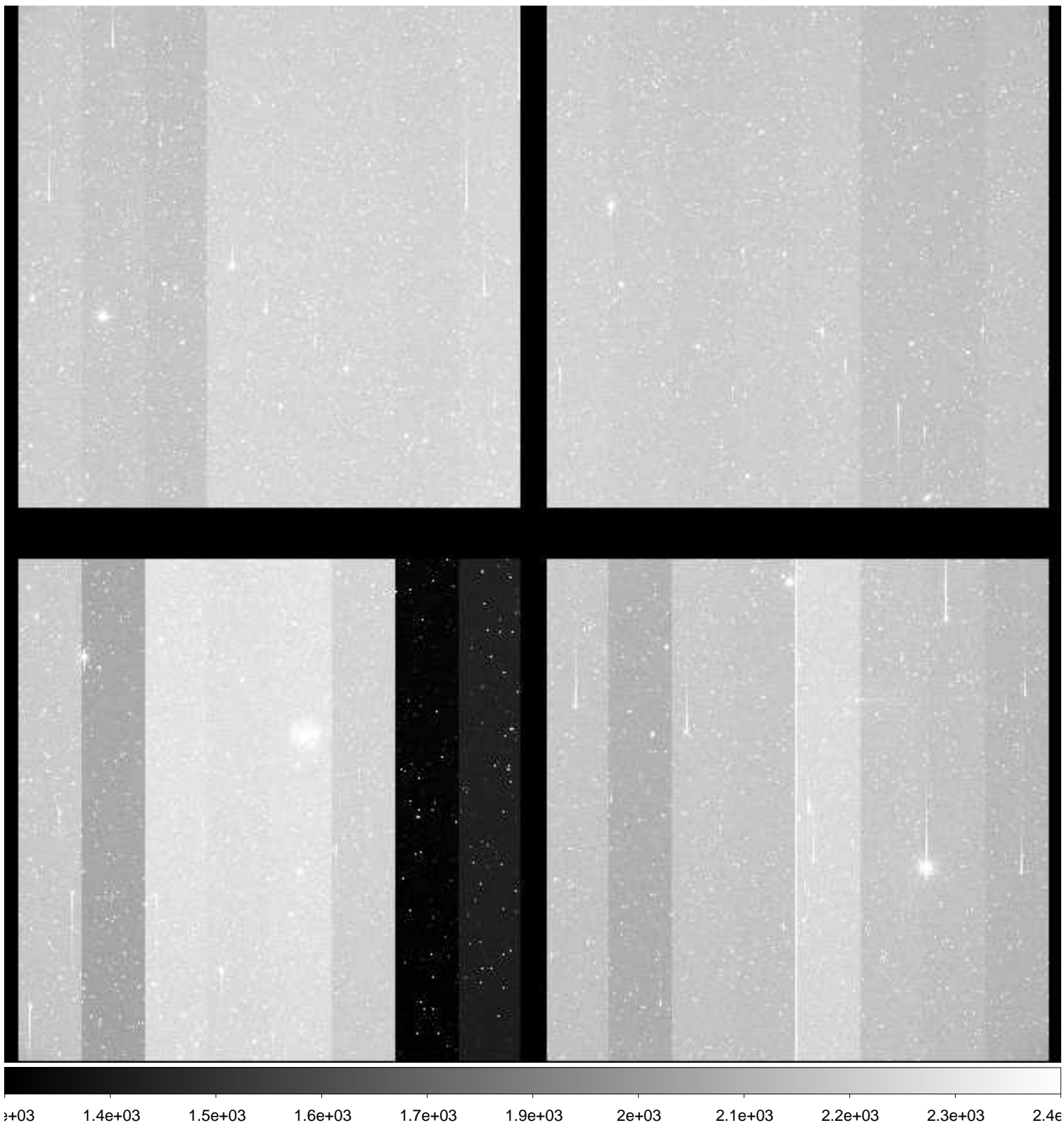

File Name : **xkmts.20181230.061022.fits** # 106 / 229 #  
Project ID : DIR-SN  
Image Type : OBJECT  
Object Name : **CGMW1-1**  
RA : 06:36:00.020  
DEC : -15:30:00.00  
Exposure Time : 60  
Airmass : 1.04  
Sidereal Time : 06:27:24  
Filter ID : B  
Observation Date : 2018-12-30T22:27:17  
CCD Temperature : -108.69

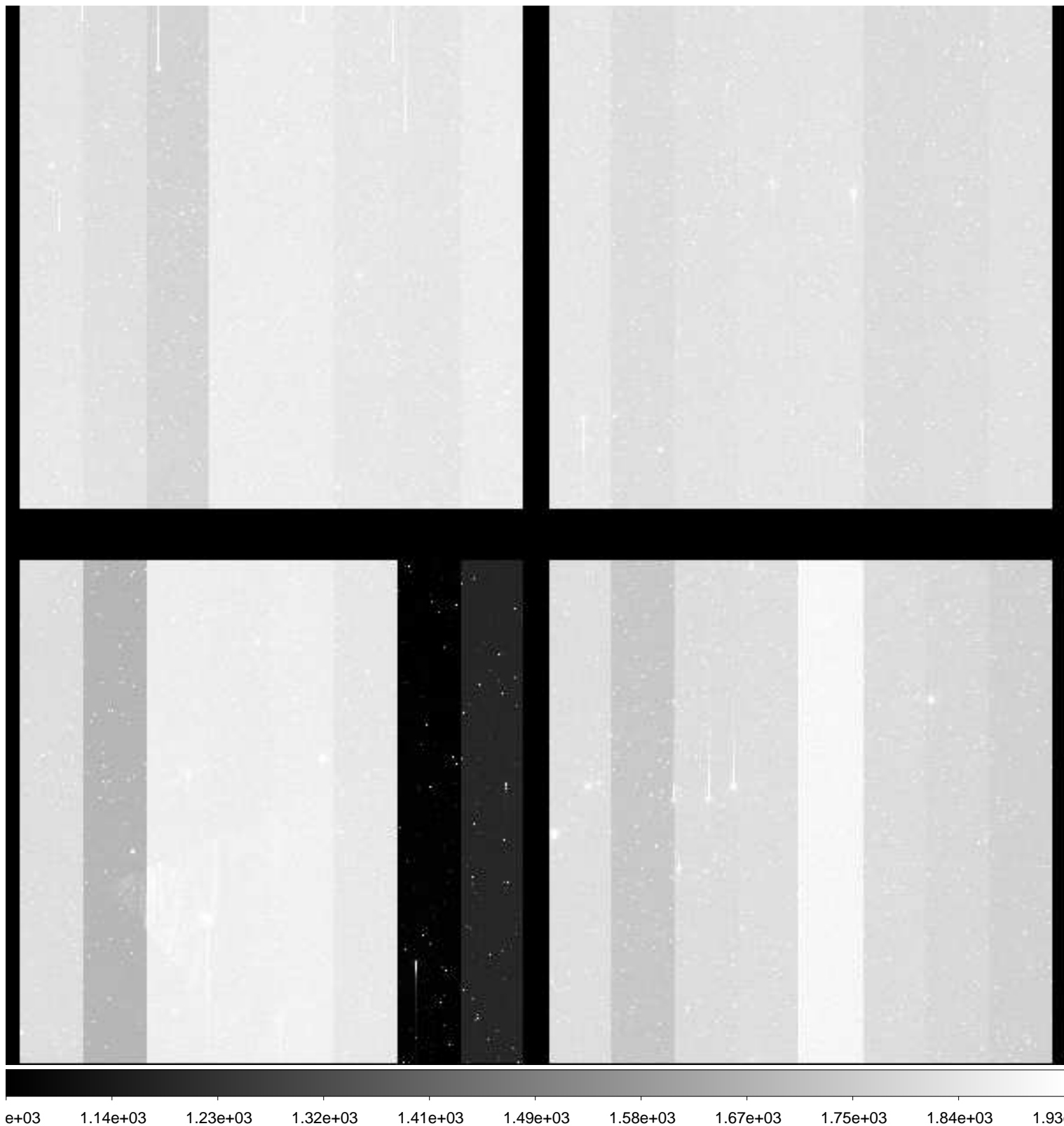

File Name : **xkmts.20181230.061023.fits** # 107 / 229 #  
Project ID : DIR-SN  
Image Type : OBJECT  
Object Name : **CGMW1-1**  
RA : 06:36:00.010  
DEC : -15:30:00.00  
Exposure Time : 60  
Airmass : 1.04  
Sidereal Time : 06:29:34  
Filter ID : V  
Observation Date : 2018-12-30T22:29:26  
CCD Temperature : -108.68

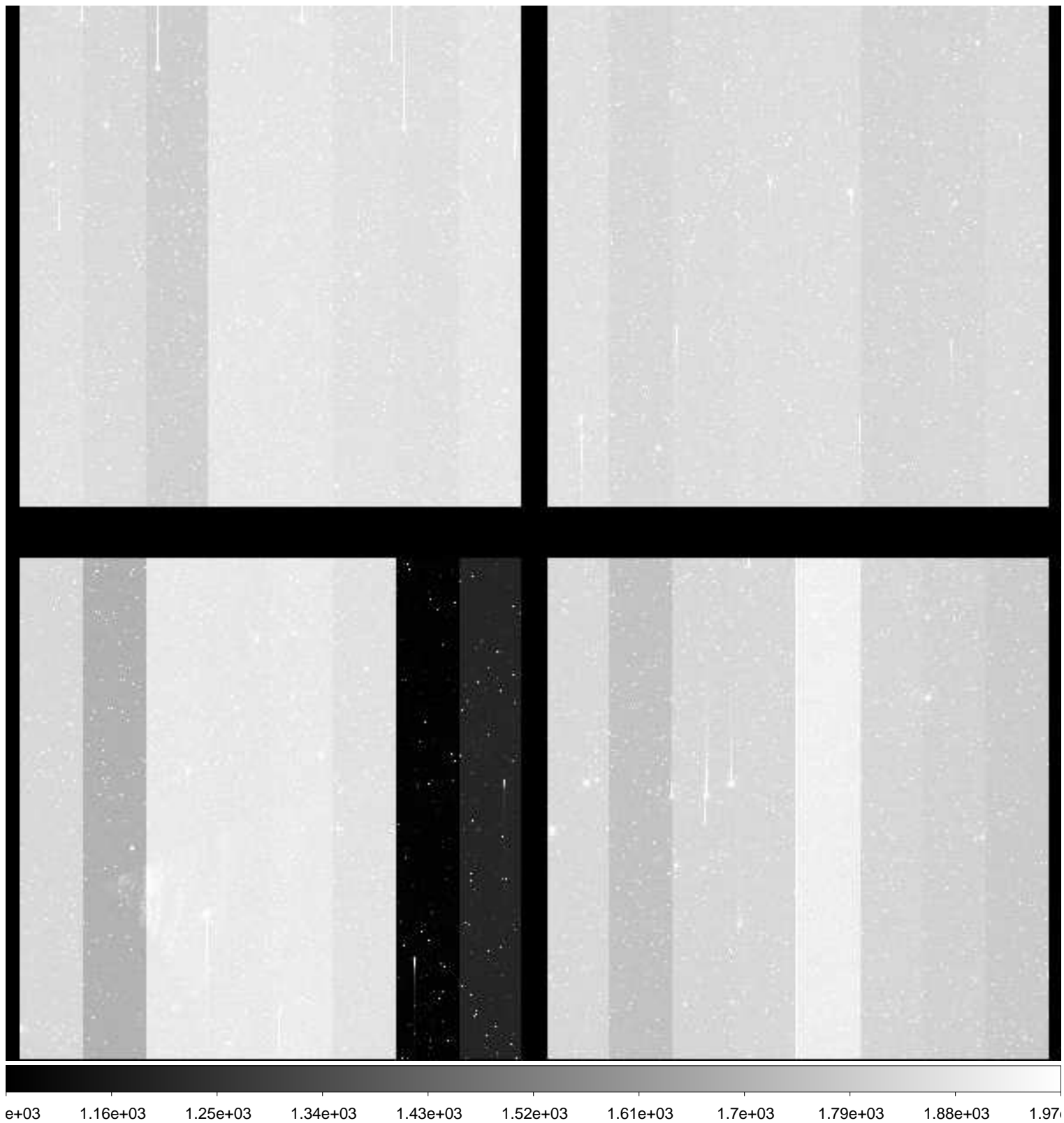

File Name : **xkmts.20181230.061024.fits** # 108 / 229 #  
Project ID : DIR-SN  
Image Type : OBJECT  
Object Name : **CGMW1-1**  
RA : 06:36:00.020  
DEC : -15:30:00.00  
Exposure Time : 60  
Airmass : 1.04  
Sidereal Time : 06:31:42  
Filter ID : I  
Observation Date : 2018-12-30T22:31:33  
CCD Temperature : -108.67

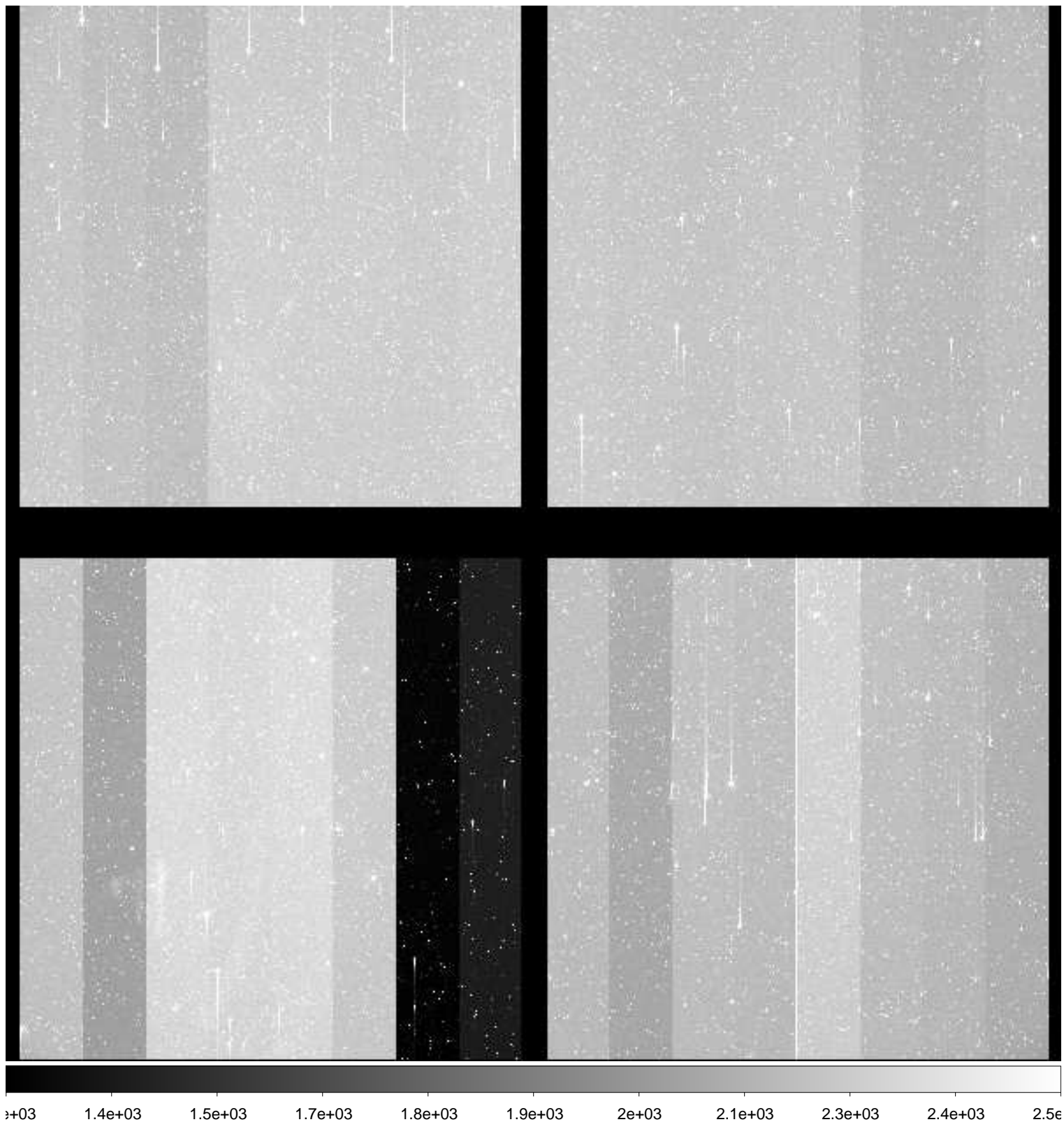

File Name : **xkmts.20181230.061025.fits** # 109 / 229 #  
Project ID : DIR-SN  
Image Type : OBJECT  
Object Name : **N2280-1**  
RA : 06:41:30.030  
DEC : -26:59:59.90  
Exposure Time : 60  
Airmass : 1.00  
Sidereal Time : 06:33:52  
Filter ID : B  
Observation Date : 2018-12-30T22:33:43  
CCD Temperature : -108.67

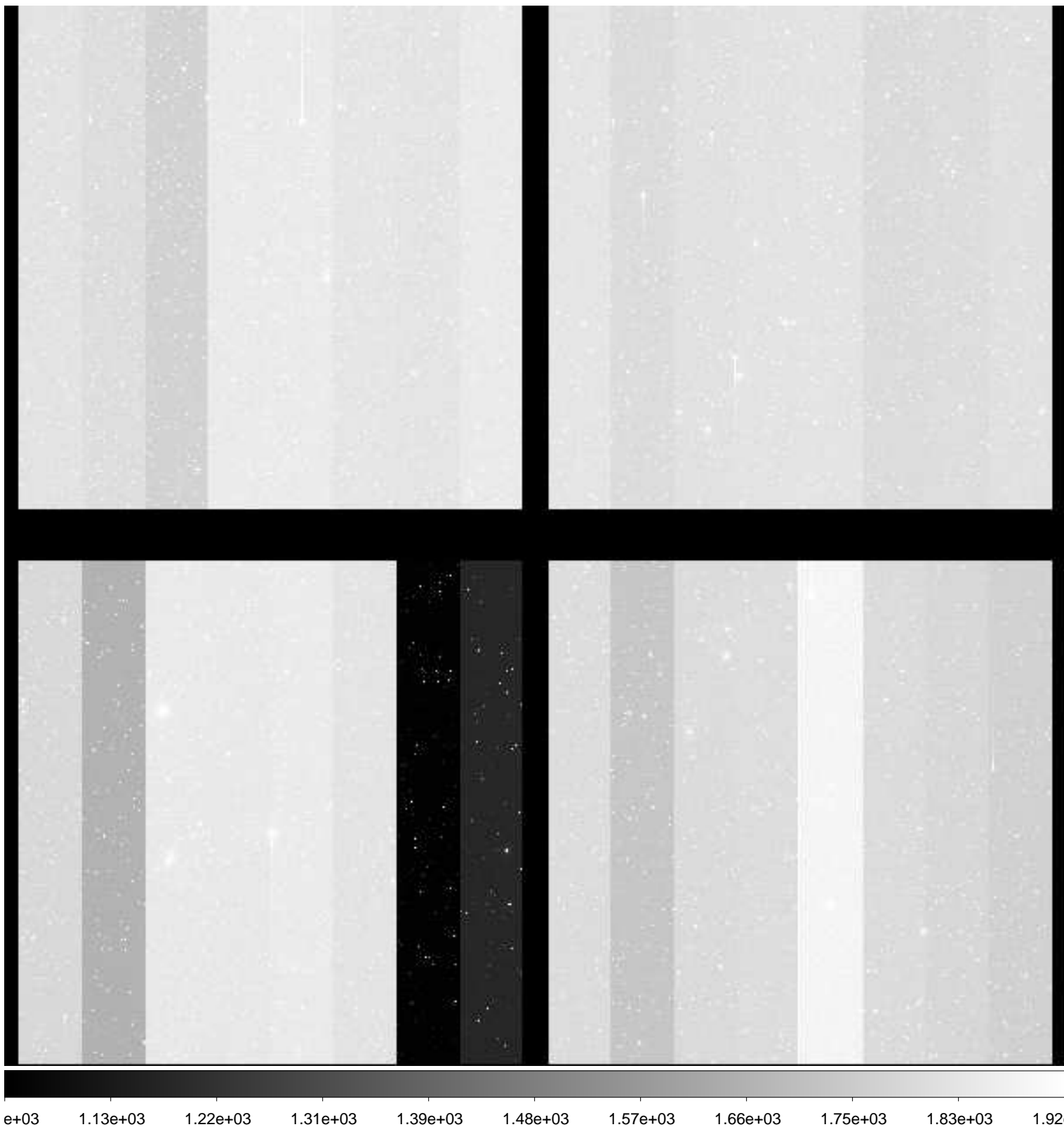

File Name : **xkmts.20181230.061026.fits** # 110 / 229 #  
Project ID : DIR-SN  
Image Type : OBJECT  
Object Name : **N2280-1**  
RA : 06:41:30.030  
DEC : -26:59:59.90  
Exposure Time : 60  
Airmass : 1.00  
Sidereal Time : 06:36:01  
Filter ID : V  
Observation Date : 2018-12-30T22:35:52  
CCD Temperature : -108.67

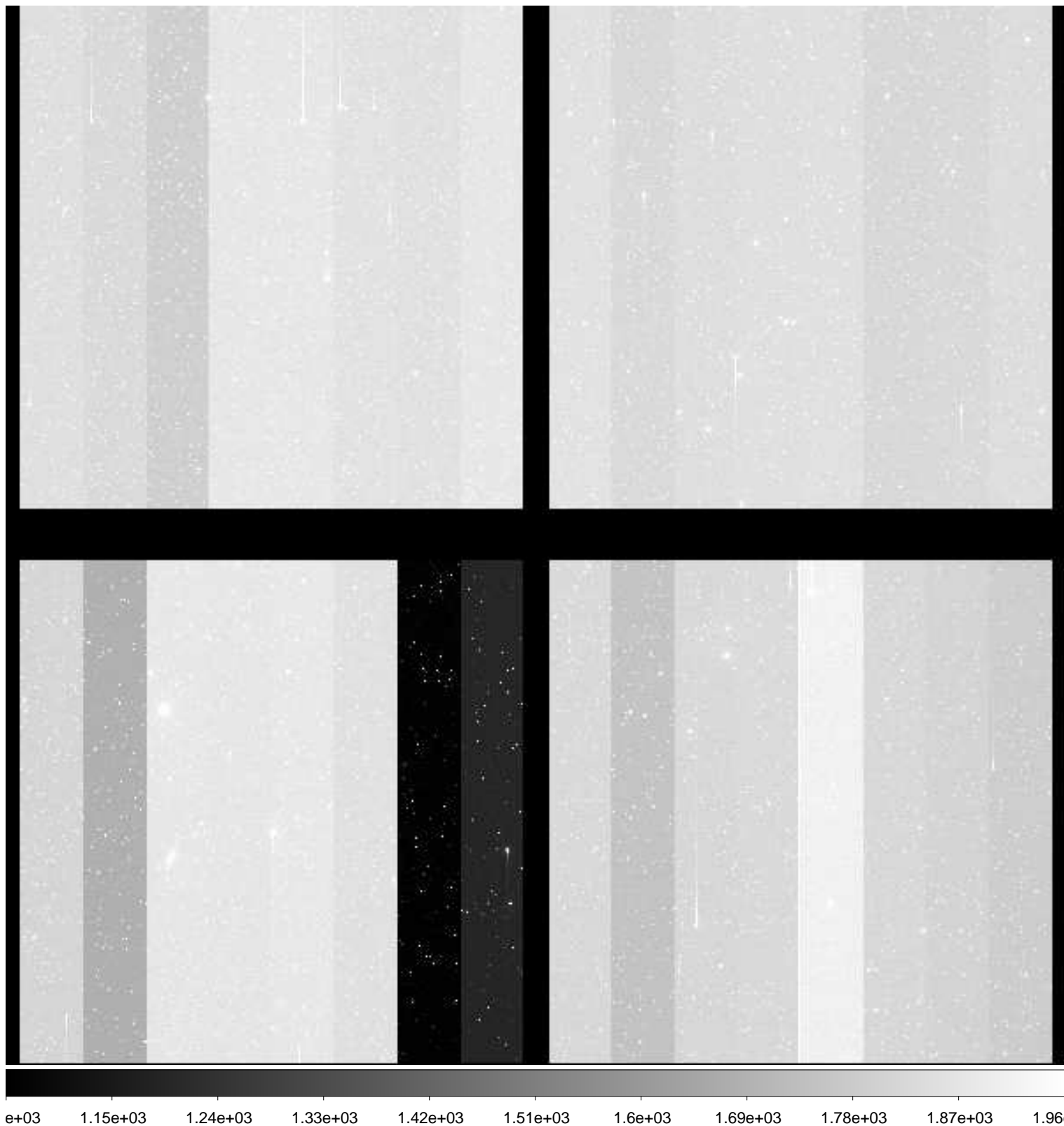

File Name : **xkmts.20181230.061027.fits** # 111 / 229 #  
Project ID : DIR-SN  
Image Type : OBJECT  
Object Name : **N2280-1**  
RA : 06:41:30.020  
DEC : -26:59:59.80  
Exposure Time : 60  
Airmass : 1.00  
Sidereal Time : 06:38:10  
Filter ID : I  
Observation Date : 2018-12-30T22:38:02  
CCD Temperature : -108.65

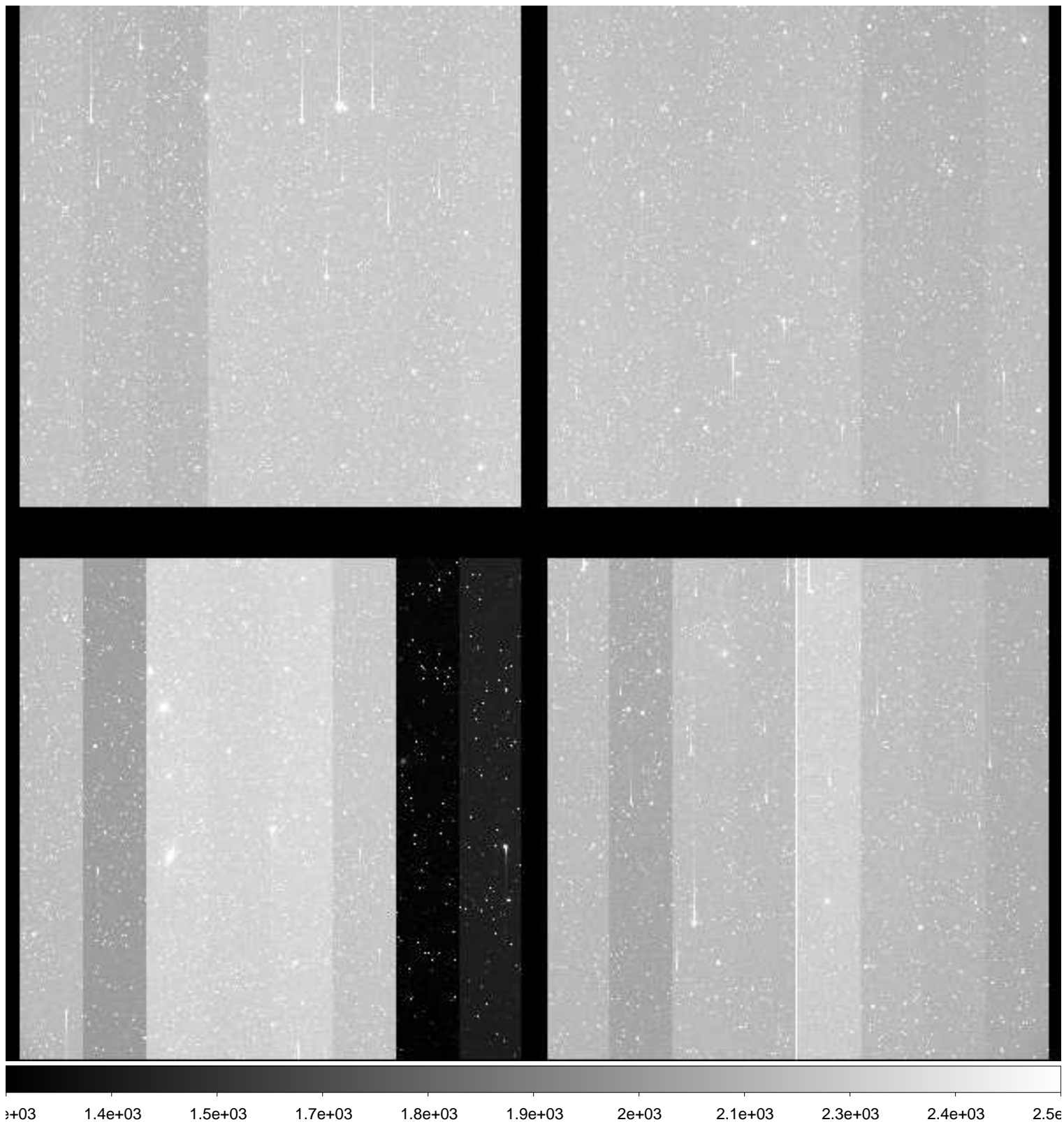

File Name : **xkmts.20181230.061028.fits** # 112 / 229 #  
Project ID : DIR-SN  
Image Type : OBJECT  
Object Name : **N2283-1**  
RA : 06:43:50.020  
DEC : -18:39:59.90  
Exposure Time : 60  
Airmass : 1.03  
Sidereal Time : 06:40:20  
Filter ID : B  
Observation Date : 2018-12-30T22:40:10  
CCD Temperature : -108.65

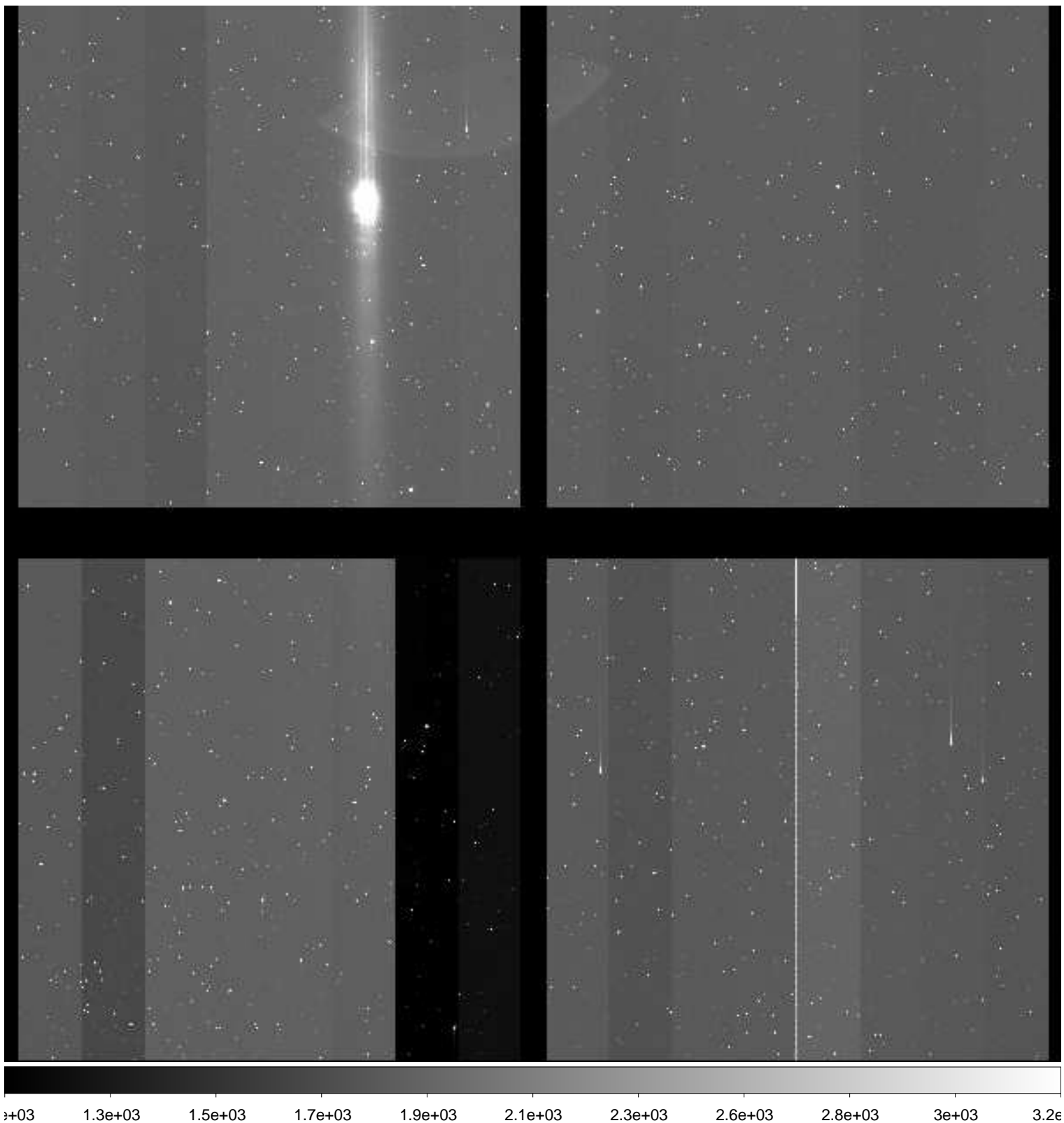



File Name : **xkmts.20181230.061029.fits** # 113 / 229 #  
Project ID : DIR-SN  
Image Type : OBJECT  
Object Name : **N2283-1**  
RA : 06:43:50.010  
DEC : -18:39:59.90  
Exposure Time : 60  
Airmass : 1.03  
Sidereal Time : 06:42:29  
Filter ID : V  
Observation Date : 2018-12-30T22:42:19  
CCD Temperature : -108.64

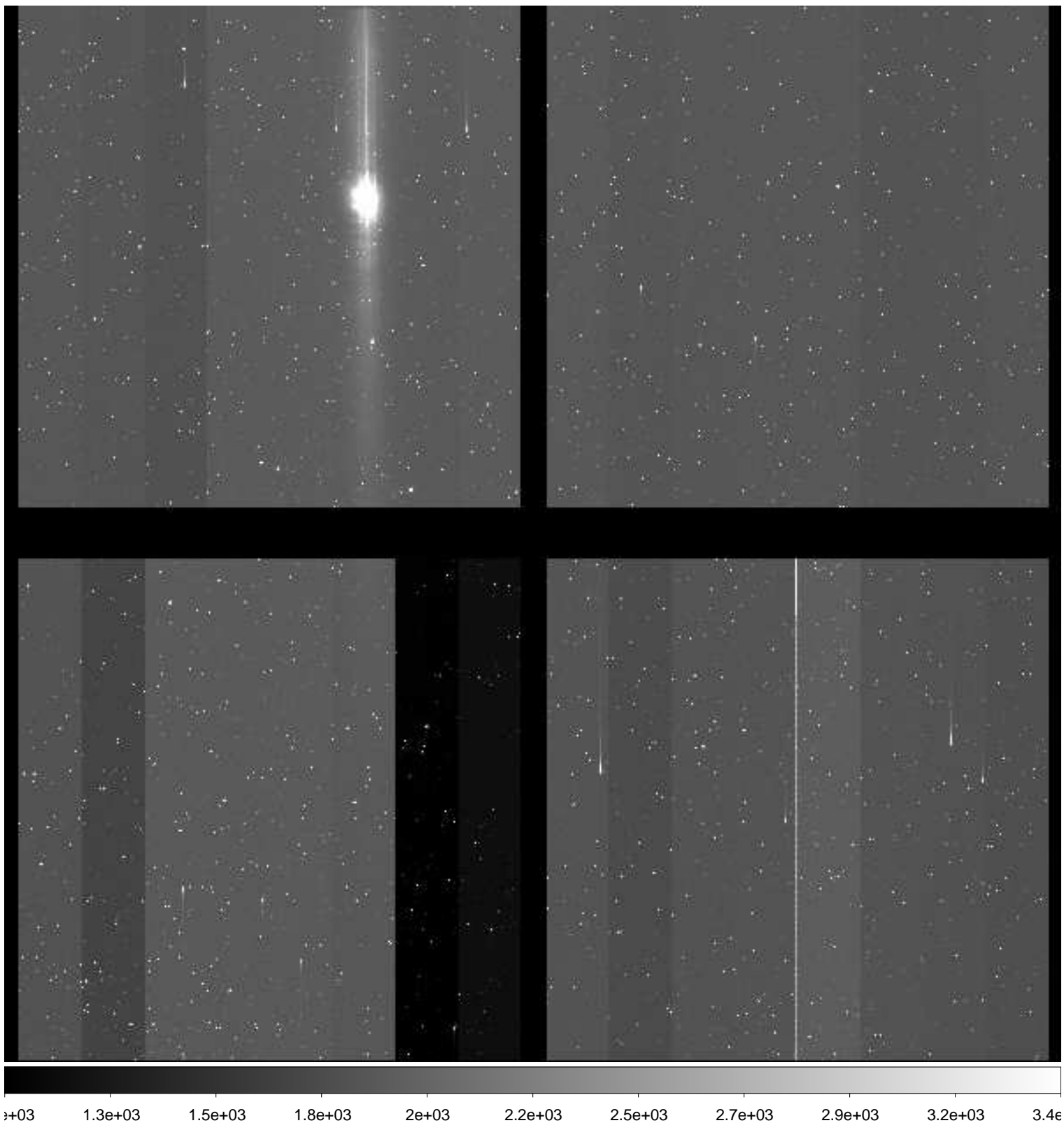

File Name : **xkmts.20181230.061030.fits** # 114 / 229 #  
Project ID : DIR-SN  
Image Type : OBJECT  
Object Name : **N2283-1**  
RA : 06:43:50.020  
DEC : -18:39:50.00  
Exposure Time : 60  
Airmass : 1.03  
Sidereal Time : 06:44:38  
Filter ID : I  
Observation Date : 2018-12-30T22:44:28  
CCD Temperature : -108.65

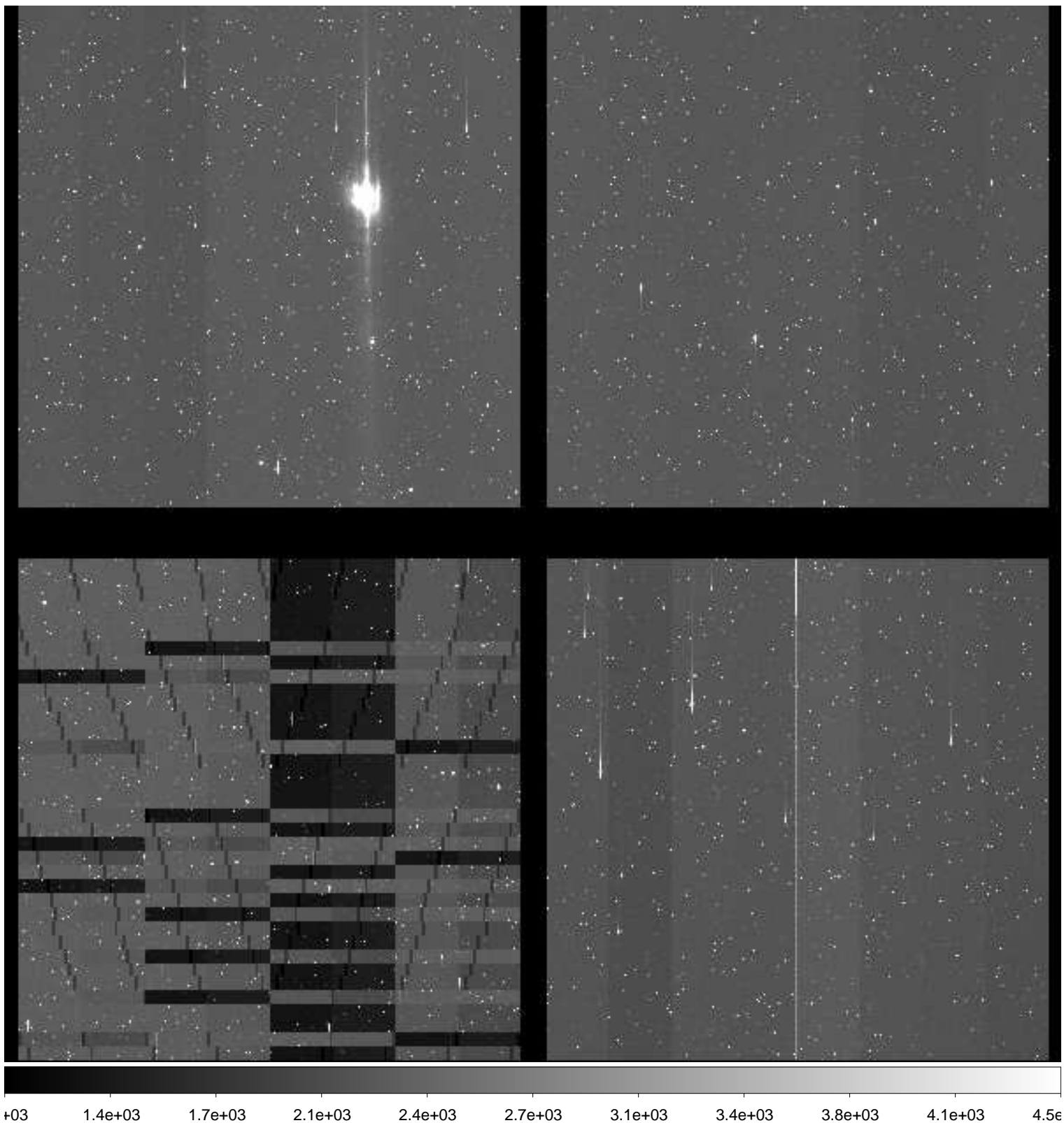

File Name : **xkmts.20181230.061031.fits** # 115 / 229 #  
Project ID : DIR-SN  
Image Type : OBJECT  
Object Name : **N2325-1**  
RA : 07:04:45.010  
DEC : -29:09:59.00  
Exposure Time : 60  
Airmass : 1.00  
Sidereal Time : 06:46:47  
Filter ID : B  
Observation Date : 2018-12-30T22:46:36  
CCD Temperature : -108.64

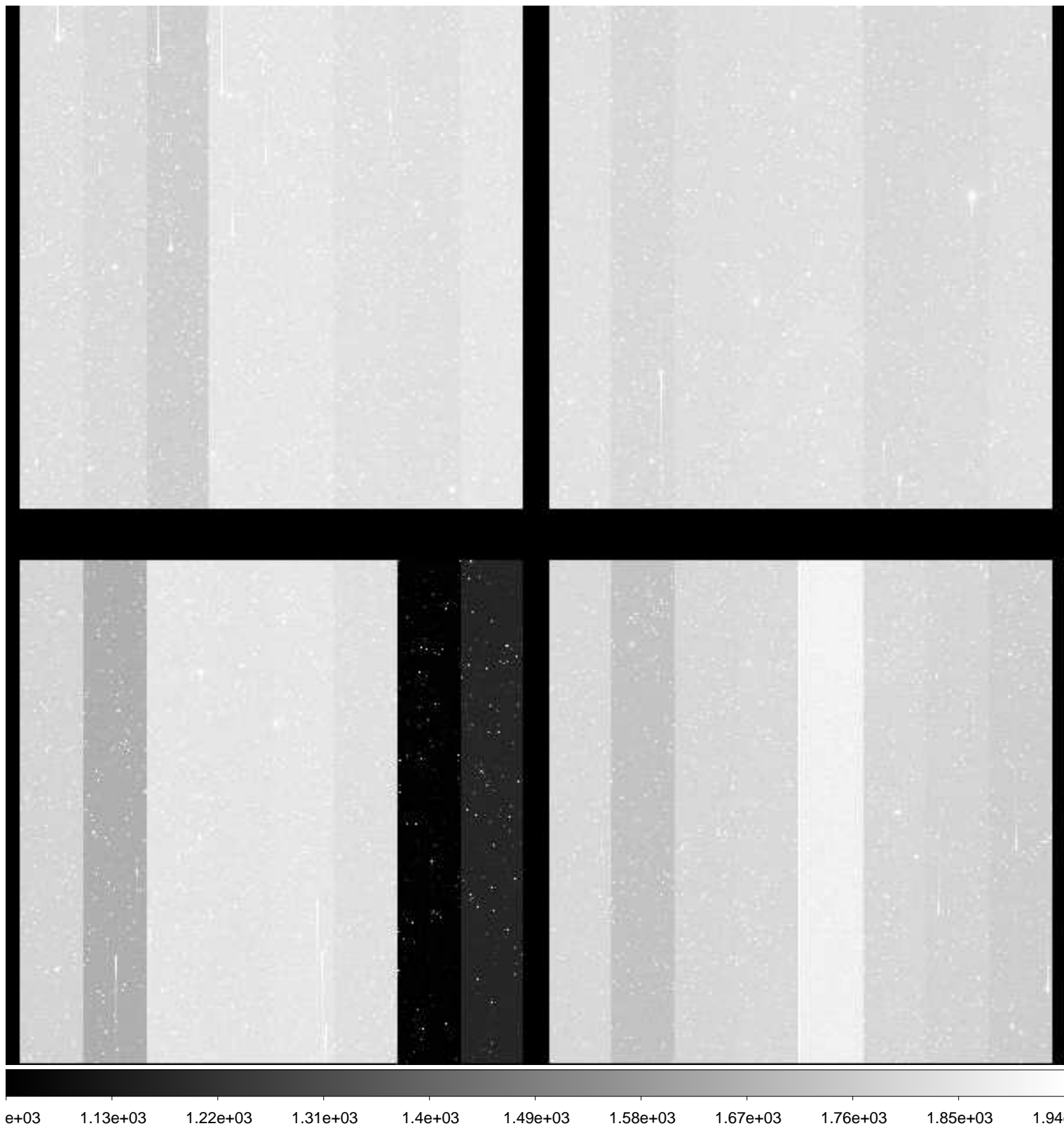

File Name : **xkmts.20181230.061032.fits** # 116 / 229 #  
Project ID : DIR-SN  
Image Type : OBJECT  
Object Name : **N2325-1**  
RA : 07:04:45.020  
DEC : -29:09:59.90  
Exposure Time : 60  
Airmass : 1.00  
Sidereal Time : 06:48:55  
Filter ID : V  
Observation Date : 2018-12-30T22:48:44  
CCD Temperature : -108.64

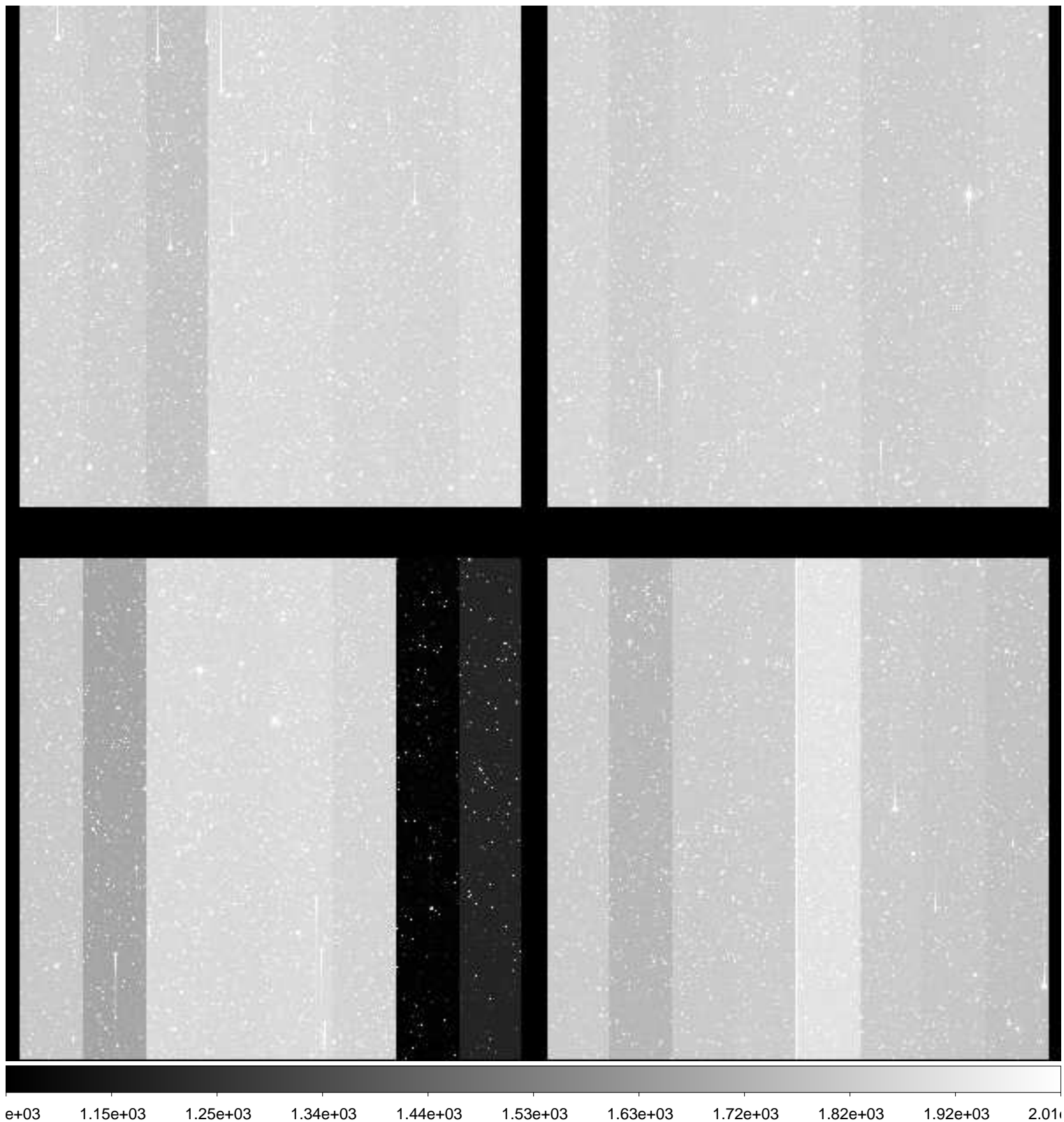

File Name : **xkmts.20181230.061033.fits** # 117 / 229 #  
Project ID : DIR-SN  
Image Type : OBJECT  
Object Name : **N2325-1**  
RA : 07:04:45.000  
DEC : -29:09:59.90  
Exposure Time : 60  
Airmass : 1.00  
Sidereal Time : 06:51:04  
Filter ID : I  
Observation Date : 2018-12-30T22:50:53  
CCD Temperature : -108.64

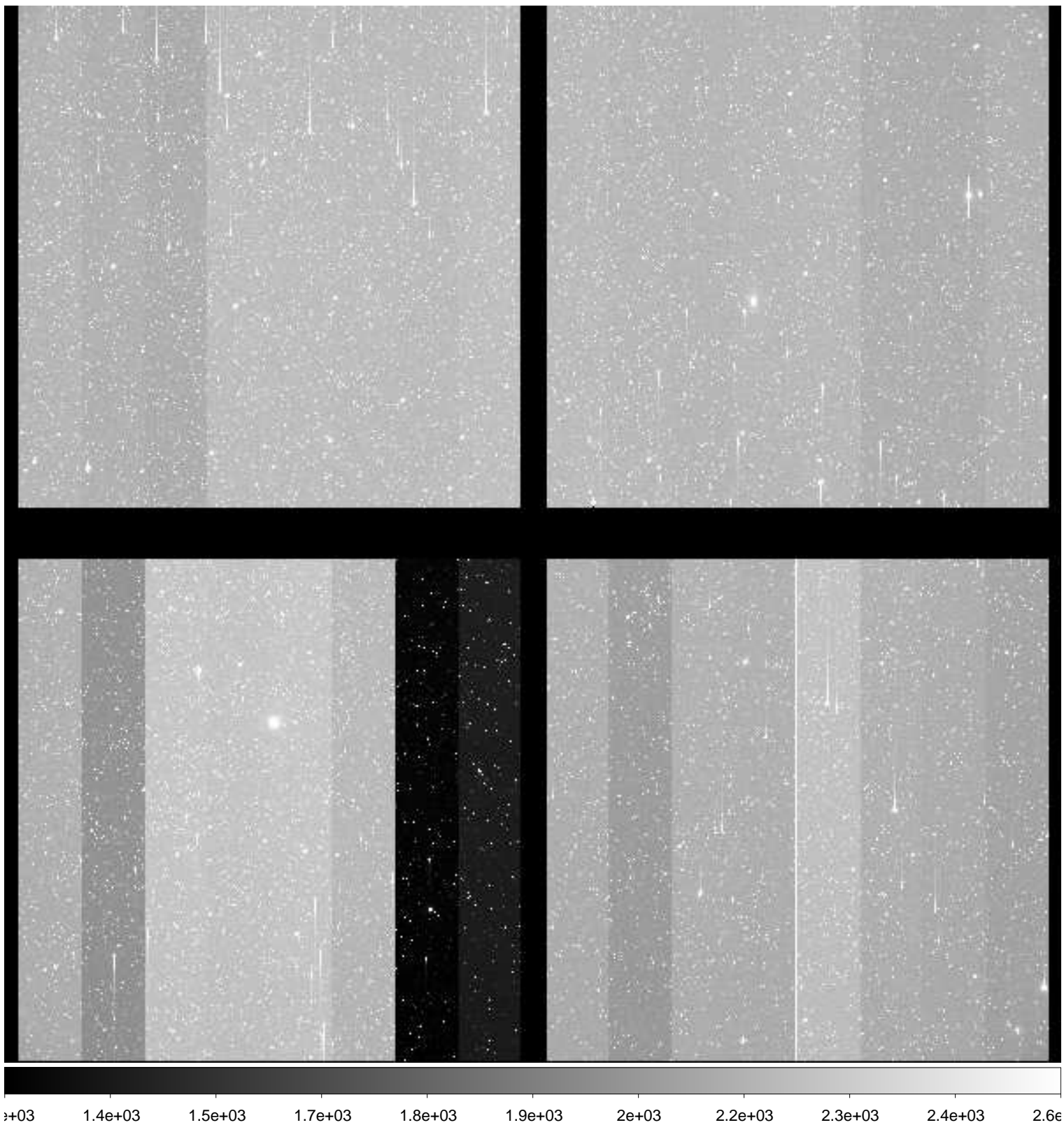

File Name : **xkmts.20181230.061034.fits** # 118 / 229 #  
Project ID : DIR-SN  
Image Type : OBJECT  
Object Name : **N2380-1**  
RA : 07:21:49.030  
DEC : -27:02:31.90  
Exposure Time : 60  
Airmass : 1.01  
Sidereal Time : 06:53:12  
Filter ID : B  
Observation Date : 2018-12-30T22:53:01  
CCD Temperature : -108.57

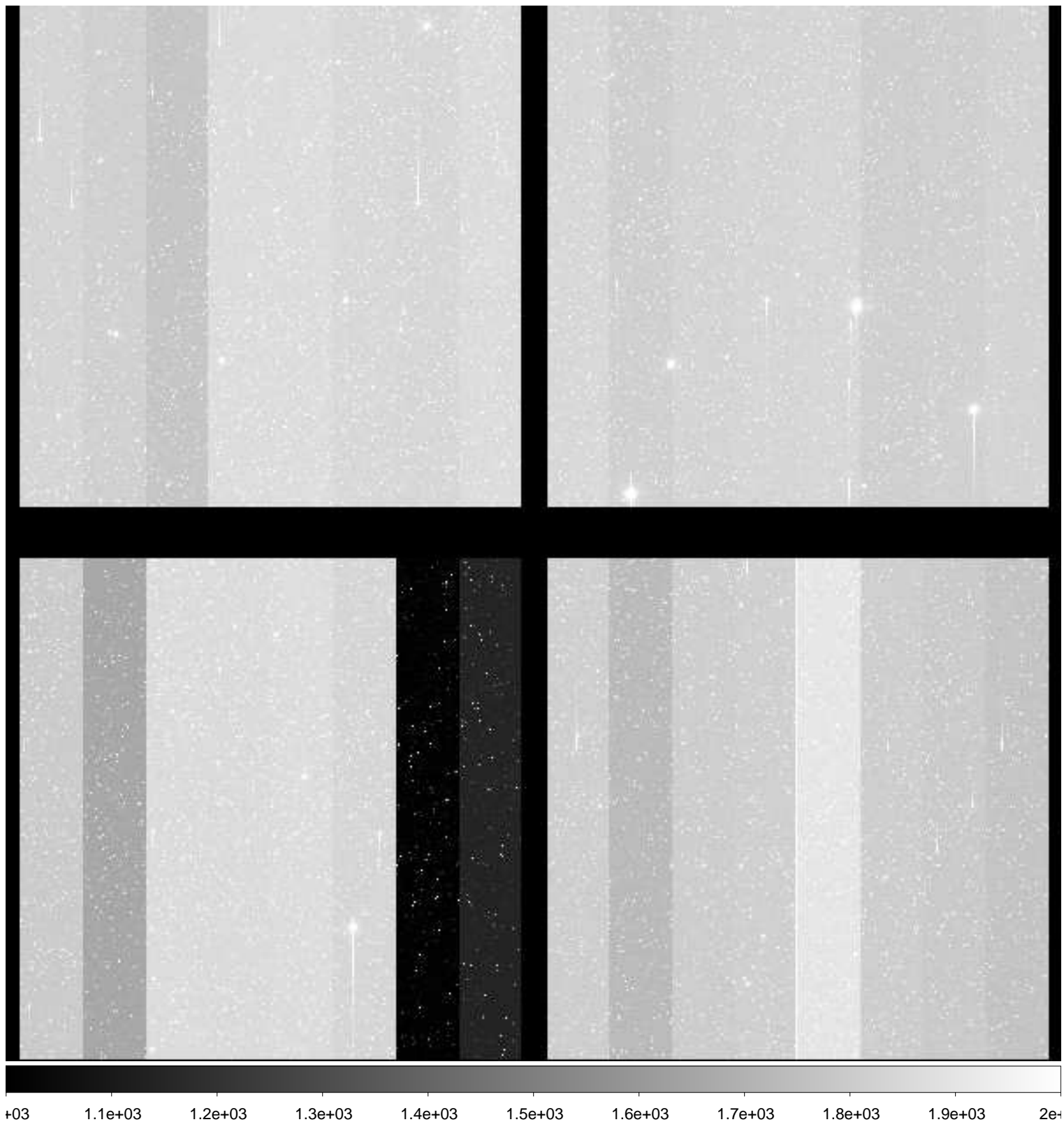

File Name : **xkmts.20181230.061035.fits** # 119 / 229 #  
Project ID : DIR-SN  
Image Type : OBJECT  
Object Name : **N2380-1**  
RA : 07:21:49.010  
DEC : -27:02:32.00  
Exposure Time : 60  
Airmass : 1.01  
Sidereal Time : 06:55:22  
Filter ID : V  
Observation Date : 2018-12-30T22:55:11  
CCD Temperature : -108.61

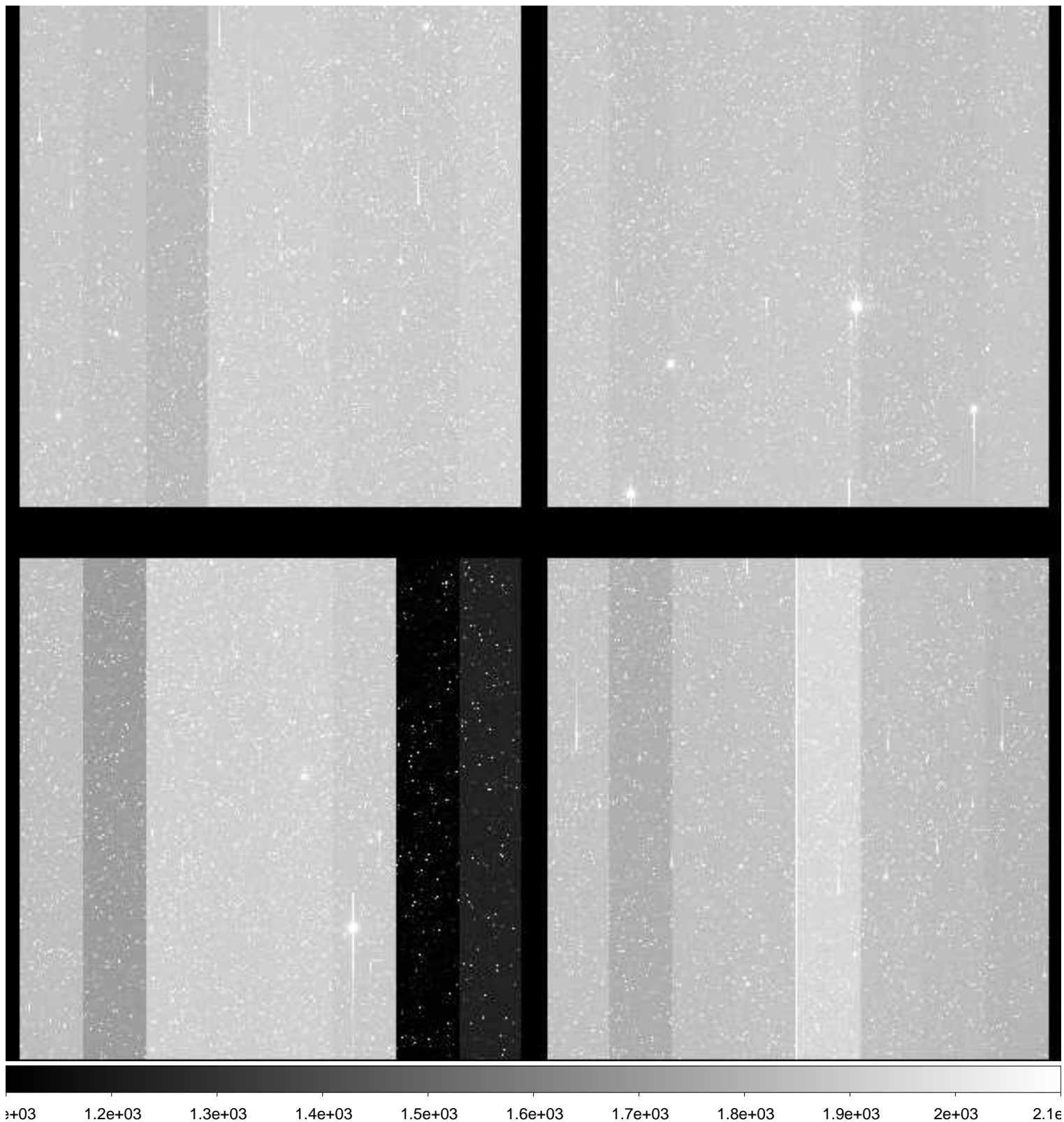

File Name : **xkmts.20181230.061036.fits** # 120 / 229 #  
Project ID : DIR-SN  
Image Type : OBJECT  
Object Name : **N2380-1**  
RA : 07:21:49.020  
DEC : -27:02:31.00  
Exposure Time : 60  
Airmass : 1.01  
Sidereal Time : 06:57:31  
Filter ID : I  
Observation Date : 2018-12-30T22:57:19  
CCD Temperature : -108.63

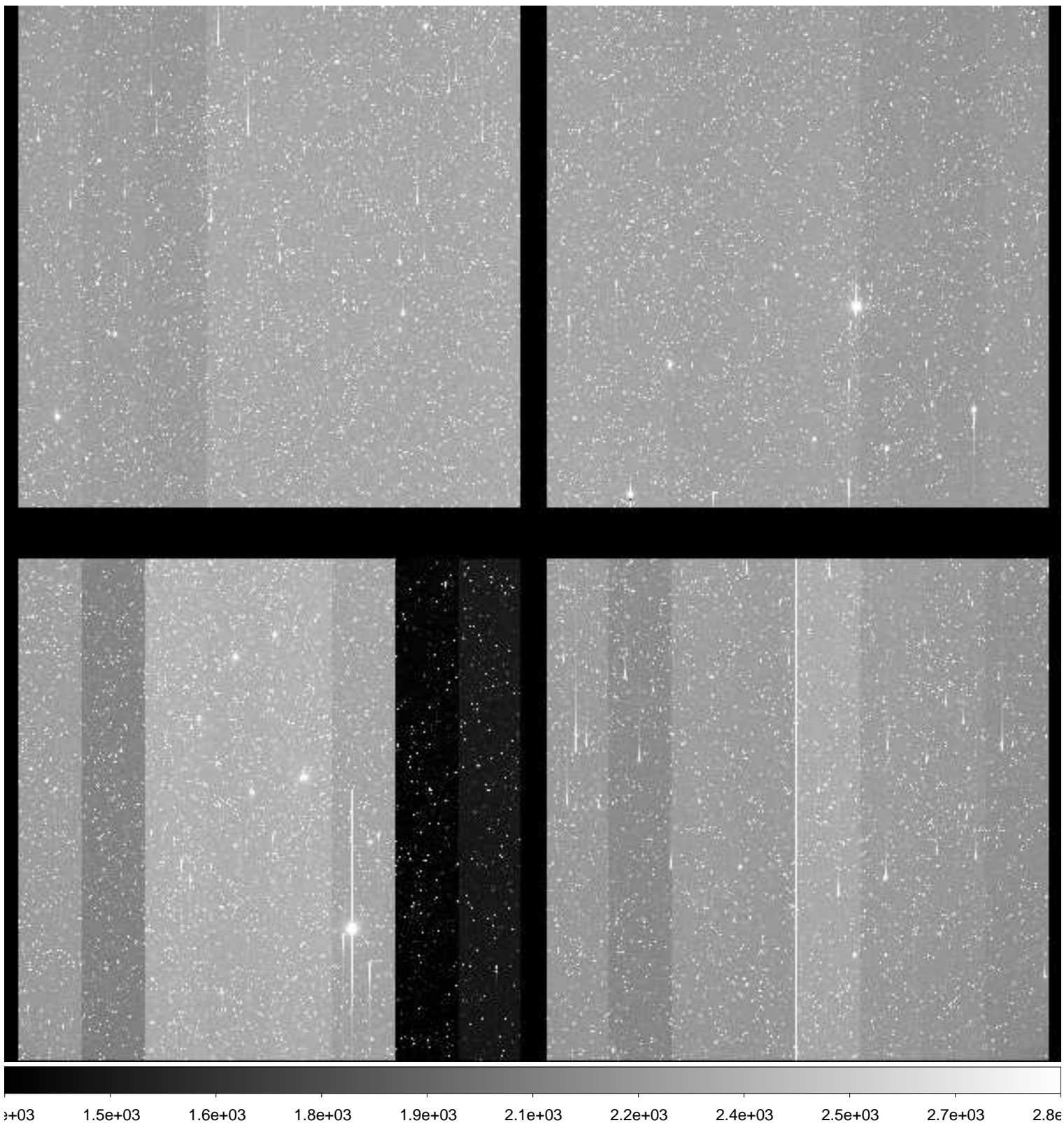



File Name : **xkmts.20181230.061037.fits** # 121 / 229 #  
Project ID : DIR-SN  
Image Type : OBJECT  
Object Name : **ESO494-1**  
RA : 08:04:05.030  
DEC : -27:02:29.90  
Exposure Time : 60  
Airmass : 1.04  
Sidereal Time : 06:59:39  
Filter ID : B  
Observation Date : 2018-12-30T22:59:27  
CCD Temperature : -108.64

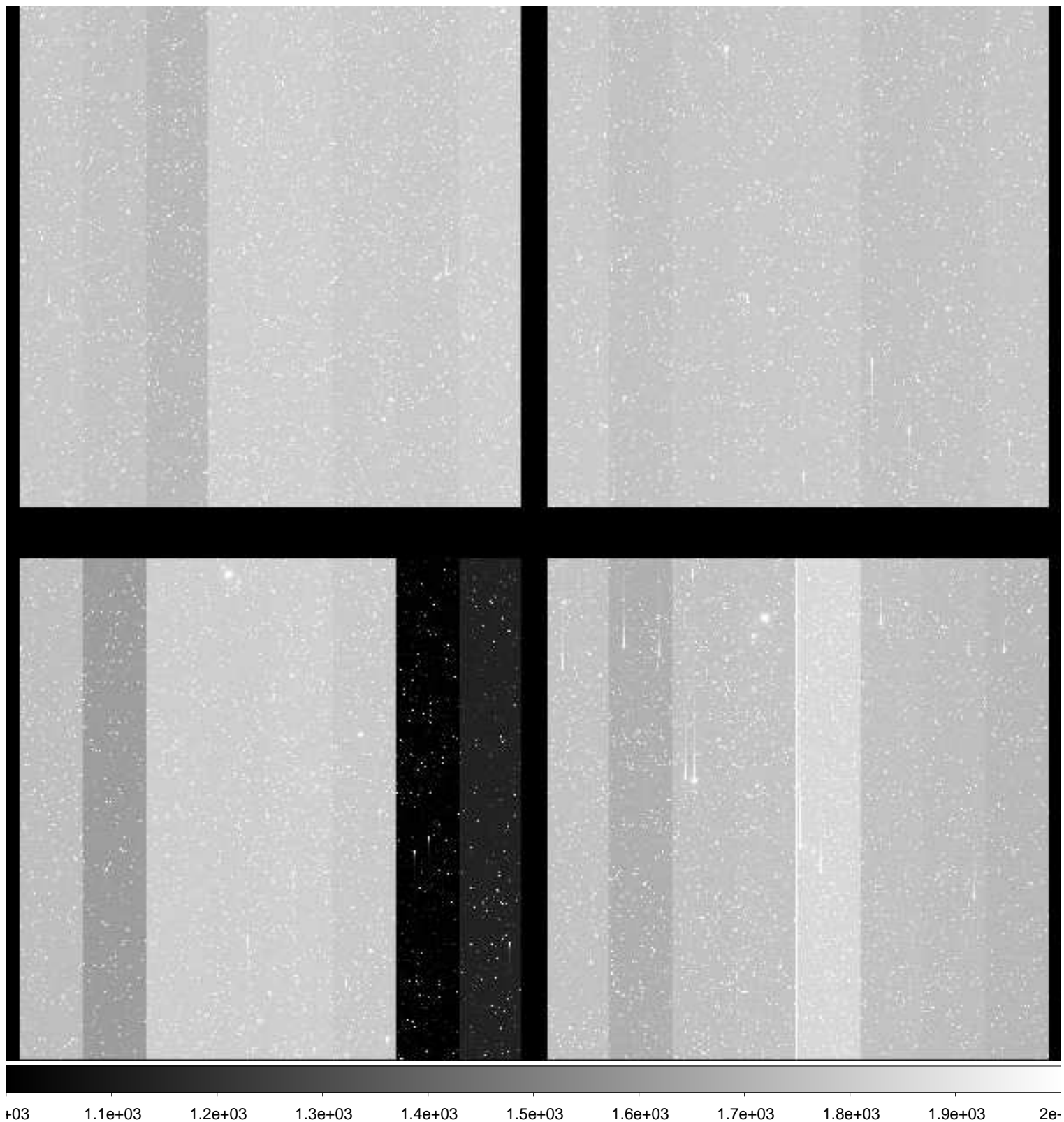

File Name : **xkmts.20181230.061038.fits** # 122 / 229 #  
Project ID : DIR-SN  
Image Type : OBJECT  
Object Name : **ESO494-1**  
RA : 08:04:05.000  
DEC : -27:02:30.10  
Exposure Time : 60  
Airmass : 1.03  
Sidereal Time : 07:01:50  
Filter ID : V  
Observation Date : 2018-12-30T23:01:37  
CCD Temperature : -108.64

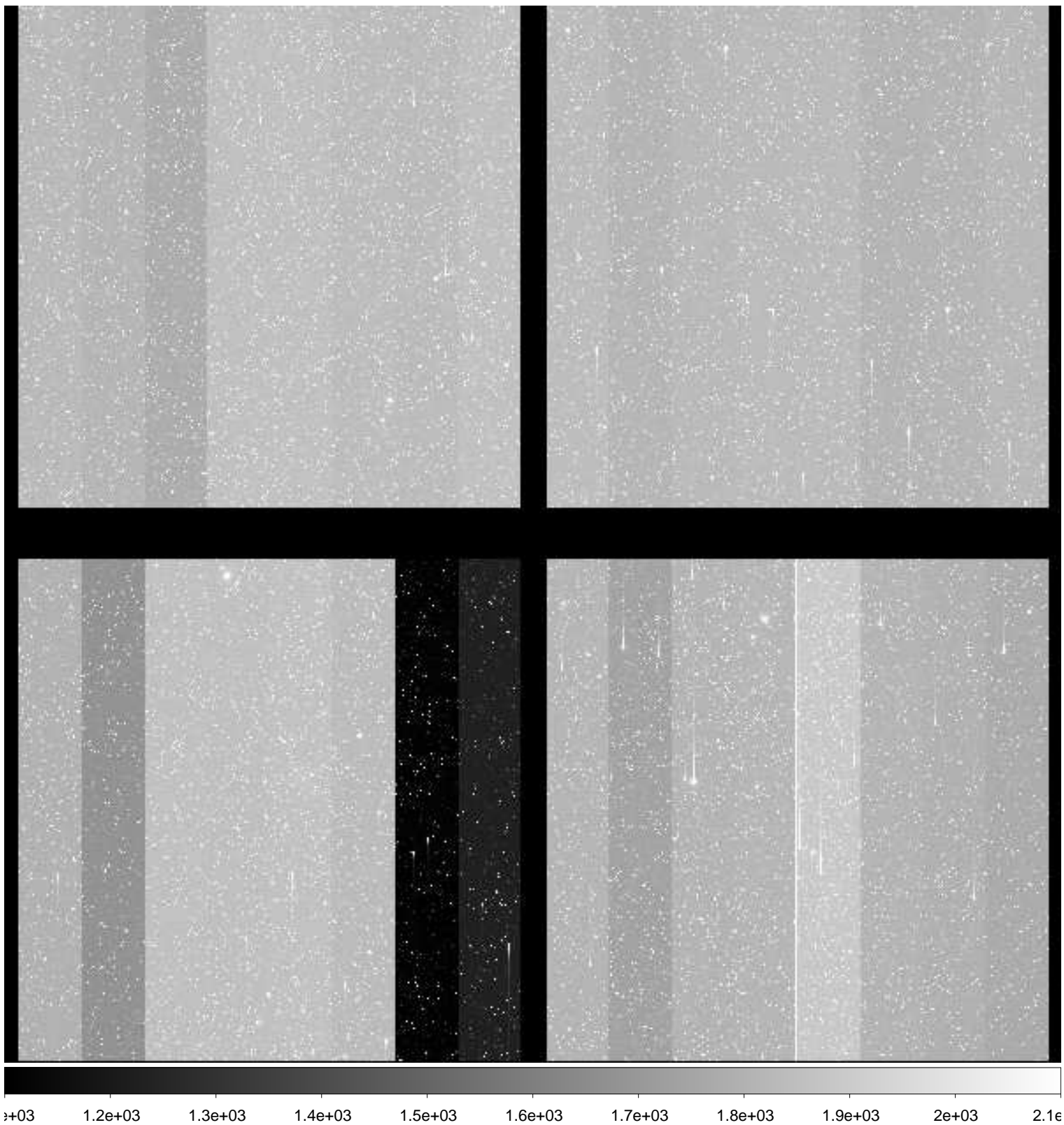

File Name : **xkmts.20181230.061039.fits** # 123 / 229 #  
Project ID : DIR-SN  
Image Type : OBJECT  
Object Name : **ESO494-1**  
RA : 08:04:05.010  
DEC : -27:02:30.10  
Exposure Time : 60  
Airmass : 1.03  
Sidereal Time : 07:03:59  
Filter ID : I  
Observation Date : 2018-12-30T23:03:46  
CCD Temperature : -108.69

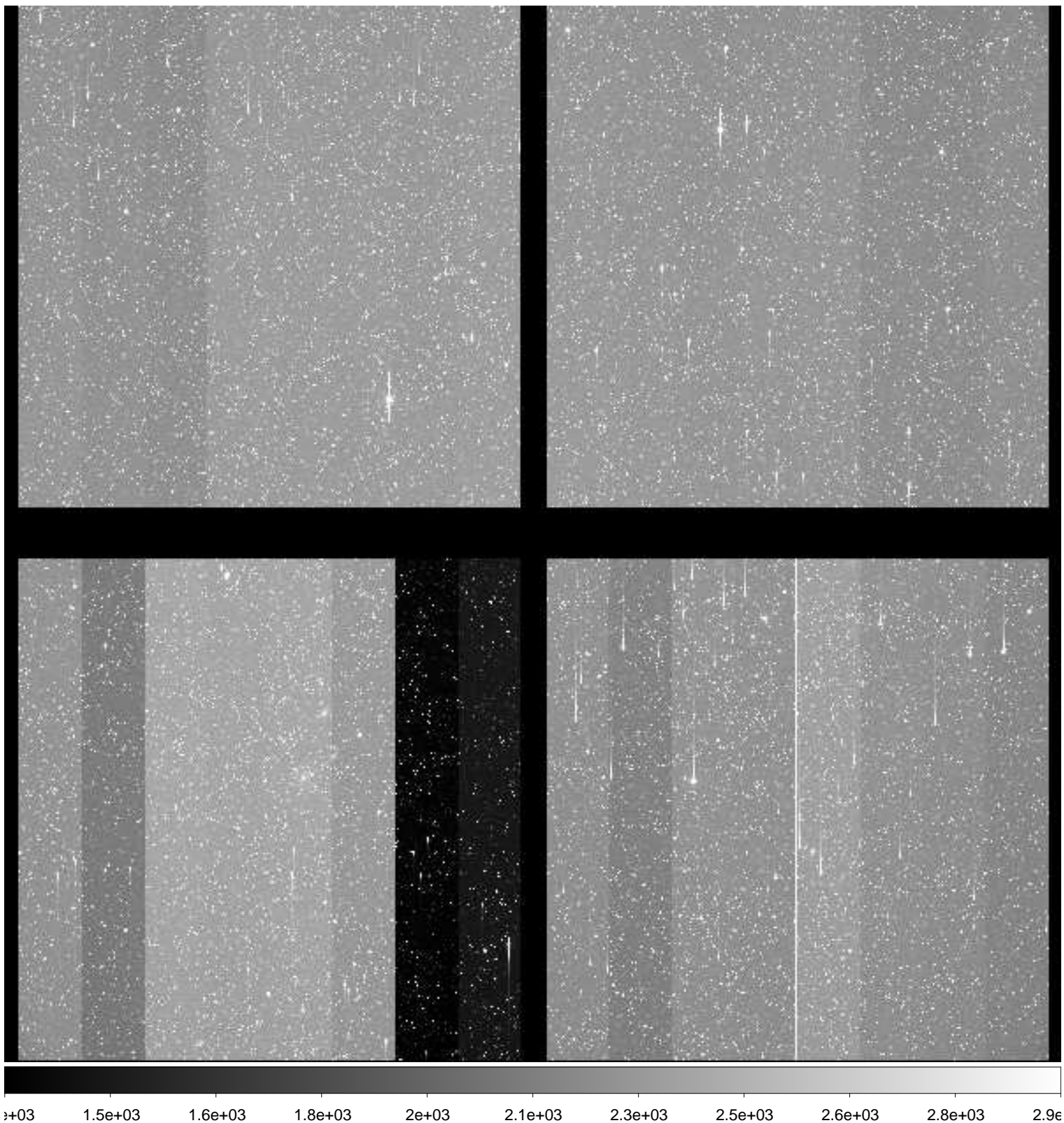

File Name : **xkmts.20181230.061040.fits** # 124 / 229 #  
Project ID : DIR-SN  
Image Type : OBJECT  
Object Name : **N2559-1**  
RA : 08:15:00.020  
DEC : -27:00:00.10  
Exposure Time : 60  
Airmass : 1.04  
Sidereal Time : 07:06:10  
Filter ID : B  
Observation Date : 2018-12-30T23:05:43  
CCD Temperature : -108.7

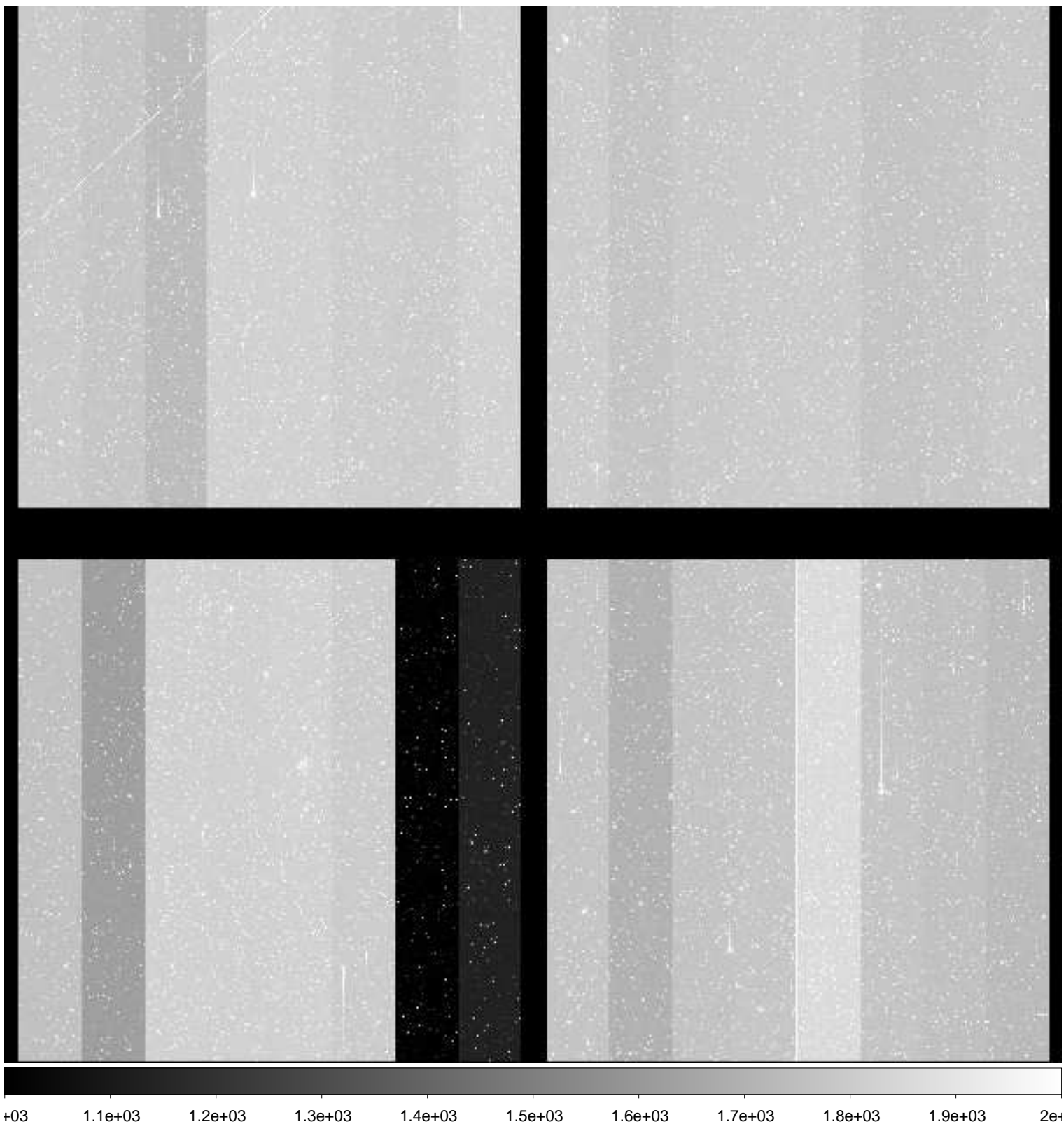

File Name : **xkmts.20181230.061041.fits** # 125 / 229 #  
Project ID : DIR-SN  
Image Type : OBJECT  
Object Name : **N2559-1**  
RA : 08:15:00.010  
DEC : -26:59:59.90  
Exposure Time : 60  
Airmass : 1.04  
Sidereal Time : 07:08:10  
Filter ID : V  
Observation Date : 2018-12-30T23:07:43  
CCD Temperature : -108.67

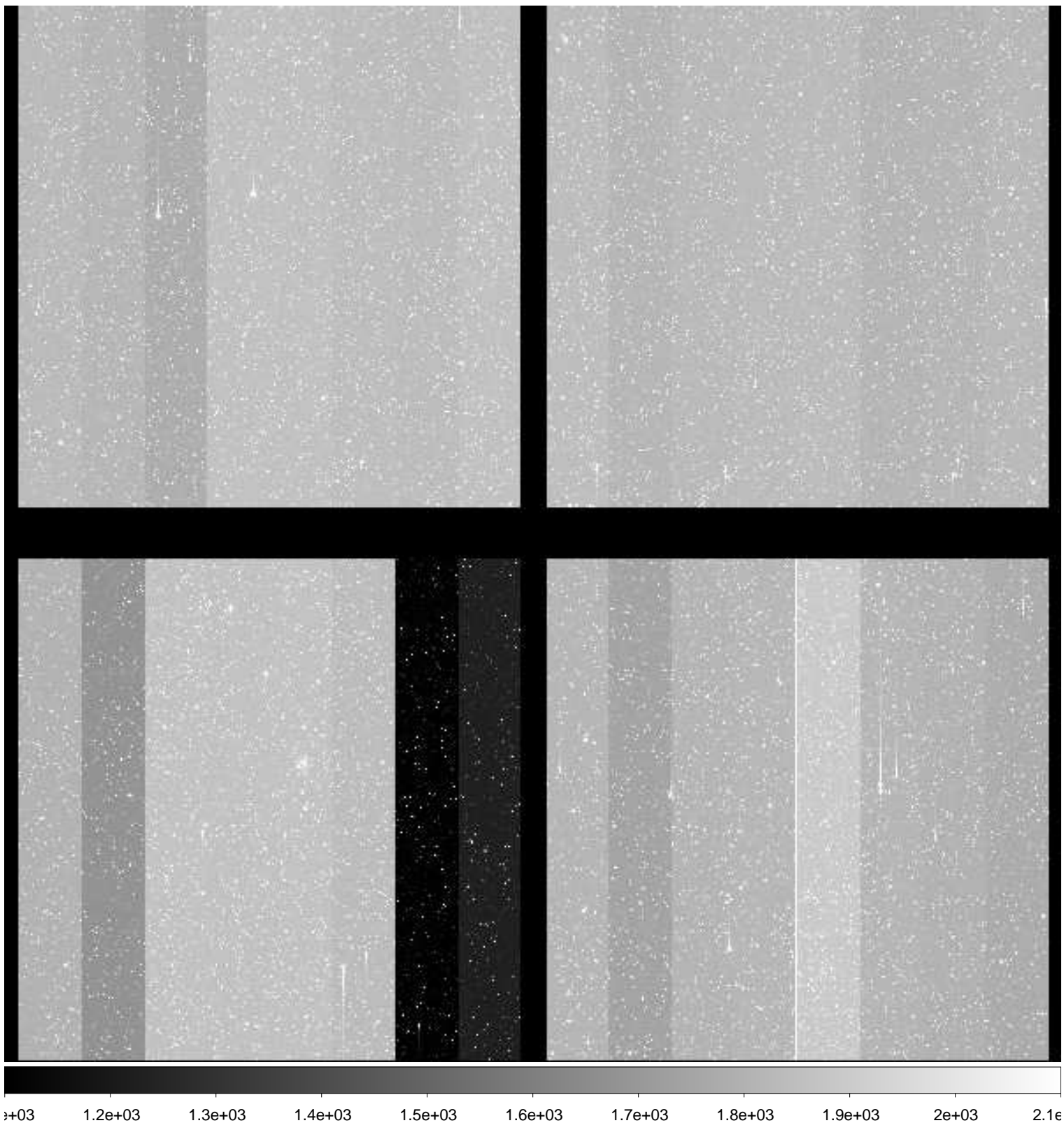

File Name : **xkmts.20181230.061042.fits** # 126 / 229 #  
Project ID : DIR-SN  
Image Type : OBJECT  
Object Name : **N2559-1**  
RA : 08:15:00.020  
DEC : -27:00:00.00  
Exposure Time : 60  
Airmass : 1.04  
Sidereal Time : 07:10:07  
Filter ID : I  
Observation Date : 2018-12-30T23:09:53  
CCD Temperature : -108.66

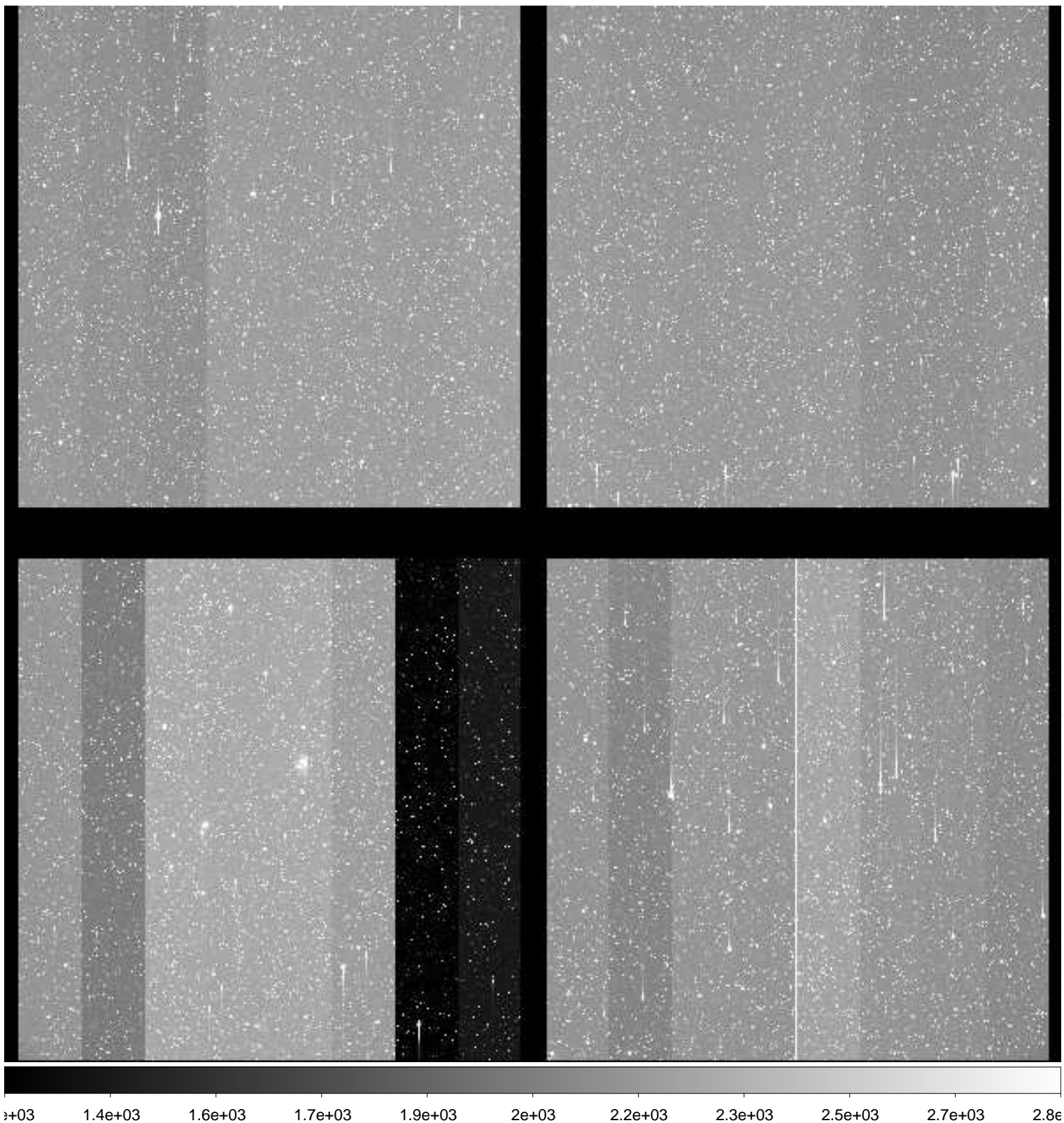

File Name : **xkmts.20181230.061043.fits** # 127 / 229 #  
Project ID : DIR-SN  
Image Type : OBJECT  
Object Name : **N2207-9**  
RA : 06:14:34.010  
DEC : -22:06:59.90  
Exposure Time : 60  
Airmass : 1.04  
Sidereal Time : 07:14:26  
Filter ID : B  
Observation Date : 2018-12-30T23:13:58  
CCD Temperature : -108.7

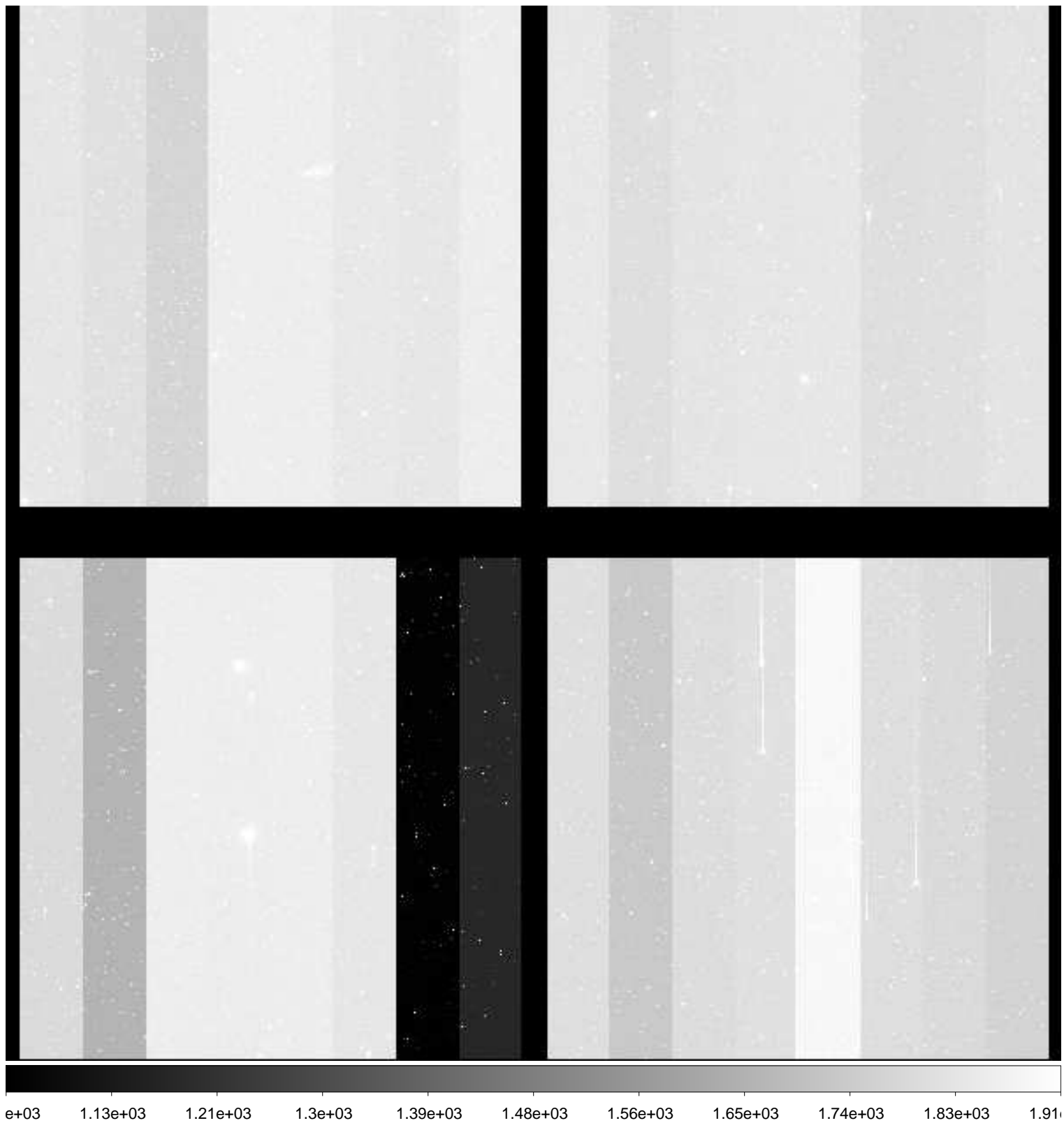

File Name : **xkmts.20181230.061044.fits** # 128 / 229 #  
Project ID : DIR-SN  
Image Type : OBJECT  
Object Name : **N2207-9**  
RA : 06:14:34.010  
DEC : -22:07:00.00  
Exposure Time : 60  
Airmass : 1.05  
Sidereal Time : 07:16:22  
Filter ID : V  
Observation Date : 2018-12-30T23:16:07  
CCD Temperature : -108.41

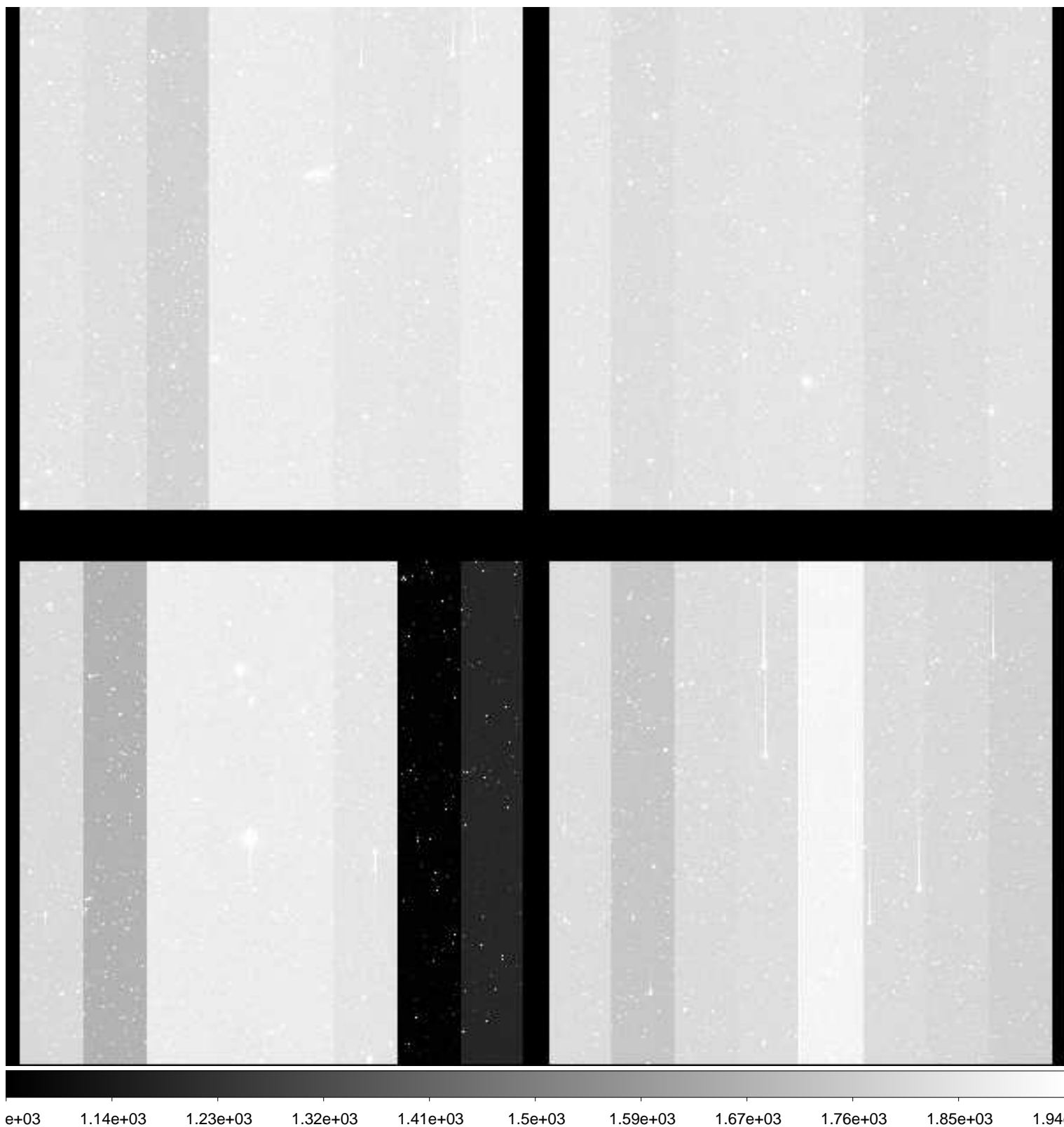



File Name : **xkmts.20181230.061045.fits** # 129 / 229 #  
Project ID : DIR-SN  
Image Type : OBJECT  
Object Name : **N2207-9**  
RA : 06:14:34.030  
DEC : -22:07:00.00  
Exposure Time : 60  
Airmass : 1.05  
Sidereal Time : 07:18:34  
Filter ID : I  
Observation Date : 2018-12-30T23:18:18  
CCD Temperature : -108.74

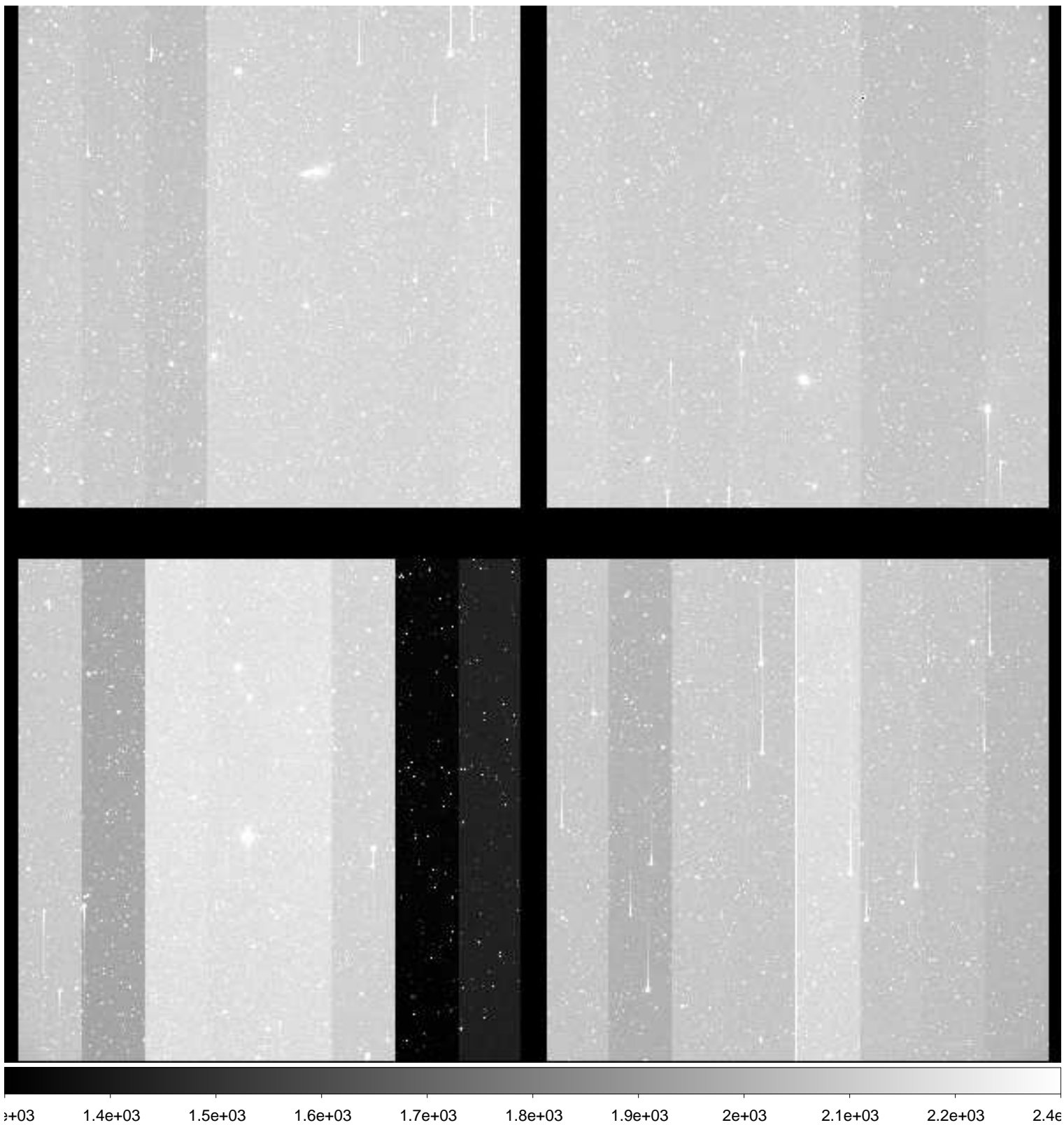

File Name : **xkmts.20181230.061046.fits** # 130 / 229 #  
Project ID : DIR-SN  
Image Type : OBJECT  
Object Name : **E489-1**  
RA : 06:17:00.020  
DEC : -24:10:00.00  
Exposure Time : 60  
Airmass : 1.04  
Sidereal Time : 07:20:44  
Filter ID : B  
Observation Date : 2018-12-30T23:20:27  
CCD Temperature : -108.75

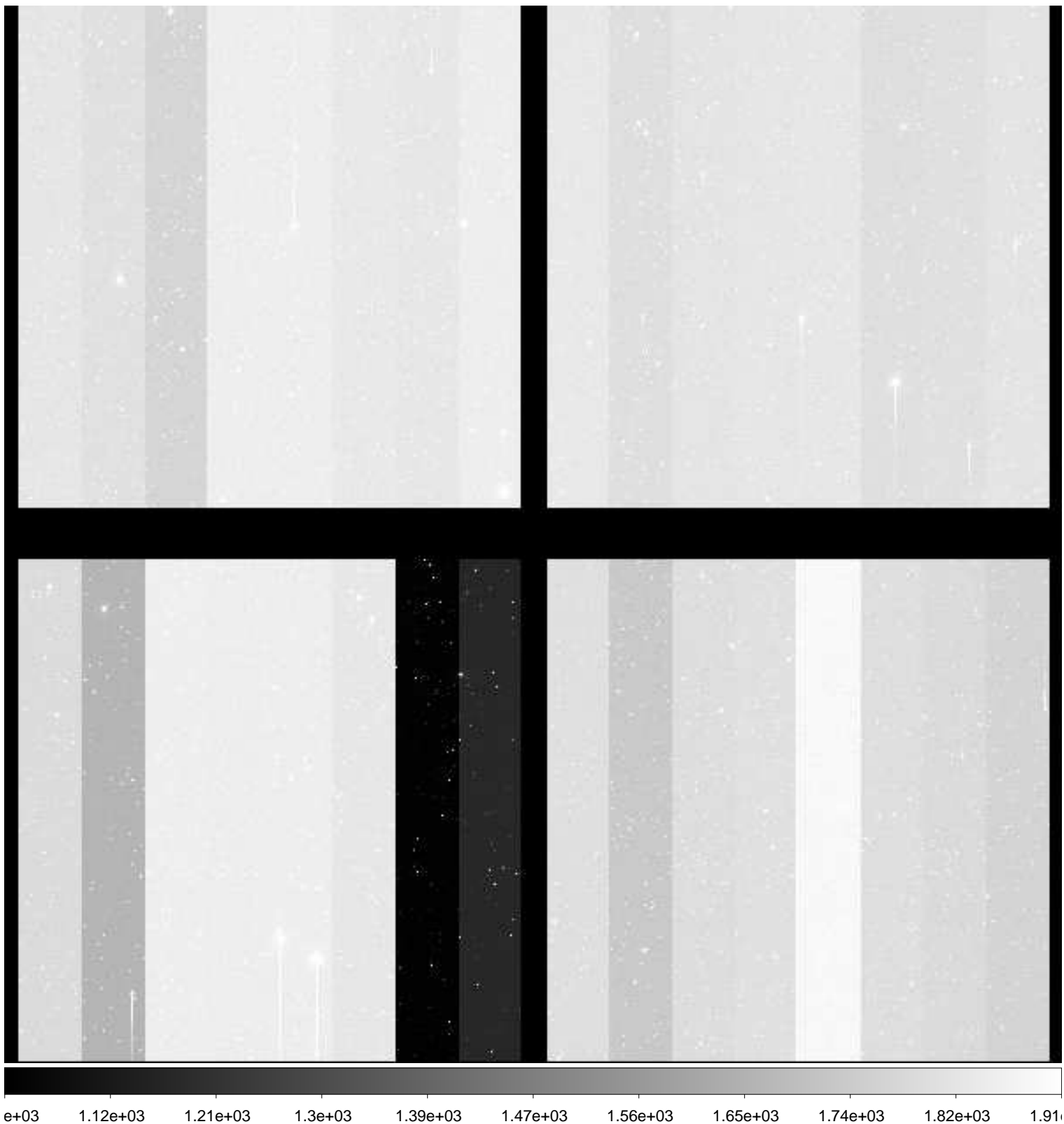

File Name : **xkmts.20181230.061047.fits** # 131 / 229 #  
Project ID : DIR-SN  
Image Type : OBJECT  
Object Name : **E489-1**  
RA : 06:17:00.000  
DEC : -24:10:00.20  
Exposure Time : 60  
Airmass : 1.04  
Sidereal Time : 07:22:52  
Filter ID : V  
Observation Date : 2018-12-30T23:22:37  
CCD Temperature : -108.79

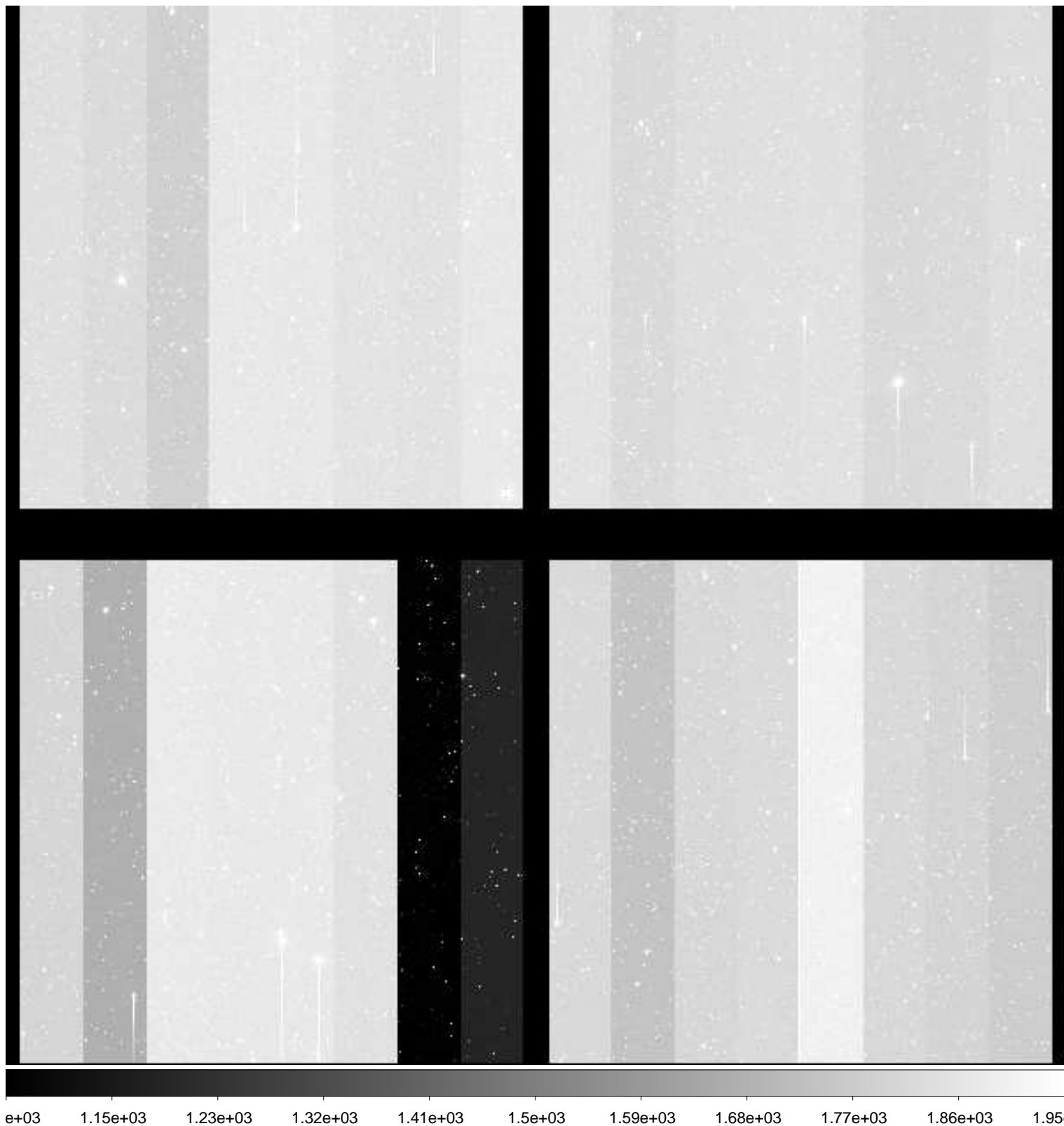

File Name : **xkmts.20181230.061048.fits** # 132 / 229 #  
Project ID : DIR-SN  
Image Type : OBJECT  
Object Name : **E489-1**  
RA : 06:17:00.000  
DEC : -24:09:59.80  
Exposure Time : 60  
Airmass : 1.04  
Sidereal Time : 07:25:02  
Filter ID : I  
Observation Date : 2018-12-30T23:24:33  
CCD Temperature : -108.81

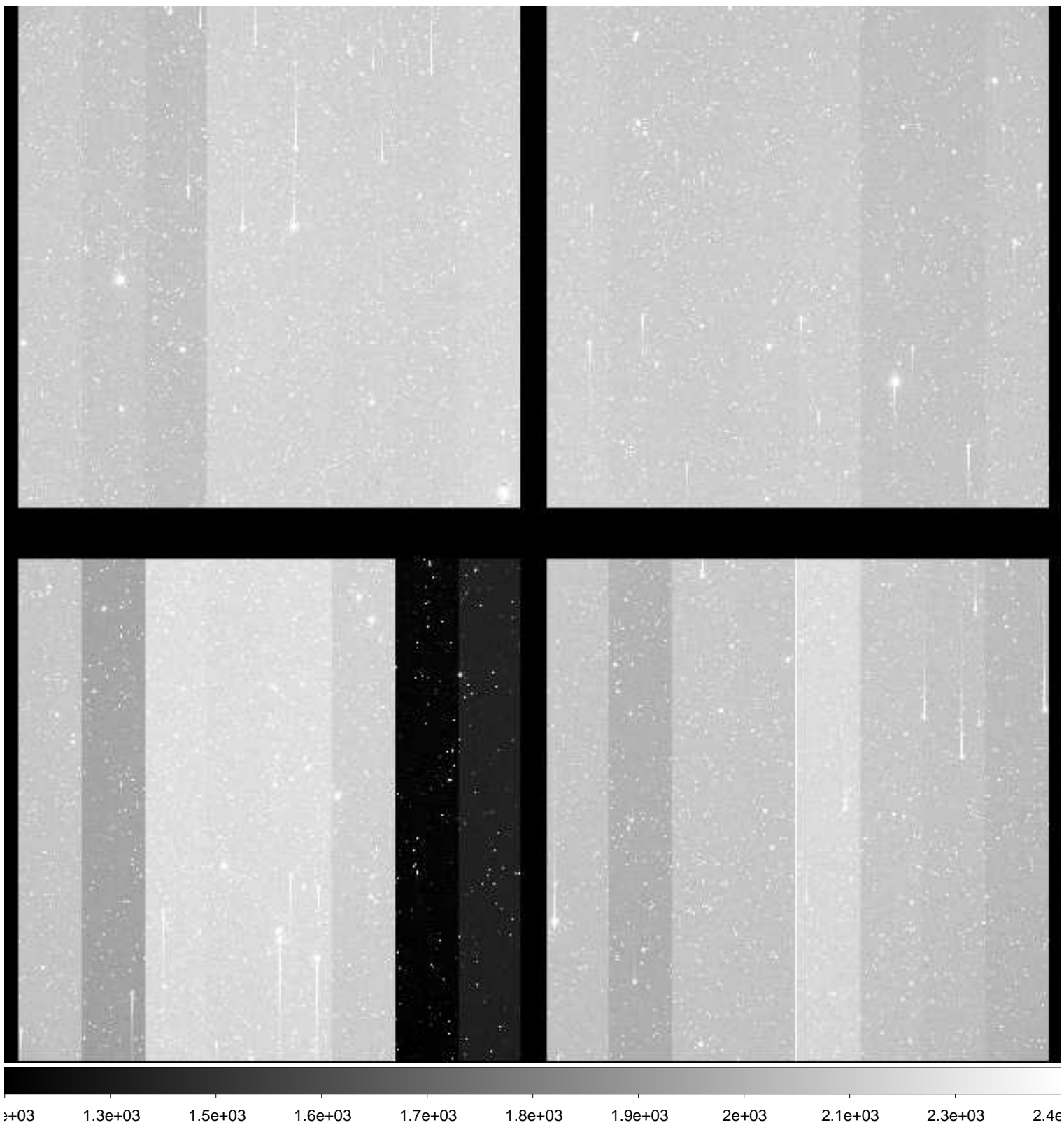

File Name : **xkmts.20181230.061049.fits** # 133 / 229 #  
Project ID : DIR-SN  
Image Type : OBJECT  
Object Name : **N2217-1**  
RA : 06:19:36.020  
DEC : -26:50:00.20  
Exposure Time : 60  
Airmass : 1.04  
Sidereal Time : 07:26:59  
Filter ID : B  
Observation Date : 2018-12-30T23:26:42  
CCD Temperature : -108.84

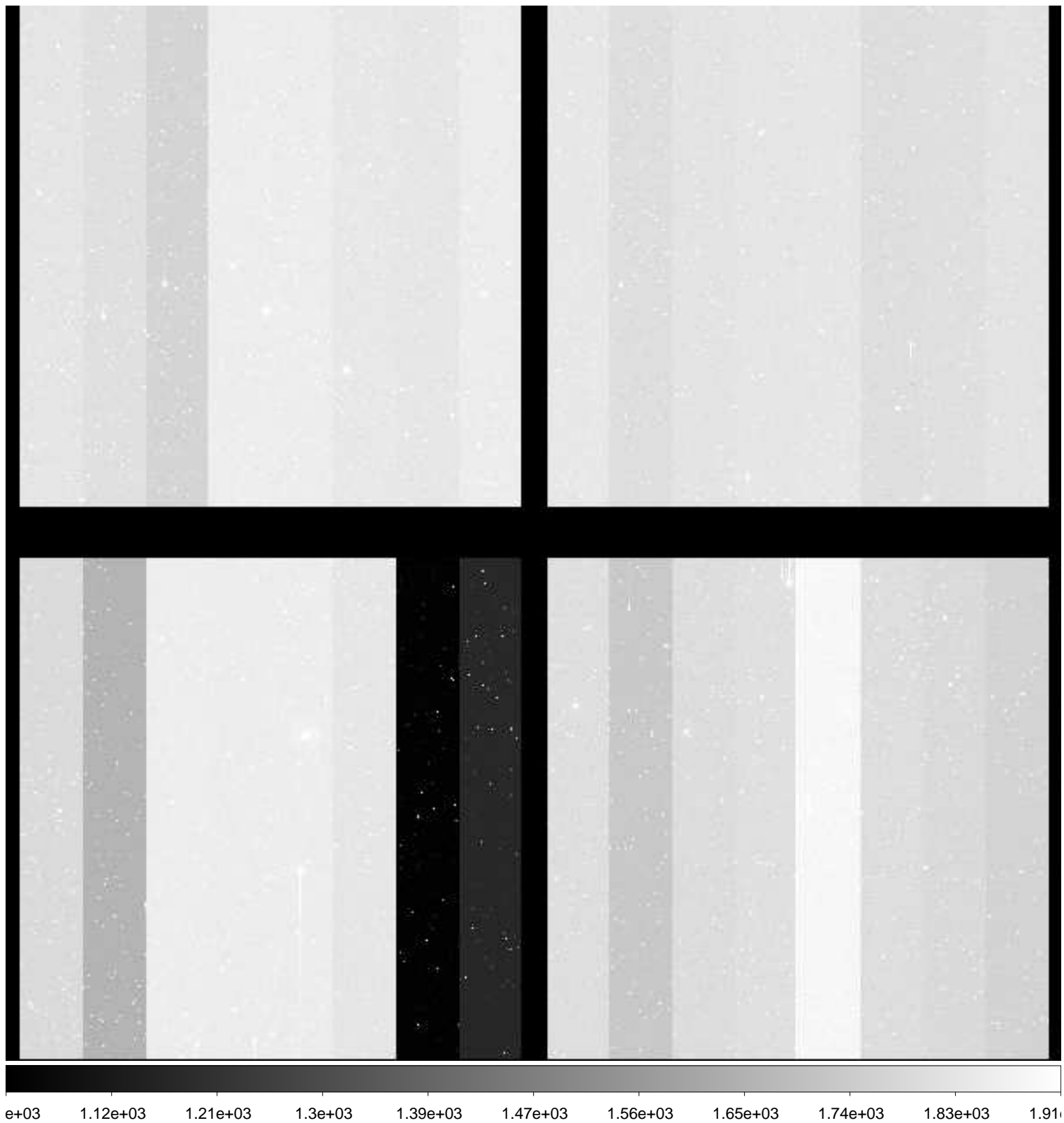

File Name : **xkmts.20181230.061050.fits** # 134 / 229 #  
Project ID : DIR-SN  
Image Type : OBJECT  
Object Name : **N2217-1**  
RA : 06:19:36.020  
DEC : -26:50:00.70  
Exposure Time : 60  
Airmass : 1.04  
Sidereal Time : 07:29:10  
Filter ID : V  
Observation Date : 2018-12-30T23:28:52  
CCD Temperature : -108.86

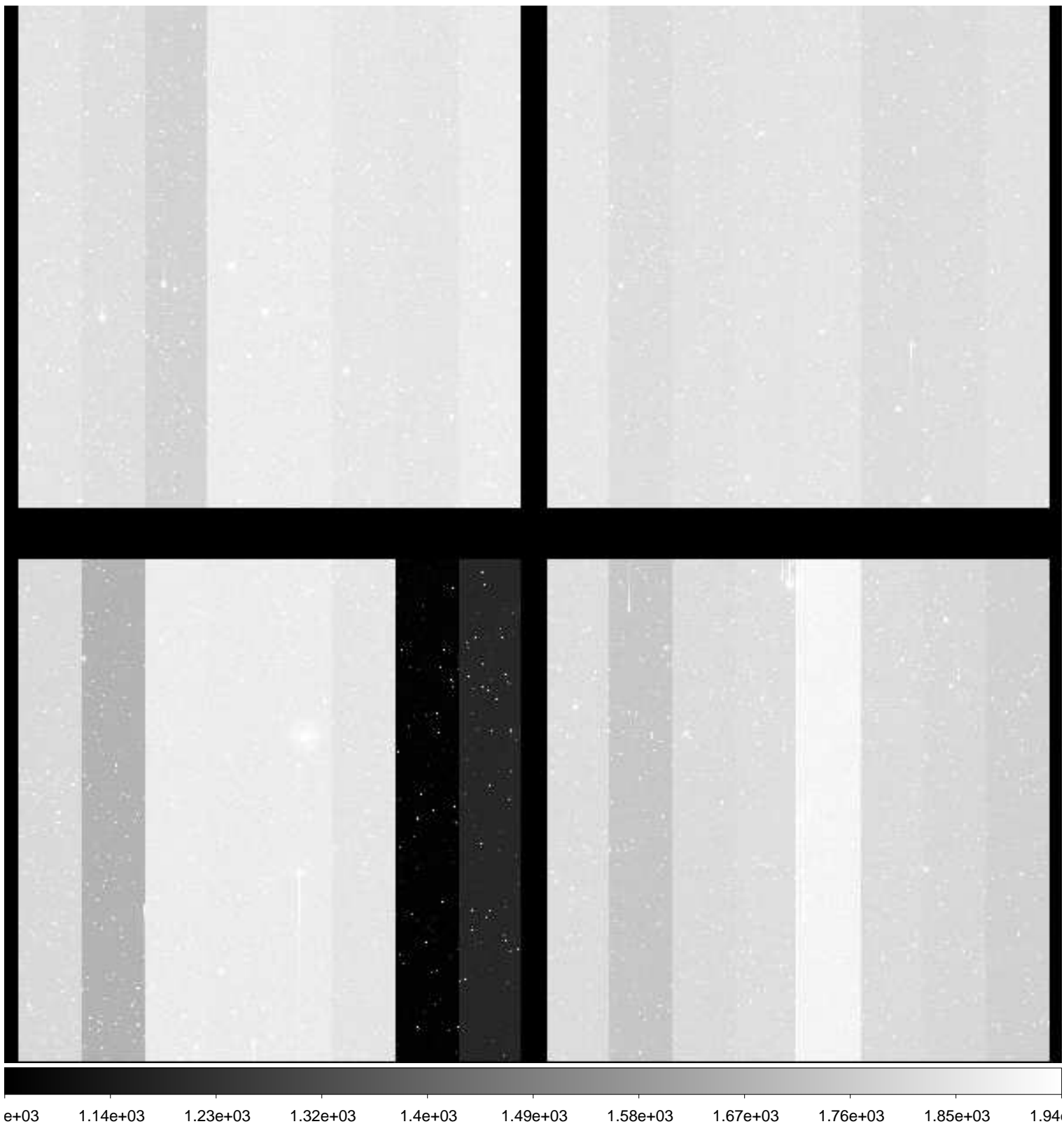

File Name : **xkmts.20181230.061051.fits** # 135 / 229 #  
Project ID : DIR-SN  
Image Type : OBJECT  
Object Name : **N2217-1**  
RA : 06:19:36.030  
DEC : -26:49:59.00  
Exposure Time : 60  
Airmass : 1.04  
Sidereal Time : 07:31:51  
Filter ID : I  
Observation Date : 2018-12-30T23:31:20  
CCD Temperature : -108.89

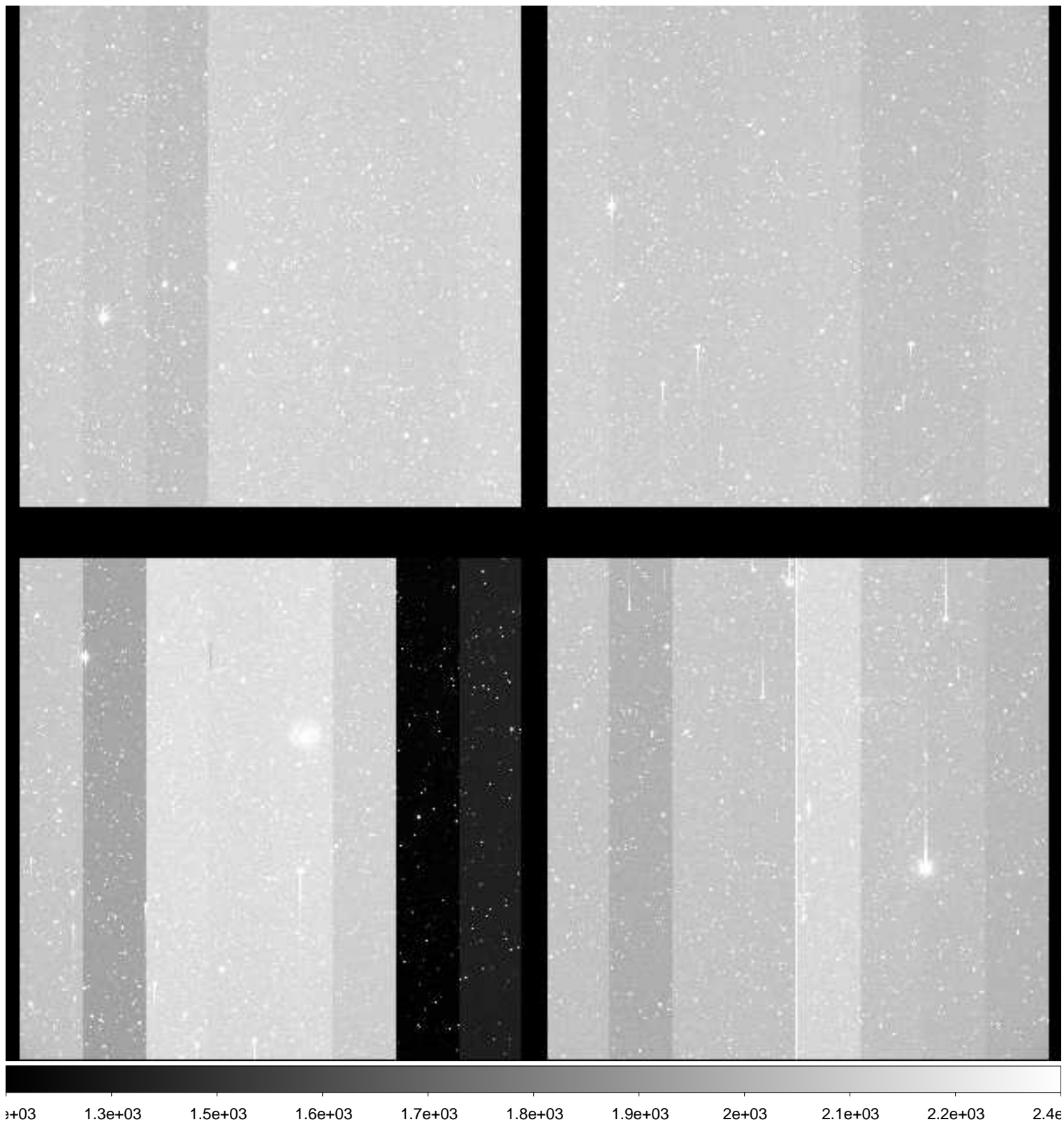

File Name : **xkmts.20181230.061052.fits** # 136 / 229 #  
Project ID : DIR-SN  
Image Type : OBJECT  
Object Name : **CGMW1-1**  
RA : 06:36:00.040  
DEC : -15:29:59.80  
Exposure Time : 60  
Airmass : 1.07  
Sidereal Time : 07:33:49  
Filter ID : B  
Observation Date : 2018-12-30T23:33:31  
CCD Temperature : -108.6

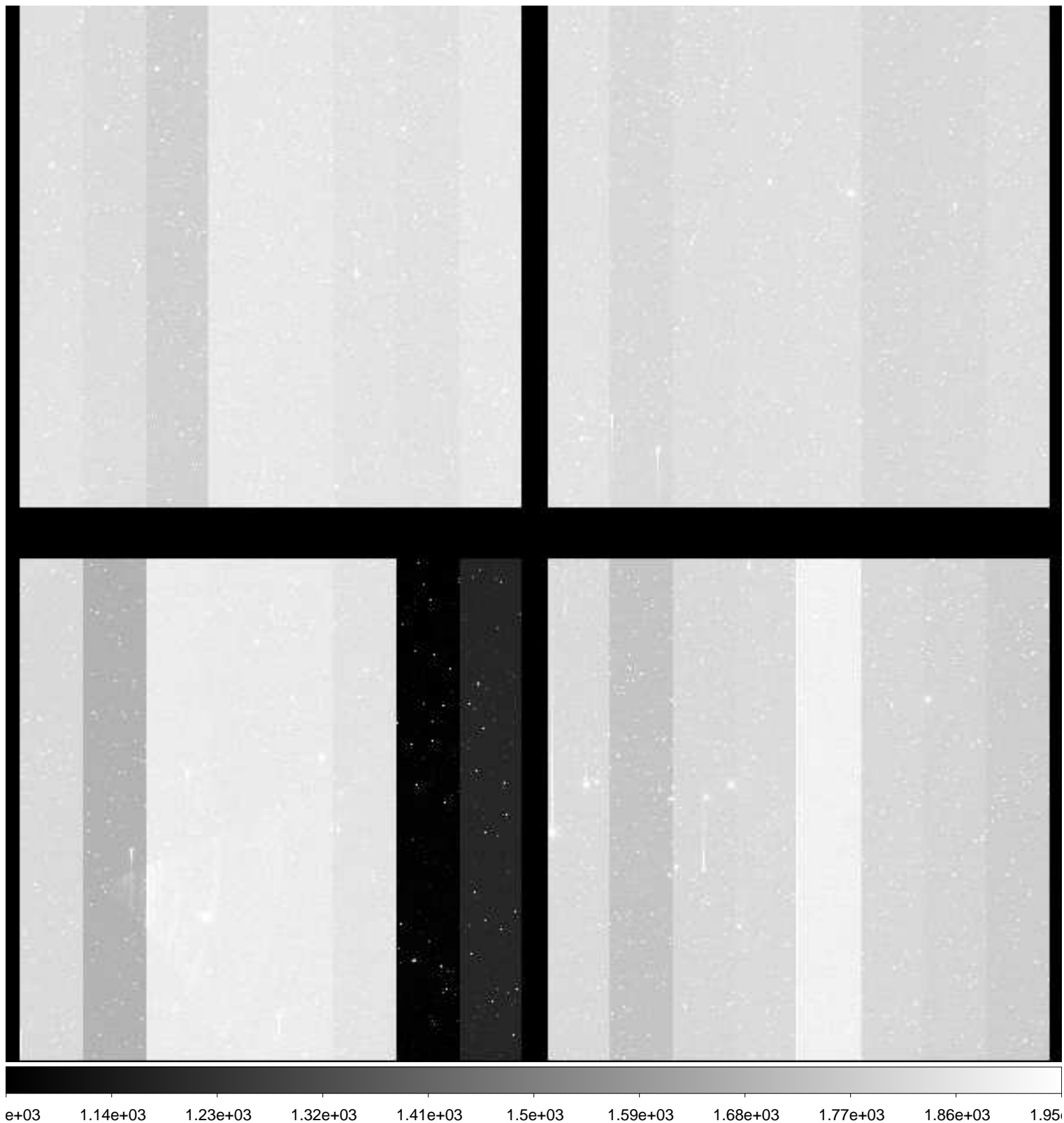



File Name : **xkmts.20181230.061053.fits** # 137 / 229 #  
Project ID : DIR-SN  
Image Type : OBJECT  
Object Name : **CGMW1-1**  
RA : 06:36:00.010  
DEC : -15:29:59.90  
Exposure Time : 60  
Airmass : 1.07  
Sidereal Time : 07:35:59  
Filter ID : V  
Observation Date : 2018-12-30T23:35:28  
CCD Temperature : -108.54

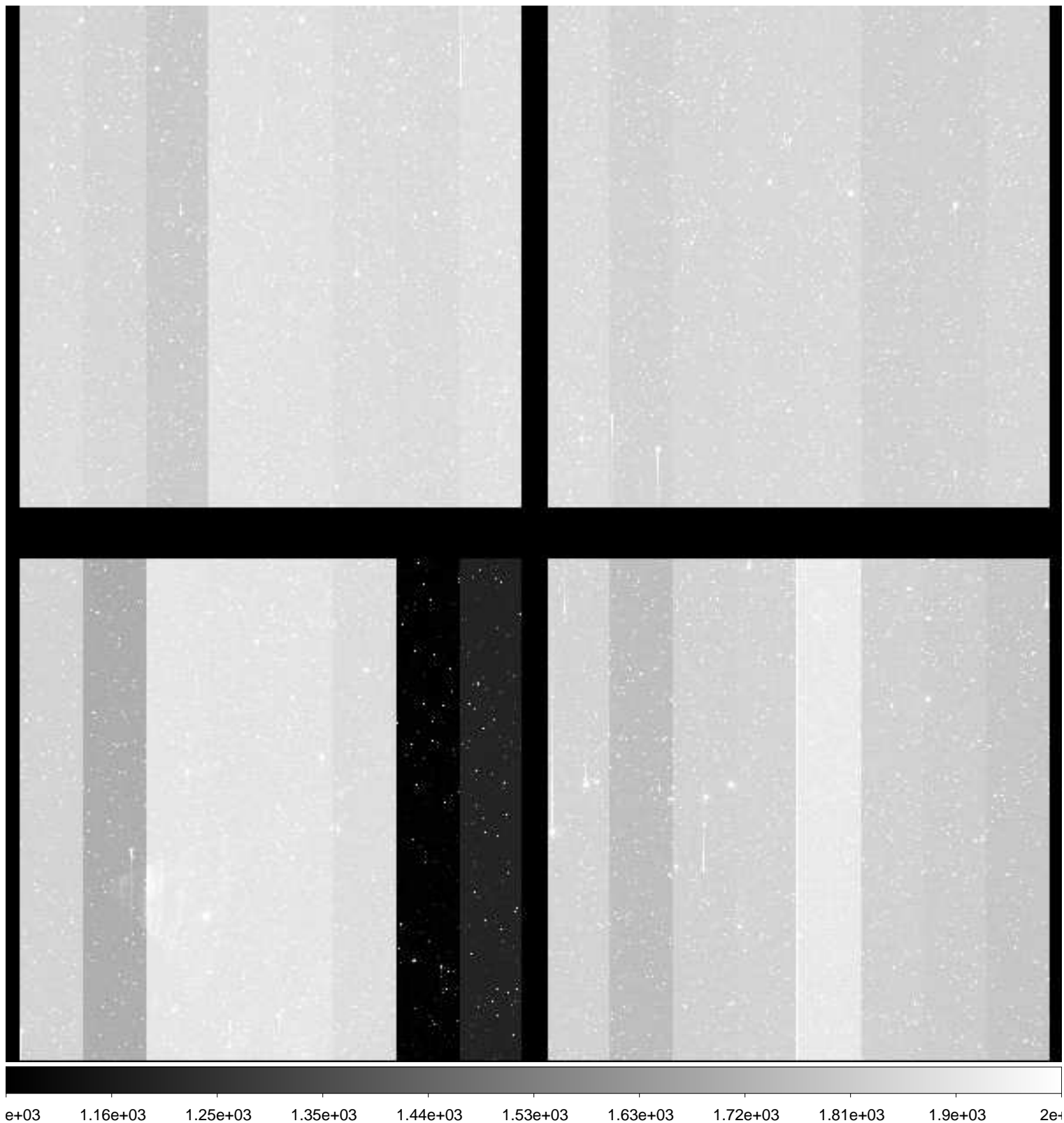

File Name : **xkmts.20181230.061054.fits** # 138 / 229 #  
Project ID : DIR-SN  
Image Type : OBJECT  
Object Name : **CGMW1-1**  
RA : 06:36:00.030  
DEC : -15:29:59.90  
Exposure Time : 60  
Airmass : 1.08  
Sidereal Time : 07:37:56  
Filter ID : I  
Observation Date : 2018-12-30T23:37:37  
CCD Temperature : -108.8

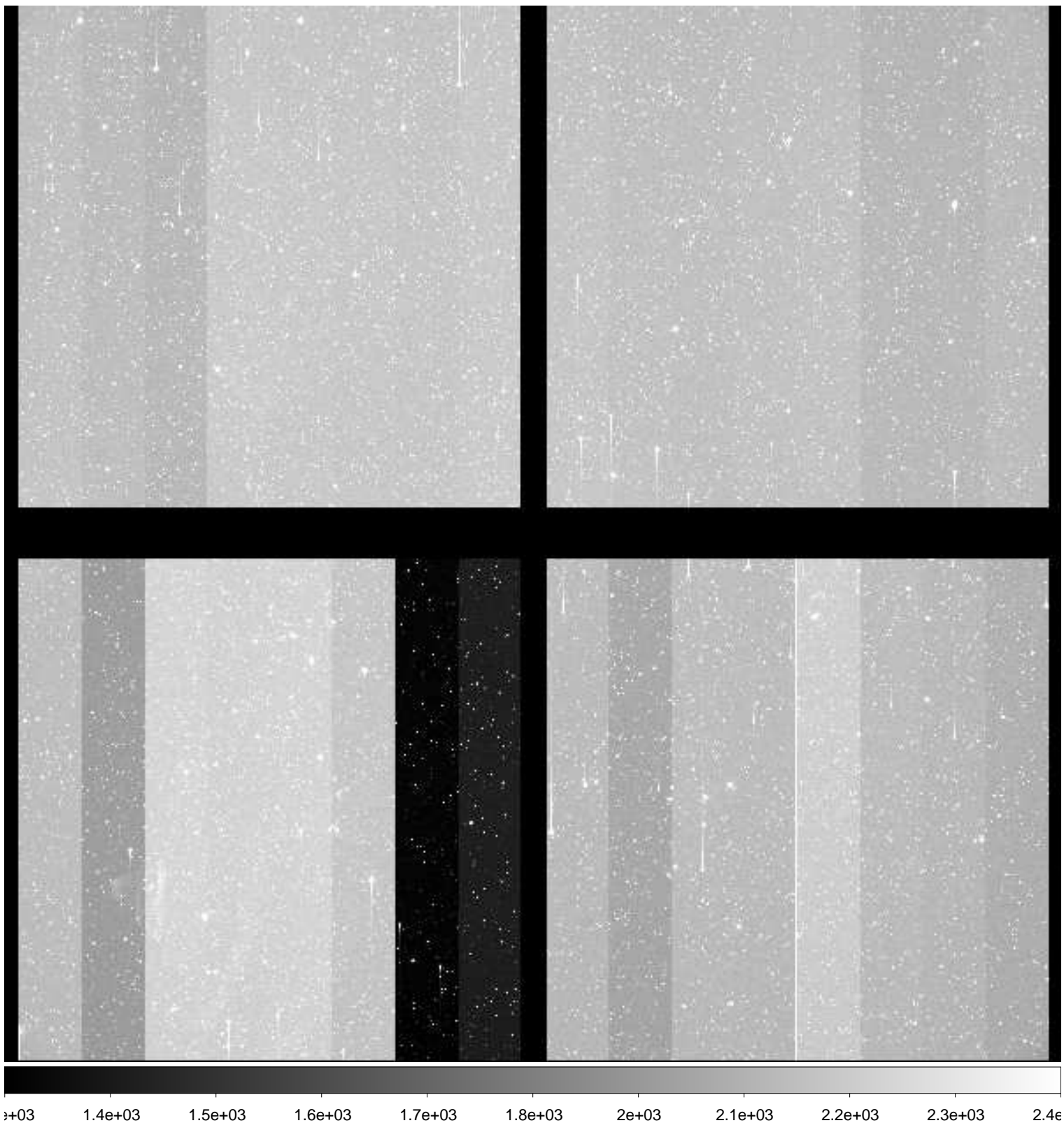

File Name : **xkmts.20181230.061055.fits** # 139 / 229 #  
Project ID : DIR-SN  
Image Type : OBJECT  
Object Name : **N2280-1**  
RA : 06:41:30.020  
DEC : -26:59:59.90  
Exposure Time : 60  
Airmass : 1.03  
Sidereal Time : 07:40:05  
Filter ID : B  
Observation Date : 2018-12-30T23:39:46  
CCD Temperature : -108.9

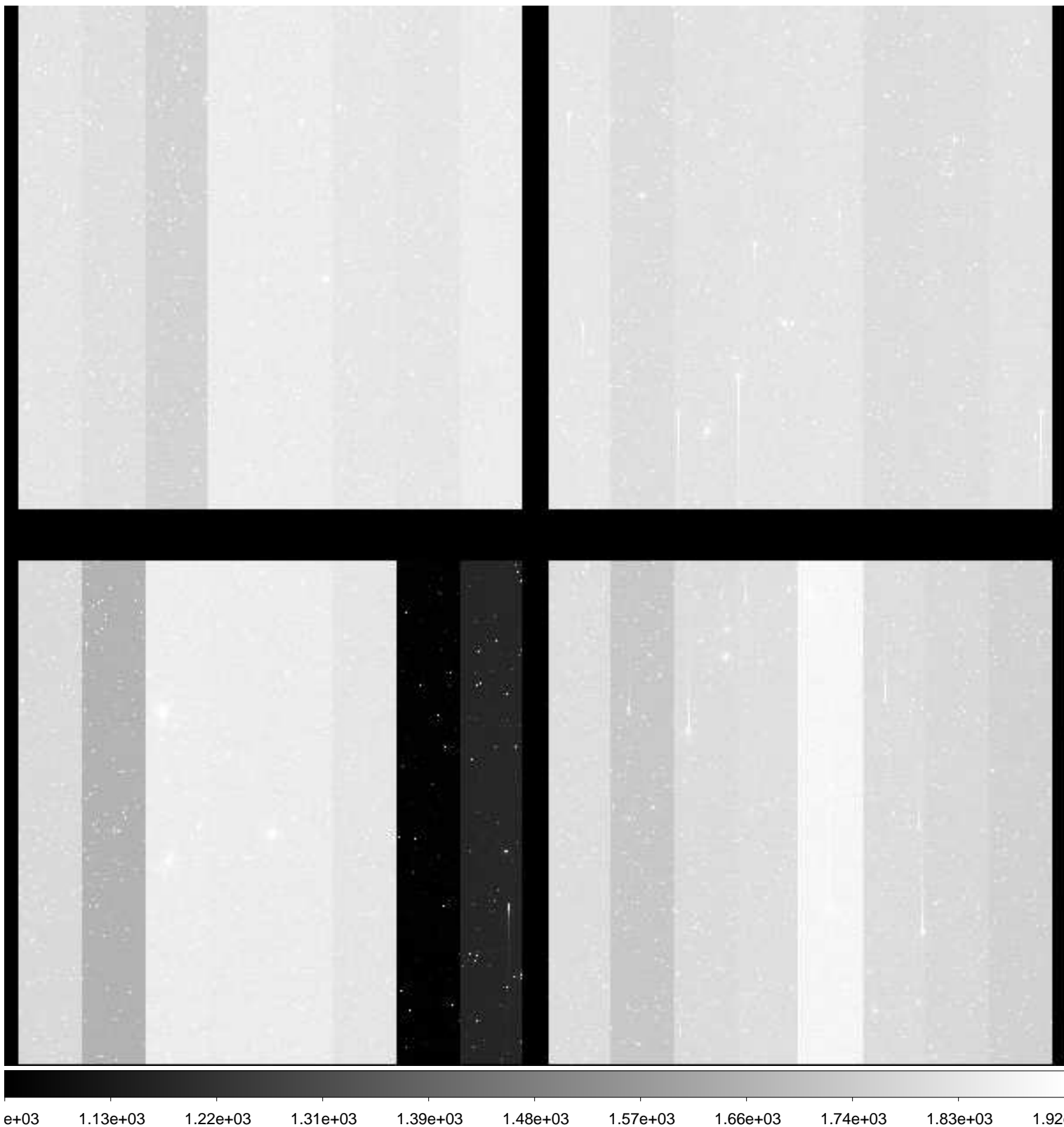

File Name : **xkmts.20181230.061056.fits** # 140 / 229 #  
Project ID : DIR-SN  
Image Type : OBJECT  
Object Name : **N2280-1**  
RA : 06:41:30.020  
DEC : -27:00:00.00  
Exposure Time : 60  
Airmass : 1.03  
Sidereal Time : 07:42:15  
Filter ID : V  
Observation Date : 2018-12-30T23:41:55  
CCD Temperature : -108.93

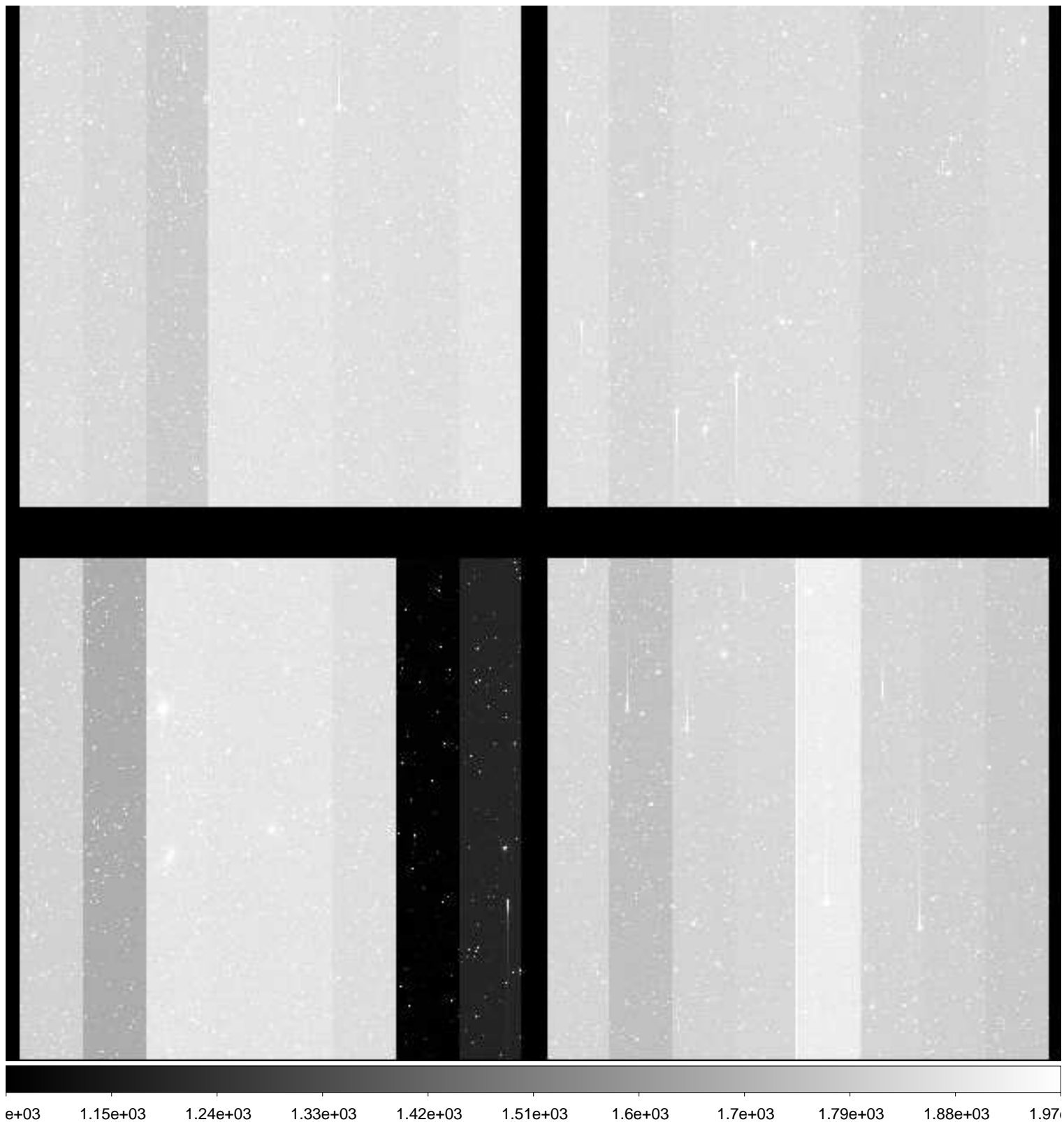

File Name : **xkmts.20181230.061057.fits** # 141 / 229 #  
Project ID : DIR-SN  
Image Type : OBJECT  
Object Name : **N2280-1**  
RA : 06:41:30.000  
DEC : -26:59:59.80  
Exposure Time : 60  
Airmass : 1.03  
Sidereal Time : 07:44:25  
Filter ID : I  
Observation Date : 2018-12-30T23:44:05  
CCD Temperature : -108.95

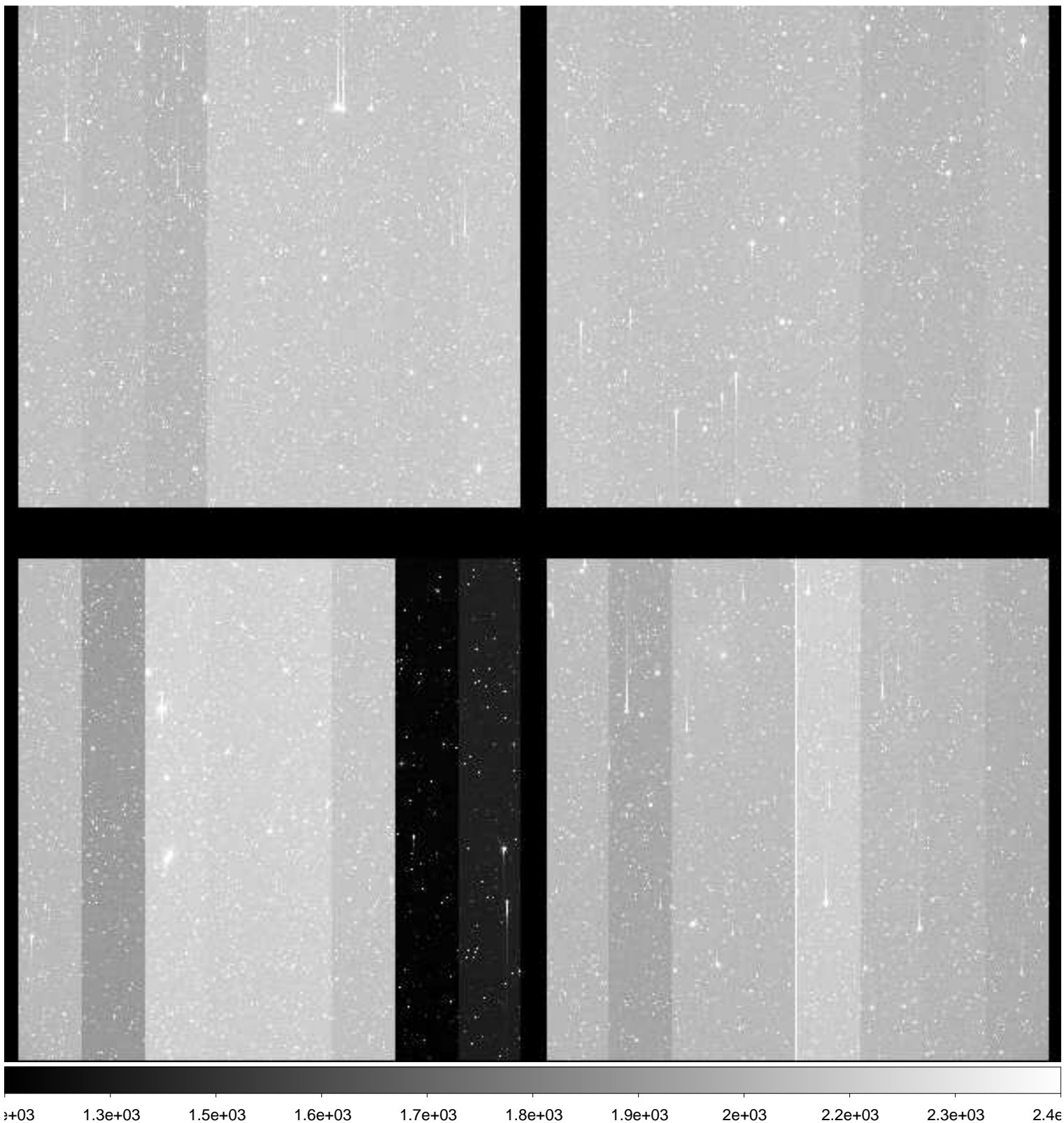

File Name : **xkmts.20181230.061058.fits** # 142 / 229 #  
Project ID : DIR-SN  
Image Type : OBJECT  
Object Name : **N2283-1**  
RA : 06:43:50.010  
DEC : -18:39:50.00  
Exposure Time : 60  
Airmass : 1.06  
Sidereal Time : 07:46:34  
Filter ID : B  
Observation Date : 2018-12-30T23:46:14  
CCD Temperature : -108.94

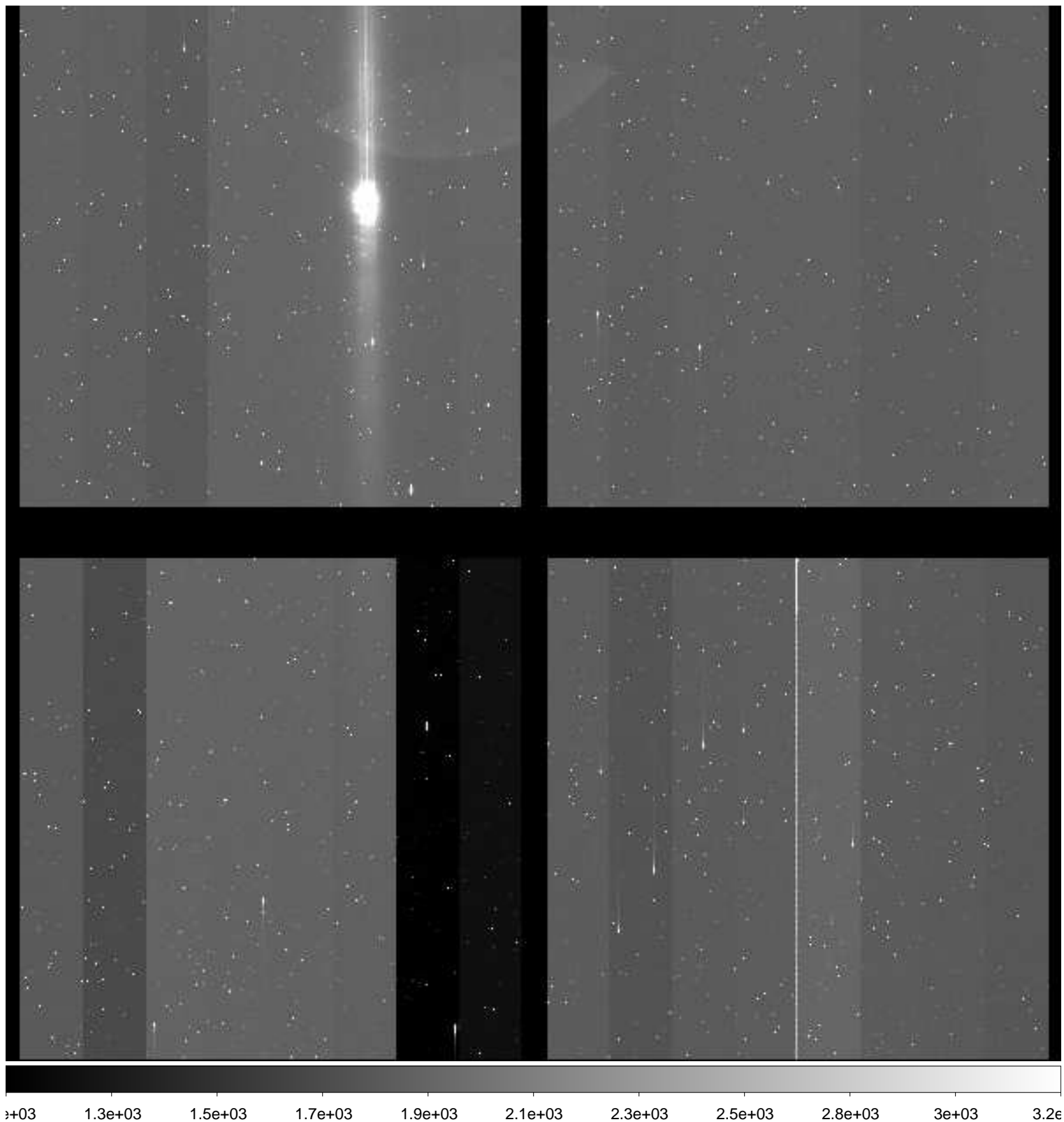

File Name : **xkmts.20181230.061059.fits** # 143 / 229 #  
Project ID : DIR-SN  
Image Type : OBJECT  
Object Name : **N2283-1**  
RA : 06:43:50.020  
DEC : -18:39:59.90  
Exposure Time : 60  
Airmass : 1.06  
Sidereal Time : 07:48:44  
Filter ID : V  
Observation Date : 2018-12-30T23:48:23  
CCD Temperature : -108.94

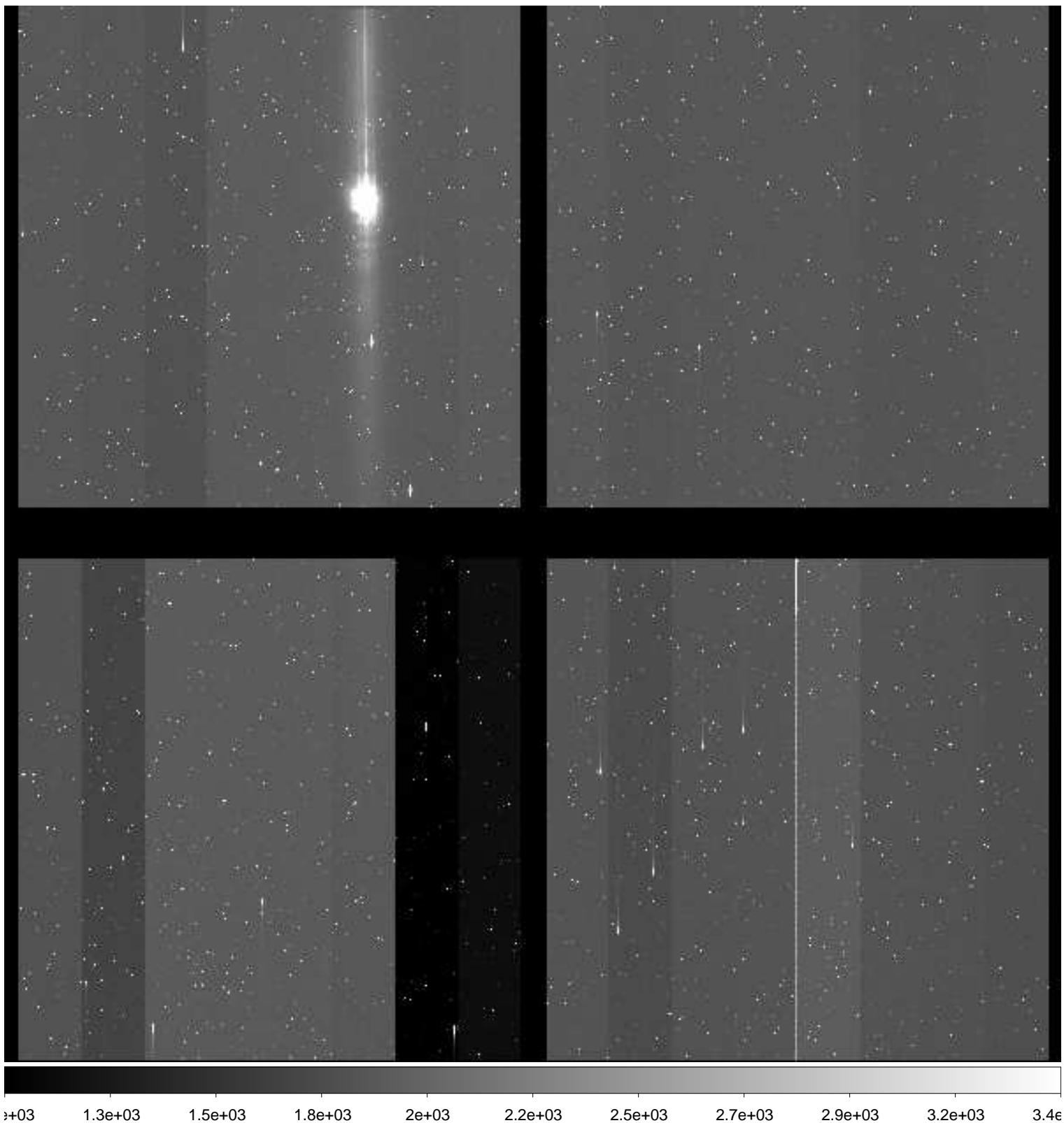

File Name : **xkmts.20181230.061060.fits** # 144 / 229 #  
Project ID : DIR-SN  
Image Type : OBJECT  
Object Name : **N2283-1**  
RA : 06:43:50.020  
DEC : -18:40:00.00  
Exposure Time : 60  
Airmass : 1.06  
Sidereal Time : 07:50:54  
Filter ID : I  
Observation Date : 2018-12-30T23:50:32  
CCD Temperature : -108.95

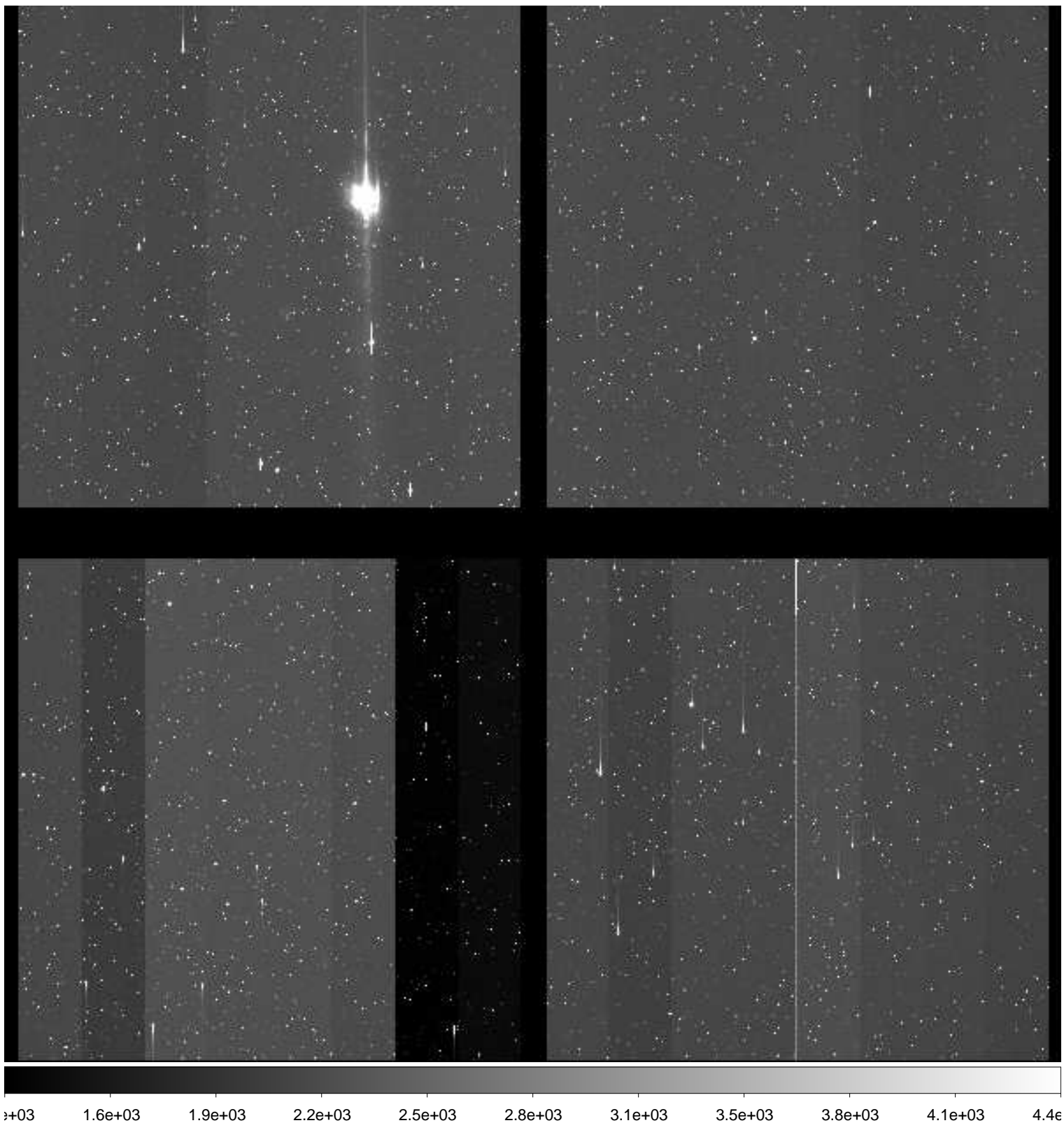



File Name : **xkmts.20181230.061061.fits** # 145 / 229 #  
Project ID : DIR-SN  
Image Type : OBJECT  
Object Name : **N2325-1**  
RA : 07:04:45.010  
DEC : -29:10:00.10  
Exposure Time : 60  
Airmass : 1.02  
Sidereal Time : 07:53:03  
Filter ID : B  
Observation Date : 2018-12-30T23:52:42  
CCD Temperature : -108.95

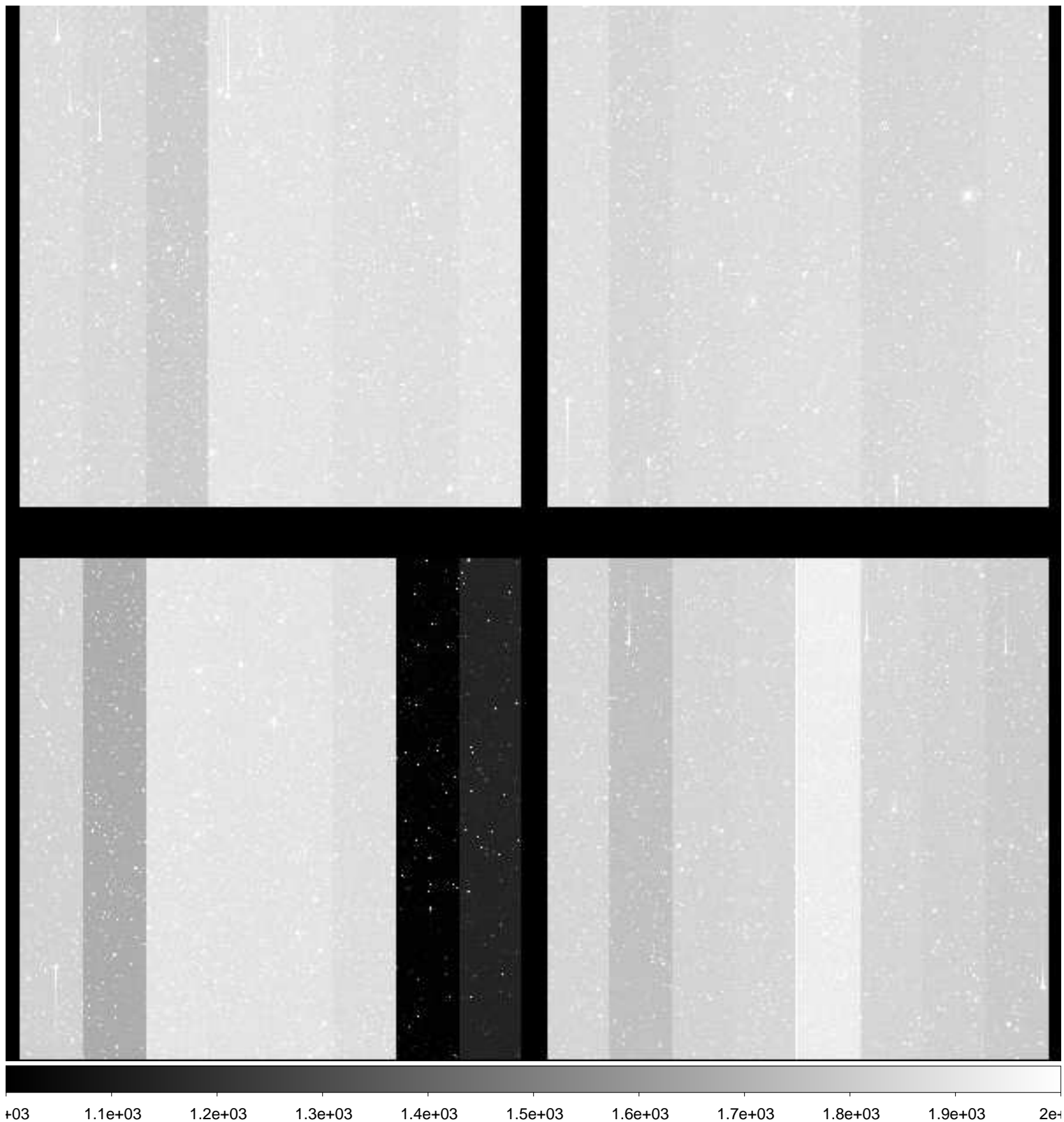

File Name : **xkmts.20181230.061062.fits** # 146 / 229 #  
Project ID : DIR-SN  
Image Type : OBJECT  
Object Name : **N2325-1**  
RA : 07:04:45.020  
DEC : -29:10:00.10  
Exposure Time : 60  
Airmass : 1.02  
Sidereal Time : 07:55:13  
Filter ID : V  
Observation Date : 2018-12-30T23:54:51  
CCD Temperature : -109

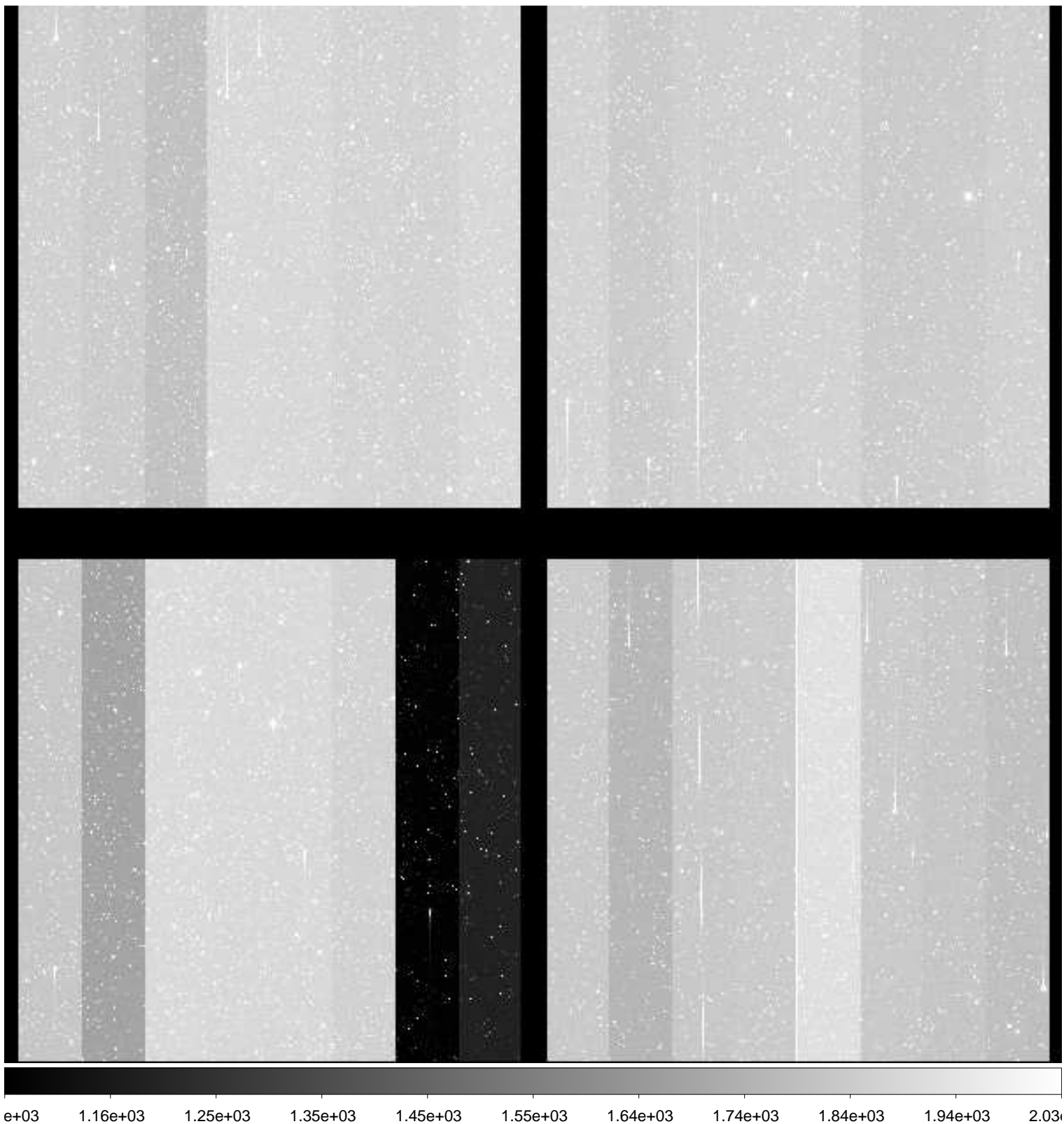

File Name : **xkmts.20181230.061063.fits** # 147 / 229 #  
Project ID : DIR-SN  
Image Type : OBJECT  
Object Name : **N2325-1**  
RA : 07:04:45.020  
DEC : -29:10:00.00  
Exposure Time : 60  
Airmass : 1.02  
Sidereal Time : 07:57:22  
Filter ID : I  
Observation Date : 2018-12-30T23:57:00  
CCD Temperature : -108.99

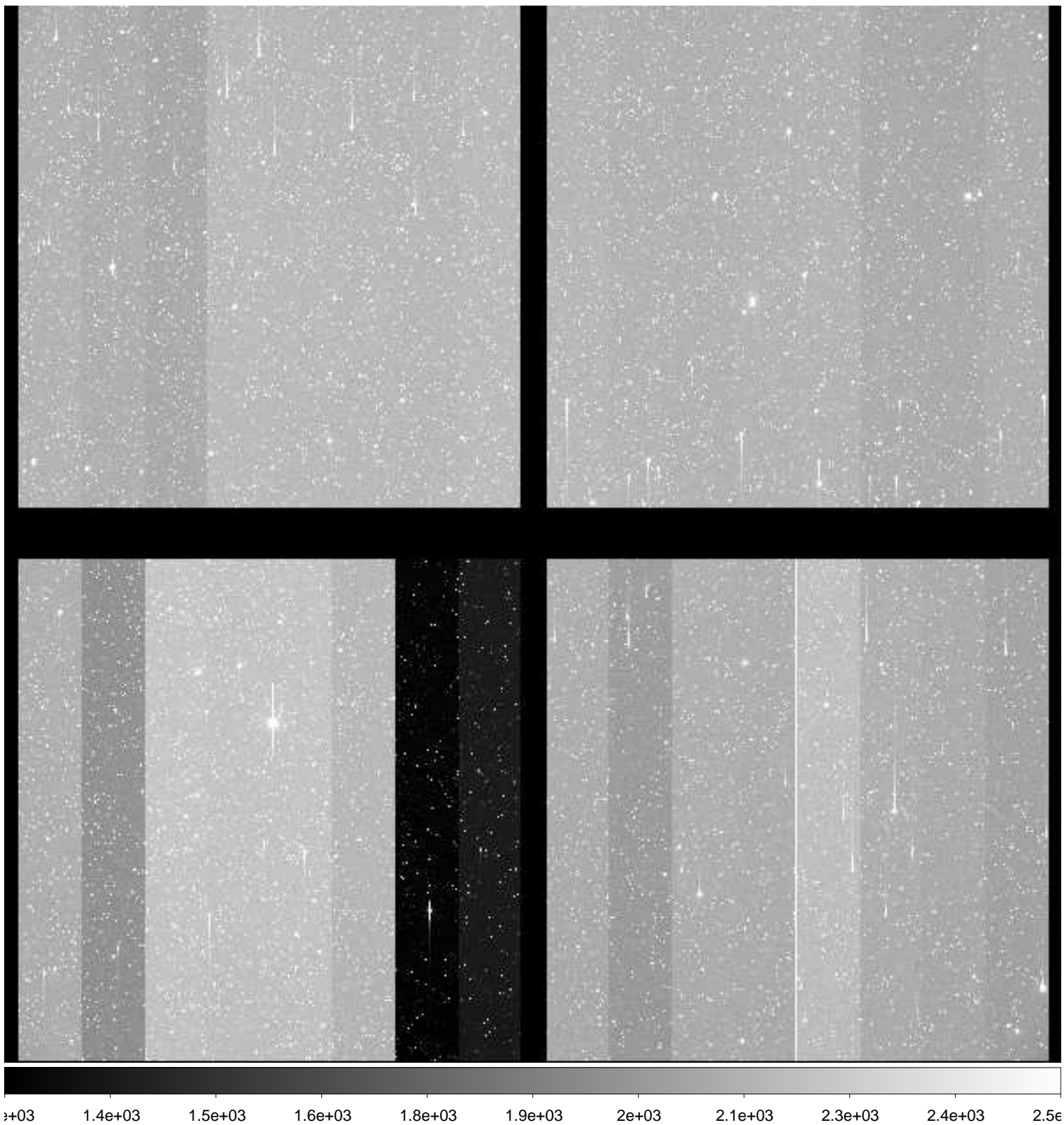

File Name : **xkmts.20181230.061064.fits** # 148 / 229 #  
Project ID : DIR-SN  
Image Type : OBJECT  
Object Name : **N2380-1**  
RA : 07:21:49.040  
DEC : -27:02:31.90  
Exposure Time : 60  
Airmass : 1.01  
Sidereal Time : 08:00:32  
Filter ID : B  
Observation Date : 2018-12-30T23:59:57  
CCD Temperature : -108.96



File Name : **xkmts.20181231.061065.fits** # 149 / 229 #  
Project ID : DIR-SN  
Image Type : OBJECT  
Object Name : **N2380-1**  
RA : 07:21:49.030  
DEC : -27:02:31.90  
Exposure Time : 60  
Airmass : 1.02  
Sidereal Time : 08:02:31  
Filter ID : V  
Observation Date : 2018-12-31T00:01:55  
CCD Temperature : -108.65



File Name : **xkmts.20181231.061066.fits** # 150 / 229 #  
Project ID : DIR-SN  
Image Type : OBJECT  
Object Name : **N2380-1**  
RA : 07:21:49.020  
DEC : -27:02:31.90  
Exposure Time : 60  
Airmass : 1.02  
Sidereal Time : 08:04:28  
Filter ID : I  
Observation Date : 2018-12-31T00:04:05  
CCD Temperature : -108.83

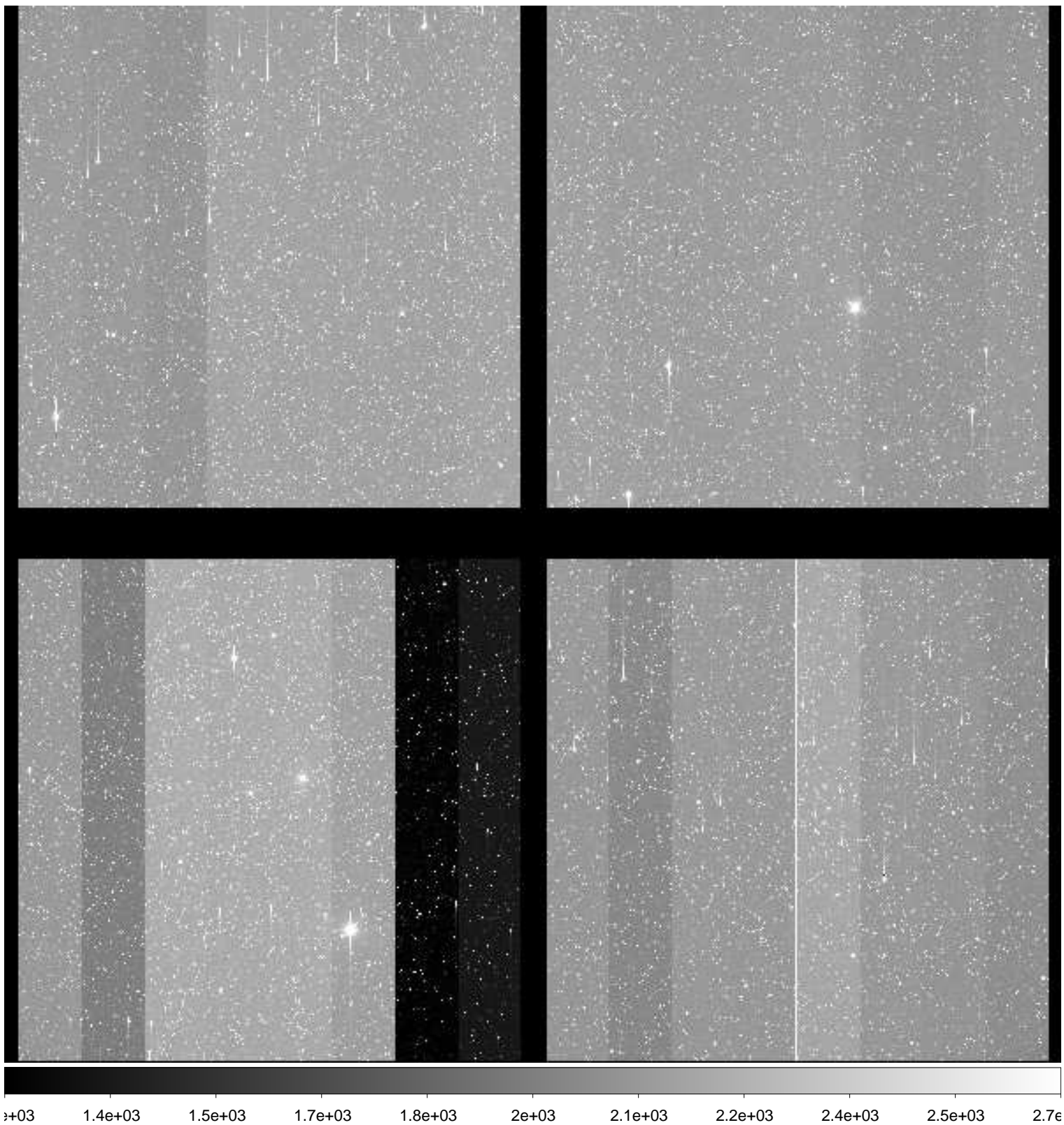

File Name : **xkmts.20181231.061067.fits** # 151 / 229 #  
Project ID : DIR-SN  
Image Type : OBJECT  
Object Name : **ESO494-1**  
RA : 08:04:05.020  
DEC : -27:02:29.90  
Exposure Time : 60  
Airmass : 1.00  
Sidereal Time : 08:06:37  
Filter ID : B  
Observation Date : 2018-12-31T00:06:14  
CCD Temperature : -108.88

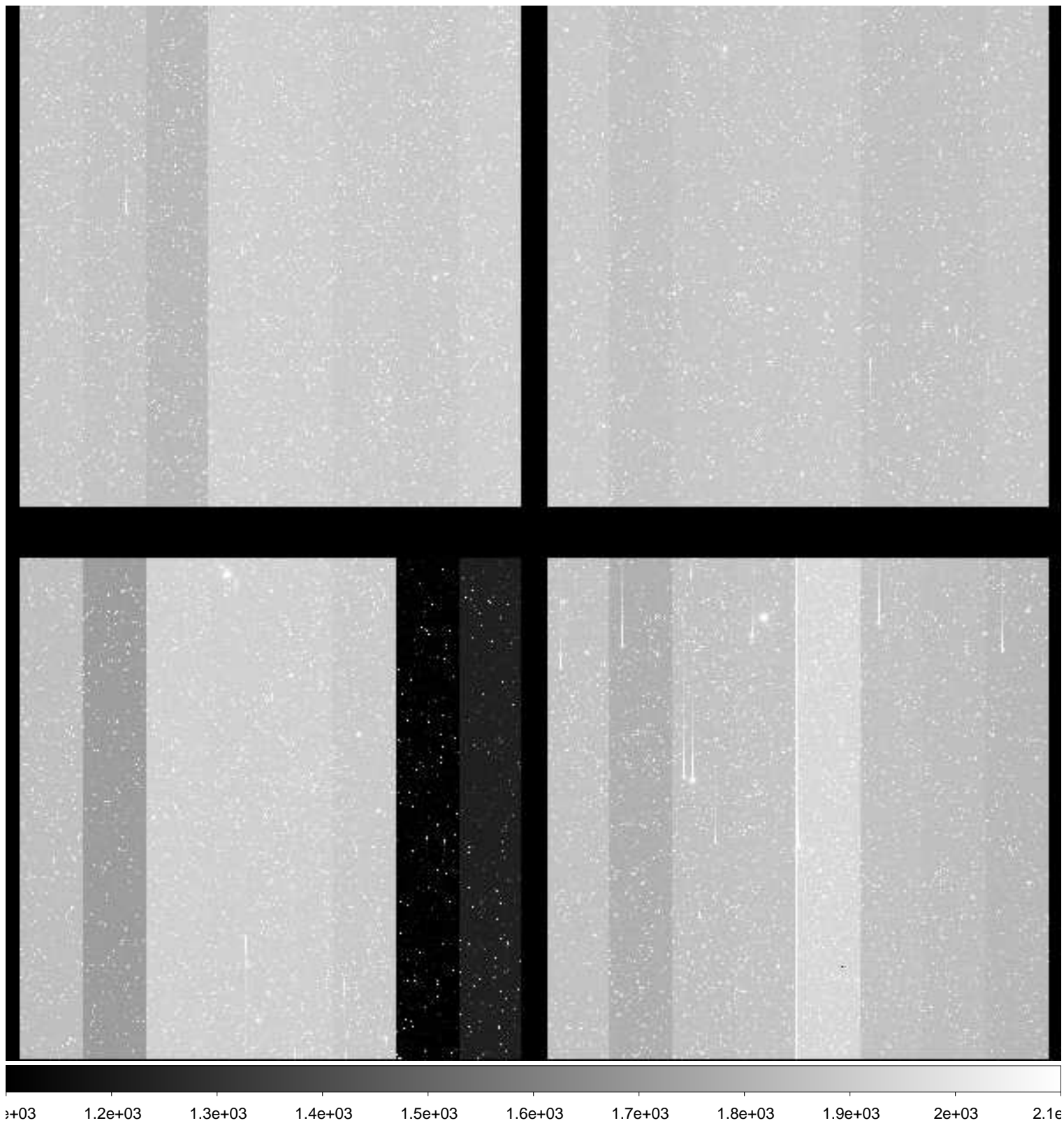

File Name : **xkmts.20181231.061068.fits** # 152 / 229 #  
Project ID : DIR-SN  
Image Type : OBJECT  
Object Name : **ESO494-1**  
RA : 08:04:05.010  
DEC : -27:02:30.00  
Exposure Time : 60  
Airmass : 1.00  
Sidereal Time : 08:08:47  
Filter ID : V  
Observation Date : 2018-12-31T00:08:23  
CCD Temperature : -108.89

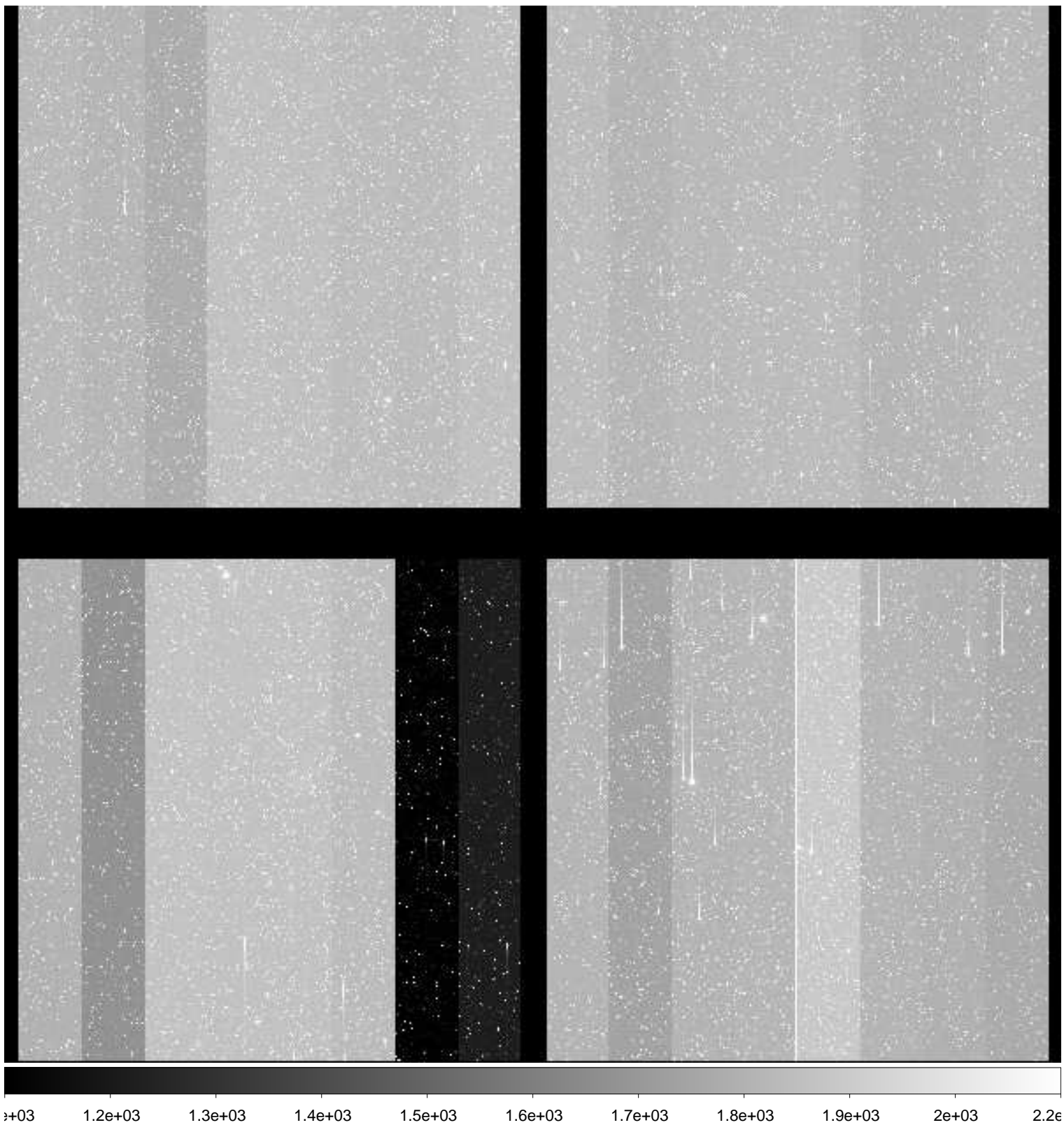



File Name : **xkmts.20181231.061069.fits** # 153 / 229 #  
Project ID : DIR-SN  
Image Type : OBJECT  
Object Name : **ESO494-1**  
RA : 08:04:05.010  
DEC : -27:02:20.00  
Exposure Time : 60  
Airmass : 1.00  
Sidereal Time : 08:10:57  
Filter ID : I  
Observation Date : 2018-12-31T00:10:33  
CCD Temperature : -108.88

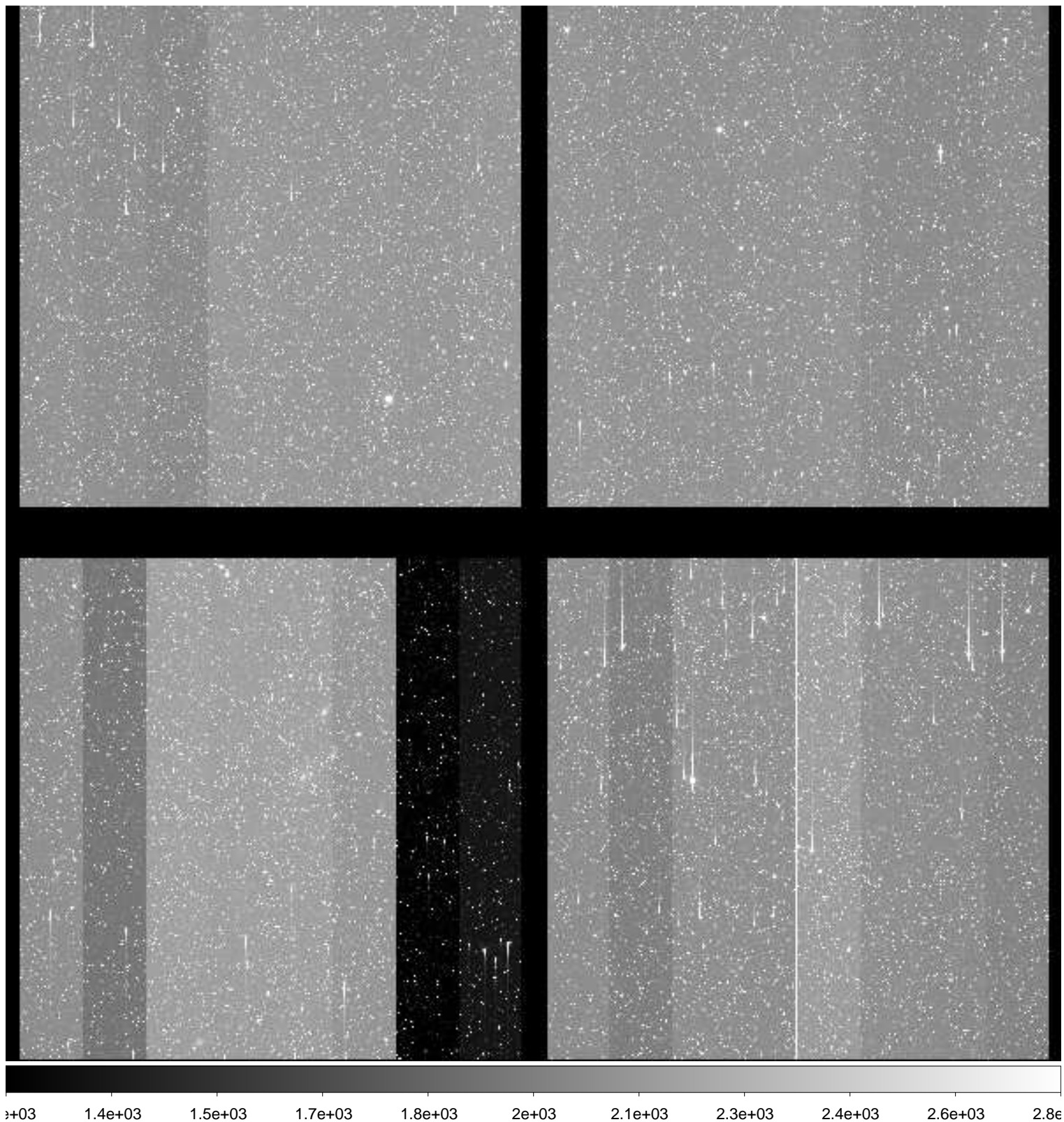

File Name : **xkmts.20181231.061070.fits** # 154 / 229 #  
Project ID : DIR-SN  
Image Type : OBJECT  
Object Name : **N2559-1**  
RA : 08:15:00.010  
DEC : -27:00:00.00  
Exposure Time : 60  
Airmass : 1.00  
Sidereal Time : 08:13:07  
Filter ID : B  
Observation Date : 2018-12-31T00:12:42  
CCD Temperature : -108.9

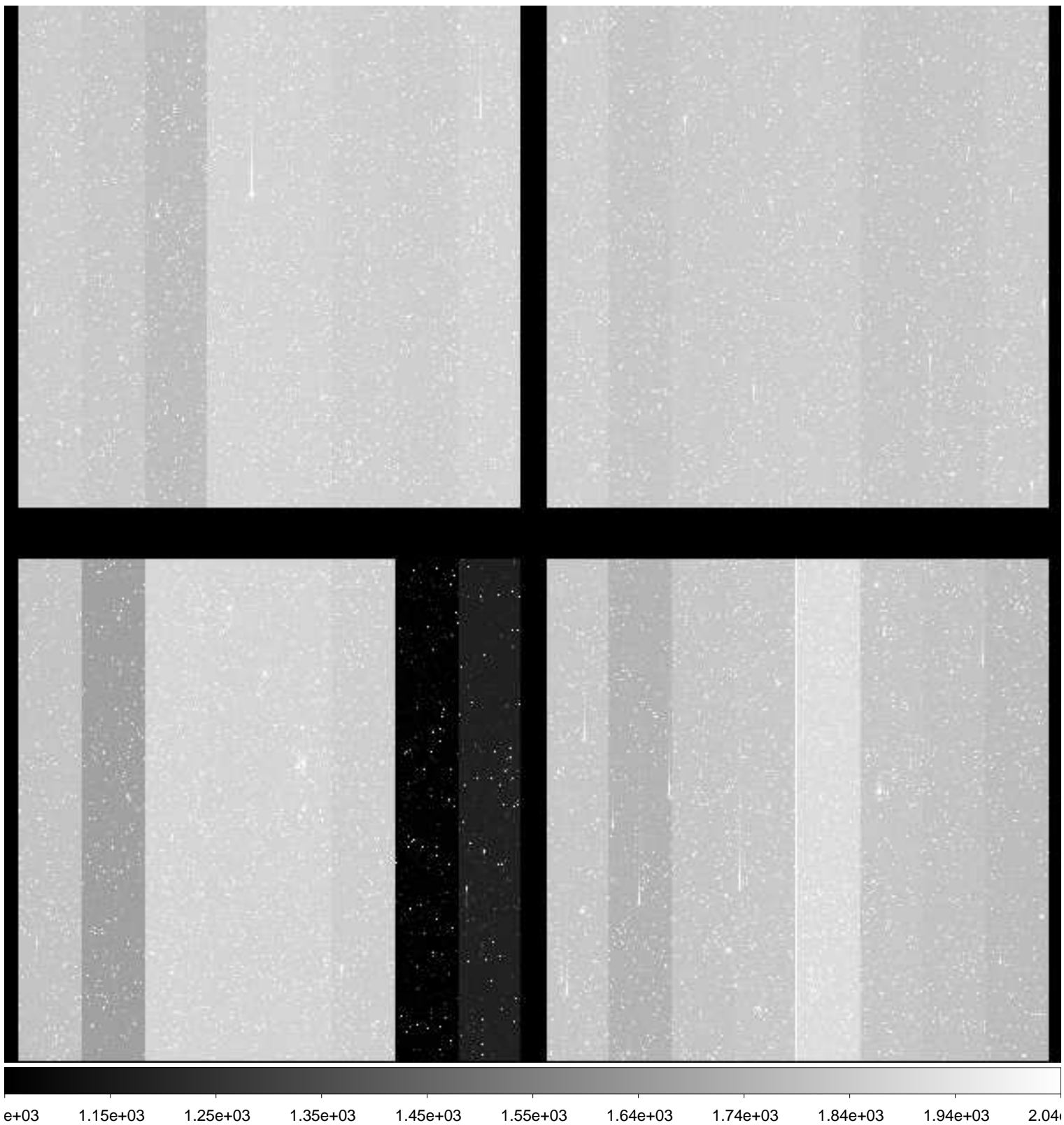

File Name : **xkmts.20181231.061071.fits** # 155 / 229 #  
Project ID : DIR-SN  
Image Type : OBJECT  
Object Name : **N2559-1**  
RA : 08:15:00.030  
DEC : -27:00:00.00  
Exposure Time : 60  
Airmass : 1.00  
Sidereal Time : 08:15:18  
Filter ID : V  
Observation Date : 2018-12-31T00:14:40  
CCD Temperature : -108.92

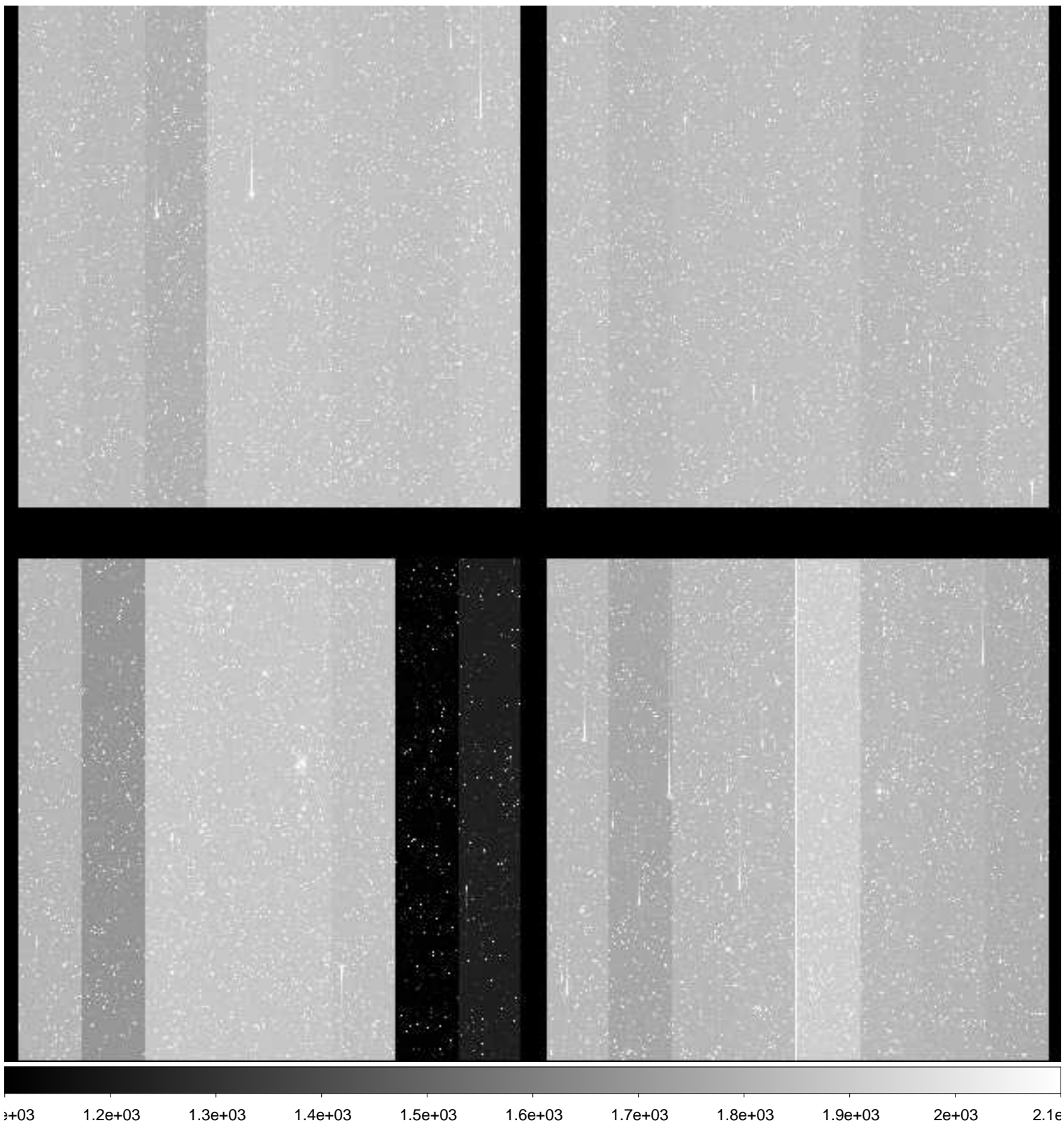

File Name : **xkmts.20181231.061072.fits** # 156 / 229 #  
Project ID : DIR-SN  
Image Type : OBJECT  
Object Name : **N2559-1**  
RA : 08:15:00.020  
DEC : -26:59:59.90  
Exposure Time : 60  
Airmass : 1.00  
Sidereal Time : 08:17:16  
Filter ID : I  
Observation Date : 2018-12-31T00:16:38  
CCD Temperature : -108.98

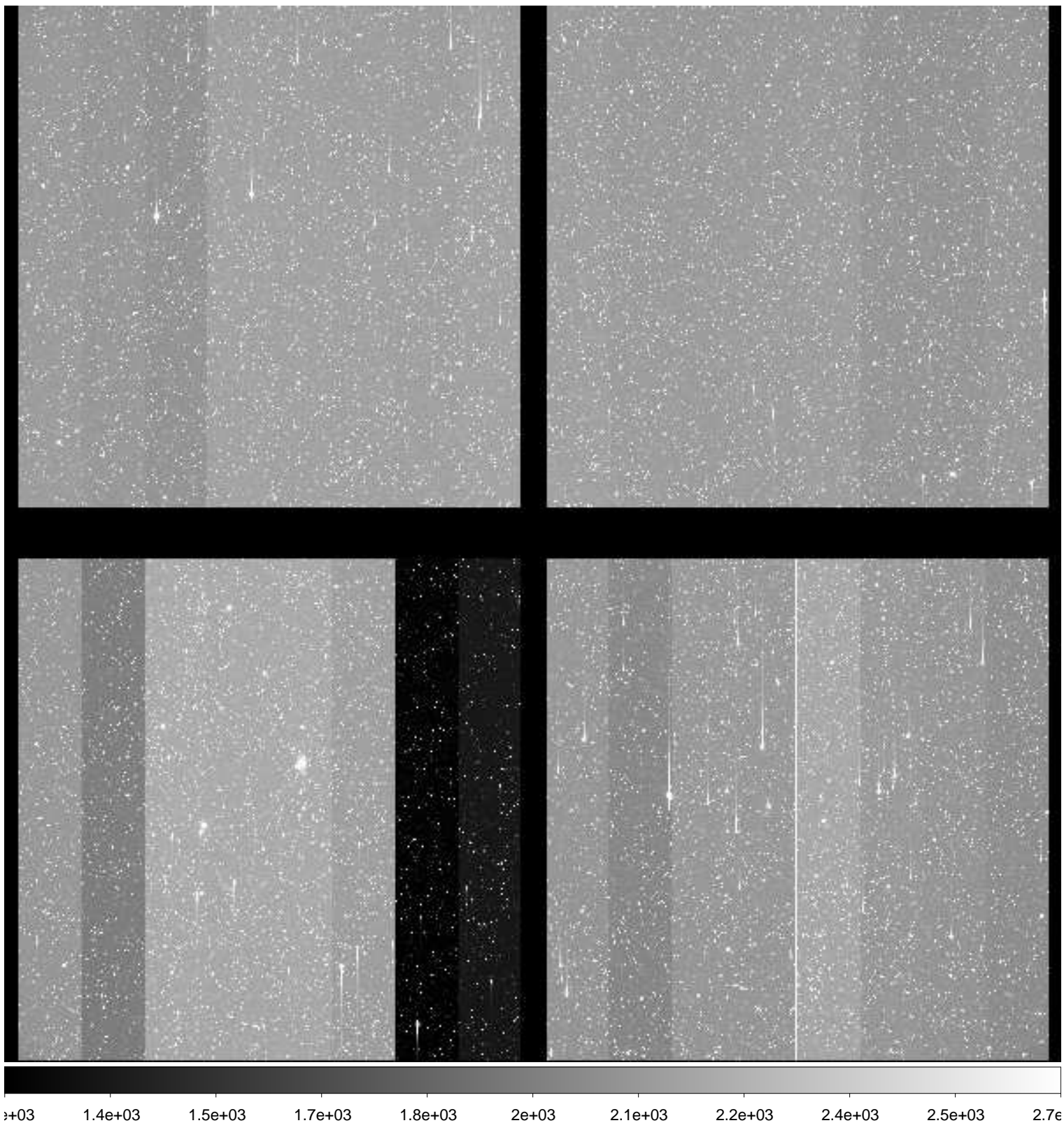

File Name : **xkmts.20181231.061073.fits** # 157 / 229 #  
Project ID : DIR-SN  
Image Type : OBJECT  
Object Name : **N2207-9**  
RA : 06:14:34.020  
DEC : -22:07:00.10  
Exposure Time : 60  
Airmass : 1.15  
Sidereal Time : 08:20:52  
Filter ID : B  
Observation Date : 2018-12-31T00:20:14  
CCD Temperature : -108.96

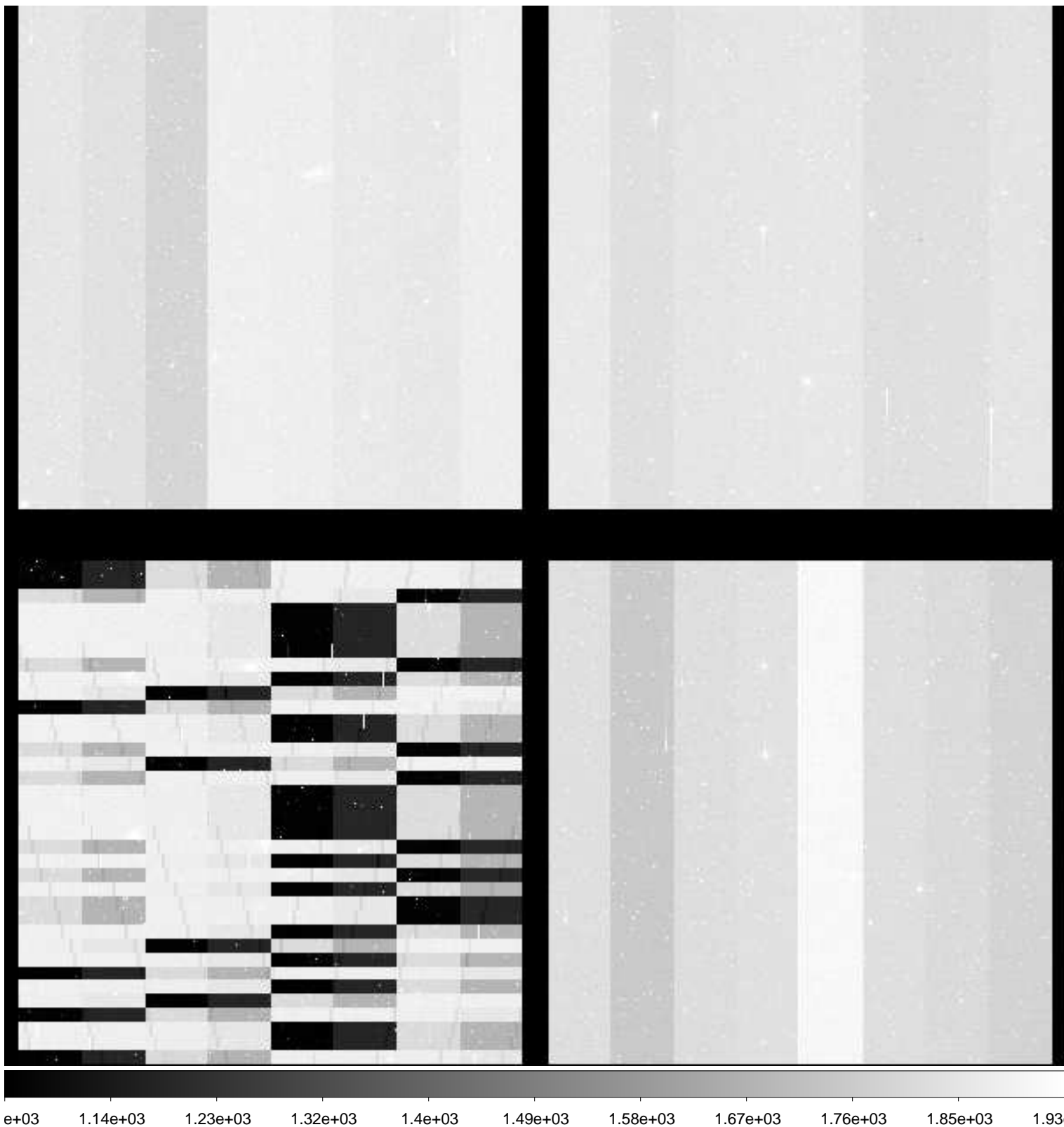

File Name : **xkmts.20181231.061074.fits** # 158 / 229 #  
Project ID : DIR-SN  
Image Type : OBJECT  
Object Name : **N2207-9**  
RA : 06:14:34.020  
DEC : -22:07:00.00  
Exposure Time : 60  
Airmass : 1.15  
Sidereal Time : 08:22:51  
Filter ID : V  
Observation Date : 2018-12-31T00:22:24  
CCD Temperature : -109

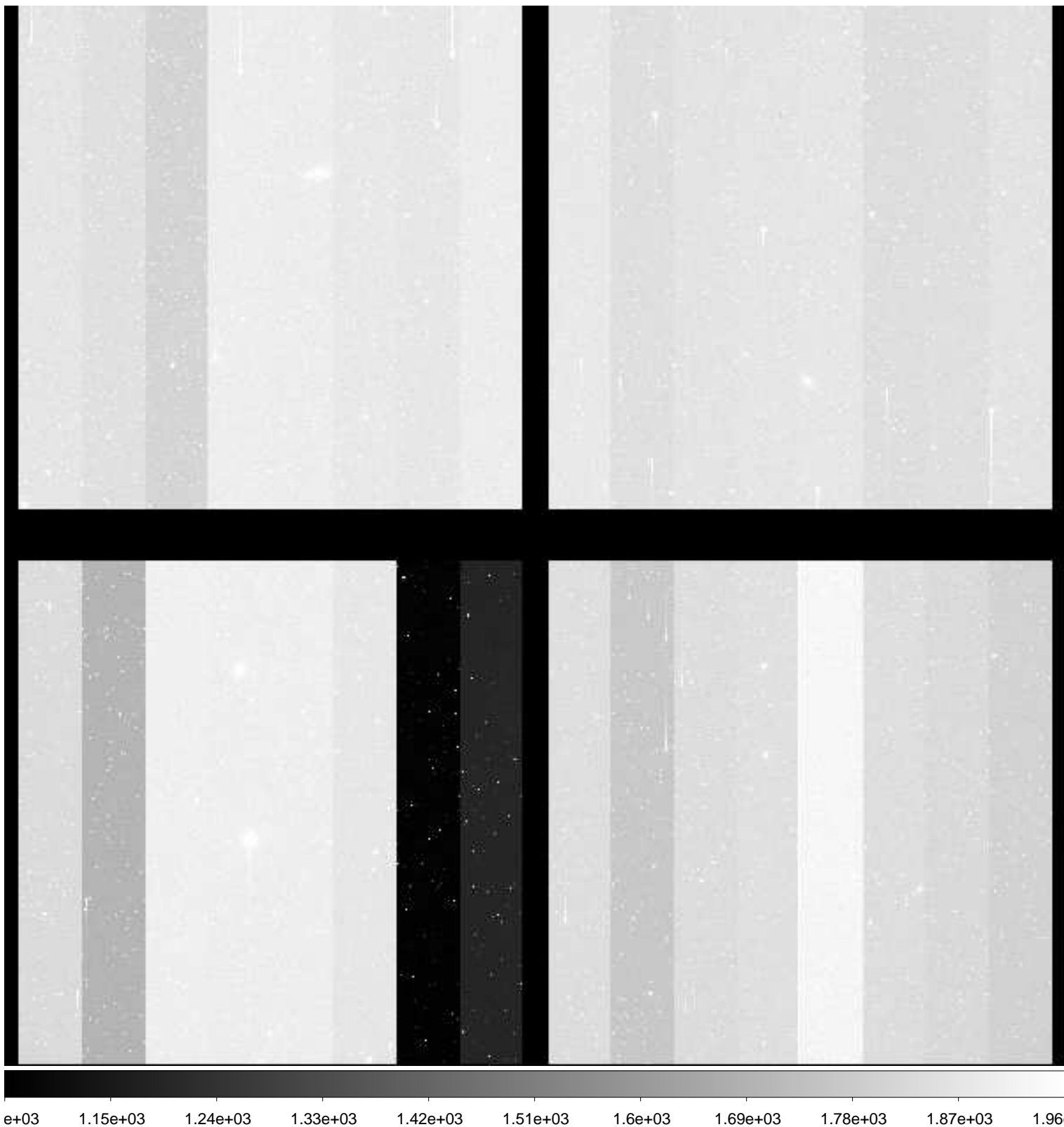

File Name : **xkmts.20181231.061075.fits** # 159 / 229 #  
Project ID : DIR-SN  
Image Type : OBJECT  
Object Name : **N2207-9**  
RA : 06:14:34.030  
DEC : -22:06:59.90  
Exposure Time : 60  
Airmass : 1.16  
Sidereal Time : 08:25:01  
Filter ID : I  
Observation Date : 2018-12-31T00:24:34  
CCD Temperature : -108.97

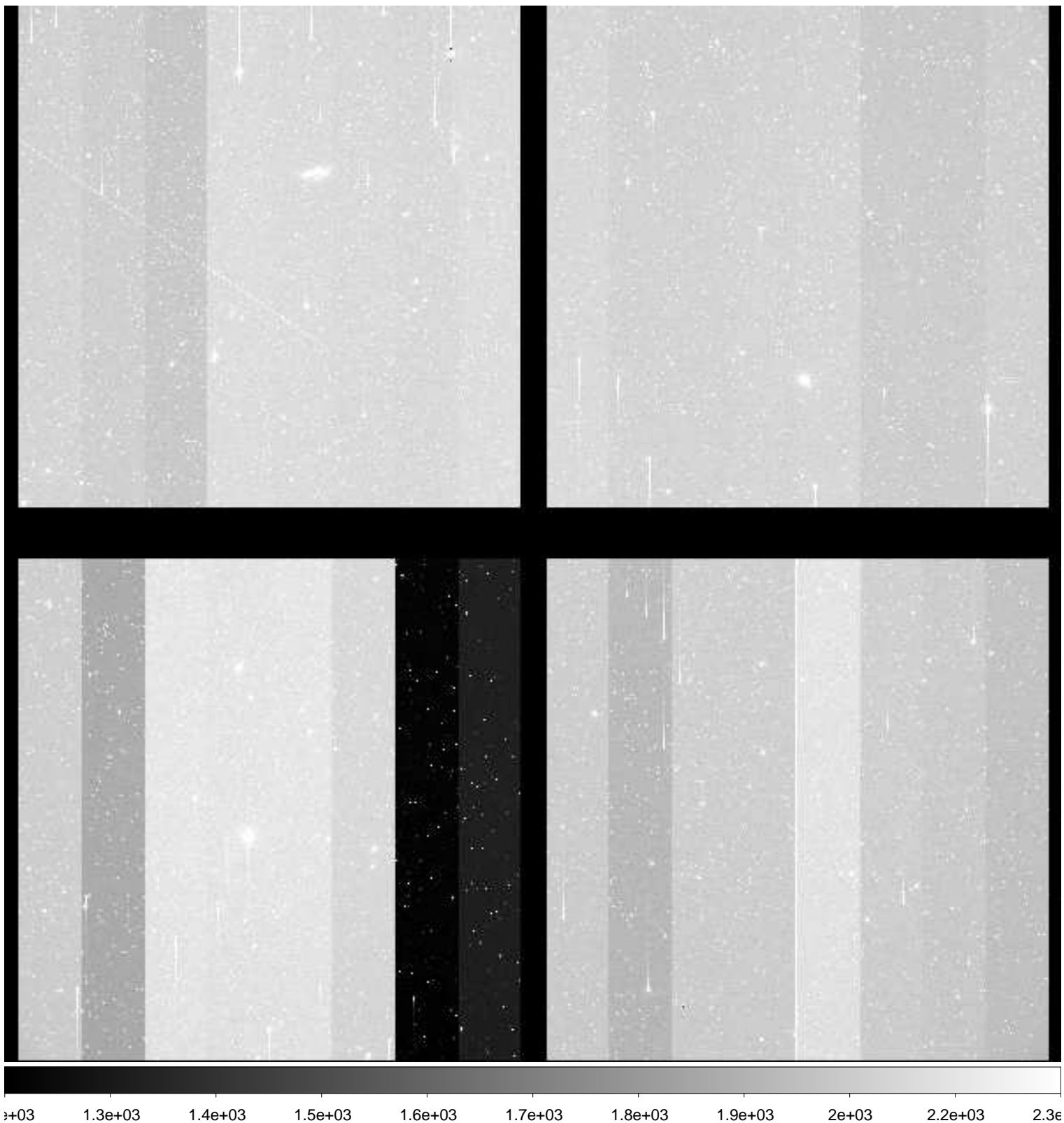

File Name : **xkmts.20181231.061076.fits** # 160 / 229 #  
Project ID : DIR-SN  
Image Type : OBJECT  
Object Name : **E489-1**  
RA : 06:17:00.030  
DEC : -24:09:59.90  
Exposure Time : 60  
Airmass : 1.15  
Sidereal Time : 08:27:10  
Filter ID : B  
Observation Date : 2018-12-31T00:26:43  
CCD Temperature : -108.97

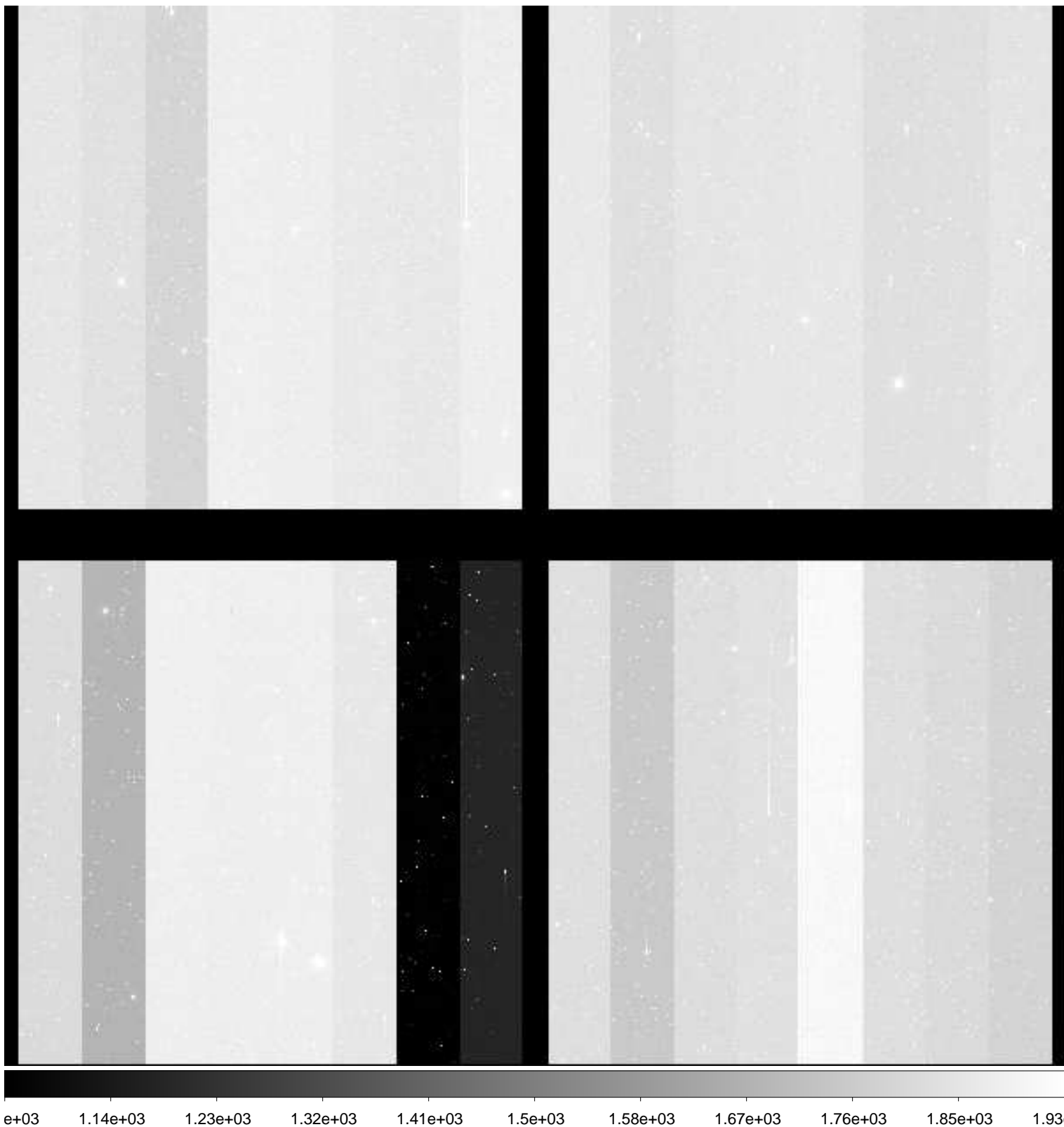



File Name : **xkmts.20181231.061077.fits** # 161 / 229 #  
Project ID : DIR-SN  
Image Type : OBJECT  
Object Name : **E489-1**  
RA : 06:17:32.740  
DEC : -24:09:59.00  
Exposure Time : 60  
Airmass : 1.15  
Sidereal Time : 08:29:19  
Filter ID : V  
Observation Date : 2018-12-31T00:28:51  
CCD Temperature : -108.98

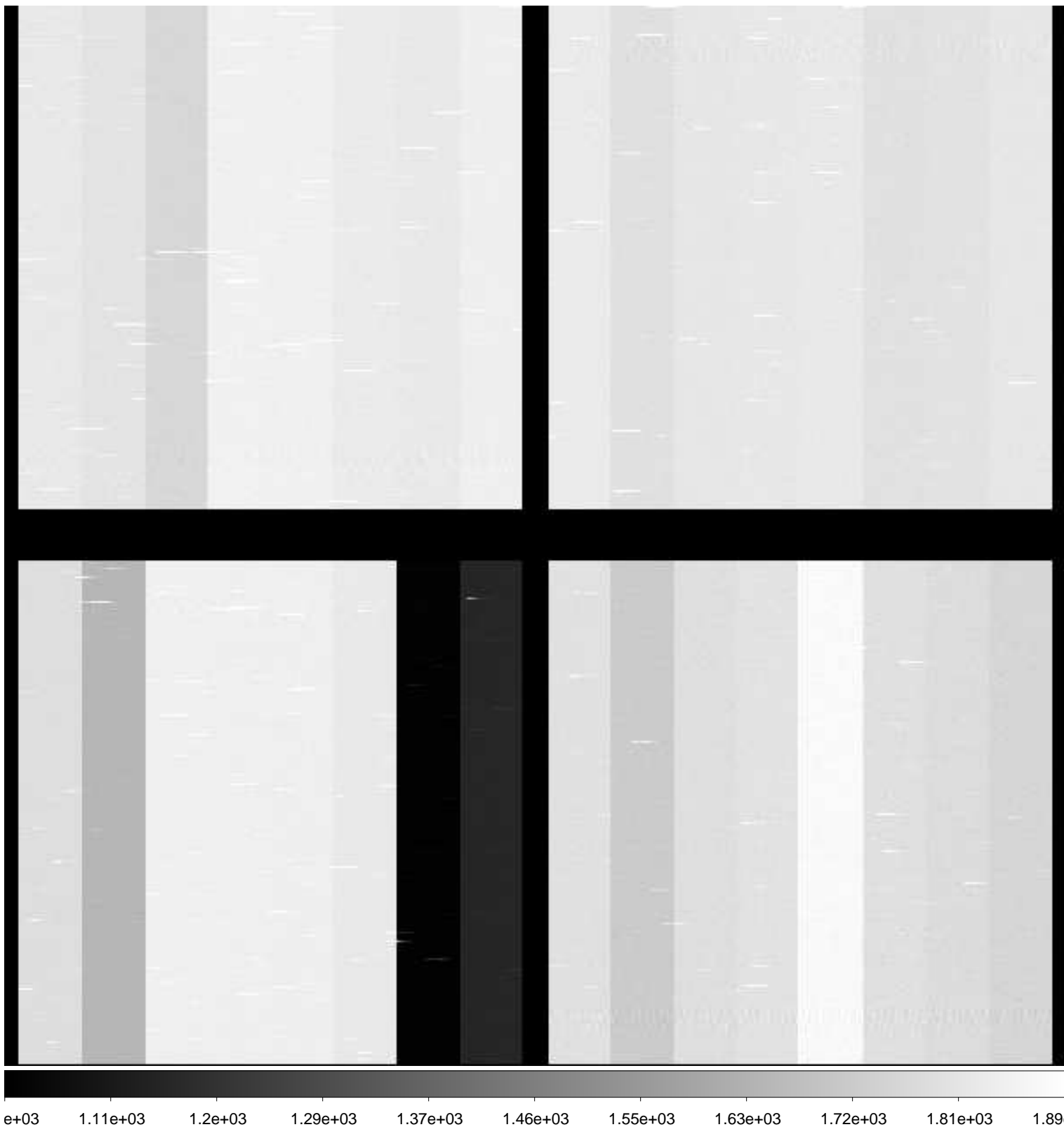

File Name : **xkmts.20181231.061078.fits** # 162 / 229 #  
Project ID : DIR-SN  
Image Type : OBJECT  
Object Name : **E489-1**  
RA : 06:22:38.280  
DEC : -24:09:51.00  
Exposure Time : 60  
Airmass : 1.15  
Sidereal Time : 08:34:56  
Filter ID : V  
Observation Date : 2018-12-31T00:34:15  
CCD Temperature : -109

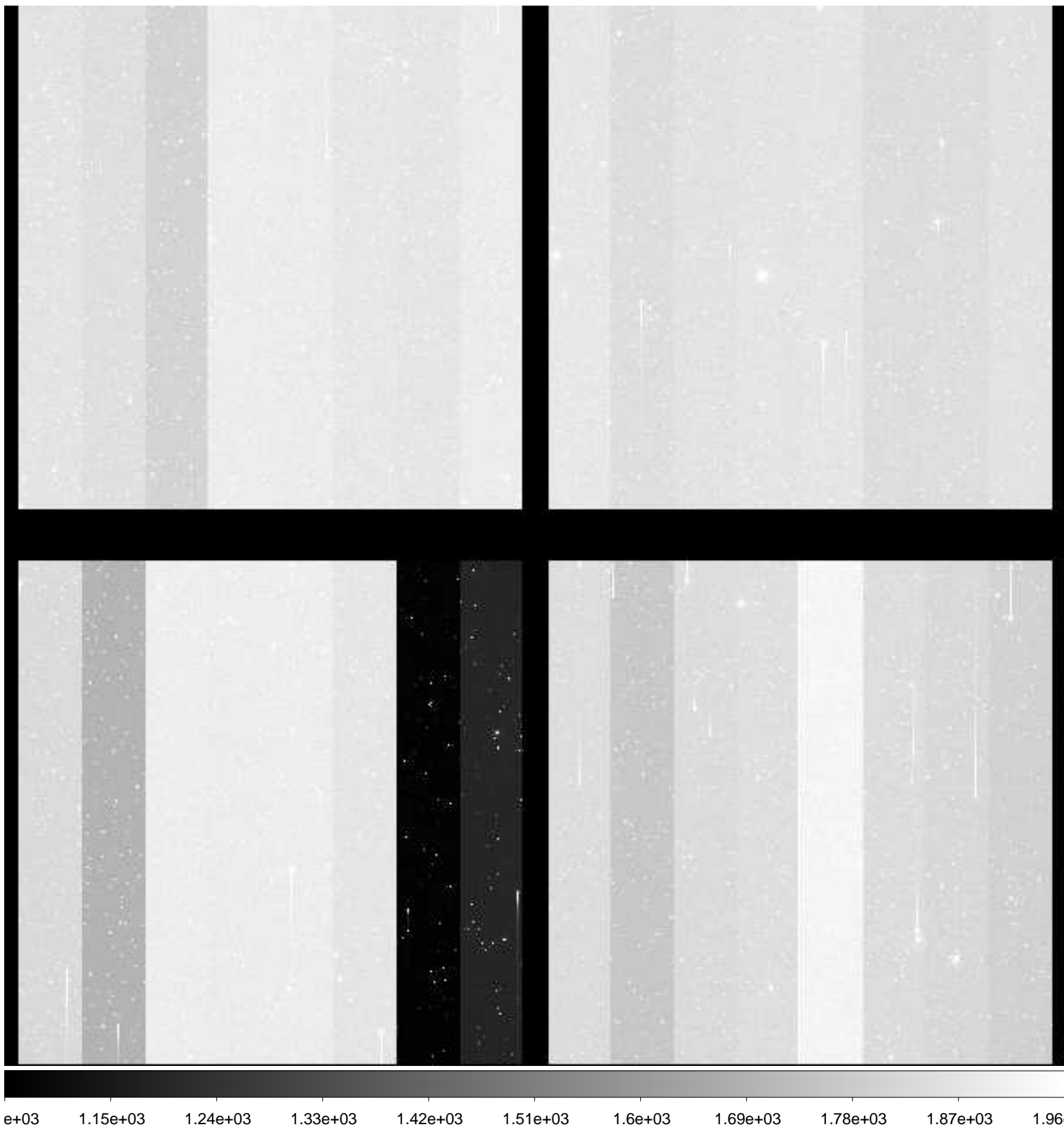

File Name : **xkmts.20181231.061079.fits** # 163 / 229 #  
Project ID : DIR-SN  
Image Type : OBJECT  
Object Name : **E489-1**  
RA : 06:16:43.290  
DEC : -24:10:00.60  
Exposure Time : 60  
Airmass : 1.17  
Sidereal Time : 08:37:06  
Filter ID : V  
Observation Date : 2018-12-31T00:36:24  
CCD Temperature : -108.7

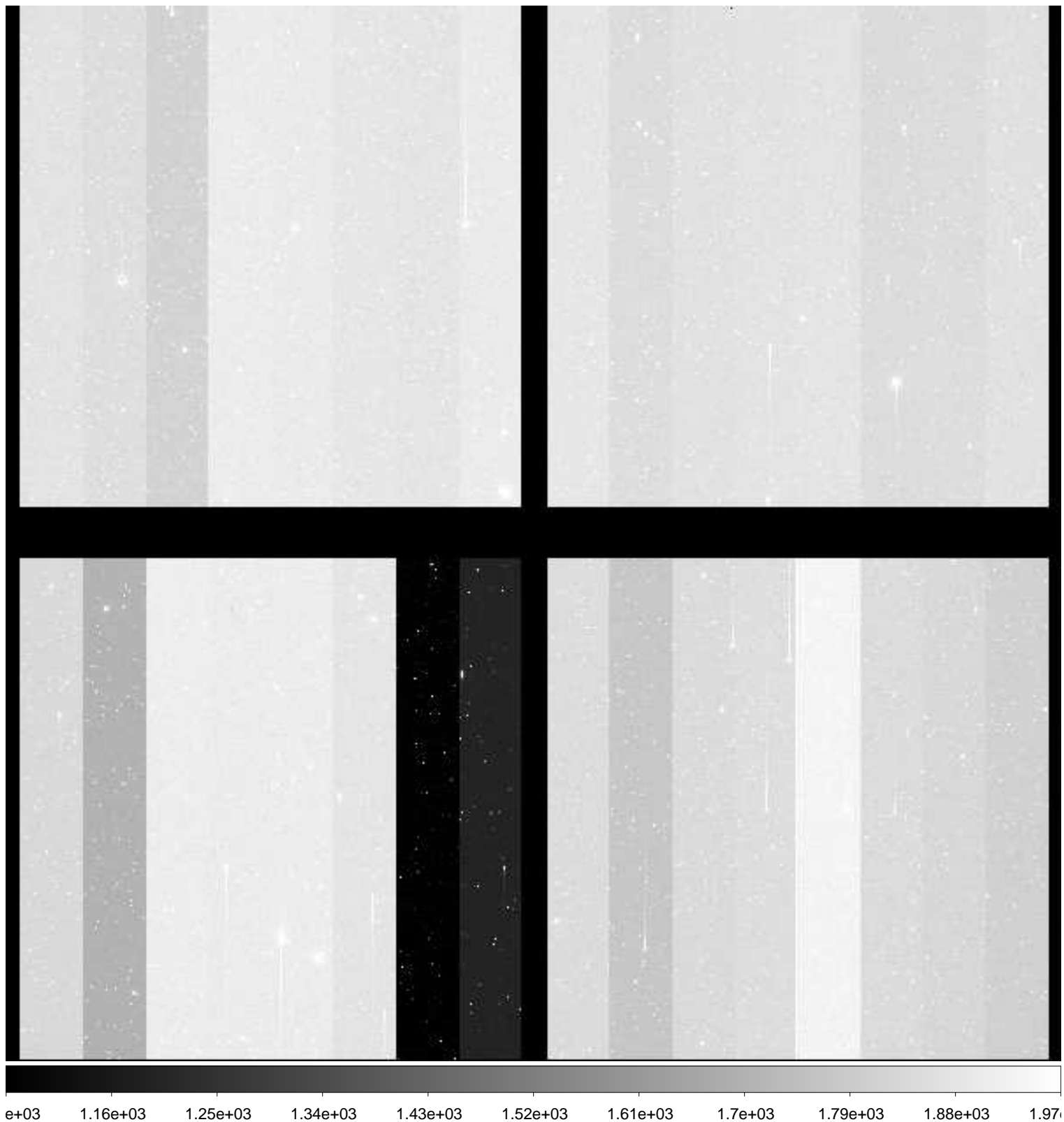

File Name : **xkmts.20181231.061080.fits** # 164 / 229 #  
Project ID : DIR-SN  
Image Type : OBJECT  
Object Name : **E489-1**  
RA : 06:17:00.000  
DEC : -24:09:59.90  
Exposure Time : 60  
Airmass : 1.18  
Sidereal Time : 08:39:04  
Filter ID : I  
Observation Date : 2018-12-31T00:38:35  
CCD Temperature : -109.03

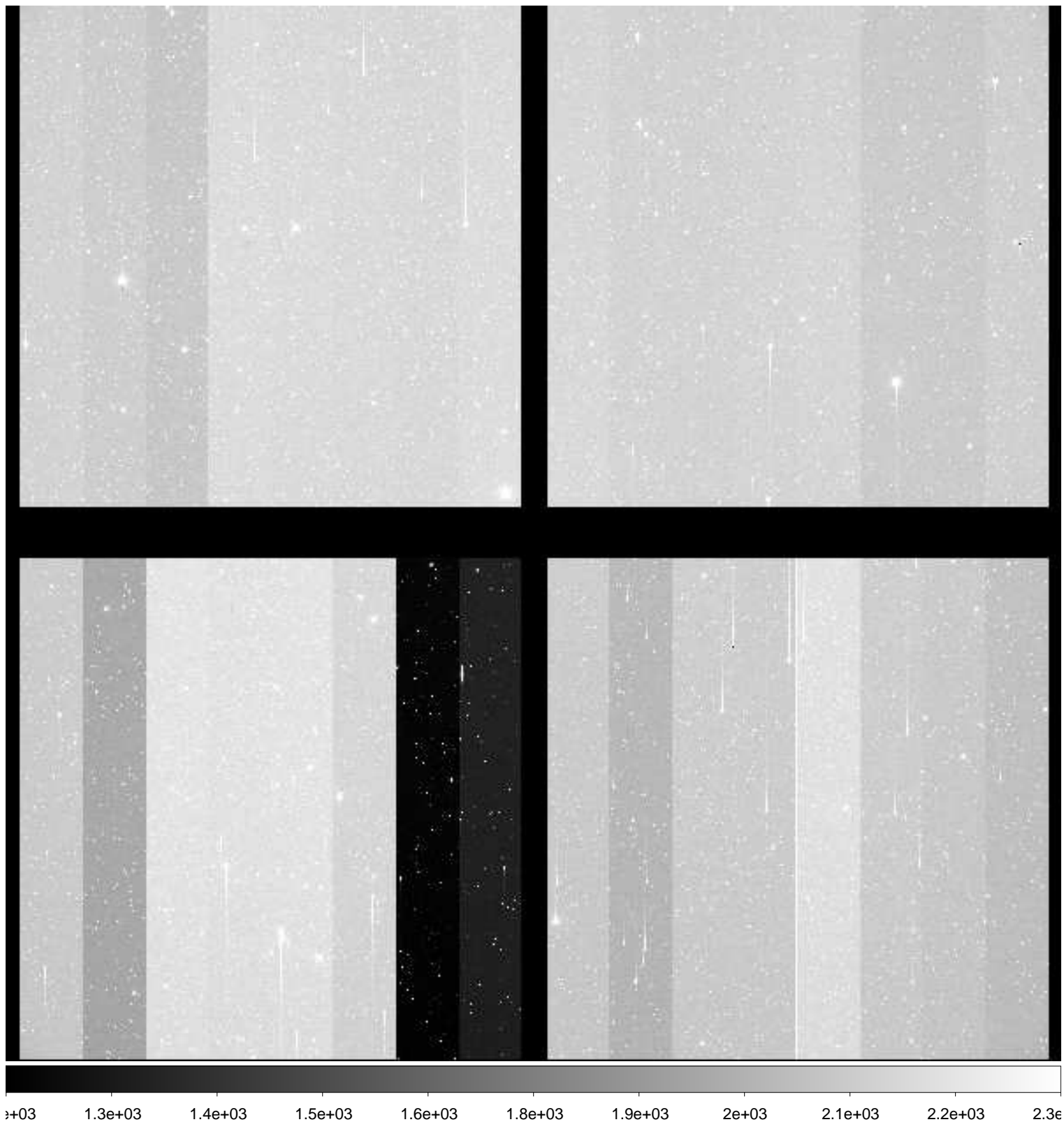

File Name : **xkmts.20181231.061081.fits** # 165 / 229 #  
Project ID : DIR-SN  
Image Type : OBJECT  
Object Name : **N2217-1**  
RA : 06:19:36.020  
DEC : -26:50:00.00  
Exposure Time : 60  
Airmass : 1.17  
Sidereal Time : 08:41:13  
Filter ID : B  
Observation Date : 2018-12-31T00:40:44  
CCD Temperature : -109.07

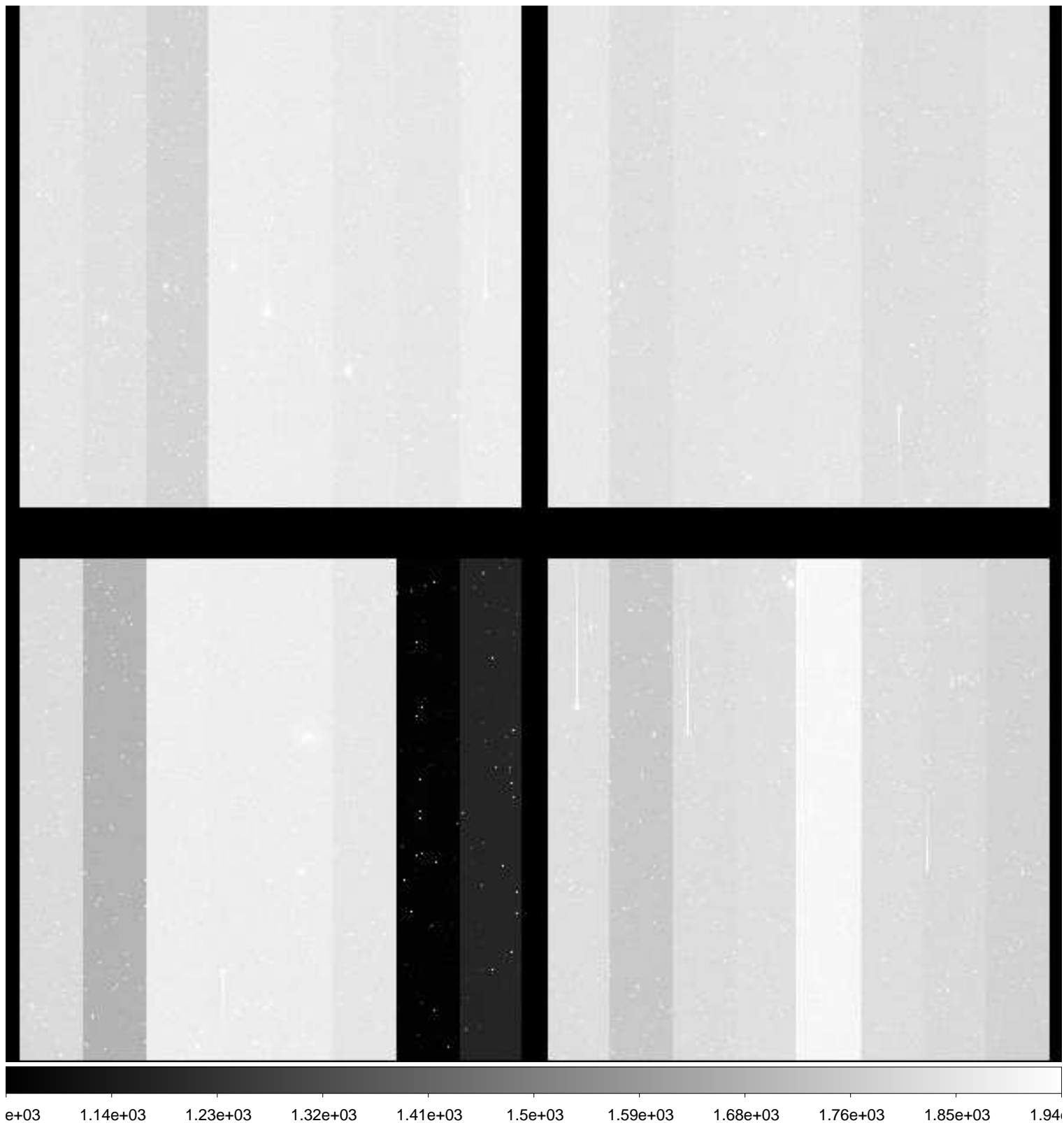

File Name : **xkmts.20181231.061082.fits** # 166 / 229 #  
Project ID : DIR-SN  
Image Type : OBJECT  
Object Name : **N2217-1**  
RA : 06:19:36.010  
DEC : -26:49:59.90  
Exposure Time : 60  
Airmass : 1.17  
Sidereal Time : 08:43:22  
Filter ID : V  
Observation Date : 2018-12-31T00:42:53  
CCD Temperature : -109.05

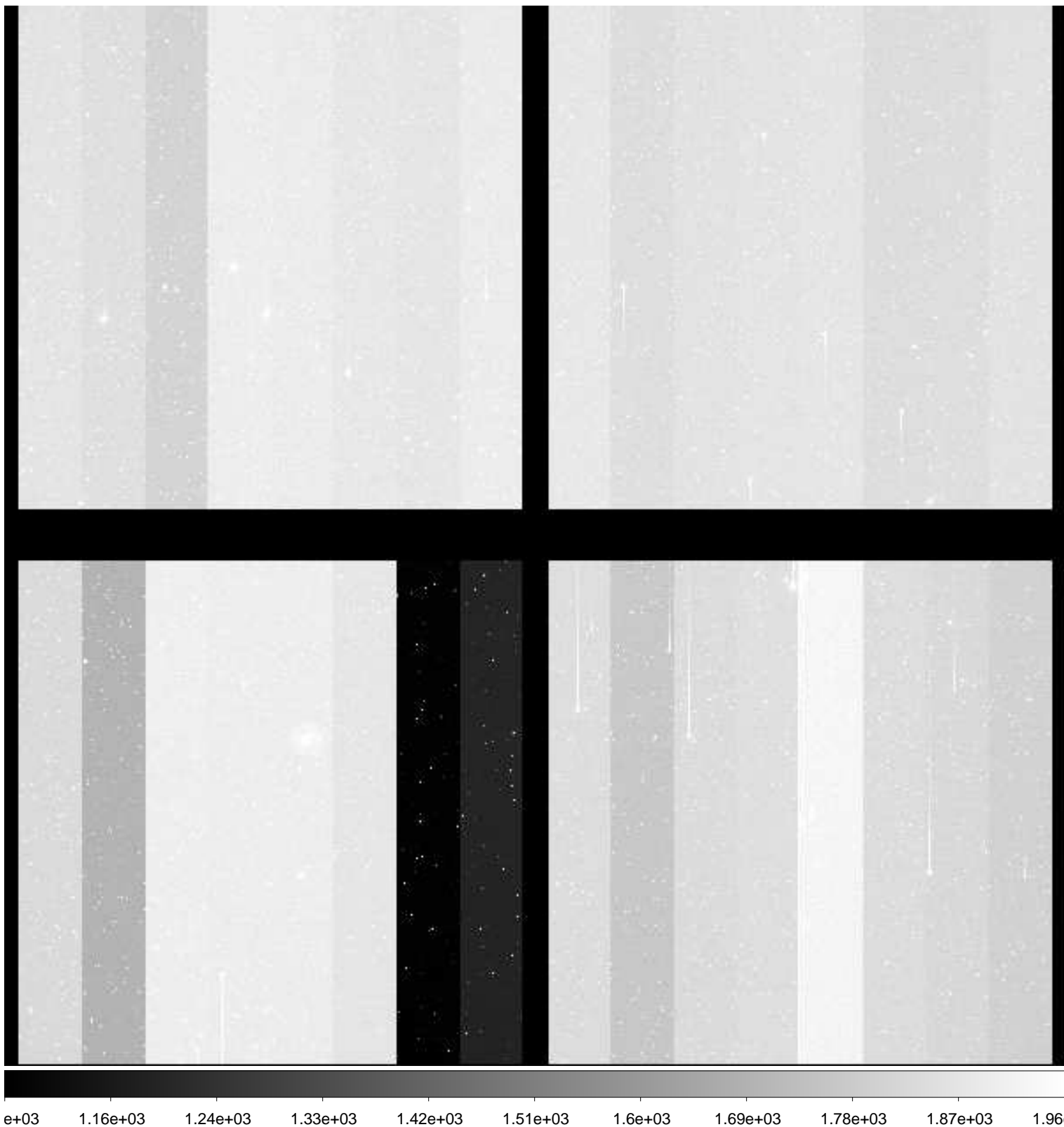

File Name : **xkmts.20181231.061083.fits** # 167 / 229 #  
Project ID : DIR-SN  
Image Type : OBJECT  
Object Name : **N2217-1**  
RA : 06:19:36.030  
DEC : -26:49:59.90  
Exposure Time : 60  
Airmass : 1.18  
Sidereal Time : 08:45:32  
Filter ID : I  
Observation Date : 2018-12-31T00:45:02  
CCD Temperature : -109.06

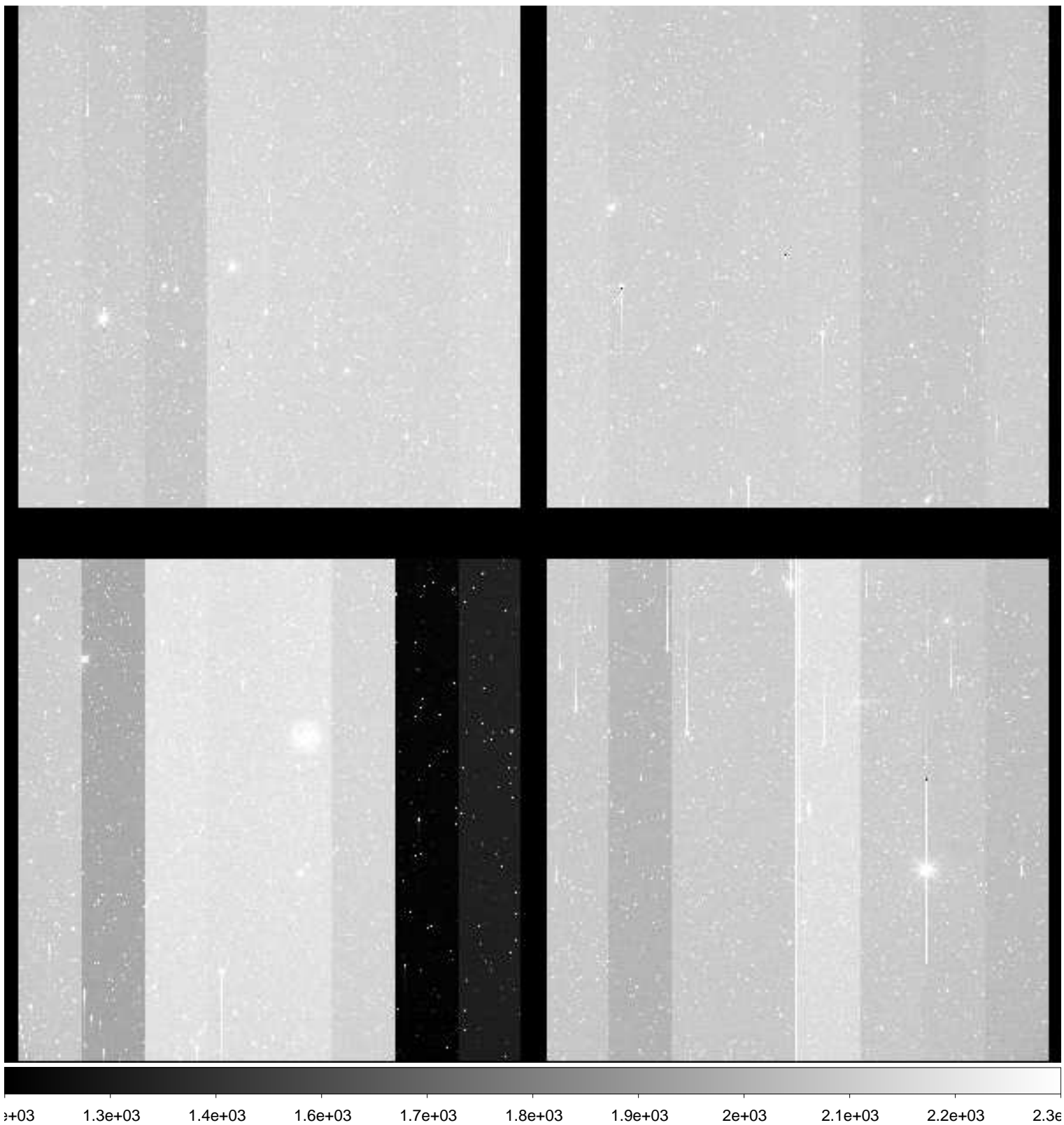

File Name : **xkmts.20181231.061084.fits** # 168 / 229 #  
Project ID : DIR-SN  
Image Type : OBJECT  
Object Name : **CGMW1-1**  
RA : 06:36:00.020  
DEC : -15:30:00.00  
Exposure Time : 60  
Airmass : 1.21  
Sidereal Time : 08:47:41  
Filter ID : B  
Observation Date : 2018-12-31T00:47:11  
CCD Temperature : -109.08

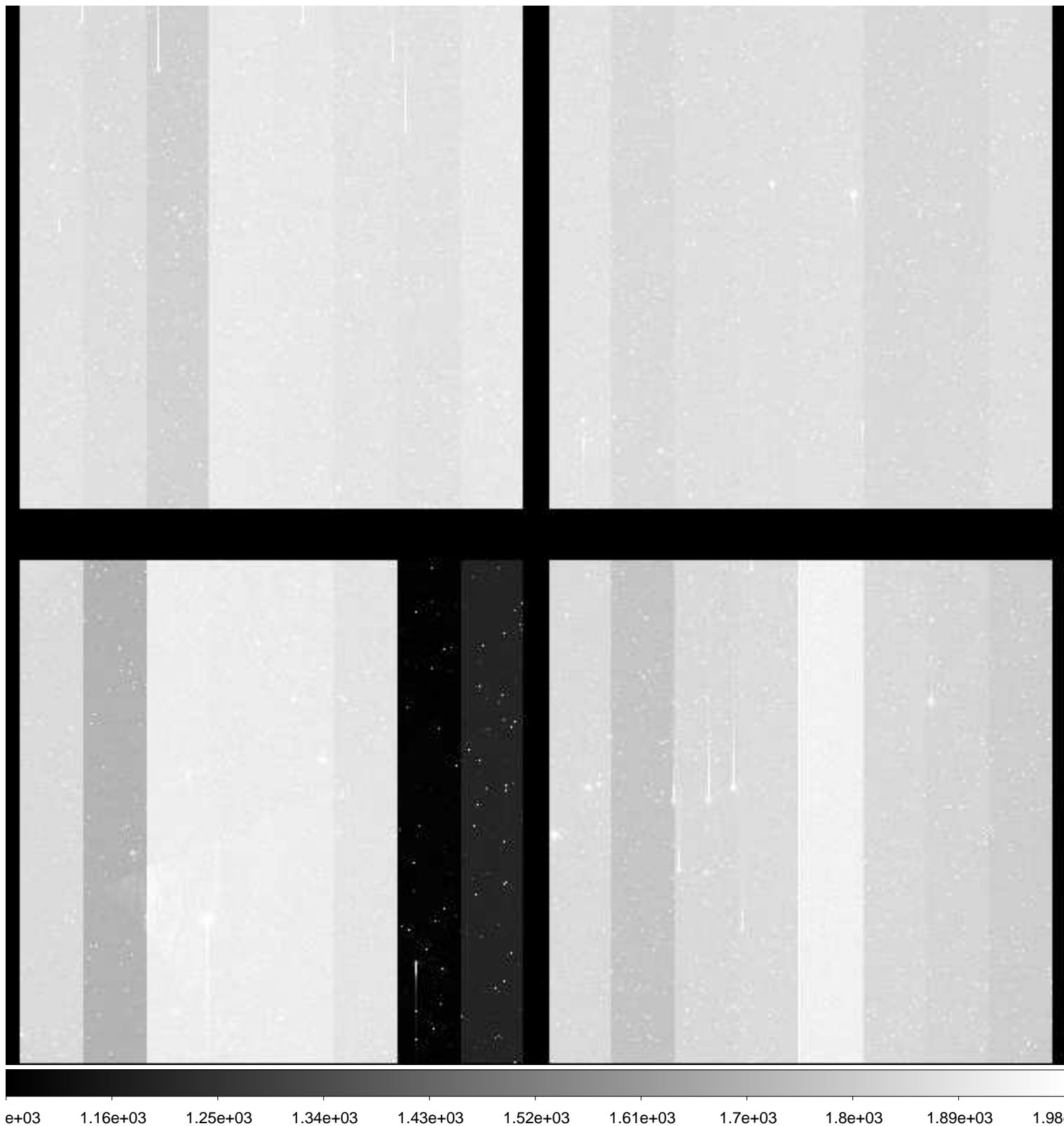



File Name : **xkmts.20181231.061085.fits** # 169 / 229 #  
Project ID : DIR-SN  
Image Type : OBJECT  
Object Name : **CGMW1-1**  
RA : 06:36:00.030  
DEC : -15:30:00.90  
Exposure Time : 60  
Airmass : 1.21  
Sidereal Time : 08:49:51  
Filter ID : V  
Observation Date : 2018-12-31T00:49:21  
CCD Temperature : -109.11

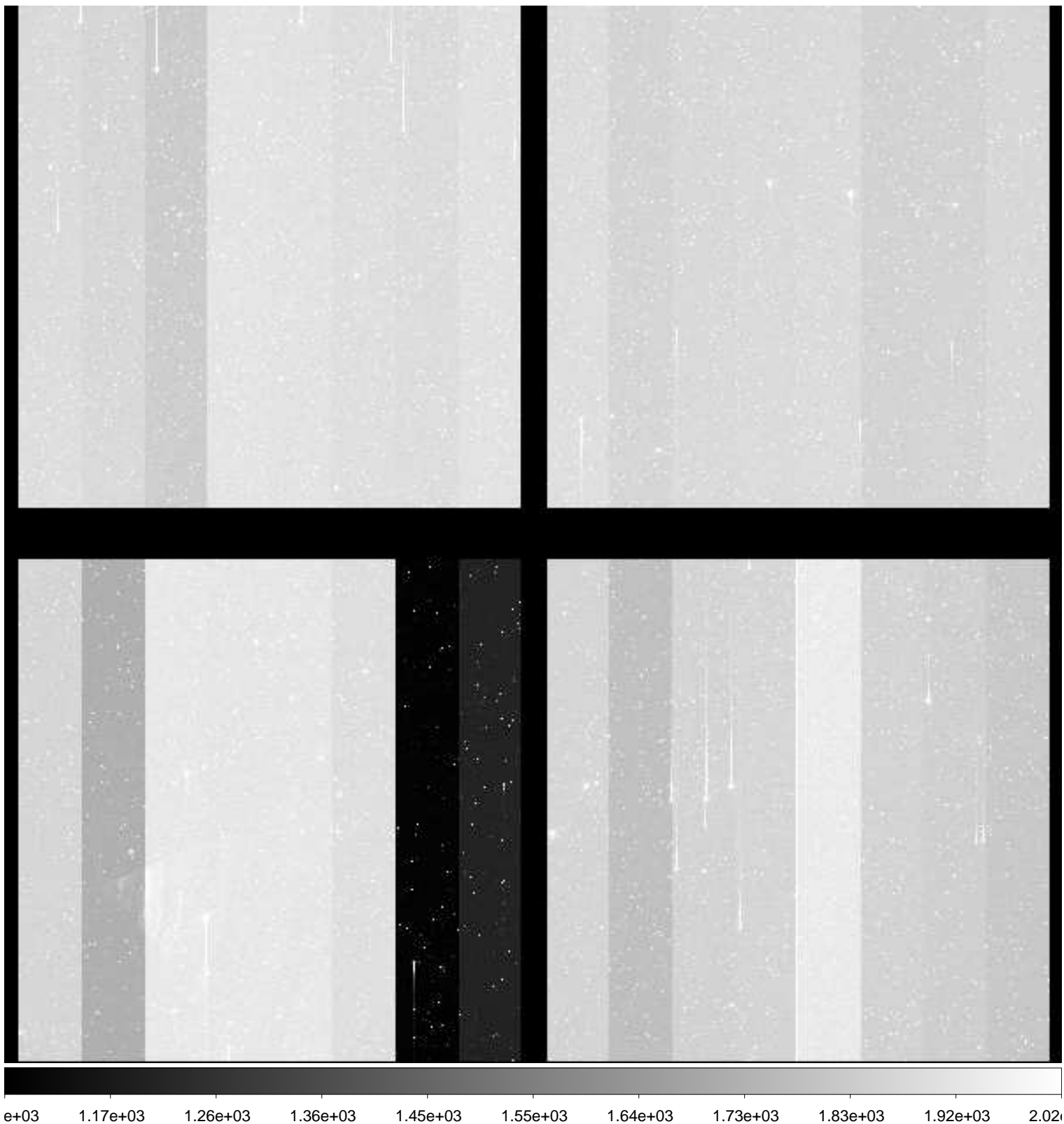

File Name : **xkmts.20181231.061088.fits** # 170 / 229 #  
Project ID : DIR-SN  
Image Type : OBJECT  
Object Name : **CGMW1-1**  
RA : 06:36:00.030  
DEC : -15:29:50.00  
Exposure Time : 60  
Airmass : 1.24  
Sidereal Time : 08:58:25  
Filter ID : I  
Observation Date : 2018-12-31T00:57:40  
CCD Temperature : -109.19

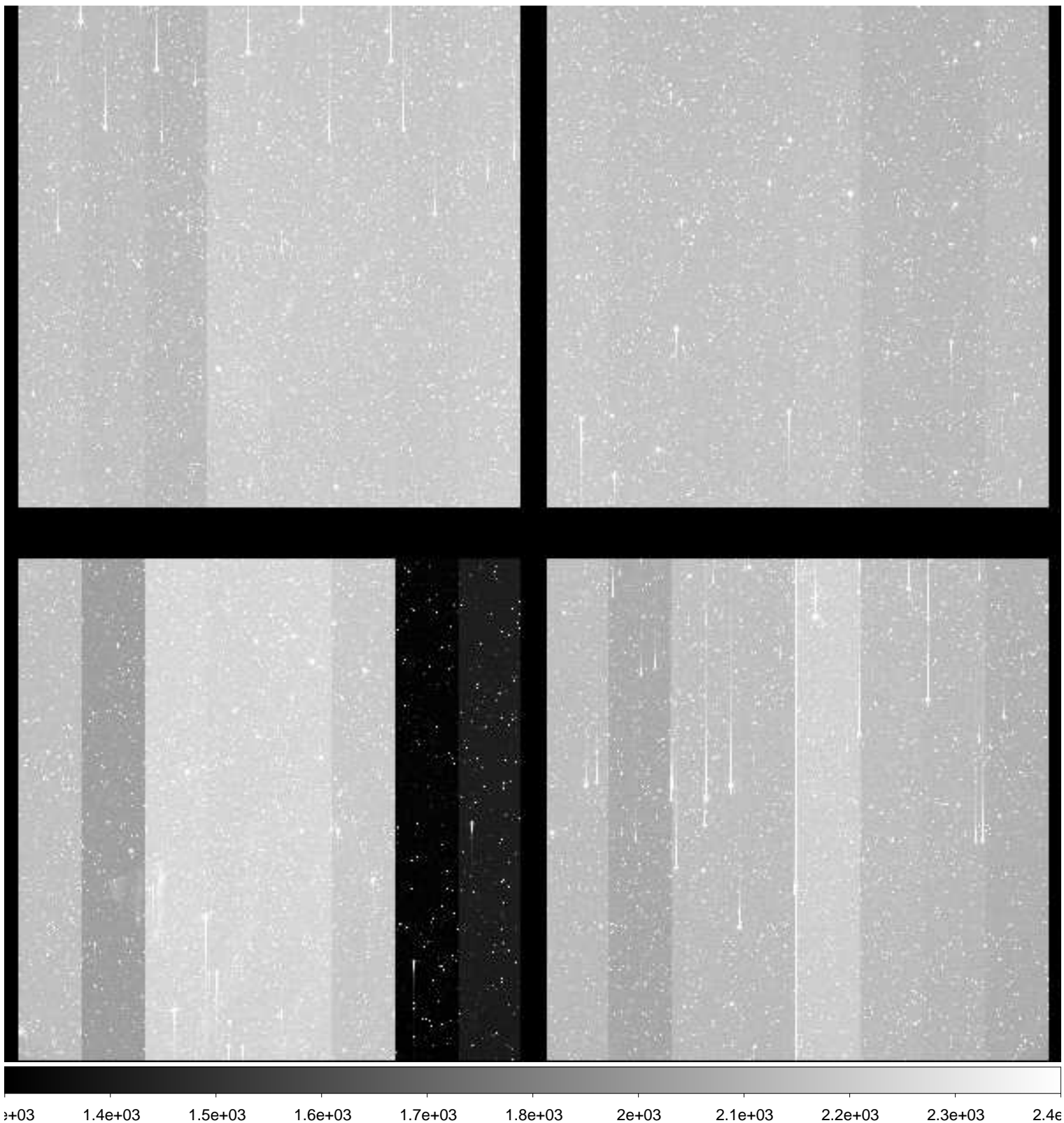

File Name : **xkmts.20181231.061089.fits** # 171 / 229 #  
Project ID : DIR-SN  
Image Type : OBJECT  
Object Name : **N2280-1**  
RA : 06:41:30.030  
DEC : -26:59:59.90  
Exposure Time : 60  
Airmass : 1.16  
Sidereal Time : 09:00:21  
Filter ID : B  
Observation Date : 2018-12-31T00:59:37  
CCD Temperature : -109.19

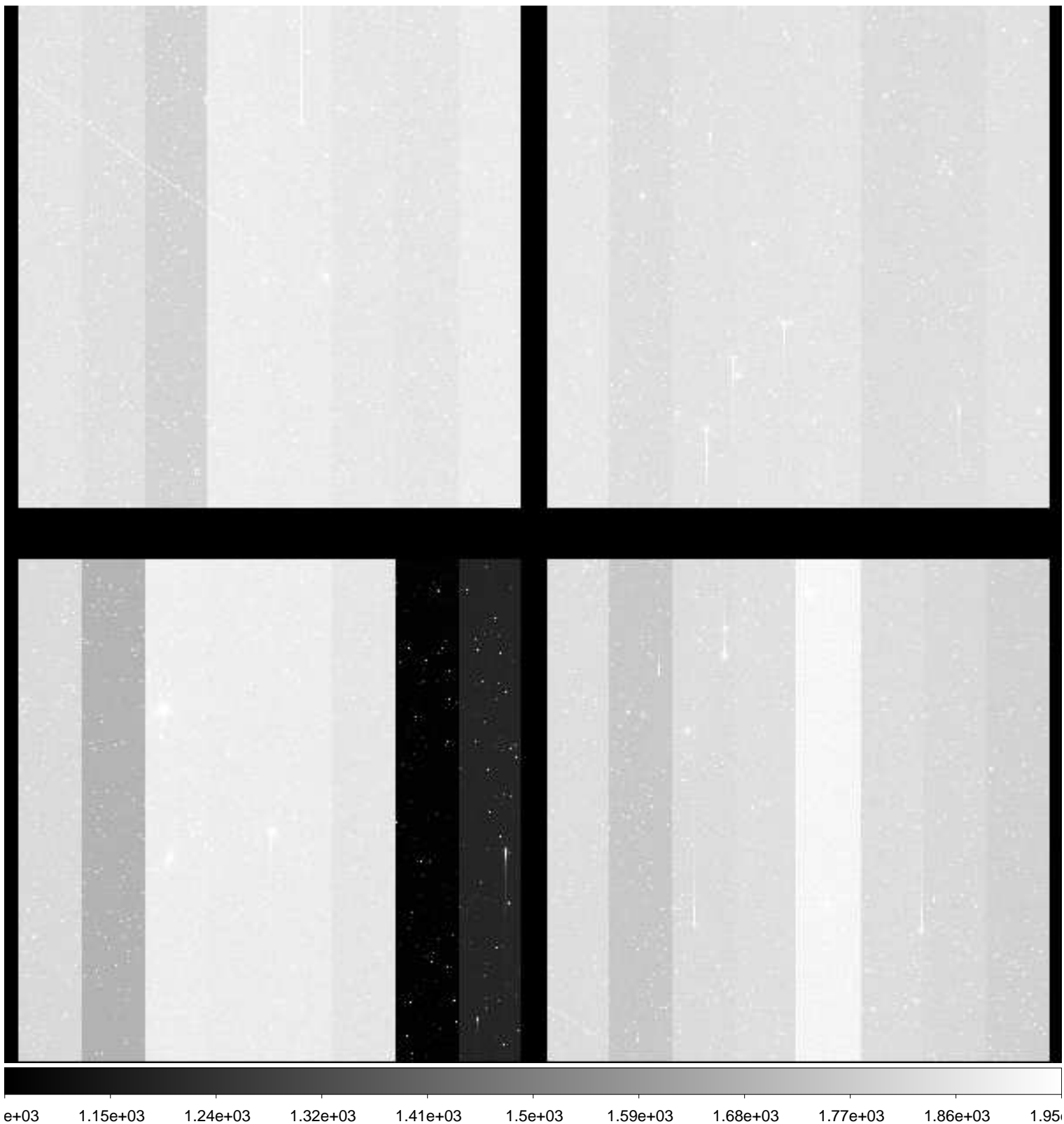

File Name : **xkmts.20181231.061090.fits** # 172 / 229 #  
Project ID : DIR-SN  
Image Type : OBJECT  
Object Name : **N2280-1**  
RA : 06:41:30.010  
DEC : -27:00:00.90  
Exposure Time : 60  
Airmass : 1.16  
Sidereal Time : 09:02:20  
Filter ID : V  
Observation Date : 2018-12-31T01:01:34  
CCD Temperature : -109.2

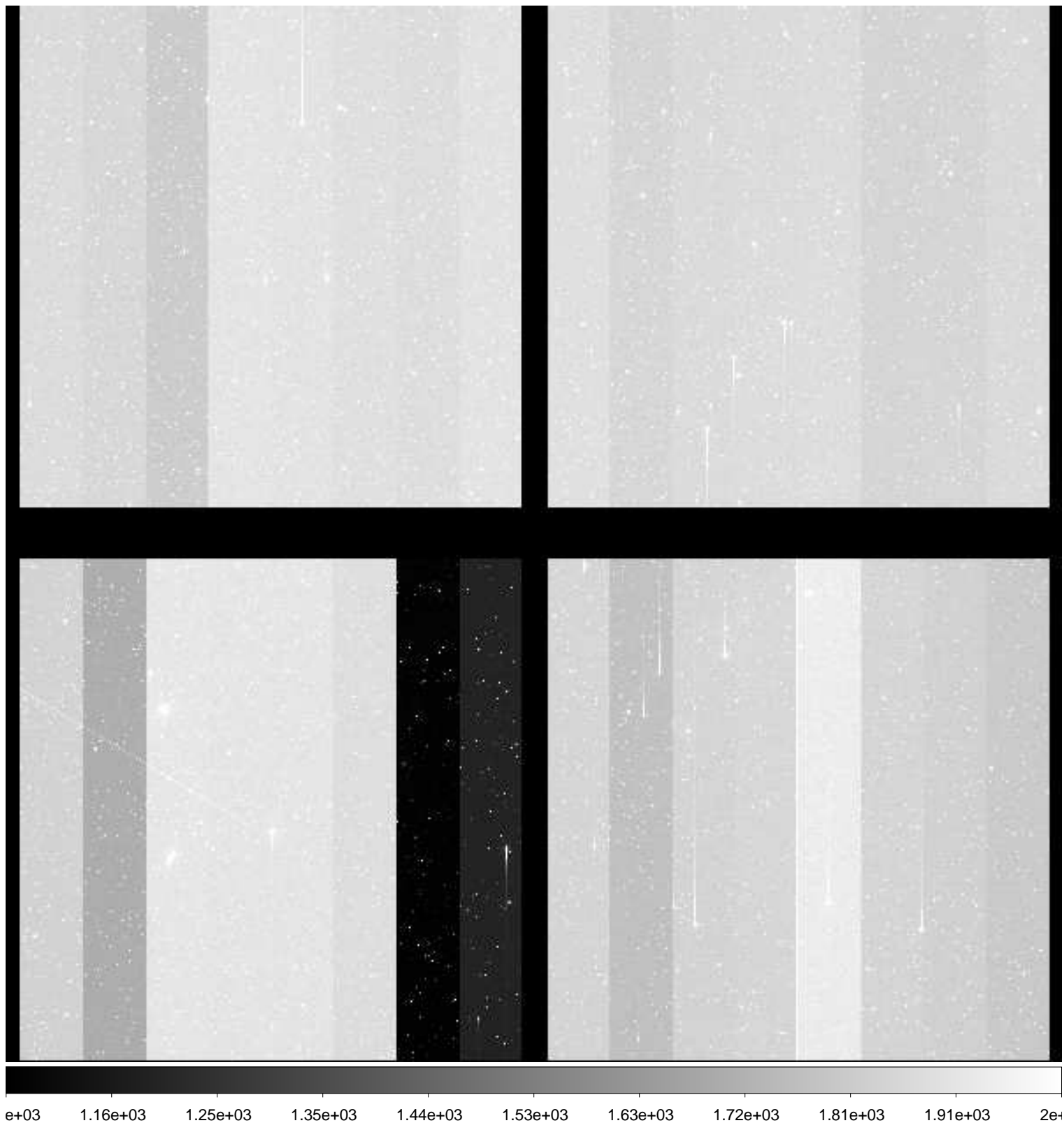

File Name : **xkmts.20181231.061091.fits** # 173 / 229 #  
Project ID : DIR-SN  
Image Type : OBJECT  
Object Name : **N2280-1**  
RA : 06:41:30.020  
DEC : -27:00:00.00  
Exposure Time : 60  
Airmass : 1.17  
Sidereal Time : 09:04:16  
Filter ID : I  
Observation Date : 2018-12-31T01:03:44  
CCD Temperature : -109.2

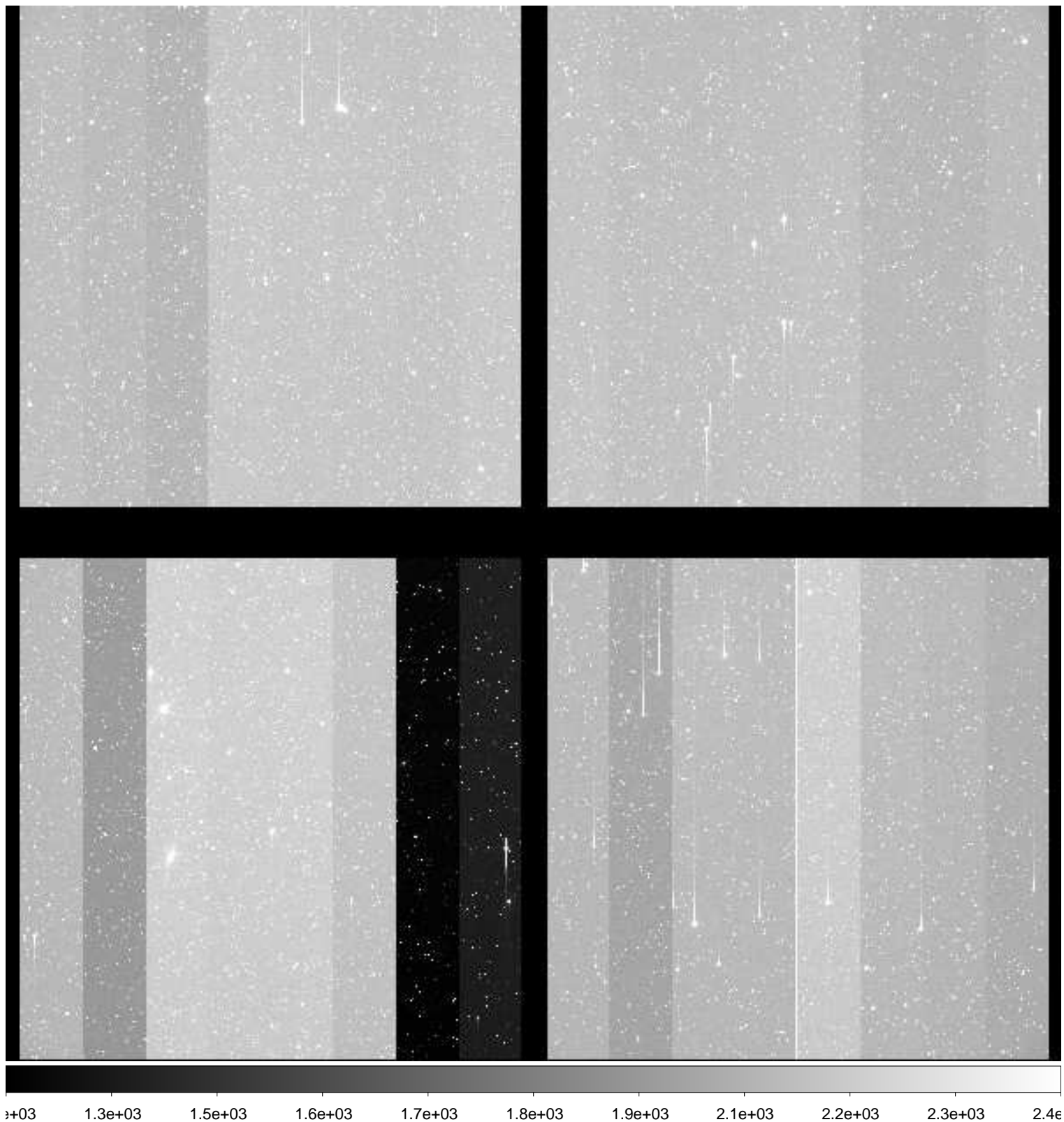

File Name : **xkmts.20181231.061092.fits** # 174 / 229 #  
Project ID : DIR-SN  
Image Type : OBJECT  
Object Name : **N2283-1**  
RA : 06:43:50.010  
DEC : -18:30:00.00  
Exposure Time : 60  
Airmass : 1.21  
Sidereal Time : 09:06:27  
Filter ID : B  
Observation Date : 2018-12-31T01:05:54  
CCD Temperature : -109.21

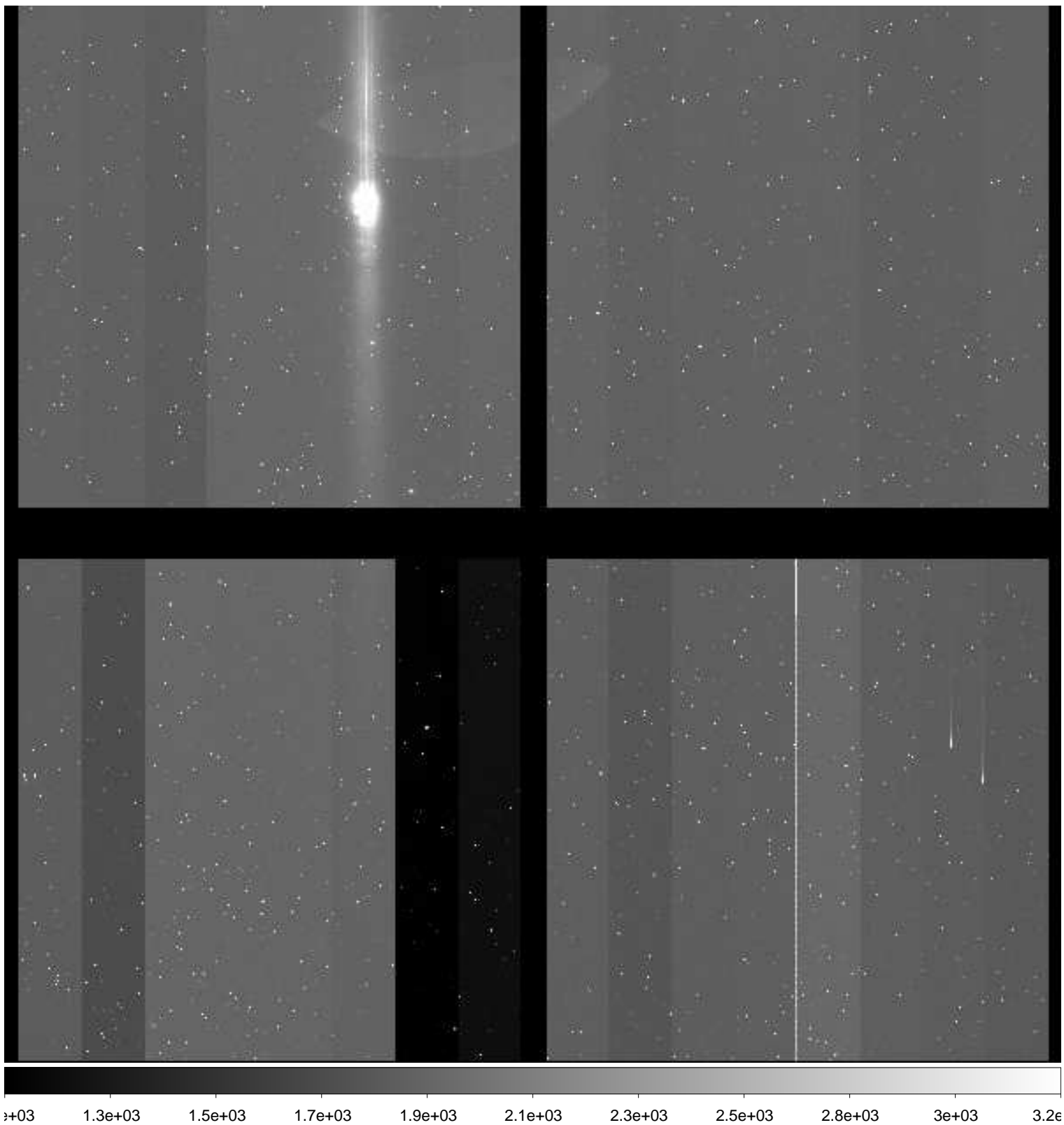

File Name : **xkmts.20181231.061093.fits** # 175 / 229 #  
Project ID : DIR-SN  
Image Type : OBJECT  
Object Name : **N2283-1**  
RA : 06:43:50.010  
DEC : -18:39:59.90  
Exposure Time : 60  
Airmass : 1.22  
Sidereal Time : 09:08:36  
Filter ID : V  
Observation Date : 2018-12-31T01:08:03  
CCD Temperature : -109.22

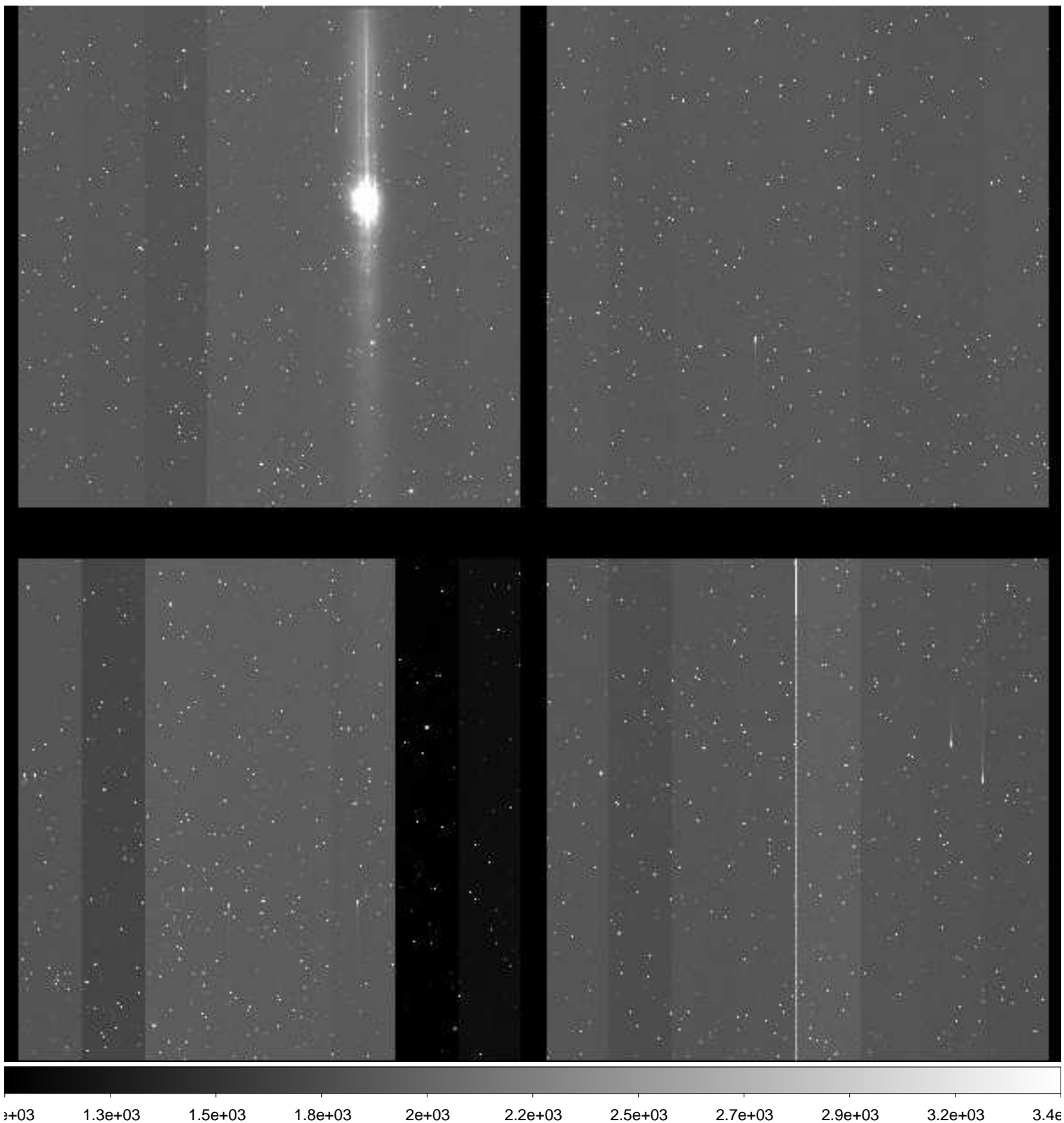

File Name : **xkmts.20181231.061094.fits** # 176 / 229 #  
Project ID : DIR-SN  
Image Type : OBJECT  
Object Name : **N2283-1**  
RA : 06:43:50.010  
DEC : -18:39:59.90  
Exposure Time : 60  
Airmass : 1.23  
Sidereal Time : 09:10:46  
Filter ID : I  
Observation Date : 2018-12-31T01:10:12  
CCD Temperature : -109.23

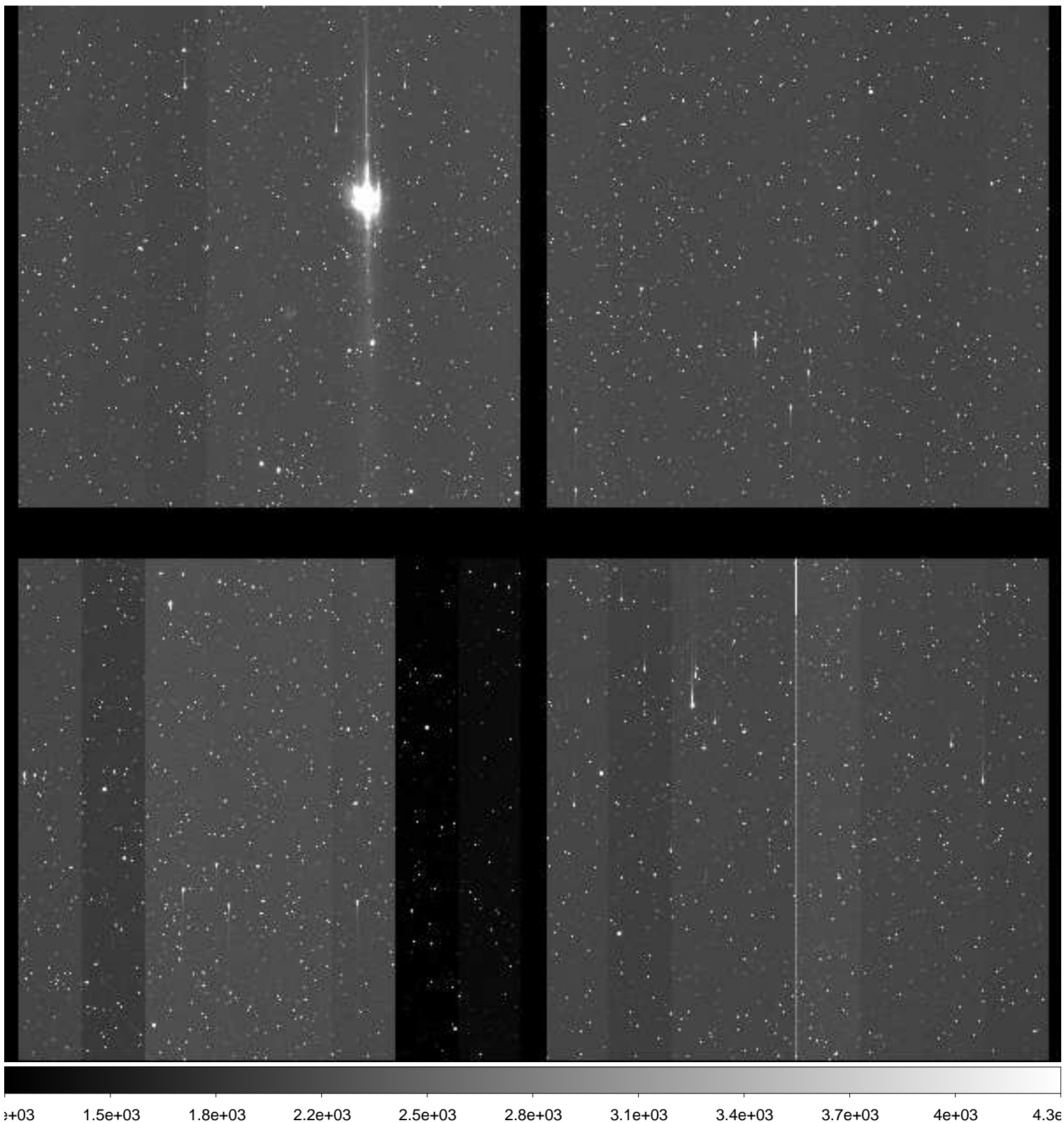



File Name : **xkmts.20181231.061095.fits** # 177 / 229 #  
Project ID : DIR-SN  
Image Type : OBJECT  
Object Name : **N2325-1**  
RA : 07:04:45.030  
DEC : -29:10:00.00  
Exposure Time : 60  
Airmass : 1.13  
Sidereal Time : 09:12:56  
Filter ID : B  
Observation Date : 2018-12-31T01:12:09  
CCD Temperature : -109.24

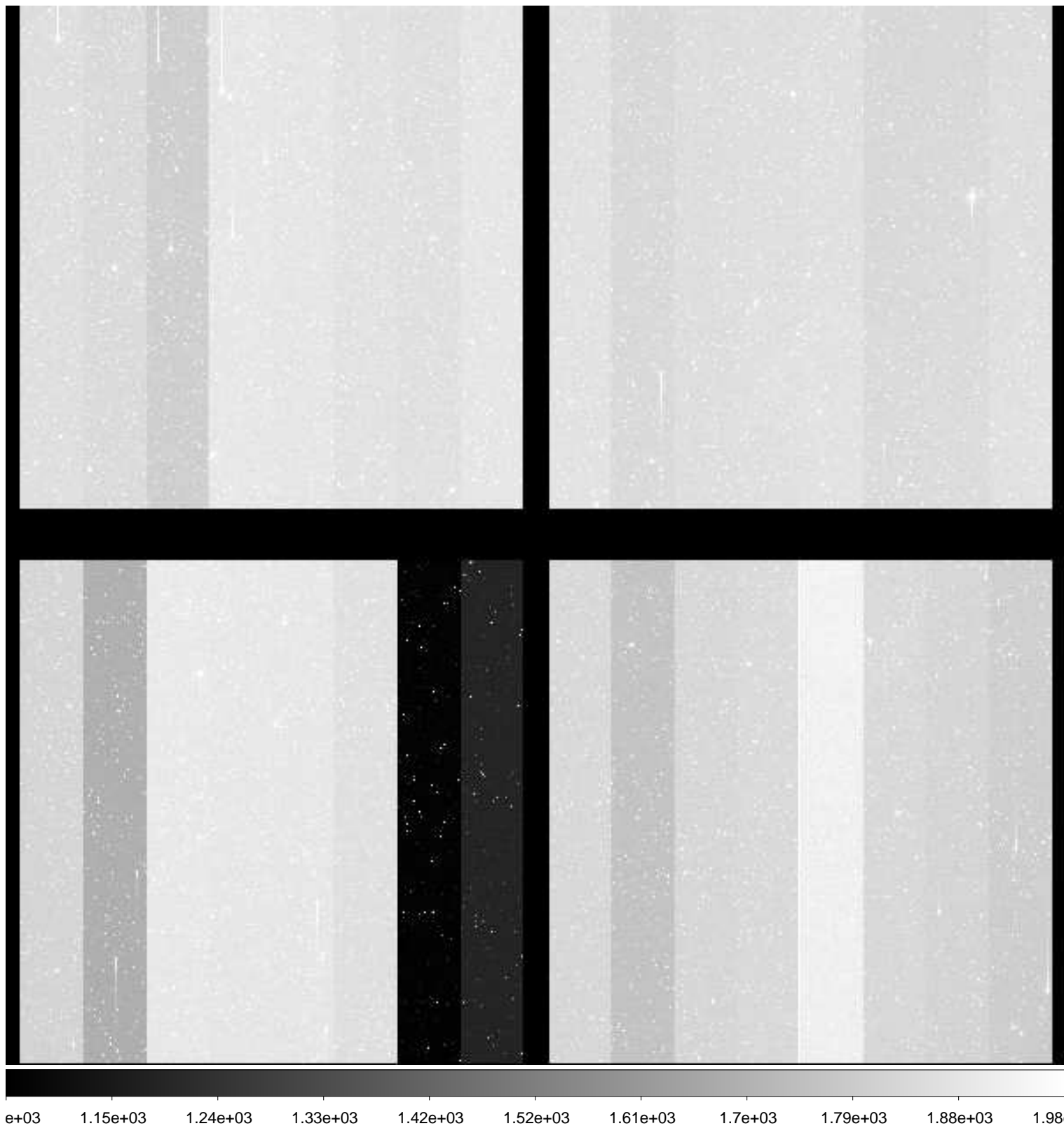

File Name : **xkmts.20181231.061096.fits** # 178 / 229 #  
Project ID : DIR-SN  
Image Type : OBJECT  
Object Name : **N2325-1**  
RA : 07:04:45.010  
DEC : -29:10:00.90  
Exposure Time : 60  
Airmass : 1.13  
Sidereal Time : 09:14:53  
Filter ID : V  
Observation Date : 2018-12-31T01:14:05  
CCD Temperature : -109.25

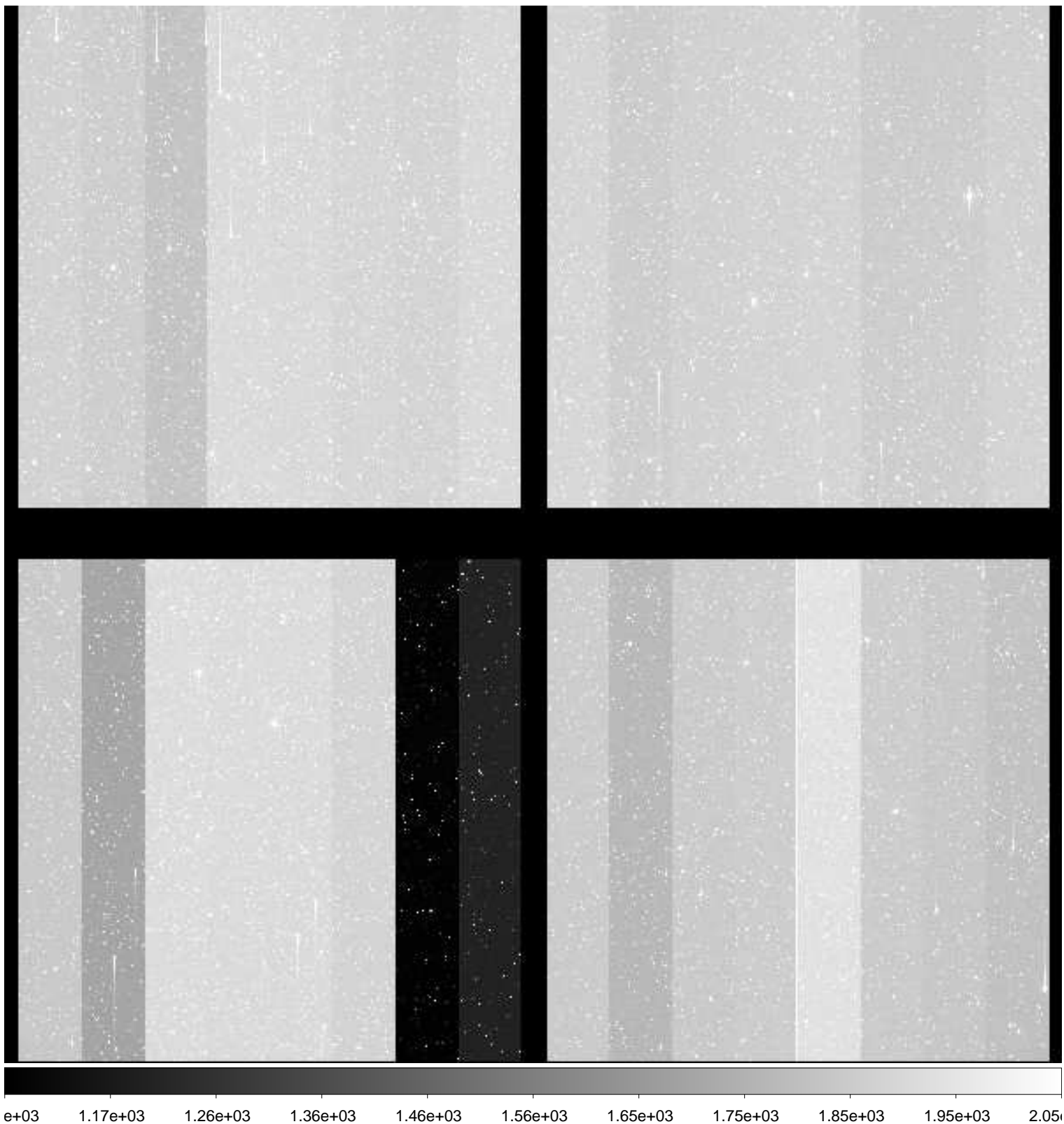

File Name : **xkmts.20181231.061097.fits** # 179 / 229 #  
Project ID : DIR-SN  
Image Type : OBJECT  
Object Name : **N2325-1**  
RA : 07:04:45.010  
DEC : -29:09:59.80  
Exposure Time : 60  
Airmass : 1.14  
Sidereal Time : 09:16:48  
Filter ID : I  
Observation Date : 2018-12-31T01:16:14  
CCD Temperature : -109.28

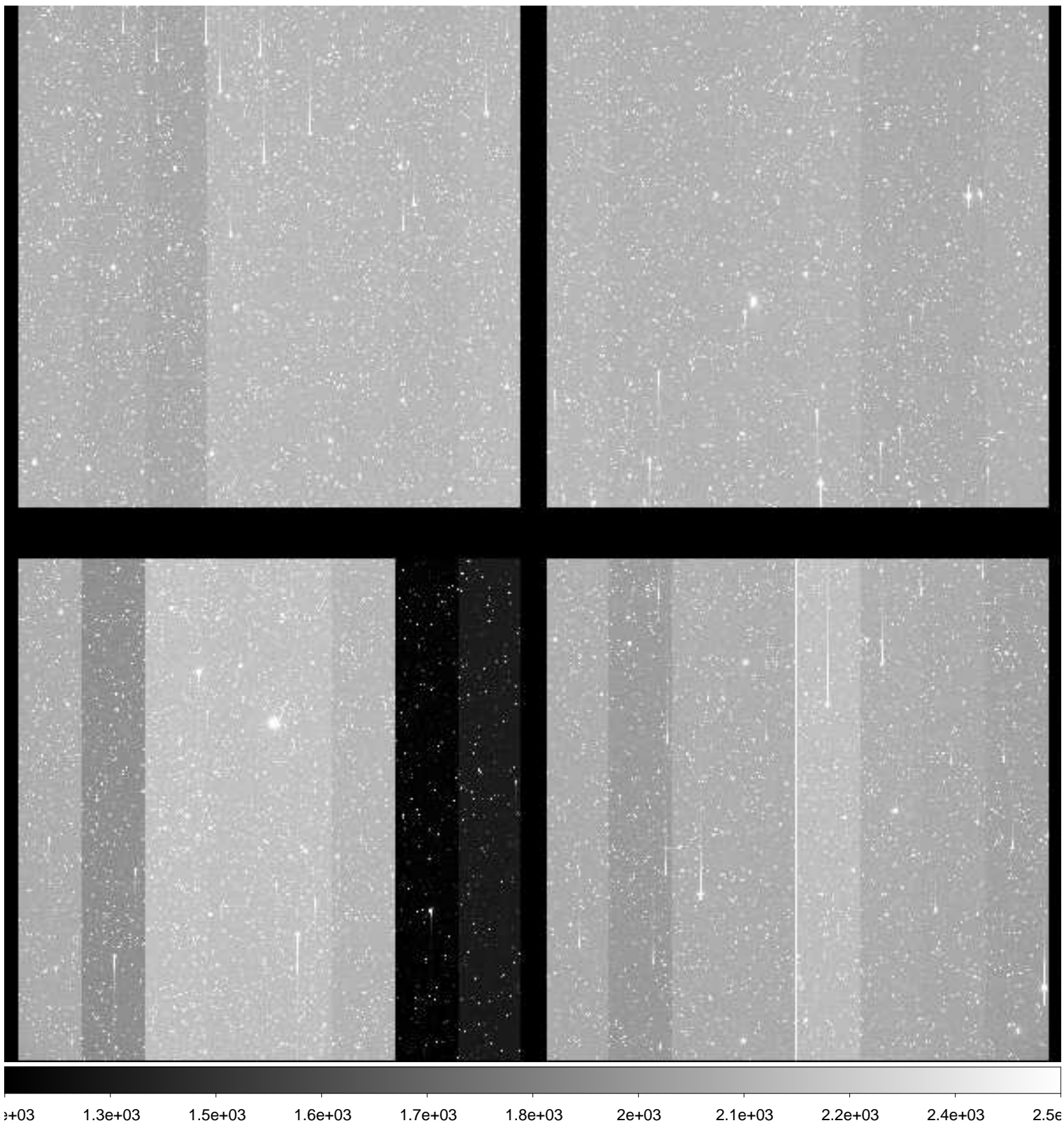

File Name : **xkmts.20181231.061098.fits** # 180 / 229 #  
Project ID : DIR-SN  
Image Type : OBJECT  
Object Name : **N2380-1**  
RA : 07:21:49.020  
DEC : -27:02:32.00  
Exposure Time : 60  
Airmass : 1.11  
Sidereal Time : 09:18:57  
Filter ID : B  
Observation Date : 2018-12-31T01:18:22  
CCD Temperature : -109.27

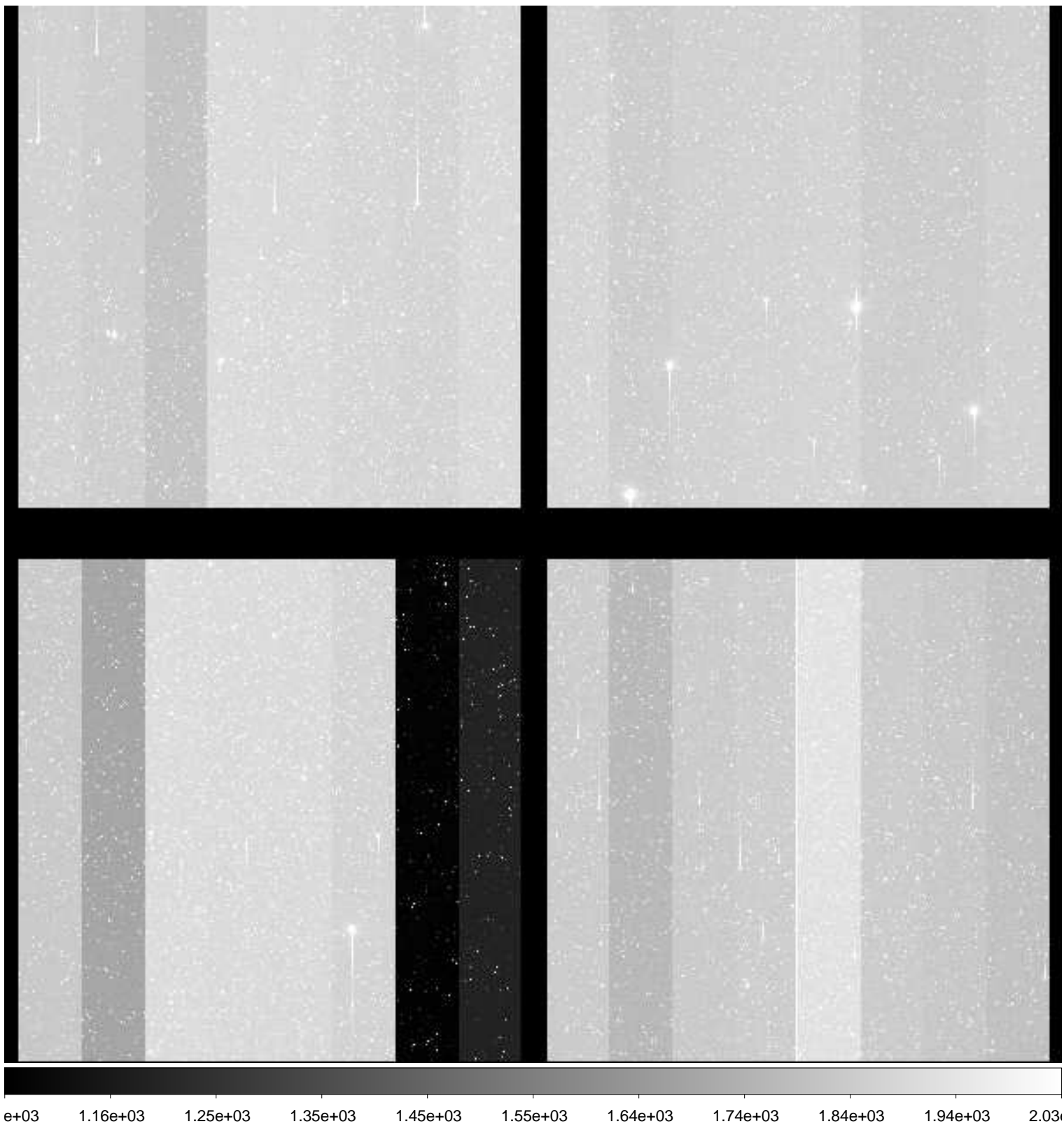

File Name : **xkmts.20181231.061099.fits** # 181 / 229 #  
Project ID : DIR-SN  
Image Type : OBJECT  
Object Name : **N2380-1**  
RA : 07:21:49.020  
DEC : -27:02:31.90  
Exposure Time : 60  
Airmass : 1.11  
Sidereal Time : 09:21:07  
Filter ID : V  
Observation Date : 2018-12-31T01:20:18  
CCD Temperature : -109.27



File Name : **xkmts.20181231.061100.fits** # 182 / 229 #  
Project ID : DIR-SN  
Image Type : OBJECT  
Object Name : **N2380-1**  
RA : 07:21:49.020  
DEC : -27:02:32.00  
Exposure Time : 60  
Airmass : 1.12  
Sidereal Time : 09:23:03  
Filter ID : I  
Observation Date : 2018-12-31T01:22:28  
CCD Temperature : -109.24

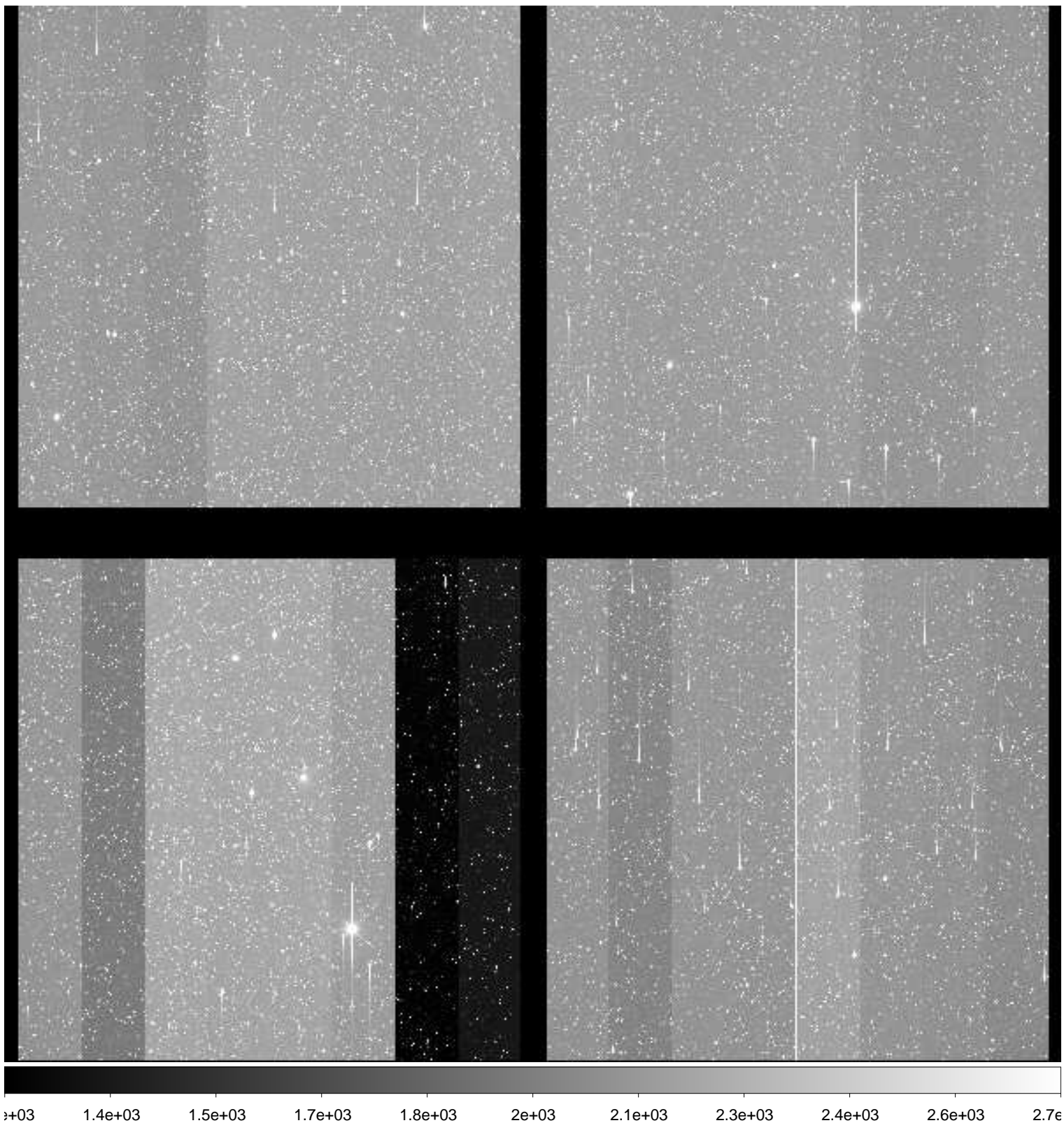

File Name : **xkmts.20181231.061101.fits** # 183 / 229 #  
Project ID : DIR-SN  
Image Type : OBJECT  
Object Name : **ESO494-1**  
RA : 08:04:05.030  
DEC : -27:02:30.00  
Exposure Time : 60  
Airmass : 1.05  
Sidereal Time : 09:25:15  
Filter ID : B  
Observation Date : 2018-12-31T01:24:26  
CCD Temperature : -109.23

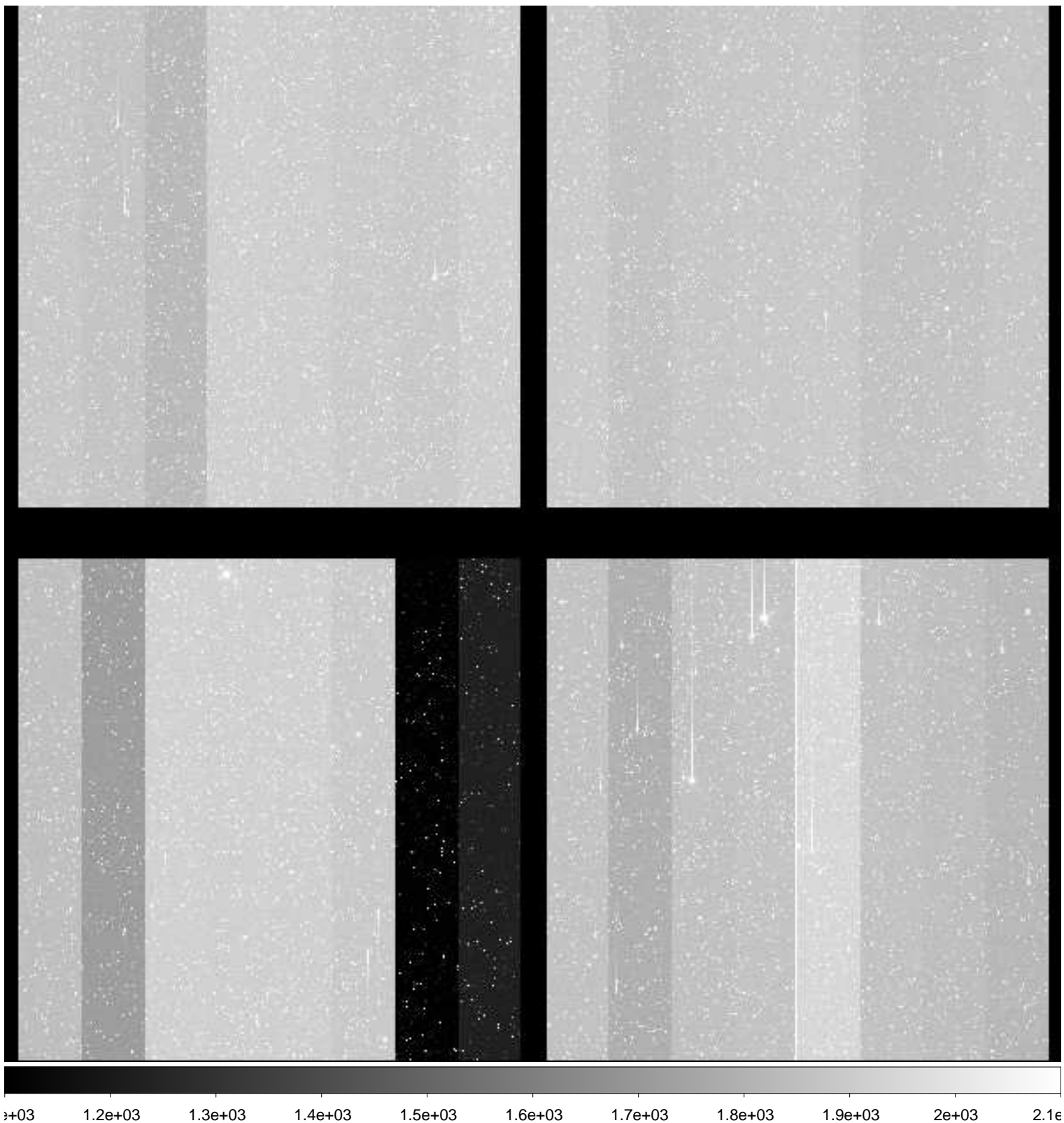

File Name : **xkmts.20181231.061102.fits** # 184 / 229 #  
Project ID : DIR-SN  
Image Type : OBJECT  
Object Name : **ESO494-1**  
RA : 08:04:05.010  
DEC : -27:02:29.90  
Exposure Time : 60  
Airmass : 1.06  
Sidereal Time : 09:27:12  
Filter ID : V  
Observation Date : 2018-12-31T01:26:35  
CCD Temperature : -109.21

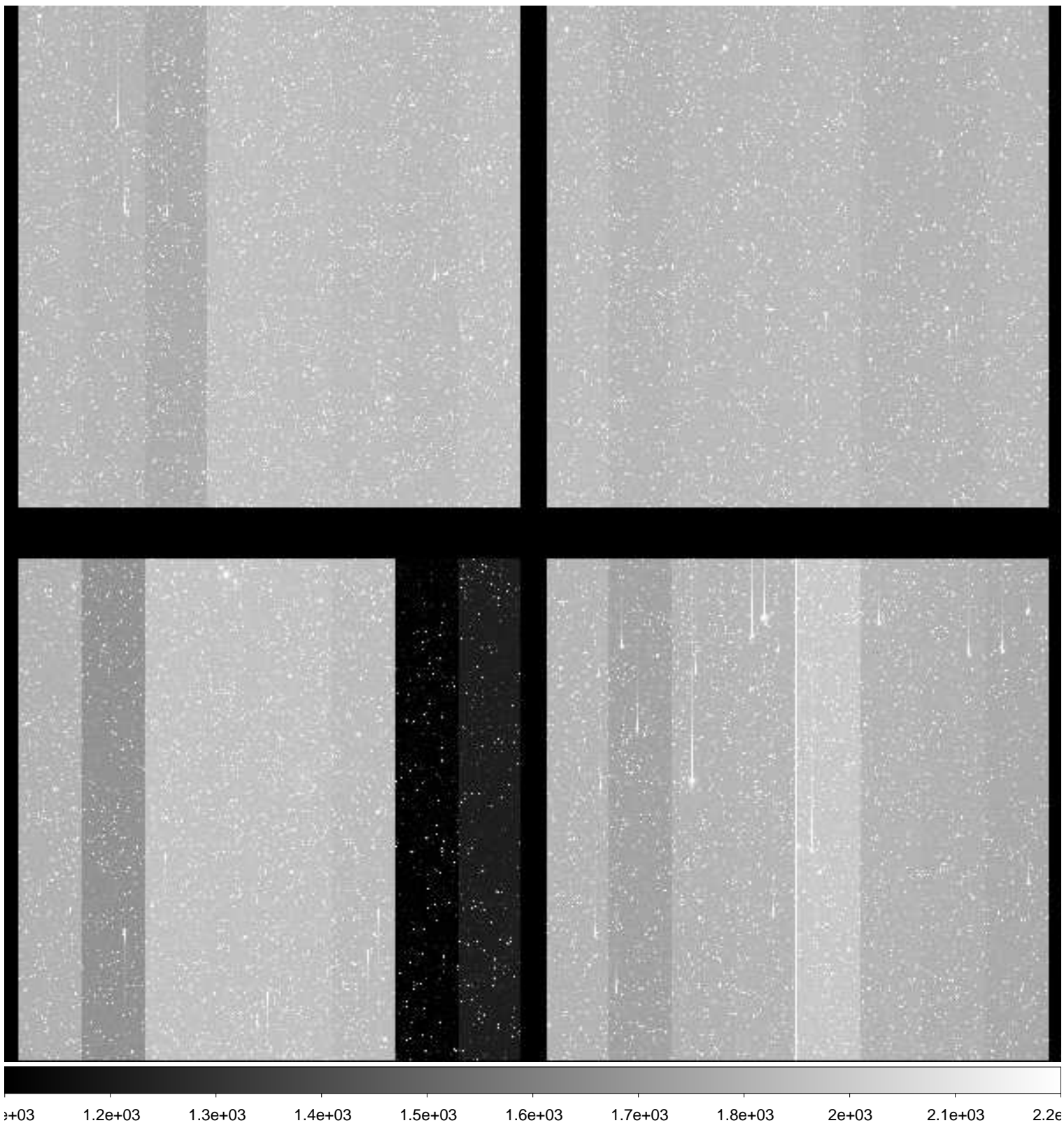



File Name : **xkmts.20181231.061103.fits** # 185 / 229 #  
Project ID : DIR-SN  
Image Type : OBJECT  
Object Name : **ESO494-1**  
RA : 08:04:05.010  
DEC : -27:02:29.90  
Exposure Time : 60  
Airmass : 1.06  
Sidereal Time : 09:29:22  
Filter ID : I  
Observation Date : 2018-12-31T01:28:44  
CCD Temperature : -109.22

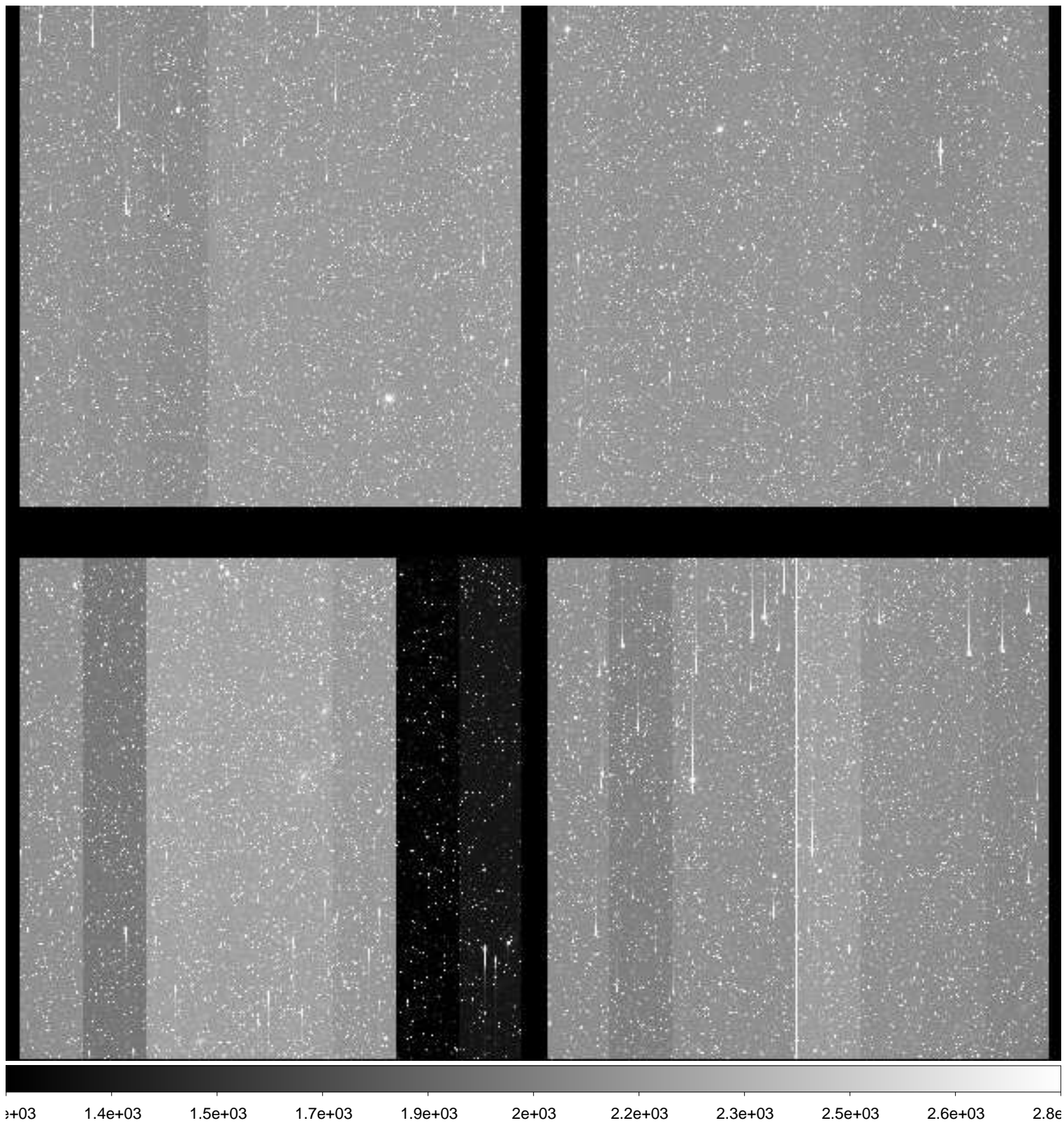

File Name : **xkmts.20181231.061104.fits** # 186 / 229 #  
Project ID : DIR-SN  
Image Type : OBJECT  
Object Name : **N2559-1**  
RA : 08:15:00.020  
DEC : -27:00:00.00  
Exposure Time : 60  
Airmass : 1.05  
Sidereal Time : 09:31:31  
Filter ID : B  
Observation Date : 2018-12-31T01:30:54  
CCD Temperature : -108.92

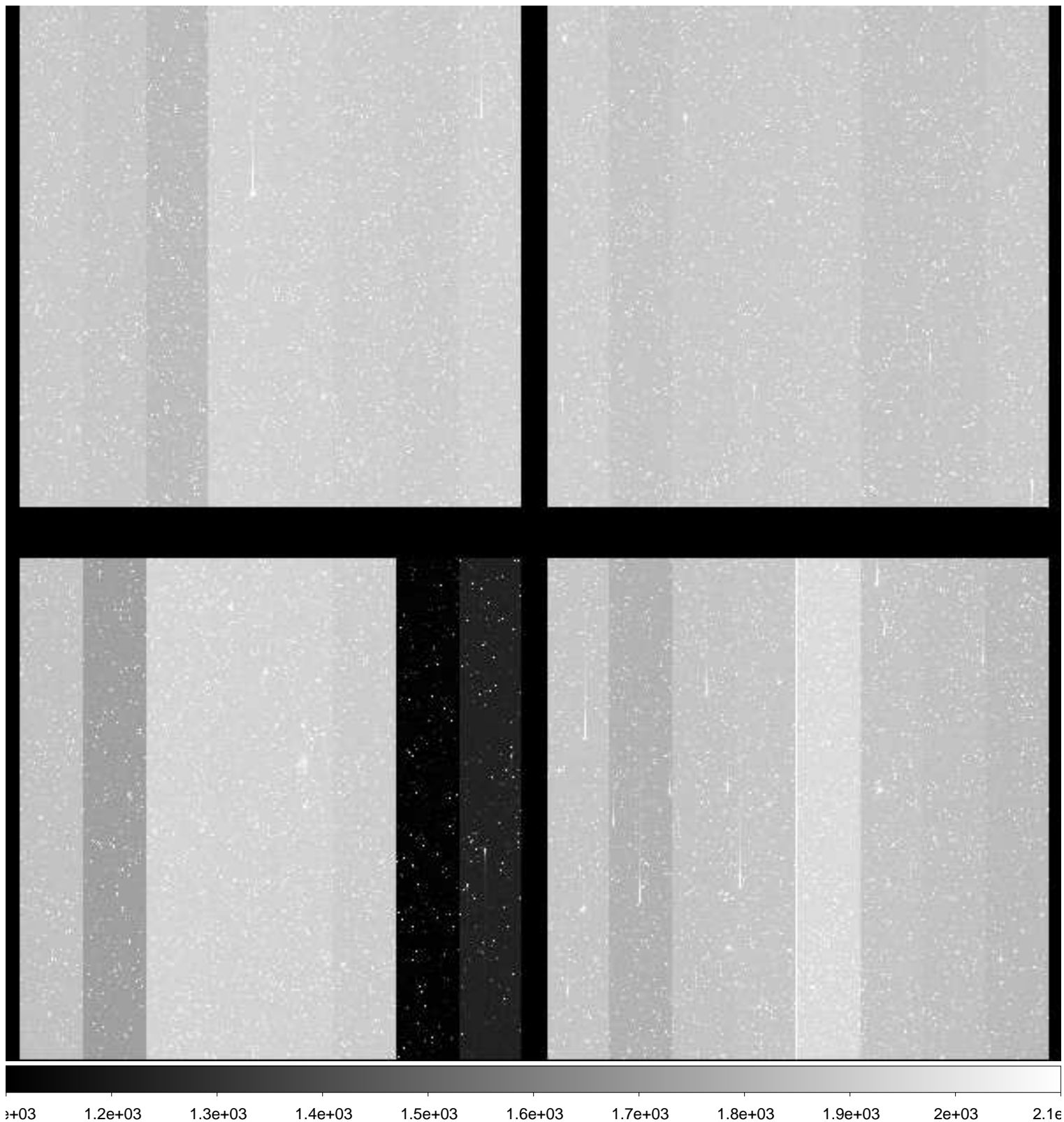

File Name : **xkmts.20181231.061105.fits** # 187 / 229 #  
Project ID : DIR-SN  
Image Type : OBJECT  
Object Name : **N2559-1**  
RA : 08:15:00.010  
DEC : -27:00:00.00  
Exposure Time : 60  
Airmass : 1.05  
Sidereal Time : 09:33:43  
Filter ID : V  
Observation Date : 2018-12-31T01:33:05  
CCD Temperature : -109.2

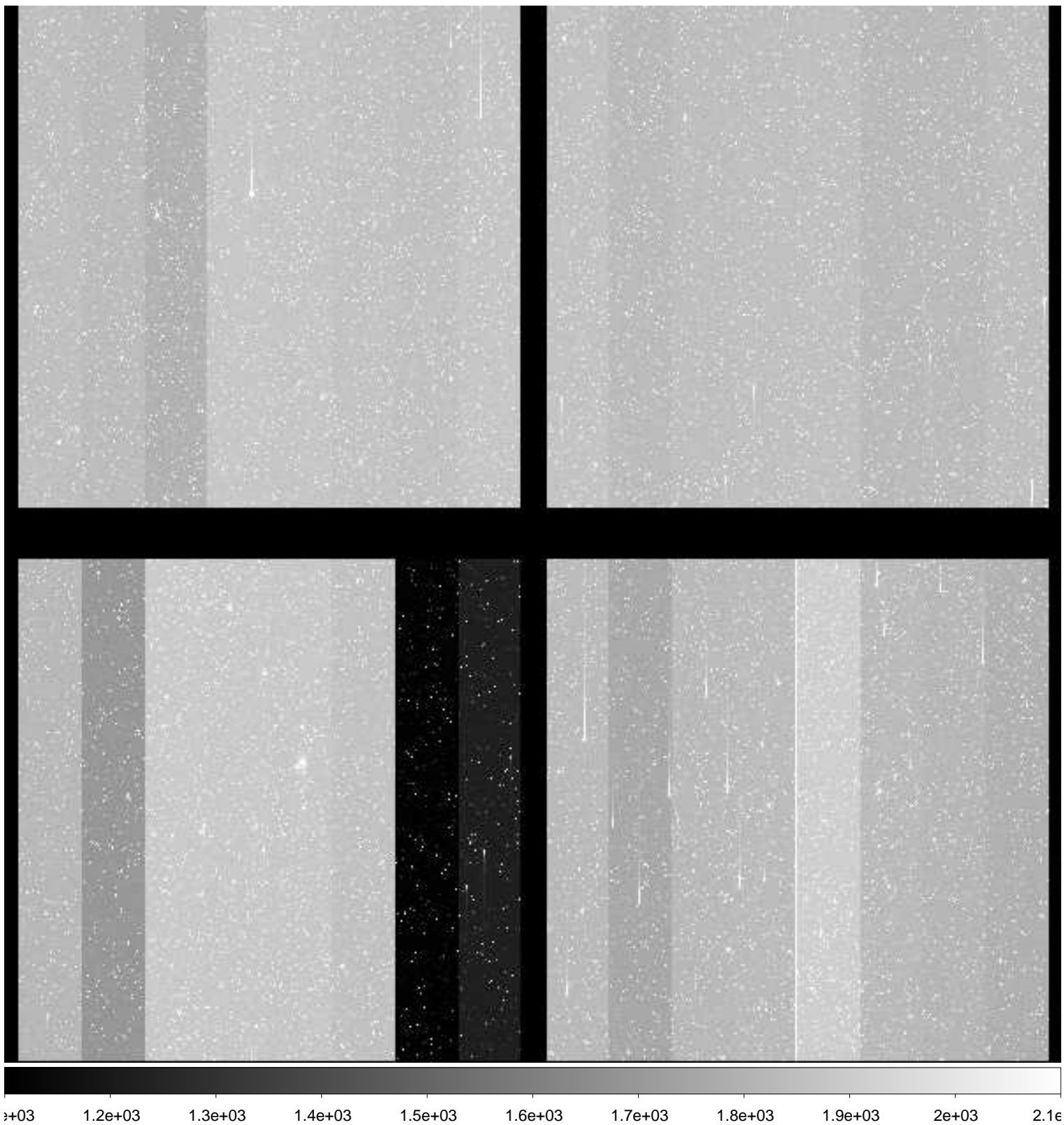

File Name : **xkmts.20181231.061106.fits** # 188 / 229 #  
Project ID : DIR-SN  
Image Type : OBJECT  
Object Name : **N2559-1**  
RA : 08:15:00.030  
DEC : -27:00:00.00  
Exposure Time : 60  
Airmass : 1.05  
Sidereal Time : 09:35:53  
Filter ID : I  
Observation Date : 2018-12-31T01:35:15  
CCD Temperature : -109.18

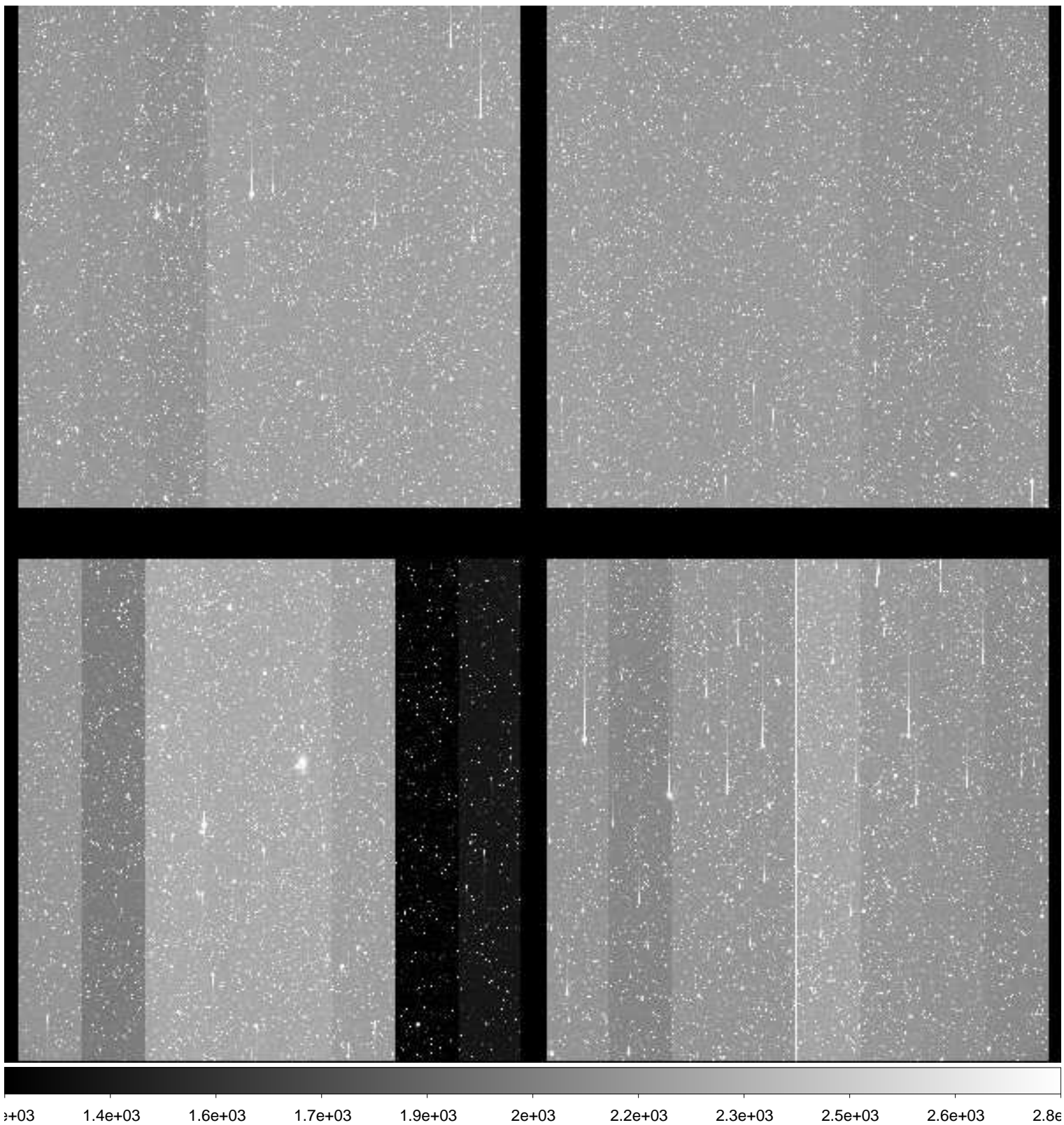

File Name : **xkmts.20181231.061107.fits** # 189 / 229 #  
Project ID : DIR-SN  
Image Type : OBJECT  
Object Name : **N2207-9**  
RA : 06:14:34.000  
DEC : -22:07:00.00  
Exposure Time : 60  
Airmass : 1.44  
Sidereal Time : 09:39:23  
Filter ID : B  
Observation Date : 2018-12-31T01:38:32  
CCD Temperature : -109.2

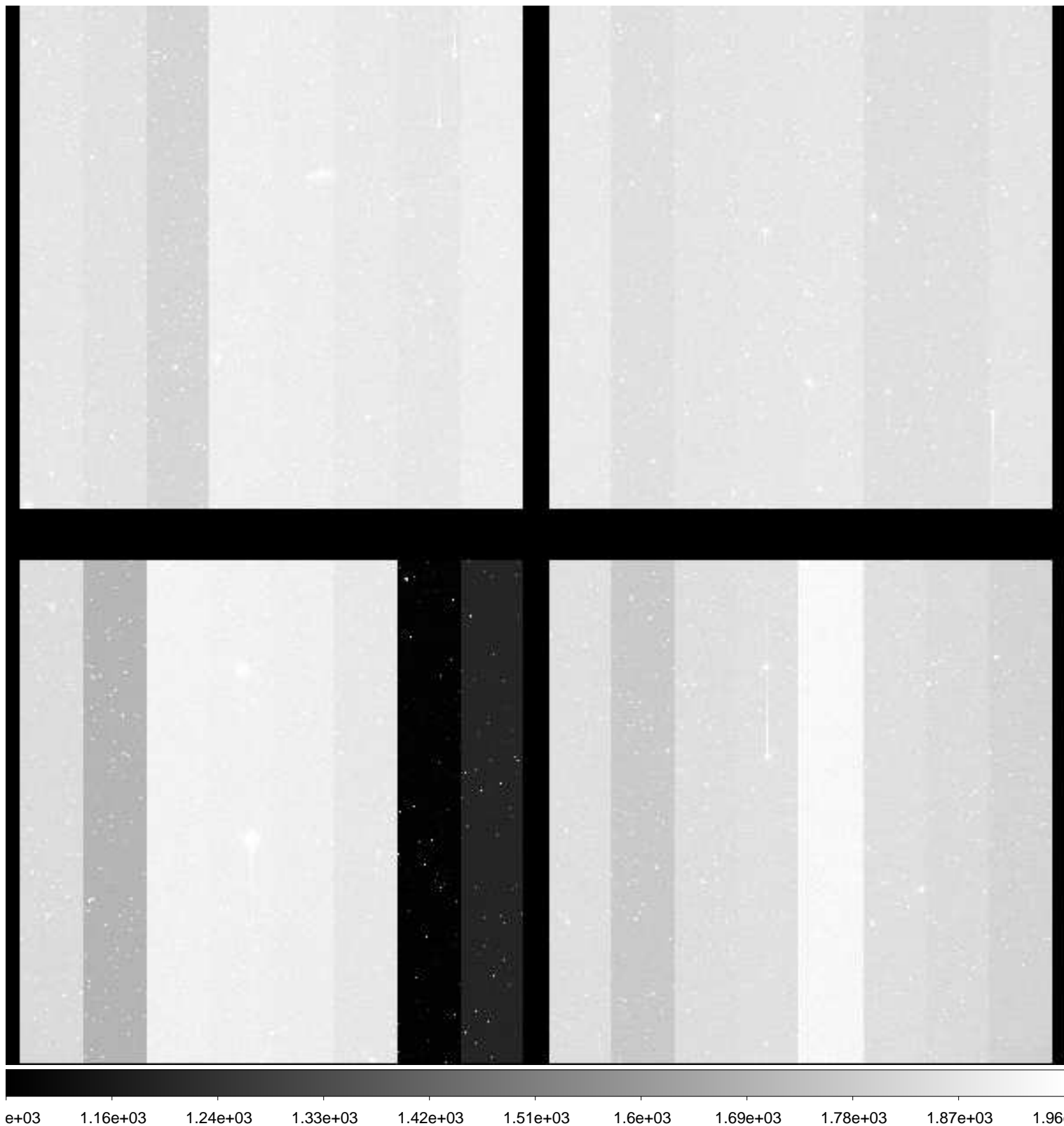

File Name : **xkmts.20181231.061108.fits** # 190 / 229 #  
Project ID : DIR-SN  
Image Type : OBJECT  
Object Name : **N2207-9**  
RA : 06:14:34.000  
DEC : -22:06:59.90  
Exposure Time : 60  
Airmass : 1.45  
Sidereal Time : 09:41:21  
Filter ID : V  
Observation Date : 2018-12-31T01:40:42  
CCD Temperature : -109.23

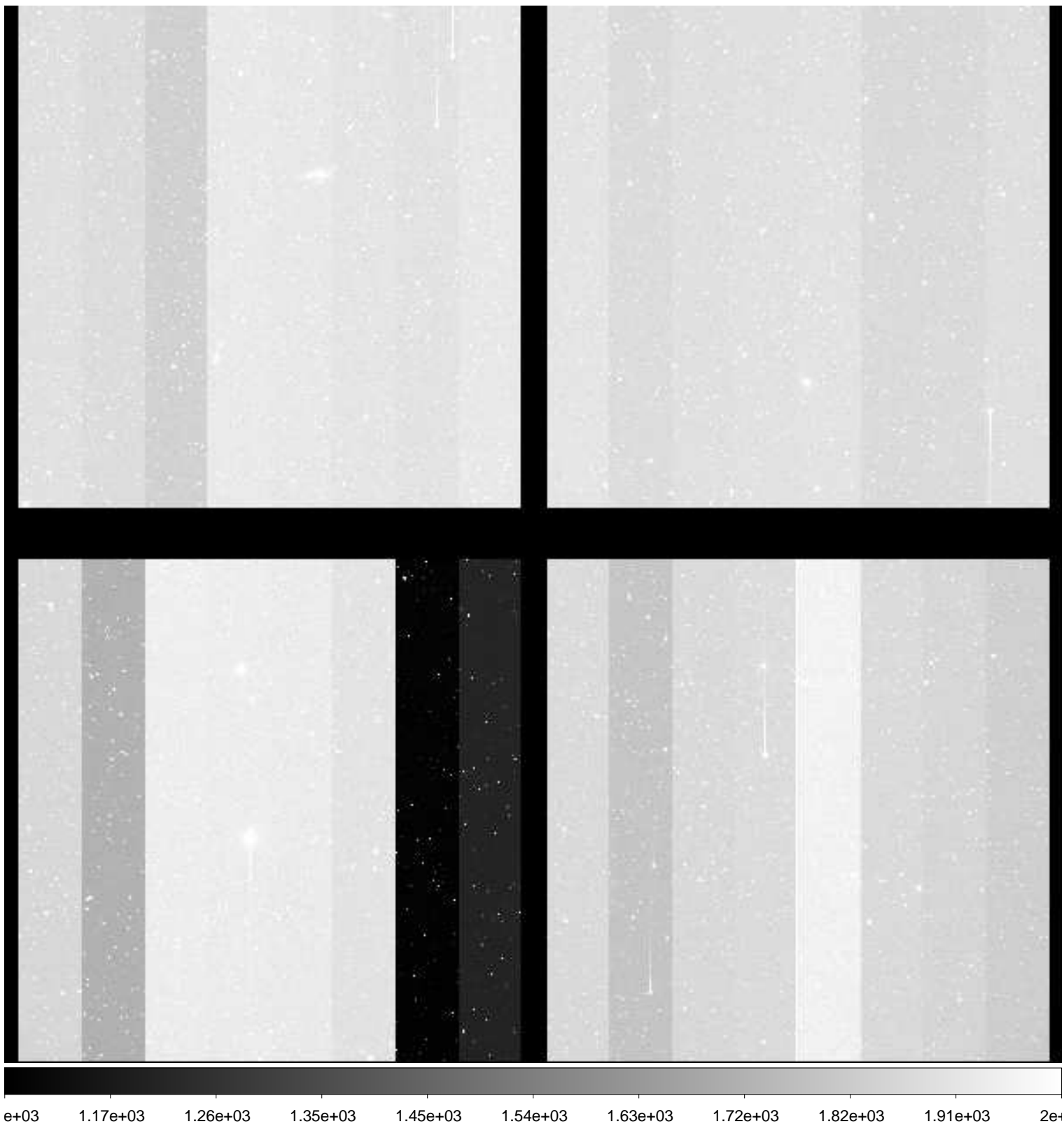

File Name : **xkmts.20181231.061109.fits** # 191 / 229 #  
Project ID : DIR-SN  
Image Type : OBJECT  
Object Name : **N2207-9**  
RA : 06:14:34.000  
DEC : -22:06:59.90  
Exposure Time : 60  
Airmass : 1.46  
Sidereal Time : 09:43:32  
Filter ID : I  
Observation Date : 2018-12-31T01:42:53  
CCD Temperature : -109.24

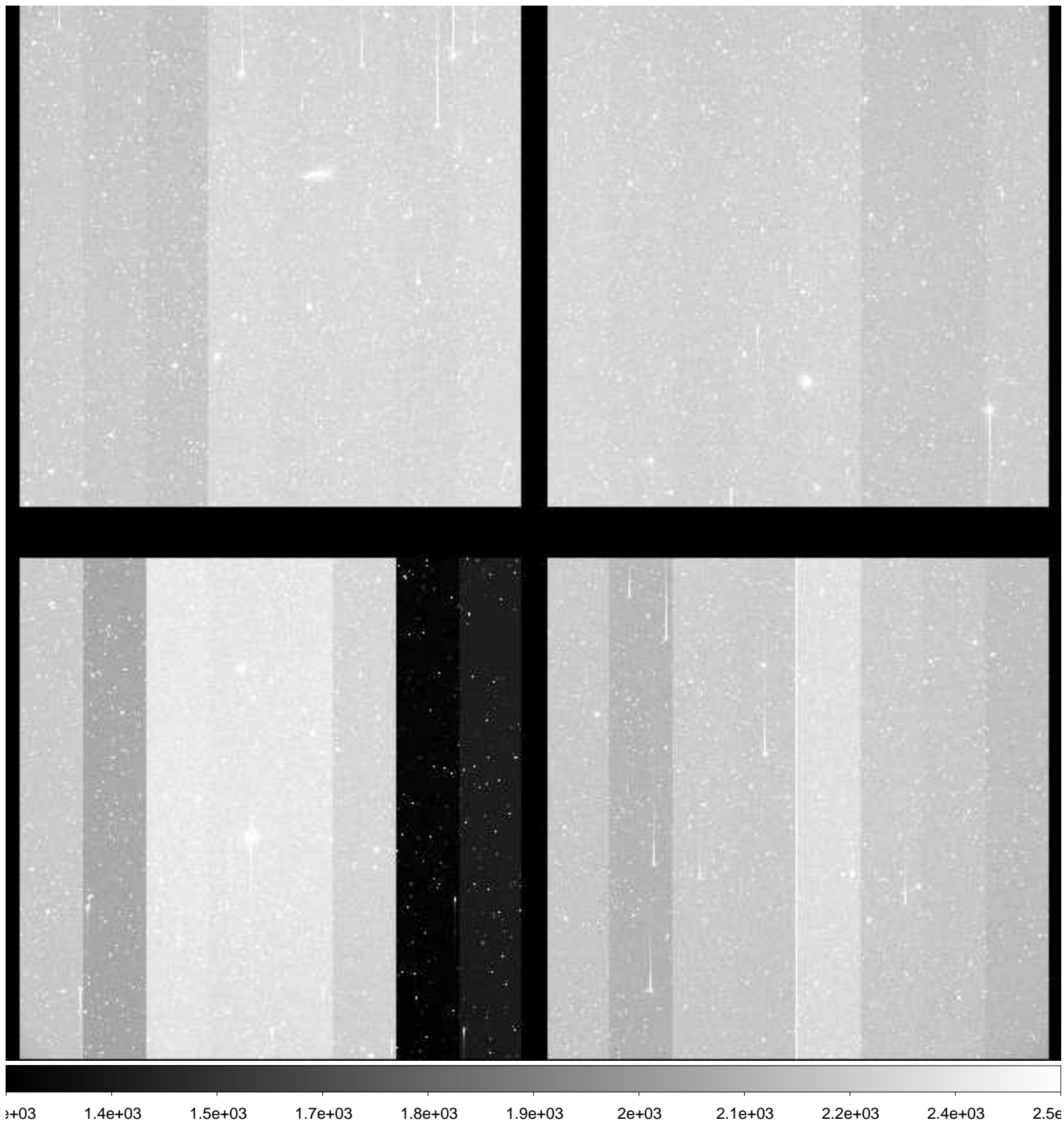

File Name : **xkmts.20181231.061110.fits** # 192 / 229 #  
Project ID : DIR-SN  
Image Type : OBJECT  
Object Name : **E489-1**  
RA : 06:17:00.010  
DEC : -24:10:00.00  
Exposure Time : 60  
Airmass : 1.44  
Sidereal Time : 09:45:42  
Filter ID : B  
Observation Date : 2018-12-31T01:45:02  
CCD Temperature : -109.21

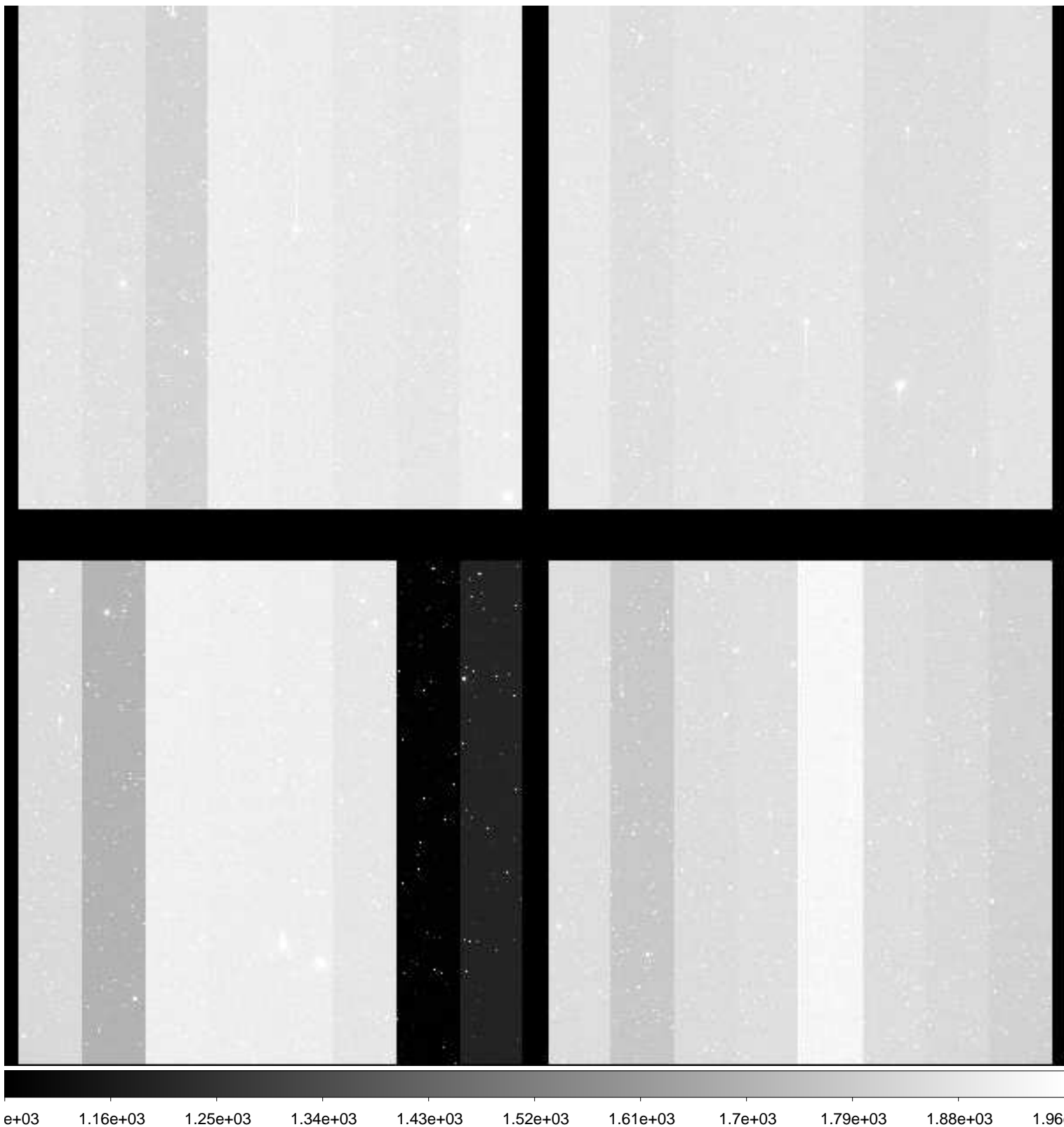



File Name : **xkmts.20181231.061111.fits** # 193 / 229 #  
Project ID : DIR-SN  
Image Type : OBJECT  
Object Name : **E489-1**  
RA : 06:17:00.010  
DEC : -24:09:59.80  
Exposure Time : 60  
Airmass : 1.45  
Sidereal Time : 09:47:51  
Filter ID : V  
Observation Date : 2018-12-31T01:47:11  
CCD Temperature : -109.2

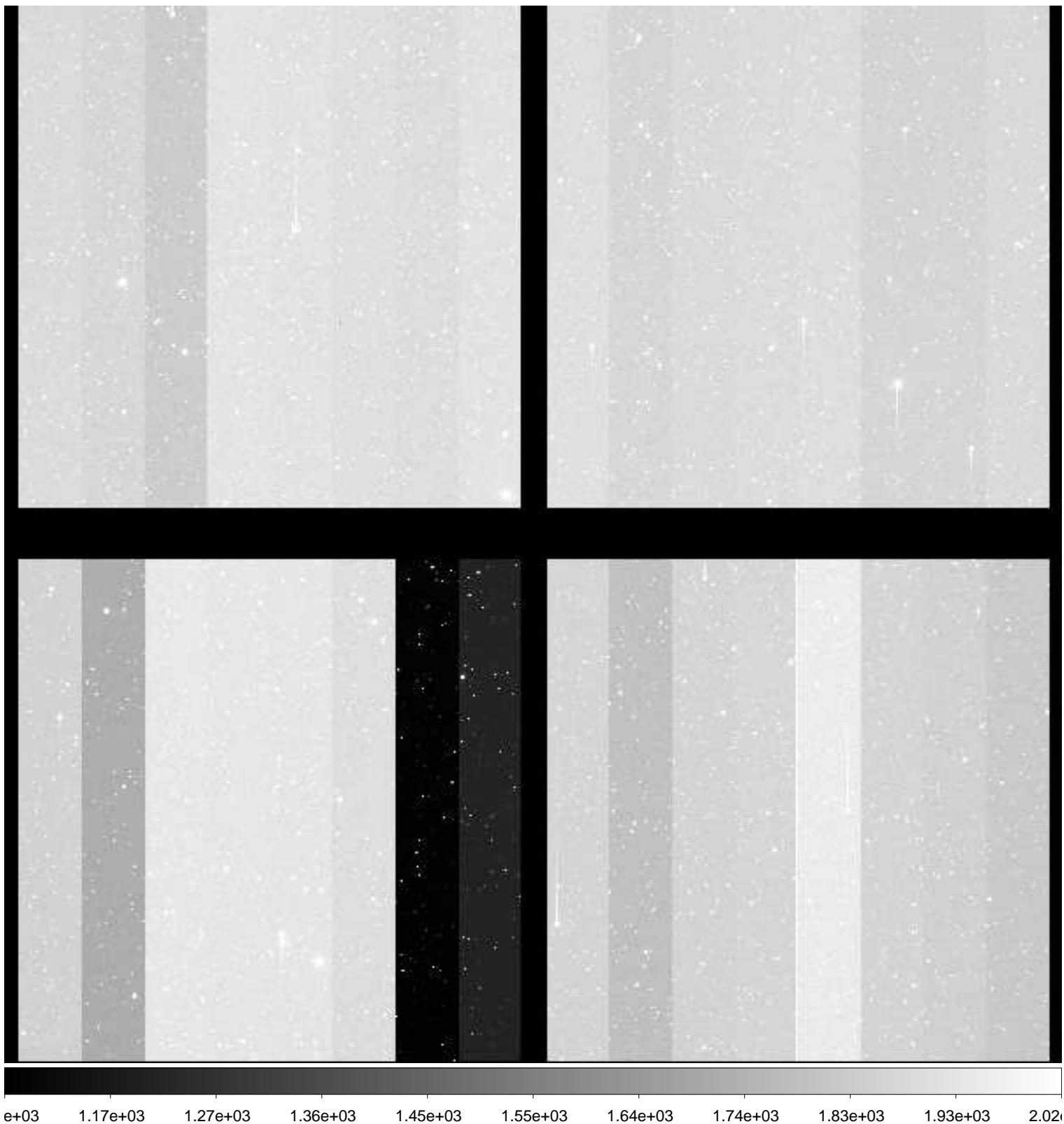

File Name : **xkmts.20181231.061112.fits** # 194 / 229 #  
Project ID : DIR-SN  
Image Type : OBJECT  
Object Name : **E489-1**  
RA : 06:17:00.030  
DEC : -24:09:59.90  
Exposure Time : 60  
Airmass : 1.47  
Sidereal Time : 09:50:01  
Filter ID : I  
Observation Date : 2018-12-31T01:49:08  
CCD Temperature : -109.22

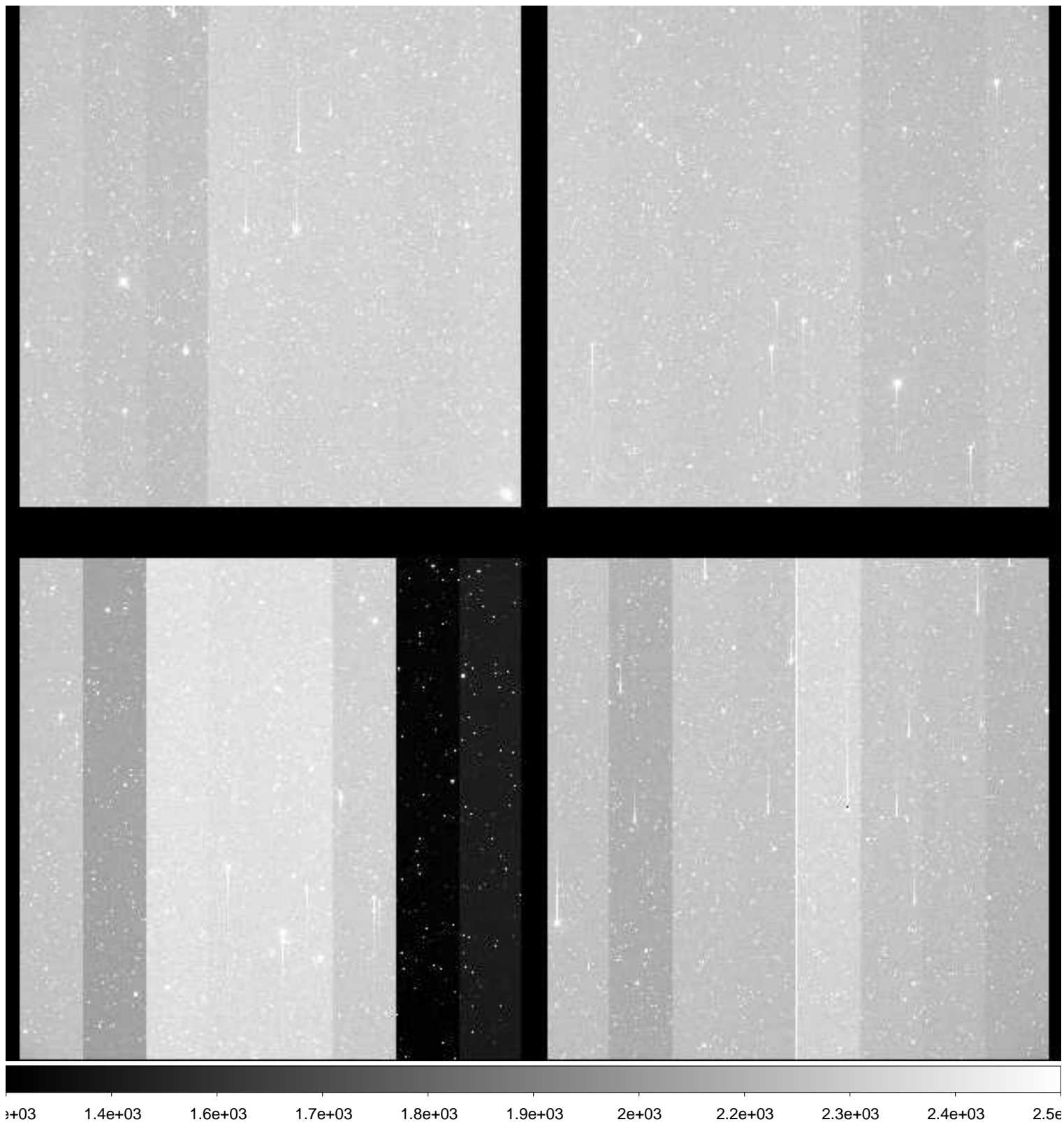

File Name : **xkmts.20181231.061113.fits** # 195 / 229 #  
Project ID : DIR-SN  
Image Type : OBJECT  
Object Name : **N2217-1**  
RA : 06:19:36.040  
DEC : -26:49:59.90  
Exposure Time : 60  
Airmass : 1.44  
Sidereal Time : 09:51:57  
Filter ID : B  
Observation Date : 2018-12-31T01:51:17  
CCD Temperature : -109.22

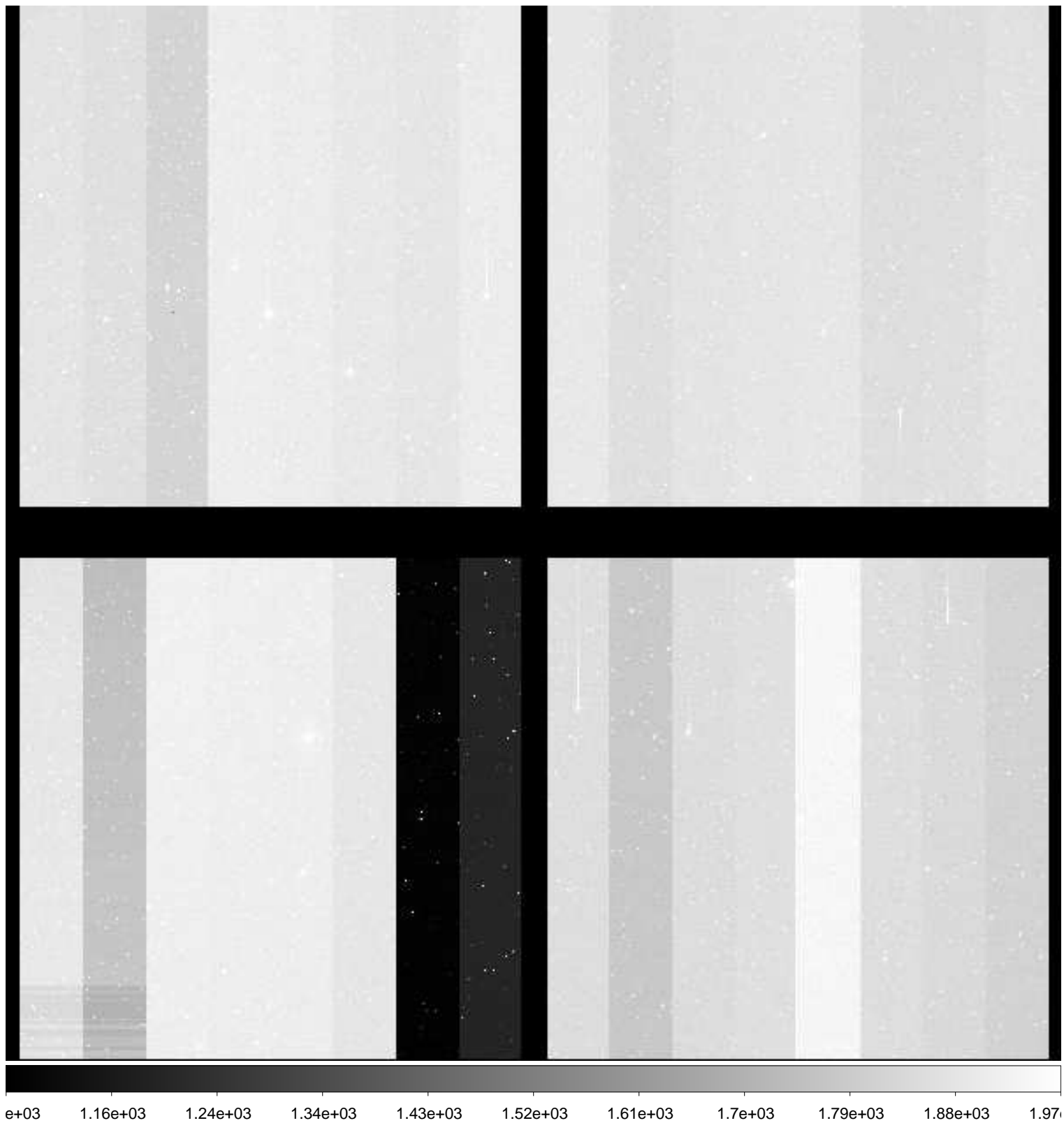

File Name : **xkmts.20181231.061114.fits** # 196 / 229 #  
Project ID : DIR-SN  
Image Type : OBJECT  
Object Name : **N2217-1**  
RA : 06:19:36.010  
DEC : -26:49:59.90  
Exposure Time : 60  
Airmass : 1.45  
Sidereal Time : 09:54:07  
Filter ID : V  
Observation Date : 2018-12-31T01:53:26  
CCD Temperature : -109.22

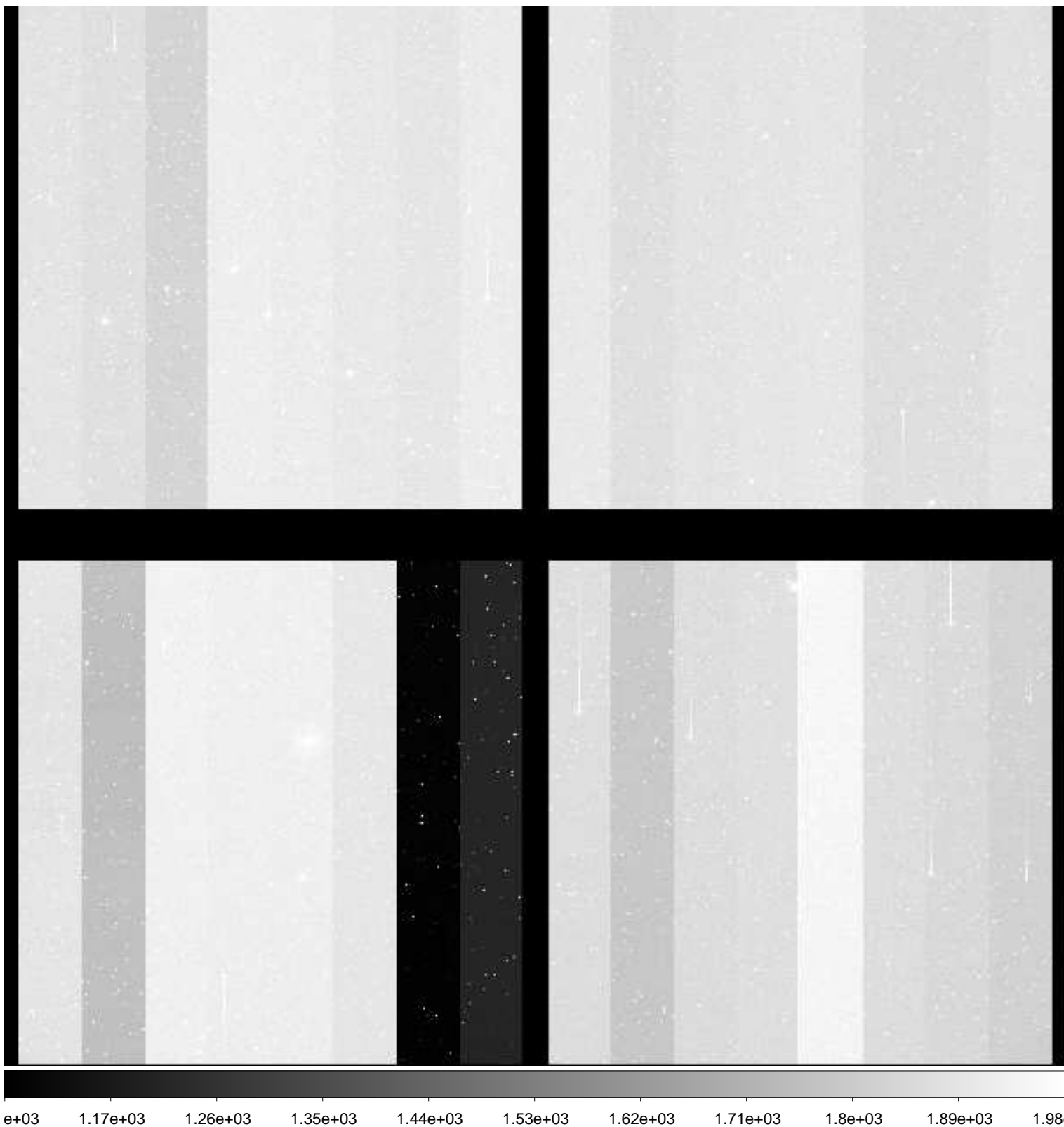

File Name : **xkmts.20181231.061115.fits** # 197 / 229 #  
Project ID : DIR-SN  
Image Type : OBJECT  
Object Name : **N2217-1**  
RA : 06:19:36.020  
DEC : -26:50:00.00  
Exposure Time : 60  
Airmass : 1.46  
Sidereal Time : 09:56:54  
Filter ID : I  
Observation Date : 2018-12-31T01:56:00  
CCD Temperature : -109.2

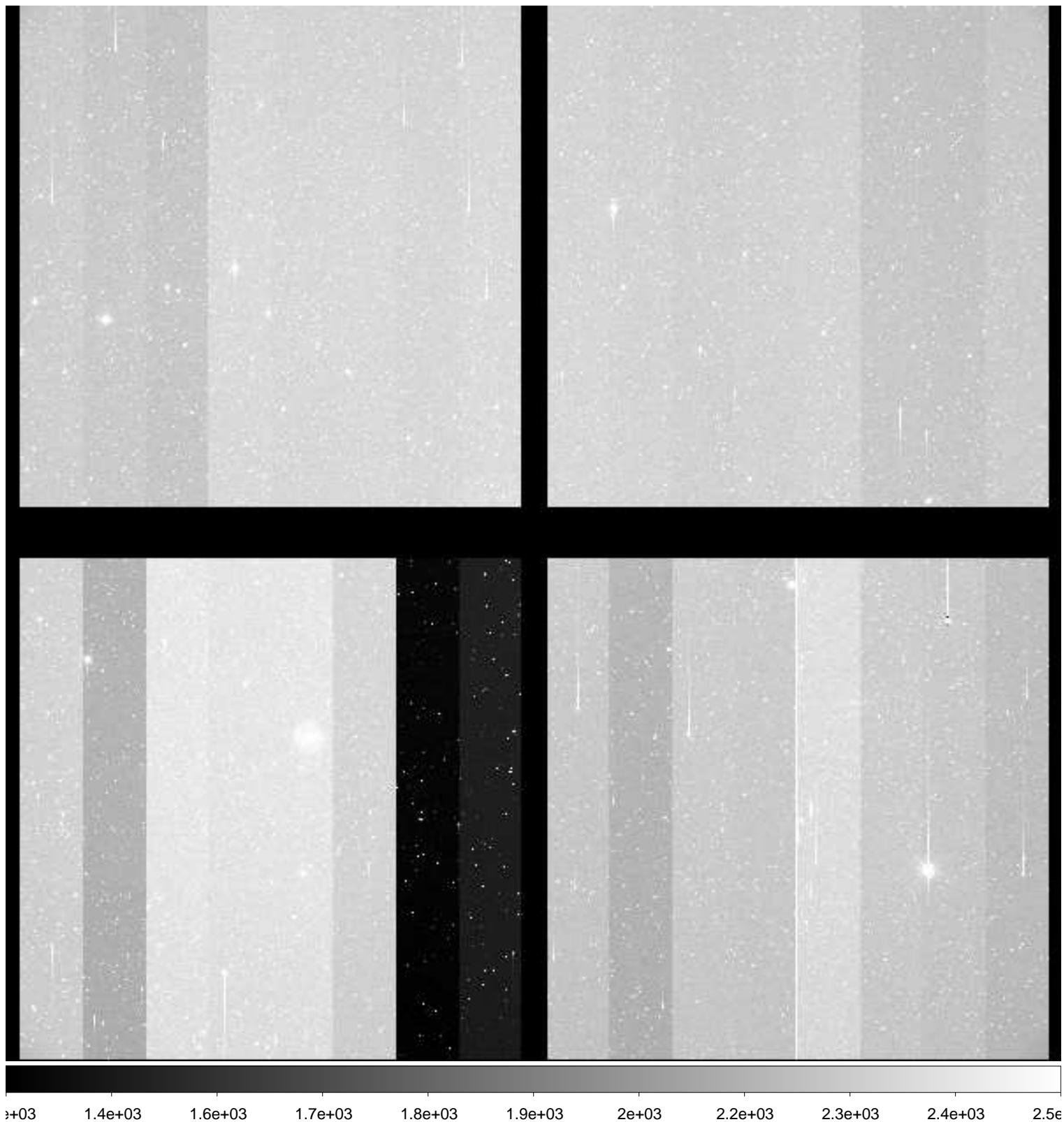

File Name : **xkmts.20181231.061116.fits** # 198 / 229 #  
Project ID : DIR-SN  
Image Type : OBJECT  
Object Name : **CGMW1-1**  
RA : 06:36:00.020  
DEC : -15:29:59.90  
Exposure Time : 60  
Airmass : 1.51  
Sidereal Time : 09:58:51  
Filter ID : B  
Observation Date : 2018-12-31T01:58:09  
CCD Temperature : -109.2

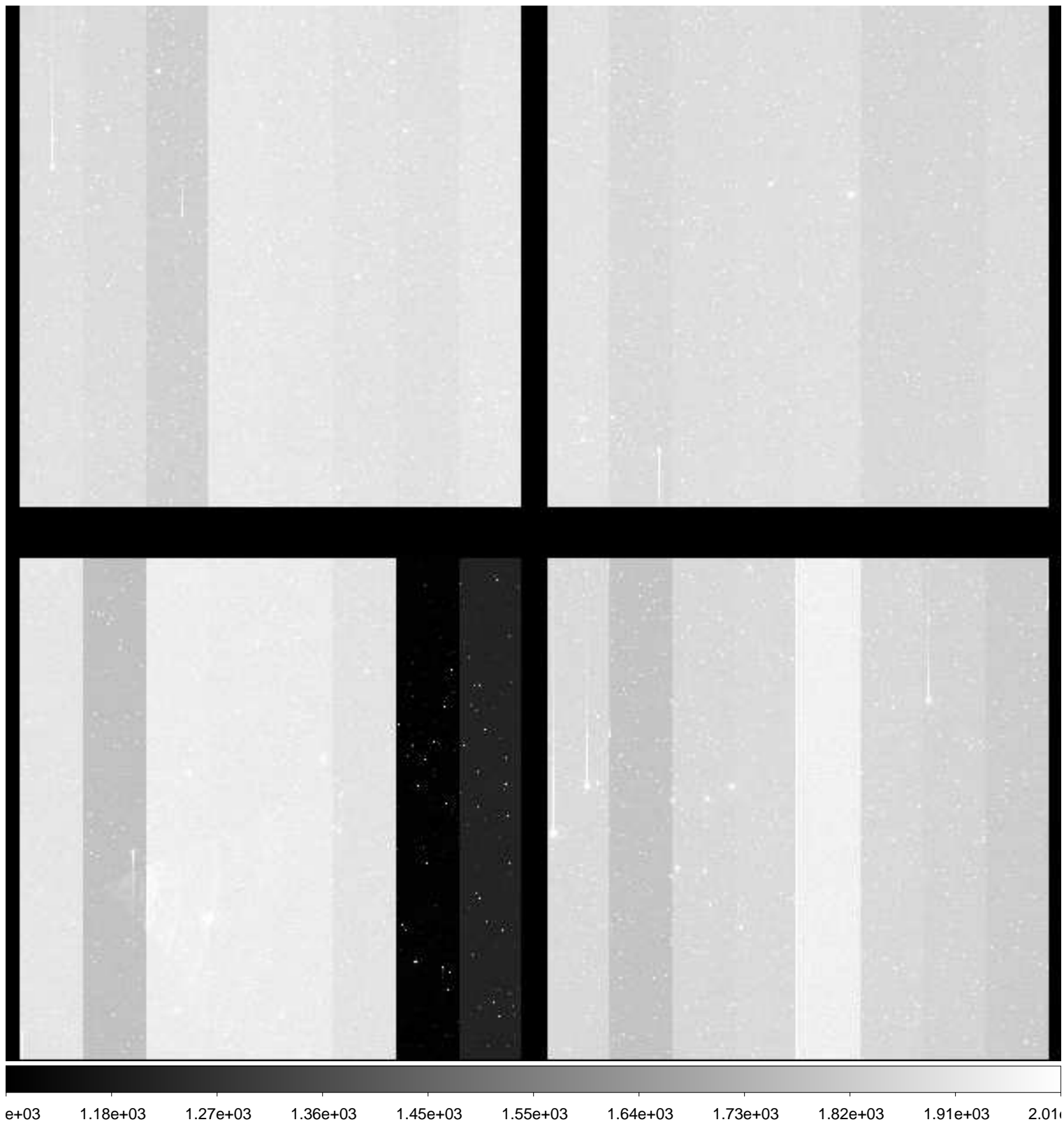

File Name : **xkmts.20181231.061117.fits** # 199 / 229 #  
Project ID : DIR-SN  
Image Type : OBJECT  
Object Name : **CGMW1-1**  
RA : 06:36:00.010  
DEC : -15:29:59.90  
Exposure Time : 60  
Airmass : 1.53  
Sidereal Time : 10:01:00  
Filter ID : V  
Observation Date : 2018-12-31T02:00:18  
CCD Temperature : -108.92

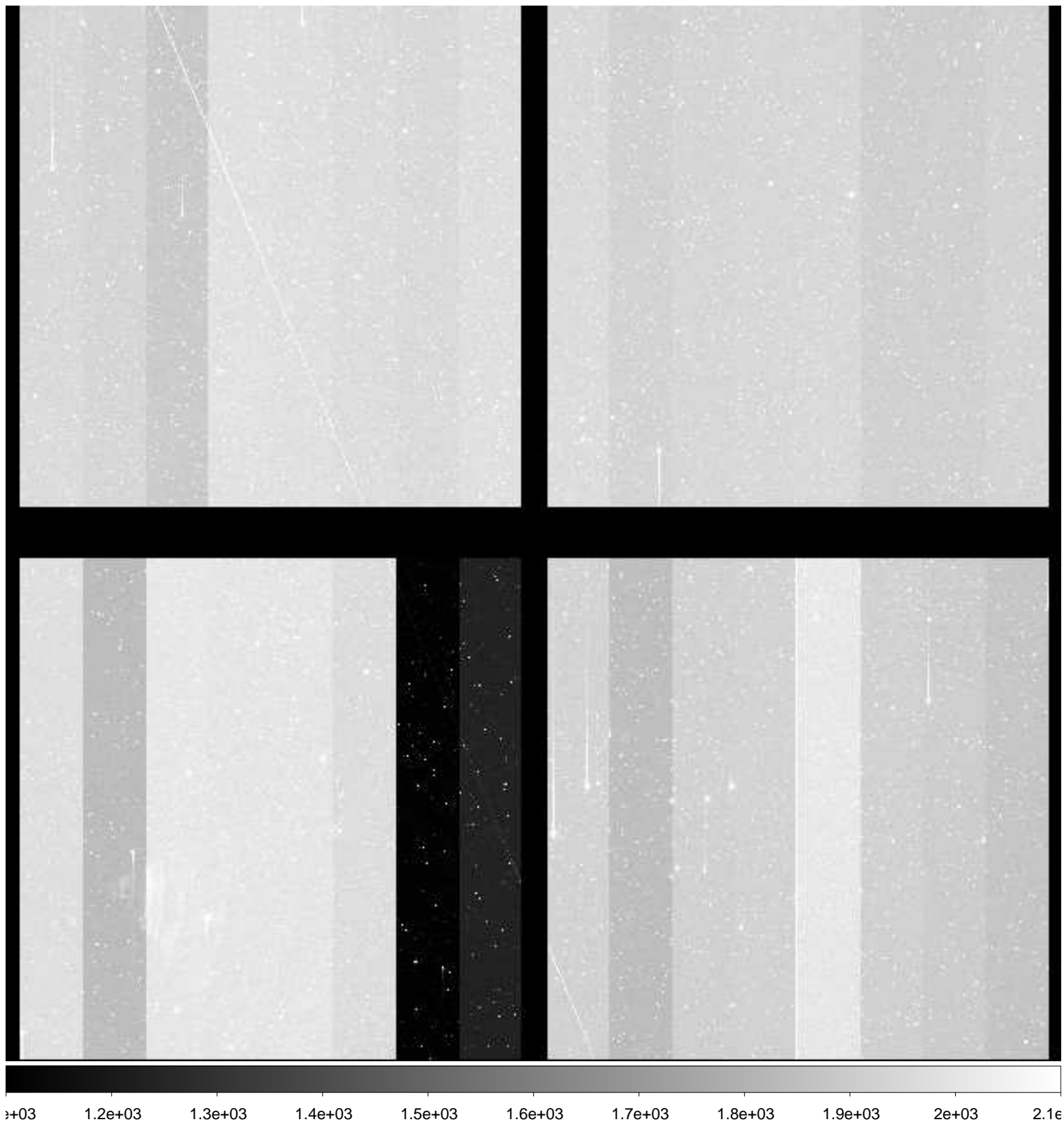

File Name : **xkmts.20181231.061118.fits** # 200 / 229 #  
Project ID : DIR-SN  
Image Type : OBJECT  
Object Name : **CGMW1-1**  
RA : 06:36:00.010  
DEC : -15:29:59.90  
Exposure Time : 60  
Airmass : 1.54  
Sidereal Time : 10:03:10  
Filter ID : I  
Observation Date : 2018-12-31T02:02:28  
CCD Temperature : -109.22

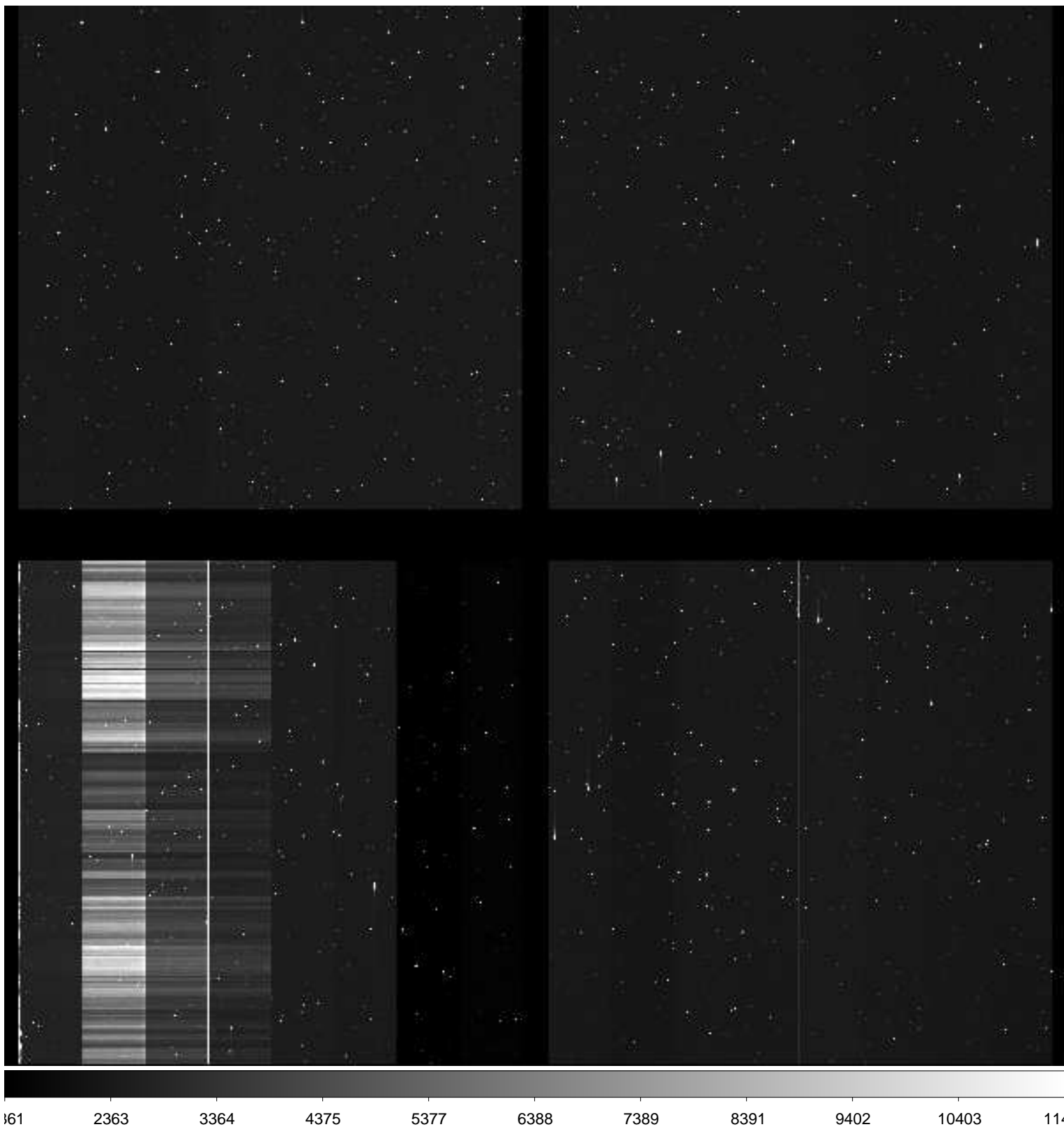



File Name : **xkmts.20181231.061119.fits** # 201 / 229 #  
Project ID : DIR-SN  
Image Type : OBJECT  
Object Name : **N3923-2**  
RA : 11:52:40.010  
DEC : -29:10:00.00  
Exposure Time : 60  
Airmass : 1.08  
Sidereal Time : 10:08:22  
Filter ID : B  
Observation Date : 2018-12-31T02:07:26  
CCD Temperature : -109.22

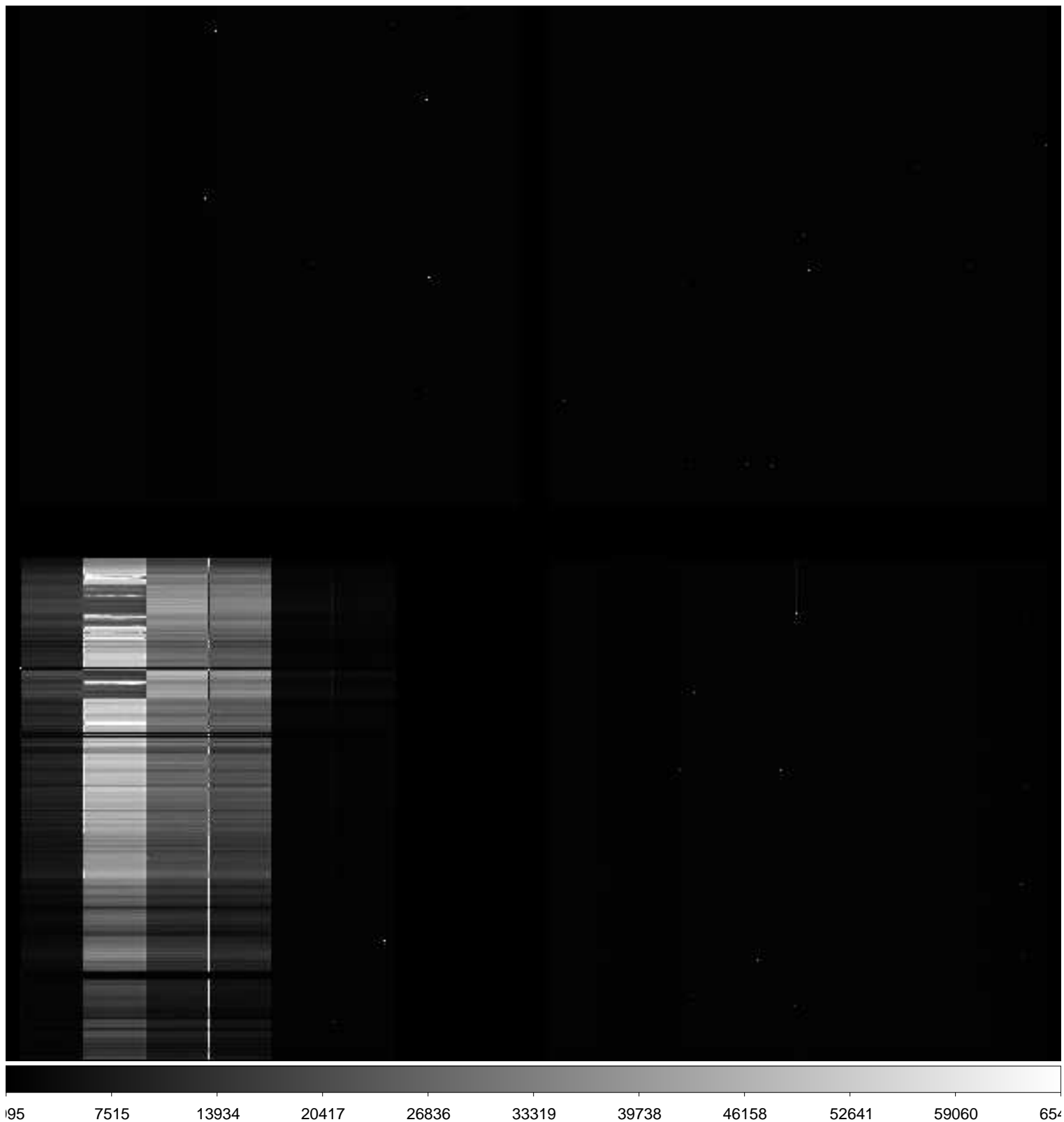

File Name : **xkmts.20181231.061120.fits** # 202 / 229 #  
Project ID : DIR-SN  
Image Type : OBJECT  
Object Name : **N3923-2**  
RA : 11:52:40.010  
DEC : -29:09:59.90  
Exposure Time : 60  
Airmass : 1.08  
Sidereal Time : 10:10:20  
Filter ID : V  
Observation Date : 2018-12-31T02:09:36  
CCD Temperature : -109.23

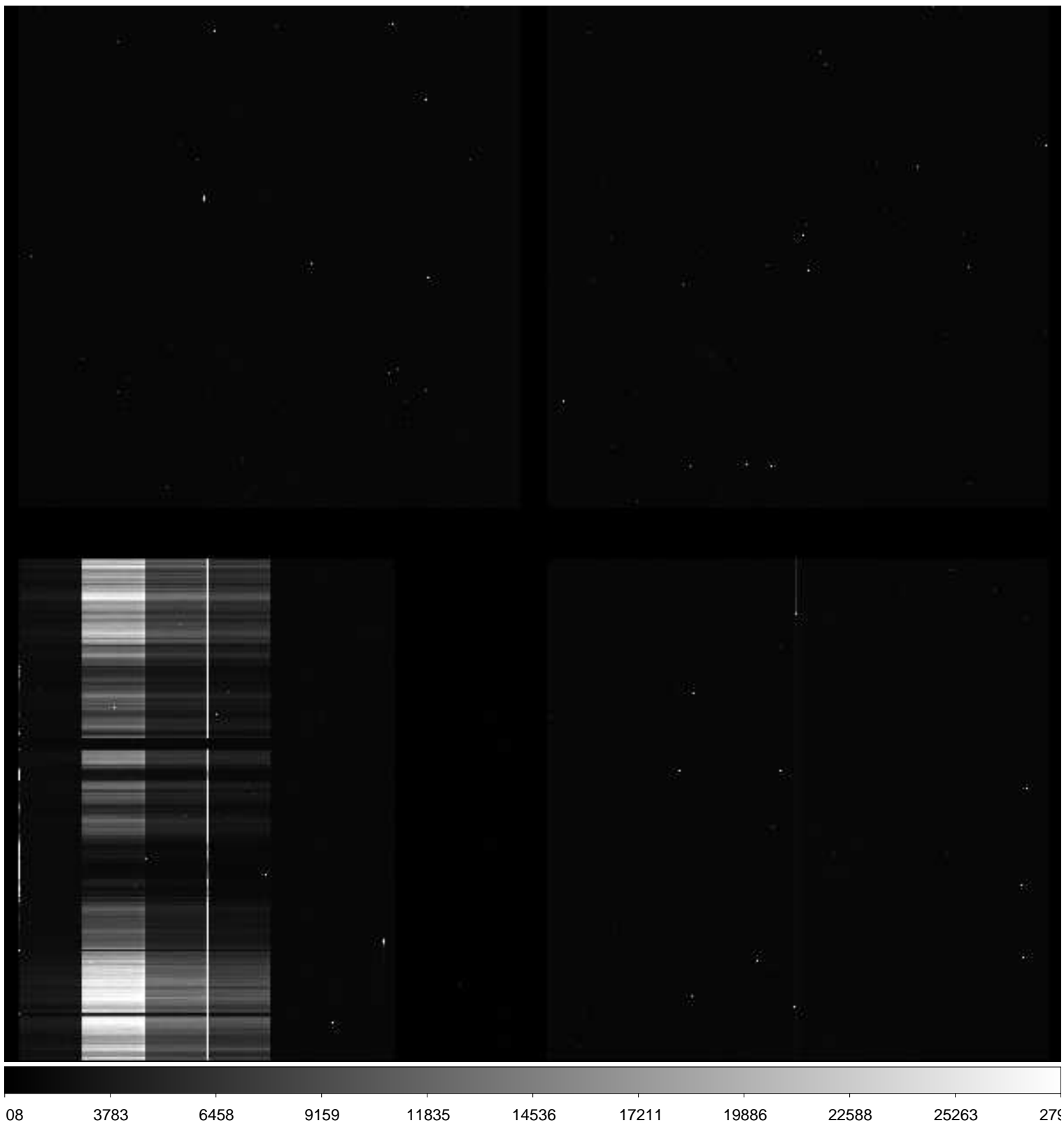

File Name : **xkmts.20181231.061121.fits** # 203 / 229 #  
Project ID : DIR-SN  
Image Type : OBJECT  
Object Name : **N3923-2**  
RA : 11:52:40.020  
DEC : -29:10:00.90  
Exposure Time : 60  
Airmass : 1.08  
Sidereal Time : 10:12:55  
Filter ID : B  
Observation Date : 2018-12-31T02:11:58  
CCD Temperature : -109.24

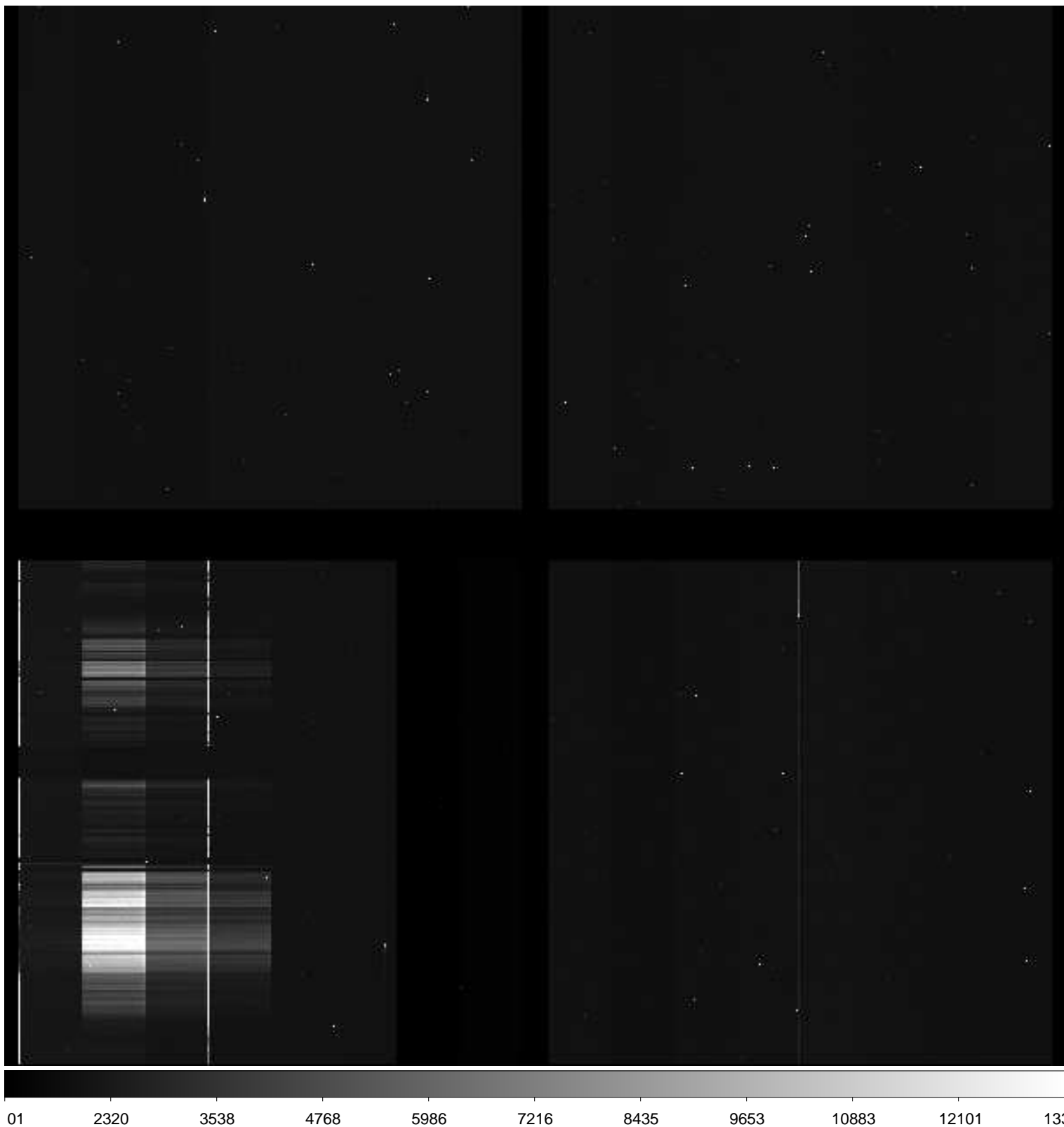

File Name : **xkmts.20181231.061122.fits** # 204 / 229 #  
Project ID : DIR-SN  
Image Type : OBJECT  
Object Name : **N3923-2**  
RA : 11:52:40.030  
DEC : -29:10:00.00  
Exposure Time : 60  
Airmass : 1.07  
Sidereal Time : 10:15:13  
Filter ID : B  
Observation Date : 2018-12-31T02:14:16  
CCD Temperature : -109.25

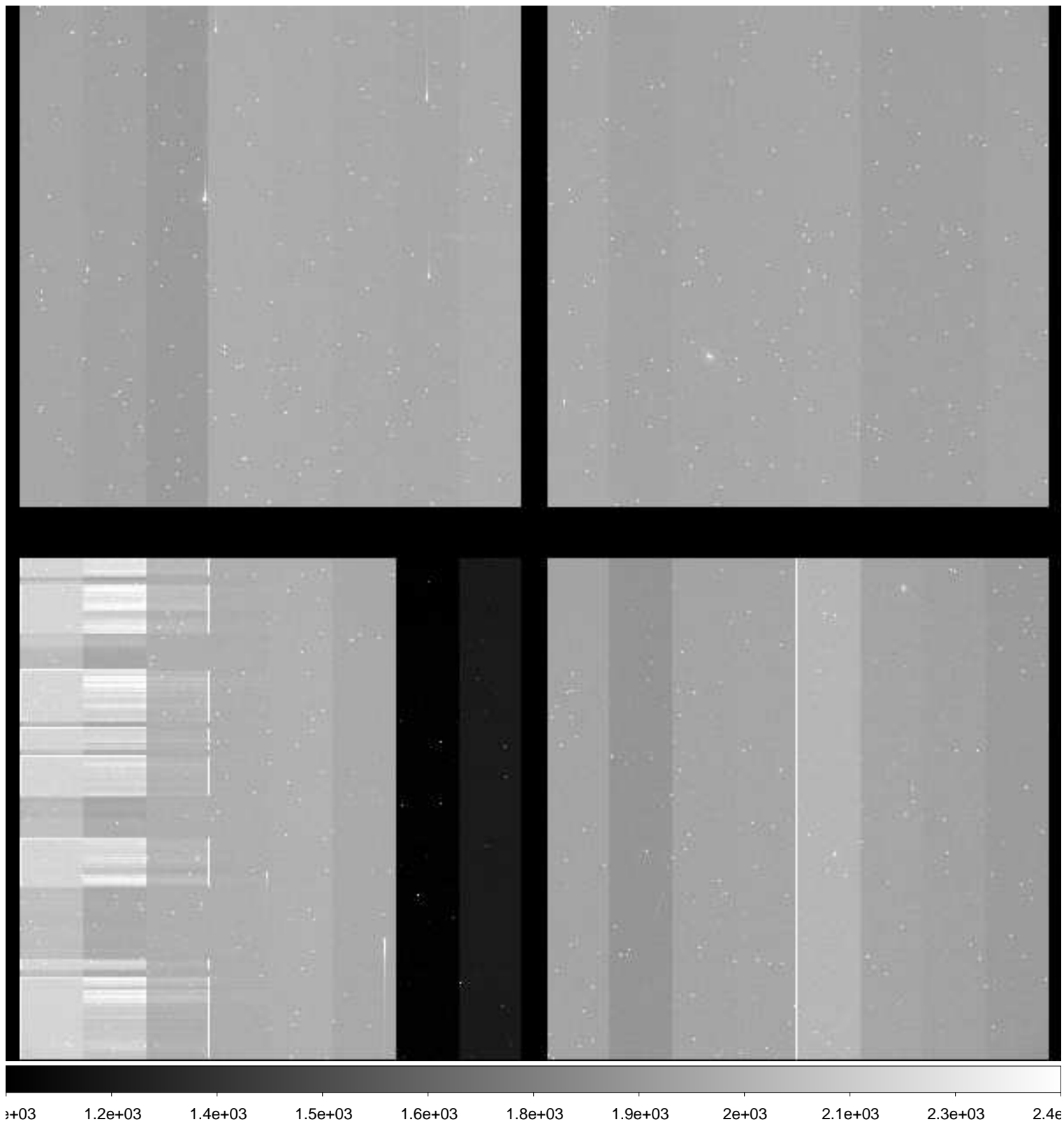

File Name : **xkmts.20181231.061123.fits** # 205 / 229 #  
Project ID : DIR-SN  
Image Type : OBJECT  
Object Name : **N3923-2**  
RA : 11:52:40.020  
DEC : -29:09:59.90  
Exposure Time : 60  
Airmass : 1.07  
Sidereal Time : 10:17:42  
Filter ID : B  
Observation Date : 2018-12-31T02:16:44  
CCD Temperature : -109.25

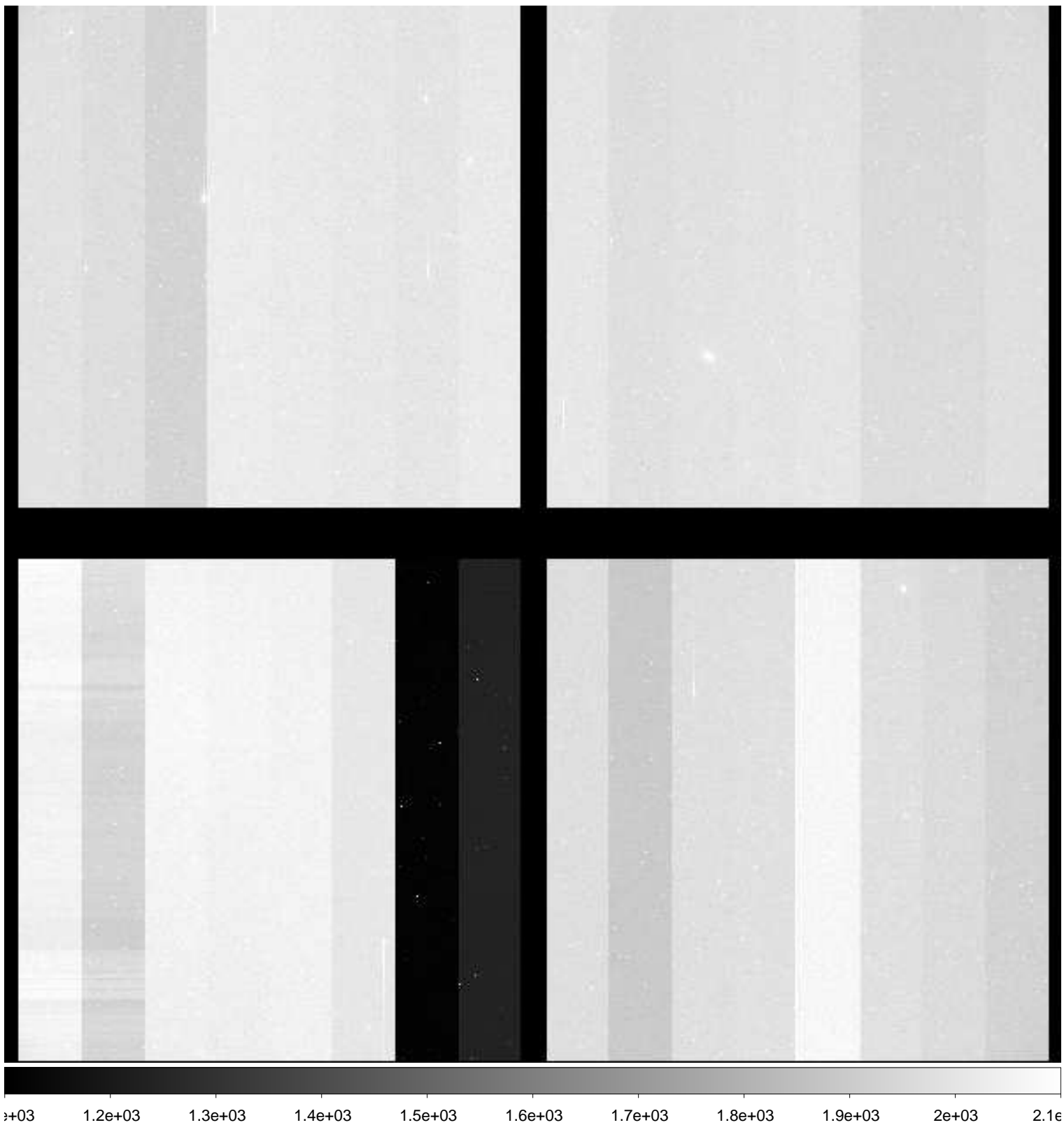

File Name : **xkmts.20181231.061124.fits** # 206 / 229 #  
Project ID : DIR-SN  
Image Type : OBJECT  
Object Name : **N3923-2**  
RA : 11:52:40.020  
DEC : -29:10:00.00  
Exposure Time : 60  
Airmass : 1.07  
Sidereal Time : 10:19:58  
Filter ID : B  
Observation Date : 2018-12-31T02:19:00  
CCD Temperature : -109.26

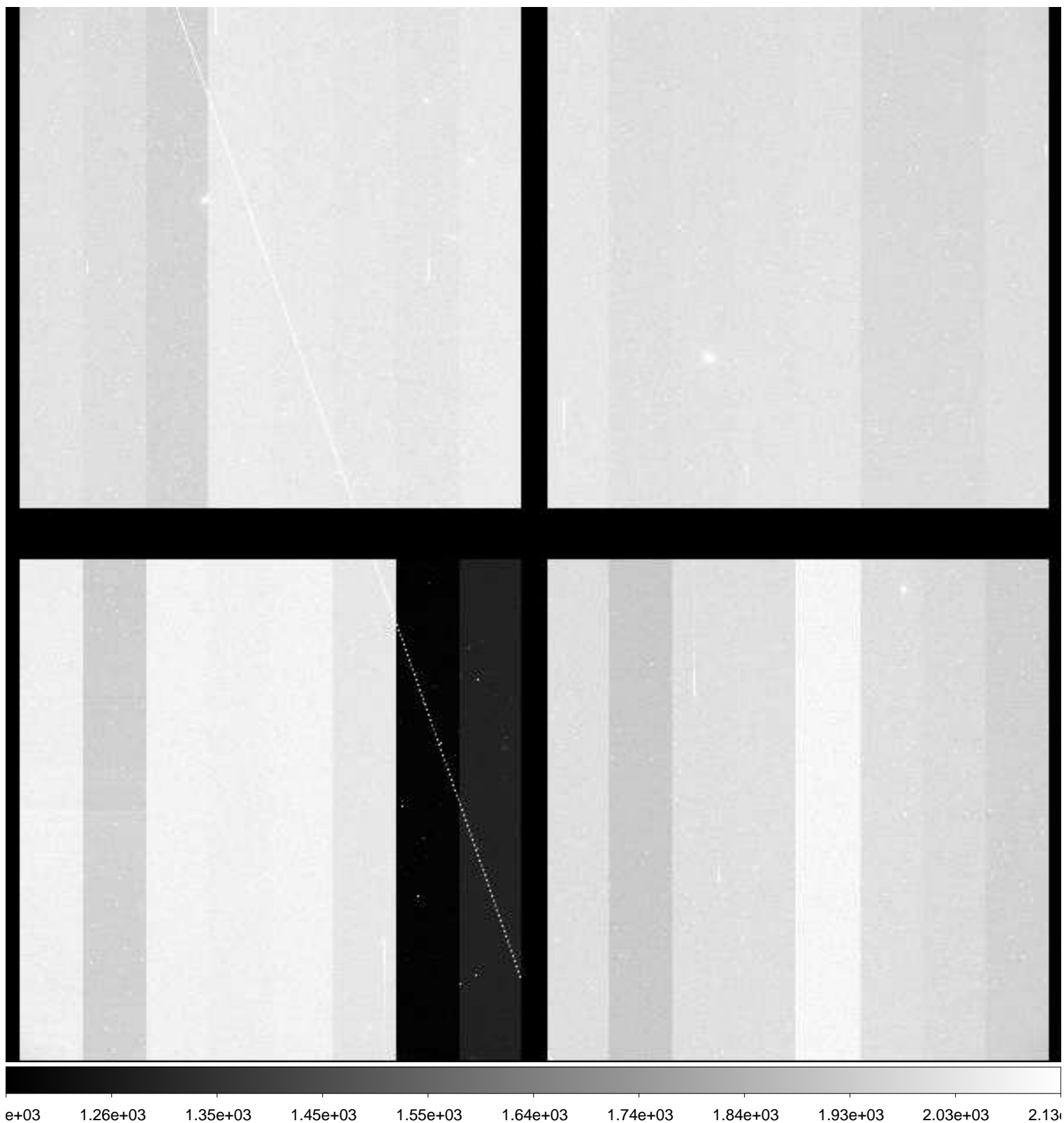

File Name : **xkmts.20181231.061125.fits** # 207 / 229 #  
Project ID : DIR-SN  
Image Type : OBJECT  
Object Name : **N3923-2**  
RA : 11:52:40.010  
DEC : -29:09:59.90  
Exposure Time : 60  
Airmass : 1.06  
Sidereal Time : 10:21:55  
Filter ID : V  
Observation Date : 2018-12-31T02:21:09  
CCD Temperature : -109.25

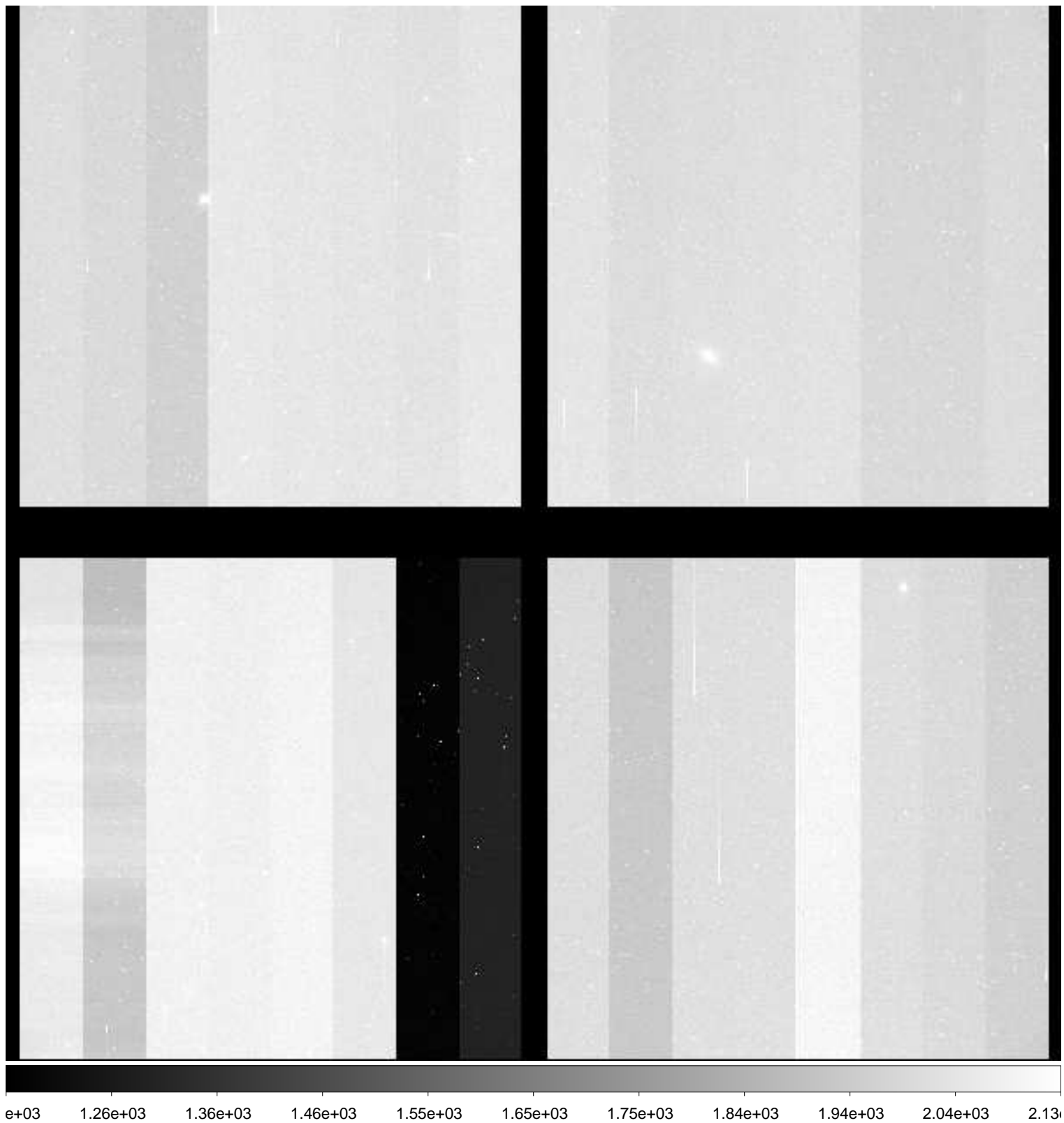

File Name : **xkmts.20181231.061126.fits** # 208 / 229 #  
Project ID : DIR-SN  
Image Type : OBJECT  
Object Name : **N3923-2**  
RA : 11:52:40.010  
DEC : -29:10:00.00  
Exposure Time : 60  
Airmass : 1.06  
Sidereal Time : 10:24:04  
Filter ID : I  
Observation Date : 2018-12-31T02:23:18  
CCD Temperature : -109.26

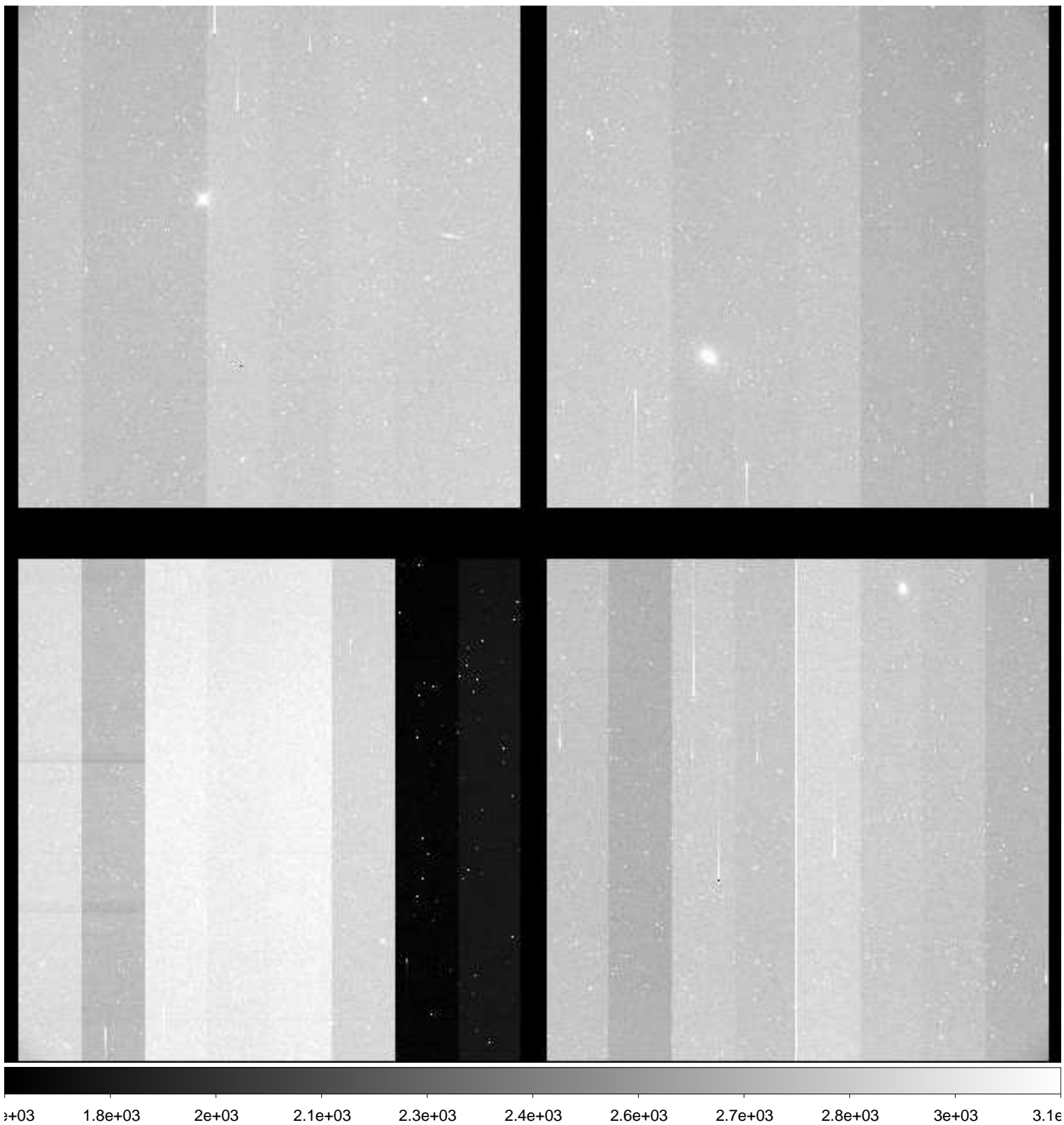



File Name : **xkmts.20181231.061127.fits** # 209 / 229 #  
Project ID : DIR-SN  
Image Type : OBJECT  
Object Name : **ESO494-1**  
RA : 08:04:05.010  
DEC : -27:02:29.90  
Exposure Time : 60  
Airmass : 1.17  
Sidereal Time : 10:29:00  
Filter ID : B  
Observation Date : 2018-12-31T02:28:00  
CCD Temperature : -109.28

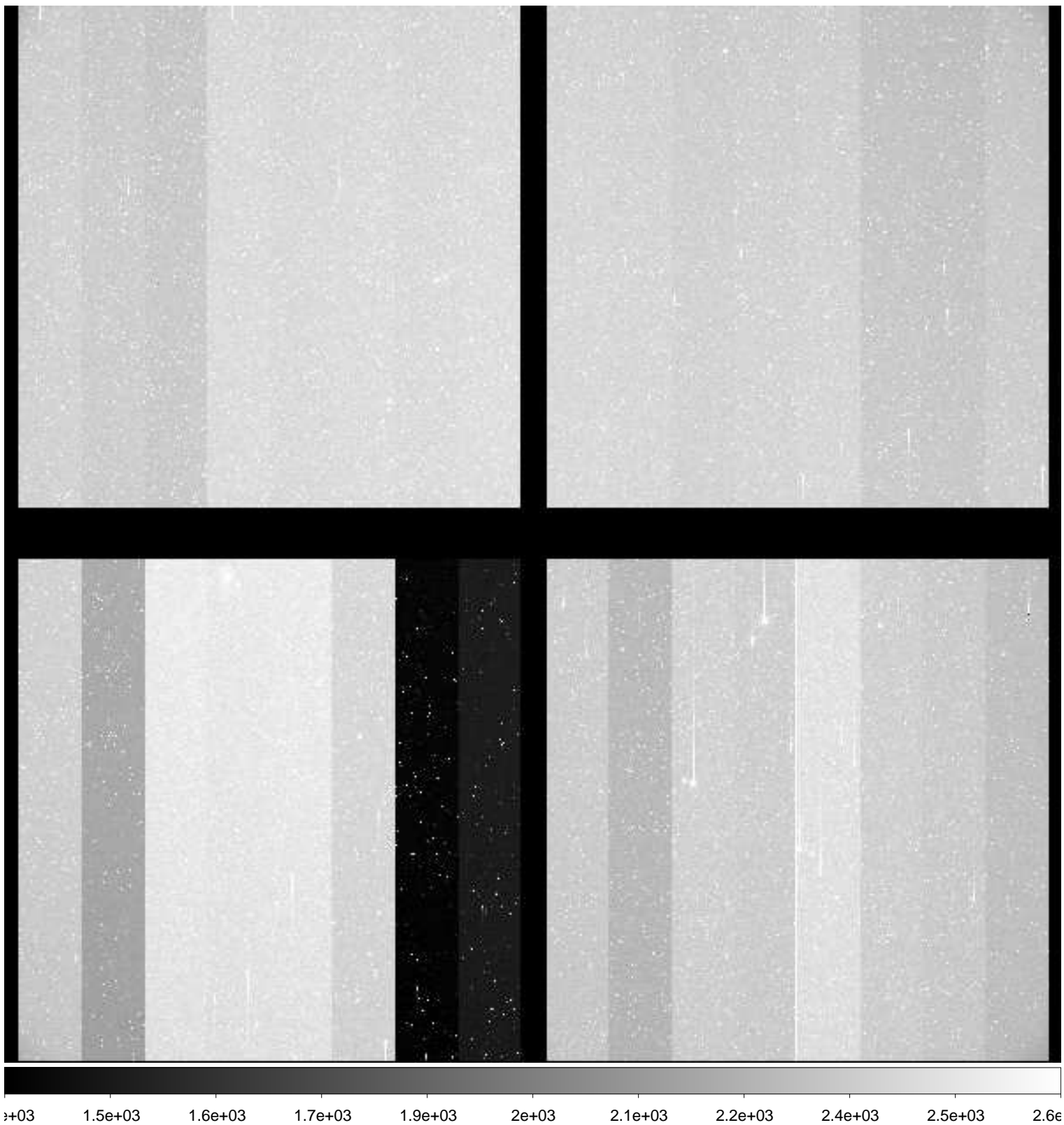

File Name : **xkmts.20181231.061128.fits** # 210 / 229 #  
Project ID : DIR-SN  
Image Type : OBJECT  
Object Name : **ESO494-1**  
RA : 08:04:04.990  
DEC : -27:02:29.90  
Exposure Time : 60  
Airmass : 1.18  
Sidereal Time : 10:30:57  
Filter ID : V  
Observation Date : 2018-12-31T02:30:10  
CCD Temperature : -109.28

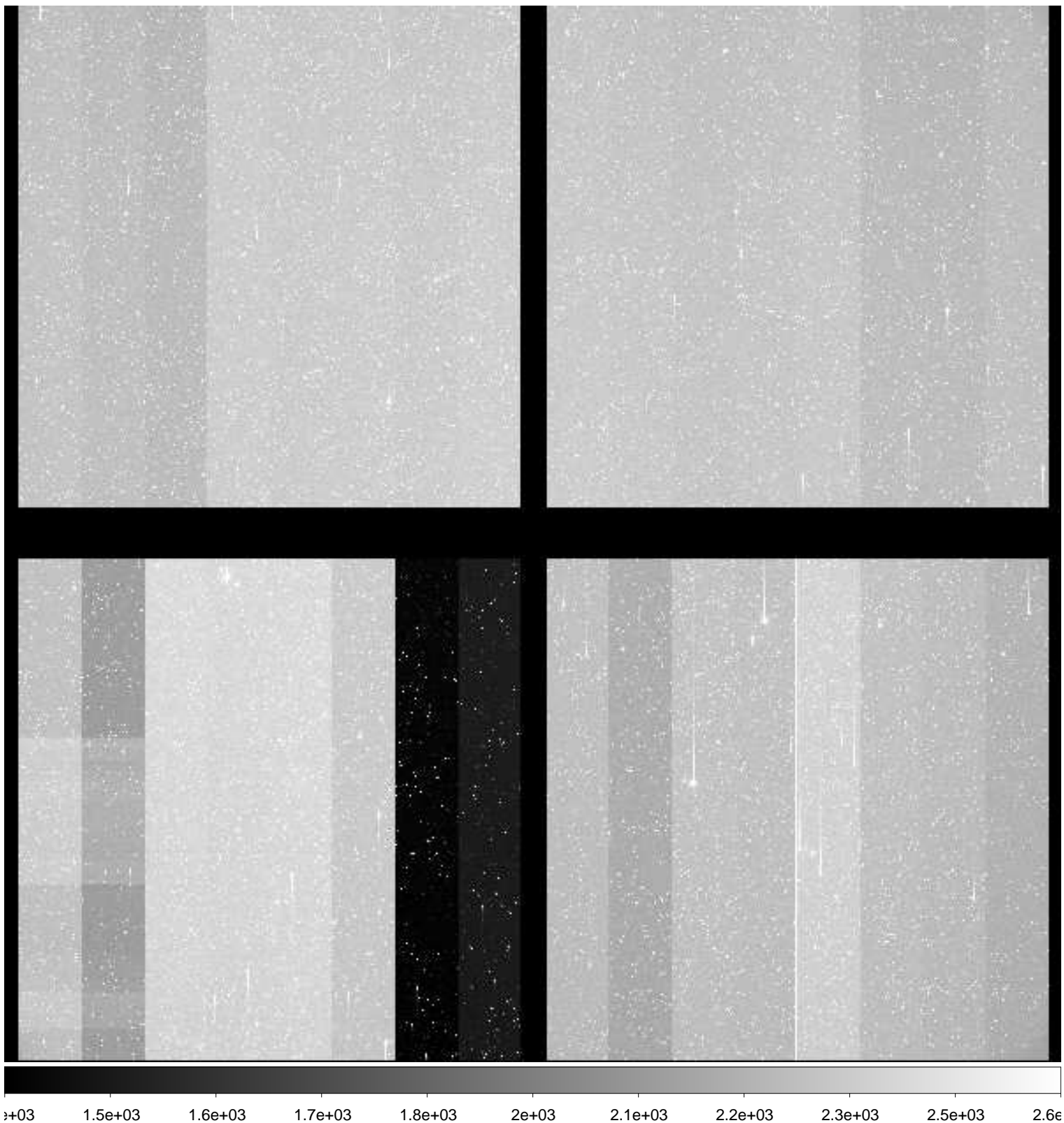

File Name : **xkmts.20181231.061129.fits** # 211 / 229 #  
Project ID : DIR-SN  
Image Type : OBJECT  
Object Name : **ESO494-1**  
RA : 08:04:05.010  
DEC : -27:02:29.90  
Exposure Time : 60  
Airmass : 1.19  
Sidereal Time : 10:33:08  
Filter ID : I  
Observation Date : 2018-12-31T02:32:07  
CCD Temperature : -109.29

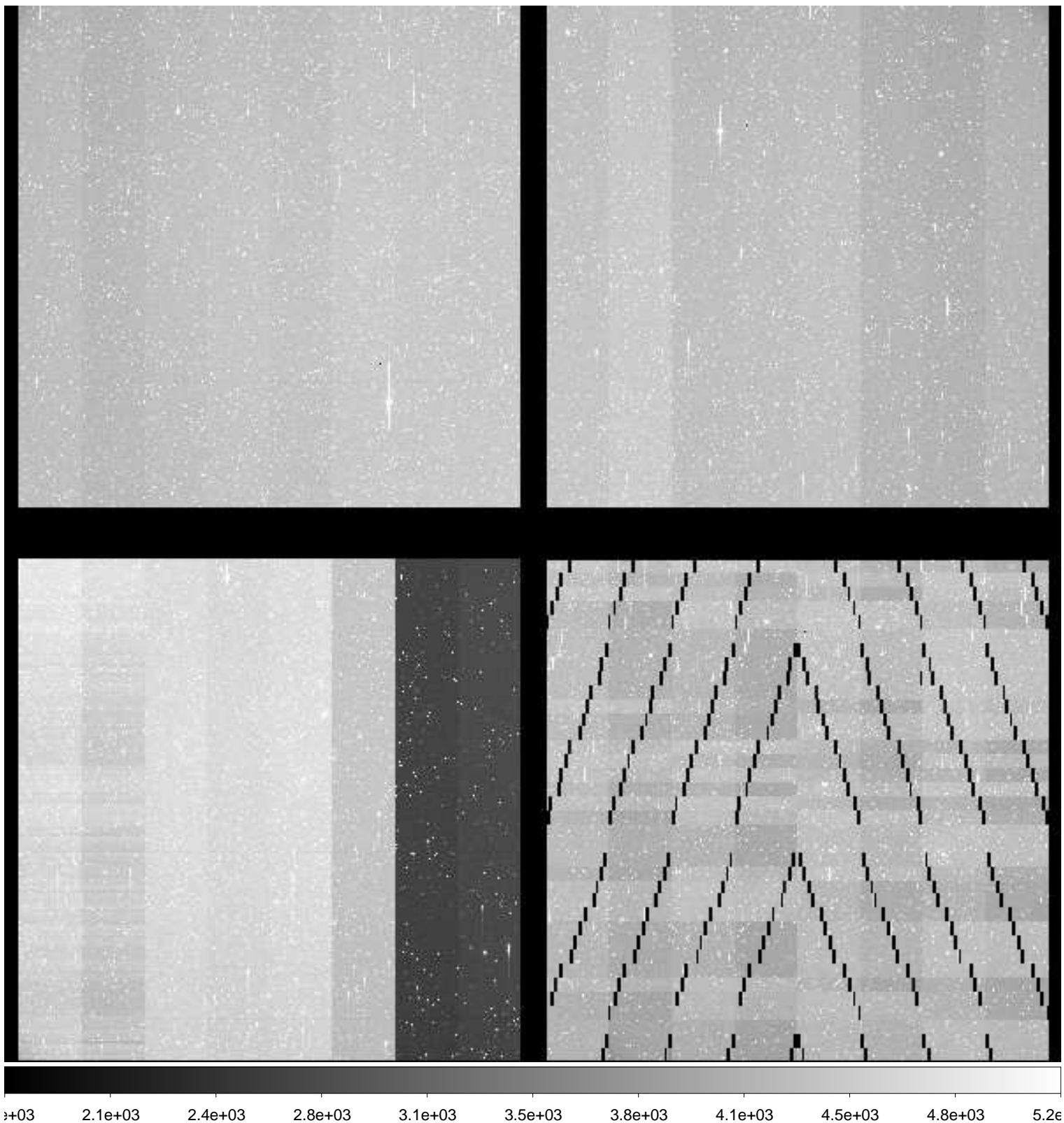

File Name : **xkmts.20181231.061130.fits** # 212 / 229 #  
Project ID : ALL  
Image Type : BIAS  
Object Name : **bias**  
RA : 09:31:32.200  
DEC : -20:03:00.10  
Exposure Time : 0  
Airmass : 1.05  
Sidereal Time : 10:35:30  
Filter ID : R  
Observation Date : 2018-12-31T02:34:29  
CCD Temperature : -109.33

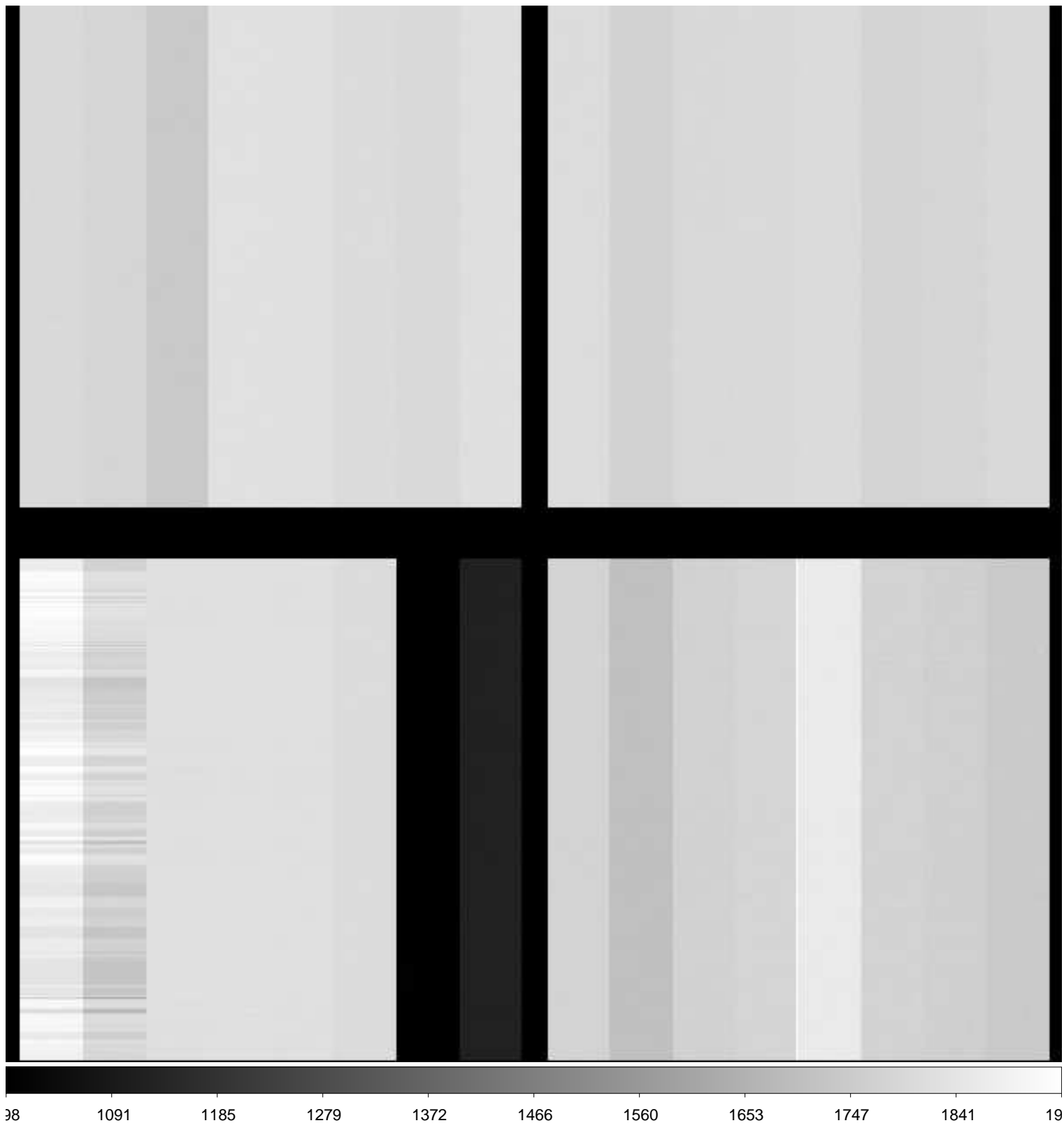

File Name : **xkmts.20181231.061131.fits** # 213 / 229 #  
Project ID : ALL  
Image Type : BIAS  
Object Name : **bias**  
RA : 09:31:32.180  
DEC : -20:03:00.20  
Exposure Time : 0  
Airmass : 1.06  
Sidereal Time : 10:36:27  
Filter ID : R  
Observation Date : 2018-12-31T02:35:39  
CCD Temperature : -109.32

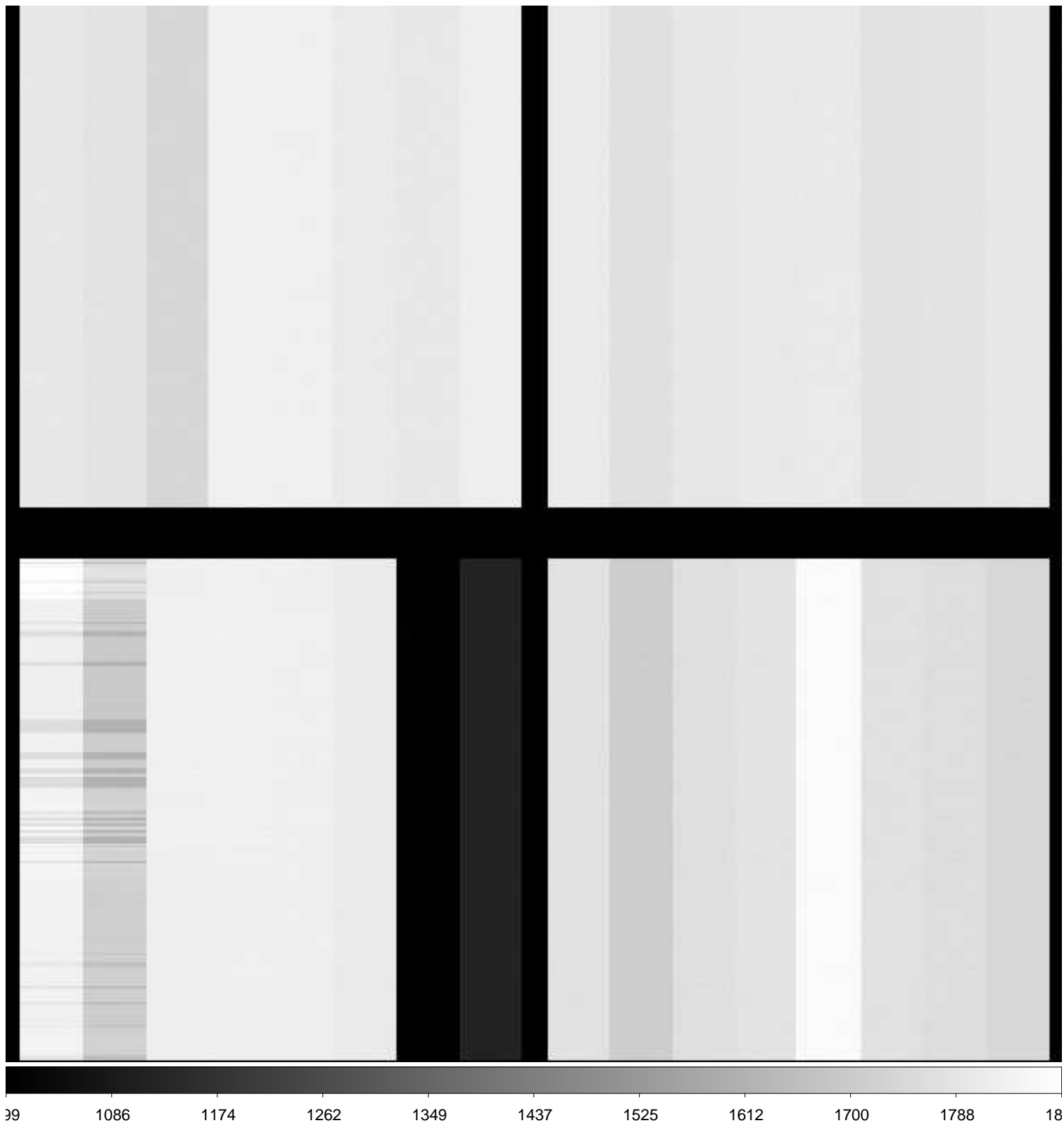

File Name : **xkmts.20181231.061132.fits** # 214 / 229 #  
Project ID : ALL  
Image Type : BIAS  
Object Name : **bias**  
RA : 09:31:32.160  
DEC : -20:02:50.00  
Exposure Time : 0  
Airmass : 1.06  
Sidereal Time : 10:37:36  
Filter ID : R  
Observation Date : 2018-12-31T02:36:48  
CCD Temperature : -109.33

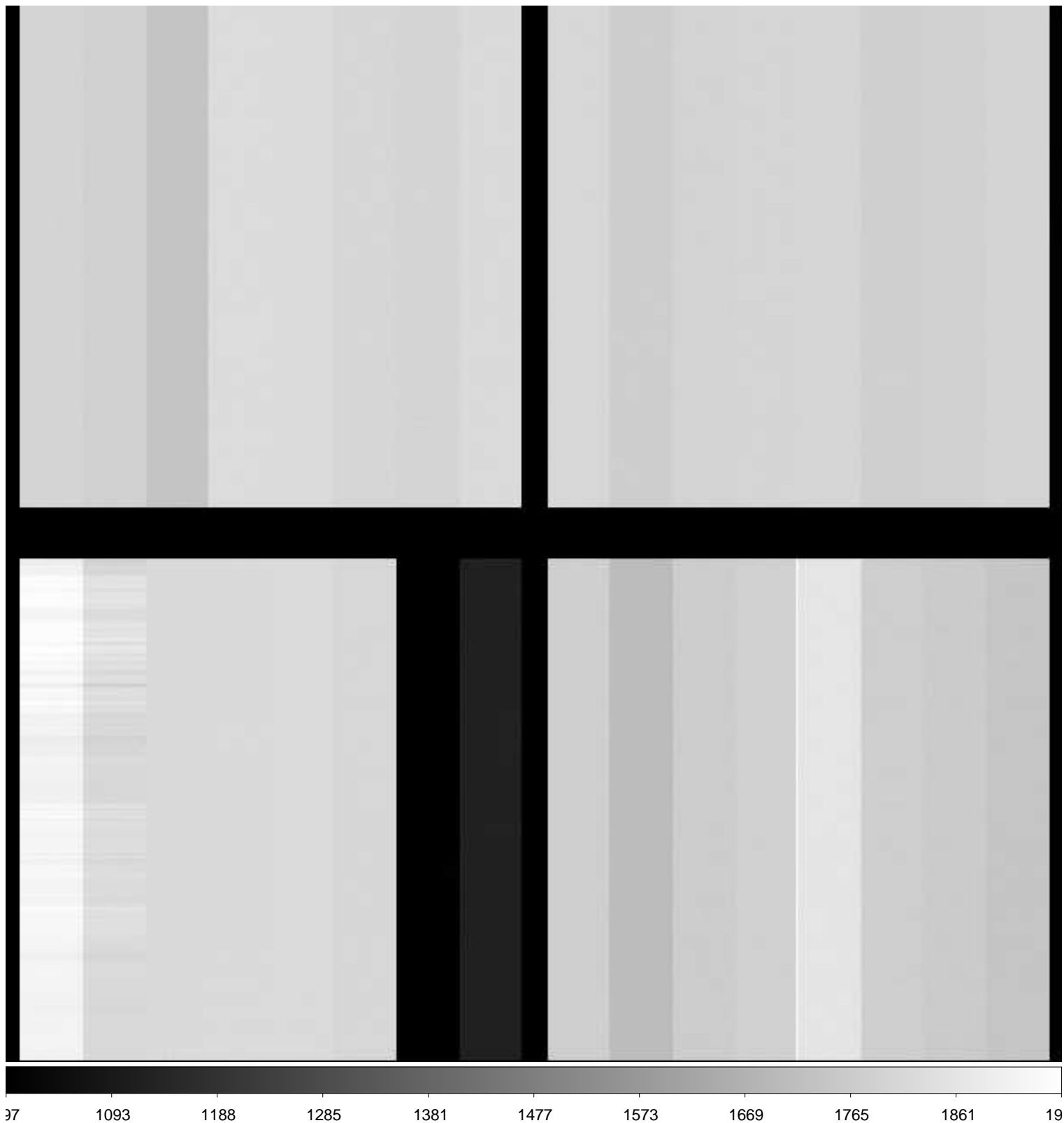

File Name : **xkmts.20181231.061133.fits** # 215 / 229 #  
Project ID : ALL  
Image Type : BIAS  
Object Name : **bias**  
RA : 09:31:32.140  
DEC : -20:03:00.00  
Exposure Time : 0  
Airmass : 1.06  
Sidereal Time : 10:38:46  
Filter ID : R  
Observation Date : 2018-12-31T02:37:58  
CCD Temperature : -109.33

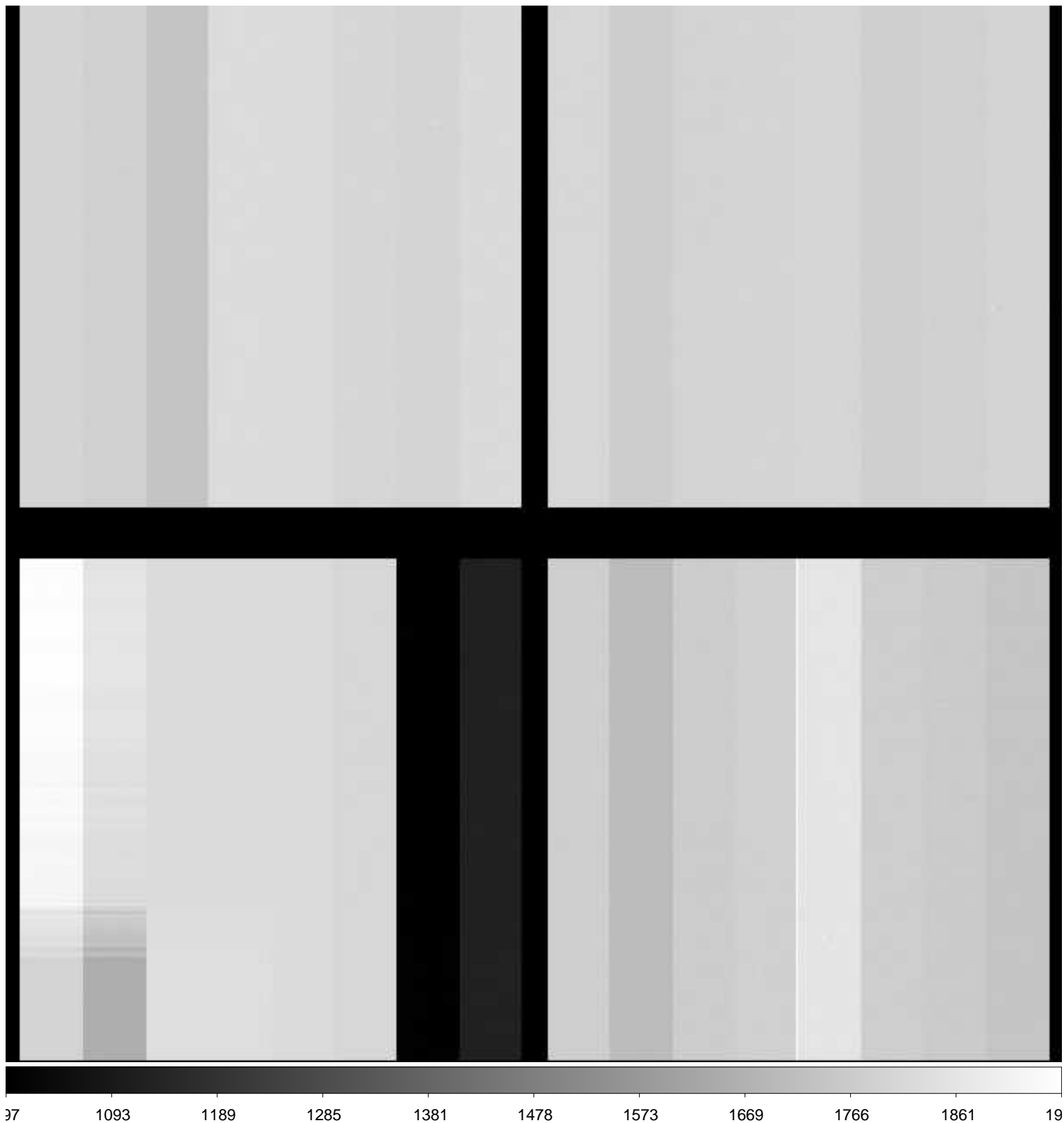

File Name : **xkmts.20181231.061134.fits** # 216 / 229 #  
Project ID : ALL  
Image Type : BIAS  
Object Name : **bias**  
RA : 09:31:32.120  
DEC : -20:03:00.00  
Exposure Time : 0  
Airmass : 1.06  
Sidereal Time : 10:39:55  
Filter ID : R  
Observation Date : 2018-12-31T02:39:06  
CCD Temperature : -109.32

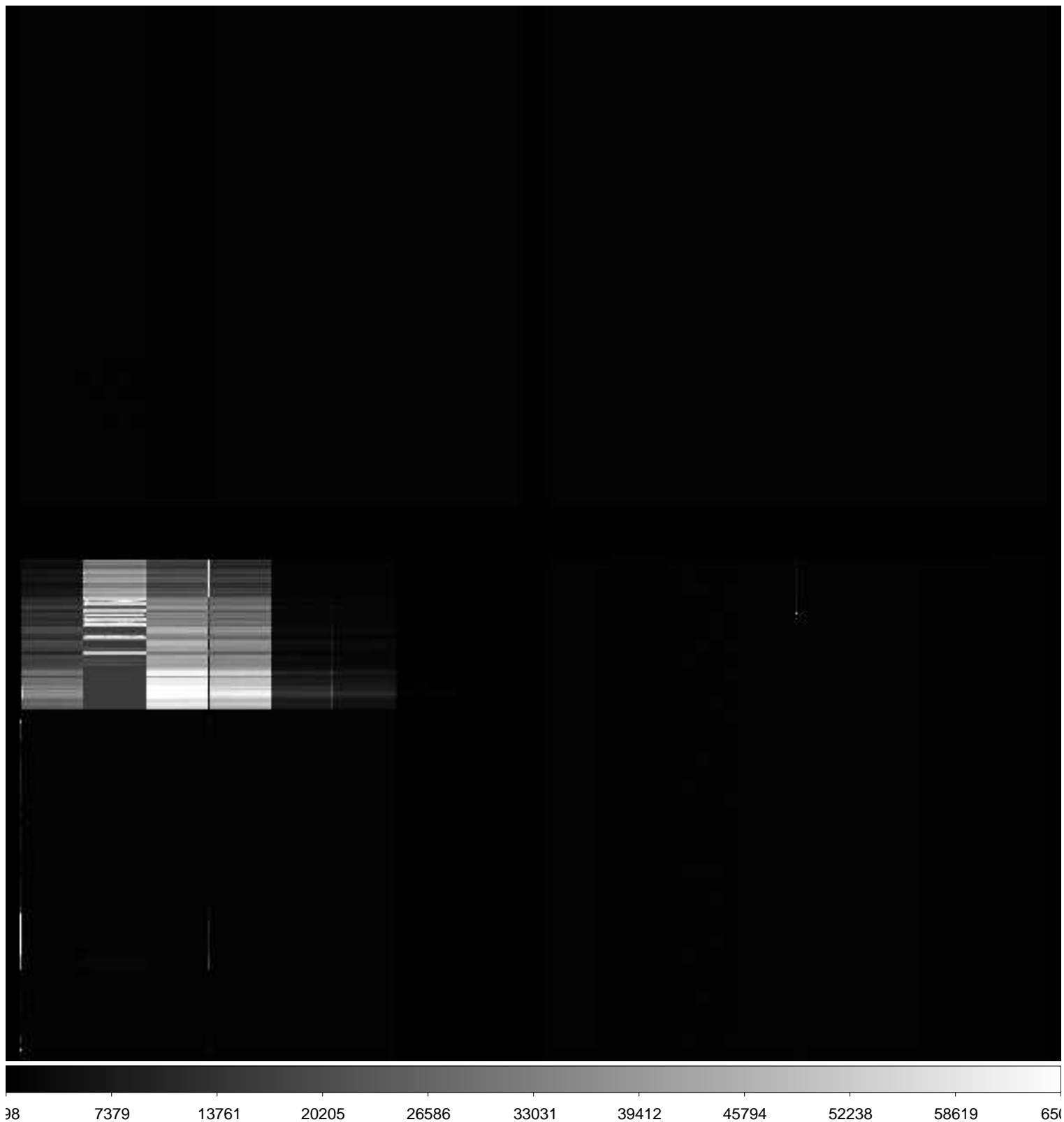



File Name : **xkmts.20181231.061135.fits** # 217 / 229 #  
Project ID : ALL  
Image Type : BIAS  
Object Name : **bias**  
RA : 09:31:32.100  
DEC : -20:02:59.90  
Exposure Time : 0  
Airmass : 1.06  
Sidereal Time : 10:41:35  
Filter ID : R  
Observation Date : 2018-12-31T02:40:34  
CCD Temperature : -109.13

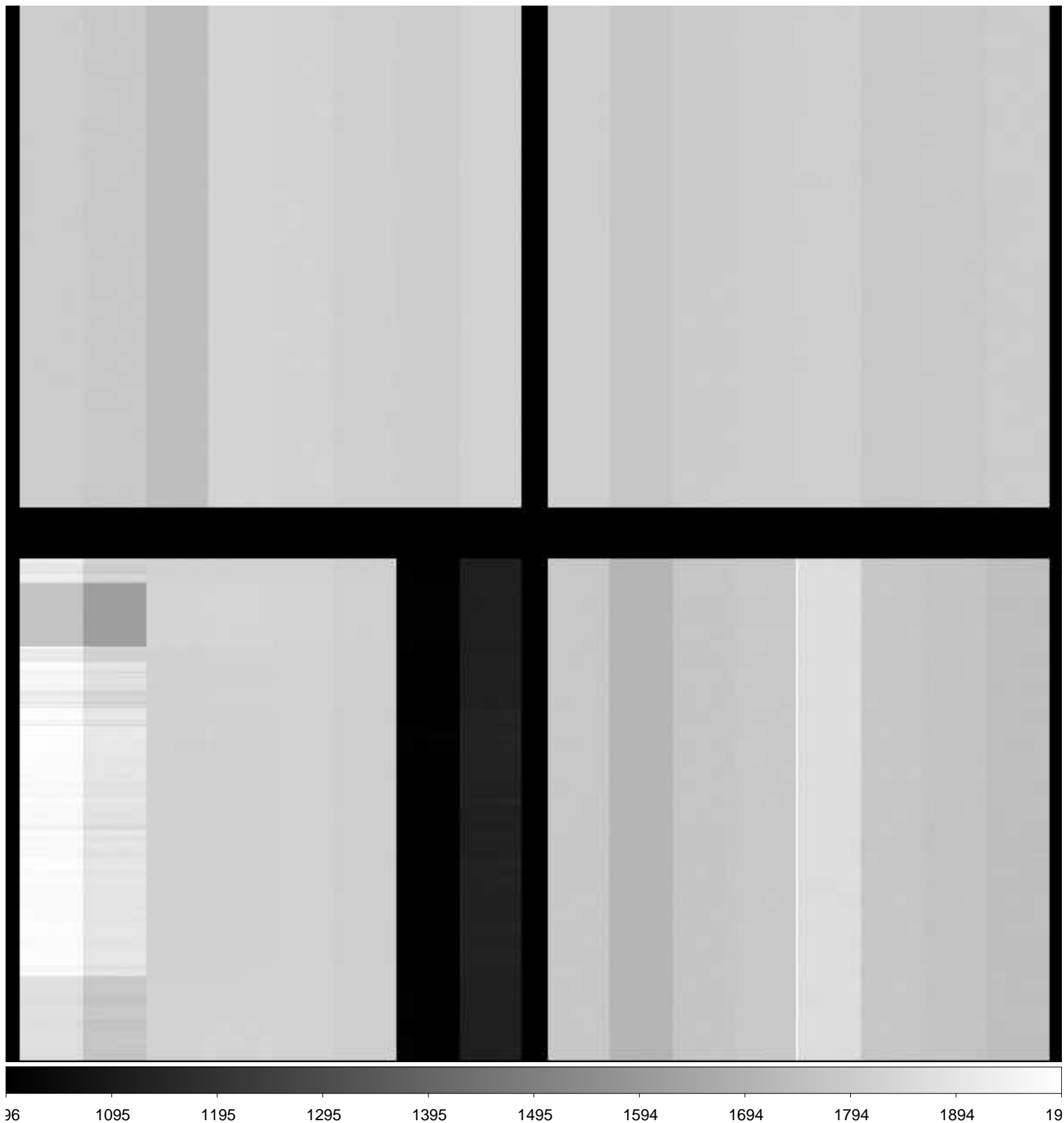





File Name : **xkmts.20181231.061138.fits** # 220 / 229 #  
Project ID : ALL  
Image Type : BIAS  
Object Name : **bias**  
RA : 09:31:32.040  
DEC : -20:02:59.90  
Exposure Time : 0  
Airmass : 1.07  
Sidereal Time : 10:44:50  
Filter ID : R  
Observation Date : 2018-12-31T02:44:01  
CCD Temperature : -109.32

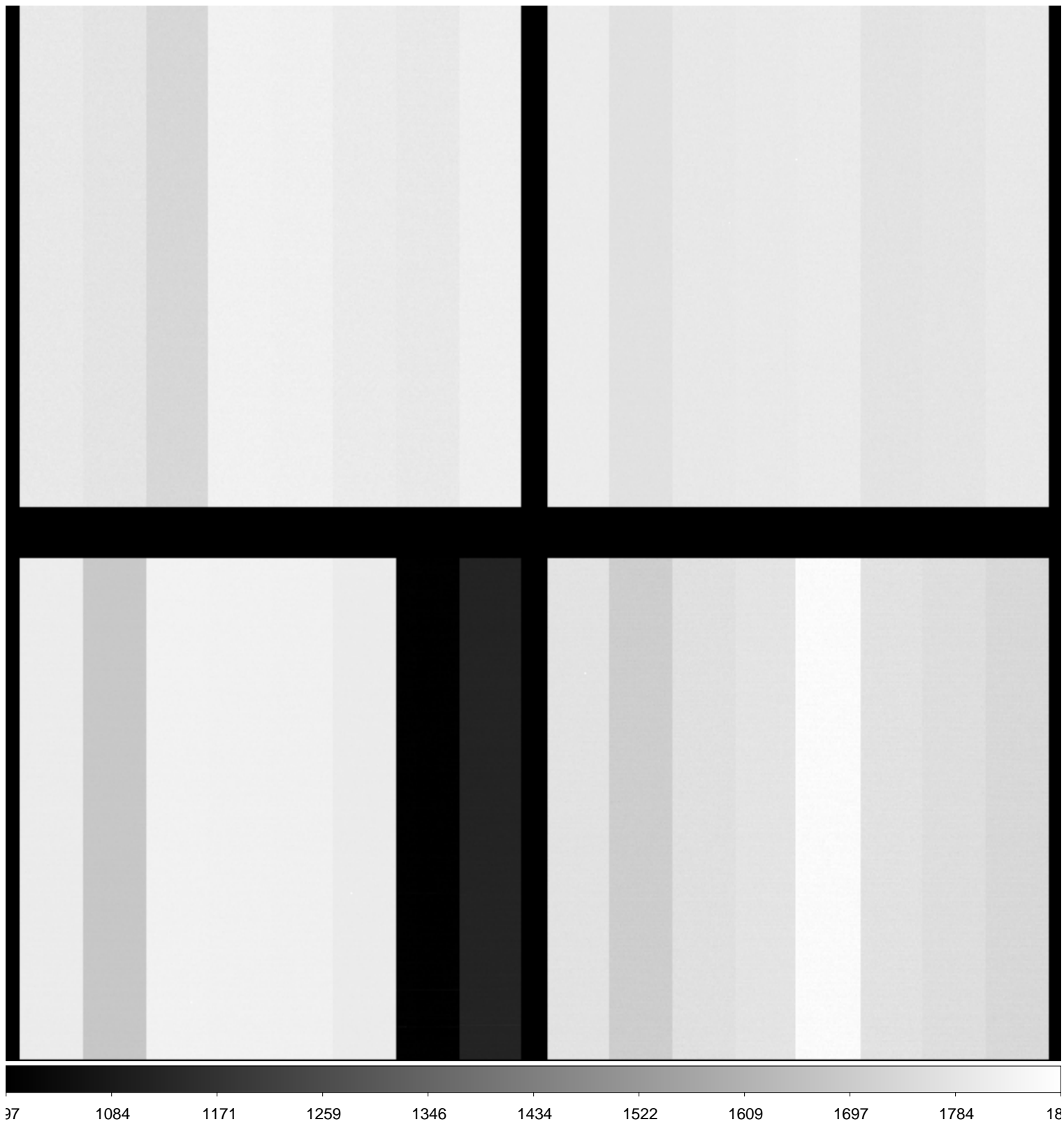

File Name : **xkmts.20181231.061139.fits** # 221 / 229 #  
Project ID : ALL  
Image Type : BIAS  
Object Name : **bias**  
RA : 09:31:32.040  
DEC : -20:02:59.90  
Exposure Time : 0  
Airmass : 1.07  
Sidereal Time : 10:45:59  
Filter ID : R  
Observation Date : 2018-12-31T02:45:09  
CCD Temperature : -109.33

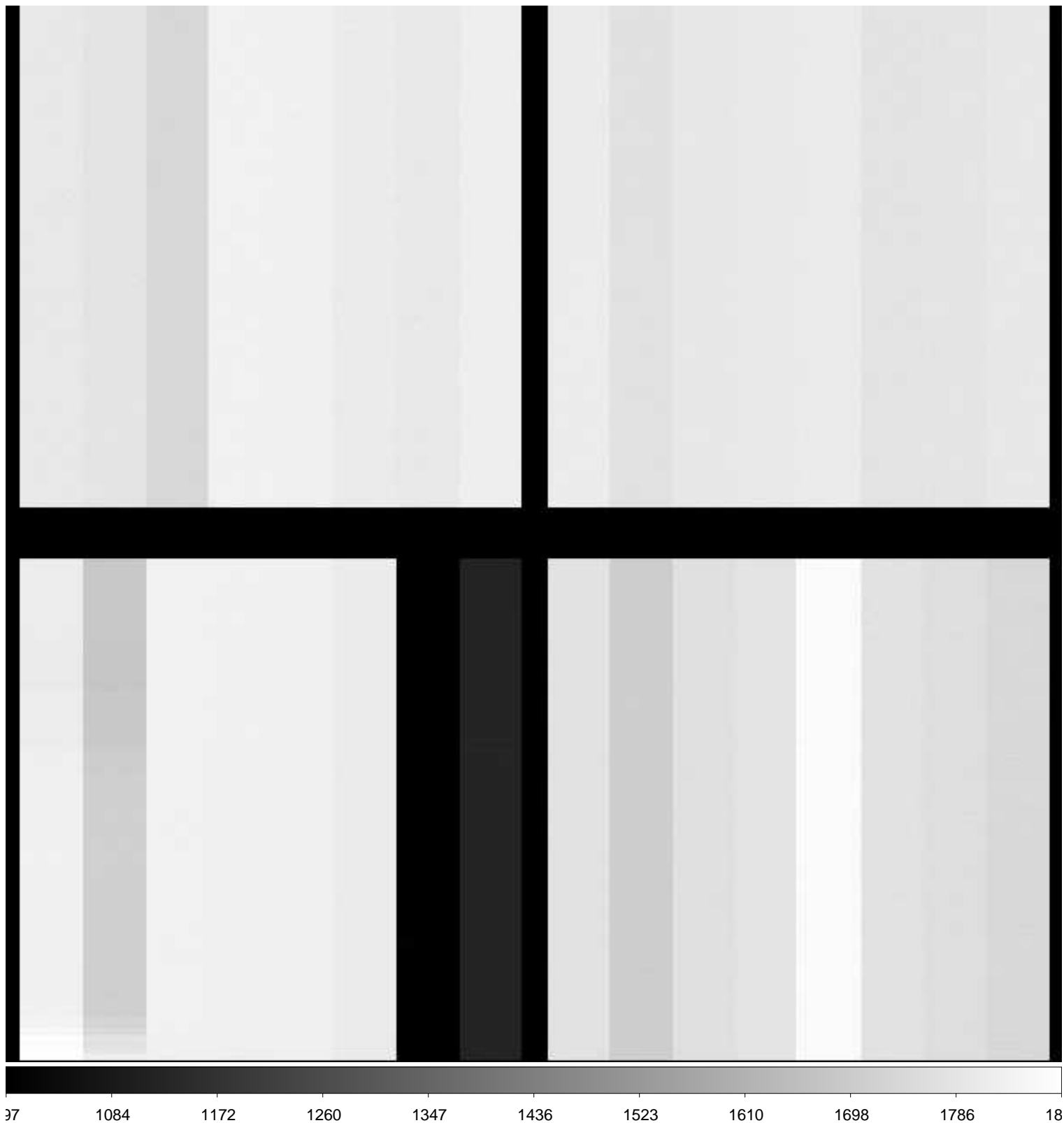

File Name : **xkmts.20181231.061140.fits** # 222 / 229 #  
Project ID : ALL  
Image Type : FLAT  
Object Name : **flat**  
RA : 09:36:47.430  
DEC : -18:48:27.50  
Exposure Time : 60  
Airmass : 1.07  
Sidereal Time : 10:50:50  
Filter ID : I  
Observation Date : 2018-12-31T02:49:47  
CCD Temperature : -109.33

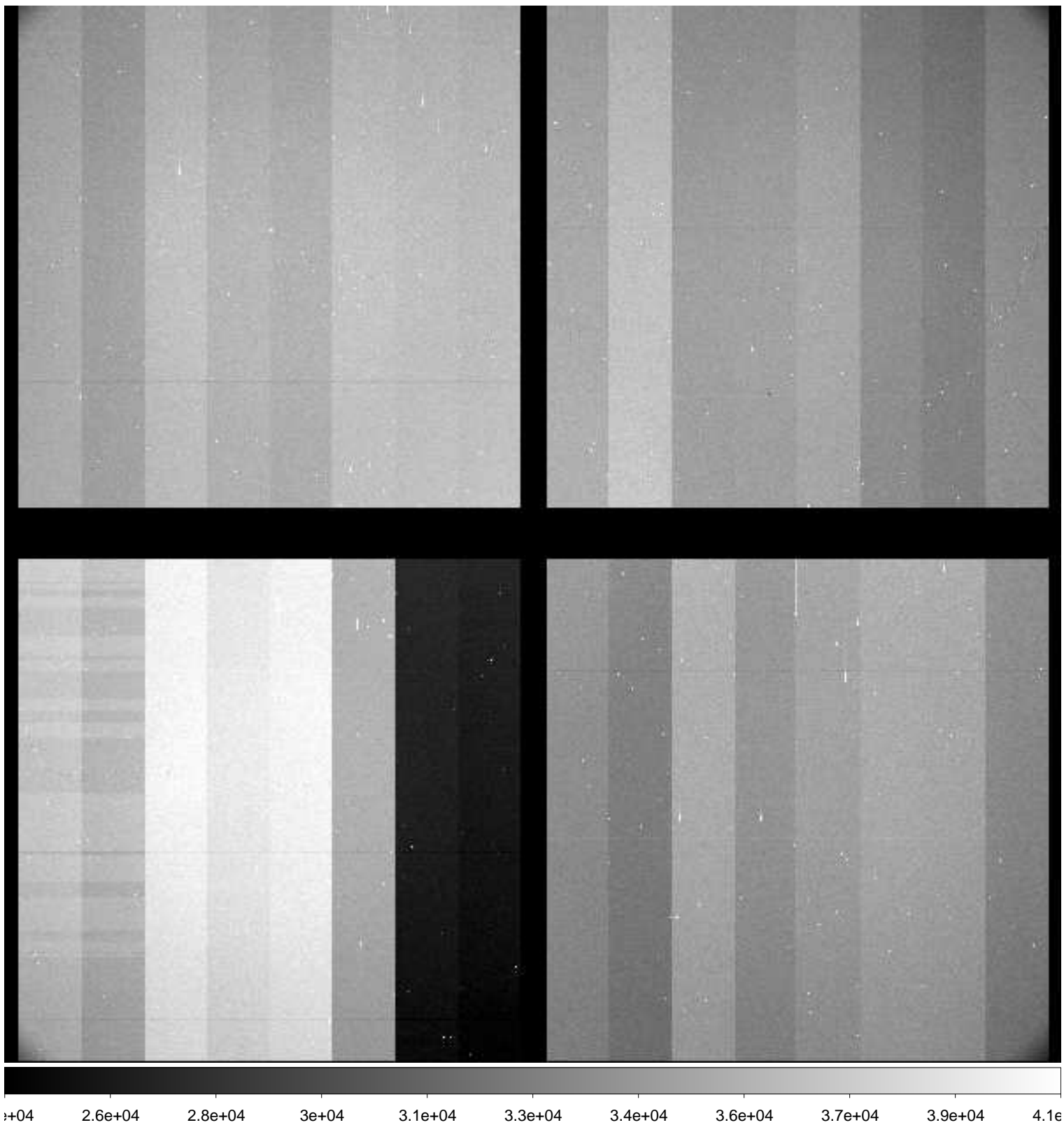

File Name : **xkmts.20181231.061141.fits** # 223 / 229 #  
Project ID : ALL  
Image Type : FLAT  
Object Name : **flat**  
RA : 09:37:20.760  
DEC : -18:39:27.70  
Exposure Time : 35  
Airmass : 1.08  
Sidereal Time : 10:53:05  
Filter ID : I  
Observation Date : 2018-12-31T02:52:01  
CCD Temperature : -109.36

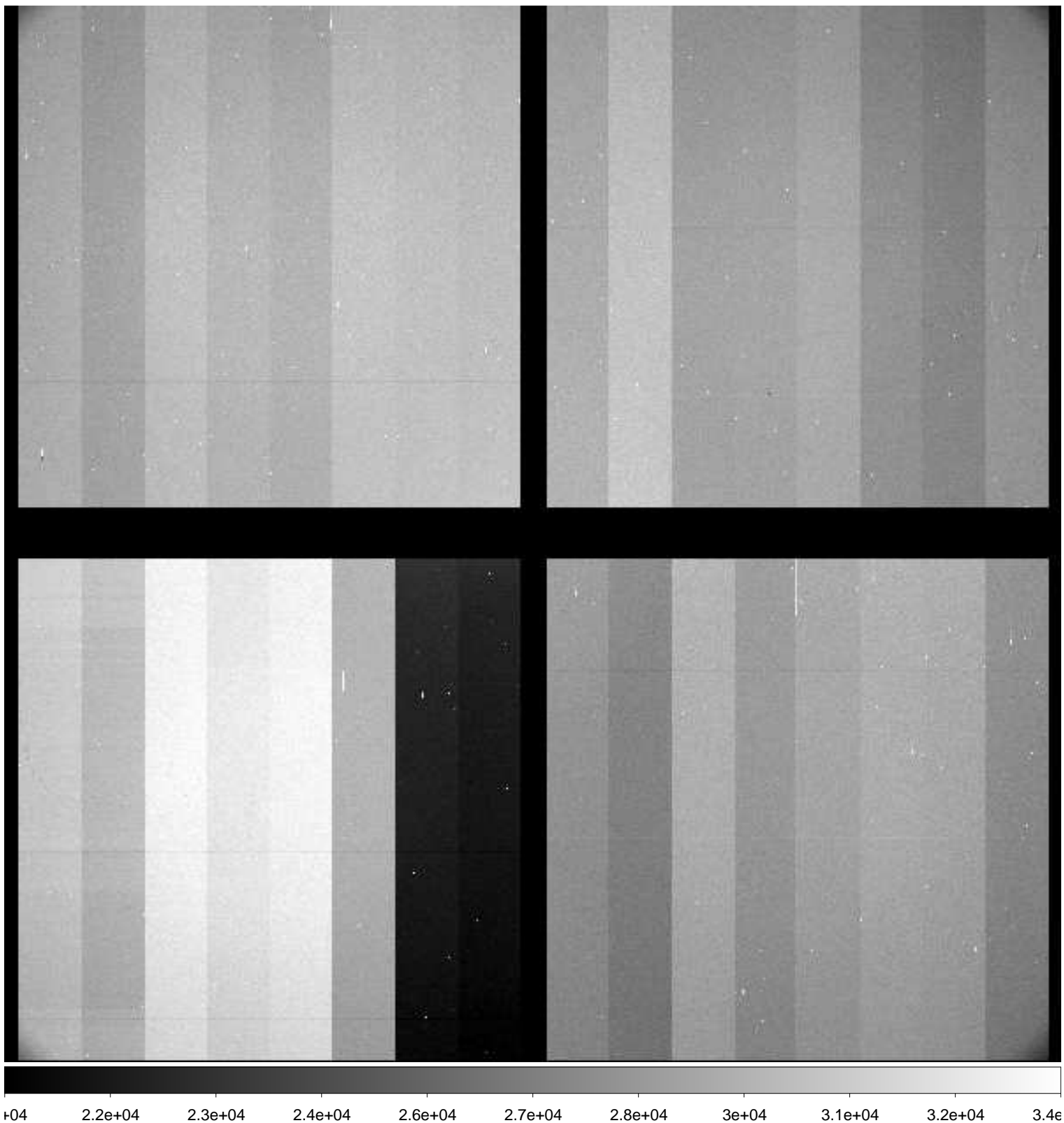

File Name : **xkmts.20181231.061142.fits** # 224 / 229 #  
Project ID : ALL  
Image Type : FLAT  
Object Name : **flat**  
RA : 09:37:55.900  
DEC : -18:32:10.20  
Exposure Time : 25  
Airmass : 1.08  
Sidereal Time : 10:54:55  
Filter ID : I  
Observation Date : 2018-12-31T02:53:51  
CCD Temperature : -109.37

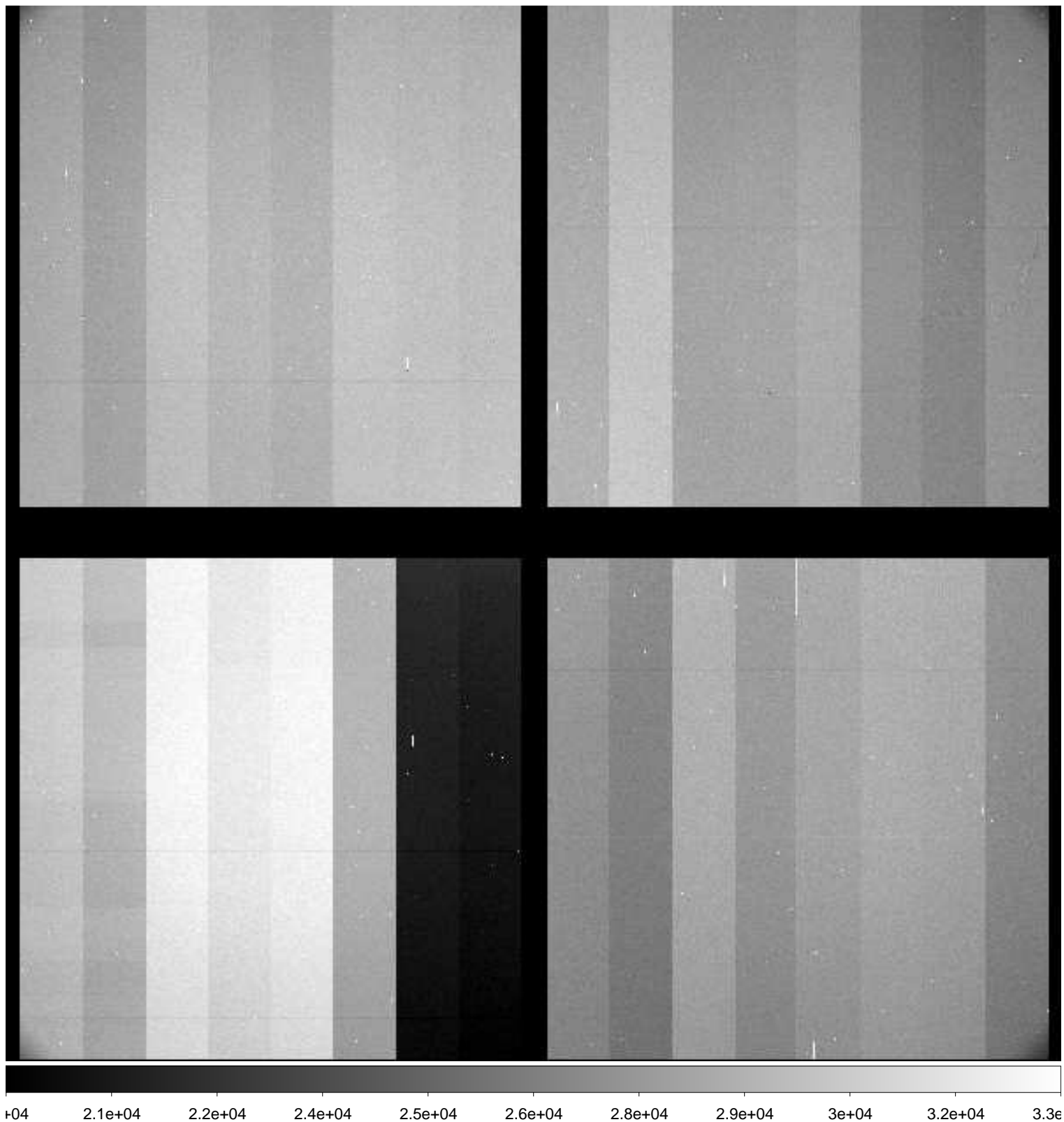



File Name : **xkmts.20181231.061143.fits** # 225 / 229 #  
Project ID : ALL  
Image Type : FLAT  
Object Name : **flat**  
RA : 09:38:22.160  
DEC : -18:25:00.10  
Exposure Time : 50  
Airmass : 1.08  
Sidereal Time : 10:56:18  
Filter ID : V  
Observation Date : 2018-12-31T02:55:14  
CCD Temperature : -109.36

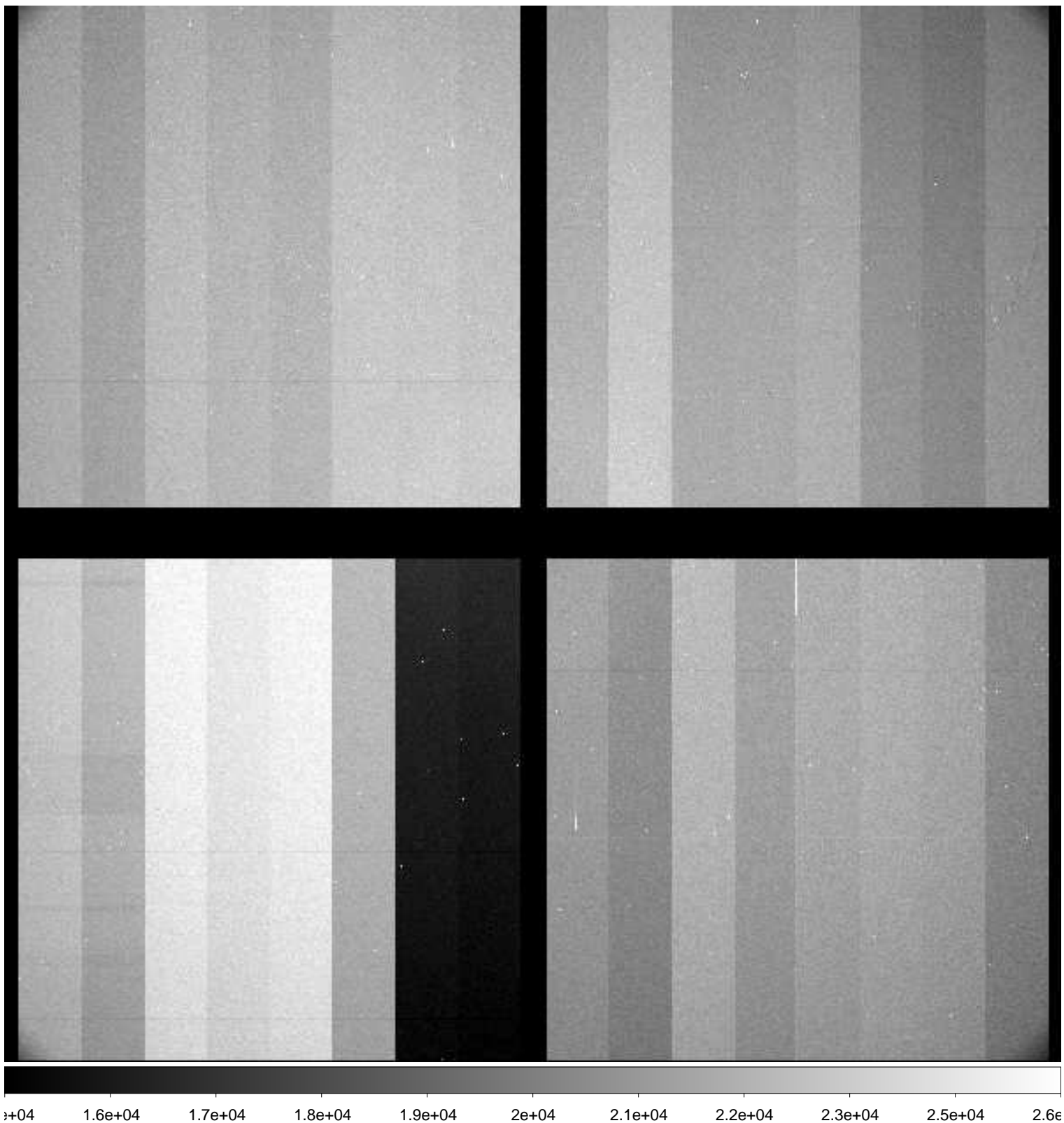

File Name : **xkmts.20181231.061144.fits** # 226 / 229 #  
Project ID : ALL  
Image Type : FLAT  
Object Name : **flat**  
RA : 09:38:59.560  
DEC : -18:16:15.60  
Exposure Time : 40  
Airmass : 1.08  
Sidereal Time : 10:58:26  
Filter ID : V  
Observation Date : 2018-12-31T02:57:22  
CCD Temperature : -109.37

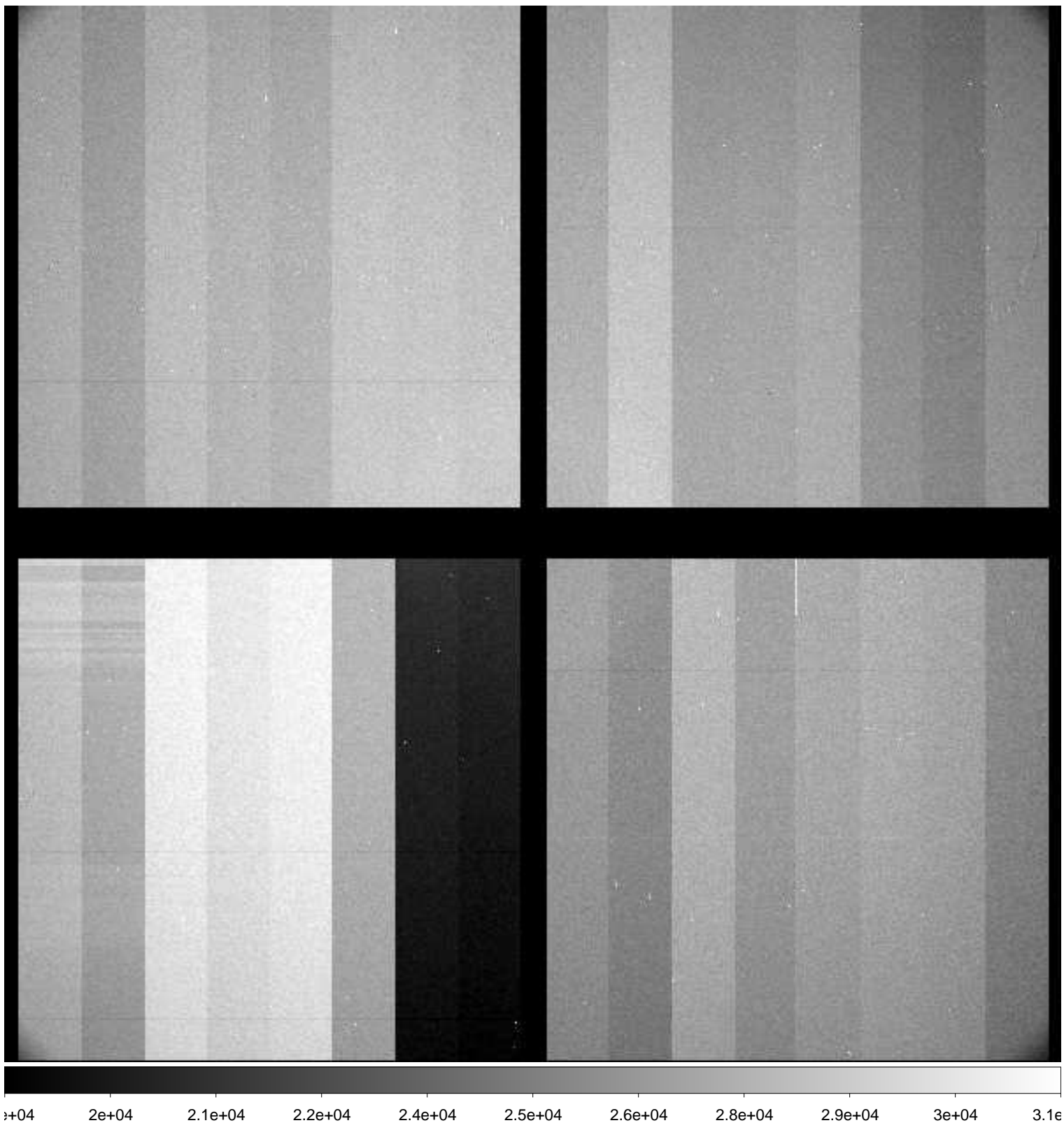

File Name : **xkmts.20181231.061145.fits** # 227 / 229 #  
Project ID : ALL  
Image Type : FLAT  
Object Name : **flat**  
RA : 09:39:22.770  
DEC : -18:05:17.70  
Exposure Time : 25  
Airmass : 1.09  
Sidereal Time : 11:00:21  
Filter ID : V  
Observation Date : 2018-12-31T02:59:17  
CCD Temperature : -109.37

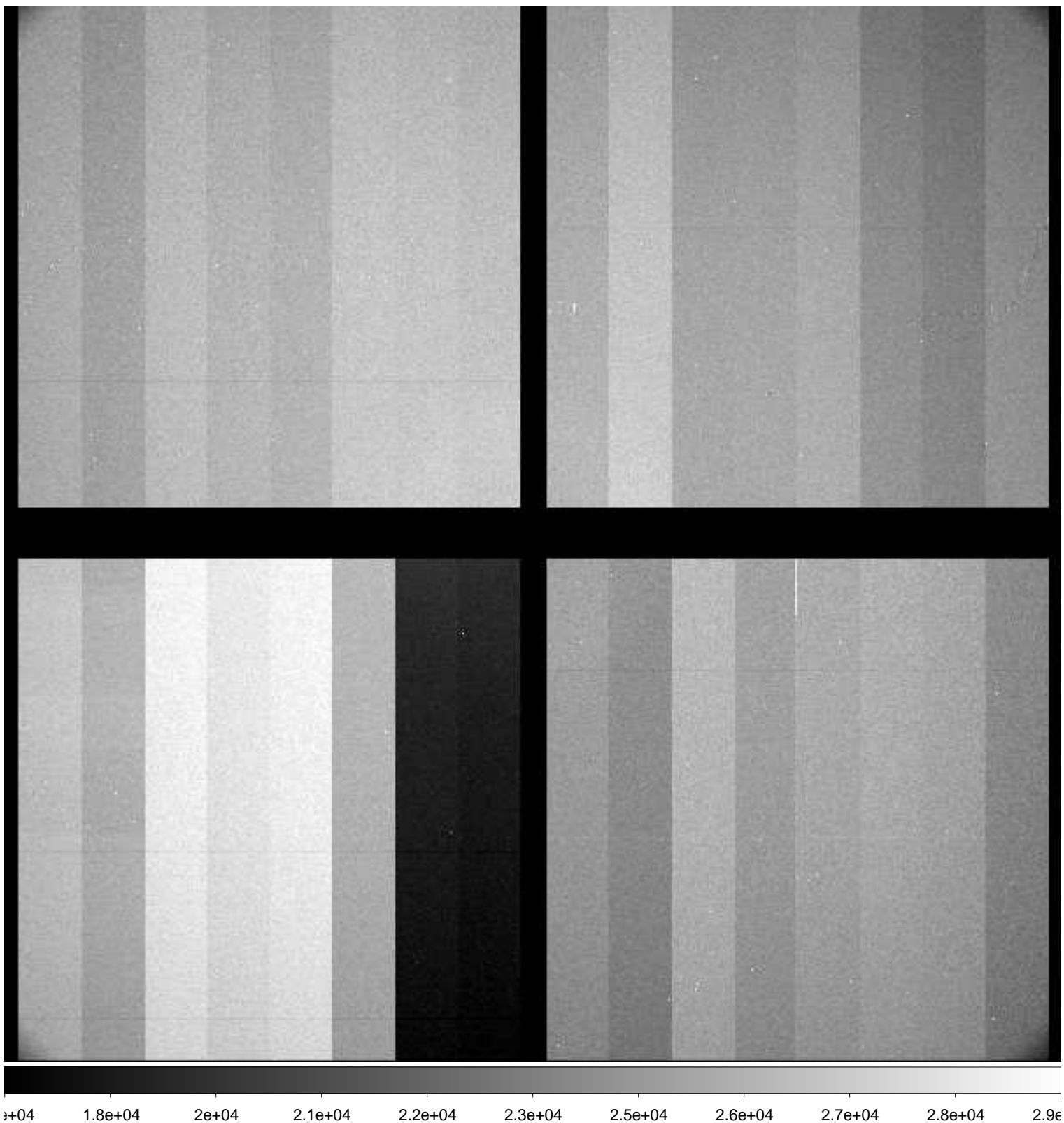

File Name : **xkmts.20181231.061146.fits** # 228 / 229 #  
Project ID : ALL  
Image Type : FLAT  
Object Name : **flat**  
RA : 09:39:55.390  
DEC : -17:58:28.50  
Exposure Time : 20  
Airmass : 1.09  
Sidereal Time : 11:02:00  
Filter ID : V  
Observation Date : 2018-12-31T03:00:55  
CCD Temperature : -109.37

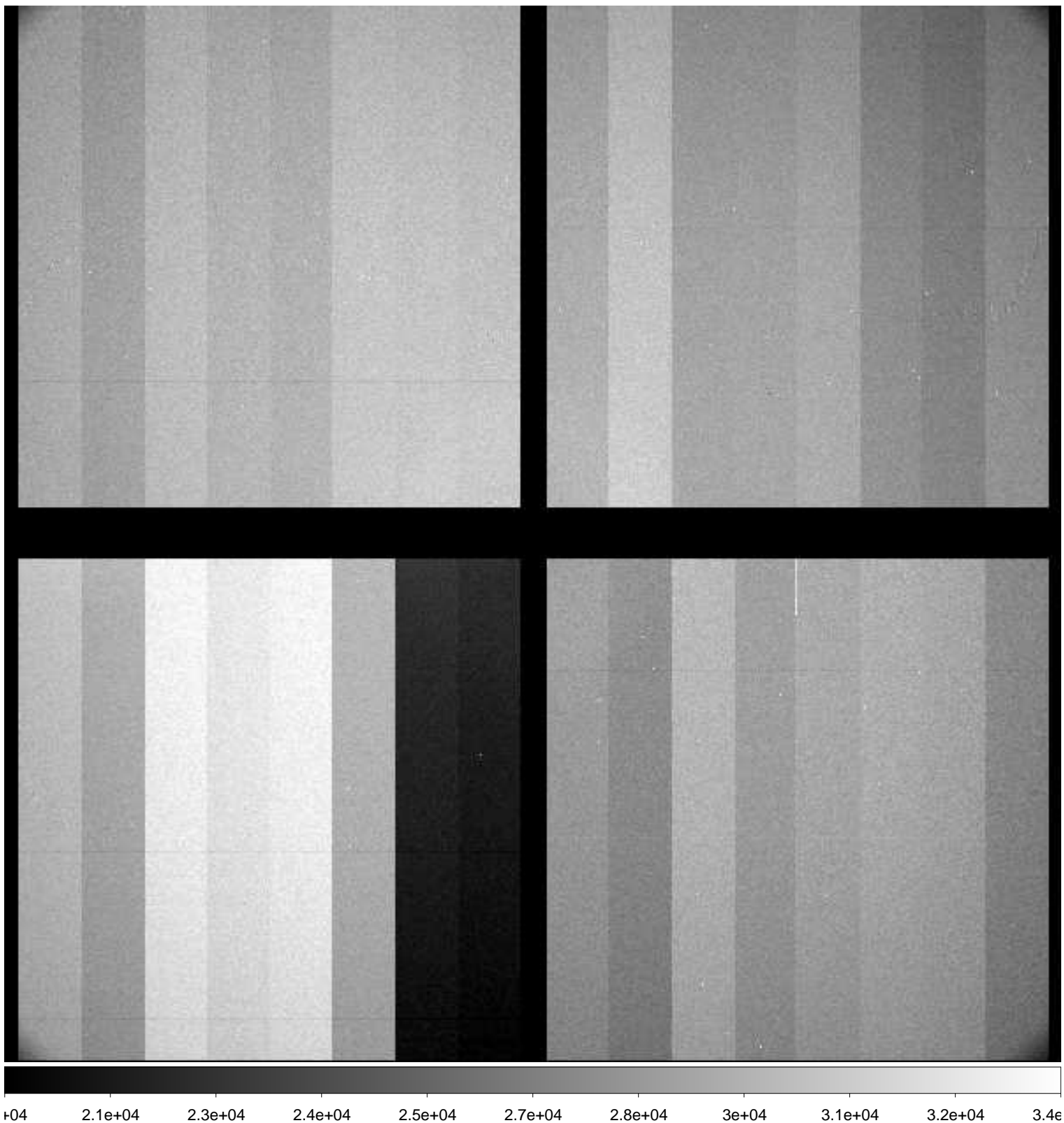

File Name : **xkmts.20181231.061147.fits** # 229 / 229 #  
Project ID : OBS  
Image Type : DARK  
Object Name : **end**  
RA : 11:03:26.720  
DEC : -32:06:22.50  
Exposure Time : 30  
Airmass : 1.00  
Sidereal Time : 11:04:15  
Filter ID : NO  
Observation Date : 2018-12-31T03:03:10  
CCD Temperature : -109.36

