File Name	:	**xkmts.20180205.064607.fits** # 1 / 193 #
Project ID	:	OBS
Image Type	:	DARK
Object Name	:	**begin**
RA	:	04:06:32.480
DEC	:	-32:14:54.20
Exposure Time	:	60
Airmass	:	1.00
Sidereal Time	:	04:07:08
Filter ID	:	V
Observation Date	:	2018-02-05T17:40:45
CCD Temperature	:	-105

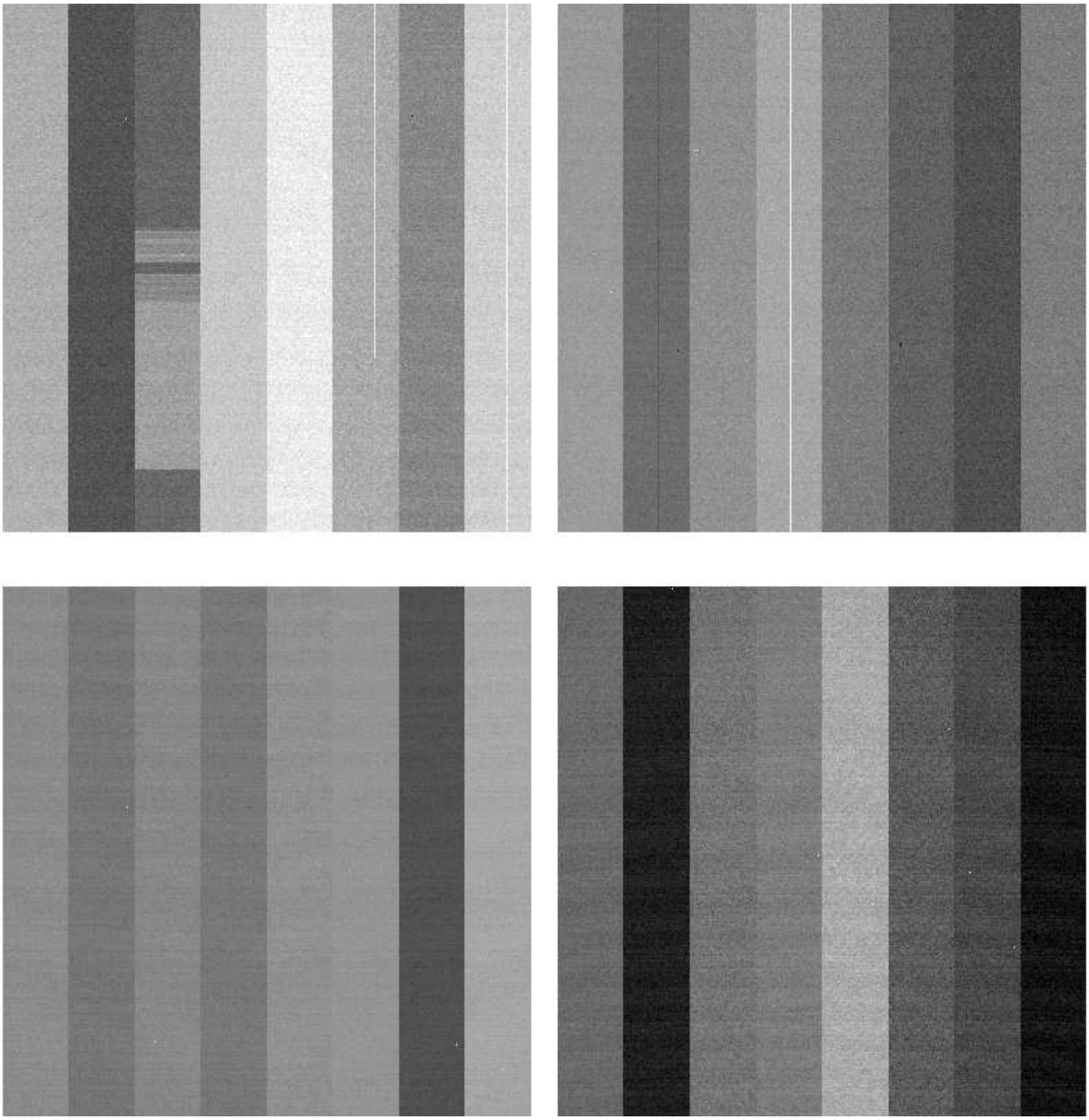

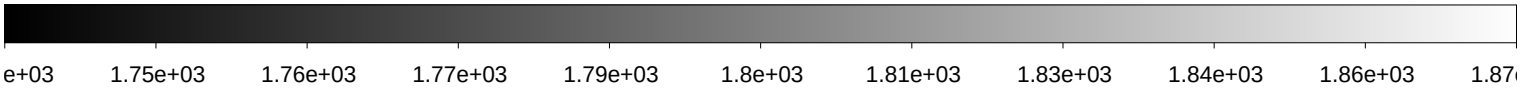

File Name	:	**xkmts.20180205.064608.fits** # 2 / 193 #
Project ID	:	ALL
Image Type	:	BIAS
Object Name	:	**bias**
RA	:	04:08:38.430
DEC	:	-32:14:51.30
Exposure Time	:	0
Airmass	:	1.00
Sidereal Time	:	04:09:14
Filter ID	:	R
Observation Date	:	2018-02-05T17:42:50
CCD Temperature	:	-105.06

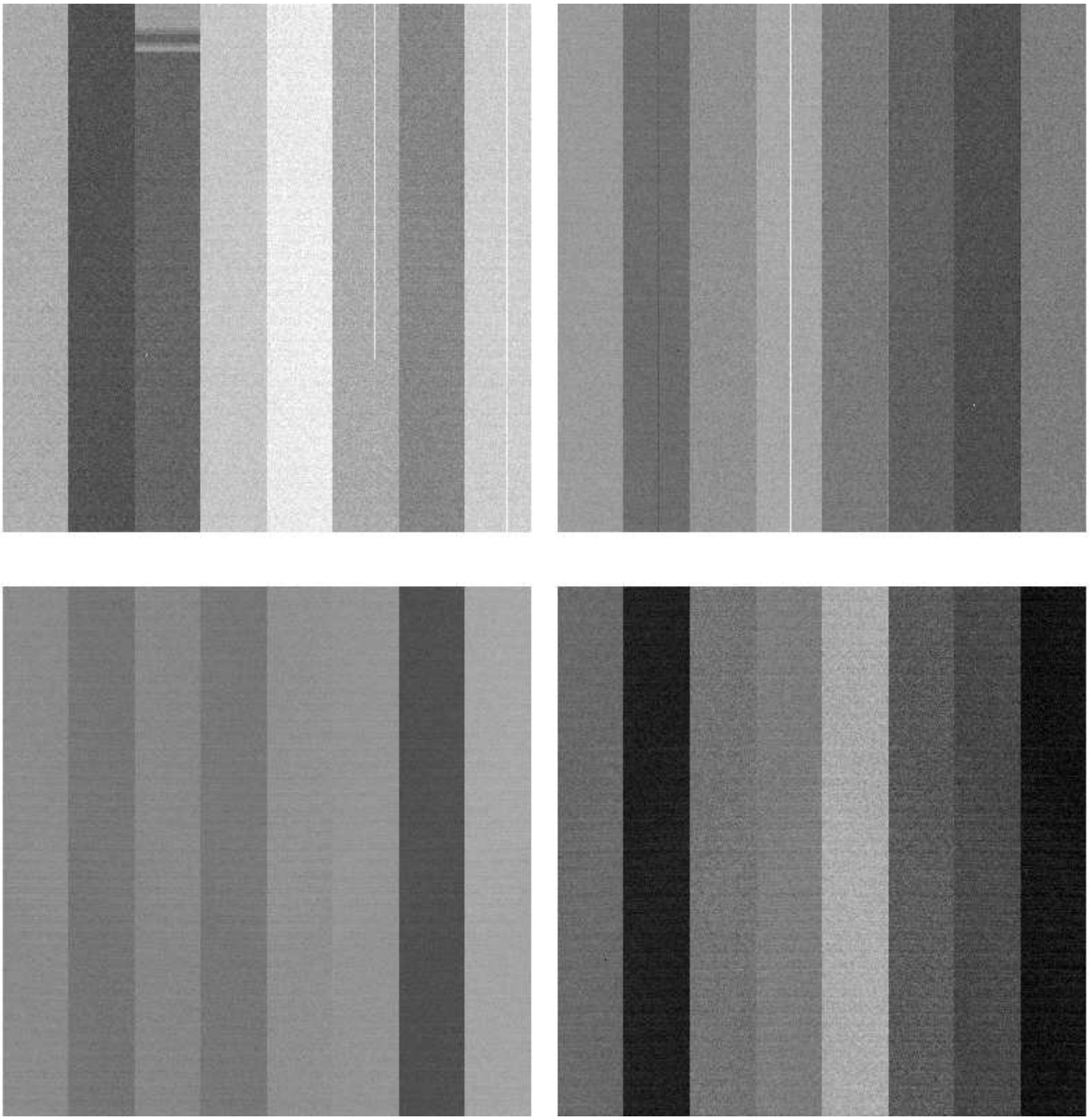

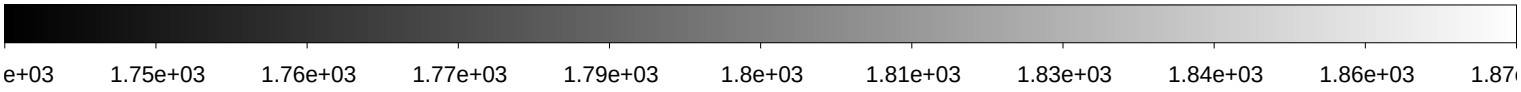

File Name	:	**xkmts.20180205.064609.fits** # 3 / 193 #
Project ID	:	ALL
Image Type	:	BIAS
Object Name	:	**bias**
RA	:	04:09:34.610
DEC	:	-32:14:50.00
Exposure Time	:	0
Airmass	:	1.00
Sidereal Time	:	04:10:10
Filter ID	:	R
Observation Date	:	2018-02-05T17:44:00
CCD Temperature	:	-105.06

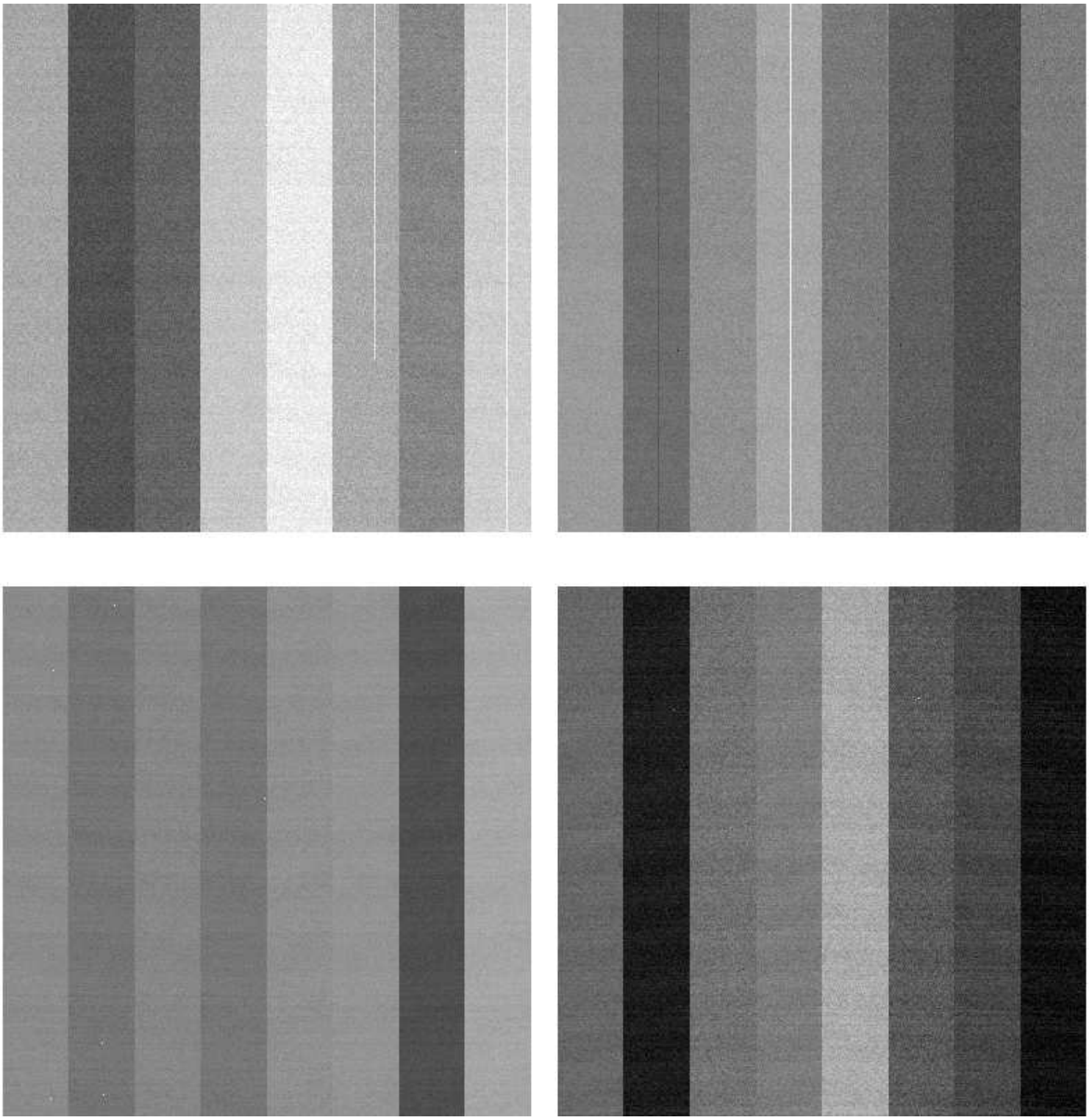

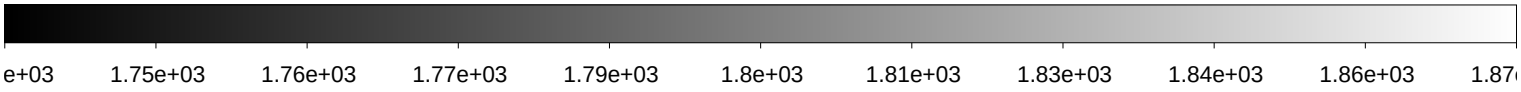

File Name	:	**xkmts.20180205.064610.fits** # 4 / 193 #
Project ID	:	ALL
Image Type	:	BIAS
Object Name	:	**bias**
RA	:	04:10:44.540
DEC	:	-32:14:48.40
Exposure Time	:	0
Airmass	:	1.00
Sidereal Time	:	04:11:20
Filter ID	:	R
Observation Date	:	2018-02-05T17:45:10
CCD Temperature	:	-105.11

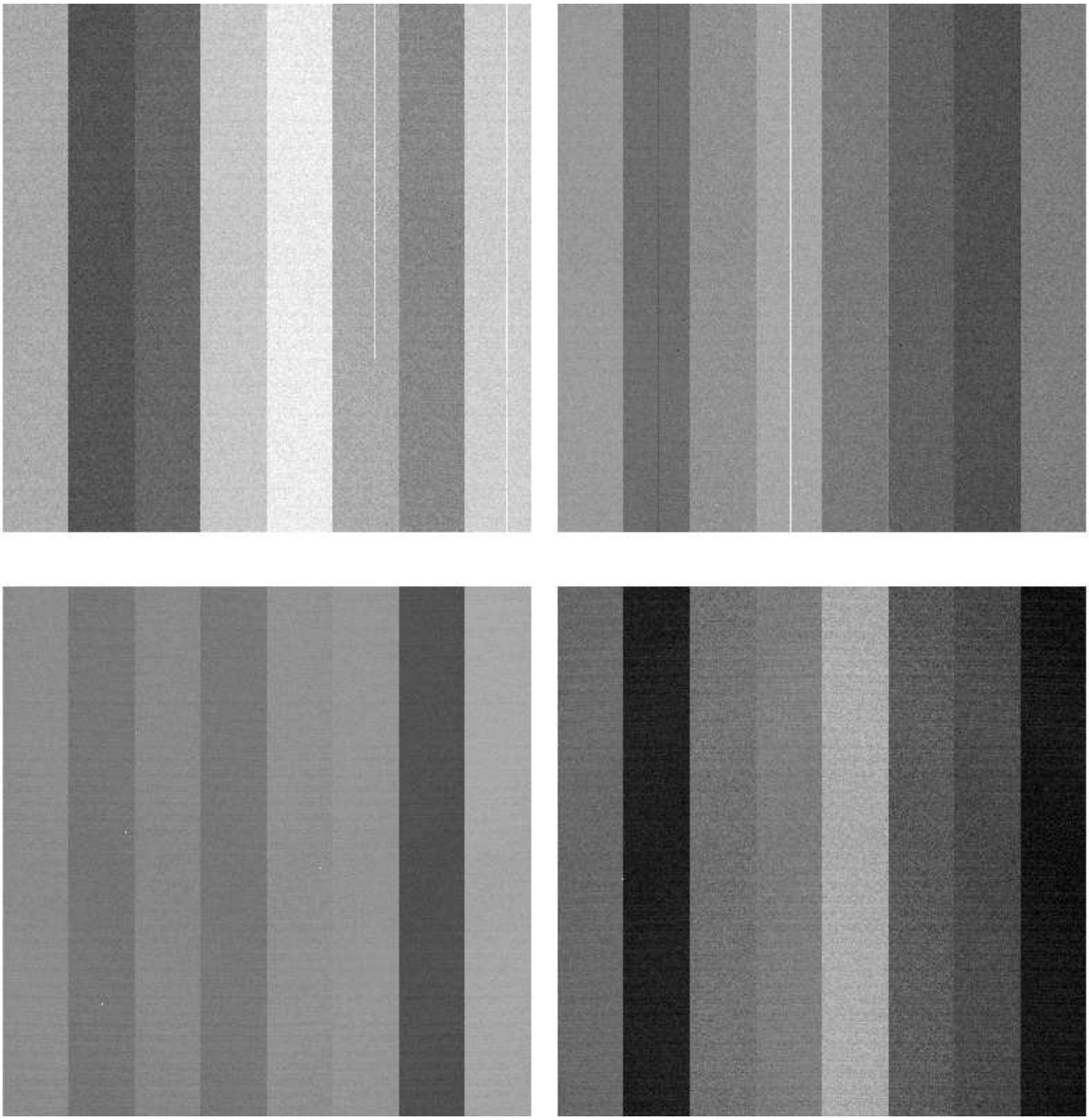

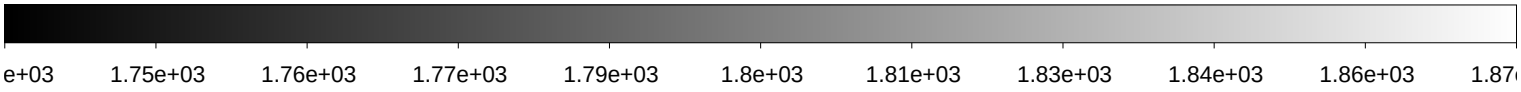

File Name	:	**xkmts.20180205.064611.fits** # 5 / 193 #
Project ID	:	ALL
Image Type	:	BIAS
Object Name	:	**bias**
RA	:	04:11:54.340
DEC	:	-32:14:46.80
Exposure Time	:	0
Airmass	:	1.00
Sidereal Time	:	04:12:30
Filter ID	:	R
Observation Date	:	2018-02-05T17:46:19
CCD Temperature	:	-105.11

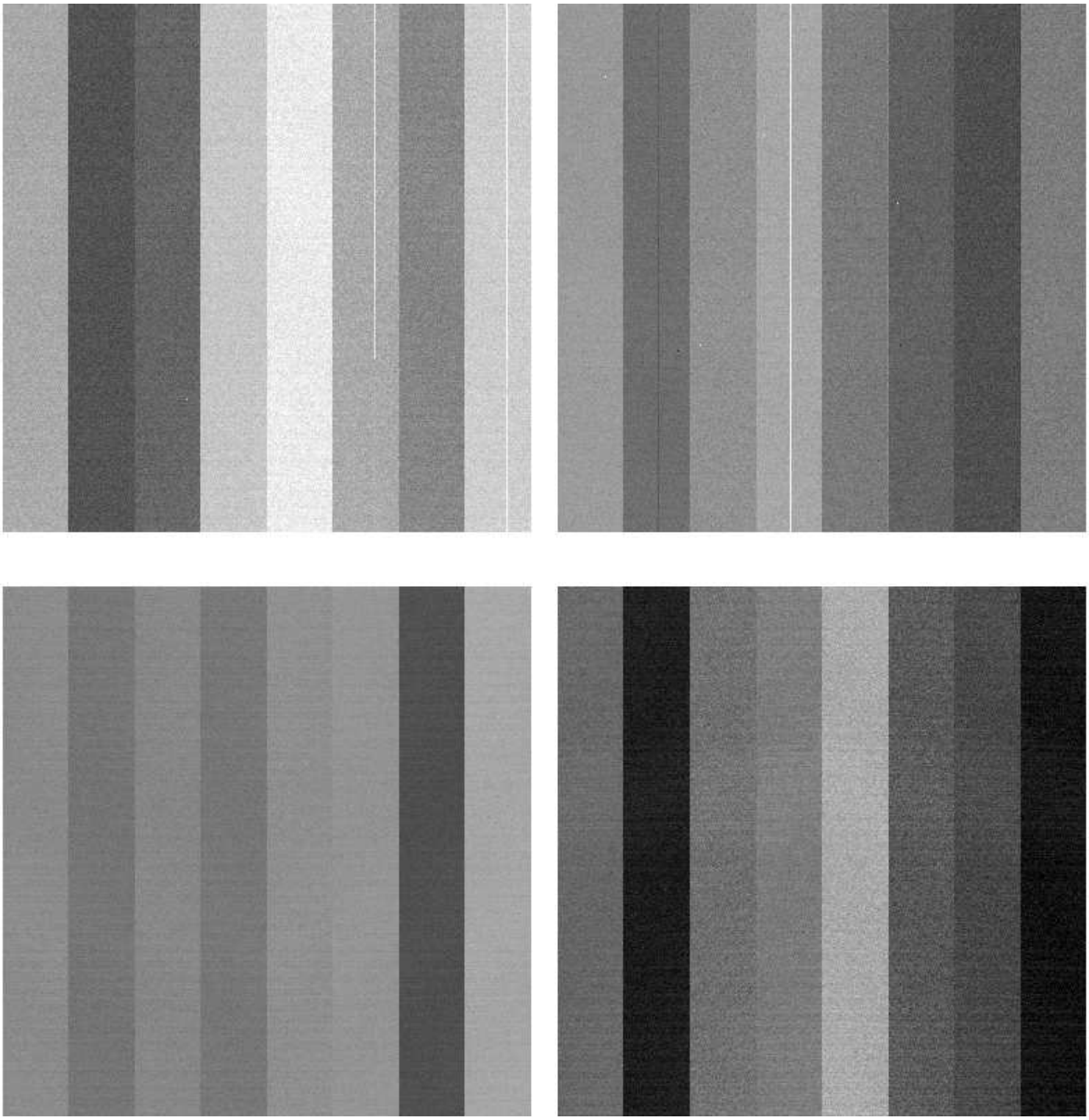

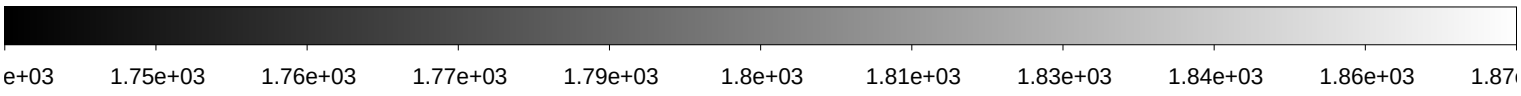

File Name	:	**xkmts.20180205.064612.fits** # 6 / 193 #
Project ID	:	ALL
Image Type	:	BIAS
Object Name	:	**bias**
RA	:	04:13:06.150
DEC	:	-32:14:45.10
Exposure Time	:	0
Airmass	:	1.00
Sidereal Time	:	04:13:42
Filter ID	:	R
Observation Date	:	2018-02-05T17:47:30
CCD Temperature	:	-104.93

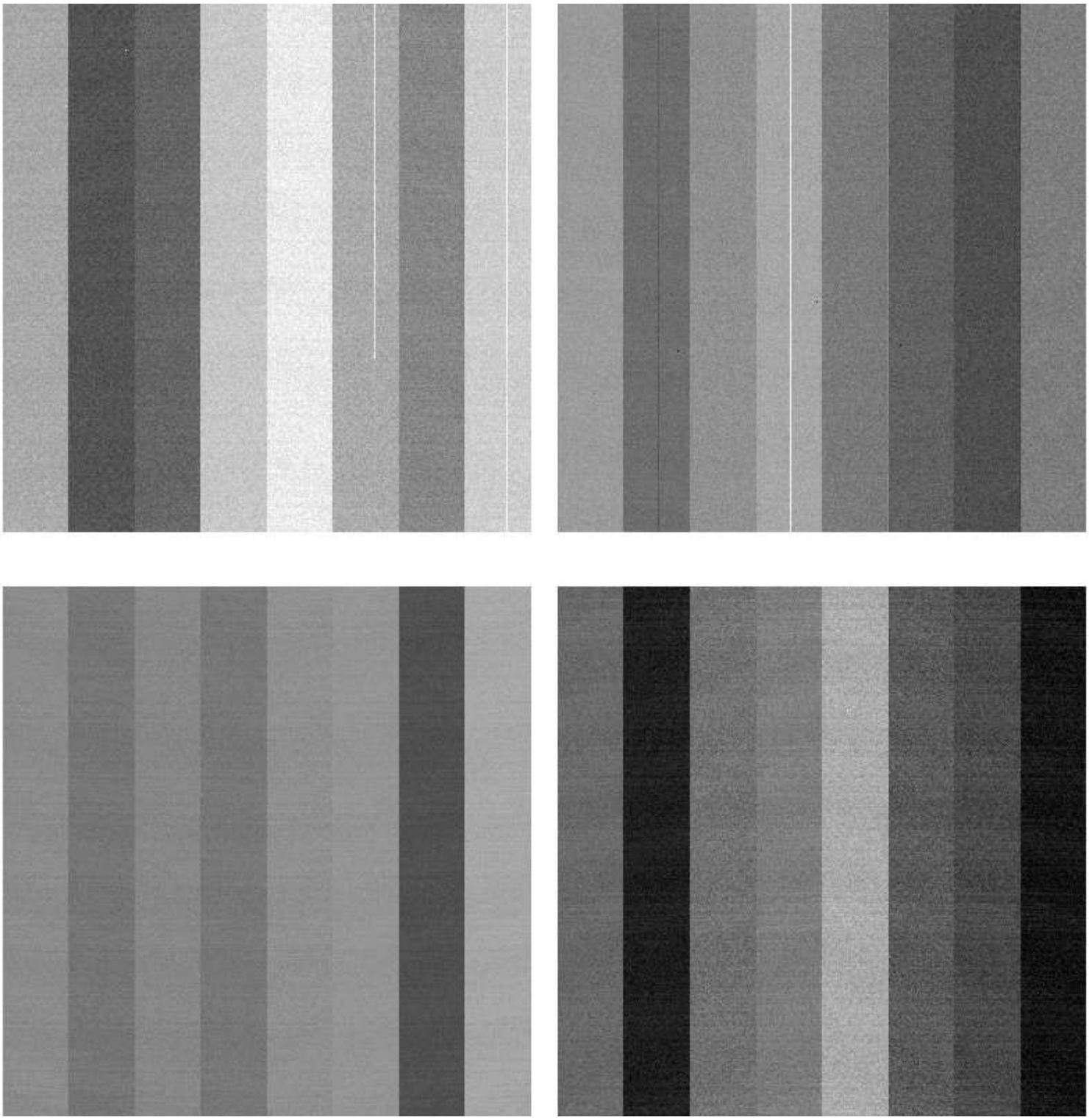

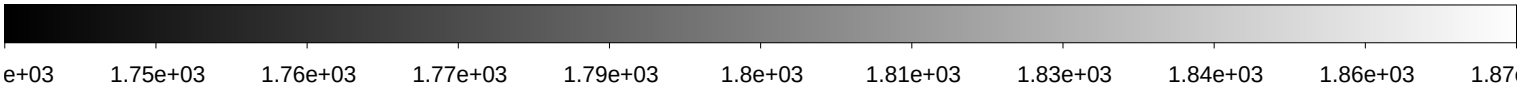

File Name	:	**xkmts.20180205.064613.fits** # 7 / 193 #
Project ID	:	SN
Image Type	:	OBJECT
Object Name	:	**focus**
RA	:	06:14:34.020
DEC	:	-22:07:09.90
Exposure Time	:	20
Airmass	:	1.06
Sidereal Time	:	05:03:21
Filter ID	:	I
Observation Date	:	2018-02-05T18:36:49
CCD Temperature	:	-105.63

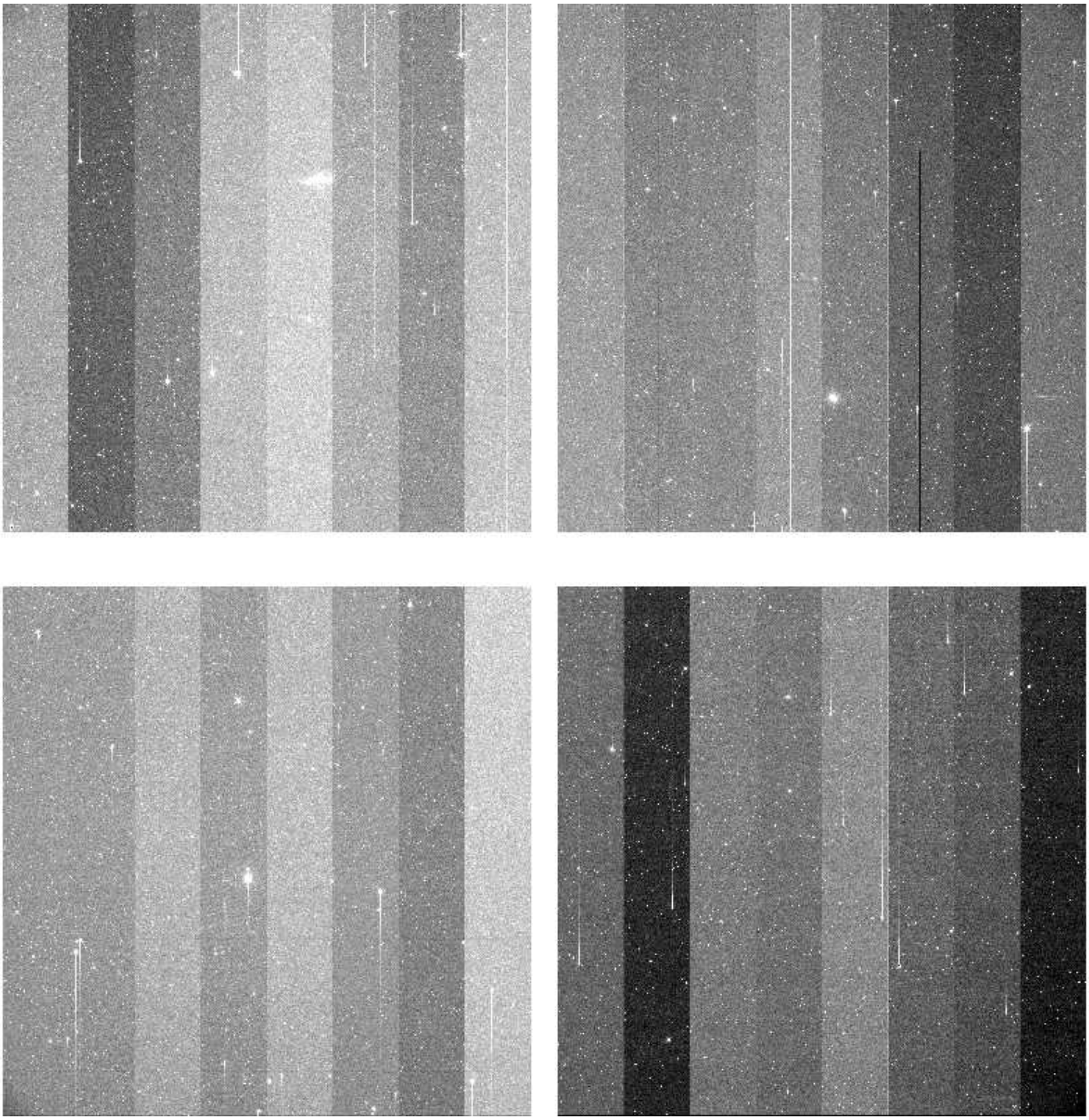

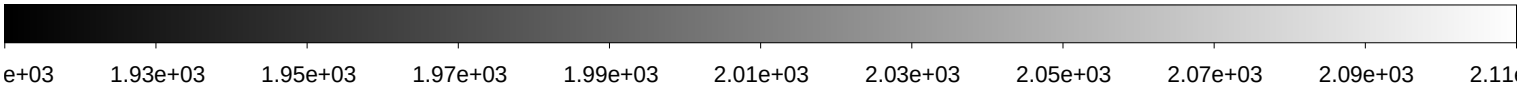

File Name	:	**xkmts.20180205.064614.fits** # 8 / 193 #
Project ID	:	SN
Image Type	:	OBJECT
Object Name	:	**focus**
RA	:	06:14:34.020
DEC	:	-22:07:00.10
Exposure Time	:	20
Airmass	:	1.06
Sidereal Time	:	05:04:39
Filter ID	:	I
Observation Date	:	2018-02-05T18:38:19
CCD Temperature	:	-105.64

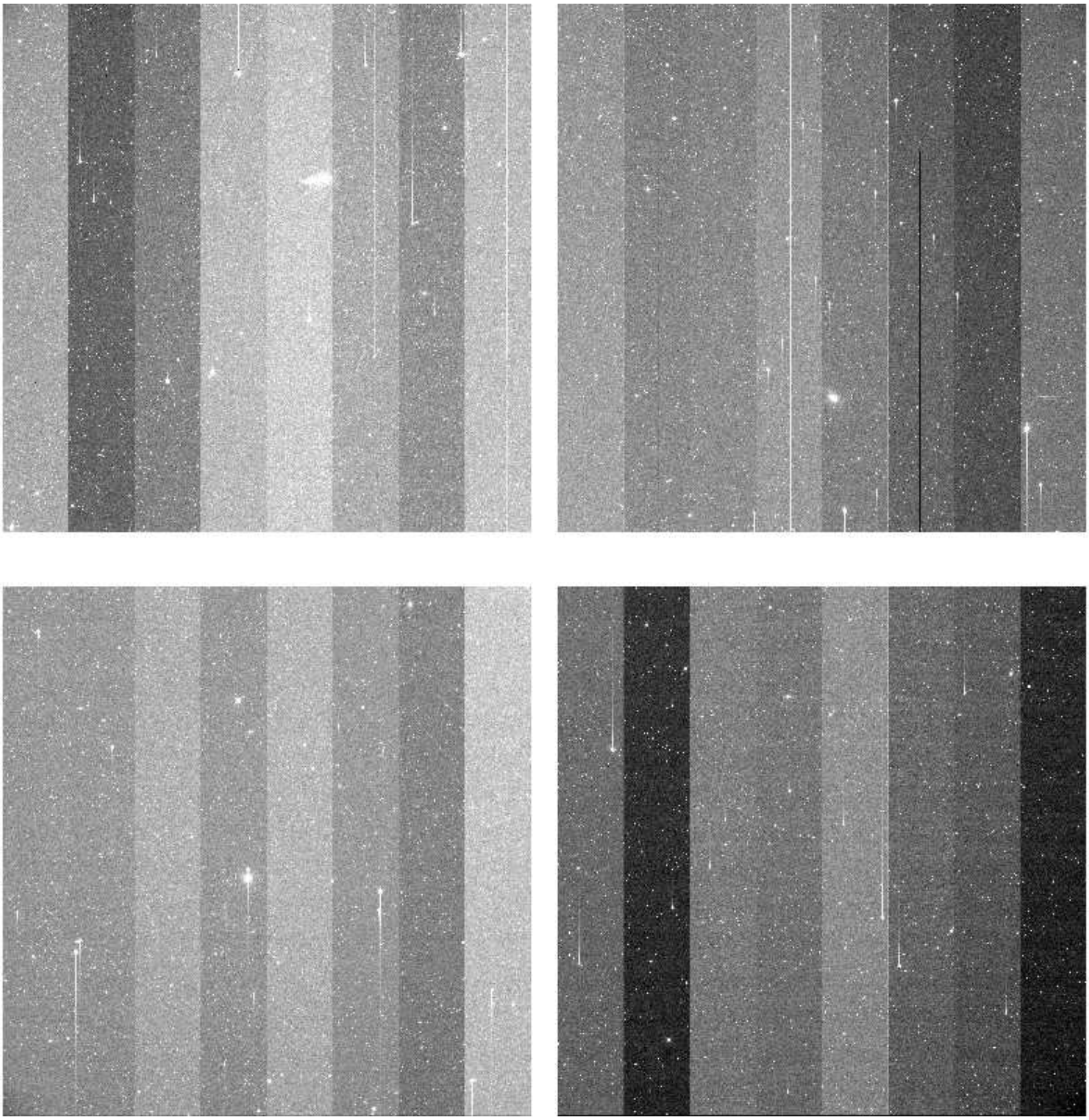

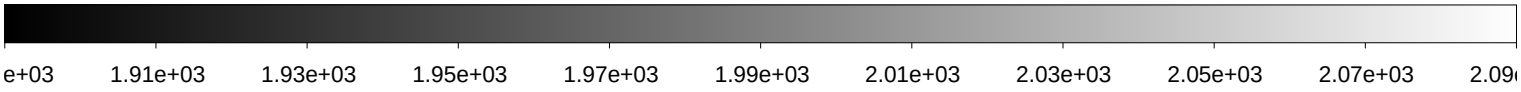

File Name	:	**xkmts.20180205.064615.fits** # 9 / 193 #
Project ID	:	SN
Image Type	:	OBJECT
Object Name	:	**focus**
RA	:	06:14:34.020
DEC	:	-22:06:59.90
Exposure Time	:	20
Airmass	:	1.05
Sidereal Time	:	05:06:26
Filter ID	:	I
Observation Date	:	2018-02-05T18:39:54
CCD Temperature	:	-105.67

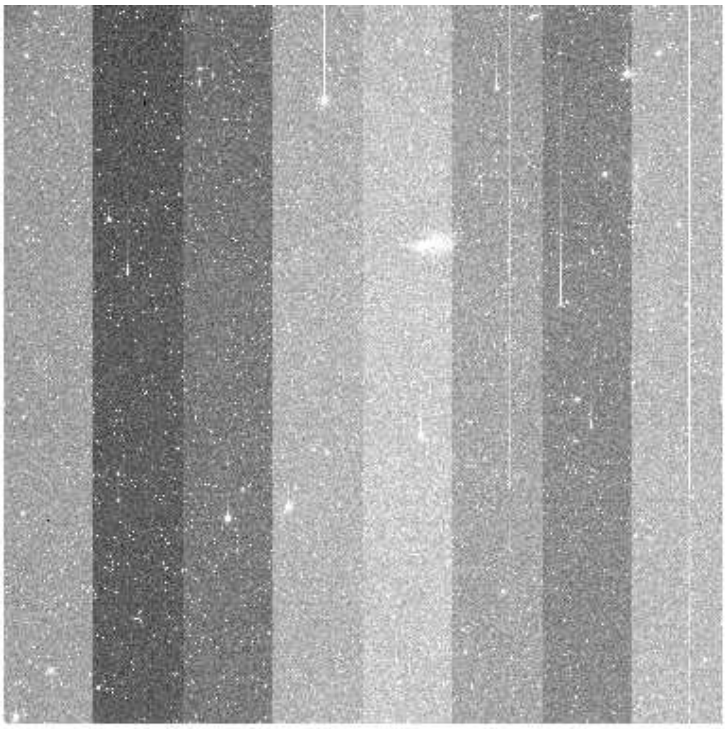

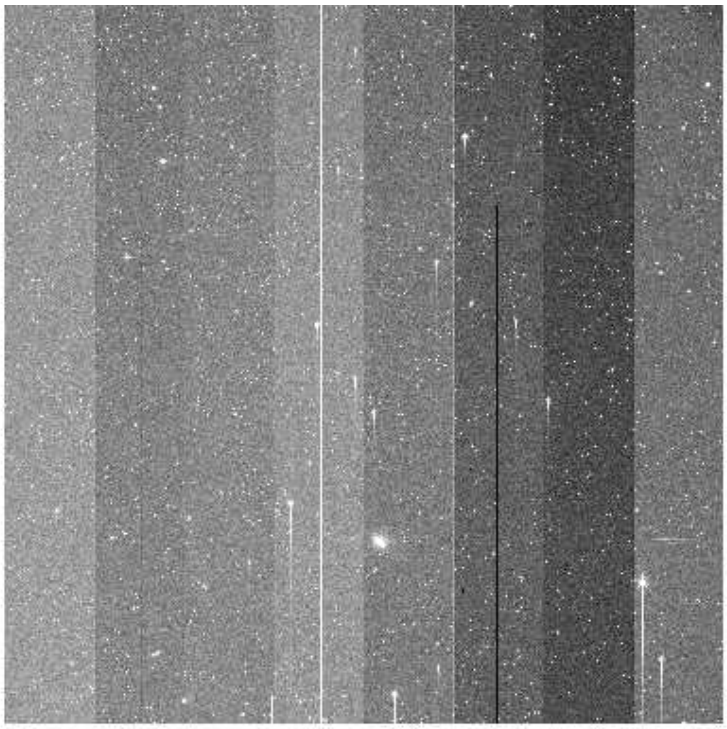

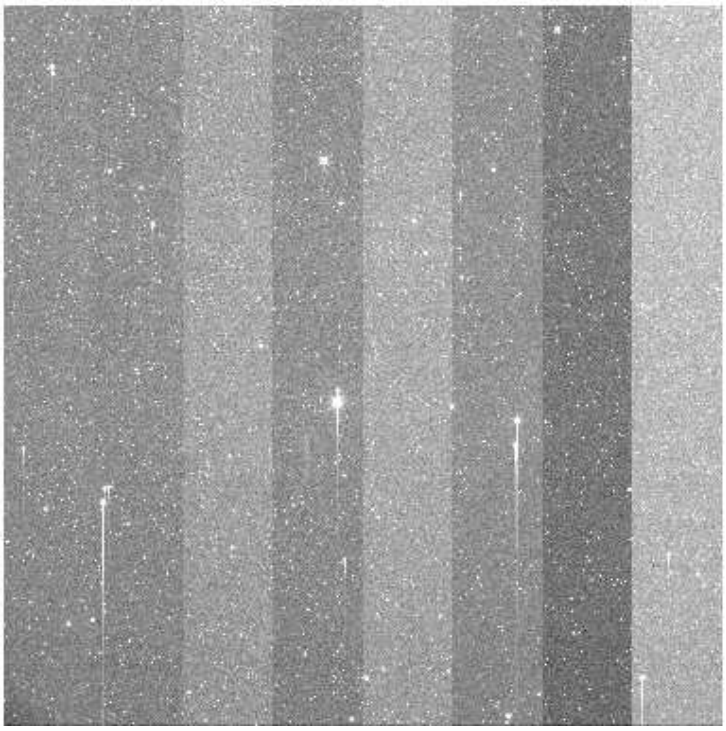

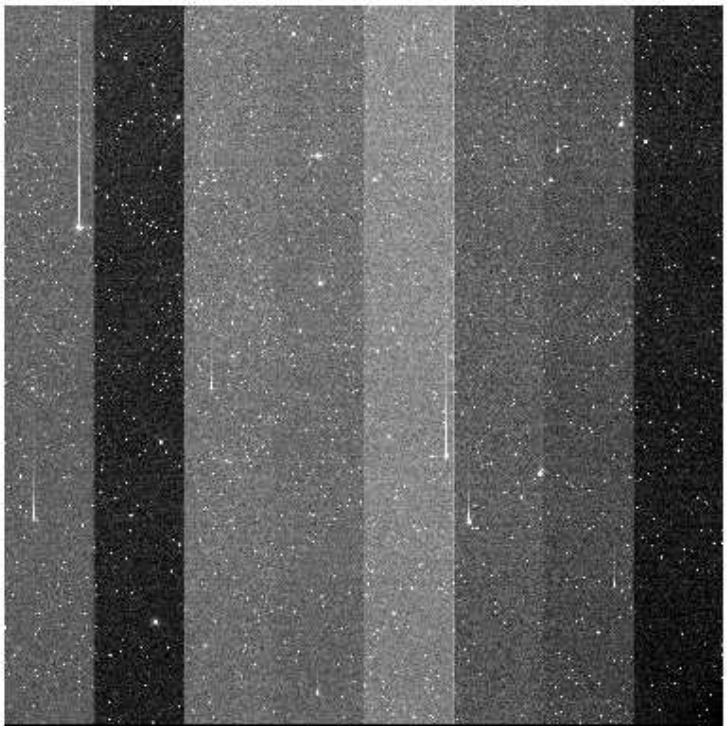

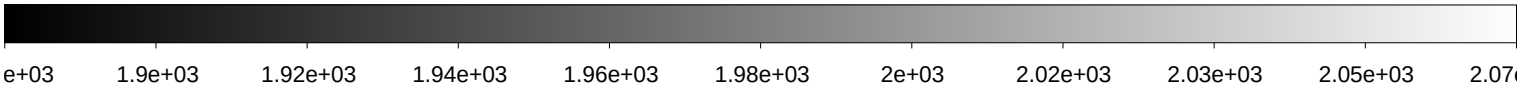

File Name	:	**xkmts.20180205.064616.fits** # 10 / 193 #
Project ID	:	SN
Image Type	:	OBJECT
Object Name	:	**N2207-9**
RA	:	06:14:33.960
DEC	:	-22:07:00.20
Exposure Time	:	60
Airmass	:	1.05
Sidereal Time	:	05:10:53
Filter ID	:	B
Observation Date	:	2018-02-05T18:44:19
CCD Temperature	:	-105.73

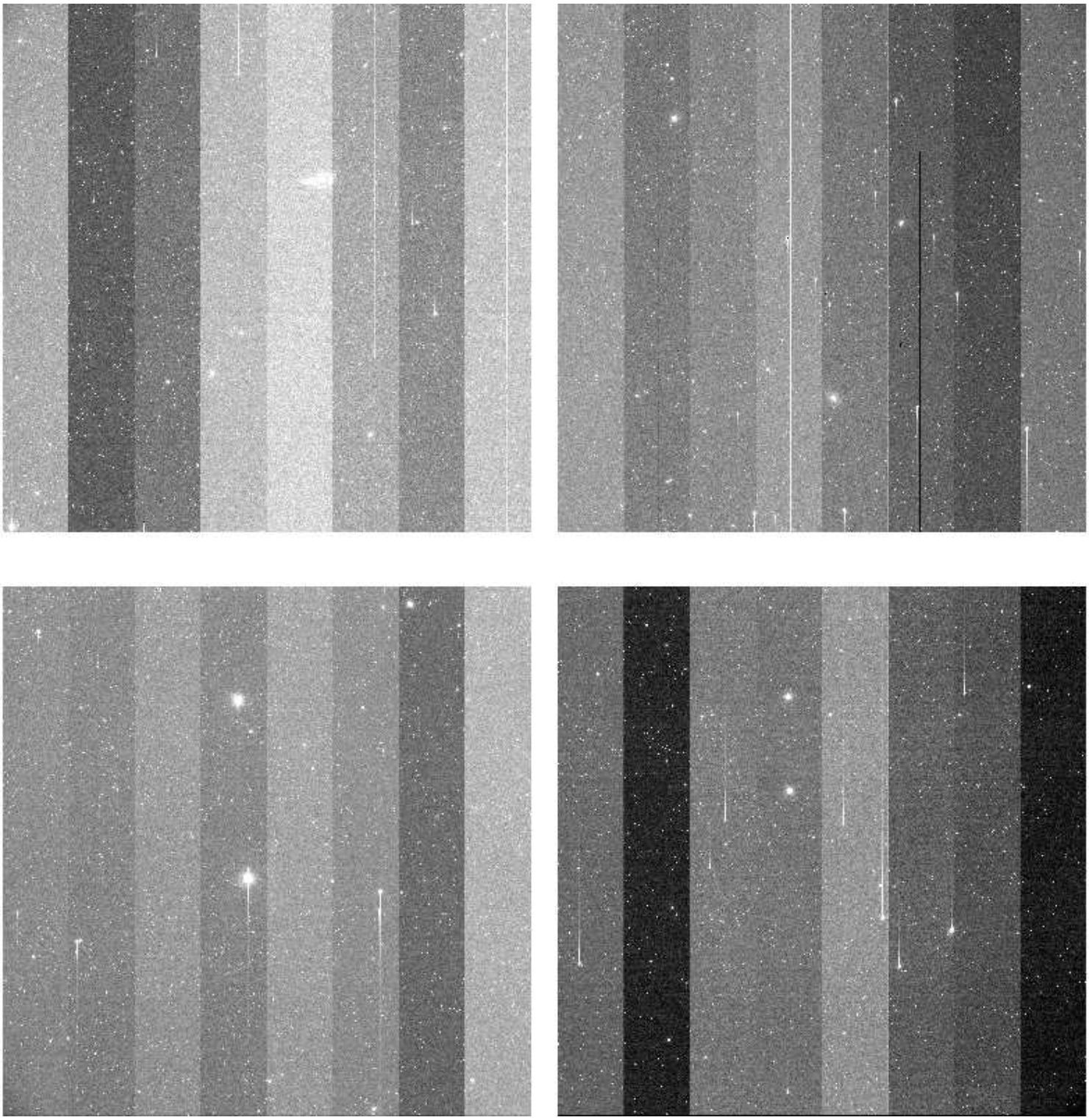

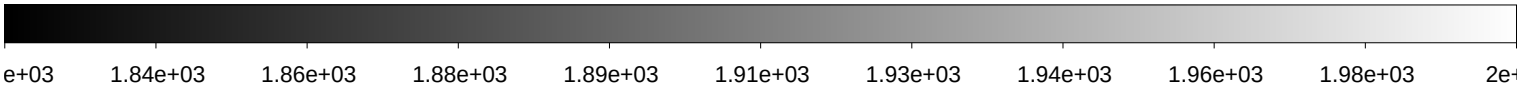

File Name	:	**xkmts.20180205.064617.fits** # 11 / 193 #
Project ID	:	SN
Image Type	:	OBJECT
Object Name	:	**N2207-9**
RA	:	06:14:33.920
DEC	:	-22:07:00.20
Exposure Time	:	60
Airmass	:	1.05
Sidereal Time	:	05:12:55
Filter ID	:	V
Observation Date	:	2018-02-05T18:46:20
CCD Temperature	:	-105.72

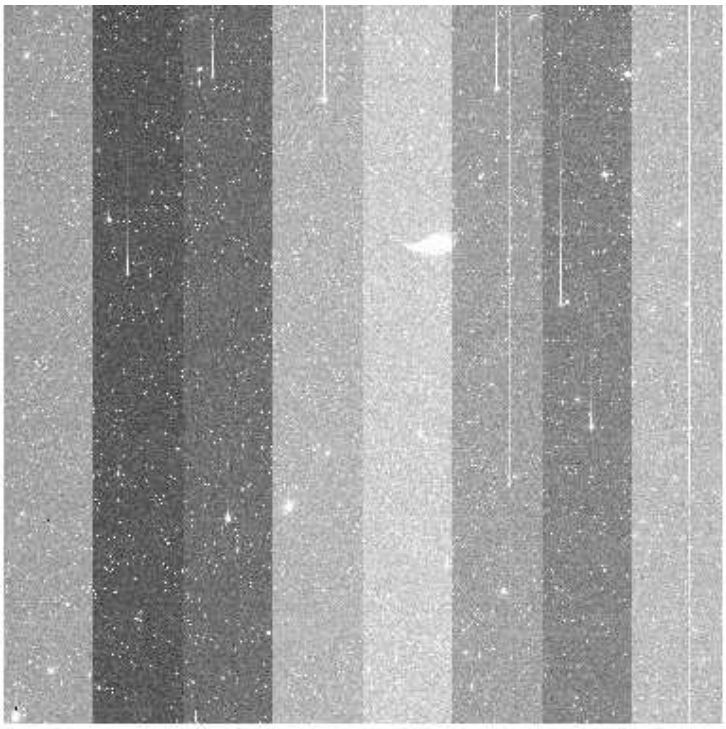

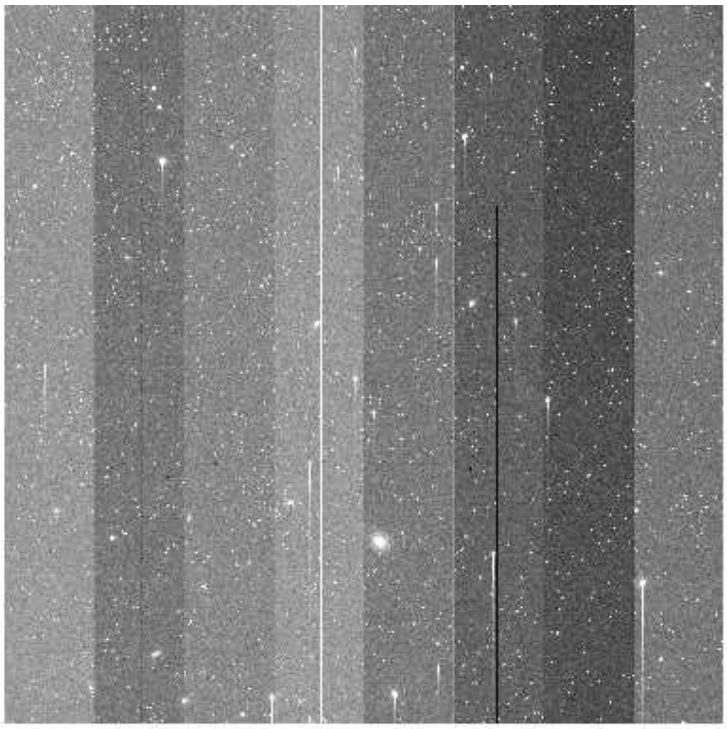

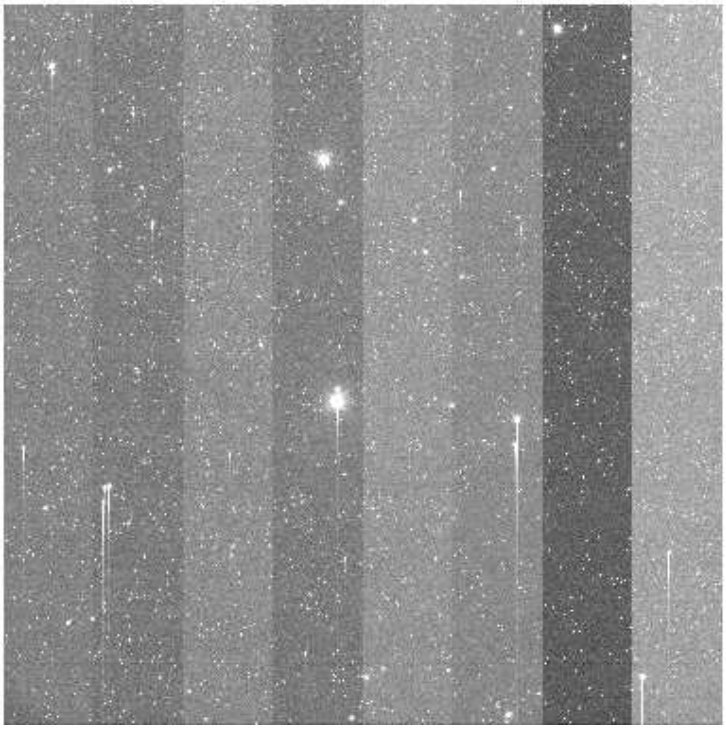

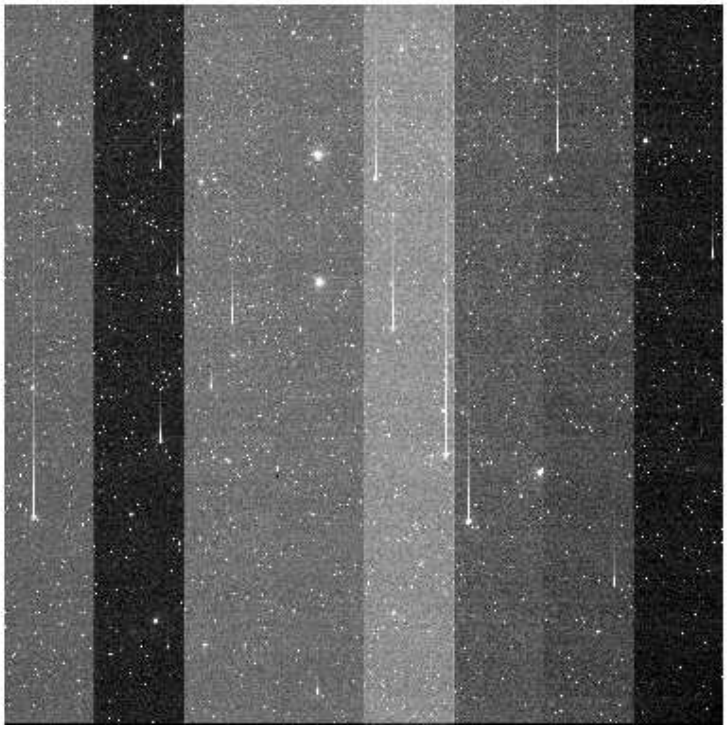

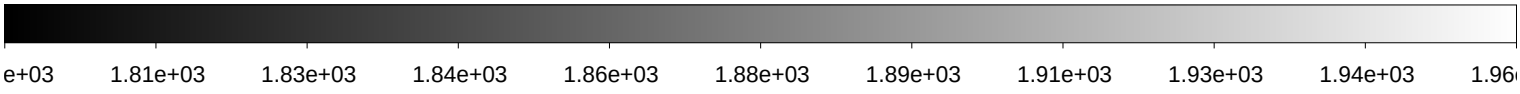

File Name	:	**xkmts.20180205.064618.fits** # 12 / 193 #
Project ID	:	SN
Image Type	:	OBJECT
Object Name	:	**N2207-9**
RA	:	06:14:33.890
DEC	:	-22:07:00.20
Exposure Time	:	60
Airmass	:	1.04
Sidereal Time	:	05:15:16
Filter ID	:	I
Observation Date	:	2018-02-05T18:48:42
CCD Temperature	:	-105.78

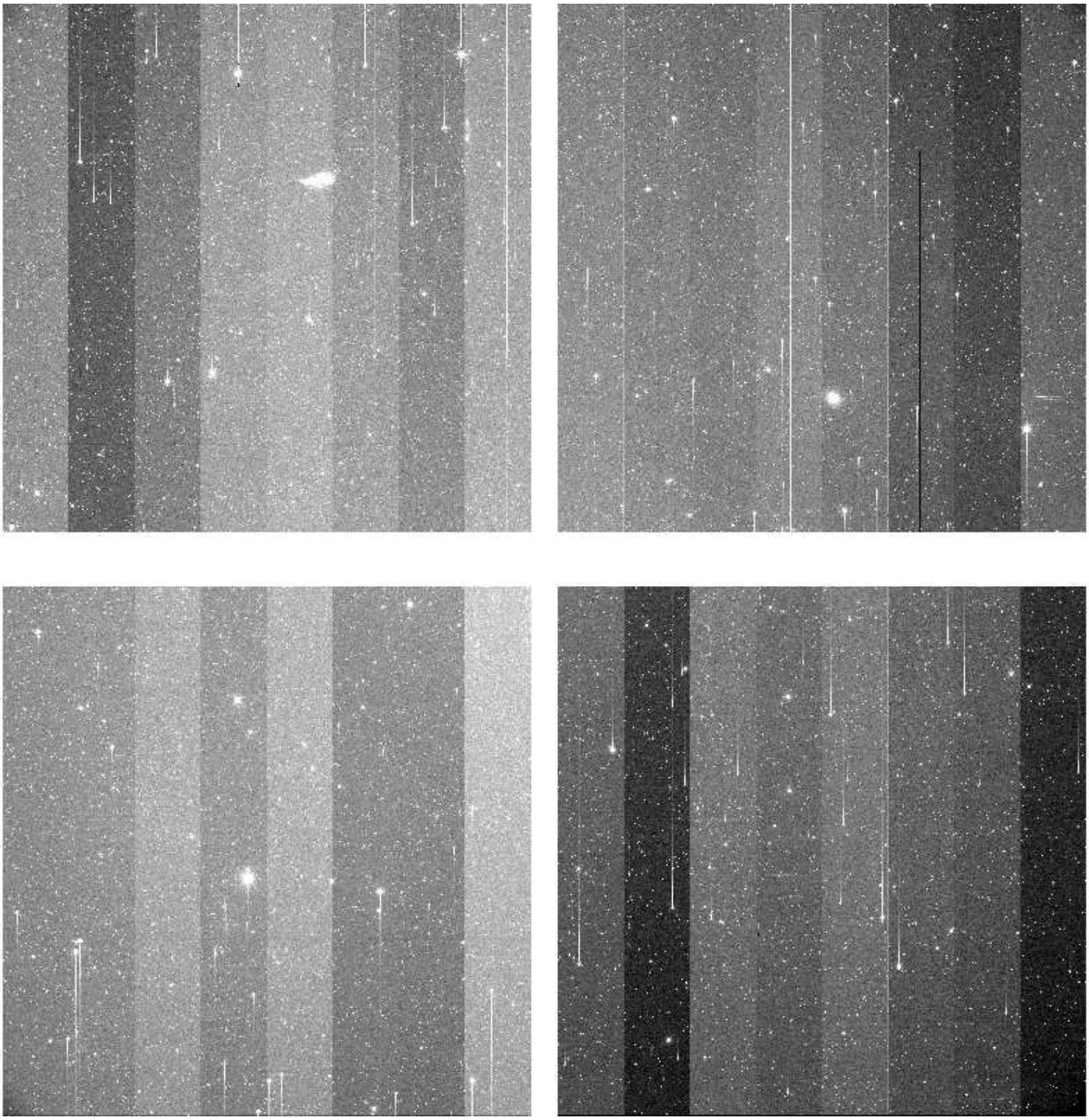

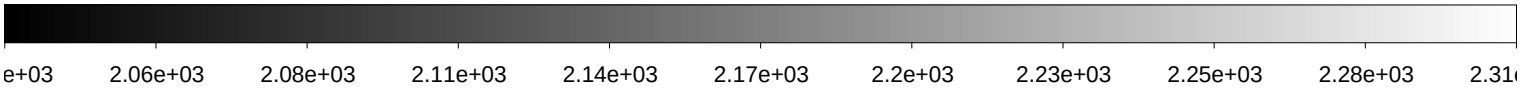

File Name	:	**xkmts.20180205.064619.fits** # 13 / 193 #
Project ID	:	SN
Image Type	:	OBJECT
Object Name	:	**E489-1**
RA	:	06:17:00.030
DEC	:	-24:10:00.20
Exposure Time	:	16
Airmass	:	1.04
Sidereal Time	:	05:17:20
Filter ID	:	B
Observation Date	:	2018-02-05T18:50:46
CCD Temperature	:	-105.81

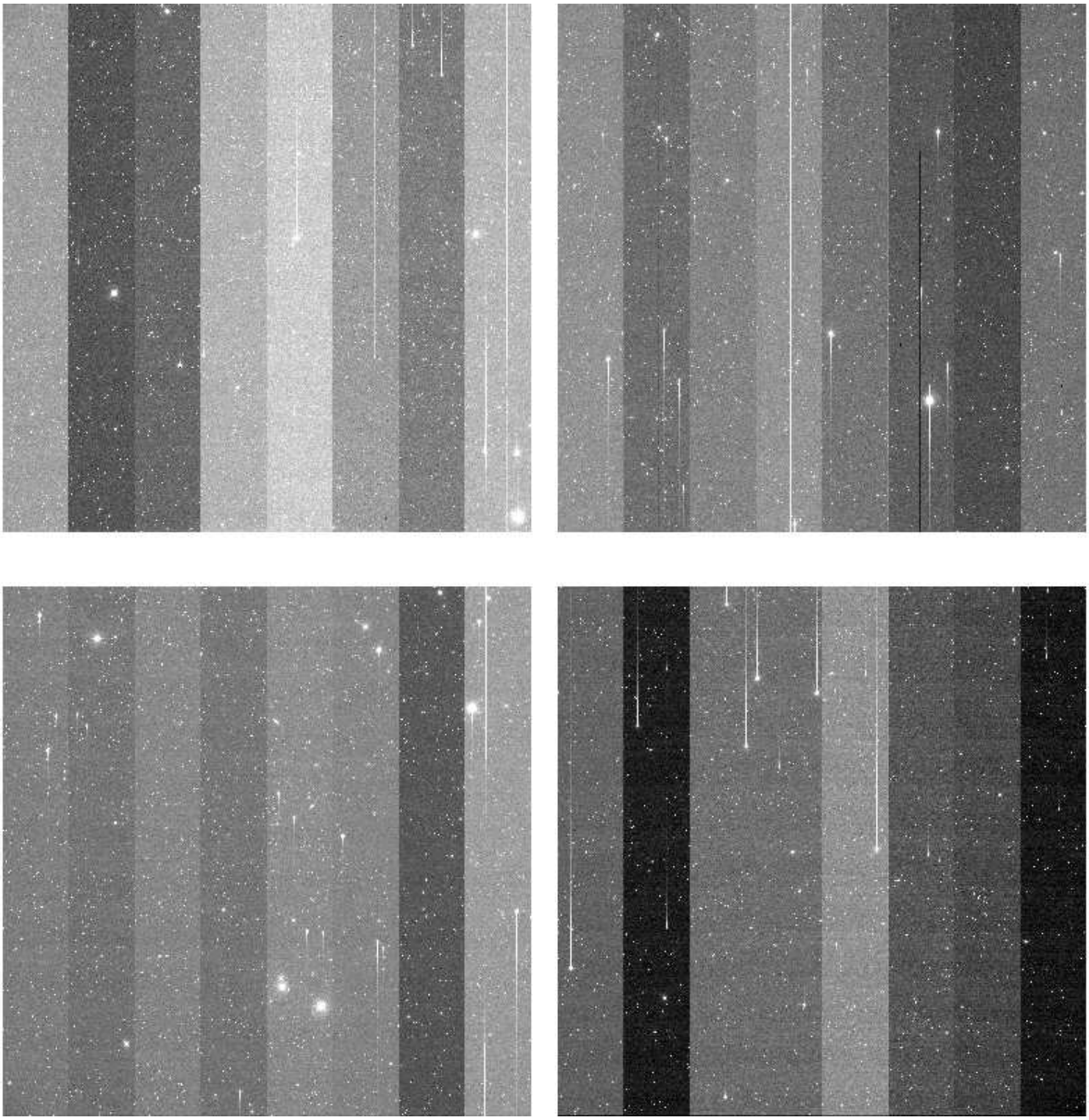

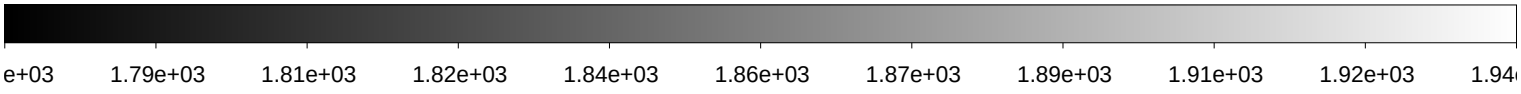

File Name	:	**xkmts.20180205.064620.fits** # 14 / 193 #
Project ID	:	SN
Image Type	:	OBJECT
Object Name	:	**E489-1**
RA	:	06:16:59.990
DEC	:	-24:10:00.00
Exposure Time	:	16
Airmass	:	1.04
Sidereal Time	:	05:19:19
Filter ID	:	V
Observation Date	:	2018-02-05T18:52:57
CCD Temperature	:	-105.79

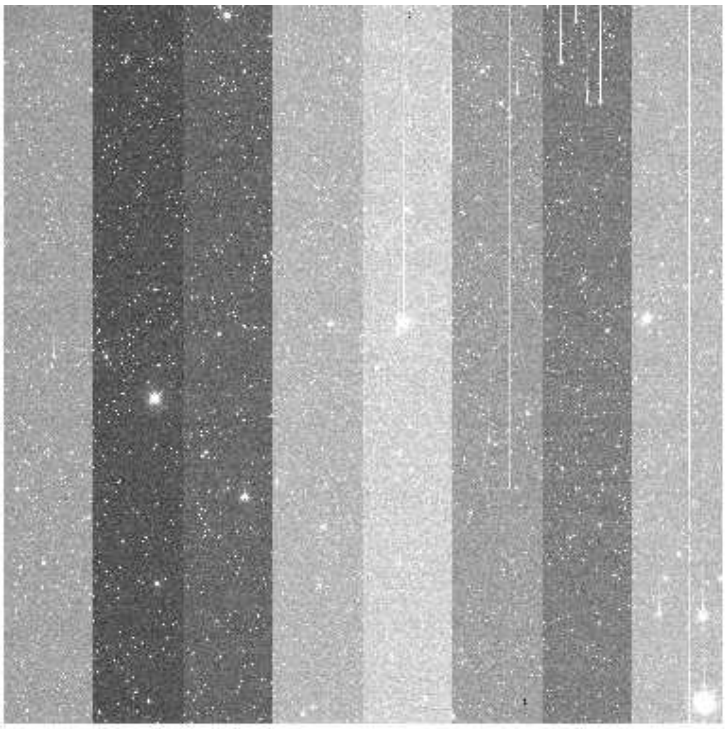

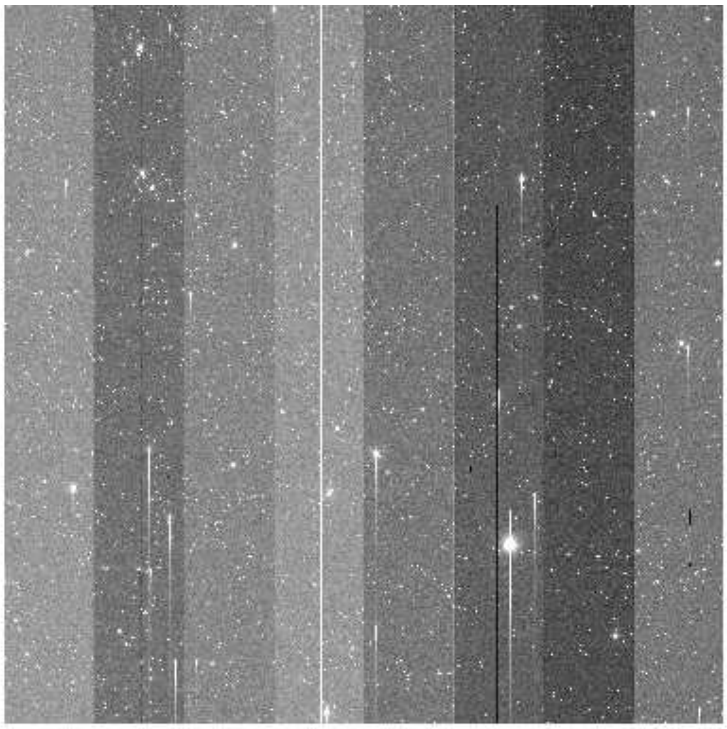

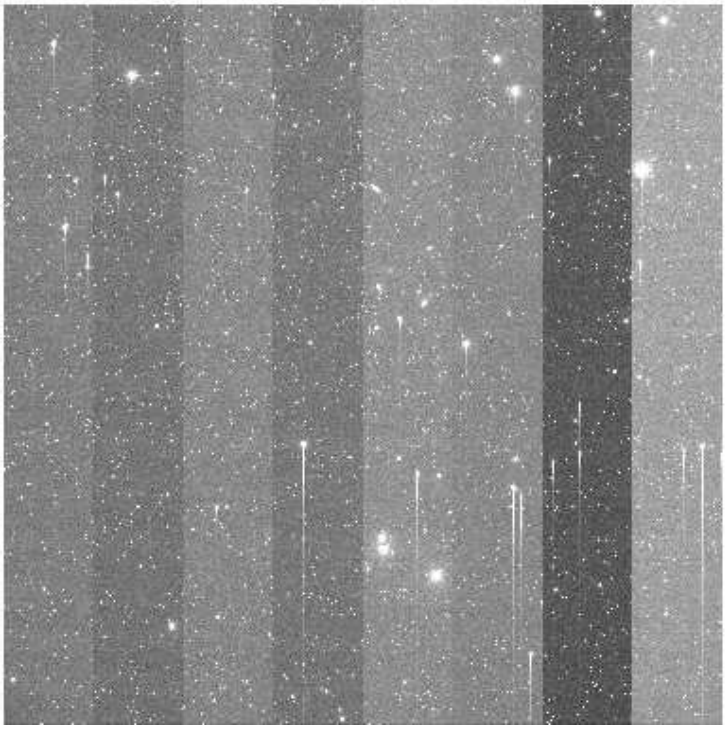

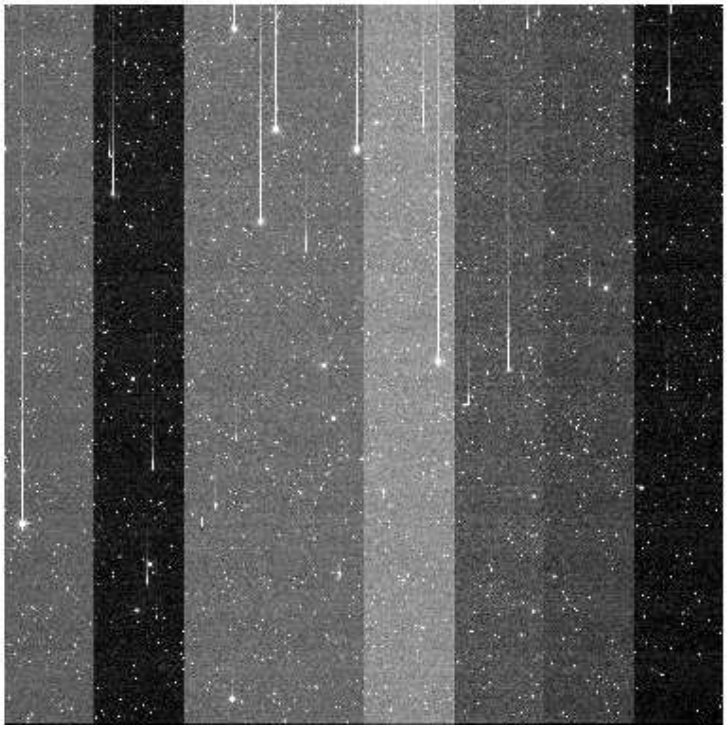

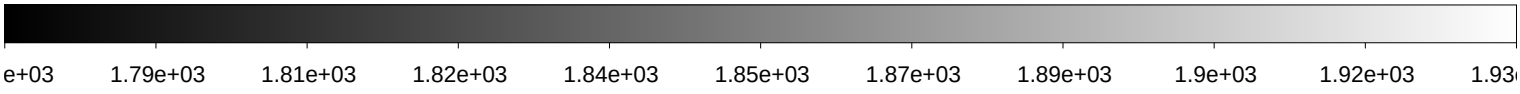

File Name	:	**xkmts.20180205.064621.fits** # 15 / 193 #
Project ID	:	SN
Image Type	:	OBJECT
Object Name	:	**E489-1**
RA	:	06:16:59.950
DEC	:	-24:10:00.20
Exposure Time	:	16
Airmass	:	1.03
Sidereal Time	:	05:21:32
Filter ID	:	I
Observation Date	:	2018-02-05T18:54:56
CCD Temperature	:	-105.81

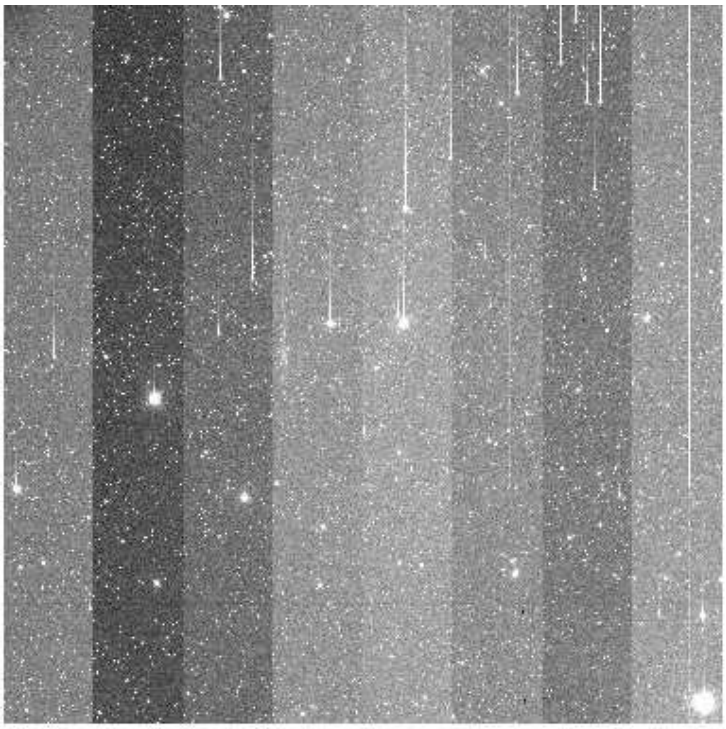

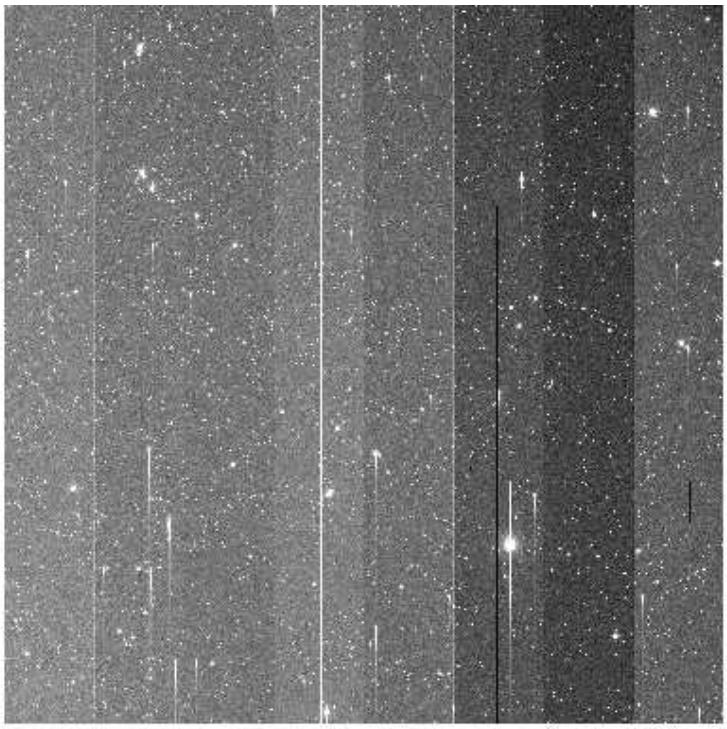

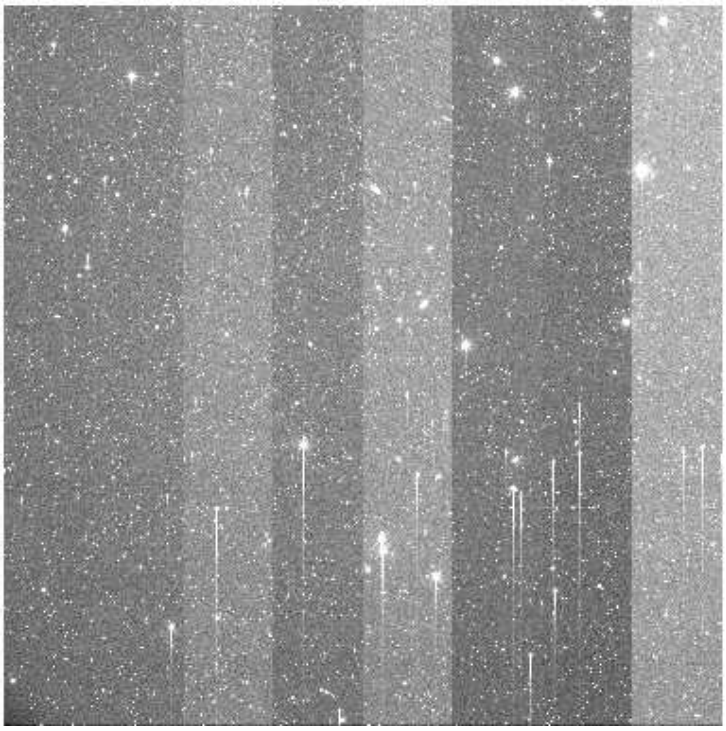

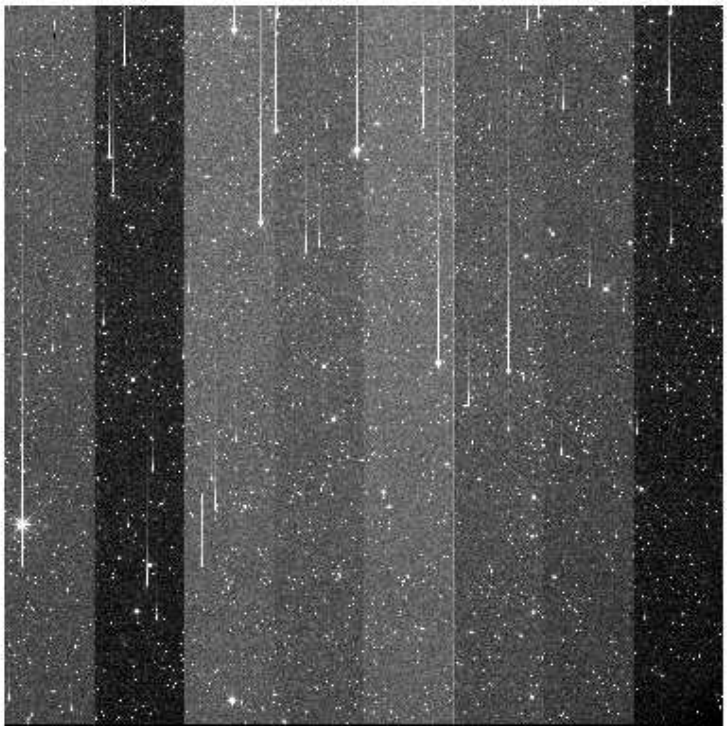

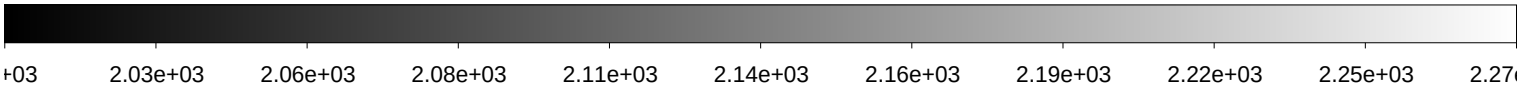

File Name	:	**xkmts.20180205.064622.fits** # 16 / 193 #
Project ID	:	SN
Image Type	:	OBJECT
Object Name	:	**N2217-1**
RA	:	06:19:36.010
DEC	:	-26:49:59.90
Exposure Time	:	16
Airmass	:	1.03
Sidereal Time	:	05:23:34
Filter ID	:	B
Observation Date	:	2018-02-05T18:56:59
CCD Temperature	:	-105.88

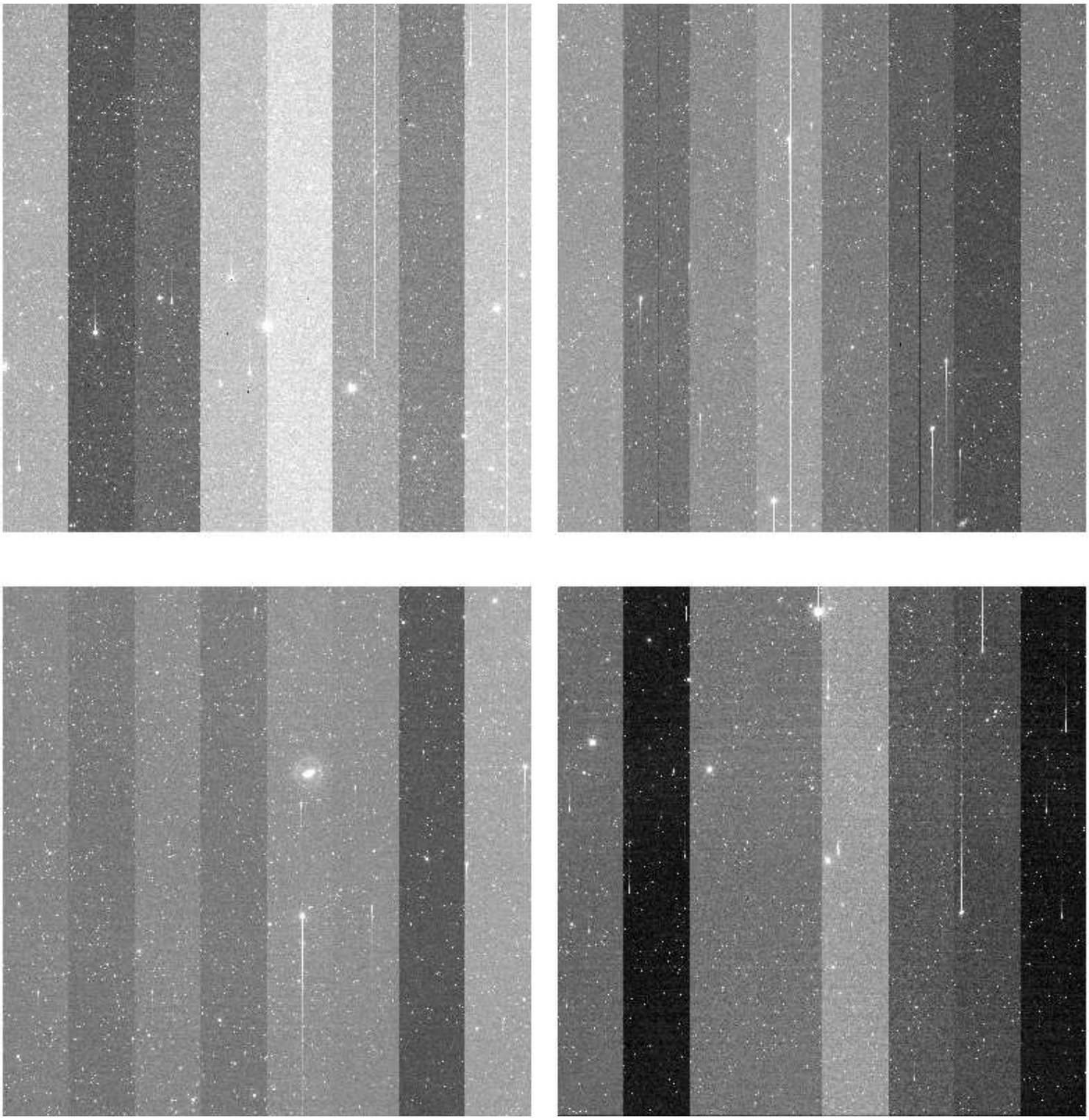

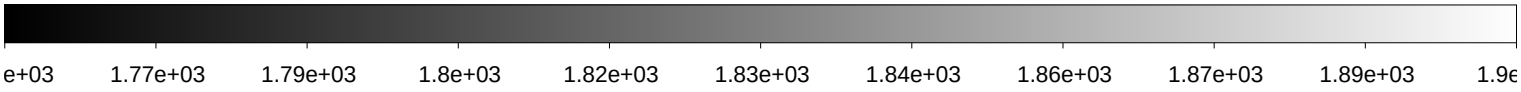

File Name	:	**xkmts.20180205.064623.fits** # 17 / 193 #
Project ID	:	SN
Image Type	:	OBJECT
Object Name	:	**N2217-1**
RA	:	06:19:35.980
DEC	:	-26:50:00.10
Exposure Time	:	16
Airmass	:	1.03
Sidereal Time	:	05:25:32
Filter ID	:	V
Observation Date	:	2018-02-05T18:59:09
CCD Temperature	:	-105.91

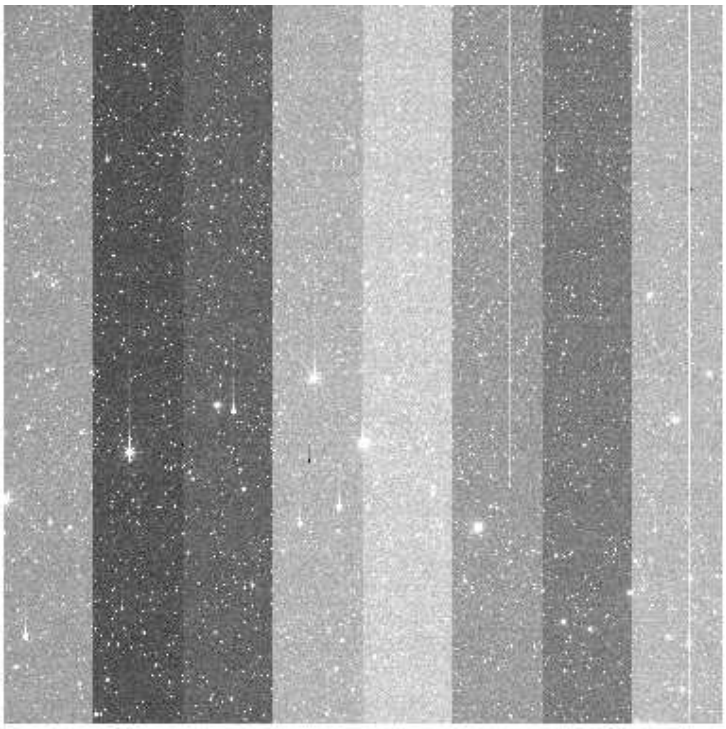

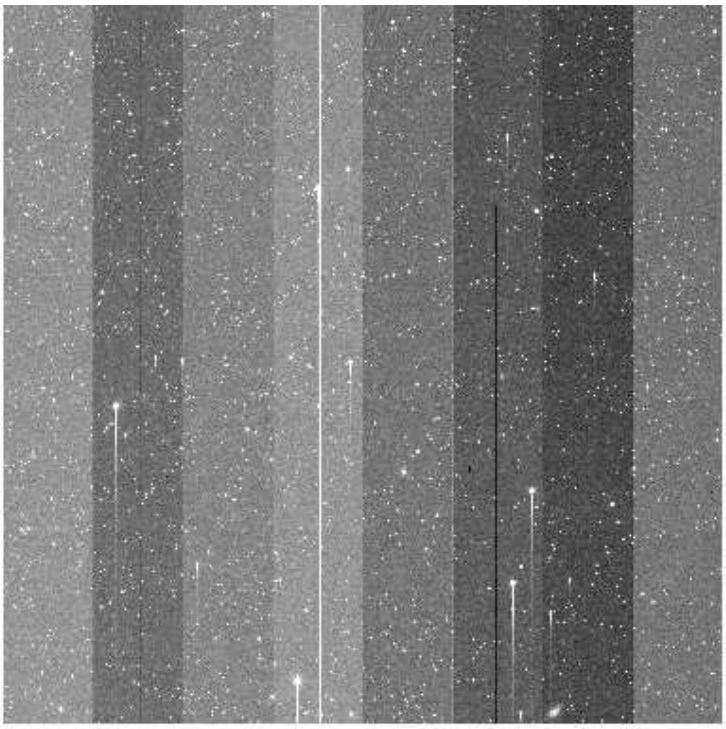

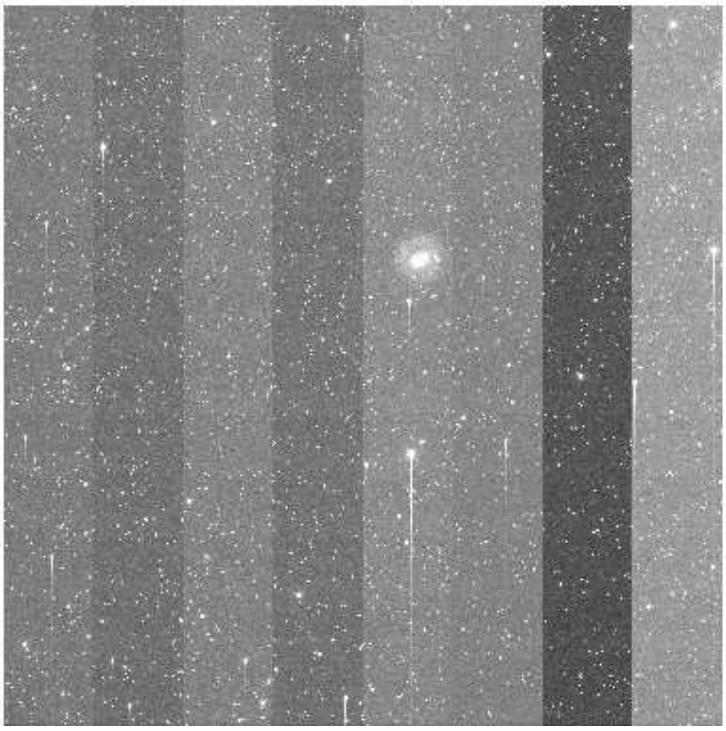

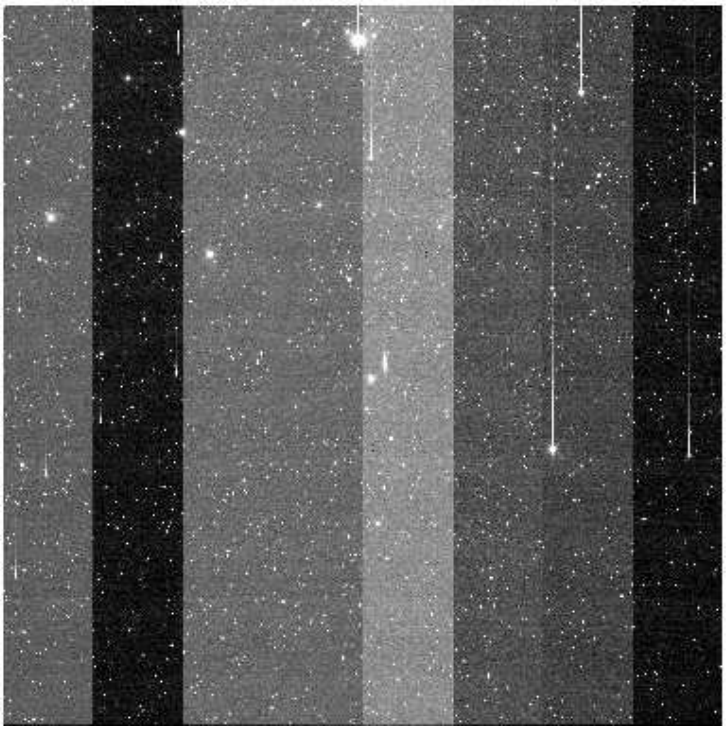

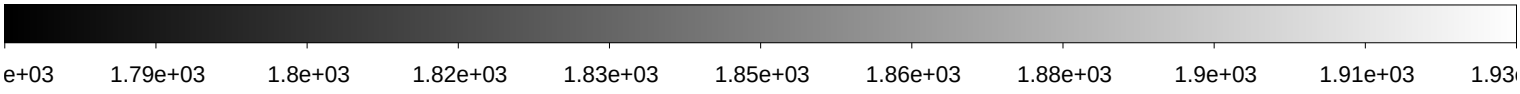

File Name	:	**xkmts.20180205.064624.fits** # 18 / 193 #
Project ID	:	SN
Image Type	:	OBJECT
Object Name	:	**N2217-1**
RA	:	06:19:35.970
DEC	:	-26:50:00.10
Exposure Time	:	16
Airmass	:	1.02
Sidereal Time	:	05:27:42
Filter ID	:	I
Observation Date	:	2018-02-05T19:01:19
CCD Temperature	:	-105.93

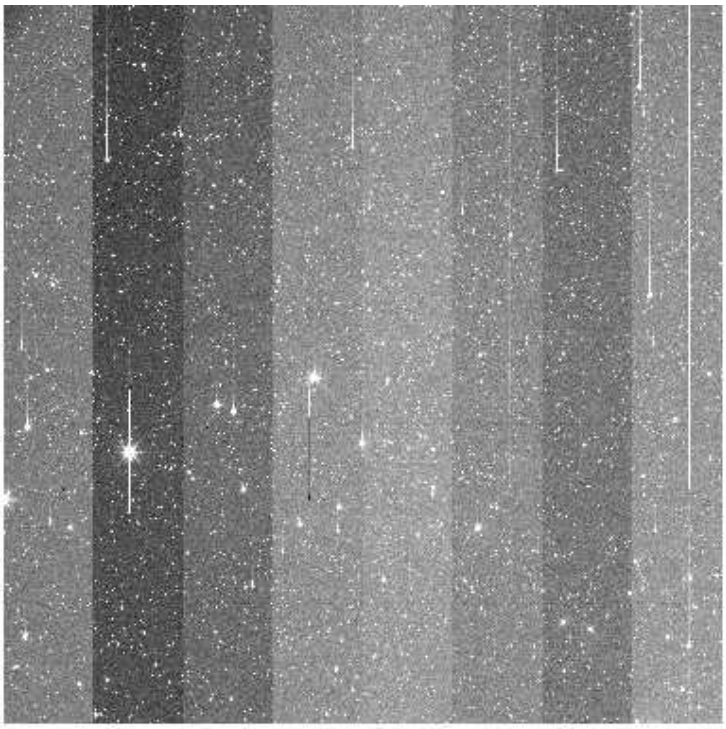

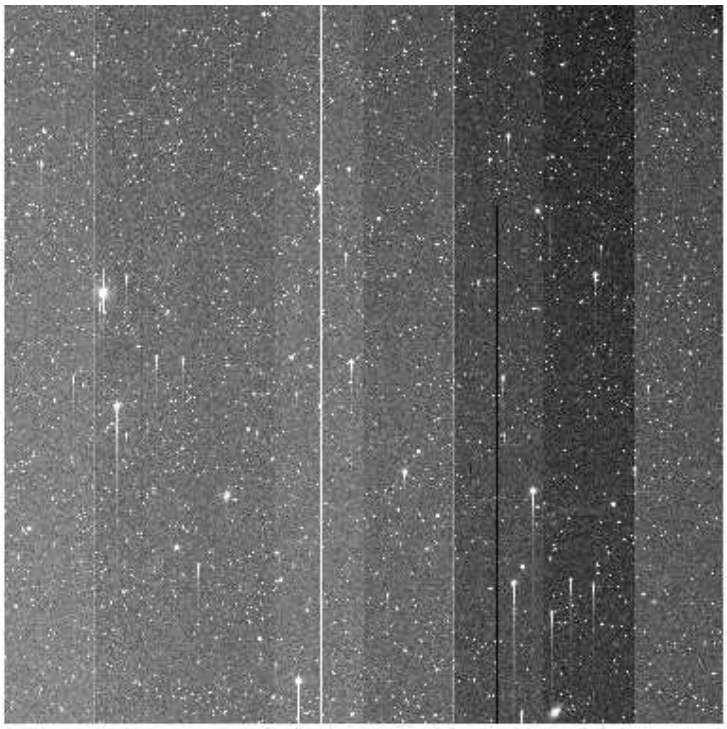

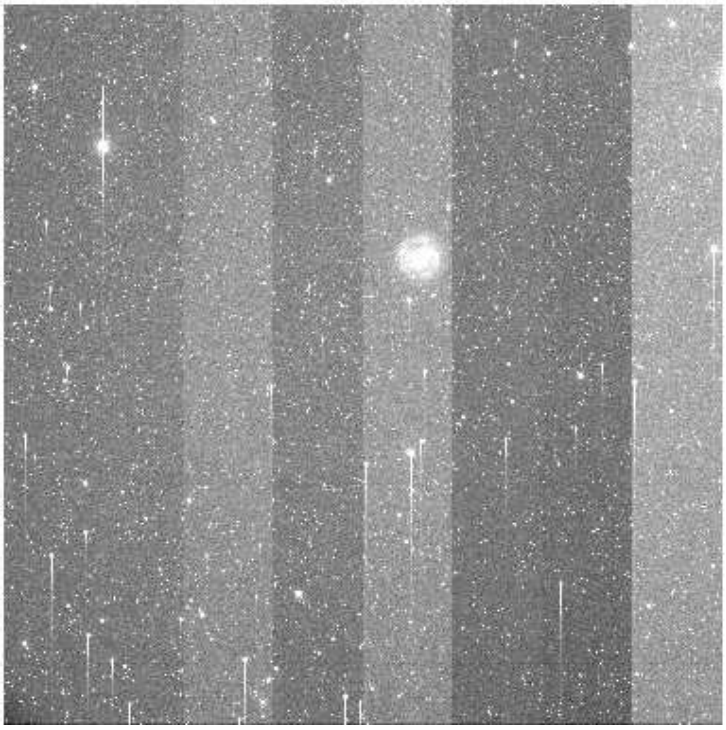

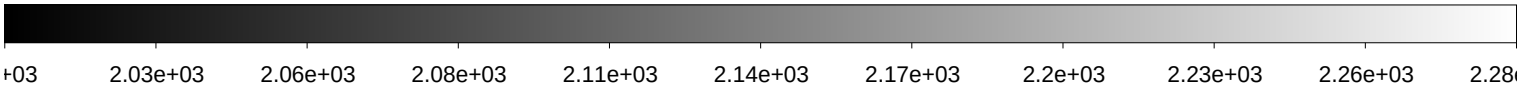

File Name	:	**xkmts.20180205.064625.fits** # 19 / 193 #
Project ID	:	SN
Image Type	:	OBJECT
Object Name	:	**CGMW1-1**
RA	:	06:36:00.030
DEC	:	-15:29:59.90
Exposure Time	:	16
Airmass	:	1.08
Sidereal Time	:	05:30:02
Filter ID	:	B
Observation Date	:	2018-02-05T19:03:26
CCD Temperature	:	-105.95

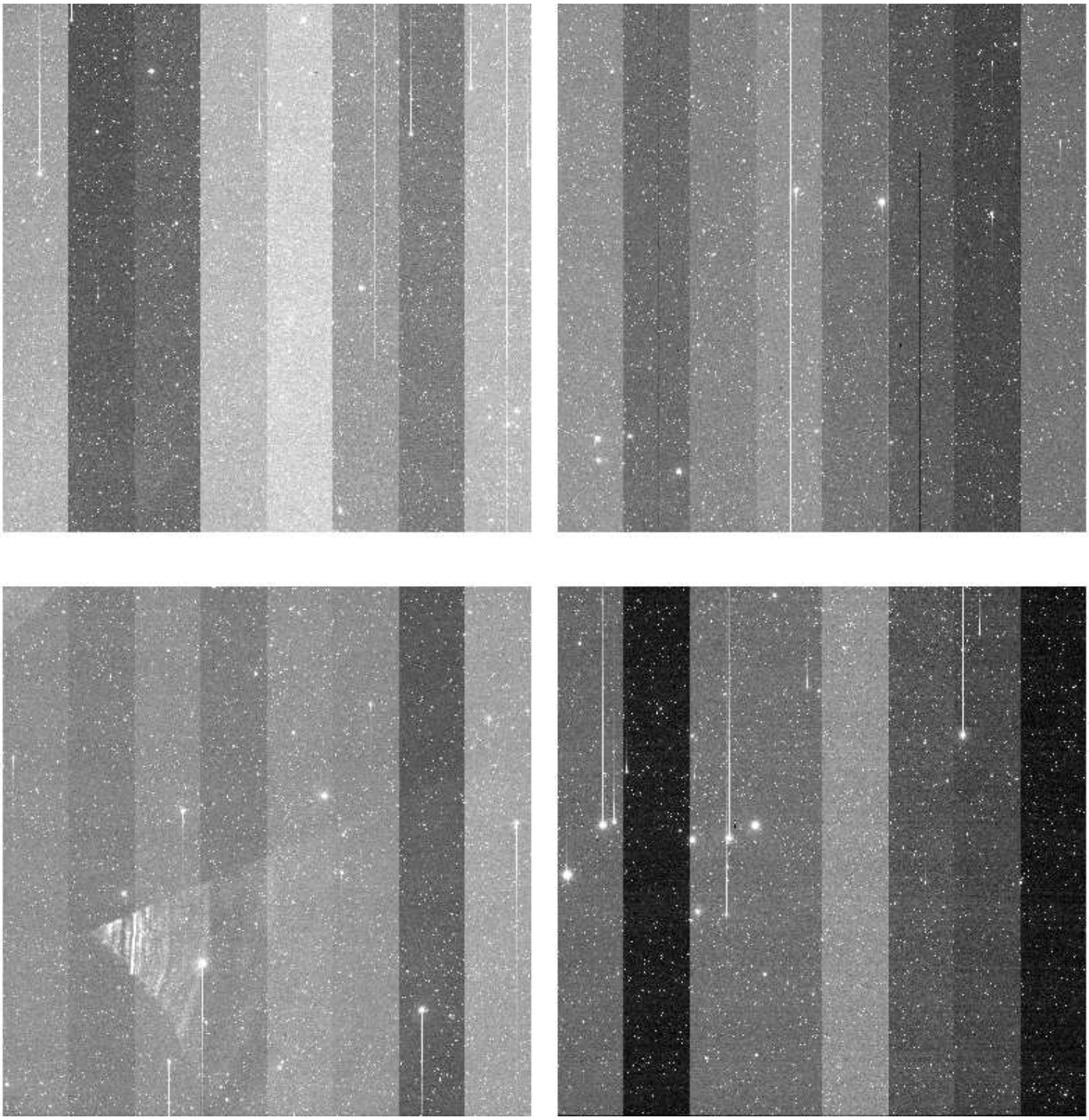

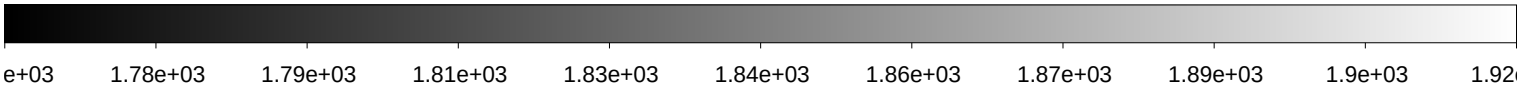

File Name	:	**xkmts.20180205.064626.fits** # 20 / 193 #
Project ID	:	SN
Image Type	:	OBJECT
Object Name	:	**CGMW1-1**
RA	:	06:36:00.010
DEC	:	-15:30:00.00
Exposure Time	:	16
Airmass	:	1.08
Sidereal Time	:	05:36:37
Filter ID	:	V
Observation Date	:	2018-02-05T19:09:59
CCD Temperature	:	-106.01

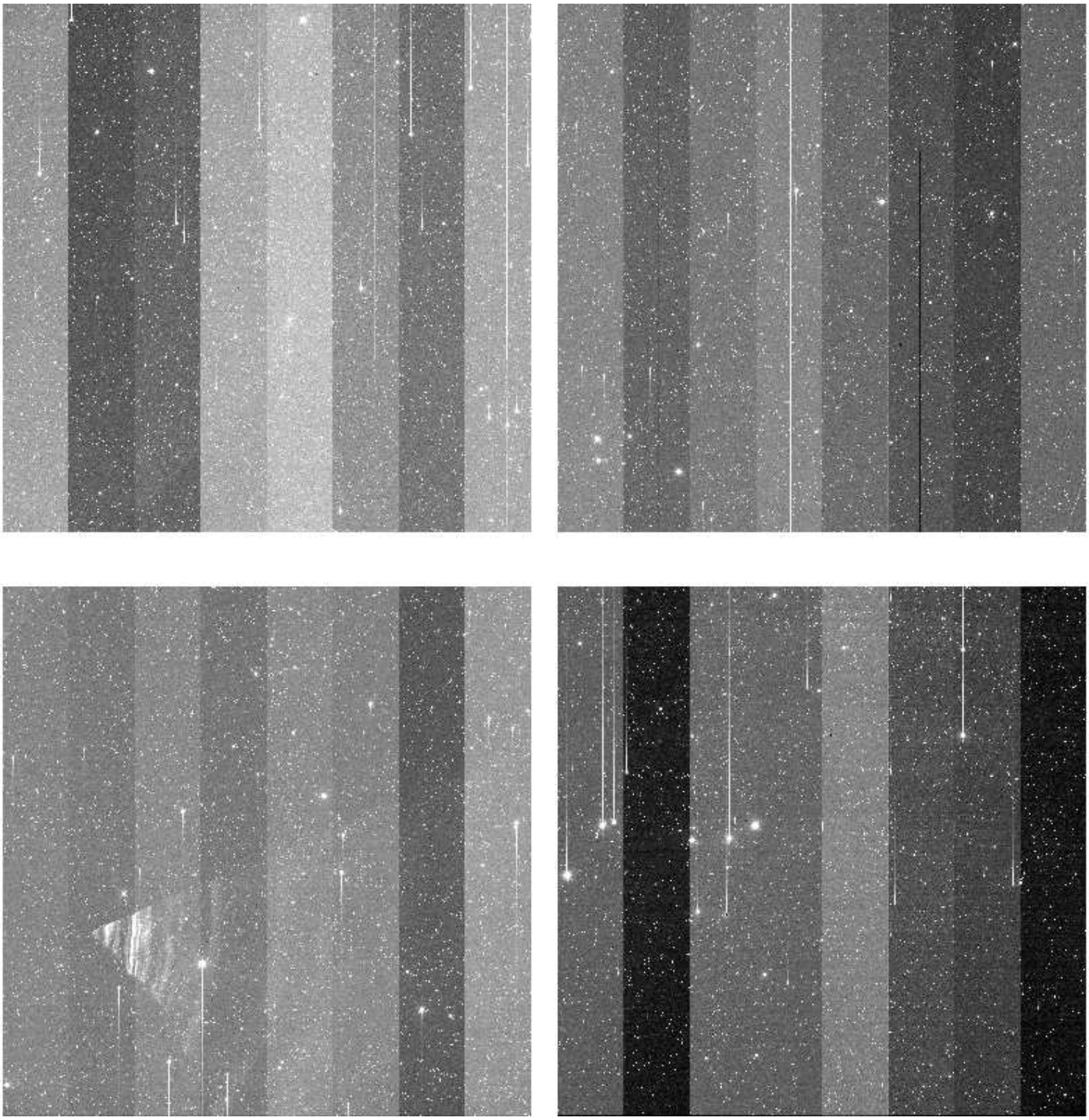

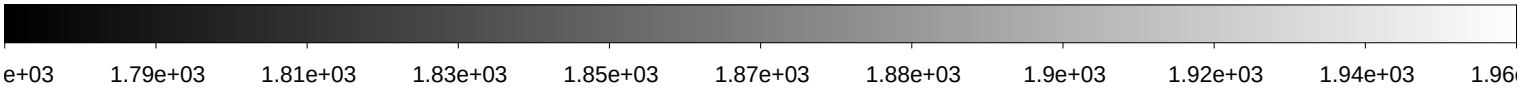

File Name	:	**xkmts.20180205.064627.fits** # 21 / 193 #
Project ID	:	SN
Image Type	:	OBJECT
Object Name	:	**CGMW1-1**
RA	:	06:35:59.990
DEC	:	-15:29:59.90
Exposure Time	:	16
Airmass	:	1.07
Sidereal Time	:	05:38:36
Filter ID	:	I
Observation Date	:	2018-02-05T19:12:11
CCD Temperature	:	-106.02

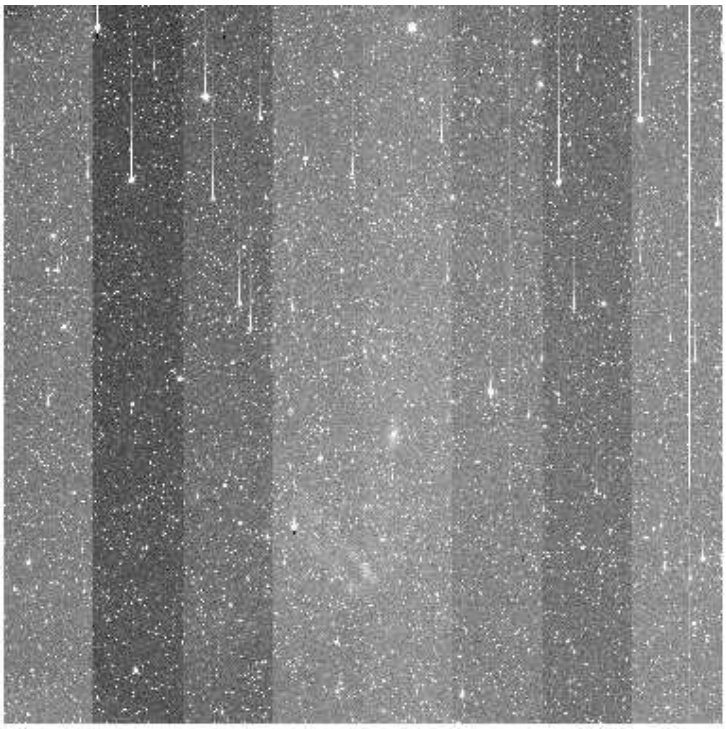

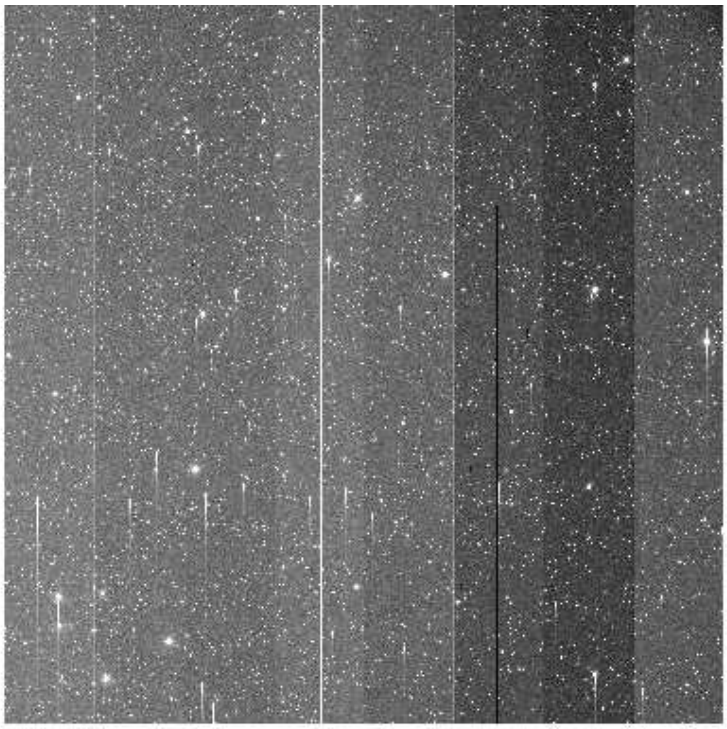

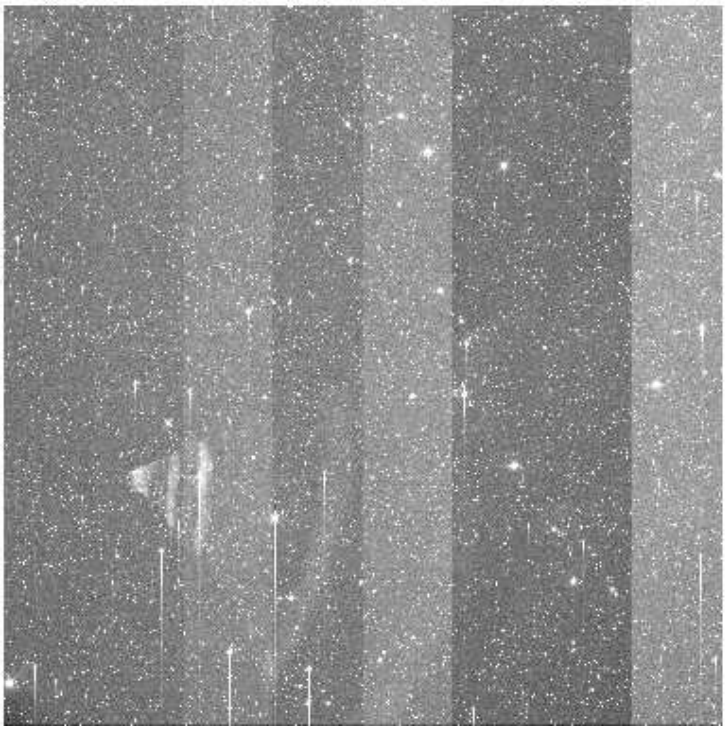

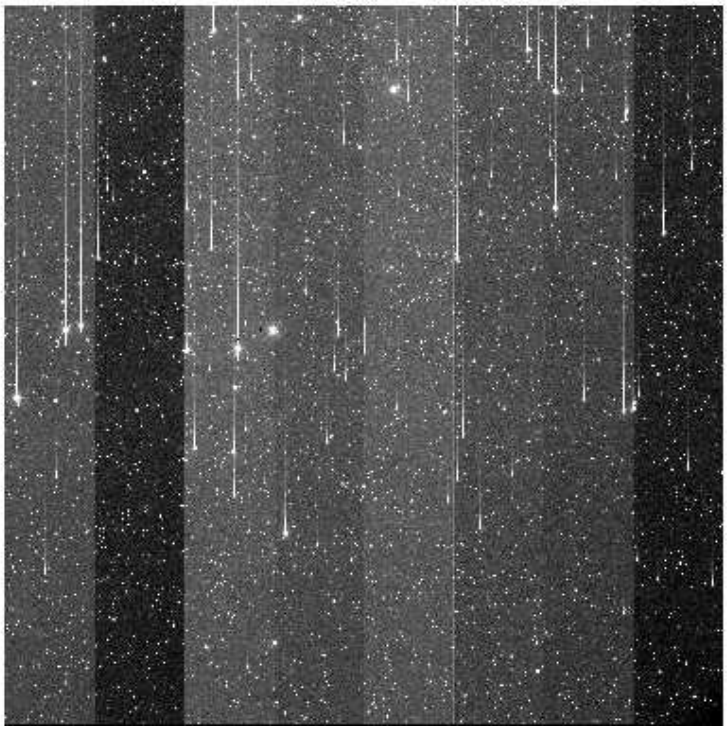

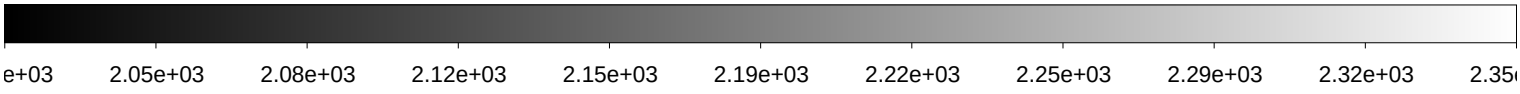

File Name	:	**xkmts.20180205.064628.fits** # 22 / 193 #
Project ID	:	SN
Image Type	:	OBJECT
Object Name	:	**N2280-1**
RA	:	06:41:30.020
DEC	:	-26:59:59.90
Exposure Time	:	16
Airmass	:	1.03
Sidereal Time	:	05:40:52
Filter ID	:	B
Observation Date	:	2018-02-05T19:14:13
CCD Temperature	:	-106.06

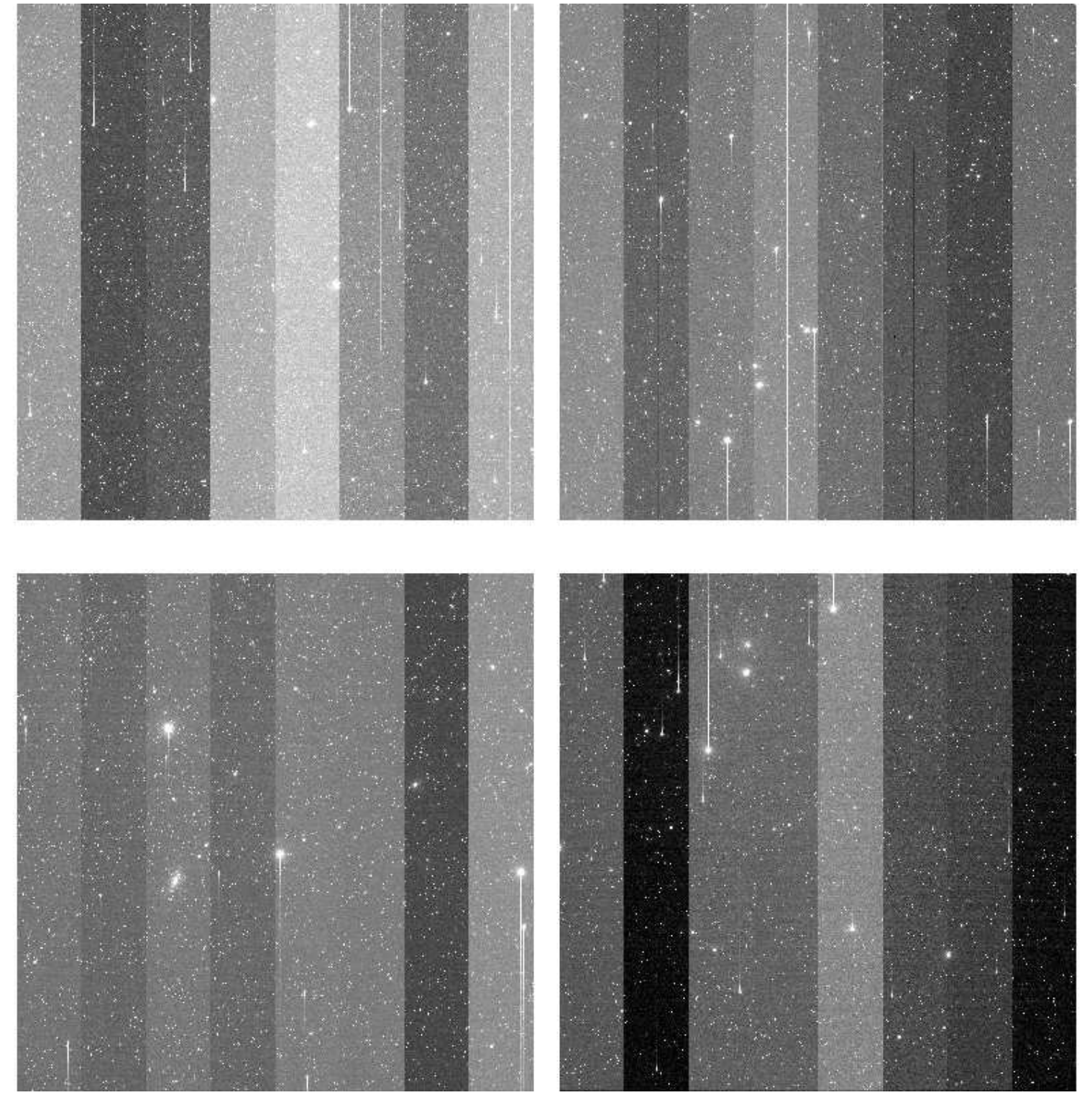

File Name	:	**xkmts.20180205.064629.fits** # 23 / 193 #
Project ID	:	SN
Image Type	:	OBJECT
Object Name	:	**N2280-1**
RA	:	06:41:30.000
DEC	:	-26:50:00.00
Exposure Time	:	16
Airmass	:	1.03
Sidereal Time	:	05:42:54
Filter ID	:	V
Observation Date	:	2018-02-05T19:16:15
CCD Temperature	:	-106.07

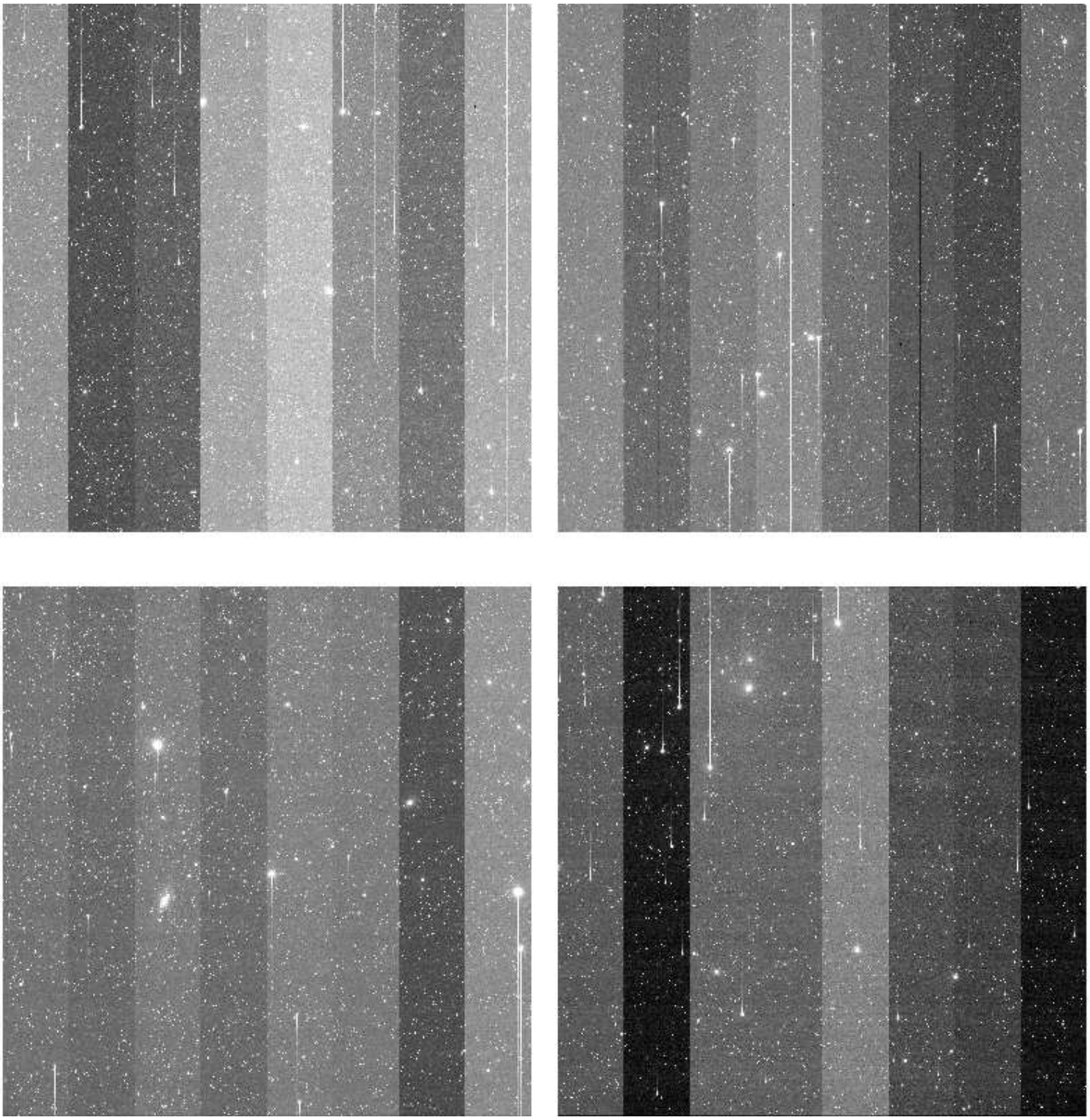

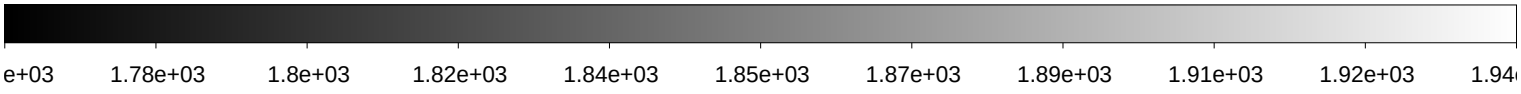

File Name	:	**xkmts.20180205.064630.fits** # 24 / 193 #
Project ID	:	SN
Image Type	:	OBJECT
Object Name	:	**N2280-1**
RA	:	06:41:29.950
DEC	:	-27:00:00.10
Exposure Time	:	16
Airmass	:	1.03
Sidereal Time	:	05:44:58
Filter ID	:	I
Observation Date	:	2018-02-05T19:18:18
CCD Temperature	:	-106.11

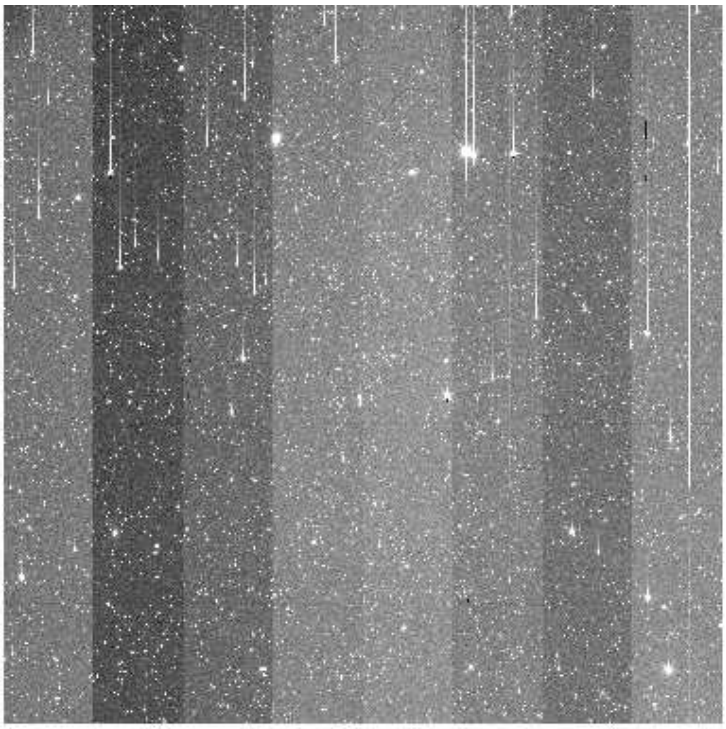

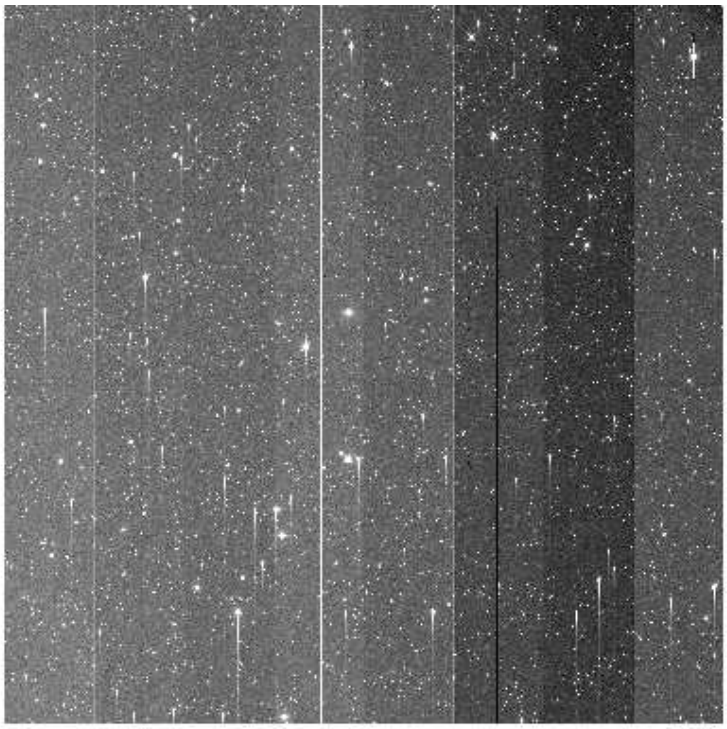

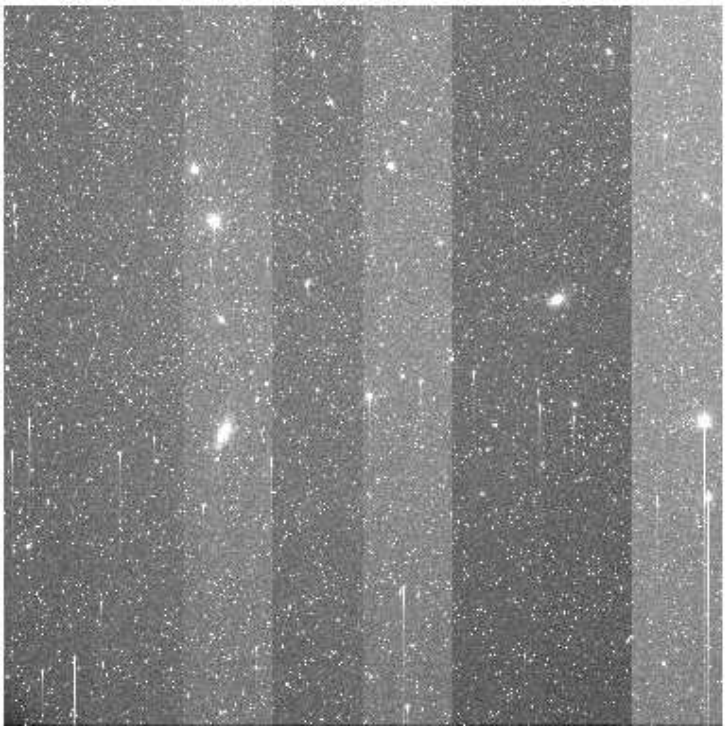

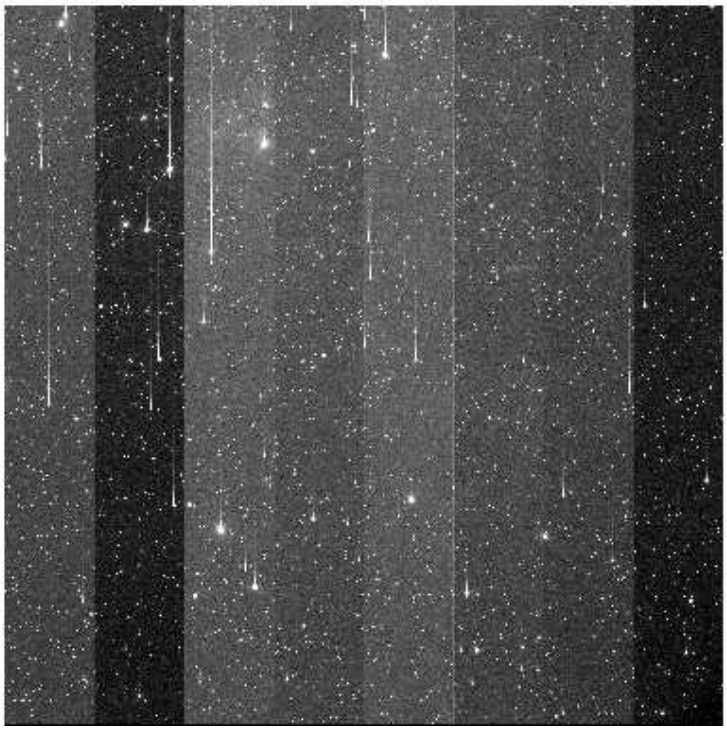

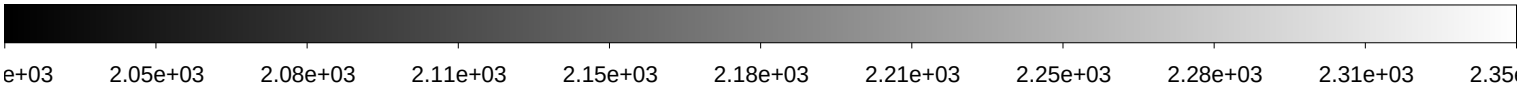

File Name	:	**xkmts.20180205.064631.fits** # 25 / 193 #
Project ID	:	SN
Image Type	:	OBJECT
Object Name	:	**N2283-1**
RA	:	06:43:50.020
DEC	:	-18:39:59.90
Exposure Time	:	16
Airmass	:	1.06
Sidereal Time	:	05:46:57
Filter ID	:	B
Observation Date	:	2018-02-05T19:20:31
CCD Temperature	:	-106.19

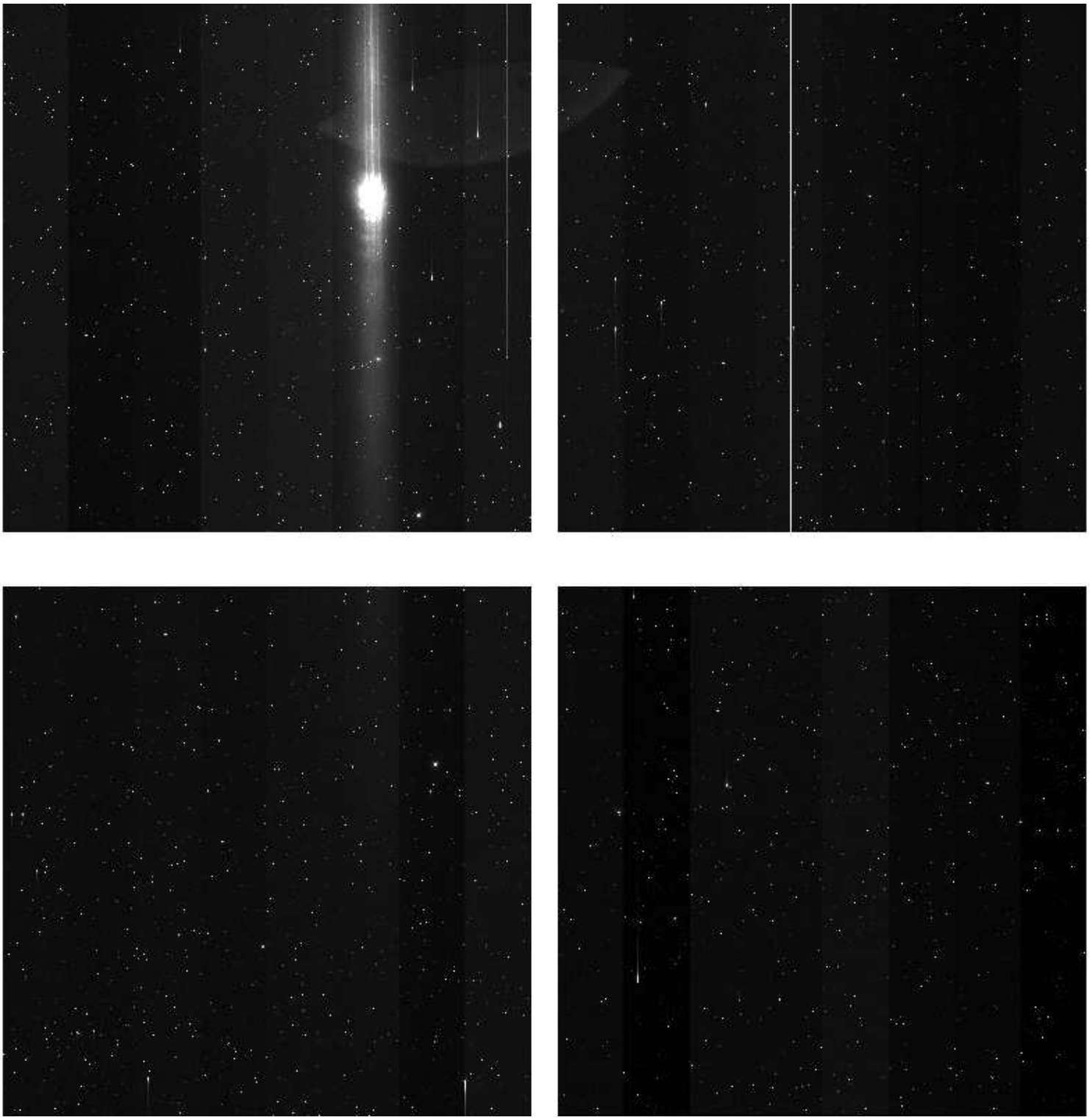

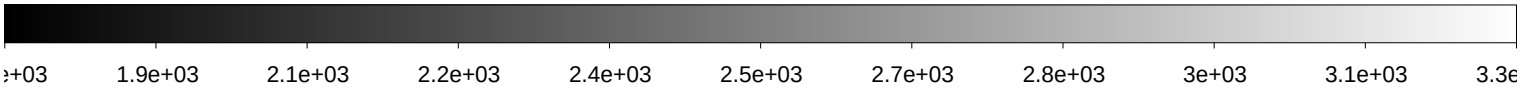

File Name	:	**xkmts.20180205.064632.fits** # 26 / 193 #
Project ID	:	SN
Image Type	:	OBJECT
Object Name	:	**N2283-1**
RA	:	06:43:49.990
DEC	:	-18:40:00.00
Exposure Time	:	16
Airmass	:	1.05
Sidereal Time	:	05:49:14
Filter ID	:	V
Observation Date	:	2018-02-05T19:22:34
CCD Temperature	:	-106.22

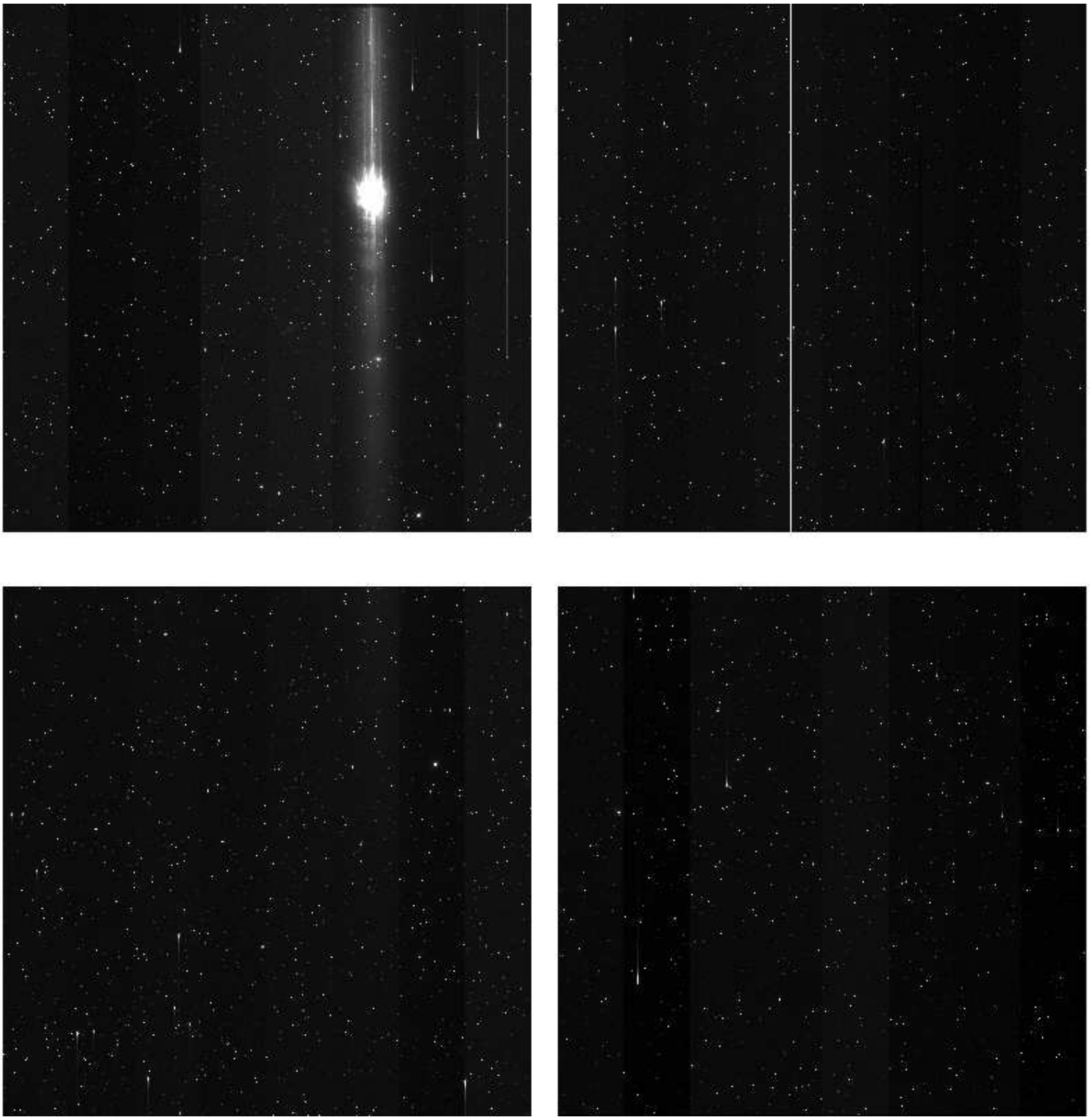

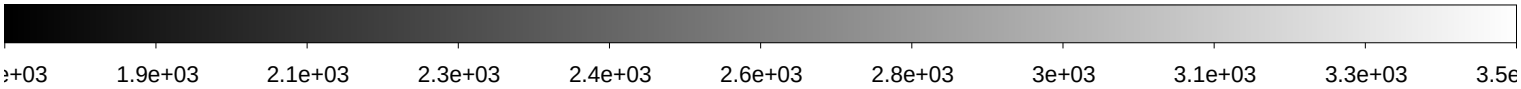

File Name	:	**xkmts.20180205.064633.fits** # 27 / 193 #
Project ID	:	SN
Image Type	:	OBJECT
Object Name	:	**N2283-1**
RA	:	06:43:49.960
DEC	:	-18:40:00.10
Exposure Time	:	16
Airmass	:	1.05
Sidereal Time	:	05:51:10
Filter ID	:	I
Observation Date	:	2018-02-05T19:24:43
CCD Temperature	:	-106.2

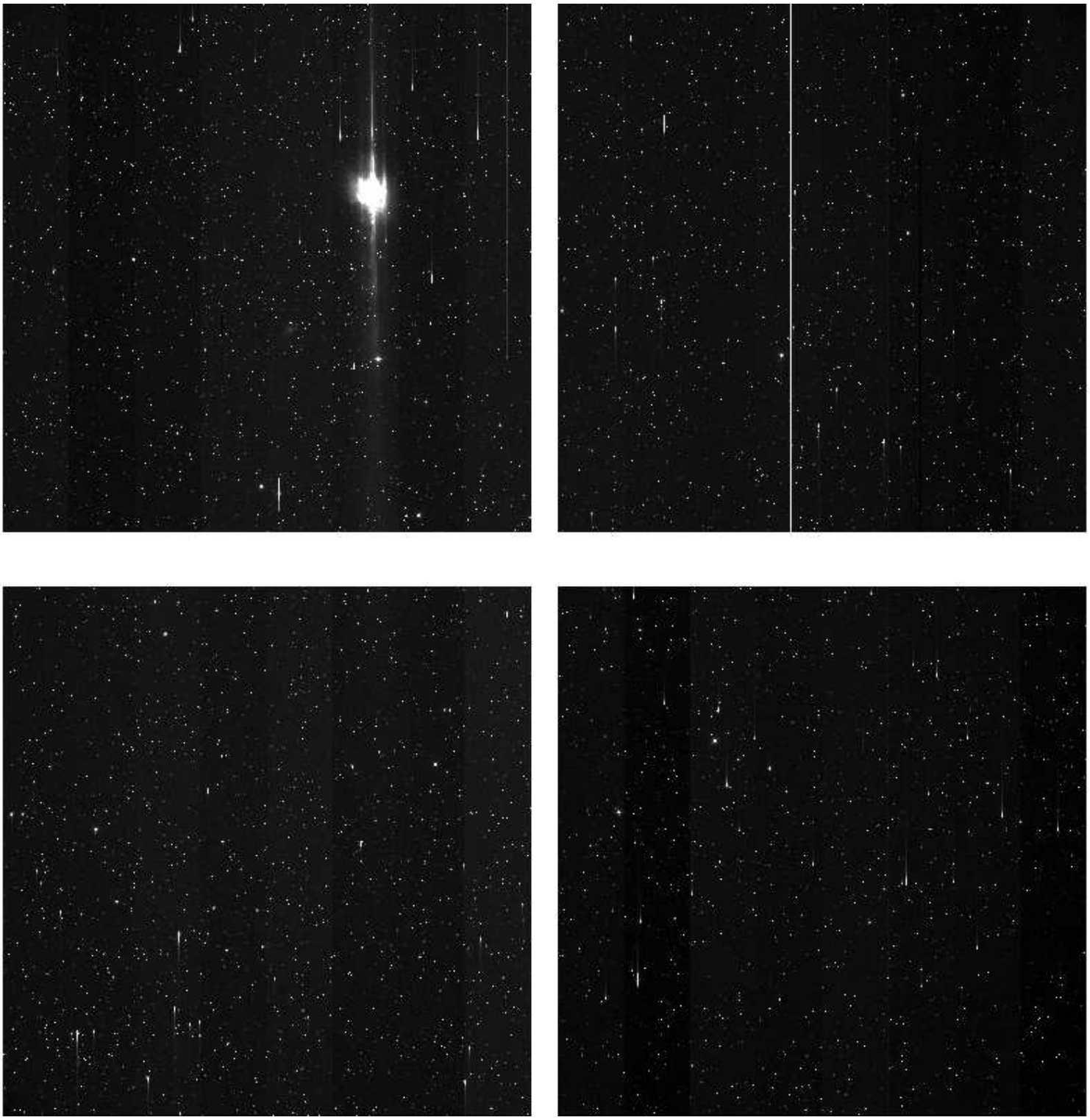

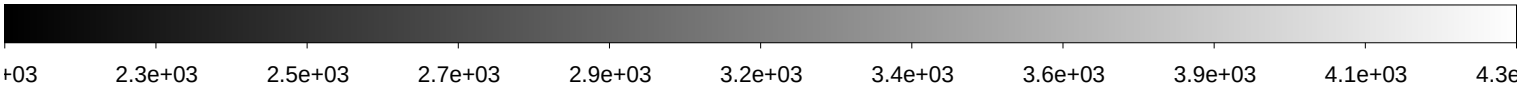

File Name	:	**xkmts.20180205.064634.fits** # 28 / 193 #
Project ID	:	SN
Image Type	:	OBJECT
Object Name	:	**N2325-1**
RA	:	07:04:45.030
DEC	:	-29:10:00.00
Exposure Time	:	16
Airmass	:	1.04
Sidereal Time	:	05:53:33
Filter ID	:	B
Observation Date	:	2018-02-05T19:26:53
CCD Temperature	:	-106.26

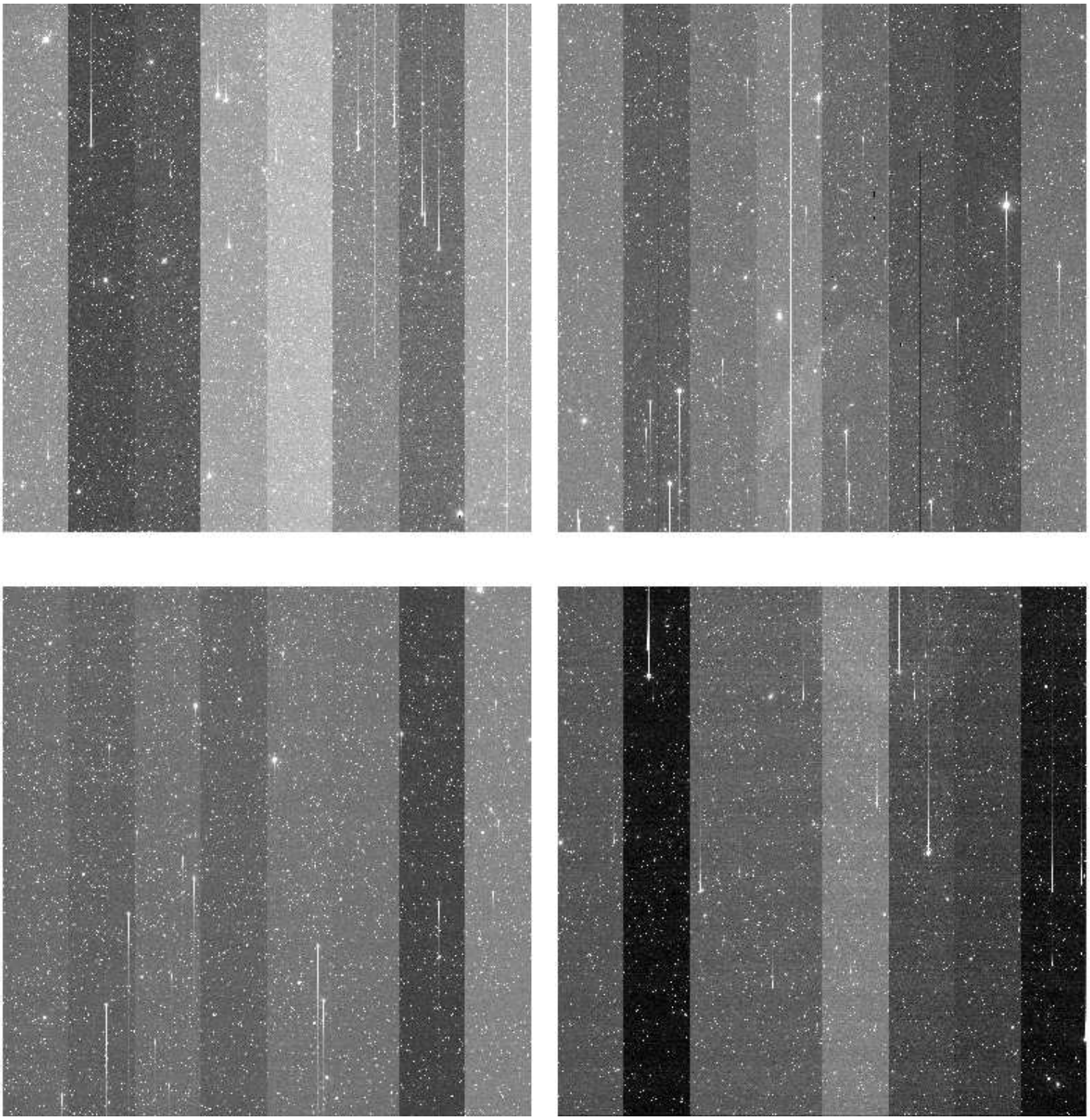

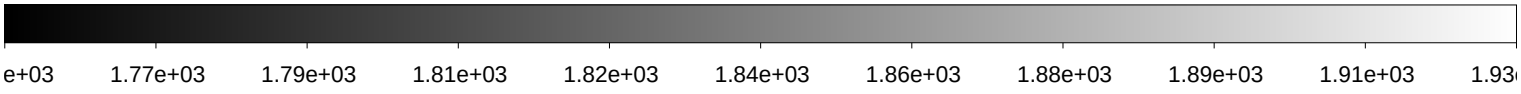

File Name	:	**xkmts.20180205.064635.fits** # 29 / 193 #
Project ID	:	SN
Image Type	:	OBJECT
Object Name	:	**N2325-1**
RA	:	07:04:44.980
DEC	:	-29:10:00.00
Exposure Time	:	16
Airmass	:	1.04
Sidereal Time	:	05:55:34
Filter ID	:	V
Observation Date	:	2018-02-05T19:28:53
CCD Temperature	:	-106.26

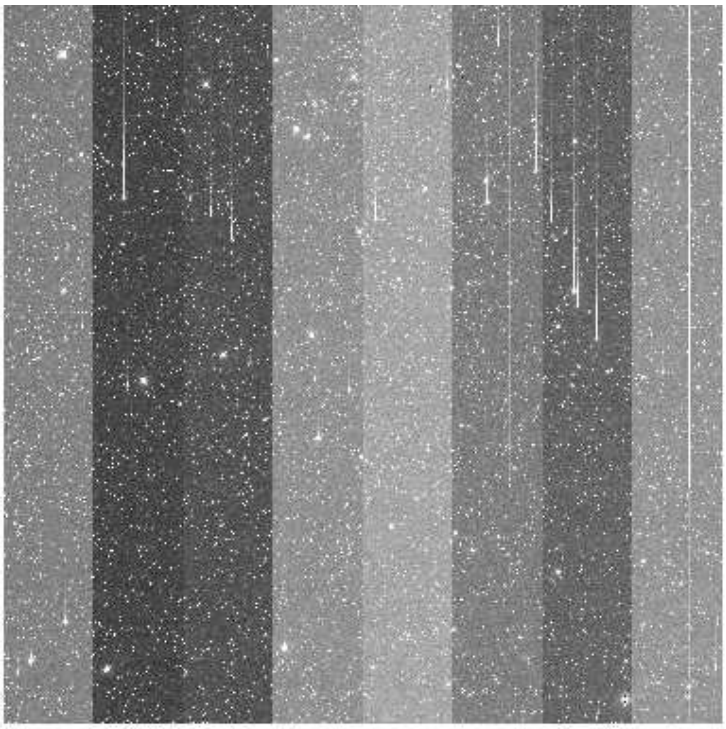

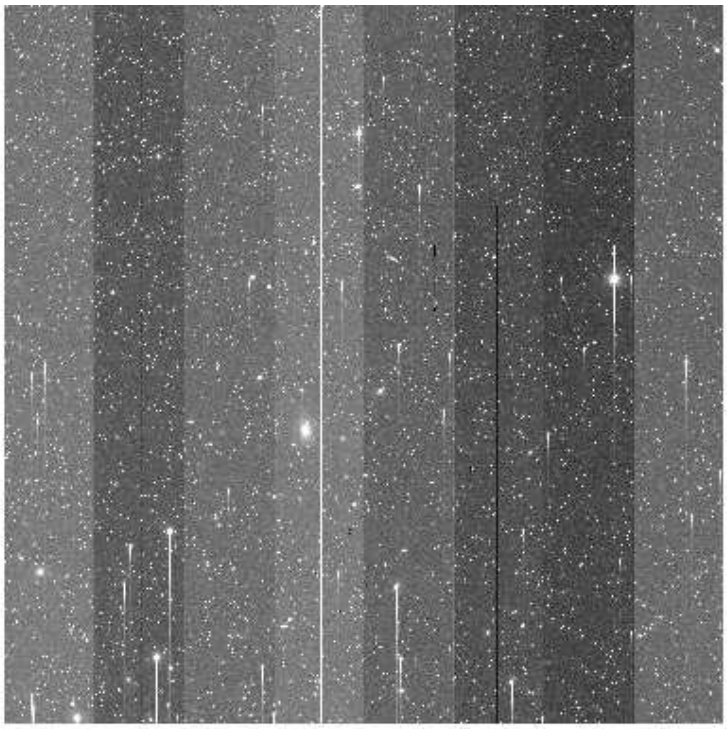

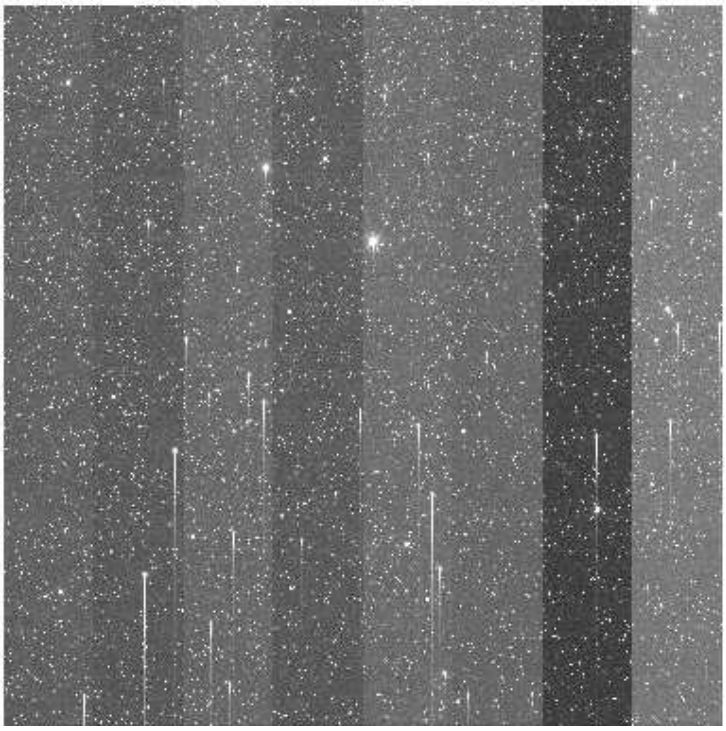

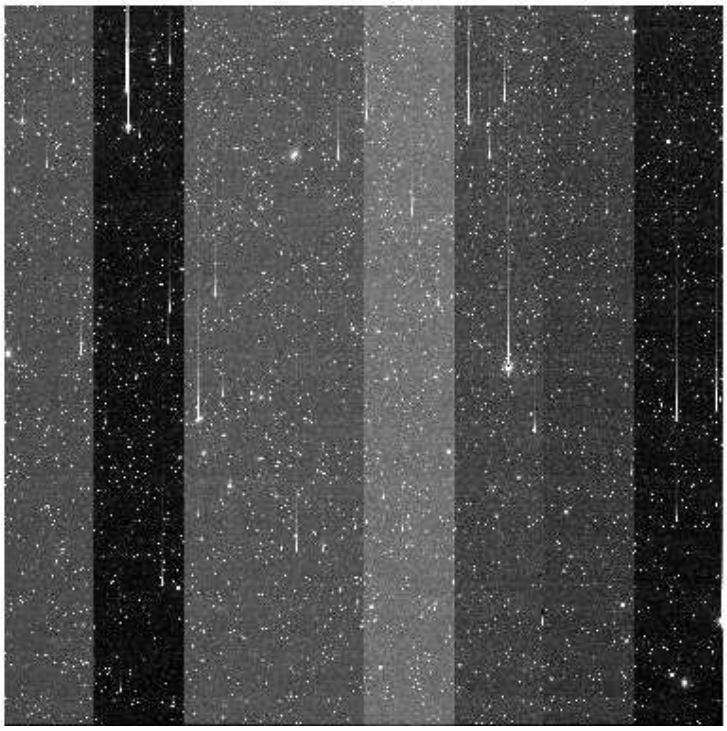

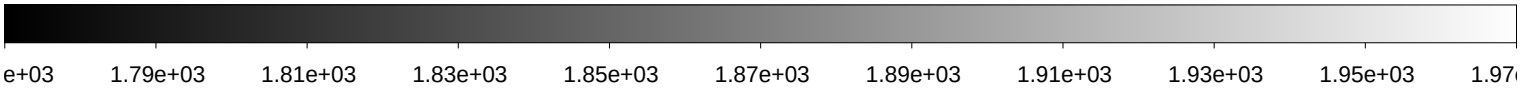

File Name	:	**xkmts.20180205.064636.fits** # 30 / 193 #
Project ID	:	SN
Image Type	:	OBJECT
Object Name	:	**N2325-1**
RA	:	07:04:44.950
DEC	:	-29:10:00.00
Exposure Time	:	16
Airmass	:	1.03
Sidereal Time	:	05:57:31
Filter ID	:	I
Observation Date	:	2018-02-05T19:31:03
CCD Temperature	:	-106.29

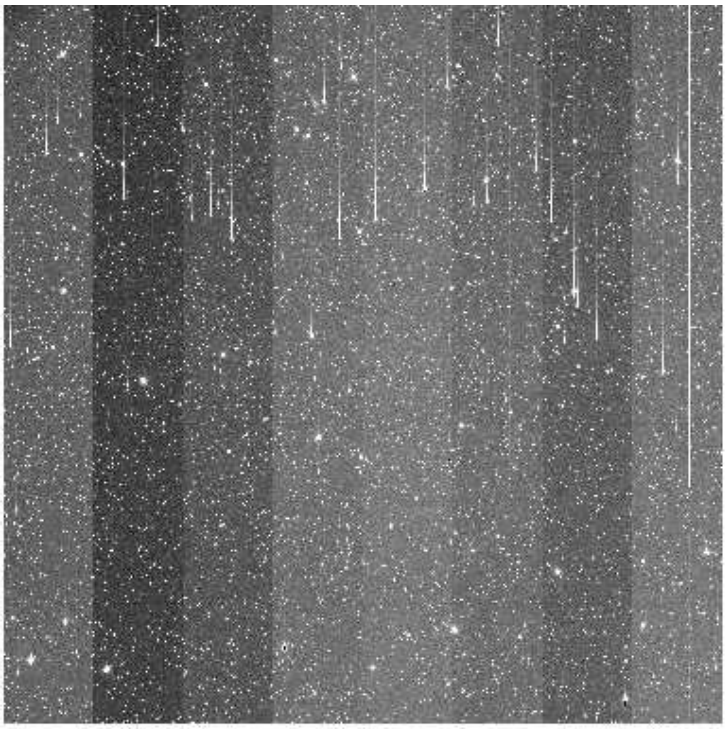

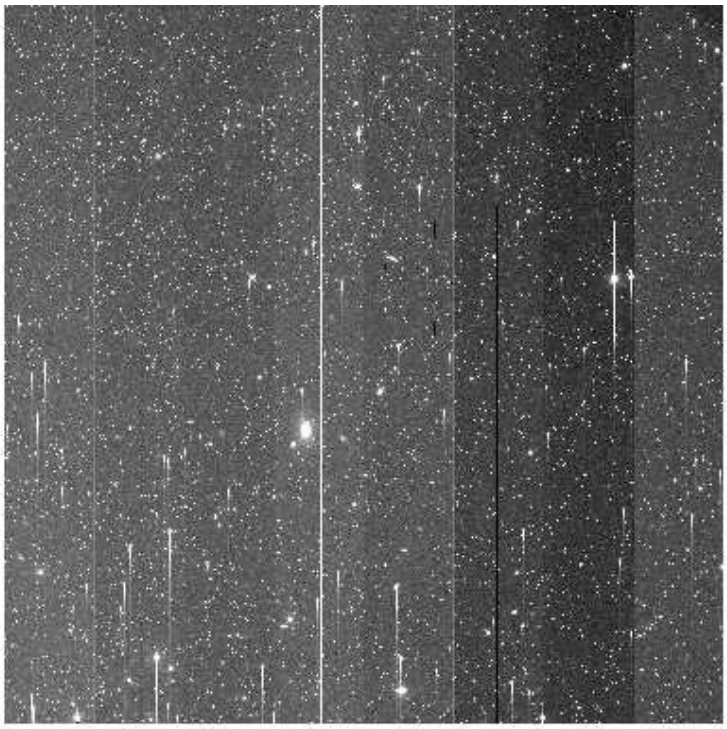

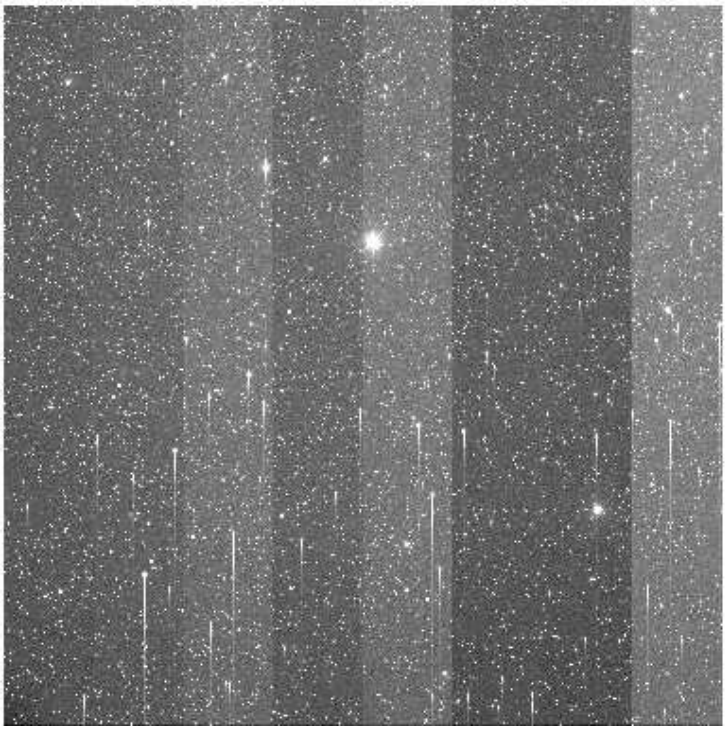

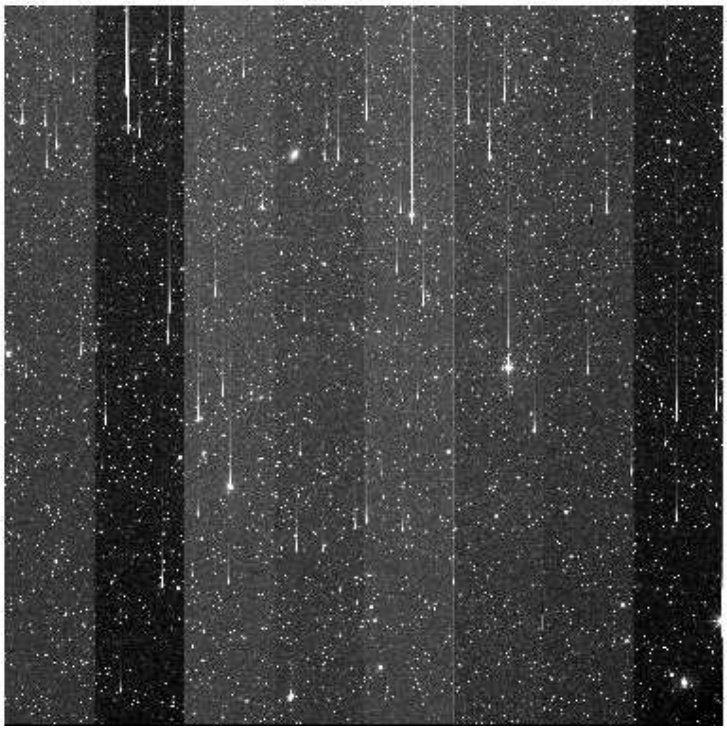

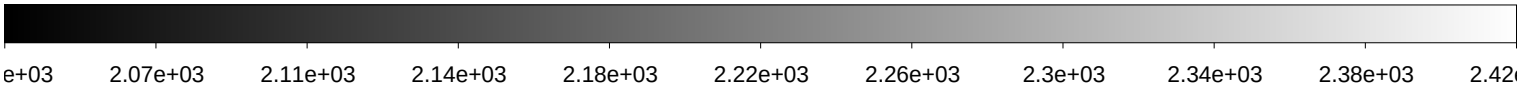

File Name	:	**xkmts.20180205.064637.fits** # 31 / 193 #
Project ID	:	SN
Image Type	:	OBJECT
Object Name	:	**N2380-1**
RA	:	07:21:49.020
DEC	:	-27:02:31.90
Exposure Time	:	16
Airmass	:	1.06
Sidereal Time	:	05:59:49
Filter ID	:	B
Observation Date	:	2018-02-05T19:33:07
CCD Temperature	:	-106.37

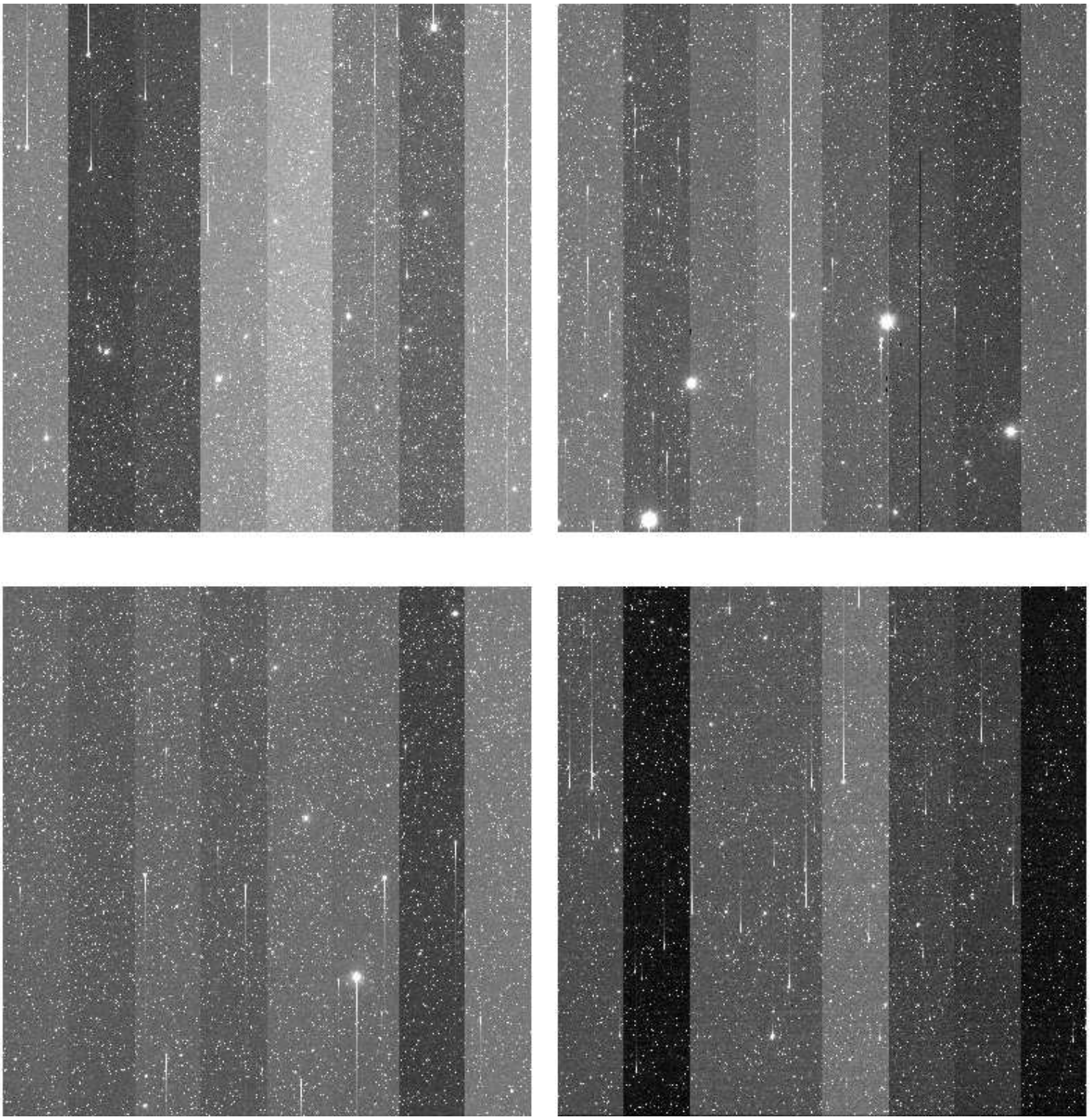

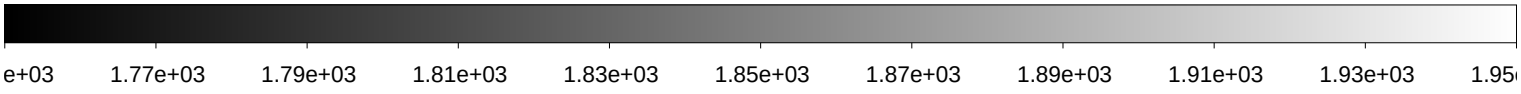

File Name	:	**xkmts.20180205.064638.fits** # 32 / 193 #
Project ID	:	SN
Image Type	:	OBJECT
Object Name	:	**N2380-1**
RA	:	07:21:48.980
DEC	:	-27:02:32.00
Exposure Time	:	16
Airmass	:	1.05
Sidereal Time	:	06:01:48
Filter ID	:	V
Observation Date	:	2018-02-05T19:35:18
CCD Temperature	:	-106.35

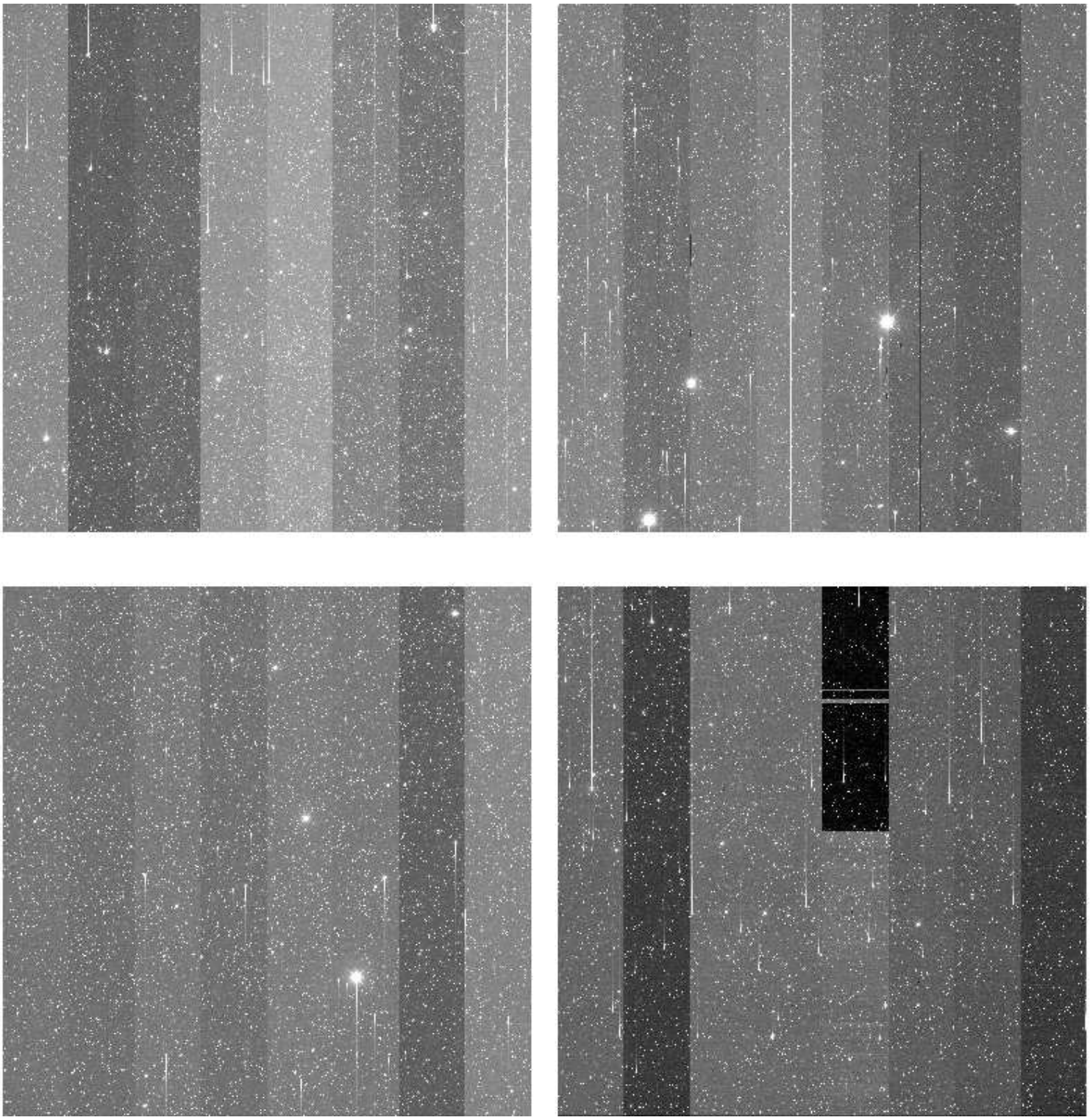

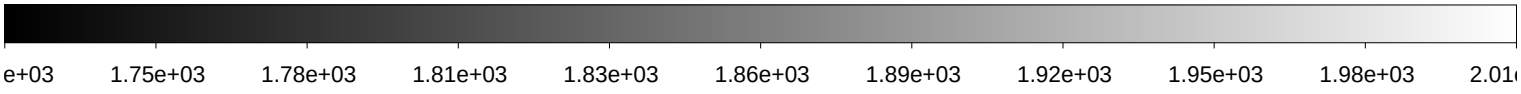

File Name	:	**xkmts.20180205.064639.fits** # 33 / 193 #
Project ID	:	SN
Image Type	:	OBJECT
Object Name	:	**N2380-1**
RA	:	07:21:48.950
DEC	:	-27:02:32.10
Exposure Time	:	16
Airmass	:	1.05
Sidereal Time	:	06:04:02
Filter ID	:	I
Observation Date	:	2018-02-05T19:37:19
CCD Temperature	:	-106.42

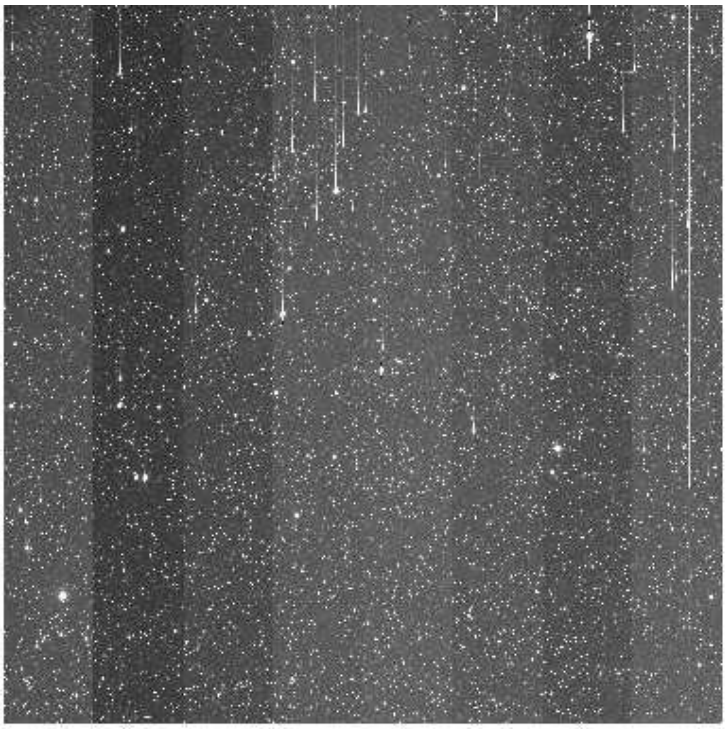

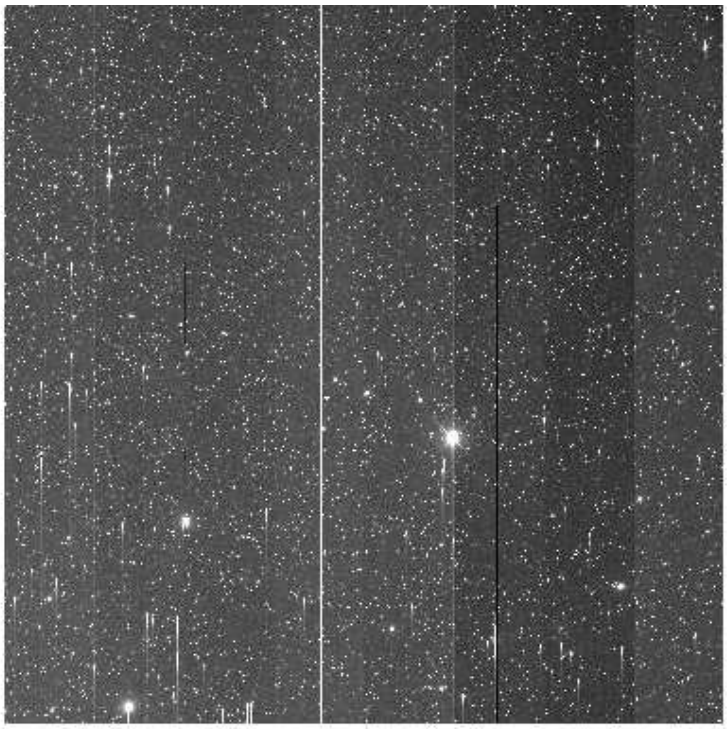

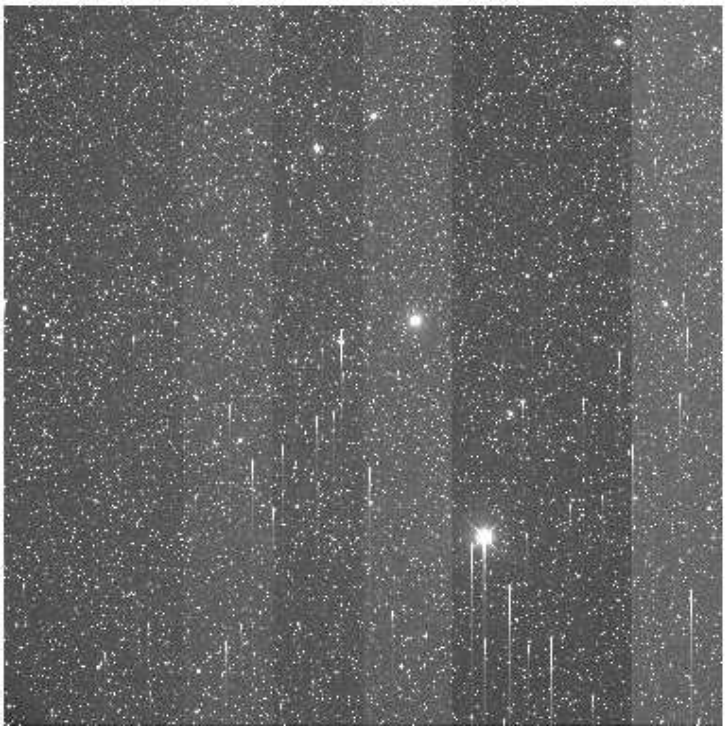

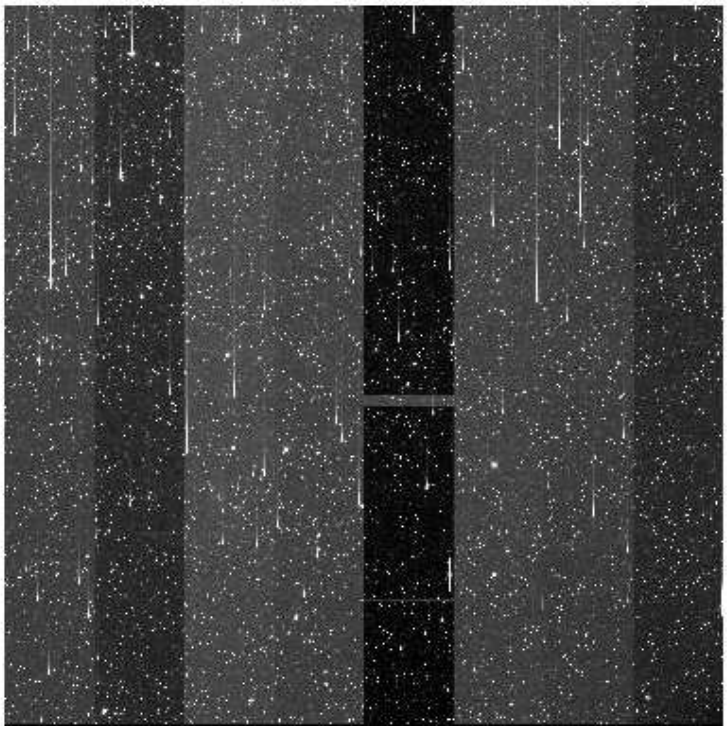

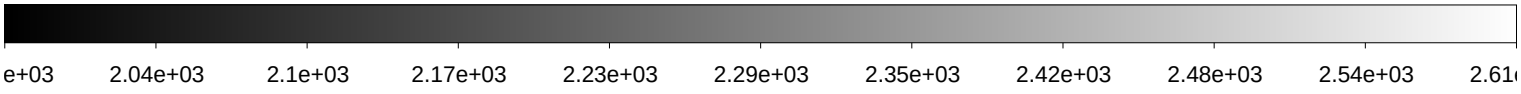

File Name	:	**xkmts.20180205.064640.fits** # 34 / 193 #
Project ID	:	SN
Image Type	:	OBJECT
Object Name	:	**ES0494-1**
RA	:	08:04:05.020
DEC	:	-27:02:30.00
Exposure Time	:	16
Airmass	:	1.11
Sidereal Time	:	06:06:09
Filter ID	:	B
Observation Date	:	2018-02-05T19:39:27
CCD Temperature	:	-106.45

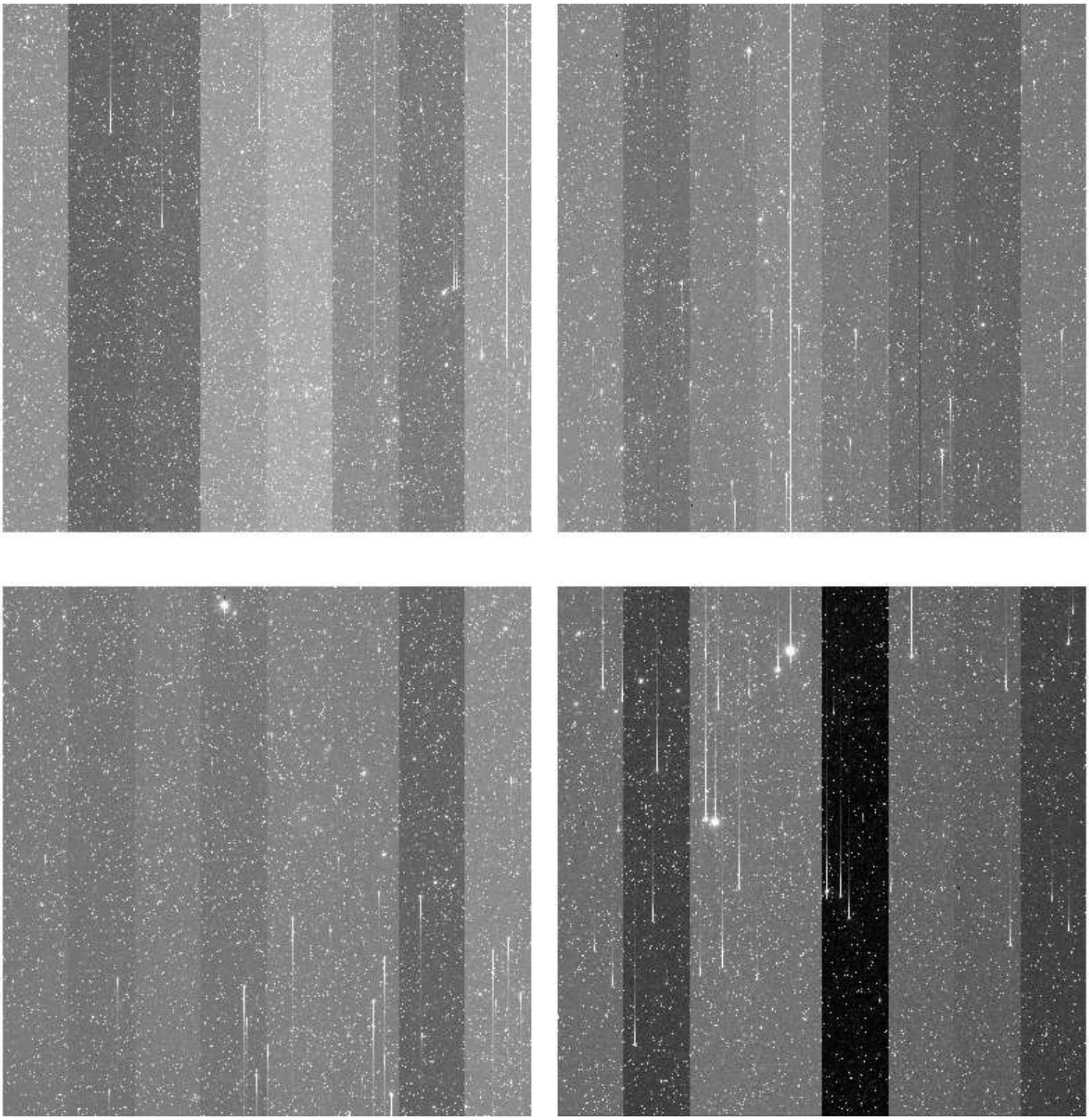

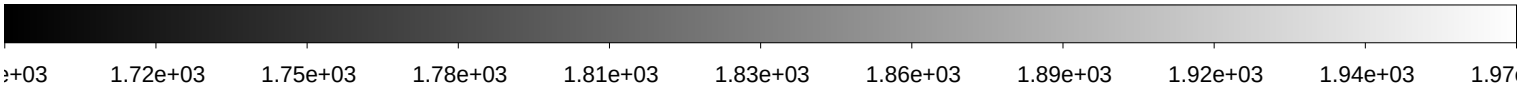

File Name	:	**xkmts.20180205.064641.fits** # 35 / 193 #
Project ID	:	SN
Image Type	:	OBJECT
Object Name	:	**ES0494-1**
RA	:	08:04:04.970
DEC	:	-27:02:30.10
Exposure Time	:	16
Airmass	:	1.11
Sidereal Time	:	06:08:10
Filter ID	:	V
Observation Date	:	2018-02-05T19:41:27
CCD Temperature	:	-106.42

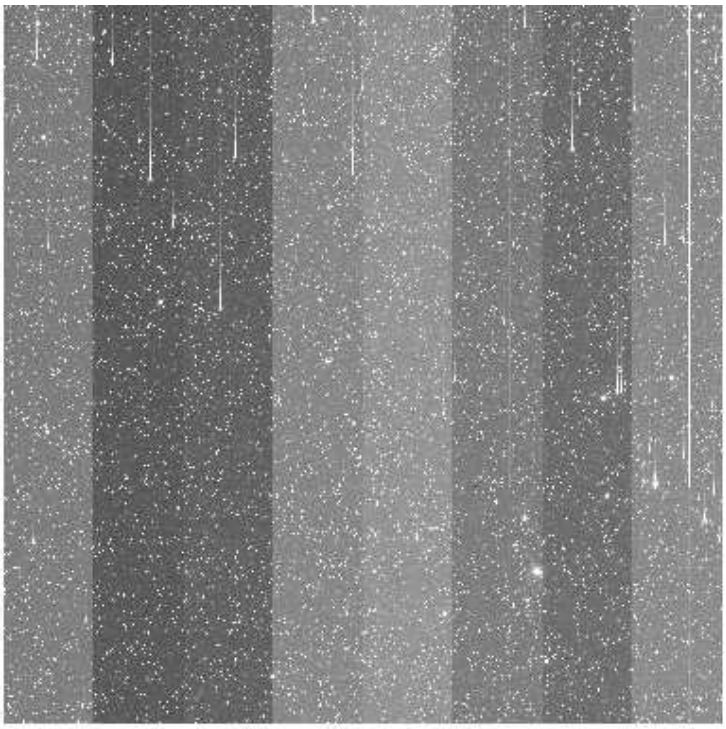

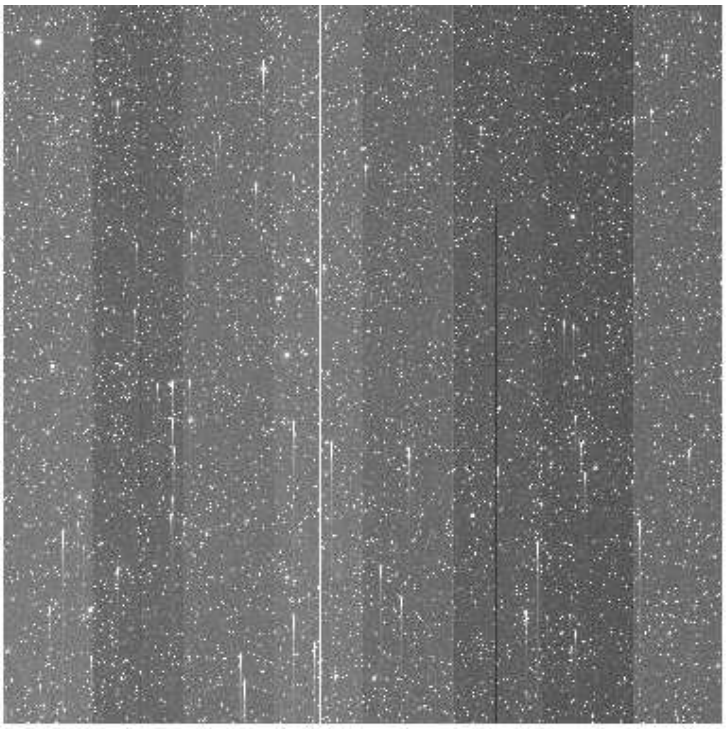

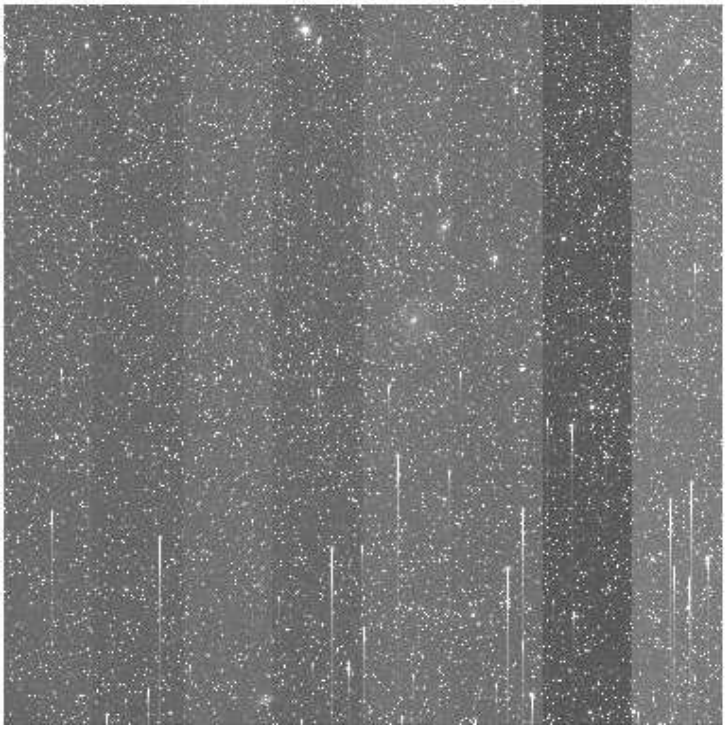

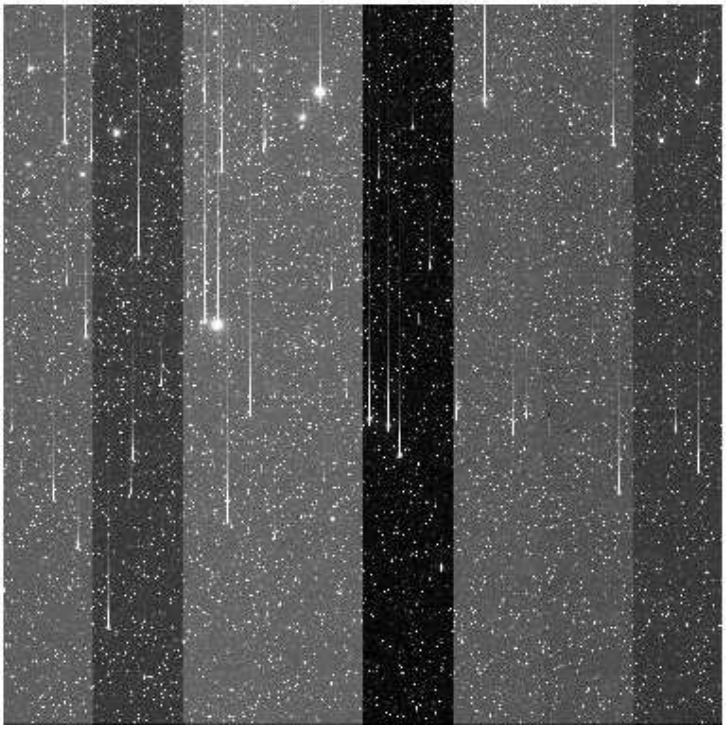

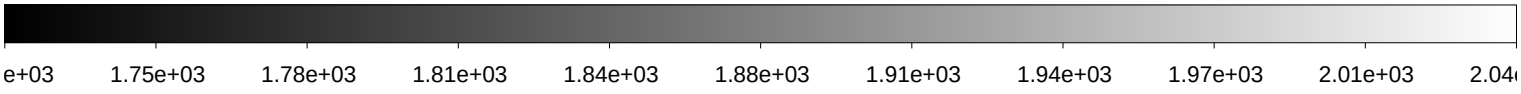

File Name	:	**xkmts.20180205.064642.fits** # 36 / 193 #
Project ID	:	SN
Image Type	:	OBJECT
Object Name	:	**ES0494-1**
RA	:	08:04:04.940
DEC	:	-27:02:30.20
Exposure Time	:	16
Airmass	:	1.11
Sidereal Time	:	06:10:11
Filter ID	:	I
Observation Date	:	2018-02-05T19:43:28
CCD Temperature	:	-106.44

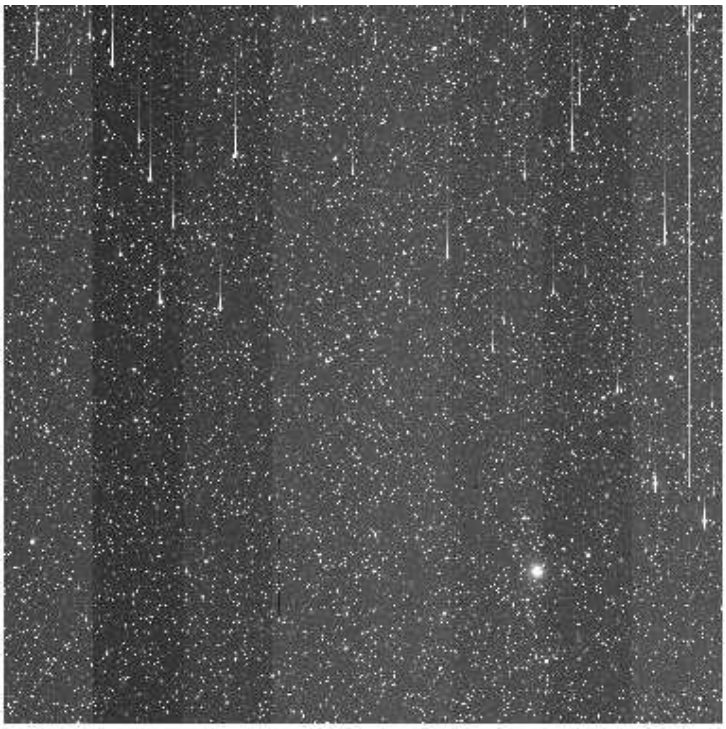

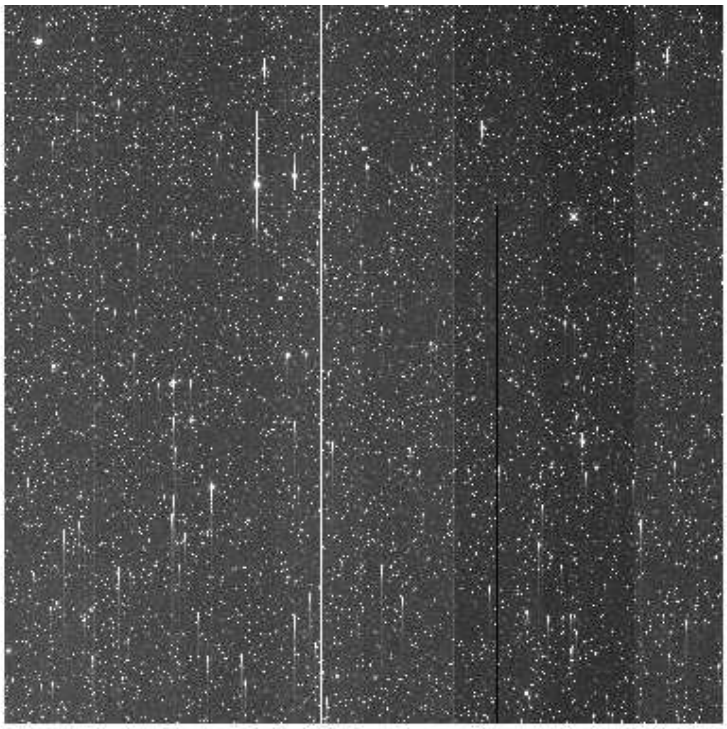

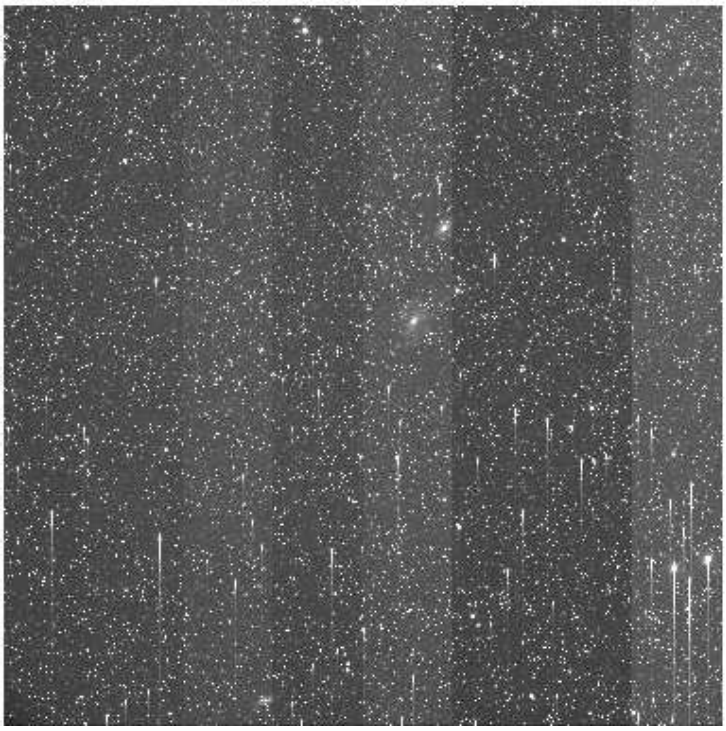

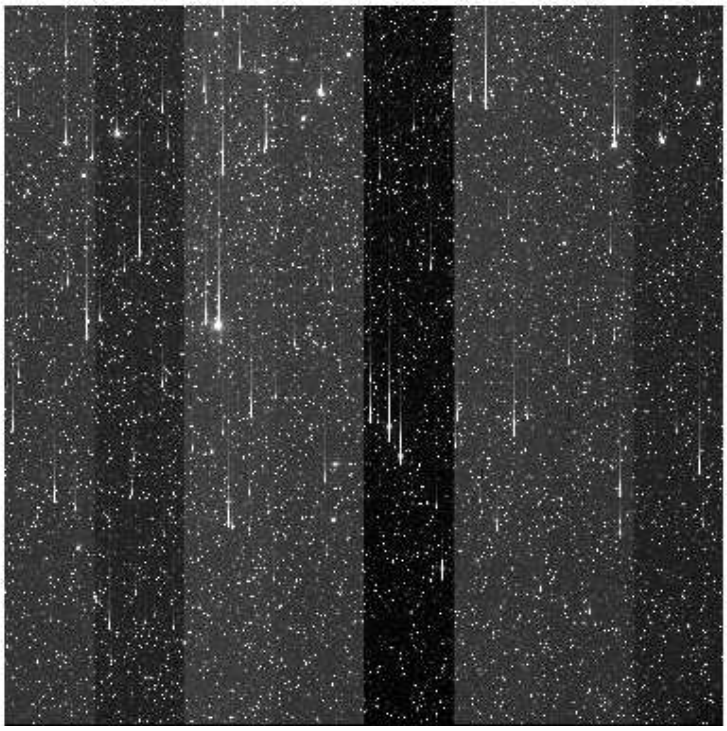

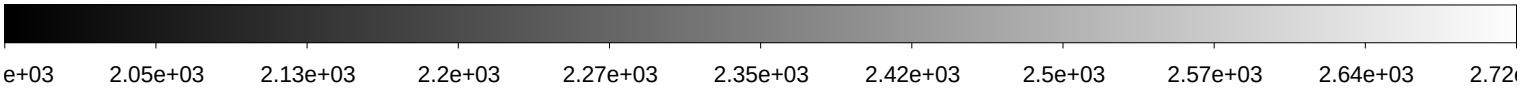

File Name	:	**xkmts.20180205.064643.fits** # 37 / 193 #
Project ID	:	SN
Image Type	:	OBJECT
Object Name	:	**N2559-1**
RA	:	08:15:00.000
DEC	:	-27:00:00.00
Exposure Time	:	16
Airmass	:	1.12
Sidereal Time	:	06:12:25
Filter ID	:	B
Observation Date	:	2018-02-05T19:45:42
CCD Temperature	:	-106.52

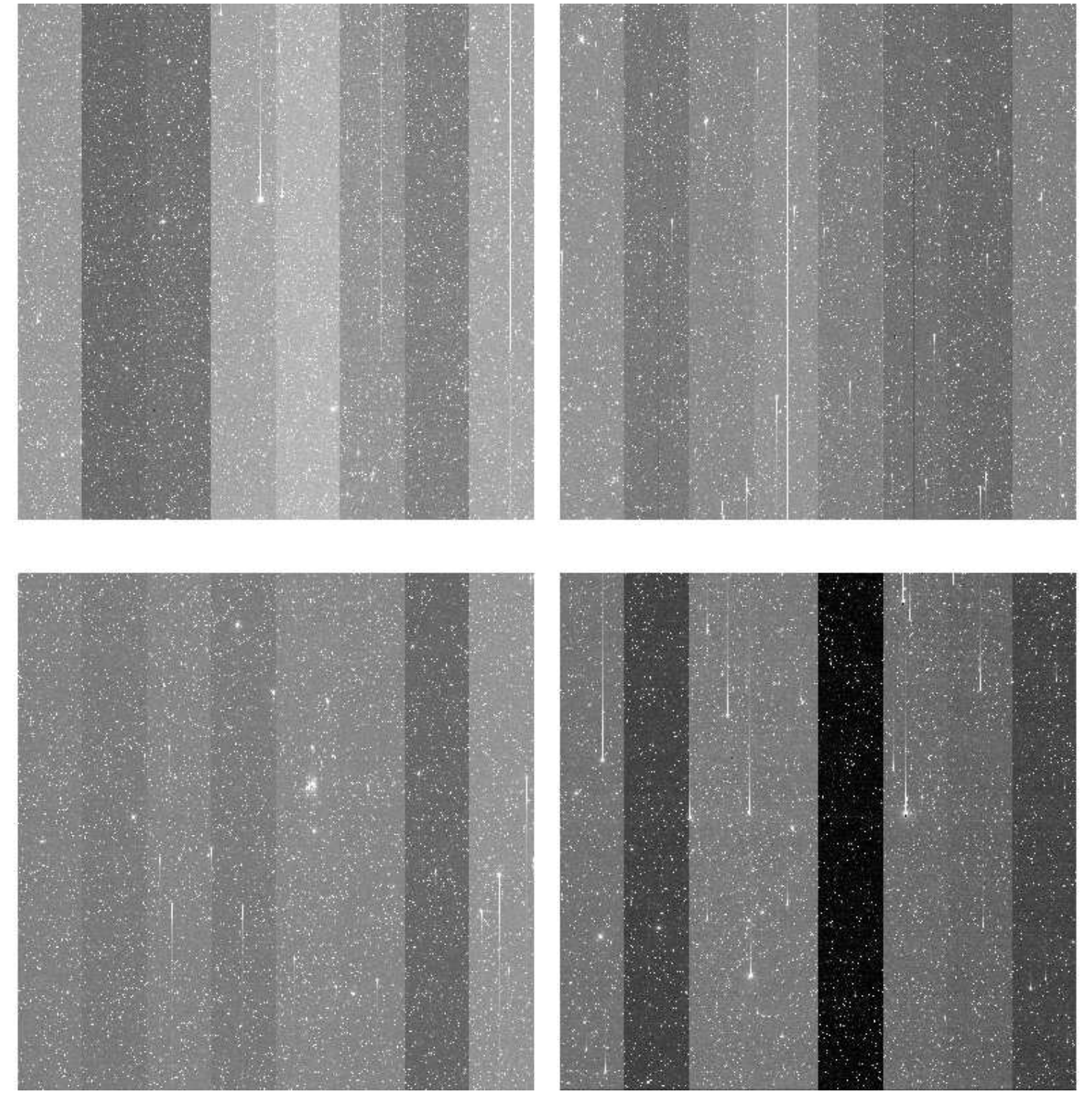

File Name	:	**xkmts.20180205.064644.fits** # 38 / 193 #
Project ID	:	SN
Image Type	:	OBJECT
Object Name	:	**N2559-1**
RA	:	08:14:59.980
DEC	:	-27:00:00.10
Exposure Time	:	16
Airmass	:	1.12
Sidereal Time	:	06:14:27
Filter ID	:	V
Observation Date	:	2018-02-05T19:47:43
CCD Temperature	:	-106.56

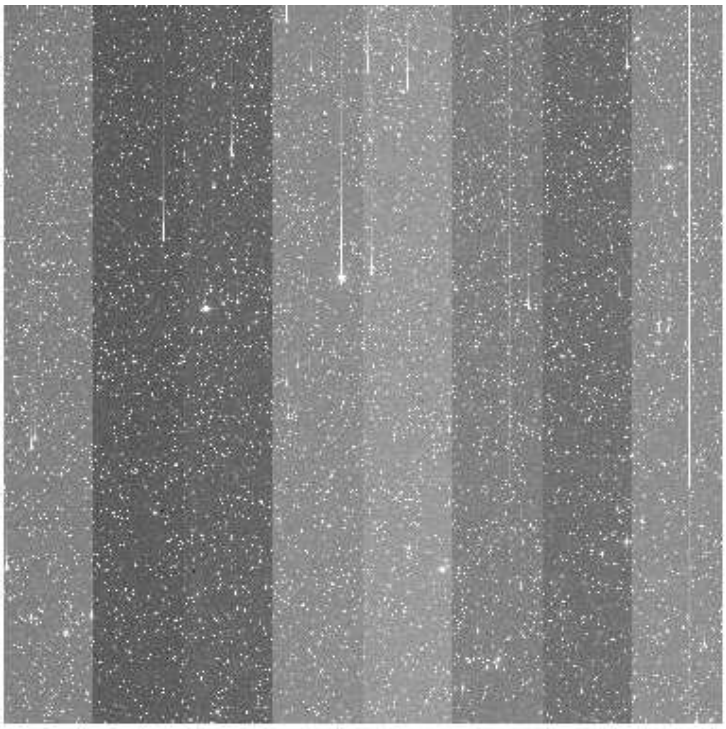

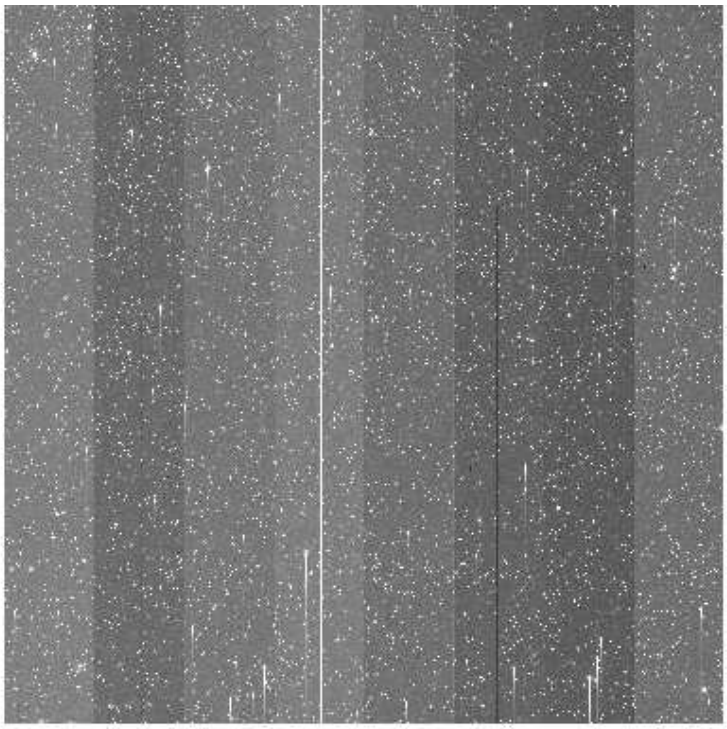

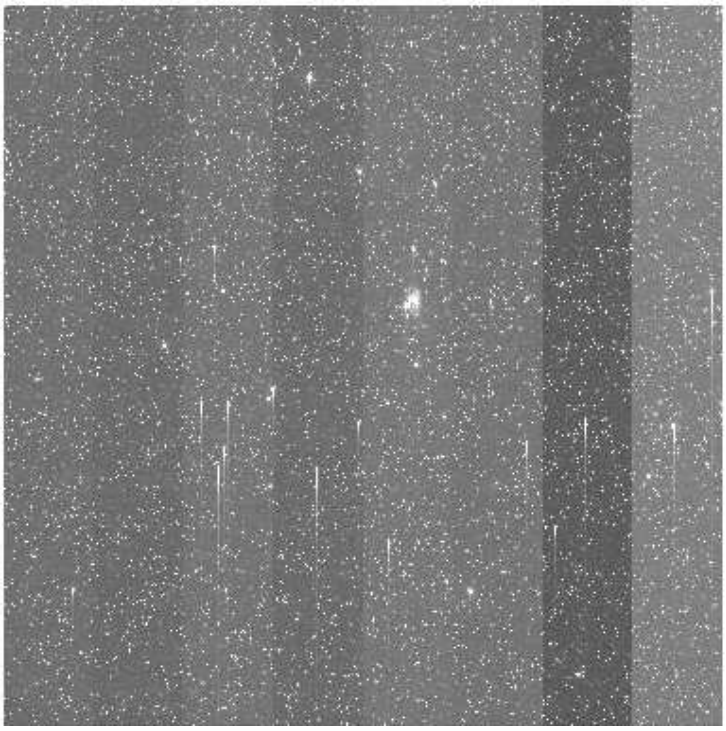

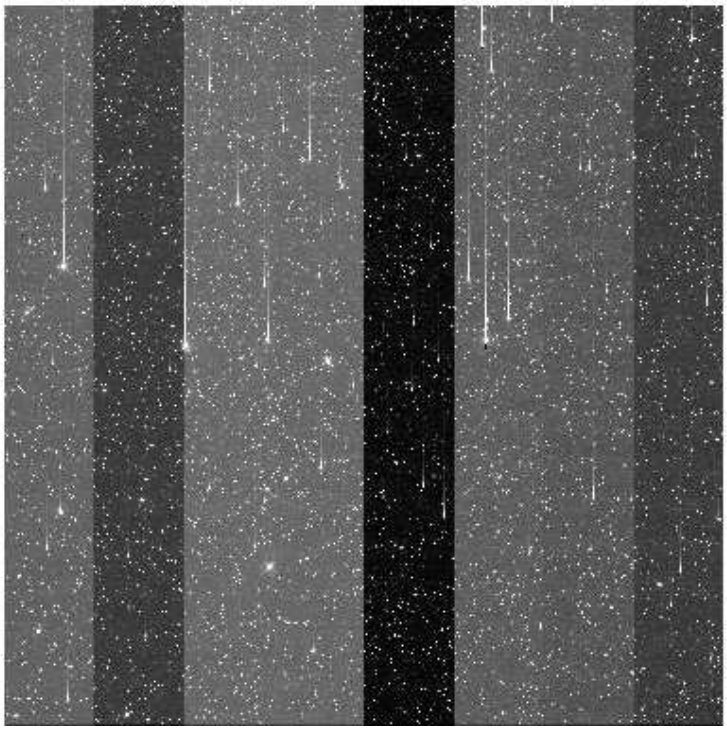

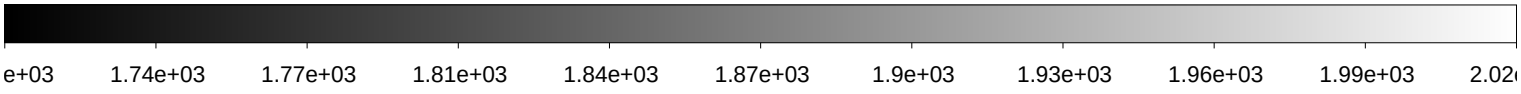

File Name	:	**xkmts.20180205.064645.fits** # 39 / 193 #
Project ID	:	SN
Image Type	:	OBJECT
Object Name	:	**N2559-1**
RA	:	08:14:59.940
DEC	:	-27:00:00.20
Exposure Time	:	16
Airmass	:	1.12
Sidereal Time	:	06:16:35
Filter ID	:	I
Observation Date	:	2018-02-05T19:49:50
CCD Temperature	:	-106.59

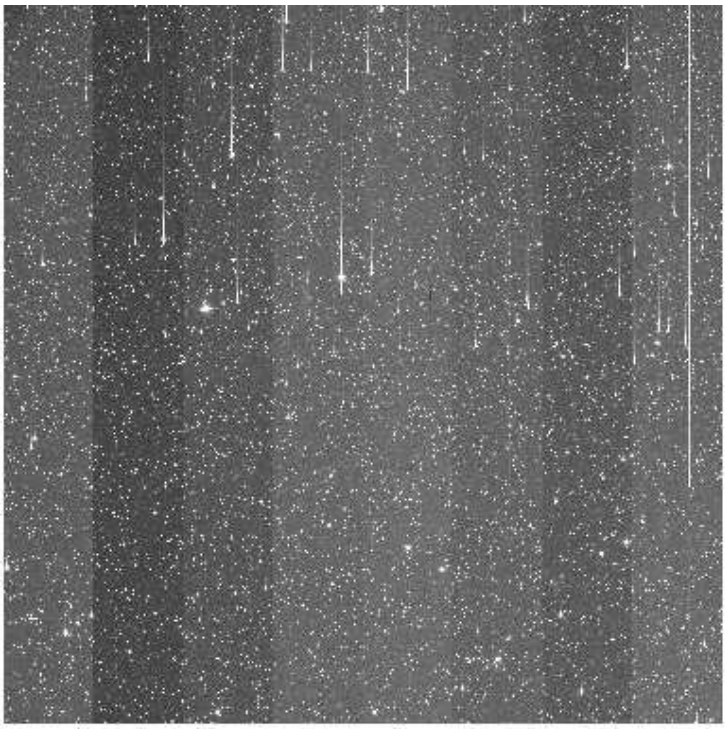

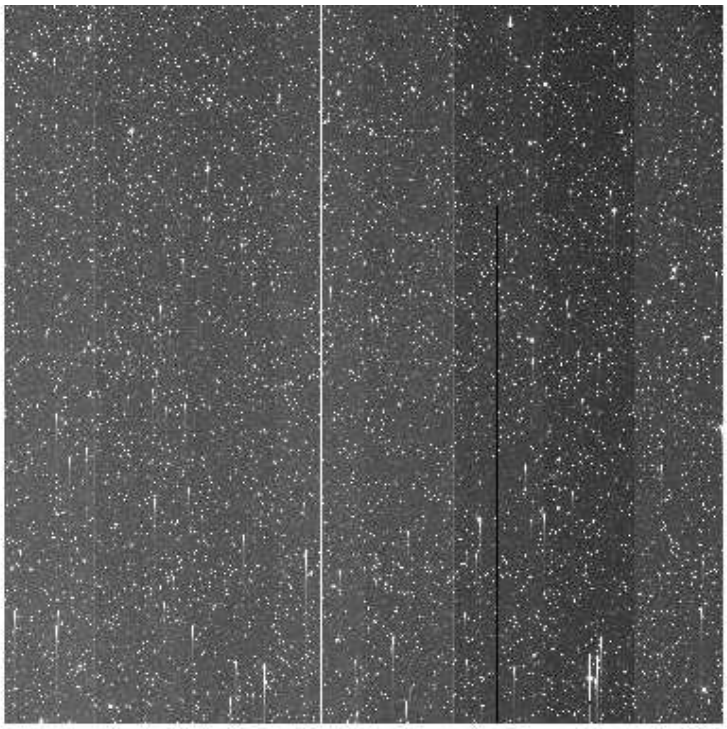

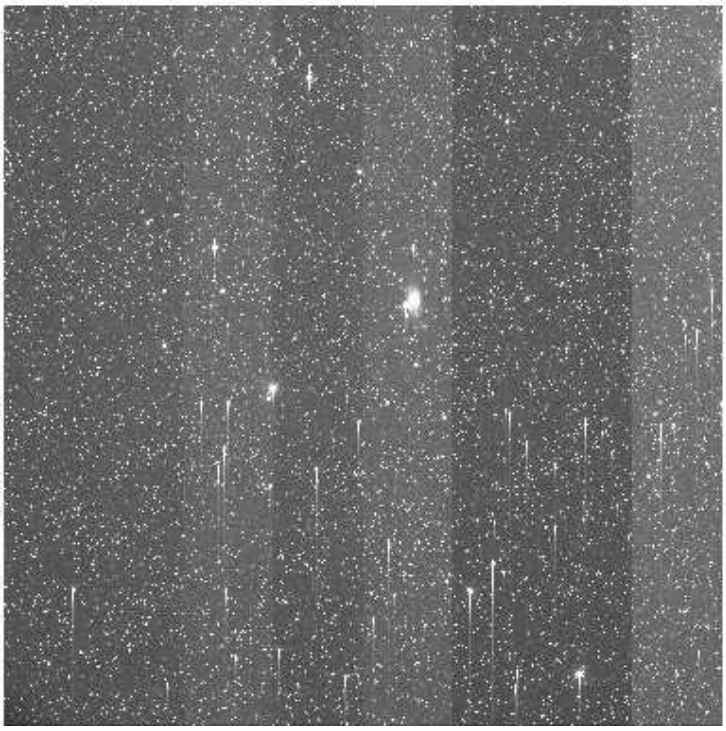

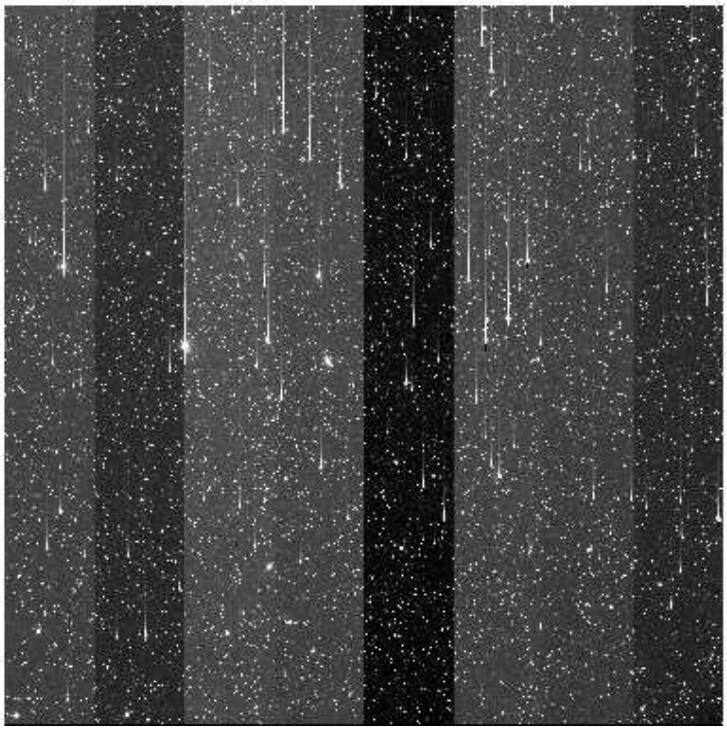

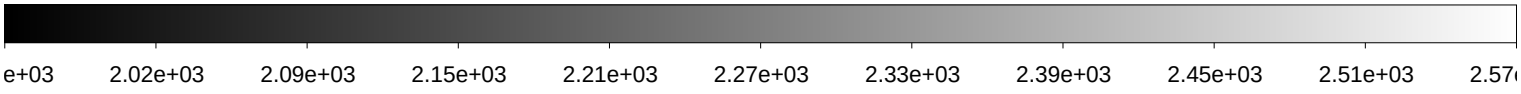

File Name	:	**xkmts.20180205.064646.fits** # 40 / 193 #
Project ID	:	SN
Image Type	:	OBJECT
Object Name	:	**N2207-9**
RA	:	06:14:34.000
DEC	:	-22:07:00.00
Exposure Time	:	16
Airmass	:	1.02
Sidereal Time	:	06:19:24
Filter ID	:	B
Observation Date	:	2018-02-05T19:52:40
CCD Temperature	:	-106.61

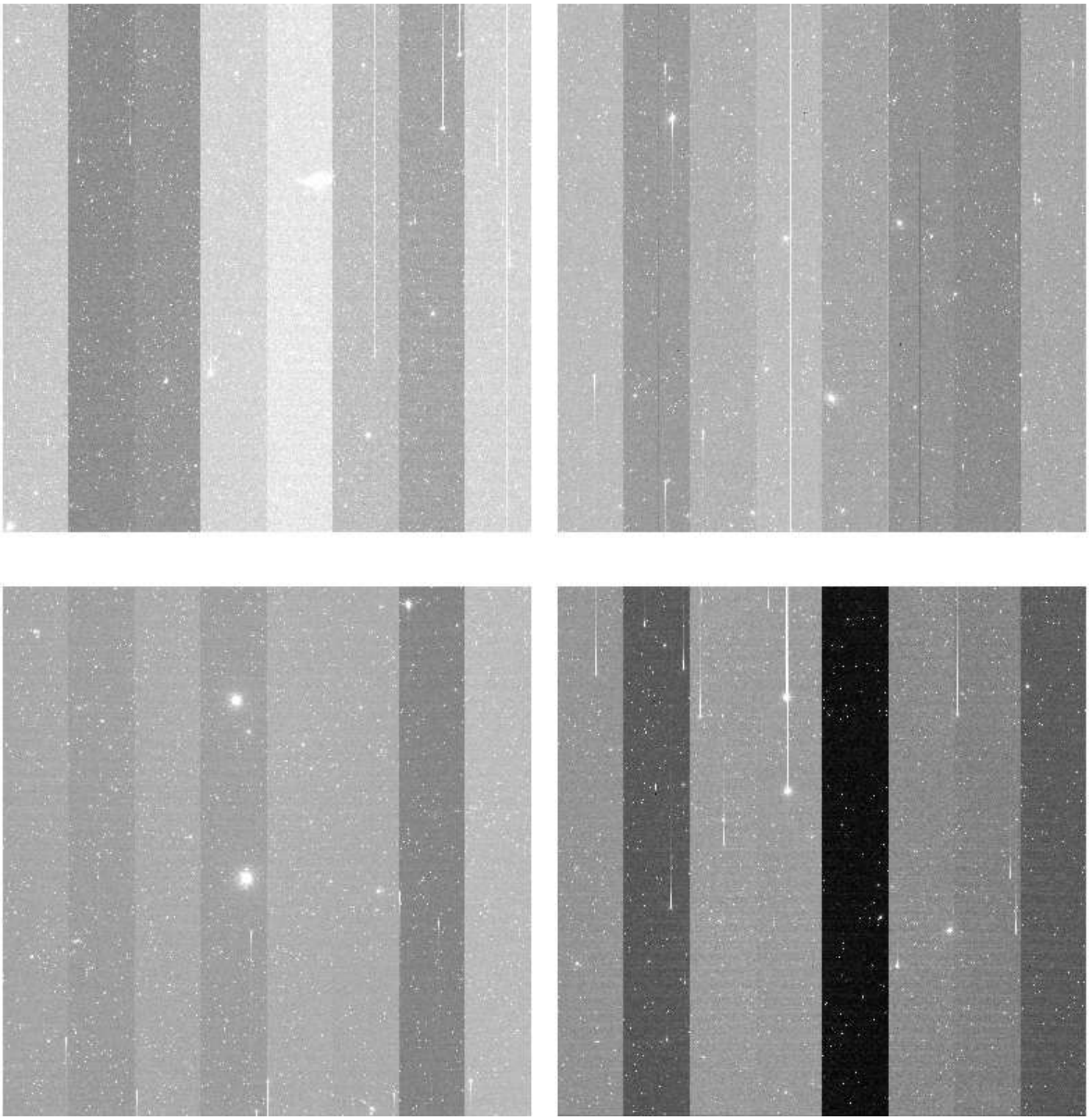

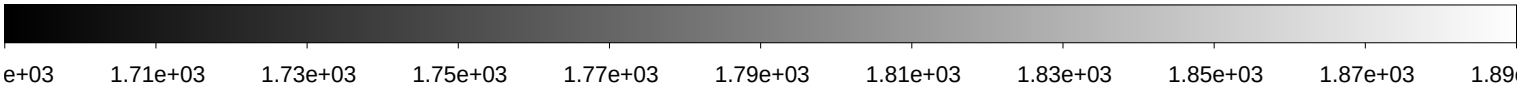

File Name	:	**xkmts.20180205.064647.fits** # 41 / 193 #
Project ID	:	SN
Image Type	:	OBJECT
Object Name	:	**N2207-9**
RA	:	06:14:33.990
DEC	:	-22:07:00.00
Exposure Time	:	16
Airmass	:	1.02
Sidereal Time	:	06:21:24
Filter ID	:	V
Observation Date	:	2018-02-05T19:54:39
CCD Temperature	:	-106.62

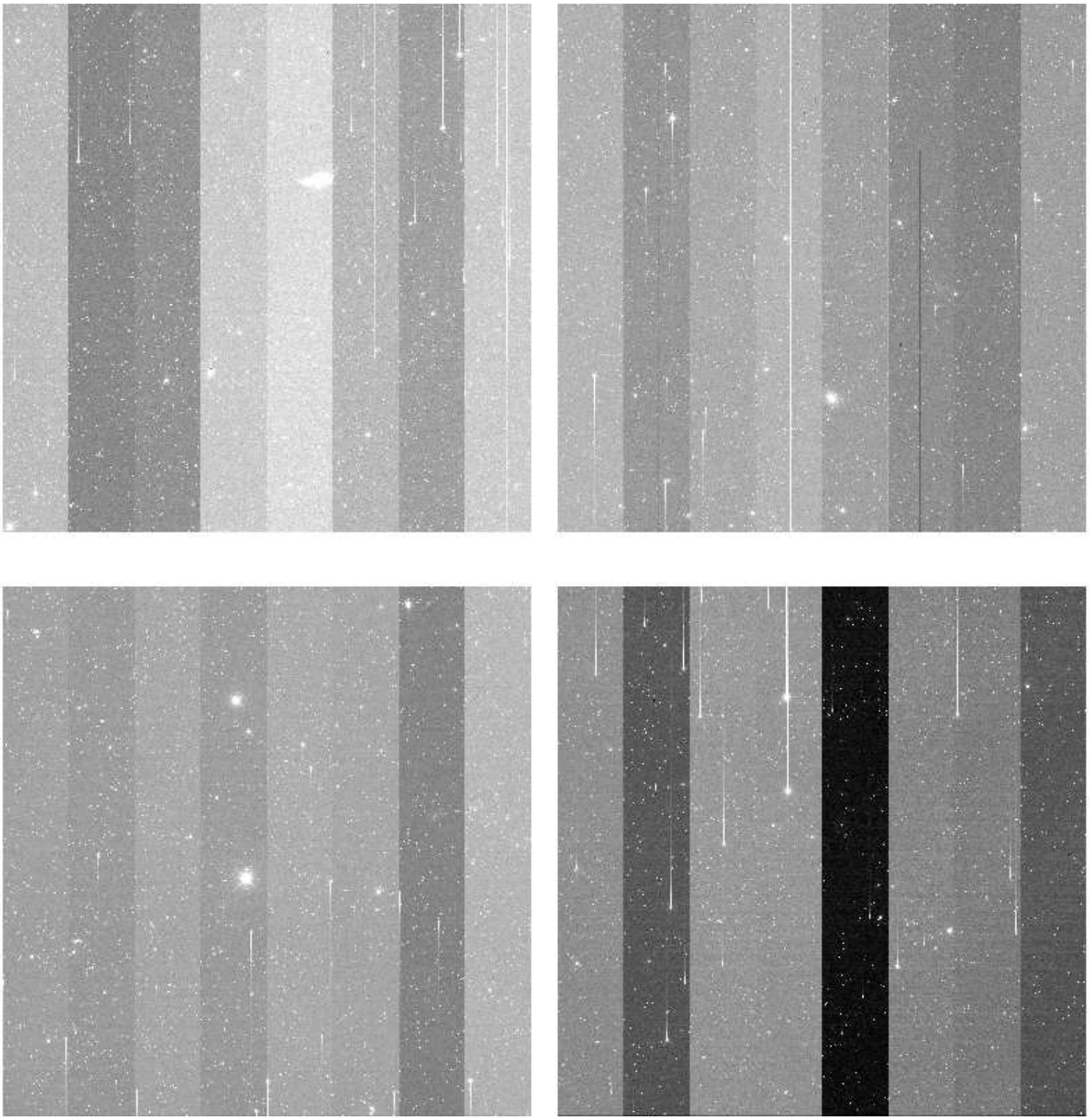

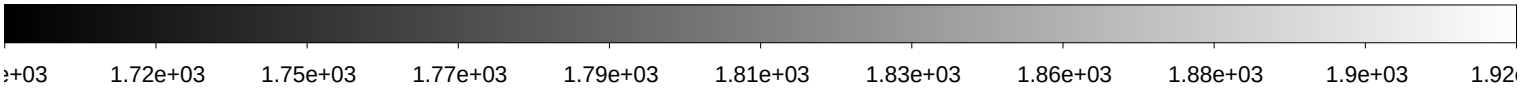

File Name	:	**xkmts.20180205.064648.fits** # 42 / 193 #
Project ID	:	SN
Image Type	:	OBJECT
Object Name	:	**N2207-9**
RA	:	06:14:33.940
DEC	:	-22:07:00.10
Exposure Time	:	16
Airmass	:	1.02
Sidereal Time	:	06:23:26
Filter ID	:	I
Observation Date	:	2018-02-05T19:56:41
CCD Temperature	:	-106.65

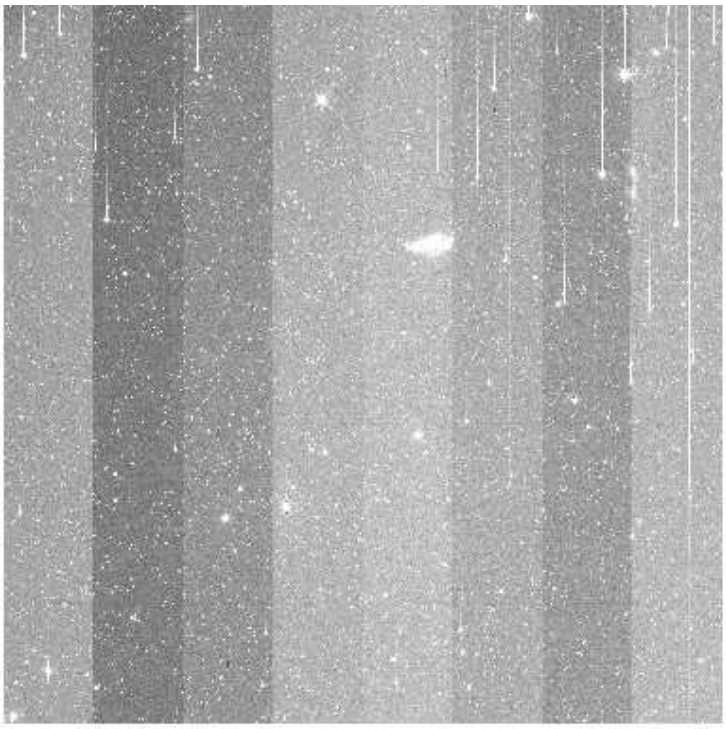

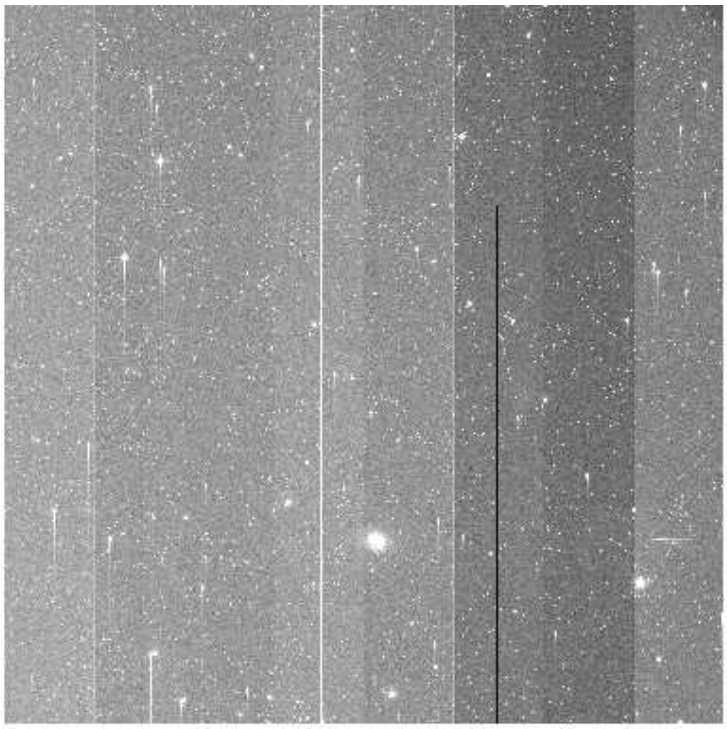

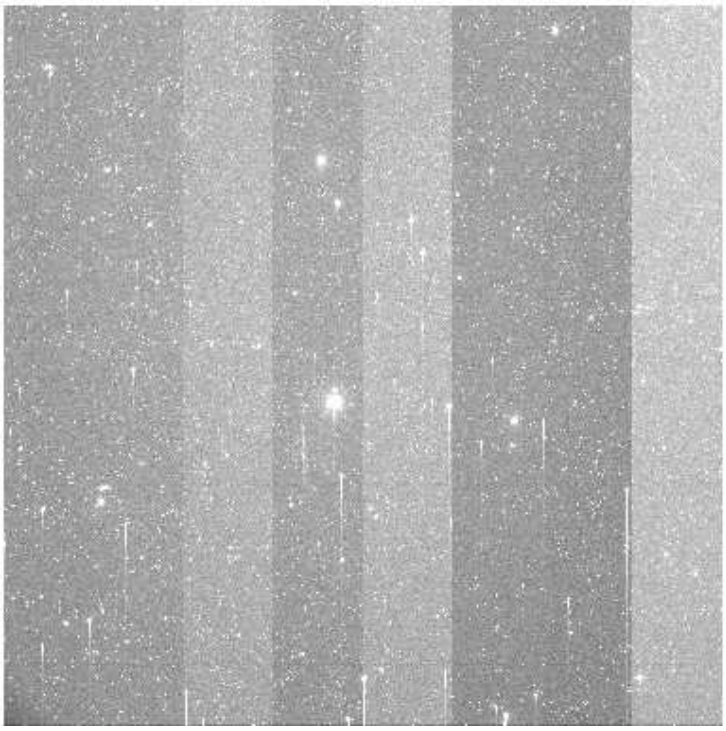

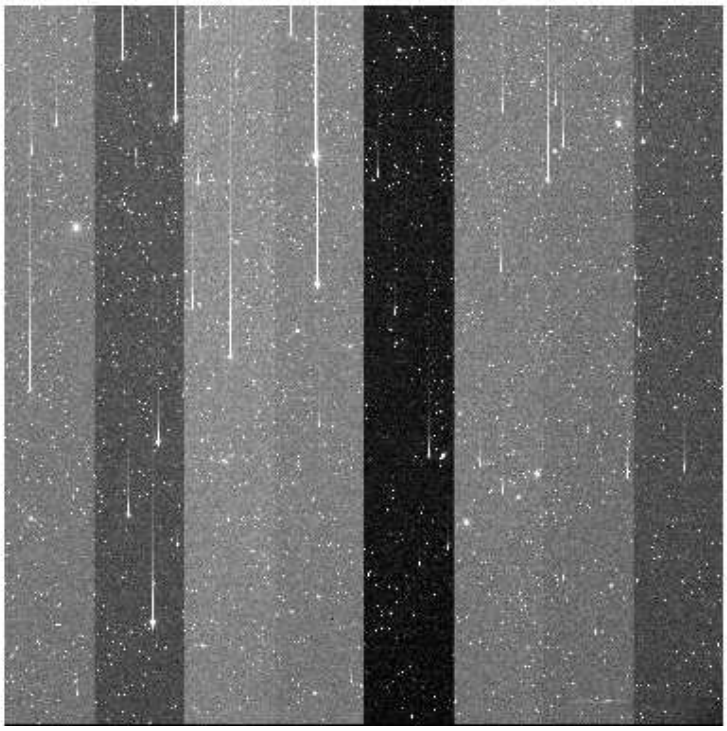

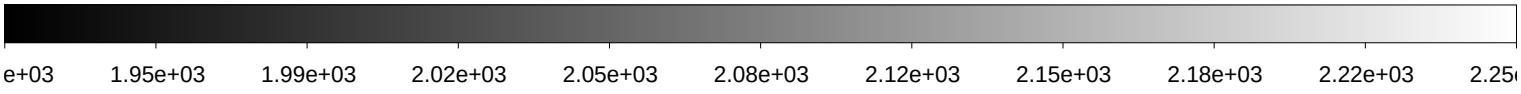

File Name	:	**xkmts.20180205.064649.fits** # 43 / 193 #
Project ID	:	SN
Image Type	:	OBJECT
Object Name	:	**E489-1**
RA	:	06:17:00.010
DEC	:	-24:10:00.00
Exposure Time	:	16
Airmass	:	1.01
Sidereal Time	:	06:25:30
Filter ID	:	B
Observation Date	:	2018-02-05T19:58:44
CCD Temperature	:	-106.72

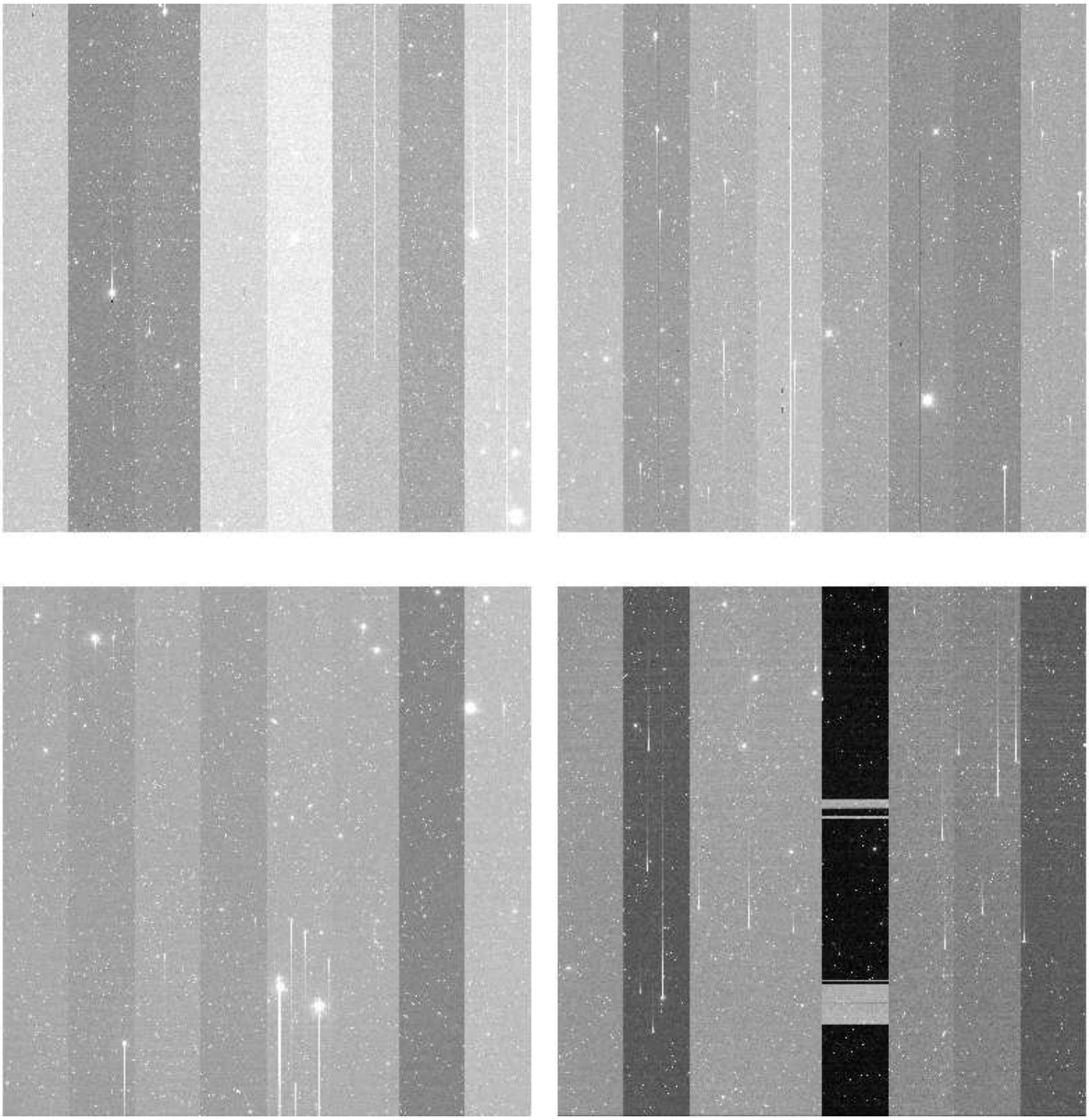

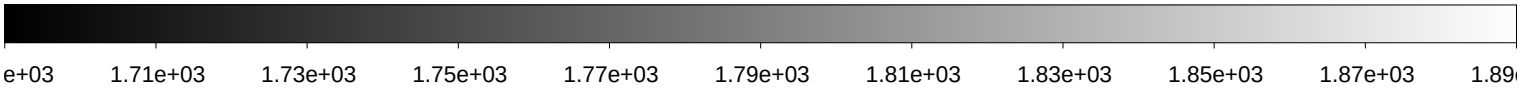

File Name	:	**xkmts.20180205.064650.fits** # 44 / 193 #
Project ID	:	SN
Image Type	:	OBJECT
Object Name	:	**E489-1**
RA	:	06:16:59.990
DEC	:	-24:00:00.00
Exposure Time	:	16
Airmass	:	1.01
Sidereal Time	:	06:27:30
Filter ID	:	V
Observation Date	:	2018-02-05T20:00:57
CCD Temperature	:	-106.7

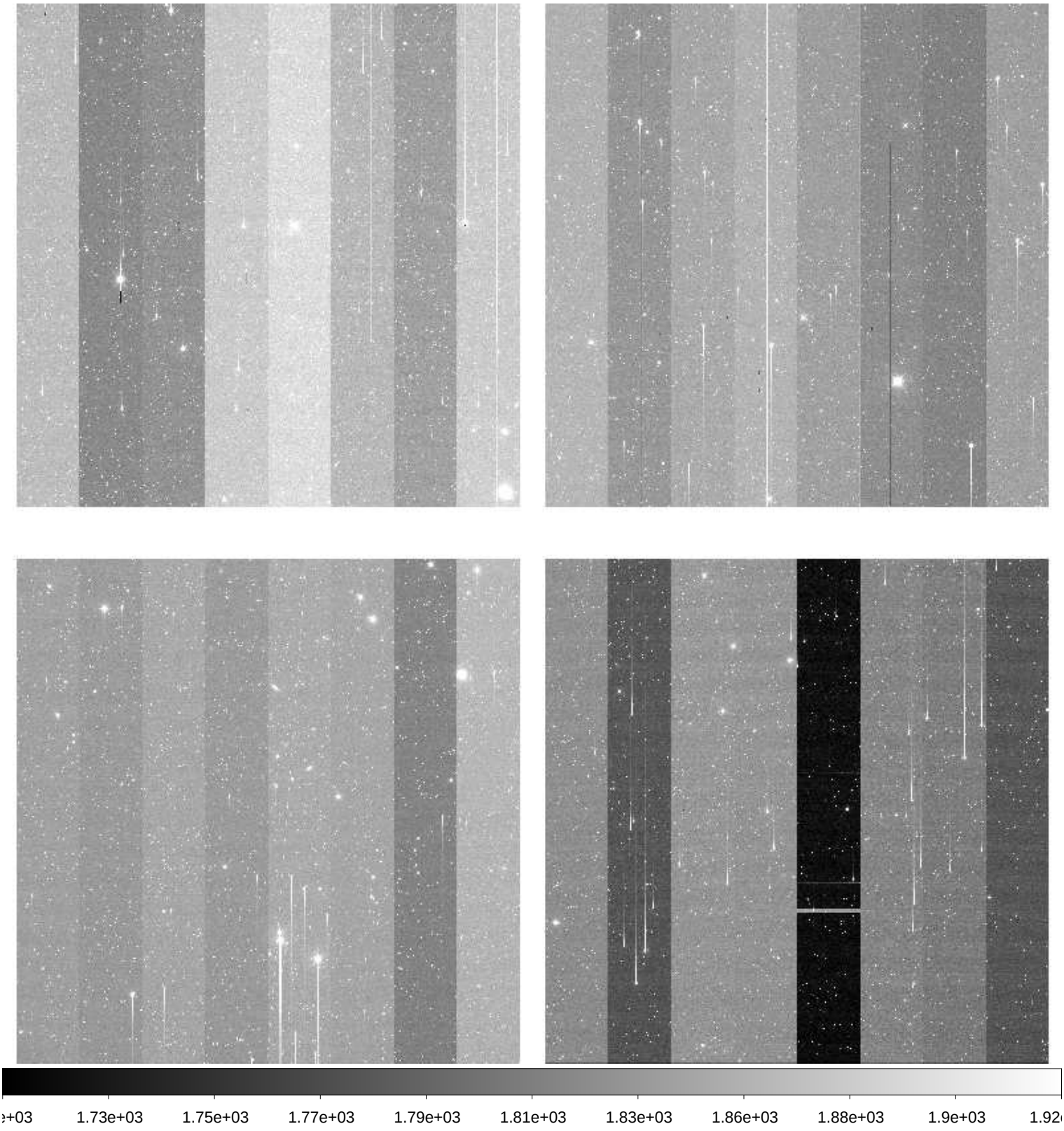

File Name	:	**xkmts.20180205.064651.fits** # 45 / 193 #
Project ID	:	SN
Image Type	:	OBJECT
Object Name	:	**E489-1**
RA	:	06:16:59.960
DEC	:	-24:09:59.90
Exposure Time	:	16
Airmass	:	1.01
Sidereal Time	:	06:29:44
Filter ID	:	I
Observation Date	:	2018-02-05T20:02:58
CCD Temperature	:	-106.78

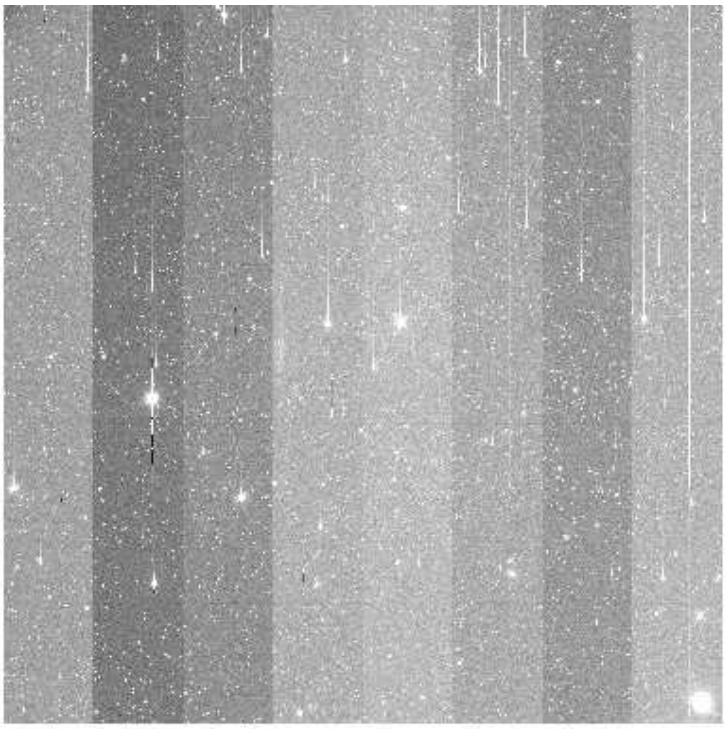

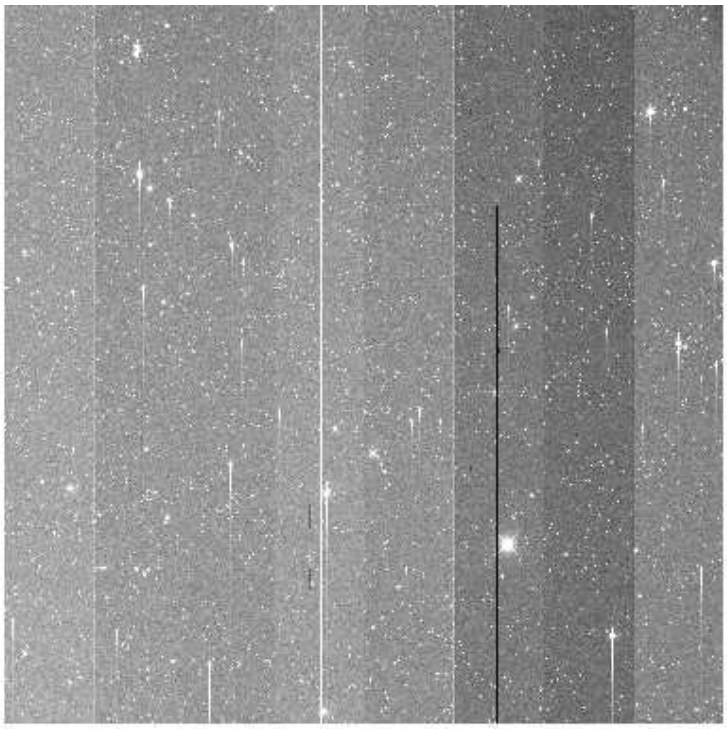

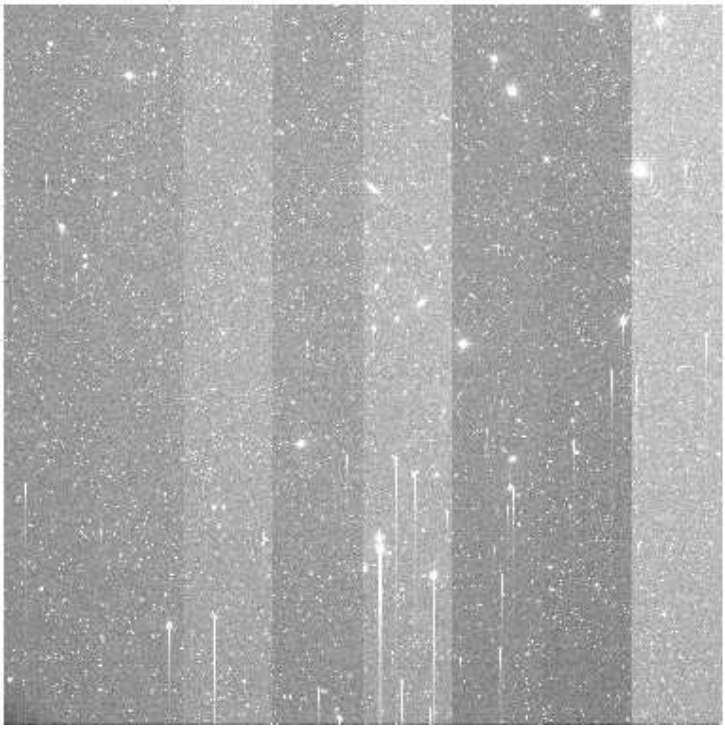

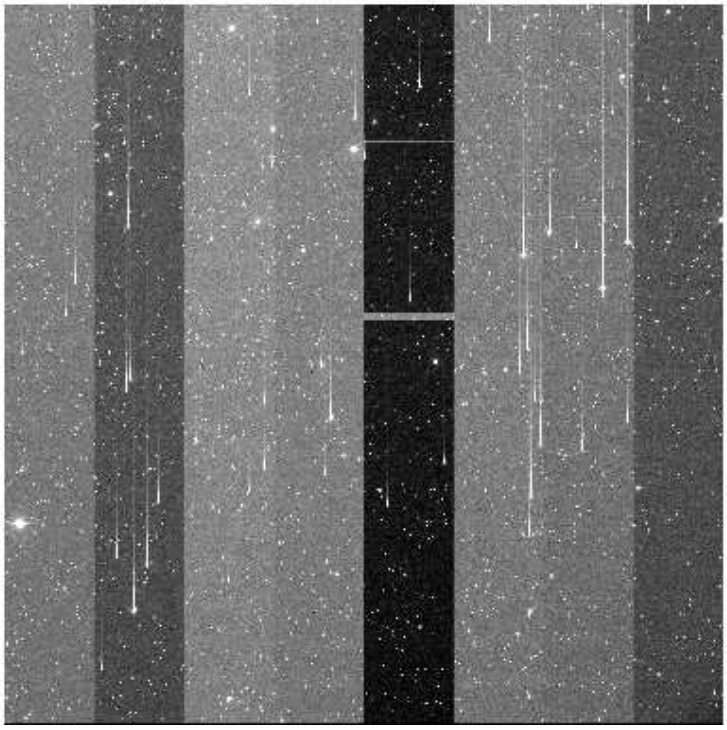

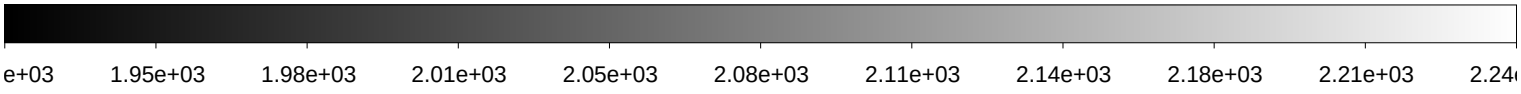

File Name	:	**xkmts.20180205.064652.fits** # 46 / 193 #
Project ID	:	SN
Image Type	:	OBJECT
Object Name	:	**N2217-1**
RA	:	06:19:36.030
DEC	:	-26:49:59.80
Exposure Time	:	16
Airmass	:	1.01
Sidereal Time	:	06:31:50
Filter ID	:	B
Observation Date	:	2018-02-05T20:05:03
CCD Temperature	:	-106.81

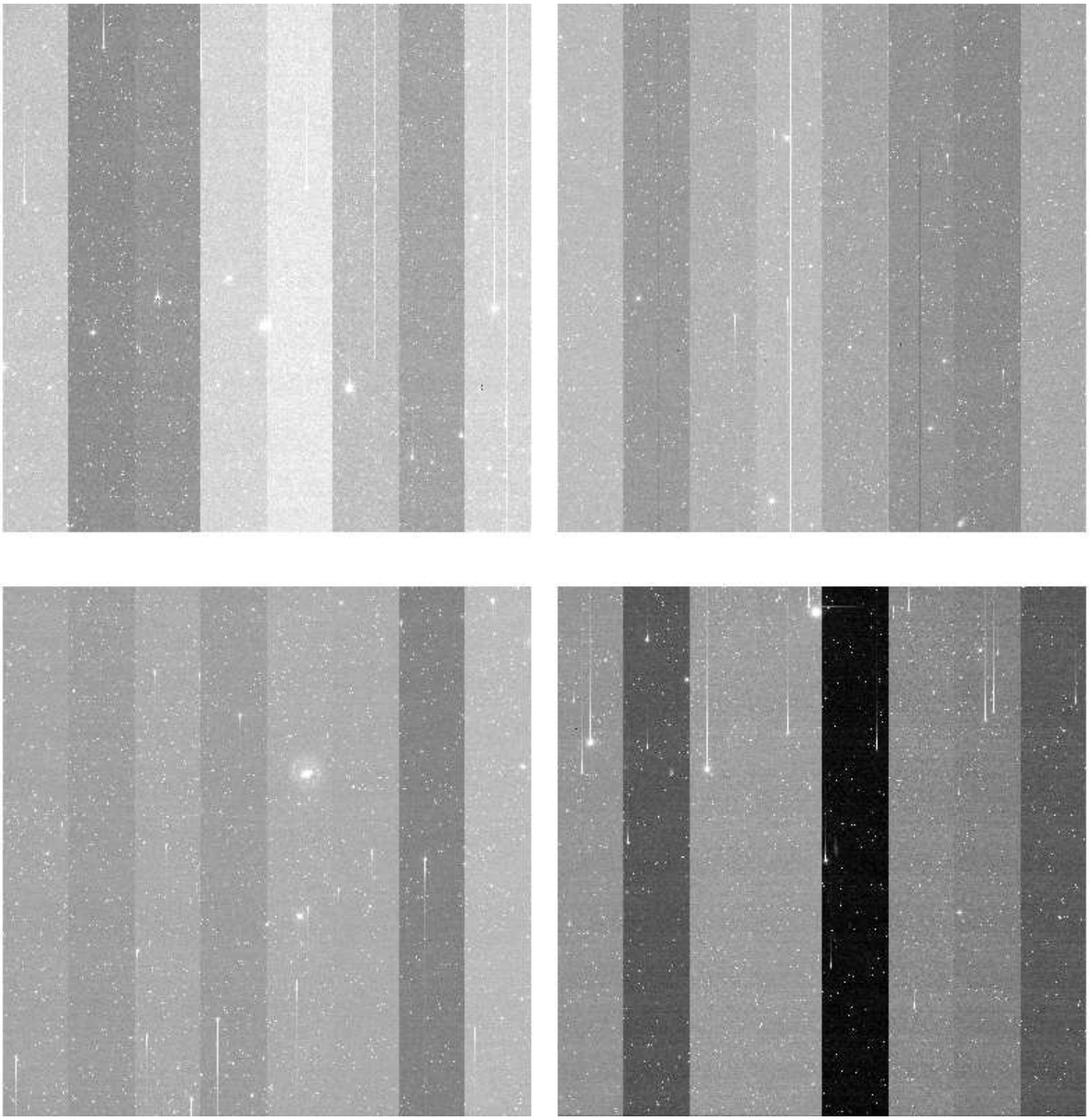

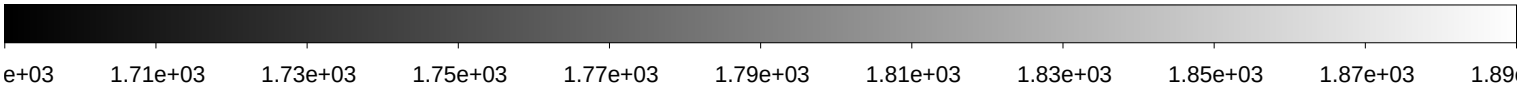

File Name	:	**xkmts.20180205.064653.fits** # 47 / 193 #
Project ID	:	SN
Image Type	:	OBJECT
Object Name	:	**N2217-1**
RA	:	06:19:36.000
DEC	:	-26:49:59.90
Exposure Time	:	16
Airmass	:	1.01
Sidereal Time	:	06:33:47
Filter ID	:	V
Observation Date	:	2018-02-05T20:07:13
CCD Temperature	:	-106.79

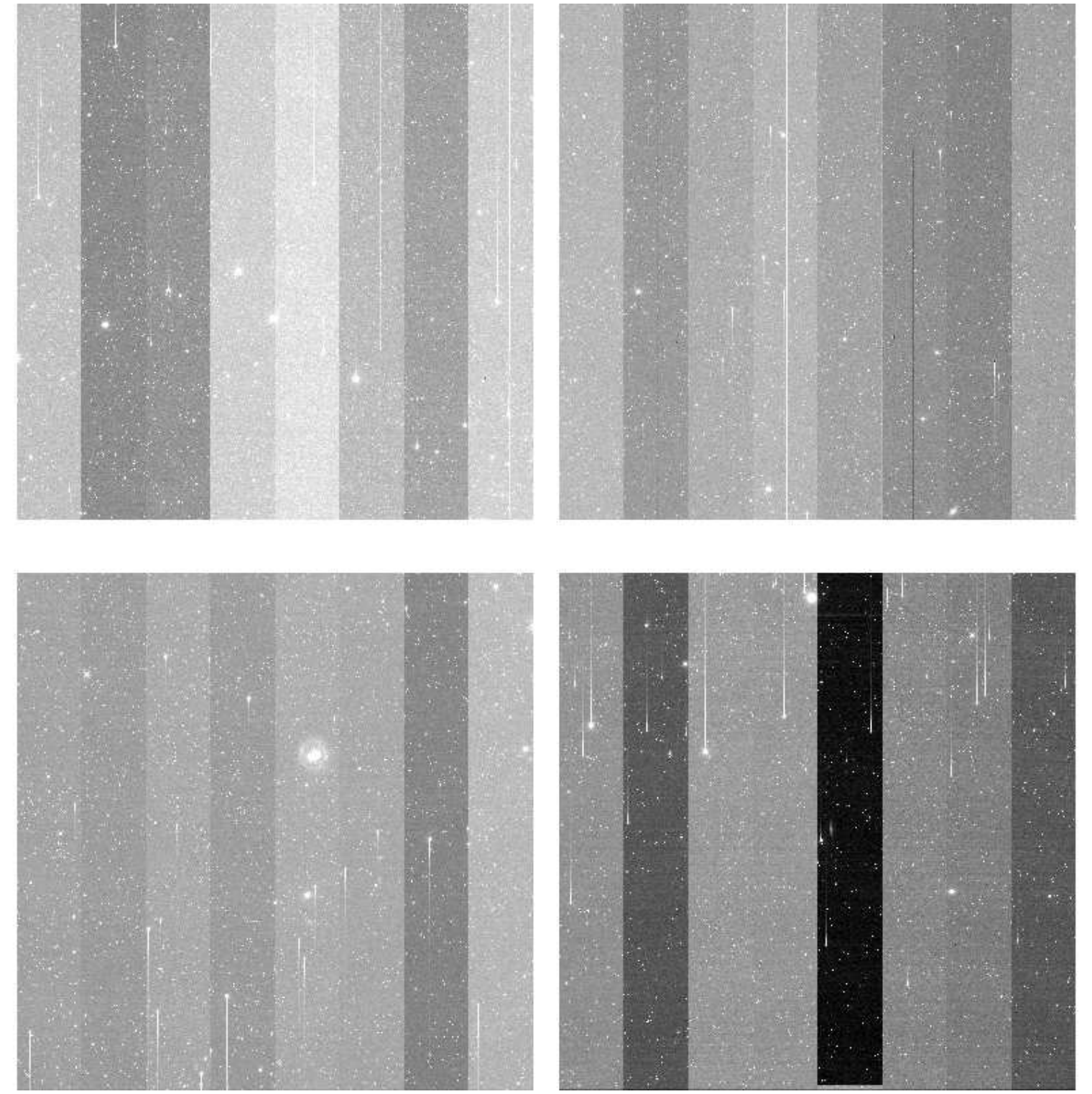

File Name	:	**xkmts.20180205.064654.fits** # 48 / 193 #
Project ID	:	SN
Image Type	:	OBJECT
Object Name	:	**N2217-1**
RA	:	06:19:35.960
DEC	:	-26:50:00.00
Exposure Time	:	16
Airmass	:	1.01
Sidereal Time	:	06:36:08
Filter ID	:	I
Observation Date	:	2018-02-05T20:09:21
CCD Temperature	:	-106.88

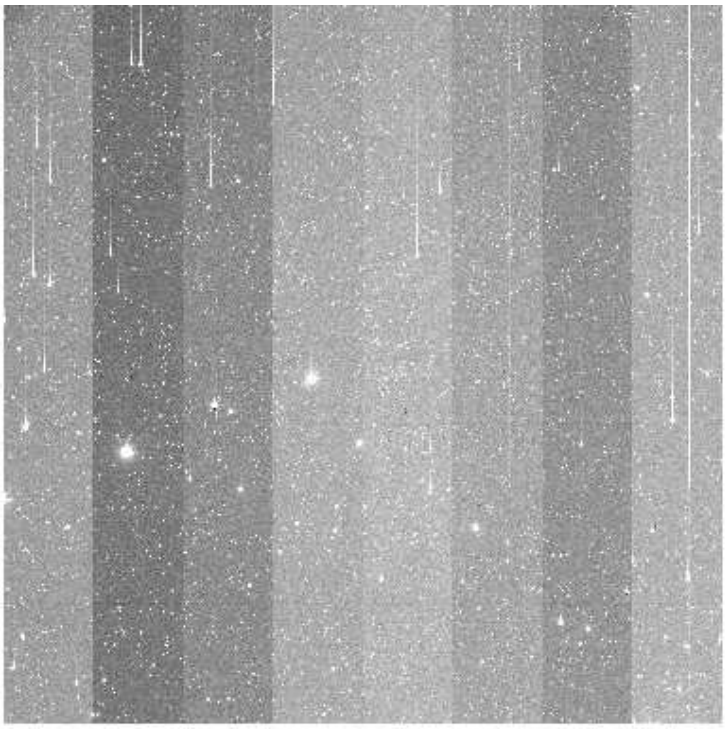

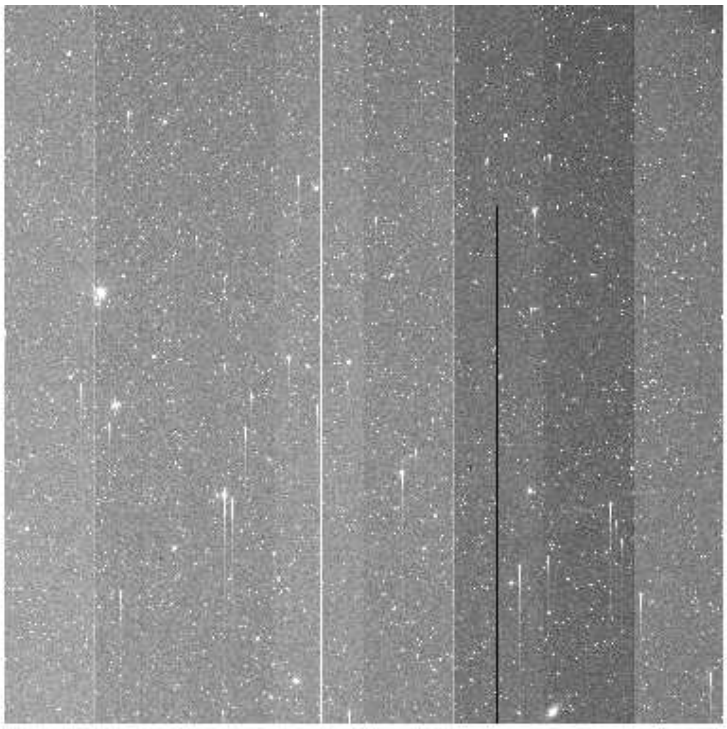

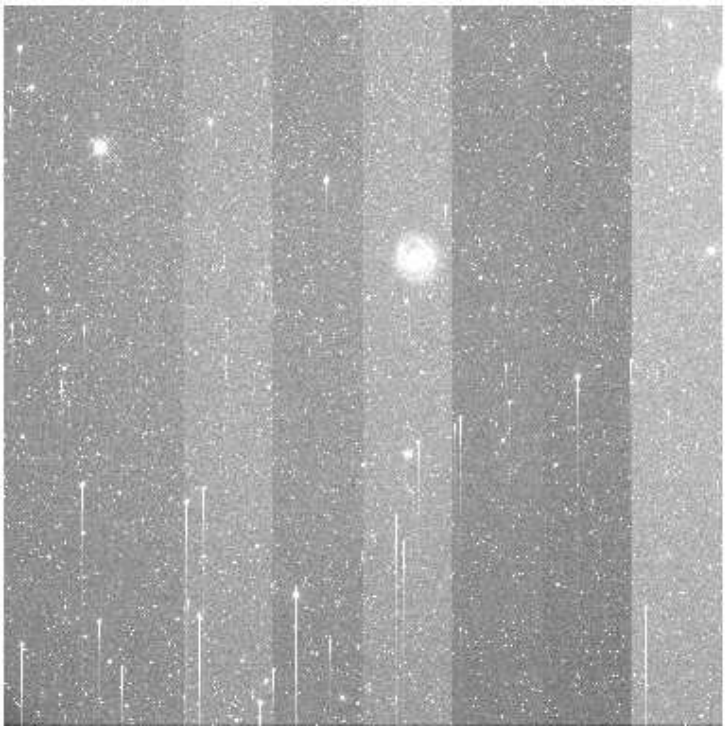

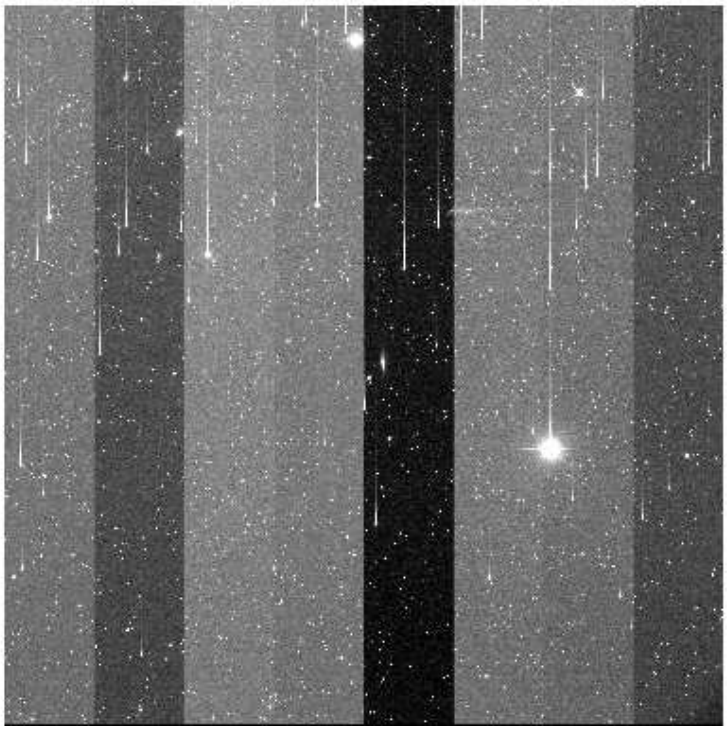

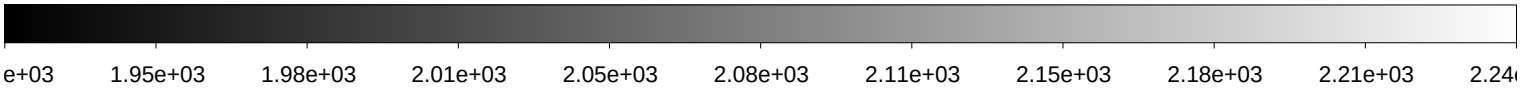

File Name	:	**xkmts.20180205.064655.fits** # 49 / 193 #
Project ID	:	SN
Image Type	:	OBJECT
Object Name	:	**CGMW1-1**
RA	:	06:36:00.010
DEC	:	-15:29:59.90
Exposure Time	:	16
Airmass	:	1.04
Sidereal Time	:	06:38:21
Filter ID	:	B
Observation Date	:	2018-02-05T20:11:34
CCD Temperature	:	-106.89

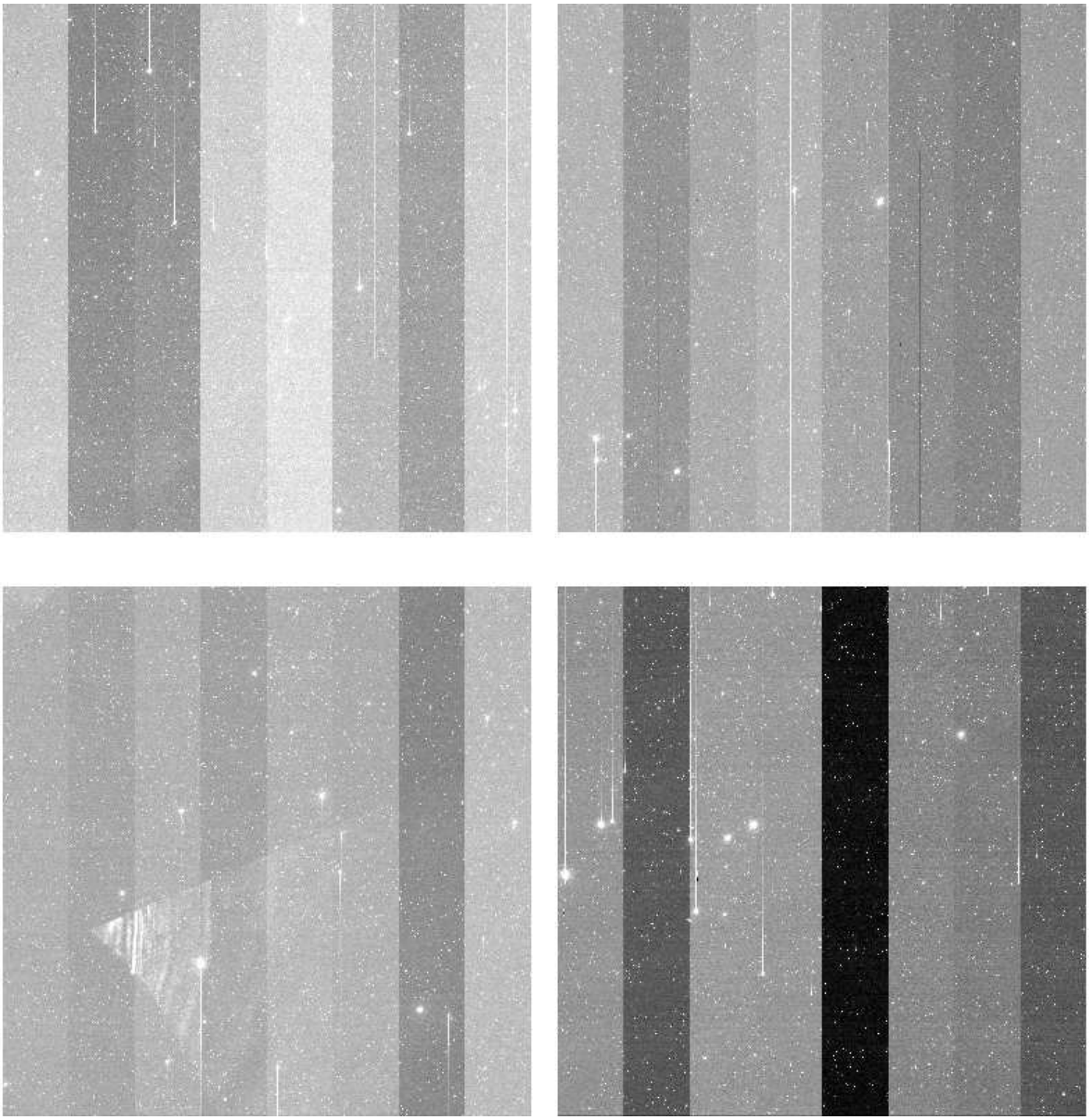

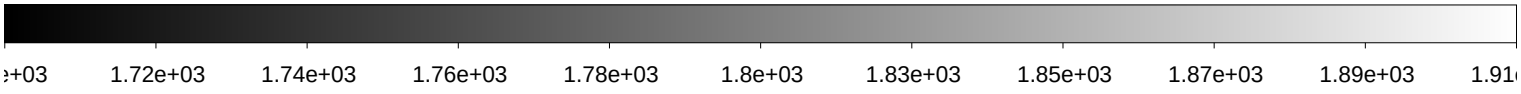

File Name	:	**xkmts.20180205.064656.fits** # 50 / 193 #
Project ID	:	SN
Image Type	:	OBJECT
Object Name	:	**CGMW1-1**
RA	:	06:35:59.980
DEC	:	-15:30:00.00
Exposure Time	:	16
Airmass	:	1.04
Sidereal Time	:	06:40:23
Filter ID	:	V
Observation Date	:	2018-02-05T20:13:35
CCD Temperature	:	-106.93

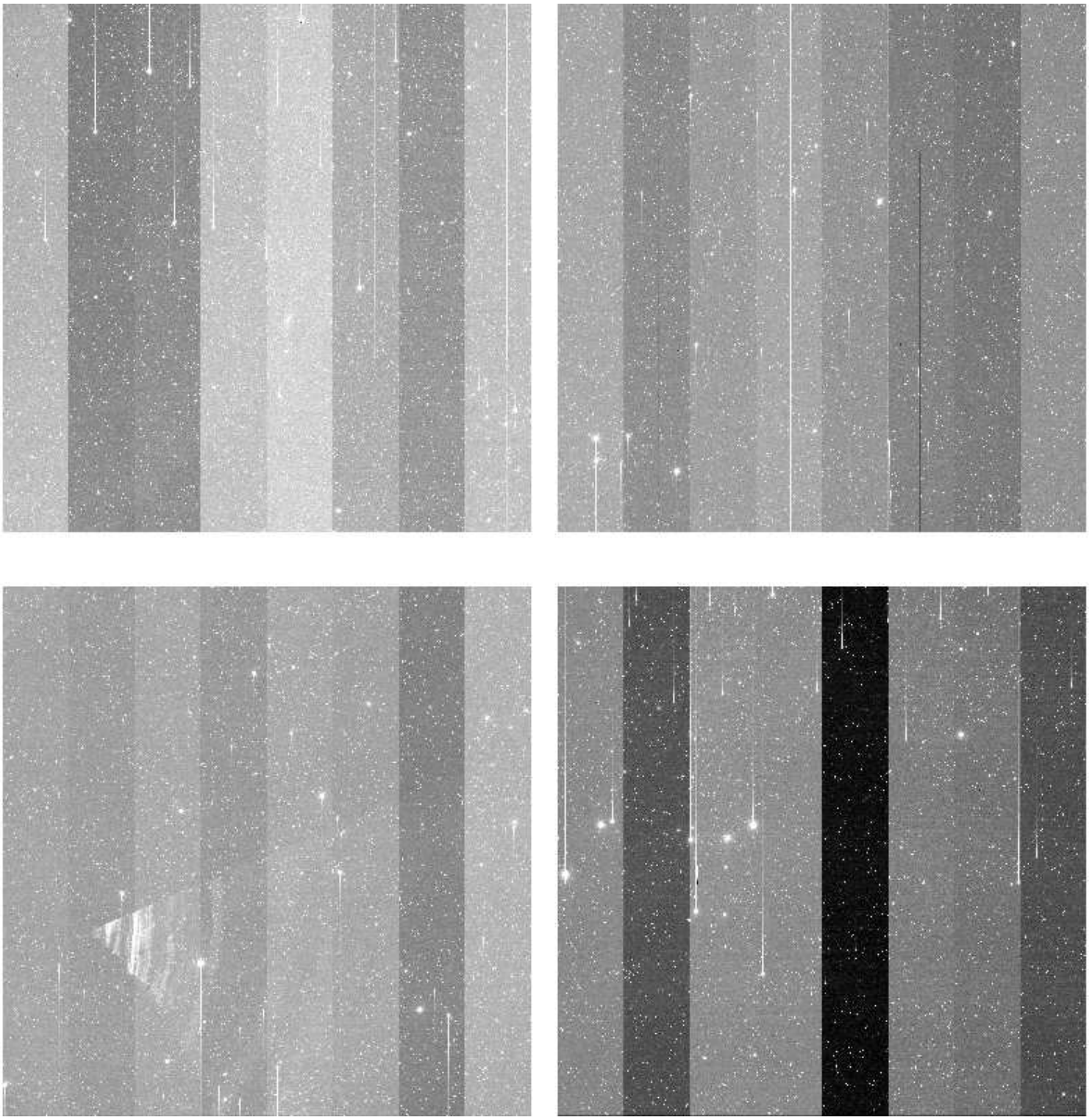

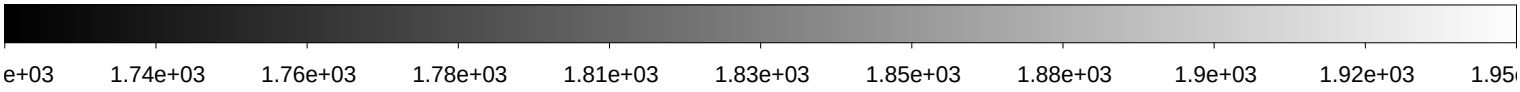

File Name	:	**xkmts.20180205.064657.fits** # 51 / 193 #
Project ID	:	SN
Image Type	:	OBJECT
Object Name	:	**CGMW1-1**
RA	:	06:35:59.960
DEC	:	-15:29:59.00
Exposure Time	:	16
Airmass	:	1.04
Sidereal Time	:	06:42:25
Filter ID	:	I
Observation Date	:	2018-02-05T20:15:37
CCD Temperature	:	-106.96

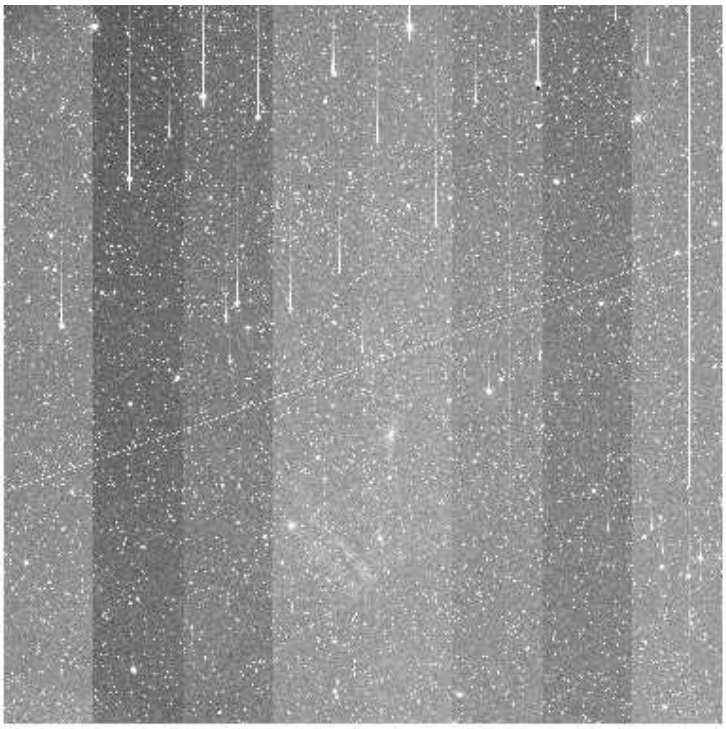

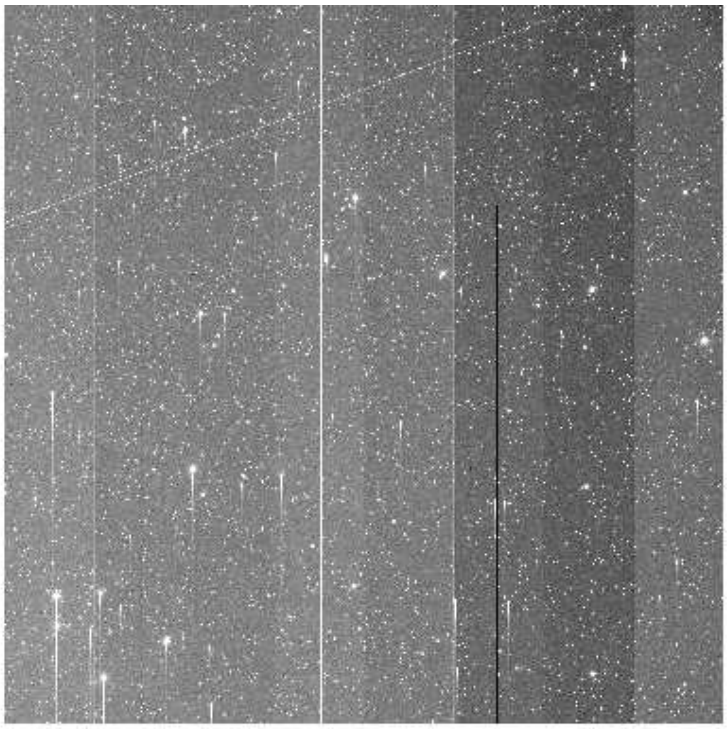

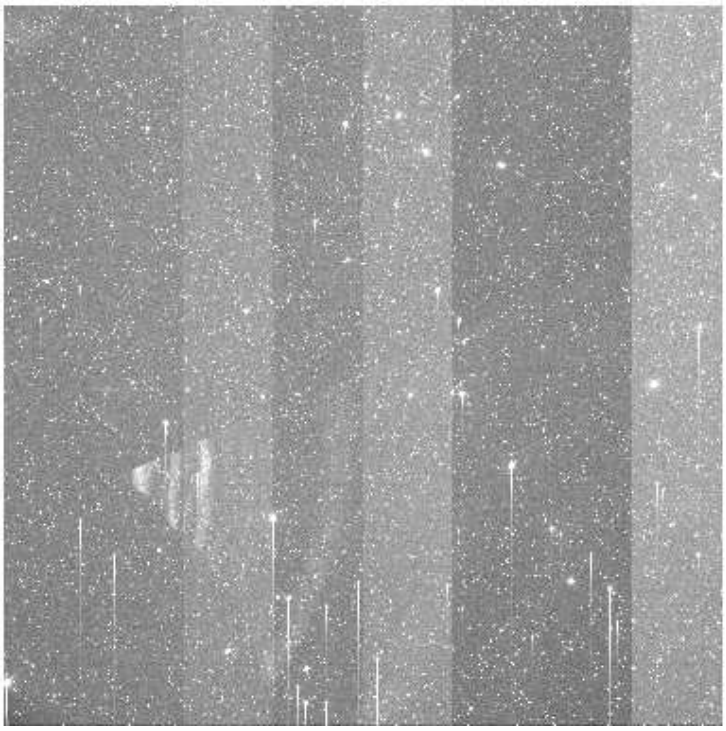

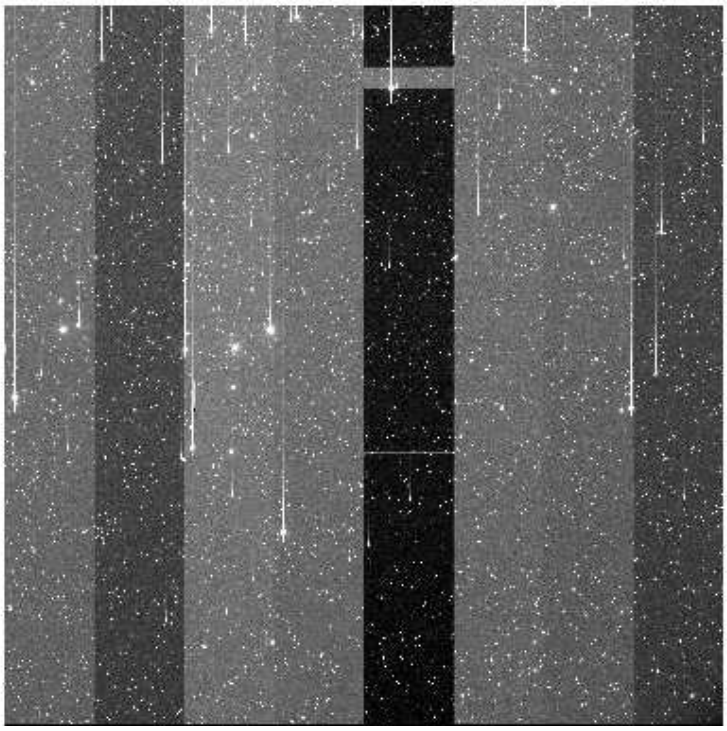

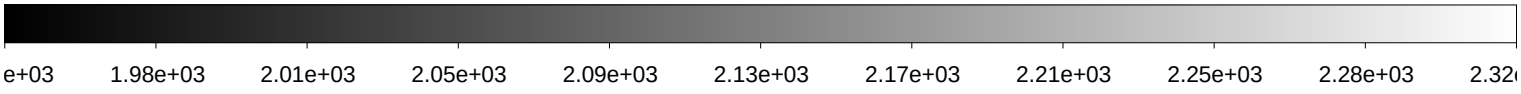

File Name	:	**xkmts.20180205.064658.fits** # 52 / 193 #
Project ID	:	SN
Image Type	:	OBJECT
Object Name	:	**N2280-1**
RA	:	06:41:30.020
DEC	:	-26:59:59.90
Exposure Time	:	16
Airmass	:	1.00
Sidereal Time	:	06:44:33
Filter ID	:	B
Observation Date	:	2018-02-05T20:17:44
CCD Temperature	:	-106.66

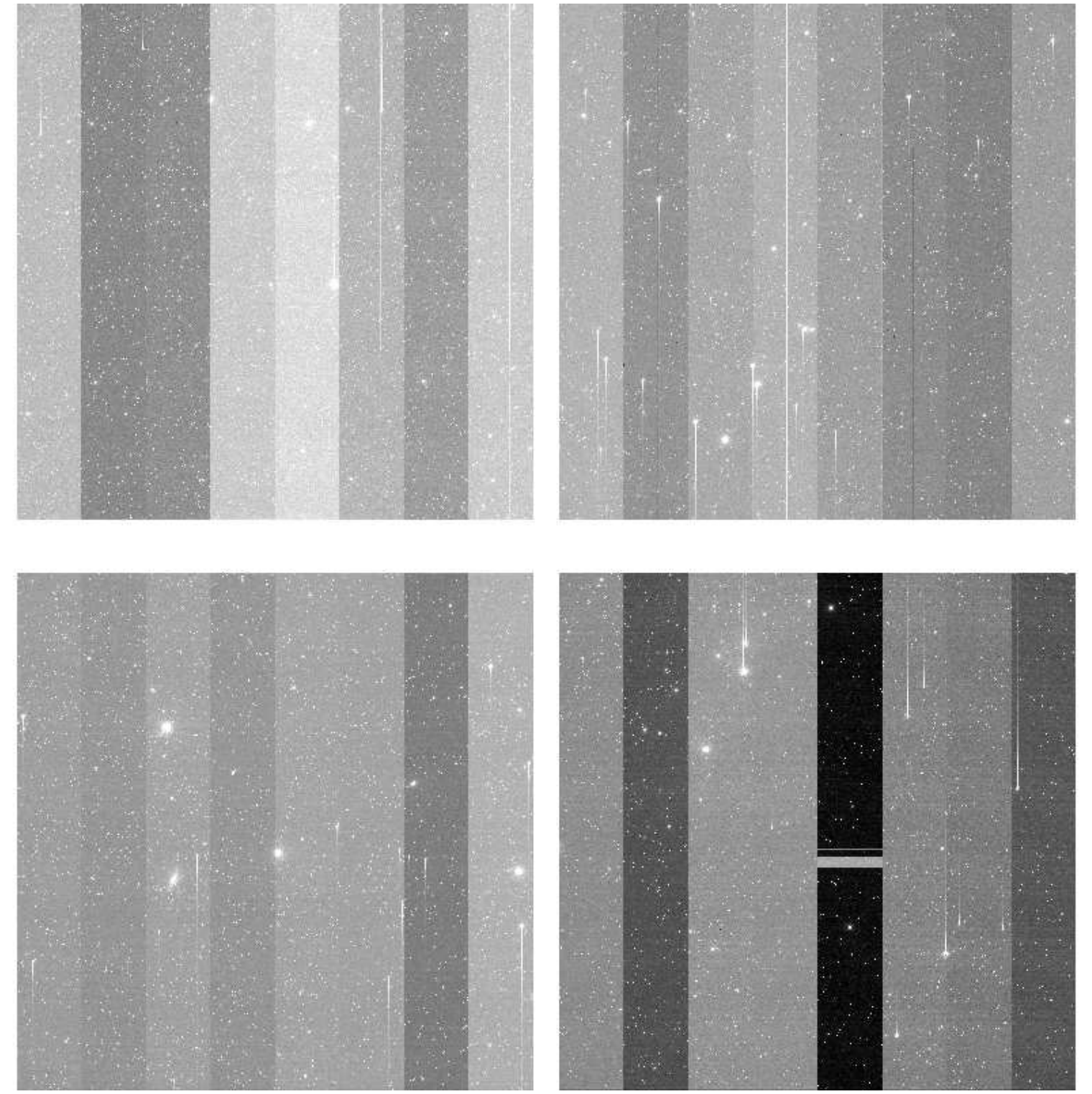

File Name	:	**xkmts.20180205.064659.fits** # 53 / 193 #
Project ID	:	SN
Image Type	:	OBJECT
Object Name	:	**N2280-1**
RA	:	06:41:30.000
DEC	:	-27:00:00.00
Exposure Time	:	16
Airmass	:	1.00
Sidereal Time	:	06:46:32
Filter ID	:	V
Observation Date	:	2018-02-05T20:19:55
CCD Temperature	:	-106.91

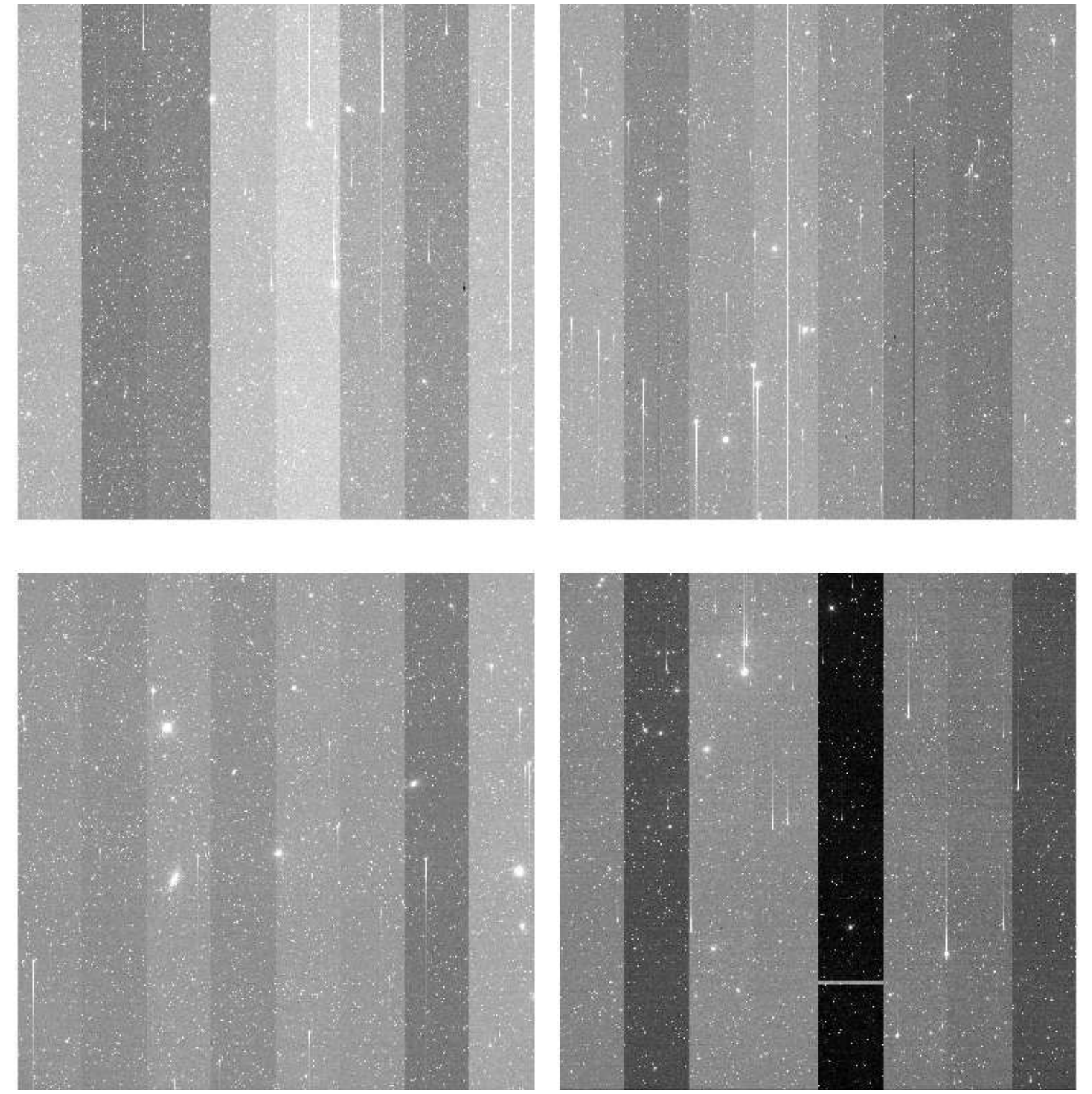

File Name	:	**xkmts.20180205.064660.fits** # 54 / 193 #
Project ID	:	SN
Image Type	:	OBJECT
Object Name	:	**N2280-1**
RA	:	06:41:29.970
DEC	:	-27:00:00.00
Exposure Time	:	16
Airmass	:	1.00
Sidereal Time	:	06:48:46
Filter ID	:	I
Observation Date	:	2018-02-05T20:21:56
CCD Temperature	:	-107.04

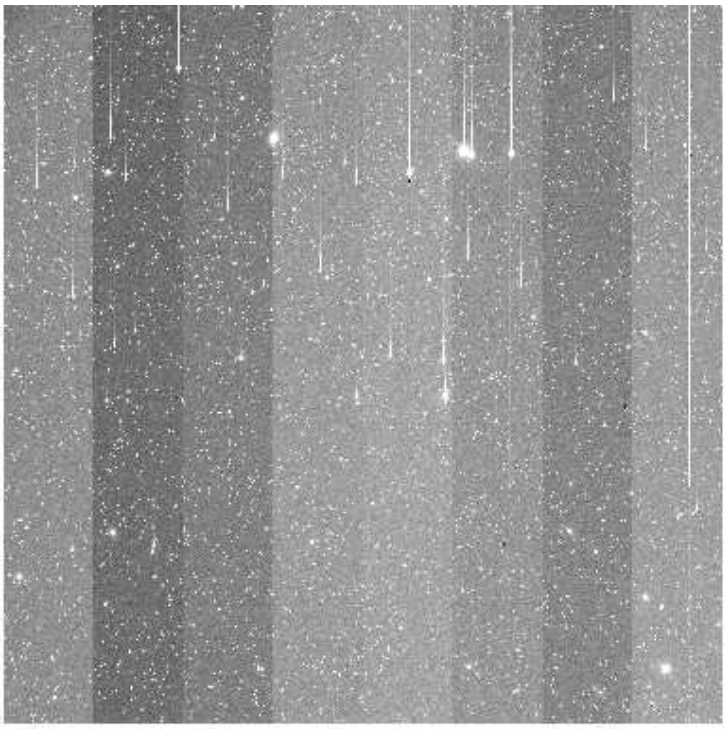

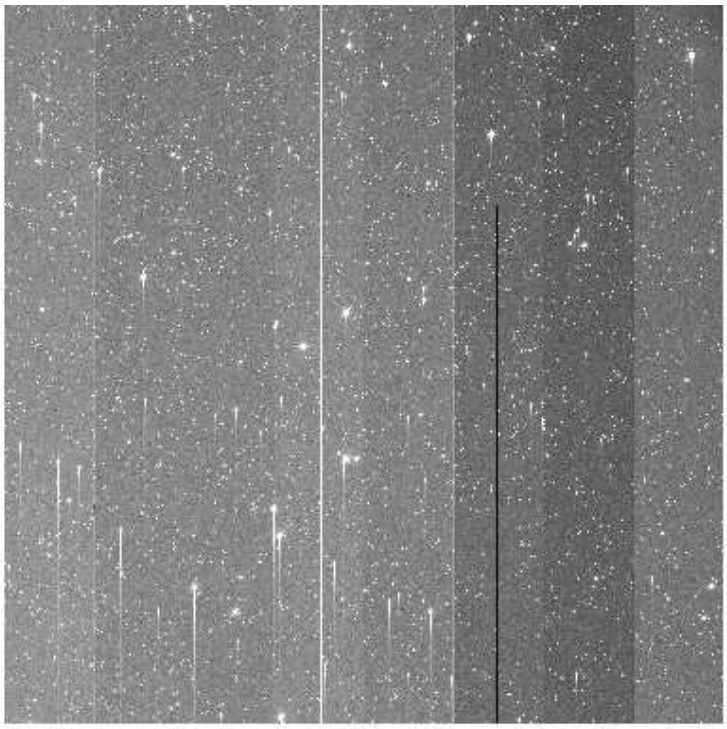

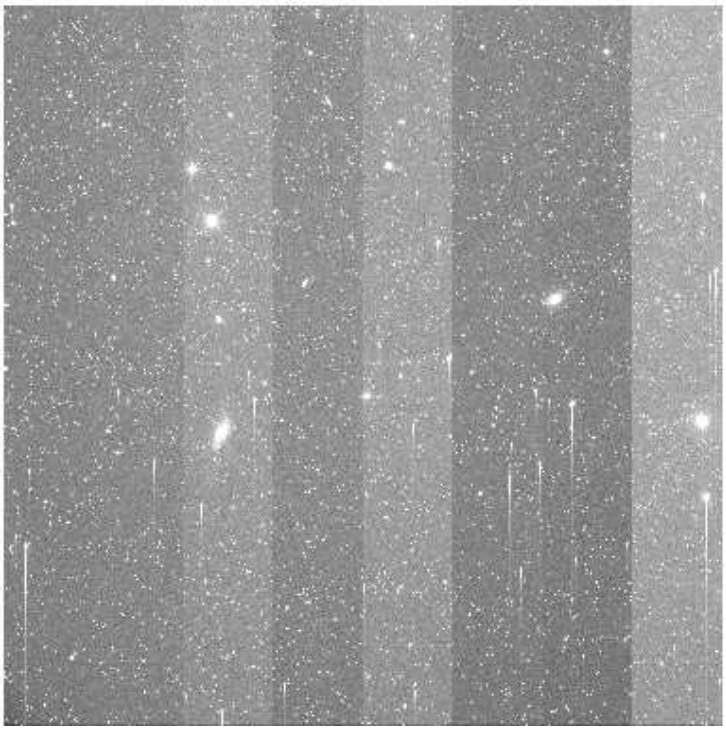

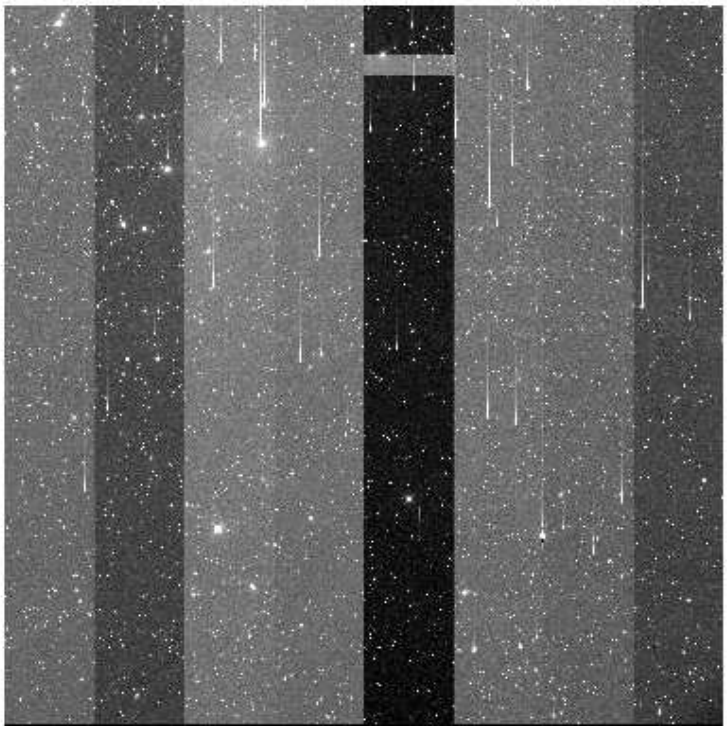

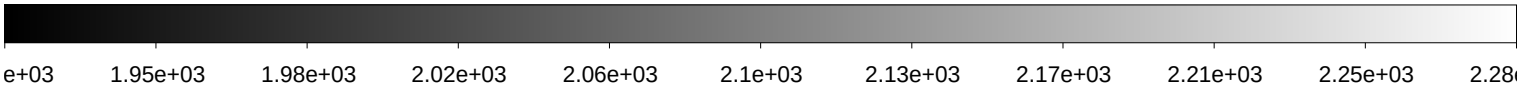

File Name	:	**xkmts.20180205.064661.fits** # 55 / 193 #
Project ID	:	SN
Image Type	:	OBJECT
Object Name	:	**N2283-1**
RA	:	06:43:50.020
DEC	:	-18:40:00.00
Exposure Time	:	16
Airmass	:	1.03
Sidereal Time	:	06:50:48
Filter ID	:	B
Observation Date	:	2018-02-05T20:23:58
CCD Temperature	:	-107.08

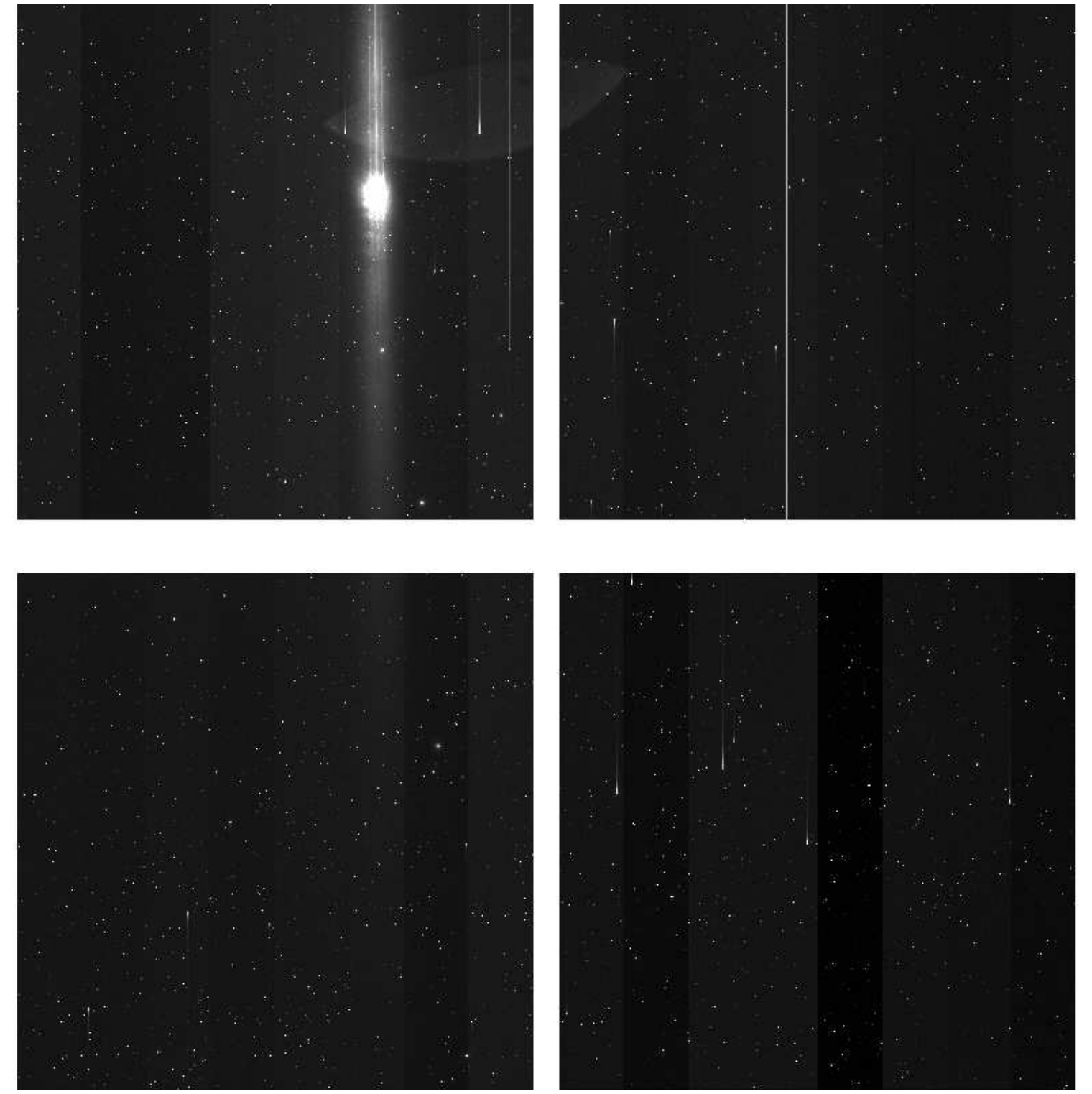

File Name	:	**xkmts.20180205.064662.fits** # 56 / 193 #
Project ID	:	SN
Image Type	:	OBJECT
Object Name	:	**N2283-1**
RA	:	06:43:50.000
DEC	:	-18:39:50.00
Exposure Time	:	16
Airmass	:	1.03
Sidereal Time	:	06:52:49
Filter ID	:	V
Observation Date	:	2018-02-05T20:25:59
CCD Temperature	:	-107.11

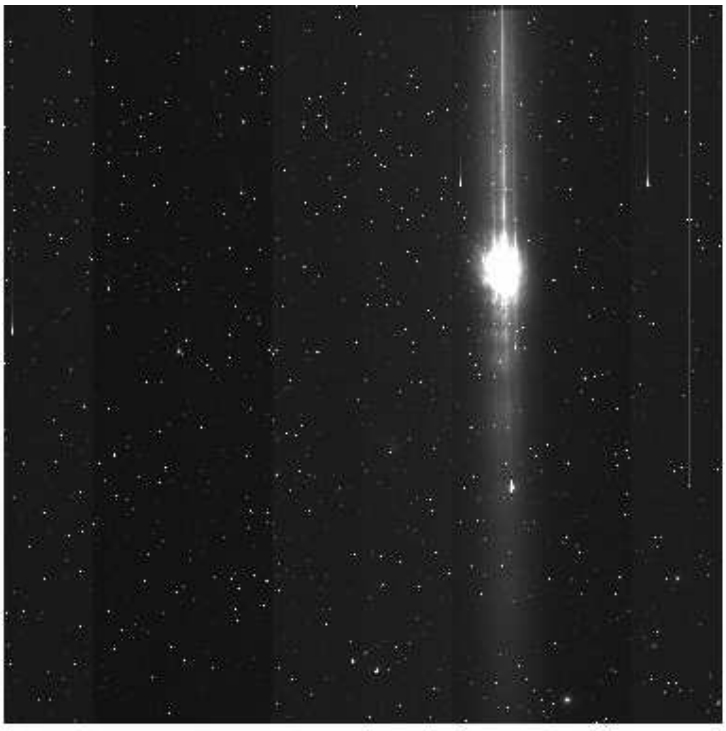

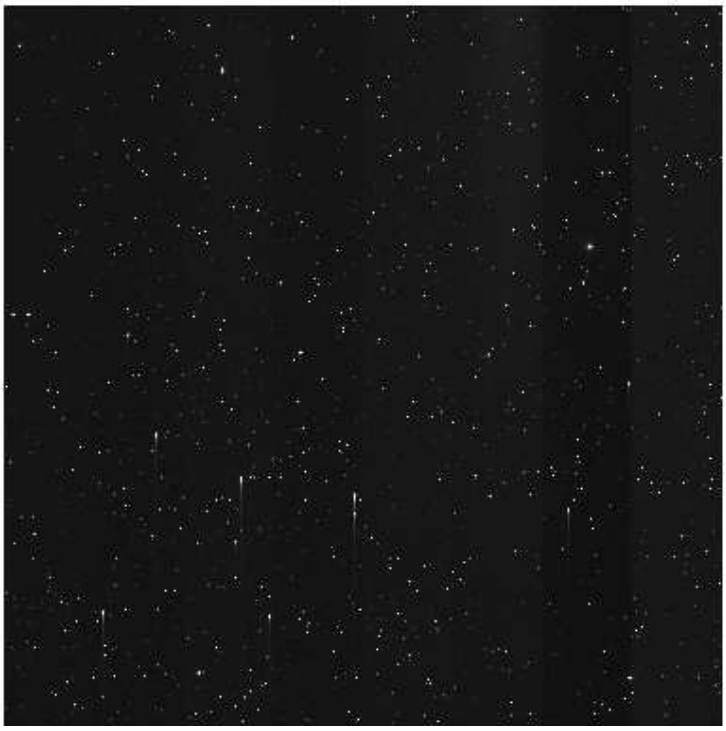

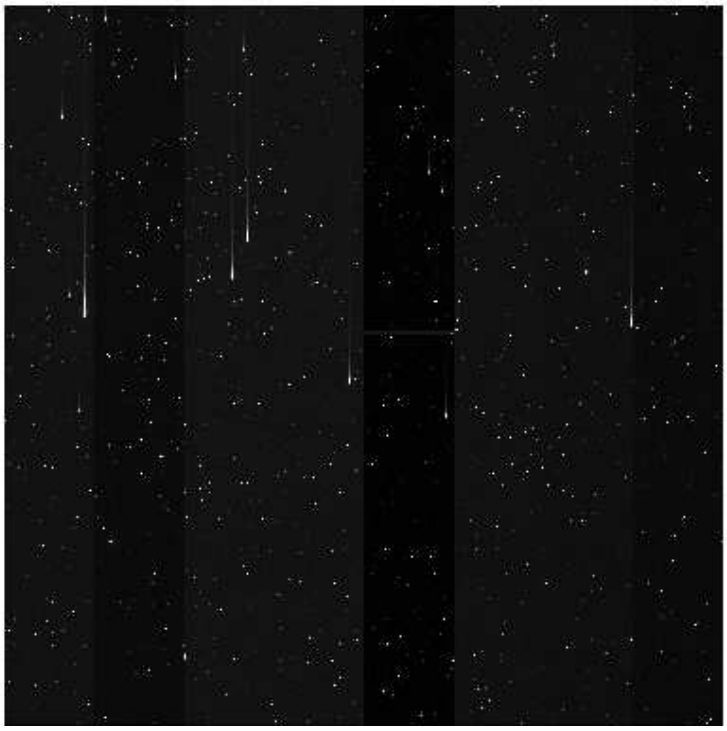

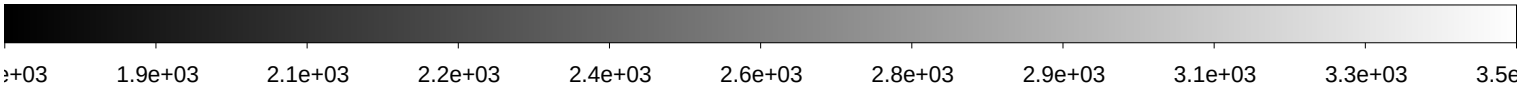

File Name	:	**xkmts.20180205.064663.fits** # 57 / 193 #
Project ID	:	SN
Image Type	:	OBJECT
Object Name	:	**N2283-1**
RA	:	06:43:49.970
DEC	:	-18:40:00.00
Exposure Time	:	16
Airmass	:	1.03
Sidereal Time	:	06:54:47
Filter ID	:	I
Observation Date	:	2018-02-05T20:28:09
CCD Temperature	:	-107.09

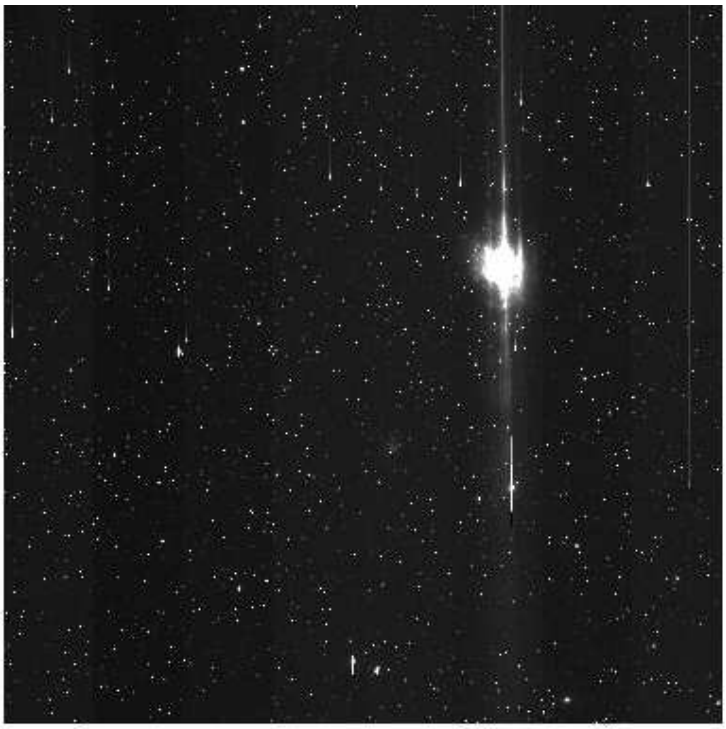

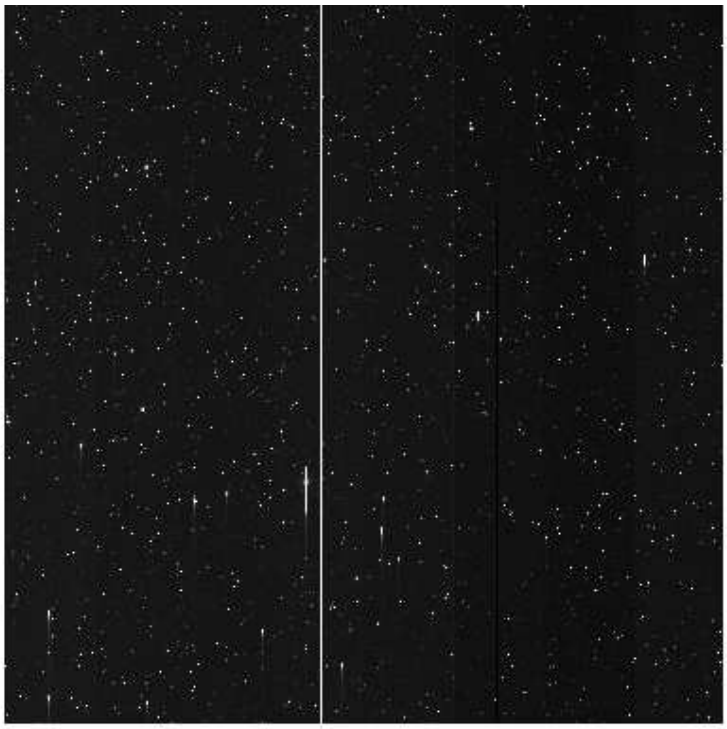

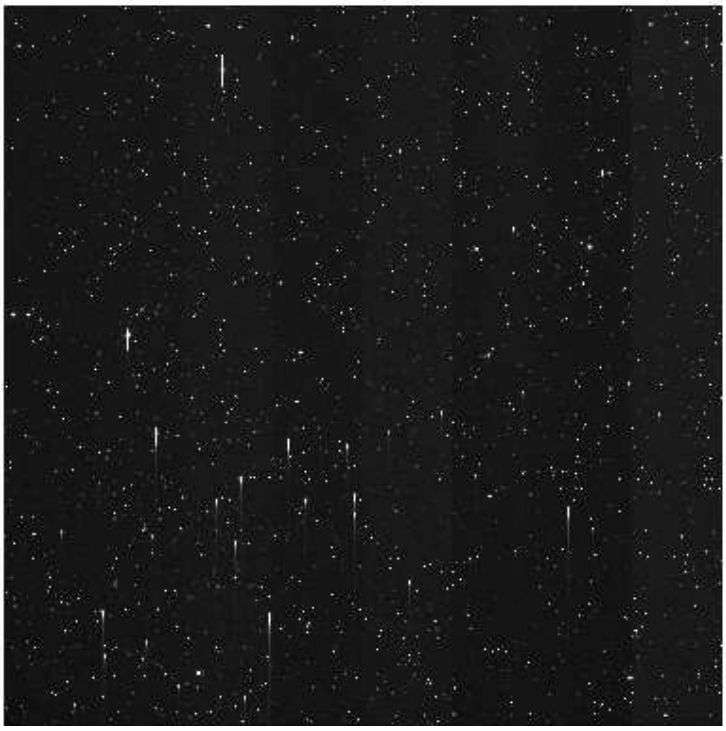

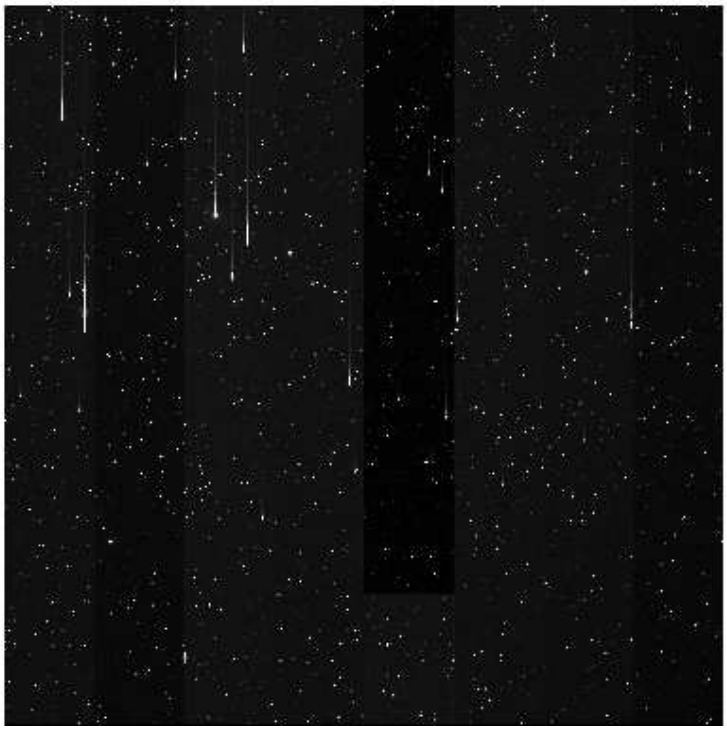

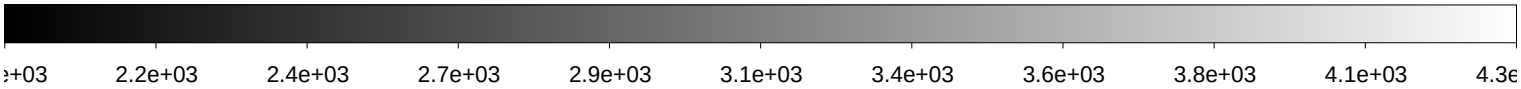

File Name	:	**xkmts.20180205.064664.fits** # 58 / 193 #
Project ID	:	SN
Image Type	:	OBJECT
Object Name	:	**N2325-1**
RA	:	07:04:45.020
DEC	:	-29:09:59.90
Exposure Time	:	16
Airmass	:	1.00
Sidereal Time	:	06:57:21
Filter ID	:	B
Observation Date	:	2018-02-05T20:30:31
CCD Temperature	:	-107.16

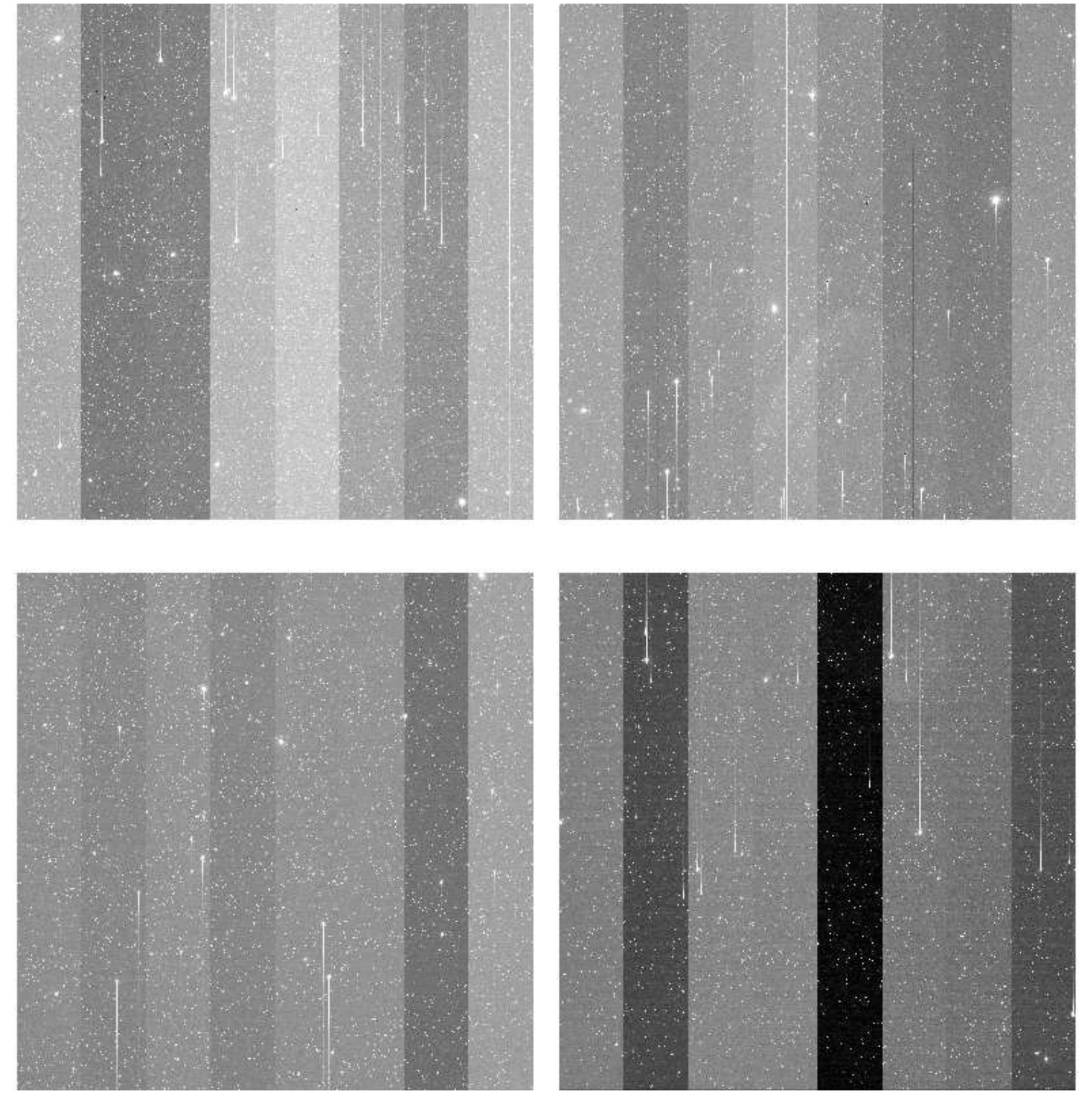

File Name	:	**xkmts.20180205.064665.fits** # 59 / 193 #
Project ID	:	SN
Image Type	:	OBJECT
Object Name	:	**N2325-1**
RA	:	07:04:44.990
DEC	:	-29:09:59.90
Exposure Time	:	16
Airmass	:	1.00
Sidereal Time	:	06:59:21
Filter ID	:	V
Observation Date	:	2018-02-05T20:32:30
CCD Temperature	:	-107.21

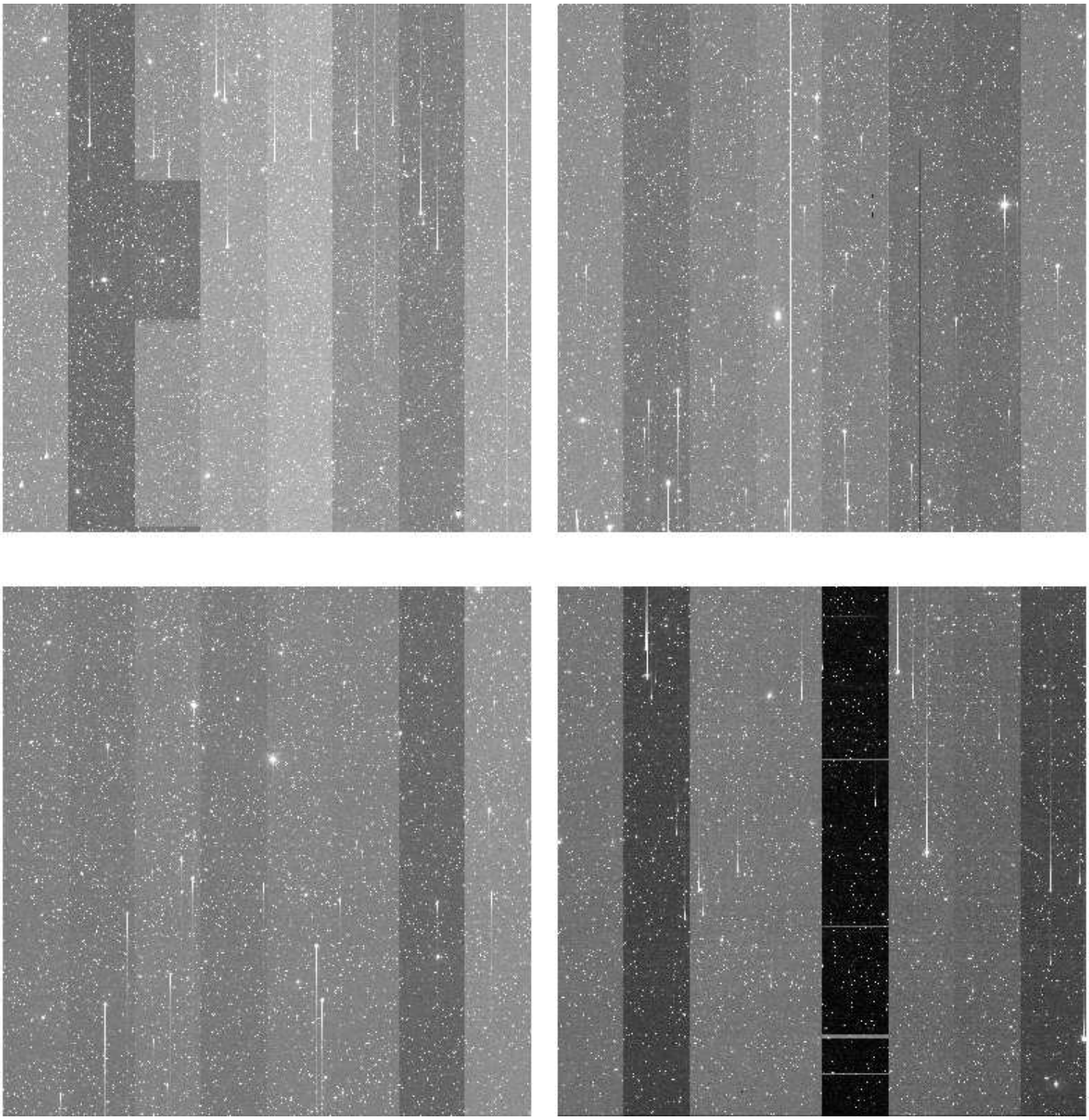

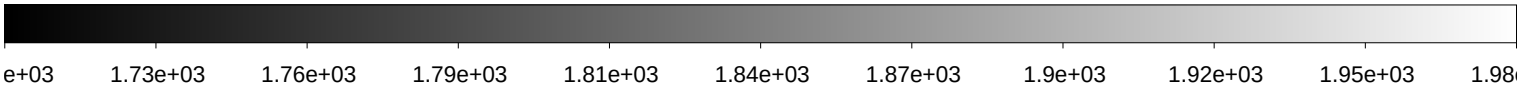

File Name	:	**xkmts.20180205.064666.fits** # 60 / 193 #
Project ID	:	SN
Image Type	:	OBJECT
Object Name	:	**N2325-1**
RA	:	07:04:44.970
DEC	:	-29:10:00.00
Exposure Time	:	16
Airmass	:	1.00
Sidereal Time	:	07:01:20
Filter ID	:	I
Observation Date	:	2018-02-05T20:34:41
CCD Temperature	:	-107.19

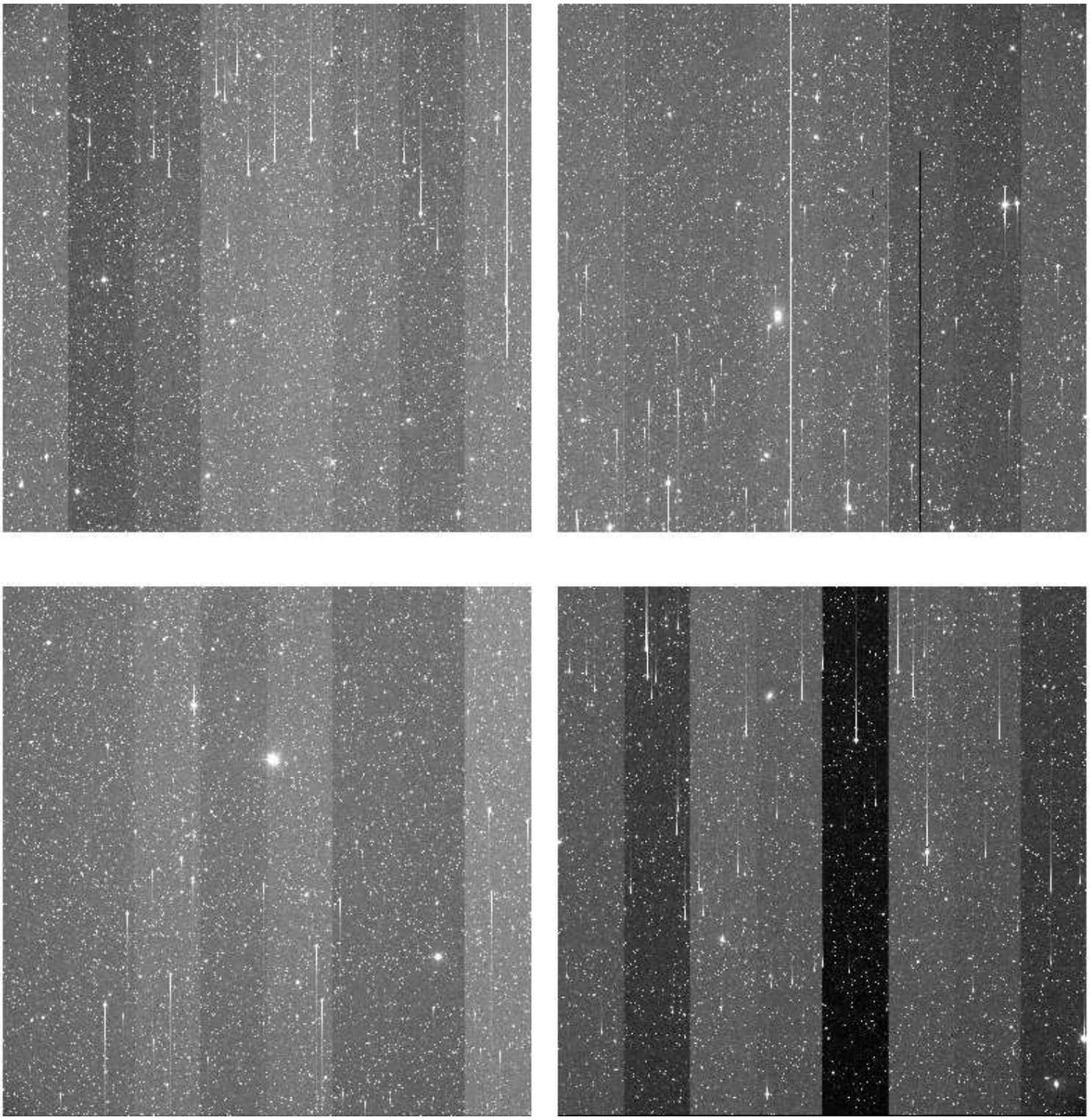

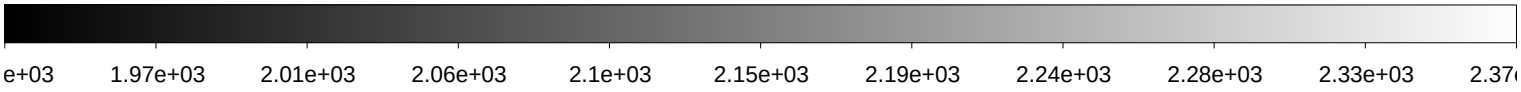

File Name	:	**xkmts.20180205.064667.fits** # 61 / 193 #
Project ID	:	SN
Image Type	:	OBJECT
Object Name	:	**N2380-1**
RA	:	07:21:49.040
DEC	:	-27:02:31.90
Exposure Time	:	16
Airmass	:	1.01
Sidereal Time	:	07:03:37
Filter ID	:	B
Observation Date	:	2018-02-05T20:36:44
CCD Temperature	:	-107.27

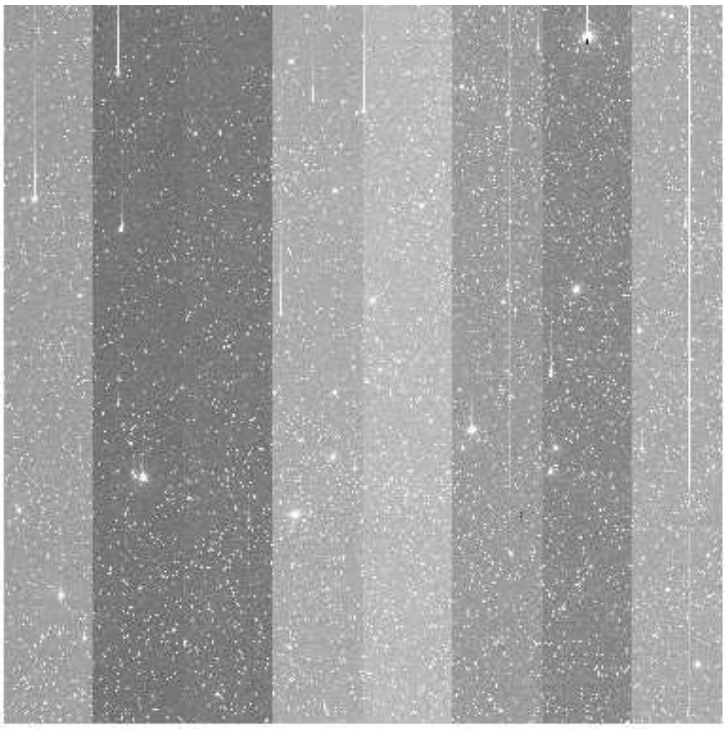

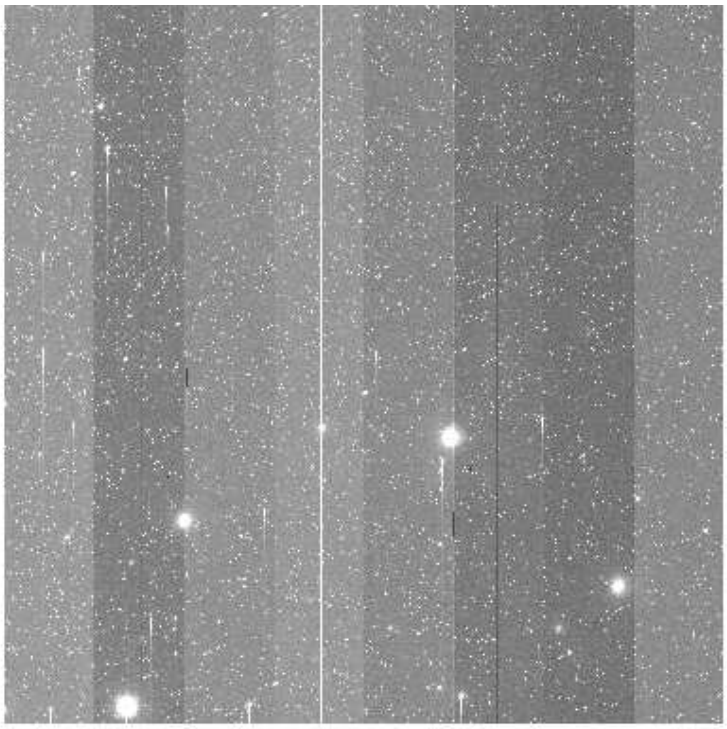

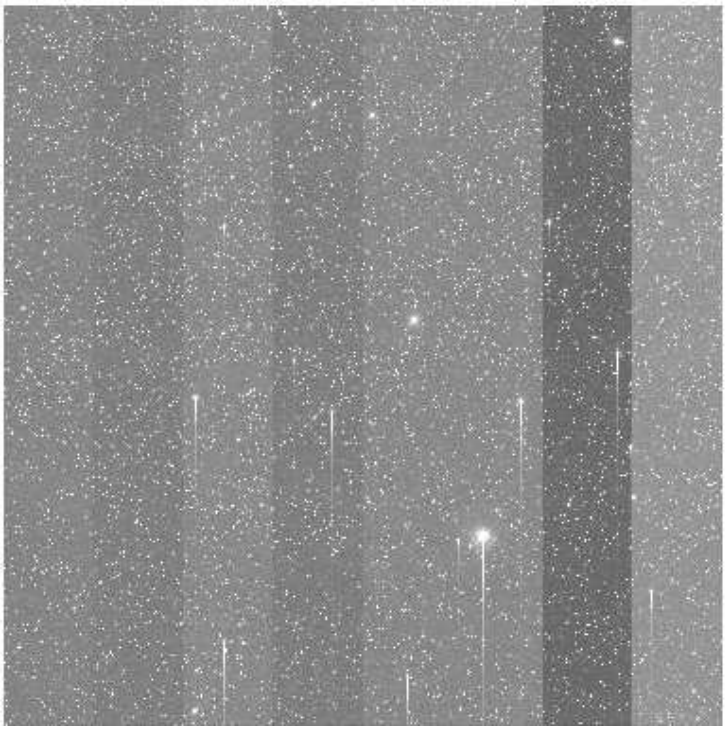

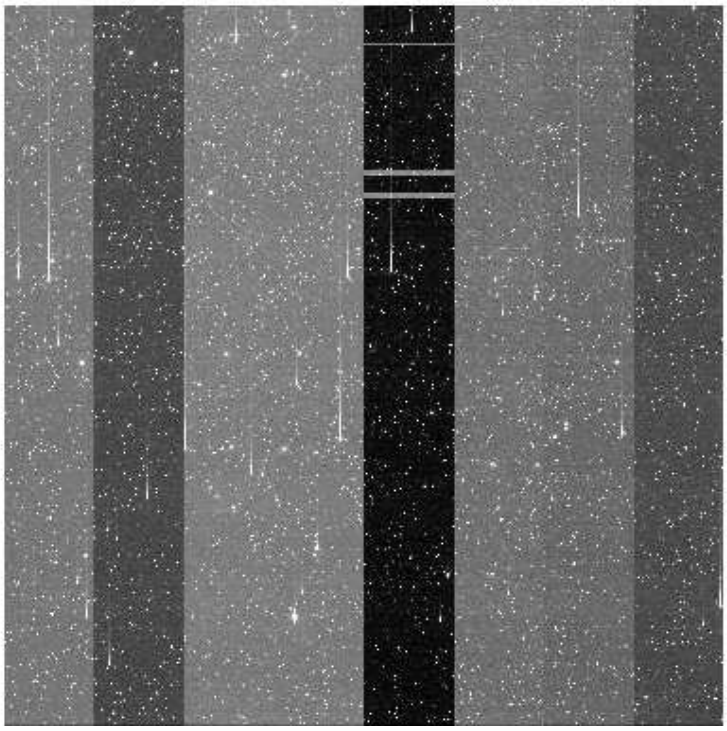

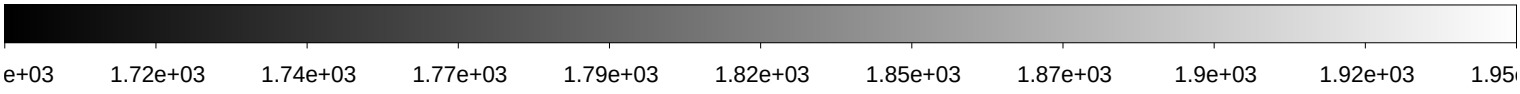

File Name	:	**xkmts.20180205.064668.fits** # 62 / 193 #
Project ID	:	SN
Image Type	:	OBJECT
Object Name	:	**N2380-1**
RA	:	07:21:49.000
DEC	:	-27:02:32.00
Exposure Time	:	16
Airmass	:	1.01
Sidereal Time	:	07:05:38
Filter ID	:	V
Observation Date	:	2018-02-05T20:38:45
CCD Temperature	:	-107.25

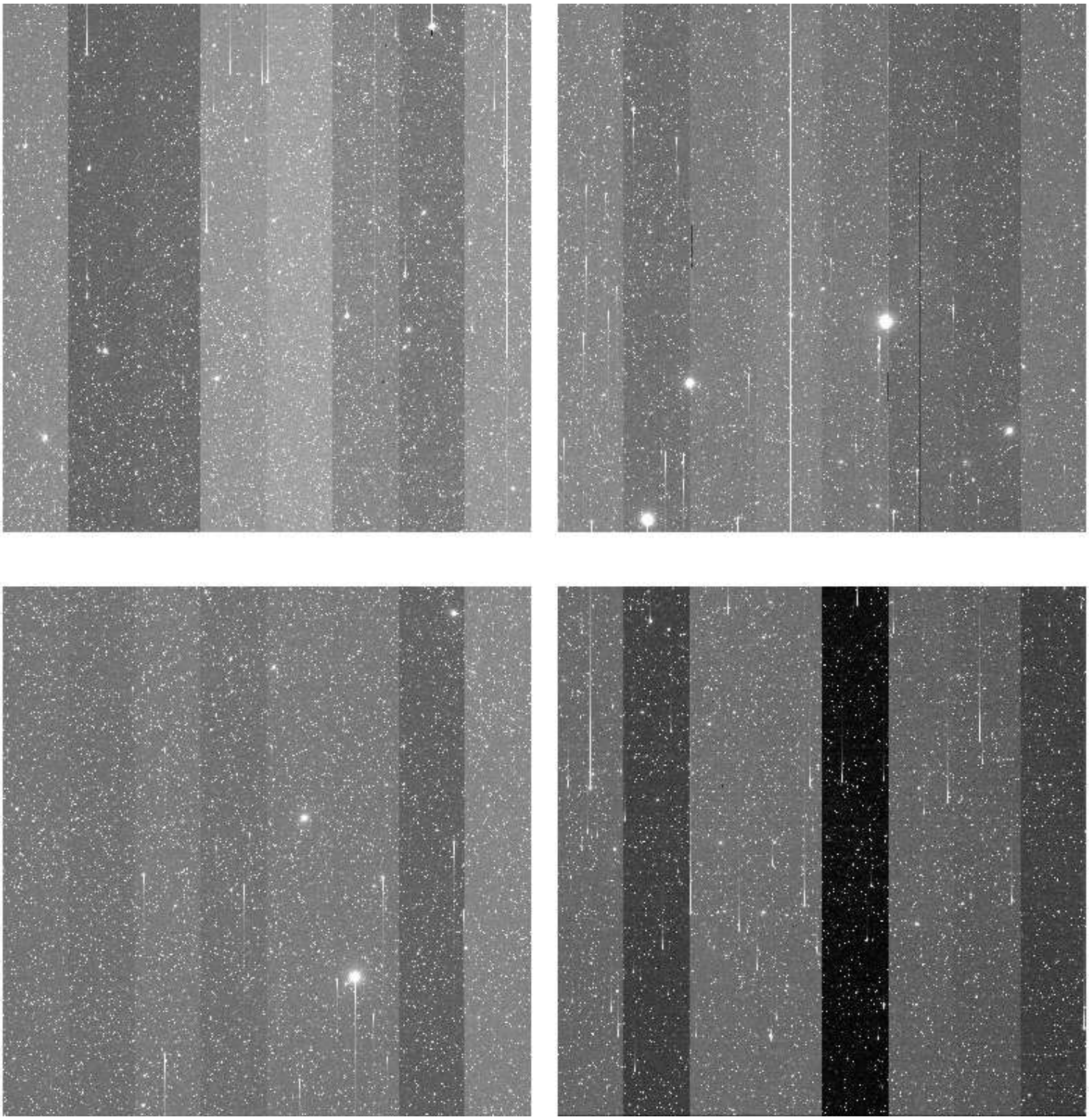

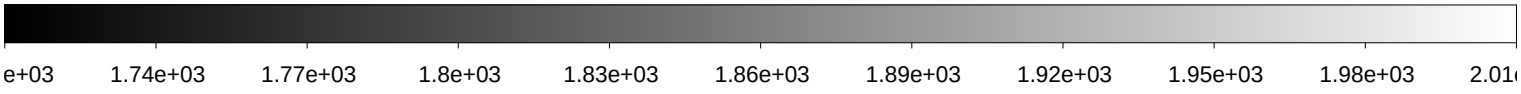

File Name	:	**xkmts.20180205.064669.fits** # 63 / 193 #
Project ID	:	SN
Image Type	:	OBJECT
Object Name	:	**N2380-1**
RA	:	07:21:49.020
DEC	:	-27:02:32.00
Exposure Time	:	16
Airmass	:	1.01
Sidereal Time	:	07:07:37
Filter ID	:	I
Observation Date	:	2018-02-05T20:40:57
CCD Temperature	:	-107.28

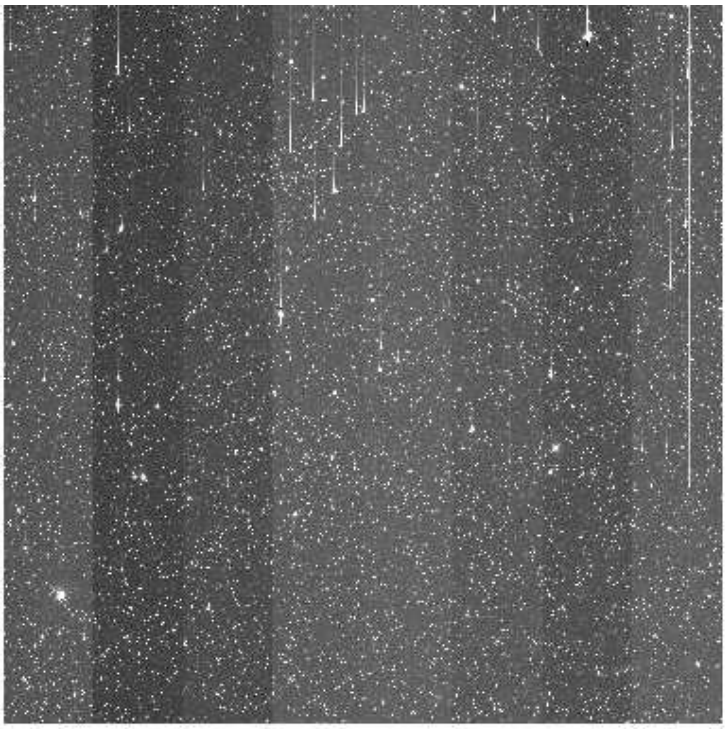

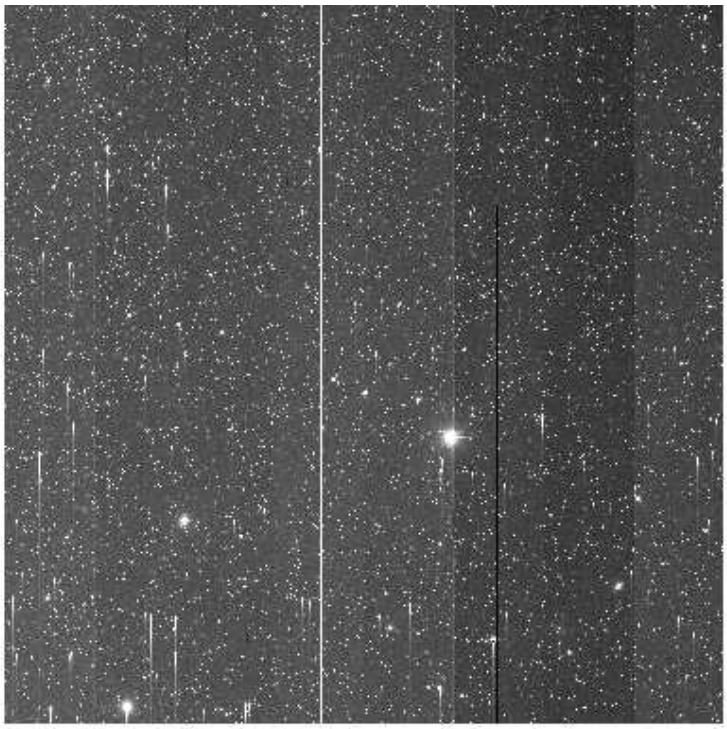

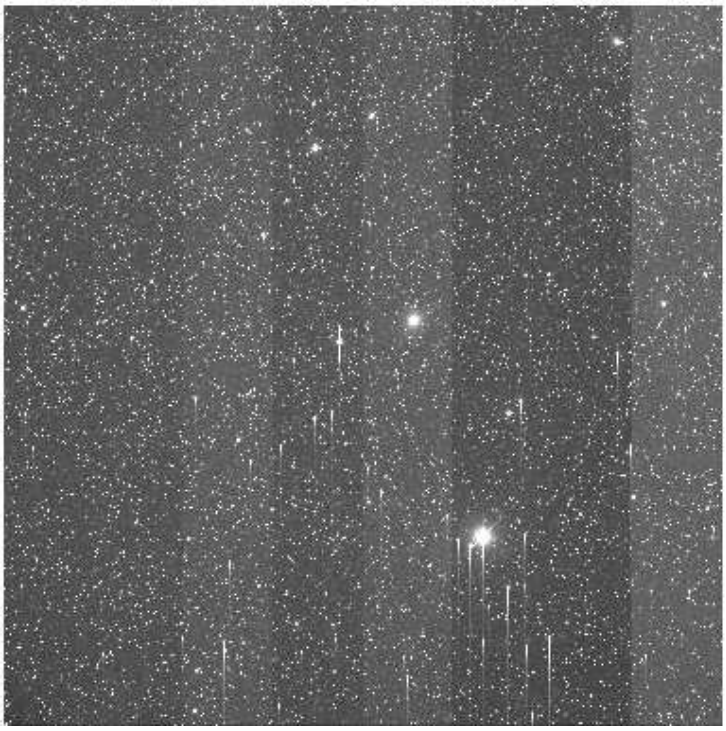

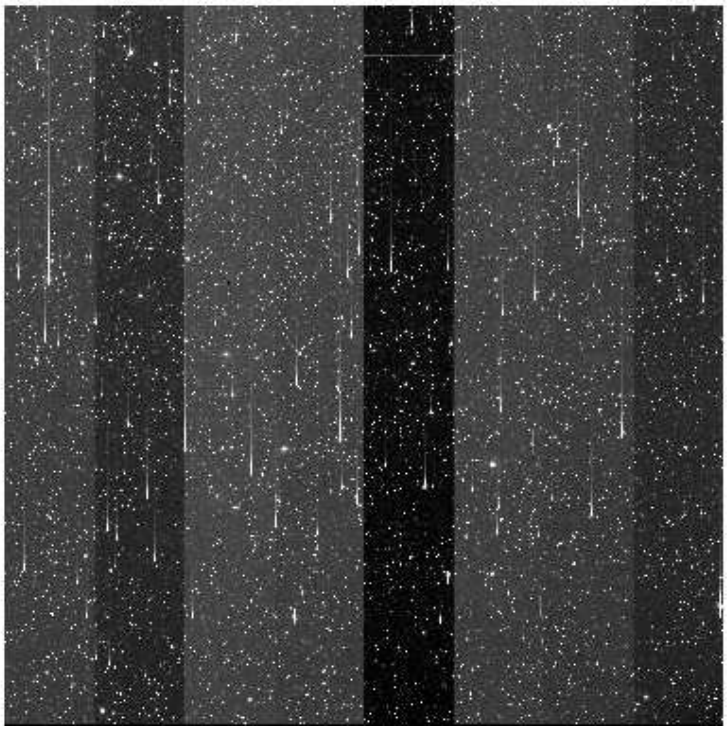

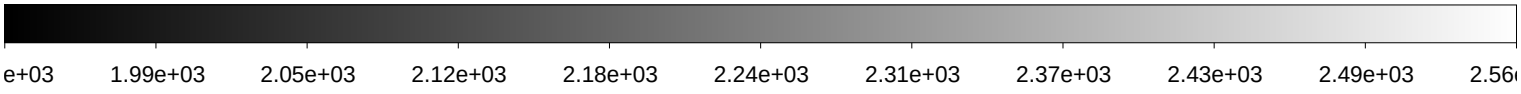

File Name	:	**xkmts.20180205.064670.fits** # 64 / 193 #
Project ID	:	NEO
Image Type	:	OBJECT
Object Name	:	**S44186-OC**
RA	:	10:55:31.290
DEC	:	-43:00:00.00
Exposure Time	:	71
Airmass	:	1.42
Sidereal Time	:	07:10:51
Filter ID	:	R
Observation Date	:	2018-02-05T20:43:58
CCD Temperature	:	-107.33

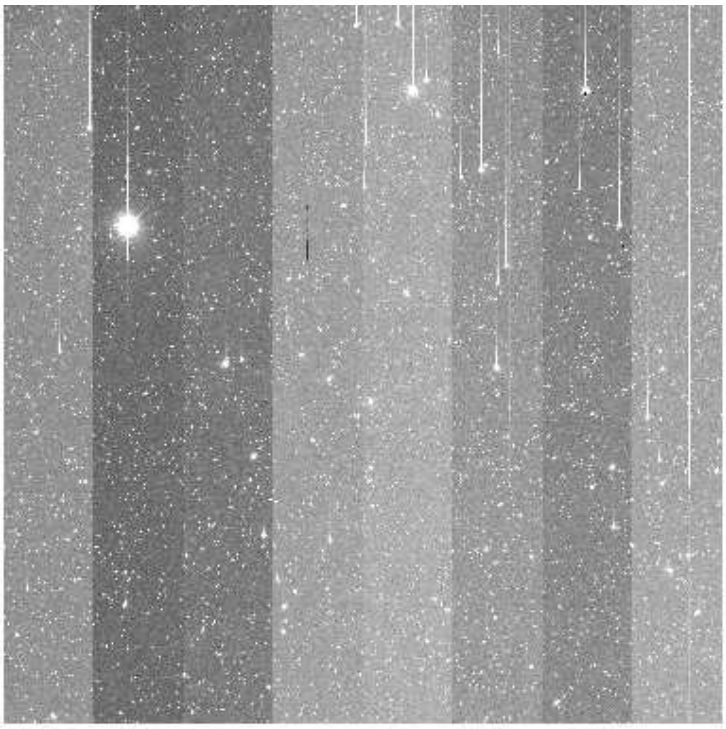

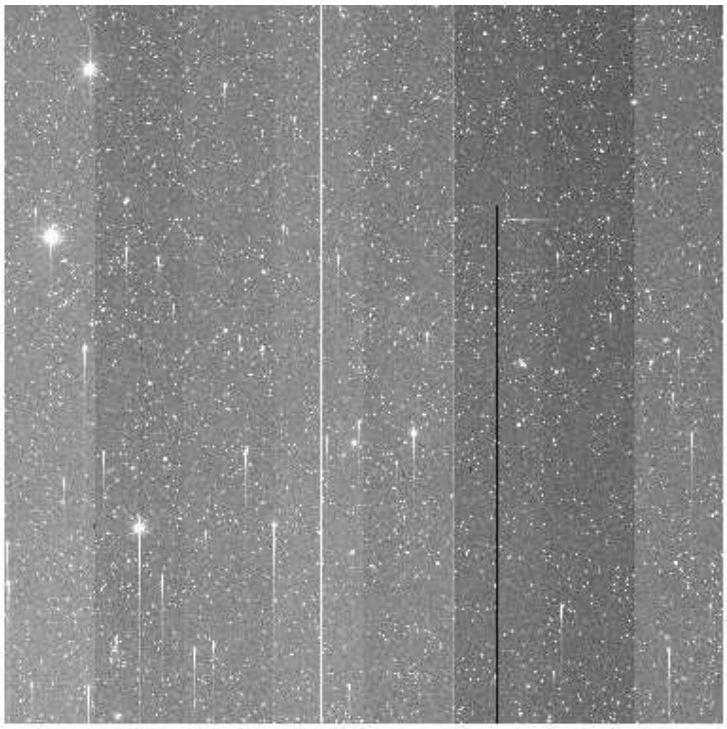

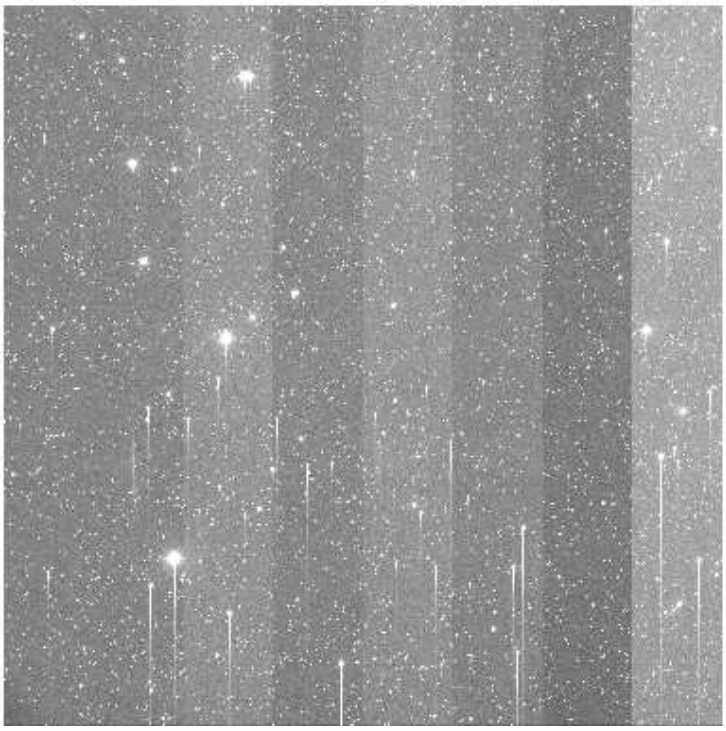

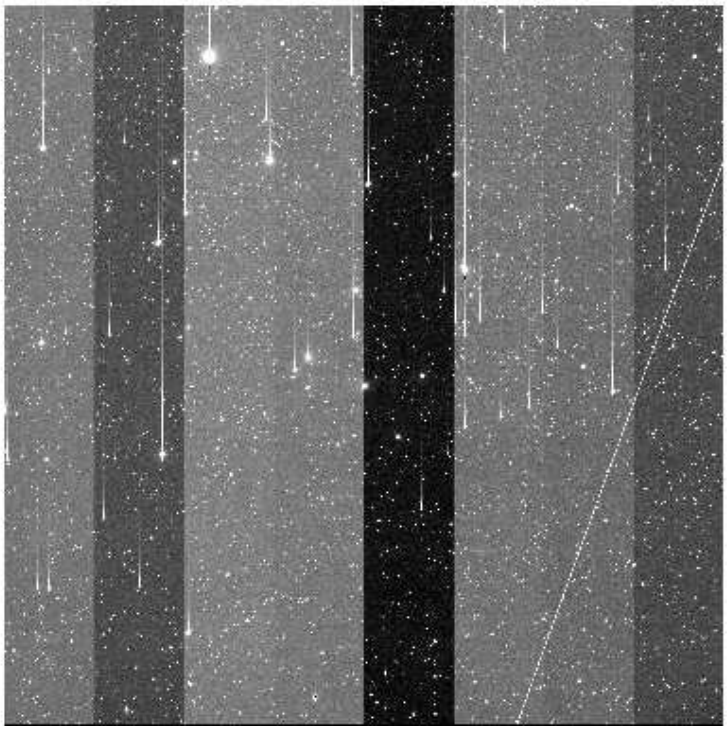

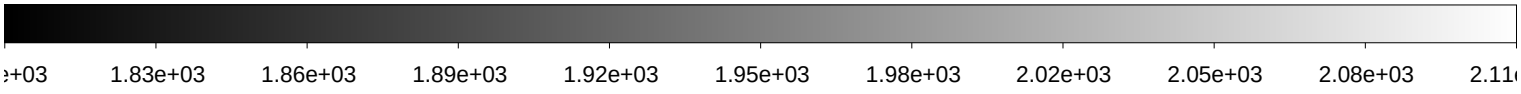

File Name	:	**xkmts.20180205.064671.fits** # 65 / 193 #
Project ID	:	NEO
Image Type	:	OBJECT
Object Name	:	**S44186-OC**
RA	:	10:55:31.230
DEC	:	-43:00:00.40
Exposure Time	:	71
Airmass	:	1.41
Sidereal Time	:	07:12:58
Filter ID	:	R
Observation Date	:	2018-02-05T20:46:18
CCD Temperature	:	-107.35

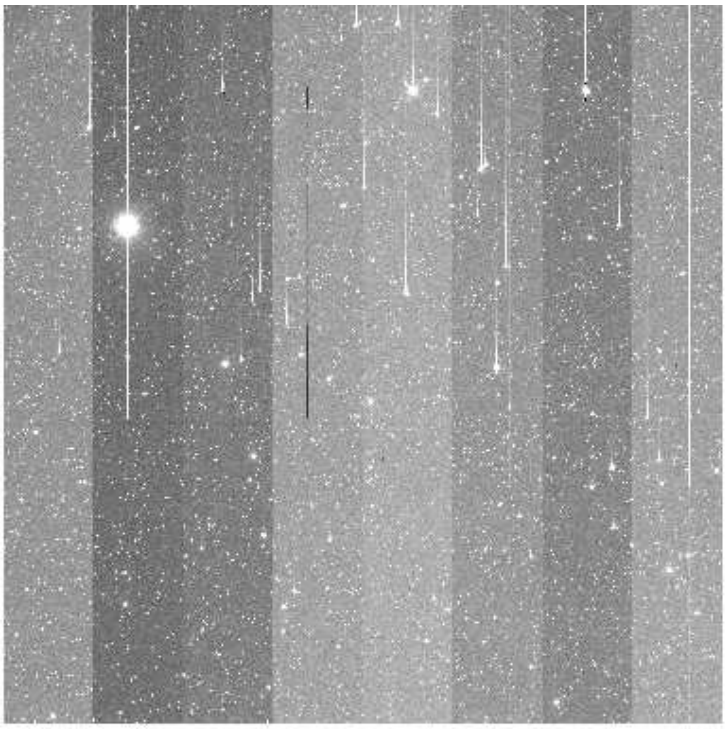

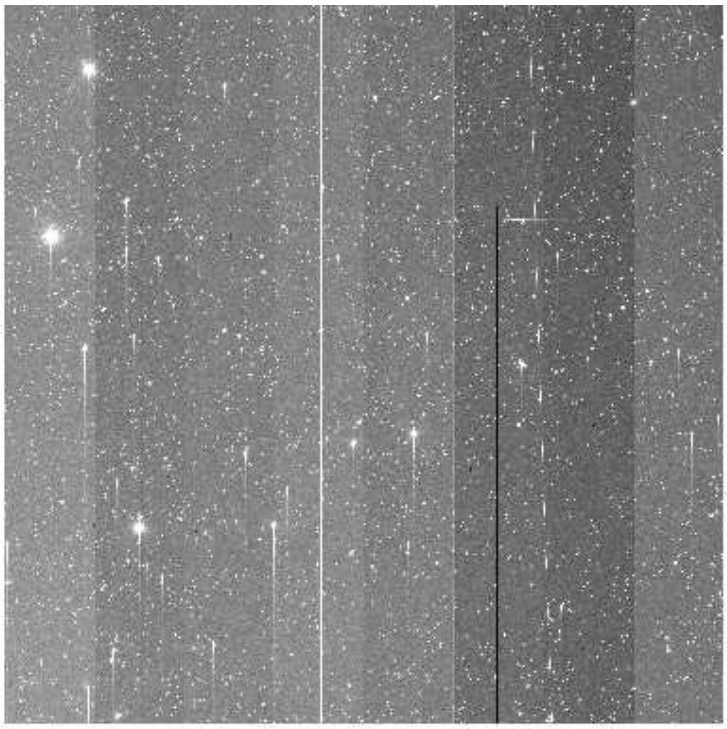

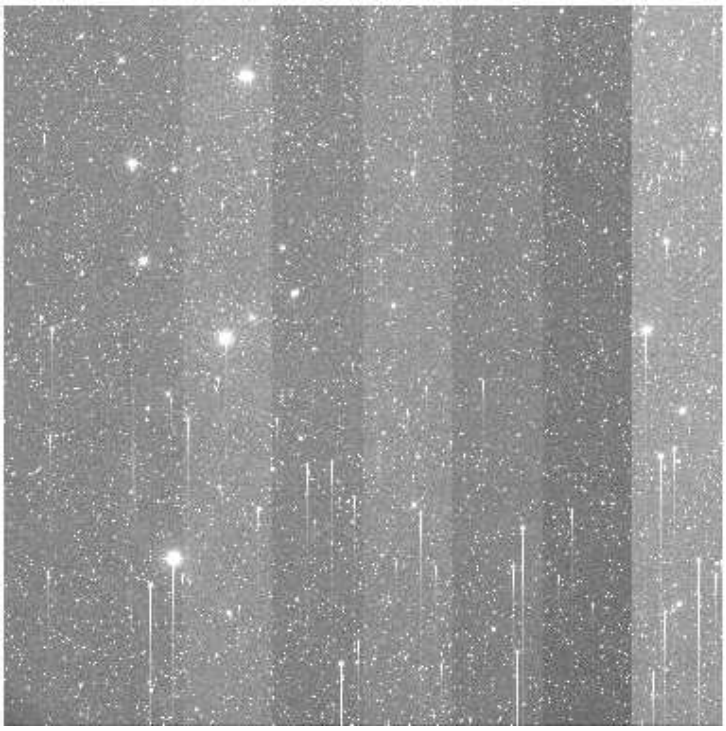

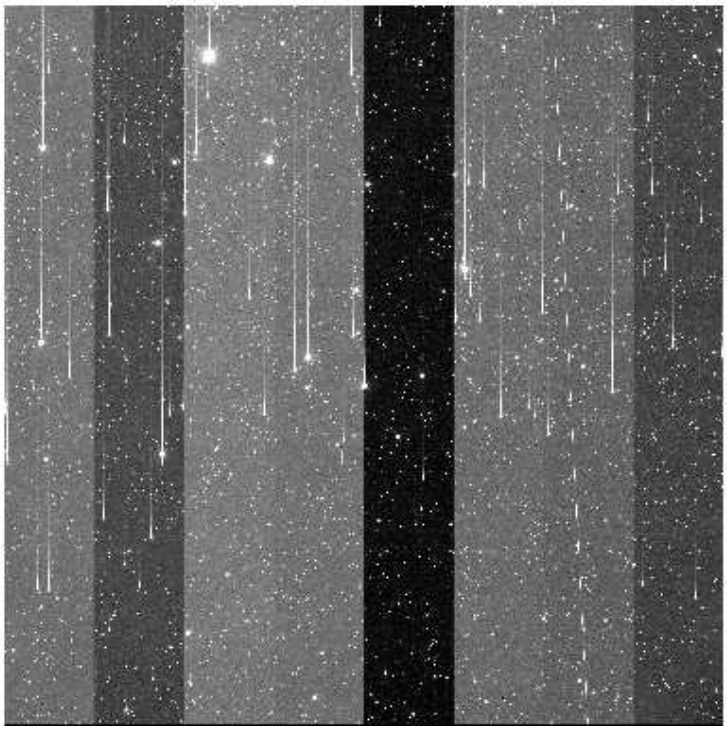

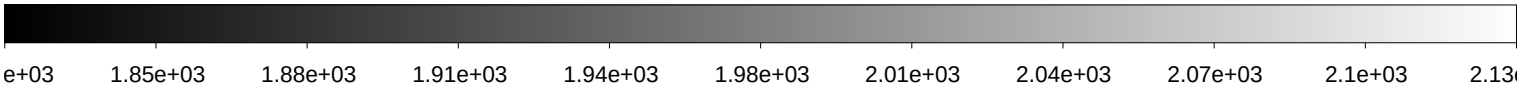

File Name	:	**xkmts.20180205.064672.fits** # 66 / 193 #
Project ID	:	NEO
Image Type	:	OBJECT
Object Name	:	**S44186-OC**
RA	:	10:55:31.170
DEC	:	-43:00:00.80
Exposure Time	:	71
Airmass	:	1.40
Sidereal Time	:	07:15:18
Filter ID	:	R
Observation Date	:	2018-02-05T20:48:37
CCD Temperature	:	-107.39

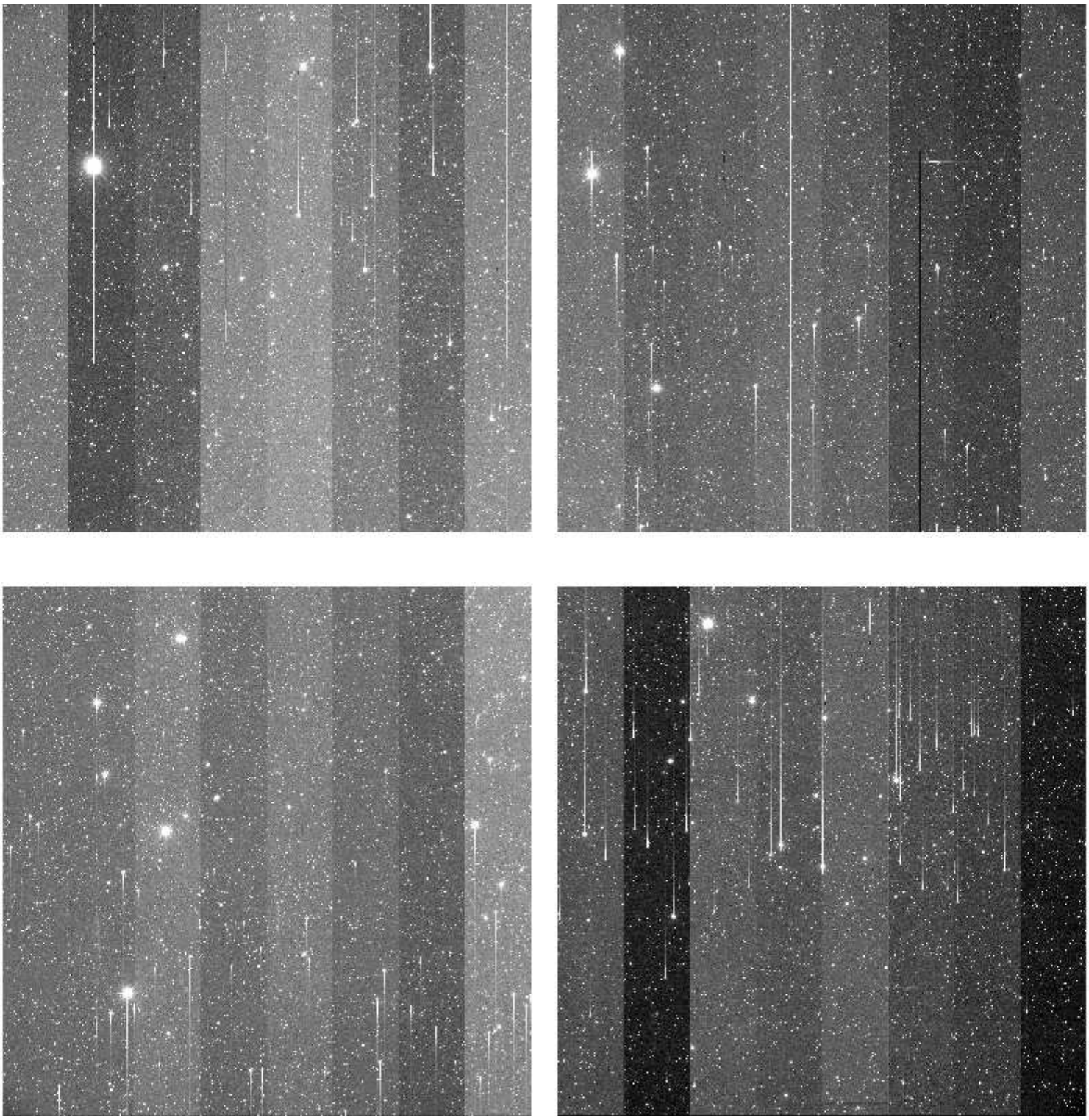

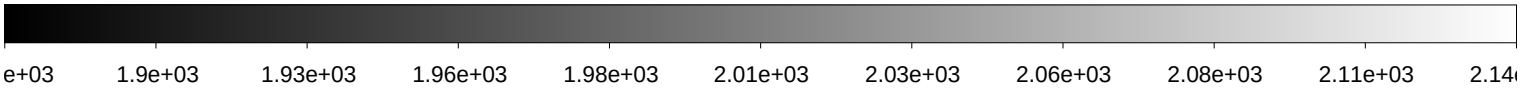

File Name	:	**xkmts.20180205.064673.fits** # 67 / 193 #
Project ID	:	NEO
Image Type	:	OBJECT
Object Name	:	**S32183-OC**
RA	:	11:13:50.760
DEC	:	-31:00:00.40
Exposure Time	:	140
Airmass	:	1.54
Sidereal Time	:	07:19:36
Filter ID	:	R
Observation Date	:	2018-02-05T20:52:41
CCD Temperature	:	-107.41

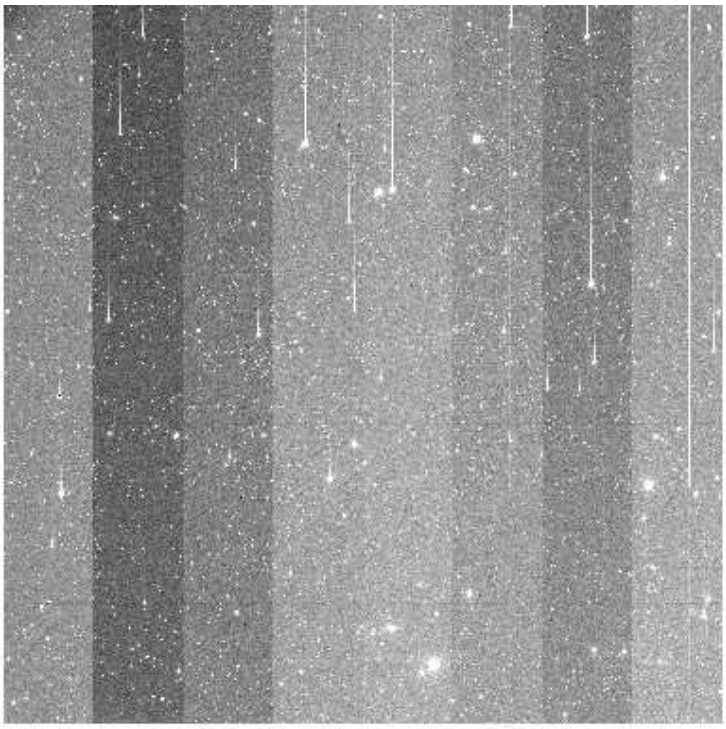

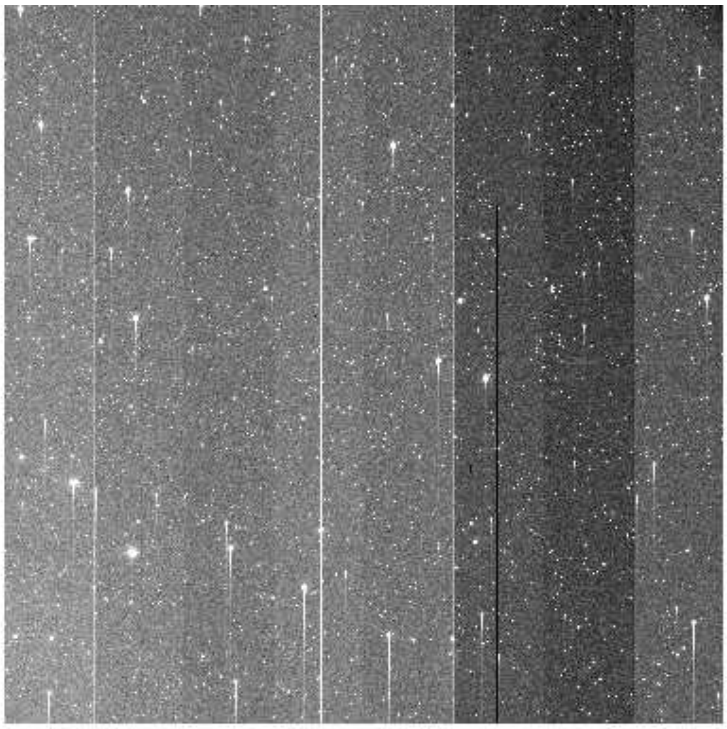

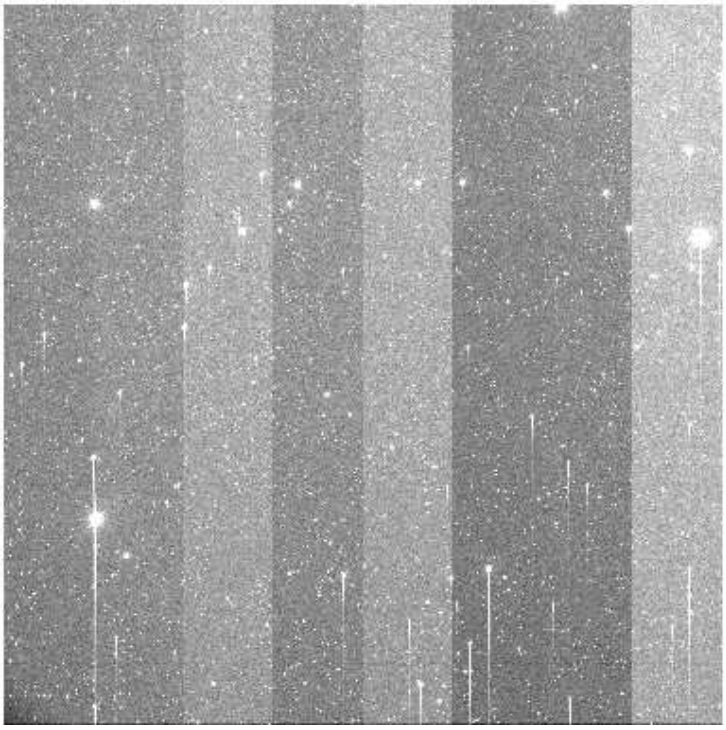

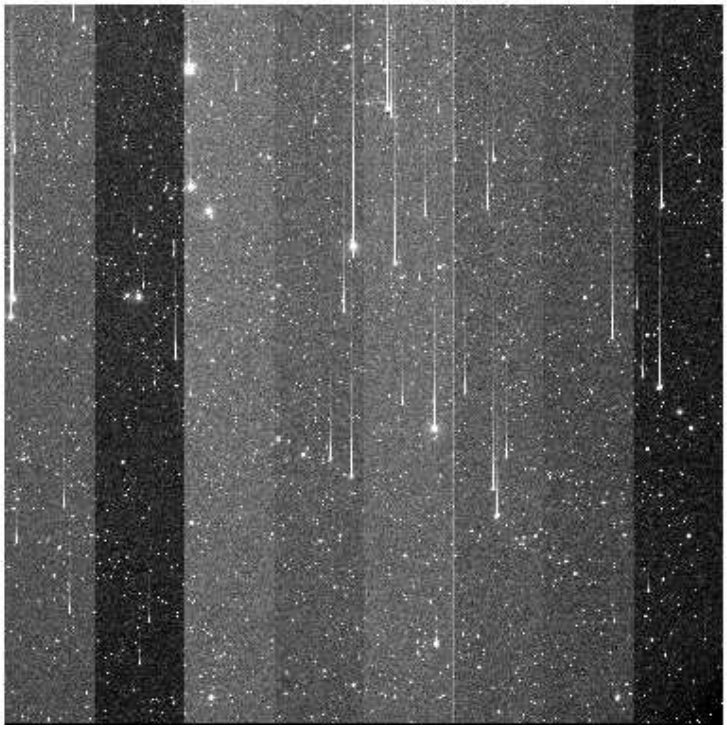

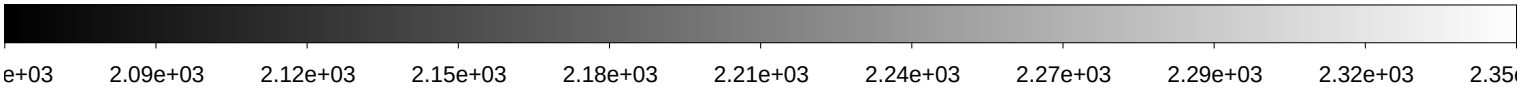

File Name	:	**xkmts.20180205.064674.fits** # 68 / 193 #
Project ID	:	NEO
Image Type	:	OBJECT
Object Name	:	**S32183-OC**
RA	:	11:13:50.810
DEC	:	-31:00:00.00
Exposure Time	:	140
Airmass	:	1.51
Sidereal Time	:	07:22:55
Filter ID	:	R
Observation Date	:	2018-02-05T20:55:59
CCD Temperature	:	-107.48

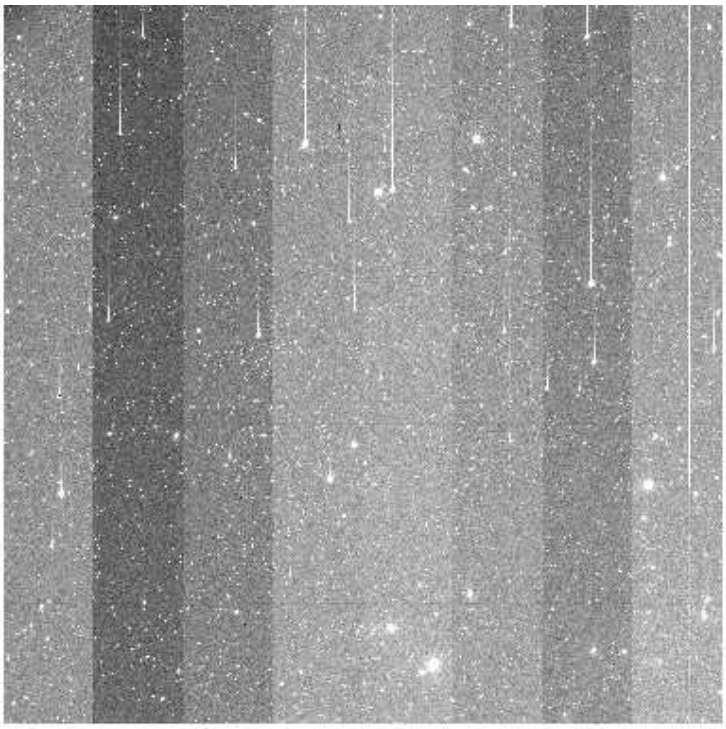

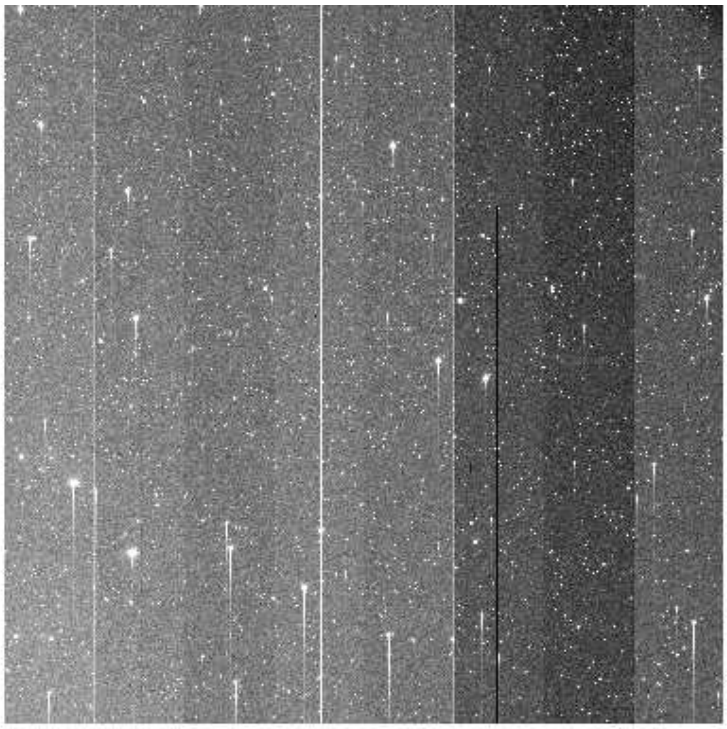

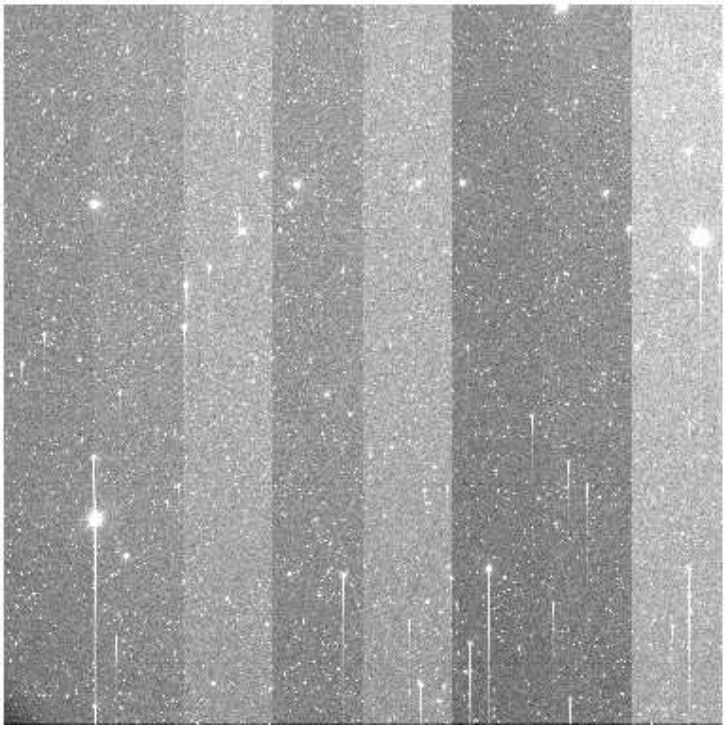

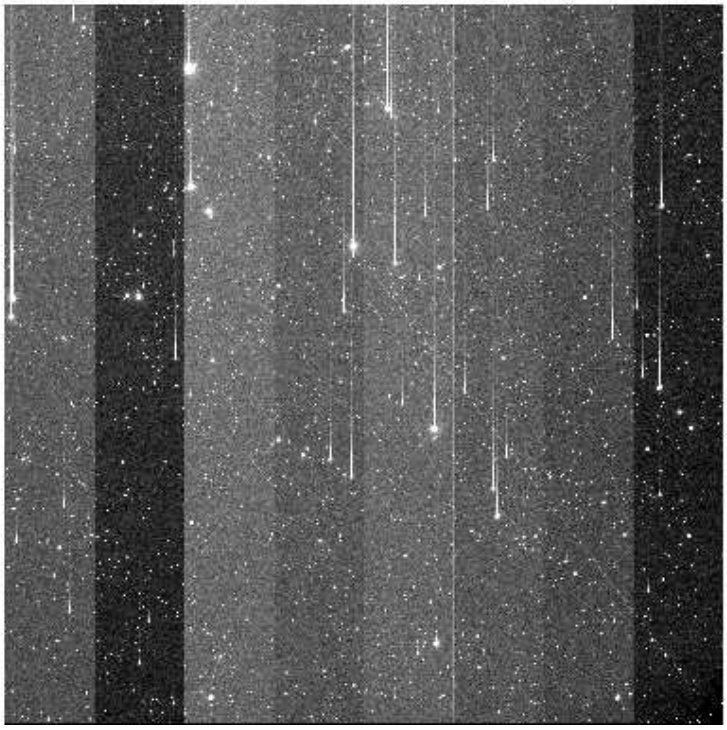

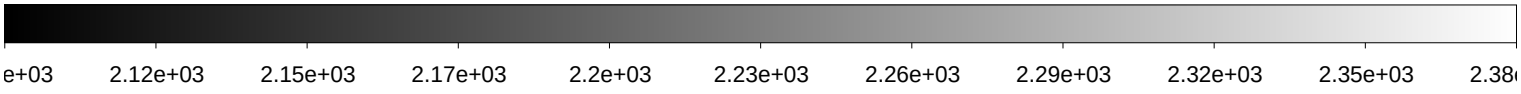

File Name	:	**xkmts.20180205.064675.fits** # 69 / 193 #
Project ID	:	NEO
Image Type	:	OBJECT
Object Name	:	**S32183-OC**
RA	:	11:13:50.800
DEC	:	-31:00:00.00
Exposure Time	:	140
Airmass	:	1.49
Sidereal Time	:	07:26:11
Filter ID	:	R
Observation Date	:	2018-02-05T20:59:28
CCD Temperature	:	-107.53

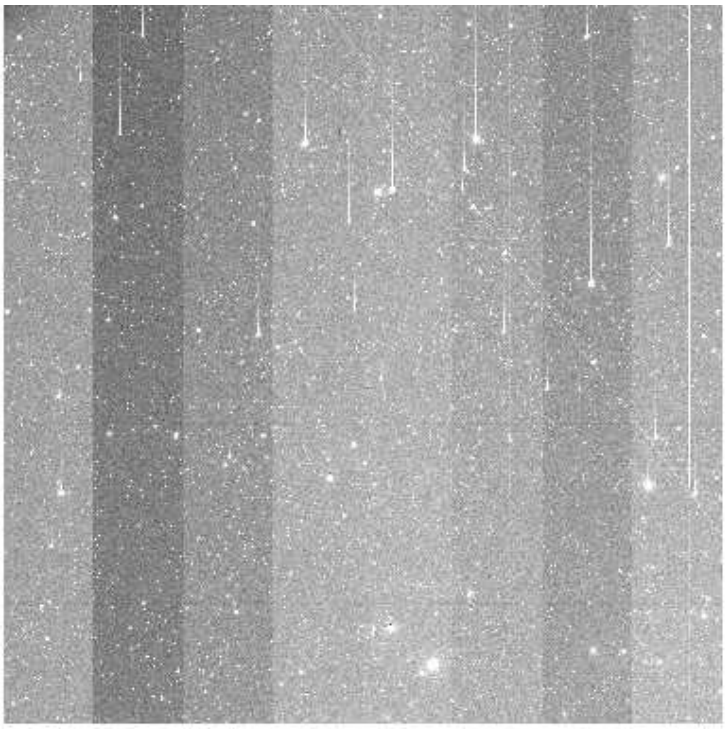

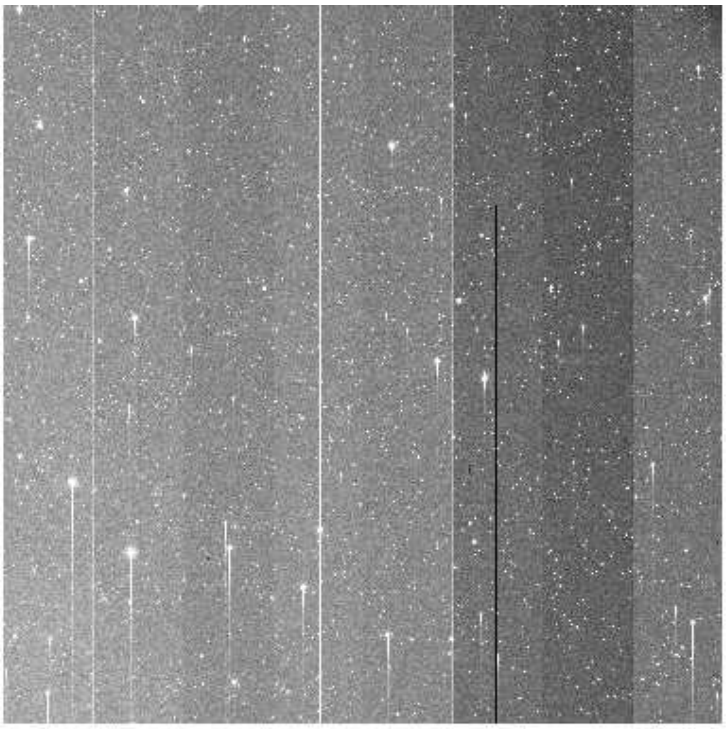

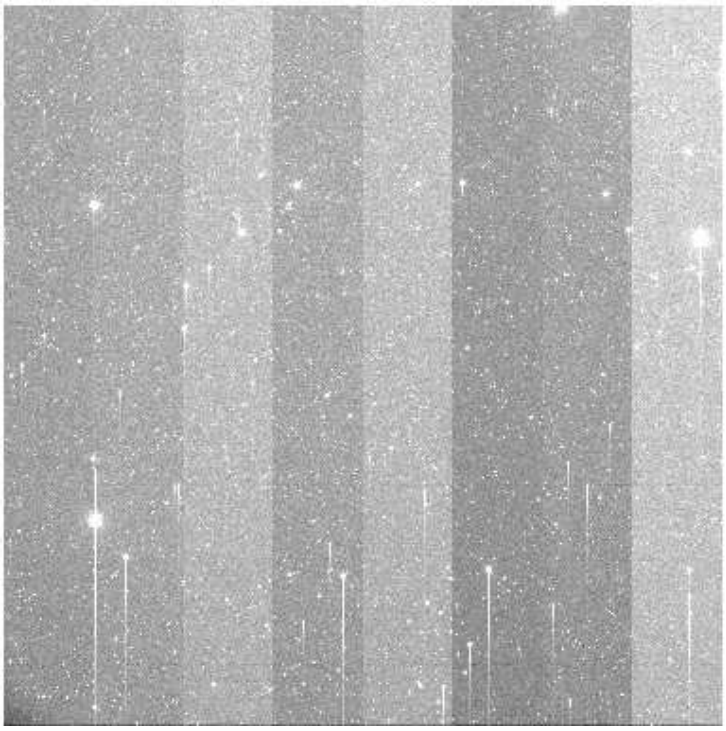

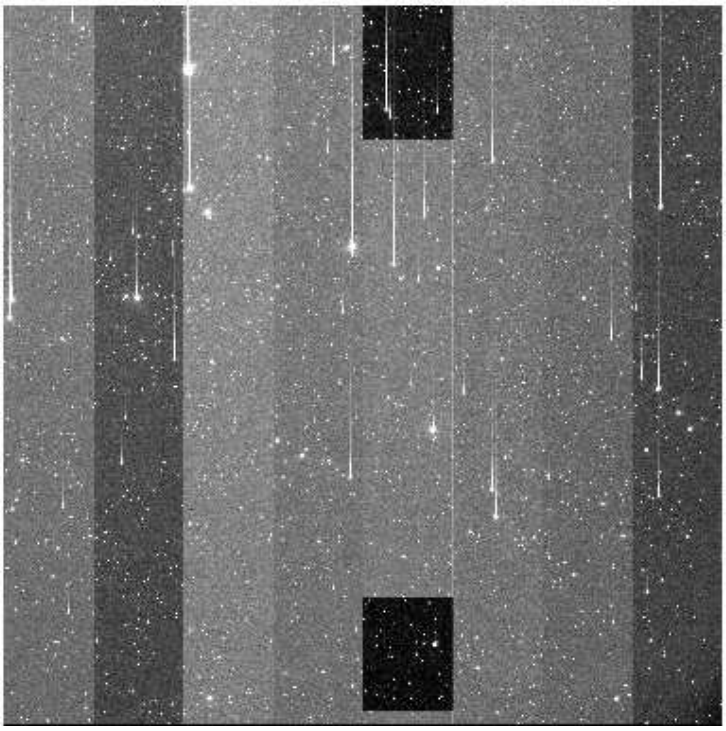

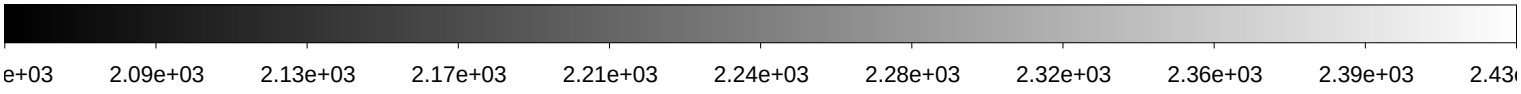

File Name	:	**xkmts.20180205.064676.fits** # 70 / 193 #
Project ID	:	NEO
Image Type	:	OBJECT
Object Name	:	**S44186-OC**
RA	:	10:55:31.310
DEC	:	-43:00:00.00
Exposure Time	:	71
Airmass	:	1.34
Sidereal Time	:	07:29:56
Filter ID	:	R
Observation Date	:	2018-02-05T21:03:00
CCD Temperature	:	-107.63

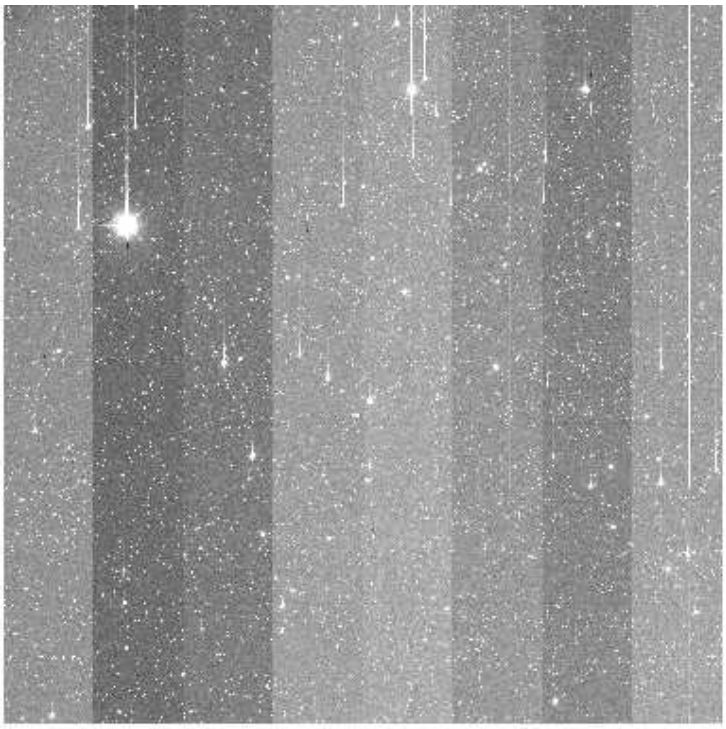

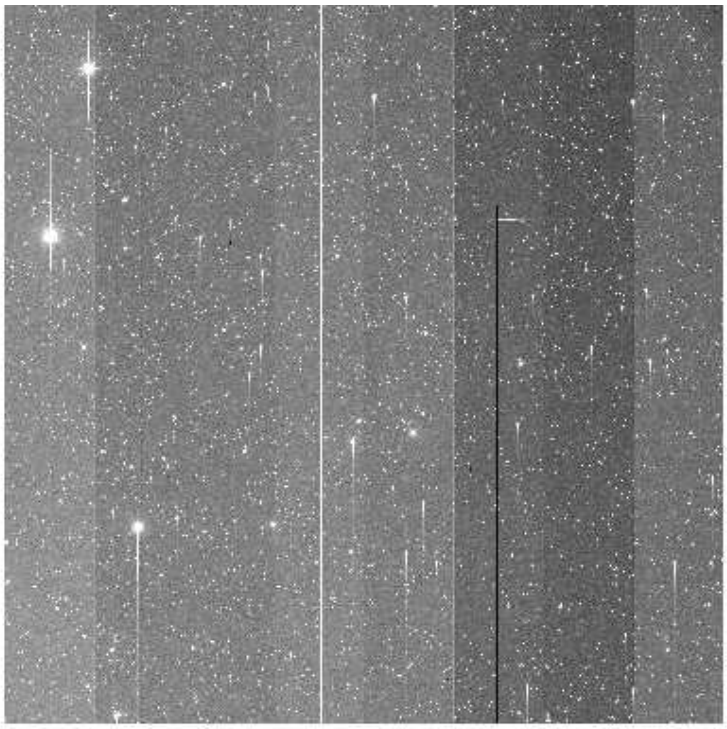

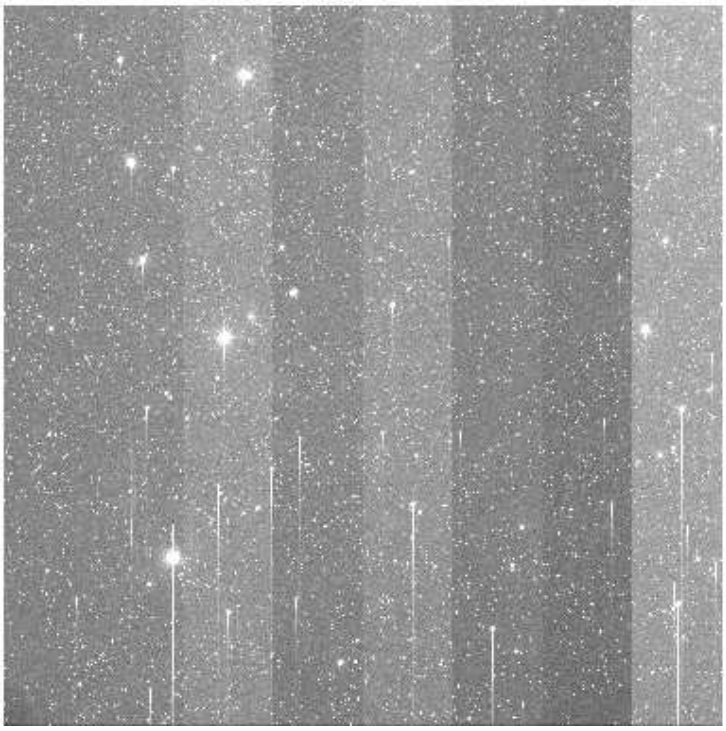

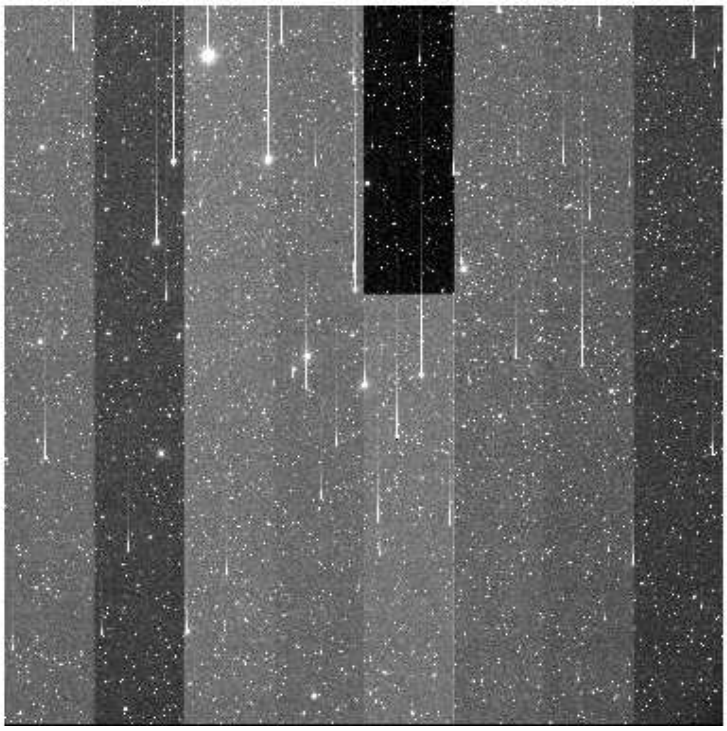

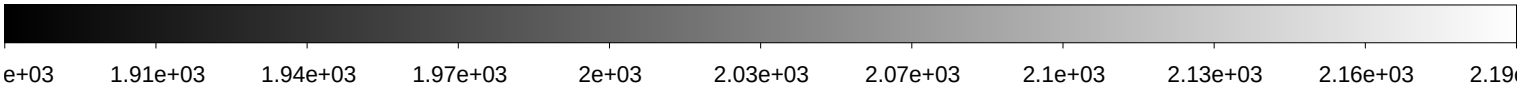

File Name	:	**xkmts.20180205.064677.fits** # 71 / 193 #
Project ID	:	NEO
Image Type	:	OBJECT
Object Name	:	**S44186-OC**
RA	:	10:55:31.240
DEC	:	-43:00:00.20
Exposure Time	:	71
Airmass	:	1.33
Sidereal Time	:	07:32:03
Filter ID	:	R
Observation Date	:	2018-02-05T21:05:20
CCD Temperature	:	-107.67

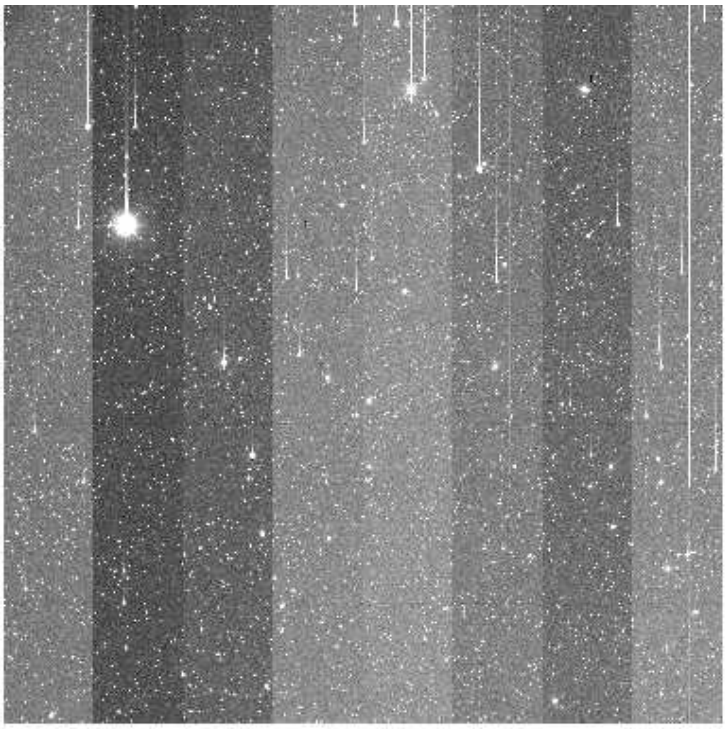

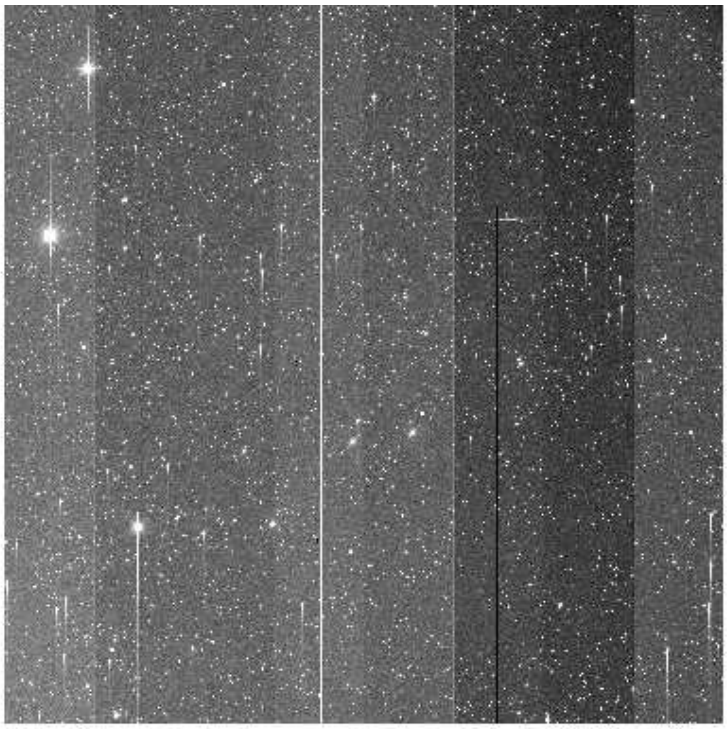

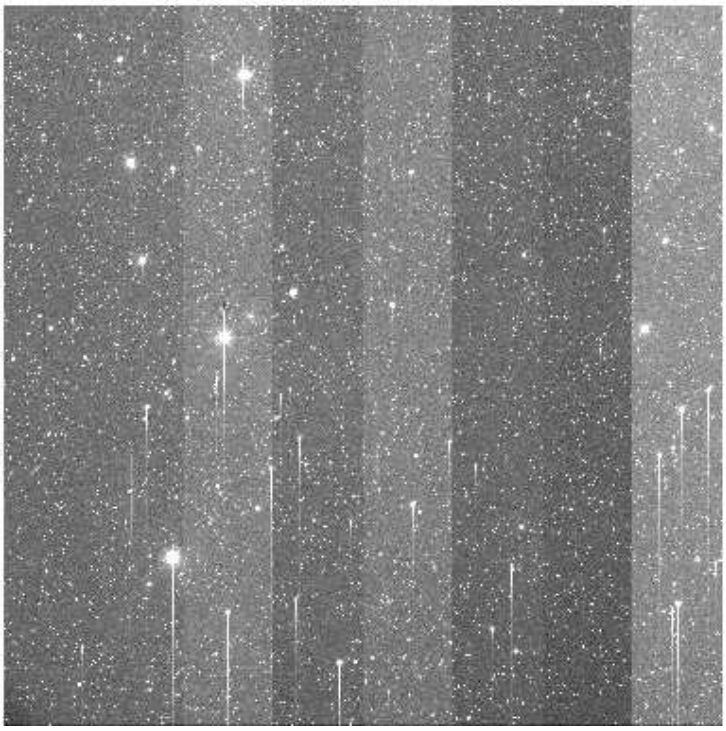

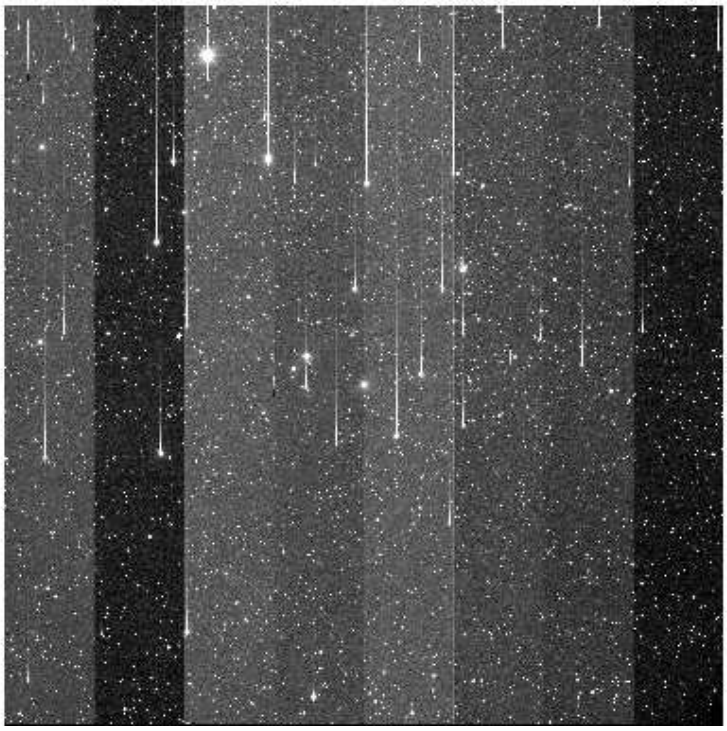

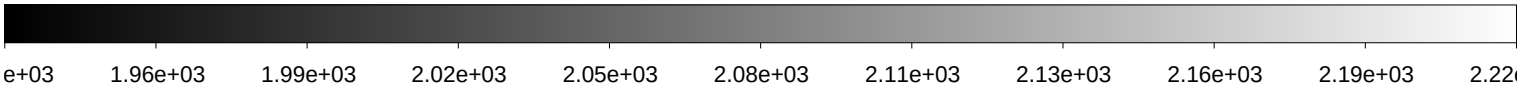

File Name	:	**xkmts.20180205.064678.fits** # 72 / 193 #
Project ID	:	NEO
Image Type	:	OBJECT
Object Name	:	**S44186-OC**
RA	:	10:55:31.300
DEC	:	-42:59:59.80
Exposure Time	:	71
Airmass	:	1.32
Sidereal Time	:	07:34:23
Filter ID	:	R
Observation Date	:	2018-02-05T21:07:39
CCD Temperature	:	-107.65

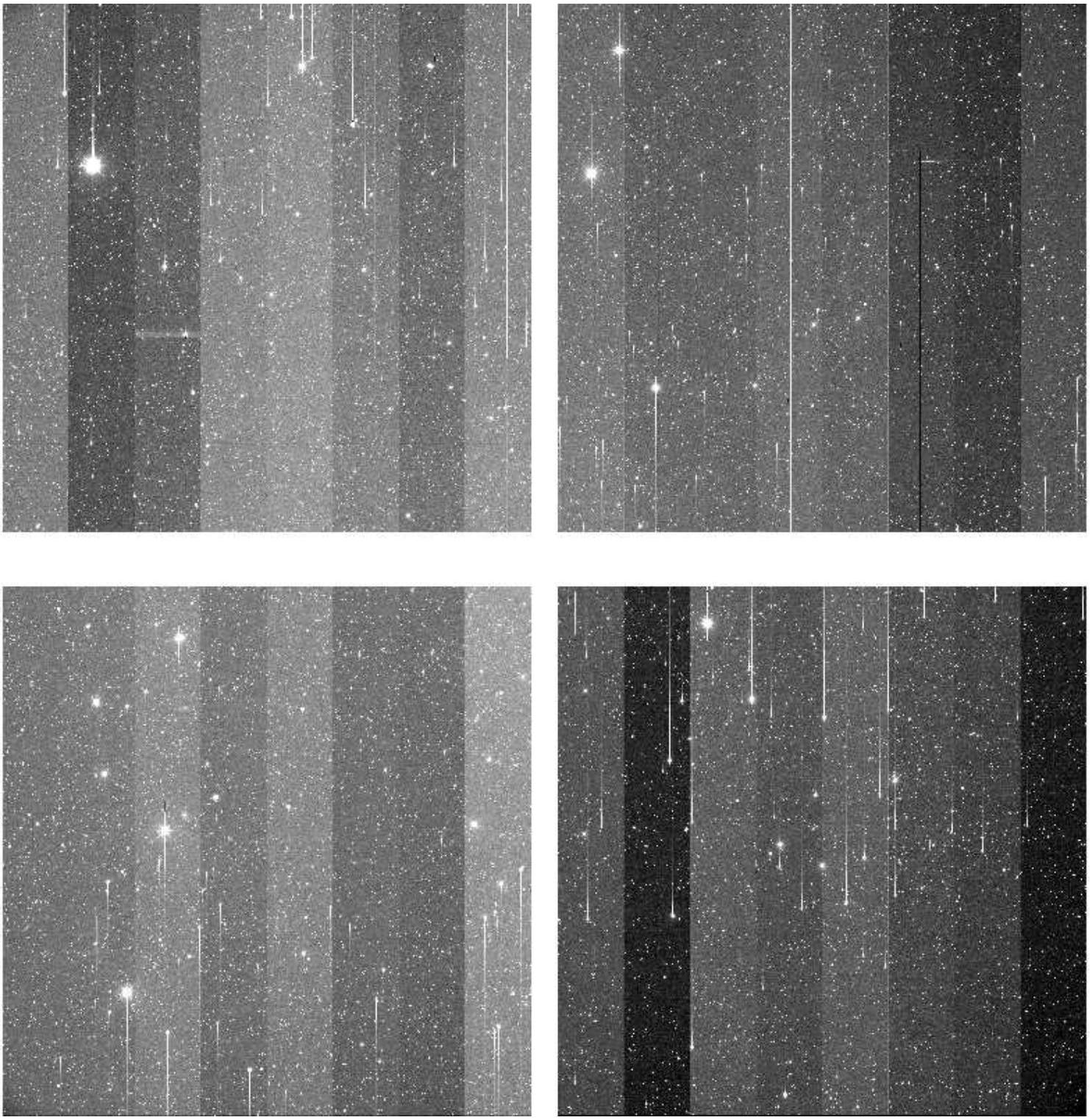

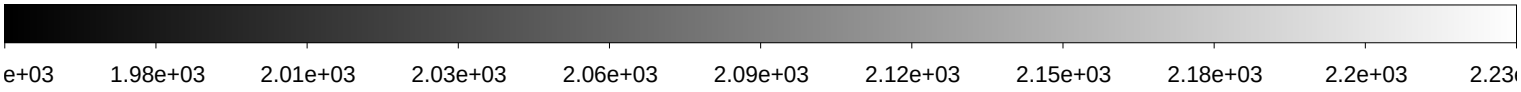

File Name	:	**xkmts.20180205.064679.fits** # 73 / 193 #
Project ID	:	NEO
Image Type	:	OBJECT
Object Name	:	**S32183-OC**
RA	:	11:13:50.810
DEC	:	-31:00:00.00
Exposure Time	:	140
Airmass	:	1.43
Sidereal Time	:	07:37:01
Filter ID	:	R
Observation Date	:	2018-02-05T21:10:04
CCD Temperature	:	-107.72

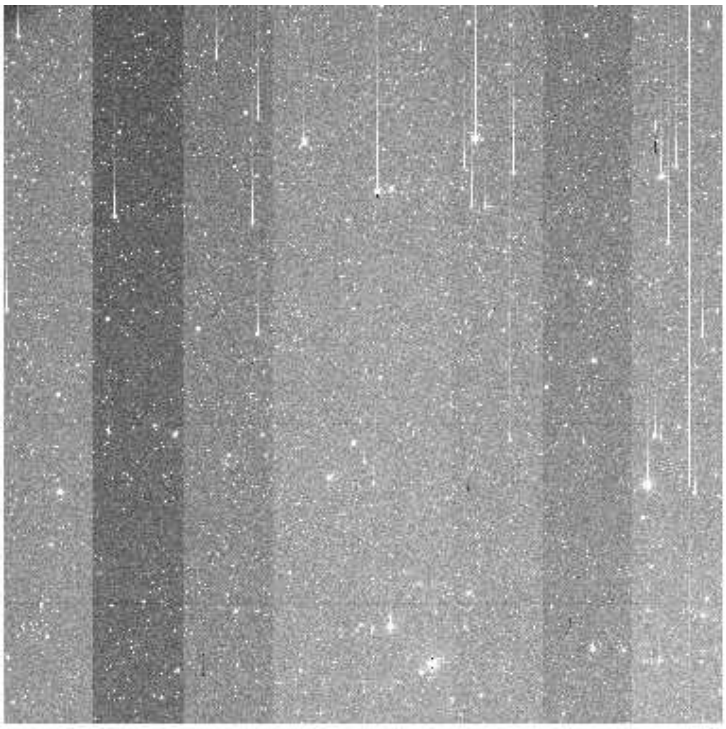

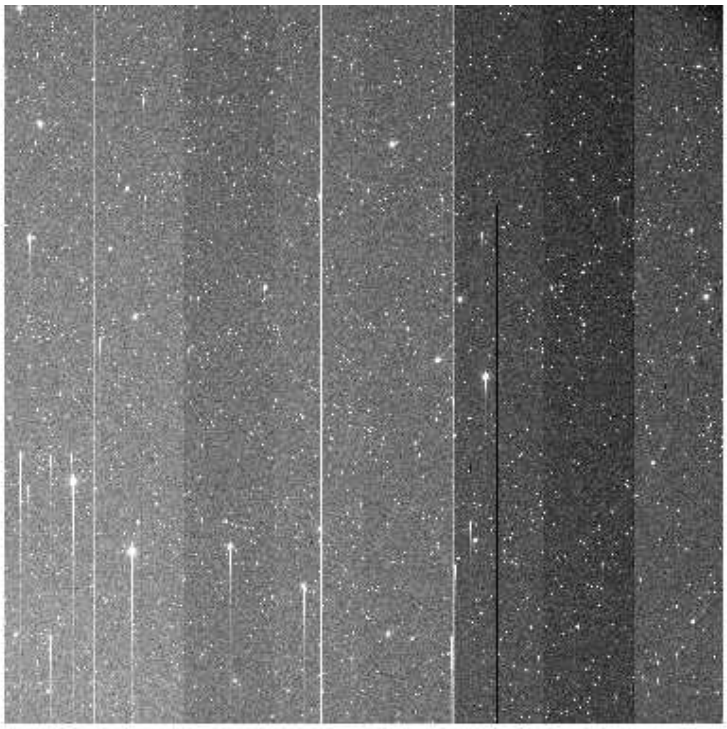

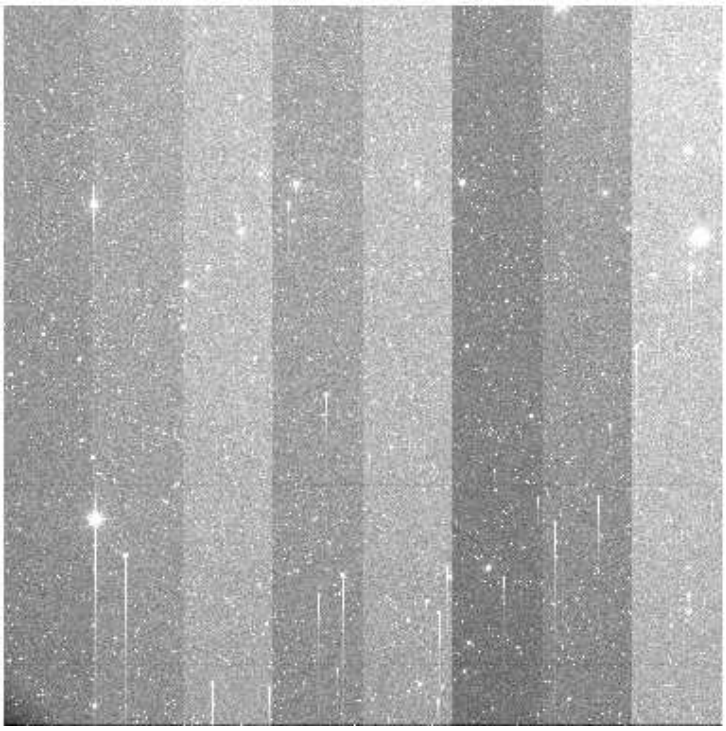

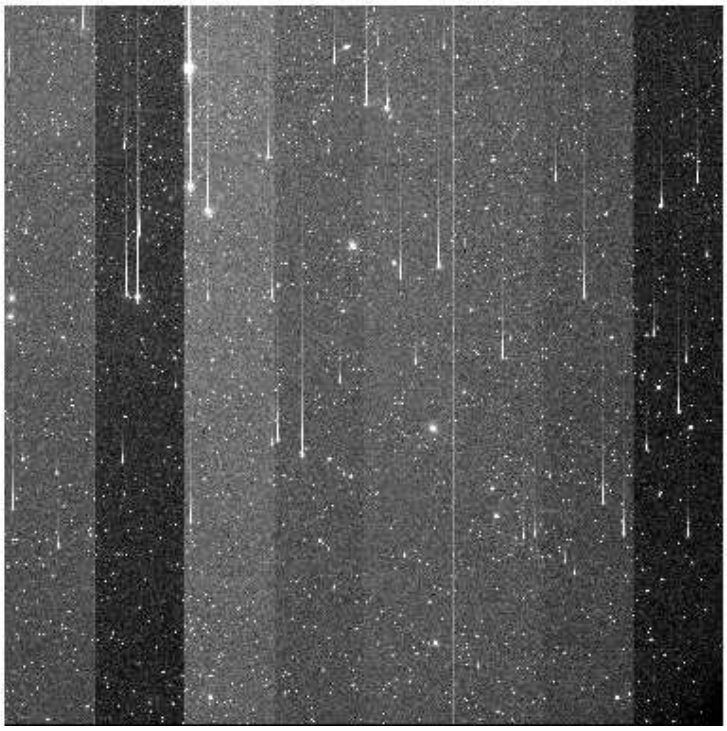

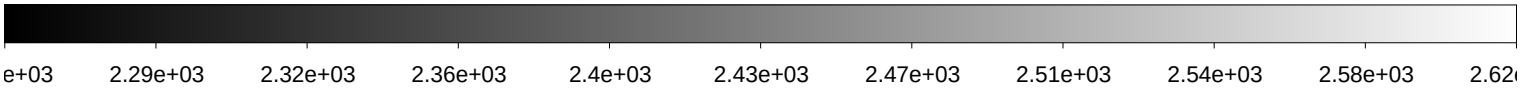

File Name	:	**xkmts.20180205.064680.fits** # 74 / 193 #
Project ID	:	NEO
Image Type	:	OBJECT
Object Name	:	**S32183-OC**
RA	:	11:13:50.810
DEC	:	-31:00:00.10
Exposure Time	:	140
Airmass	:	1.42
Sidereal Time	:	07:40:18
Filter ID	:	R
Observation Date	:	2018-02-05T21:13:33
CCD Temperature	:	-107.73

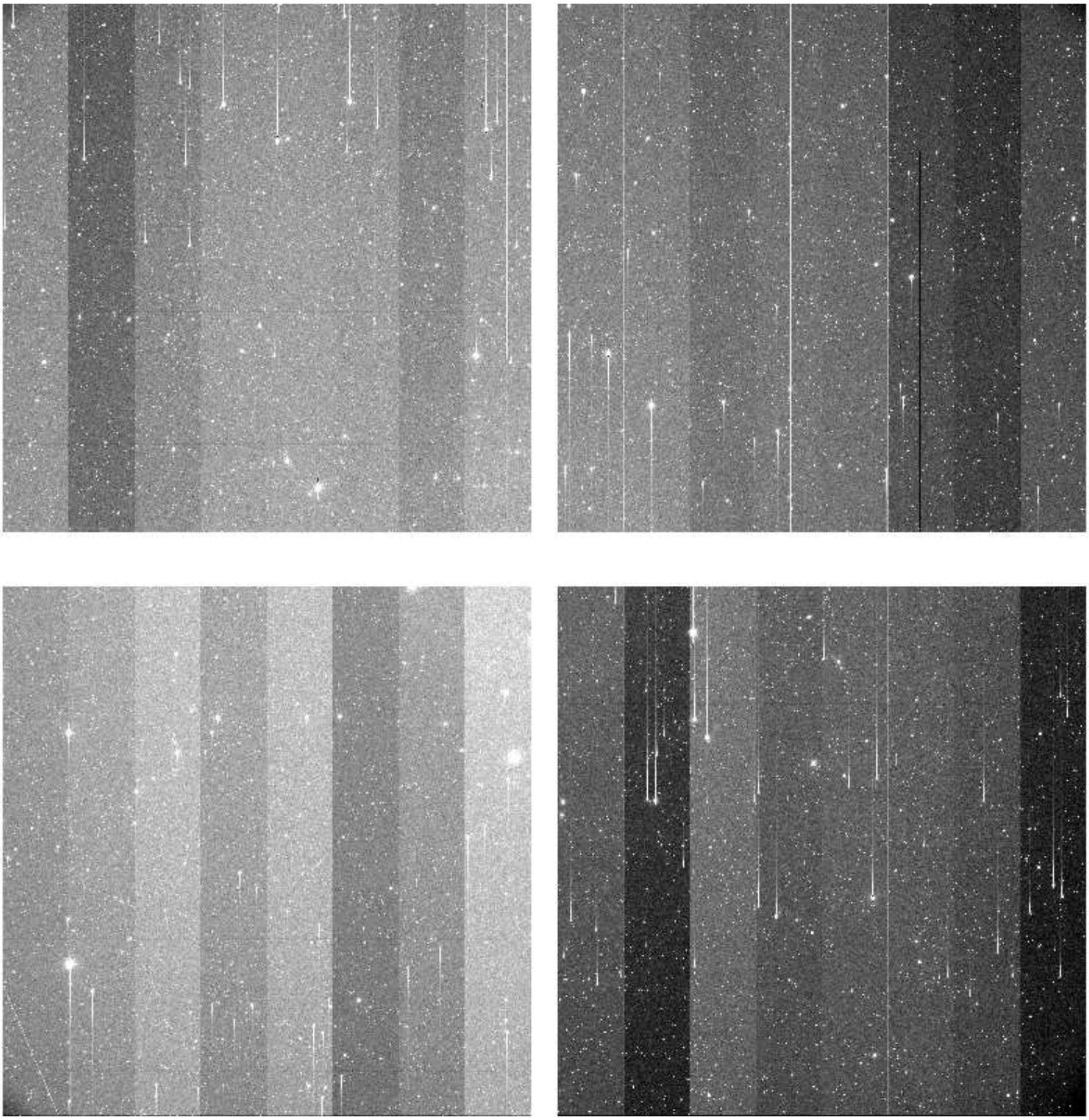

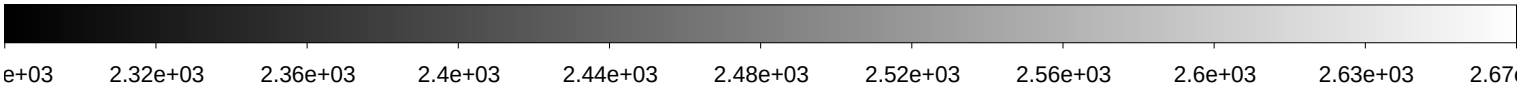

File Name	:	**xkmts.20180205.064681.fits** # 75 / 193 #
Project ID	:	NEO
Image Type	:	OBJECT
Object Name	:	**S32183-OC**
RA	:	11:13:50.810
DEC	:	-31:00:00.00
Exposure Time	:	140
Airmass	:	1.40
Sidereal Time	:	07:43:47
Filter ID	:	R
Observation Date	:	2018-02-05T21:17:01
CCD Temperature	:	-107.78

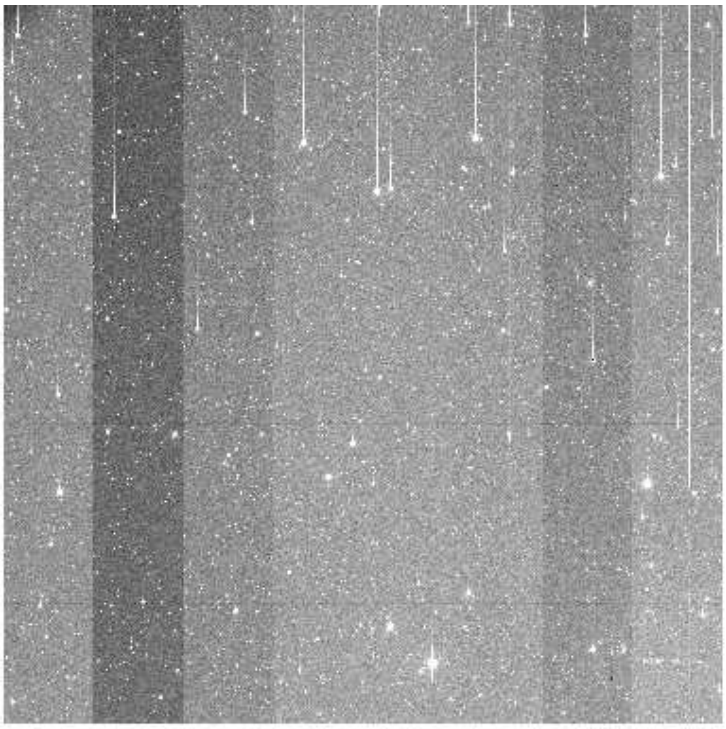

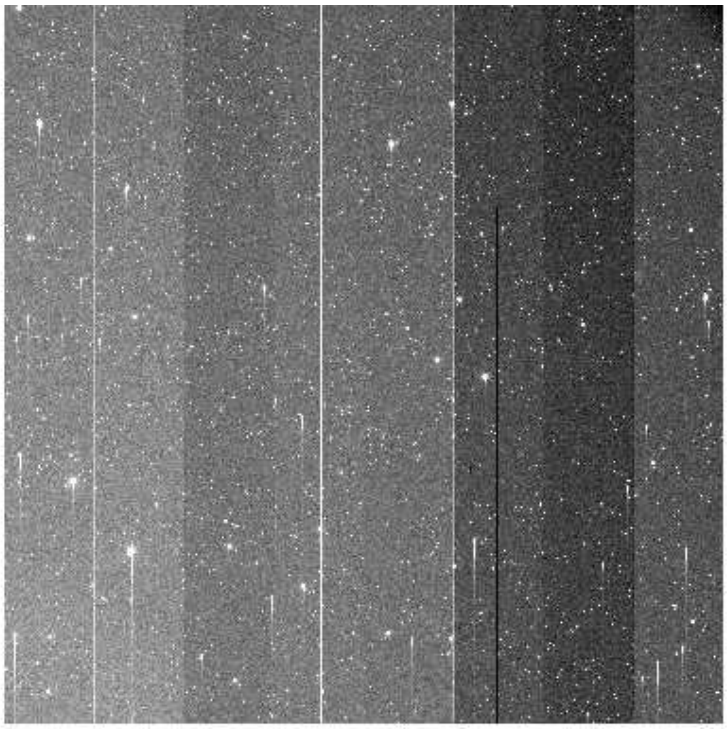

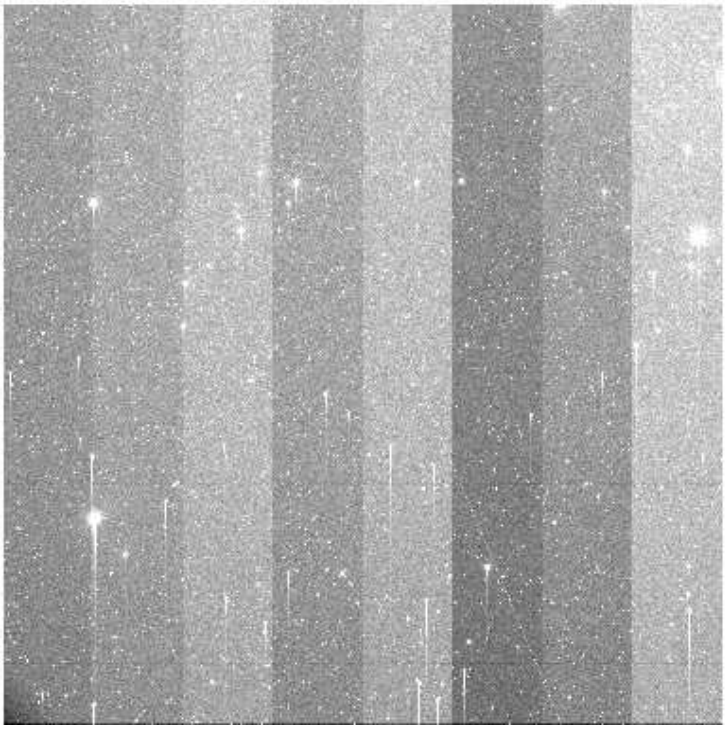

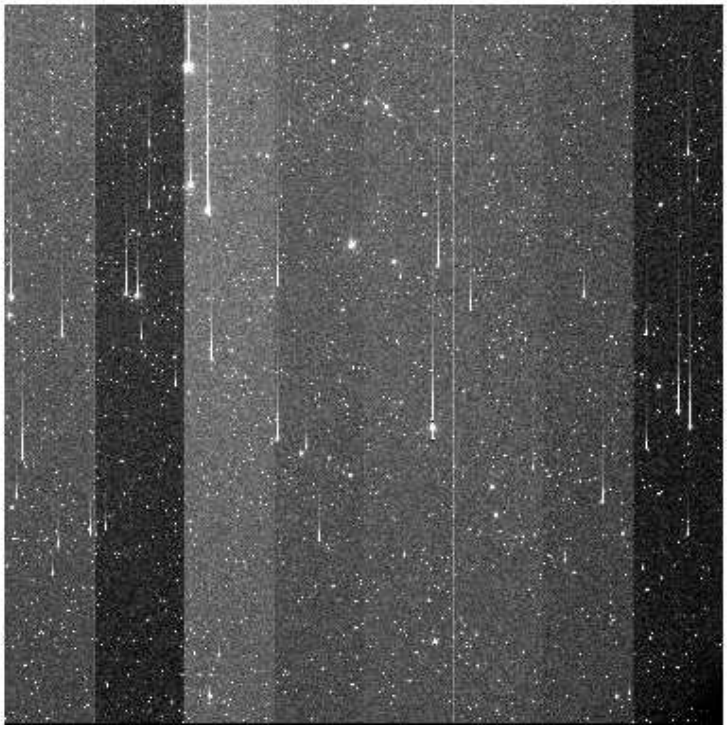

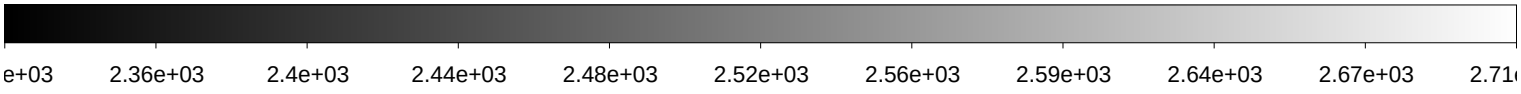

File Name	:	**xkmts.20180205.064682.fits** # 76 / 193 #
Project ID	:	NEO
Image Type	:	OBJECT
Object Name	:	**S44186-OC**
RA	:	10:55:31.300
DEC	:	-43:00:00.00
Exposure Time	:	71
Airmass	:	1.28
Sidereal Time	:	07:47:34
Filter ID	:	R
Observation Date	:	2018-02-05T21:20:36
CCD Temperature	:	-107.88

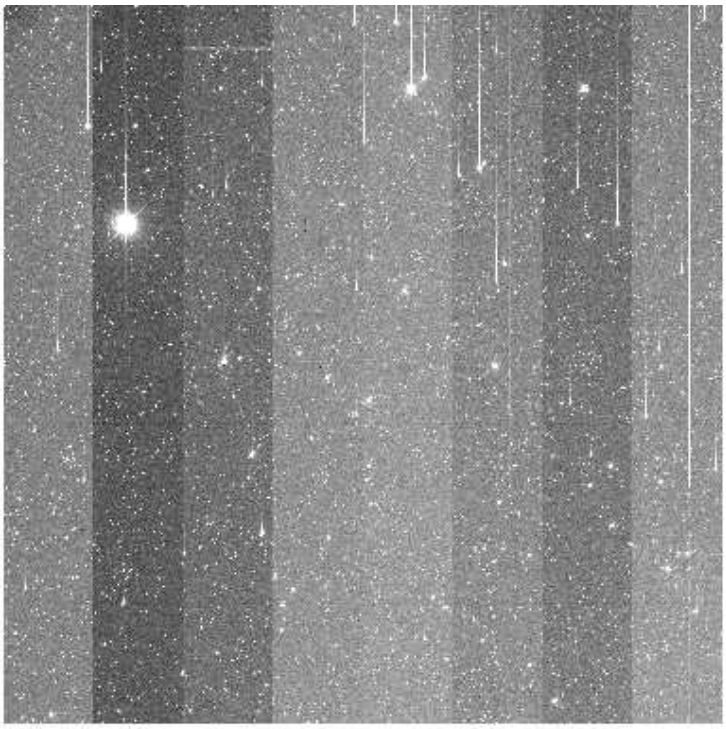

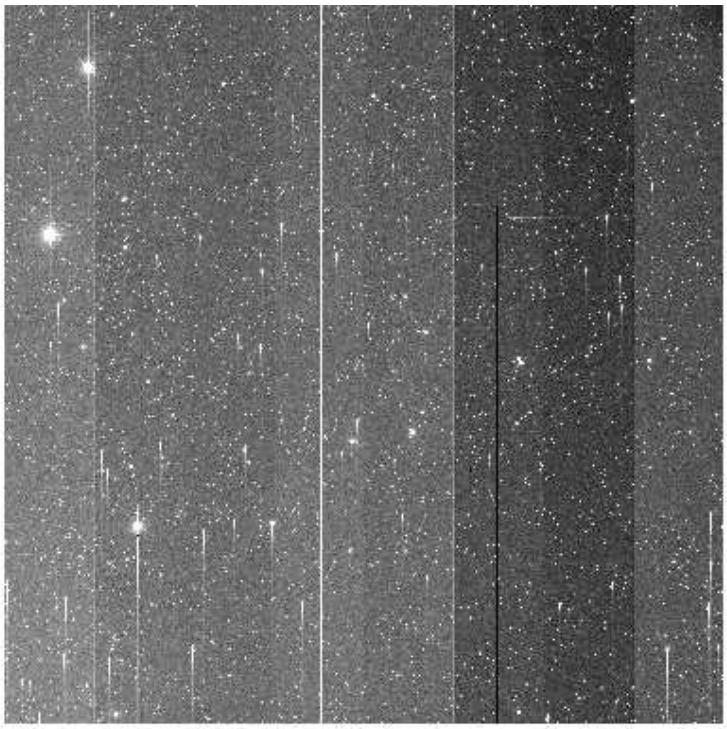

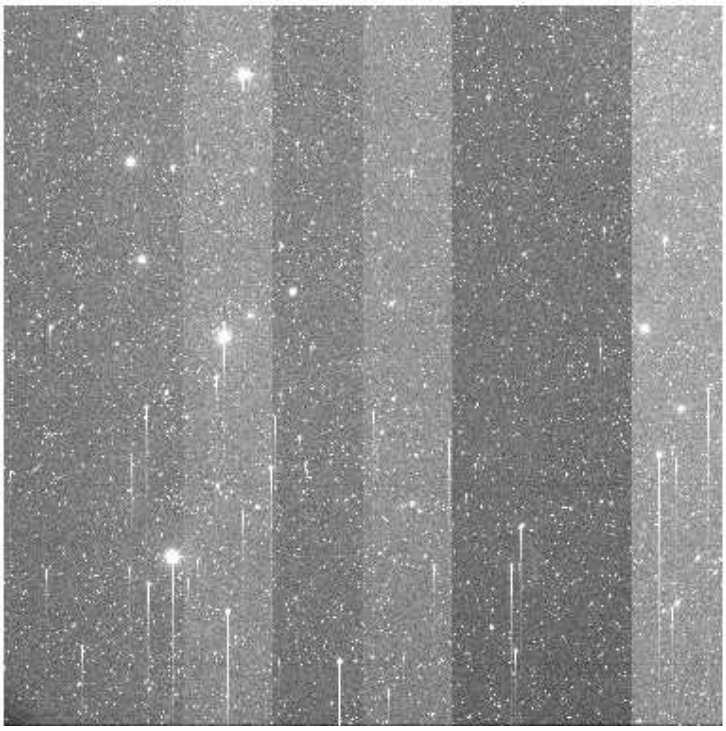

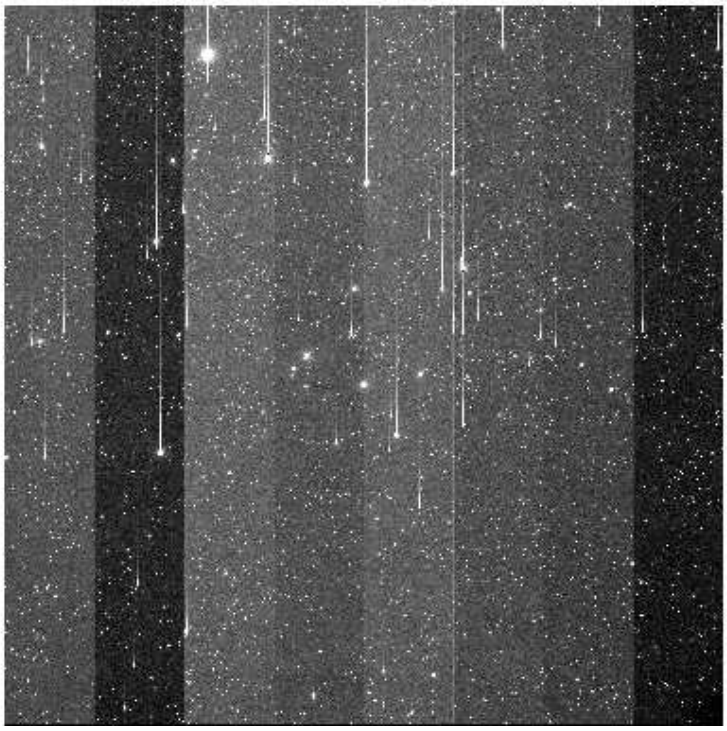

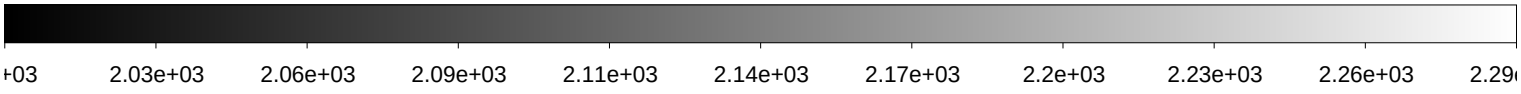

File Name	:	**xkmts.20180205.064683.fits** # 77 / 193 #
Project ID	:	NEO
Image Type	:	OBJECT
Object Name	:	**S44186-OC**
RA	:	10:55:31.250
DEC	:	-43:00:00.20
Exposure Time	:	71
Airmass	:	1.27
Sidereal Time	:	07:49:43
Filter ID	:	R
Observation Date	:	2018-02-05T21:22:56
CCD Temperature	:	-107.87

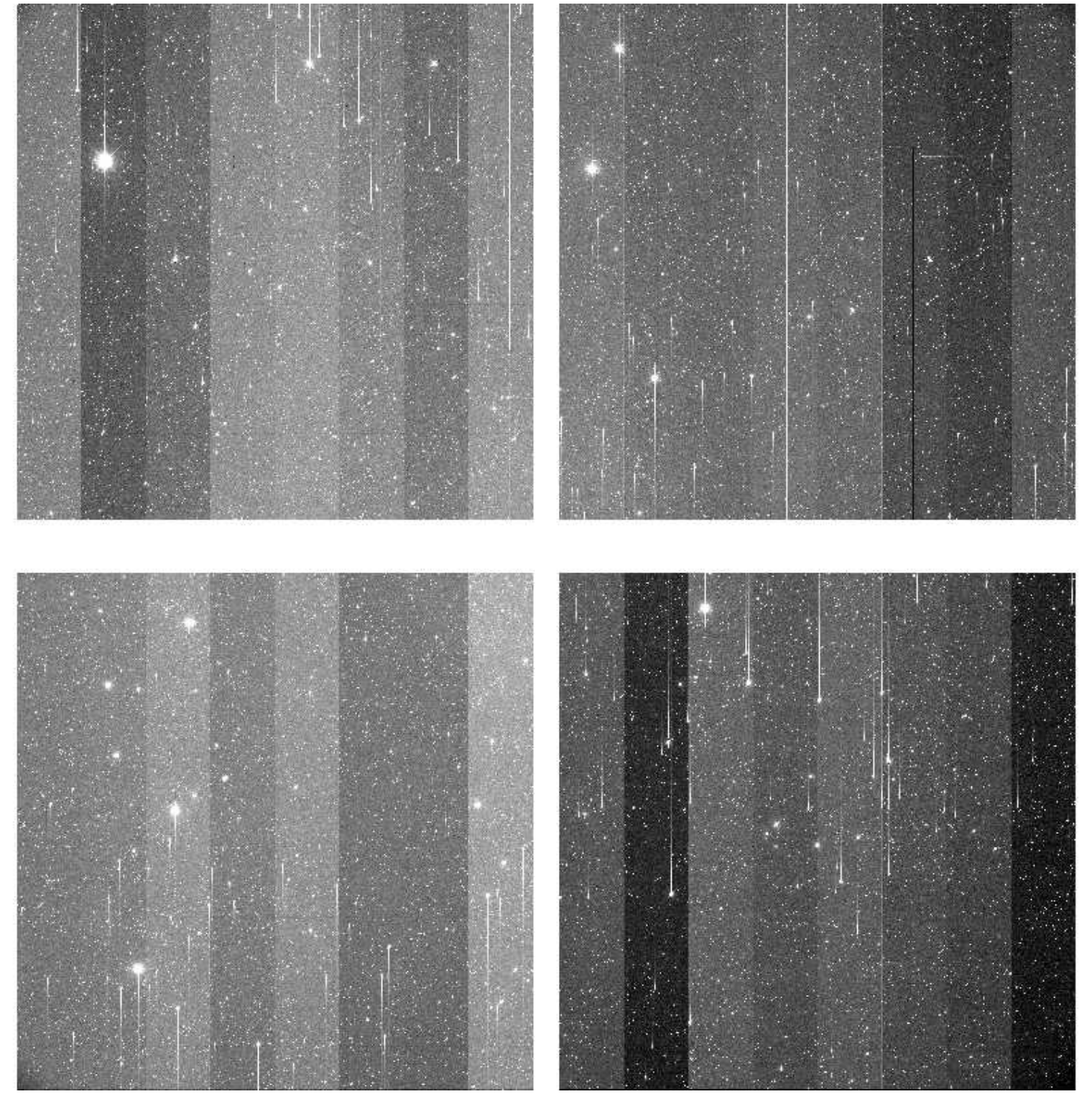

File Name	:	**xkmts.20180205.064684.fits** # 78 / 193 #
Project ID	:	NEO
Image Type	:	OBJECT
Object Name	:	**S44186-OC**
RA	:	10:55:31.330
DEC	:	-42:59:59.90
Exposure Time	:	71
Airmass	:	1.26
Sidereal Time	:	07:52:03
Filter ID	:	R
Observation Date	:	2018-02-05T21:25:16
CCD Temperature	:	-107.89

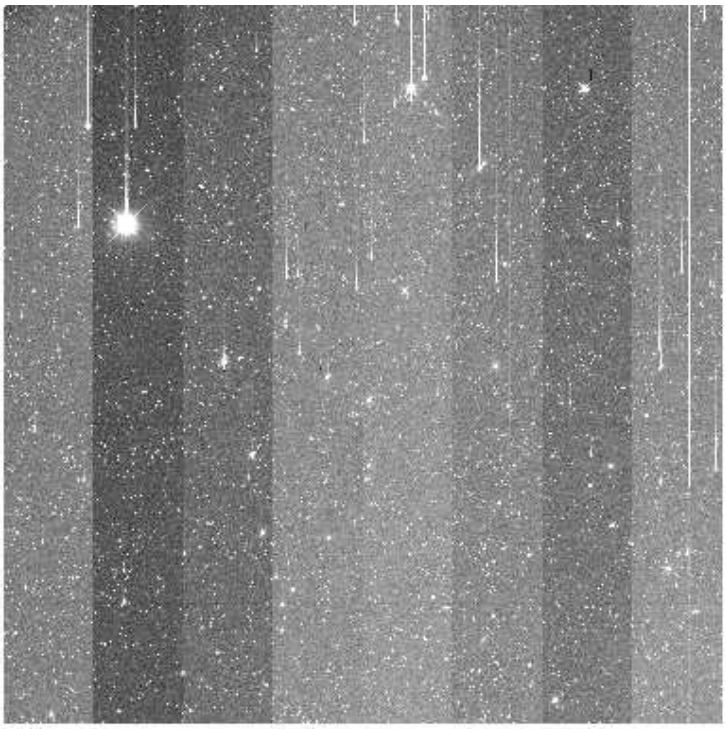

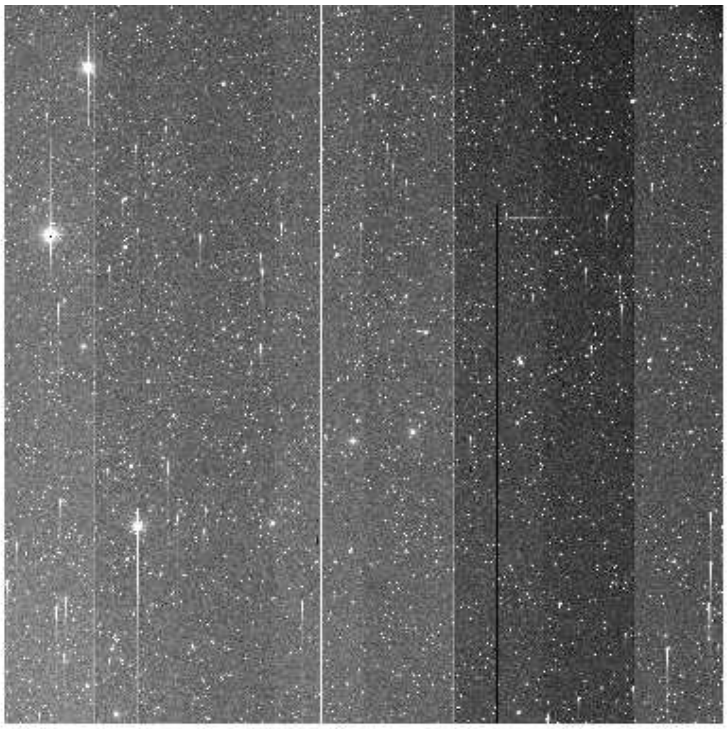

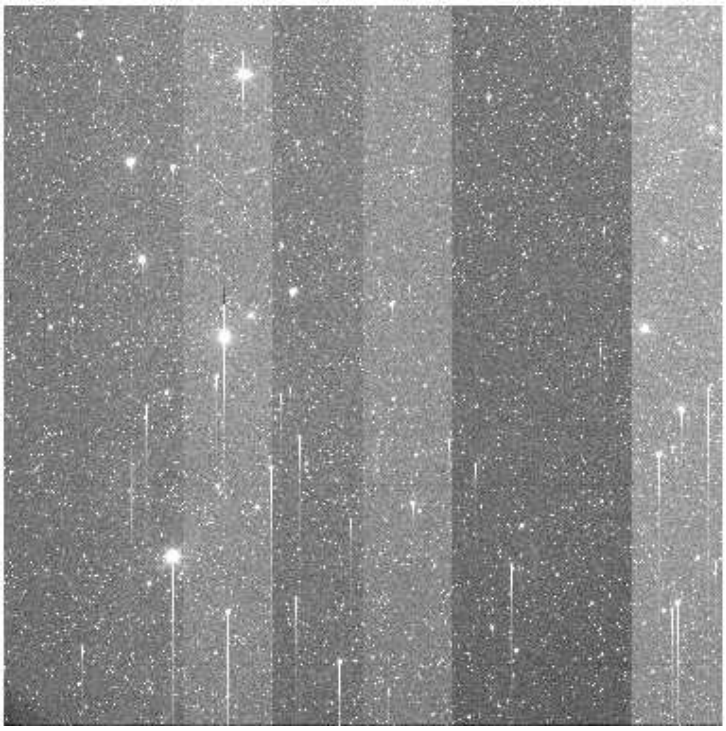

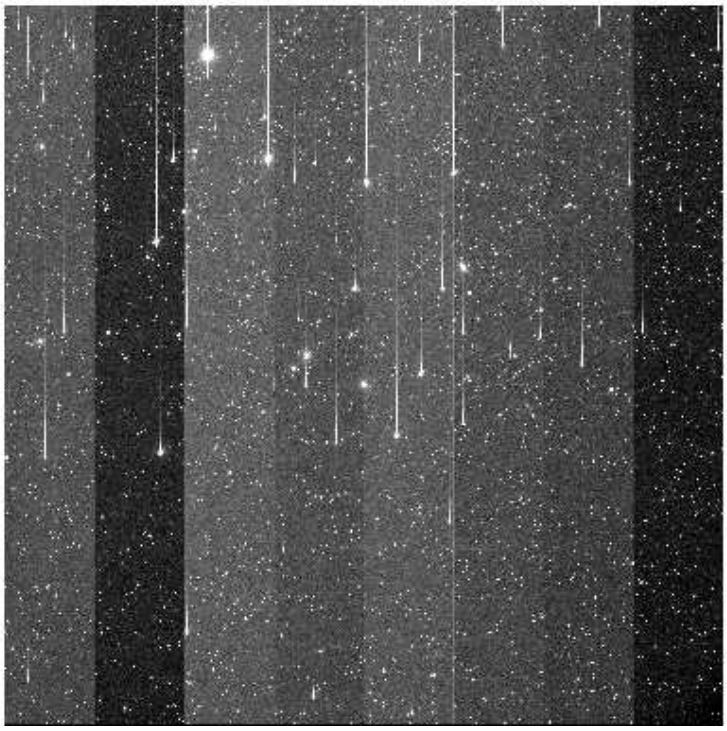

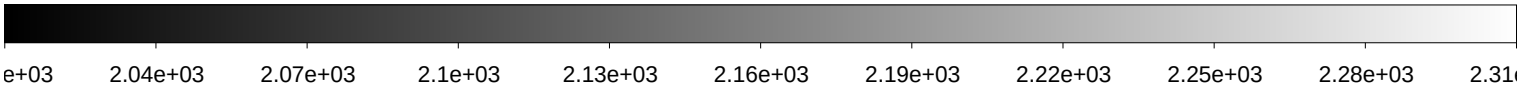

File Name	:	**xkmts.20180205.064685.fits** # 79 / 193 #
Project ID	:	NEO
Image Type	:	OBJECT
Object Name	:	**S32183-OC**
RA	:	11:13:50.810
DEC	:	-31:00:00.00
Exposure Time	:	140
Airmass	:	1.35
Sidereal Time	:	07:54:32
Filter ID	:	R
Observation Date	:	2018-02-05T21:27:32
CCD Temperature	:	-107.95

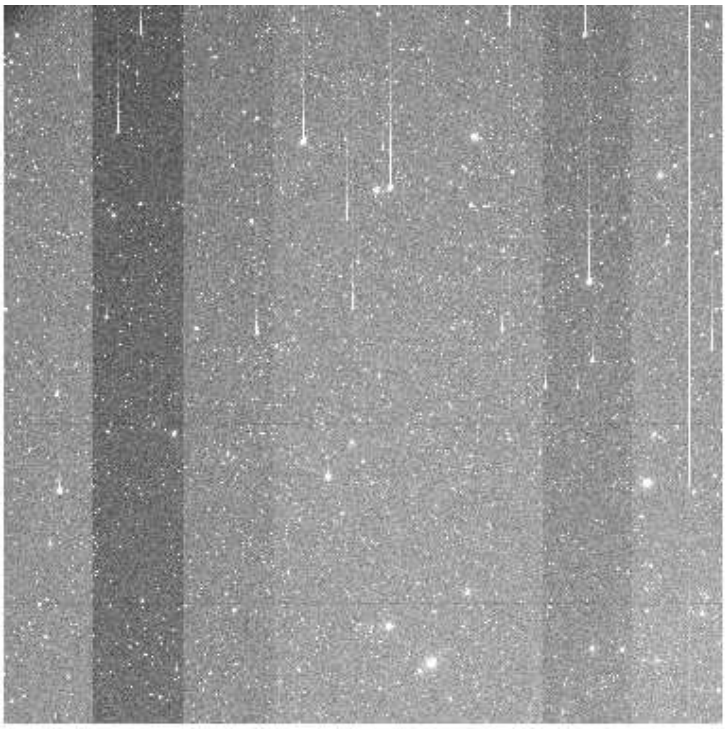

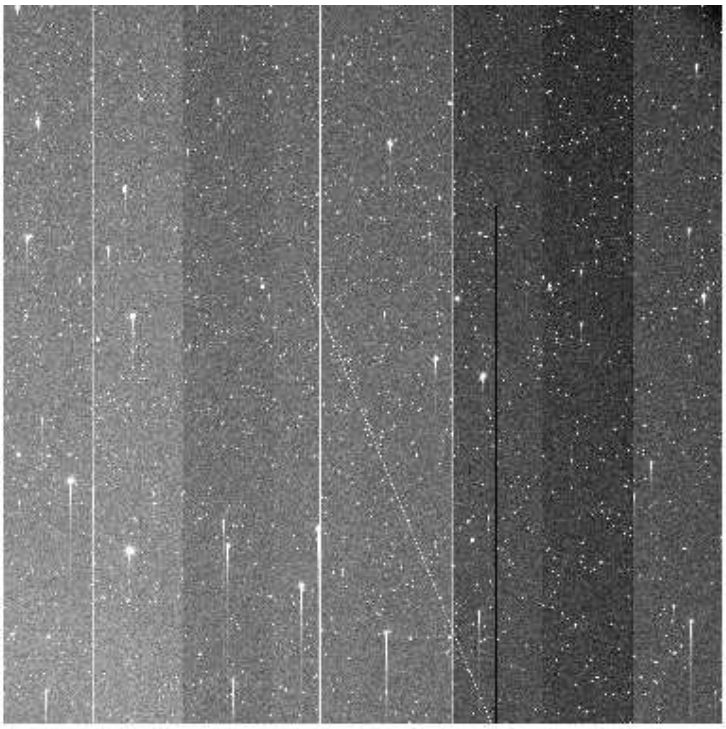

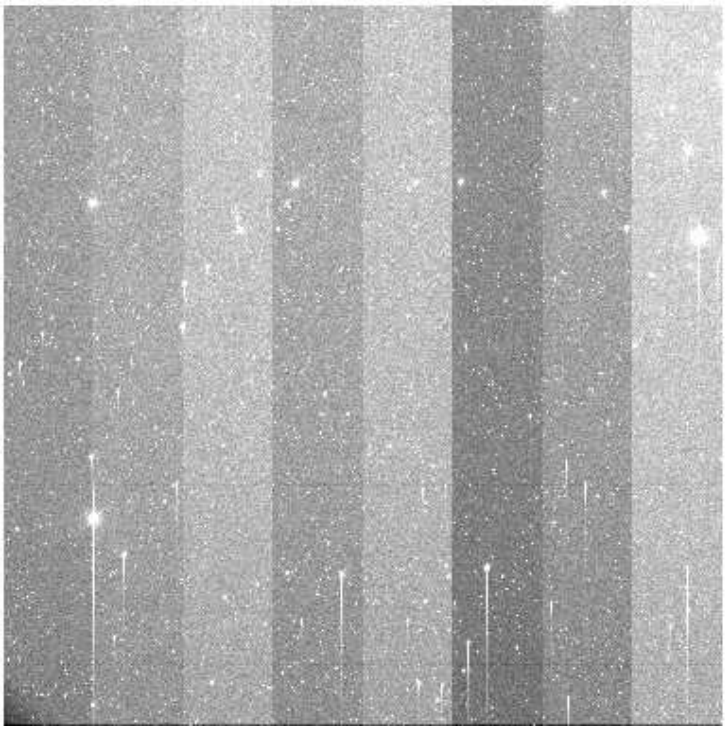

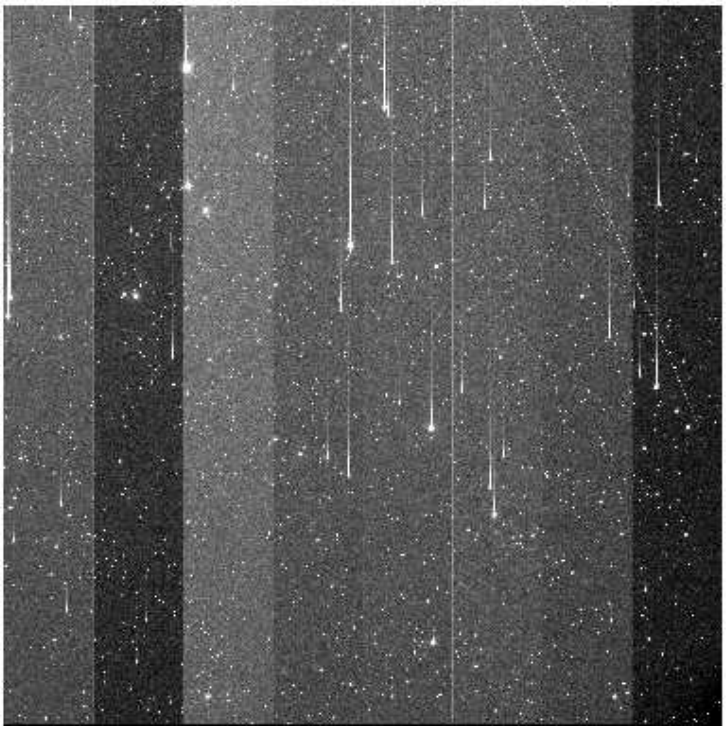

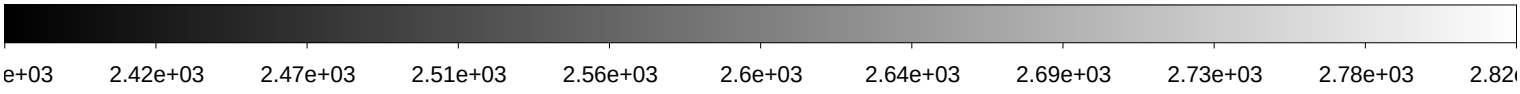

File Name	:	**xkmts.20180205.064686.fits** # 80 / 193 #
Project ID	:	NEO
Image Type	:	OBJECT
Object Name	:	**S32183-OC**
RA	:	11:13:50.810
DEC	:	-30:59:59.90
Exposure Time	:	140
Airmass	:	1.34
Sidereal Time	:	07:57:50
Filter ID	:	R
Observation Date	:	2018-02-05T21:31:02
CCD Temperature	:	-107.94

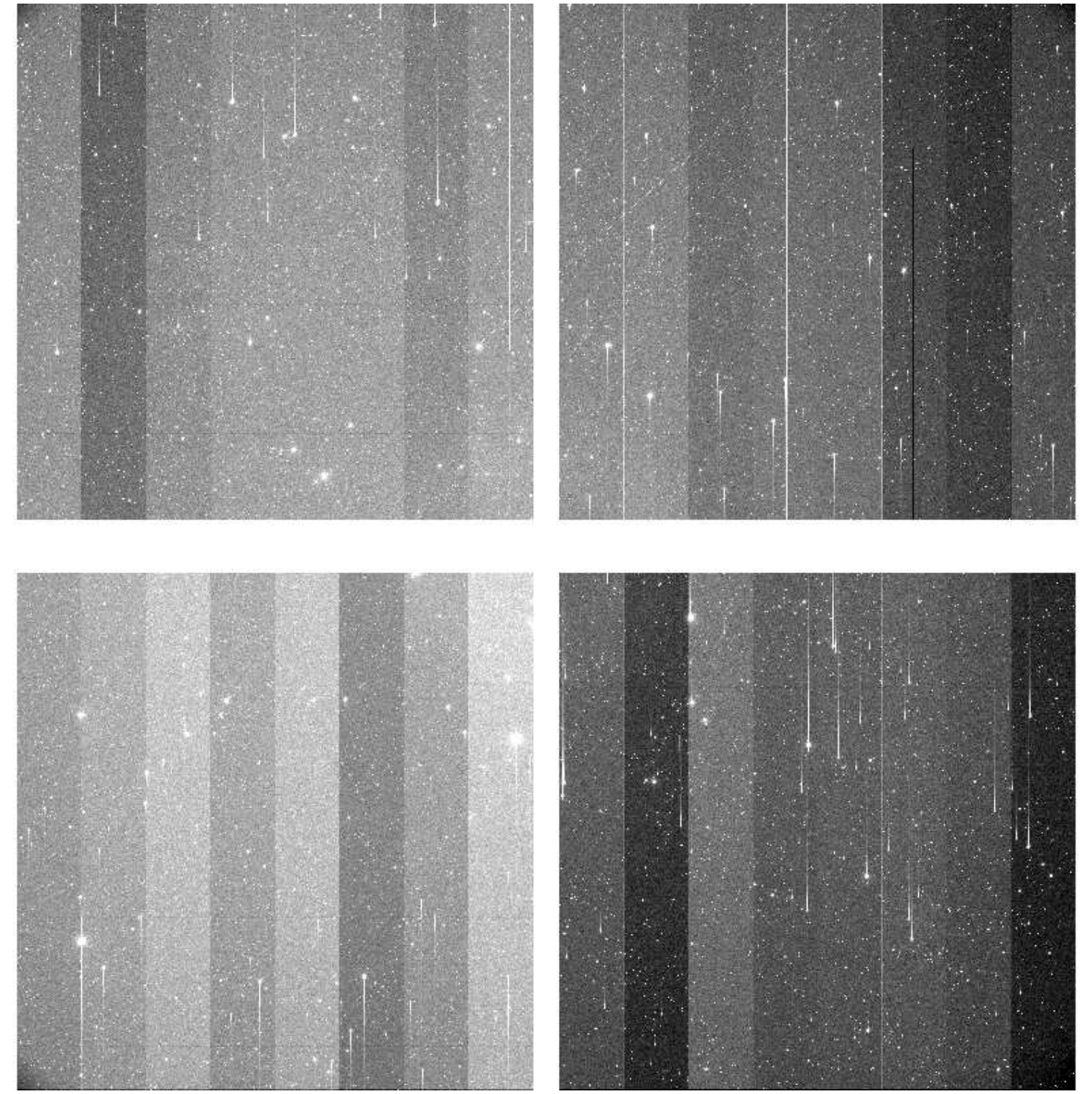

File Name	:	**xkmts.20180205.064687.fits** # 81 / 193 #
Project ID	:	NEO
Image Type	:	OBJECT
Object Name	:	**S32183-OC**
RA	:	11:13:50.810
DEC	:	-31:00:00.00
Exposure Time	:	140
Airmass	:	1.32
Sidereal Time	:	08:01:20
Filter ID	:	R
Observation Date	:	2018-02-05T21:34:31
CCD Temperature	:	-107.97

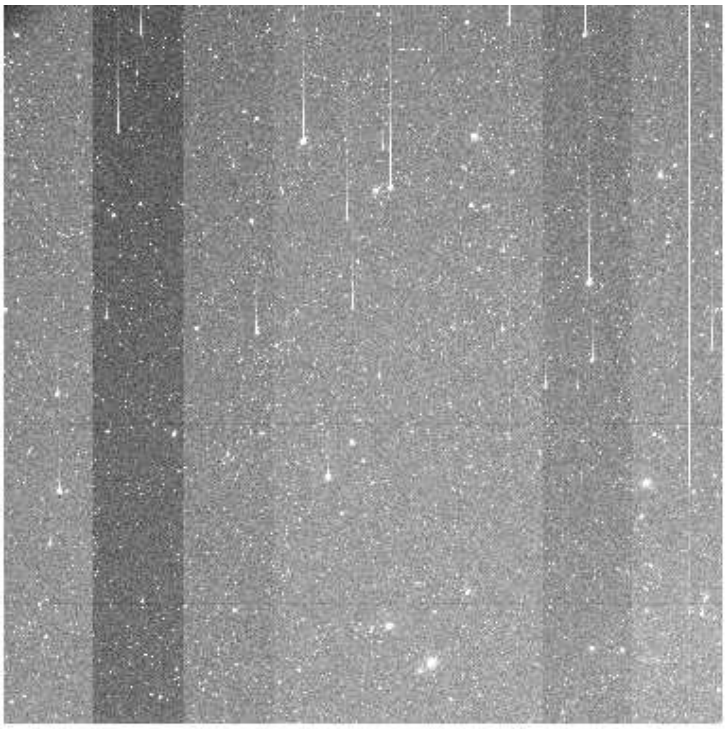

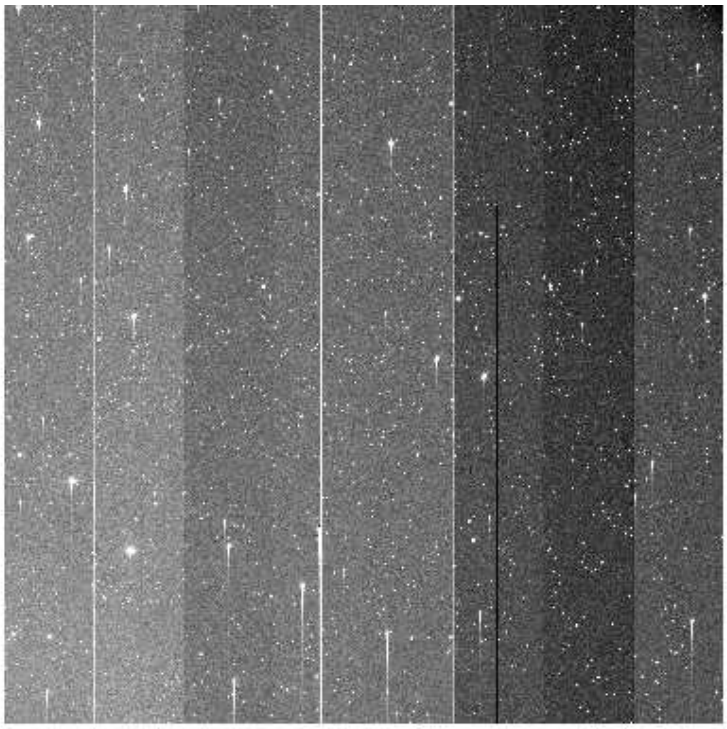

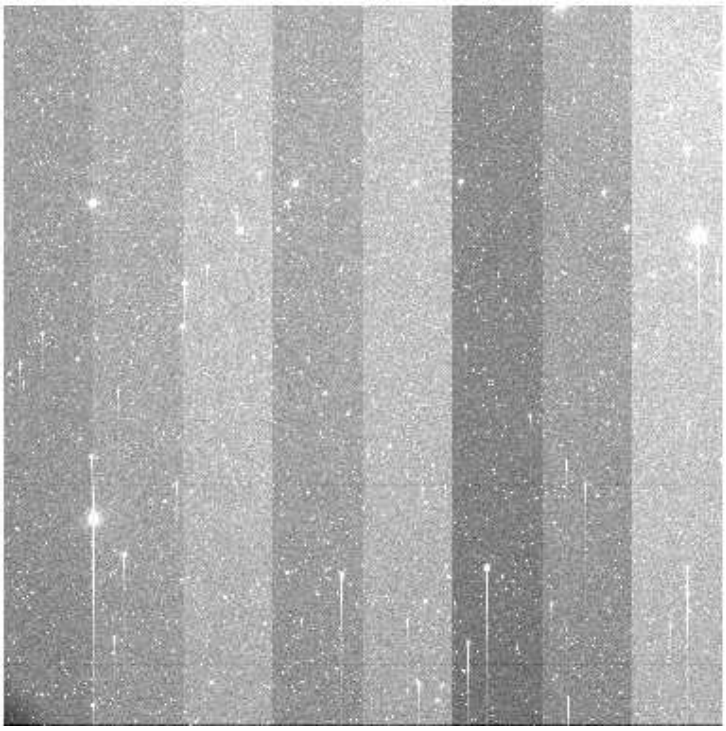

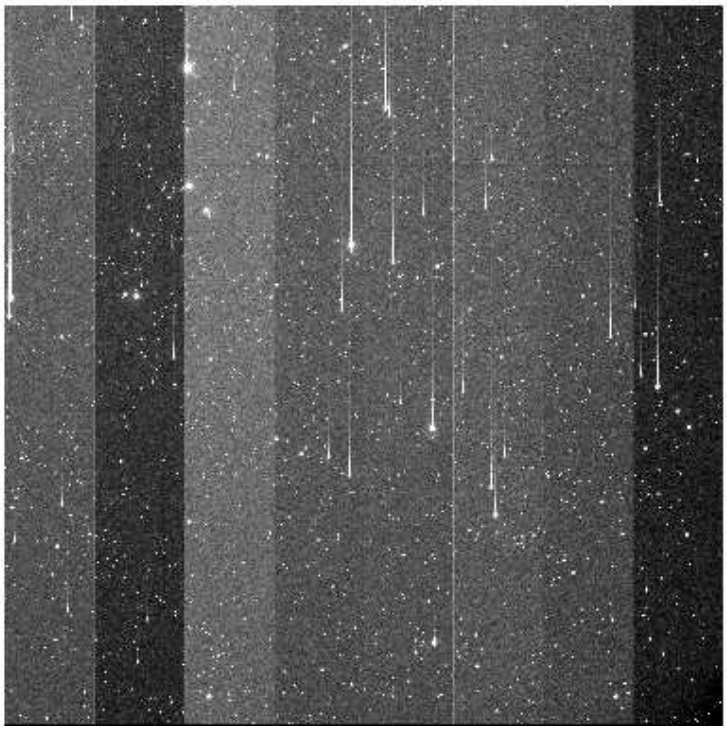

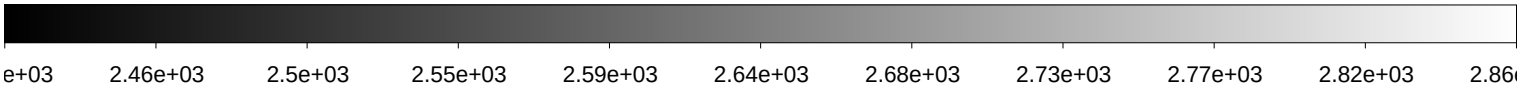

File Name	:	**xkmts.20180205.064688.fits** # 82 / 193 #
Project ID	:	NEO
Image Type	:	OBJECT
Object Name	:	**S44186-OC**
RA	:	10:55:31.320
DEC	:	-43:00:00.00
Exposure Time	:	71
Airmass	:	1.22
Sidereal Time	:	08:05:04
Filter ID	:	R
Observation Date	:	2018-02-05T21:38:02
CCD Temperature	:	-108.04

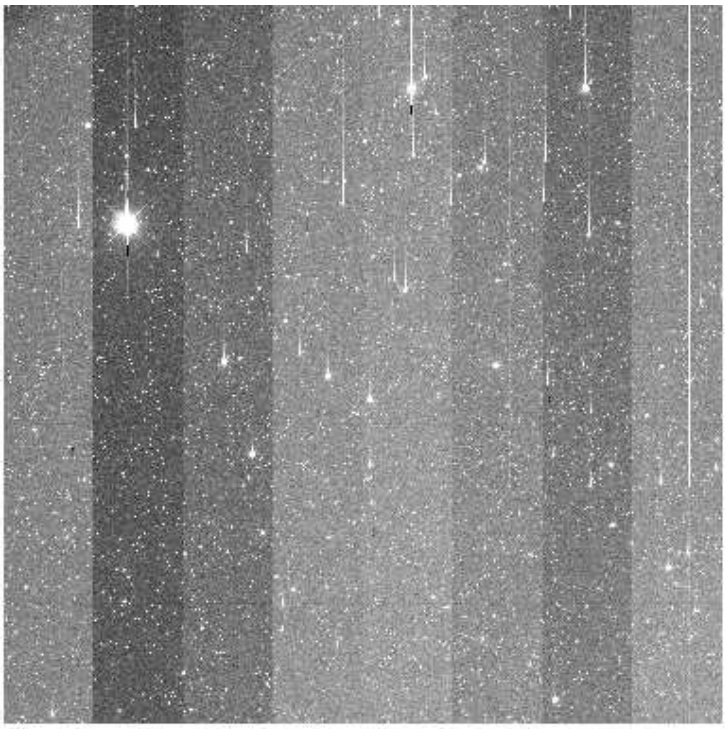

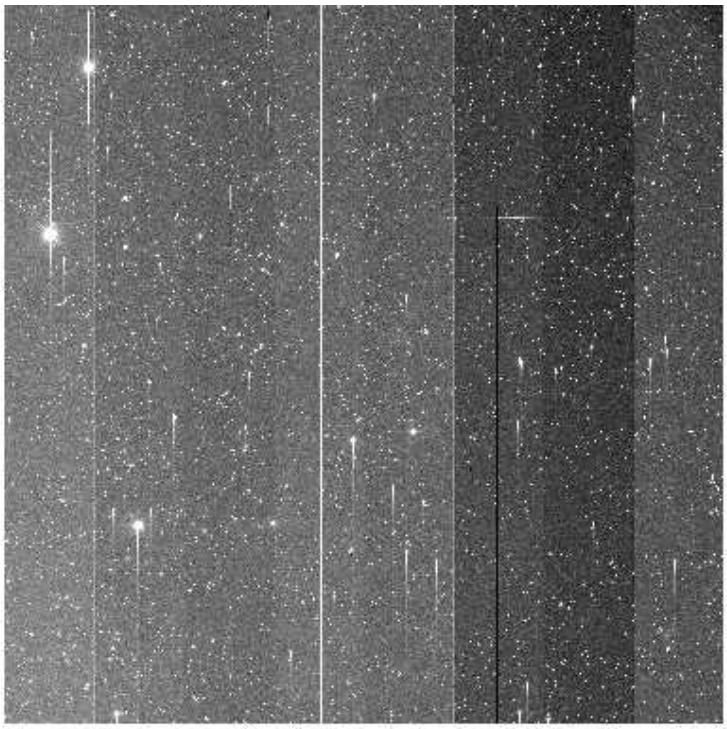

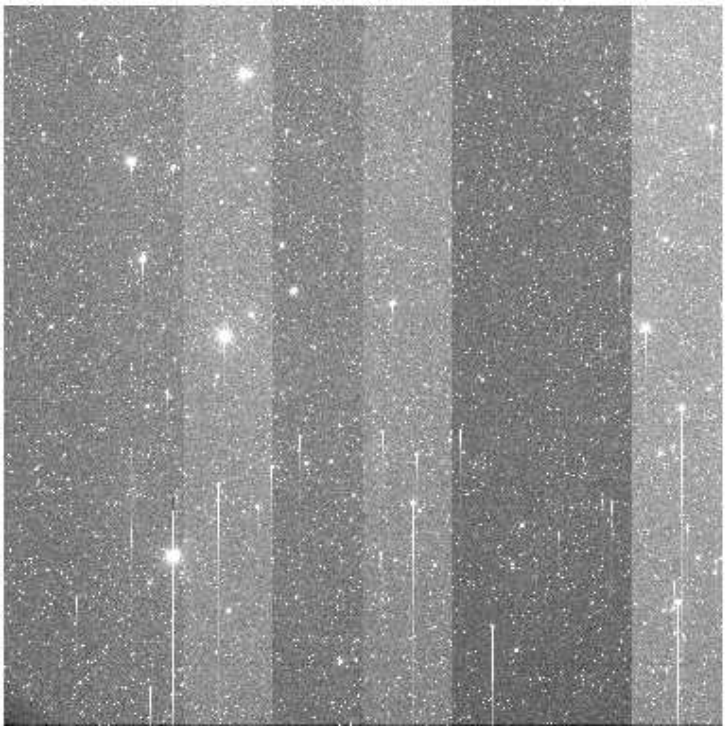

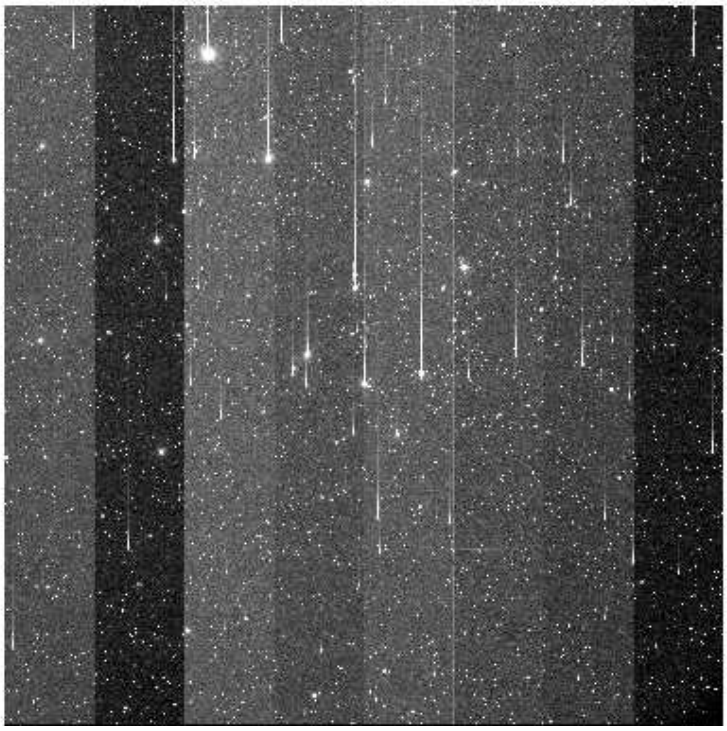

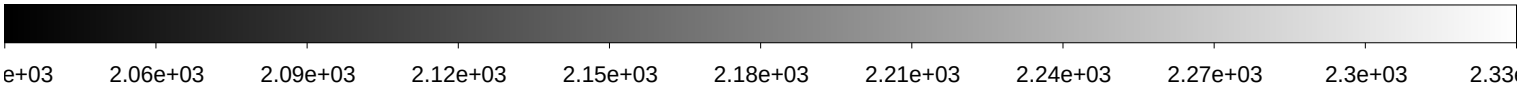

File Name	:	**xkmts.20180205.064689.fits** # 83 / 193 #
Project ID	:	NEO
Image Type	:	OBJECT
Object Name	:	**S44186-OC**
RA	:	10:55:31.330
DEC	:	-42:50:00.00
Exposure Time	:	71
Airmass	:	1.22
Sidereal Time	:	08:07:14
Filter ID	:	R
Observation Date	:	2018-02-05T21:40:24
CCD Temperature	:	-108.02

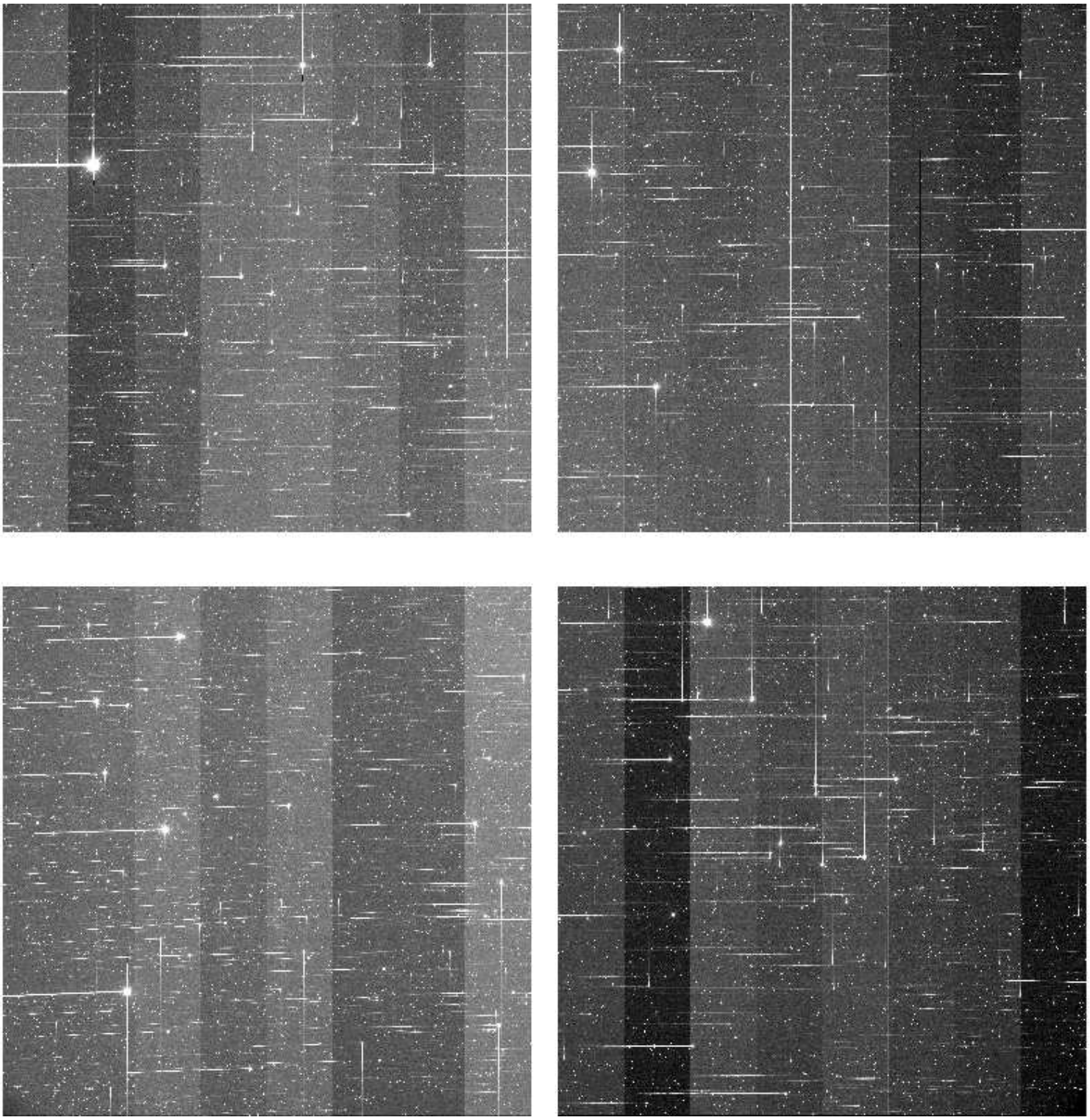

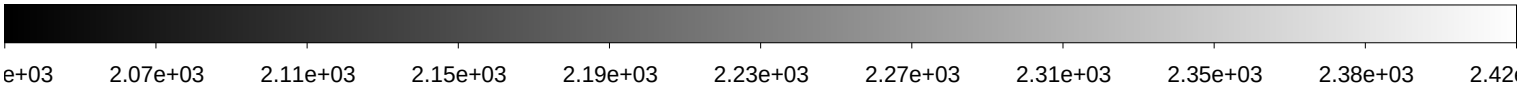

File Name	:	**xkmts.20180205.064690.fits** # 84 / 193 #
Project ID	:	NEO
Image Type	:	OBJECT
Object Name	:	**S44186-OC**
RA	:	10:53:23.910
DEC	:	-43:00:00.50
Exposure Time	:	71
Airmass	:	1.21
Sidereal Time	:	08:09:35
Filter ID	:	R
Observation Date	:	2018-02-05T21:42:31
CCD Temperature	:	-107.8

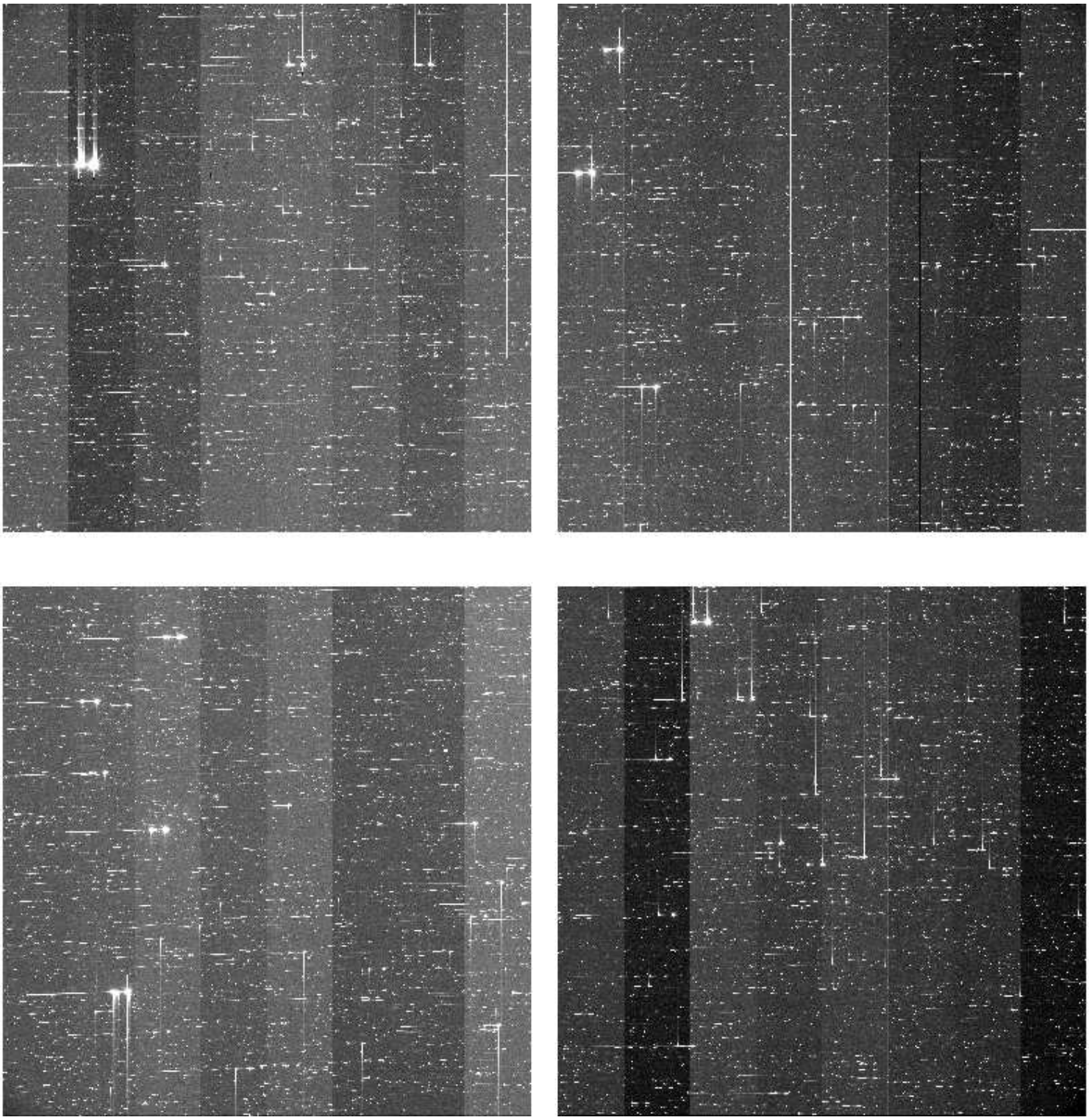

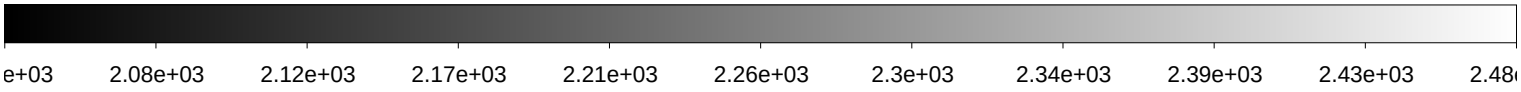

File Name	:	**xkmts.20180205.064691.fits** # 85 / 193 #
Project ID	:	NEO
Image Type	:	OBJECT
Object Name	:	**S44186-OC**
RA	:	10:55:31.320
DEC	:	-43:00:00.00
Exposure Time	:	71
Airmass	:	1.21
Sidereal Time	:	08:11:44
Filter ID	:	R
Observation Date	:	2018-02-05T21:44:53
CCD Temperature	:	-108.05

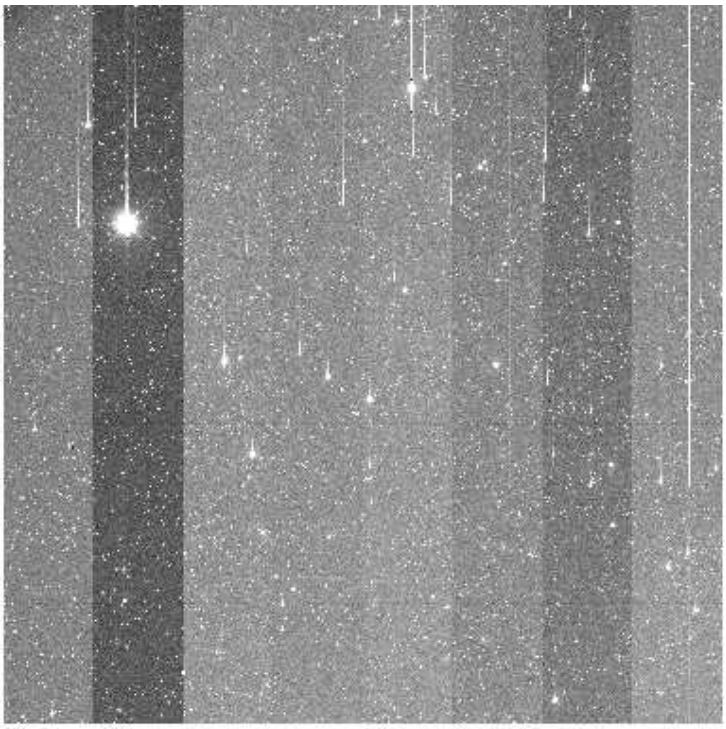

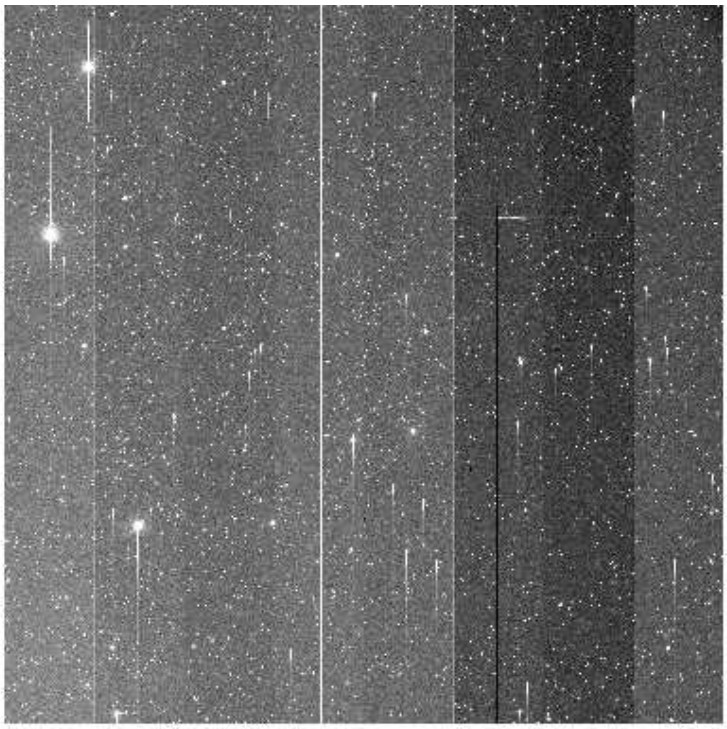

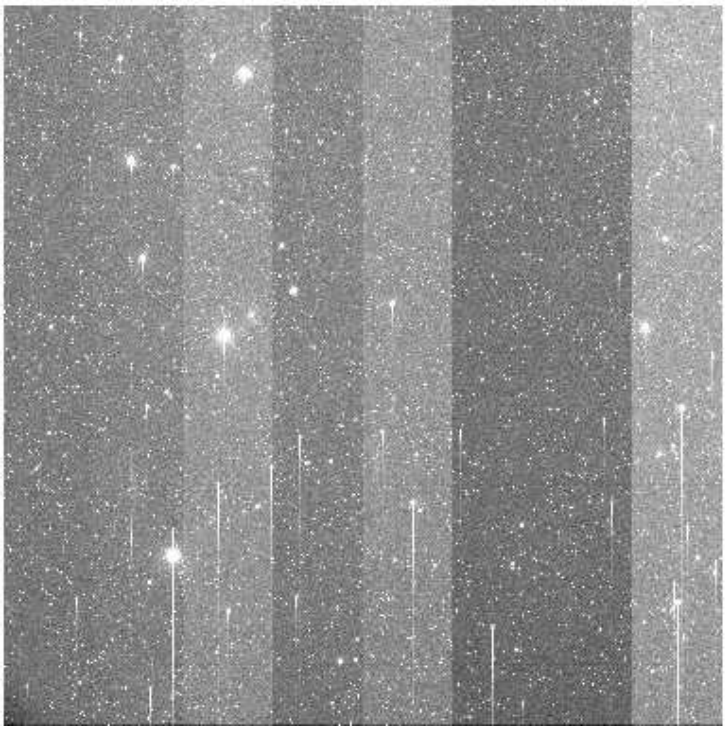

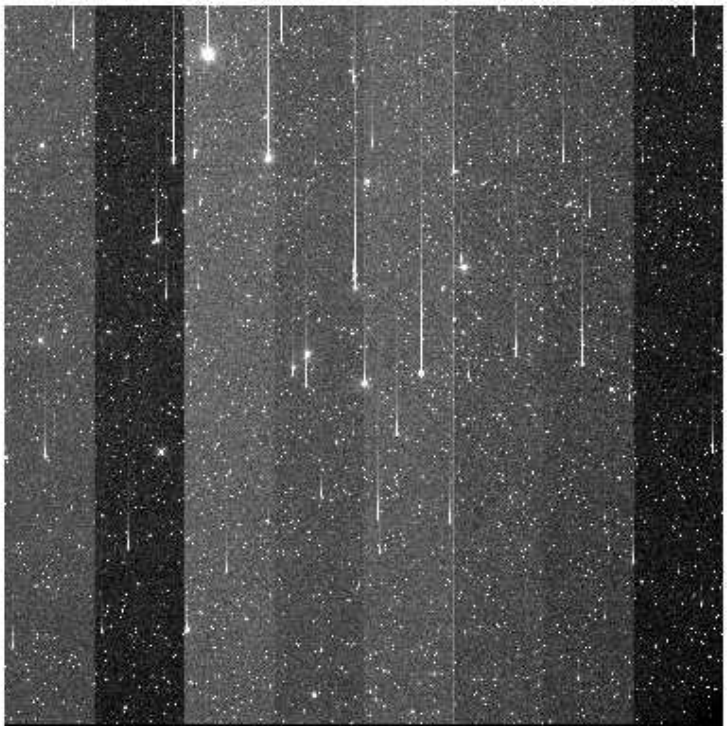

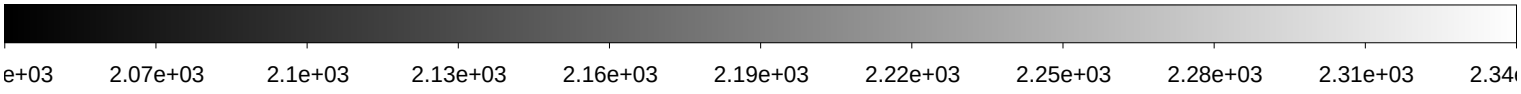

File Name	:	**xkmts.20180205.064692.fits** # 86 / 193 #
Project ID	:	NEO
Image Type	:	OBJECT
Object Name	:	**S44186-OC**
RA	:	10:55:31.270
DEC	:	-43:00:00.20
Exposure Time	:	71
Airmass	:	1.20
Sidereal Time	:	08:14:04
Filter ID	:	R
Observation Date	:	2018-02-05T21:47:12
CCD Temperature	:	-108.04

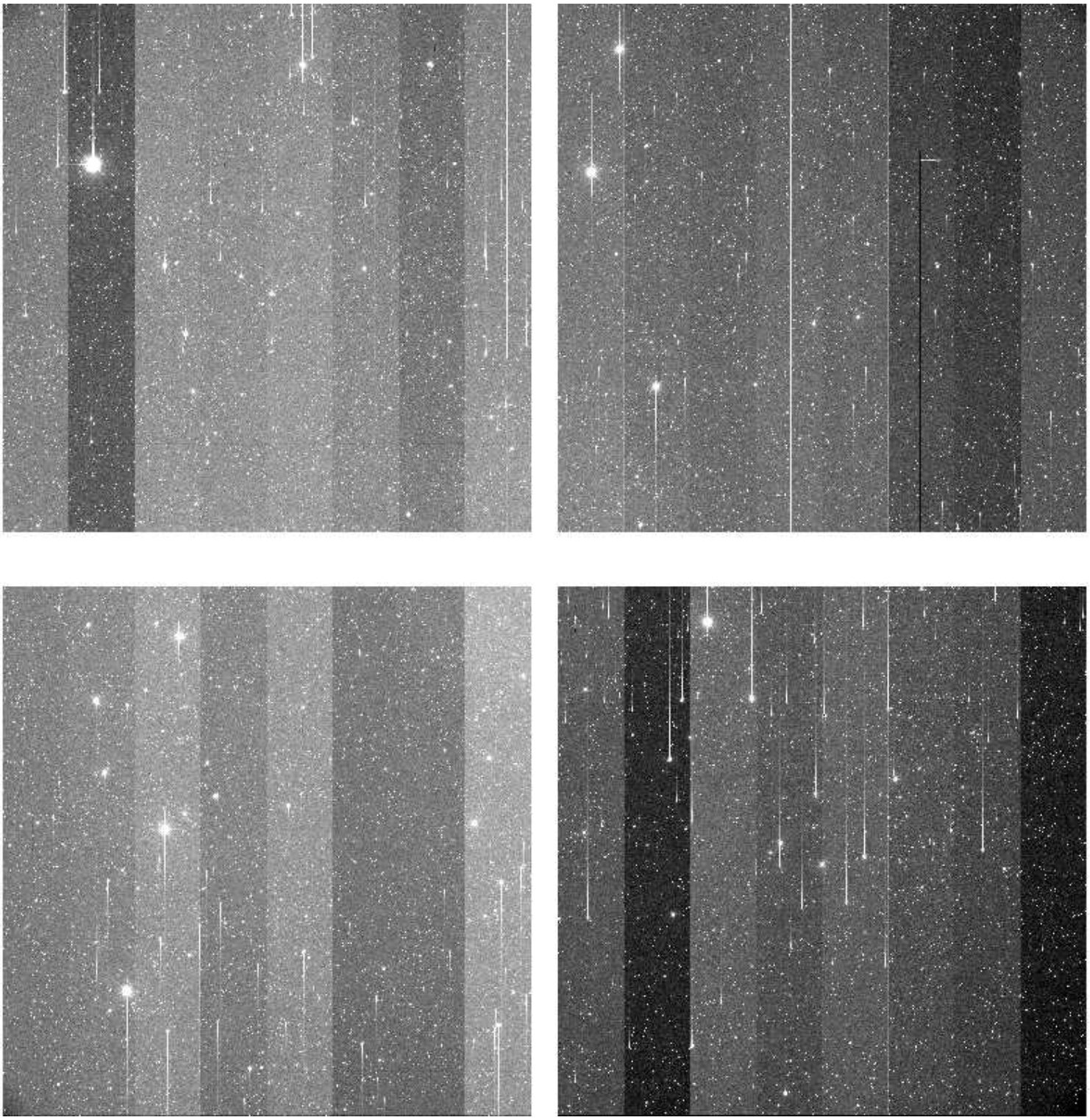

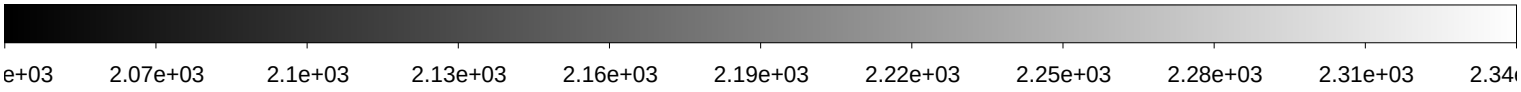

File Name	:	**xkmts.20180205.064693.fits** # 87 / 193 #
Project ID	:	NEO
Image Type	:	OBJECT
Object Name	:	**S32183-OC**
RA	:	11:13:50.790
DEC	:	-31:00:00.00
Exposure Time	:	140
Airmass	:	1.26
Sidereal Time	:	08:16:42
Filter ID	:	R
Observation Date	:	2018-02-05T21:49:38
CCD Temperature	:	-107.76

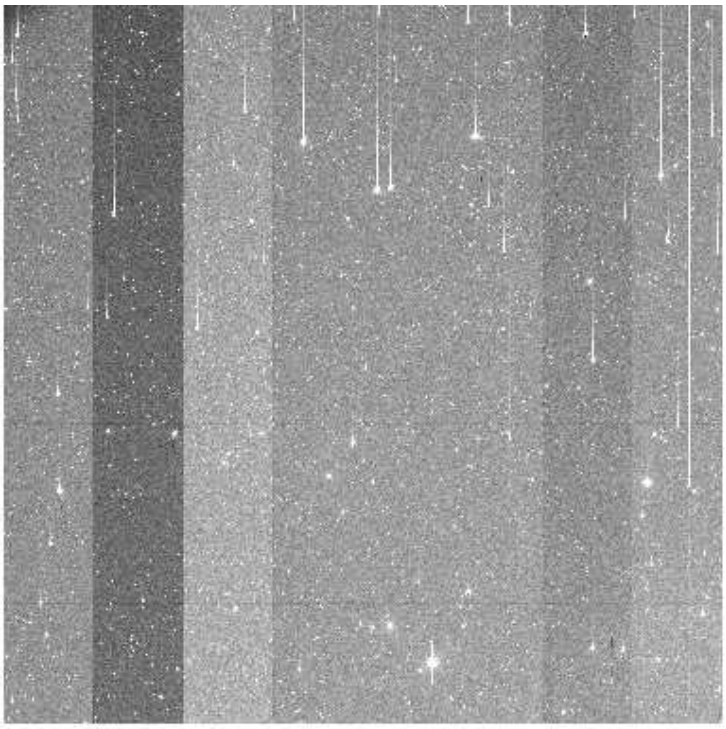

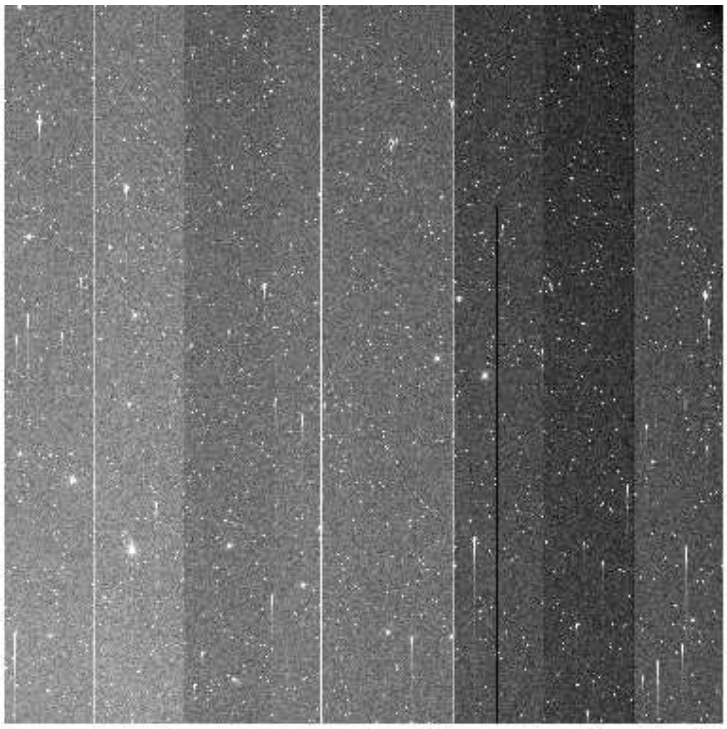

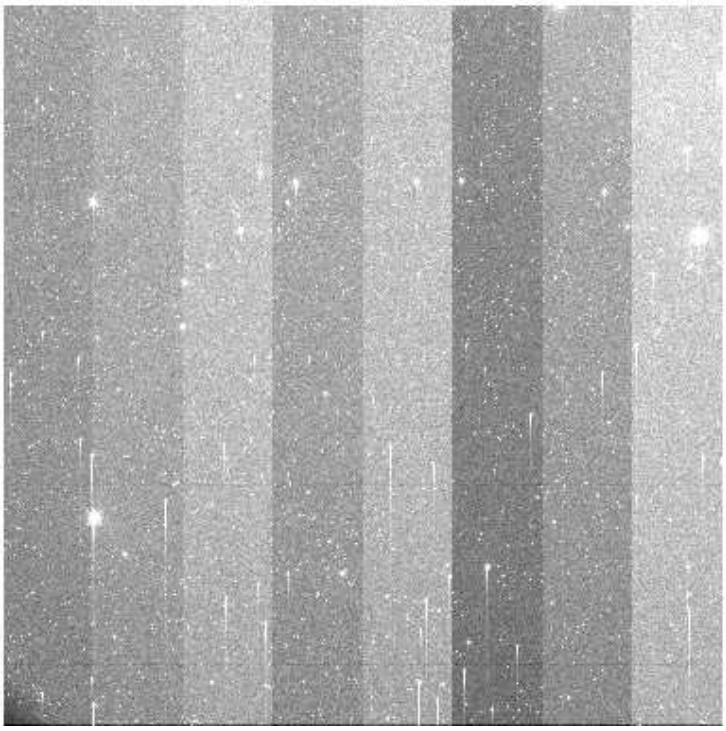

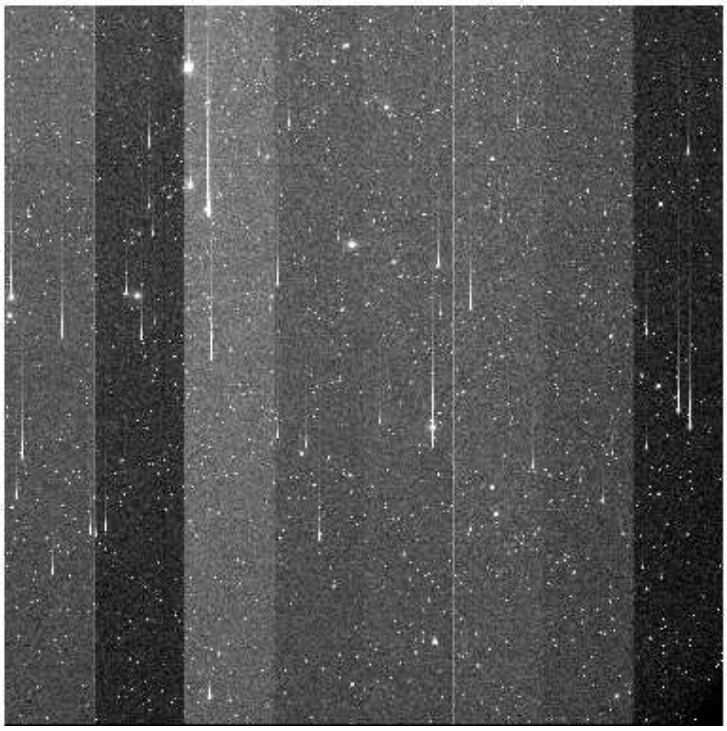

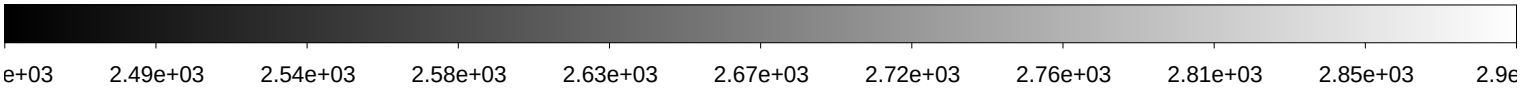

File Name	:	**xkmts.20180205.064694.fits** # 88 / 193 #
Project ID	:	NEO
Image Type	:	OBJECT
Object Name	:	**S32183-OC**
RA	:	11:13:50.820
DEC	:	-31:00:00.00
Exposure Time	:	140
Airmass	:	1.25
Sidereal Time	:	08:19:58
Filter ID	:	R
Observation Date	:	2018-02-05T21:53:06
CCD Temperature	:	-107.83

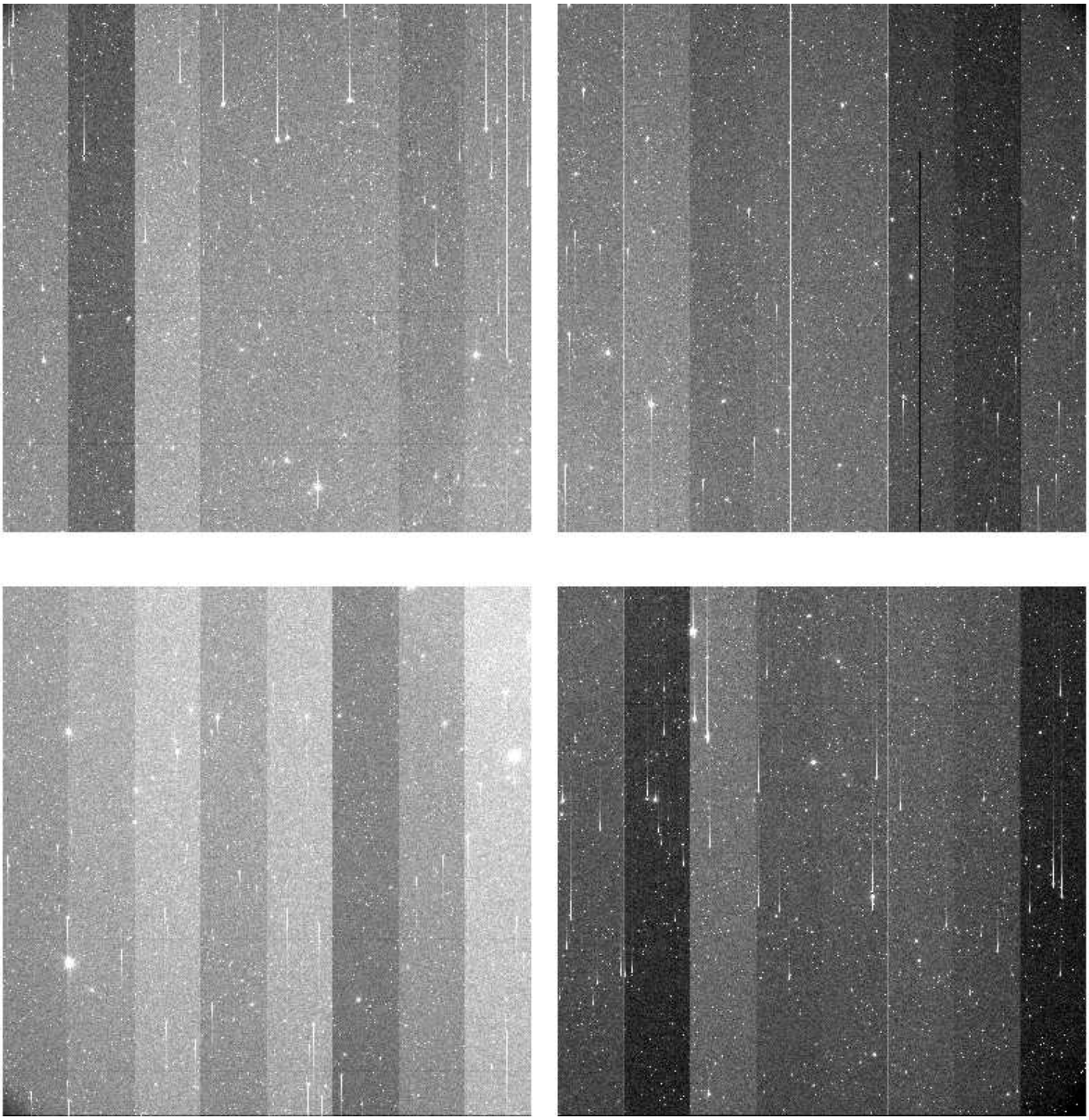

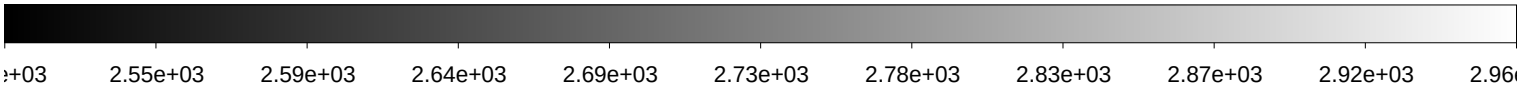

File Name	:	**xkmts.20180205.064695.fits** # 89 / 193 #
Project ID	:	NEO
Image Type	:	OBJECT
Object Name	:	**S32183-OC**
RA	:	11:13:50.830
DEC	:	-30:59:59.90
Exposure Time	:	140
Airmass	:	1.24
Sidereal Time	:	08:23:30
Filter ID	:	R
Observation Date	:	2018-02-05T21:56:38
CCD Temperature	:	-108.07

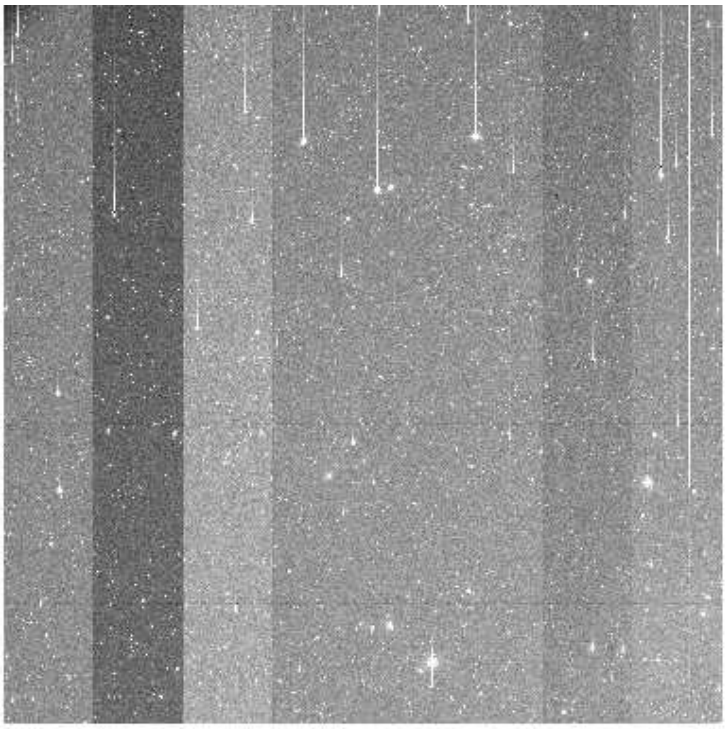

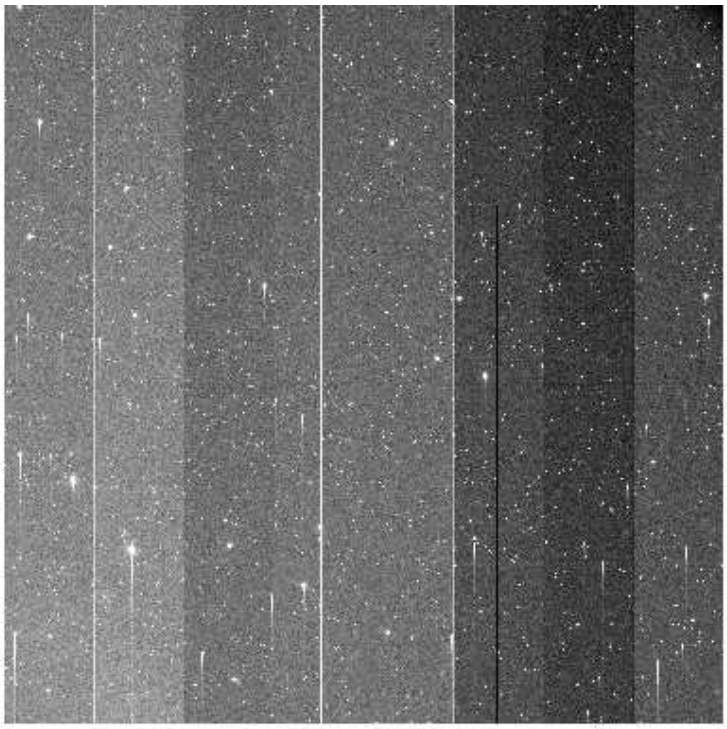

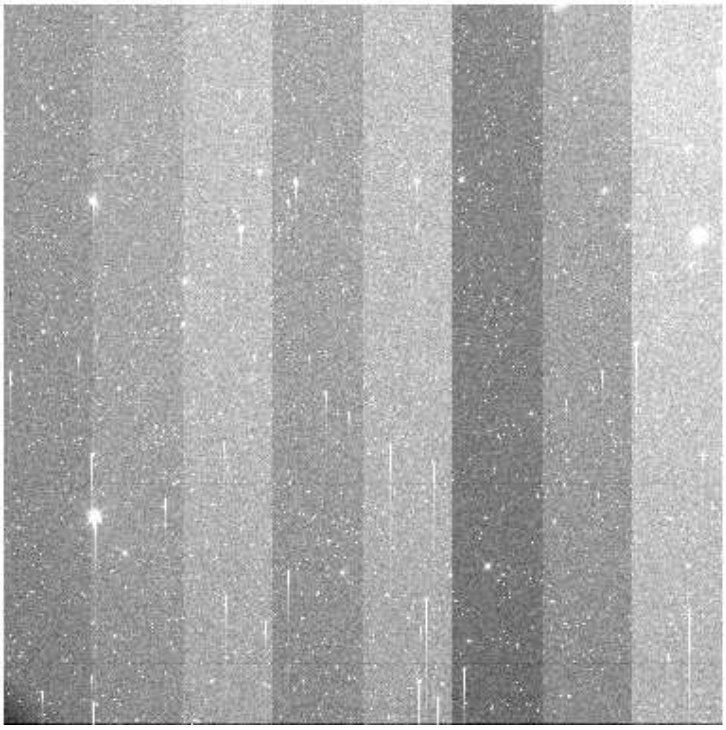

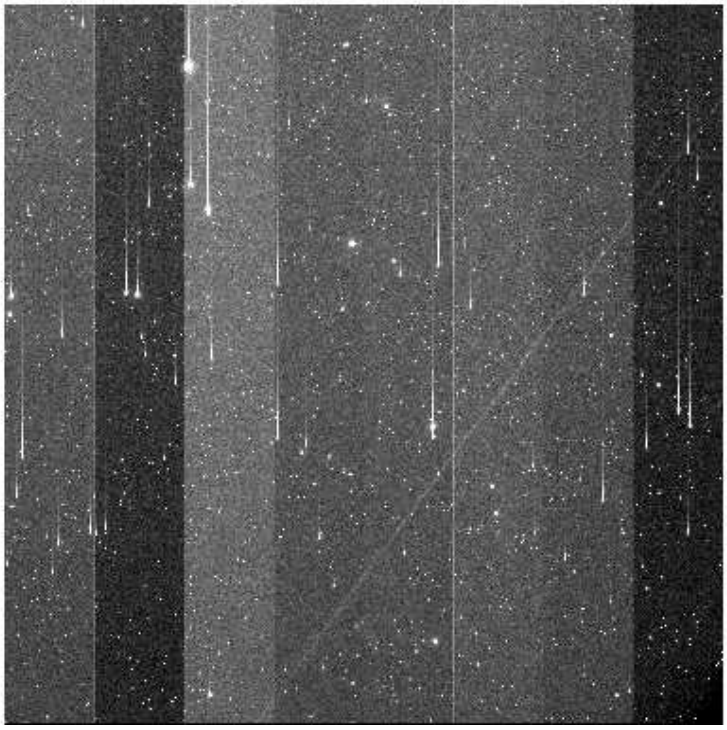

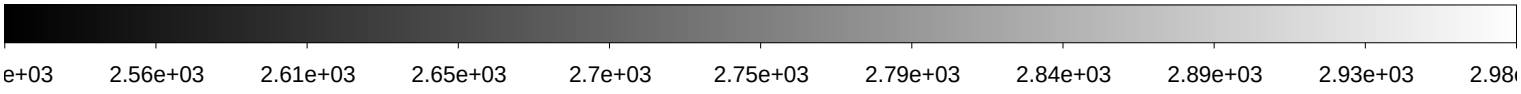

File Name	:	**xkmts.20180205.064696.fits** # 90 / 193 #
Project ID	:	NEO
Image Type	:	OBJECT
Object Name	:	**S44186-OC**
RA	:	10:55:31.310
DEC	:	-42:59:59.90
Exposure Time	:	71
Airmass	:	1.17
Sidereal Time	:	08:27:15
Filter ID	:	R
Observation Date	:	2018-02-05T22:00:10
CCD Temperature	:	-108.15

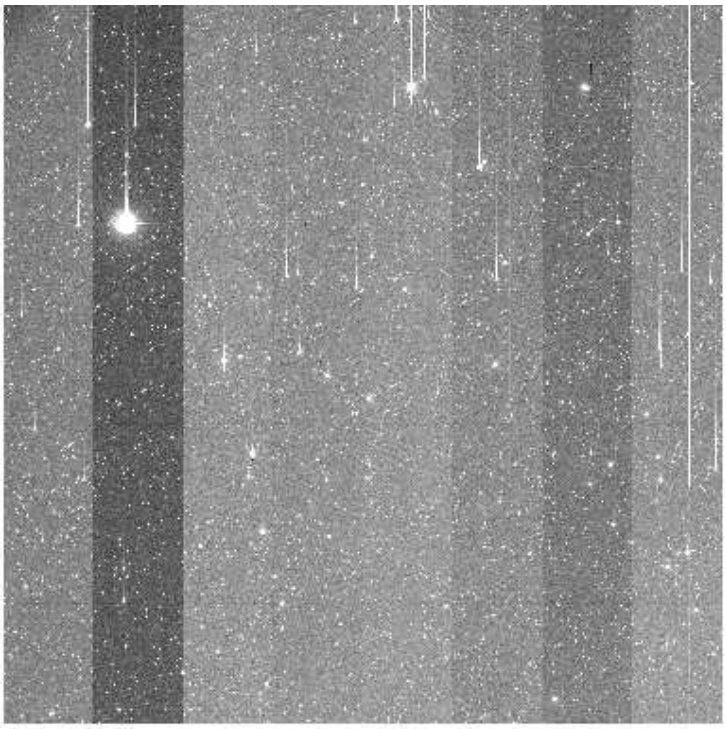

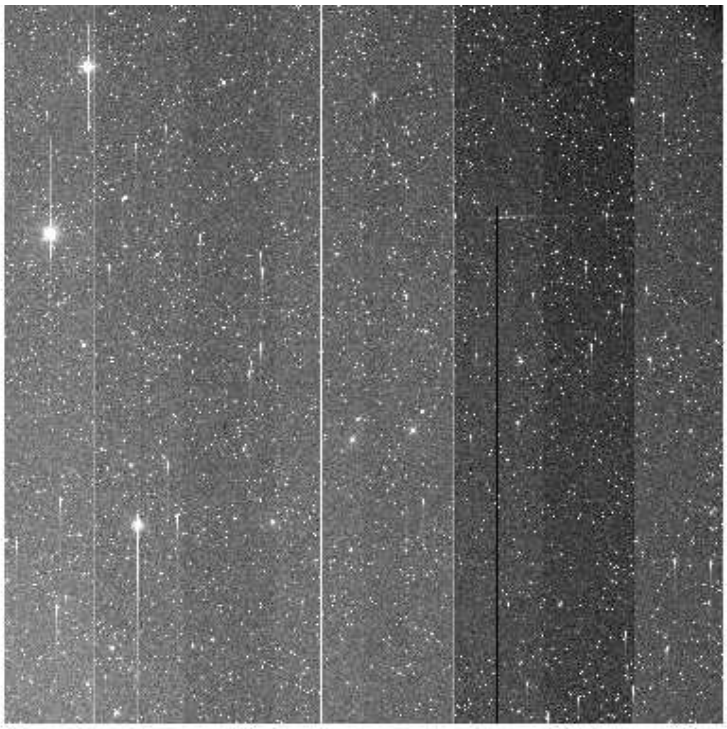

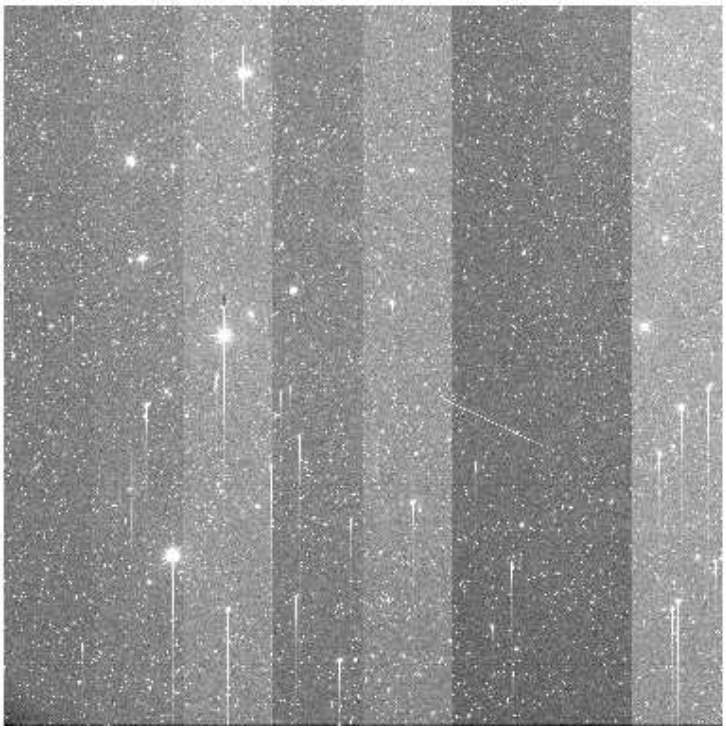

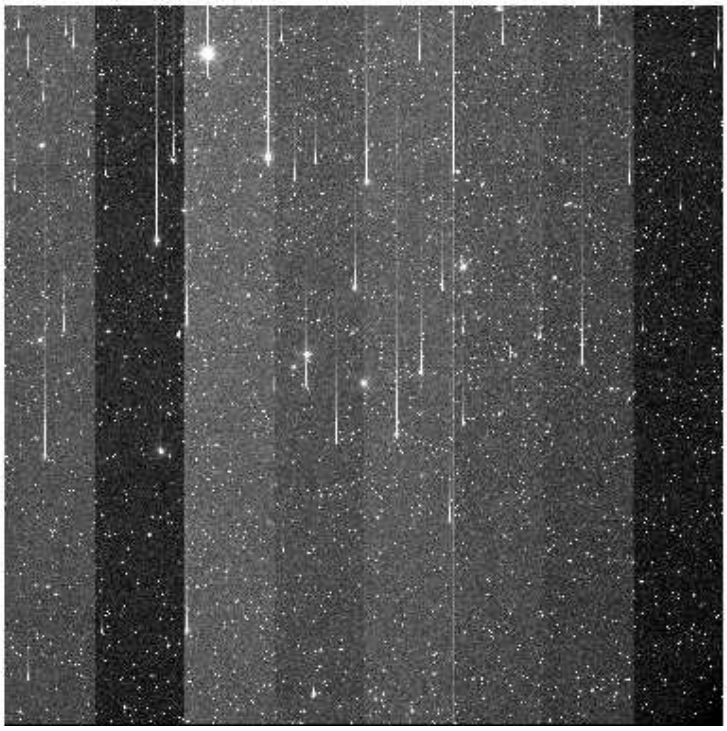

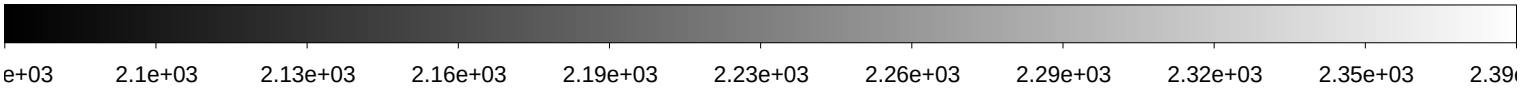

File Name	:	**xkmts.20180205.064697.fits** # 91 / 193 #
Project ID	:	NEO
Image Type	:	OBJECT
Object Name	:	**S44186-OC**
RA	:	10:55:31.310
DEC	:	-43:00:00.00
Exposure Time	:	71
Airmass	:	1.16
Sidereal Time	:	08:29:28
Filter ID	:	R
Observation Date	:	2018-02-05T22:02:22
CCD Temperature	:	-108.15

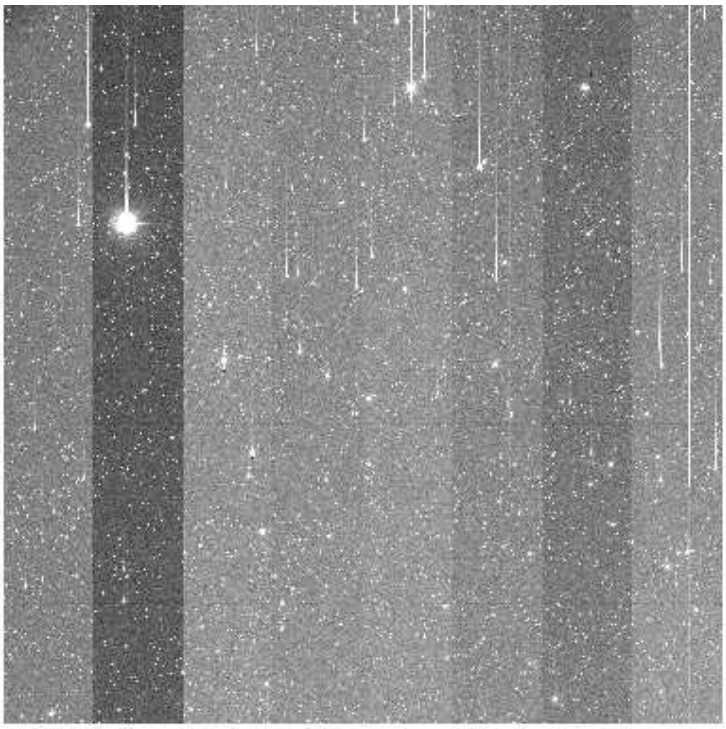

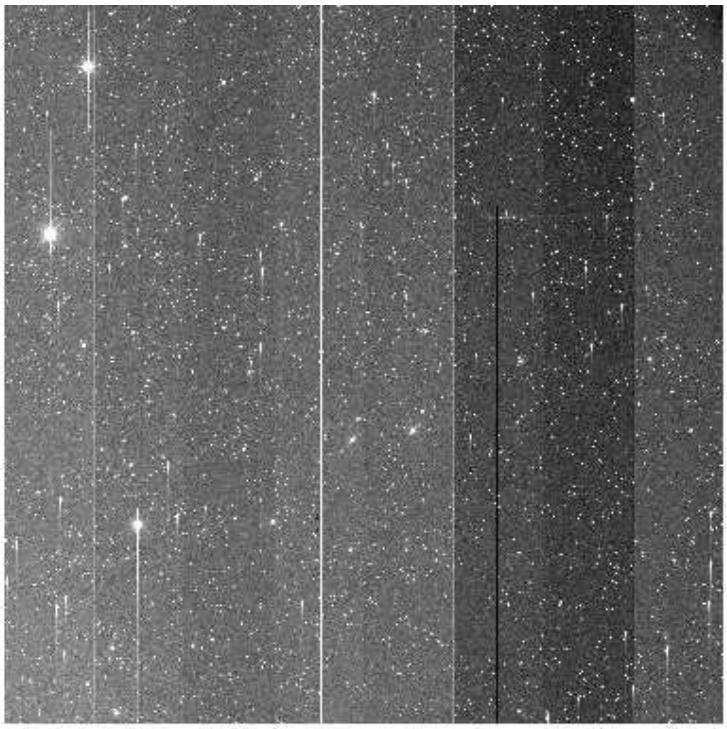

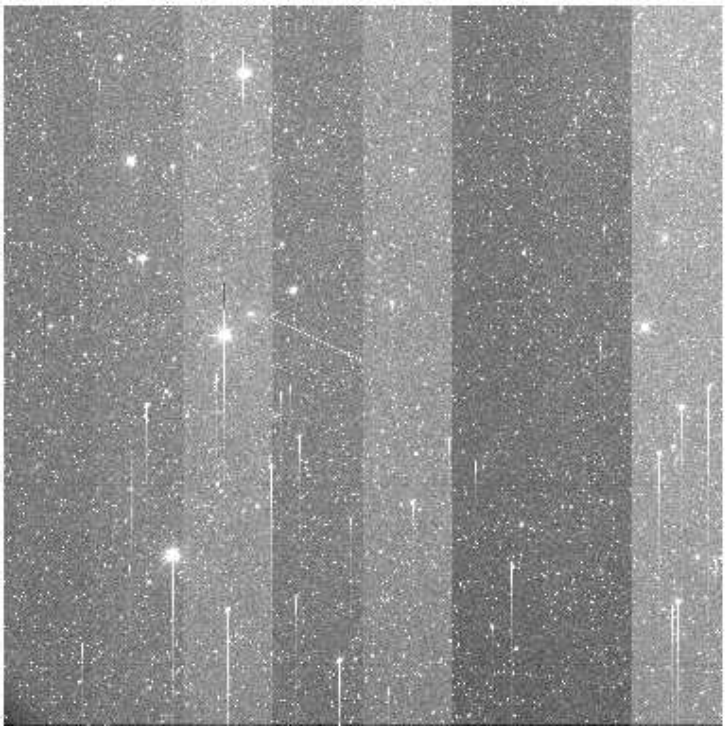

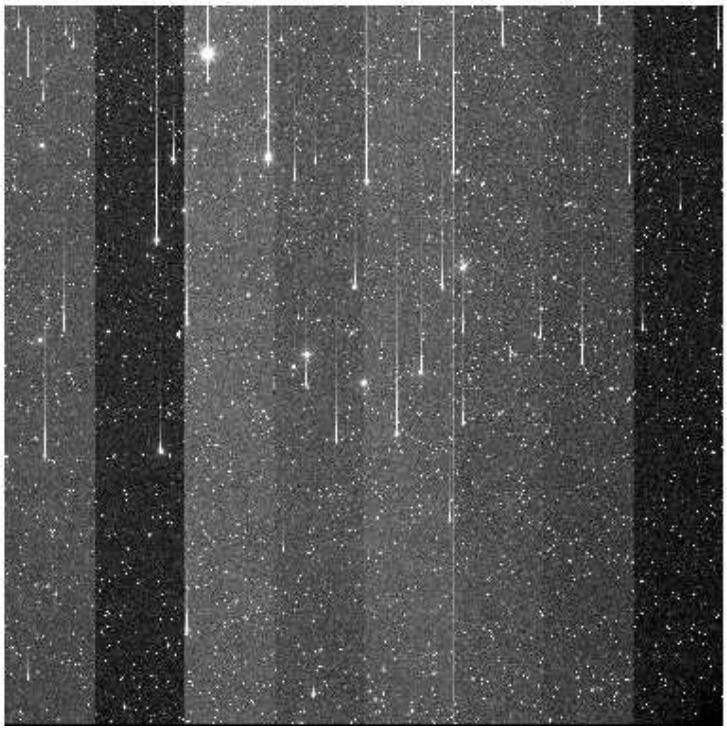

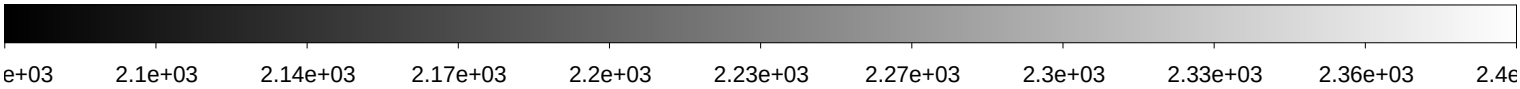

File Name	:	**xkmts.20180205.064698.fits** # 92 / 193 #
Project ID	:	NEO
Image Type	:	OBJECT
Object Name	:	**S44186-OC**
RA	:	10:55:31.320
DEC	:	-43:00:00.00
Exposure Time	:	71
Airmass	:	1.16
Sidereal Time	:	08:31:37
Filter ID	:	R
Observation Date	:	2018-02-05T22:04:43
CCD Temperature	:	-108.12

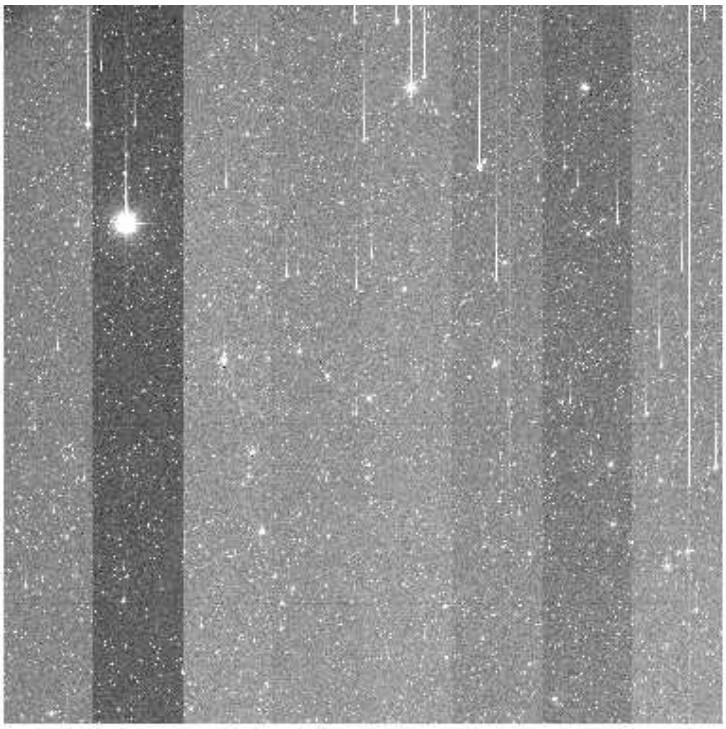

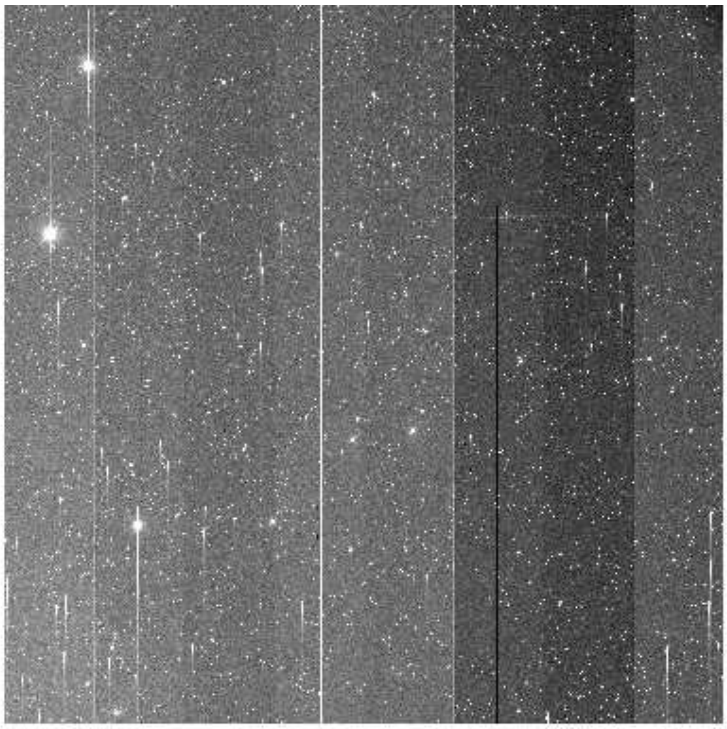

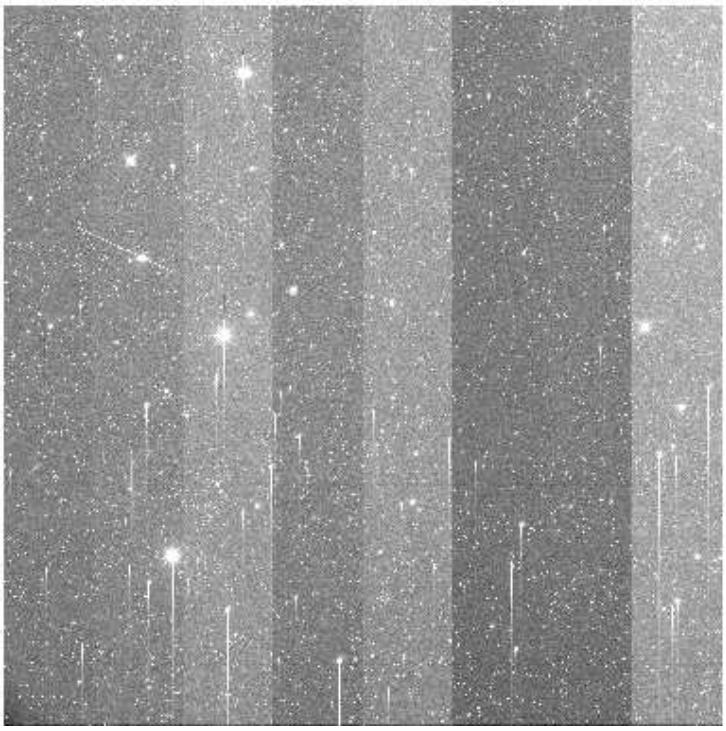

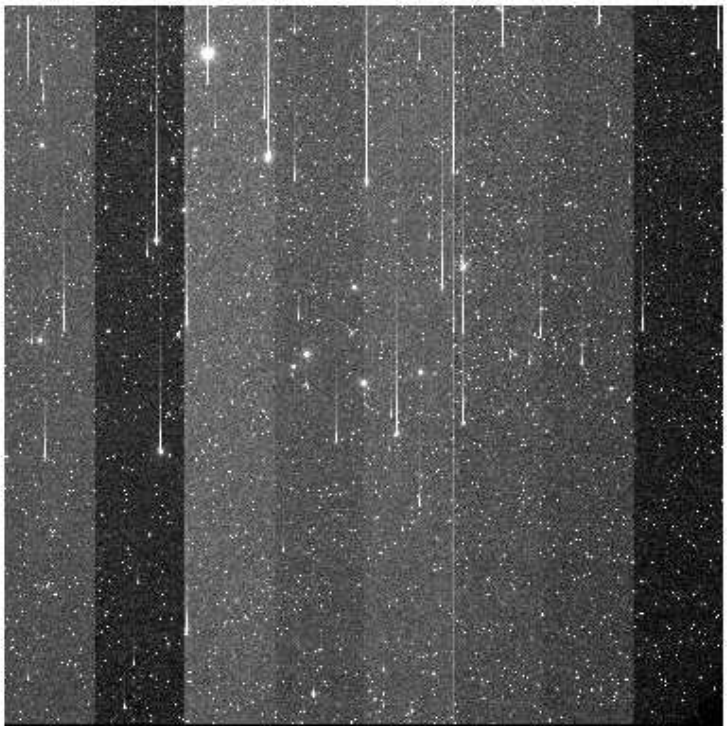

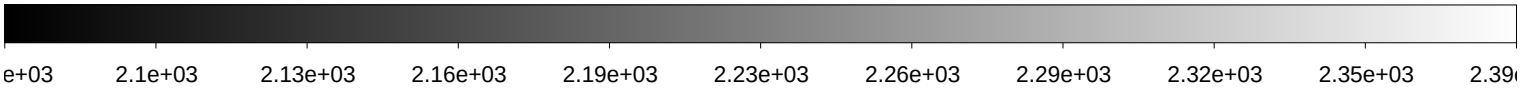

File Name	:	**xkmts.20180205.064699.fits** # 93 / 193 #
Project ID	:	NEO
Image Type	:	OBJECT
Object Name	:	**S32183-OC**
RA	:	11:13:50.810
DEC	:	-31:00:00.00
Exposure Time	:	140
Airmass	:	1.21
Sidereal Time	:	08:34:09
Filter ID	:	R
Observation Date	:	2018-02-05T22:07:02
CCD Temperature	:	-108.16

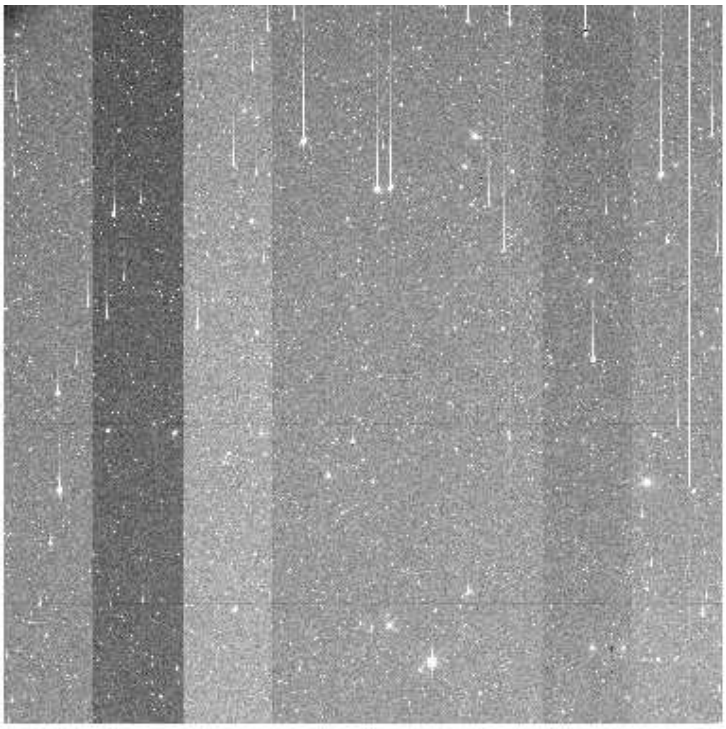

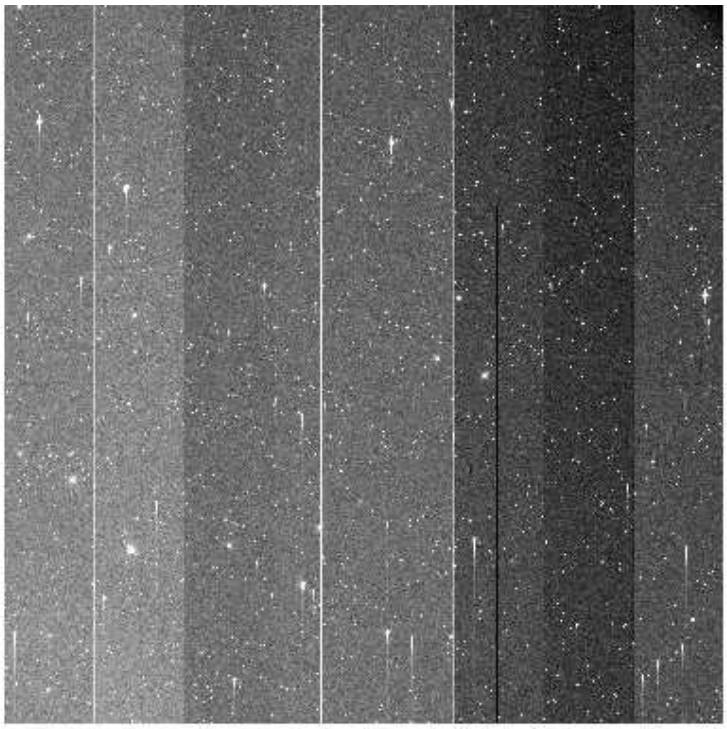

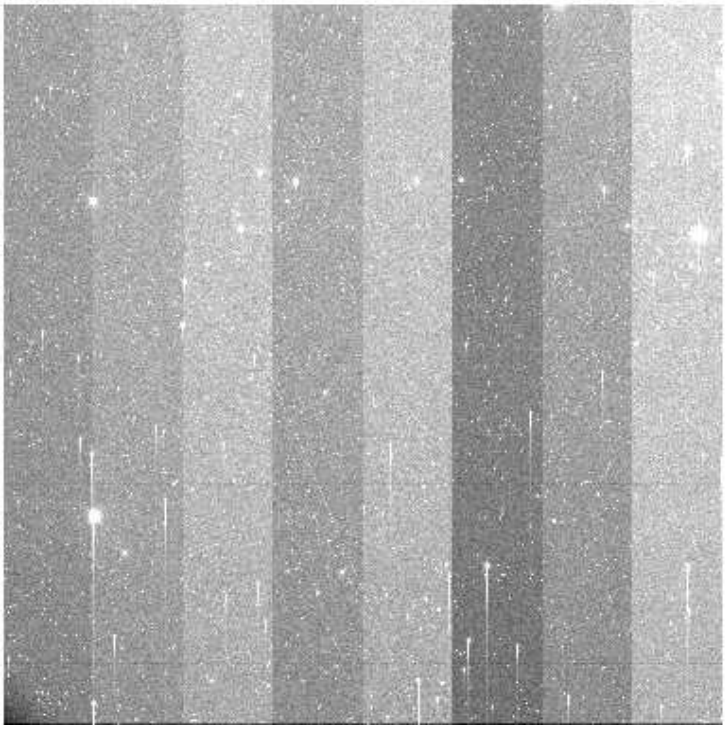

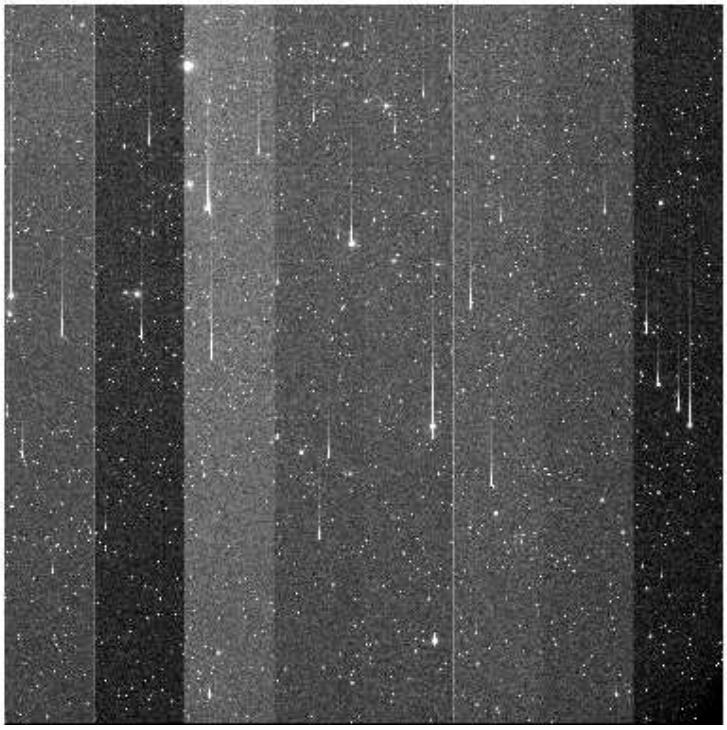

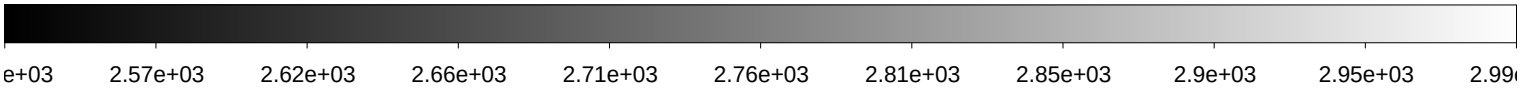

File Name	:	**xkmts.20180205.064700.fits** # 94 / 193 #
Project ID	:	NEO
Image Type	:	OBJECT
Object Name	:	**S32183-OC**
RA	:	11:13:50.810
DEC	:	-31:00:00.00
Exposure Time	:	140
Airmass	:	1.20
Sidereal Time	:	08:37:27
Filter ID	:	R
Observation Date	:	2018-02-05T22:10:33
CCD Temperature	:	-108.13

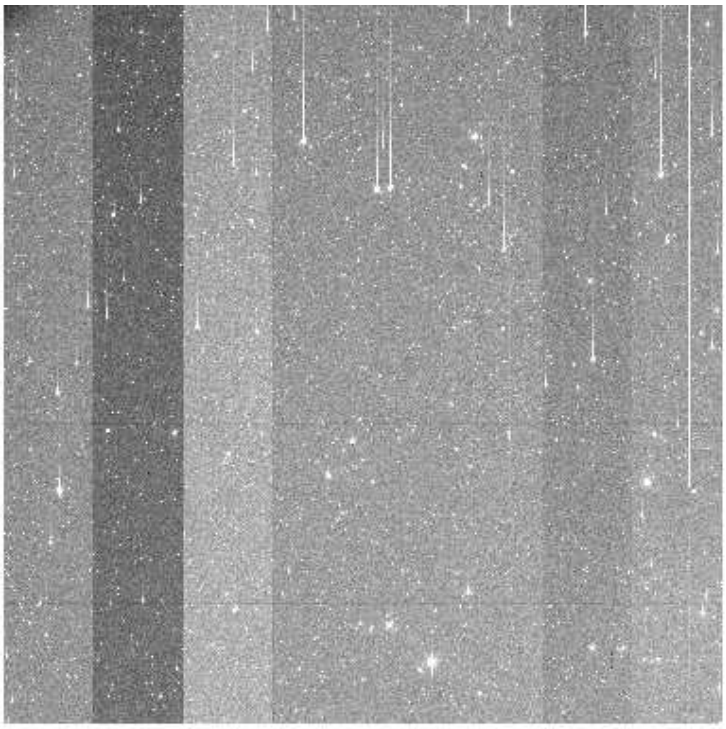

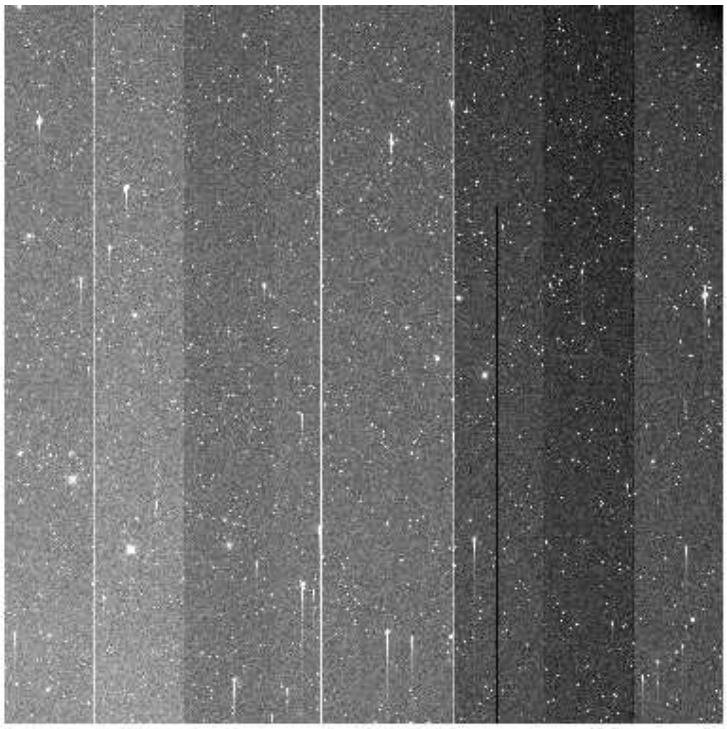

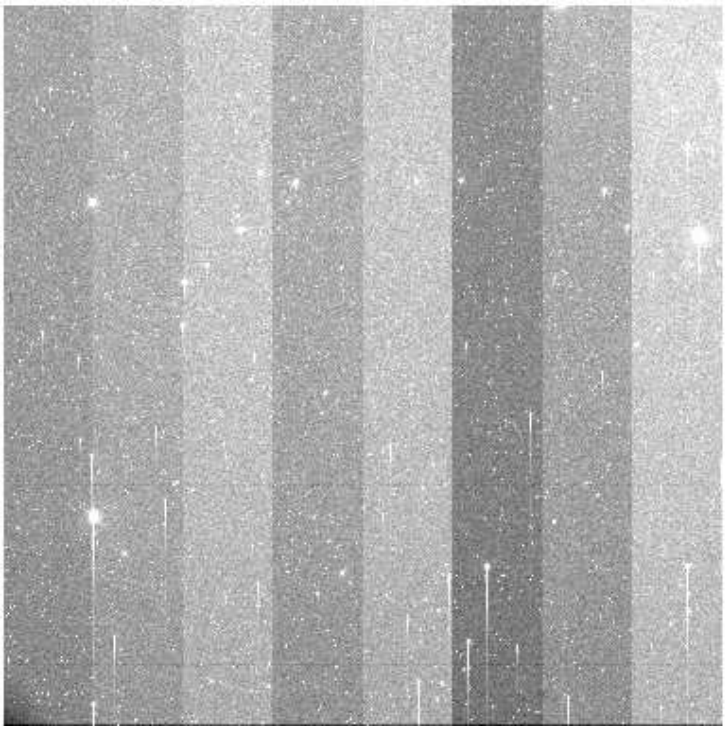

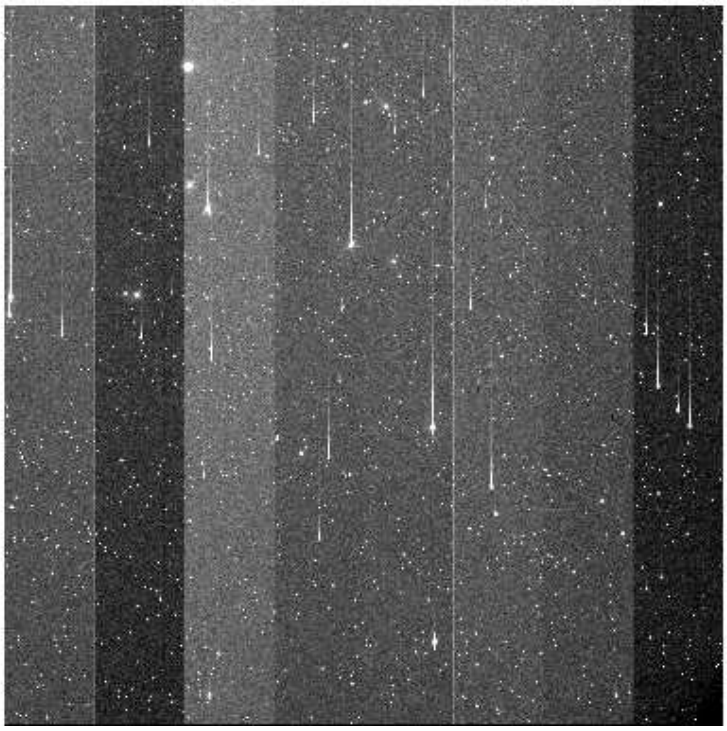

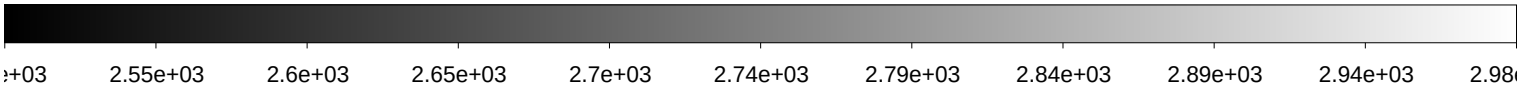

File Name	:	**xkmts.20180205.064701.fits** # 95 / 193 #
Project ID	:	NEO
Image Type	:	OBJECT
Object Name	:	**S32183-OC**
RA	:	11:13:50.820
DEC	:	-31:00:00.00
Exposure Time	:	140
Airmass	:	1.19
Sidereal Time	:	08:40:58
Filter ID	:	R
Observation Date	:	2018-02-05T22:14:02
CCD Temperature	:	-108.14

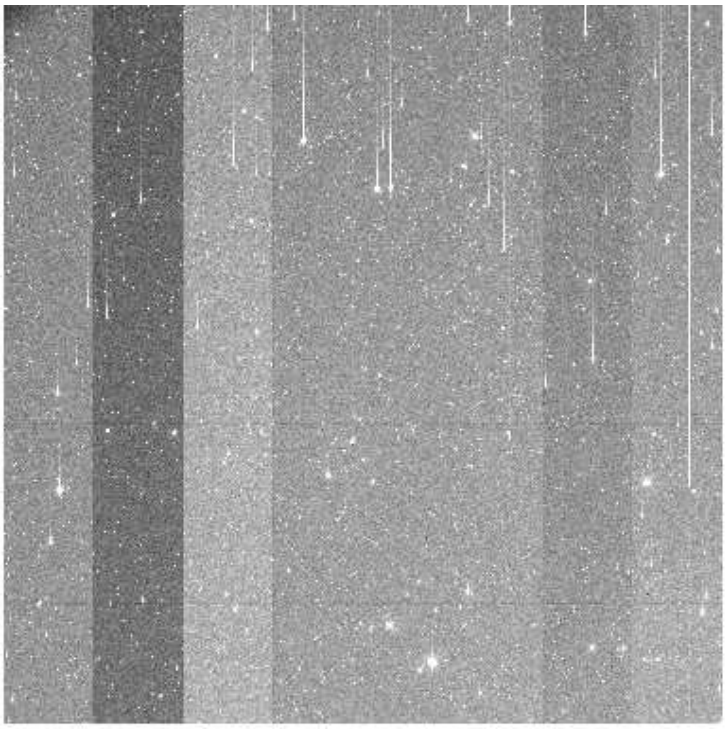

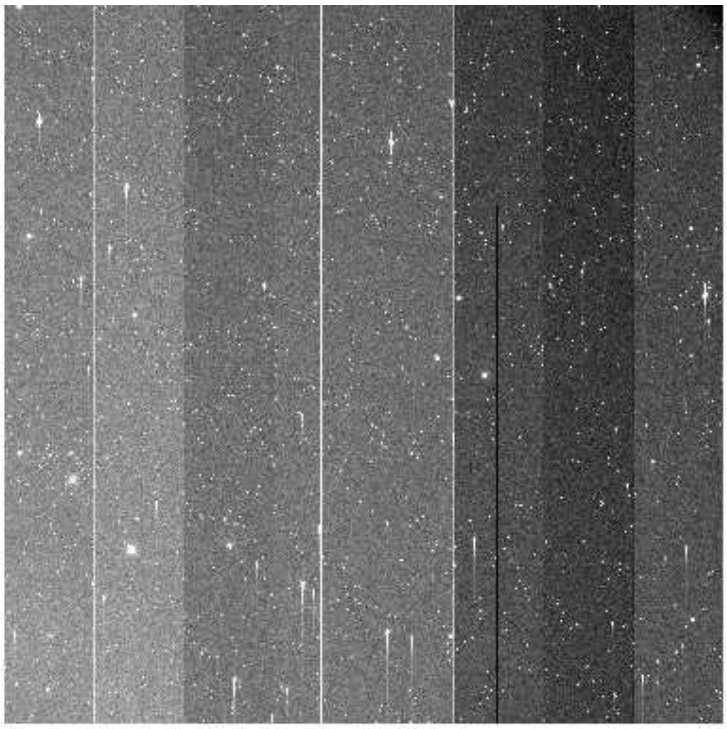

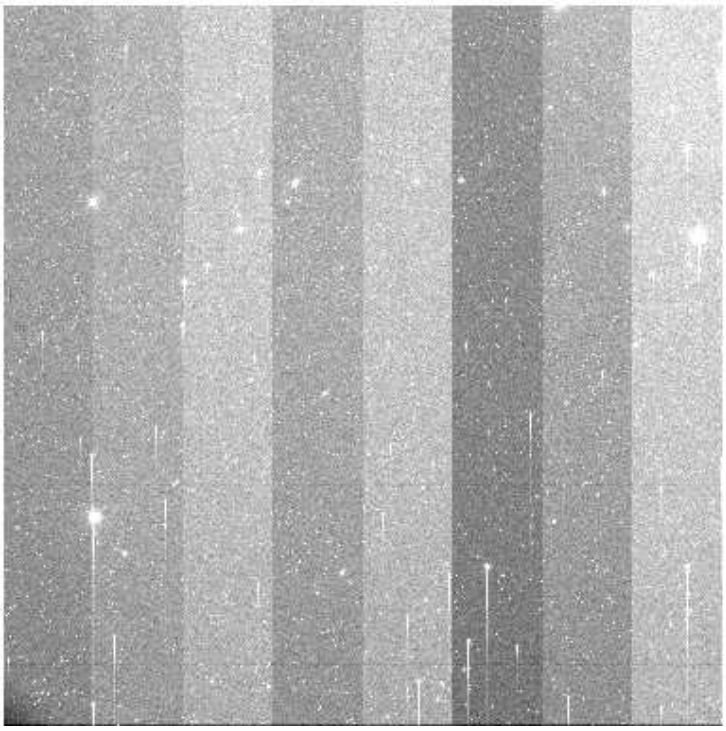

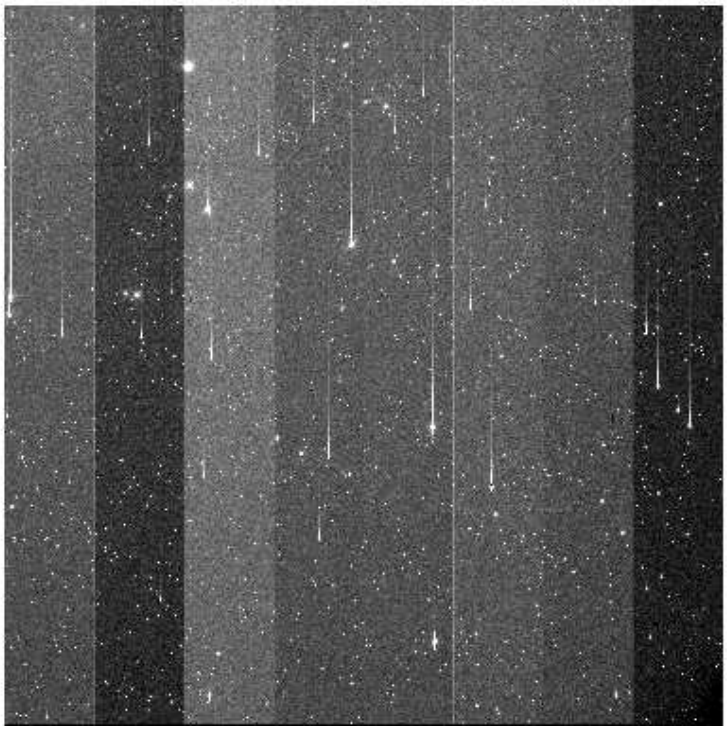

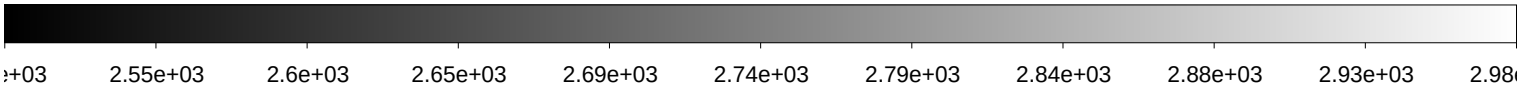

File Name	:	**xkmts.20180205.064702.fits** # 96 / 193 #
Project ID	:	NEO
Image Type	:	OBJECT
Object Name	:	**S44186-OC**
RA	:	10:55:31.320
DEC	:	-42:59:59.90
Exposure Time	:	71
Airmass	:	1.13
Sidereal Time	:	08:44:40
Filter ID	:	R
Observation Date	:	2018-02-05T22:17:32
CCD Temperature	:	-107.85

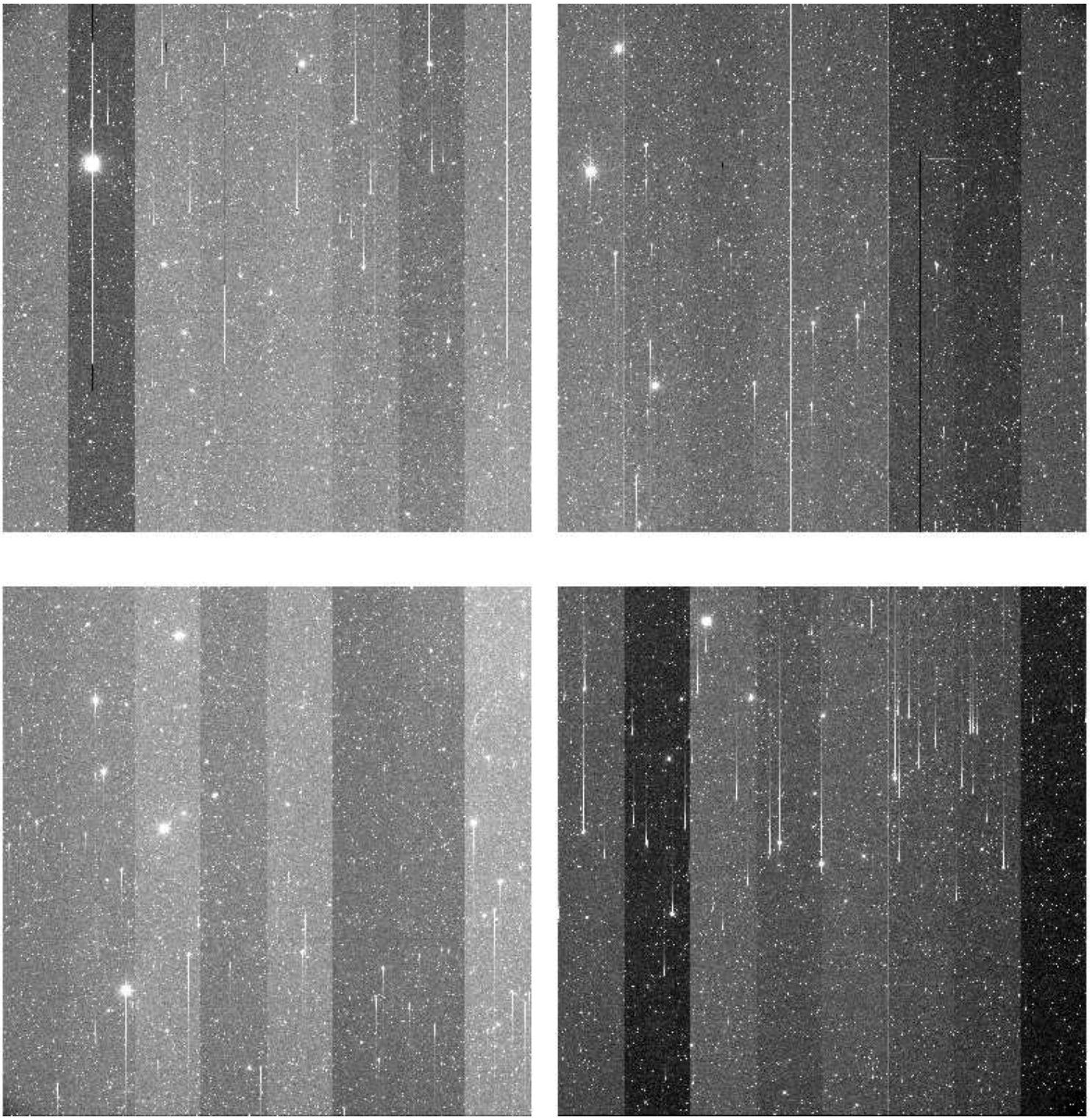

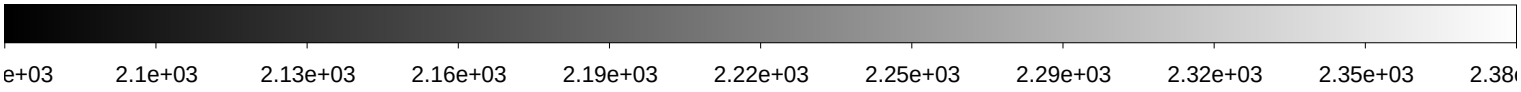

File Name	:	**xkmts.20180205.064703.fits** # 97 / 193 #
Project ID	:	NEO
Image Type	:	OBJECT
Object Name	:	**S44186-OC**
RA	:	10:55:31.320
DEC	:	-43:00:09.90
Exposure Time	:	71
Airmass	:	1.13
Sidereal Time	:	08:46:49
Filter ID	:	R
Observation Date	:	2018-02-05T22:19:40
CCD Temperature	:	-107.89

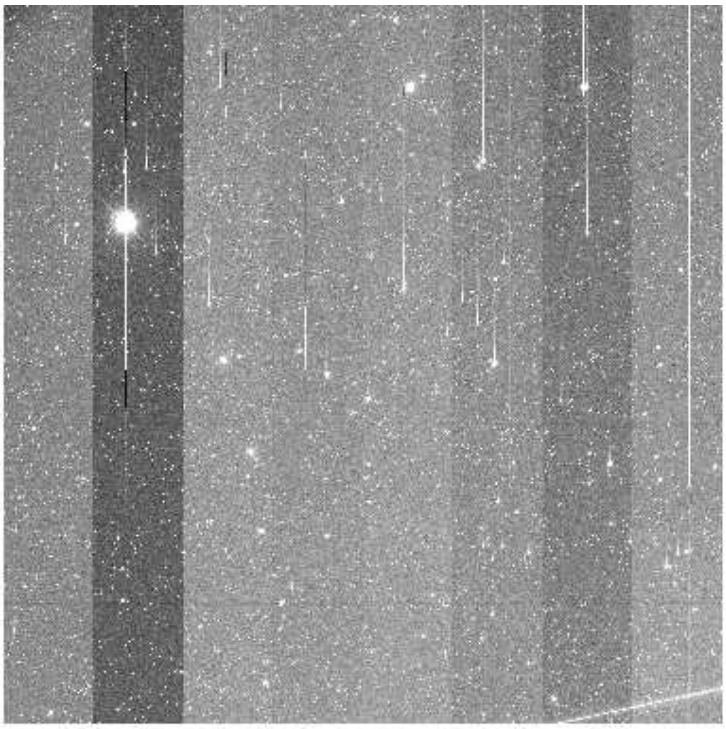

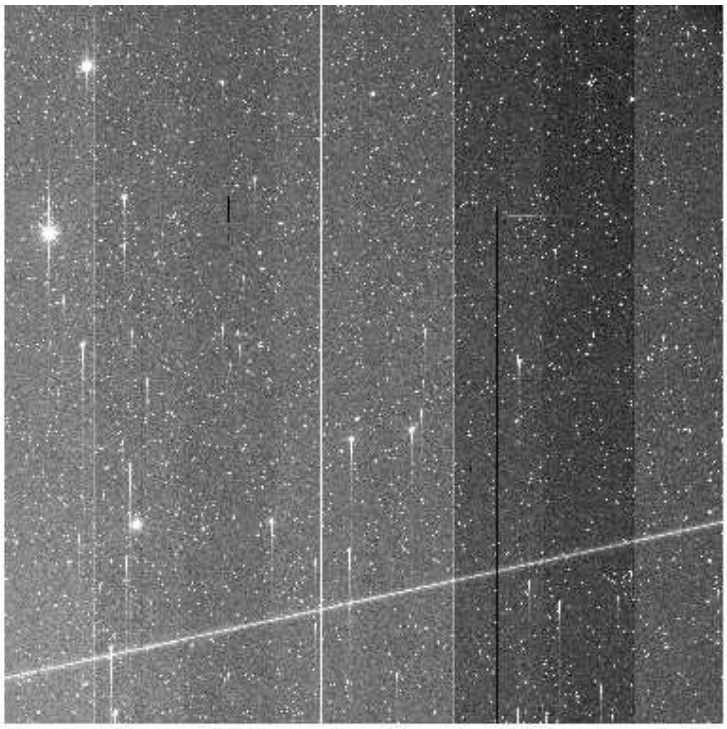

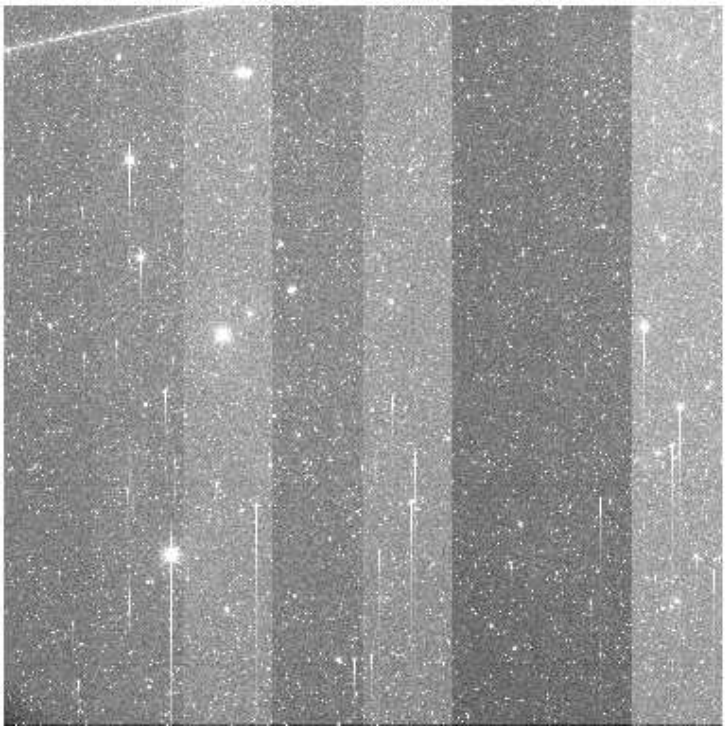

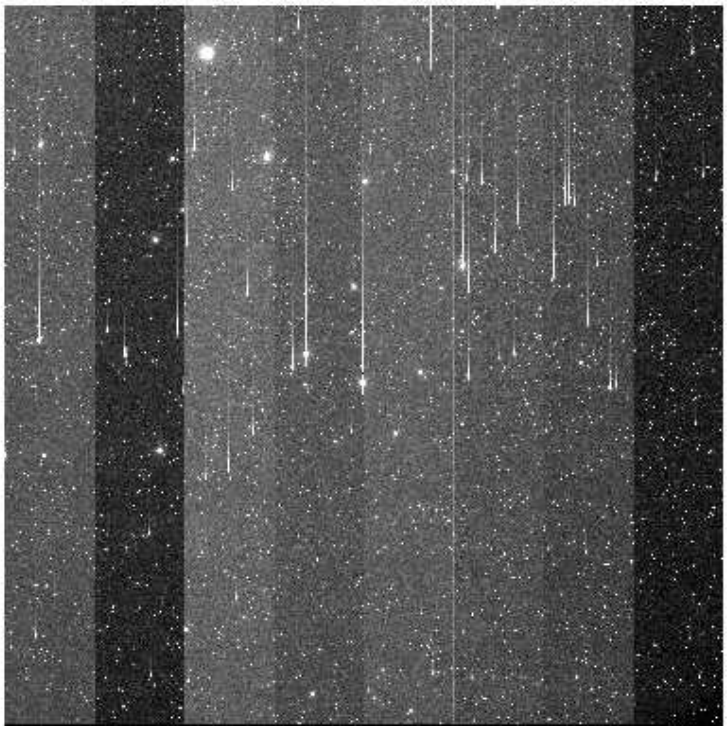

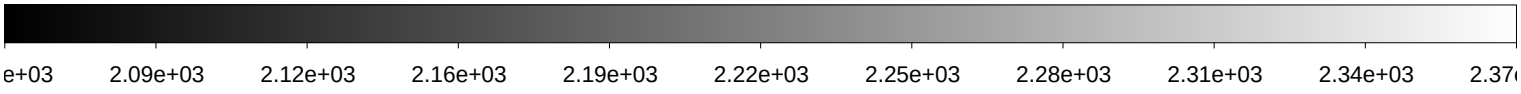

File Name	:	**xkmts.20180205.064704.fits** # 98 / 193 #
Project ID	:	NEO
Image Type	:	OBJECT
Object Name	:	**S44186-OC**
RA	:	10:55:31.310
DEC	:	-42:59:59.90
Exposure Time	:	71
Airmass	:	1.12
Sidereal Time	:	08:48:58
Filter ID	:	R
Observation Date	:	2018-02-05T22:22:01
CCD Temperature	:	-108.16

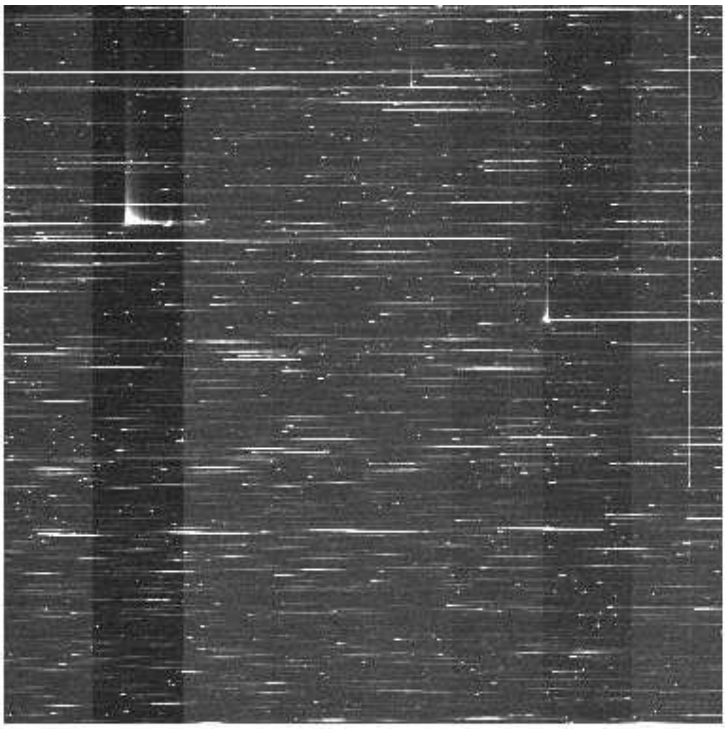

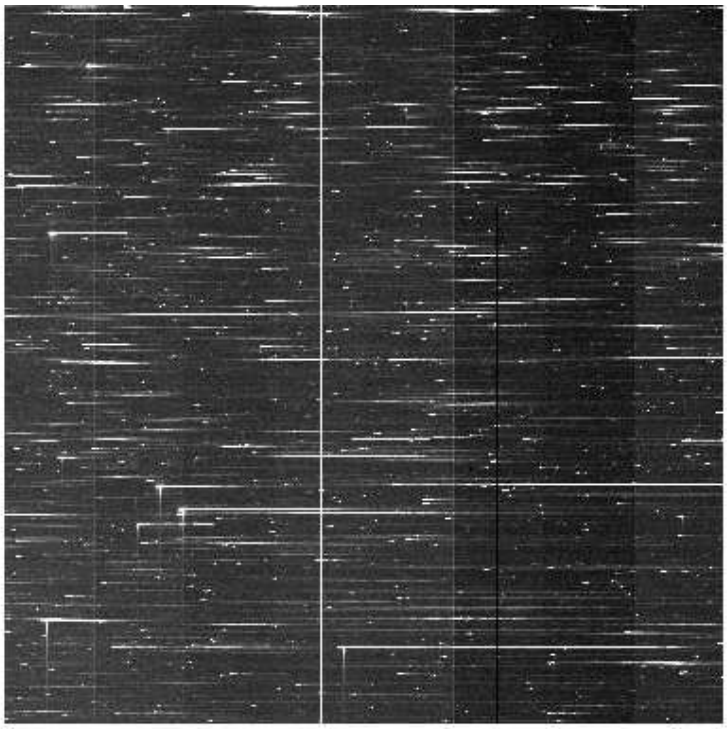

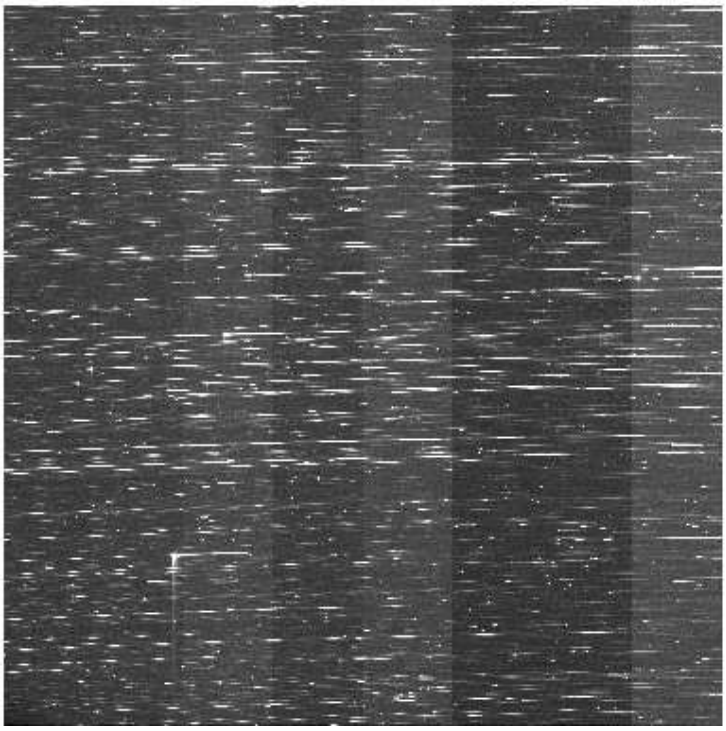

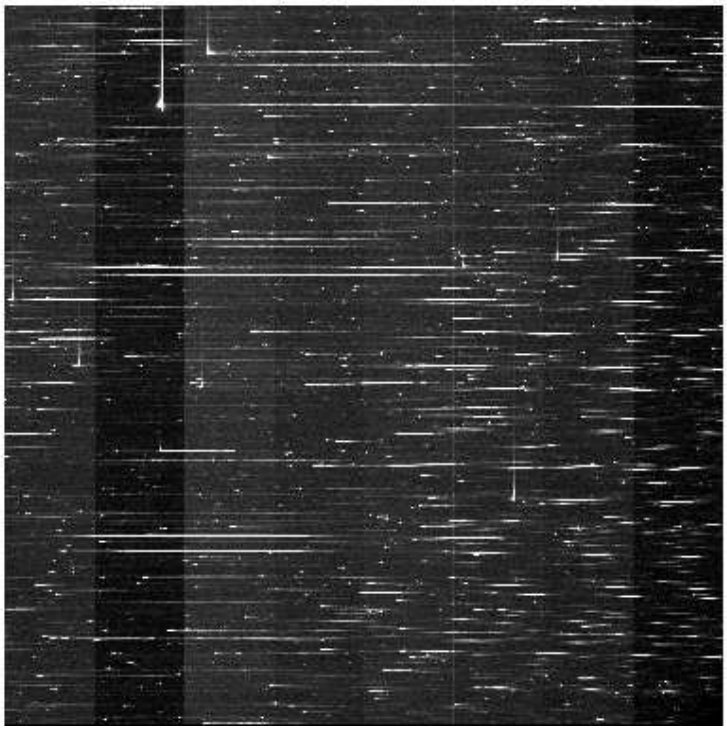

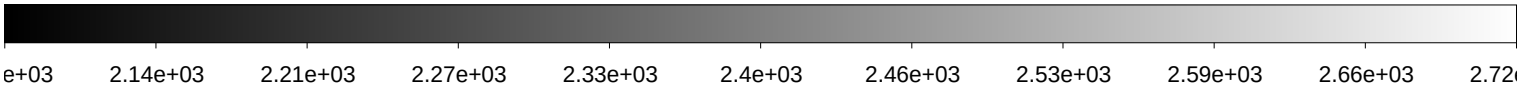

File Name	:	**xkmts.20180205.064705.fits** # 99 / 193 #
Project ID	:	NEO
Image Type	:	OBJECT
Object Name	:	**S44186-OC**
RA	:	10:55:31.320
DEC	:	-42:59:59.90
Exposure Time	:	71
Airmass	:	1.12
Sidereal Time	:	08:51:32
Filter ID	:	R
Observation Date	:	2018-02-05T22:24:22
CCD Temperature	:	-108.18

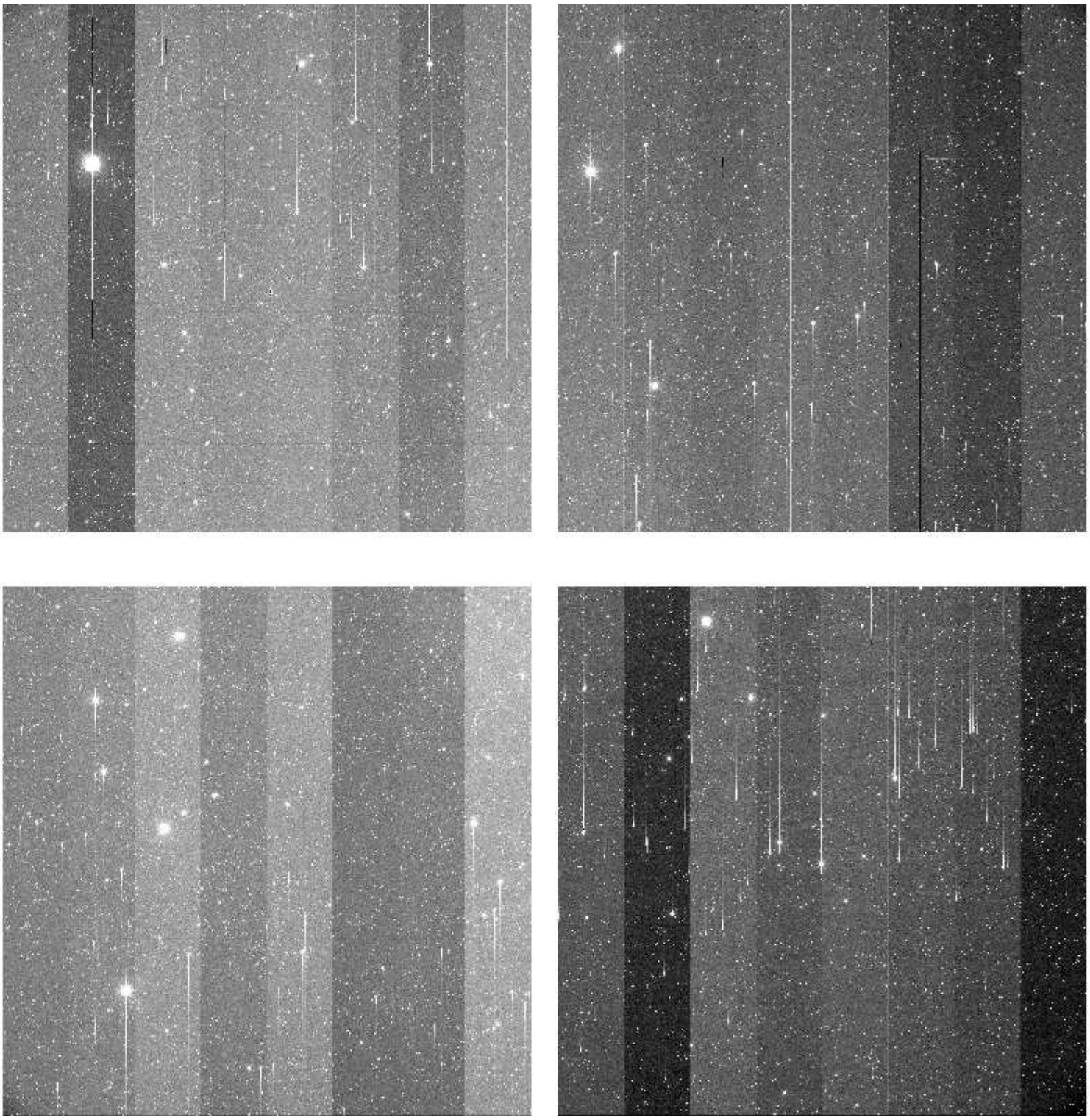

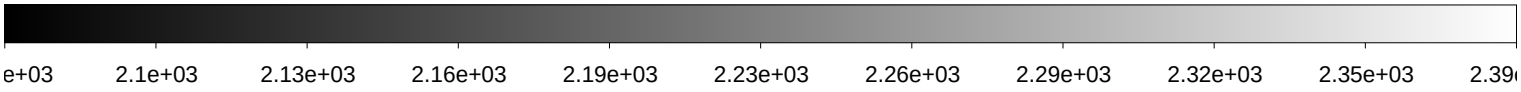

File Name	:	**xkmts.20180205.064706.fits** # 100 / 193 #
Project ID	:	NEO
Image Type	:	OBJECT
Object Name	:	**S32183-OC**
RA	:	11:13:50.890
DEC	:	-31:00:00.00
Exposure Time	:	140
Airmass	:	1.15
Sidereal Time	:	08:53:59
Filter ID	:	R
Observation Date	:	2018-02-05T22:26:49
CCD Temperature	:	-107.95

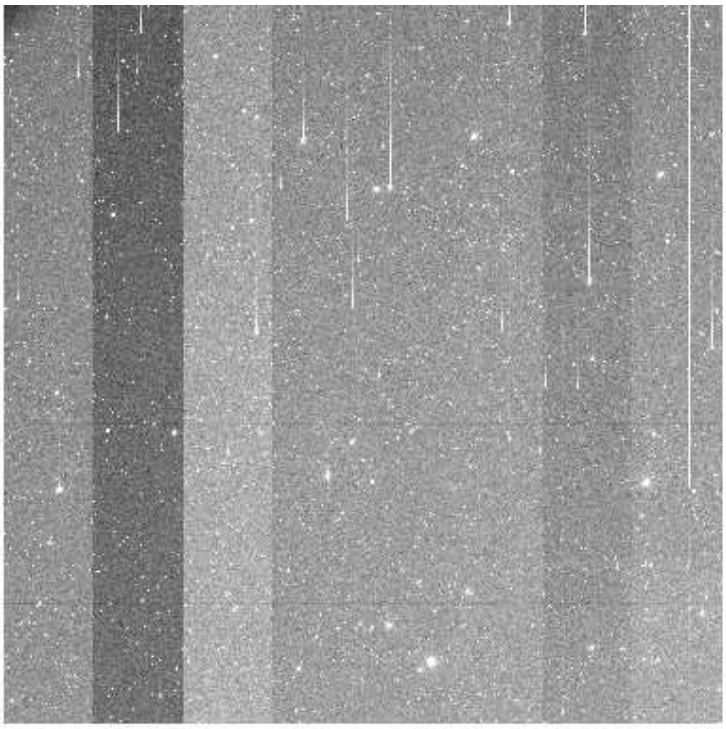

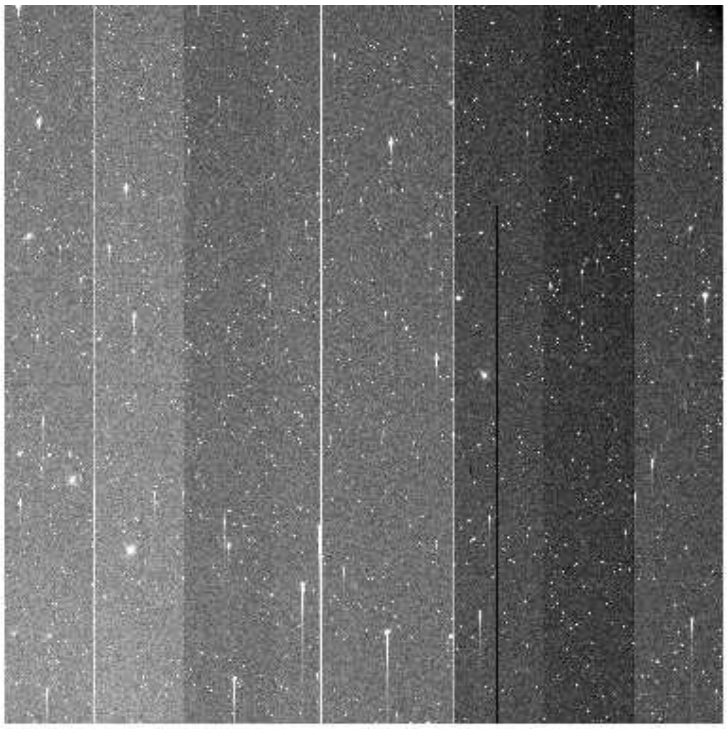

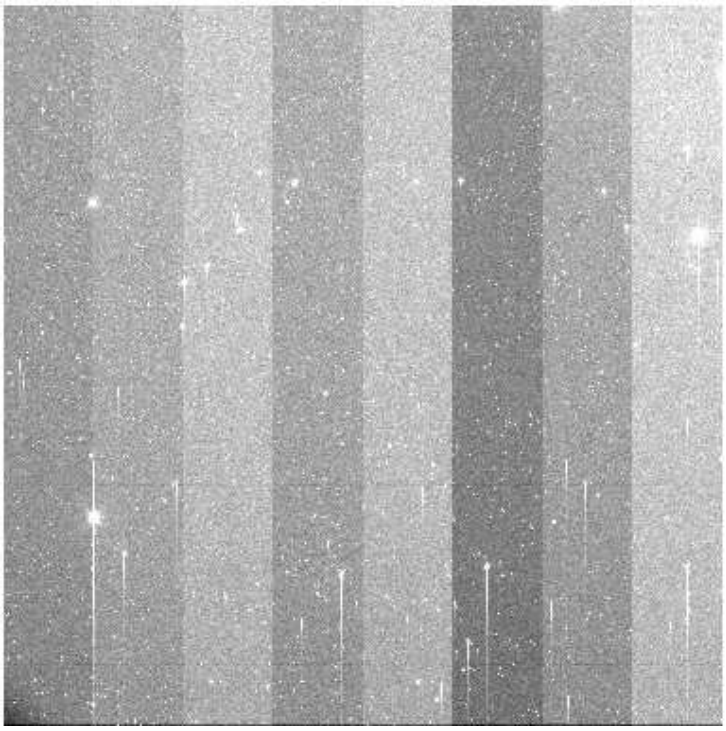

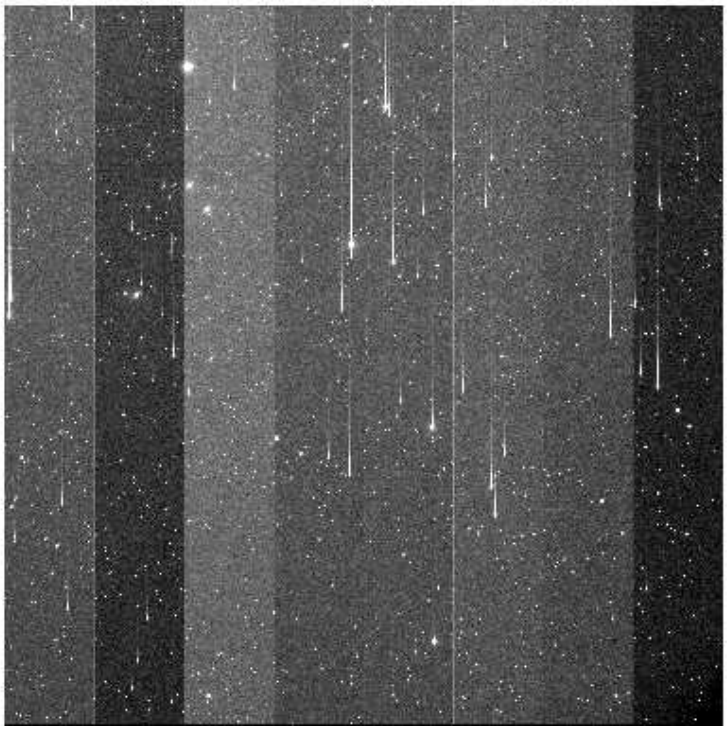

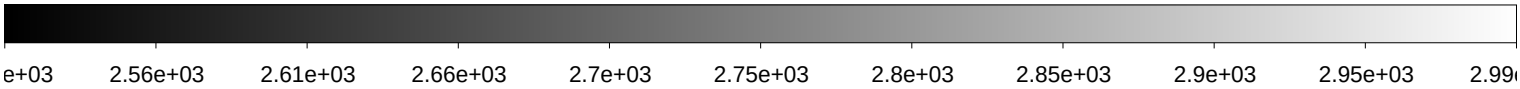

File Name	:	**xkmts.20180205.064707.fits** # 101 / 193 #
Project ID	:	NEO
Image Type	:	OBJECT
Object Name	:	**S32183-OC**
RA	:	11:13:50.820
DEC	:	-31:00:00.00
Exposure Time	:	140
Airmass	:	1.14
Sidereal Time	:	08:57:16
Filter ID	:	R
Observation Date	:	2018-02-05T22:30:05
CCD Temperature	:	-108.15

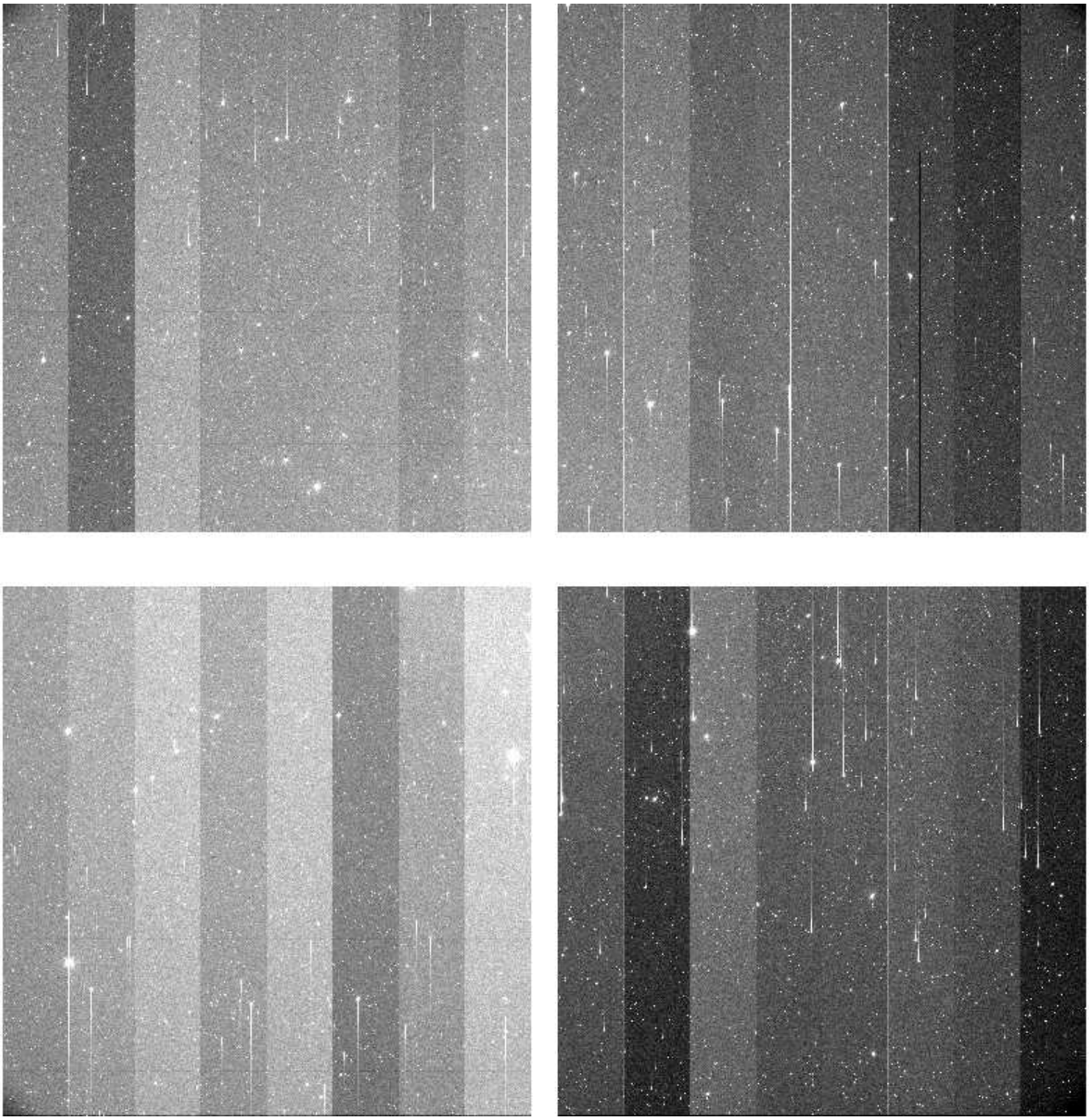

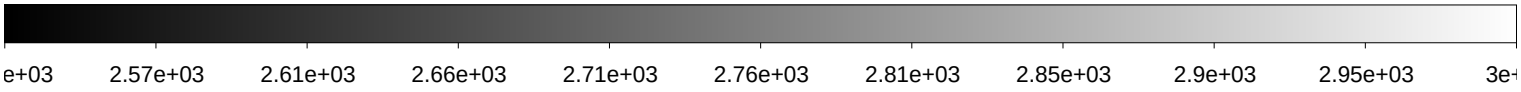

File Name	:	**xkmts.20180205.064708.fits** # 102 / 193 #
Project ID	:	NEO
Image Type	:	OBJECT
Object Name	:	**S32183-OC**
RA	:	11:13:50.760
DEC	:	-31:00:00.20
Exposure Time	:	140
Airmass	:	1.14
Sidereal Time	:	09:00:34
Filter ID	:	R
Observation Date	:	2018-02-05T22:33:35
CCD Temperature	:	-108.18

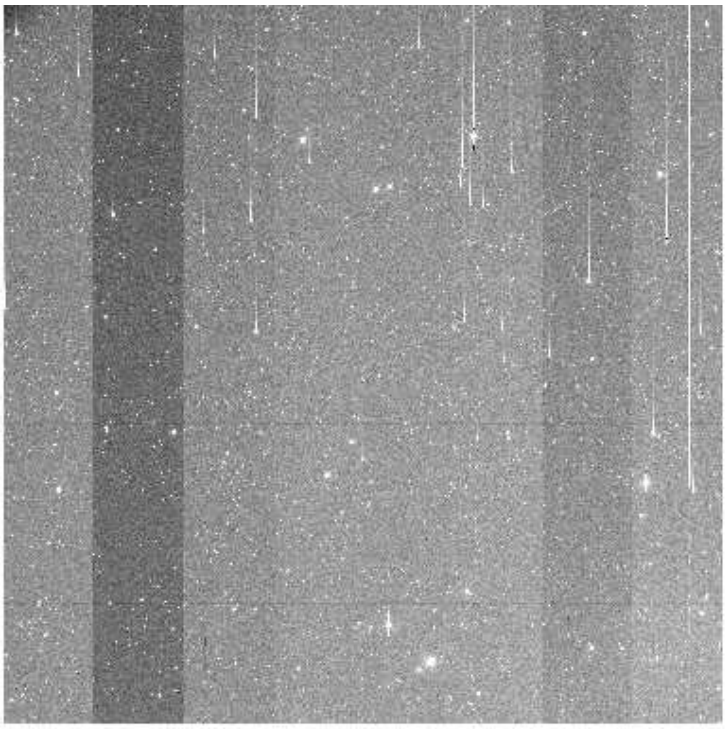

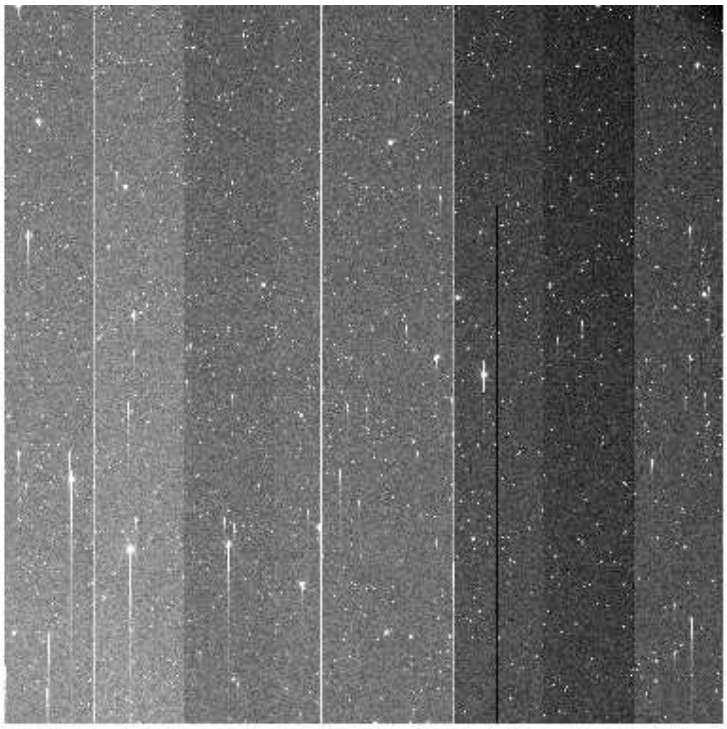

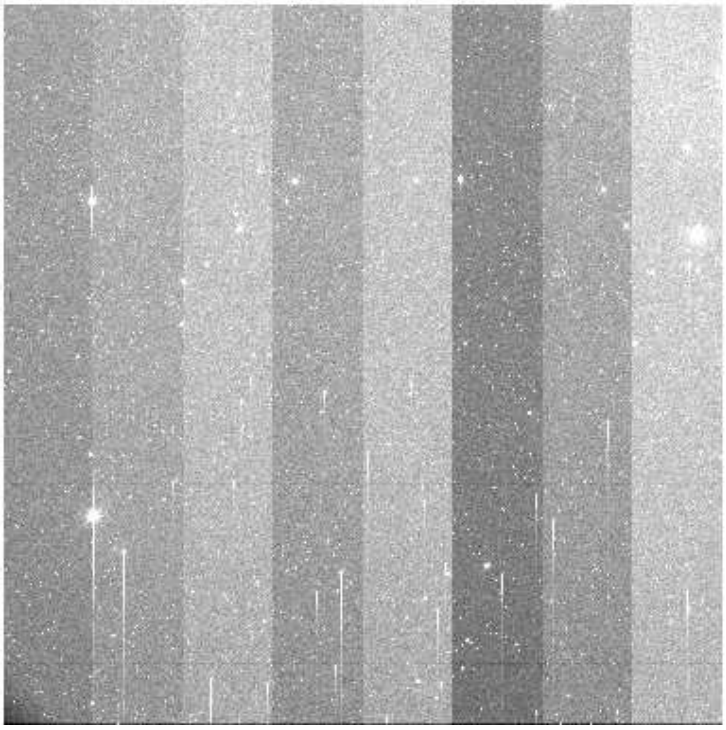

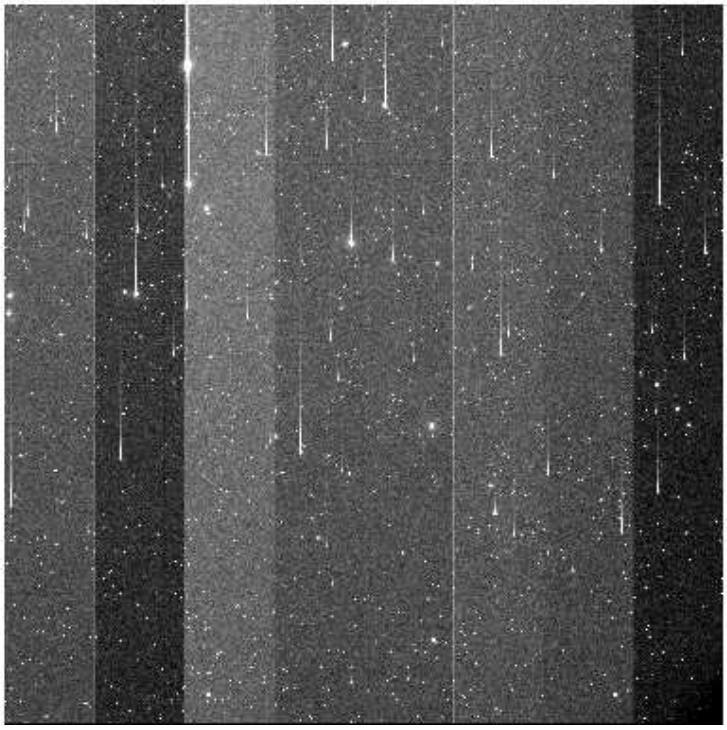

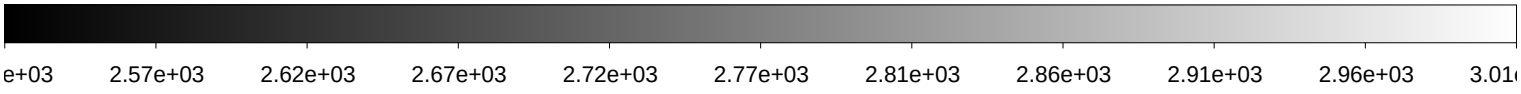

File Name	:	**xkmts.20180205.064709.fits** # 103 / 193 #
Project ID	:	NEO
Image Type	:	OBJECT
Object Name	:	**S44186-OC**
RA	:	10:55:31.310
DEC	:	-43:00:00.00
Exposure Time	:	71
Airmass	:	1.10
Sidereal Time	:	09:04:16
Filter ID	:	R
Observation Date	:	2018-02-05T22:37:04
CCD Temperature	:	-108.23

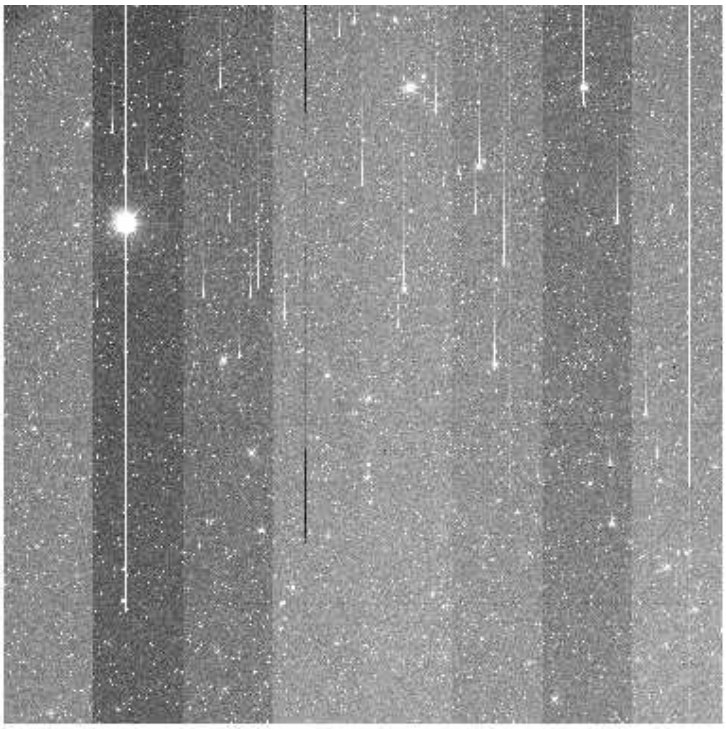

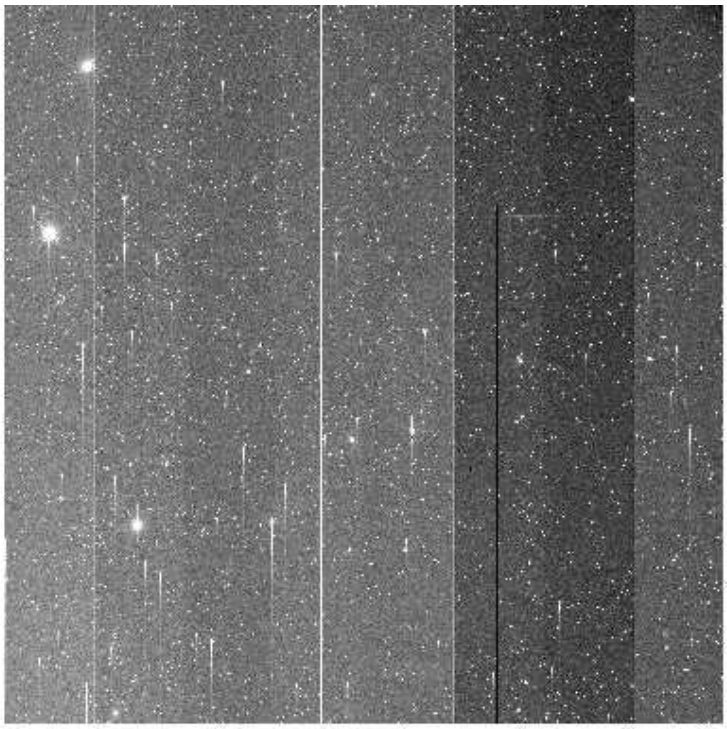

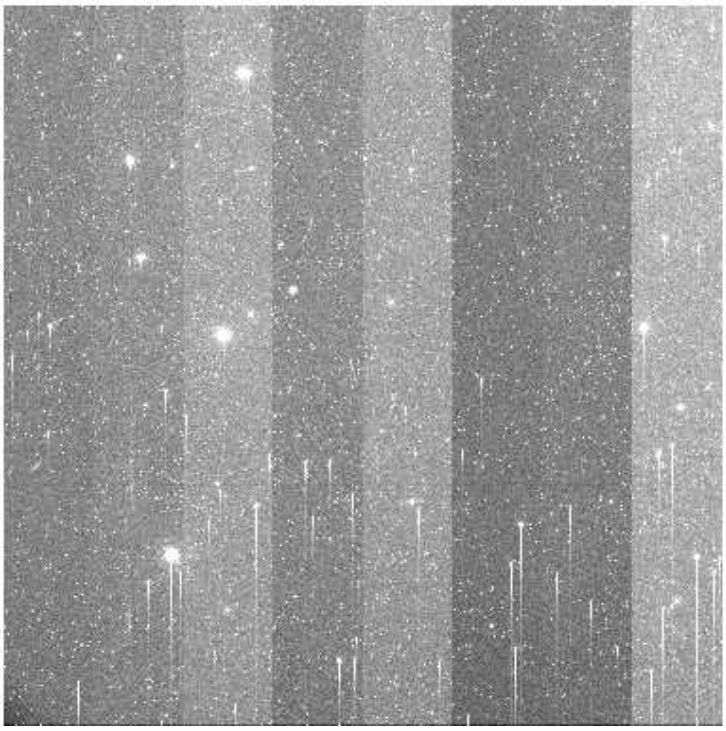

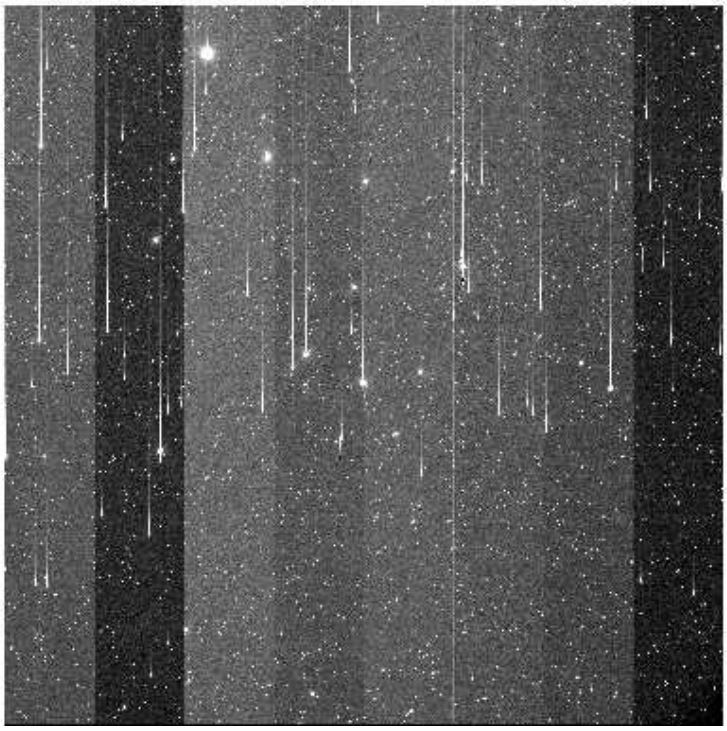

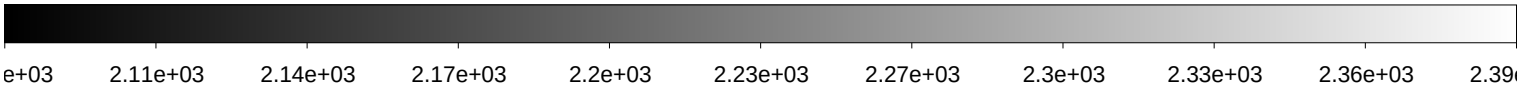

File Name	:	**xkmts.20180205.064710.fits** # 104 / 193 #
Project ID	:	NEO
Image Type	:	OBJECT
Object Name	:	**S44186-OC**
RA	:	10:55:31.310
DEC	:	-43:00:00.00
Exposure Time	:	71
Airmass	:	1.10
Sidereal Time	:	09:06:23
Filter ID	:	R
Observation Date	:	2018-02-05T22:39:12
CCD Temperature	:	-108.2

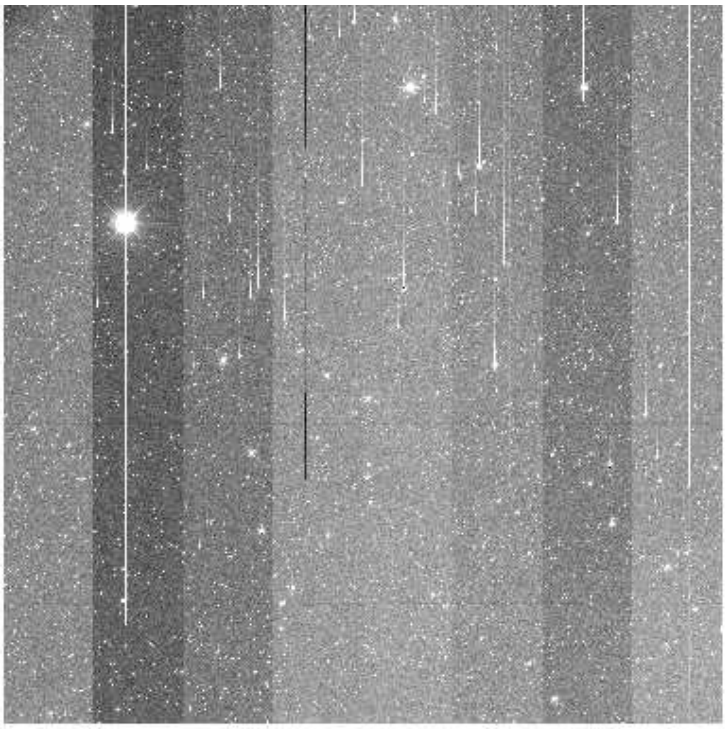

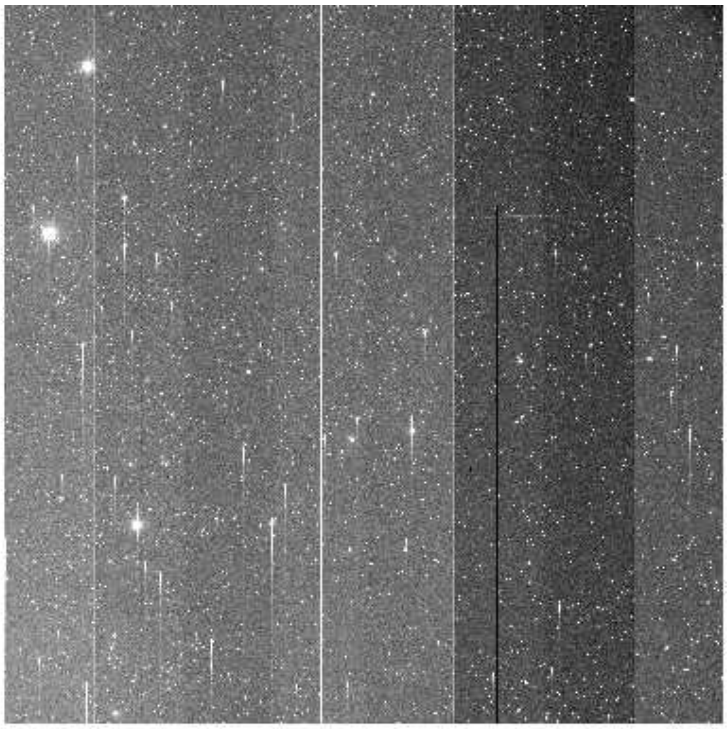

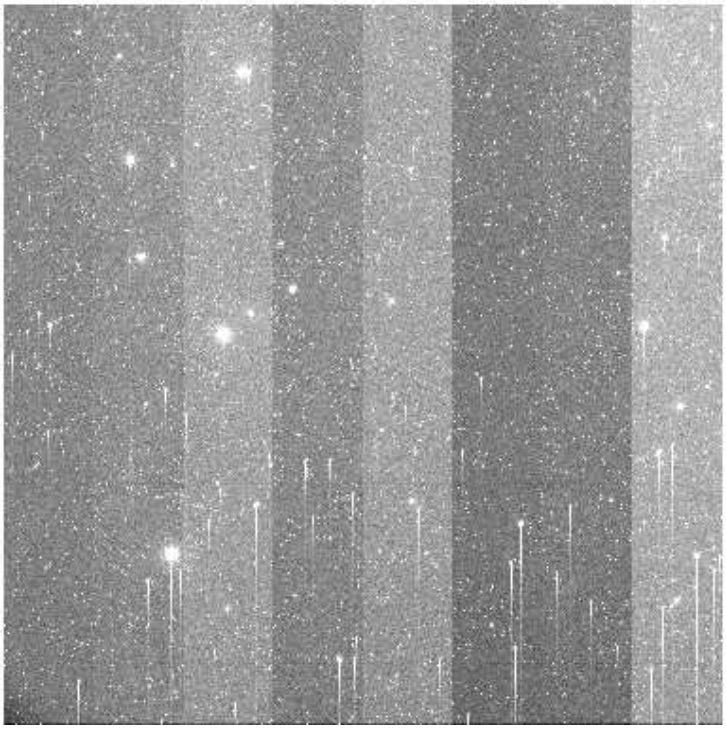

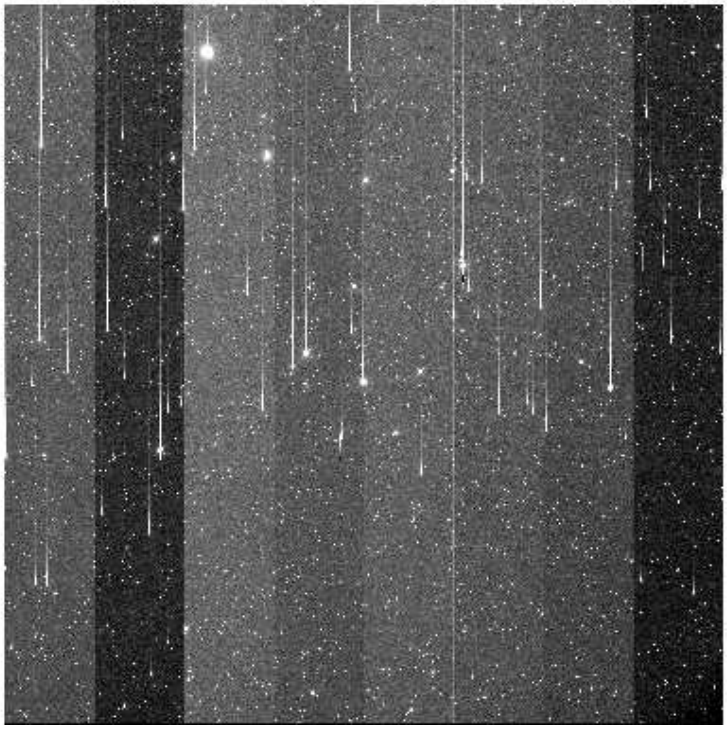

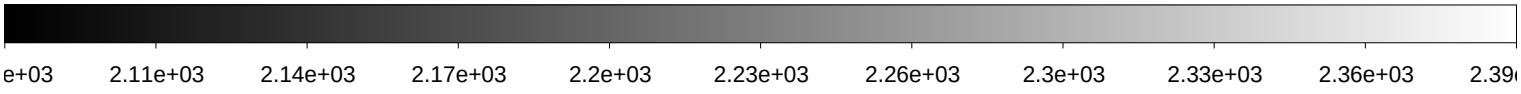

File Name	:	**xkmts.20180205.064711.fits** # 105 / 193 #
Project ID	:	NEO
Image Type	:	OBJECT
Object Name	:	**S44186-OC**
RA	:	10:55:31.310
DEC	:	-42:59:59.90
Exposure Time	:	71
Airmass	:	1.09
Sidereal Time	:	09:08:32
Filter ID	:	R
Observation Date	:	2018-02-05T22:41:32
CCD Temperature	:	-108

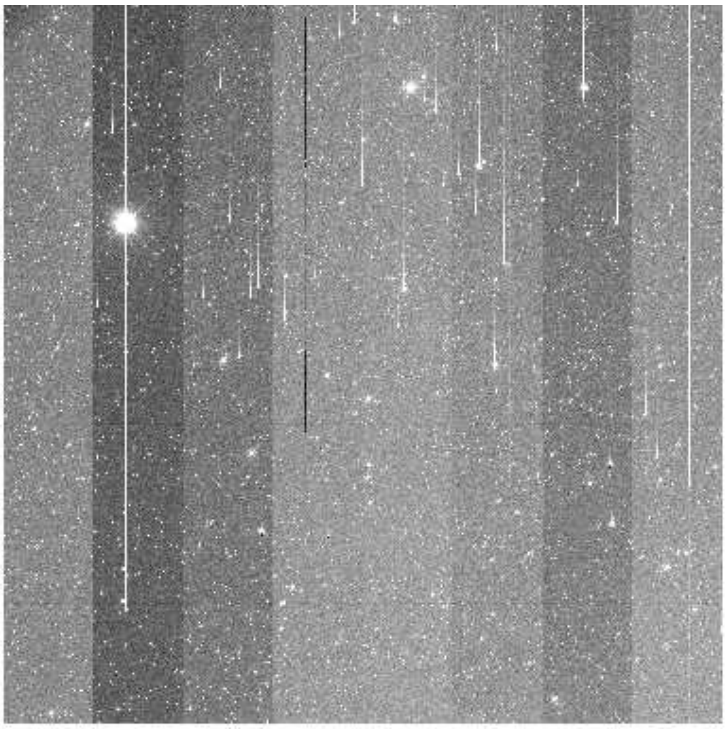

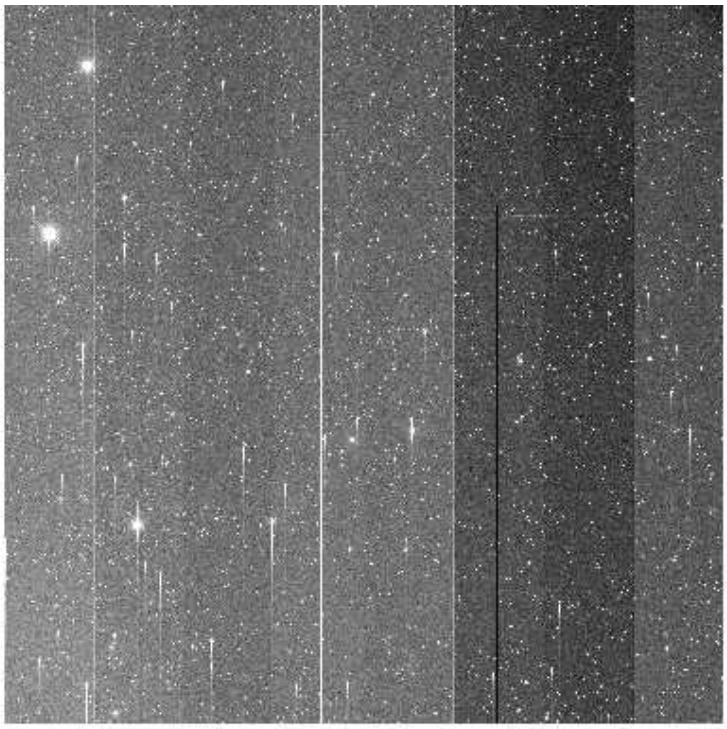

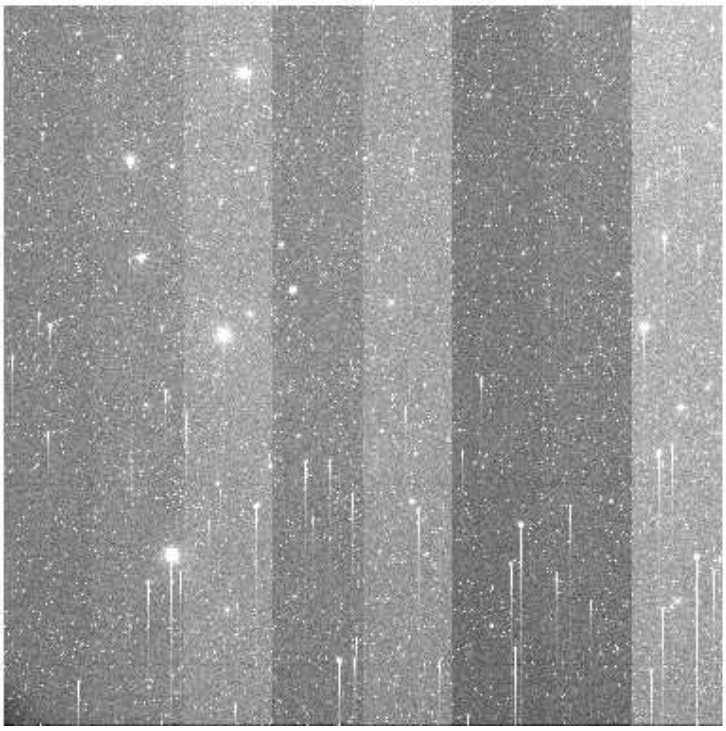

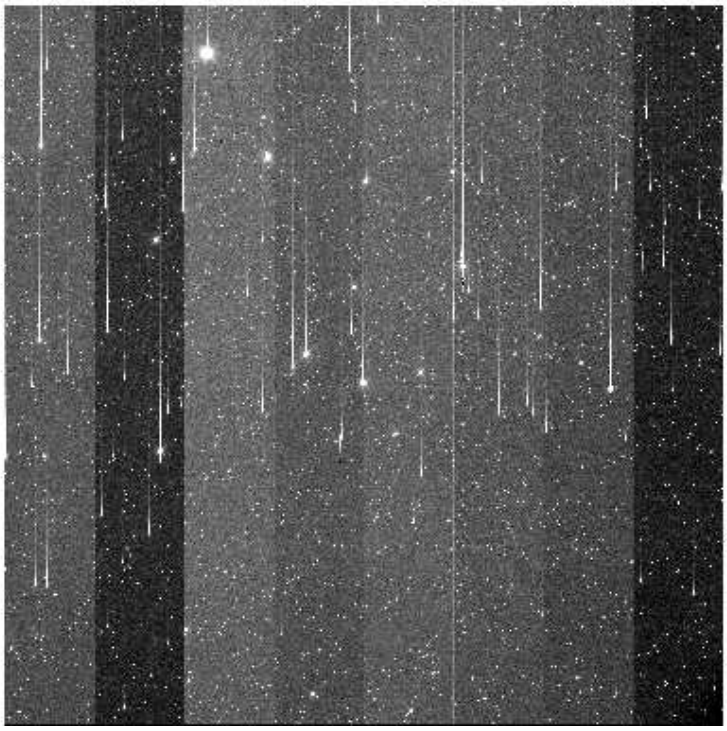

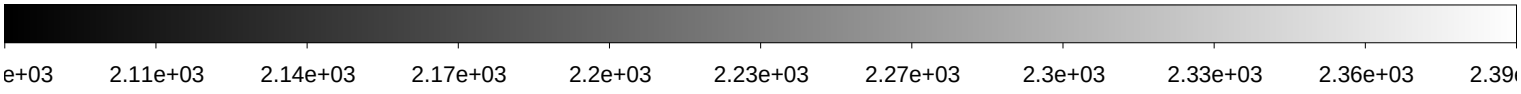

File Name	:	**xkmts.20180205.064712.fits** # 106 / 193 #
Project ID	:	NEO
Image Type	:	OBJECT
Object Name	:	**S32183-OC**
RA	:	11:13:50.800
DEC	:	-30:50:00.00
Exposure Time	:	140
Airmass	:	1.11
Sidereal Time	:	09:11:30
Filter ID	:	R
Observation Date	:	2018-02-05T22:44:17
CCD Temperature	:	-108.22

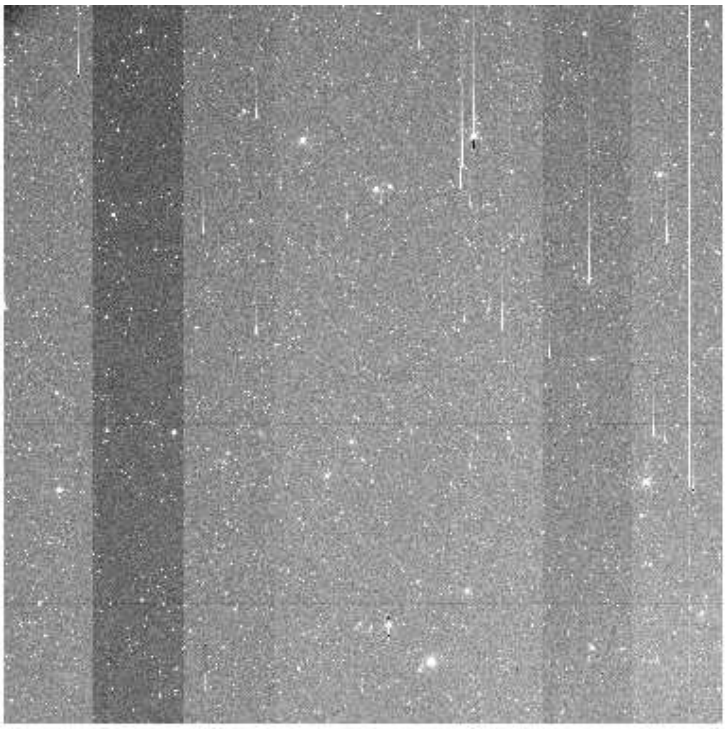

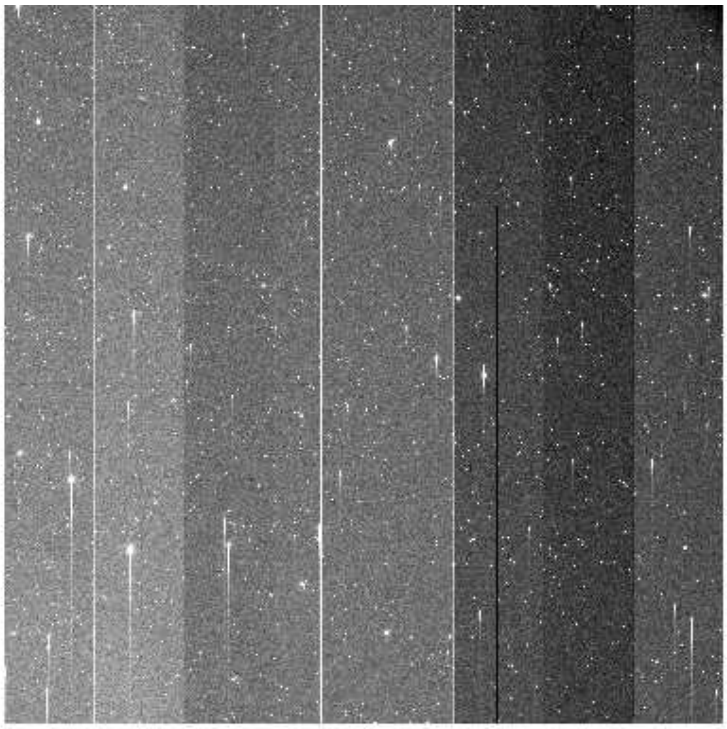

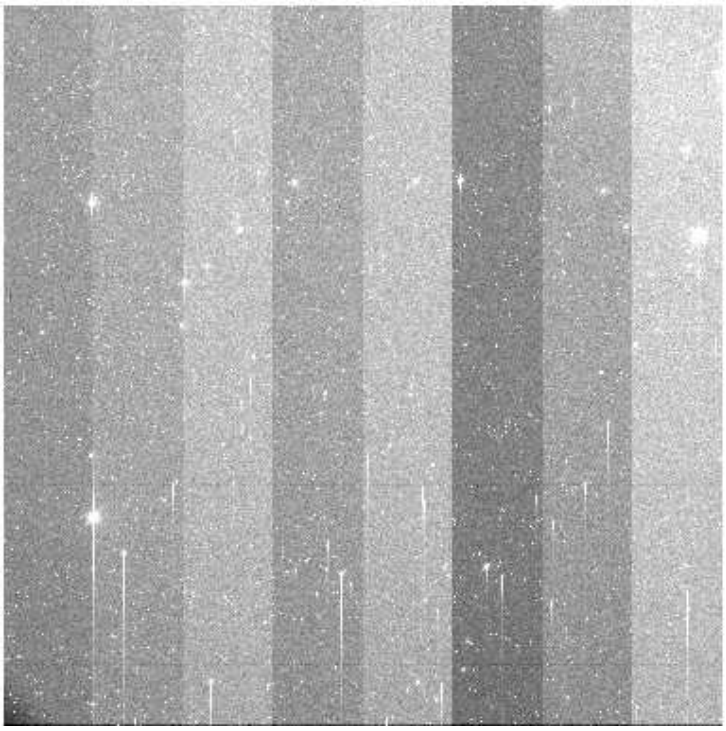

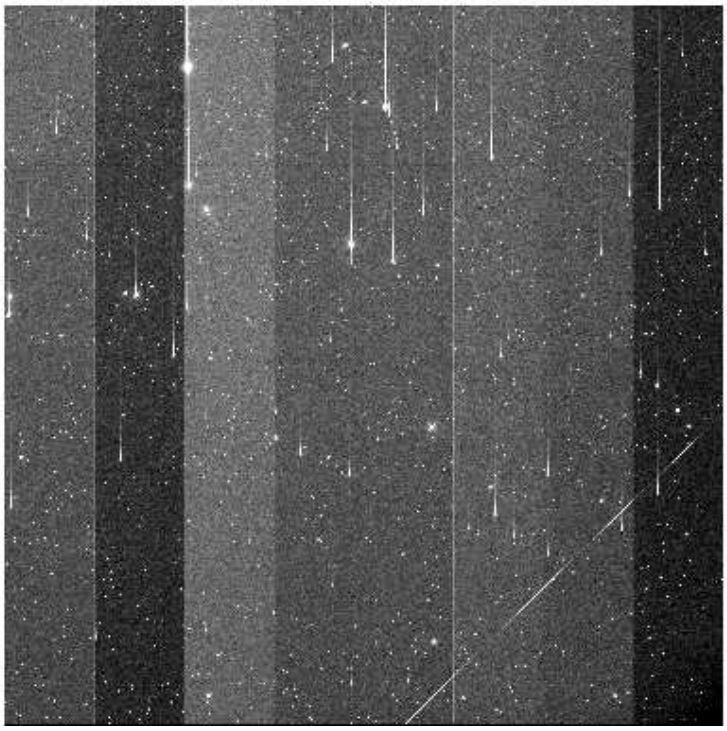

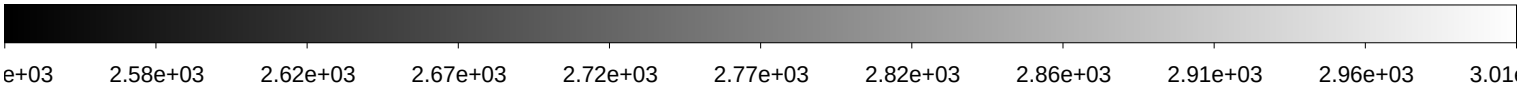

File Name	:	**xkmts.20180205.064713.fits** # 107 / 193 #
Project ID	:	NEO
Image Type	:	OBJECT
Object Name	:	**S32183-OC**
RA	:	11:13:50.740
DEC	:	-31:00:00.20
Exposure Time	:	140
Airmass	:	1.11
Sidereal Time	:	09:14:47
Filter ID	:	R
Observation Date	:	2018-02-05T22:47:46
CCD Temperature	:	-108.24

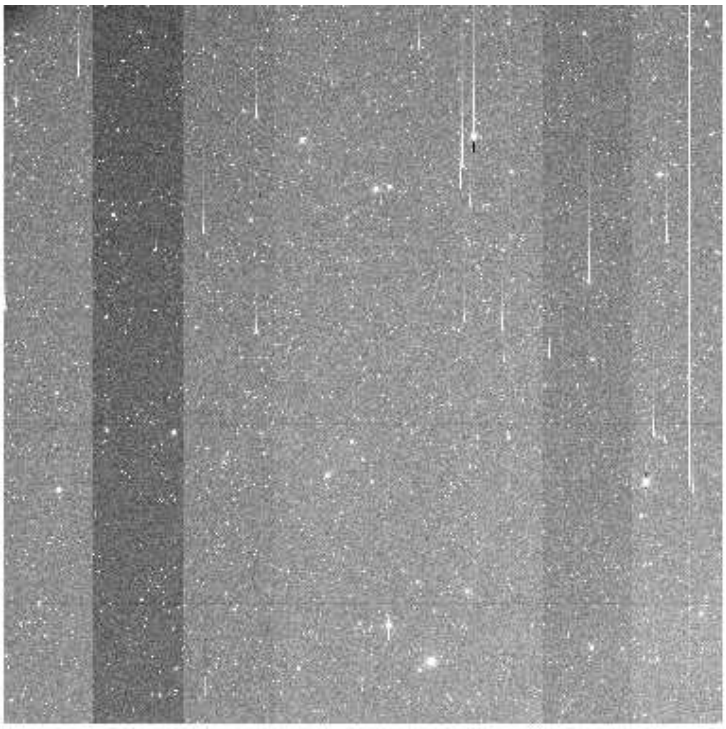

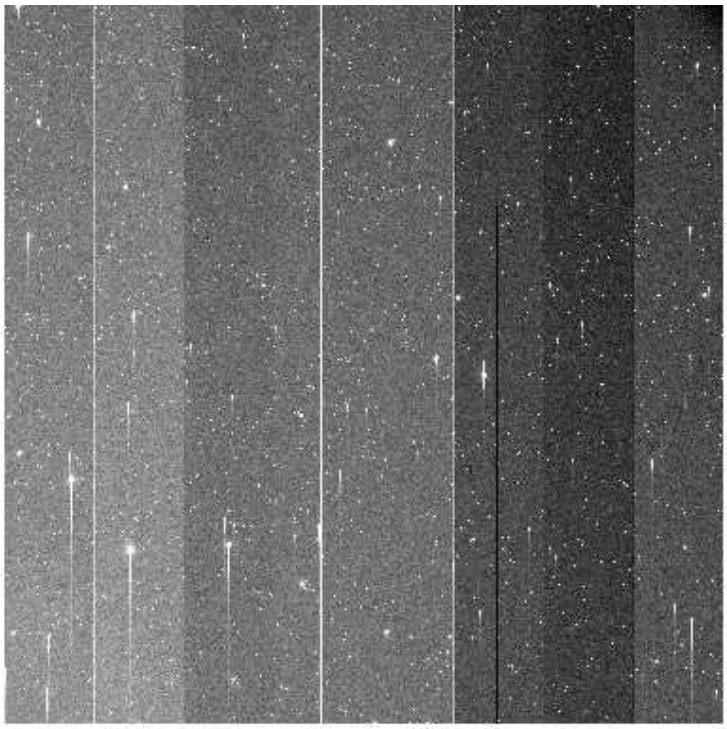

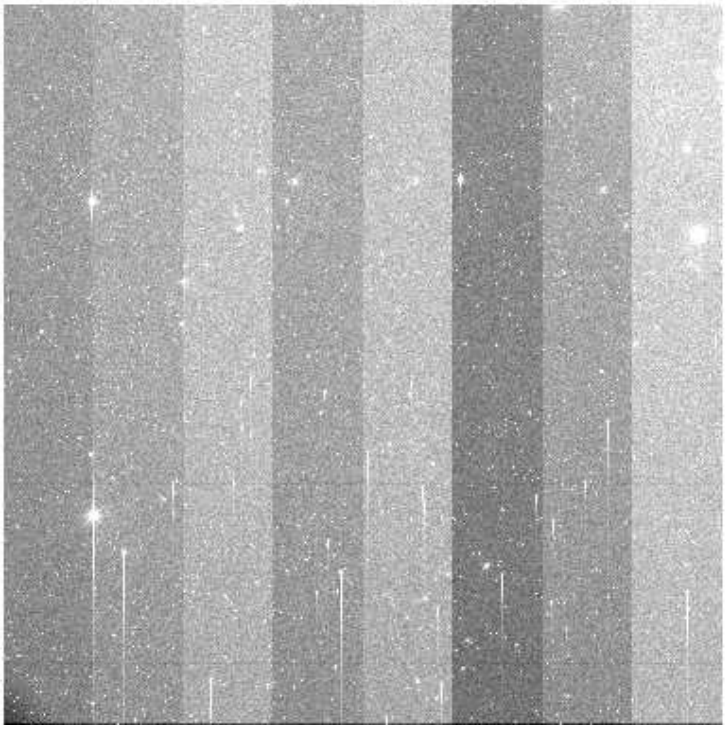

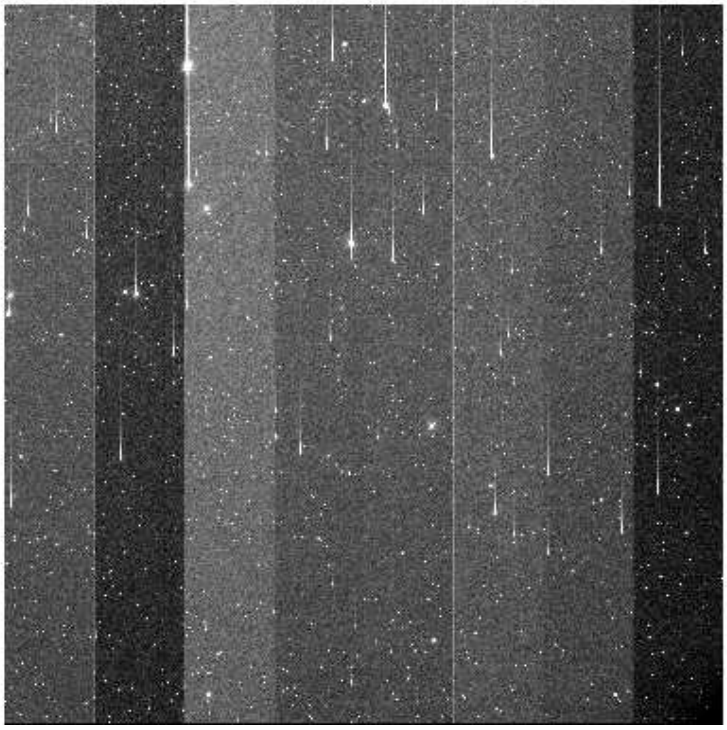

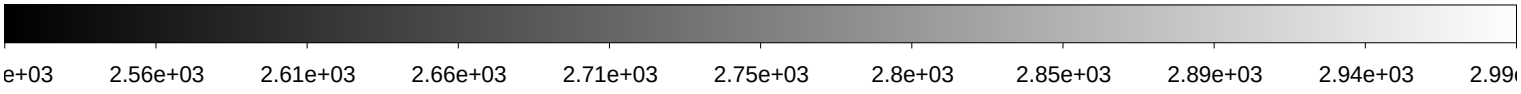

File Name	:	**xkmts.20180205.064714.fits** # 108 / 193 #
Project ID	:	NEO
Image Type	:	OBJECT
Object Name	:	**S32183-OC**
RA	:	11:13:50.810
DEC	:	-31:00:00.00
Exposure Time	:	140
Airmass	:	1.10
Sidereal Time	:	09:18:16
Filter ID	:	R
Observation Date	:	2018-02-05T22:51:15
CCD Temperature	:	-108.25

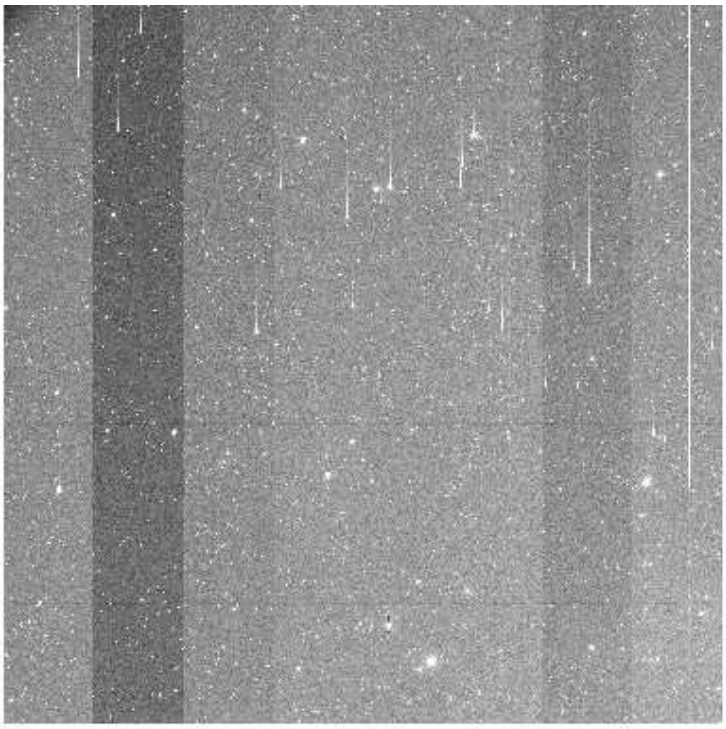

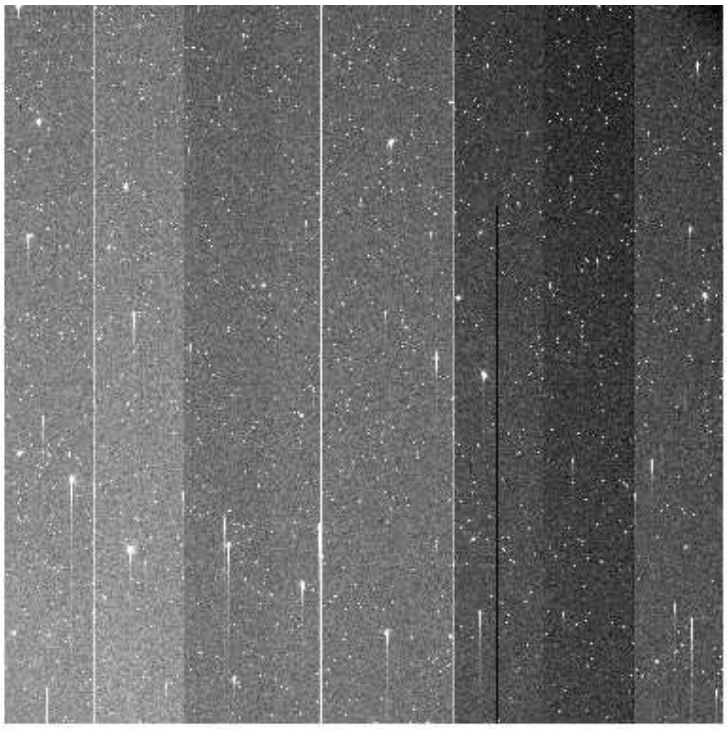

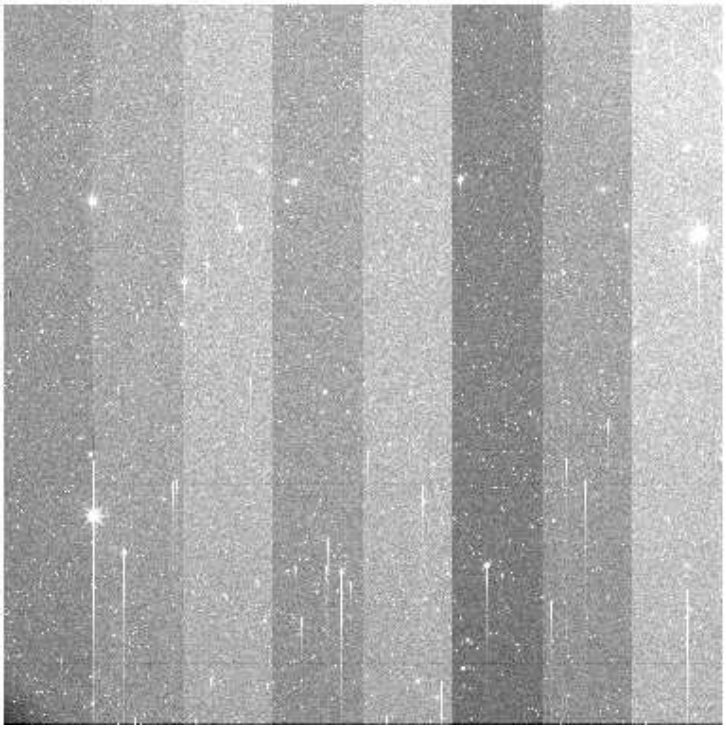

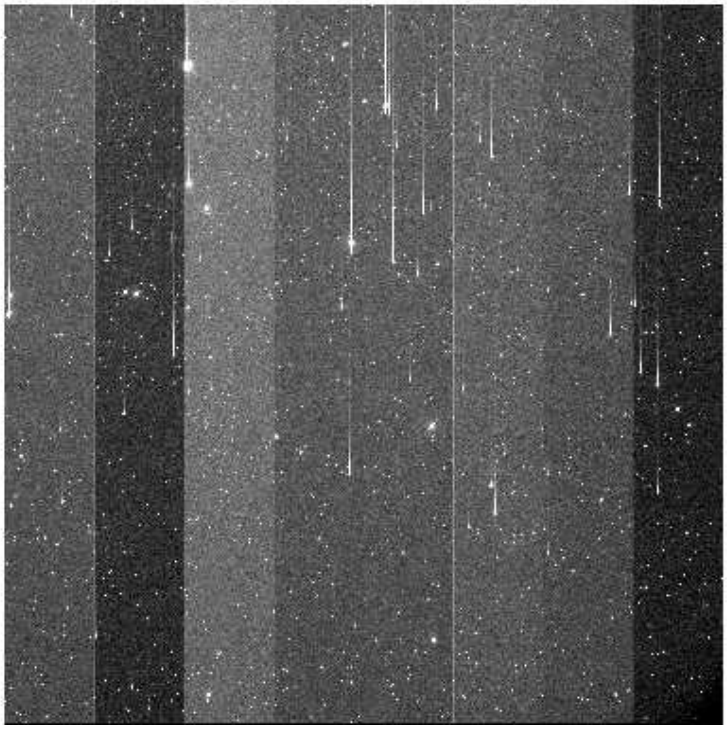

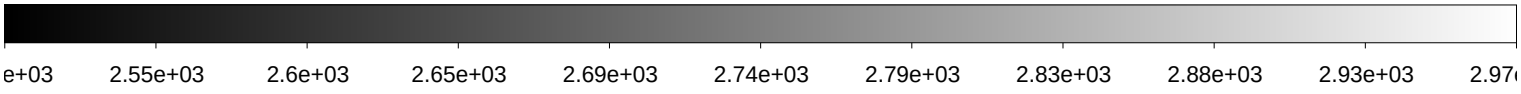

File Name	:	**xkmts.20180205.064715.fits** # 109 / 193 #
Project ID	:	NEO
Image Type	:	OBJECT
Object Name	:	**S32183-OC**
RA	:	11:13:50.820
DEC	:	-31:00:00.00
Exposure Time	:	140
Airmass	:	1.09
Sidereal Time	:	09:21:46
Filter ID	:	R
Observation Date	:	2018-02-05T22:54:44
CCD Temperature	:	-108.26

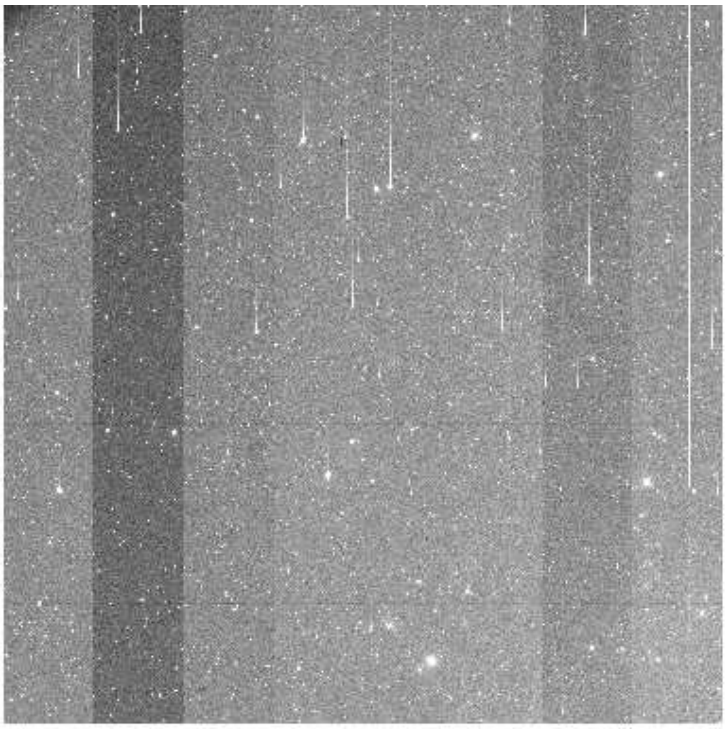

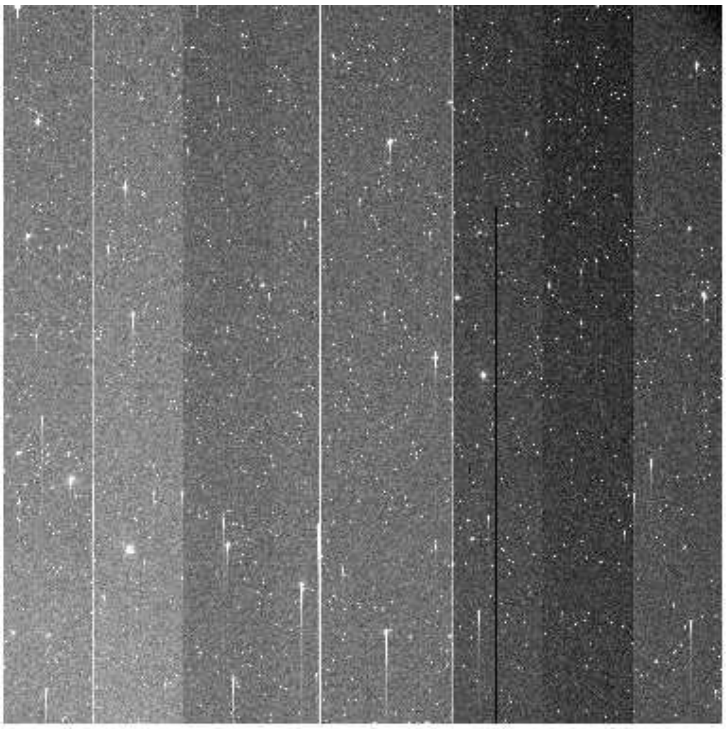

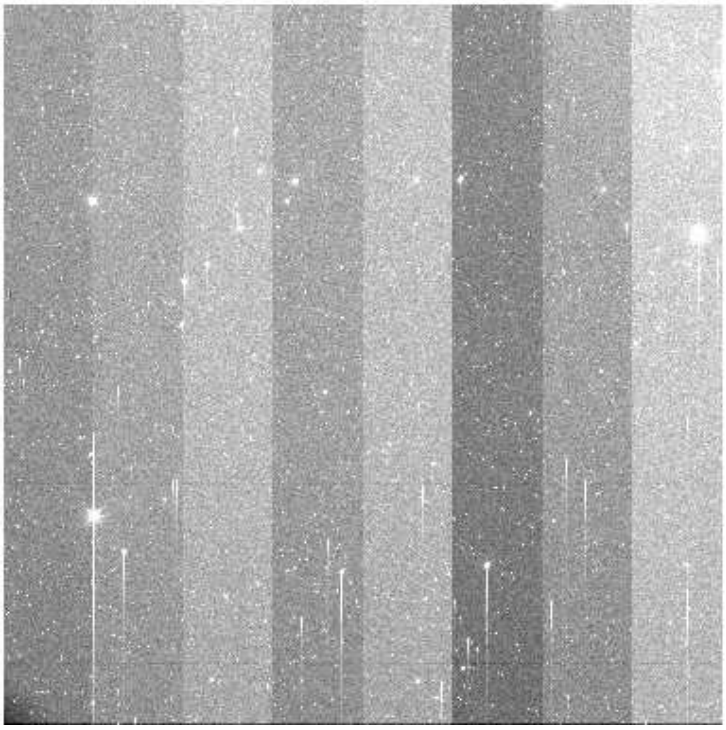

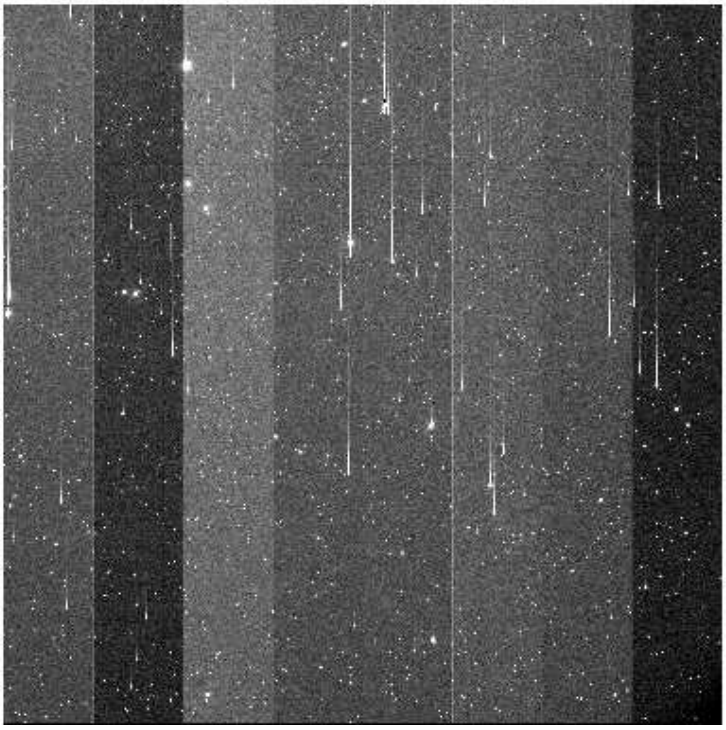

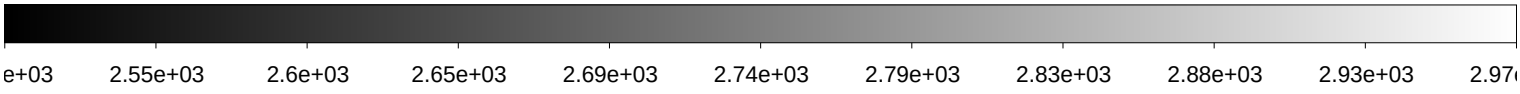

File Name	:	**xkmts.20180205.064716.fits** # 110 / 193 #
Project ID	:	NEO
Image Type	:	OBJECT
Object Name	:	**S32183-OC**
RA	:	11:13:50.820
DEC	:	-31:00:00.00
Exposure Time	:	140
Airmass	:	1.09
Sidereal Time	:	09:25:20
Filter ID	:	I
Observation Date	:	2018-02-05T22:58:04
CCD Temperature	:	-108.25

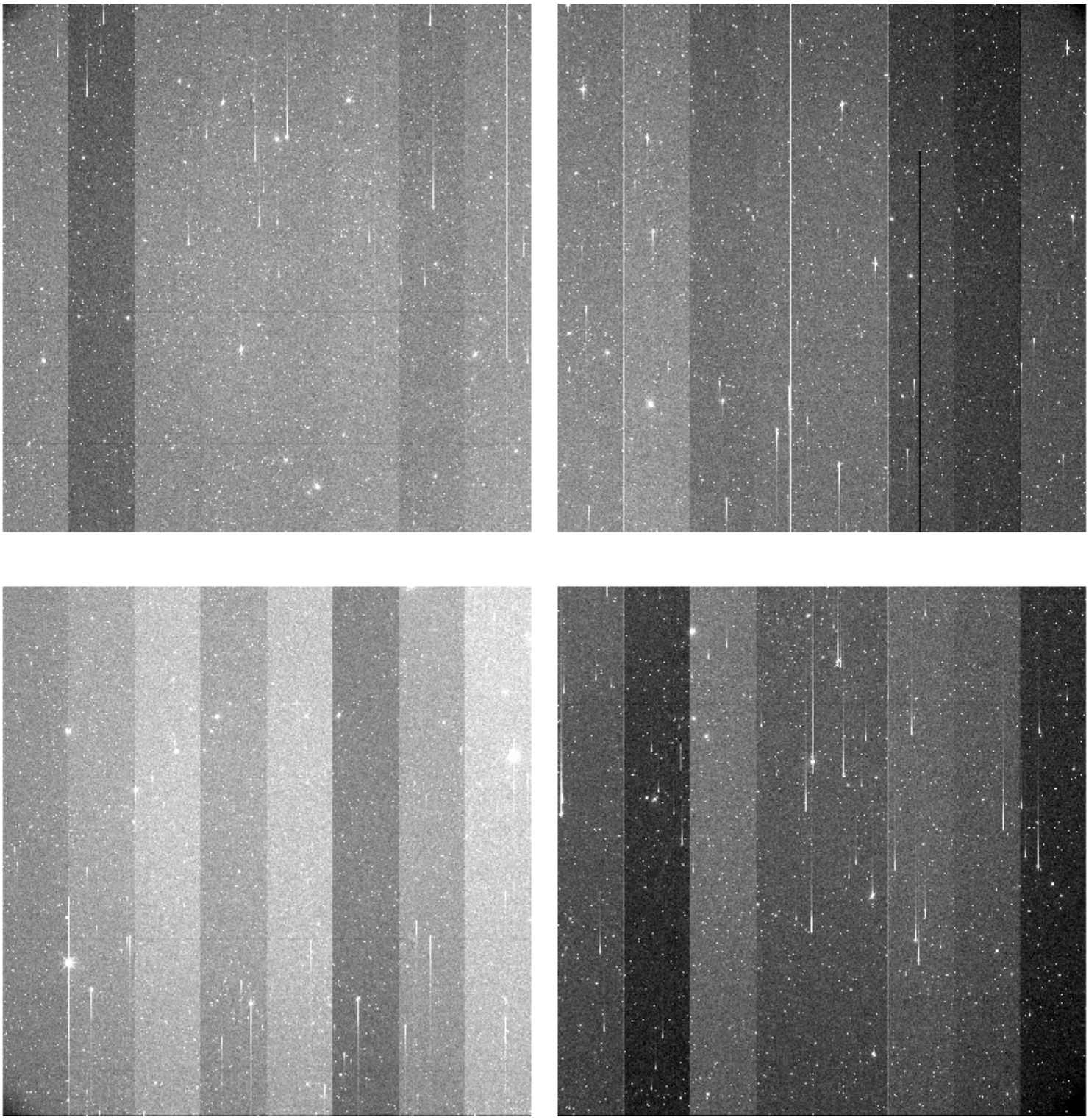

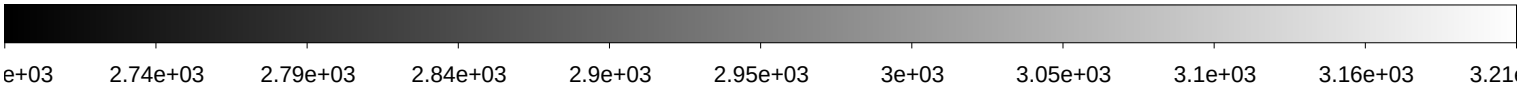

File Name	:	**xkmts.20180205.064717.fits** # 111 / 193 #
Project ID	:	NEO
Image Type	:	OBJECT
Object Name	:	**S32183-OC**
RA	:	11:13:50.810
DEC	:	-30:59:59.90
Exposure Time	:	140
Airmass	:	1.08
Sidereal Time	:	09:28:39
Filter ID	:	V
Observation Date	:	2018-02-05T23:01:36
CCD Temperature	:	-108.29

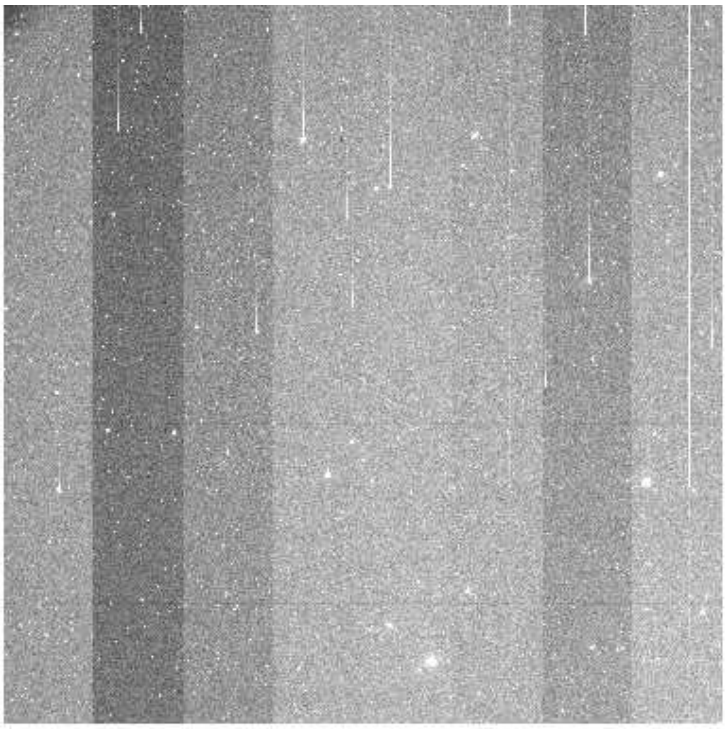

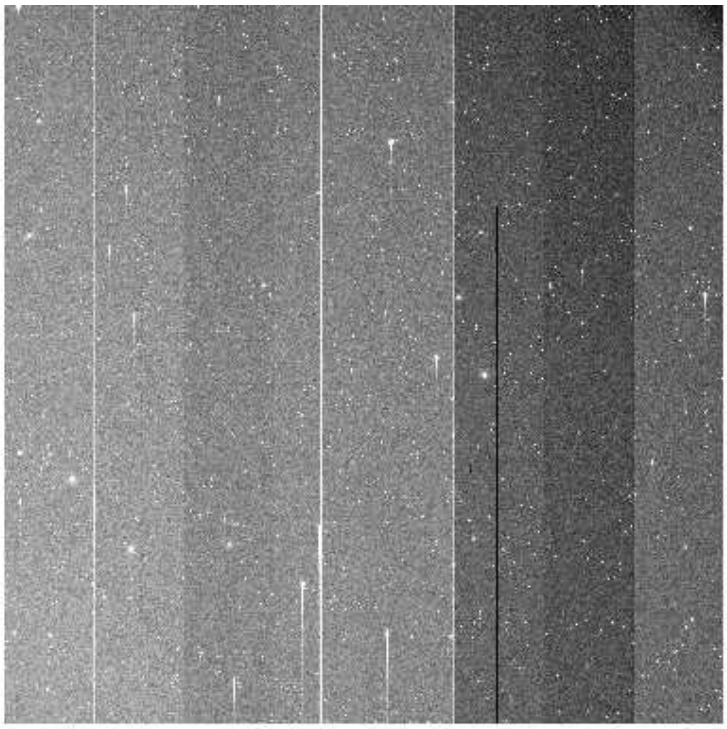

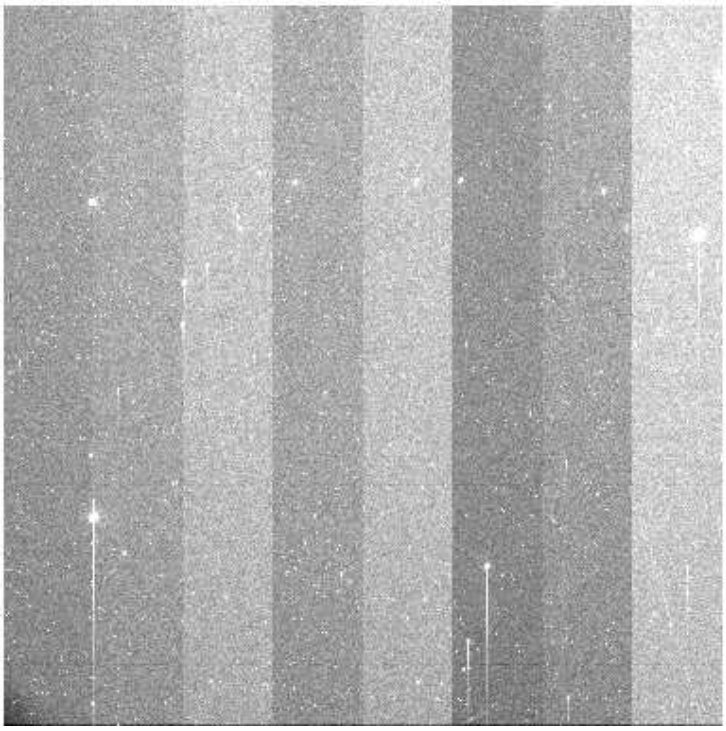

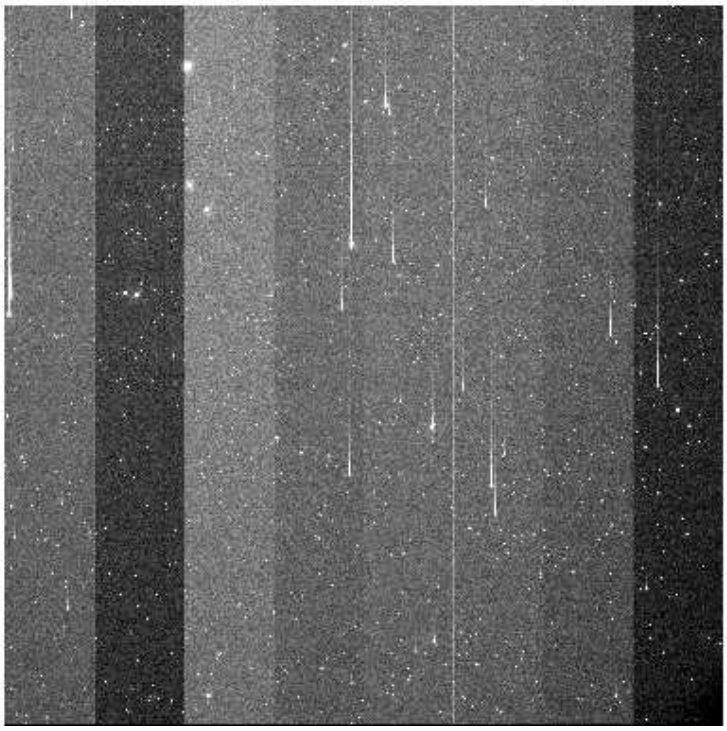

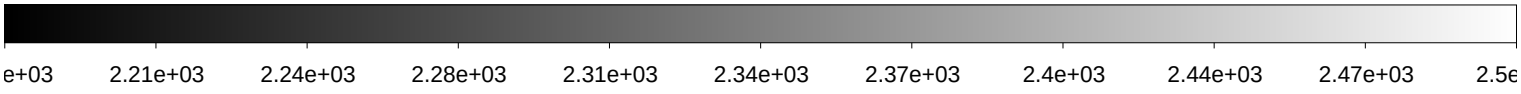

File Name	:	**xkmts.20180205.064718.fits** # 112 / 193 #
Project ID	:	NEO
Image Type	:	OBJECT
Object Name	:	**S32183-OC**
RA	:	11:13:50.810
DEC	:	-31:00:00.10
Exposure Time	:	140
Airmass	:	1.08
Sidereal Time	:	09:32:10
Filter ID	:	R
Observation Date	:	2018-02-05T23:04:54
CCD Temperature	:	-108.26

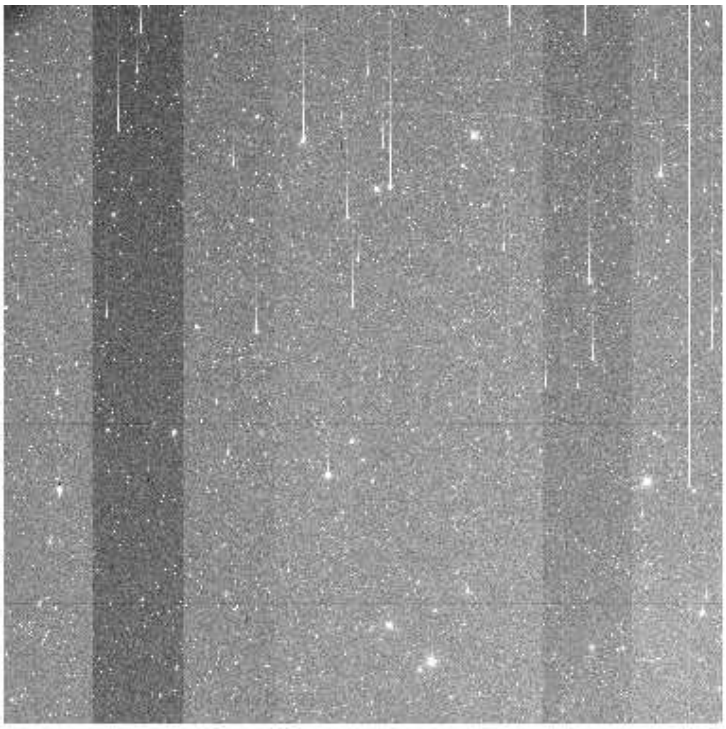

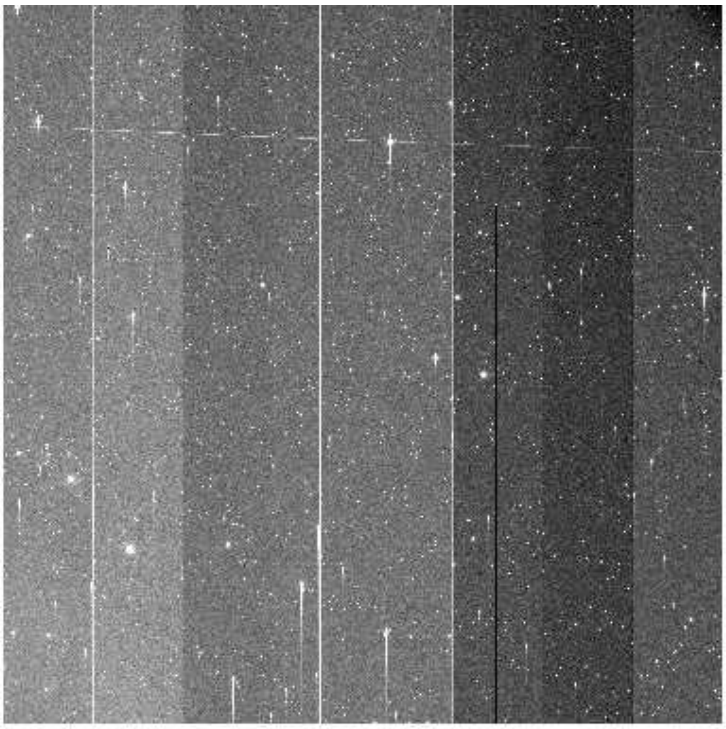

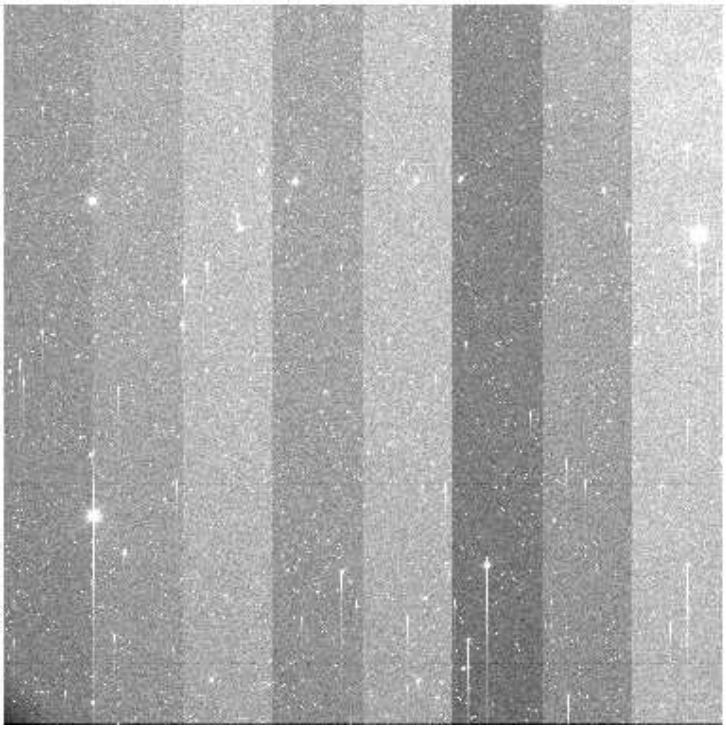

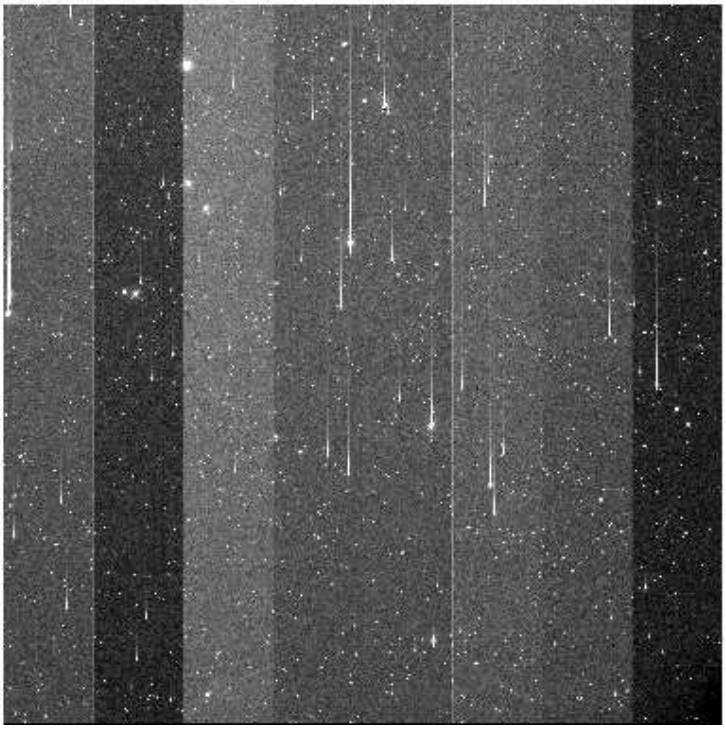

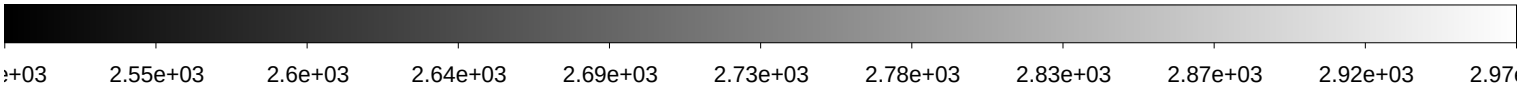

File Name	:	**xkmts.20180205.064719.fits** # 113 / 193 #
Project ID	:	NEO
Image Type	:	OBJECT
Object Name	:	**S32183-OC**
RA	:	11:13:50.800
DEC	:	-30:59:59.90
Exposure Time	:	140
Airmass	:	1.07
Sidereal Time	:	09:35:31
Filter ID	:	B
Observation Date	:	2018-02-05T23:08:26
CCD Temperature	:	-108.26

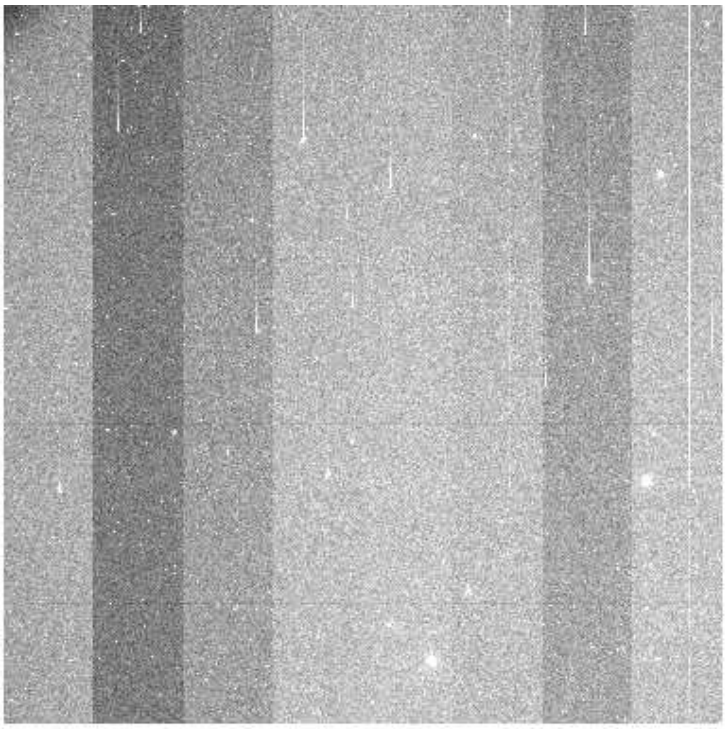

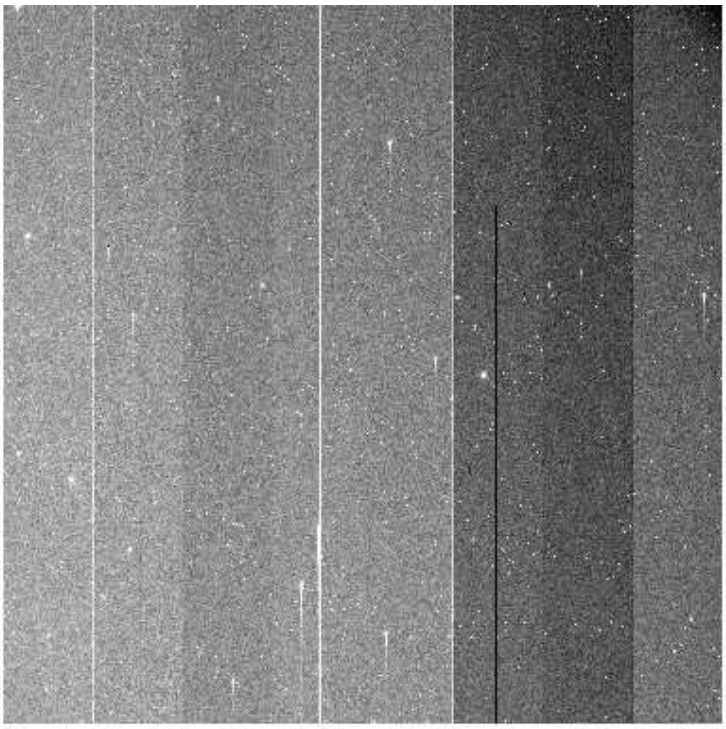

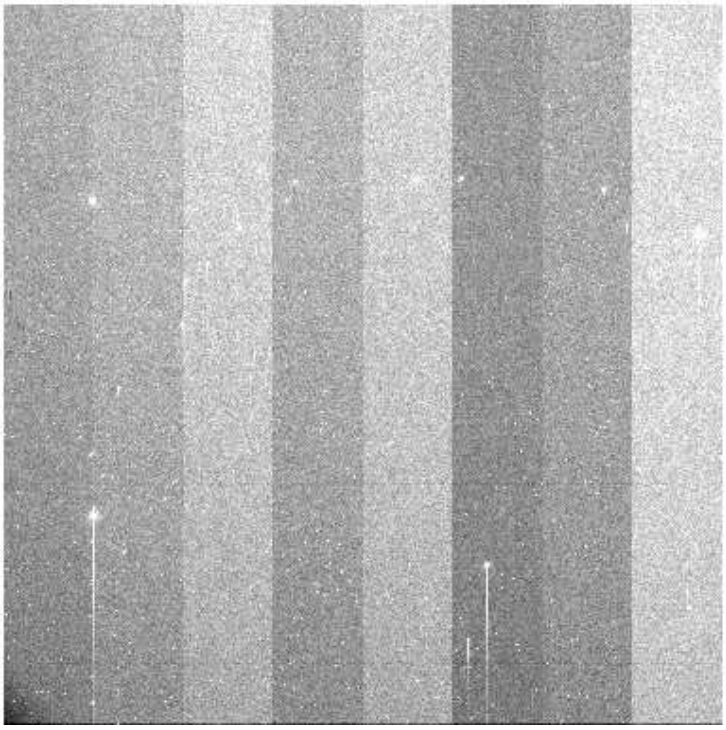

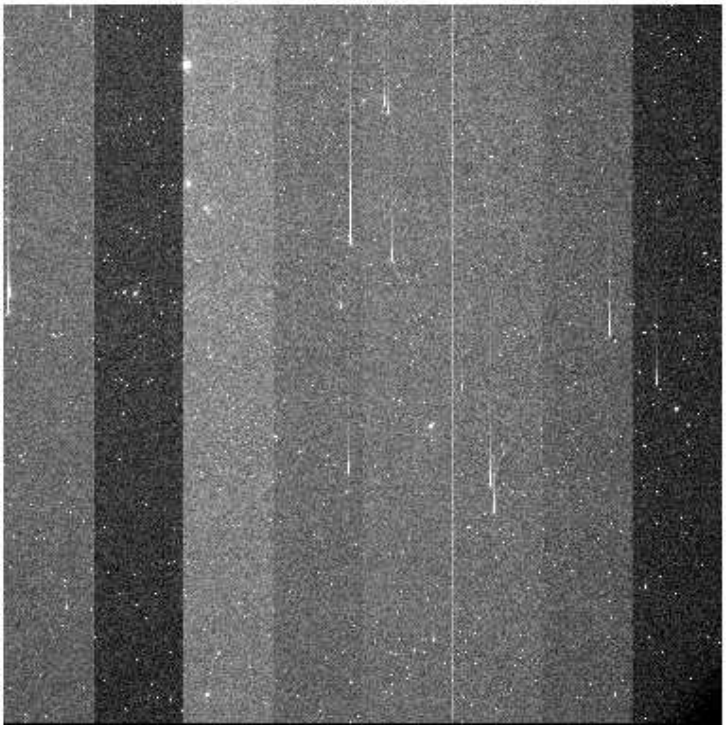

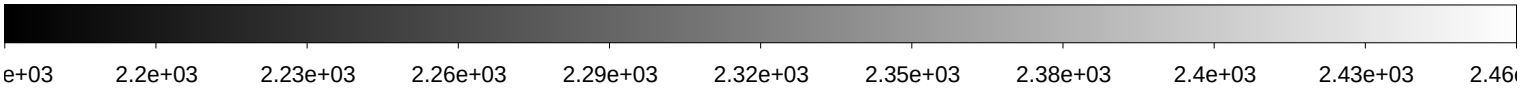

File Name	:	**xkmts.20180205.064720.fits** # 114 / 193 #
Project ID	:	NEO
Image Type	:	OBJECT
Object Name	:	**S44186-OC**
RA	:	10:55:31.320
DEC	:	-43:00:00.00
Exposure Time	:	71
Airmass	:	1.06
Sidereal Time	:	09:39:17
Filter ID	:	R
Observation Date	:	2018-02-05T23:11:59
CCD Temperature	:	-108.29

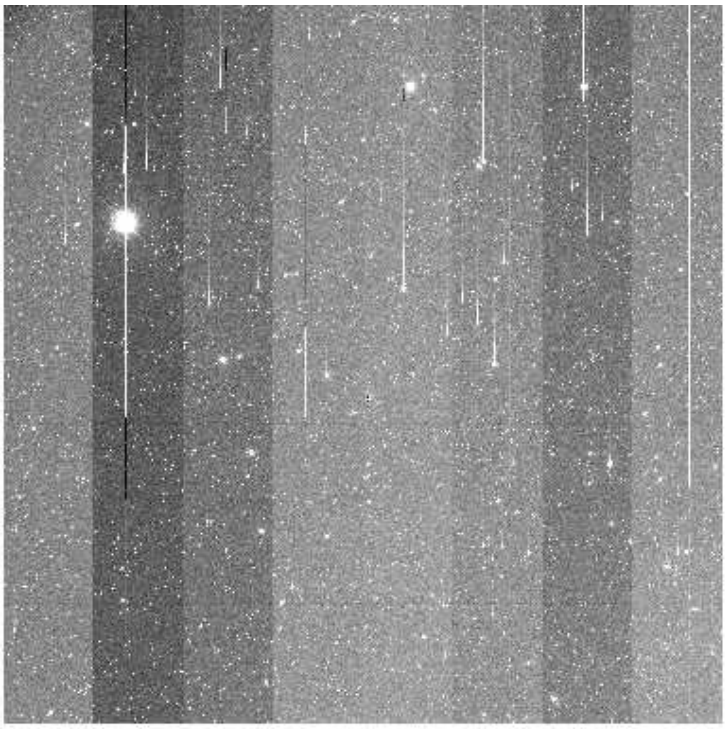

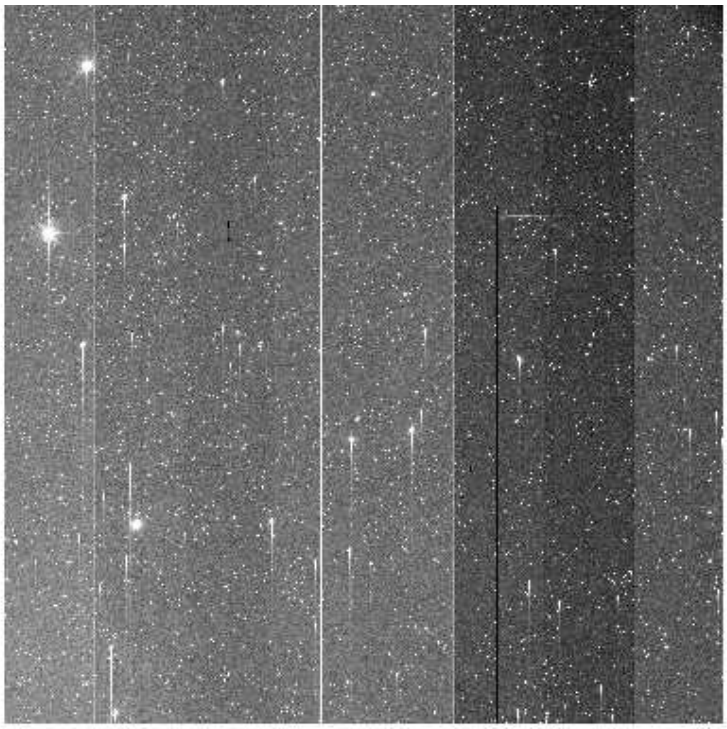

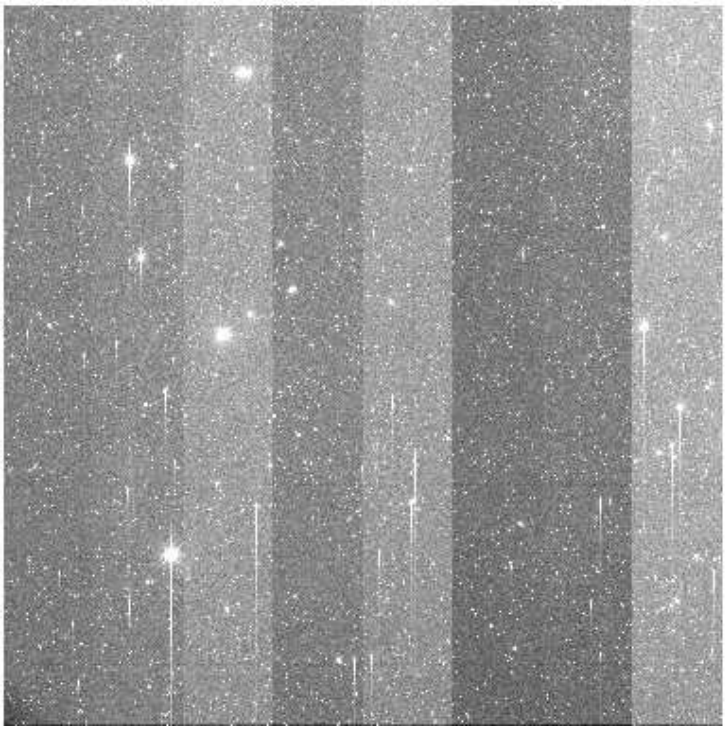

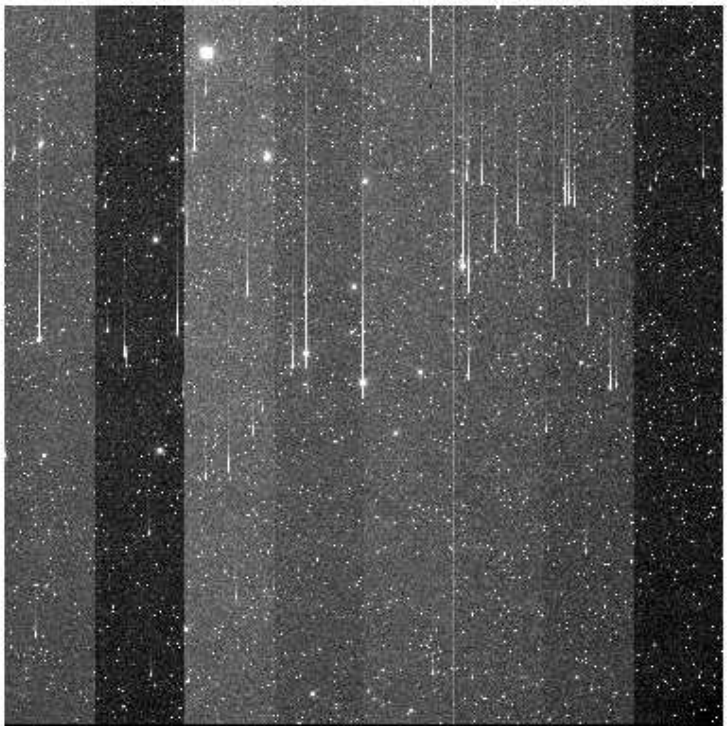

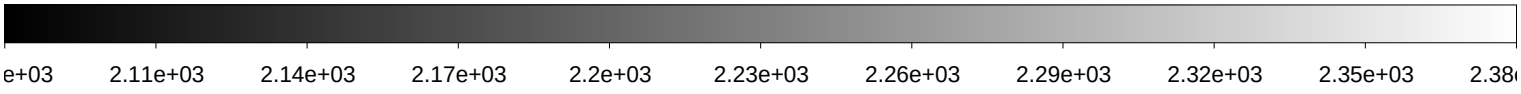

File Name	:	**xkmts.20180205.064721.fits** # 115 / 193 #
Project ID	:	NEO
Image Type	:	OBJECT
Object Name	:	**S44186-OC**
RA	:	10:55:31.320
DEC	:	-42:59:59.90
Exposure Time	:	71
Airmass	:	1.05
Sidereal Time	:	09:41:29
Filter ID	:	I
Observation Date	:	2018-02-05T23:14:11
CCD Temperature	:	-108.06

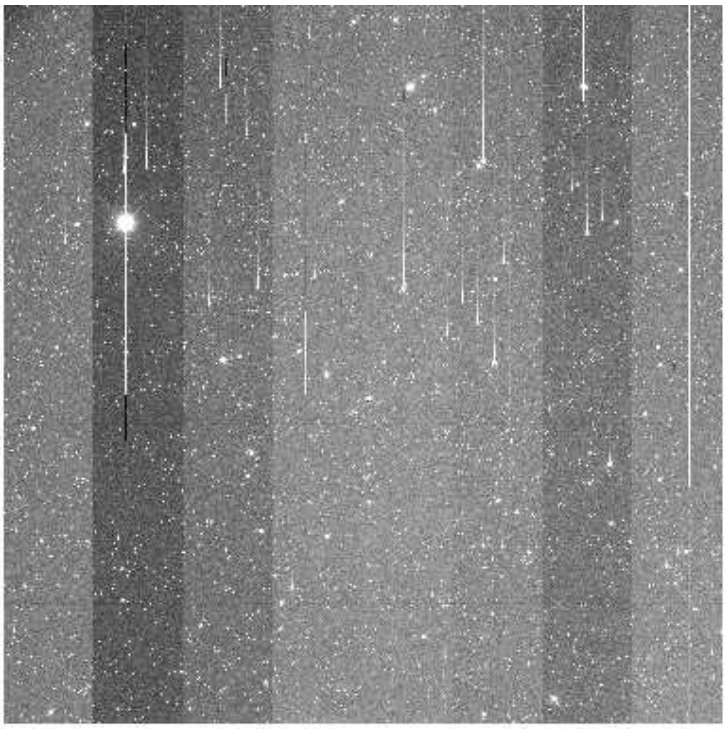

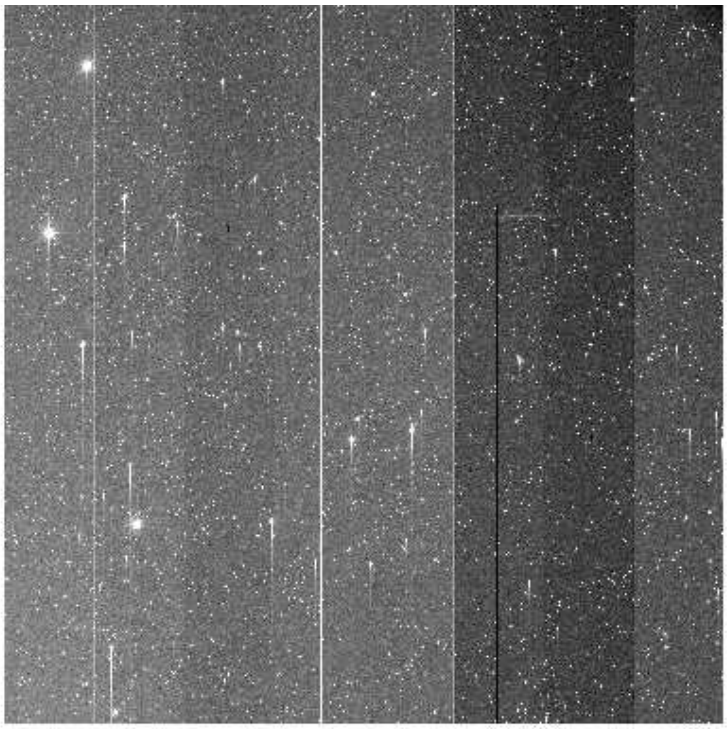

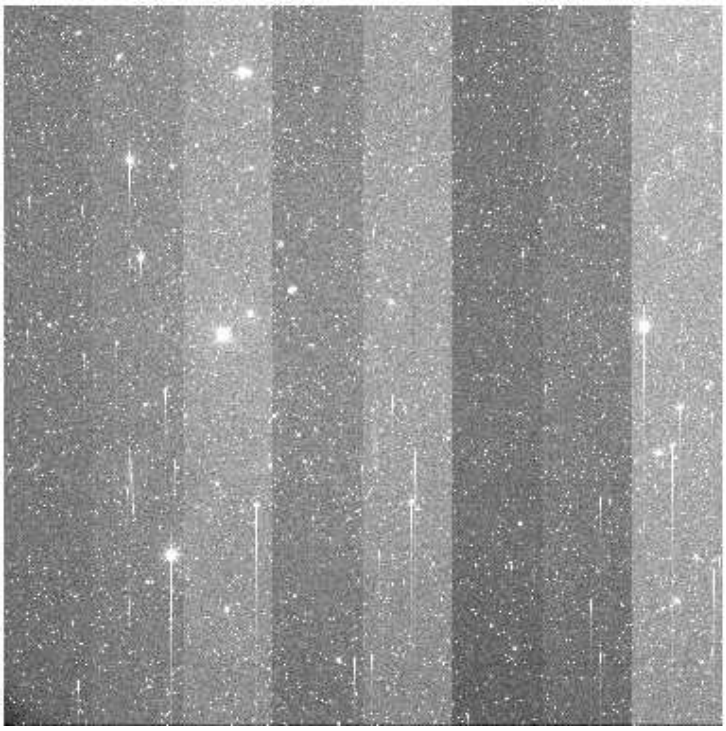

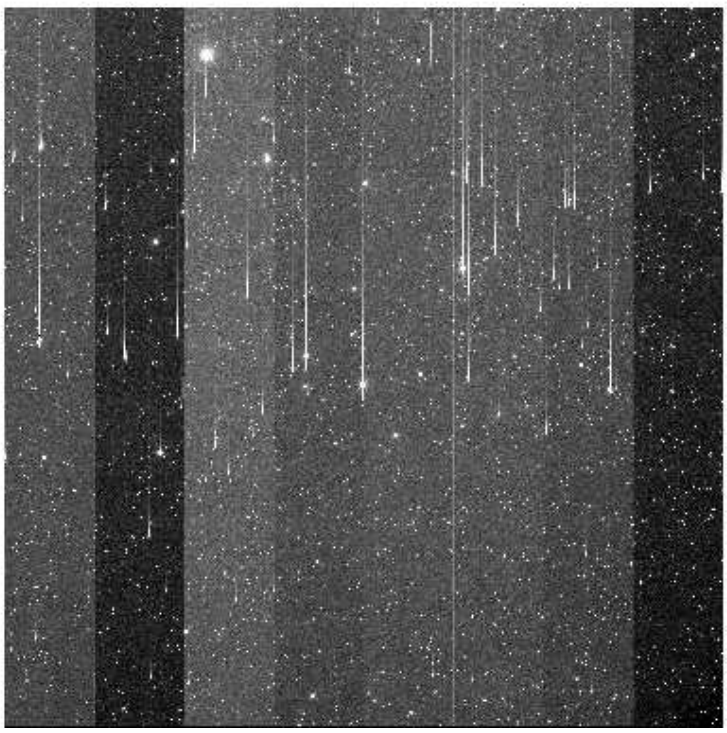

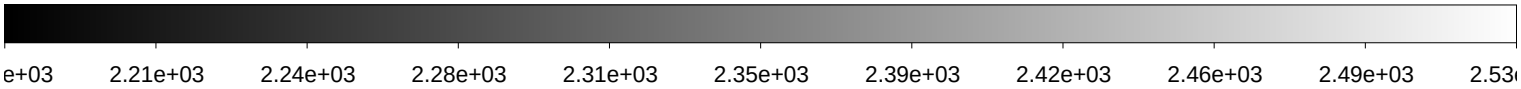

File Name	:	**xkmts.20180205.064722.fits** # 116 / 193 #
Project ID	:	NEO
Image Type	:	OBJECT
Object Name	:	**S44186-OC**
RA	:	10:55:31.320
DEC	:	-42:59:59.90
Exposure Time	:	71
Airmass	:	1.05
Sidereal Time	:	09:43:41
Filter ID	:	V
Observation Date	:	2018-02-05T23:16:36
CCD Temperature	:	-108

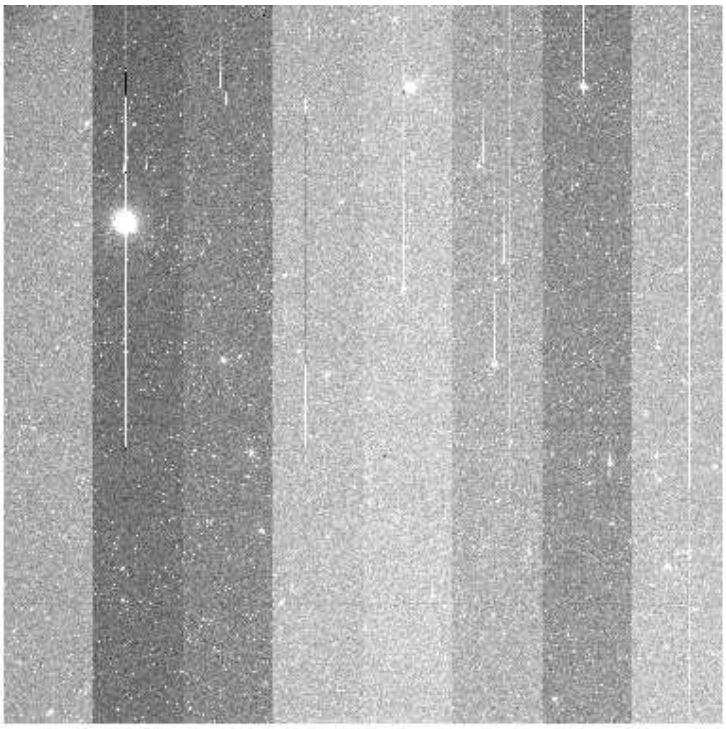

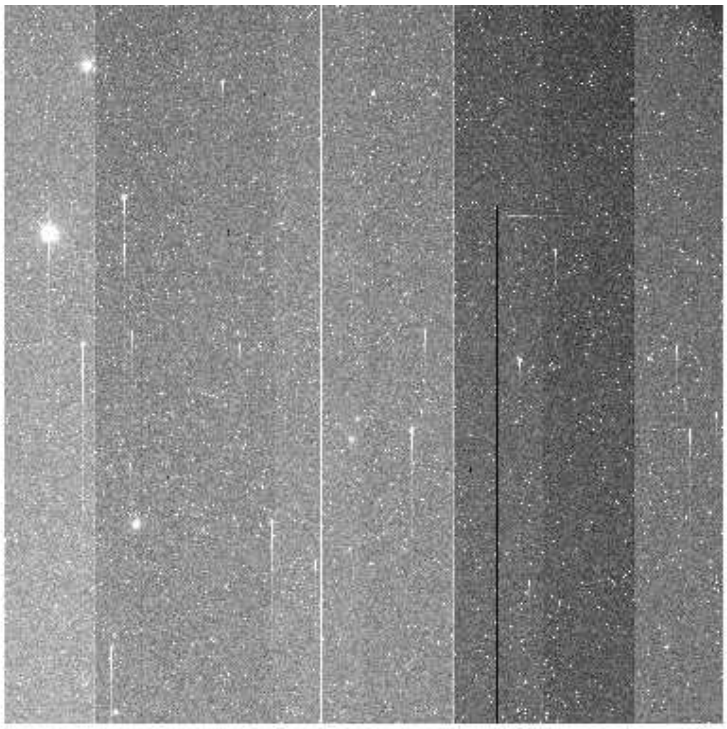

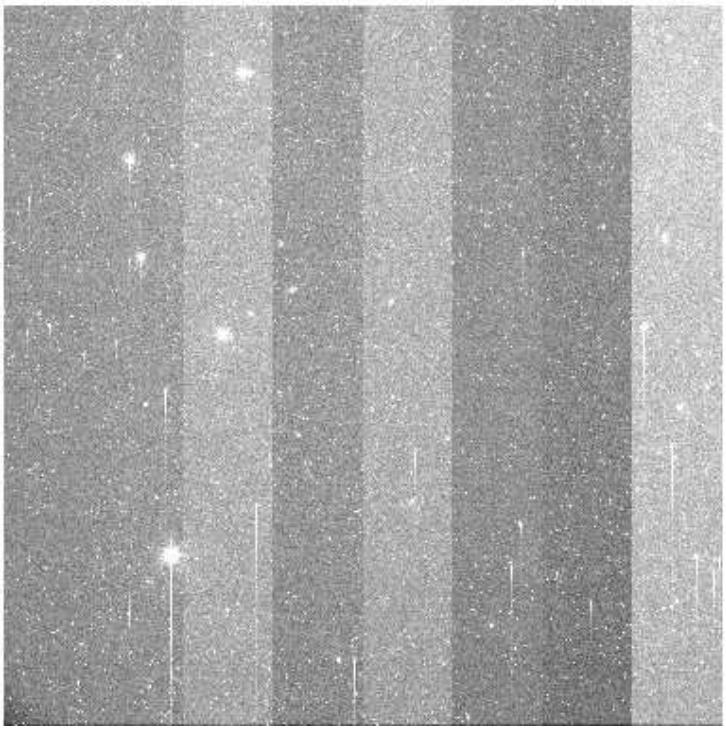

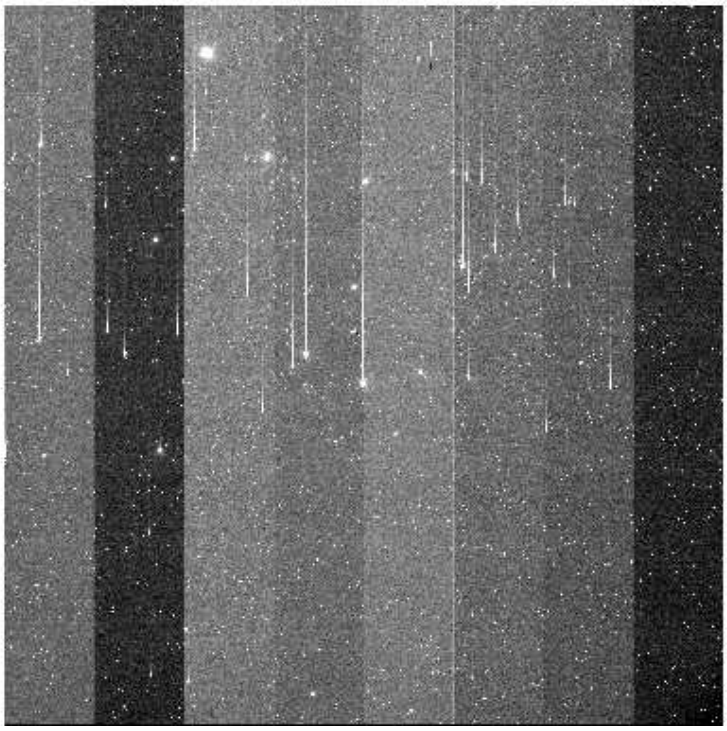

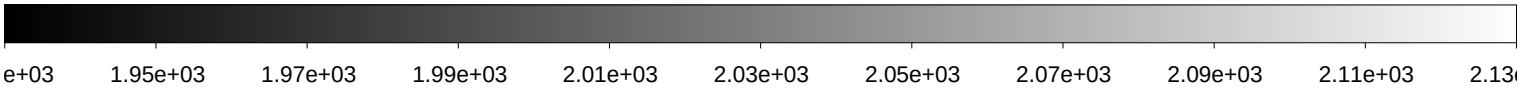

File Name	:	**xkmts.20180205.064723.fits** # 117 / 193 #
Project ID	:	NEO
Image Type	:	OBJECT
Object Name	:	**S44186-OC**
RA	:	10:55:31.320
DEC	:	-42:59:59.90
Exposure Time	:	71
Airmass	:	1.05
Sidereal Time	:	09:46:03
Filter ID	:	R
Observation Date	:	2018-02-05T23:18:57
CCD Temperature	:	-108.25

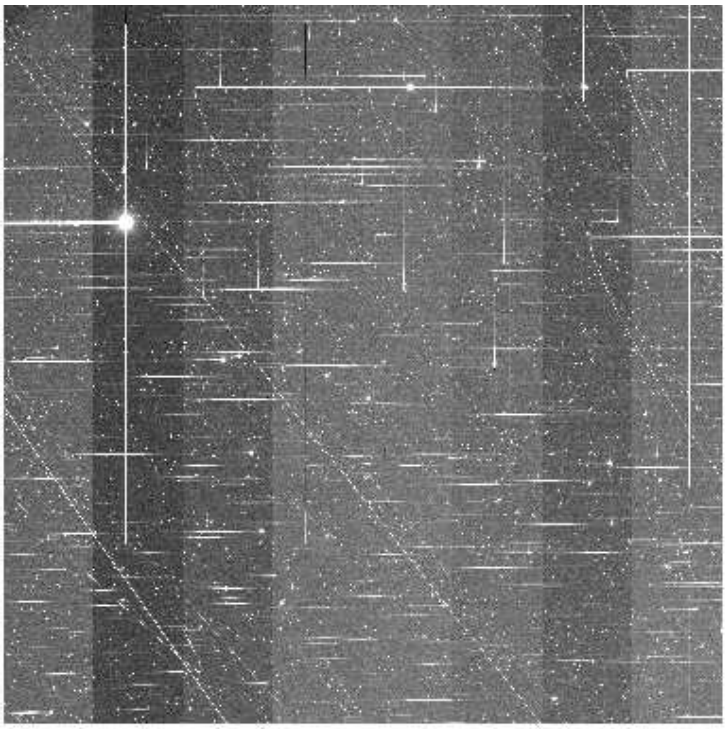

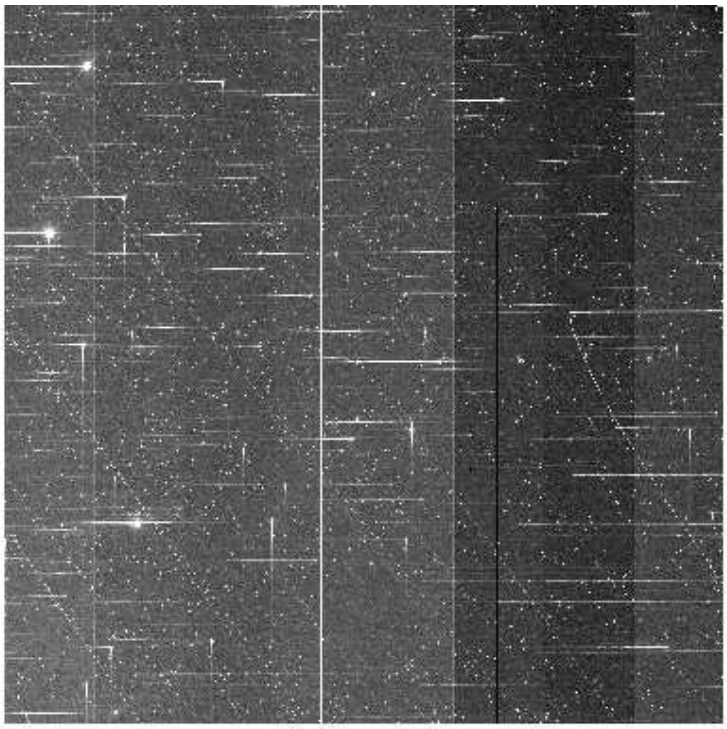

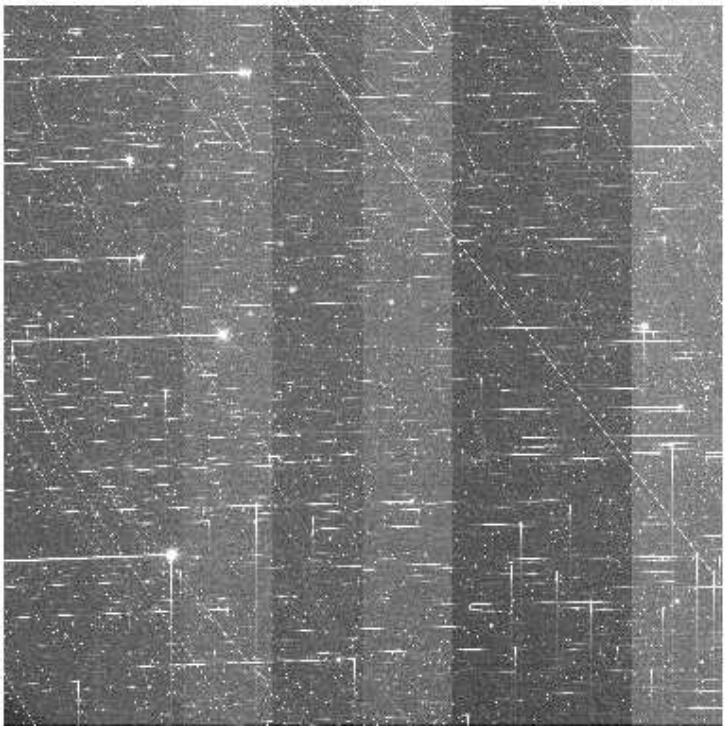

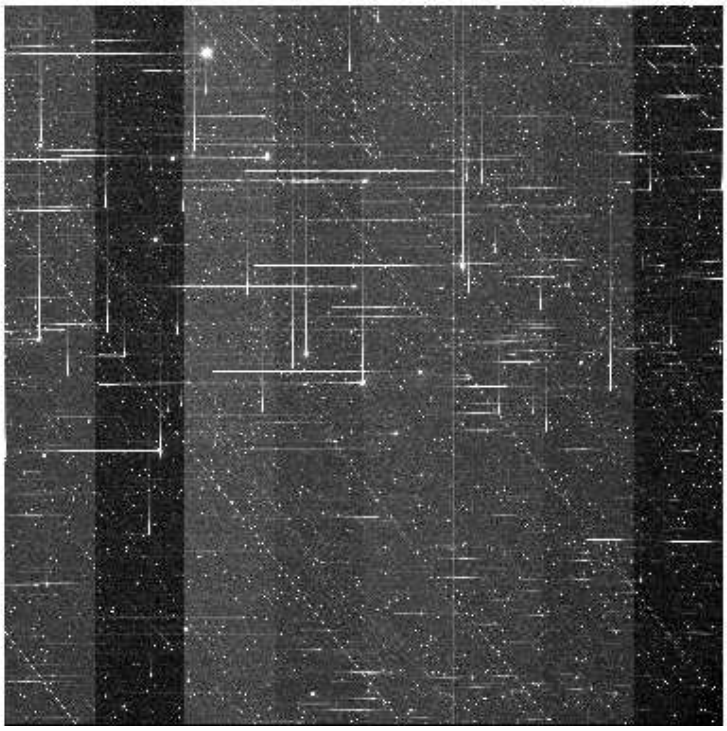

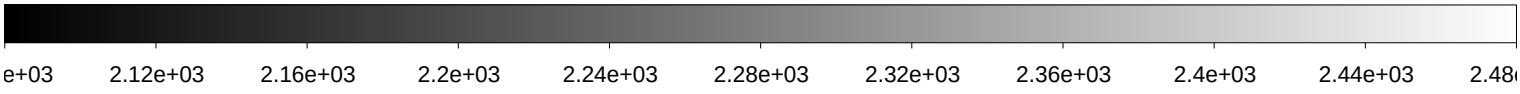

File Name	:	**xkmts.20180205.064724.fits** # 118 / 193 #
Project ID	:	NEO
Image Type	:	OBJECT
Object Name	:	**S44186-OC**
RA	:	10:55:31.340
DEC	:	-43:00:00.00
Exposure Time	:	71
Airmass	:	1.05
Sidereal Time	:	09:49:06
Filter ID	:	R
Observation Date	:	2018-02-05T23:21:47
CCD Temperature	:	-108.36

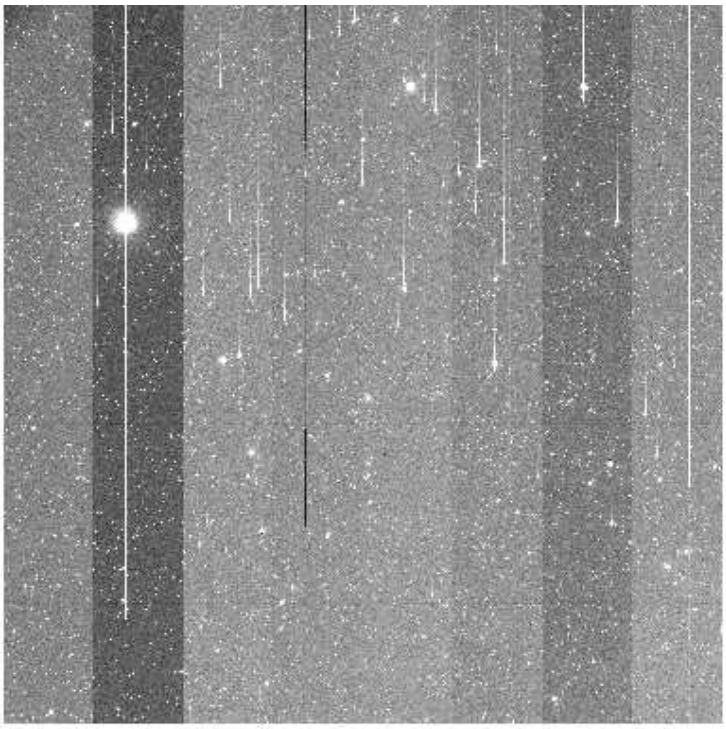

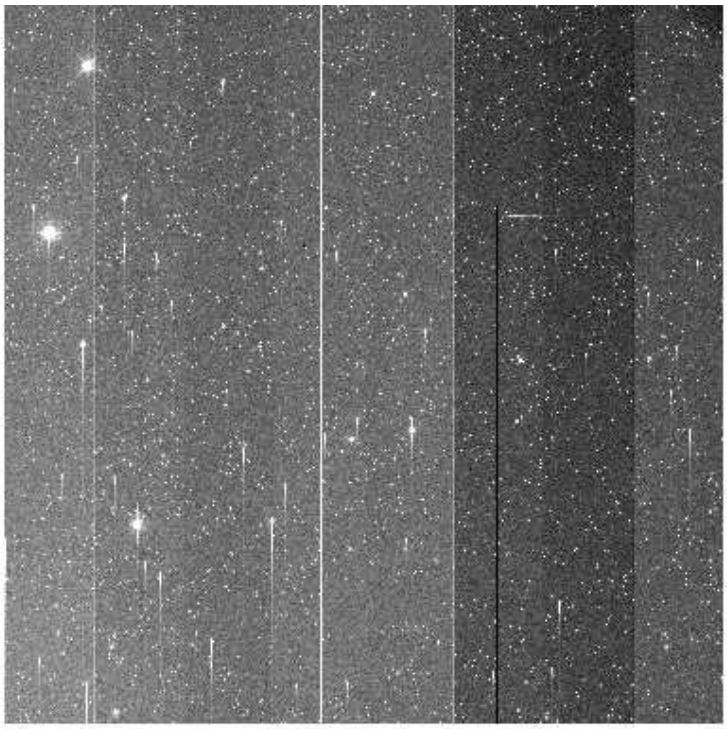

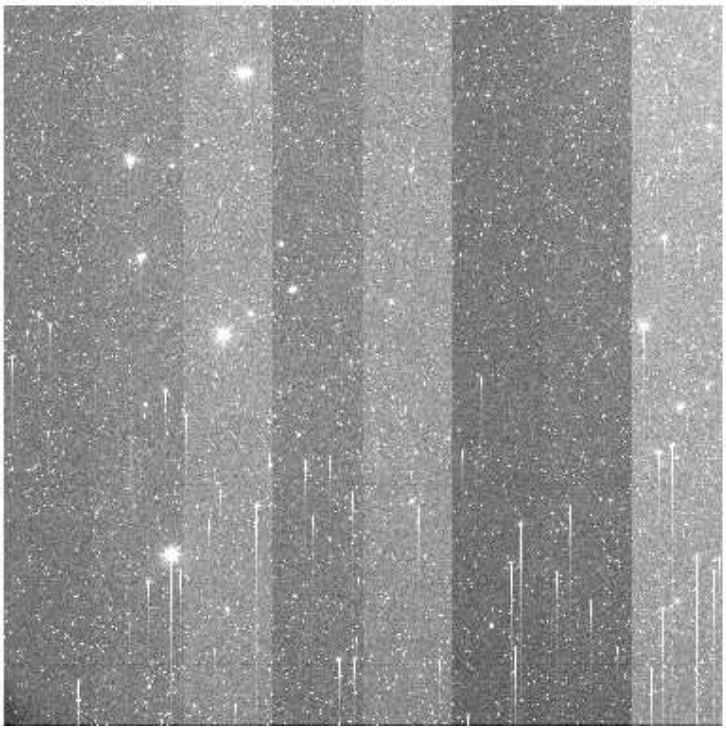

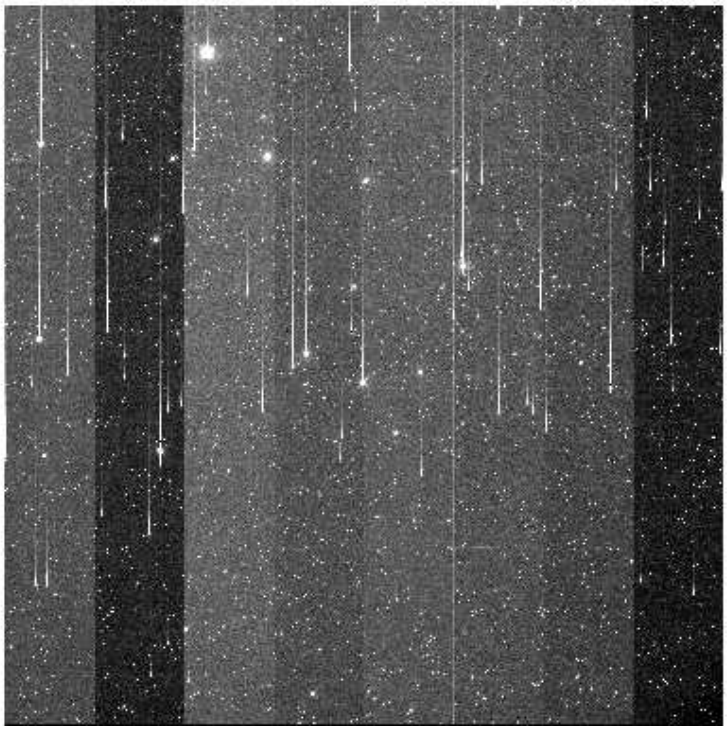

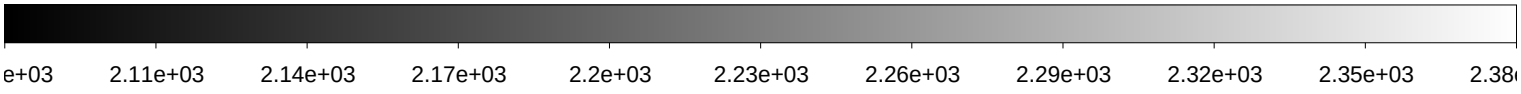

File Name	:	**xkmts.20180205.064725.fits** # 119 / 193 #
Project ID	:	NEO
Image Type	:	OBJECT
Object Name	:	**S44186-OC**
RA	:	10:55:31.320
DEC	:	-43:00:00.00
Exposure Time	:	
Airmass	:	1.04
Sidereal Time	:	09:51:24
Filter ID	:	B
Observation Date	:	
CCD Temperature	:	

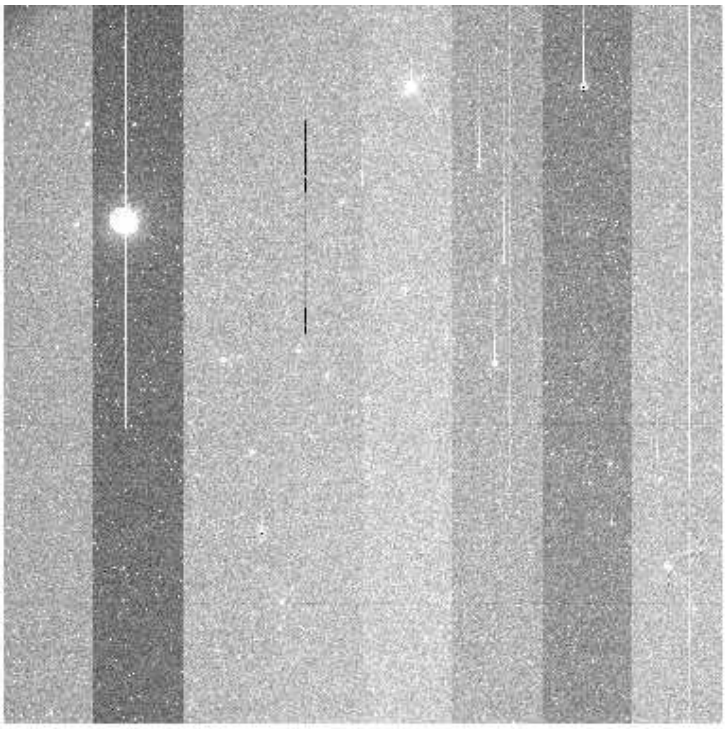

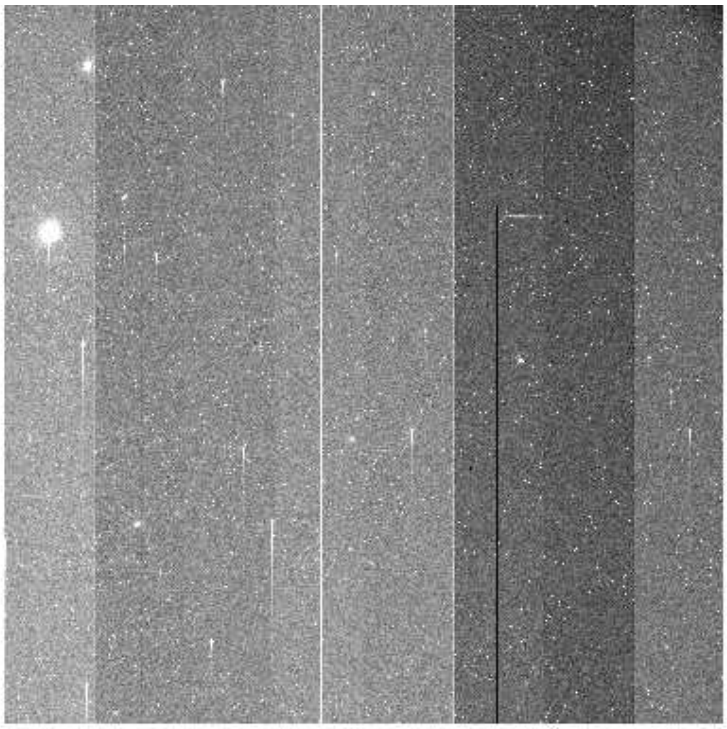

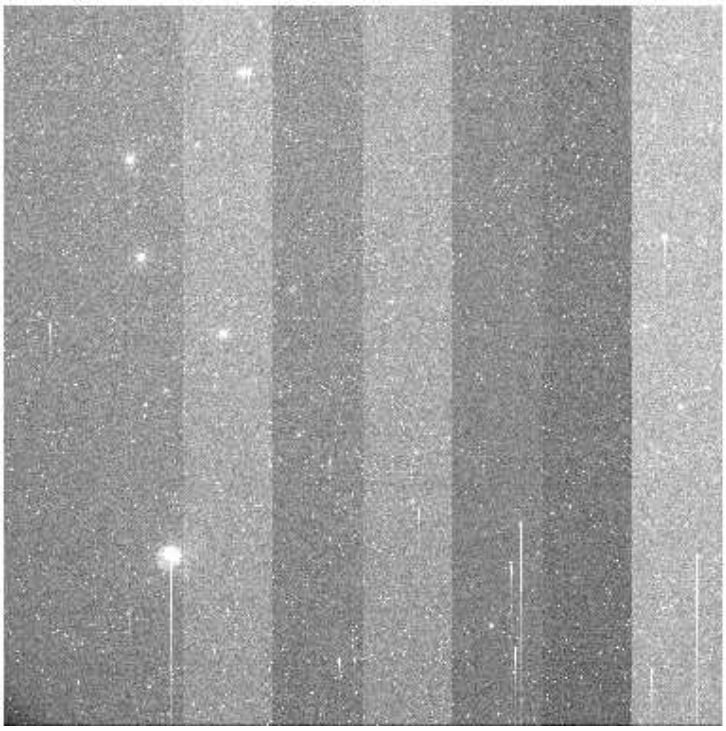

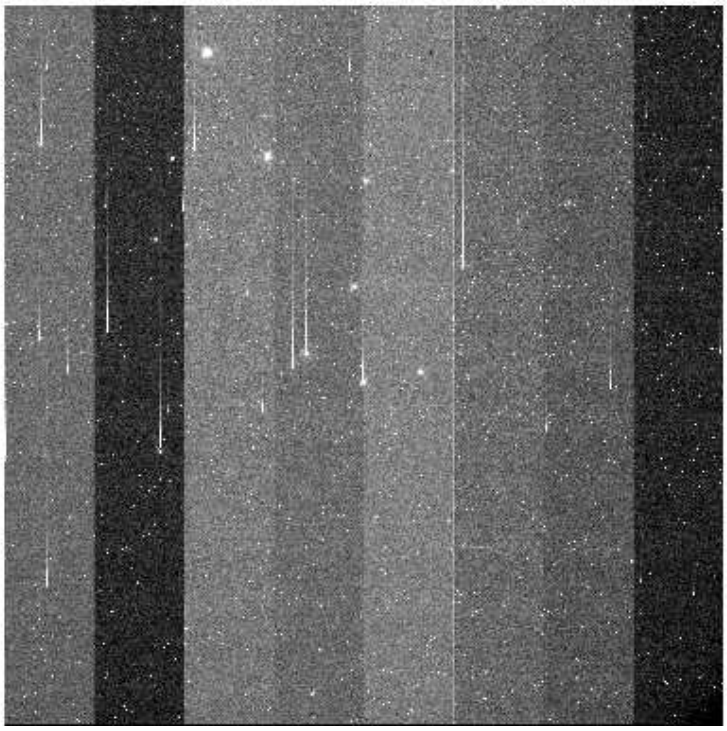

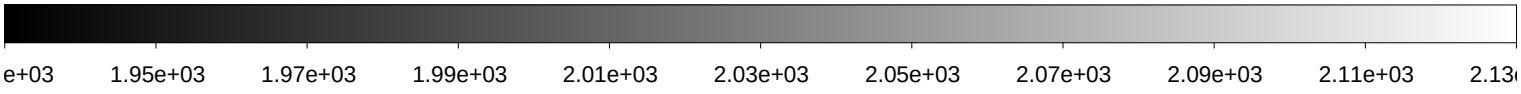

File Name	:	**xkmts.20180205.064726.fits** # 120 / 193 #
Project ID	:	NEO
Image Type	:	OBJECT
Object Name	:	**S32183-OC**
RA	:	11:13:50.810
DEC	:	-31:00:00.00
Exposure Time	:	140
Airmass	:	1.05
Sidereal Time	:	09:53:59
Filter ID	:	R
Observation Date	:	2018-02-05T23:26:39
CCD Temperature	:	-108.42

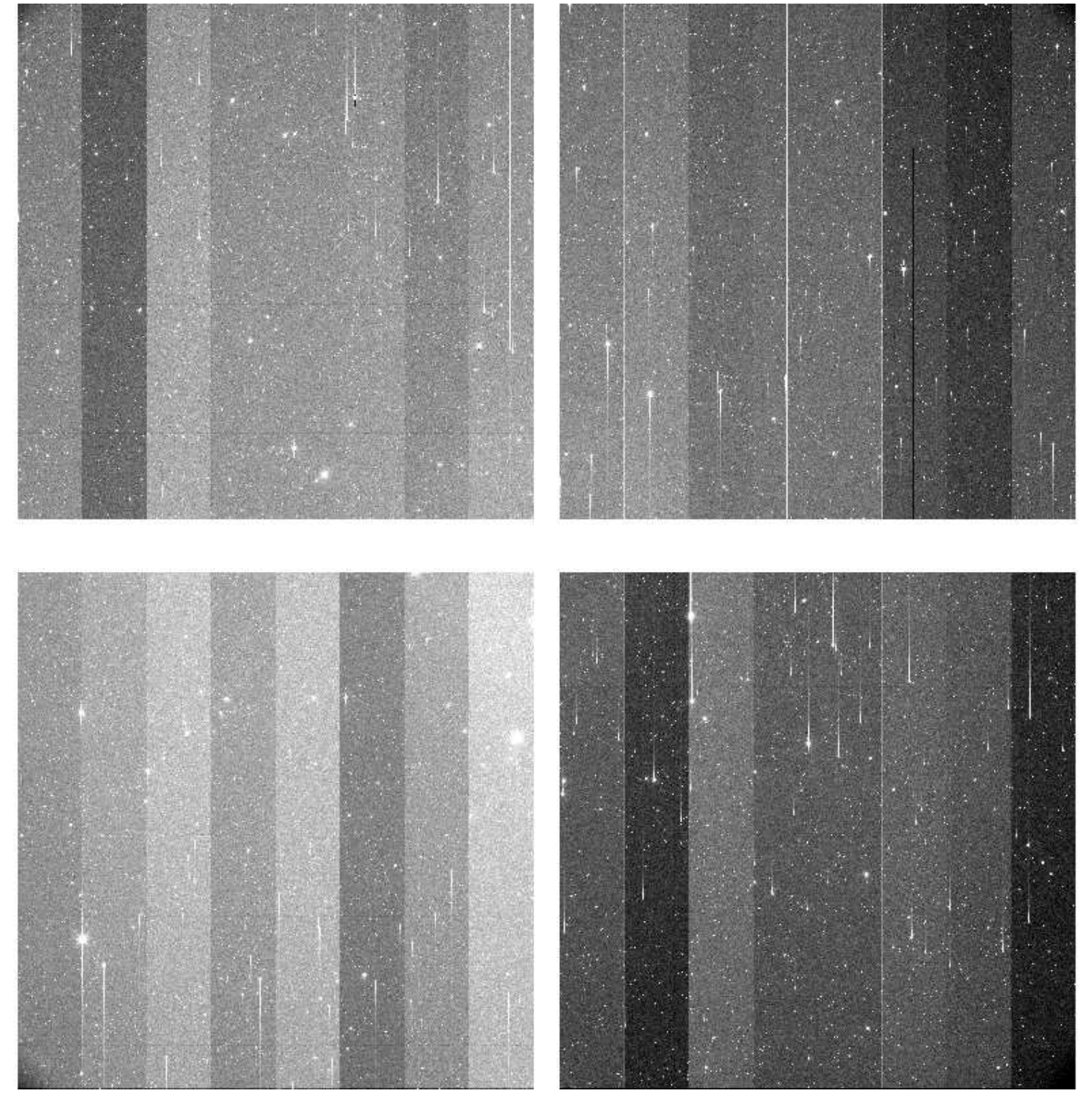

File Name	:	**xkmts.20180205.064727.fits** # 121 / 193 #
Project ID	:	NEO
Image Type	:	OBJECT
Object Name	:	**S32183-OC**
RA	:	11:13:50.760
DEC	:	-31:00:00.10
Exposure Time	:	140
Airmass	:	1.04
Sidereal Time	:	09:57:16
Filter ID	:	R
Observation Date	:	2018-02-05T23:30:09
CCD Temperature	:	-108.42

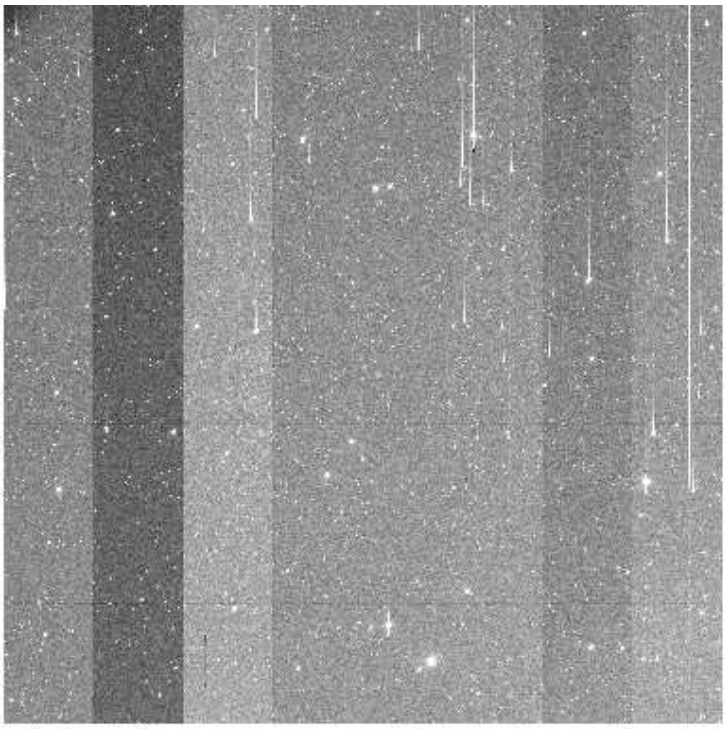

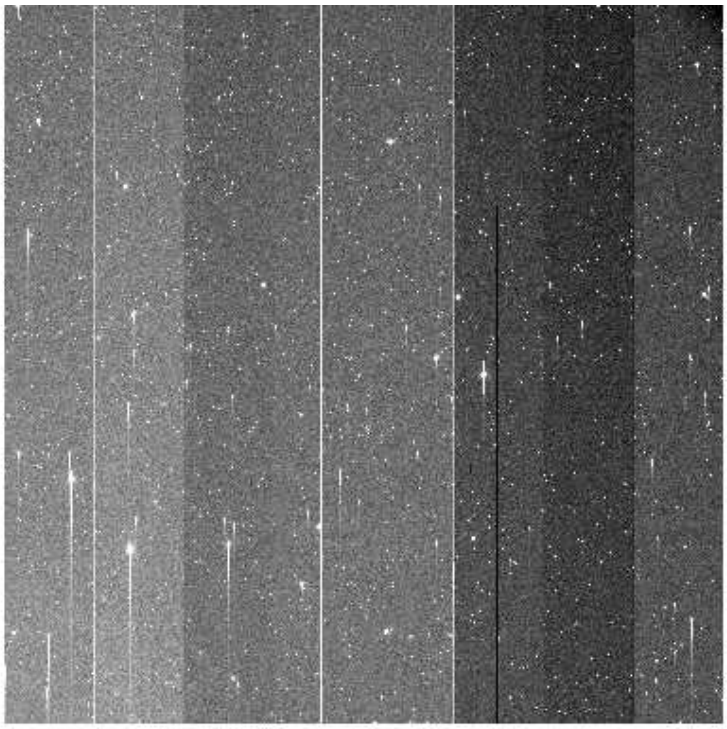

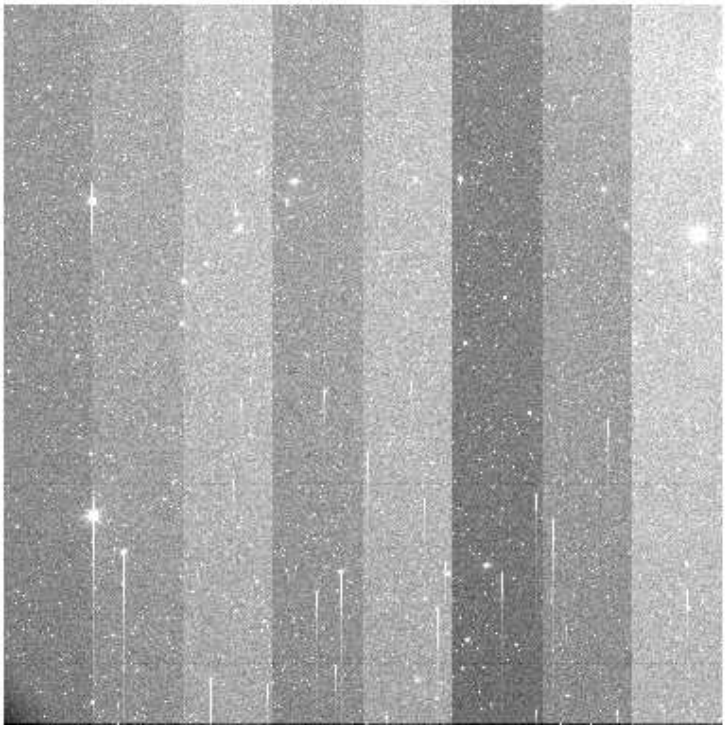

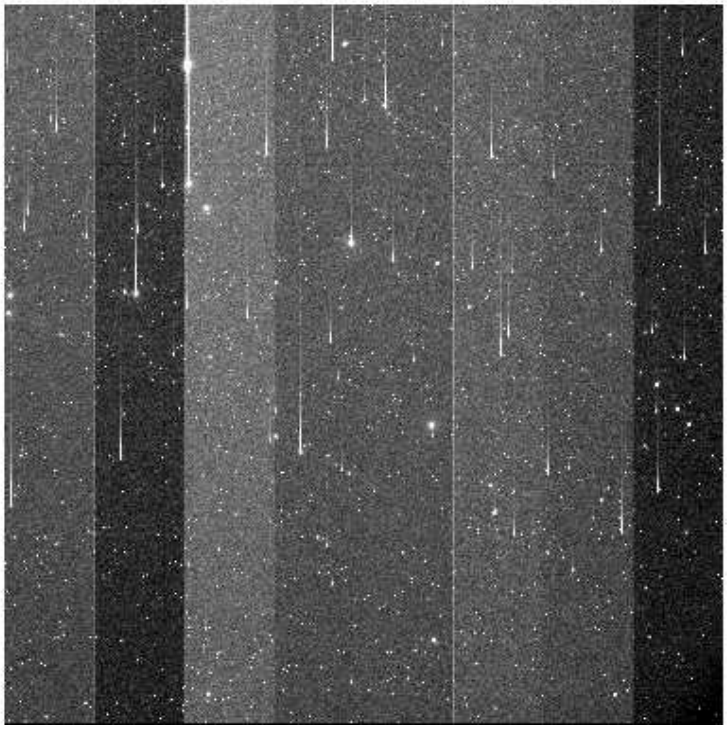

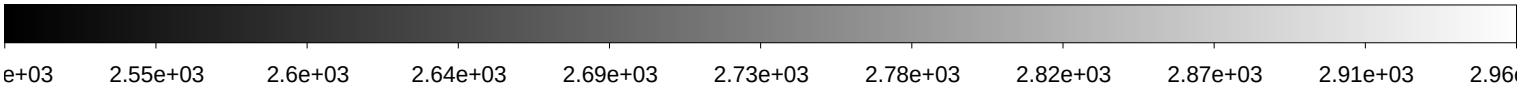

File Name	:	**xkmts.20180205.064728.fits** # 122 / 193 #
Project ID	:	NEO
Image Type	:	OBJECT
Object Name	:	**S32183-OC**
RA	:	10:55:31.320
DEC	:	-43:00:00.10
Exposure Time	:	140
Airmass	:	1.04
Sidereal Time	:	10:00:46
Filter ID	:	R
Observation Date	:	2018-02-05T23:33:38
CCD Temperature	:	-108.45

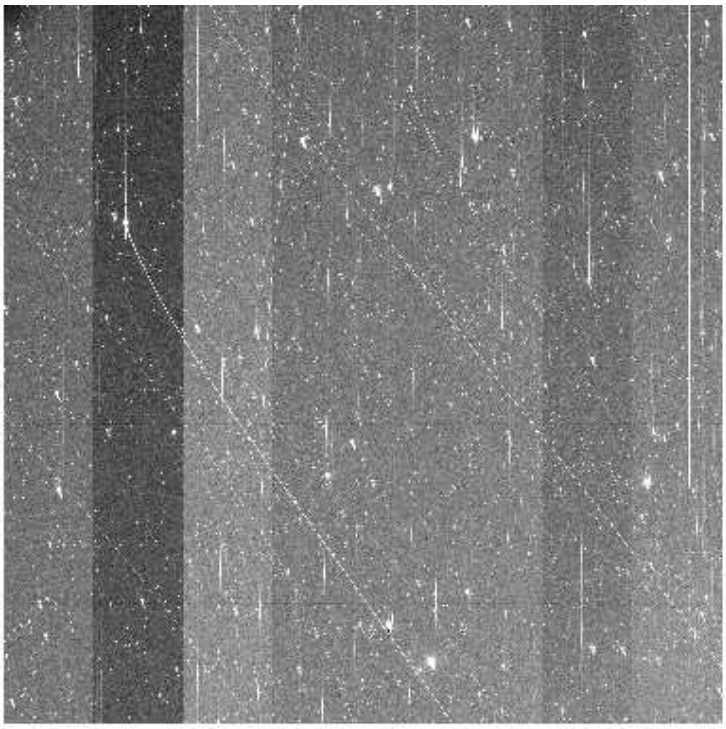

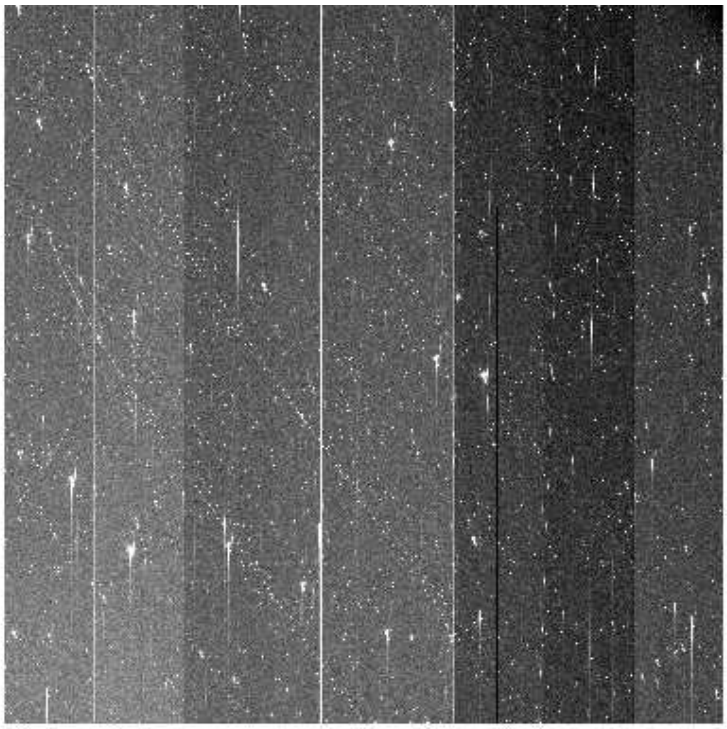

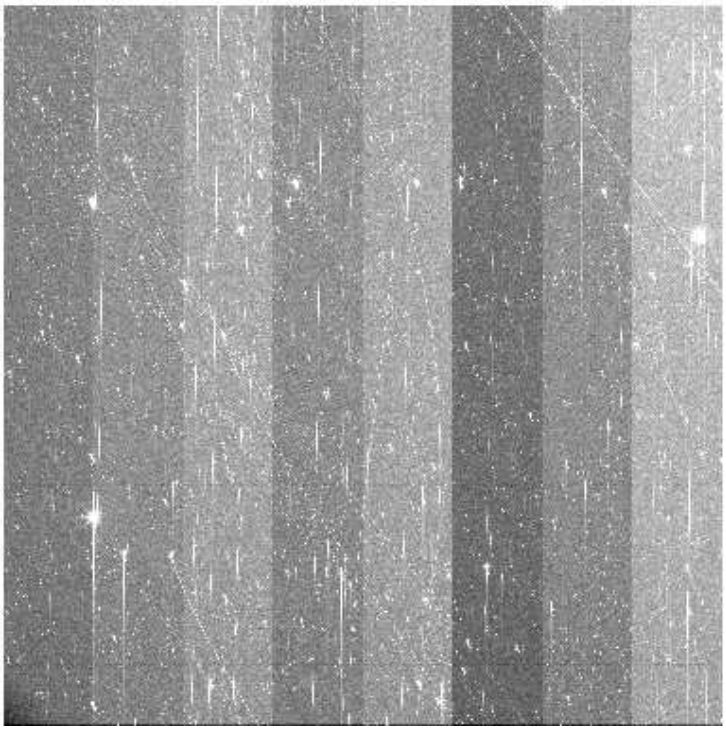

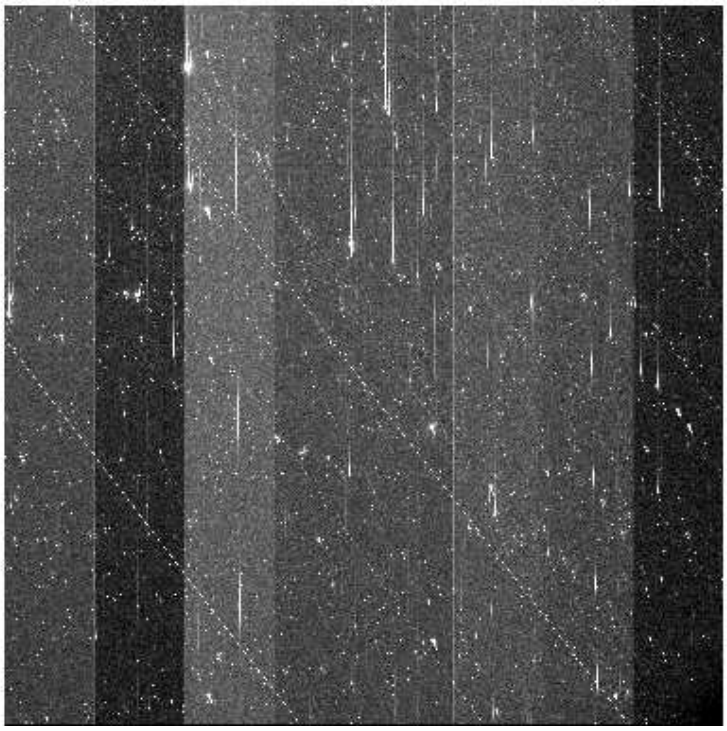

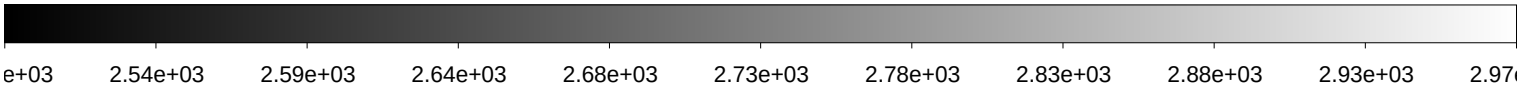

File Name	:	**xkmts.20180205.064729.fits** # 123 / 193 #
Project ID	:	NEO
Image Type	:	OBJECT
Object Name	:	**S32183-OC**
RA	:	11:13:50.820
DEC	:	-31:00:00.00
Exposure Time	:	140
Airmass	:	1.04
Sidereal Time	:	10:04:20
Filter ID	:	R
Observation Date	:	2018-02-05T23:36:58
CCD Temperature	:	-108.48

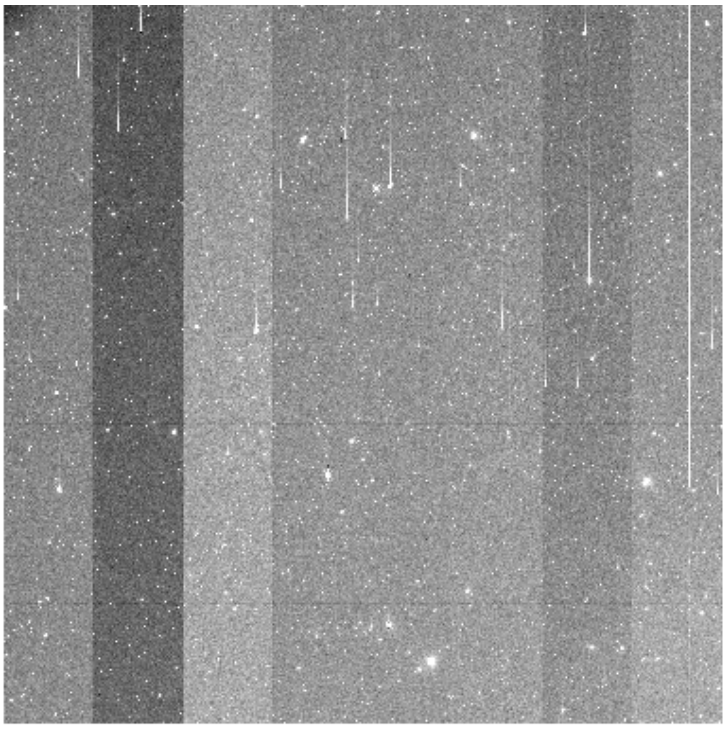

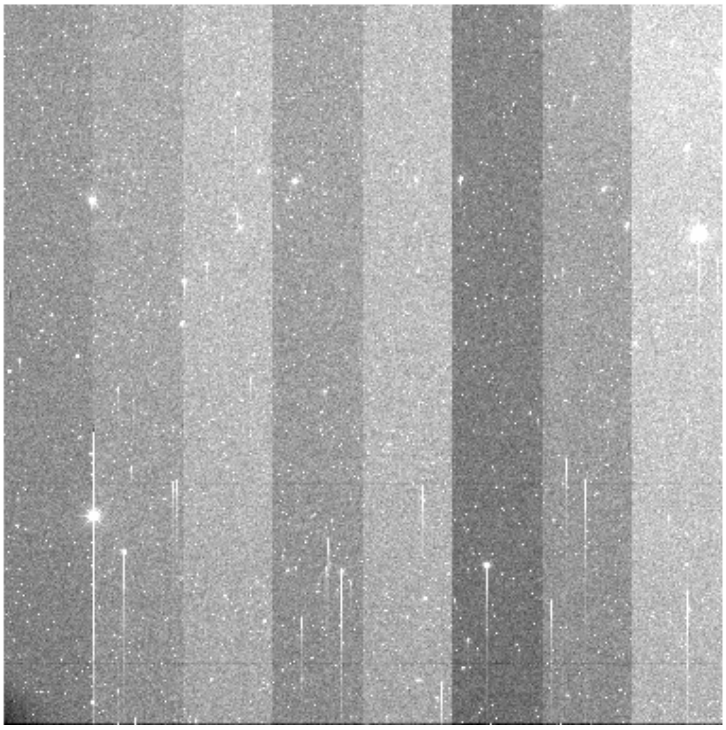

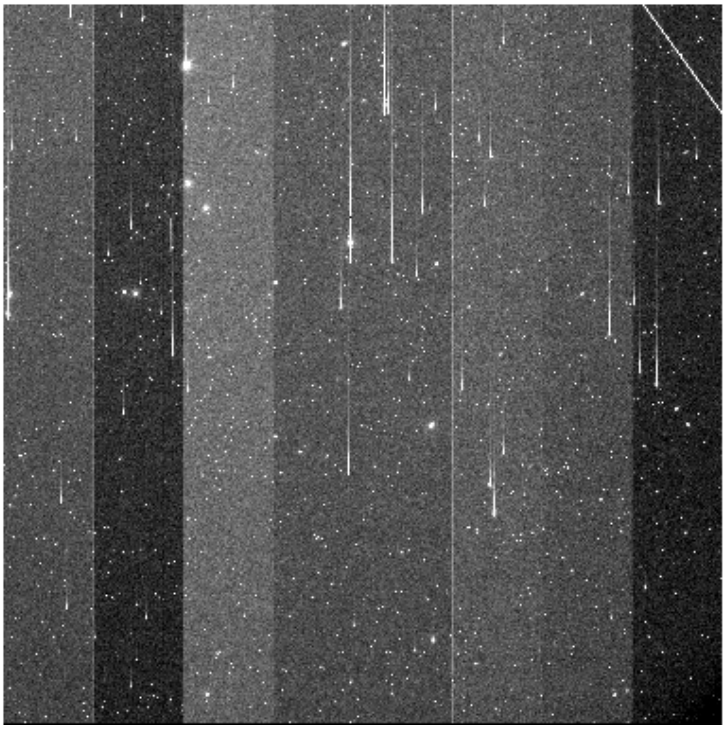

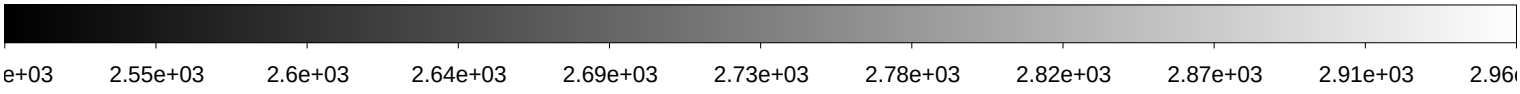

File Name	:	**xkmts.20180205.064730.fits** # 124 / 193 #
Project ID	:	NEO
Image Type	:	OBJECT
Object Name	:	**S44186-OC**
RA	:	10:55:31.310
DEC	:	-43:00:00.90
Exposure Time	:	71
Airmass	:	1.03
Sidereal Time	:	10:07:50
Filter ID	:	R
Observation Date	:	2018-02-05T23:40:28
CCD Temperature	:	-108.54

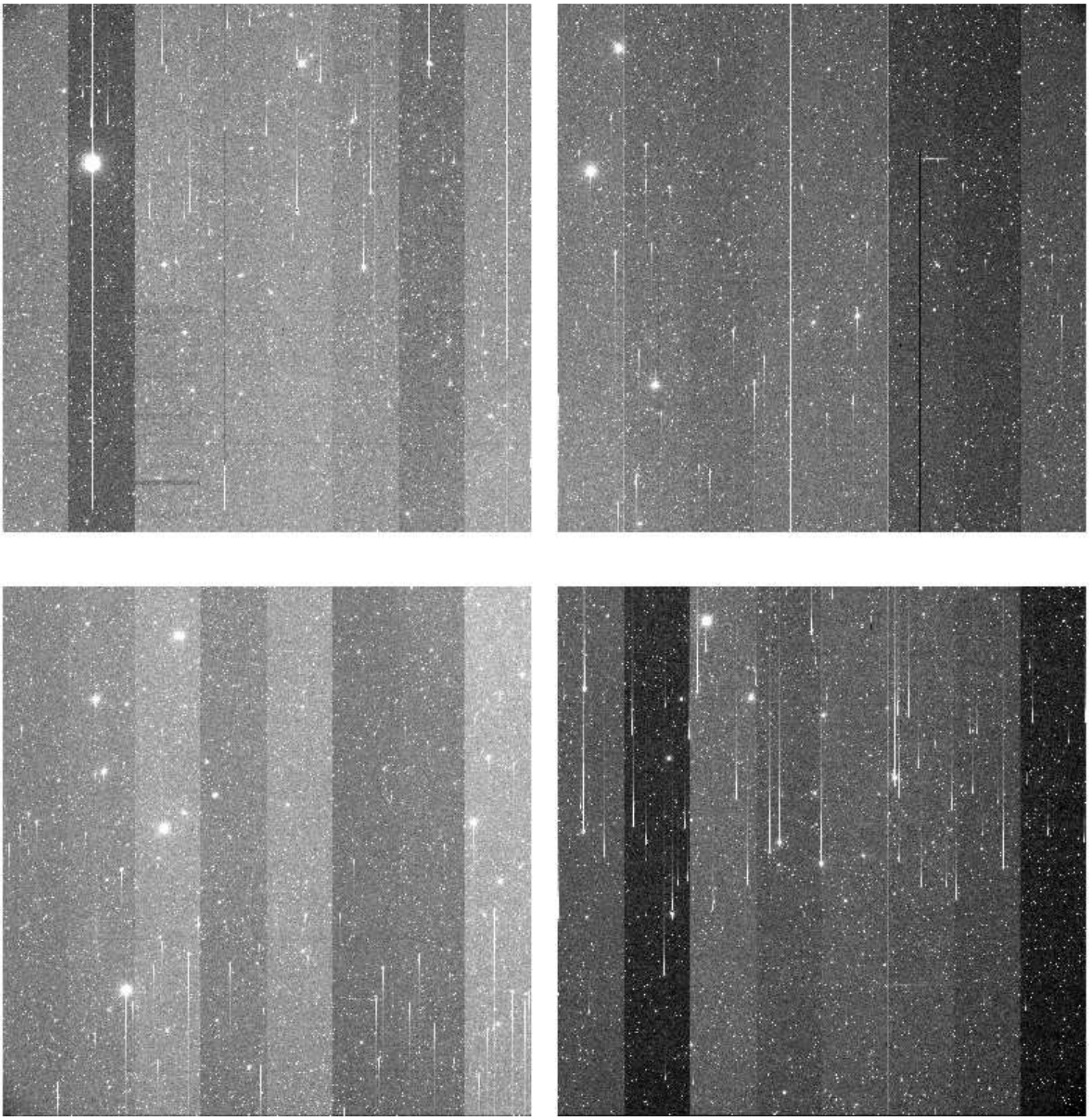

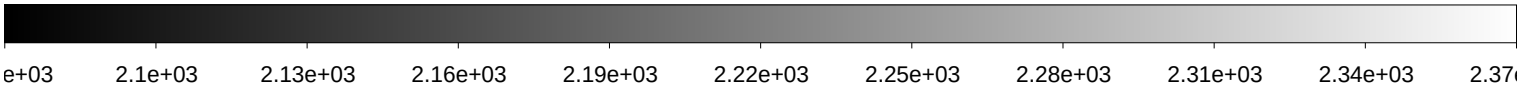

File Name	:	**xkmts.20180205.064731.fits** # 125 / 193 #
Project ID	:	NEO
Image Type	:	OBJECT
Object Name	:	**S44186-OC**
RA	:	10:55:31.280
DEC	:	-42:50:00.00
Exposure Time	:	71
Airmass	:	1.03
Sidereal Time	:	10:10:02
Filter ID	:	R
Observation Date	:	2018-02-05T23:42:53
CCD Temperature	:	-108.51

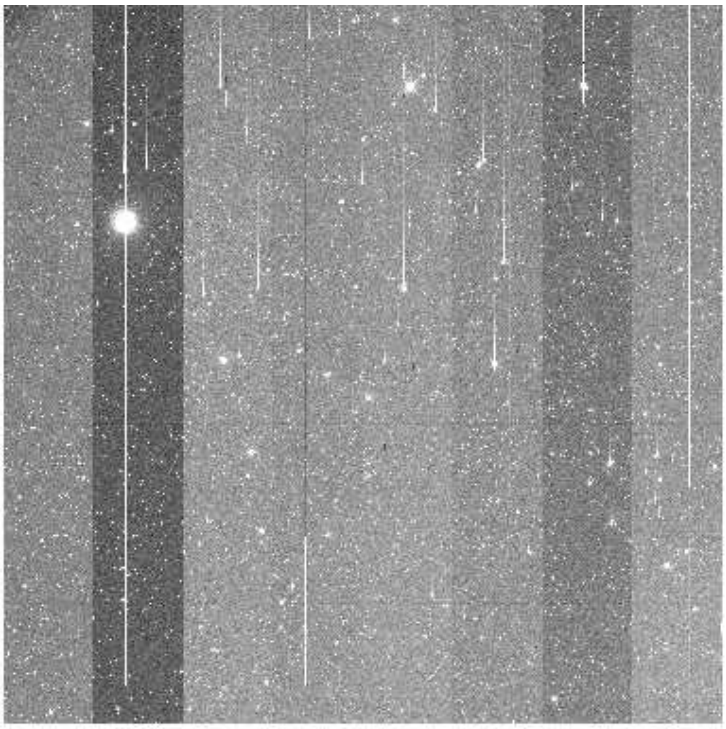

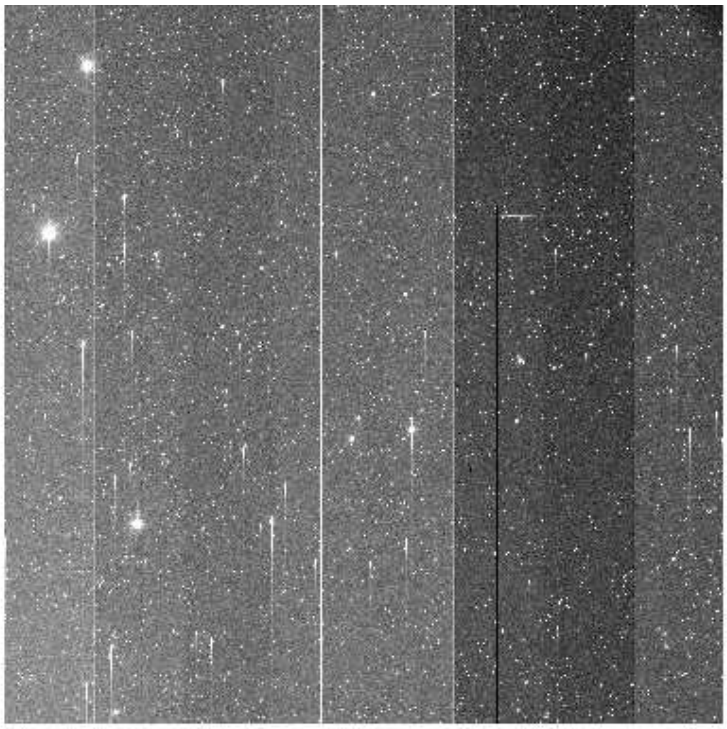

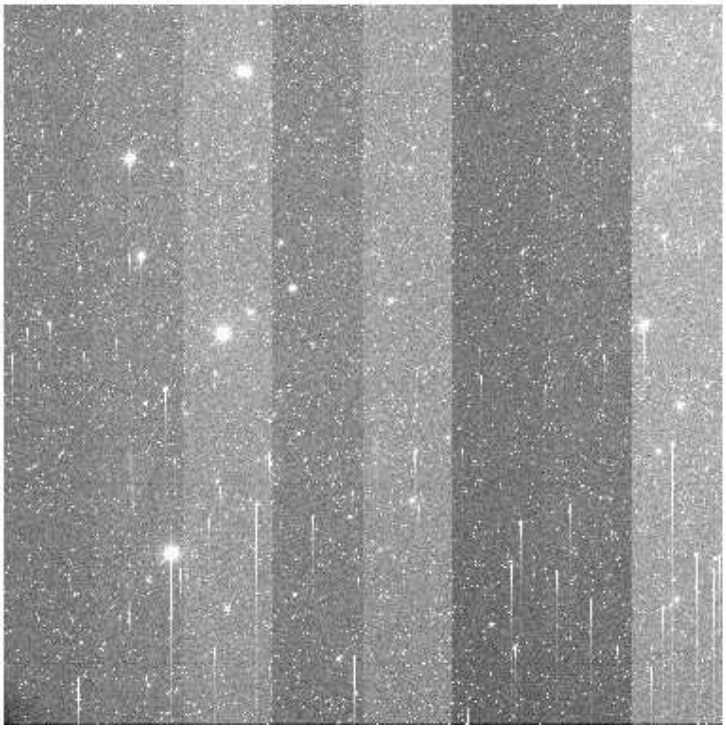

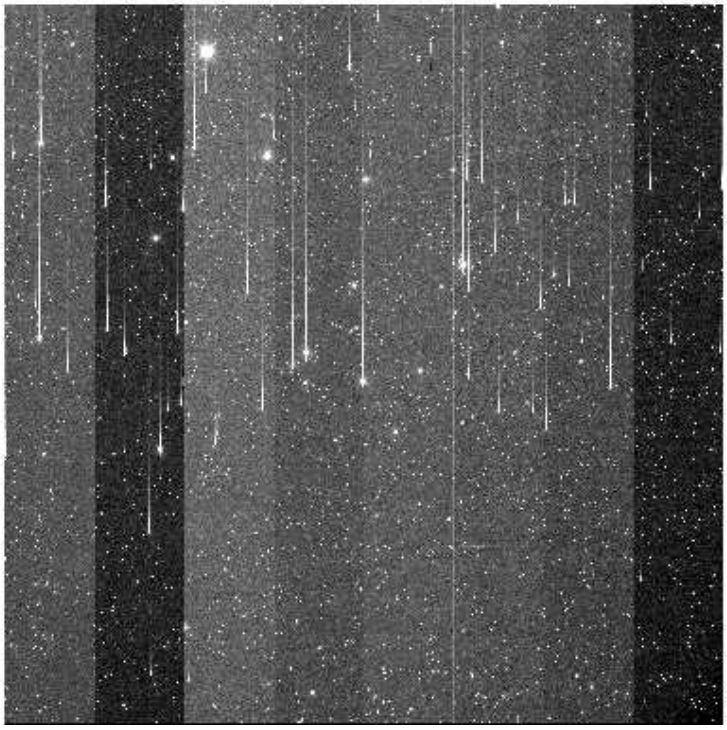

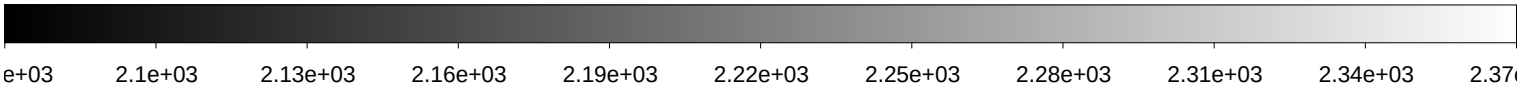

File Name	:	**xkmts.20180205.064732.fits** # 126 / 193 #
Project ID	:	NEO
Image Type	:	OBJECT
Object Name	:	**S44186-OC**
RA	:	10:55:31.320
DEC	:	-43:00:00.00
Exposure Time	:	71
Airmass	:	1.03
Sidereal Time	:	10:12:23
Filter ID	:	R
Observation Date	:	2018-02-05T23:45:13
CCD Temperature	:	-108.51

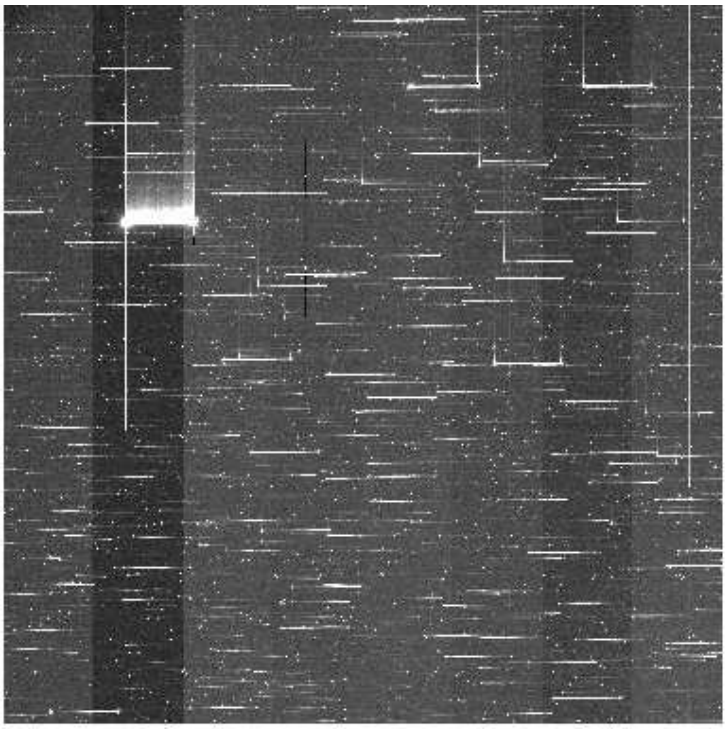

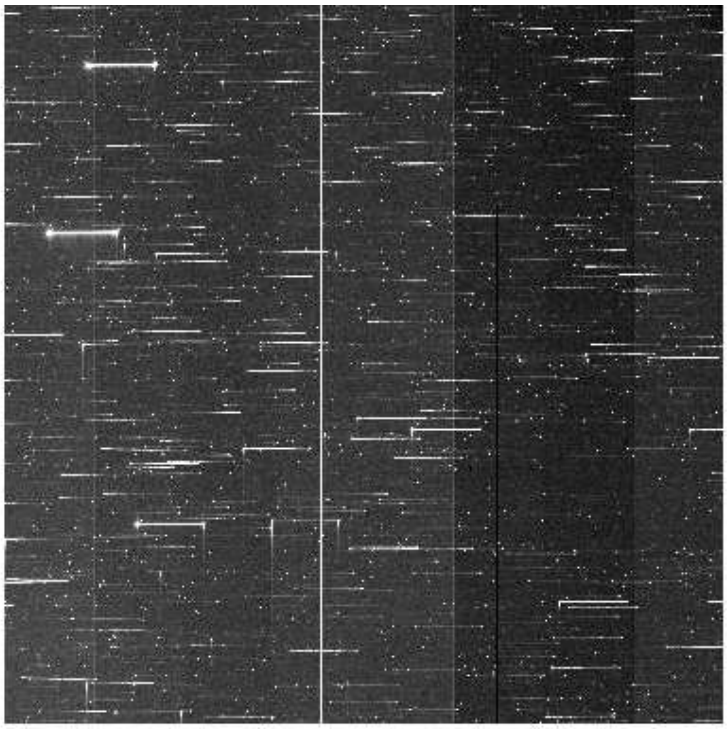

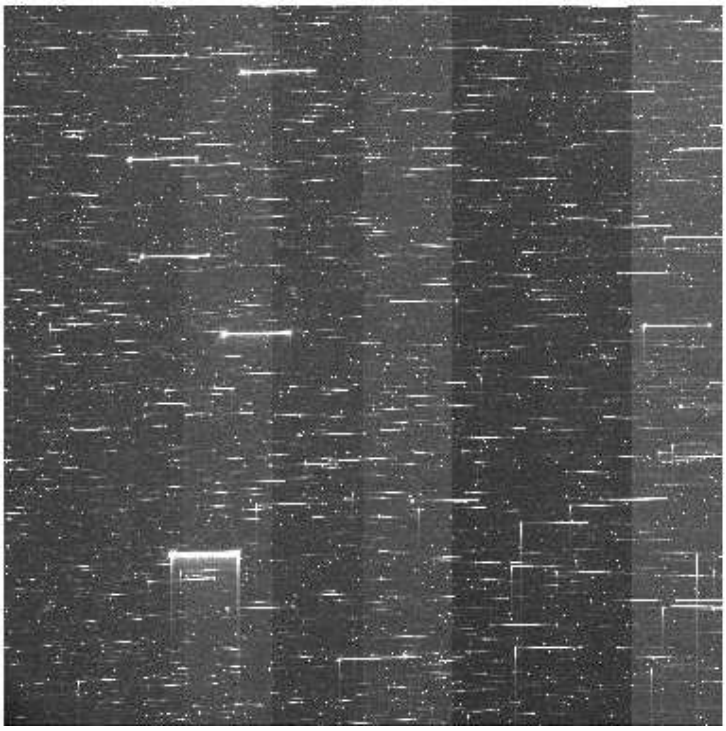

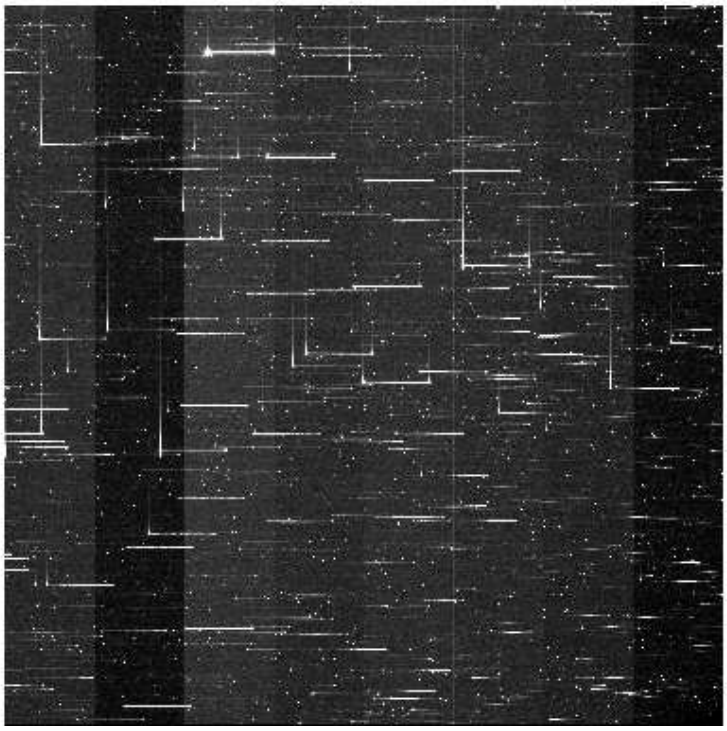

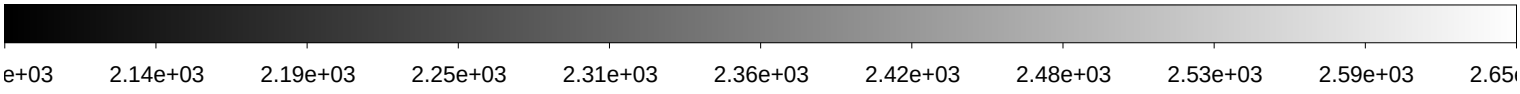

File Name	:	**xkmts.20180205.064733.fits** # 127 / 193 #
Project ID	:	NEO
Image Type	:	OBJECT
Object Name	:	**S44186-OC**
RA	:	10:55:31.290
DEC	:	-42:50:00.00
Exposure Time	:	71
Airmass	:	1.03
Sidereal Time	:	10:15:11
Filter ID	:	R
Observation Date	:	2018-02-05T23:47:47
CCD Temperature	:	-108.54

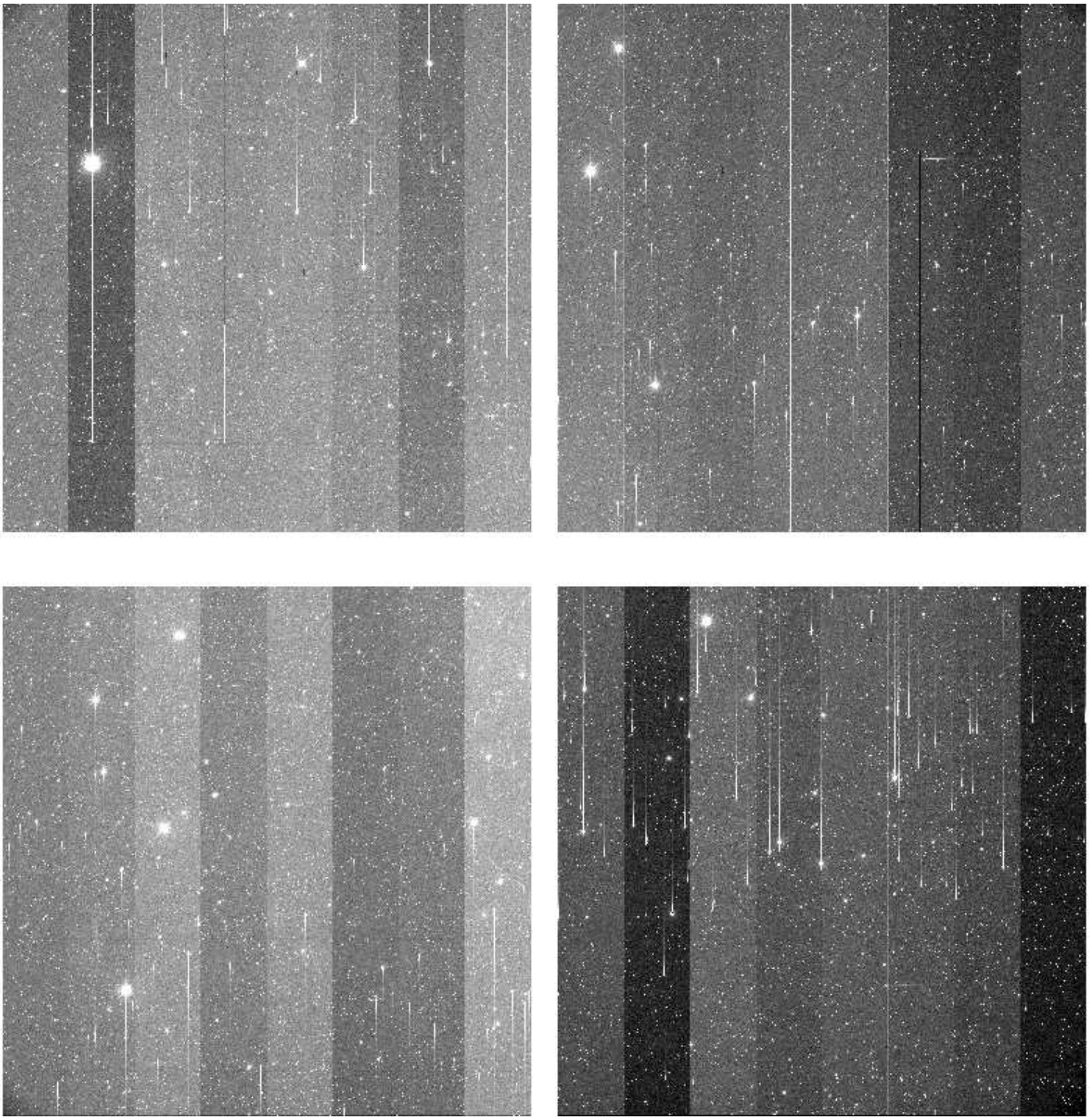

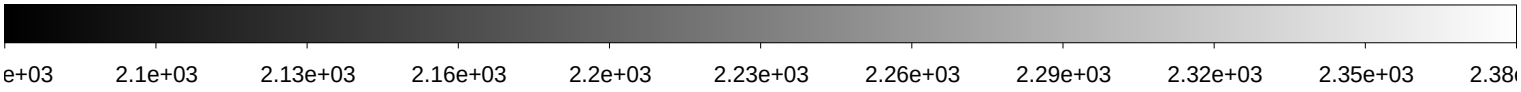

File Name	:	**xkmts.20180205.064734.fits** # 128 / 193 #
Project ID	:	NEO
Image Type	:	OBJECT
Object Name	:	**S32183-OC**
RA	:	11:13:50.820
DEC	:	-30:59:59.90
Exposure Time	:	140
Airmass	:	1.02
Sidereal Time	:	10:17:40
Filter ID	:	R
Observation Date	:	2018-02-05T23:50:16
CCD Temperature	:	-108.57

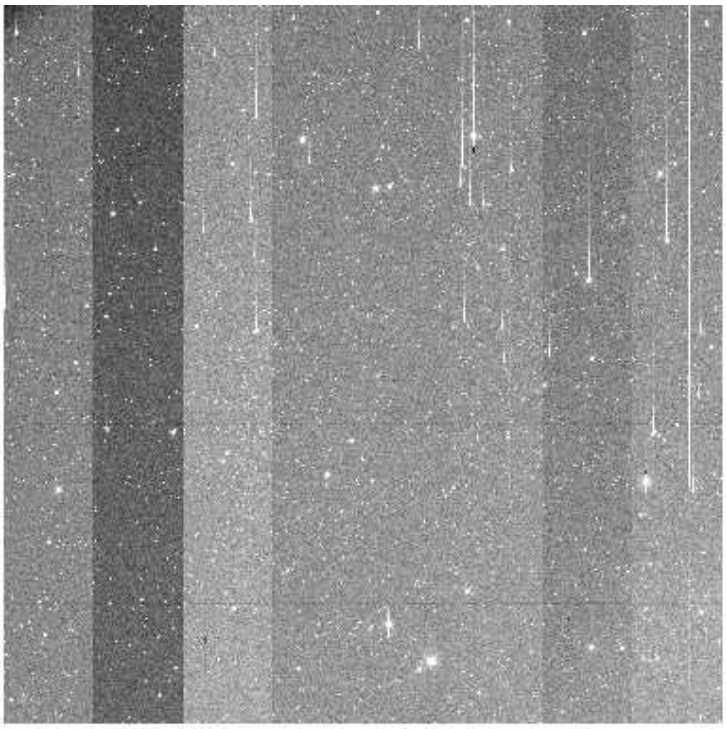

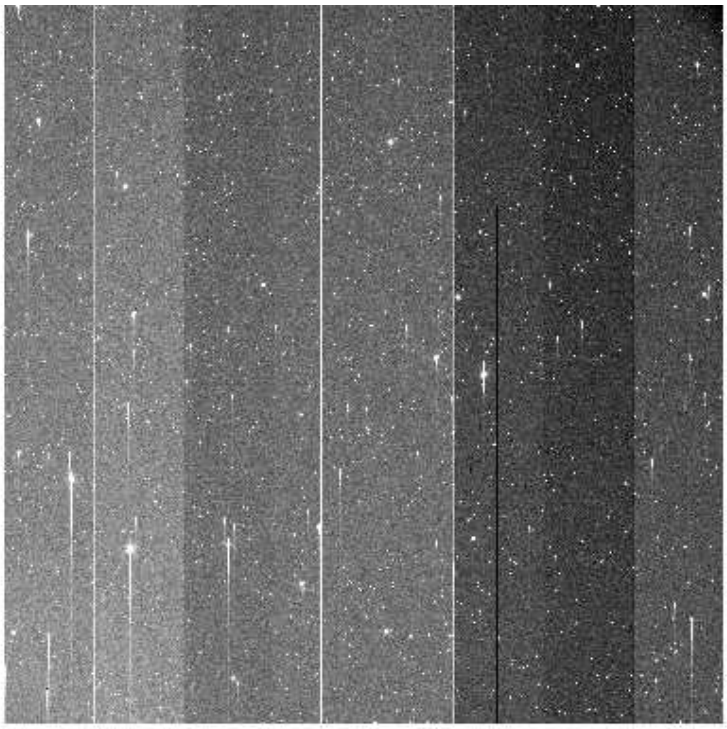

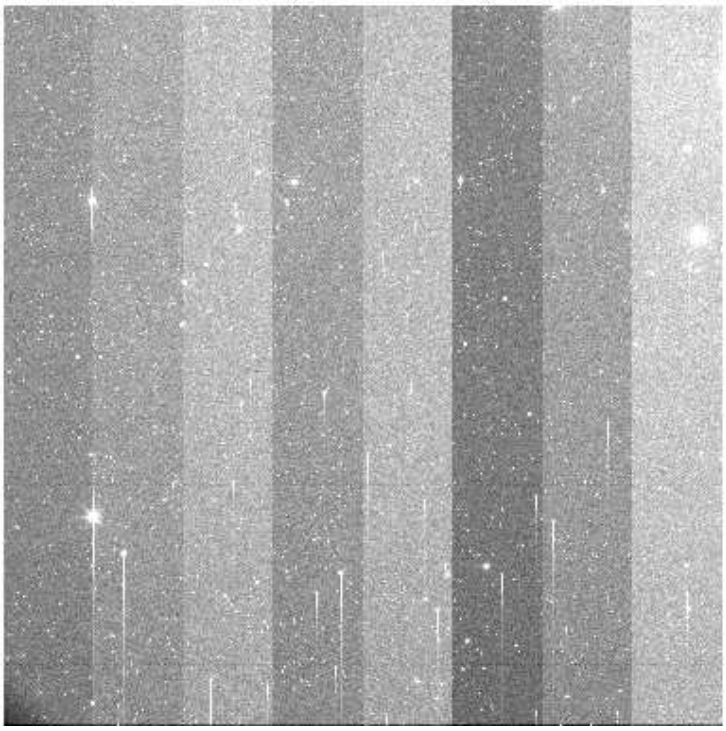

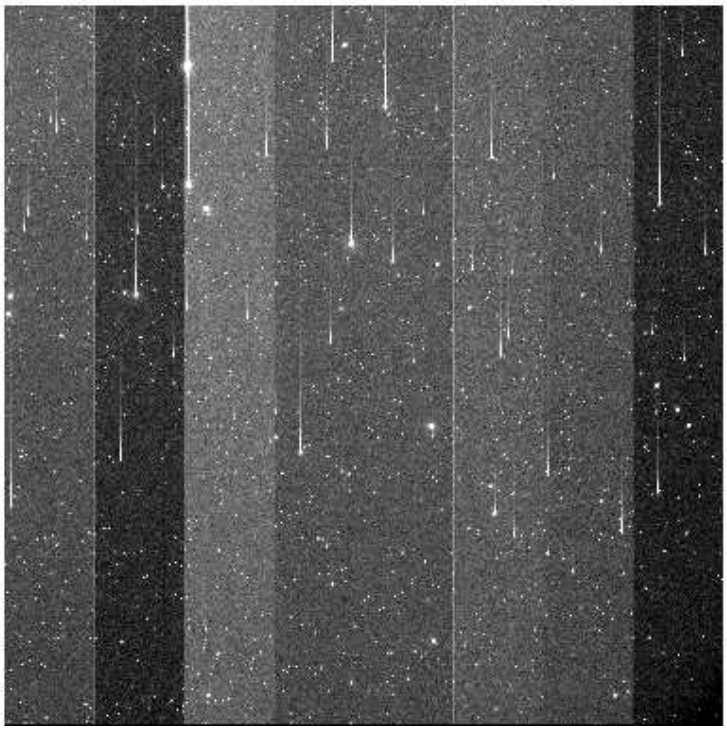

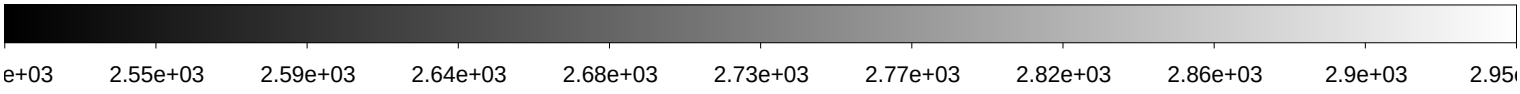

File Name	:	**xkmts.20180205.064735.fits** # 129 / 193 #
Project ID	:	NEO
Image Type	:	OBJECT
Object Name	:	**S32183-OC**
RA	:	11:13:50.760
DEC	:	-31:00:00.00
Exposure Time	:	140
Airmass	:	1.02
Sidereal Time	:	10:20:56
Filter ID	:	R
Observation Date	:	2018-02-05T23:53:44
CCD Temperature	:	-108.56

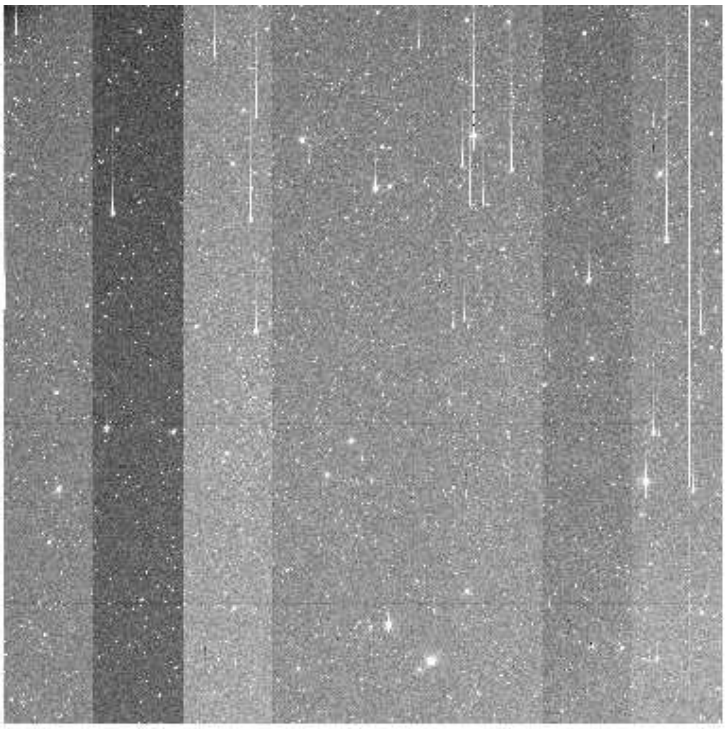

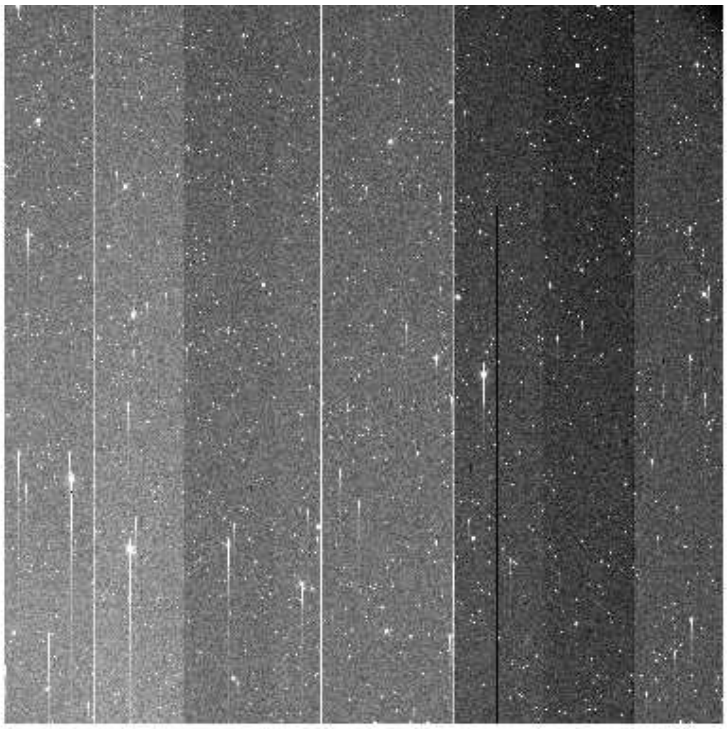

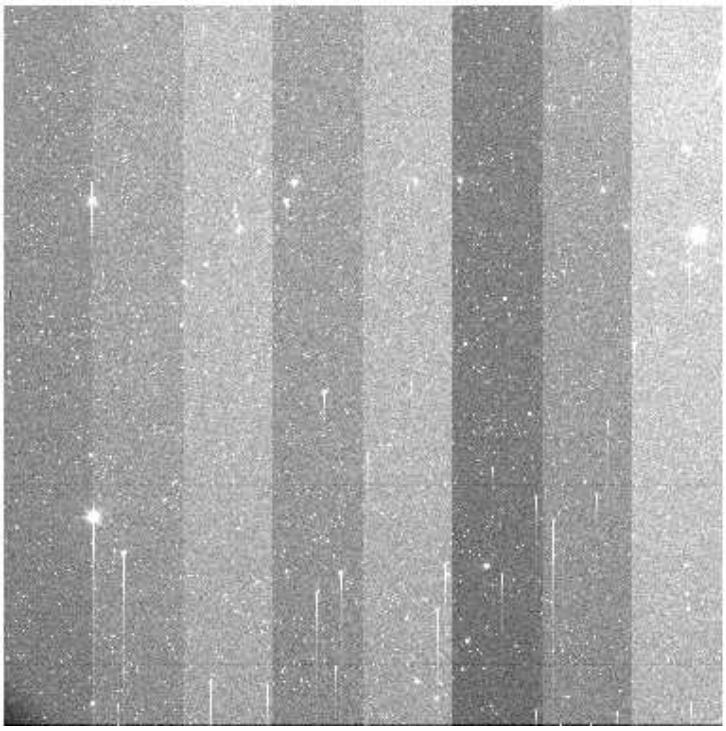

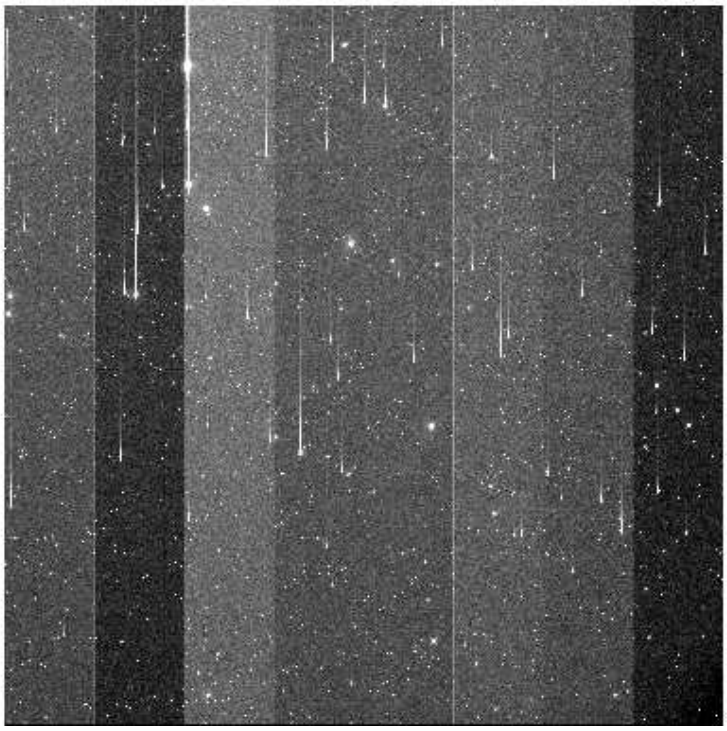

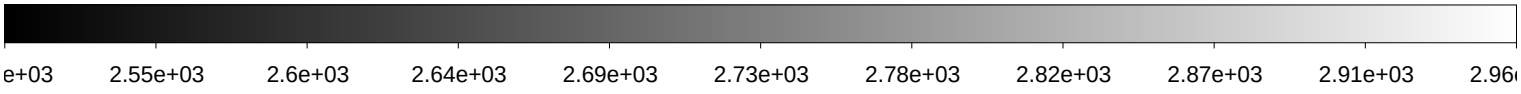

File Name	:	**xkmts.20180205.064736.fits** # 130 / 193 #
Project ID	:	NEO
Image Type	:	OBJECT
Object Name	:	**S32183-OC**
RA	:	11:13:50.810
DEC	:	-30:59:59.90
Exposure Time	:	140
Airmass	:	1.02
Sidereal Time	:	10:24:27
Filter ID	:	R
Observation Date	:	2018-02-05T23:57:15
CCD Temperature	:	-108.58

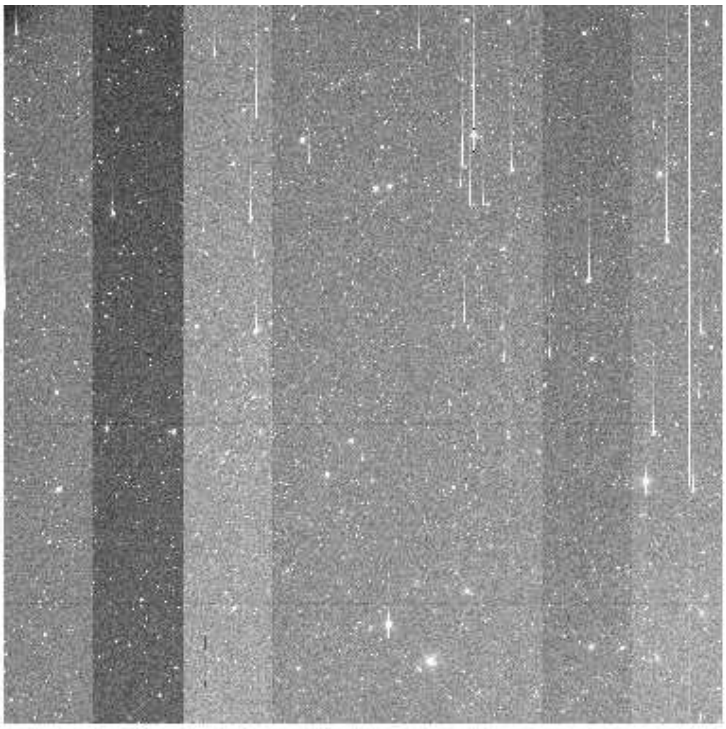

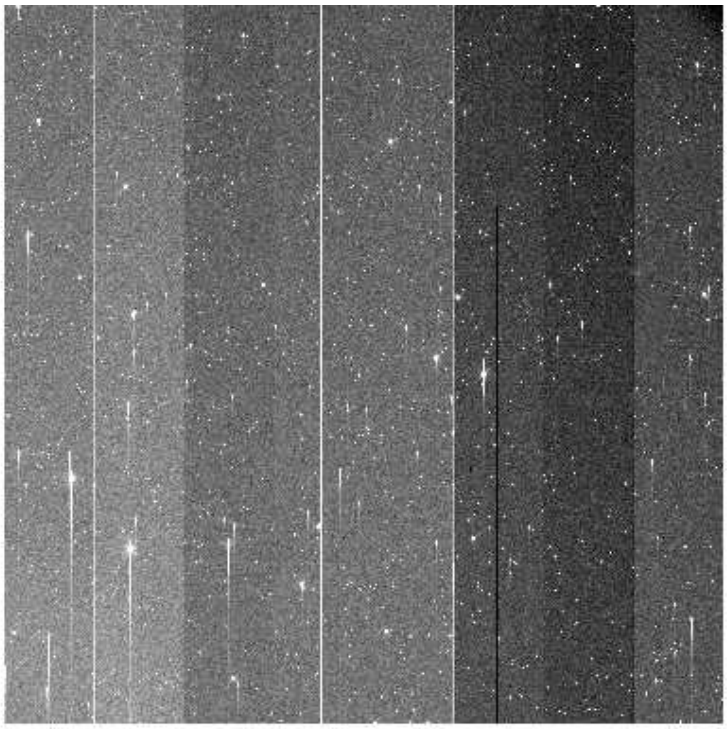

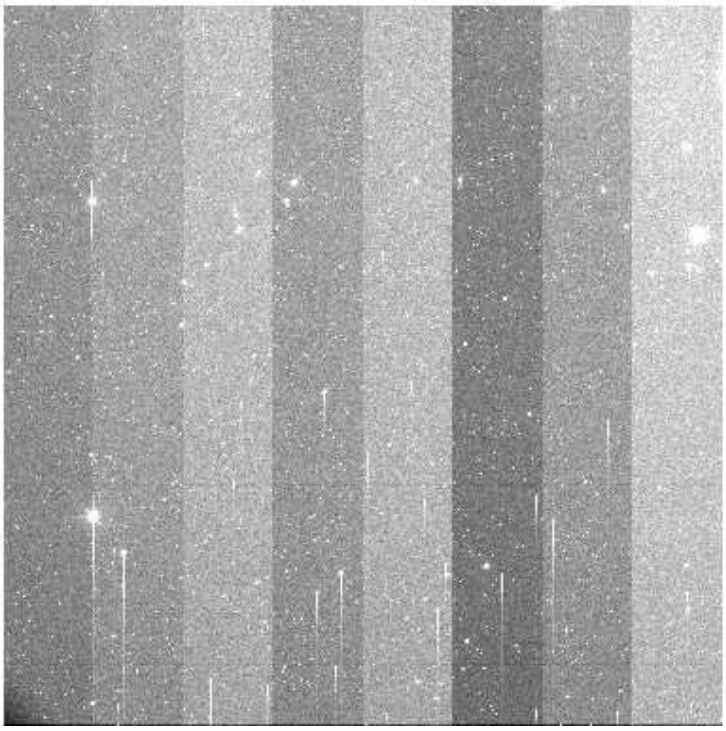

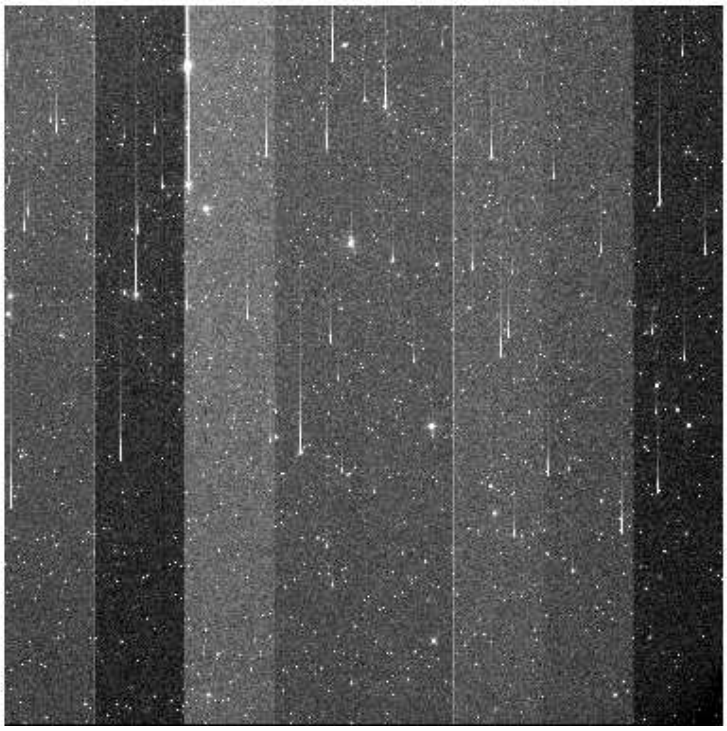

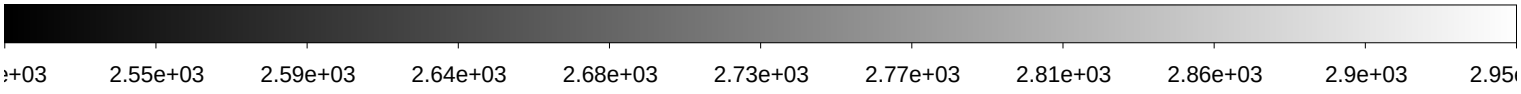

File Name	:	**xkmts.20180206.064737.fits** # 131 / 193 #
Project ID	:	NEO
Image Type	:	OBJECT
Object Name	:	**S44186-OC**
RA	:	10:55:31.310
DEC	:	-42:59:59.70
Exposure Time	:	71
Airmass	:	1.02
Sidereal Time	:	10:28:29
Filter ID	:	R
Observation Date	:	2018-02-06T00:01:04
CCD Temperature	:	-108.63

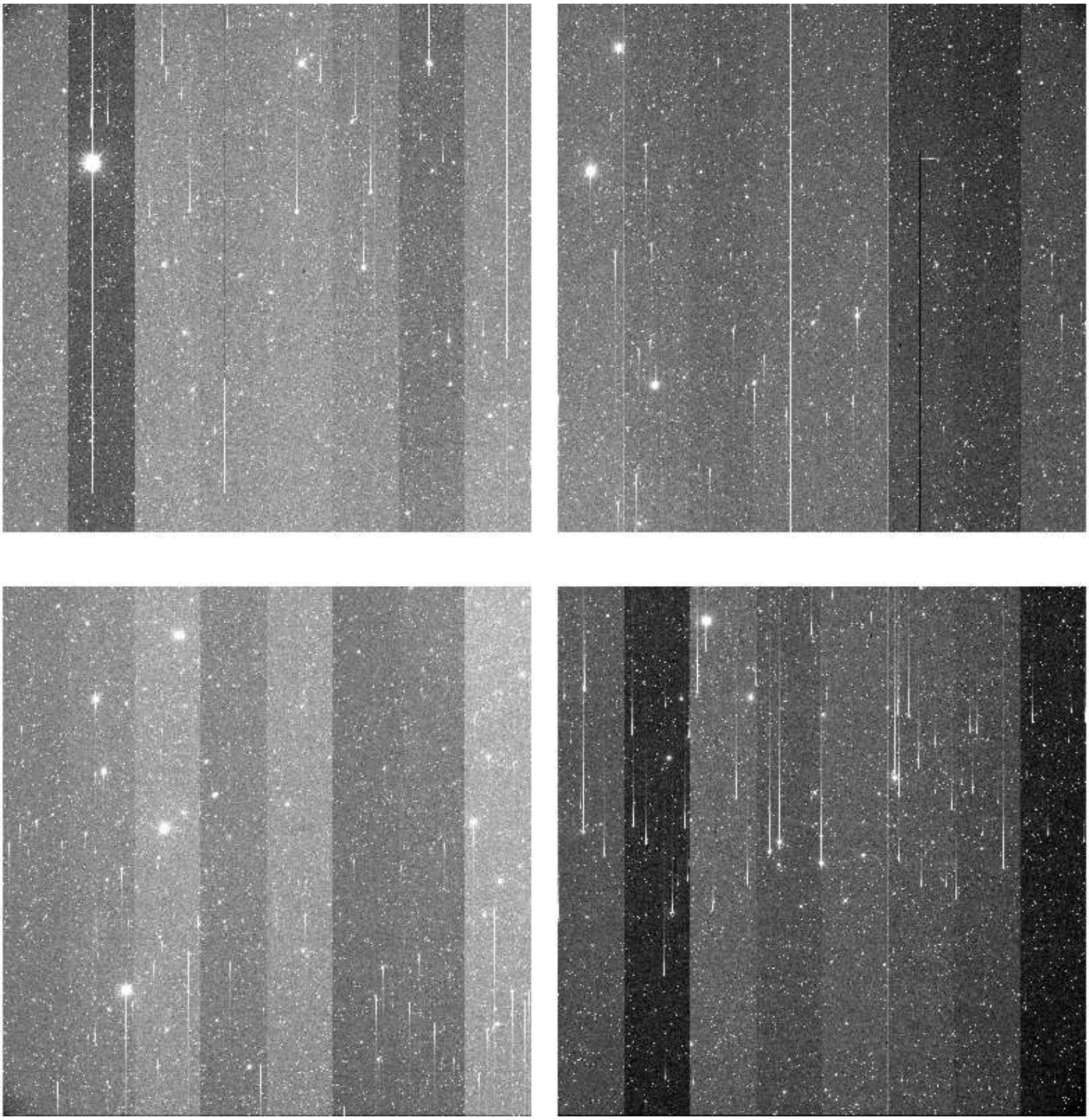

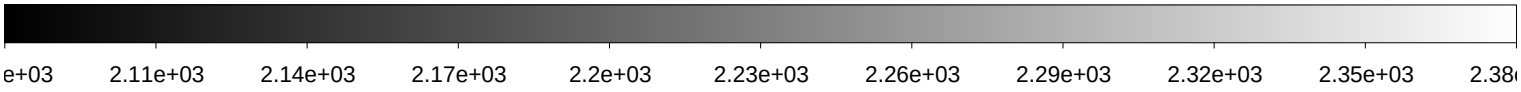

File Name	:	**xkmts.20180206.064738.fits** # 132 / 193 #
Project ID	:	NEO
Image Type	:	OBJECT
Object Name	:	**S44186-OC**
RA	:	10:55:31.320
DEC	:	-43:00:00.00
Exposure Time	:	71
Airmass	:	1.02
Sidereal Time	:	10:30:38
Filter ID	:	R
Observation Date	:	2018-02-06T00:03:24
CCD Temperature	:	-108.62

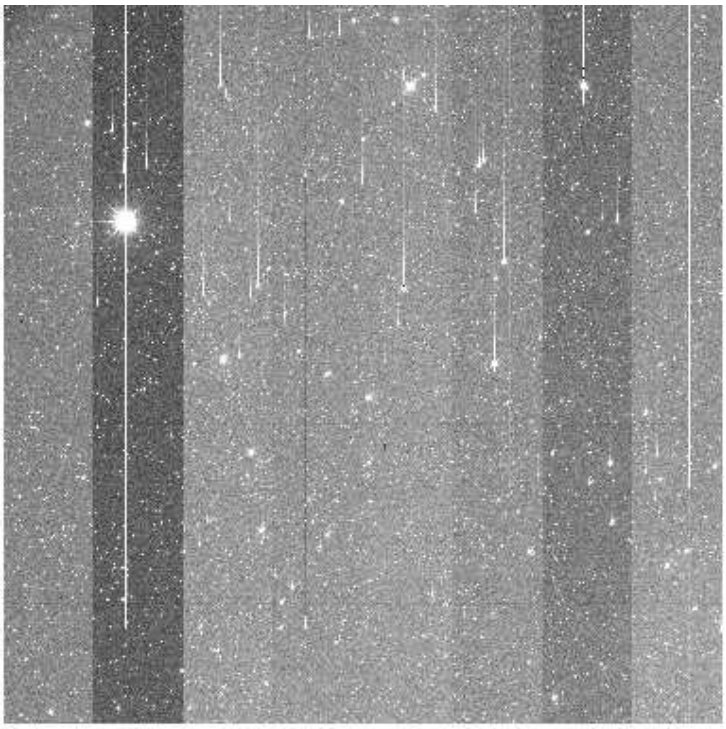

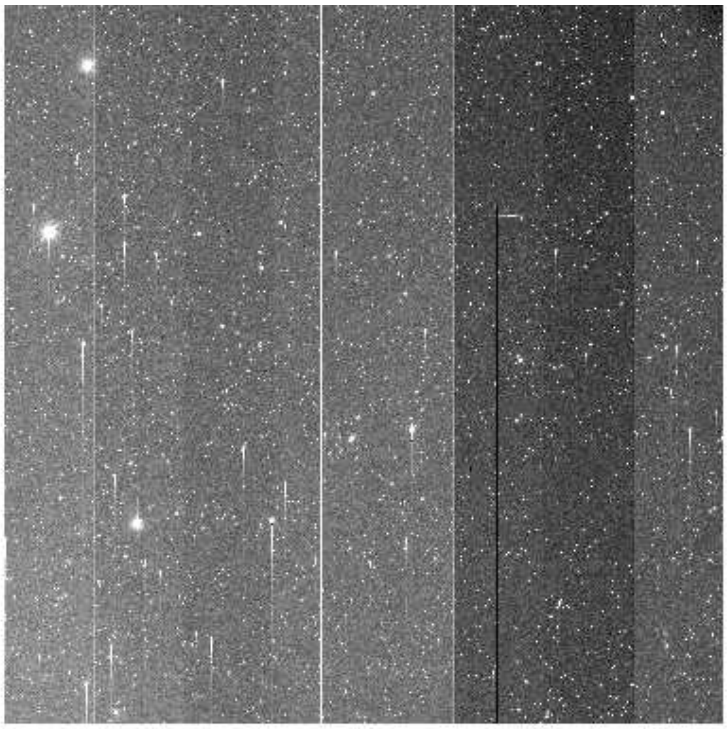

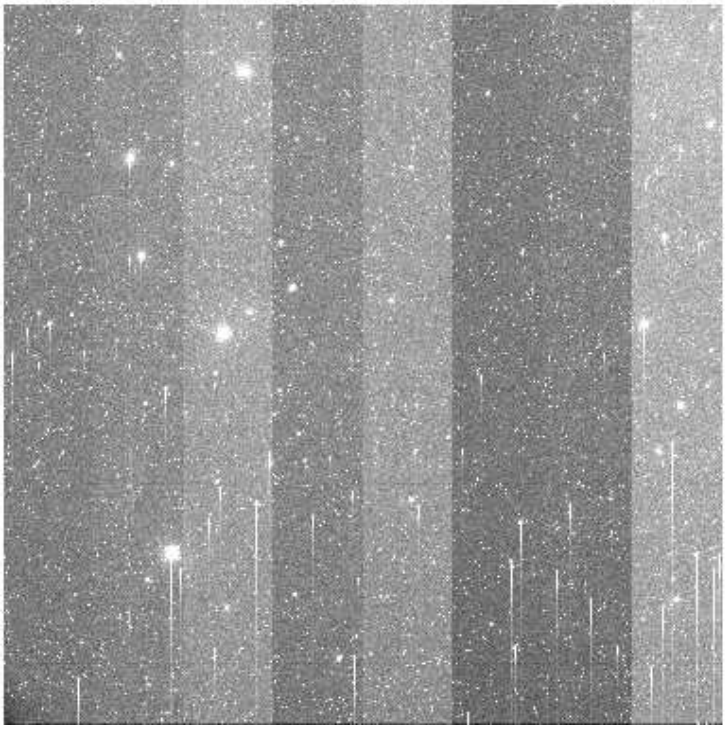

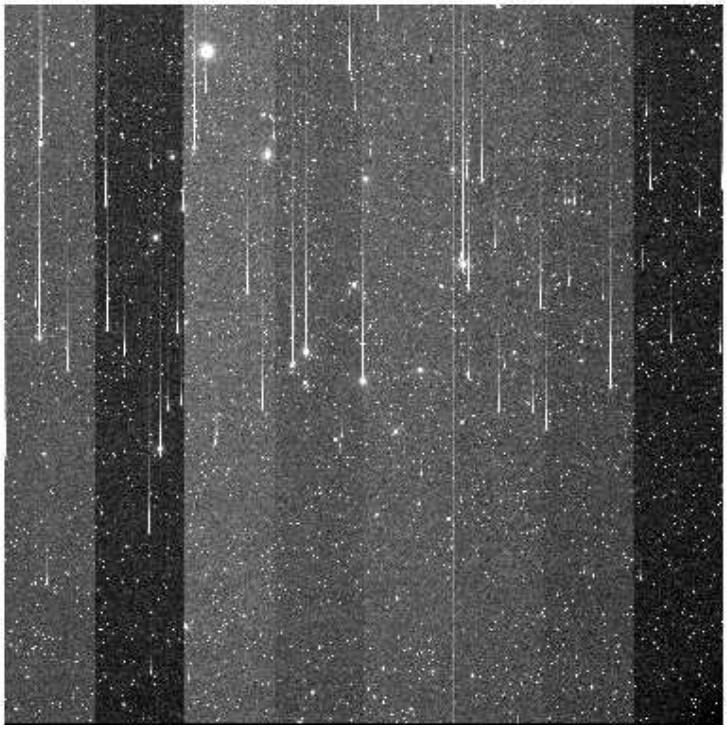

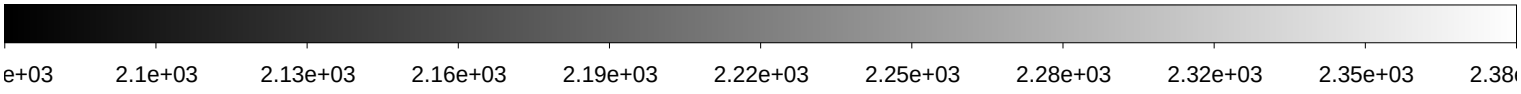

File Name	:	**xkmts.20180206.064739.fits** # 133 / 193 #
Project ID	:	NEO
Image Type	:	OBJECT
Object Name	:	**S44186-OC**
RA	:	10:55:31.280
DEC	:	-42:59:59.80
Exposure Time	:	71
Airmass	:	1.02
Sidereal Time	:	10:32:58
Filter ID	:	R
Observation Date	:	2018-02-06T00:05:44
CCD Temperature	:	-108.61

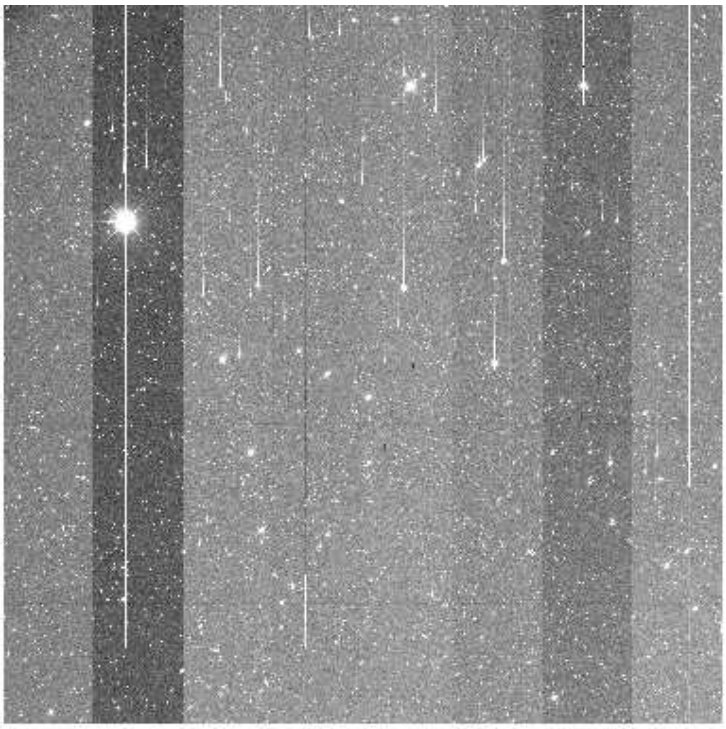

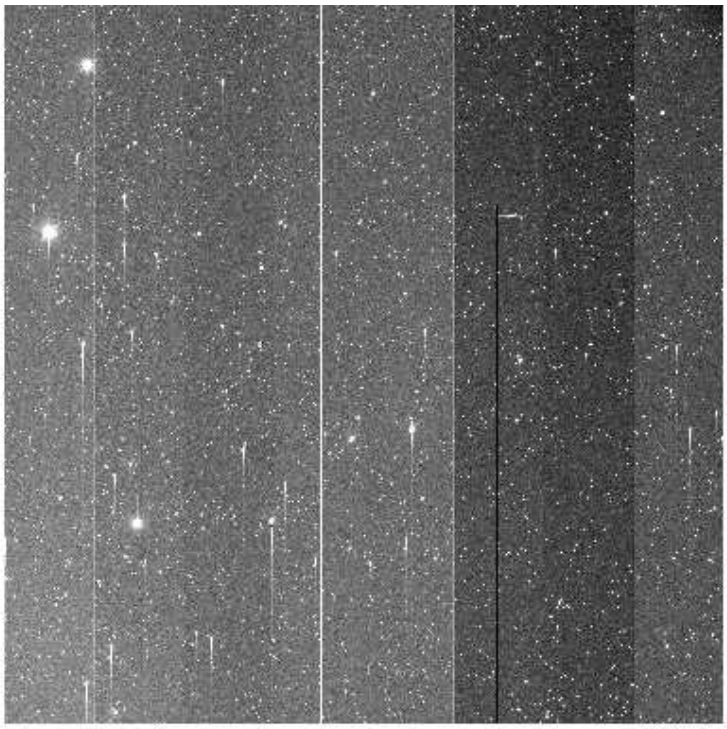

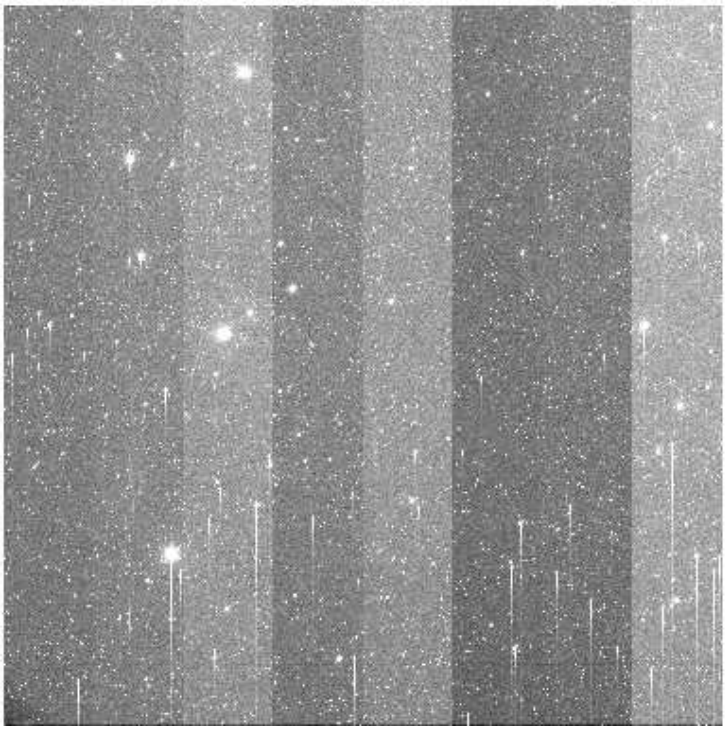

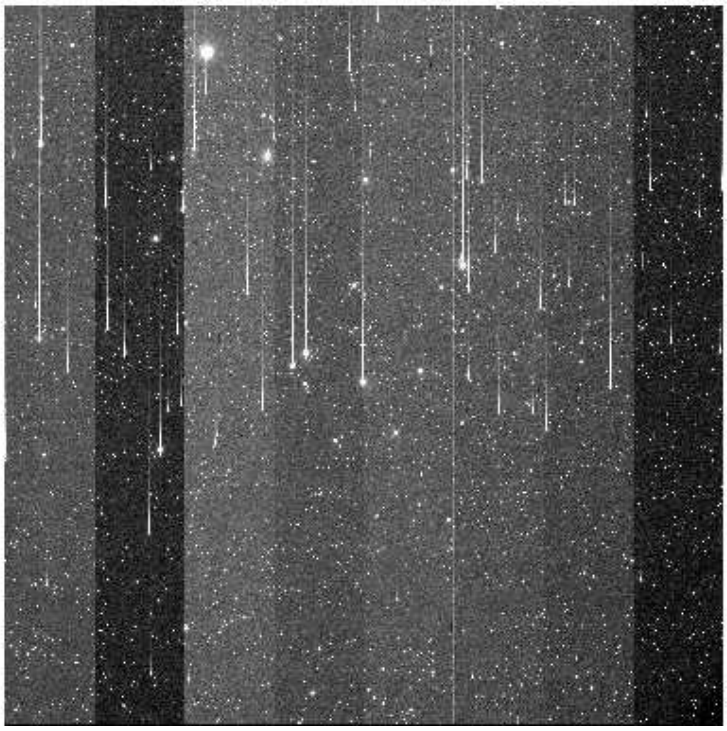

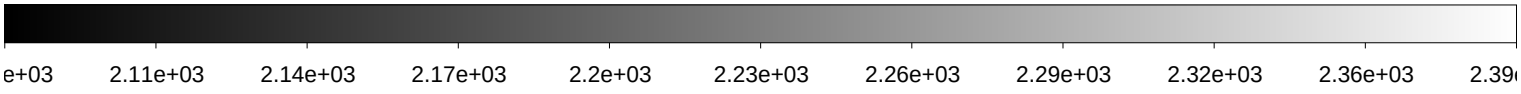

File Name	:	**xkmts.20180206.064740.fits** # 134 / 193 #
Project ID	:	NEO
Image Type	:	OBJECT
Object Name	:	**S32183-OC**
RA	:	11:13:50.800
DEC	:	-30:59:59.90
Exposure Time	:	140
Airmass	:	1.01
Sidereal Time	:	10:35:40
Filter ID	:	R
Observation Date	:	2018-02-06T00:08:13
CCD Temperature	:	-108.65

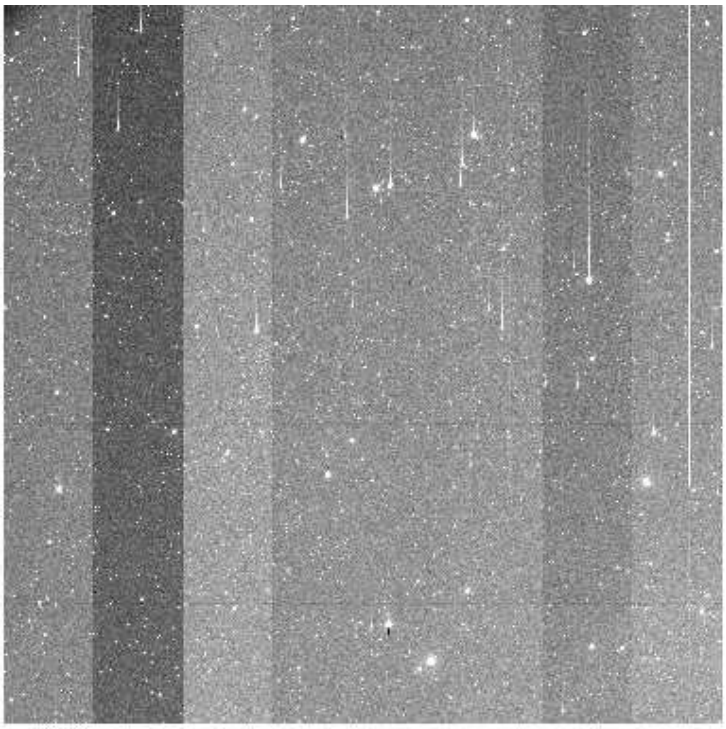

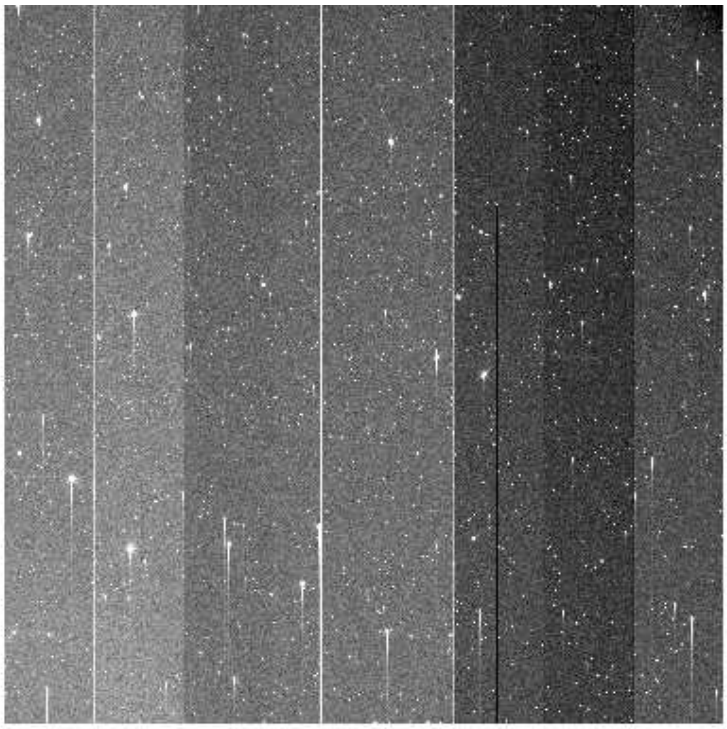

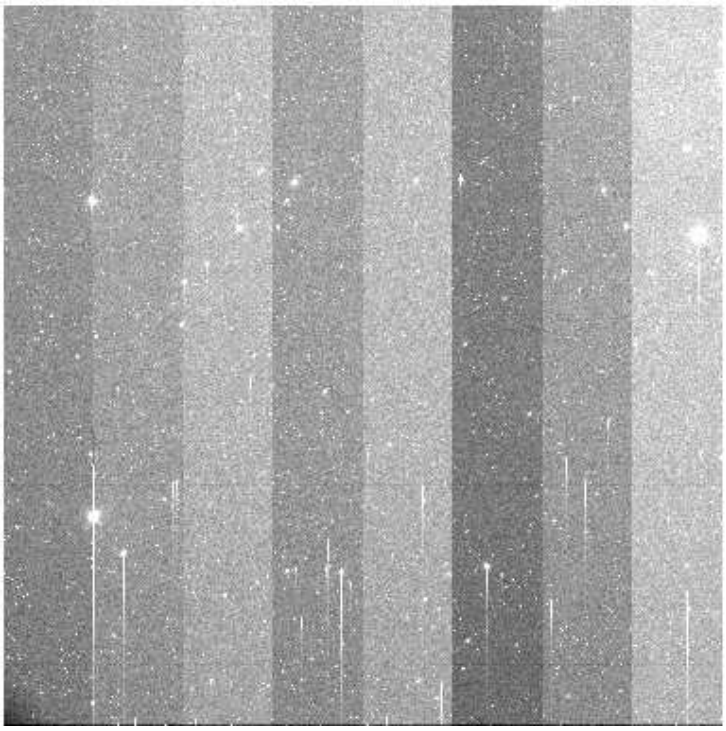

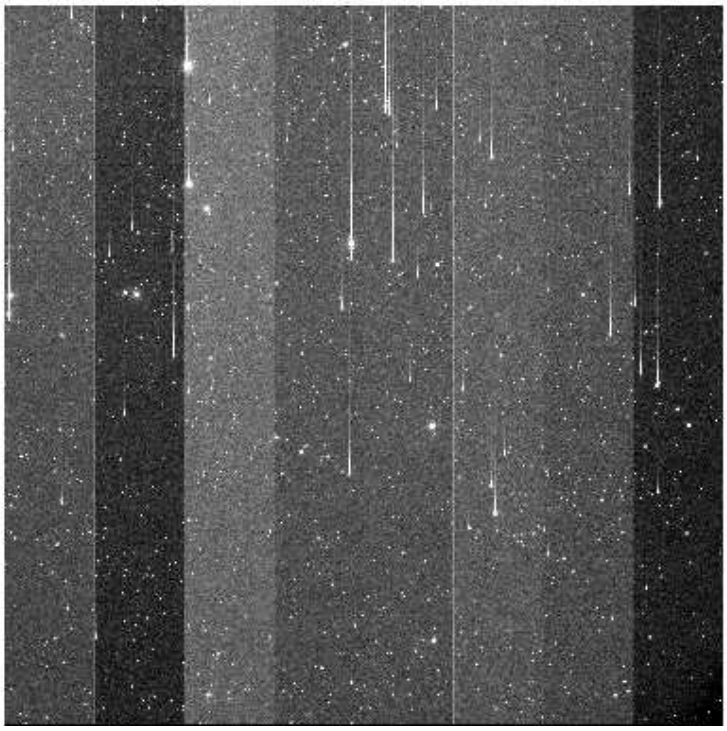

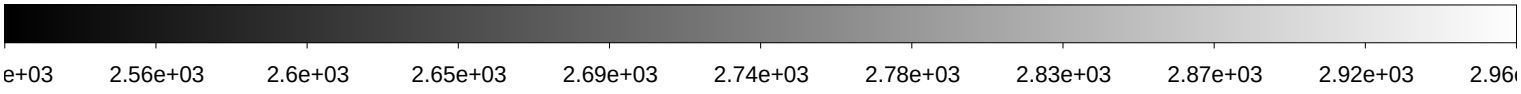

File Name	:	**xkmts.20180206.064741.fits** # 135 / 193 #
Project ID	:	NEO
Image Type	:	OBJECT
Object Name	:	**S32183-OC**
RA	:	11:13:50.830
DEC	:	-31:09:59.90
Exposure Time	:	140
Airmass	:	1.01
Sidereal Time	:	10:38:56
Filter ID	:	R
Observation Date	:	2018-02-06T00:11:41
CCD Temperature	:	-108.63

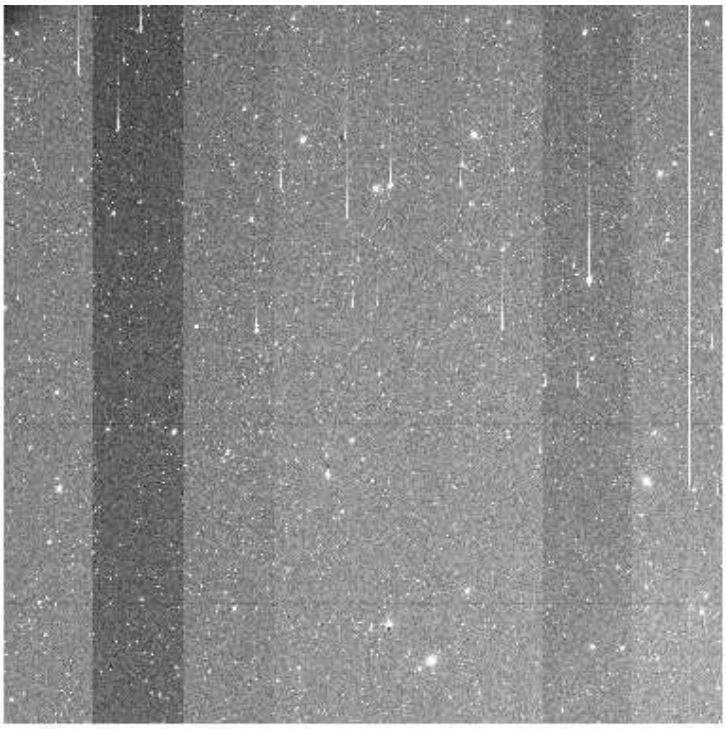

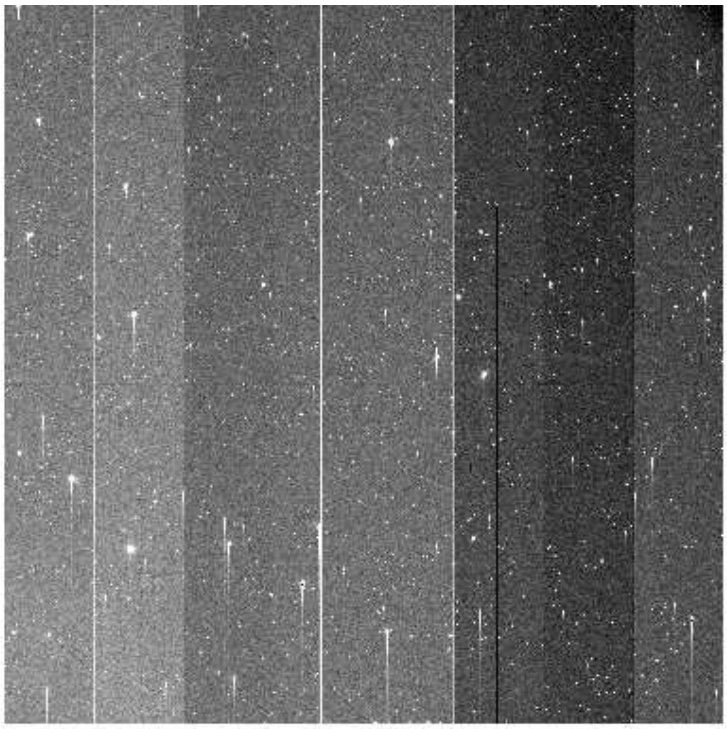

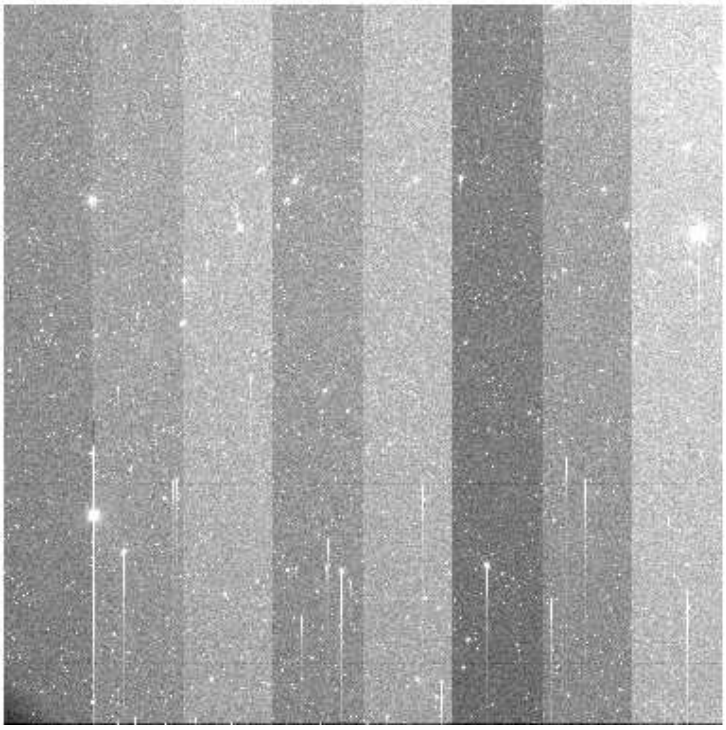

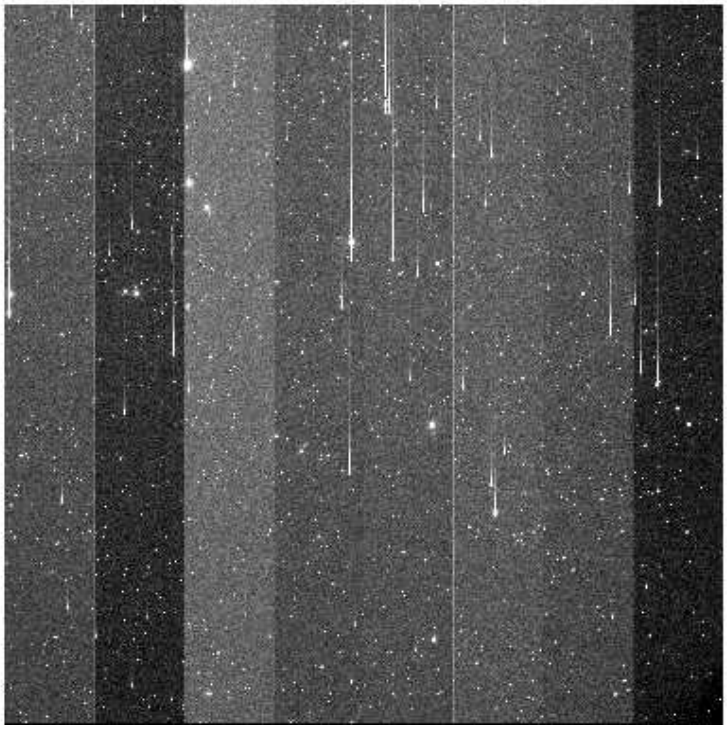

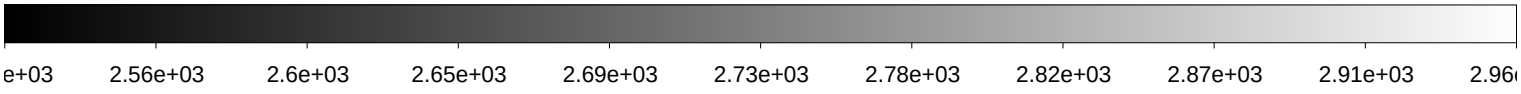

File Name	:	**xkmts.20180206.064742.fits** # 136 / 193 #
Project ID	:	NEO
Image Type	:	OBJECT
Object Name	:	**S32183-OC**
RA	:	11:13:50.810
DEC	:	-31:00:00.00
Exposure Time	:	140
Airmass	:	1.01
Sidereal Time	:	10:42:25
Filter ID	:	R
Observation Date	:	2018-02-06T00:15:10
CCD Temperature	:	-108.64

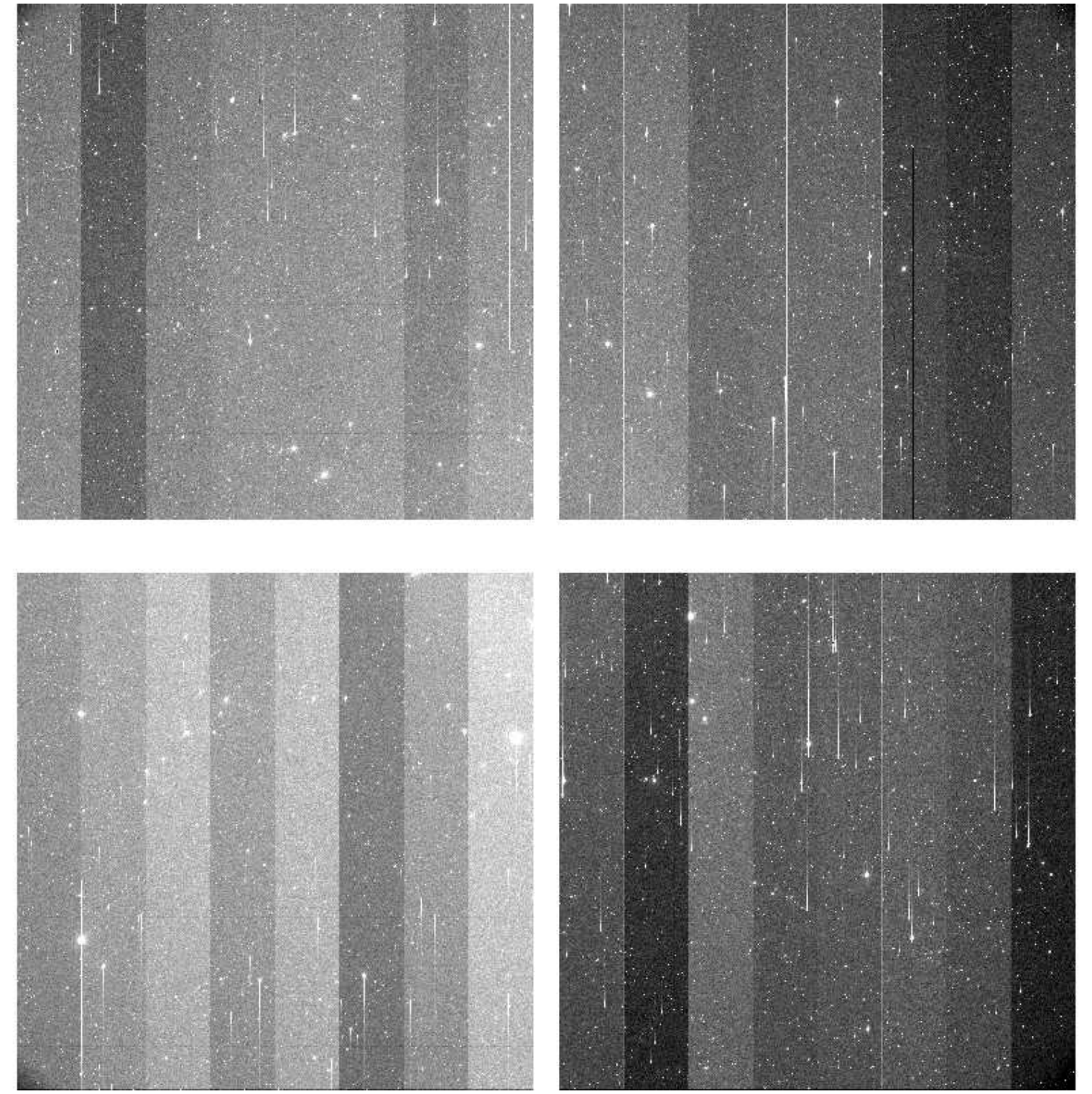

File Name	:	**xkmts.20180206.064743.fits** # 137 / 193 #
Project ID	:	NEO
Image Type	:	OBJECT
Object Name	:	**S44186-OC**
RA	:	10:55:31.310
DEC	:	-42:59:59.80
Exposure Time	:	71
Airmass	:	1.02
Sidereal Time	:	10:46:55
Filter ID	:	R
Observation Date	:	2018-02-06T00:19:26
CCD Temperature	:	-108.64

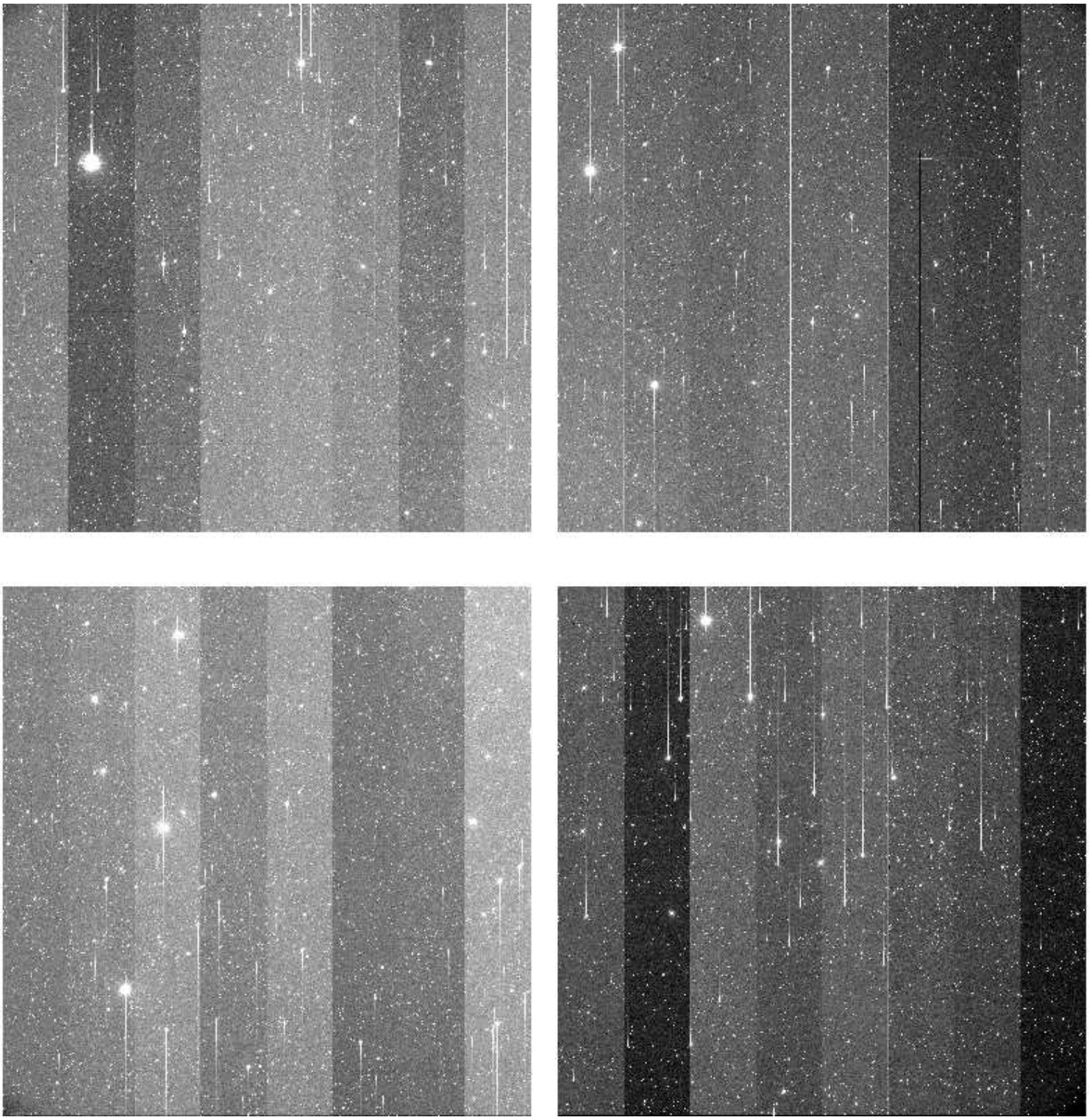

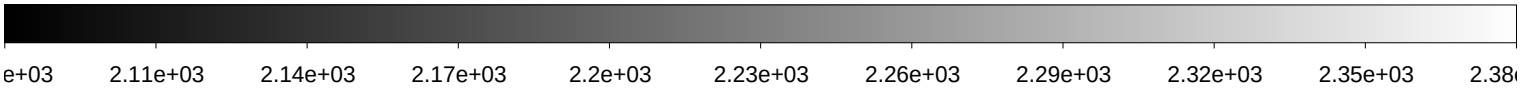

File Name	:	**xkmts.20180206.064744.fits** # 138 / 193 #
Project ID	:	NEO
Image Type	:	OBJECT
Object Name	:	**S44186-OC**
RA	:	10:55:31.320
DEC	:	-42:59:59.90
Exposure Time	:	71
Airmass	:	1.02
Sidereal Time	:	10:49:07
Filter ID	:	R
Observation Date	:	2018-02-06T00:21:38
CCD Temperature	:	-108.63

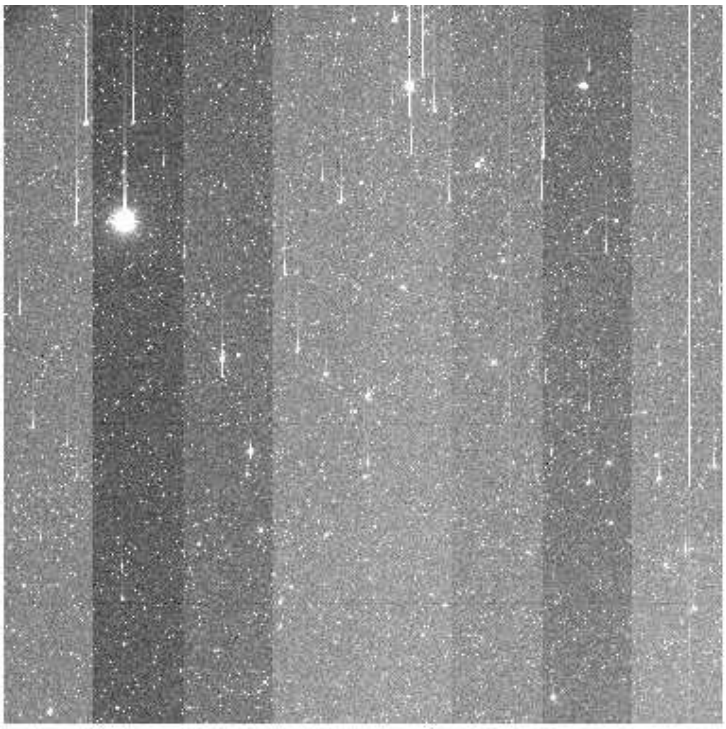

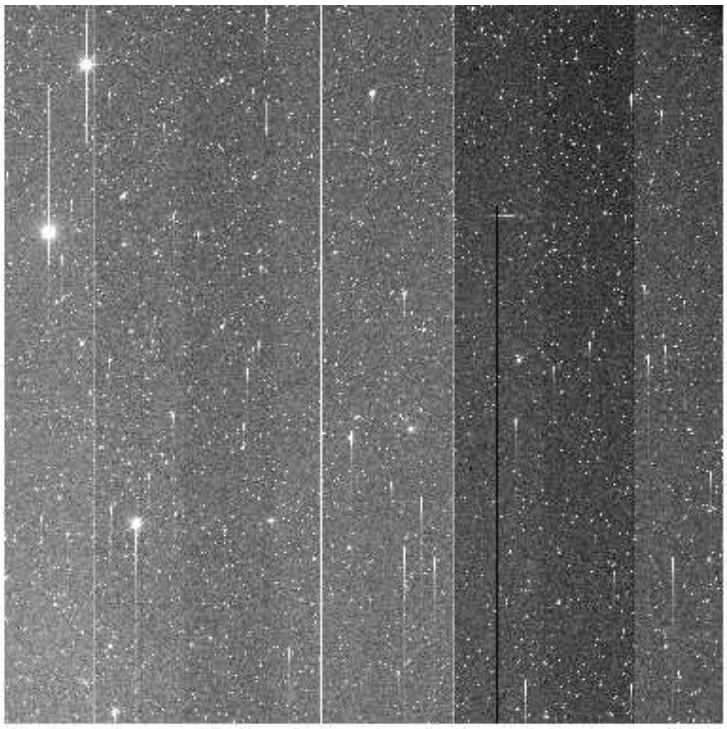

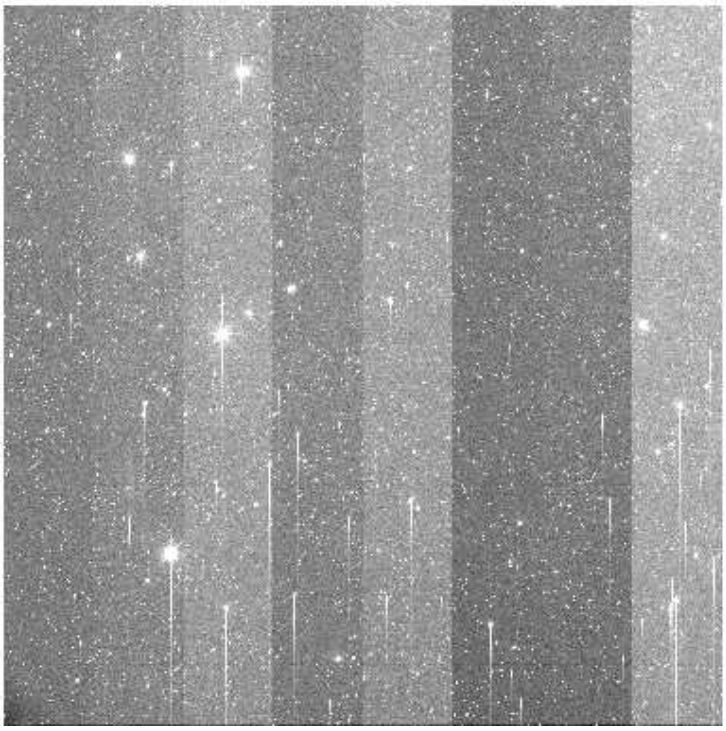

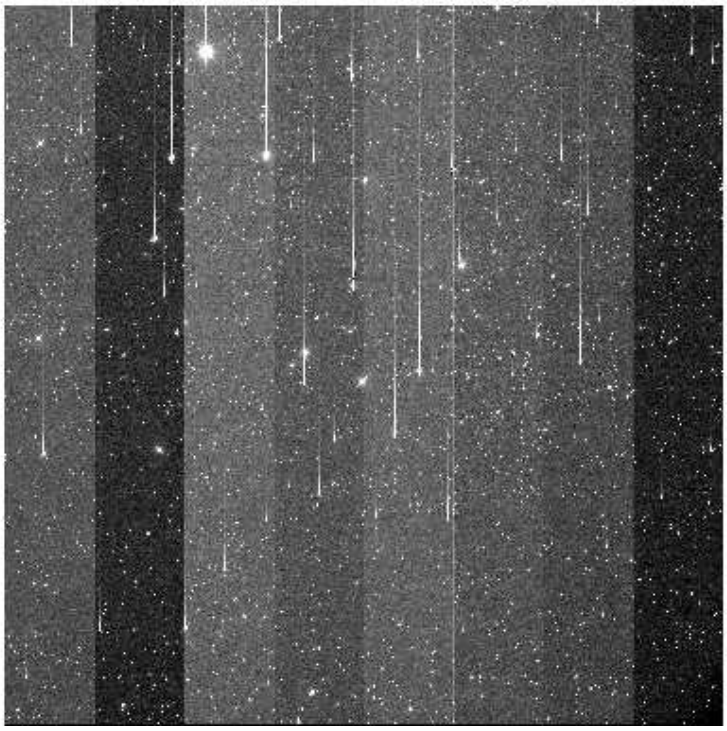

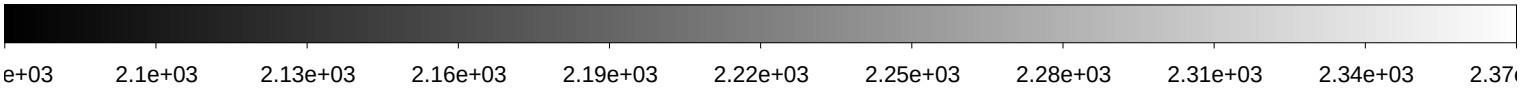

File Name	:	**xkmts.20180206.064745.fits** # 139 / 193 #
Project ID	:	NEO
Image Type	:	OBJECT
Object Name	:	**S44186-OC**
RA	:	10:55:31.320
DEC	:	-43:00:09.90
Exposure Time	:	71
Airmass	:	1.02
Sidereal Time	:	10:51:19
Filter ID	:	R
Observation Date	:	2018-02-06T00:23:49
CCD Temperature	:	-108.63

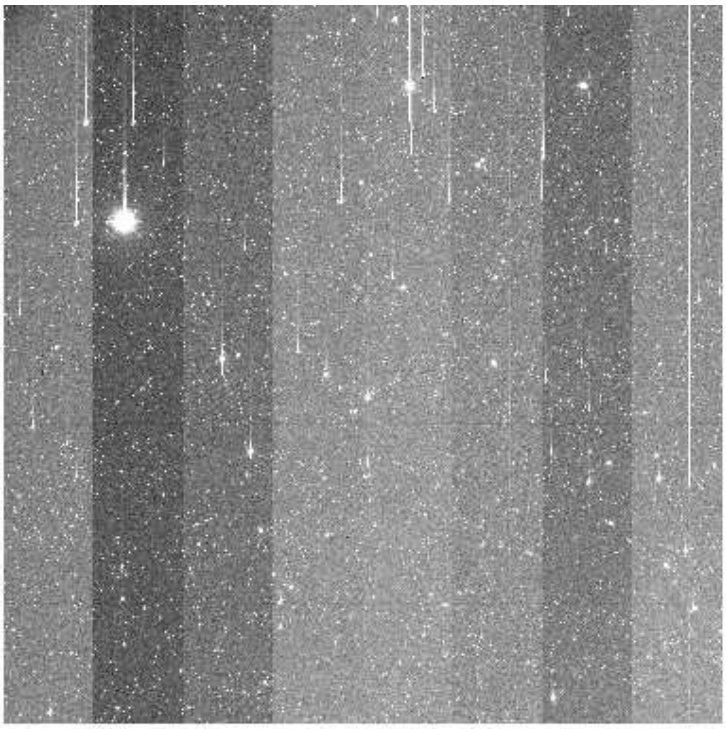

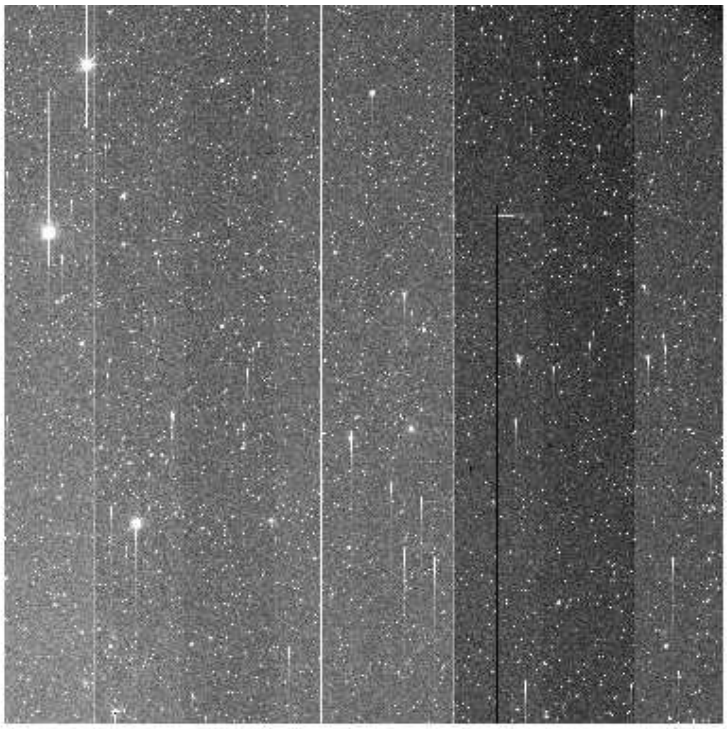

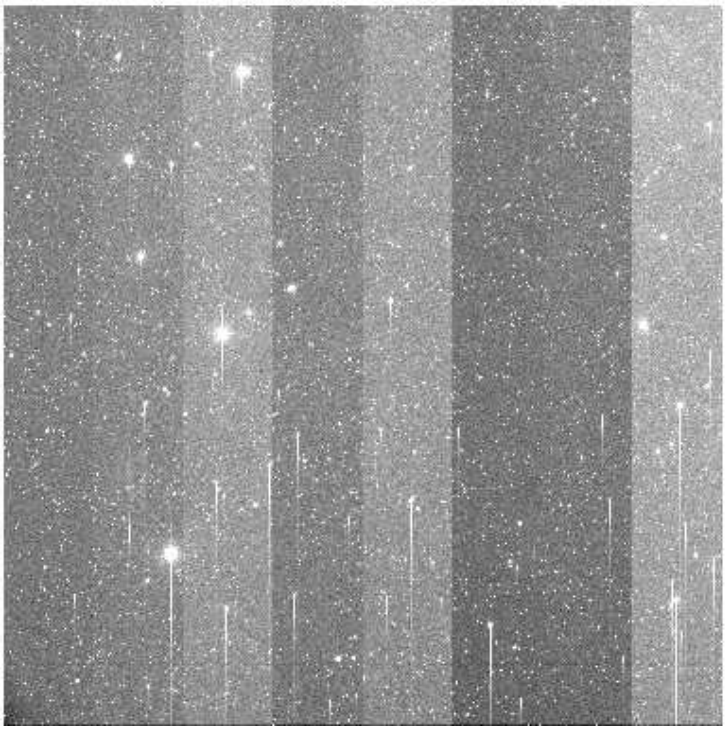

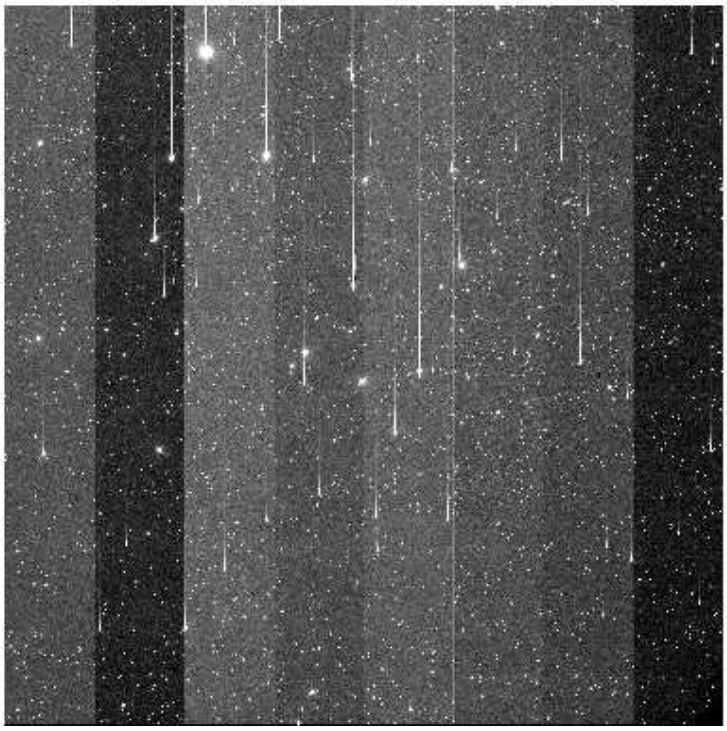

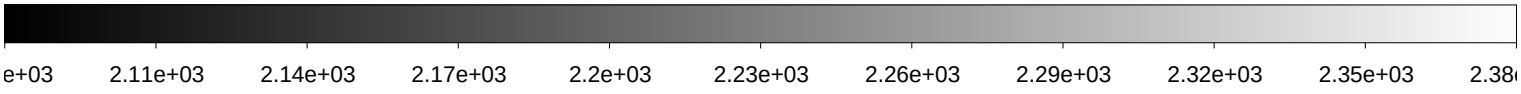

File Name	:	**xkmts.20180206.064746.fits** # 140 / 193 #
Project ID	:	NEO
Image Type	:	OBJECT
Object Name	:	**S32183-OC**
RA	:	11:13:50.800
DEC	:	-31:00:00.00
Exposure Time	:	140
Airmass	:	1.00
Sidereal Time	:	10:54:00
Filter ID	:	R
Observation Date	:	2018-02-06T00:26:30
CCD Temperature	:	-108.66

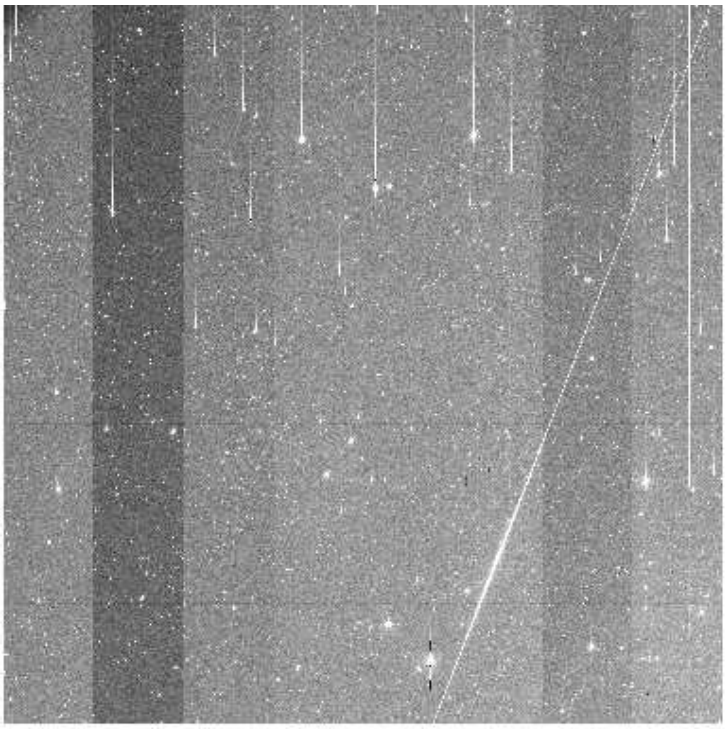

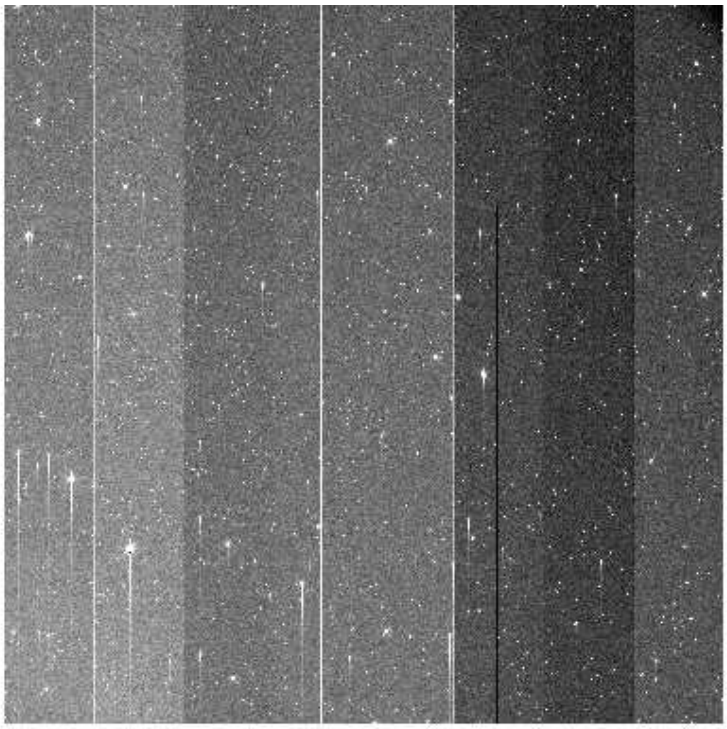

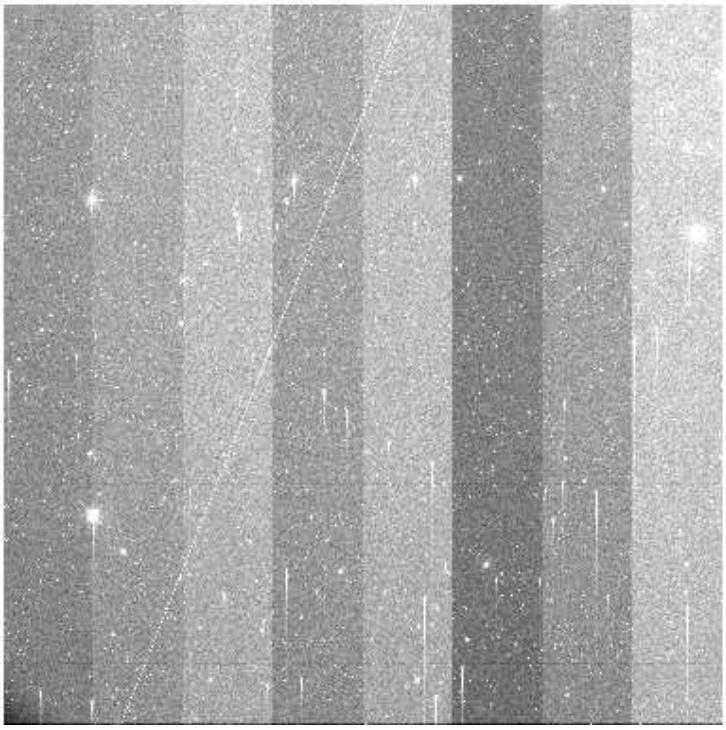

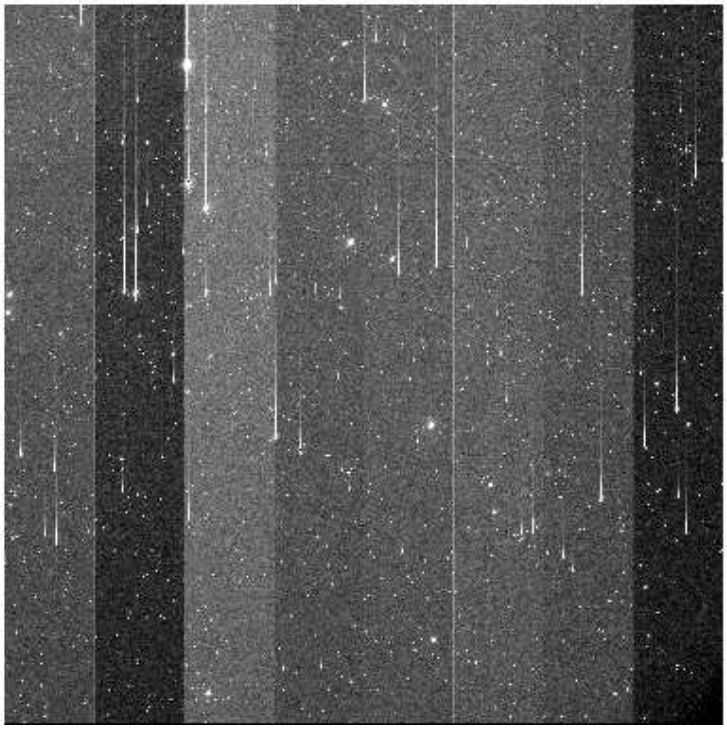

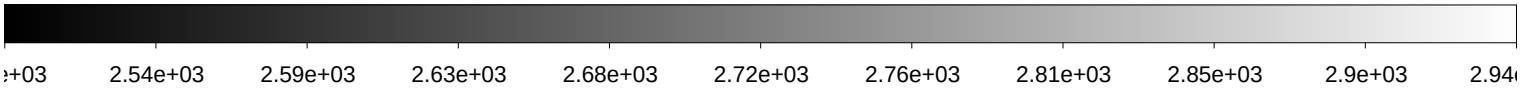

File Name	:	**xkmts.20180206.064747.fits** # 141 / 193 #
Project ID	:	NEO
Image Type	:	OBJECT
Object Name	:	**S32183-OC**
RA	:	11:13:50.810
DEC	:	-31:00:00.00
Exposure Time	:	140
Airmass	:	1.00
Sidereal Time	:	10:57:21
Filter ID	:	R
Observation Date	:	2018-02-06T00:29:51
CCD Temperature	:	-108.69

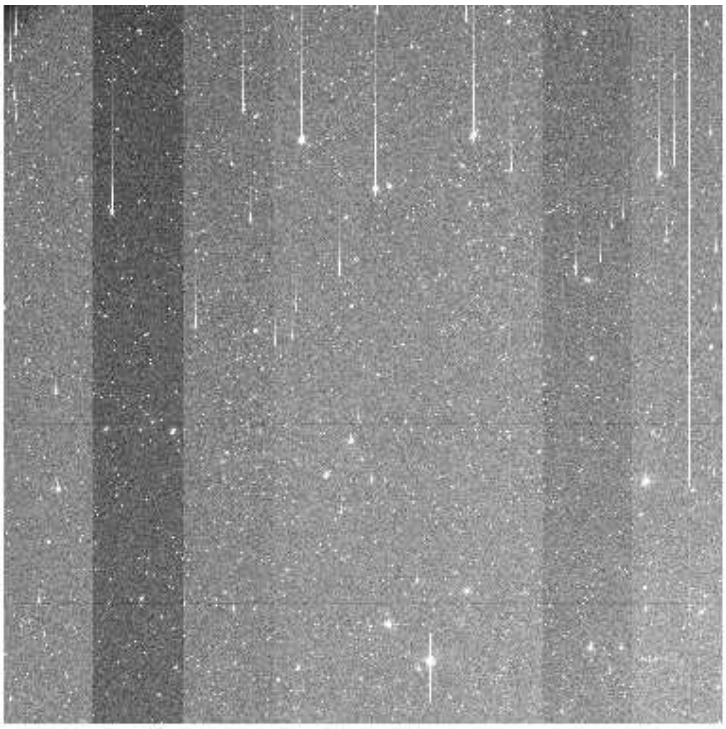

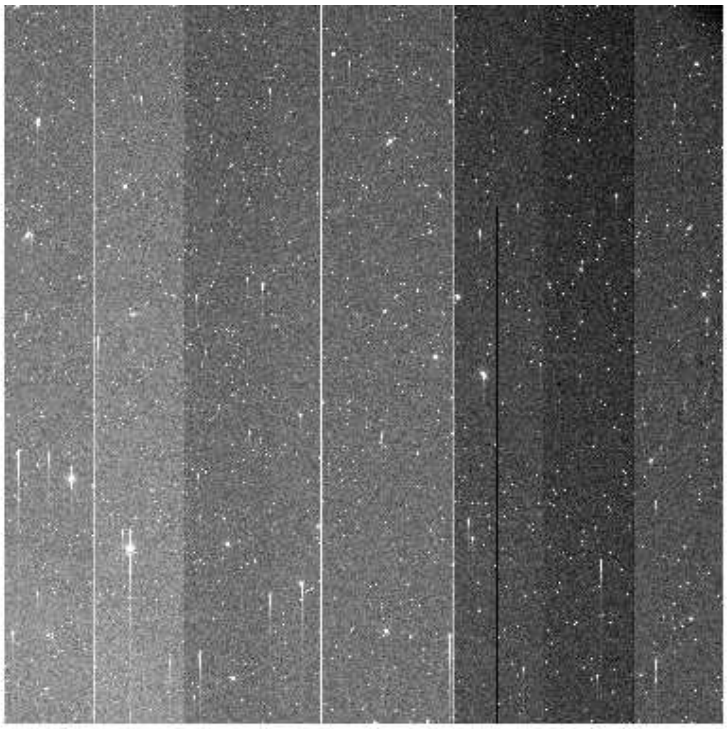

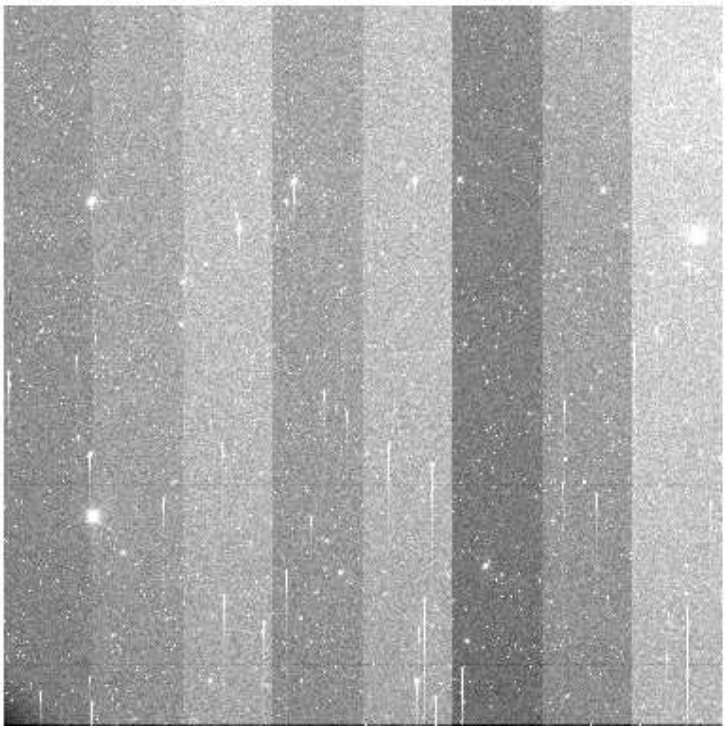

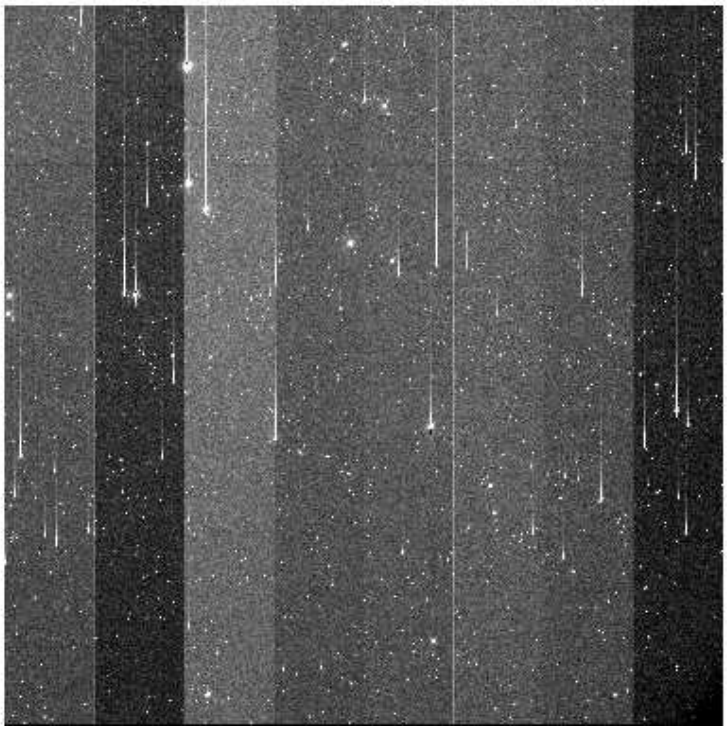

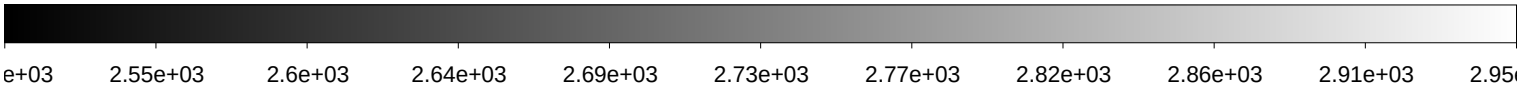

File Name	:	**xkmts.20180206.064748.fits** # 142 / 193 #
Project ID	:	NEO
Image Type	:	OBJECT
Object Name	:	**S32183-OC**
RA	:	11:13:50.830
DEC	:	-30:59:59.90
Exposure Time	:	140
Airmass	:	1.00
Sidereal Time	:	11:00:37
Filter ID	:	R
Observation Date	:	2018-02-06T00:33:19
CCD Temperature	:	-108.66

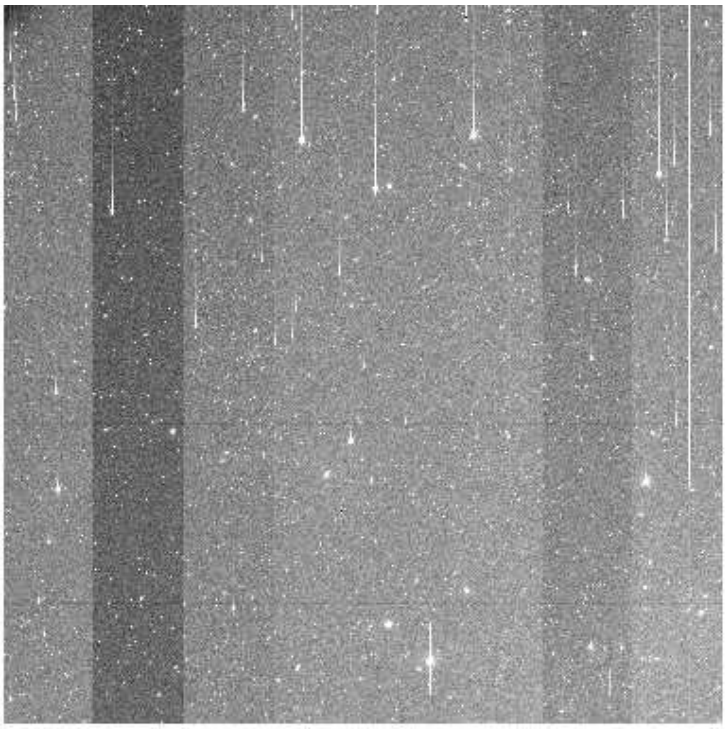

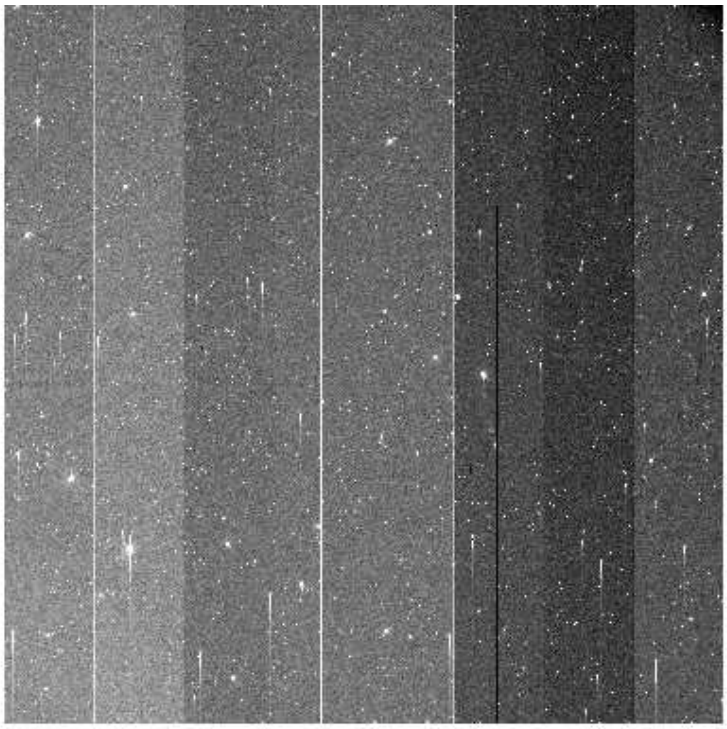

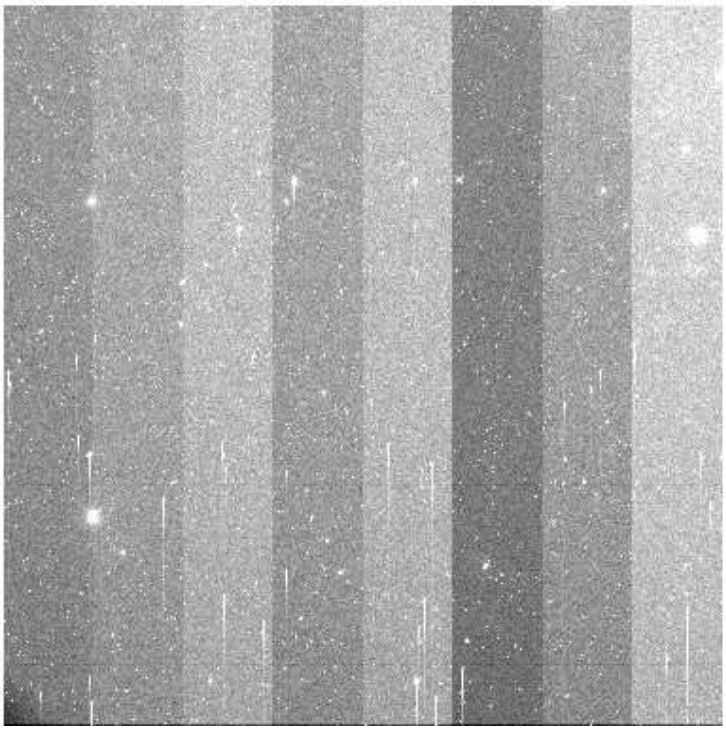

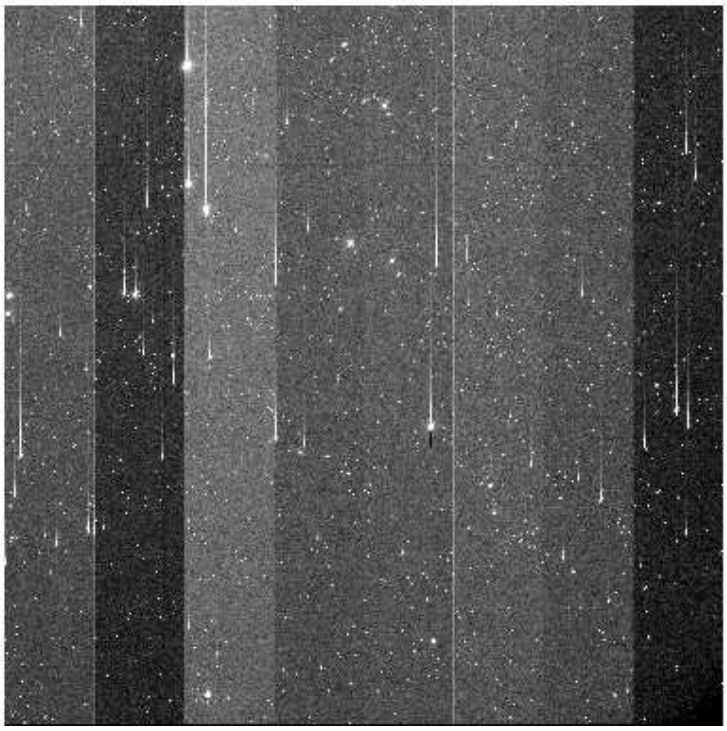

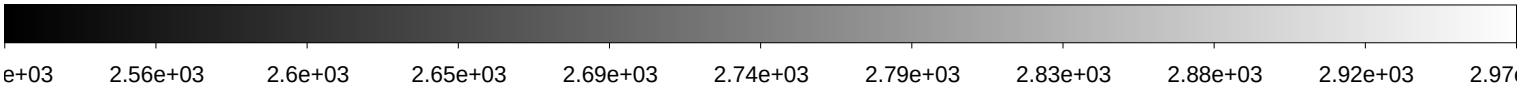

File Name	:	**xkmts.20180206.064749.fits** # 143 / 193 #
Project ID	:	NEO
Image Type	:	OBJECT
Object Name	:	**S44186-OC**
RA	:	10:55:31.320
DEC	:	-43:00:00.10
Exposure Time	:	71
Airmass	:	1.02
Sidereal Time	:	11:05:15
Filter ID	:	R
Observation Date	:	2018-02-06T00:37:44
CCD Temperature	:	-108.69

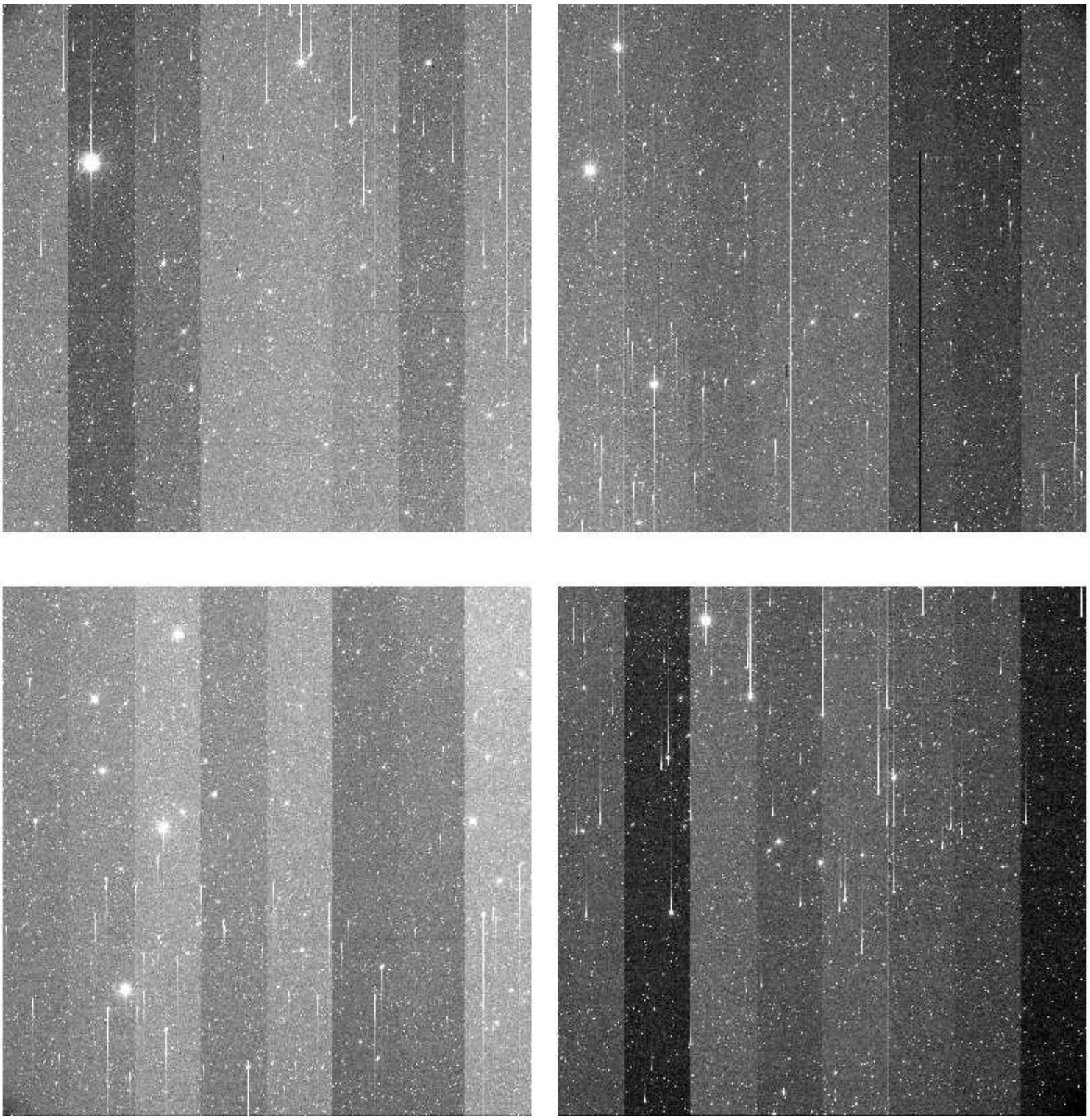

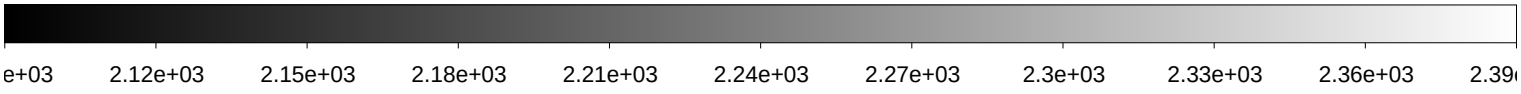

File Name	:	**xkmts.20180206.064750.fits** # 144 / 193 #
Project ID	:	NEO
Image Type	:	OBJECT
Object Name	:	**S44186-OC**
RA	:	10:55:31.320
DEC	:	-42:59:59.90
Exposure Time	:	71
Airmass	:	1.02
Sidereal Time	:	11:07:24
Filter ID	:	R
Observation Date	:	2018-02-06T00:40:05
CCD Temperature	:	-108.68

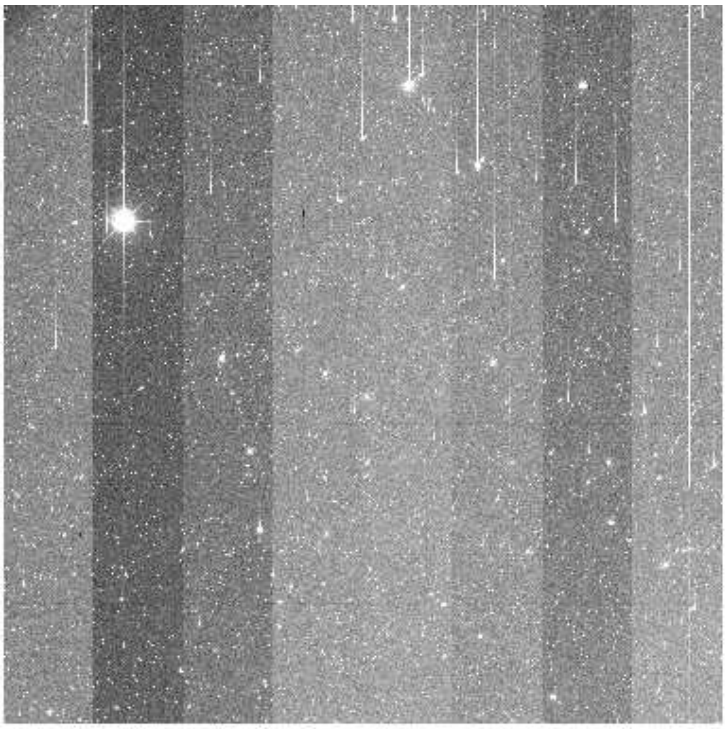

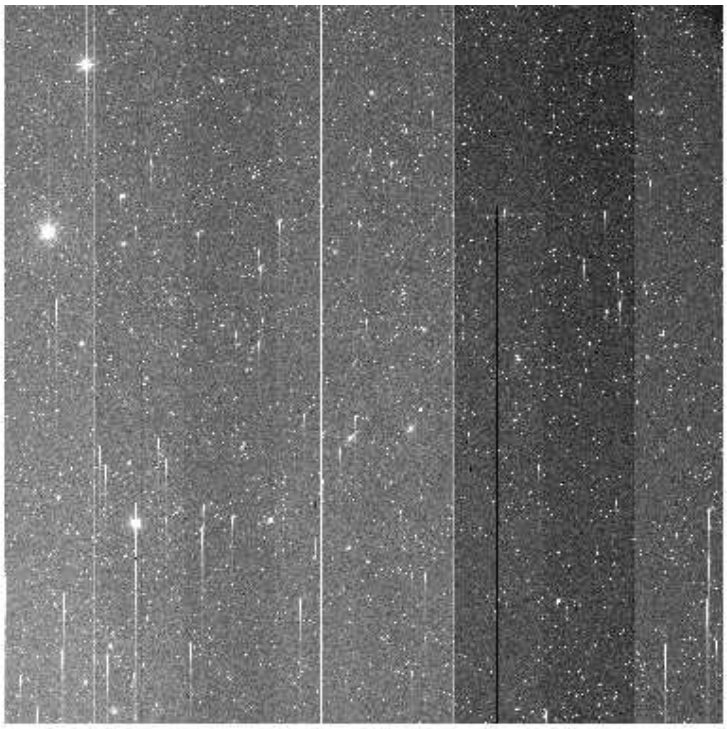

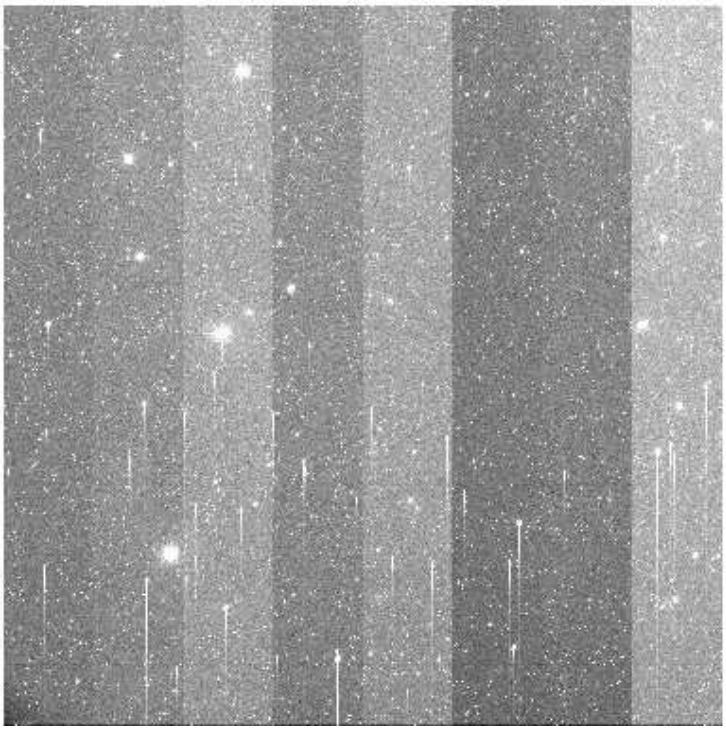

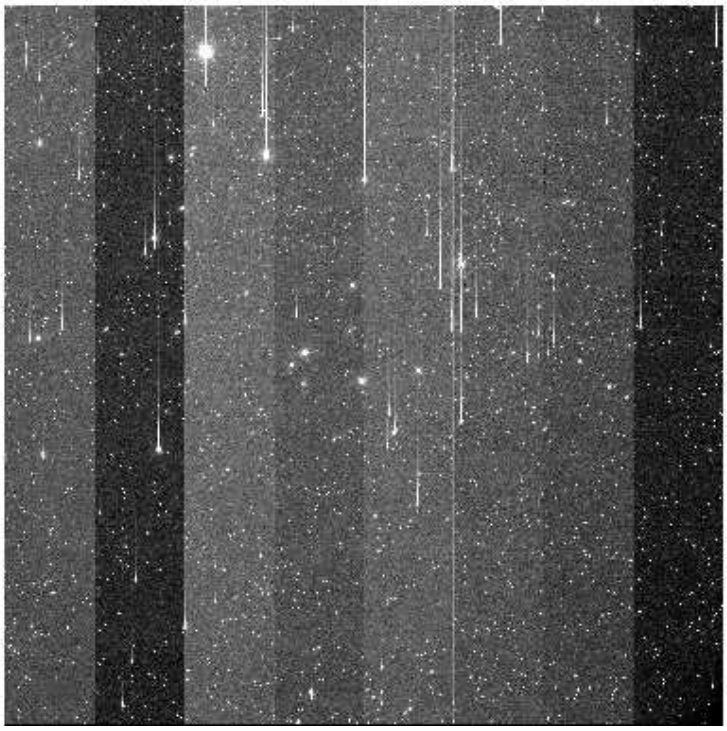

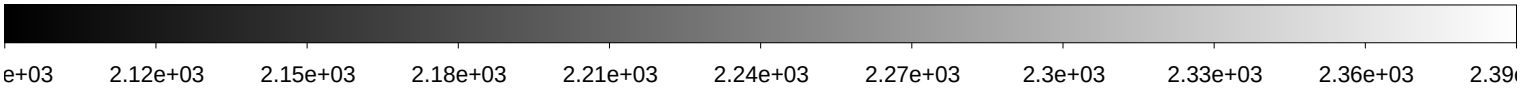

File Name	:	**xkmts.20180206.064751.fits** # 145 / 193 #
Project ID	:	NEO
Image Type	:	OBJECT
Object Name	:	**S44186-OC**
RA	:	10:55:31.320
DEC	:	-42:59:59.90
Exposure Time	:	71
Airmass	:	1.02
Sidereal Time	:	11:09:45
Filter ID	:	R
Observation Date	:	2018-02-06T00:42:13
CCD Temperature	:	-108.69

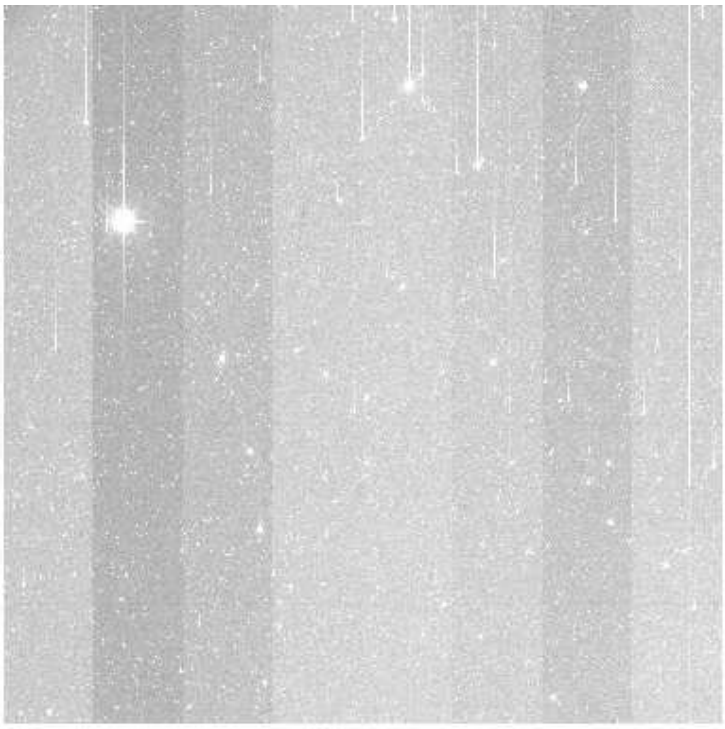

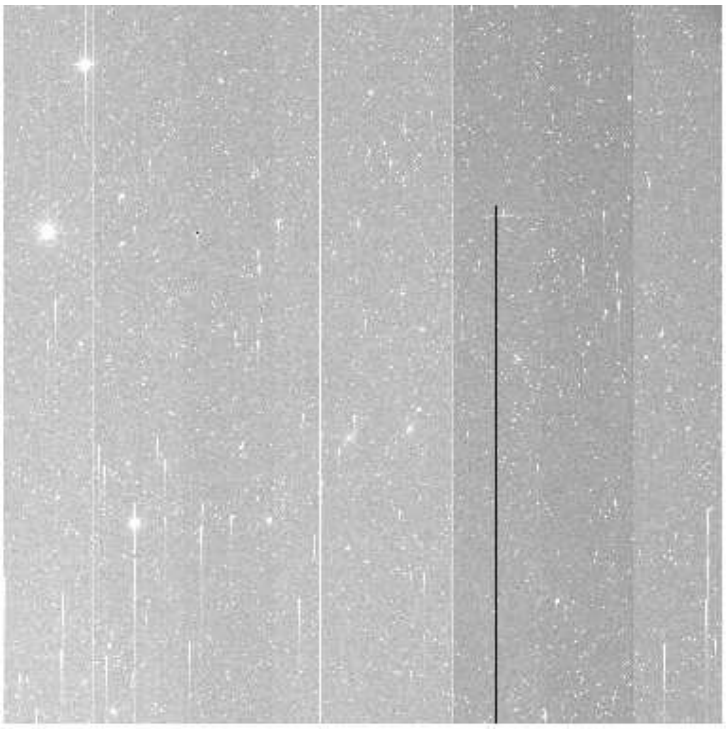

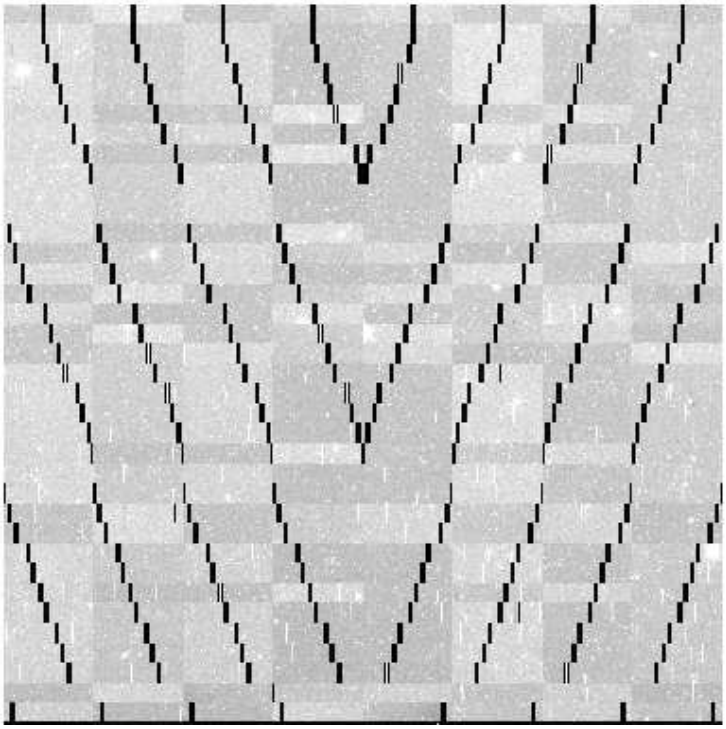

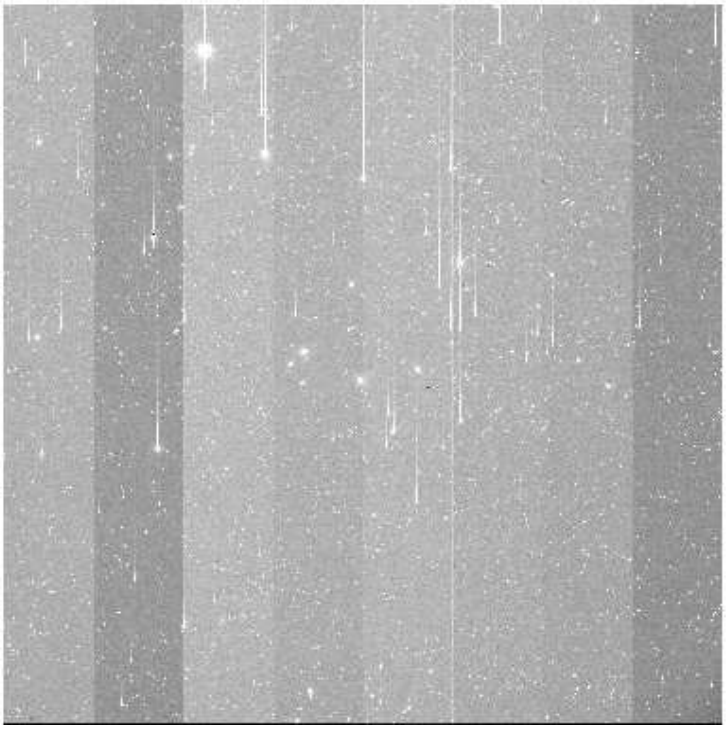

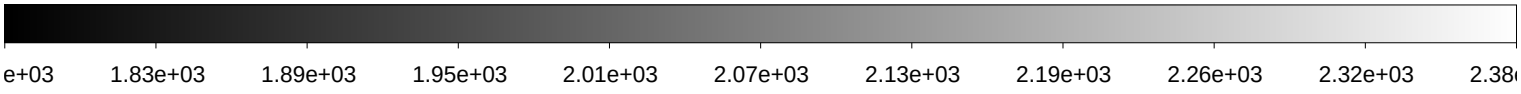

File Name	:	**xkmts.20180206.064752.fits** # 146 / 193 #
Project ID	:	NEO
Image Type	:	OBJECT
Object Name	:	**S04234-OC**
RA	:	15:22:38.010
DEC	:	-23:00:00.30
Exposure Time	:	92
Airmass	:	1.76
Sidereal Time	:	11:13:48
Filter ID	:	R
Observation Date	:	2018-02-06T00:46:15
CCD Temperature	:	-108.65

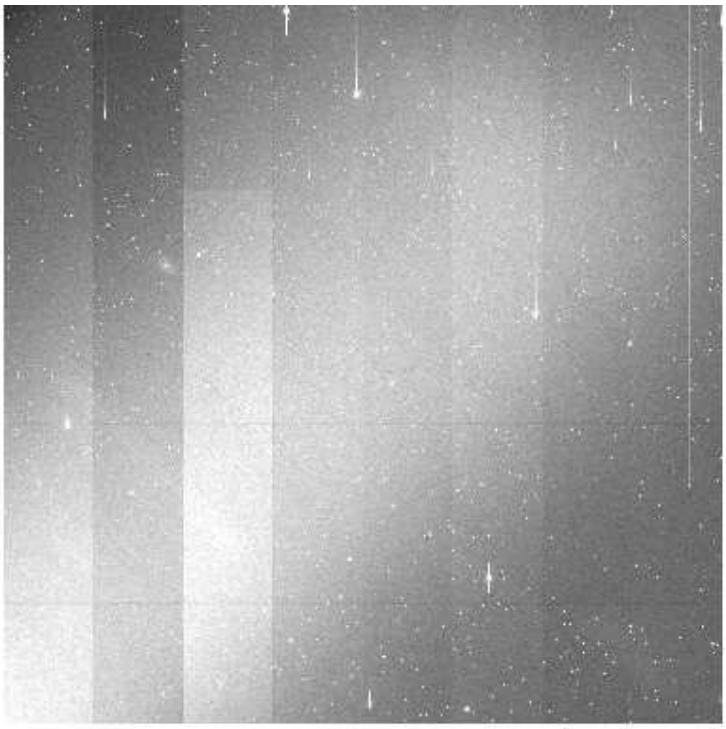

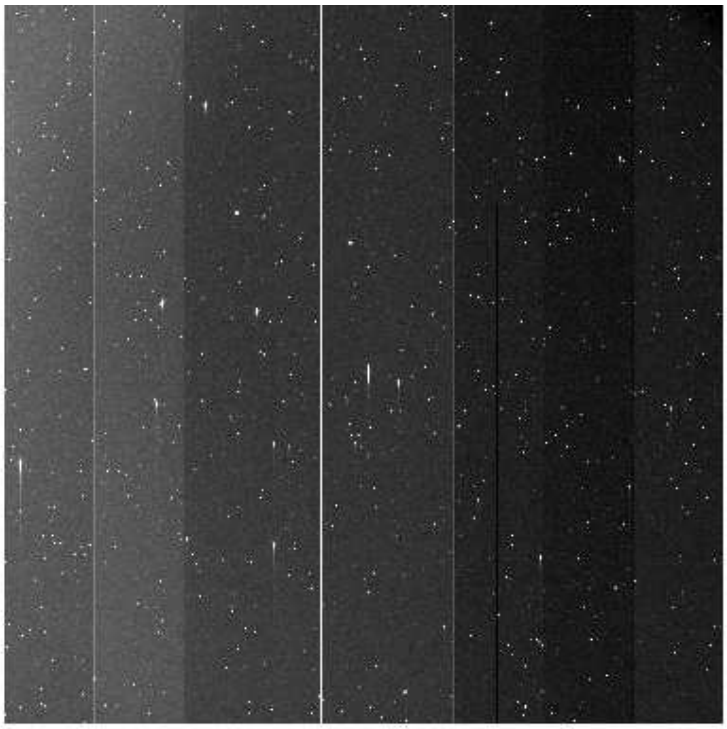

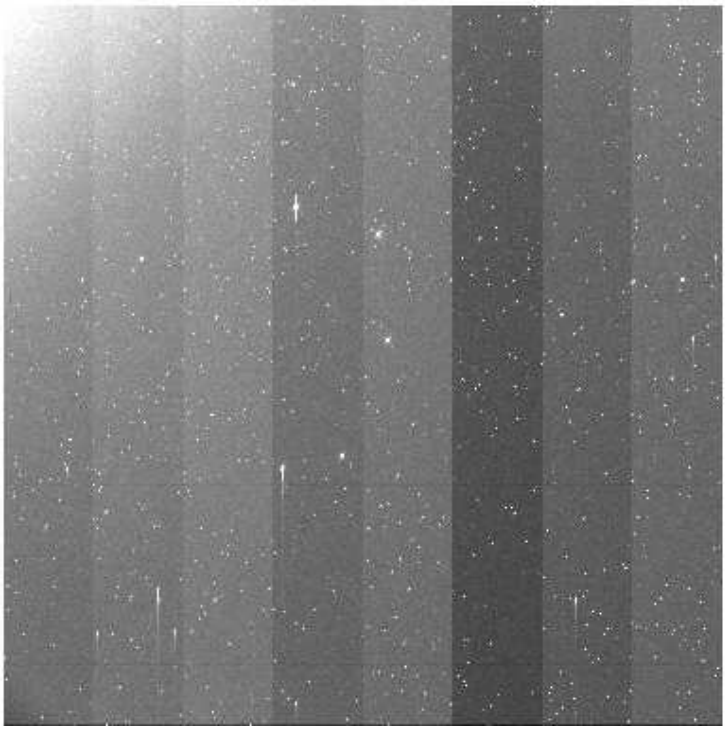

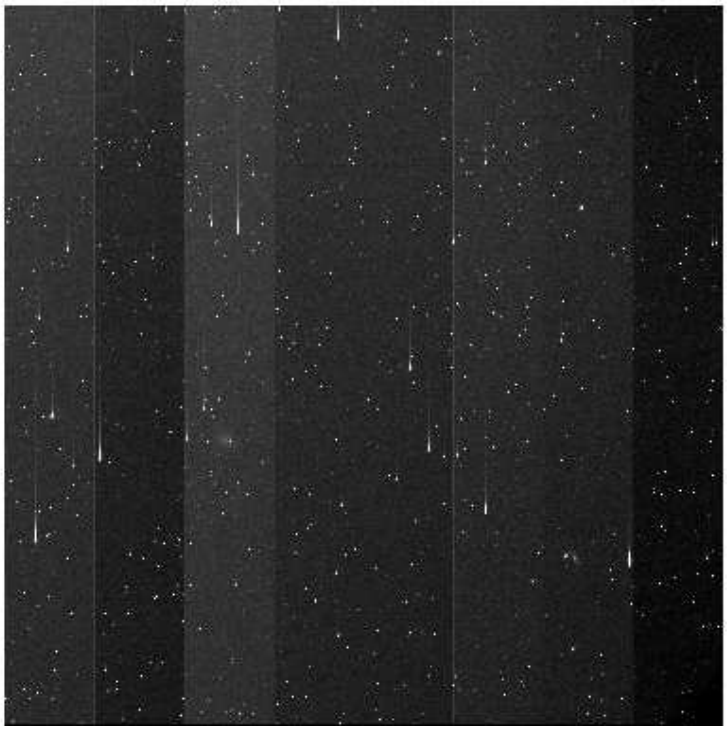

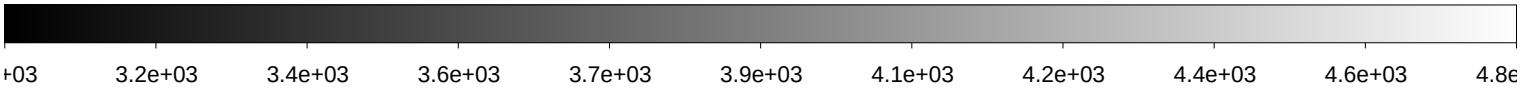

File Name	:	**xkmts.20180206.064753.fits** # 147 / 193 #
Project ID	:	NEO
Image Type	:	OBJECT
Object Name	:	**S04234-OC**
RA	:	15:22:37.940
DEC	:	-23:00:00.10
Exposure Time	:	92
Airmass	:	1.73
Sidereal Time	:	11:16:17
Filter ID	:	R
Observation Date	:	2018-02-06T00:48:56
CCD Temperature	:	-108.68

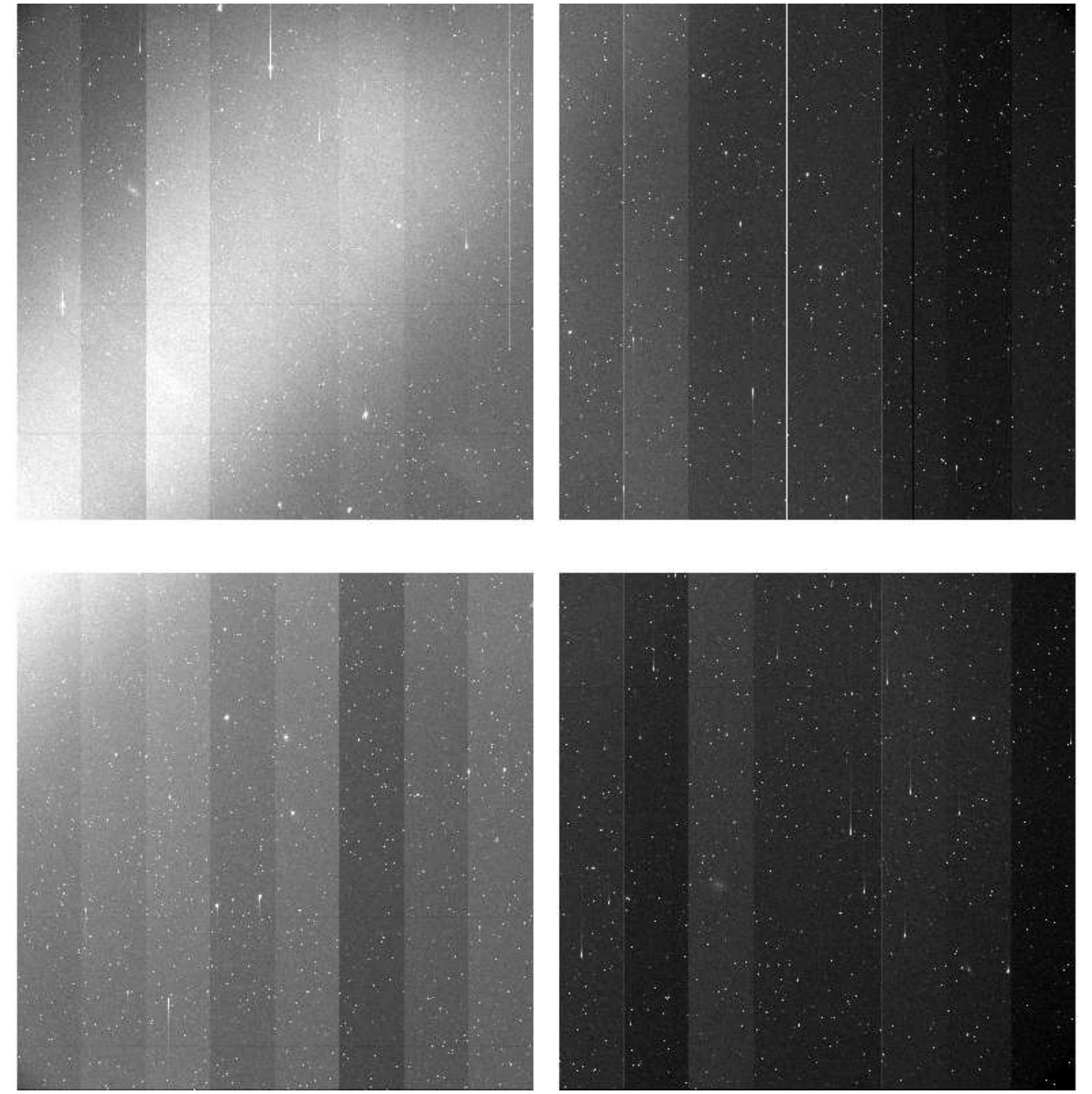

File Name	:	**xkmts.20180206.064754.fits** # 148 / 193 #
Project ID	:	NEO
Image Type	:	OBJECT
Object Name	:	**S04234-OC**
RA	:	15:22:37.850
DEC	:	-23:00:01.60
Exposure Time	:	92
Airmass	:	1.71
Sidereal Time	:	11:19:03
Filter ID	:	R
Observation Date	:	2018-02-06T00:51:26
CCD Temperature	:	-108.68

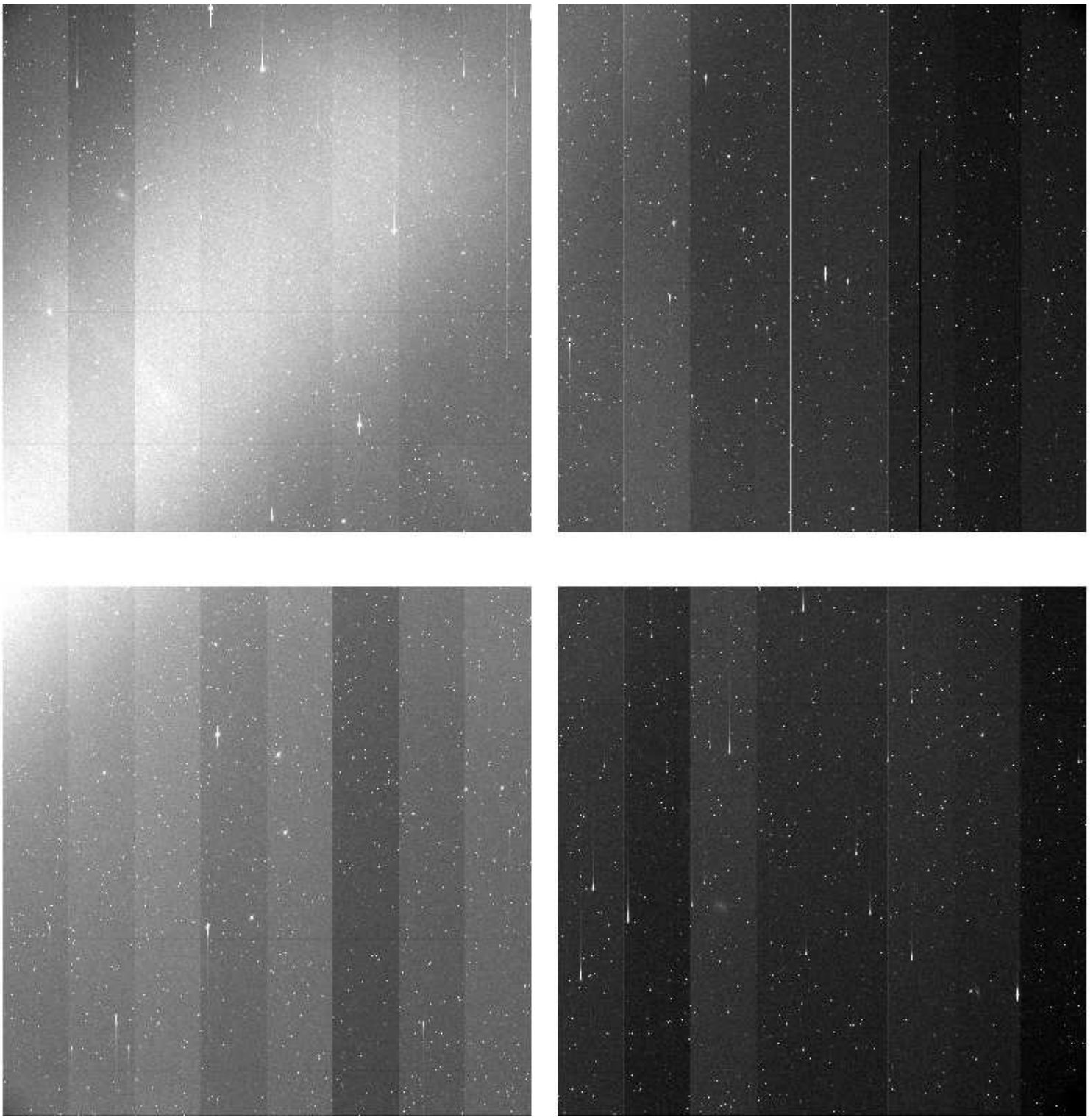

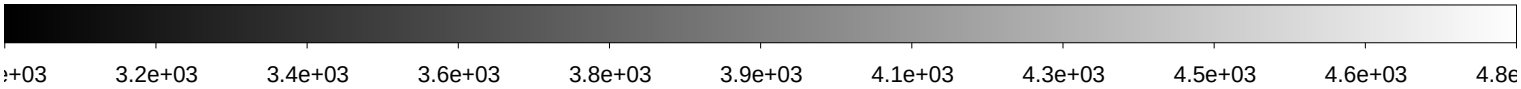

File Name	:	**xkmts.20180206.064755.fits** # 149 / 193 #
Project ID	:	NEO
Image Type	:	OBJECT
Object Name	:	**S44186-OC**
RA	:	10:55:31.340
DEC	:	-43:00:00.10
Exposure Time	:	71
Airmass	:	1.02
Sidereal Time	:	11:22:42
Filter ID	:	R
Observation Date	:	2018-02-06T00:55:08
CCD Temperature	:	-108.7

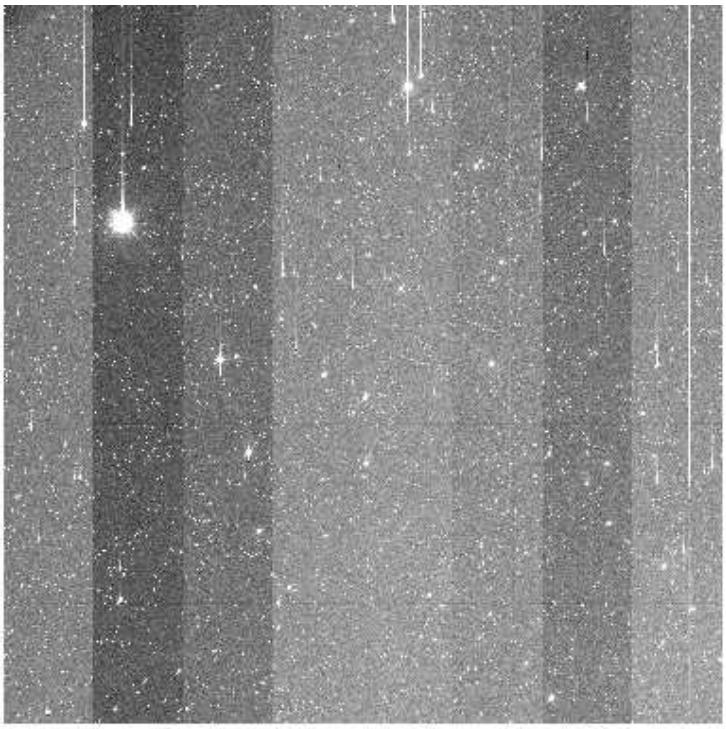

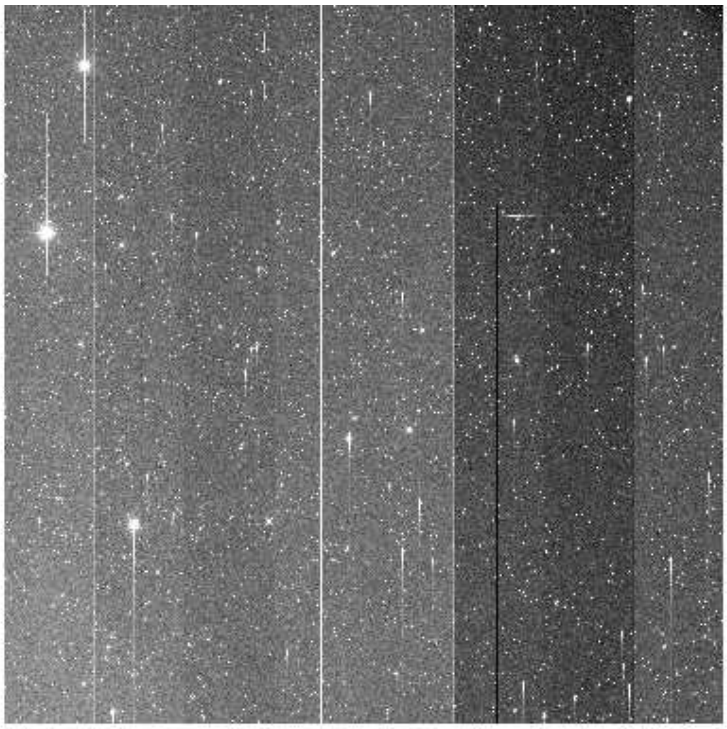

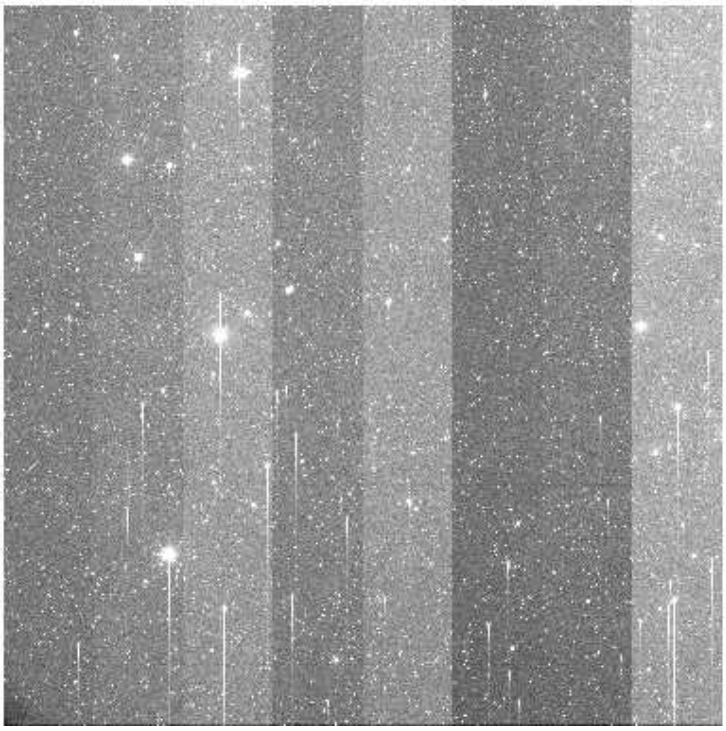

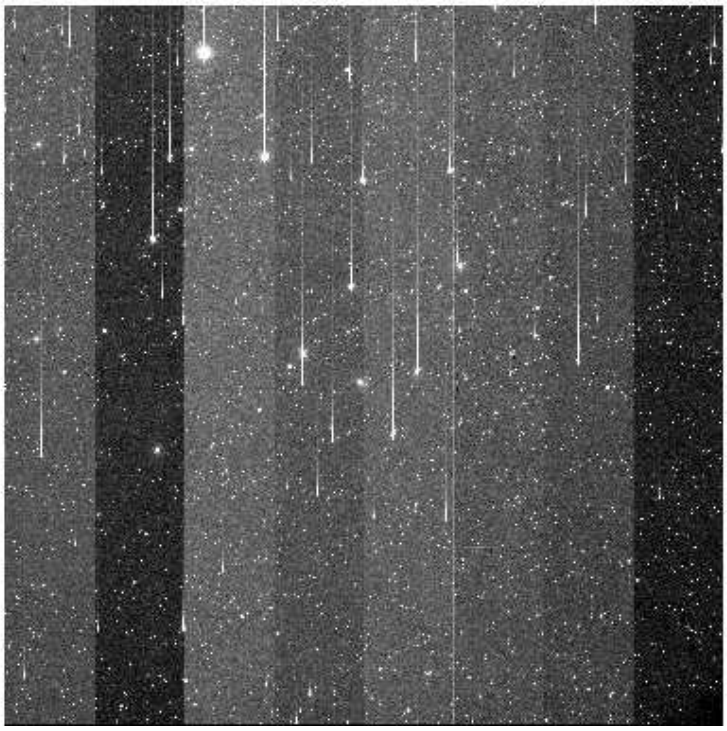

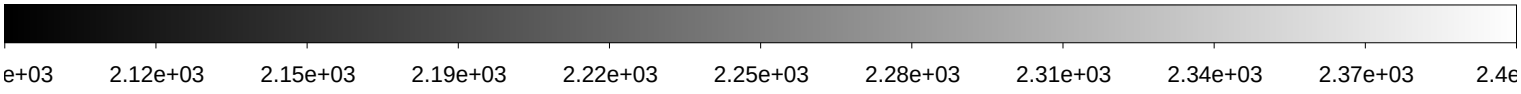

File Name	:	**xkmts.20180206.064756.fits** # 150 / 193 #
Project ID	:	NEO
Image Type	:	OBJECT
Object Name	:	**S44186-OC**
RA	:	10:55:31.320
DEC	:	-42:59:59.90
Exposure Time	:	71
Airmass	:	1.02
Sidereal Time	:	11:24:52
Filter ID	:	R
Observation Date	:	2018-02-06T00:57:30
CCD Temperature	:	-108.47

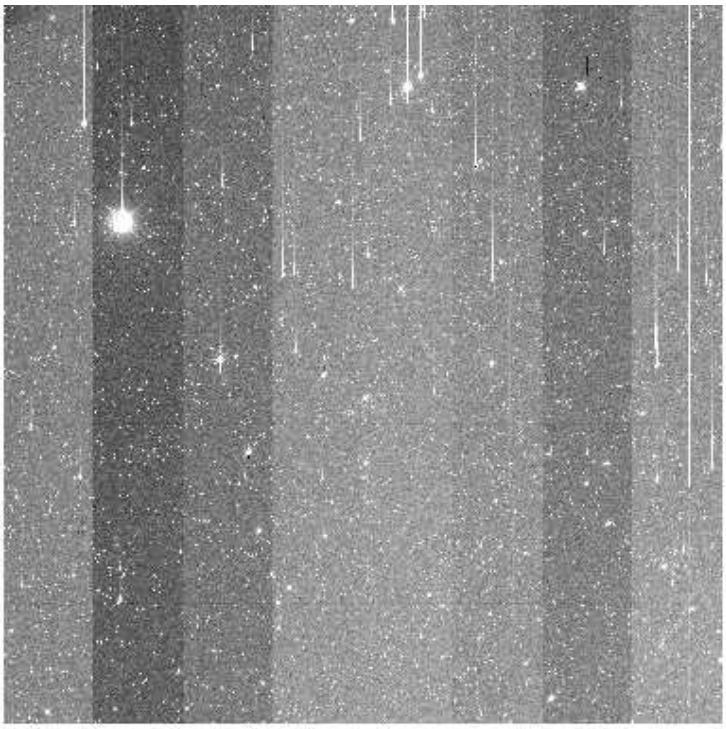

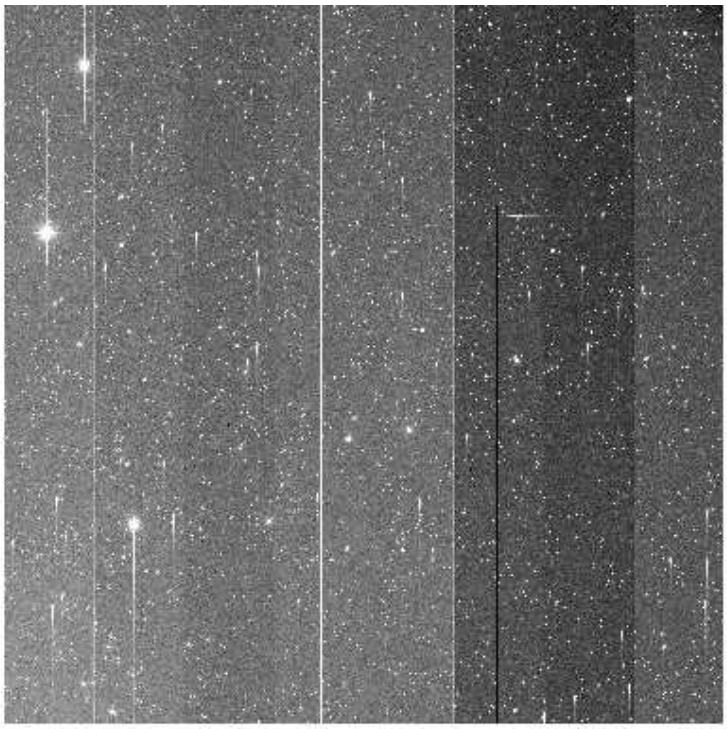

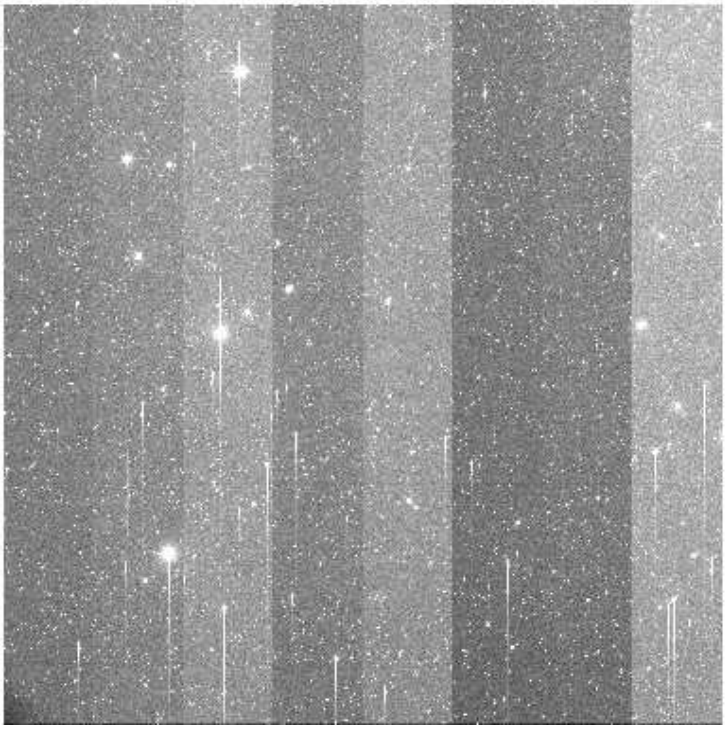

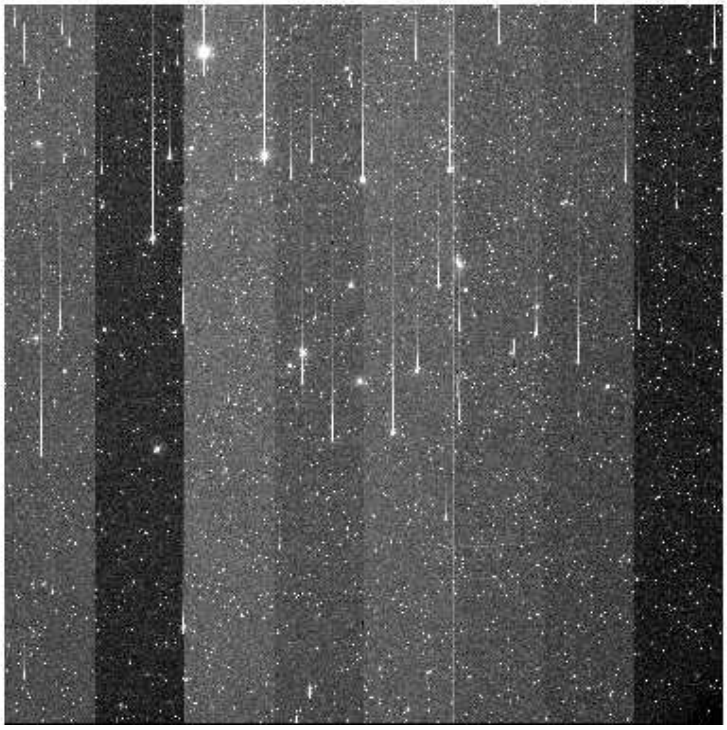

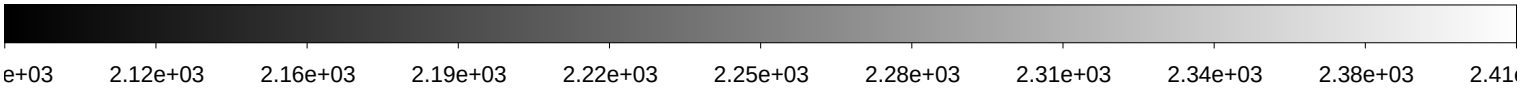

File Name	:	**xkmts.20180206.064757.fits** # 151 / 193 #
Project ID	:	NEO
Image Type	:	OBJECT
Object Name	:	**S44186-OC**
RA	:	10:55:31.330
DEC	:	-43:00:00.00
Exposure Time	:	71
Airmass	:	1.02
Sidereal Time	:	11:27:13
Filter ID	:	R
Observation Date	:	2018-02-06T00:59:38
CCD Temperature	:	-108.71

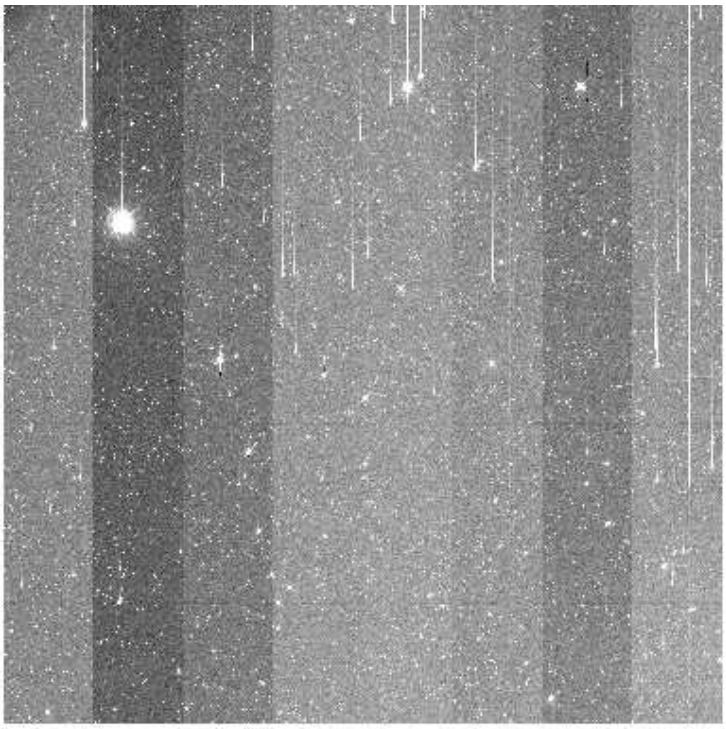

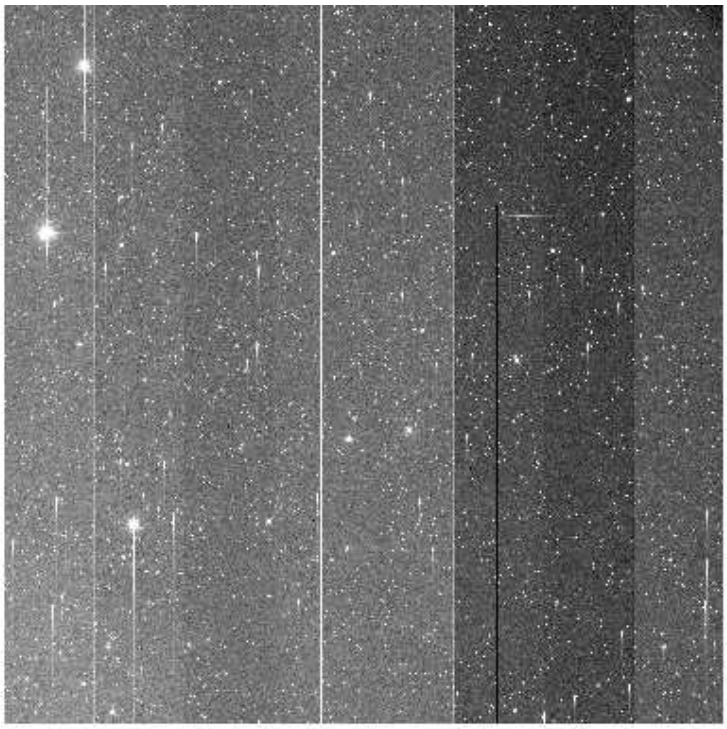

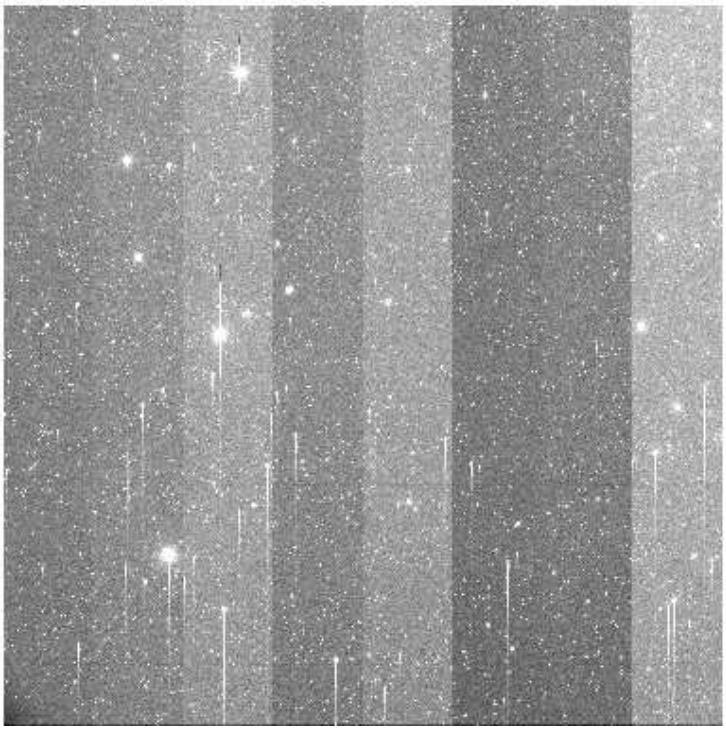

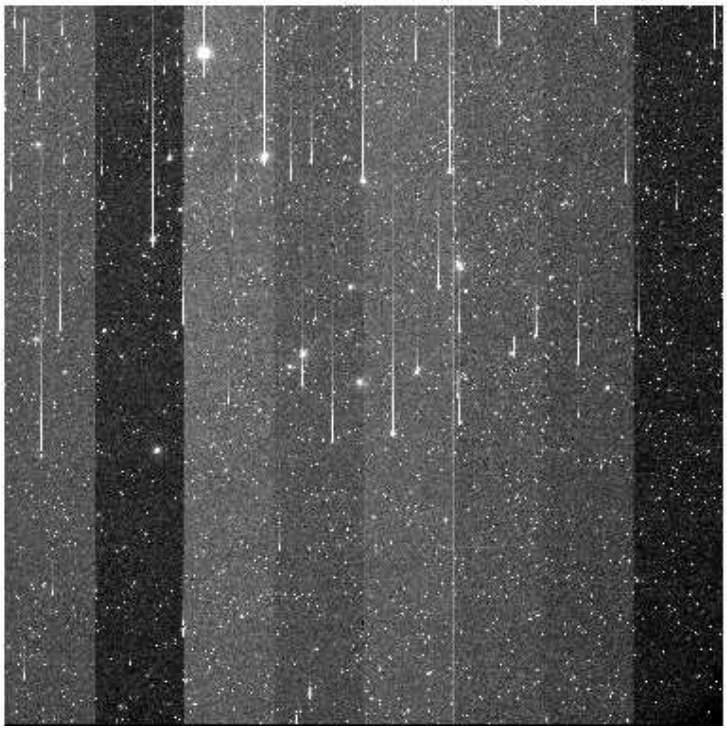

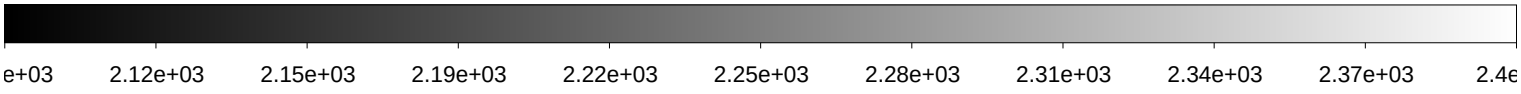

File Name	:	**xkmts.20180206.064758.fits** # 152 / 193 #
Project ID	:	NEO
Image Type	:	OBJECT
Object Name	:	**S04234-OC**
RA	:	15:22:38.040
DEC	:	-23:00:00.20
Exposure Time	:	92
Airmass	:	1.61
Sidereal Time	:	11:31:04
Filter ID	:	R
Observation Date	:	2018-02-06T01:03:28
CCD Temperature	:	-108.72

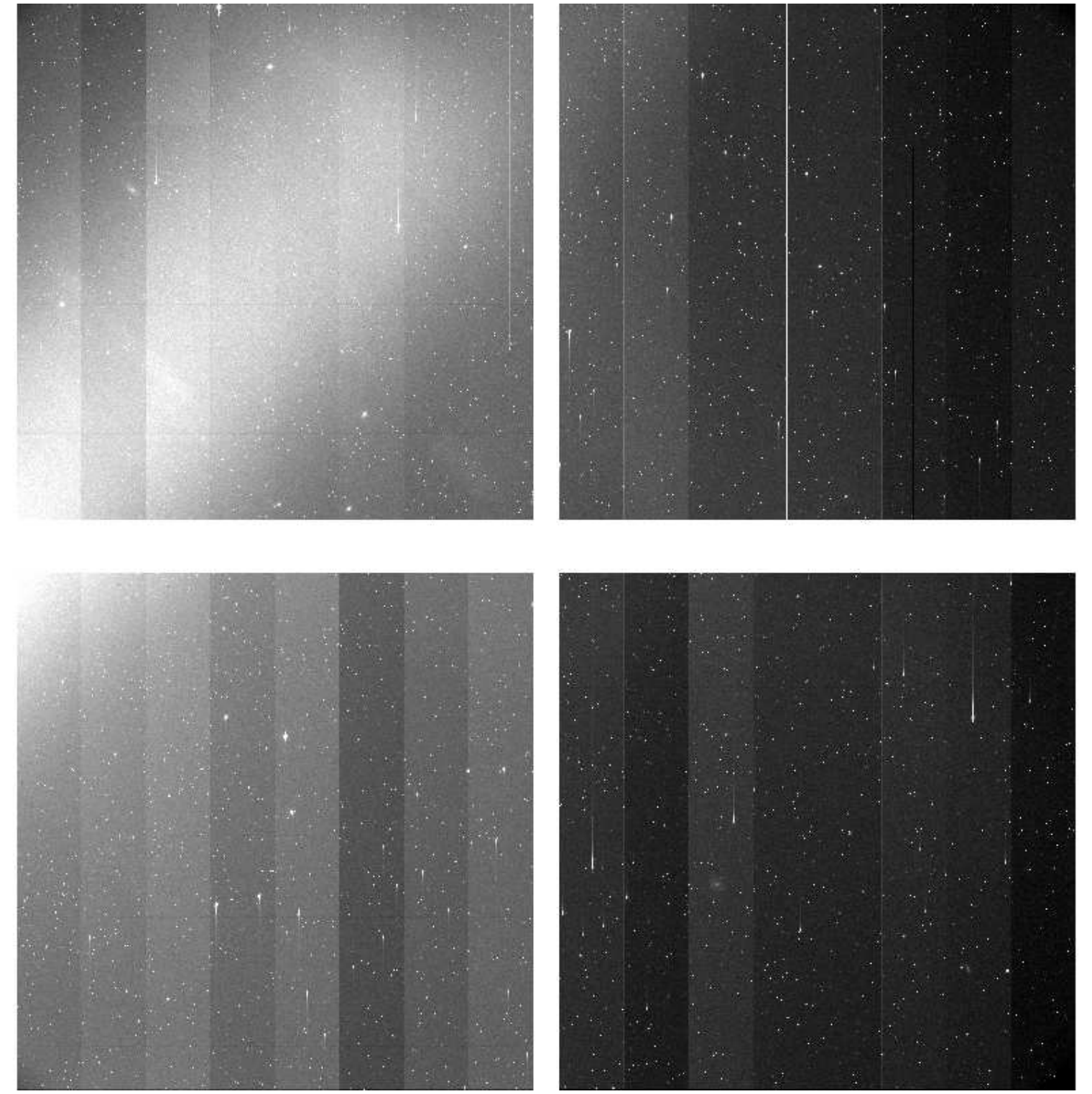

File Name	:	**xkmts.20180206.064759.fits** # 153 / 193 #
Project ID	:	NEO
Image Type	:	OBJECT
Object Name	:	**S04234-OC**
RA	:	15:22:38.110
DEC	:	-23:00:00.00
Exposure Time	:	92
Airmass	:	1.59
Sidereal Time	:	11:33:33
Filter ID	:	R
Observation Date	:	2018-02-06T01:06:09
CCD Temperature	:	-108.73

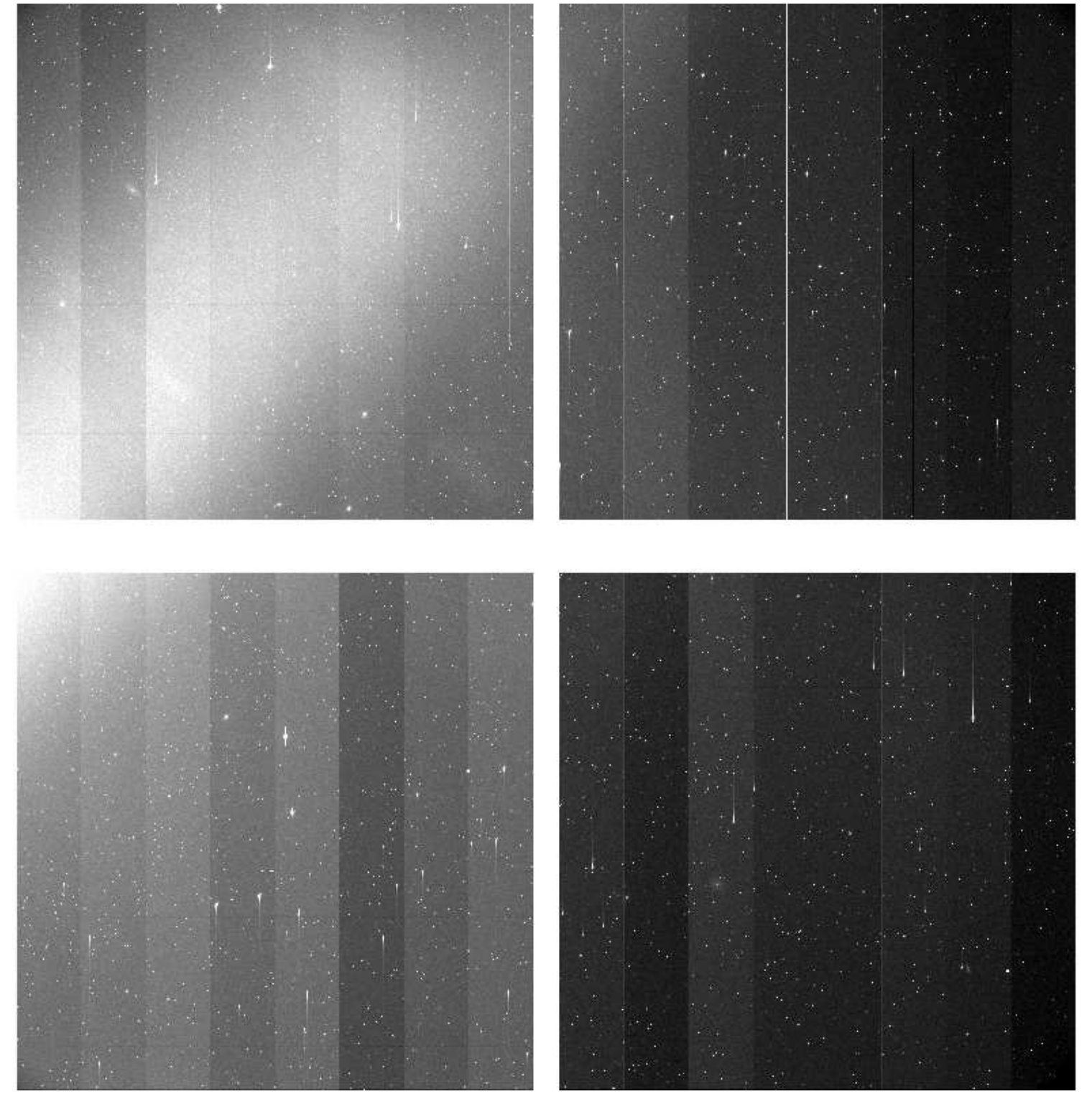

File Name	:	**xkmts.20180206.064760.fits** # 154 / 193 #
Project ID	:	NEO
Image Type	:	OBJECT
Object Name	:	**S04234-OC**
RA	:	15:22:38.030
DEC	:	-23:00:00.50
Exposure Time	:	92
Airmass	:	1.57
Sidereal Time	:	11:36:13
Filter ID	:	R
Observation Date	:	2018-02-06T01:08:49
CCD Temperature	:	-108.73

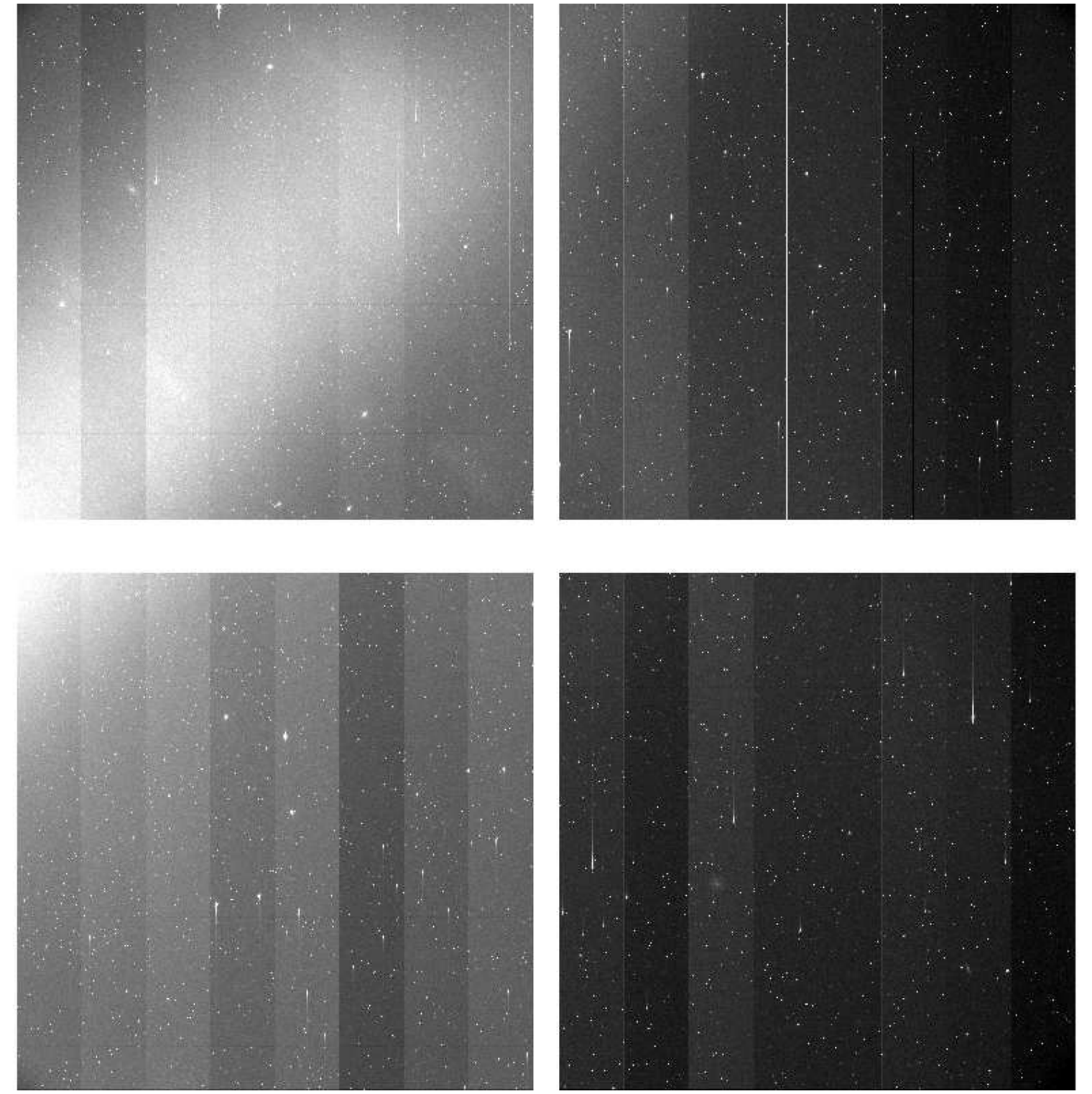

File Name	:	**xkmts.20180206.064761.fits** # 155 / 193 #
Project ID	:	NEO
Image Type	:	OBJECT
Object Name	:	**S04234-OC**
RA	:	15:22:38.130
DEC	:	-22:59:59.90
Exposure Time	:	92
Airmass	:	1.56
Sidereal Time	:	11:38:54
Filter ID	:	R
Observation Date	:	2018-02-06T01:11:30
CCD Temperature	:	-108.47

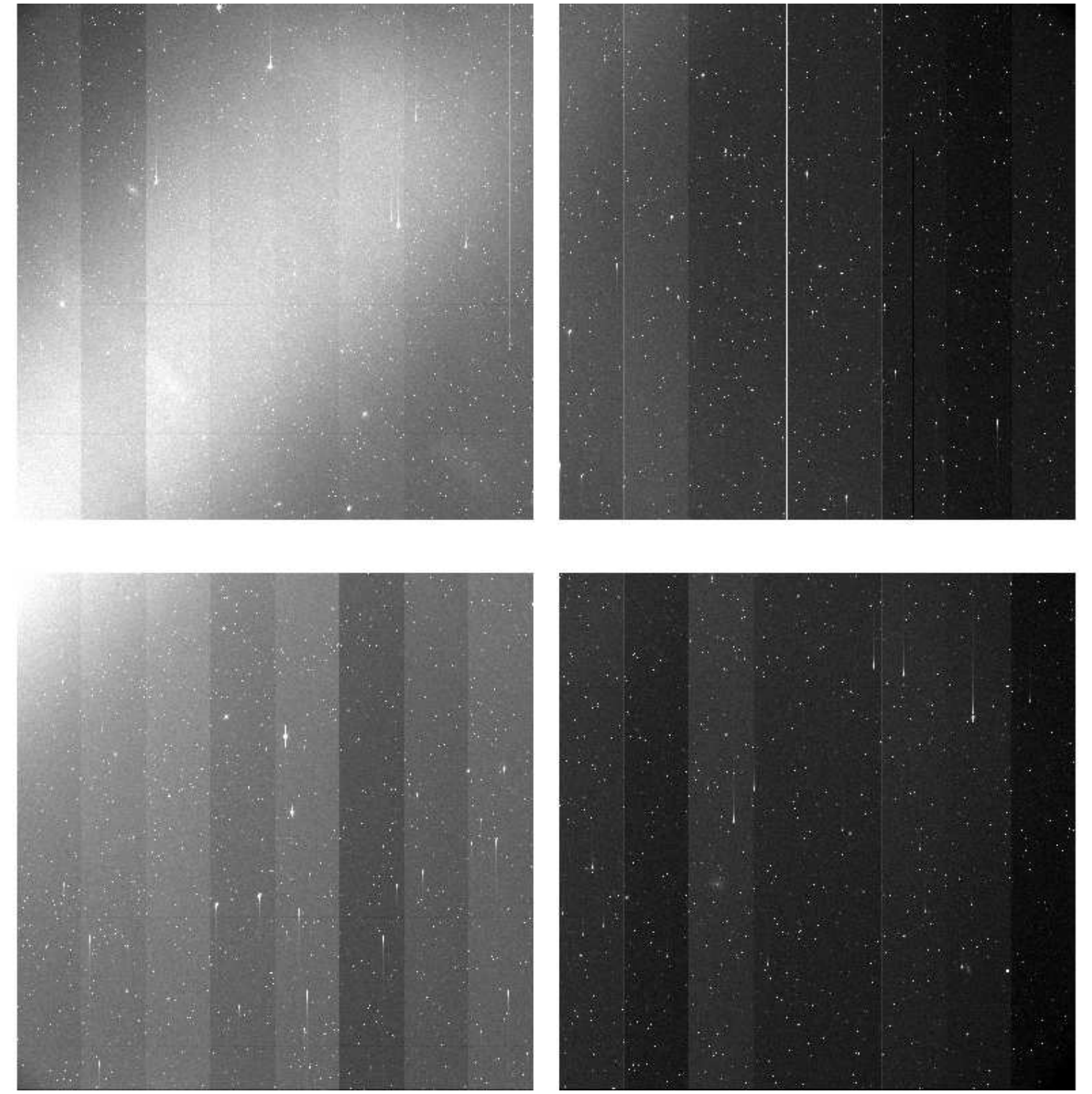

File Name	:	**xkmts.20180206.064762.fits** # 156 / 193 #
Project ID	:	NEO
Image Type	:	OBJECT
Object Name	:	**S04234-OC**
RA	:	15:22:38.040
DEC	:	-23:00:00.50
Exposure Time	:	92
Airmass	:	1.54
Sidereal Time	:	11:41:35
Filter ID	:	R
Observation Date	:	2018-02-06T01:14:10
CCD Temperature	:	-108.67

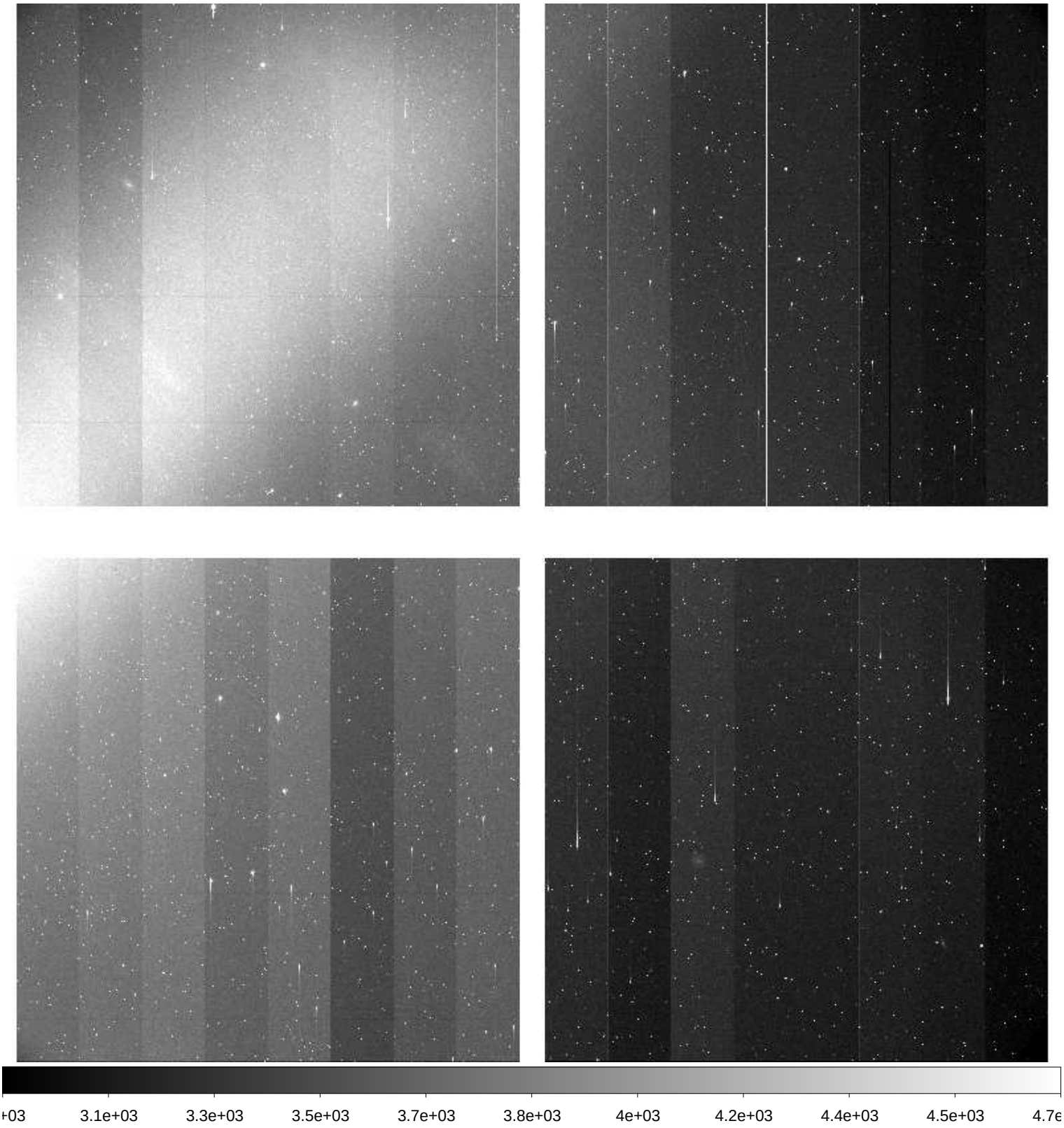

File Name	:	**xkmts.20180206.064763.fits** # 157 / 193 #
Project ID	:	NEO
Image Type	:	OBJECT
Object Name	:	**S04234-OC**
RA	:	15:22:38.120
DEC	:	-23:00:00.00
Exposure Time	:	92
Airmass	:	1.52
Sidereal Time	:	11:44:15
Filter ID	:	R
Observation Date	:	2018-02-06T01:16:51
CCD Temperature	:	-108.68

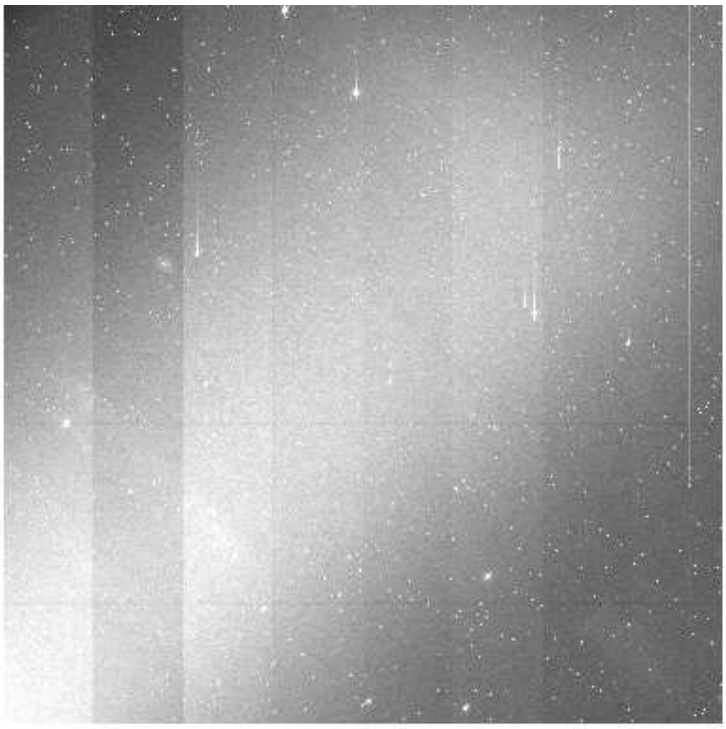

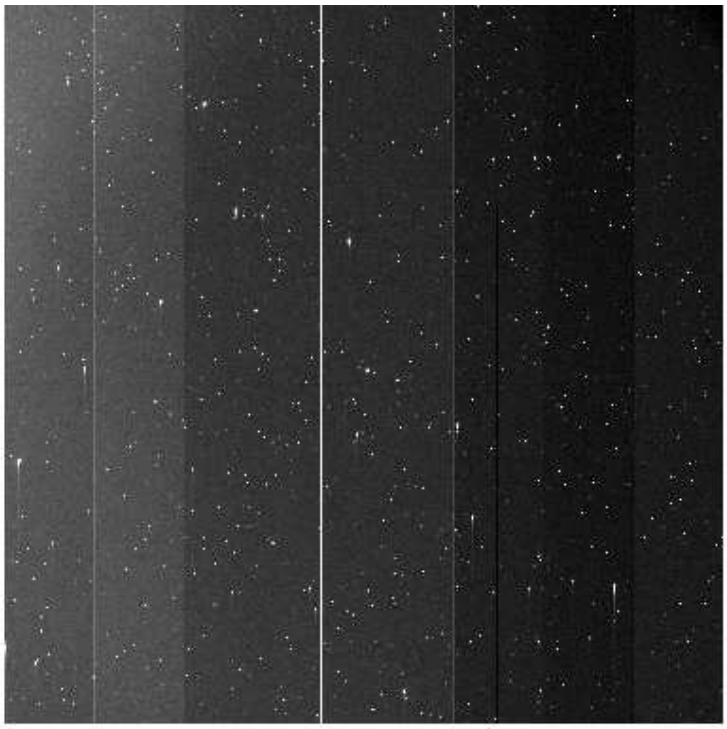

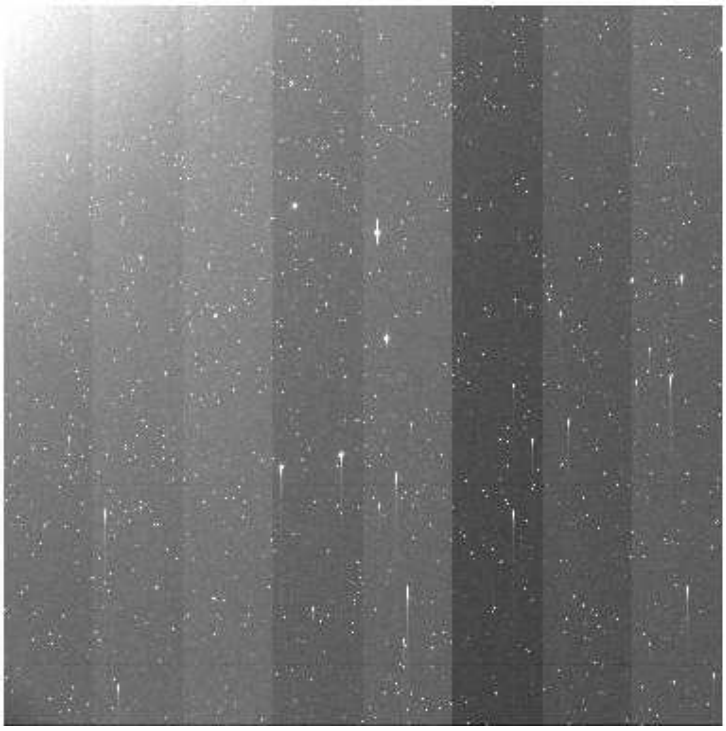

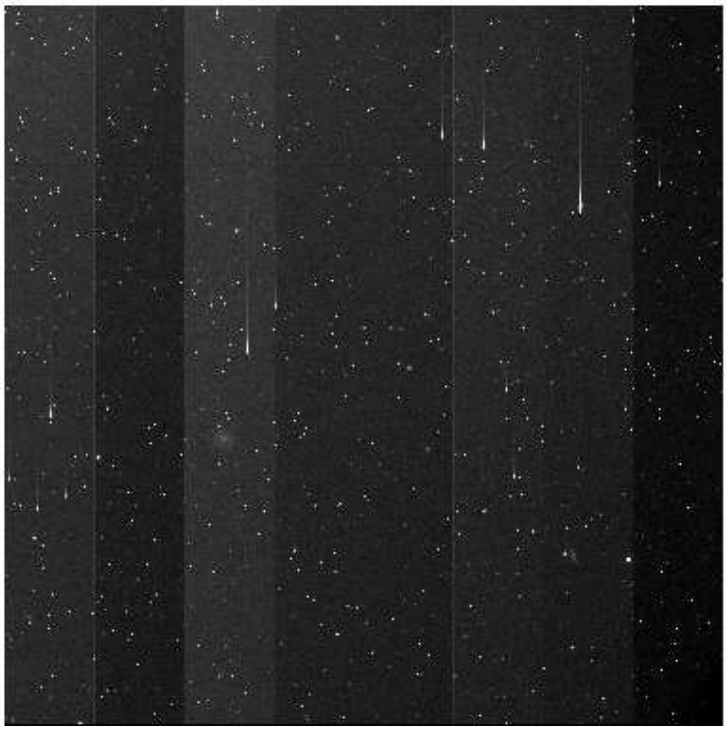

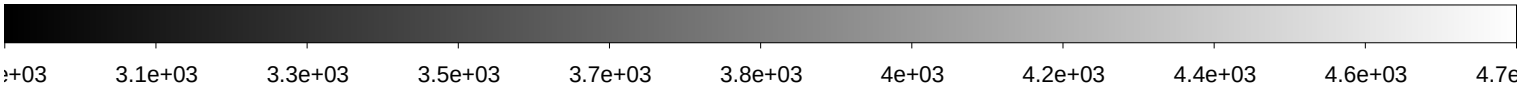

File Name	:	**xkmts.20180206.064764.fits** # 158 / 193 #
Project ID	:	NEO
Image Type	:	OBJECT
Object Name	:	**S44186-OC**
RA	:	10:55:31.310
DEC	:	-43:00:00.10
Exposure Time	:	71
Airmass	:	1.03
Sidereal Time	:	11:48:16
Filter ID	:	R
Observation Date	:	2018-02-06T01:20:38
CCD Temperature	:	-108.68

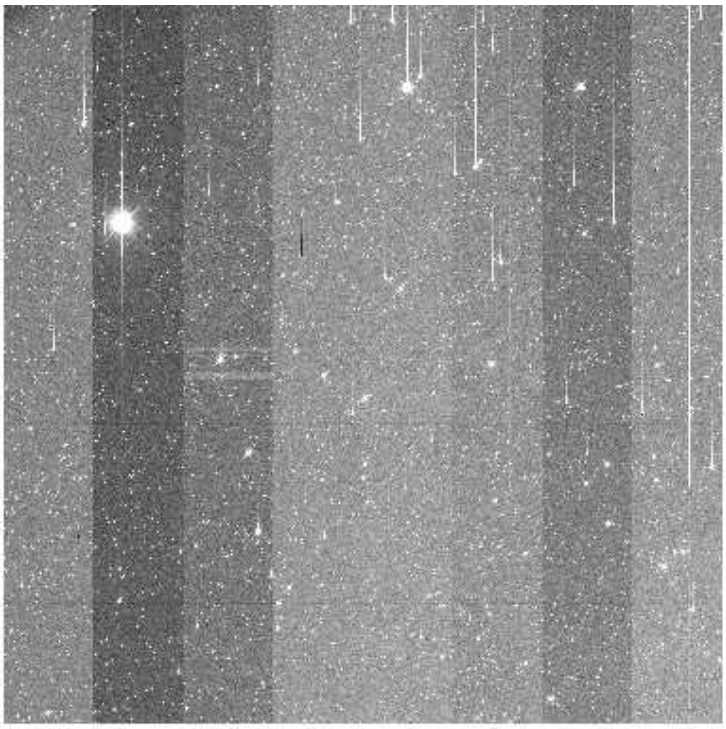

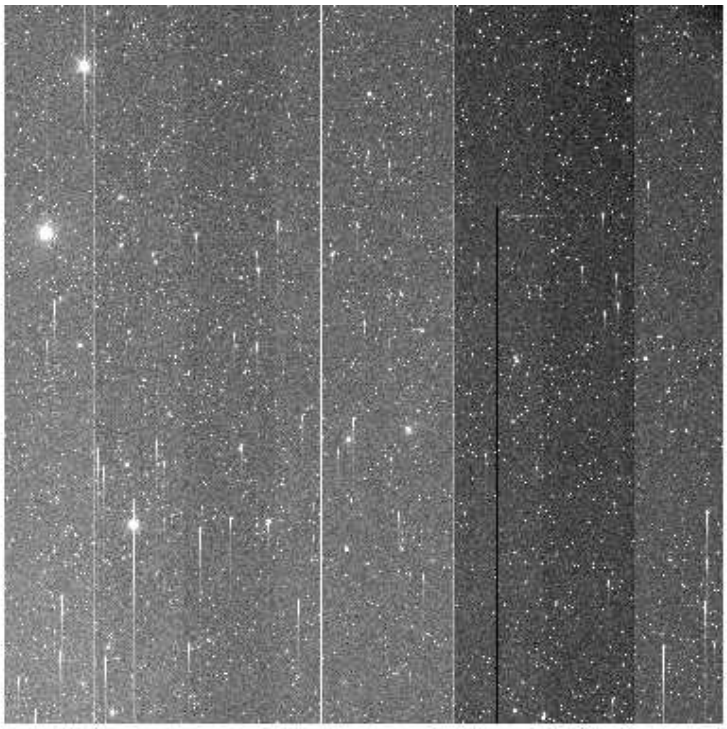

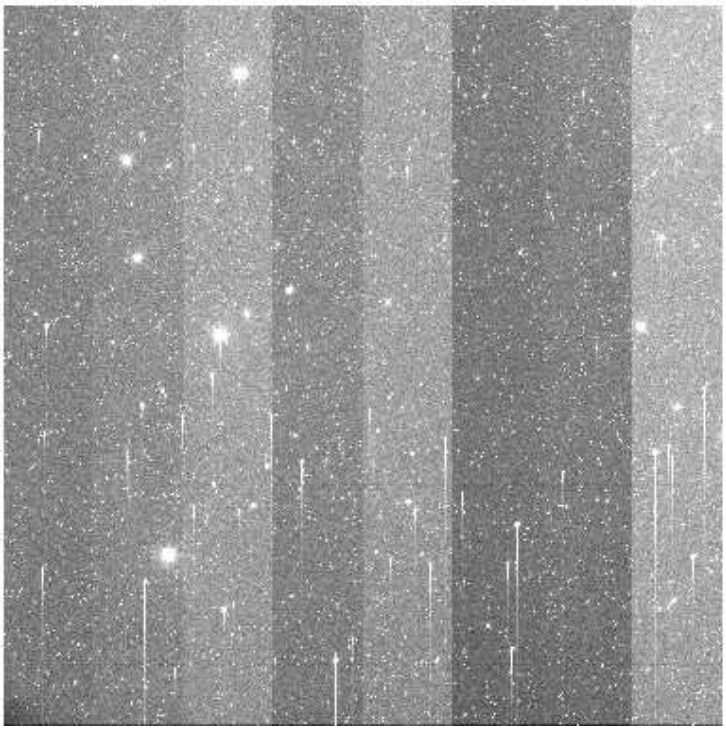

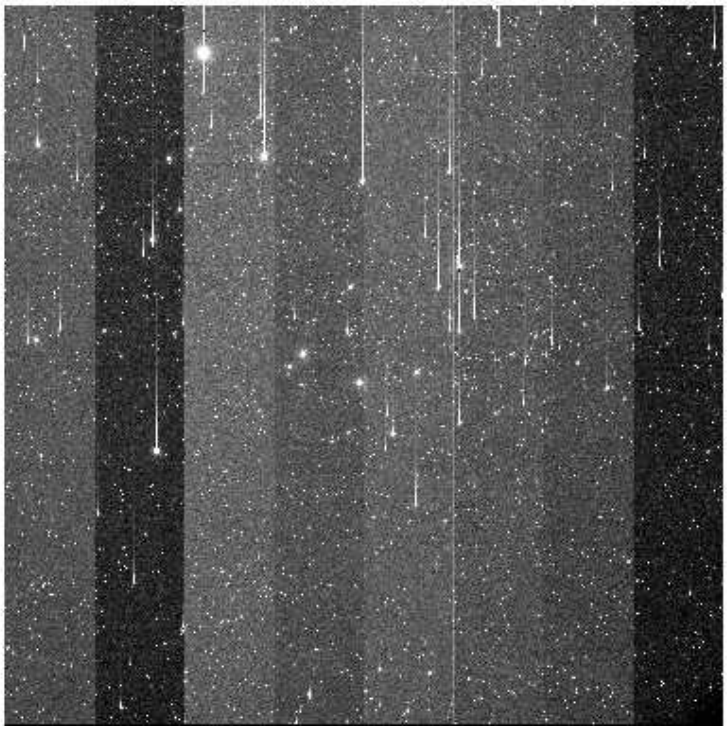

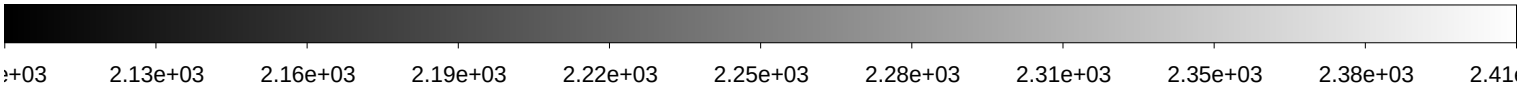

File Name	:	**xkmts.20180206.064765.fits** # 159 / 193 #
Project ID	:	NEO
Image Type	:	OBJECT
Object Name	:	**S44186-OC**
RA	:	10:55:31.310
DEC	:	-42:59:59.90
Exposure Time	:	71
Airmass	:	1.04
Sidereal Time	:	11:55:37
Filter ID	:	I
Observation Date	:	2018-02-06T01:27:57
CCD Temperature	:	-108.7

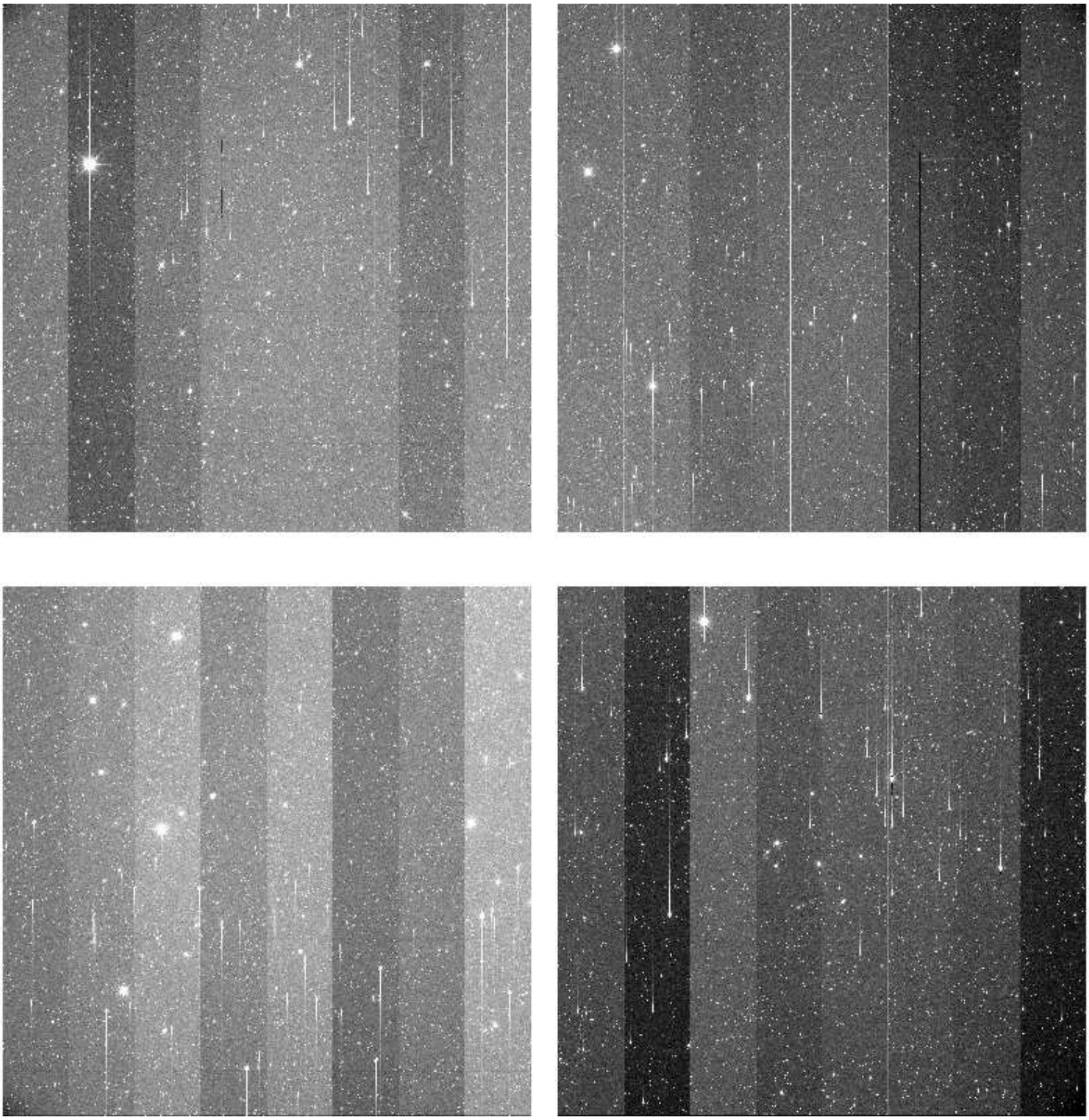

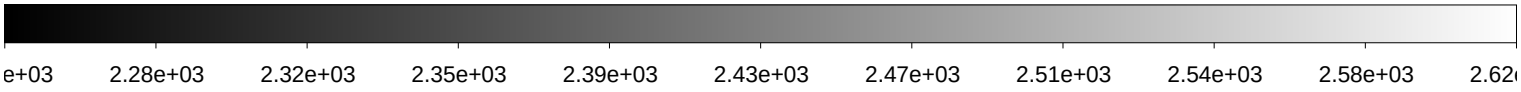

File Name	:	**xkmts.20180206.064766.fits** # 160 / 193 #
Project ID	:	NEO
Image Type	:	OBJECT
Object Name	:	**S44186-OC**
RA	:	10:55:31.330
DEC	:	-43:00:00.00
Exposure Time	:	71
Airmass	:	1.04
Sidereal Time	:	11:57:51
Filter ID	:	V
Observation Date	:	2018-02-06T01:30:11
CCD Temperature	:	-108.76

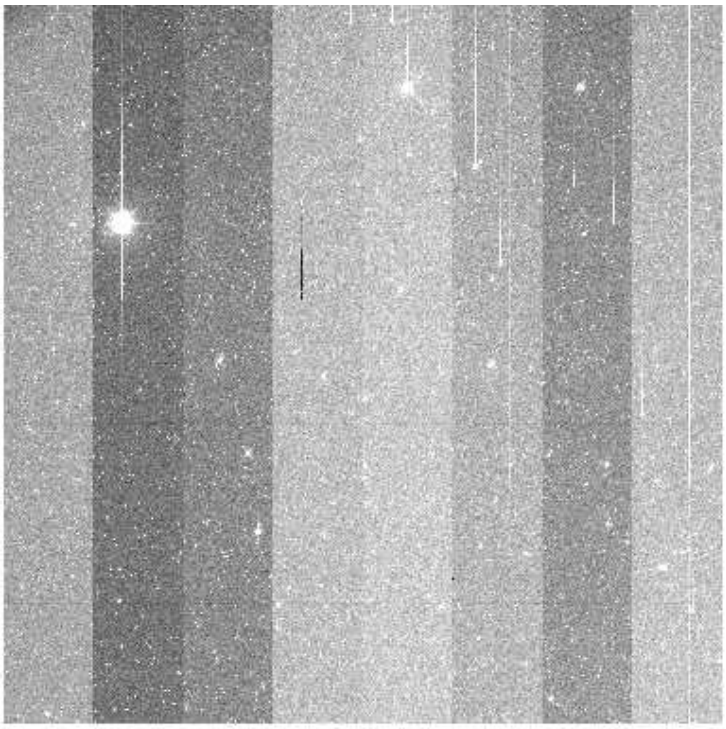

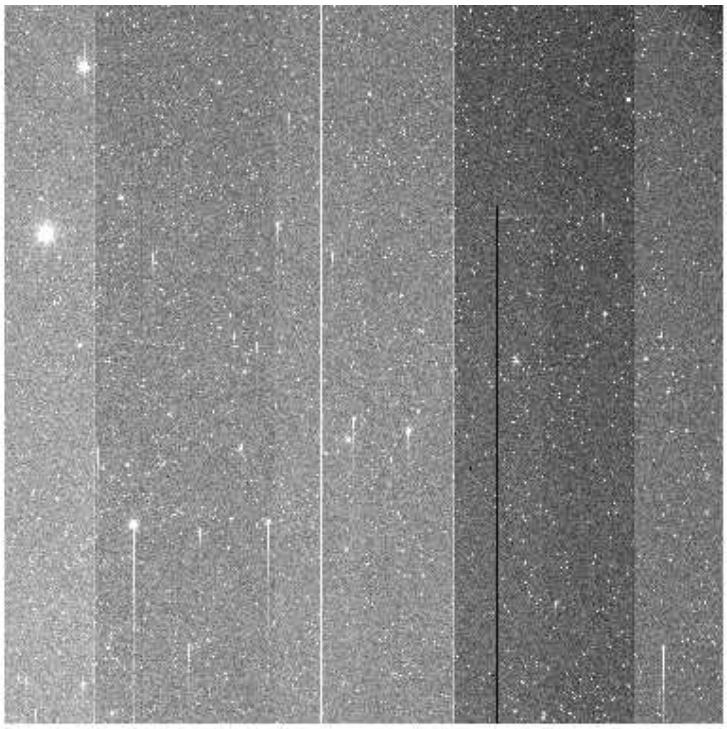

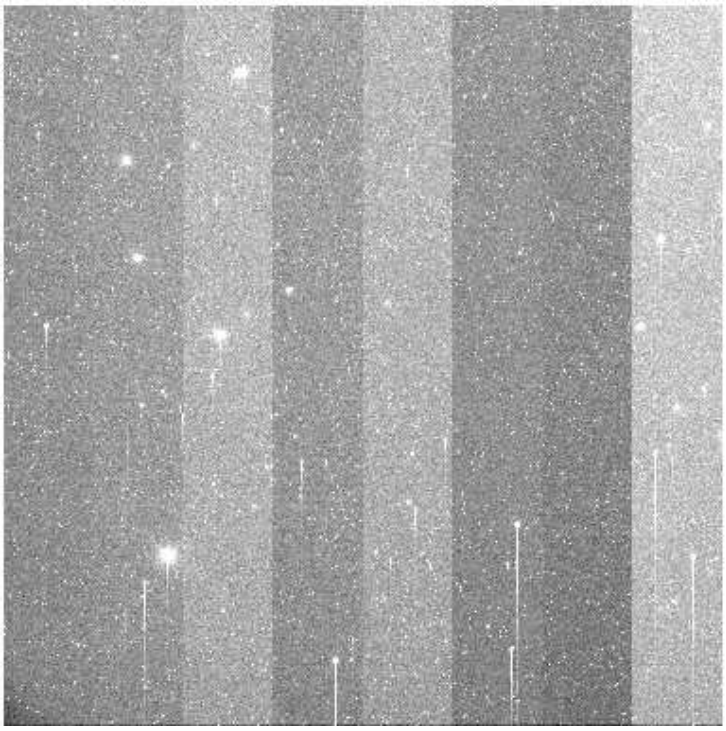

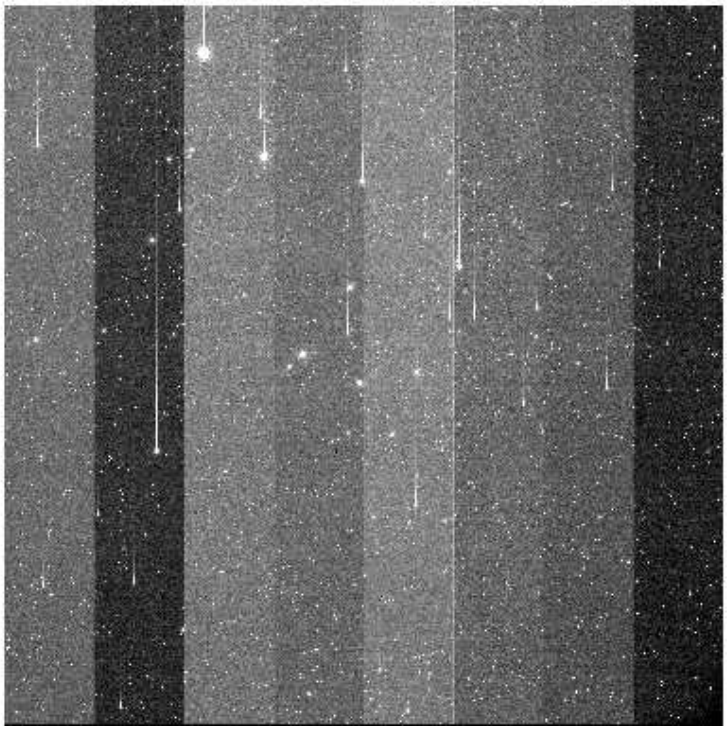

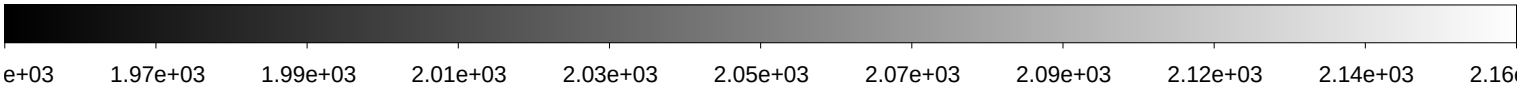

File Name	:	**xkmts.20180206.064767.fits** # 161 / 193 #
Project ID	:	NEO
Image Type	:	OBJECT
Object Name	:	**S44186-OC**
RA	:	10:55:31.320
DEC	:	-42:59:59.90
Exposure Time	:	71
Airmass	:	1.04
Sidereal Time	:	12:00:10
Filter ID	:	R
Observation Date	:	2018-02-06T01:32:29
CCD Temperature	:	-108.77

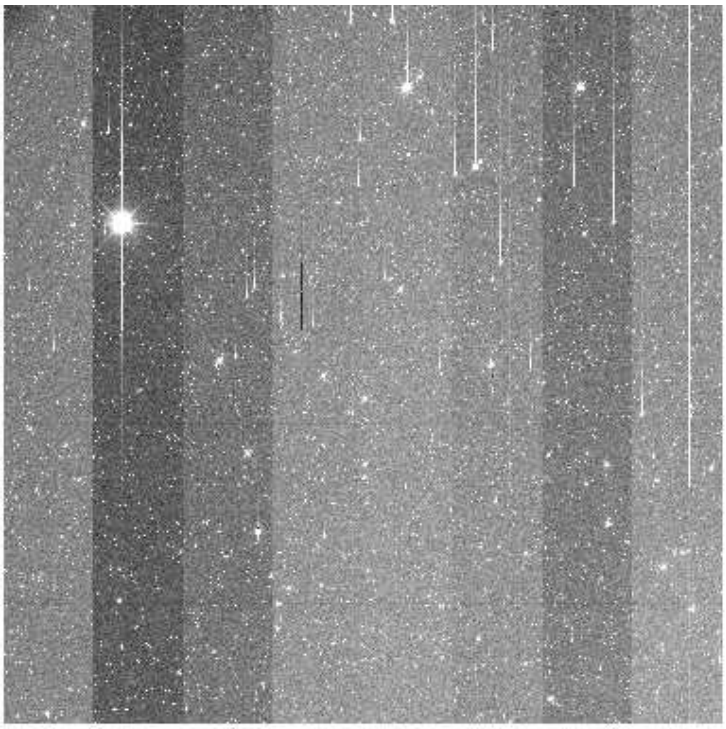

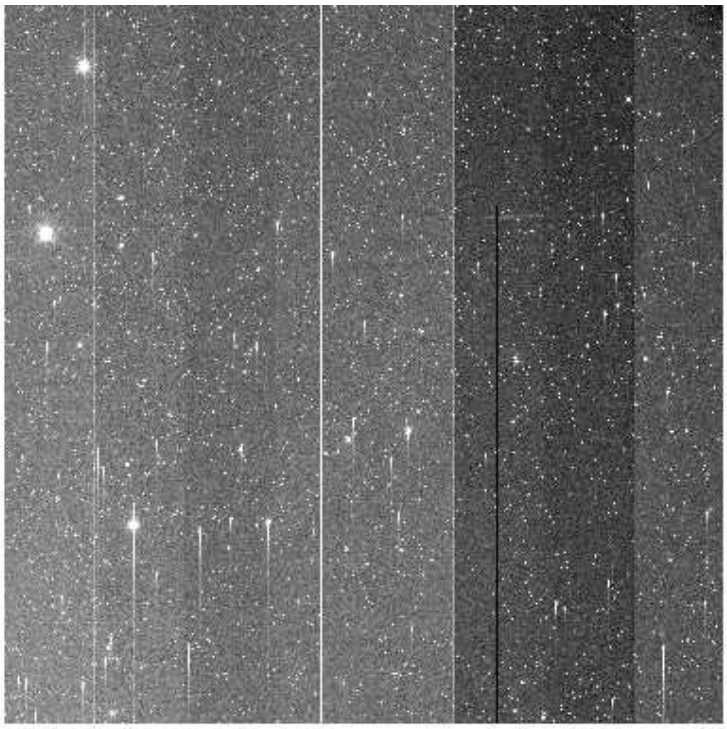

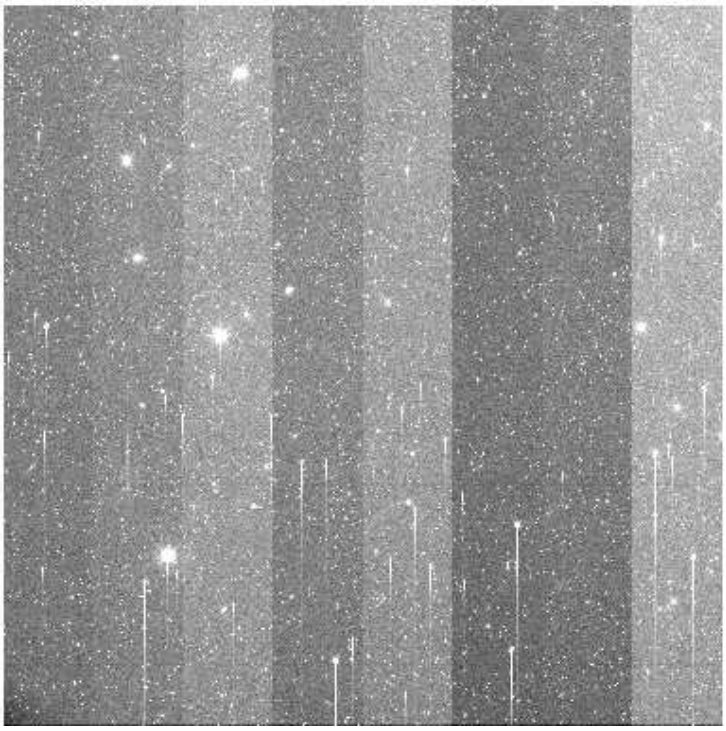

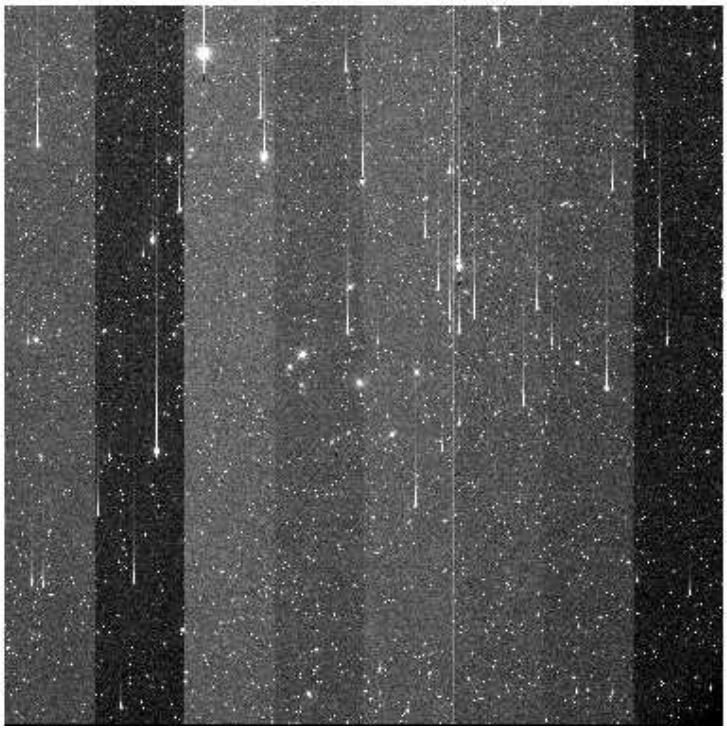

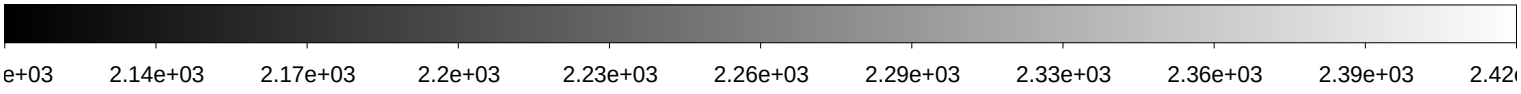

File Name	:	**xkmts.20180206.064768.fits** # 162 / 193 #
Project ID	:	NEO
Image Type	:	OBJECT
Object Name	:	**S44186-OC**
RA	:	10:55:31.310
DEC	:	-42:59:59.90
Exposure Time	:	71
Airmass	:	1.05
Sidereal Time	:	12:02:24
Filter ID	:	B
Observation Date	:	2018-02-06T01:34:43
CCD Temperature	:	-108.79

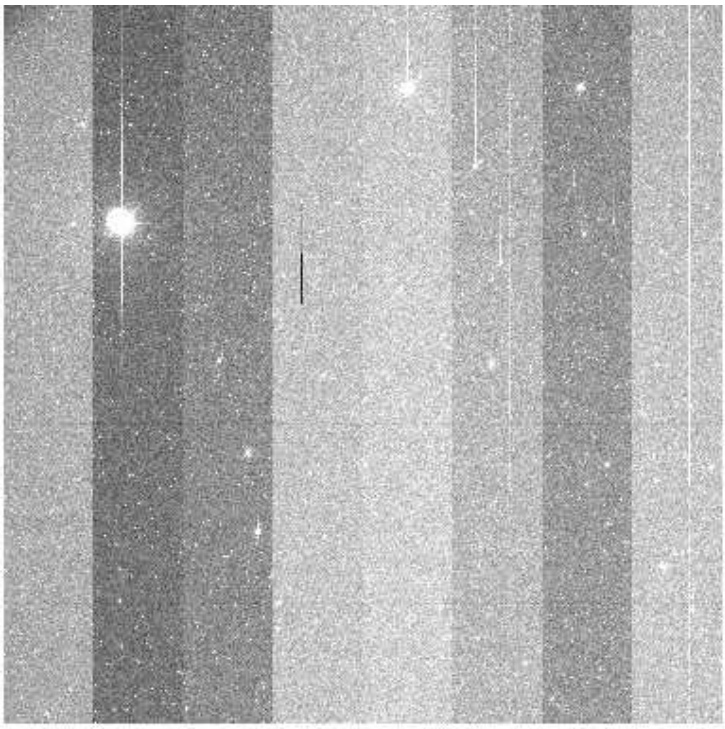

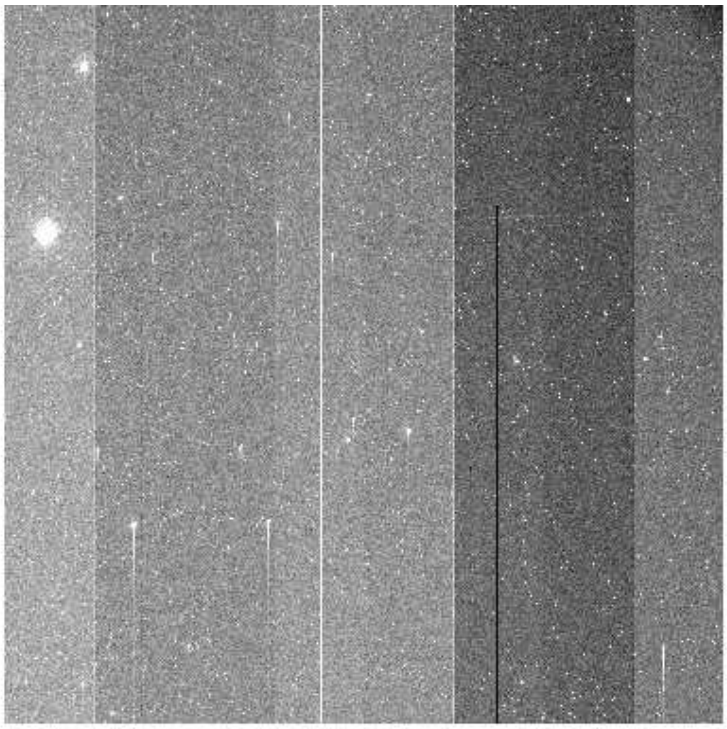

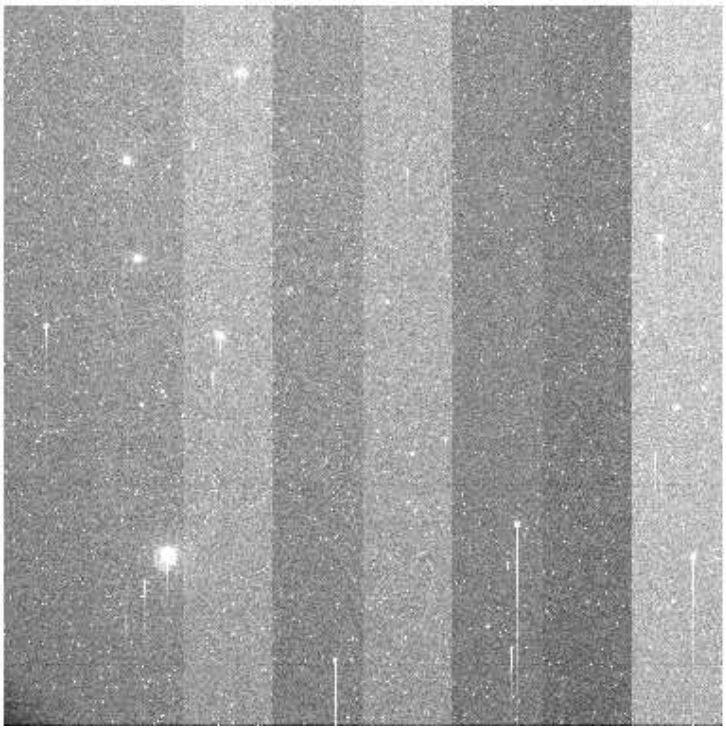

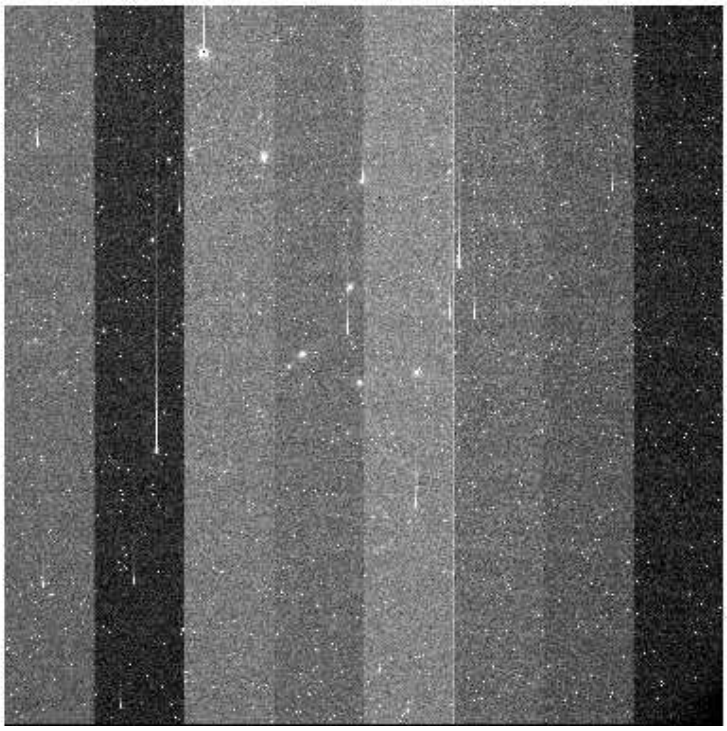

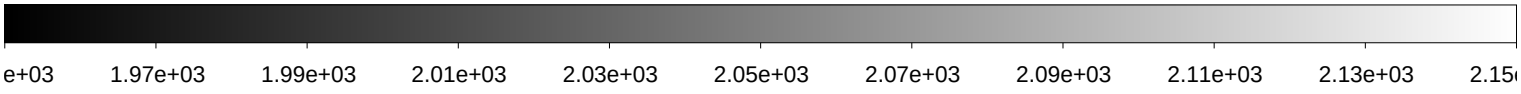

File Name	:	**xkmts.20180206.064769.fits** # 163 / 193 #
Project ID	:	NEO
Image Type	:	OBJECT
Object Name	:	**S04234-OC**
RA	:	15:22:38.030
DEC	:	-23:00:00.20
Exposure Time	:	92
Airmass	:	1.39
Sidereal Time	:	12:07:53
Filter ID	:	R
Observation Date	:	2018-02-06T01:40:10
CCD Temperature	:	-108.76

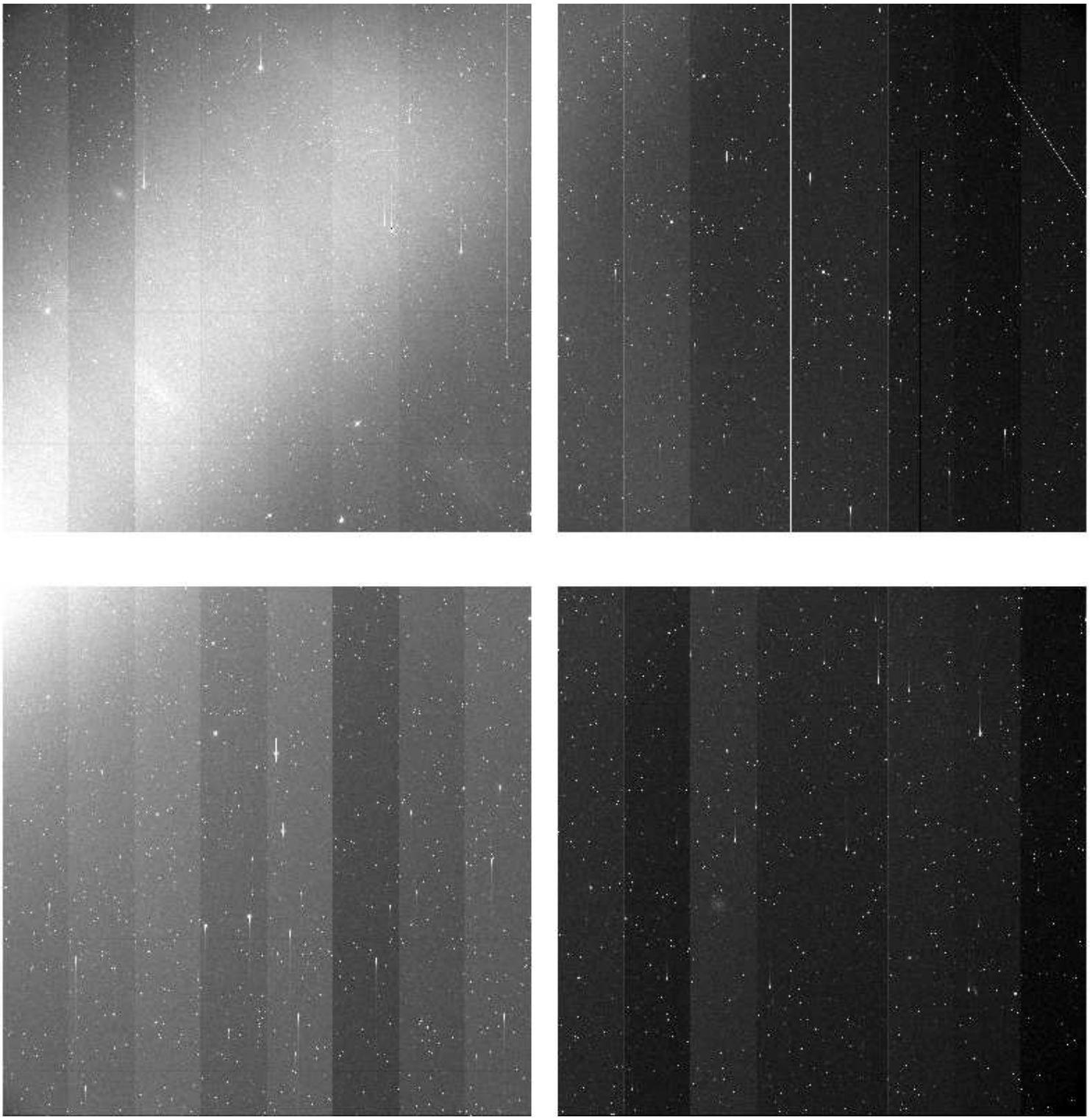

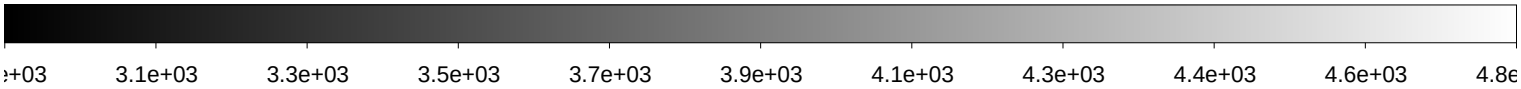

File Name	:	**xkmts.20180206.064770.fits** # 164 / 193 #
Project ID	:	NEO
Image Type	:	OBJECT
Object Name	:	**S04234-OC**
RA	:	15:22:37.970
DEC	:	-23:00:00.60
Exposure Time	:	92
Airmass	:	1.38
Sidereal Time	:	12:10:22
Filter ID	:	R
Observation Date	:	2018-02-06T01:42:52
CCD Temperature	:	-108.75

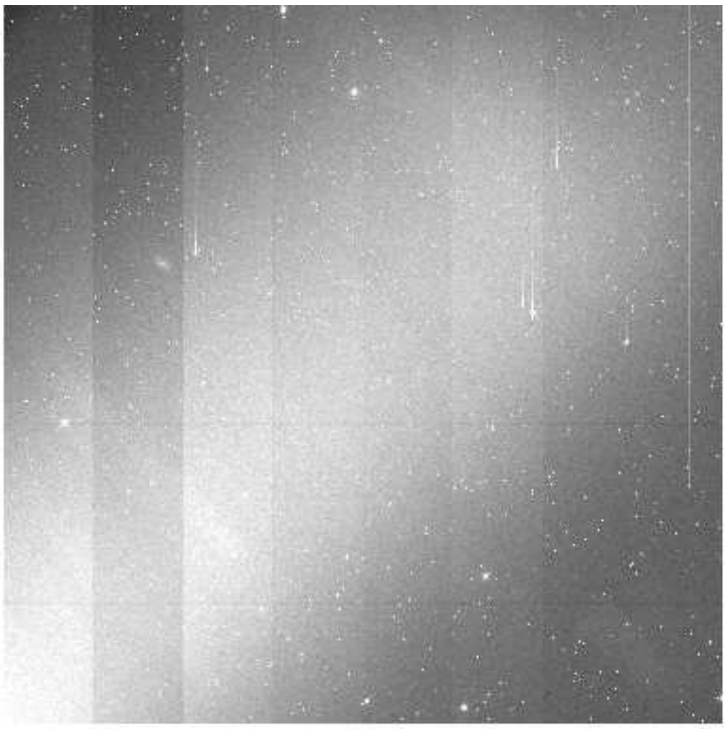

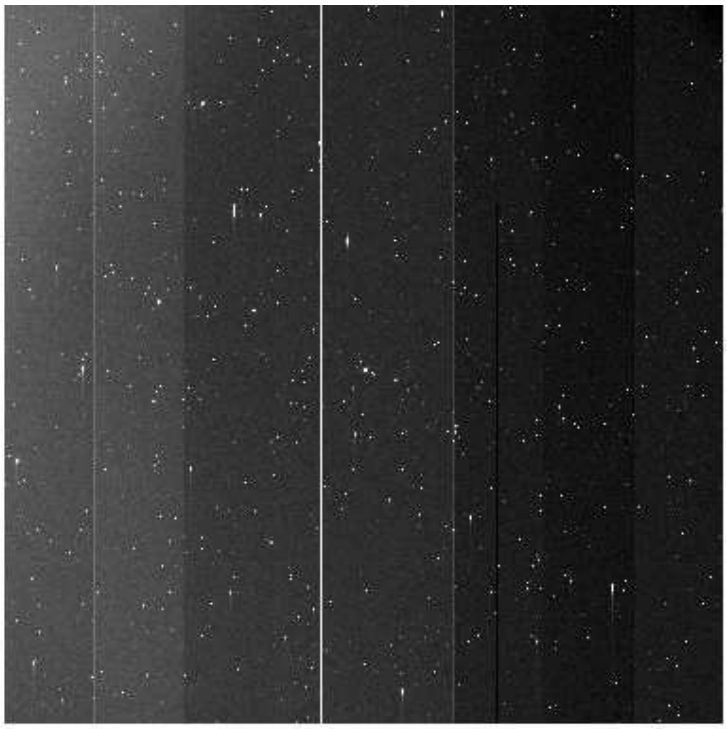

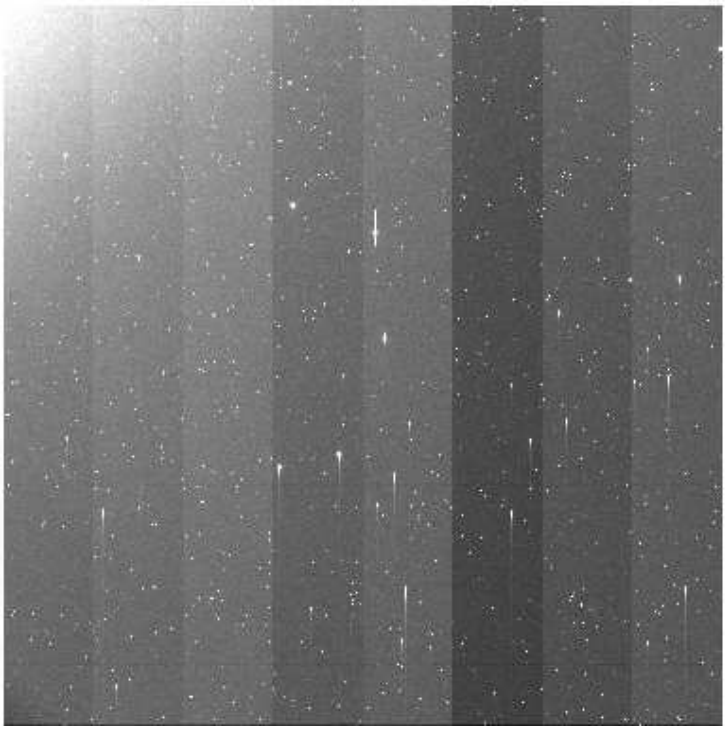

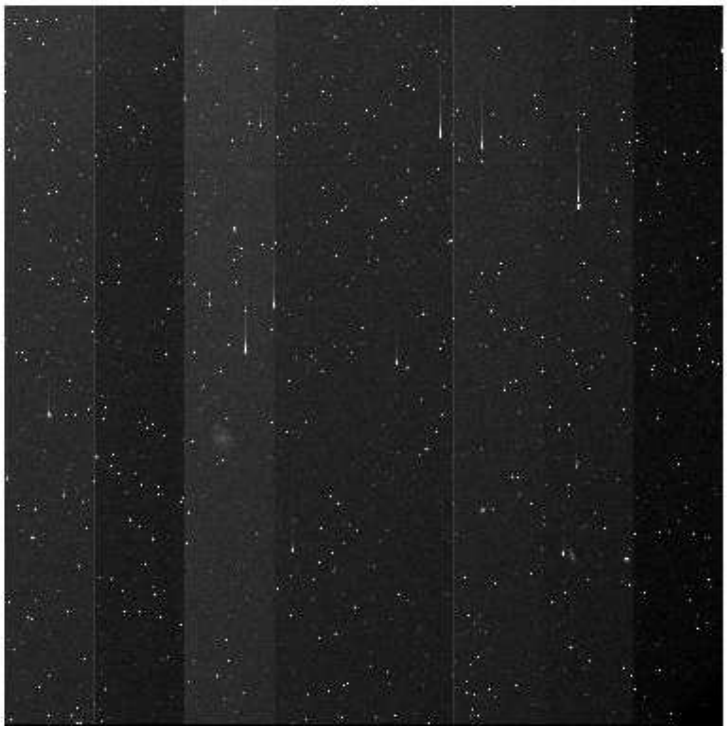

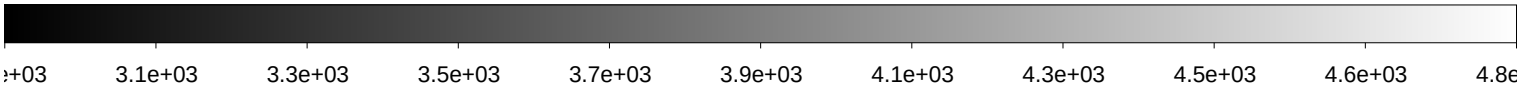

File Name	:	**xkmts.20180206.064771.fits** # 165 / 193 #
Project ID	:	NEO
Image Type	:	OBJECT
Object Name	:	**S04234-OC**
RA	:	15:22:37.900
DEC	:	-23:00:00.90
Exposure Time	:	92
Airmass	:	1.36
Sidereal Time	:	12:13:03
Filter ID	:	R
Observation Date	:	2018-02-06T01:45:33
CCD Temperature	:	-108.71

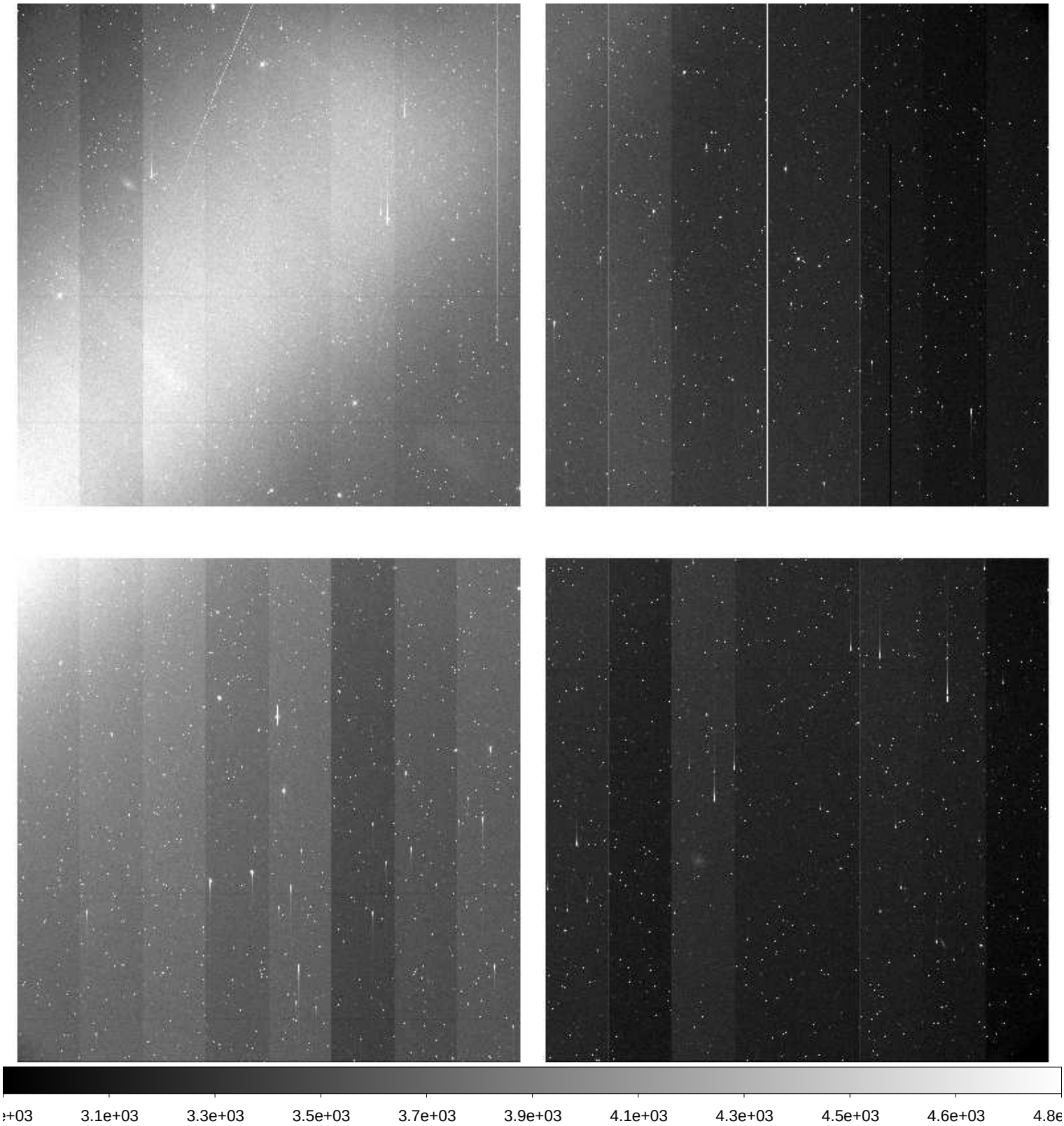

File Name	:	**xkmts.20180206.064772.fits** # 166 / 193 #
Project ID	:	NEO
Image Type	:	OBJECT
Object Name	:	**S44186-OC**
RA	:	10:55:31.310
DEC	:	-43:00:00.10
Exposure Time	:	71
Airmass	:	1.06
Sidereal Time	:	12:17:19
Filter ID	:	R
Observation Date	:	2018-02-06T01:49:36
CCD Temperature	:	-108.66

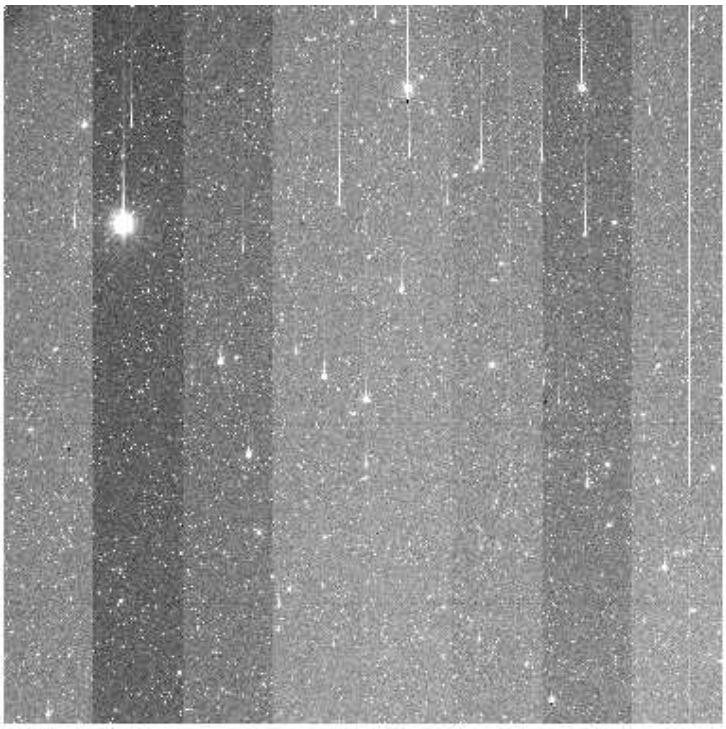

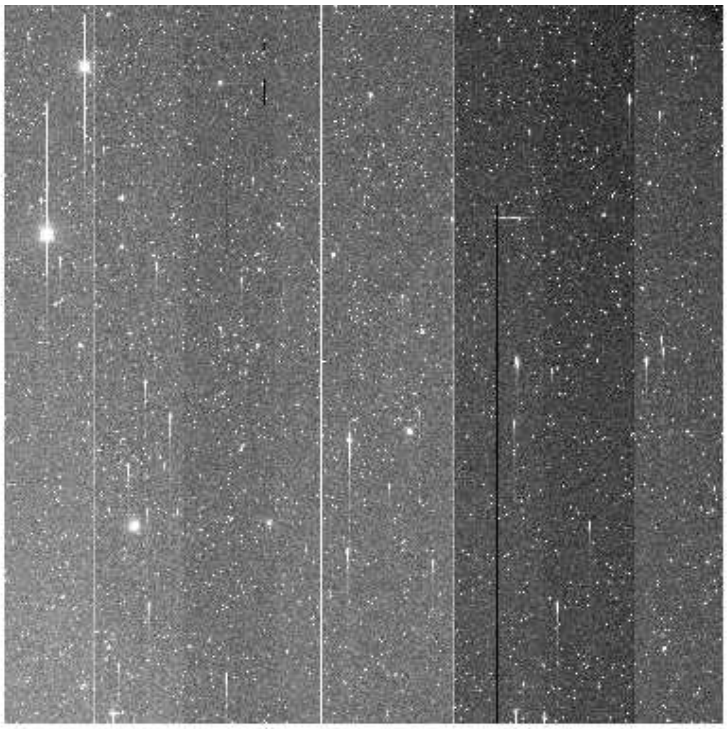

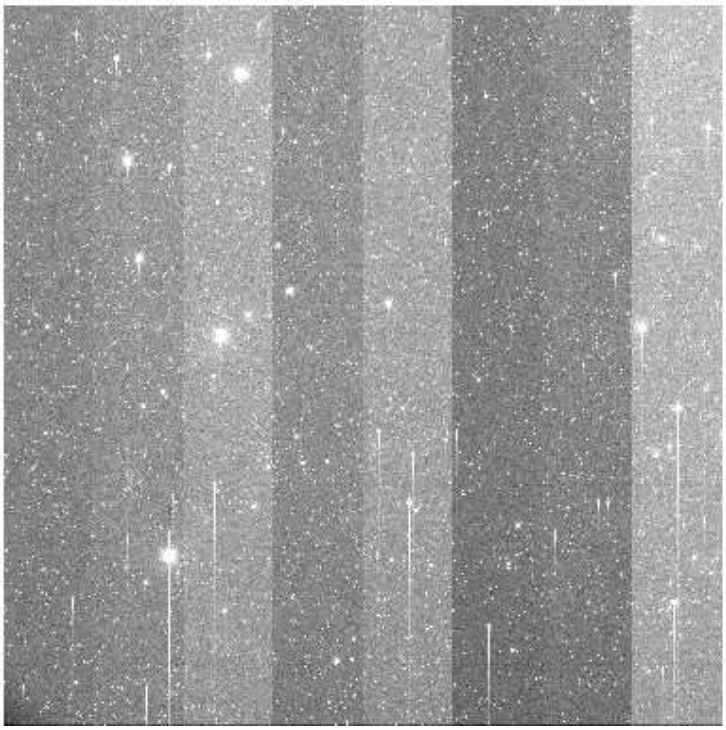

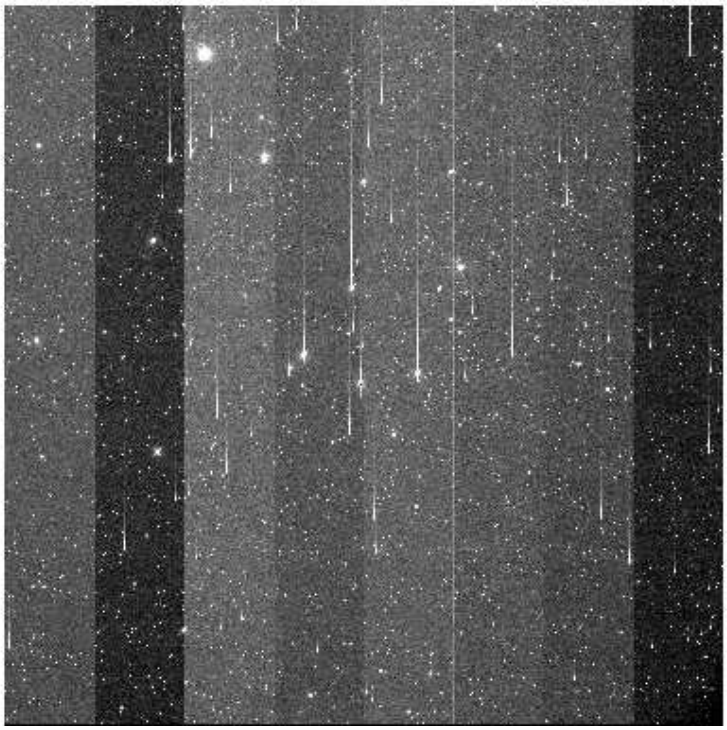

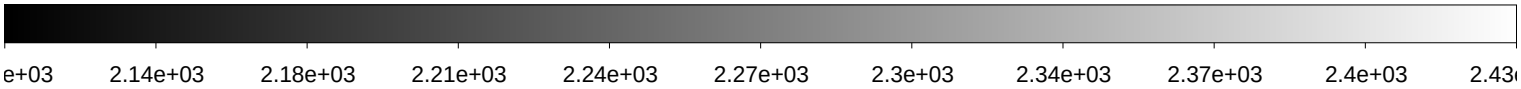

File Name	:	**xkmts.20180206.064773.fits** # 167 / 193 #
Project ID	:	NEO
Image Type	:	OBJECT
Object Name	:	**S44186-OC**
RA	:	10:55:31.320
DEC	:	-42:59:59.90
Exposure Time	:	71
Airmass	:	1.06
Sidereal Time	:	12:19:29
Filter ID	:	R
Observation Date	:	2018-02-06T01:51:45
CCD Temperature	:	-108.63

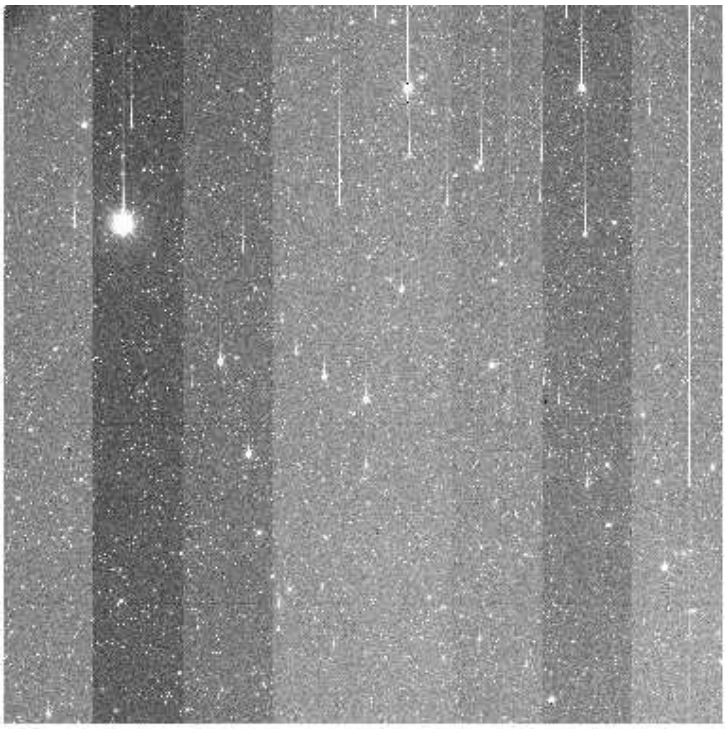

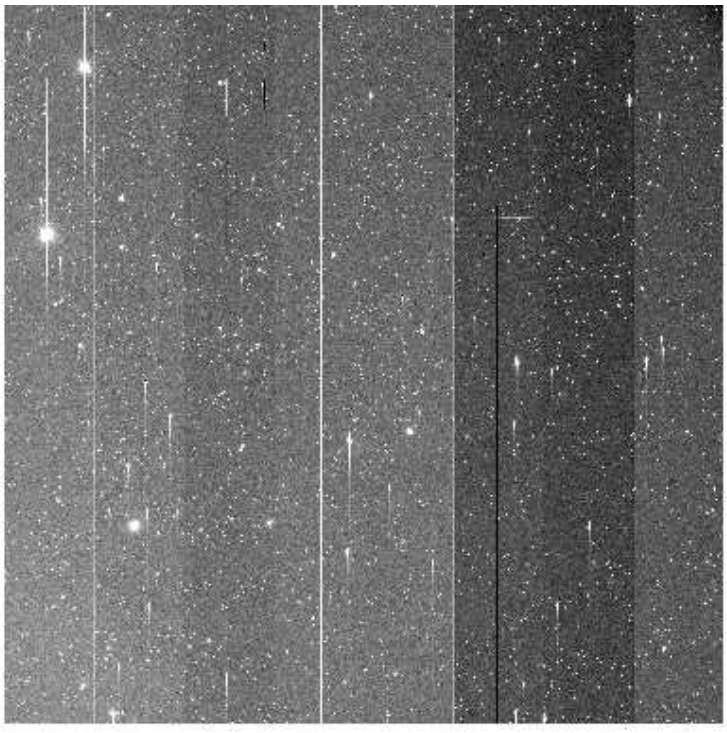

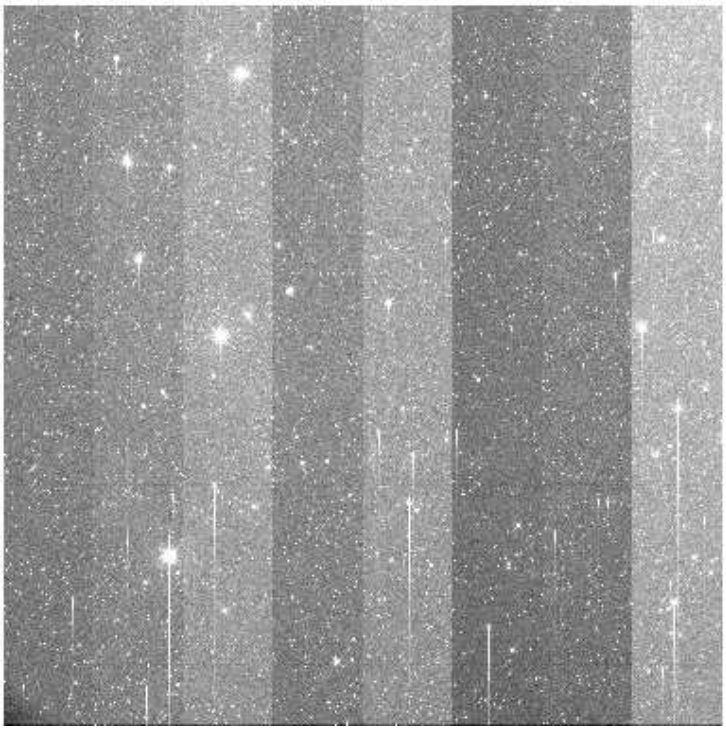

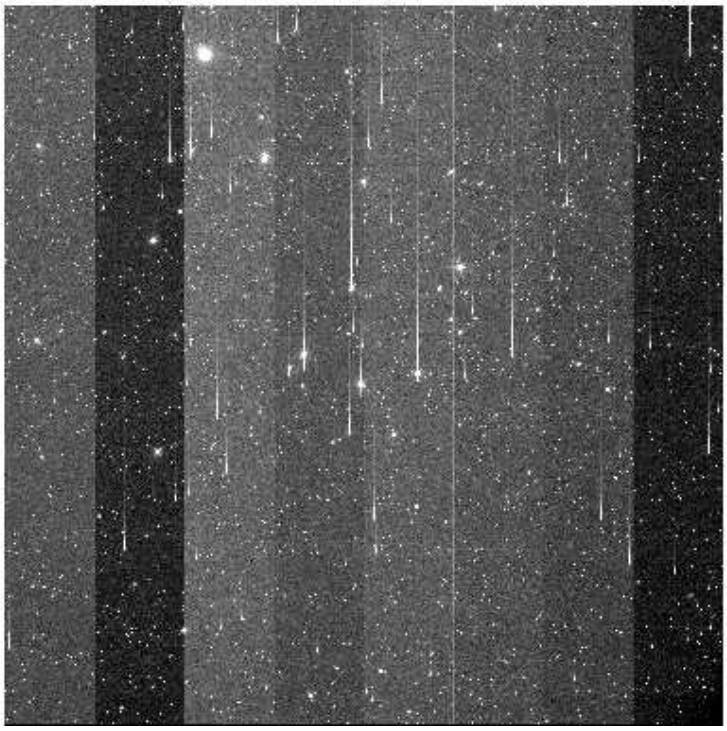

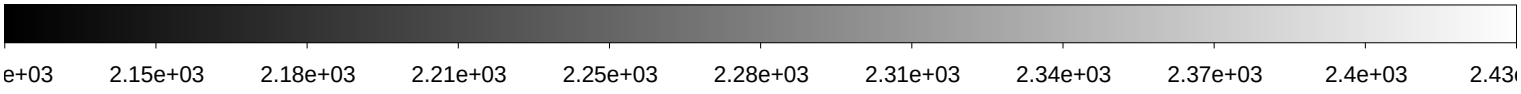

File Name	:	**xkmts.20180206.064774.fits** # 168 / 193 #
Project ID	:	NEO
Image Type	:	OBJECT
Object Name	:	**S44186-OC**
RA	:	10:55:31.300
DEC	:	-43:00:00.00
Exposure Time	:	71
Airmass	:	1.06
Sidereal Time	:	12:21:38
Filter ID	:	R
Observation Date	:	2018-02-06T01:54:06
CCD Temperature	:	-108.64

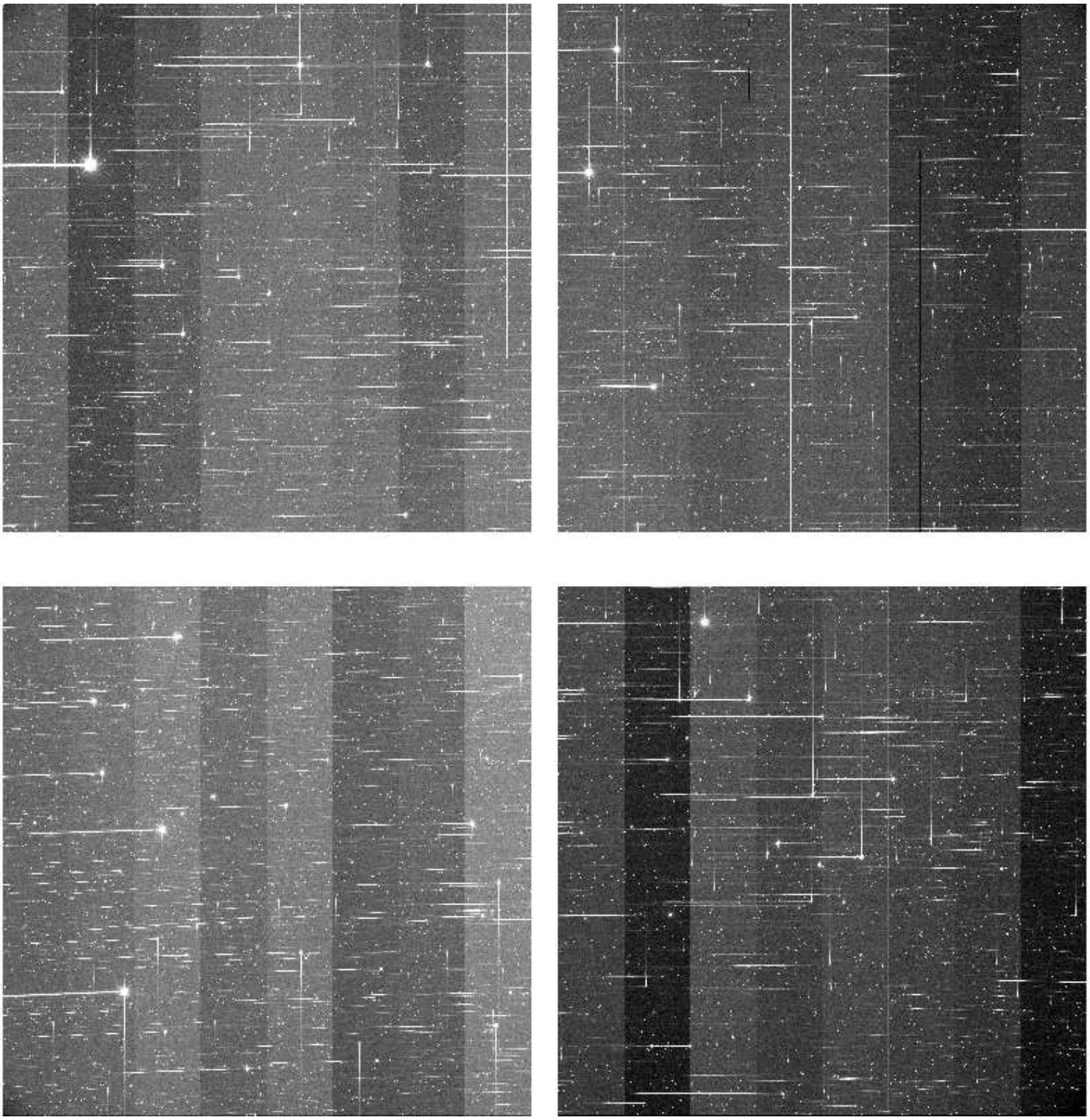

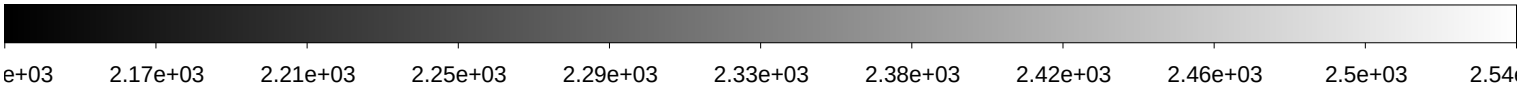

File Name	:	**xkmts.20180206.064775.fits** # 169 / 193 #
Project ID	:	NEO
Image Type	:	OBJECT
Object Name	:	**S04234-OC**
RA	:	15:22:38.090
DEC	:	-23:00:00.20
Exposure Time	:	92
Airmass	:	1.29
Sidereal Time	:	12:30:10
Filter ID	:	R
Observation Date	:	2018-02-06T02:02:25
CCD Temperature	:	-108.69

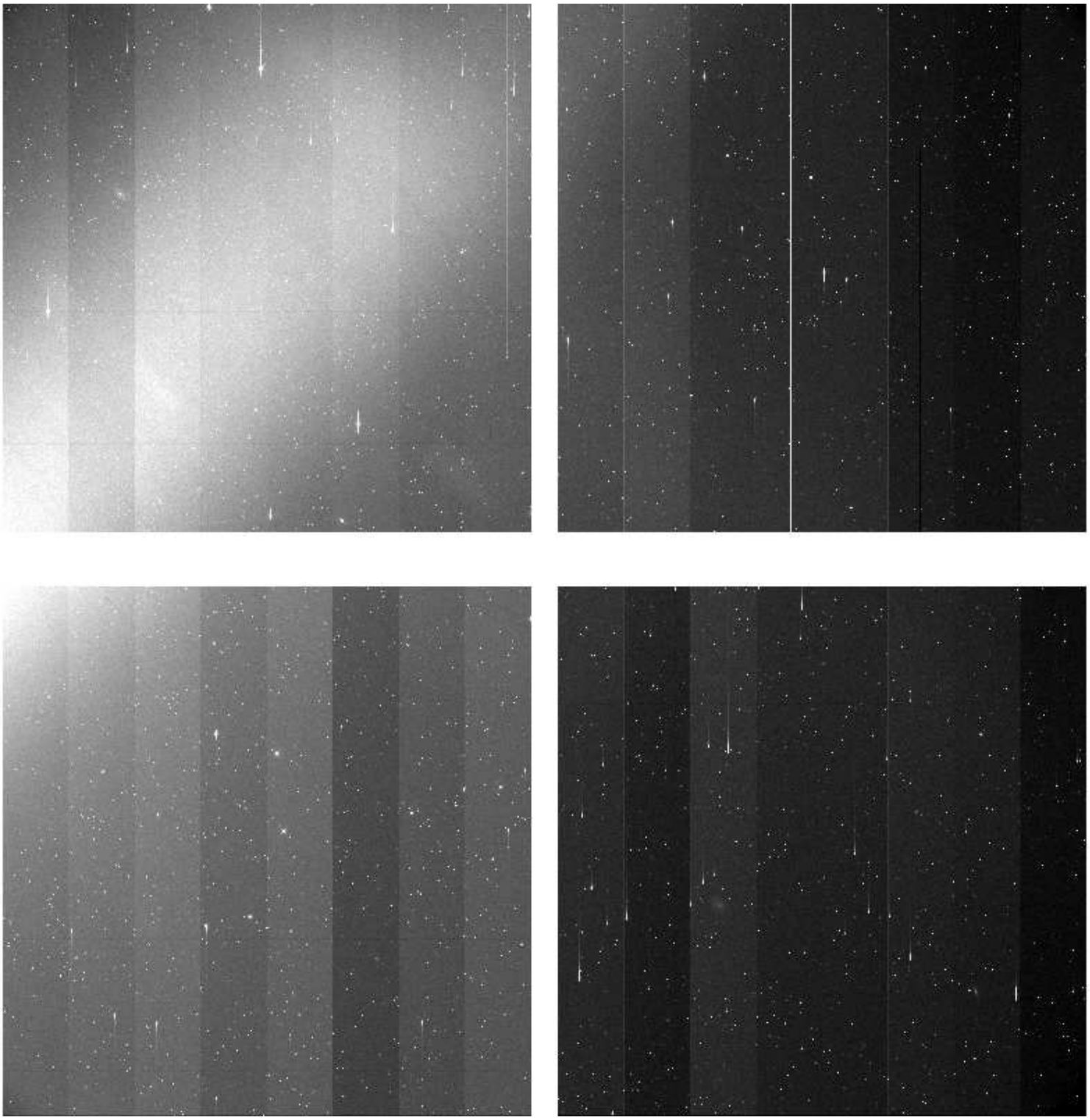

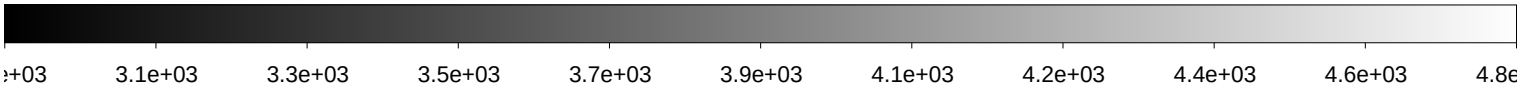

File Name	:	**xkmts.20180206.064776.fits** # 170 / 193 #
Project ID	:	NEO
Image Type	:	OBJECT
Object Name	:	**S04234-OC**
RA	:	15:22:38.040
DEC	:	-23:00:00.40
Exposure Time	:	92
Airmass	:	1.28
Sidereal Time	:	12:32:39
Filter ID	:	R
Observation Date	:	2018-02-06T02:05:07
CCD Temperature	:	-108.69

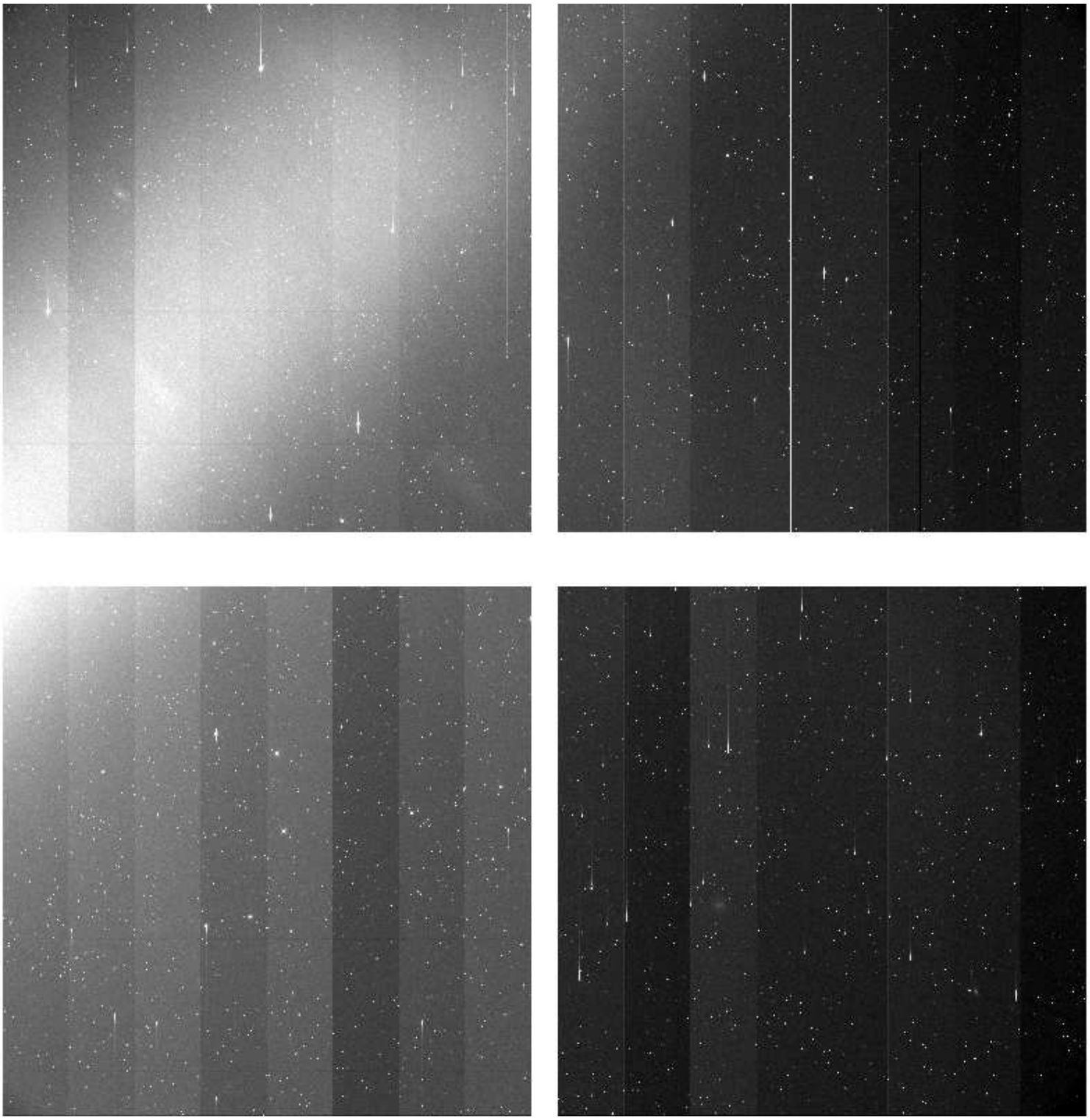

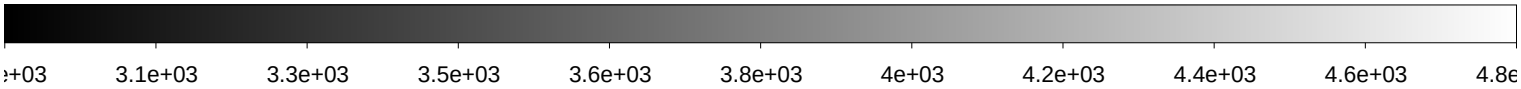

File Name	:	**xkmts.20180206.064777.fits** # 171 / 193 #
Project ID	:	NEO
Image Type	:	OBJECT
Object Name	:	**S04234-OC**
RA	:	15:22:38.120
DEC	:	-22:59:59.90
Exposure Time	:	92
Airmass	:	1.27
Sidereal Time	:	12:35:21
Filter ID	:	R
Observation Date	:	2018-02-06T02:07:47
CCD Temperature	:	-108.68

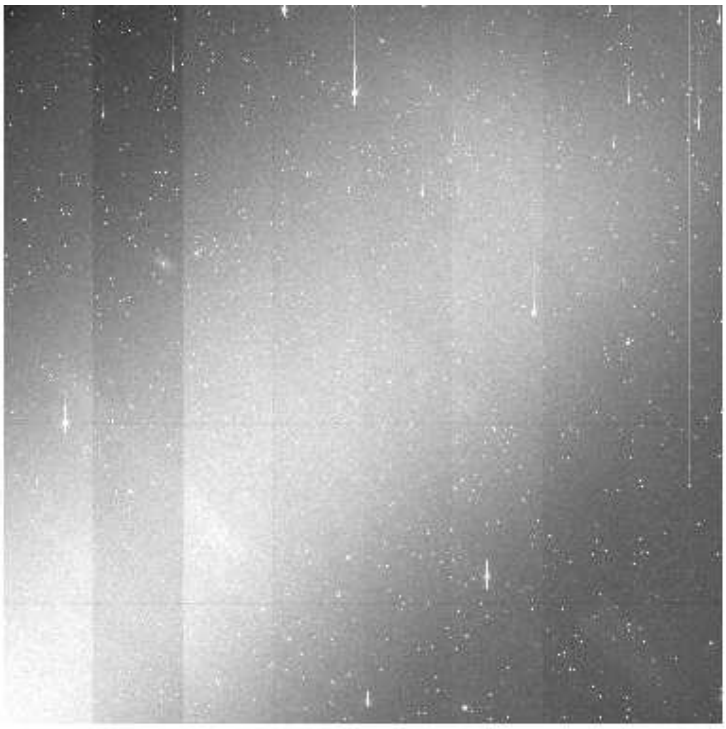

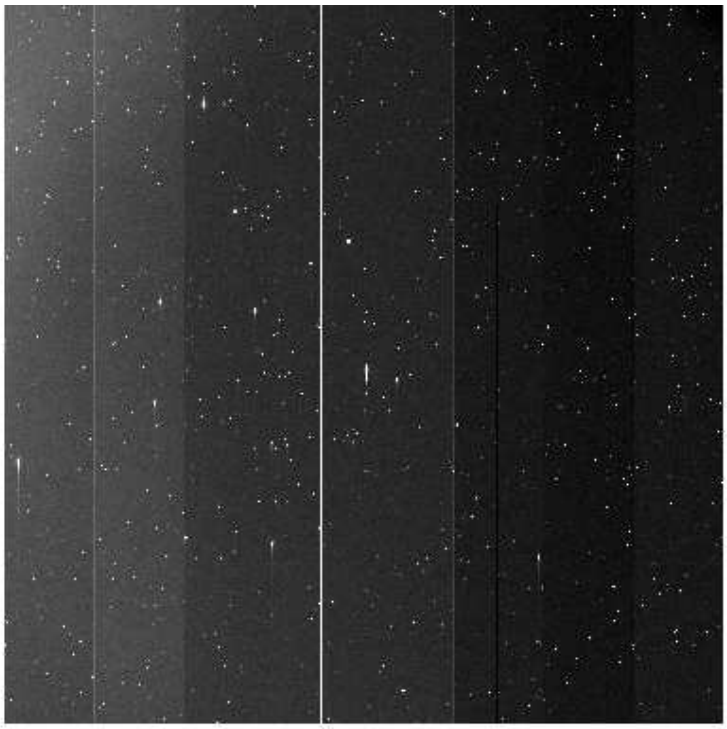

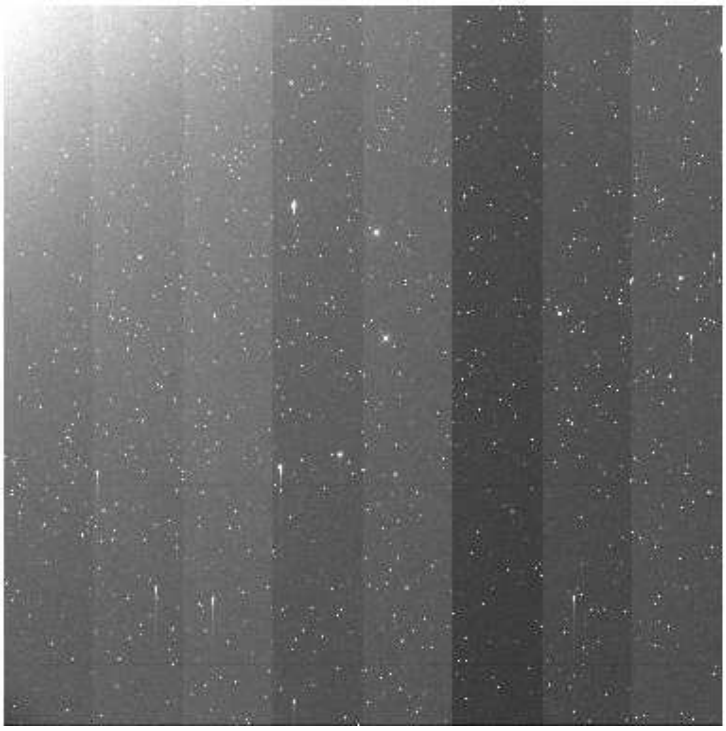

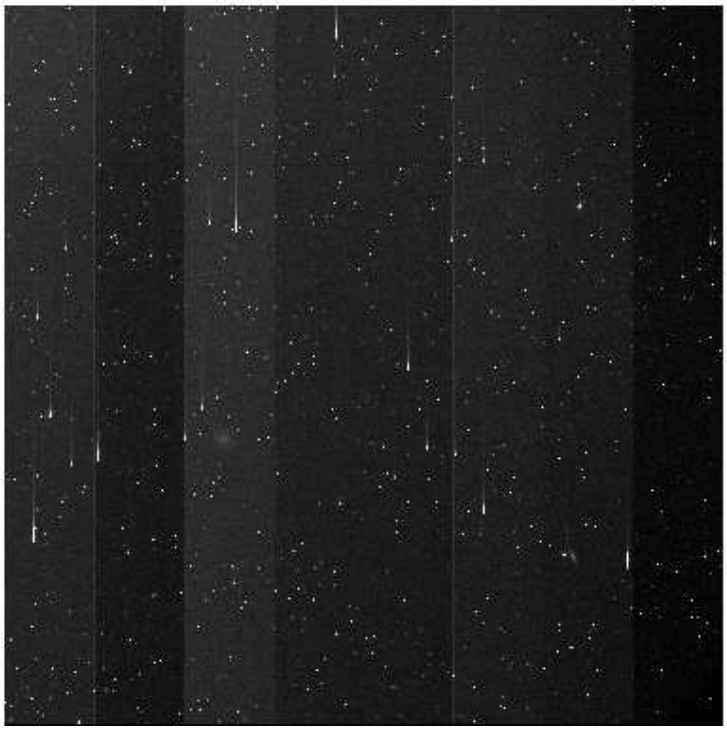

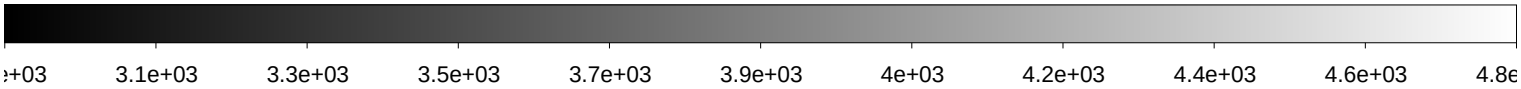

File Name	:	**xkmts.20180206.064778.fits** # 172 / 193 #
Project ID	:	NEO
Image Type	:	OBJECT
Object Name	:	**S44186-OC**
RA	:	10:55:31.310
DEC	:	-43:00:00.10
Exposure Time	:	71
Airmass	:	1.09
Sidereal Time	:	12:39:43
Filter ID	:	R
Observation Date	:	2018-02-06T02:11:56
CCD Temperature	:	-108.7

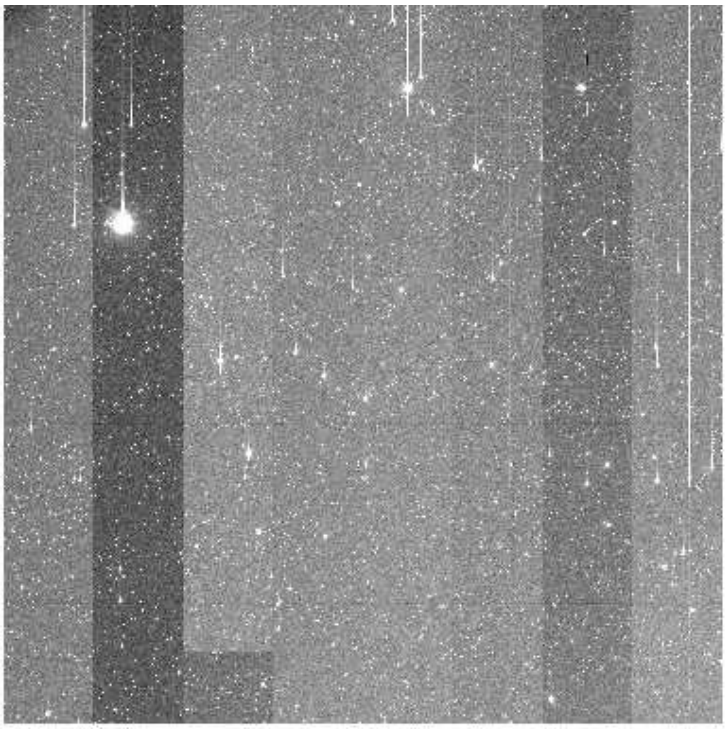

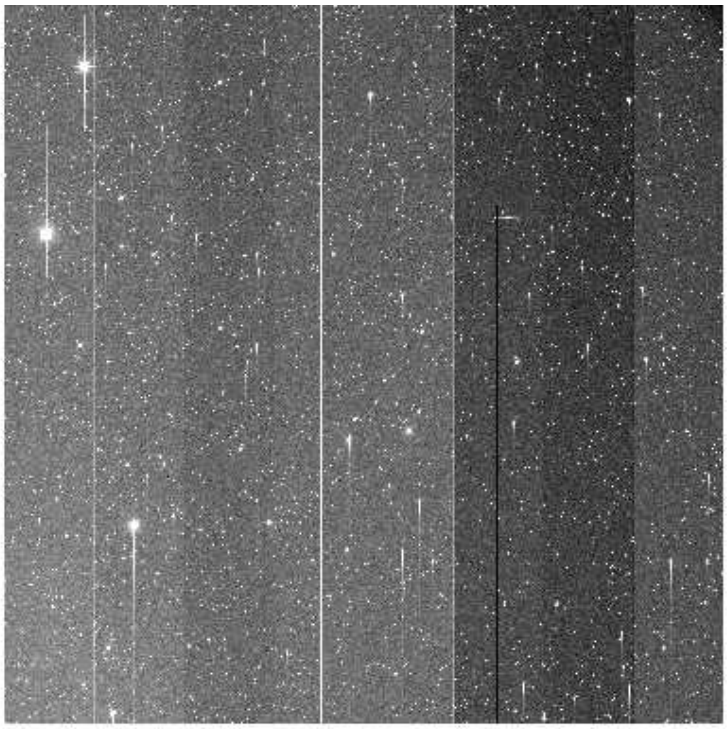

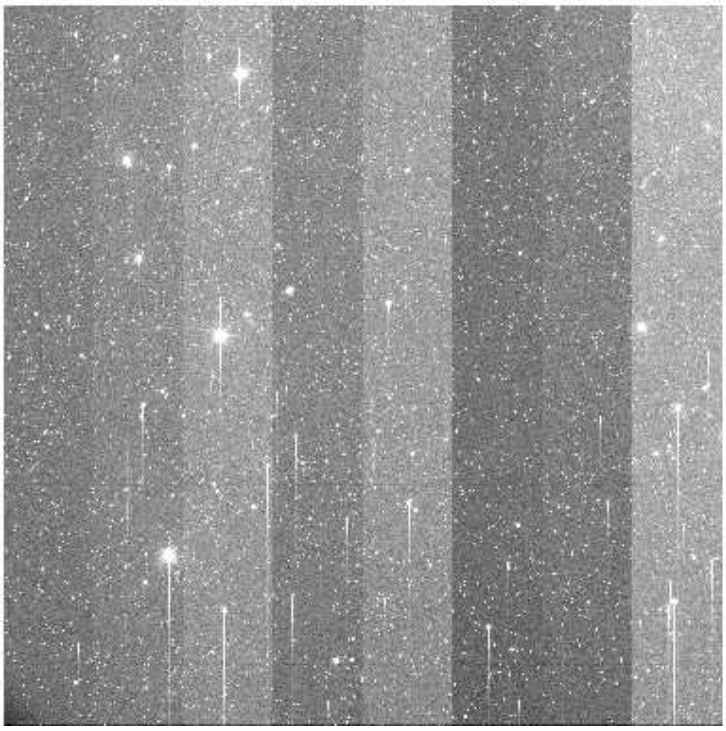

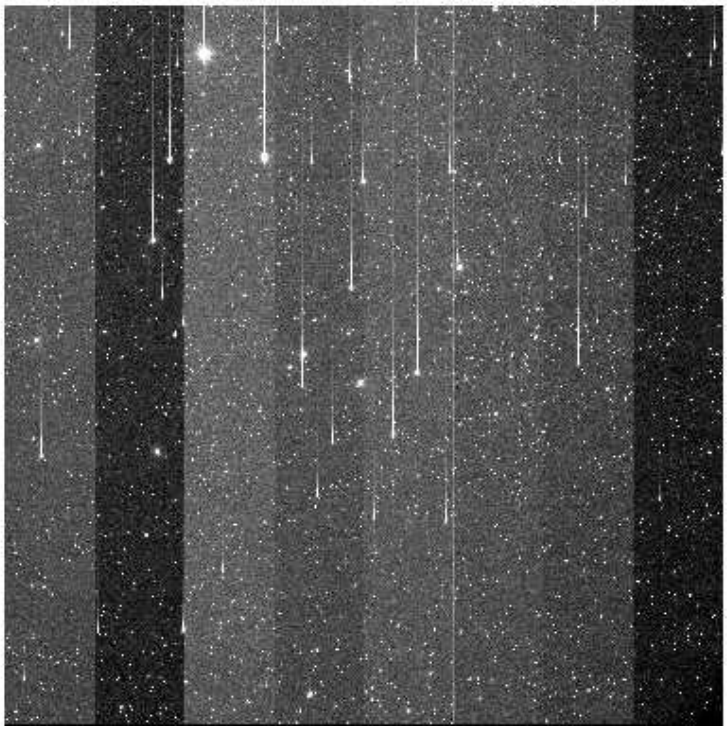

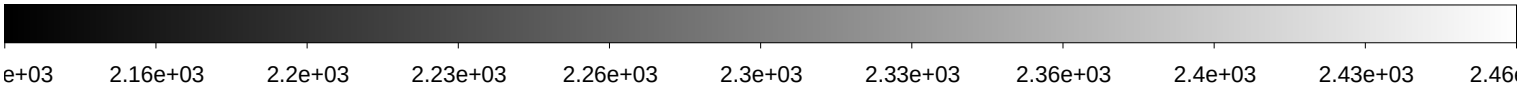

File Name	:	**xkmts.20180206.064779.fits** # 173 / 193 #
Project ID	:	NEO
Image Type	:	OBJECT
Object Name	:	**S44186-OC**
RA	:	10:55:31.340
DEC	:	-42:59:59.90
Exposure Time	:	71
Airmass	:	1.09
Sidereal Time	:	12:41:52
Filter ID	:	R
Observation Date	:	2018-02-06T02:14:17
CCD Temperature	:	-108.73

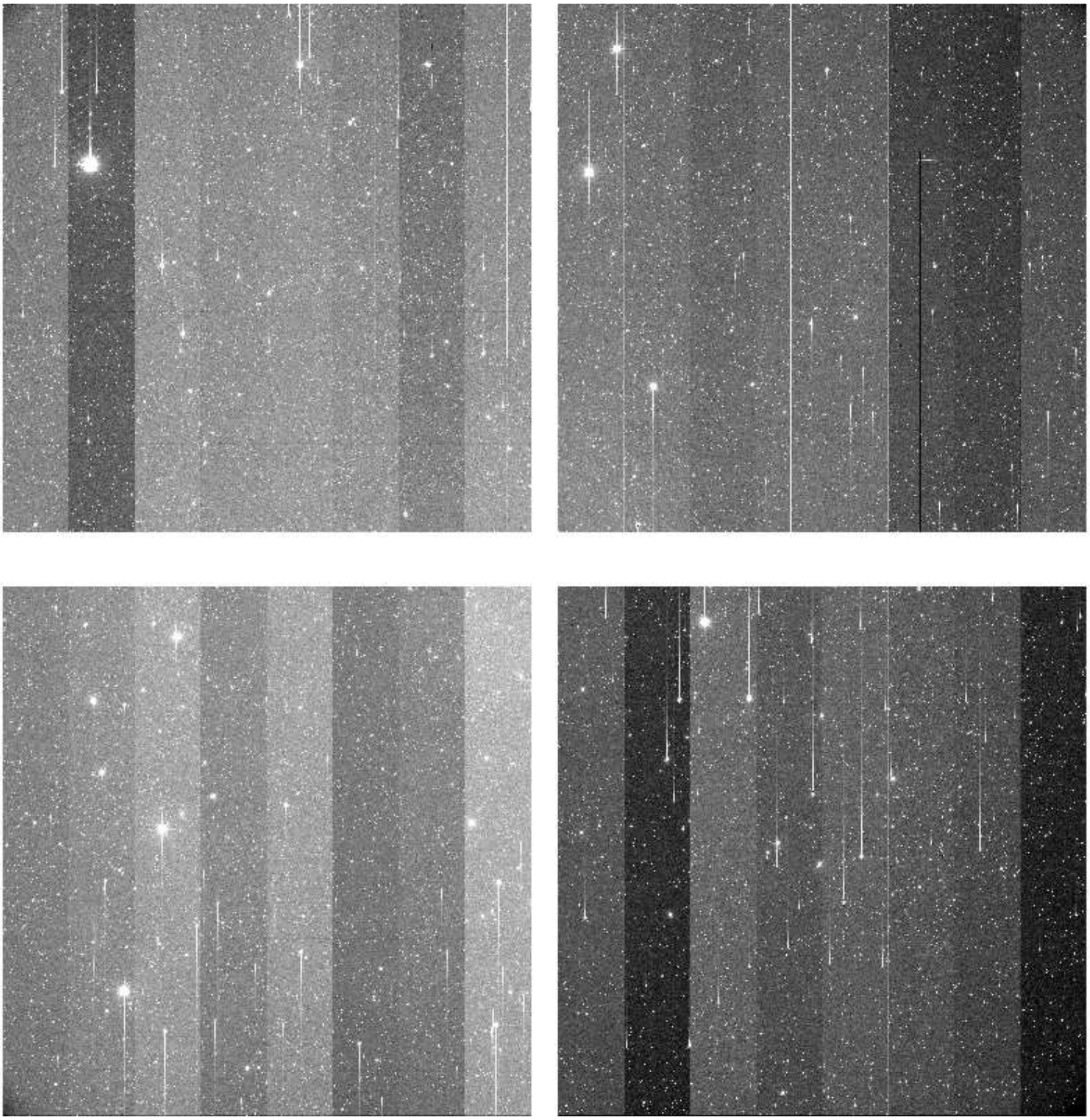

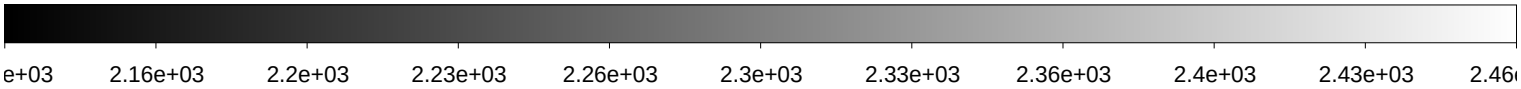

File Name	:	**xkmts.20180206.064780.fits** # 174 / 193 #
Project ID	:	NEO
Image Type	:	OBJECT
Object Name	:	**S44186-OC**
RA	:	10:55:31.310
DEC	:	-42:59:59.90
Exposure Time	:	71
Airmass	:	1.09
Sidereal Time	:	12:44:11
Filter ID	:	R
Observation Date	:	2018-02-06T02:16:36
CCD Temperature	:	-108.69

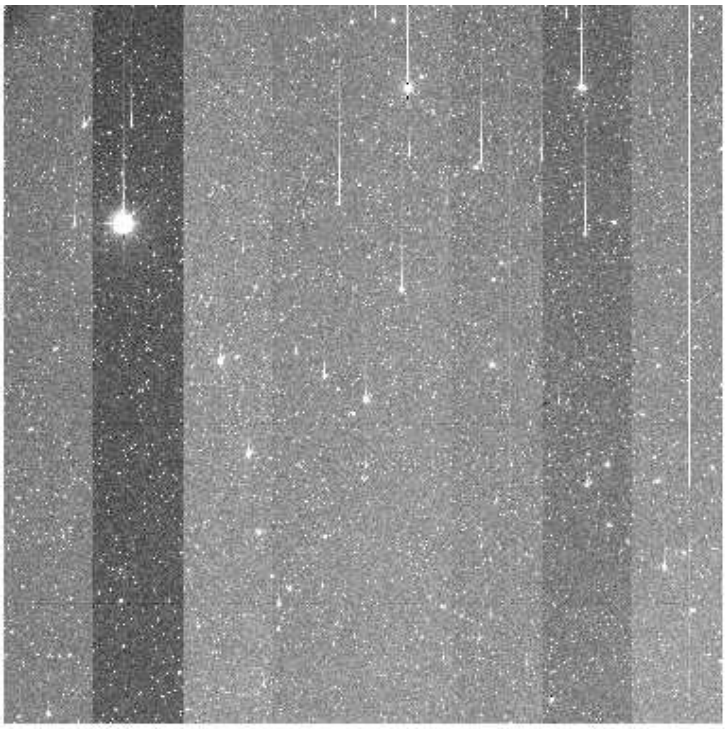

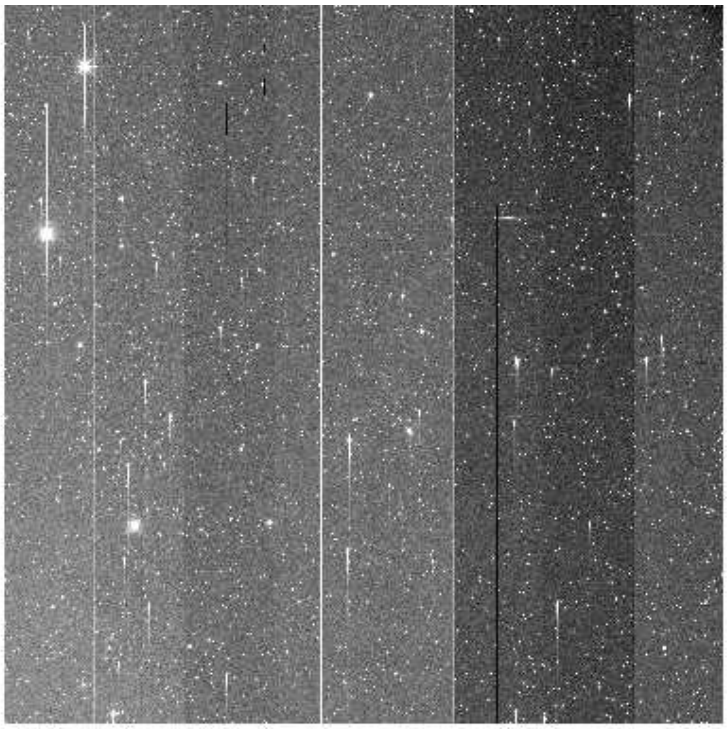

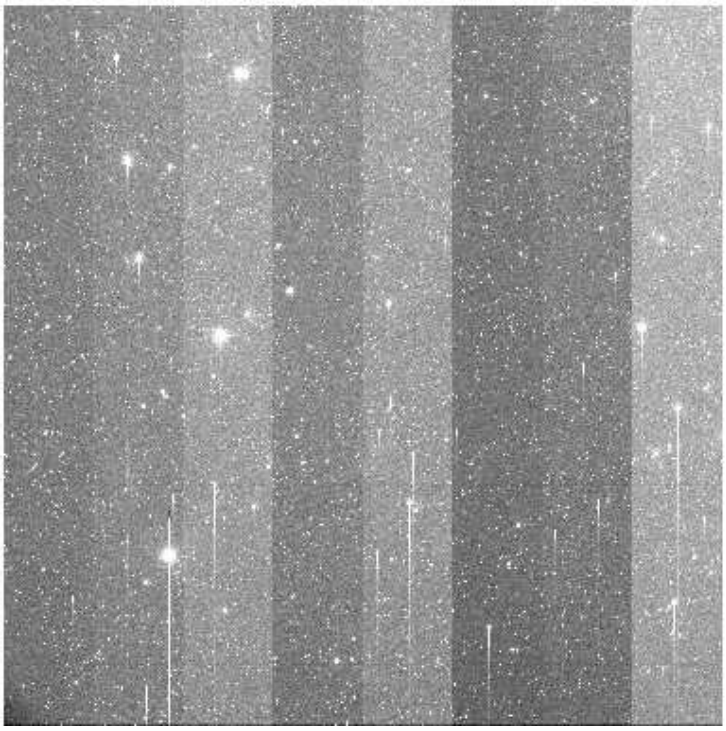

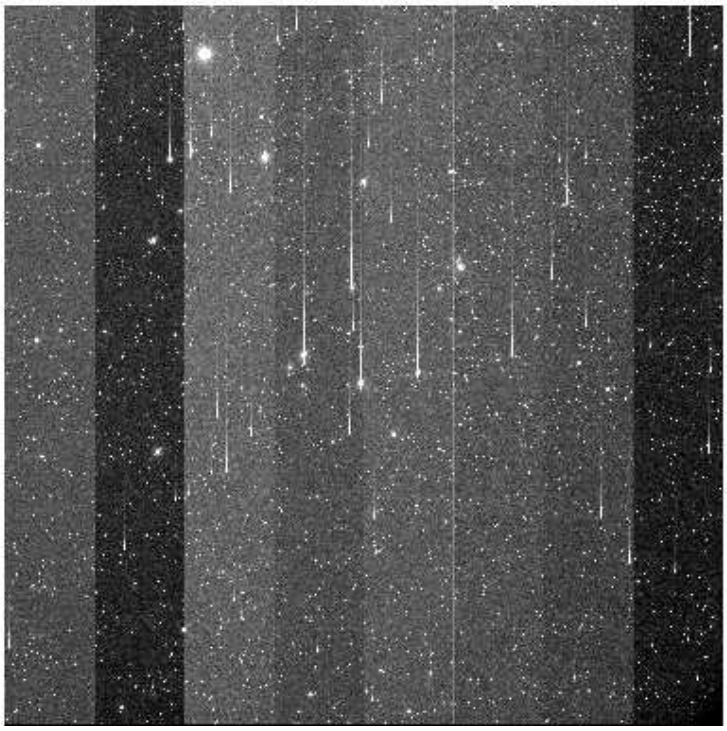

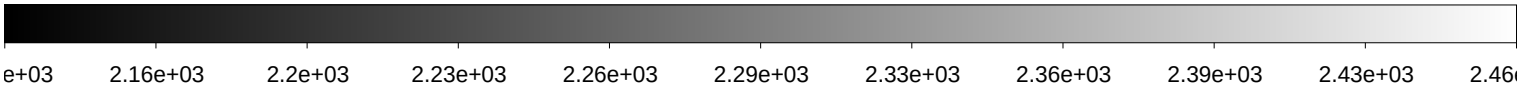

File Name	:	**xkmts.20180206.064781.fits** # 175 / 193 #
Project ID	:	NEO
Image Type	:	OBJECT
Object Name	:	**S44186-OC**
RA	:	10:55:31.310
DEC	:	-42:59:59.80
Exposure Time	:	71
Airmass	:	1.10
Sidereal Time	:	12:46:31
Filter ID	:	R
Observation Date	:	2018-02-06T02:18:56
CCD Temperature	:	-108.69

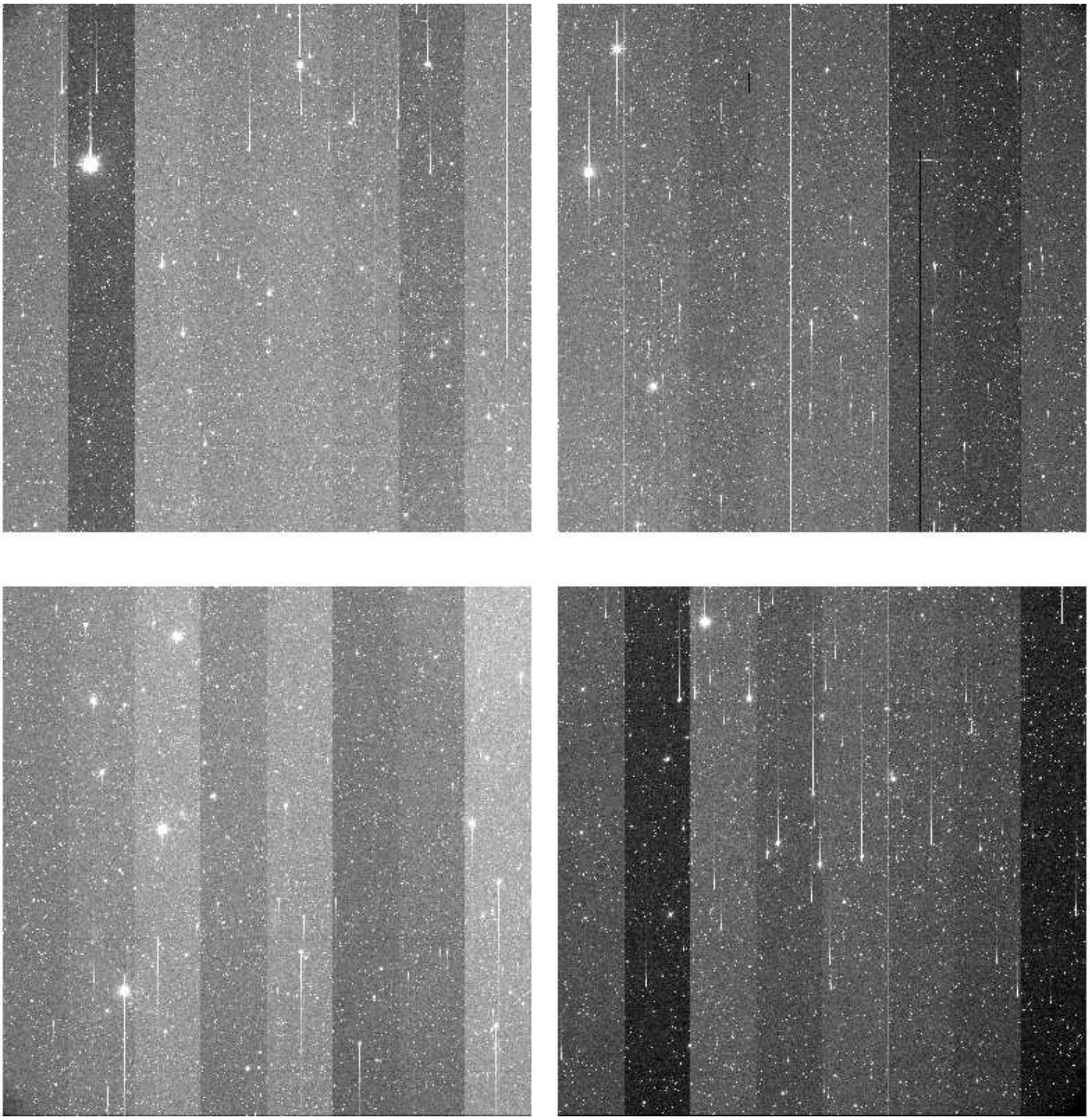

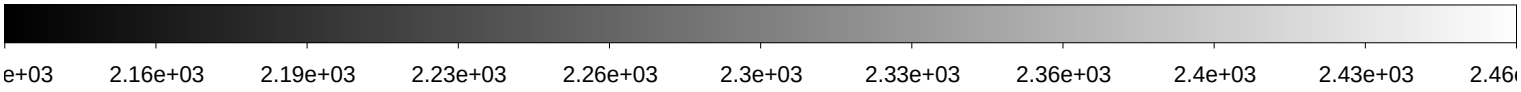

File Name	:	**xkmts.20180206.064782.fits** # 176 / 193 #
Project ID	:	NEO
Image Type	:	OBJECT
Object Name	:	**S04234-OC**
RA	:	15:22:38.050
DEC	:	-22:59:59.90
Exposure Time	:	92
Airmass	:	1.22
Sidereal Time	:	12:51:24
Filter ID	:	R
Observation Date	:	2018-02-06T02:23:35
CCD Temperature	:	-108.74

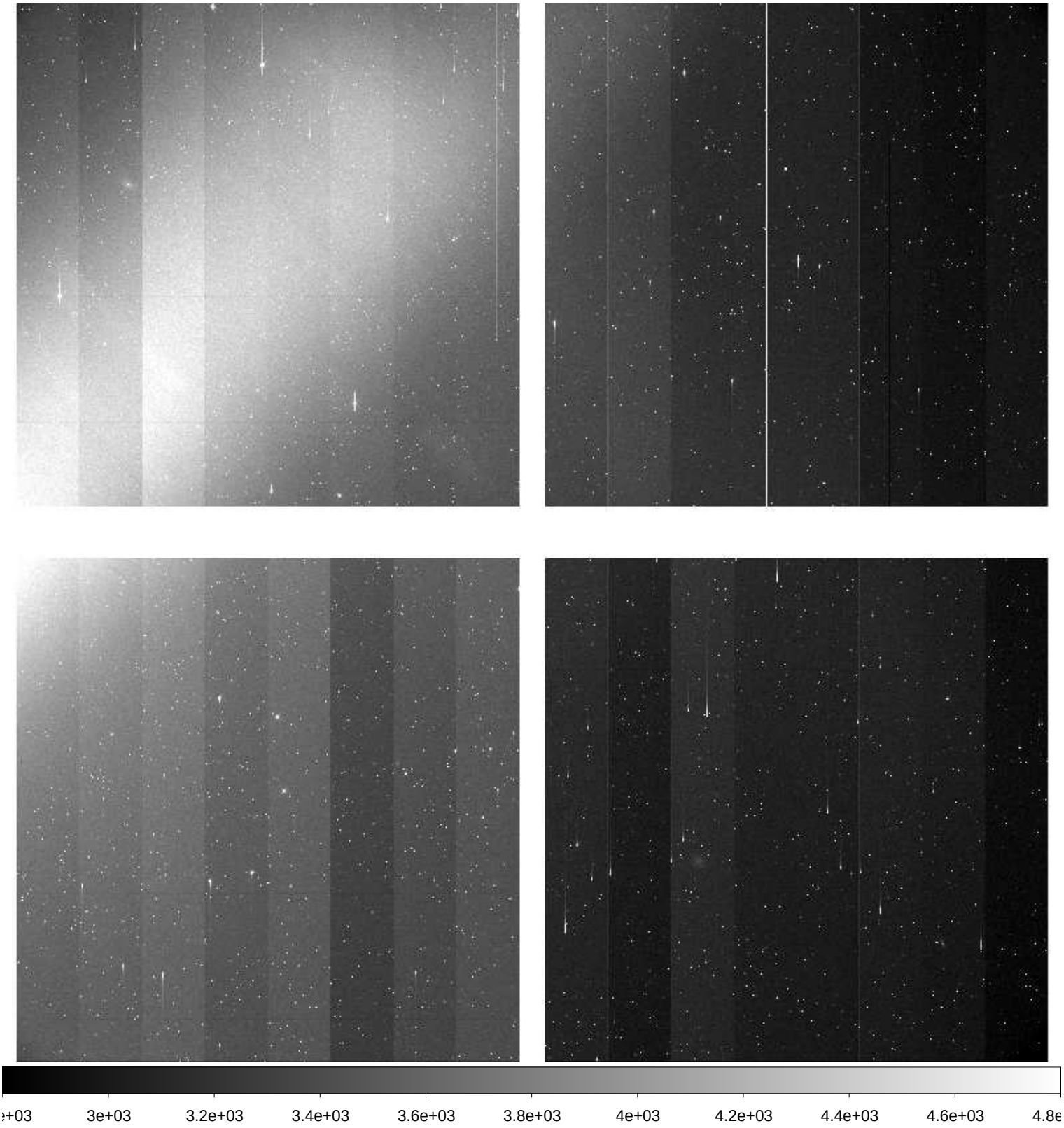

File Name	:	**xkmts.20180206.064783.fits** # 177 / 193 #
Project ID	:	NEO
Image Type	:	OBJECT
Object Name	:	**S04234-OC**
RA	:	15:22:38.100
DEC	:	-22:59:59.90
Exposure Time	:	92
Airmass	:	1.21
Sidereal Time	:	12:53:52
Filter ID	:	R
Observation Date	:	2018-02-06T02:26:16
CCD Temperature	:	-108.78

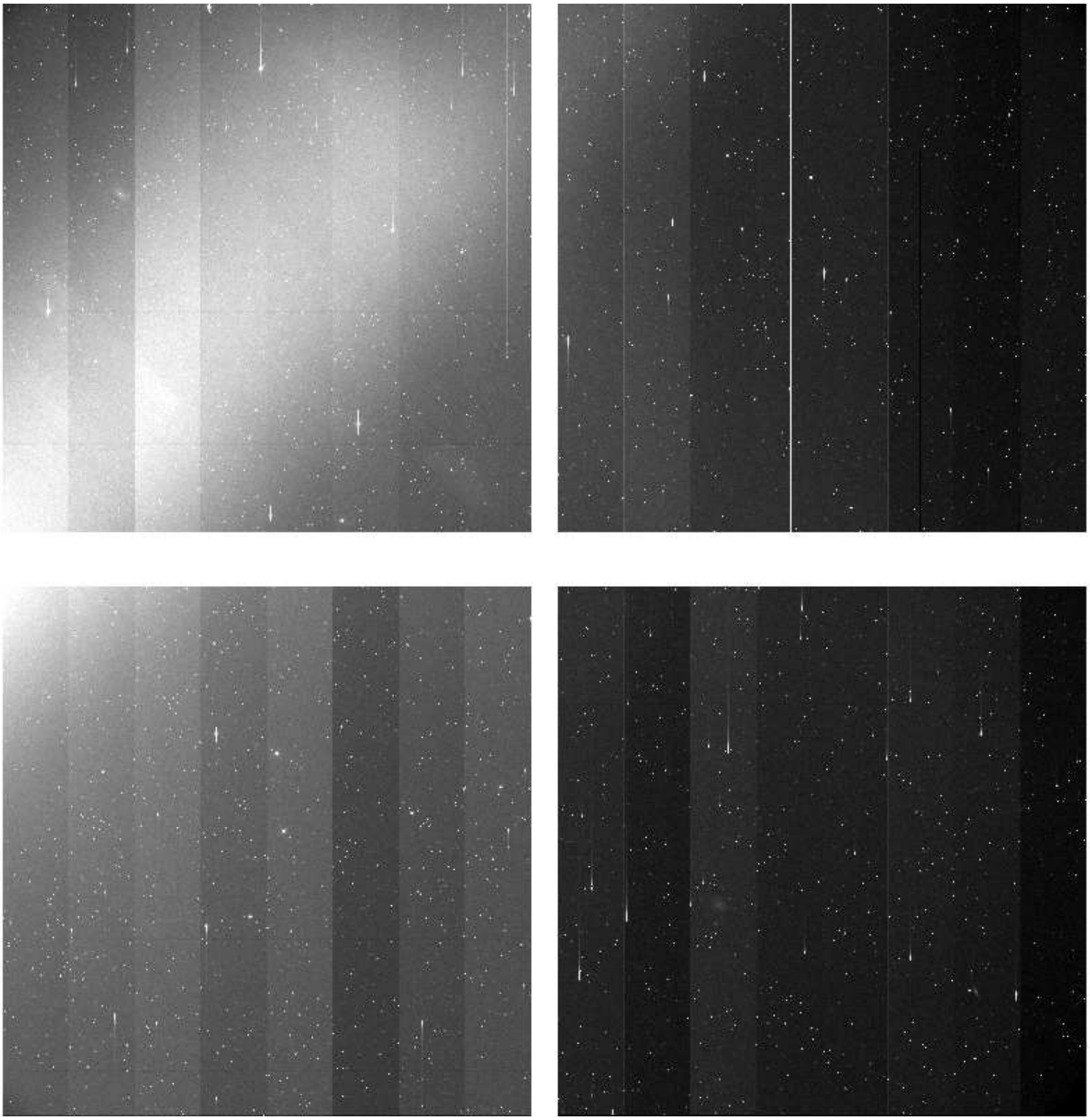

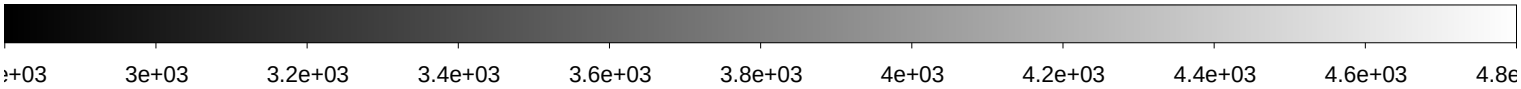

File Name	:	**xkmts.20180206.064784.fits** # 178 / 193 #
Project ID	:	NEO
Image Type	:	OBJECT
Object Name	:	**S04234-OC**
RA	:	15:22:38.070
DEC	:	-23:00:00.30
Exposure Time	:	92
Airmass	:	1.20
Sidereal Time	:	12:56:34
Filter ID	:	R
Observation Date	:	2018-02-06T02:28:57
CCD Temperature	:	-108.73

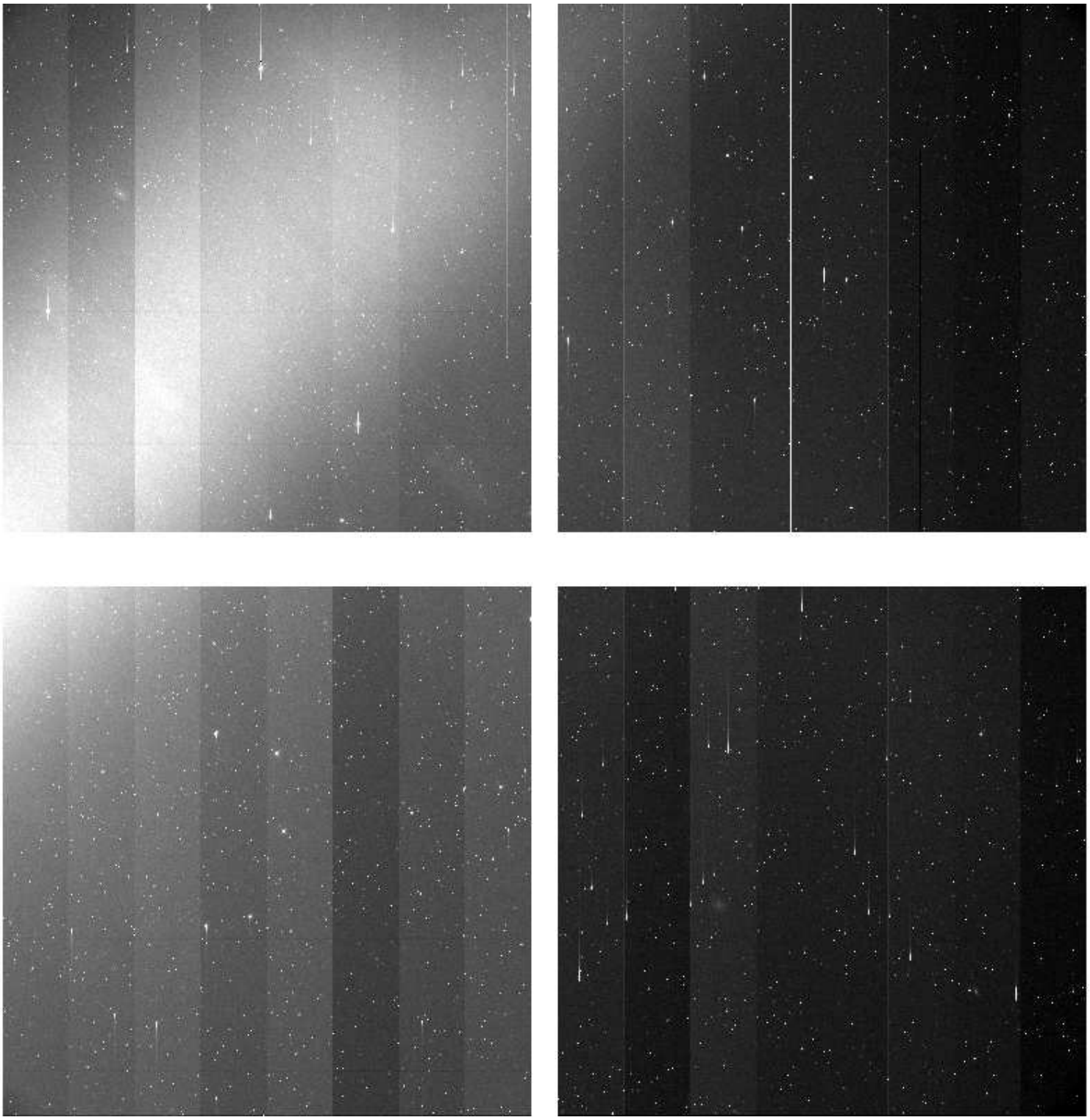

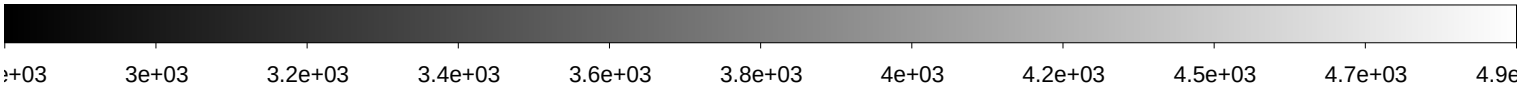

File Name	:	**xkmts.20180206.064785.fits** # 179 / 193 #
Project ID	:	NEO
Image Type	:	OBJECT
Object Name	:	**S44186-OC**
RA	:	10:55:31.330
DEC	:	-42:59:59.90
Exposure Time	:	71
Airmass	:	1.12
Sidereal Time	:	13:02:10
Filter ID	:	R
Observation Date	:	2018-02-06T02:34:19
CCD Temperature	:	-108.68

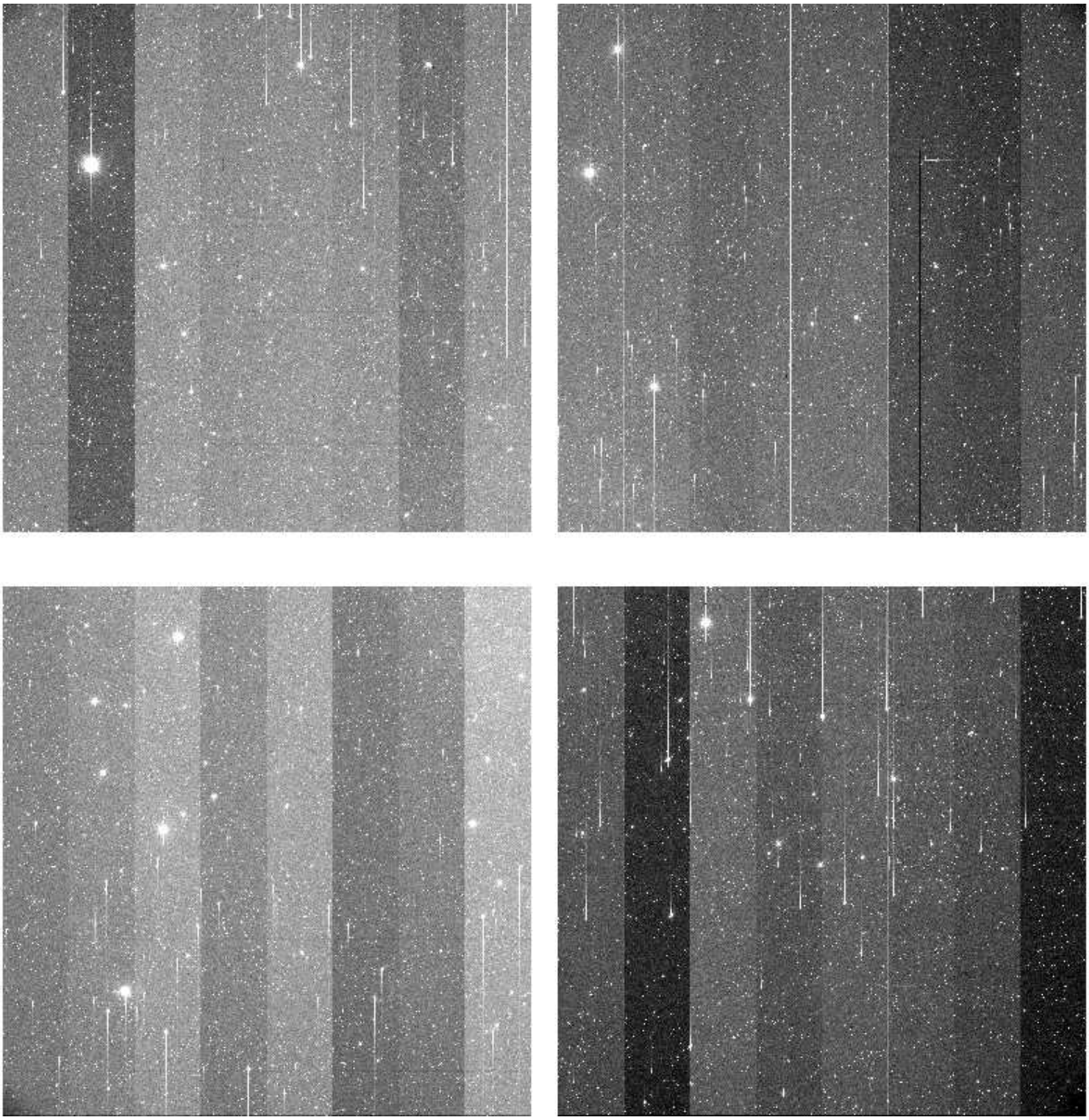

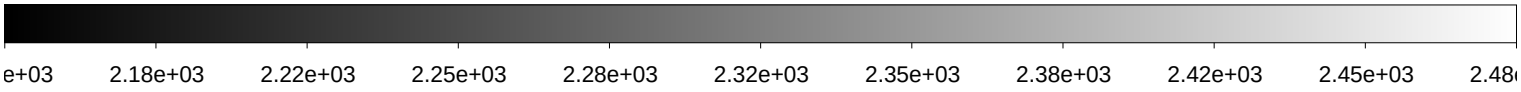

File Name	:	**xkmts.20180206.064786.fits** # 180 / 193 #
Project ID	:	NEO
Image Type	:	OBJECT
Object Name	:	**S44186-OC**
RA	:	10:55:31.300
DEC	:	-42:59:59.70
Exposure Time	:	71
Airmass	:	1.13
Sidereal Time	:	13:04:19
Filter ID	:	R
Observation Date	:	2018-02-06T02:36:41
CCD Temperature	:	-108.46

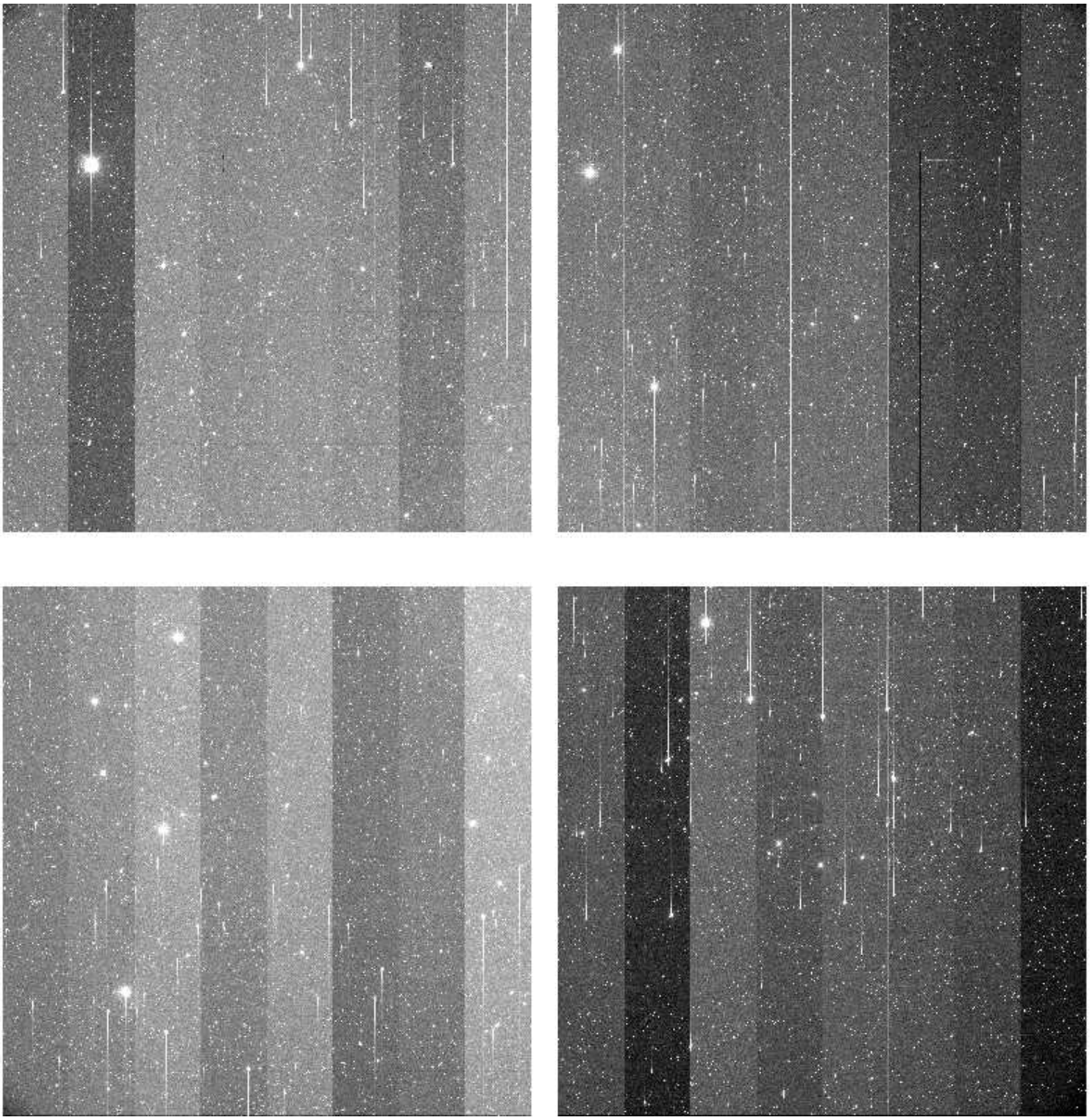

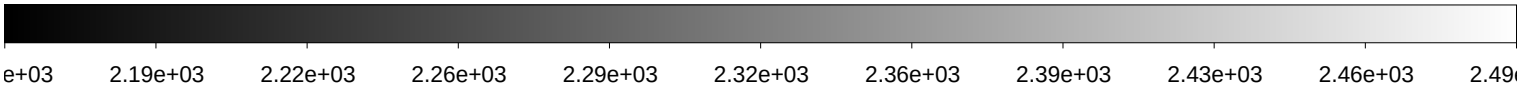

File Name	:	**xkmts.20180206.064787.fits** # 181 / 193 #
Project ID	:	NEO
Image Type	:	OBJECT
Object Name	:	**S44186-OC**
RA	:	10:55:31.310
DEC	:	-42:59:59.90
Exposure Time	:	71
Airmass	:	1.13
Sidereal Time	:	13:06:44
Filter ID	:	R
Observation Date	:	2018-02-06T02:38:53
CCD Temperature	:	-108.4

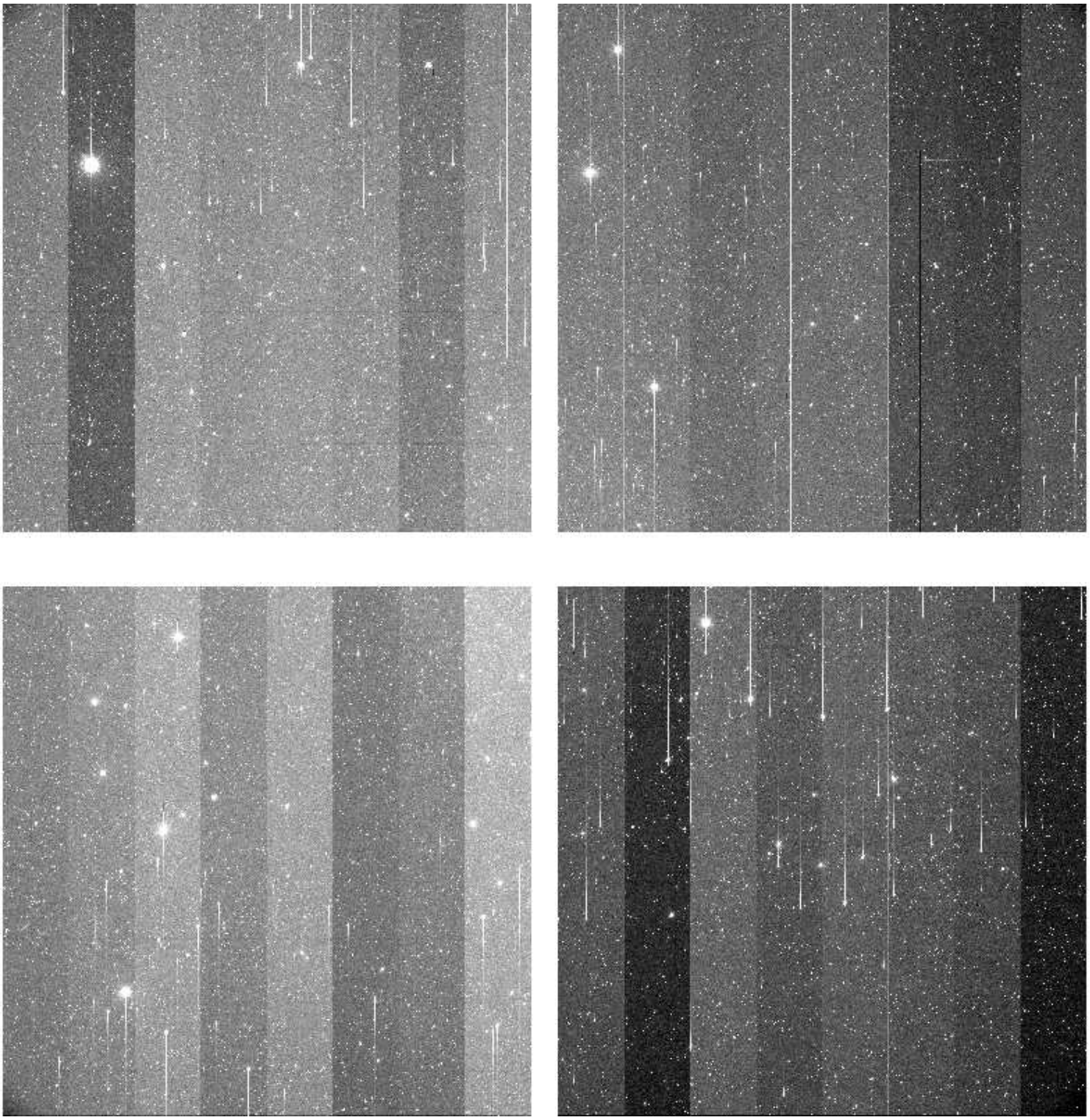

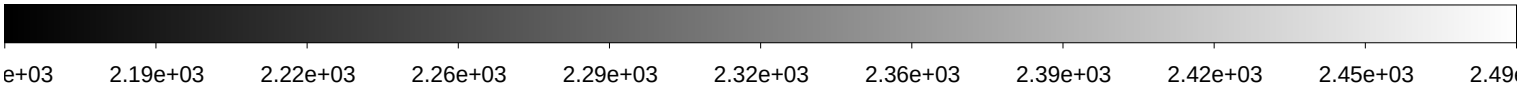

File Name	:	**xkmts.20180206.064788.fits** # 182 / 193 #
Project ID	:	NEO
Image Type	:	OBJECT
Object Name	:	**S04234-OC**
RA	:	15:22:38.050
DEC	:	-22:59:59.90
Exposure Time	:	92
Airmass	:	1.16
Sidereal Time	:	13:11:23
Filter ID	:	R
Observation Date	:	2018-02-06T02:43:30
CCD Temperature	:	-108.71

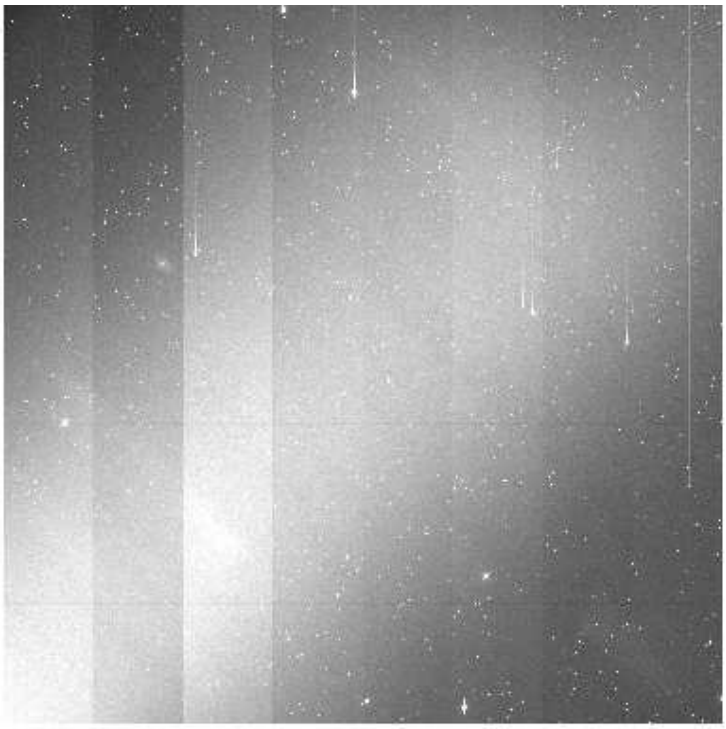
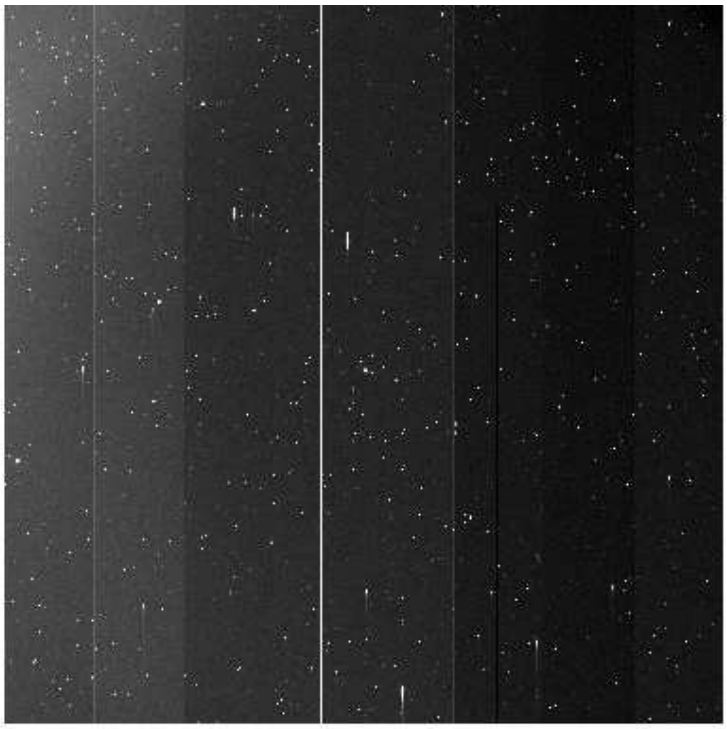
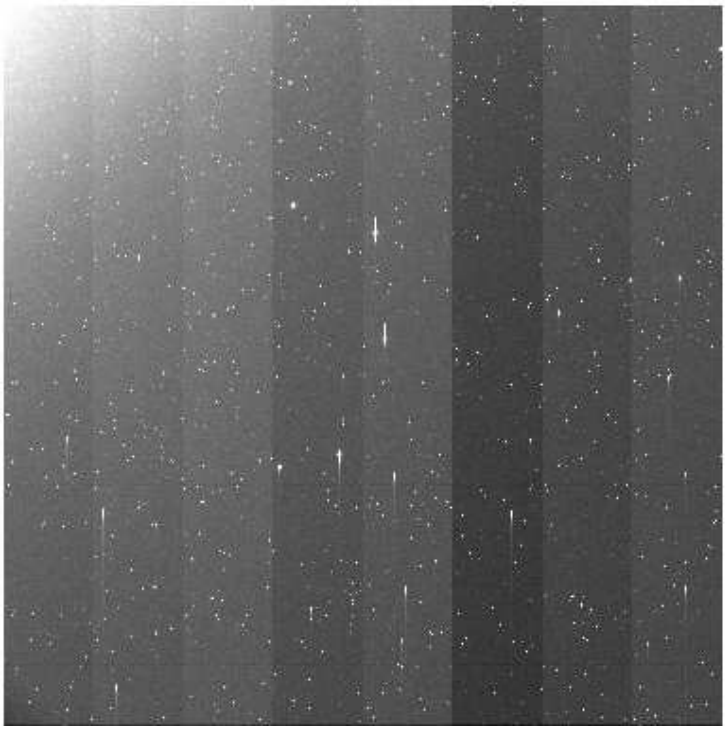
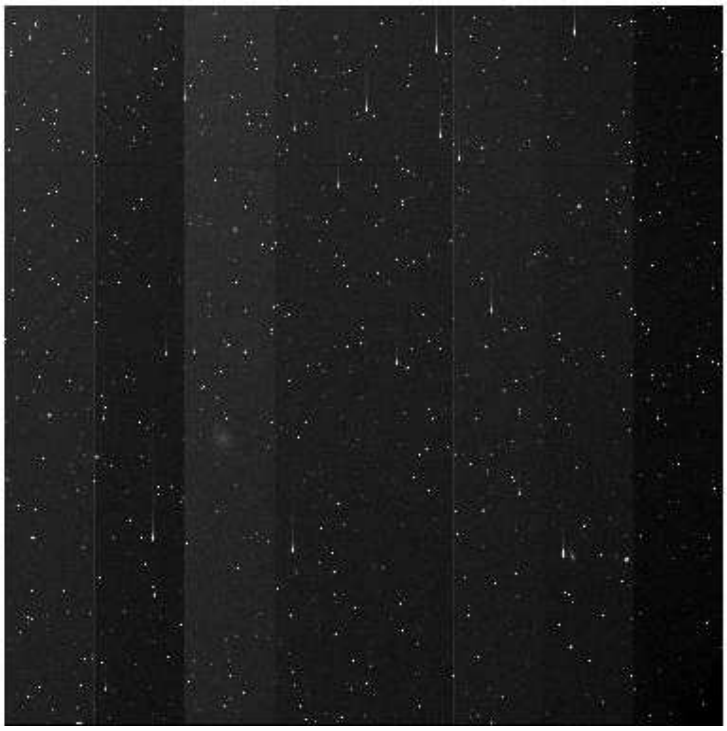

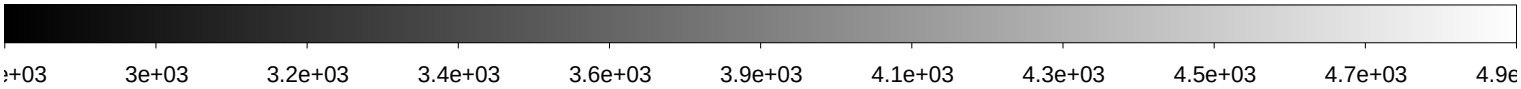

File Name	:	**xkmts.20180206.064789.fits** # 183 / 193 #
Project ID	:	NEO
Image Type	:	OBJECT
Object Name	:	**S04234-OC**
RA	:	15:22:38.110
DEC	:	-22:59:59.90
Exposure Time	:	92
Airmass	:	1.15
Sidereal Time	:	13:13:56
Filter ID	:	R
Observation Date	:	2018-02-06T02:46:03
CCD Temperature	:	-108.71

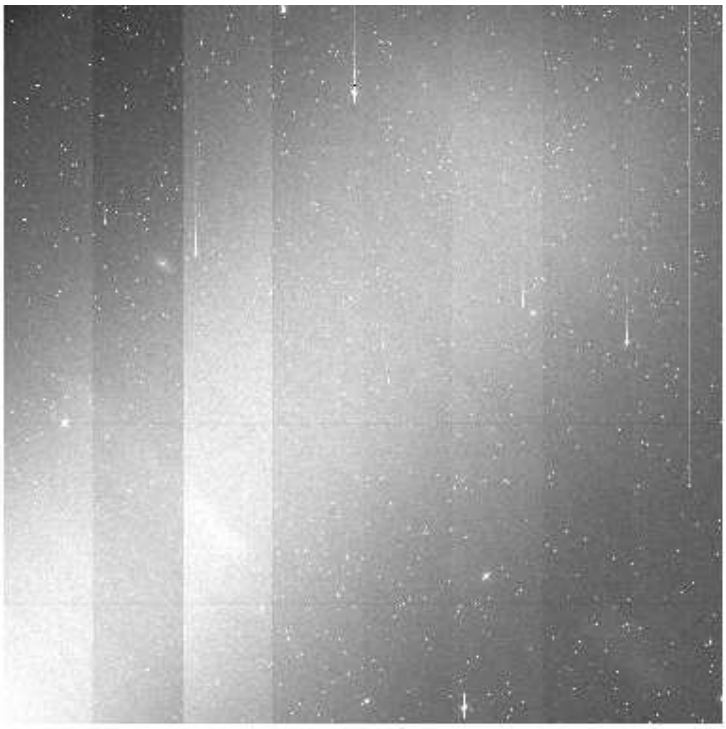
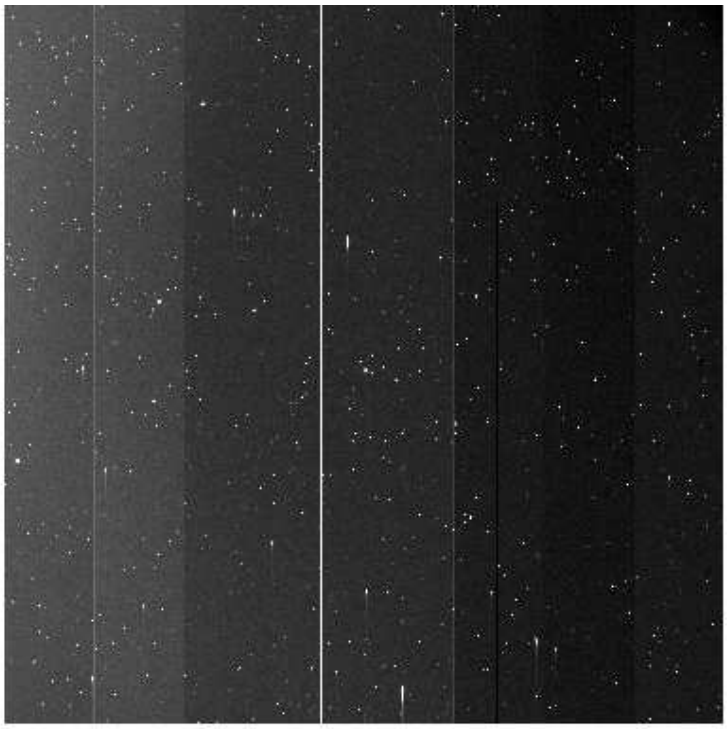
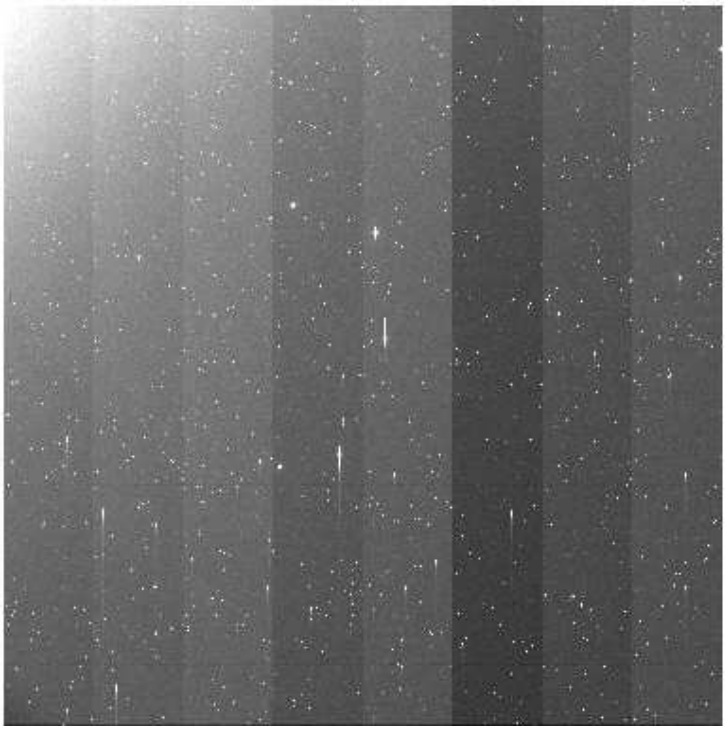
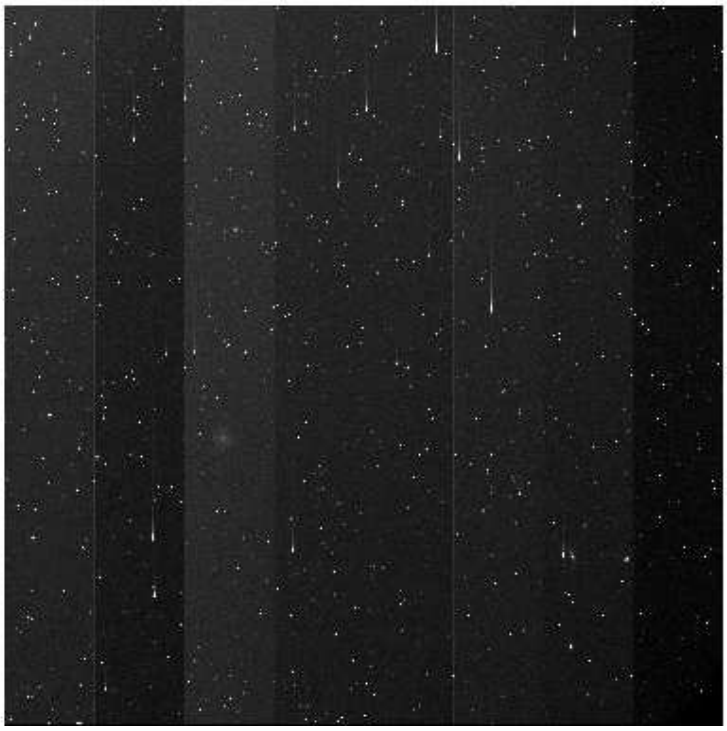

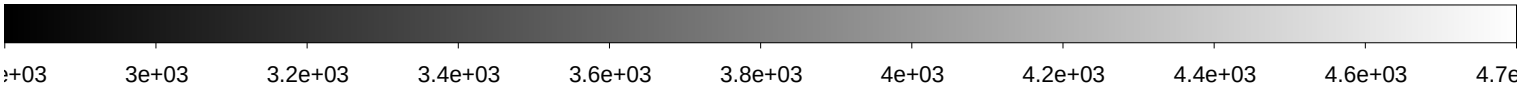

File Name	:	**xkmts.20180206.064790.fits** # 184 / 193 #
Project ID	:	NEO
Image Type	:	OBJECT
Object Name	:	**S04234-OC**
RA	:	15:22:38.050
DEC	:	-23:00:00.10
Exposure Time	:	92
Airmass	:	1.15
Sidereal Time	:	13:16:26
Filter ID	:	R
Observation Date	:	2018-02-06T02:48:45
CCD Temperature	:	-108.7

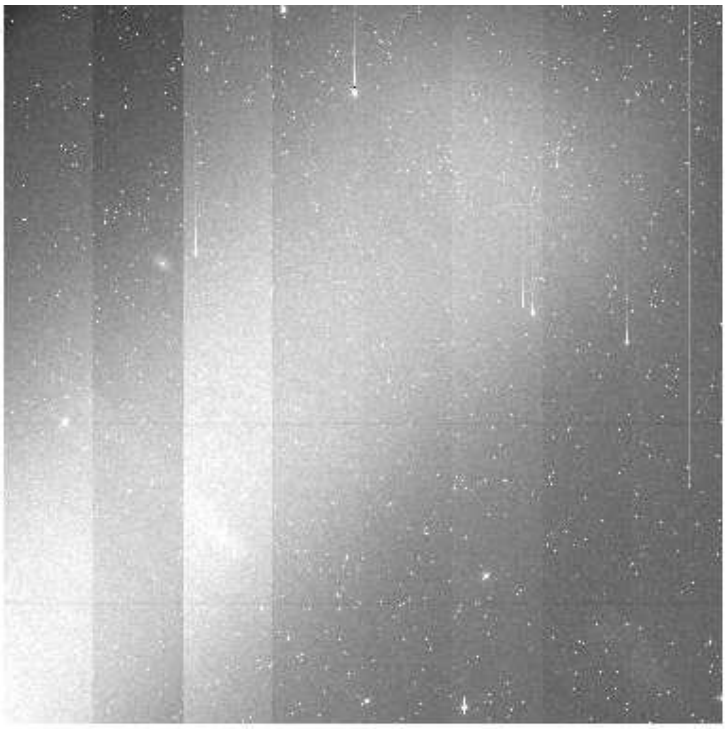

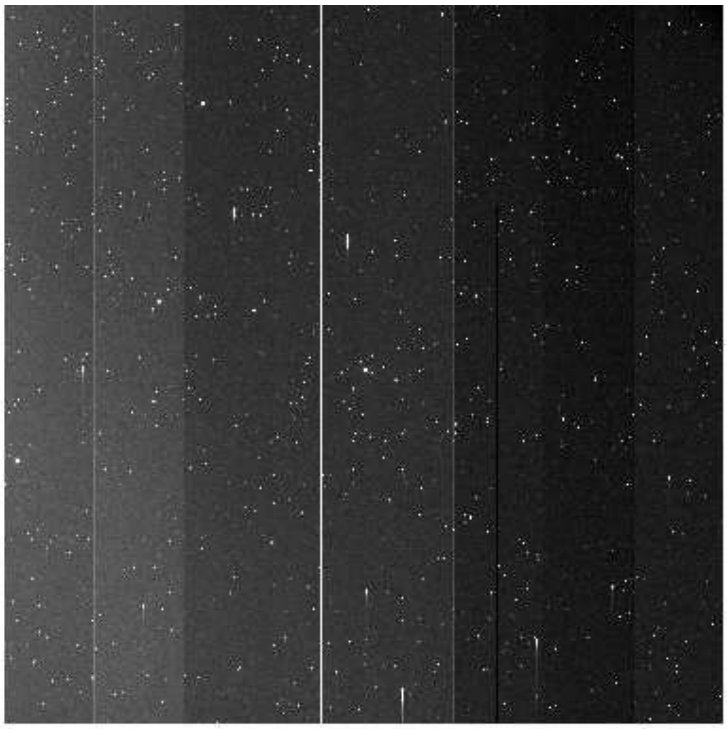

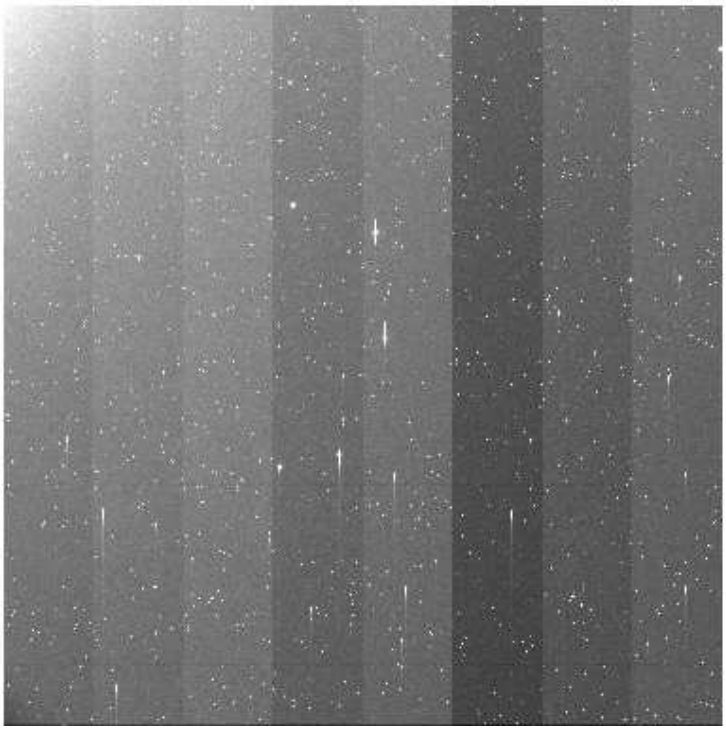

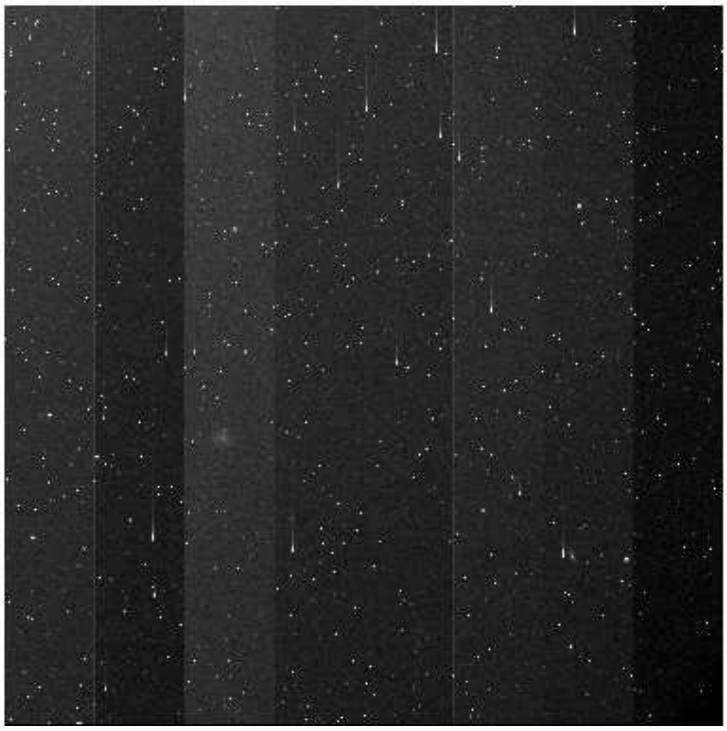

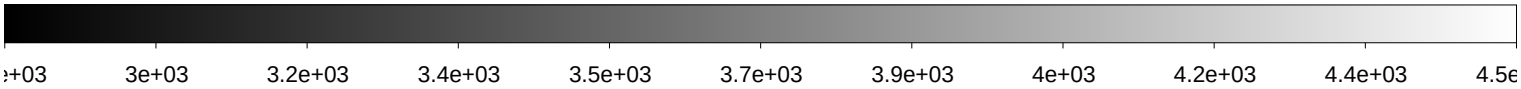

File Name	:	**xkmts.20180206.064791.fits** # 185 / 193 #
Project ID	:	NEO
Image Type	:	OBJECT
Object Name	:	**S04234-OC**
RA	:	15:22:38.110
DEC	:	-23:00:09.90
Exposure Time	:	92
Airmass	:	1.14
Sidereal Time	:	13:19:06
Filter ID	:	R
Observation Date	:	2018-02-06T02:51:26
CCD Temperature	:	-108.68

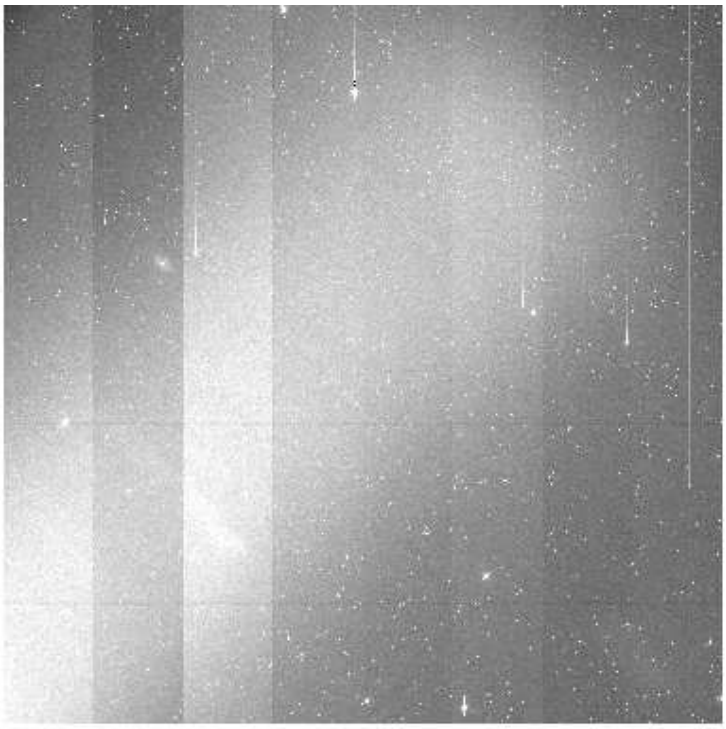

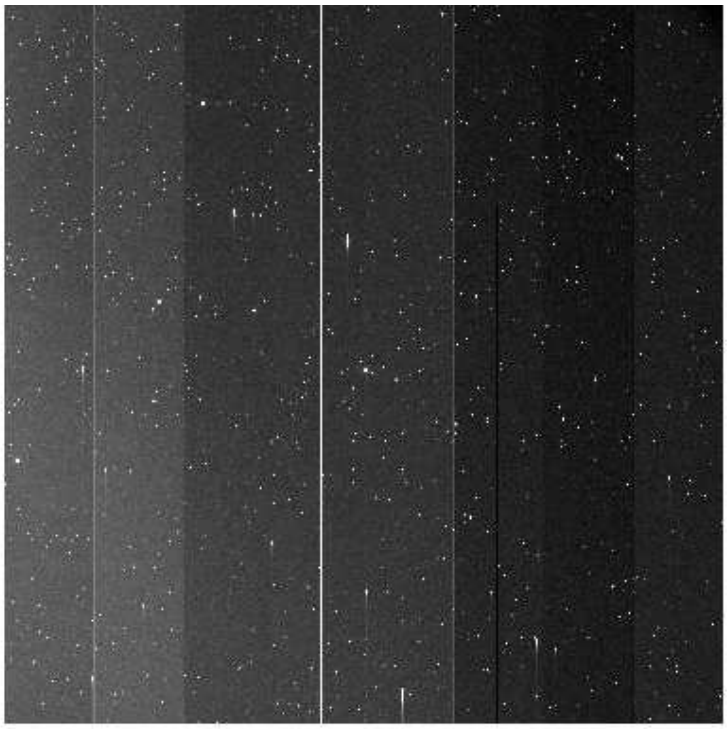

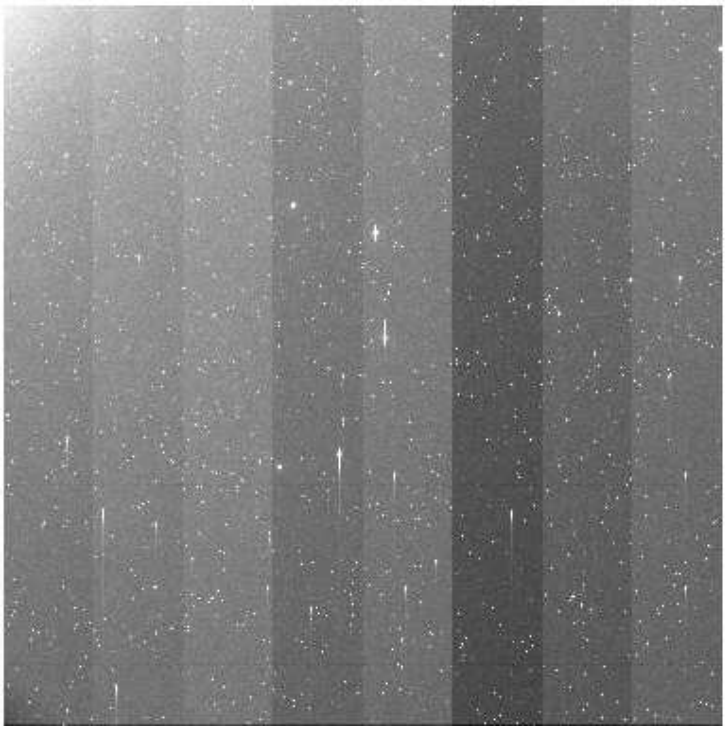

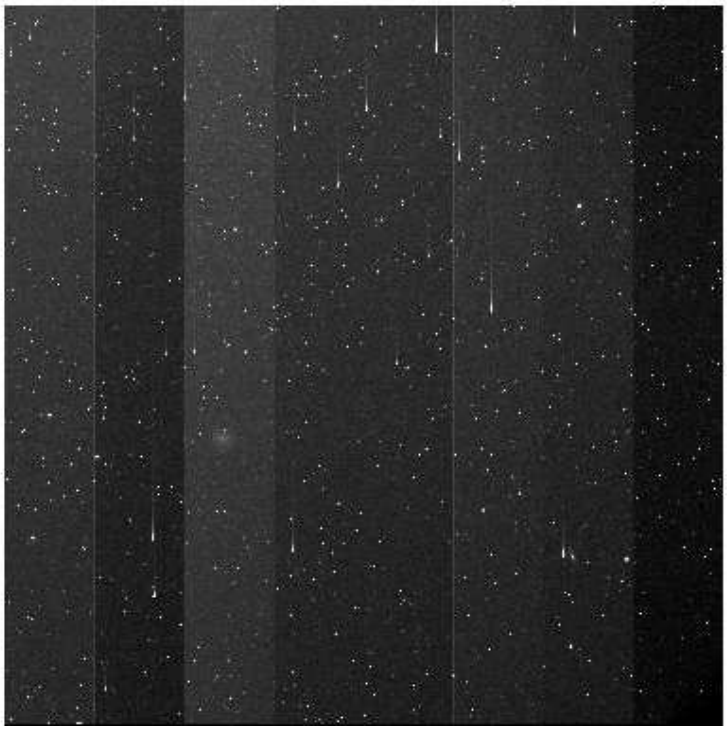

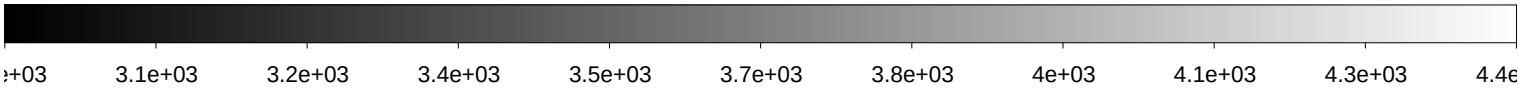

File Name	:	**xkmts.20180206.064792.fits** # 186 / 193 #
Project ID	:	NEO
Image Type	:	OBJECT
Object Name	:	**S04234-OC**
RA	:	15:22:38.120
DEC	:	-22:59:59.90
Exposure Time	:	92
Airmass	:	1.14
Sidereal Time	:	13:21:49
Filter ID	:	R
Observation Date	:	2018-02-06T02:54:08
CCD Temperature	:	-108.65

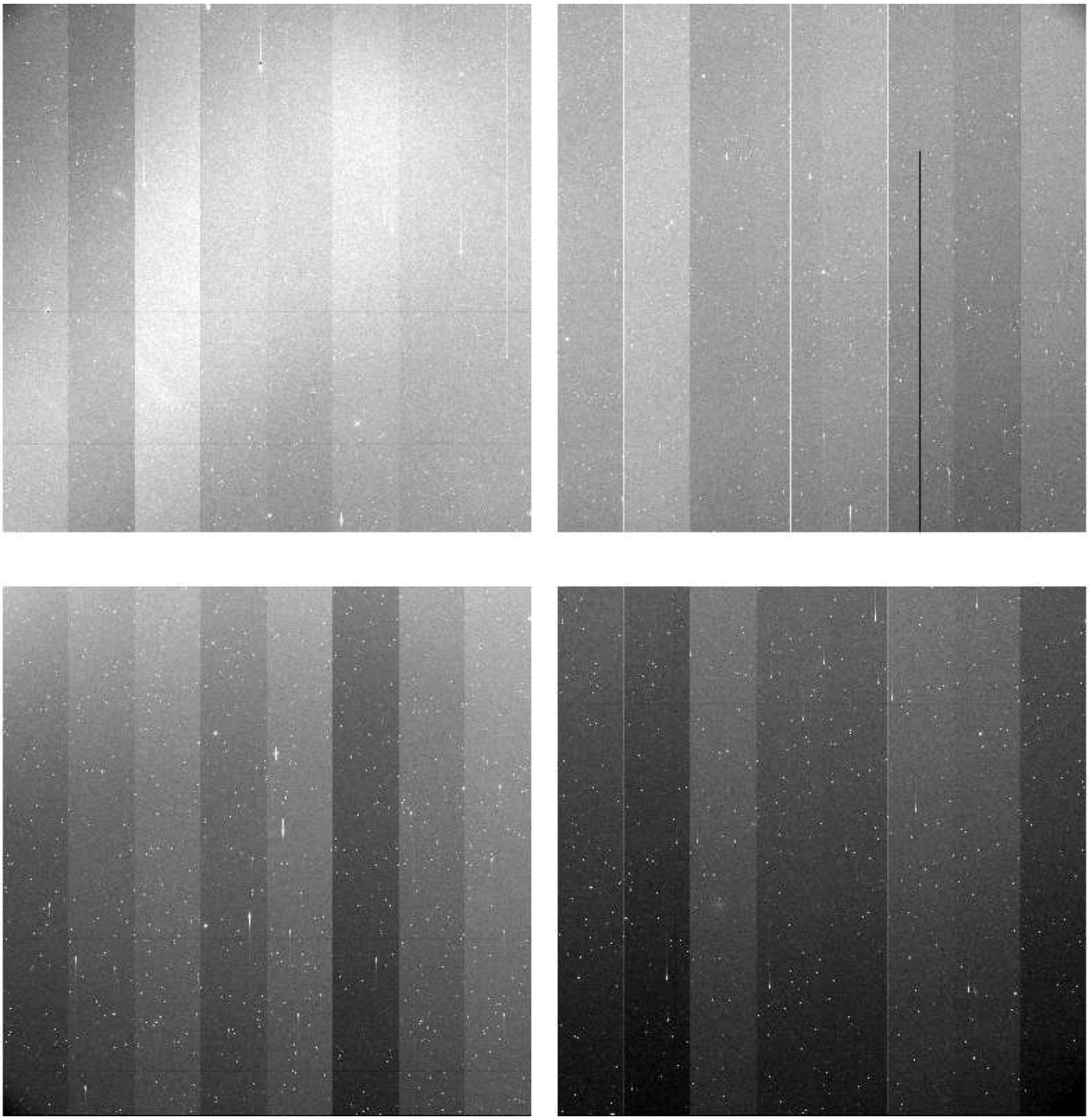

File Name	:	**xkmts.20180206.064793.fits** # 187 / 193 #
Project ID	:	NEO
Image Type	:	OBJECT
Object Name	:	**S04234-OC**
RA	:	15:22:38.130
DEC	:	-22:59:59.90
Exposure Time	:	92
Airmass	:	1.13
Sidereal Time	:	13:24:31
Filter ID	:	R
Observation Date	:	2018-02-06T02:56:48
CCD Temperature	:	-108.64

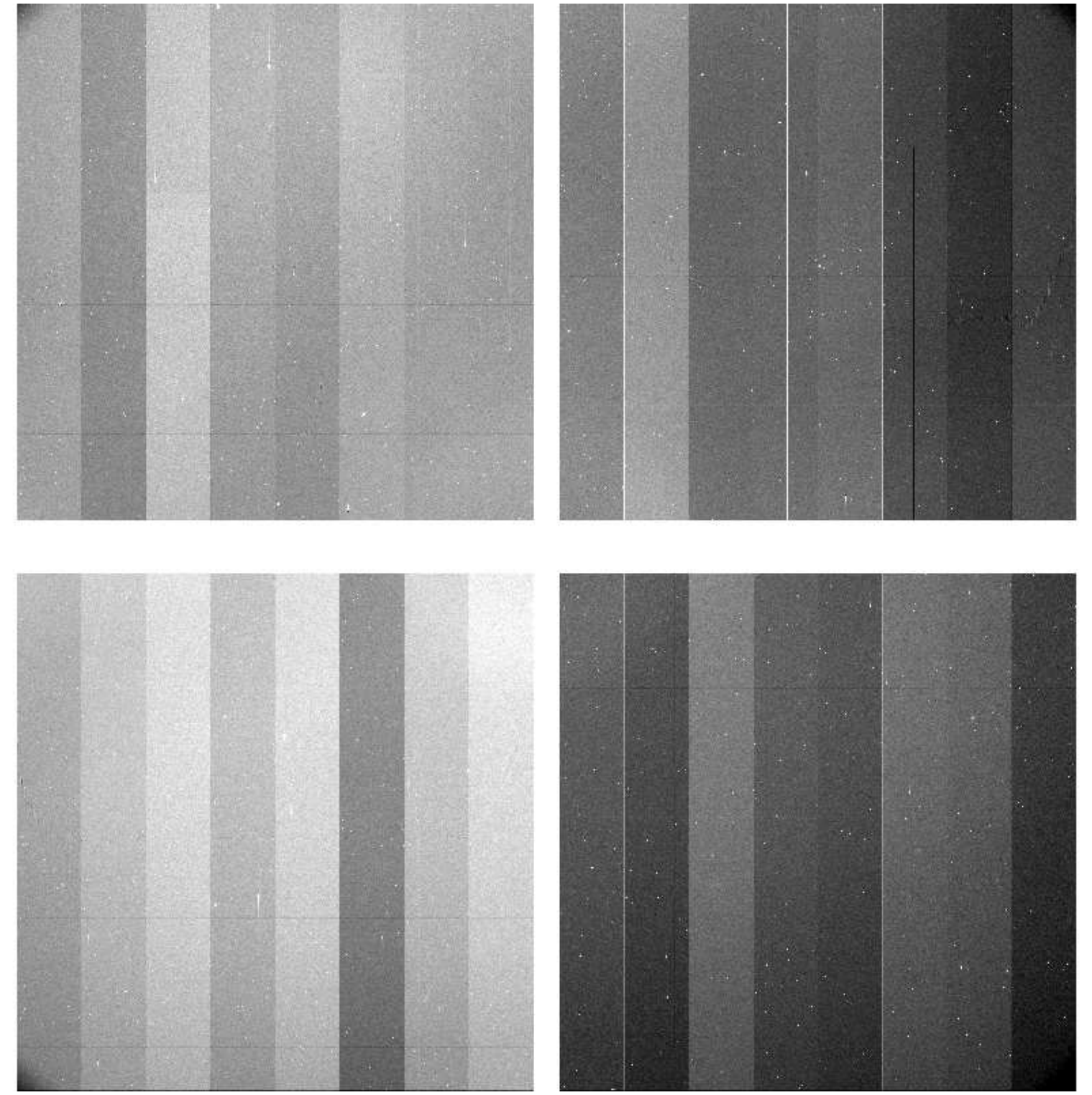

File Name	:	**xkmts.20180206.064794.fits** # 188 / 193 #
Project ID	:	ALL
Image Type	:	BIAS
Object Name	:	**bias**
RA	:	15:22:38.060
DEC	:	-23:00:00.20
Exposure Time	:	0
Airmass	:	1.12
Sidereal Time	:	13:28:01
Filter ID	:	R
Observation Date	:	2018-02-06T03:00:06
CCD Temperature	:	-108.63

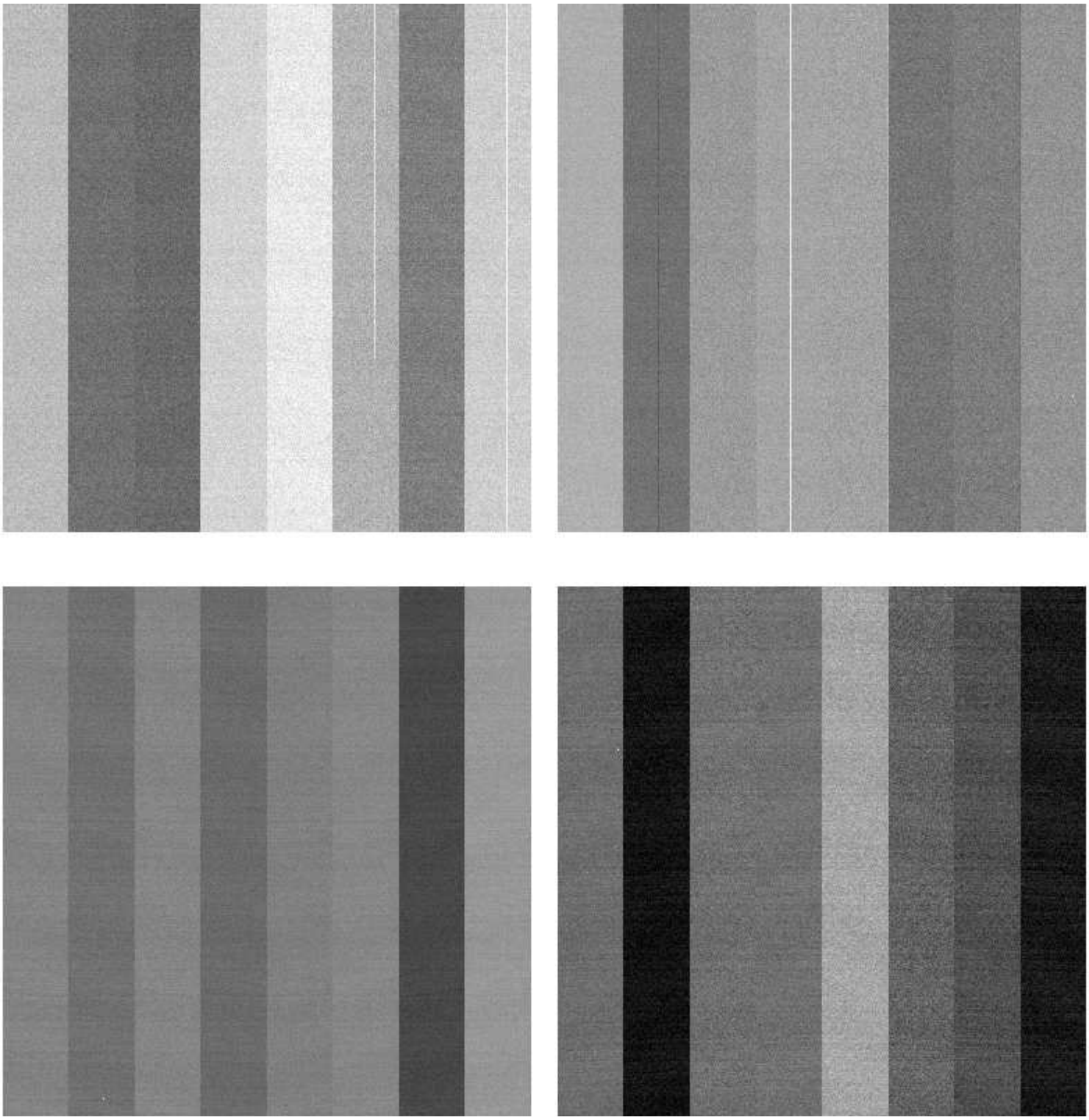

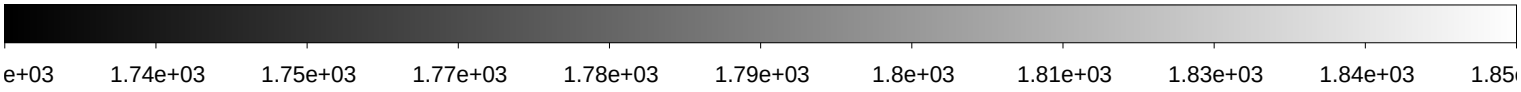

File Name	:	**xkmts.20180206.064795.fits** # 189 / 193 #
Project ID	:	ALL
Image Type	:	BIAS
Object Name	:	**bias**
RA	:	15:22:38.040
DEC	:	-23:00:00.20
Exposure Time	:	0
Airmass	:	1.12
Sidereal Time	:	13:28:57
Filter ID	:	R
Observation Date	:	2018-02-06T03:01:14
CCD Temperature	:	-108.63

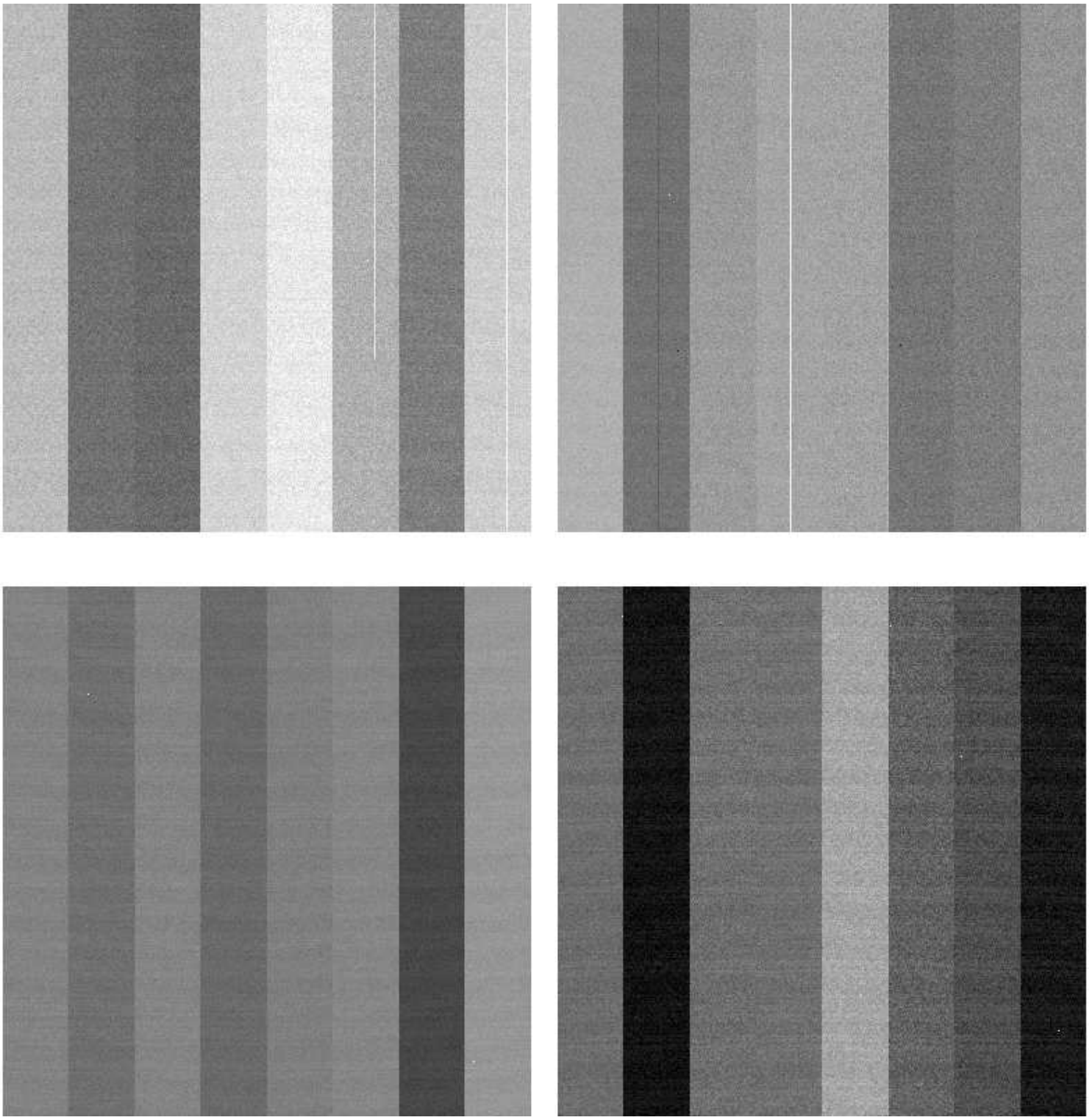

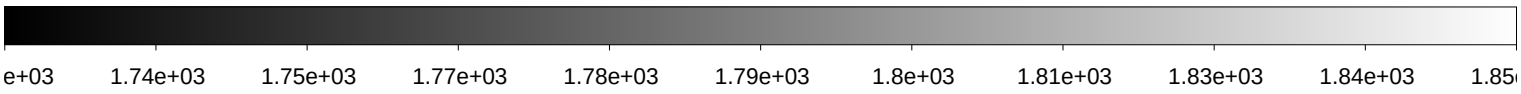

File Name	:	**xkmts.20180206.064796.fits** # 190 / 193 #
Project ID	:	ALL
Image Type	:	BIAS
Object Name	:	**bias**
RA	:	15:23:06.490
DEC	:	-23:00:00.80
Exposure Time	:	0
Airmass	:	1.12
Sidereal Time	:	13:30:06
Filter ID	:	R
Observation Date	:	2018-02-06T03:02:23
CCD Temperature	:	-108.64

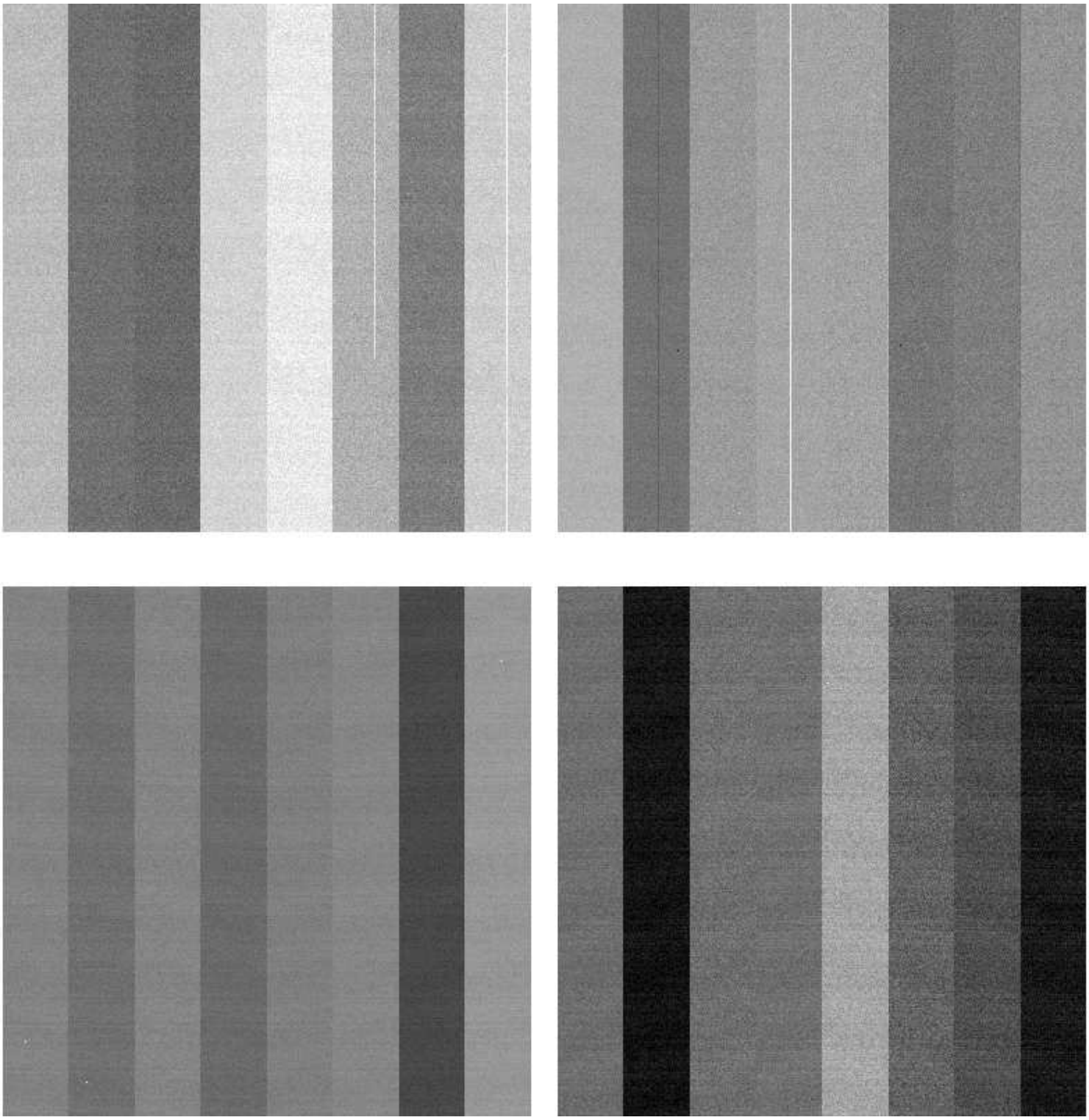

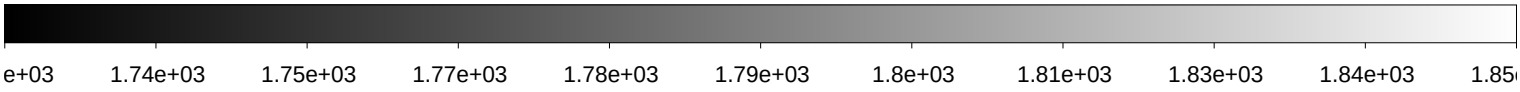

File Name	:	**xkmts.20180206.064797.fits** # 191 / 193 #
Project ID	:	ALL
Image Type	:	BIAS
Object Name	:	**bias**
RA	:	15:24:16.400
DEC	:	-23:00:02.10
Exposure Time	:	0
Airmass	:	1.12
Sidereal Time	:	13:31:15
Filter ID	:	R
Observation Date	:	2018-02-06T03:03:33
CCD Temperature	:	-108.54

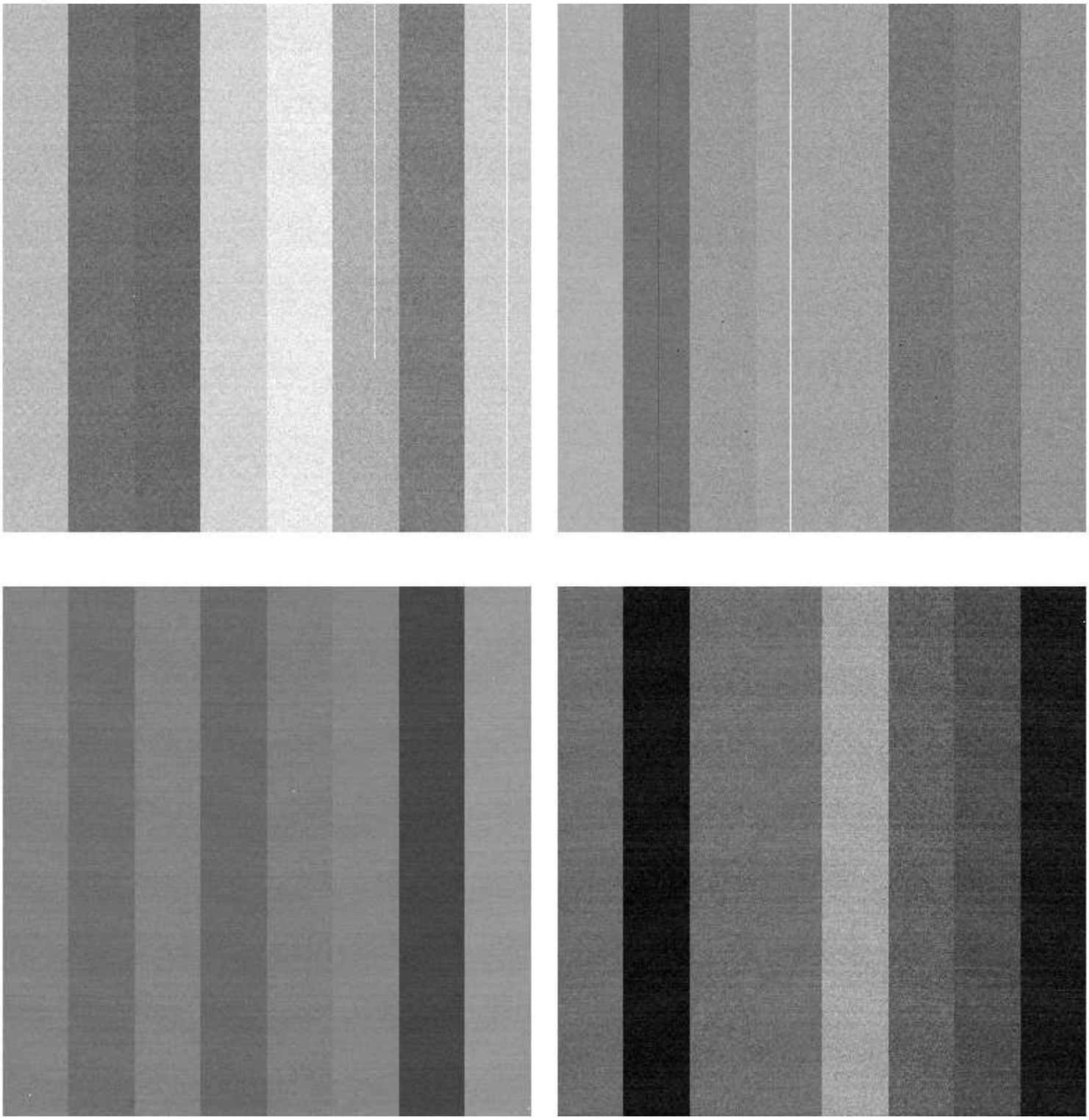

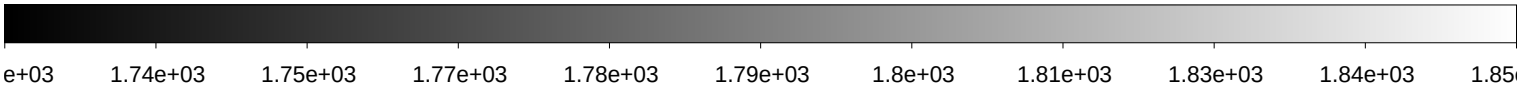

File Name	:	**xkmts.20180206.064798.fits** # 192 / 193 #
Project ID	:	ALL
Image Type	:	BIAS
Object Name	:	**bias**
RA	:	15:06:21.390
DEC	:	-27:49:22.40
Exposure Time	:	0
Airmass	:	1.07
Sidereal Time	:	13:32:25
Filter ID	:	R
Observation Date	:	2018-02-06T03:04:30
CCD Temperature	:	-108.6

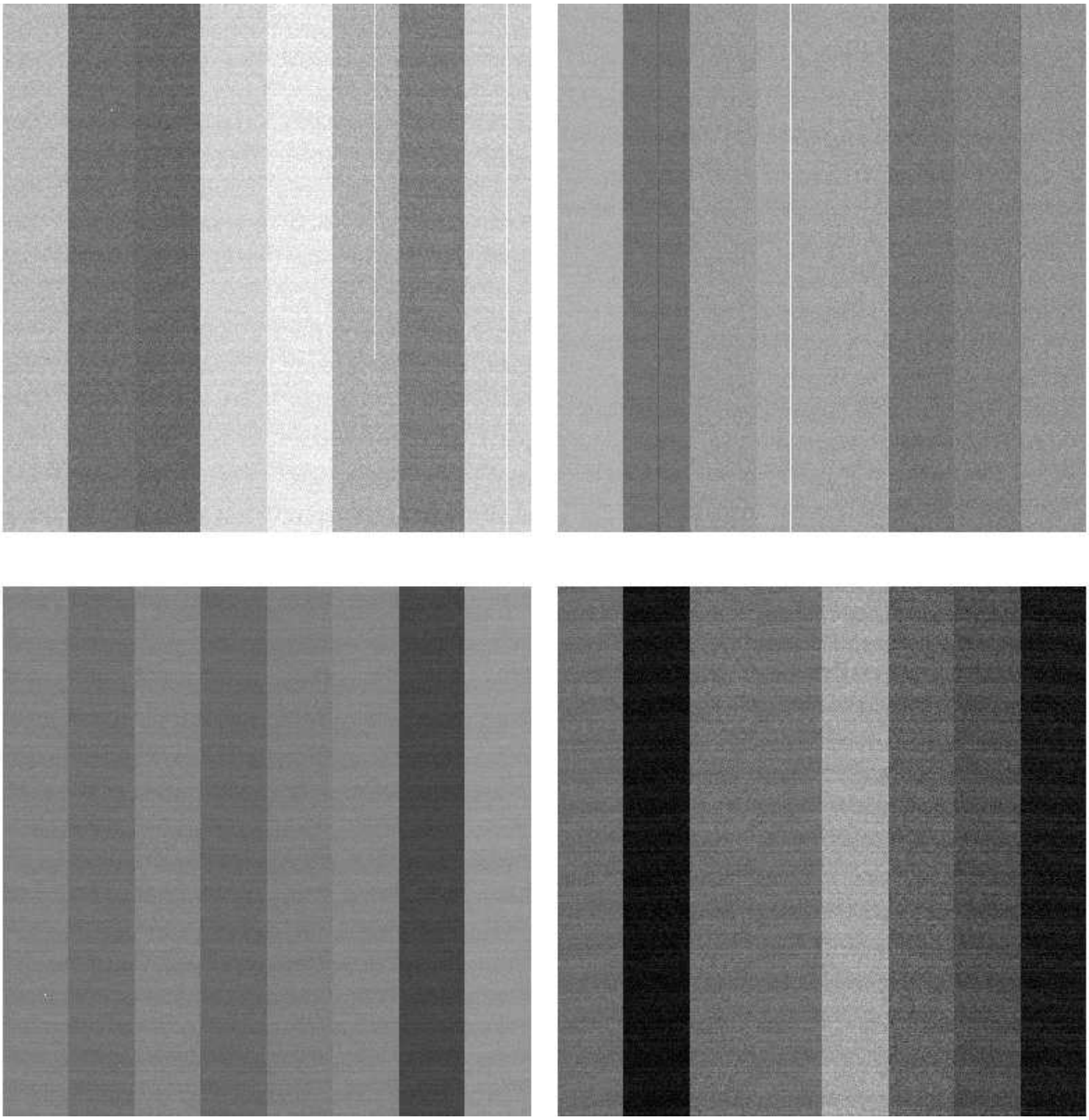

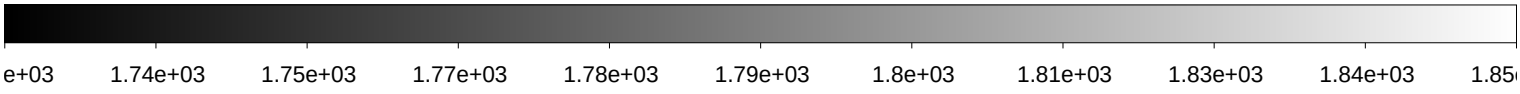
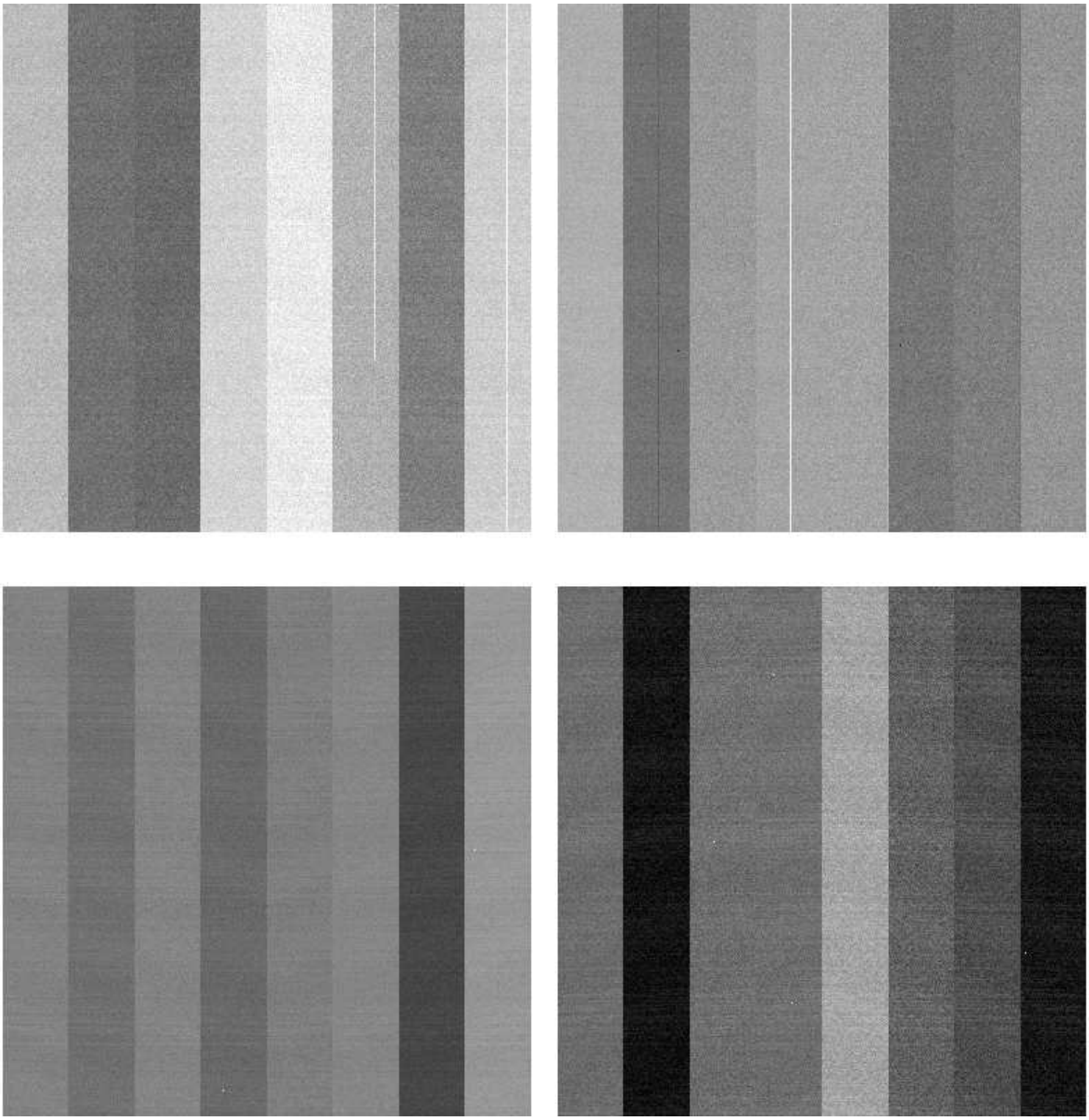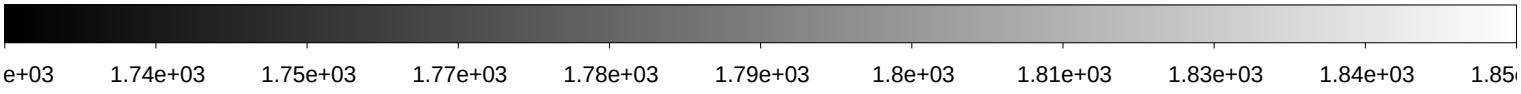
File Name	:	**xkmts.20180206.064799.fits** # 193 / 193 #
Project ID	:	OBS
Image Type	:	DARK
Object Name	:	**end**
RA	:	13:32:49.890
DEC	:	-32:07:03.40
Exposure Time	:	30
Airmass	:	1.00
Sidereal Time	:	13:33:45
Filter ID	:	NO
Observation Date	:	2018-02-06T03:05:49
CCD Temperature	:	-108.29