File Name	:	**xkmts.20171122.052087.fits** # 1 / 219 #
Project ID	:	OBS
Image Type	:	DARK
Object Name	:	**begin**
RA	:	22:51:28.020
DEC	:	-32:17:58.20
Exposure Time	:	60
Airmass	:	1.00
Sidereal Time	:	22:52:20
Filter ID	:	V
Observation Date	:	2017-11-22T17:21:42
CCD Temperature	:	-109.51

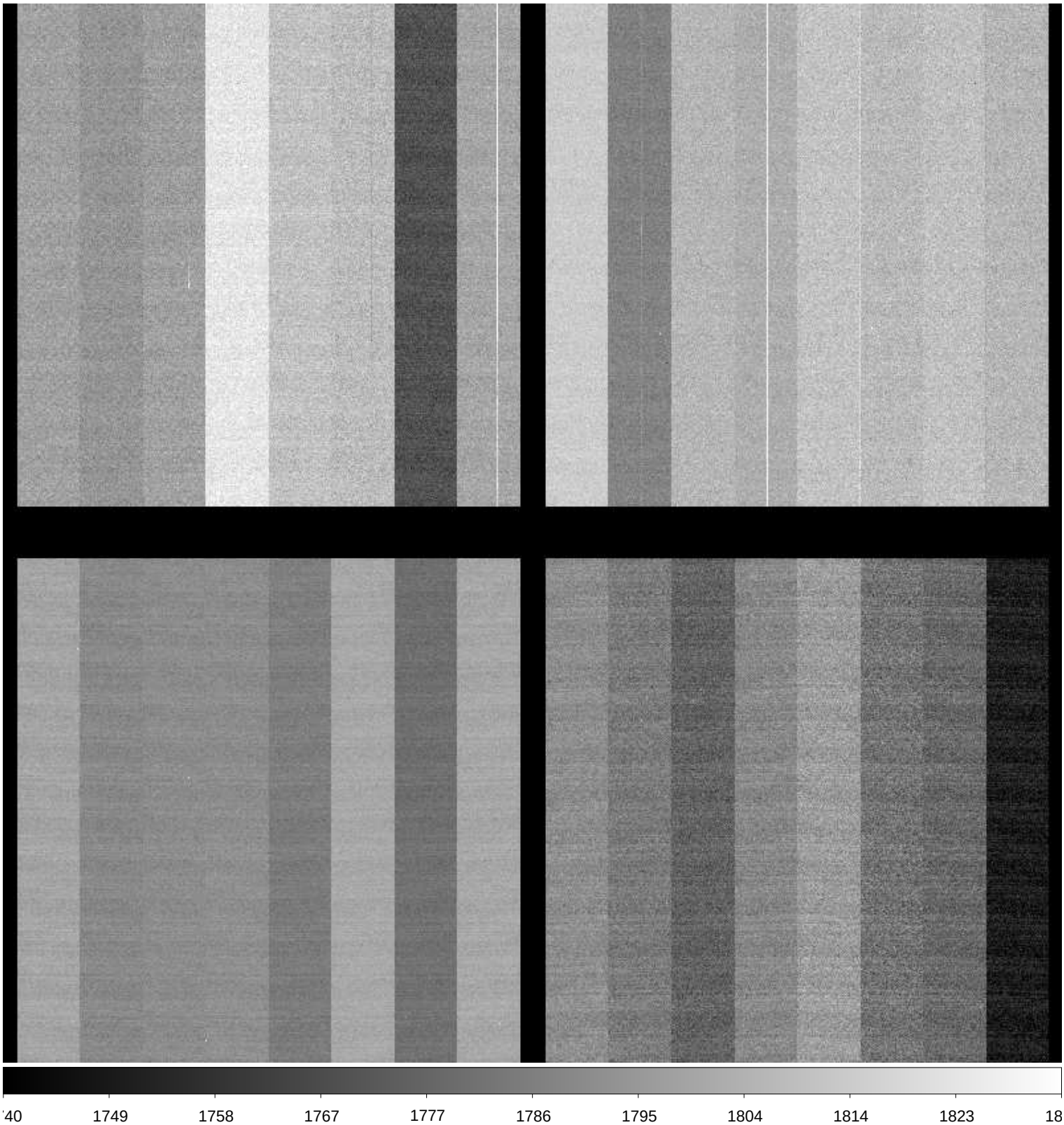

File Name	:	**xkmts.20171122.052088.fits** # 2 / 219 #
Project ID	:	ALL
Image Type	:	BIAS
Object Name	:	**bias**
RA	:	22:53:40.620
DEC	:	-32:17:59.00
Exposure Time	:	0
Airmass	:	1.00
Sidereal Time	:	22:54:33
Filter ID	:	R
Observation Date	:	2017-11-22T17:23:54
CCD Temperature	:	-109.55

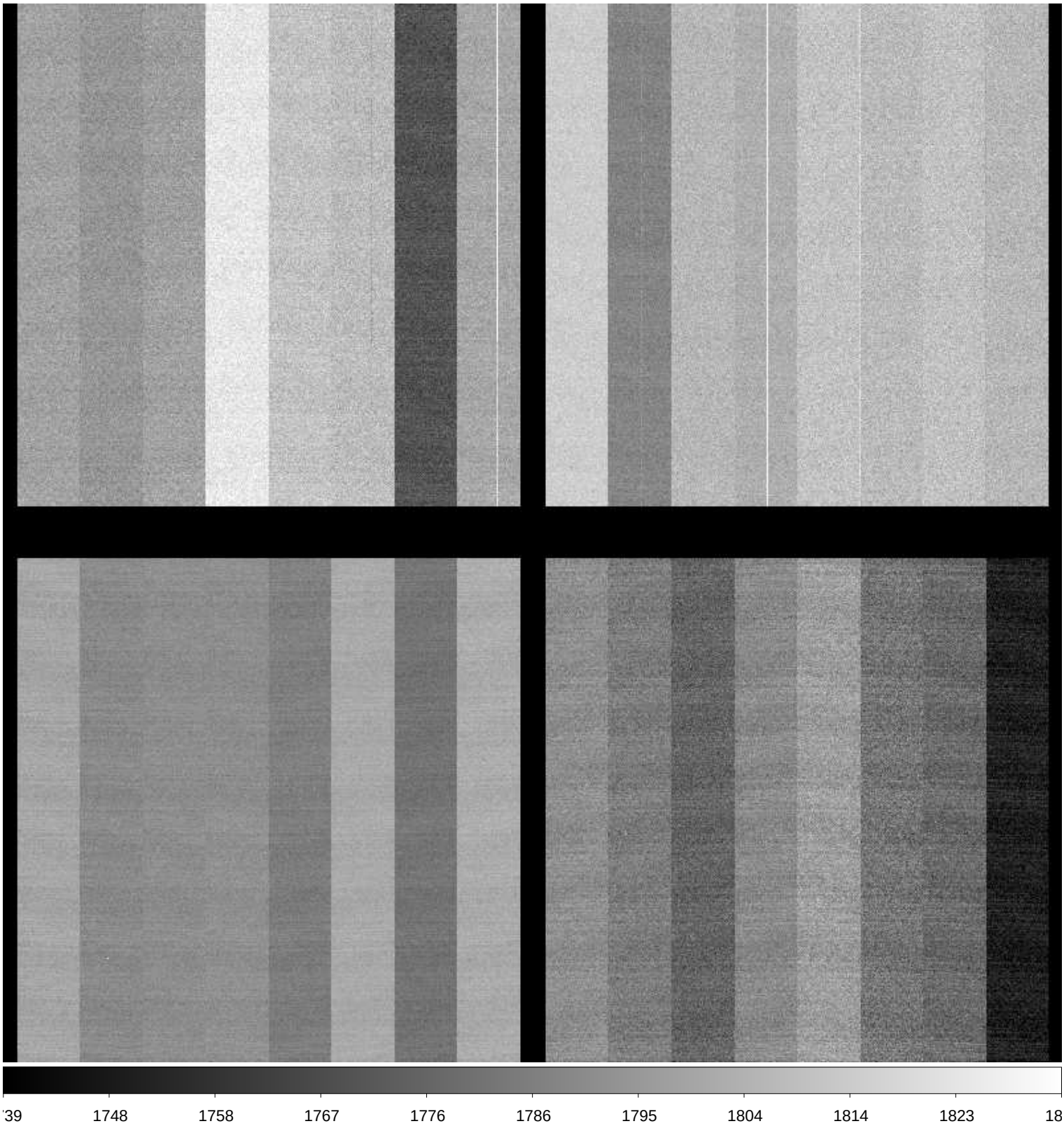

File Name	:	**xkmts.20171122.052089.fits** # 3 / 219 #
Project ID	:	ALL
Image Type	:	BIAS
Object Name	:	**bias**
RA	:	22:54:36.980
DEC	:	-32:17:59.40
Exposure Time	:	0
Airmass	:	1.00
Sidereal Time	:	22:55:29
Filter ID	:	R
Observation Date	:	2017-11-22T17:25:03
CCD Temperature	:	-109.55

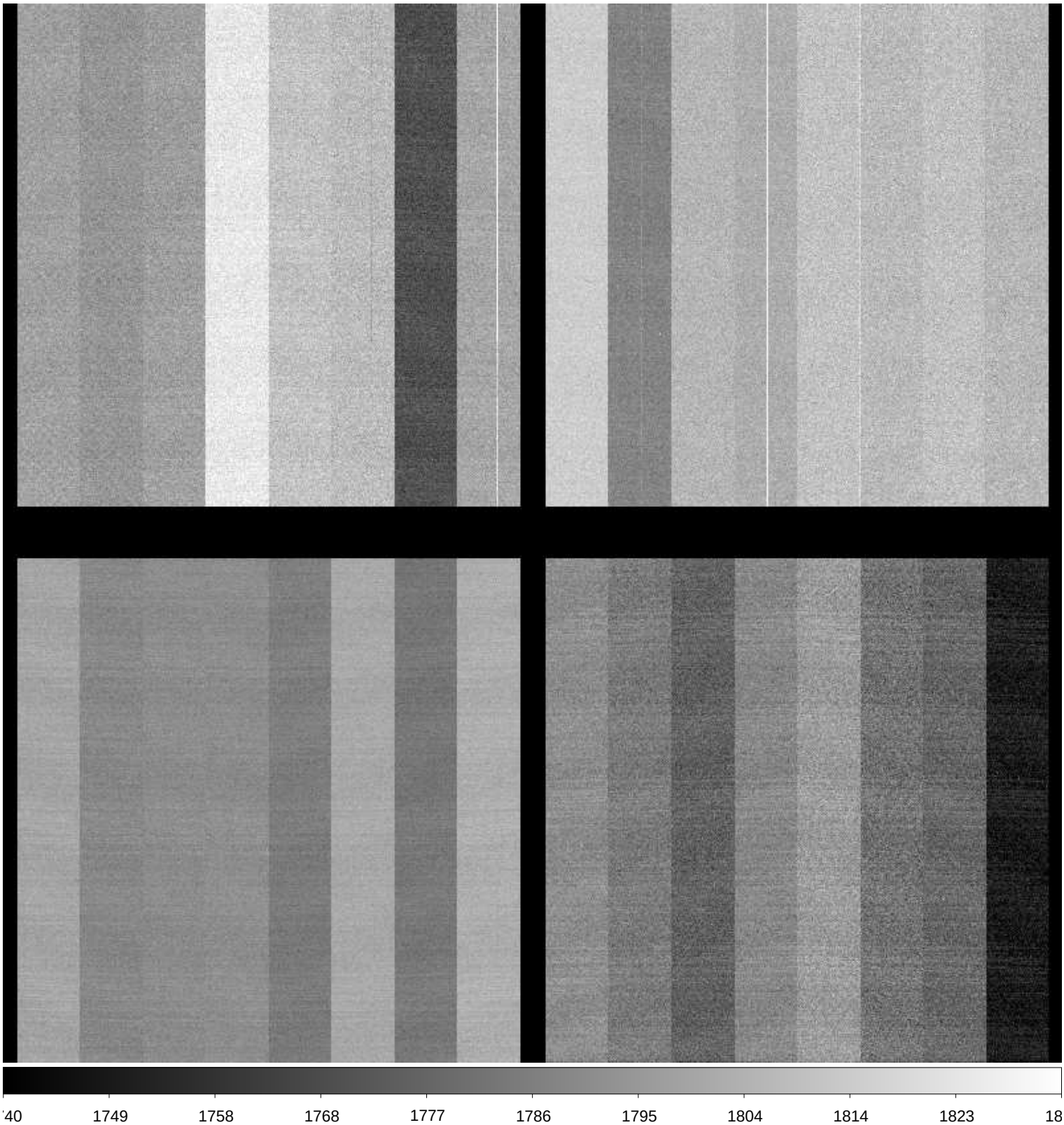

File Name	:	**xkmts.20171122.052090.fits** # 4 / 219 #
Project ID	:	ALL
Image Type	:	BIAS
Object Name	:	**bias**
RA	:	22:55:45.700
DEC	:	-32:17:59.90
Exposure Time	:	0
Airmass	:	1.00
Sidereal Time	:	22:56:38
Filter ID	:	R
Observation Date	:	2017-11-22T17:26:12
CCD Temperature	:	-109.5

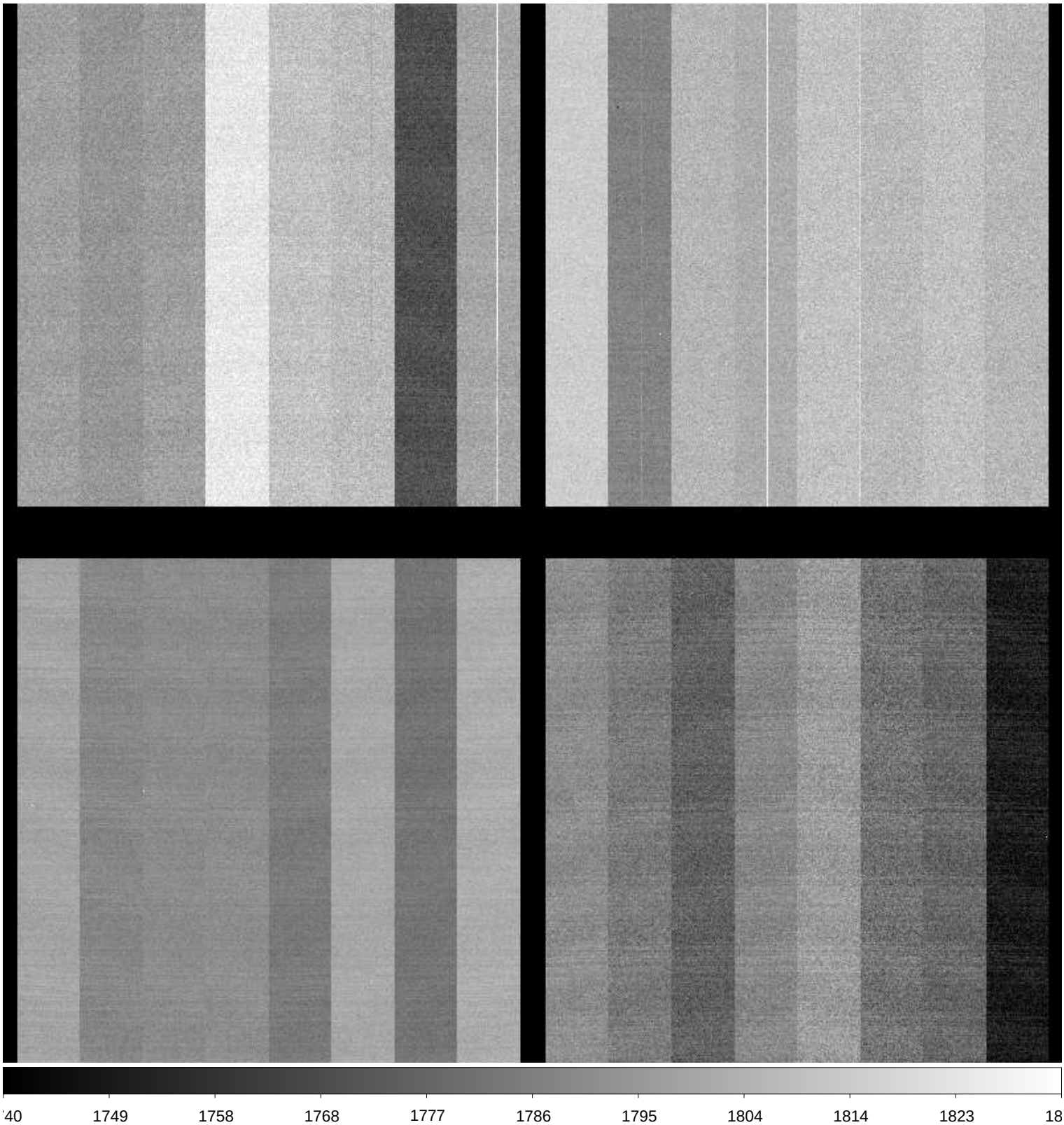

File Name	:	**xkmts.20171122.052091.fits** # 5 / 219 #
Project ID	:	ALL
Image Type	:	BIAS
Object Name	:	**bias**
RA	:	22:56:56.460
DEC	:	-32:18:00.40
Exposure Time	:	0
Airmass	:	1.00
Sidereal Time	:	22:57:49
Filter ID	:	R
Observation Date	:	2017-11-22T17:27:23
CCD Temperature	:	-109.6

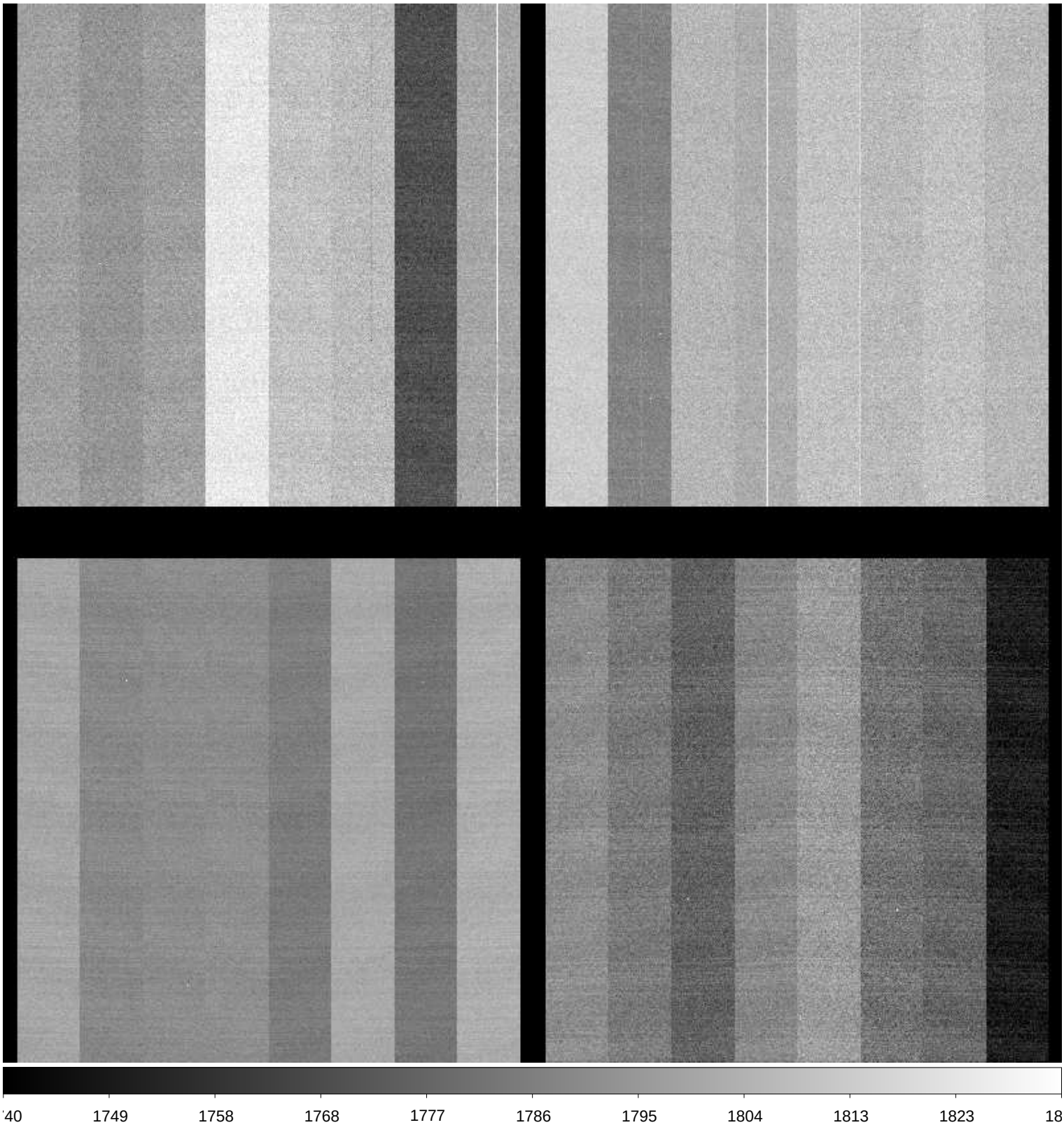

File Name	:	**xkmts.20171122.052092.fits** # 6 / 219 #
Project ID	:	ALL
Image Type	:	BIAS
Object Name	:	**bias**
RA	:	22:58:05.650
DEC	:	-32:18:00.80
Exposure Time	:	0
Airmass	:	1.00
Sidereal Time	:	22:58:58
Filter ID	:	R
Observation Date	:	2017-11-22T17:28:19
CCD Temperature	:	-109.42

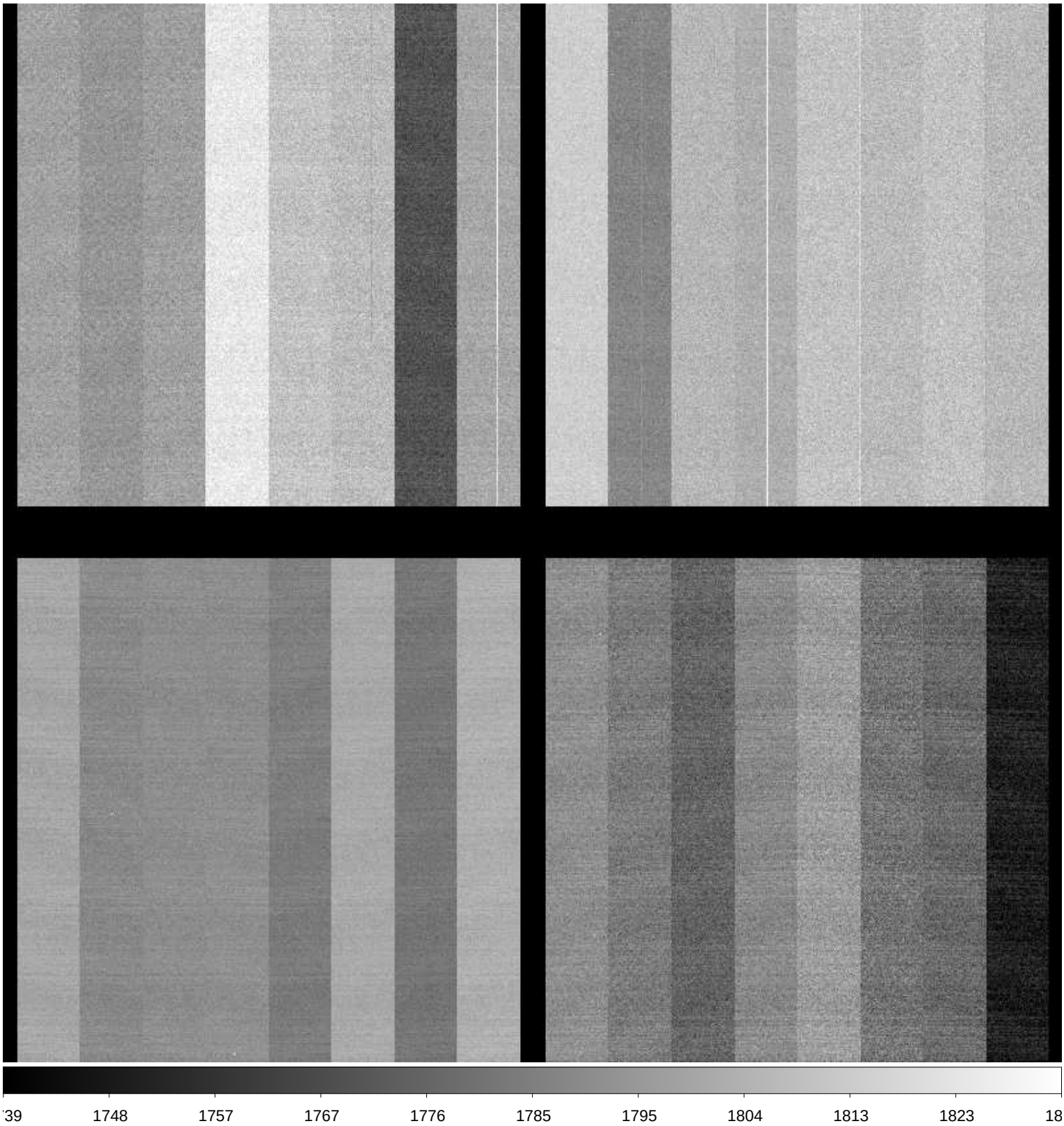

File Name	:	**xkmts.20171122.052093.fits** # 7 / 219 #
Project ID	:	ALL
Image Type	:	FLAT
Object Name	:	**flat**
RA	:	00:48:50.610
DEC	:	-18:29:58.90
Exposure Time	:	20
Airmass	:	1.10
Sidereal Time	:	23:20:26
Filter ID	:	B
Observation Date	:	2017-11-22T17:49:44
CCD Temperature	:	-109.56

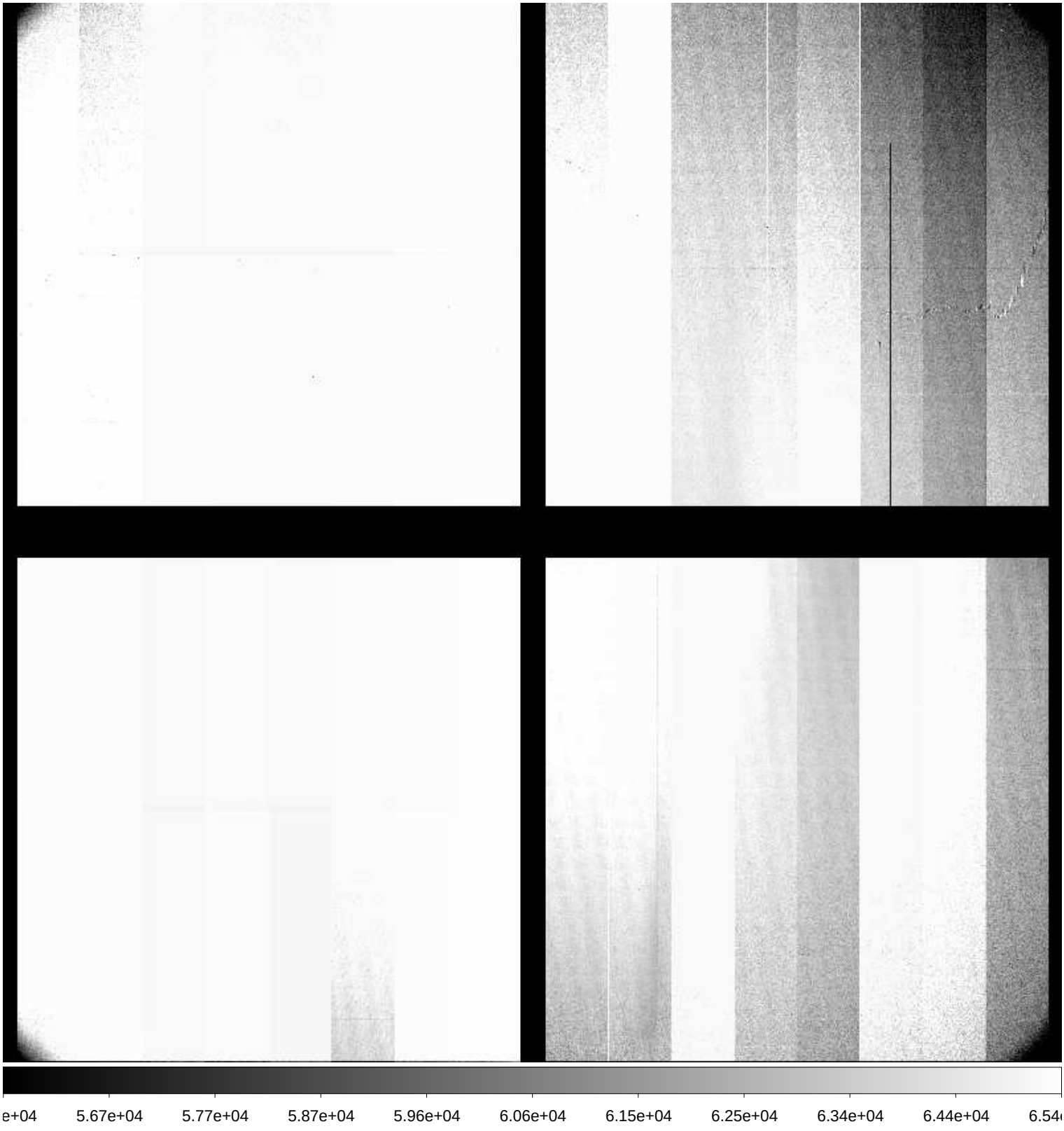

File Name	:	**xkmts.20171122.052094.fits** # 8 / 219 #
Project ID	:	ALL
Image Type	:	FLAT
Object Name	:	**flat**
RA	:	00:49:14.730
DEC	:	-18:53:20.50
Exposure Time	:	20
Airmass	:	1.09
Sidereal Time	:	23:23:27
Filter ID	:	B
Observation Date	:	2017-11-22T17:52:44
CCD Temperature	:	-109.58

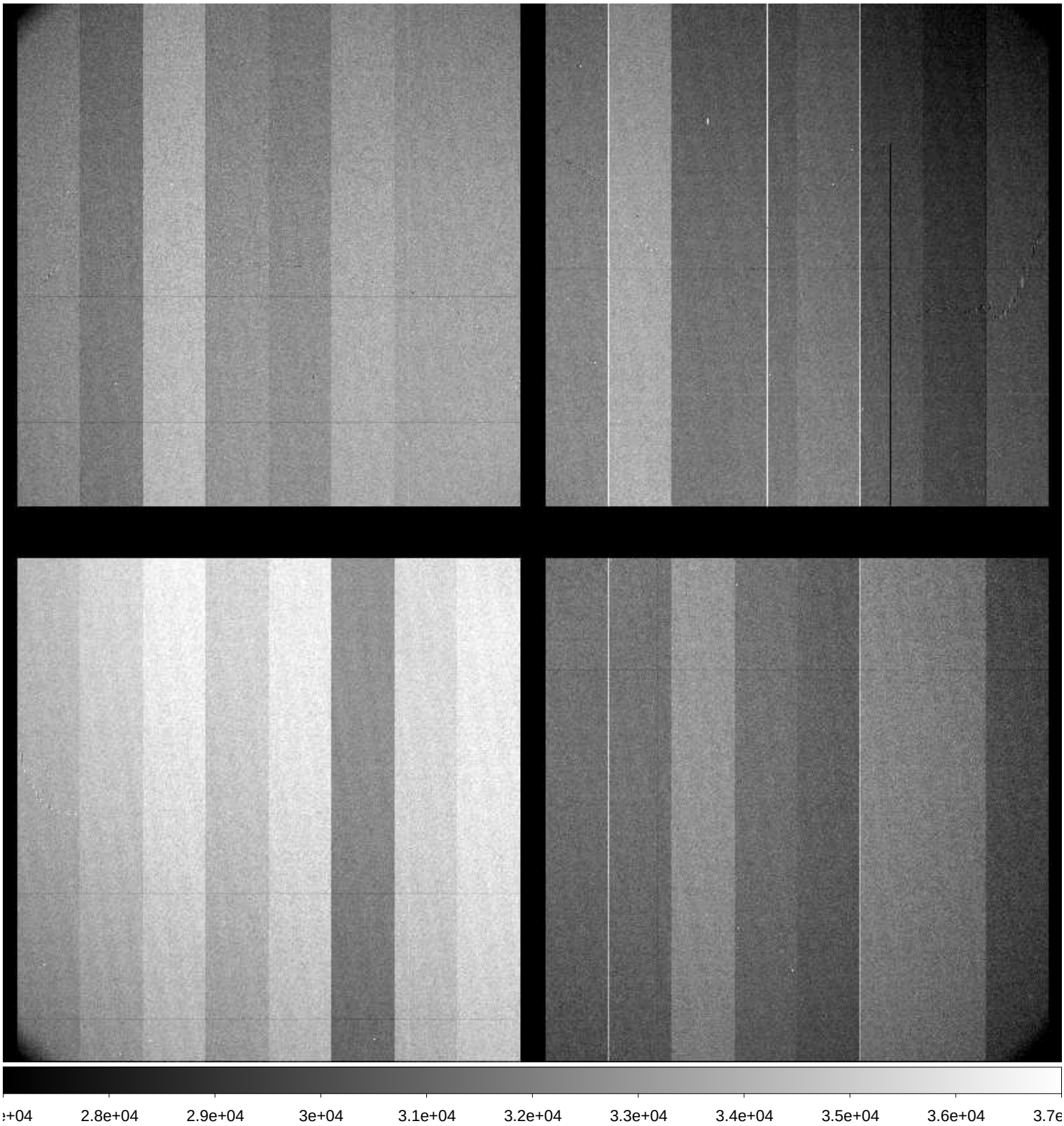

File Name	:	**xkmts.20171122.052095.fits** # 9 / 219 #
Project ID	:	ALL
Image Type	:	FLAT
Object Name	:	**flat**
RA	:	00:49:59.730
DEC	:	-19:04:23.90
Exposure Time	:	25
Airmass	:	1.09
Sidereal Time	:	23:25:01
Filter ID	:	B
Observation Date	:	2017-11-22T17:54:18
CCD Temperature	:	-109.29

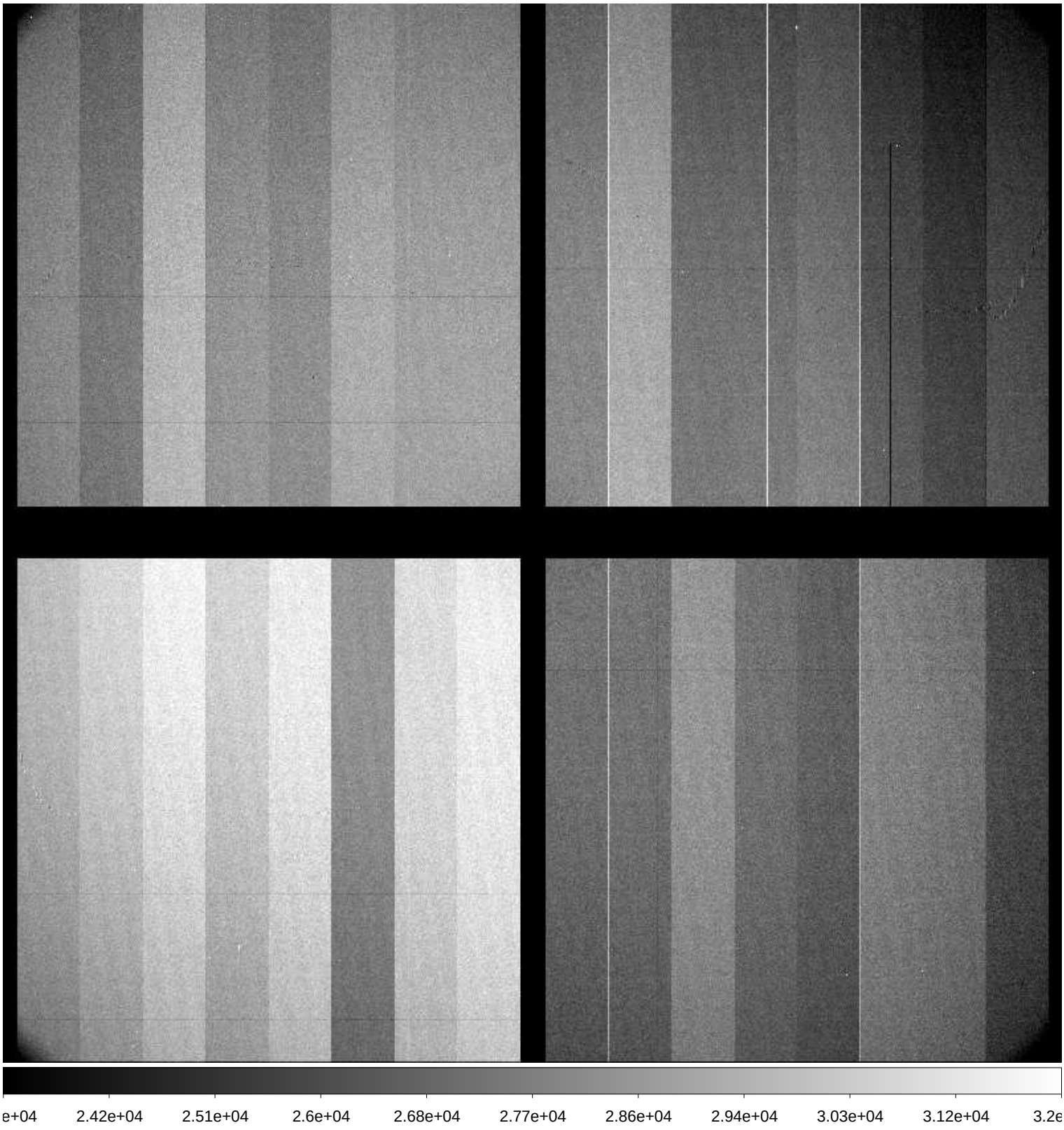

File Name	:	**xkmts.20171122.052096.fits** # 10 / 219 #
Project ID	:	ALL
Image Type	:	FLAT
Object Name	:	**flat**
RA	:	00:50:28.200
DEC	:	-19:10:02.80
Exposure Time	:	45
Airmass	:	1.09
Sidereal Time	:	23:27:00
Filter ID	:	B
Observation Date	:	2017-11-22T17:56:16
CCD Temperature	:	-109.59

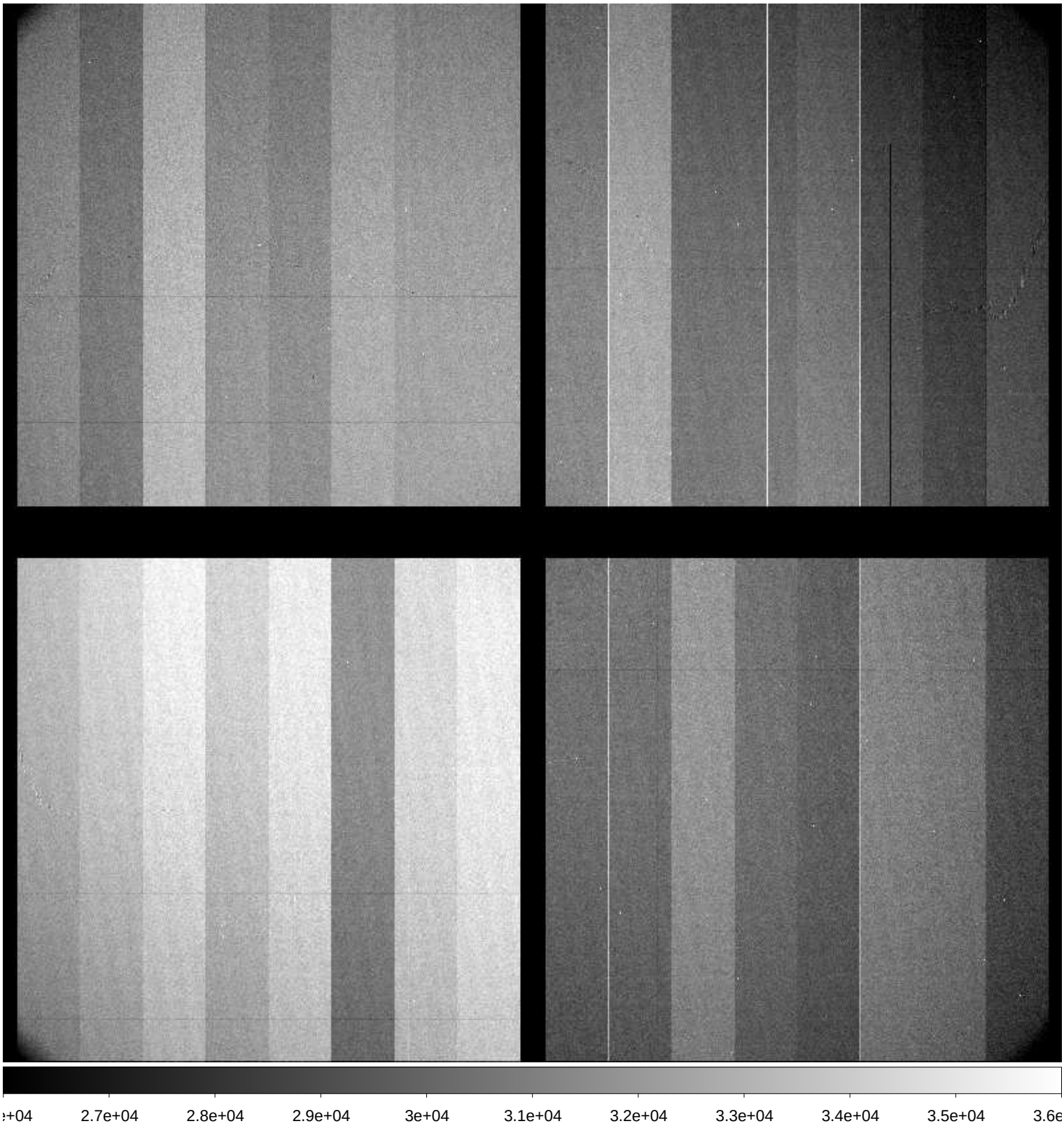

File Name	:	**xkmts.20171122.052097.fits** # 11 / 219 #
Project ID	:	ALL
Image Type	:	FLAT
Object Name	:	**flat**
RA	:	00:51:05.970
DEC	:	-19:19:34.60
Exposure Time	:	40
Airmass	:	1.08
Sidereal Time	:	23:28:46
Filter ID	:	R
Observation Date	:	2017-11-22T17:58:02
CCD Temperature	:	-109.6

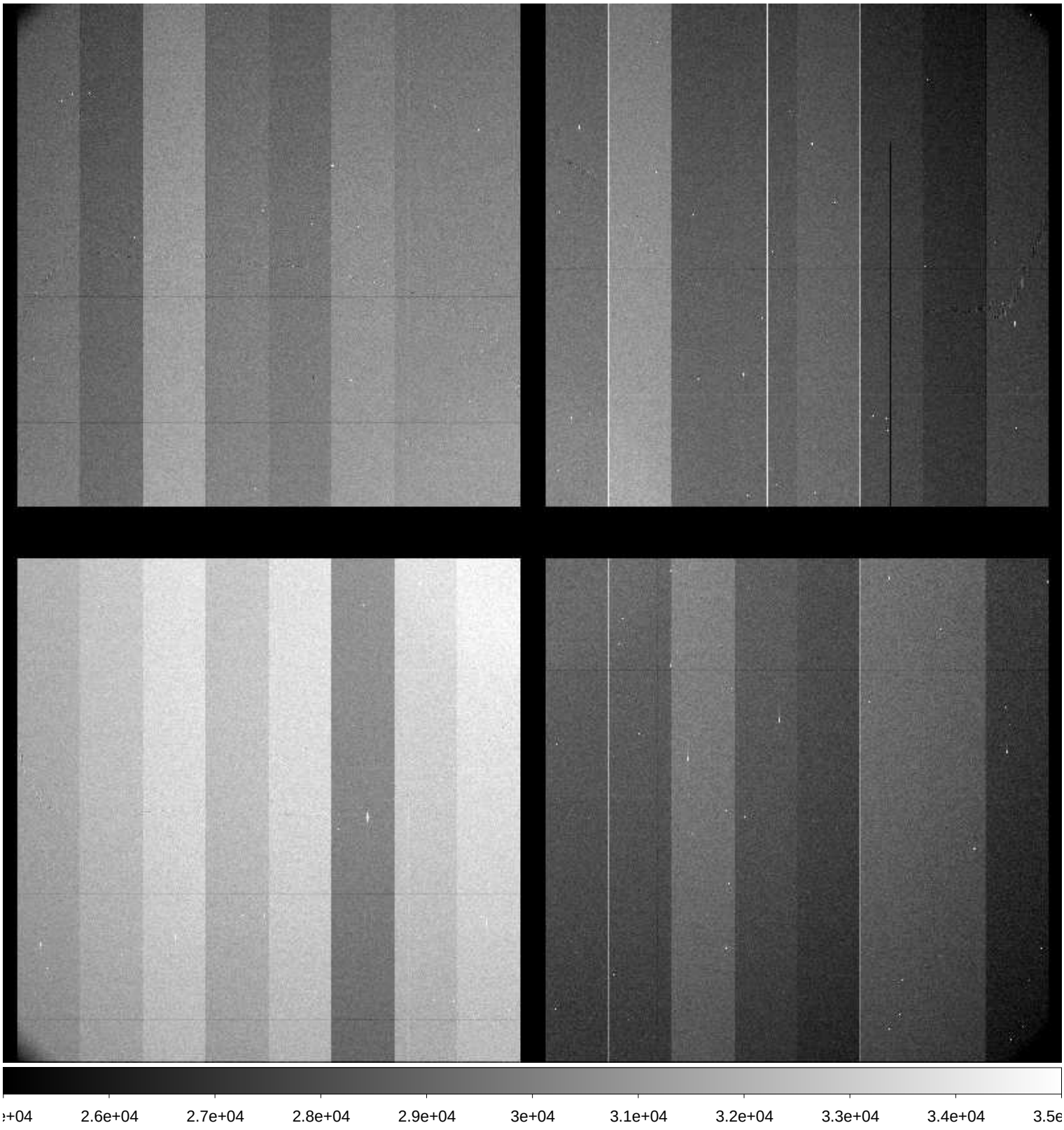

File Name	:	**xkmts.20171122.052098.fits** # 12 / 219 #
Project ID	:	ALL
Image Type	:	FLAT
Object Name	:	**flat**
RA	:	00:51:17.430
DEC	:	-19:29:15.30
Exposure Time	:	60
Airmass	:	1.08
Sidereal Time	:	23:30:26
Filter ID	:	R
Observation Date	:	2017-11-22T17:59:55
CCD Temperature	:	-109.62

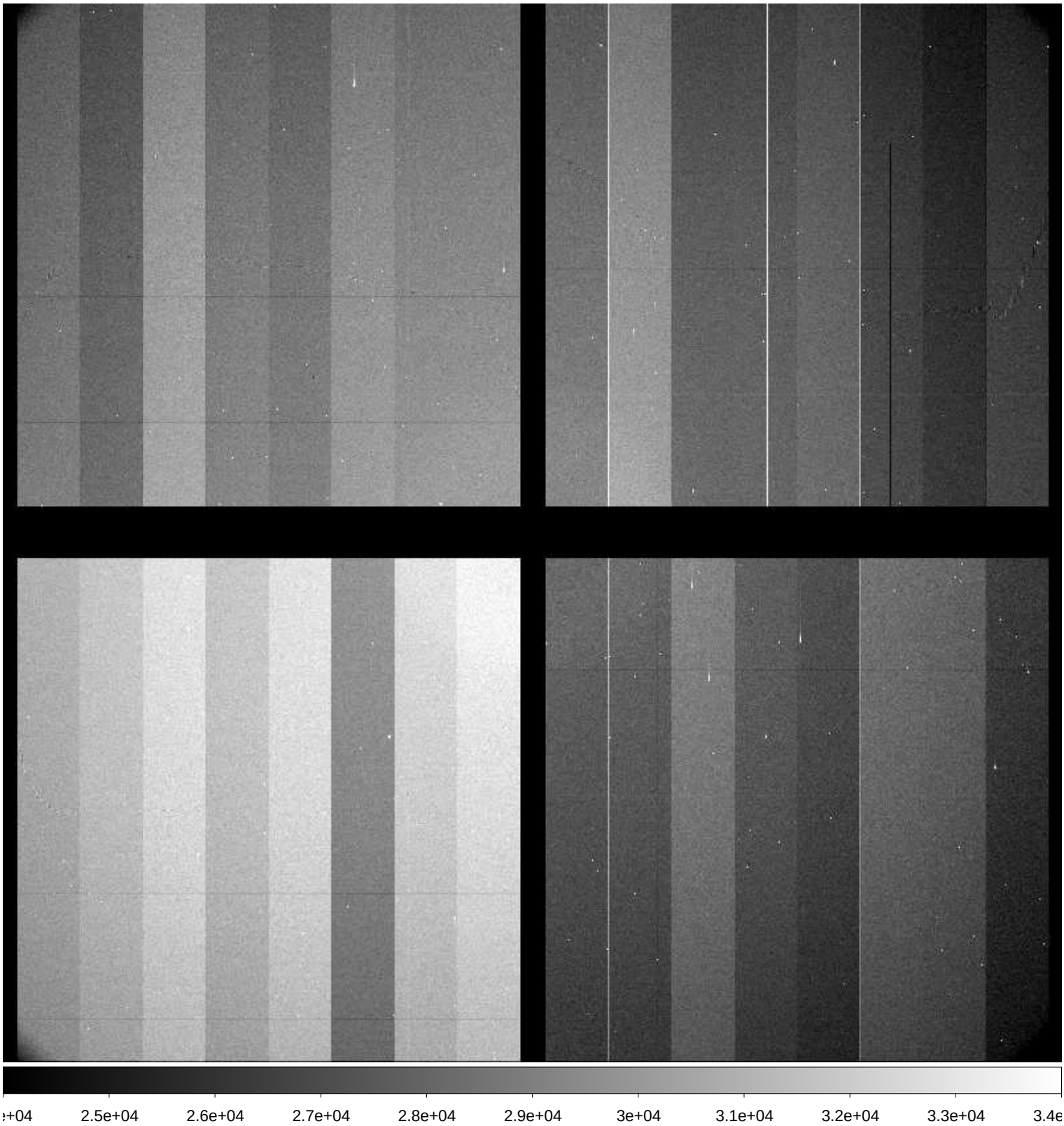

File Name	:	**xkmts.20171122.052099.fits** # 13 / 219 #
Project ID	:	ALL
Image Type	:	FLAT
Object Name	:	**flat**
RA	:	00:52:02.400
DEC	:	-19:35:17.80
Exposure Time	:	60
Airmass	:	1.08
Sidereal Time	:	23:32:47
Filter ID	:	R
Observation Date	:	2017-11-22T18:02:02
CCD Temperature	:	-109.68

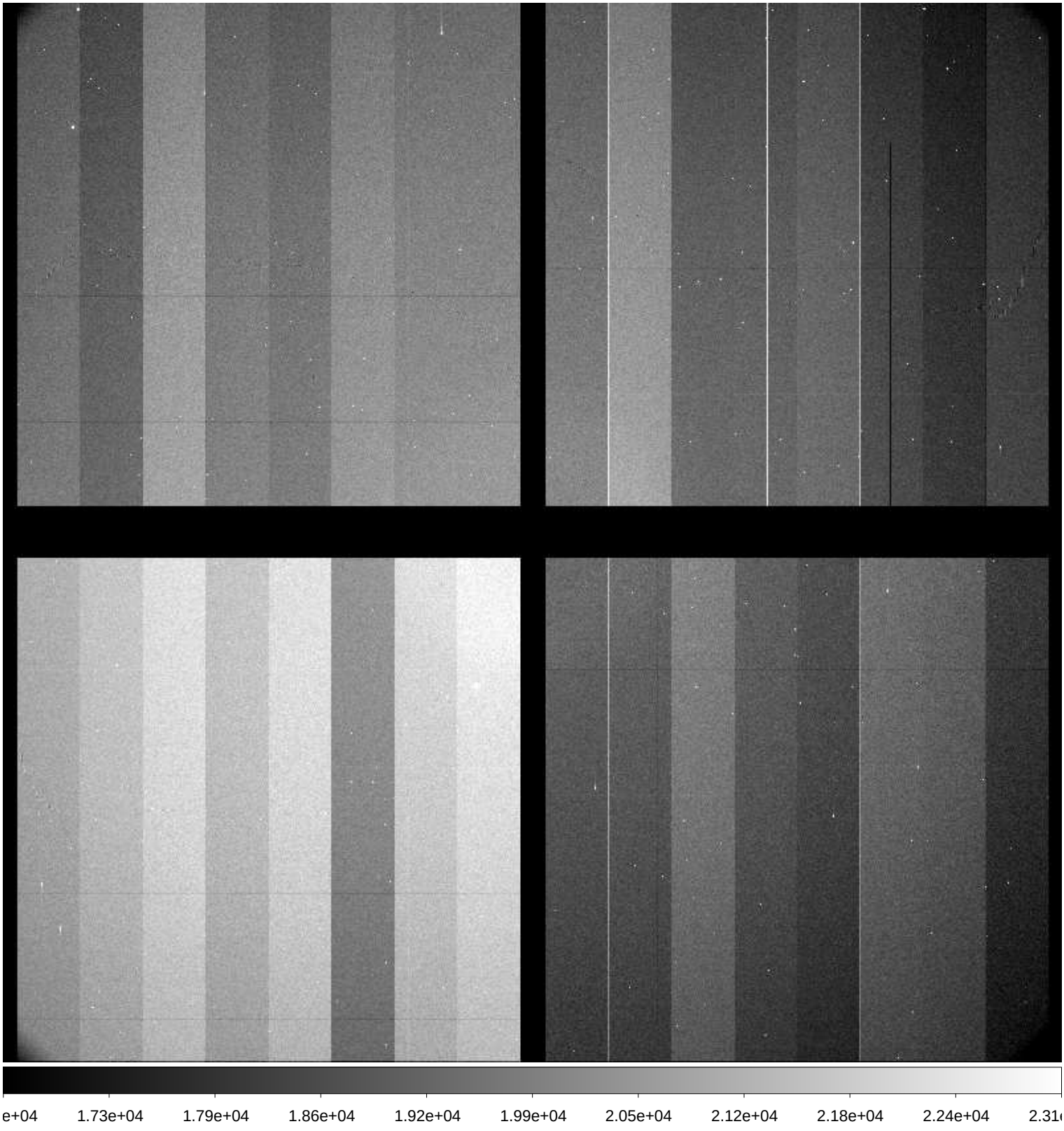

File Name	:	**xkmts.20171122.052100.fits** # 14 / 219 #
Project ID	:	SN-ENG
Image Type	:	OBJECT
Object Name	:	**focus**
RA	:	00:48:59.990
DEC	:	-40:00:00.00
Exposure Time	:	30
Airmass	:	1.03
Sidereal Time	:	23:51:19
Filter ID	:	I
Observation Date	:	2017-11-22T18:20:31
CCD Temperature	:	-109.65

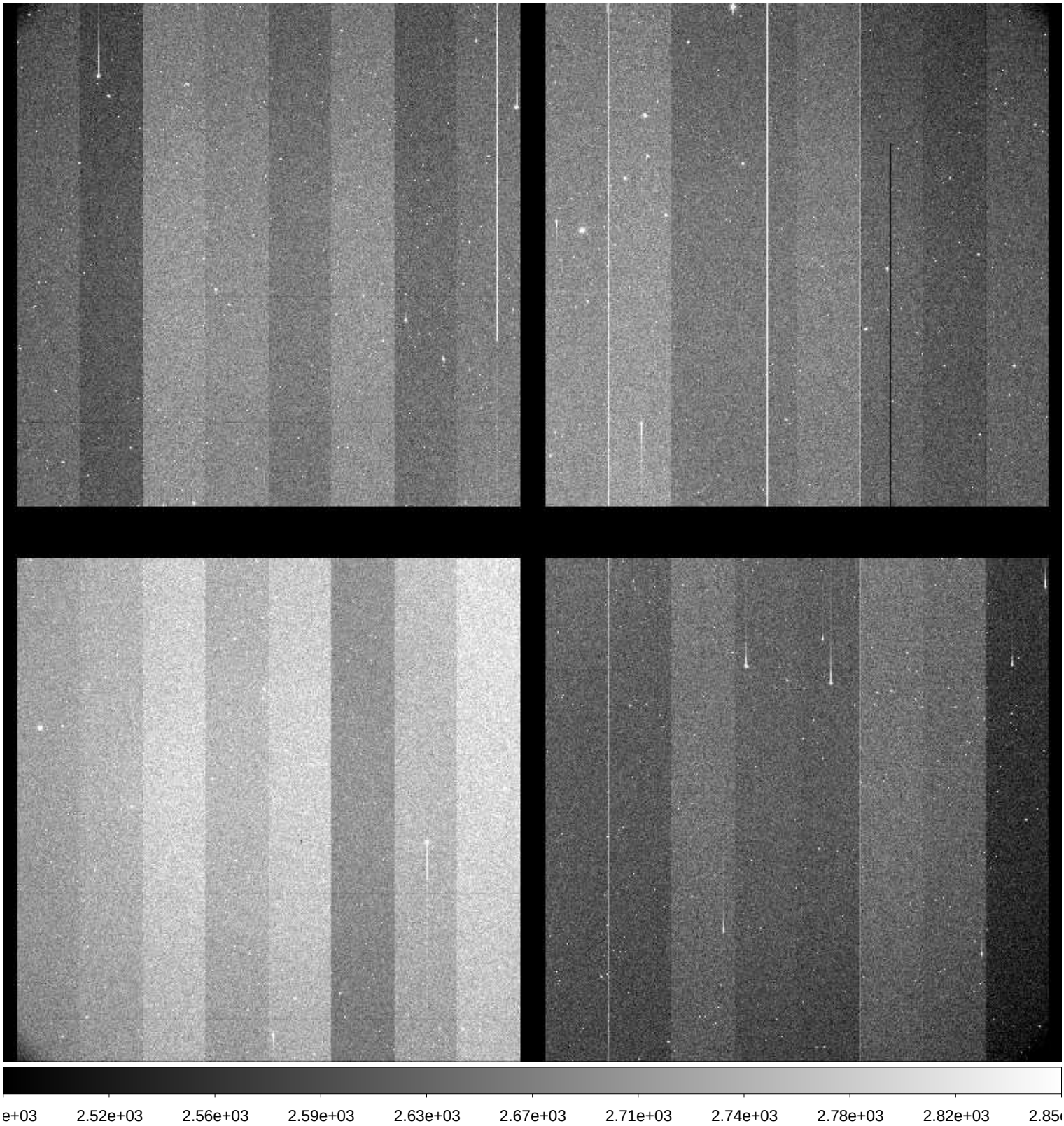

File Name	:	**xkmts.20171122.052101.fits** # 15 / 219 #
Project ID	:	SN-ENG
Image Type	:	OBJECT
Object Name	:	**focus**
RA	:	00:48:59.950
DEC	:	-40:00:00.00
Exposure Time	:	30
Airmass	:	1.03
Sidereal Time	:	23:52:55
Filter ID	:	I
Observation Date	:	2017-11-22T18:22:07
CCD Temperature	:	-109.51

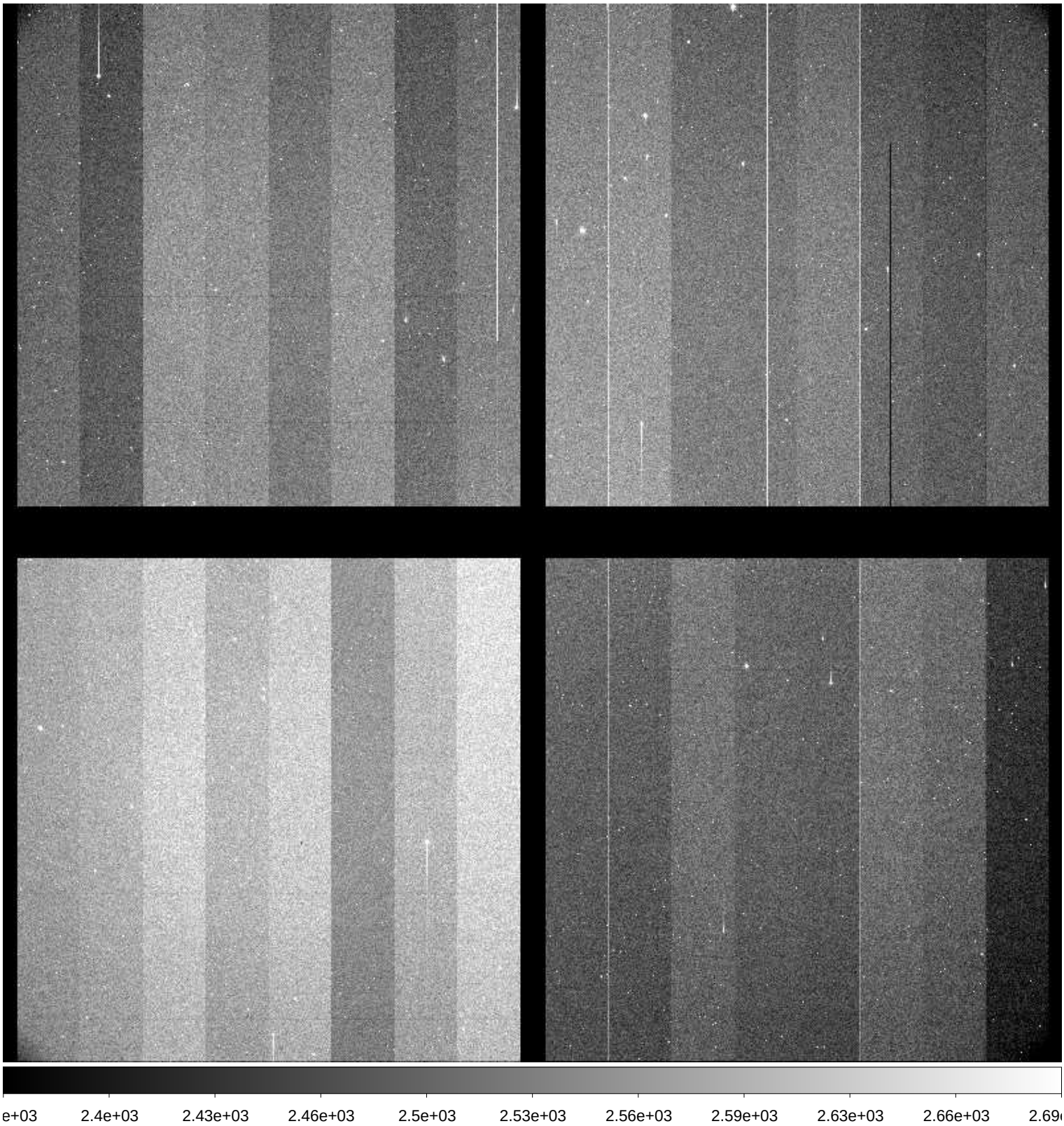

File Name	:	**xkmts.20171122.052102.fits** # 16 / 219 #
Project ID	:	SN-ENG
Image Type	:	OBJECT
Object Name	:	**focus**
RA	:	00:48:59.900
DEC	:	-40:00:00.10
Exposure Time	:	30
Airmass	:	1.03
Sidereal Time	:	23:56:23
Filter ID	:	I
Observation Date	:	2017-11-22T18:25:34
CCD Temperature	:	-109.64

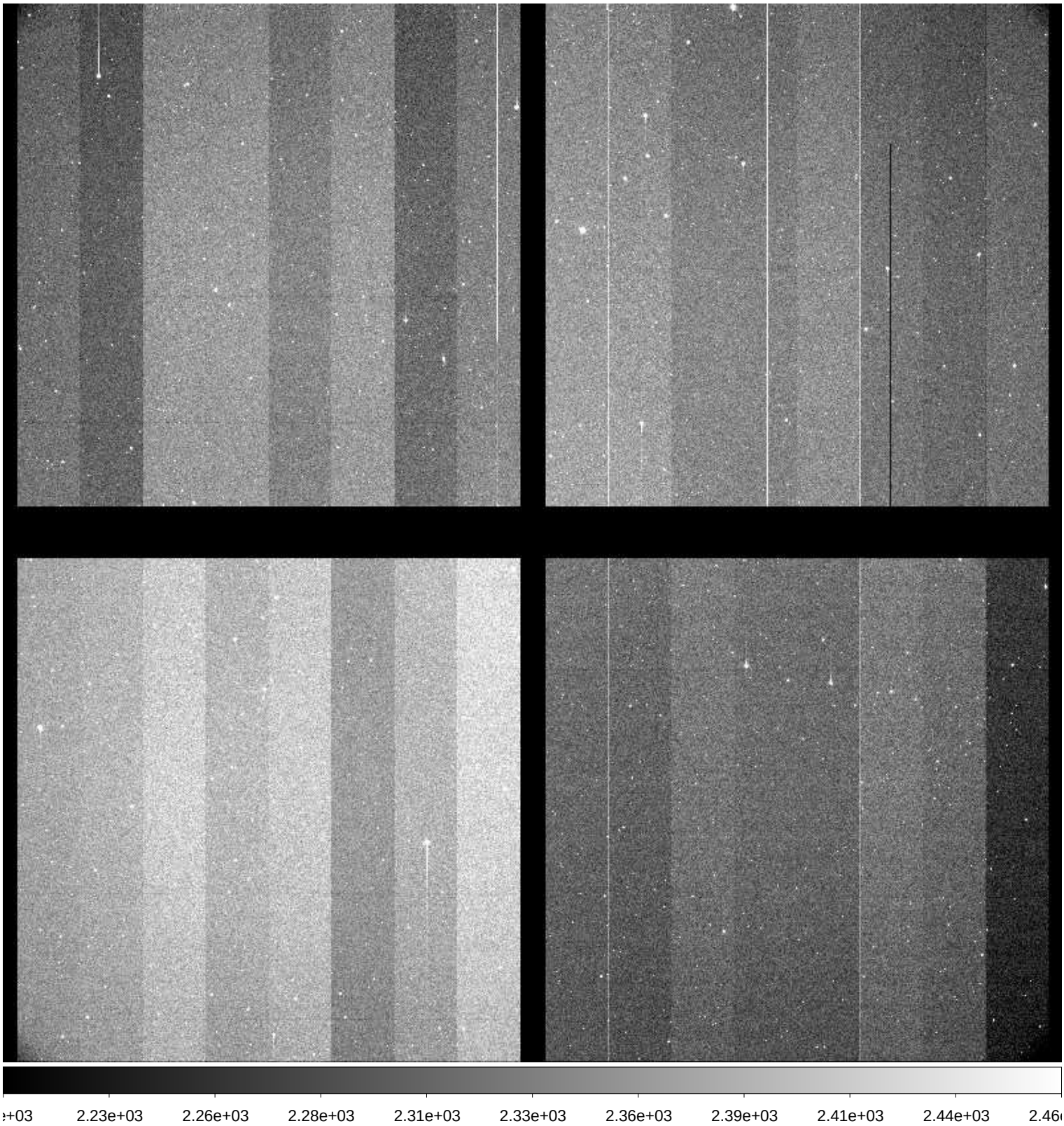

File Name	:	**xkmts.20171122.052103.fits** # 17 / 219 #
Project ID	:	SN-ENG
Image Type	:	OBJECT
Object Name	:	**n+30/e+20**
RA	:	00:48:59.870
DEC	:	-40:00:00.10
Exposure Time	:	30
Airmass	:	1.03
Sidereal Time	:	23:59:22
Filter ID	:	I
Observation Date	:	2017-11-22T18:28:33
CCD Temperature	:	-109.66

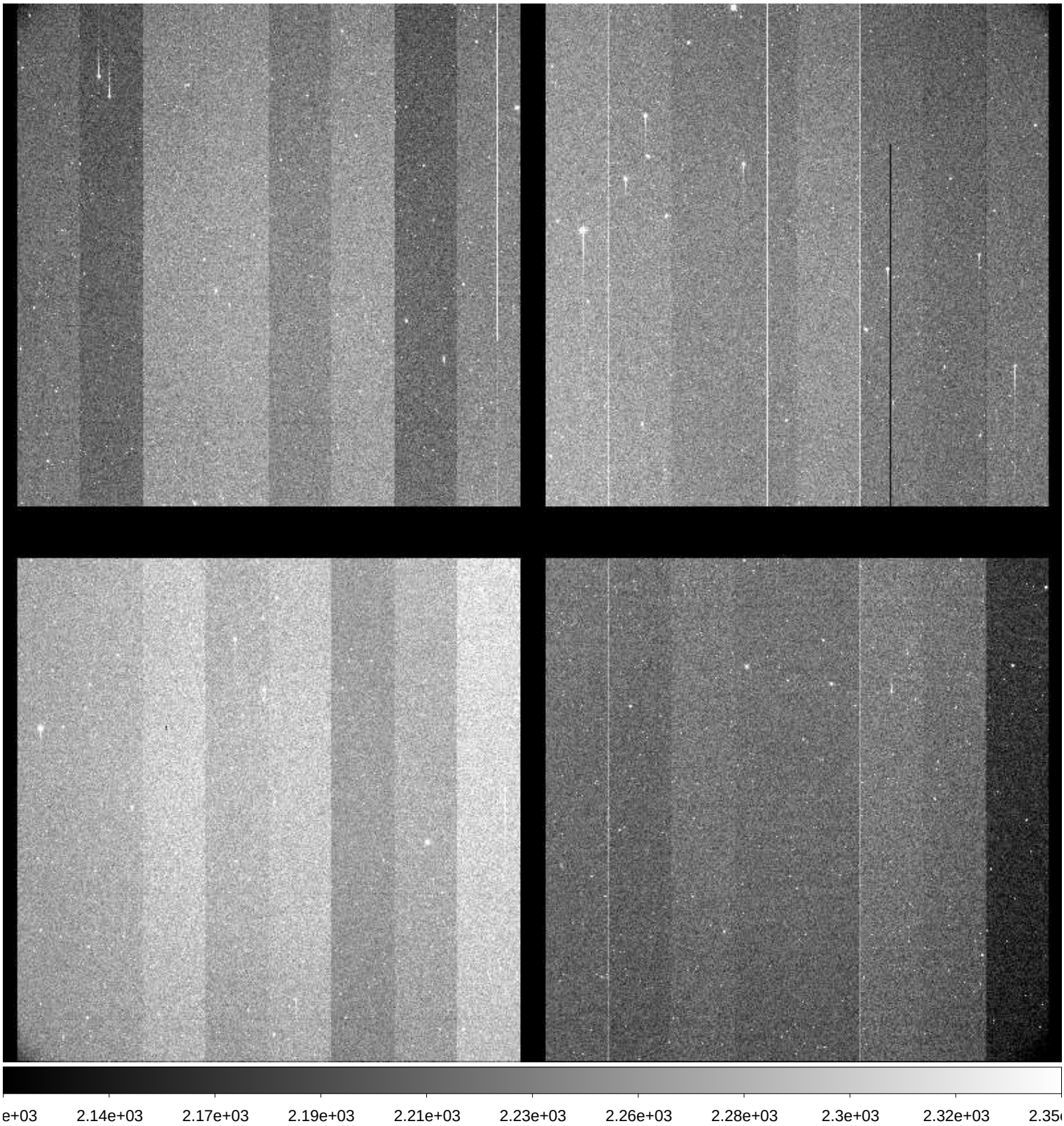

File Name	:	**xkmts.20171122.052104.fits** # 18 / 219 #
Project ID	:	SN-ENG
Image Type	:	OBJECT
Object Name	:	**n+30/e+20**
RA	:	00:48:59.810
DEC	:	-40:00:00.20
Exposure Time	:	30
Airmass	:	1.02
Sidereal Time	:	00:02:04
Filter ID	:	I
Observation Date	:	2017-11-22T18:31:14
CCD Temperature	:	-109.67

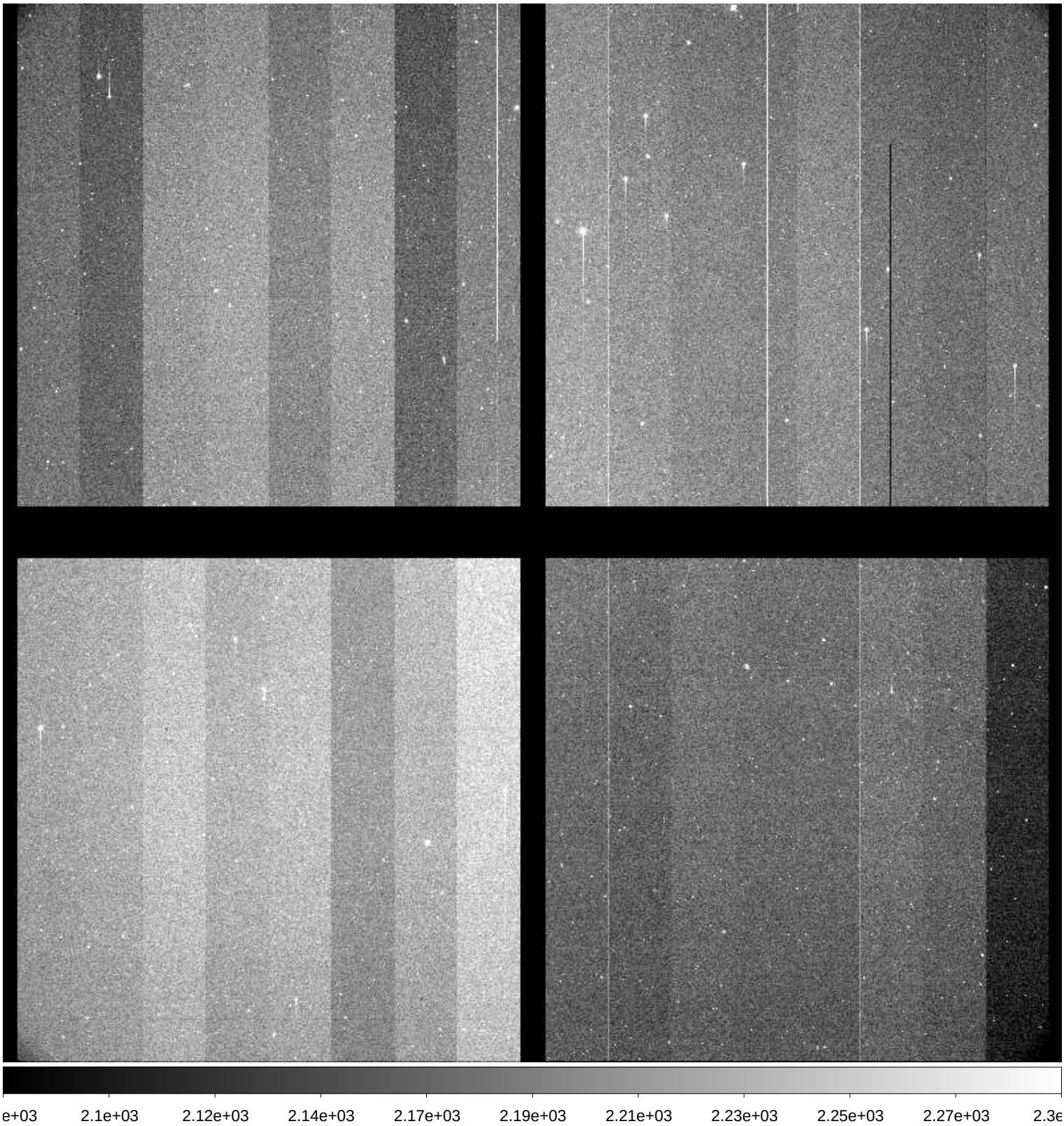

File Name	:	**xkmts.20171122.052105.fits** # 19 / 219 #
Project ID	:	SN-ENG
Image Type	:	OBJECT
Object Name	:	**n+40/e+20**
RA	:	00:48:59.750
DEC	:	-40:00:00.20
Exposure Time	:	30
Airmass	:	1.02
Sidereal Time	:	00:05:21
Filter ID	:	I
Observation Date	:	2017-11-22T18:34:31
CCD Temperature	:	-109.68

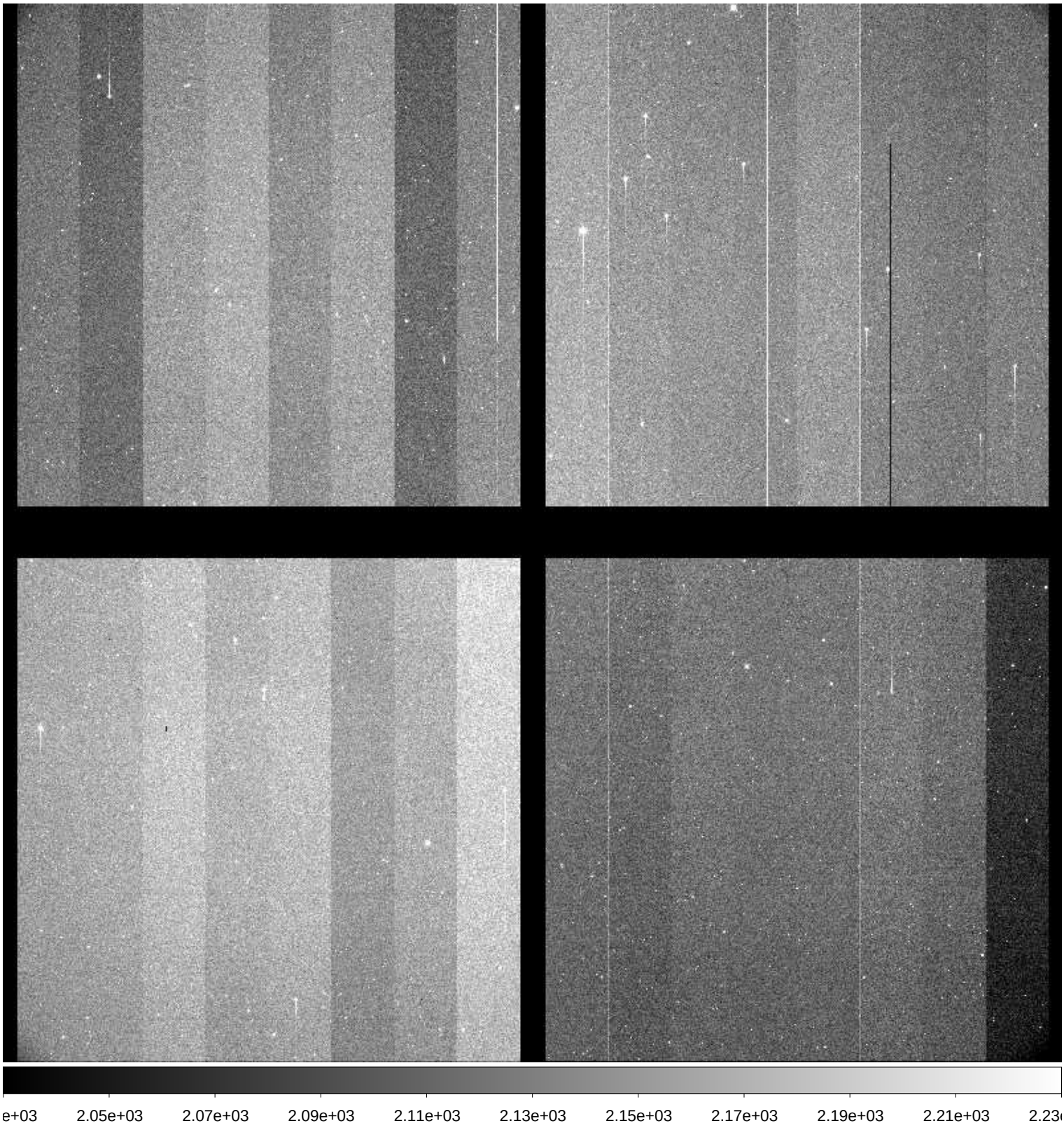

File Name	:	**xkmts.20171122.052106.fits** # 20 / 219 #
Project ID	:	SN-ENG
Image Type	:	OBJECT
Object Name	:	**n+50/e+20**
RA	:	00:48:59.710
DEC	:	-40:00:00.20
Exposure Time	:	30
Airmass	:	1.02
Sidereal Time	:	00:08:14
Filter ID	:	I
Observation Date	:	2017-11-22T18:37:23
CCD Temperature	:	-109.69

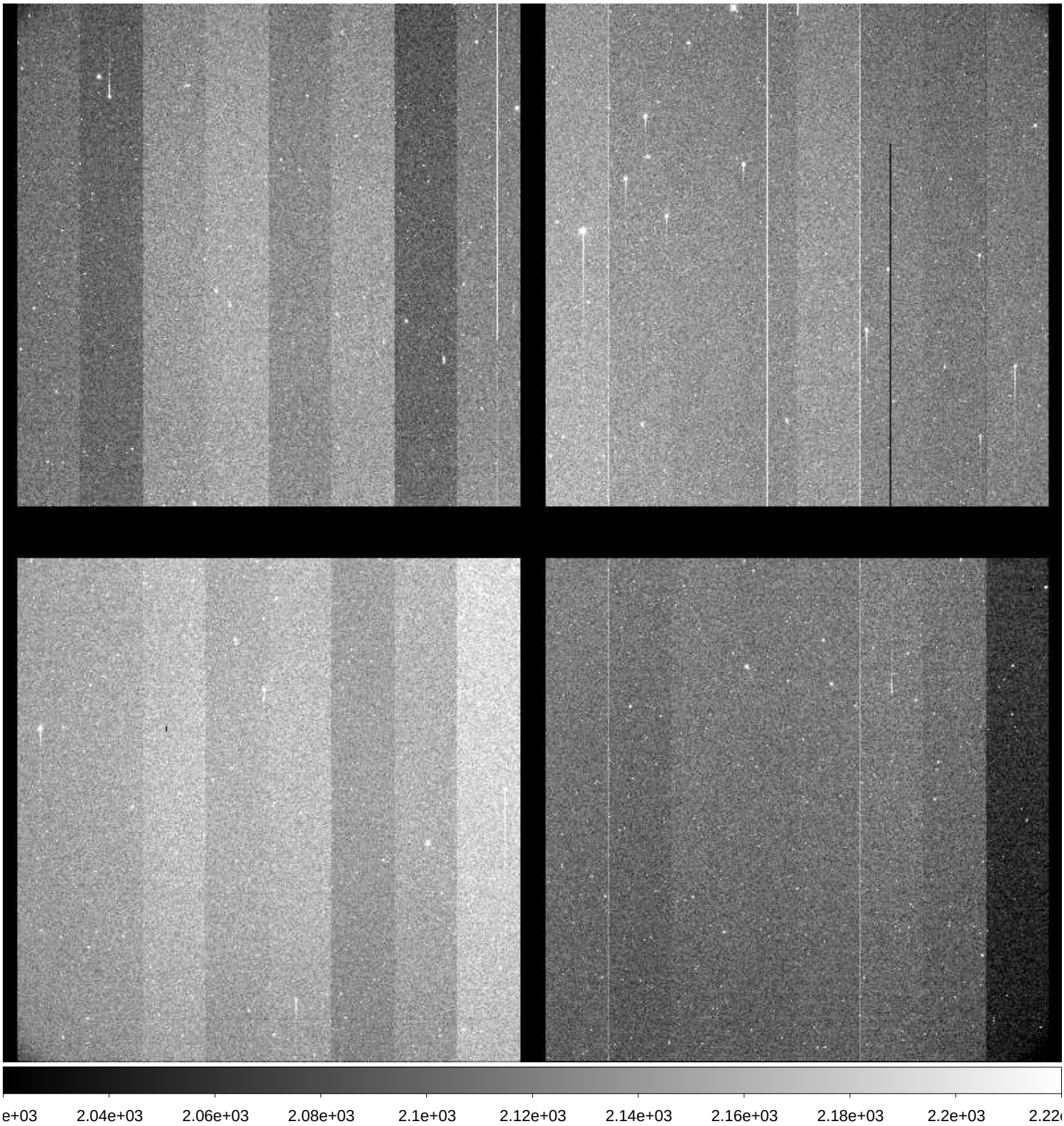

File Name	:	**xkmts.20171122.052107.fits** # 21 / 219 #
Project ID	:	SN-ENG
Image Type	:	OBJECT
Object Name	:	**n+60/e+20**
RA	:	00:48:59.680
DEC	:	-40:00:00.30
Exposure Time	:	30
Airmass	:	1.02
Sidereal Time	:	00:09:50
Filter ID	:	I
Observation Date	:	2017-11-22T18:39:00
CCD Temperature	:	-109.74

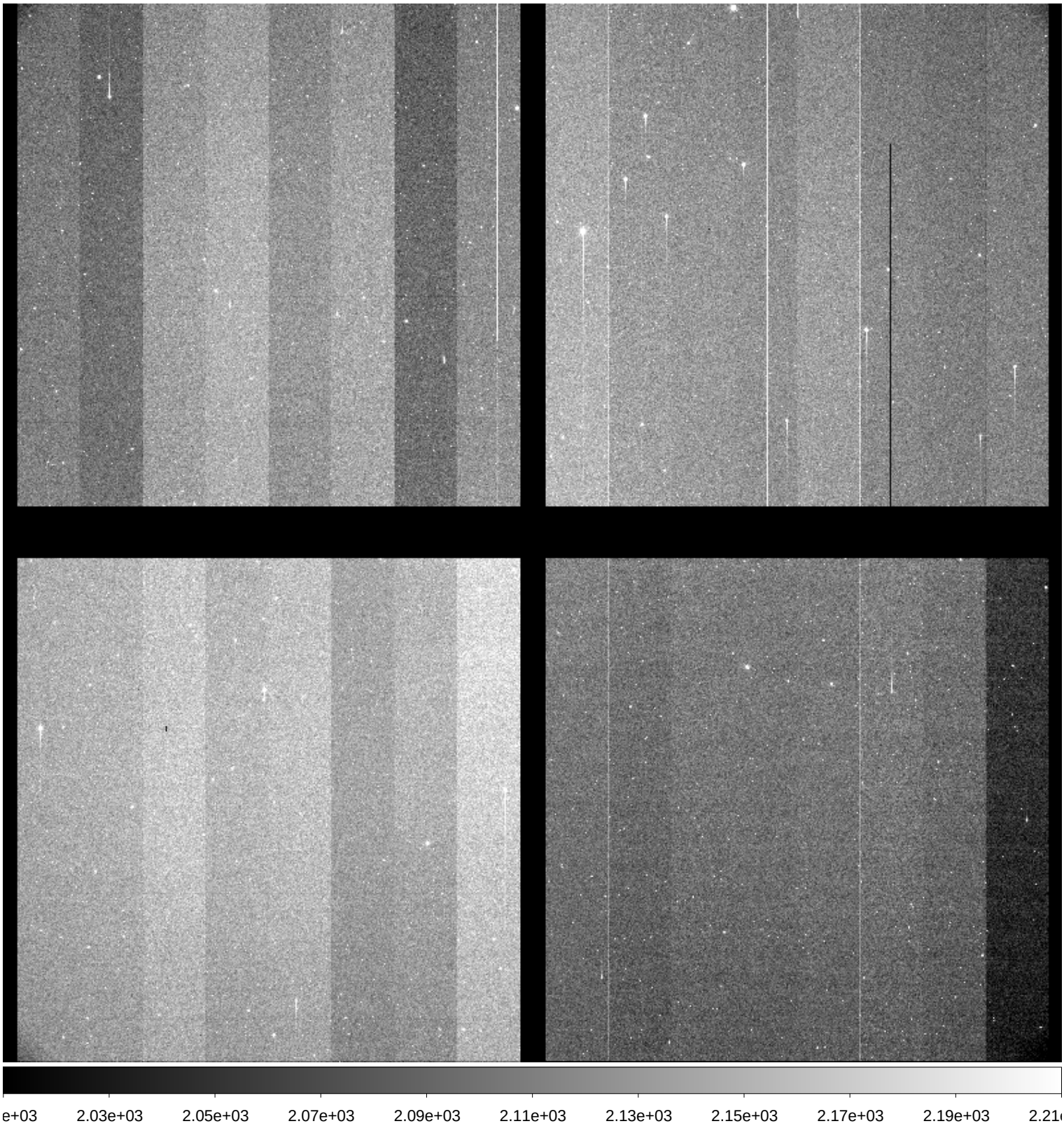

File Name	:	**xkmts.20171122.052108.fits** # 22 / 219 #
Project ID	:	SN-ENG
Image Type	:	OBJECT
Object Name	:	**n+70/e+20**
RA	:	00:48:59.650
DEC	:	-40:00:00.30
Exposure Time	:	30
Airmass	:	1.02
Sidereal Time	:	00:12:10
Filter ID	:	I
Observation Date	:	2017-11-22T18:41:18
CCD Temperature	:	-109.72

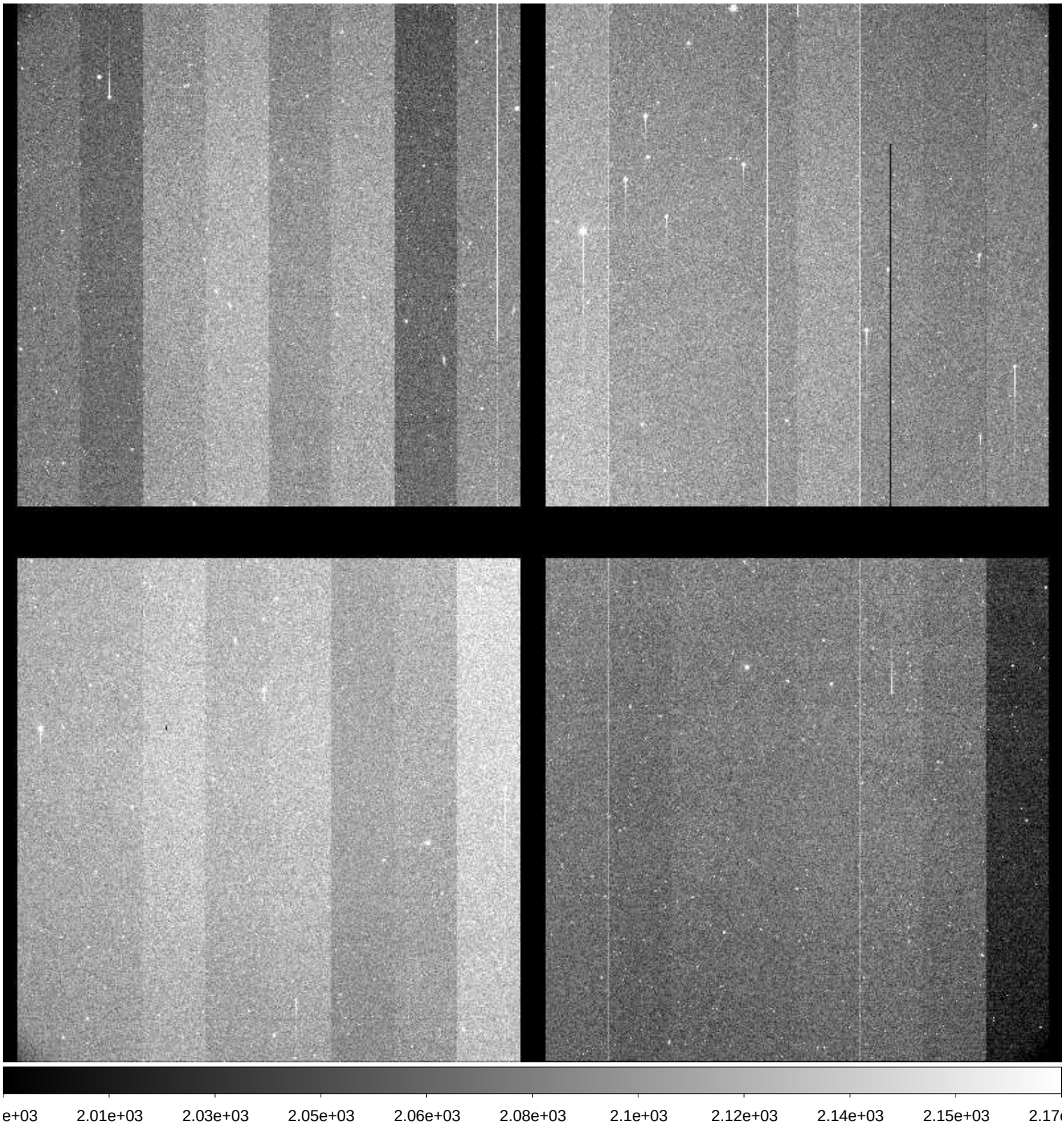

File Name	:	**xkmts.20171122.052109.fits** # 23 / 219 #
Project ID	:	SN-ENG
Image Type	:	OBJECT
Object Name	:	**n+80/e+20**
RA	:	00:48:59.630
DEC	:	-40:00:00.20
Exposure Time	:	30
Airmass	:	1.02
Sidereal Time	:	00:13:47
Filter ID	:	I
Observation Date	:	2017-11-22T18:42:55
CCD Temperature	:	-109.75

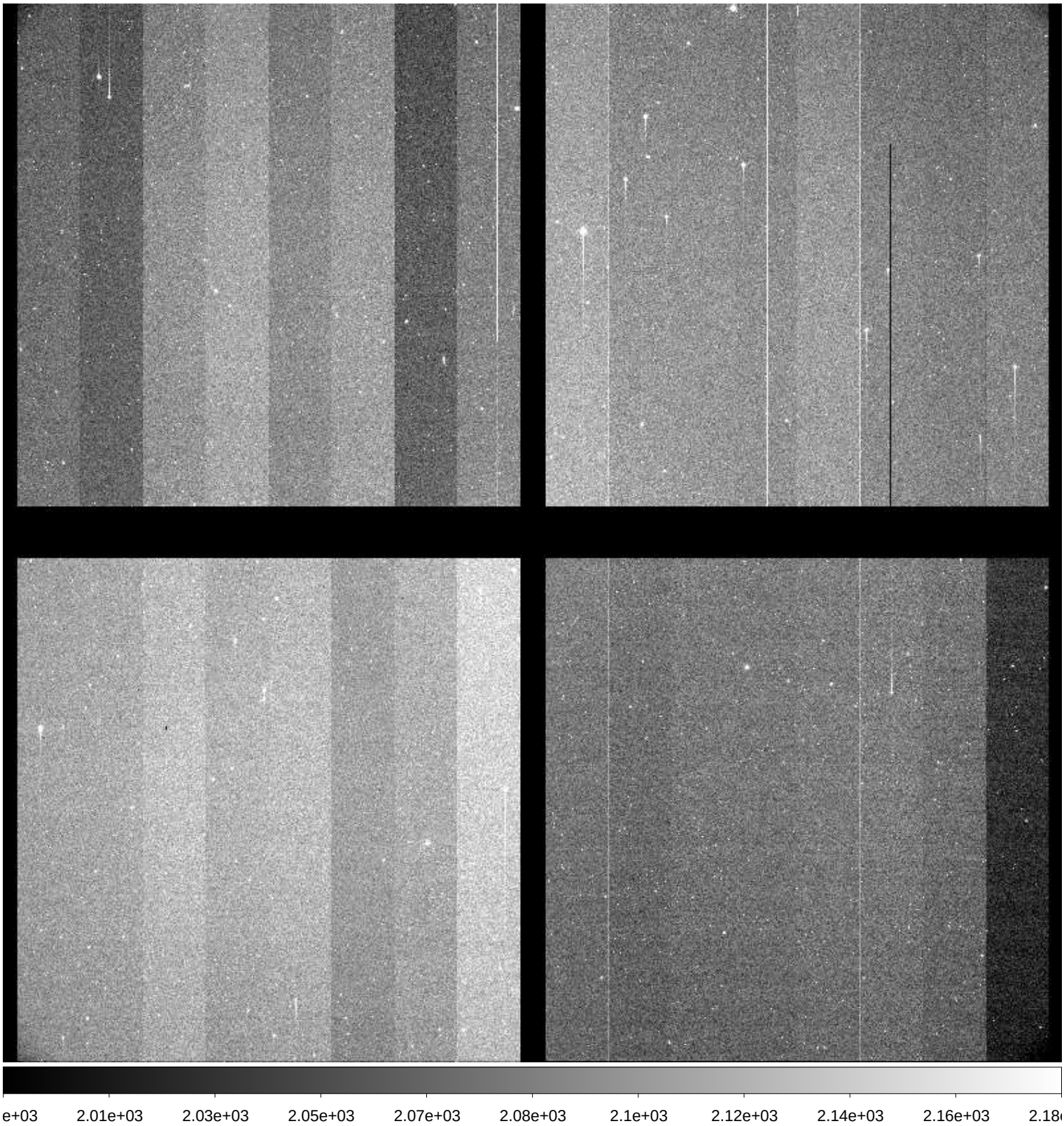

File Name	:	**xkmts.20171122.052110.fits** # 24 / 219 #
Project ID	:	SN-ENG
Image Type	:	OBJECT
Object Name	:	**n+30/e+30**
RA	:	00:48:59.600
DEC	:	-40:00:00.40
Exposure Time	:	30
Airmass	:	1.02
Sidereal Time	:	00:15:32
Filter ID	:	I
Observation Date	:	2017-11-22T18:44:41
CCD Temperature	:	-109.75

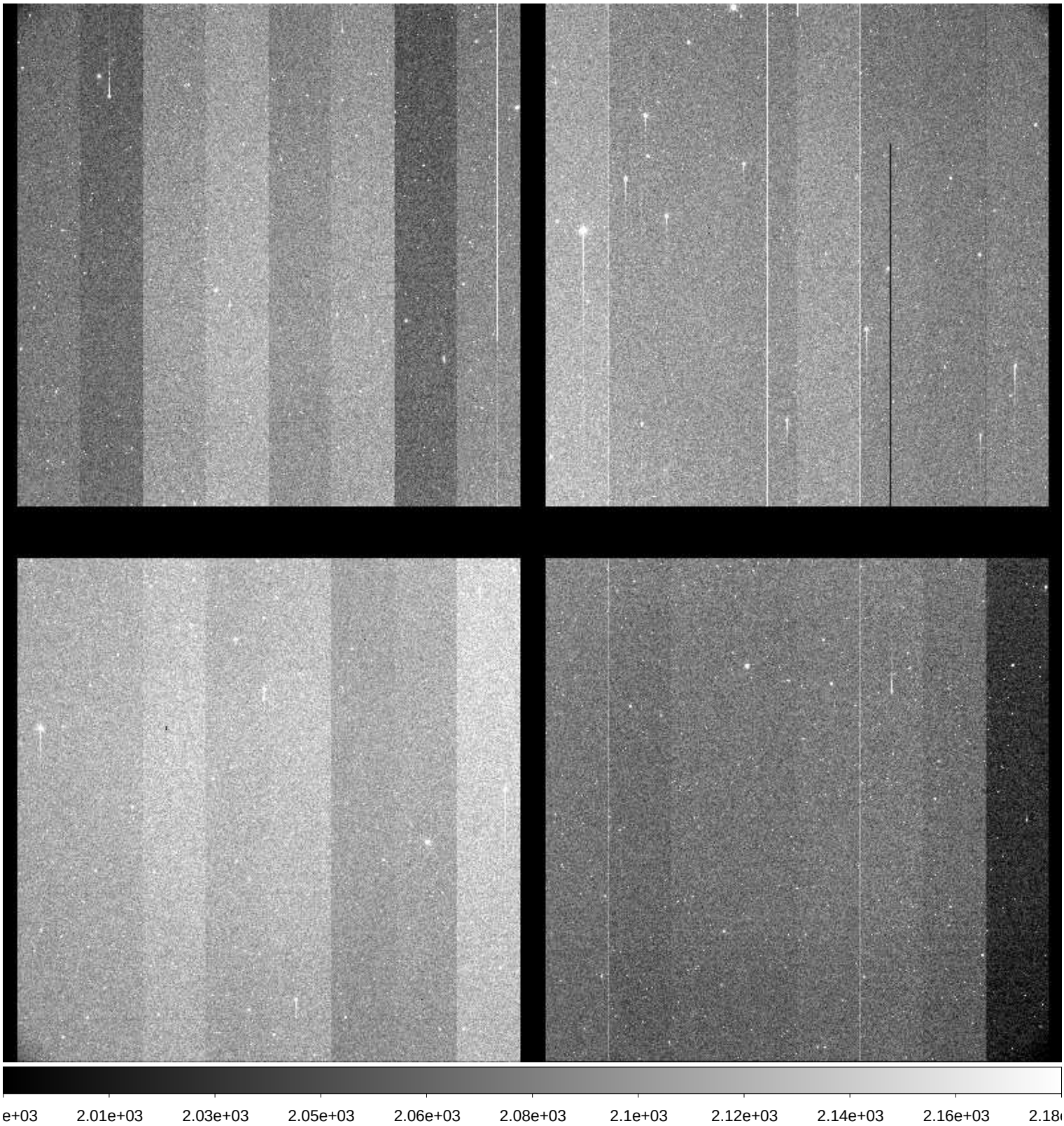

File Name	:	**xkmts.20171122.052111.fits** # 25 / 219 #
Project ID	:	SN-ENG
Image Type	:	OBJECT
Object Name	:	**n+40/e+30**
RA	:	00:48:59.580
DEC	:	-40:00:00.30
Exposure Time	:	30
Airmass	:	1.02
Sidereal Time	:	00:17:07
Filter ID	:	I
Observation Date	:	2017-11-22T18:46:15
CCD Temperature	:	-109.77

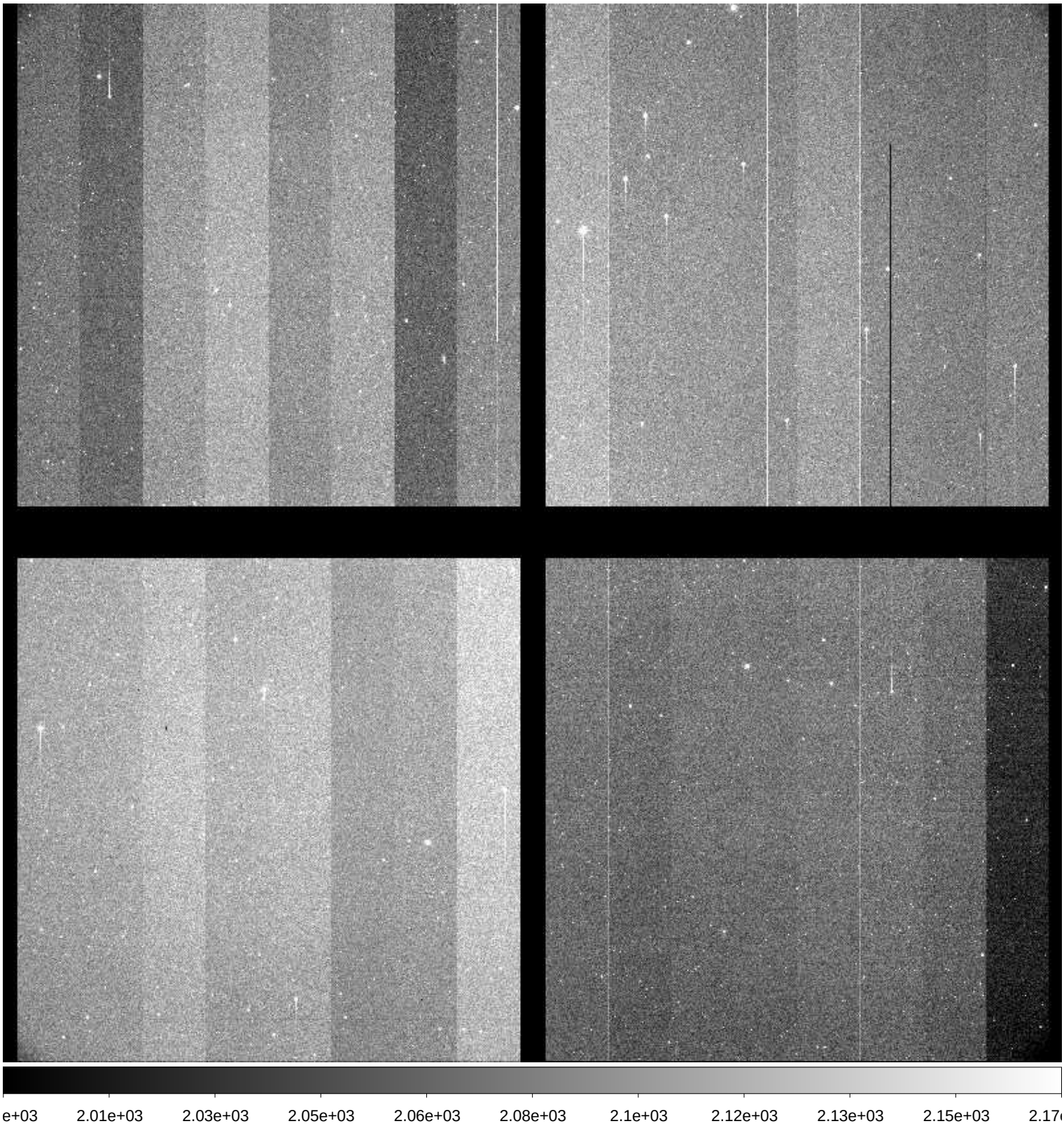

File Name	:	**xkmts.20171122.052112.fits** # 26 / 219 #
Project ID	:	SN-ENG
Image Type	:	OBJECT
Object Name	:	**n+50/e+30**
RA	:	00:48:59.540
DEC	:	-40:00:00.20
Exposure Time	:	30
Airmass	:	1.02
Sidereal Time	:	00:18:45
Filter ID	:	I
Observation Date	:	2017-11-22T18:47:53
CCD Temperature	:	-109.45

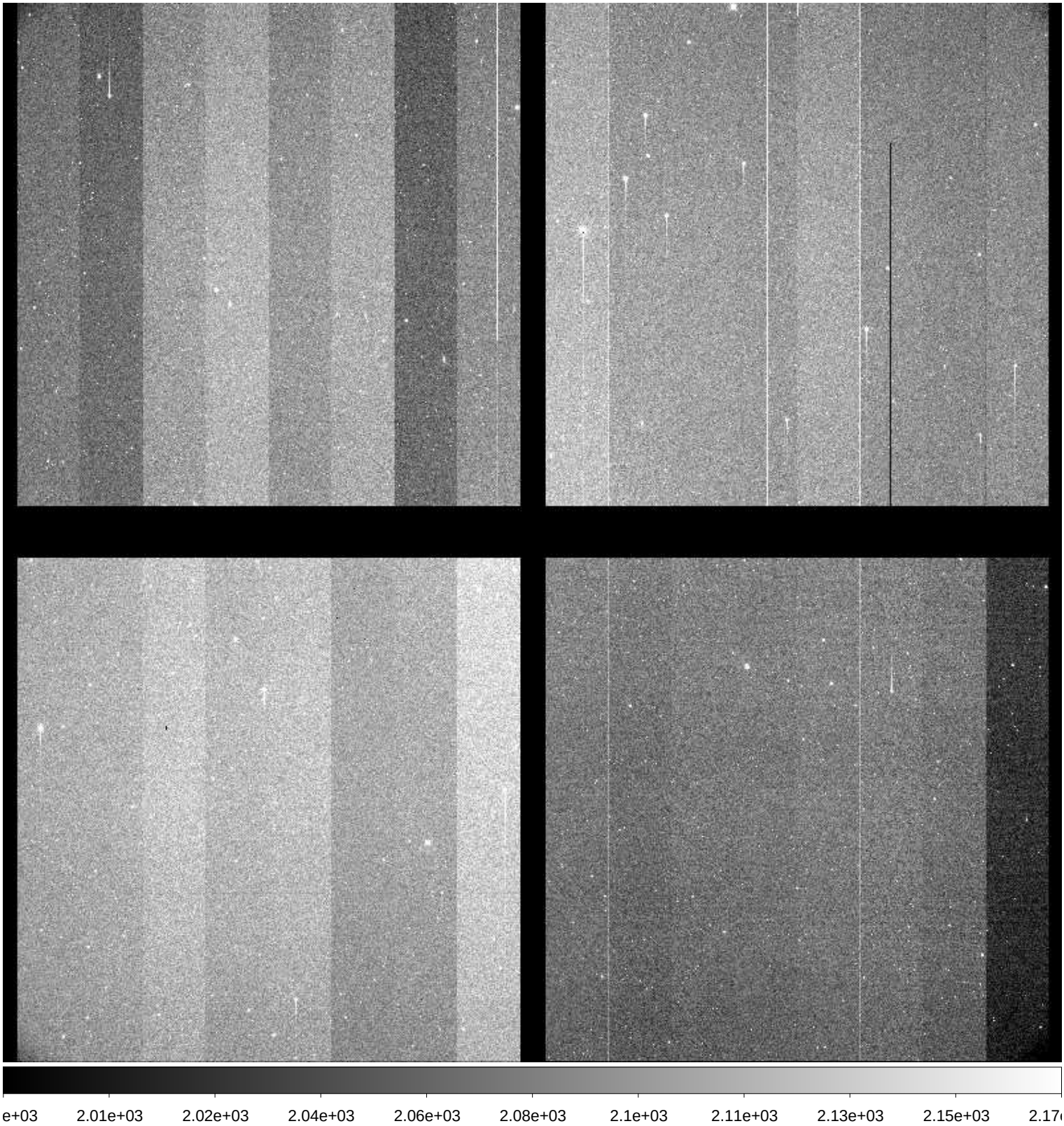

File Name	:	**xkmts.20171122.052113.fits** # 27 / 219 #
Project ID	:	SN-ENG
Image Type	:	OBJECT
Object Name	:	**n+60/e+30**
RA	:	00:48:59.520
DEC	:	-40:00:00.40
Exposure Time	:	30
Airmass	:	1.01
Sidereal Time	:	00:20:19
Filter ID	:	I
Observation Date	:	2017-11-22T18:49:26
CCD Temperature	:	-109.5

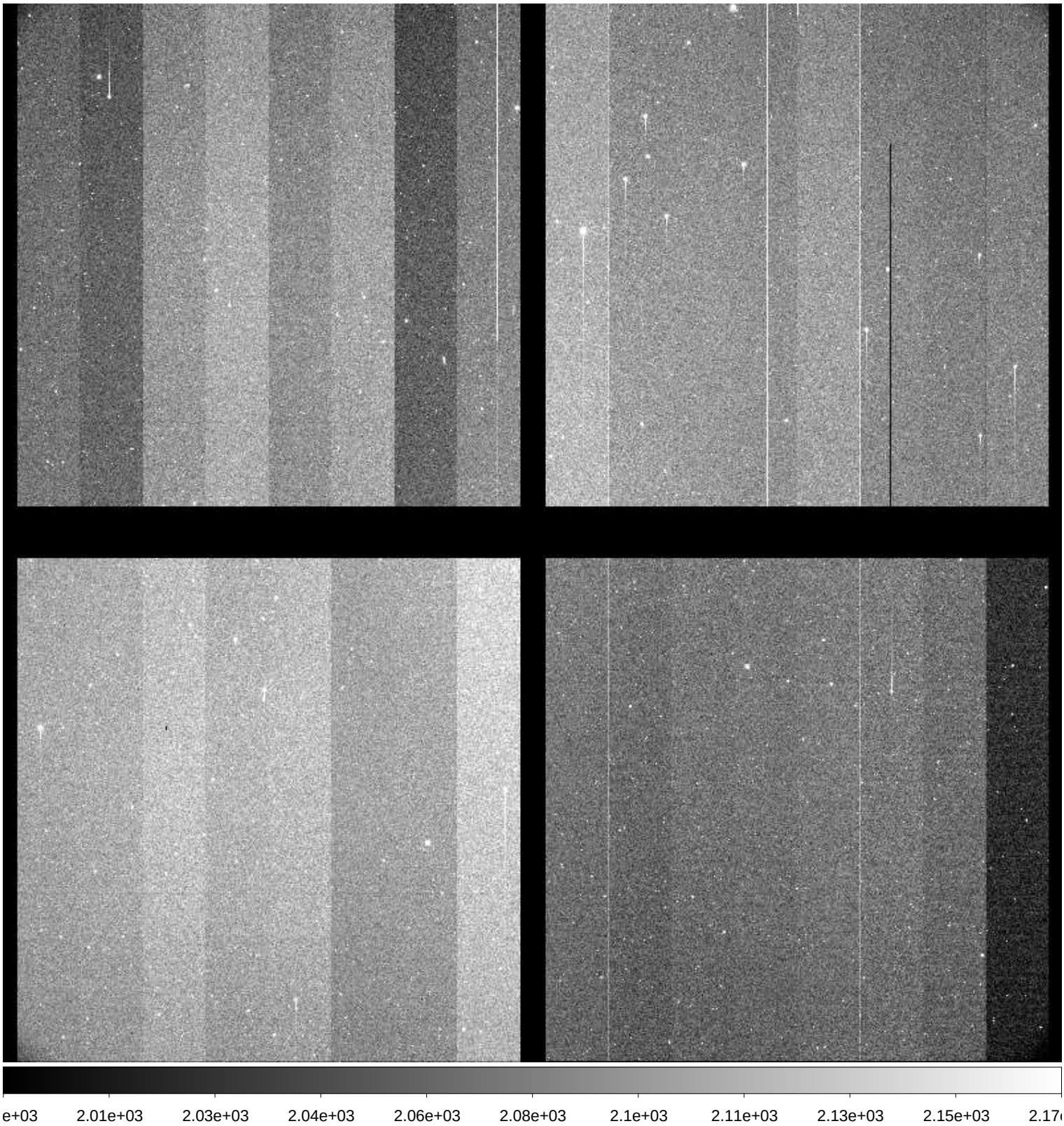

File Name	:	**xkmts.20171122.052114.fits** # 28 / 219 #
Project ID	:	SN-ENG
Image Type	:	OBJECT
Object Name	:	**n+70/e+30**
RA	:	00:48:59.490
DEC	:	-40:00:00.30
Exposure Time	:	30
Airmass	:	1.01
Sidereal Time	:	00:21:55
Filter ID	:	I
Observation Date	:	2017-11-22T18:51:02
CCD Temperature	:	-109.72

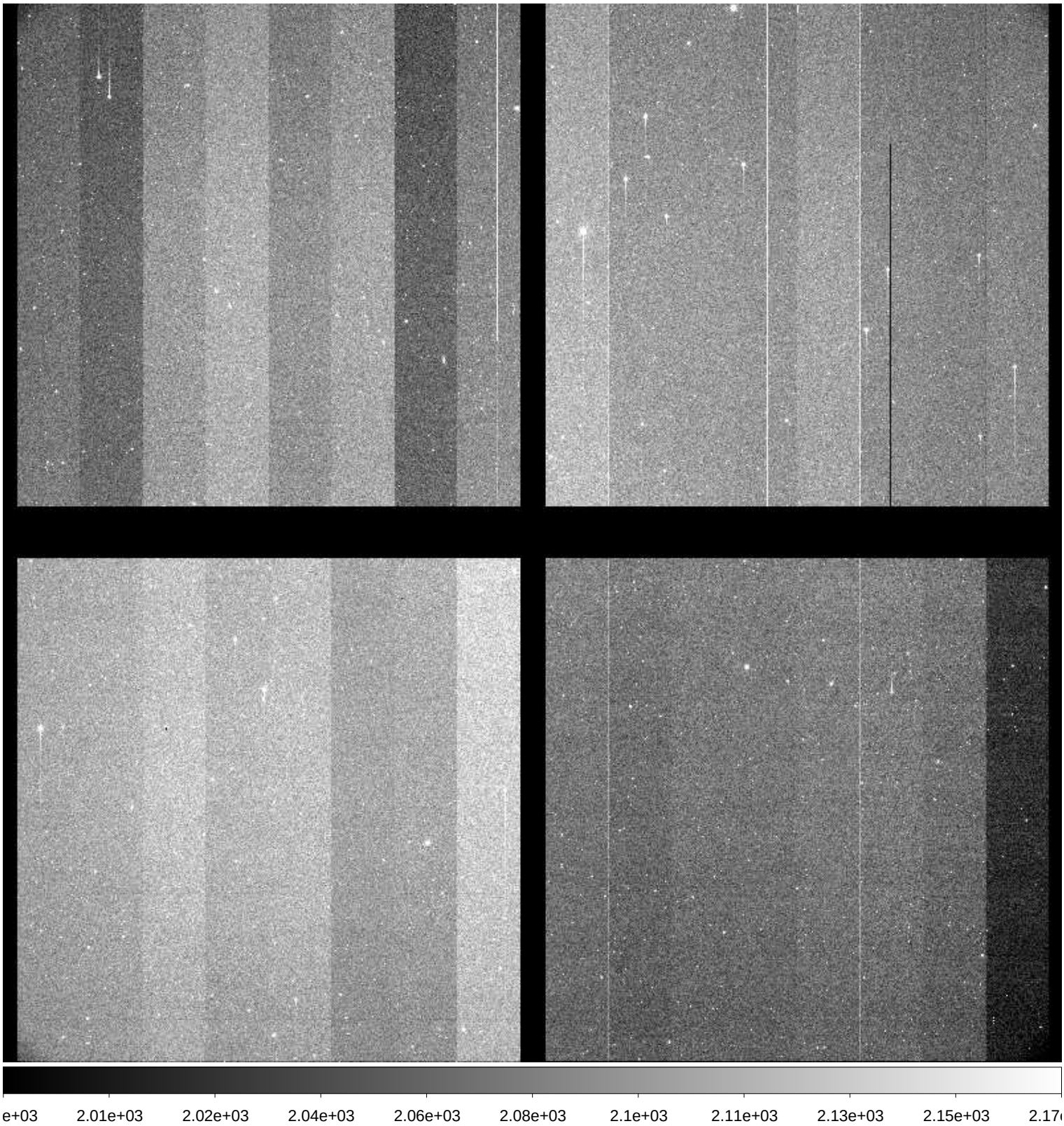

File Name	:	**xkmts.20171122.052115.fits** # 29 / 219 #
Project ID	:	SN-ENG
Image Type	:	OBJECT
Object Name	:	**n+80/e+30**
RA	:	00:48:59.470
DEC	:	-40:00:00.30
Exposure Time	:	30
Airmass	:	1.01
Sidereal Time	:	00:23:29
Filter ID	:	I
Observation Date	:	2017-11-22T18:52:36
CCD Temperature	:	-109.78

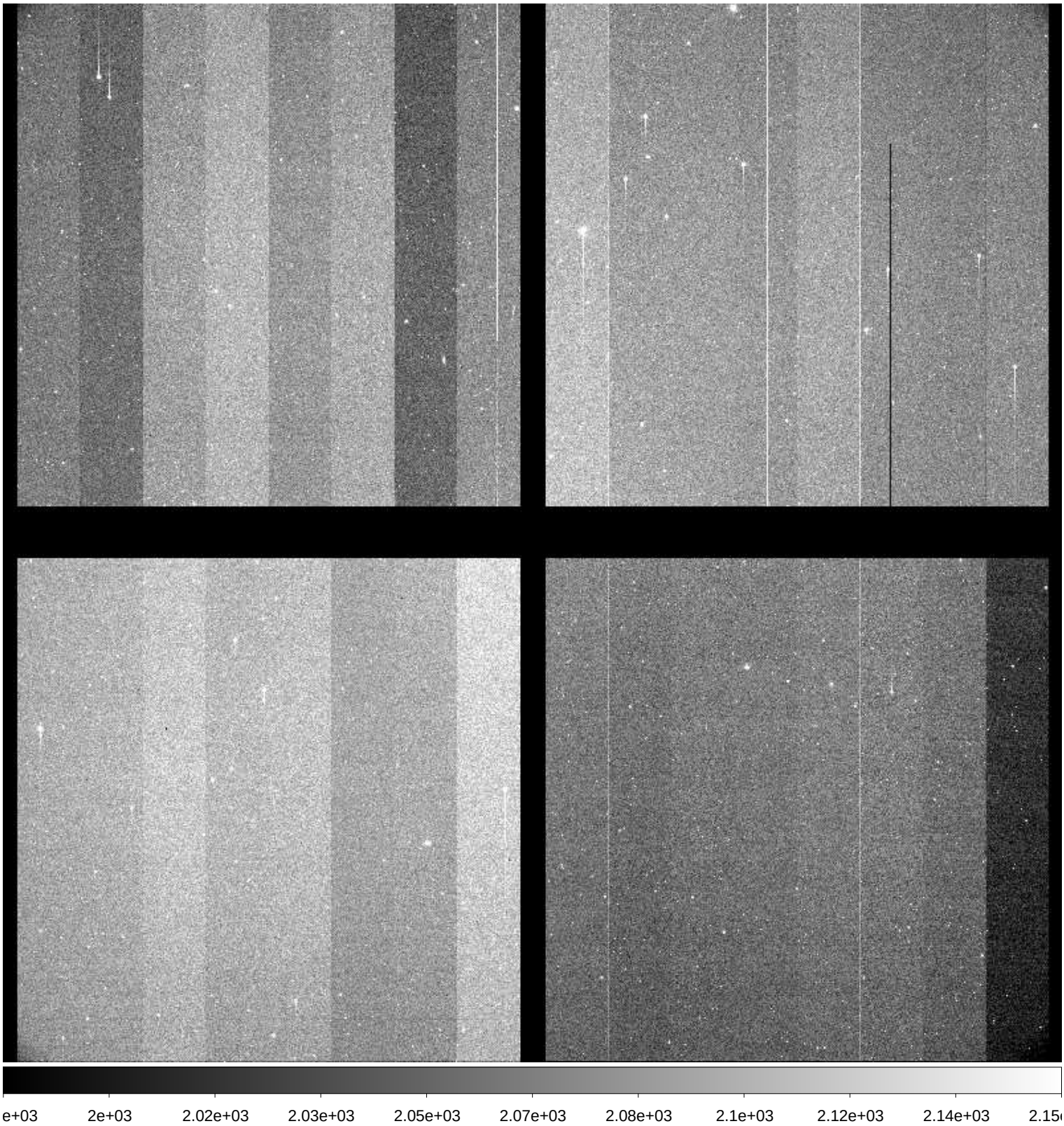

File Name	:	**xkmts.20171122.052116.fits** # 30 / 219 #
Project ID	:	SN-ENG
Image Type	:	OBJECT
Object Name	:	**n+30/e+40**
RA	:	00:48:59.450
DEC	:	-40:00:00.40
Exposure Time	:	30
Airmass	:	1.01
Sidereal Time	:	00:25:17
Filter ID	:	I
Observation Date	:	2017-11-22T18:54:24
CCD Temperature	:	-109.79

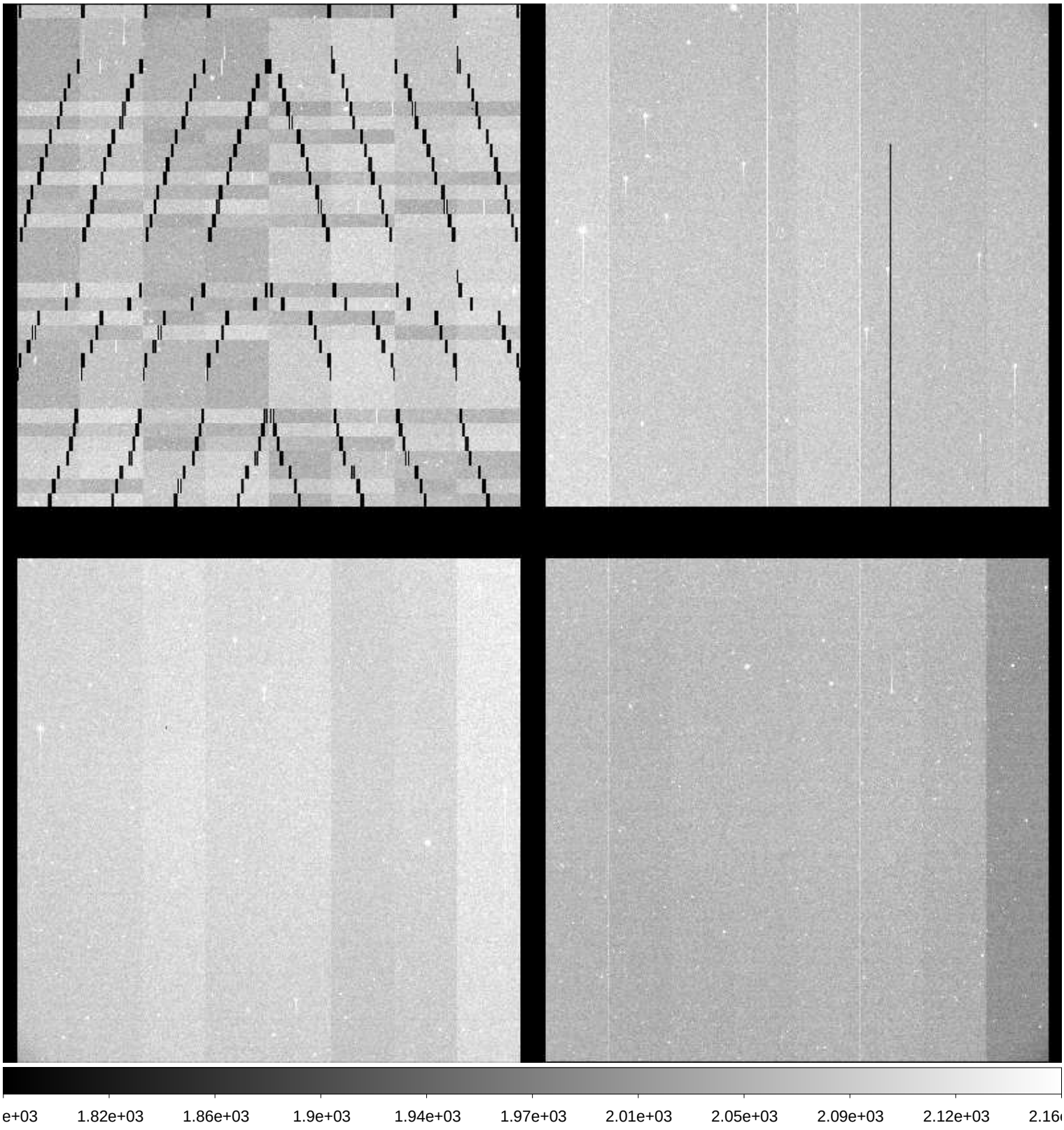

File Name	:	**xkmts.20171122.052117.fits** # 31 / 219 #
Project ID	:	SN-ENG
Image Type	:	OBJECT
Object Name	:	**n+40/e+40**
RA	:	00:48:59.410
DEC	:	-40:00:00.40
Exposure Time	:	30
Airmass	:	1.01
Sidereal Time	:	00:26:53
Filter ID	:	I
Observation Date	:	2017-11-22T18:55:59
CCD Temperature	:	-109.8

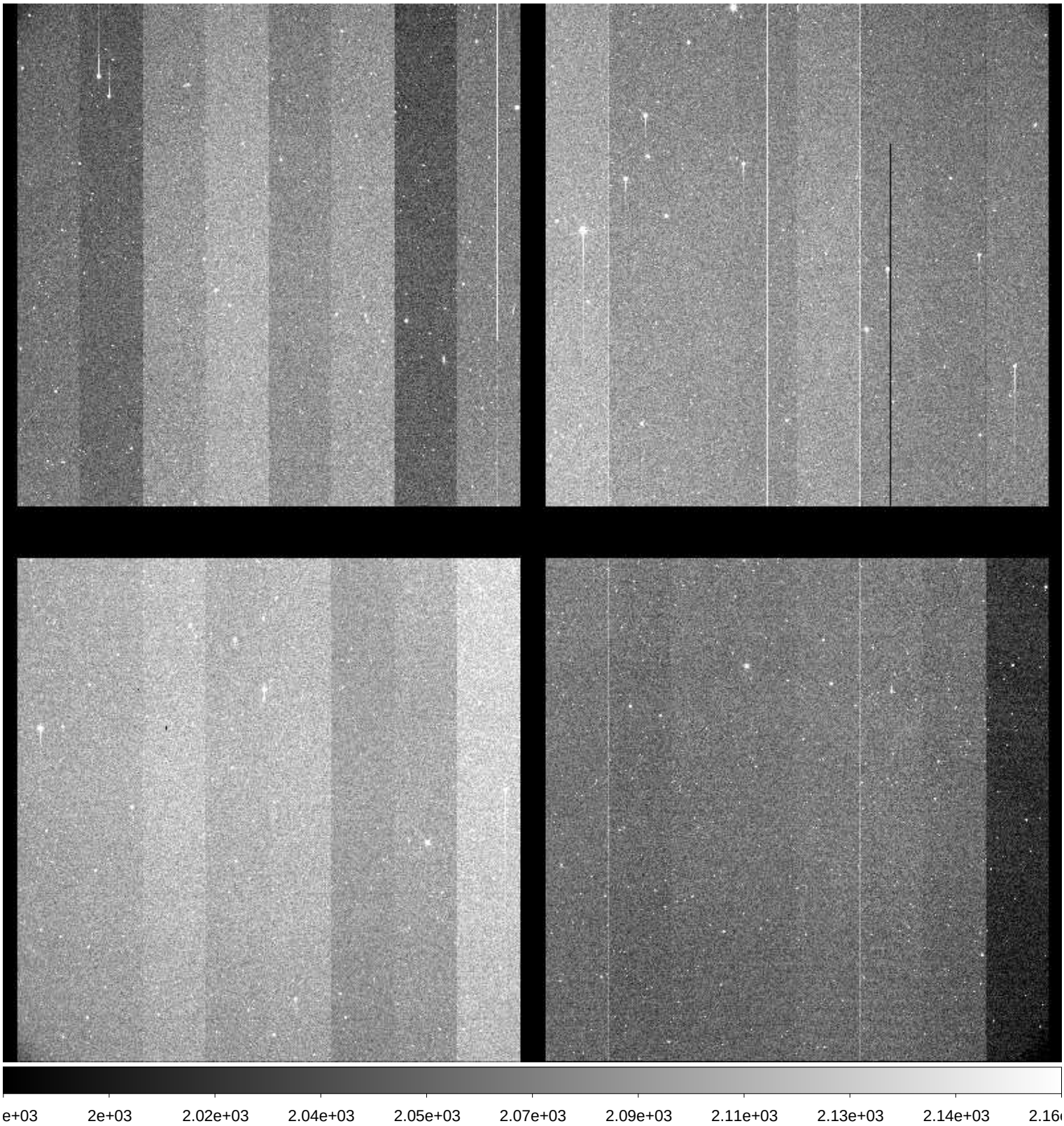

File Name	:	**xkmts.20171122.052118.fits** # 32 / 219 #
Project ID	:	SN-ENG
Image Type	:	OBJECT
Object Name	:	**n+30/e+40**
RA	:	00:48:59.400
DEC	:	-40:00:00.40
Exposure Time	:	30
Airmass	:	1.01
Sidereal Time	:	00:28:28
Filter ID	:	I
Observation Date	:	2017-11-22T18:57:34
CCD Temperature	:	-109.81

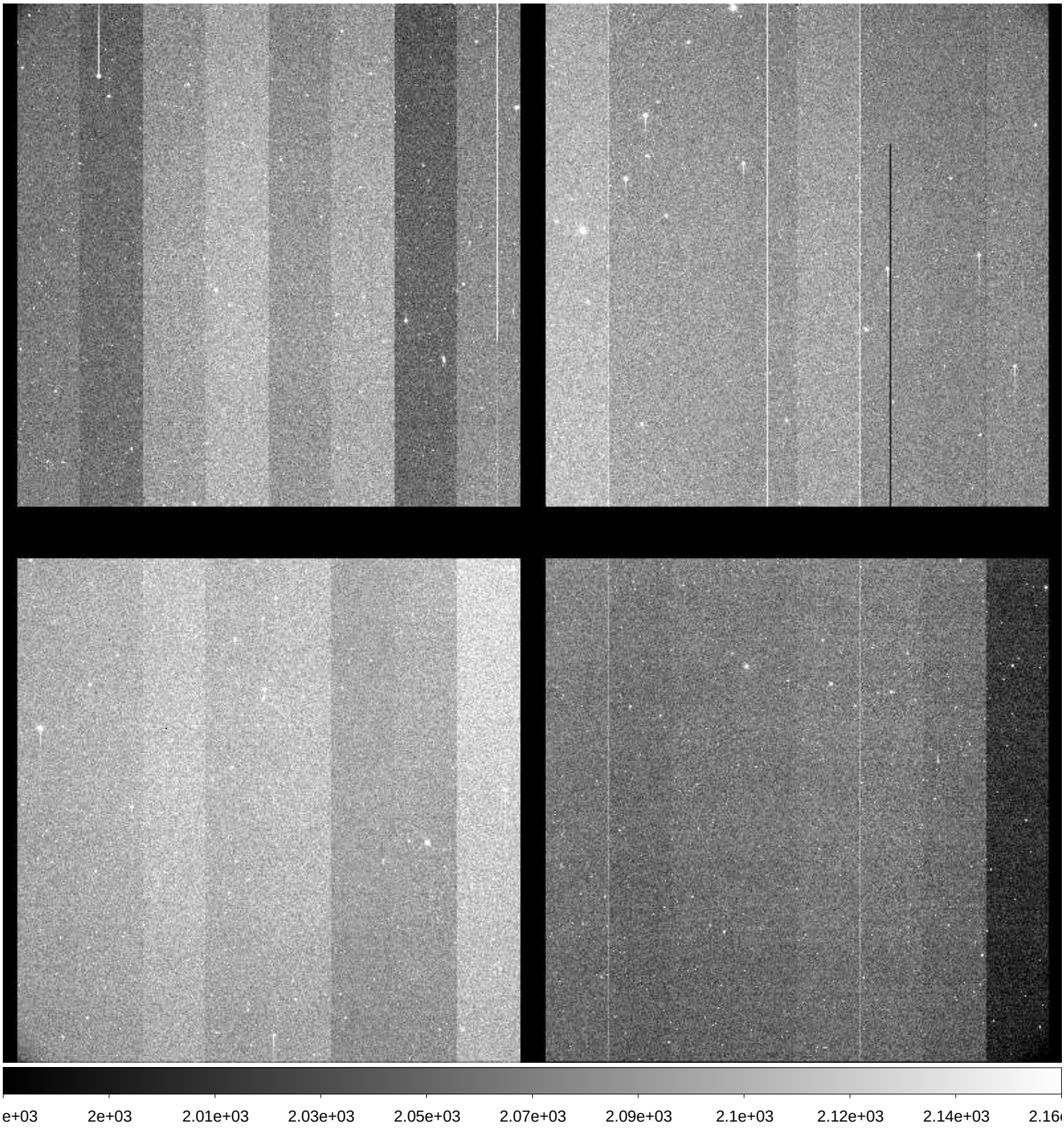

File Name	:	**xkmts.20171122.052119.fits** # 33 / 219 #
Project ID	:	SN-ENG
Image Type	:	OBJECT
Object Name	:	**n+30/e+40**
RA	:	01:32:46.740
DEC	:	-39:59:59.50
Exposure Time	:	30
Airmass	:	1.03
Sidereal Time	:	00:33:49
Filter ID	:	I
Observation Date	:	2017-11-22T19:02:55
CCD Temperature	:	-109.79

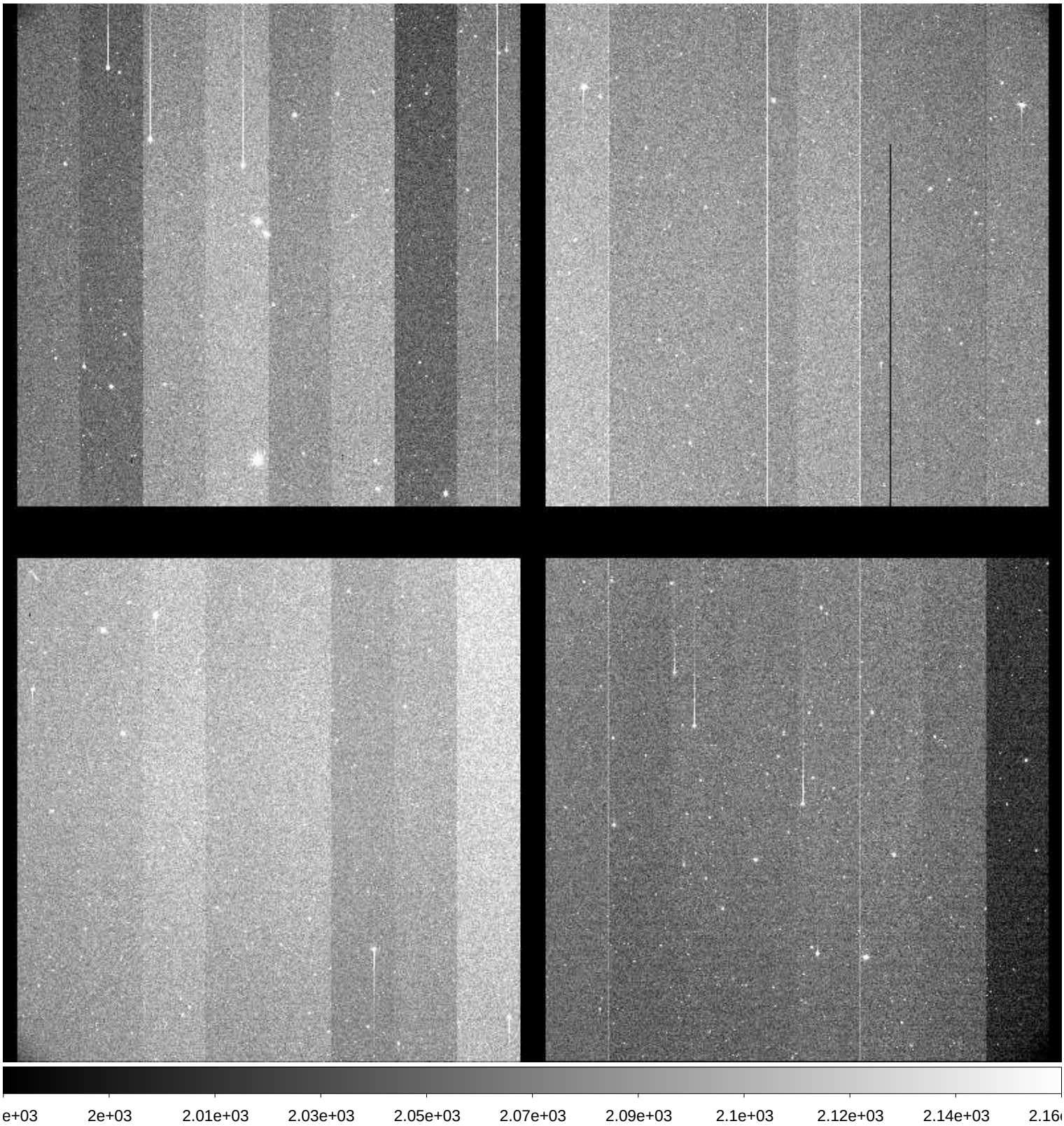

File Name	:	**xkmts.20171122.052120.fits** # 34 / 219 #
Project ID	:	SN-ENG
Image Type	:	OBJECT
Object Name	:	**n+50/e+40**
RA	:	01:32:46.700
DEC	:	-39:59:59.60
Exposure Time	:	30
Airmass	:	1.03
Sidereal Time	:	00:35:57
Filter ID	:	I
Observation Date	:	2017-11-22T19:05:01
CCD Temperature	:	-109.81

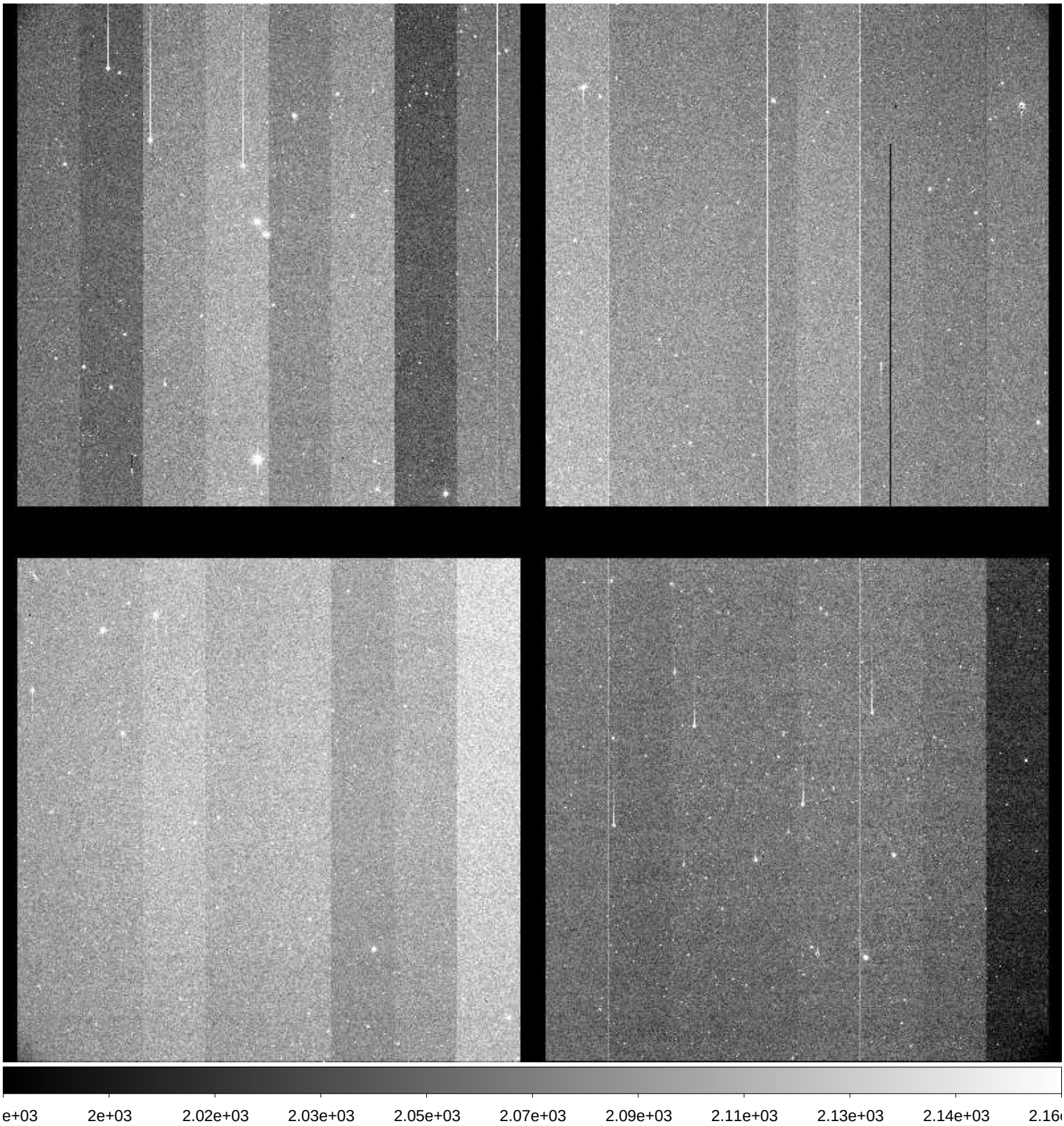

File Name	:	**xkmts.20171122.052121.fits** # 35 / 219 #
Project ID	:	SN-ENG
Image Type	:	OBJECT
Object Name	:	**n+60/e+40**
RA	:	01:32:46.680
DEC	:	-39:59:59.60
Exposure Time	:	30
Airmass	:	1.03
Sidereal Time	:	00:37:30
Filter ID	:	I
Observation Date	:	2017-11-22T19:06:35
CCD Temperature	:	-109.84

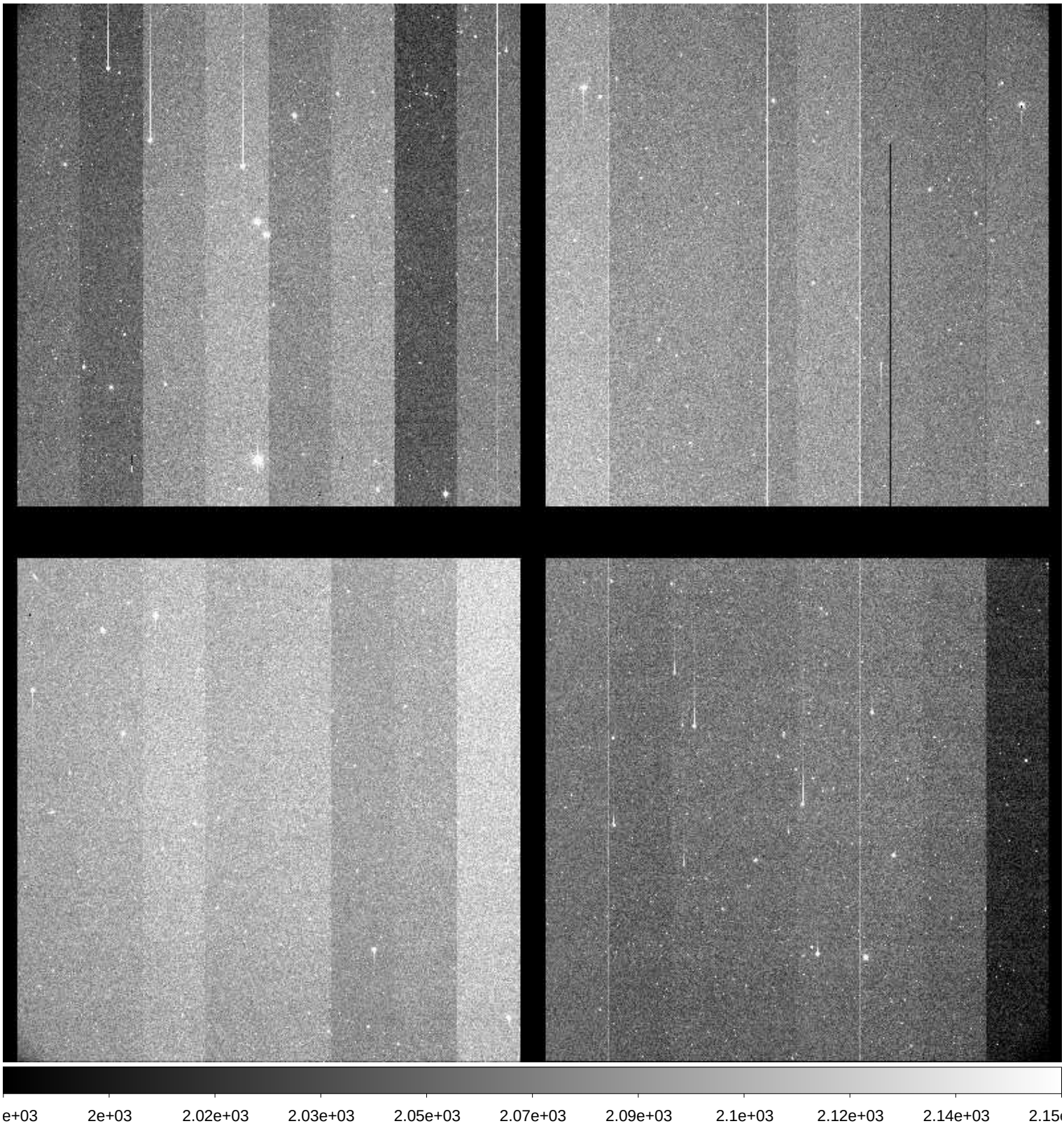

File Name	:	**xkmts.20171122.052122.fits** # 36 / 219 #
Project ID	:	SN-ENG
Image Type	:	OBJECT
Object Name	:	**n+70/e+40**
RA	:	01:32:46.640
DEC	:	-39:59:59.60
Exposure Time	:	30
Airmass	:	1.03
Sidereal Time	:	00:39:28
Filter ID	:	I
Observation Date	:	2017-11-22T19:08:32
CCD Temperature	:	-109.83

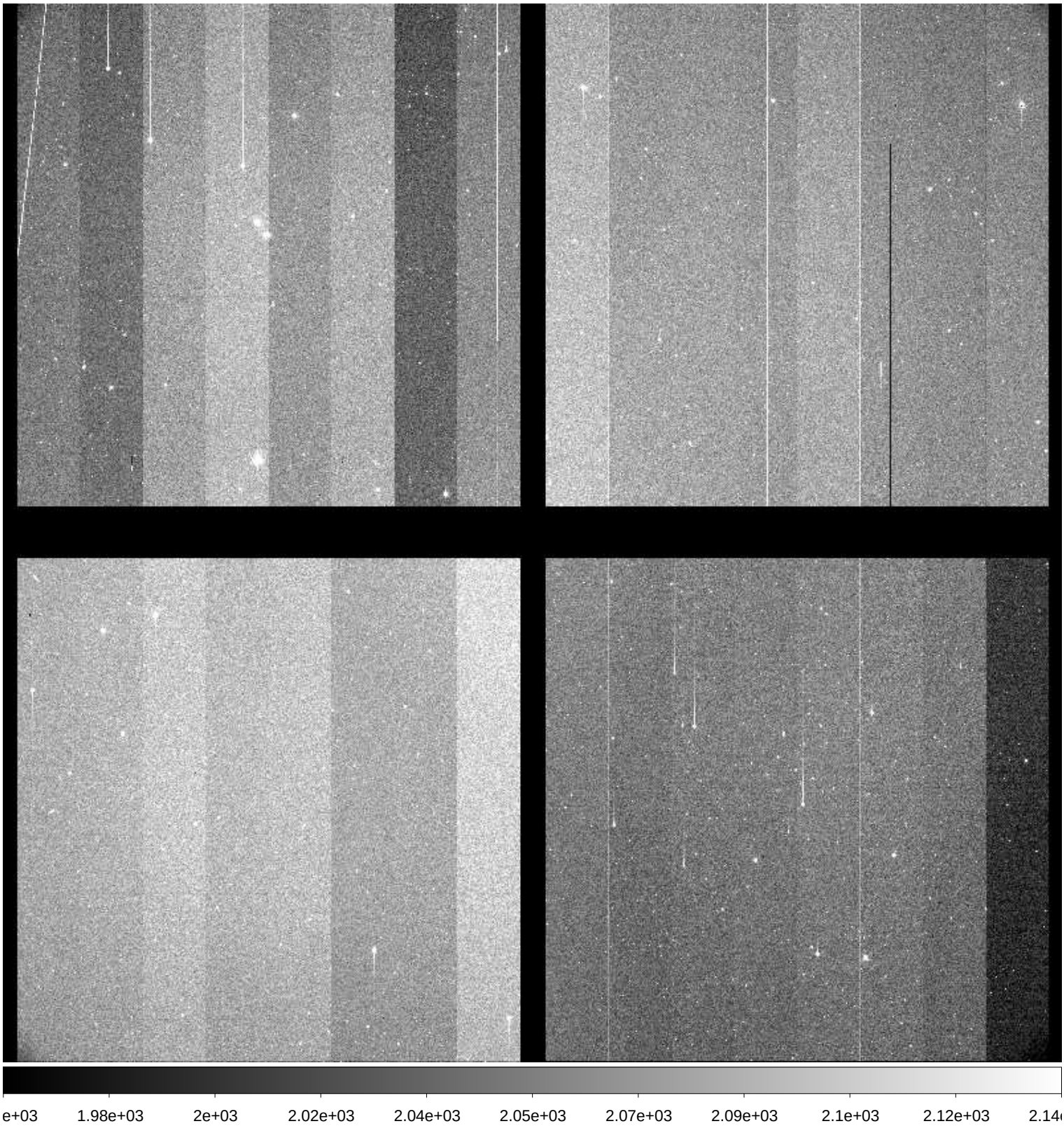

File Name	:	**xkmts.20171122.052123.fits** # 37 / 219 #
Project ID	:	SN-ENG
Image Type	:	OBJECT
Object Name	:	**n+80/e+40**
RA	:	01:32:46.620
DEC	:	-39:59:59.60
Exposure Time	:	30
Airmass	:	1.03
Sidereal Time	:	00:41:06
Filter ID	:	I
Observation Date	:	2017-11-22T19:10:10
CCD Temperature	:	-109.86

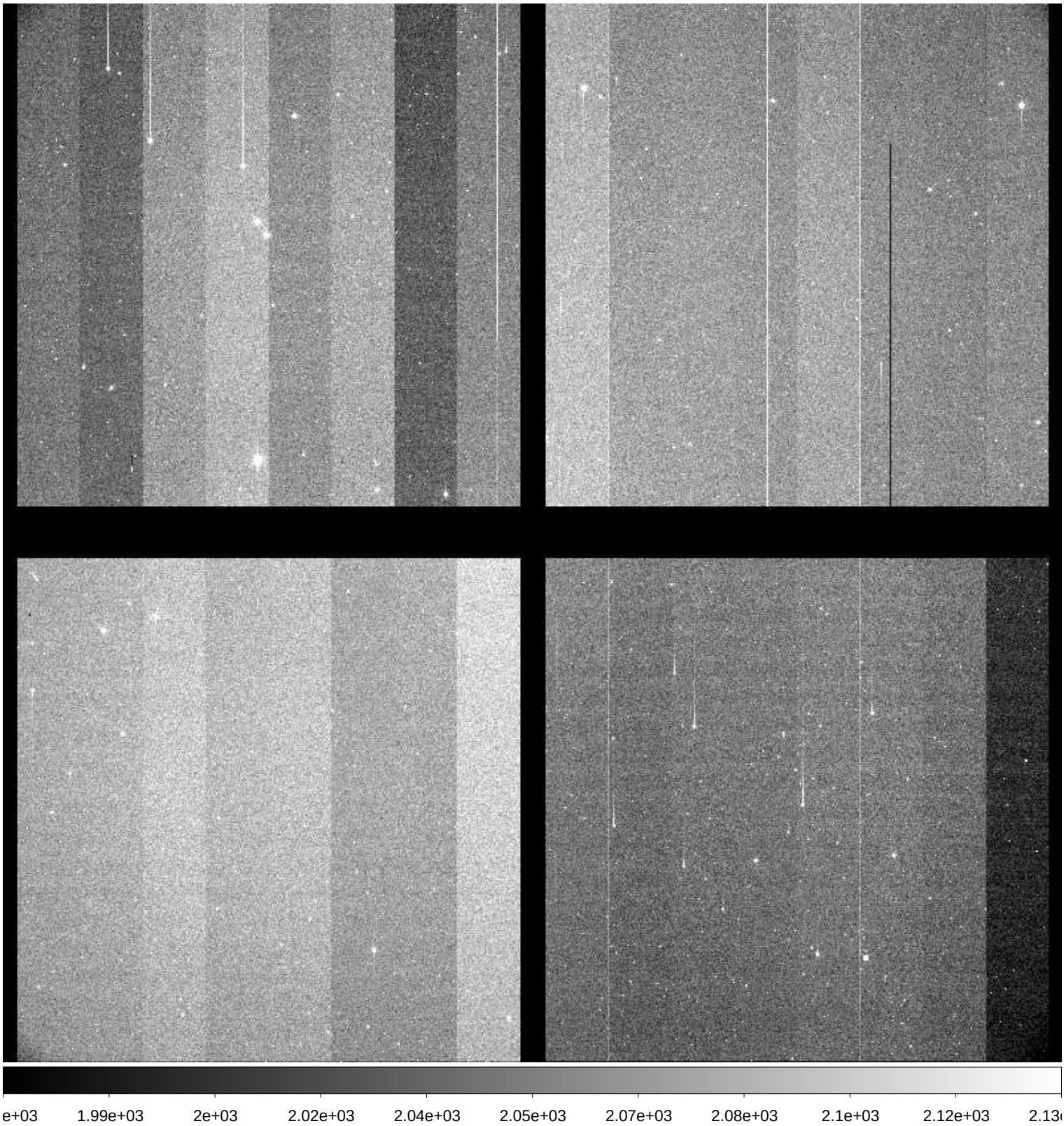

File Name	:	**xkmts.20171122.052124.fits** # 38 / 219 #
Project ID	:	SN-ENG
Image Type	:	OBJECT
Object Name	:	**n+30/e+50**
RA	:	01:32:46.600
DEC	:	-39:59:59.70
Exposure Time	:	30
Airmass	:	1.03
Sidereal Time	:	00:42:37
Filter ID	:	I
Observation Date	:	2017-11-22T19:11:41
CCD Temperature	:	-109.86

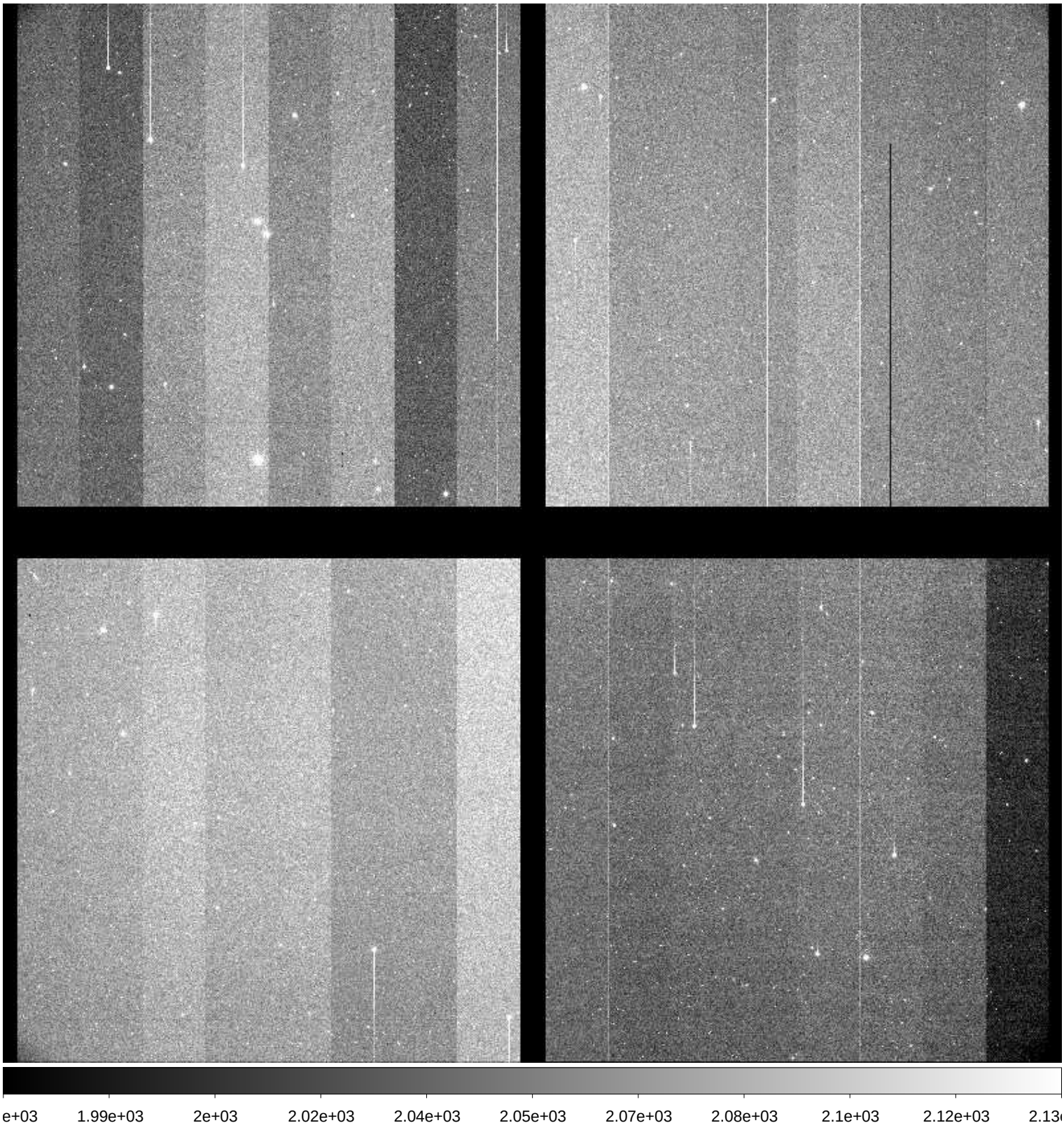

File Name	:	**xkmts.20171122.052125.fits** # 39 / 219 #
Project ID	:	SN-ENG
Image Type	:	OBJECT
Object Name	:	**n+40/e+50**
RA	:	01:32:46.570
DEC	:	-39:59:59.60
Exposure Time	:	30
Airmass	:	1.02
Sidereal Time	:	00:44:08
Filter ID	:	I
Observation Date	:	2017-11-22T19:13:11
CCD Temperature	:	-109.87

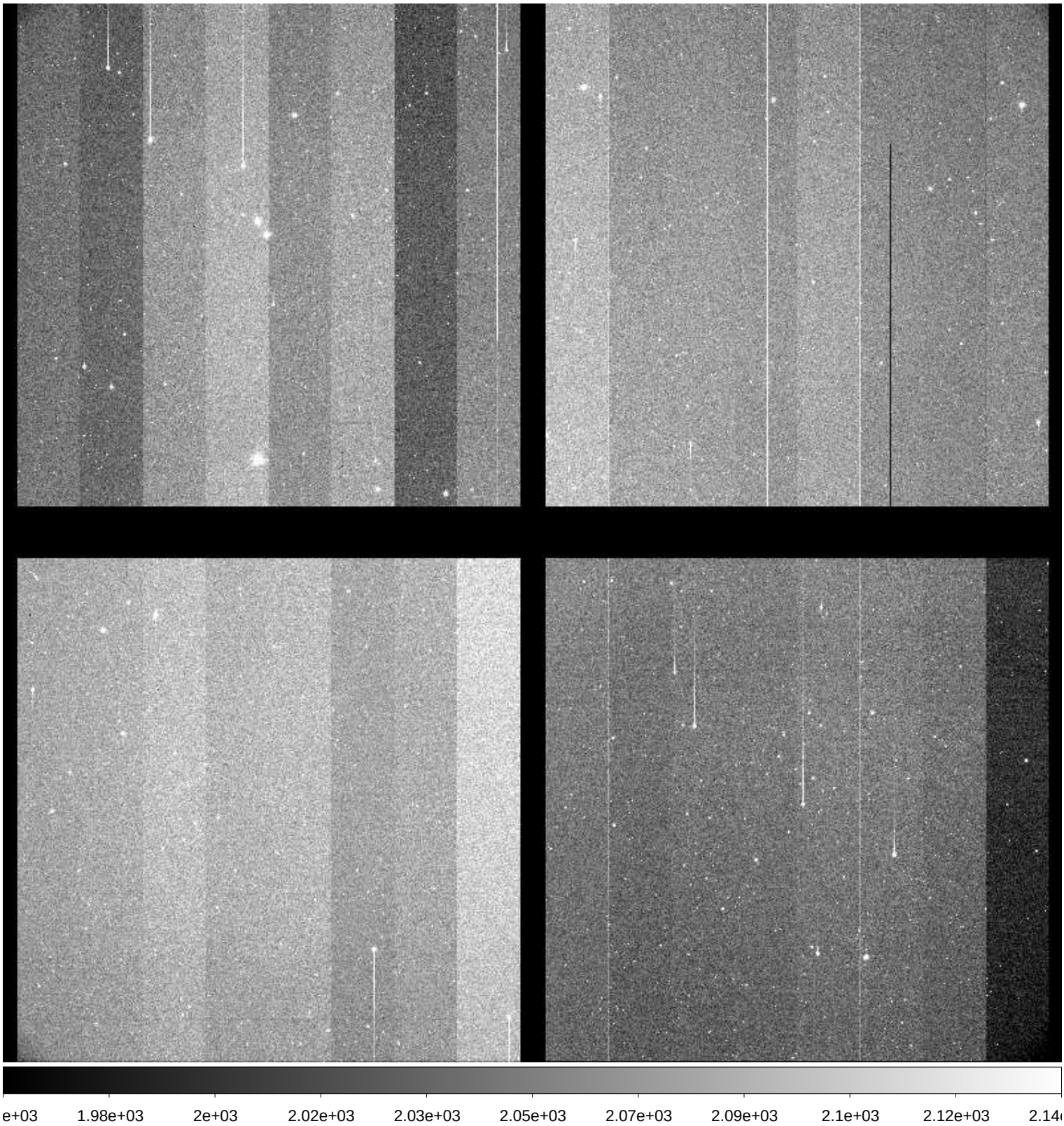

File Name	:	**xkmts.20171122.052126.fits** # 40 / 219 #
Project ID	:	SN-ENG
Image Type	:	OBJECT
Object Name	:	**n+50/e+50**
RA	:	01:32:46.540
DEC	:	-39:59:59.70
Exposure Time	:	30
Airmass	:	1.02
Sidereal Time	:	00:45:42
Filter ID	:	I
Observation Date	:	2017-11-22T19:14:46
CCD Temperature	:	-109.88

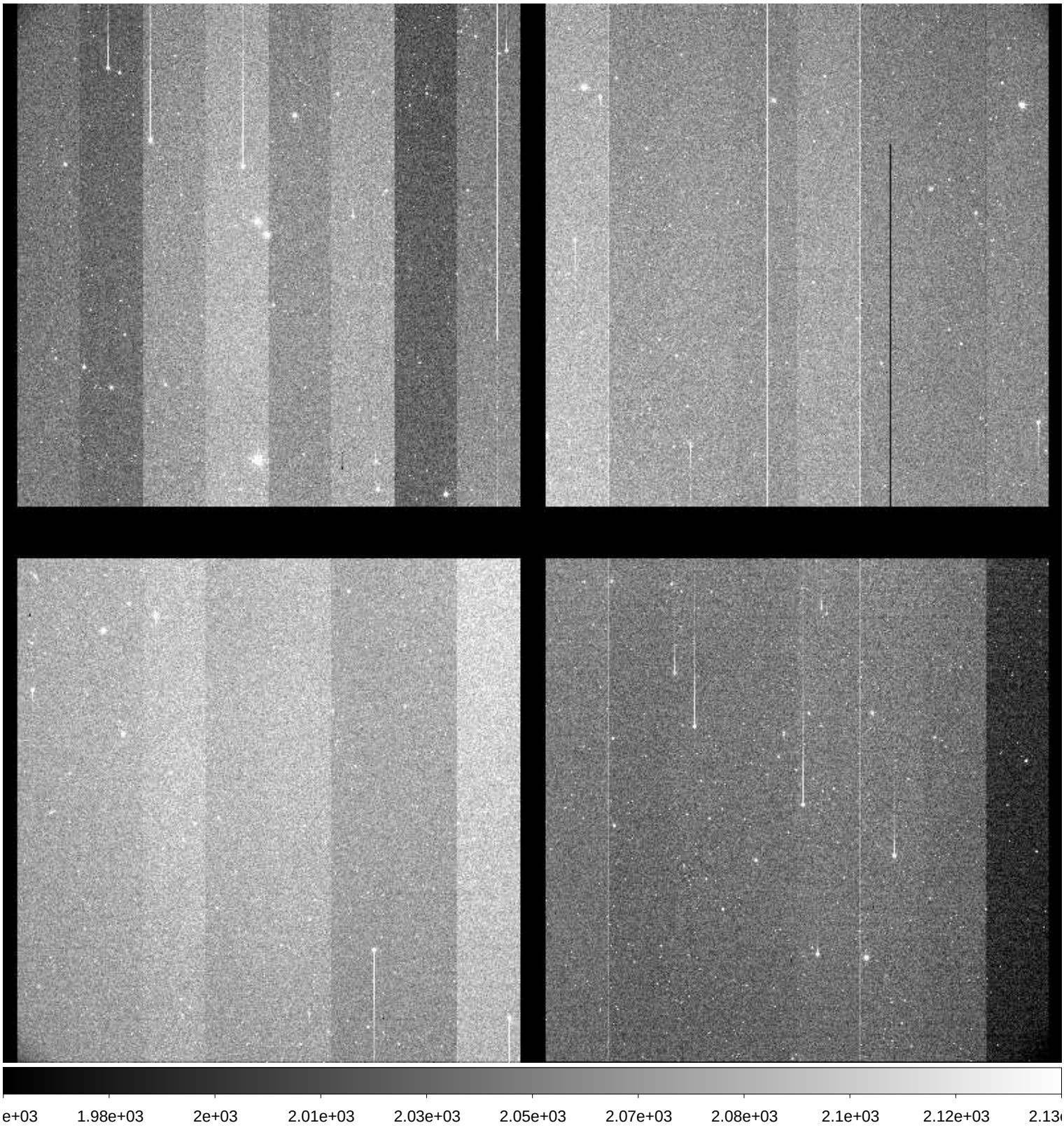

File Name	:	**xkmts.20171122.052127.fits** # 41 / 219 #
Project ID	:	SN-ENG
Image Type	:	OBJECT
Object Name	:	**n+60/e+50**
RA	:	01:32:46.530
DEC	:	-39:59:59.80
Exposure Time	:	30
Airmass	:	1.02
Sidereal Time	:	00:47:15
Filter ID	:	I
Observation Date	:	2017-11-22T19:16:17
CCD Temperature	:	-109.85

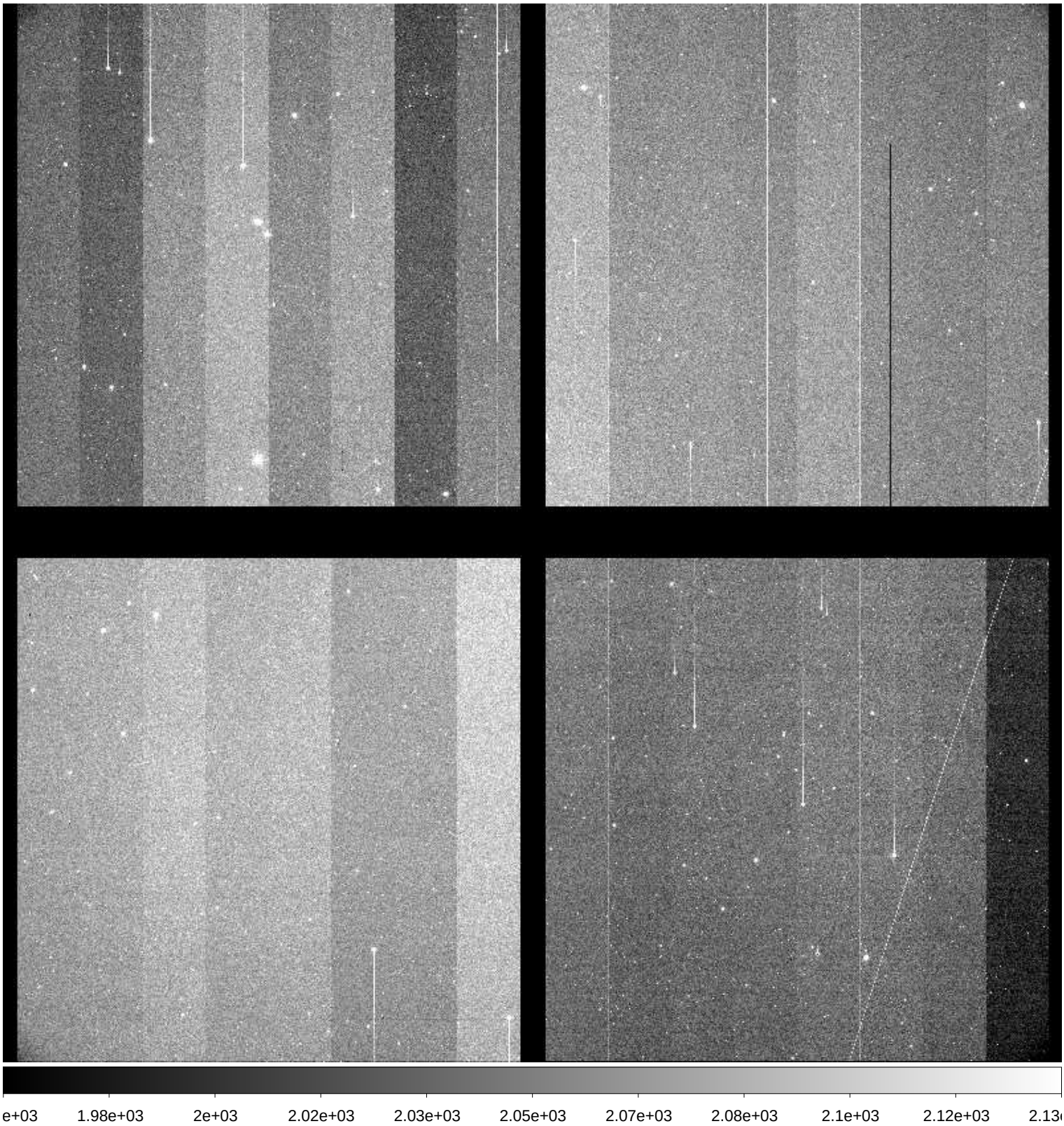

File Name	:	**xkmts.20171122.052128.fits** # 42 / 219 #
Project ID	:	SN-ENG
Image Type	:	OBJECT
Object Name	:	**n+70/e+50**
RA	:	01:32:46.510
DEC	:	-39:59:59.70
Exposure Time	:	30
Airmass	:	1.02
Sidereal Time	:	00:48:45
Filter ID	:	I
Observation Date	:	2017-11-22T19:17:48
CCD Temperature	:	-109.82

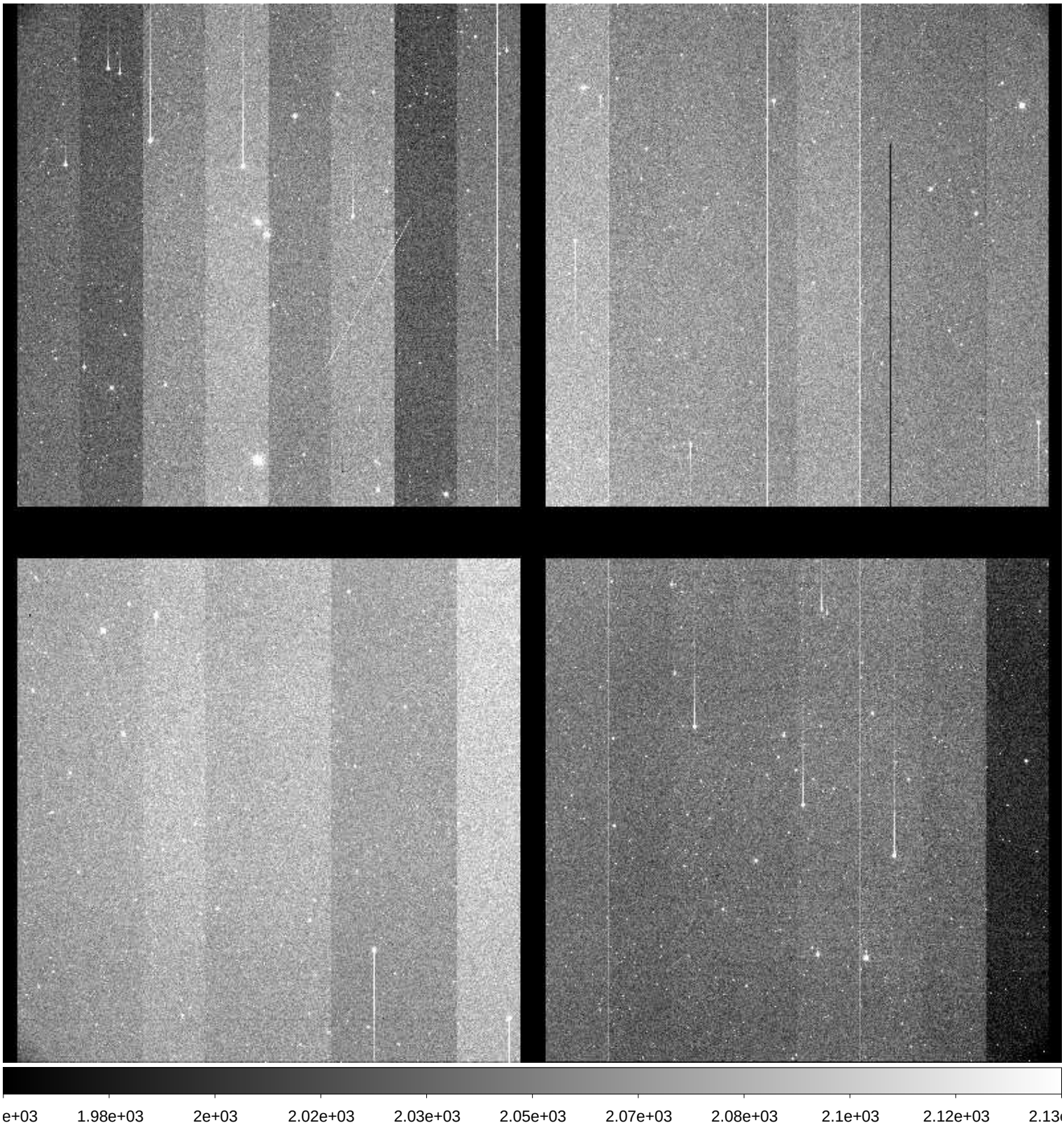

File Name	:	**xkmts.20171122.052129.fits** # 43 / 219 #
Project ID	:	SN-ENG
Image Type	:	OBJECT
Object Name	:	**n+80/e+50**
RA	:	01:32:46.480
DEC	:	-39:59:59.70
Exposure Time	:	30
Airmass	:	1.02
Sidereal Time	:	00:50:18
Filter ID	:	I
Observation Date	:	2017-11-22T19:19:20
CCD Temperature	:	-109.89

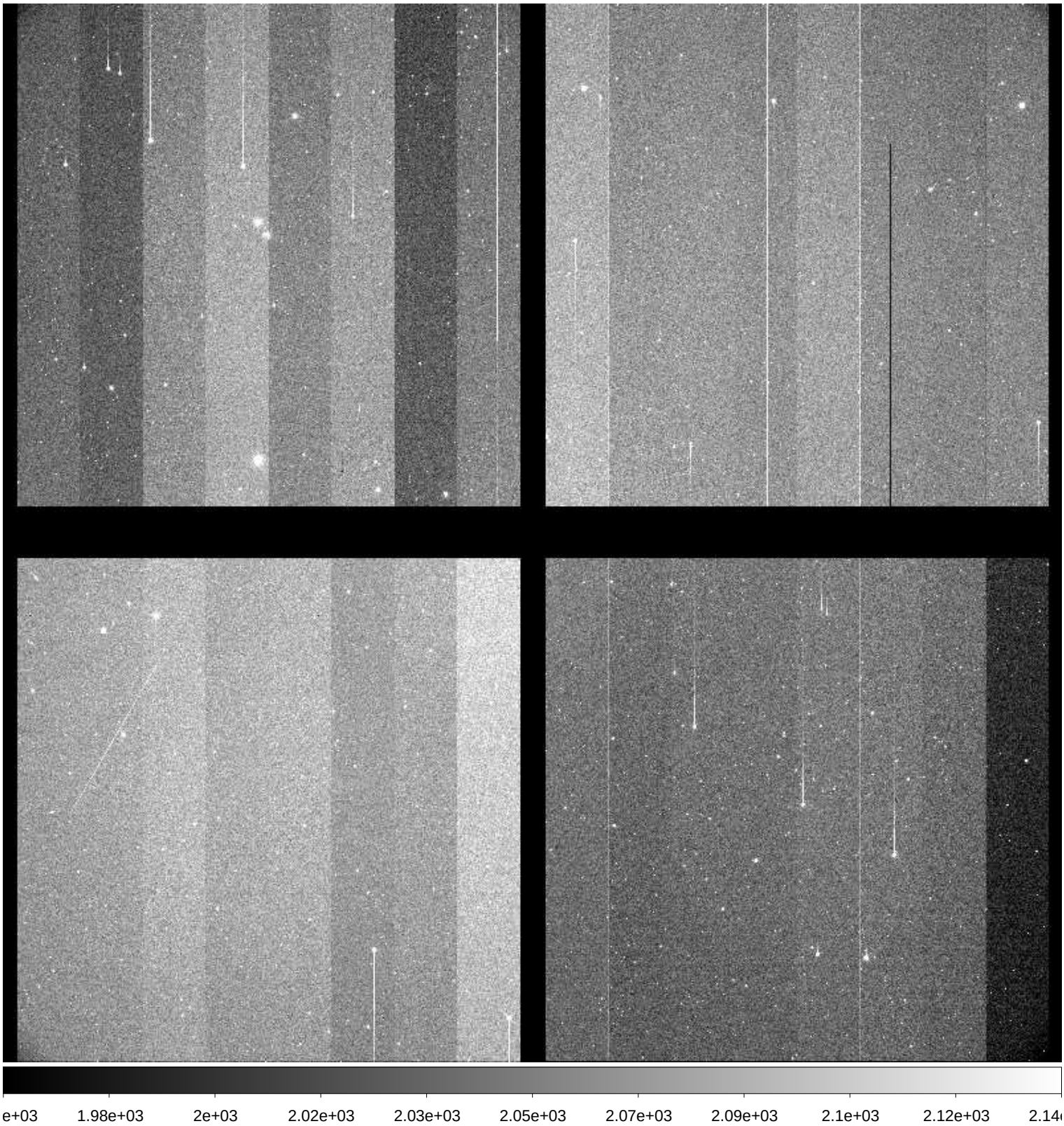

File Name	:	**xkmts.20171122.052130.fits** # 44 / 219 #
Project ID	:	SN-ENG
Image Type	:	OBJECT
Object Name	:	**n+30/e+60**
RA	:	01:32:46.460
DEC	:	-39:59:59.80
Exposure Time	:	30
Airmass	:	1.02
Sidereal Time	:	00:51:51
Filter ID	:	I
Observation Date	:	2017-11-22T19:20:53
CCD Temperature	:	-109.72

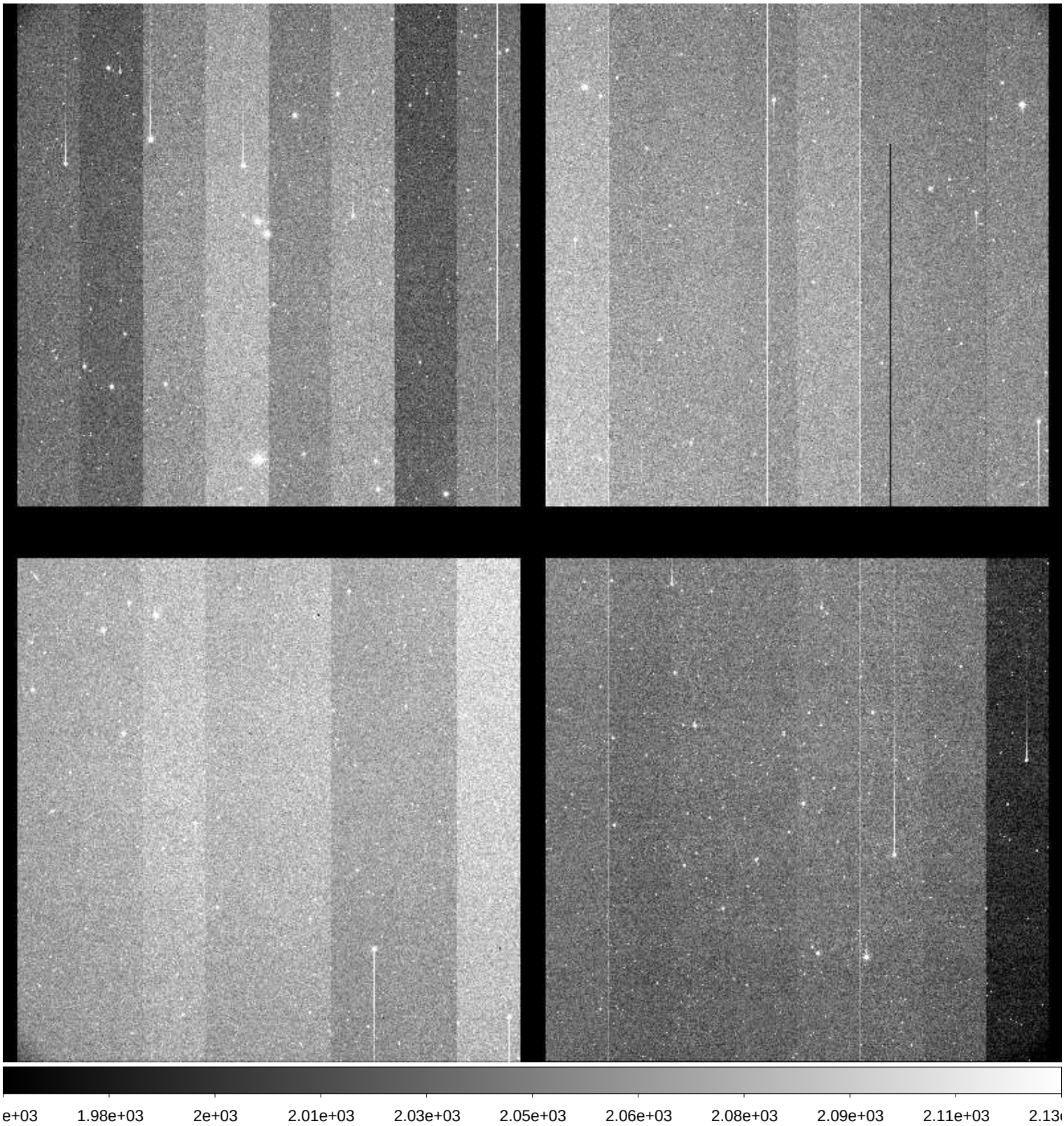

File Name	:	**xkmts.20171122.052131.fits** # 45 / 219 #
Project ID	:	SN-ENG
Image Type	:	OBJECT
Object Name	:	**n+40/e+60**
RA	:	01:32:46.420
DEC	:	-39:59:59.70
Exposure Time	:	30
Airmass	:	1.02
Sidereal Time	:	00:53:34
Filter ID	:	I
Observation Date	:	2017-11-22T19:22:36
CCD Temperature	:	-109.52

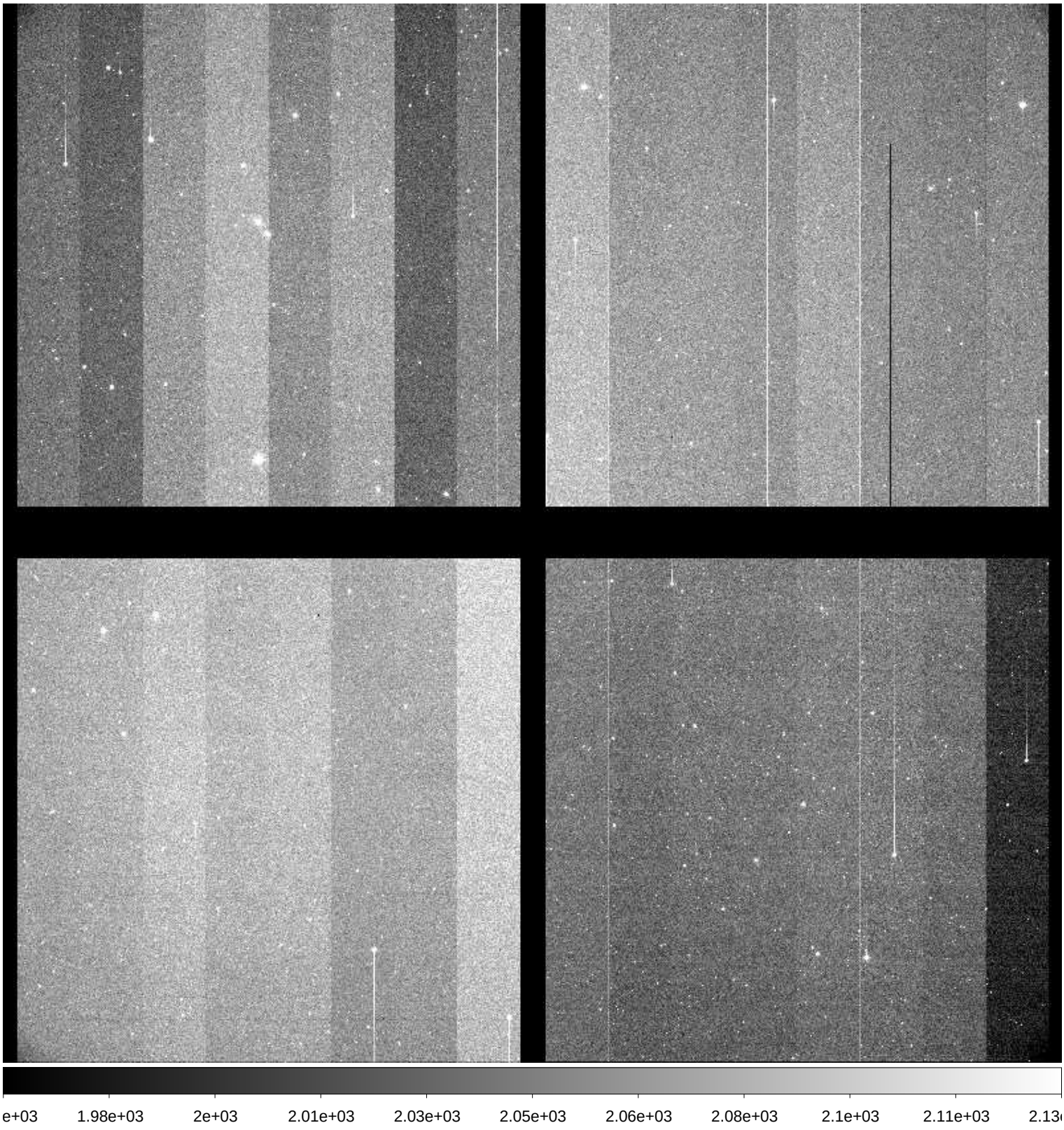

File Name	:	**xkmts.20171122.052132.fits** # 46 / 219 #
Project ID	:	SN-ENG
Image Type	:	OBJECT
Object Name	:	**n+50/e+60**
RA	:	01:32:46.380
DEC	:	-39:59:59.80
Exposure Time	:	30
Airmass	:	1.02
Sidereal Time	:	00:55:04
Filter ID	:	I
Observation Date	:	2017-11-22T19:24:06
CCD Temperature	:	-109.75

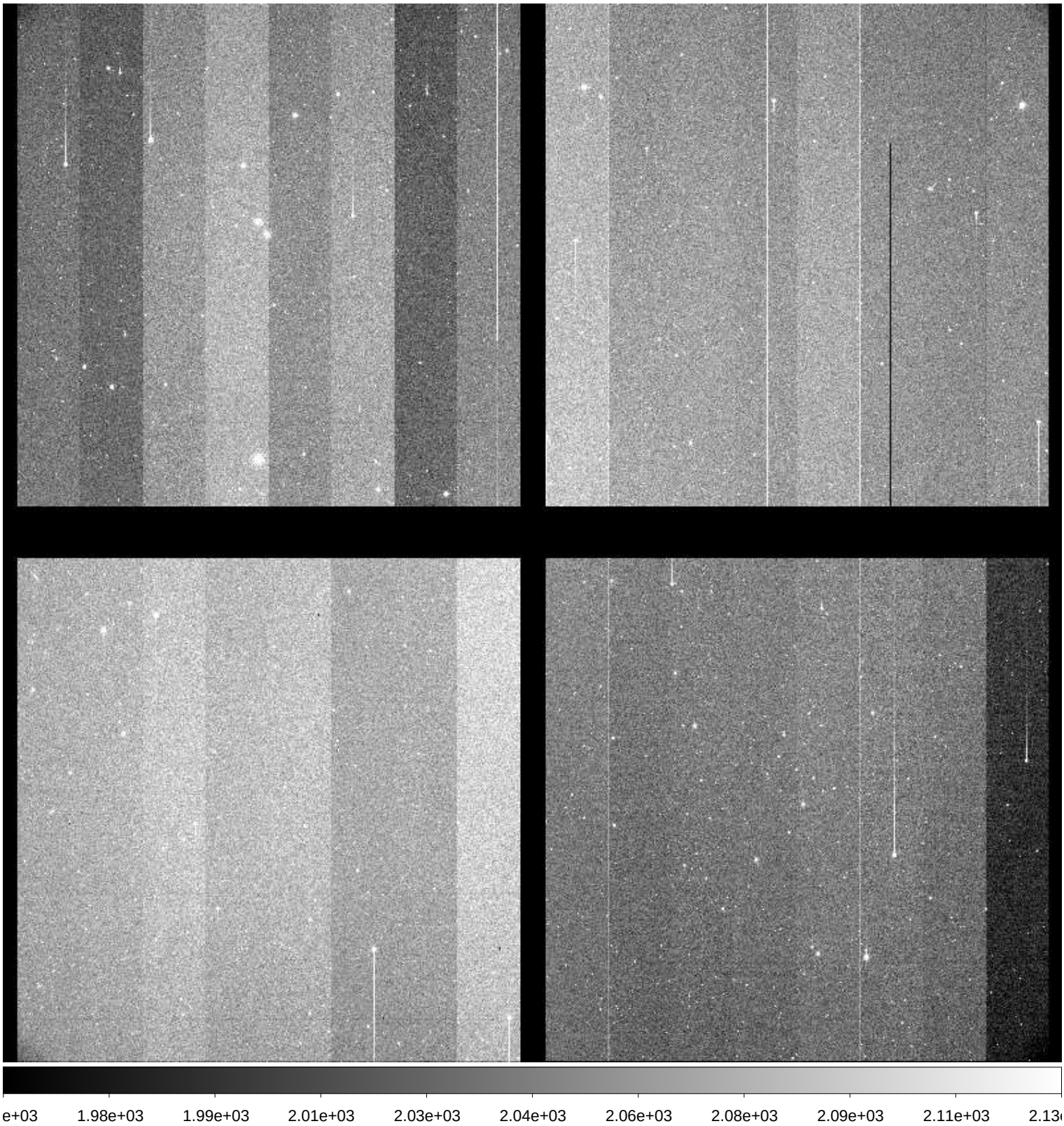

File Name	:	**xkmts.20171122.052133.fits** # 47 / 219 #
Project ID	:	SN-ENG
Image Type	:	OBJECT
Object Name	:	**n+60/e+60**
RA	:	01:32:46.370
DEC	:	-39:59:59.90
Exposure Time	:	30
Airmass	:	1.02
Sidereal Time	:	00:56:32
Filter ID	:	I
Observation Date	:	2017-11-22T19:25:47
CCD Temperature	:	-109.86

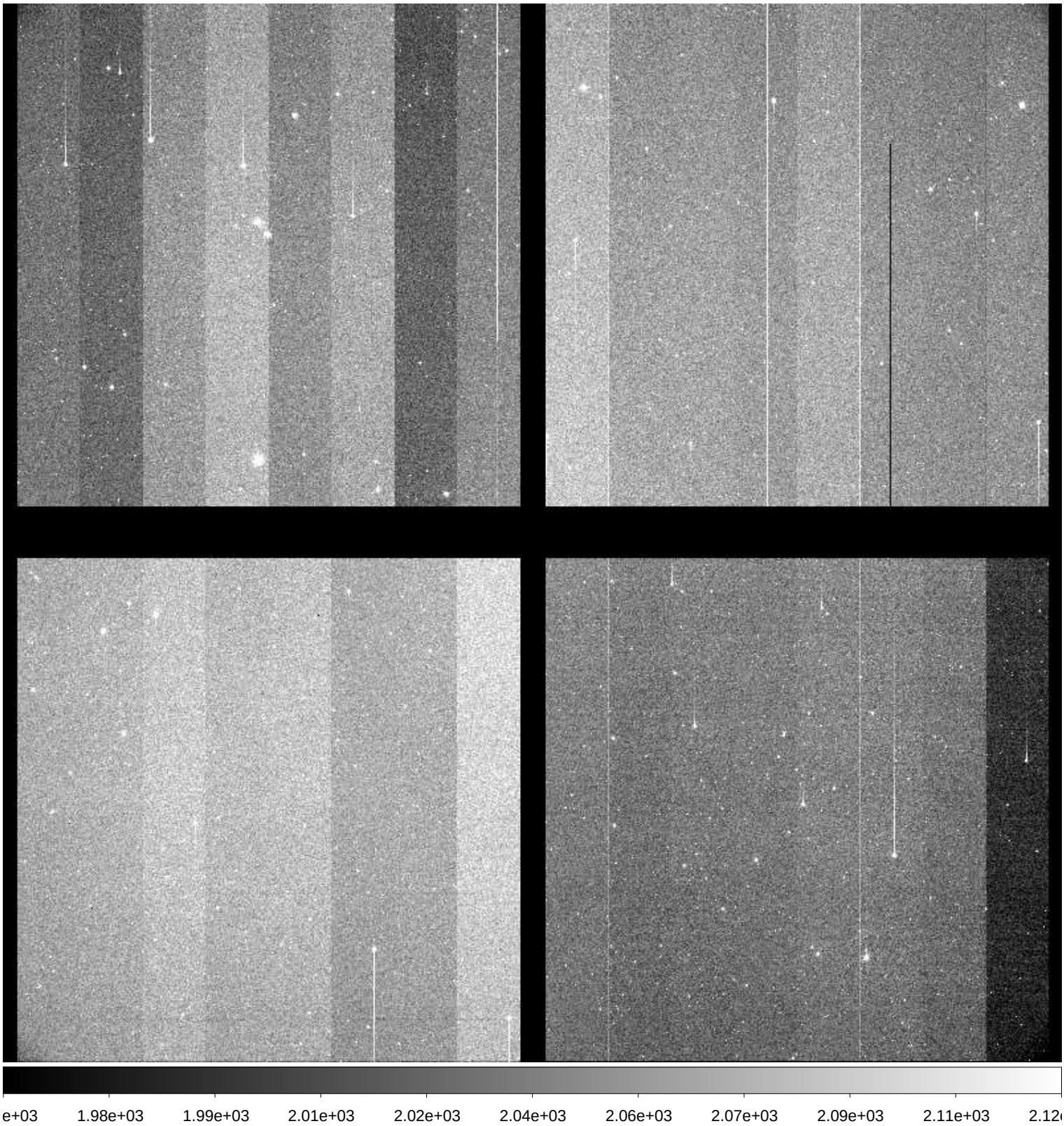

File Name	:	**xkmts.20171122.052134.fits** # 48 / 219 #
Project ID	:	SN-ENG
Image Type	:	OBJECT
Object Name	:	**n+70/e+60**
RA	:	01:32:46.350
DEC	:	-39:59:59.80
Exposure Time	:	30
Airmass	:	1.02
Sidereal Time	:	00:58:22
Filter ID	:	I
Observation Date	:	2017-11-22T19:27:24
CCD Temperature	:	-109.91

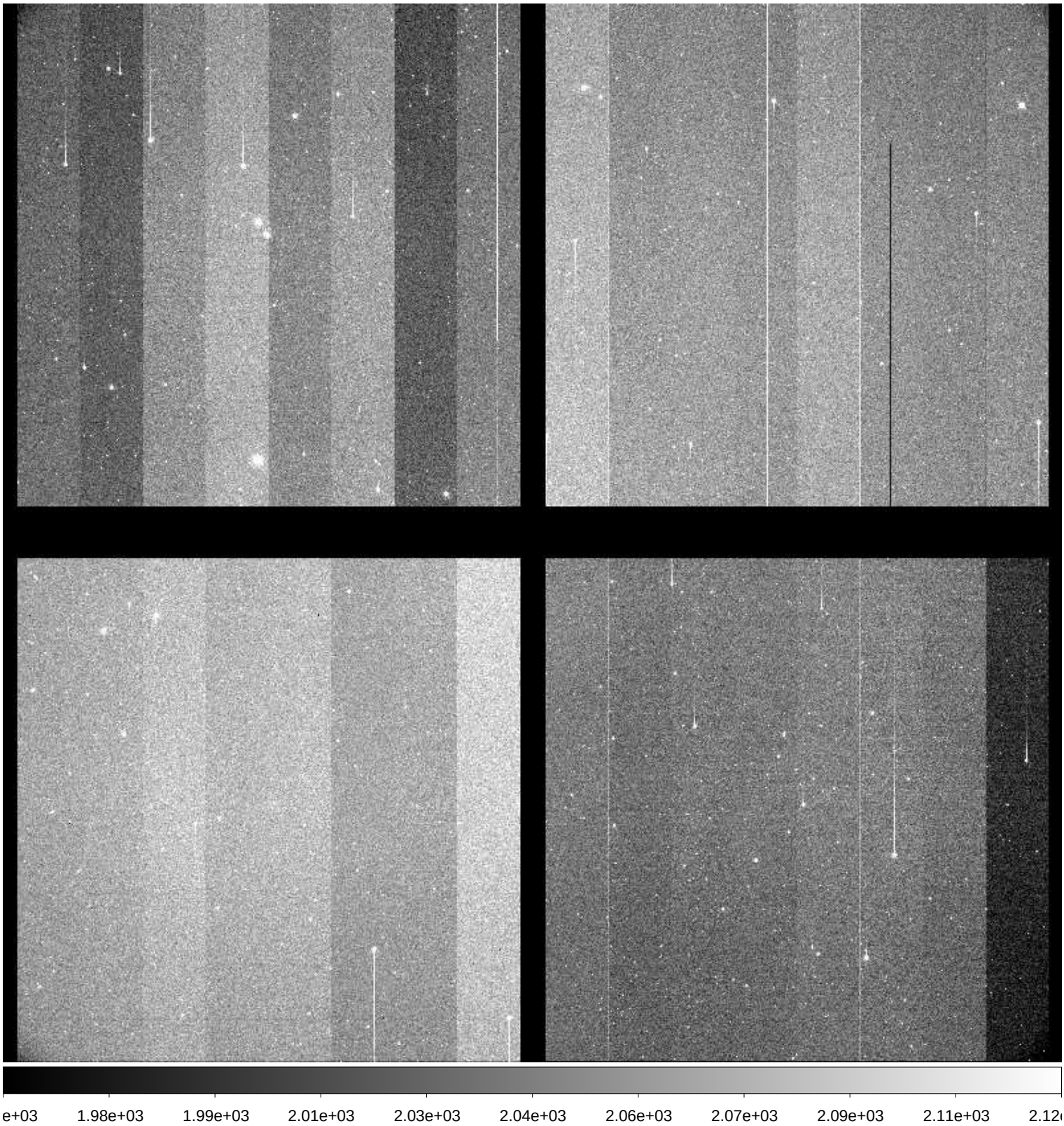

File Name	:	**xkmts.20171122.052135.fits** # 49 / 219 #
Project ID	:	SN-ENG
Image Type	:	OBJECT
Object Name	:	**n+80/e+60**
RA	:	01:32:46.320
DEC	:	-39:59:59.90
Exposure Time	:	30
Airmass	:	1.02
Sidereal Time	:	00:59:52
Filter ID	:	I
Observation Date	:	2017-11-22T19:29:06
CCD Temperature	:	-109.93

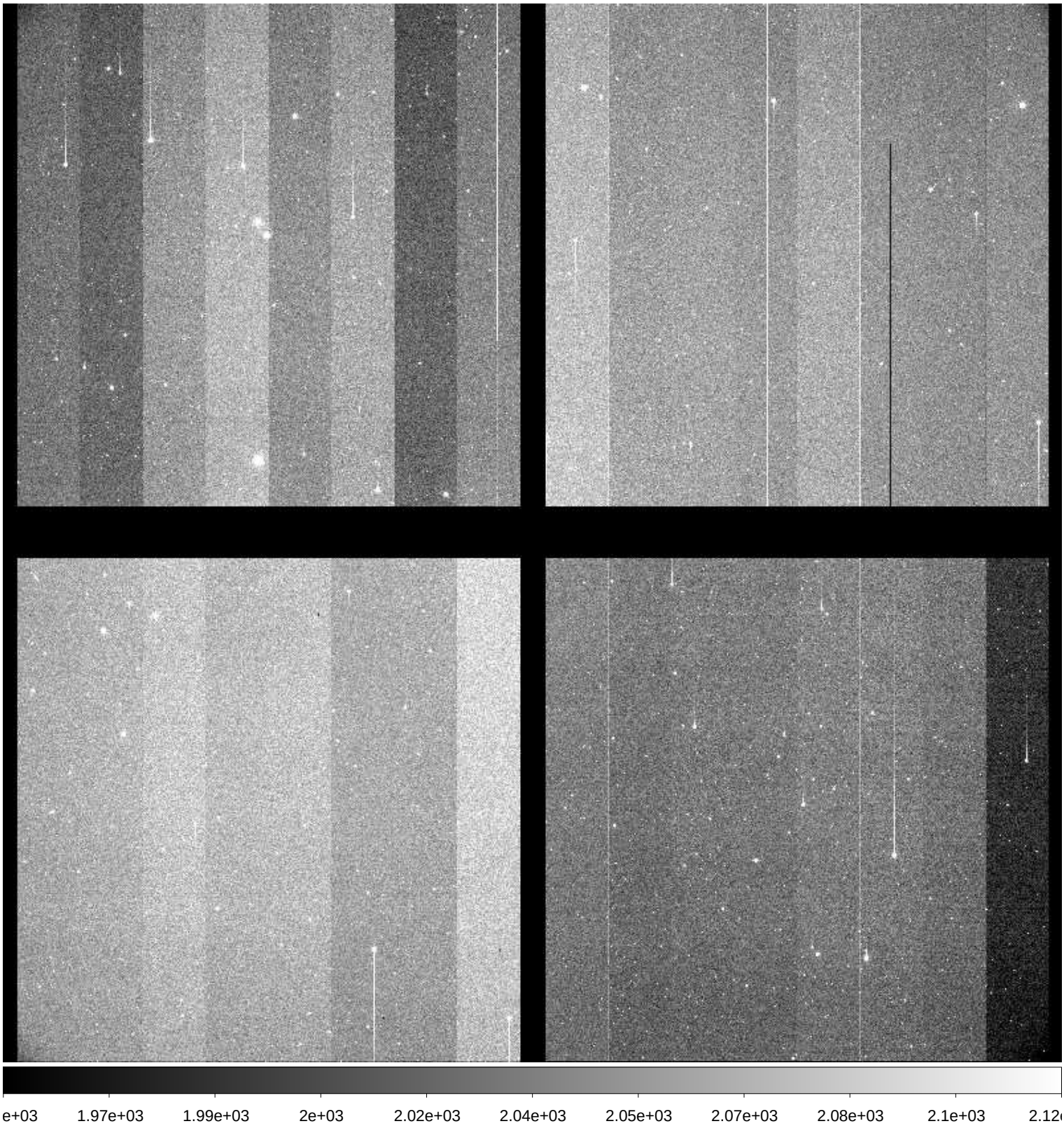

File Name	:	**xkmts.20171122.052136.fits** # 50 / 219 #
Project ID	:	SN-ENG
Image Type	:	OBJECT
Object Name	:	**n+30/e+70**
RA	:	01:32:46.280
DEC	:	-39:59:59.90
Exposure Time	:	30
Airmass	:	1.02
Sidereal Time	:	01:01:40
Filter ID	:	I
Observation Date	:	2017-11-22T19:30:40
CCD Temperature	:	-109.74

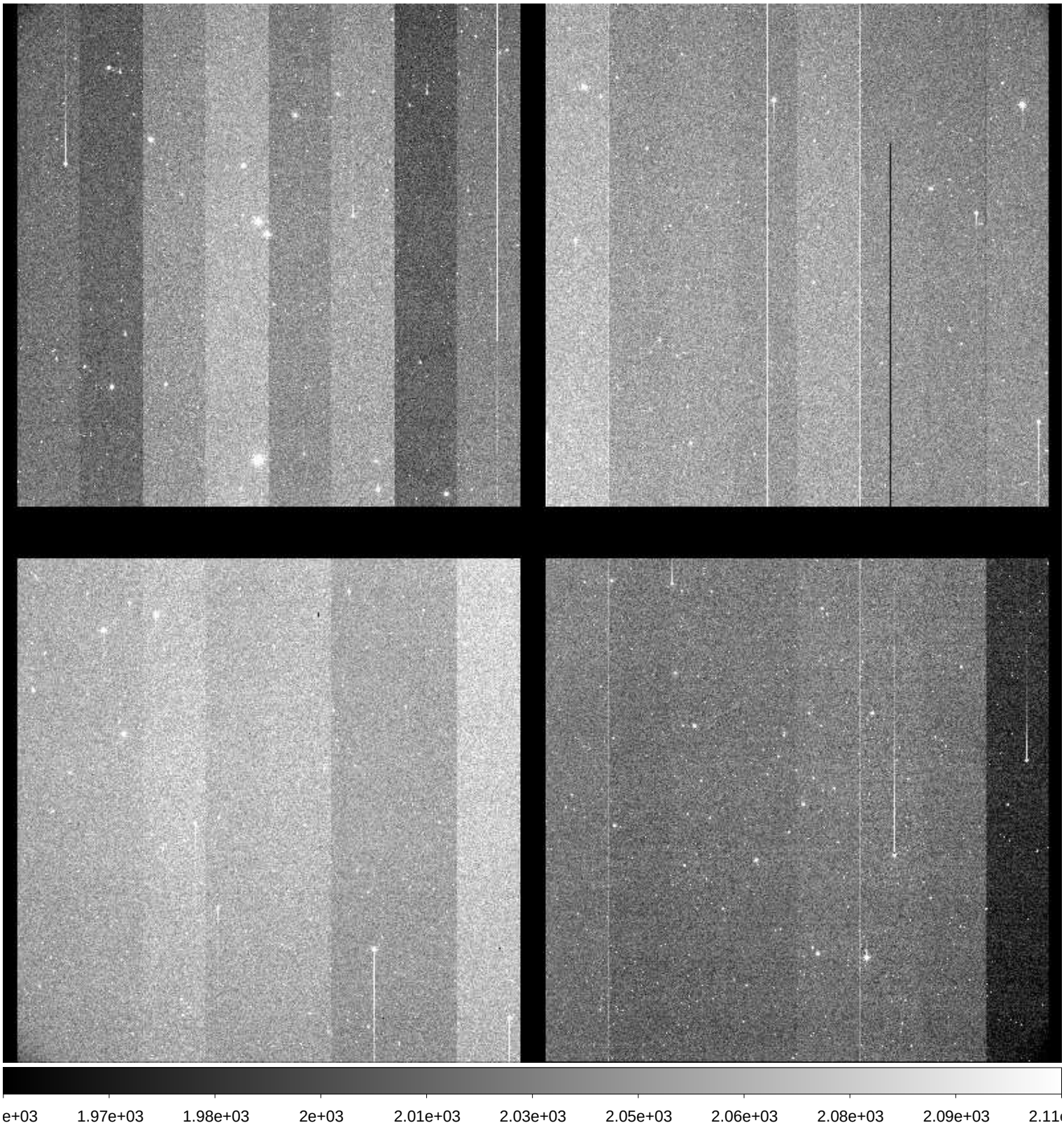

File Name	:	**xkmts.20171122.052137.fits** # 51 / 219 #
Project ID	:	SN-ENG
Image Type	:	OBJECT
Object Name	:	**n+40/e+70**
RA	:	01:32:46.260
DEC	:	-39:59:59.80
Exposure Time	:	30
Airmass	:	1.01
Sidereal Time	:	01:03:11
Filter ID	:	I
Observation Date	:	2017-11-22T19:32:12
CCD Temperature	:	-109.88

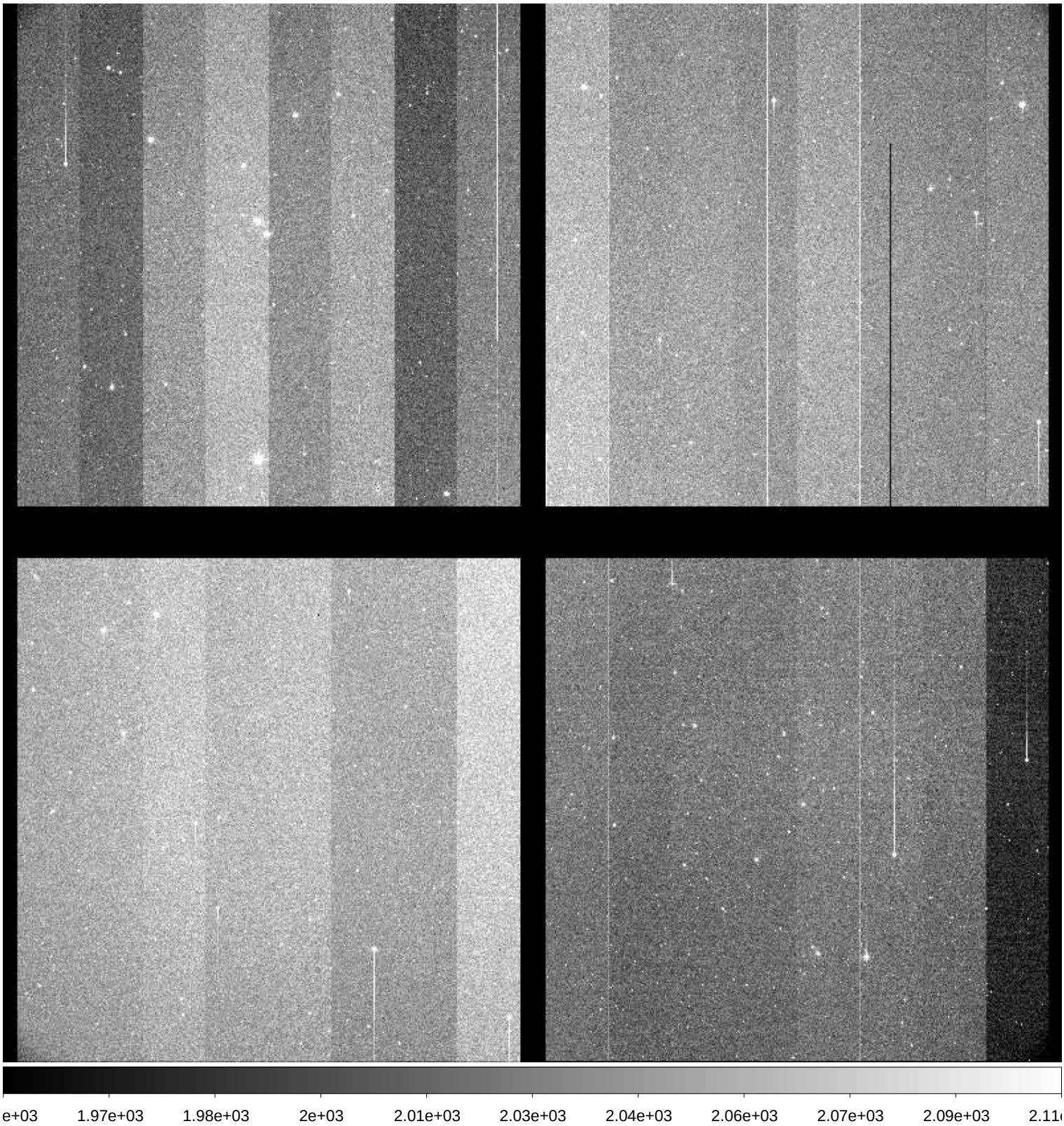

File Name	:	**xkmts.20171122.052138.fits** # 52 / 219 #
Project ID	:	SN-ENG
Image Type	:	OBJECT
Object Name	:	**n+50/e+70**
RA	:	01:32:46.240
DEC	:	-39:59:59.90
Exposure Time	:	30
Airmass	:	1.01
Sidereal Time	:	01:04:42
Filter ID	:	I
Observation Date	:	2017-11-22T19:33:42
CCD Temperature	:	-109.93

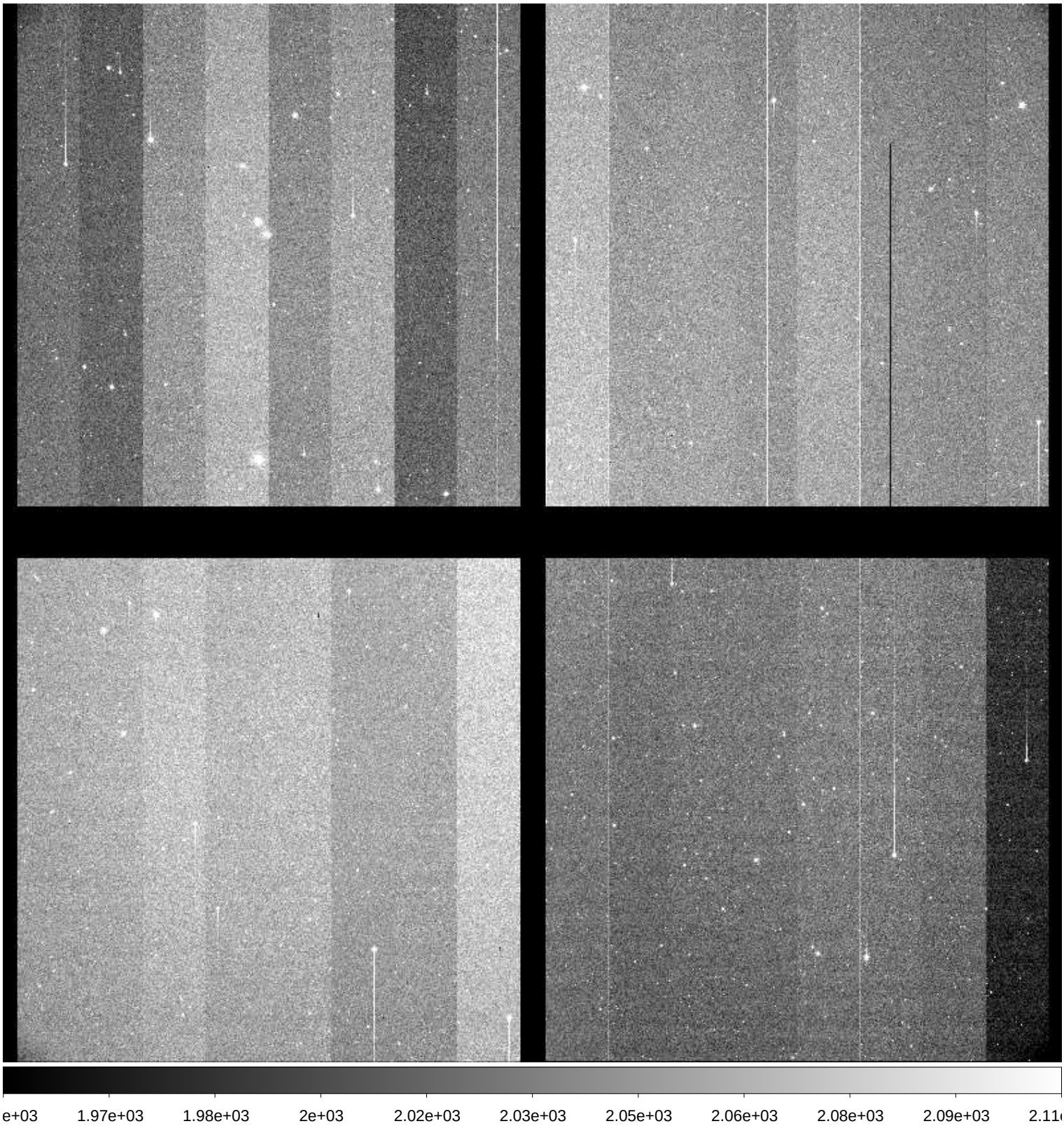

File Name	:	**xkmts.20171122.052139.fits** # 53 / 219 #
Project ID	:	SN-ENG
Image Type	:	OBJECT
Object Name	:	**n+60/e+70**
RA	:	01:32:46.210
DEC	:	-39:59:59.80
Exposure Time	:	30
Airmass	:	1.01
Sidereal Time	:	01:06:14
Filter ID	:	I
Observation Date	:	2017-11-22T19:35:14
CCD Temperature	:	-109.91

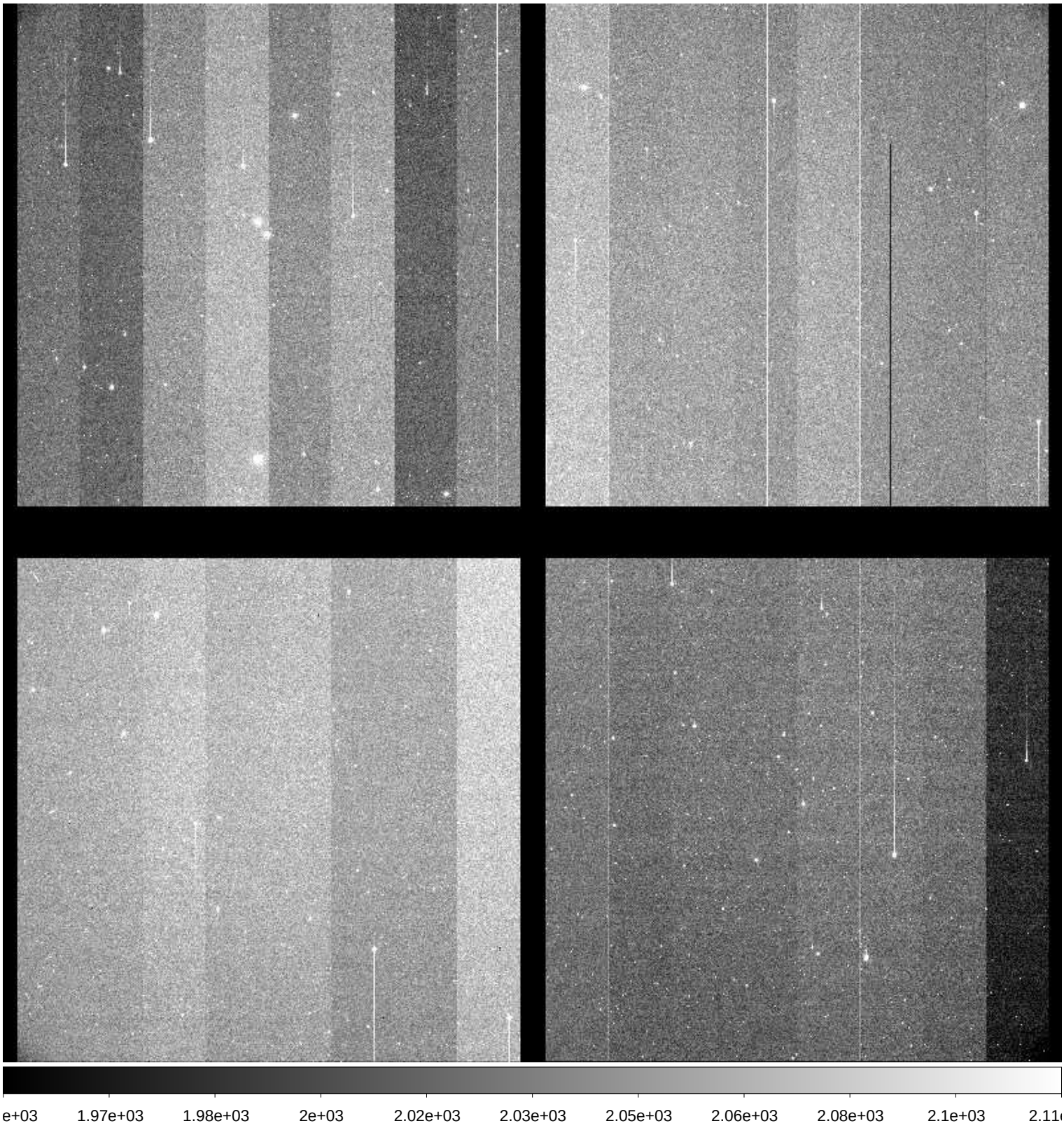

File Name	:	**xkmts.20171122.052140.fits** # 54 / 219 #
Project ID	:	SN-ENG
Image Type	:	OBJECT
Object Name	:	**n+70/e+70**
RA	:	01:32:46.210
DEC	:	-39:59:59.90
Exposure Time	:	30
Airmass	:	1.01
Sidereal Time	:	01:07:45
Filter ID	:	I
Observation Date	:	2017-11-22T19:36:45
CCD Temperature	:	-109.96

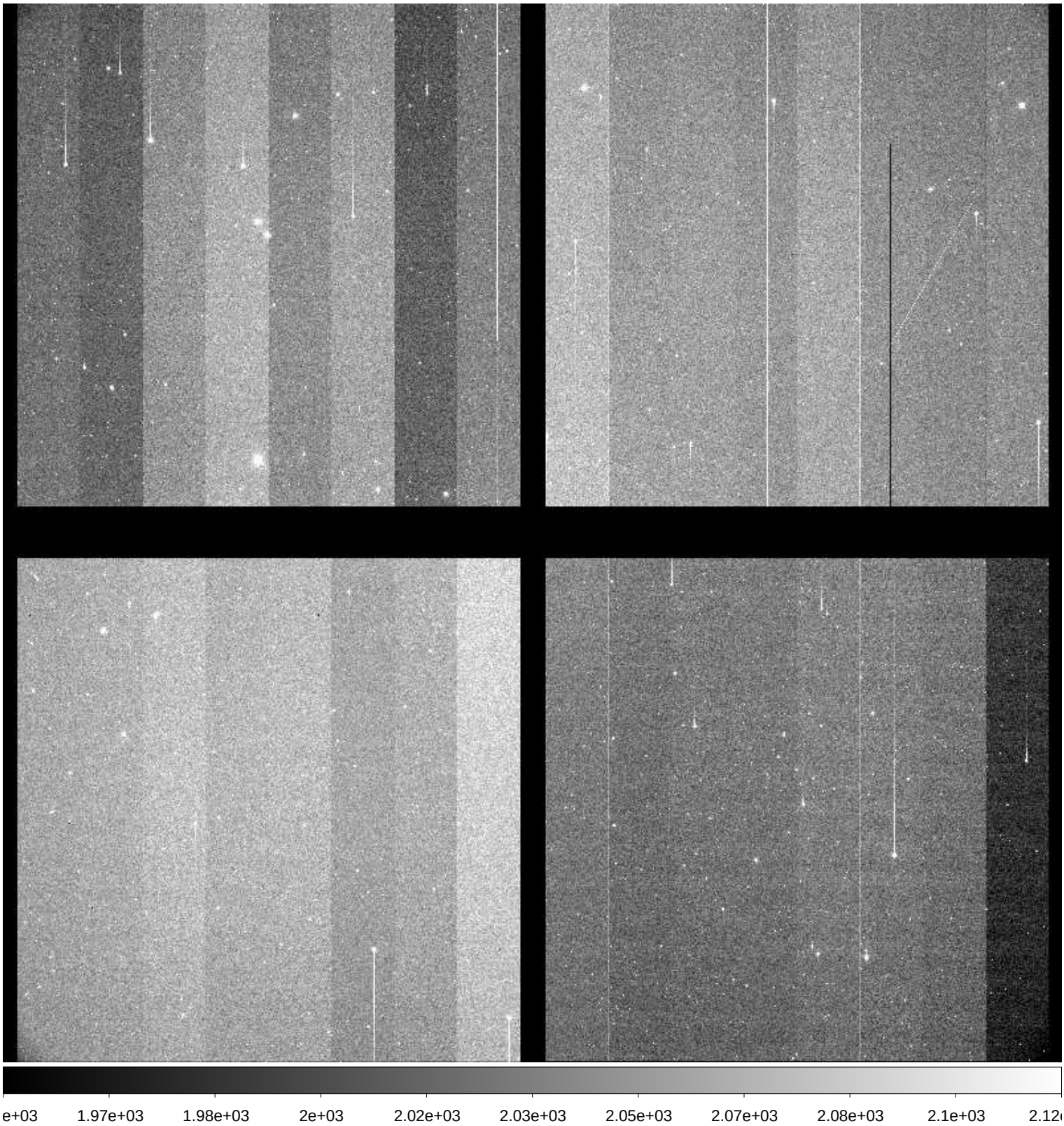

File Name	:	**xkmts.20171122.052141.fits** # 55 / 219 #
Project ID	:	SN-ENG
Image Type	:	OBJECT
Object Name	:	**n+80/e+70**
RA	:	01:32:46.150
DEC	:	-39:59:59.80
Exposure Time	:	30
Airmass	:	1.01
Sidereal Time	:	01:09:24
Filter ID	:	I
Observation Date	:	2017-11-22T19:38:23
CCD Temperature	:	-109.96

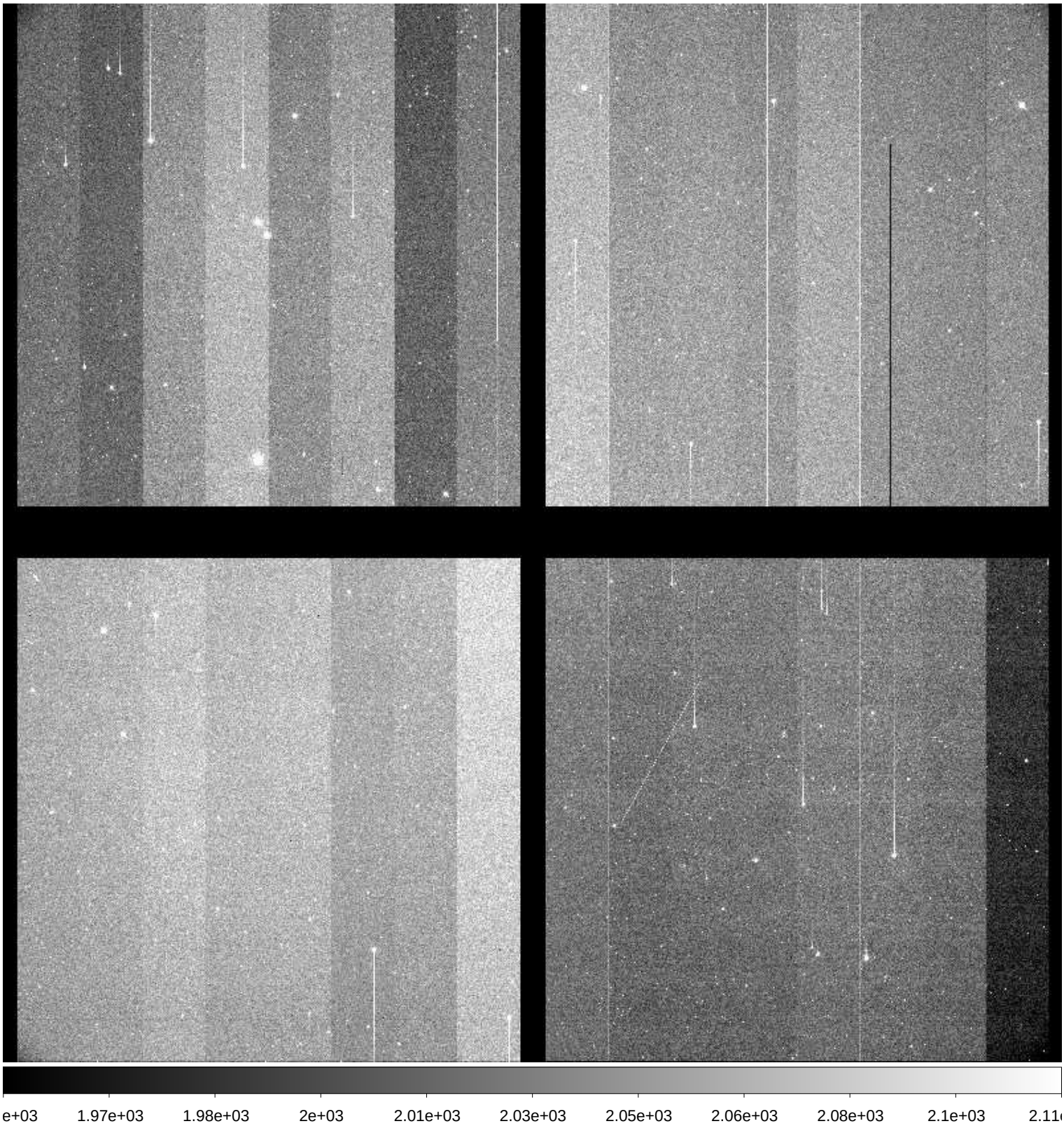

File Name	:	**xkmts.20171122.052142.fits** # 56 / 219 #
Project ID	:	SN
Image Type	:	OBJECT
Object Name	:	**I5152-1**
RA	:	22:00:39.980
DEC	:	-50:56:00.10
Exposure Time	:	60
Airmass	:	1.29
Sidereal Time	:	01:12:21
Filter ID	:	B
Observation Date	:	2017-11-22T19:41:19
CCD Temperature	:	-109.93

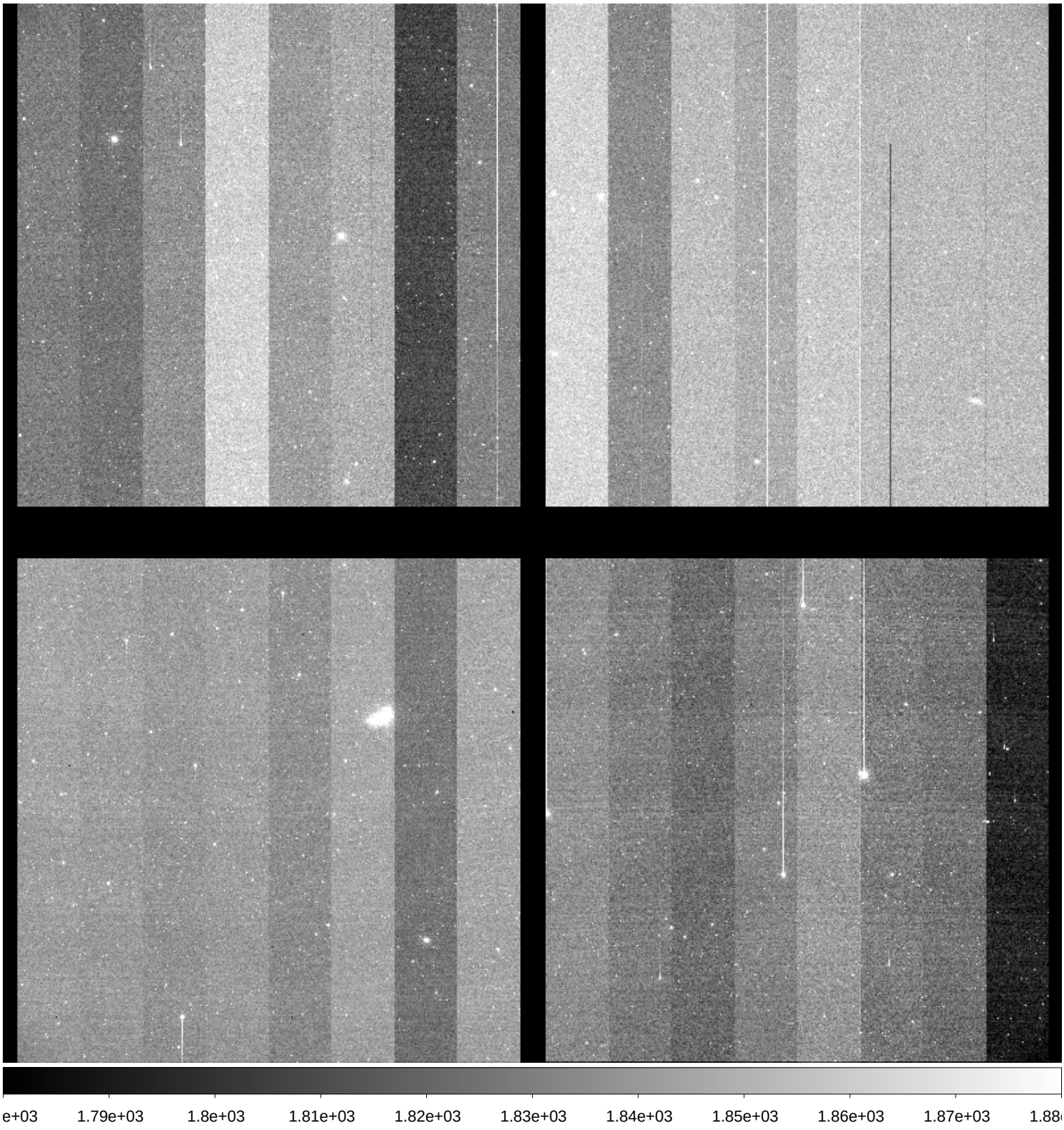

File Name	:	**xkmts.20171122.052143.fits** # 57 / 219 #
Project ID	:	SN
Image Type	:	OBJECT
Object Name	:	**I5152-1**
RA	:	22:00:40.000
DEC	:	-50:55:59.90
Exposure Time	:	60
Airmass	:	1.30
Sidereal Time	:	01:14:22
Filter ID	:	V
Observation Date	:	2017-11-22T19:43:21
CCD Temperature	:	-109.97

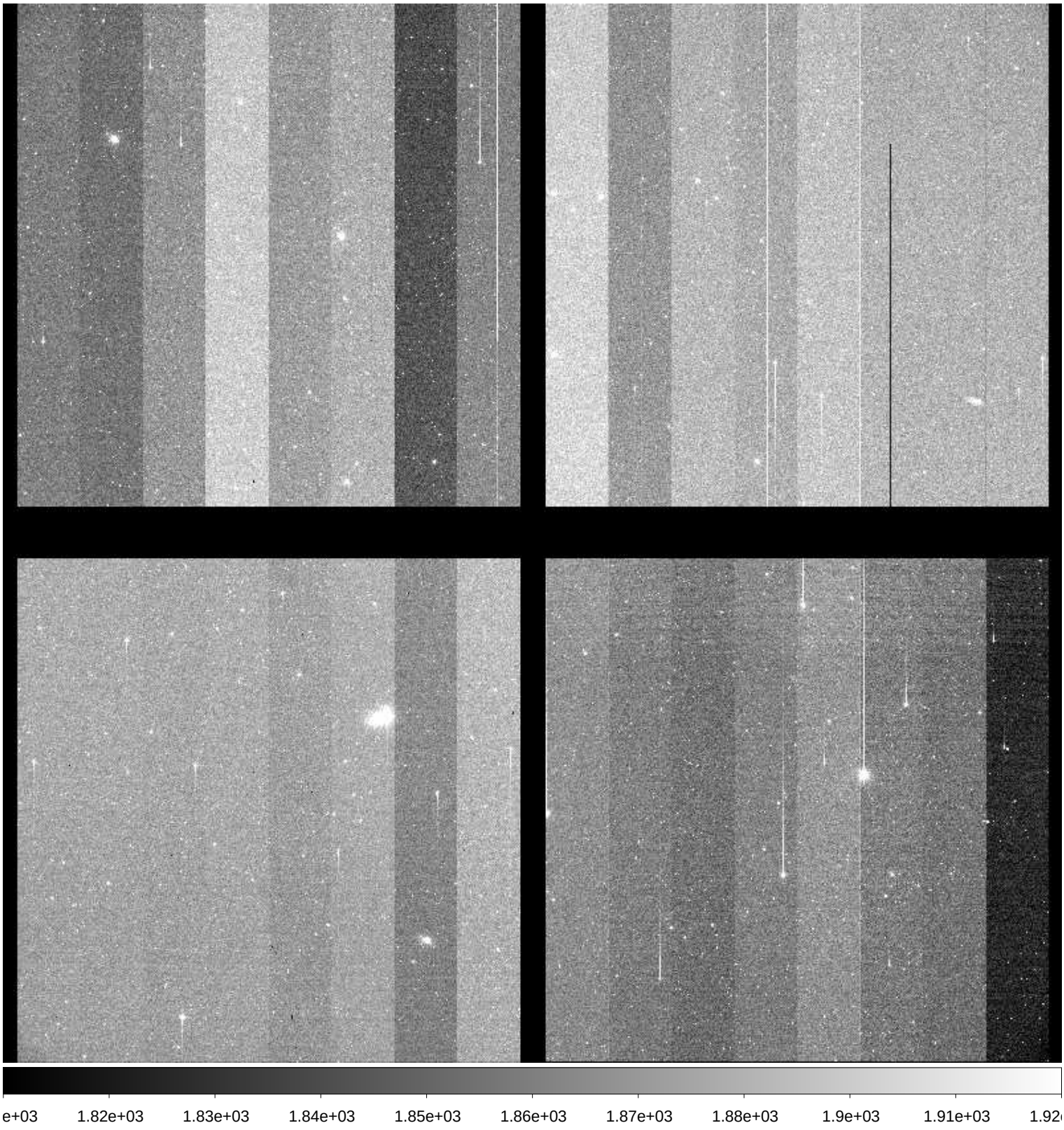

File Name	:	**xkmts.20171122.052144.fits** # 58 / 219 #
Project ID	:	SN
Image Type	:	OBJECT
Object Name	:	**I5152-1**
RA	:	22:00:40.000
DEC	:	-50:55:59.90
Exposure Time	:	60
Airmass	:	1.31
Sidereal Time	:	01:16:26
Filter ID	:	I
Observation Date	:	2017-11-22T19:45:25
CCD Temperature	:	-109.66

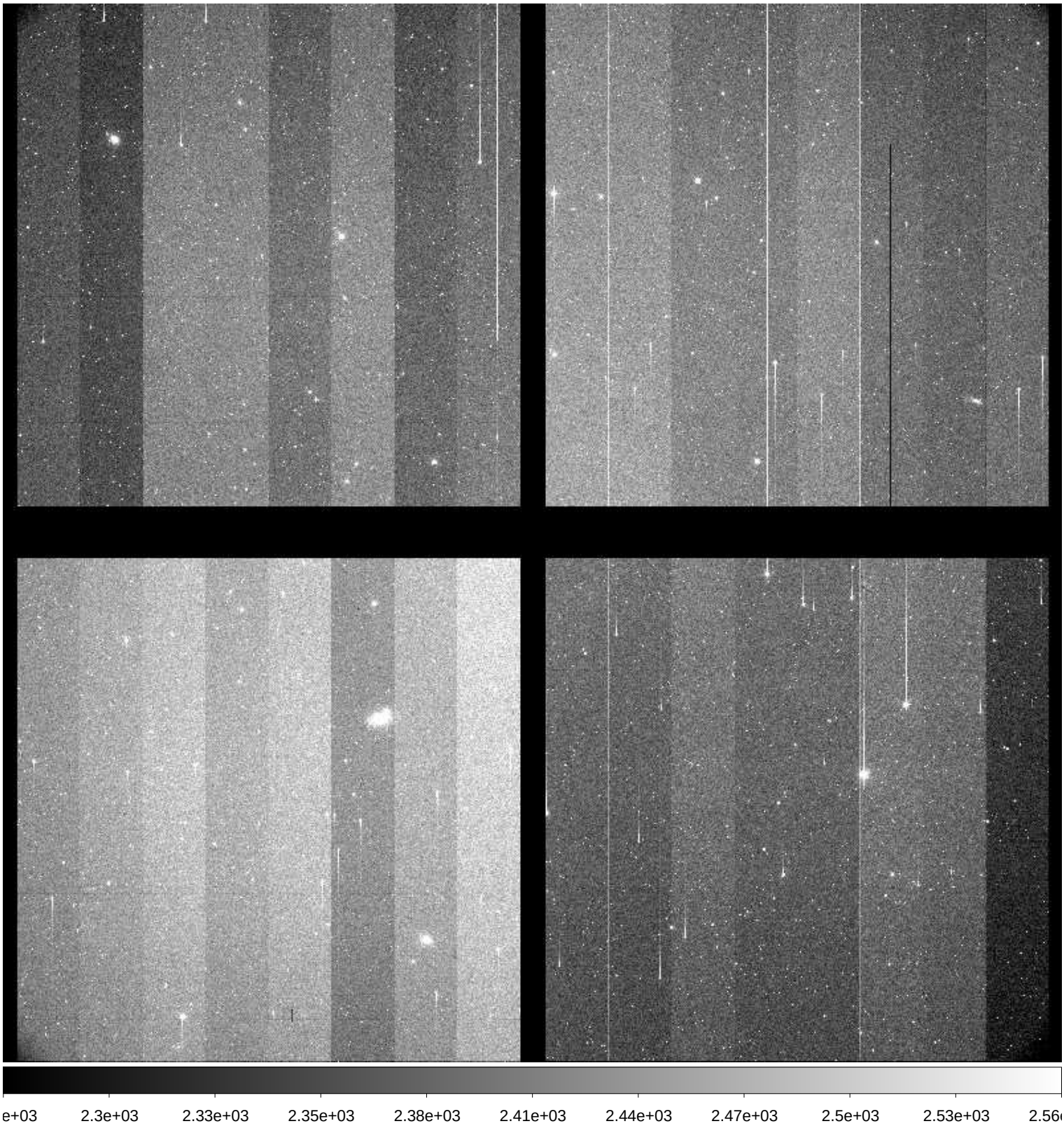

File Name	:	**xkmts.20171122.052145.fits** # 59 / 219 #
Project ID	:	SN
Image Type	:	OBJECT
Object Name	:	**NGC247-1**
RA	:	00:48:39.980
DEC	:	-20:19:59.70
Exposure Time	:	60
Airmass	:	1.03
Sidereal Time	:	01:19:21
Filter ID	:	B
Observation Date	:	2017-11-22T19:48:19
CCD Temperature	:	-109.92

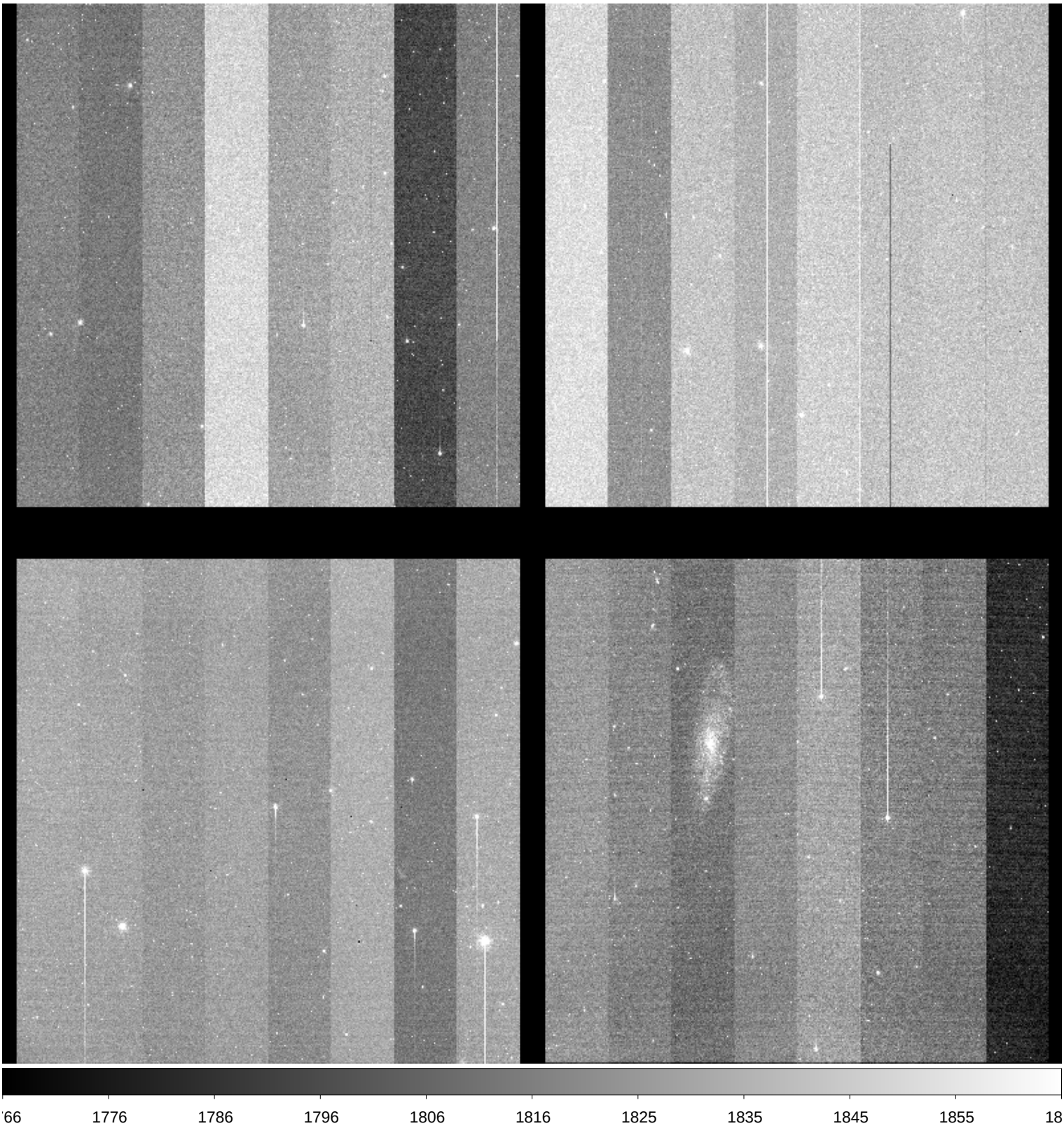

File Name	:	**xkmts.20171122.052146.fits** # 60 / 219 #
Project ID	:	SN
Image Type	:	OBJECT
Object Name	:	**NGC247-1**
RA	:	00:48:40.010
DEC	:	-20:20:00.90
Exposure Time	:	60
Airmass	:	1.03
Sidereal Time	:	01:21:25
Filter ID	:	V
Observation Date	:	2017-11-22T19:50:22
CCD Temperature	:	-109.95

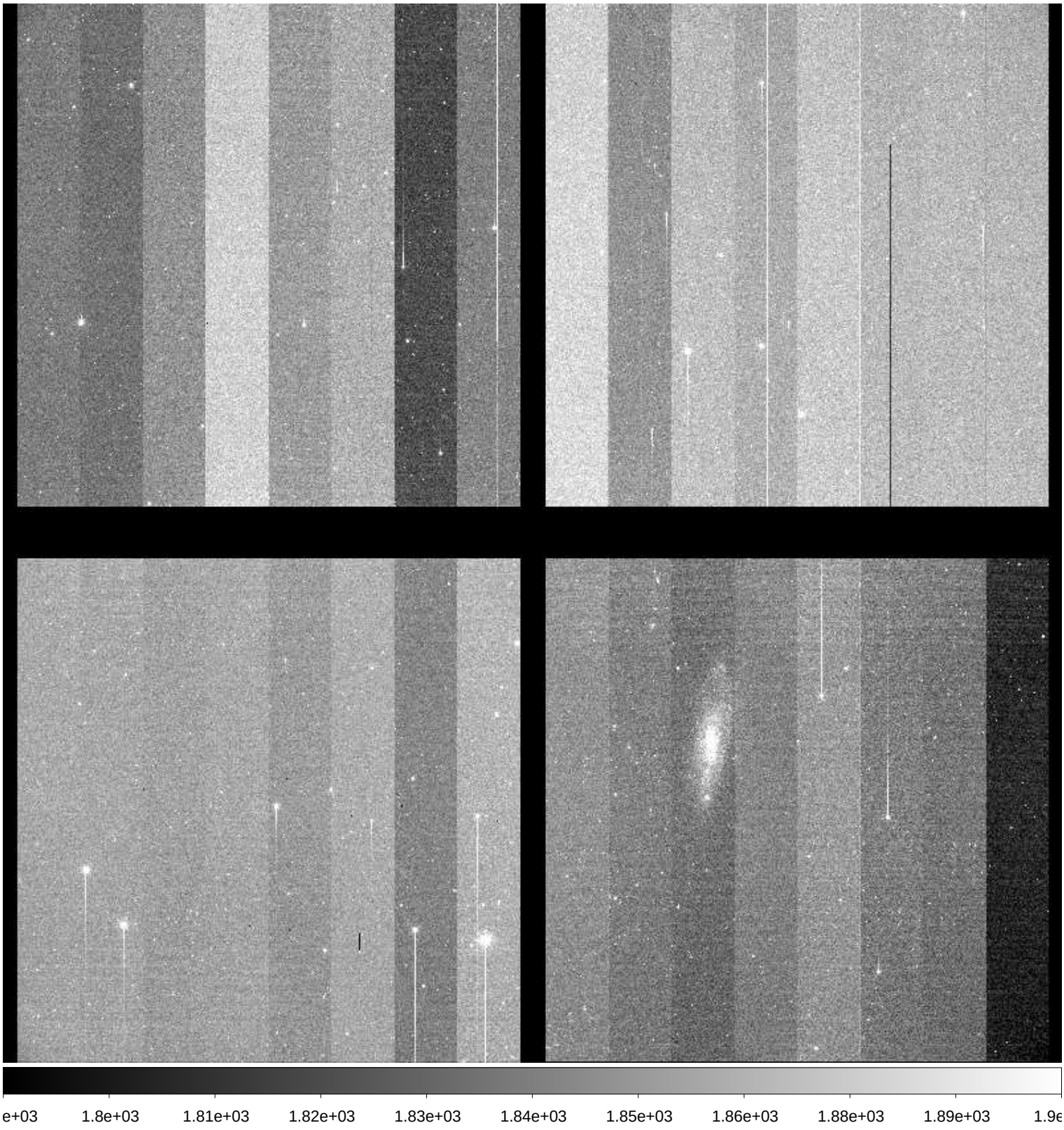

File Name	:	**xkmts.20171122.052147.fits** # 61 / 219 #
Project ID	:	SN
Image Type	:	OBJECT
Object Name	:	**NGC247-1**
RA	:	00:48:40.000
DEC	:	-20:19:59.90
Exposure Time	:	60
Airmass	:	1.03
Sidereal Time	:	01:23:30
Filter ID	:	I
Observation Date	:	2017-11-22T19:52:27
CCD Temperature	:	-109.95

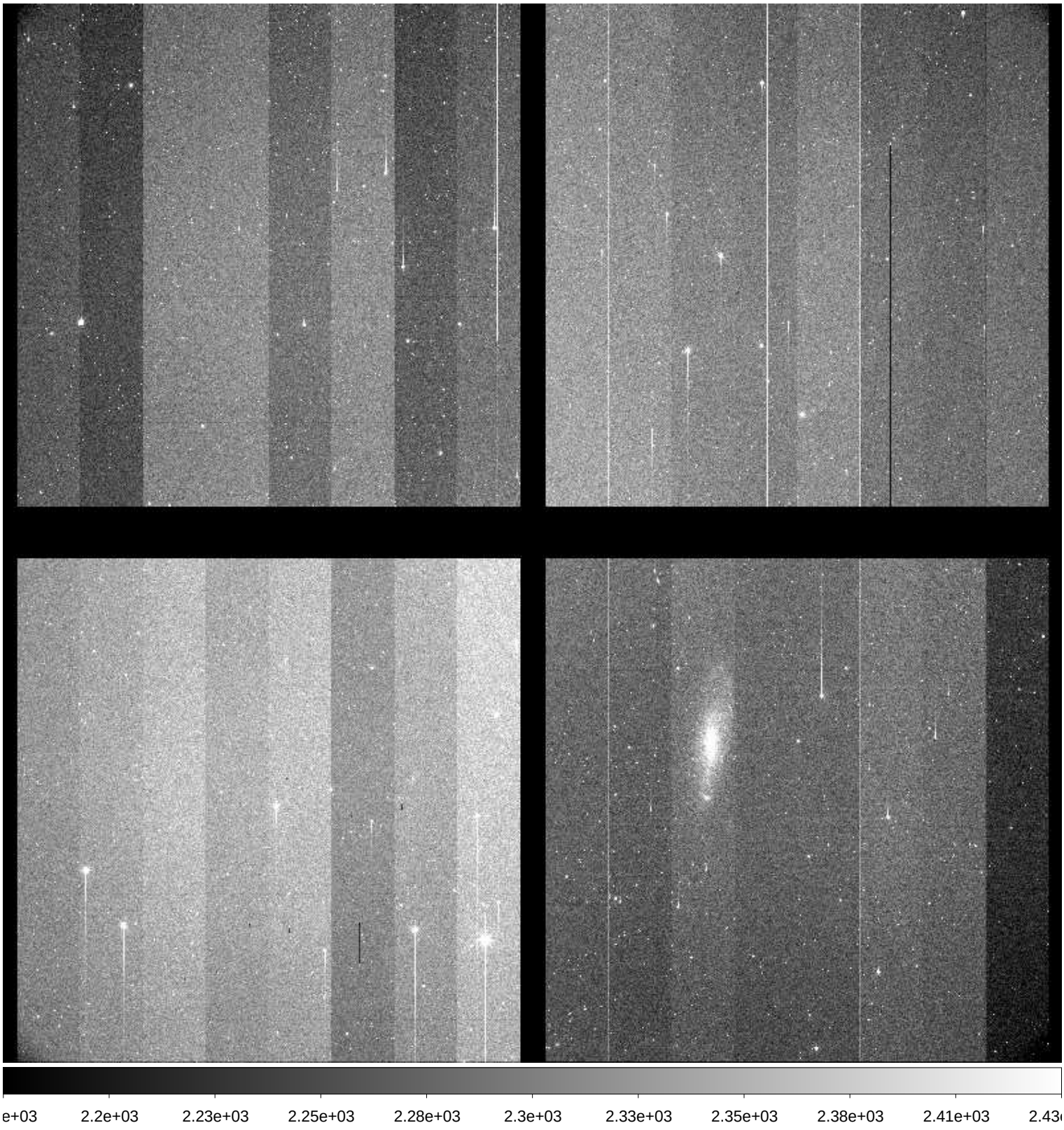

File Name	:	**xkmts.20171122.052148.fits** # 62 / 219 #
Project ID	:	SN
Image Type	:	OBJECT
Object Name	:	**NGC59-1**
RA	:	00:13:30.020
DEC	:	-21:12:59.90
Exposure Time	:	60
Airmass	:	1.06
Sidereal Time	:	01:25:35
Filter ID	:	B
Observation Date	:	2017-11-22T19:54:32
CCD Temperature	:	-109.95

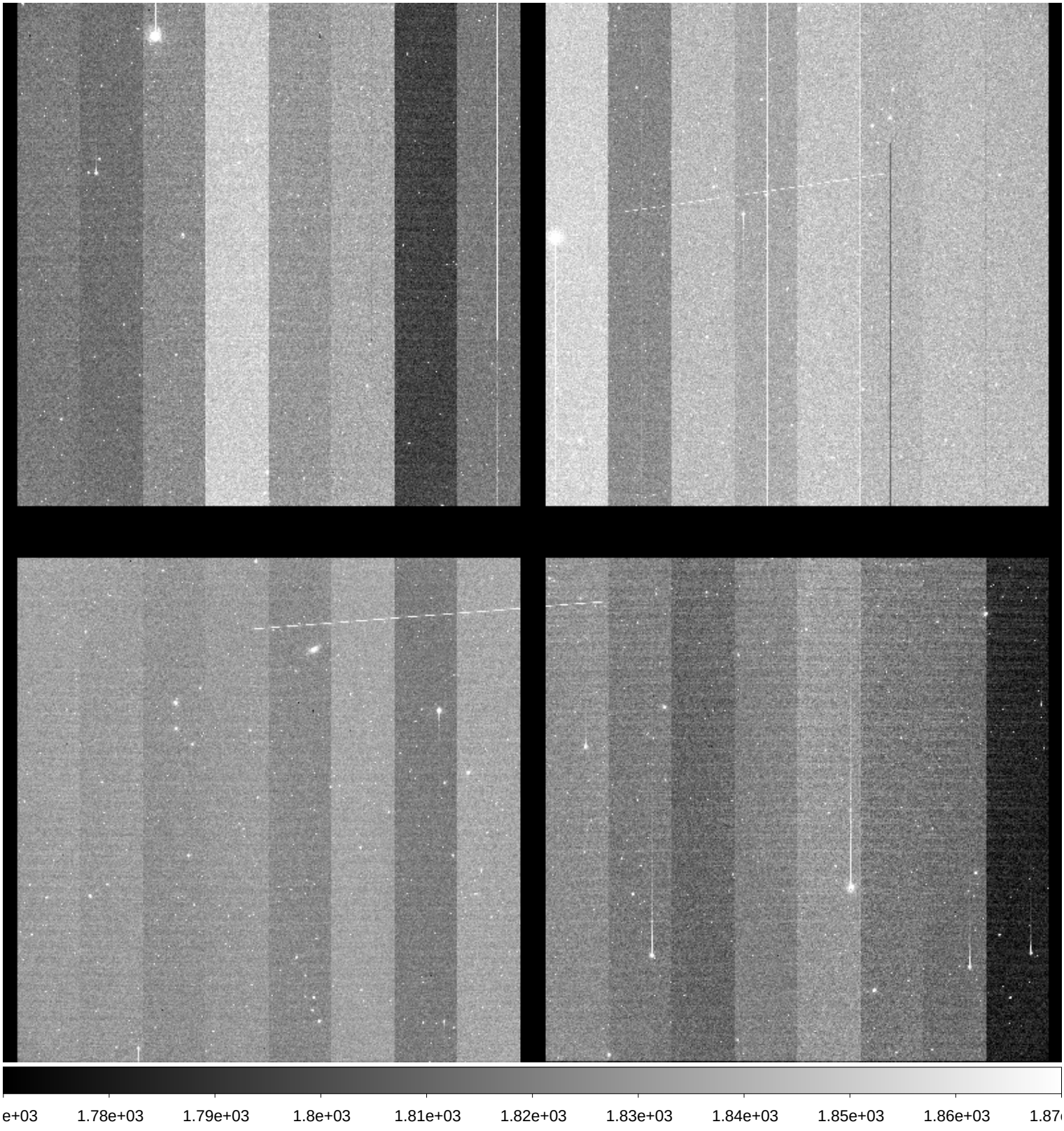

File Name	:	**xkmts.20171122.052149.fits** # 63 / 219 #
Project ID	:	SN
Image Type	:	OBJECT
Object Name	:	**NGC59-1**
RA	:	00:13:29.980
DEC	:	-21:12:59.90
Exposure Time	:	60
Airmass	:	1.06
Sidereal Time	:	01:27:37
Filter ID	:	V
Observation Date	:	2017-11-22T19:56:34
CCD Temperature	:	-109.95

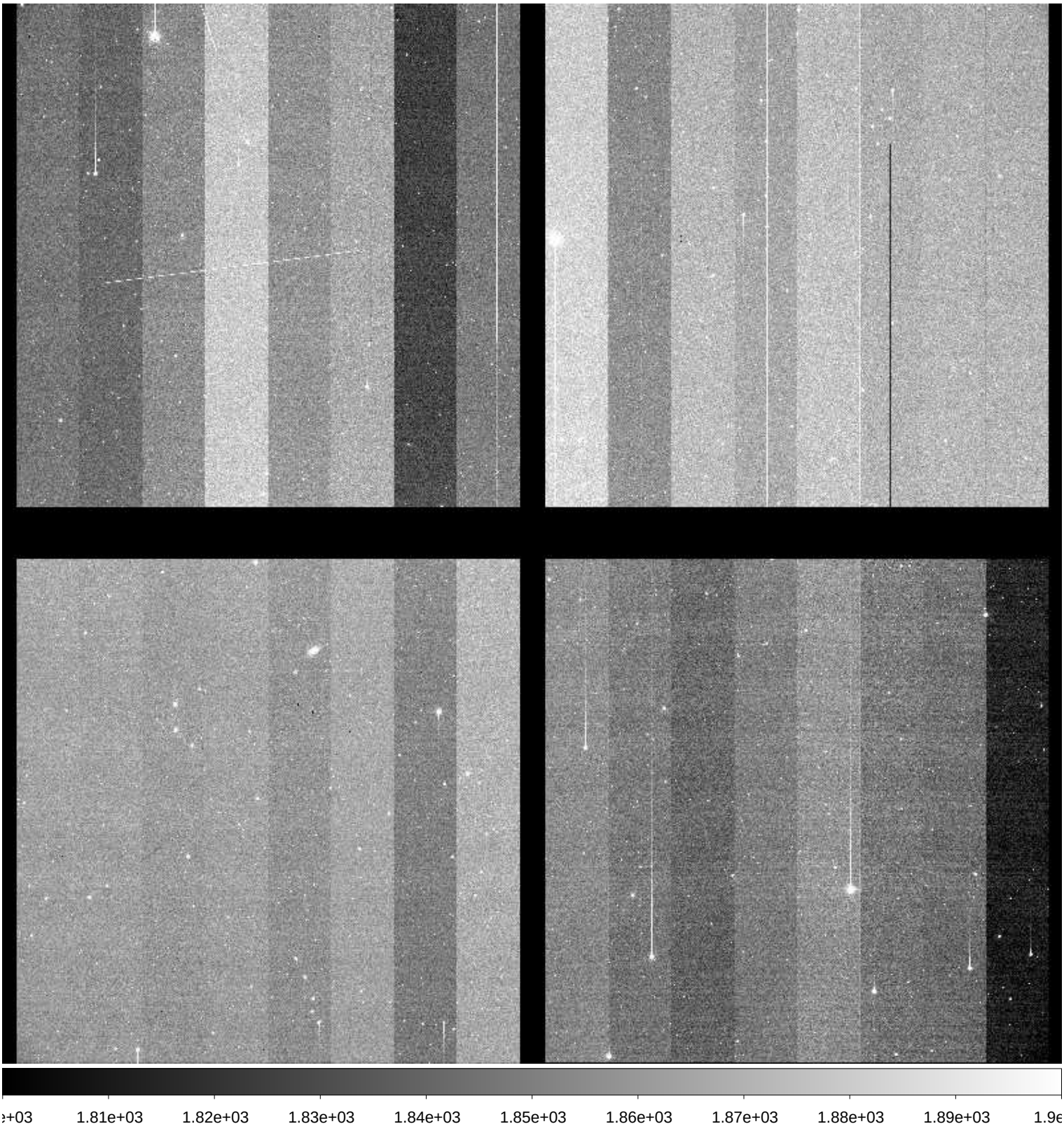

File Name	:	**xkmts.20171122.052150.fits** # 64 / 219 #
Project ID	:	SN
Image Type	:	OBJECT
Object Name	:	**NGC59-1**
RA	:	00:13:30.030
DEC	:	-21:13:00.90
Exposure Time	:	60
Airmass	:	1.06
Sidereal Time	:	01:29:38
Filter ID	:	I
Observation Date	:	2017-11-22T19:58:34
CCD Temperature	:	-109.96

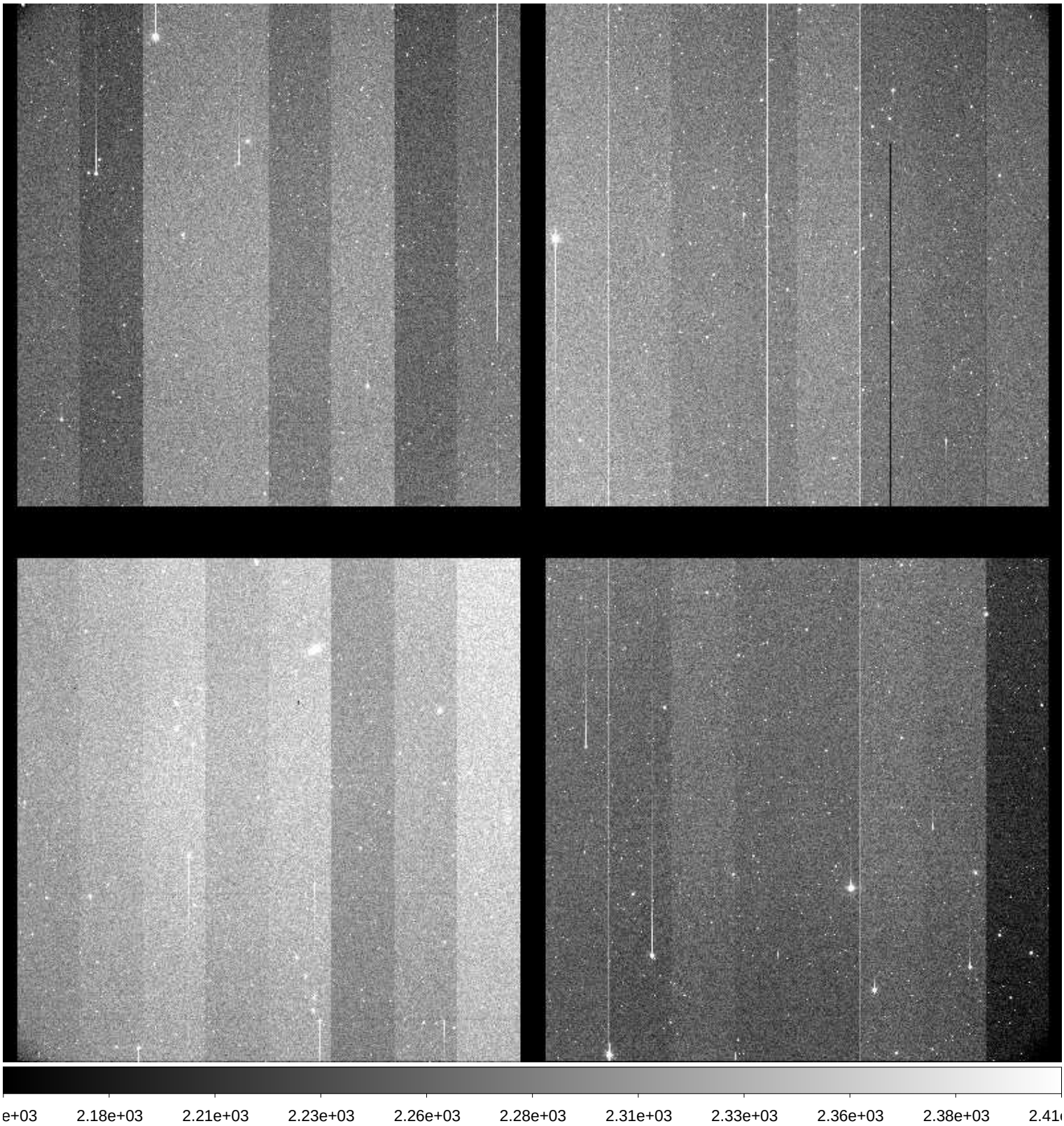

File Name	:	**xkmts.20171122.052151.fits** # 65 / 219 #
Project ID	:	SN
Image Type	:	OBJECT
Object Name	:	**NGC300-1**
RA	:	00:53:24.020
DEC	:	-37:20:29.80
Exposure Time	:	60
Airmass	:	1.01
Sidereal Time	:	01:32:09
Filter ID	:	B
Observation Date	:	2017-11-22T20:01:05
CCD Temperature	:	-109.96

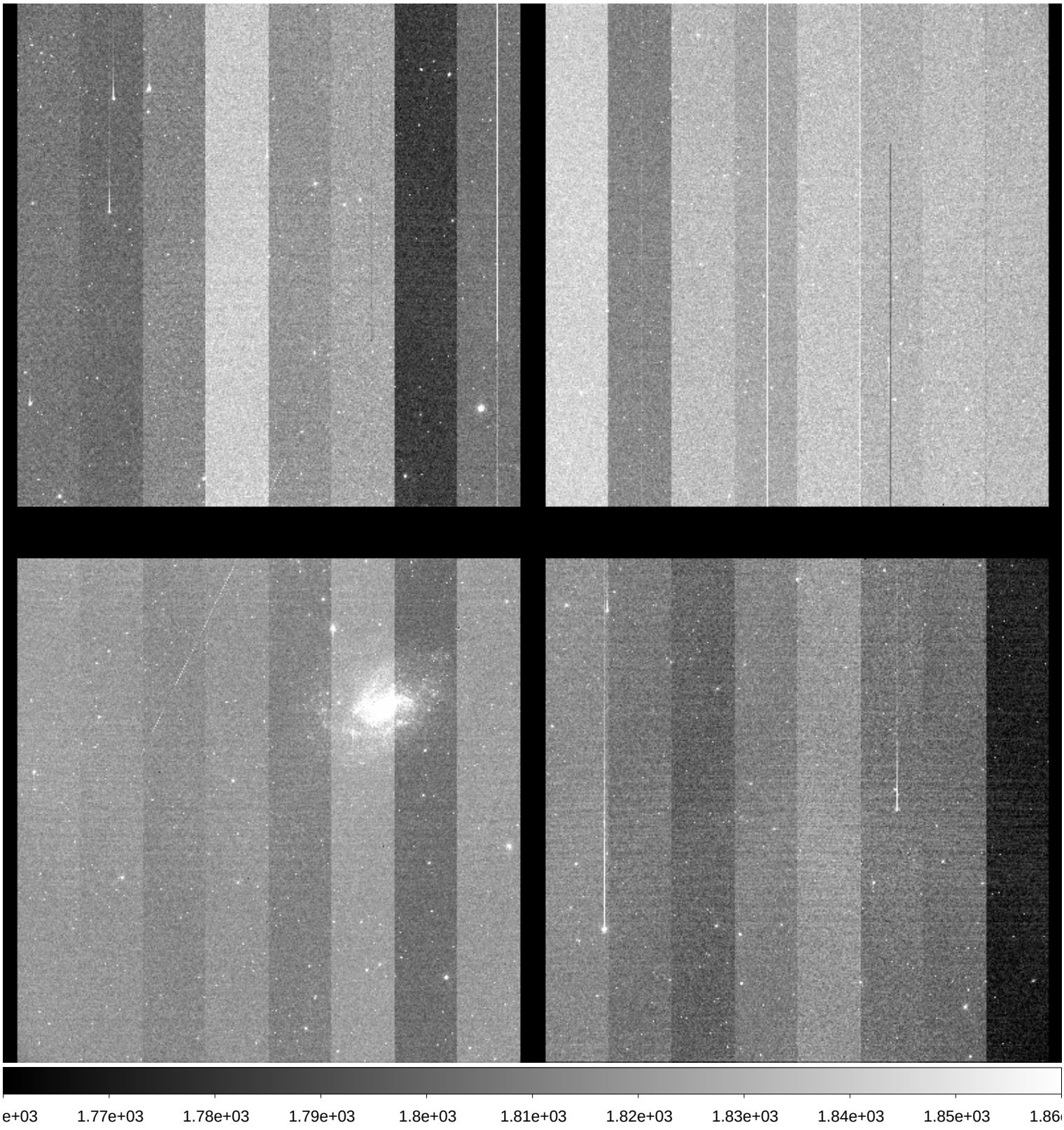

File Name	:	**xkmts.20171122.052152.fits** # 66 / 219 #
Project ID	:	SN
Image Type	:	OBJECT
Object Name	:	**NGC300-1**
RA	:	00:53:23.970
DEC	:	-37:20:29.90
Exposure Time	:	60
Airmass	:	1.01
Sidereal Time	:	01:34:13
Filter ID	:	V
Observation Date	:	2017-11-22T20:03:09
CCD Temperature	:	-110

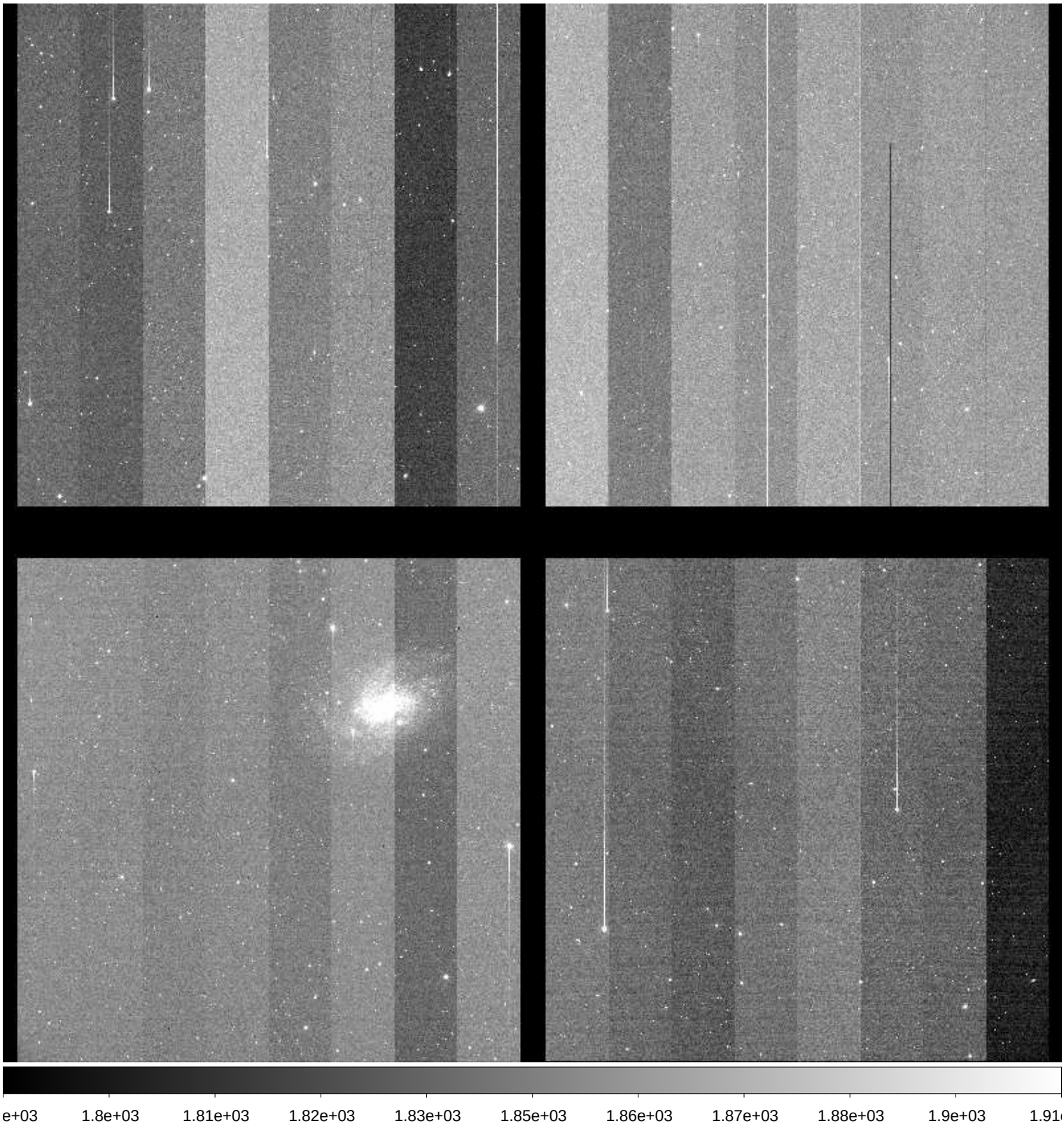

File Name	:	**xkmts.20171122.052153.fits** # 67 / 219 #
Project ID	:	SN
Image Type	:	OBJECT
Object Name	:	**NGC300-1**
RA	:	00:53:24.020
DEC	:	-37:20:29.90
Exposure Time	:	60
Airmass	:	1.02
Sidereal Time	:	01:36:16
Filter ID	:	I
Observation Date	:	2017-11-22T20:05:11
CCD Temperature	:	-110.01

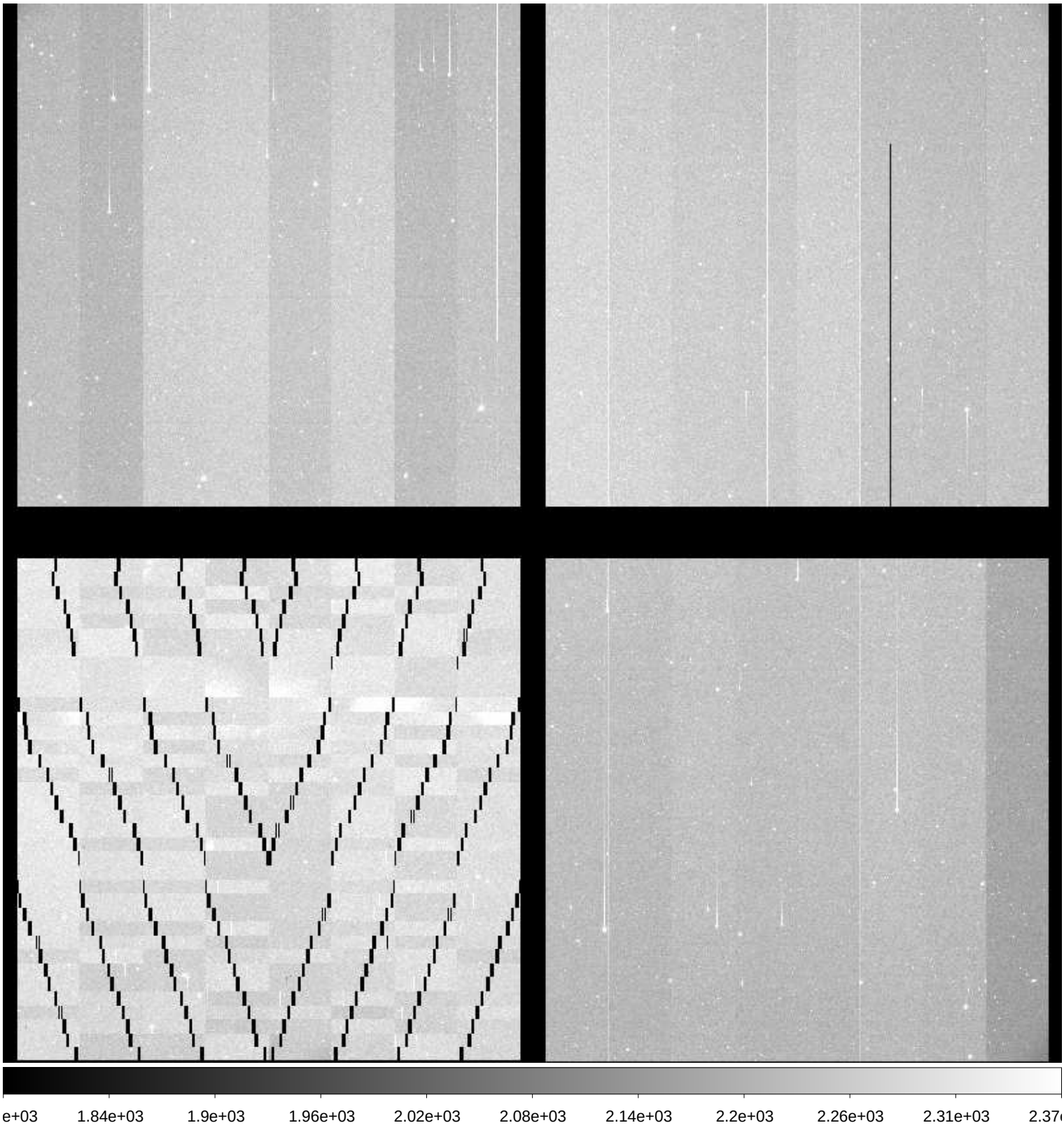

File Name	:	**xkmts.20171122.052154.fits** # 68 / 219 #
Project ID	:	SN
Image Type	:	OBJECT
Object Name	:	**N55-1**
RA	:	00:12:50.010
DEC	:	-38:50:00.00
Exposure Time	:	60
Airmass	:	1.05
Sidereal Time	:	01:38:18
Filter ID	:	B
Observation Date	:	2017-11-22T20:07:13
CCD Temperature	:	-110.01

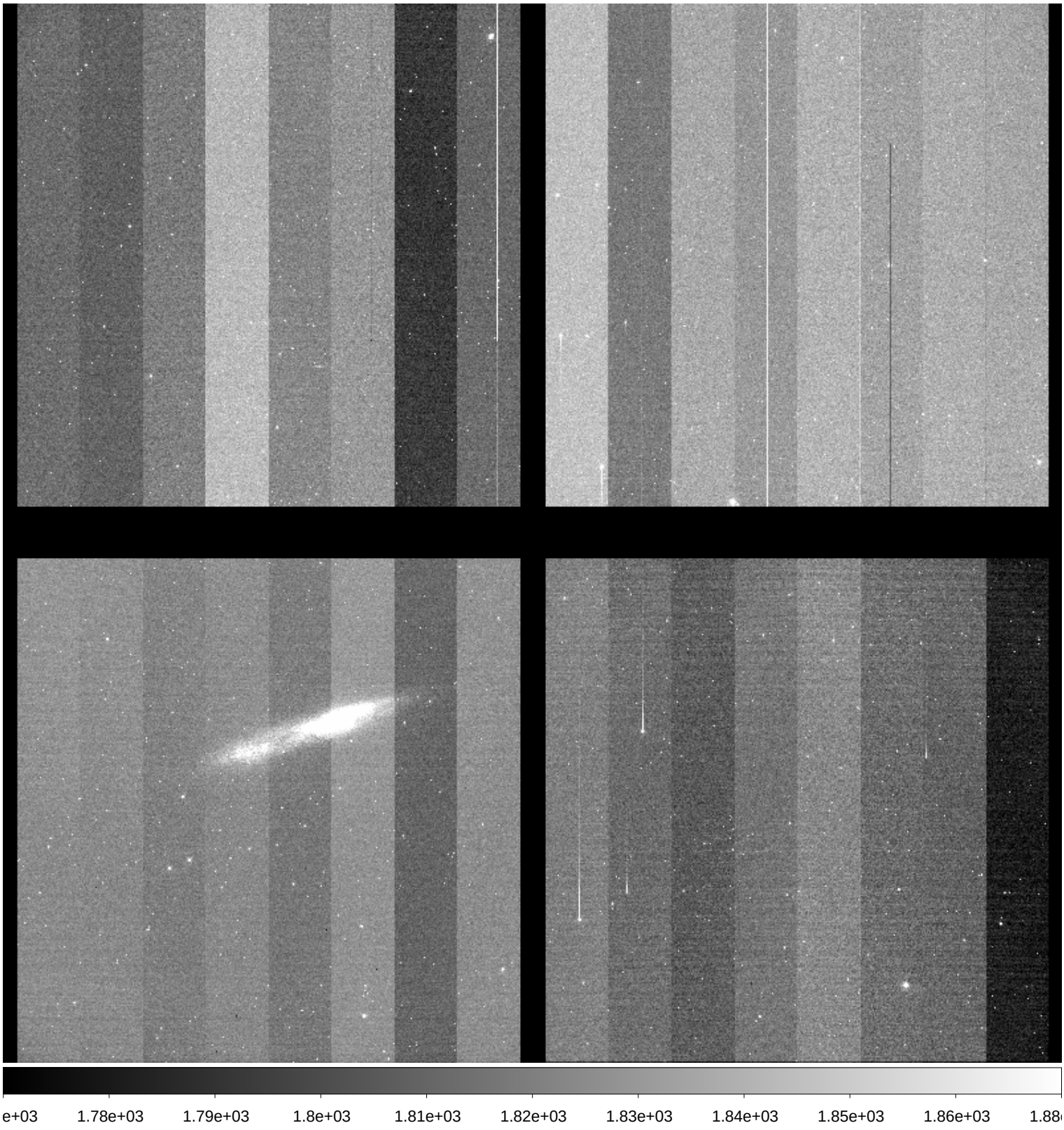

File Name	:	**xkmts.20171122.052155.fits** # 69 / 219 #
Project ID	:	SN
Image Type	:	OBJECT
Object Name	:	**NGC300-1**
RA	:	00:53:24.020
DEC	:	-37:20:30.00
Exposure Time	:	60
Airmass	:	1.02
Sidereal Time	:	01:40:21
Filter ID	:	I
Observation Date	:	2017-11-22T20:09:16
CCD Temperature	:	-110.01

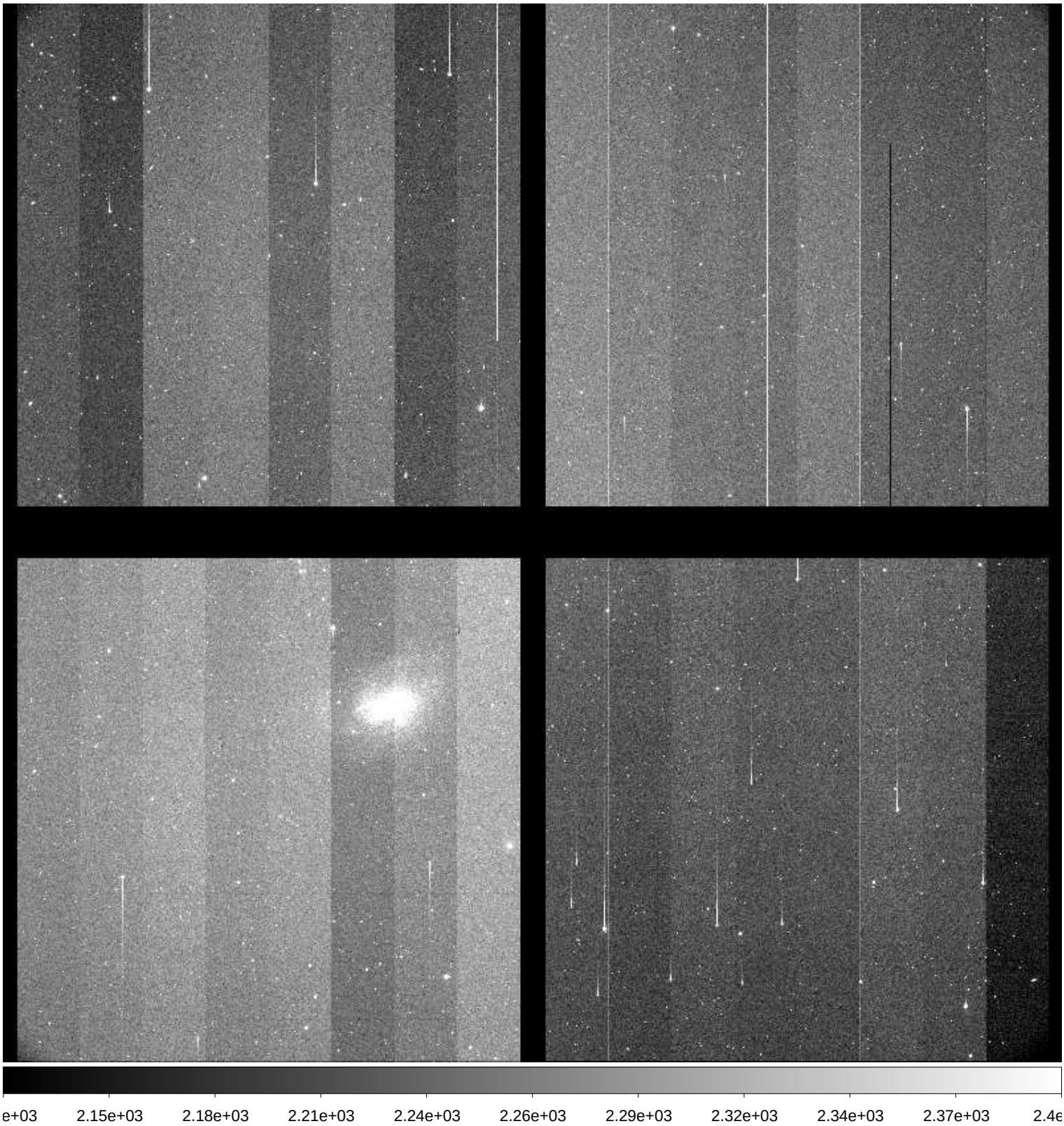

File Name	:	**xkmts.20171122.052156.fits** # 70 / 219 #
Project ID	:	SN
Image Type	:	OBJECT
Object Name	:	**N55-1**
RA	:	00:12:50.000
DEC	:	-38:50:00.00
Exposure Time	:	60
Airmass	:	1.06
Sidereal Time	:	01:42:32
Filter ID	:	V
Observation Date	:	2017-11-22T20:11:26
CCD Temperature	:	-110.02

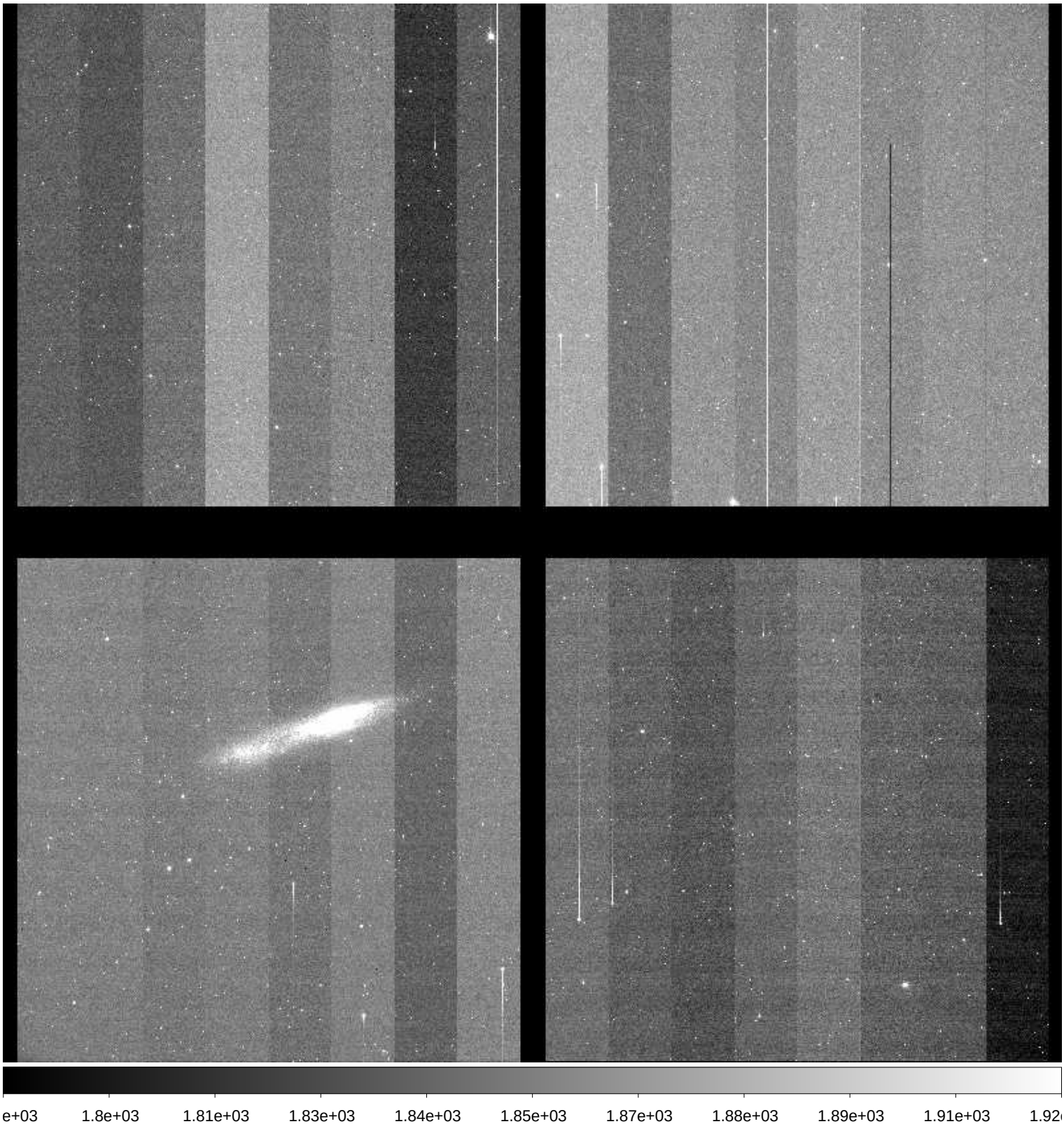

File Name	:	**xkmts.20171122.052157.fits** # 71 / 219 #
Project ID	:	SN
Image Type	:	OBJECT
Object Name	:	**N55-1**
RA	:	00:12:49.980
DEC	:	-38:49:59.80
Exposure Time	:	60
Airmass	:	1.06
Sidereal Time	:	01:44:36
Filter ID	:	I
Observation Date	:	2017-11-22T20:13:30
CCD Temperature	:	-110.04

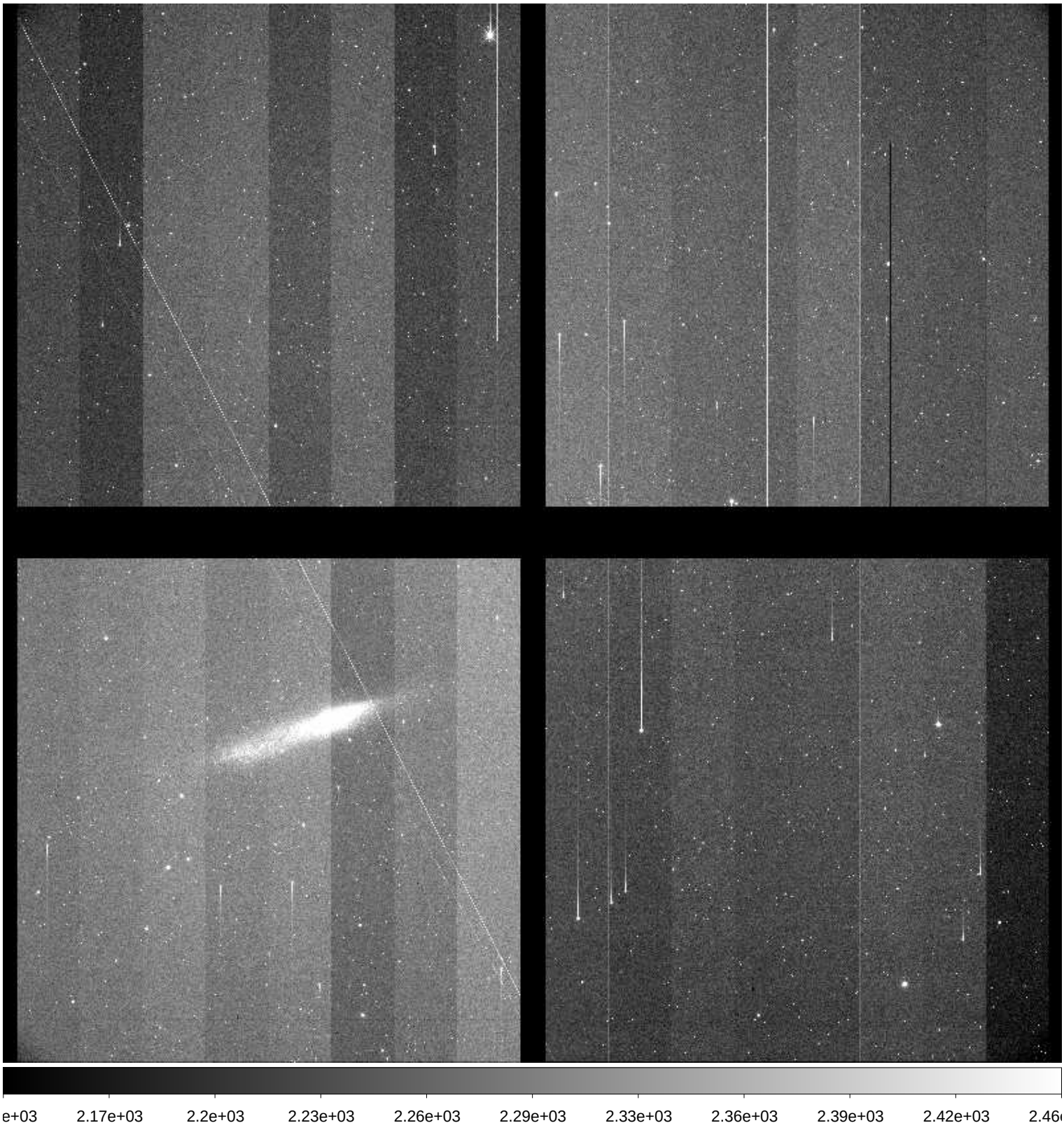

File Name	:	**xkmts.20171122.052158.fits** # 72 / 219 #
Project ID	:	SN
Image Type	:	OBJECT
Object Name	:	**N7793-1**
RA	:	23:55:50.010
DEC	:	-32:14:00.00
Exposure Time	:	60
Airmass	:	1.09
Sidereal Time	:	01:46:48
Filter ID	:	B
Observation Date	:	2017-11-22T20:15:42
CCD Temperature	:	-109.73

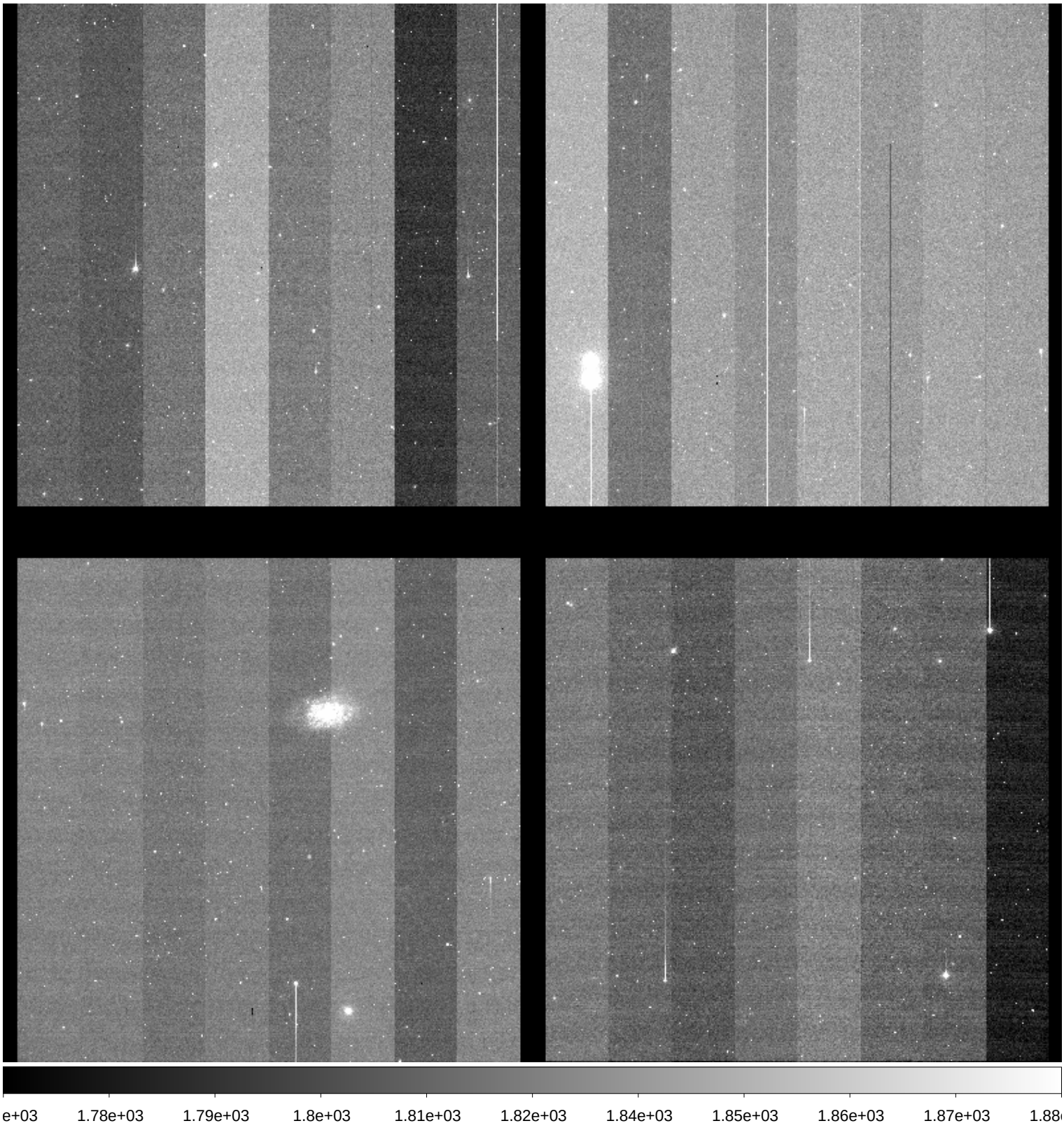

File Name	:	**xkmts.20171122.052159.fits** # 73 / 219 #
Project ID	:	SN
Image Type	:	OBJECT
Object Name	:	**N7793-1**
RA	:	23:55:49.980
DEC	:	-32:13:59.80
Exposure Time	:	60
Airmass	:	1.09
Sidereal Time	:	01:48:50
Filter ID	:	V
Observation Date	:	2017-11-22T20:17:44
CCD Temperature	:	-109.99

File Name	:	**xkmts.20171122.052160.fits** # 74 / 219 #
Project ID	:	SN
Image Type	:	OBJECT
Object Name	:	**N7793-1**
RA	:	23:55:49.950
DEC	:	-32:13:59.70
Exposure Time	:	60
Airmass	:	1.10
Sidereal Time	:	01:50:53
Filter ID	:	I
Observation Date	:	2017-11-22T20:19:46
CCD Temperature	:	-110.03

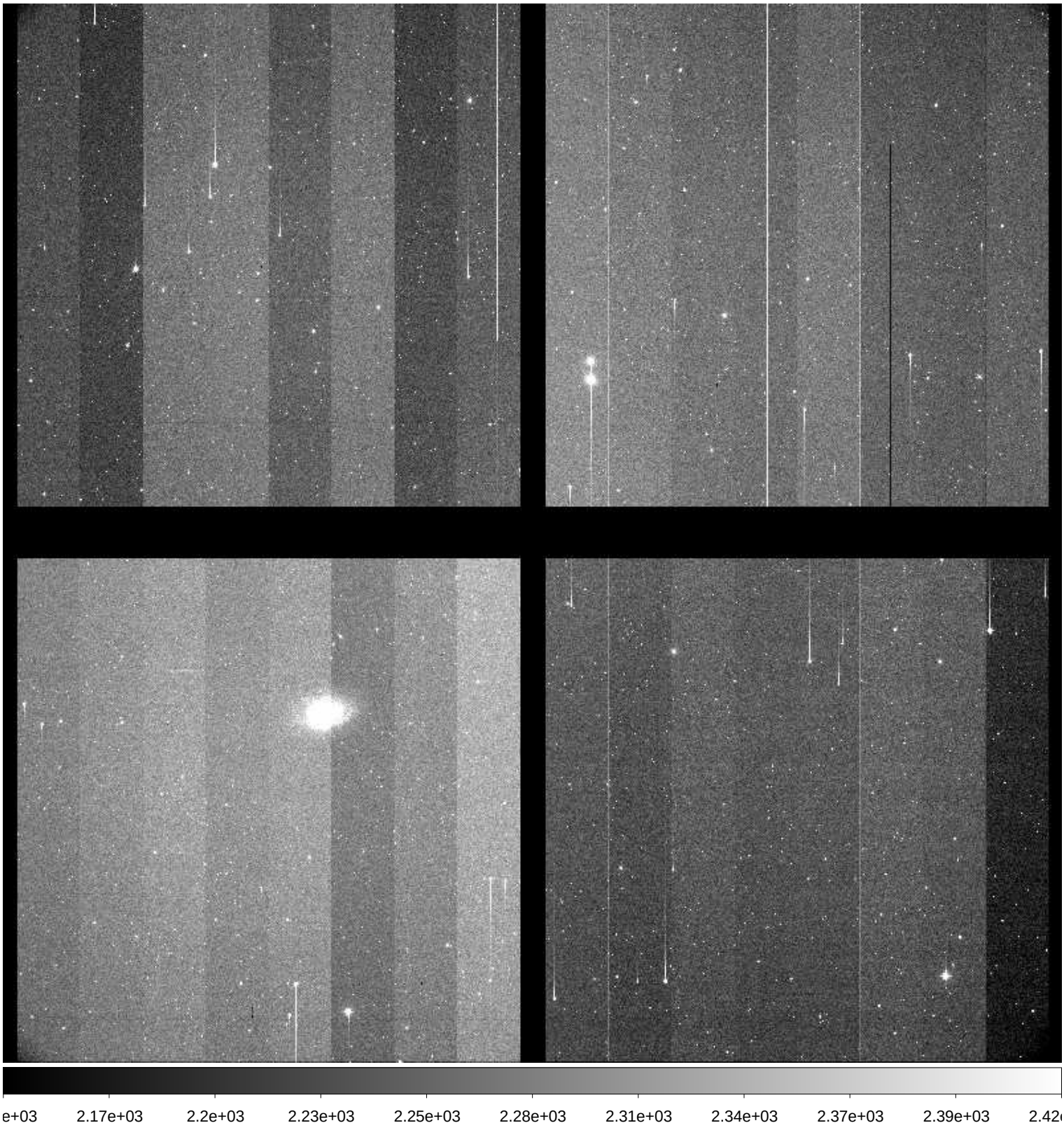

File Name	:	**xkmts.20171122.052161.fits** # 75 / 219 #
Project ID	:	SN
Image Type	:	OBJECT
Object Name	:	**E149-1**
RA	:	23:50:00.020
DEC	:	-52:10:59.90
Exposure Time	:	60
Airmass	:	1.15
Sidereal Time	:	01:53:05
Filter ID	:	B
Observation Date	:	2017-11-22T20:21:57
CCD Temperature	:	-110.07

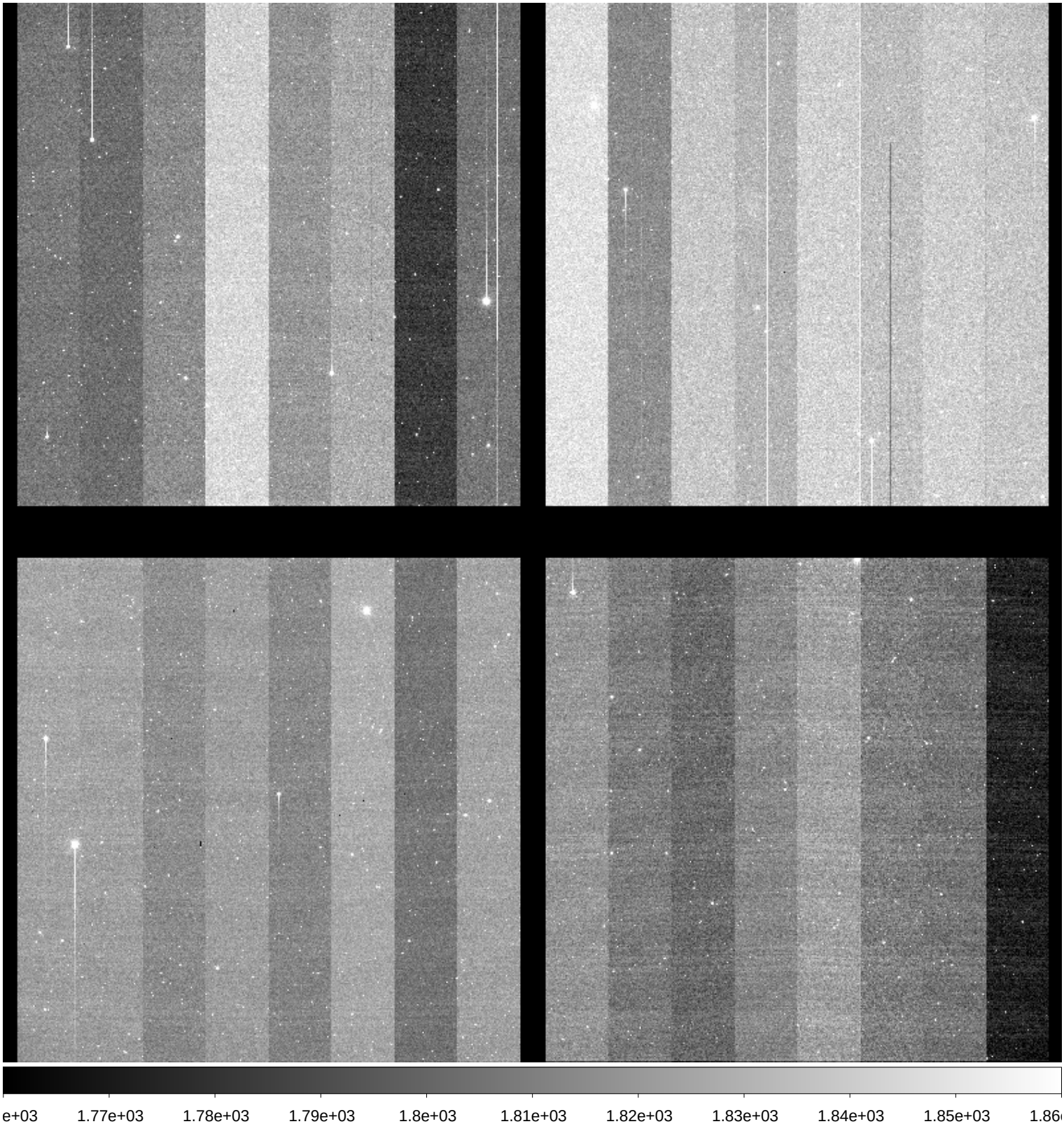

File Name	:	**xkmts.20171122.052162.fits** # 76 / 219 #
Project ID	:	SN
Image Type	:	OBJECT
Object Name	:	**E149-1**
RA	:	23:49:59.970
DEC	:	-52:10:59.70
Exposure Time	:	60
Airmass	:	1.16
Sidereal Time	:	01:55:15
Filter ID	:	V
Observation Date	:	2017-11-22T20:24:08
CCD Temperature	:	-110.06

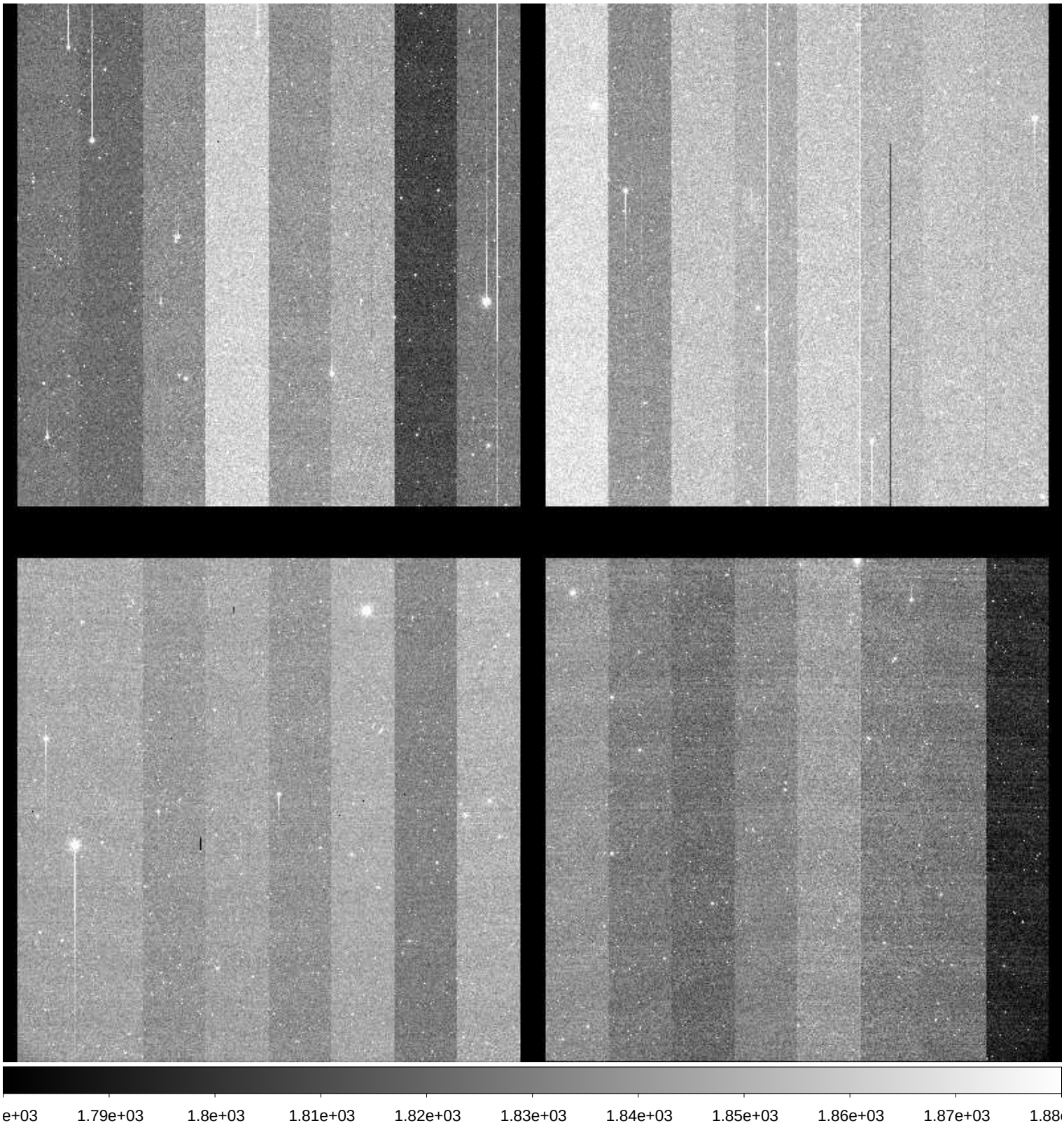

File Name	:	**xkmts.20171122.052163.fits** # 77 / 219 #
Project ID	:	SN
Image Type	:	OBJECT
Object Name	:	**E149-1**
RA	:	23:49:59.910
DEC	:	-52:10:59.60
Exposure Time	:	60
Airmass	:	1.16
Sidereal Time	:	01:57:20
Filter ID	:	I
Observation Date	:	2017-11-22T20:26:12
CCD Temperature	:	-110.08

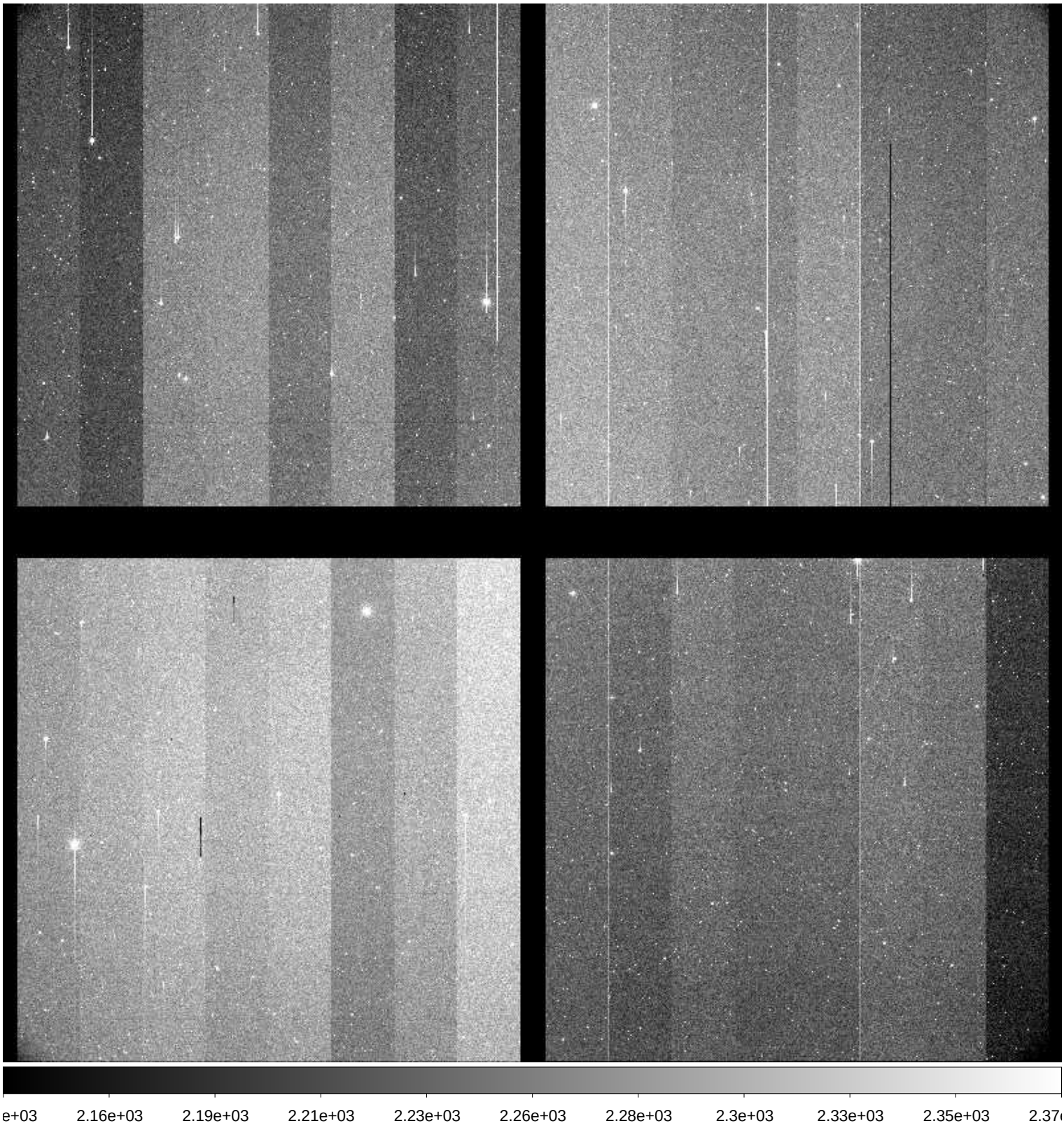

File Name	:	**xkmts.20171122.052164.fits** # 78 / 219 #
Project ID	:	SN
Image Type	:	OBJECT
Object Name	:	**I5152-1**
RA	:	22:00:39.950
DEC	:	-50:56:00.00
Exposure Time	:	60
Airmass	:	1.46
Sidereal Time	:	01:59:40
Filter ID	:	B
Observation Date	:	2017-11-22T20:28:31
CCD Temperature	:	-110.09

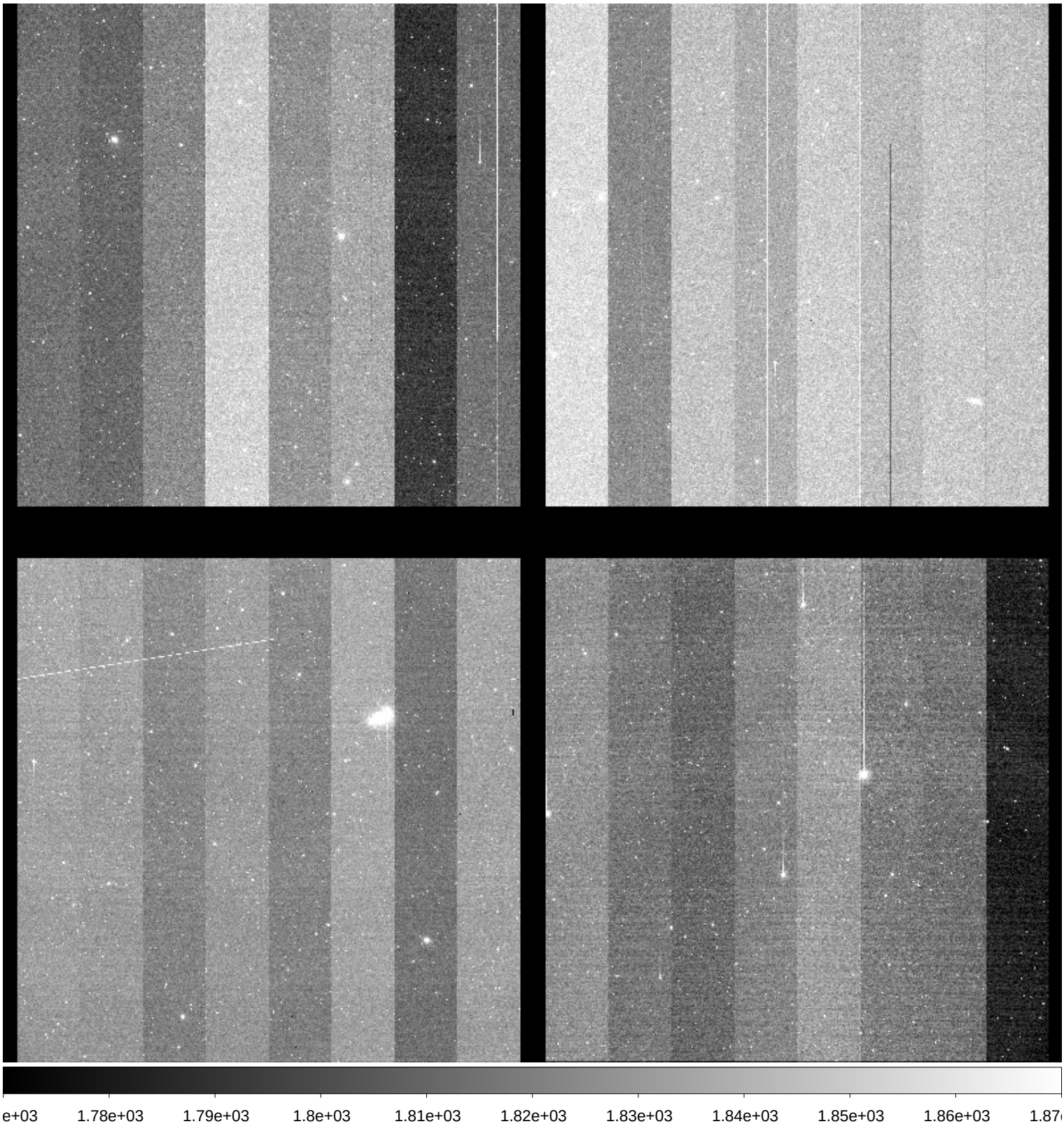

File Name	:	**xkmts.20171122.052165.fits** # 79 / 219 #
Project ID	:	SN
Image Type	:	OBJECT
Object Name	:	**I5152-1**
RA	:	22:00:40.000
DEC	:	-50:55:59.80
Exposure Time	:	60
Airmass	:	1.47
Sidereal Time	:	02:01:41
Filter ID	:	V
Observation Date	:	2017-11-22T20:30:32
CCD Temperature	:	-110.08

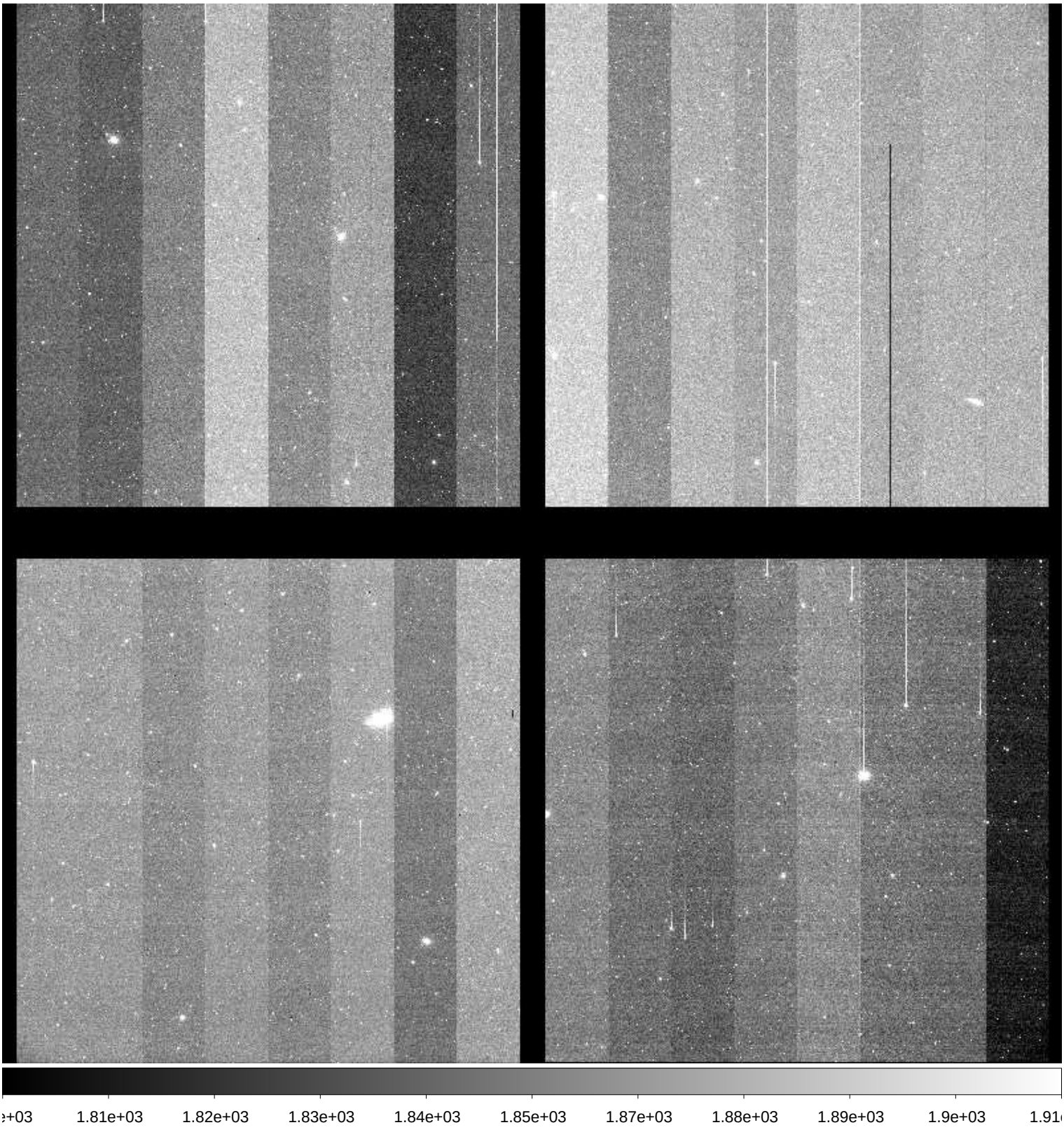

File Name	:	**xkmts.20171122.052166.fits** # 80 / 219 #
Project ID	:	SN
Image Type	:	OBJECT
Object Name	:	**I5152-1**
RA	:	22:00:39.950
DEC	:	-50:55:59.40
Exposure Time	:	60
Airmass	:	1.48
Sidereal Time	:	02:03:45
Filter ID	:	I
Observation Date	:	2017-11-22T20:32:35
CCD Temperature	:	-110.09

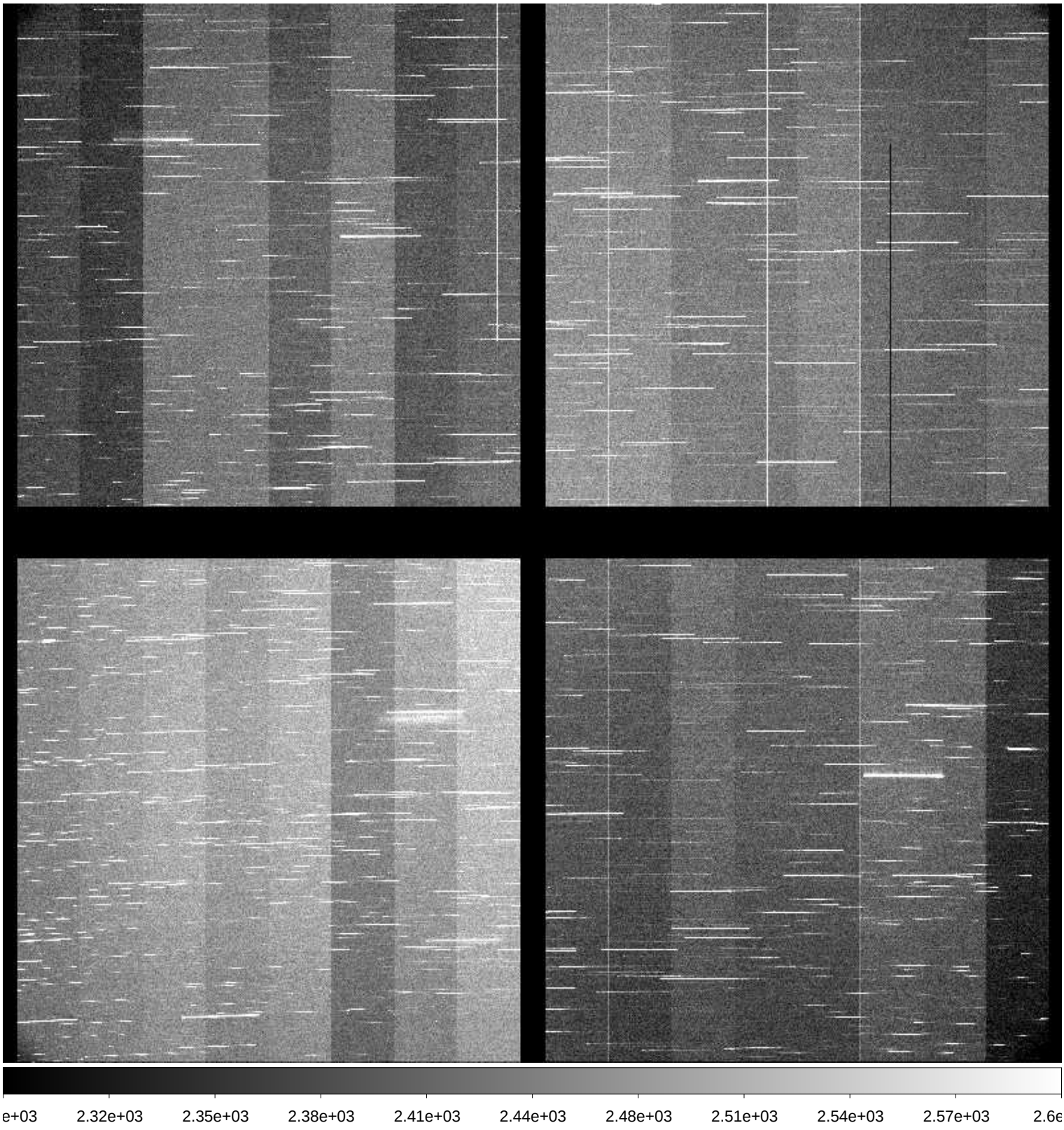

File Name	:	**xkmts.20171122.052167.fits** # 81 / 219 #
Project ID	:	SN
Image Type	:	OBJECT
Object Name	:	**I5152-1**
RA	:	22:00:39.890
DEC	:	-50:55:59.10
Exposure Time	:	60
Airmass	:	1.51
Sidereal Time	:	02:10:35
Filter ID	:	I
Observation Date	:	2017-11-22T20:39:25
CCD Temperature	:	-110.08

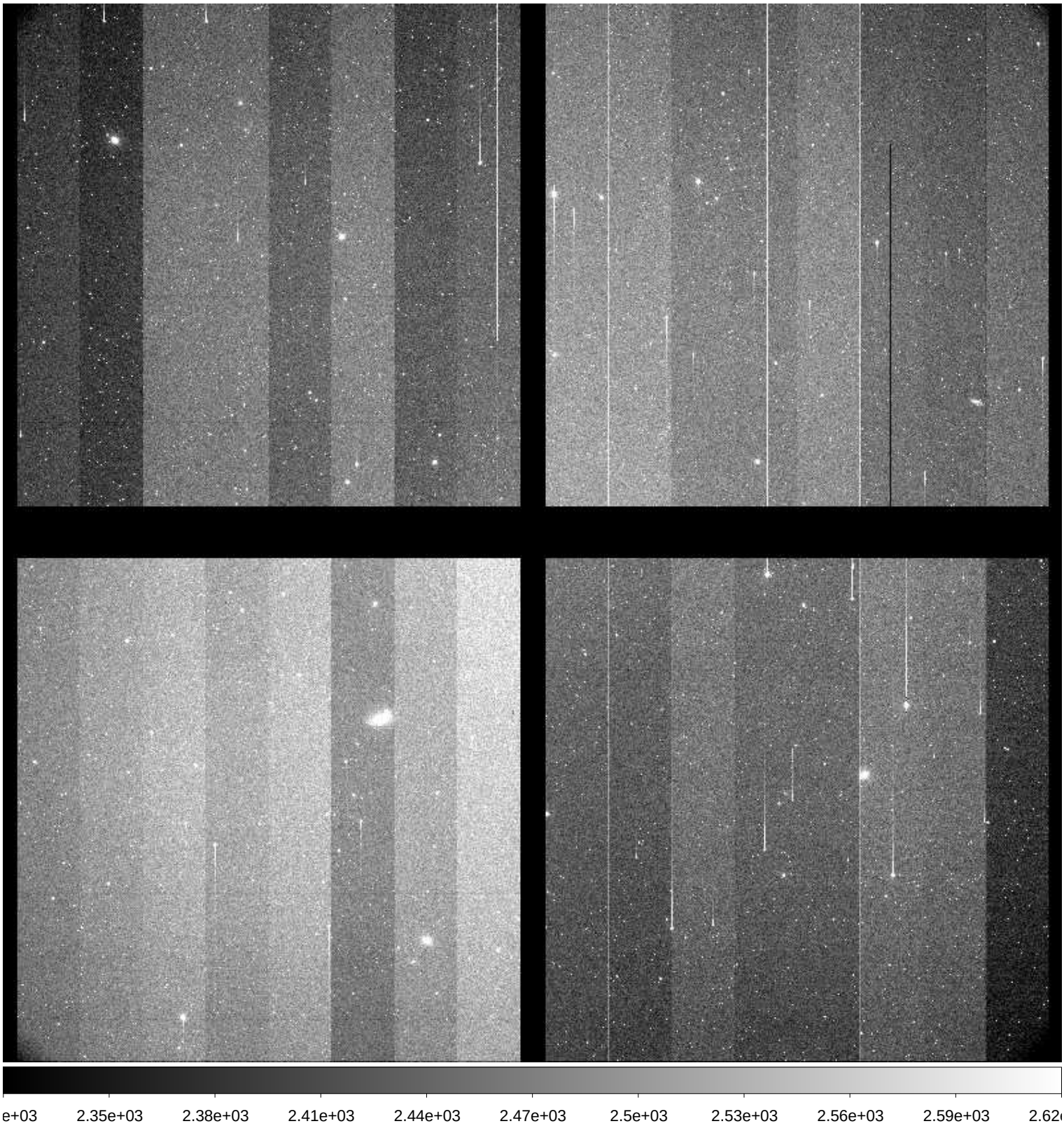

File Name	:	**xkmts.20171122.052168.fits** # 82 / 219 #
Project ID	:	NEO
Image Type	:	OBJECT
Object Name	:	**S05006-OC**
RA	:	00:31:59.990
DEC	:	-02:59:59.70
Exposure Time	:	134
Airmass	:	1.26
Sidereal Time	:	02:13:38
Filter ID	:	R
Observation Date	:	2017-11-22T20:42:27
CCD Temperature	:	-110.09

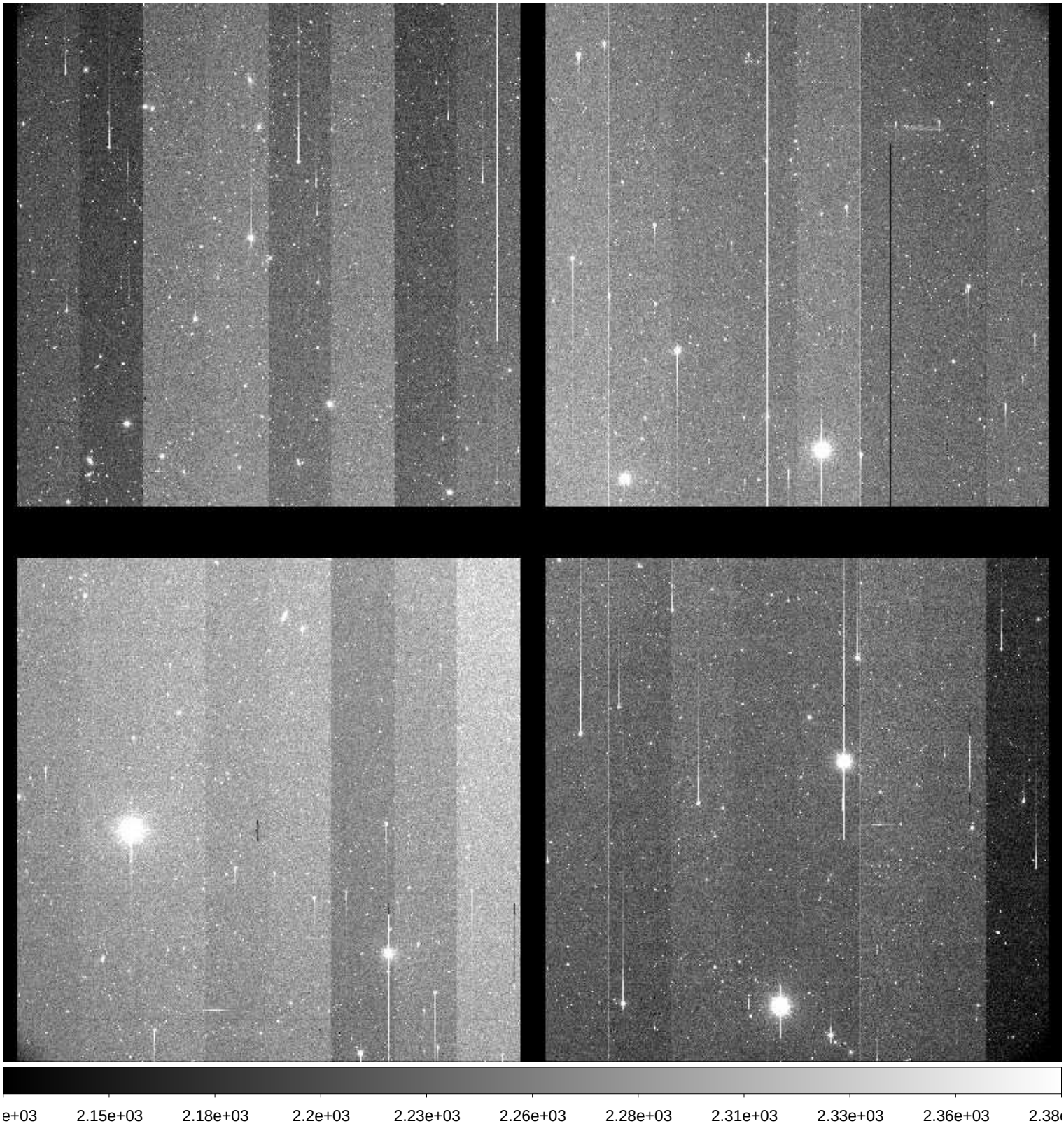

File Name	:	**xkmts.20171122.052169.fits** # 83 / 219 #
Project ID	:	NEO
Image Type	:	OBJECT
Object Name	:	**S05006-OC**
RA	:	00:31:59.930
DEC	:	-02:59:59.50
Exposure Time	:	134
Airmass	:	1.27
Sidereal Time	:	02:16:49
Filter ID	:	R
Observation Date	:	2017-11-22T20:45:50
CCD Temperature	:	-110.09

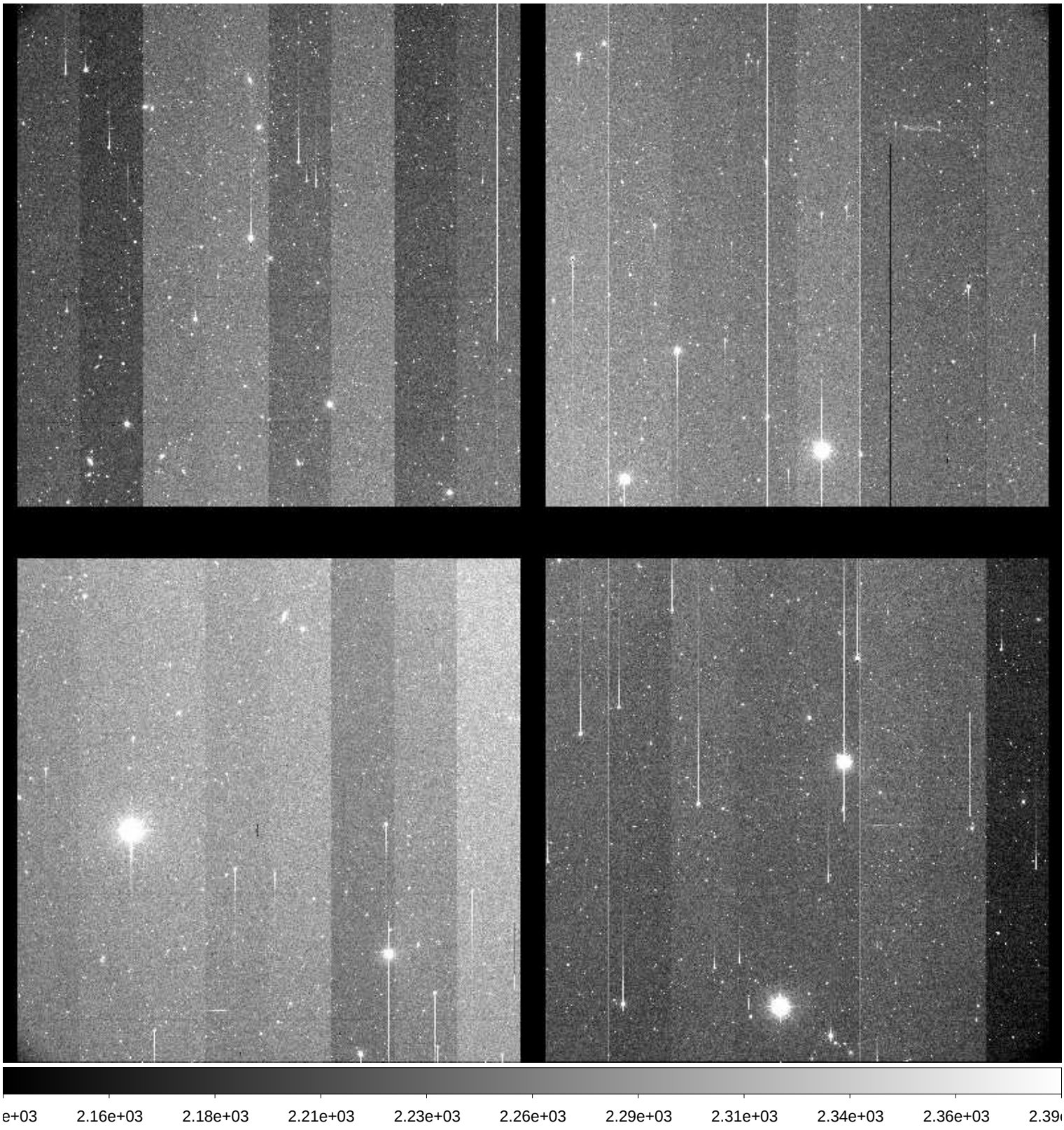

File Name	:	**xkmts.20171122.052170.fits** # 84 / 219 #
Project ID	:	NEO
Image Type	:	OBJECT
Object Name	:	**S05006-OC**
RA	:	00:31:59.860
DEC	:	-02:59:59.30
Exposure Time	:	134
Airmass	:	1.28
Sidereal Time	:	02:20:13
Filter ID	:	R
Observation Date	:	2017-11-22T20:49:01
CCD Temperature	:	-110.11

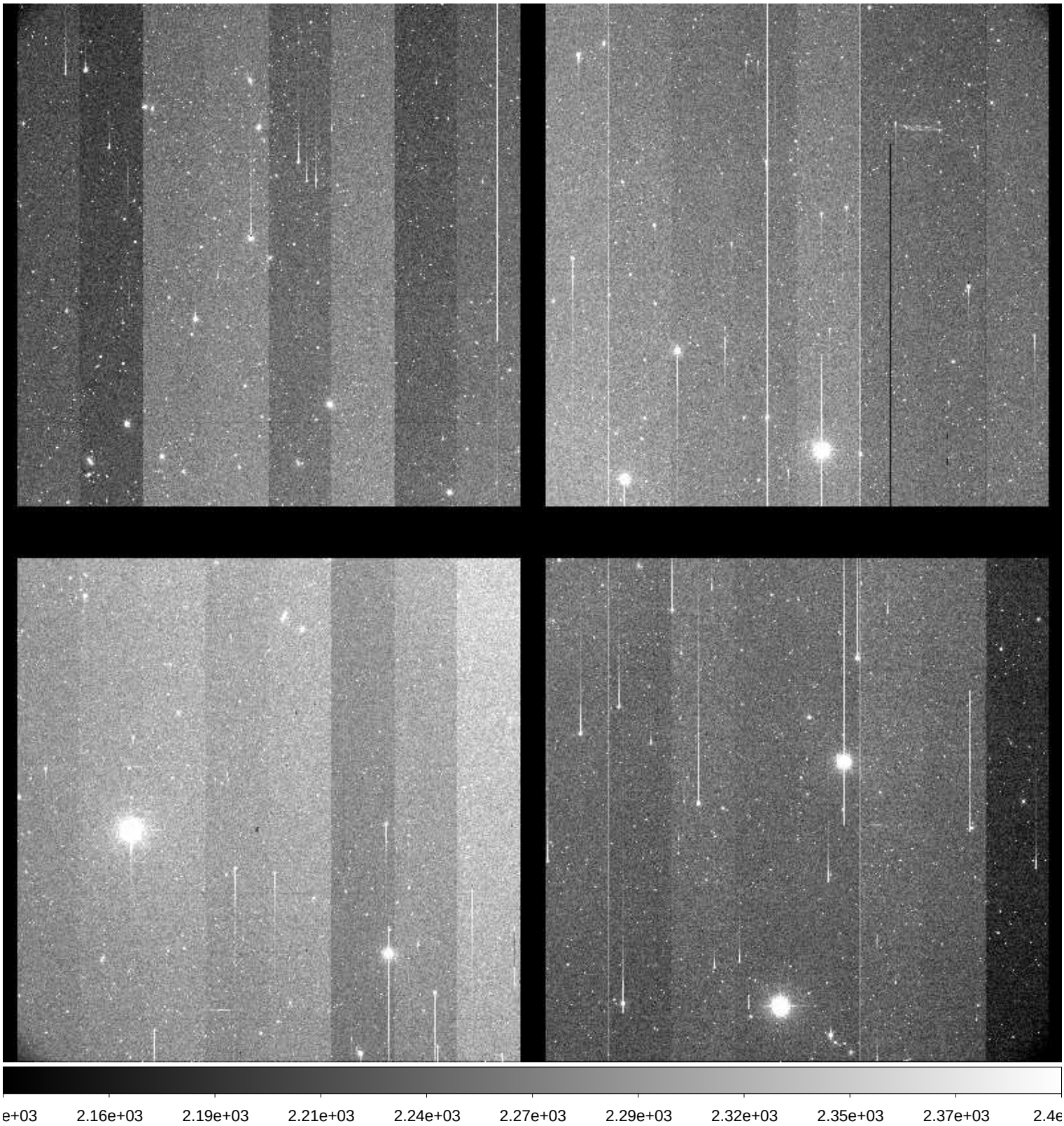

File Name	:	**xkmts.20171122.052171.fits** # 85 / 219 #
Project ID	:	NEO
Image Type	:	OBJECT
Object Name	:	**S26316-OC**
RA	:	21:54:46.980
DEC	:	-40:59:59.80
Exposure Time	:	36
Airmass	:	1.67
Sidereal Time	:	02:24:05
Filter ID	:	R
Observation Date	:	2017-11-22T20:52:52
CCD Temperature	:	-110.07

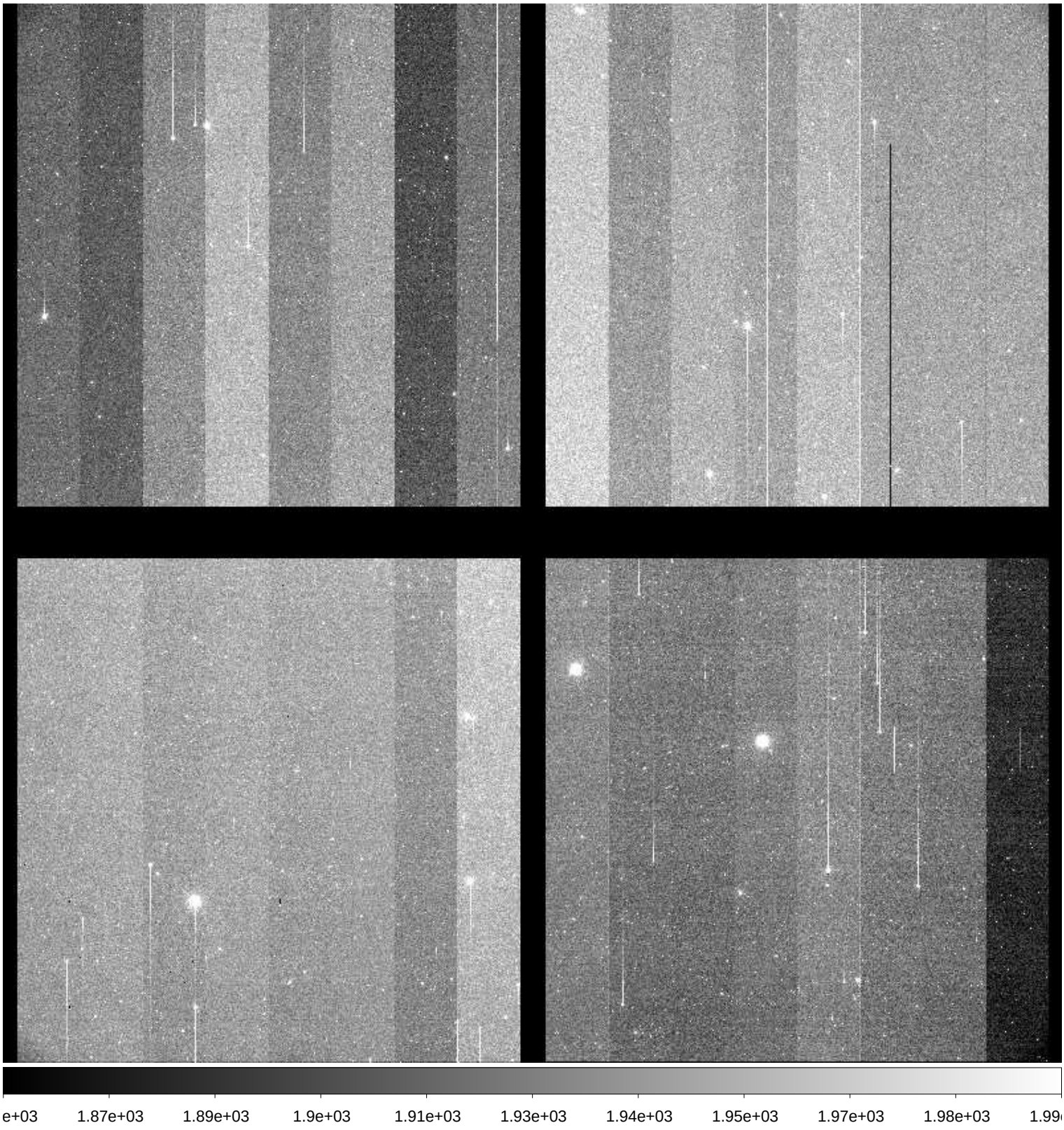

File Name	:	**xkmts.20171122.052172.fits** # 86 / 219 #
Project ID	:	NEO
Image Type	:	OBJECT
Object Name	:	**S26316-OC**
RA	:	21:54:46.930
DEC	:	-40:59:59.40
Exposure Time	:	36
Airmass	:	1.68
Sidereal Time	:	02:25:38
Filter ID	:	R
Observation Date	:	2017-11-22T20:54:37
CCD Temperature	:	-110.07

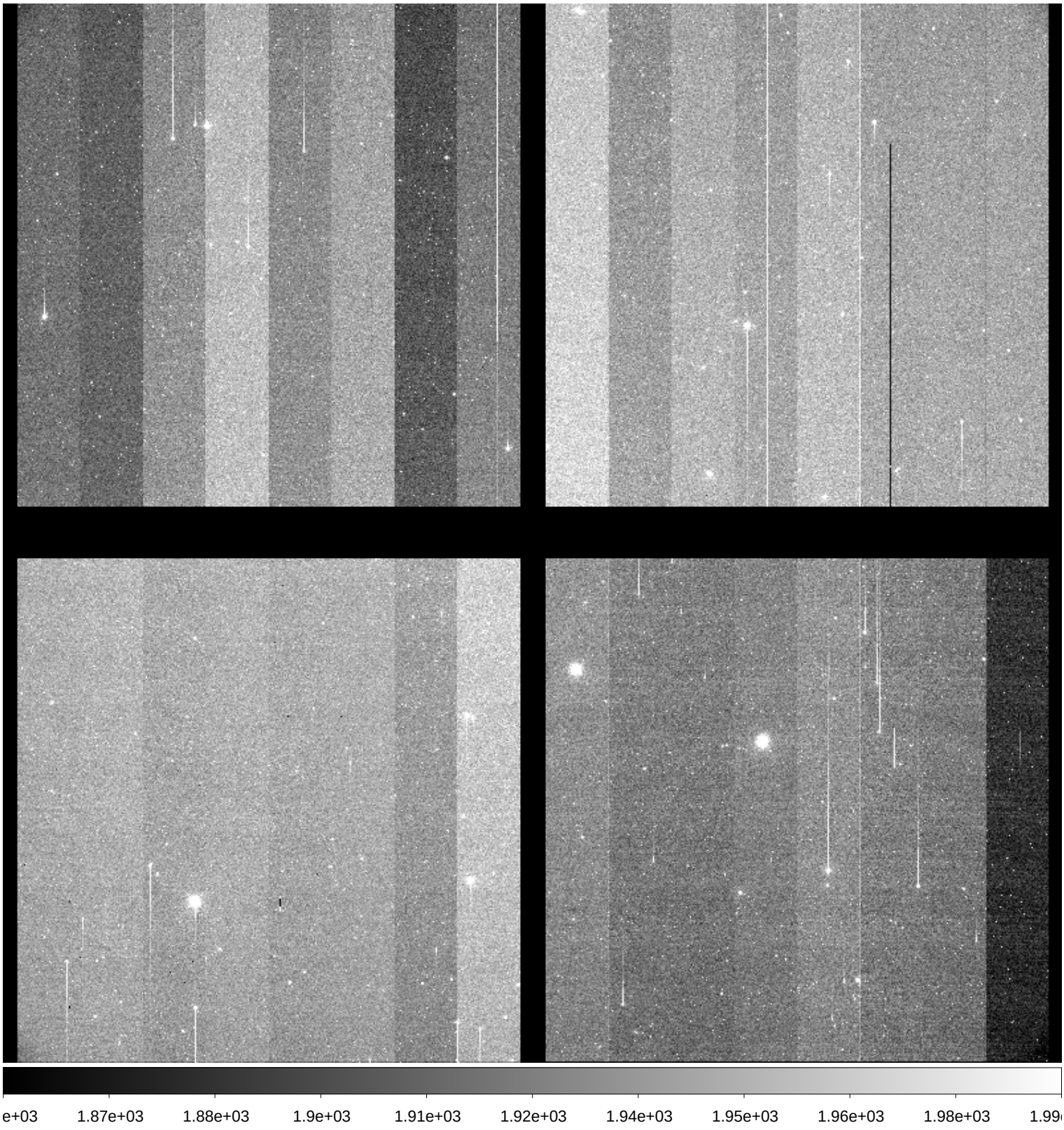

File Name	:	**xkmts.20171122.052173.fits** # 87 / 219 #
Project ID	:	NEO
Image Type	:	OBJECT
Object Name	:	**S26316-OC**
RA	:	21:54:46.880
DEC	:	-40:59:59.00
Exposure Time	:	36
Airmass	:	1.70
Sidereal Time	:	02:27:23
Filter ID	:	R
Observation Date	:	2017-11-22T20:56:23
CCD Temperature	:	-110.06

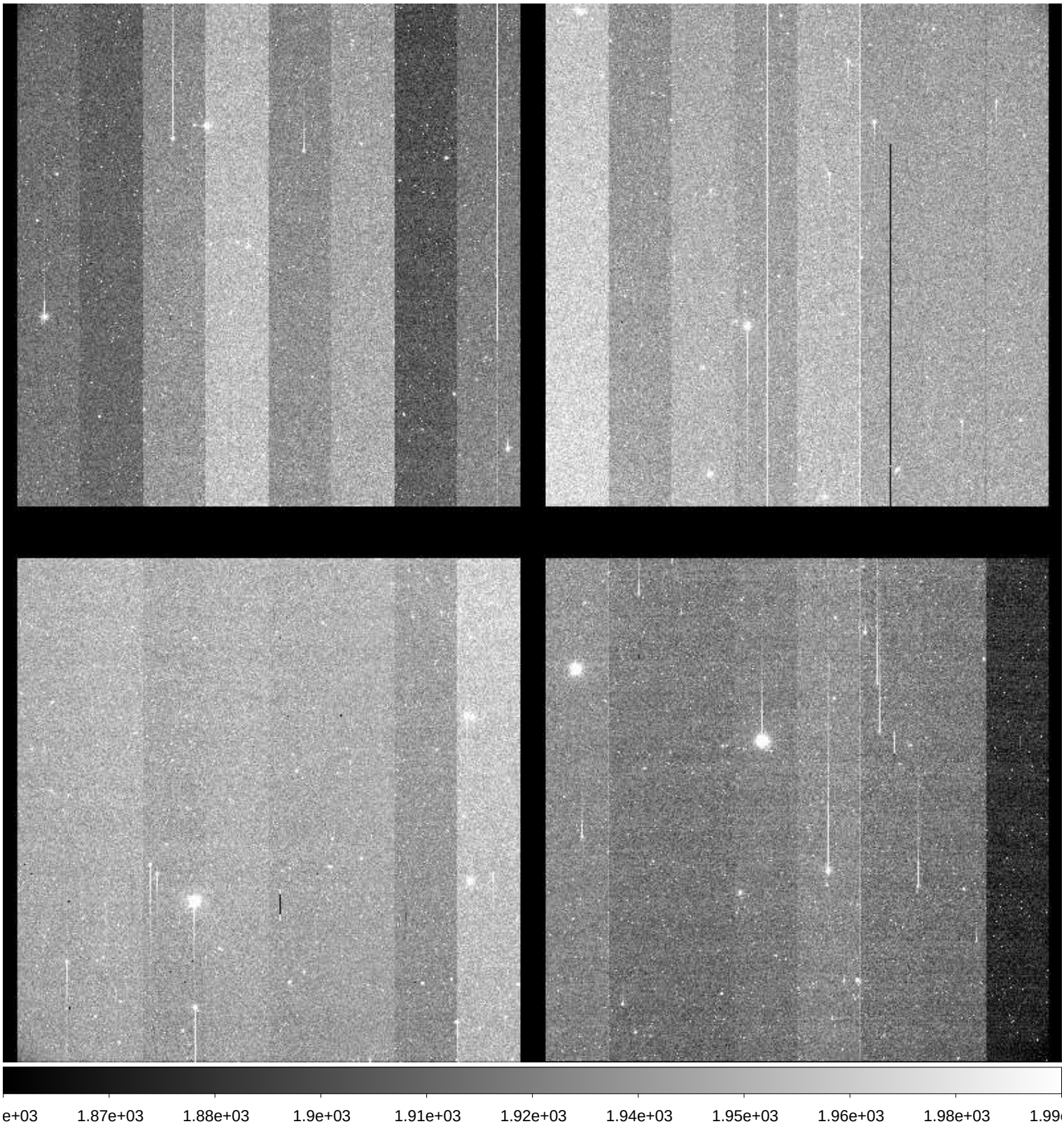

File Name	:	**xkmts.20171122.052174.fits** # 88 / 219 #
Project ID	:	NEO
Image Type	:	OBJECT
Object Name	:	**S05006-OC**
RA	:	00:31:59.980
DEC	:	-02:59:59.80
Exposure Time	:	134
Airmass	:	1.31
Sidereal Time	:	02:29:44
Filter ID	:	R
Observation Date	:	2017-11-22T20:58:31
CCD Temperature	:	-110.05

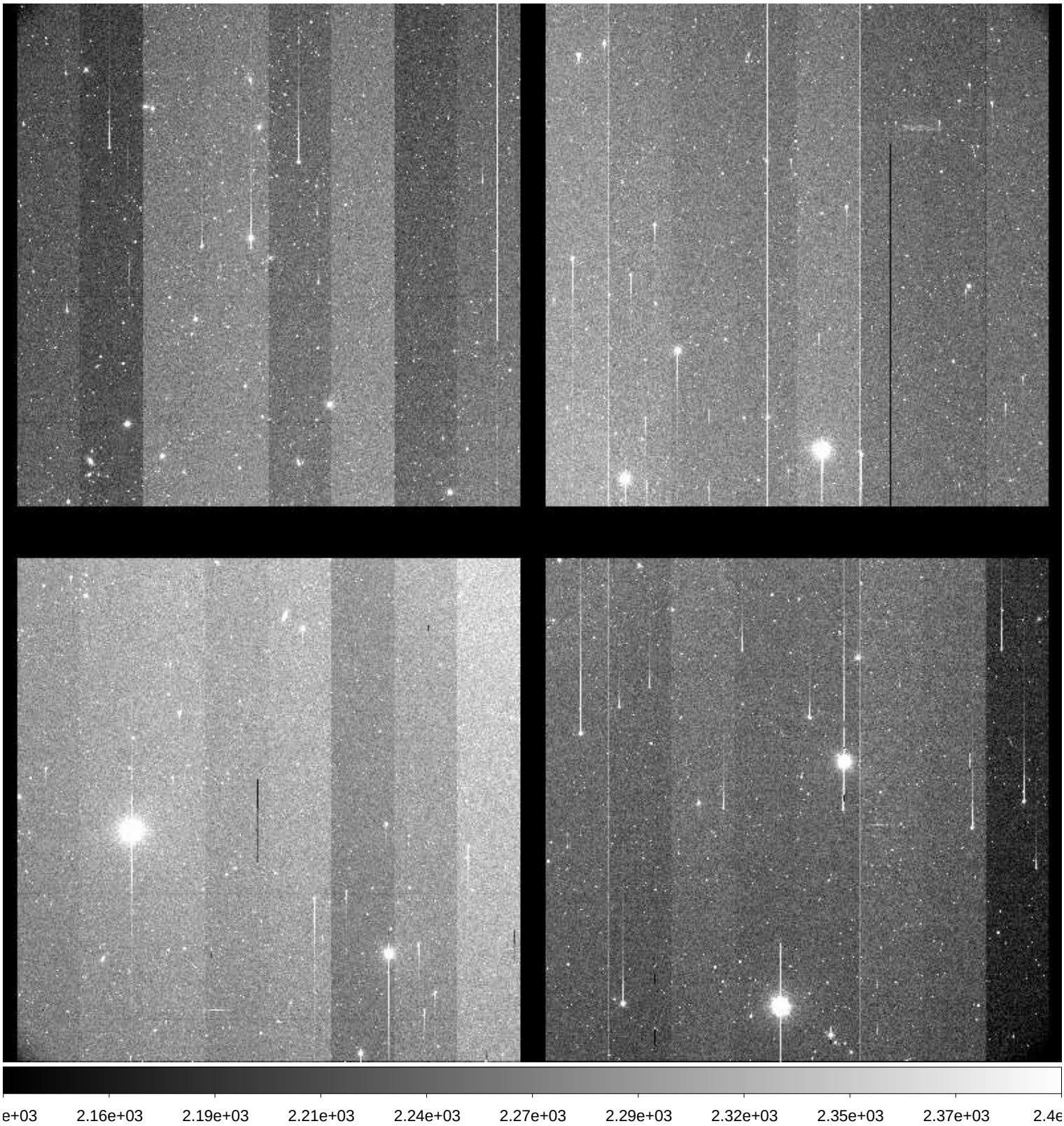

File Name	:	**xkmts.20171122.052175.fits** # 89 / 219 #
Project ID	:	NEO
Image Type	:	OBJECT
Object Name	:	**S05006-OC**
RA	:	00:31:59.940
DEC	:	-02:59:59.50
Exposure Time	:	134
Airmass	:	1.32
Sidereal Time	:	02:32:56
Filter ID	:	R
Observation Date	:	2017-11-22T21:01:54
CCD Temperature	:	-109.75

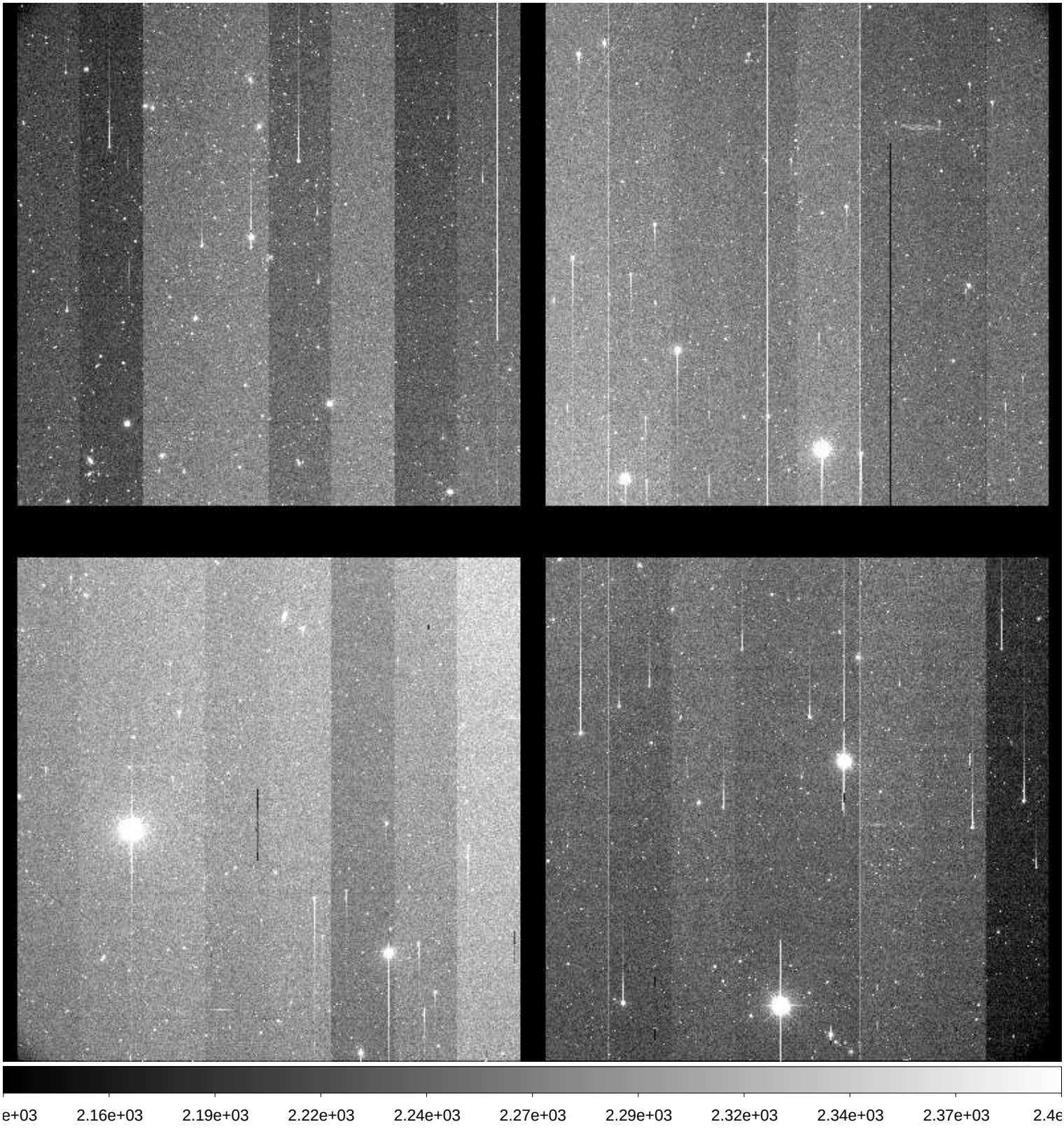

File Name	:	**xkmts.20171122.052176.fits** # 90 / 219 #
Project ID	:	NEO
Image Type	:	OBJECT
Object Name	:	**S05006-OC**
RA	:	00:32:00.020
DEC	:	-03:00:00.00
Exposure Time	:	134
Airmass	:	1.33
Sidereal Time	:	02:36:18
Filter ID	:	R
Observation Date	:	2017-11-22T21:05:17
CCD Temperature	:	-110.01

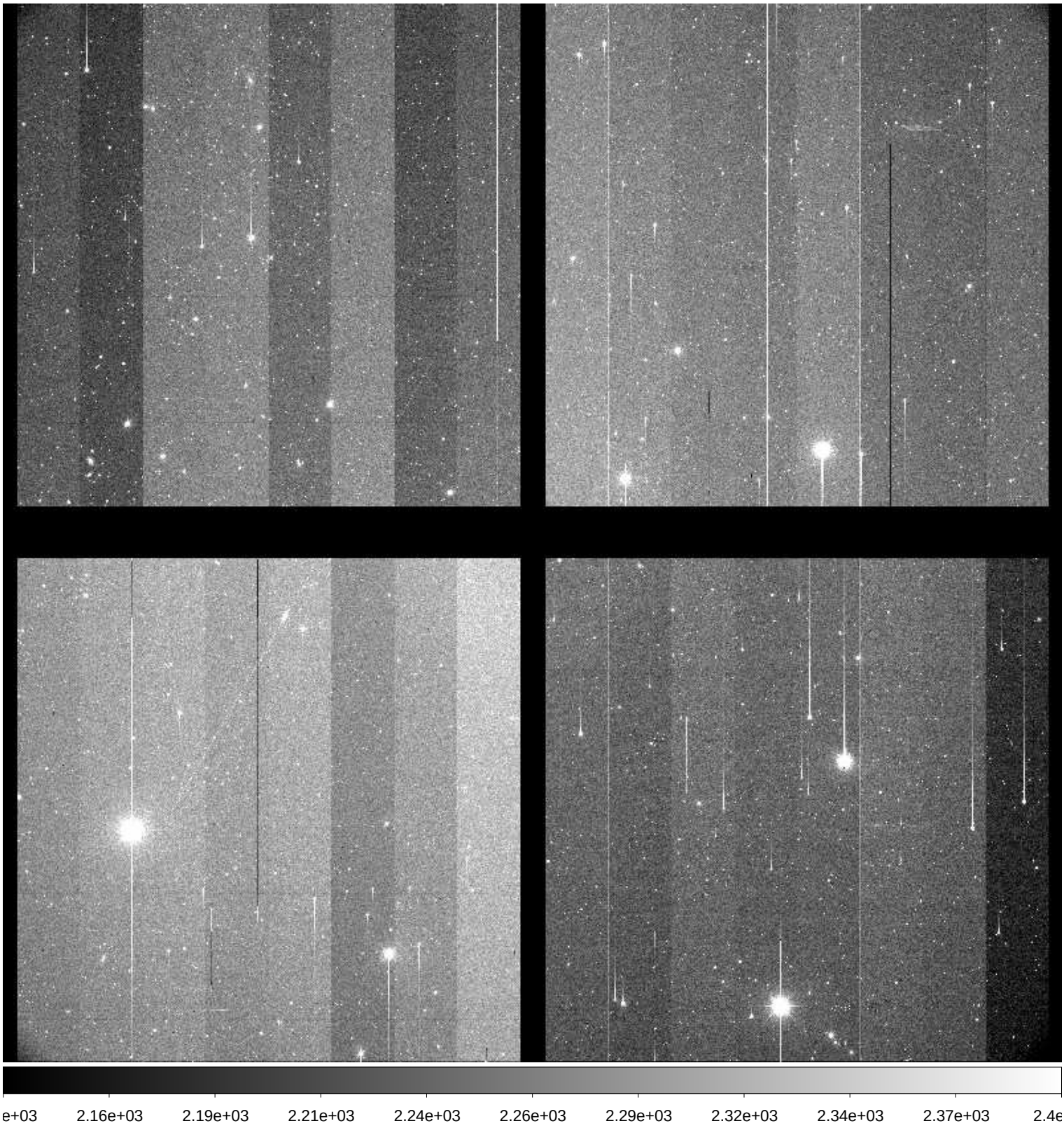

File Name	:	**xkmts.20171122.052177.fits** # 91 / 219 #
Project ID	:	NEO
Image Type	:	OBJECT
Object Name	:	**S05006-OC**
RA	:	00:31:59.960
DEC	:	-02:59:59.60
Exposure Time	:	134
Airmass	:	1.34
Sidereal Time	:	02:39:54
Filter ID	:	R
Observation Date	:	2017-11-22T21:08:39
CCD Temperature	:	-110.07

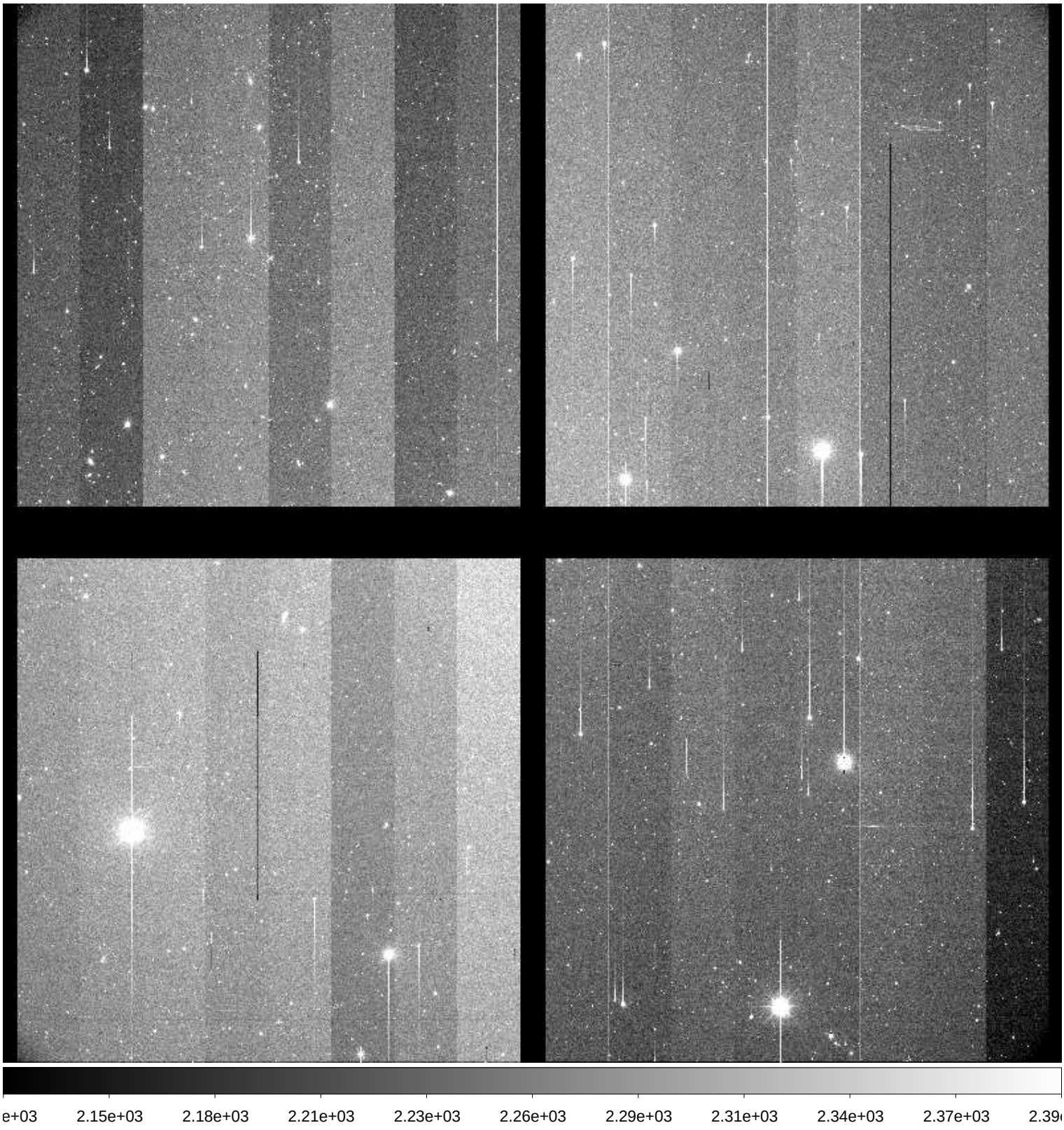

File Name	:	**xkmts.20171122.052178.fits** # 92 / 219 #
Project ID	:	NEO
Image Type	:	OBJECT
Object Name	:	**S05006-OC**
RA	:	00:31:59.900
DEC	:	-02:59:59.30
Exposure Time	:	134
Airmass	:	1.35
Sidereal Time	:	02:43:05
Filter ID	:	R
Observation Date	:	2017-11-22T21:12:01
CCD Temperature	:	-110.05

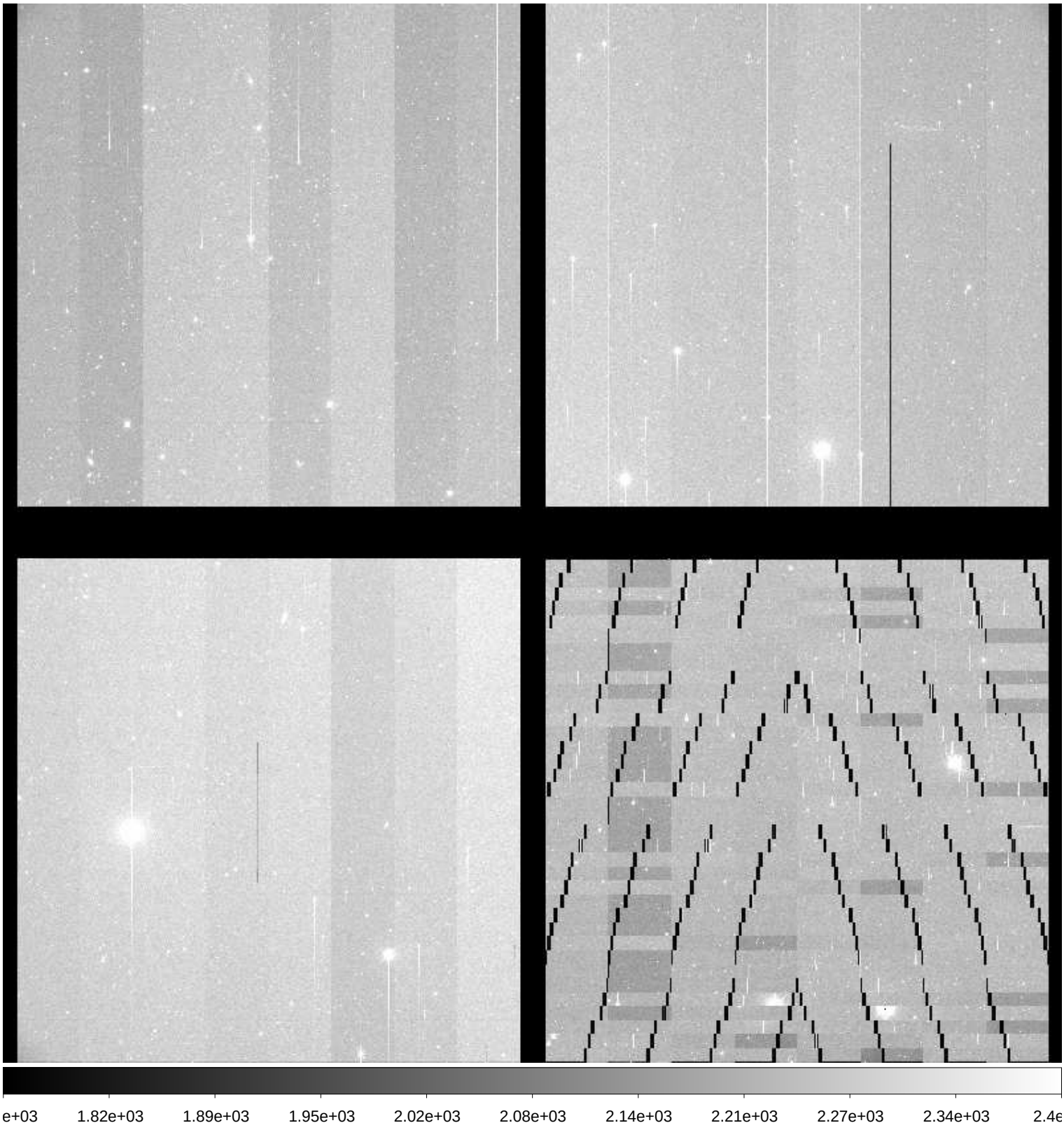

File Name	:	**xkmts.20171122.052179.fits** # 93 / 219 #
Project ID	:	NEO
Image Type	:	OBJECT
Object Name	:	**S05006-OC**
RA	:	00:31:59.820
DEC	:	-02:59:59.00
Exposure Time	:	134
Airmass	:	1.37
Sidereal Time	:	02:46:33
Filter ID	:	R
Observation Date	:	2017-11-22T21:15:17
CCD Temperature	:	-110.07

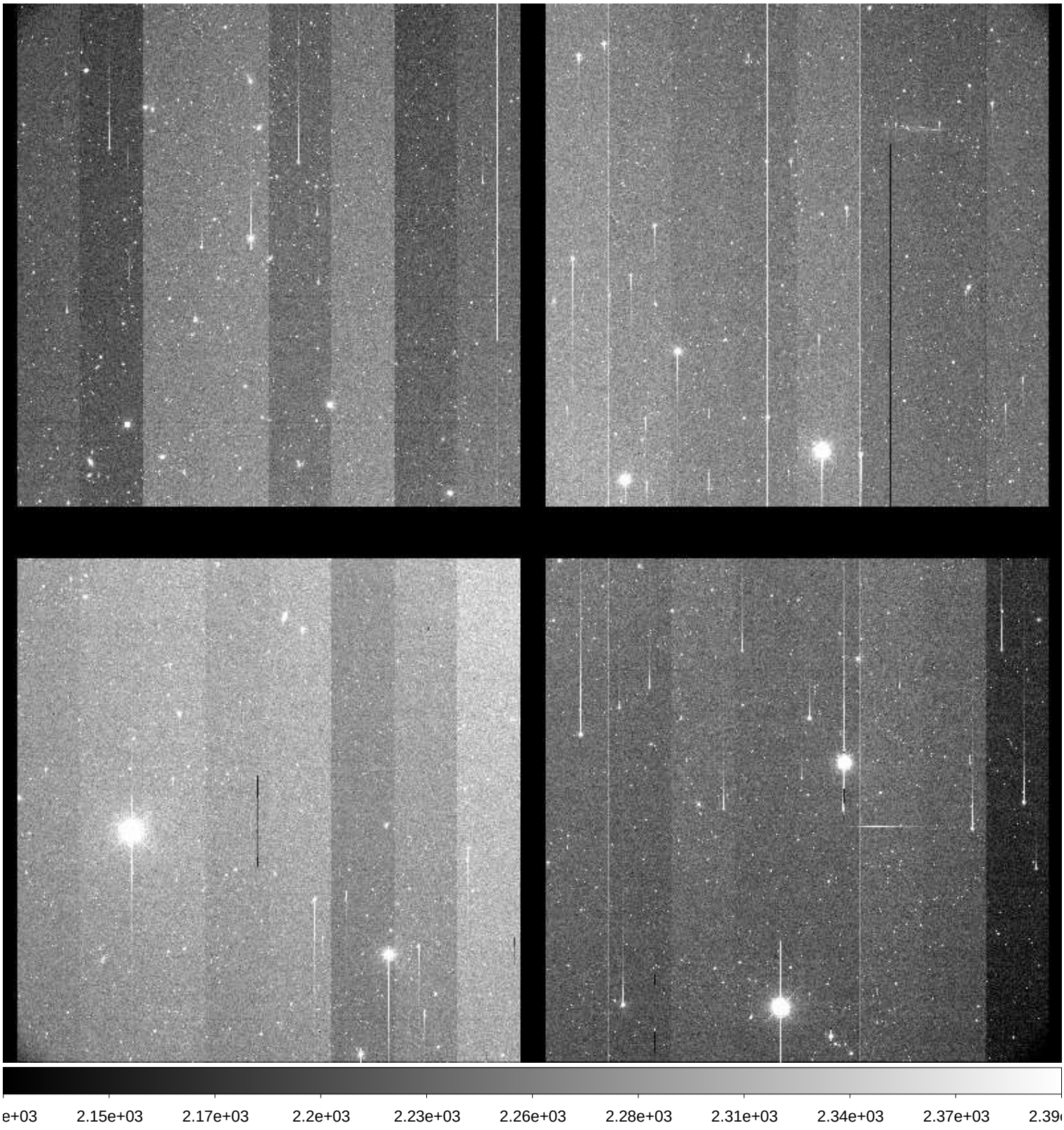

File Name	:	**xkmts.20171122.052180.fits** # 94 / 219 #
Project ID	:	NEO
Image Type	:	OBJECT
Object Name	:	**S05006-OC**
RA	:	00:31:59.760
DEC	:	-02:59:58.60
Exposure Time	:	134
Airmass	:	1.38
Sidereal Time	:	02:49:55
Filter ID	:	R
Observation Date	:	2017-11-22T21:18:38
CCD Temperature	:	-110.06

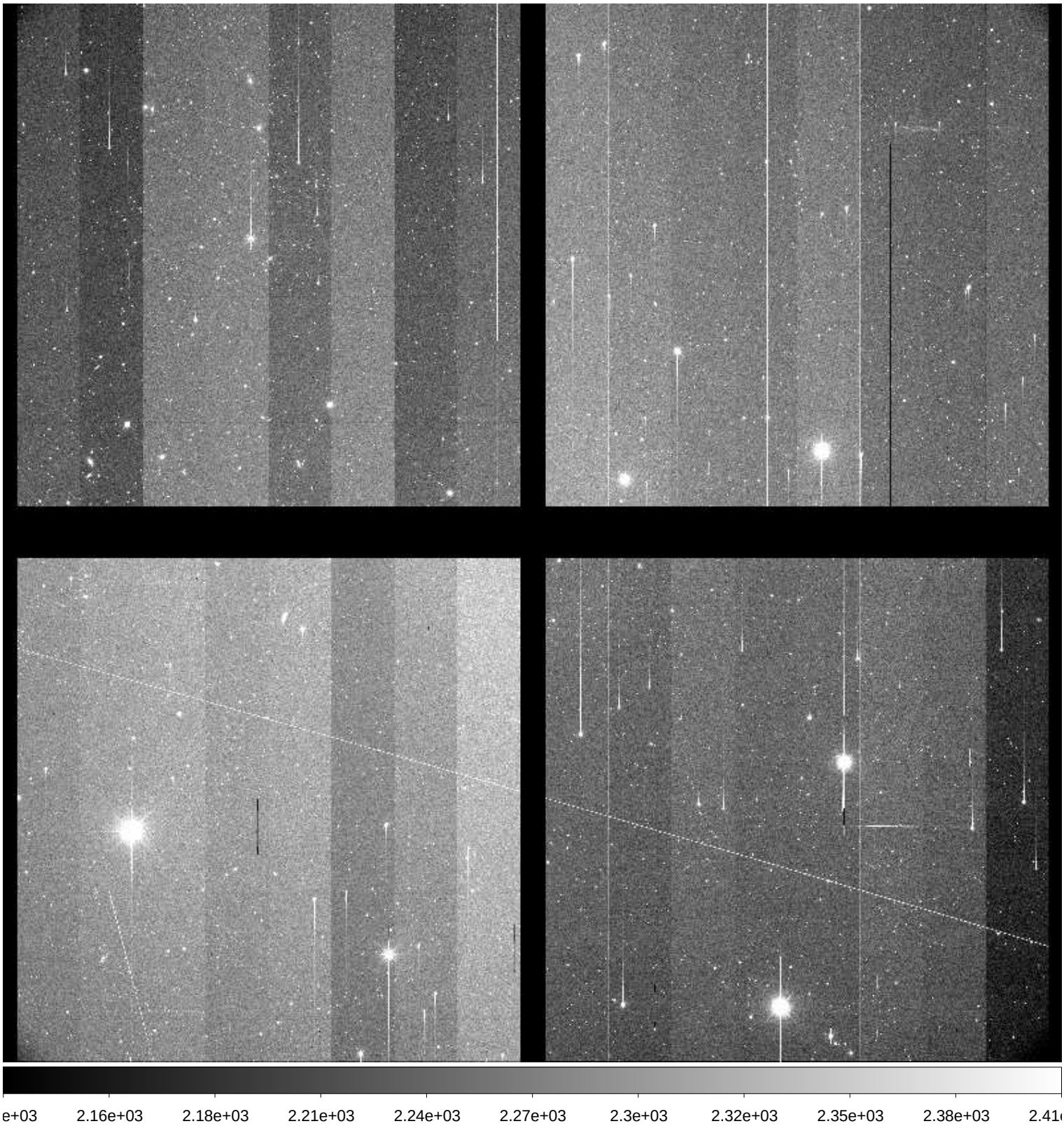

File Name	:	**xkmts.20171122.052181.fits** # 95 / 219 #
Project ID	:	NEO
Image Type	:	OBJECT
Object Name	:	**S12078-OC**
RA	:	05:15:30.280
DEC	:	+11:00:00.00
Exposure Time	:	80
Airmass	:	1.74
Sidereal Time	:	02:54:17
Filter ID	:	R
Observation Date	:	2017-11-22T21:23:00
CCD Temperature	:	-110

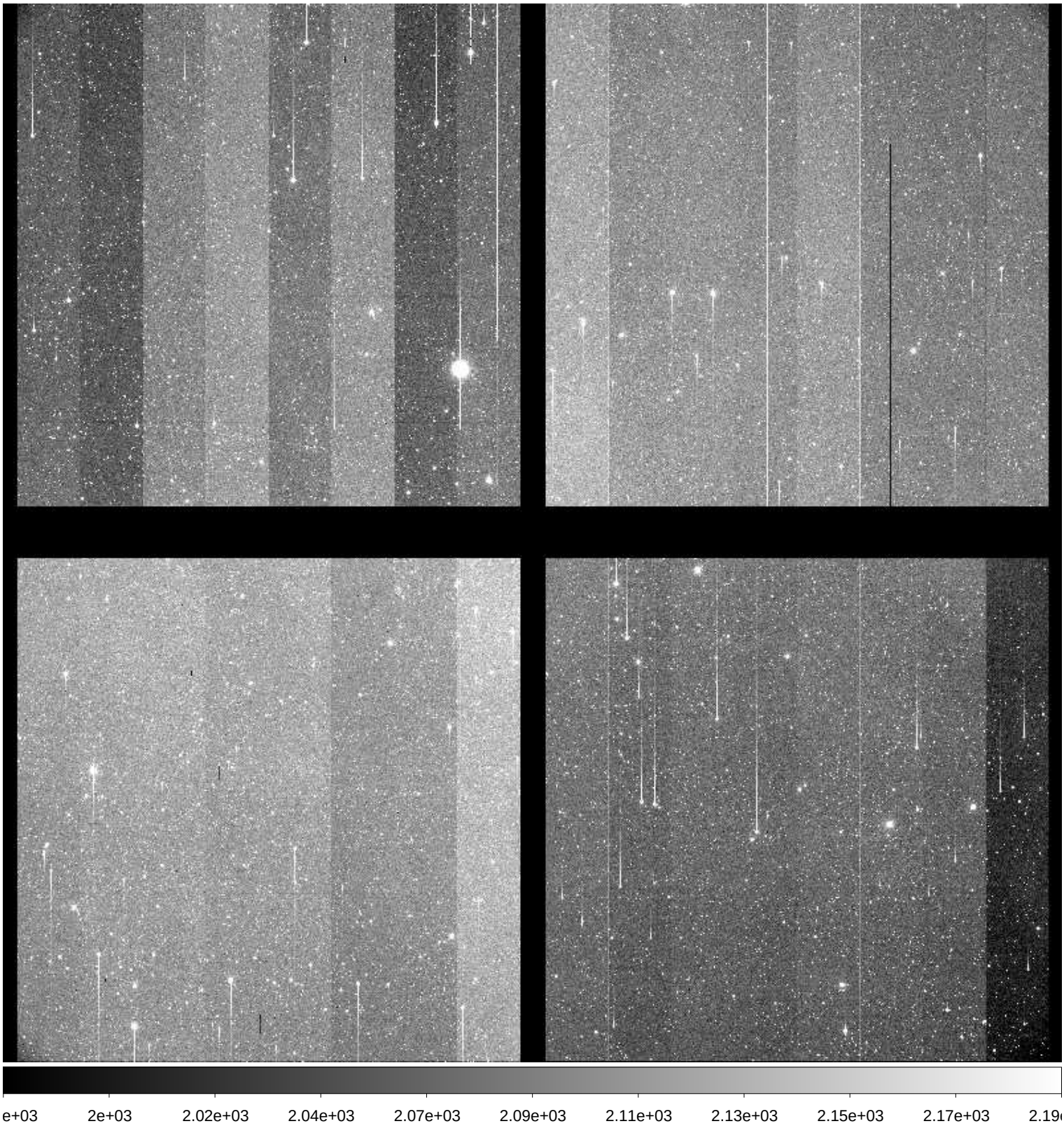

File Name	:	**xkmts.20171122.052182.fits** # 96 / 219 #
Project ID	:	NEO
Image Type	:	OBJECT
Object Name	:	**S12078-OC**
RA	:	05:15:30.220
DEC	:	+10:59:59.70
Exposure Time	:	80
Airmass	:	1.73
Sidereal Time	:	02:56:34
Filter ID	:	R
Observation Date	:	2017-11-22T21:25:28
CCD Temperature	:	-109.99

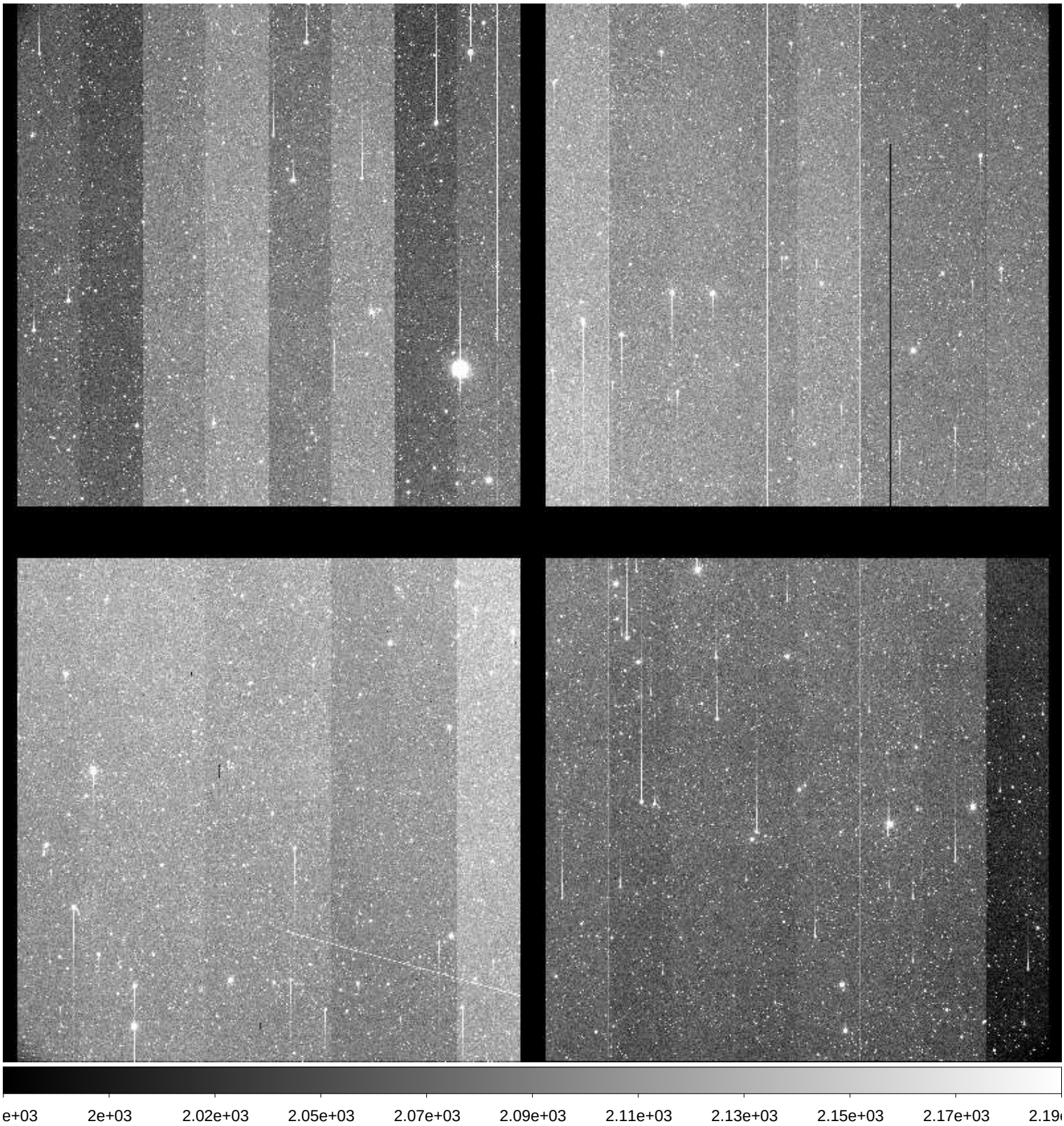

File Name	:	**xkmts.20171122.052183.fits** # 97 / 219 #
Project ID	:	NEO
Image Type	:	OBJECT
Object Name	:	**S12078-OC**
RA	:	05:15:30.150
DEC	:	+10:59:59.20
Exposure Time	:	80
Airmass	:	1.71
Sidereal Time	:	02:59:03
Filter ID	:	R
Observation Date	:	2017-11-22T21:27:57
CCD Temperature	:	-109.97

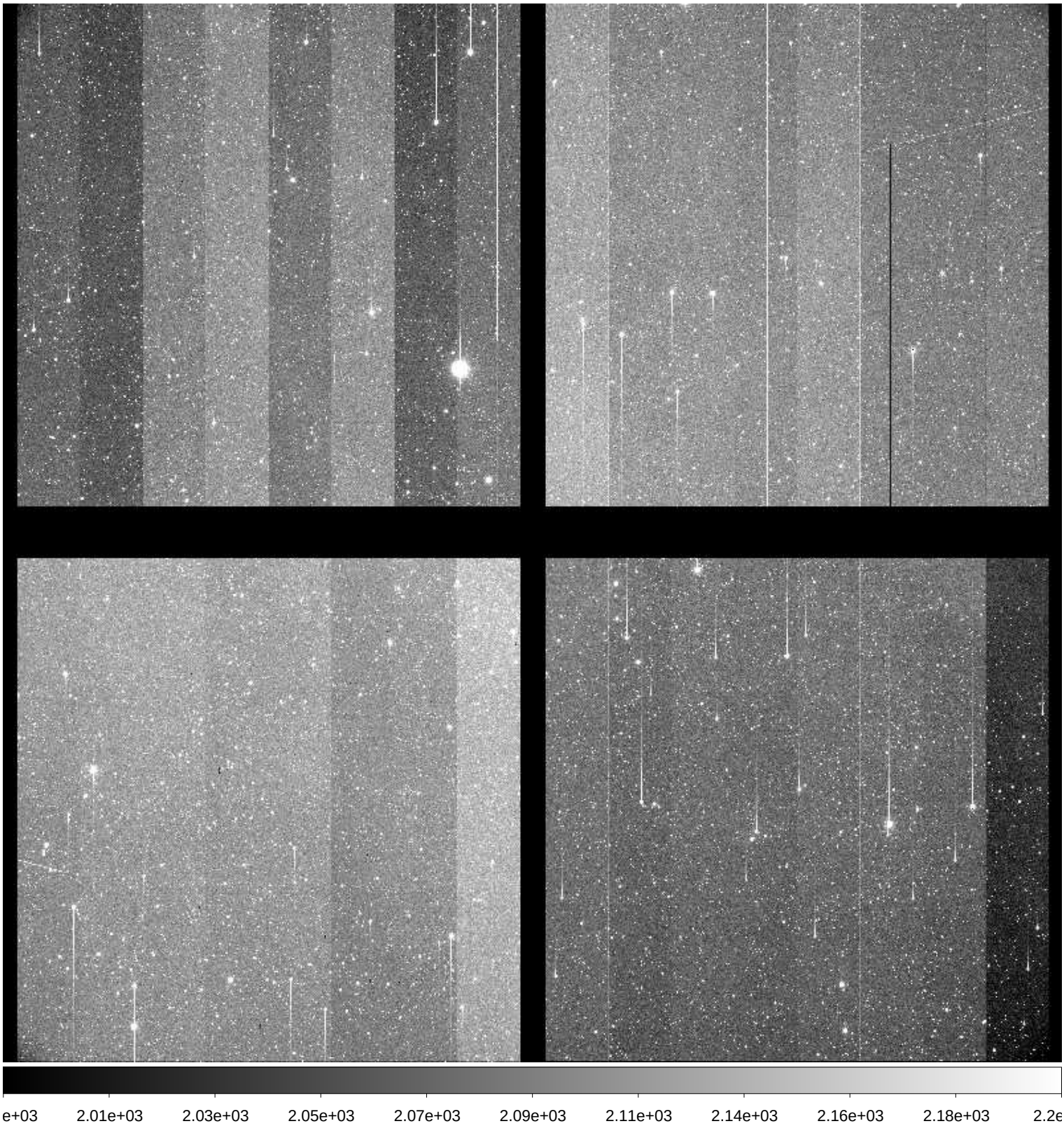

File Name	:	**xkmts.20171122.052184.fits** # 98 / 219 #
Project ID	:	NEO
Image Type	:	OBJECT
Object Name	:	**S05006-OC**
RA	:	00:31:59.990
DEC	:	-03:00:00.10
Exposure Time	:	134
Airmass	:	1.43
Sidereal Time	:	03:02:51
Filter ID	:	R
Observation Date	:	2017-11-22T21:31:31
CCD Temperature	:	-110.02

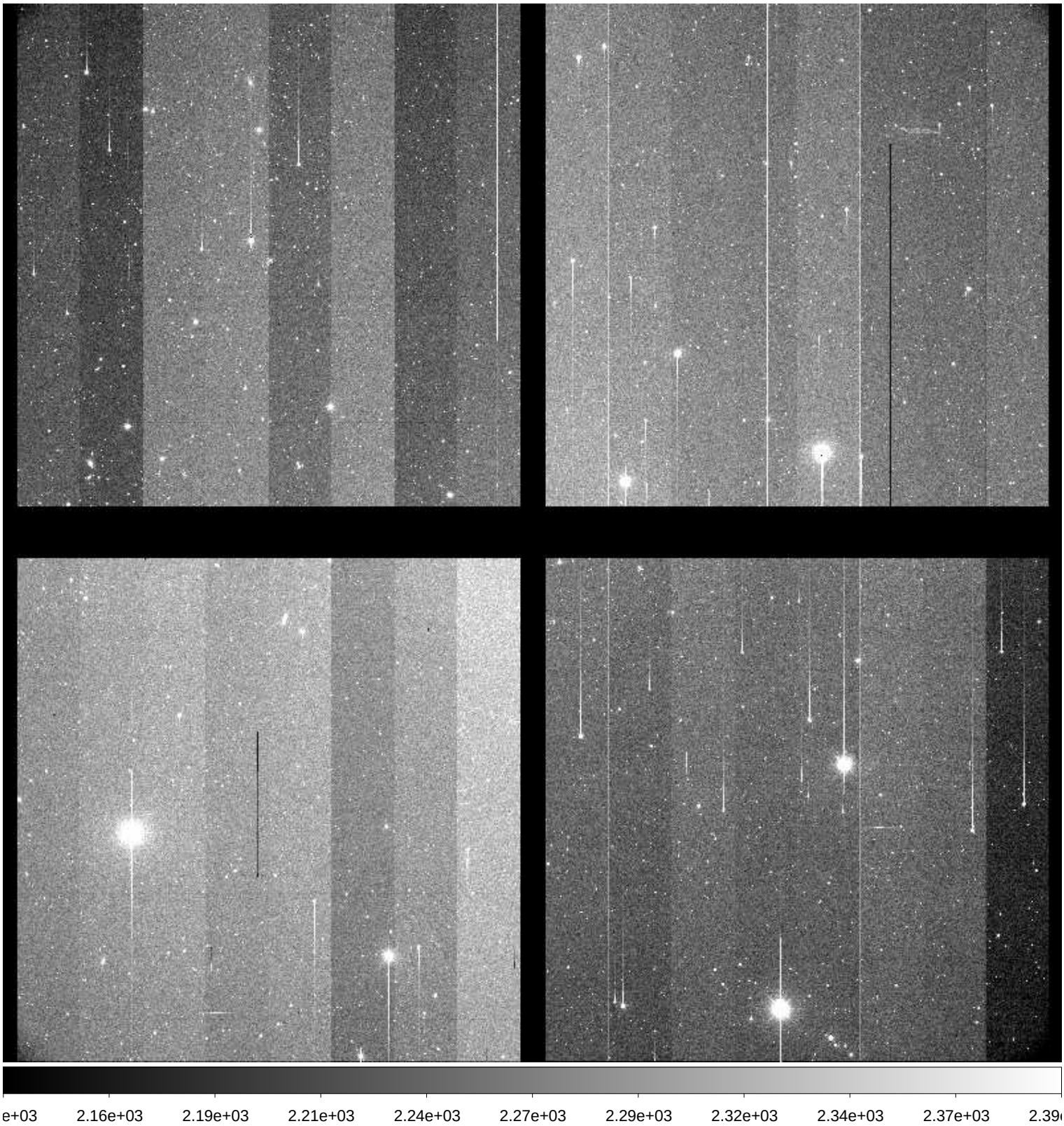

File Name	:	**xkmts.20171122.052185.fits** # 99 / 219 #
Project ID	:	NEO
Image Type	:	OBJECT
Object Name	:	**S05006-OC**
RA	:	00:31:59.920
DEC	:	-02:59:59.70
Exposure Time	:	134
Airmass	:	1.45
Sidereal Time	:	03:06:04
Filter ID	:	R
Observation Date	:	2017-11-22T21:34:44
CCD Temperature	:	-110.08

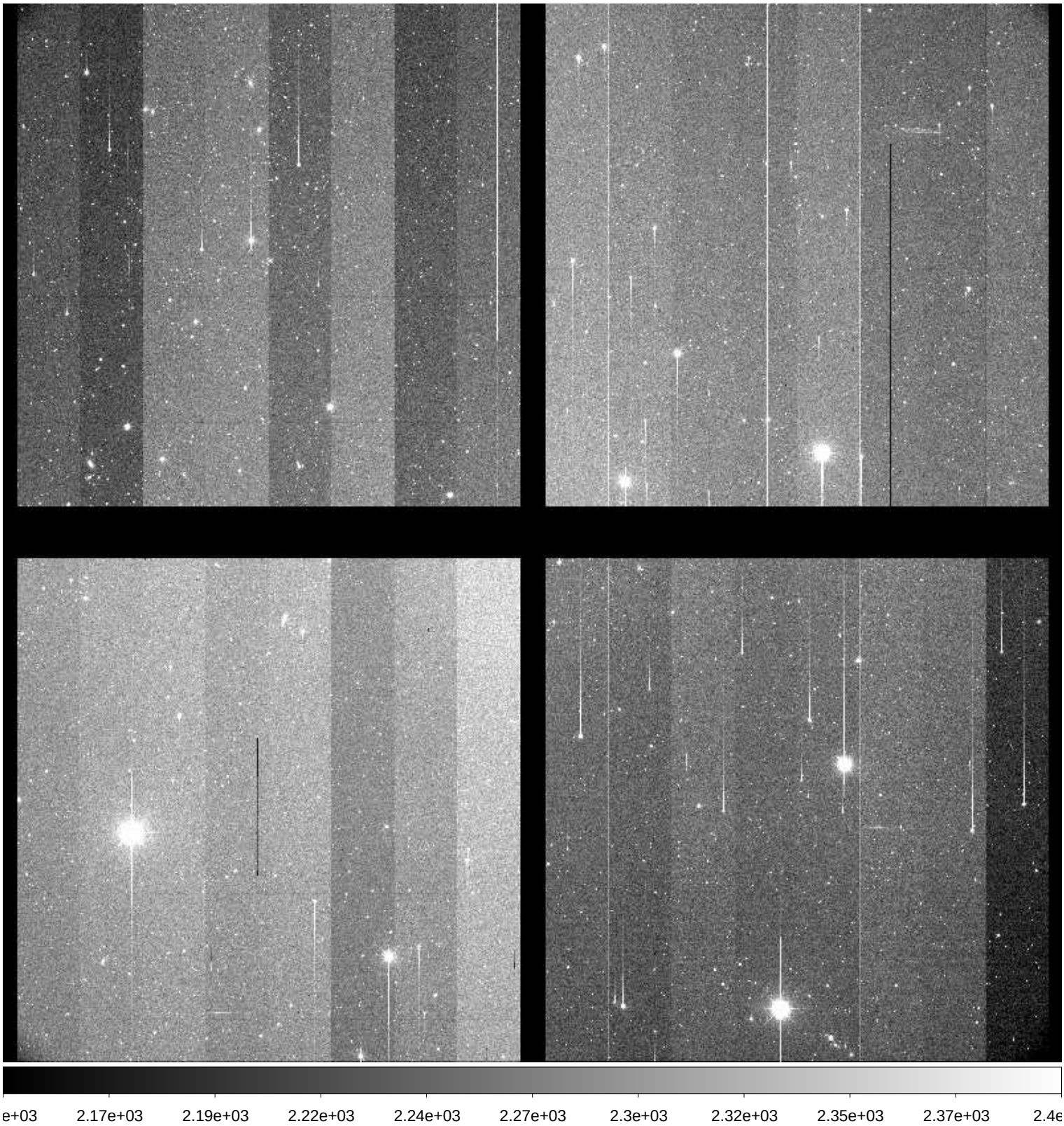

File Name	:	**xkmts.20171122.052186.fits** # 100 / 219 #
Project ID	:	NEO
Image Type	:	OBJECT
Object Name	:	**S05006-OC**
RA	:	00:32:00.010
DEC	:	-03:00:00.00
Exposure Time	:	134
Airmass	:	1.46
Sidereal Time	:	03:09:14
Filter ID	:	R
Observation Date	:	2017-11-22T21:38:07
CCD Temperature	:	-110.05

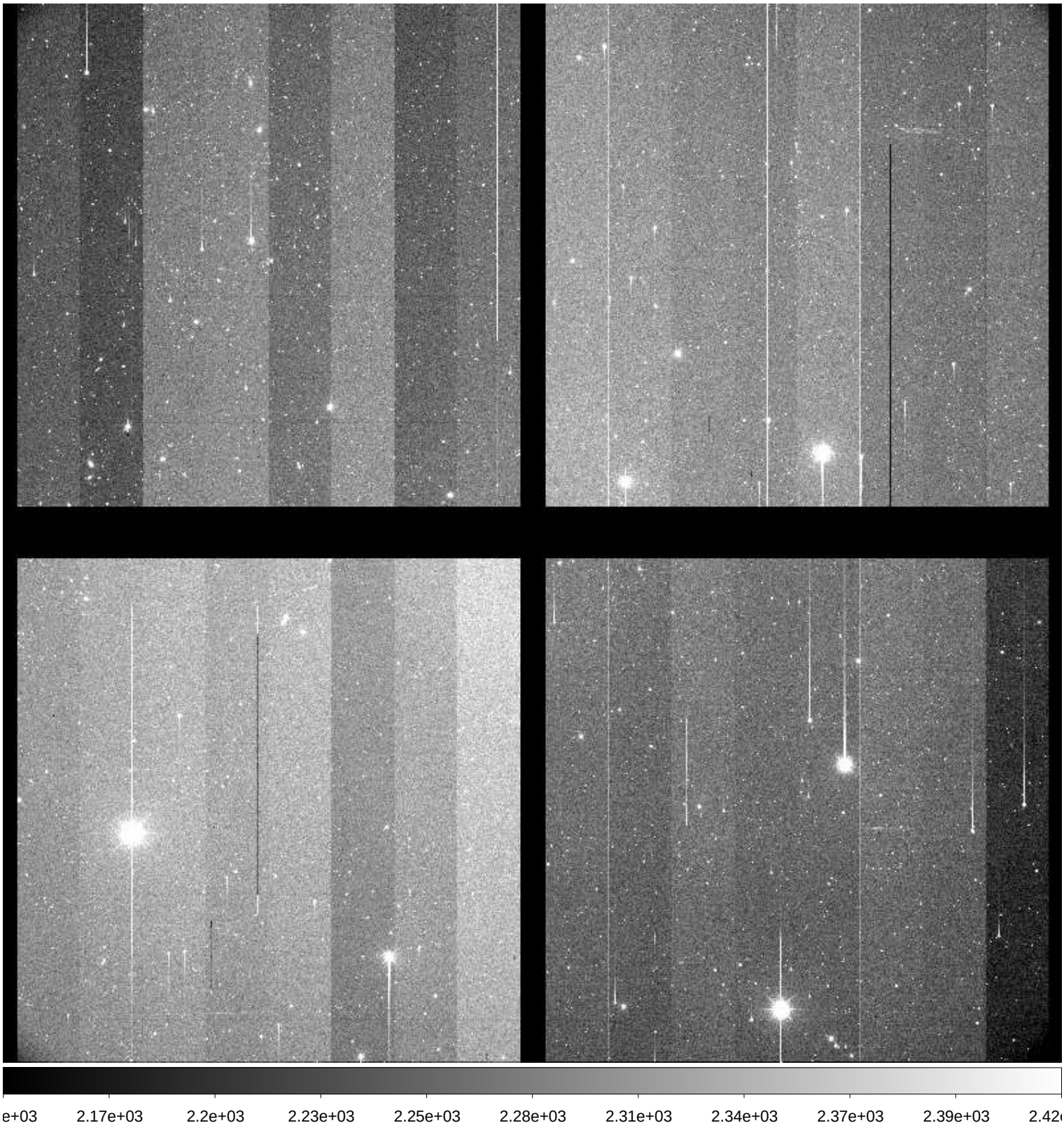

File Name	:	**xkmts.20171122.052187.fits** # 101 / 219 #
Project ID	:	NEO
Image Type	:	OBJECT
Object Name	:	**S12078-OC**
RA	:	05:15:30.270
DEC	:	+11:00:00.10
Exposure Time	:	80
Airmass	:	1.63
Sidereal Time	:	03:13:55
Filter ID	:	R
Observation Date	:	2017-11-22T21:42:34
CCD Temperature	:	-110.05

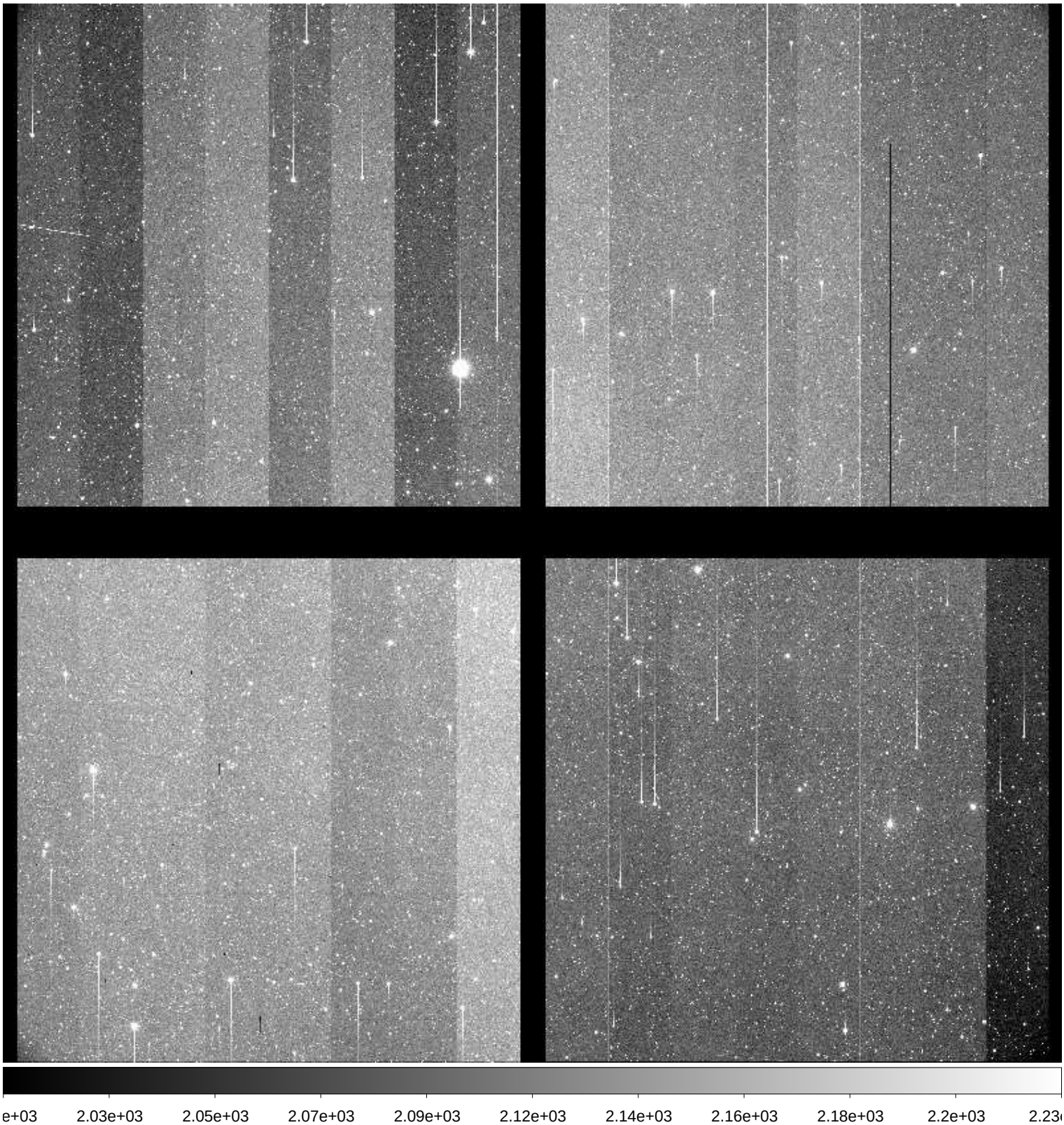

File Name	:	**xkmts.20171122.052188.fits** # 102 / 219 #
Project ID	:	NEO
Image Type	:	OBJECT
Object Name	:	**S12078-OC**
RA	:	05:15:30.230
DEC	:	+10:59:59.80
Exposure Time	:	80
Airmass	:	1.62
Sidereal Time	:	03:16:12
Filter ID	:	R
Observation Date	:	2017-11-22T21:45:03
CCD Temperature	:	-110.03

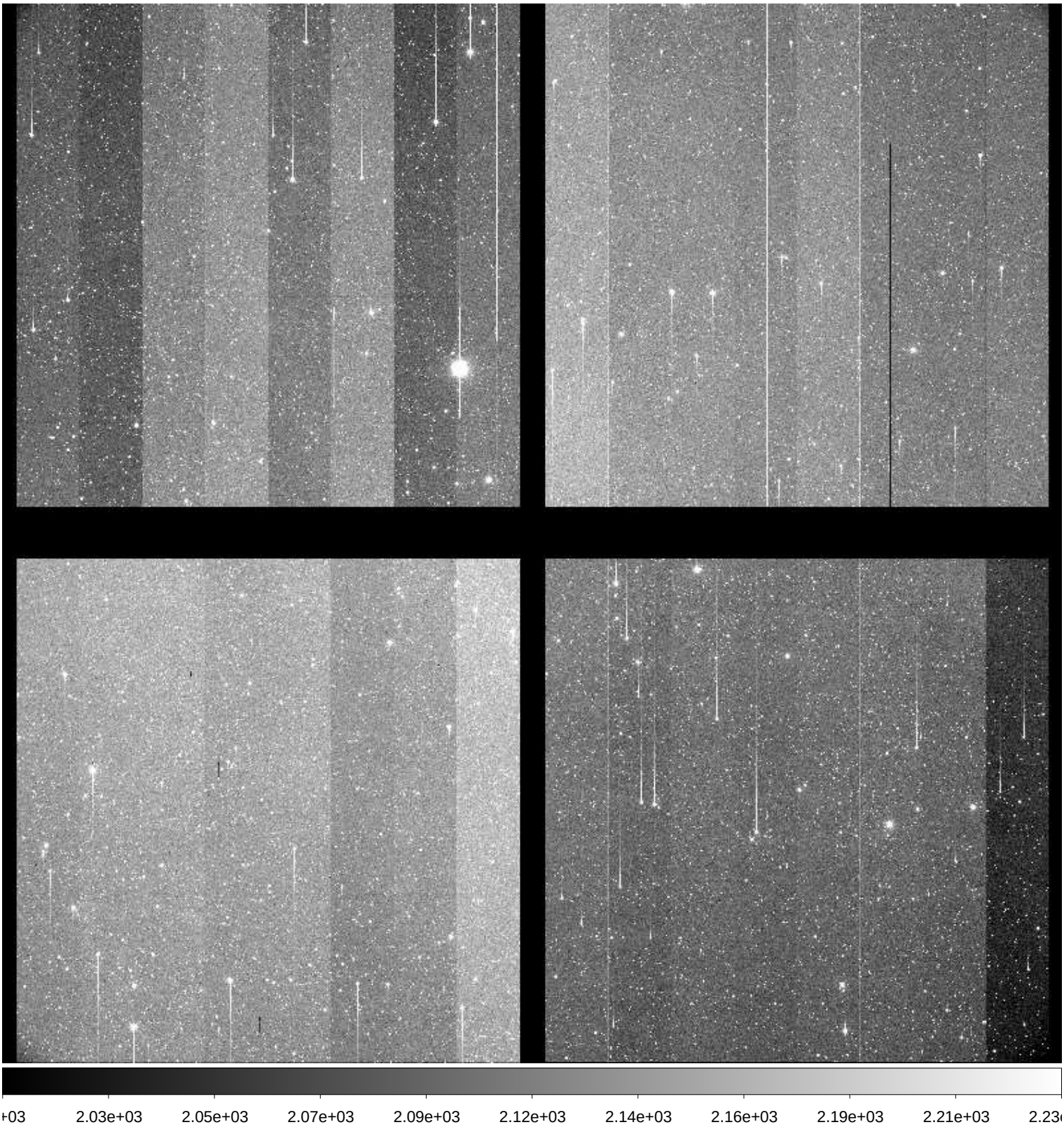

File Name	:	**xkmts.20171122.052189.fits** # 103 / 219 #
Project ID	:	NEO
Image Type	:	OBJECT
Object Name	:	**S12078-OC**
RA	:	05:15:30.170
DEC	:	+10:59:59.40
Exposure Time	:	80
Airmass	:	1.61
Sidereal Time	:	03:18:42
Filter ID	:	R
Observation Date	:	2017-11-22T21:47:20
CCD Temperature	:	-110.04

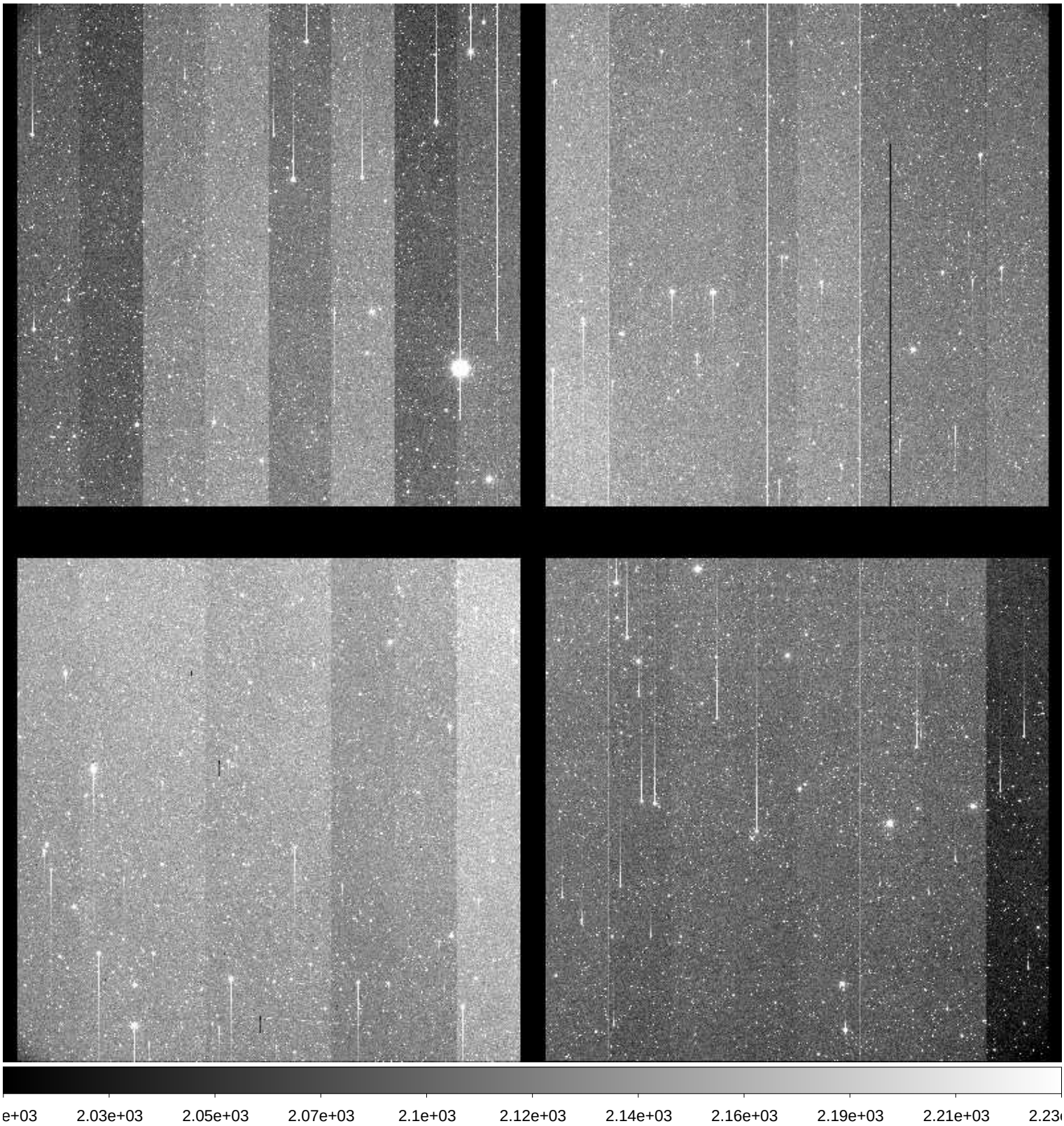

File Name	:	**xkmts.20171122.052190.fits** # 104 / 219 #
Project ID	:	NEO
Image Type	:	OBJECT
Object Name	:	**S05006-OC**
RA	:	00:31:59.980
DEC	:	-03:00:00.10
Exposure Time	:	134
Airmass	:	1.53
Sidereal Time	:	03:22:01
Filter ID	:	R
Observation Date	:	2017-11-22T21:50:39
CCD Temperature	:	-110.04

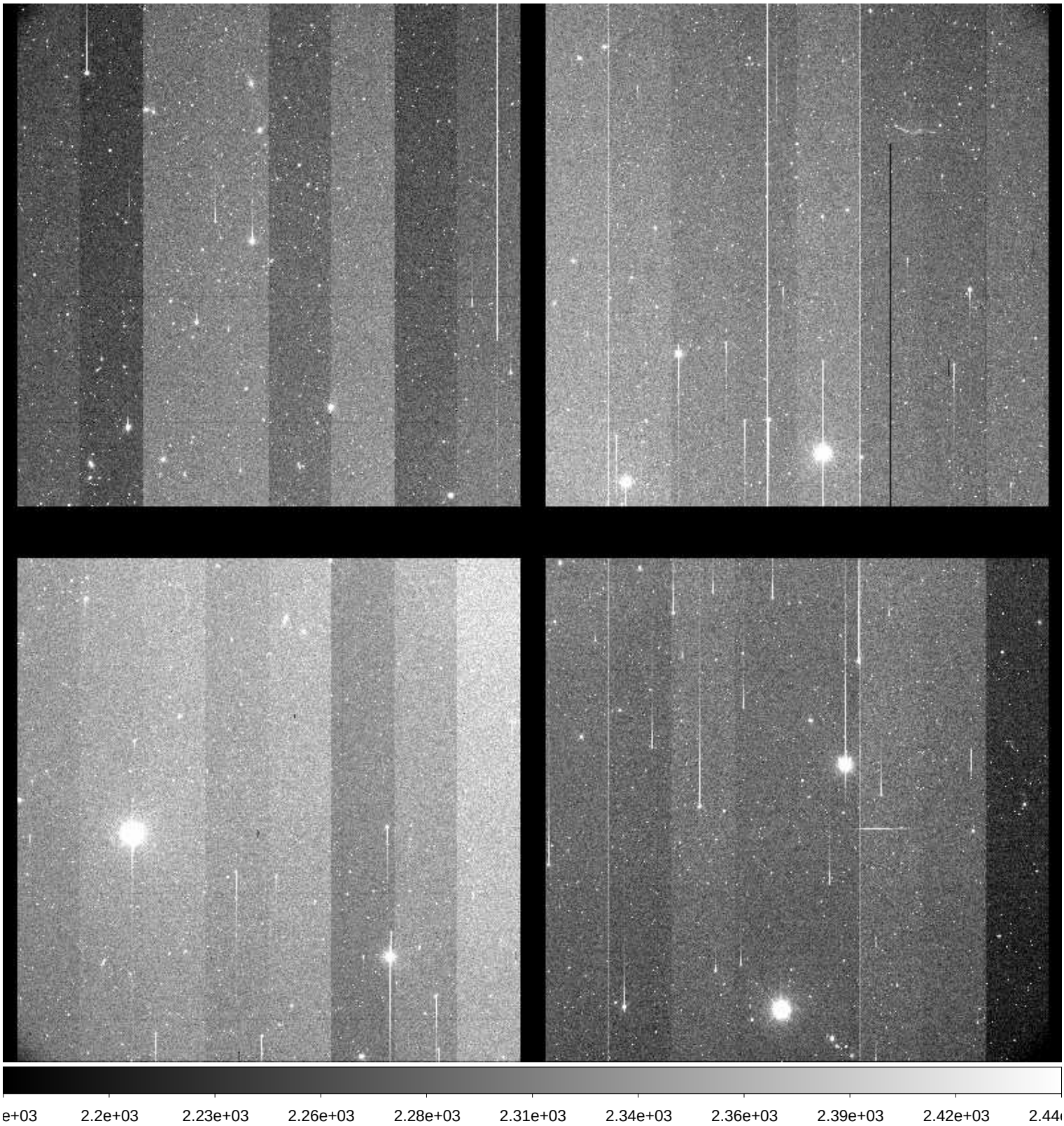

File Name	:	**xkmts.20171122.052191.fits** # 105 / 219 #
Project ID	:	NEO
Image Type	:	OBJECT
Object Name	:	**S05006-OC**
RA	:	00:31:59.910
DEC	:	-02:59:59.60
Exposure Time	:	134
Airmass	:	1.55
Sidereal Time	:	03:25:13
Filter ID	:	R
Observation Date	:	2017-11-22T21:54:03
CCD Temperature	:	-110.04

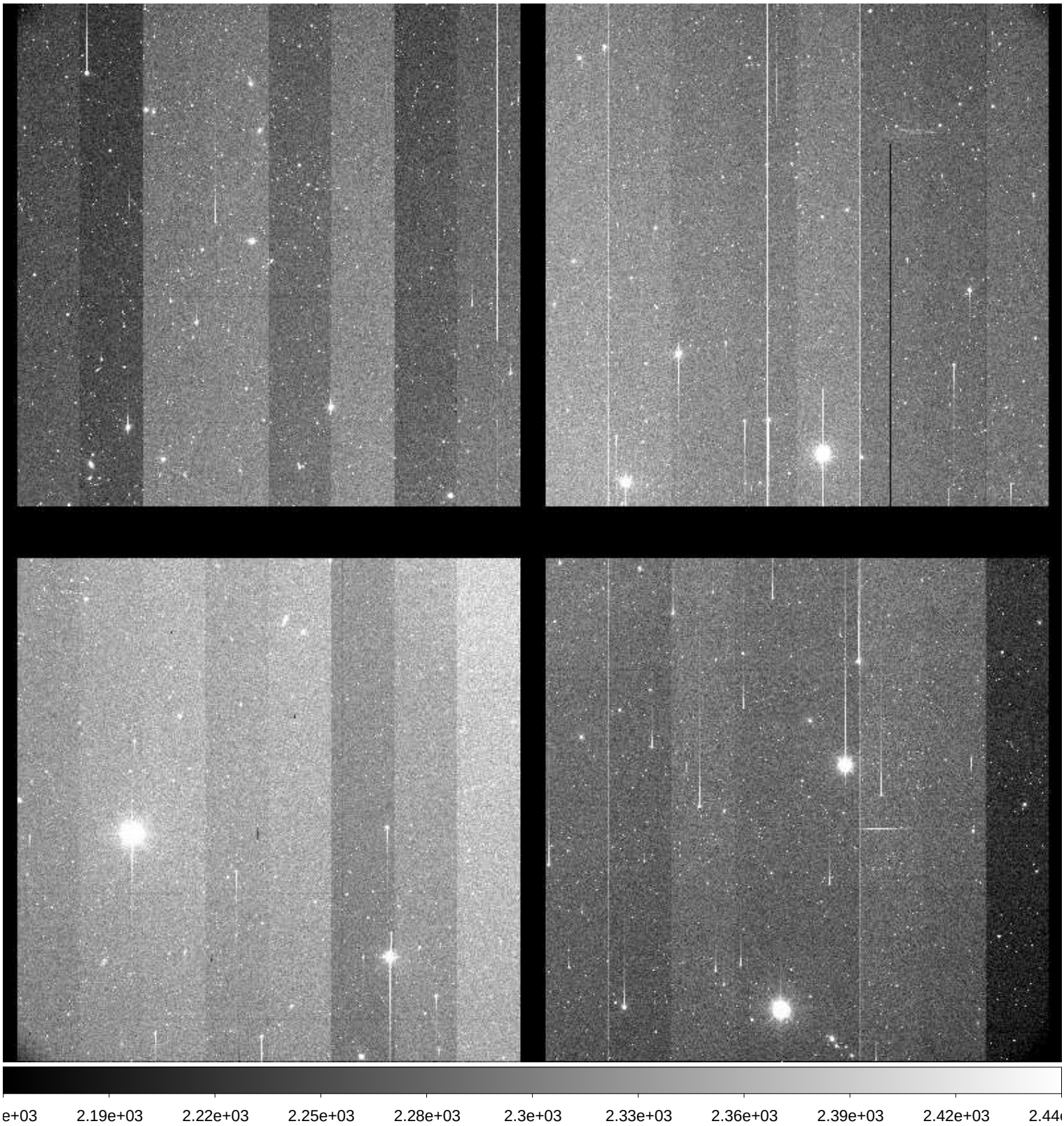

File Name	:	**xkmts.20171122.052192.fits** # 106 / 219 #
Project ID	:	NEO
Image Type	:	OBJECT
Object Name	:	**S05006-OC**
RA	:	00:32:00.000
DEC	:	-03:00:00.00
Exposure Time	:	134
Airmass	:	1.57
Sidereal Time	:	03:28:37
Filter ID	:	R
Observation Date	:	2017-11-22T21:57:14
CCD Temperature	:	-110.06

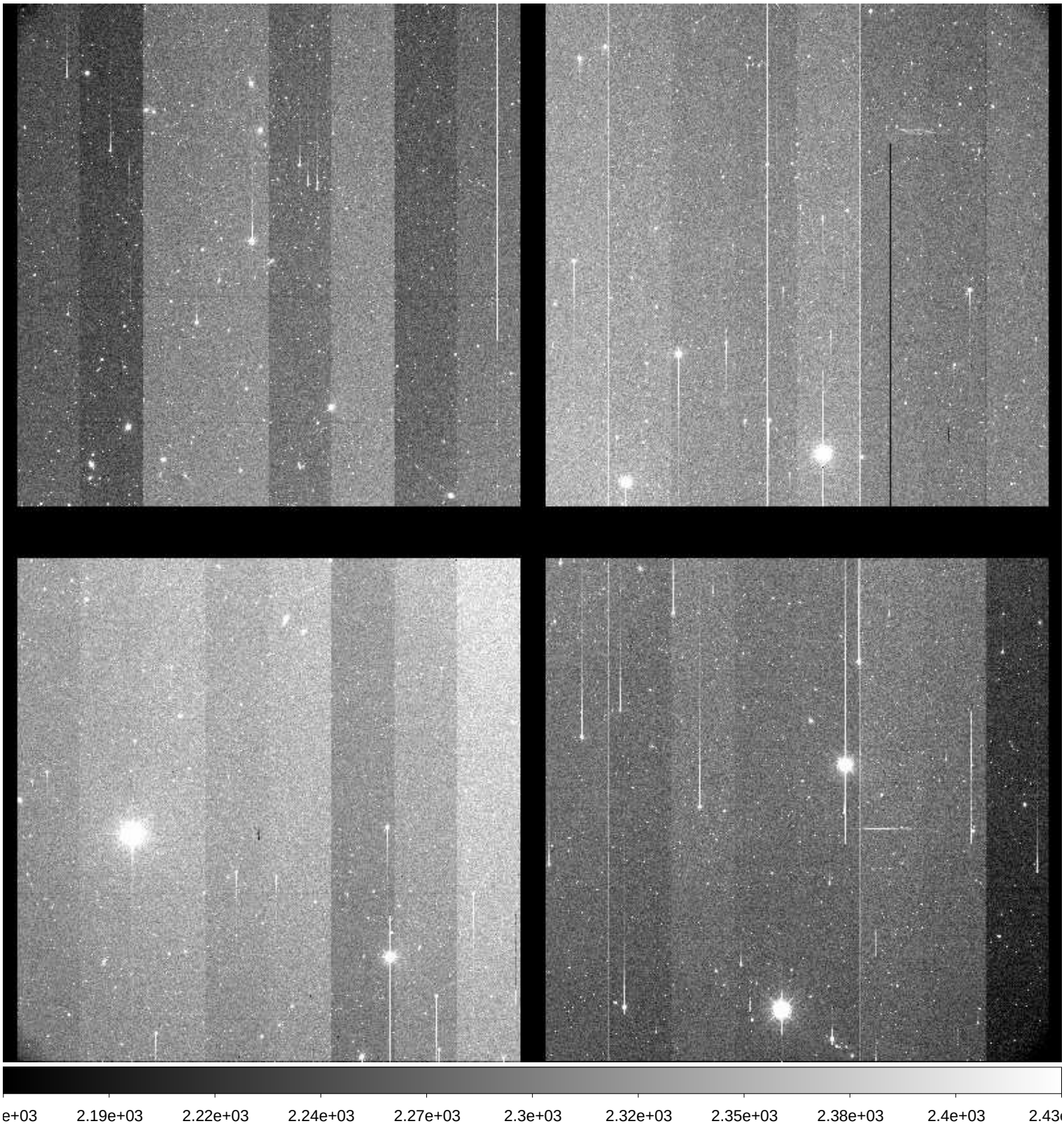

File Name	:	**xkmts.20171122.052193.fits** # 107 / 219 #
Project ID	:	NEO
Image Type	:	OBJECT
Object Name	:	**S12078-OC**
RA	:	05:15:30.310
DEC	:	+11:00:00.10
Exposure Time	:	80
Airmass	:	1.55
Sidereal Time	:	03:33:06
Filter ID	:	R
Observation Date	:	2017-11-22T22:01:42
CCD Temperature	:	-110.06

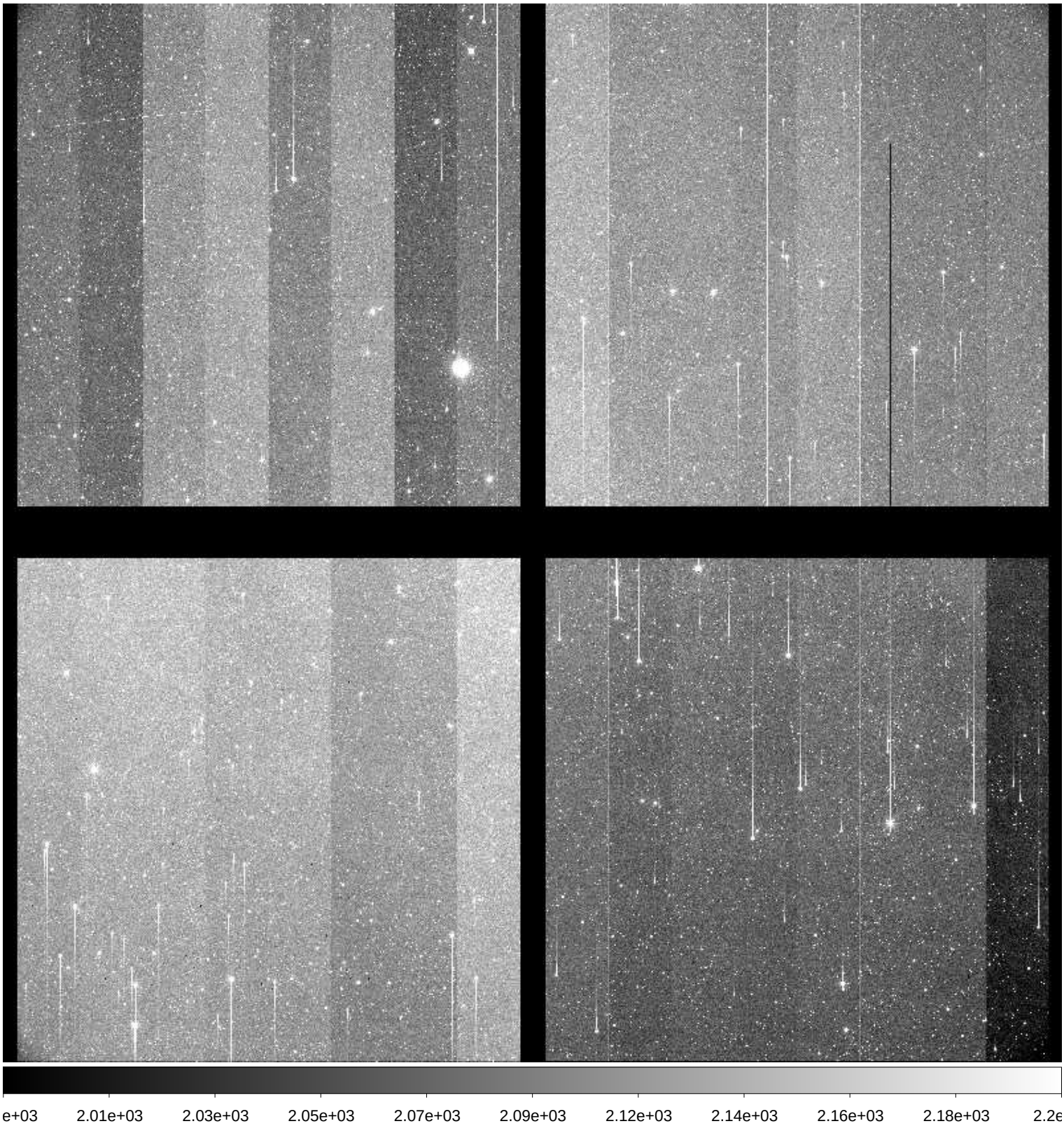

File Name	:	**xkmts.20171122.052194.fits** # 108 / 219 #
Project ID	:	NEO
Image Type	:	OBJECT
Object Name	:	**S12078-OC**
RA	:	05:15:30.250
DEC	:	+11:00:00.00
Exposure Time	:	80
Airmass	:	1.54
Sidereal Time	:	03:35:24
Filter ID	:	R
Observation Date	:	2017-11-22T22:04:12
CCD Temperature	:	-110.05

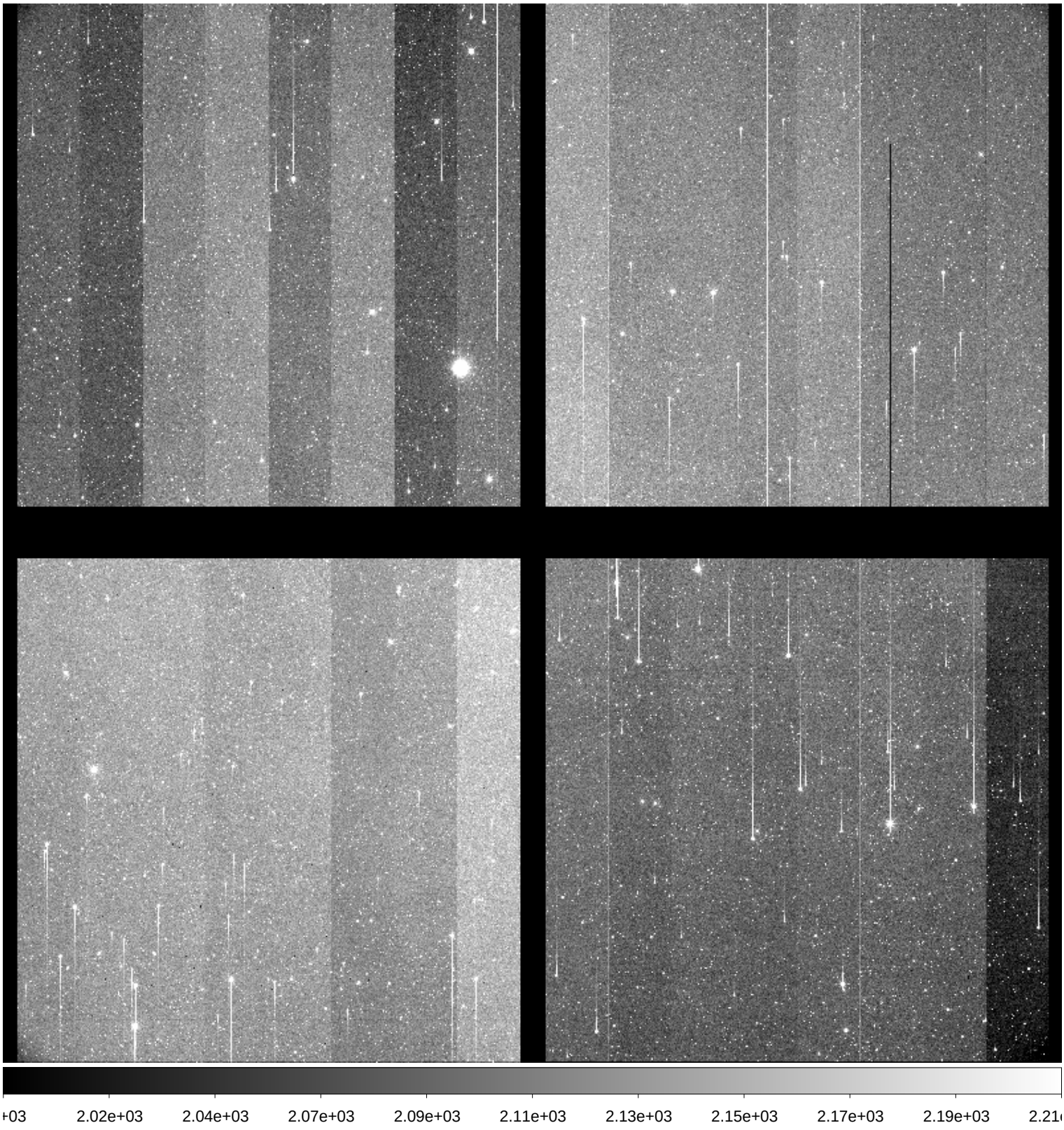

File Name	:	**xkmts.20171122.052195.fits** # 109 / 219 #
Project ID	:	NEO
Image Type	:	OBJECT
Object Name	:	**S12078-OC**
RA	:	05:15:30.320
DEC	:	+10:59:59.90
Exposure Time	:	80
Airmass	:	1.53
Sidereal Time	:	03:37:52
Filter ID	:	R
Observation Date	:	2017-11-22T22:06:41
CCD Temperature	:	-110.11

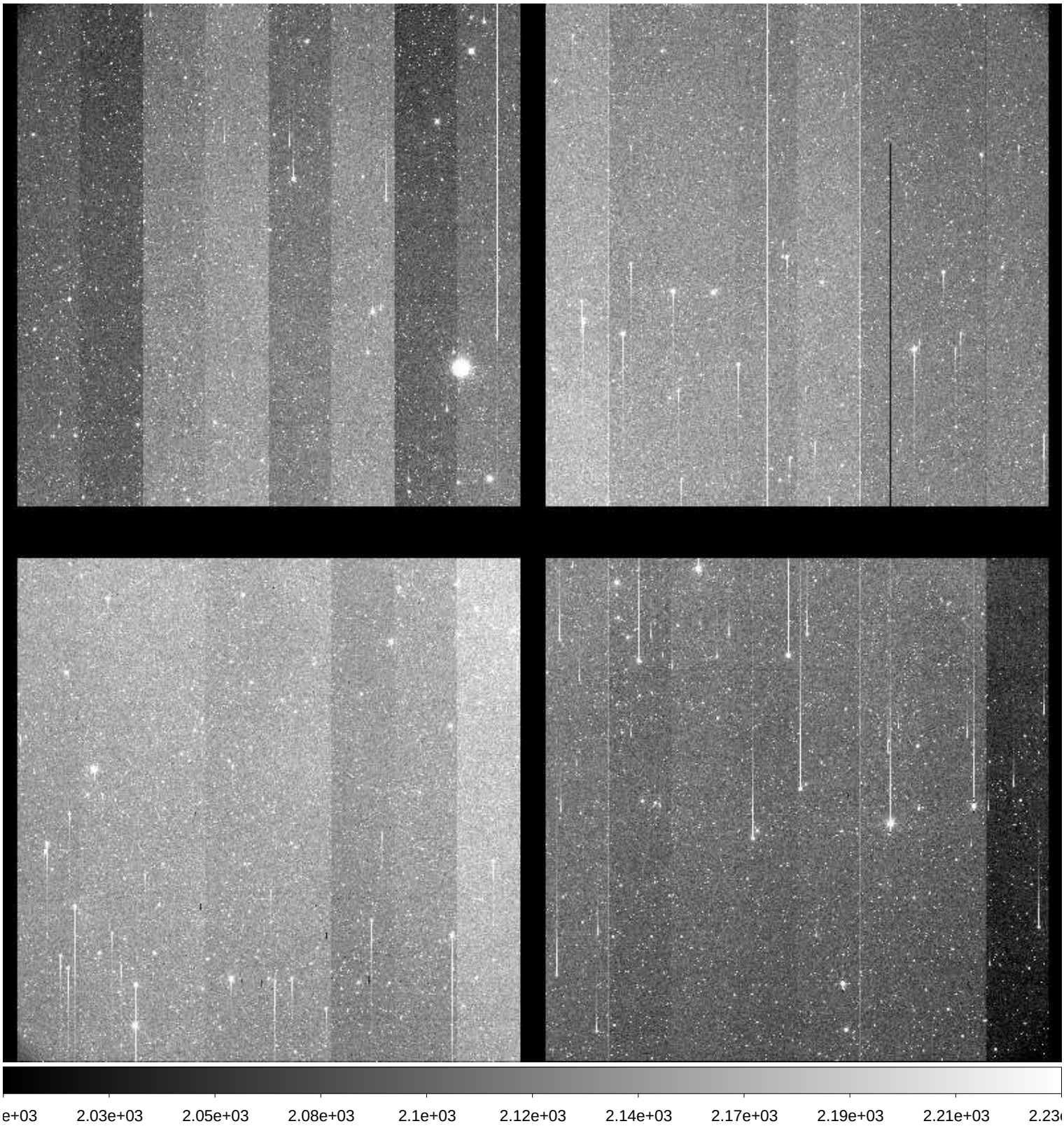

File Name	:	**xkmts.20171122.052196.fits** # 110 / 219 #
Project ID	:	NEO
Image Type	:	OBJECT
Object Name	:	**S12078-OC**
RA	:	05:15:30.270
DEC	:	+10:59:59.70
Exposure Time	:	80
Airmass	:	1.52
Sidereal Time	:	03:40:29
Filter ID	:	R
Observation Date	:	2017-11-22T22:09:04
CCD Temperature	:	-110.14

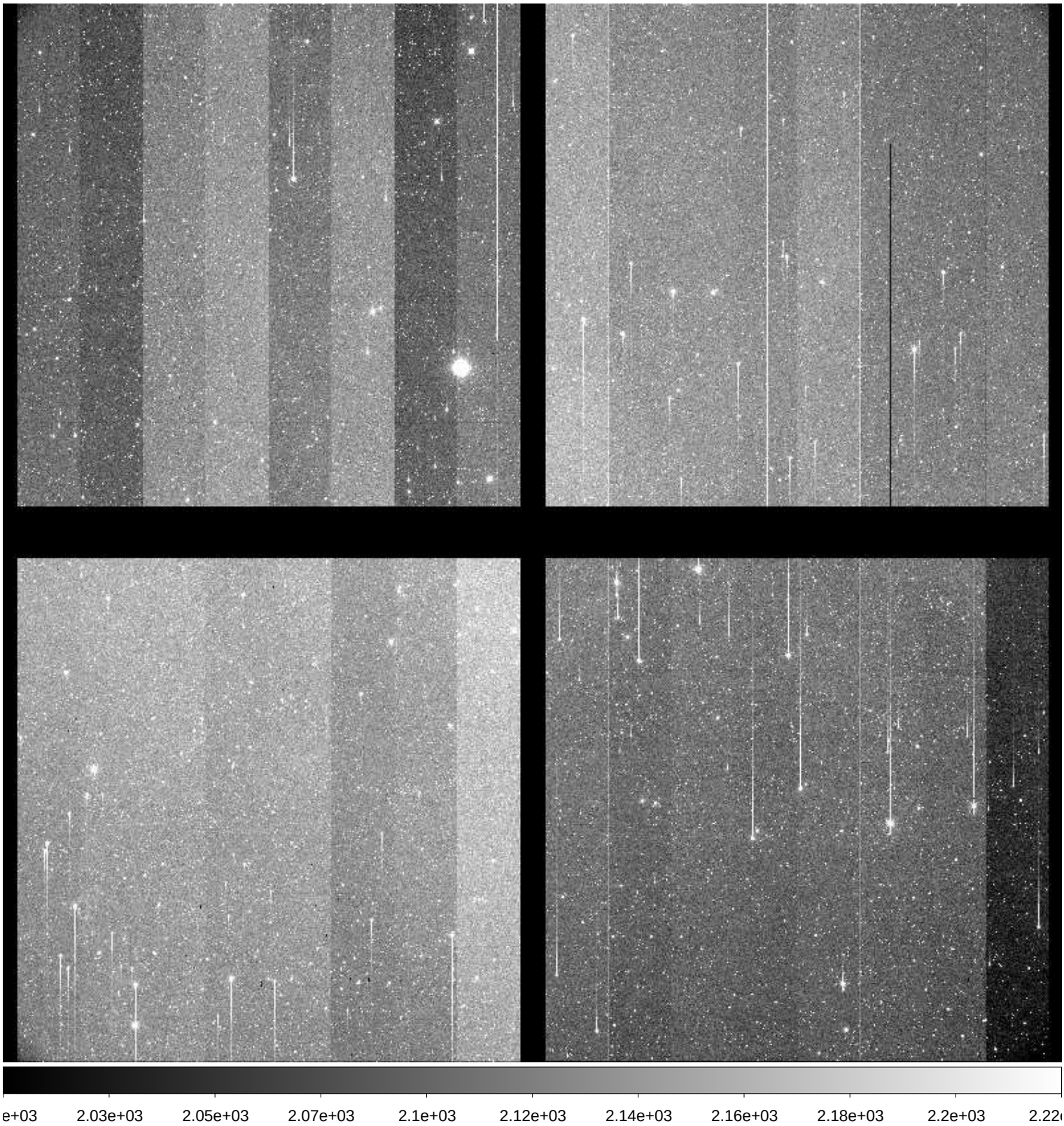

File Name	:	**xkmts.20171122.052197.fits** # 111 / 219 #
Project ID	:	NEO
Image Type	:	OBJECT
Object Name	:	**S12078-OC**
RA	:	05:15:30.200
DEC	:	+10:59:59.50
Exposure Time	:	80
Airmass	:	1.51
Sidereal Time	:	03:42:46
Filter ID	:	R
Observation Date	:	2017-11-22T22:11:33
CCD Temperature	:	-110.11

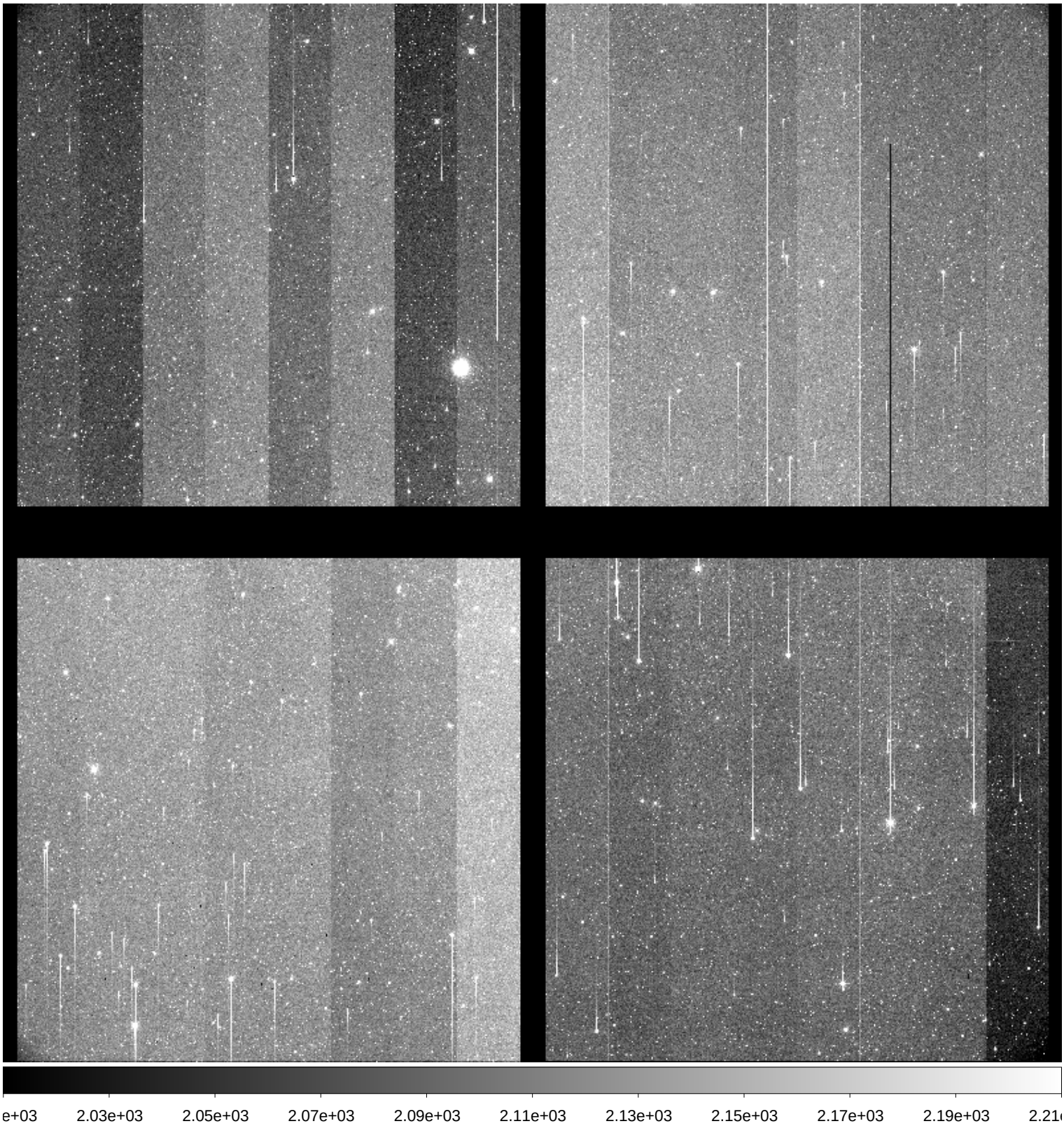

File Name	:	**xkmts.20171122.052198.fits** # 112 / 219 #
Project ID	:	NEO
Image Type	:	OBJECT
Object Name	:	**S12078-OC**
RA	:	05:15:30.140
DEC	:	+10:59:59.20
Exposure Time	:	80
Airmass	:	1.51
Sidereal Time	:	03:45:16
Filter ID	:	R
Observation Date	:	2017-11-22T22:13:49
CCD Temperature	:	-110.18

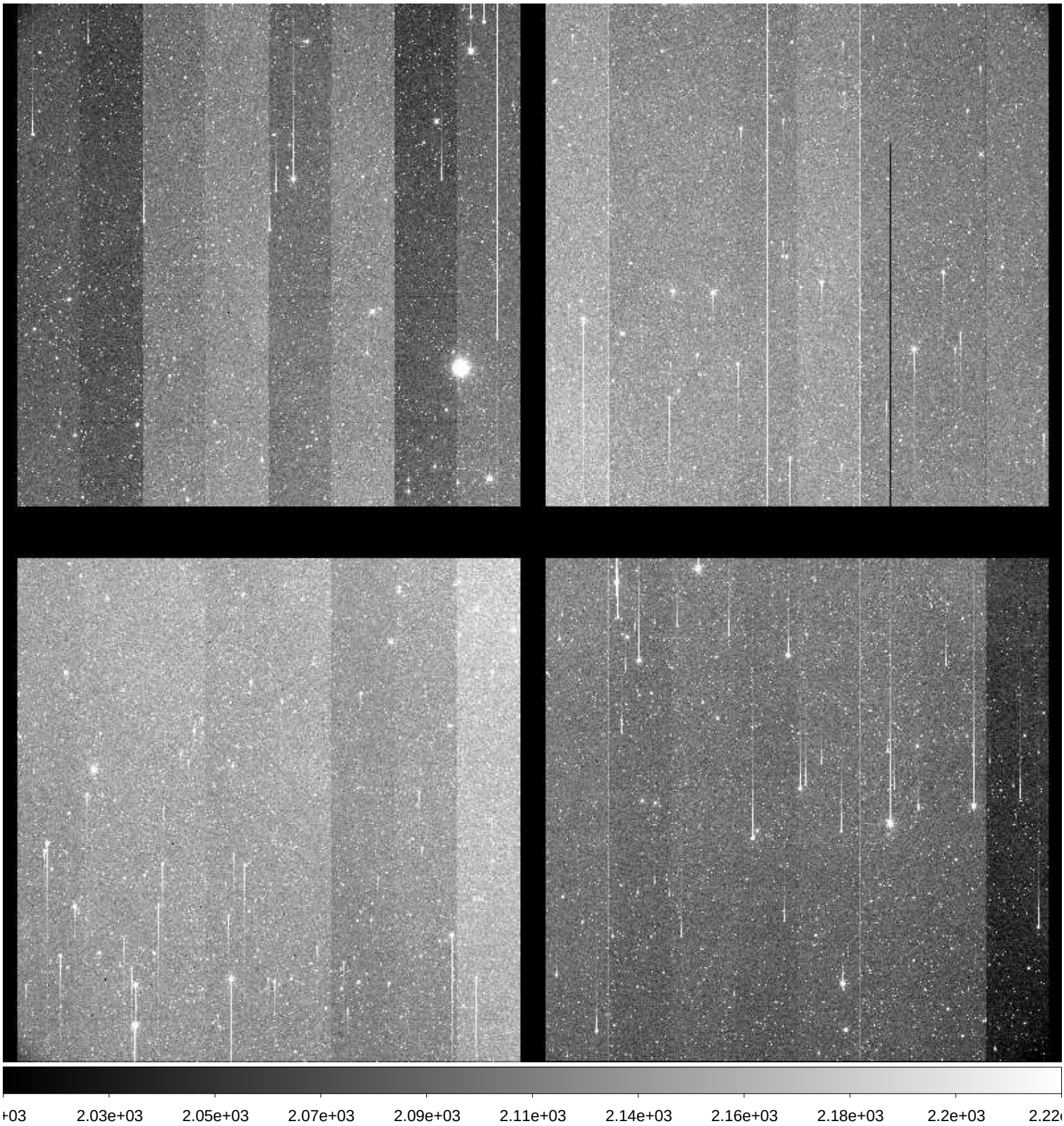

File Name	:	**xkmts.20171122.052199.fits** # 113 / 219 #
Project ID	:	NEO
Image Type	:	OBJECT
Object Name	:	**S29040-OC**
RA	:	03:07:07.100
DEC	:	-13:00:00.10
Exposure Time	:	42
Airmass	:	1.07
Sidereal Time	:	03:48:20
Filter ID	:	R
Observation Date	:	2017-11-22T22:16:54
CCD Temperature	:	-110.17

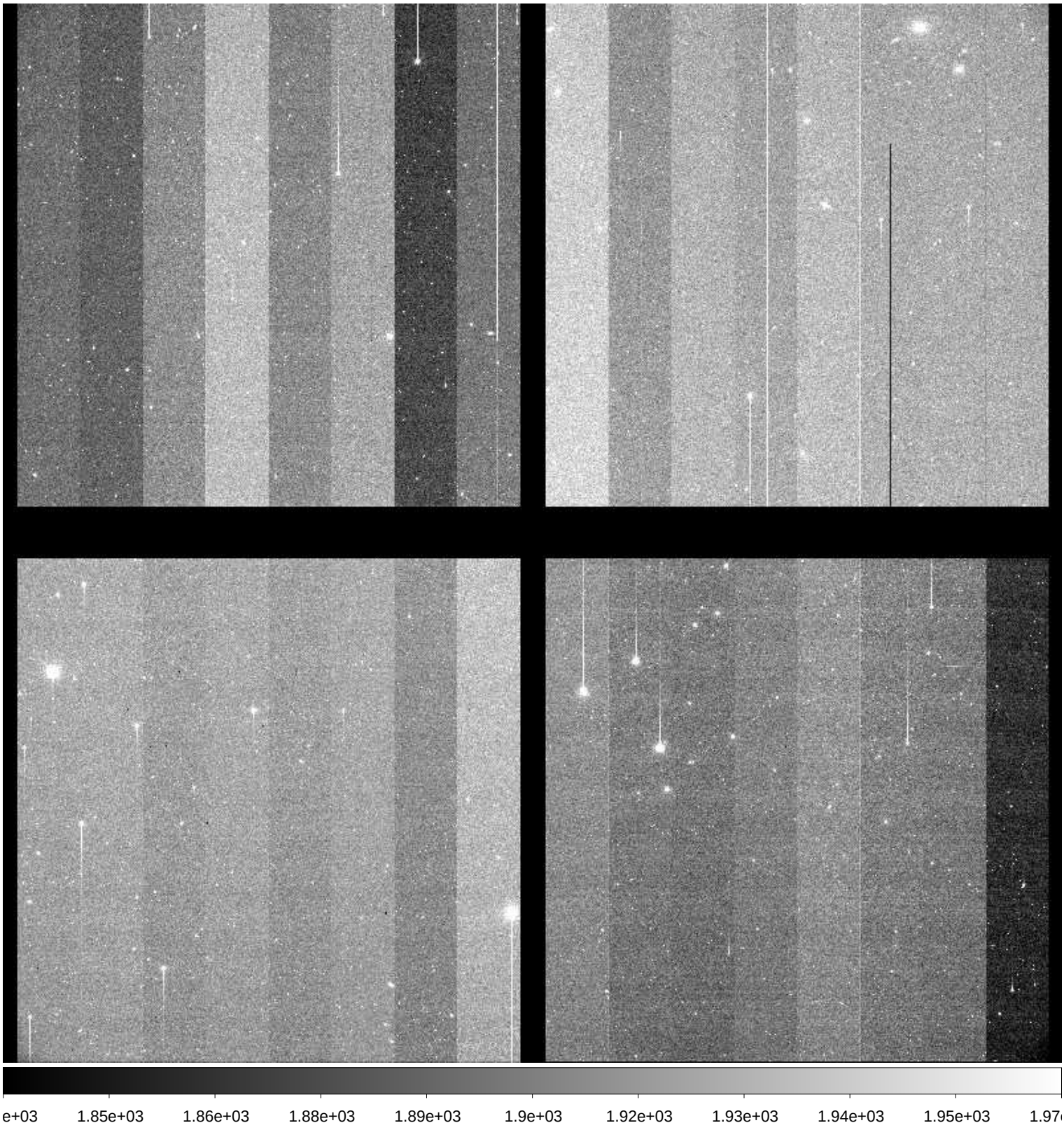

File Name	:	**xkmts.20171122.052200.fits** # 114 / 219 #
Project ID	:	NEO
Image Type	:	OBJECT
Object Name	:	**S29040-OC**
RA	:	03:07:07.090
DEC	:	-13:00:00.00
Exposure Time	:	42
Airmass	:	1.08
Sidereal Time	:	03:49:58
Filter ID	:	R
Observation Date	:	2017-11-22T22:18:44
CCD Temperature	:	-110.16

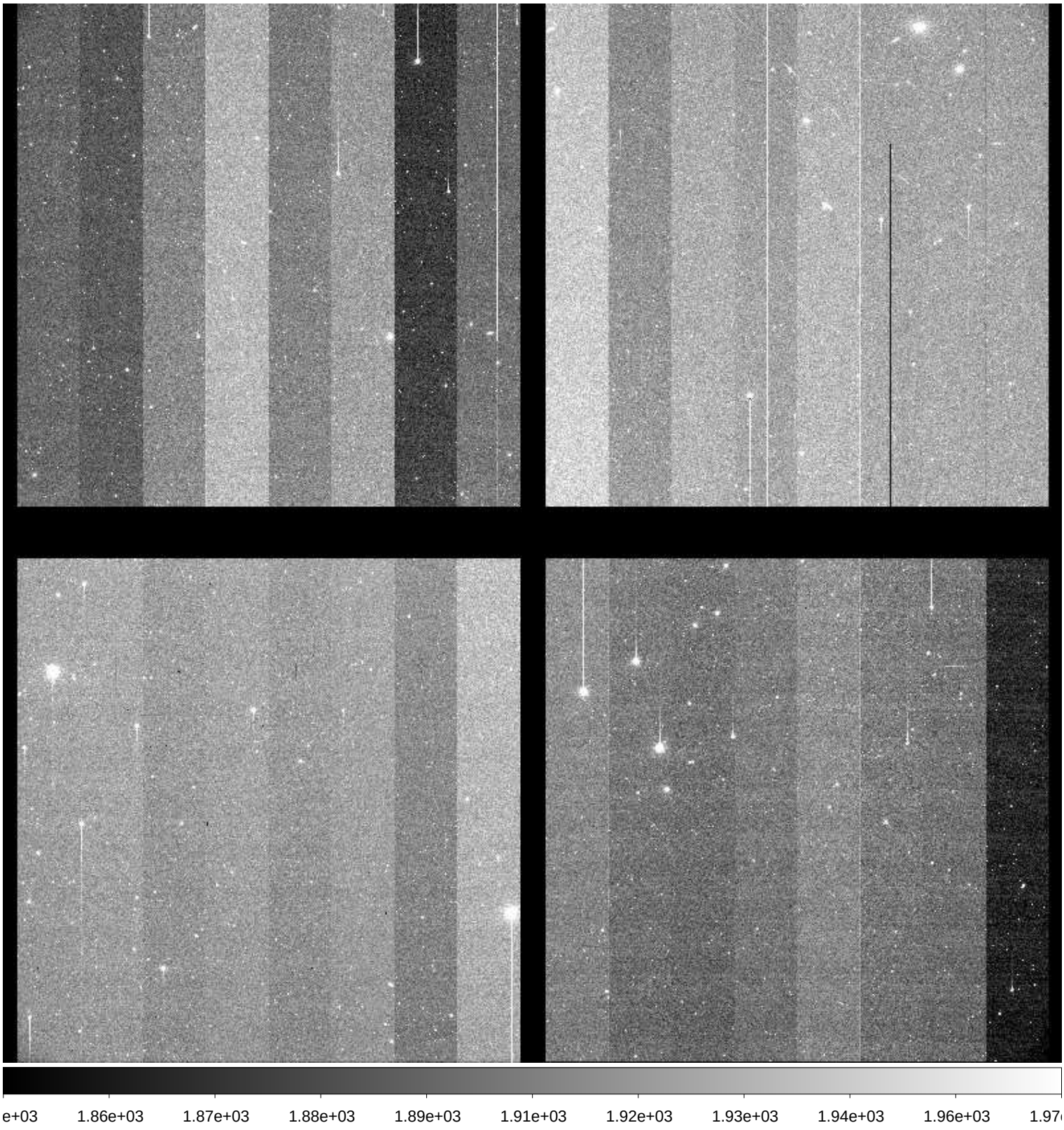

File Name	:	**xkmts.20171122.052201.fits** # 115 / 219 #
Project ID	:	NEO
Image Type	:	OBJECT
Object Name	:	**S29040-OC**
RA	:	03:07:07.070
DEC	:	-12:59:59.90
Exposure Time	:	42
Airmass	:	1.08
Sidereal Time	:	03:51:49
Filter ID	:	R
Observation Date	:	2017-11-22T22:20:35
CCD Temperature	:	-110.18

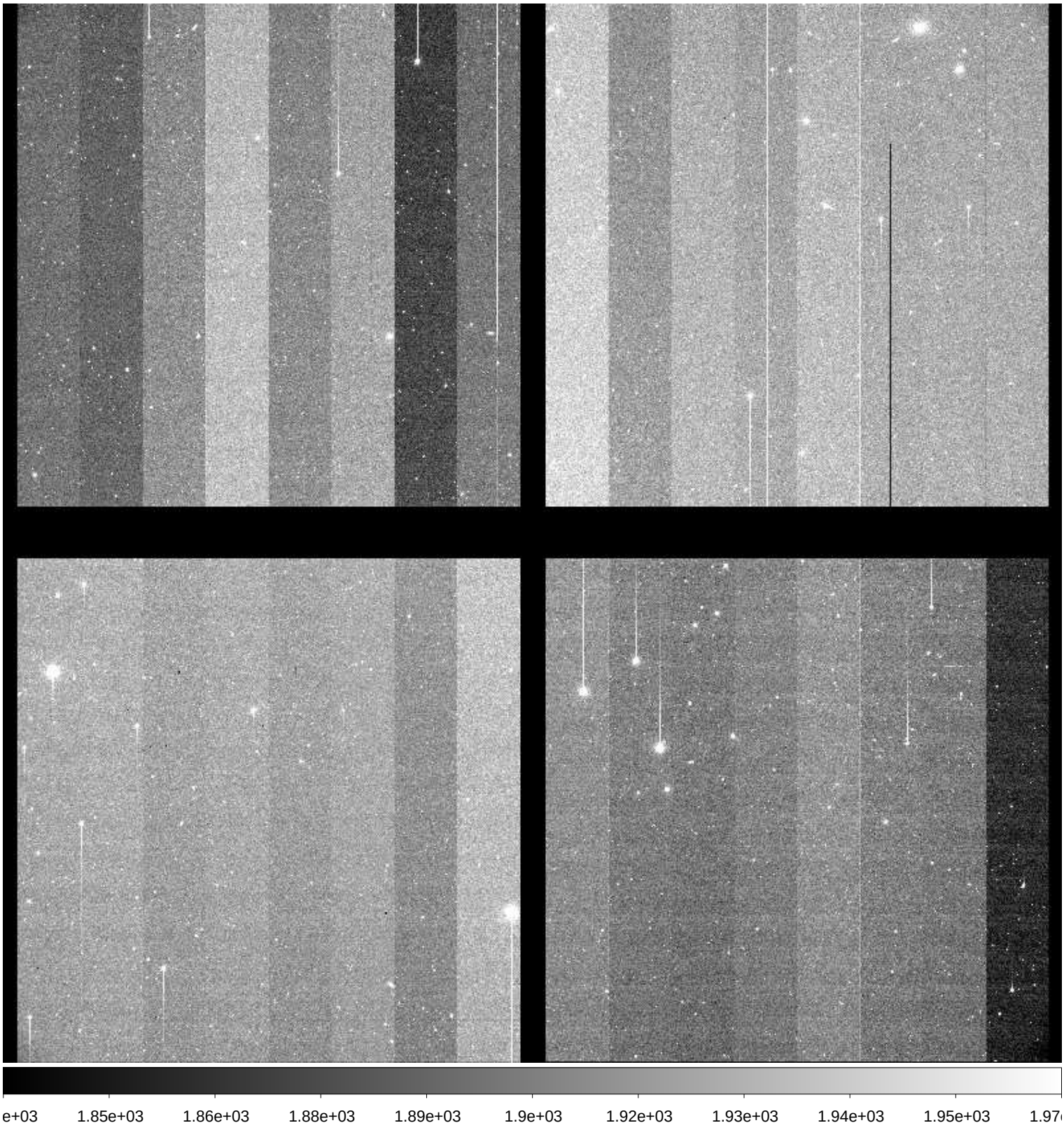

File Name	:	**xkmts.20171122.052202.fits** # 116 / 219 #
Project ID	:	NEO
Image Type	:	OBJECT
Object Name	:	**S12078-OC**
RA	:	05:15:30.300
DEC	:	+11:00:00.00
Exposure Time	:	80
Airmass	:	1.48
Sidereal Time	:	03:54:34
Filter ID	:	R
Observation Date	:	2017-11-22T22:23:07
CCD Temperature	:	-110.23

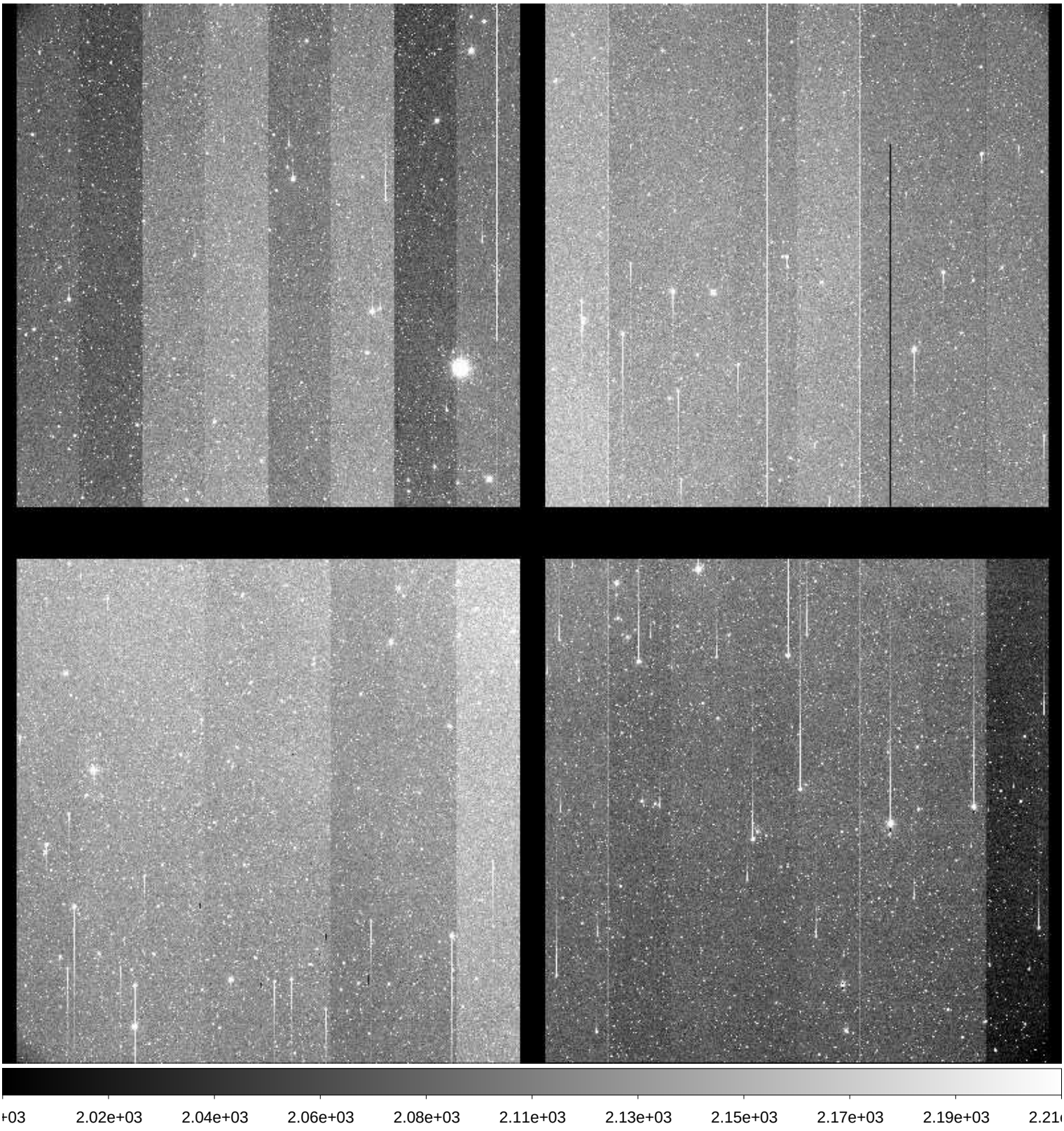

File Name	:	**xkmts.20171122.052203.fits** # 117 / 219 #
Project ID	:	NEO
Image Type	:	OBJECT
Object Name	:	**S12078-OC**
RA	:	05:15:30.250
DEC	:	+10:59:59.80
Exposure Time	:	80
Airmass	:	1.47
Sidereal Time	:	03:56:50
Filter ID	:	R
Observation Date	:	2017-11-22T22:25:36
CCD Temperature	:	-110.23

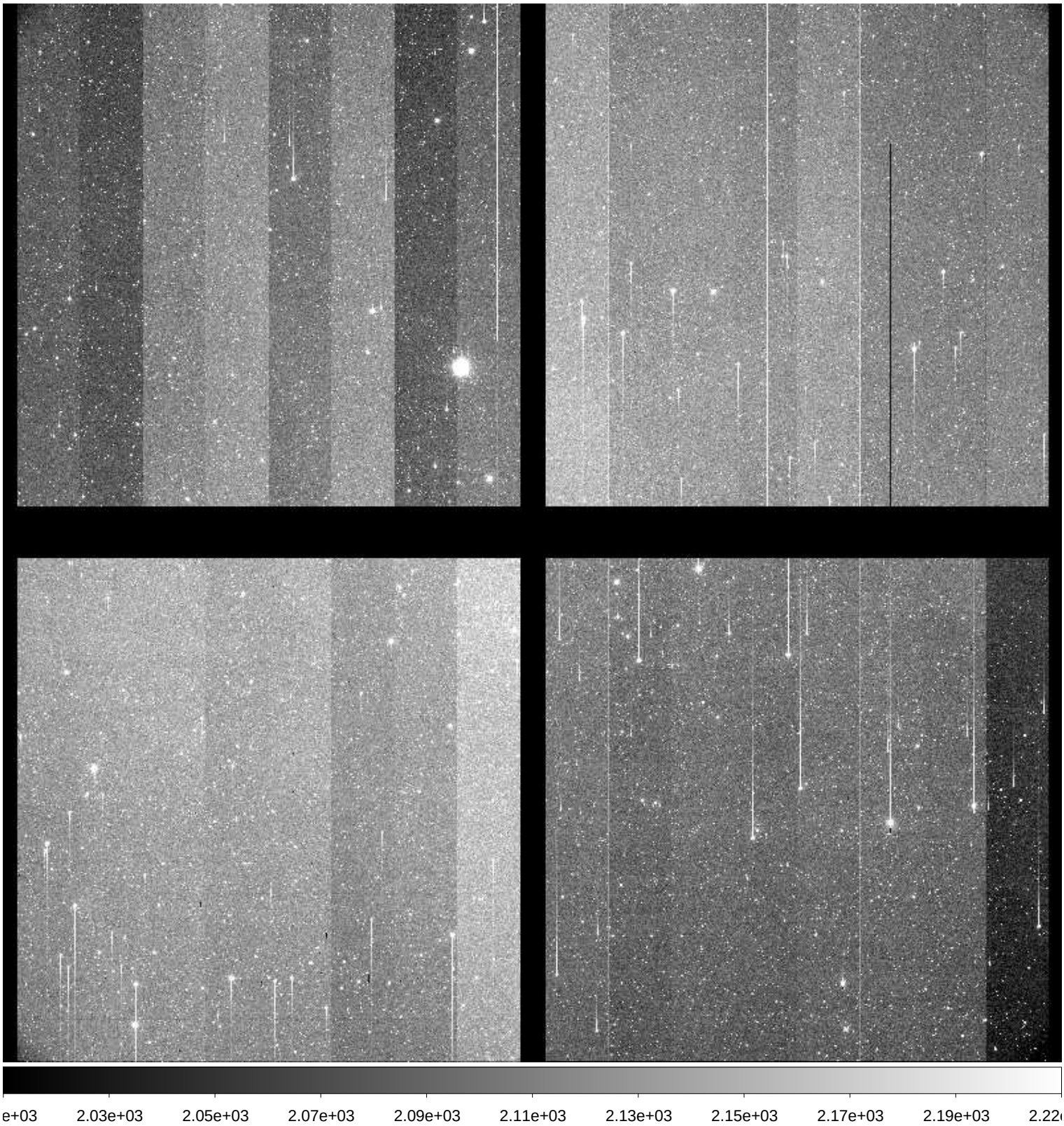

File Name	:	**xkmts.20171122.052204.fits** # 118 / 219 #
Project ID	:	NEO
Image Type	:	OBJECT
Object Name	:	**S12078-OC**
RA	:	05:15:30.200
DEC	:	+10:59:59.70
Exposure Time	:	80
Airmass	:	1.46
Sidereal Time	:	03:59:20
Filter ID	:	R
Observation Date	:	2017-11-22T22:28:04
CCD Temperature	:	-110.09

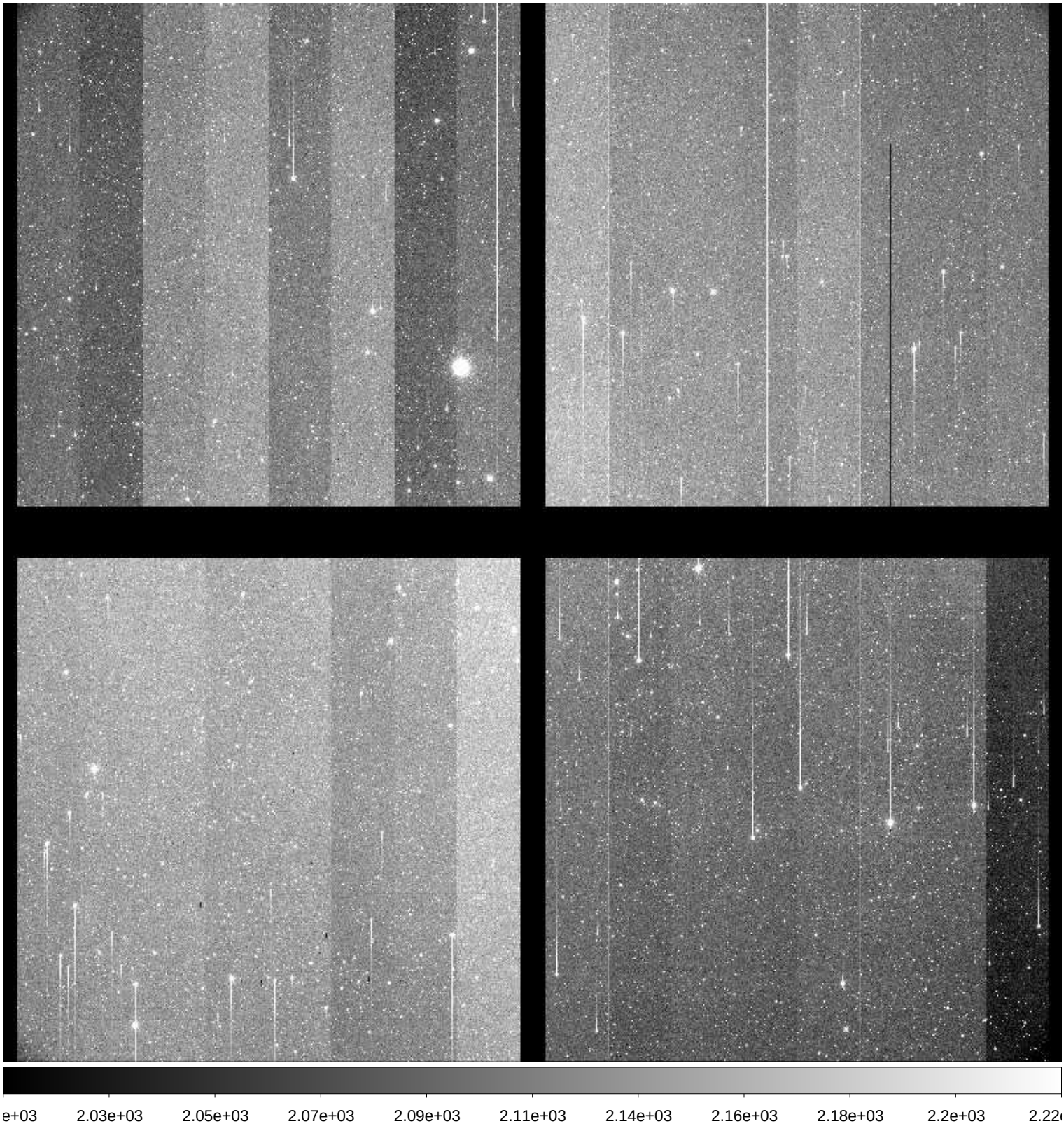

File Name	:	**xkmts.20171122.052205.fits** # 119 / 219 #
Project ID	:	NEO
Image Type	:	OBJECT
Object Name	:	**S12078-OC**
RA	:	05:15:30.320
DEC	:	+11:00:00.10
Exposure Time	:	80
Airmass	:	1.46
Sidereal Time	:	04:02:03
Filter ID	:	R
Observation Date	:	2017-11-22T22:30:34
CCD Temperature	:	-110.25

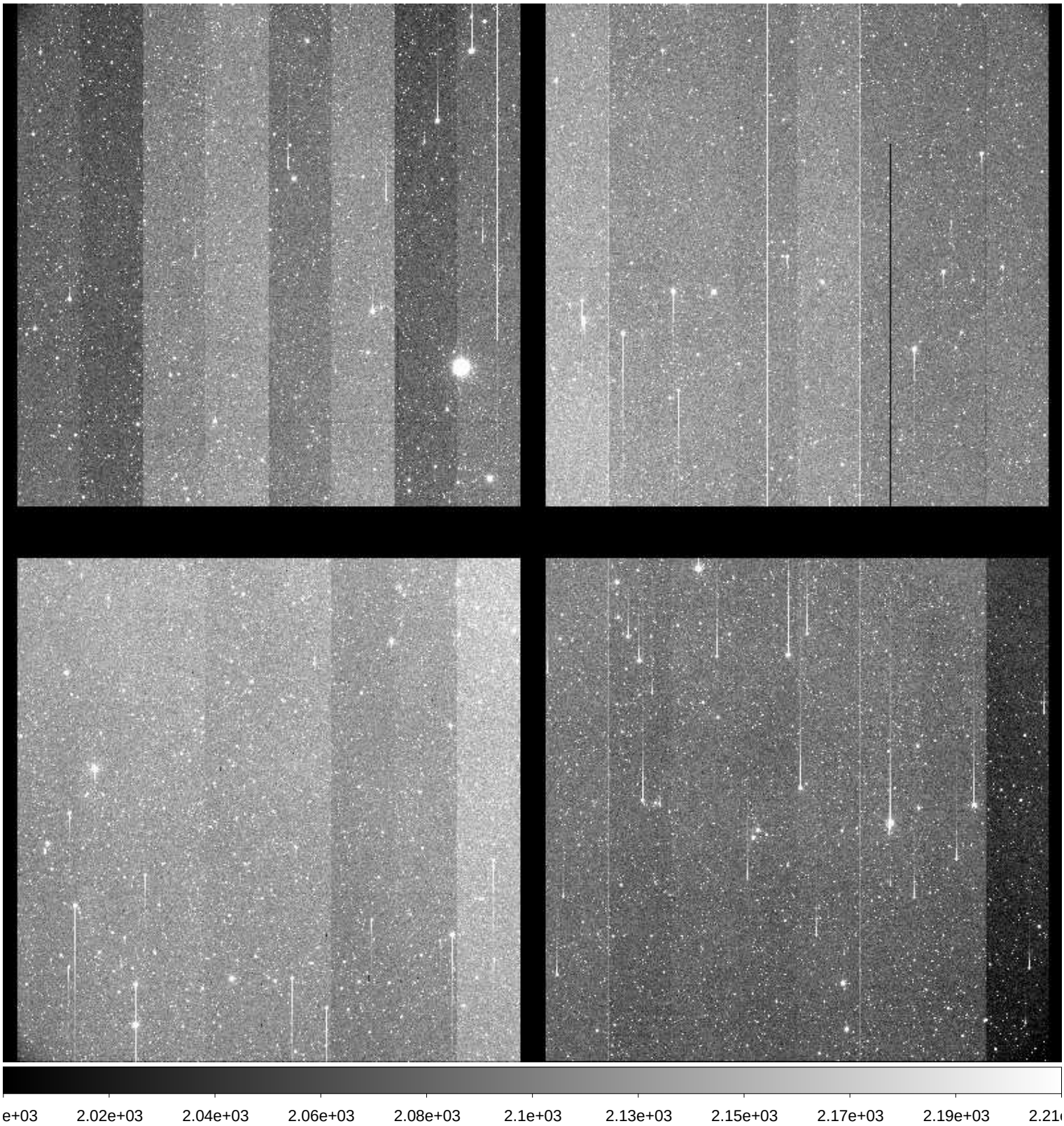

File Name	:	**xkmts.20171122.052206.fits** # 120 / 219 #
Project ID	:	NEO
Image Type	:	OBJECT
Object Name	:	**S12078-OC**
RA	:	05:15:30.270
DEC	:	+10:59:59.80
Exposure Time	:	80
Airmass	:	1.45
Sidereal Time	:	04:04:20
Filter ID	:	R
Observation Date	:	2017-11-22T22:33:04
CCD Temperature	:	-110.27

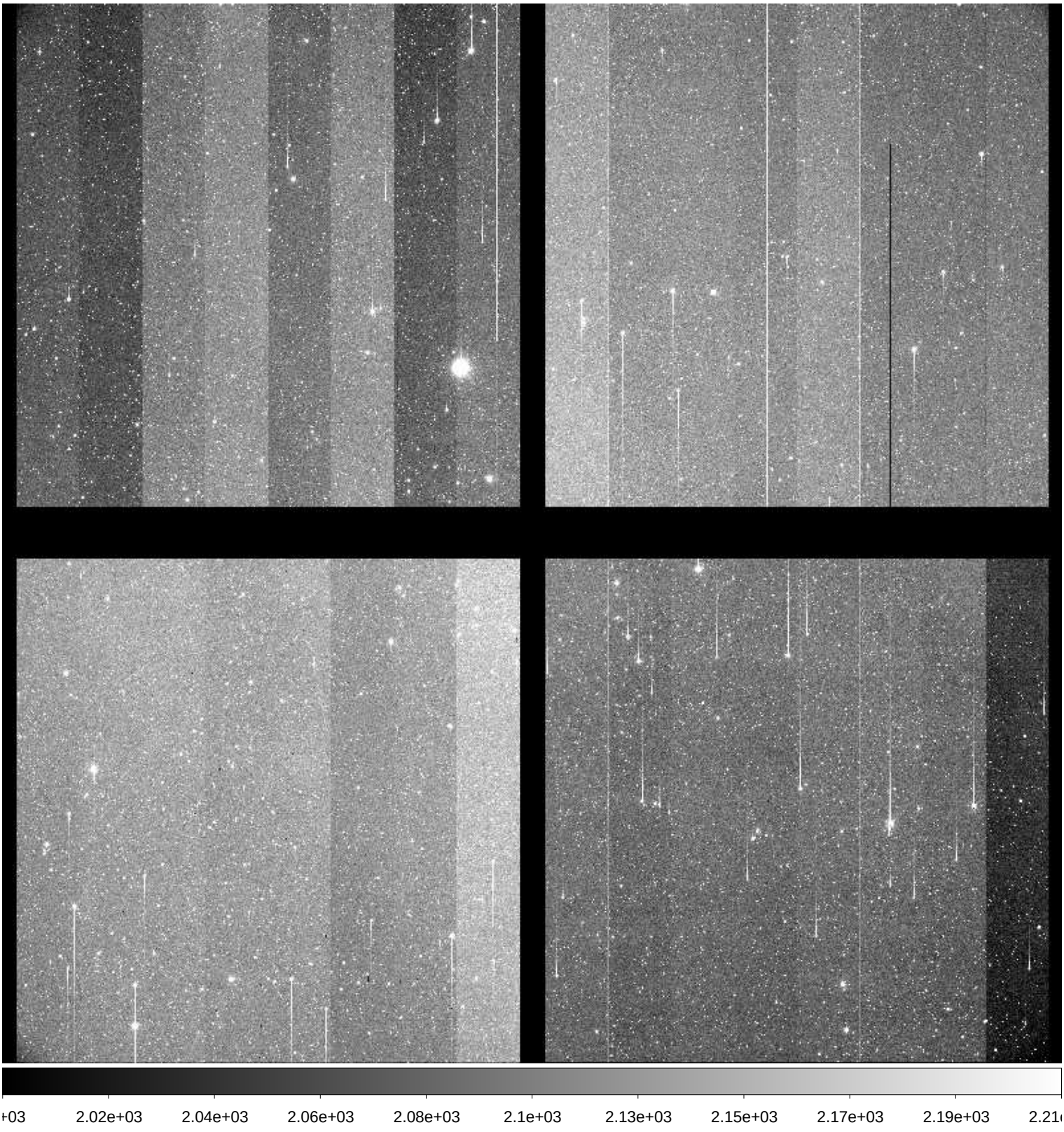

File Name	:	**xkmts.20171122.052207.fits** # 121 / 219 #
Project ID	:	NEO
Image Type	:	OBJECT
Object Name	:	**S12078-OC**
RA	:	05:15:30.230
DEC	:	+10:59:59.60
Exposure Time	:	80
Airmass	:	1.45
Sidereal Time	:	04:06:50
Filter ID	:	R
Observation Date	:	2017-11-22T22:35:34
CCD Temperature	:	-110.23

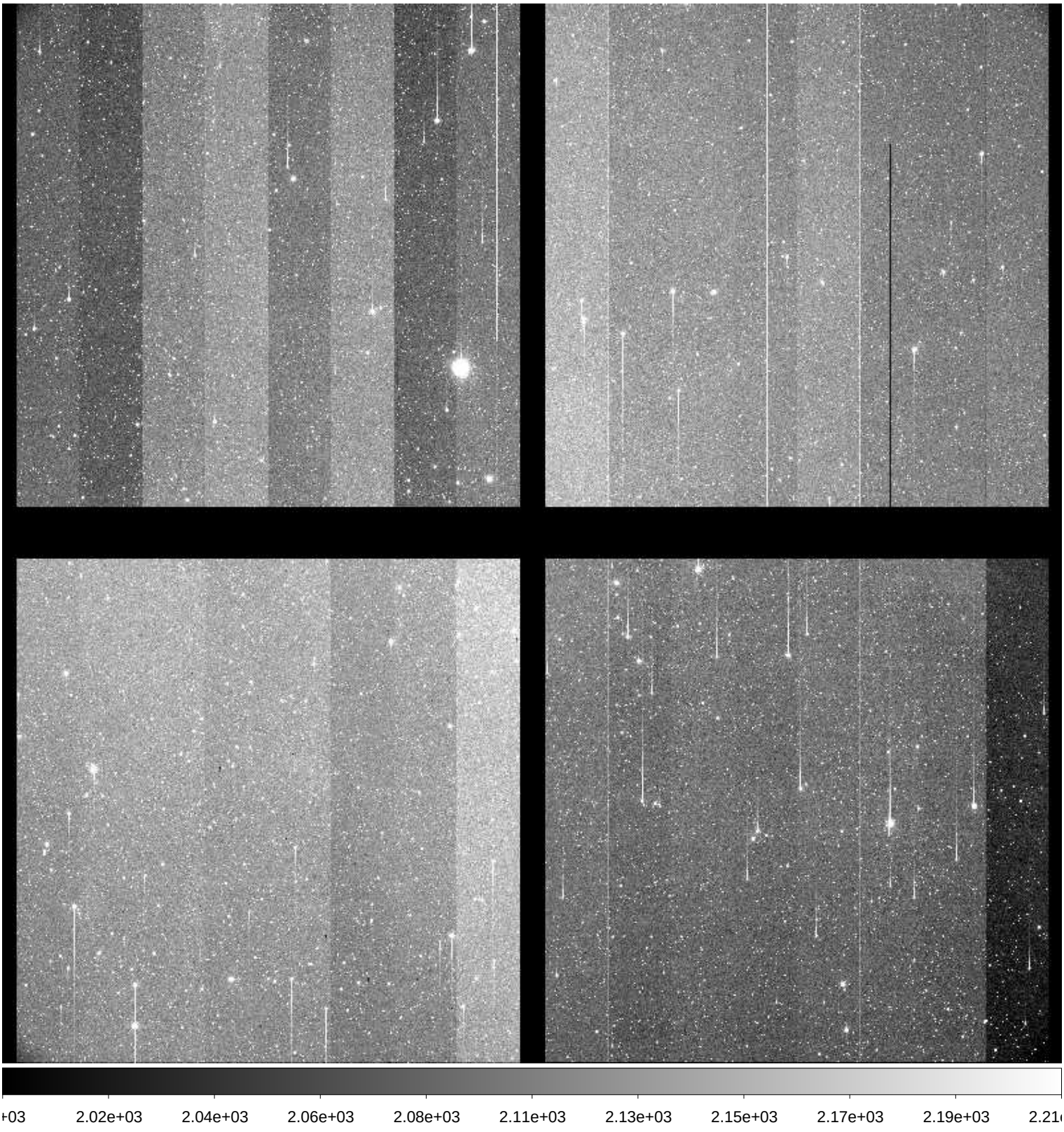

File Name	:	**xkmts.20171122.052208.fits** # 122 / 219 #
Project ID	:	NEO
Image Type	:	OBJECT
Object Name	:	**S29040-OC**
RA	:	03:07:07.110
DEC	:	-12:59:59.90
Exposure Time	:	42
Airmass	:	1.11
Sidereal Time	:	04:24:48
Filter ID	:	R
Observation Date	:	2017-11-22T22:53:15
CCD Temperature	:	-110.23

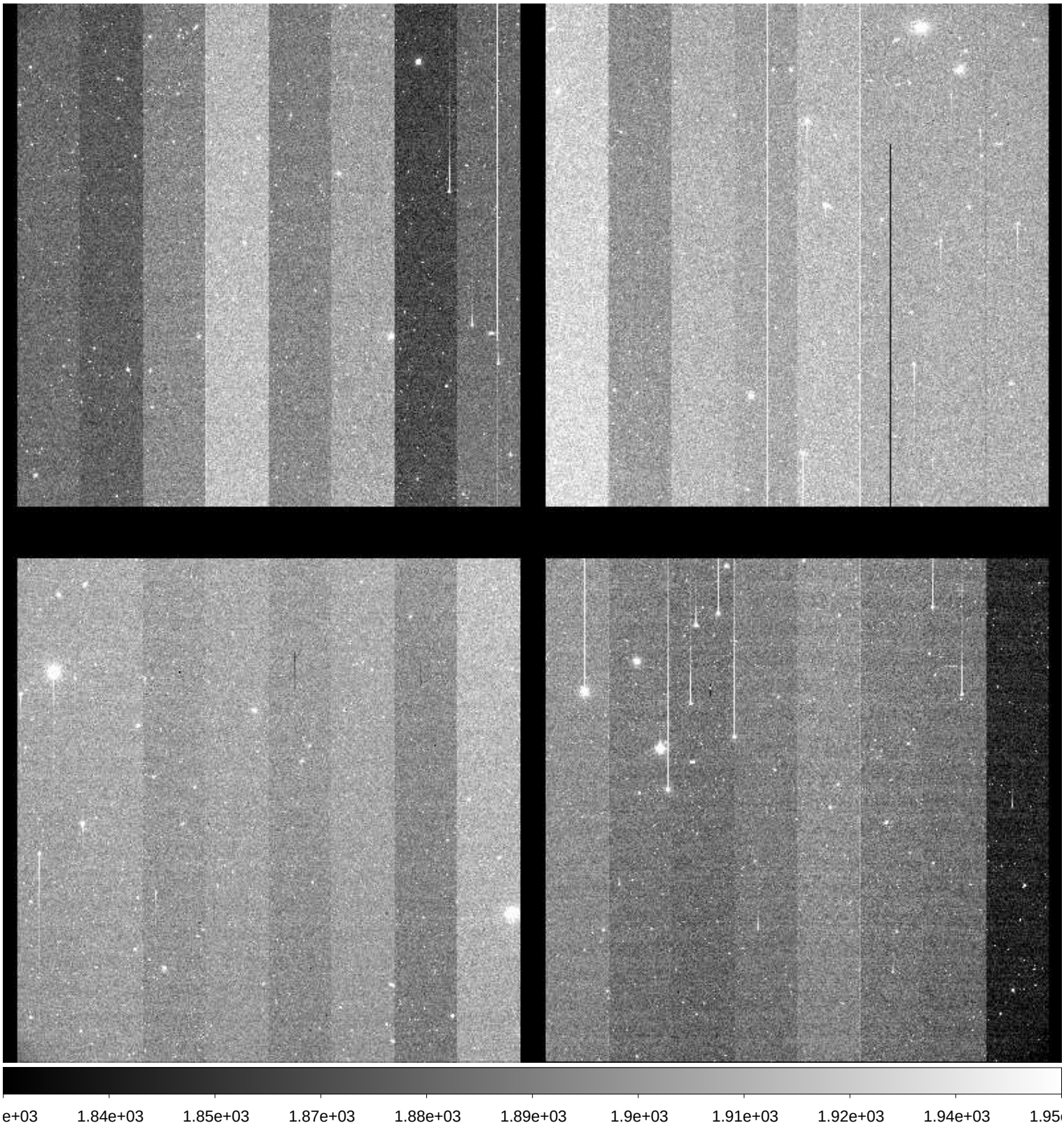

File Name	:	**xkmts.20171122.052209.fits** # 123 / 219 #
Project ID	:	NEO
Image Type	:	OBJECT
Object Name	:	**S29040-OC**
RA	:	03:07:07.070
DEC	:	-13:00:09.90
Exposure Time	:	42
Airmass	:	1.12
Sidereal Time	:	04:26:27
Filter ID	:	R
Observation Date	:	2017-11-22T22:55:07
CCD Temperature	:	-110.24

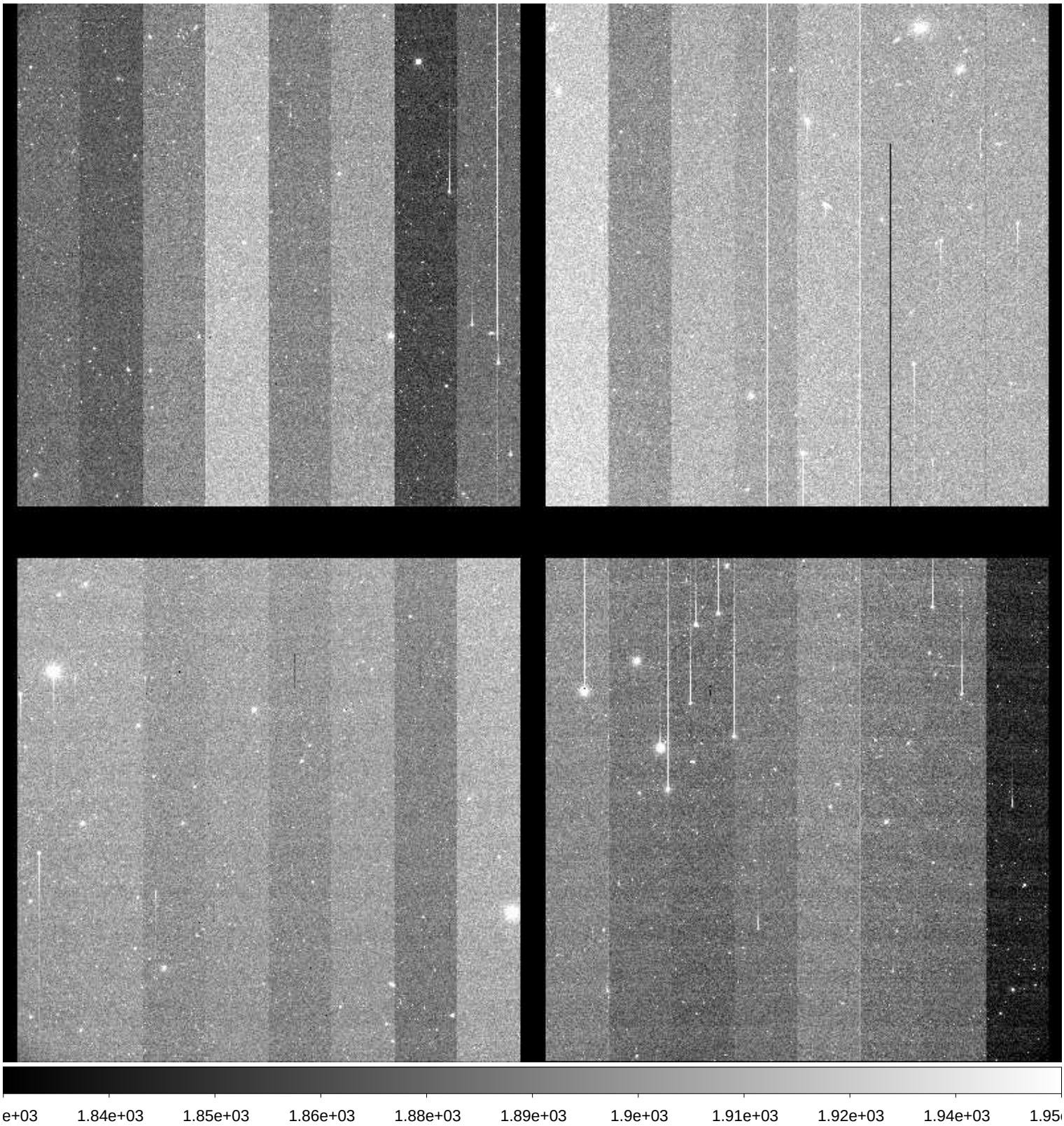

File Name	:	**xkmts.20171122.052210.fits** # 124 / 219 #
Project ID	:	NEO
Image Type	:	OBJECT
Object Name	:	**S29040-OC**
RA	:	03:07:07.050
DEC	:	-12:59:59.90
Exposure Time	:	42
Airmass	:	1.12
Sidereal Time	:	04:28:18
Filter ID	:	R
Observation Date	:	2017-11-22T22:56:58
CCD Temperature	:	-110.25

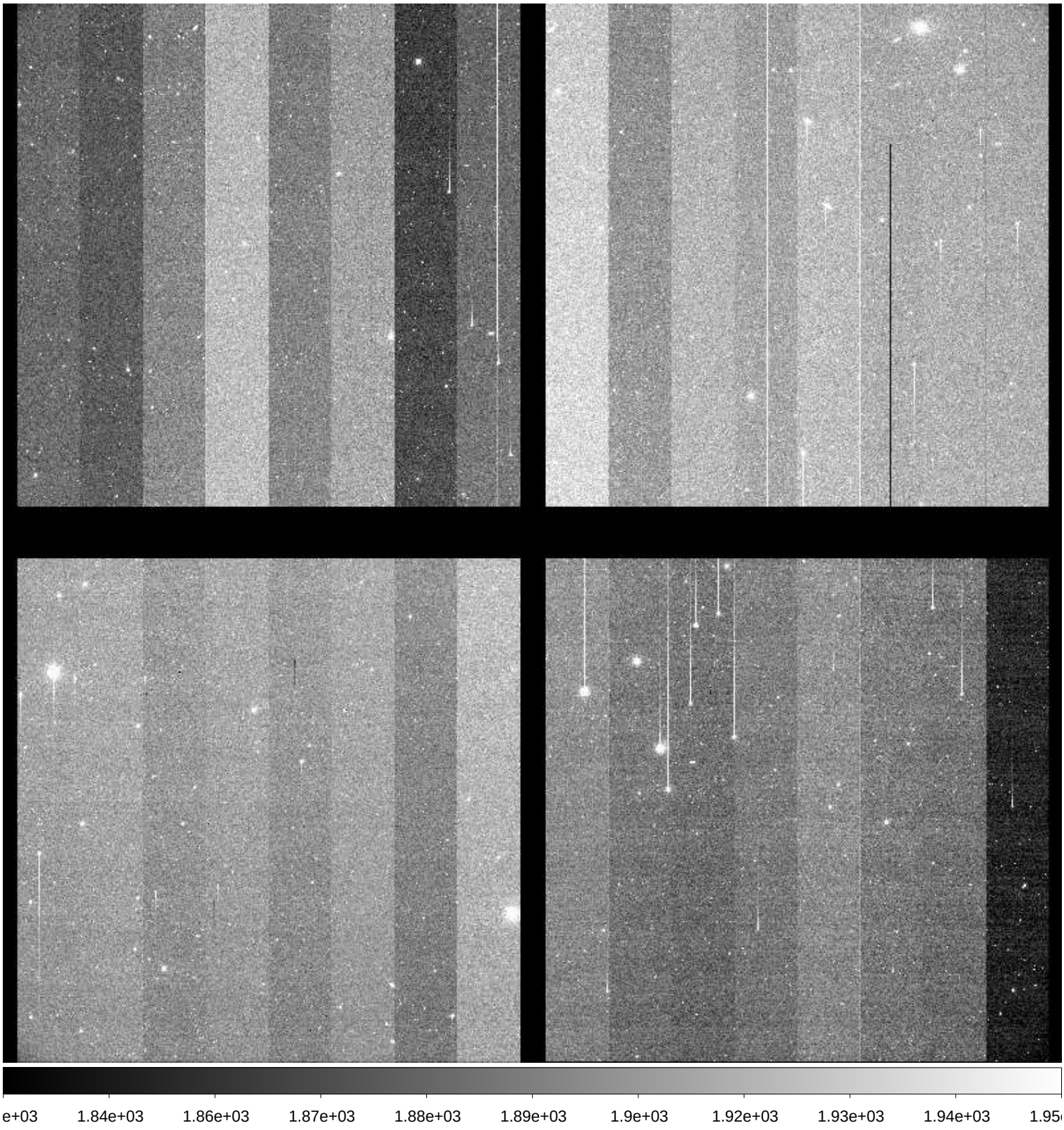

File Name	:	**xkmts.20171122.052211.fits** # 125 / 219 #
Project ID	:	NEO
Image Type	:	OBJECT
Object Name	:	**S12078-OC**
RA	:	05:15:30.290
DEC	:	+11:00:00.00
Exposure Time	:	80
Airmass	:	1.40
Sidereal Time	:	04:31:09
Filter ID	:	R
Observation Date	:	2017-11-22T22:59:36
CCD Temperature	:	-110.29

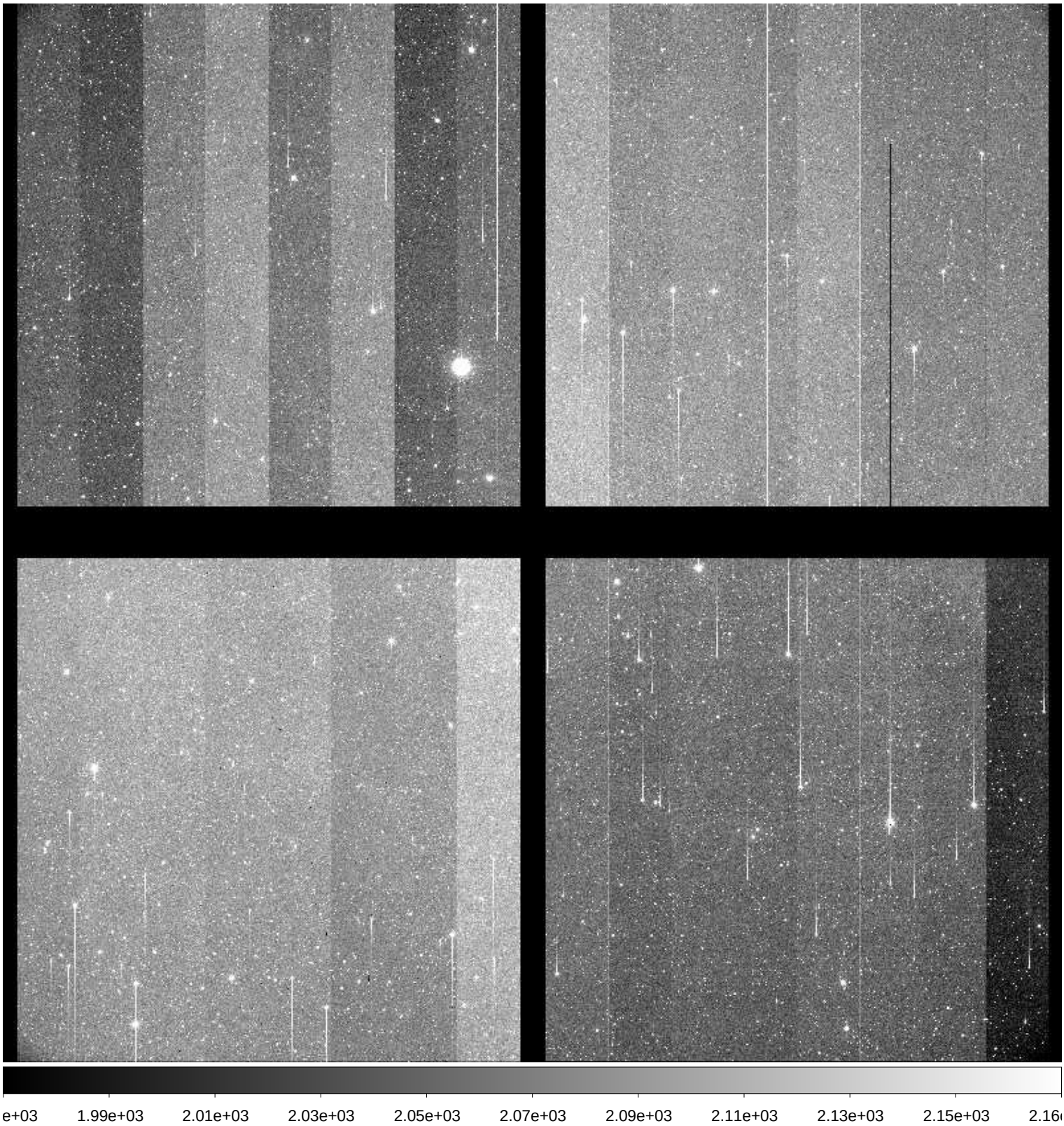

File Name	:	**xkmts.20171122.052212.fits** # 126 / 219 #
Project ID	:	NEO
Image Type	:	OBJECT
Object Name	:	**S12078-OC**
RA	:	05:15:30.270
DEC	:	+10:59:59.90
Exposure Time	:	80
Airmass	:	1.40
Sidereal Time	:	04:33:27
Filter ID	:	R
Observation Date	:	2017-11-22T23:02:07
CCD Temperature	:	-110.3

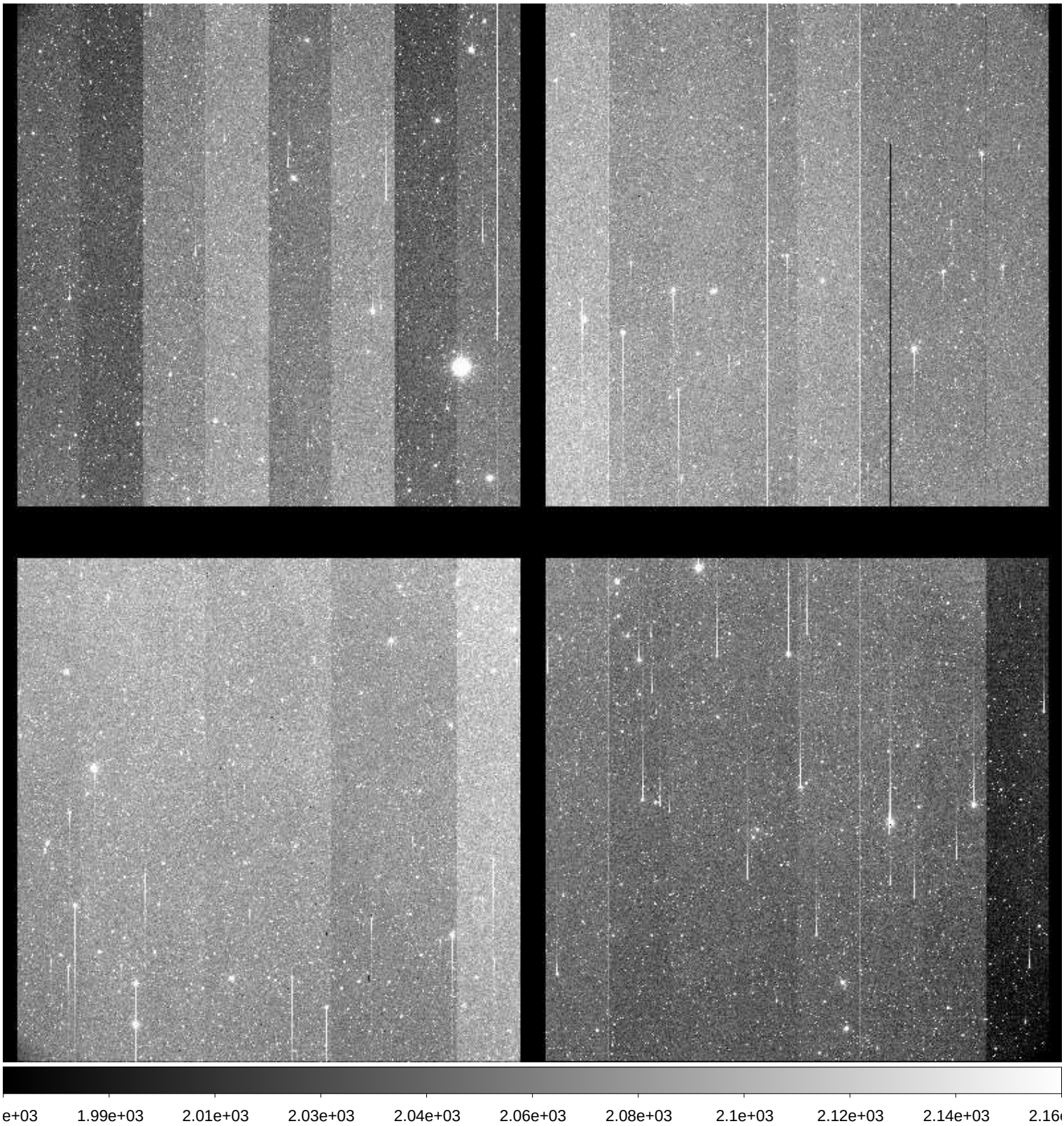

File Name	:	**xkmts.20171122.052213.fits** # 127 / 219 #
Project ID	:	NEO
Image Type	:	OBJECT
Object Name	:	**S12078-OC**
RA	:	05:15:30.200
DEC	:	+10:59:59.80
Exposure Time	:	80
Airmass	:	1.40
Sidereal Time	:	04:35:58
Filter ID	:	R
Observation Date	:	2017-11-22T23:04:36
CCD Temperature	:	-110.3

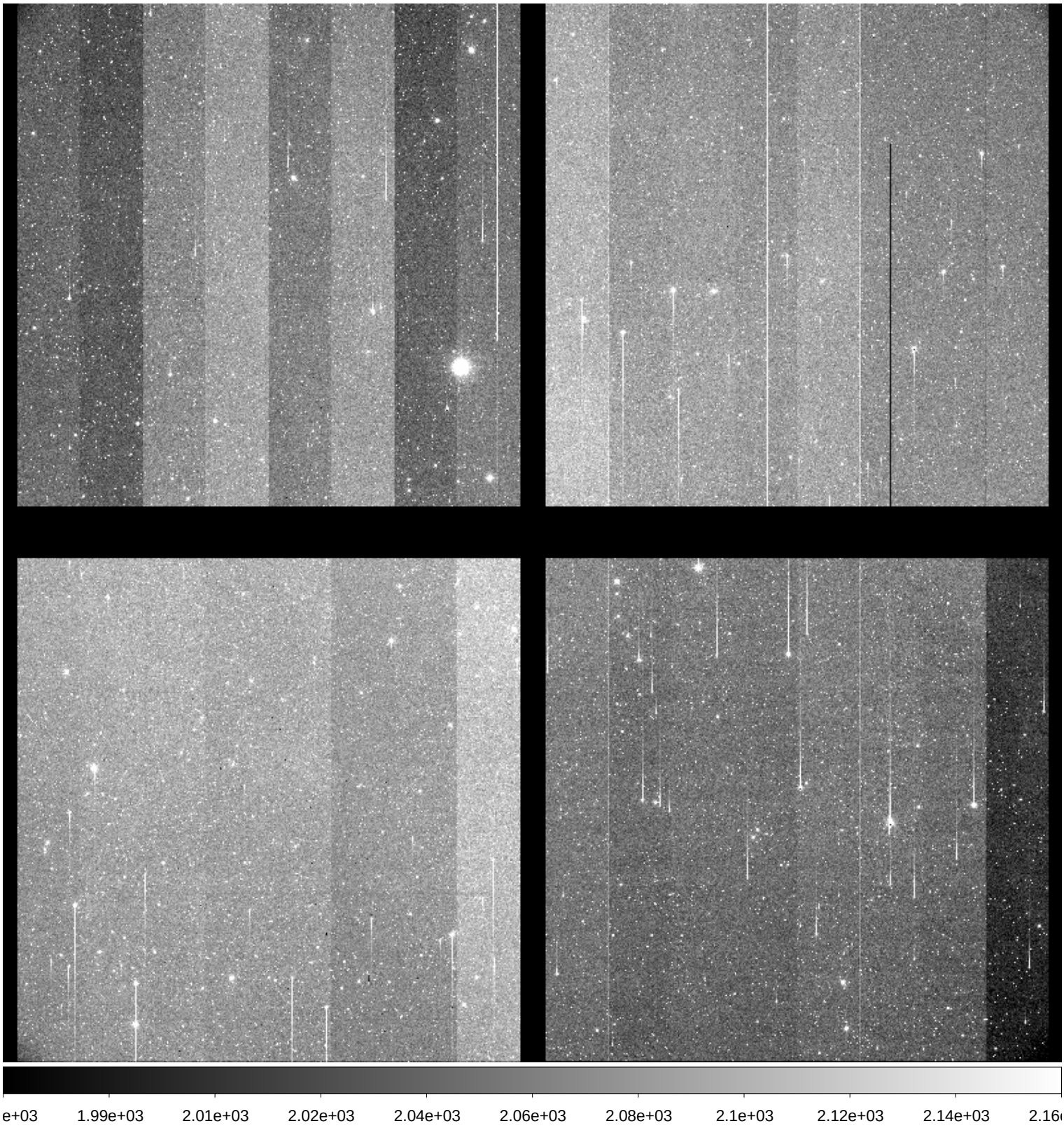

File Name	:	**xkmts.20171122.052214.fits** # 128 / 219 #
Project ID	:	NEO
Image Type	:	OBJECT
Object Name	:	**S29040-OC**
RA	:	03:07:07.100
DEC	:	-13:00:00.00
Exposure Time	:	42
Airmass	:	1.14
Sidereal Time	:	04:38:57
Filter ID	:	R
Observation Date	:	2017-11-22T23:07:22
CCD Temperature	:	-110.34

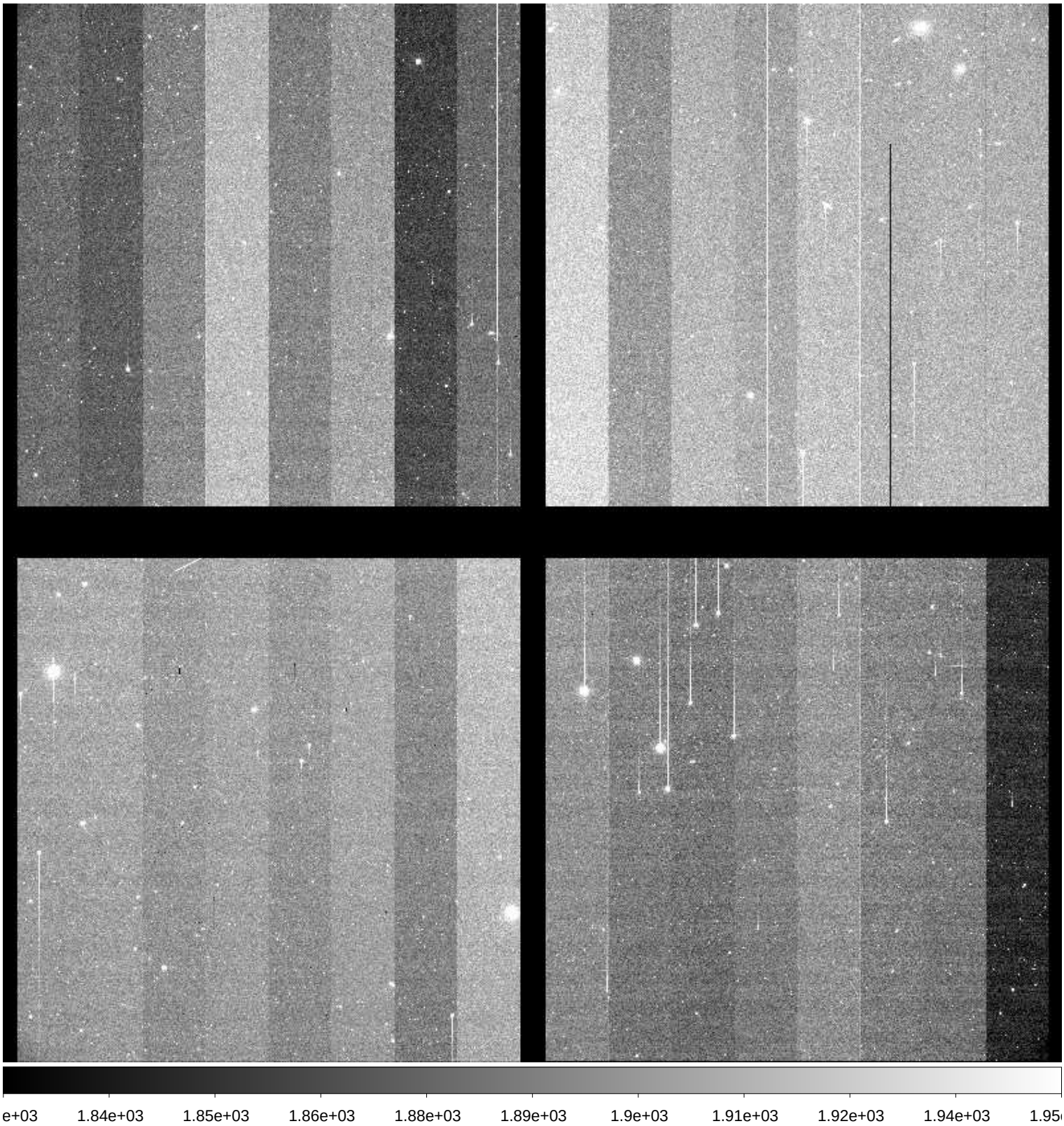

File Name	:	**xkmts.20171122.052215.fits** # 129 / 219 #
Project ID	:	NEO
Image Type	:	OBJECT
Object Name	:	**S29040-OC**
RA	:	03:07:07.080
DEC	:	-13:00:00.00
Exposure Time	:	42
Airmass	:	1.14
Sidereal Time	:	04:40:37
Filter ID	:	R
Observation Date	:	2017-11-22T23:09:14
CCD Temperature	:	-110.33

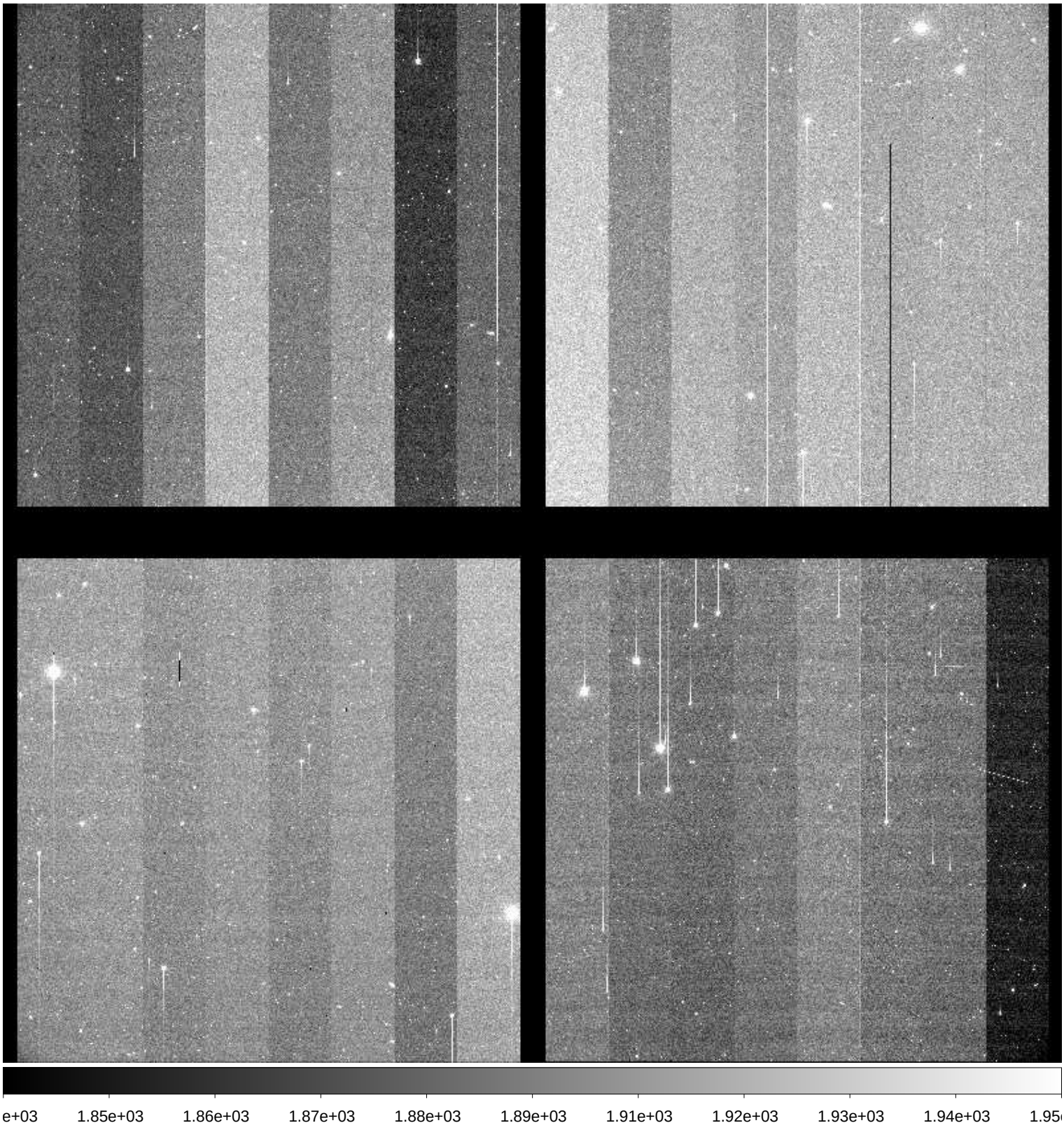

File Name	:	**xkmts.20171122.052216.fits** # 130 / 219 #
Project ID	:	NEO
Image Type	:	OBJECT
Object Name	:	**S29040-OC**
RA	:	03:07:07.060
DEC	:	-12:59:59.80
Exposure Time	:	42
Airmass	:	1.14
Sidereal Time	:	04:42:28
Filter ID	:	R
Observation Date	:	2017-11-22T23:11:05
CCD Temperature	:	-110.34

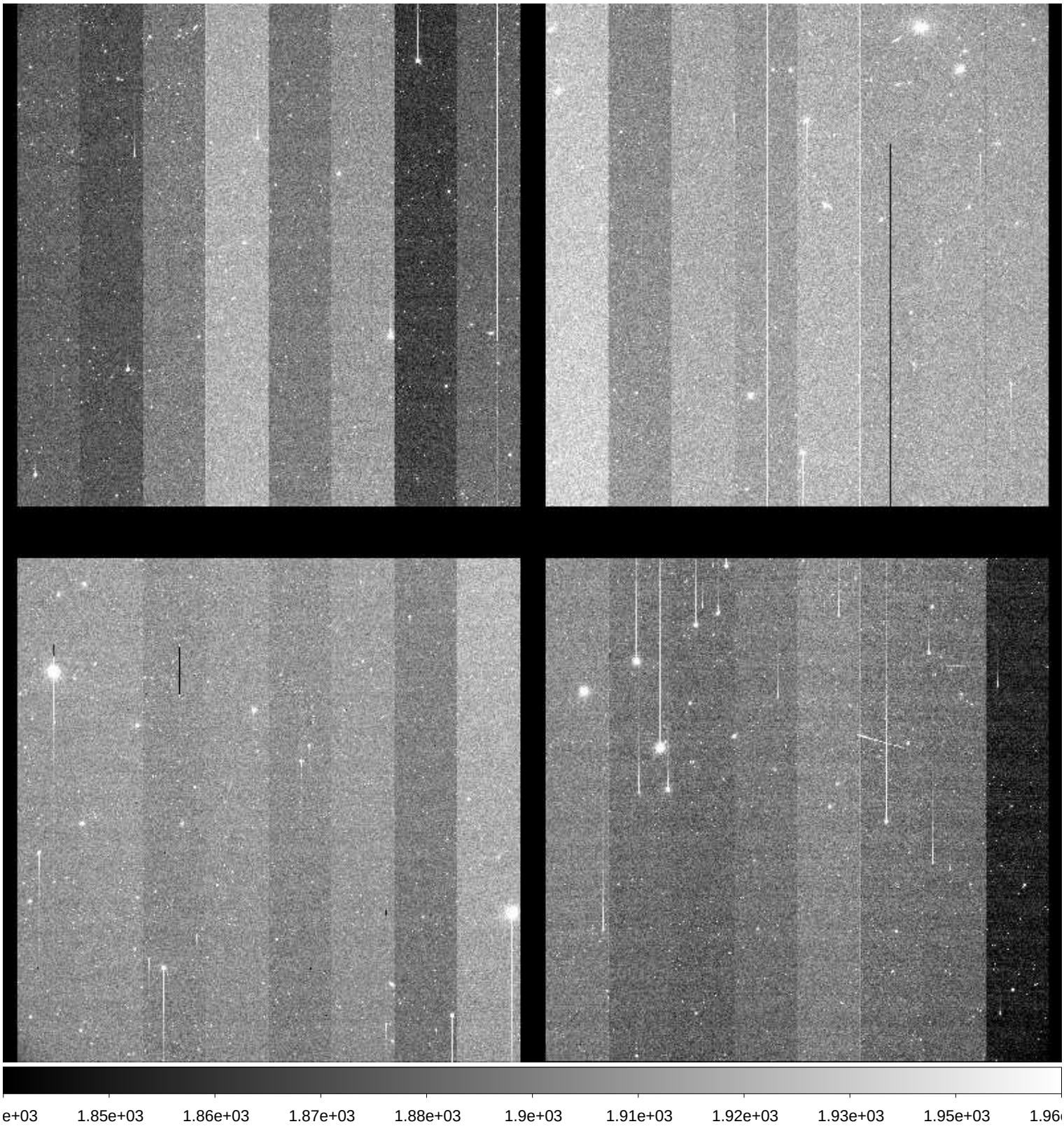

File Name	:	**xkmts.20171122.052217.fits** # 131 / 219 #
Project ID	:	NEO
Image Type	:	OBJECT
Object Name	:	**S12078-OC**
RA	:	05:15:30.310
DEC	:	+11:00:00.00
Exposure Time	:	80
Airmass	:	1.39
Sidereal Time	:	04:45:32
Filter ID	:	R
Observation Date	:	2017-11-22T23:13:56
CCD Temperature	:	-110.34

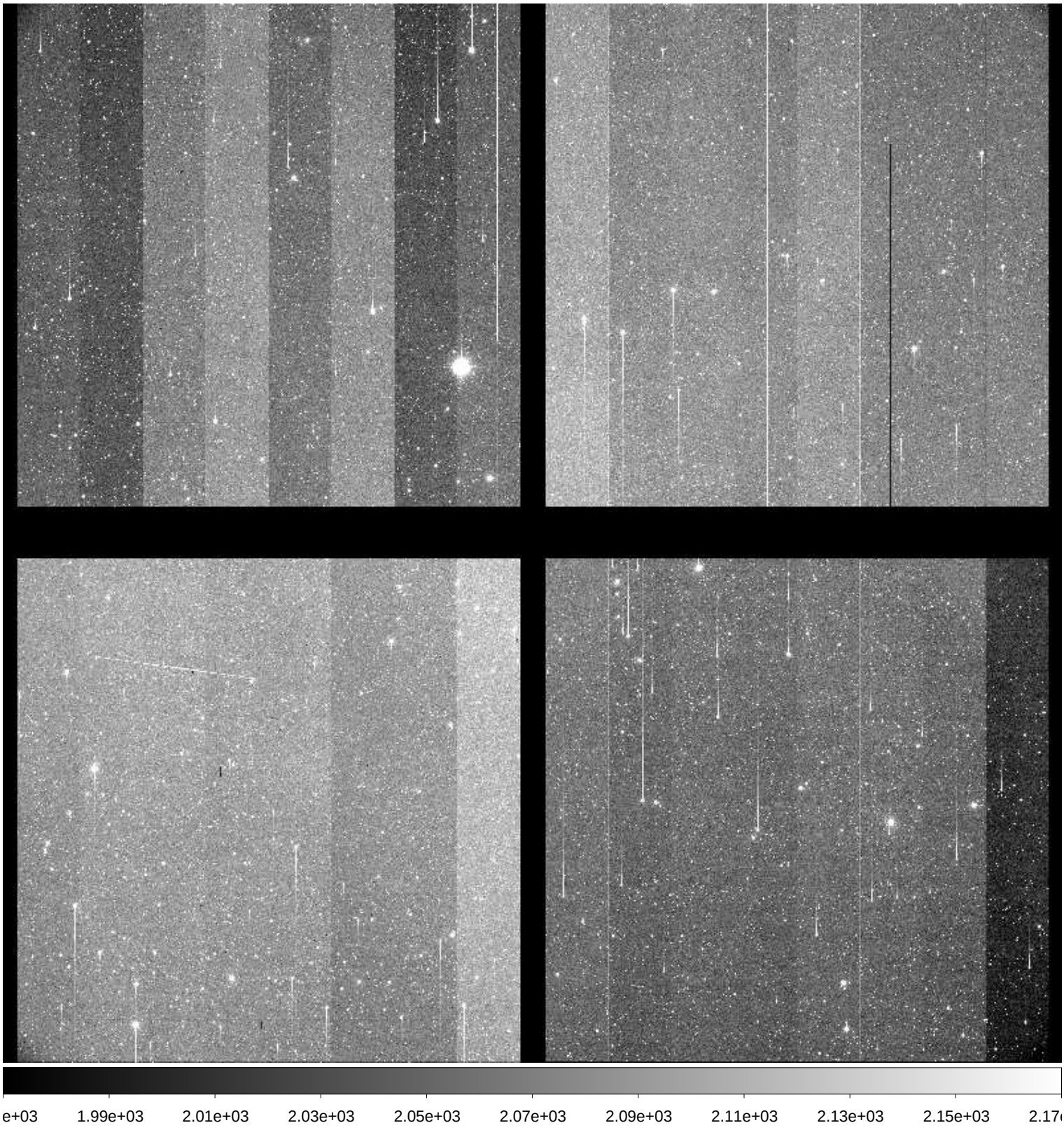

File Name	:	**xkmts.20171122.052218.fits** # 132 / 219 #
Project ID	:	NEO
Image Type	:	OBJECT
Object Name	:	**S12078-OC**
RA	:	05:15:30.250
DEC	:	+11:00:00.00
Exposure Time	:	80
Airmass	:	1.38
Sidereal Time	:	04:47:50
Filter ID	:	R
Observation Date	:	2017-11-22T23:16:13
CCD Temperature	:	-110.33

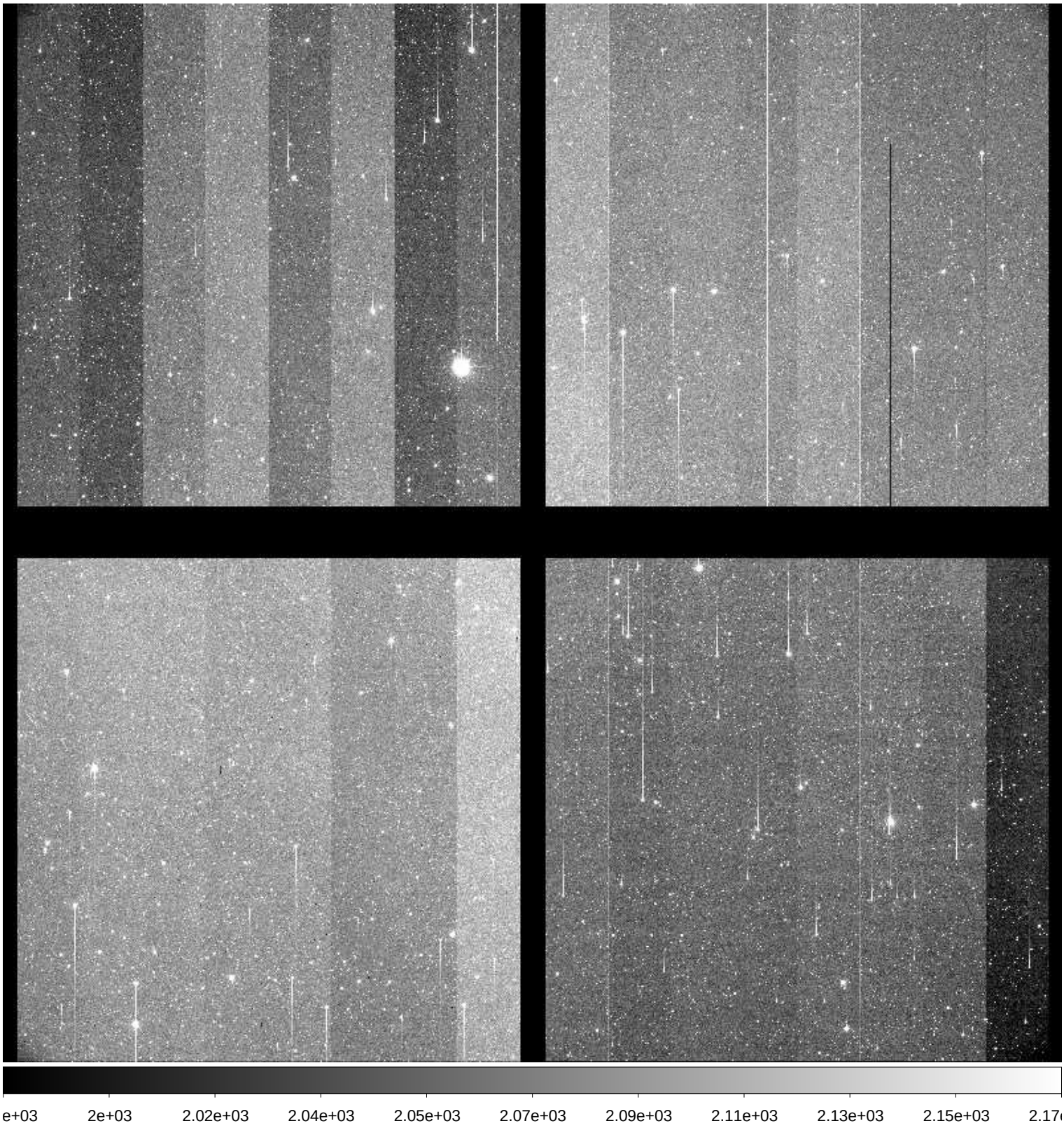

File Name	:	**xkmts.20171122.052219.fits** # 133 / 219 #
Project ID	:	NEO
Image Type	:	OBJECT
Object Name	:	**S12078-OC**
RA	:	05:15:30.210
DEC	:	+10:59:59.90
Exposure Time	:	80
Airmass	:	1.38
Sidereal Time	:	04:50:07
Filter ID	:	R
Observation Date	:	2017-11-22T23:18:42
CCD Temperature	:	-110.37

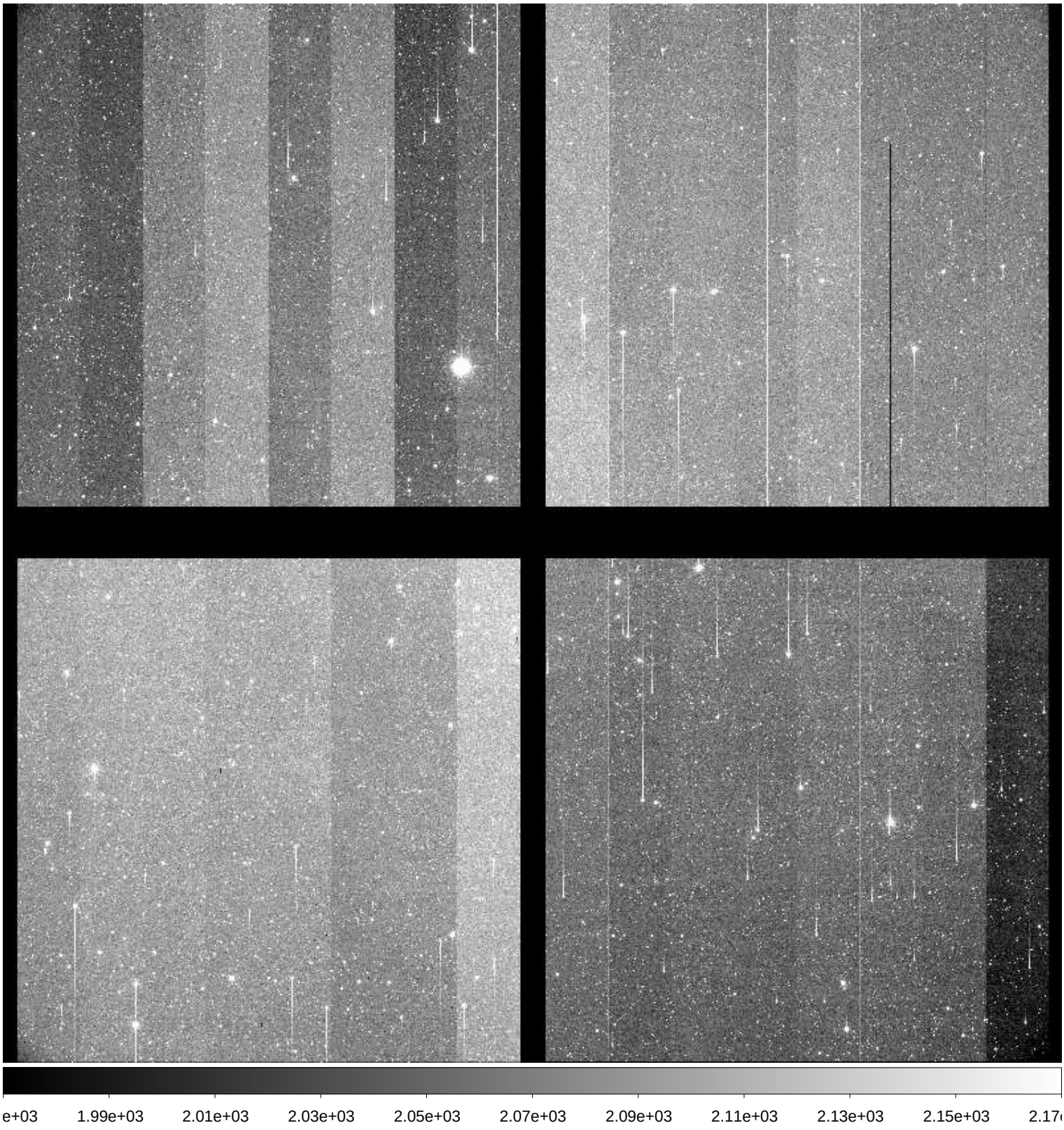

File Name	:	**xkmts.20171122.052220.fits** # 134 / 219 #
Project ID	:	NEO
Image Type	:	OBJECT
Object Name	:	**S29040-OC**
RA	:	03:07:07.100
DEC	:	-13:00:00.10
Exposure Time	:	42
Airmass	:	1.16
Sidereal Time	:	04:53:00
Filter ID	:	R
Observation Date	:	2017-11-22T23:21:22
CCD Temperature	:	-110.36

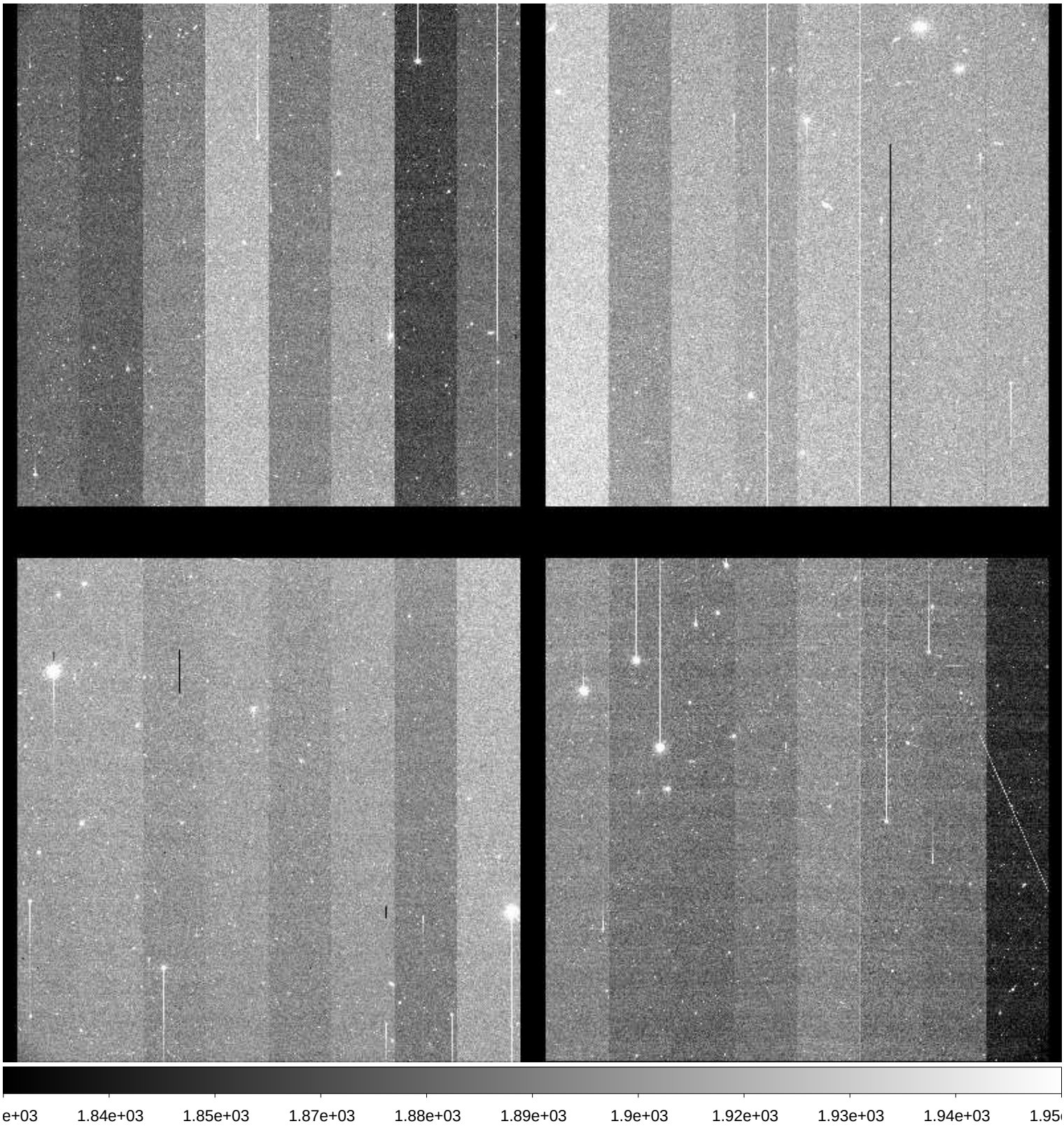

File Name	:	**xkmts.20171122.052221.fits** # 135 / 219 #
Project ID	:	NEO
Image Type	:	OBJECT
Object Name	:	**S29040-OC**
RA	:	03:07:07.090
DEC	:	-12:59:59.90
Exposure Time	:	42
Airmass	:	1.17
Sidereal Time	:	04:54:39
Filter ID	:	R
Observation Date	:	2017-11-22T23:23:14
CCD Temperature	:	-110.36

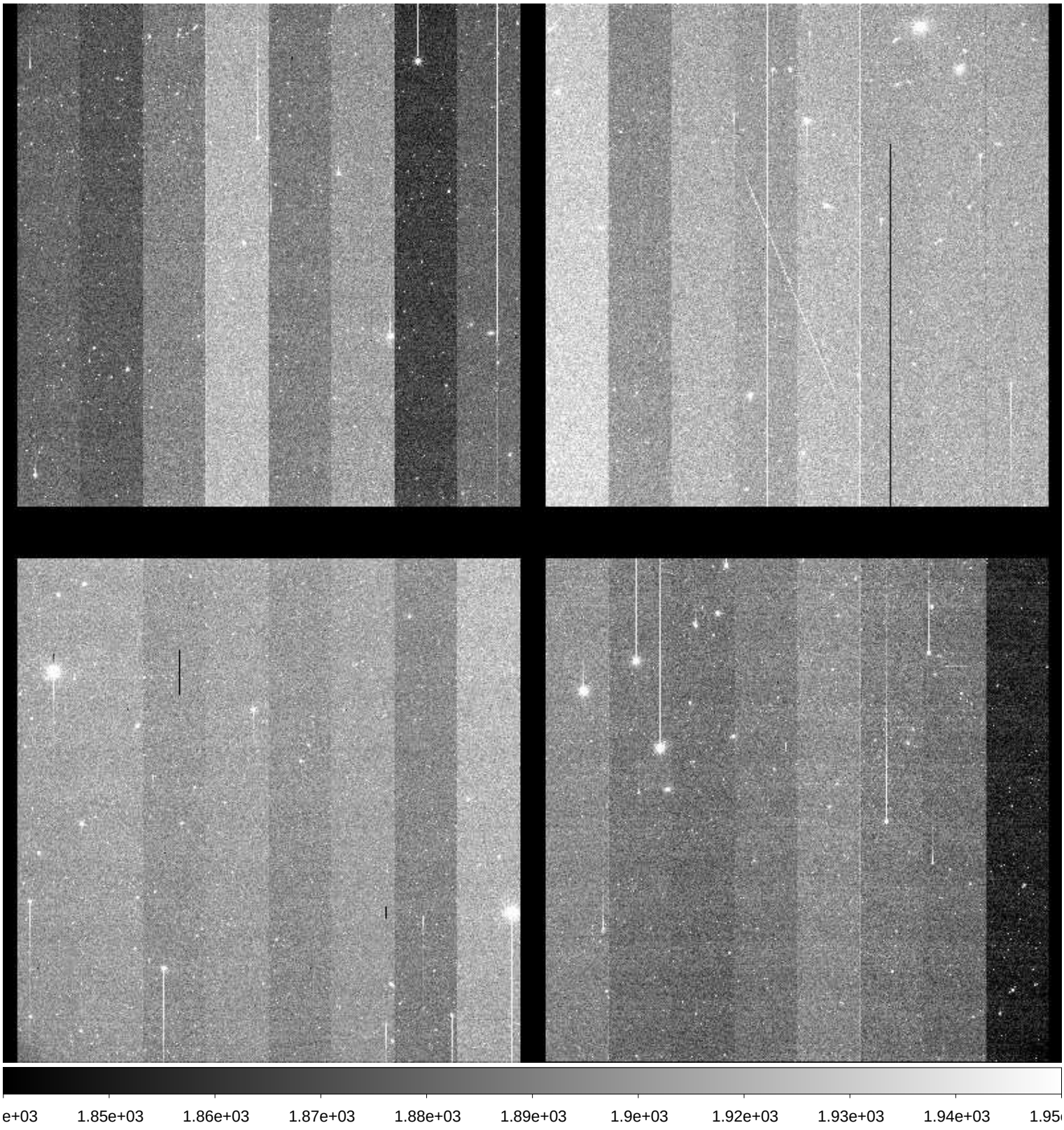

File Name	:	**xkmts.20171122.052222.fits** # 136 / 219 #
Project ID	:	NEO
Image Type	:	OBJECT
Object Name	:	**S29040-OC**
RA	:	03:07:07.050
DEC	:	-12:59:59.80
Exposure Time	:	42
Airmass	:	1.17
Sidereal Time	:	04:56:29
Filter ID	:	R
Observation Date	:	2017-11-22T23:25:04
CCD Temperature	:	-110.09

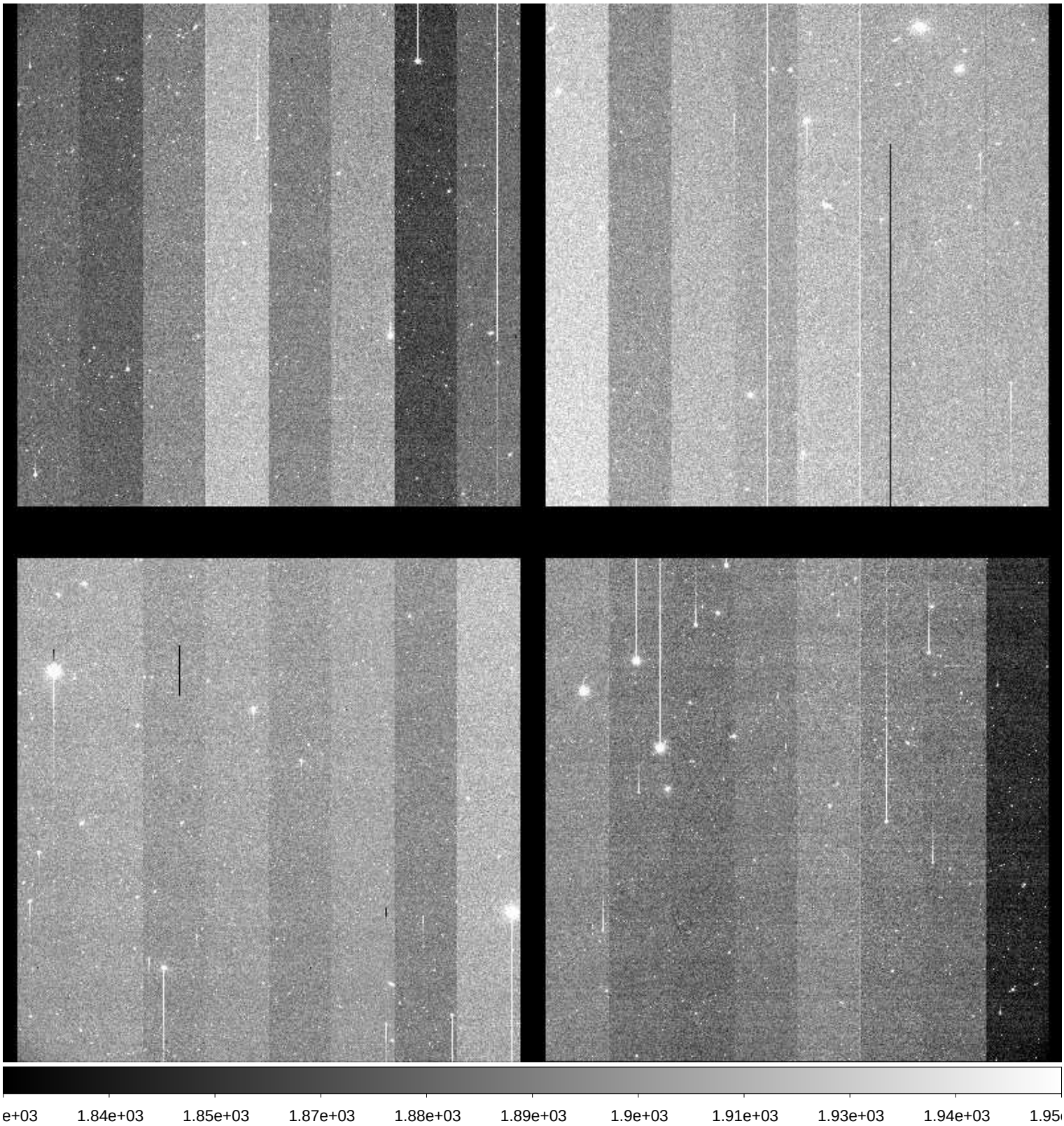

File Name	:	**xkmts.20171122.052223.fits** # 137 / 219 #
Project ID	:	NEO
Image Type	:	OBJECT
Object Name	:	**S12078-OC**
RA	:	05:15:30.320
DEC	:	+11:00:00.00
Exposure Time	:	80
Airmass	:	1.38
Sidereal Time	:	04:59:00
Filter ID	:	R
Observation Date	:	2017-11-22T23:27:23
CCD Temperature	:	-110.36

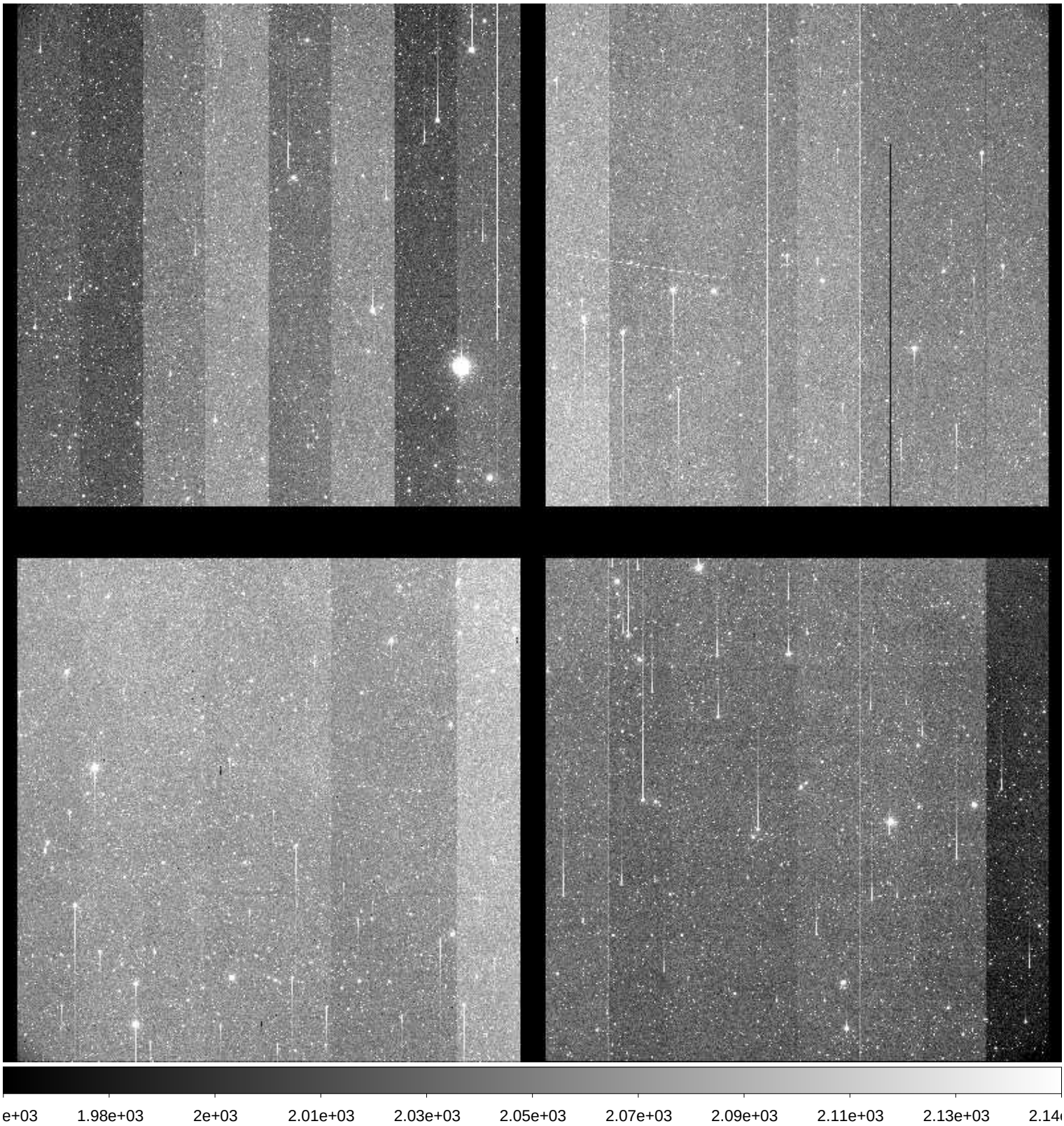

File Name	:	**xkmts.20171122.052224.fits** # 138 / 219 #
Project ID	:	NEO
Image Type	:	OBJECT
Object Name	:	**S12078-OC**
RA	:	05:15:30.250
DEC	:	+11:00:00.00
Exposure Time	:	80
Airmass	:	1.38
Sidereal Time	:	05:01:19
Filter ID	:	R
Observation Date	:	2017-11-22T23:29:53
CCD Temperature	:	-110.41

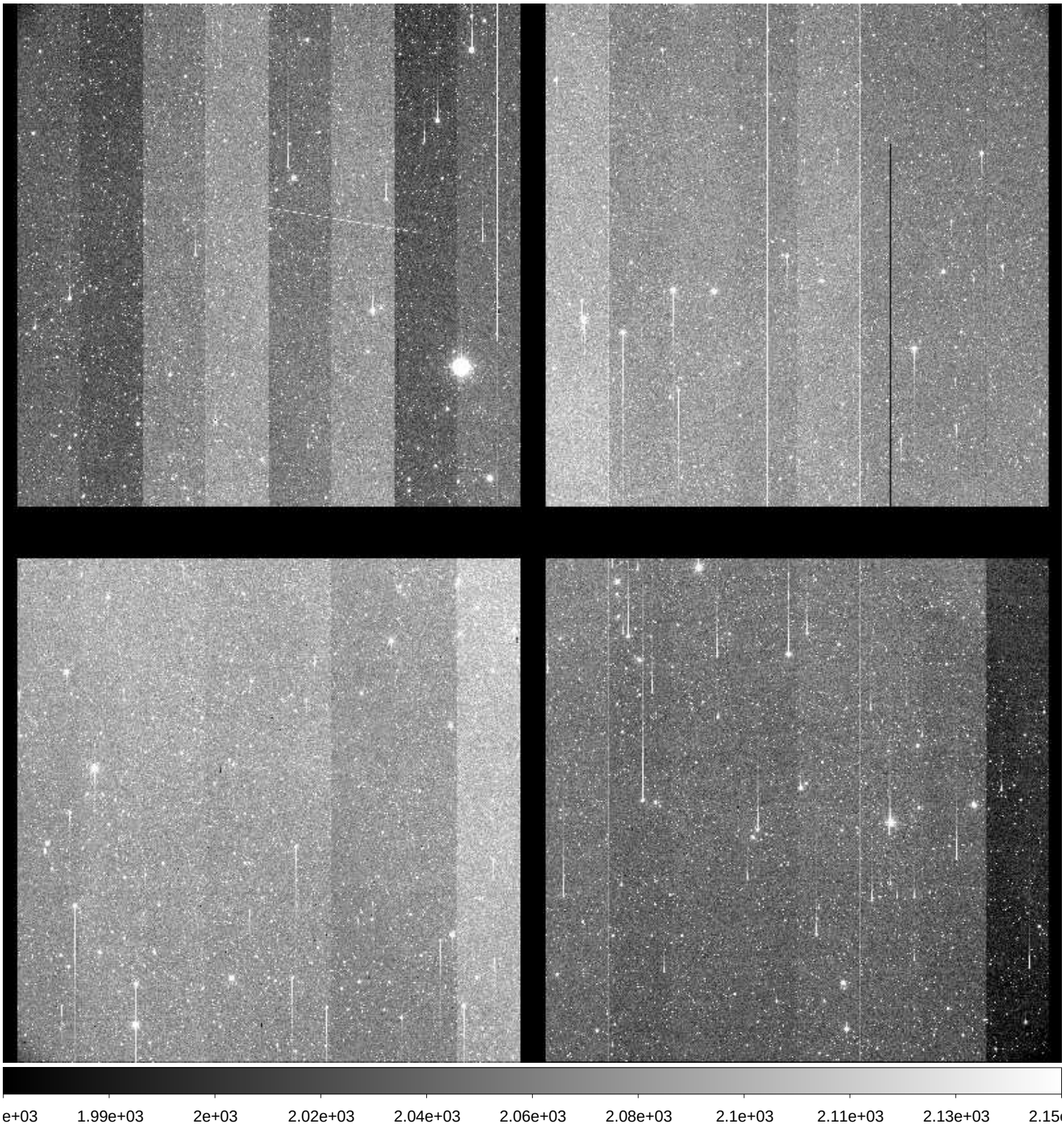

File Name	:	**xkmts.20171122.052225.fits** # 139 / 219 #
Project ID	:	NEO
Image Type	:	OBJECT
Object Name	:	**S12078-OC**
RA	:	05:15:30.230
DEC	:	+11:00:00.00
Exposure Time	:	80
Airmass	:	1.37
Sidereal Time	:	05:03:49
Filter ID	:	R
Observation Date	:	2017-11-22T23:32:23
CCD Temperature	:	-110.39

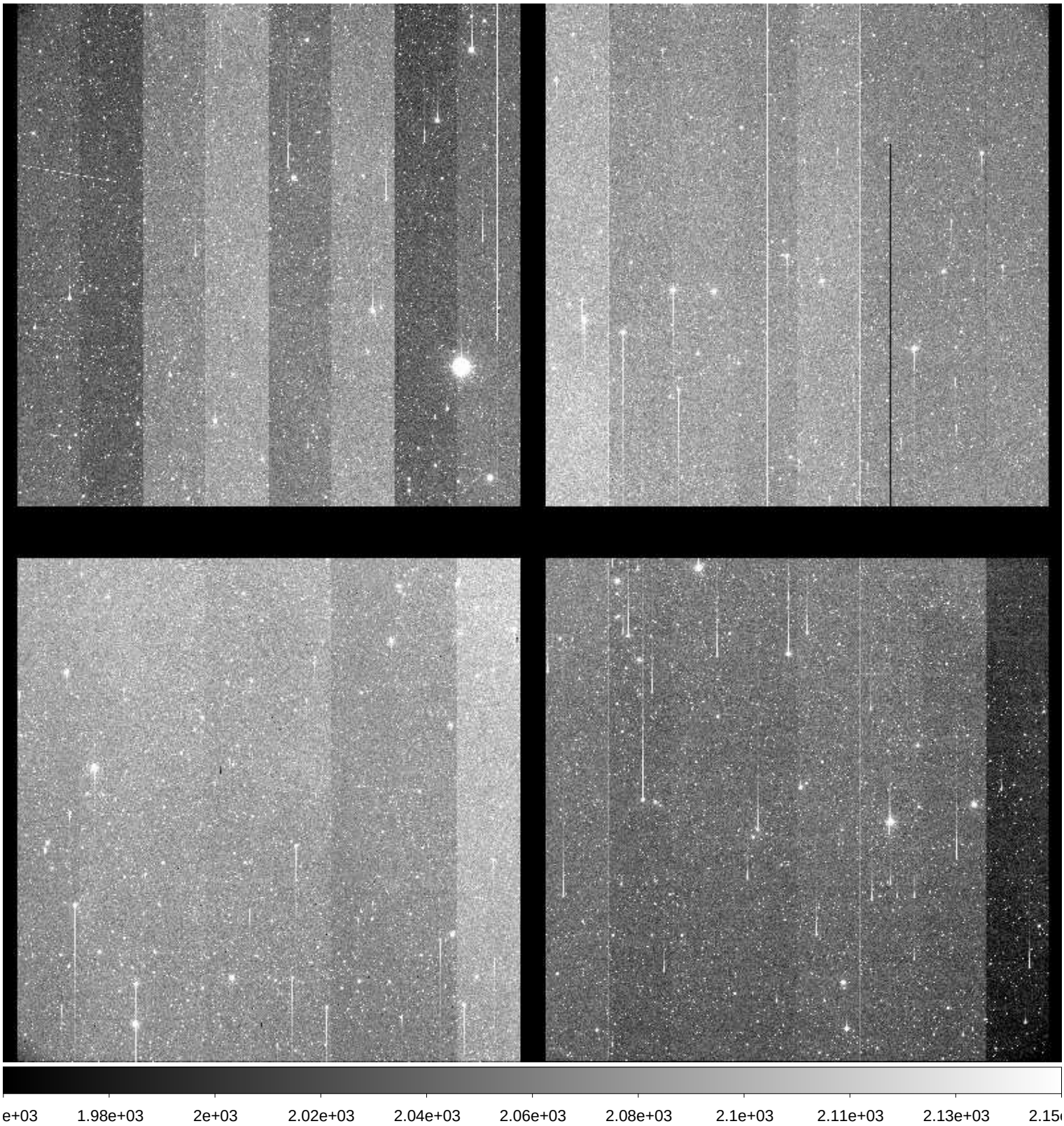

File Name	:	**xkmts.20171122.052226.fits** # 140 / 219 #
Project ID	:	NEO
Image Type	:	OBJECT
Object Name	:	**S29040-OC**
RA	:	03:07:07.080
DEC	:	-13:00:00.00
Exposure Time	:	42
Airmass	:	1.20
Sidereal Time	:	05:06:46
Filter ID	:	R
Observation Date	:	2017-11-22T23:35:07
CCD Temperature	:	-110.42

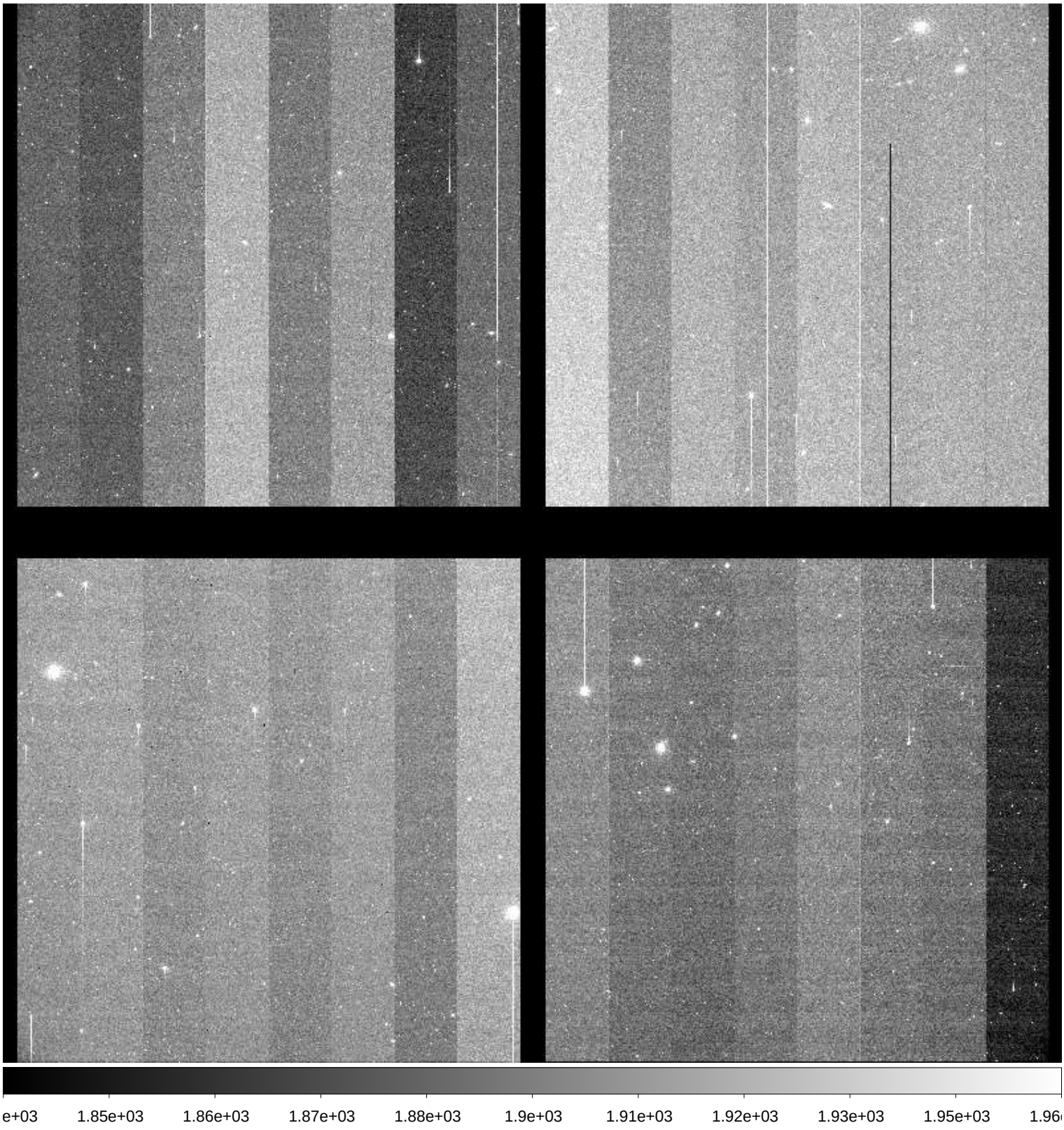

File Name	:	**xkmts.20171122.052227.fits** # 141 / 219 #
Project ID	:	NEO
Image Type	:	OBJECT
Object Name	:	**S29040-OC**
RA	:	03:07:07.080
DEC	:	-12:59:59.80
Exposure Time	:	42
Airmass	:	1.20
Sidereal Time	:	05:08:26
Filter ID	:	R
Observation Date	:	2017-11-22T23:36:59
CCD Temperature	:	-110.41

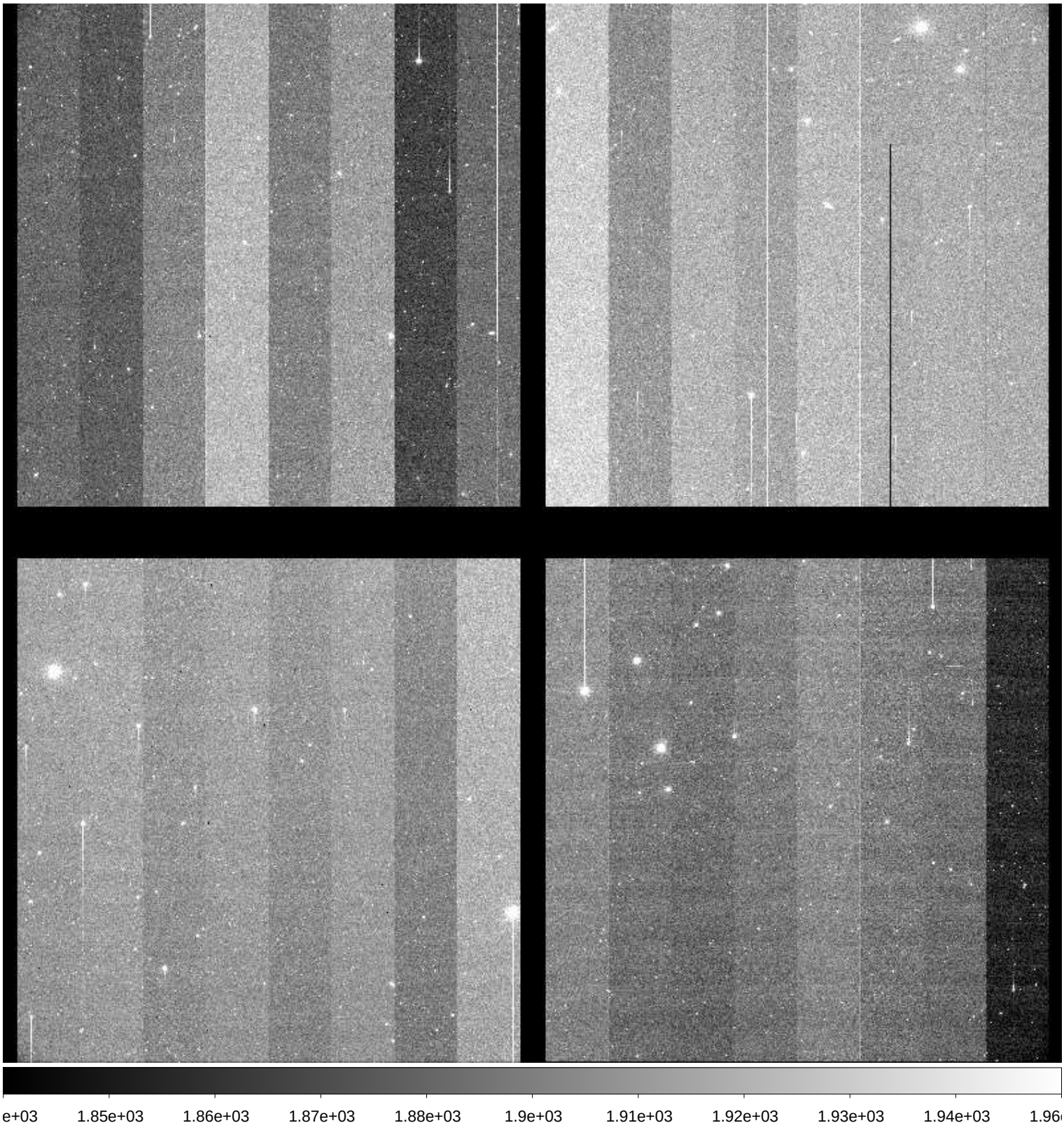

File Name	:	**xkmts.20171122.052228.fits** # 142 / 219 #
Project ID	:	NEO
Image Type	:	OBJECT
Object Name	:	**S29040-OC**
RA	:	03:07:07.040
DEC	:	-12:59:59.80
Exposure Time	:	42
Airmass	:	1.21
Sidereal Time	:	05:10:17
Filter ID	:	R
Observation Date	:	2017-11-22T23:38:50
CCD Temperature	:	-110.42

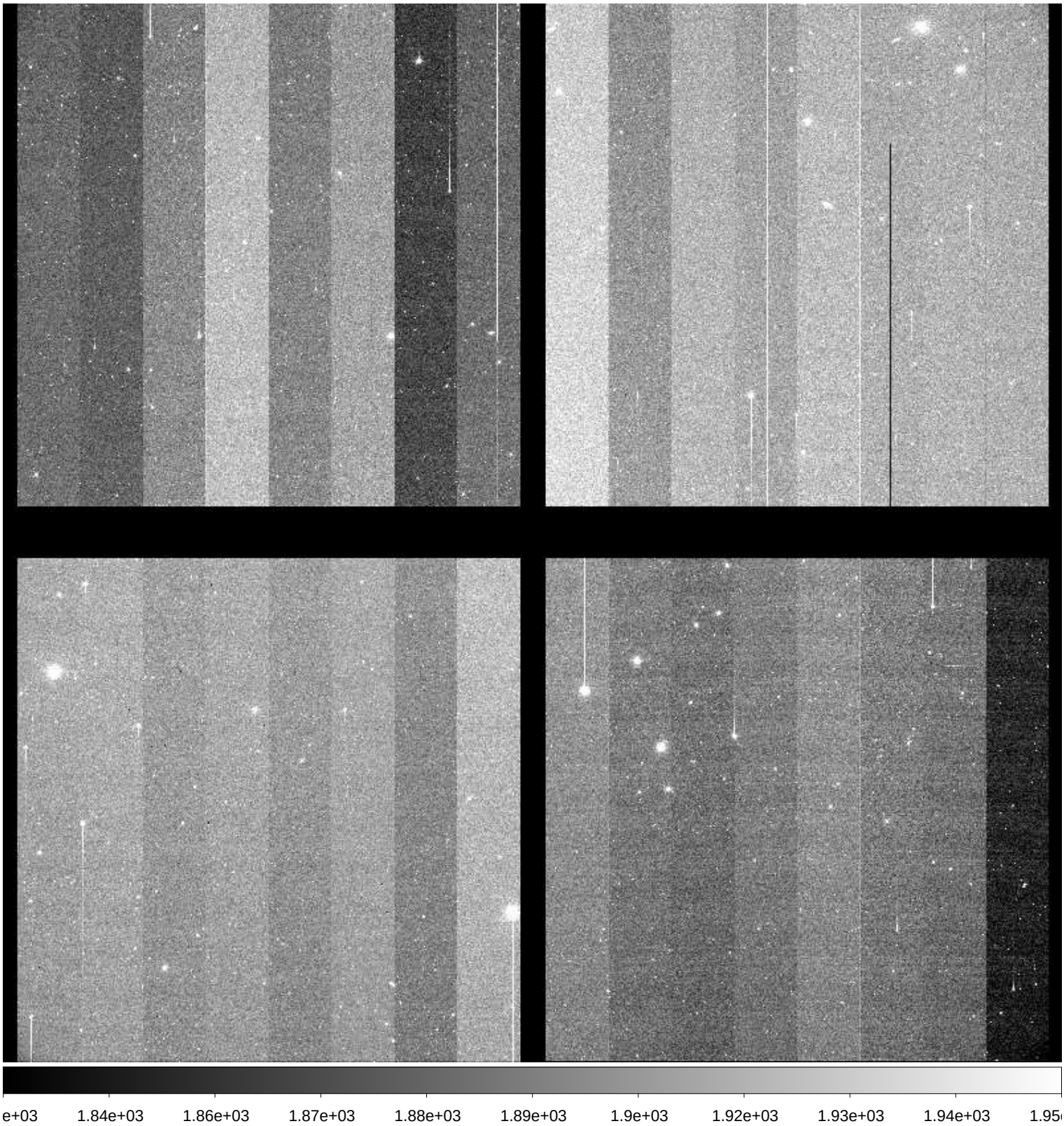

File Name	:	**xkmts.20171122.052229.fits** # 143 / 219 #
Project ID	:	NEO
Image Type	:	OBJECT
Object Name	:	**S29040-OC**
RA	:	03:07:07.030
DEC	:	-12:59:59.50
Exposure Time	:	42
Airmass	:	1.21
Sidereal Time	:	05:12:18
Filter ID	:	R
Observation Date	:	2017-11-22T23:40:37
CCD Temperature	:	-110.46

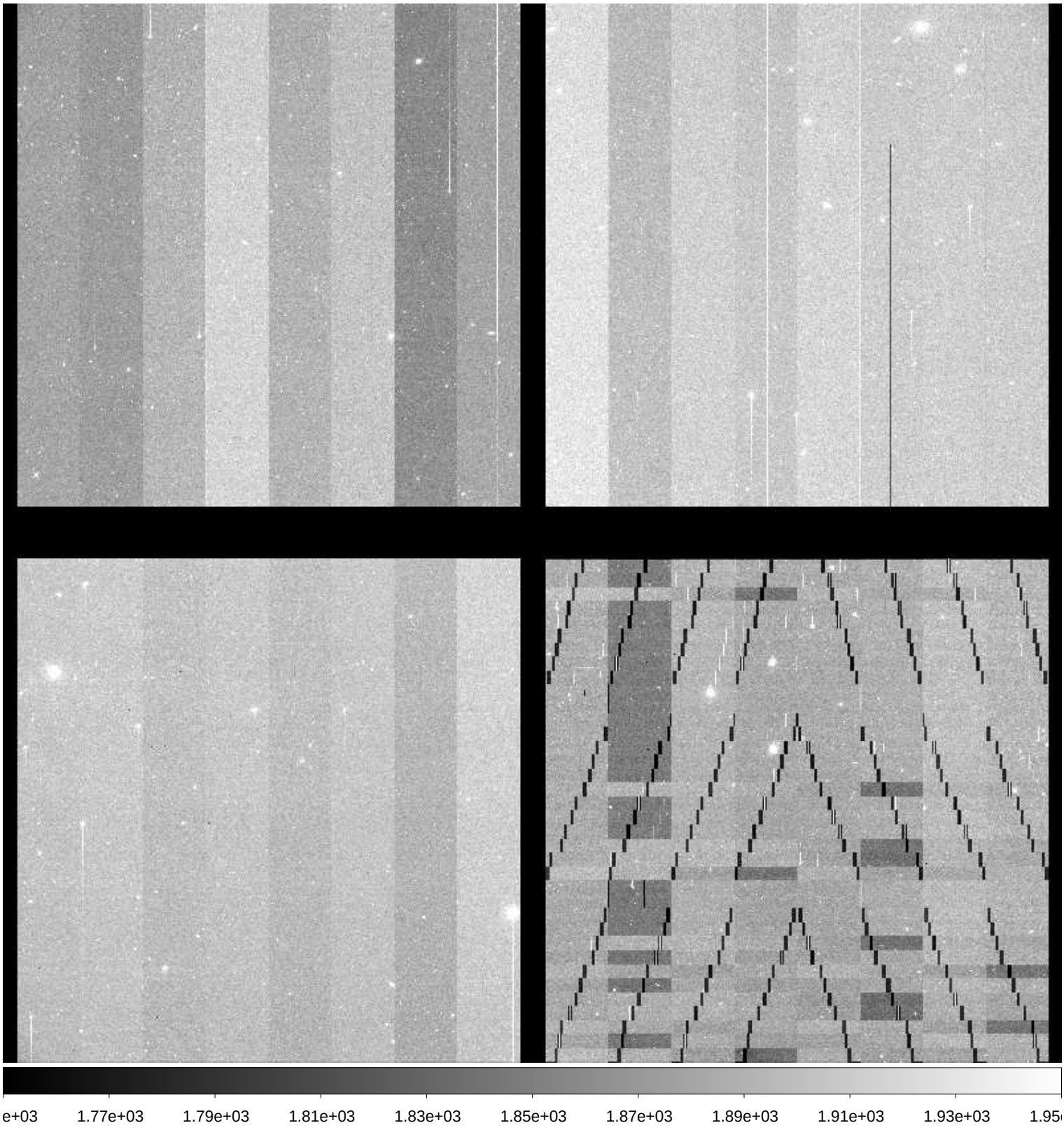

File Name	:	**xkmts.20171122.052230.fits** # 144 / 219 #
Project ID	:	NEO
Image Type	:	OBJECT
Object Name	:	**S29040-OC**
RA	:	03:07:06.980
DEC	:	-12:59:59.50
Exposure Time	:	42
Airmass	:	1.22
Sidereal Time	:	05:13:57
Filter ID	:	R
Observation Date	:	2017-11-22T23:42:29
CCD Temperature	:	-110.43

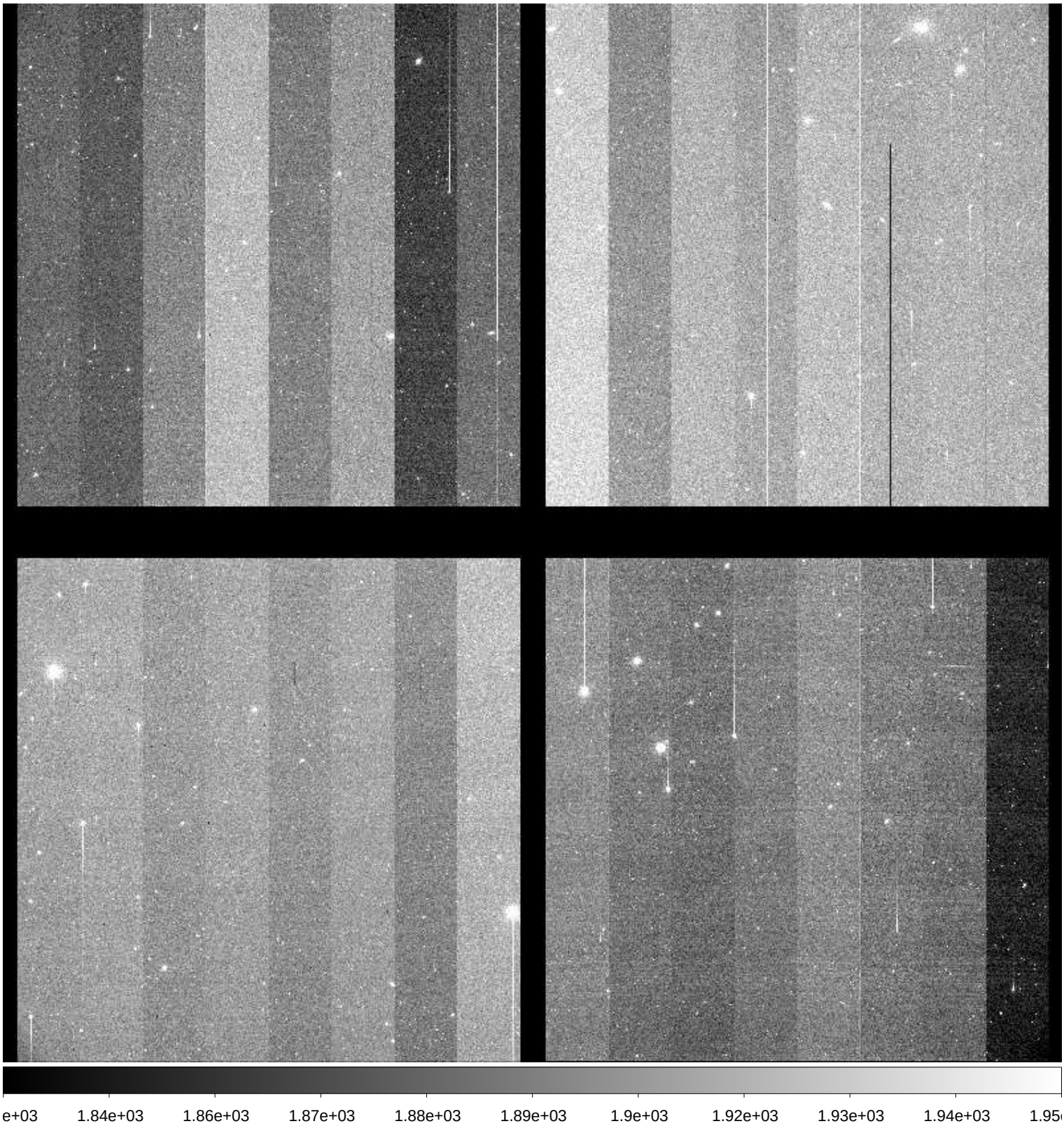

File Name	:	**xkmts.20171122.052231.fits** # 145 / 219 #
Project ID	:	NEO
Image Type	:	OBJECT
Object Name	:	**S29040-OC**
RA	:	03:07:06.960
DEC	:	-12:59:59.40
Exposure Time	:	42
Airmass	:	1.22
Sidereal Time	:	05:15:49
Filter ID	:	R
Observation Date	:	2017-11-22T23:44:21
CCD Temperature	:	-110.43

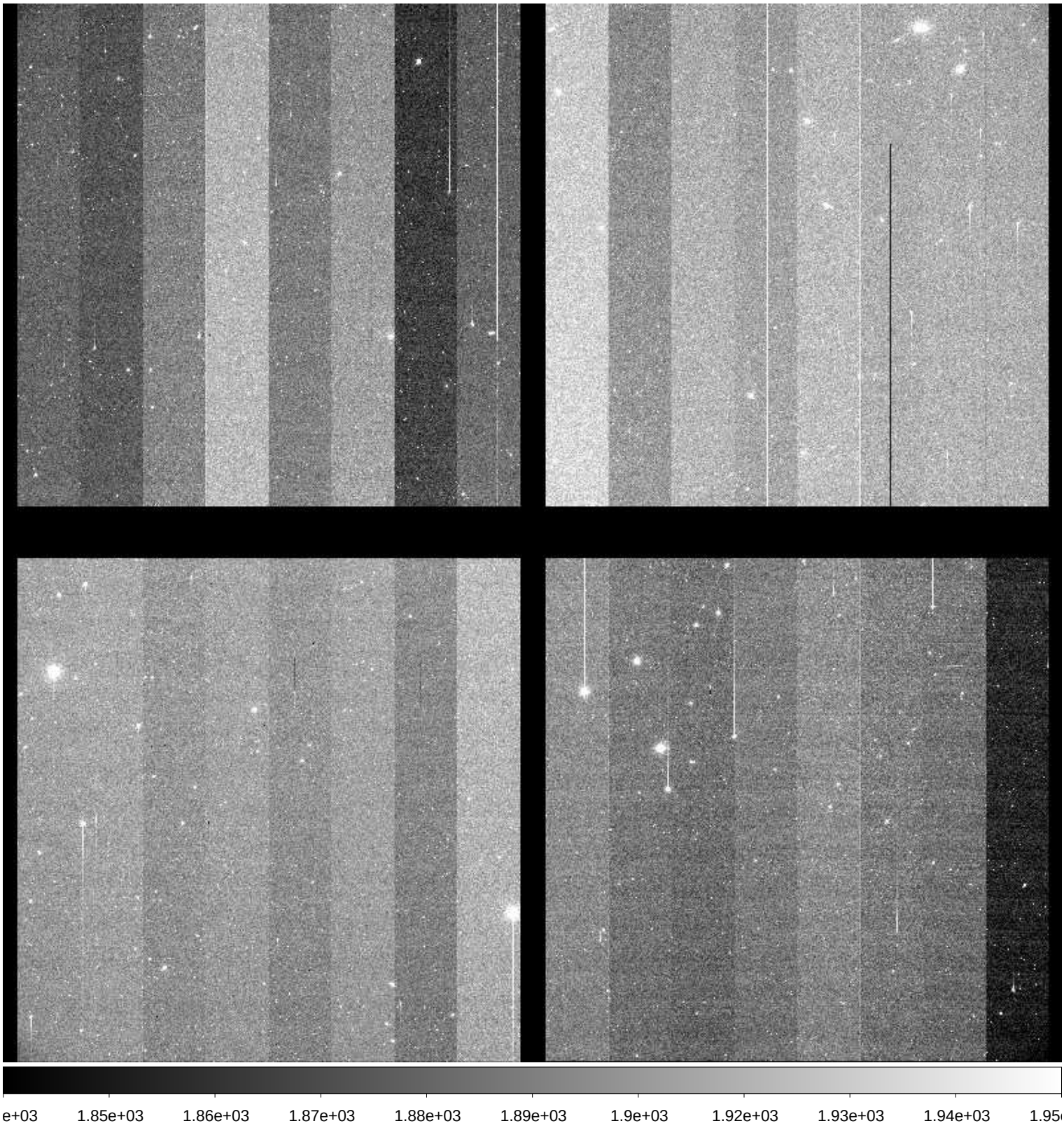

File Name	:	**xkmts.20171122.052232.fits** # 146 / 219 #
Project ID	:	NEO
Image Type	:	OBJECT
Object Name	:	**S12078-OC**
RA	:	05:15:30.330
DEC	:	+11:00:00.10
Exposure Time	:	80
Airmass	:	1.37
Sidereal Time	:	05:18:09
Filter ID	:	R
Observation Date	:	2017-11-22T23:46:28
CCD Temperature	:	-110.45

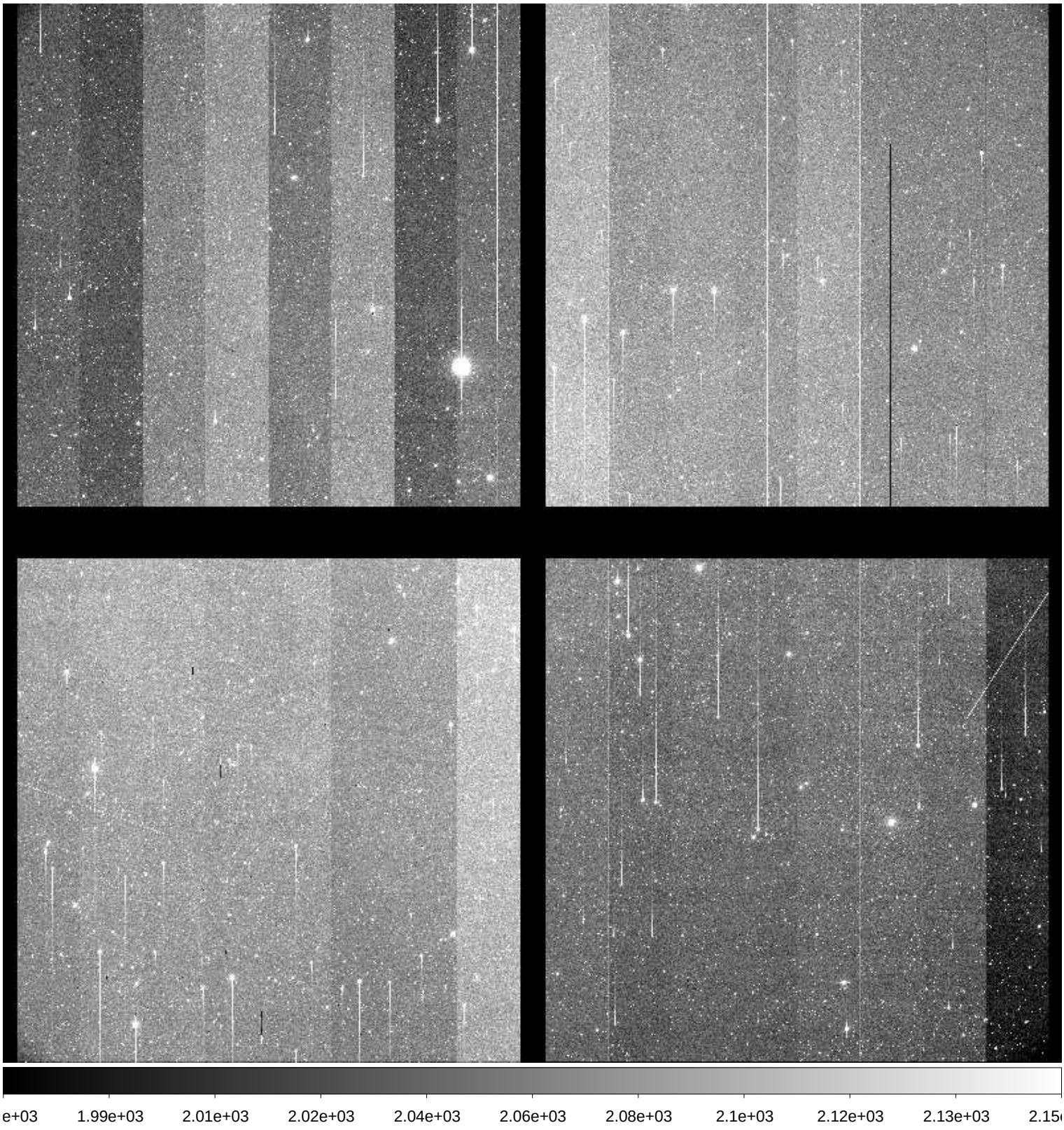

File Name	:	**xkmts.20171122.052233.fits** # 147 / 219 #
Project ID	:	NEO
Image Type	:	OBJECT
Object Name	:	**S12078-OC**
RA	:	05:15:30.310
DEC	:	+11:00:00.00
Exposure Time	:	80
Airmass	:	1.37
Sidereal Time	:	05:20:29
Filter ID	:	I
Observation Date	:	2017-11-22T23:48:47
CCD Temperature	:	-110.44

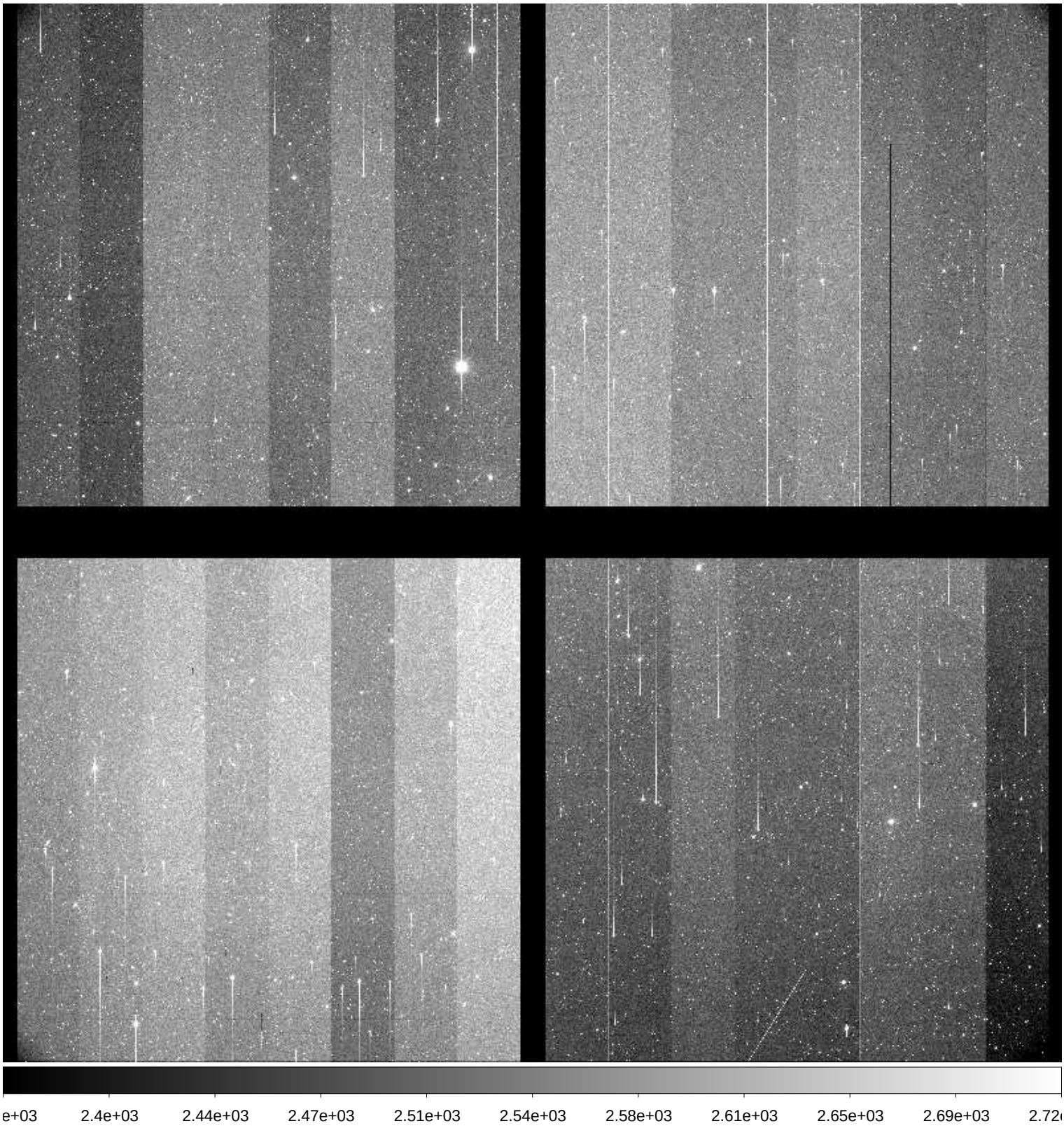

File Name	:	**xkmts.20171122.052234.fits** # 148 / 219 #
Project ID	:	NEO
Image Type	:	OBJECT
Object Name	:	**S12078-OC**
RA	:	05:15:30.280
DEC	:	+10:59:59.90
Exposure Time	:	80
Airmass	:	1.37
Sidereal Time	:	05:23:03
Filter ID	:	V
Observation Date	:	2017-11-22T23:51:21
CCD Temperature	:	-110.45

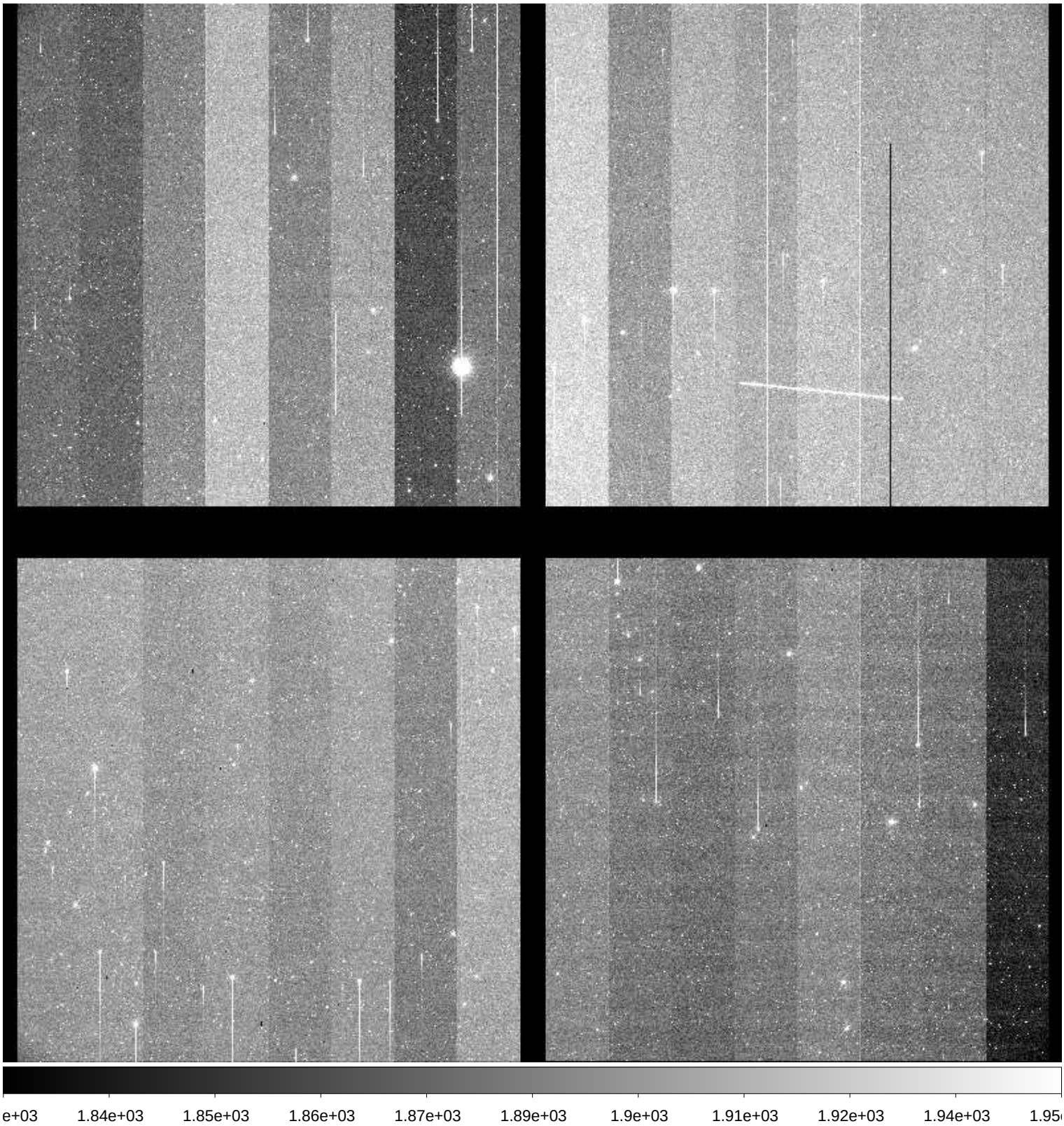

File Name	:	**xkmts.20171122.052235.fits** # 149 / 219 #
Project ID	:	NEO
Image Type	:	OBJECT
Object Name	:	**S12078-OC**
RA	:	05:15:30.240
DEC	:	+11:00:00.00
Exposure Time	:	80
Airmass	:	1.37
Sidereal Time	:	05:25:22
Filter ID	:	R
Observation Date	:	2017-11-22T23:53:39
CCD Temperature	:	-110.45

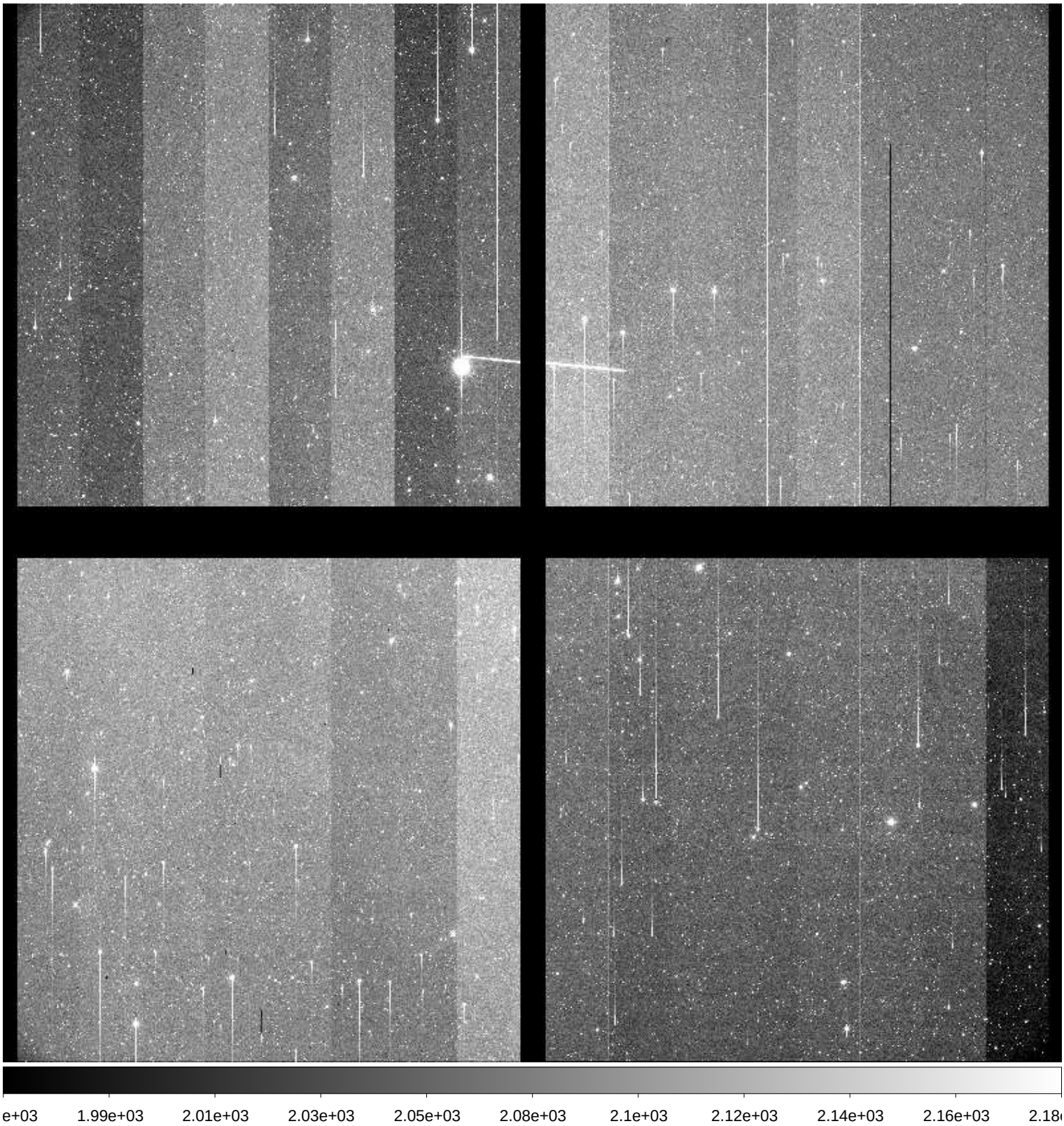

File Name	:	**xkmts.20171122.052236.fits** # 150 / 219 #
Project ID	:	NEO
Image Type	:	OBJECT
Object Name	:	**S12078-OC**
RA	:	05:15:30.190
DEC	:	+11:00:00.00
Exposure Time	:	80
Airmass	:	1.37
Sidereal Time	:	05:27:42
Filter ID	:	B
Observation Date	:	2017-11-22T23:56:13
CCD Temperature	:	-110.5

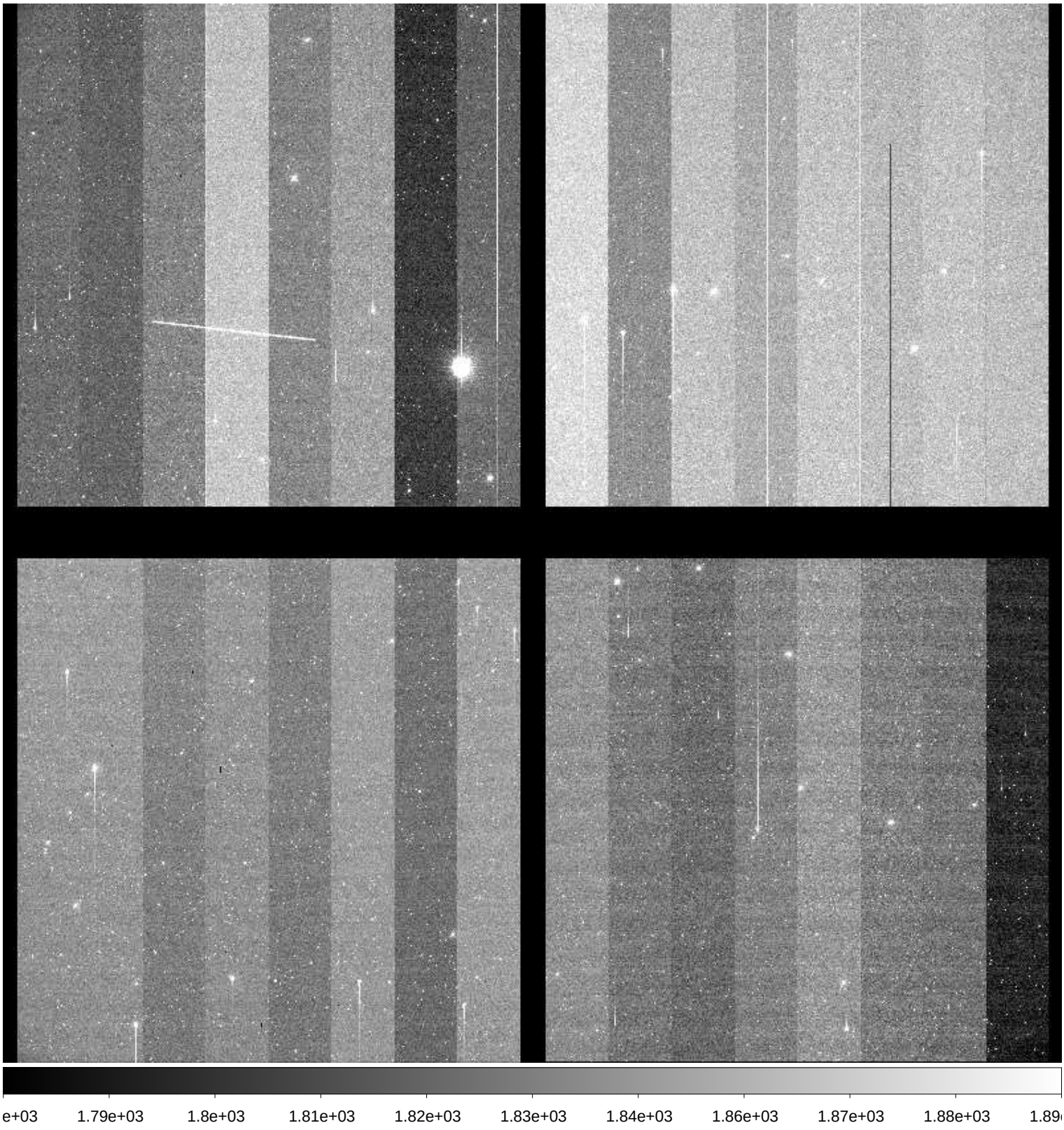

File Name	:	**xkmts.20171122.052237.fits** # 151 / 219 #
Project ID	:	NEO
Image Type	:	OBJECT
Object Name	:	**S28135-OC**
RA	:	08:37:45.190
DEC	:	-11:00:00.00
Exposure Time	:	49
Airmass	:	1.49
Sidereal Time	:	05:31:22
Filter ID	:	R
Observation Date	:	2017-11-22T23:59:39
CCD Temperature	:	-110.48

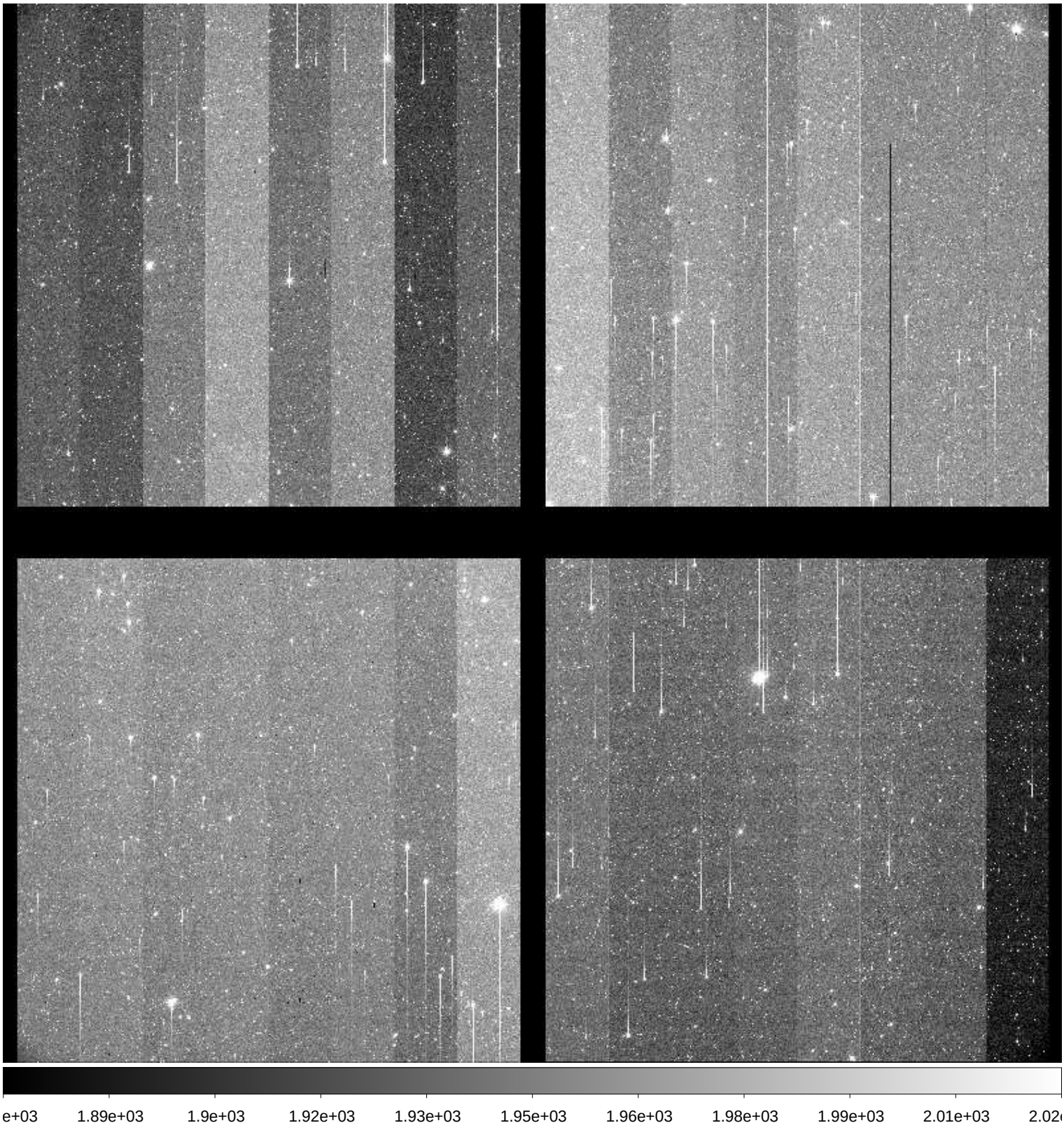

File Name	:	**xkmts.20171123.052238.fits** # 152 / 219 #
Project ID	:	NEO
Image Type	:	OBJECT
Object Name	:	**S28135-OC**
RA	:	08:37:45.120
DEC	:	-11:00:00.10
Exposure Time	:	49
Airmass	:	1.48
Sidereal Time	:	05:33:10
Filter ID	:	R
Observation Date	:	2017-11-23T00:01:27
CCD Temperature	:	-110.47

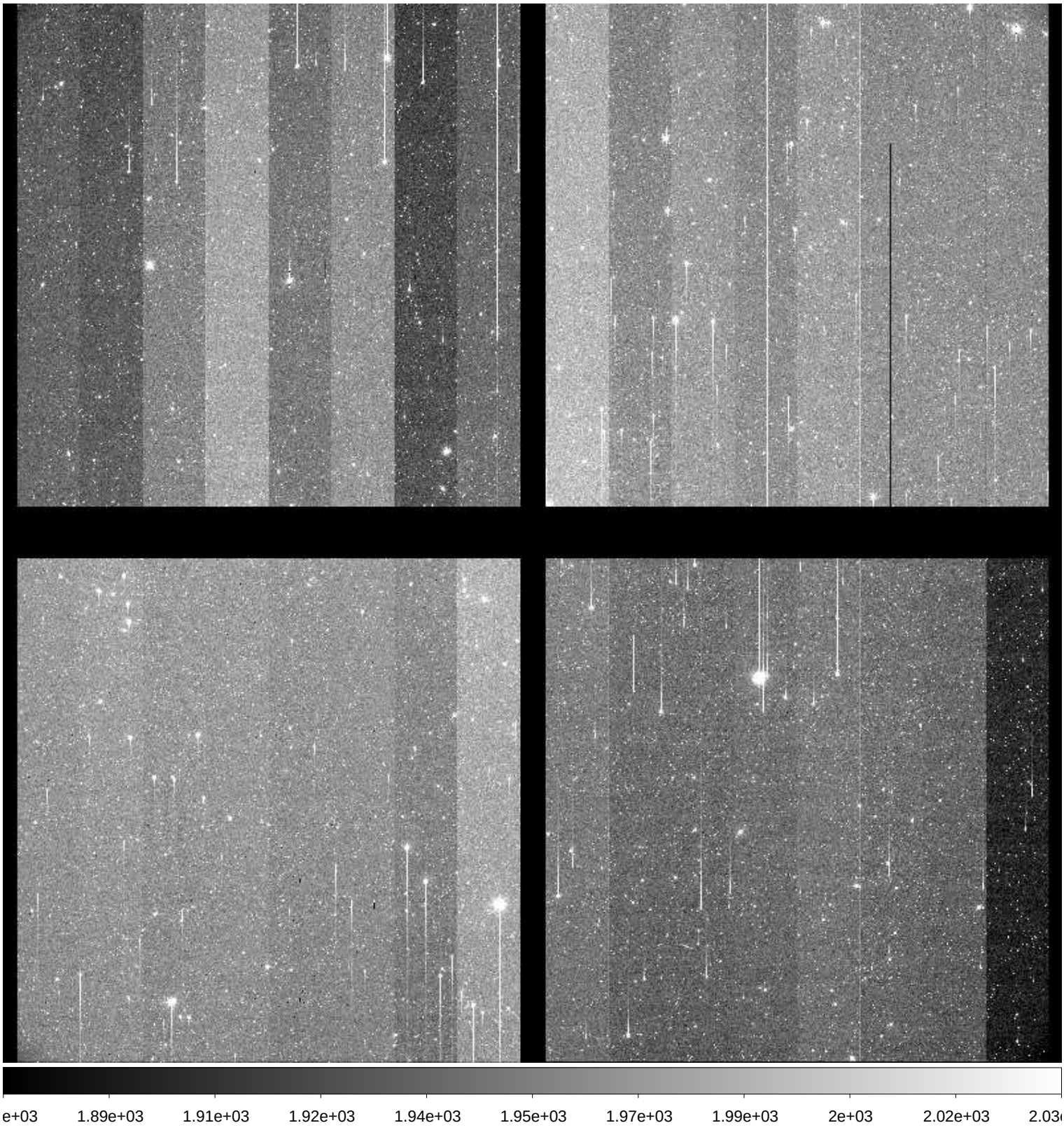

File Name	:	**xkmts.20171123.052239.fits** # 153 / 219 #
Project ID	:	NEO
Image Type	:	OBJECT
Object Name	:	**S28135-OC**
RA	:	08:37:45.060
DEC	:	-11:00:00.40
Exposure Time	:	49
Airmass	:	1.47
Sidereal Time	:	05:34:58
Filter ID	:	R
Observation Date	:	2017-11-23T00:03:27
CCD Temperature	:	-110.29

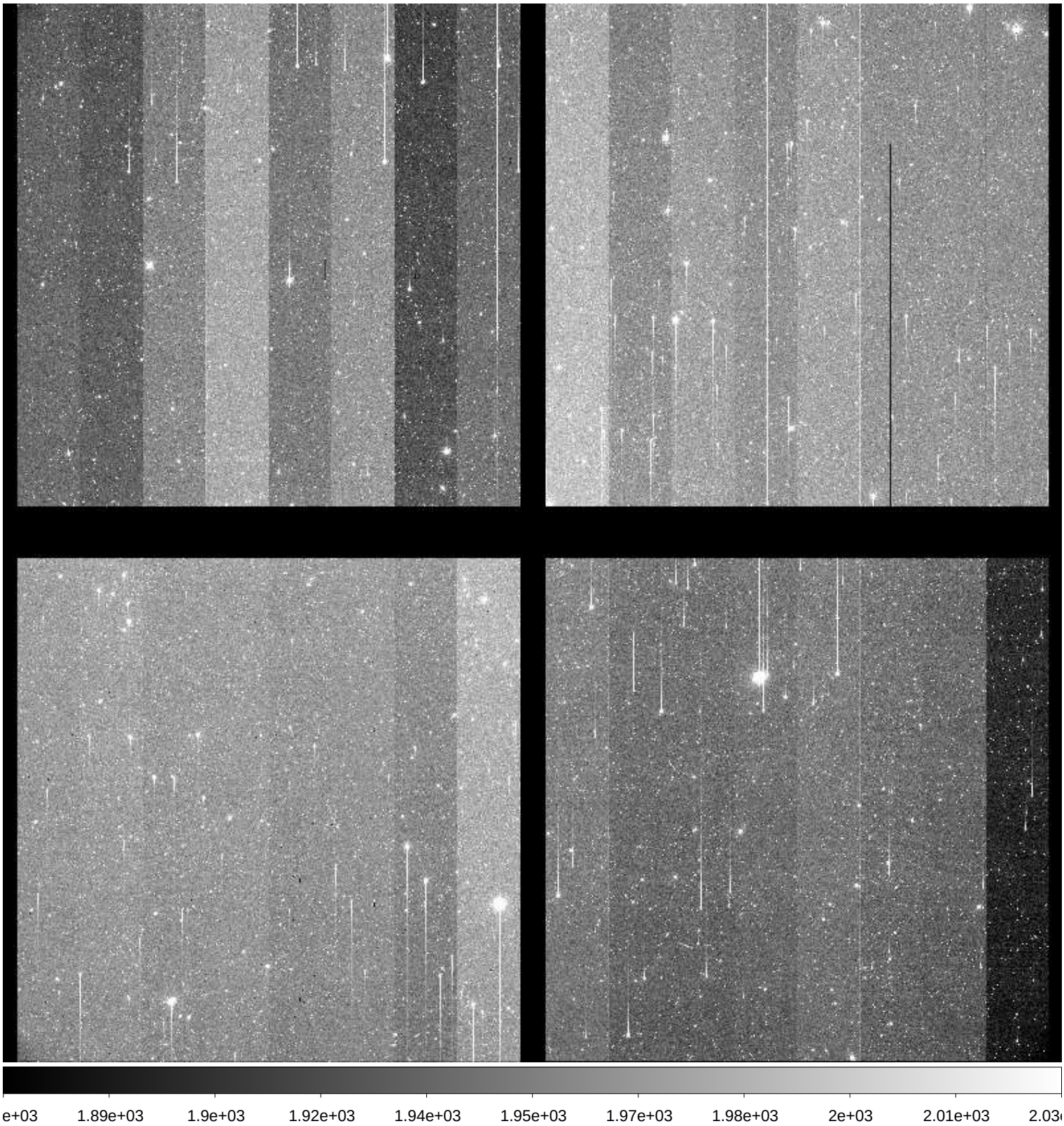

File Name	:	**xkmts.20171123.052240.fits** # 154 / 219 #
Project ID	:	NEO
Image Type	:	OBJECT
Object Name	:	**S12078-OC**
RA	:	05:15:30.260
DEC	:	+10:59:59.80
Exposure Time	:	80
Airmass	:	1.38
Sidereal Time	:	05:37:34
Filter ID	:	R
Observation Date	:	2017-11-23T00:05:49
CCD Temperature	:	-110.47

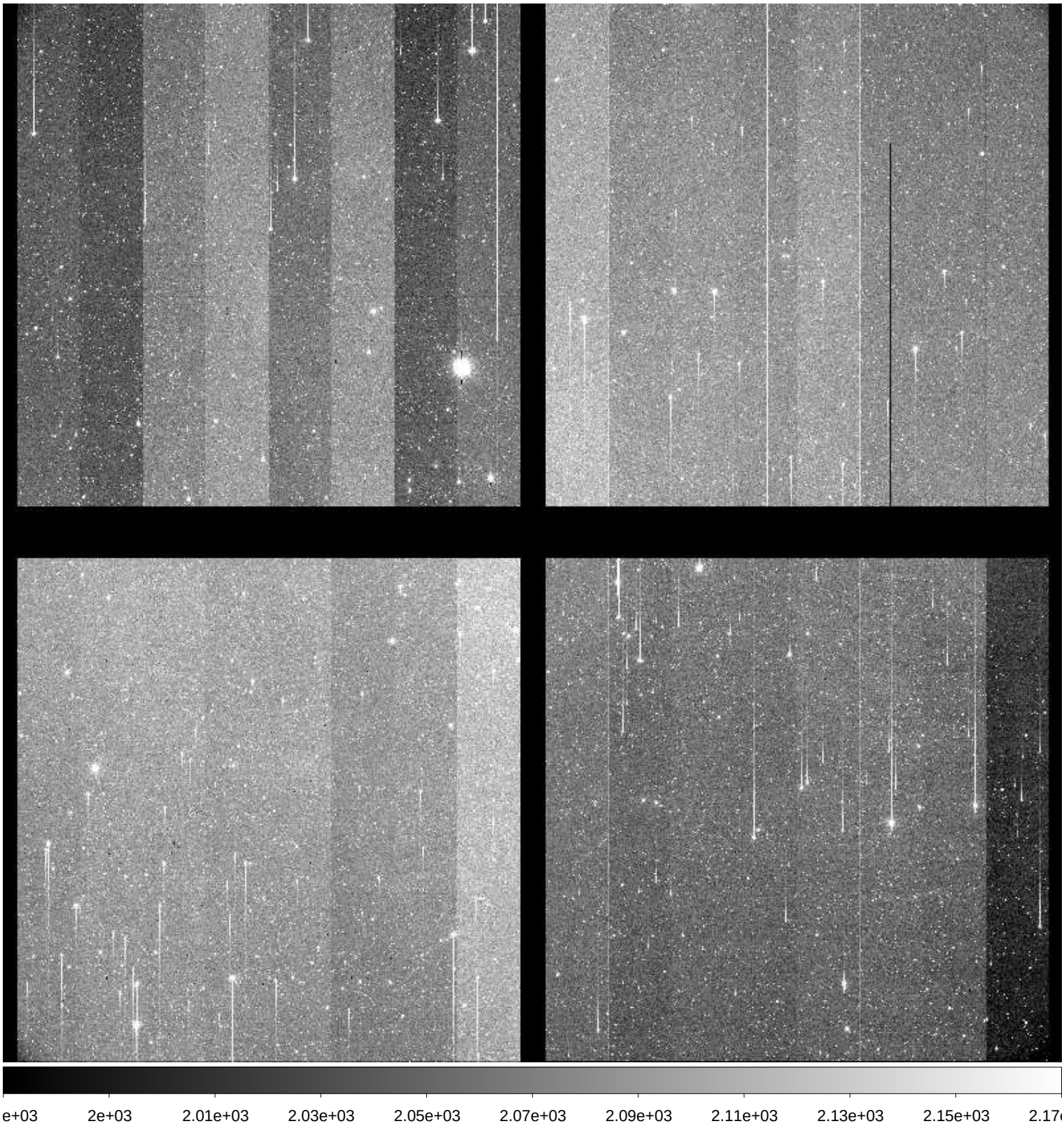

File Name	:	**xkmts.20171123.052241.fits** # 155 / 219 #
Project ID	:	NEO
Image Type	:	OBJECT
Object Name	:	**S12078-OC**
RA	:	05:15:30.260
DEC	:	+10:59:59.90
Exposure Time	:	80
Airmass	:	1.38
Sidereal Time	:	05:39:55
Filter ID	:	R
Observation Date	:	2017-11-23T00:08:23
CCD Temperature	:	-110.48

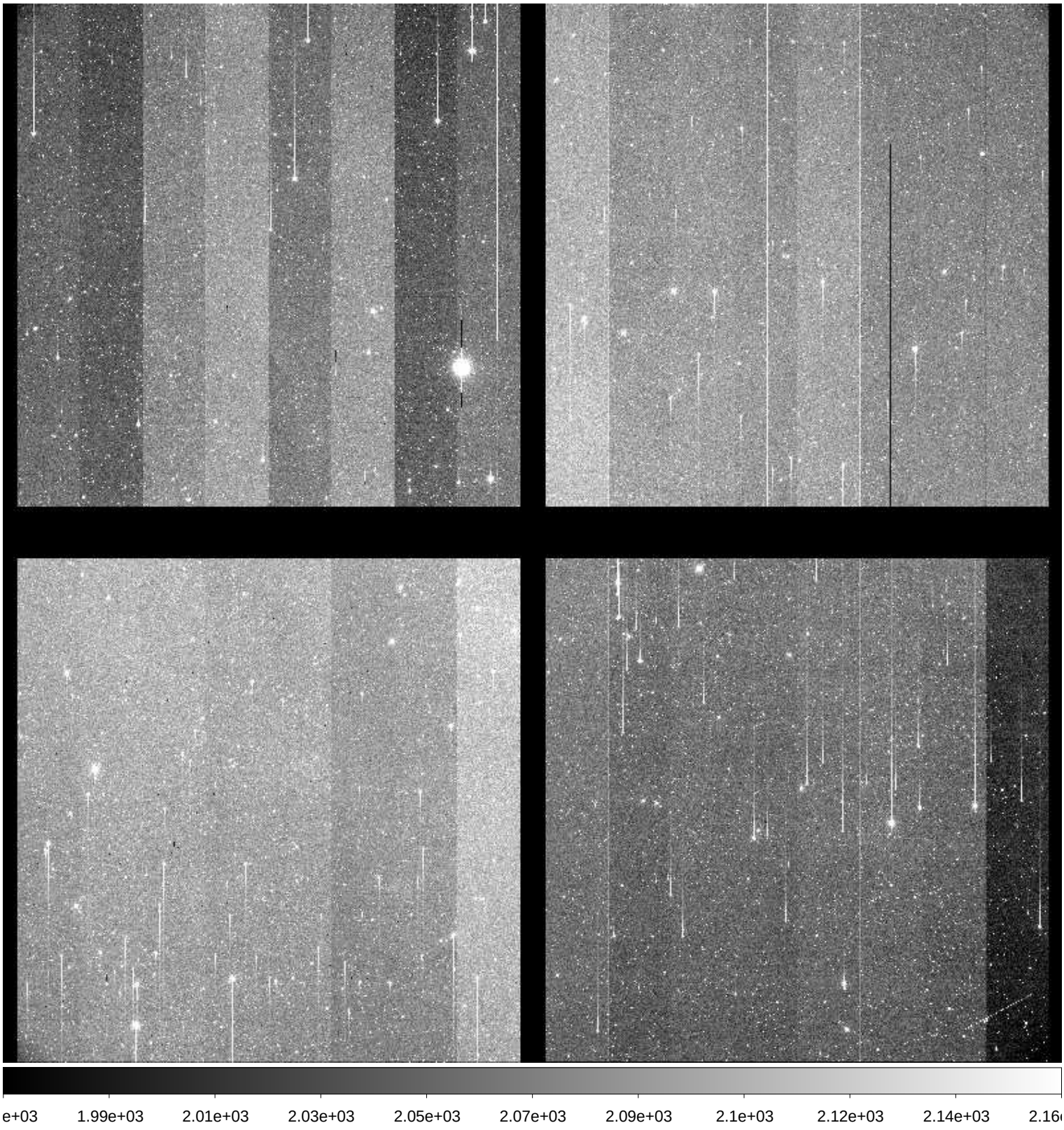

File Name	:	**xkmts.20171123.052242.fits** # 156 / 219 #
Project ID	:	NEO
Image Type	:	OBJECT
Object Name	:	**S12078-OC**
RA	:	05:15:30.220
DEC	:	+10:59:59.90
Exposure Time	:	80
Airmass	:	1.38
Sidereal Time	:	05:42:26
Filter ID	:	R
Observation Date	:	2017-11-23T00:10:53
CCD Temperature	:	-110.49

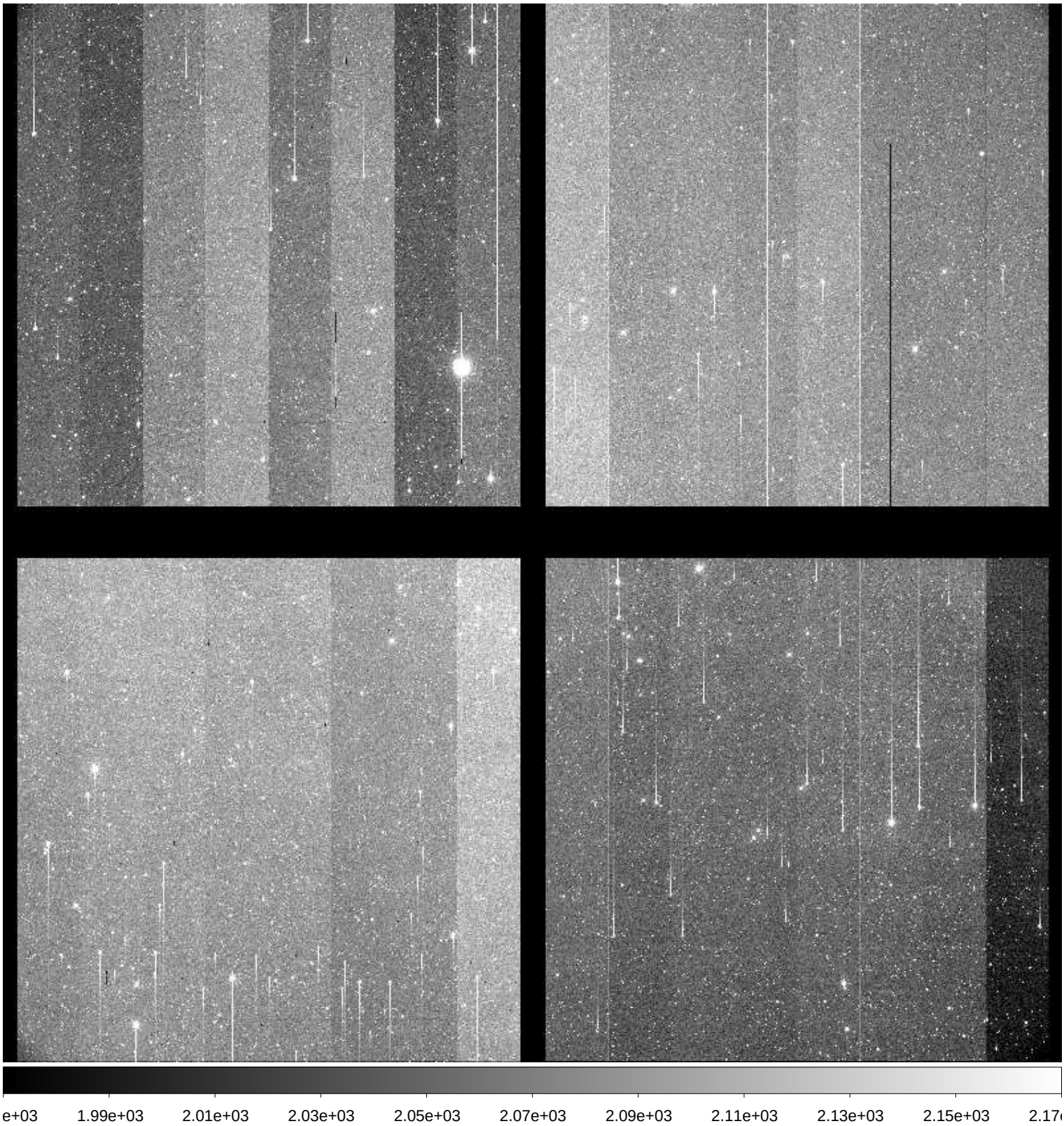

File Name	:	**xkmts.20171123.052243.fits** # 157 / 219 #
Project ID	:	NEO
Image Type	:	OBJECT
Object Name	:	**S28135-OC**
RA	:	08:37:45.230
DEC	:	-10:59:59.90
Exposure Time	:	49
Airmass	:	1.41
Sidereal Time	:	05:45:51
Filter ID	:	R
Observation Date	:	2017-11-23T00:14:06
CCD Temperature	:	-110.51

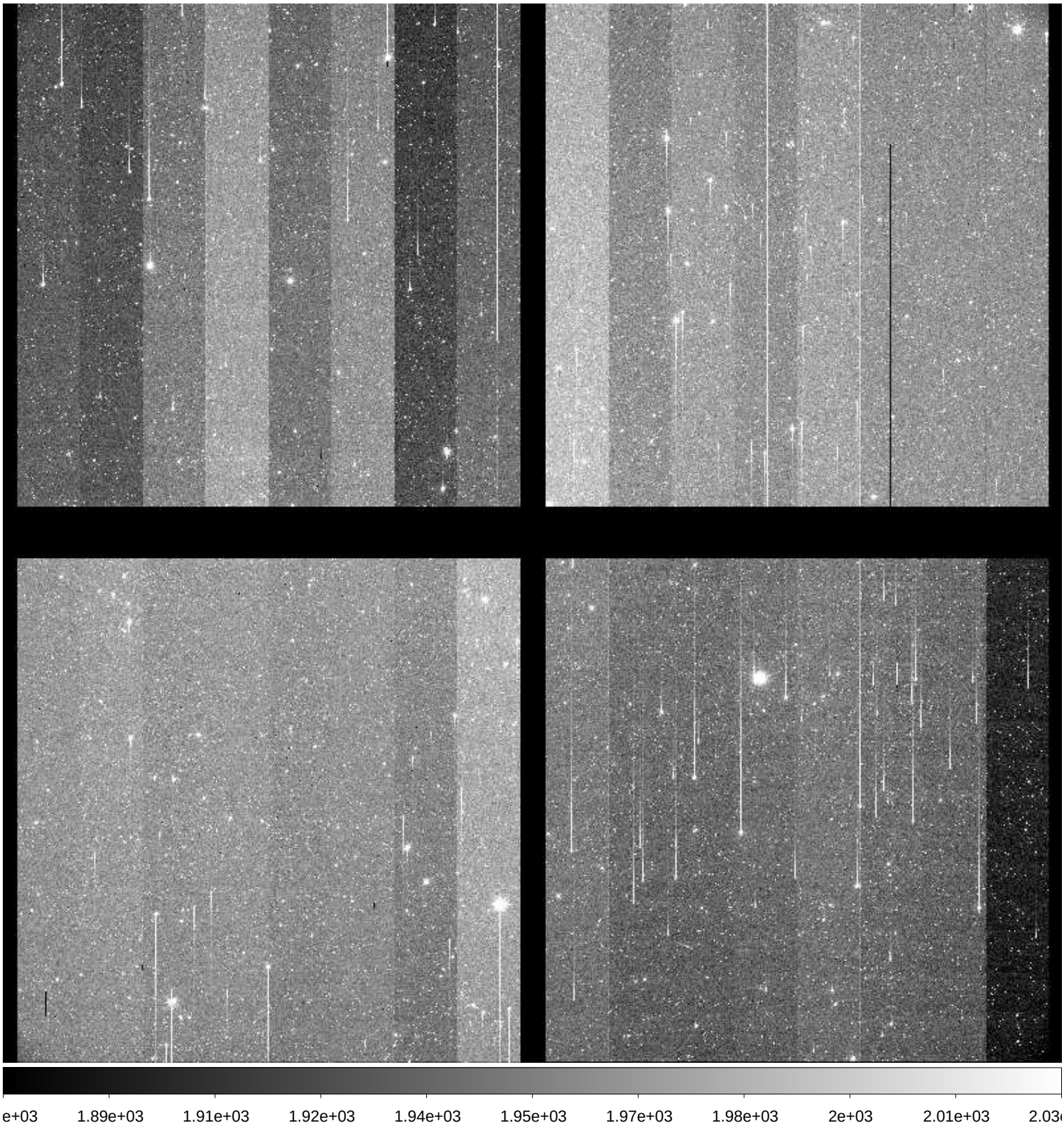

File Name	:	**xkmts.20171123.052244.fits** # 158 / 219 #
Project ID	:	NEO
Image Type	:	OBJECT
Object Name	:	**S28135-OC**
RA	:	08:37:45.160
DEC	:	-11:00:00.10
Exposure Time	:	49
Airmass	:	1.40
Sidereal Time	:	05:47:39
Filter ID	:	R
Observation Date	:	2017-11-23T00:16:06
CCD Temperature	:	-110.48

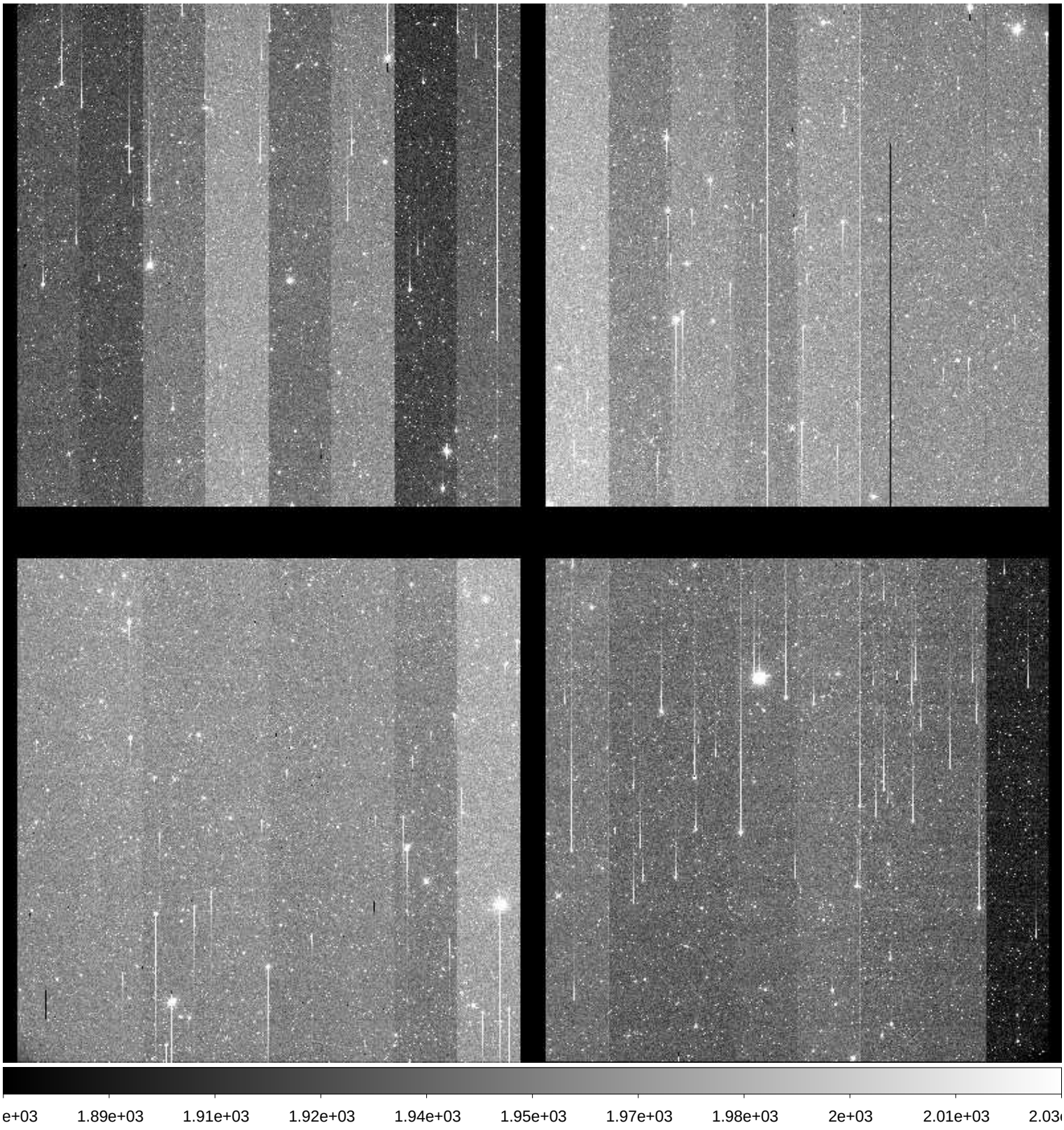

File Name	:	**xkmts.20171123.052245.fits** # 159 / 219 #
Project ID	:	NEO
Image Type	:	OBJECT
Object Name	:	**S28135-OC**
RA	:	08:37:45.110
DEC	:	-11:00:00.40
Exposure Time	:	49
Airmass	:	1.39
Sidereal Time	:	05:49:36
Filter ID	:	R
Observation Date	:	2017-11-23T00:18:03
CCD Temperature	:	-110.51

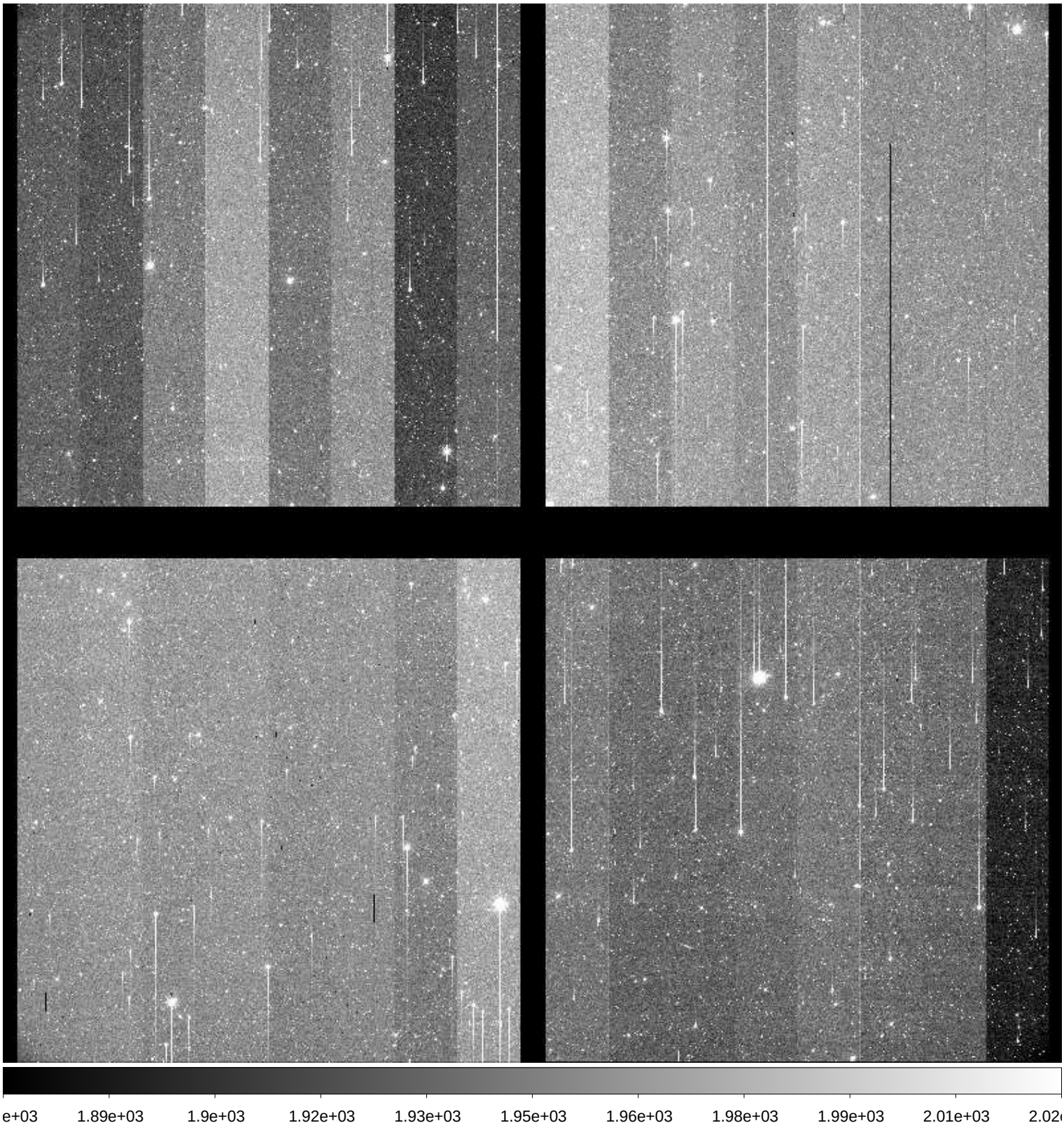

File Name	:	**xkmts.20171123.052246.fits** # 160 / 219 #
Project ID	:	NEO
Image Type	:	OBJECT
Object Name	:	**S12078-OC**
RA	:	05:15:30.290
DEC	:	+10:59:59.80
Exposure Time	:	80
Airmass	:	1.39
Sidereal Time	:	05:53:36
Filter ID	:	R
Observation Date	:	2017-11-23T00:21:49
CCD Temperature	:	-110.48

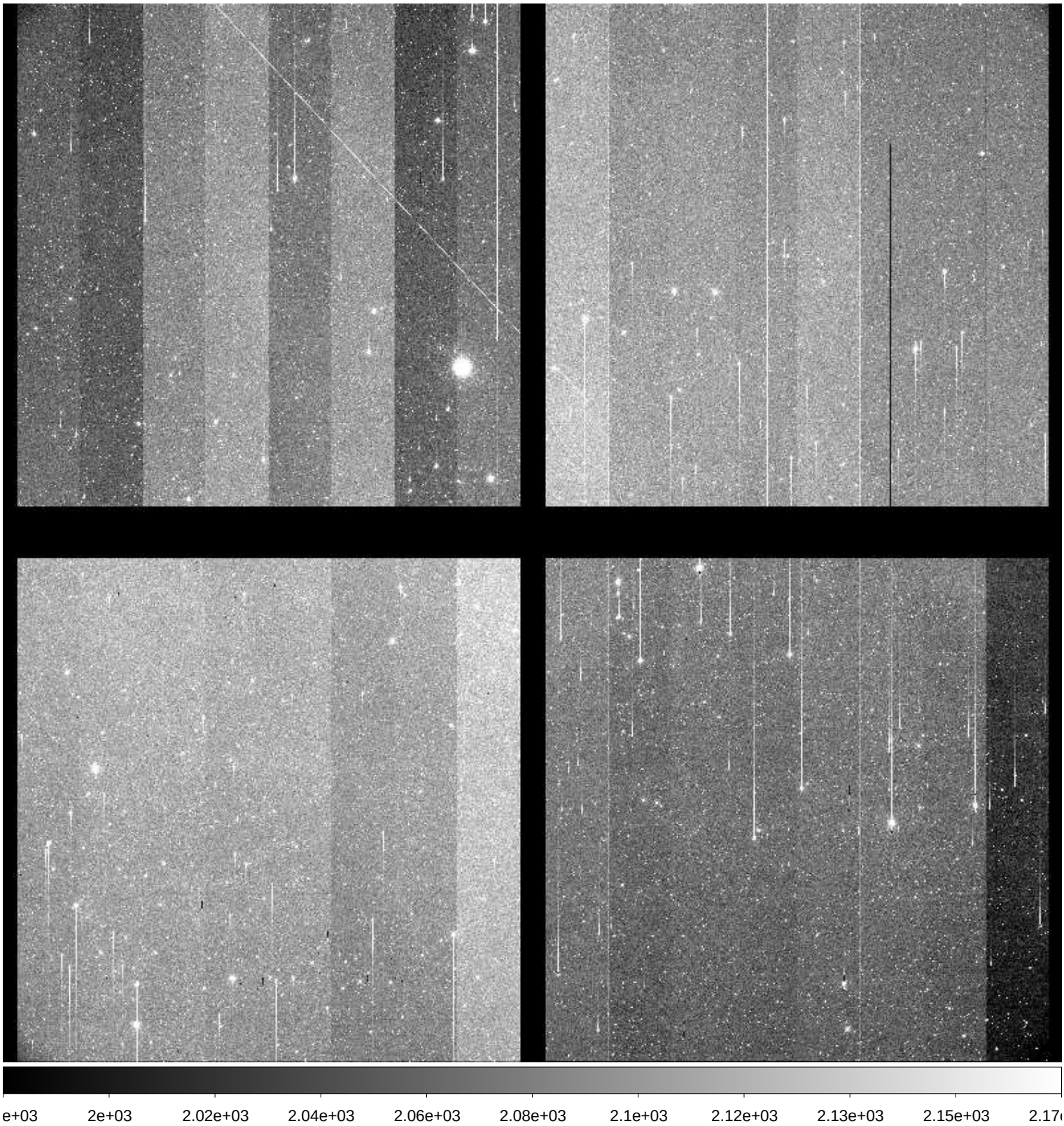

File Name	:	**xkmts.20171123.052247.fits** # 161 / 219 #
Project ID	:	NEO
Image Type	:	OBJECT
Object Name	:	**S12078-OC**
RA	:	05:15:30.250
DEC	:	+10:59:59.90
Exposure Time	:	80
Airmass	:	1.40
Sidereal Time	:	05:55:52
Filter ID	:	R
Observation Date	:	2017-11-23T00:24:18
CCD Temperature	:	-110.51

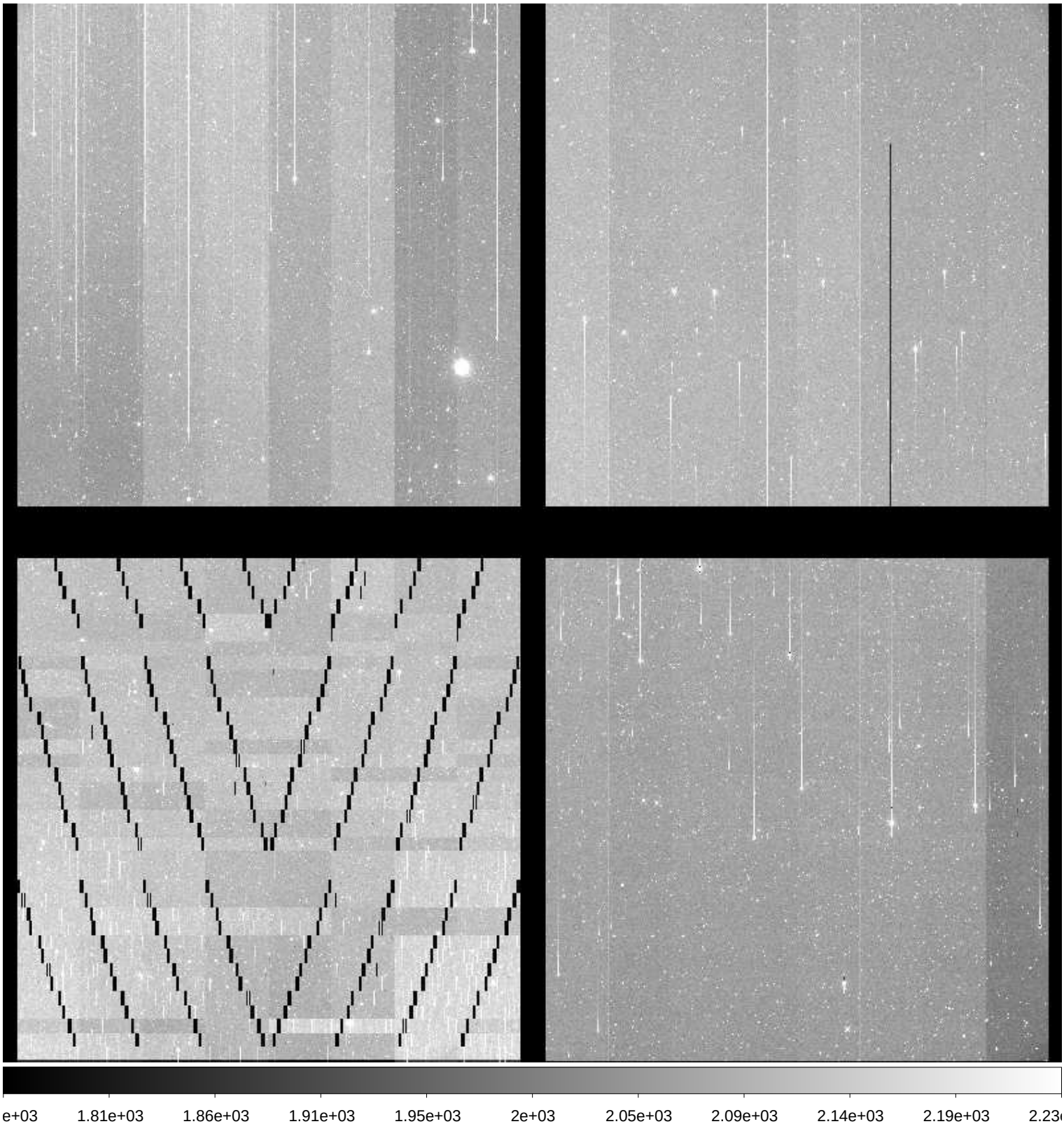

File Name	:	**xkmts.20171123.052248.fits** # 162 / 219 #
Project ID	:	NEO
Image Type	:	OBJECT
Object Name	:	**S12078-OC**
RA	:	05:15:30.210
DEC	:	+11:00:00.00
Exposure Time	:	80
Airmass	:	1.40
Sidereal Time	:	05:58:22
Filter ID	:	R
Observation Date	:	2017-11-23T00:26:47
CCD Temperature	:	-110.38

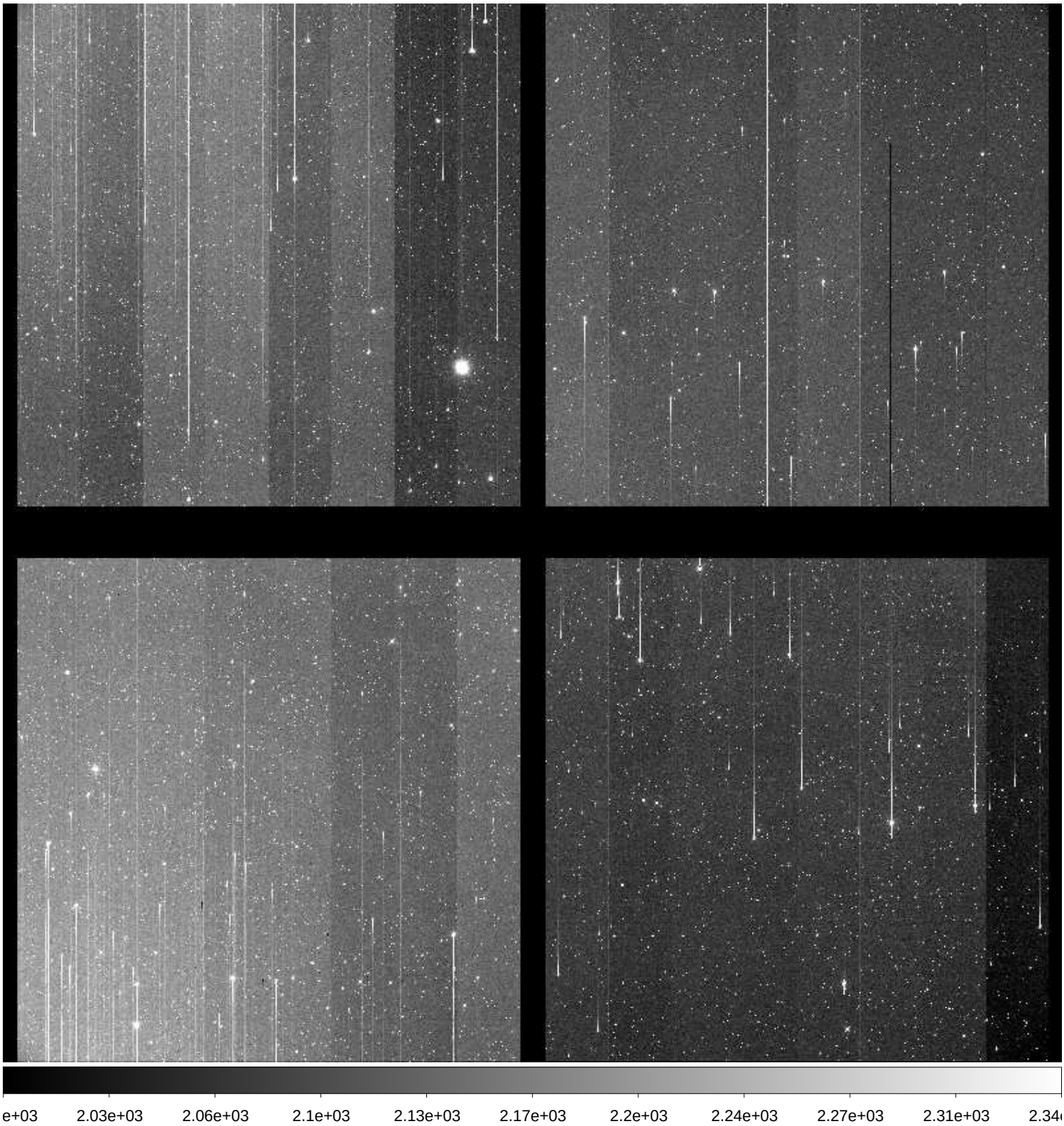

File Name	:	**xkmts.20171123.052249.fits** # 163 / 219 #
Project ID	:	NEO
Image Type	:	OBJECT
Object Name	:	**S12078-OC**
RA	:	05:15:30.160
DEC	:	+11:00:00.10
Exposure Time	:	80
Airmass	:	1.40
Sidereal Time	:	06:01:00
Filter ID	:	R
Observation Date	:	2017-11-23T00:29:12
CCD Temperature	:	-110.55

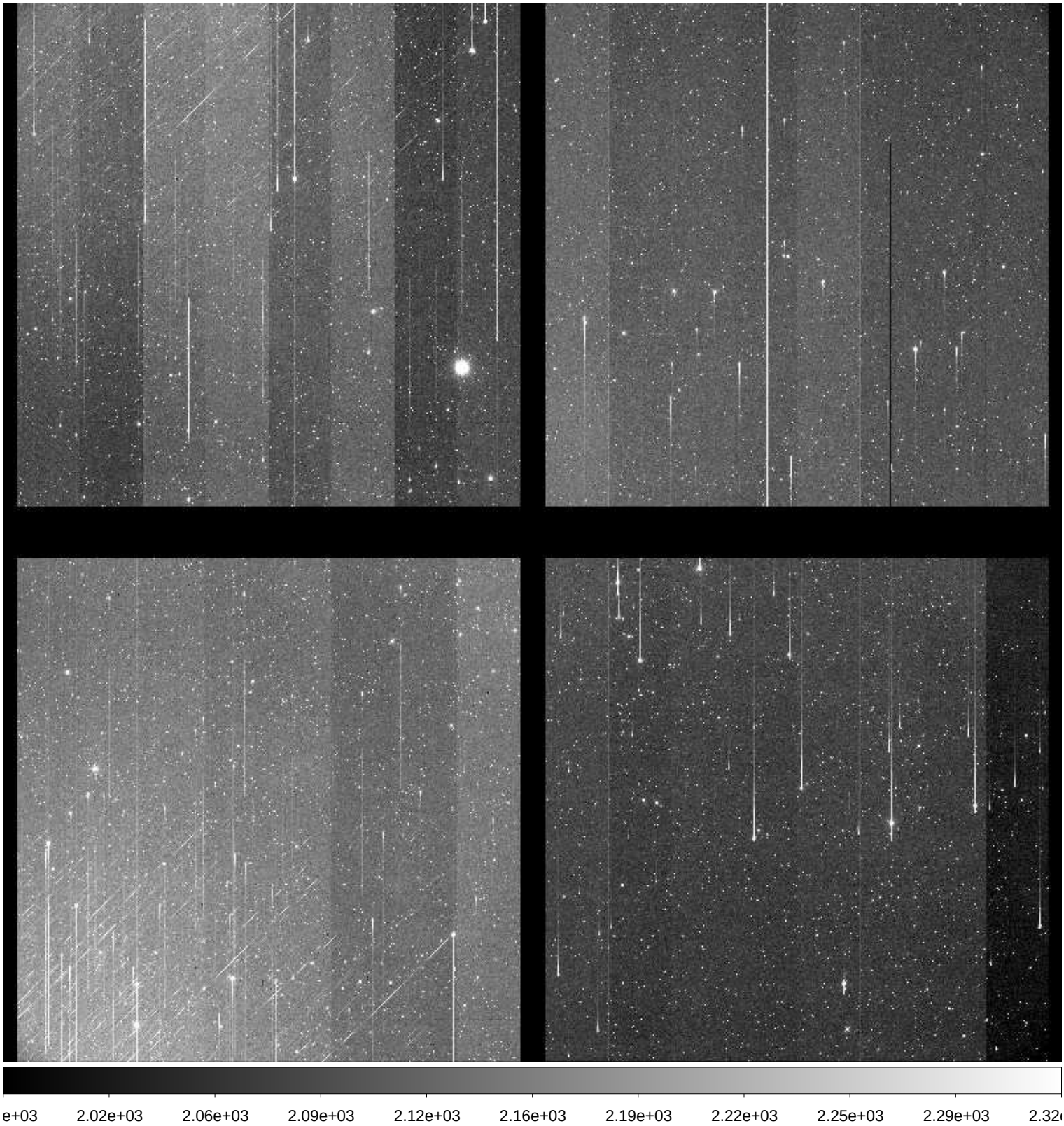

File Name	:	**xkmts.20171123.052250.fits** # 164 / 219 #
Project ID	:	NEO
Image Type	:	OBJECT
Object Name	:	**S28135-OC**
RA	:	08:37:45.210
DEC	:	-10:59:59.90
Exposure Time	:	49
Airmass	:	1.33
Sidereal Time	:	06:04:00
Filter ID	:	R
Observation Date	:	2017-11-23T00:32:11
CCD Temperature	:	-110.41

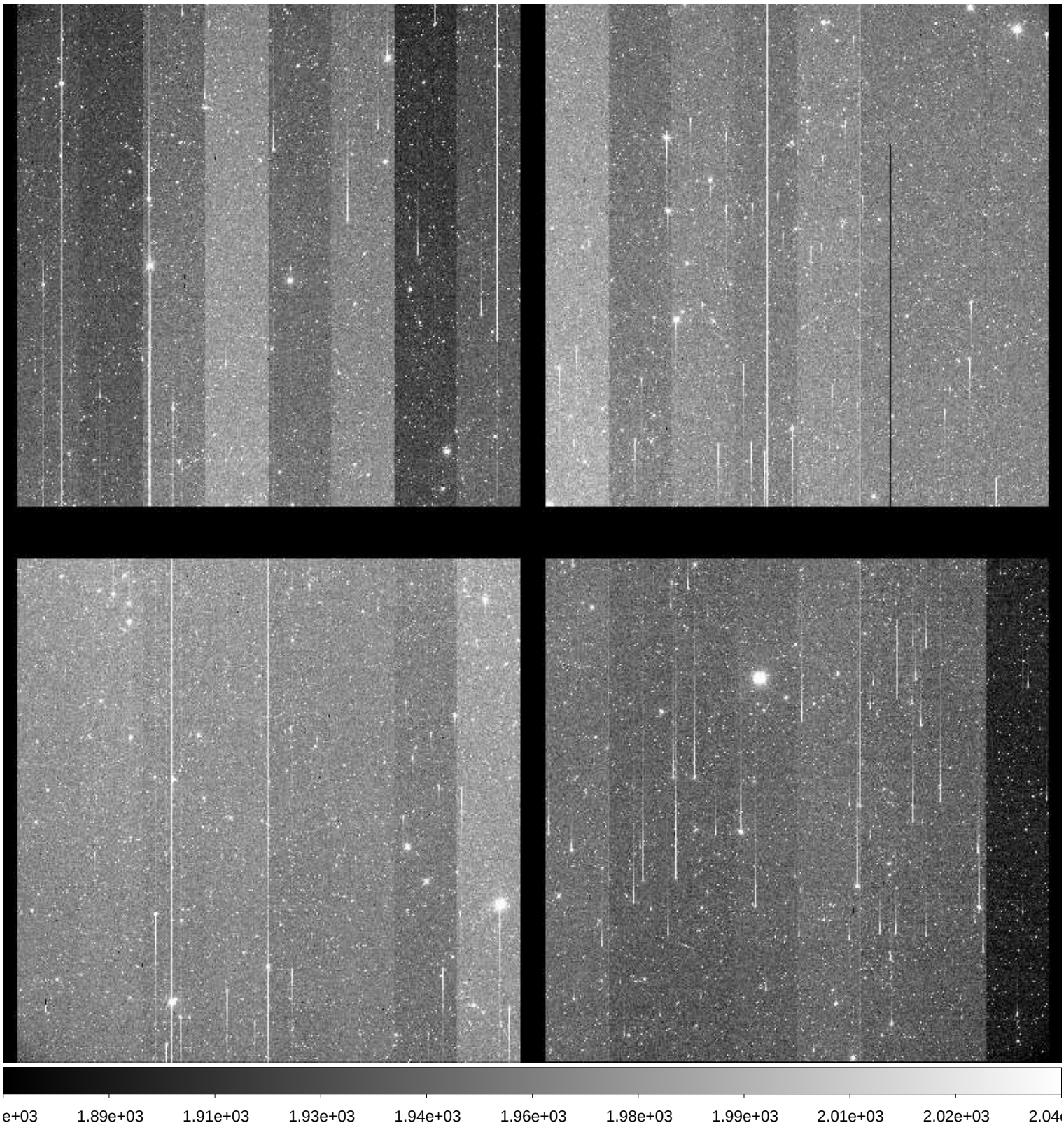

File Name	:	**xkmts.20171123.052251.fits** # 165 / 219 #
Project ID	:	NEO
Image Type	:	OBJECT
Object Name	:	**S28135-OC**
RA	:	08:37:45.160
DEC	:	-11:00:00.00
Exposure Time	:	49
Airmass	:	1.32
Sidereal Time	:	06:05:46
Filter ID	:	R
Observation Date	:	2017-11-23T00:33:57
CCD Temperature	:	-110.56

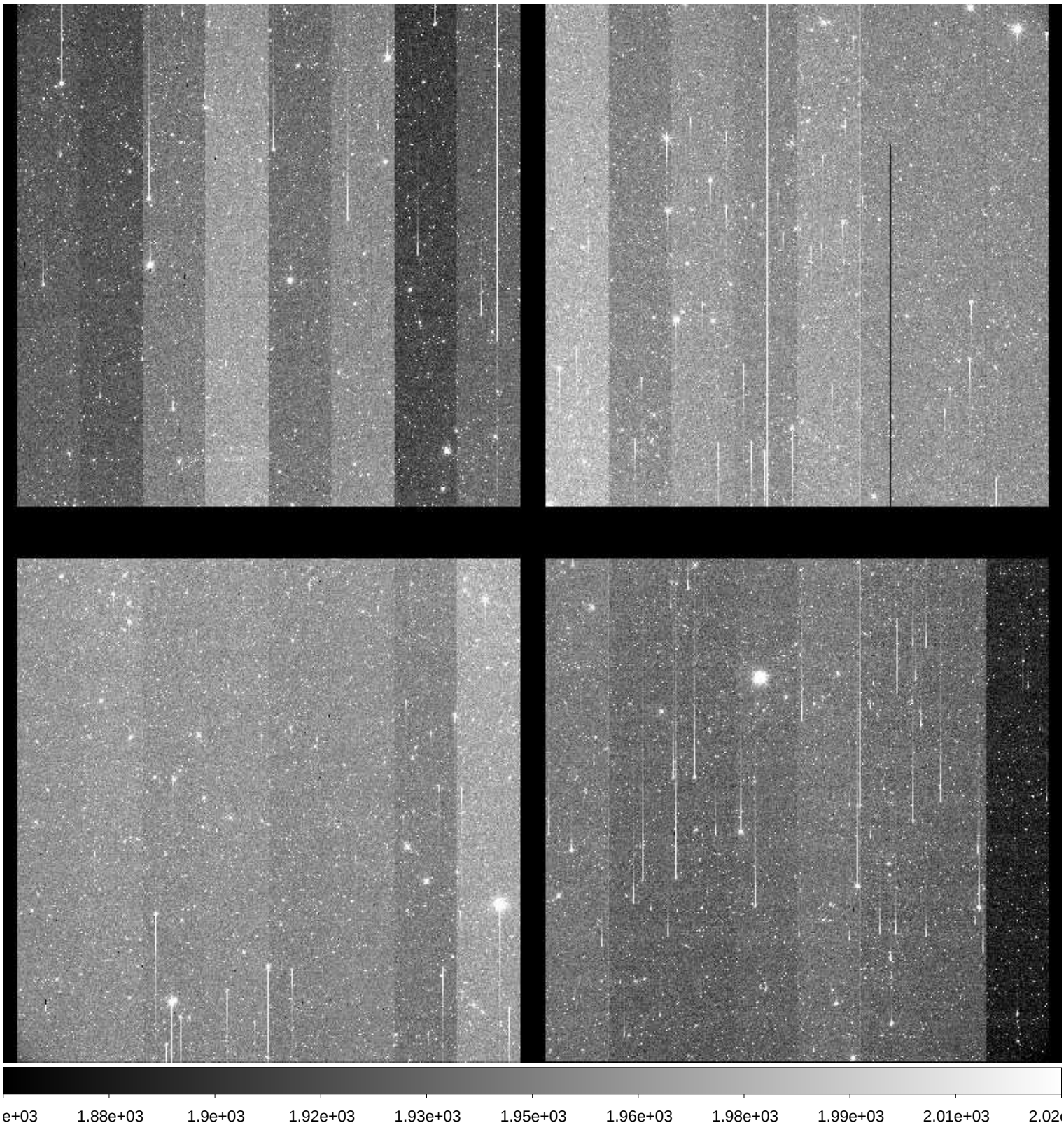

File Name	:	**xkmts.20171123.052252.fits** # 166 / 219 #
Project ID	:	NEO
Image Type	:	OBJECT
Object Name	:	**S28135-OC**
RA	:	08:37:45.130
DEC	:	-11:00:00.20
Exposure Time	:	49
Airmass	:	1.32
Sidereal Time	:	06:07:31
Filter ID	:	R
Observation Date	:	2017-11-23T00:35:42
CCD Temperature	:	-110.54

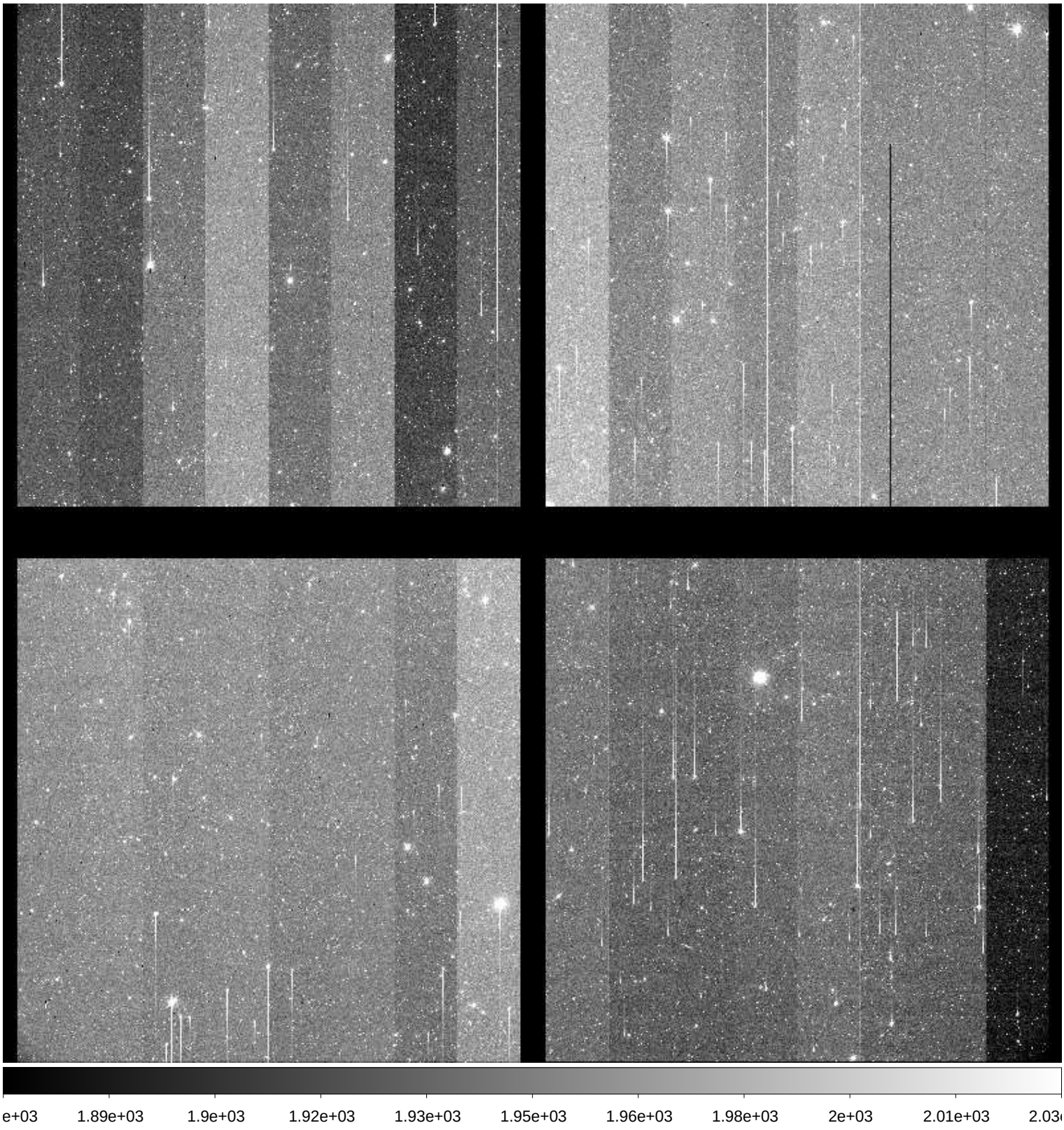

File Name	:	**xkmts.20171123.052253.fits** # 167 / 219 #
Project ID	:	NEO
Image Type	:	OBJECT
Object Name	:	**S12078-OC**
RA	:	05:15:30.290
DEC	:	+10:59:59.90
Exposure Time	:	80
Airmass	:	1.42
Sidereal Time	:	06:10:11
Filter ID	:	R
Observation Date	:	2017-11-23T00:38:21
CCD Temperature	:	-110.56

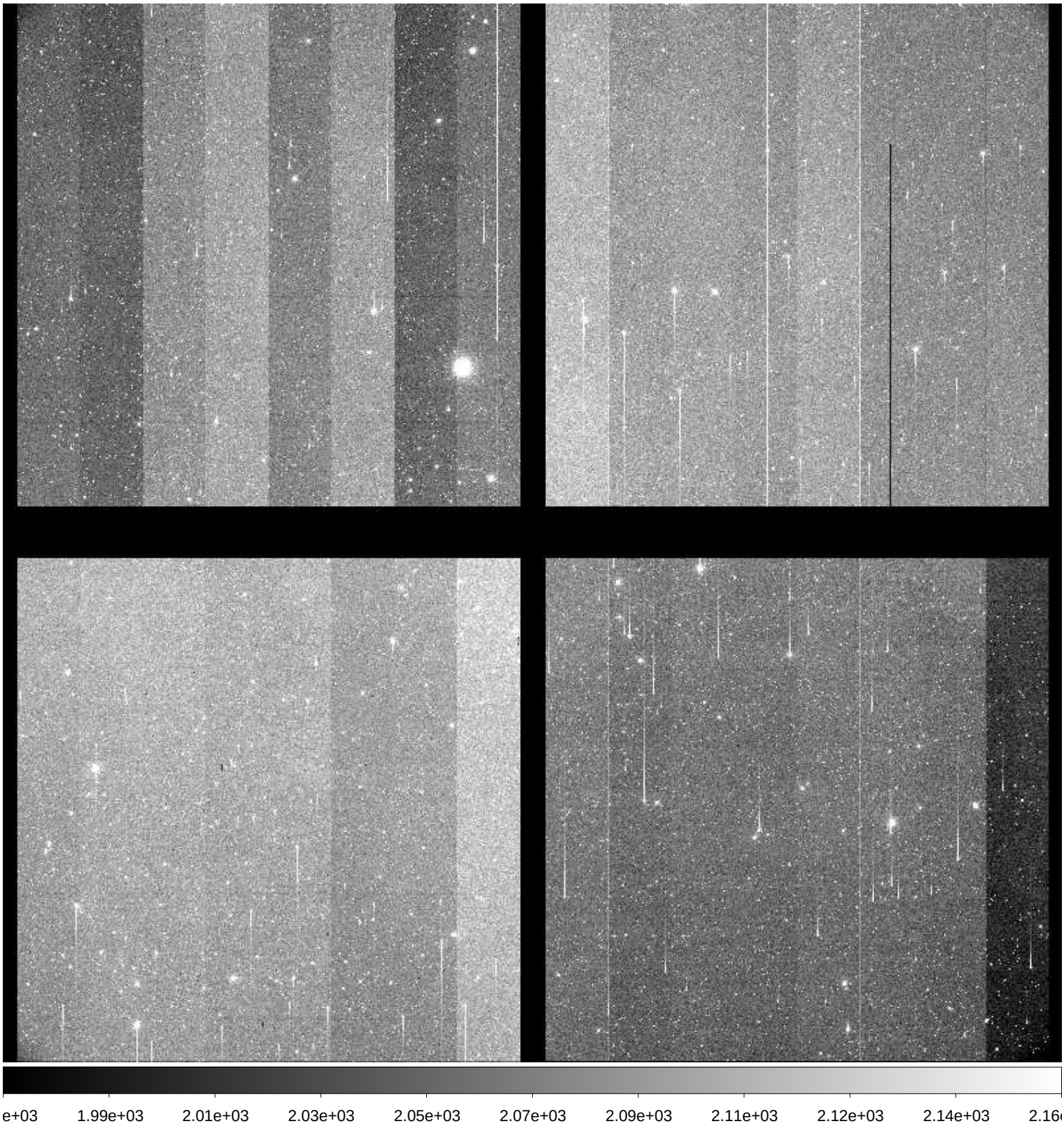

File Name	:	**xkmts.20171123.052254.fits** # 168 / 219 #
Project ID	:	NEO
Image Type	:	OBJECT
Object Name	:	**S12078-OC**
RA	:	05:15:30.250
DEC	:	+10:59:59.90
Exposure Time	:	80
Airmass	:	1.42
Sidereal Time	:	06:12:28
Filter ID	:	R
Observation Date	:	2017-11-23T00:40:50
CCD Temperature	:	-110.56

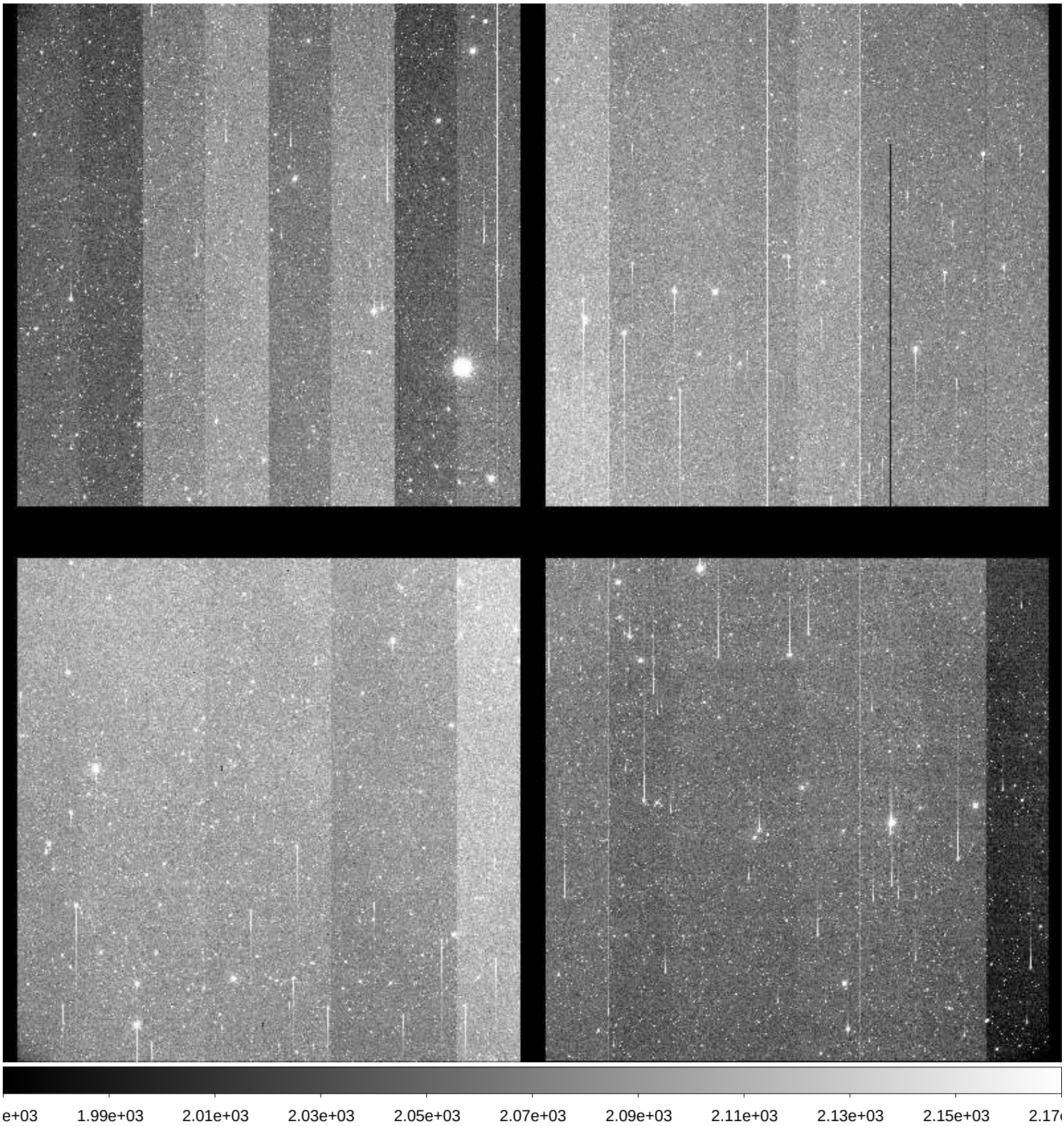

File Name	:	**xkmts.20171123.052255.fits** # 169 / 219 #
Project ID	:	NEO
Image Type	:	OBJECT
Object Name	:	**S28135-OC**
RA	:	07:11:03.950
DEC	:	-11:01:52.70
Exposure Time	:	49
Airmass	:	1.10
Sidereal Time	:	06:14:57
Filter ID	:	R
Observation Date	:	2017-11-23T00:43:19
CCD Temperature	:	-110.52

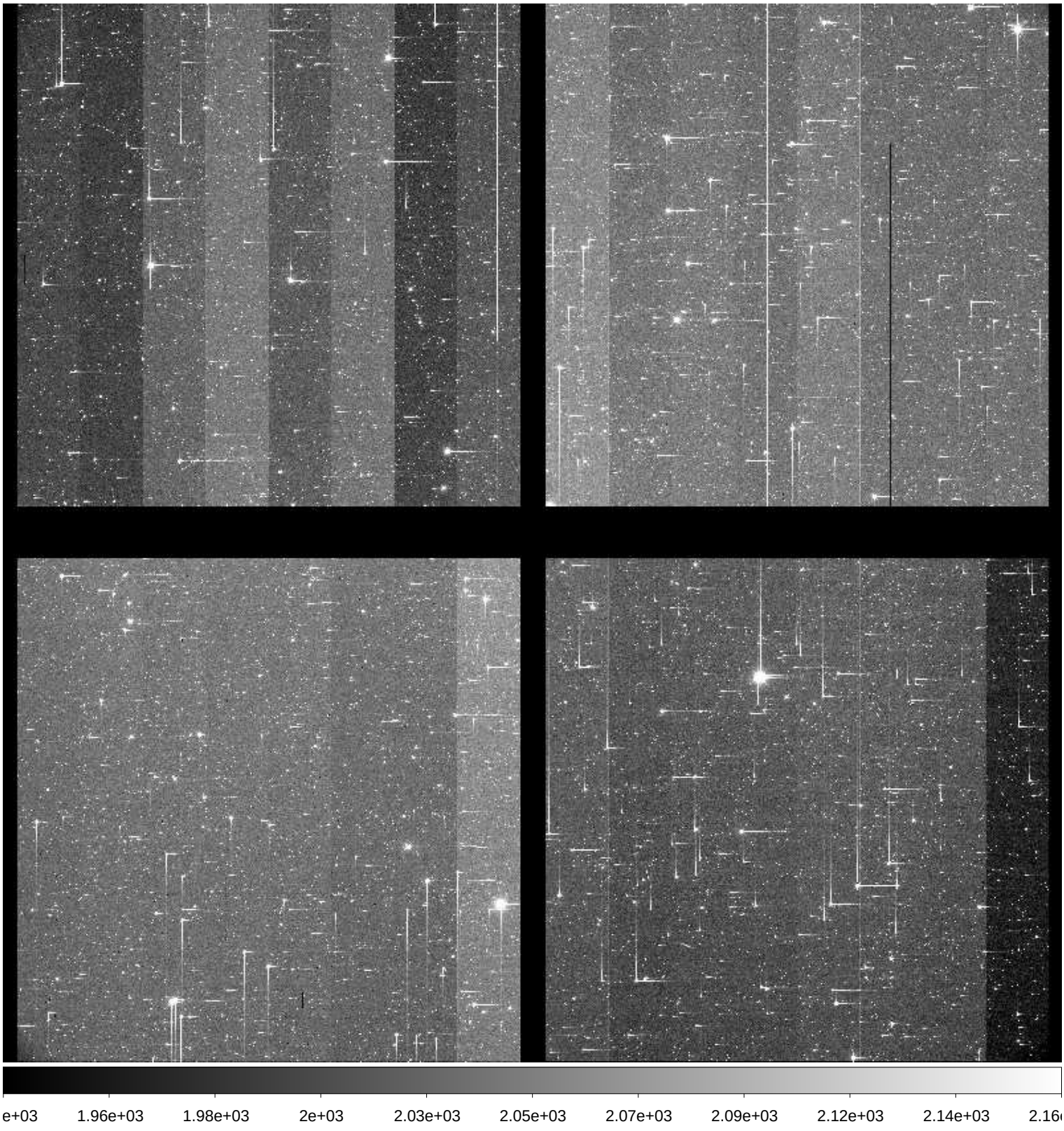

File Name	:	**xkmts.20171123.052256.fits** # 170 / 219 #
Project ID	:	NEO
Image Type	:	OBJECT
Object Name	:	**S12078-OC**
RA	:	05:15:30.290
DEC	:	+10:59:59.80
Exposure Time	:	80
Airmass	:	1.43
Sidereal Time	:	06:19:23
Filter ID	:	R
Observation Date	:	2017-11-23T00:47:31
CCD Temperature	:	-110.58

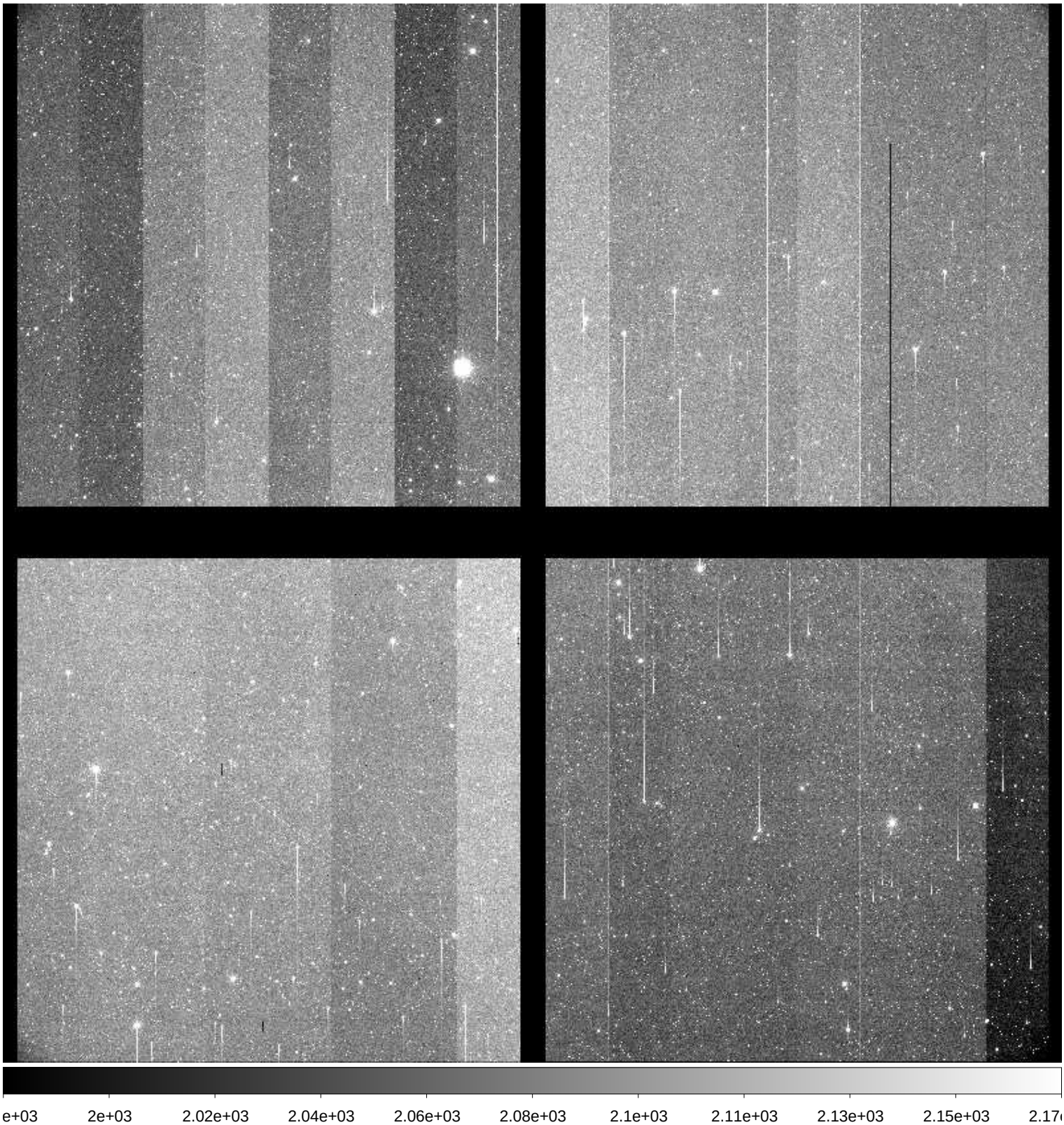

File Name	:	**xkmts.20171123.052257.fits** # 171 / 219 #
Project ID	:	NEO
Image Type	:	OBJECT
Object Name	:	**S28135-OC**
RA	:	08:37:45.190
DEC	:	-10:59:59.80
Exposure Time	:	49
Airmass	:	1.26
Sidereal Time	:	06:22:26
Filter ID	:	R
Observation Date	:	2017-11-23T00:50:35
CCD Temperature	:	-110.6

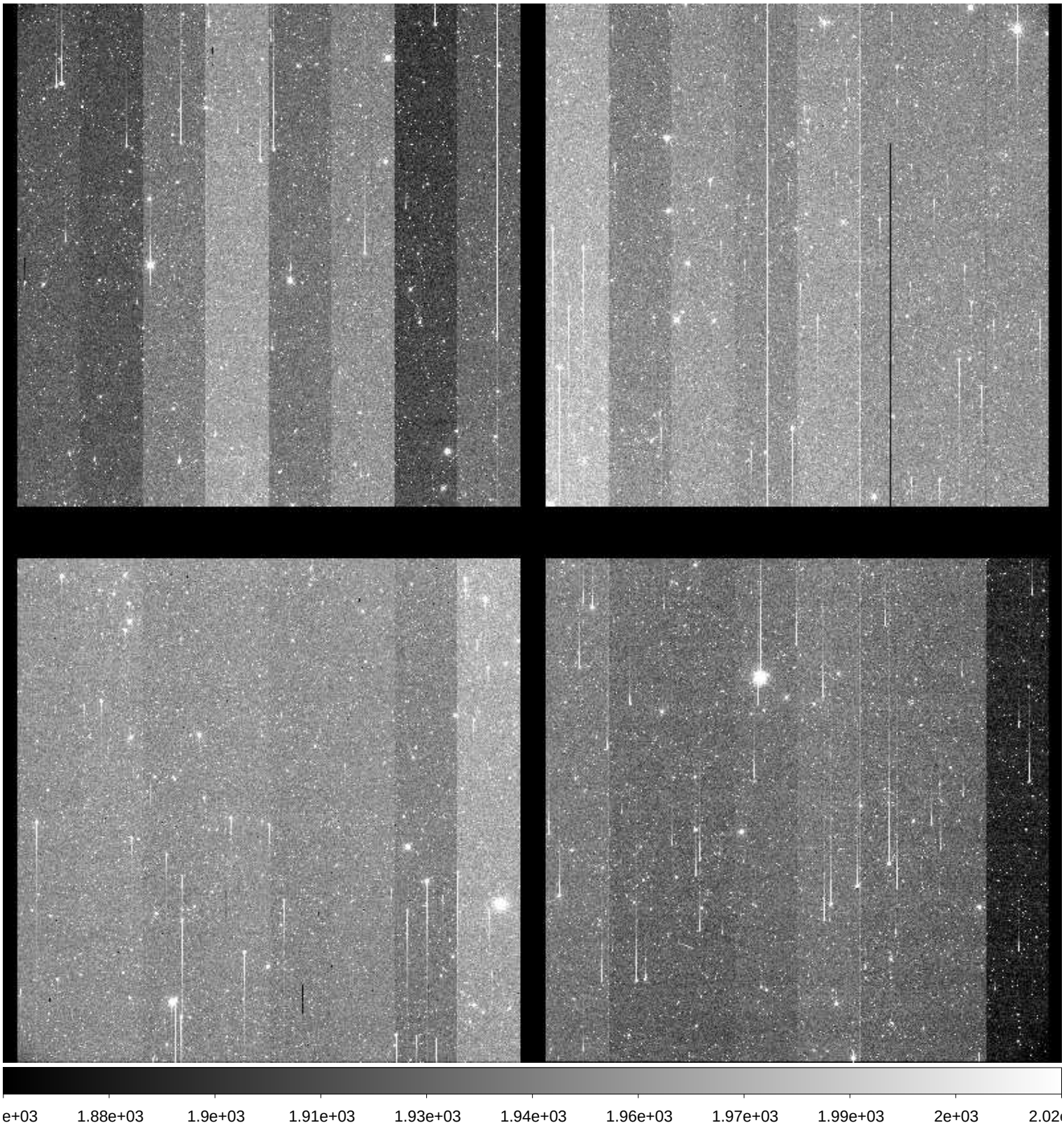

File Name	:	**xkmts.20171123.052258.fits** # 172 / 219 #
Project ID	:	NEO
Image Type	:	OBJECT
Object Name	:	**S28135-OC**
RA	:	08:37:45.170
DEC	:	-11:00:00.10
Exposure Time	:	49
Airmass	:	1.26
Sidereal Time	:	06:24:12
Filter ID	:	R
Observation Date	:	2017-11-23T00:52:32
CCD Temperature	:	-110.59

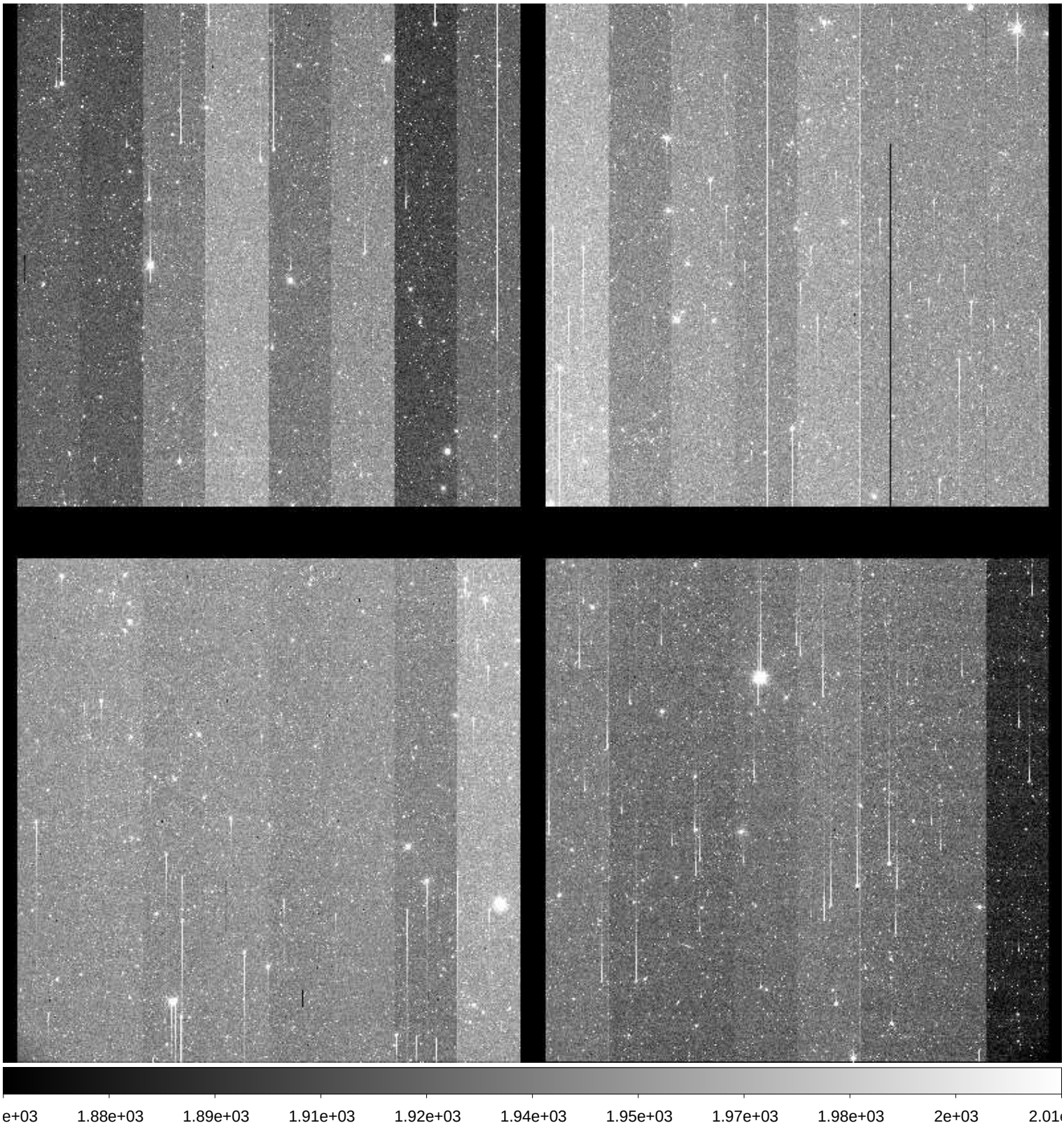

File Name	:	**xkmts.20171123.052259.fits** # 173 / 219 #
Project ID	:	NEO
Image Type	:	OBJECT
Object Name	:	**S28135-OC**
RA	:	08:37:45.130
DEC	:	-11:00:00.20
Exposure Time	:	49
Airmass	:	1.25
Sidereal Time	:	06:26:09
Filter ID	:	R
Observation Date	:	2017-11-23T00:54:29
CCD Temperature	:	-110.6

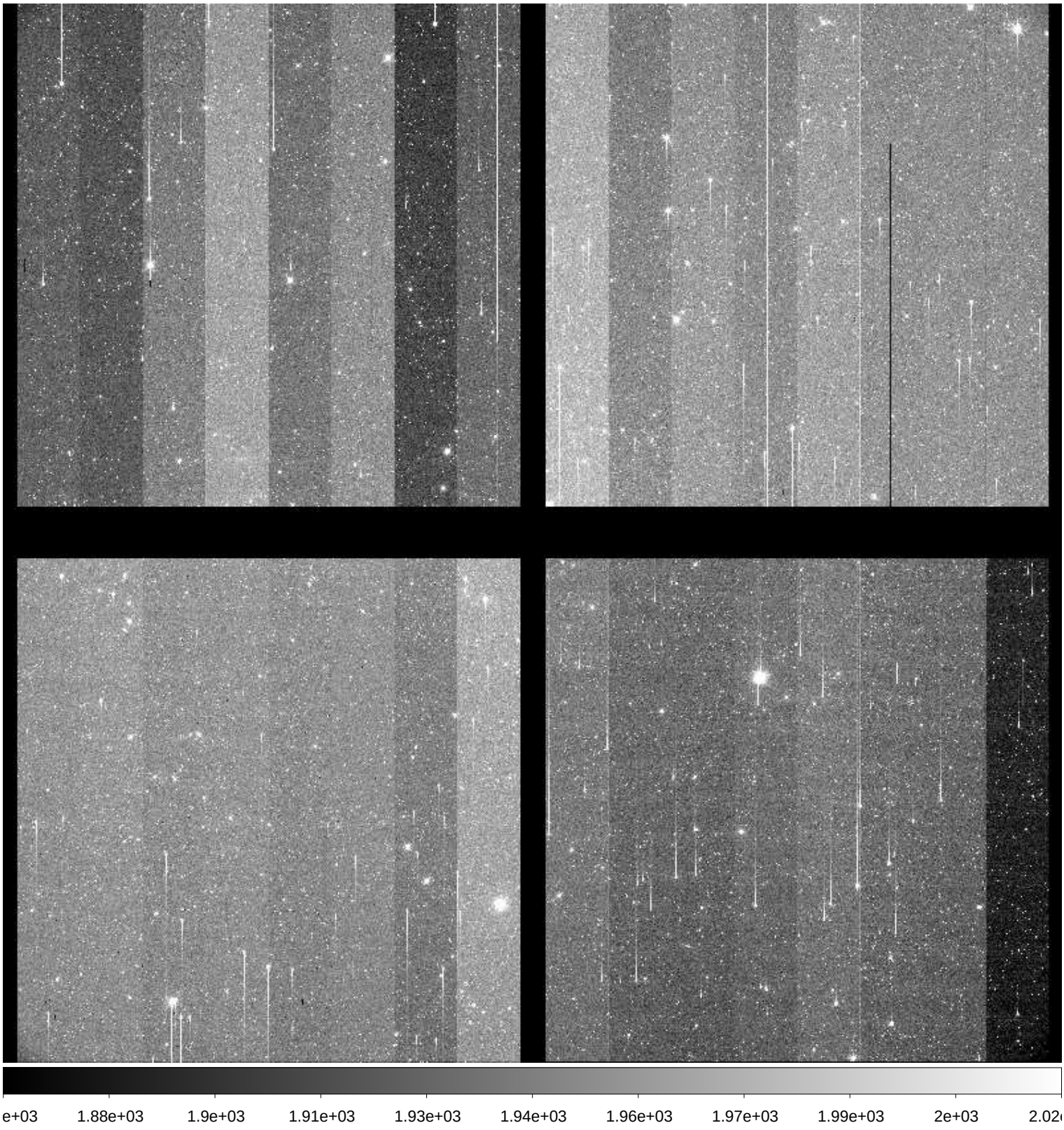

File Name	:	**xkmts.20171123.052260.fits** # 174 / 219 #
Project ID	:	NEO
Image Type	:	OBJECT
Object Name	:	**S12078-OC**
RA	:	05:15:30.290
DEC	:	+10:59:59.80
Exposure Time	:	80
Airmass	:	1.45
Sidereal Time	:	06:28:59
Filter ID	:	R
Observation Date	:	2017-11-23T00:57:06
CCD Temperature	:	-110.61

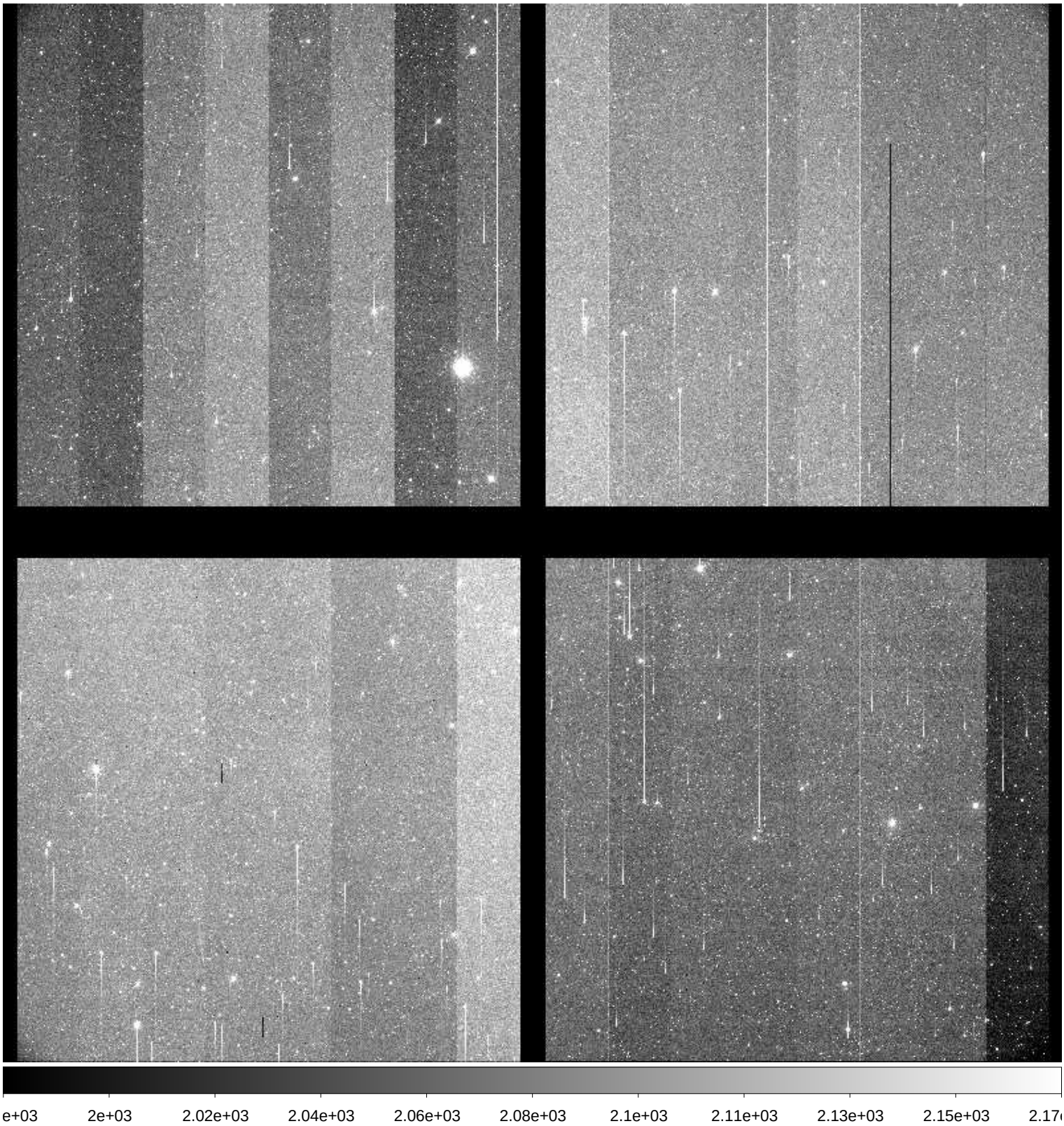

File Name	:	**xkmts.20171123.052261.fits** # 175 / 219 #
Project ID	:	NEO
Image Type	:	OBJECT
Object Name	:	**S12078-OC**
RA	:	05:15:30.240
DEC	:	+11:00:00.00
Exposure Time	:	80
Airmass	:	1.46
Sidereal Time	:	06:31:16
Filter ID	:	R
Observation Date	:	2017-11-23T00:59:36
CCD Temperature	:	-110.6

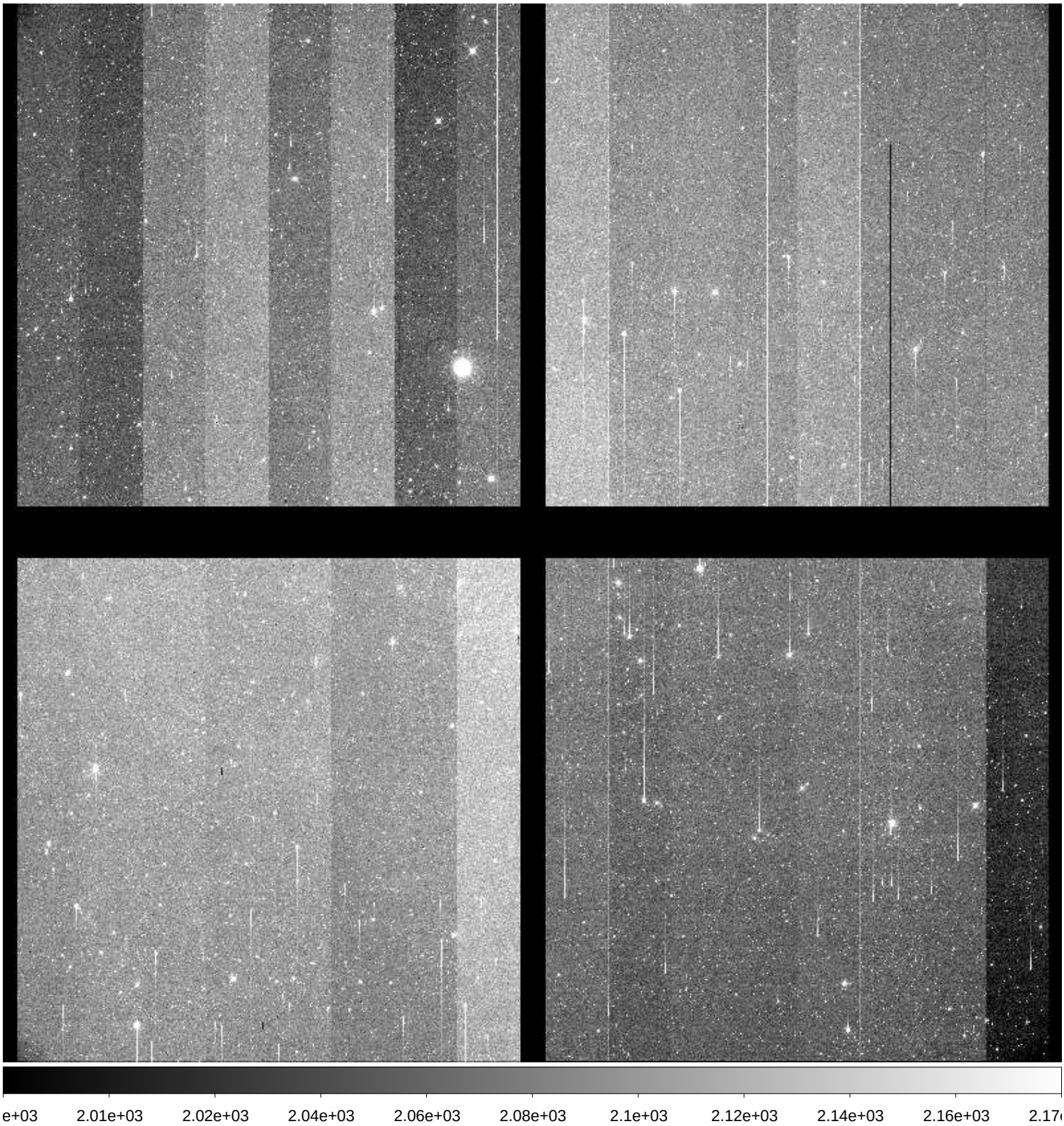

File Name	:	**xkmts.20171123.052262.fits** # 176 / 219 #
Project ID	:	NEO
Image Type	:	OBJECT
Object Name	:	**S12078-OC**
RA	:	05:15:30.200
DEC	:	+11:00:00.10
Exposure Time	:	80
Airmass	:	1.47
Sidereal Time	:	06:33:47
Filter ID	:	R
Observation Date	:	2017-11-23T01:02:06
CCD Temperature	:	-110.61

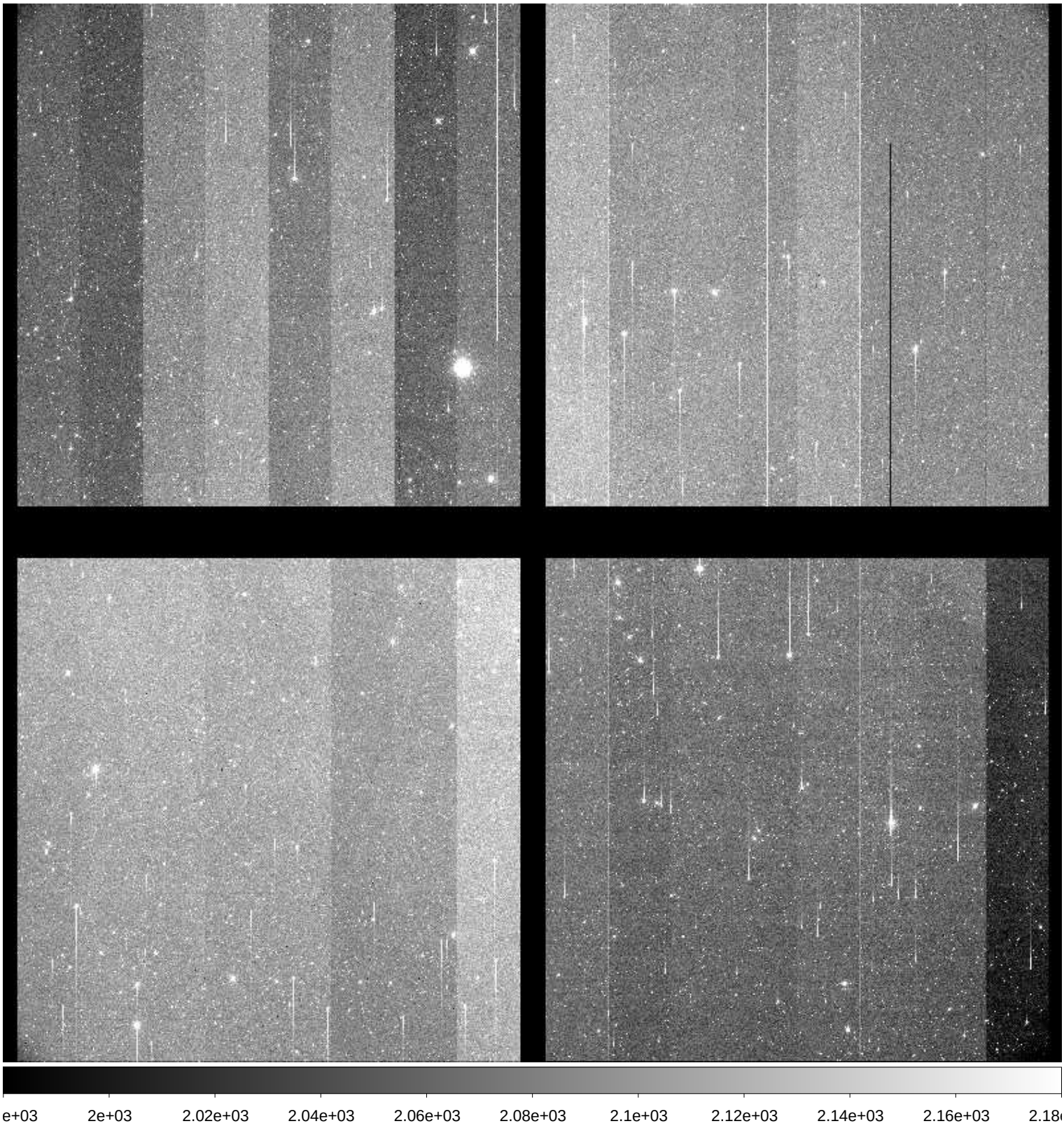

File Name	:	**xkmts.20171123.052263.fits** # 177 / 219 #
Project ID	:	NEO
Image Type	:	OBJECT
Object Name	:	**S28135-OC**
RA	:	08:37:45.170
DEC	:	-10:59:59.90
Exposure Time	:	49
Airmass	:	1.22
Sidereal Time	:	06:38:11
Filter ID	:	R
Observation Date	:	2017-11-23T01:06:17
CCD Temperature	:	-110.61

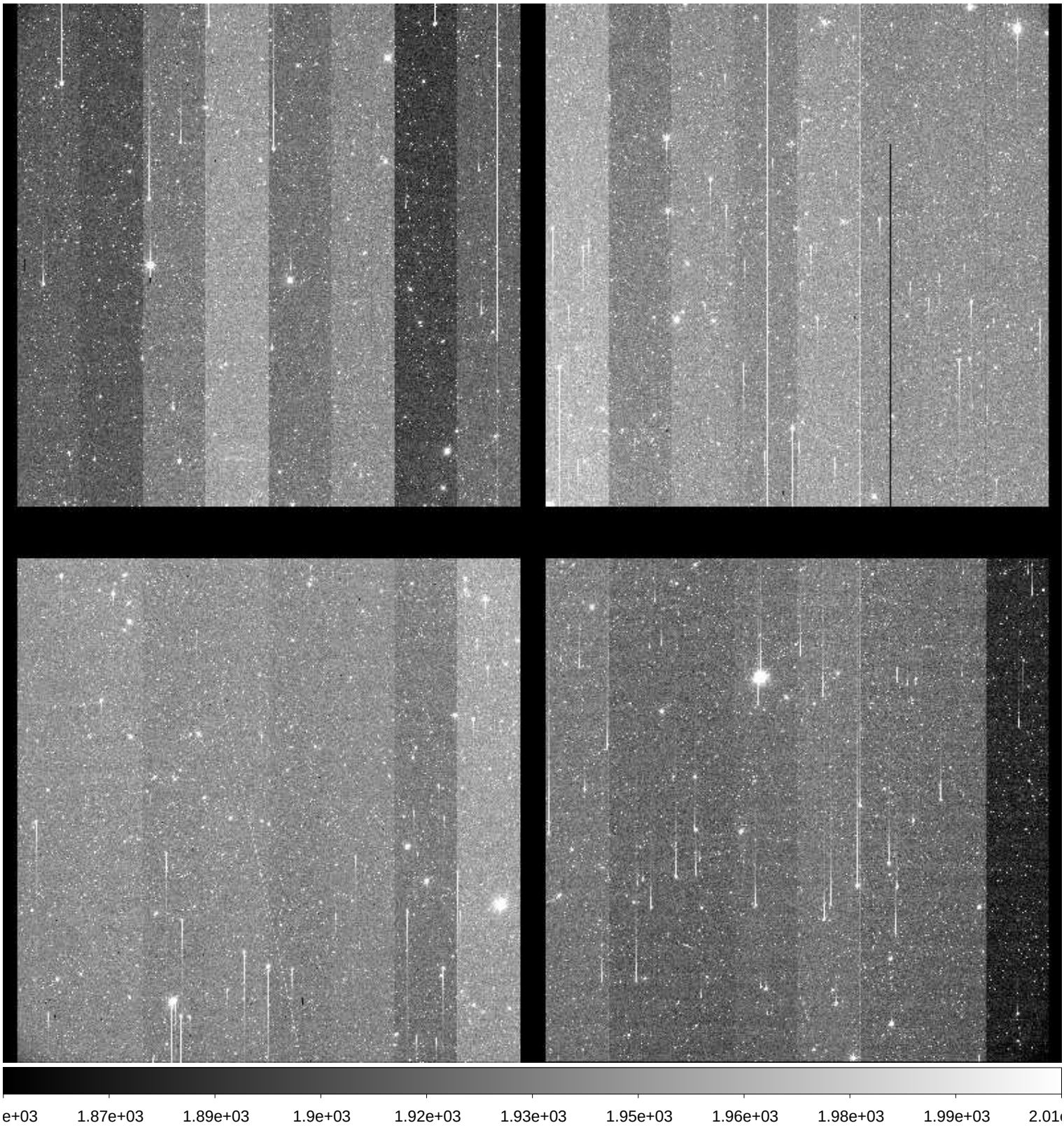

File Name	:	**xkmts.20171123.052264.fits** # 178 / 219 #
Project ID	:	NEO
Image Type	:	OBJECT
Object Name	:	**S28135-OC**
RA	:	08:37:45.140
DEC	:	-11:00:00.10
Exposure Time	:	49
Airmass	:	1.21
Sidereal Time	:	06:39:58
Filter ID	:	R
Observation Date	:	2017-11-23T01:08:03
CCD Temperature	:	-110.66

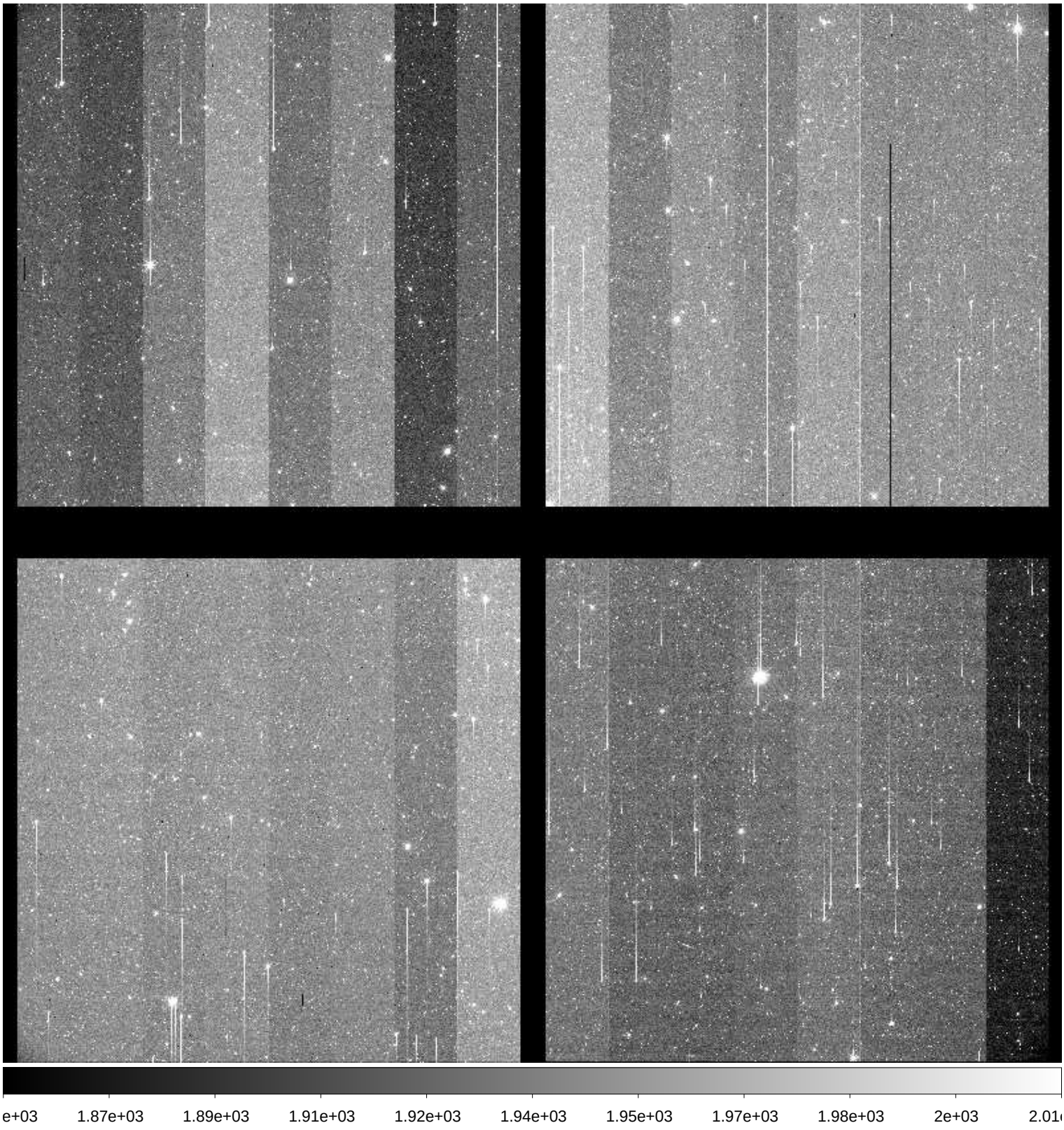

File Name	:	**xkmts.20171123.052265.fits** # 179 / 219 #
Project ID	:	NEO
Image Type	:	OBJECT
Object Name	:	**S28135-OC**
RA	:	08:37:45.110
DEC	:	-11:00:00.10
Exposure Time	:	49
Airmass	:	1.21
Sidereal Time	:	06:41:45
Filter ID	:	R
Observation Date	:	2017-11-23T01:10:03
CCD Temperature	:	-110.63

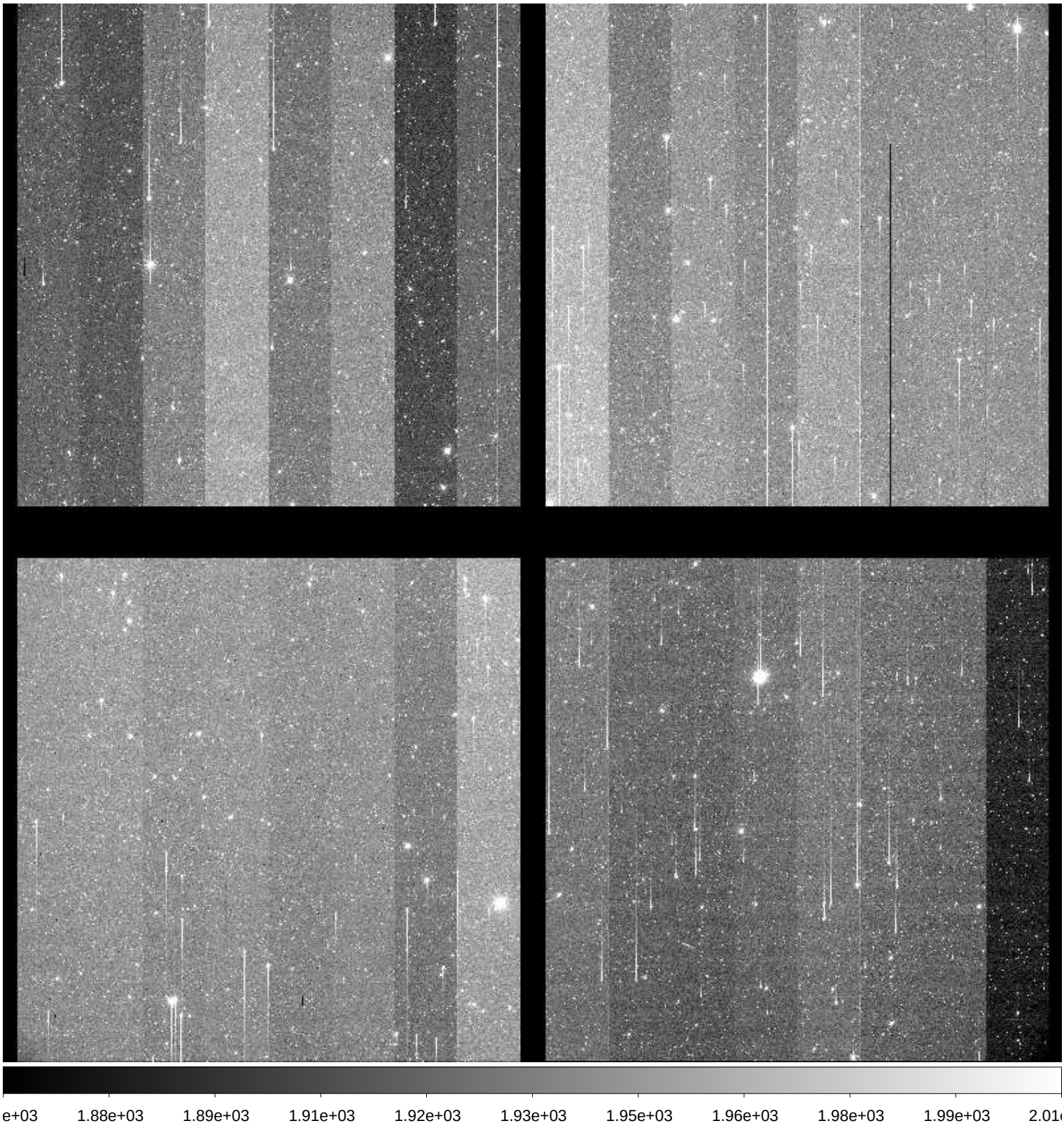

File Name	:	**xkmts.20171123.052266.fits** # 180 / 219 #
Project ID	:	NEO
Image Type	:	OBJECT
Object Name	:	**S12078-OC**
RA	:	05:15:30.270
DEC	:	+10:59:59.80
Exposure Time	:	80
Airmass	:	1.50
Sidereal Time	:	06:45:52
Filter ID	:	R
Observation Date	:	2017-11-23T01:13:56
CCD Temperature	:	-110.63

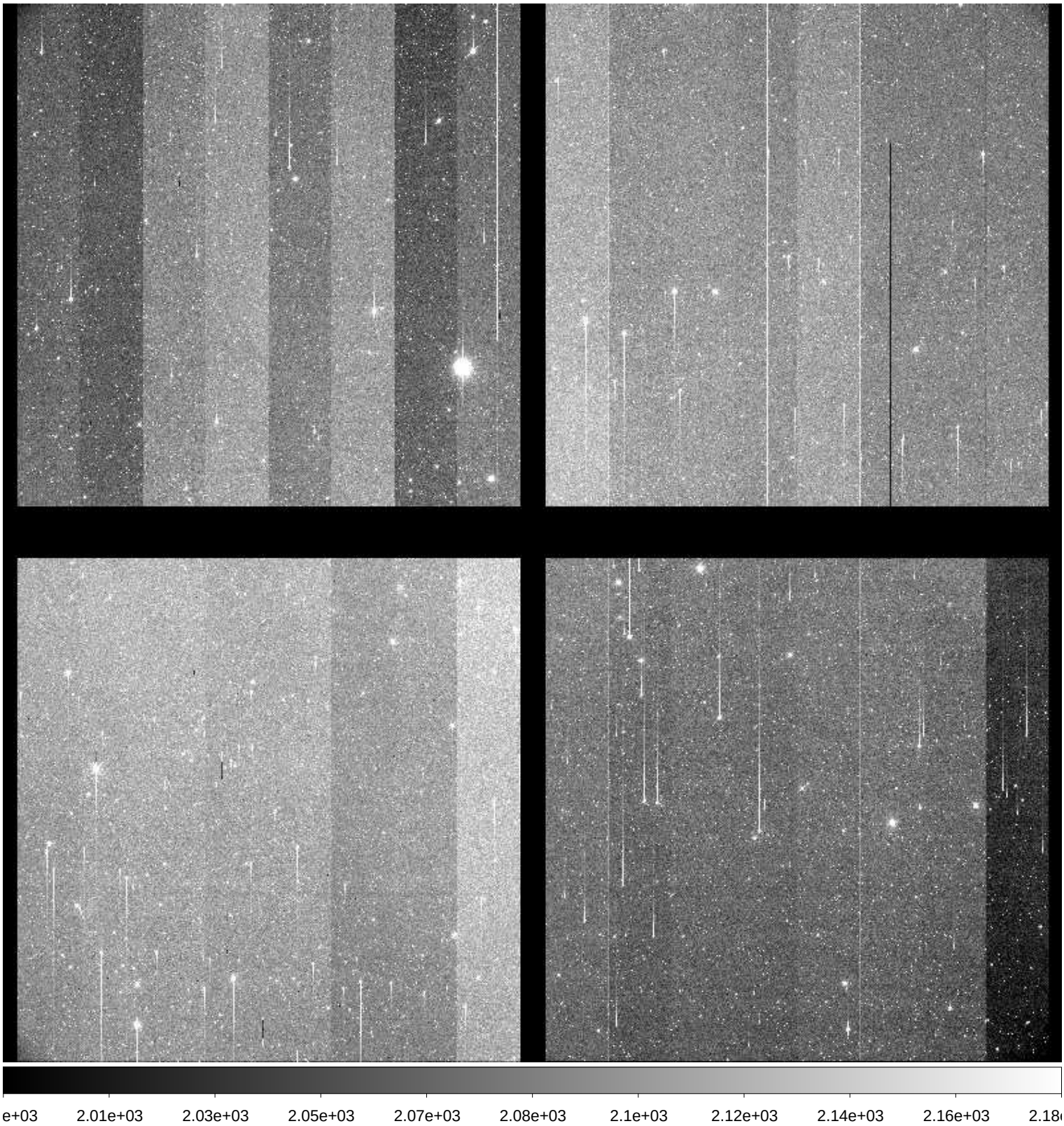

File Name	:	**xkmts.20171123.052267.fits** # 181 / 219 #
Project ID	:	NEO
Image Type	:	OBJECT
Object Name	:	**S12078-OC**
RA	:	05:15:30.230
DEC	:	+11:00:00.00
Exposure Time	:	80
Airmass	:	1.51
Sidereal Time	:	06:48:08
Filter ID	:	R
Observation Date	:	2017-11-23T01:16:25
CCD Temperature	:	-110.62

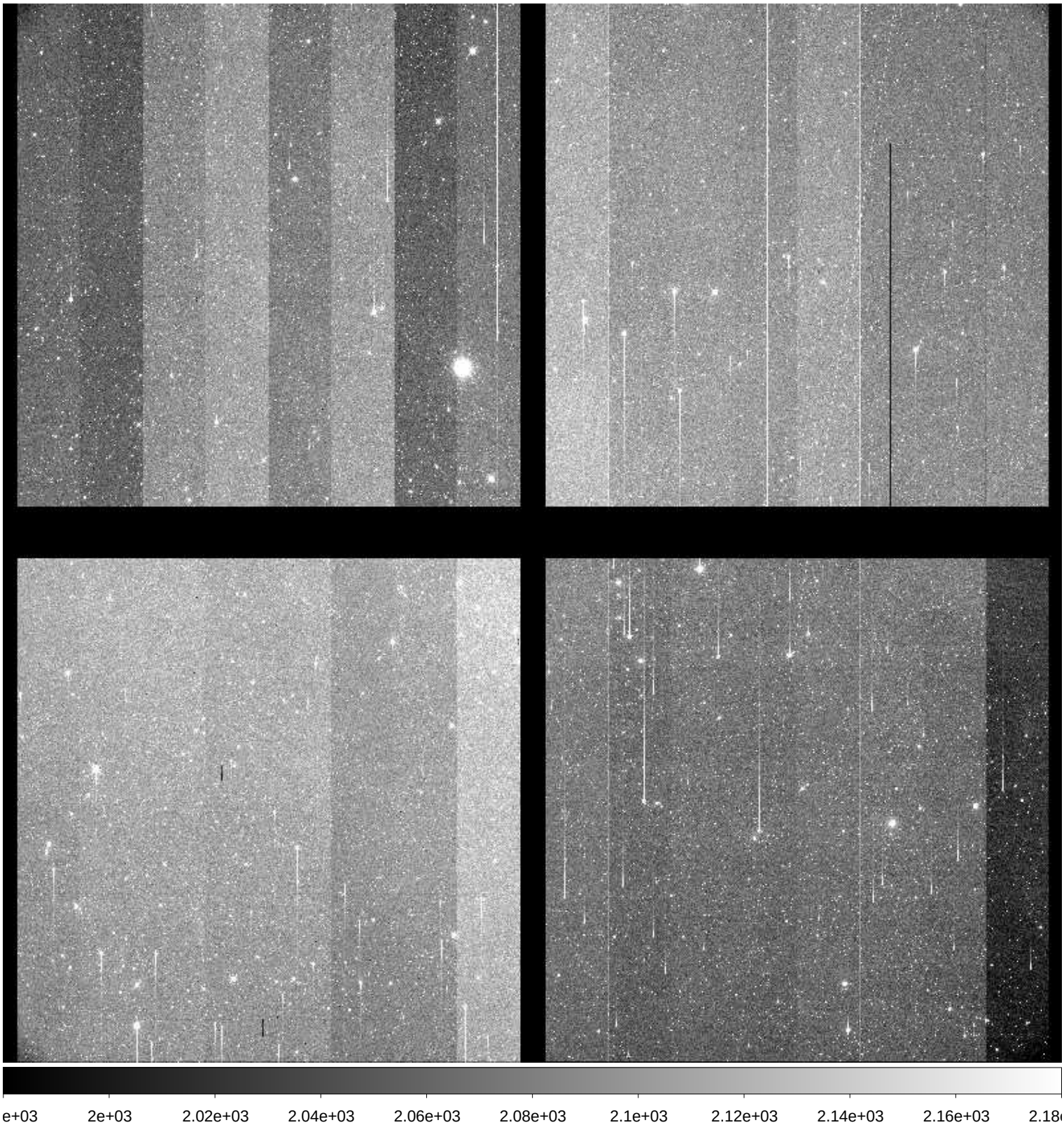

File Name	:	**xkmts.20171123.052268.fits** # 182 / 219 #
Project ID	:	NEO
Image Type	:	OBJECT
Object Name	:	**S12078-OC**
RA	:	05:15:30.200
DEC	:	+11:00:00.30
Exposure Time	:	80
Airmass	:	1.52
Sidereal Time	:	06:50:38
Filter ID	:	R
Observation Date	:	2017-11-23T01:18:42
CCD Temperature	:	-110.64

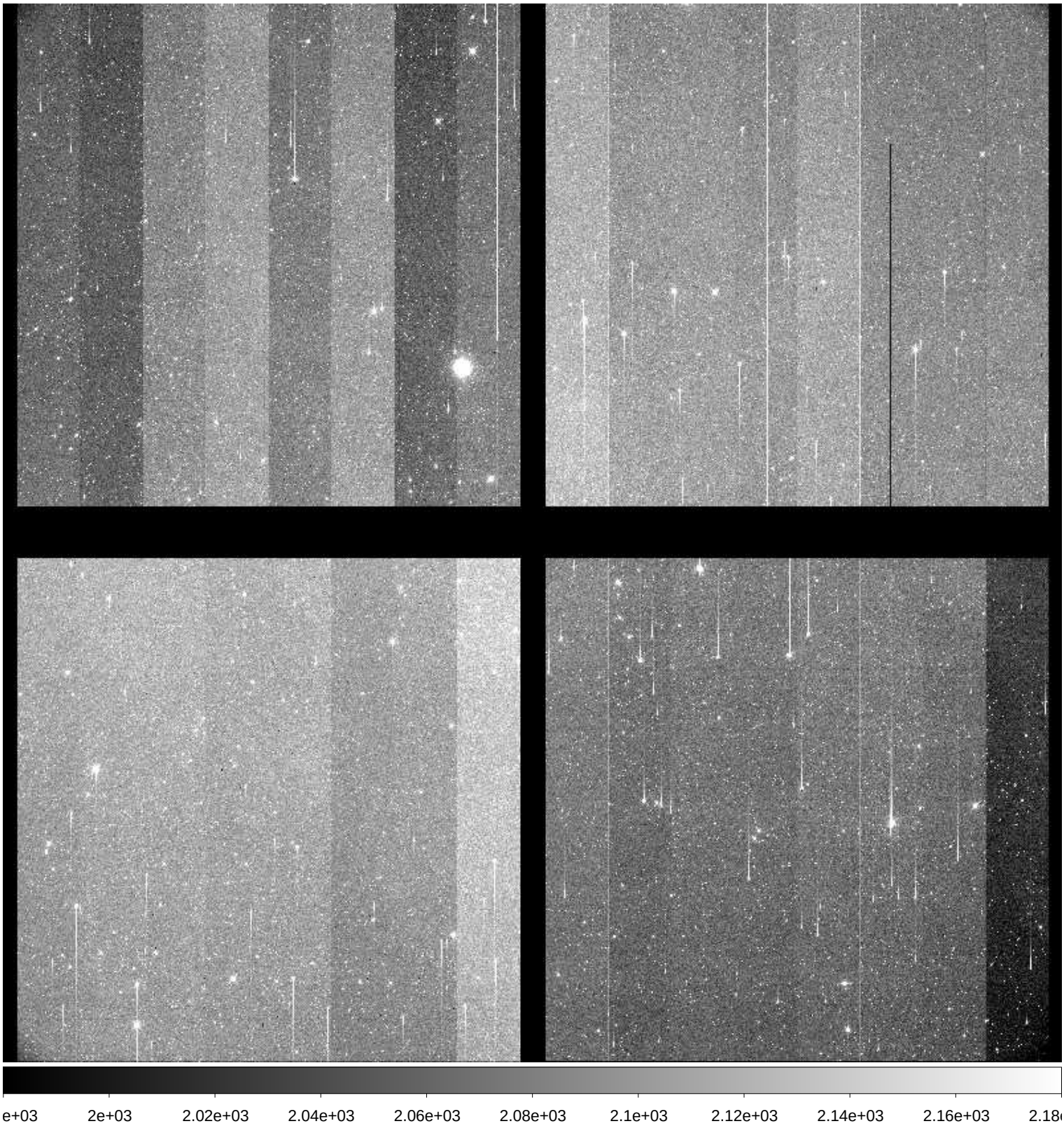

File Name	:	**xkmts.20171123.052269.fits** # 183 / 219 #
Project ID	:	NEO
Image Type	:	OBJECT
Object Name	:	**S28135-OC**
RA	:	08:37:45.200
DEC	:	-10:59:59.90
Exposure Time	:	49
Airmass	:	1.18
Sidereal Time	:	06:54:09
Filter ID	:	R
Observation Date	:	2017-11-23T01:22:12
CCD Temperature	:	-110.65

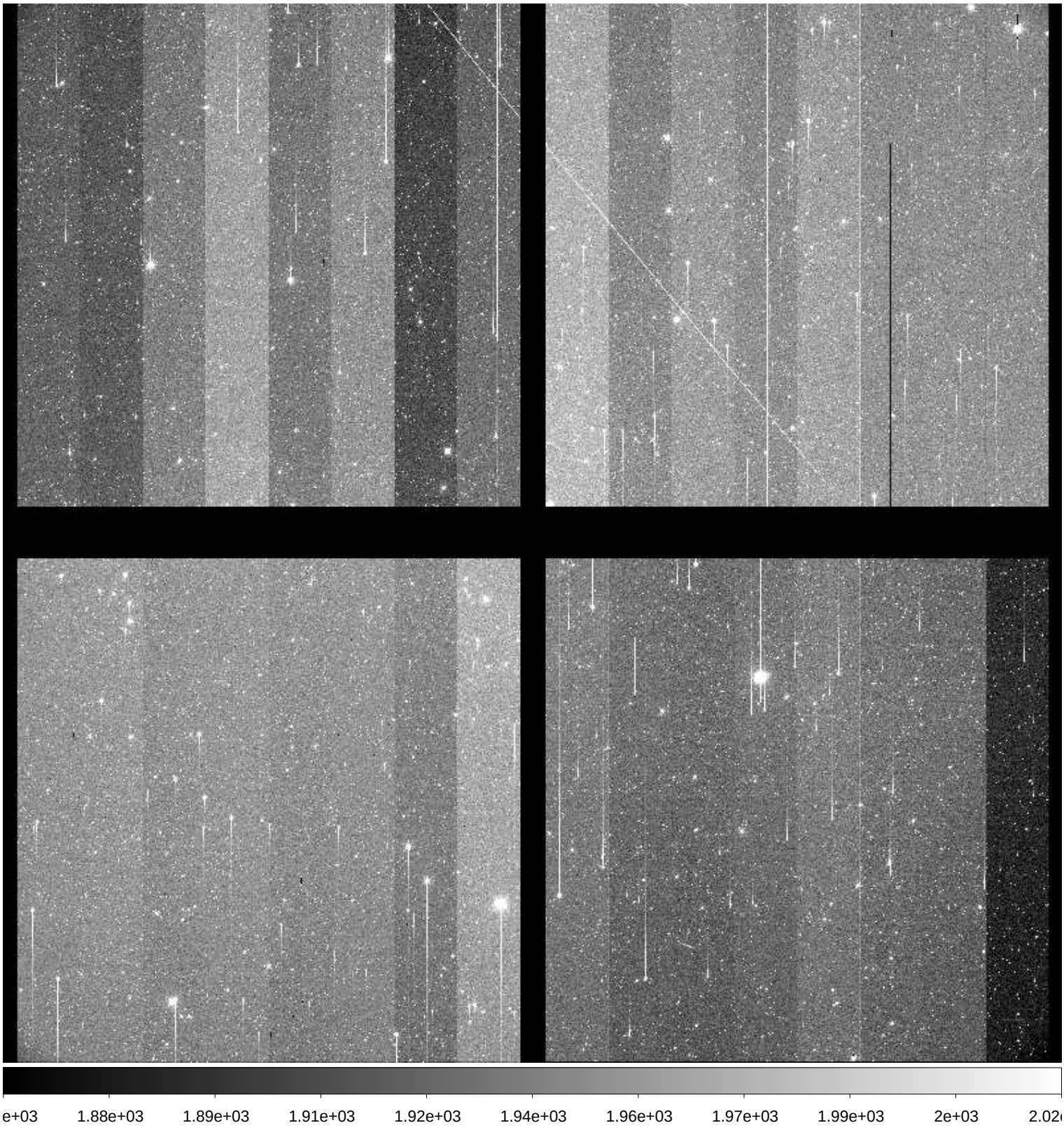

File Name	:	**xkmts.20171123.052270.fits** # 184 / 219 #
Project ID	:	NEO
Image Type	:	OBJECT
Object Name	:	**S28135-OC**
RA	:	08:37:45.160
DEC	:	-10:59:59.90
Exposure Time	:	49
Airmass	:	1.18
Sidereal Time	:	06:55:55
Filter ID	:	R
Observation Date	:	2017-11-23T01:23:58
CCD Temperature	:	-110.68

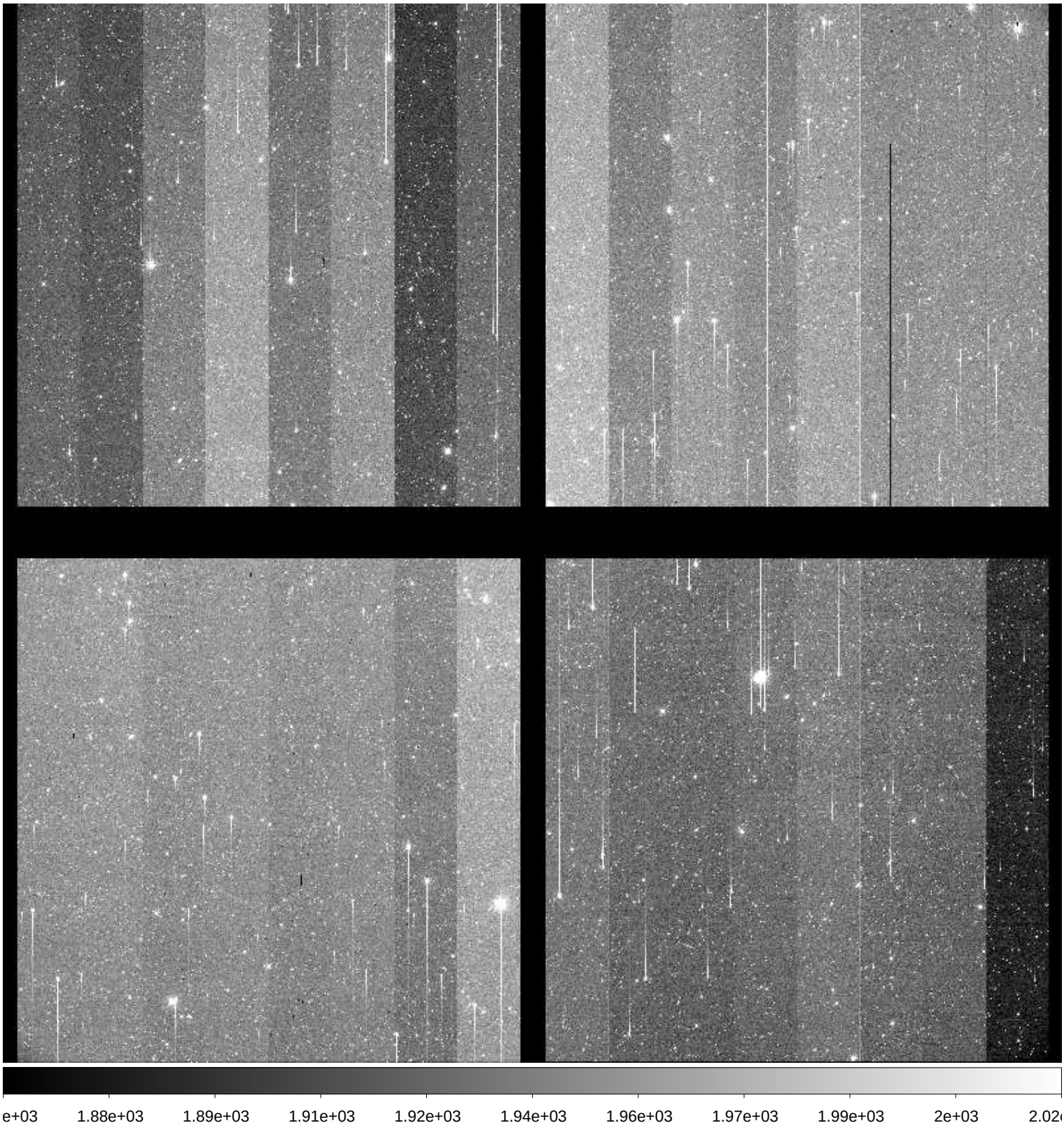

File Name	:	**xkmts.20171123.052271.fits** # 185 / 219 #
Project ID	:	NEO
Image Type	:	OBJECT
Object Name	:	**S28135-OC**
RA	:	08:37:45.140
DEC	:	-11:00:00.10
Exposure Time	:	49
Airmass	:	1.17
Sidereal Time	:	06:57:42
Filter ID	:	R
Observation Date	:	2017-11-23T01:25:57
CCD Temperature	:	-110.66

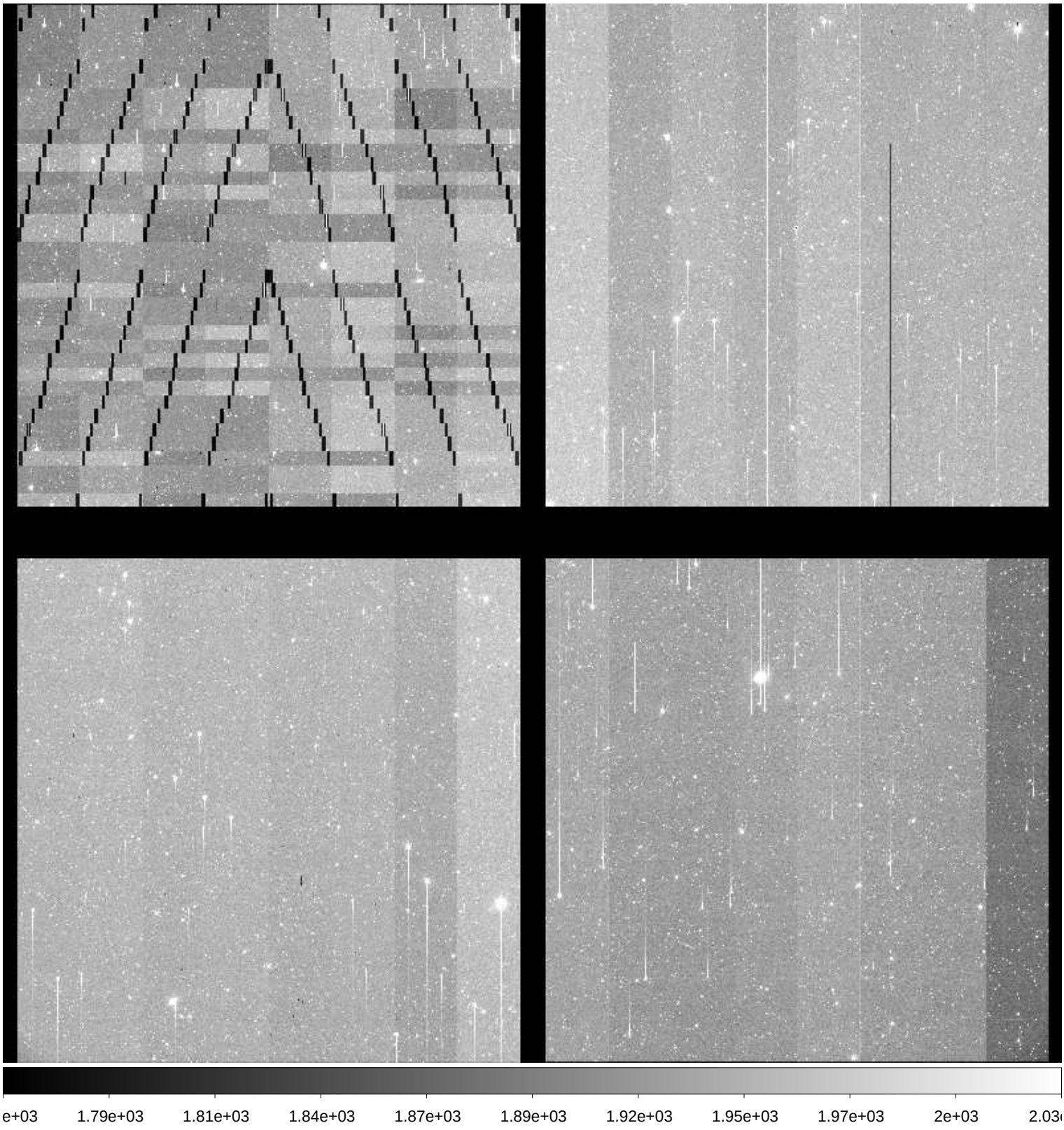

File Name	:	**xkmts.20171123.052272.fits** # 186 / 219 #
Project ID	:	NEO
Image Type	:	OBJECT
Object Name	:	**S12078-OC**
RA	:	05:15:30.270
DEC	:	+10:59:59.80
Exposure Time	:	80
Airmass	:	1.55
Sidereal Time	:	07:01:13
Filter ID	:	R
Observation Date	:	2017-11-23T01:29:15
CCD Temperature	:	-110.66

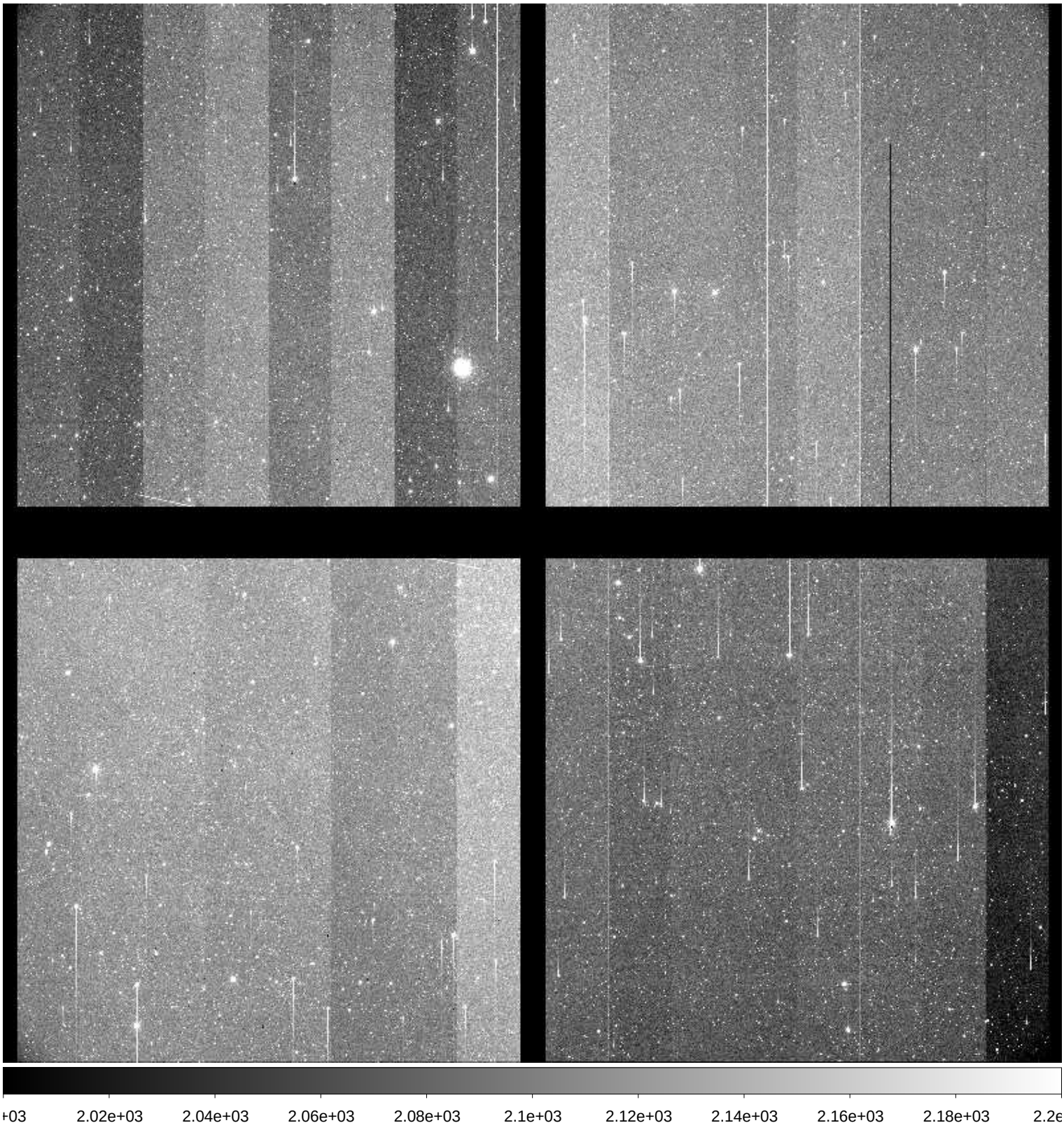

File Name	:	**xkmts.20171123.052273.fits** # 187 / 219 #
Project ID	:	NEO
Image Type	:	OBJECT
Object Name	:	**S12078-OC**
RA	:	05:15:30.230
DEC	:	+11:00:00.10
Exposure Time	:	80
Airmass	:	1.56
Sidereal Time	:	07:03:31
Filter ID	:	R
Observation Date	:	2017-11-23T01:31:45
CCD Temperature	:	-110.65

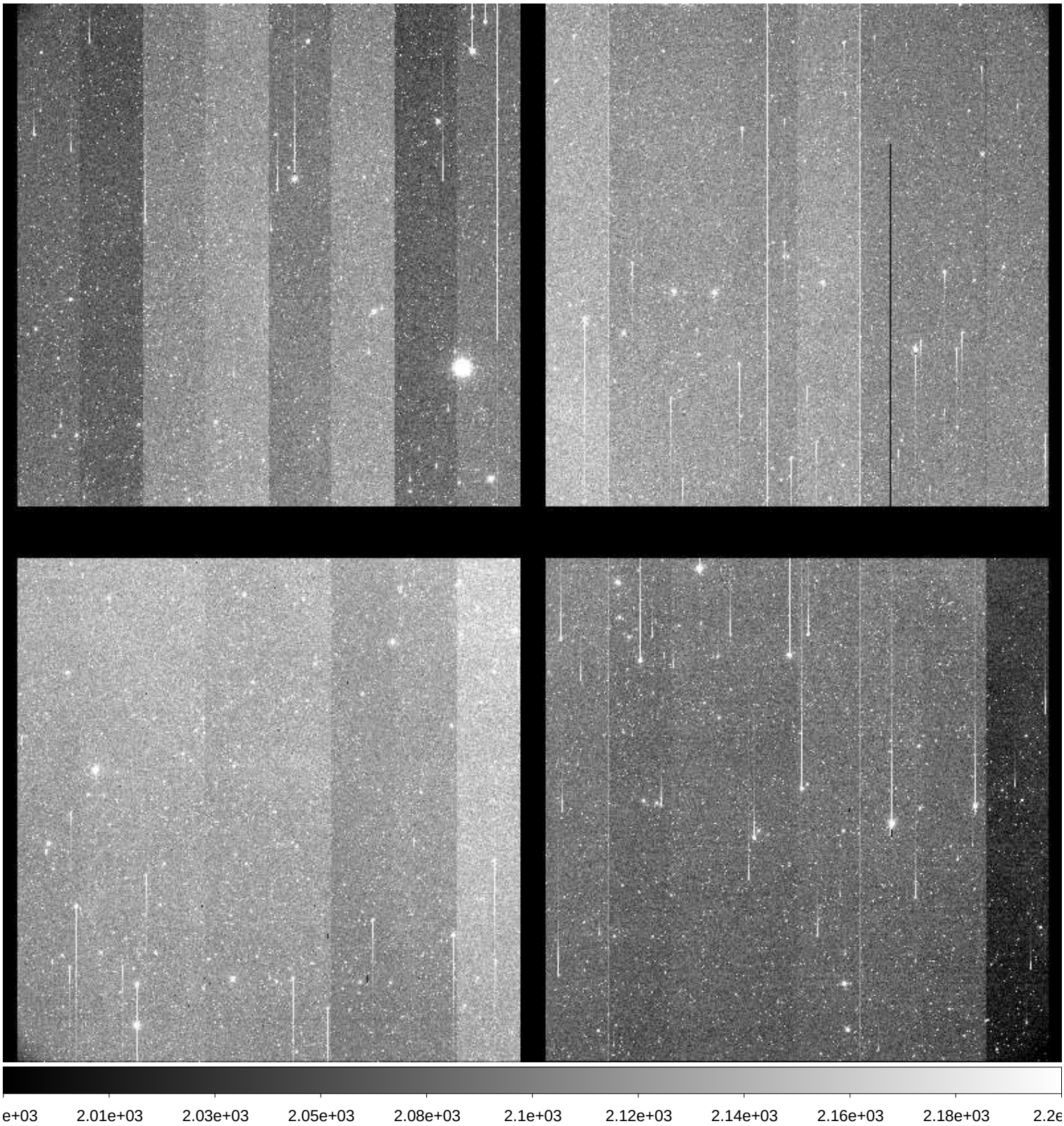

File Name	:	**xkmts.20171123.052274.fits** # 188 / 219 #
Project ID	:	NEO
Image Type	:	OBJECT
Object Name	:	**S12078-OC**
RA	:	05:15:30.170
DEC	:	+11:00:00.40
Exposure Time	:	80
Airmass	:	1.57
Sidereal Time	:	07:06:00
Filter ID	:	R
Observation Date	:	2017-11-23T01:34:13
CCD Temperature	:	-110.66

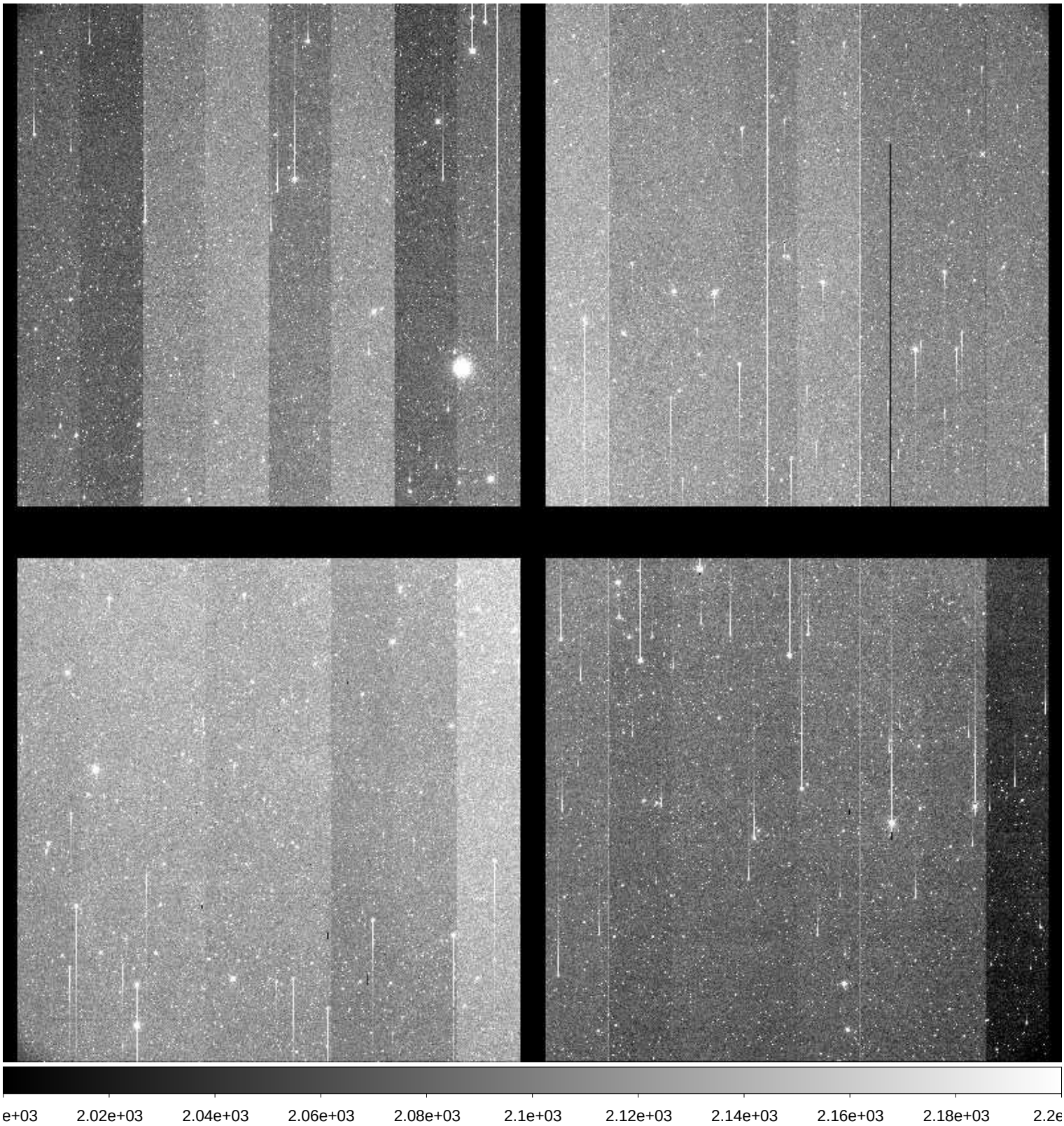

File Name	:	**xkmts.20171123.052275.fits** # 189 / 219 #
Project ID	:	NEO
Image Type	:	OBJECT
Object Name	:	**S28135-OC**
RA	:	08:37:45.200
DEC	:	-10:59:59.80
Exposure Time	:	49
Airmass	:	1.15
Sidereal Time	:	07:09:43
Filter ID	:	R
Observation Date	:	2017-11-23T01:37:44
CCD Temperature	:	-110.68

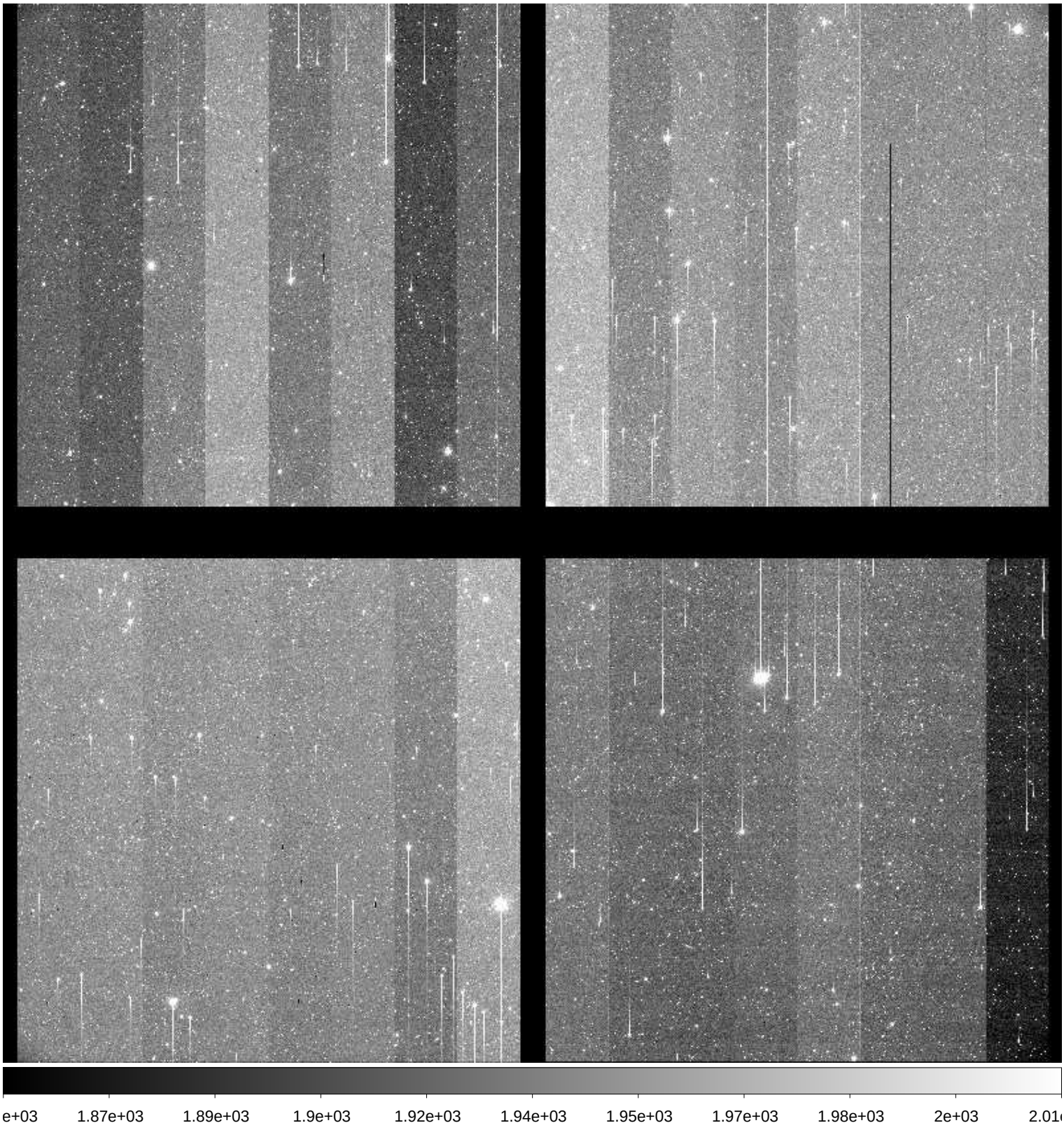

File Name	:	**xkmts.20171123.052276.fits** # 190 / 219 #
Project ID	:	NEO
Image Type	:	OBJECT
Object Name	:	**S28135-OC**
RA	:	08:37:45.160
DEC	:	-11:00:00.00
Exposure Time	:	49
Airmass	:	1.14
Sidereal Time	:	07:11:29
Filter ID	:	R
Observation Date	:	2017-11-23T01:39:42
CCD Temperature	:	-110.68

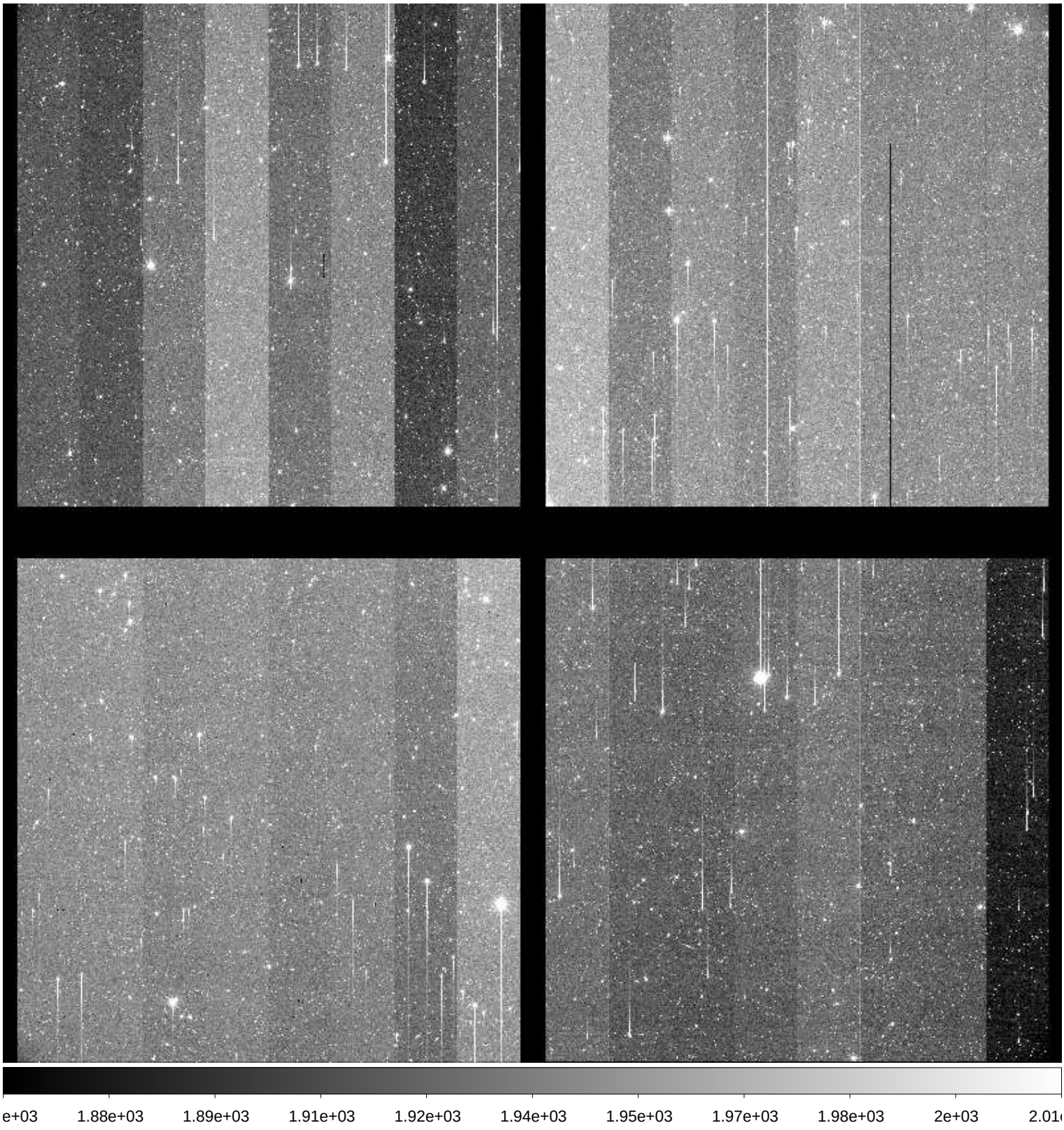

File Name	:	**xkmts.20171123.052277.fits** # 191 / 219 #
Project ID	:	NEO
Image Type	:	OBJECT
Object Name	:	**S28135-OC**
RA	:	08:37:45.140
DEC	:	-11:00:00.00
Exposure Time	:	49
Airmass	:	1.14
Sidereal Time	:	07:13:31
Filter ID	:	R
Observation Date	:	2017-11-23T01:41:31
CCD Temperature	:	-110.68

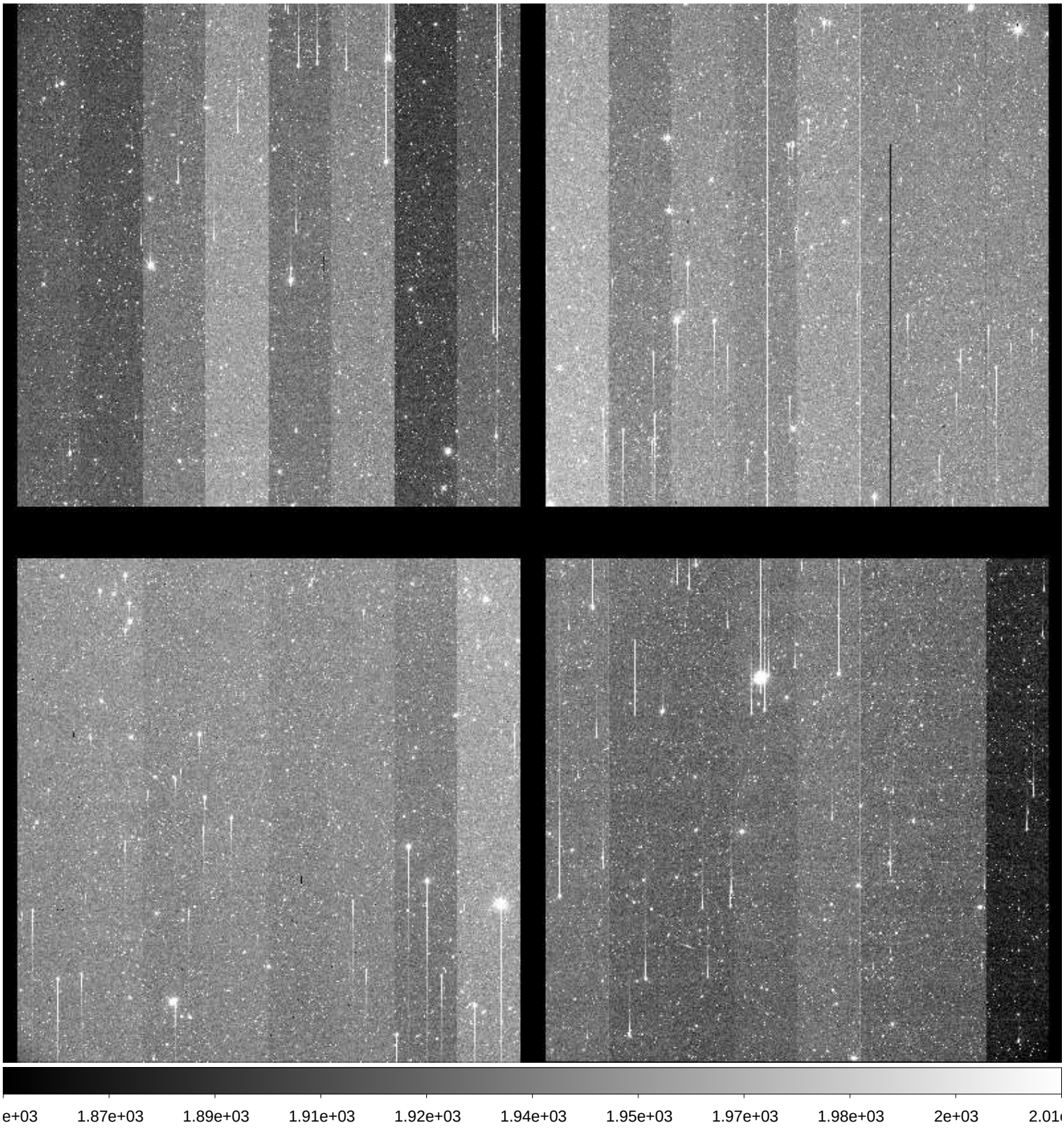

File Name	:	**xkmts.20171123.052278.fits** # 192 / 219 #
Project ID	:	NEO
Image Type	:	OBJECT
Object Name	:	**S10156-OC**
RA	:	10:15:59.980
DEC	:	-01:00:00.30
Exposure Time	:	50
Airmass	:	1.64
Sidereal Time	:	07:16:33
Filter ID	:	R
Observation Date	:	2017-11-23T01:44:32
CCD Temperature	:	-110.61

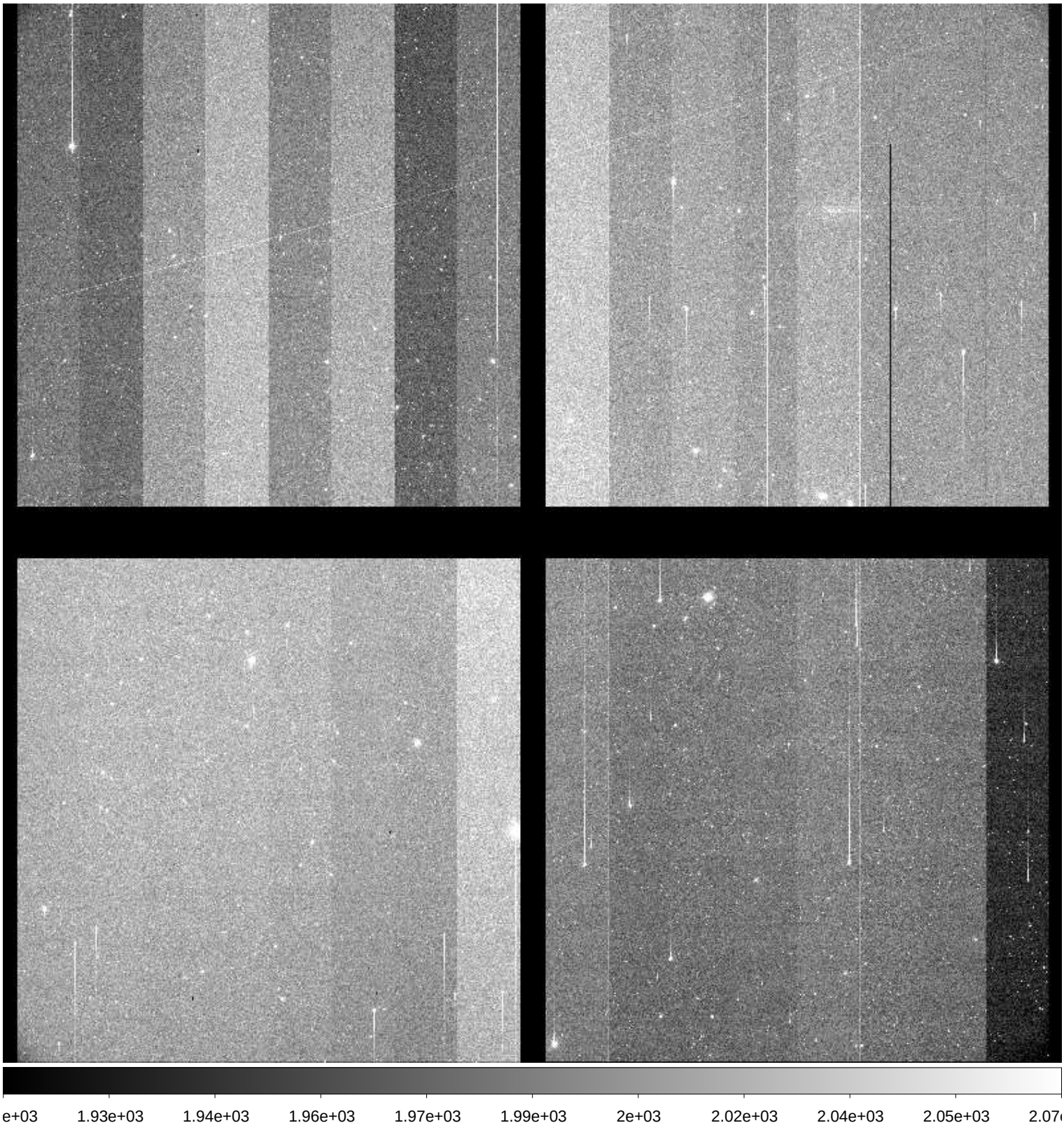

File Name	:	**xkmts.20171123.052279.fits** # 193 / 219 #
Project ID	:	NEO
Image Type	:	OBJECT
Object Name	:	**S10156-OC**
RA	:	10:15:59.910
DEC	:	-01:00:00.50
Exposure Time	:	50
Airmass	:	1.63
Sidereal Time	:	07:18:20
Filter ID	:	R
Observation Date	:	2017-11-23T01:46:19
CCD Temperature	:	-110.47

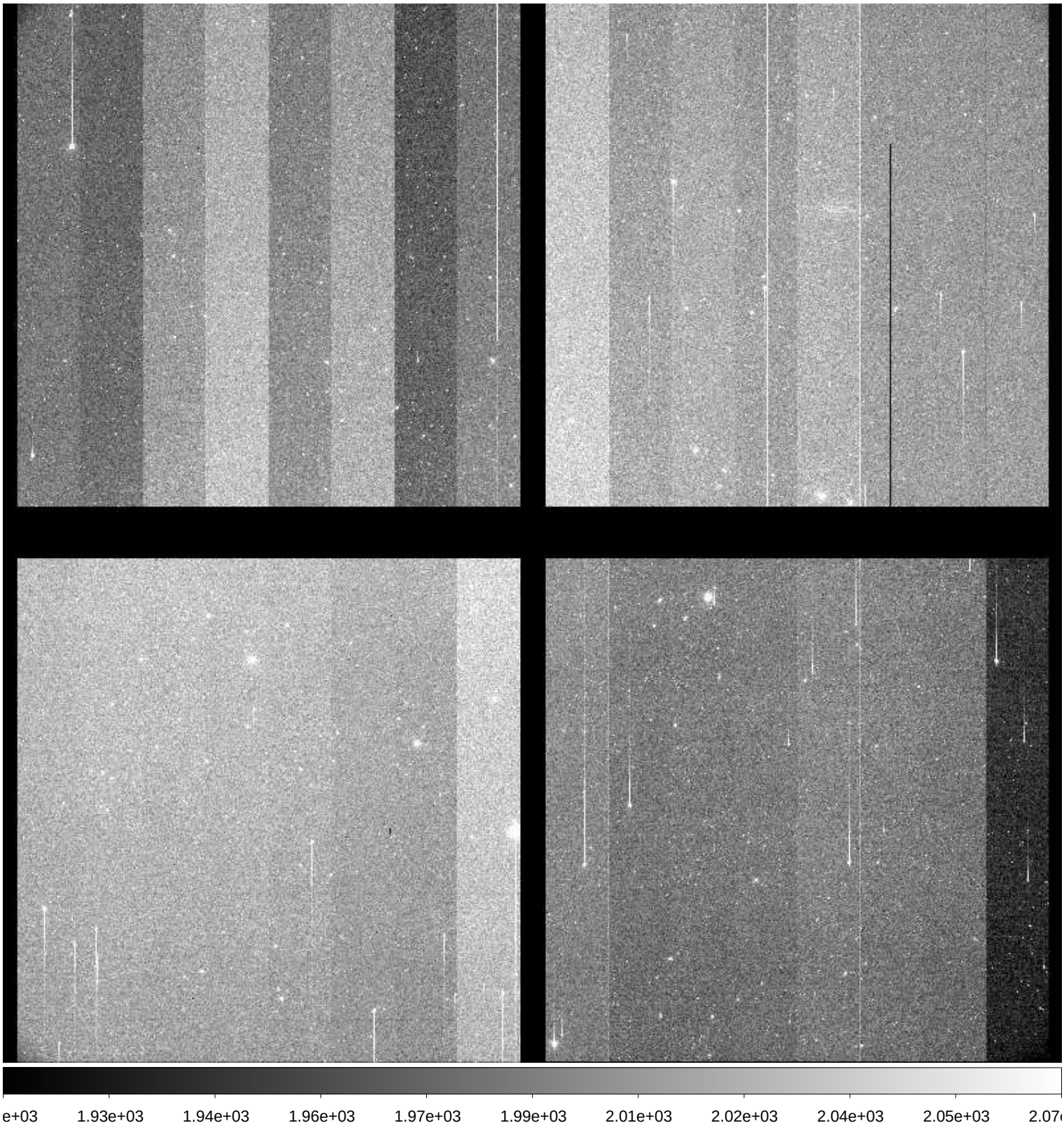

File Name	:	**xkmts.20171123.052280.fits** # 194 / 219 #
Project ID	:	NEO
Image Type	:	OBJECT
Object Name	:	**S10156-OC**
RA	:	10:15:59.870
DEC	:	-01:00:00.90
Exposure Time	:	50
Airmass	:	1.62
Sidereal Time	:	07:20:07
Filter ID	:	R
Observation Date	:	2017-11-23T01:48:18
CCD Temperature	:	-110.4

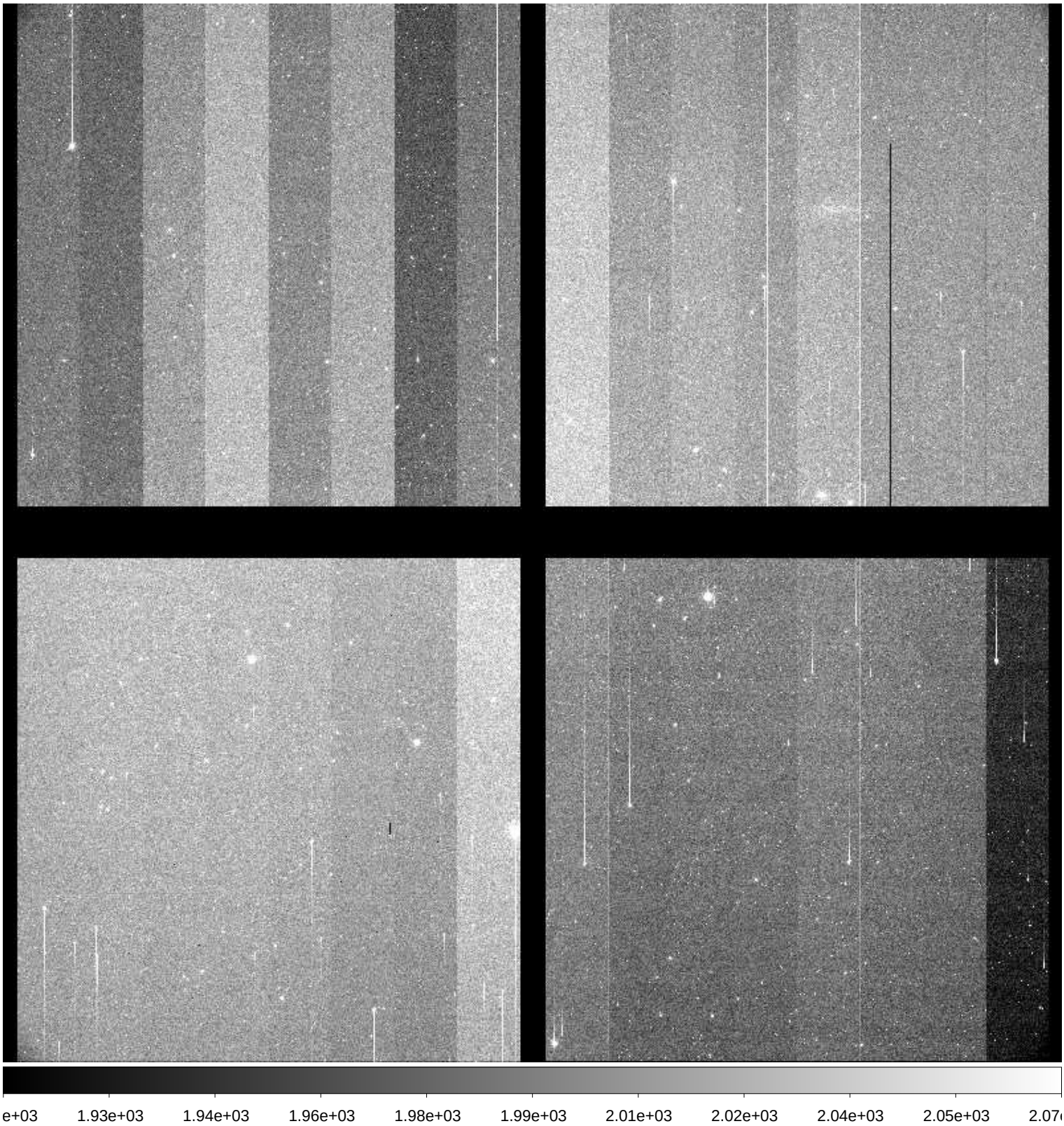

File Name	:	**xkmts.20171123.052281.fits** # 195 / 219 #
Project ID	:	NEO
Image Type	:	OBJECT
Object Name	:	**S12078-OC**
RA	:	05:15:30.230
DEC	:	+10:59:59.80
Exposure Time	:	80
Airmass	:	1.65
Sidereal Time	:	07:23:22
Filter ID	:	R
Observation Date	:	2017-11-23T01:51:21
CCD Temperature	:	-110.61

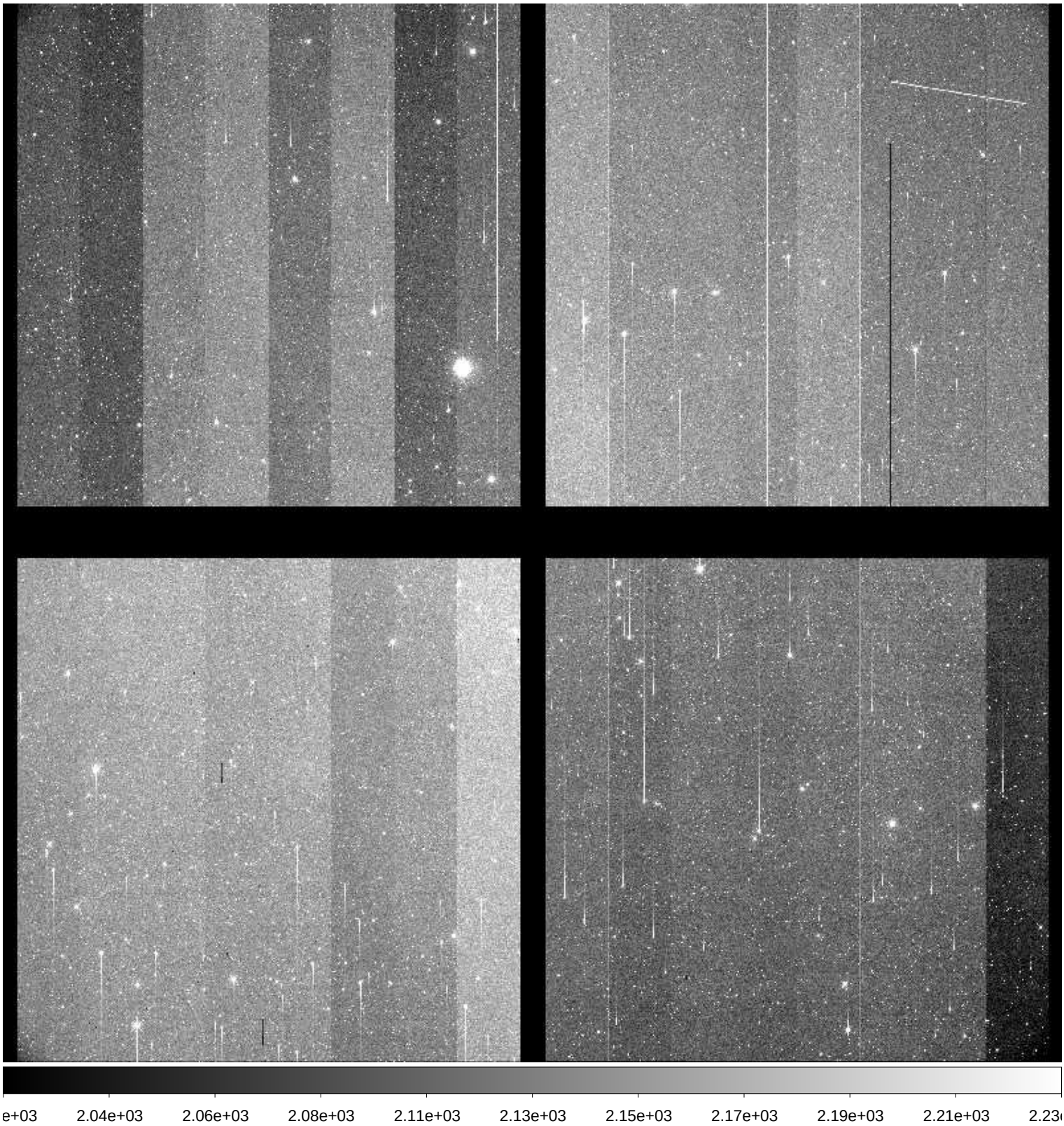

File Name	:	**xkmts.20171123.052282.fits** # 196 / 219 #
Project ID	:	NEO
Image Type	:	OBJECT
Object Name	:	**S12078-OC**
RA	:	05:15:30.230
DEC	:	+11:00:00.10
Exposure Time	:	80
Airmass	:	1.67
Sidereal Time	:	07:25:42
Filter ID	:	R
Observation Date	:	2017-11-23T01:53:53
CCD Temperature	:	-110.67

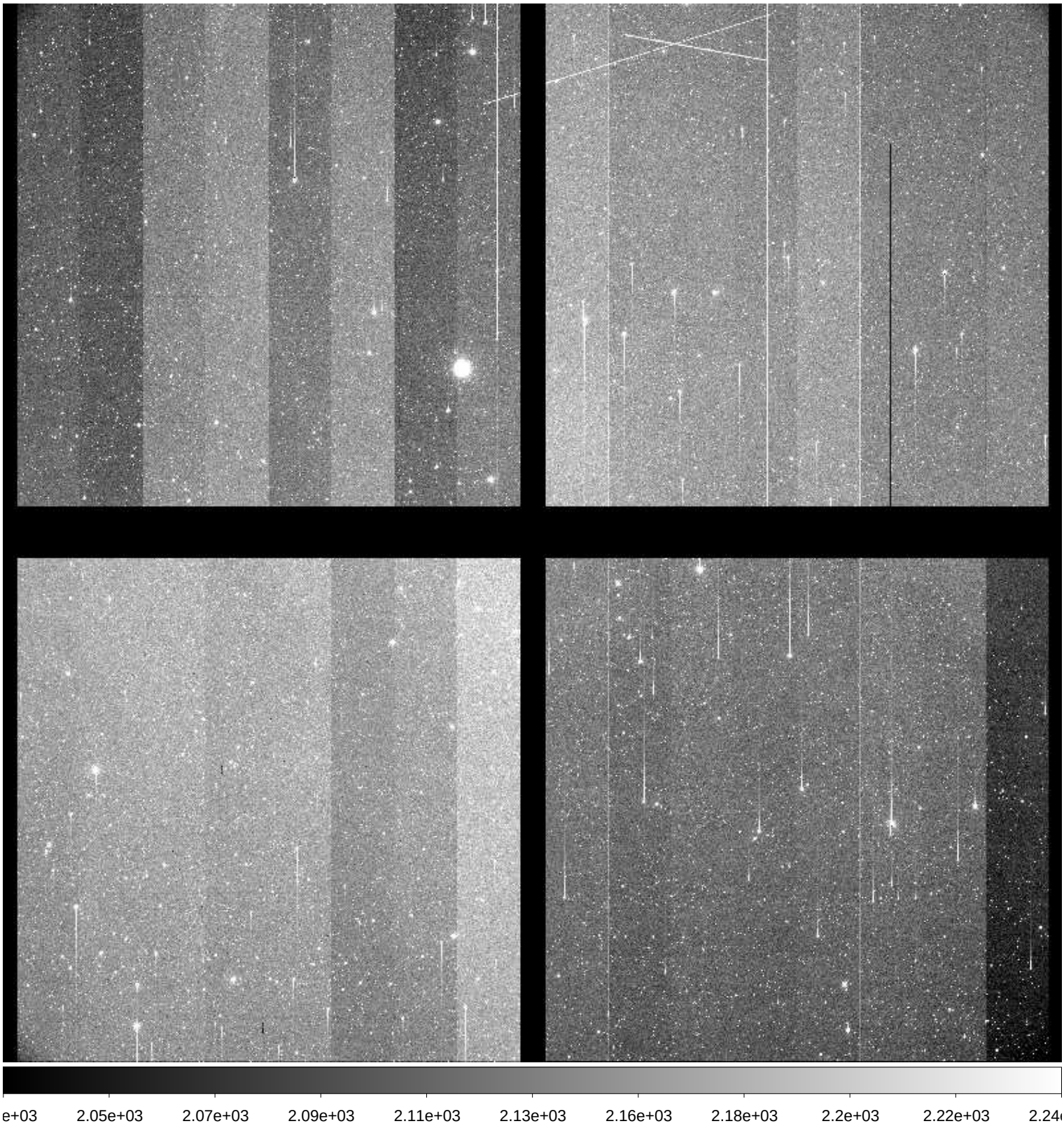

File Name	:	**xkmts.20171123.052283.fits** # 197 / 219 #
Project ID	:	NEO
Image Type	:	OBJECT
Object Name	:	**S12078-OC**
RA	:	05:15:30.150
DEC	:	+11:00:00.50
Exposure Time	:	80
Airmass	:	1.68
Sidereal Time	:	07:28:15
Filter ID	:	R
Observation Date	:	2017-11-23T01:56:26
CCD Temperature	:	-110.7

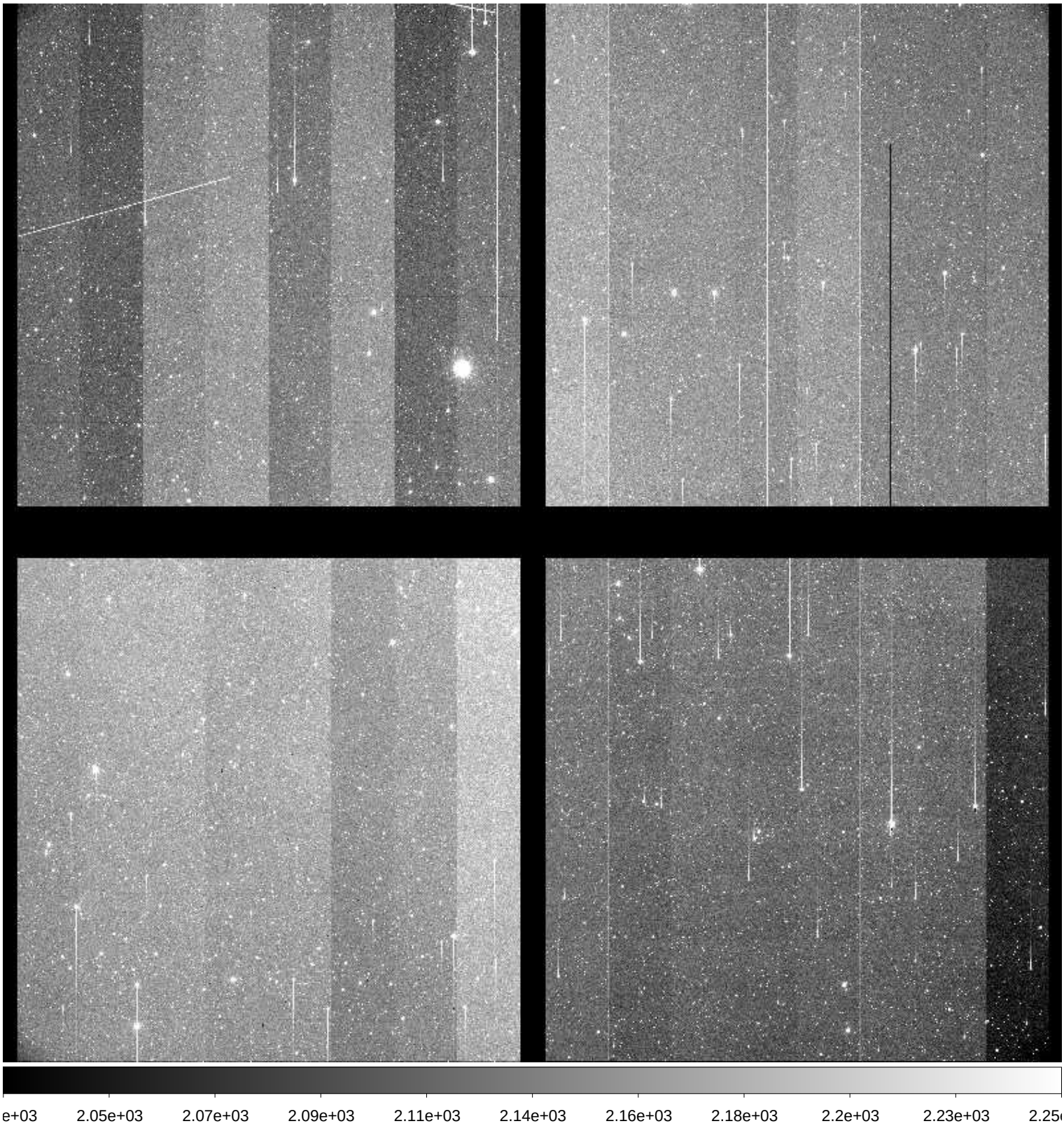

File Name	:	**xkmts.20171123.052284.fits** # 198 / 219 #
Project ID	:	NEO
Image Type	:	OBJECT
Object Name	:	**S28135-OC**
RA	:	08:37:45.200
DEC	:	-10:59:59.70
Exposure Time	:	49
Airmass	:	1.11
Sidereal Time	:	07:32:31
Filter ID	:	R
Observation Date	:	2017-11-23T02:00:27
CCD Temperature	:	-110.72

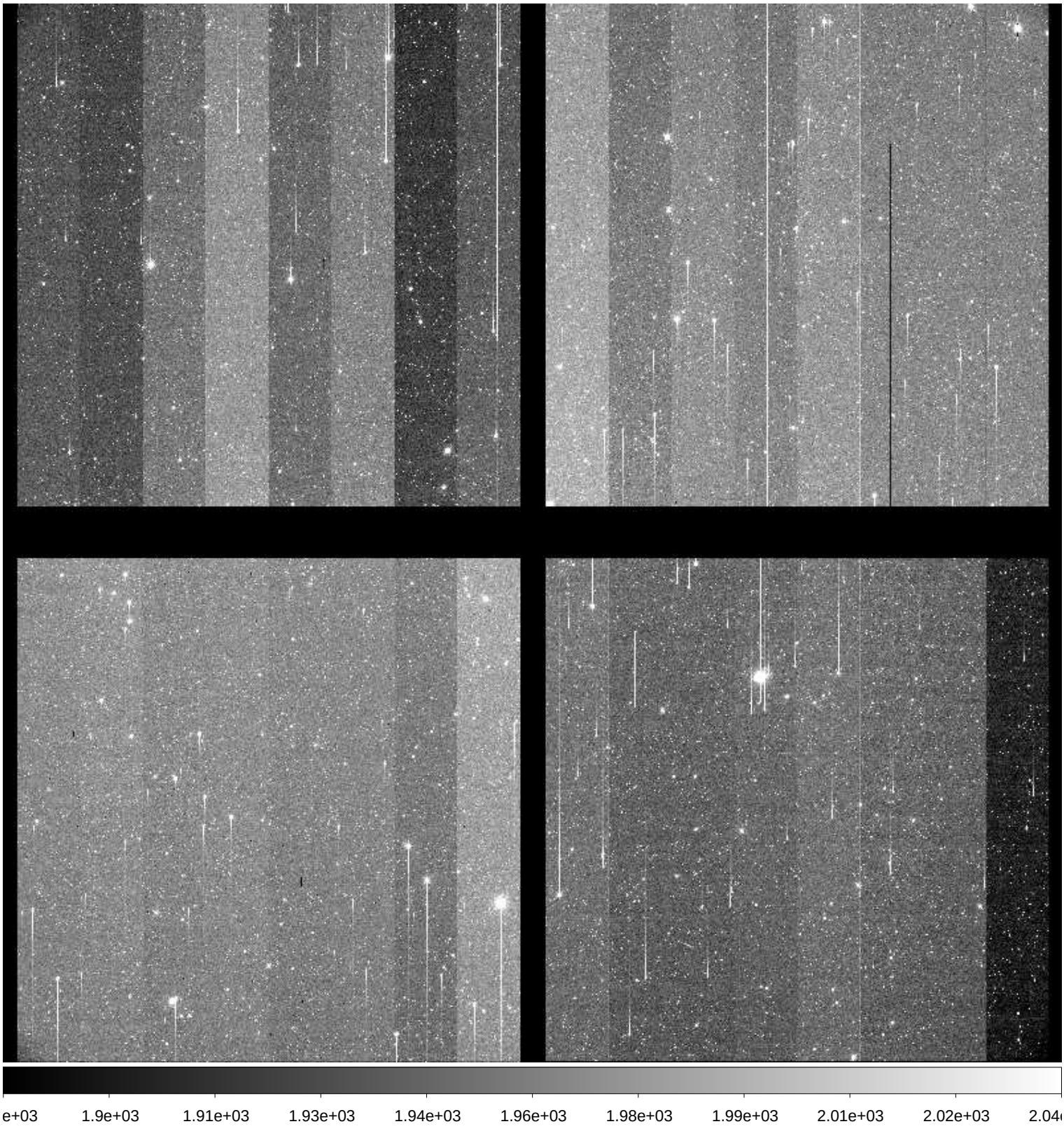

File Name	:	**xkmts.20171123.052285.fits** # 199 / 219 #
Project ID	:	NEO
Image Type	:	OBJECT
Object Name	:	**S28135-OC**
RA	:	08:37:45.190
DEC	:	-10:59:59.90
Exposure Time	:	49
Airmass	:	1.11
Sidereal Time	:	07:34:17
Filter ID	:	R
Observation Date	:	2017-11-23T02:02:27
CCD Temperature	:	-110.72

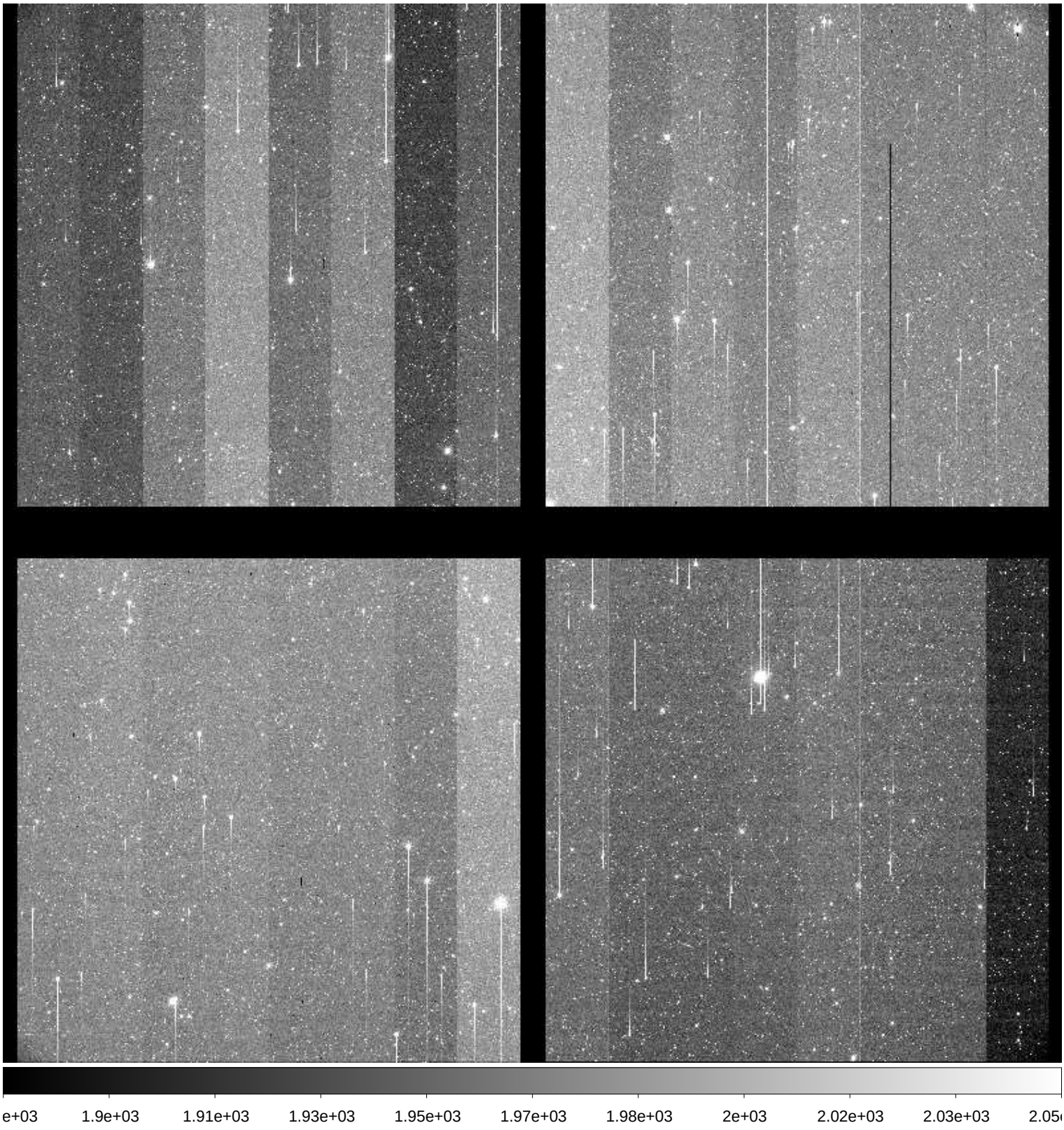

File Name	:	**xkmts.20171123.052286.fits** # 200 / 219 #
Project ID	:	NEO
Image Type	:	OBJECT
Object Name	:	**S28135-OC**
RA	:	08:37:45.160
DEC	:	-10:59:59.90
Exposure Time	:	49
Airmass	:	1.11
Sidereal Time	:	07:36:16
Filter ID	:	R
Observation Date	:	2017-11-23T02:04:25
CCD Temperature	:	-110.73

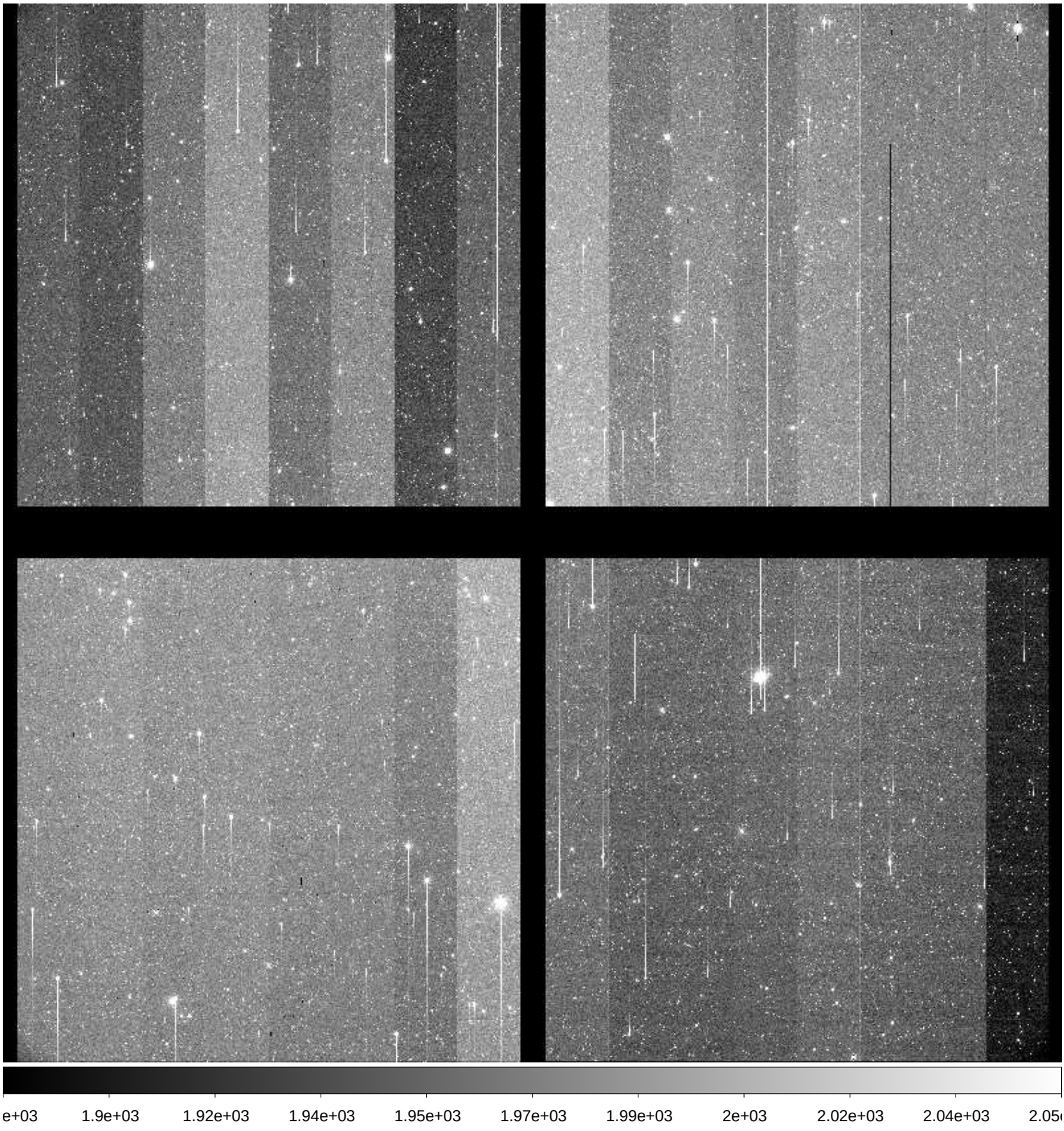

File Name	:	**xkmts.20171123.052287.fits** # 201 / 219 #
Project ID	:	NEO
Image Type	:	OBJECT
Object Name	:	**S12078-OC**
RA	:	05:15:30.270
DEC	:	+11:00:00.00
Exposure Time	:	80
Airmass	:	1.75
Sidereal Time	:	07:40:27
Filter ID	:	R
Observation Date	:	2017-11-23T02:08:22
CCD Temperature	:	-110.74

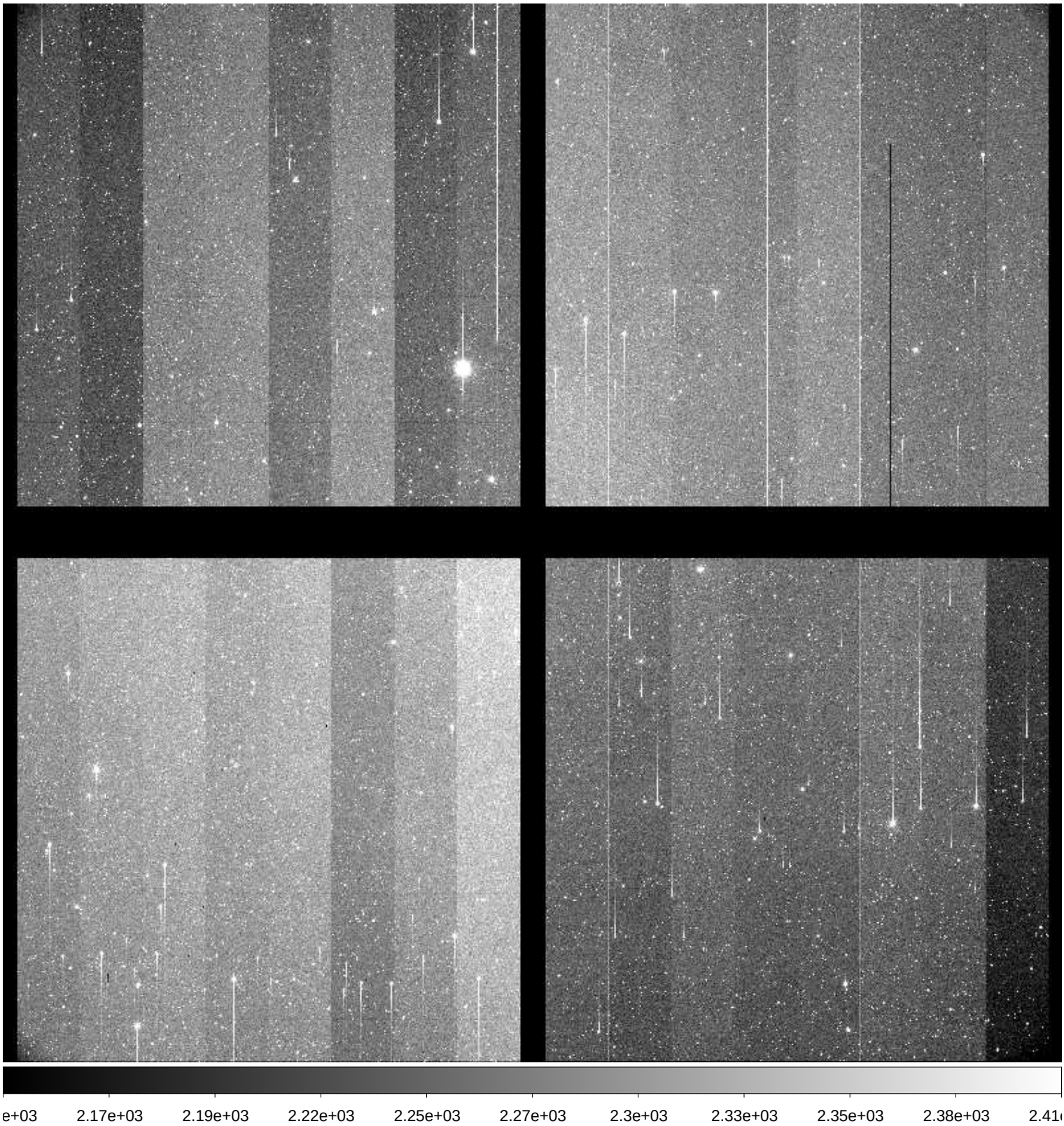

File Name	:	**xkmts.20171123.052288.fits** # 202 / 219 #
Project ID	:	NEO
Image Type	:	OBJECT
Object Name	:	**S12078-OC**
RA	:	05:15:30.220
DEC	:	+11:00:00.40
Exposure Time	:	80
Airmass	:	1.77
Sidereal Time	:	07:42:44
Filter ID	:	R
Observation Date	:	2017-11-23T02:10:52
CCD Temperature	:	-110.74

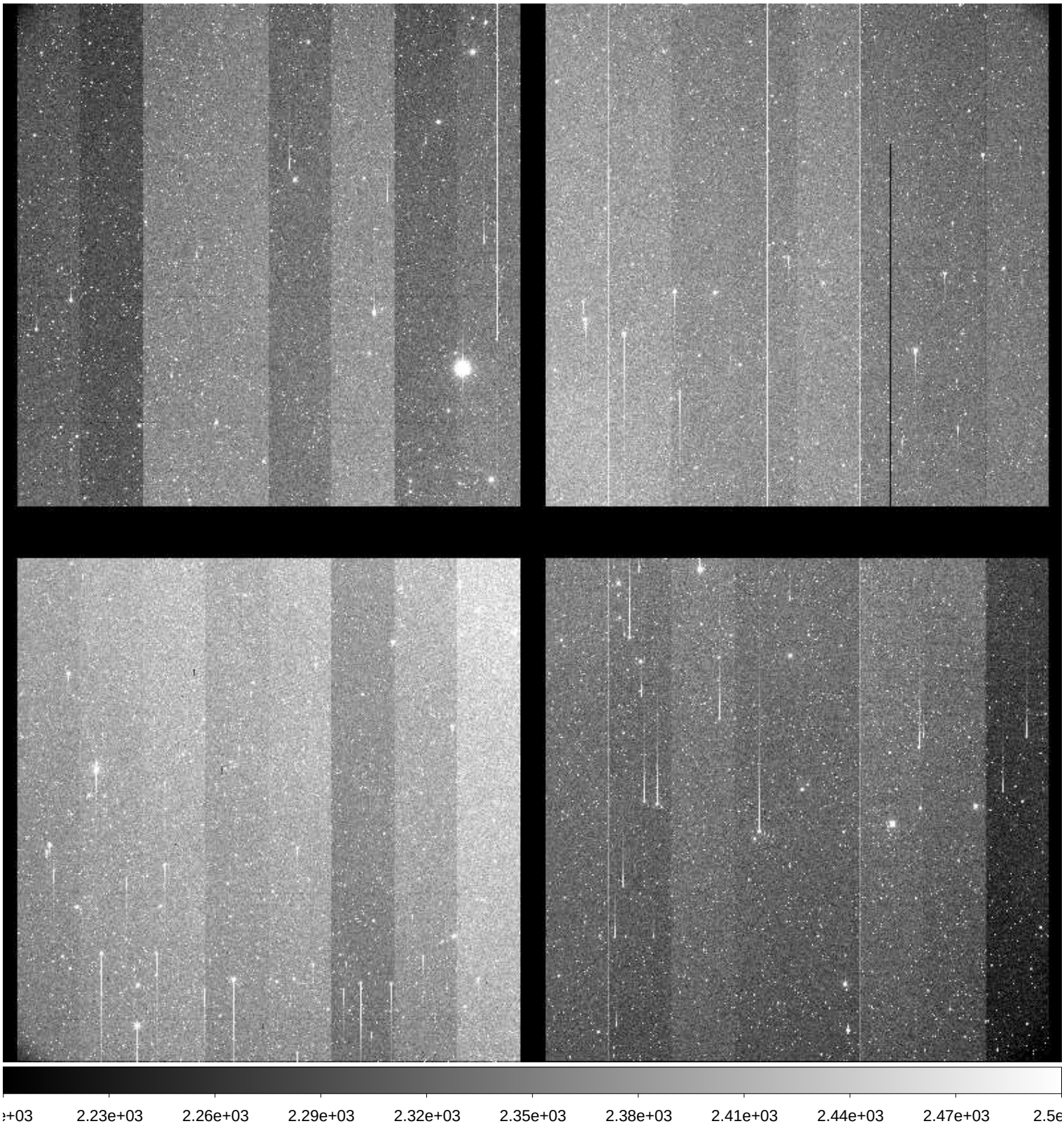

File Name	:	**xkmts.20171123.052289.fits** # 203 / 219 #
Project ID	:	NEO
Image Type	:	OBJECT
Object Name	:	**S12078-OC**
RA	:	05:15:30.120
DEC	:	+11:00:00.80
Exposure Time	:	80
Airmass	:	1.79
Sidereal Time	:	07:45:13
Filter ID	:	R
Observation Date	:	2017-11-23T02:13:21
CCD Temperature	:	-110.75

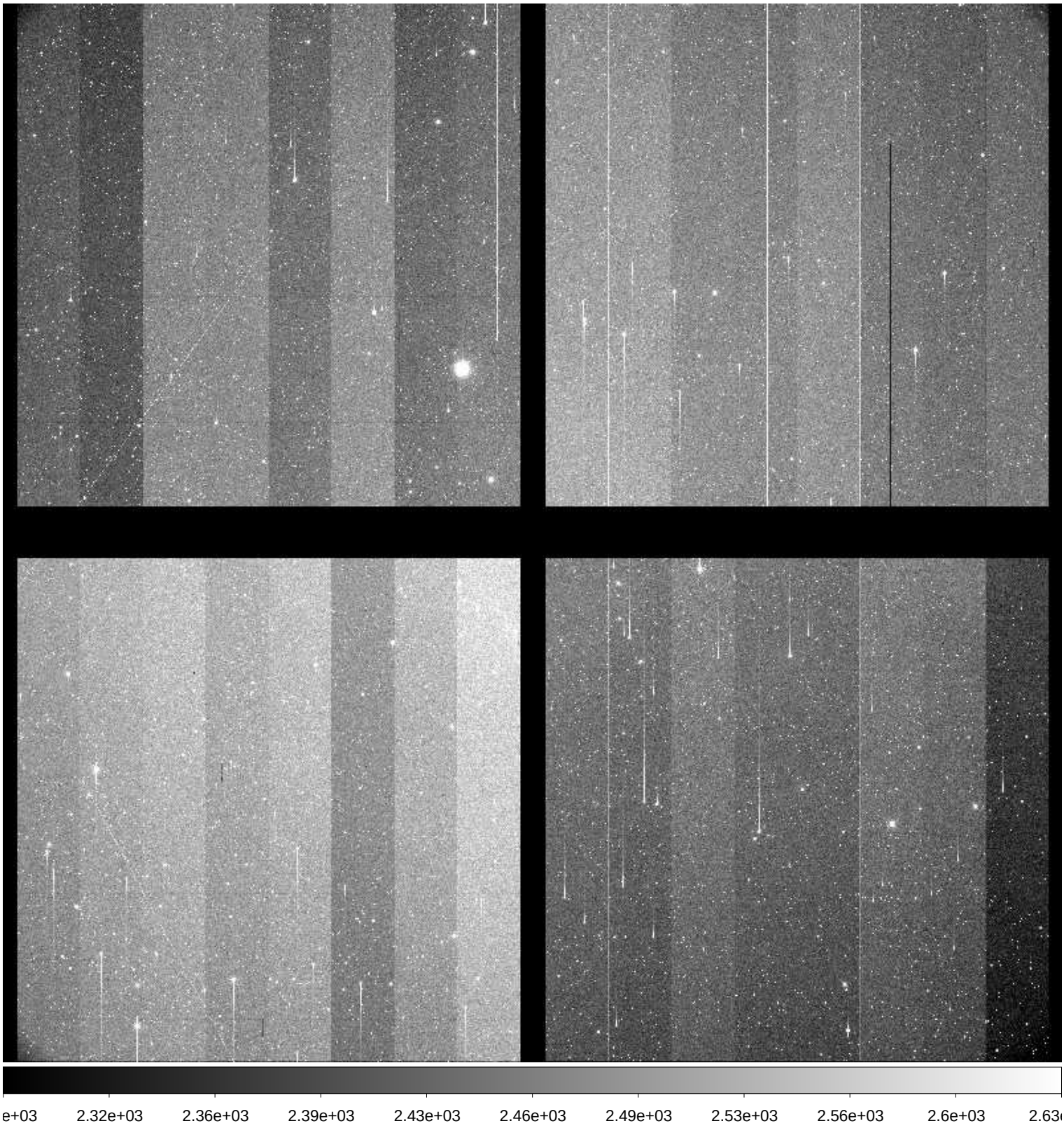

File Name	:	**xkmts.20171123.052290.fits** # 204 / 219 #
Project ID	:	NEO
Image Type	:	OBJECT
Object Name	:	**S28135-OC**
RA	:	08:37:45.200
DEC	:	-10:59:59.80
Exposure Time	:	49
Airmass	:	1.09
Sidereal Time	:	07:49:33
Filter ID	:	R
Observation Date	:	2017-11-23T02:17:28
CCD Temperature	:	-110.76

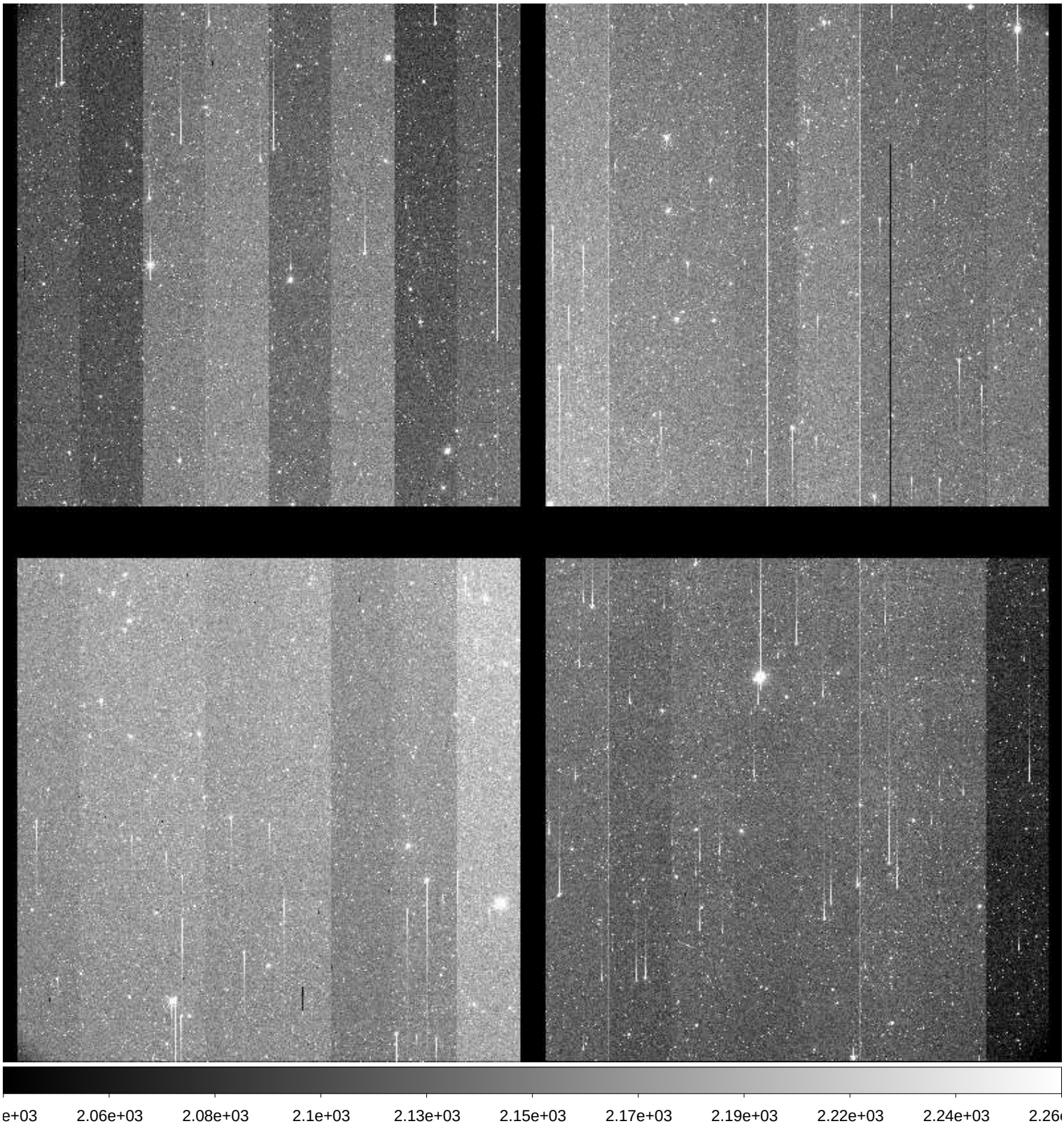

File Name	:	**xkmts.20171123.052291.fits** # 205 / 219 #
Project ID	:	NEO
Image Type	:	OBJECT
Object Name	:	**S28135-OC**
RA	:	08:37:45.180
DEC	:	-10:59:59.90
Exposure Time	:	49
Airmass	:	1.09
Sidereal Time	:	07:51:21
Filter ID	:	R
Observation Date	:	2017-11-23T02:19:15
CCD Temperature	:	-110.73

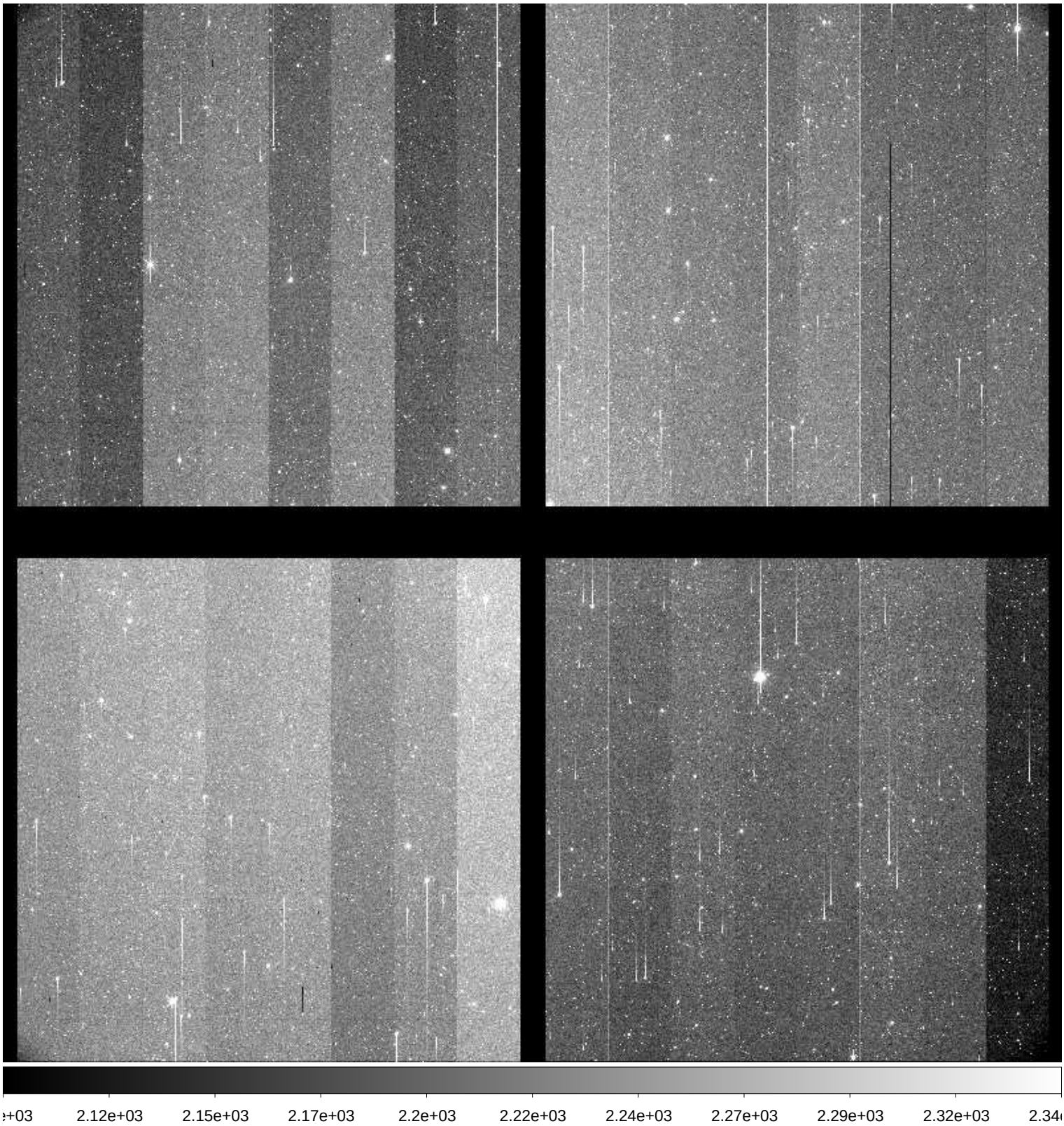

File Name	:	**xkmts.20171123.052292.fits** # 206 / 219 #
Project ID	:	NEO
Image Type	:	OBJECT
Object Name	:	**S28135-OC**
RA	:	08:37:45.150
DEC	:	-10:59:59.90
Exposure Time	:	49
Airmass	:	1.09
Sidereal Time	:	07:53:07
Filter ID	:	R
Observation Date	:	2017-11-23T02:21:14
CCD Temperature	:	-110.77

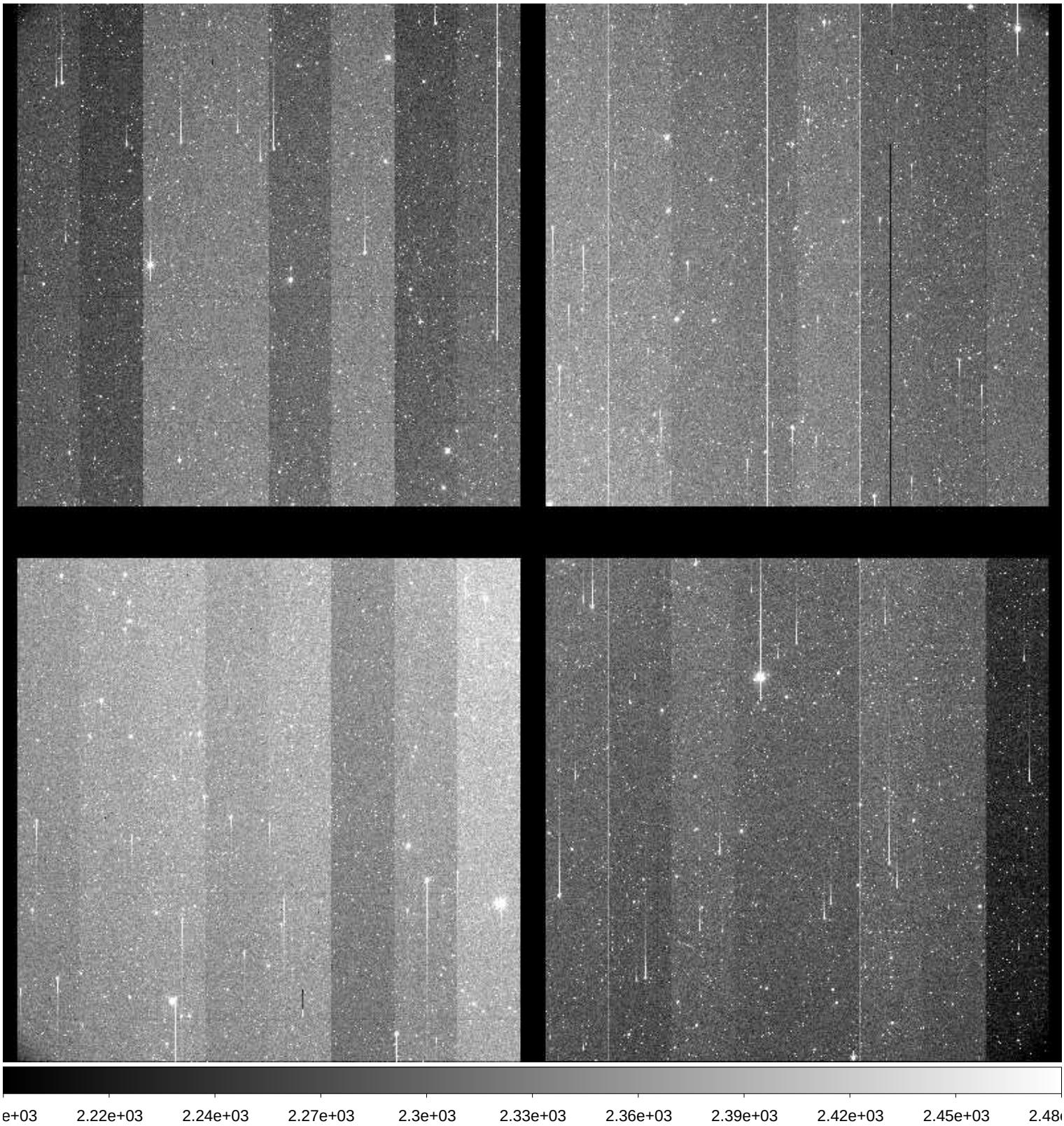

File Name	:	**xkmts.20171123.052293.fits** # 207 / 219 #
Project ID	:	ALL
Image Type	:	BIAS
Object Name	:	**bias**
RA	:	08:37:45.130
DEC	:	-11:00:00.10
Exposure Time	:	0
Airmass	:	1.09
Sidereal Time	:	07:55:56
Filter ID	:	R
Observation Date	:	2017-11-23T02:23:50
CCD Temperature	:	-110.78

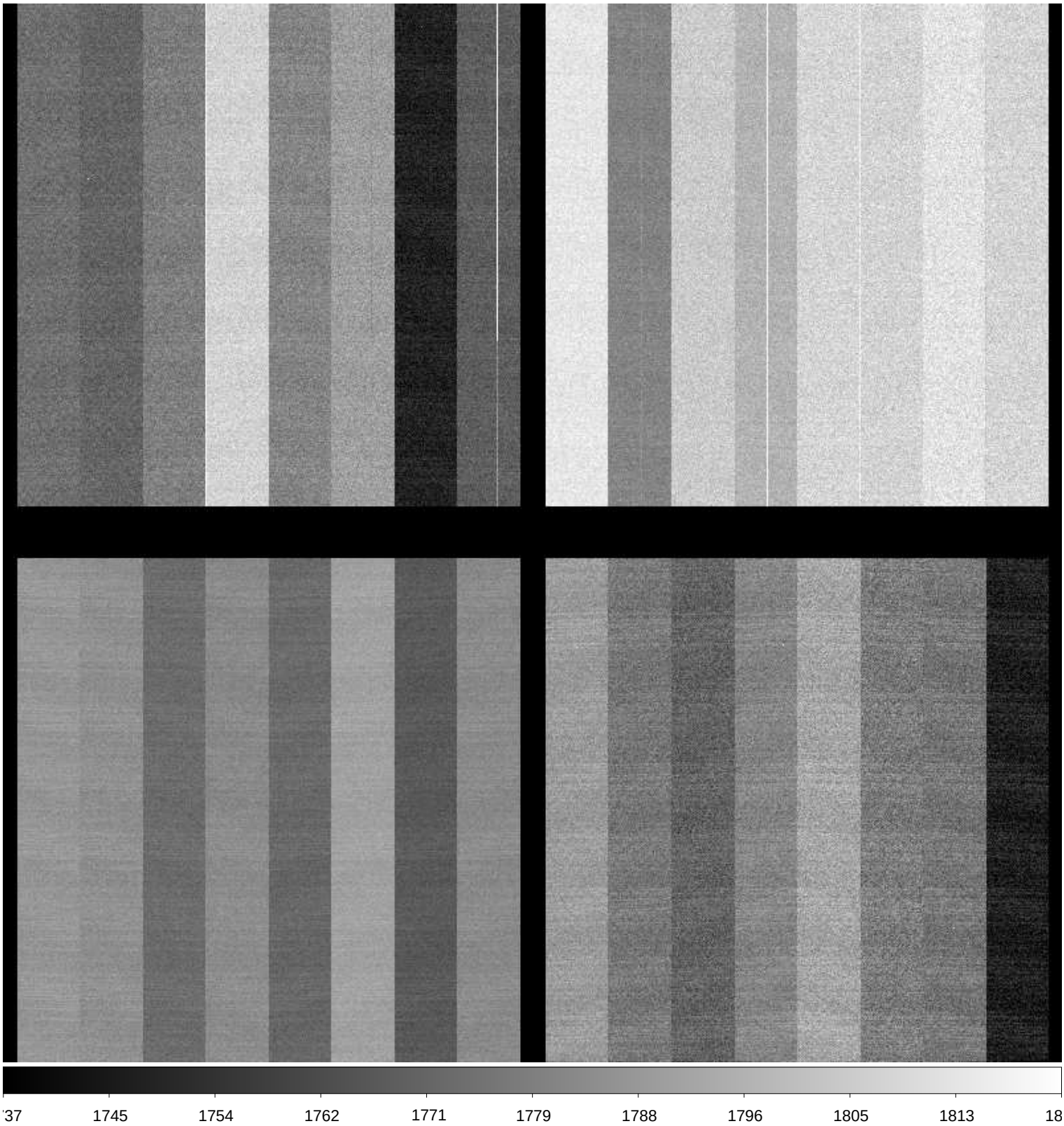

File Name	:	**xkmts.20171123.052294.fits** # 208 / 219 #
Project ID	:	ALL
Image Type	:	BIAS
Object Name	:	**bias**
RA	:	08:37:45.110
DEC	:	-11:00:00.00
Exposure Time	:	0
Airmass	:	1.09
Sidereal Time	:	07:56:53
Filter ID	:	R
Observation Date	:	2017-11-23T02:24:59
CCD Temperature	:	-110.79

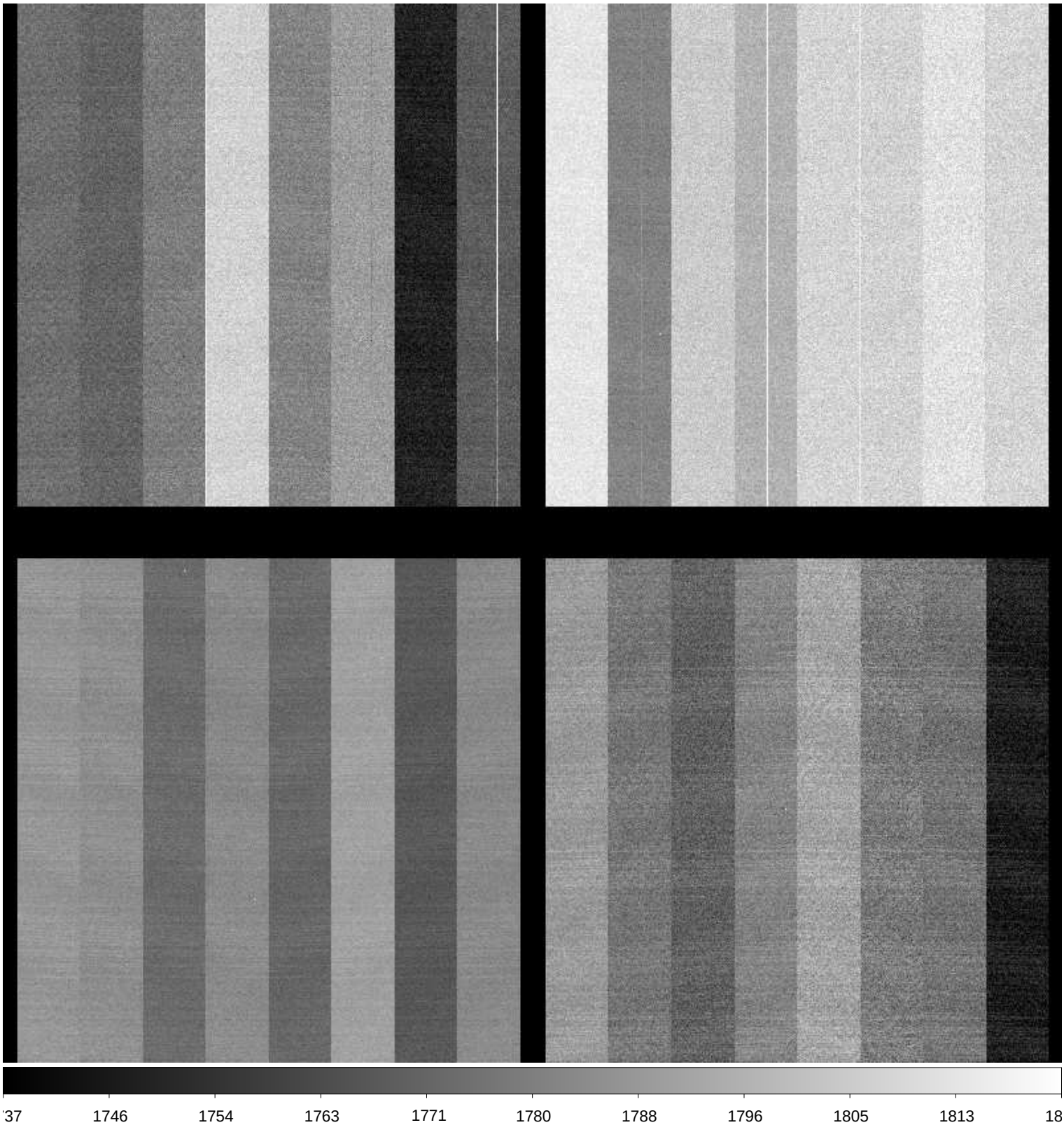

File Name	:	**xkmts.20171123.052295.fits** # 209 / 219 #
Project ID	:	ALL
Image Type	:	BIAS
Object Name	:	**bias**
RA	:	08:37:45.080
DEC	:	-11:09:59.90
Exposure Time	:	0
Airmass	:	1.09
Sidereal Time	:	07:58:02
Filter ID	:	R
Observation Date	:	2017-11-23T02:26:08
CCD Temperature	:	-110.8

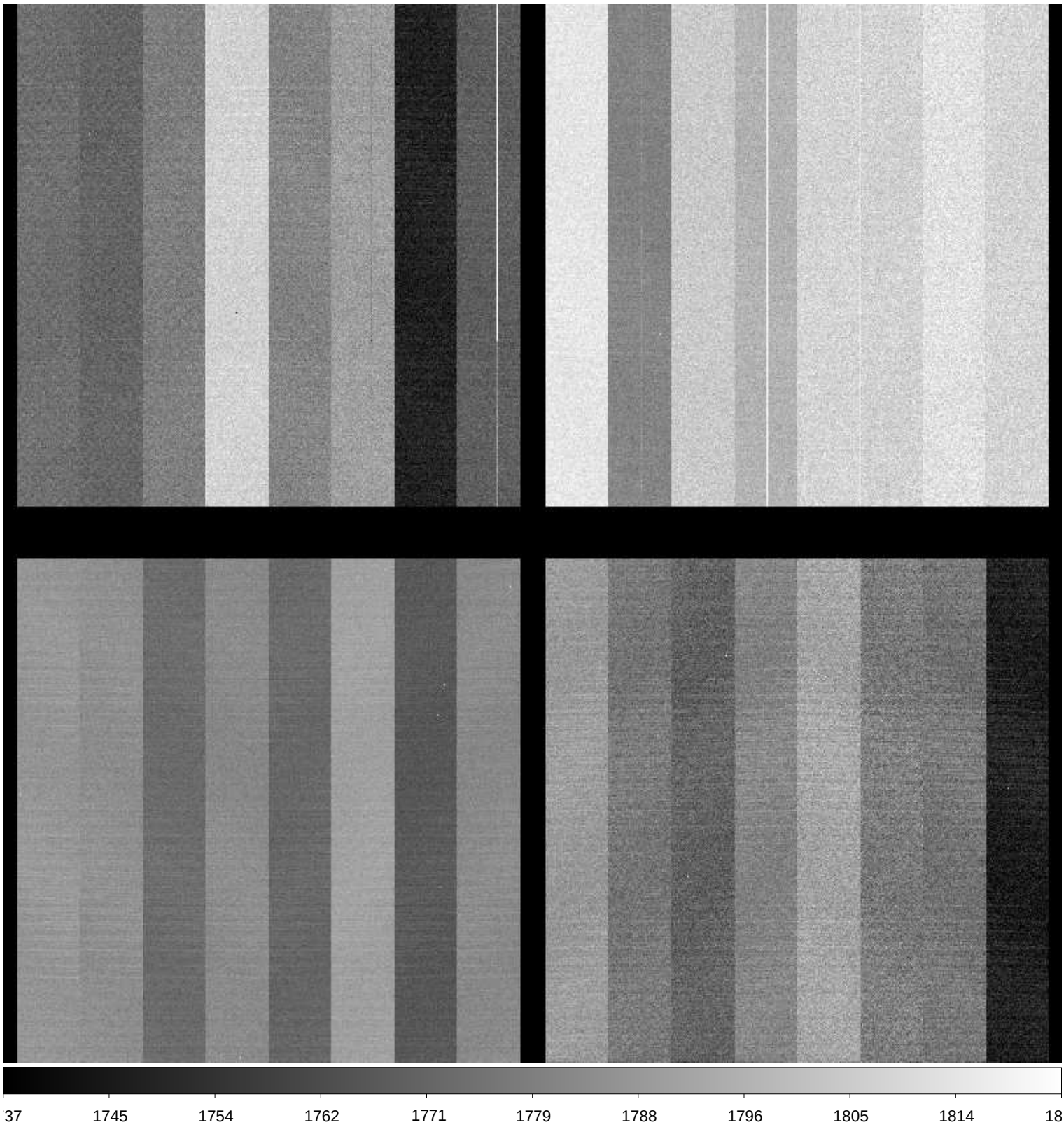

File Name	:	**xkmts.20171123.052296.fits** # 210 / 219 #
Project ID	:	ALL
Image Type	:	BIAS
Object Name	:	**bias**
RA	:	08:37:45.080
DEC	:	-11:00:00.10
Exposure Time	:	0
Airmass	:	1.09
Sidereal Time	:	07:59:13
Filter ID	:	R
Observation Date	:	2017-11-23T02:27:19
CCD Temperature	:	-110.81

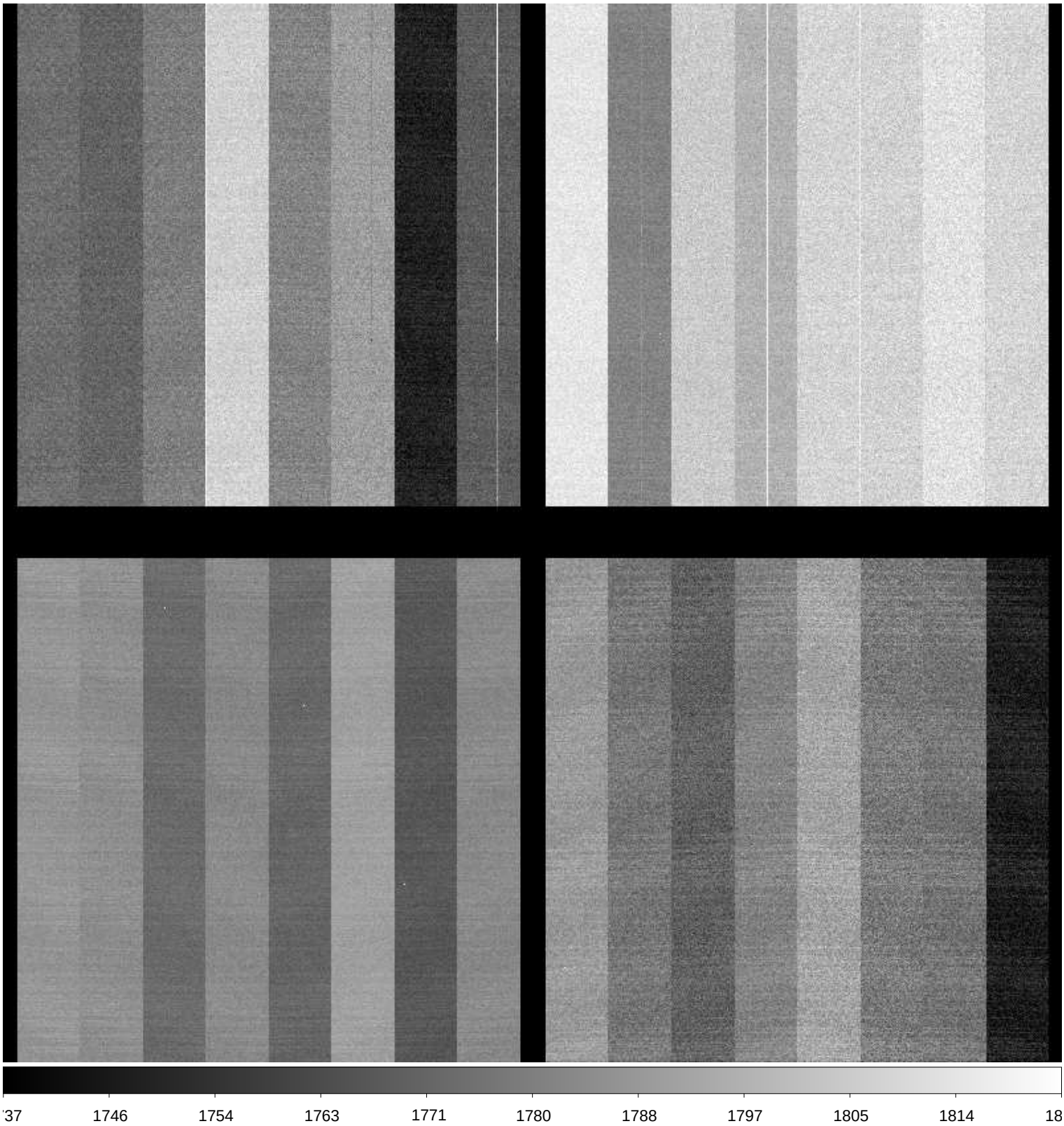

File Name	:	**xkmts.20171123.052297.fits** # 211 / 219 #
Project ID	:	ALL
Image Type	:	BIAS
Object Name	:	**bias**
RA	:	08:37:45.060
DEC	:	-11:00:00.00
Exposure Time	:	0
Airmass	:	1.09
Sidereal Time	:	08:00:22
Filter ID	:	R
Observation Date	:	2017-11-23T02:28:27
CCD Temperature	:	-110.72

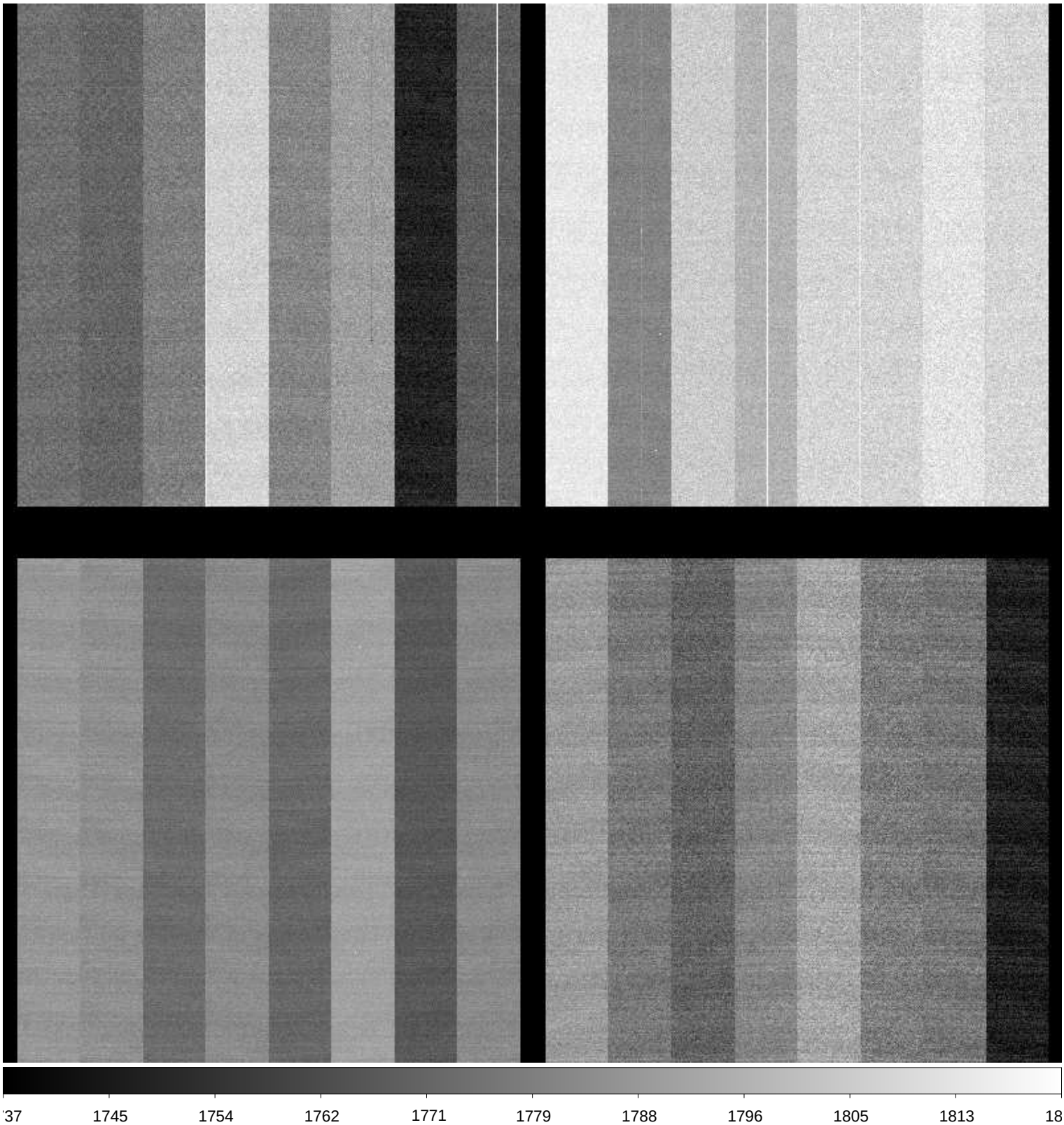

File Name	:	**xkmts.20171123.052298.fits** # 212 / 219 #
Project ID	:	ALL
Image Type	:	FLAT
Object Name	:	**flat**
RA	:	06:55:19.130
DEC	:	-20:41:06.90
Exposure Time	:	60
Airmass	:	1.07
Sidereal Time	:	08:15:17
Filter ID	:	R
Observation Date	:	2017-11-23T02:43:07
CCD Temperature	:	-110.84

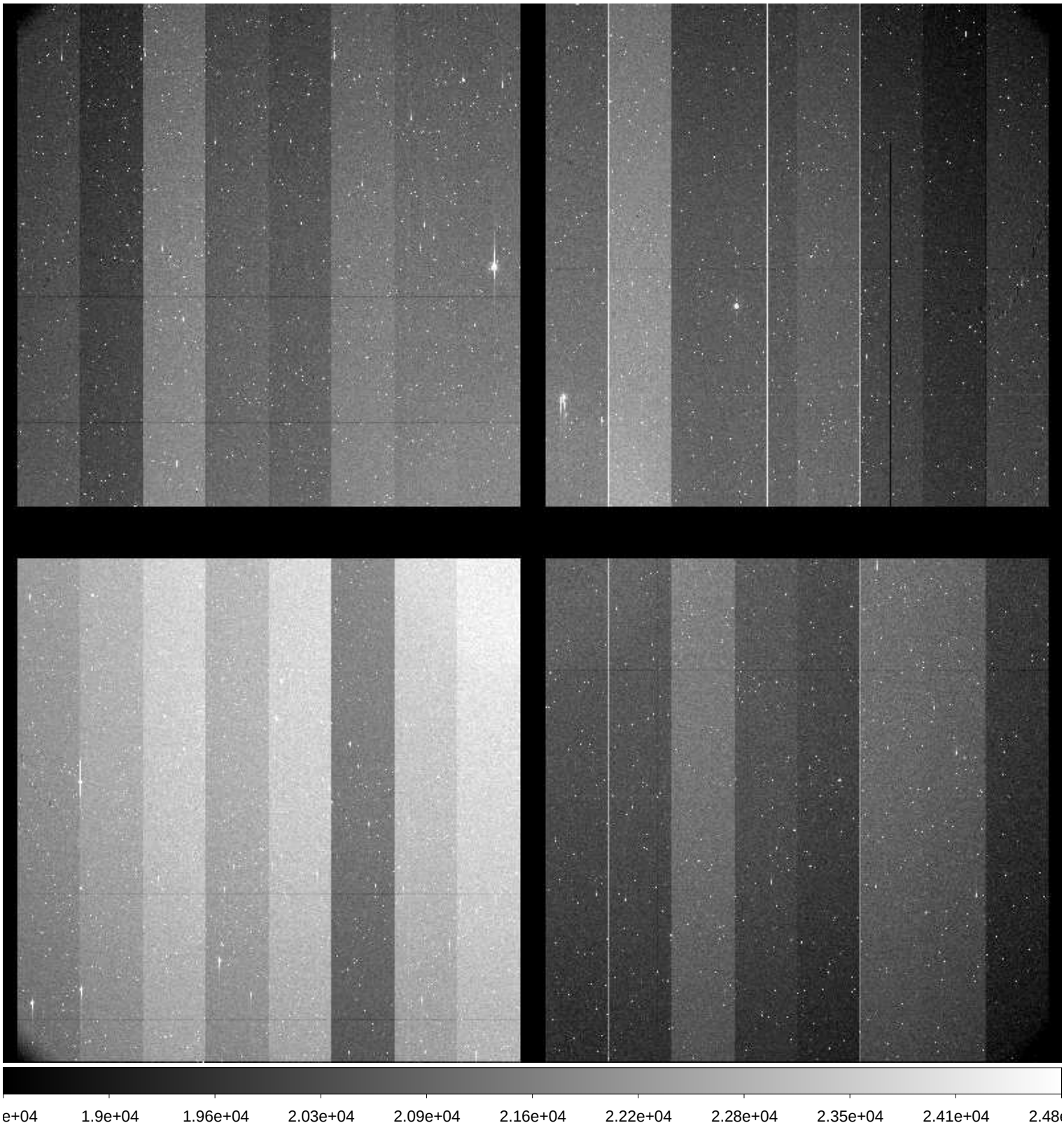

File Name	:	**xkmts.20171123.052299.fits** # 213 / 219 #
Project ID	:	ALL
Image Type	:	FLAT
Object Name	:	**flat**
RA	:	06:58:33.720
DEC	:	-19:46:21.00
Exposure Time	:	60
Airmass	:	1.07
Sidereal Time	:	08:17:18
Filter ID	:	I
Observation Date	:	2017-11-23T02:45:08
CCD Temperature	:	-110.89

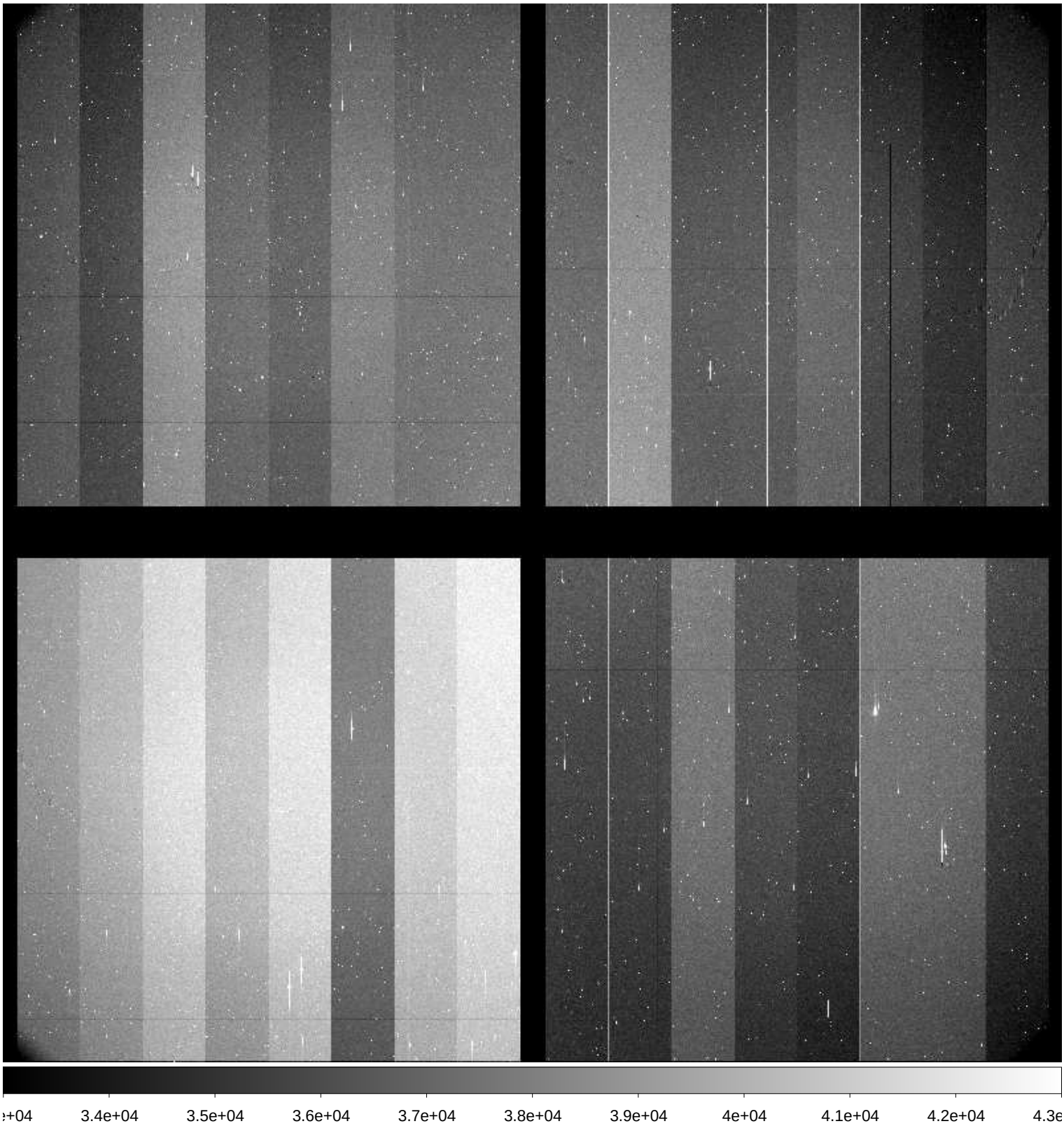

File Name	:	**xkmts.20171123.052300.fits** # 214 / 219 #
Project ID	:	ALL
Image Type	:	FLAT
Object Name	:	**flat**
RA	:	06:58:57.120
DEC	:	-19:37:54.60
Exposure Time	:	25
Airmass	:	1.08
Sidereal Time	:	08:19:34
Filter ID	:	I
Observation Date	:	2017-11-23T02:47:23
CCD Temperature	:	-110.88

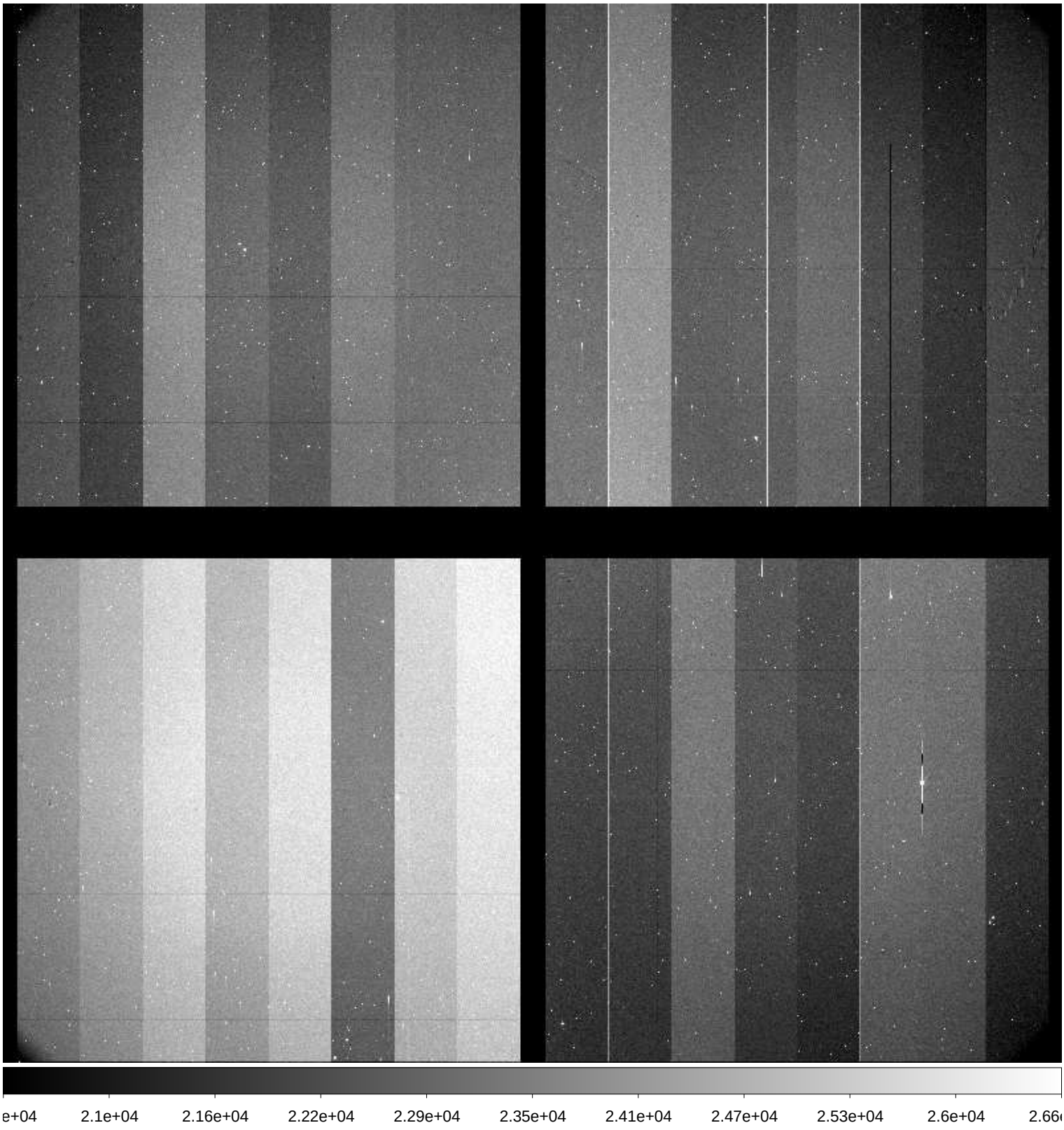

File Name	:	**xkmts.20171123.052301.fits** # 215 / 219 #
Project ID	:	ALL
Image Type	:	FLAT
Object Name	:	**flat**
RA	:	06:59:08.410
DEC	:	-19:26:11.40
Exposure Time	:	40
Airmass	:	1.08
Sidereal Time	:	08:21:07
Filter ID	:	V
Observation Date	:	2017-11-23T02:48:56
CCD Temperature	:	-110.9

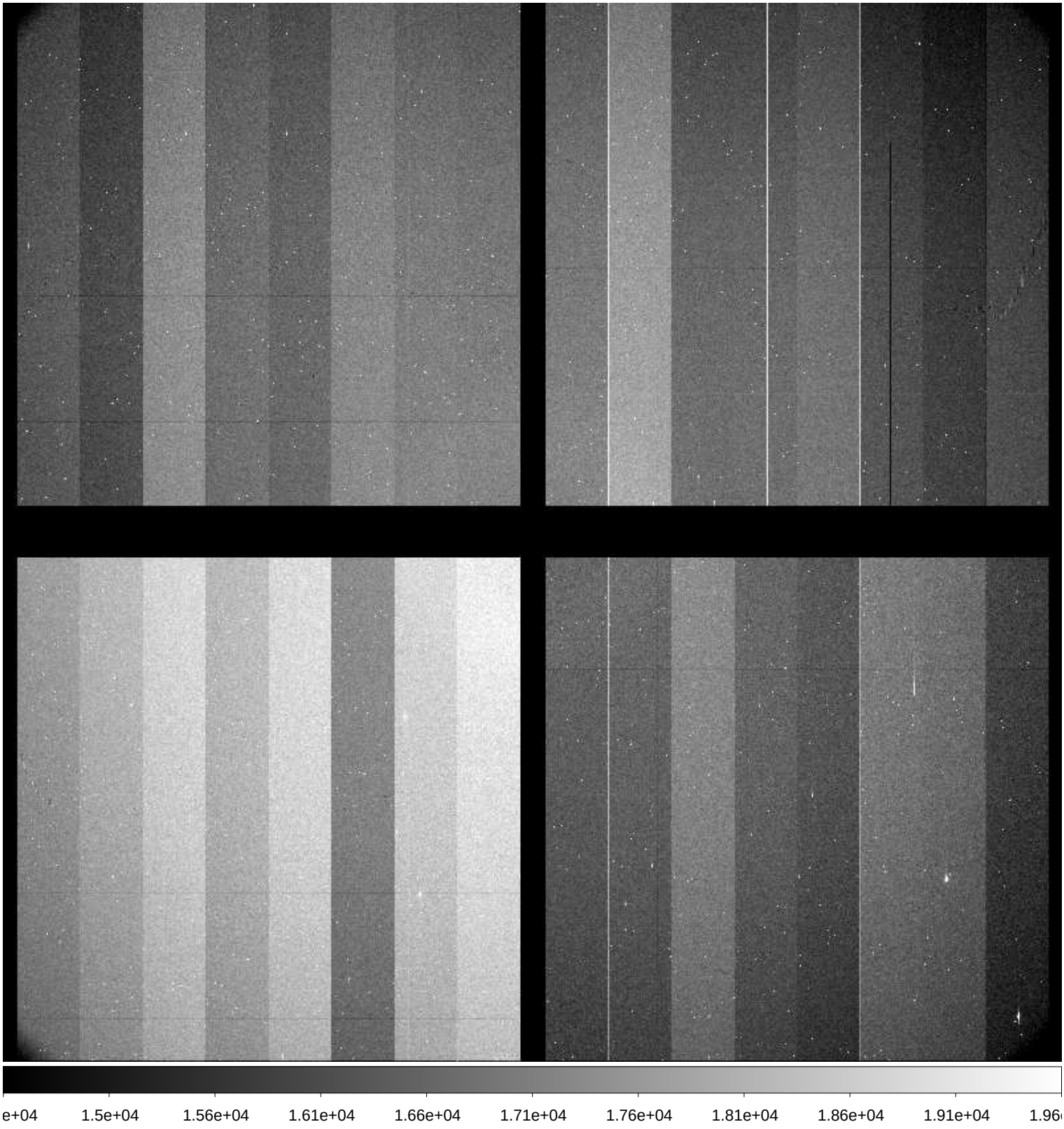

File Name	:	**xkmts.20171123.052302.fits** # 216 / 219 #
Project ID	:	ALL
Image Type	:	FLAT
Object Name	:	**flat**
RA	:	06:59:45.550
DEC	:	-19:20:06.20
Exposure Time	:	37
Airmass	:	1.08
Sidereal Time	:	08:23:07
Filter ID	:	V
Observation Date	:	2017-11-23T02:50:56
CCD Temperature	:	-110.89

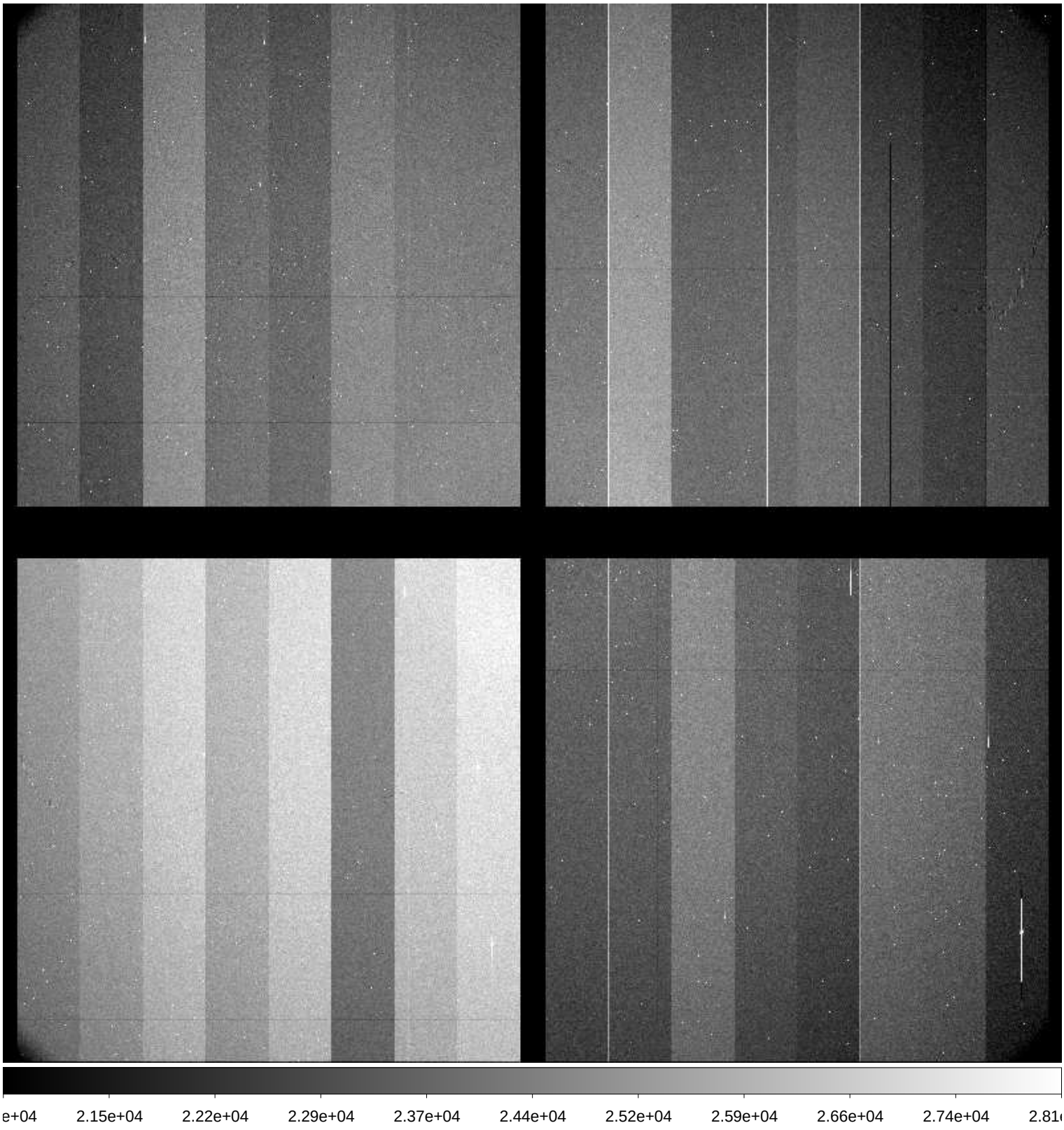

File Name	:	**xkmts.20171123.052303.fits** # 217 / 219 #
Project ID	:	ALL
Image Type	:	FLAT
Object Name	:	**flat**
RA	:	07:00:17.760
DEC	:	-19:12:20.30
Exposure Time	:	27
Airmass	:	1.08
Sidereal Time	:	08:24:45
Filter ID	:	V
Observation Date	:	2017-11-23T02:52:33
CCD Temperature	:	-110.9

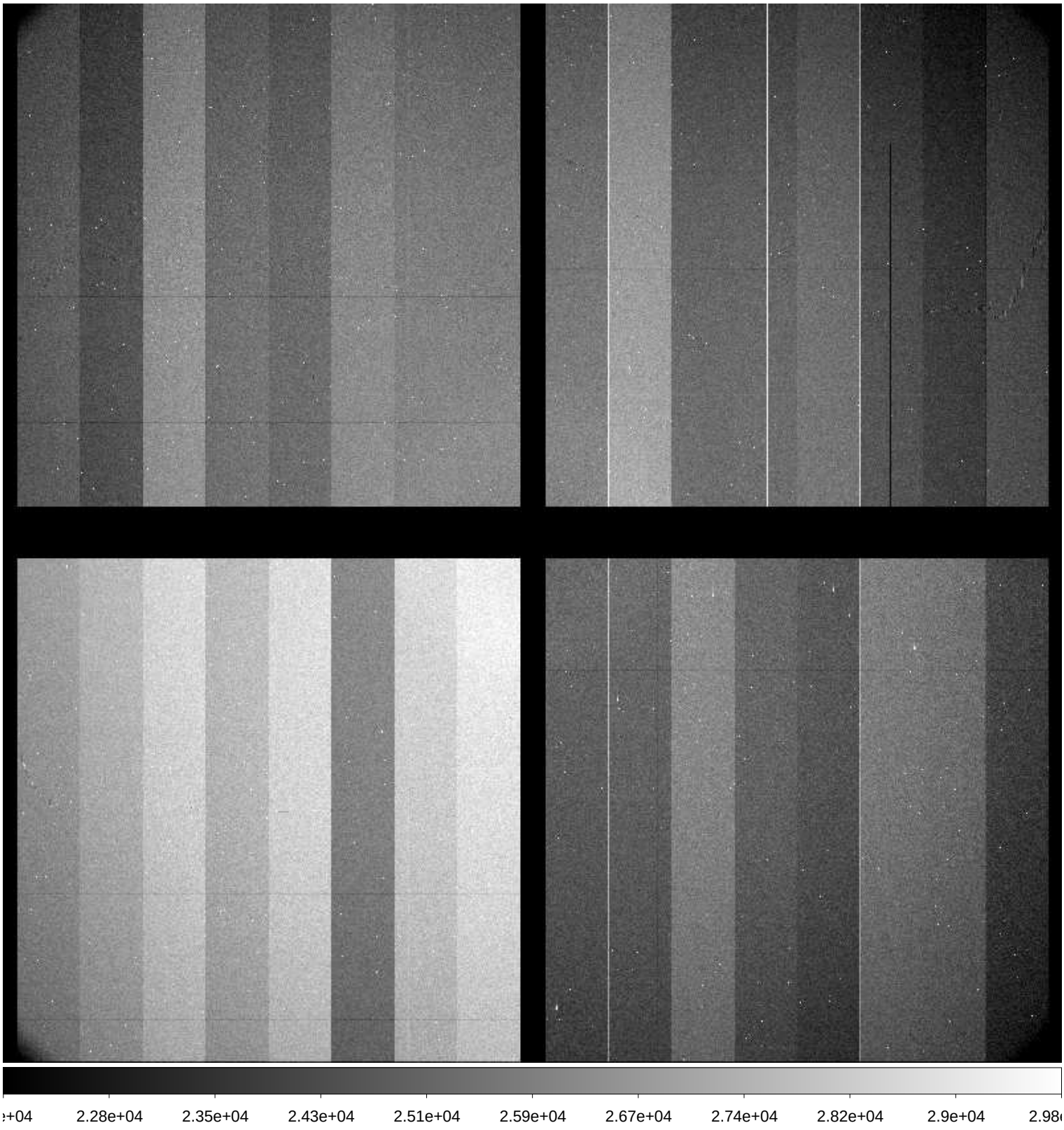

File Name	:	**xkmts.20171123.052304.fits** # 218 / 219 #
Project ID	:	ALL
Image Type	:	FLAT
Object Name	:	**flat**
RA	:	07:00:45.380
DEC	:	-19:06:28.50
Exposure Time	:	20
Airmass	:	1.09
Sidereal Time	:	08:26:13
Filter ID	:	V
Observation Date	:	2017-11-23T02:54:02
CCD Temperature	:	-110.91

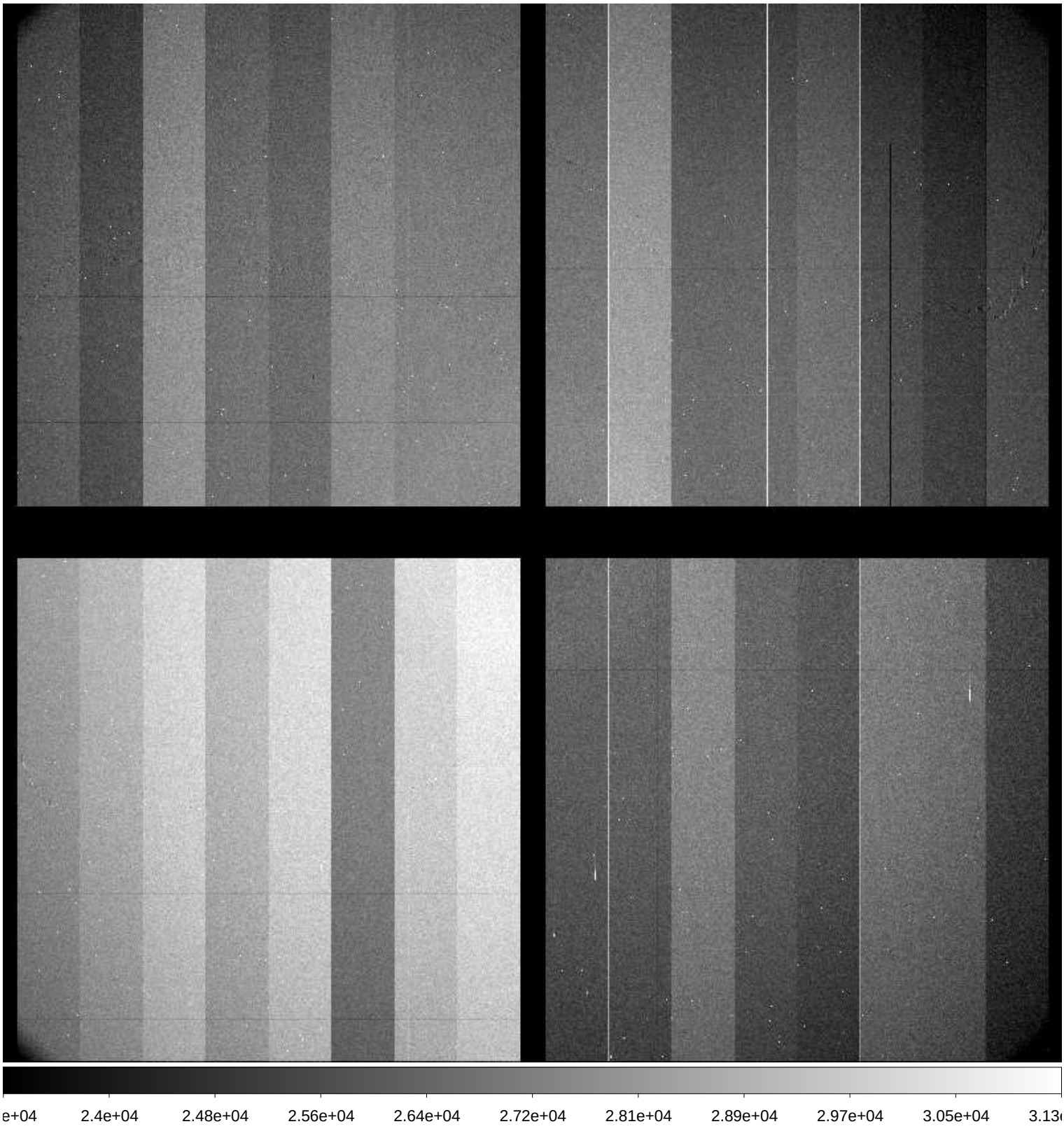
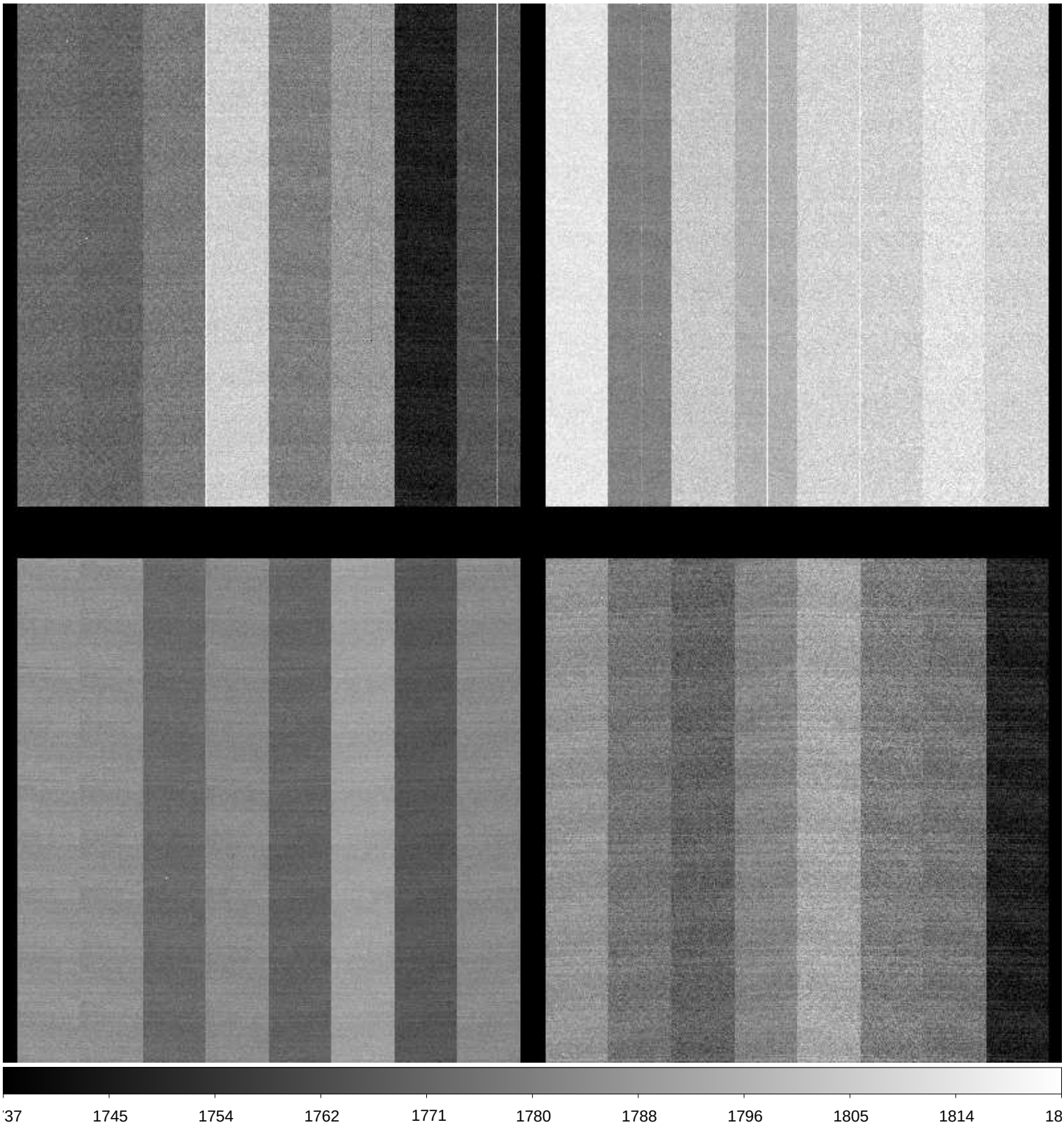
File Name	:	**xkmts.20171123.052305.fits** # 219 / 219 #
Project ID	:	OBS
Image Type	:	DARK
Object Name	:	**end**
RA	:	07:00:45.360
DEC	:	-19:06:28.40
Exposure Time	:	30
Airmass	:	1.09
Sidereal Time	:	08:27:54
Filter ID	:	NO
Observation Date	:	2017-11-23T02:55:42
CCD Temperature	:	-110.65