File Name	:	**xkmts.20171017.048344.fits** # 1 / 227 #
Project ID	:	OBS
Image Type	:	DARK
Object Name	:	**begin**
RA	:	19:50:29.390
DEC	:	-32:15:21.70
Exposure Time	:	30
Airmass	:	1.00
Sidereal Time	:	19:51:29
Filter ID	:	V
Observation Date	:	2017-10-17T16:42:53
CCD Temperature	:	-109.09

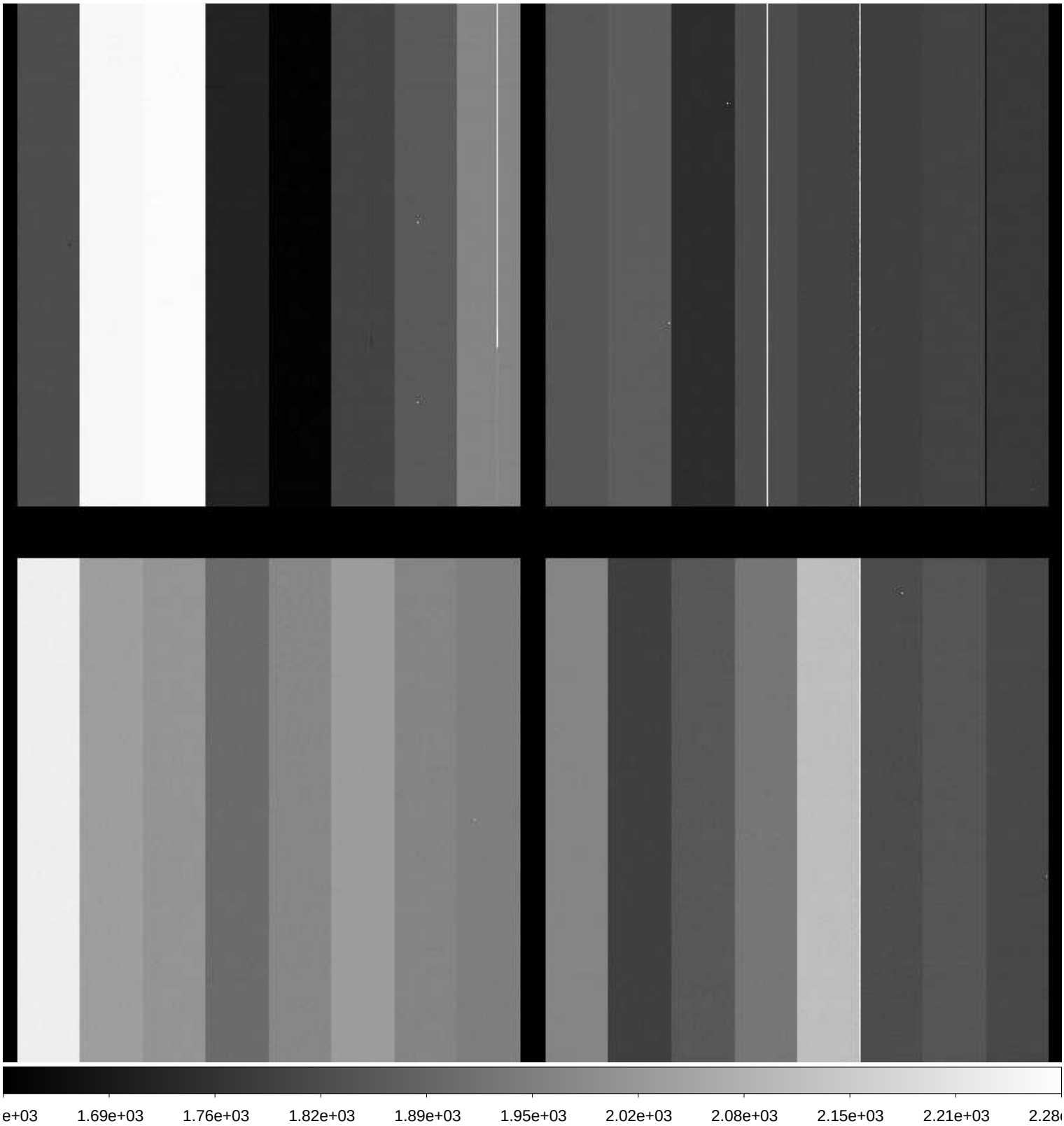

File Name	:	**xkmts.20171017.048345.fits** # 2 / 227 #
Project ID	:	ALL
Image Type	:	BIAS
Object Name	:	**bias**
RA	:	19:52:33.160
DEC	:	-32:15:24.40
Exposure Time	:	0
Airmass	:	1.00
Sidereal Time	:	19:53:33
Filter ID	:	R
Observation Date	:	2017-10-17T16:44:56
CCD Temperature	:	-109.13

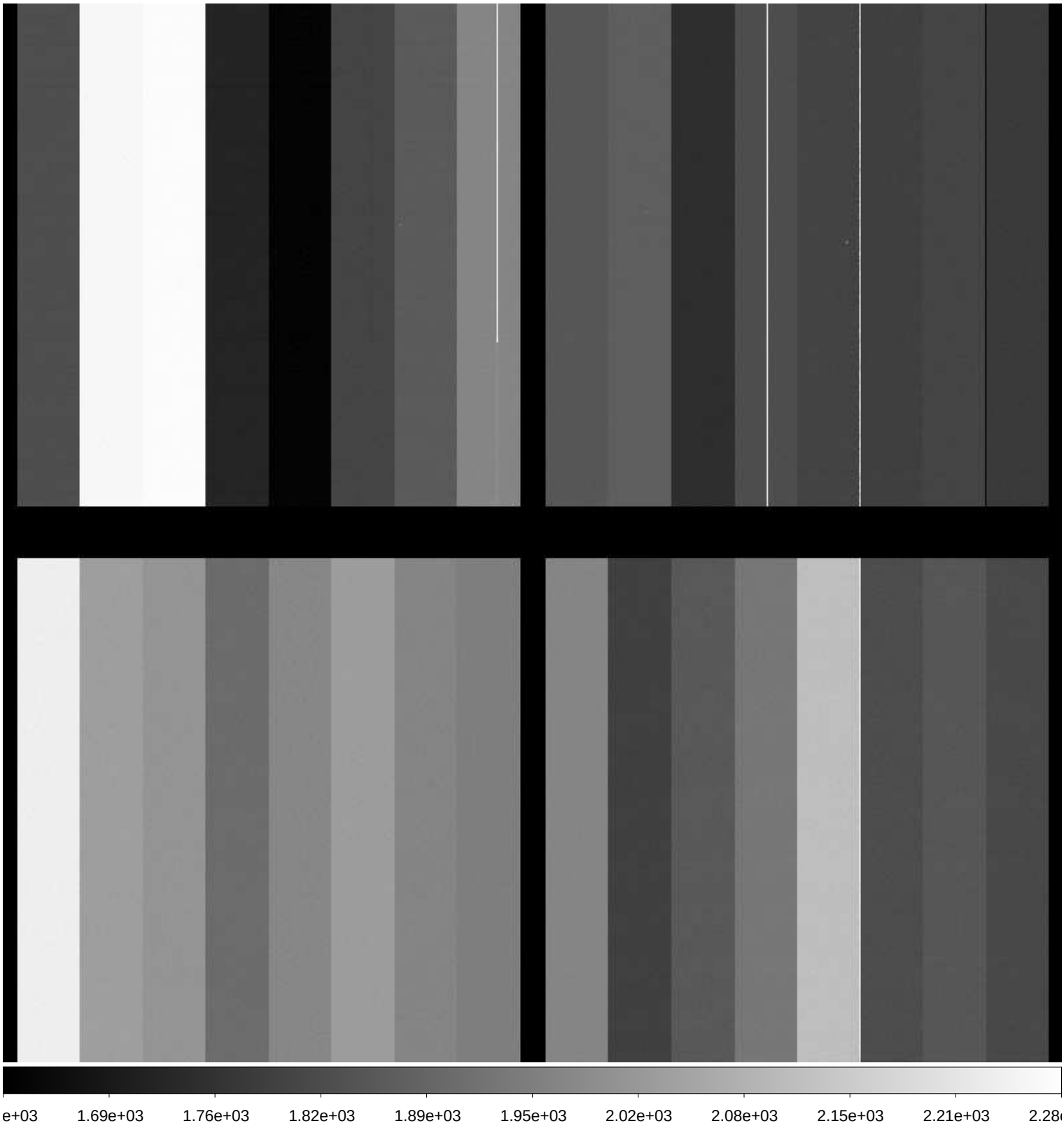

File Name	:	**xkmts.20171017.048346.fits** # 3 / 227 #
Project ID	:	ALL
Image Type	:	BIAS
Object Name	:	**bias**
RA	:	19:53:29.330
DEC	:	-32:15:25.70
Exposure Time	:	0
Airmass	:	1.00
Sidereal Time	:	19:54:29
Filter ID	:	R
Observation Date	:	2017-10-17T16:45:53
CCD Temperature	:	-108.84

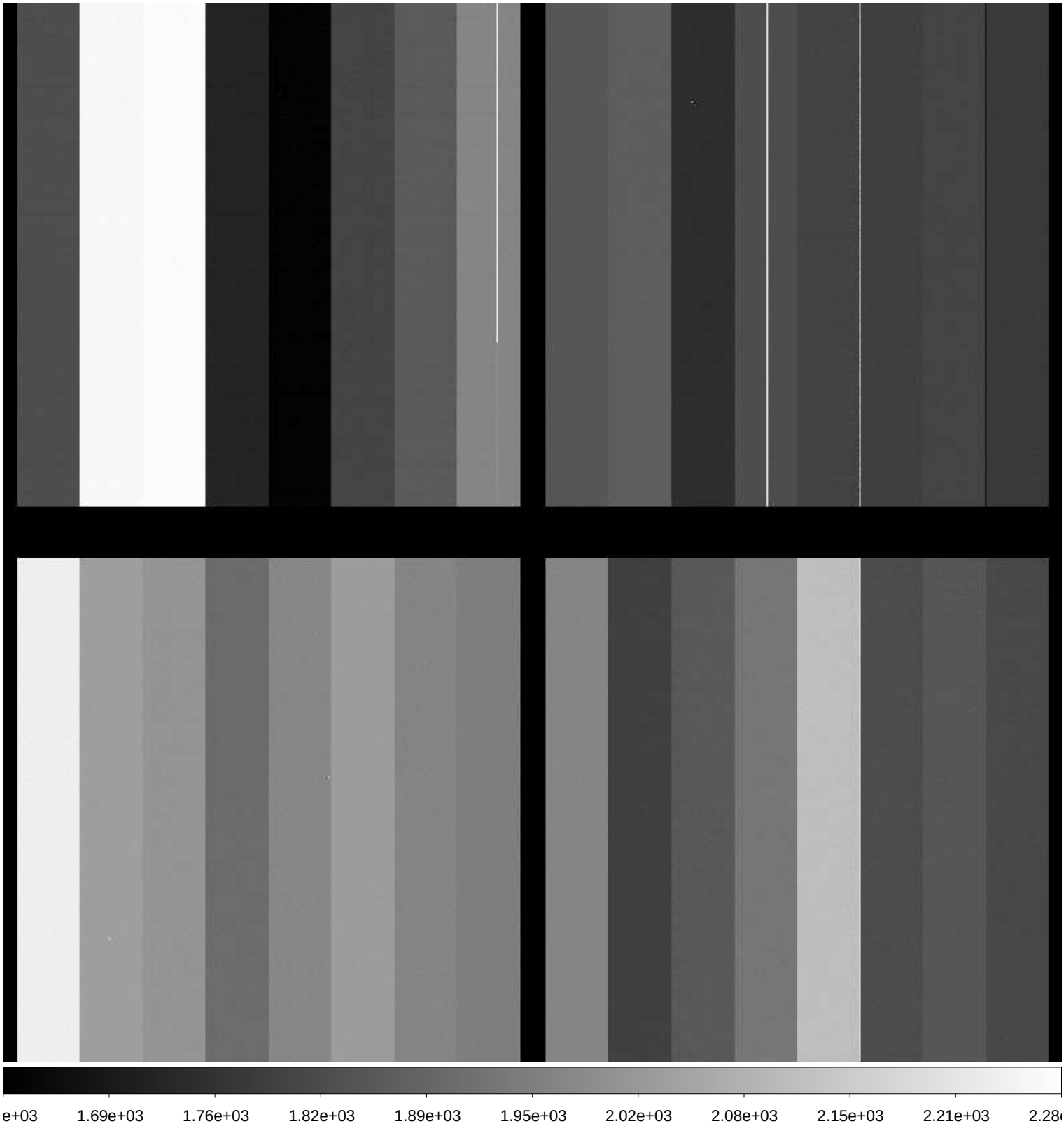

File Name	:	**xkmts.20171017.048347.fits** # 4 / 227 #
Project ID	:	ALL
Image Type	:	BIAS
Object Name	:	**bias**
RA	:	19:54:26.750
DEC	:	-32:15:26.90
Exposure Time	:	0
Airmass	:	1.00
Sidereal Time	:	19:55:27
Filter ID	:	R
Observation Date	:	2017-10-17T16:46:49
CCD Temperature	:	-109.17

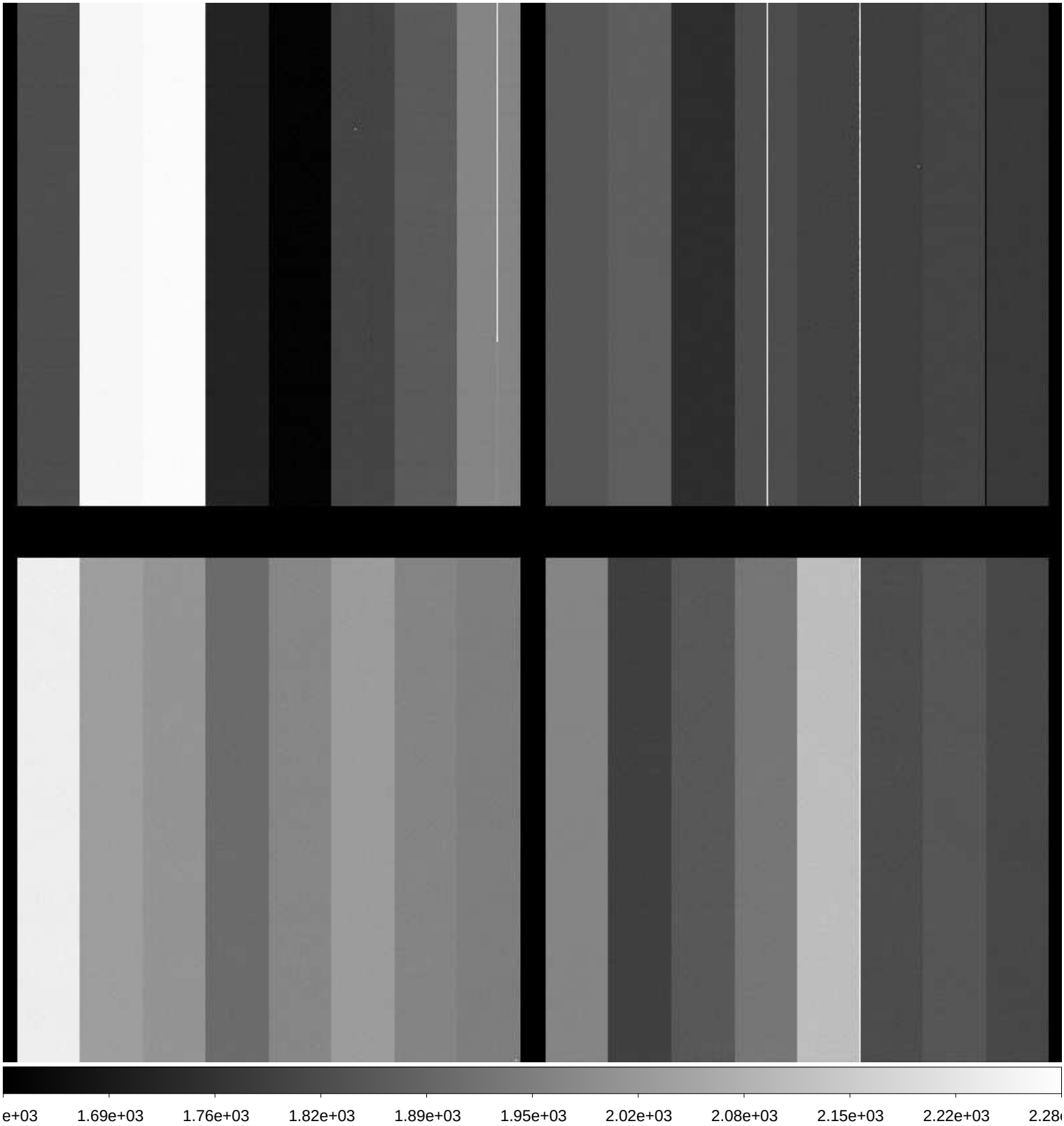

File Name	:	**xkmts.20171017.048348.fits** # 5 / 227 #
Project ID	:	ALL
Image Type	:	BIAS
Object Name	:	**bias**
RA	:	19:55:22.910
DEC	:	-32:15:28.30
Exposure Time	:	0
Airmass	:	1.00
Sidereal Time	:	19:56:23
Filter ID	:	R
Observation Date	:	2017-10-17T16:47:49
CCD Temperature	:	-109.21

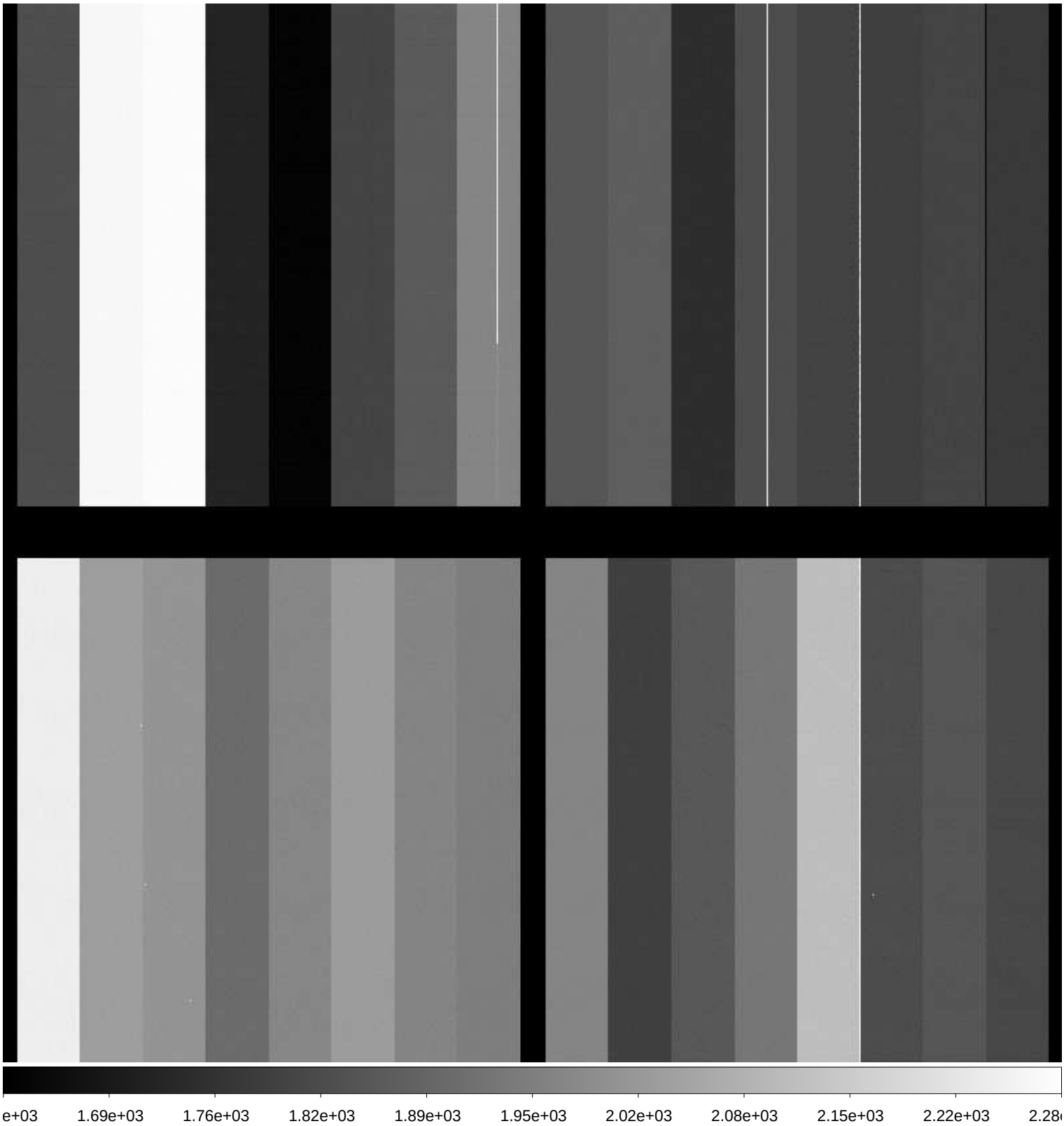

File Name	:	**xkmts.20171017.048349.fits** # 6 / 227 #
Project ID	:	ALL
Image Type	:	BIAS
Object Name	:	**bias**
RA	:	19:56:27.550
DEC	:	-32:15:29.70
Exposure Time	:	0
Airmass	:	1.00
Sidereal Time	:	19:57:27
Filter ID	:	R
Observation Date	:	2017-10-17T16:48:50
CCD Temperature	:	-109.23

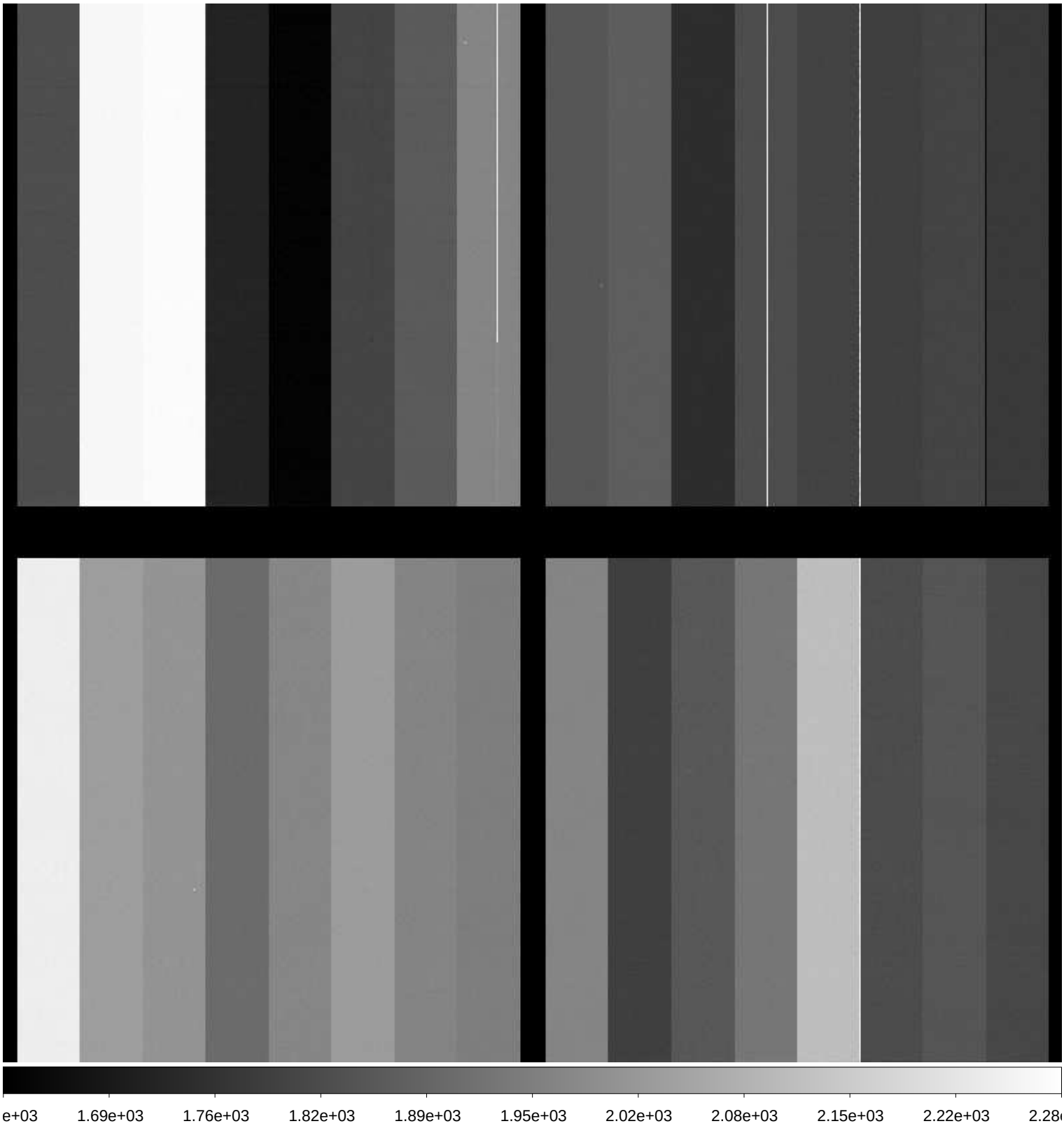

File Name	:	**xkmts.20171017.048350.fits** # 7 / 227 #
Project ID	:	ALL
Image Type	:	FLAT
Object Name	:	**flat**
RA	:	22:06:42.890
DEC	:	-23:28:30.40
Exposure Time	:	20
Airmass	:	1.09
Sidereal Time	:	20:27:37
Filter ID	:	B
Observation Date	:	2017-10-17T17:18:54
CCD Temperature	:	-109.38

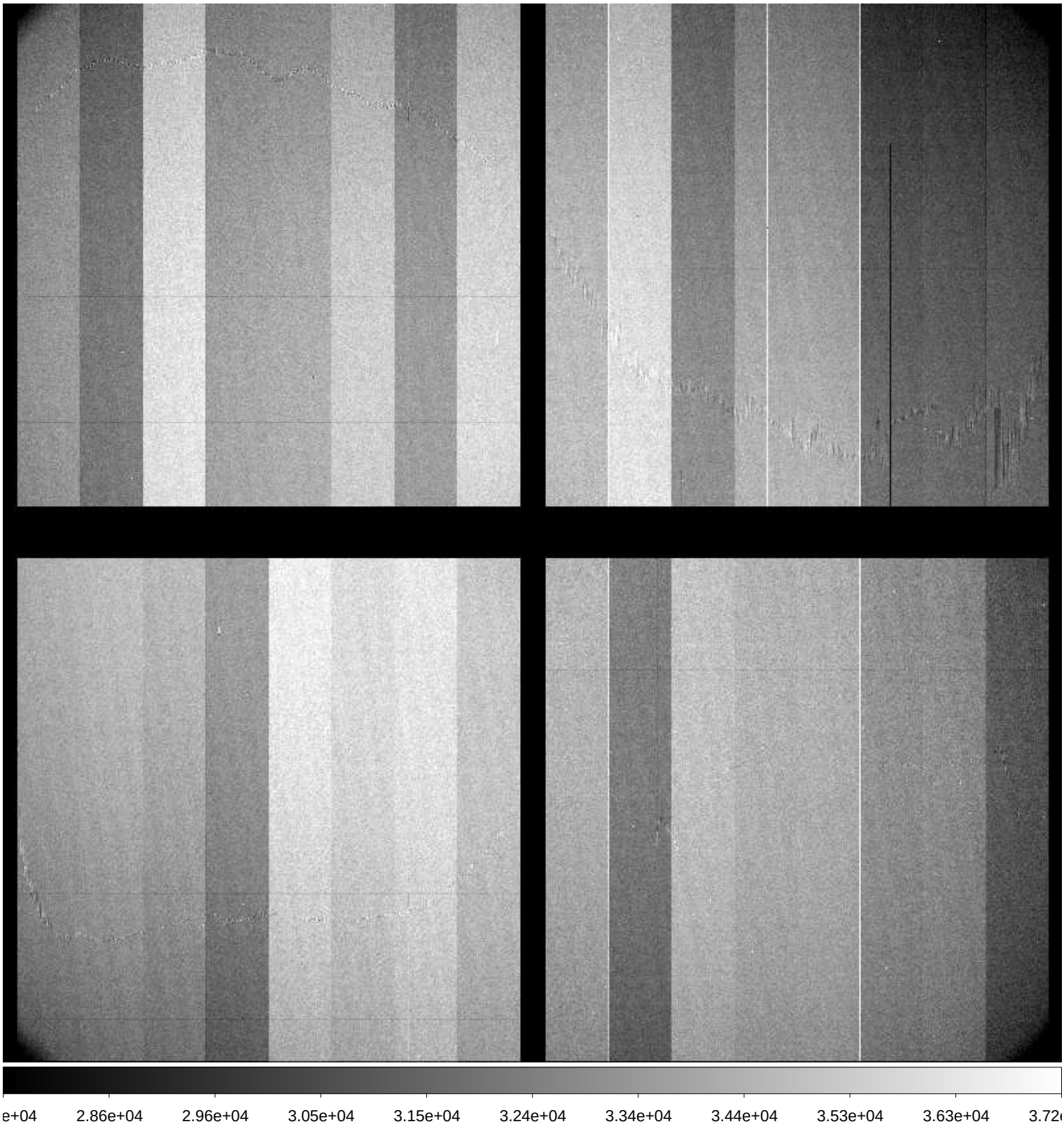

File Name	:	**xkmts.20171017.048351.fits** # 8 / 227 #
Project ID	:	ALL
Image Type	:	FLAT
Object Name	:	**flat**
RA	:	22:06:48.070
DEC	:	-23:29:44.90
Exposure Time	:	30
Airmass	:	1.09
Sidereal Time	:	20:29:35
Filter ID	:	B
Observation Date	:	2017-10-17T17:20:53
CCD Temperature	:	-109.4

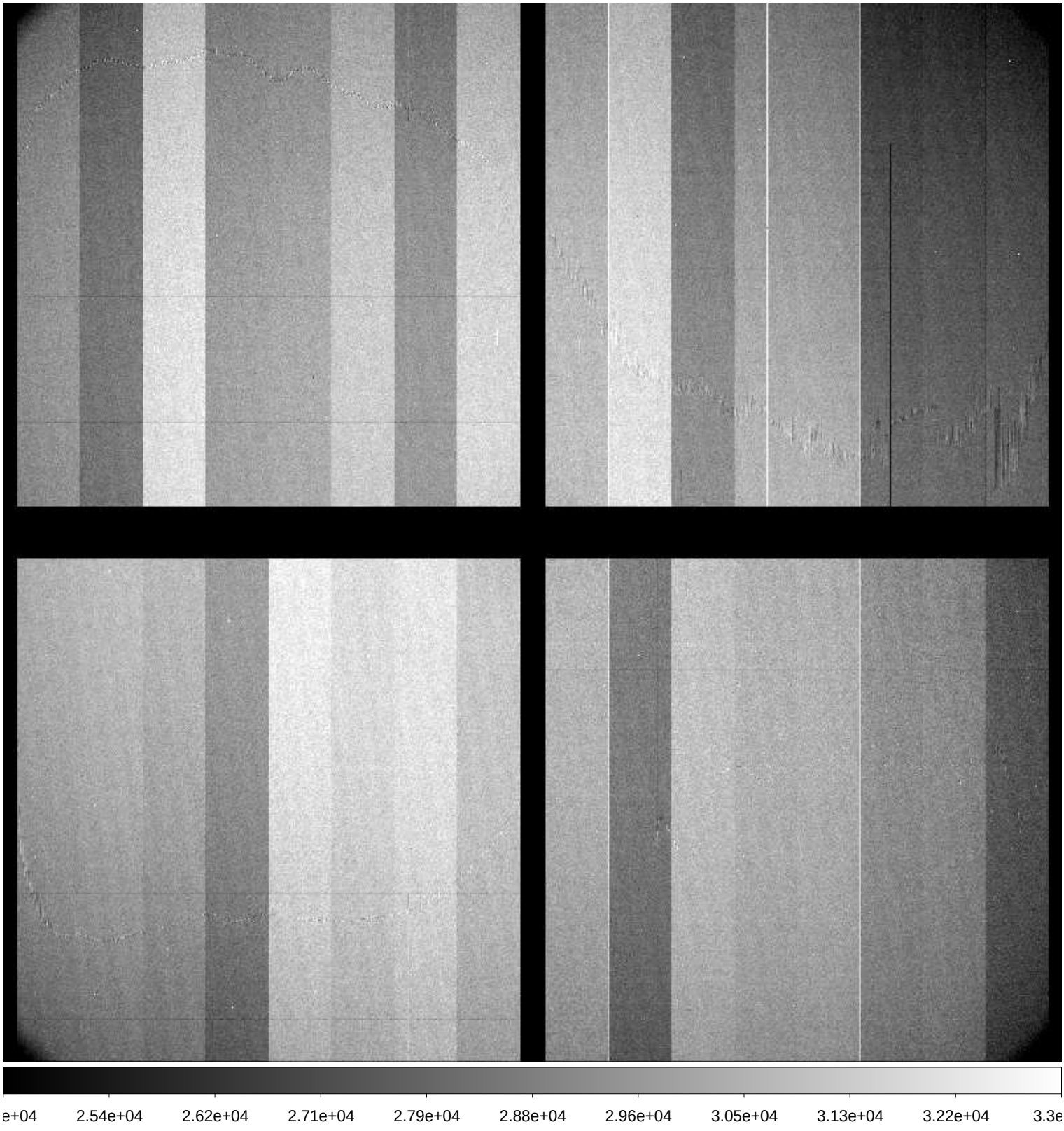

File Name	:	**xkmts.20171017.048352.fits** # 9 / 227 #
Project ID	:	ALL
Image Type	:	FLAT
Object Name	:	**flat**
RA	:	22:06:51.960
DEC	:	-23:37:12.10
Exposure Time	:	35
Airmass	:	1.09
Sidereal Time	:	20:31:28
Filter ID	:	R
Observation Date	:	2017-10-17T17:22:45
CCD Temperature	:	-109.41

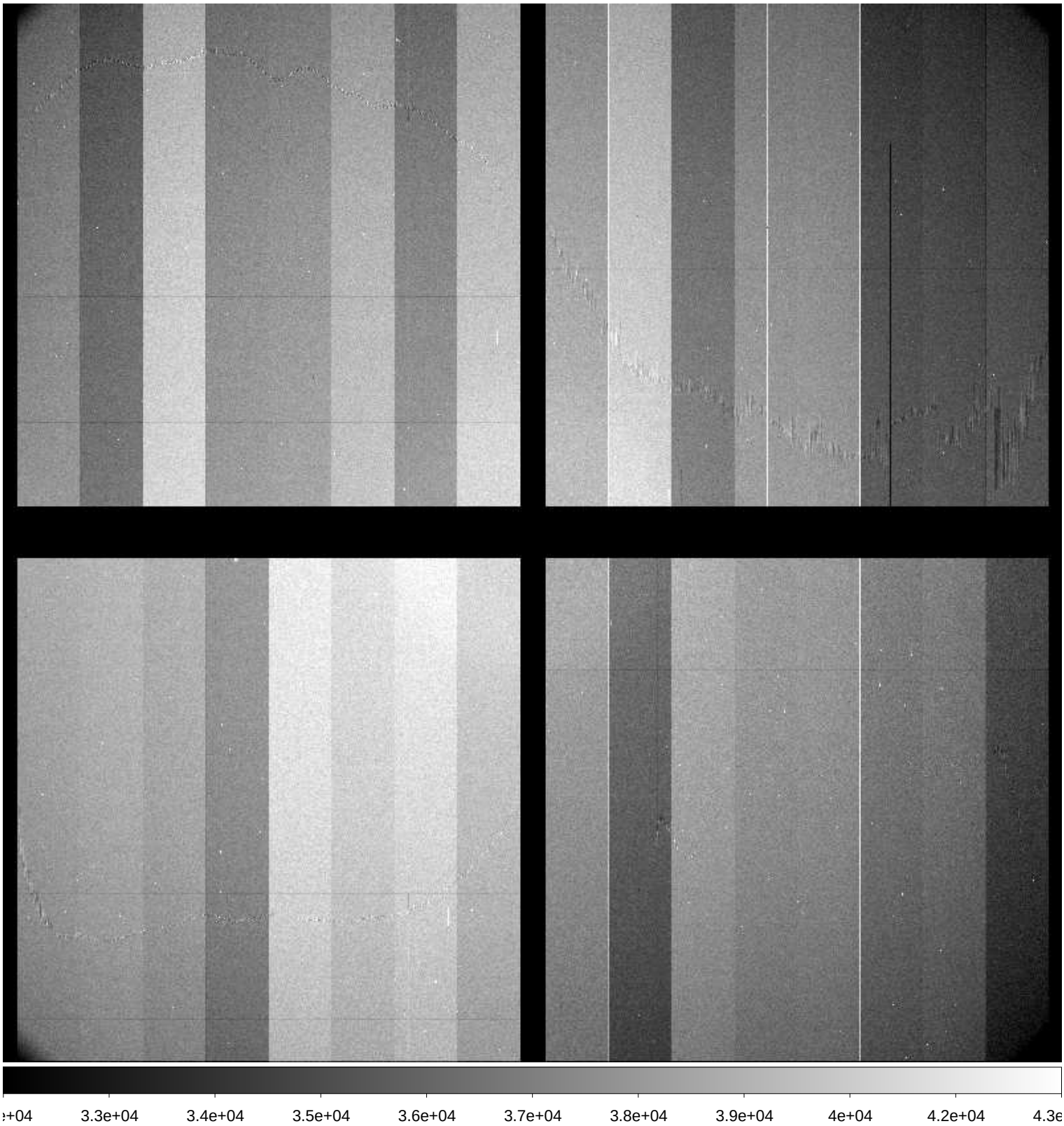

File Name	:	**xkmts.20171017.048353.fits** # 10 / 227 #
Project ID	:	ALL
Image Type	:	FLAT
Object Name	:	**flat**
RA	:	22:07:25.120
DEC	:	-23:41:21.30
Exposure Time	:	45
Airmass	:	1.08
Sidereal Time	:	20:33:32
Filter ID	:	R
Observation Date	:	2017-10-17T17:24:50
CCD Temperature	:	-109.41

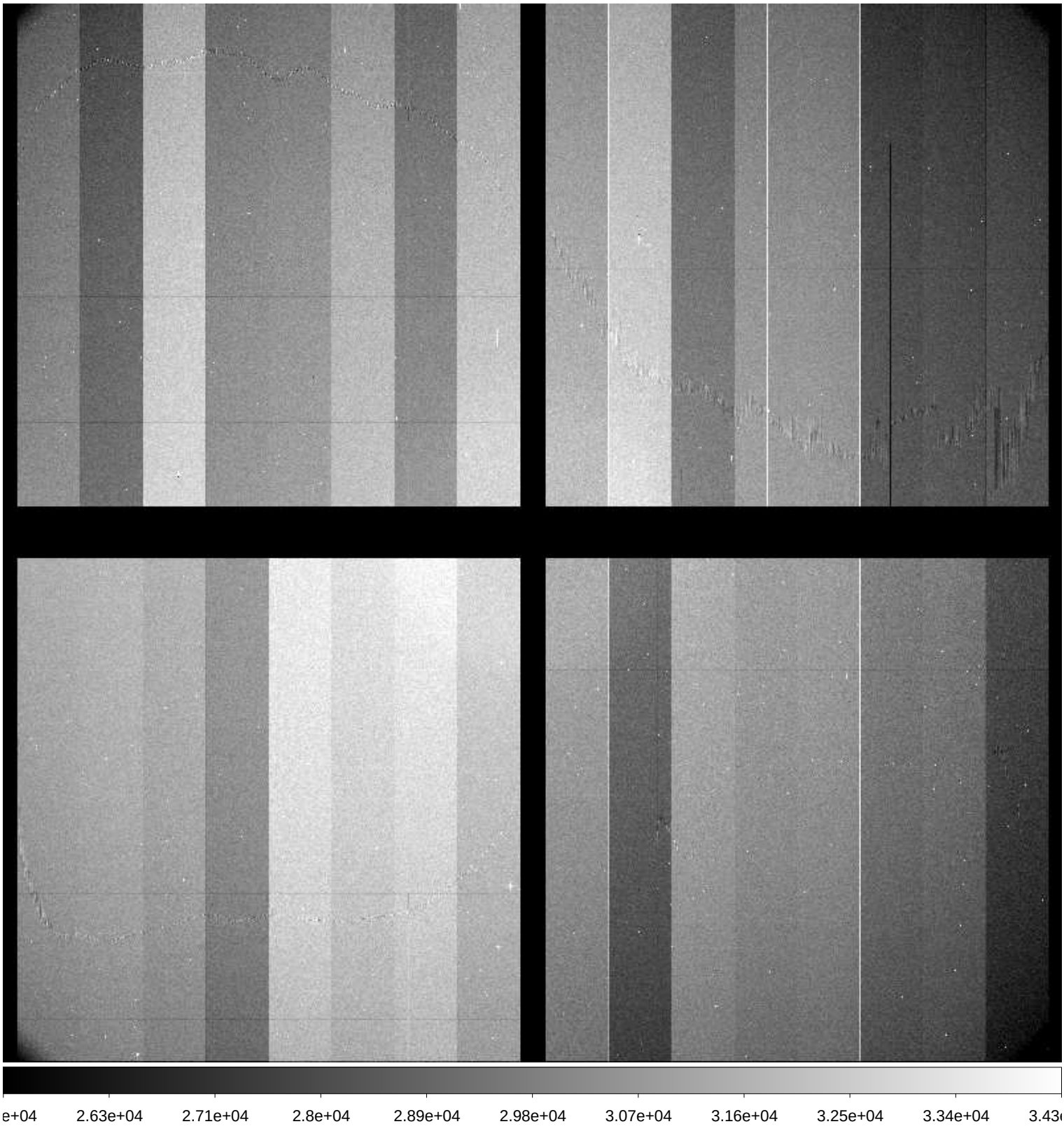

File Name	:	**xkmts.20171017.048354.fits** # 11 / 227 #
Project ID	:	ALL
Image Type	:	FLAT
Object Name	:	**flat**
RA	:	22:07:14.920
DEC	:	-23:49:51.00
Exposure Time	:	60
Airmass	:	1.08
Sidereal Time	:	20:35:40
Filter ID	:	R
Observation Date	:	2017-10-17T17:26:57
CCD Temperature	:	-109.17

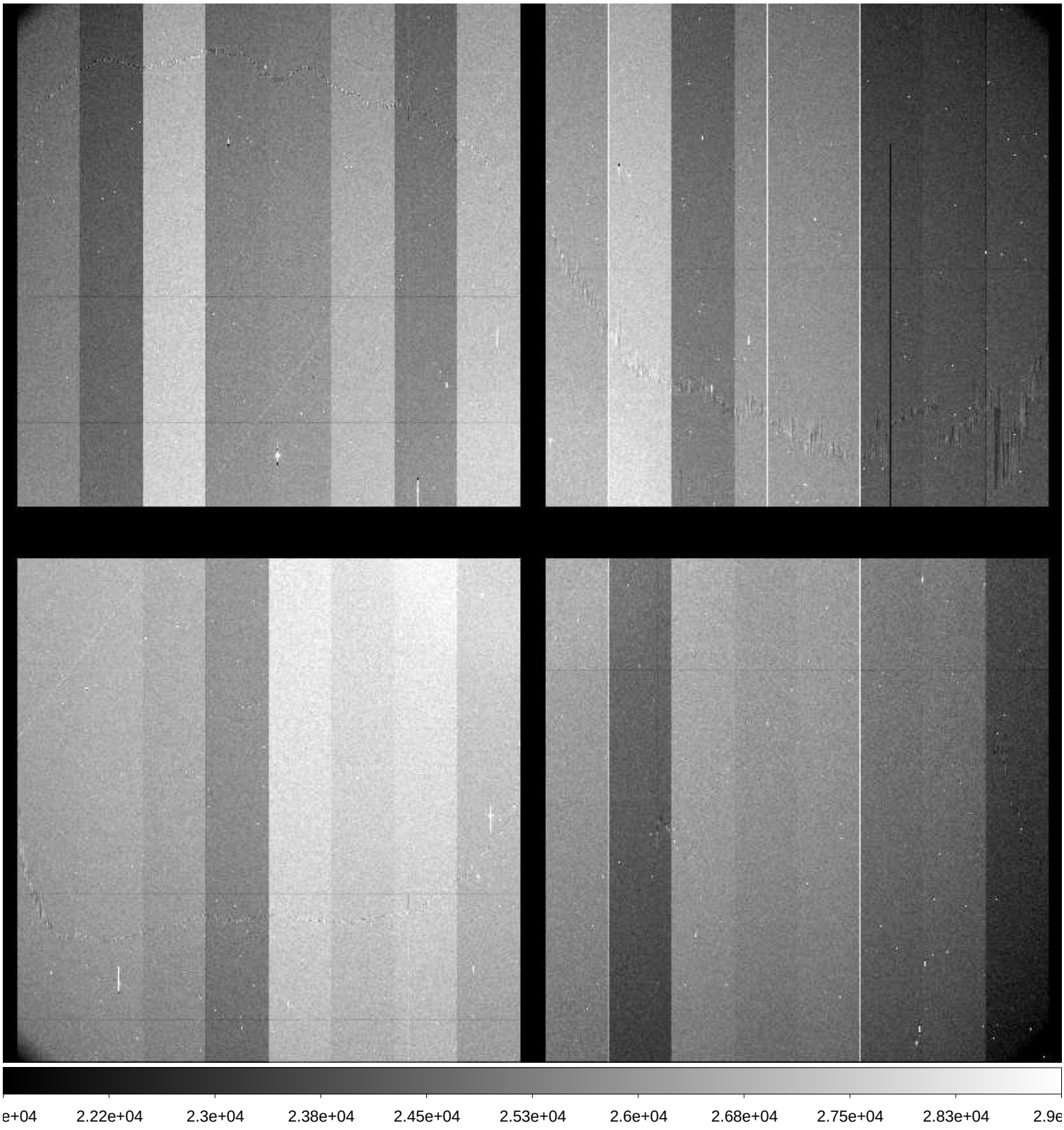

File Name	:	**xkmts.20171017.048355.fits** # 12 / 227 #
Project ID	:	BLG
Image Type	:	OBJECT
Object Name	:	**focus**
RA	:	17:54:24.460
DEC	:	-31:08:53.70
Exposure Time	:	10
Airmass	:	1.28
Sidereal Time	:	20:57:10
Filter ID	:	I
Observation Date	:	2017-10-17T17:48:23
CCD Temperature	:	-109.55

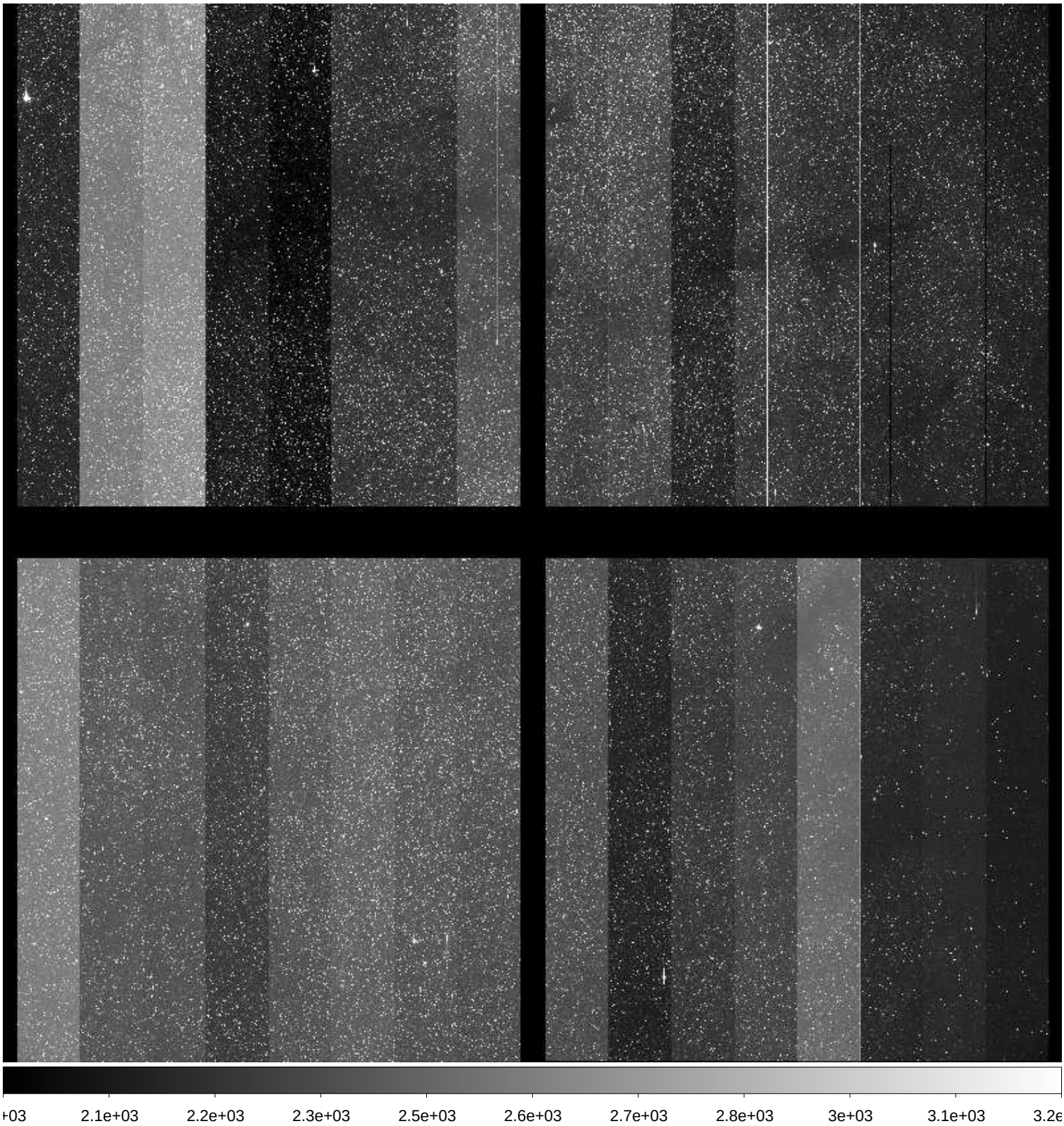

File Name	:	**xkmts.20171017.048356.fits** # 13 / 227 #
Project ID	:	BLG
Image Type	:	OBJECT
Object Name	:	**focus**
RA	:	17:54:24.440
DEC	:	-31:08:53.50
Exposure Time	:	10
Airmass	:	1.28
Sidereal Time	:	20:58:31
Filter ID	:	I
Observation Date	:	2017-10-17T17:49:44
CCD Temperature	:	-109.61

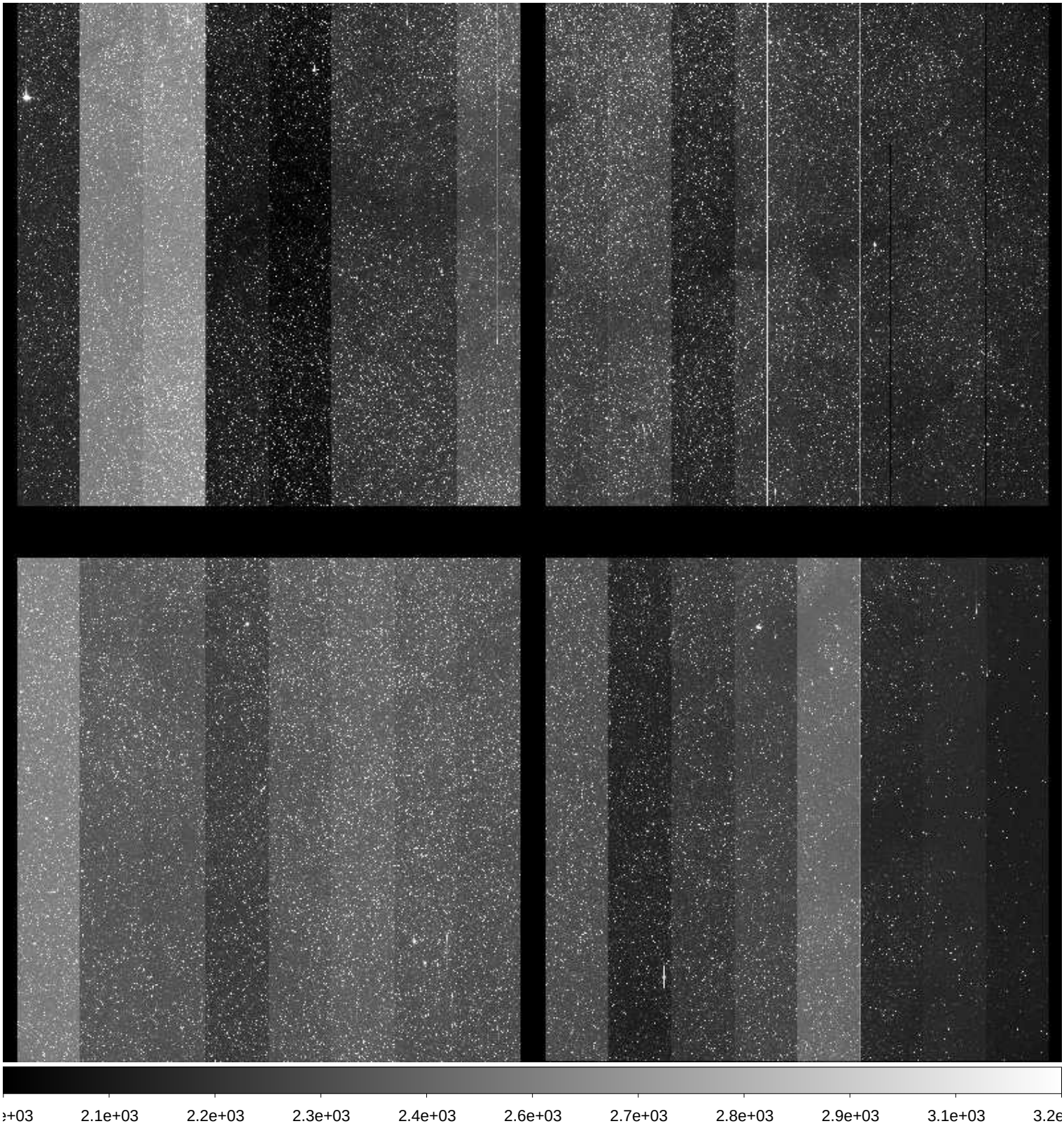

File Name	:	**xkmts.20171017.048357.fits** # 14 / 227 #
Project ID	:	BLG
Image Type	:	OBJECT
Object Name	:	**focus**
RA	:	17:54:24.410
DEC	:	-31:08:53.40
Exposure Time	:	10
Airmass	:	1.29
Sidereal Time	:	20:59:42
Filter ID	:	I
Observation Date	:	2017-10-17T17:50:55
CCD Temperature	:	-109.61

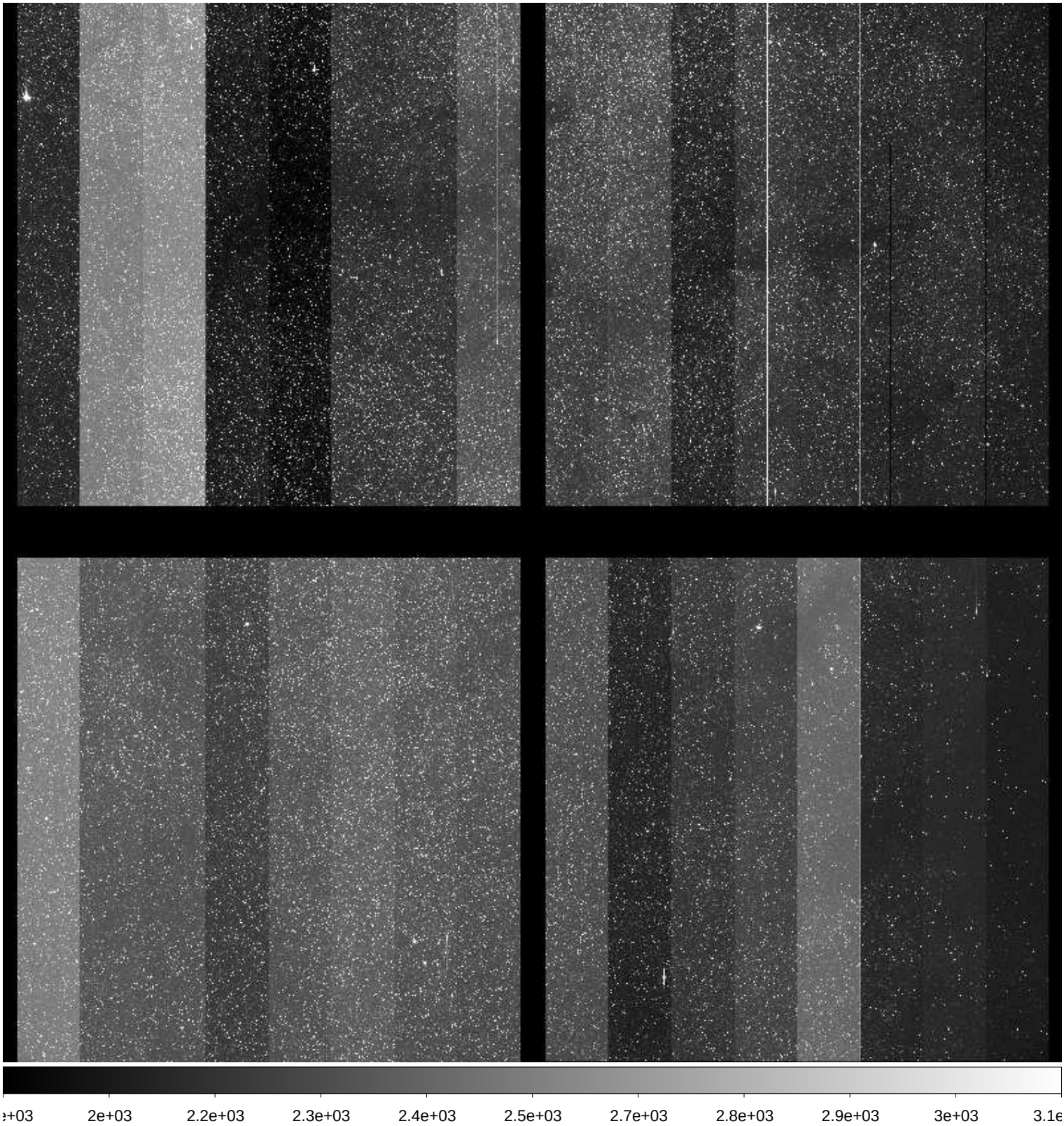

File Name	:	**xkmts.20171017.048358.fits** # 15 / 227 #
Project ID	:	BLG
Image Type	:	OBJECT
Object Name	:	**BLG01**
RA	:	17:54:24.340
DEC	:	-31:08:54.20
Exposure Time	:	90
Airmass	:	1.29
Sidereal Time	:	21:01:59
Filter ID	:	V
Observation Date	:	2017-10-17T17:53:12
CCD Temperature	:	-109.7

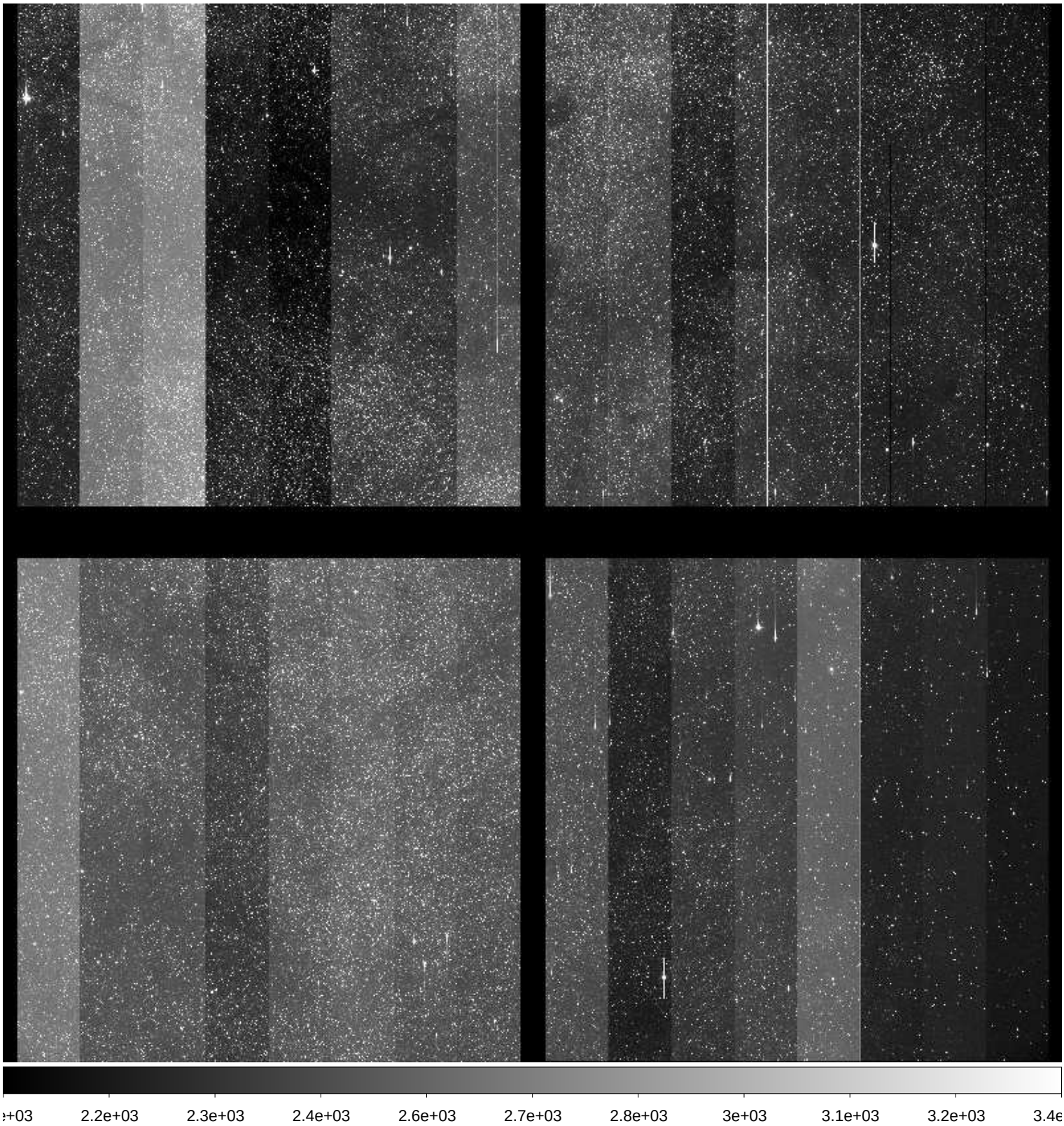

File Name	:	**xkmts.20171017.048359.fits** # 16 / 227 #
Project ID	:	BLG
Image Type	:	OBJECT
Object Name	:	**BLG19**
RA	:	17:46:00.190
DEC	:	-24:40:55.90
Exposure Time	:	90
Airmass	:	1.38
Sidereal Time	:	21:04:39
Filter ID	:	V
Observation Date	:	2017-10-17T17:55:51
CCD Temperature	:	-109.8

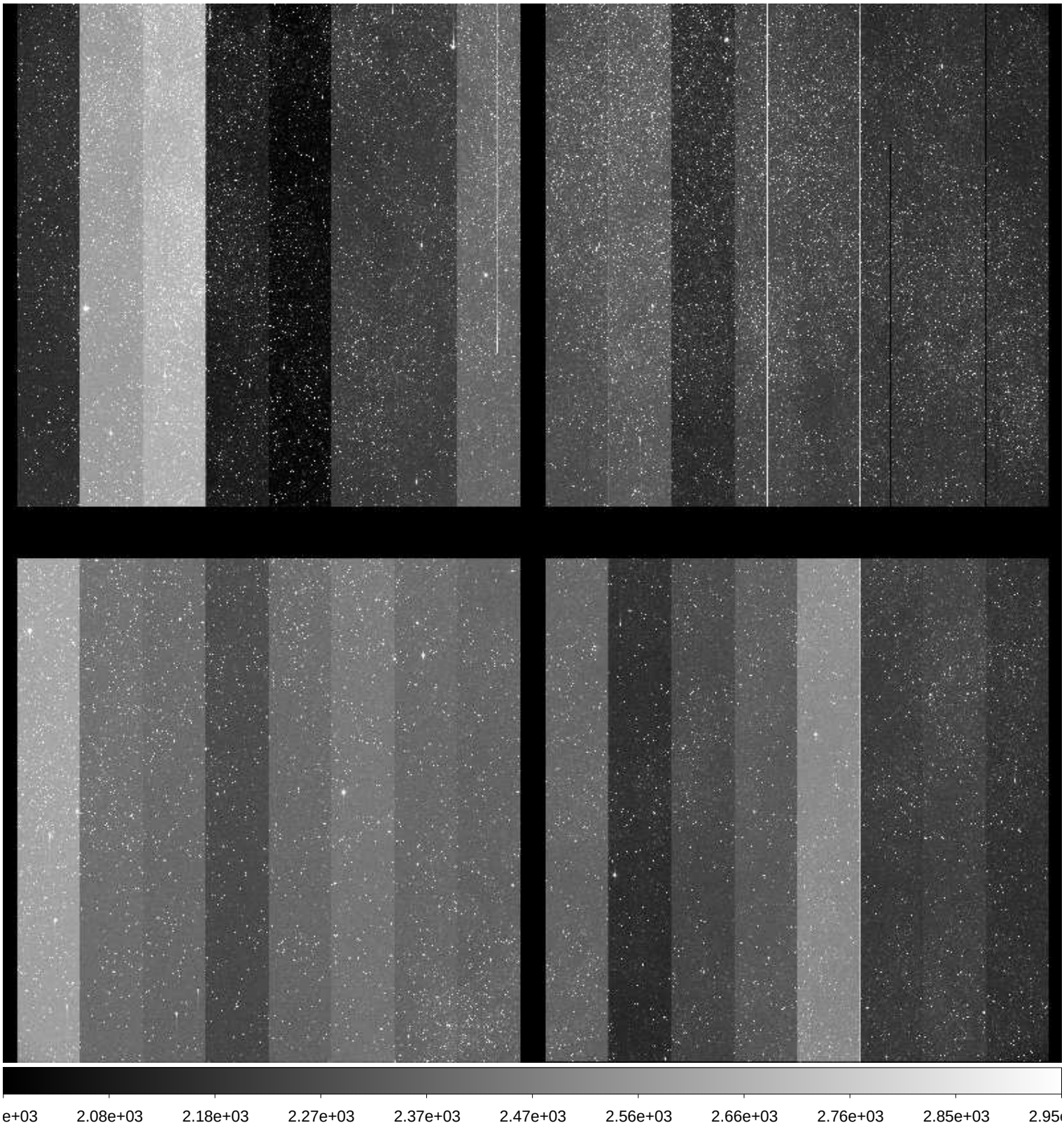

File Name	:	**xkmts.20171017.048360.fits** # 17 / 227 #
Project ID	:	BLG
Image Type	:	OBJECT
Object Name	:	**BLG19**
RA	:	17:46:00.130
DEC	:	-24:40:55.60
Exposure Time	:	60
Airmass	:	1.40
Sidereal Time	:	21:07:15
Filter ID	:	I
Observation Date	:	2017-10-17T17:58:27
CCD Temperature	:	-109.86

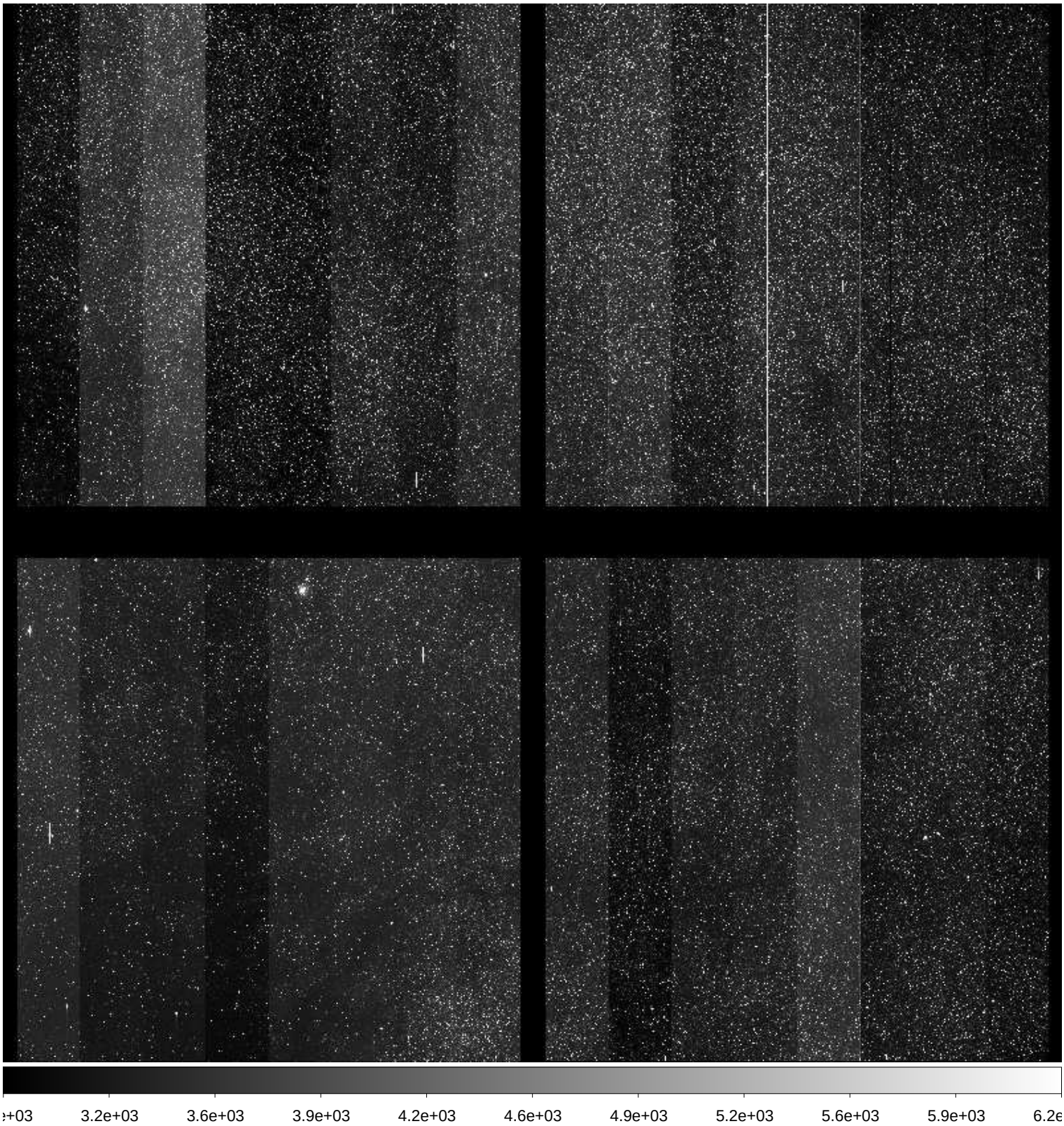

File Name	:	**xkmts.20171017.048361.fits** # 18 / 227 #
Project ID	:	BLG
Image Type	:	OBJECT
Object Name	:	**BLG42**
RA	:	17:54:07.200
DEC	:	-29:09:55.60
Exposure Time	:	60
Airmass	:	1.34
Sidereal Time	:	21:09:21
Filter ID	:	I
Observation Date	:	2017-10-17T18:00:45
CCD Temperature	:	-109.55

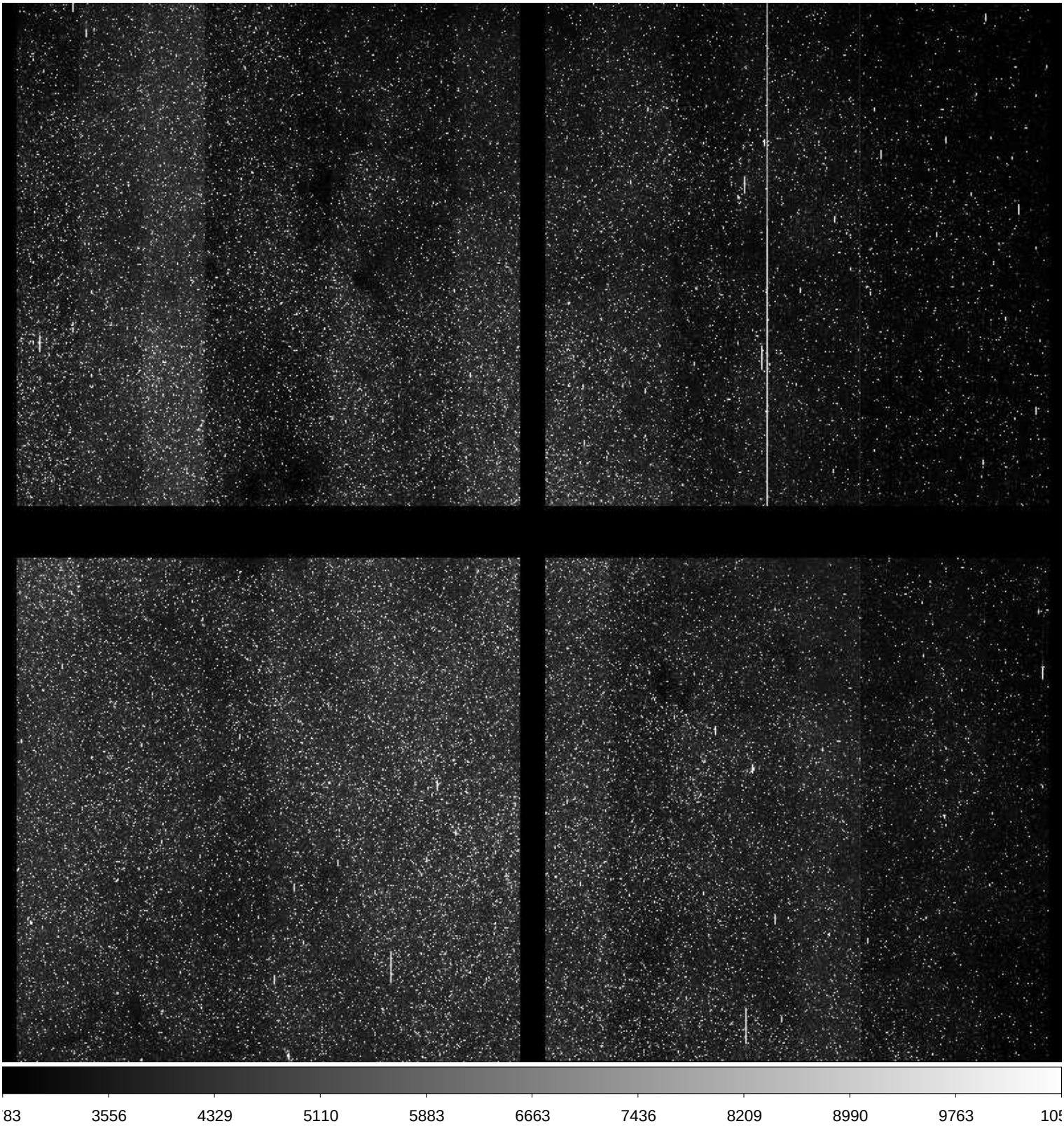

File Name	:	**xkmts.20171017.048362.fits** # 19 / 227 #
Project ID	:	BLG
Image Type	:	OBJECT
Object Name	:	**BLG43**
RA	:	18:01:43.290
DEC	:	-28:04:54.80
Exposure Time	:	60
Airmass	:	1.32
Sidereal Time	:	21:11:41
Filter ID	:	I
Observation Date	:	2017-10-17T18:02:57
CCD Temperature	:	-109.8

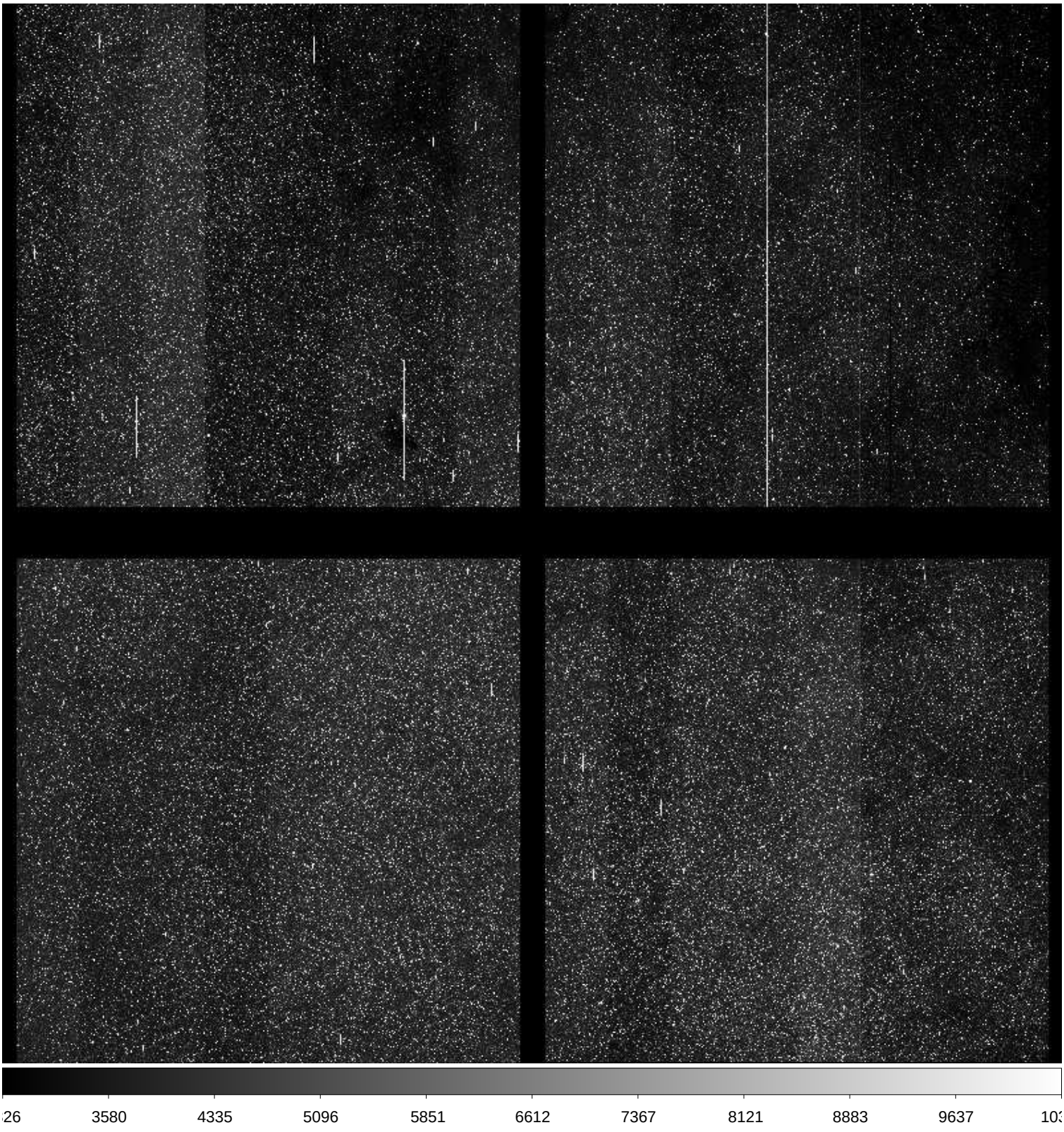

File Name	:	**xkmts.20171017.048363.fits** # 20 / 227 #
Project ID	:	BLG
Image Type	:	OBJECT
Object Name	:	**BLG31**
RA	:	18:13:32.490
DEC	:	-25:50:53.20
Exposure Time	:	60
Airmass	:	1.29
Sidereal Time	:	21:13:55
Filter ID	:	I
Observation Date	:	2017-10-17T18:05:06
CCD Temperature	:	-109.92

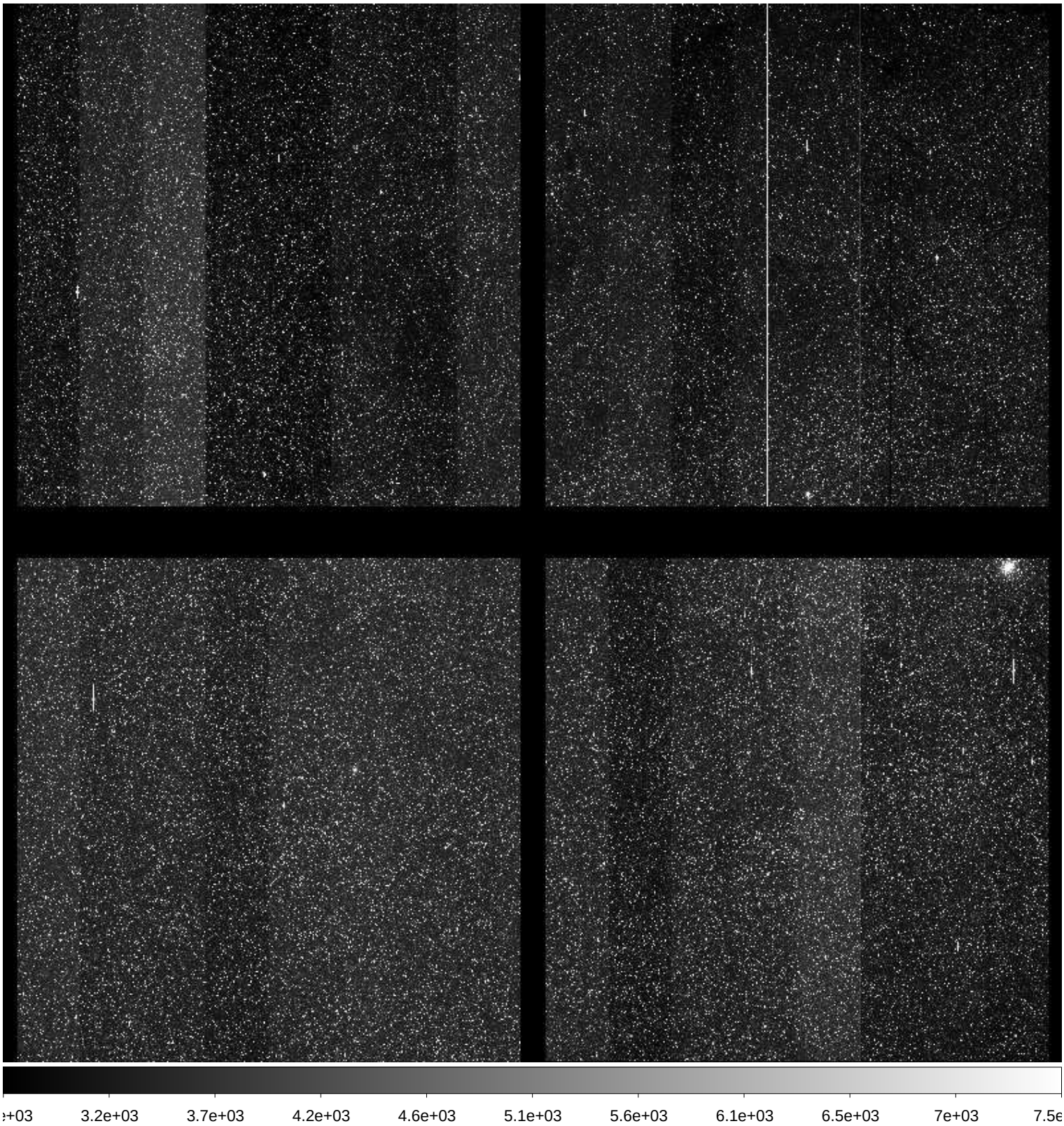

File Name	:	**xkmts.20171017.048364.fits** # 21 / 227 #
Project ID	:	BLG
Image Type	:	OBJECT
Object Name	:	**BLG32**
RA	:	18:11:15.400
DEC	:	-27:57:23.90
Exposure Time	:	60
Airmass	:	1.30
Sidereal Time	:	21:16:03
Filter ID	:	I
Observation Date	:	2017-10-17T18:07:14
CCD Temperature	:	-109.95

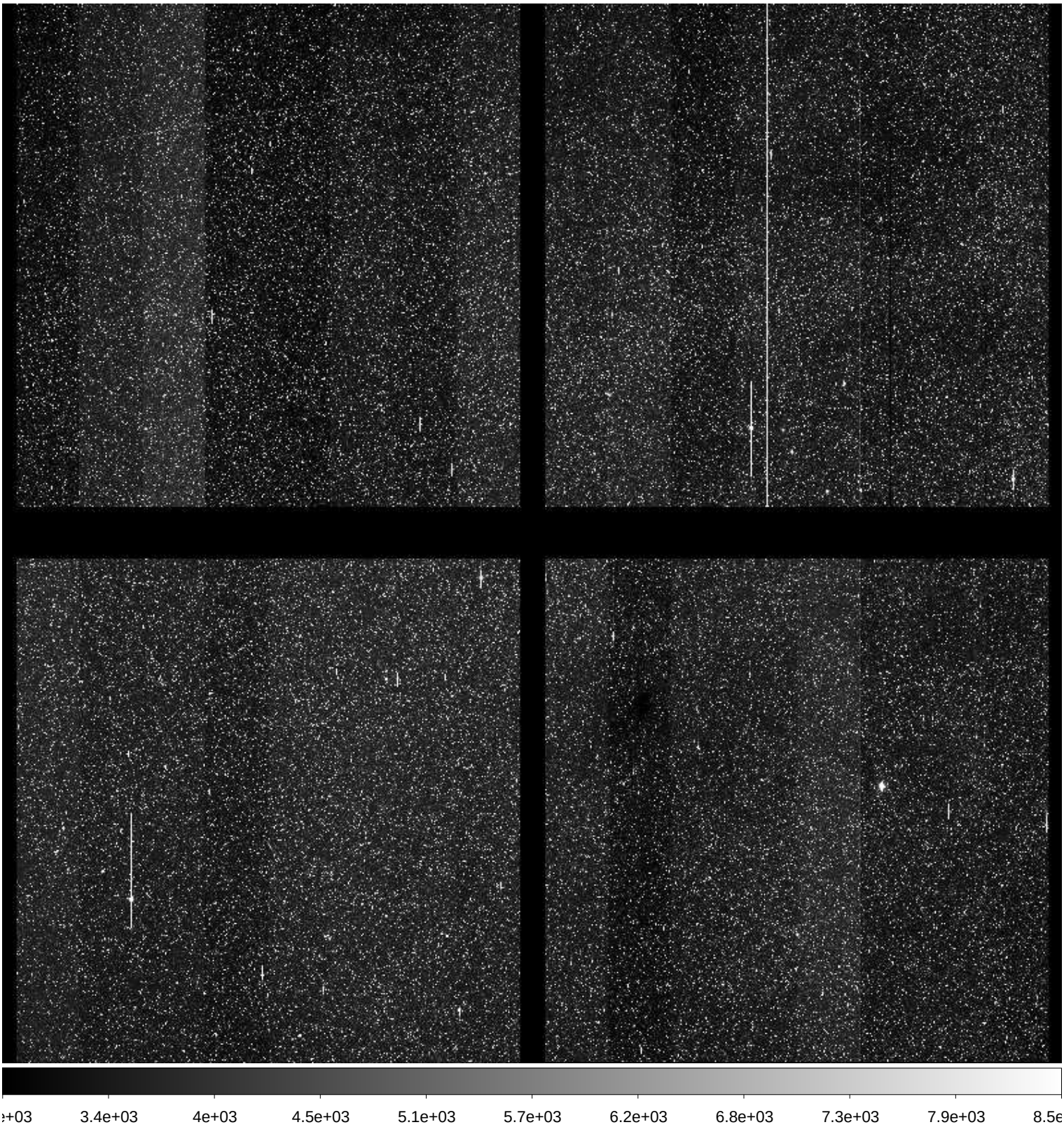

File Name	:	**xkmts.20171017.048365.fits** # 22 / 227 #
Project ID	:	BLG
Image Type	:	OBJECT
Object Name	:	**BLG02**
RA	:	17:54:24.160
DEC	:	-29:02:26.40
Exposure Time	:	60
Airmass	:	1.37
Sidereal Time	:	21:18:03
Filter ID	:	I
Observation Date	:	2017-10-17T18:09:13
CCD Temperature	:	-109.92

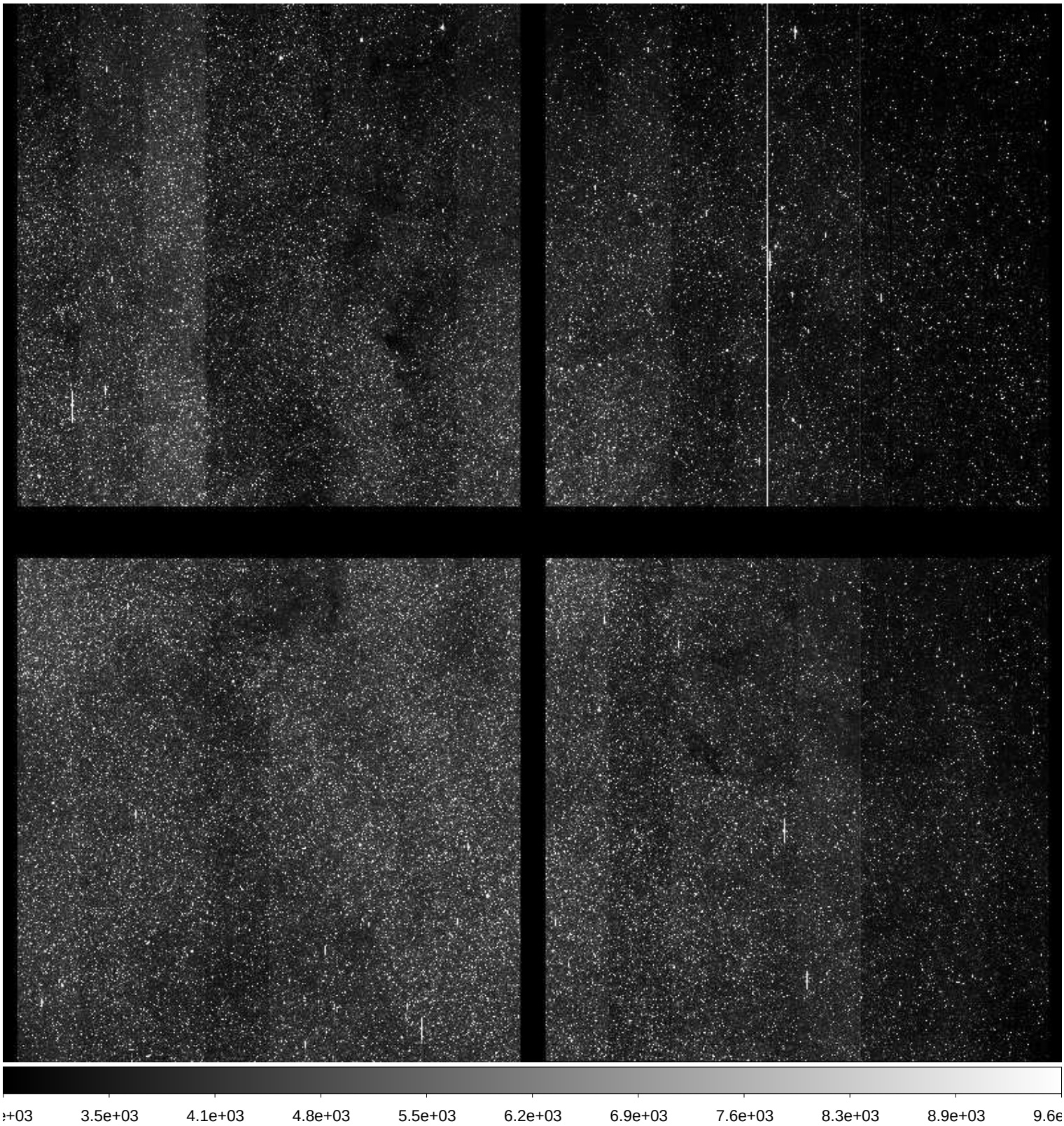

File Name	:	**xkmts.20171017.048366.fits** # 23 / 227 #
Project ID	:	BLG
Image Type	:	OBJECT
Object Name	:	**BLG03**
RA	:	18:02:00.180
DEC	:	-27:57:25.80
Exposure Time	:	60
Airmass	:	1.36
Sidereal Time	:	21:20:04
Filter ID	:	I
Observation Date	:	2017-10-17T18:11:26
CCD Temperature	:	-109.66

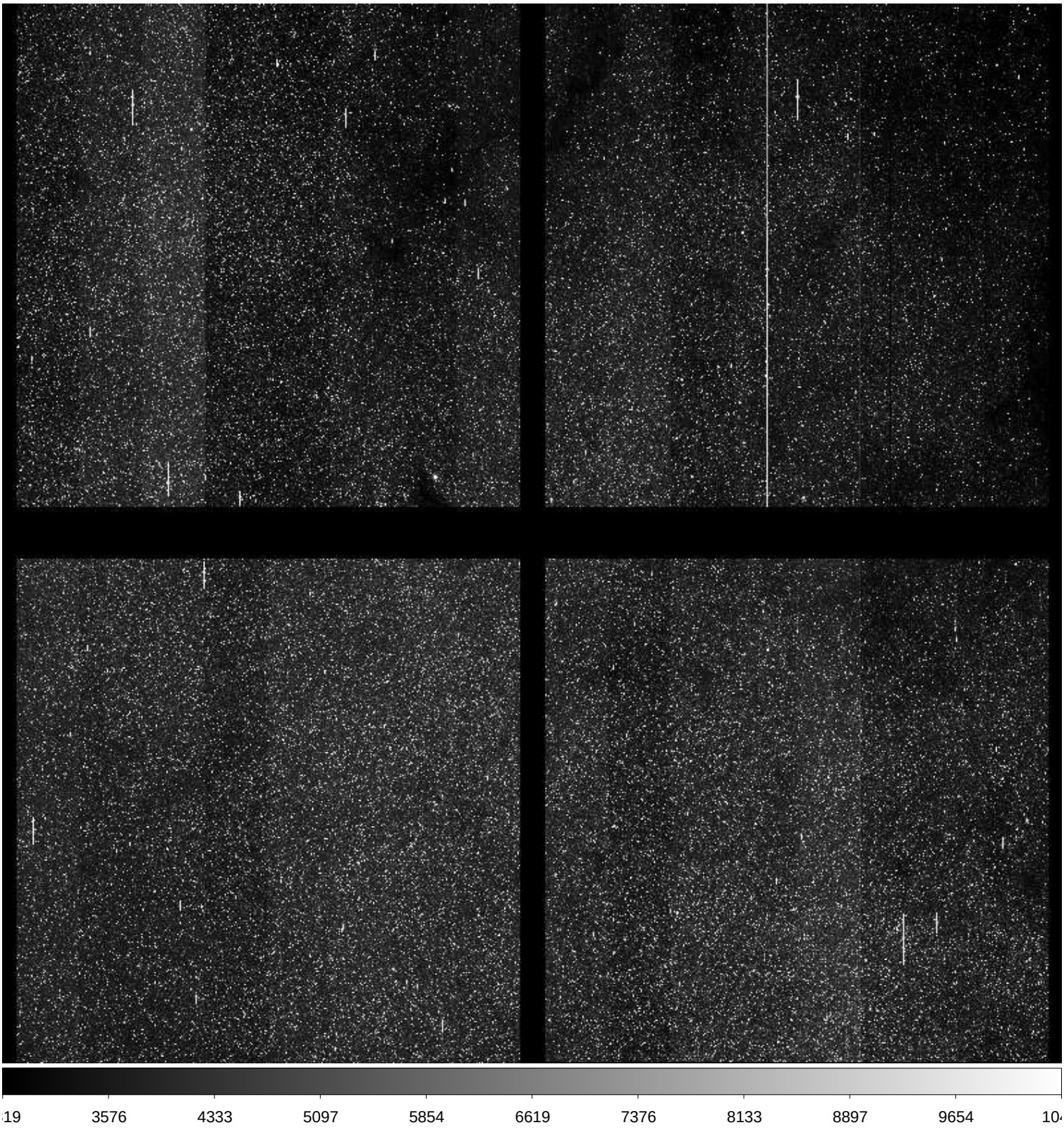

File Name	:	**xkmts.20171017.048367.fits** # 24 / 227 #
Project ID	:	BLG
Image Type	:	OBJECT
Object Name	:	**BLG41**
RA	:	17:54:07.170
DEC	:	-31:16:27.20
Exposure Time	:	60
Airmass	:	1.38
Sidereal Time	:	21:22:23
Filter ID	:	I
Observation Date	:	2017-10-17T18:13:45
CCD Temperature	:	-109.89

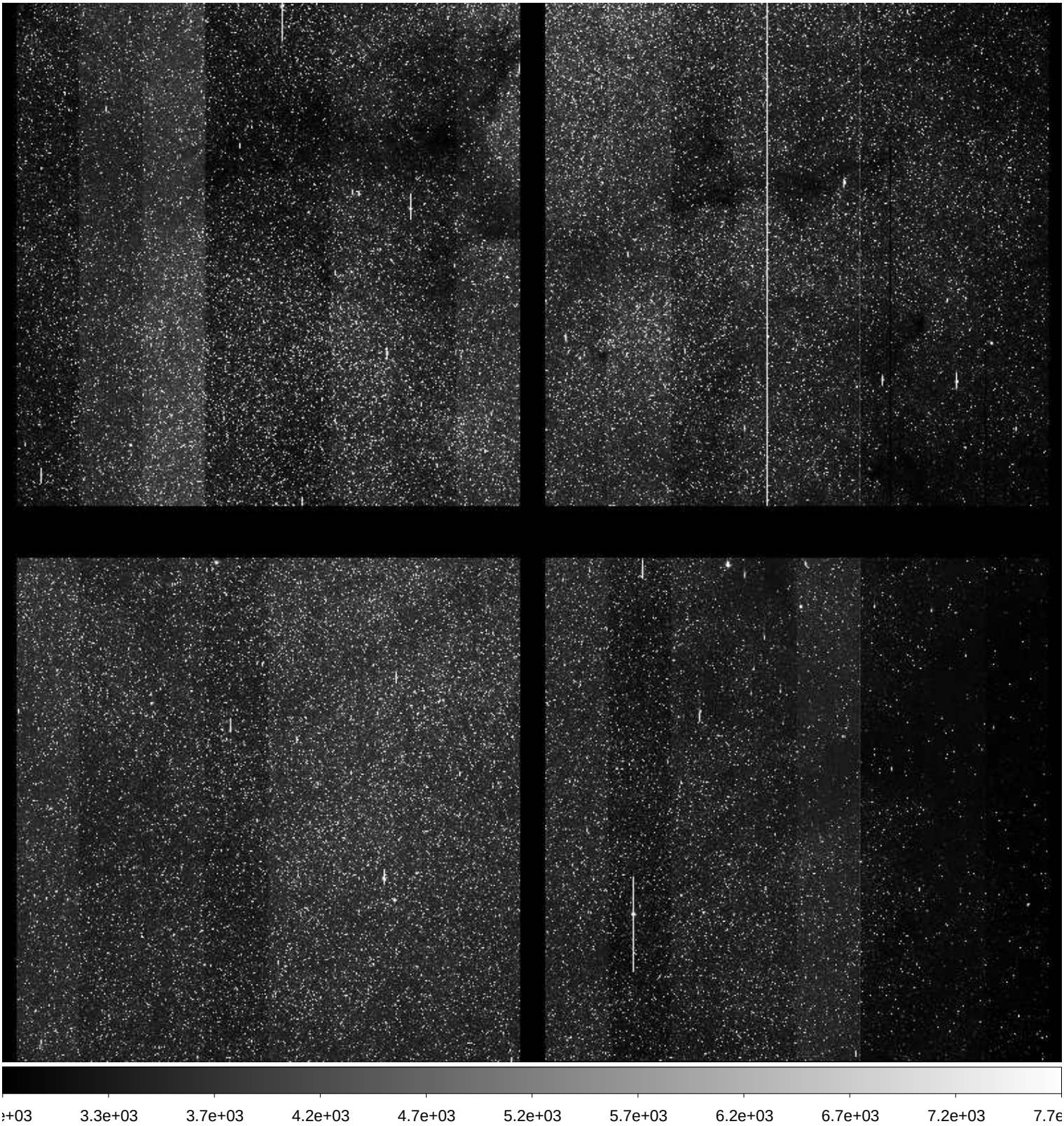

File Name	:	**xkmts.20171017.048368.fits** # 25 / 227 #
Project ID	:	BLG
Image Type	:	OBJECT
Object Name	:	**BLG33**
RA	:	18:13:15.260
DEC	:	-30:03:55.10
Exposure Time	:	60
Airmass	:	1.31
Sidereal Time	:	21:24:34
Filter ID	:	I
Observation Date	:	2017-10-17T18:15:45
CCD Temperature	:	-109.68

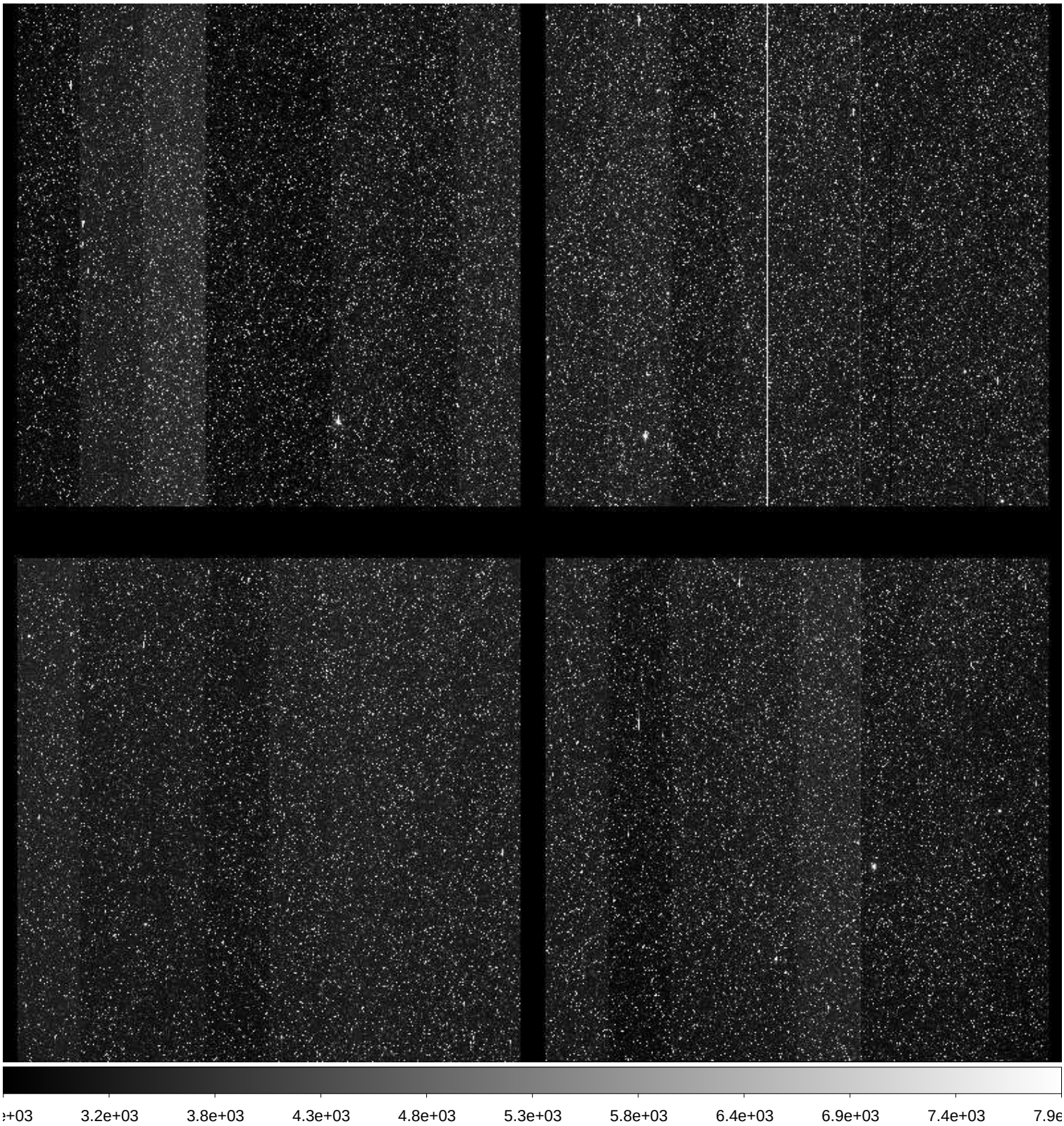

File Name	:	**xkmts.20171017.048369.fits** # 26 / 227 #
Project ID	:	BLG
Image Type	:	OBJECT
Object Name	:	**BLG42**
RA	:	17:54:07.230
DEC	:	-29:09:58.20
Exposure Time	:	60
Airmass	:	1.42
Sidereal Time	:	21:26:46
Filter ID	:	I
Observation Date	:	2017-10-17T18:17:54
CCD Temperature	:	-109.99

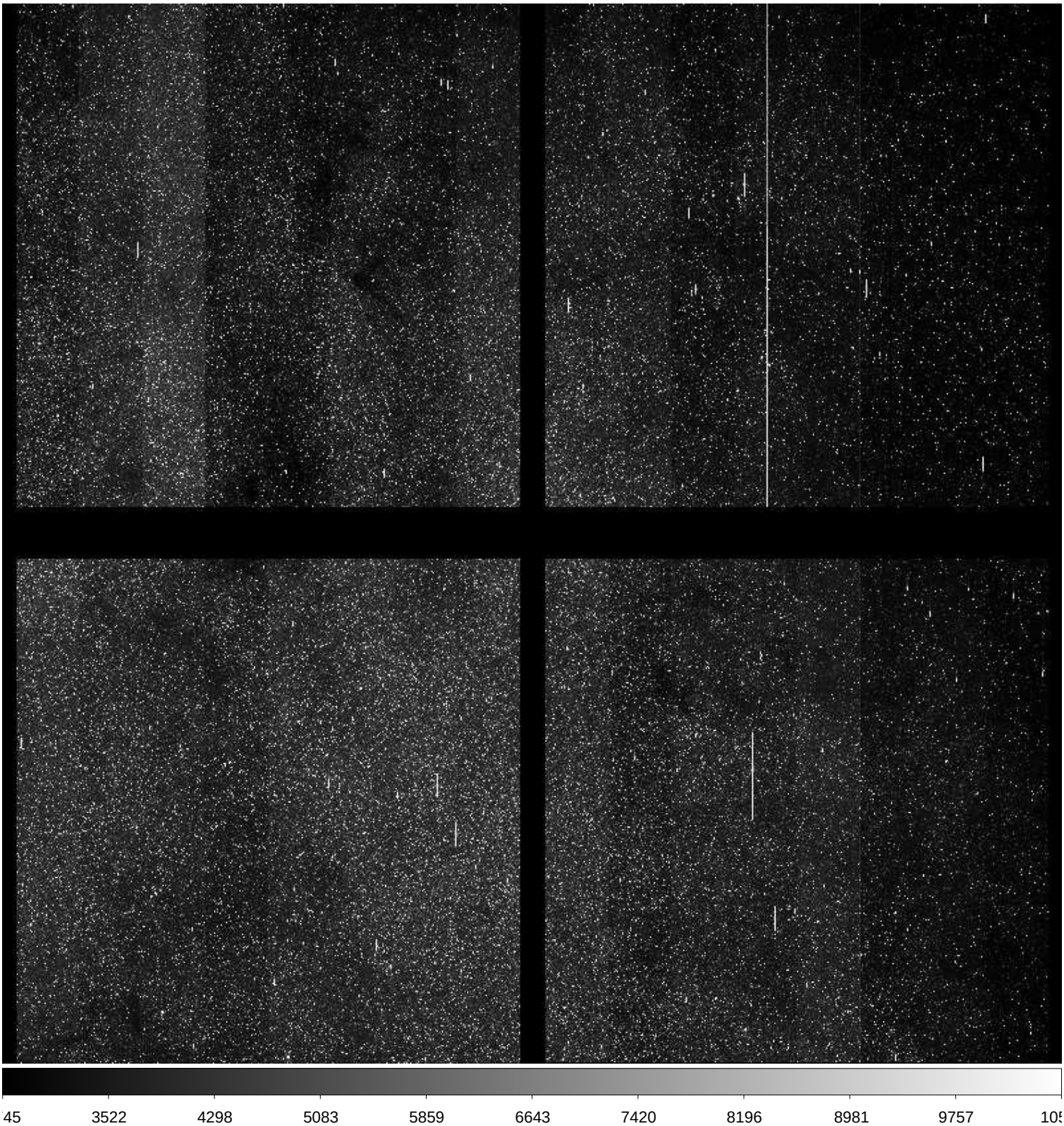

File Name	:	**xkmts.20171017.048370.fits** # 27 / 227 #
Project ID	:	BLG
Image Type	:	OBJECT
Object Name	:	**BLG43**
RA	:	18:01:43.180
DEC	:	-28:04:56.80
Exposure Time	:	60
Airmass	:	1.40
Sidereal Time	:	21:28:45
Filter ID	:	I
Observation Date	:	2017-10-17T18:19:54
CCD Temperature	:	-109.99

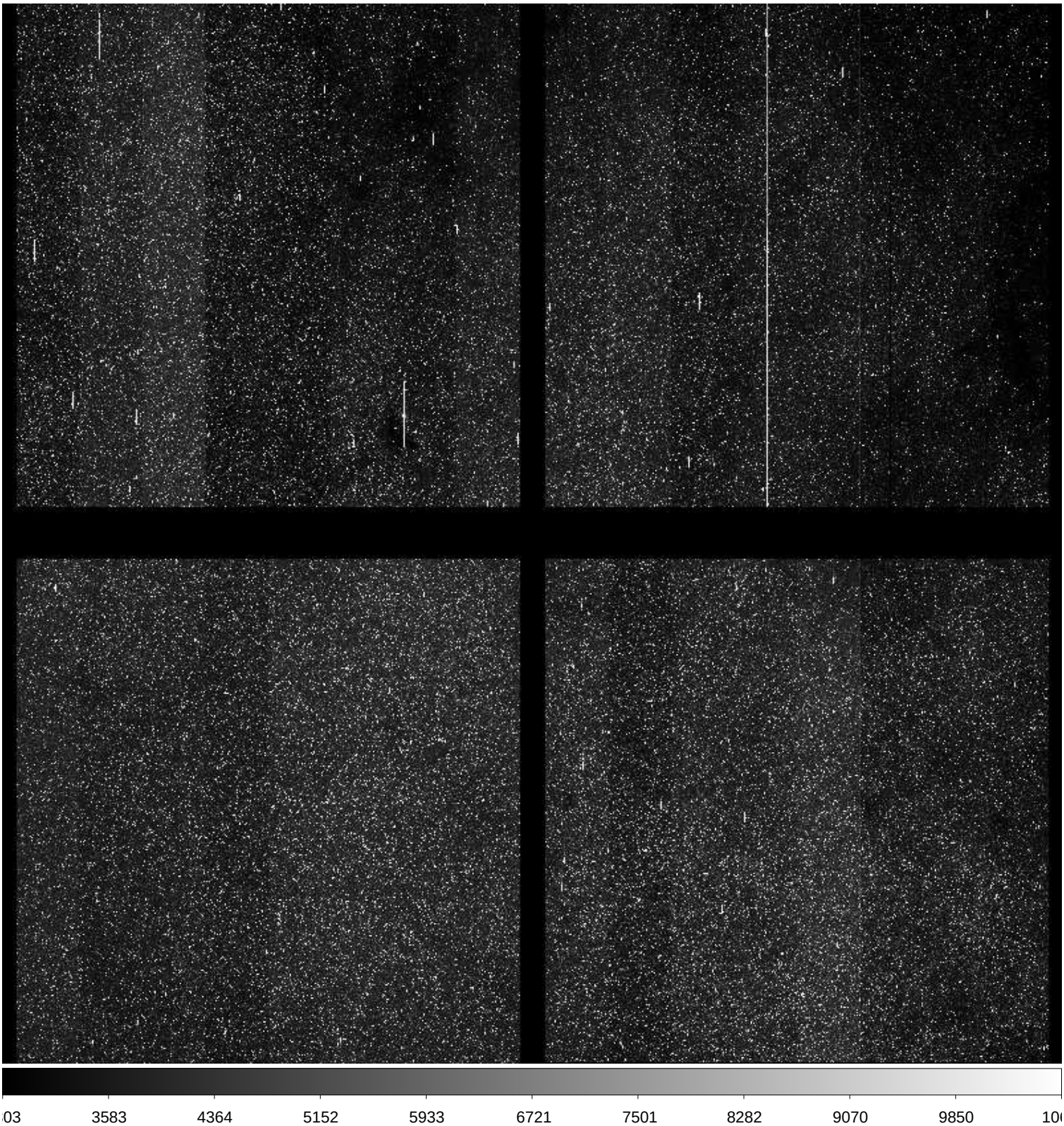

File Name	:	**xkmts.20171017.048371.fits** # 28 / 227 #
Project ID	:	BLG
Image Type	:	OBJECT
Object Name	:	**BLG34**
RA	:	18:04:00.170
DEC	:	-32:10:56.80
Exposure Time	:	60
Airmass	:	1.37
Sidereal Time	:	21:30:52
Filter ID	:	I
Observation Date	:	2017-10-17T18:22:13
CCD Temperature	:	-110.02

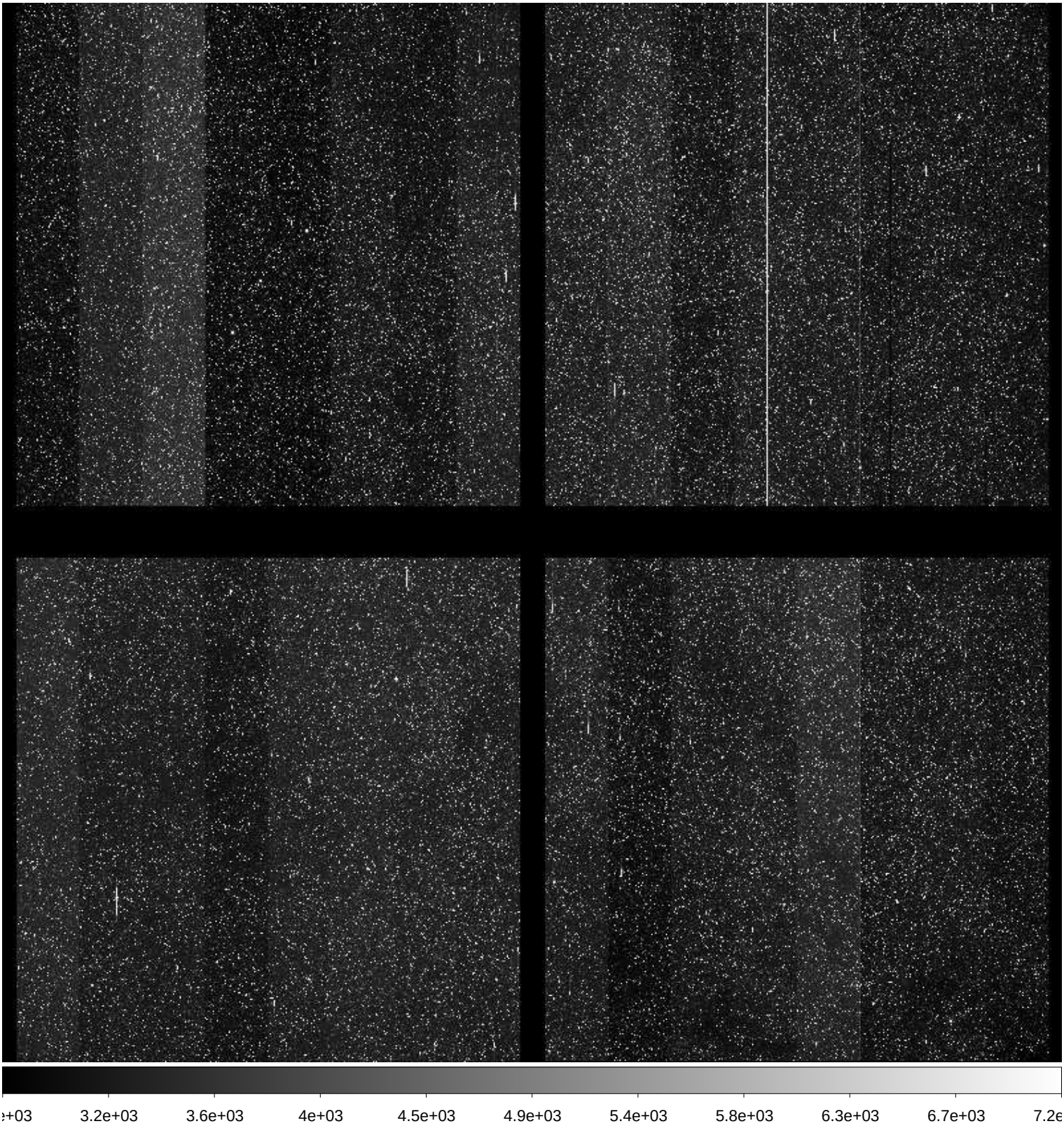

File Name	:	**xkmts.20171017.048372.fits** # 29 / 227 #
Project ID	:	BLG
Image Type	:	OBJECT
Object Name	:	**BLG21**
RA	:	17:54:25.280
DEC	:	-35:22:59.10
Exposure Time	:	60
Airmass	:	1.41
Sidereal Time	:	21:33:01
Filter ID	:	I
Observation Date	:	2017-10-17T18:24:21
CCD Temperature	:	-110.02

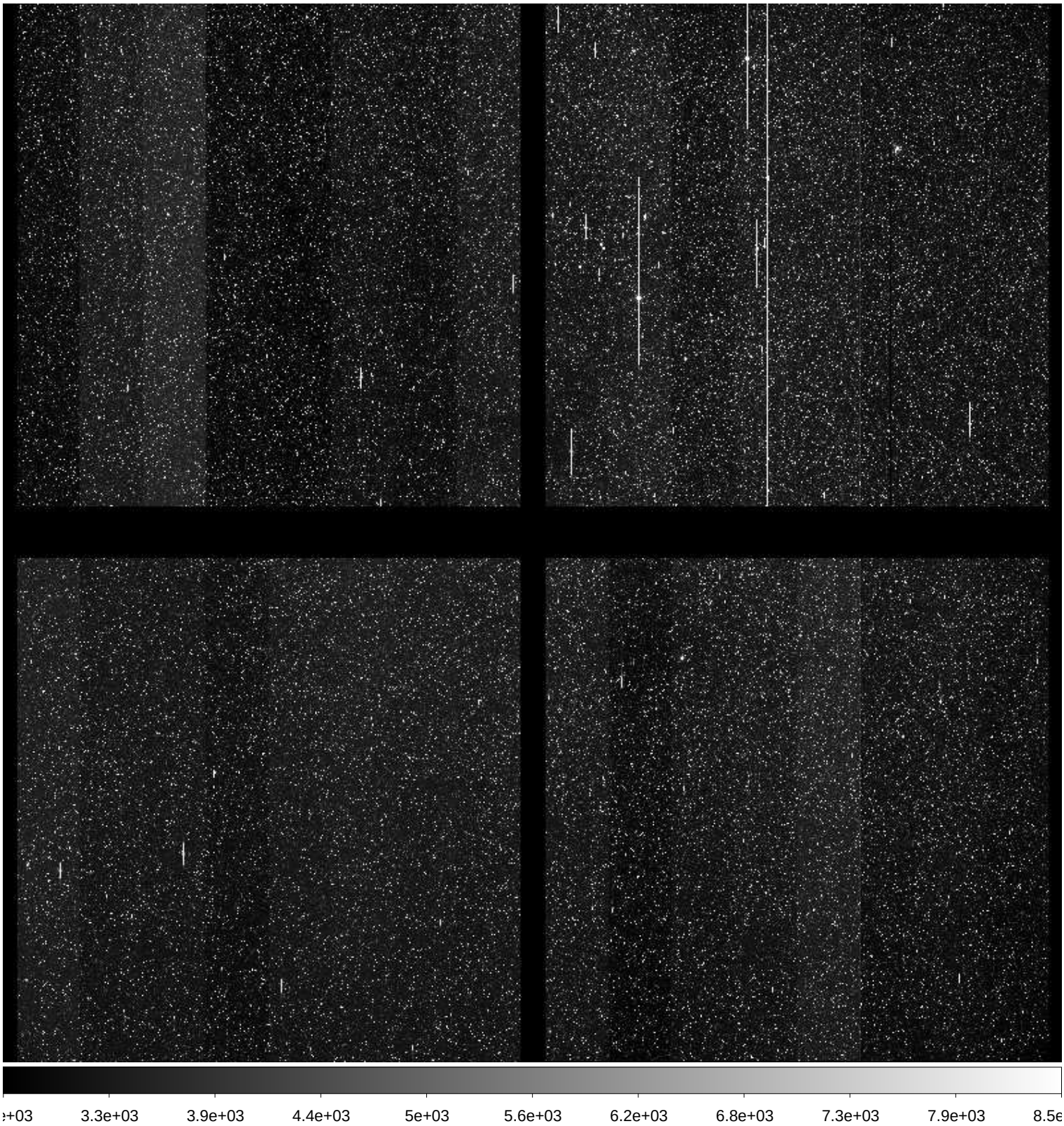

File Name	:	**xkmts.20171017.048373.fits** # 30 / 227 #
Project ID	:	BLG
Image Type	:	OBJECT
Object Name	:	**BLG02**
RA	:	17:54:24.240
DEC	:	-29:02:29.00
Exposure Time	:	60
Airmass	:	1.46
Sidereal Time	:	21:35:11
Filter ID	:	I
Observation Date	:	2017-10-17T18:26:18
CCD Temperature	:	-110.03

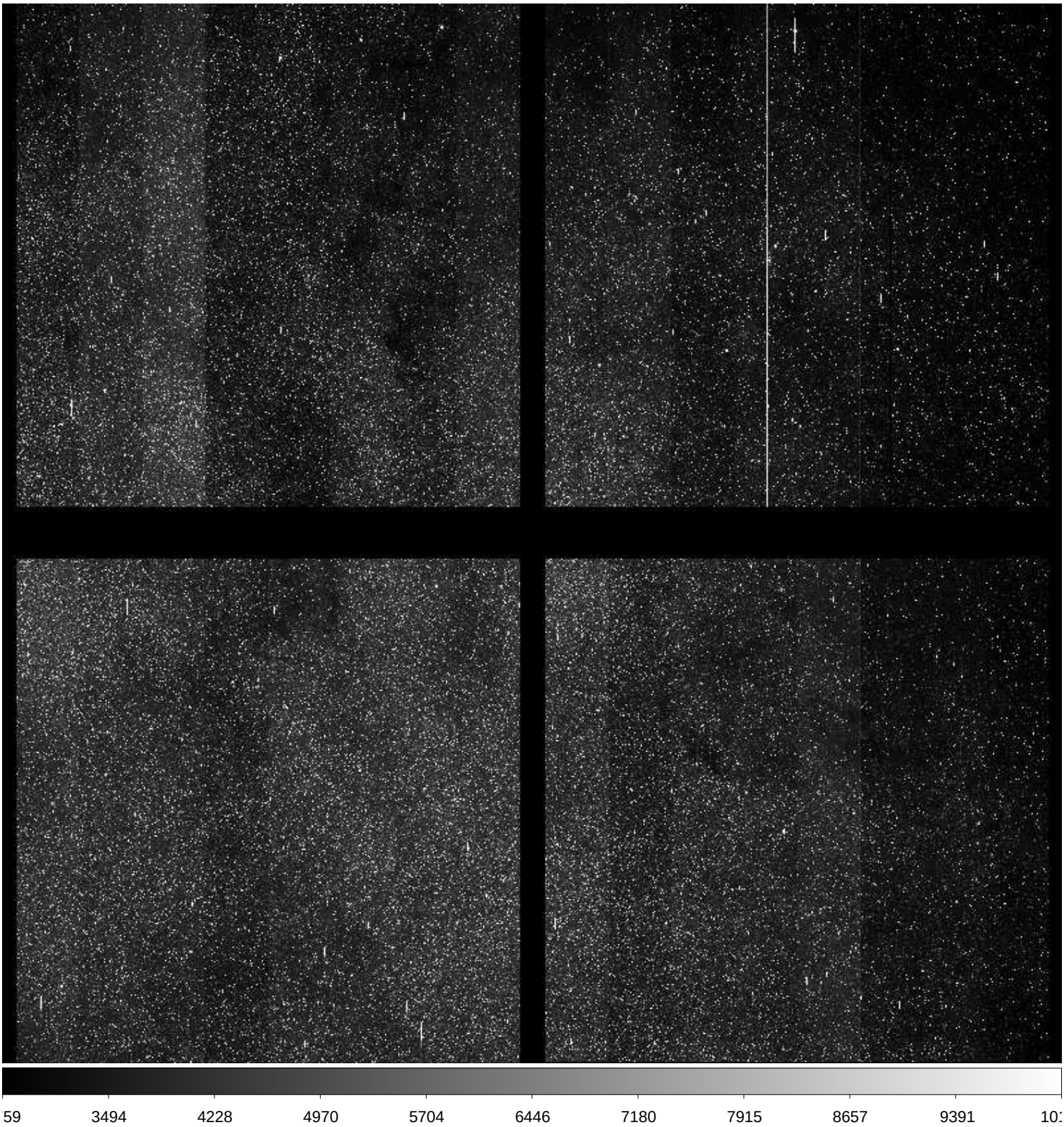

File Name	:	**xkmts.20171017.048374.fits** # 31 / 227 #
Project ID	:	BLG
Image Type	:	OBJECT
Object Name	:	**BLG03**
RA	:	18:02:00.260
DEC	:	-27:57:28.90
Exposure Time	:	60
Airmass	:	1.44
Sidereal Time	:	21:37:09
Filter ID	:	I
Observation Date	:	2017-10-17T18:28:16
CCD Temperature	:	-110.07

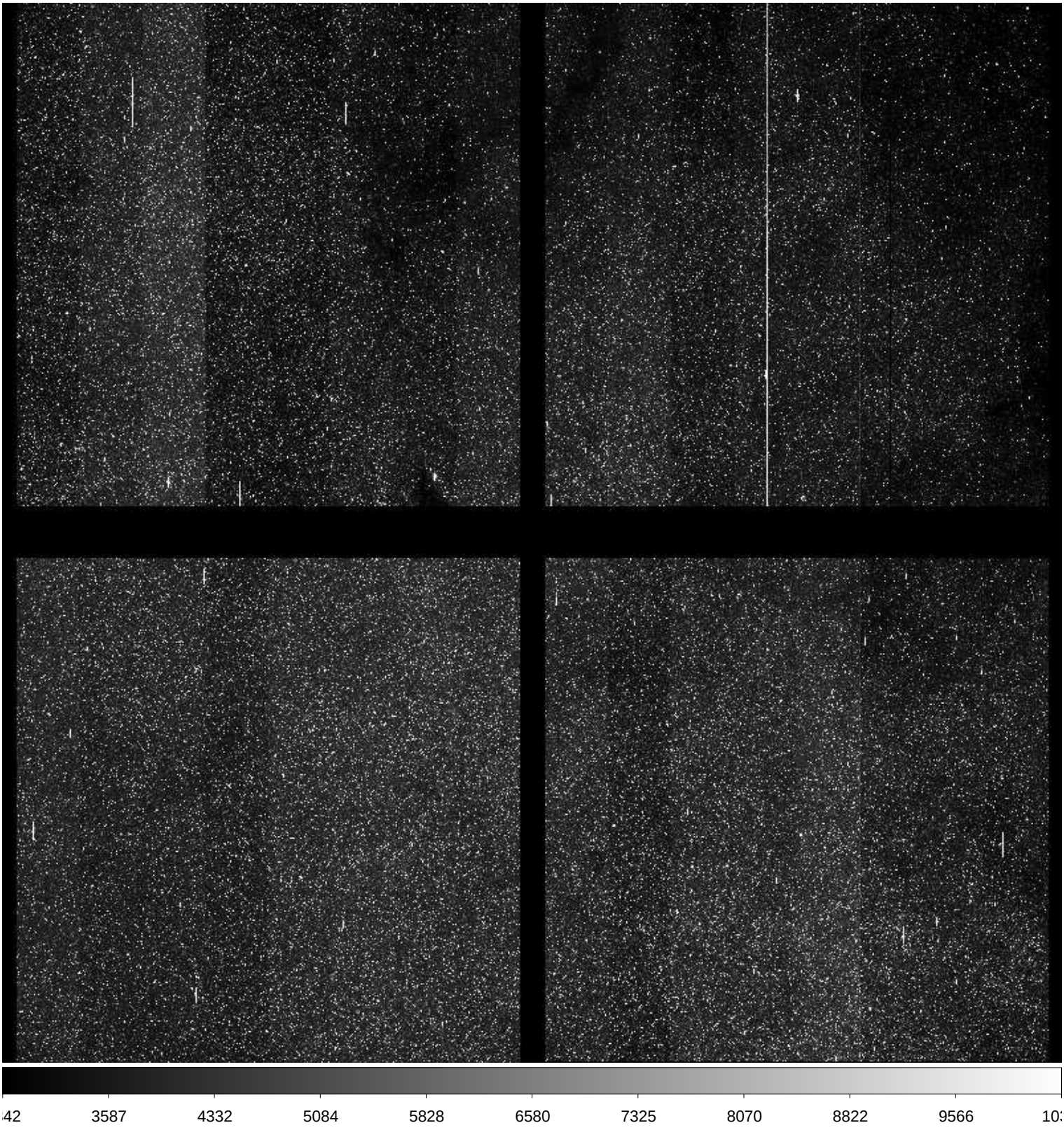

File Name	:	**xkmts.20171017.048375.fits** # 32 / 227 #
Project ID	:	BLG
Image Type	:	OBJECT
Object Name	:	**BLG01**
RA	:	17:54:24.220
DEC	:	-31:08:58.70
Exposure Time	:	60
Airmass	:	1.47
Sidereal Time	:	21:39:06
Filter ID	:	I
Observation Date	:	2017-10-17T18:30:12
CCD Temperature	:	-110.04

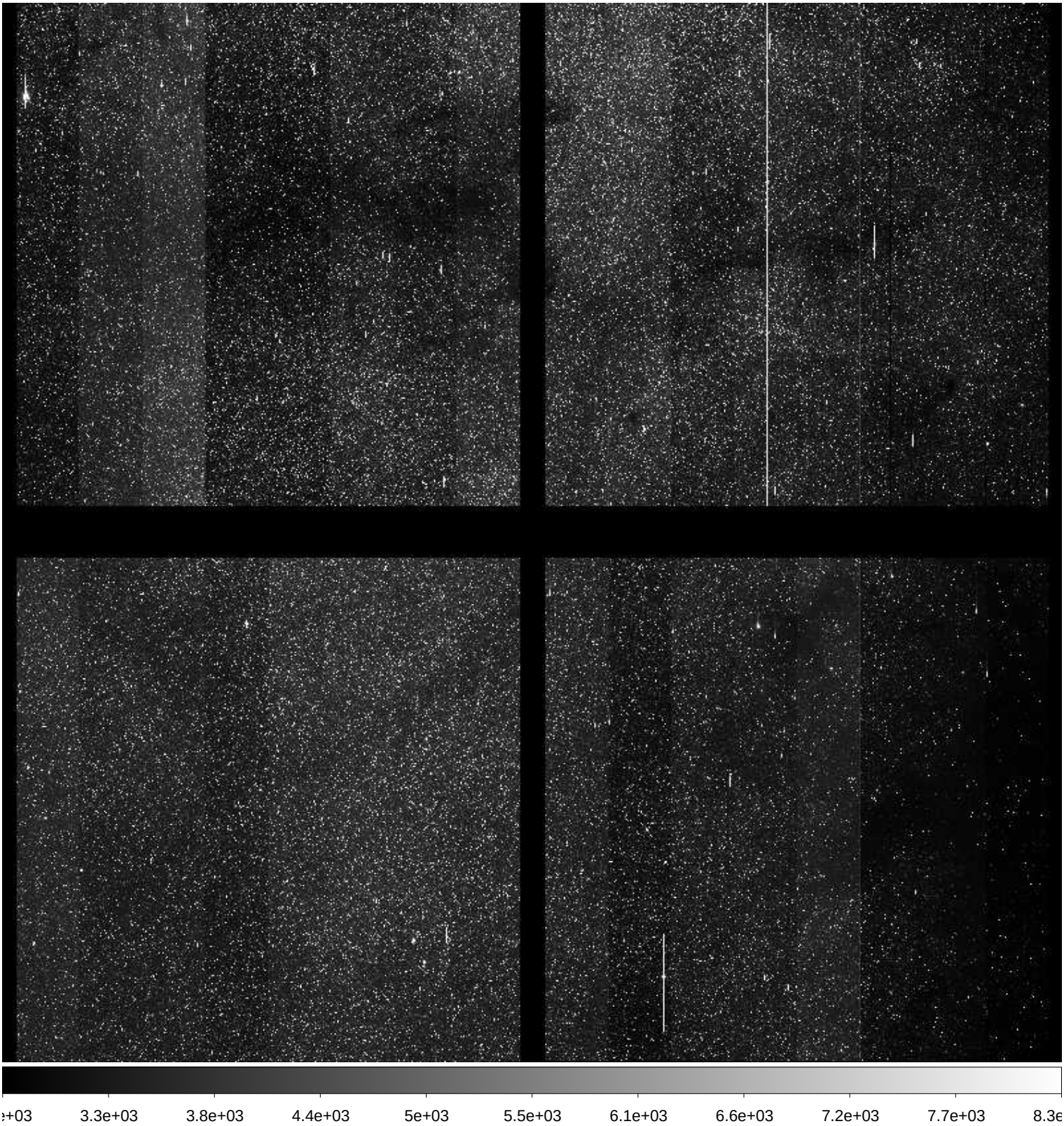

File Name	:	**xkmts.20171017.048376.fits** # 33 / 227 #
Project ID	:	BLG
Image Type	:	OBJECT
Object Name	:	**BLG04**
RA	:	18:03:50.260
DEC	:	-30:03:59.30
Exposure Time	:	60
Airmass	:	1.44
Sidereal Time	:	21:41:16
Filter ID	:	I
Observation Date	:	2017-10-17T18:32:22
CCD Temperature	:	-110.08

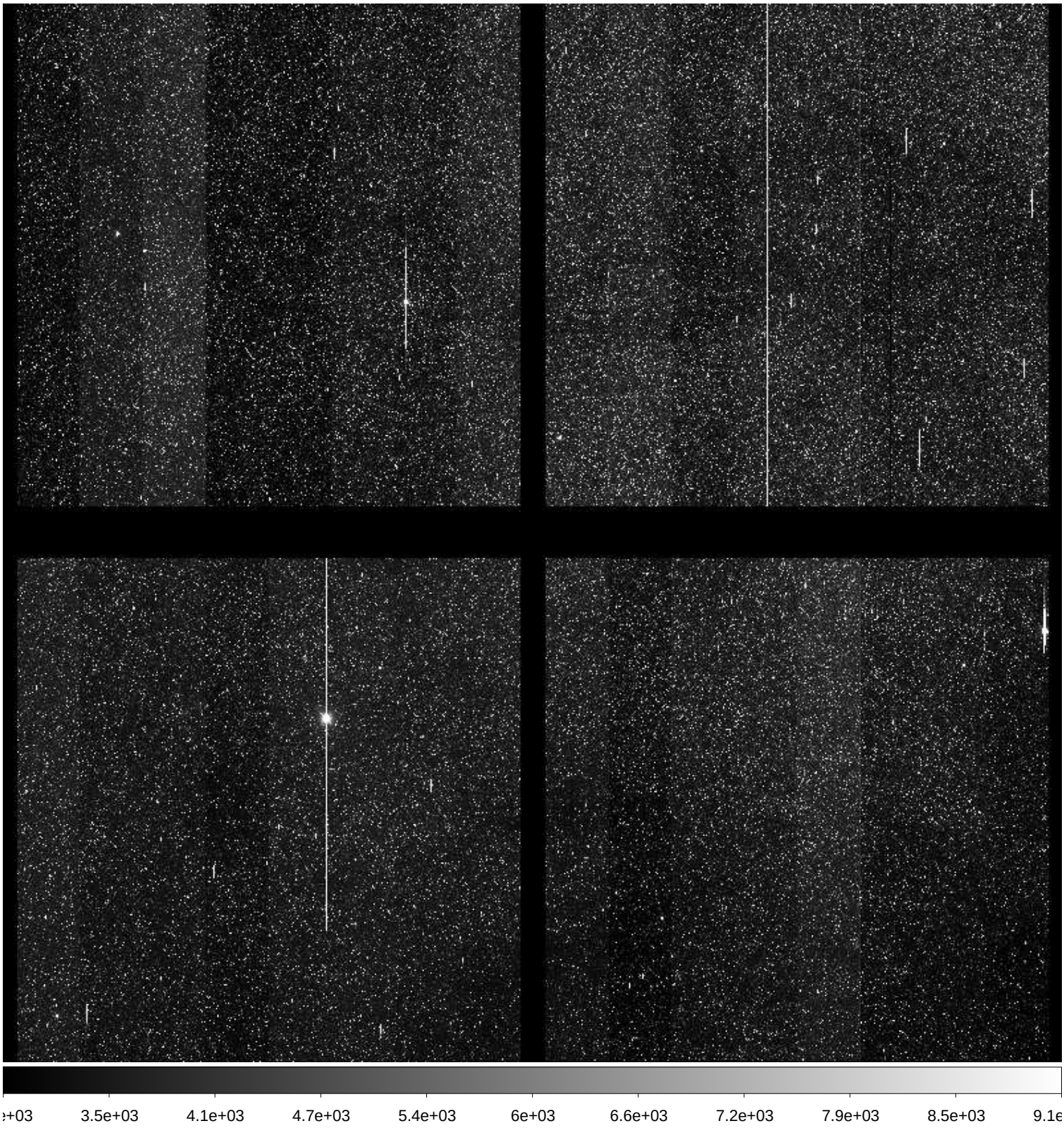

File Name	:	**xkmts.20171017.048377.fits** # 34 / 227 #
Project ID	:	BLG
Image Type	:	OBJECT
Object Name	:	**BLG42**
RA	:	17:54:07.170
DEC	:	-29:09:58.30
Exposure Time	:	60
Airmass	:	1.51
Sidereal Time	:	21:43:14
Filter ID	:	I
Observation Date	:	2017-10-17T18:34:19
CCD Temperature	:	-110.05

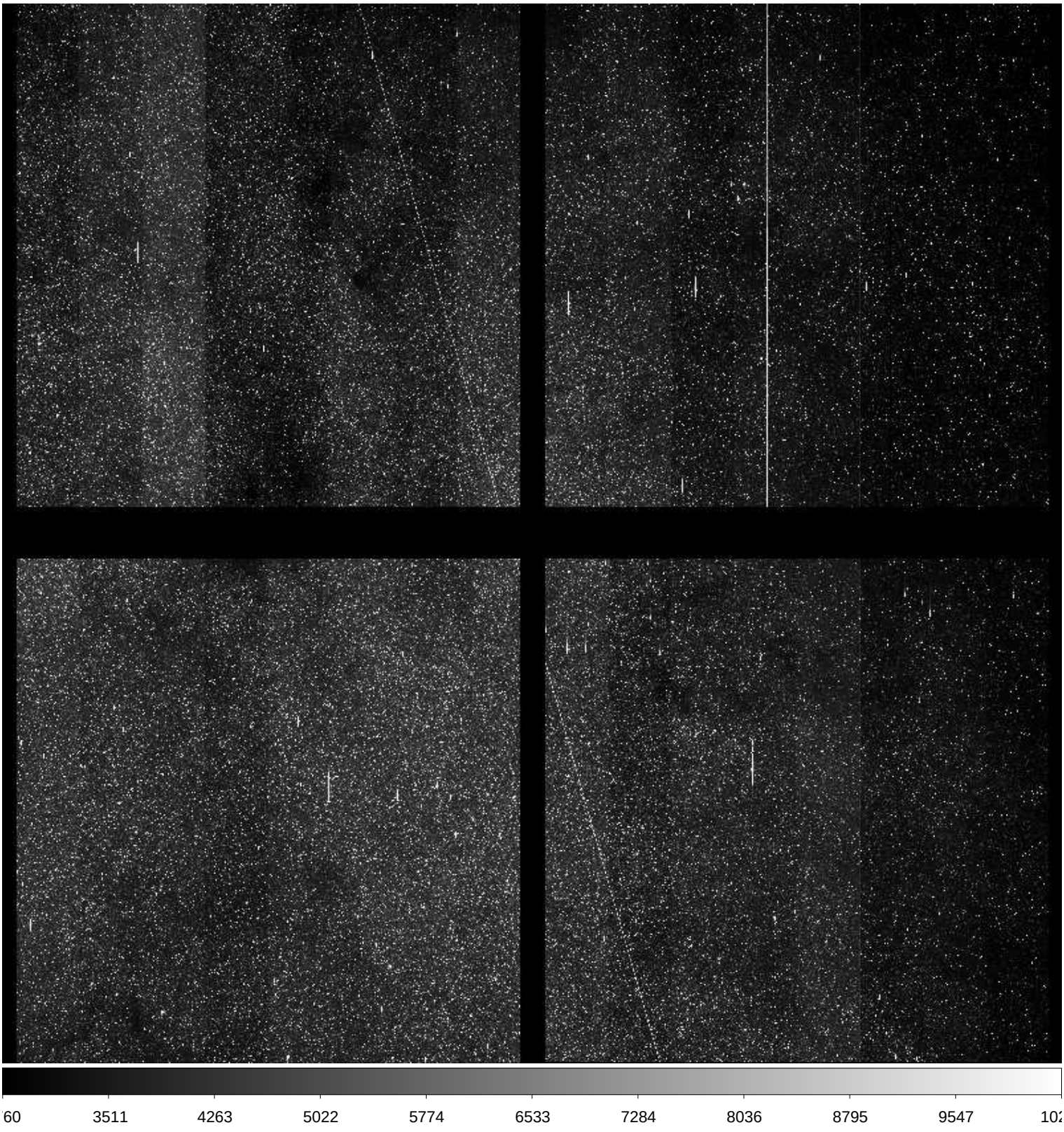

File Name	:	**xkmts.20171017.048378.fits** # 35 / 227 #
Project ID	:	BLG
Image Type	:	OBJECT
Object Name	:	**BLG43**
RA	:	18:01:43.220
DEC	:	-28:04:58.80
Exposure Time	:	60
Airmass	:	1.49
Sidereal Time	:	21:45:10
Filter ID	:	I
Observation Date	:	2017-10-17T18:36:15
CCD Temperature	:	-110.06

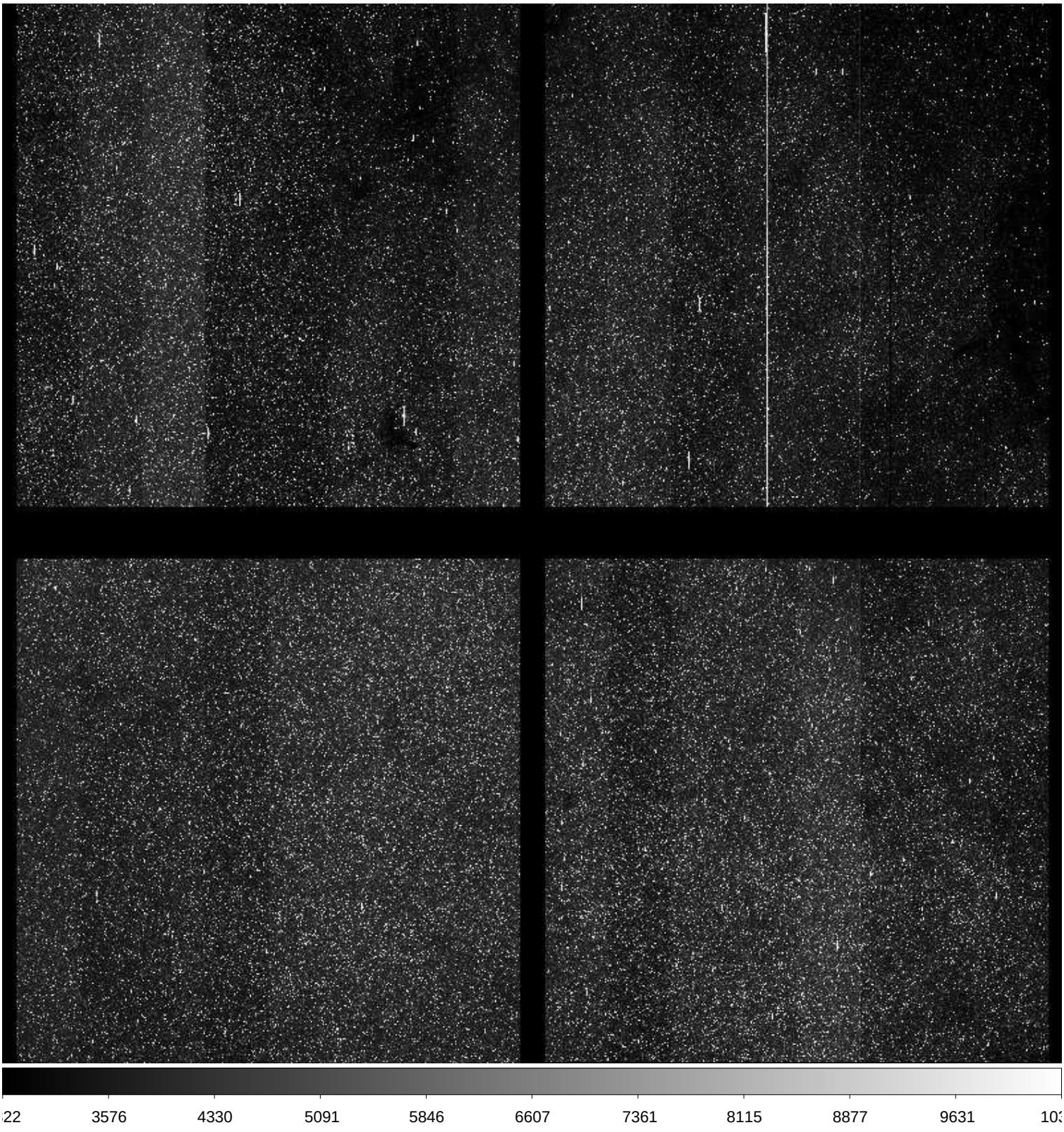

File Name	:	**xkmts.20171017.048379.fits** # 36 / 227 #
Project ID	:	BLG
Image Type	:	OBJECT
Object Name	:	**BLG22**
RA	:	17:54:24.250
DEC	:	-33:16:00.00
Exposure Time	:	60
Airmass	:	1.50
Sidereal Time	:	21:47:06
Filter ID	:	I
Observation Date	:	2017-10-17T18:38:11
CCD Temperature	:	-110.1

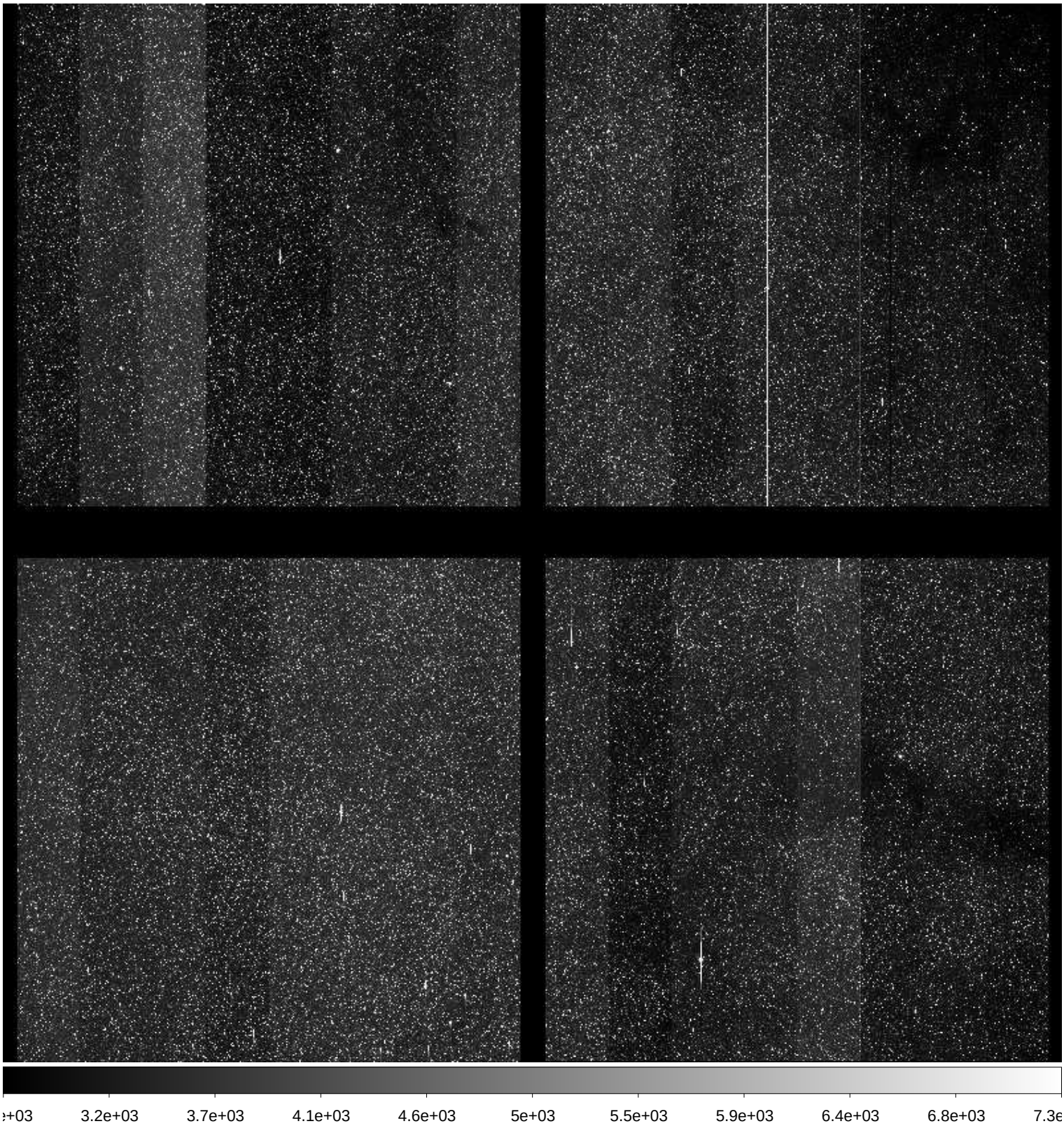

File Name	:	**xkmts.20171017.048380.fits** # 37 / 227 #
Project ID	:	BLG
Image Type	:	OBJECT
Object Name	:	**BLG17**
RA	:	17:44:40.330
DEC	:	-33:16:04.70
Exposure Time	:	60
Airmass	:	1.57
Sidereal Time	:	21:49:17
Filter ID	:	I
Observation Date	:	2017-10-17T18:40:21
CCD Temperature	:	-110.1

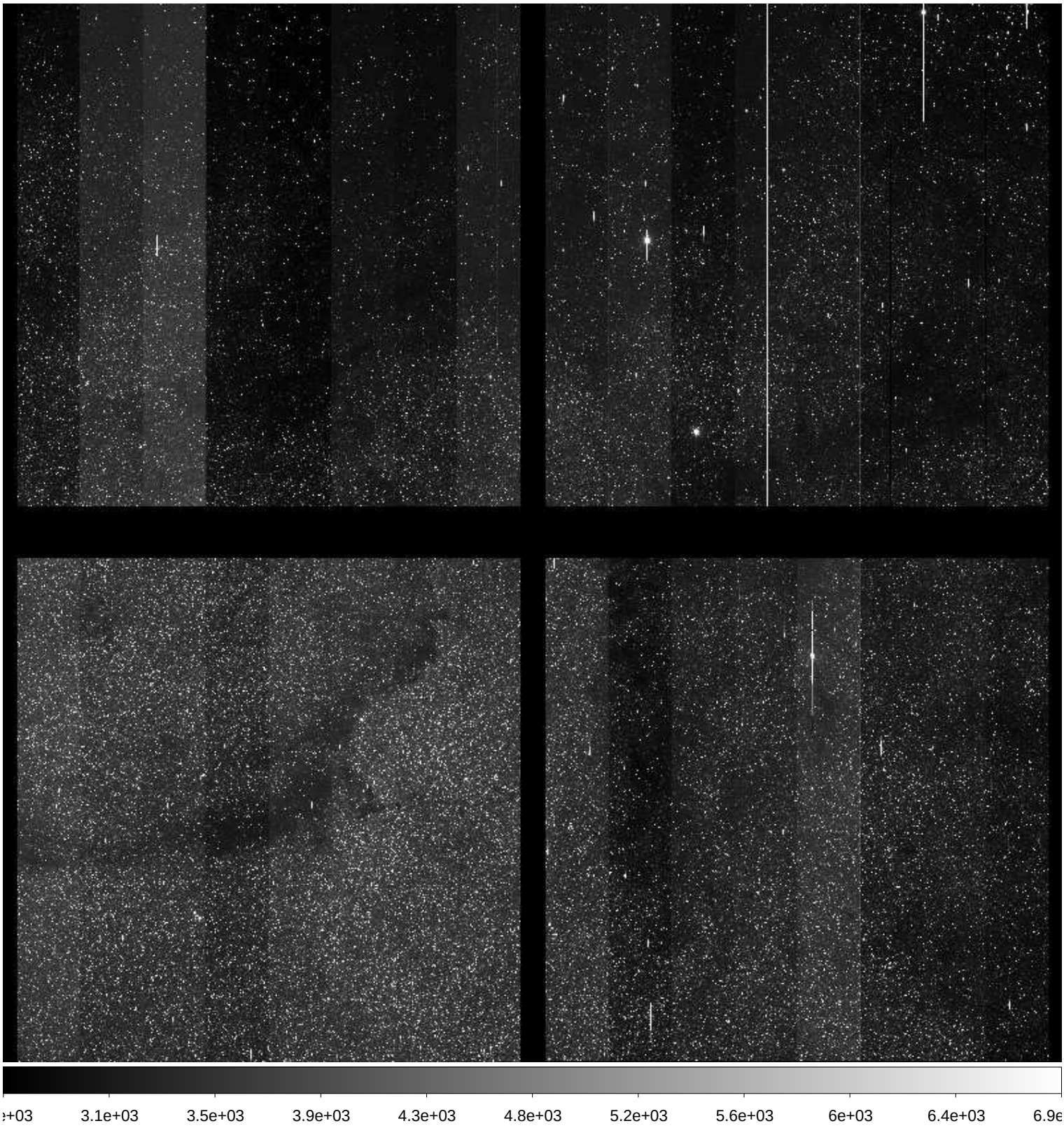

File Name	:	**xkmts.20171017.048381.fits** # 38 / 227 #
Project ID	:	BLG
Image Type	:	OBJECT
Object Name	:	**BLG02**
RA	:	17:54:24.310
DEC	:	-29:02:31.80
Exposure Time	:	60
Airmass	:	1.56
Sidereal Time	:	21:51:16
Filter ID	:	I
Observation Date	:	2017-10-17T18:42:20
CCD Temperature	:	-110.08

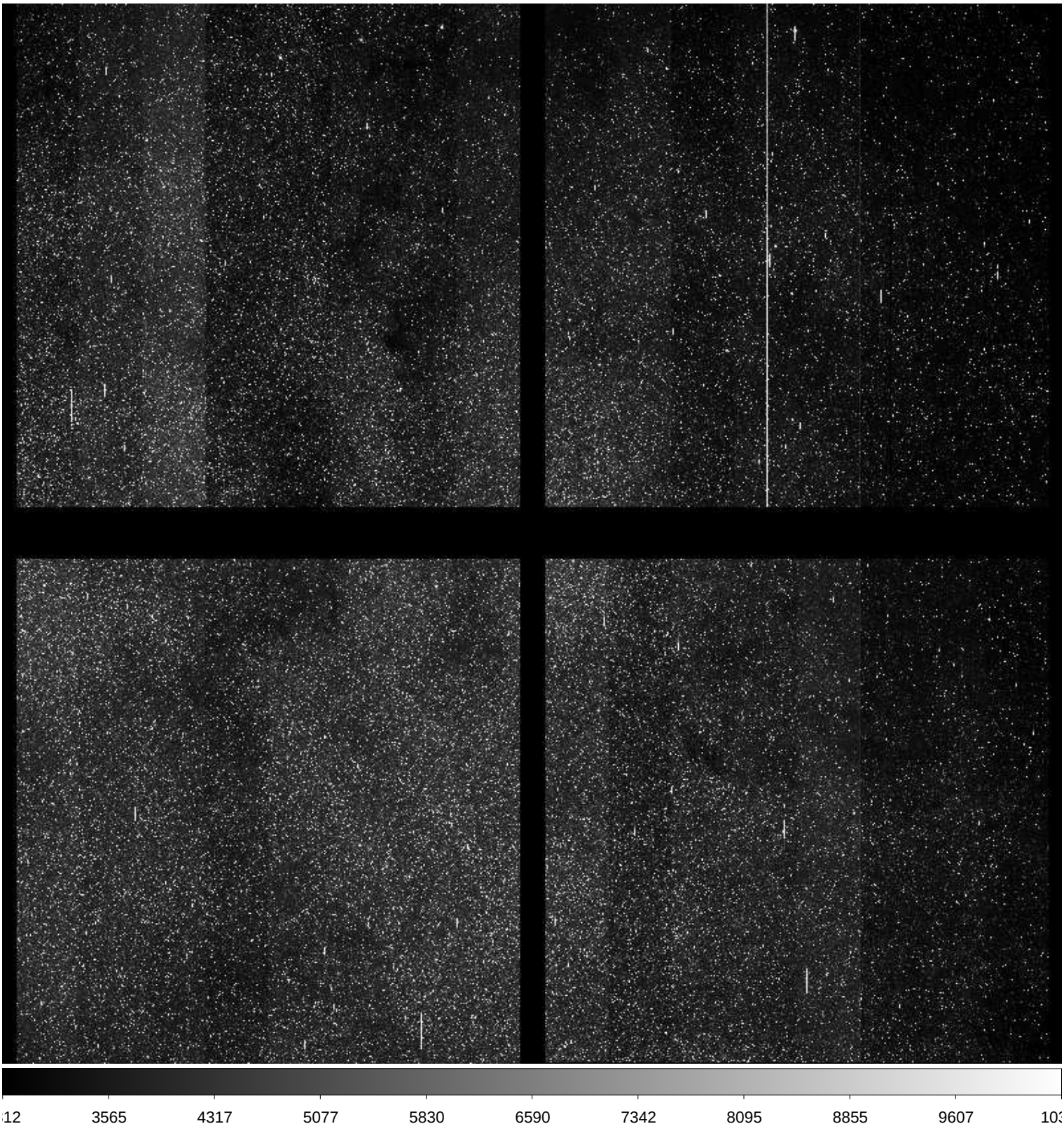

File Name	:	**xkmts.20171017.048382.fits** # 39 / 227 #
Project ID	:	BLG
Image Type	:	OBJECT
Object Name	:	**BLG03**
RA	:	18:02:00.200
DEC	:	-27:57:29.20
Exposure Time	:	60
Airmass	:	1.54
Sidereal Time	:	21:53:13
Filter ID	:	I
Observation Date	:	2017-10-17T18:44:20
CCD Temperature	:	-109.8

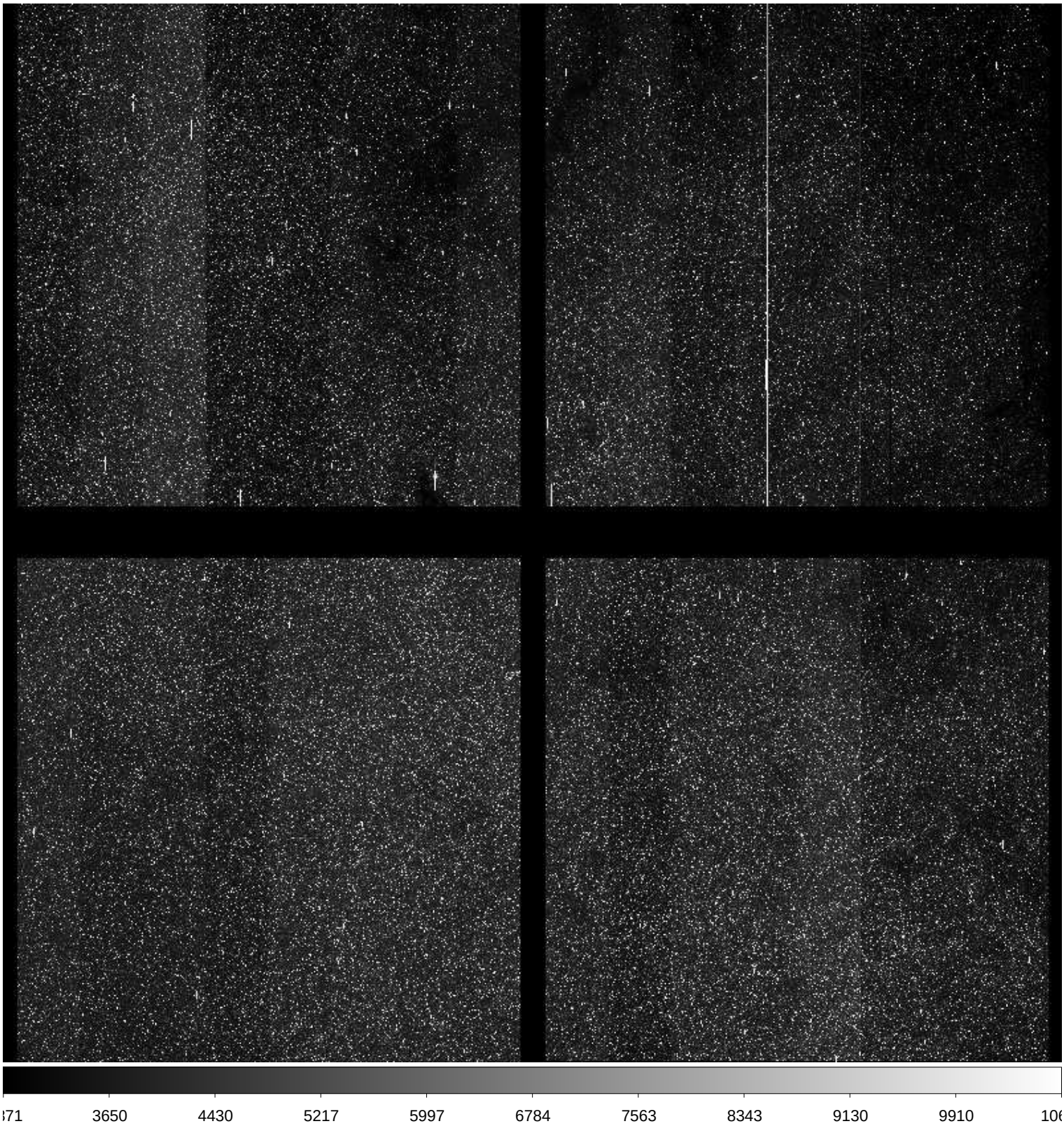

File Name	:	**xkmts.20171017.048383.fits** # 40 / 227 #
Project ID	:	BLG
Image Type	:	OBJECT
Object Name	:	**BLG01**
RA	:	17:54:24.420
DEC	:	-31:09:03.70
Exposure Time	:	60
Airmass	:	1.57
Sidereal Time	:	21:55:30
Filter ID	:	I
Observation Date	:	2017-10-17T18:46:35
CCD Temperature	:	-110.09

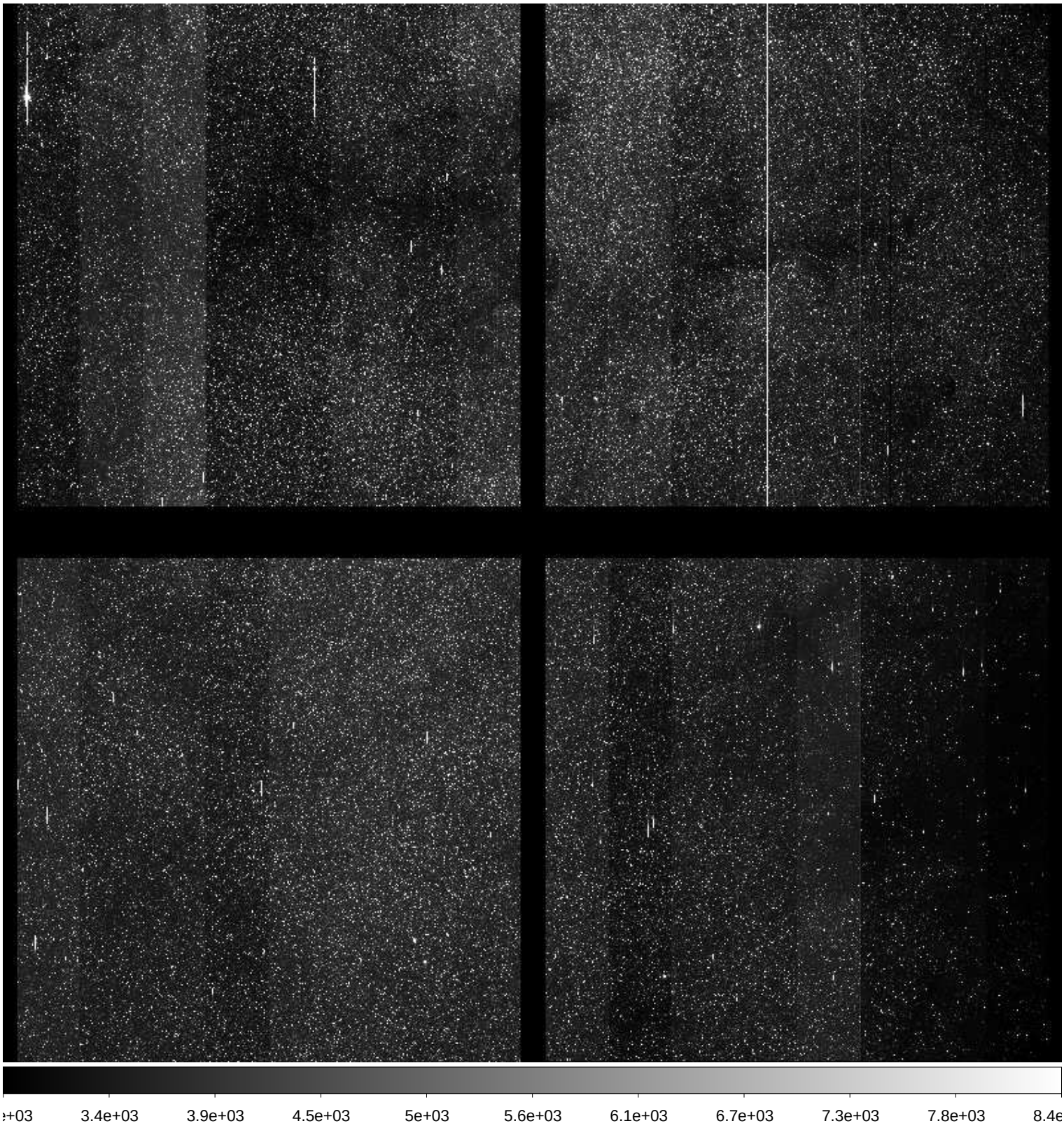

File Name	:	**xkmts.20171017.048384.fits** # 41 / 227 #
Project ID	:	BLG
Image Type	:	OBJECT
Object Name	:	**BLG02**
RA	:	17:54:24.360
DEC	:	-29:02:34.50
Exposure Time	:	60
Airmass	:	1.61
Sidereal Time	:	21:57:28
Filter ID	:	I
Observation Date	:	2017-10-17T18:48:31
CCD Temperature	:	-110.09

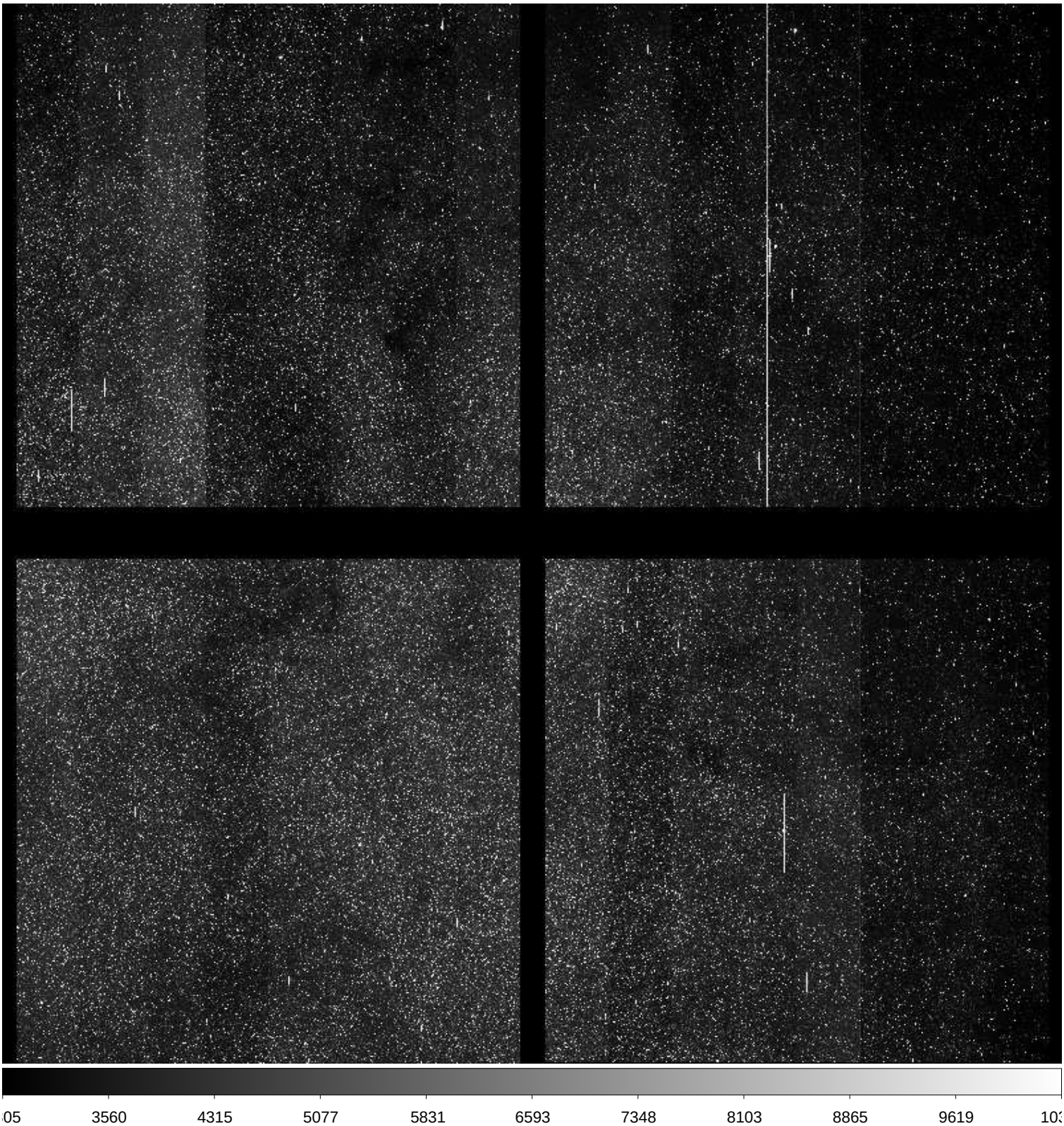

File Name	:	**xkmts.20171017.048385.fits** # 42 / 227 #
Project ID	:	BLG
Image Type	:	OBJECT
Object Name	:	**BLG03**
RA	:	18:02:00.330
DEC	:	-27:57:32.00
Exposure Time	:	60
Airmass	:	1.58
Sidereal Time	:	21:59:36
Filter ID	:	I
Observation Date	:	2017-10-17T18:50:39
CCD Temperature	:	-110.15

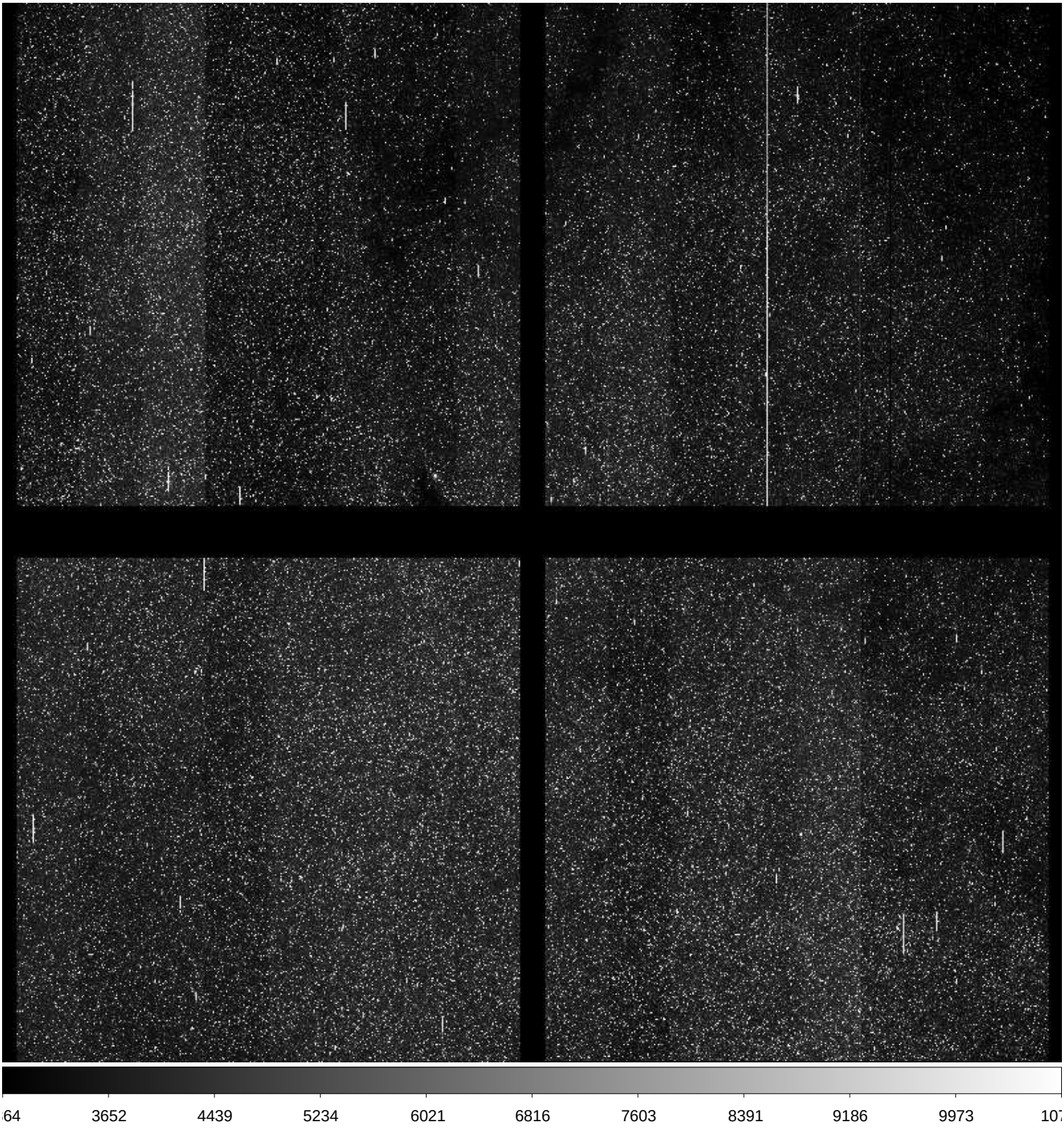

File Name	:	**xkmts.20171017.048386.fits** # 43 / 227 #
Project ID	:	BLG
Image Type	:	OBJECT
Object Name	:	**BLG19**
RA	:	17:46:00.090
DEC	:	-24:41:08.20
Exposure Time	:	60
Airmass	:	1.77
Sidereal Time	:	22:01:45
Filter ID	:	I
Observation Date	:	2017-10-17T18:52:47
CCD Temperature	:	-110.16

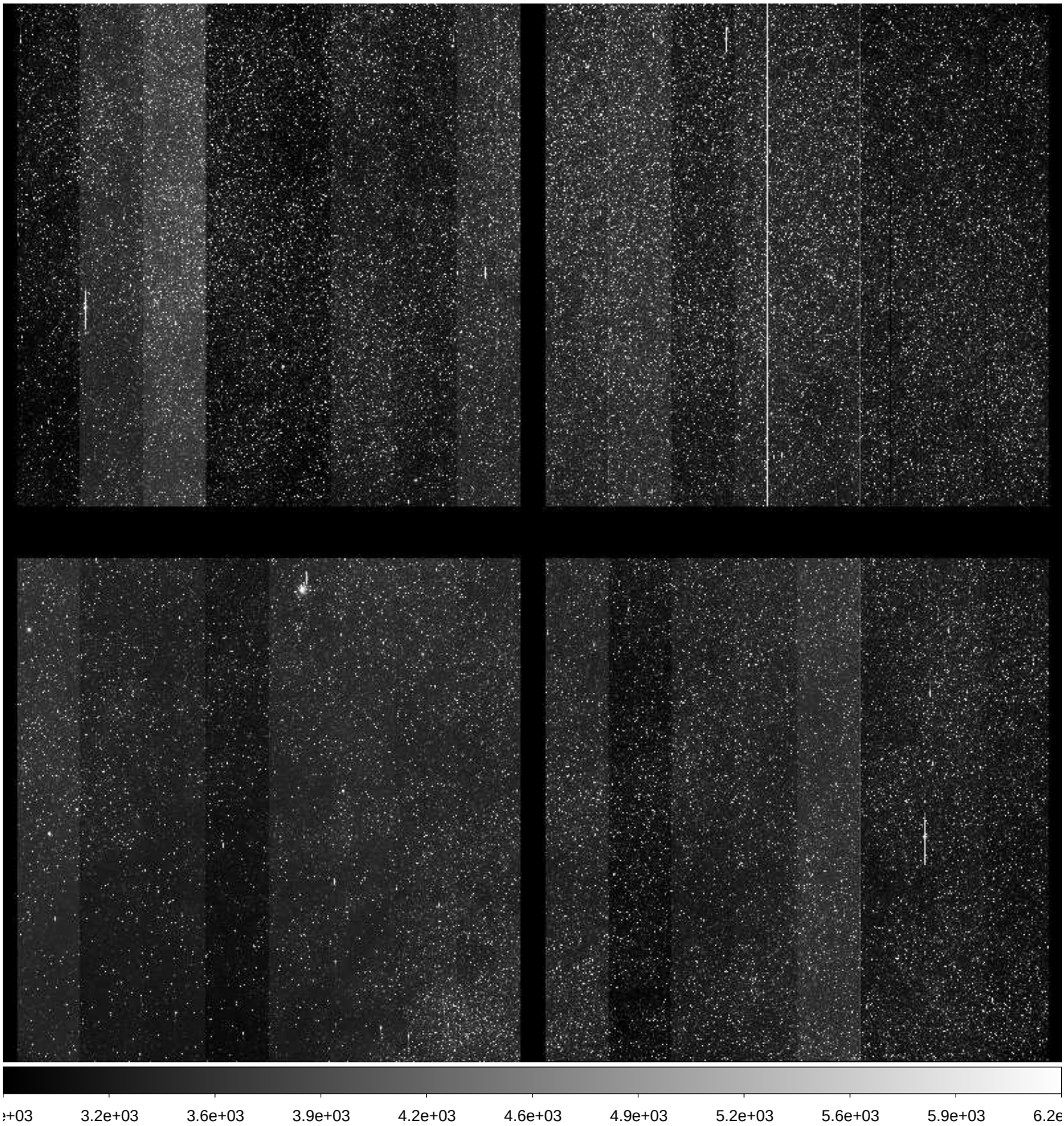

File Name	:	**xkmts.20171017.048387.fits** # 44 / 227 #
Project ID	:	BLG
Image Type	:	OBJECT
Object Name	:	**BLG18**
RA	:	17:46:00.140
DEC	:	-26:46:09.10
Exposure Time	:	60
Airmass	:	1.76
Sidereal Time	:	22:04:13
Filter ID	:	I
Observation Date	:	2017-10-17T18:55:16
CCD Temperature	:	-109.96

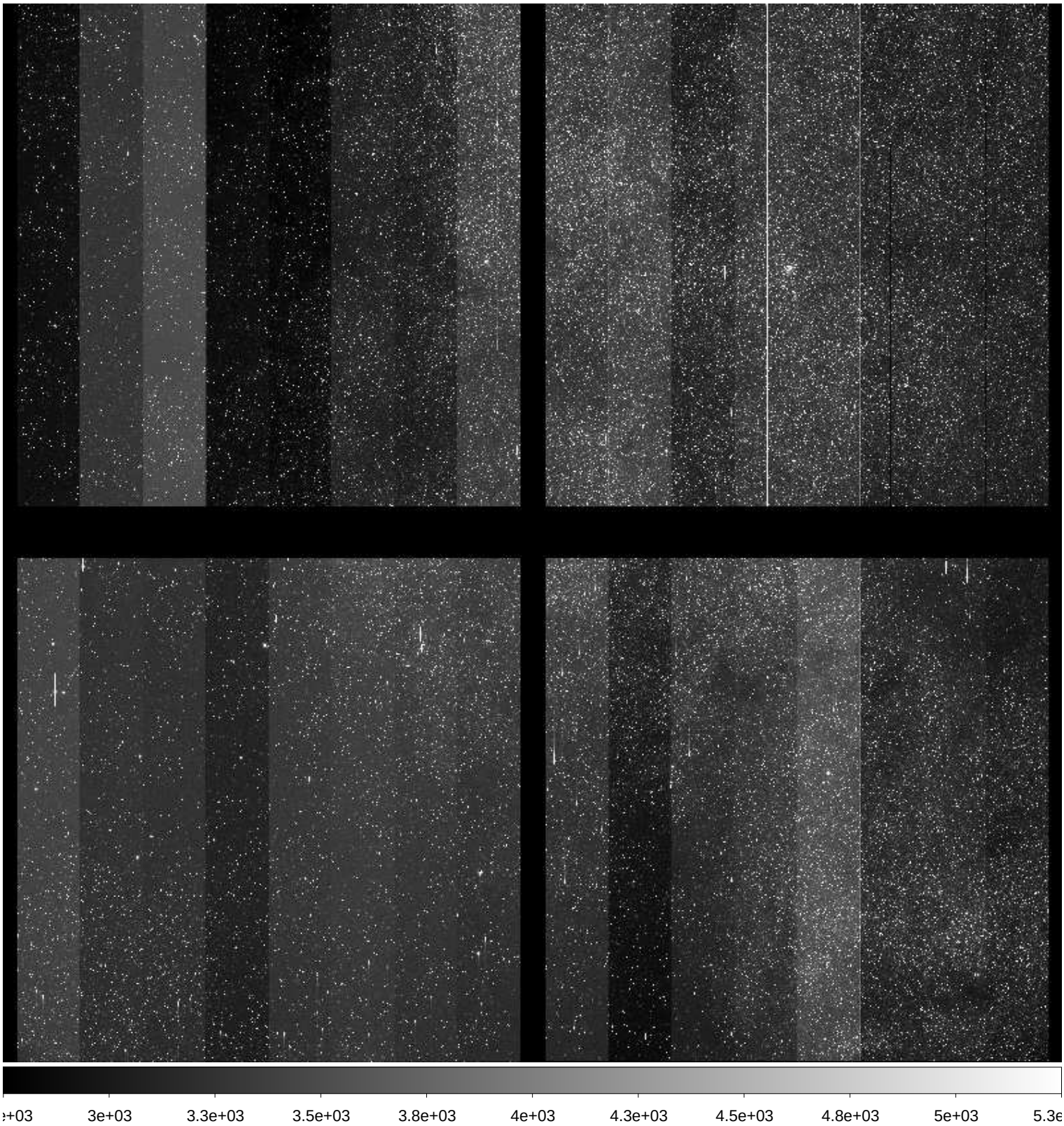

File Name	:	**xkmts.20171017.048389.fits** # 45 / 227 #
Project ID	:	BLG
Image Type	:	OBJECT
Object Name	:	**BLG41**
RA	:	17:54:07.070
DEC	:	-31:16:37.70
Exposure Time	:	60
Airmass	:	1.66
Sidereal Time	:	22:08:31
Filter ID	:	I
Observation Date	:	2017-10-17T18:59:33
CCD Temperature	:	-110.19

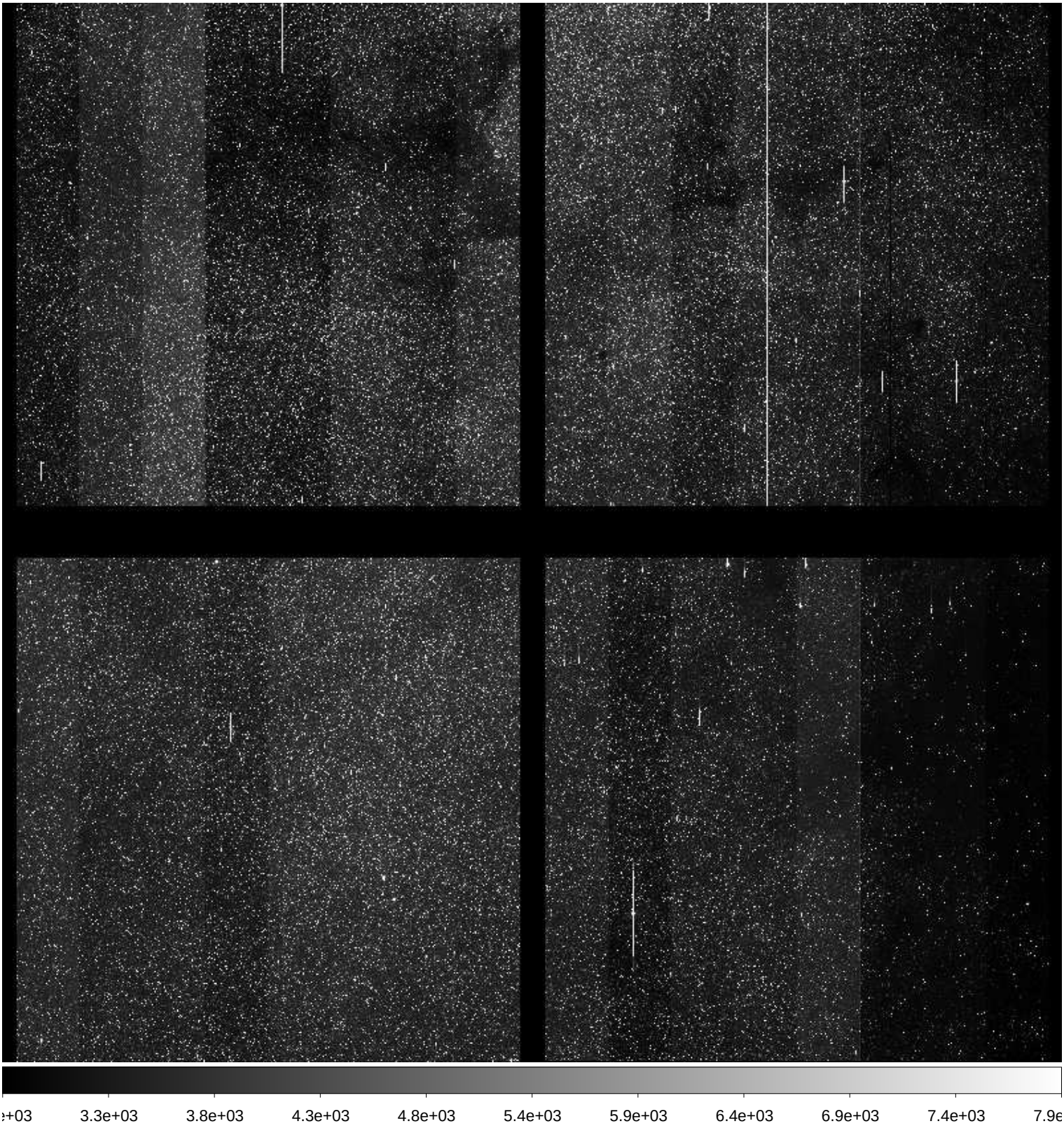

File Name	:	**xkmts.20171017.048390.fits** # 46 / 227 #
Project ID	:	BLG
Image Type	:	OBJECT
Object Name	:	**BLG43**
RA	:	18:01:43.200
DEC	:	-28:05:06.20
Exposure Time	:	60
Airmass	:	1.66
Sidereal Time	:	22:10:38
Filter ID	:	I
Observation Date	:	2017-10-17T19:01:40
CCD Temperature	:	-109.87

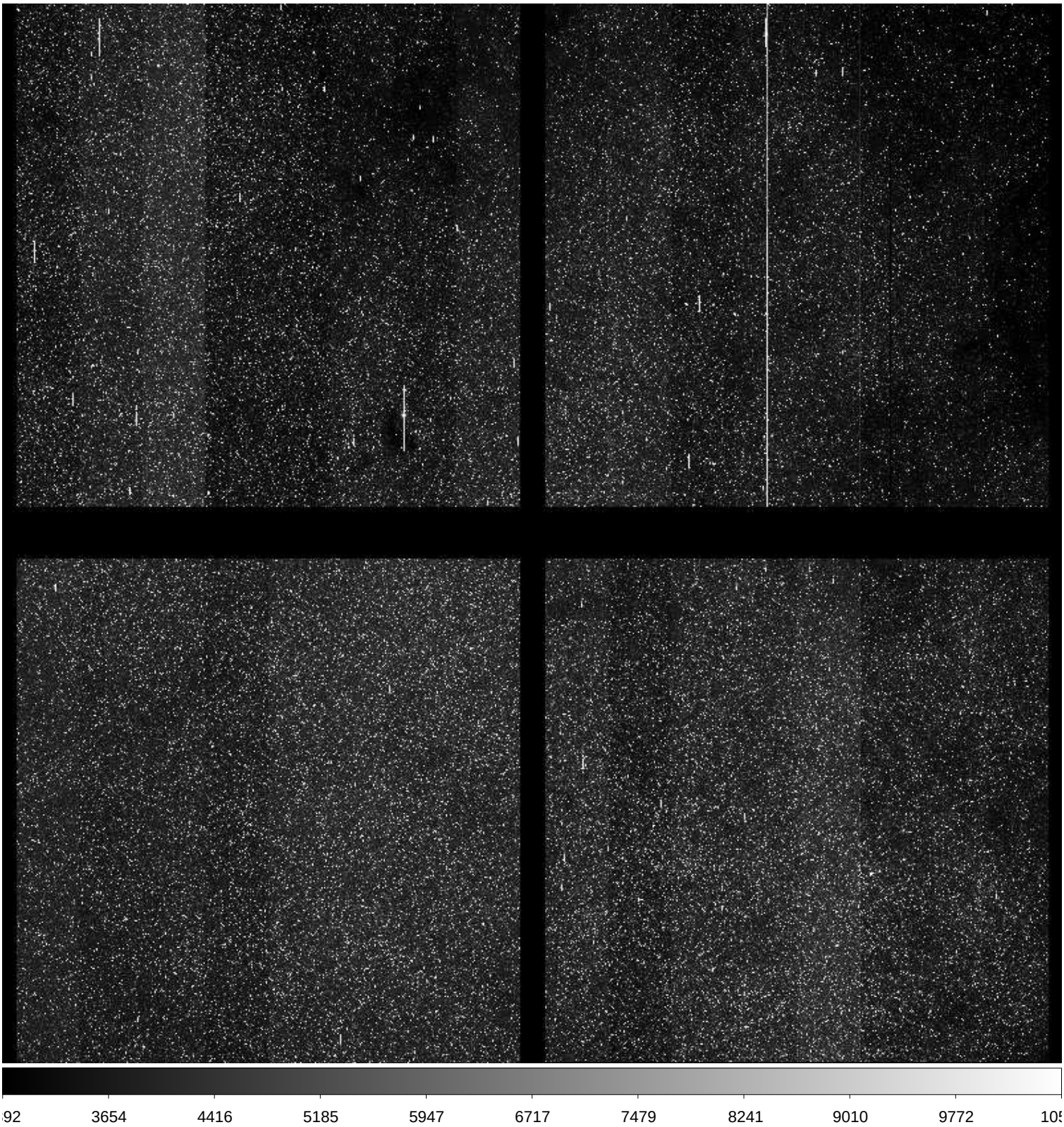

File Name	:	**xkmts.20171017.048391.fits** # 47 / 227 #
Project ID	:	BLG
Image Type	:	OBJECT
Object Name	:	**BLG02**
RA	:	17:54:24.130
DEC	:	-29:02:39.90
Exposure Time	:	60
Airmass	:	1.73
Sidereal Time	:	22:12:44
Filter ID	:	I
Observation Date	:	2017-10-17T19:03:58
CCD Temperature	:	-110.19

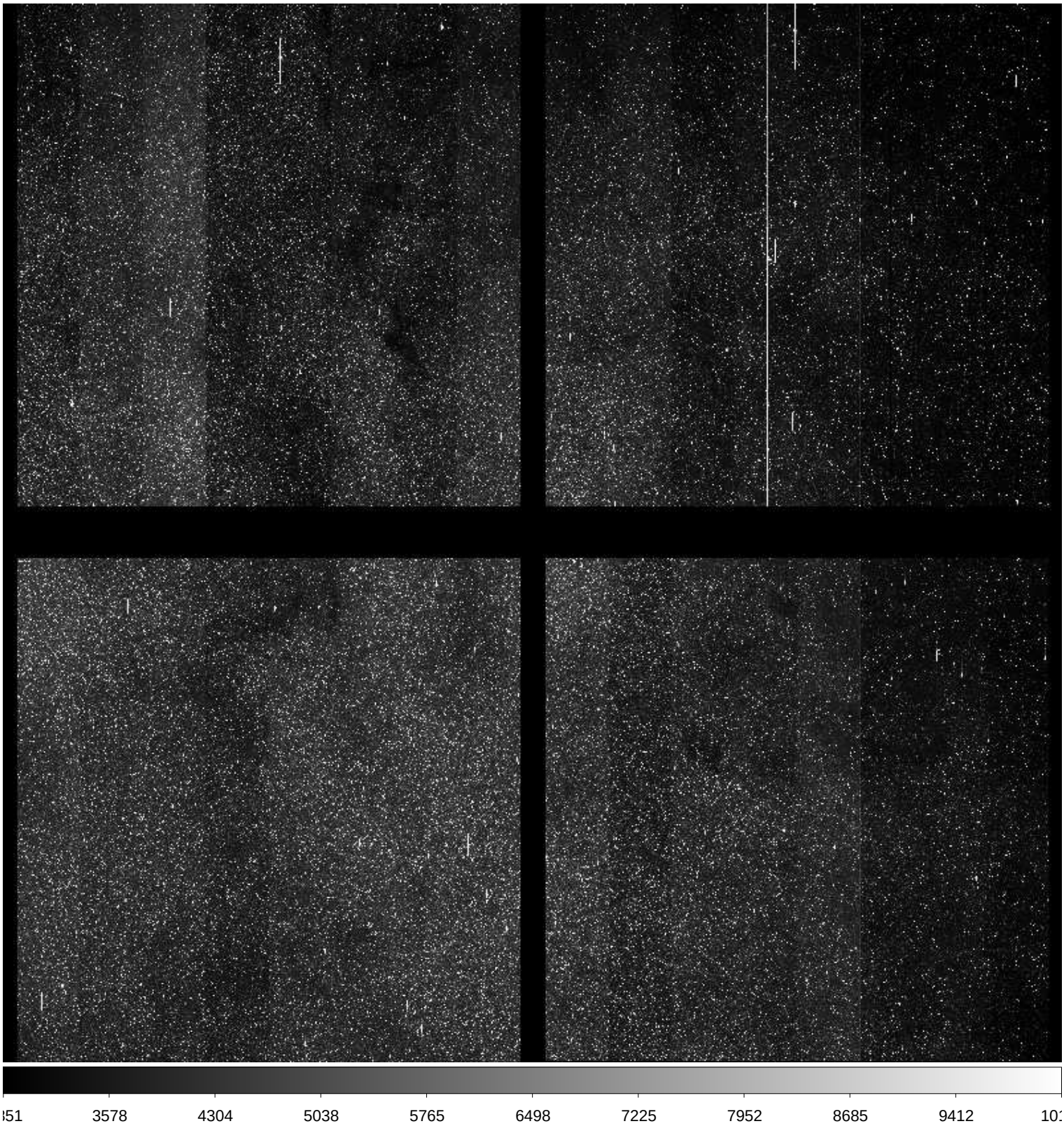

File Name	:	**xkmts.20171017.048392.fits** # 48 / 227 #
Project ID	:	BLG
Image Type	:	OBJECT
Object Name	:	**BLG35**
RA	:	18:04:23.140
DEC	:	-25:51:06.60
Exposure Time	:	60
Airmass	:	1.71
Sidereal Time	:	22:15:06
Filter ID	:	I
Observation Date	:	2017-10-17T19:06:06
CCD Temperature	:	-110.23

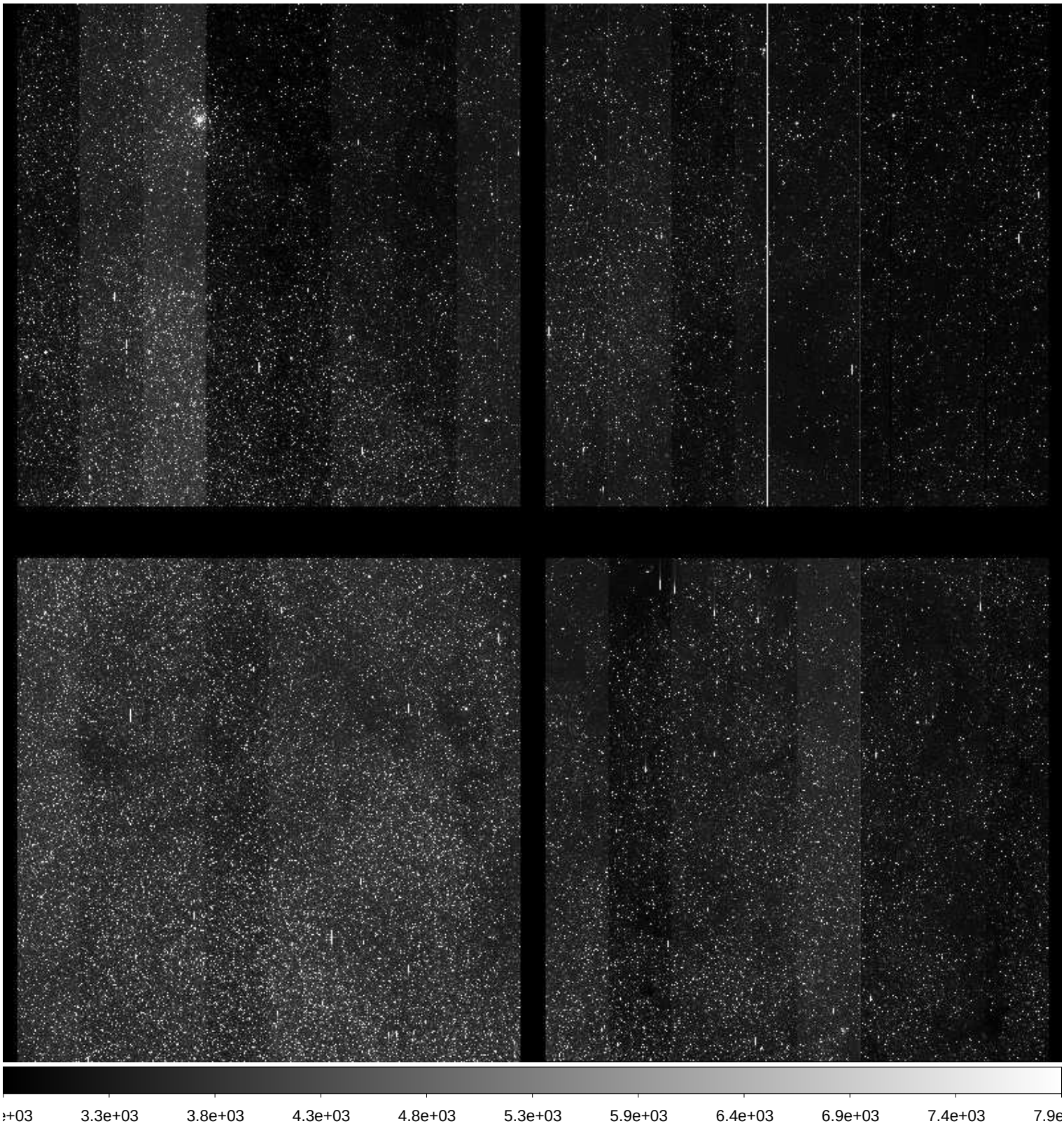

File Name	:	**xkmts.20171017.048393.fits** # 49 / 227 #
Project ID	:	BLG
Image Type	:	OBJECT
Object Name	:	**BLG01**
RA	:	17:54:24.110
DEC	:	-31:09:10.30
Exposure Time	:	60
Airmass	:	1.73
Sidereal Time	:	22:17:15
Filter ID	:	I
Observation Date	:	2017-10-17T19:08:15
CCD Temperature	:	-109.91

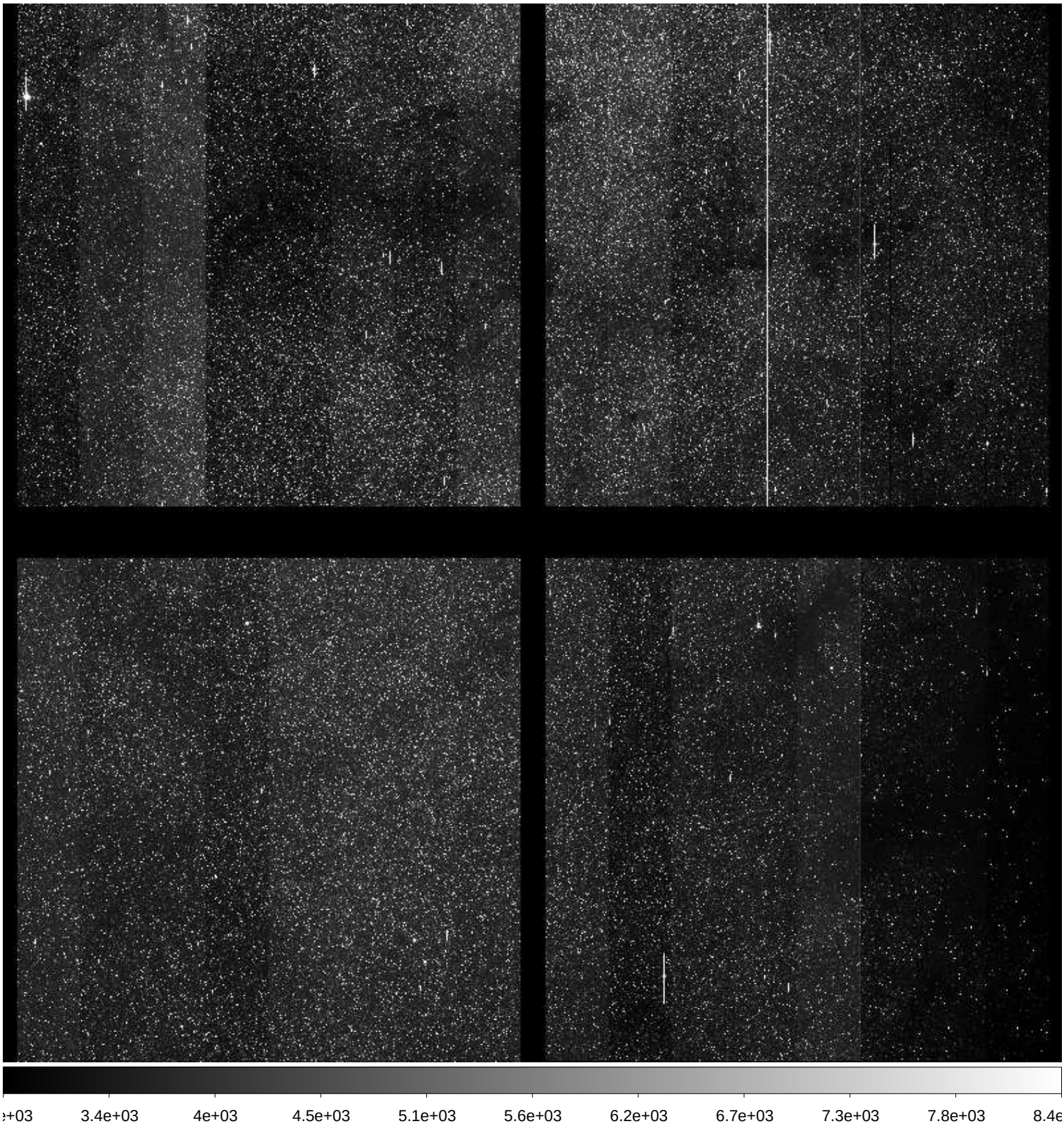

File Name	:	**xkmts.20171017.048394.fits** # 50 / 227 #
Project ID	:	BLG
Image Type	:	OBJECT
Object Name	:	**BLG03**
RA	:	18:02:00.110
DEC	:	-27:57:38.60
Exposure Time	:	60
Airmass	:	1.73
Sidereal Time	:	22:19:22
Filter ID	:	I
Observation Date	:	2017-10-17T19:10:33
CCD Temperature	:	-110.23

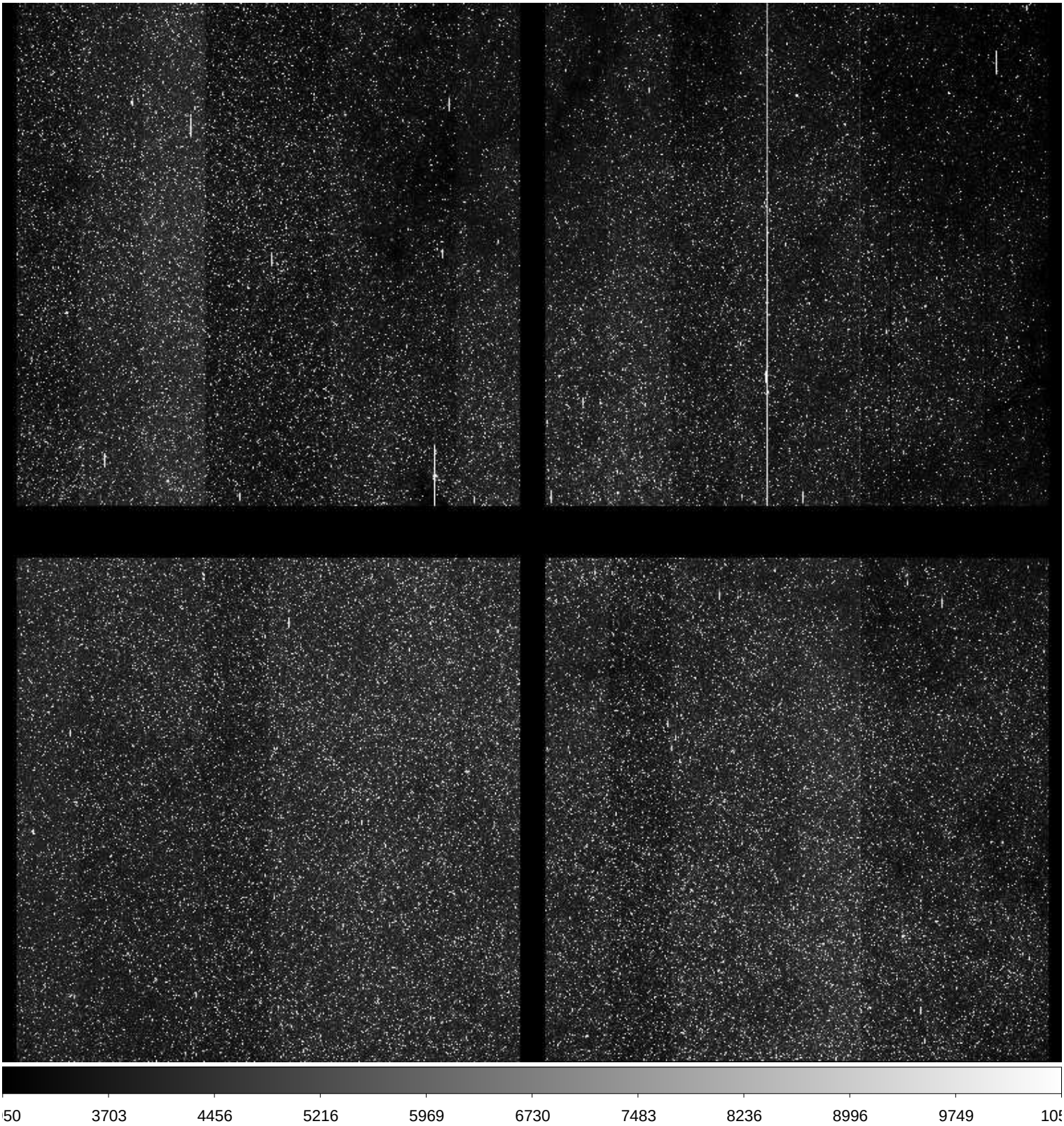

File Name	:	**xkmts.20171017.048395.fits** # 51 / 227 #
Project ID	:	BLG
Image Type	:	OBJECT
Object Name	:	**BLG22**
RA	:	17:54:24.190
DEC	:	-33:16:11.30
Exposure Time	:	60
Airmass	:	1.74
Sidereal Time	:	22:21:30
Filter ID	:	I
Observation Date	:	2017-10-17T19:12:30
CCD Temperature	:	-110.21

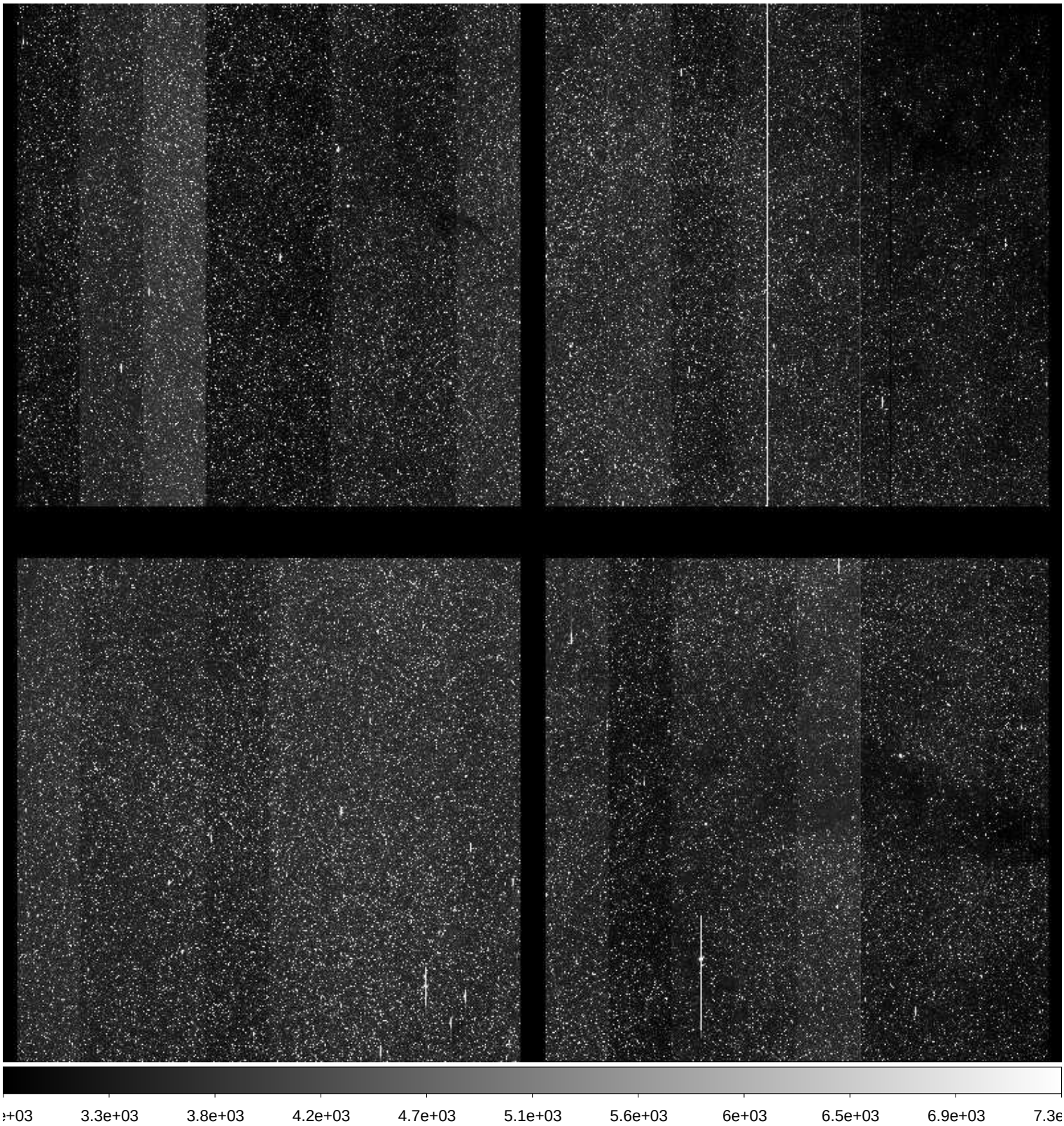

File Name	:	**xkmts.20171017.048396.fits** # 52 / 227 #
Project ID	:	BLG
Image Type	:	OBJECT
Object Name	:	**BLG21**
RA	:	17:54:25.150
DEC	:	-35:23:11.50
Exposure Time	:	60
Airmass	:	1.73
Sidereal Time	:	22:23:38
Filter ID	:	I
Observation Date	:	2017-10-17T19:14:37
CCD Temperature	:	-110.28

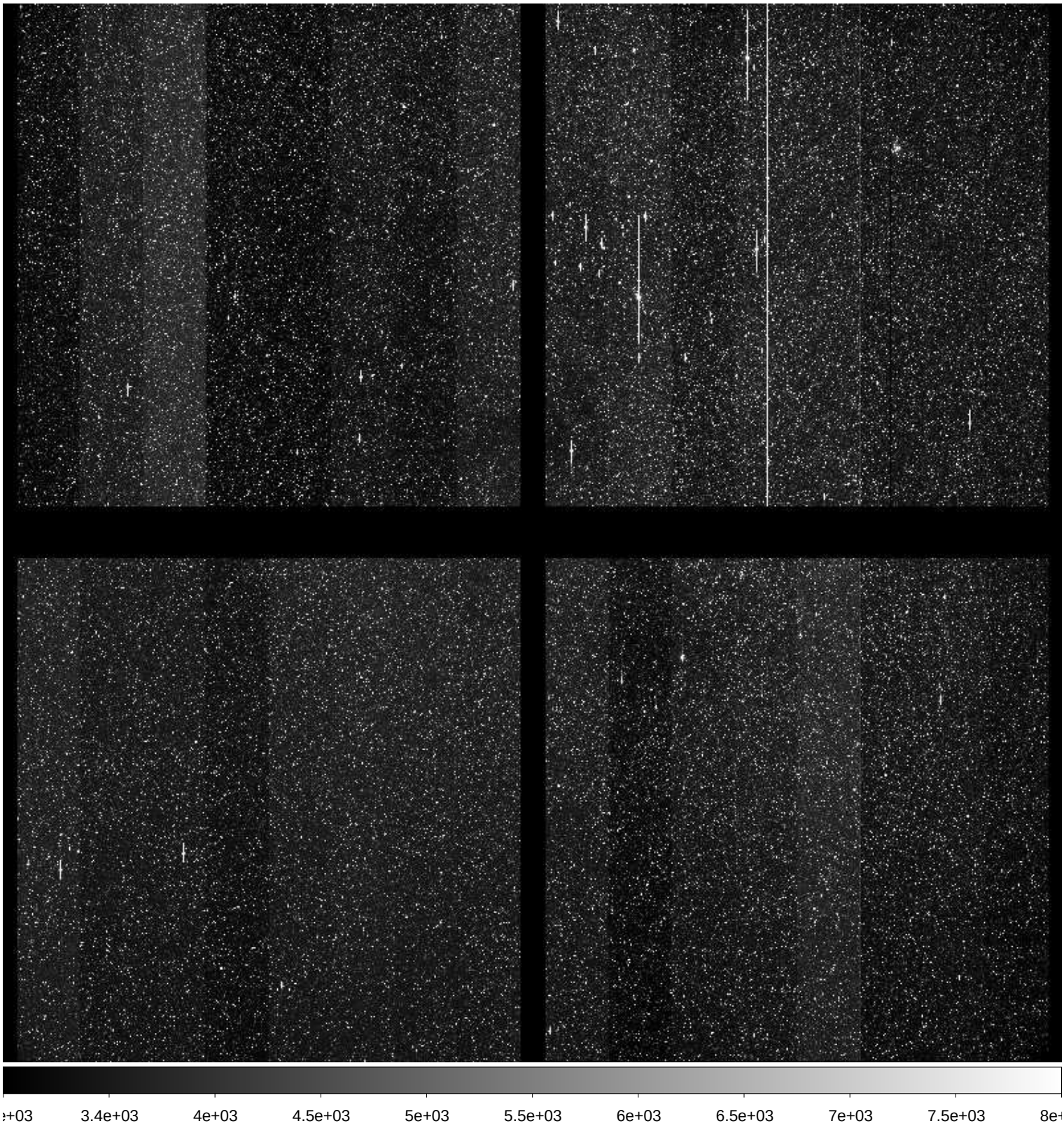

File Name	:	**xkmts.20171017.048397.fits** # 53 / 227 #
Project ID	:	BLG
Image Type	:	OBJECT
Object Name	:	**BLG04**
RA	:	18:03:50.190
DEC	:	-30:04:10.00
Exposure Time	:	60
Airmass	:	1.74
Sidereal Time	:	22:25:35
Filter ID	:	I
Observation Date	:	2017-10-17T19:16:34
CCD Temperature	:	-110.26

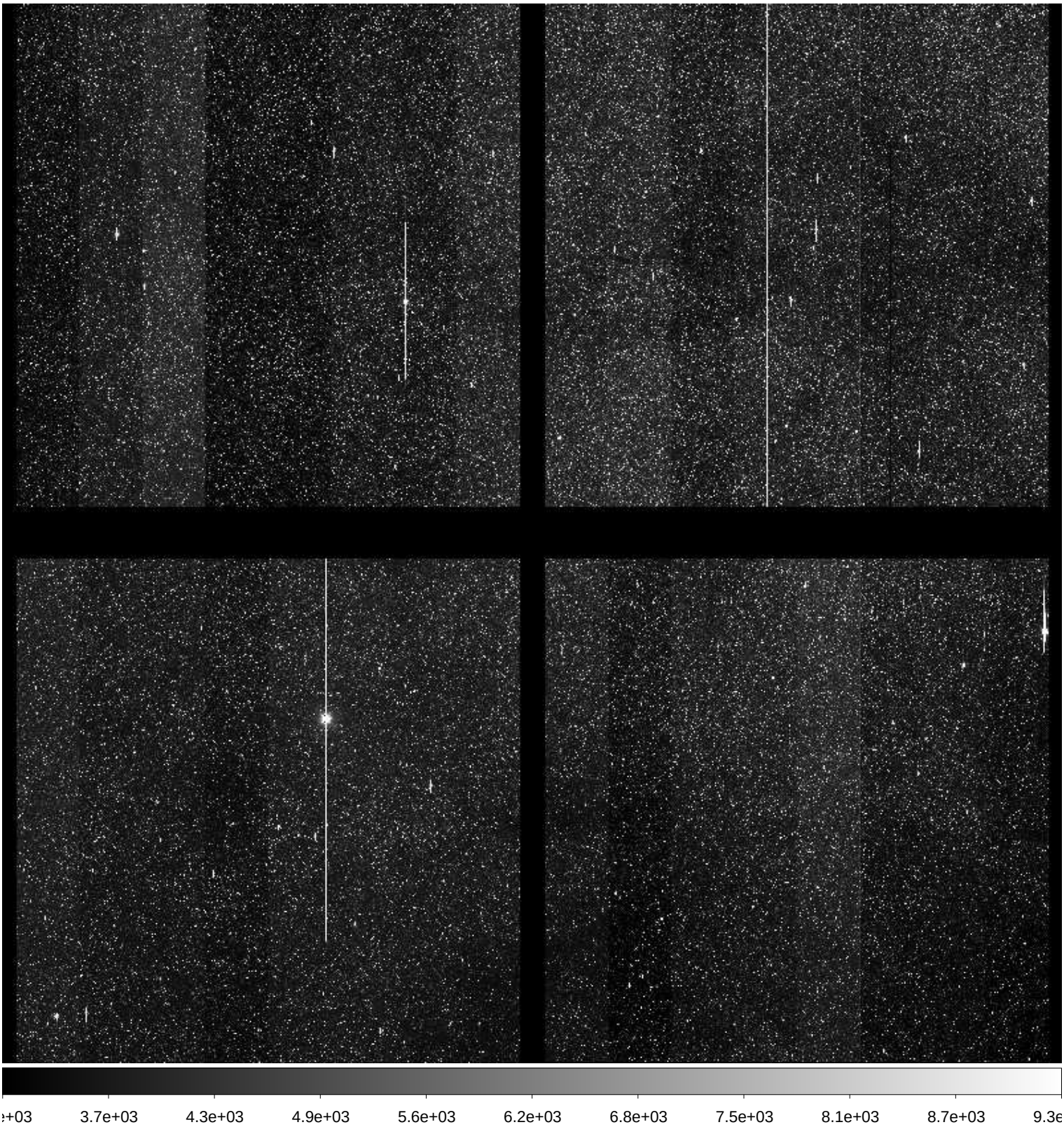

File Name	:	**xkmts.20171017.048398.fits** # 54 / 227 #
Project ID	:	BLG
Image Type	:	OBJECT
Object Name	:	**BLG36**
RA	:	18:15:51.100
DEC	:	-23:45:07.10
Exposure Time	:	60
Airmass	:	1.76
Sidereal Time	:	22:27:43
Filter ID	:	I
Observation Date	:	2017-10-17T19:18:41
CCD Temperature	:	-109.99

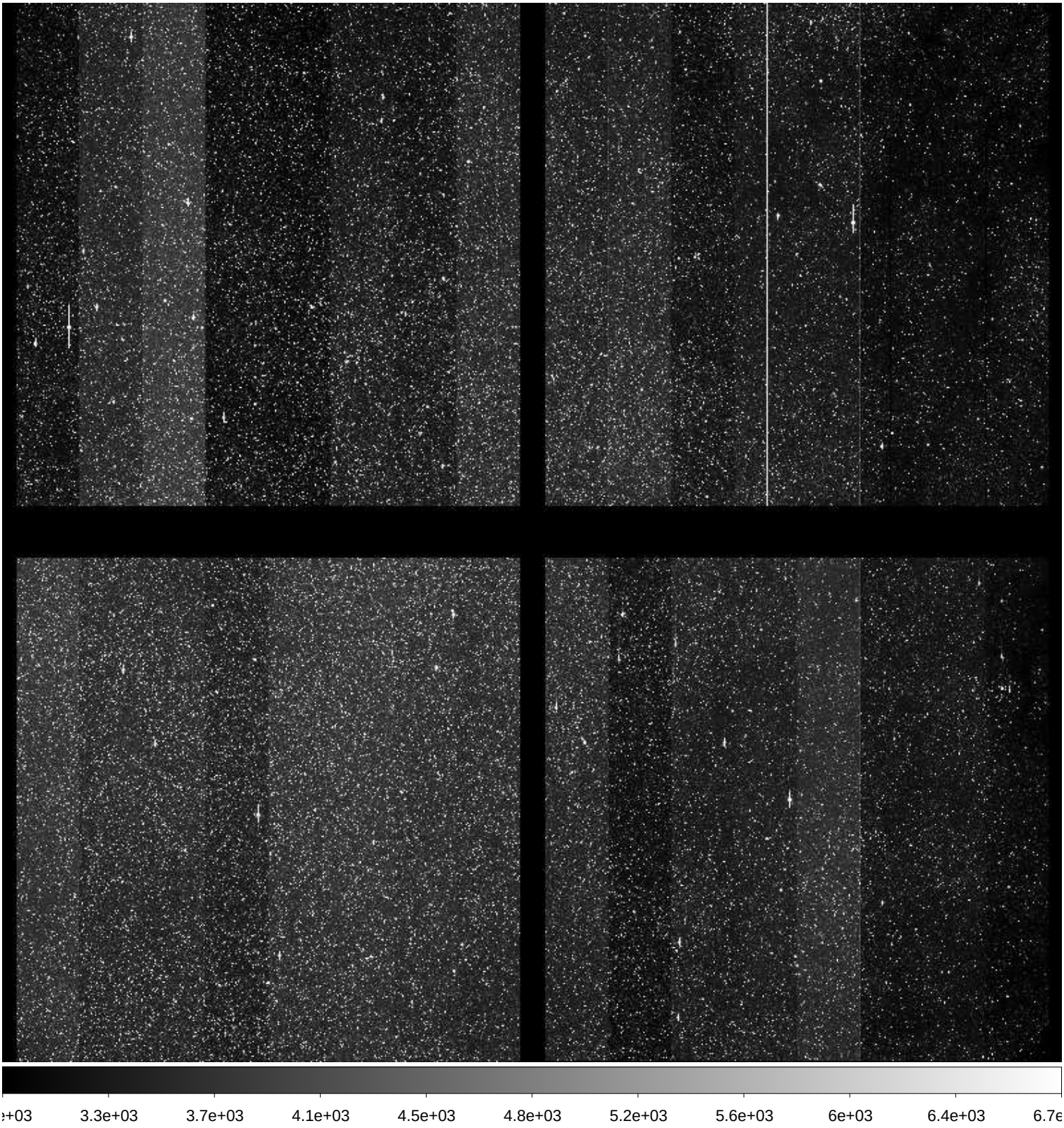

File Name	:	**xkmts.20171017.048399.fits** # 55 / 227 #
Project ID	:	BLG
Image Type	:	OBJECT
Object Name	:	**BLG34**
RA	:	18:04:00.220
DEC	:	-32:11:11.10
Exposure Time	:	60
Airmass	:	1.74
Sidereal Time	:	22:29:40
Filter ID	:	I
Observation Date	:	2017-10-17T19:20:38
CCD Temperature	:	-110.23

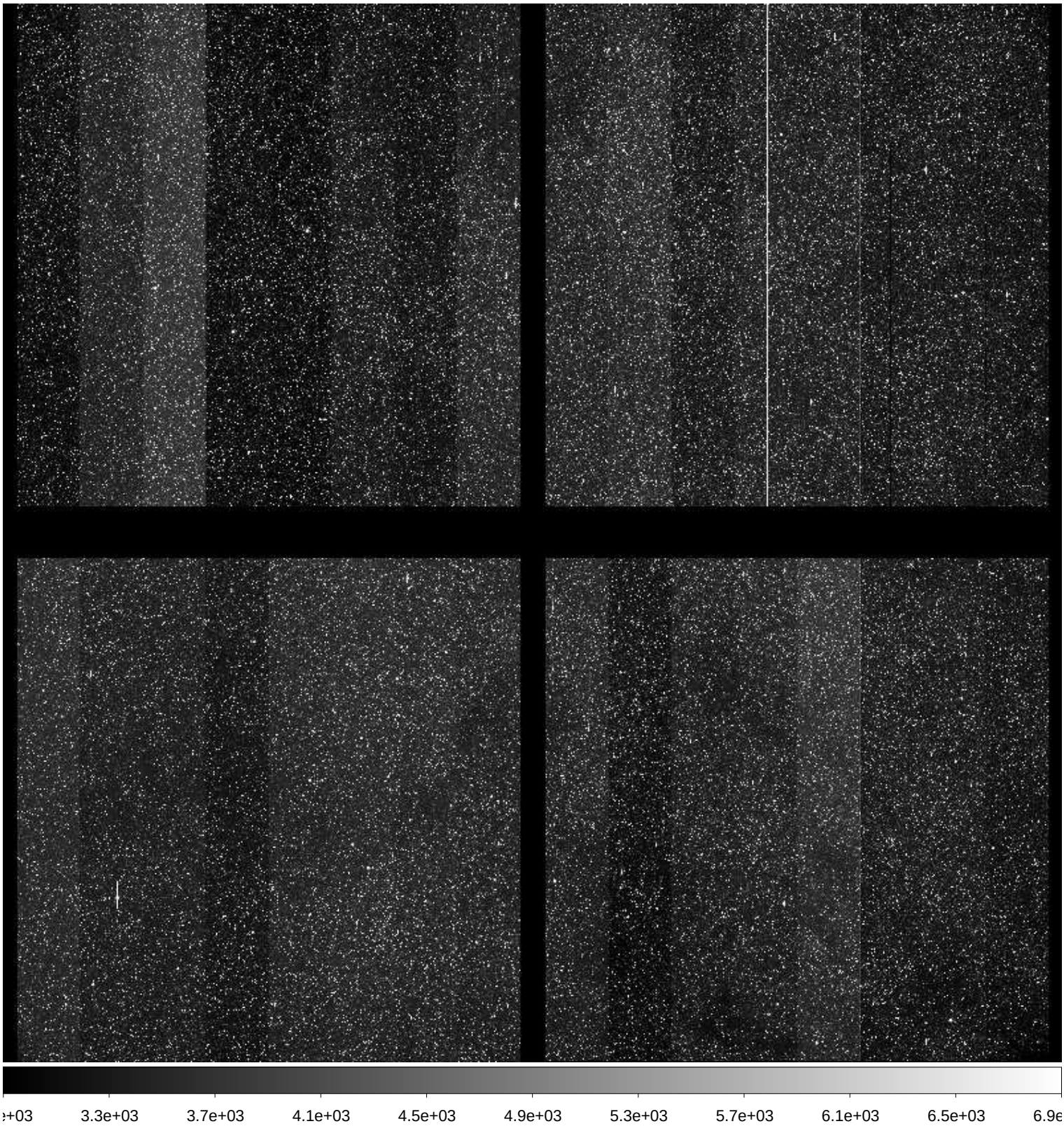

File Name	:	**xkmts.20171017.048400.fits** # 56 / 227 #
Project ID	:	BLG
Image Type	:	OBJECT
Object Name	:	**BLG31**
RA	:	18:13:32.120
DEC	:	-25:51:09.00
Exposure Time	:	60
Airmass	:	1.78
Sidereal Time	:	22:31:44
Filter ID	:	I
Observation Date	:	2017-10-17T19:22:55
CCD Temperature	:	-110.3

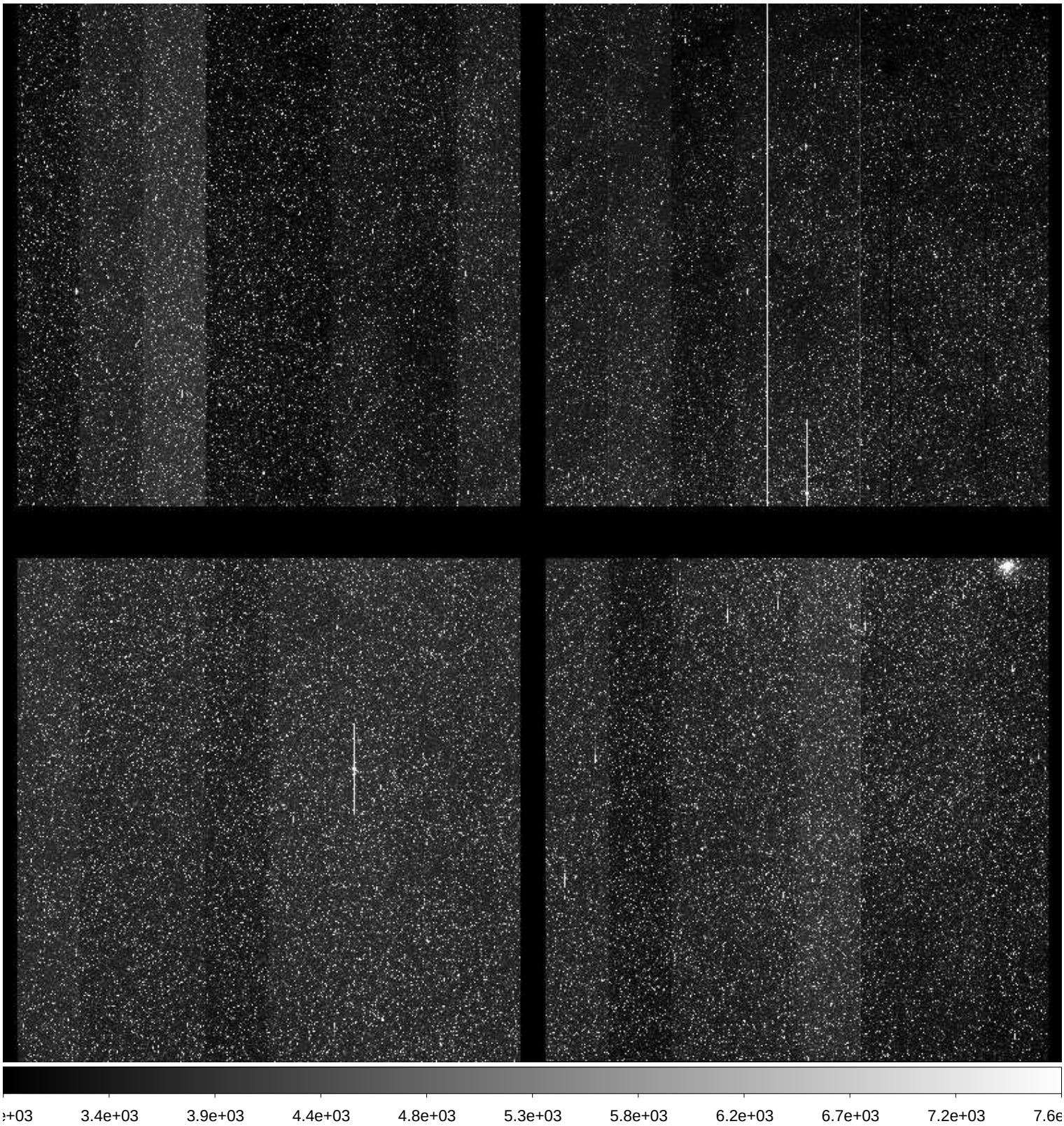

File Name	:	**xkmts.20171017.048401.fits** # 57 / 227 #
Project ID	:	BLG
Image Type	:	OBJECT
Object Name	:	**BLG32**
RA	:	18:11:15.200
DEC	:	-27:57:40.30
Exposure Time	:	60
Airmass	:	1.78
Sidereal Time	:	22:33:53
Filter ID	:	I
Observation Date	:	2017-10-17T19:24:51
CCD Temperature	:	-110.32

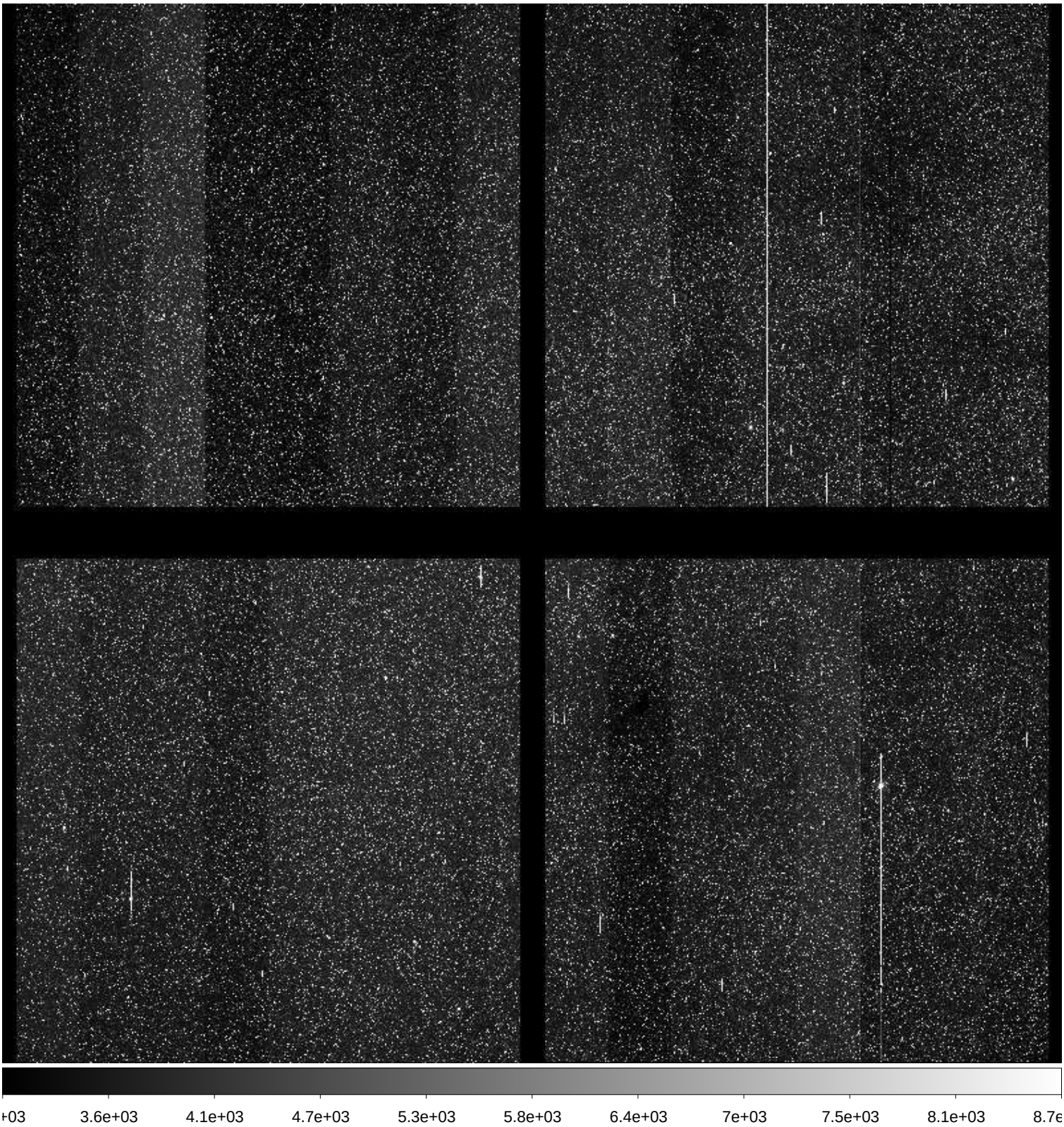

File Name	:	**xkmts.20171017.048402.fits** # 58 / 227 #
Project ID	:	BLG
Image Type	:	OBJECT
Object Name	:	**BLG33**
RA	:	18:13:15.200
DEC	:	-30:04:10.20
Exposure Time	:	60
Airmass	:	1.75
Sidereal Time	:	22:35:49
Filter ID	:	I
Observation Date	:	2017-10-17T19:26:47
CCD Temperature	:	-110.35

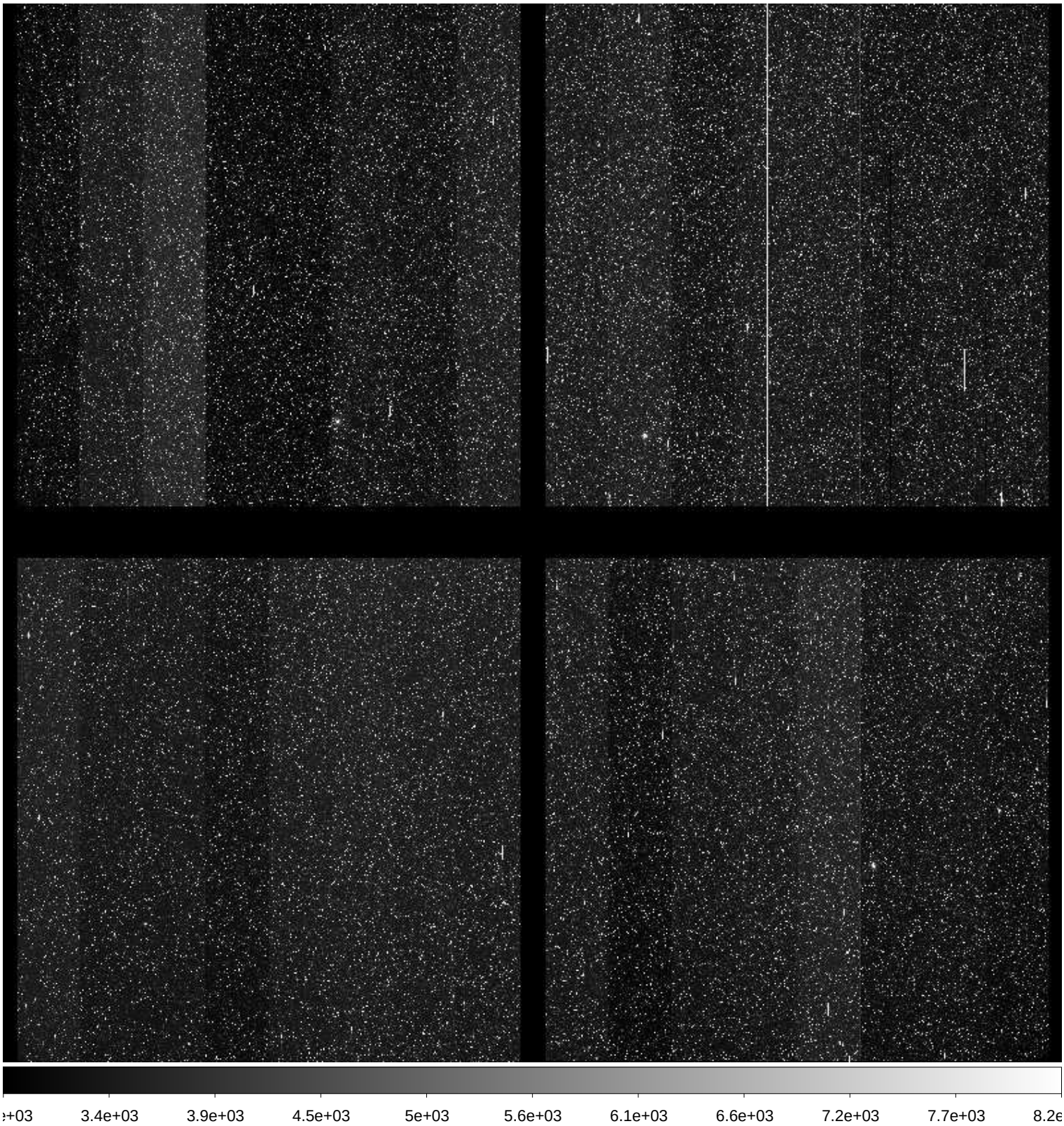

File Name	:	**xkmts.20171017.048403.fits** # 59 / 227 #
Project ID	:	ENG-SN
Image Type	:	OBJECT
Object Name	:	**I5152-1**
RA	:	22:00:40.030
DEC	:	-50:55:59.90
Exposure Time	:	60
Airmass	:	1.06
Sidereal Time	:	22:40:16
Filter ID	:	B
Observation Date	:	2017-10-17T19:31:12
CCD Temperature	:	-110.39

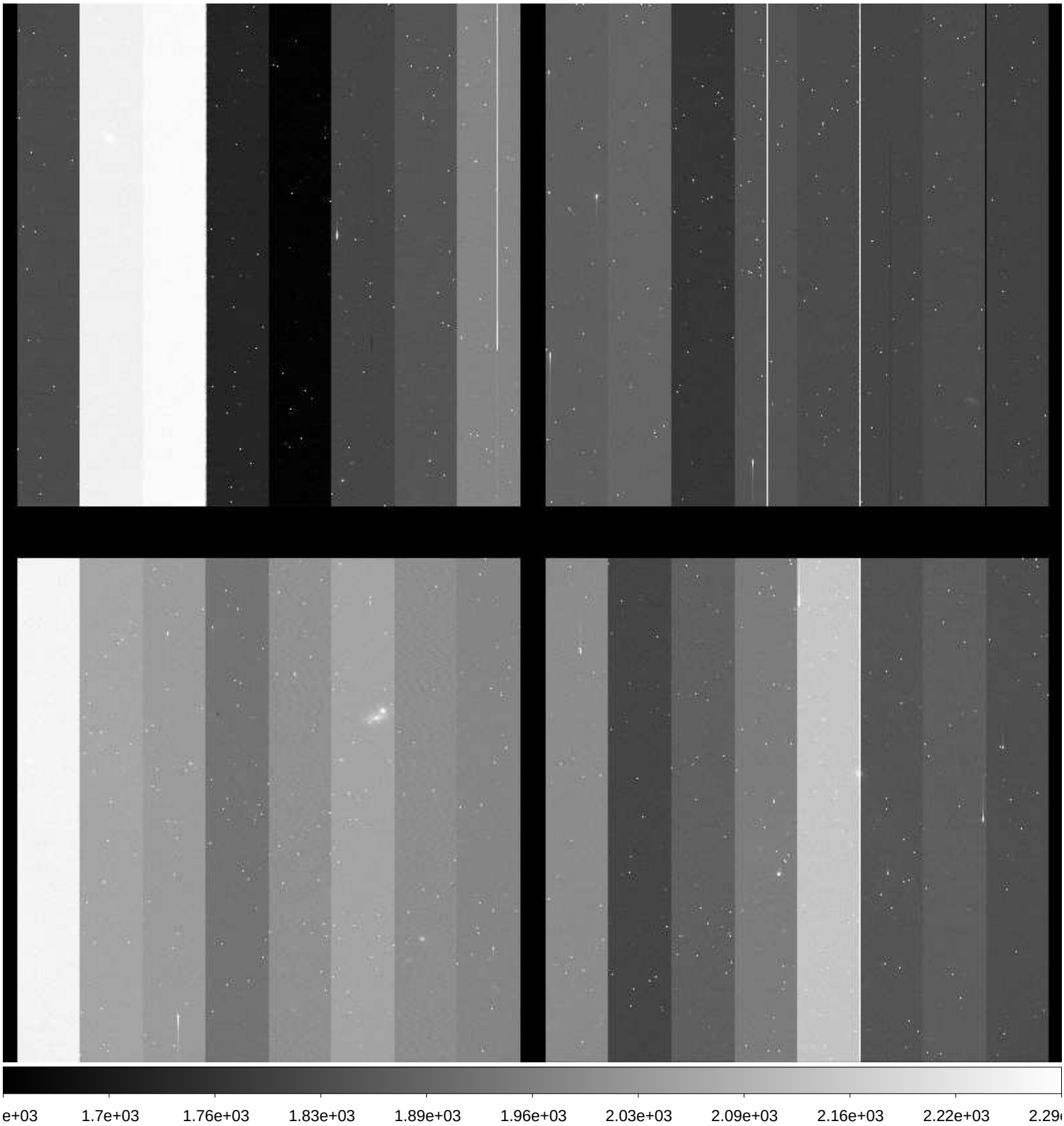

File Name	:	**xkmts.20171017.048404.fits** # 60 / 227 #
Project ID	:	ENG-SN
Image Type	:	OBJECT
Object Name	:	**I5152-1**
RA	:	22:00:39.990
DEC	:	-50:55:59.90
Exposure Time	:	60
Airmass	:	1.06
Sidereal Time	:	22:42:13
Filter ID	:	V
Observation Date	:	2017-10-17T19:33:09
CCD Temperature	:	-110.44

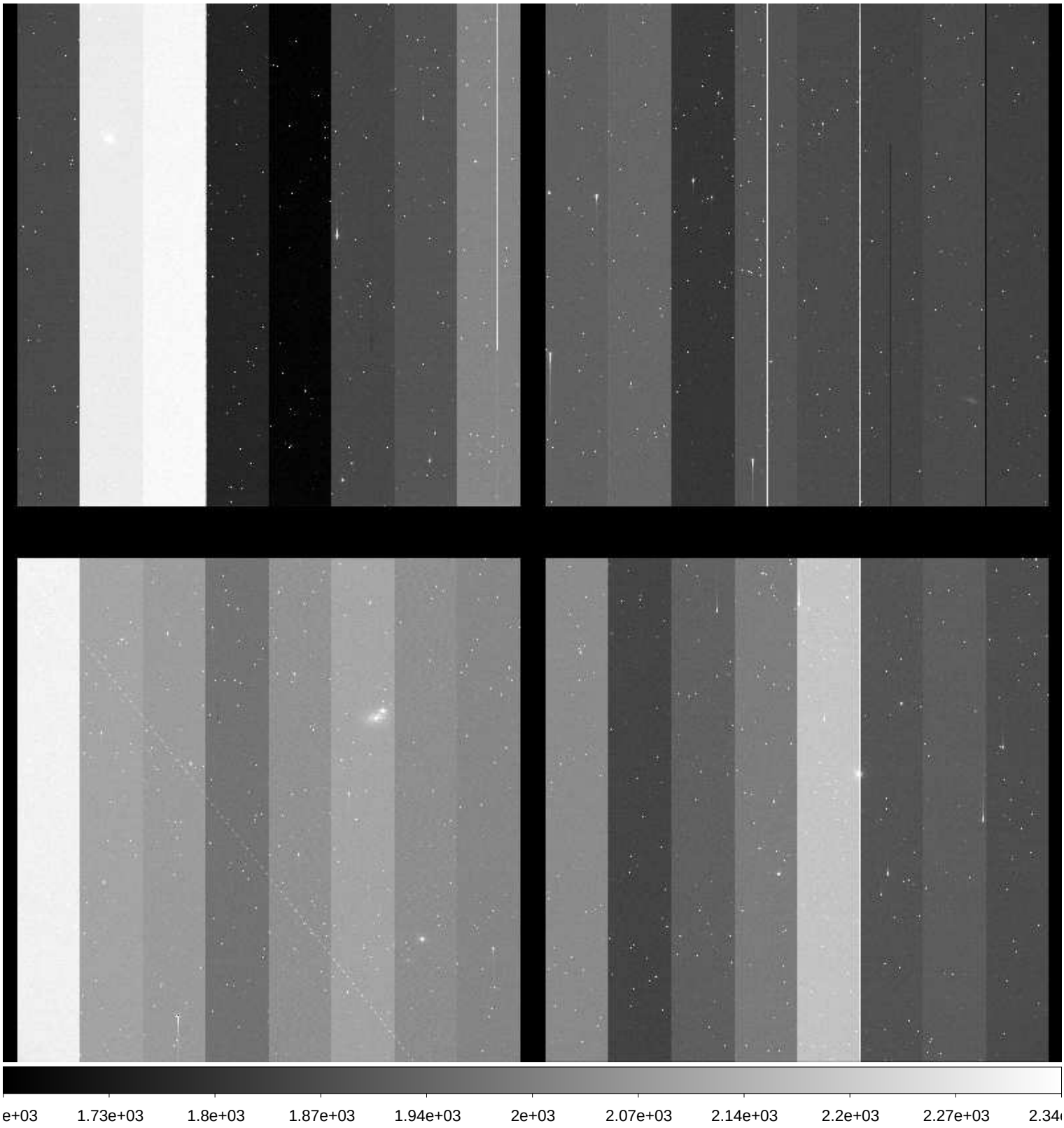

File Name	:	**xkmts.20171017.048405.fits** # 61 / 227 #
Project ID	:	ENG-SN
Image Type	:	OBJECT
Object Name	:	**I5152-1**
RA	:	22:00:39.950
DEC	:	-50:55:59.90
Exposure Time	:	60
Airmass	:	1.07
Sidereal Time	:	22:44:21
Filter ID	:	I
Observation Date	:	2017-10-17T19:35:17
CCD Temperature	:	-110.42

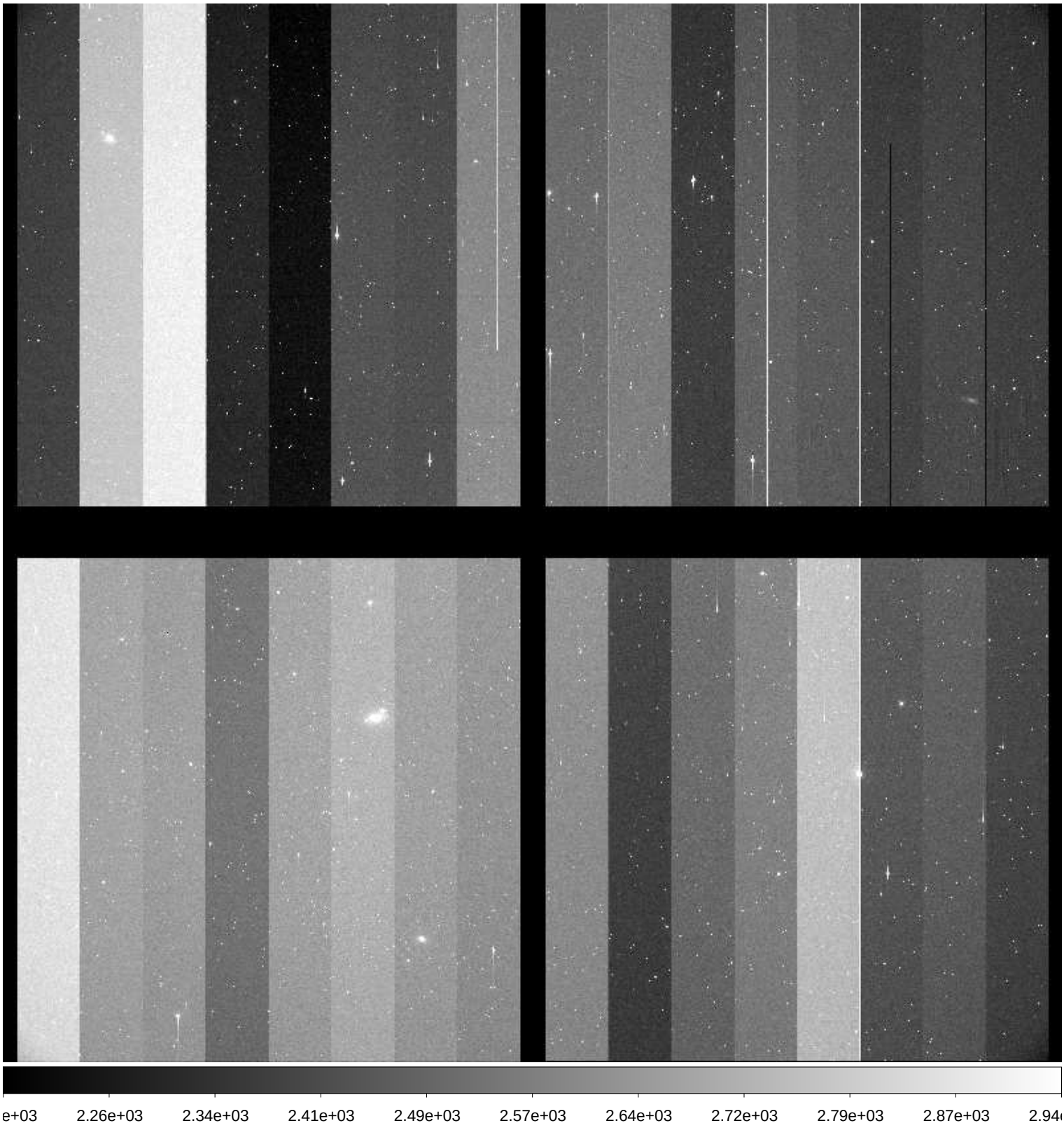

File Name	:	**xkmts.20171017.048406.fits** # 62 / 227 #
Project ID	:	ENG-SN
Image Type	:	OBJECT
Object Name	:	**NGC247-1**
RA	:	00:48:39.990
DEC	:	-20:19:59.90
Exposure Time	:	60
Airmass	:	1.15
Sidereal Time	:	22:47:50
Filter ID	:	B
Observation Date	:	2017-10-17T19:38:46
CCD Temperature	:	-110.46

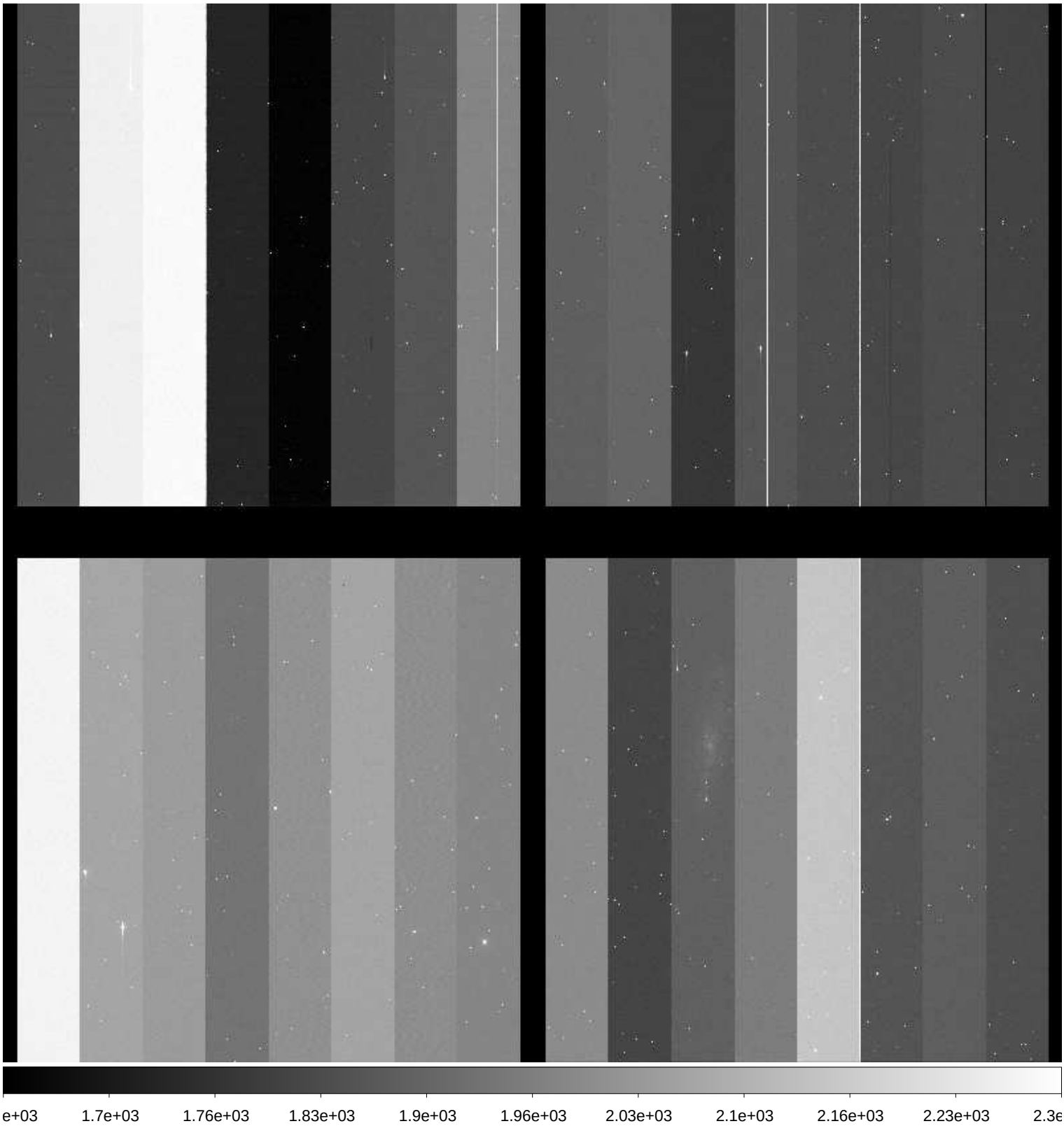

File Name	:	**xkmts.20171017.048407.fits** # 63 / 227 #
Project ID	:	ENG-SN
Image Type	:	OBJECT
Object Name	:	**NGC247-1**
RA	:	00:48:39.940
DEC	:	-20:20:00.10
Exposure Time	:	60
Airmass	:	1.15
Sidereal Time	:	22:49:58
Filter ID	:	V
Observation Date	:	2017-10-17T19:40:54
CCD Temperature	:	-110.47

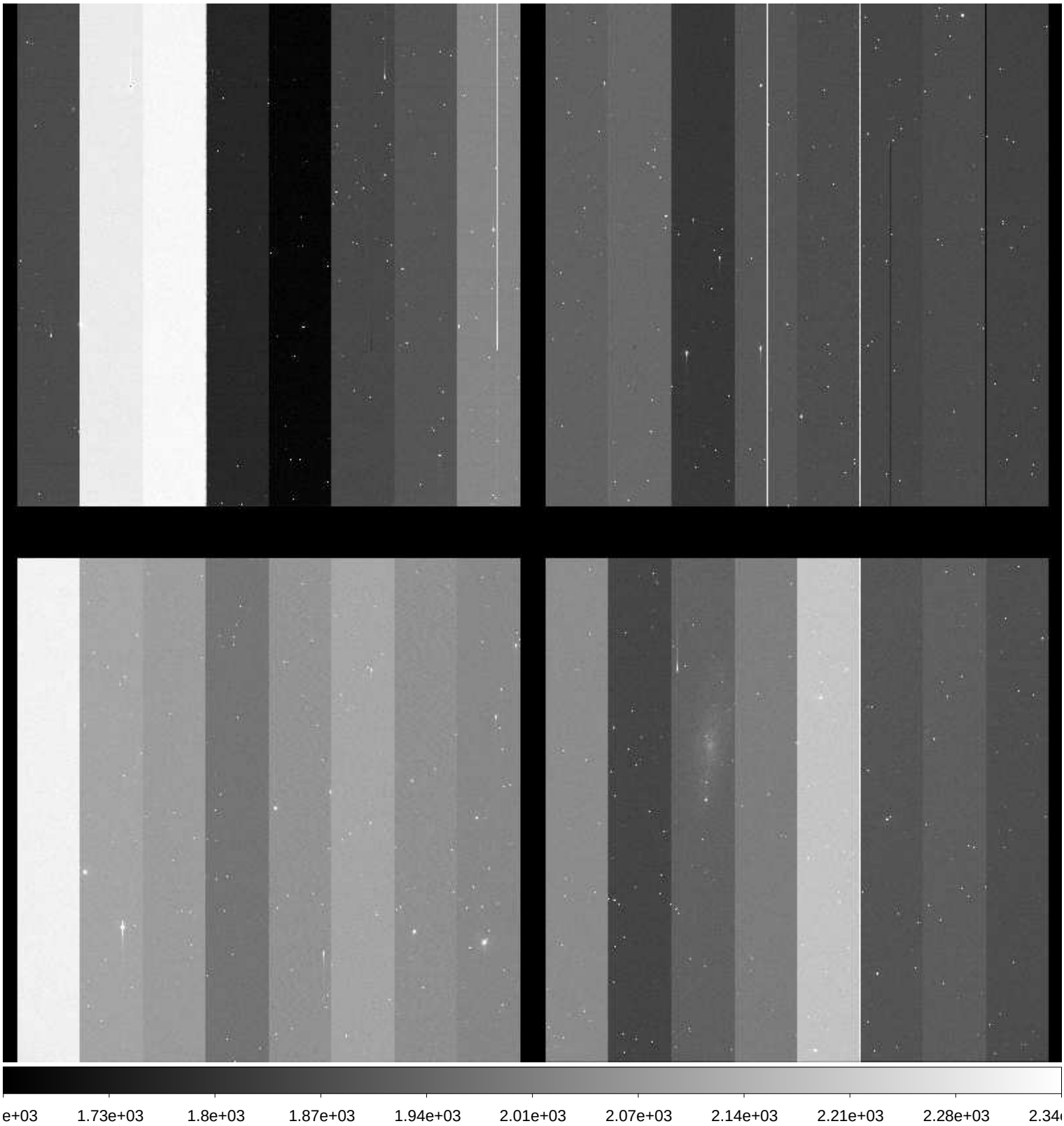

File Name	:	**xkmts.20171017.048408.fits** # 64 / 227 #
Project ID	:	ENG-SN
Image Type	:	OBJECT
Object Name	:	**NGC247-1**
RA	:	00:48:39.920
DEC	:	-20:20:00.20
Exposure Time	:	60
Airmass	:	1.14
Sidereal Time	:	22:51:55
Filter ID	:	I
Observation Date	:	2017-10-17T19:42:50
CCD Temperature	:	-110.49

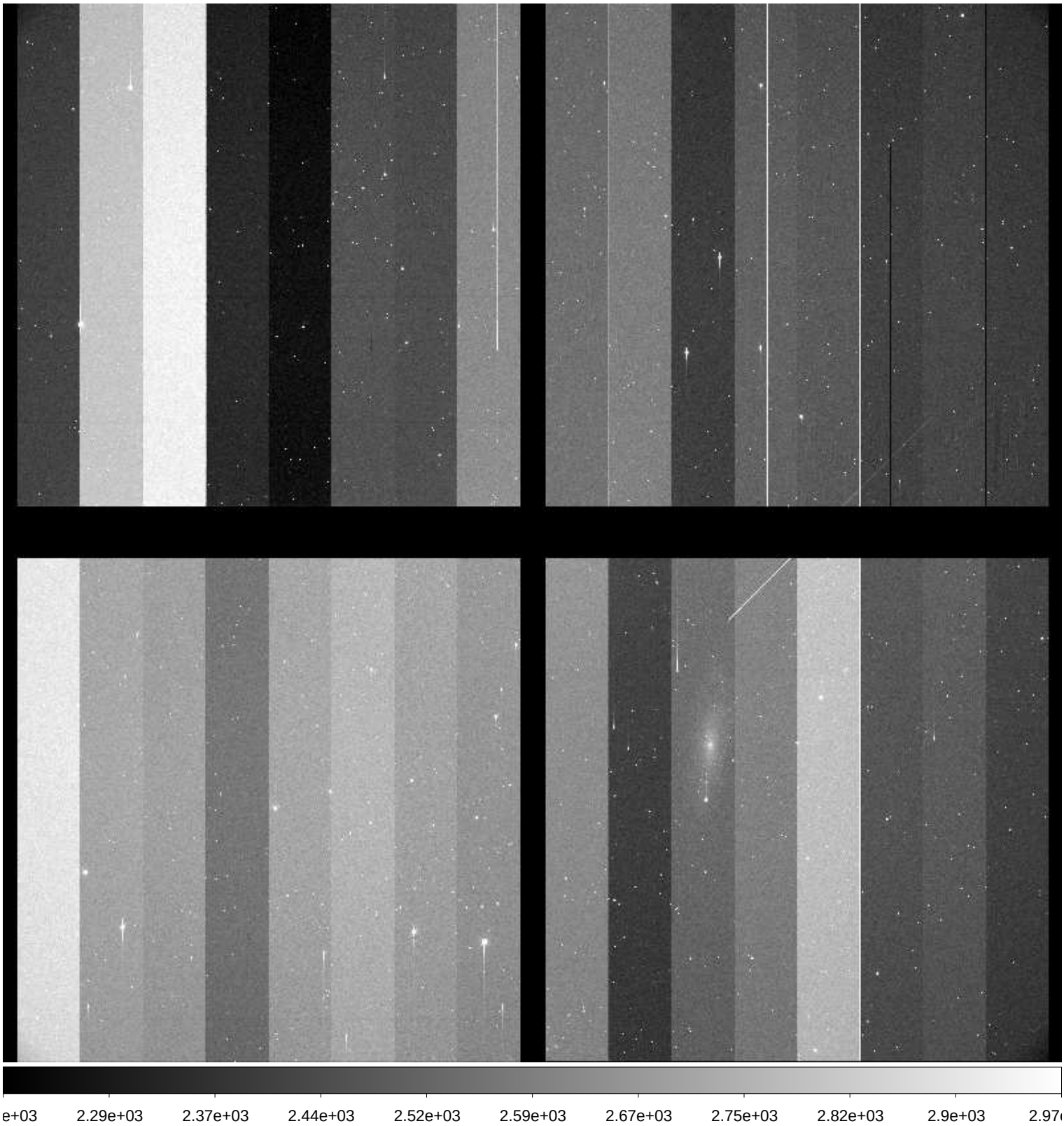

File Name	:	**xkmts.20171017.048409.fits** # 65 / 227 #
Project ID	:	ENG-SN
Image Type	:	OBJECT
Object Name	:	**NGC59-1**
RA	:	00:13:30.010
DEC	:	-21:13:00.00
Exposure Time	:	60
Airmass	:	1.07
Sidereal Time	:	22:54:09
Filter ID	:	B
Observation Date	:	2017-10-17T19:45:03
CCD Temperature	:	-110.54

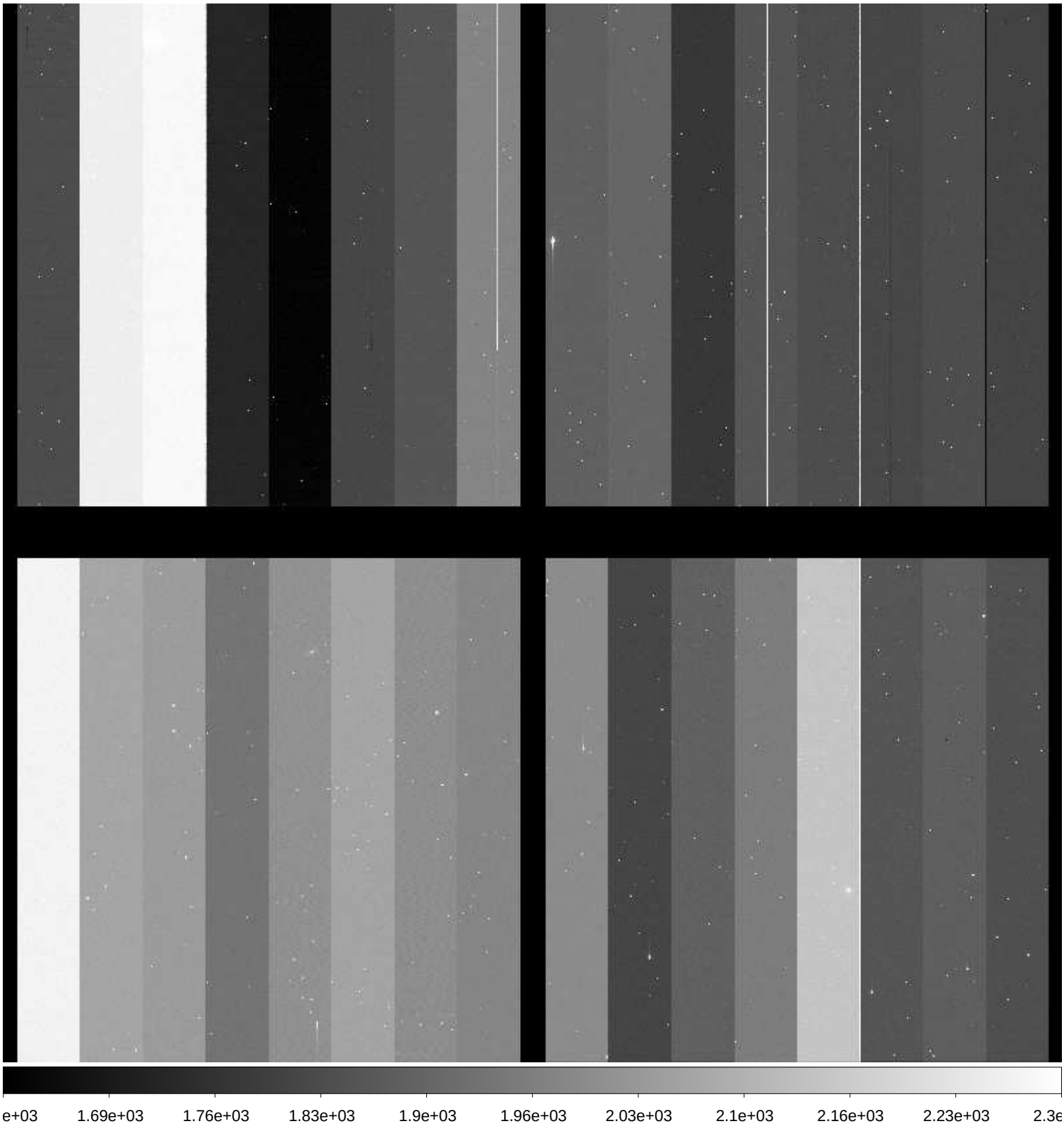

File Name	:	**xkmts.20171017.048410.fits** # 66 / 227 #
Project ID	:	ENG-SN
Image Type	:	OBJECT
Object Name	:	**NGC59-1**
RA	:	00:13:29.980
DEC	:	-21:13:00.00
Exposure Time	:	60
Airmass	:	1.07
Sidereal Time	:	22:56:05
Filter ID	:	V
Observation Date	:	2017-10-17T19:46:59
CCD Temperature	:	-110.53

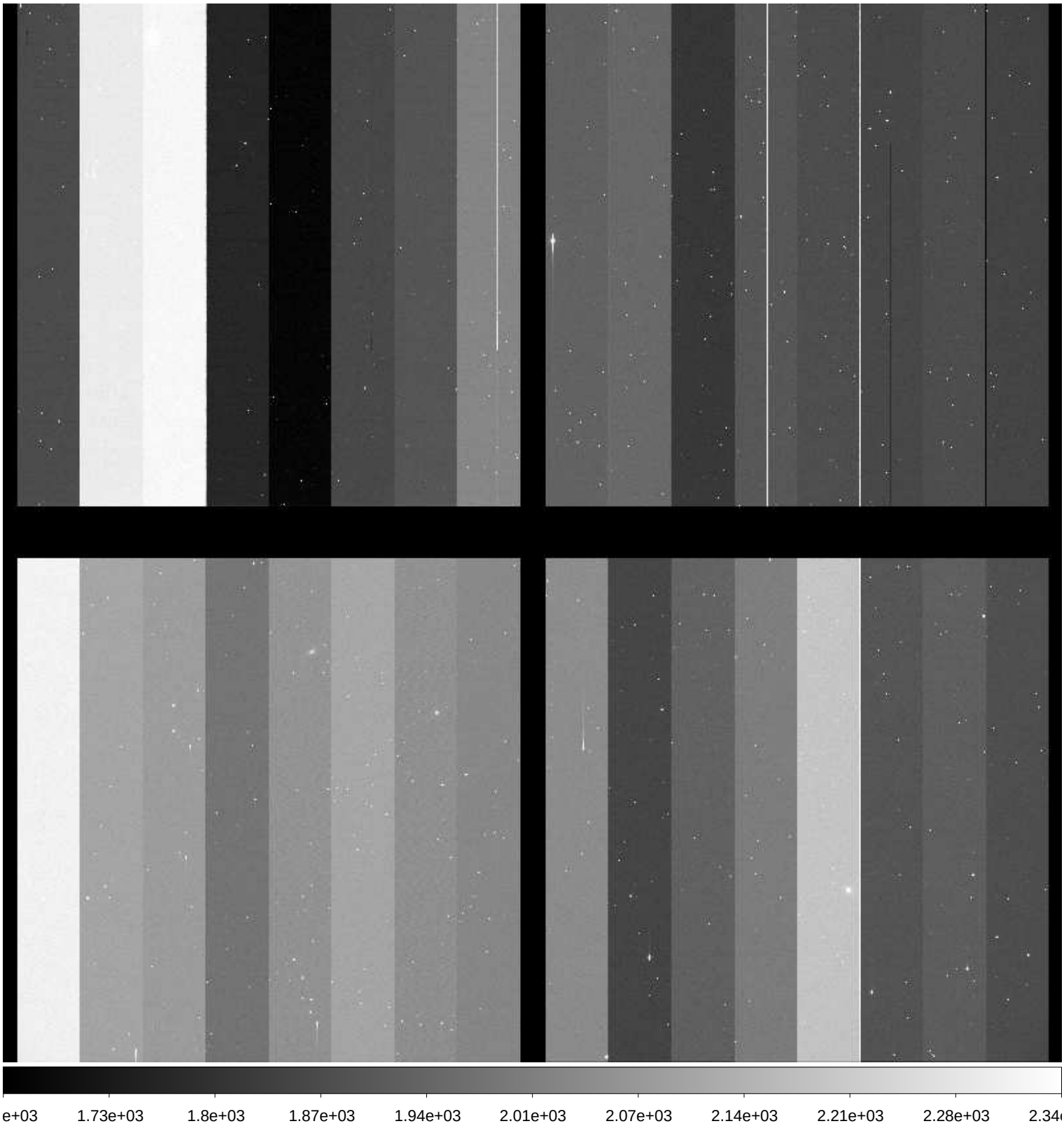

File Name	:	**xkmts.20171017.048411.fits** # 67 / 227 #
Project ID	:	ENG-SN
Image Type	:	OBJECT
Object Name	:	**NGC59-1**
RA	:	00:13:29.940
DEC	:	-21:13:00.20
Exposure Time	:	60
Airmass	:	1.07
Sidereal Time	:	22:58:13
Filter ID	:	I
Observation Date	:	2017-10-17T19:49:07
CCD Temperature	:	-110.6

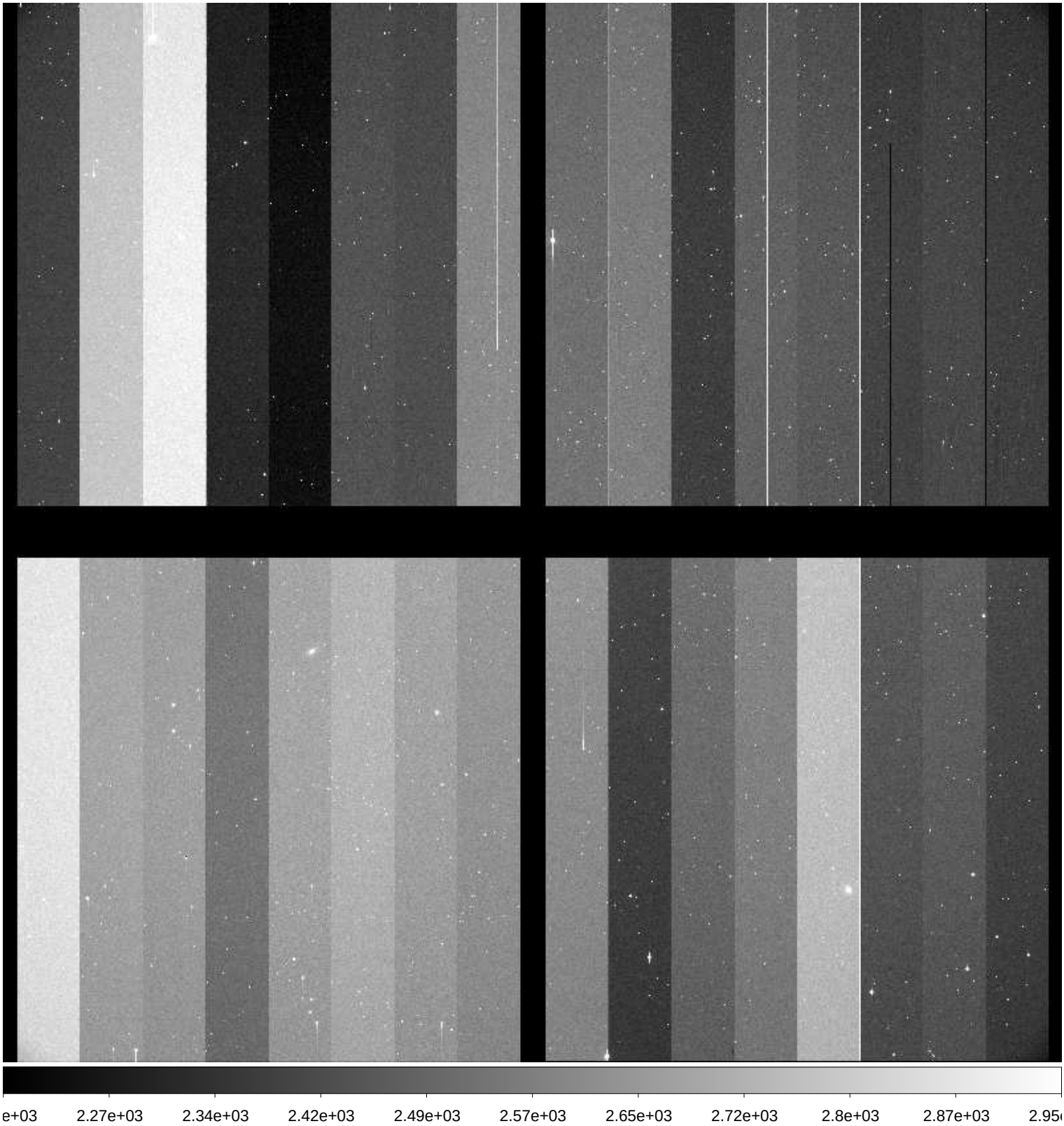

File Name	:	**xkmts.20171017.048412.fits** # 68 / 227 #
Project ID	:	ENG-SN
Image Type	:	OBJECT
Object Name	:	**NGC300-1**
RA	:	00:53:24.000
DEC	:	-37:20:29.90
Exposure Time	:	60
Airmass	:	1.09
Sidereal Time	:	23:00:31
Filter ID	:	B
Observation Date	:	2017-10-17T19:51:24
CCD Temperature	:	-110.61

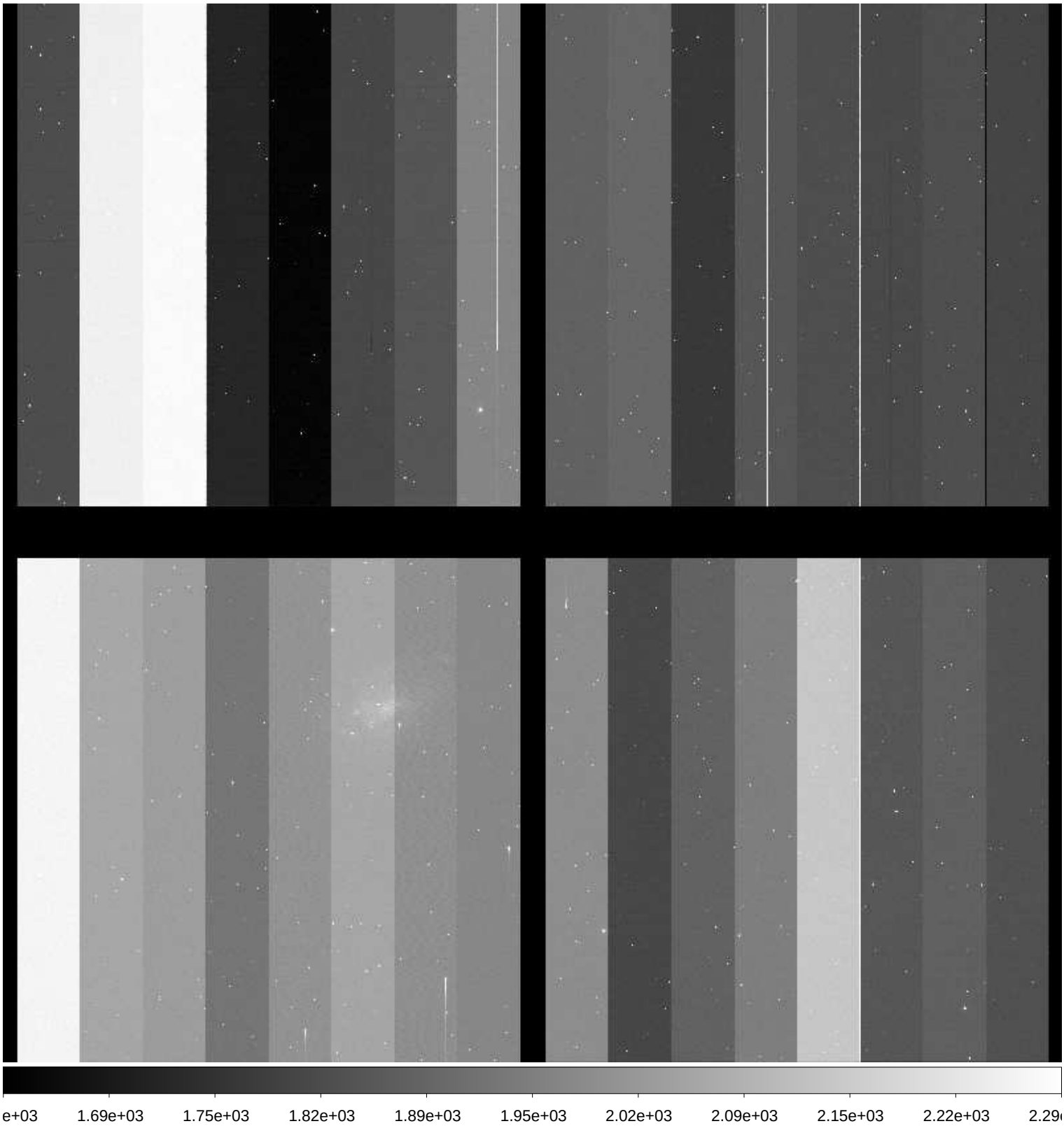

File Name	:	**xkmts.20171017.048413.fits** # 69 / 227 #
Project ID	:	ENG-SN
Image Type	:	OBJECT
Object Name	:	**NGC300-1**
RA	:	00:53:23.980
DEC	:	-37:20:30.10
Exposure Time	:	60
Airmass	:	1.09
Sidereal Time	:	23:02:29
Filter ID	:	V
Observation Date	:	2017-10-17T19:53:22
CCD Temperature	:	-110.6

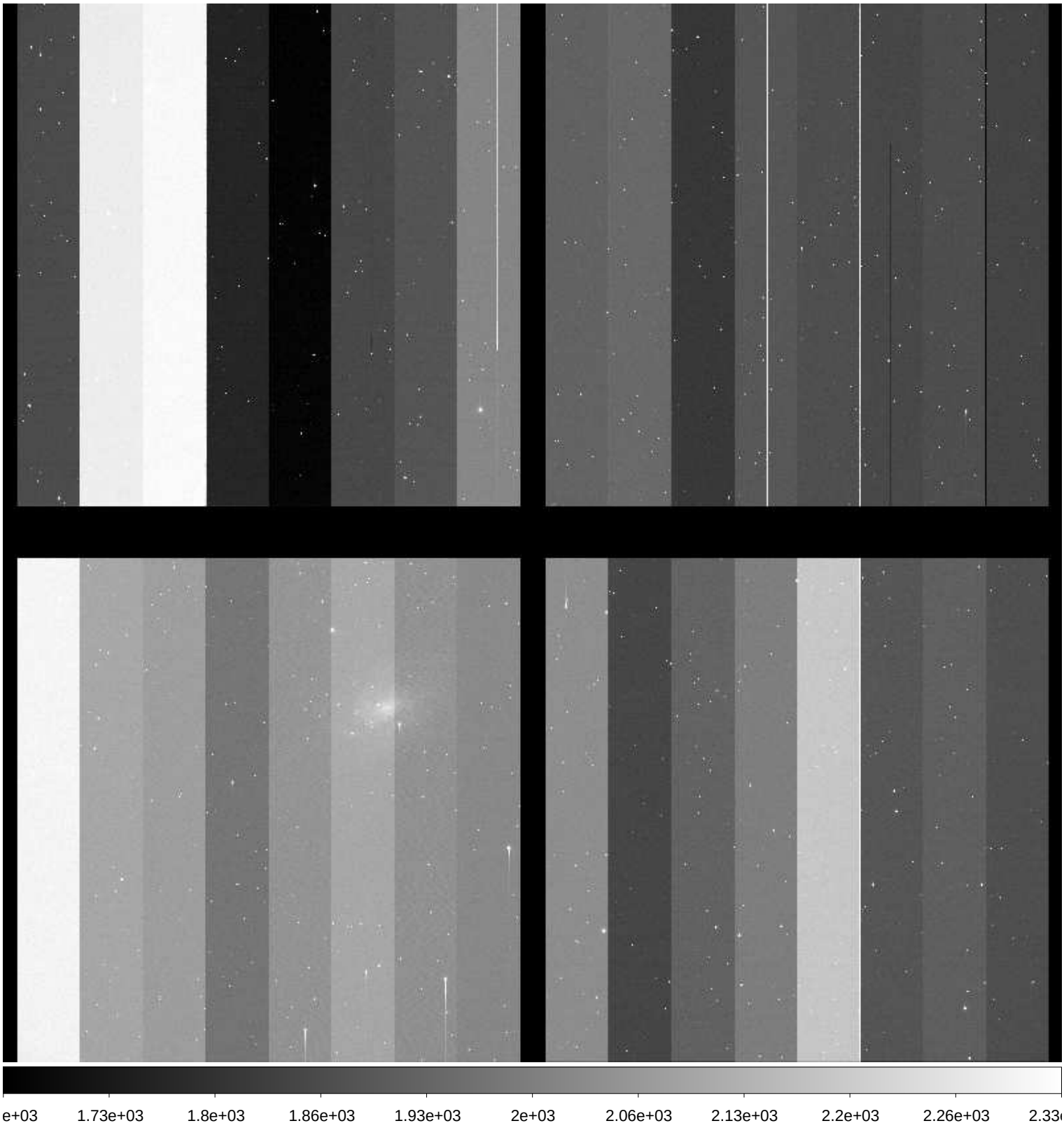

File Name	:	**xkmts.20171017.048414.fits** # 70 / 227 #
Project ID	:	ENG-SN
Image Type	:	OBJECT
Object Name	:	**NGC300-1**
RA	:	00:53:23.930
DEC	:	-37:20:30.20
Exposure Time	:	60
Airmass	:	1.09
Sidereal Time	:	23:04:27
Filter ID	:	I
Observation Date	:	2017-10-17T19:55:19
CCD Temperature	:	-110.62

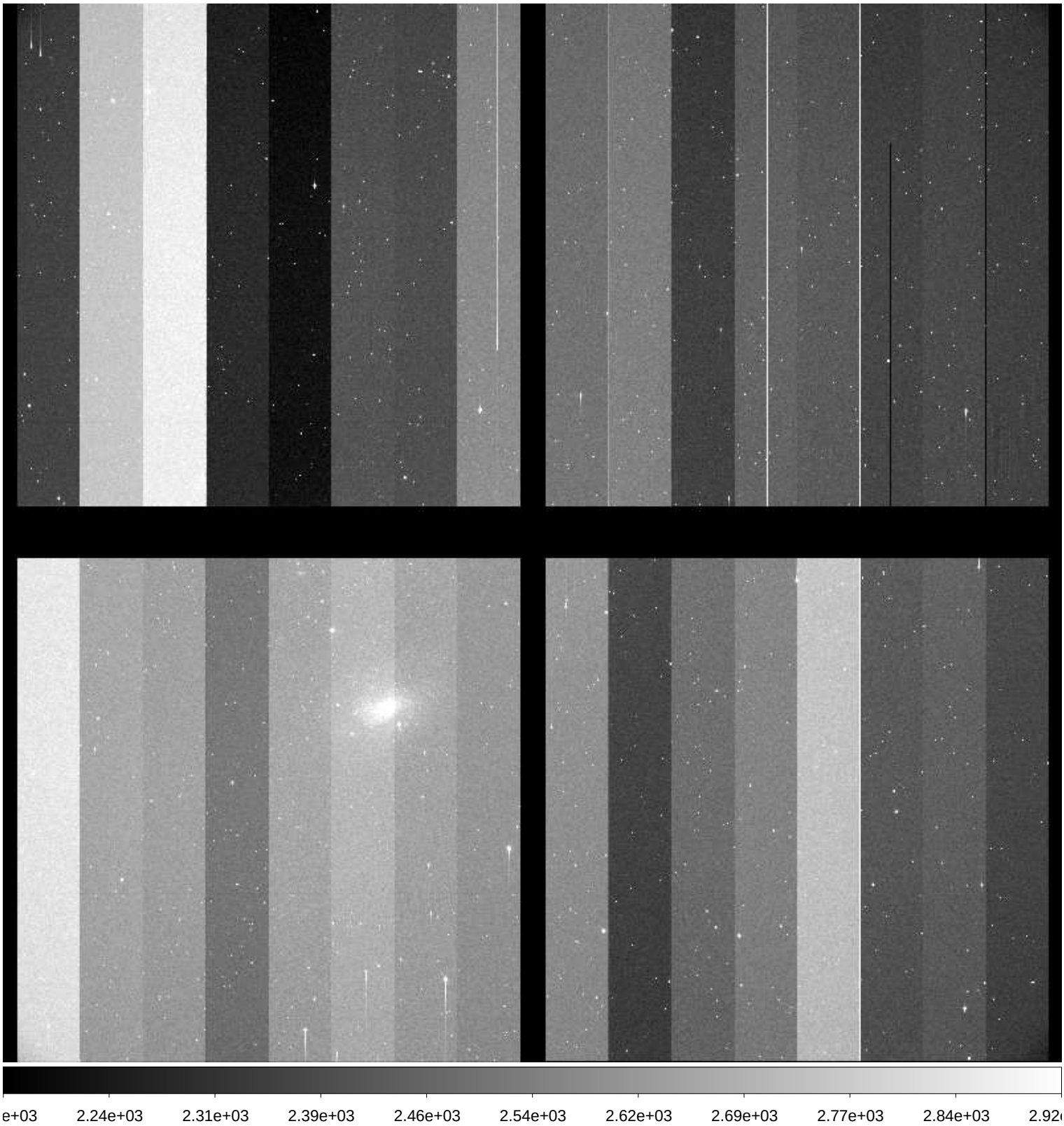

File Name	:	**xkmts.20171017.048415.fits** # 71 / 227 #
Project ID	:	ENG-SN
Image Type	:	OBJECT
Object Name	:	**N55-1**
RA	:	00:12:50.020
DEC	:	-38:49:59.90
Exposure Time	:	60
Airmass	:	1.04
Sidereal Time	:	23:06:36
Filter ID	:	B
Observation Date	:	2017-10-17T19:57:28
CCD Temperature	:	-110.69

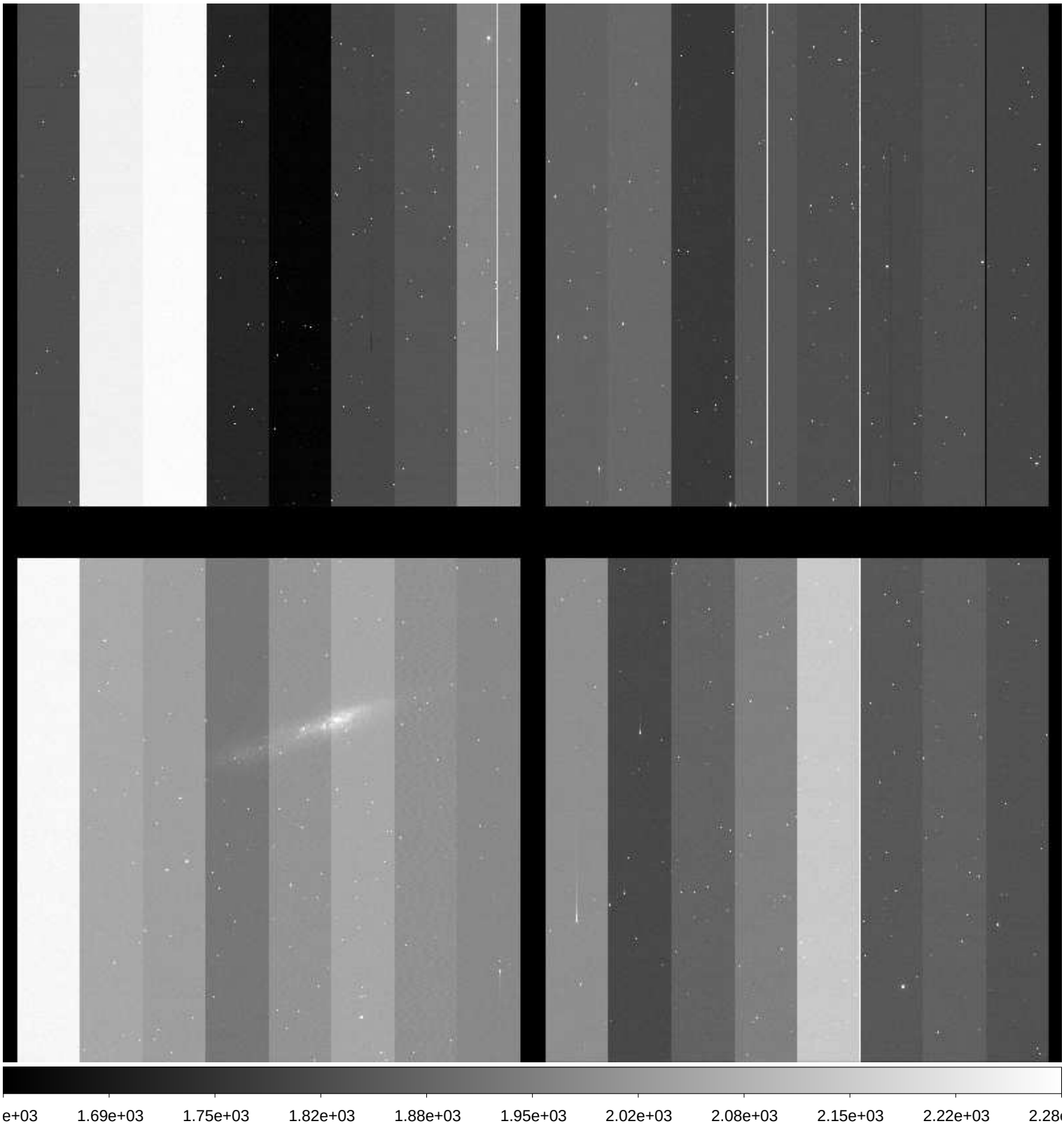

File Name	:	**xkmts.20171017.048416.fits** # 72 / 227 #
Project ID	:	ENG-SN
Image Type	:	OBJECT
Object Name	:	**N55-1**
RA	:	00:12:49.980
DEC	:	-38:50:00.10
Exposure Time	:	60
Airmass	:	1.03
Sidereal Time	:	23:08:32
Filter ID	:	V
Observation Date	:	2017-10-17T19:59:24
CCD Temperature	:	-110.67

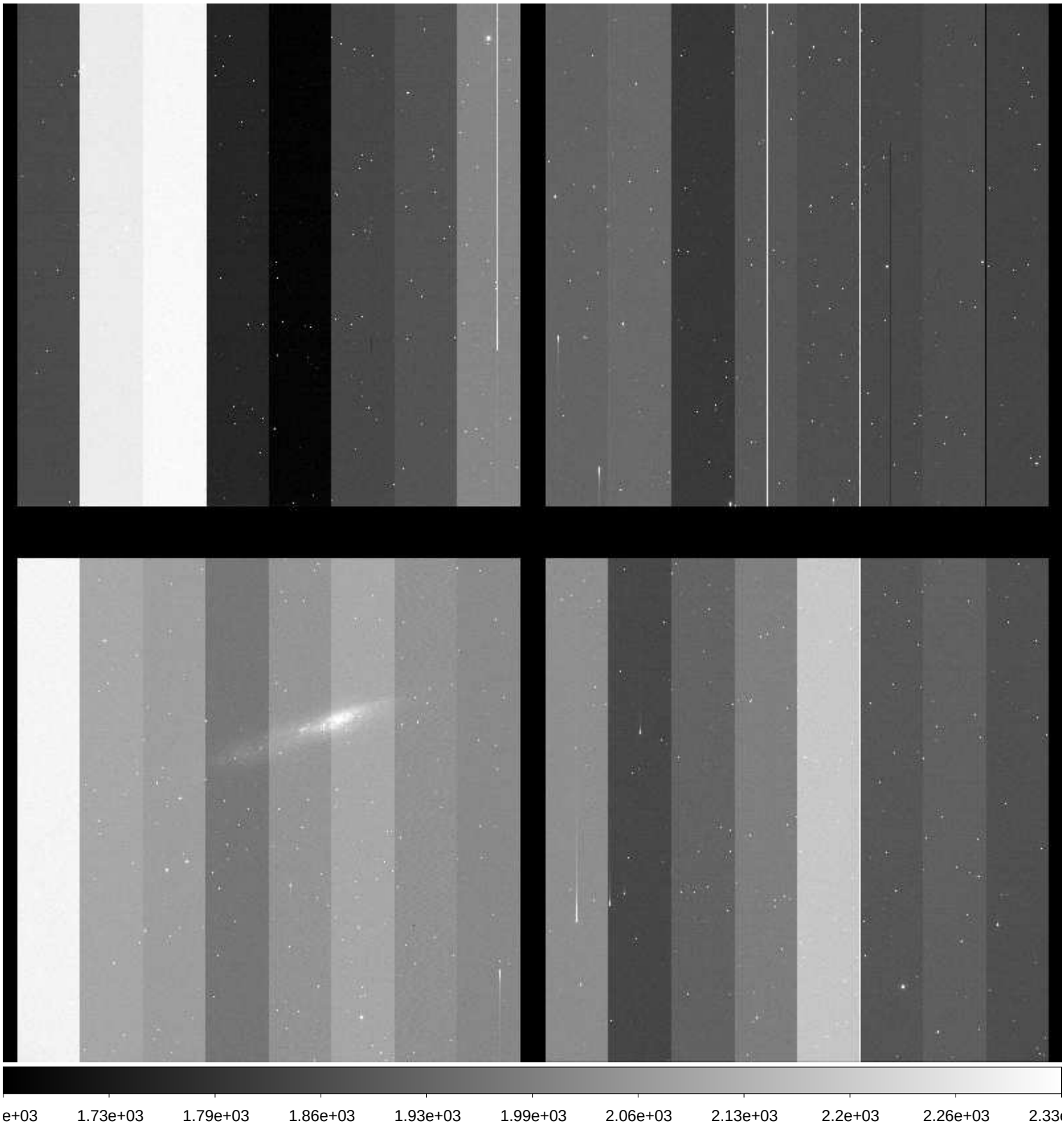

File Name	:	**xkmts.20171017.048417.fits** # 73 / 227 #
Project ID	:	ENG-SN
Image Type	:	OBJECT
Object Name	:	**N55-1**
RA	:	00:12:49.960
DEC	:	-38:50:00.00
Exposure Time	:	60
Airmass	:	1.03
Sidereal Time	:	23:10:29
Filter ID	:	I
Observation Date	:	2017-10-17T20:01:21
CCD Temperature	:	-110.41

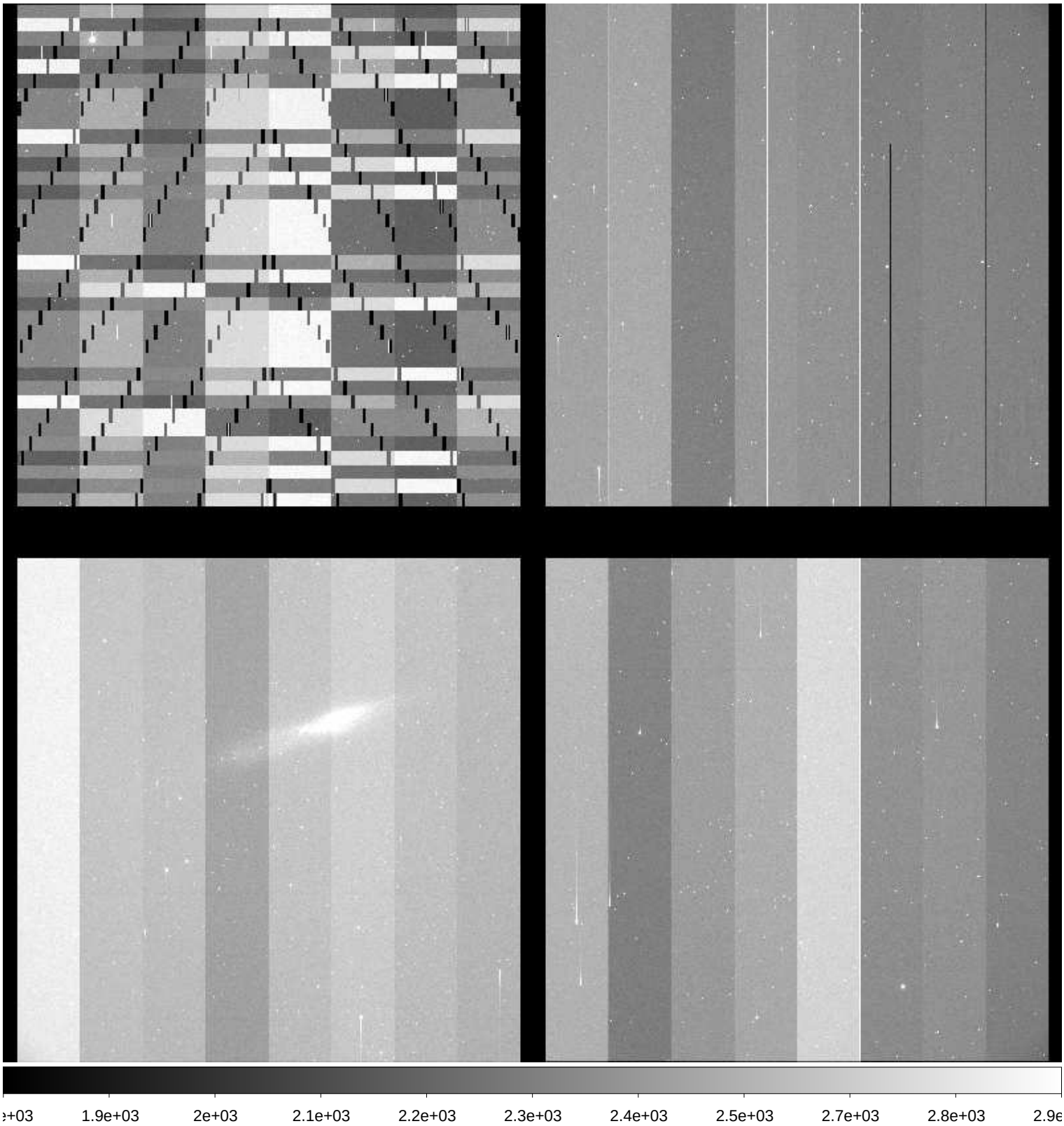

File Name	:	**xkmts.20171017.048418.fits** # 74 / 227 #
Project ID	:	ENG-SN
Image Type	:	OBJECT
Object Name	:	**N7793-1**
RA	:	23:55:50.020
DEC	:	-32:13:59.90
Exposure Time	:	60
Airmass	:	1.01
Sidereal Time	:	23:12:46
Filter ID	:	B
Observation Date	:	2017-10-17T20:03:38
CCD Temperature	:	-110.72

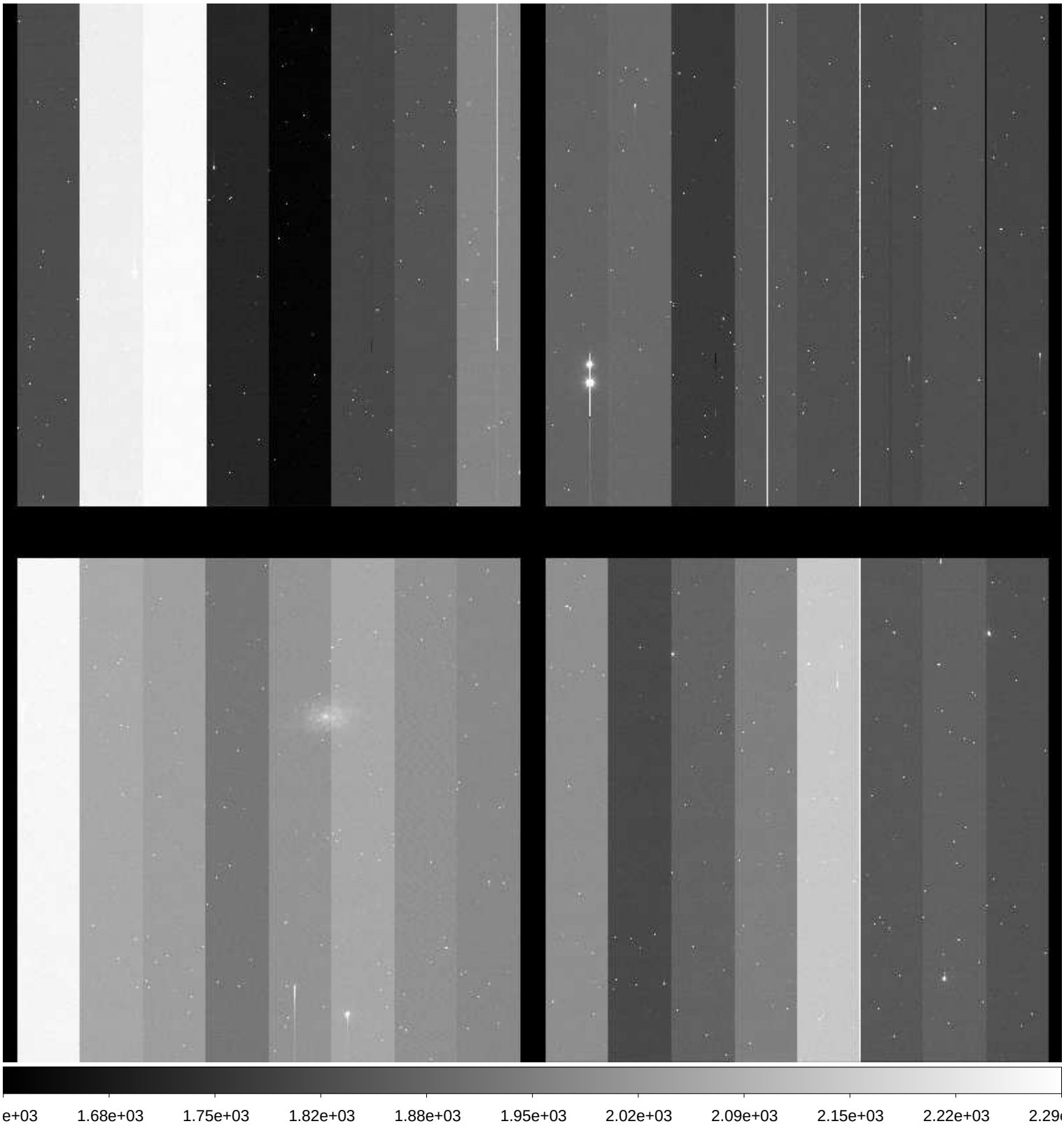

File Name	:	**xkmts.20171017.048419.fits** # 75 / 227 #
Project ID	:	ENG-SN
Image Type	:	OBJECT
Object Name	:	**N7793-1**
RA	:	23:55:49.990
DEC	:	-32:14:00.00
Exposure Time	:	60
Airmass	:	1.01
Sidereal Time	:	23:14:56
Filter ID	:	V
Observation Date	:	2017-10-17T20:05:46
CCD Temperature	:	-110.78

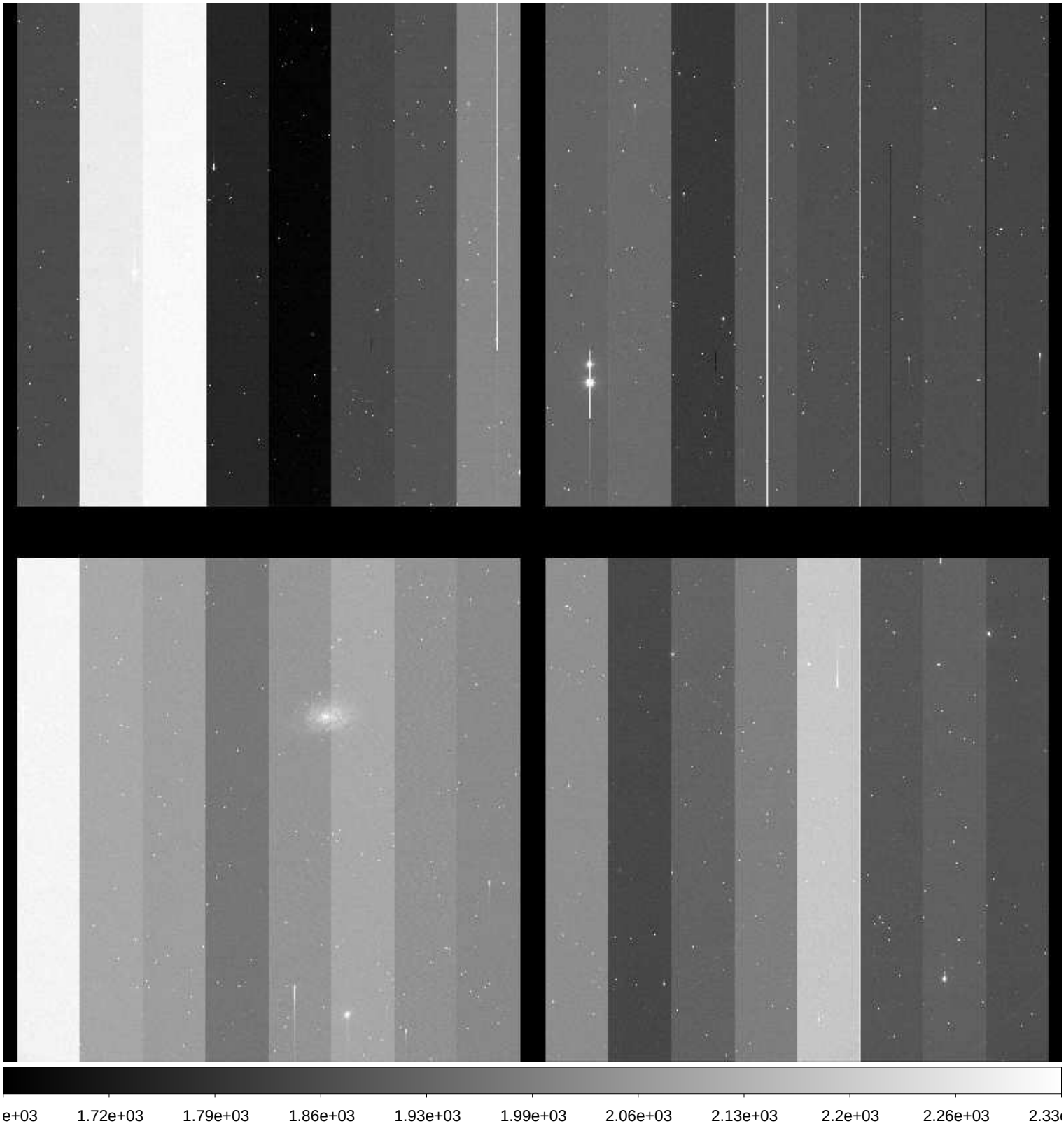

File Name	:	**xkmts.20171017.048420.fits** # 76 / 227 #
Project ID	:	ENG-SN
Image Type	:	OBJECT
Object Name	:	**N7793-1**
RA	:	23:55:49.940
DEC	:	-32:14:00.00
Exposure Time	:	60
Airmass	:	1.01
Sidereal Time	:	23:17:03
Filter ID	:	I
Observation Date	:	2017-10-17T20:07:53
CCD Temperature	:	-110.81

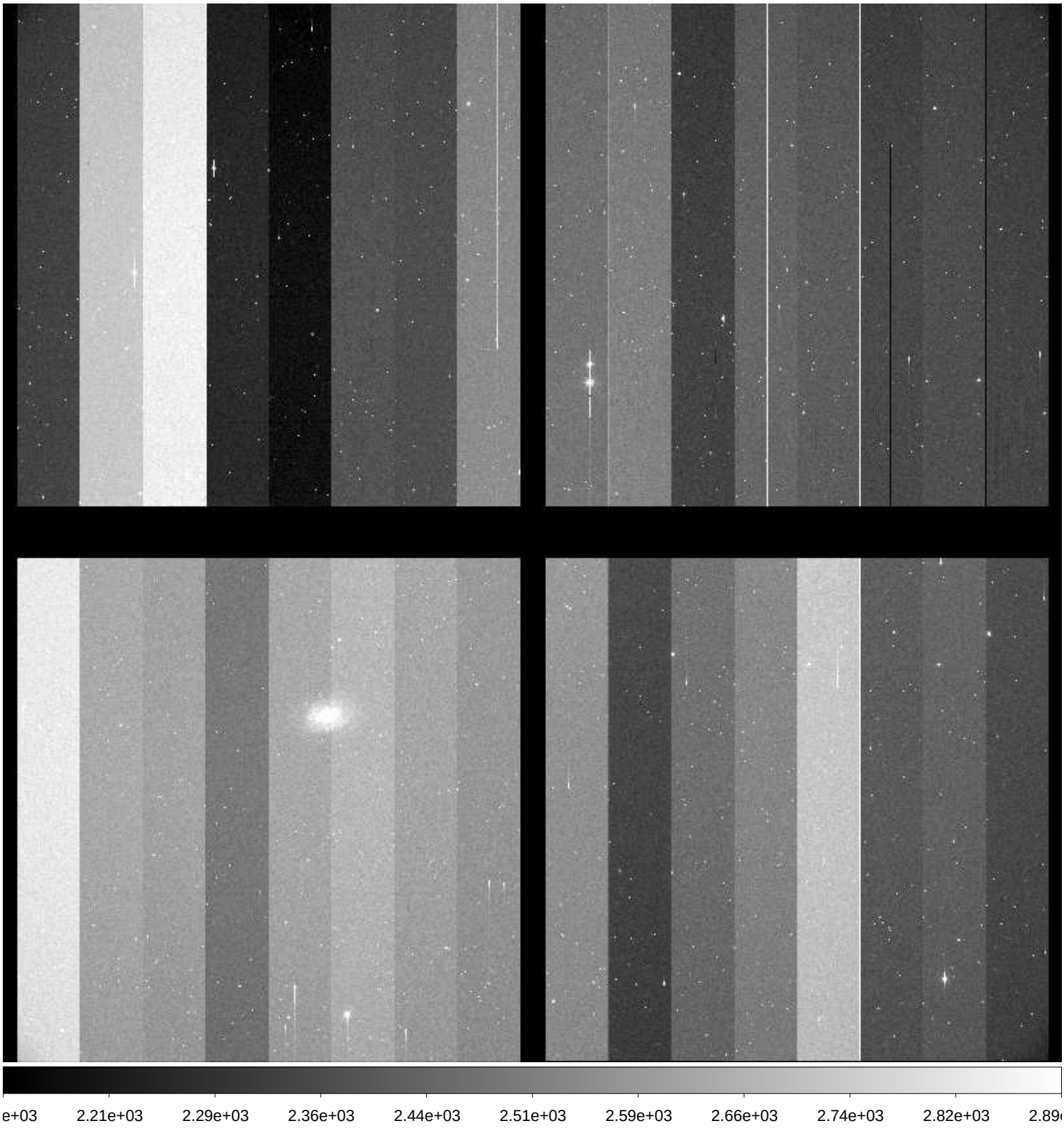

File Name	:	**xkmts.20171017.048421.fits** # 77 / 227 #
Project ID	:	ENG-SN
Image Type	:	OBJECT
Object Name	:	**E149-1**
RA	:	23:50:00.000
DEC	:	-52:10:59.90
Exposure Time	:	60
Airmass	:	1.07
Sidereal Time	:	23:19:43
Filter ID	:	B
Observation Date	:	2017-10-17T20:10:33
CCD Temperature	:	-110.83

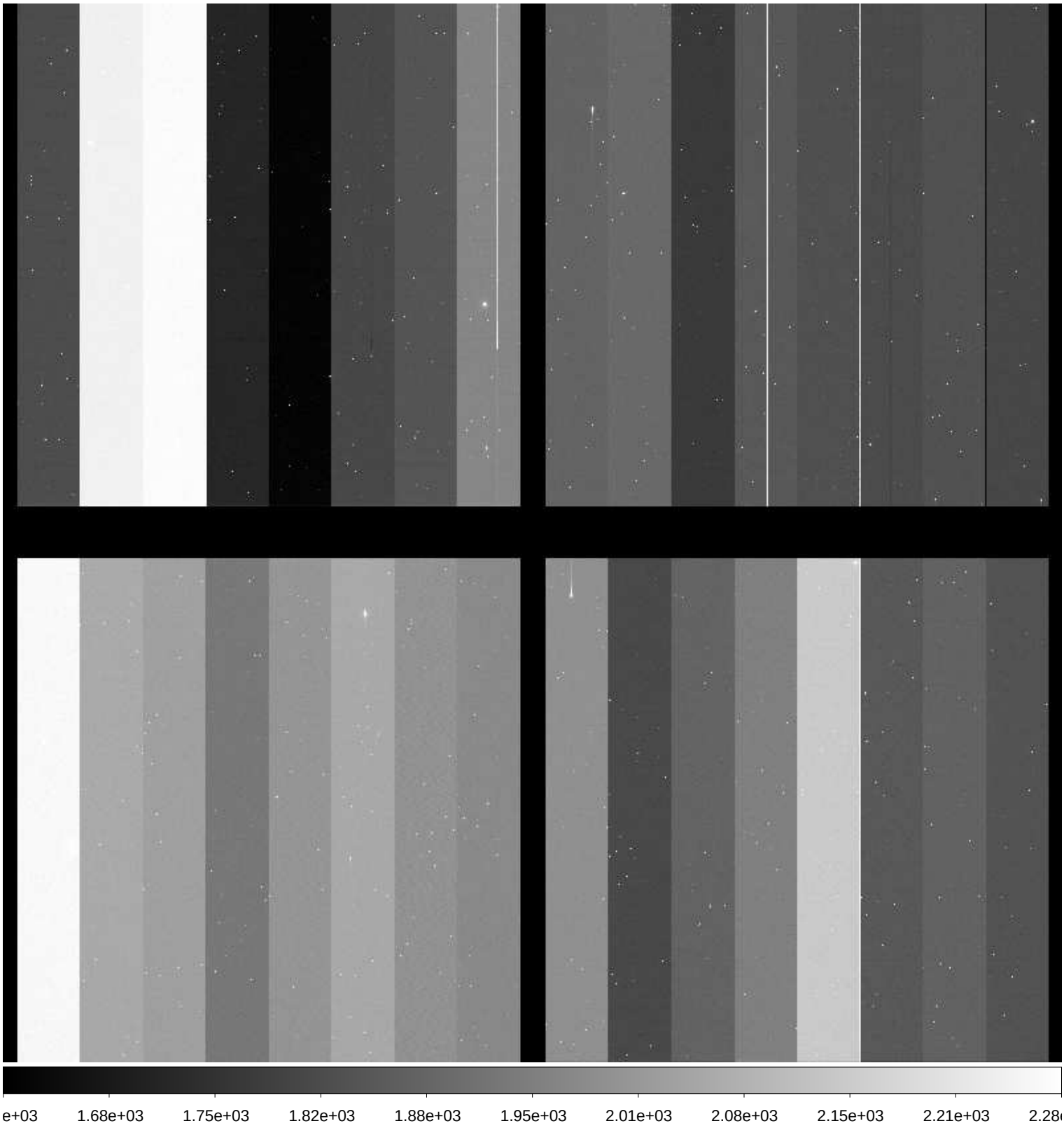

File Name	:	**xkmts.20171017.048422.fits** # 78 / 227 #
Project ID	:	ENG-SN
Image Type	:	OBJECT
Object Name	:	**E149-1**
RA	:	23:49:59.970
DEC	:	-52:10:59.90
Exposure Time	:	60
Airmass	:	1.07
Sidereal Time	:	23:21:51
Filter ID	:	V
Observation Date	:	2017-10-17T20:12:41
CCD Temperature	:	-110.87

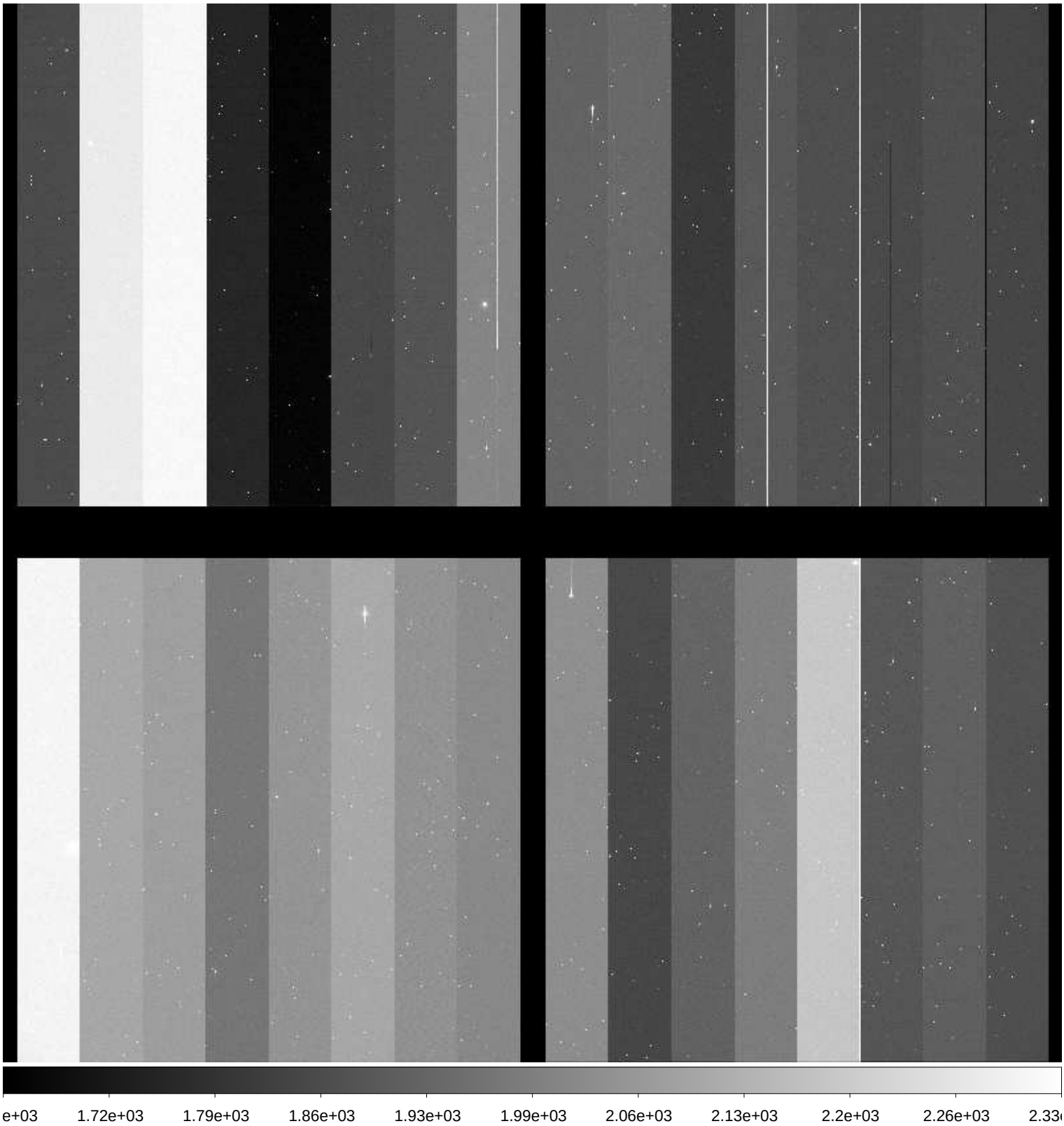

File Name	:	**xkmts.20171017.048423.fits** # 79 / 227 #
Project ID	:	ENG-SN
Image Type	:	OBJECT
Object Name	:	**E149-1**
RA	:	23:49:59.920
DEC	:	-52:11:00.10
Exposure Time	:	60
Airmass	:	1.07
Sidereal Time	:	23:23:47
Filter ID	:	I
Observation Date	:	2017-10-17T20:14:40
CCD Temperature	:	-110.86

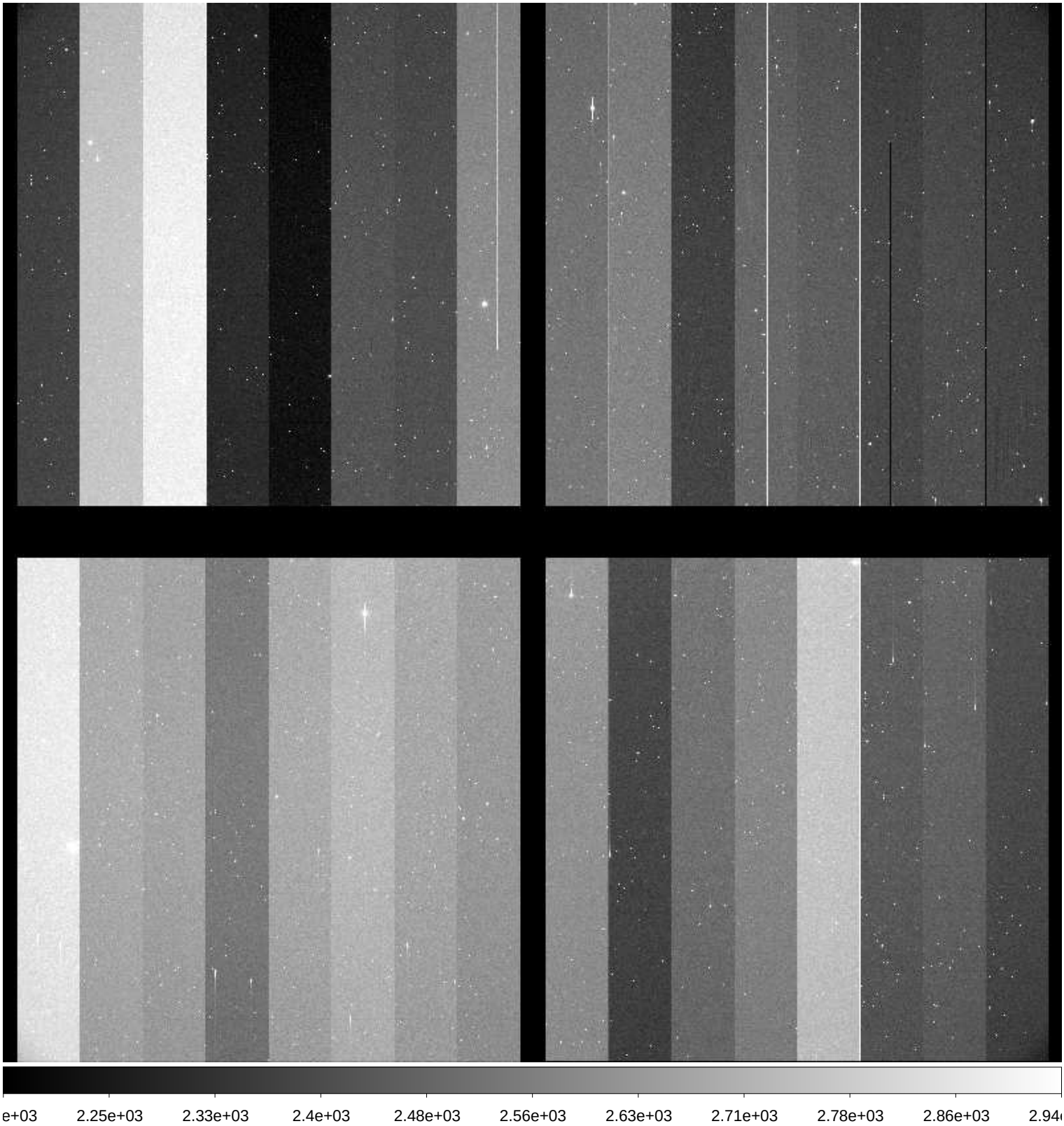

File Name	:	**xkmts.20171017.048424.fits** # 80 / 227 #
Project ID	:	ENG-SN
Image Type	:	OBJECT
Object Name	:	**NGC247-1**
RA	:	00:48:40.000
DEC	:	-20:20:00.10
Exposure Time	:	60
Airmass	:	1.08
Sidereal Time	:	23:26:59
Filter ID	:	B
Observation Date	:	2017-10-17T20:17:48
CCD Temperature	:	-110.91

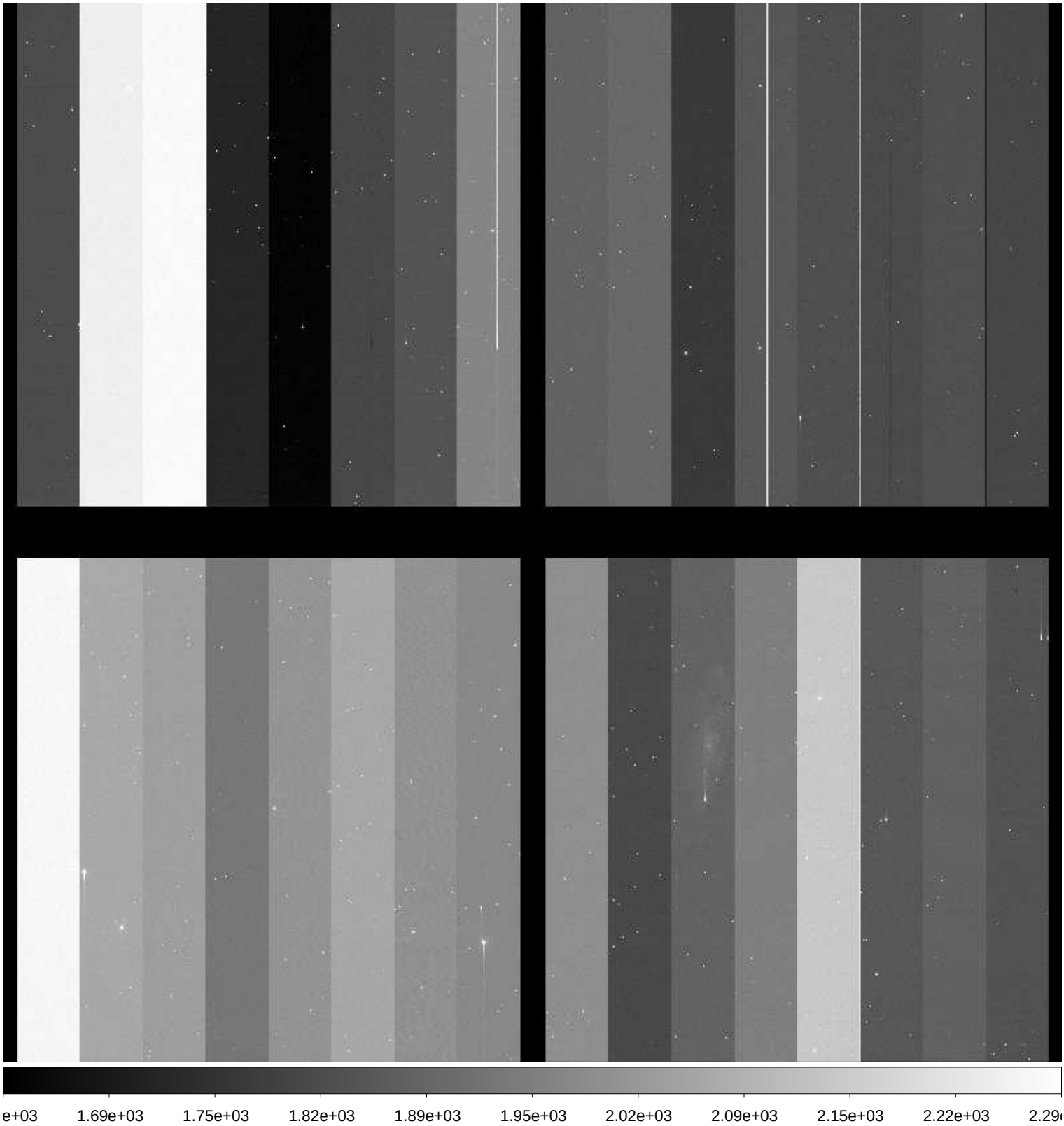

File Name	:	**xkmts.20171017.048425.fits** # 81 / 227 #
Project ID	:	ENG-SN
Image Type	:	OBJECT
Object Name	:	**NGC247-1**
RA	:	00:48:39.950
DEC	:	-20:20:00.10
Exposure Time	:	60
Airmass	:	1.08
Sidereal Time	:	23:29:08
Filter ID	:	V
Observation Date	:	2017-10-17T20:20:10
CCD Temperature	:	-110.97

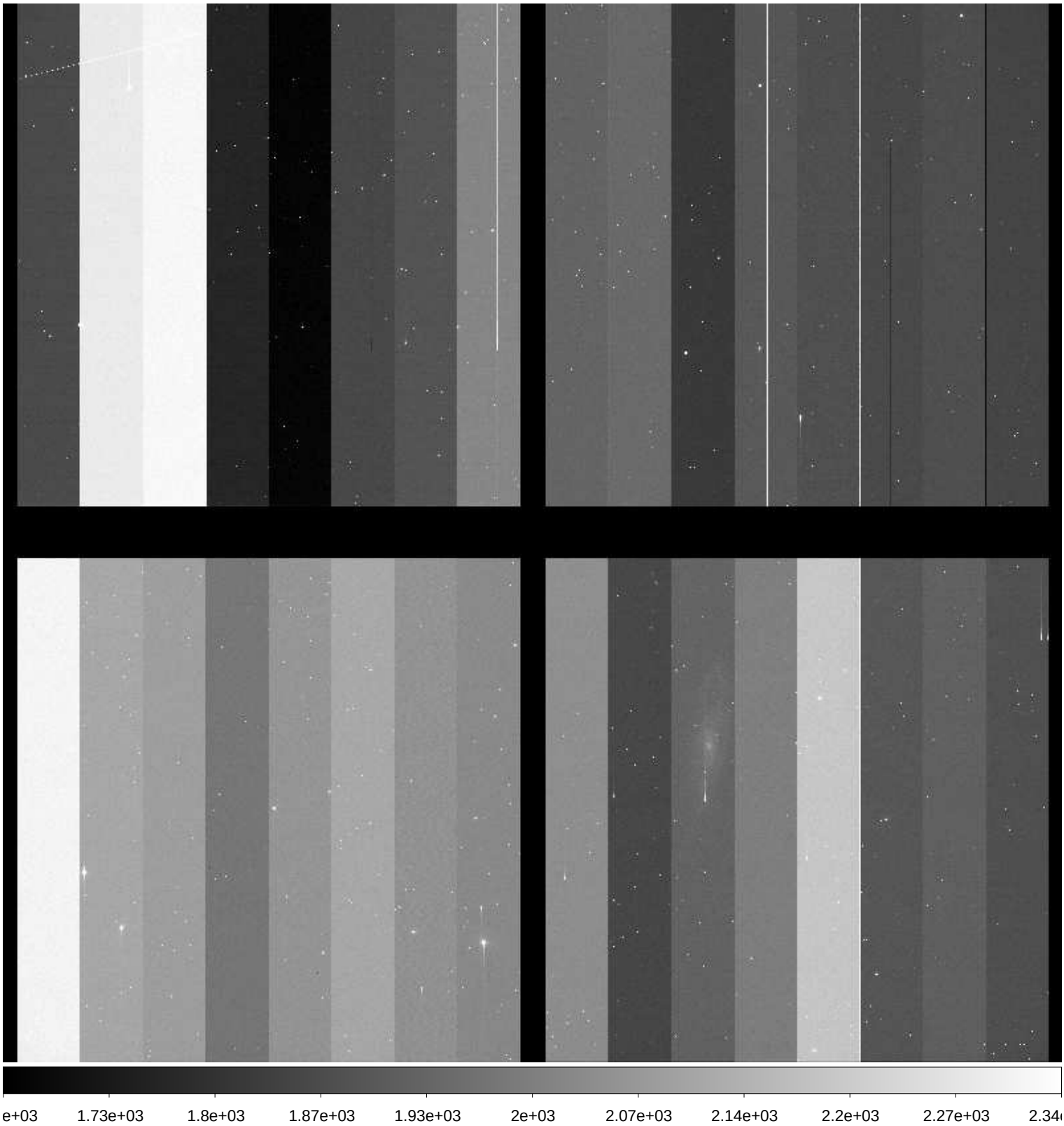

File Name	:	**xkmts.20171017.048426.fits** # 82 / 227 #
Project ID	:	ENG-SN
Image Type	:	OBJECT
Object Name	:	**NGC247-1**
RA	:	00:48:39.930
DEC	:	-20:20:00.10
Exposure Time	:	60
Airmass	:	1.07
Sidereal Time	:	23:31:31
Filter ID	:	I
Observation Date	:	2017-10-17T20:22:19
CCD Temperature	:	-111

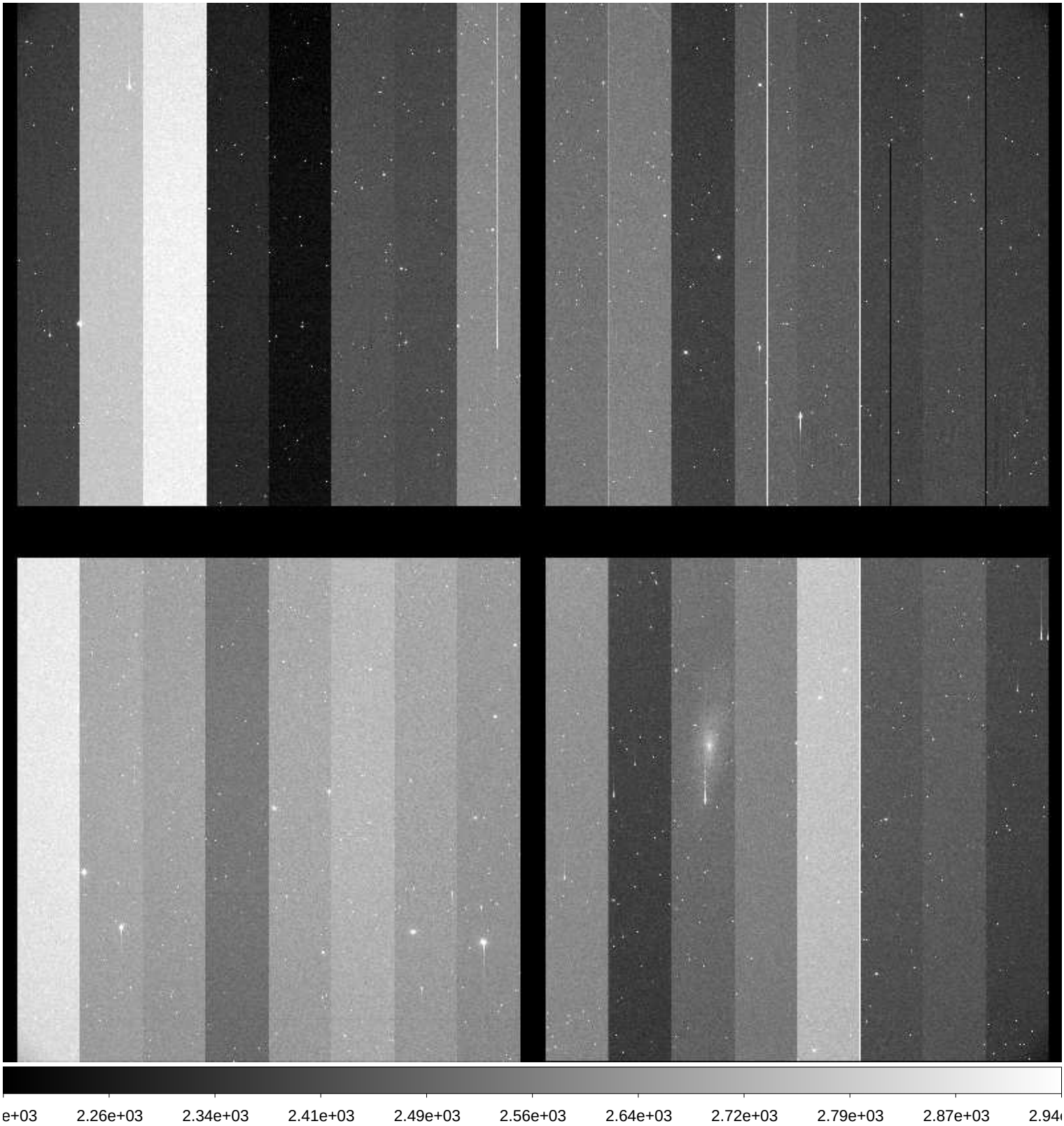

File Name	:	**xkmts.20171017.048427.fits** # 83 / 227 #
Project ID	:	ENG-SN
Image Type	:	OBJECT
Object Name	:	**NGC59-1**
RA	:	00:13:30.010
DEC	:	-21:12:50.00
Exposure Time	:	60
Airmass	:	1.03
Sidereal Time	:	23:33:49
Filter ID	:	B
Observation Date	:	2017-10-17T20:24:36
CCD Temperature	:	-111.02

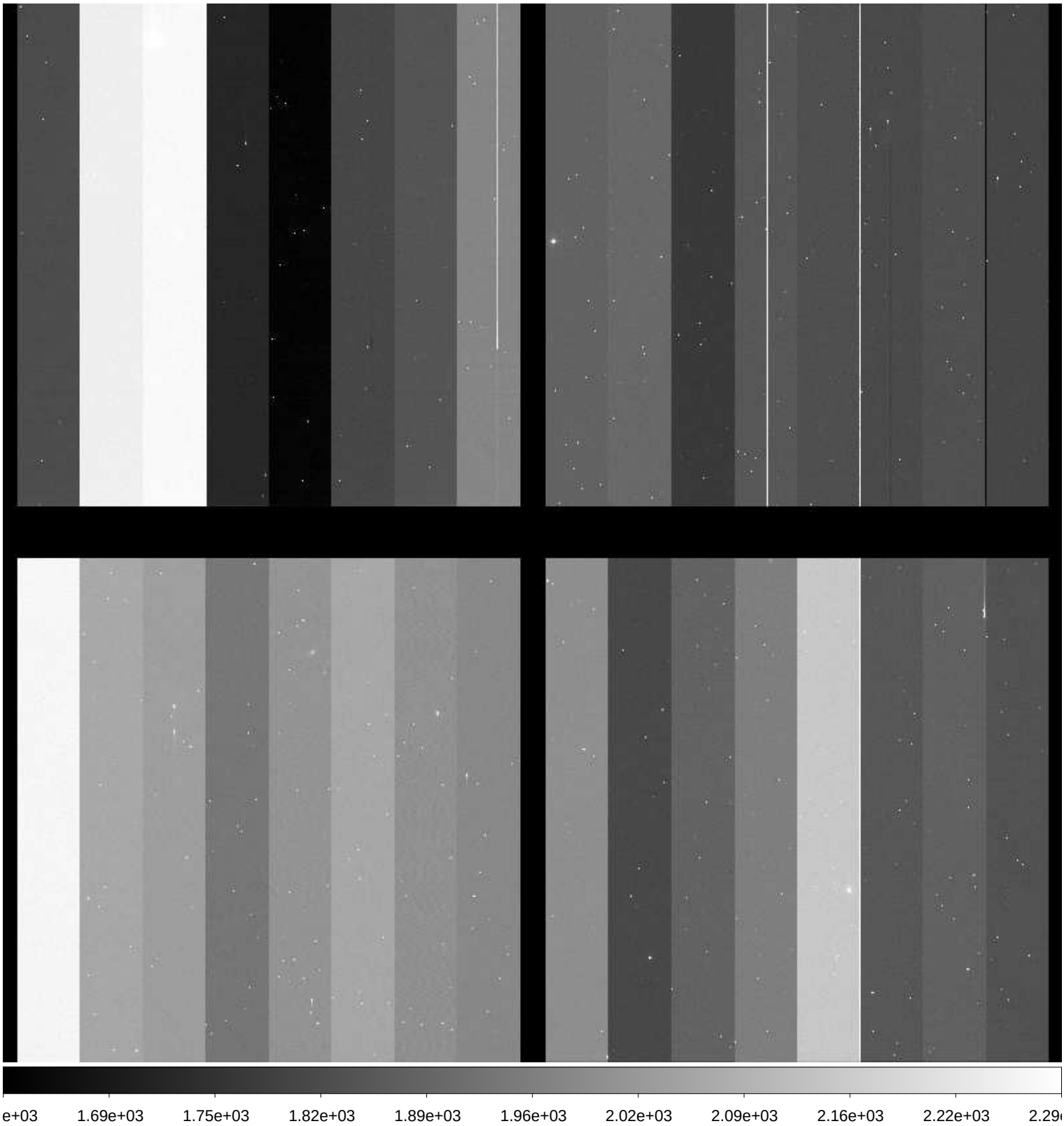

File Name	:	**xkmts.20171017.048428.fits** # 84 / 227 #
Project ID	:	ENG-SN
Image Type	:	OBJECT
Object Name	:	**NGC59-1**
RA	:	00:13:29.980
DEC	:	-21:13:00.00
Exposure Time	:	60
Airmass	:	1.03
Sidereal Time	:	23:35:57
Filter ID	:	V
Observation Date	:	2017-10-17T20:26:44
CCD Temperature	:	-111.04

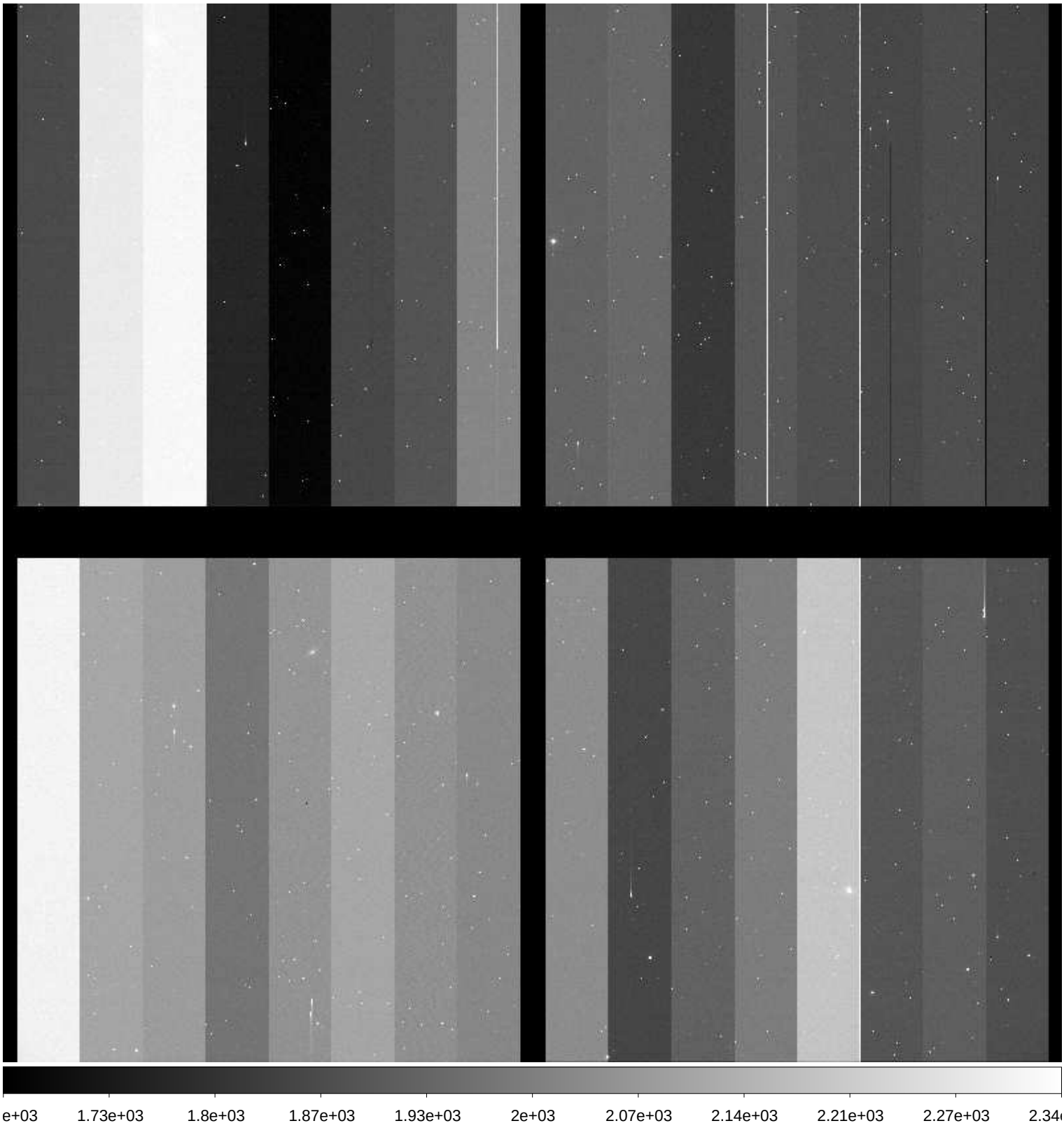

File Name	:	**xkmts.20171017.048429.fits** # 85 / 227 #
Project ID	:	ENG-SN
Image Type	:	OBJECT
Object Name	:	**NGC59-1**
RA	:	00:13:29.960
DEC	:	-21:13:00.10
Exposure Time	:	60
Airmass	:	1.03
Sidereal Time	:	23:37:57
Filter ID	:	I
Observation Date	:	2017-10-17T20:28:44
CCD Temperature	:	-111.03

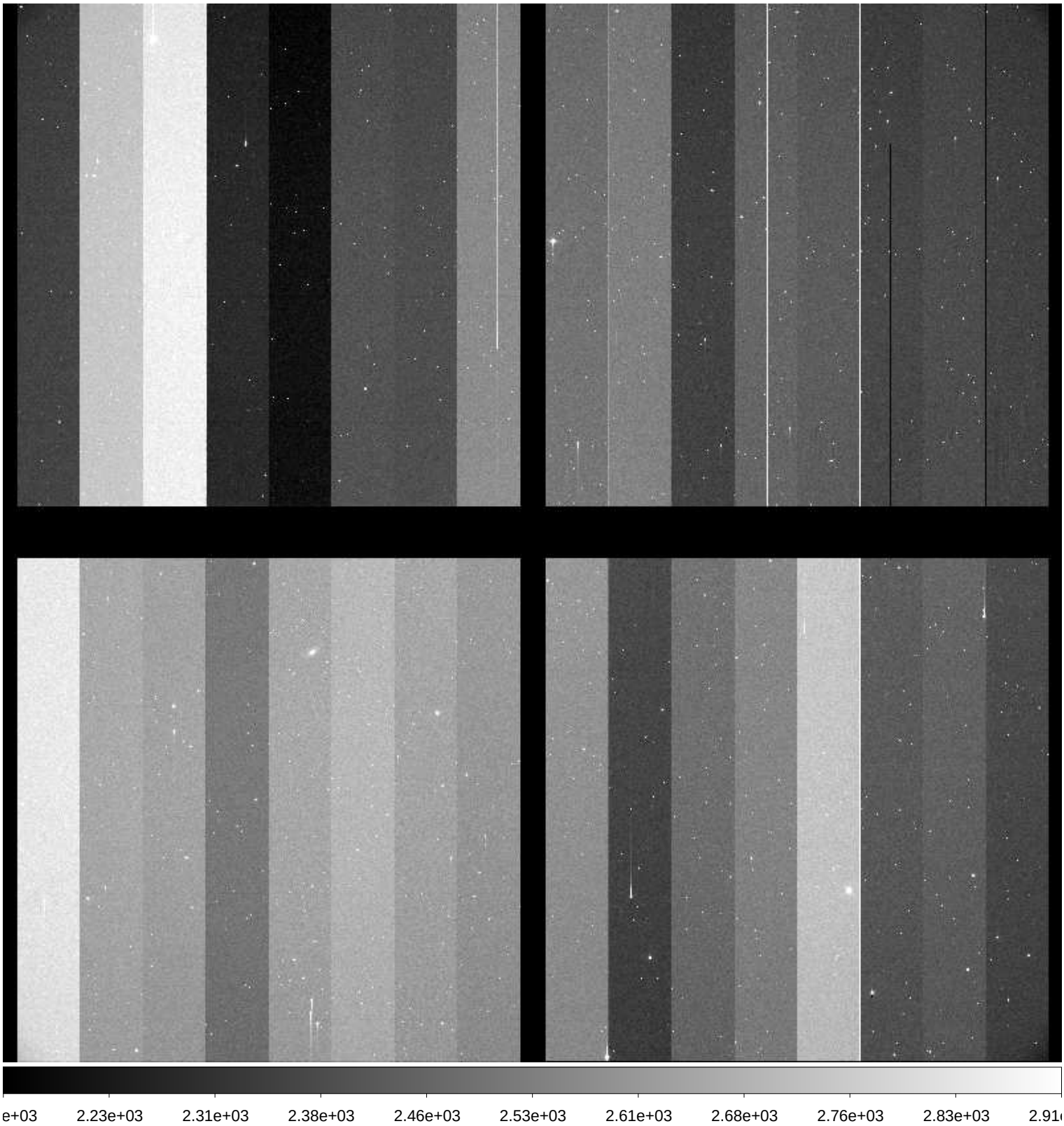

File Name	:	**xkmts.20171017.048430.fits** # 86 / 227 #
Project ID	:	ENG-SN
Image Type	:	OBJECT
Object Name	:	**NGC300-1**
RA	:	00:53:24.010
DEC	:	-37:20:30.00
Exposure Time	:	60
Airmass	:	1.04
Sidereal Time	:	23:41:08
Filter ID	:	B
Observation Date	:	2017-10-17T20:31:55
CCD Temperature	:	-111.09

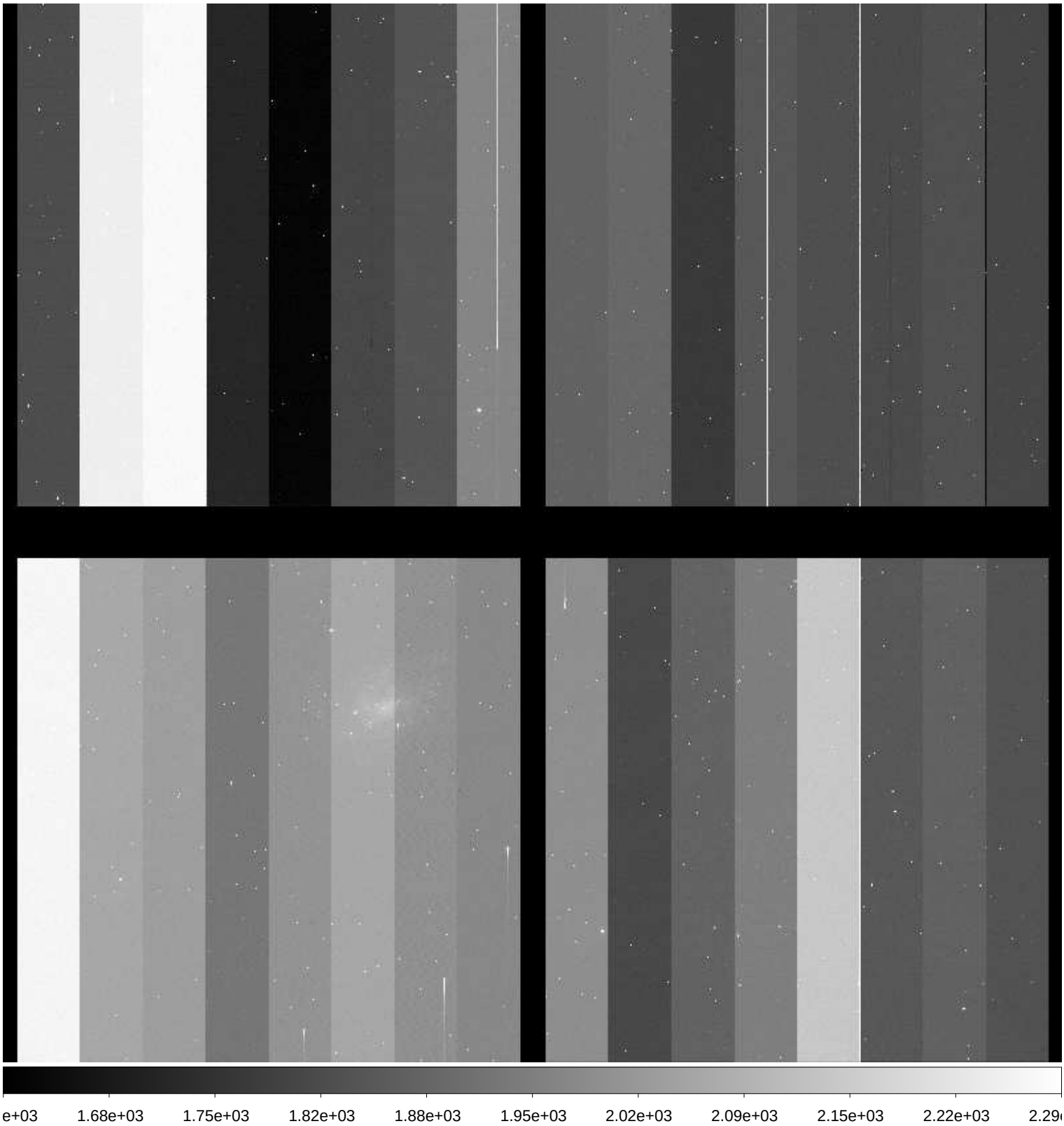

File Name	:	**xkmts.20171017.048431.fits** # 87 / 227 #
Project ID	:	ENG-SN
Image Type	:	OBJECT
Object Name	:	**NGC300-1**
RA	:	00:53:23.970
DEC	:	-37:20:29.90
Exposure Time	:	60
Airmass	:	1.04
Sidereal Time	:	23:43:16
Filter ID	:	V
Observation Date	:	2017-10-17T20:34:03
CCD Temperature	:	-111.15

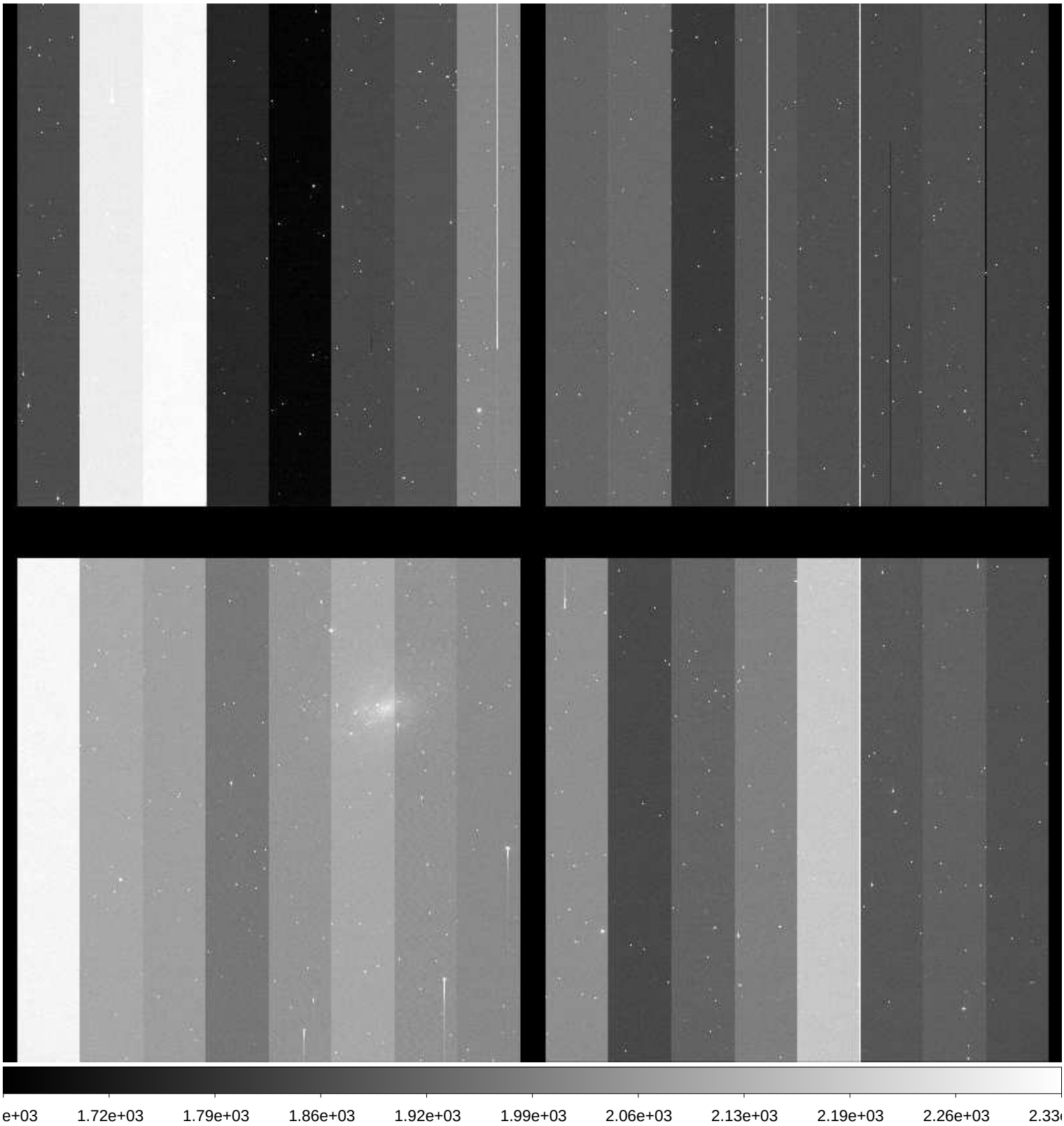

File Name	:	**xkmts.20171017.048432.fits** # 88 / 227 #
Project ID	:	ENG-SN
Image Type	:	OBJECT
Object Name	:	**NGC300-1**
RA	:	00:53:23.920
DEC	:	-37:20:30.00
Exposure Time	:	60
Airmass	:	1.04
Sidereal Time	:	23:45:25
Filter ID	:	I
Observation Date	:	2017-10-17T20:36:11
CCD Temperature	:	-111.17

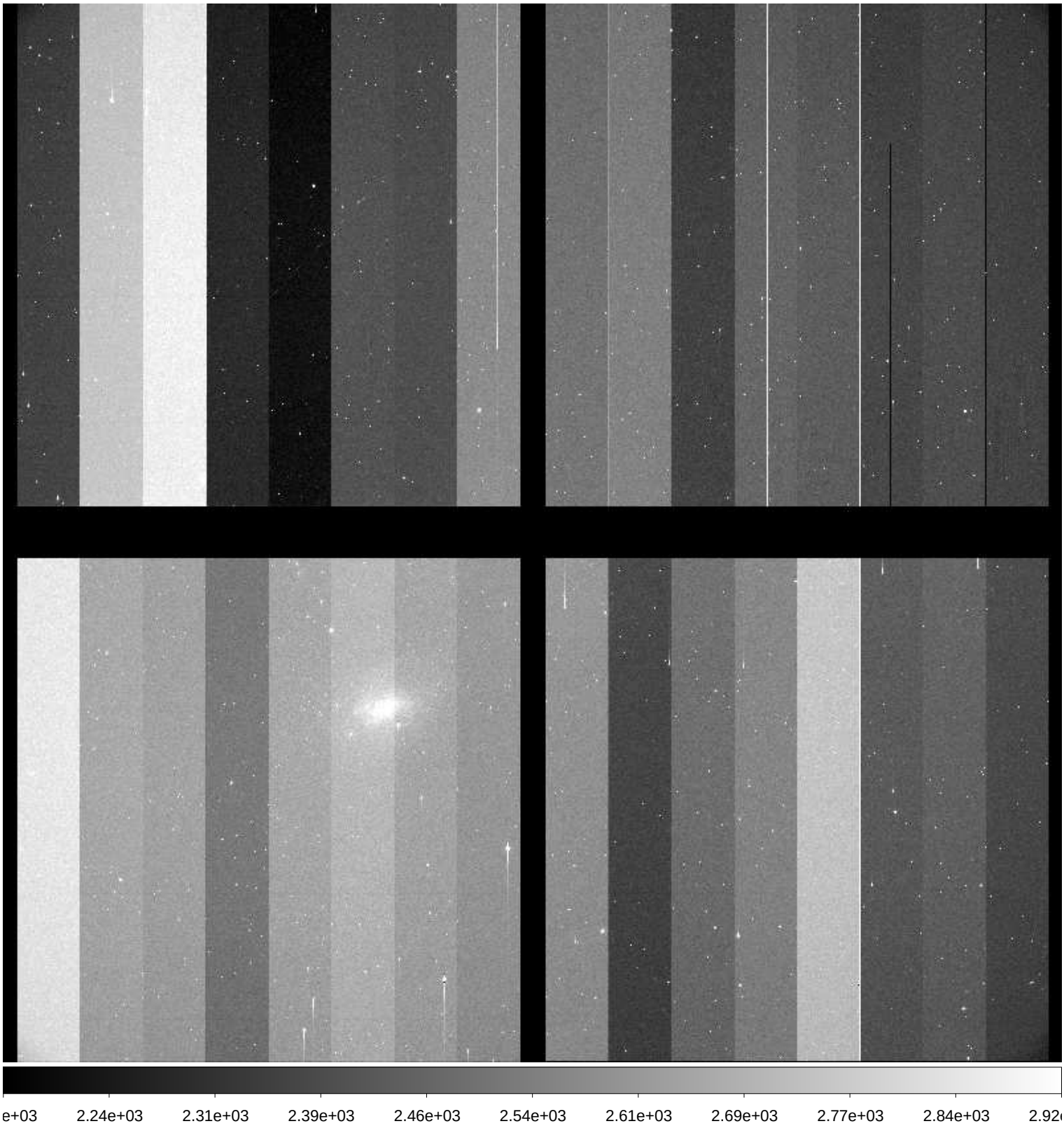

File Name	:	**xkmts.20171017.048433.fits** # 89 / 227 #
Project ID	:	ENG-SN
Image Type	:	OBJECT
Object Name	:	**NGC300-1**
RA	:	00:12:50.000
DEC	:	-38:49:59.90
Exposure Time	:	60
Airmass	:	1.01
Sidereal Time	:	23:47:40
Filter ID	:	B
Observation Date	:	2017-10-17T20:38:25
CCD Temperature	:	-110.86

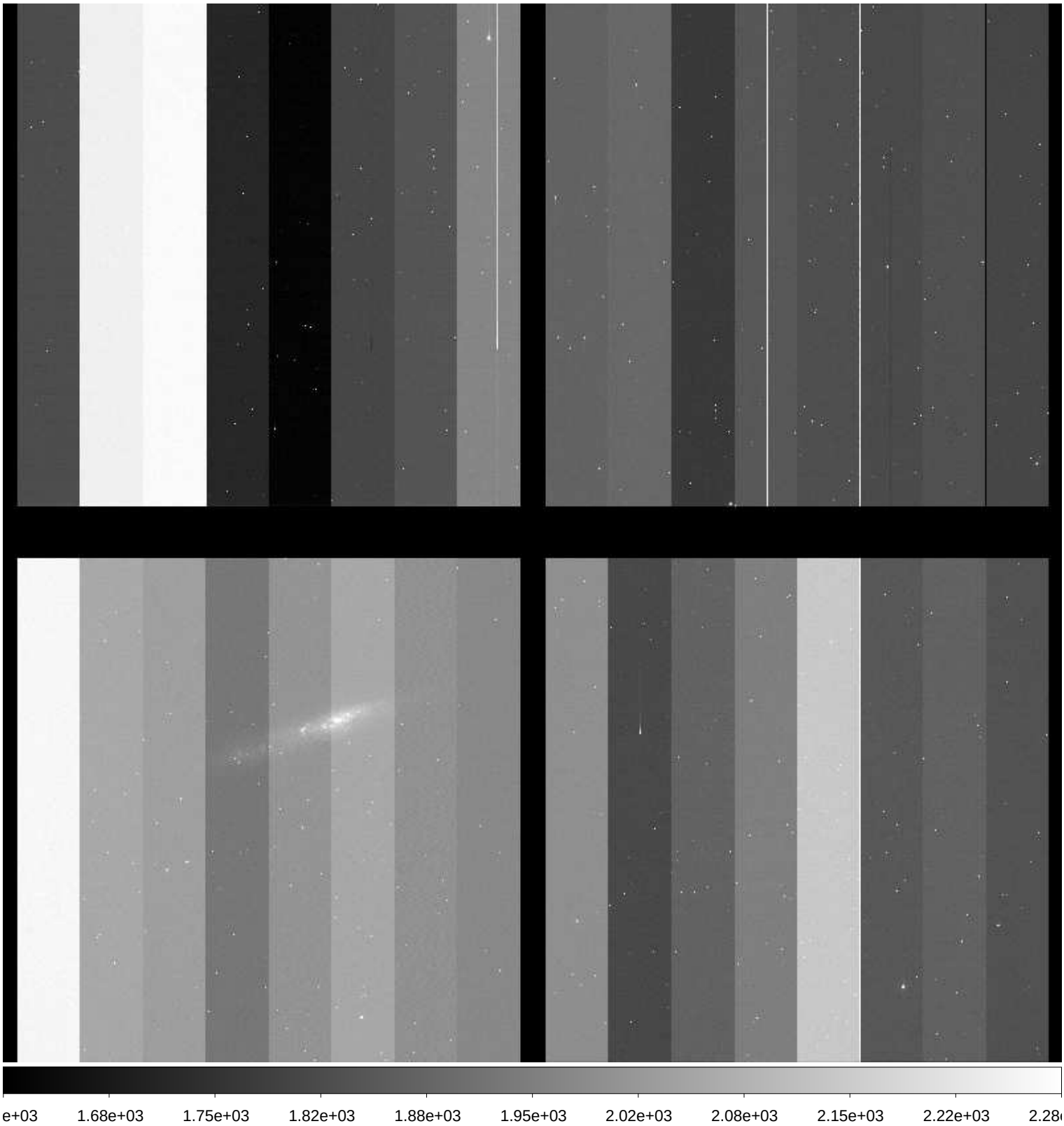

File Name	:	**xkmts.20171017.048434.fits** # 90 / 227 #
Project ID	:	ENG-SN
Image Type	:	OBJECT
Object Name	:	**NGC300-1**
RA	:	00:12:49.980
DEC	:	-38:50:00.00
Exposure Time	:	60
Airmass	:	1.01
Sidereal Time	:	23:49:37
Filter ID	:	V
Observation Date	:	2017-10-17T20:40:22
CCD Temperature	:	-110.85

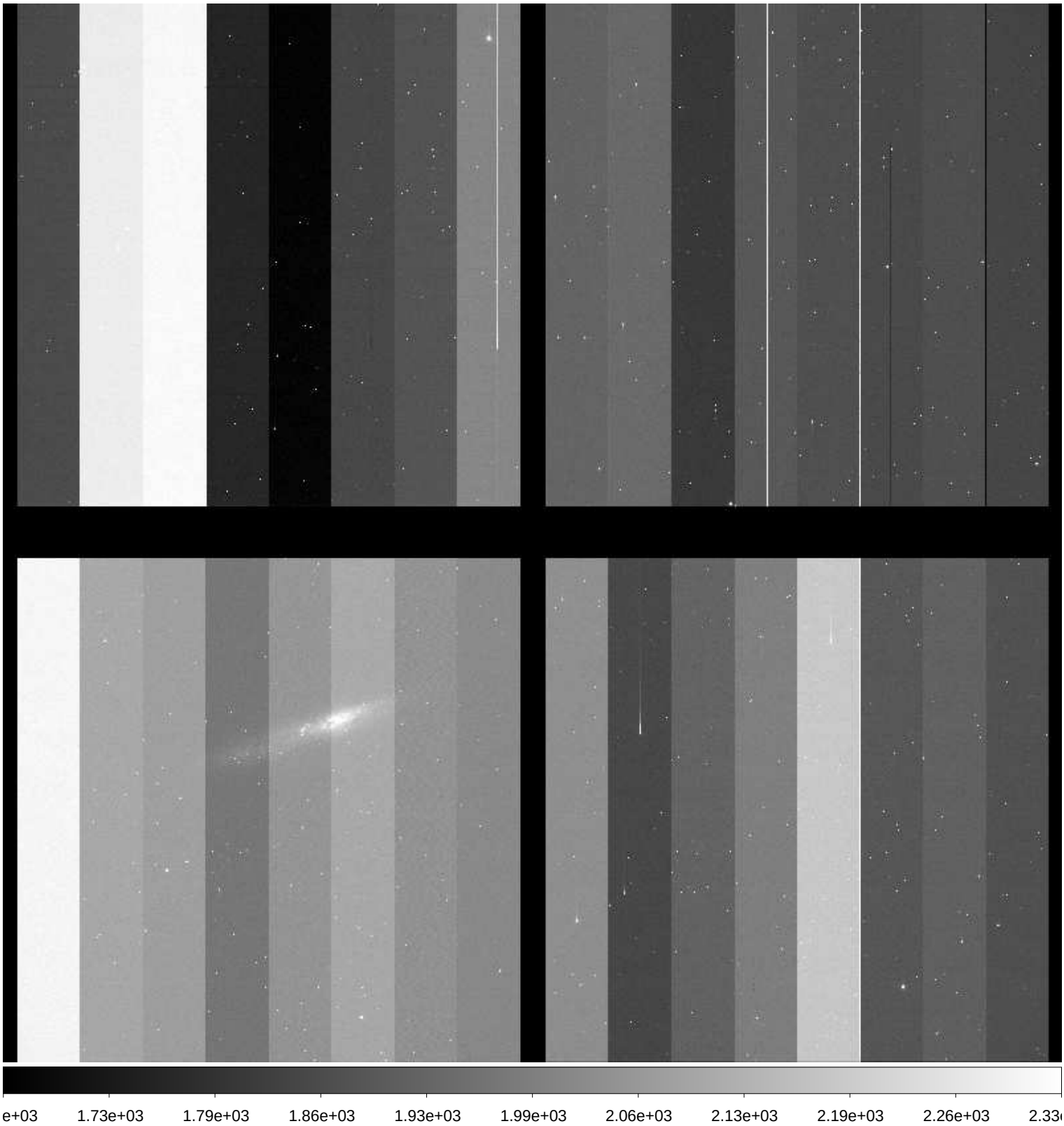

File Name	:	**xkmts.20171017.048435.fits** # 91 / 227 #
Project ID	:	ENG-SN
Image Type	:	OBJECT
Object Name	:	**NGC300-1**
RA	:	00:12:49.950
DEC	:	-38:50:00.00
Exposure Time	:	60
Airmass	:	1.01
Sidereal Time	:	23:51:44
Filter ID	:	I
Observation Date	:	2017-10-17T20:42:35
CCD Temperature	:	-111.12

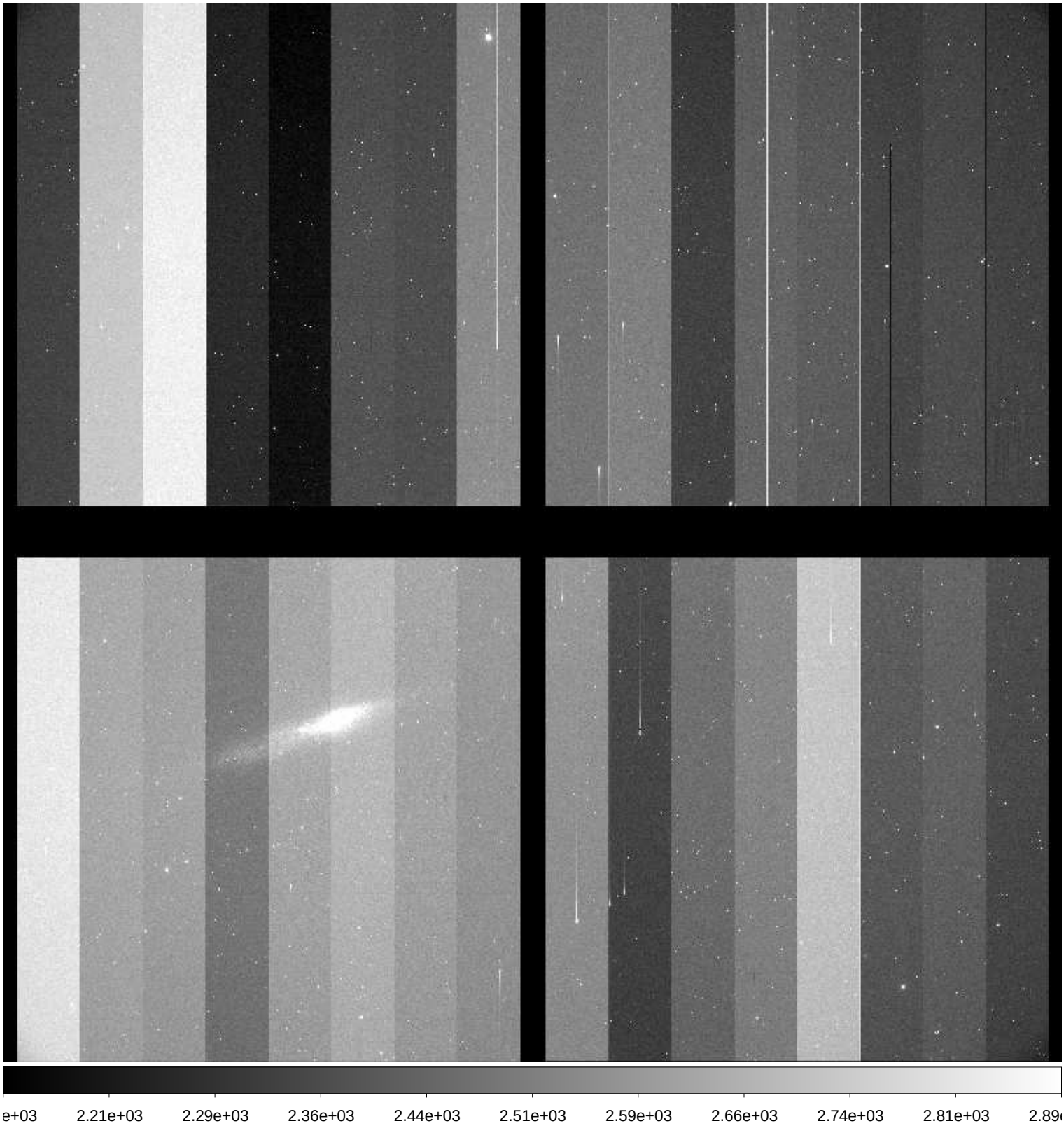

File Name	:	**xkmts.20171017.048436.fits** # 92 / 227 #
Project ID	:	ENG-SN
Image Type	:	OBJECT
Object Name	:	**N7793-1**
RA	:	23:55:50.010
DEC	:	-32:14:00.00
Exposure Time	:	60
Airmass	:	1.00
Sidereal Time	:	23:54:04
Filter ID	:	B
Observation Date	:	2017-10-17T20:44:48
CCD Temperature	:	-111.27

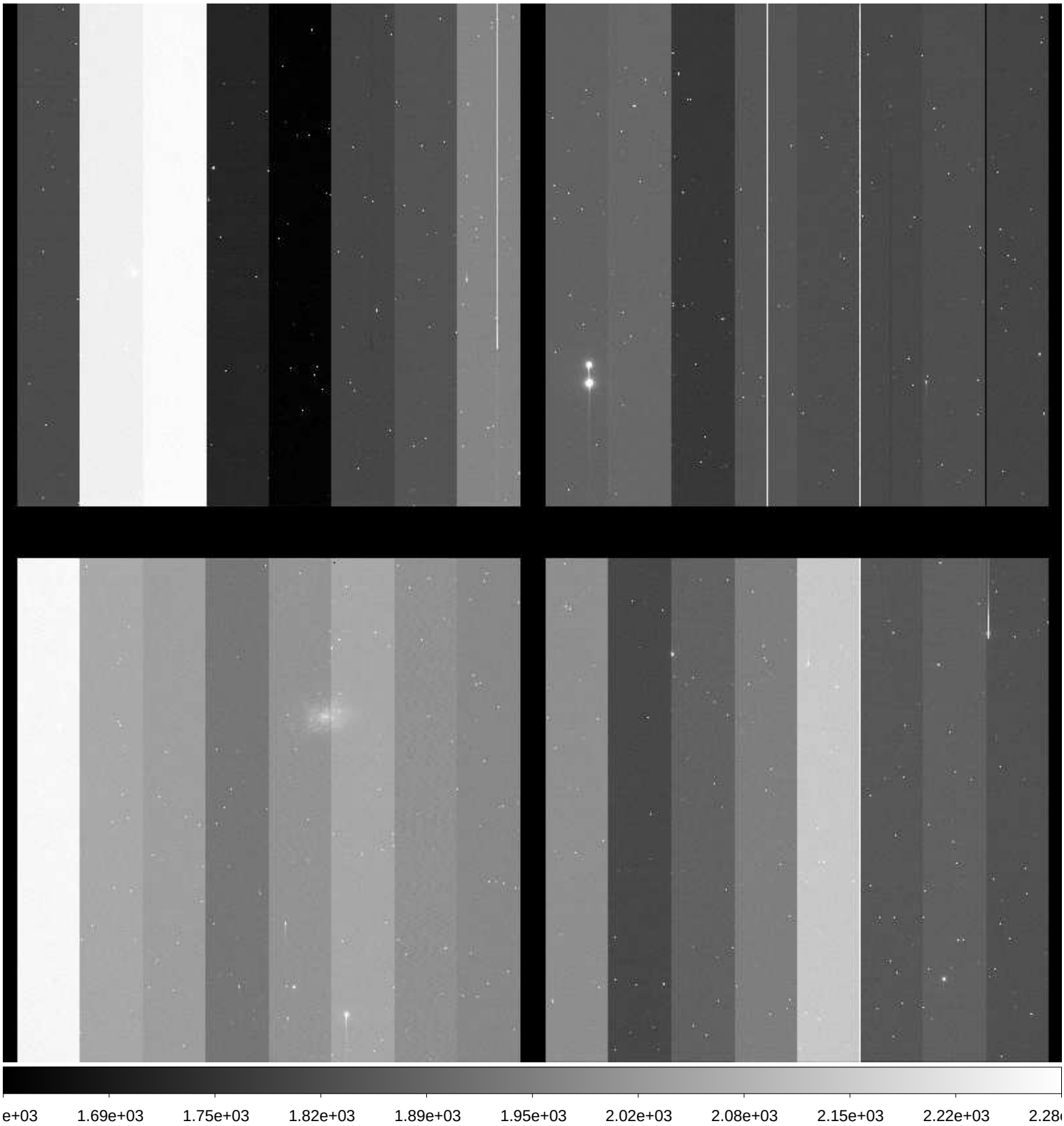

File Name	:	**xkmts.20171017.048437.fits** # 93 / 227 #
Project ID	:	ENG-SN
Image Type	:	OBJECT
Object Name	:	**N7793-1**
RA	:	23:55:49.980
DEC	:	-32:14:00.10
Exposure Time	:	60
Airmass	:	1.00
Sidereal Time	:	23:56:01
Filter ID	:	V
Observation Date	:	2017-10-17T20:46:45
CCD Temperature	:	-110.98

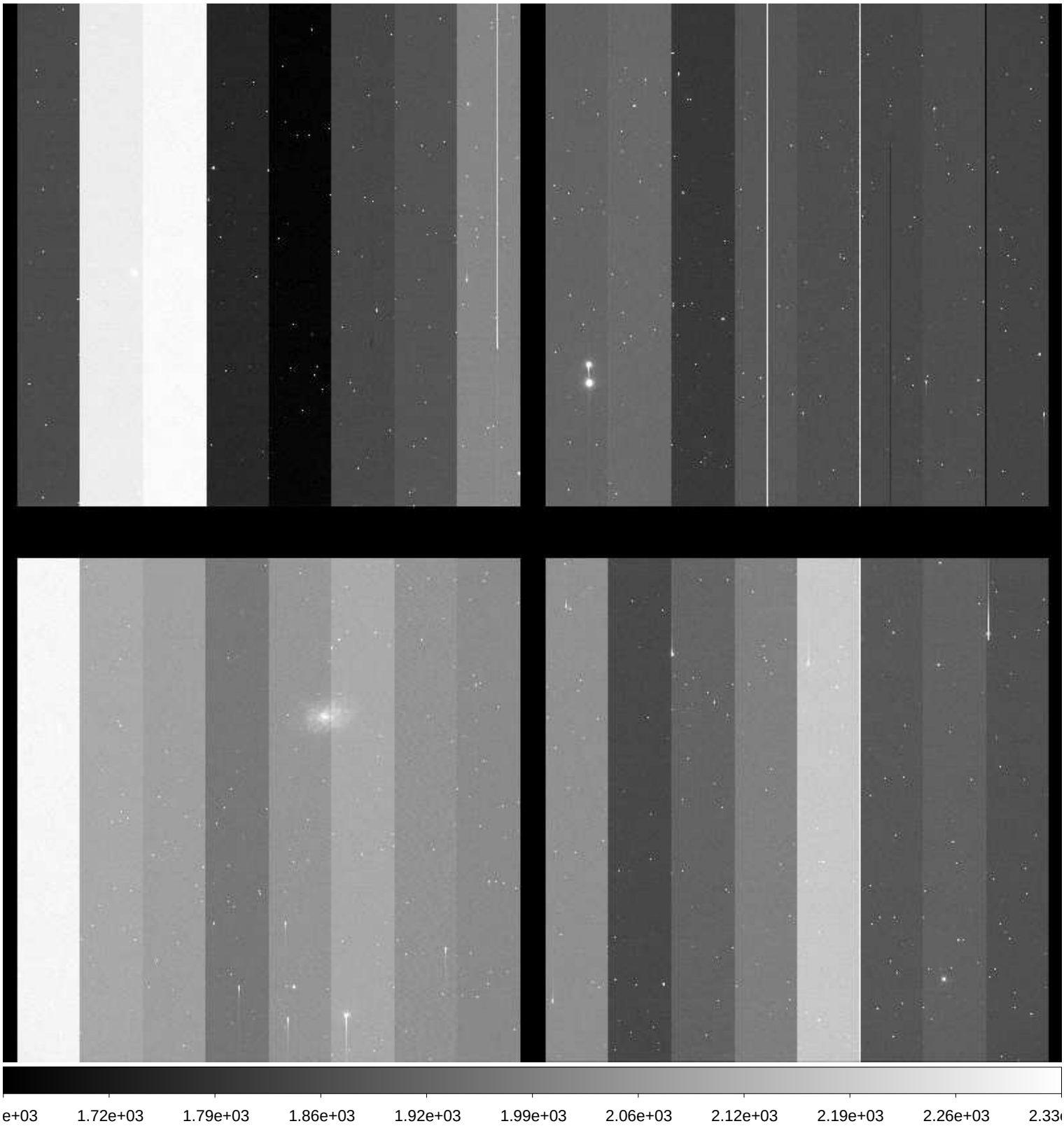

File Name	:	**xkmts.20171017.048438.fits** # 94 / 227 #
Project ID	:	ENG-SN
Image Type	:	OBJECT
Object Name	:	**N7793-1**
RA	:	23:55:50.060
DEC	:	-32:14:00.10
Exposure Time	:	60
Airmass	:	1.00
Sidereal Time	:	23:58:09
Filter ID	:	I
Observation Date	:	2017-10-17T20:48:53
CCD Temperature	:	-111.3

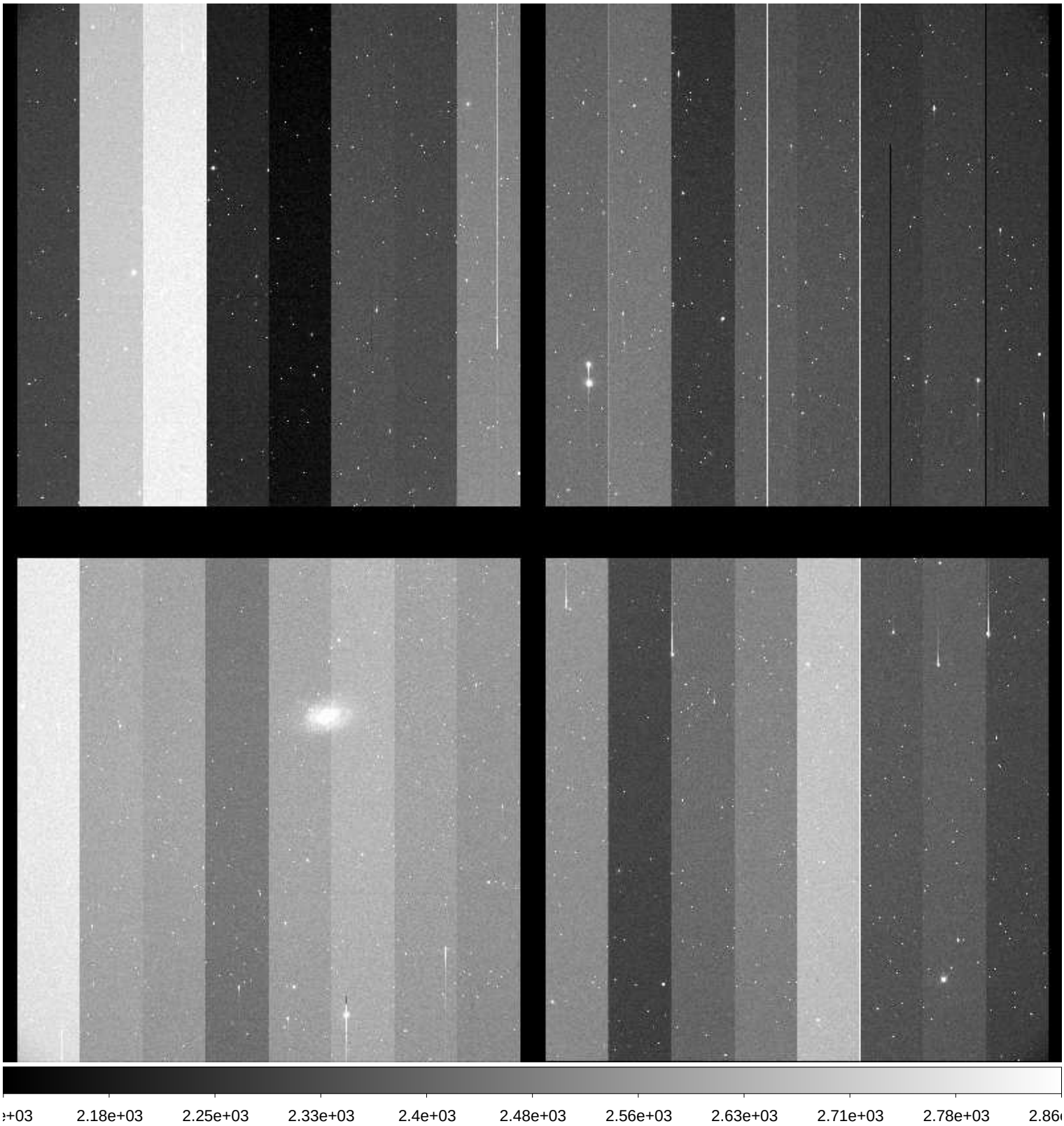

File Name	:	**xkmts.20171017.048439.fits** # 95 / 227 #
Project ID	:	ENG-SN
Image Type	:	OBJECT
Object Name	:	**E149-1**
RA	:	23:50:00.010
DEC	:	-52:11:00.00
Exposure Time	:	60
Airmass	:	1.06
Sidereal Time	:	00:00:29
Filter ID	:	B
Observation Date	:	2017-10-17T20:51:11
CCD Temperature	:	-111.35

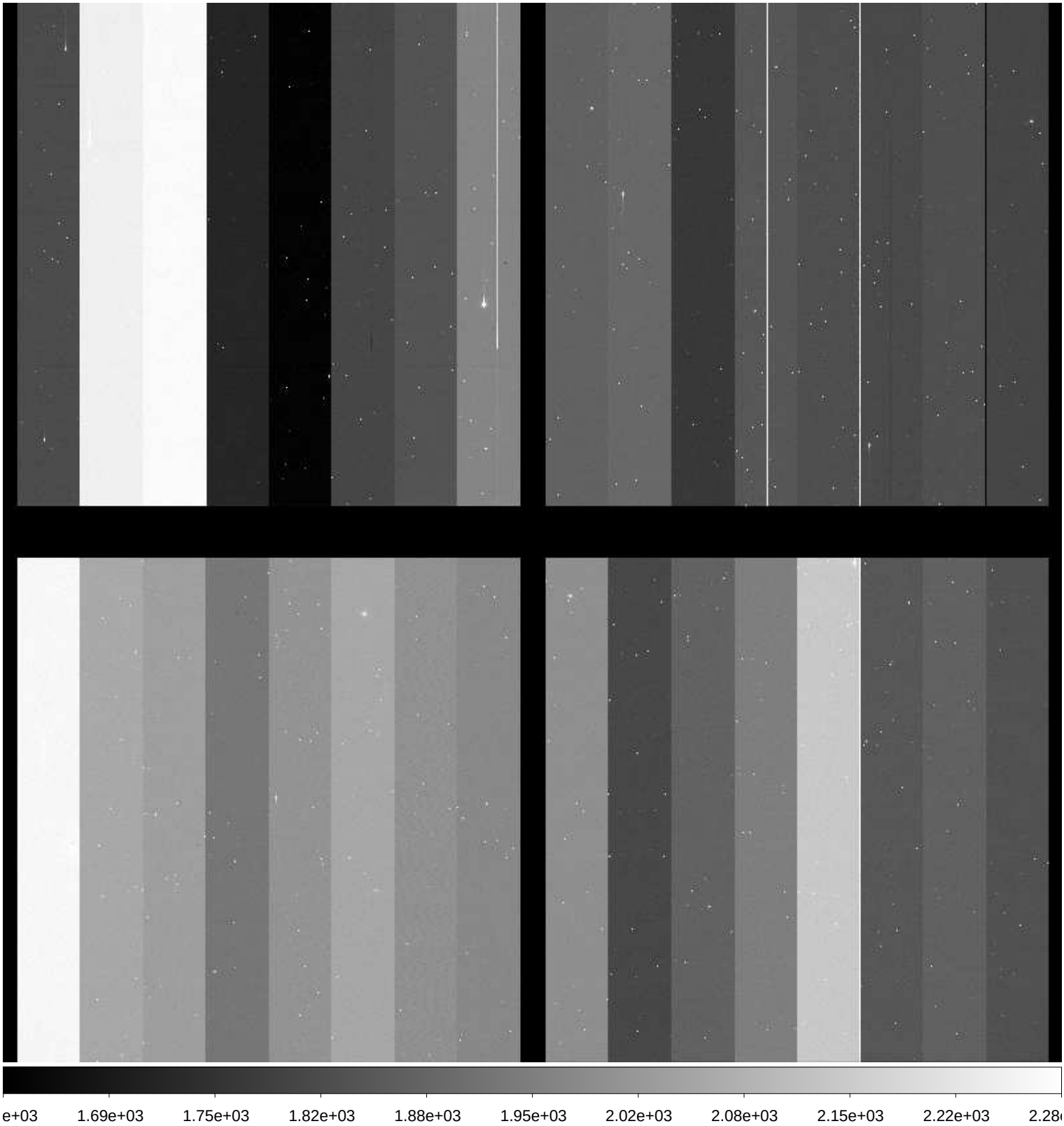

File Name	:	**xkmts.20171017.048440.fits** # 96 / 227 #
Project ID	:	ENG-SN
Image Type	:	OBJECT
Object Name	:	**E149-1**
RA	:	23:49:59.980
DEC	:	-52:10:59.90
Exposure Time	:	60
Airmass	:	1.06
Sidereal Time	:	00:02:25
Filter ID	:	V
Observation Date	:	2017-10-17T20:53:21
CCD Temperature	:	-111.35

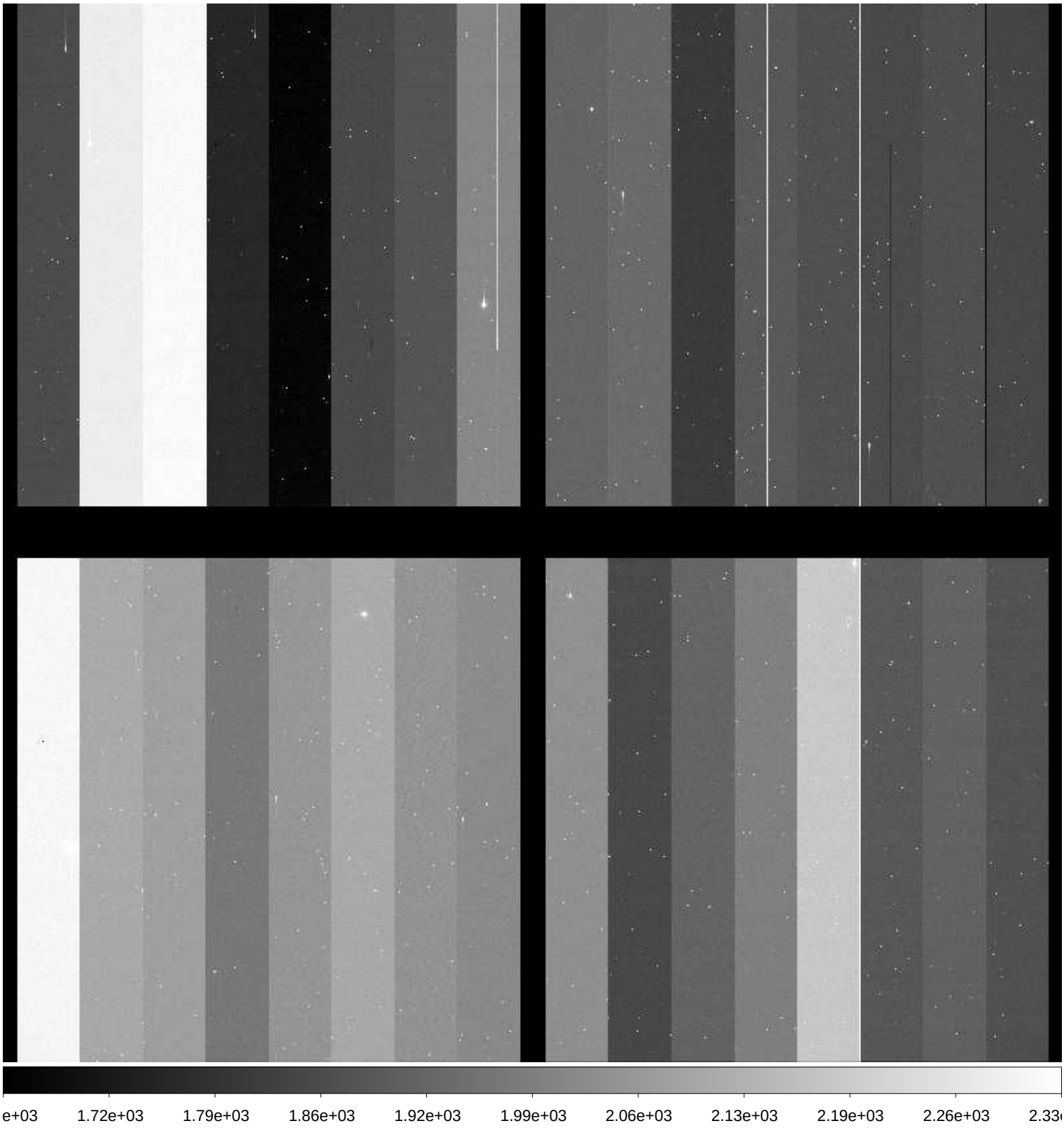

File Name	:	**xkmts.20171017.048441.fits** # 97 / 227 #
Project ID	:	ENG-SN
Image Type	:	OBJECT
Object Name	:	**E149-1**
RA	:	23:49:59.920
DEC	:	-52:10:59.90
Exposure Time	:	60
Airmass	:	1.06
Sidereal Time	:	00:04:45
Filter ID	:	I
Observation Date	:	2017-10-17T20:55:41
CCD Temperature	:	-111.32

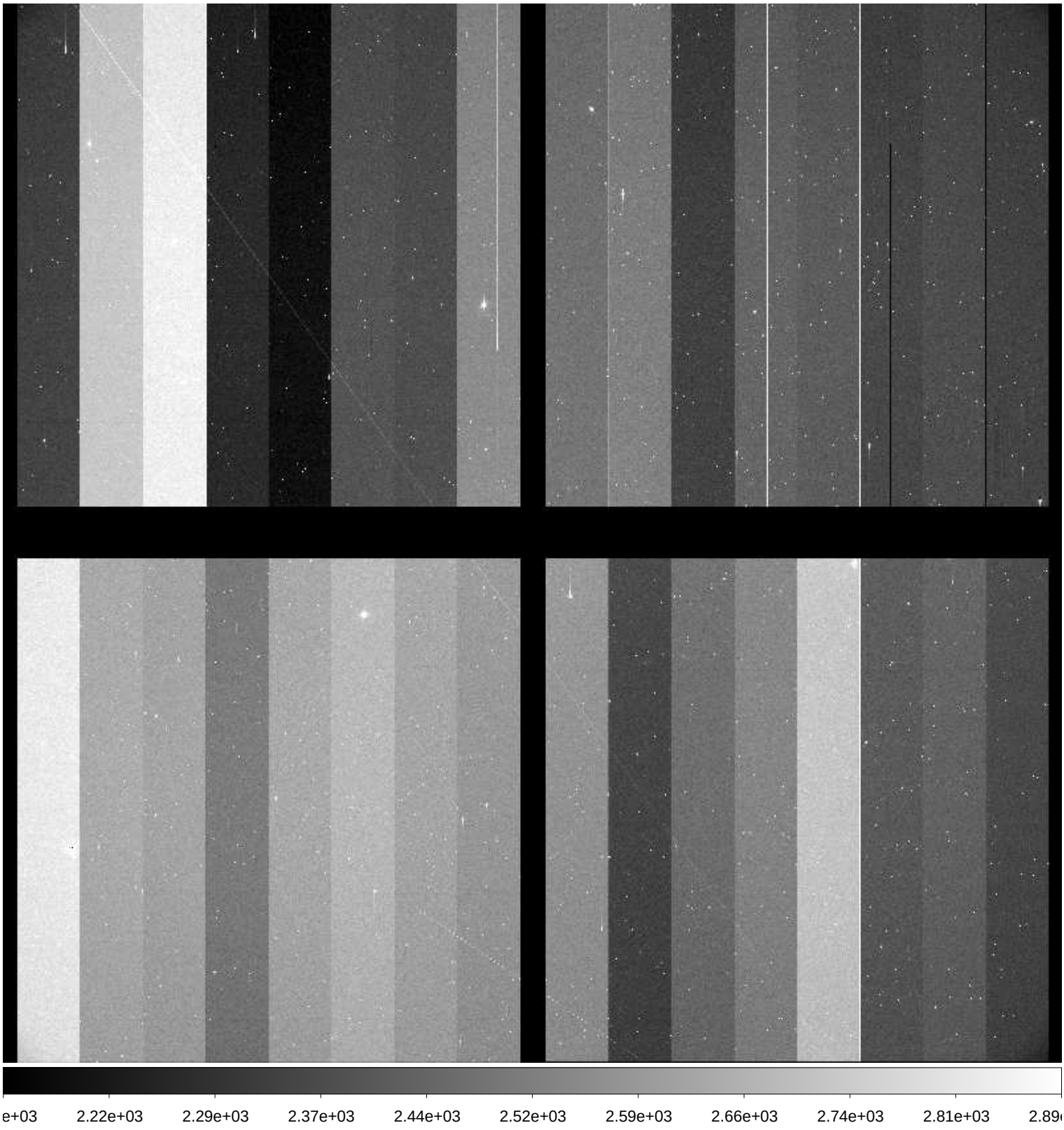

File Name	:	**xkmts.20171017.048442.fits** # 98 / 227 #
Project ID	:	ENG-SN
Image Type	:	OBJECT
Object Name	:	**NGC247-1**
RA	:	00:48:39.970
DEC	:	-20:19:59.90
Exposure Time	:	60
Airmass	:	1.04
Sidereal Time	:	00:09:10
Filter ID	:	B
Observation Date	:	2017-10-17T20:59:51
CCD Temperature	:	-111.44

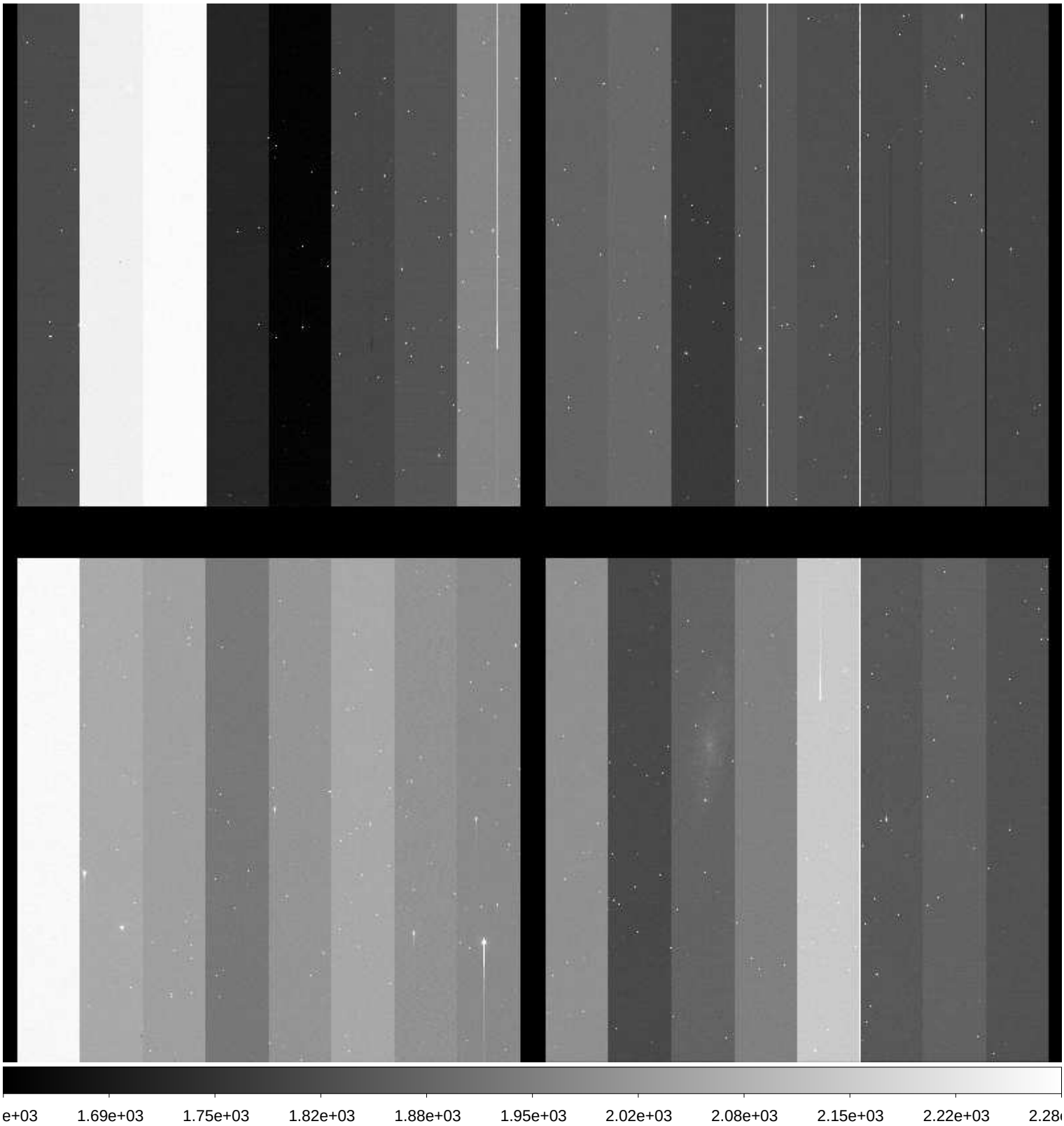

File Name	:	**xkmts.20171017.048443.fits** # 99 / 227 #
Project ID	:	ENG-SN
Image Type	:	OBJECT
Object Name	:	**NGC247-1**
RA	:	00:48:39.950
DEC	:	-20:20:00.10
Exposure Time	:	60
Airmass	:	1.03
Sidereal Time	:	00:11:19
Filter ID	:	V
Observation Date	:	2017-10-17T21:02:00
CCD Temperature	:	-111.5

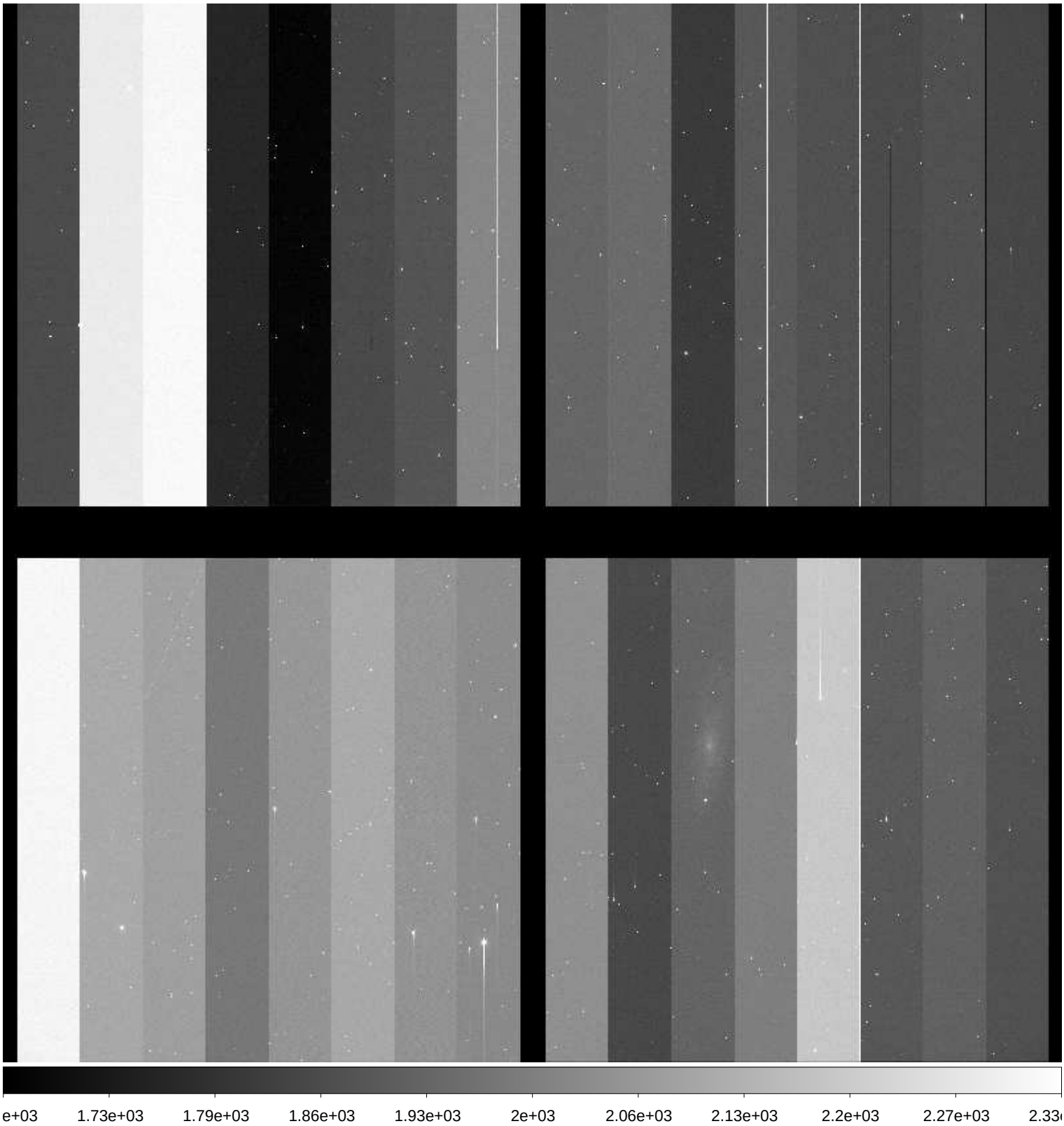

File Name	:	**xkmts.20171017.048444.fits** # 100 / 227 #
Project ID	:	ENG-SN
Image Type	:	OBJECT
Object Name	:	**NGC247-1**
RA	:	00:48:39.910
DEC	:	-20:20:00.10
Exposure Time	:	60
Airmass	:	1.03
Sidereal Time	:	00:13:28
Filter ID	:	I
Observation Date	:	2017-10-17T21:04:09
CCD Temperature	:	-111.54

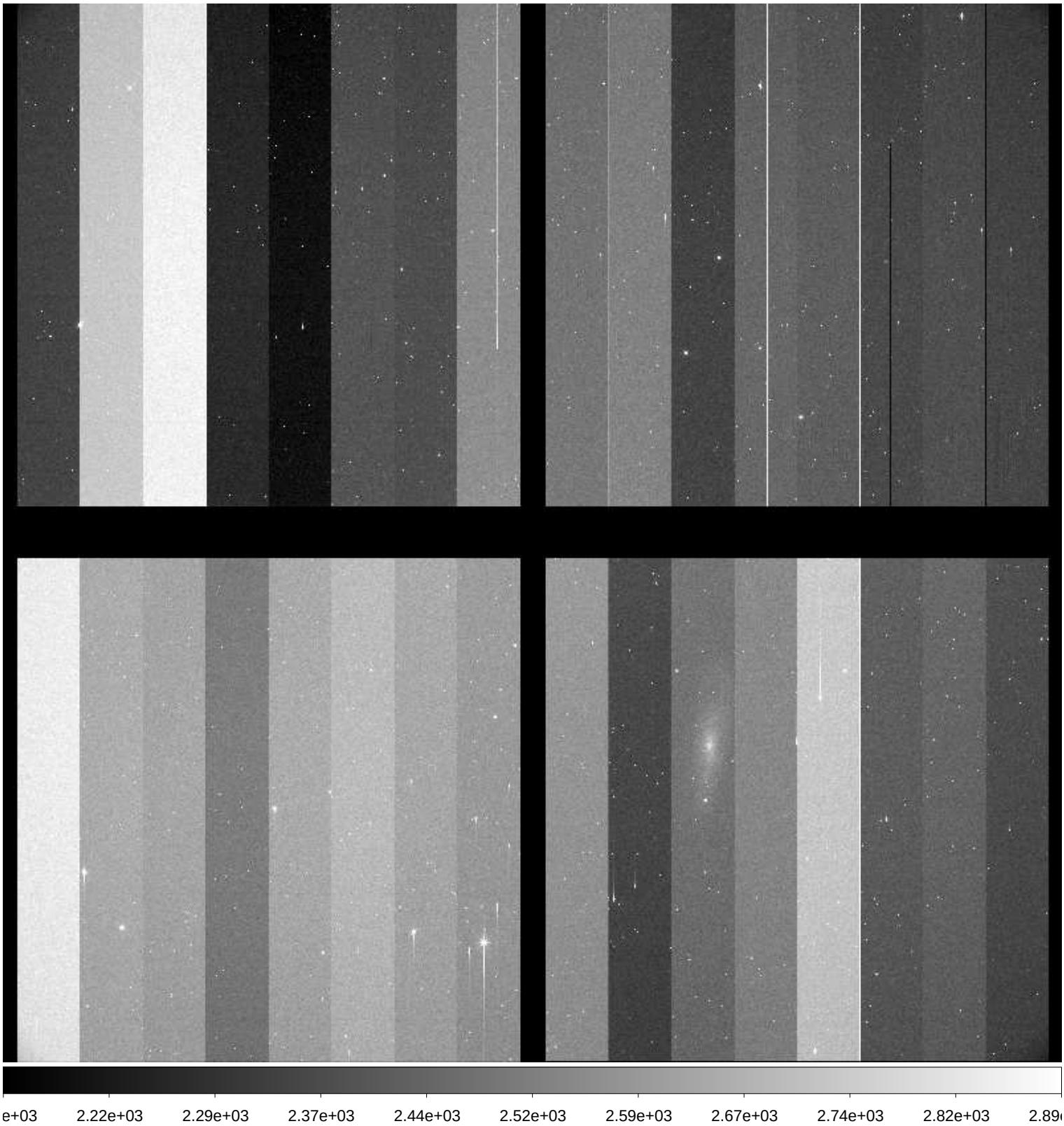

File Name	:	**xkmts.20171017.048445.fits** # 101 / 227 #
Project ID	:	ENG-SN
Image Type	:	OBJECT
Object Name	:	**NGC59-1**
RA	:	00:13:30.020
DEC	:	-21:13:00.00
Exposure Time	:	60
Airmass	:	1.02
Sidereal Time	:	00:15:51
Filter ID	:	B
Observation Date	:	2017-10-17T21:06:32
CCD Temperature	:	-111.55

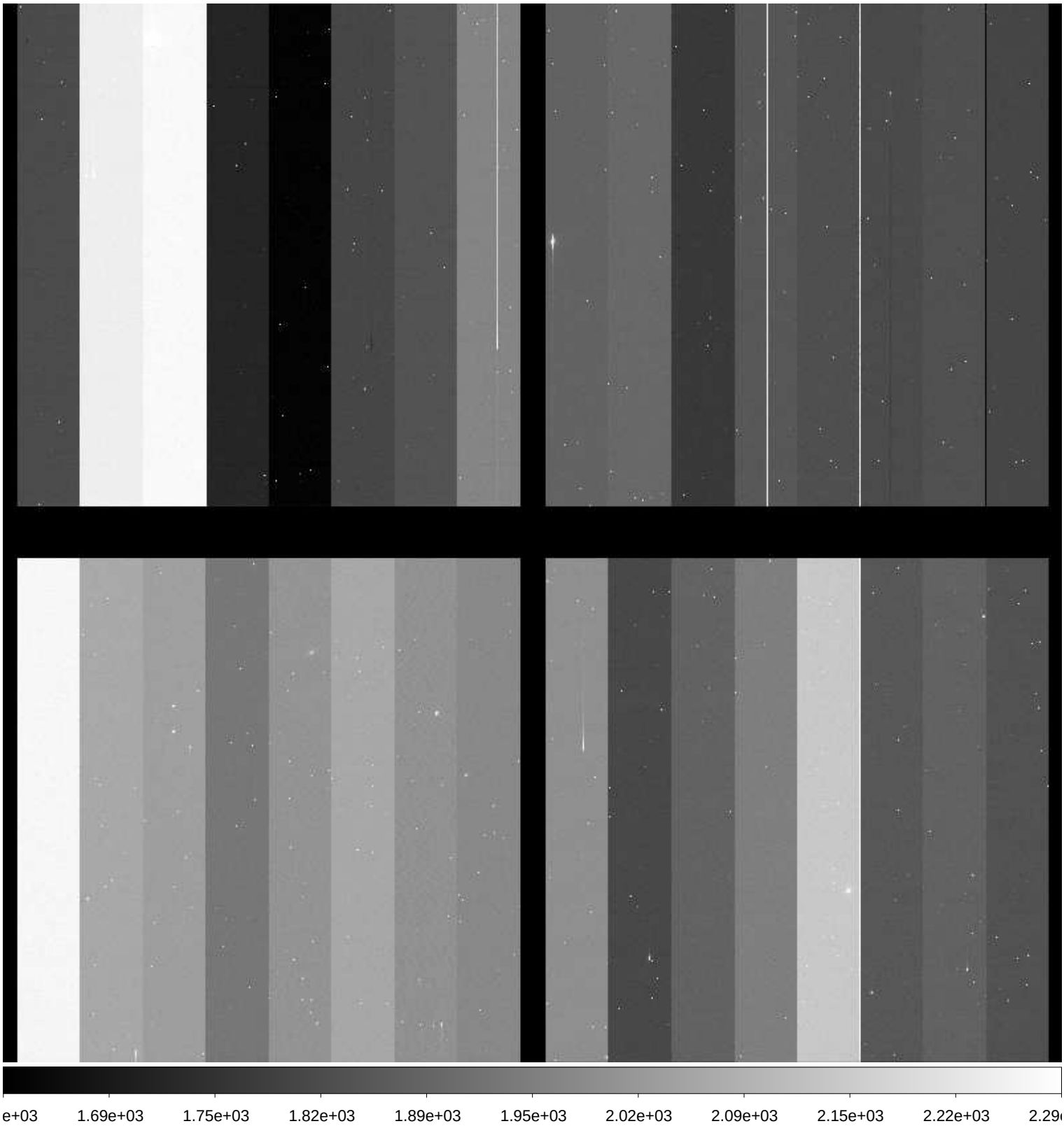

File Name	:	**xkmts.20171017.048446.fits** # 102 / 227 #
Project ID	:	ENG-SN
Image Type	:	OBJECT
Object Name	:	**NGC59-1**
RA	:	00:13:29.990
DEC	:	-21:12:59.90
Exposure Time	:	60
Airmass	:	1.02
Sidereal Time	:	00:17:50
Filter ID	:	V
Observation Date	:	2017-10-17T21:08:33
CCD Temperature	:	-111.53

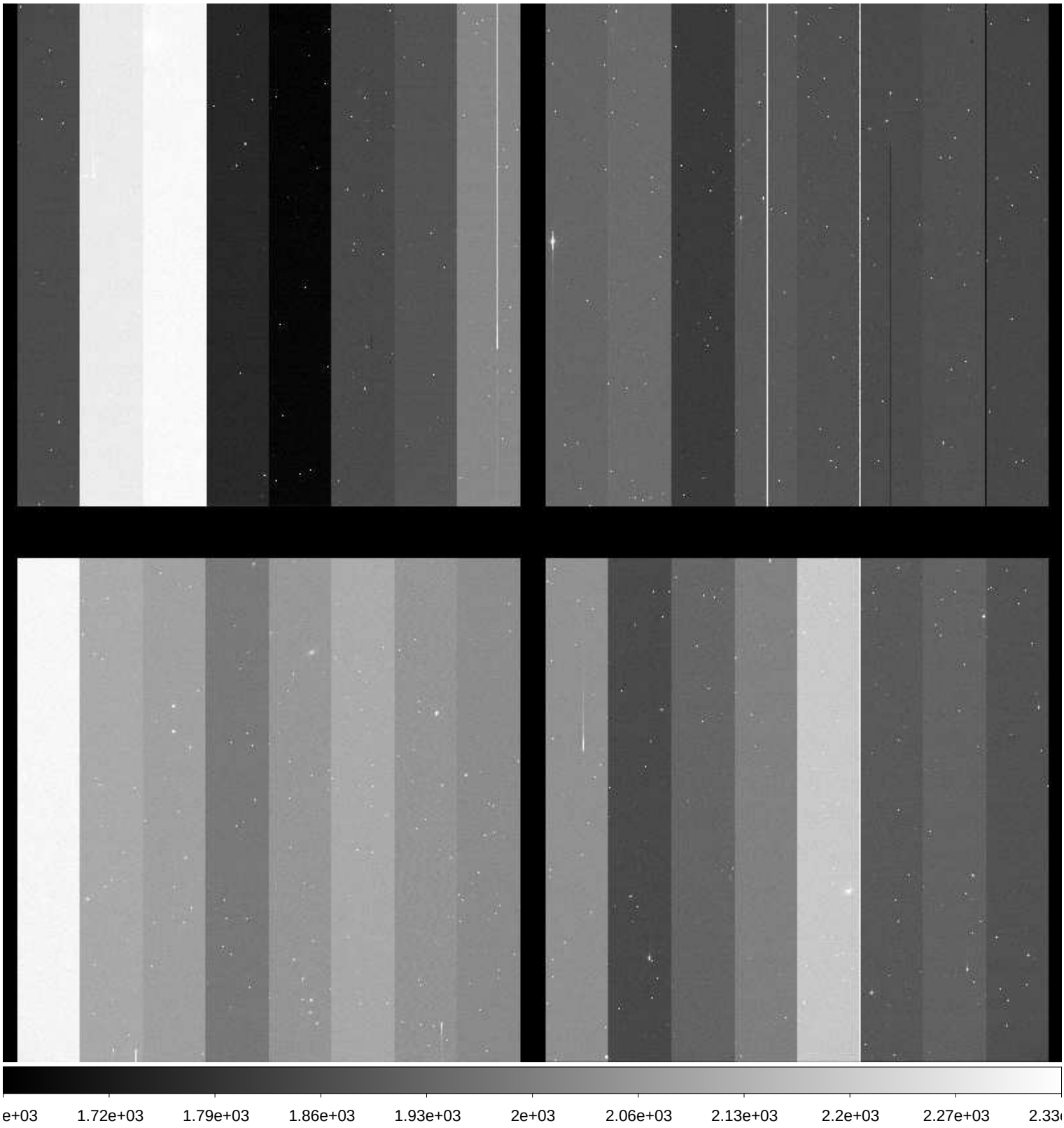

File Name	:	**xkmts.20171017.048447.fits** # 103 / 227 #
Project ID	:	ENG-SN
Image Type	:	OBJECT
Object Name	:	**NGC59-1**
RA	:	00:13:29.970
DEC	:	-21:12:59.90
Exposure Time	:	60
Airmass	:	1.02
Sidereal Time	:	00:20:03
Filter ID	:	I
Observation Date	:	2017-10-17T21:10:43
CCD Temperature	:	-111.62

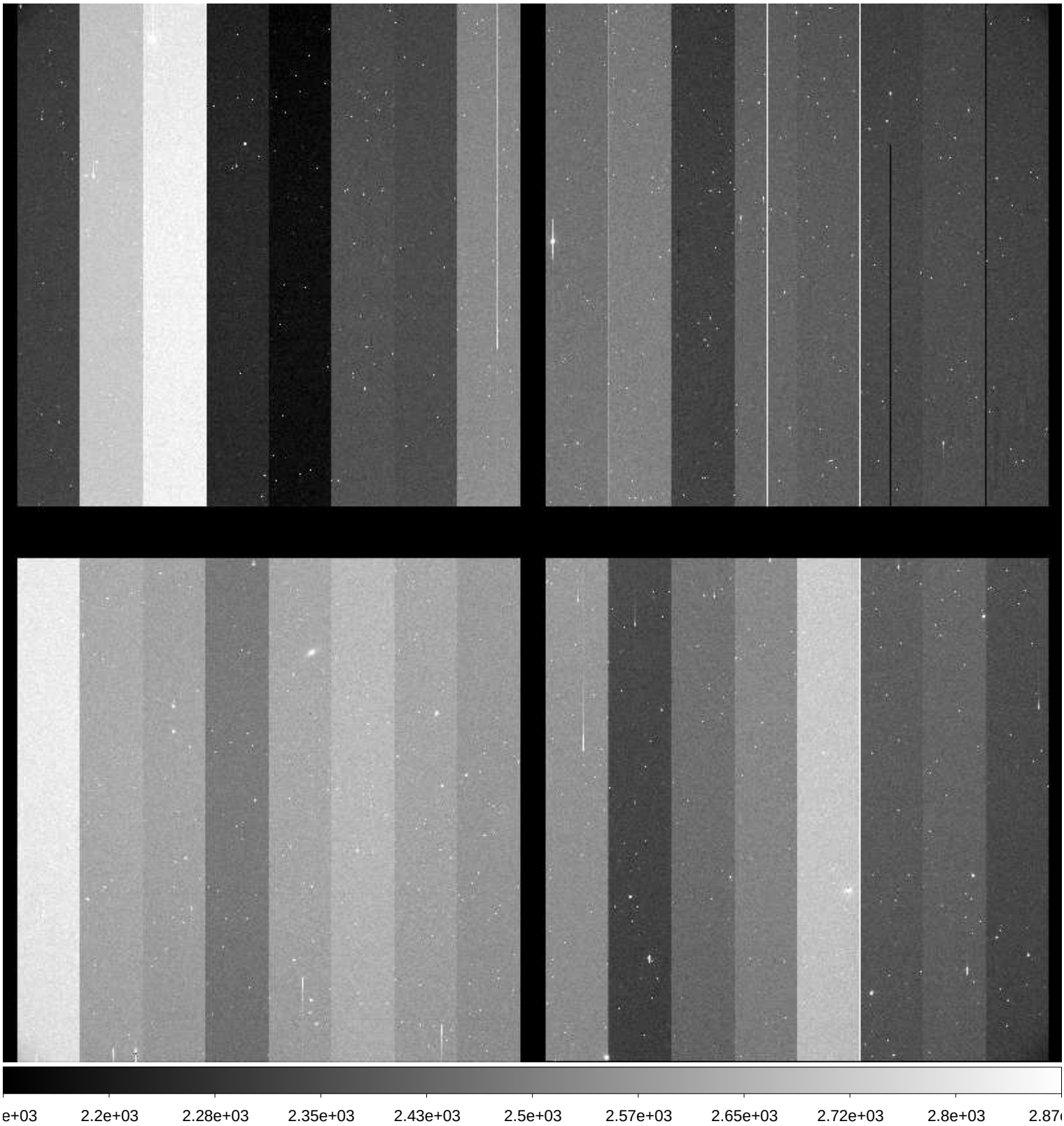

File Name	:	**xkmts.20171017.048448.fits** # 104 / 227 #
Project ID	:	ENG-SN
Image Type	:	OBJECT
Object Name	:	**NGC300-1**
RA	:	00:53:24.000
DEC	:	-37:20:29.90
Exposure Time	:	60
Airmass	:	1.01
Sidereal Time	:	00:23:30
Filter ID	:	B
Observation Date	:	2017-10-17T21:14:10
CCD Temperature	:	-111.63

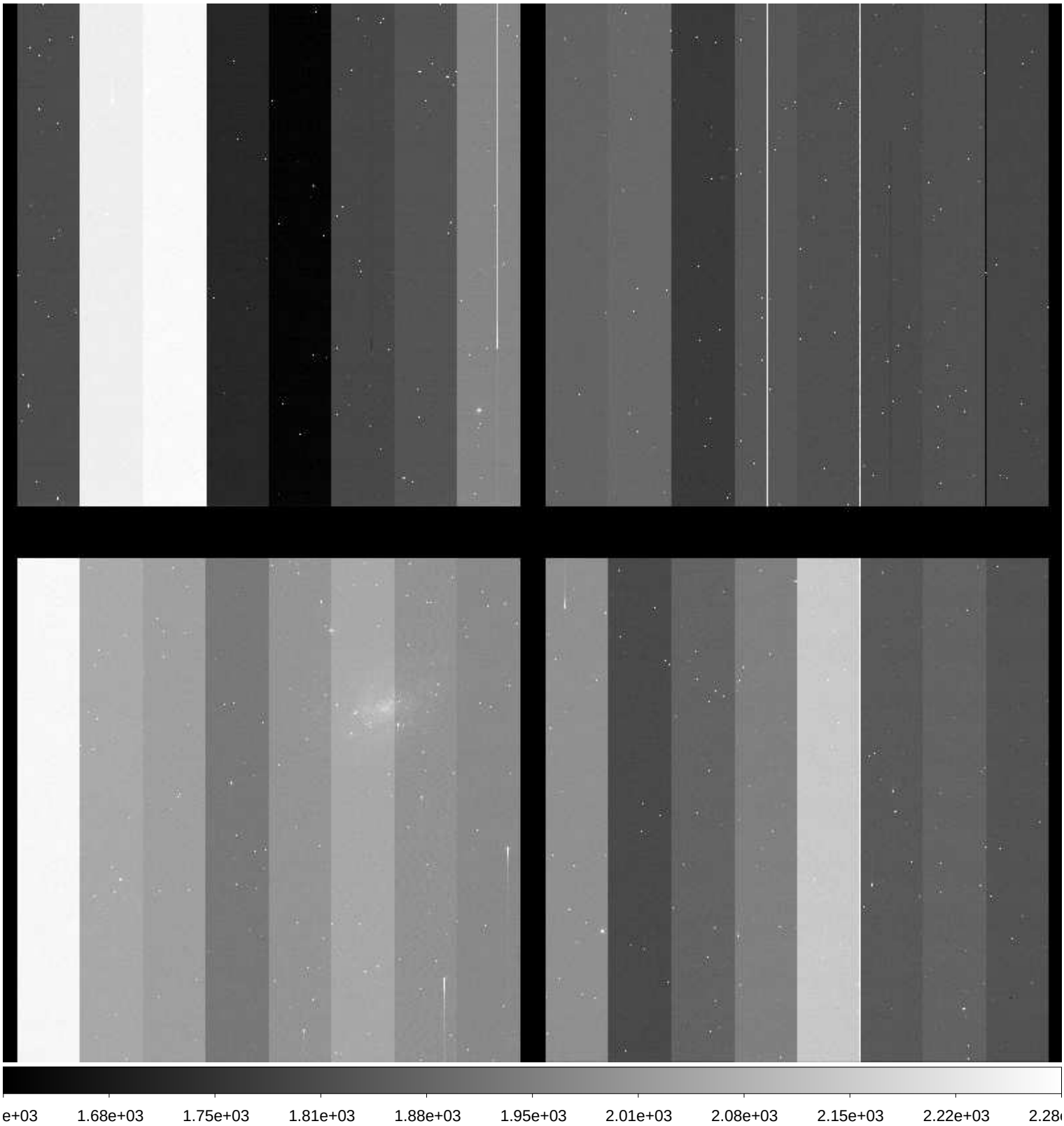

File Name	:	**xkmts.20171017.048449.fits** # 105 / 227 #
Project ID	:	ENG-SN
Image Type	:	OBJECT
Object Name	:	**NGC300-1**
RA	:	00:53:23.950
DEC	:	-37:20:29.80
Exposure Time	:	60
Airmass	:	1.01
Sidereal Time	:	00:25:39
Filter ID	:	V
Observation Date	:	2017-10-17T21:16:18
CCD Temperature	:	-111.69

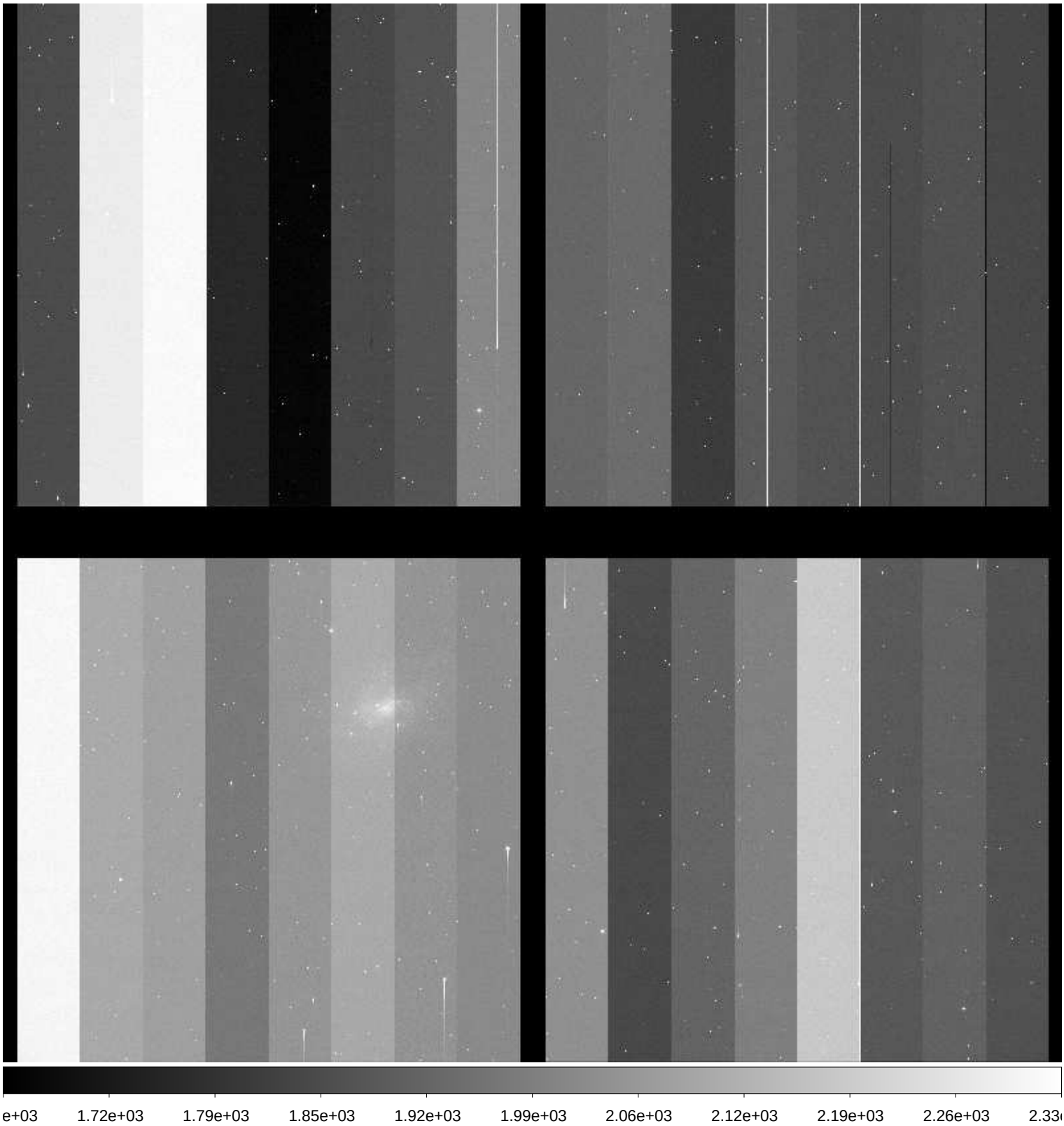

File Name	:	**xkmts.20171017.048450.fits** # 106 / 227 #
Project ID	:	ENG-SN
Image Type	:	OBJECT
Object Name	:	**NGC300-1**
RA	:	00:53:23.940
DEC	:	-37:20:29.90
Exposure Time	:	60
Airmass	:	1.01
Sidereal Time	:	00:27:36
Filter ID	:	I
Observation Date	:	2017-10-17T21:18:15
CCD Temperature	:	-111.67

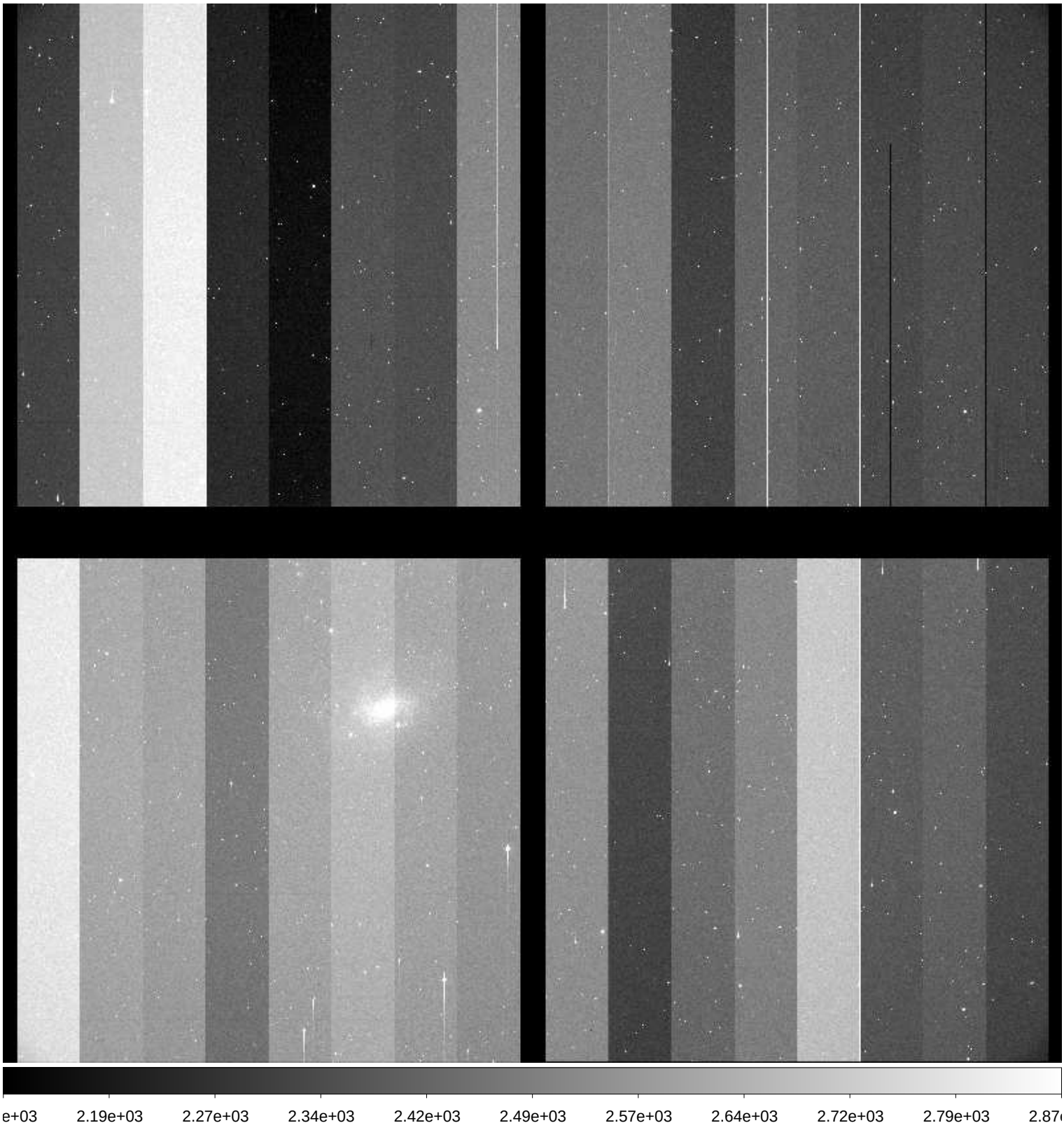

File Name	:	**xkmts.20171017.048451.fits** # 107 / 227 #
Project ID	:	ENG-SN
Image Type	:	OBJECT
Object Name	:	**N55-1**
RA	:	00:12:50.010
DEC	:	-38:40:00.00
Exposure Time	:	60
Airmass	:	1.01
Sidereal Time	:	00:30:12
Filter ID	:	B
Observation Date	:	2017-10-17T21:20:49
CCD Temperature	:	-111.53

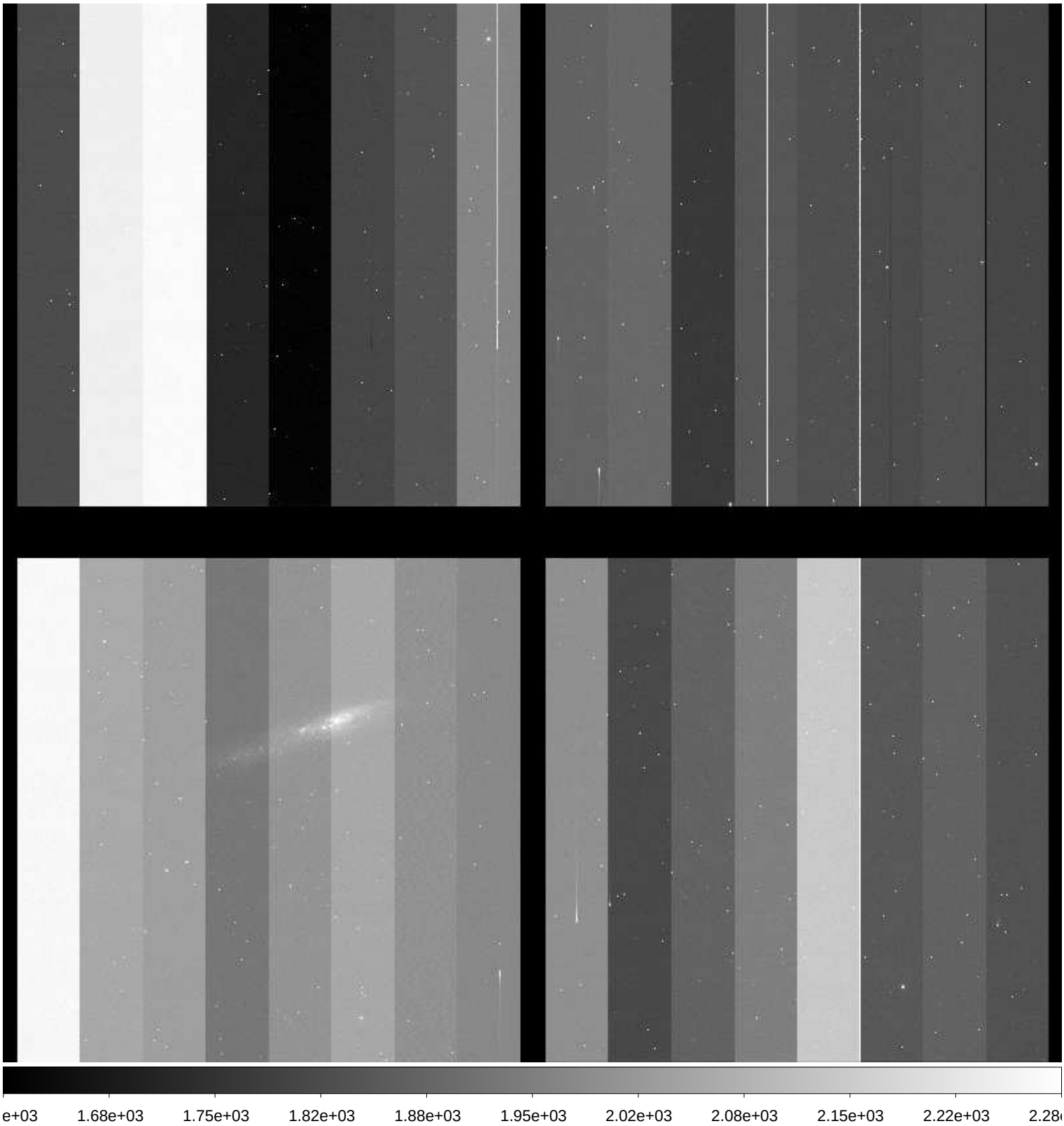

File Name	:	**xkmts.20171017.048452.fits** # 108 / 227 #
Project ID	:	ENG-SN
Image Type	:	OBJECT
Object Name	:	**N55-1**
RA	:	00:12:49.980
DEC	:	-38:49:59.90
Exposure Time	:	60
Airmass	:	1.01
Sidereal Time	:	00:32:19
Filter ID	:	V
Observation Date	:	2017-10-17T21:23:10
CCD Temperature	:	-111.68

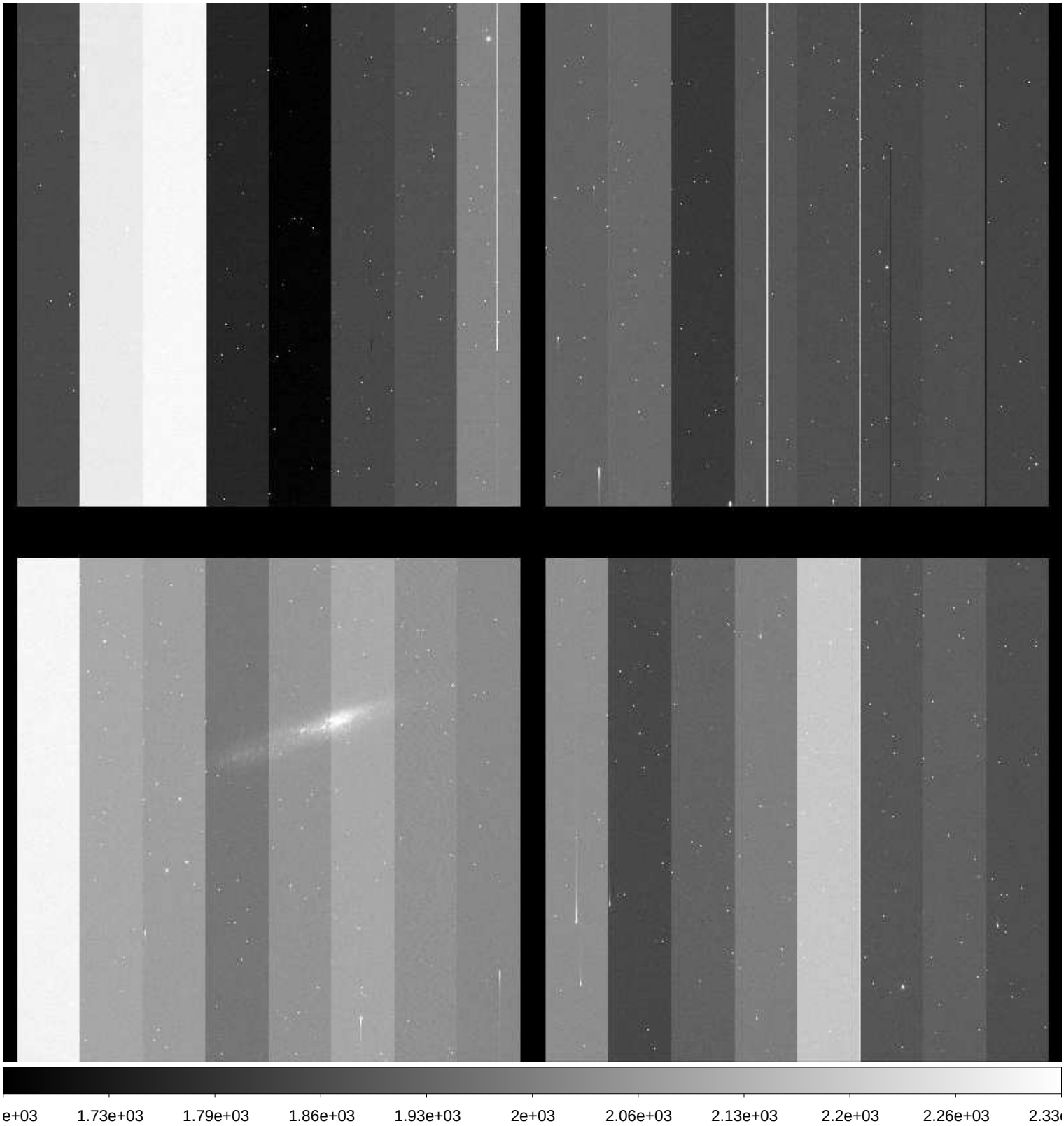

File Name	:	**xkmts.20171017.048453.fits** # 109 / 227 #
Project ID	:	ENG-SN
Image Type	:	OBJECT
Object Name	:	**N55-1**
RA	:	00:12:49.940
DEC	:	-38:49:59.90
Exposure Time	:	60
Airmass	:	1.01
Sidereal Time	:	00:34:28
Filter ID	:	I
Observation Date	:	2017-10-17T21:25:06
CCD Temperature	:	-111.75

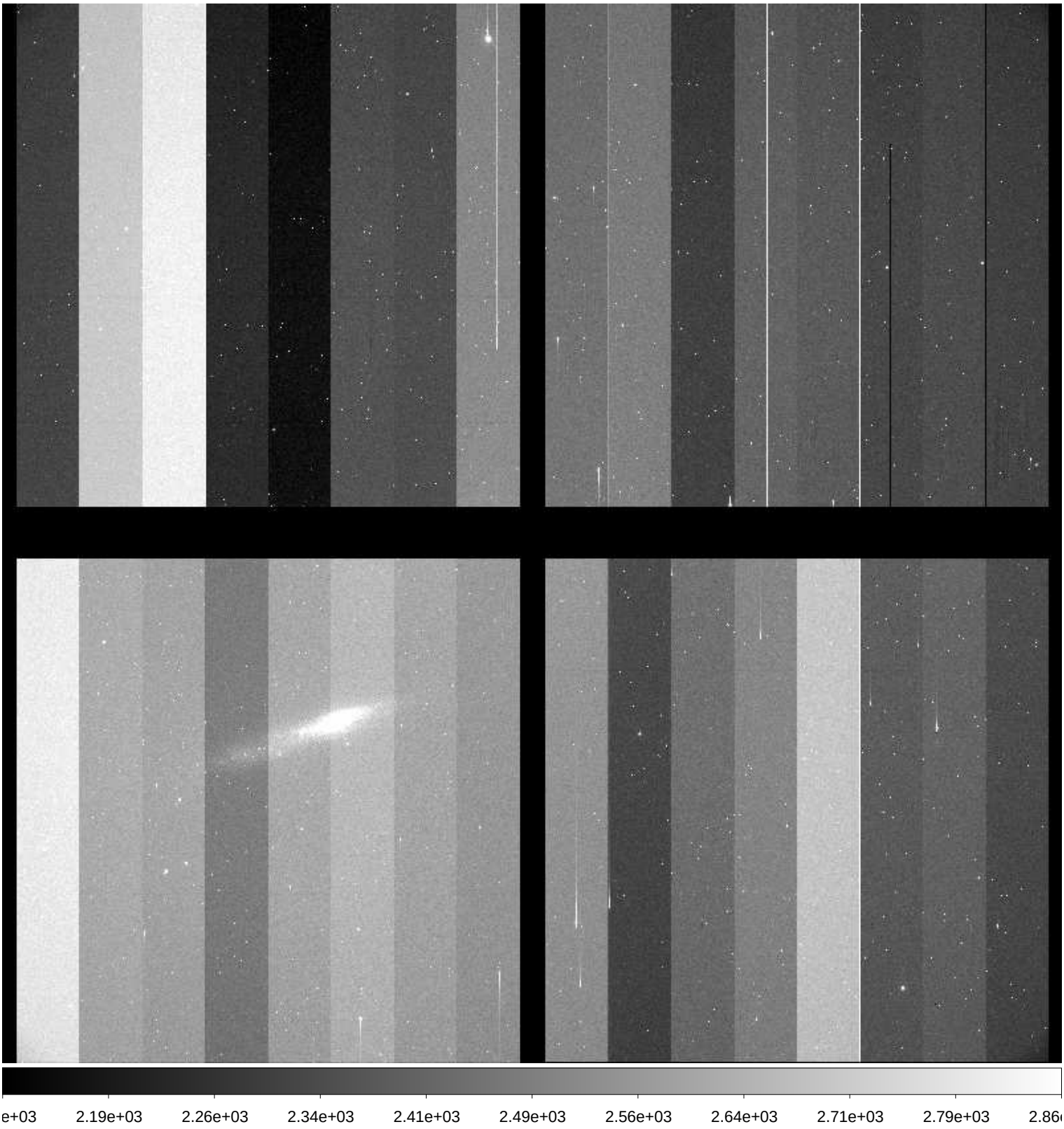

File Name	:	**xkmts.20171017.048454.fits** # 110 / 227 #
Project ID	:	ENG-SN
Image Type	:	OBJECT
Object Name	:	**N7793-1**
RA	:	23:55:50.000
DEC	:	-32:13:59.90
Exposure Time	:	60
Airmass	:	1.01
Sidereal Time	:	00:36:56
Filter ID	:	B
Observation Date	:	2017-10-17T21:27:32
CCD Temperature	:	-111.8

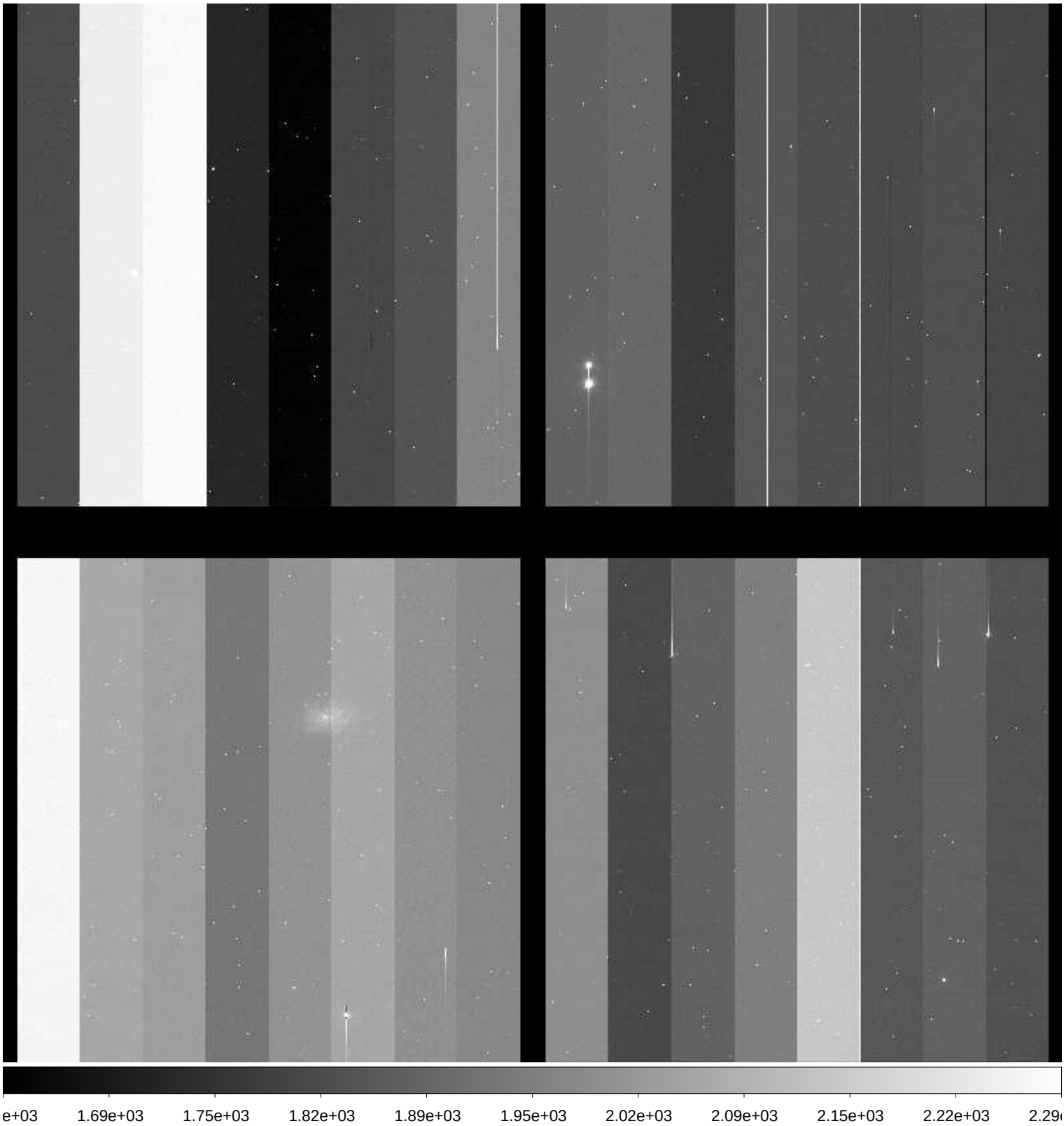

File Name	:	**xkmts.20171017.048455.fits** # 111 / 227 #
Project ID	:	ENG-SN
Image Type	:	OBJECT
Object Name	:	**N7793-1**
RA	:	23:55:49.980
DEC	:	-32:13:59.90
Exposure Time	:	60
Airmass	:	1.01
Sidereal Time	:	00:38:54
Filter ID	:	V
Observation Date	:	2017-10-17T21:29:32
CCD Temperature	:	-111.8

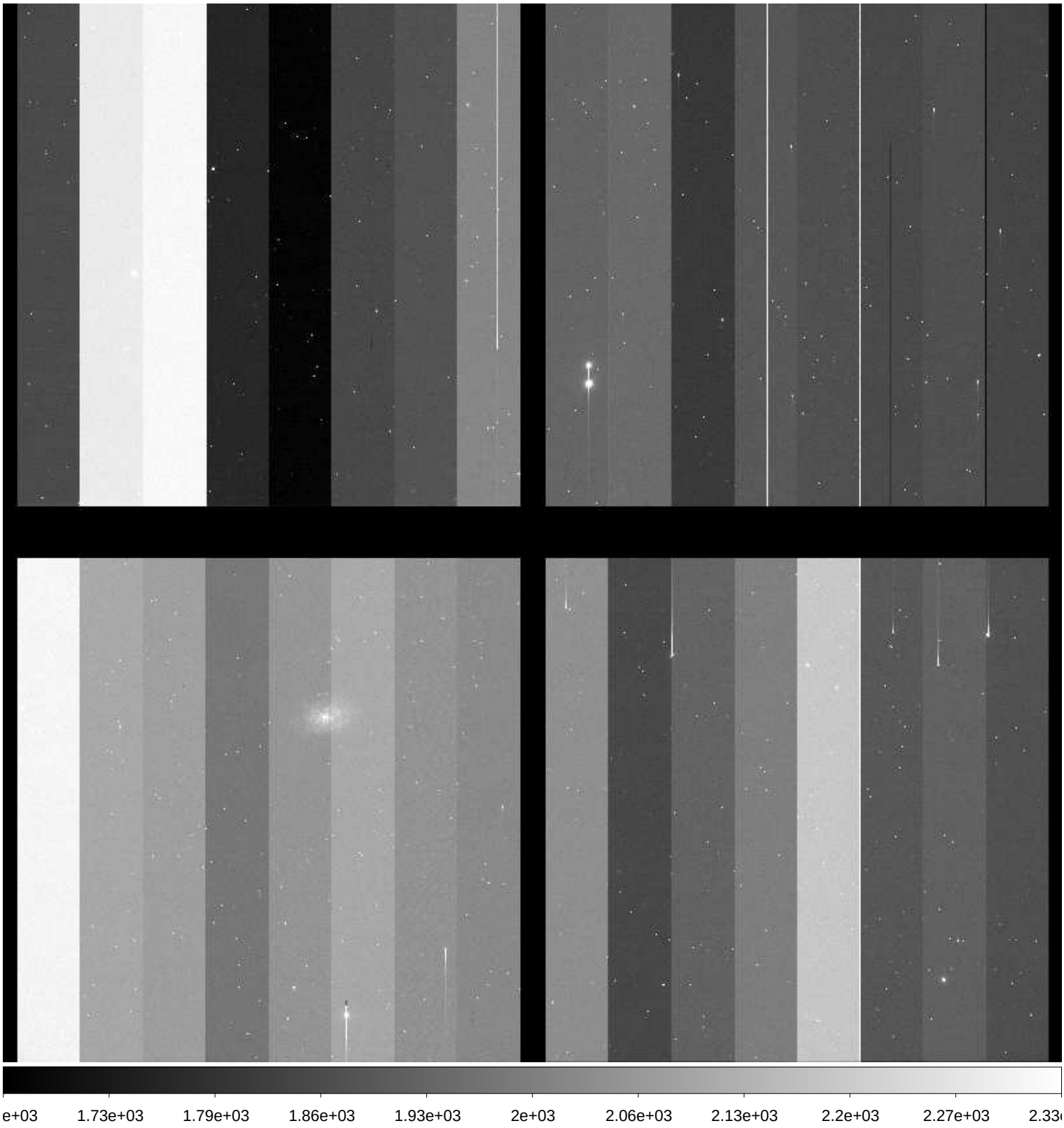

File Name	:	**xkmts.20171017.048456.fits** # 112 / 227 #
Project ID	:	ENG-SN
Image Type	:	OBJECT
Object Name	:	**N7793-1**
RA	:	23:55:49.970
DEC	:	-32:13:59.90
Exposure Time	:	60
Airmass	:	1.01
Sidereal Time	:	00:40:54
Filter ID	:	I
Observation Date	:	2017-10-17T21:31:30
CCD Temperature	:	-111.83

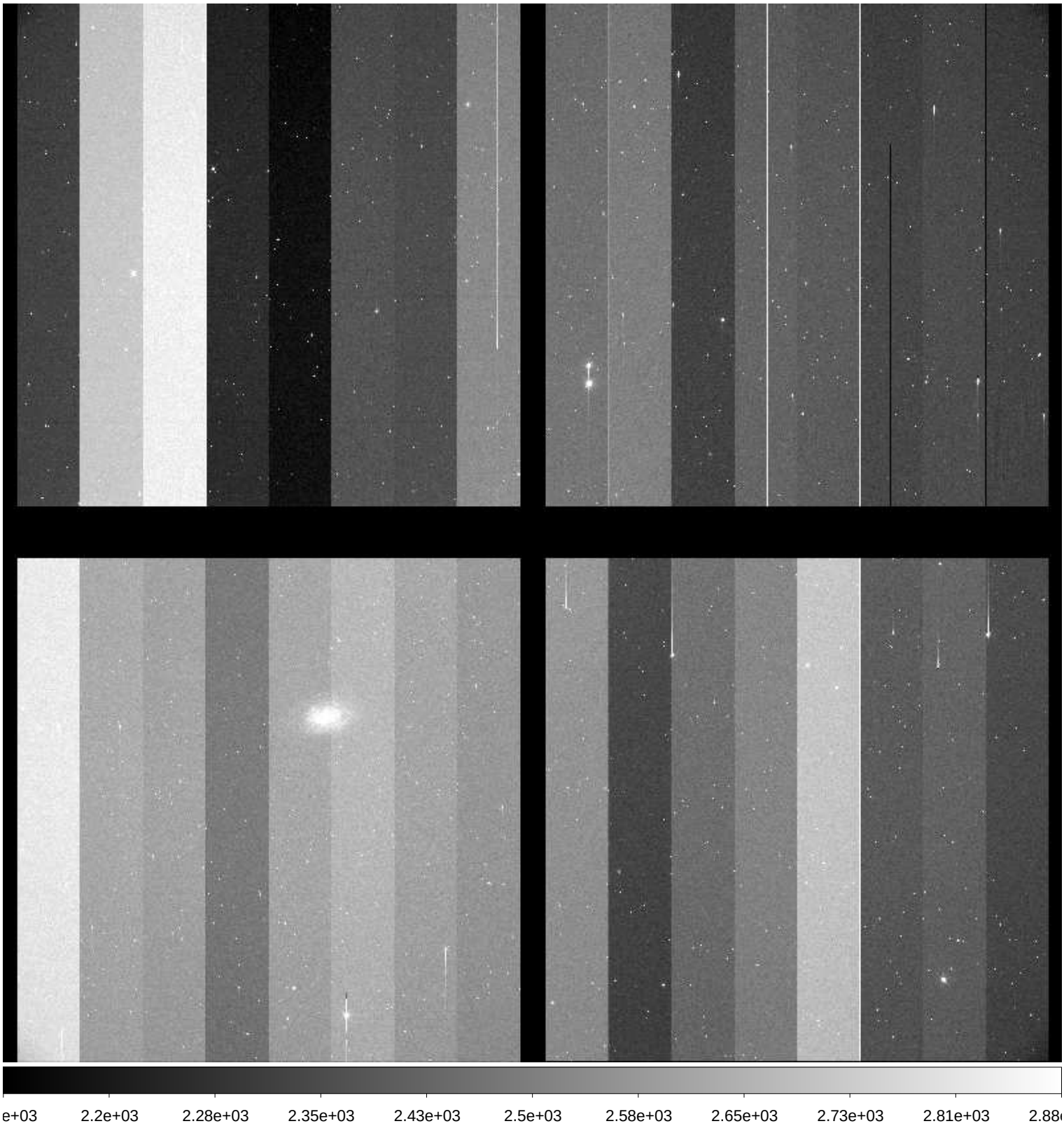

File Name	:	**xkmts.20171017.048457.fits** # 113 / 227 #
Project ID	:	ENG-SN
Image Type	:	OBJECT
Object Name	:	**E149-1**
RA	:	23:50:00.020
DEC	:	-52:10:59.90
Exposure Time	:	60
Airmass	:	1.08
Sidereal Time	:	00:43:47
Filter ID	:	B
Observation Date	:	2017-10-17T21:34:23
CCD Temperature	:	-111.87

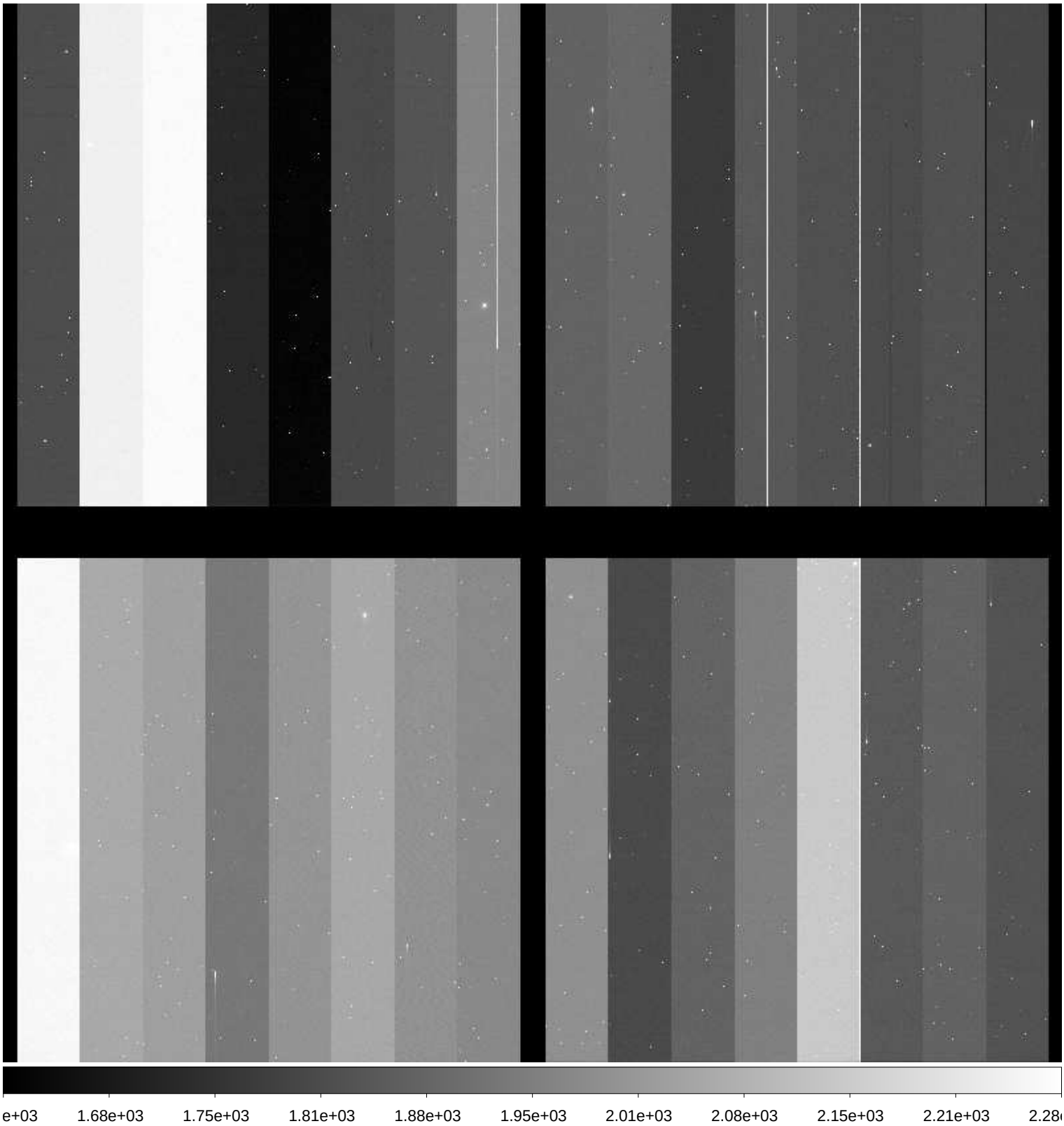

File Name	:	**xkmts.20171017.048458.fits** # 114 / 227 #
Project ID	:	ENG-SN
Image Type	:	OBJECT
Object Name	:	**E149-1**
RA	:	23:49:59.970
DEC	:	-52:10:59.80
Exposure Time	:	60
Airmass	:	1.08
Sidereal Time	:	00:45:45
Filter ID	:	V
Observation Date	:	2017-10-17T21:36:20
CCD Temperature	:	-111.88

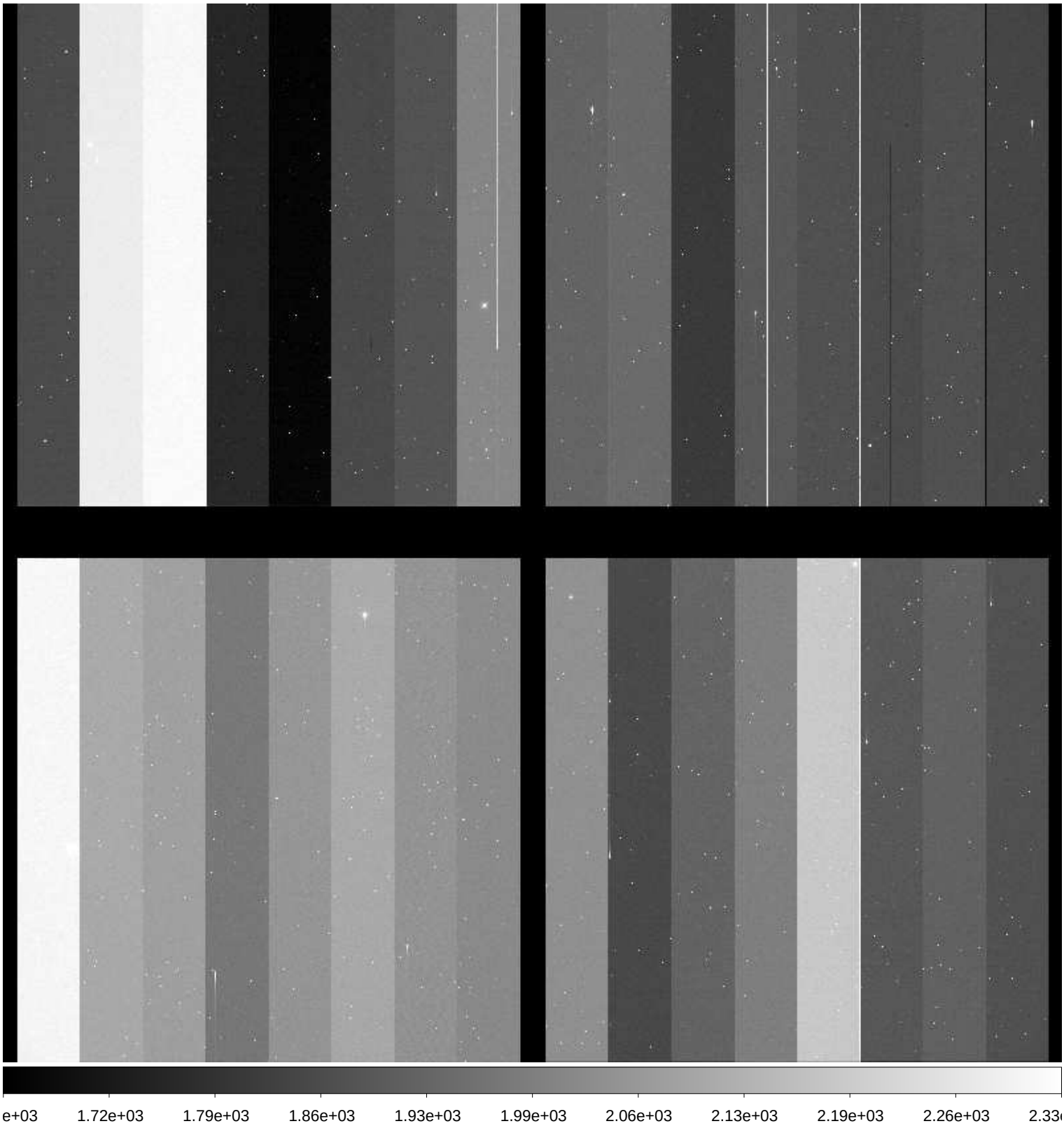

File Name	:	**xkmts.20171017.048459.fits** # 115 / 227 #
Project ID	:	ENG-SN
Image Type	:	OBJECT
Object Name	:	**E149-1**
RA	:	23:49:59.920
DEC	:	-52:10:59.80
Exposure Time	:	60
Airmass	:	1.08
Sidereal Time	:	00:47:41
Filter ID	:	I
Observation Date	:	2017-10-17T21:38:17
CCD Temperature	:	-111.9

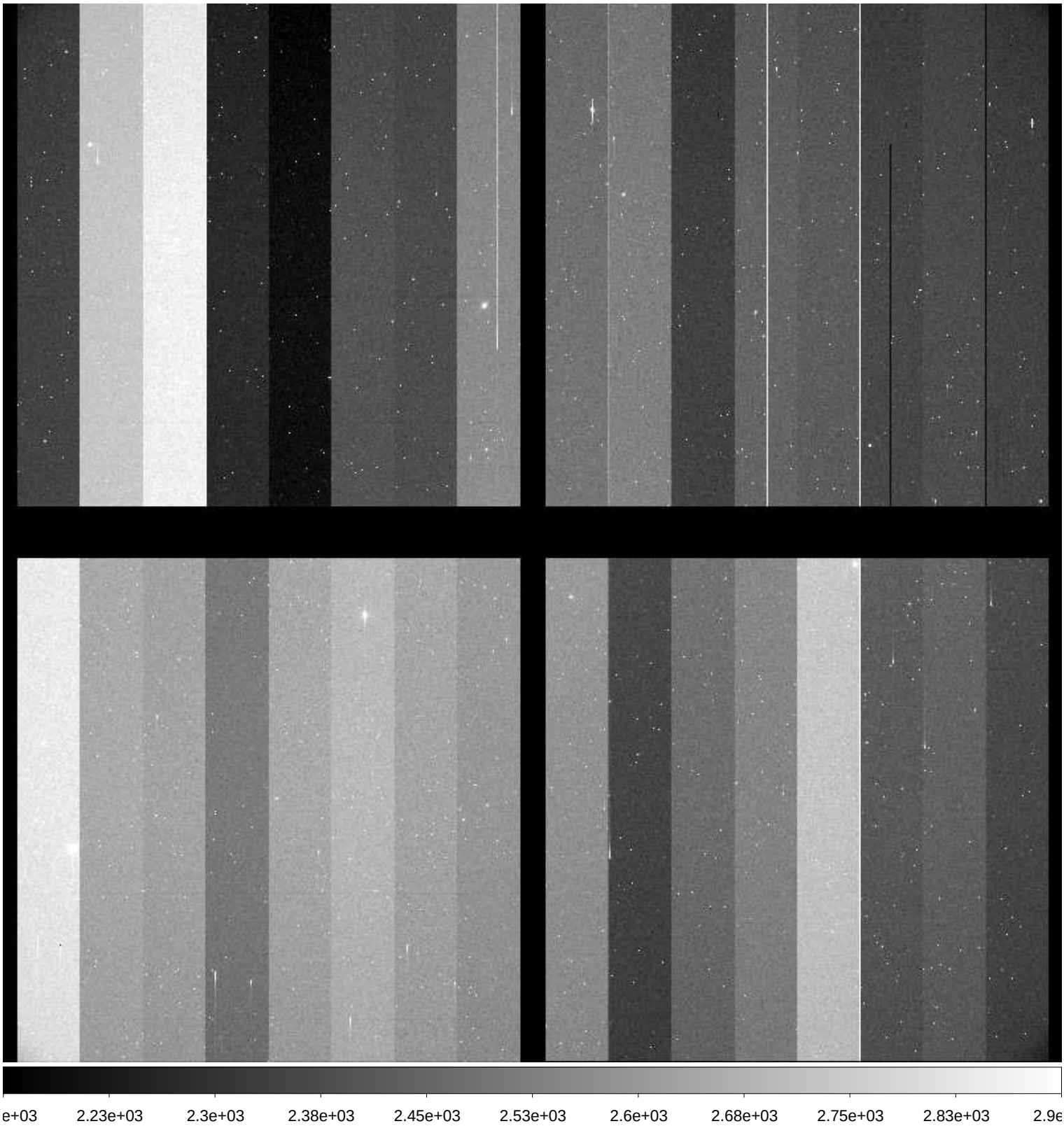

File Name	:	**xkmts.20171017.048460.fits** # 116 / 227 #
Project ID	:	ENG-SN
Image Type	:	OBJECT
Object Name	:	**NGC247-1**
RA	:	00:48:39.980
DEC	:	-20:19:59.90
Exposure Time	:	60
Airmass	:	1.02
Sidereal Time	:	00:52:08
Filter ID	:	B
Observation Date	:	2017-10-17T21:42:43
CCD Temperature	:	-111.95

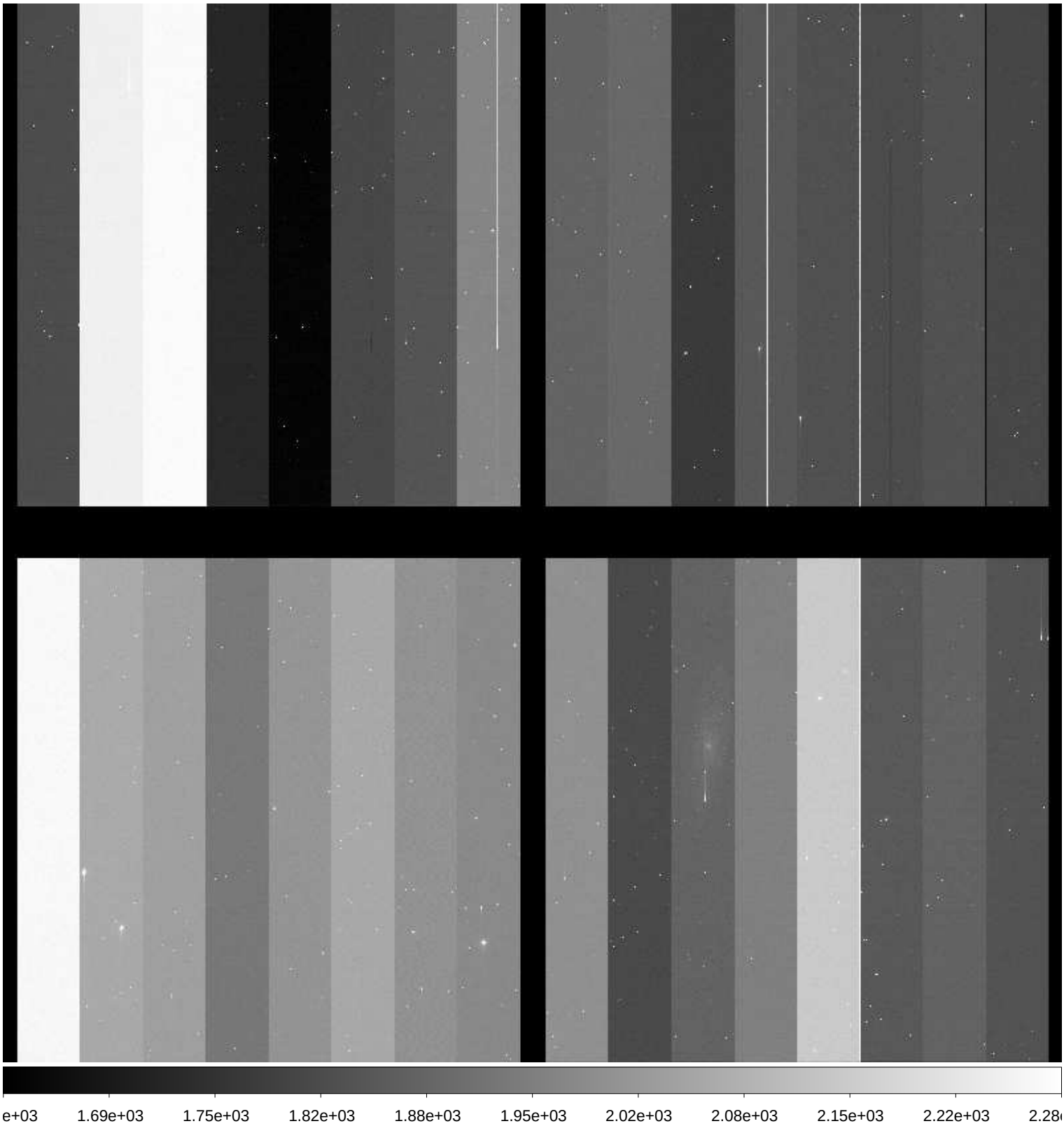

File Name	:	**xkmts.20171017.048461.fits** # 117 / 227 #
Project ID	:	ENG-SN
Image Type	:	OBJECT
Object Name	:	**NGC247-1**
RA	:	00:48:39.940
DEC	:	-20:19:59.80
Exposure Time	:	60
Airmass	:	1.02
Sidereal Time	:	00:54:06
Filter ID	:	V
Observation Date	:	2017-10-17T21:44:40
CCD Temperature	:	-111.97

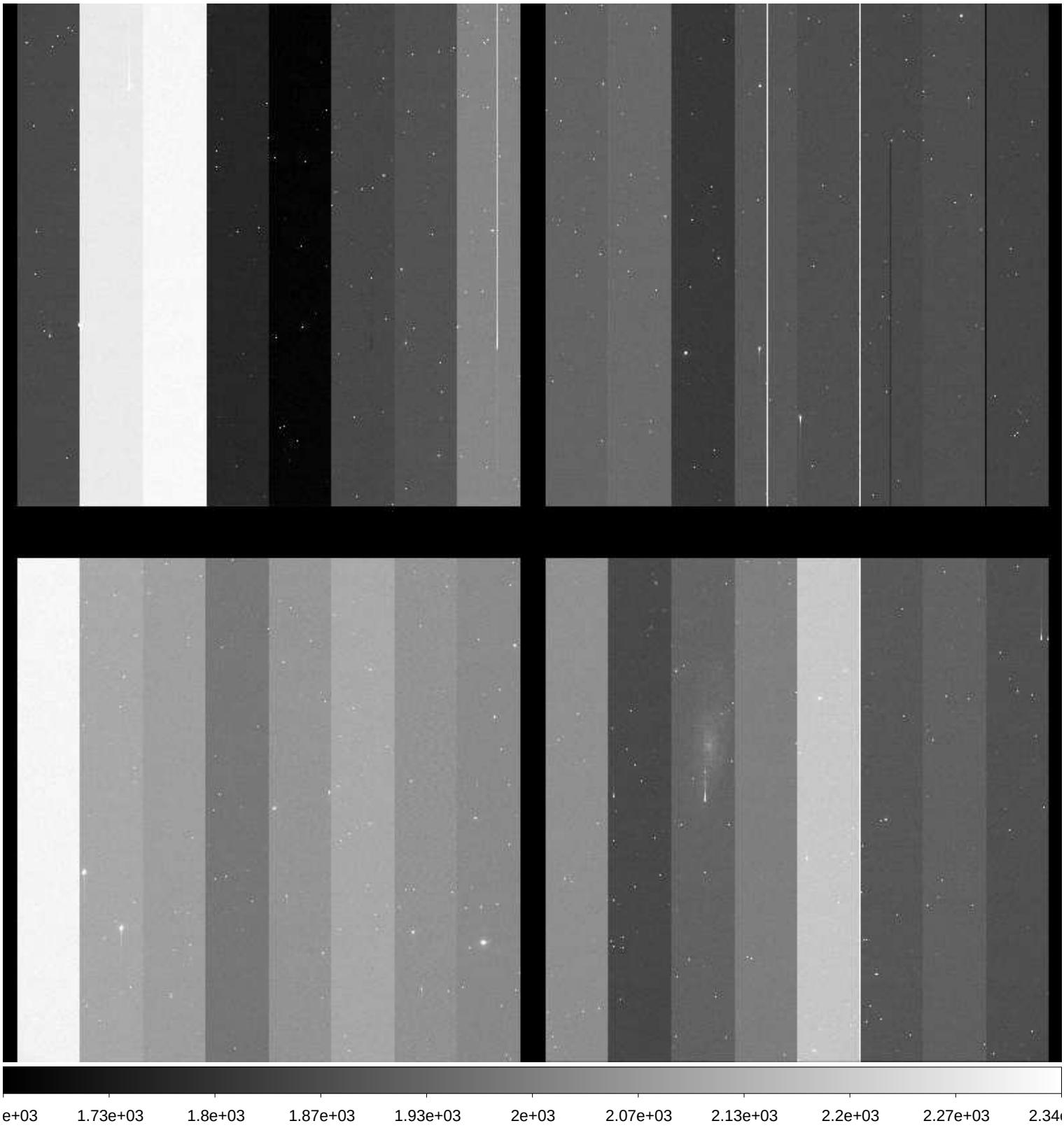

File Name	:	**xkmts.20171017.048462.fits** # 118 / 227 #
Project ID	:	ENG-SN
Image Type	:	OBJECT
Object Name	:	**NGC247-1**
RA	:	00:48:39.920
DEC	:	-20:20:00.00
Exposure Time	:	60
Airmass	:	1.02
Sidereal Time	:	00:56:13
Filter ID	:	I
Observation Date	:	2017-10-17T21:47:00
CCD Temperature	:	-112.03

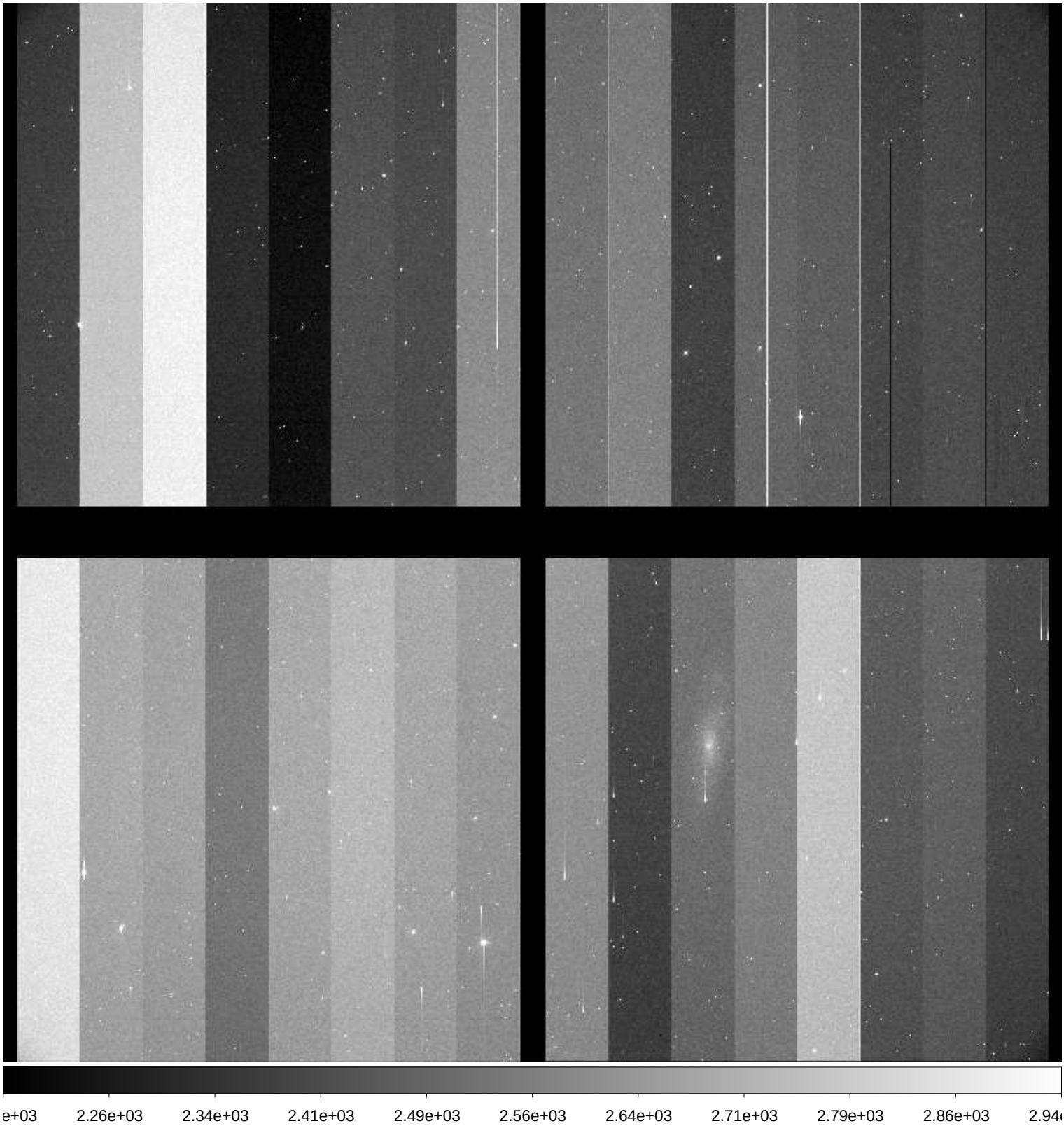

File Name	:	**xkmts.20171017.048463.fits** # 119 / 227 #
Project ID	:	ENG-LMC
Image Type	:	OBJECT
Object Name	:	**focus**
RA	:	05:34:11.860
DEC	:	-69:39:01.40
Exposure Time	:	10
Airmass	:	1.64
Sidereal Time	:	01:02:03
Filter ID	:	V
Observation Date	:	2017-10-17T21:52:37
CCD Temperature	:	-112.06

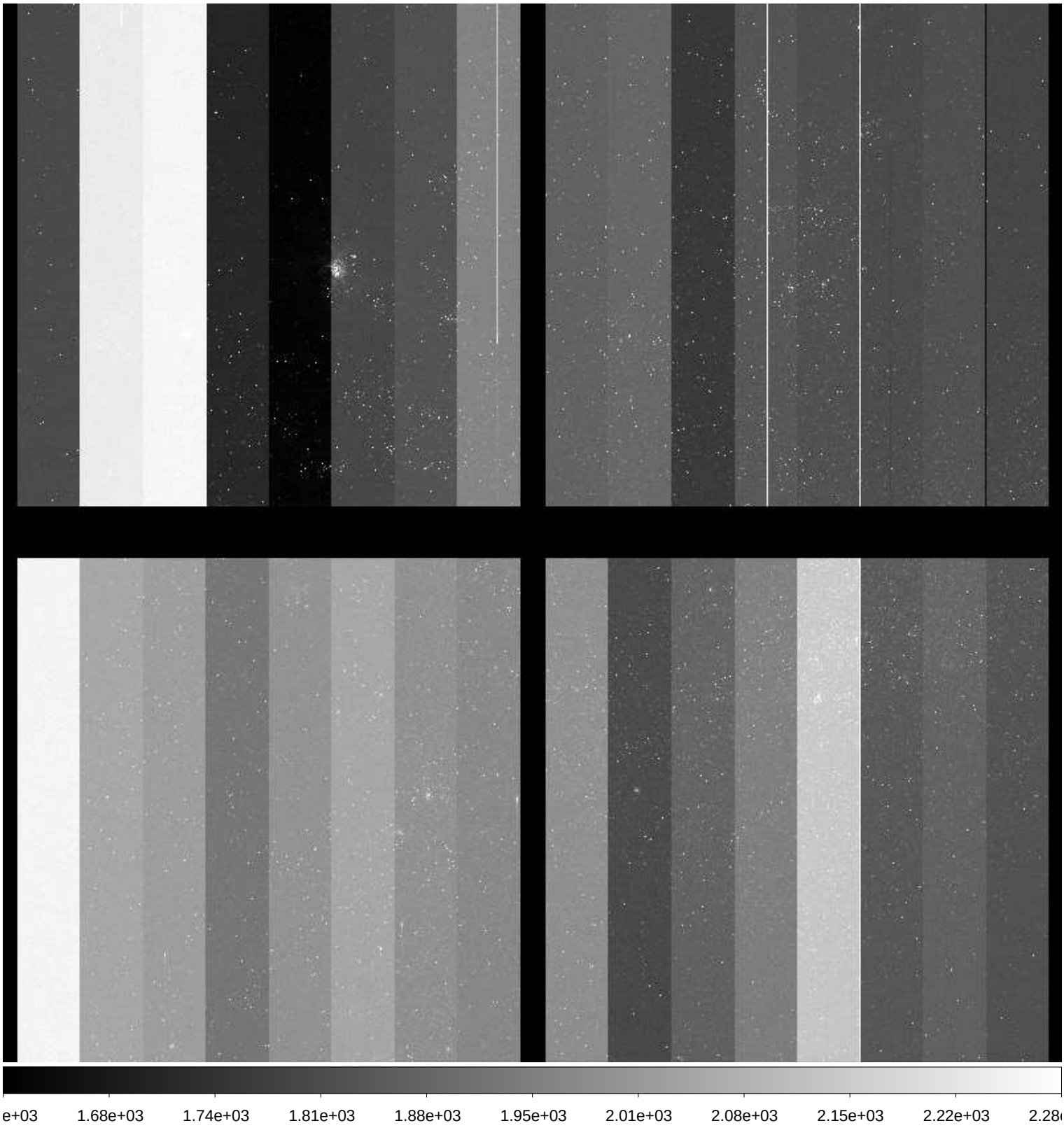

File Name	:	**xkmts.20171017.048464.fits** # 120 / 227 #
Project ID	:	ENG-LMC
Image Type	:	OBJECT
Object Name	:	**focus**
RA	:	05:34:02.870
DEC	:	-69:39:35.90
Exposure Time	:	10
Airmass	:	1.63
Sidereal Time	:	01:04:52
Filter ID	:	V
Observation Date	:	2017-10-17T21:55:25
CCD Temperature	:	-112.09

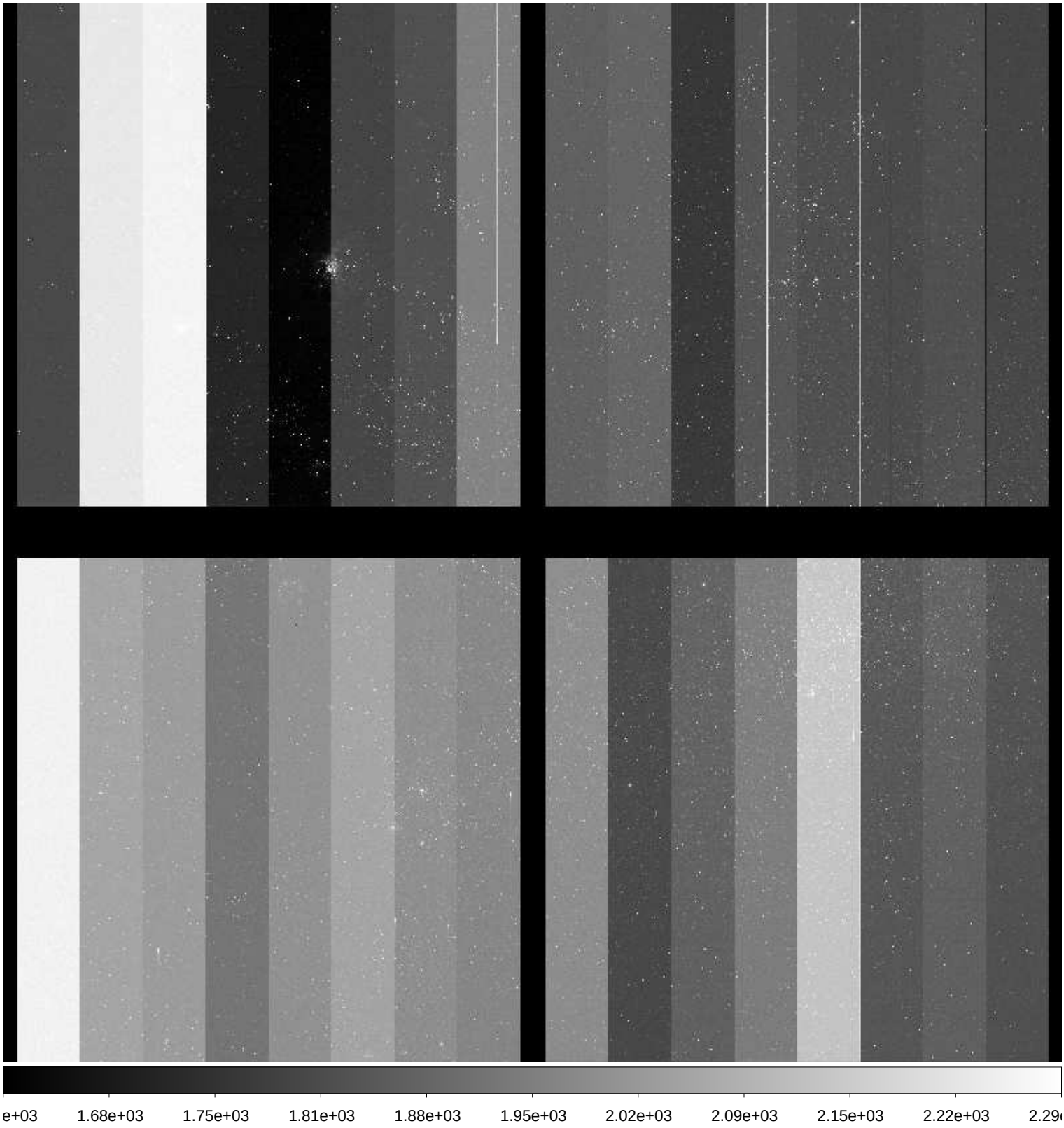

File Name	:	**xkmts.20171017.048465.fits** # 121 / 227 #
Project ID	:	ENG-LMC
Image Type	:	OBJECT
Object Name	:	**focus**
RA	:	05:34:03.730
DEC	:	-69:39:32.50
Exposure Time	:	10
Airmass	:	1.62
Sidereal Time	:	01:07:59
Filter ID	:	V
Observation Date	:	2017-10-17T21:58:31
CCD Temperature	:	-112.08

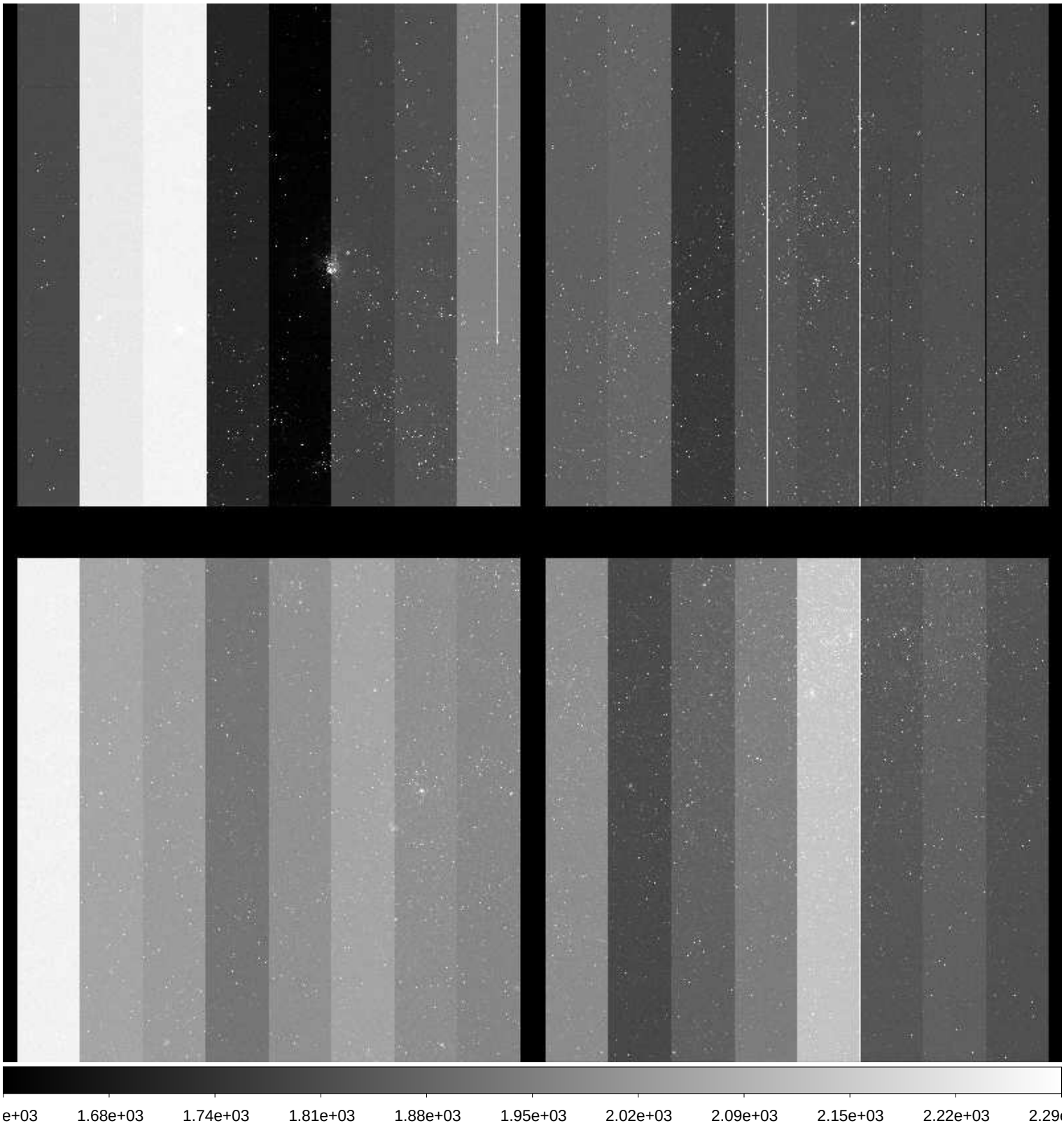

File Name	:	**xkmts.20171017.048466.fits** # 122 / 227 #
Project ID	:	ENG-LMC
Image Type	:	OBJECT
Object Name	:	**LMC**
RA	:	05:34:04.340
DEC	:	-69:39:32.50
Exposure Time	:	120
Airmass	:	1.61
Sidereal Time	:	01:11:24
Filter ID	:	V
Observation Date	:	2017-10-17T22:01:55
CCD Temperature	:	-112.15

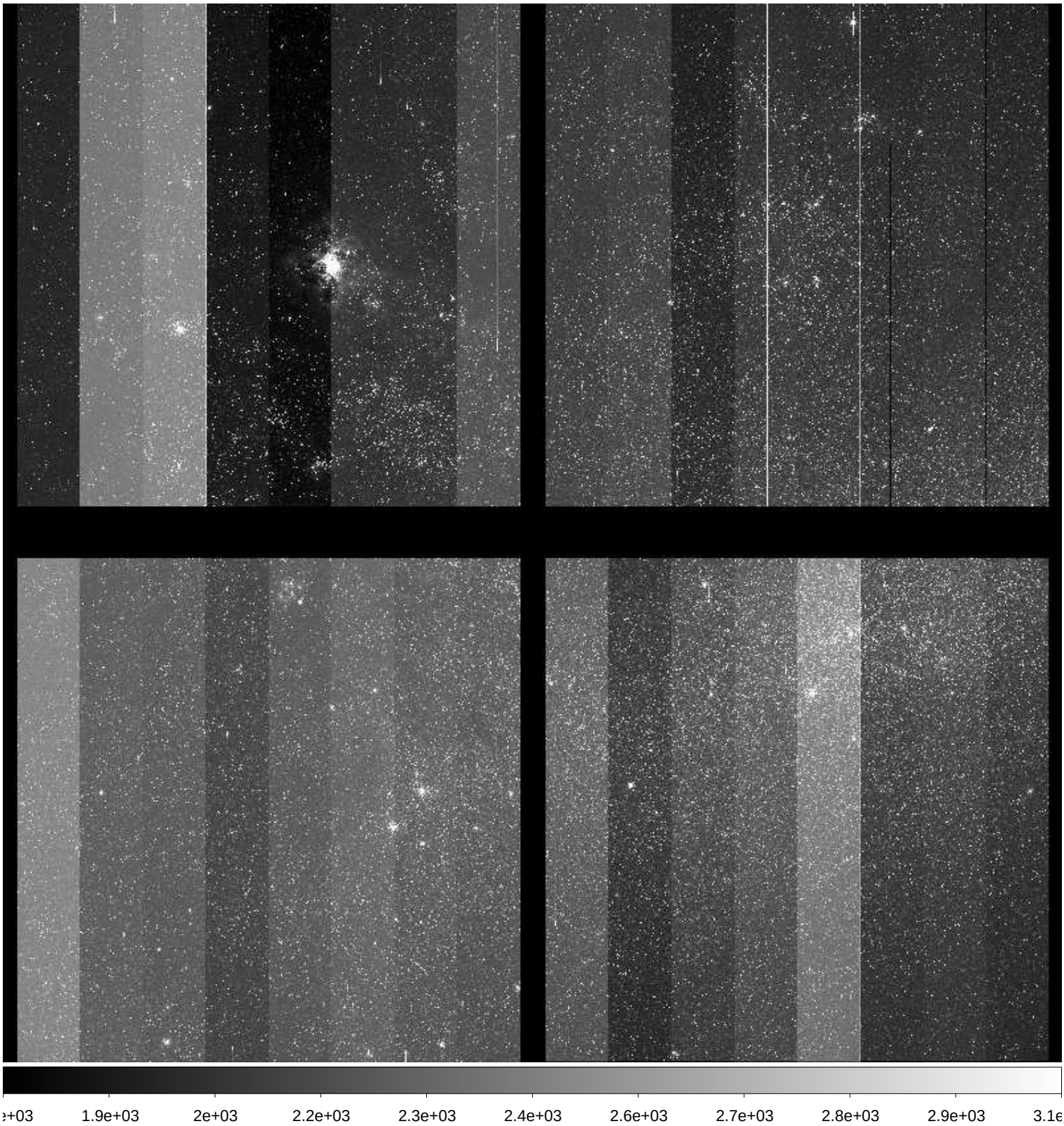

File Name	:	**xkmts.20171017.048467.fits** # 123 / 227 #
Project ID	:	ENG-LMC
Image Type	:	OBJECT
Object Name	:	**LMC**
RA	:	05:34:04.190
DEC	:	-69:39:33.30
Exposure Time	:	120
Airmass	:	1.60
Sidereal Time	:	01:14:33
Filter ID	:	V
Observation Date	:	2017-10-17T22:05:05
CCD Temperature	:	-112.23

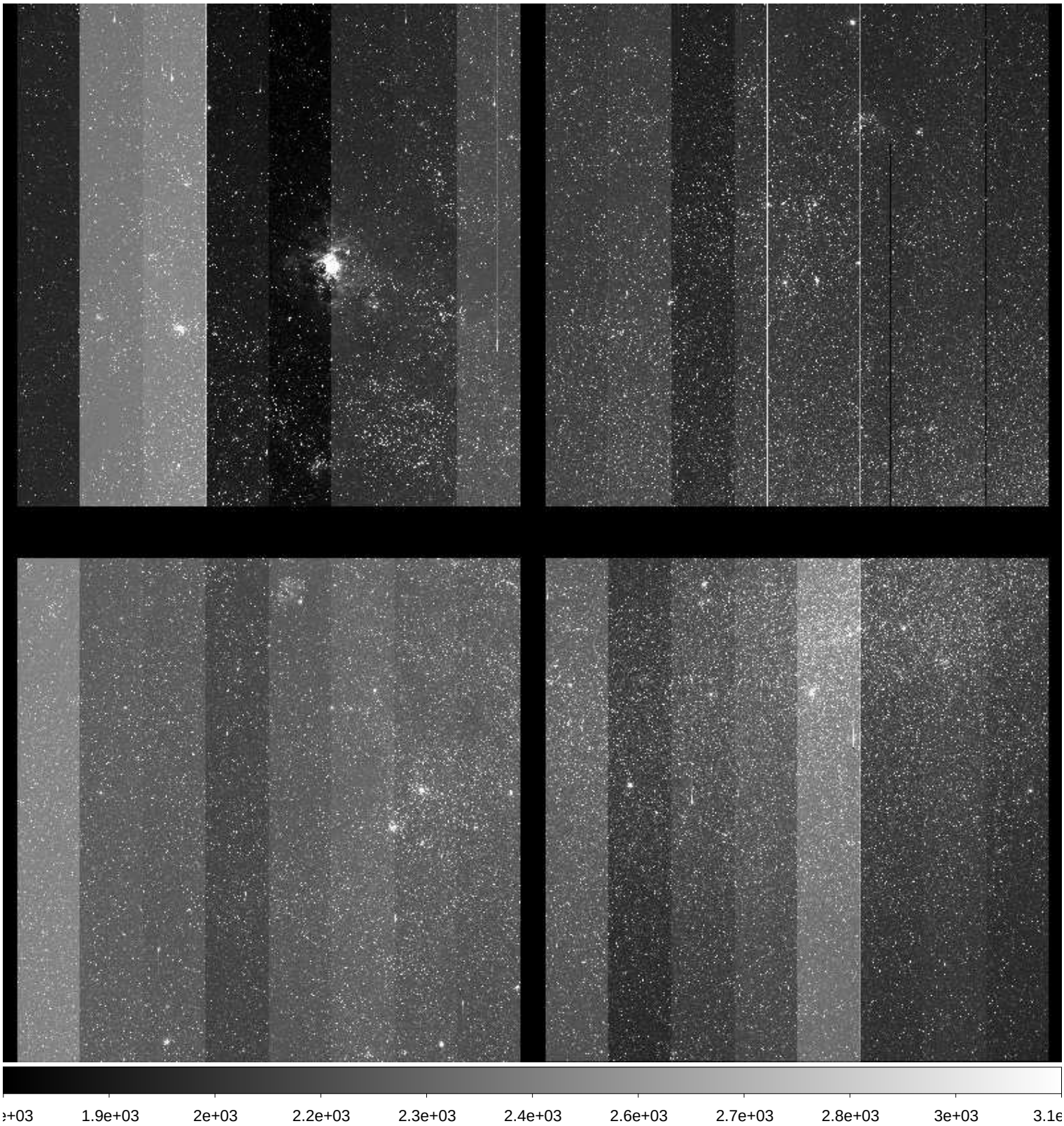

File Name	:	**xkmts.20171017.048468.fits** # 124 / 227 #
Project ID	:	ENG-LMC
Image Type	:	OBJECT
Object Name	:	**LMC**
RA	:	05:34:04.270
DEC	:	-69:39:29.90
Exposure Time	:	120
Airmass	:	1.59
Sidereal Time	:	01:17:42
Filter ID	:	V
Observation Date	:	2017-10-17T22:08:26
CCD Temperature	:	-112.27

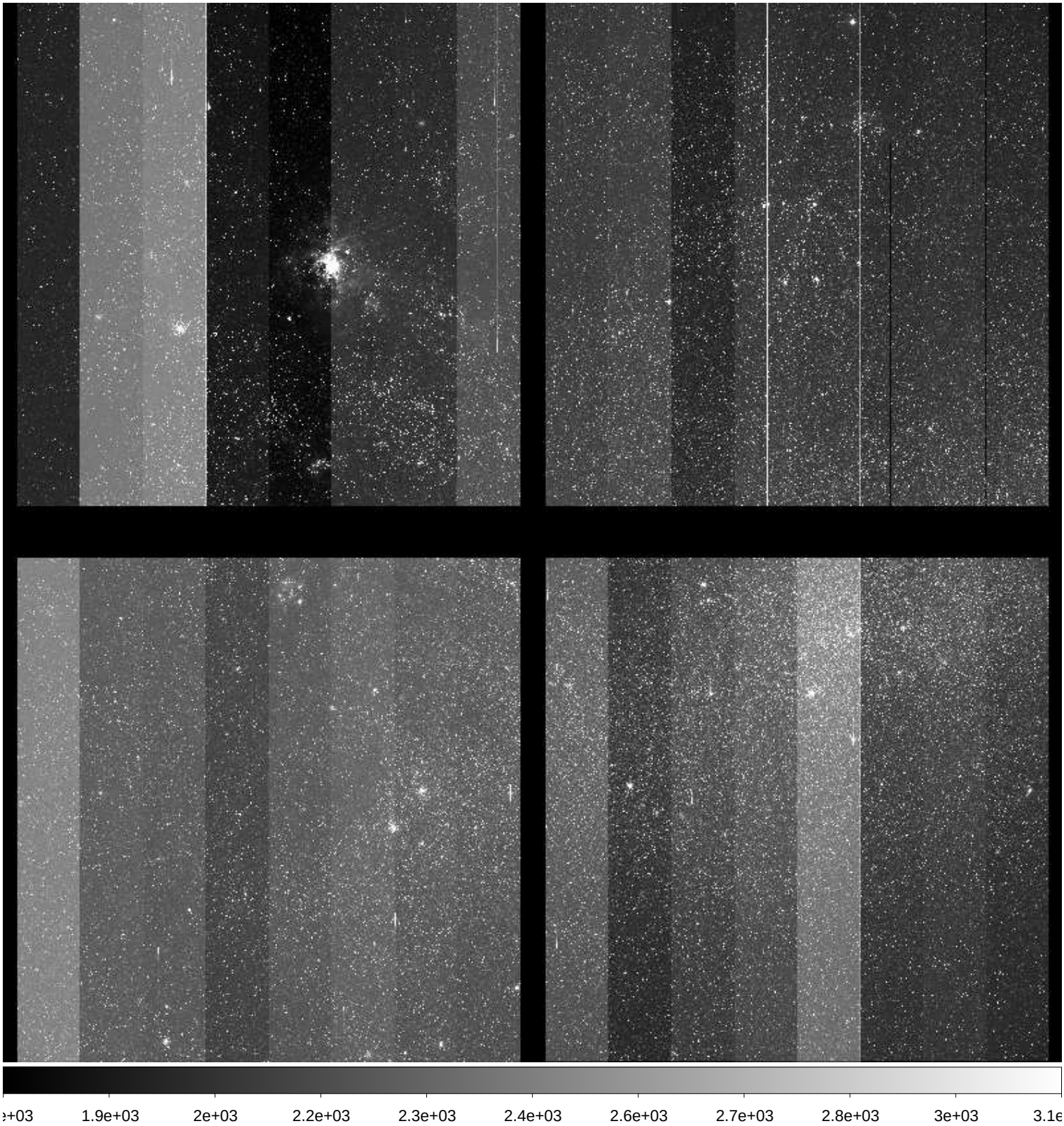

File Name	:	**xkmts.20171017.048469.fits** # 125 / 227 #
Project ID	:	ENG-LMC
Image Type	:	OBJECT
Object Name	:	**LMC**
RA	:	05:34:04.140
DEC	:	-69:39:30.60
Exposure Time	:	120
Airmass	:	1.58
Sidereal Time	:	01:21:05
Filter ID	:	V
Observation Date	:	2017-10-17T22:11:35
CCD Temperature	:	-112.31

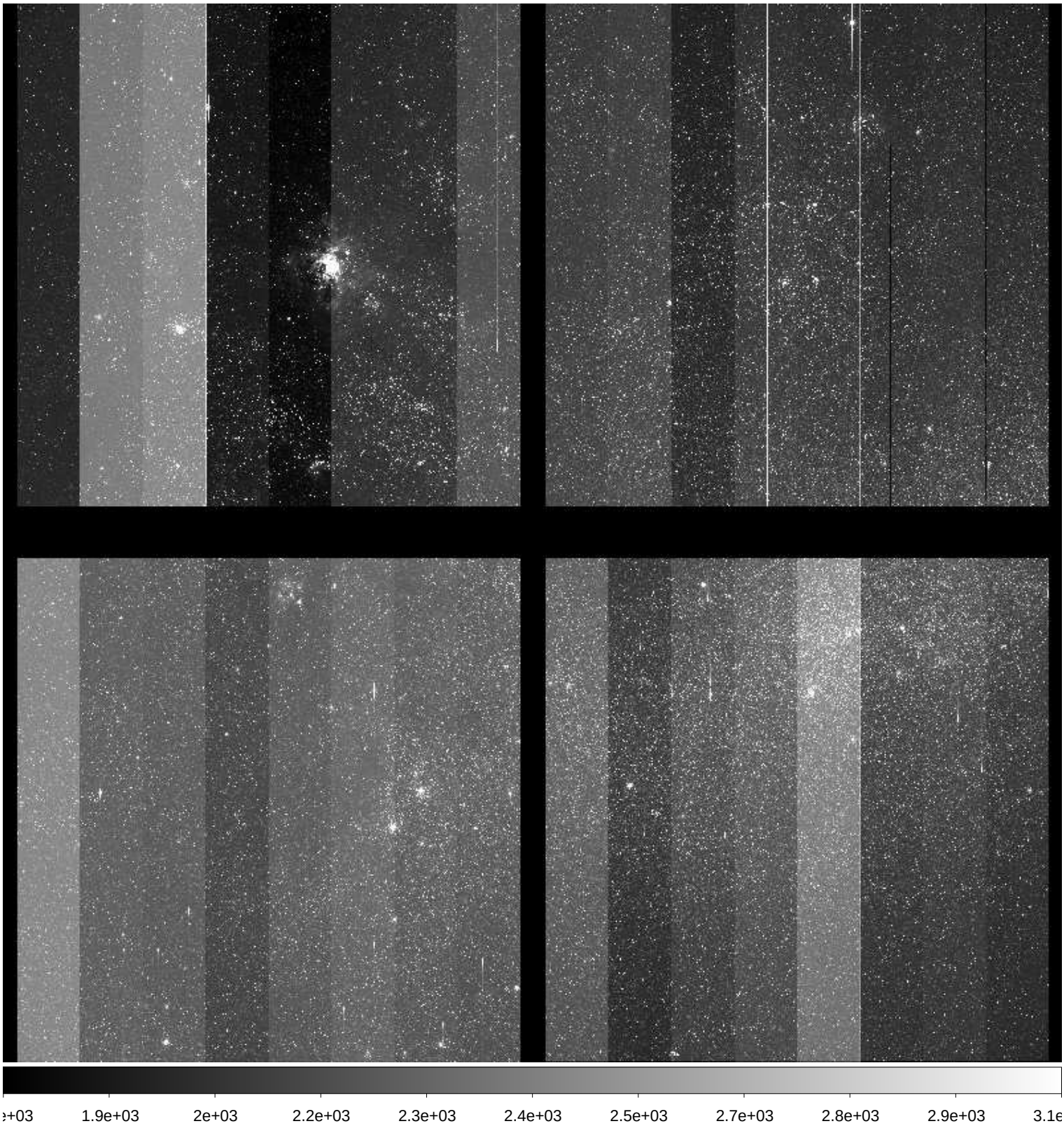

File Name	:	**xkmts.20171017.048470.fits** # 126 / 227 #
Project ID	:	ENG-LMC
Image Type	:	OBJECT
Object Name	:	**LMC**
RA	:	05:34:04.910
DEC	:	-69:39:28.00
Exposure Time	:	120
Airmass	:	1.57
Sidereal Time	:	01:24:14
Filter ID	:	V
Observation Date	:	2017-10-17T22:14:57
CCD Temperature	:	-112.35

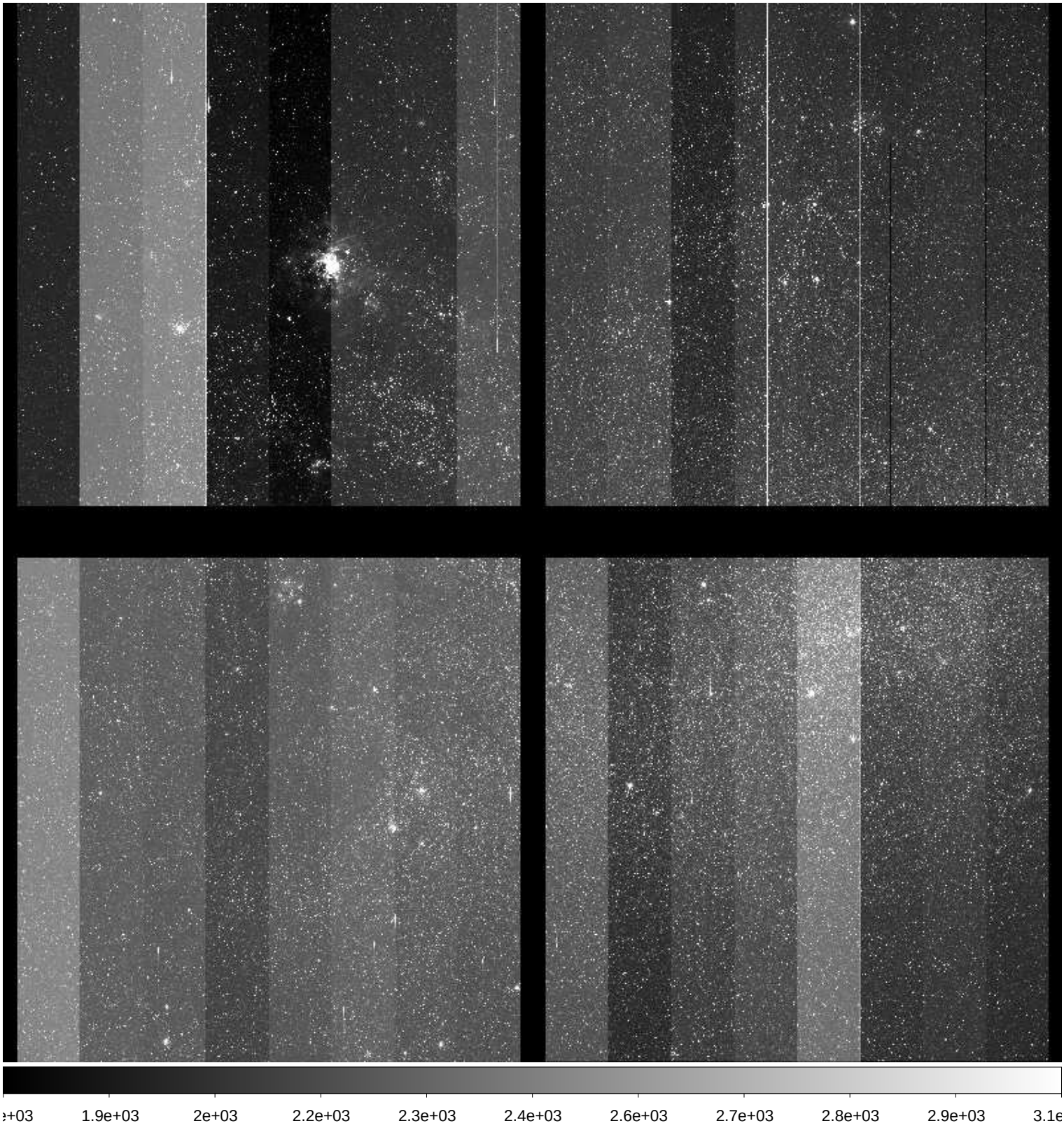

File Name	:	**xkmts.20171017.048471.fits** # 127 / 227 #
Project ID	:	ENG-LMC
Image Type	:	OBJECT
Object Name	:	**LMC**
RA	:	05:34:05.540
DEC	:	-69:39:27.90
Exposure Time	:	120
Airmass	:	1.56
Sidereal Time	:	01:27:27
Filter ID	:	V
Observation Date	:	2017-10-17T22:17:56
CCD Temperature	:	-112.34

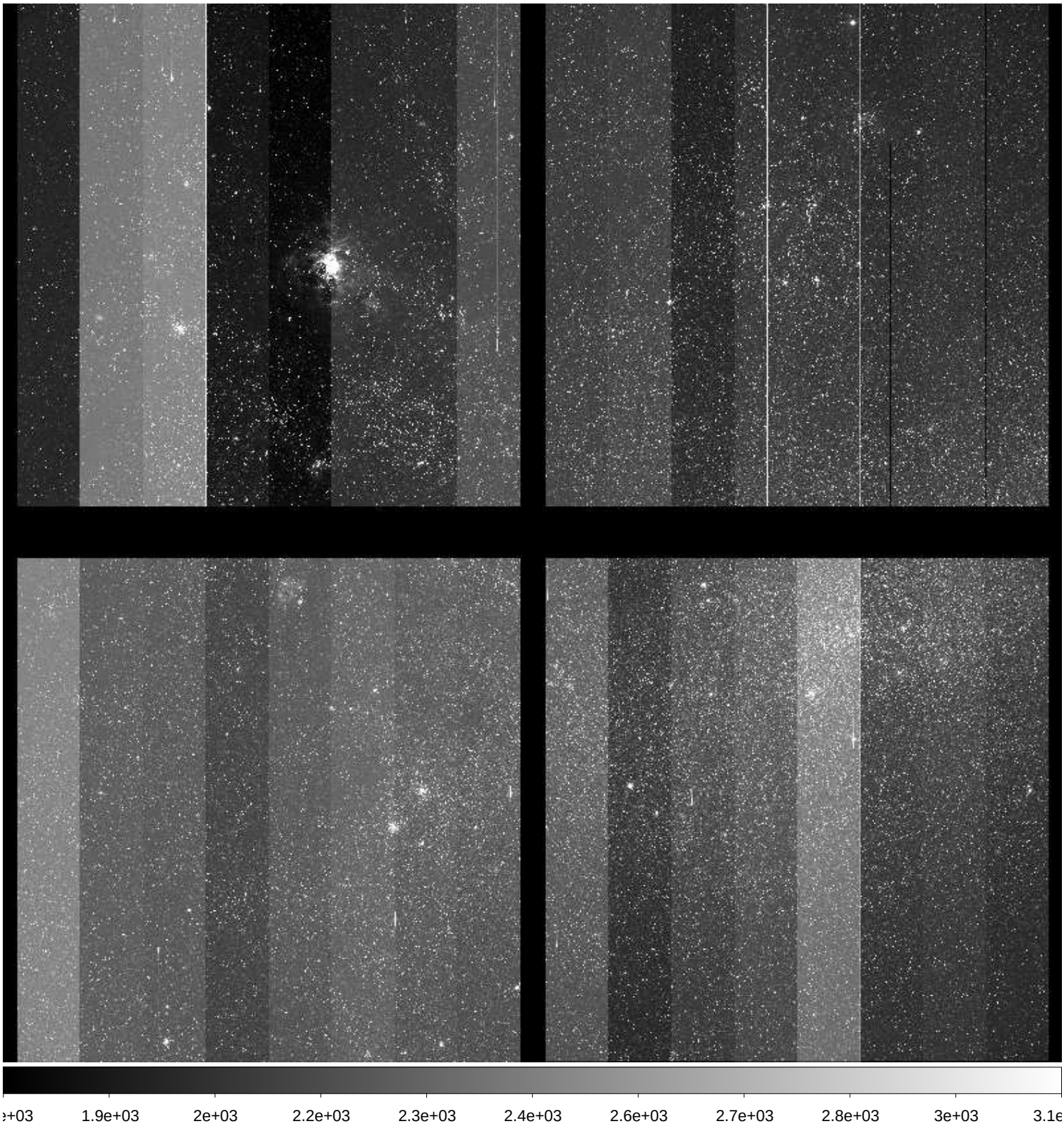

File Name	:	**xkmts.20171017.048472.fits** # 128 / 227 #
Project ID	:	ENG-LMC
Image Type	:	OBJECT
Object Name	:	**LMC**
RA	:	05:34:05.390
DEC	:	-69:39:28.50
Exposure Time	:	120
Airmass	:	1.55
Sidereal Time	:	01:30:24
Filter ID	:	V
Observation Date	:	2017-10-17T22:20:52
CCD Temperature	:	-112.18

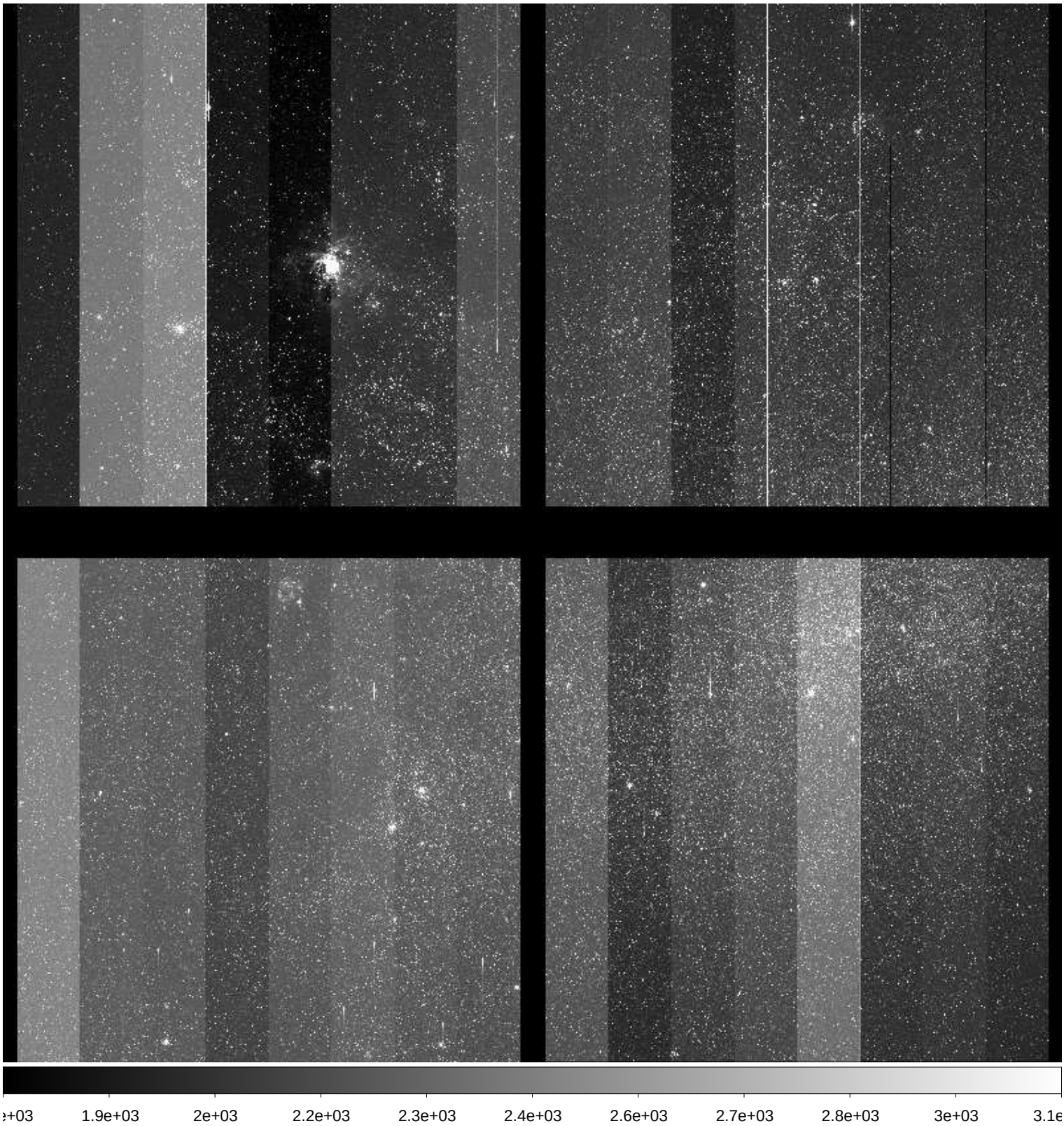

File Name	:	**xkmts.20171017.048473.fits** # 129 / 227 #
Project ID	:	ENG-LMC
Image Type	:	OBJECT
Object Name	:	**LMC**
RA	:	05:34:06.500
DEC	:	-69:39:25.10
Exposure Time	:	120
Airmass	:	1.55
Sidereal Time	:	01:33:49
Filter ID	:	V
Observation Date	:	2017-10-17T22:24:16
CCD Temperature	:	-112.44

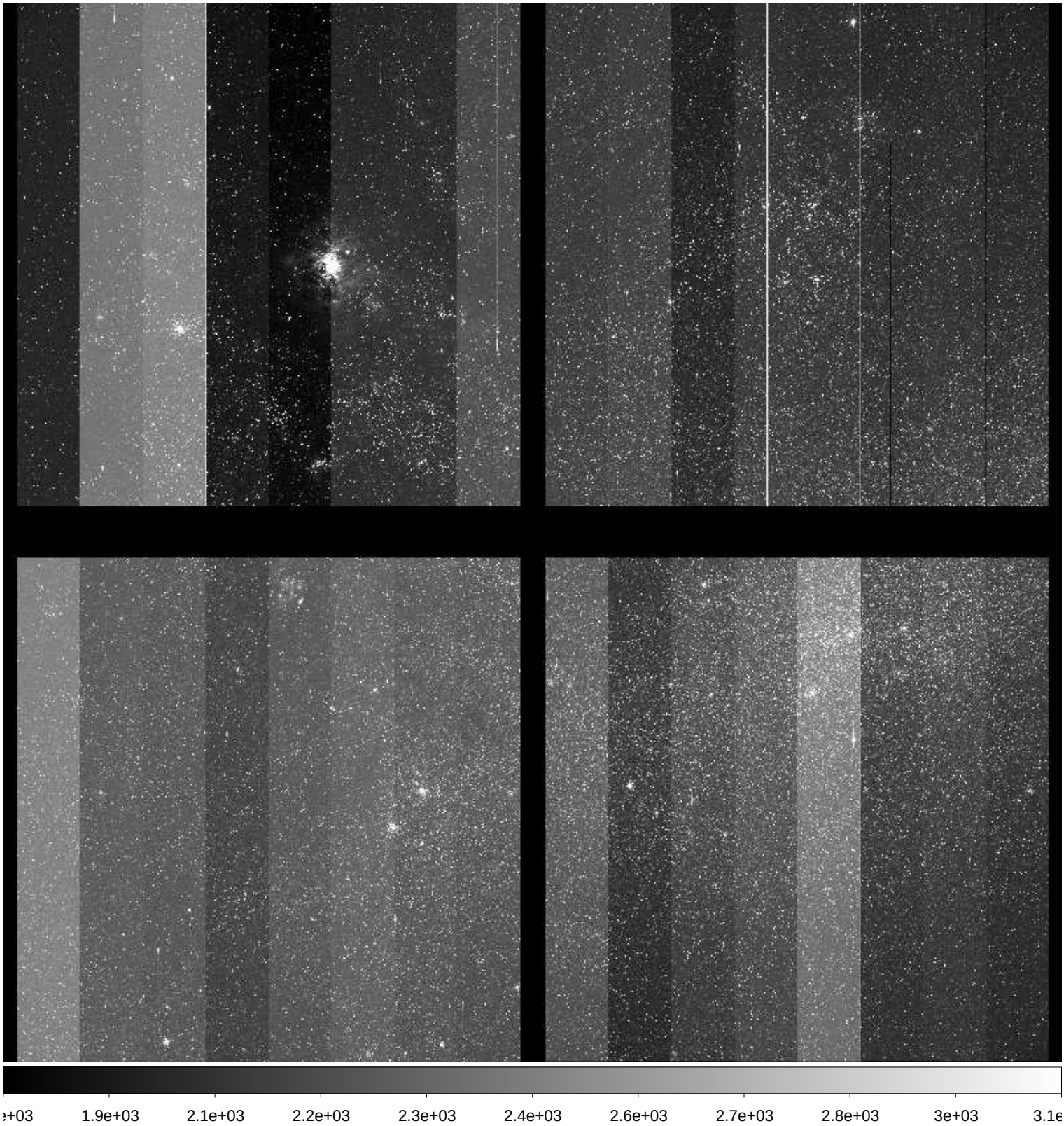

File Name	:	**xkmts.20171017.048474.fits** # 130 / 227 #
Project ID	:	ENG-LMC
Image Type	:	OBJECT
Object Name	:	**LMC**
RA	:	05:34:06.350
DEC	:	-69:39:25.70
Exposure Time	:	120
Airmass	:	1.54
Sidereal Time	:	01:36:45
Filter ID	:	V
Observation Date	:	2017-10-17T22:27:13
CCD Temperature	:	-112.45

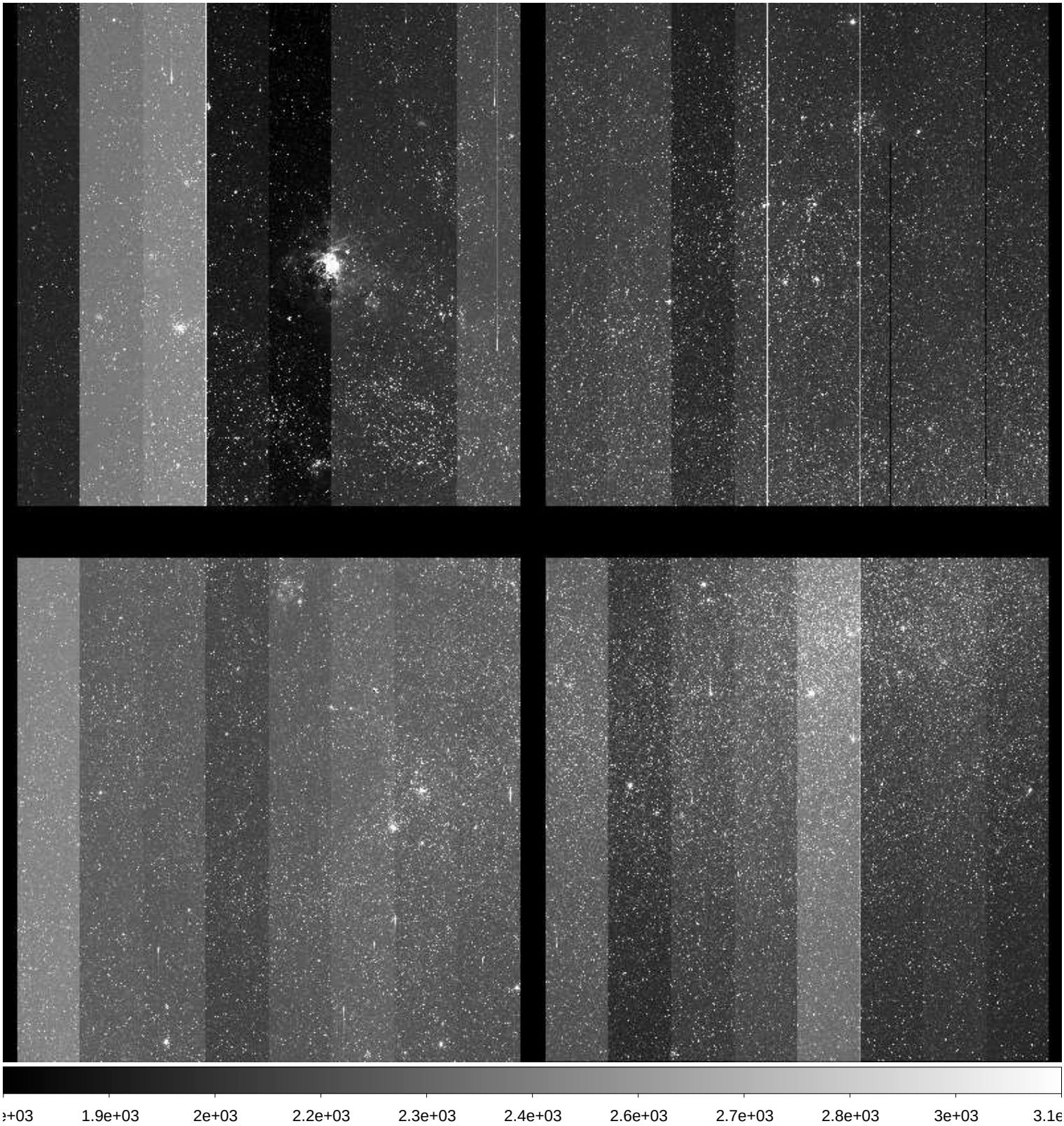

File Name	:	**xkmts.20171017.048475.fits** # 131 / 227 #
Project ID	:	ENG-LMC
Image Type	:	OBJECT
Object Name	:	**LMC**
RA	:	05:34:06.220
DEC	:	-69:39:26.40
Exposure Time	:	120
Airmass	:	1.53
Sidereal Time	:	01:39:55
Filter ID	:	V
Observation Date	:	2017-10-17T22:30:22
CCD Temperature	:	-112.54

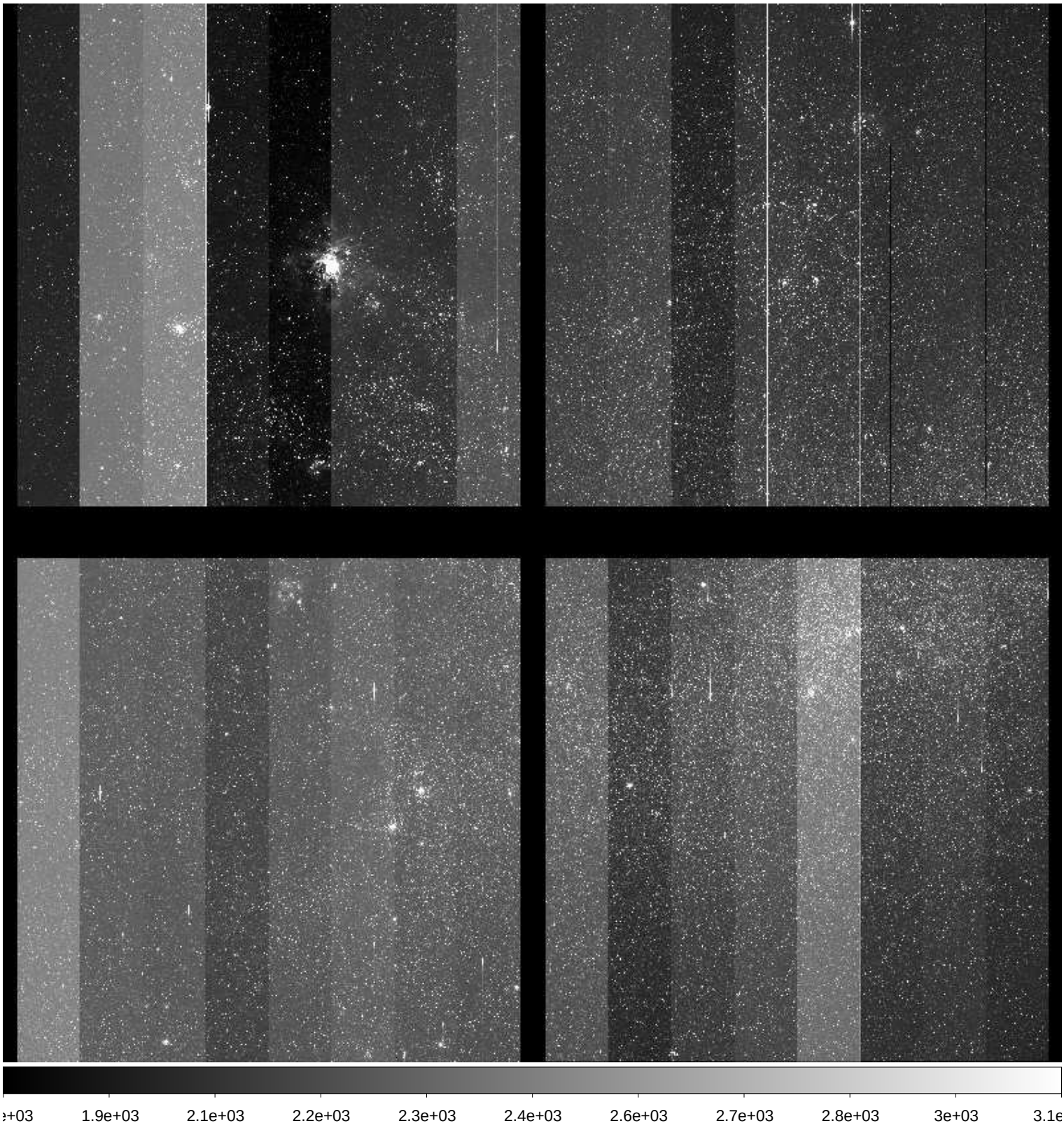

File Name	:	**xkmts.20171017.048476.fits** # 132 / 227 #
Project ID	:	ENG-LMC
Image Type	:	OBJECT
Object Name	:	**LMC**
RA	:	05:34:07.610
DEC	:	-69:39:23.80
Exposure Time	:	120
Airmass	:	1.52
Sidereal Time	:	01:43:10
Filter ID	:	V
Observation Date	:	2017-10-17T22:33:36
CCD Temperature	:	-112.57

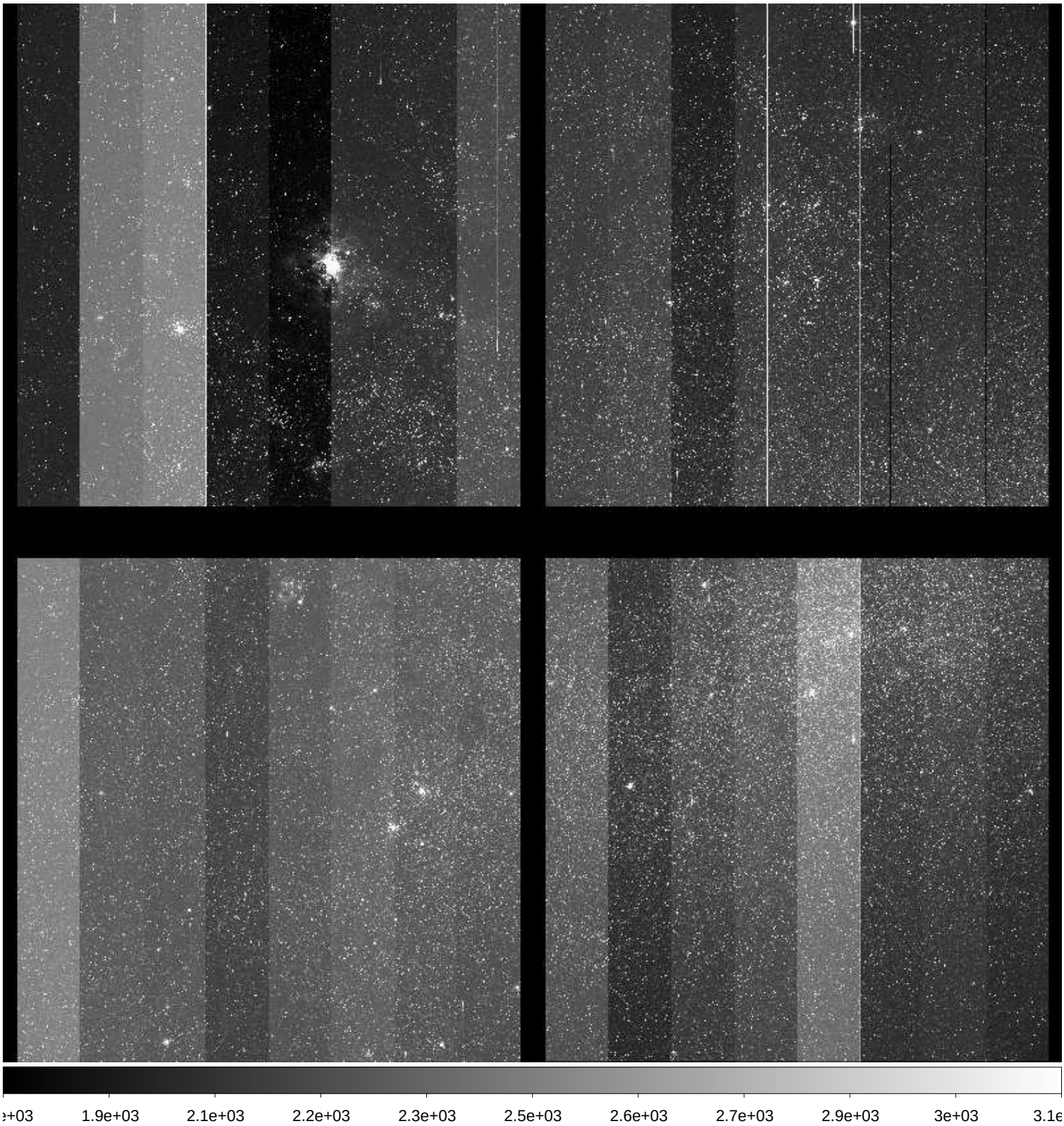

File Name	:	**xkmts.20171017.048477.fits** # 133 / 227 #
Project ID	:	ENG-LMC
Image Type	:	OBJECT
Object Name	:	**LMC**
RA	:	05:34:07.470
DEC	:	-69:39:24.20
Exposure Time	:	120
Airmass	:	1.51
Sidereal Time	:	01:46:09
Filter ID	:	V
Observation Date	:	2017-10-17T22:36:36
CCD Temperature	:	-112.57

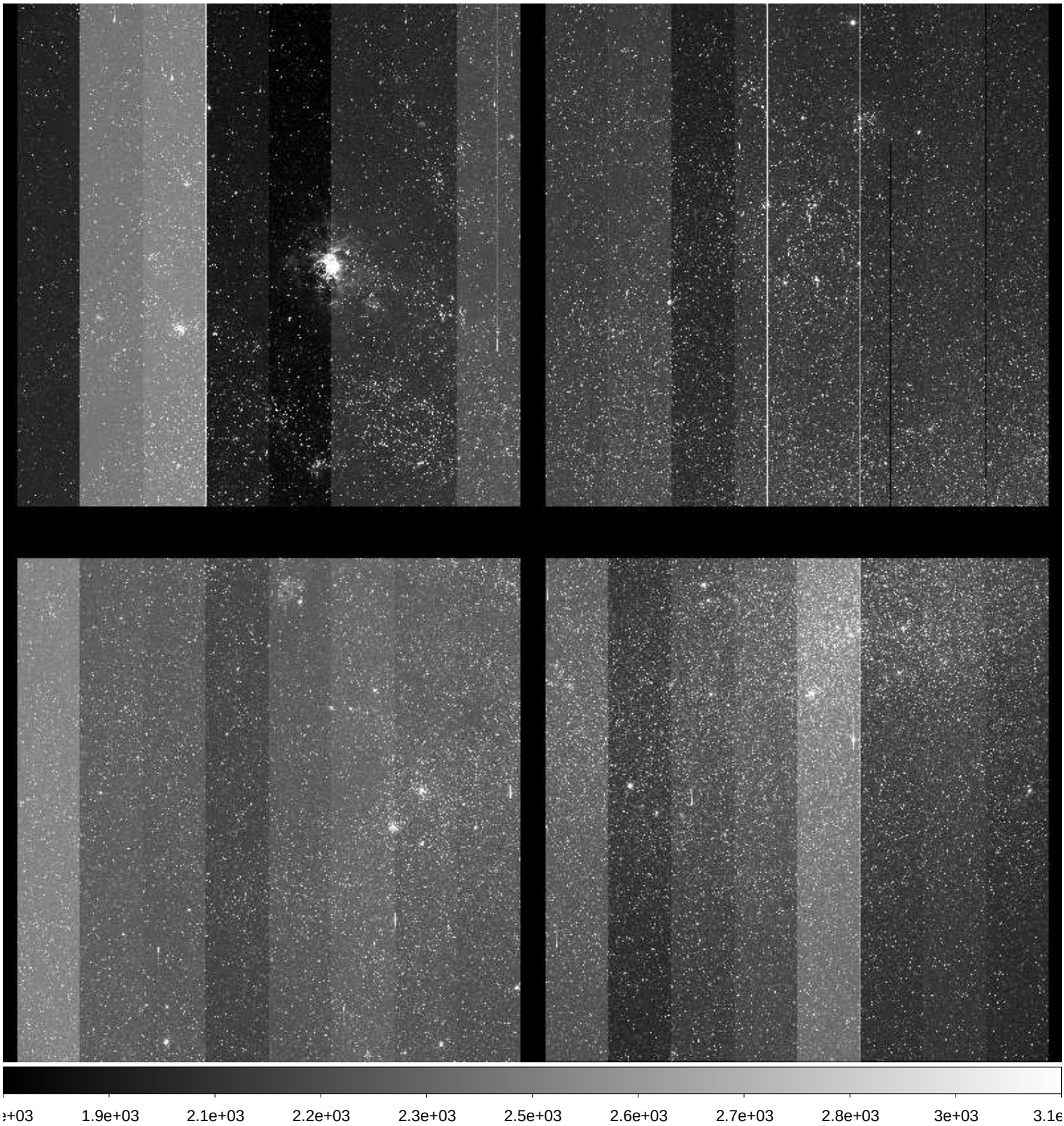

File Name	:	**xkmts.20171017.048478.fits** # 134 / 227 #
Project ID	:	ENG-LMC
Image Type	:	OBJECT
Object Name	:	**LMC**
RA	:	05:34:07.340
DEC	:	-69:39:24.70
Exposure Time	:	120
Airmass	:	1.51
Sidereal Time	:	01:49:06
Filter ID	:	V
Observation Date	:	2017-10-17T22:39:32
CCD Temperature	:	-112.4

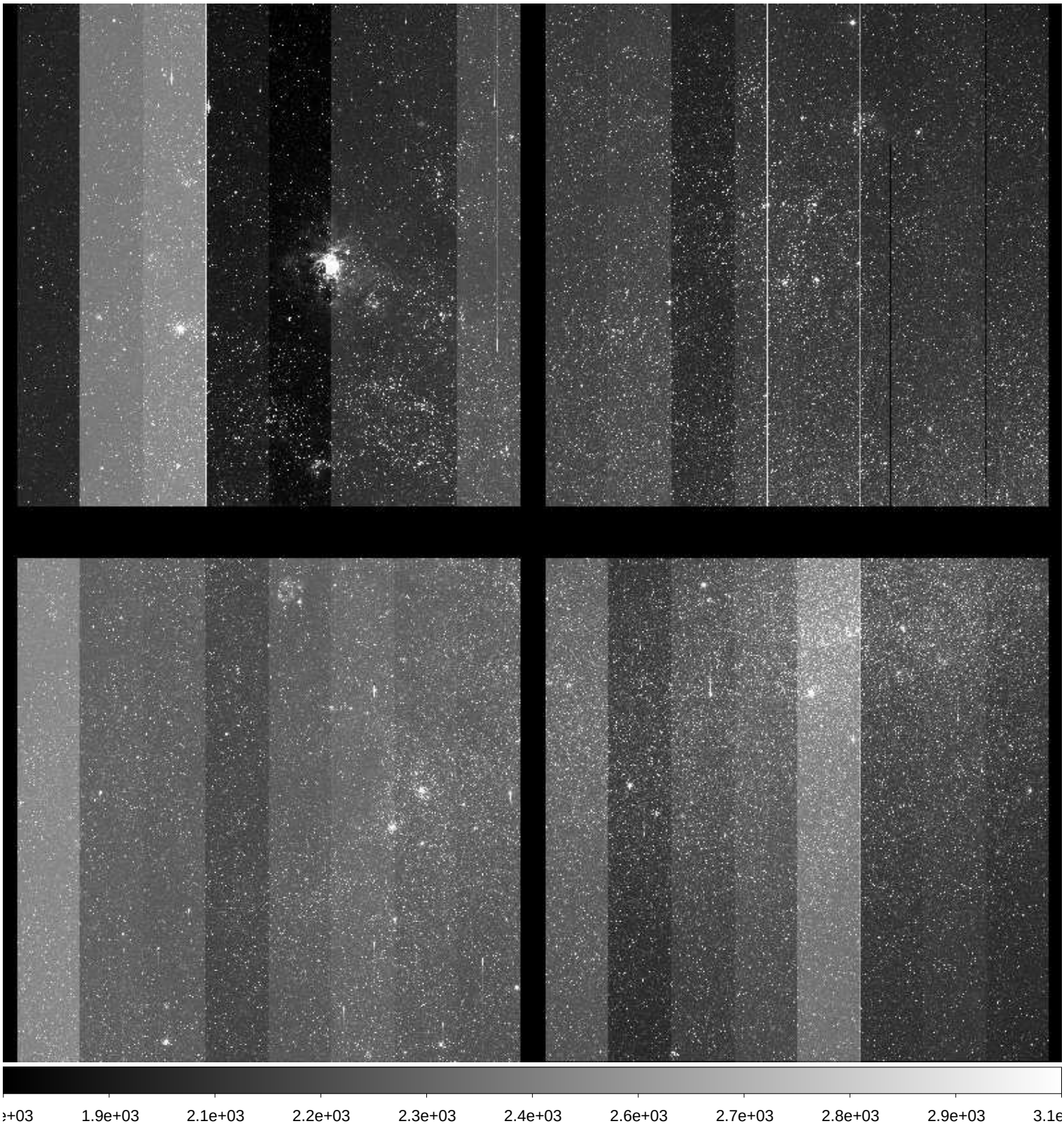

File Name	:	**xkmts.20171017.048479.fits** # 135 / 227 #
Project ID	:	ENG-LMC
Image Type	:	OBJECT
Object Name	:	**LMC**
RA	:	05:34:08.340
DEC	:	-69:39:23.00
Exposure Time	:	120
Airmass	:	1.50
Sidereal Time	:	01:52:22
Filter ID	:	V
Observation Date	:	2017-10-17T22:42:47
CCD Temperature	:	-112.66

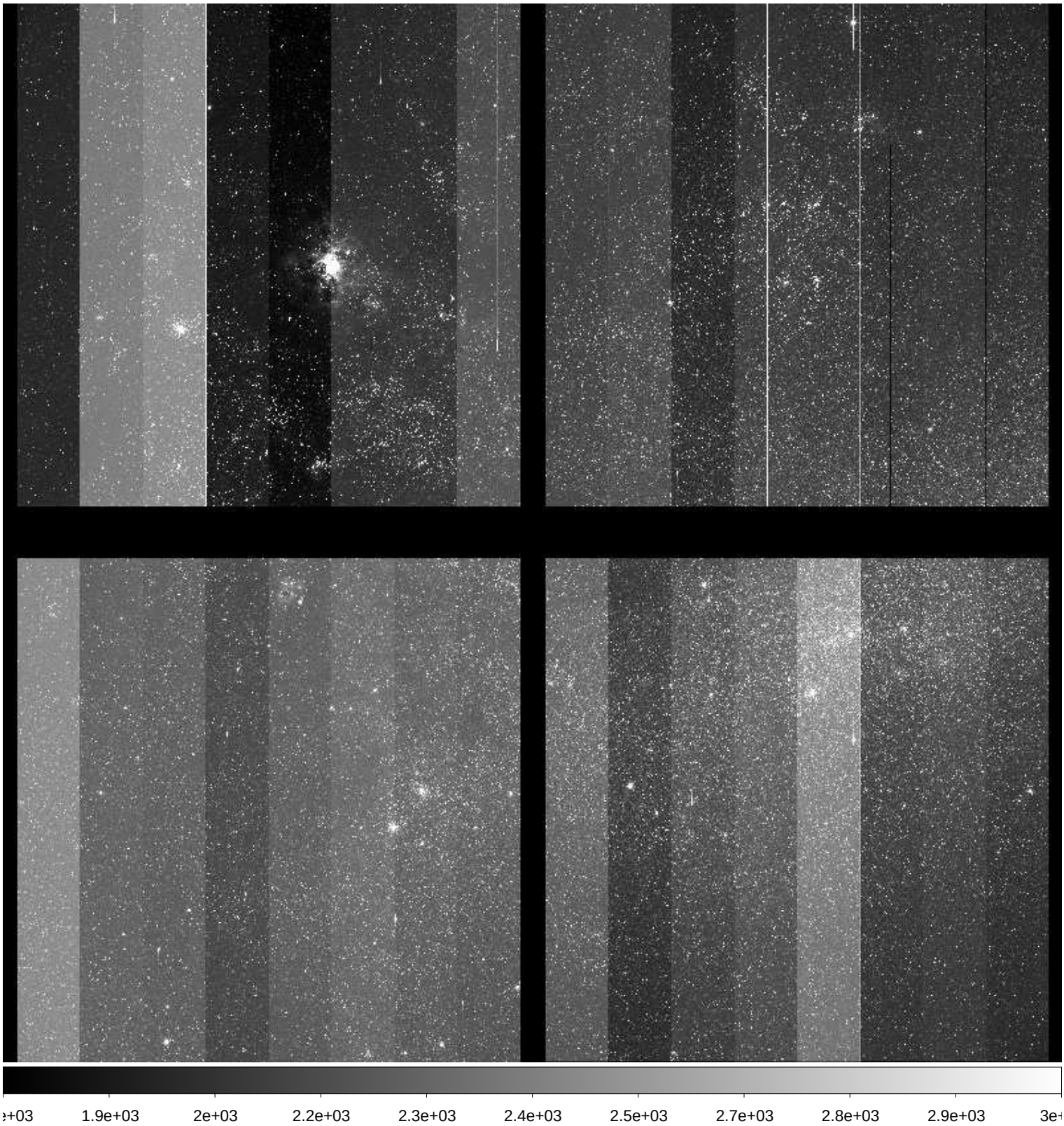

File Name	:	**xkmts.20171017.048480.fits** # 136 / 227 #
Project ID	:	ENG-LMC
Image Type	:	OBJECT
Object Name	:	**LMC**
RA	:	05:34:08.210
DEC	:	-69:39:23.50
Exposure Time	:	120
Airmass	:	1.49
Sidereal Time	:	01:55:19
Filter ID	:	V
Observation Date	:	2017-10-17T22:45:44
CCD Temperature	:	-112.66

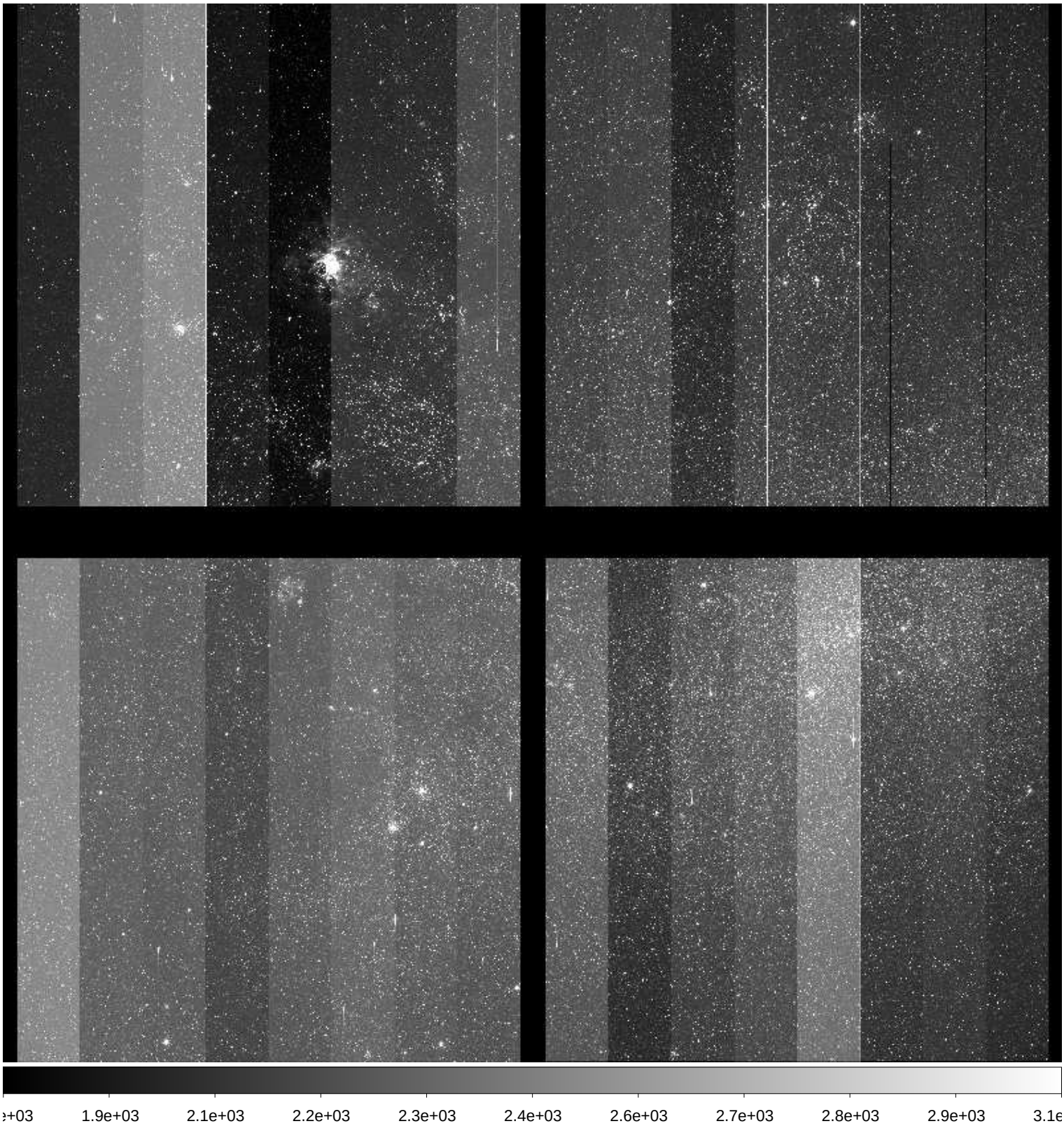

File Name	:	**xkmts.20171017.048481.fits** # 137 / 227 #
Project ID	:	ENG-LMC
Image Type	:	OBJECT
Object Name	:	**LMC**
RA	:	05:34:08.060
DEC	:	-69:39:23.90
Exposure Time	:	120
Airmass	:	1.49
Sidereal Time	:	01:58:16
Filter ID	:	V
Observation Date	:	2017-10-17T22:48:43
CCD Temperature	:	-112.69

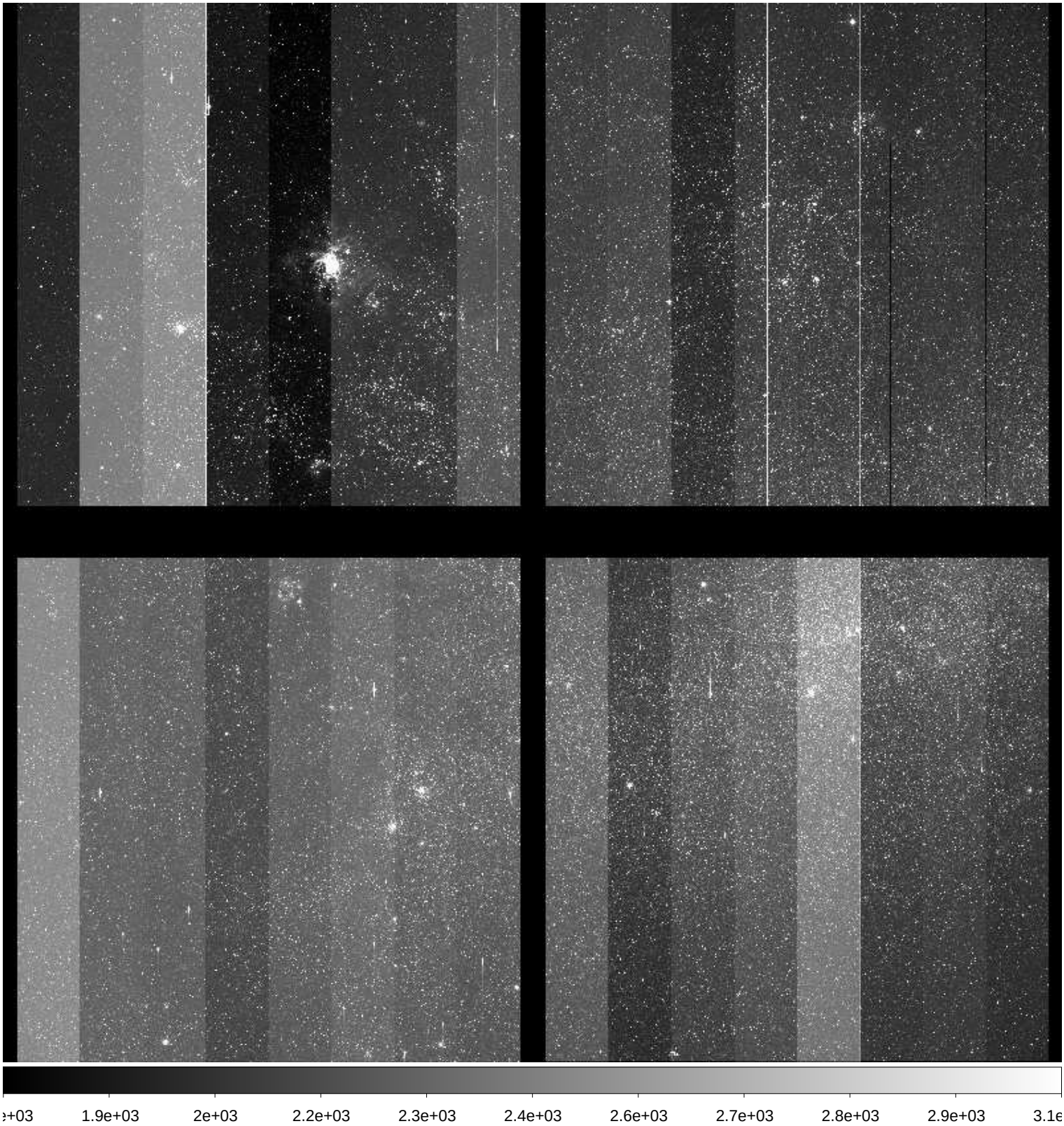

File Name	:	**xkmts.20171017.048482.fits** # 138 / 227 #
Project ID	:	ENG-LMC
Image Type	:	OBJECT
Object Name	:	**LMC**
RA	:	05:34:09.080
DEC	:	-69:39:22.10
Exposure Time	:	120
Airmass	:	1.48
Sidereal Time	:	02:01:16
Filter ID	:	V
Observation Date	:	2017-10-17T22:51:39
CCD Temperature	:	-112.73

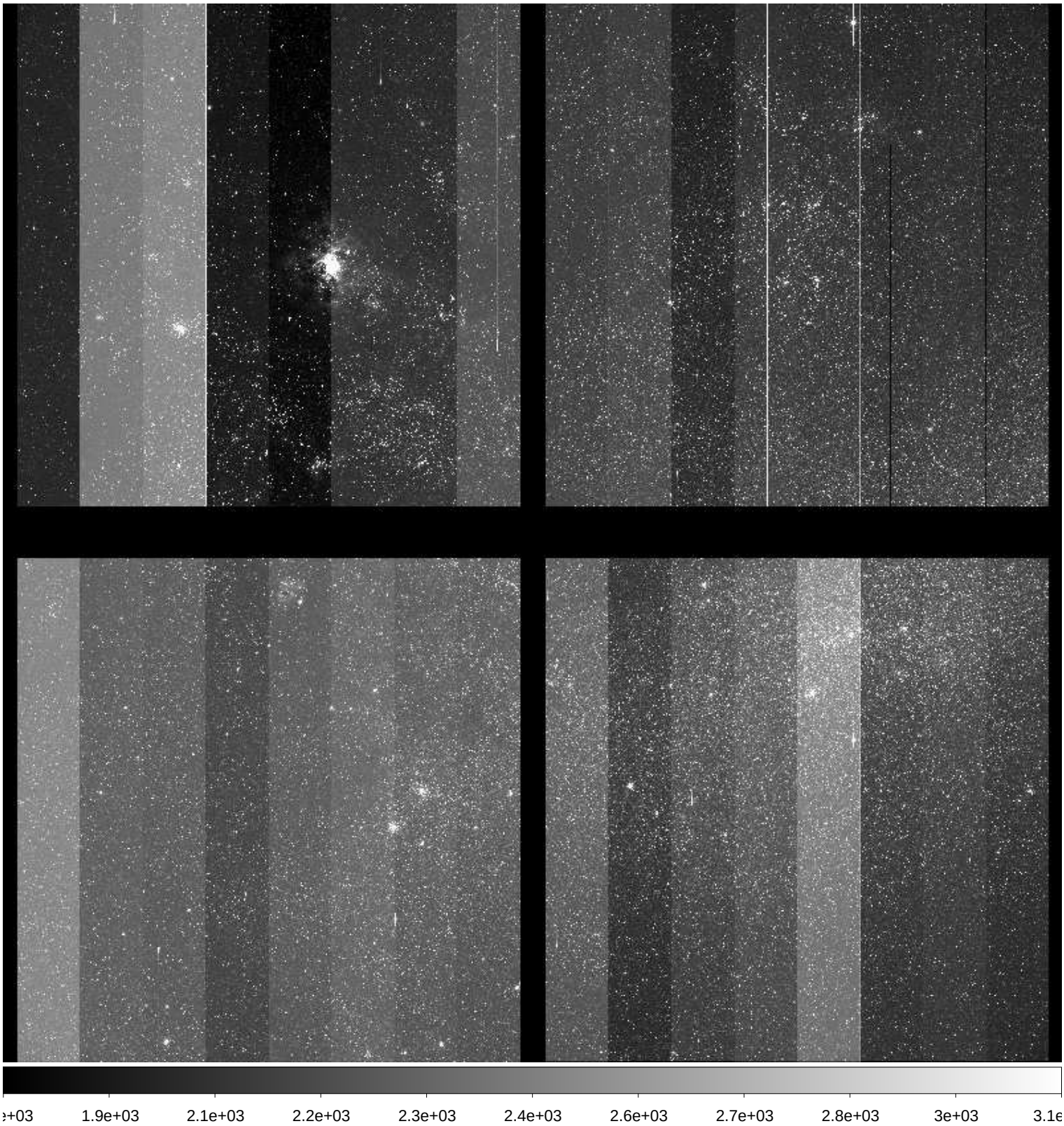

File Name	:	**xkmts.20171017.048483.fits** # 139 / 227 #
Project ID	:	ENG-LMC
Image Type	:	OBJECT
Object Name	:	**LMC**
RA	:	05:34:08.940
DEC	:	-69:39:22.60
Exposure Time	:	120
Airmass	:	1.47
Sidereal Time	:	02:04:26
Filter ID	:	V
Observation Date	:	2017-10-17T22:55:02
CCD Temperature	:	-112.81

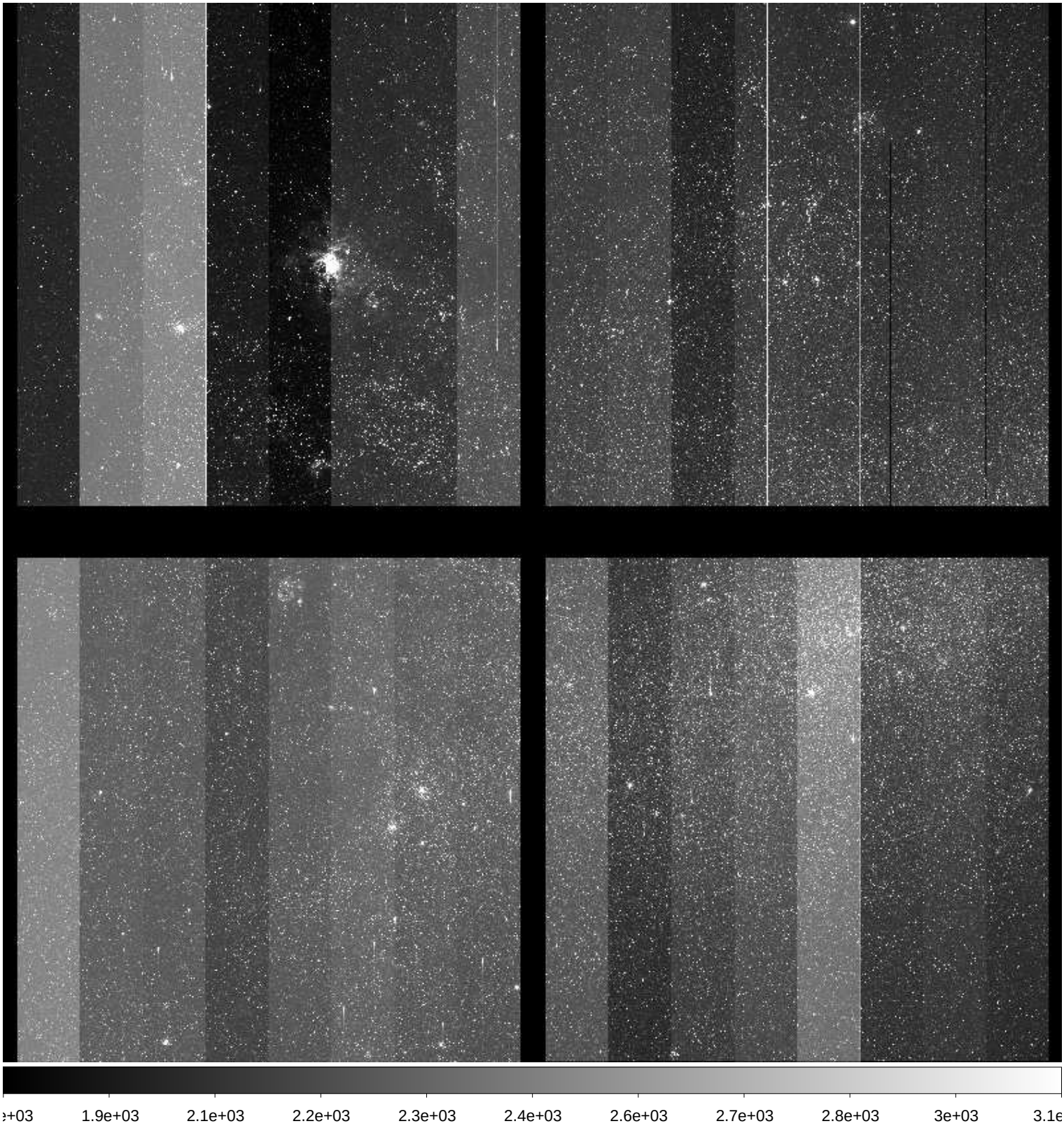

File Name	:	**xkmts.20171017.048484.fits** # 140 / 227 #
Project ID	:	ENG-LMC
Image Type	:	OBJECT
Object Name	:	**LMC**
RA	:	05:34:08.790
DEC	:	-69:39:23.10
Exposure Time	:	120
Airmass	:	1.46
Sidereal Time	:	02:07:49
Filter ID	:	V
Observation Date	:	2017-10-17T22:58:12
CCD Temperature	:	-112.84

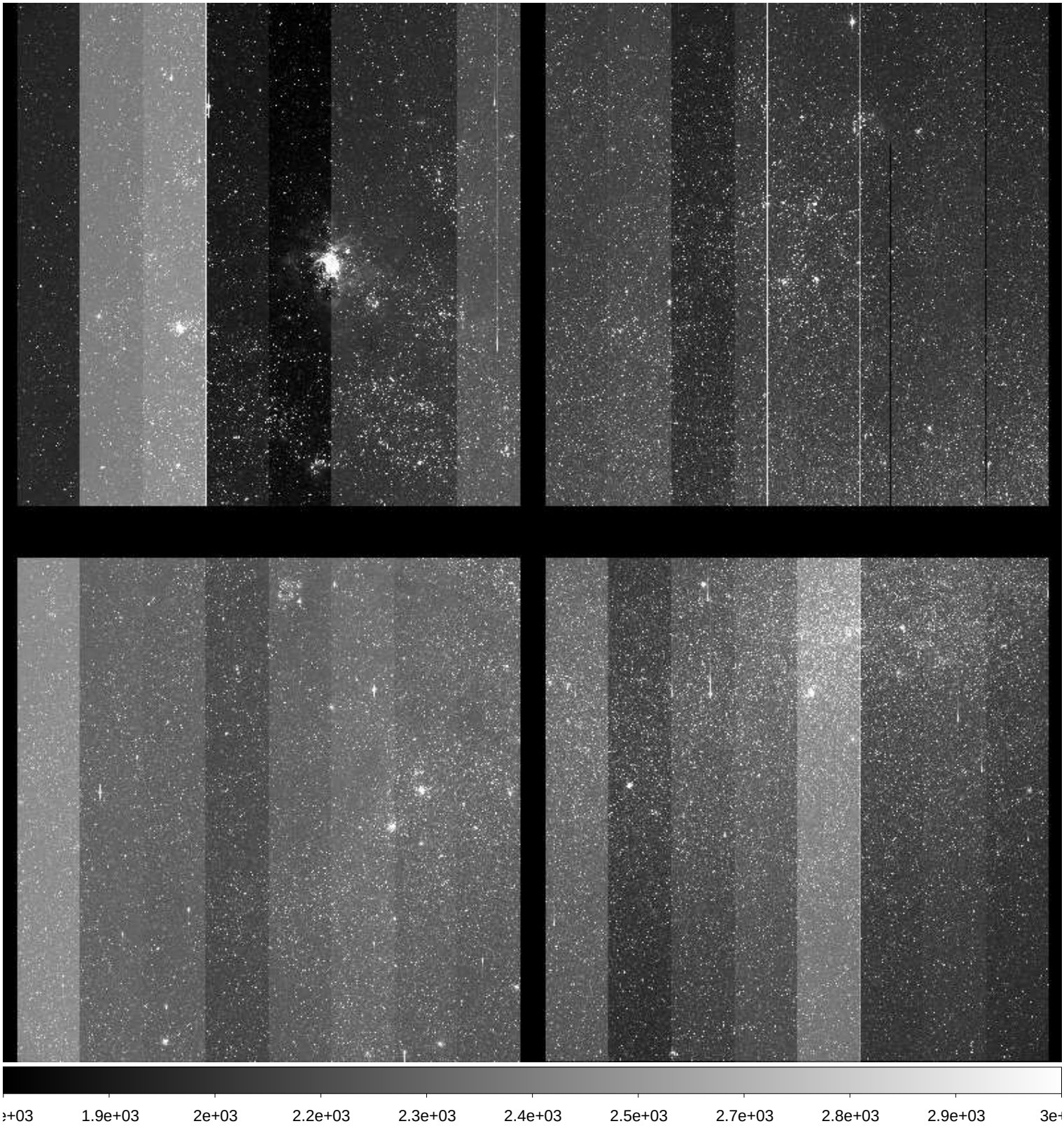

File Name	:	**xkmts.20171017.048485.fits** # 141 / 227 #
Project ID	:	ENG-LMC
Image Type	:	OBJECT
Object Name	:	**LMC**
RA	:	05:34:09.790
DEC	:	-69:39:19.60
Exposure Time	:	120
Airmass	:	1.46
Sidereal Time	:	02:10:48
Filter ID	:	V
Observation Date	:	2017-10-17T23:01:10
CCD Temperature	:	-112.87

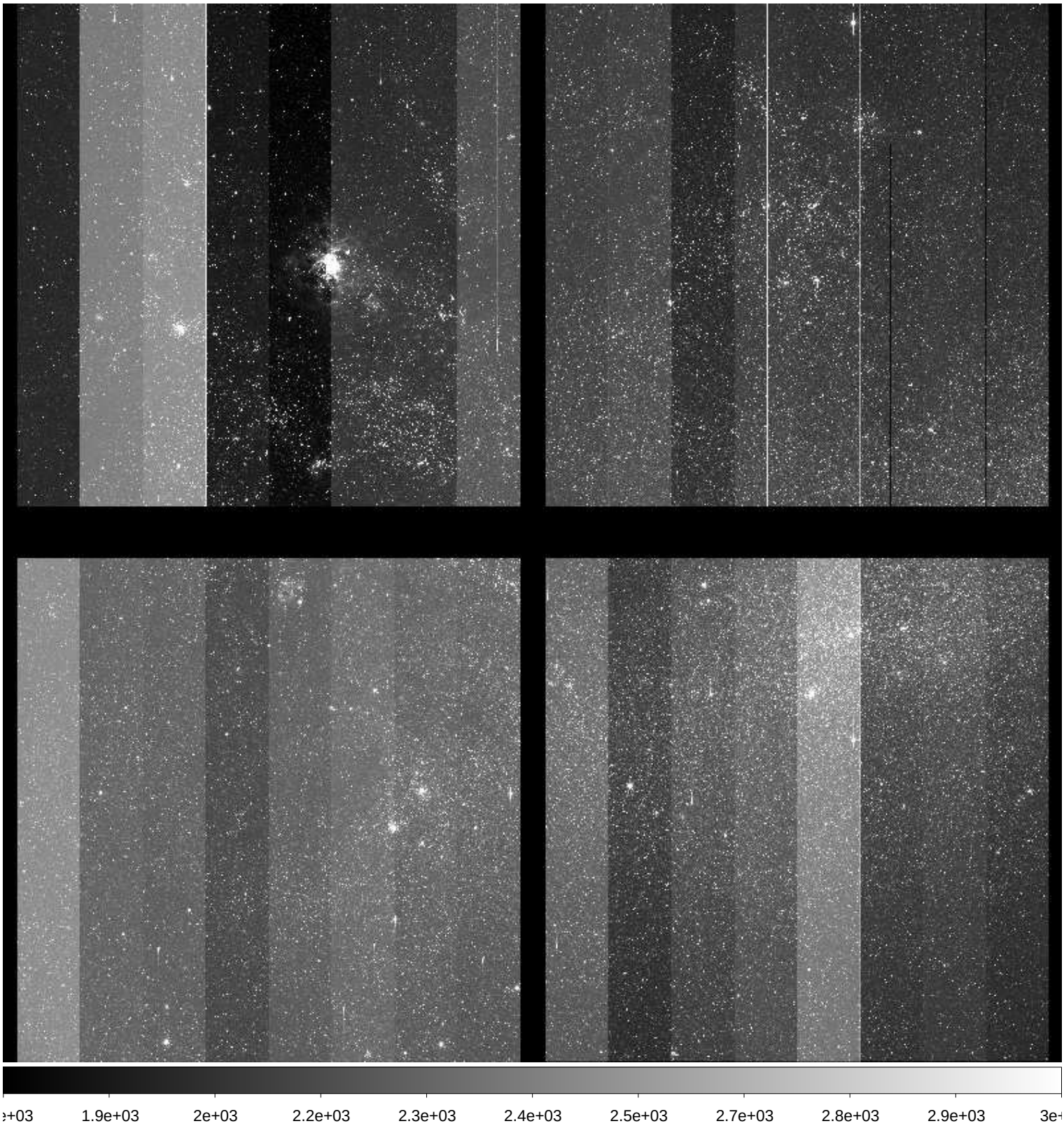

File Name	:	**xkmts.20171017.048486.fits** # 142 / 227 #
Project ID	:	ENG-LMC
Image Type	:	OBJECT
Object Name	:	**LMC**
RA	:	05:34:09.660
DEC	:	-69:39:20.10
Exposure Time	:	120
Airmass	:	1.45
Sidereal Time	:	02:13:54
Filter ID	:	V
Observation Date	:	2017-10-17T23:04:28
CCD Temperature	:	-112.86

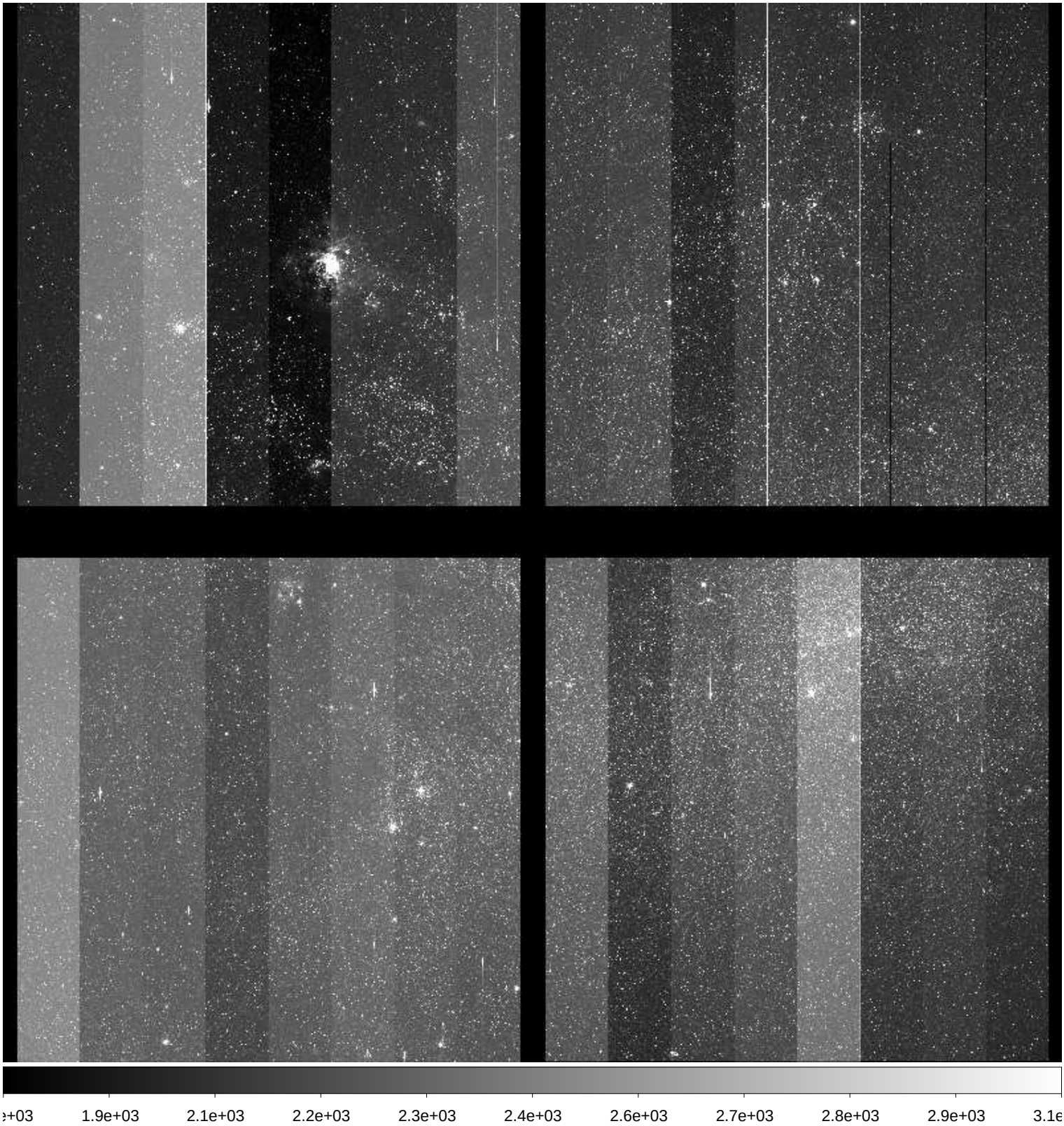

File Name	:	**xkmts.20171017.048487.fits** # 143 / 227 #
Project ID	:	ENG-LMC
Image Type	:	OBJECT
Object Name	:	**LMC**
RA	:	05:34:09.490
DEC	:	-69:39:20.70
Exposure Time	:	120
Airmass	:	1.44
Sidereal Time	:	02:17:19
Filter ID	:	V
Observation Date	:	2017-10-17T23:07:39
CCD Temperature	:	-112.93

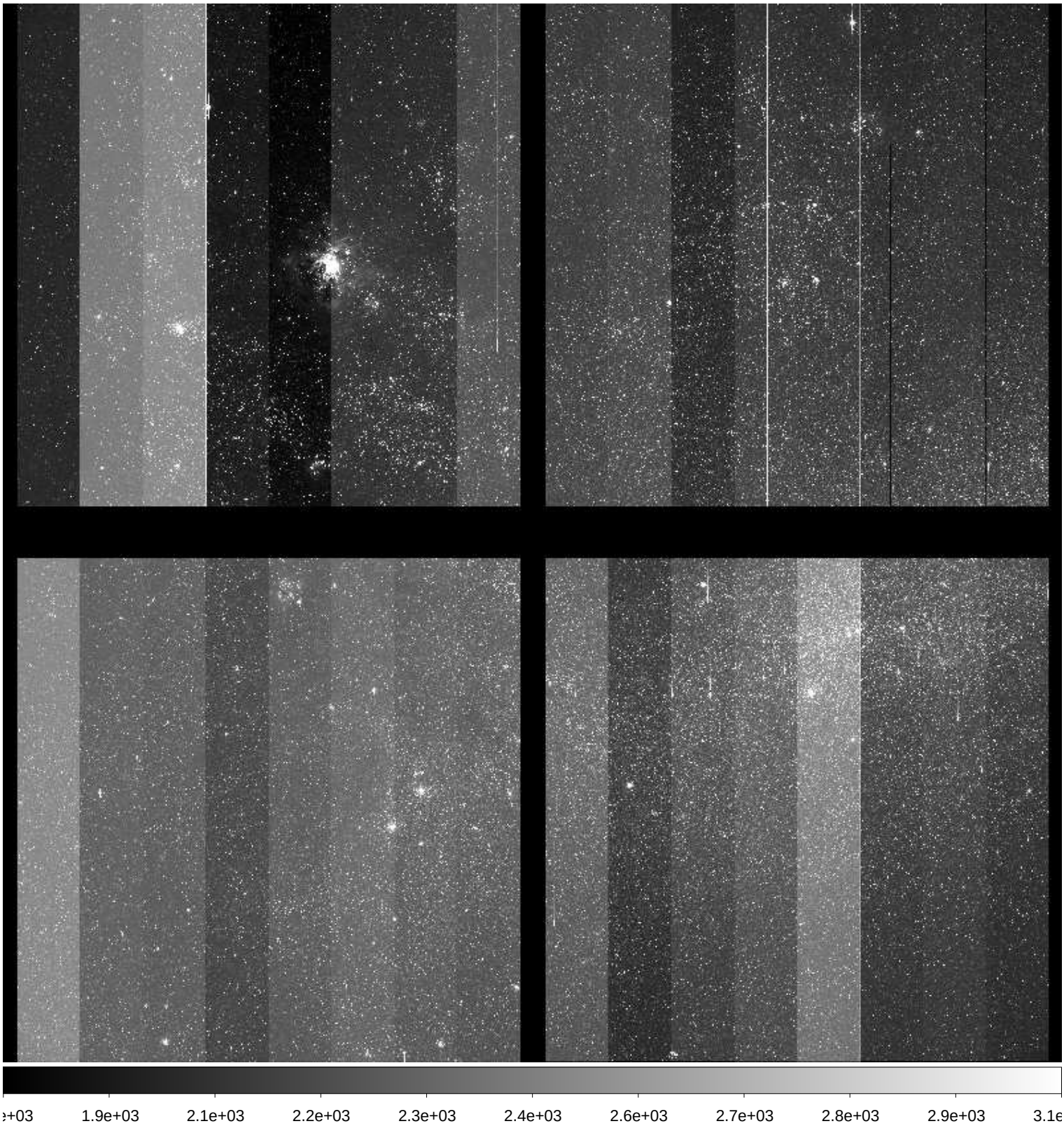

File Name	:	**xkmts.20171017.048488.fits** # 144 / 227 #
Project ID	:	ENG-LMC
Image Type	:	OBJECT
Object Name	:	**LMC**
RA	:	05:34:10.760
DEC	:	-69:39:19.80
Exposure Time	:	120
Airmass	:	1.44
Sidereal Time	:	02:20:15
Filter ID	:	V
Observation Date	:	2017-10-17T23:10:36
CCD Temperature	:	-112.92

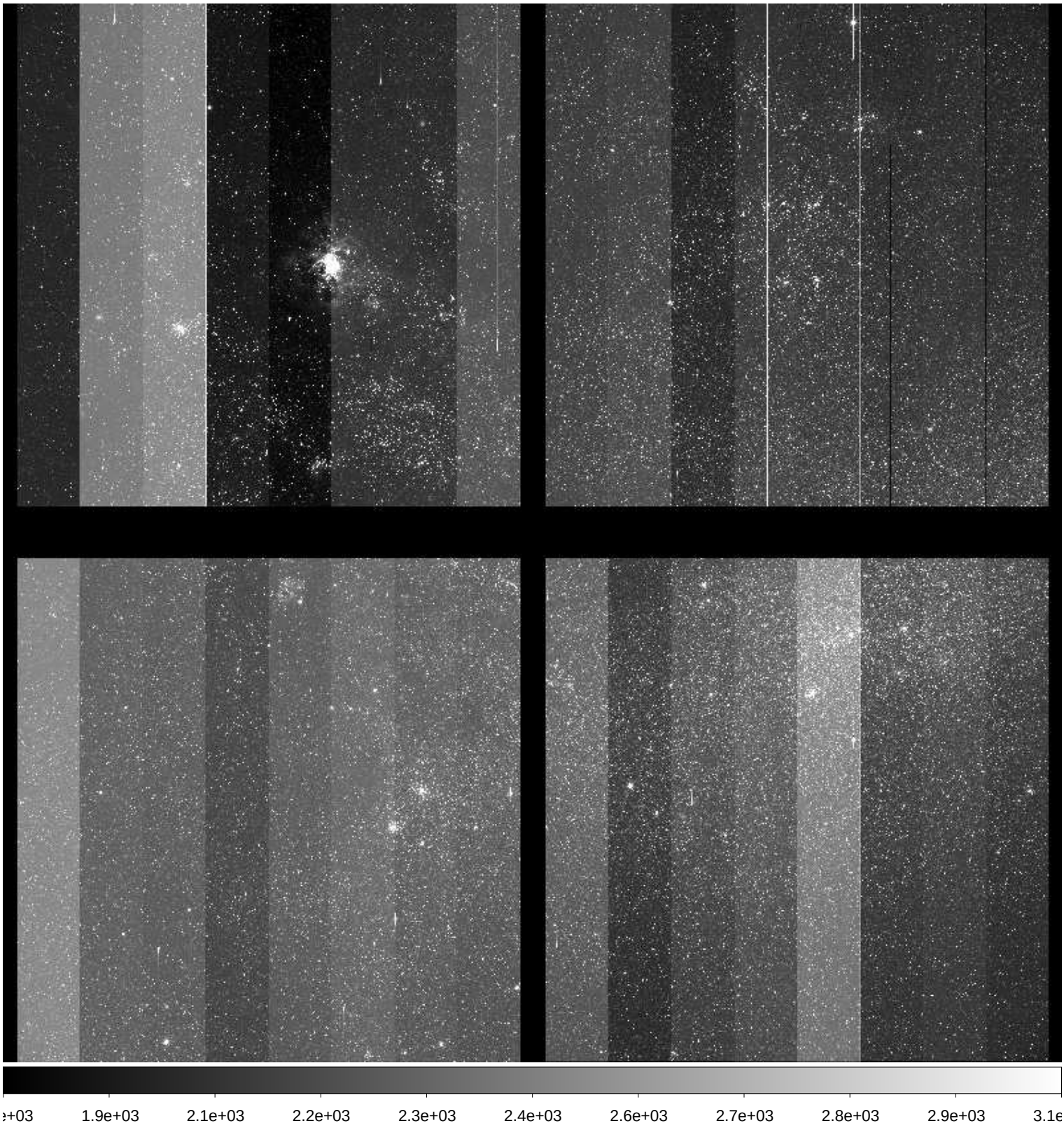

File Name	:	**xkmts.20171017.048489.fits** # 145 / 227 #
Project ID	:	ENG-LMC
Image Type	:	OBJECT
Object Name	:	**LMC**
RA	:	05:34:10.610
DEC	:	-69:39:20.20
Exposure Time	:	120
Airmass	:	1.43
Sidereal Time	:	02:23:14
Filter ID	:	V
Observation Date	:	2017-10-17T23:13:33
CCD Temperature	:	-112.99

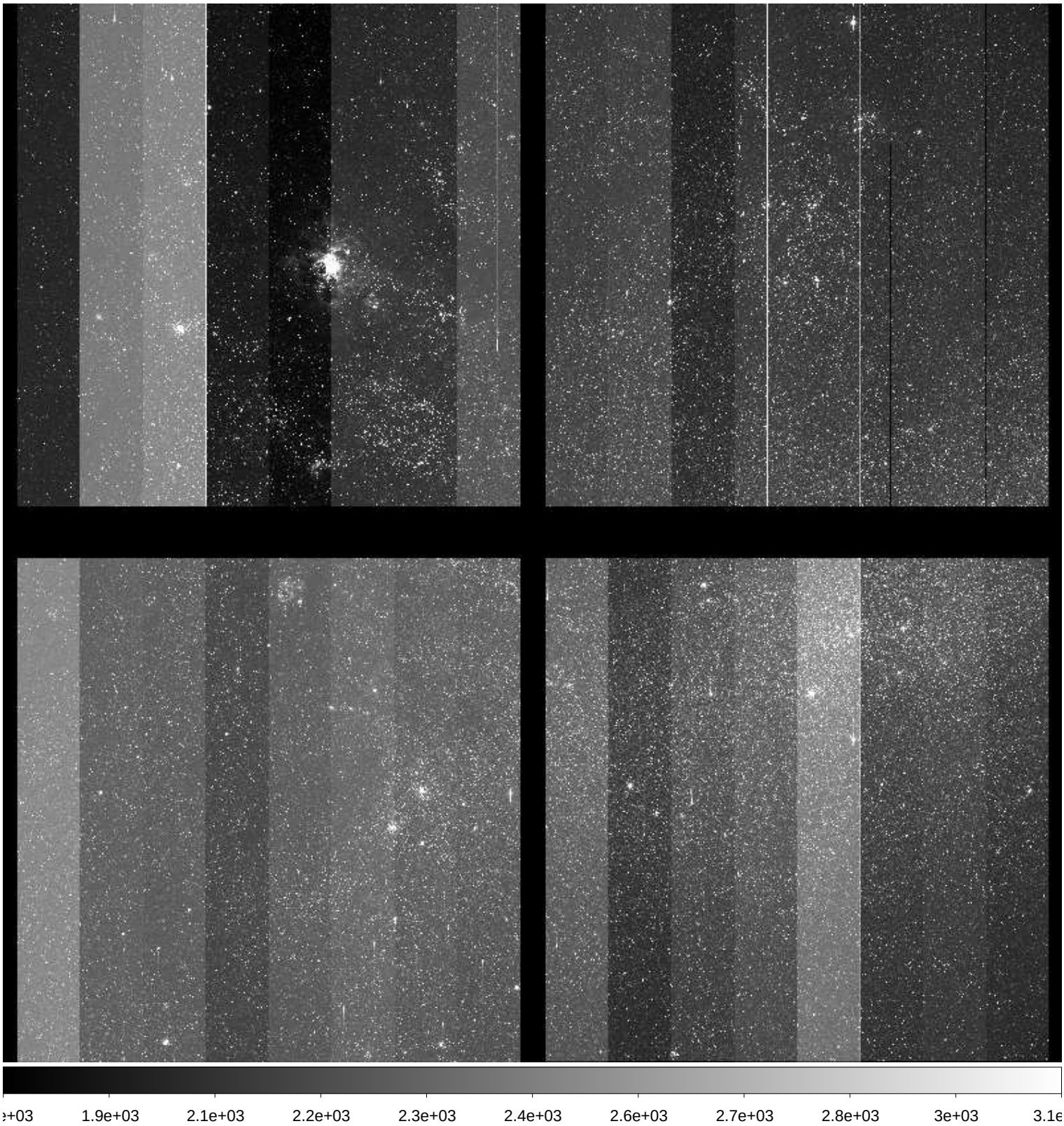

File Name	:	**xkmts.20171017.048490.fits** # 146 / 227 #
Project ID	:	ENG-LMC
Image Type	:	OBJECT
Object Name	:	**LMC**
RA	:	05:34:10.490
DEC	:	-69:39:20.70
Exposure Time	:	120
Airmass	:	1.43
Sidereal Time	:	02:26:11
Filter ID	:	V
Observation Date	:	2017-10-17T23:16:31
CCD Temperature	:	-112.99

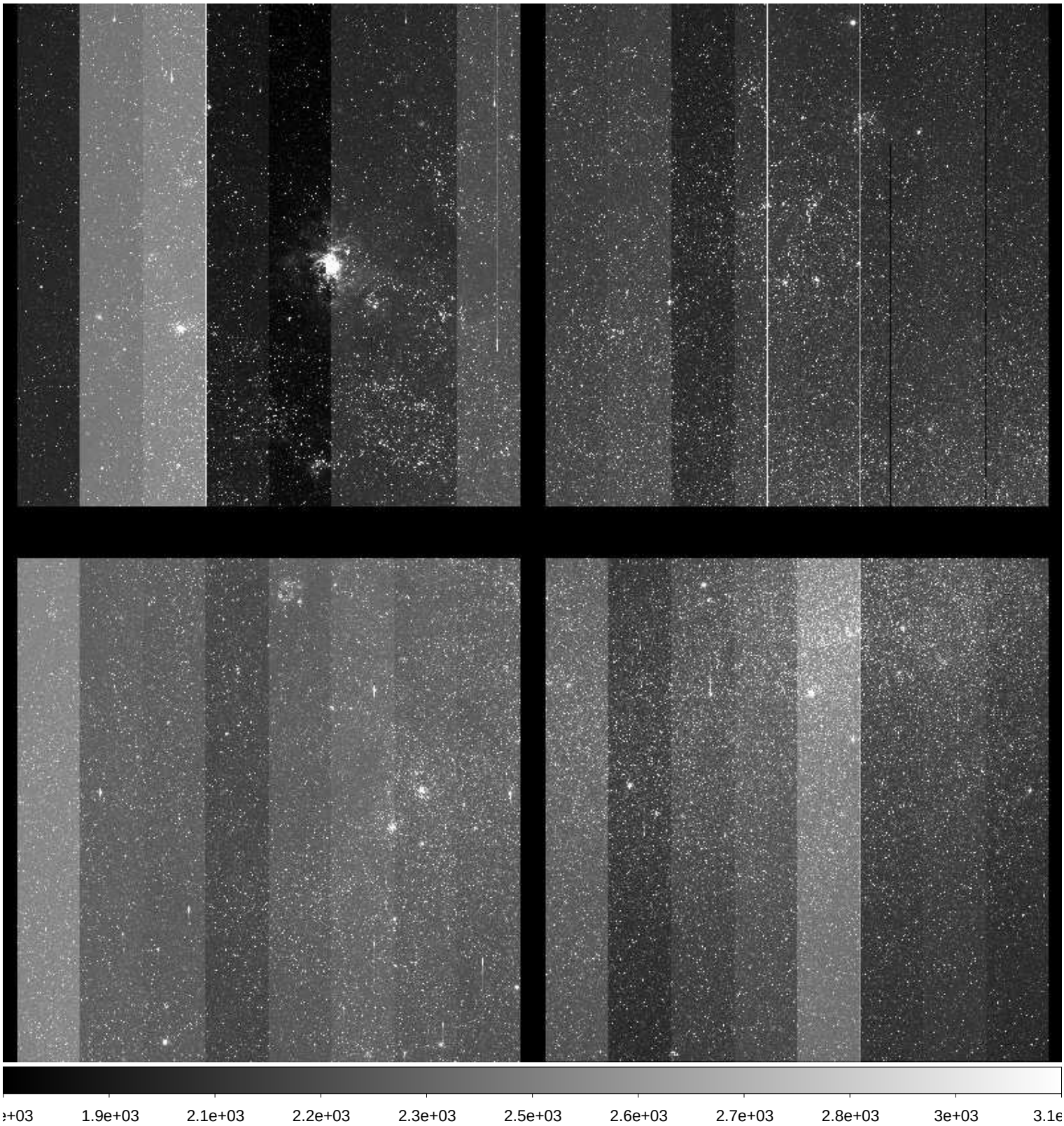

File Name	:	**xkmts.20171017.048491.fits** # 147 / 227 #
Project ID	:	ENG-LMC
Image Type	:	OBJECT
Object Name	:	**LMC**
RA	:	05:34:10.950
DEC	:	-69:39:19.40
Exposure Time	:	120
Airmass	:	1.42
Sidereal Time	:	02:29:10
Filter ID	:	V
Observation Date	:	2017-10-17T23:19:42
CCD Temperature	:	-113.01

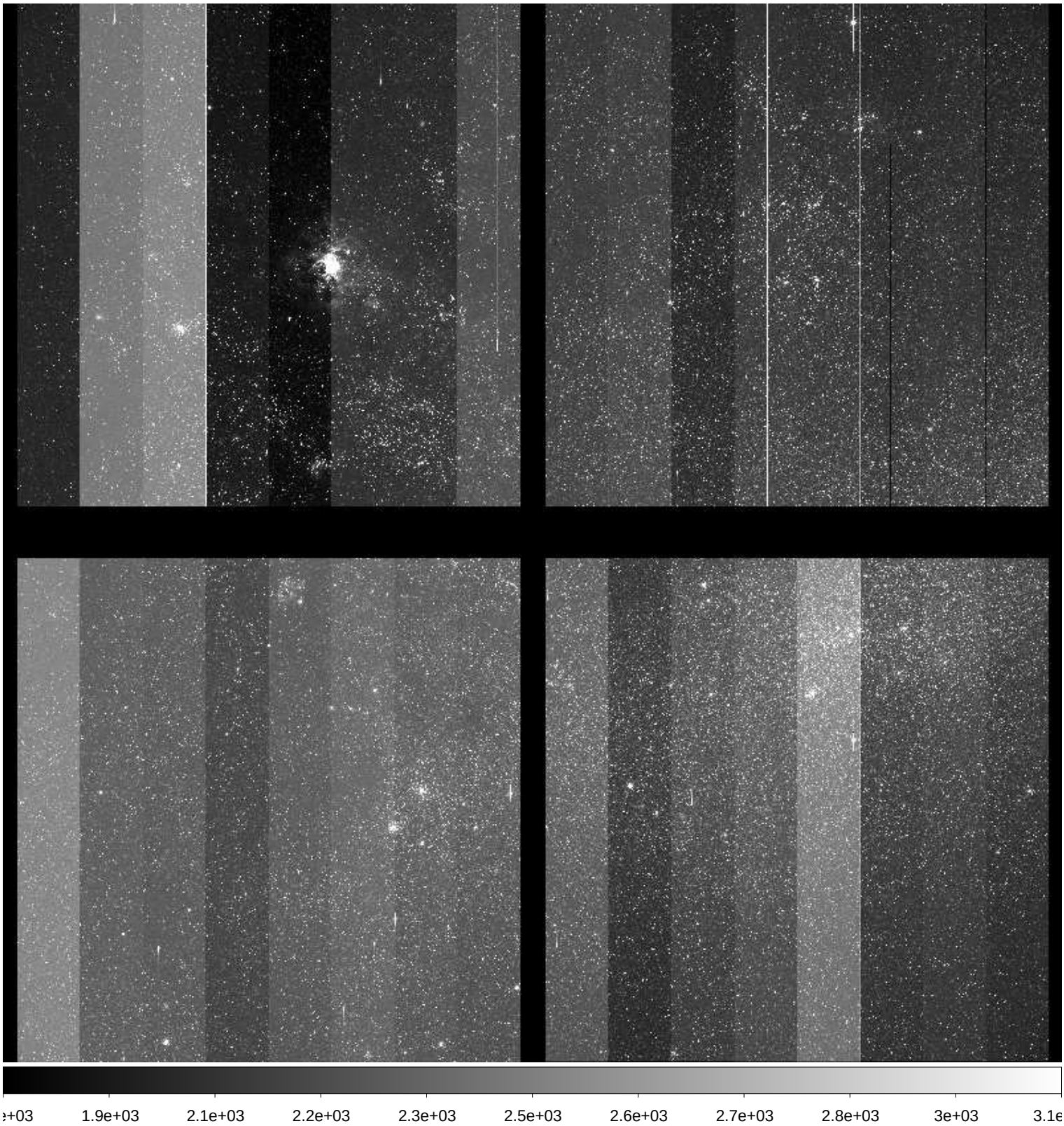

File Name	:	**xkmts.20171017.048492.fits** # 148 / 227 #
Project ID	:	ENG-LMC
Image Type	:	OBJECT
Object Name	:	**LMC**
RA	:	05:34:10.820
DEC	:	-69:39:20.00
Exposure Time	:	120
Airmass	:	1.42
Sidereal Time	:	02:32:29
Filter ID	:	V
Observation Date	:	2017-10-17T23:22:47
CCD Temperature	:	-113.08

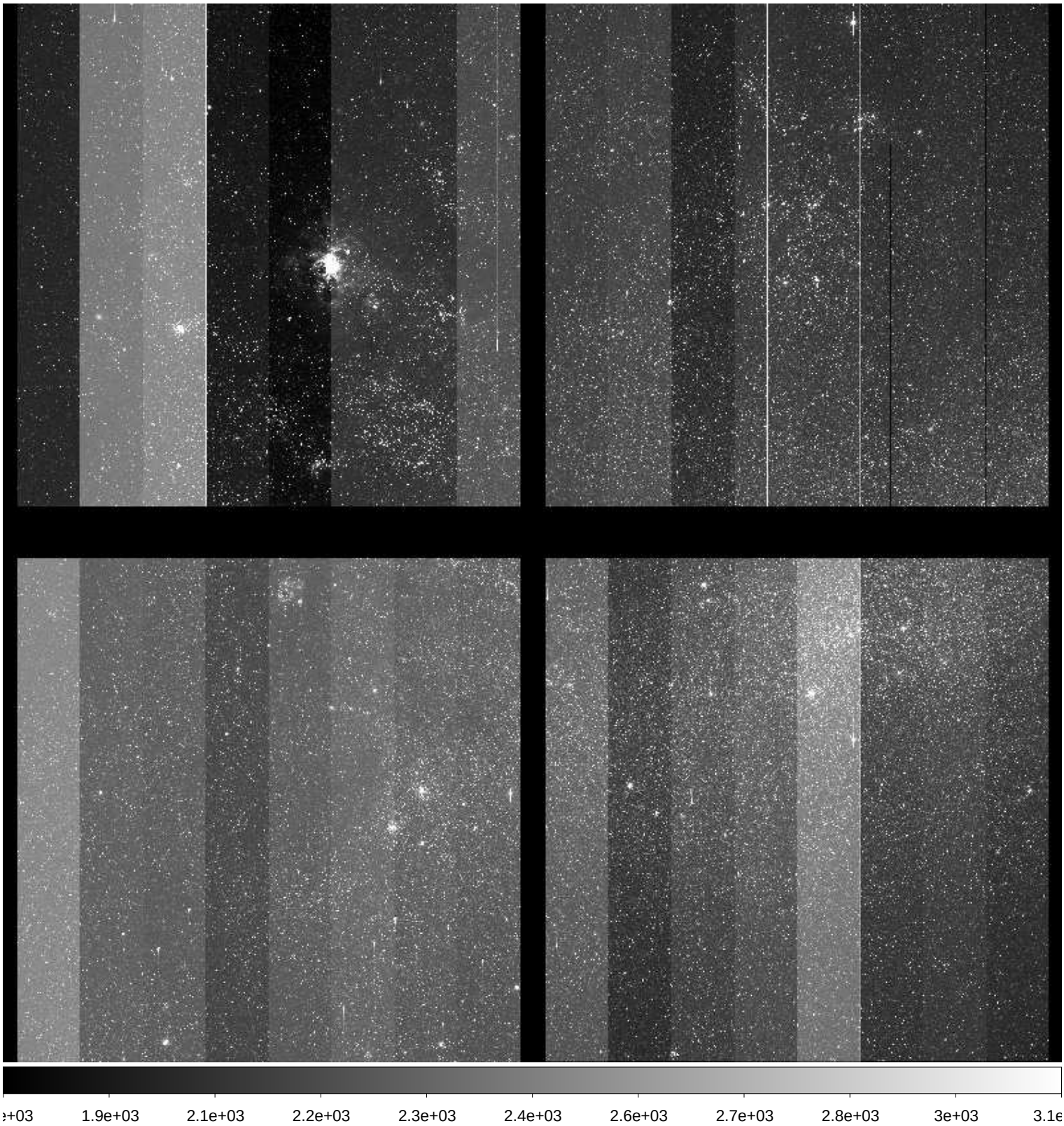

File Name	:	**xkmts.20171017.048493.fits** # 149 / 227 #
Project ID	:	ENG-LMC
Image Type	:	OBJECT
Object Name	:	**LMC**
RA	:	05:34:10.670
DEC	:	-69:39:20.30
Exposure Time	:	120
Airmass	:	1.41
Sidereal Time	:	02:35:35
Filter ID	:	V
Observation Date	:	2017-10-17T23:25:52
CCD Temperature	:	-113.11

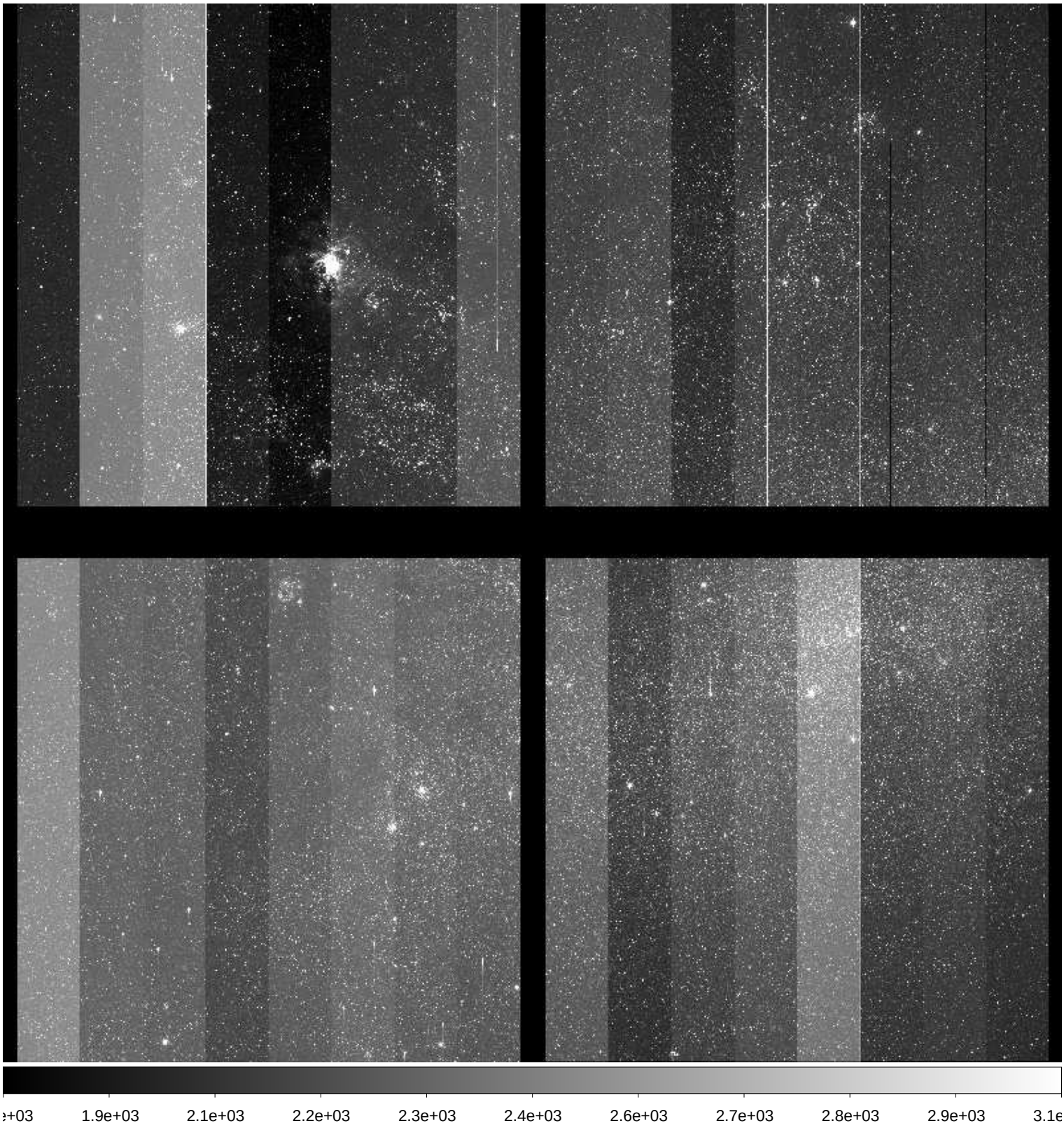

File Name	:	**xkmts.20171017.048494.fits** # 150 / 227 #
Project ID	:	ENG-LMC
Image Type	:	OBJECT
Object Name	:	**LMC**
RA	:	05:34:10.530
DEC	:	-69:39:20.80
Exposure Time	:	120
Airmass	:	1.40
Sidereal Time	:	02:38:44
Filter ID	:	V
Observation Date	:	2017-10-17T23:29:01
CCD Temperature	:	-112.81

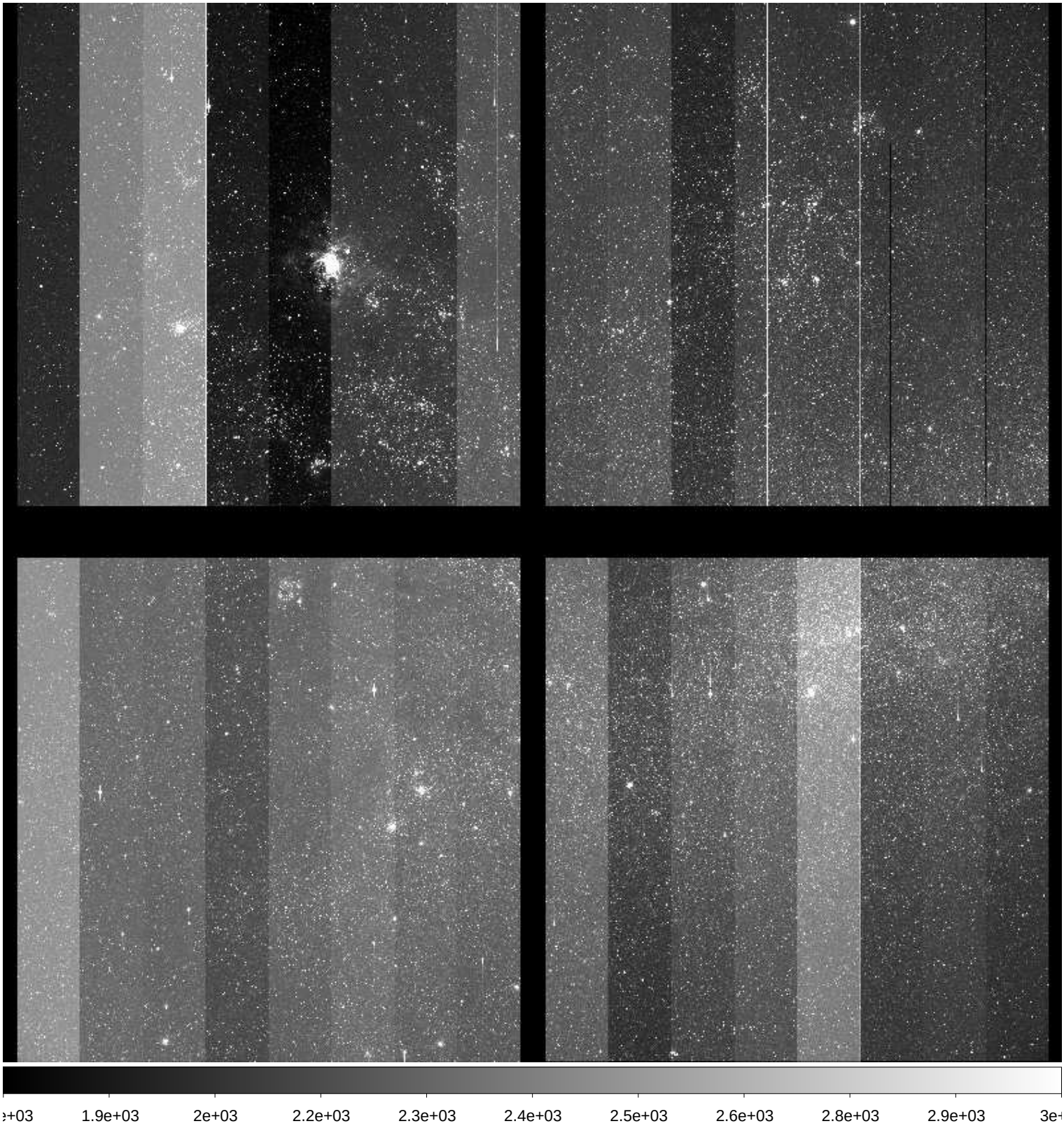

File Name	:	**xkmts.20171017.048495.fits** # 151 / 227 #
Project ID	:	ENG-LMC
Image Type	:	OBJECT
Object Name	:	**LMC**
RA	:	05:34:11.320
DEC	:	-69:39:18.70
Exposure Time	:	120
Airmass	:	1.40
Sidereal Time	:	02:41:44
Filter ID	:	V
Observation Date	:	2017-10-17T23:32:13
CCD Temperature	:	-113.1

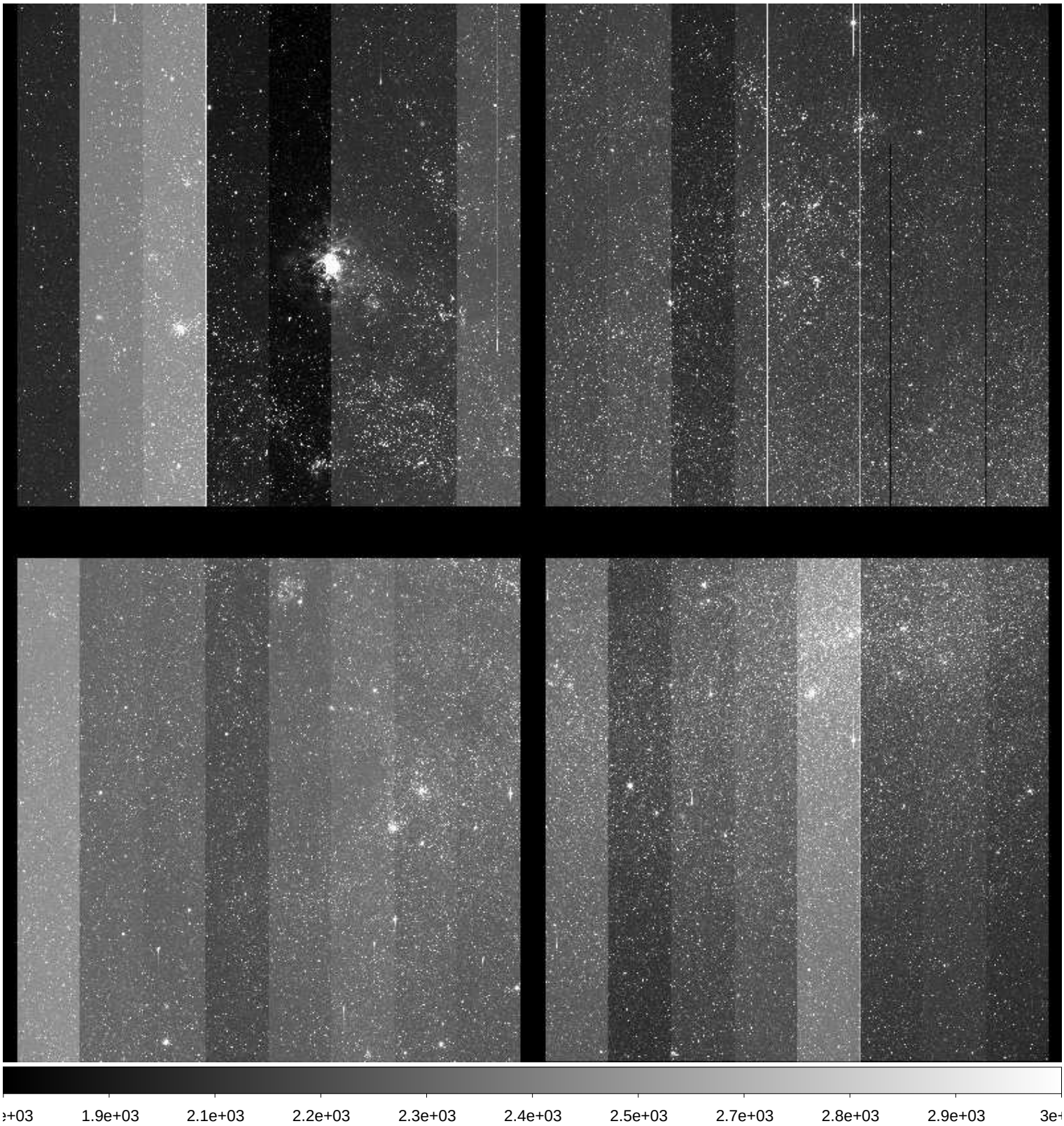

File Name	:	**xkmts.20171017.048496.fits** # 152 / 227 #
Project ID	:	ENG-LMC
Image Type	:	OBJECT
Object Name	:	**LMC**
RA	:	05:34:11.170
DEC	:	-69:39:19.10
Exposure Time	:	120
Airmass	:	1.39
Sidereal Time	:	02:44:54
Filter ID	:	V
Observation Date	:	2017-10-17T23:35:11
CCD Temperature	:	-113.15

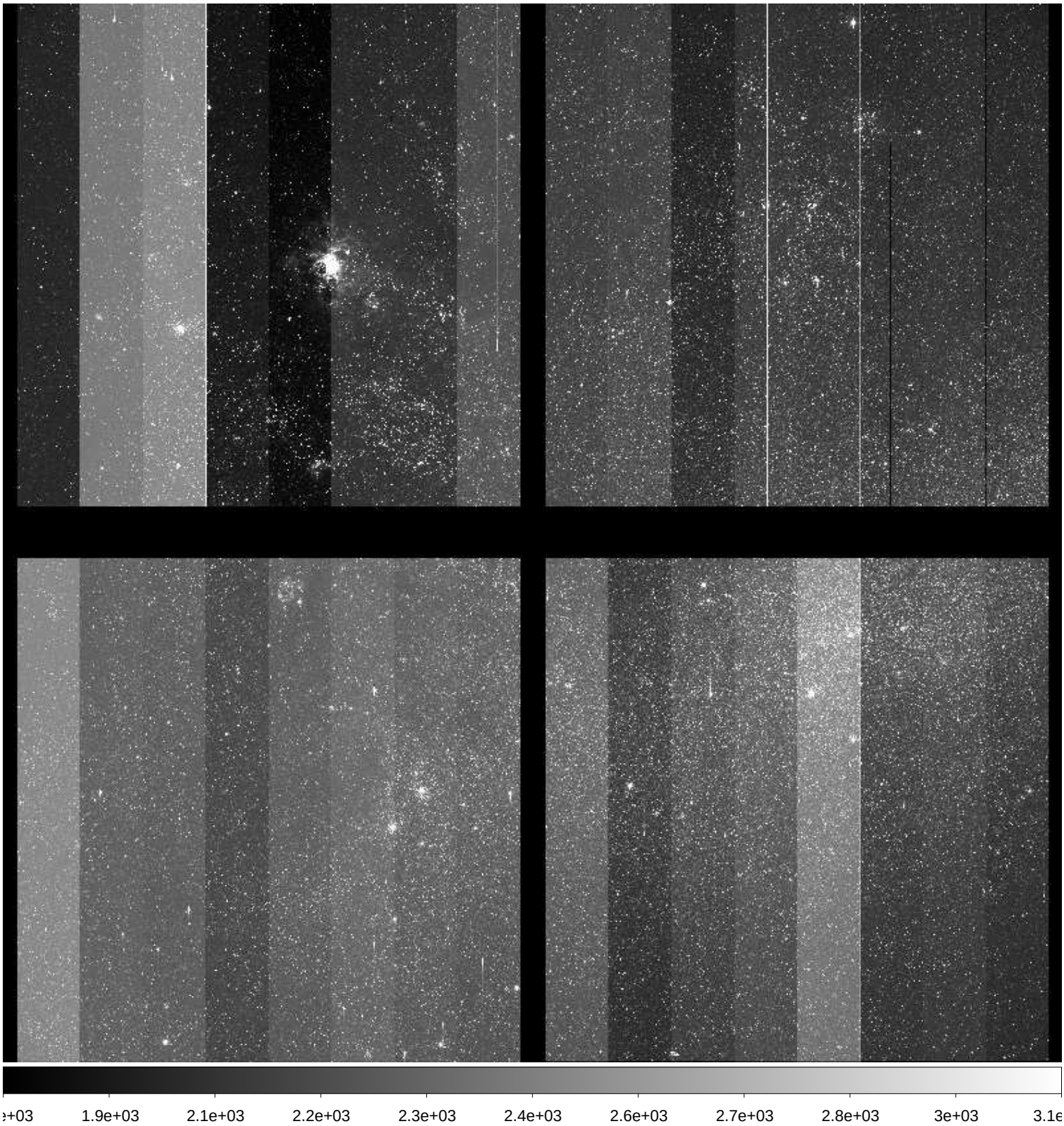

File Name	:	**xkmts.20171017.048497.fits** # 153 / 227 #
Project ID	:	ENG-LMC
Image Type	:	OBJECT
Object Name	:	**LMC**
RA	:	05:34:11.030
DEC	:	-69:39:19.50
Exposure Time	:	120
Airmass	:	1.39
Sidereal Time	:	02:48:01
Filter ID	:	V
Observation Date	:	2017-10-17T23:38:16
CCD Temperature	:	-113.23

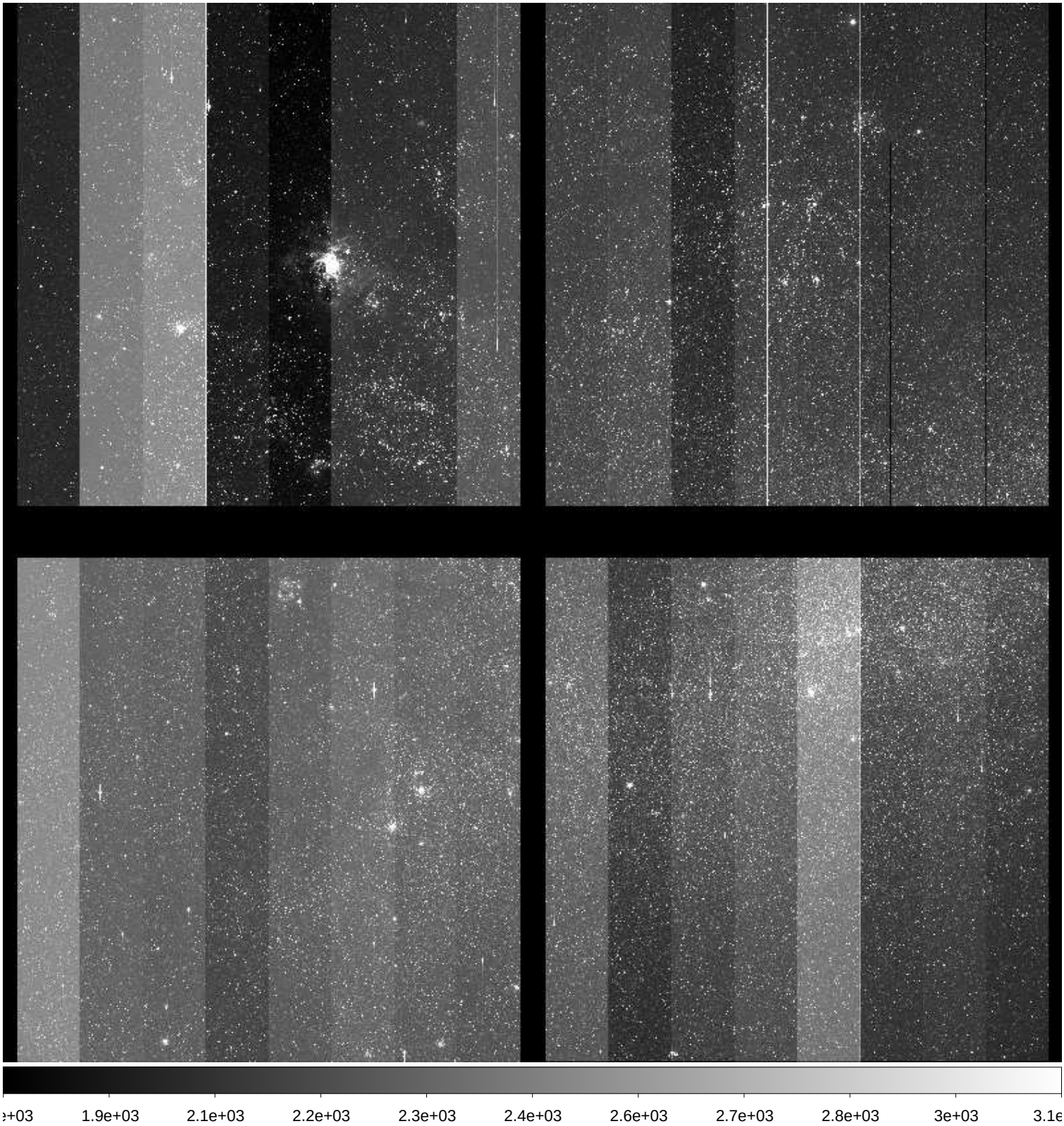

File Name	:	**xkmts.20171017.048498.fits** # 154 / 227 #
Project ID	:	ENG-LMC
Image Type	:	OBJECT
Object Name	:	**LMC**
RA	:	05:34:10.880
DEC	:	-69:39:19.90
Exposure Time	:	120
Airmass	:	1.38
Sidereal Time	:	02:51:09
Filter ID	:	V
Observation Date	:	2017-10-17T23:41:24
CCD Temperature	:	-112.92

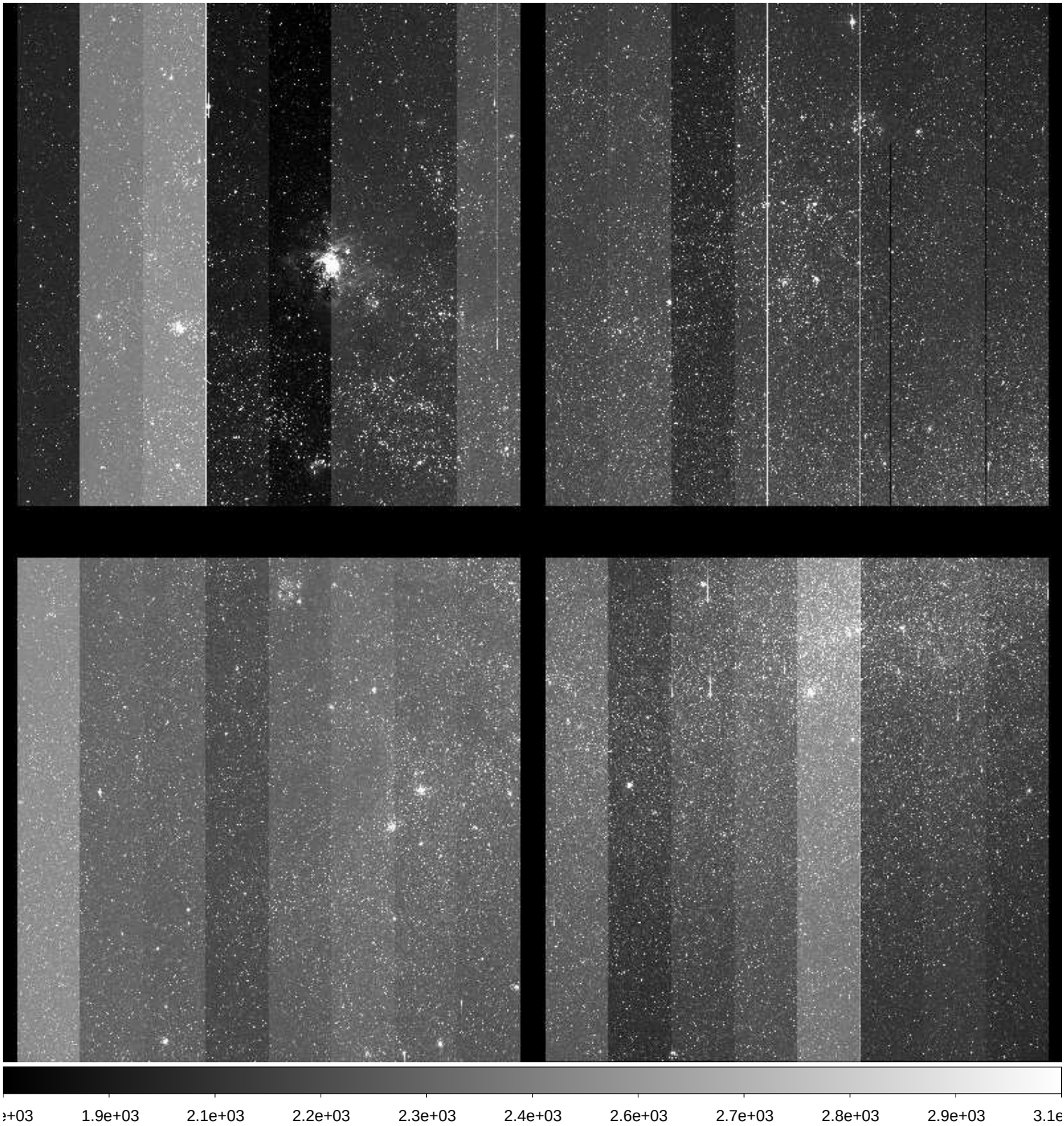

File Name	:	**xkmts.20171017.048499.fits** # 155 / 227 #
Project ID	:	ENG-LMC
Image Type	:	OBJECT
Object Name	:	**LMC**
RA	:	05:34:12.130
DEC	:	-69:39:18.50
Exposure Time	:	120
Airmass	:	1.38
Sidereal Time	:	02:54:14
Filter ID	:	V
Observation Date	:	2017-10-17T23:44:29
CCD Temperature	:	-113.27

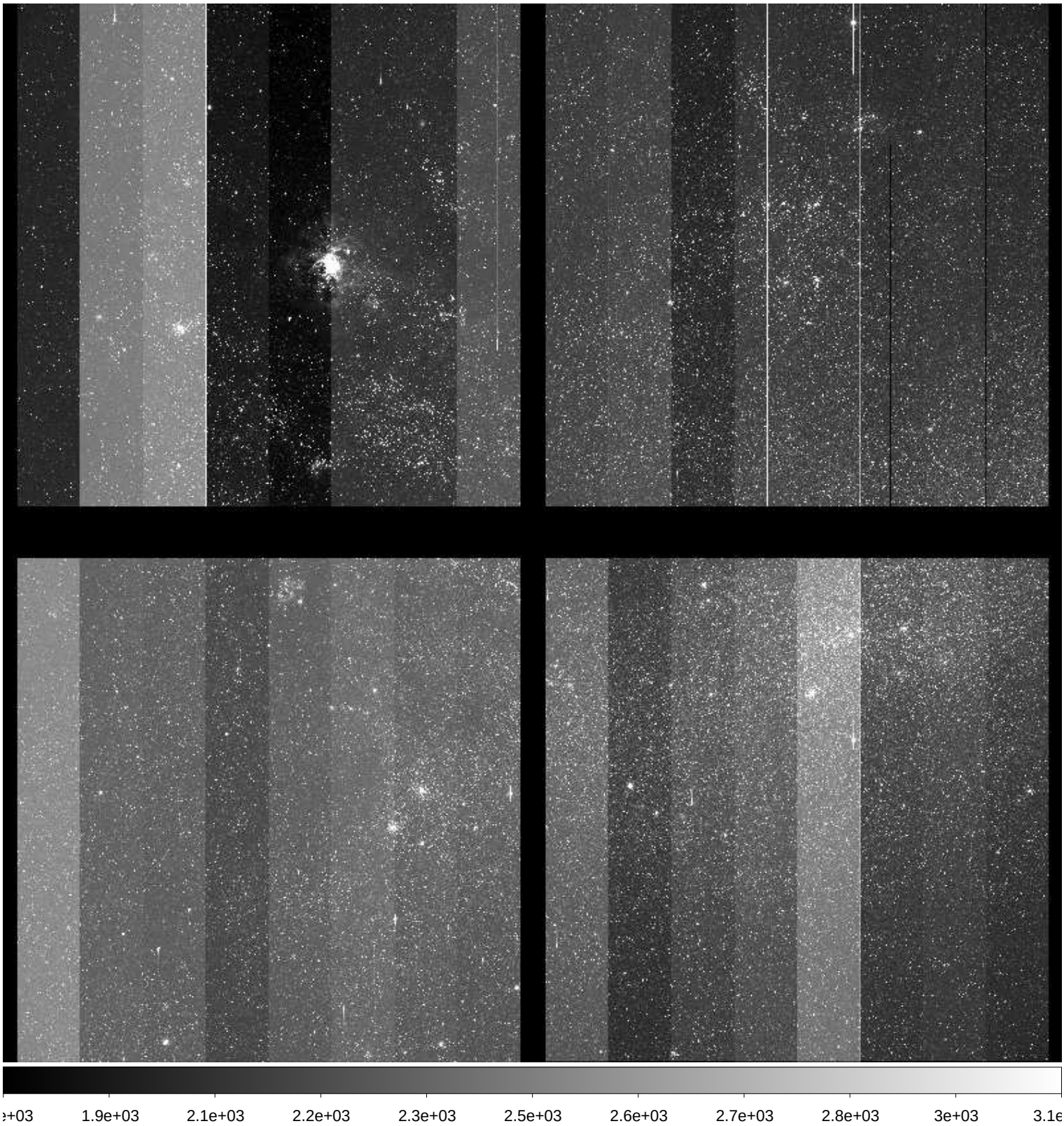

File Name	:	**xkmts.20171017.048500.fits** # 156 / 227 #
Project ID	:	ENG-LMC
Image Type	:	OBJECT
Object Name	:	**LMC**
RA	:	05:34:11.000
DEC	:	-69:39:19.00
Exposure Time	:	120
Airmass	:	1.37
Sidereal Time	:	02:57:12
Filter ID	:	V
Observation Date	:	2017-10-17T23:47:26
CCD Temperature	:	-113.26

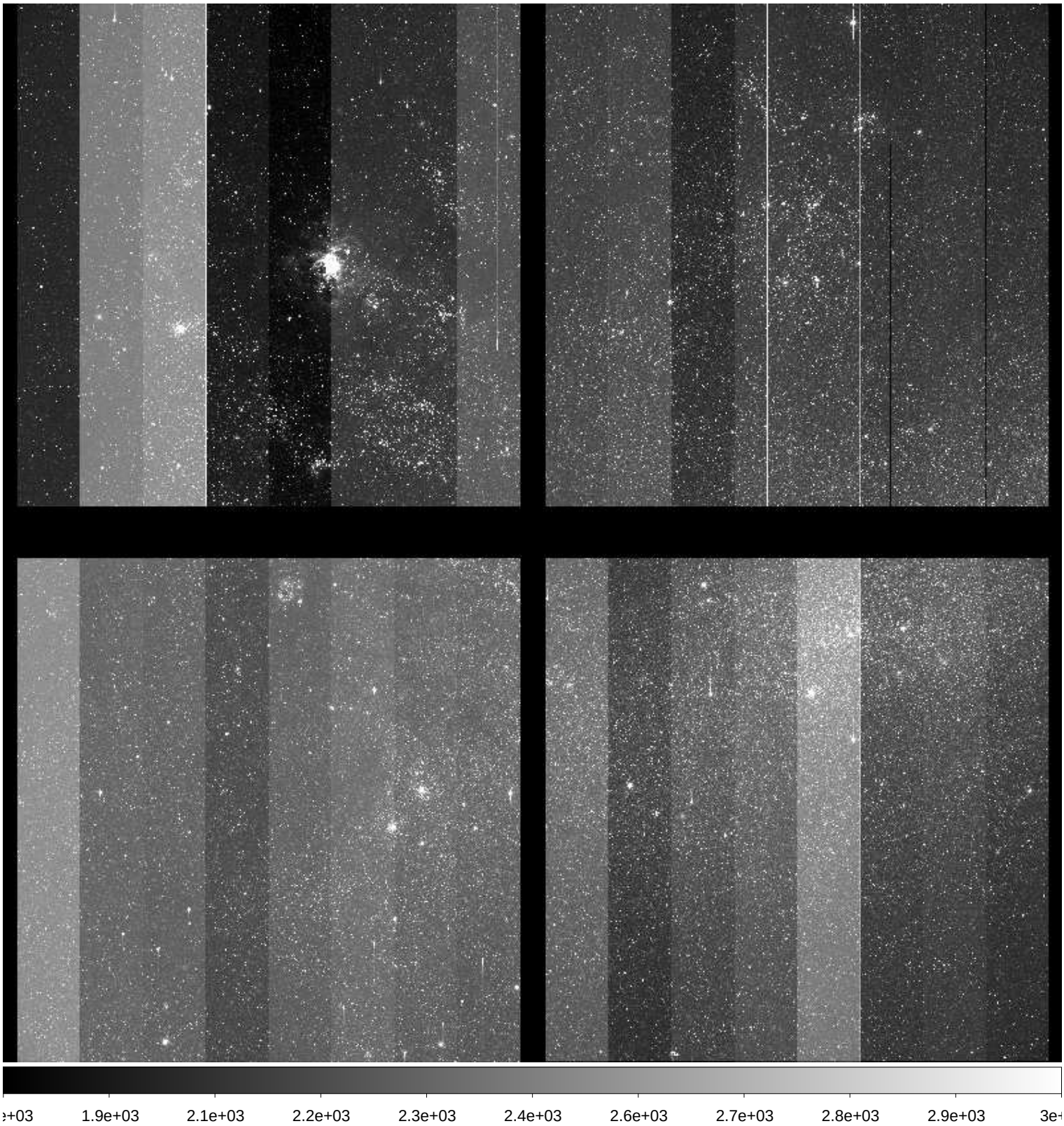

File Name	:	**xkmts.20171017.048501.fits** # 157 / 227 #
Project ID	:	ENG-LMC
Image Type	:	OBJECT
Object Name	:	**LMC**
RA	:	05:34:11.870
DEC	:	-69:39:19.30
Exposure Time	:	120
Airmass	:	1.37
Sidereal Time	:	03:00:11
Filter ID	:	V
Observation Date	:	2017-10-17T23:50:37
CCD Temperature	:	-113.09

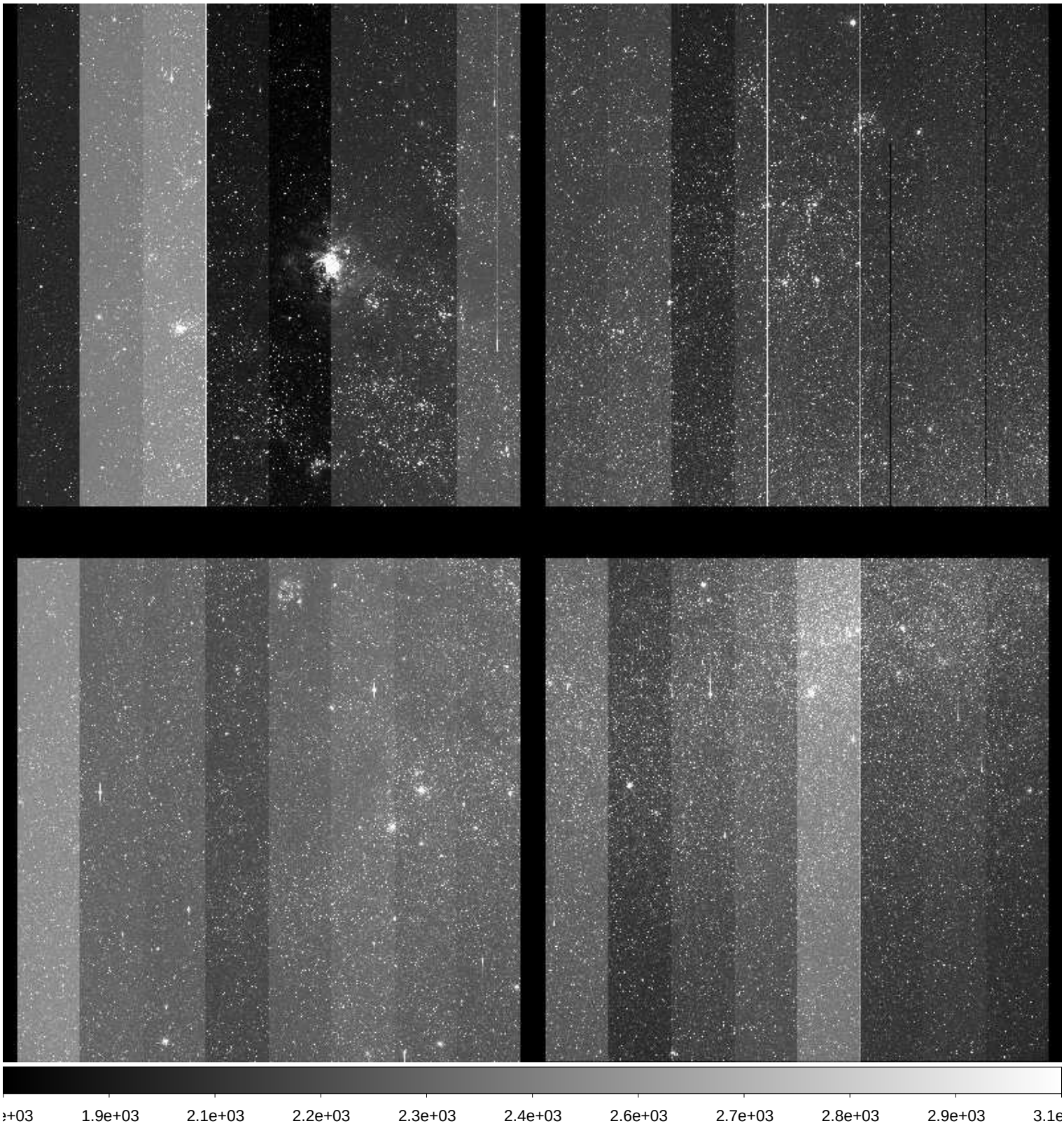

File Name	:	**xkmts.20171017.048502.fits** # 158 / 227 #
Project ID	:	ENG-LMC
Image Type	:	OBJECT
Object Name	:	**LMC**
RA	:	05:34:12.180
DEC	:	-69:39:17.20
Exposure Time	:	120
Airmass	:	1.36
Sidereal Time	:	03:03:28
Filter ID	:	V
Observation Date	:	2017-10-17T23:53:42
CCD Temperature	:	-113.35

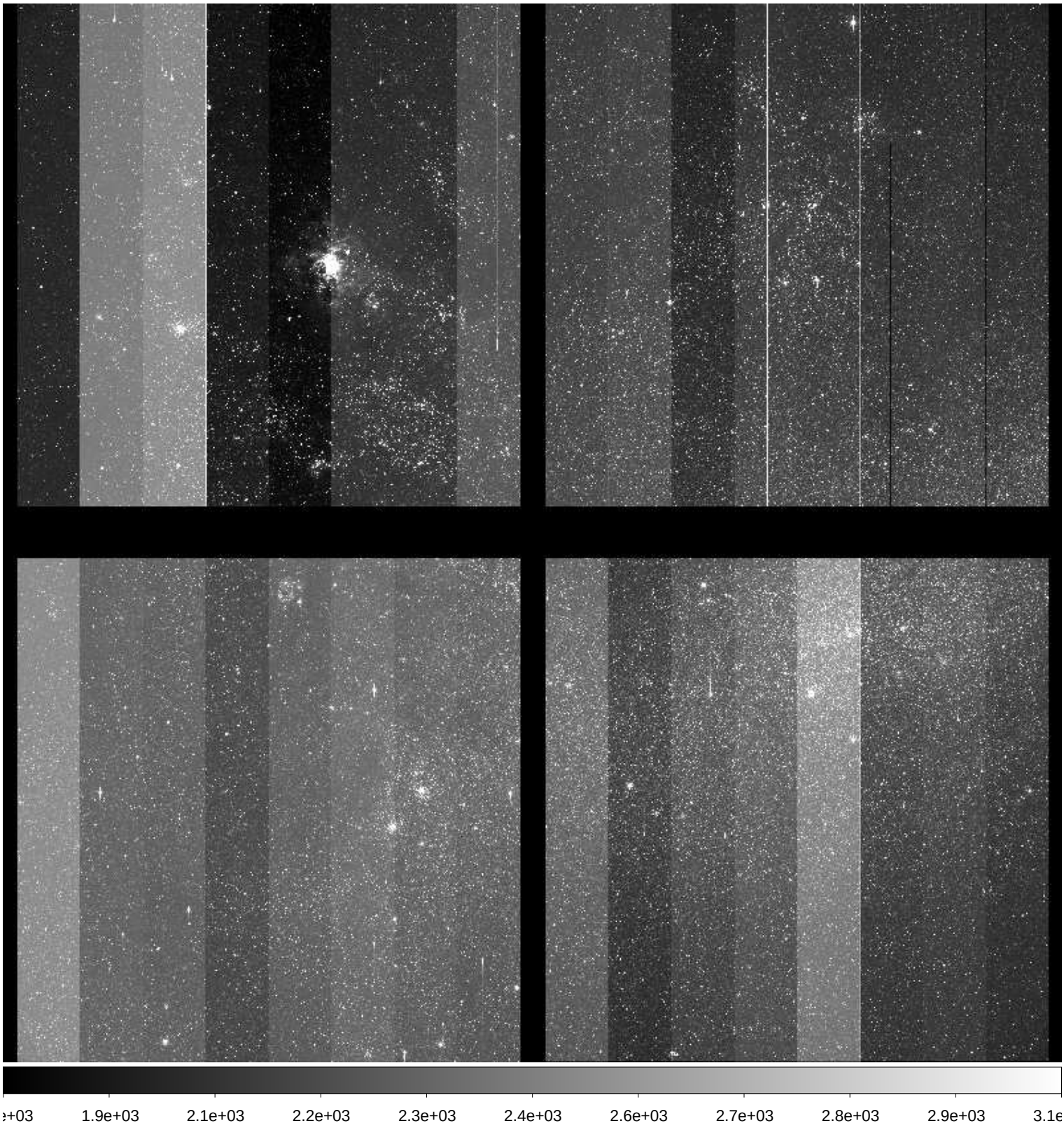

File Name	:	**xkmts.20171017.048503.fits** # 159 / 227 #
Project ID	:	ENG-LMC
Image Type	:	OBJECT
Object Name	:	**LMC**
RA	:	05:34:12.050
DEC	:	-69:39:17.50
Exposure Time	:	120
Airmass	:	1.36
Sidereal Time	:	03:06:34
Filter ID	:	V
Observation Date	:	2017-10-17T23:56:58
CCD Temperature	:	-113.39

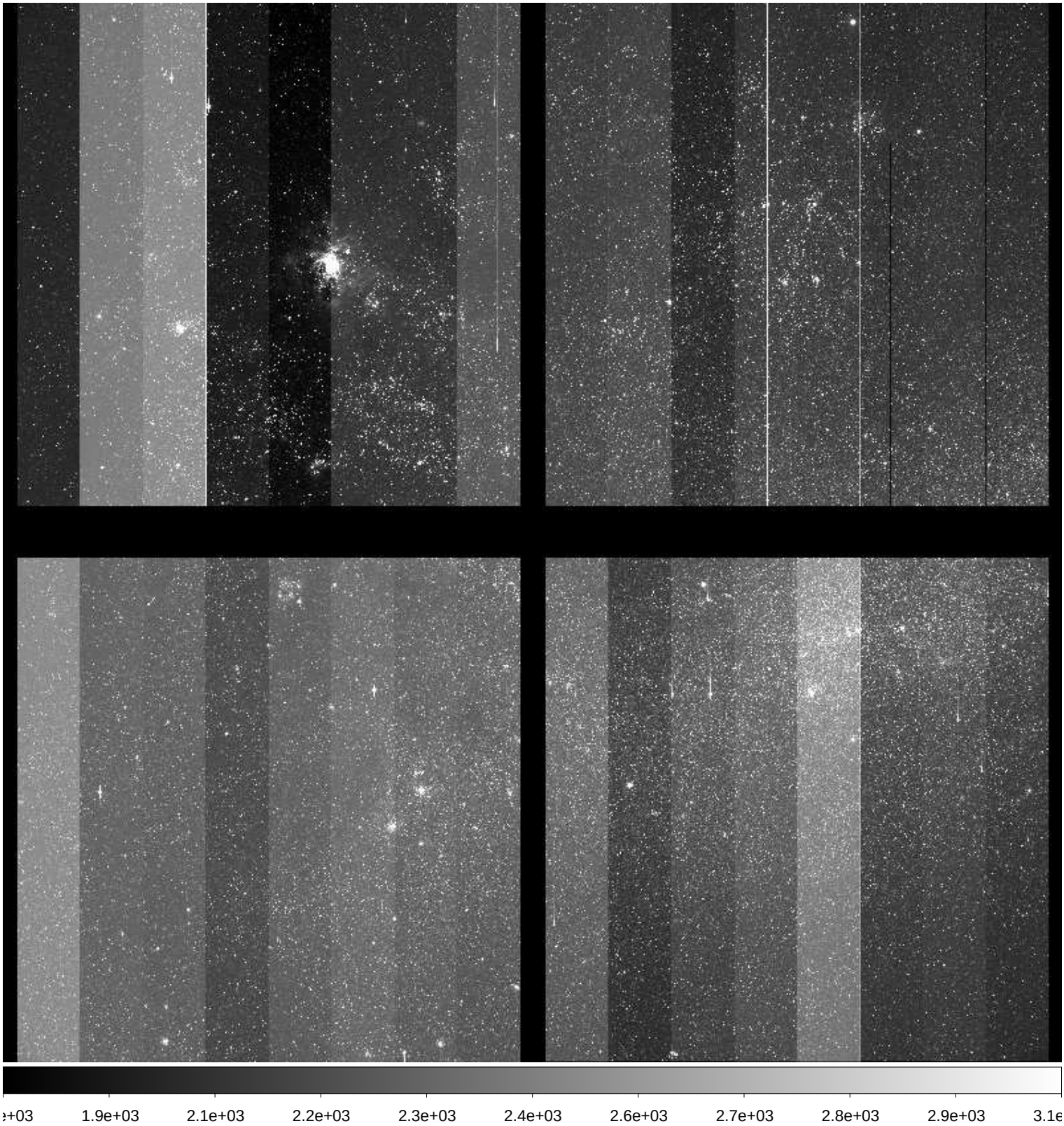

File Name	:	**xkmts.20171018.048505.fits** # 160 / 227 #
Project ID	:	ENG-LMC
Image Type	:	OBJECT
Object Name	:	**LMC**
RA	:	05:34:13.090
DEC	:	-69:39:17.50
Exposure Time	:	120
Airmass	:	1.35
Sidereal Time	:	03:12:48
Filter ID	:	V
Observation Date	:	2017-10-18T00:03:00
CCD Temperature	:	-113.39

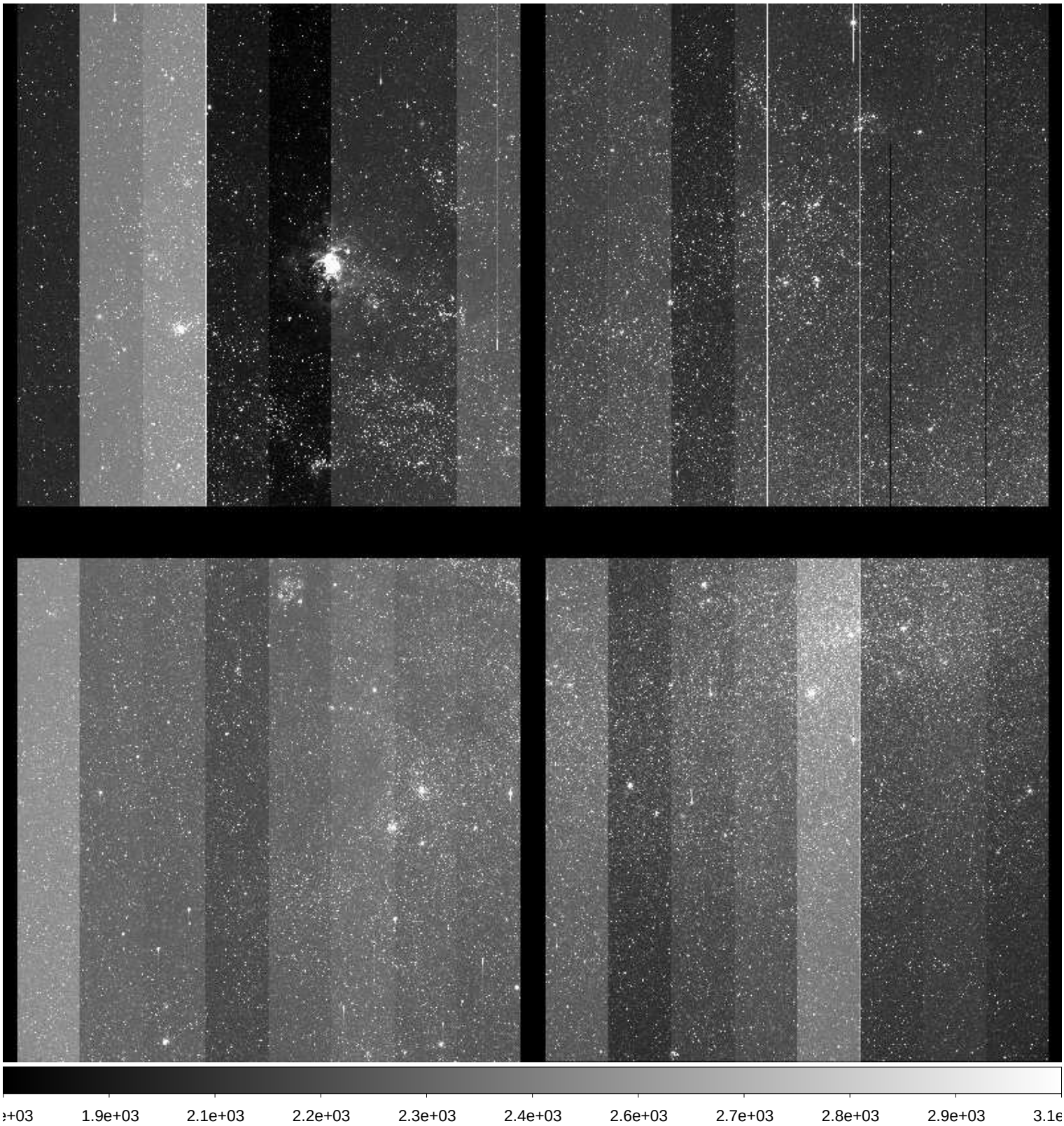

File Name	:	**xkmts.20171018.048506.fits** # 161 / 227 #
Project ID	:	ENG-LMC
Image Type	:	OBJECT
Object Name	:	**LMC**
RA	:	05:34:12.940
DEC	:	-69:39:17.80
Exposure Time	:	120
Airmass	:	1.35
Sidereal Time	:	03:15:54
Filter ID	:	V
Observation Date	:	2017-10-18T00:06:18
CCD Temperature	:	-113.46

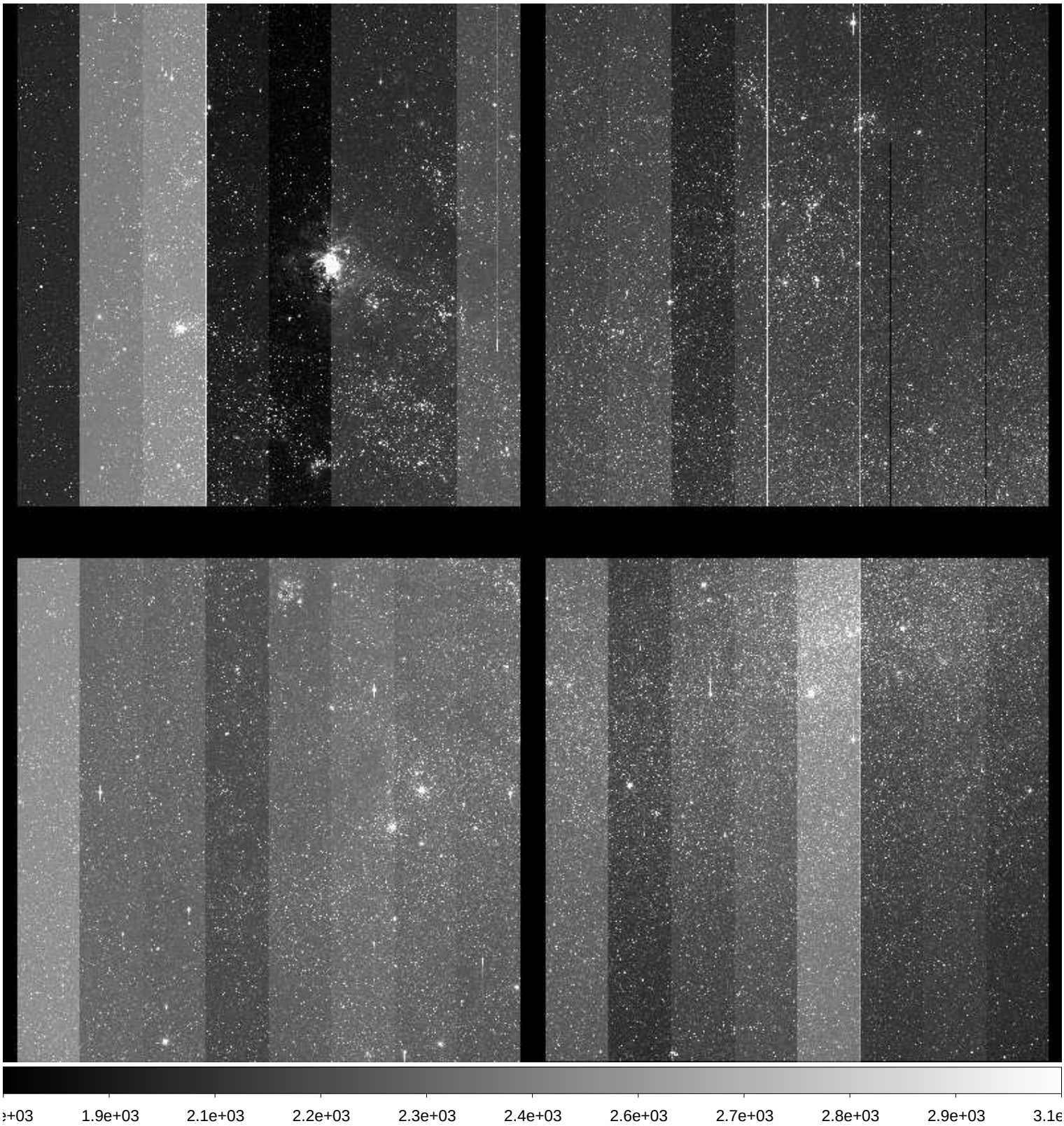

File Name	:	**xkmts.20171018.048507.fits** # 162 / 227 #
Project ID	:	ENG-LMC
Image Type	:	OBJECT
Object Name	:	**LMC**
RA	:	05:34:12.800
DEC	:	-69:39:18.20
Exposure Time	:	120
Airmass	:	1.34
Sidereal Time	:	03:19:07
Filter ID	:	V
Observation Date	:	2017-10-18T00:09:19
CCD Temperature	:	-113.44

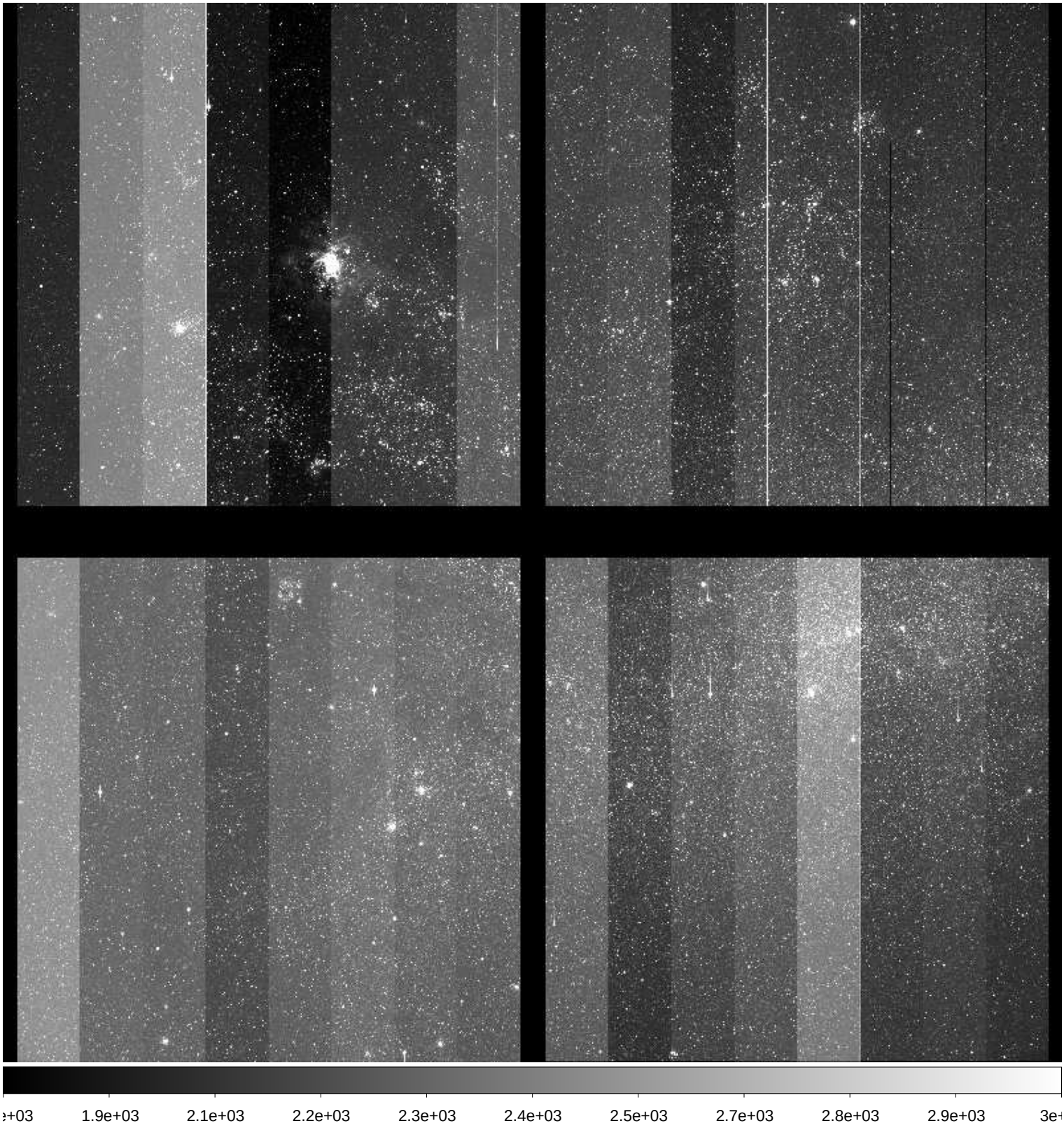

File Name	:	**xkmts.20171018.048508.fits** # 163 / 227 #
Project ID	:	ENG-LMC
Image Type	:	OBJECT
Object Name	:	**LMC**
RA	:	05:34:13.130
DEC	:	-69:39:16.80
Exposure Time	:	120
Airmass	:	1.34
Sidereal Time	:	03:22:06
Filter ID	:	V
Observation Date	:	2017-10-18T00:12:16
CCD Temperature	:	-113.47

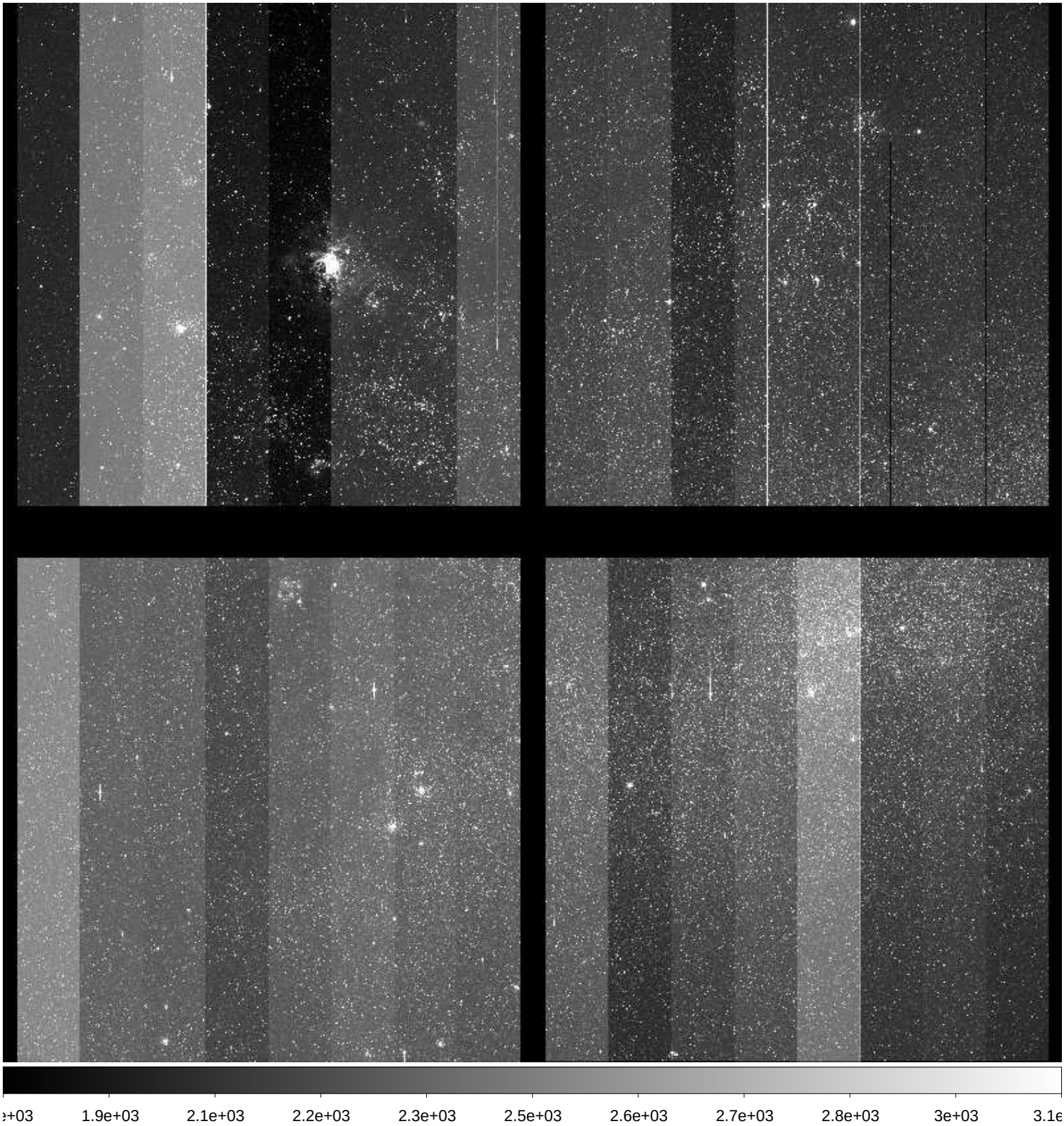

File Name	:	**xkmts.20171018.048509.fits** # 164 / 227 #
Project ID	:	ENG-LMC
Image Type	:	OBJECT
Object Name	:	**LMC**
RA	:	05:34:13.000
DEC	:	-69:39:17.10
Exposure Time	:	120
Airmass	:	1.34
Sidereal Time	:	03:25:06
Filter ID	:	V
Observation Date	:	2017-10-18T00:15:16
CCD Temperature	:	-113.29

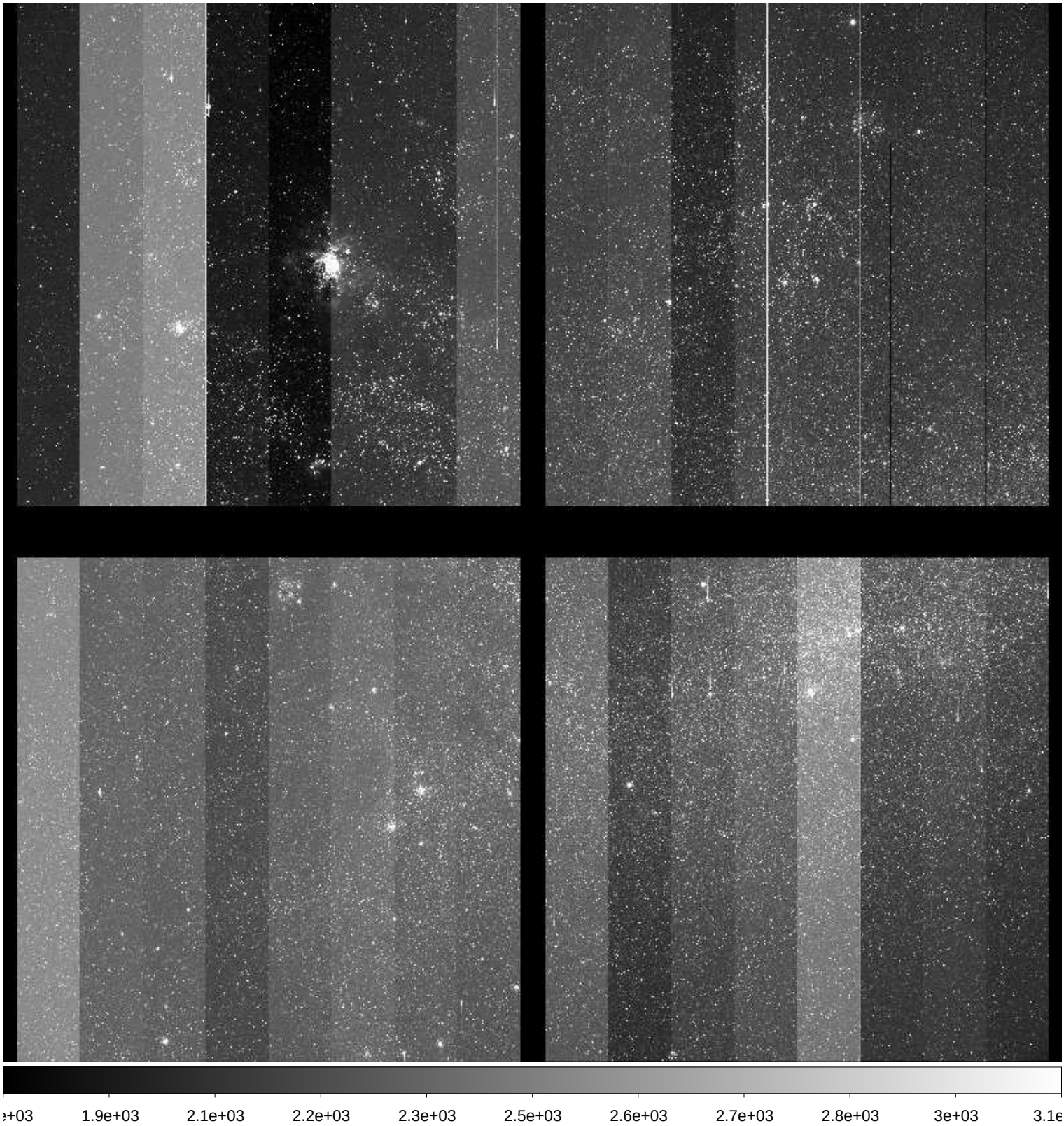

File Name	:	**xkmts.20171018.048510.fits** # 165 / 227 #
Project ID	:	ENG-LMC
Image Type	:	OBJECT
Object Name	:	**LMC**
RA	:	05:34:12.870
DEC	:	-69:39:17.30
Exposure Time	:	120
Airmass	:	1.33
Sidereal Time	:	03:28:03
Filter ID	:	V
Observation Date	:	2017-10-18T00:18:12
CCD Temperature	:	-113.47

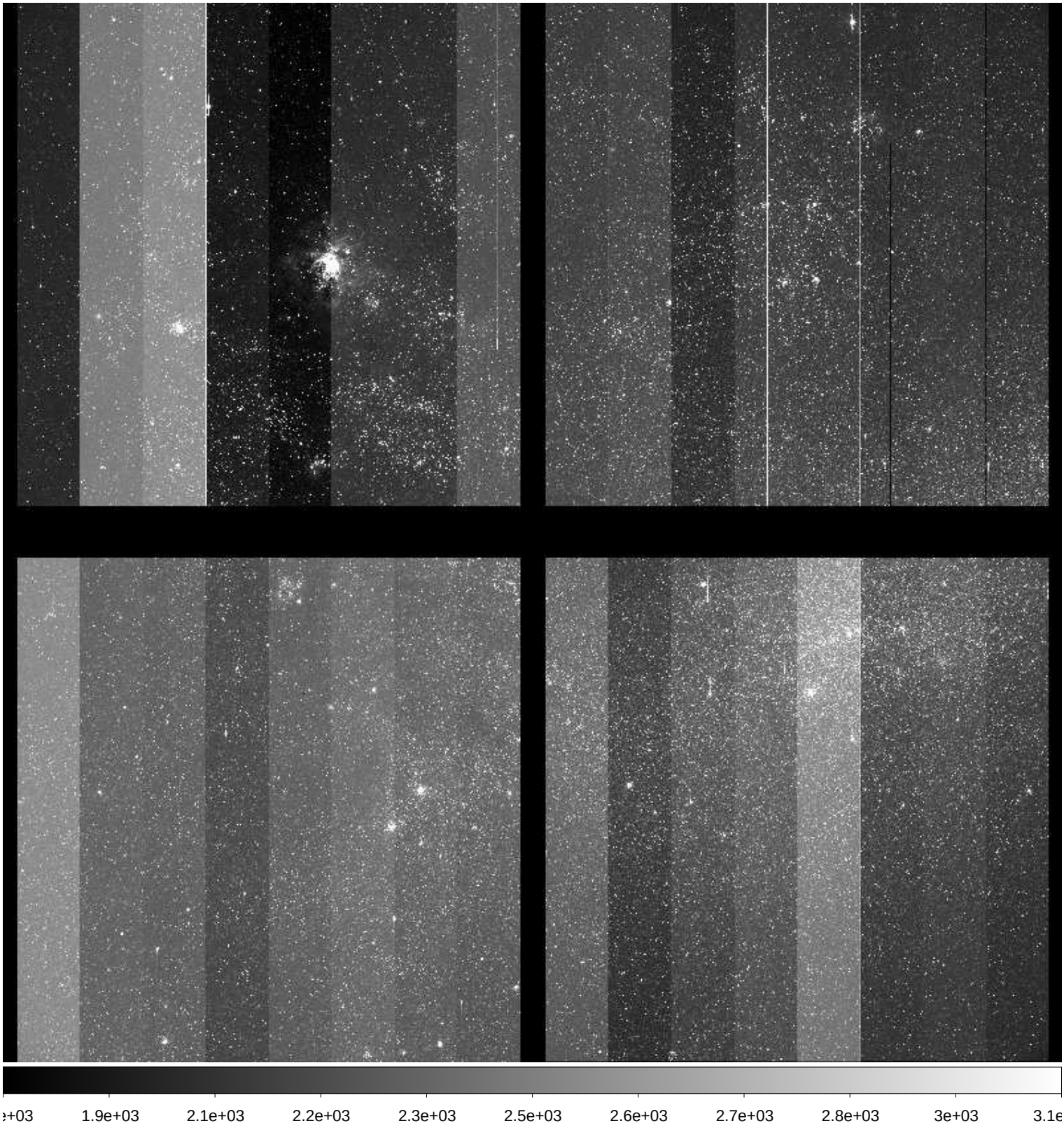

File Name	:	**xkmts.20171018.048511.fits** # 166 / 227 #
Project ID	:	ENG-LMC
Image Type	:	OBJECT
Object Name	:	**LMC**
RA	:	05:34:14.210
DEC	:	-69:39:18.60
Exposure Time	:	120
Airmass	:	1.33
Sidereal Time	:	03:32:15
Filter ID	:	V
Observation Date	:	2017-10-18T00:22:24
CCD Temperature	:	-113.54

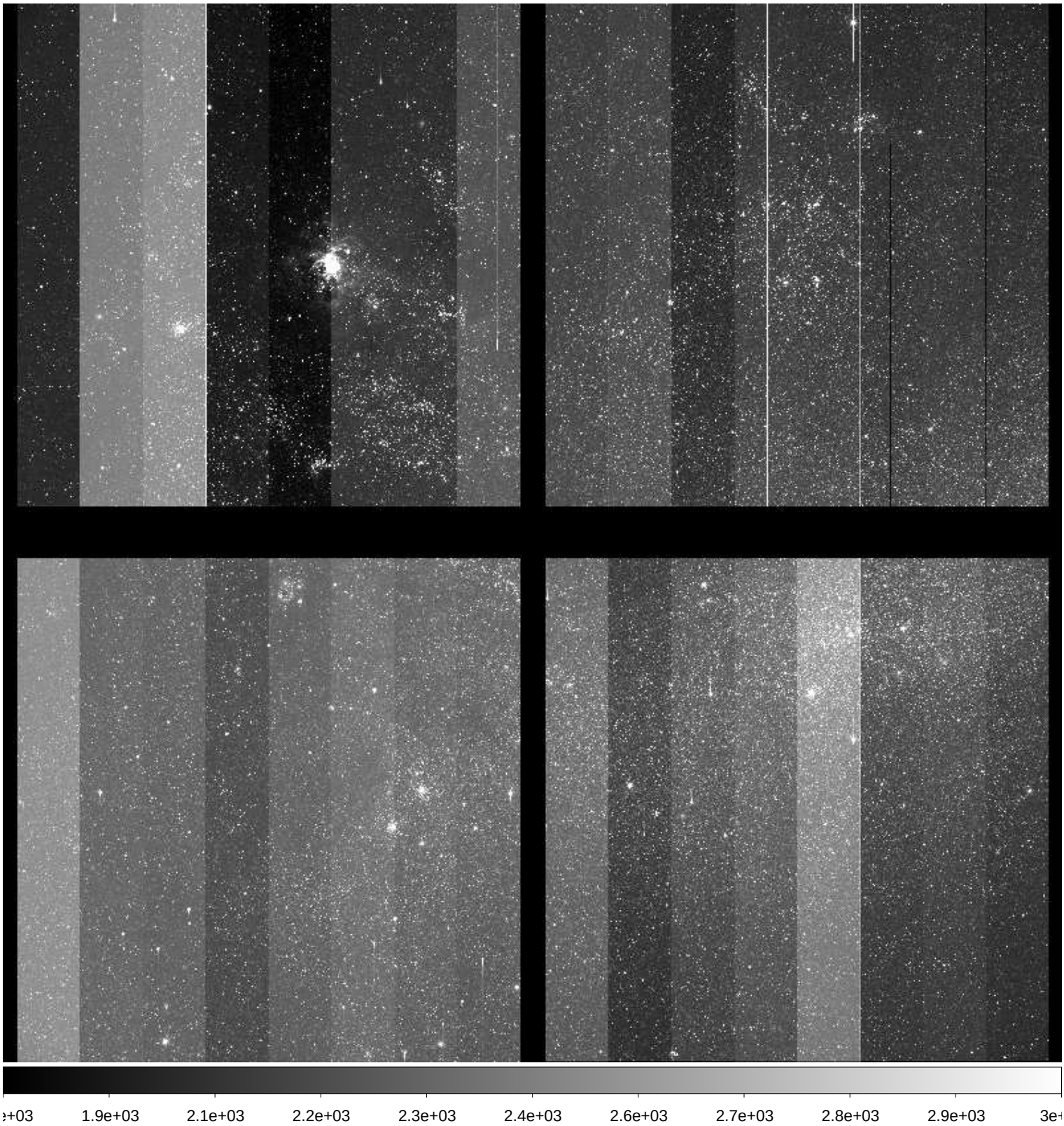

File Name	:	**xkmts.20171018.048512.fits** # 167 / 227 #
Project ID	:	ENG-LMC
Image Type	:	OBJECT
Object Name	:	**LMC**
RA	:	05:34:14.080
DEC	:	-69:39:18.80
Exposure Time	:	120
Airmass	:	1.32
Sidereal Time	:	03:35:16
Filter ID	:	V
Observation Date	:	2017-10-18T00:25:37
CCD Temperature	:	-113.55

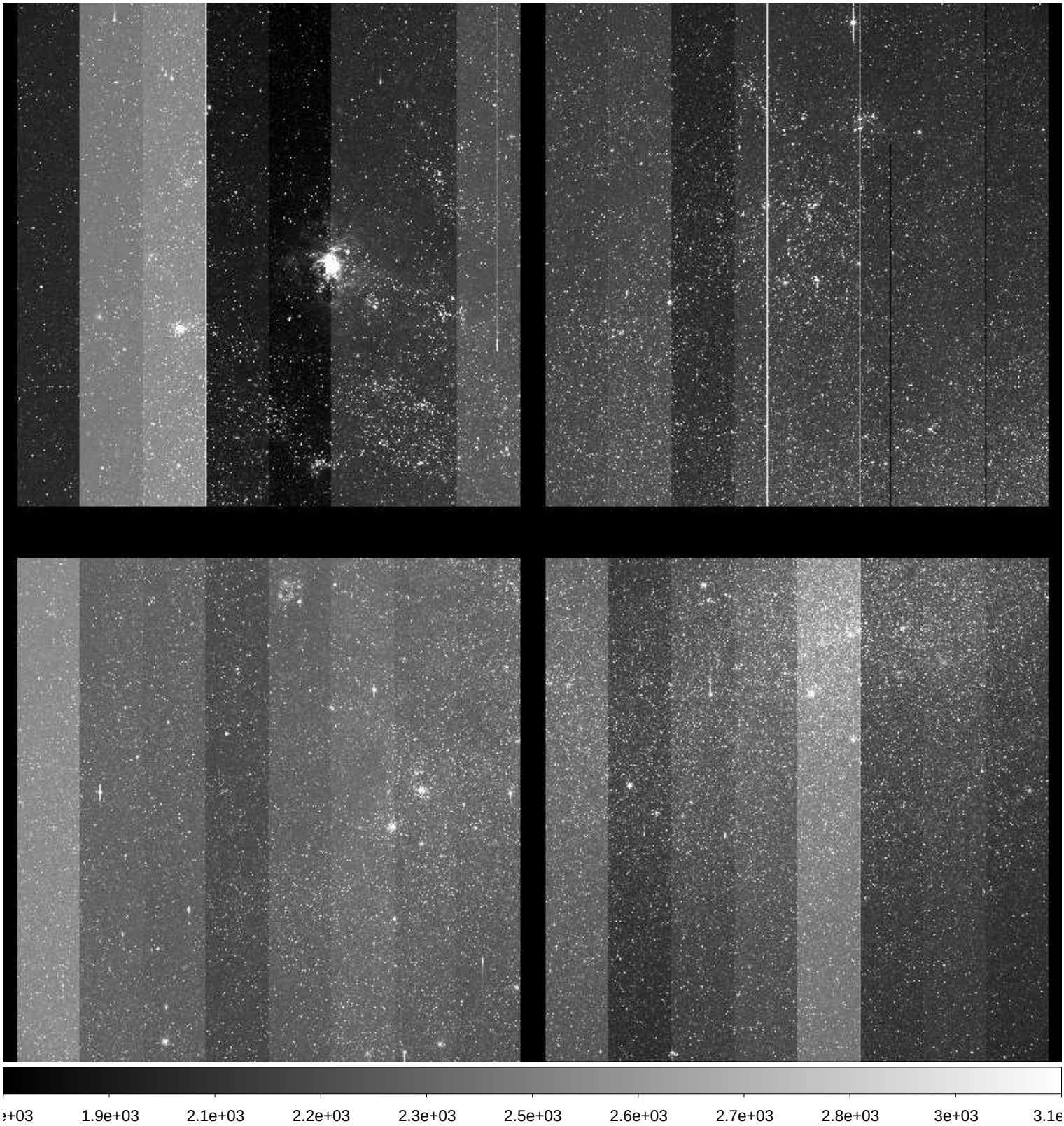

File Name	:	**xkmts.20171018.048513.fits** # 168 / 227 #
Project ID	:	ENG-LMC
Image Type	:	OBJECT
Object Name	:	**LMC**
RA	:	05:34:13.950
DEC	:	-69:39:18.90
Exposure Time	:	120
Airmass	:	1.32
Sidereal Time	:	03:38:25
Filter ID	:	V
Observation Date	:	2017-10-18T00:28:33
CCD Temperature	:	-113.58

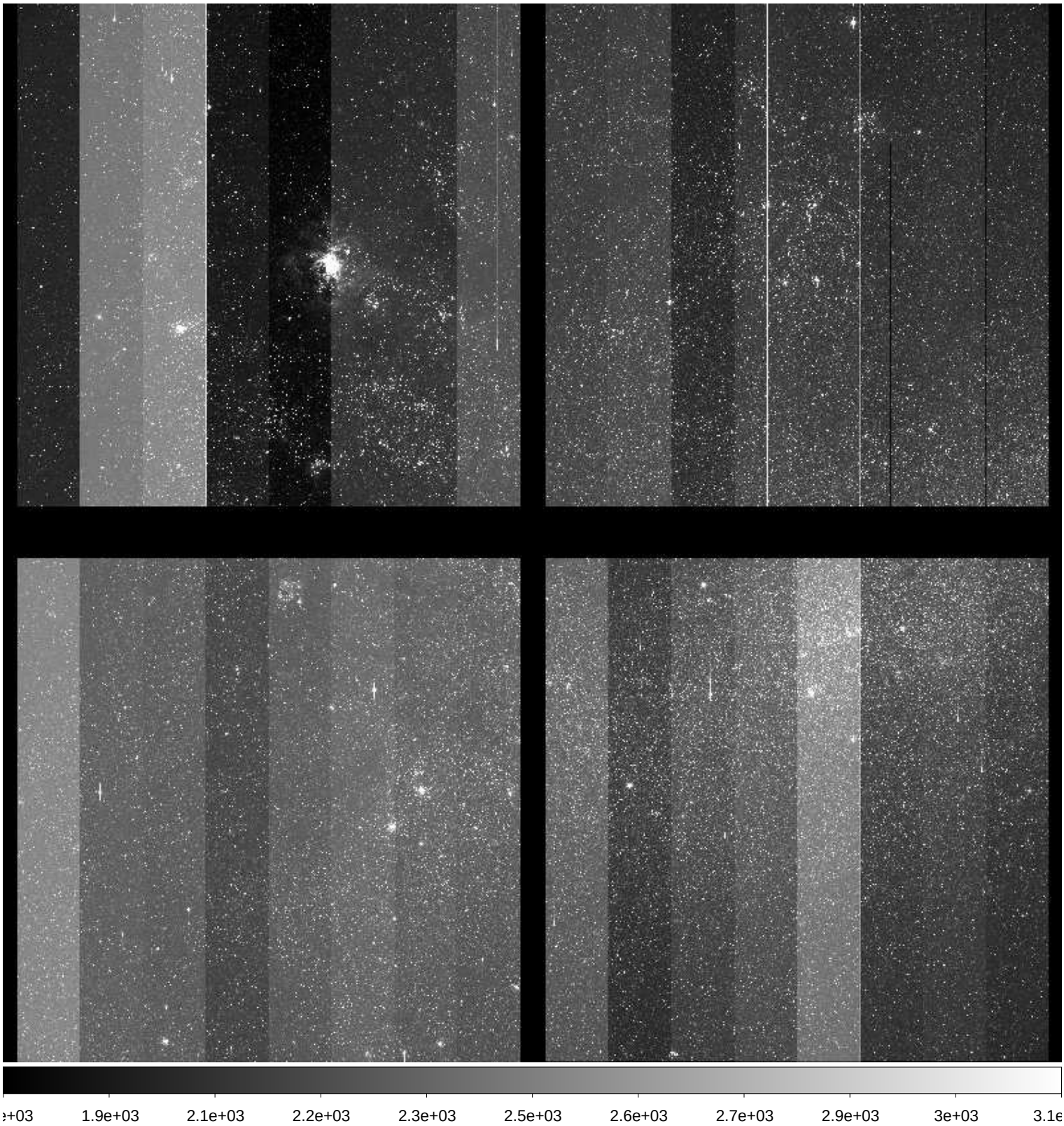

File Name	:	**xkmts.20171018.048514.fits** # 169 / 227 #
Project ID	:	ENG-LMC
Image Type	:	OBJECT
Object Name	:	**LMC**
RA	:	05:34:14.090
DEC	:	-69:39:20.20
Exposure Time	:	120
Airmass	:	1.32
Sidereal Time	:	03:42:07
Filter ID	:	V
Observation Date	:	2017-10-18T00:32:14
CCD Temperature	:	-113.47

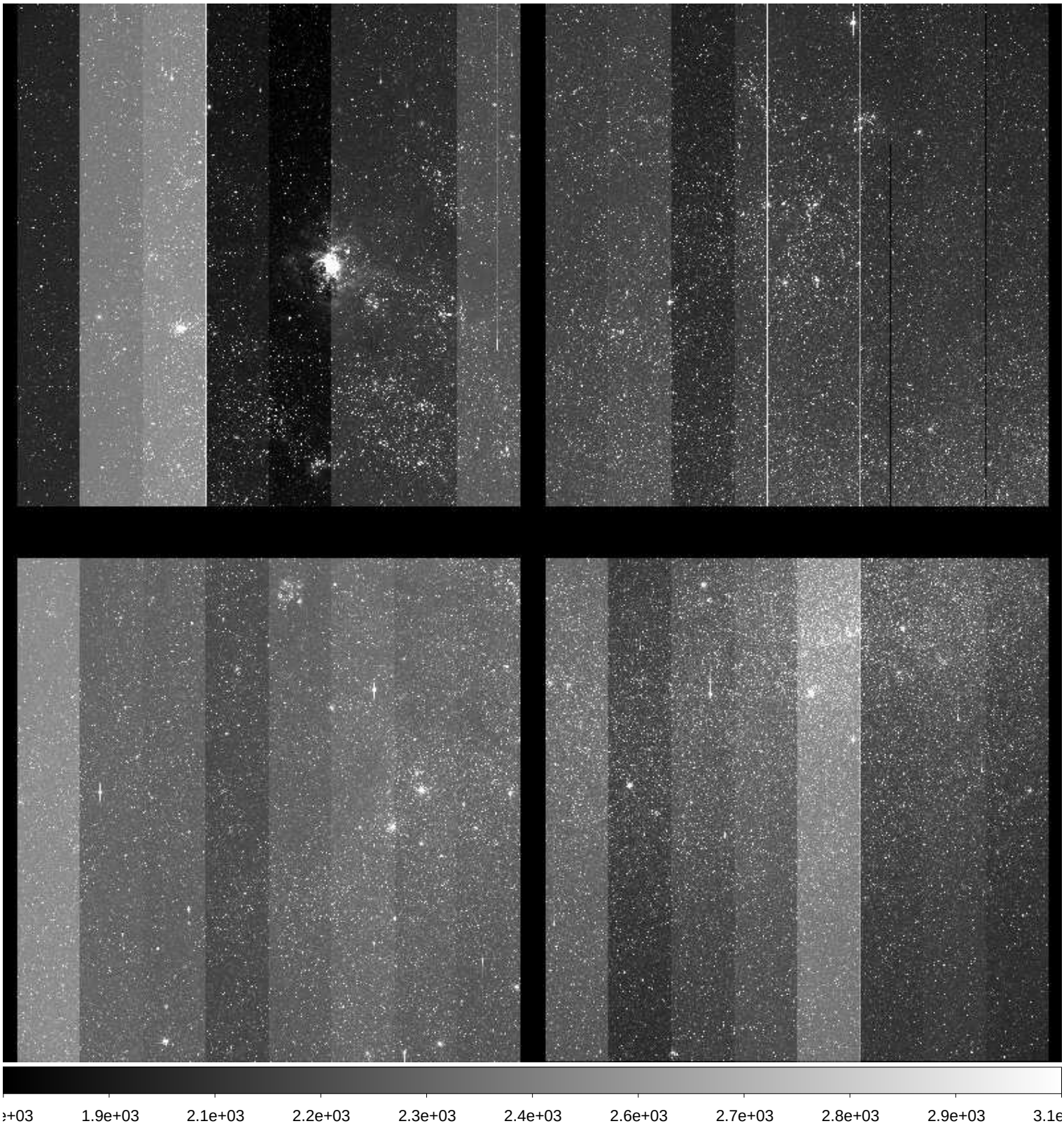

File Name	:	**xkmts.20171018.048515.fits** # 170 / 227 #
Project ID	:	ENG-LMC
Image Type	:	OBJECT
Object Name	:	**LMC**
RA	:	05:34:13.950
DEC	:	-69:39:20.30
Exposure Time	:	120
Airmass	:	1.31
Sidereal Time	:	03:45:07
Filter ID	:	V
Observation Date	:	2017-10-18T00:35:13
CCD Temperature	:	-113.65

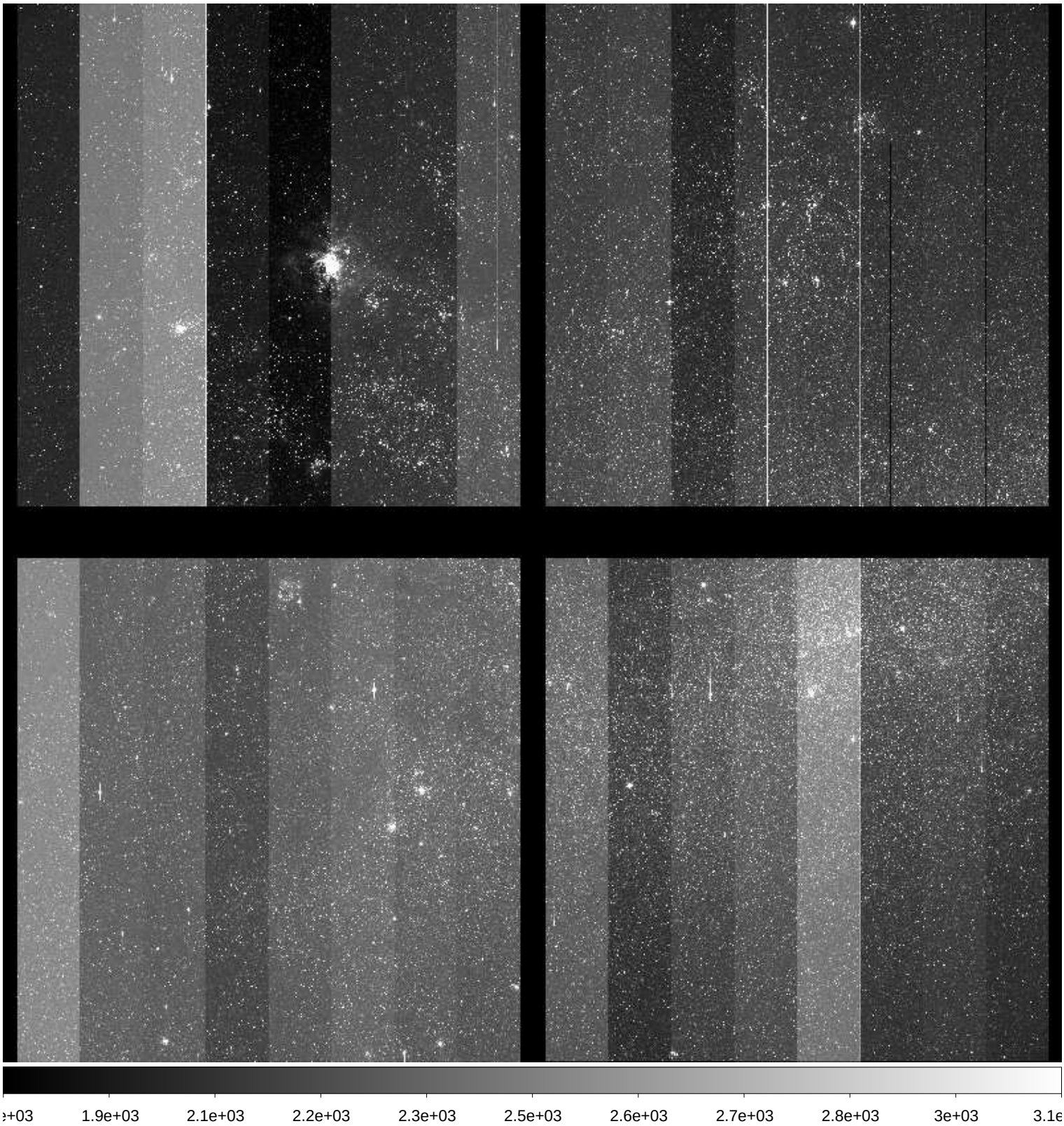

File Name	:	**xkmts.20171018.048516.fits** # 171 / 227 #
Project ID	:	ENG-LMC
Image Type	:	OBJECT
Object Name	:	**LMC**
RA	:	05:34:13.830
DEC	:	-69:39:20.60
Exposure Time	:	120
Airmass	:	1.31
Sidereal Time	:	03:48:10
Filter ID	:	V
Observation Date	:	2017-10-18T00:38:29
CCD Temperature	:	-113.63

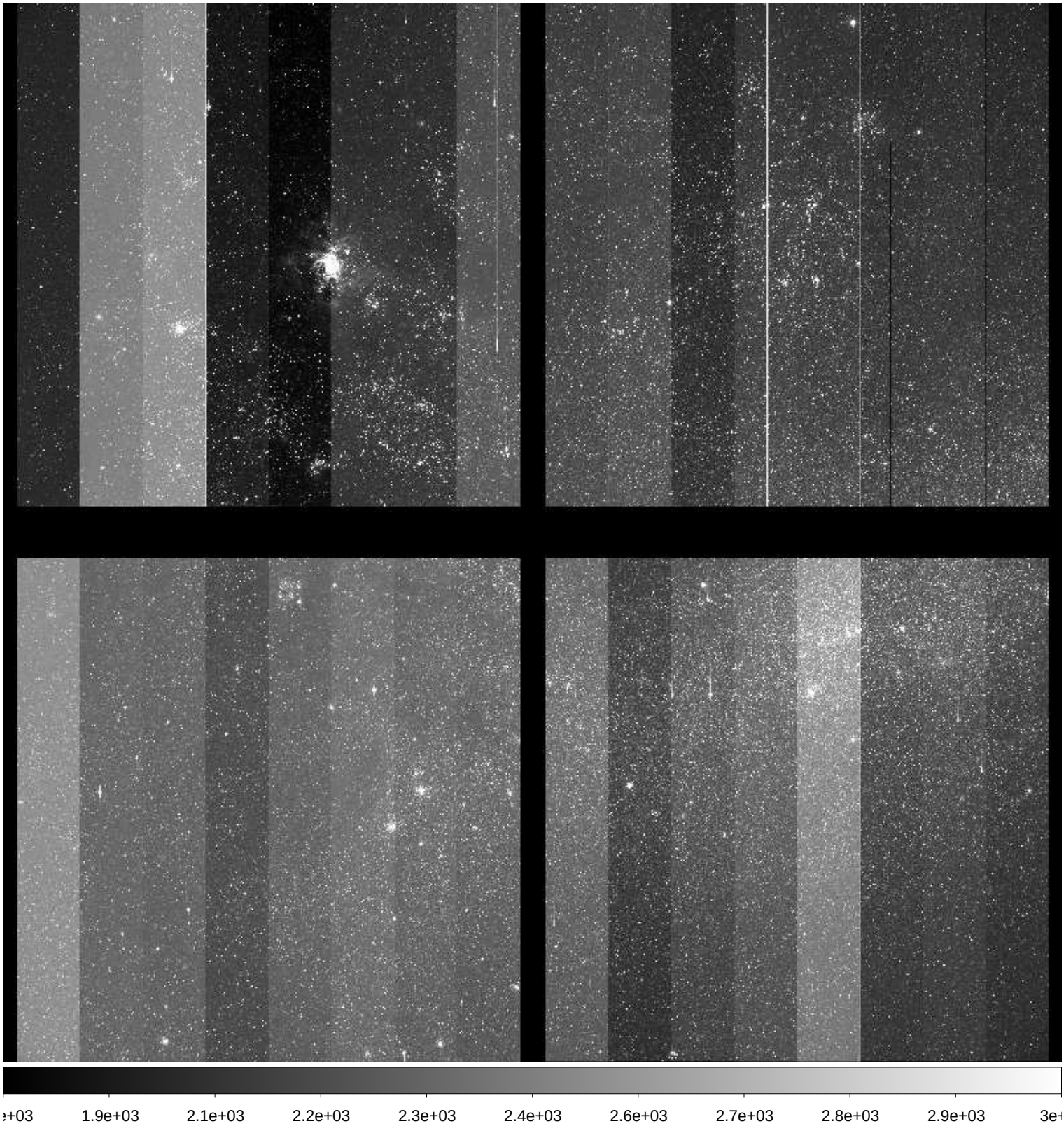

File Name	:	**xkmts.20171018.048517.fits** # 172 / 227 #
Project ID	:	ENG-LMC
Image Type	:	OBJECT
Object Name	:	**LMC**
RA	:	05:34:13.670
DEC	:	-69:39:20.80
Exposure Time	:	120
Airmass	:	1.31
Sidereal Time	:	03:51:46
Filter ID	:	V
Observation Date	:	2017-10-18T00:41:51
CCD Temperature	:	-113.69

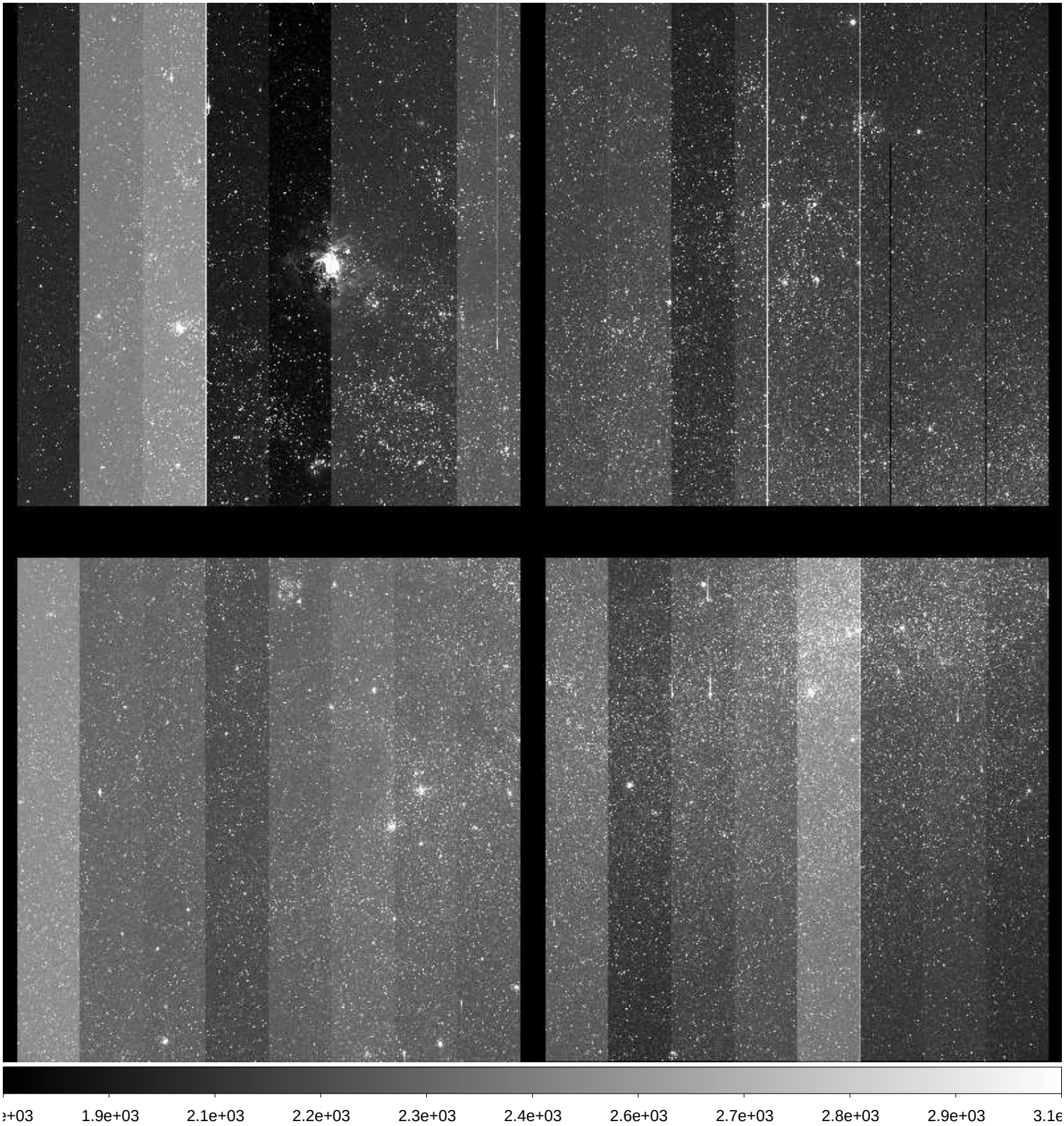

File Name	:	**xkmts.20171018.048518.fits** # 173 / 227 #
Project ID	:	ENG-LMC
Image Type	:	OBJECT
Object Name	:	**LMC**
RA	:	05:34:14.470
DEC	:	-69:39:21.40
Exposure Time	:	120
Airmass	:	1.30
Sidereal Time	:	03:55:30
Filter ID	:	V
Observation Date	:	2017-10-18T00:45:35
CCD Temperature	:	-113.7

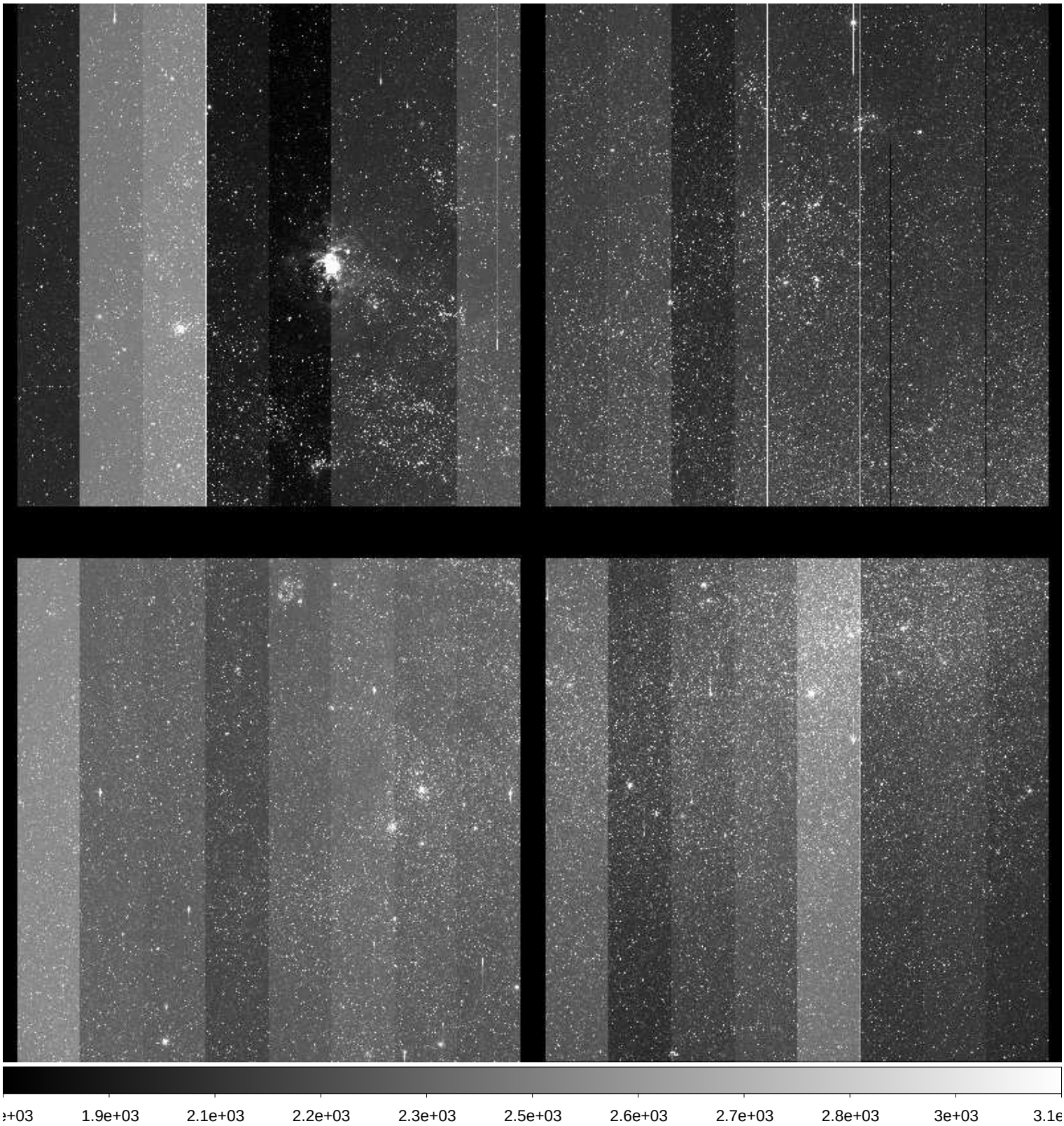

File Name	:	**xkmts.20171018.048519.fits** # 174 / 227 #
Project ID	:	ENG-LMC
Image Type	:	OBJECT
Object Name	:	**LMC**
RA	:	05:34:14.360
DEC	:	-69:39:21.60
Exposure Time	:	120
Airmass	:	1.30
Sidereal Time	:	03:58:30
Filter ID	:	V
Observation Date	:	2017-10-18T00:48:47
CCD Temperature	:	-113.7

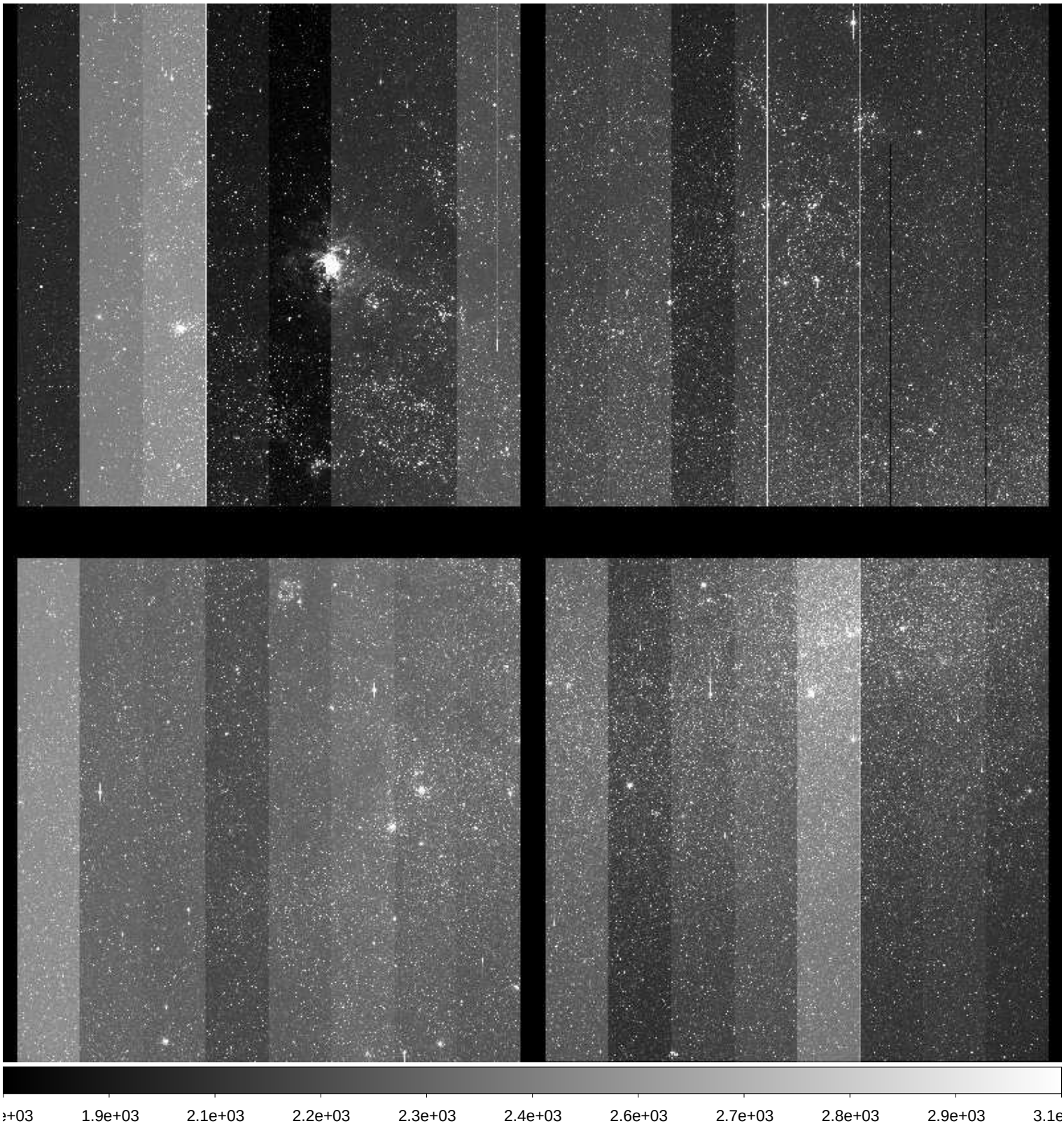

File Name	:	**xkmts.20171018.048520.fits** # 175 / 227 #
Project ID	:	ENG-LMC
Image Type	:	OBJECT
Object Name	:	**LMC**
RA	:	05:34:14.230
DEC	:	-69:39:21.90
Exposure Time	:	120
Airmass	:	1.30
Sidereal Time	:	04:01:40
Filter ID	:	V
Observation Date	:	2017-10-18T00:51:44
CCD Temperature	:	-113.49

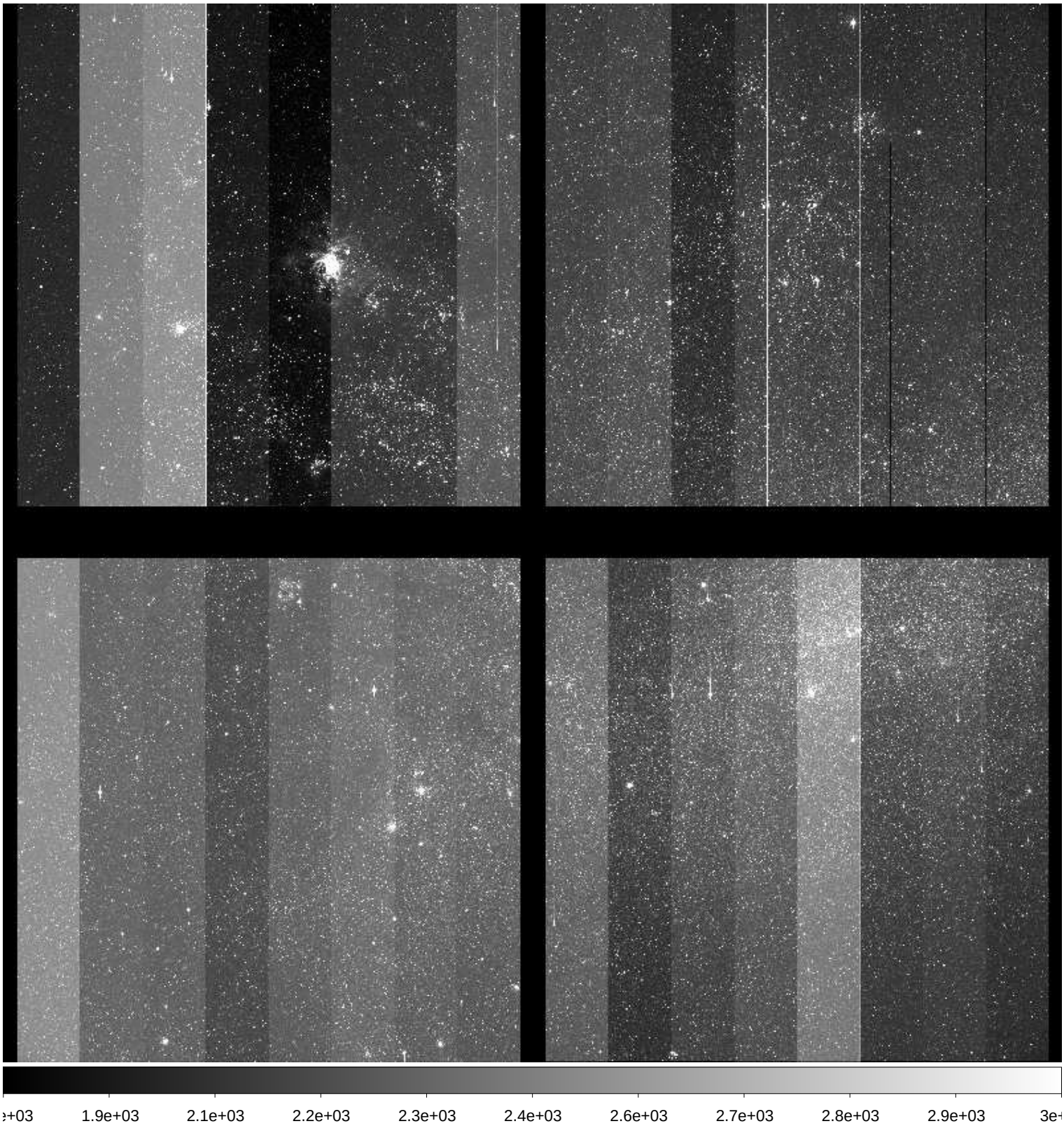

File Name	:	**xkmts.20171018.048521.fits** # 176 / 227 #
Project ID	:	ENG-LMC
Image Type	:	OBJECT
Object Name	:	**LMC**
RA	:	05:34:14.090
DEC	:	-69:39:22.00
Exposure Time	:	120
Airmass	:	1.29
Sidereal Time	:	04:04:46
Filter ID	:	V
Observation Date	:	2017-10-18T00:54:49
CCD Temperature	:	-113.77

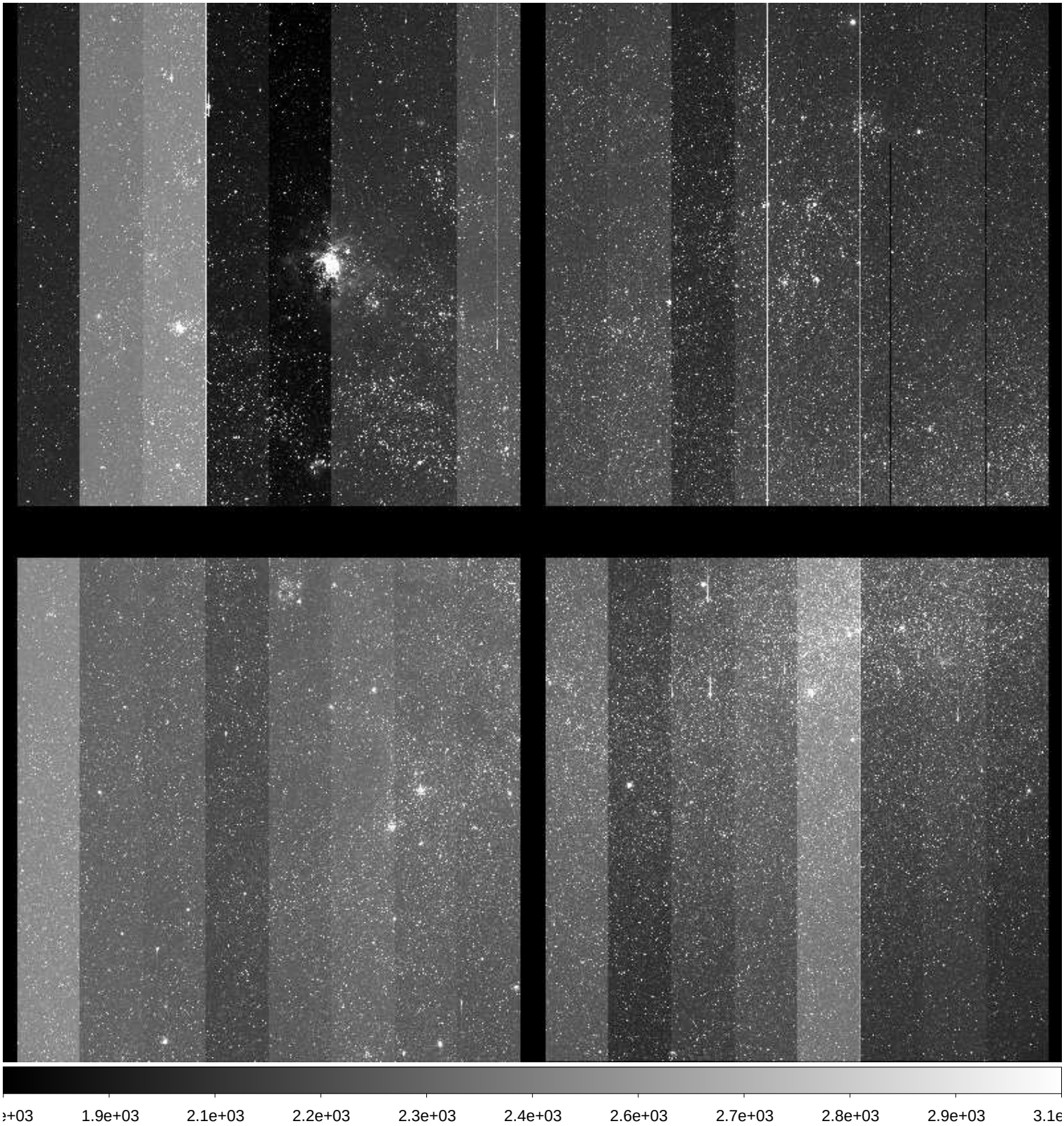

File Name	:	**xkmts.20171018.048522.fits** # 177 / 227 #
Project ID	:	ENG-LMC
Image Type	:	OBJECT
Object Name	:	**LMC**
RA	:	05:34:14.710
DEC	:	-69:39:24.70
Exposure Time	:	120
Airmass	:	1.29
Sidereal Time	:	04:07:52
Filter ID	:	V
Observation Date	:	2017-10-18T00:57:55
CCD Temperature	:	-113.8

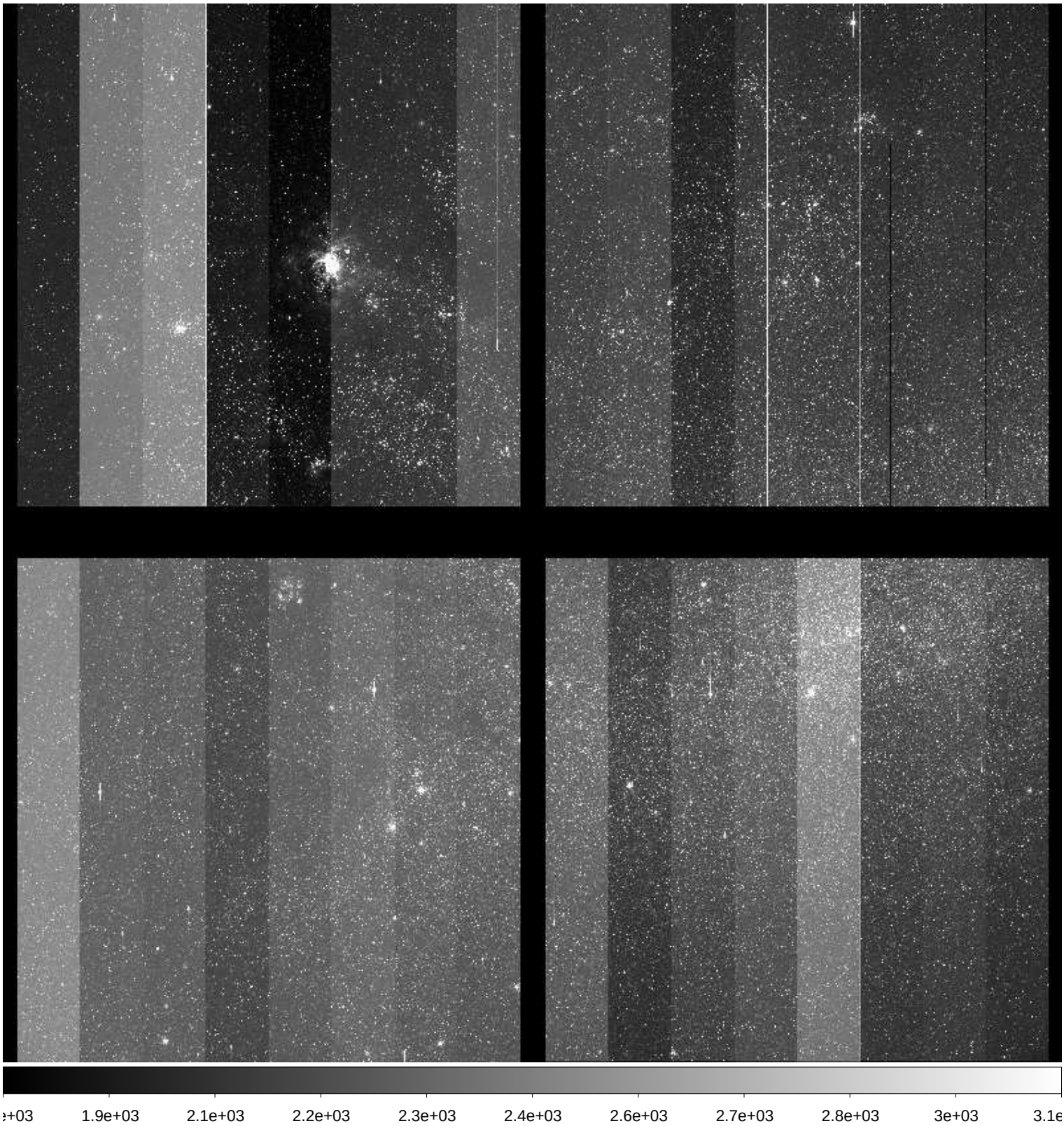

File Name	:	**xkmts.20171018.048523.fits** # 178 / 227 #
Project ID	:	ENG-LMC
Image Type	:	OBJECT
Object Name	:	**LMC**
RA	:	05:34:14.580
DEC	:	-69:39:24.70
Exposure Time	:	120
Airmass	:	1.29
Sidereal Time	:	04:10:57
Filter ID	:	V
Observation Date	:	2017-10-18T01:01:11
CCD Temperature	:	-113.82

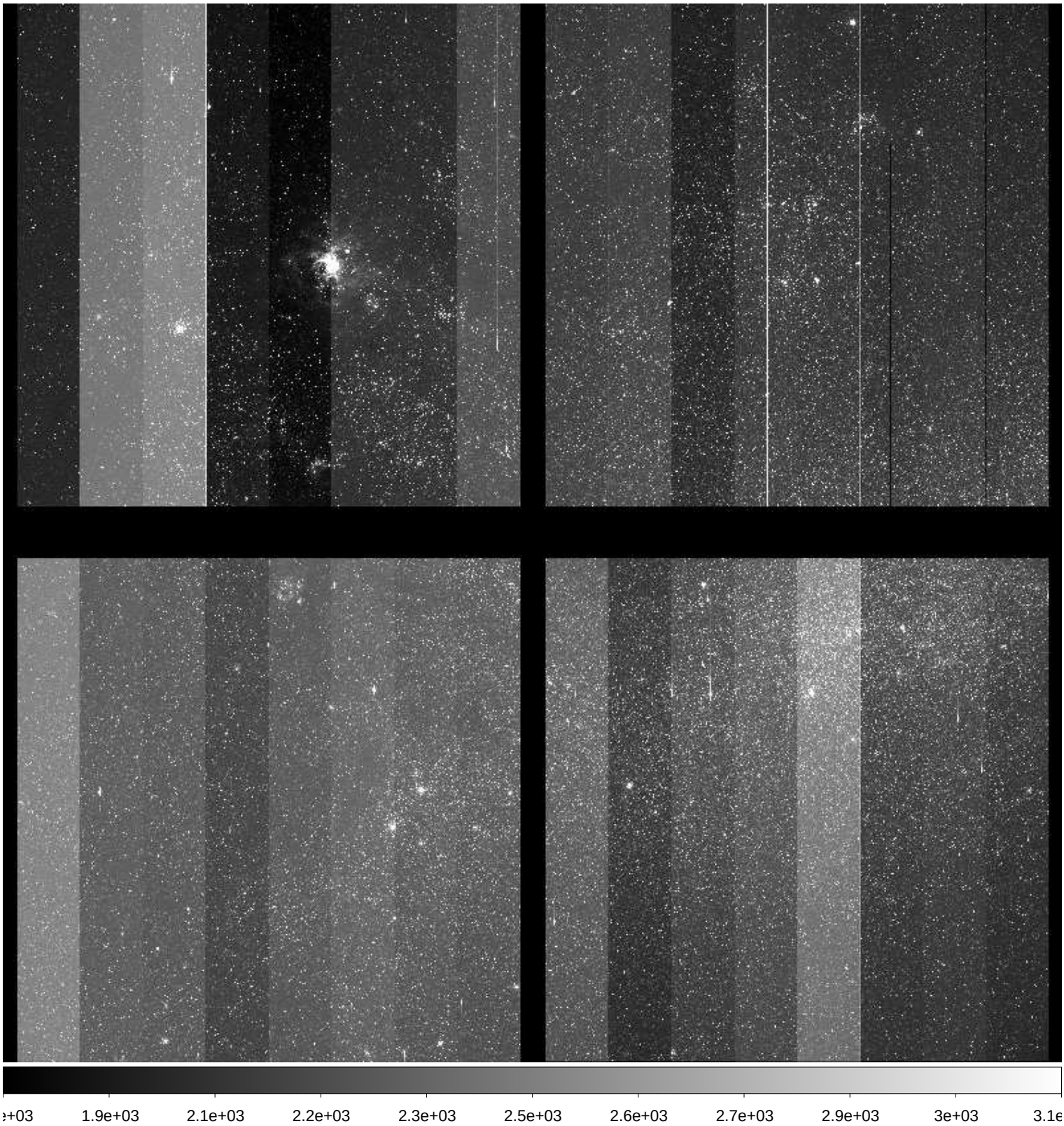

File Name	:	**xkmts.20171018.048524.fits** # 179 / 227 #
Project ID	:	ENG-LMC
Image Type	:	OBJECT
Object Name	:	**LMC**
RA	:	05:34:14.430
DEC	:	-69:39:25.00
Exposure Time	:	120
Airmass	:	1.29
Sidereal Time	:	04:14:05
Filter ID	:	V
Observation Date	:	2017-10-18T01:04:08
CCD Temperature	:	-113.58

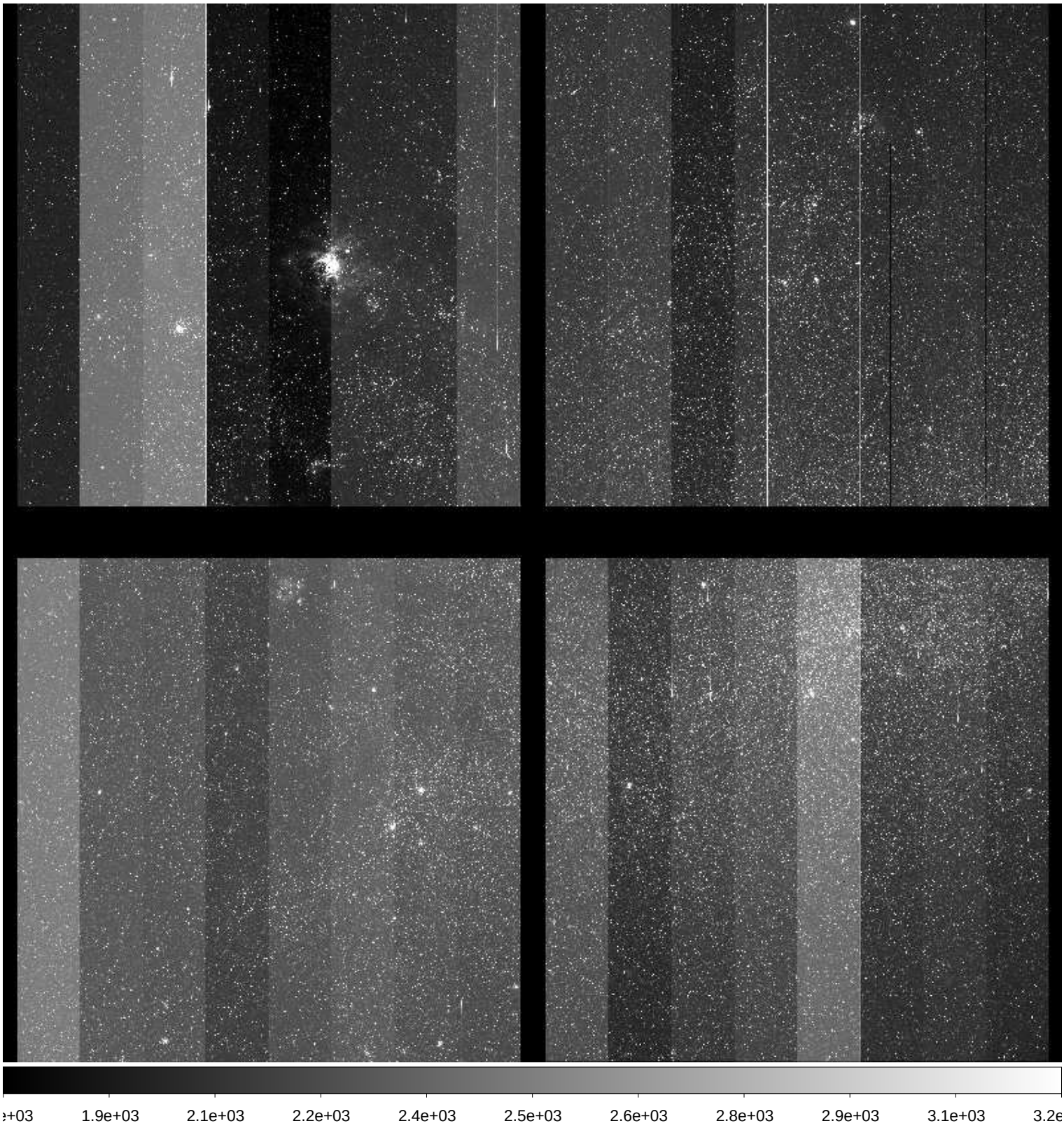

File Name	:	**xkmts.20171018.048525.fits** # 180 / 227 #
Project ID	:	ENG-LMC
Image Type	:	OBJECT
Object Name	:	**LMC**
RA	:	05:34:14.310
DEC	:	-69:39:25.10
Exposure Time	:	120
Airmass	:	1.29
Sidereal Time	:	04:17:19
Filter ID	:	V
Observation Date	:	2017-10-18T01:07:20
CCD Temperature	:	-113.83

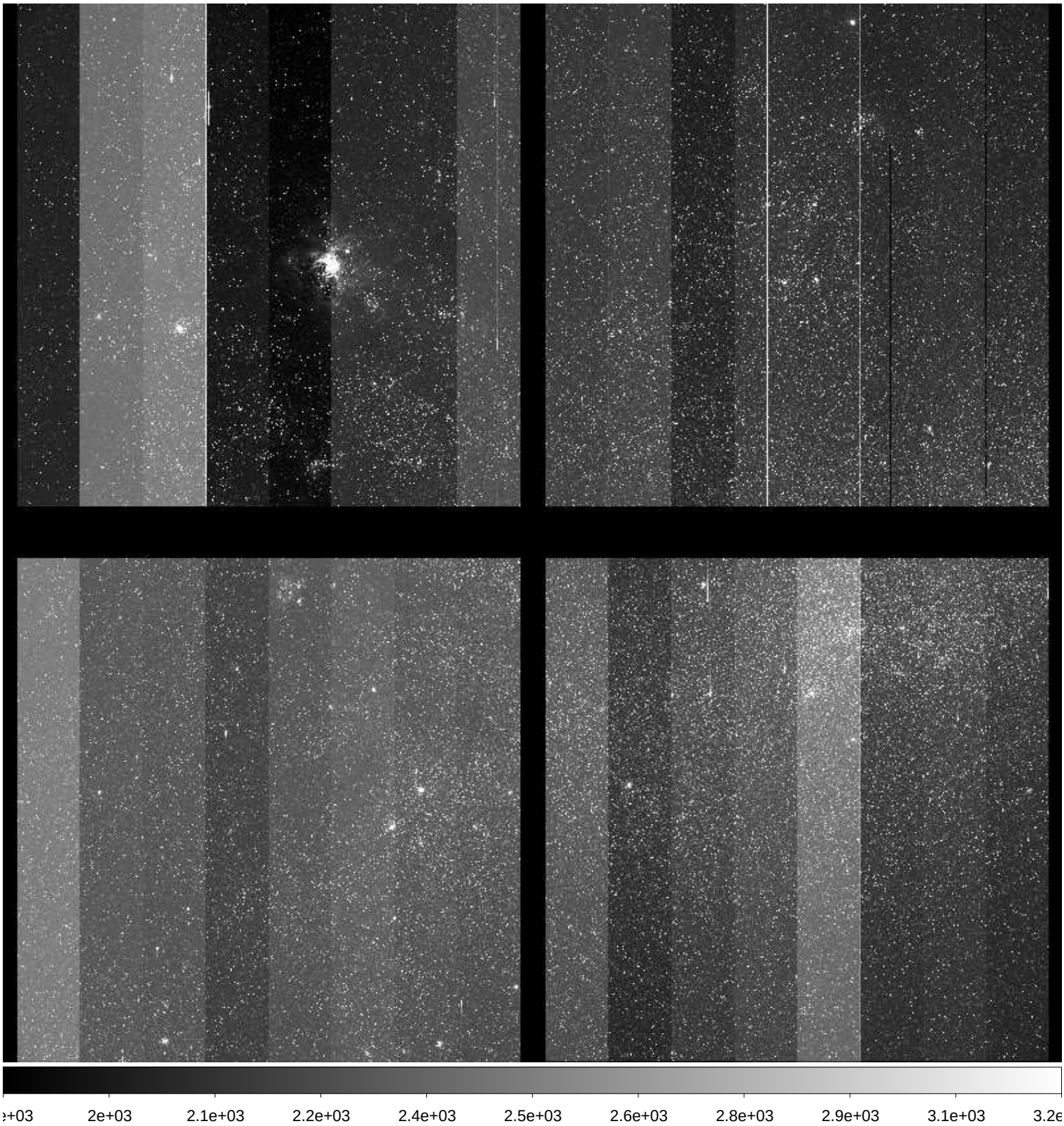

File Name	:	**xkmts.20171018.048526.fits** # 181 / 227 #
Project ID	:	ENG-LMC
Image Type	:	OBJECT
Object Name	:	**LMC**
RA	:	05:34:15.380
DEC	:	-69:39:21.20
Exposure Time	:	120
Airmass	:	1.28
Sidereal Time	:	04:20:18
Filter ID	:	V
Observation Date	:	2017-10-18T01:10:19
CCD Temperature	:	-113.82

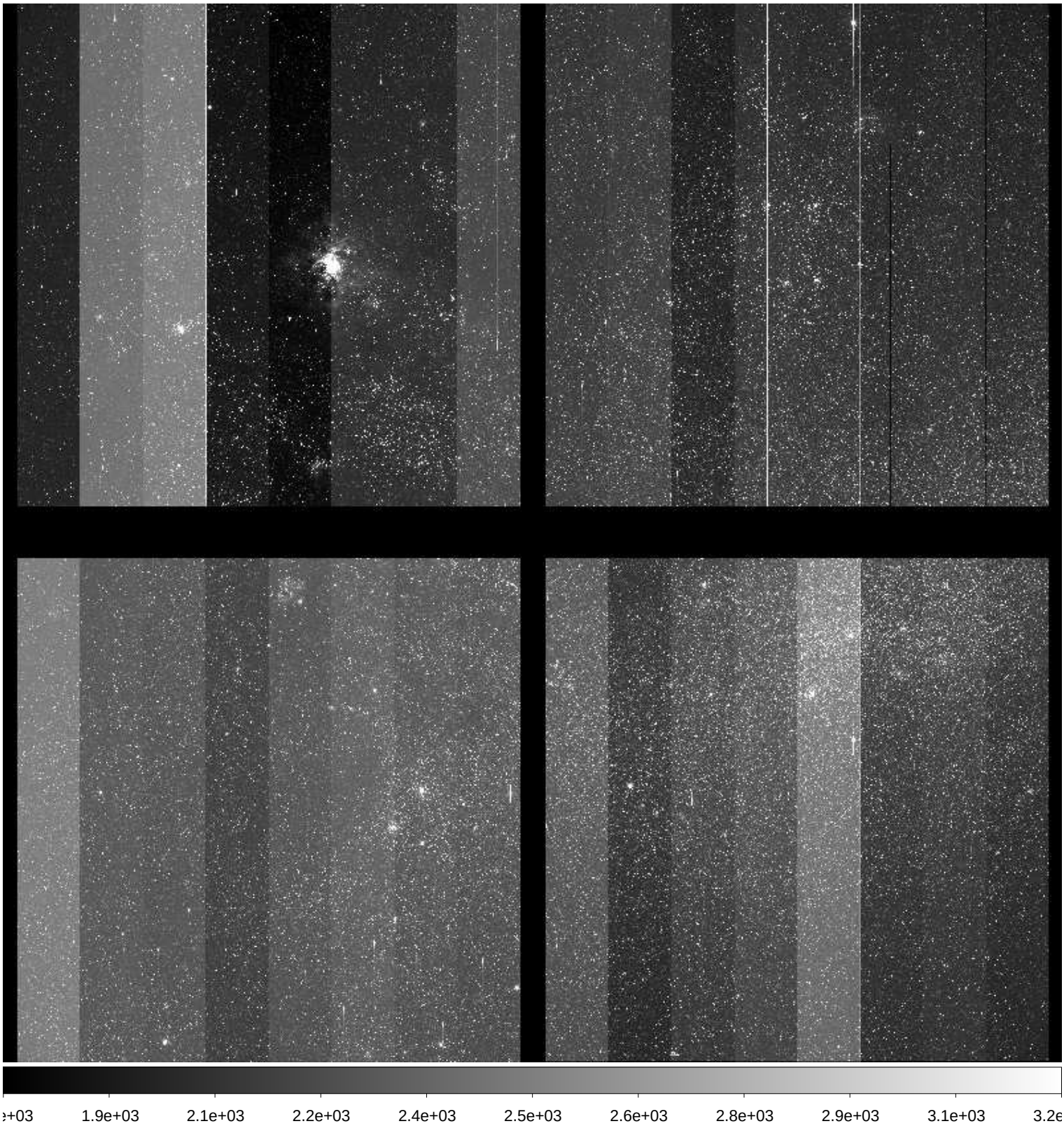

File Name	:	**xkmts.20171018.048527.fits** # 182 / 227 #
Project ID	:	ENG-LMC
Image Type	:	OBJECT
Object Name	:	**LMC**
RA	:	05:34:15.260
DEC	:	-69:39:21.40
Exposure Time	:	120
Airmass	:	1.28
Sidereal Time	:	04:23:23
Filter ID	:	V
Observation Date	:	2017-10-18T01:13:35
CCD Temperature	:	-113.88

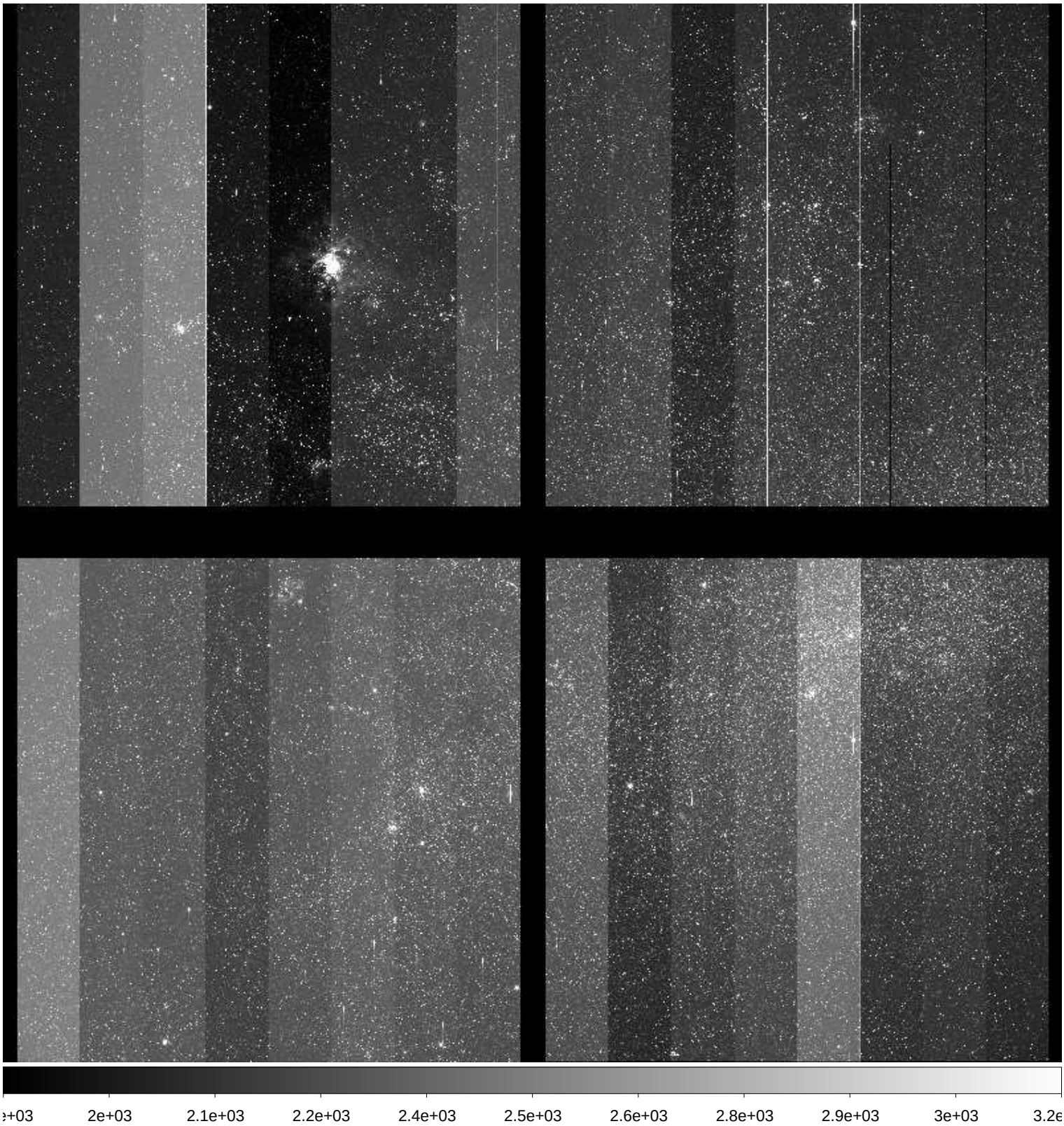

File Name	:	**xkmts.20171018.048528.fits** # 183 / 227 #
Project ID	:	ENG-LMC
Image Type	:	OBJECT
Object Name	:	**LMC**
RA	:	05:34:15.120
DEC	:	-69:39:21.60
Exposure Time	:	120
Airmass	:	1.28
Sidereal Time	:	04:26:36
Filter ID	:	V
Observation Date	:	2017-10-18T01:16:48
CCD Temperature	:	-113.86

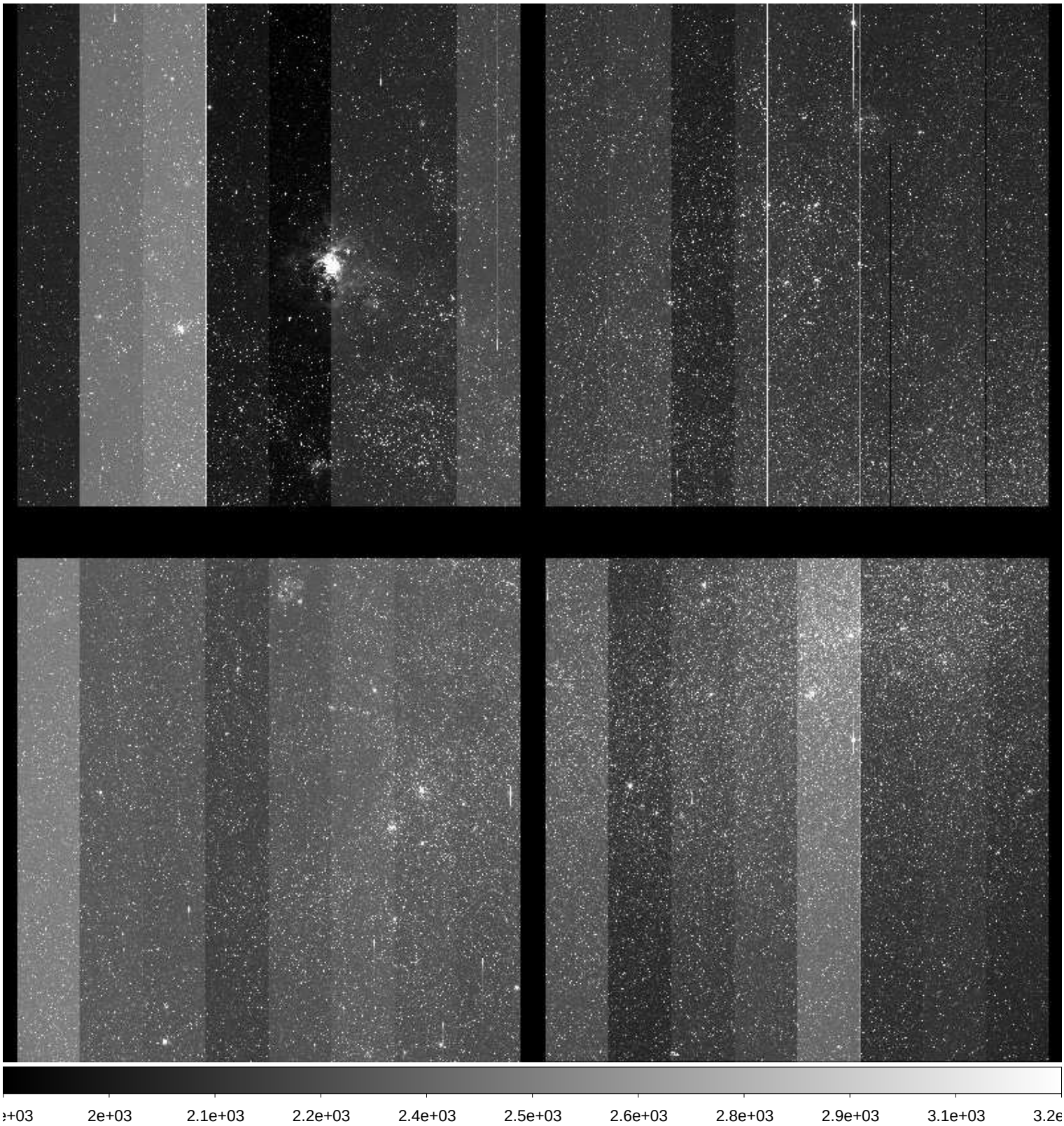

File Name	:	**xkmts.20171018.048529.fits** # 184 / 227 #
Project ID	:	ENG-LMC
Image Type	:	OBJECT
Object Name	:	**LMC**
RA	:	05:34:14.980
DEC	:	-69:39:21.60
Exposure Time	:	120
Airmass	:	1.28
Sidereal Time	:	04:29:46
Filter ID	:	V
Observation Date	:	2017-10-18T01:19:45
CCD Temperature	:	-113.66

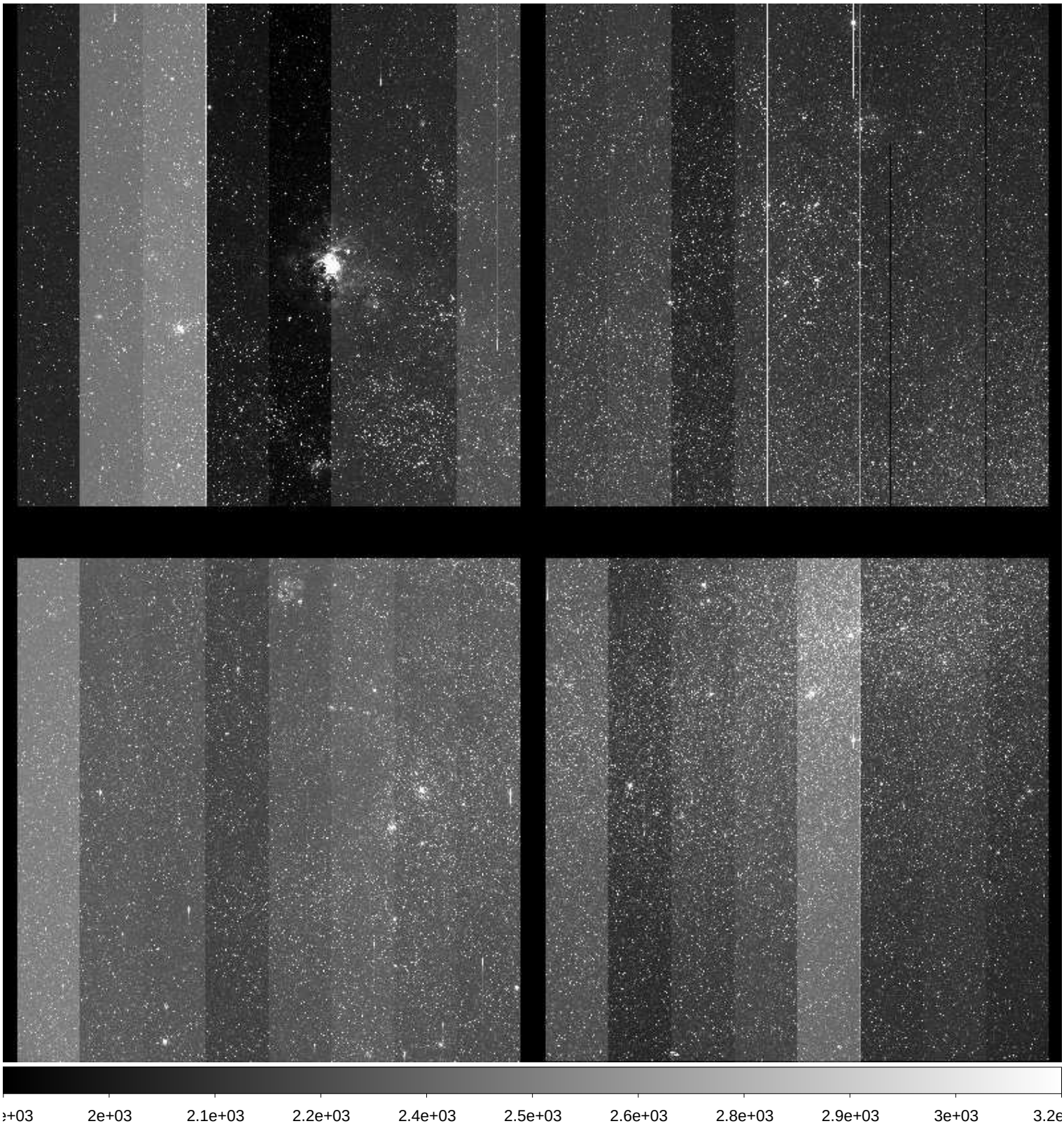

File Name	:	**xkmts.20171018.048530.fits** # 185 / 227 #
Project ID	:	ENG-LMC
Image Type	:	OBJECT
Object Name	:	**LMC**
RA	:	05:34:14.840
DEC	:	-69:39:21.80
Exposure Time	:	120
Airmass	:	1.28
Sidereal Time	:	04:32:42
Filter ID	:	V
Observation Date	:	2017-10-18T01:22:42
CCD Temperature	:	-113.85

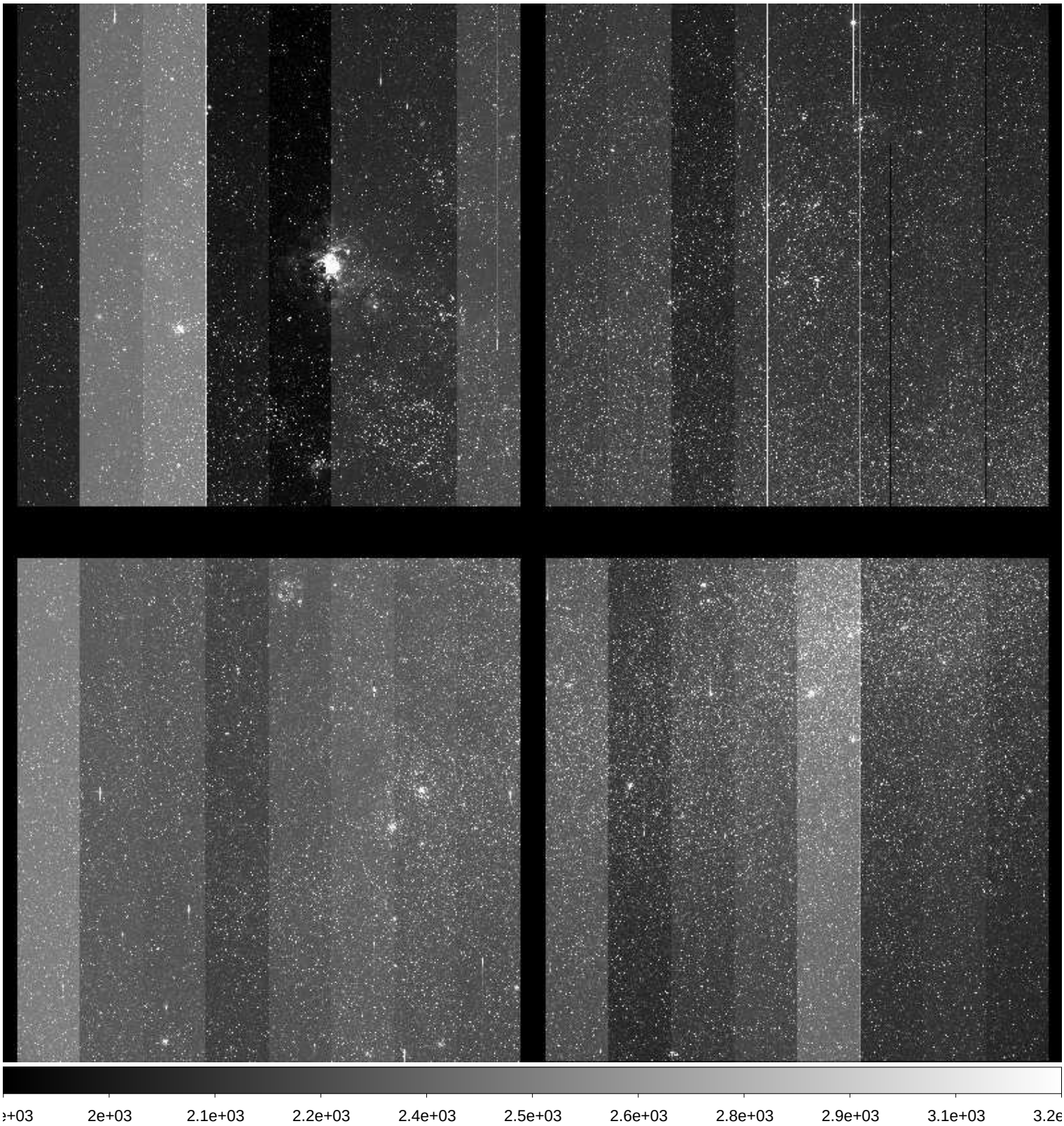

File Name	:	**xkmts.20171018.048531.fits** # 186 / 227 #
Project ID	:	ENG-LMC
Image Type	:	OBJECT
Object Name	:	**LMC**
RA	:	05:34:14.710
DEC	:	-69:39:21.90
Exposure Time	:	120
Airmass	:	1.27
Sidereal Time	:	04:35:39
Filter ID	:	V
Observation Date	:	2017-10-18T01:25:38
CCD Temperature	:	-113.9

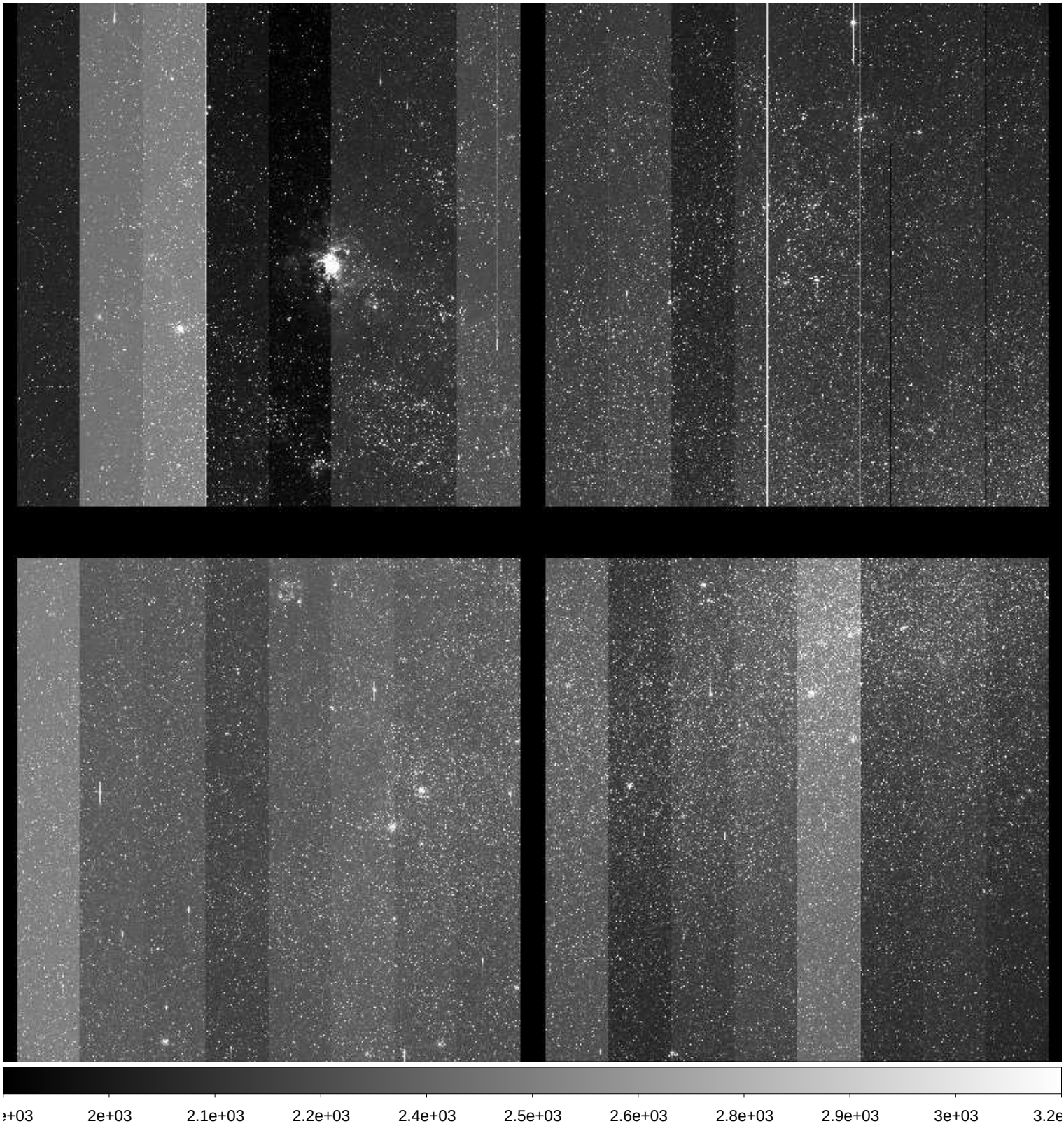

File Name	:	**xkmts.20171018.048532.fits** # 187 / 227 #
Project ID	:	ENG-LMC
Image Type	:	OBJECT
Object Name	:	**LMC**
RA	:	05:34:14.590
DEC	:	-69:39:22.00
Exposure Time	:	120
Airmass	:	1.27
Sidereal Time	:	04:38:38
Filter ID	:	V
Observation Date	:	2017-10-18T01:28:36
CCD Temperature	:	-113.91

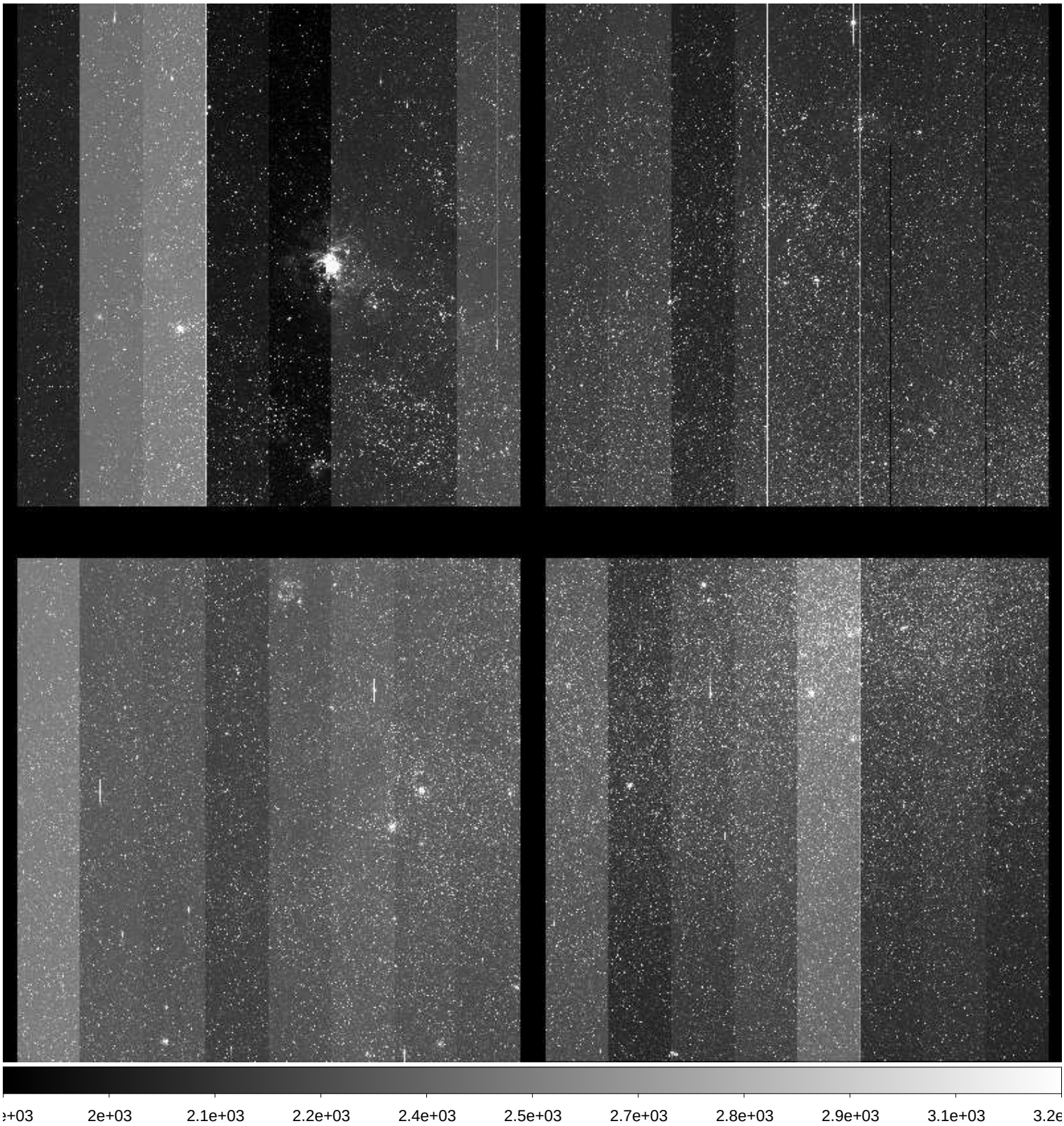

File Name	:	**xkmts.20171018.048533.fits** # 188 / 227 #
Project ID	:	ENG-LMC
Image Type	:	OBJECT
Object Name	:	**LMC**
RA	:	05:34:14.440
DEC	:	-69:39:22.00
Exposure Time	:	120
Airmass	:	1.27
Sidereal Time	:	04:41:44
Filter ID	:	V
Observation Date	:	2017-10-18T01:31:52
CCD Temperature	:	-113.97

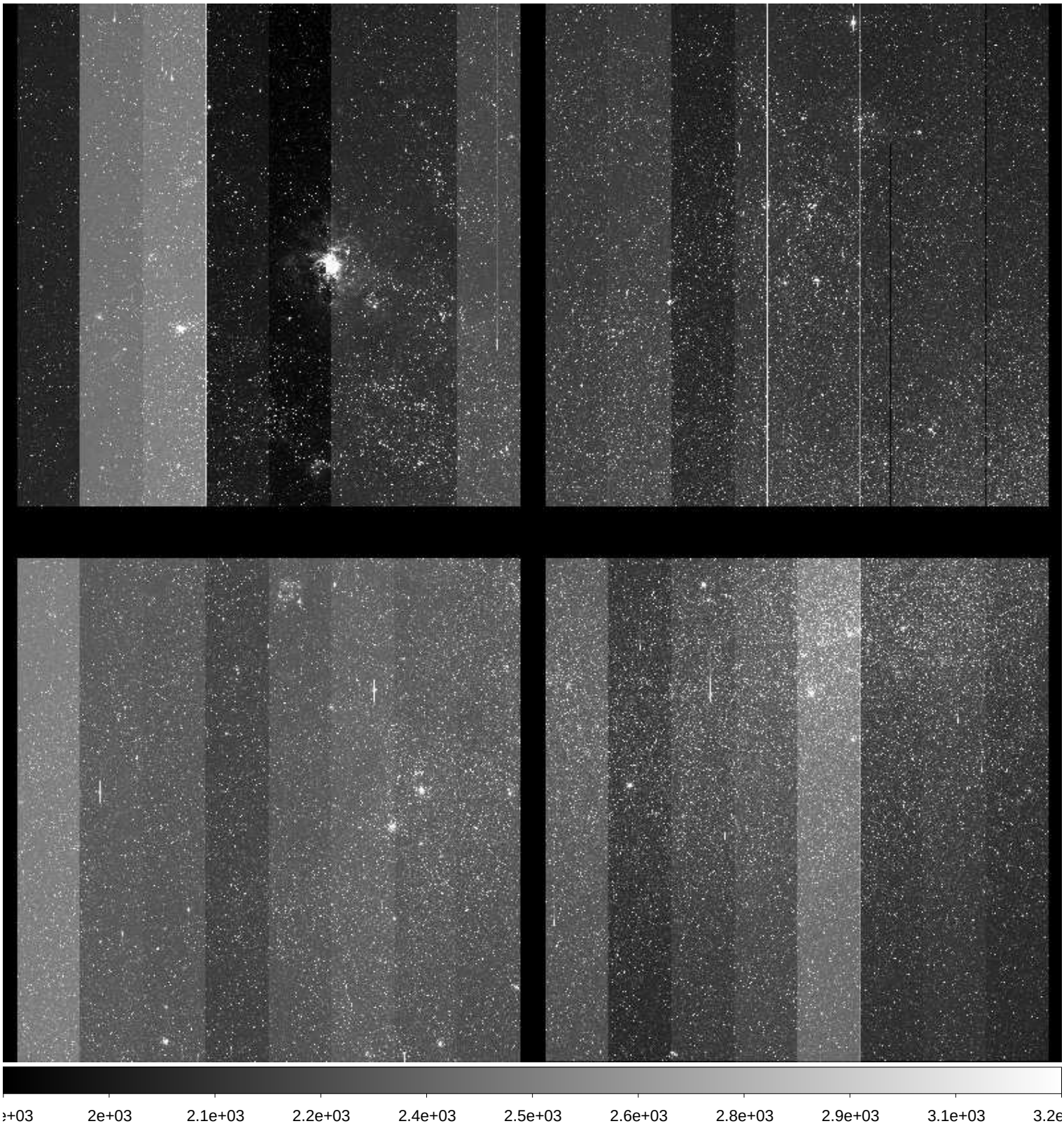

File Name	:	**xkmts.20171018.048534.fits** # 189 / 227 #
Project ID	:	ENG-LMC
Image Type	:	OBJECT
Object Name	:	**LMC**
RA	:	05:34:14.310
DEC	:	-69:39:22.30
Exposure Time	:	120
Airmass	:	1.27
Sidereal Time	:	04:44:57
Filter ID	:	V
Observation Date	:	2017-10-18T01:34:54
CCD Temperature	:	-113.72

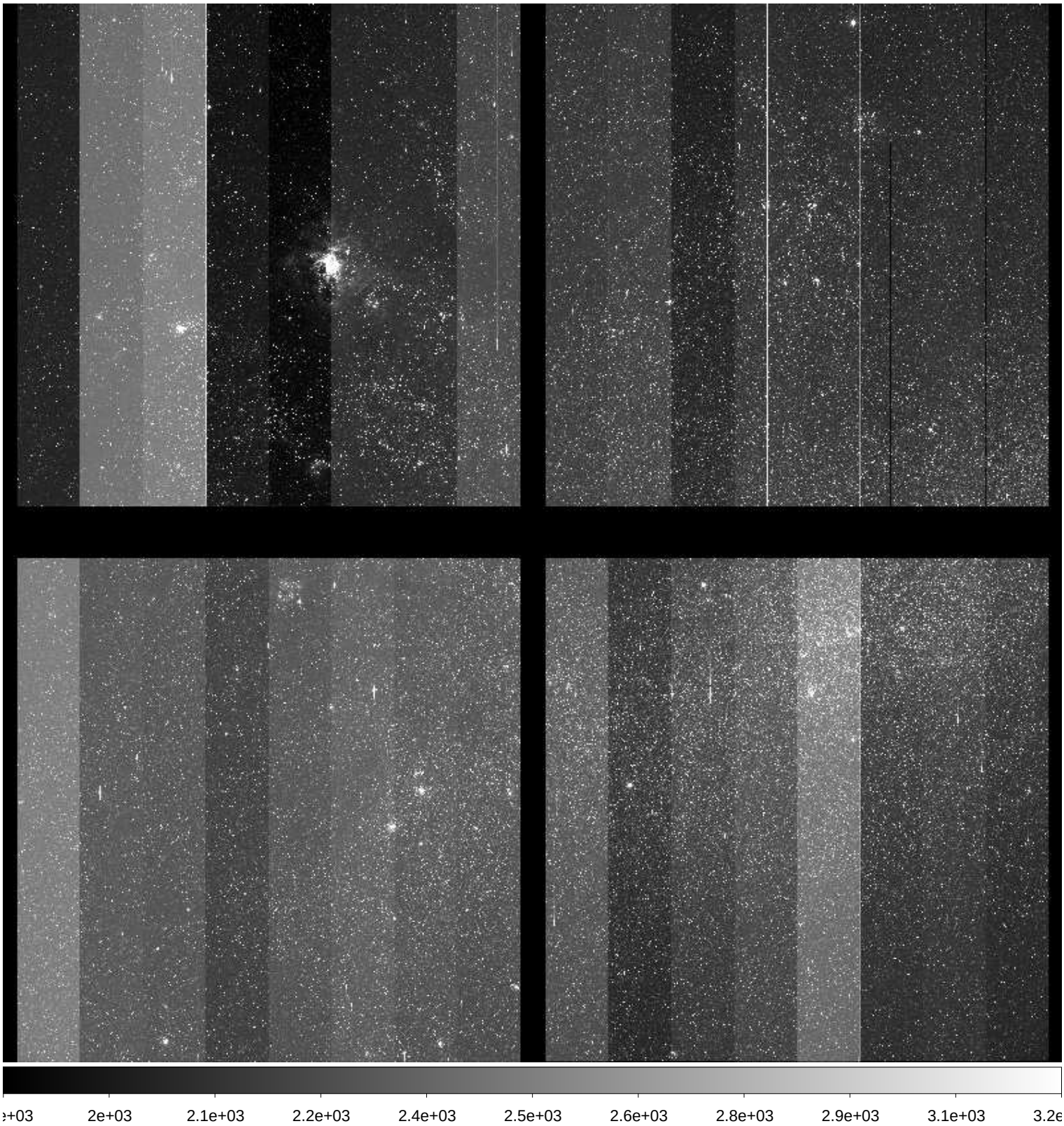

File Name	:	**xkmts.20171018.048535.fits** # 190 / 227 #
Project ID	:	ENG-LMC
Image Type	:	OBJECT
Object Name	:	**LMC**
RA	:	05:34:14.630
DEC	:	-69:39:22.30
Exposure Time	:	120
Airmass	:	1.27
Sidereal Time	:	04:47:54
Filter ID	:	V
Observation Date	:	2017-10-18T01:37:51
CCD Temperature	:	-113.73

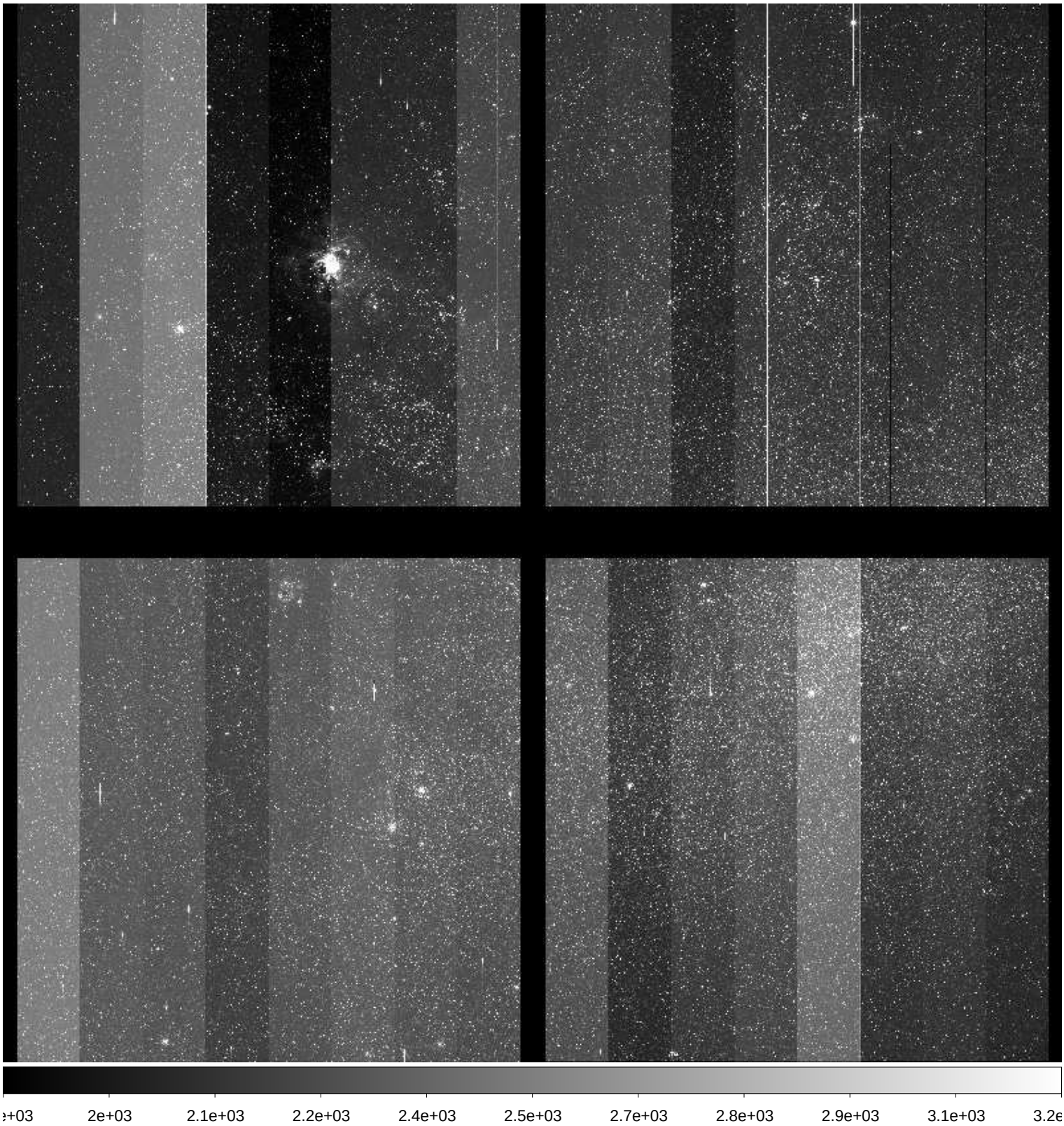

File Name	:	**xkmts.20171018.048536.fits** # 191 / 227 #
Project ID	:	ENG-LMC
Image Type	:	OBJECT
Object Name	:	**LMC**
RA	:	05:34:14.410
DEC	:	-69:39:22.40
Exposure Time	:	120
Airmass	:	1.27
Sidereal Time	:	04:51:01
Filter ID	:	V
Observation Date	:	2017-10-18T01:40:56
CCD Temperature	:	-113.99

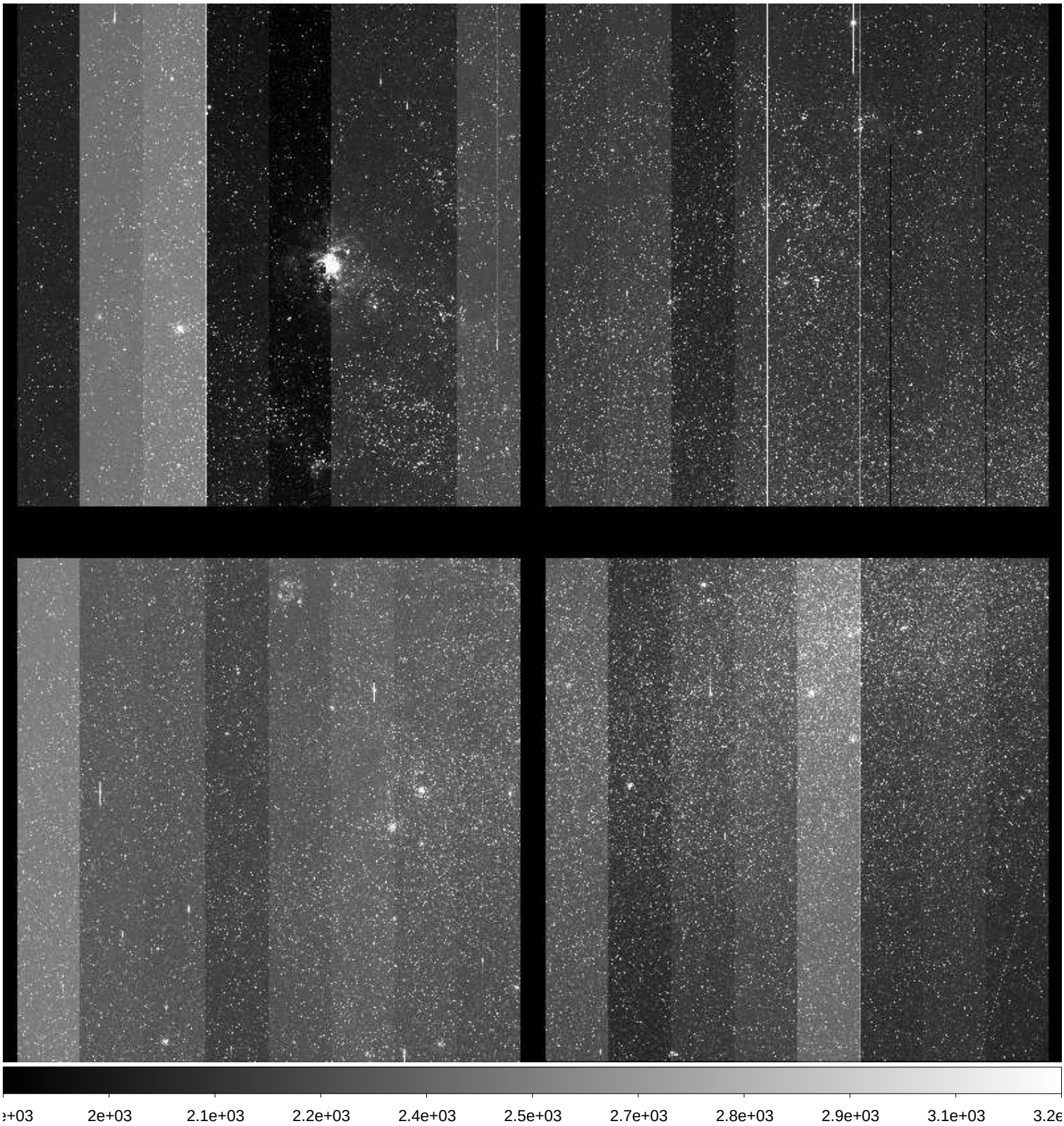

File Name	:	**xkmts.20171018.048537.fits** # 192 / 227 #
Project ID	:	ENG-LMC
Image Type	:	OBJECT
Object Name	:	**LMC**
RA	:	05:34:14.370
DEC	:	-69:39:22.50
Exposure Time	:	120
Airmass	:	1.27
Sidereal Time	:	04:54:00
Filter ID	:	V
Observation Date	:	2017-10-18T01:44:08
CCD Temperature	:	-114.02

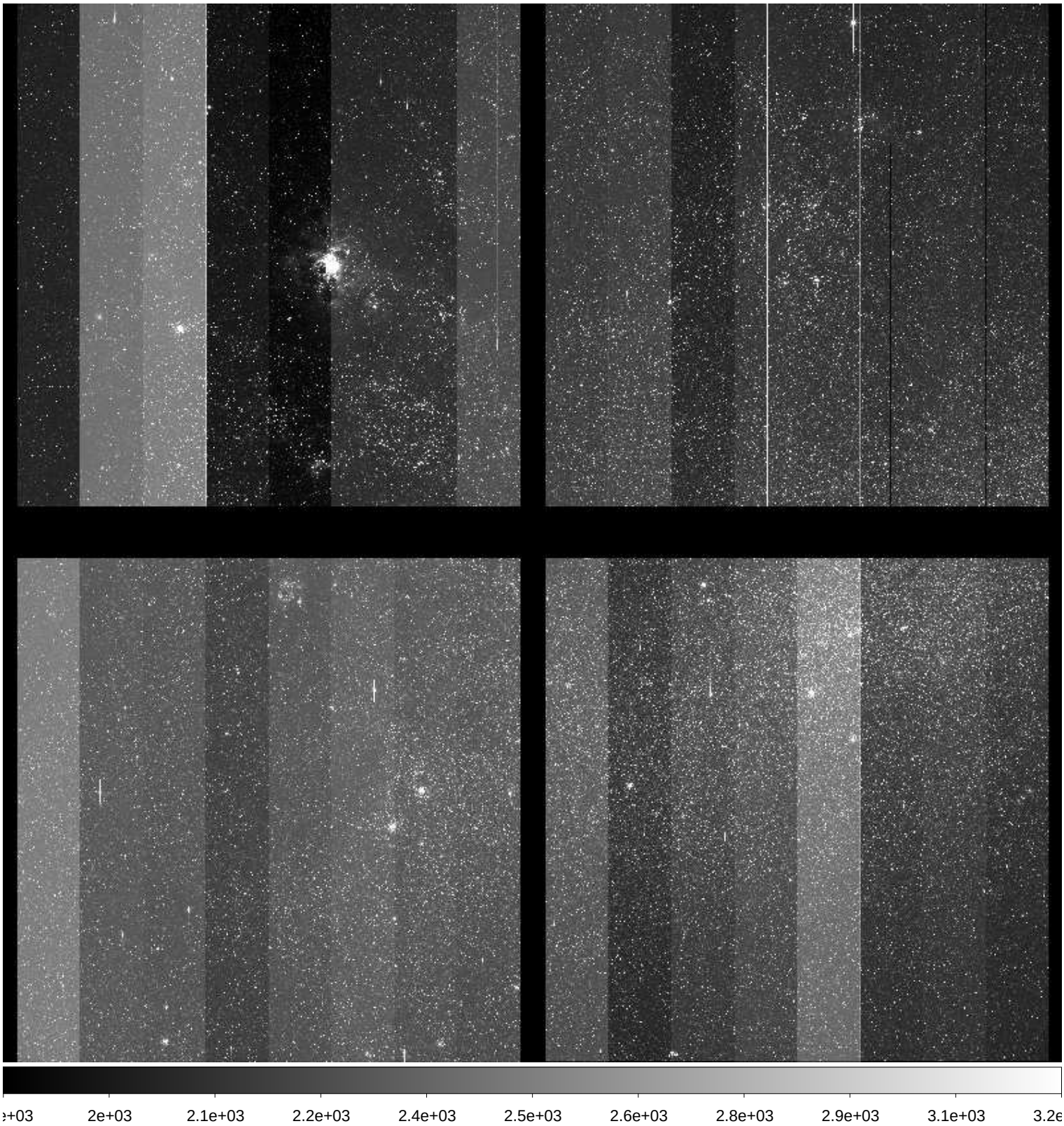

File Name	:	**xkmts.20171018.048538.fits** # 193 / 227 #
Project ID	:	ENG-LMC
Image Type	:	OBJECT
Object Name	:	**LMC**
RA	:	05:34:14.240
DEC	:	-69:39:22.60
Exposure Time	:	120
Airmass	:	1.27
Sidereal Time	:	04:57:18
Filter ID	:	V
Observation Date	:	2017-10-18T01:47:13
CCD Temperature	:	-113.99

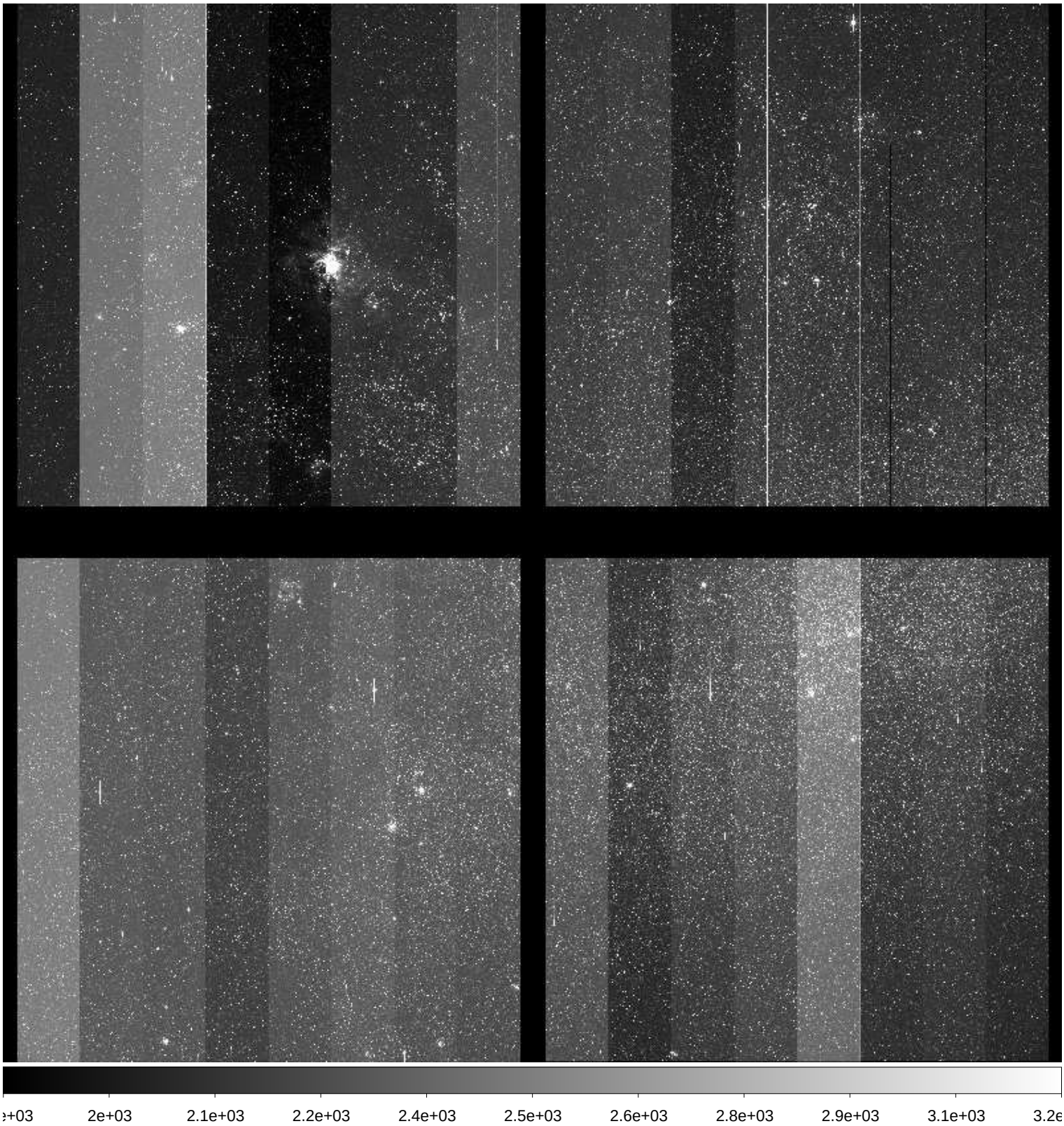

File Name	:	**xkmts.20171018.048539.fits** # 194 / 227 #
Project ID	:	ENG-LMC
Image Type	:	OBJECT
Object Name	:	**LMC**
RA	:	05:34:14.400
DEC	:	-69:39:23.40
Exposure Time	:	120
Airmass	:	1.26
Sidereal Time	:	05:00:26
Filter ID	:	V
Observation Date	:	2017-10-18T01:50:31
CCD Temperature	:	-114.05

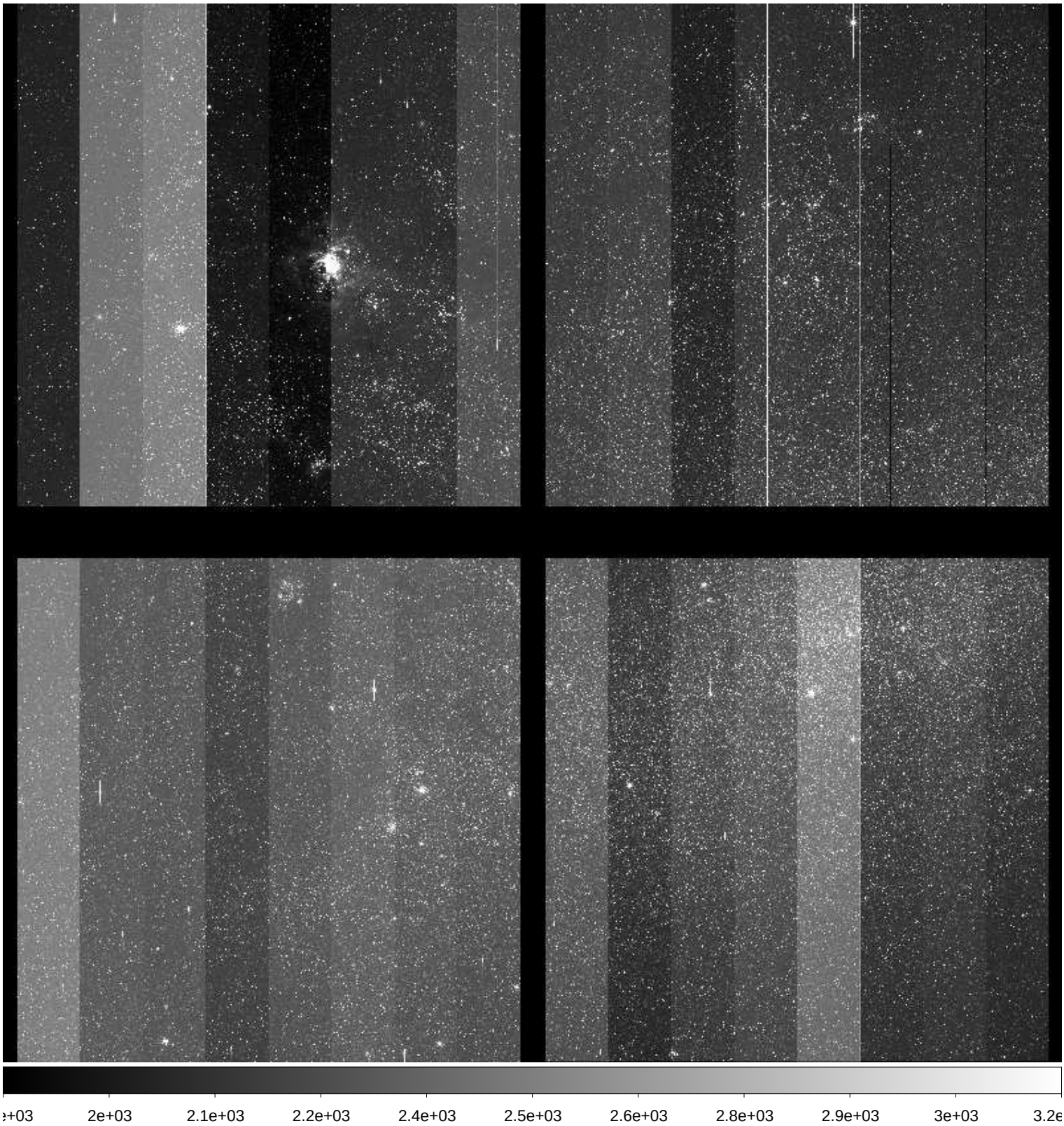

File Name	:	**xkmts.20171018.048540.fits** # 195 / 227 #
Project ID	:	ENG-LMC
Image Type	:	OBJECT
Object Name	:	**LMC**
RA	:	05:34:14.250
DEC	:	-69:39:23.50
Exposure Time	:	120
Airmass	:	1.26
Sidereal Time	:	05:03:46
Filter ID	:	V
Observation Date	:	2017-10-18T01:53:39
CCD Temperature	:	-114.02

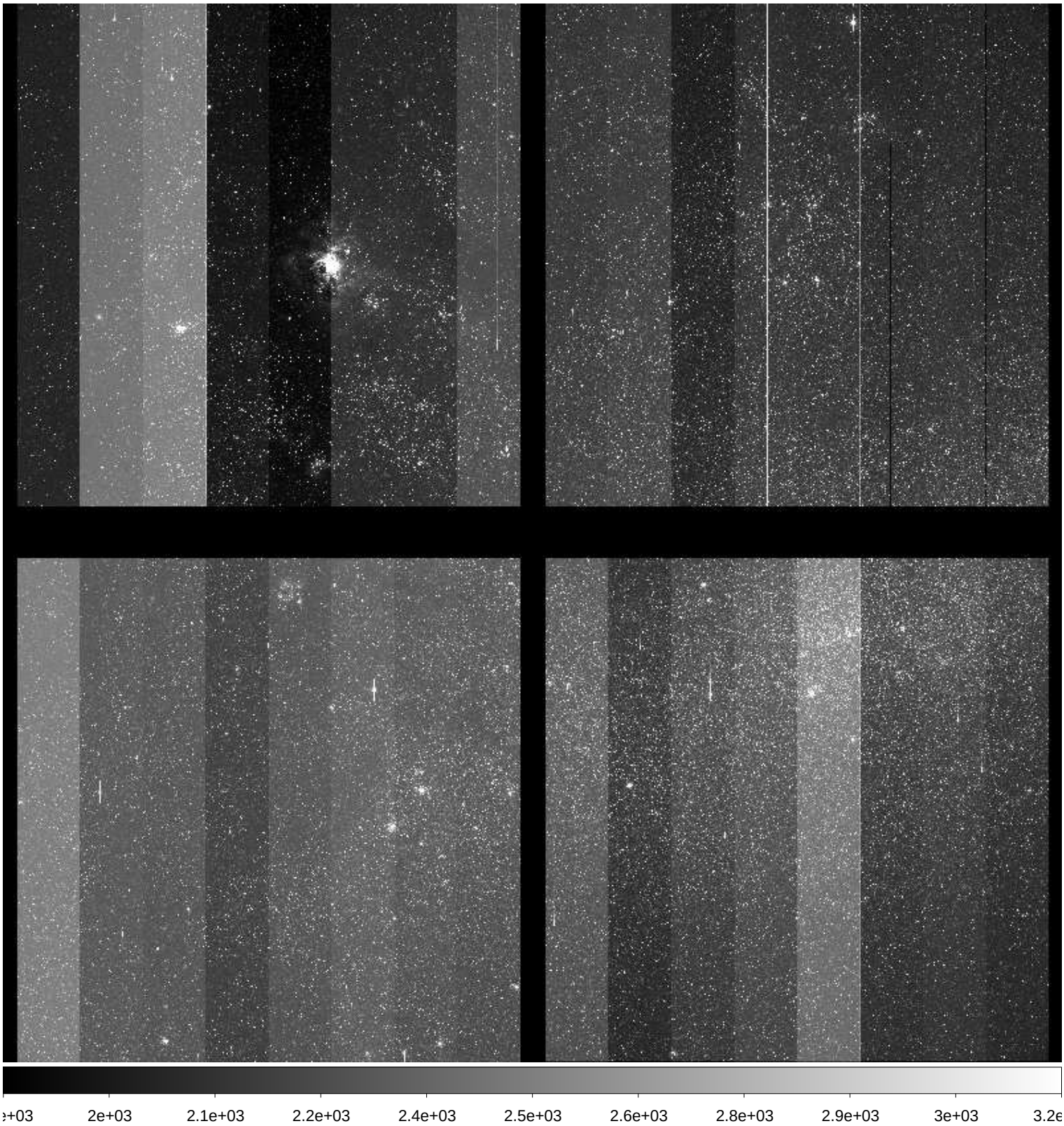

File Name	:	**xkmts.20171018.048541.fits** # 196 / 227 #
Project ID	:	ENG-LMC
Image Type	:	OBJECT
Object Name	:	**LMC**
RA	:	05:34:14.120
DEC	:	-69:39:23.50
Exposure Time	:	120
Airmass	:	1.26
Sidereal Time	:	05:06:50
Filter ID	:	V
Observation Date	:	2017-10-18T01:56:57
CCD Temperature	:	-113.83

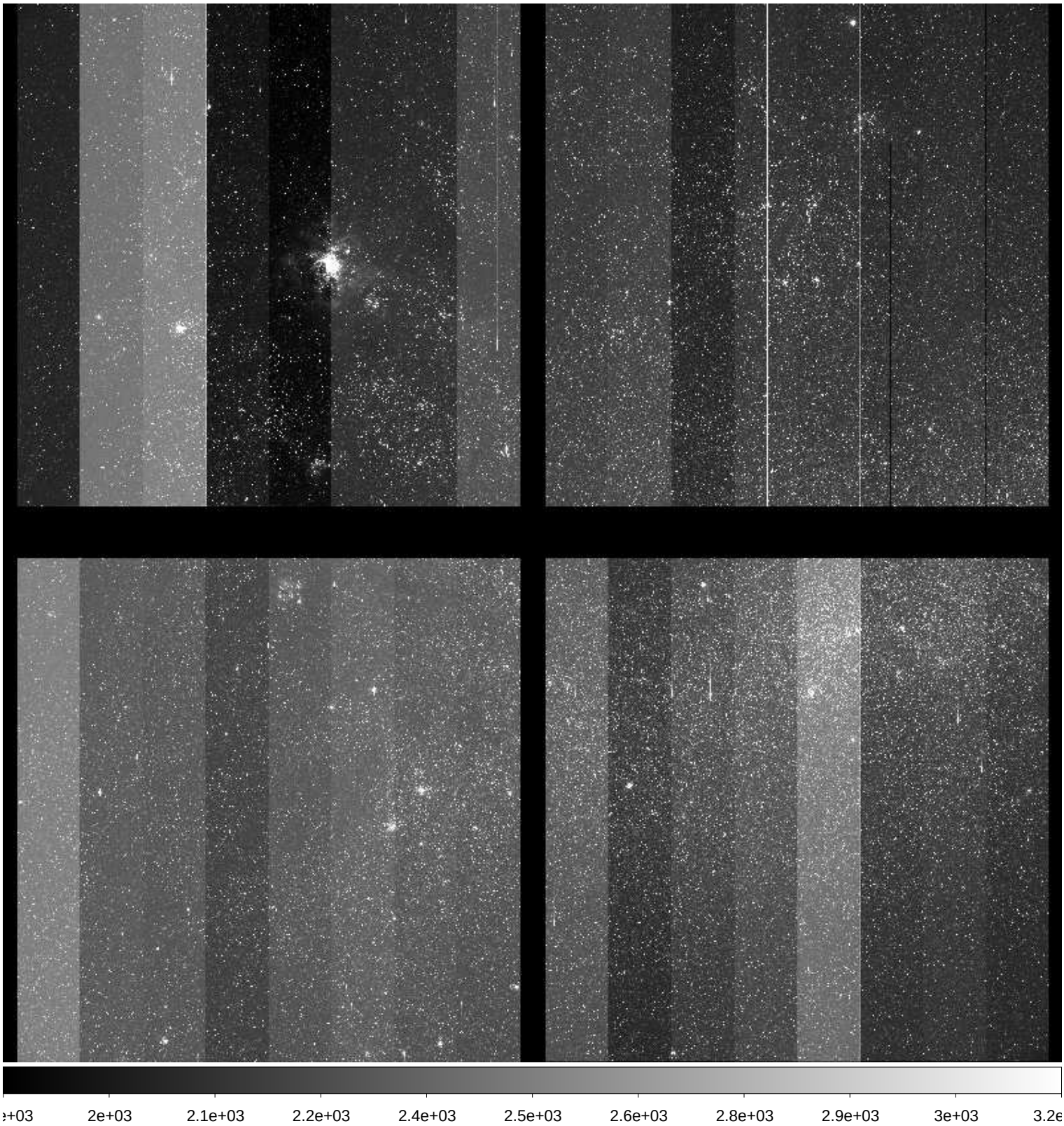

File Name	:	**xkmts.20171018.048542.fits** # 197 / 227 #
Project ID	:	ENG-LMC
Image Type	:	OBJECT
Object Name	:	**LMC**
RA	:	05:34:13.980
DEC	:	-69:39:23.60
Exposure Time	:	120
Airmass	:	1.26
Sidereal Time	:	05:10:08
Filter ID	:	V
Observation Date	:	2017-10-18T02:00:14
CCD Temperature	:	-114.02

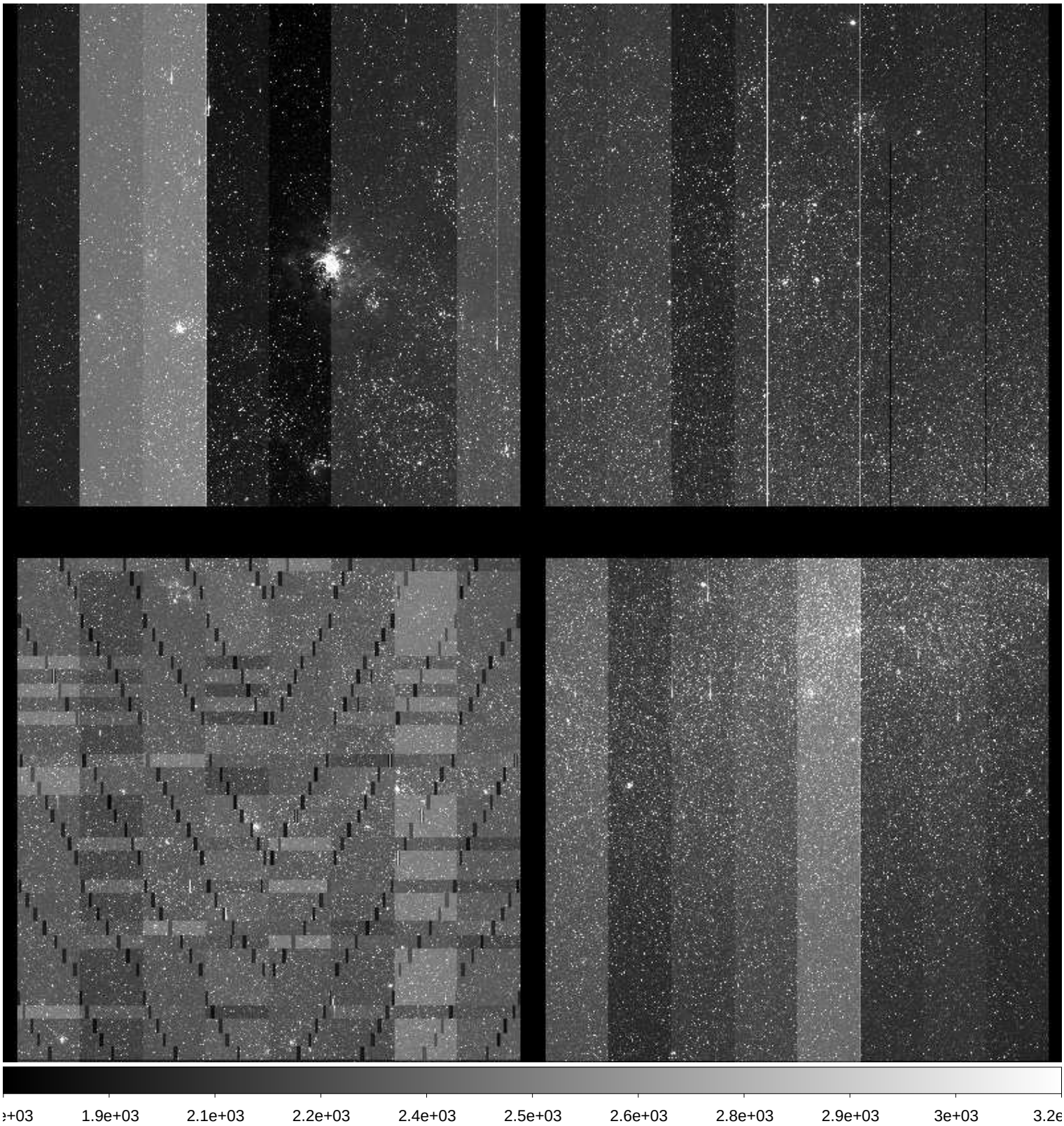

File Name	:	**xkmts.20171018.048543.fits** # 198 / 227 #
Project ID	:	ENG-LMC
Image Type	:	OBJECT
Object Name	:	**LMC**
RA	:	05:34:13.840
DEC	:	-69:39:23.70
Exposure Time	:	120
Airmass	:	1.26
Sidereal Time	:	05:13:21
Filter ID	:	V
Observation Date	:	2017-10-18T02:03:14
CCD Temperature	:	-114.05

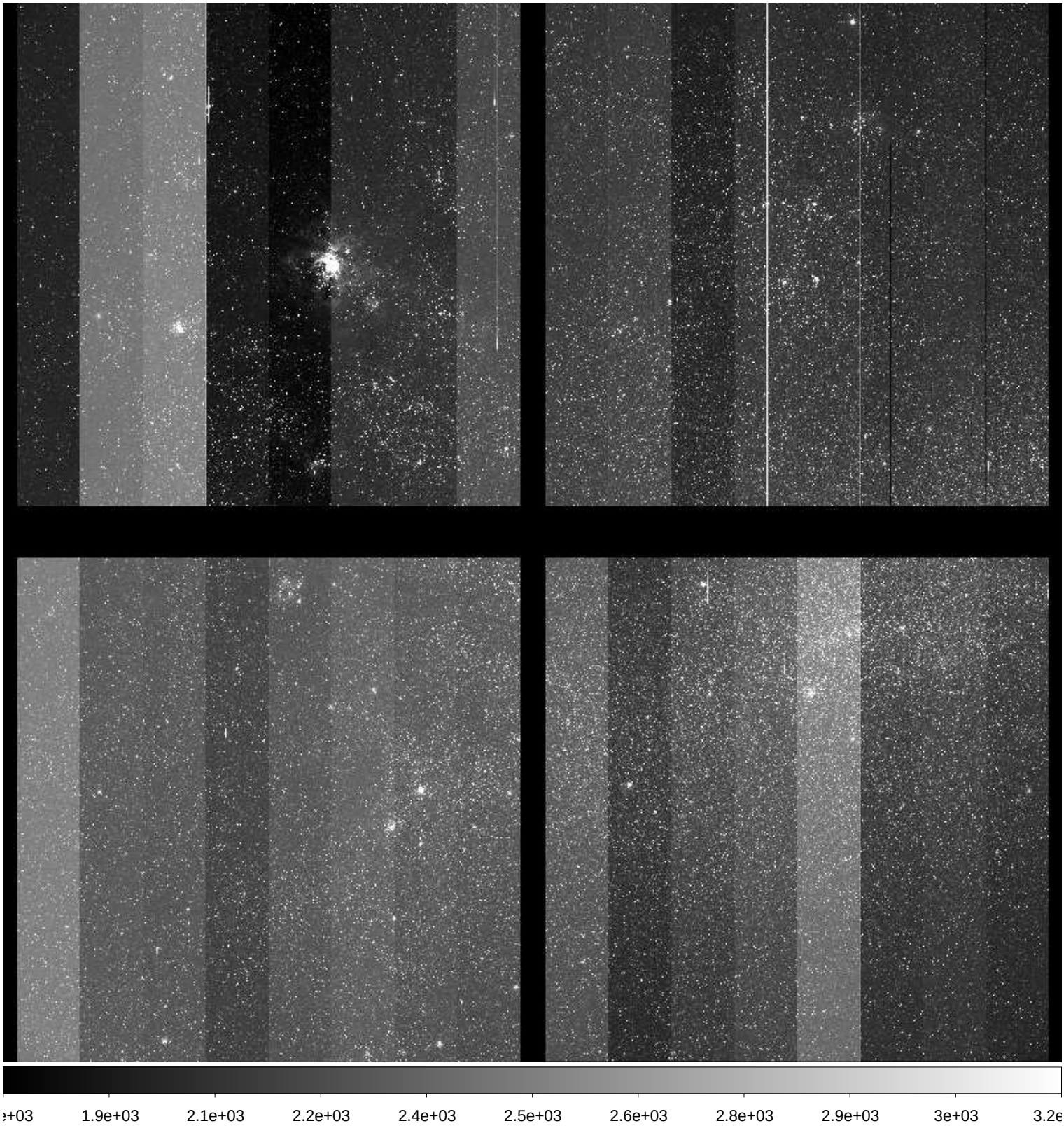

File Name	:	**xkmts.20171018.048544.fits** # 199 / 227 #
Project ID	:	ENG-LMC
Image Type	:	OBJECT
Object Name	:	**LMC**
RA	:	05:34:13.710
DEC	:	-69:39:23.60
Exposure Time	:	120
Airmass	:	1.26
Sidereal Time	:	05:16:25
Filter ID	:	V
Observation Date	:	2017-10-18T02:06:16
CCD Temperature	:	-114.1

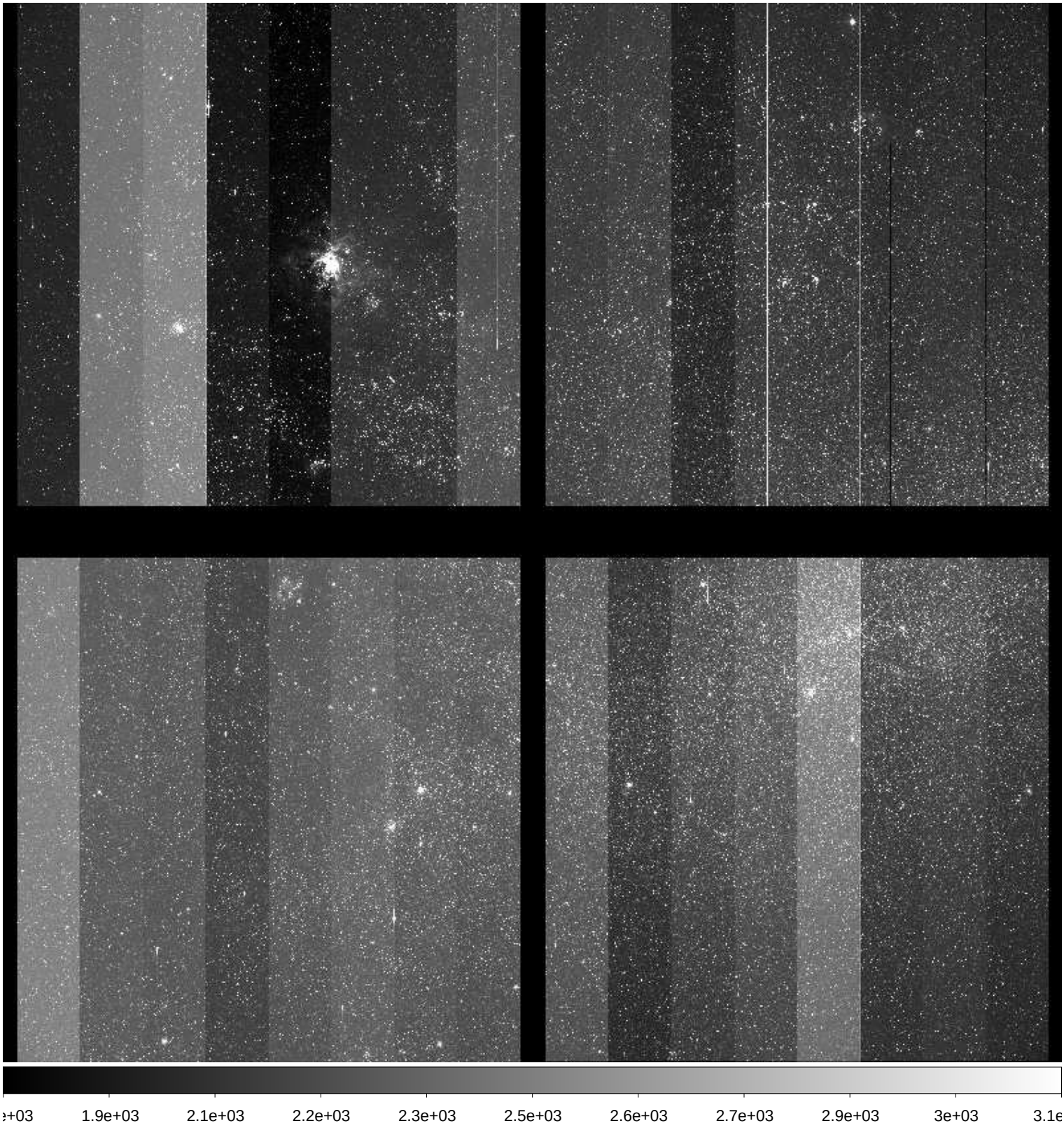

File Name	:	**xkmts.20171018.048545.fits** # 200 / 227 #
Project ID	:	ENG-LMC
Image Type	:	OBJECT
Object Name	:	**LMC**
RA	:	05:34:15.120
DEC	:	-69:39:22.80
Exposure Time	:	120
Airmass	:	1.26
Sidereal Time	:	05:19:21
Filter ID	:	V
Observation Date	:	2017-10-18T02:09:12
CCD Temperature	:	-114.11

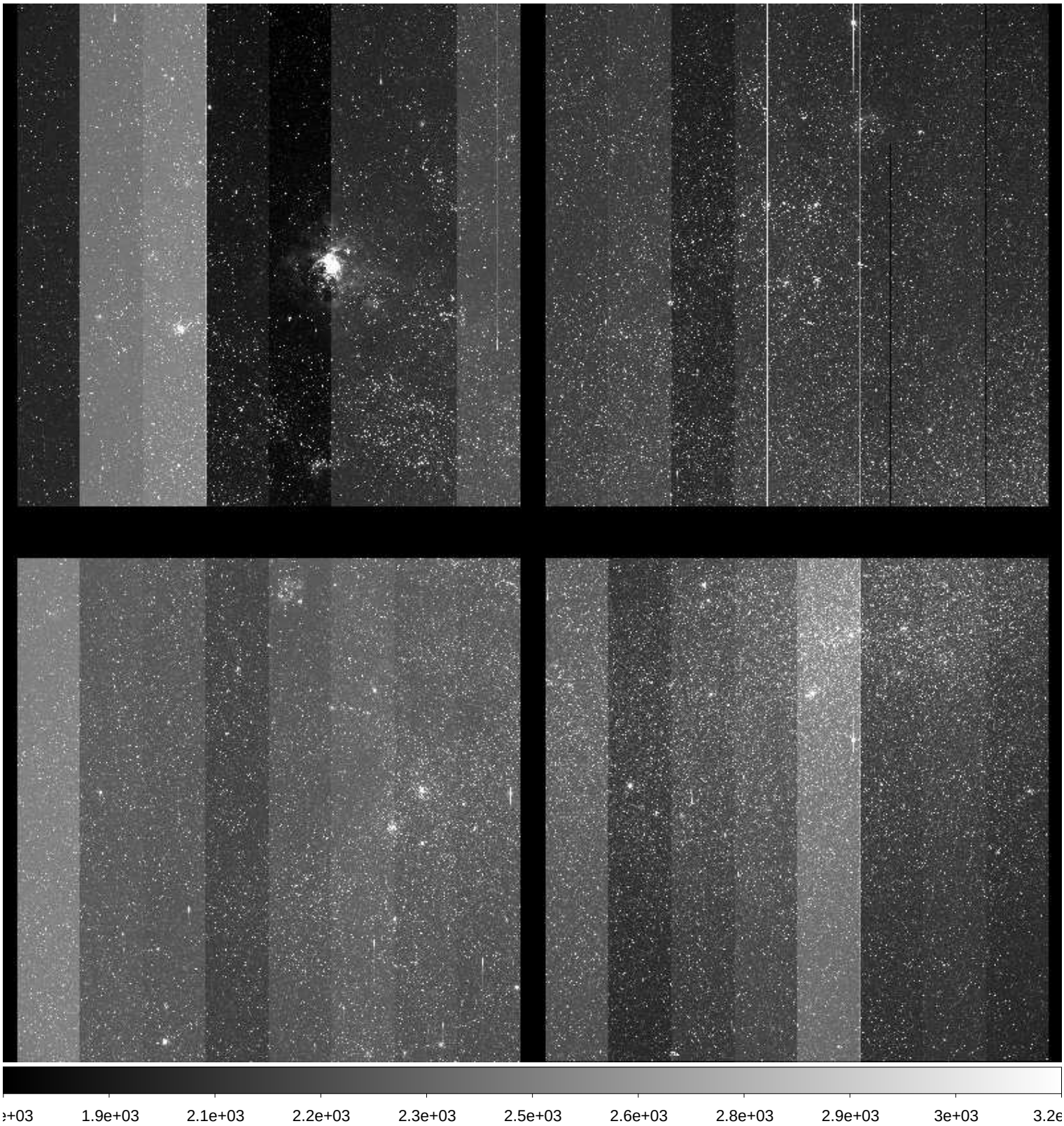

File Name	:	**xkmts.20171018.048546.fits** # 201 / 227 #
Project ID	:	ENG-LMC
Image Type	:	OBJECT
Object Name	:	**LMC**
RA	:	05:34:14.990
DEC	:	-69:39:22.90
Exposure Time	:	120
Airmass	:	1.26
Sidereal Time	:	05:22:17
Filter ID	:	V
Observation Date	:	2017-10-18T02:12:08
CCD Temperature	:	-114.08

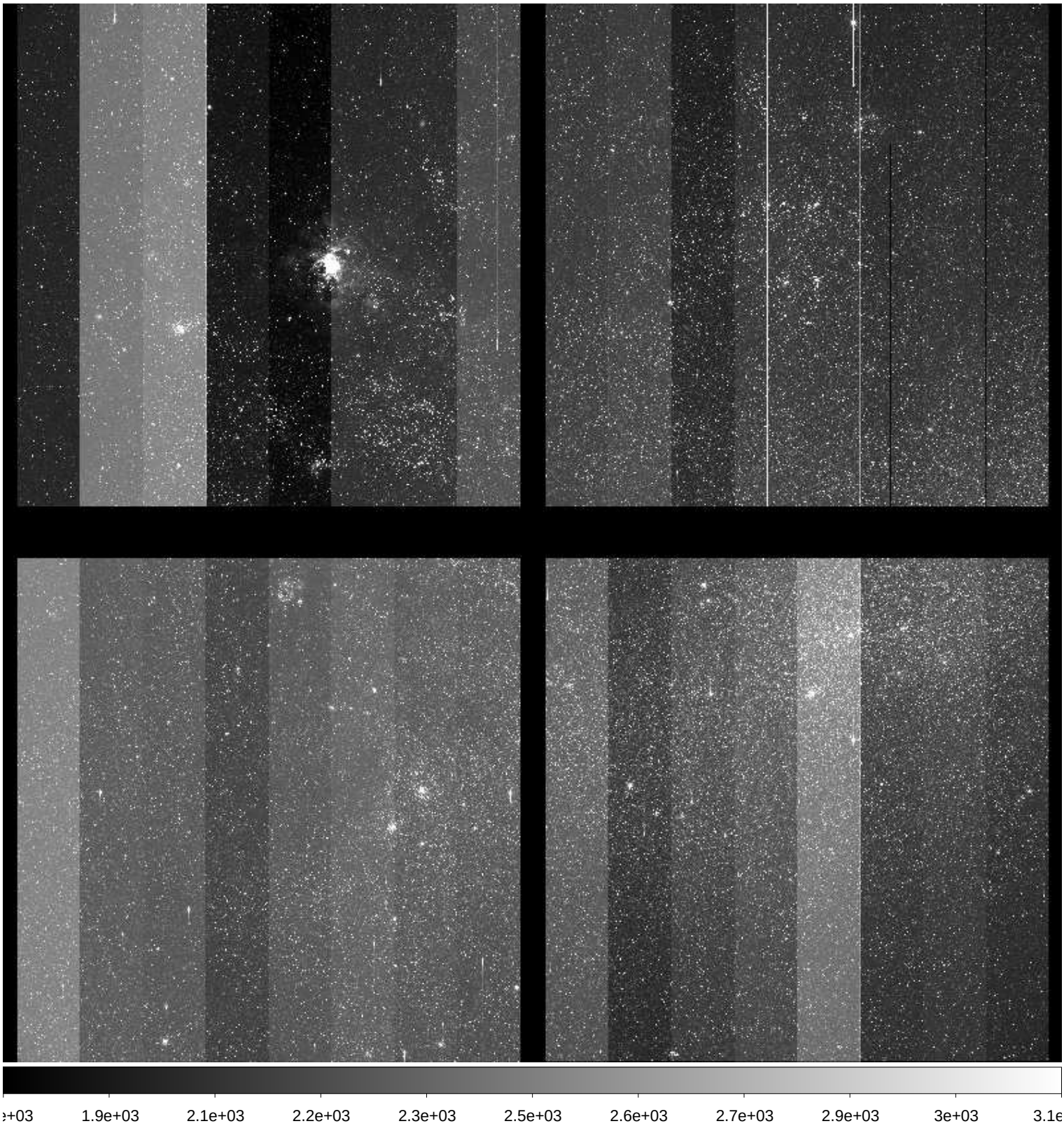

File Name	:	**xkmts.20171018.048547.fits** # 202 / 227 #
Project ID	:	ENG-LMC
Image Type	:	OBJECT
Object Name	:	**LMC**
RA	:	05:34:14.870
DEC	:	-69:39:23.00
Exposure Time	:	120
Airmass	:	1.26
Sidereal Time	:	05:25:16
Filter ID	:	V
Observation Date	:	2017-10-18T02:15:08
CCD Temperature	:	-114.09

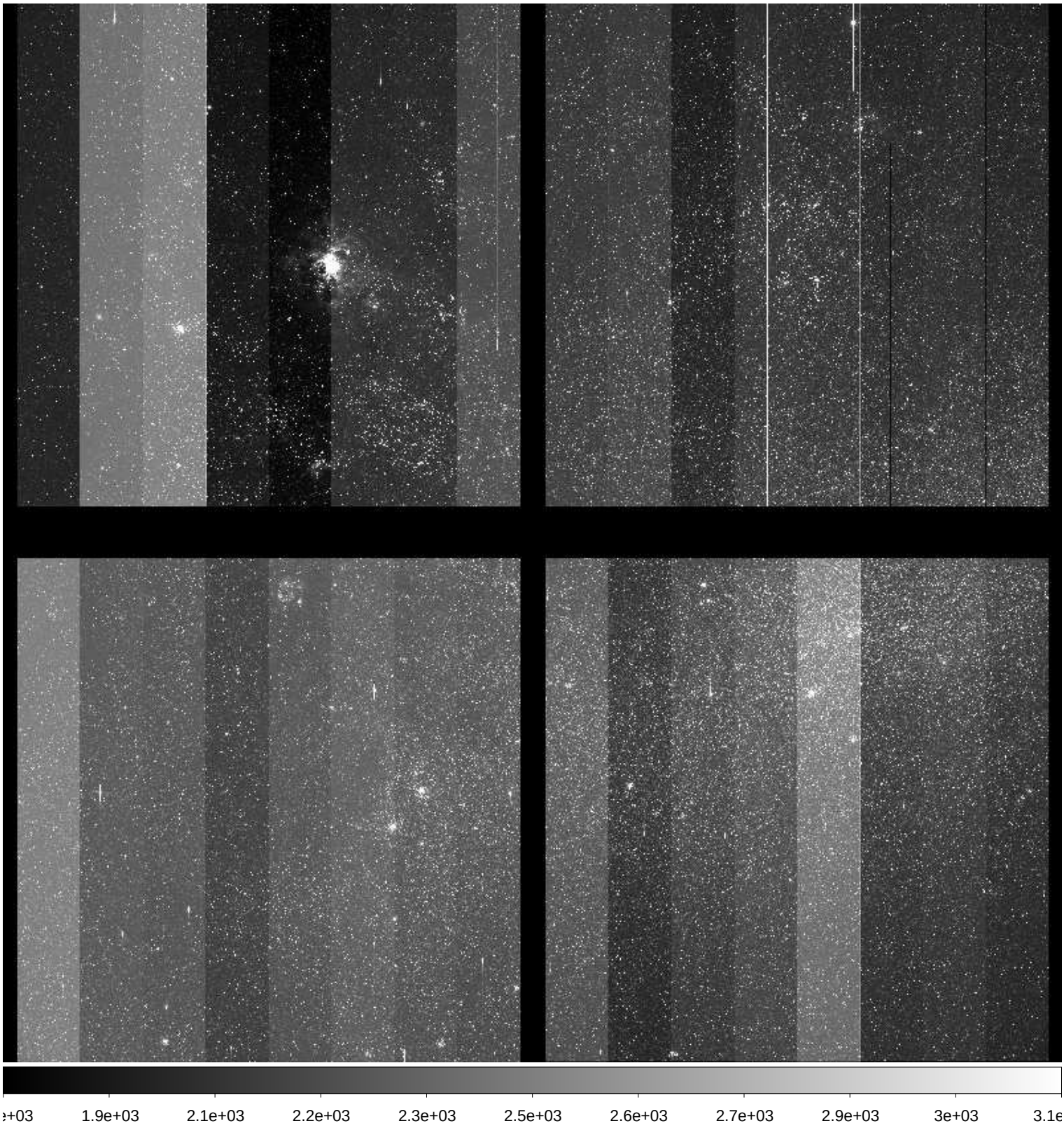

File Name	:	**xkmts.20171018.048548.fits** # 203 / 227 #
Project ID	:	ENG-LMC
Image Type	:	OBJECT
Object Name	:	**LMC**
RA	:	05:34:14.710
DEC	:	-69:39:22.90
Exposure Time	:	120
Airmass	:	1.26
Sidereal Time	:	05:28:21
Filter ID	:	V
Observation Date	:	2017-10-18T02:18:23
CCD Temperature	:	-114.09

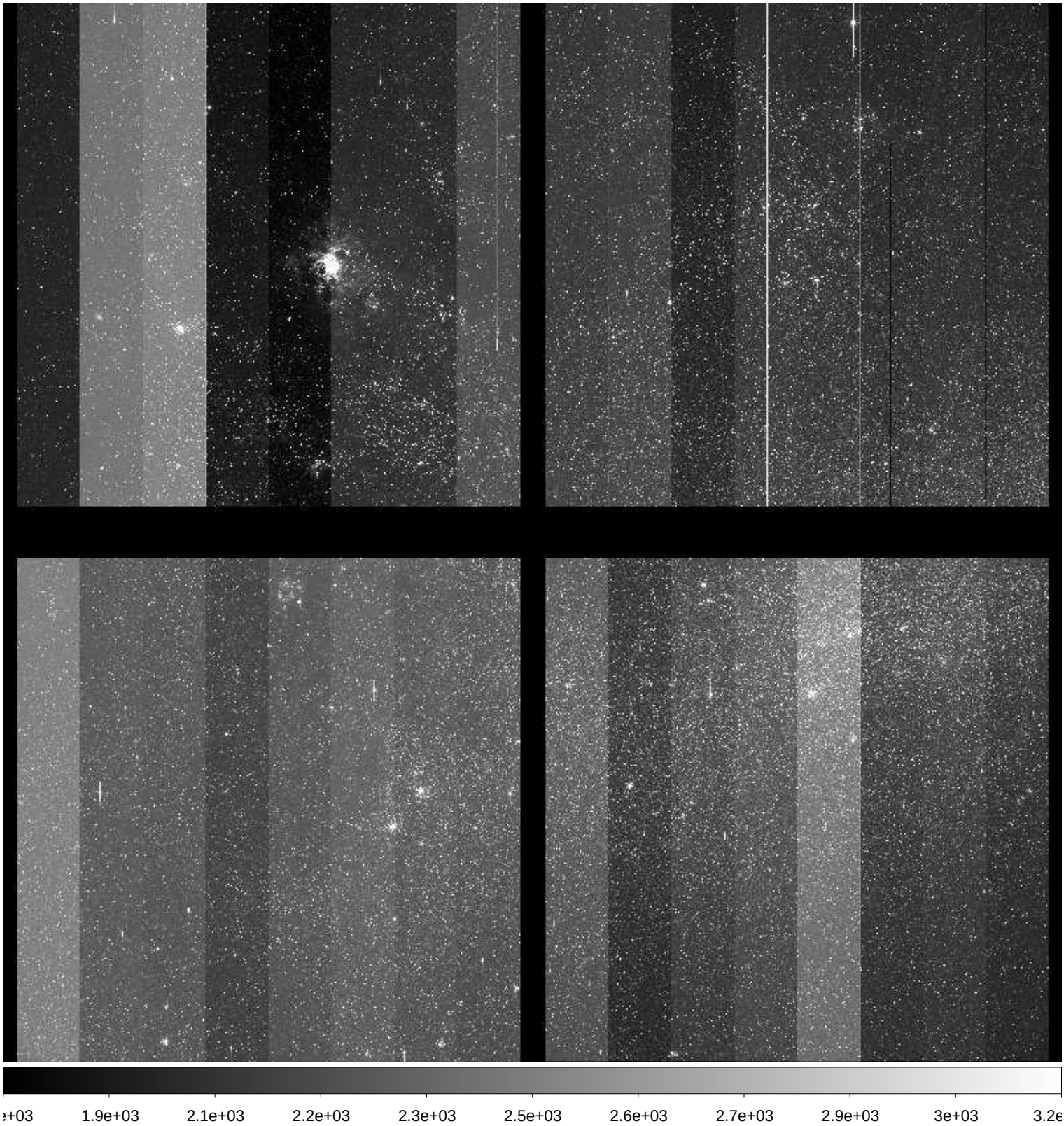

File Name	:	**xkmts.20171018.048549.fits** # 204 / 227 #
Project ID	:	ENG-LMC
Image Type	:	OBJECT
Object Name	:	**LMC**
RA	:	05:34:14.570
DEC	:	-69:39:23.00
Exposure Time	:	120
Airmass	:	1.26
Sidereal Time	:	05:31:40
Filter ID	:	V
Observation Date	:	2017-10-18T02:21:30
CCD Temperature	:	-114.14

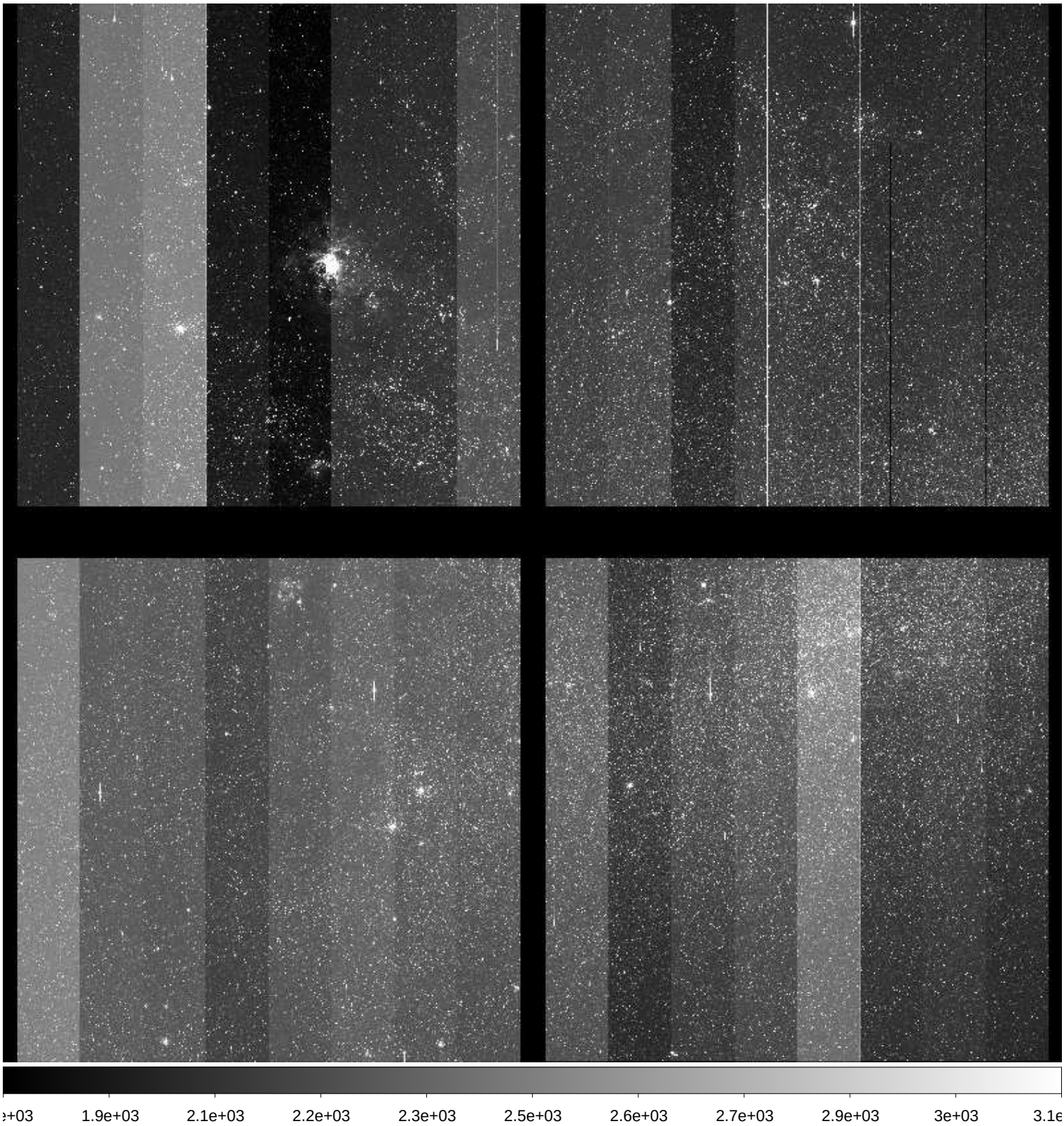

File Name	:	**xkmts.20171018.048550.fits** # 205 / 227 #
Project ID	:	ENG-LMC
Image Type	:	OBJECT
Object Name	:	**LMC**
RA	:	05:34:14.600
DEC	:	-69:39:24.90
Exposure Time	:	120
Airmass	:	1.26
Sidereal Time	:	05:34:47
Filter ID	:	V
Observation Date	:	2017-10-18T02:24:36
CCD Temperature	:	-114.15

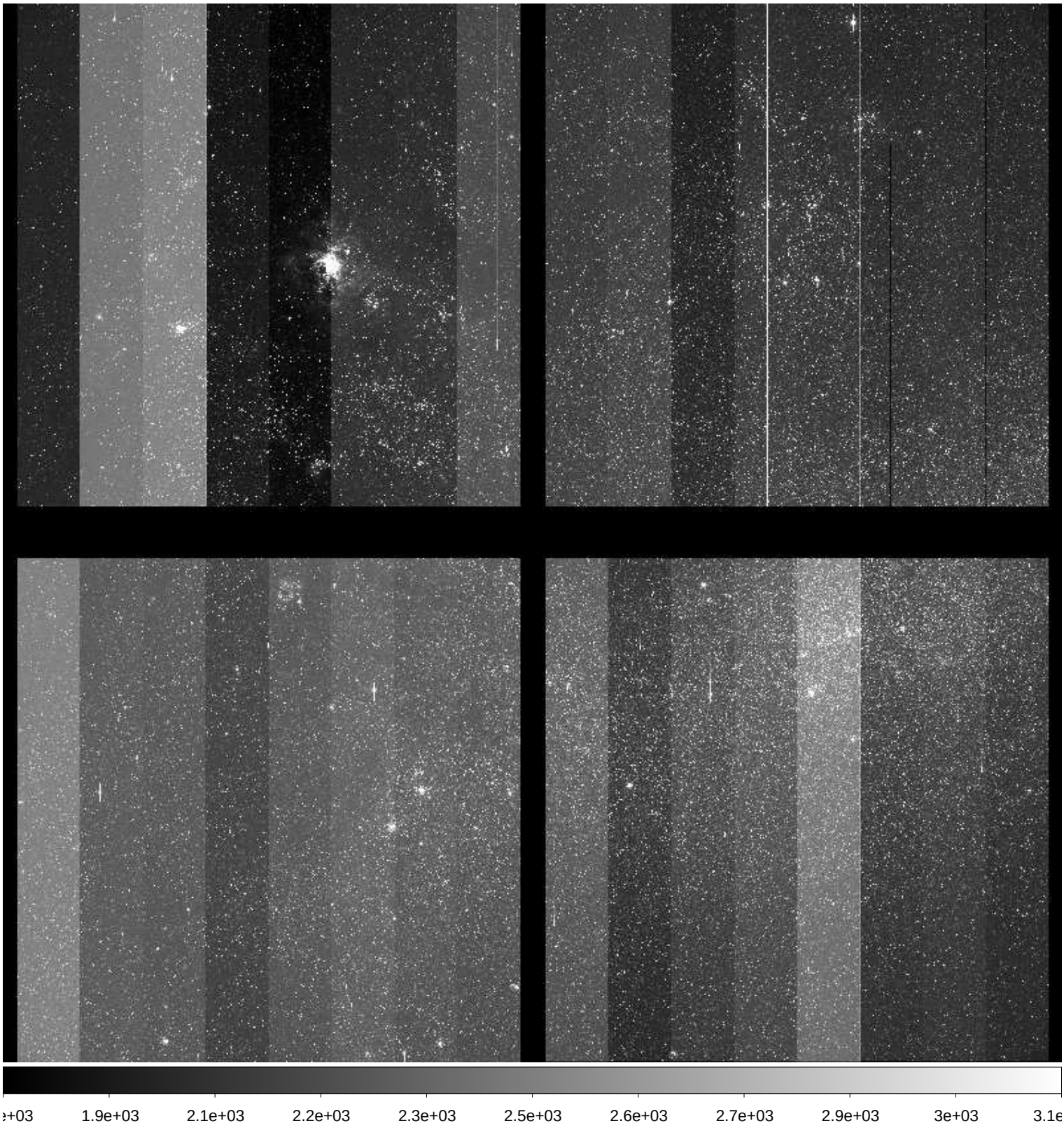

File Name	:	**xkmts.20171018.048551.fits** # 206 / 227 #
Project ID	:	ENG-LMC
Image Type	:	OBJECT
Object Name	:	**LMC**
RA	:	05:34:14.470
DEC	:	-69:39:24.90
Exposure Time	:	120
Airmass	:	1.26
Sidereal Time	:	05:37:44
Filter ID	:	V
Observation Date	:	2017-10-18T02:27:32
CCD Temperature	:	-113.9

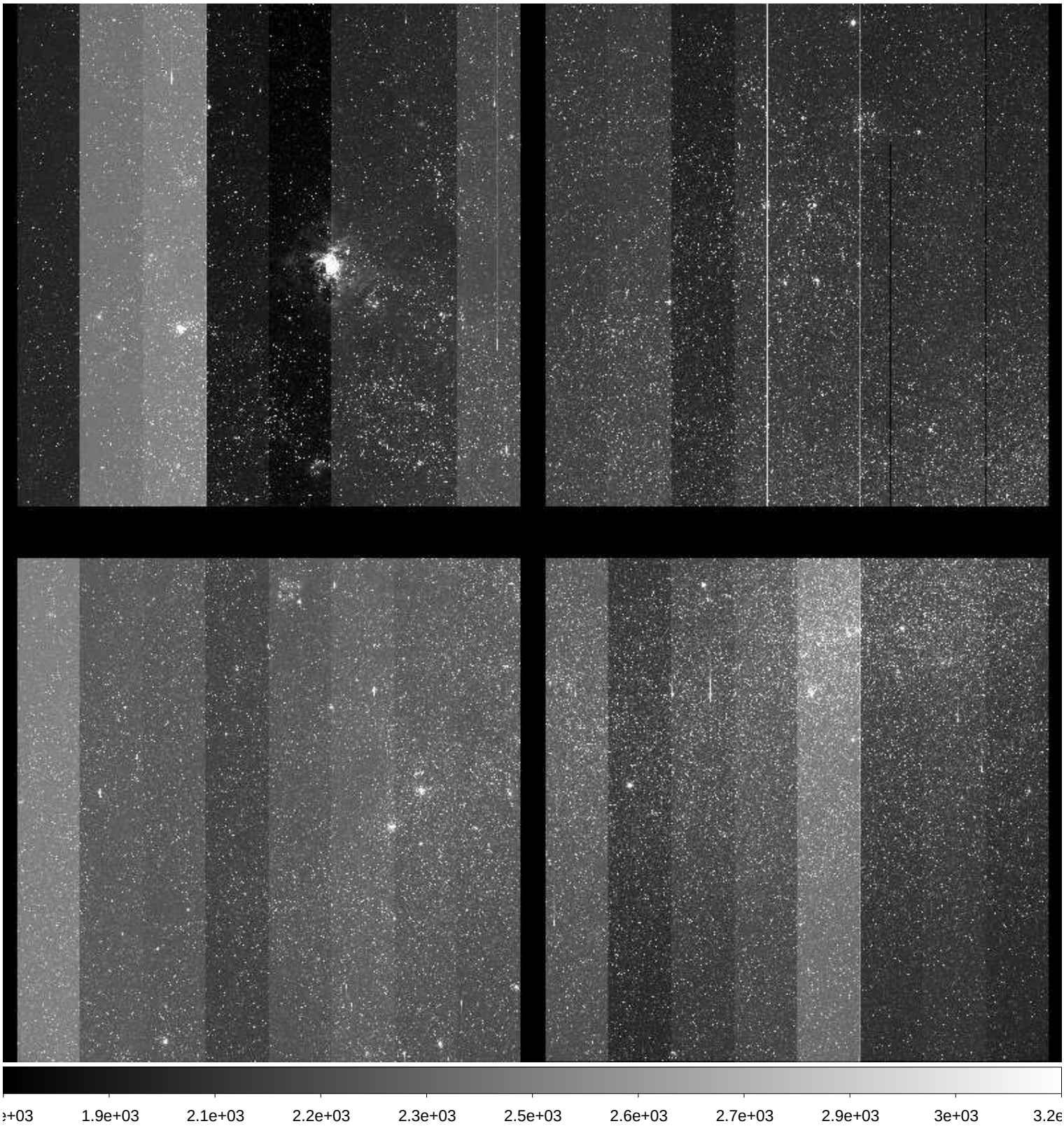

File Name	:	**xkmts.20171018.048552.fits** # 207 / 227 #
Project ID	:	ENG-LMC
Image Type	:	OBJECT
Object Name	:	**LMC**
RA	:	05:34:14.350
DEC	:	-69:39:24.90
Exposure Time	:	120
Airmass	:	1.26
Sidereal Time	:	05:40:42
Filter ID	:	V
Observation Date	:	2017-10-18T02:30:30
CCD Temperature	:	-114.09

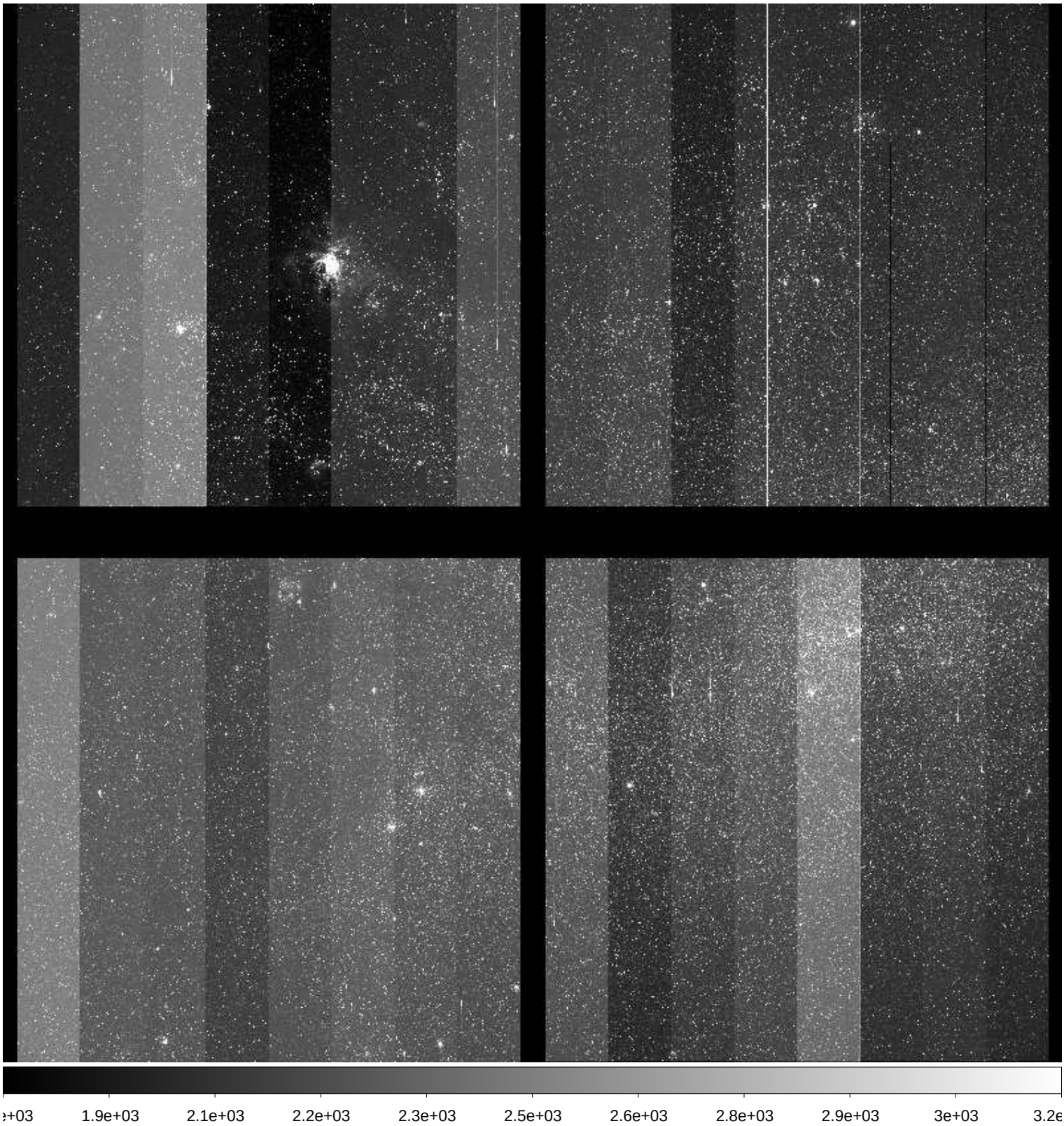

File Name	:	**xkmts.20171018.048553.fits** # 208 / 227 #
Project ID	:	ENG-LMC
Image Type	:	OBJECT
Object Name	:	**LMC**
RA	:	05:34:14.220
DEC	:	-69:39:25.00
Exposure Time	:	120
Airmass	:	1.26
Sidereal Time	:	05:43:43
Filter ID	:	V
Observation Date	:	2017-10-18T02:33:42
CCD Temperature	:	-114.12

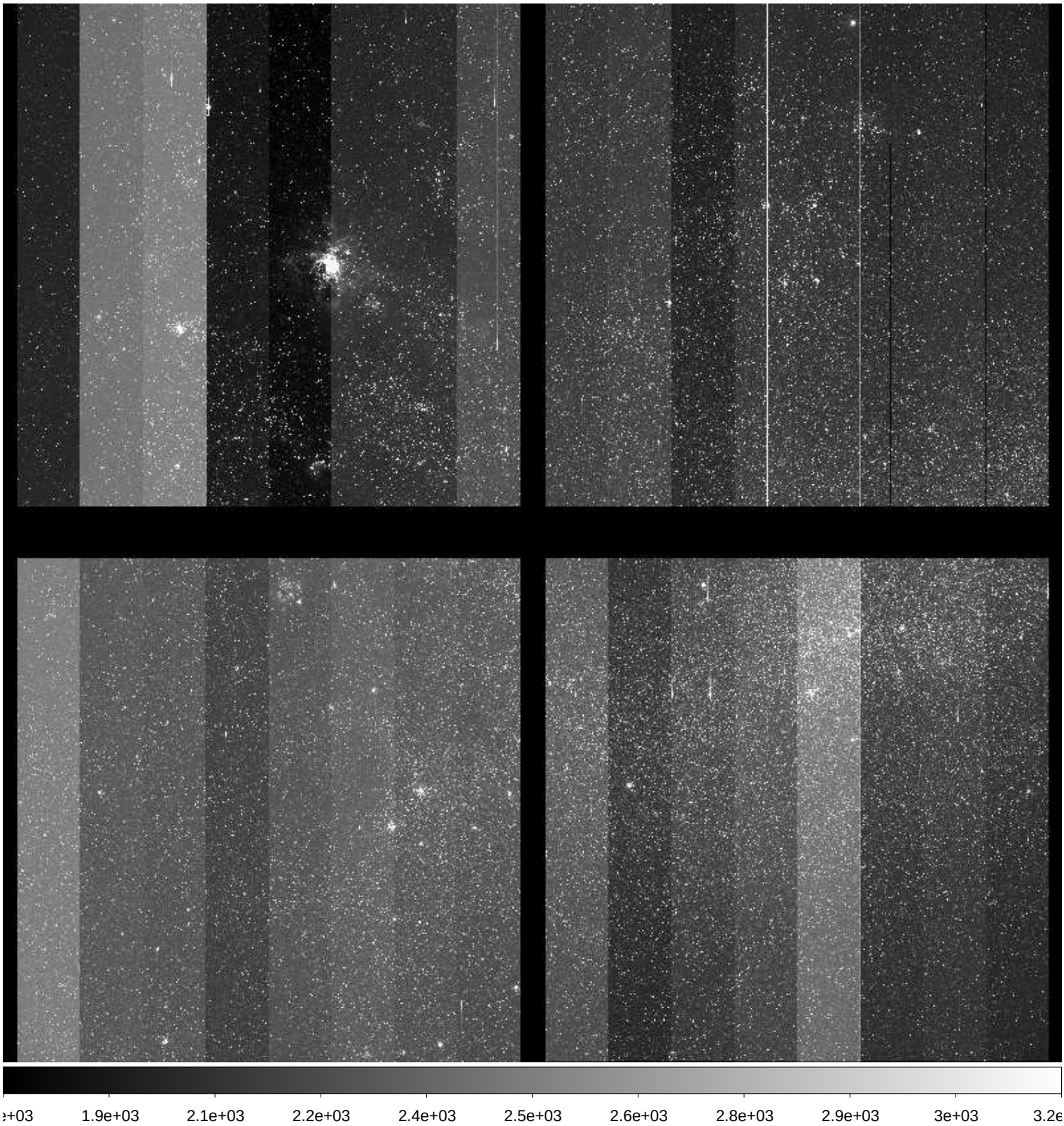

File Name	:	**xkmts.20171018.048554.fits** # 209 / 227 #
Project ID	:	ENG-LMC
Image Type	:	OBJECT
Object Name	:	**LMC**
RA	:	05:34:15.150
DEC	:	-69:39:26.10
Exposure Time	:	120
Airmass	:	1.26
Sidereal Time	:	05:47:03
Filter ID	:	V
Observation Date	:	2017-10-18T02:36:49
CCD Temperature	:	-114.17

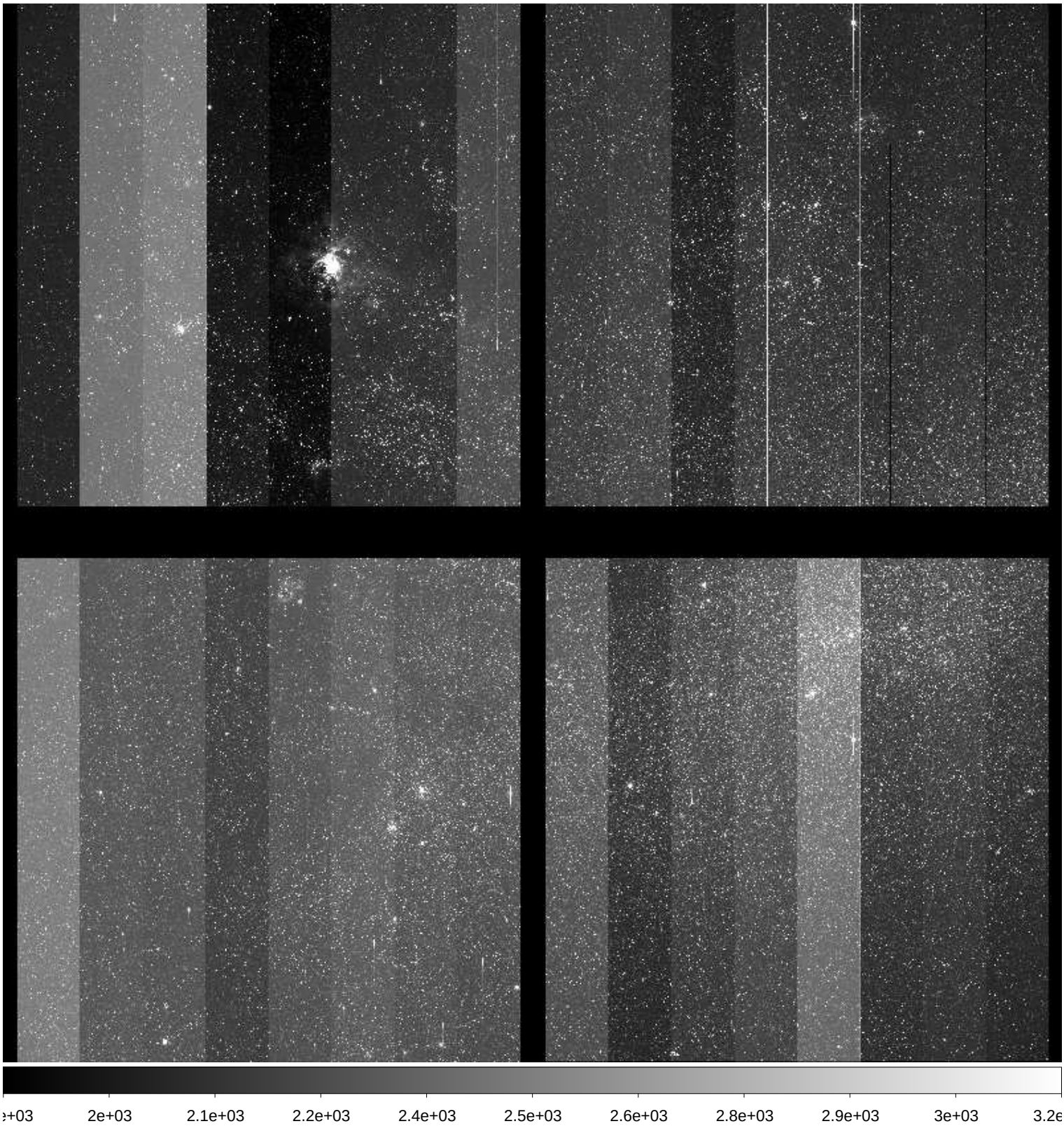

File Name	:	**xkmts.20171018.048555.fits** # 210 / 227 #
Project ID	:	ENG-LMC
Image Type	:	OBJECT
Object Name	:	**LMC**
RA	:	05:34:15.000
DEC	:	-69:39:26.00
Exposure Time	:	120
Airmass	:	1.26
Sidereal Time	:	05:49:59
Filter ID	:	V
Observation Date	:	2017-10-18T02:39:45
CCD Temperature	:	-114.14

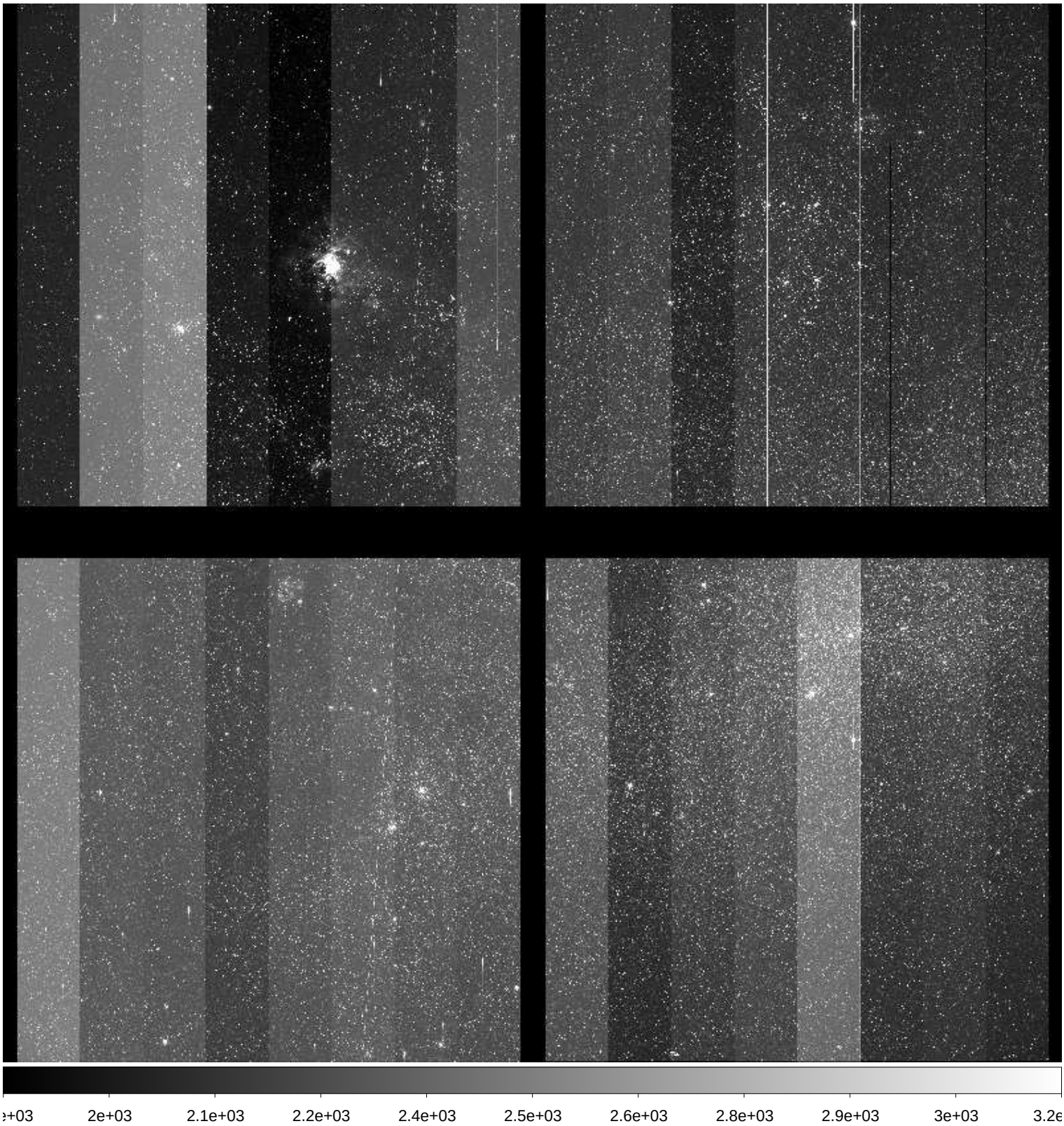

File Name	:	**xkmts.20171018.048556.fits** # 211 / 227 #
Project ID	:	ENG-LMC
Image Type	:	OBJECT
Object Name	:	**LMC**
RA	:	05:34:14.880
DEC	:	-69:39:26.00
Exposure Time	:	120
Airmass	:	1.26
Sidereal Time	:	05:52:57
Filter ID	:	V
Observation Date	:	2017-10-18T02:42:43
CCD Temperature	:	-114.14

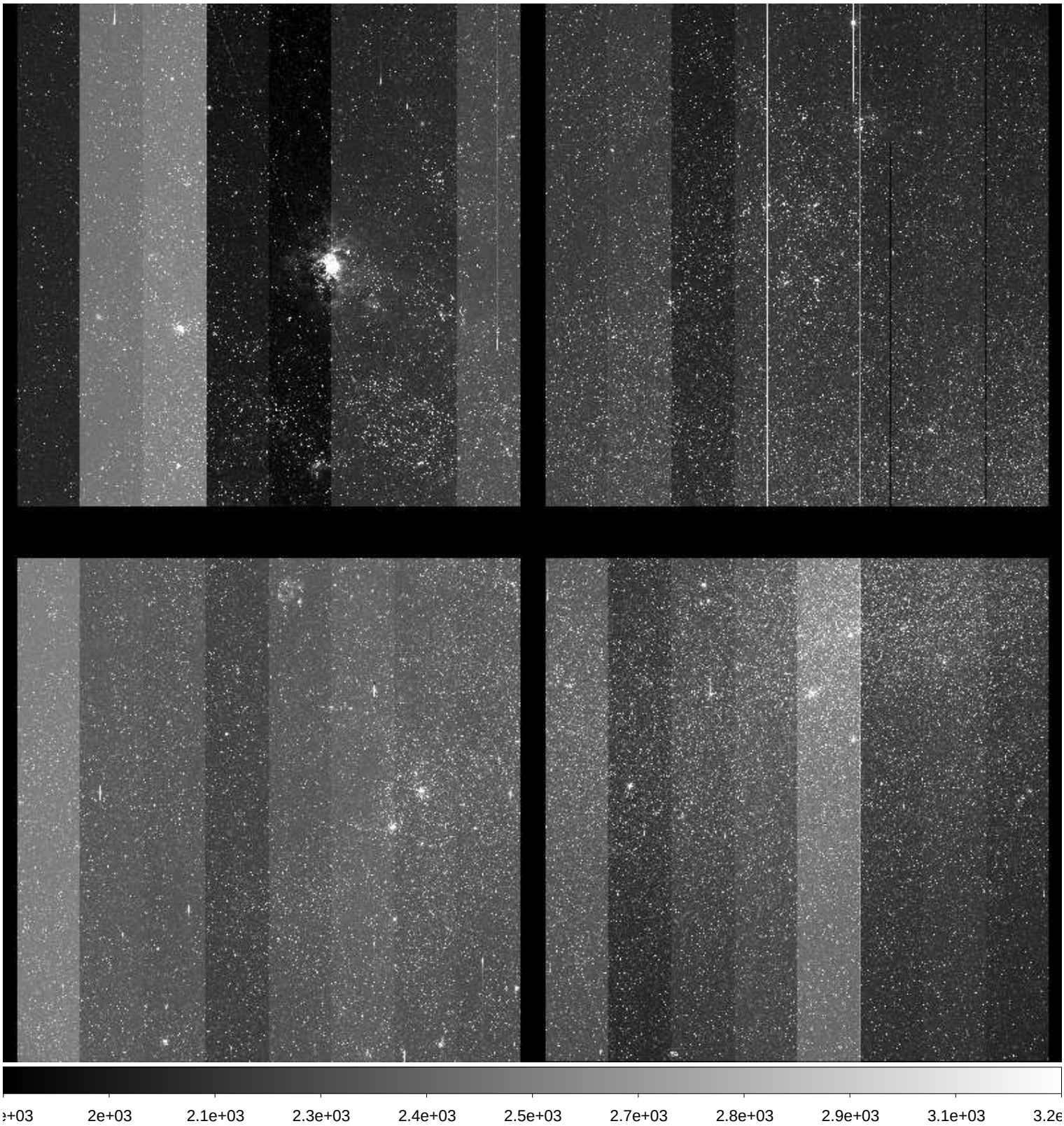

File Name	:	**xkmts.20171018.048557.fits** # 212 / 227 #
Project ID	:	ENG-LMC
Image Type	:	OBJECT
Object Name	:	**LMC**
RA	:	05:34:14.760
DEC	:	-69:39:26.00
Exposure Time	:	120
Airmass	:	1.26
Sidereal Time	:	05:55:56
Filter ID	:	V
Observation Date	:	2017-10-18T02:45:42
CCD Temperature	:	-114.18

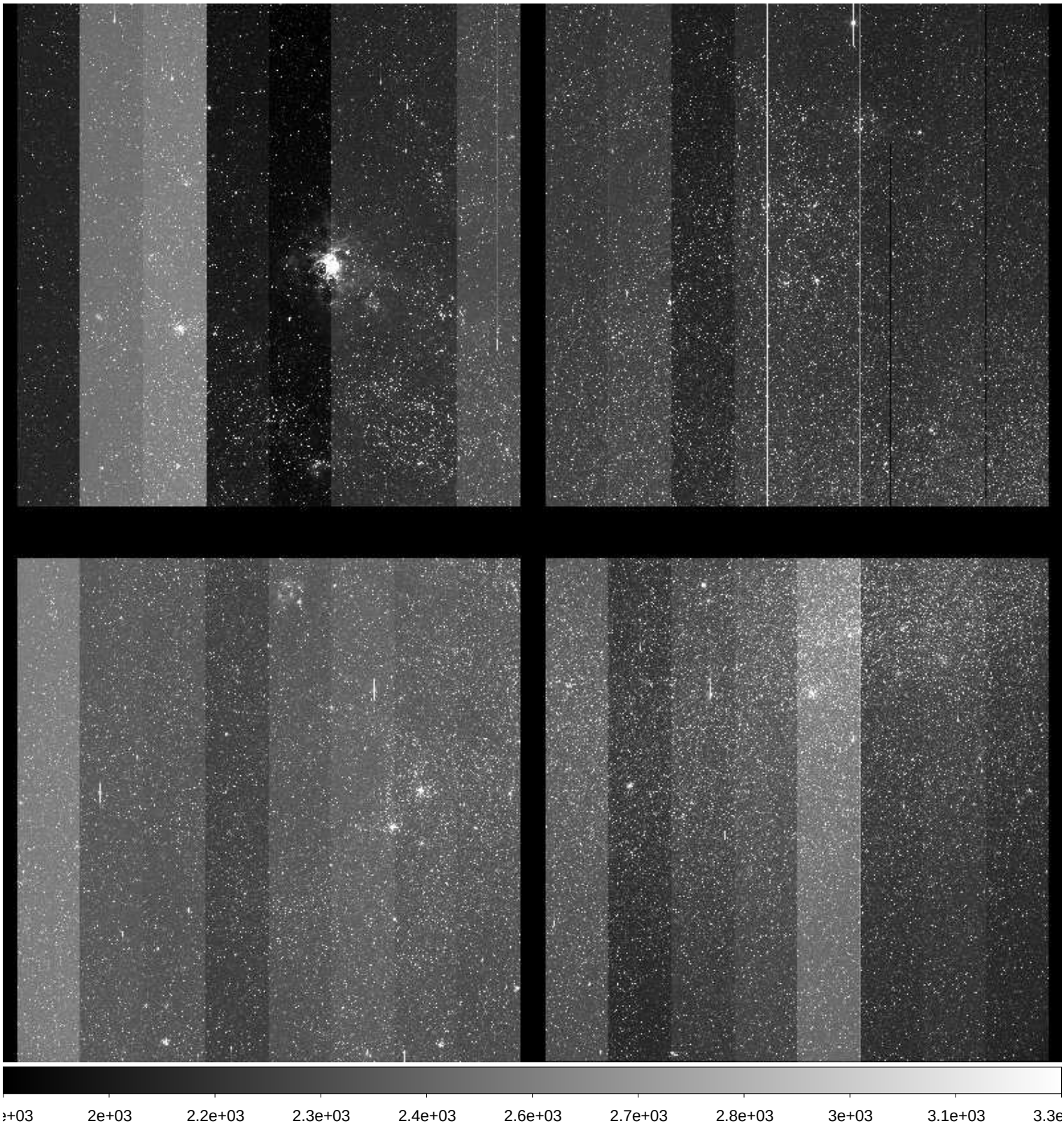

File Name	:	**xkmts.20171018.048558.fits** # 213 / 227 #
Project ID	:	ENG-LMC
Image Type	:	OBJECT
Object Name	:	**LMC**
RA	:	05:34:14.740
DEC	:	-69:39:27.50
Exposure Time	:	120
Airmass	:	1.26
Sidereal Time	:	06:00:07
Filter ID	:	V
Observation Date	:	2017-10-18T02:49:51
CCD Temperature	:	-114.16

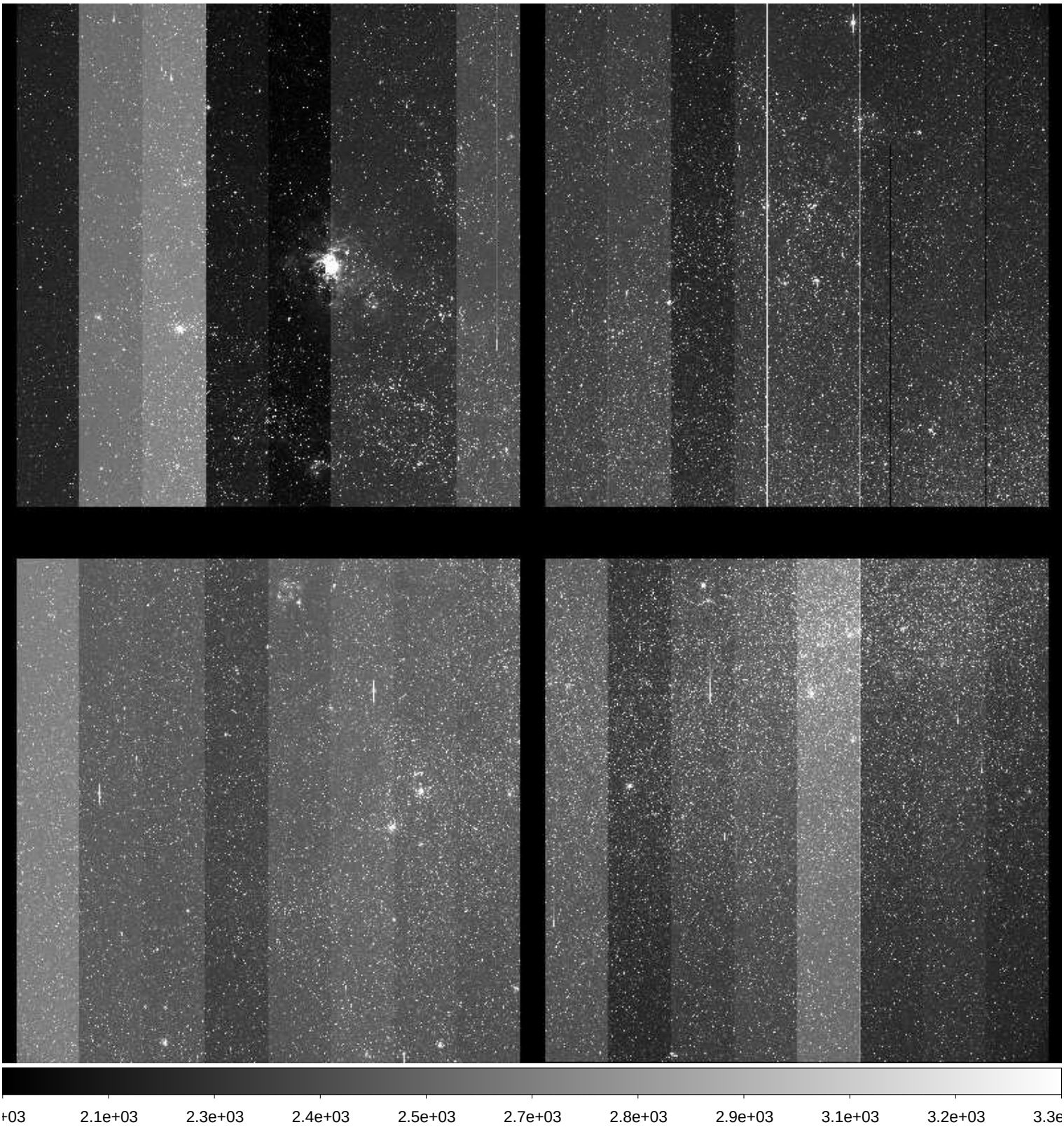

File Name	:	**xkmts.20171018.048559.fits** # 214 / 227 #
Project ID	:	ENG-LMC
Image Type	:	OBJECT
Object Name	:	**LMC**
RA	:	05:34:14.600
DEC	:	-69:39:27.40
Exposure Time	:	120
Airmass	:	1.26
Sidereal Time	:	06:03:05
Filter ID	:	V
Observation Date	:	2017-10-18T02:52:50
CCD Temperature	:	-114.15

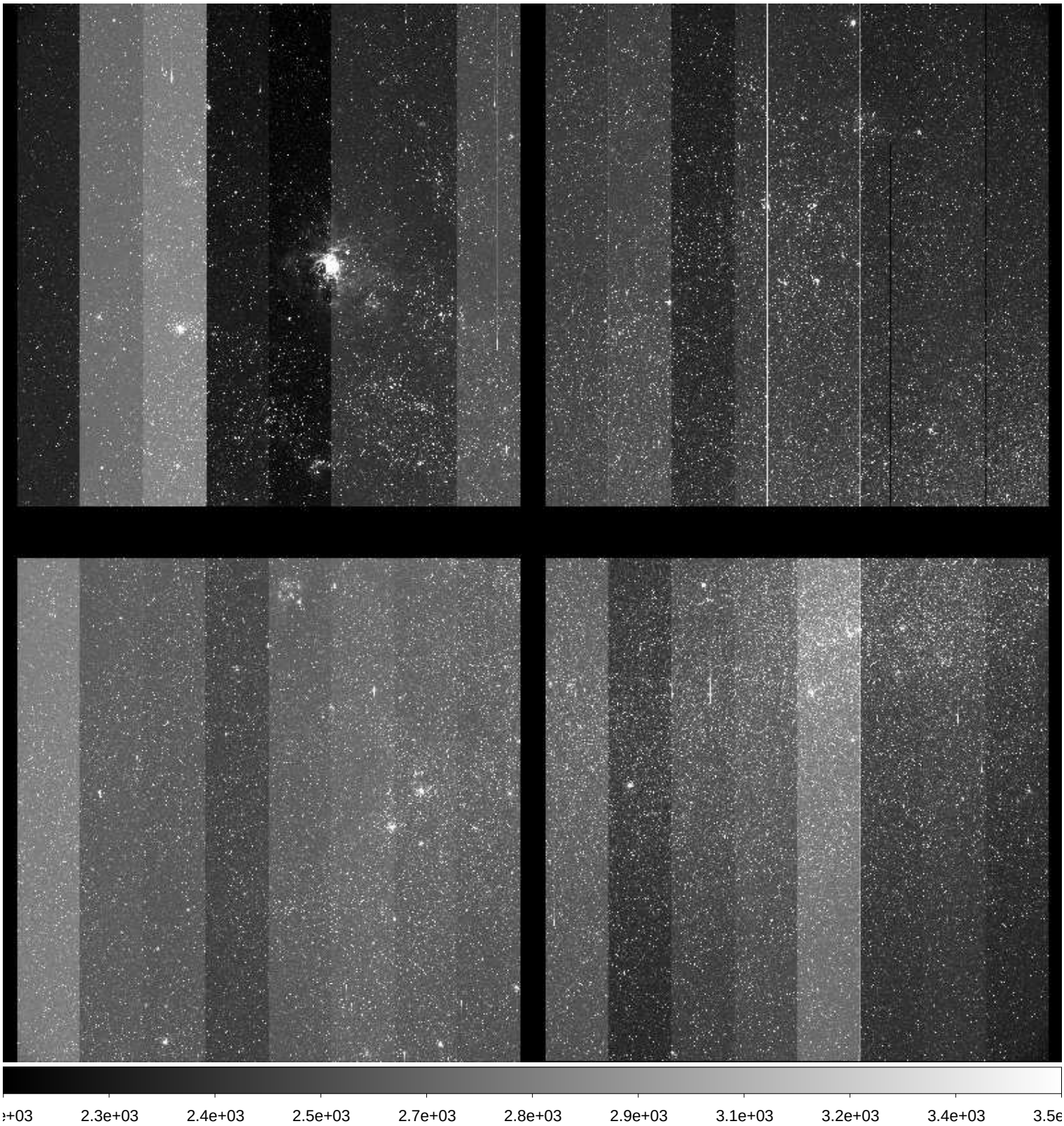

File Name	:	**xkmts.20171018.048560.fits** # 215 / 227 #
Project ID	:	ENG-LMC
Image Type	:	OBJECT
Object Name	:	**LMC**
RA	:	05:34:14.480
DEC	:	-69:39:28.50
Exposure Time	:	120
Airmass	:	1.26
Sidereal Time	:	06:06:06
Filter ID	:	V
Observation Date	:	2017-10-18T02:56:03
CCD Temperature	:	-114.15

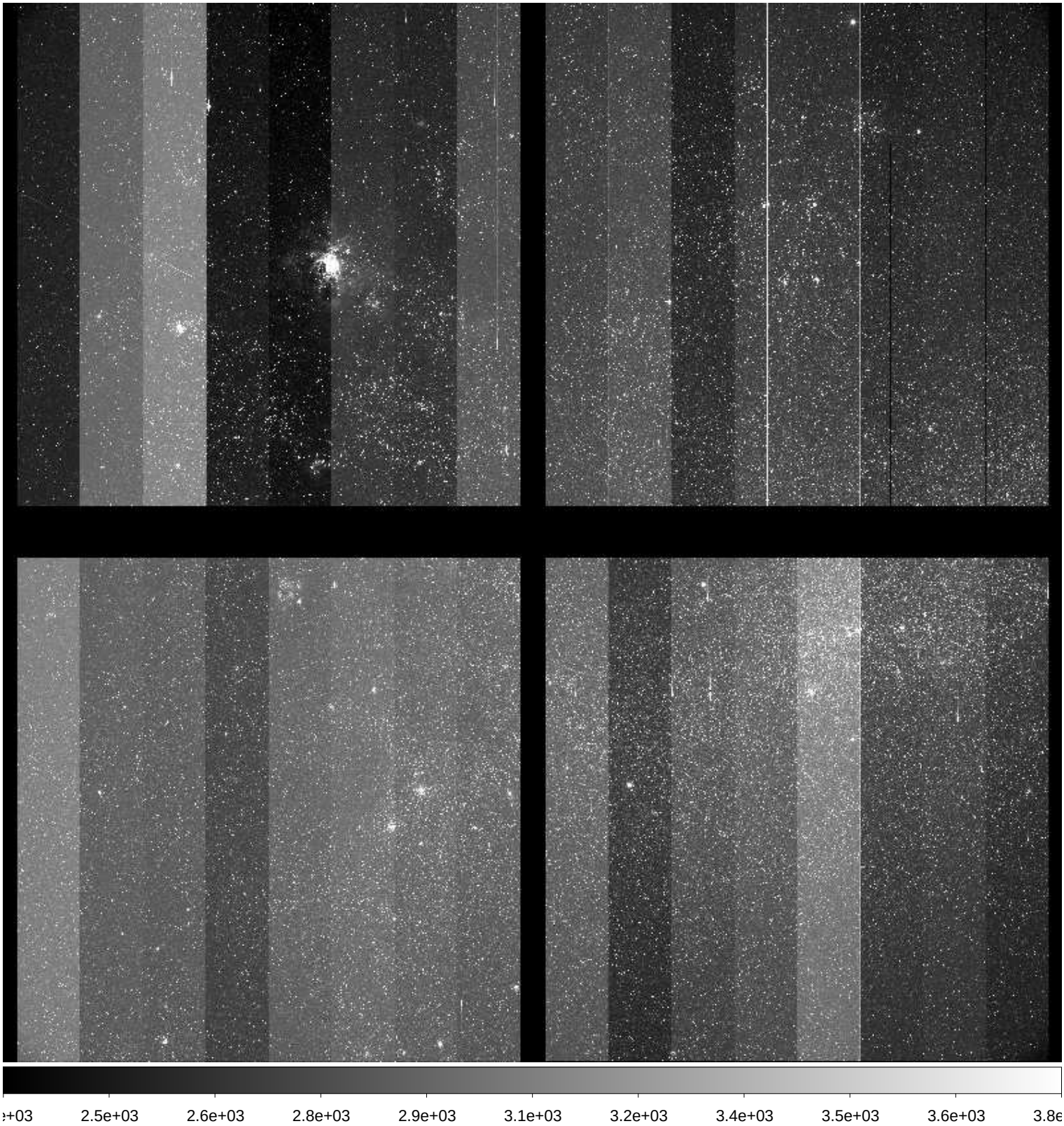

File Name	:	**xkmts.20171018.048561.fits** # 216 / 227 #
Project ID	:	ALL
Image Type	:	BIAS
Object Name	:	**bias**
RA	:	04:54:39.480
DEC	:	-24:50:44.10
Exposure Time	:	0
Airmass	:	1.05
Sidereal Time	:	06:09:46
Filter ID	:	I
Observation Date	:	2017-10-18T02:59:29
CCD Temperature	:	-114.18

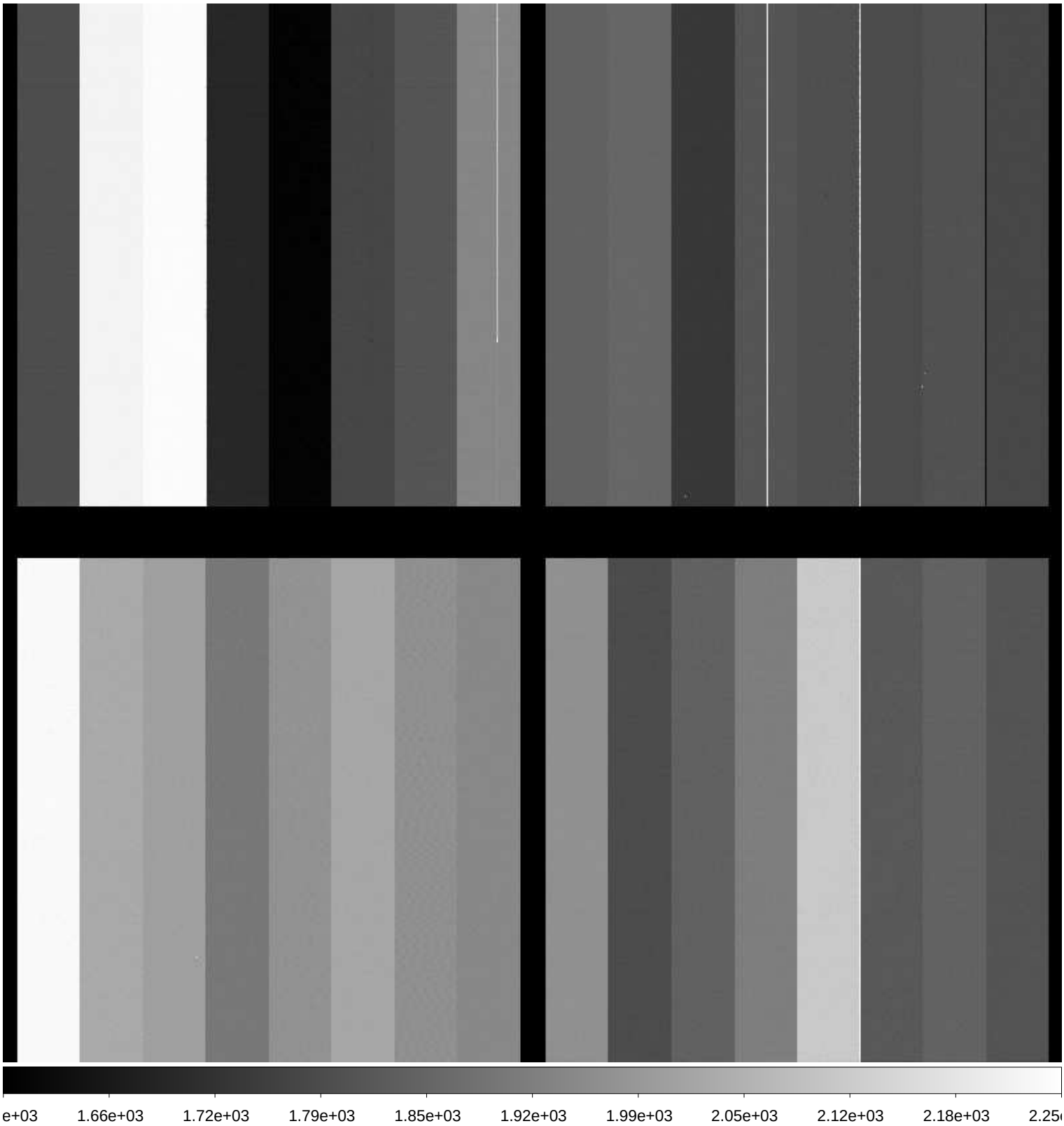

File Name	:	**xkmts.20171018.048562.fits** # 217 / 227 #
Project ID	:	ALL
Image Type	:	BIAS
Object Name	:	**bias**
RA	:	04:54:39.460
DEC	:	-24:50:44.10
Exposure Time	:	0
Airmass	:	1.05
Sidereal Time	:	06:10:43
Filter ID	:	I
Observation Date	:	2017-10-18T03:00:38
CCD Temperature	:	-114.18

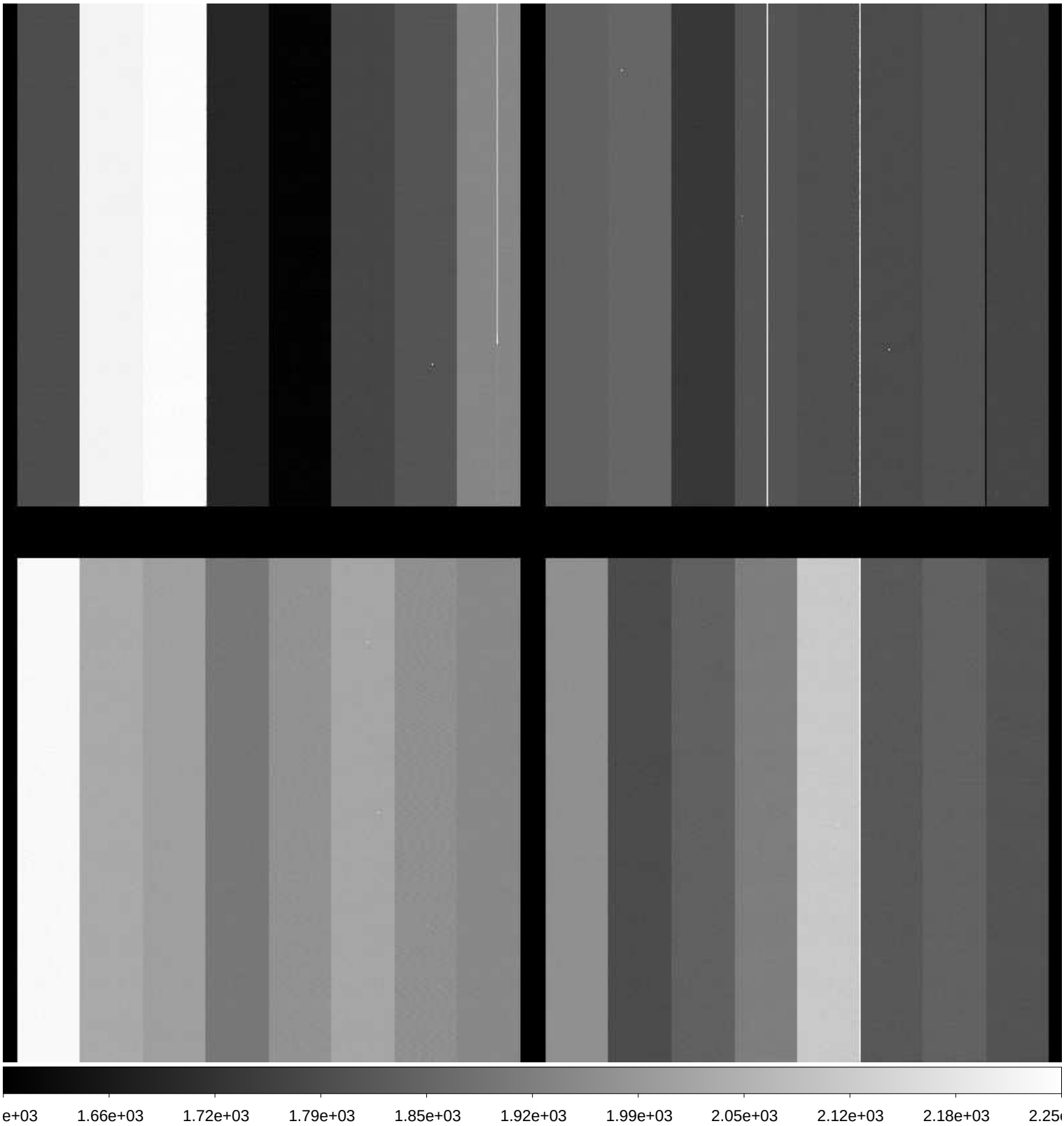

File Name	:	**xkmts.20171018.048563.fits** # 218 / 227 #
Project ID	:	ALL
Image Type	:	BIAS
Object Name	:	**bias**
RA	:	04:54:39.460
DEC	:	-24:50:44.10
Exposure Time	:	0
Airmass	:	1.05
Sidereal Time	:	06:11:57
Filter ID	:	I
Observation Date	:	2017-10-18T03:01:53
CCD Temperature	:	-114.18

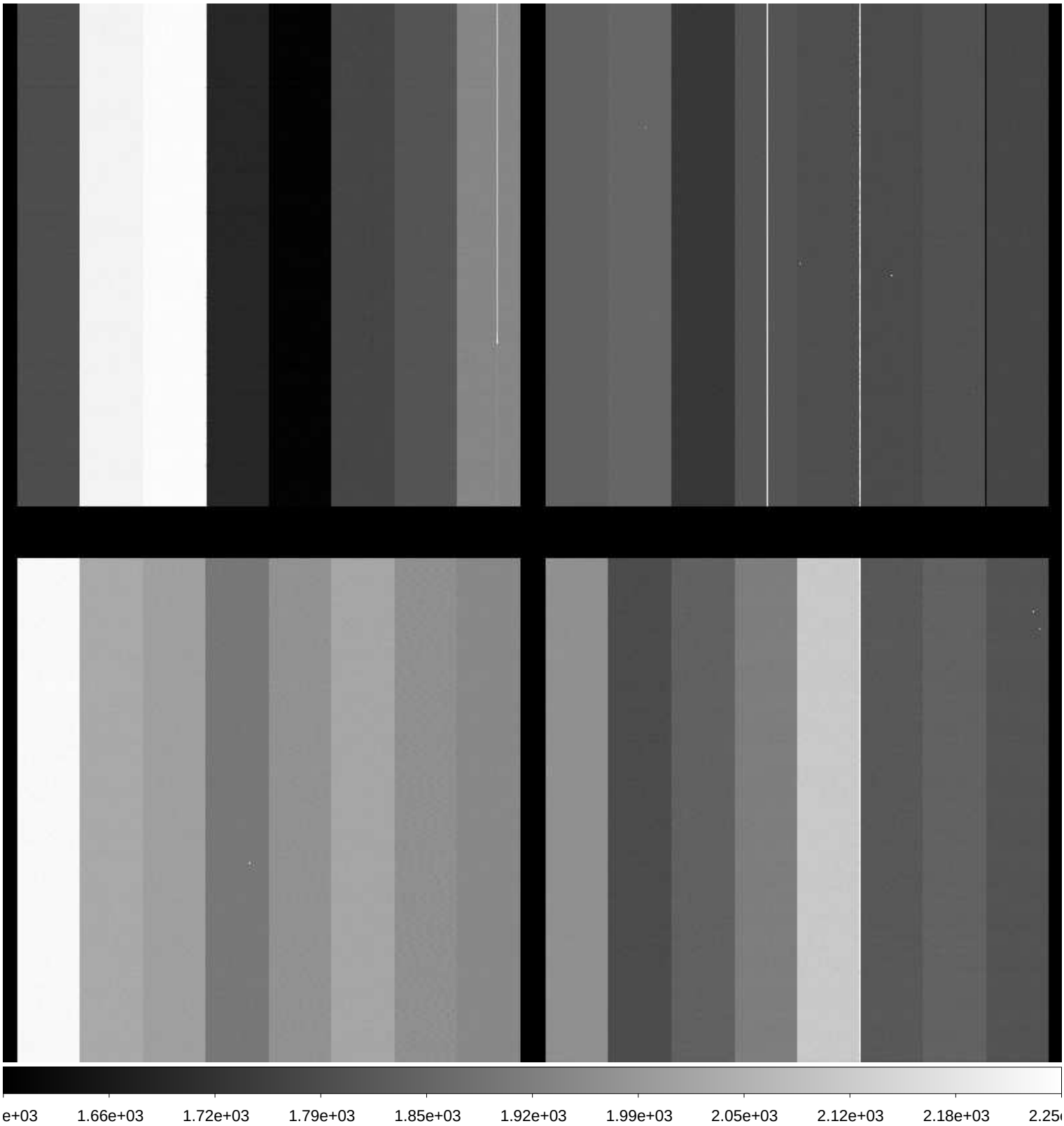

File Name	:	**xkmts.20171018.048564.fits** # 219 / 227 #
Project ID	:	ALL
Image Type	:	BIAS
Object Name	:	**bias**
RA	:	04:54:39.410
DEC	:	-24:50:44.00
Exposure Time	:	0
Airmass	:	1.06
Sidereal Time	:	06:13:16
Filter ID	:	I
Observation Date	:	2017-10-18T03:02:59
CCD Temperature	:	-114.17

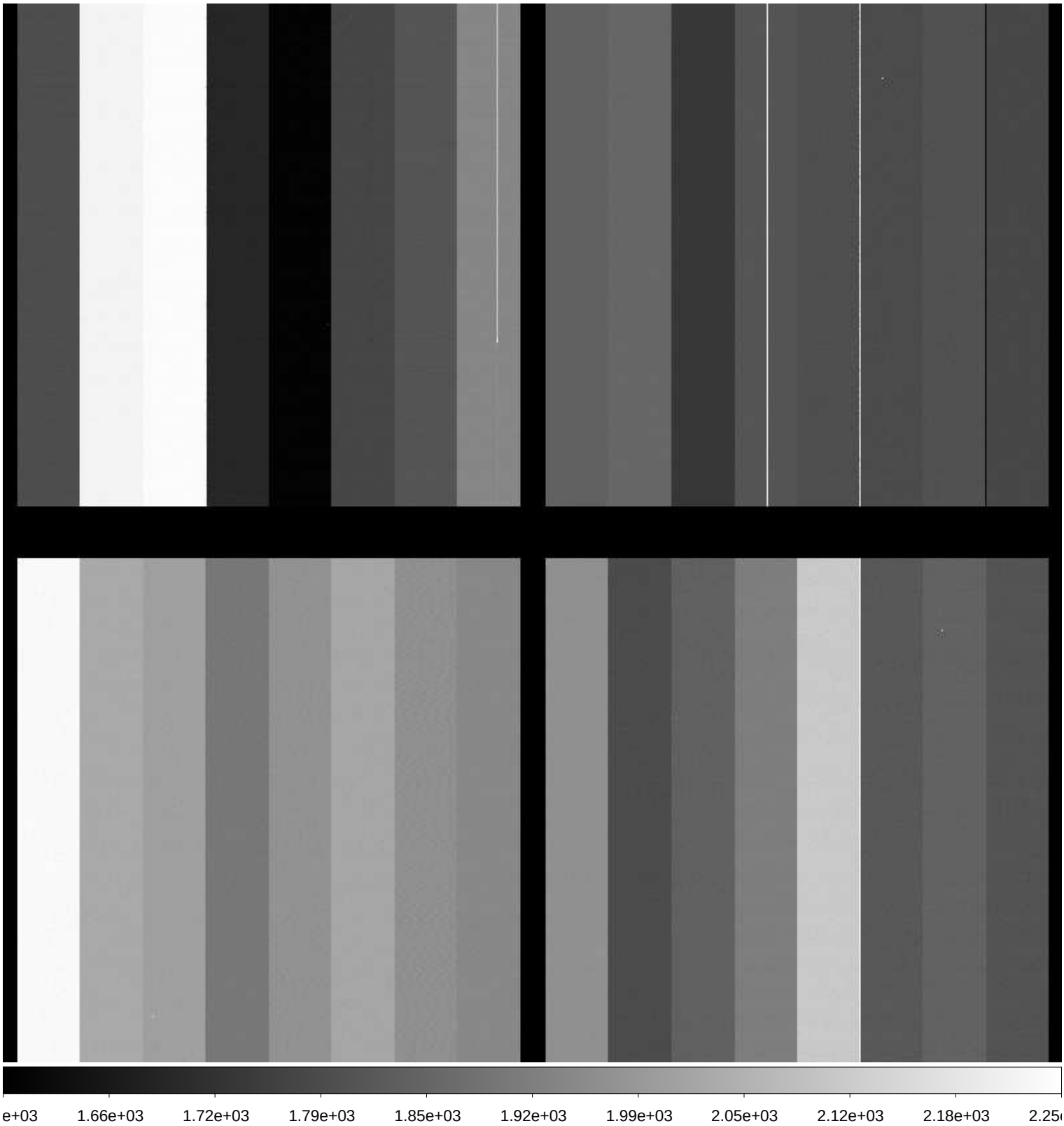

File Name	:	**xkmts.20171018.048565.fits** # 220 / 227 #
Project ID	:	ALL
Image Type	:	BIAS
Object Name	:	**bias**
RA	:	04:54:39.420
DEC	:	-24:50:44.00
Exposure Time	:	0
Airmass	:	1.06
Sidereal Time	:	06:14:20
Filter ID	:	I
Observation Date	:	2017-10-18T03:04:15
CCD Temperature	:	-113.99

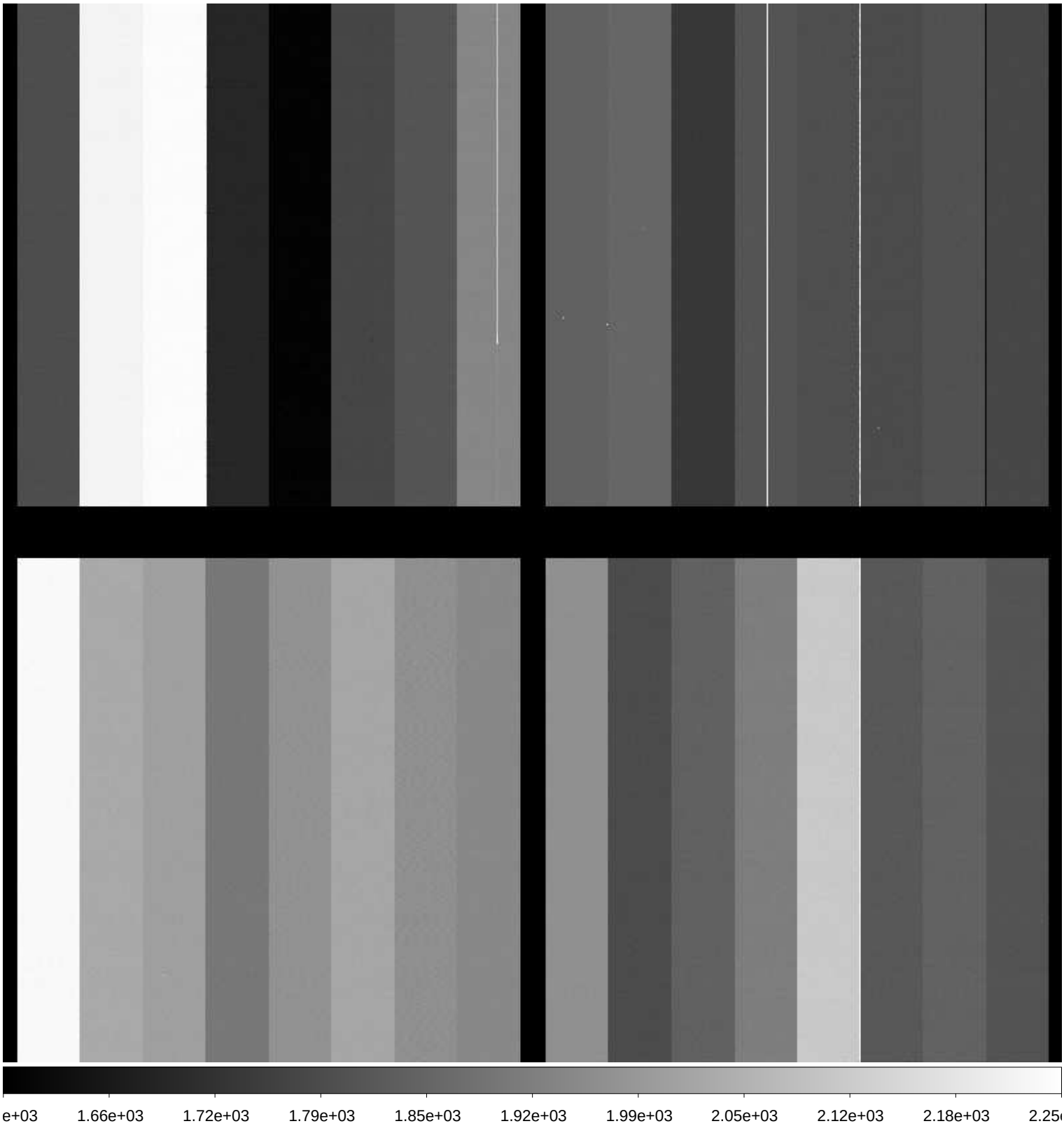

File Name	:	**xkmts.20171018.048566.fits** # 221 / 227 #
Project ID	:	ALL
Image Type	:	FLAT
Object Name	:	**flat**
RA	:	04:56:54.140
DEC	:	-23:58:19.60
Exposure Time	:	60
Airmass	:	1.07
Sidereal Time	:	06:25:48
Filter ID	:	I
Observation Date	:	2017-10-18T03:15:29
CCD Temperature	:	-114.15

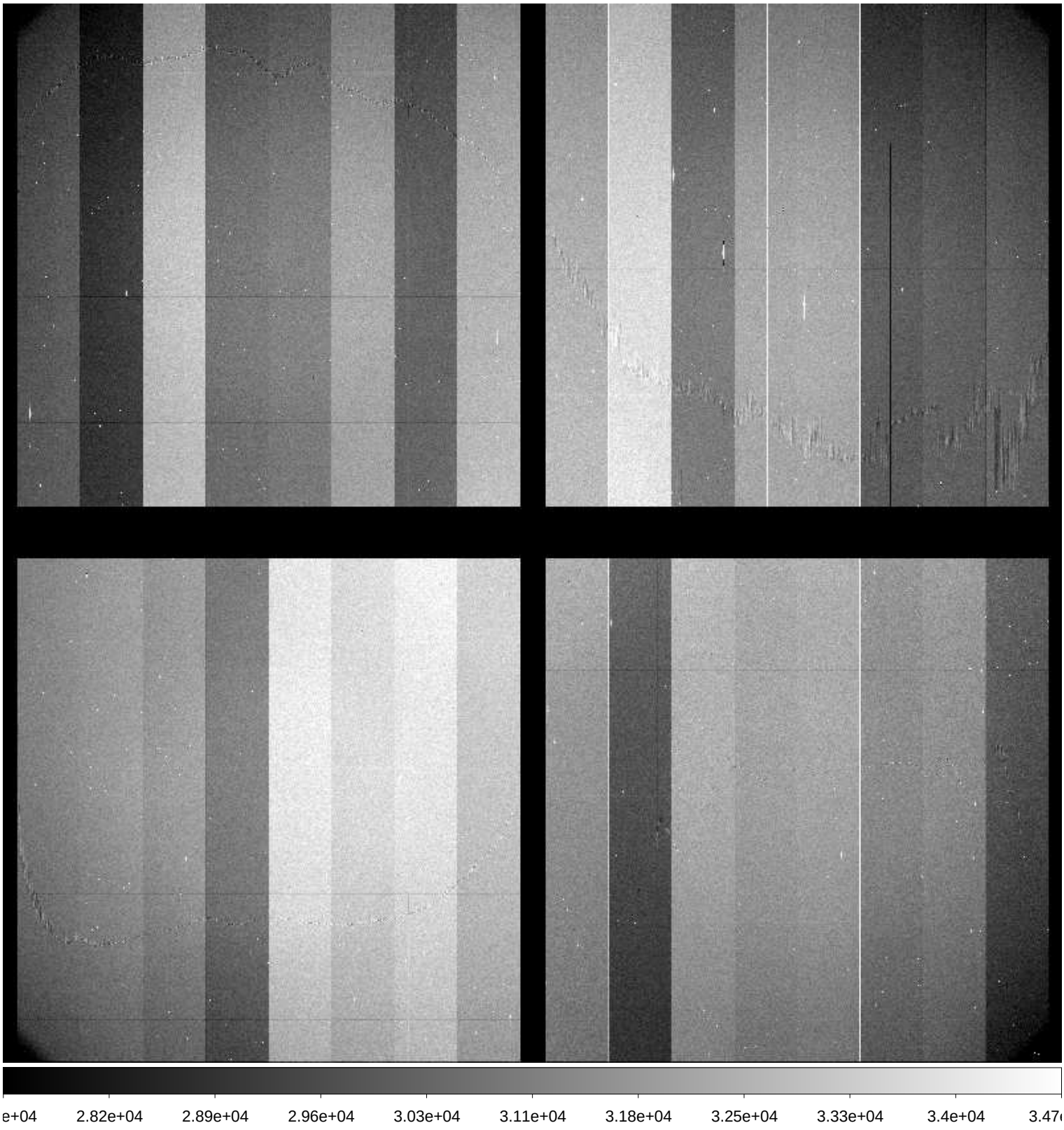

File Name	:	**xkmts.20171018.048567.fits** # 222 / 227 #
Project ID	:	ALL
Image Type	:	FLAT
Object Name	:	**flat**
RA	:	04:56:58.760
DEC	:	-23:52:48.20
Exposure Time	:	40
Airmass	:	1.08
Sidereal Time	:	06:28:10
Filter ID	:	I
Observation Date	:	2017-10-18T03:17:50
CCD Temperature	:	-114.18

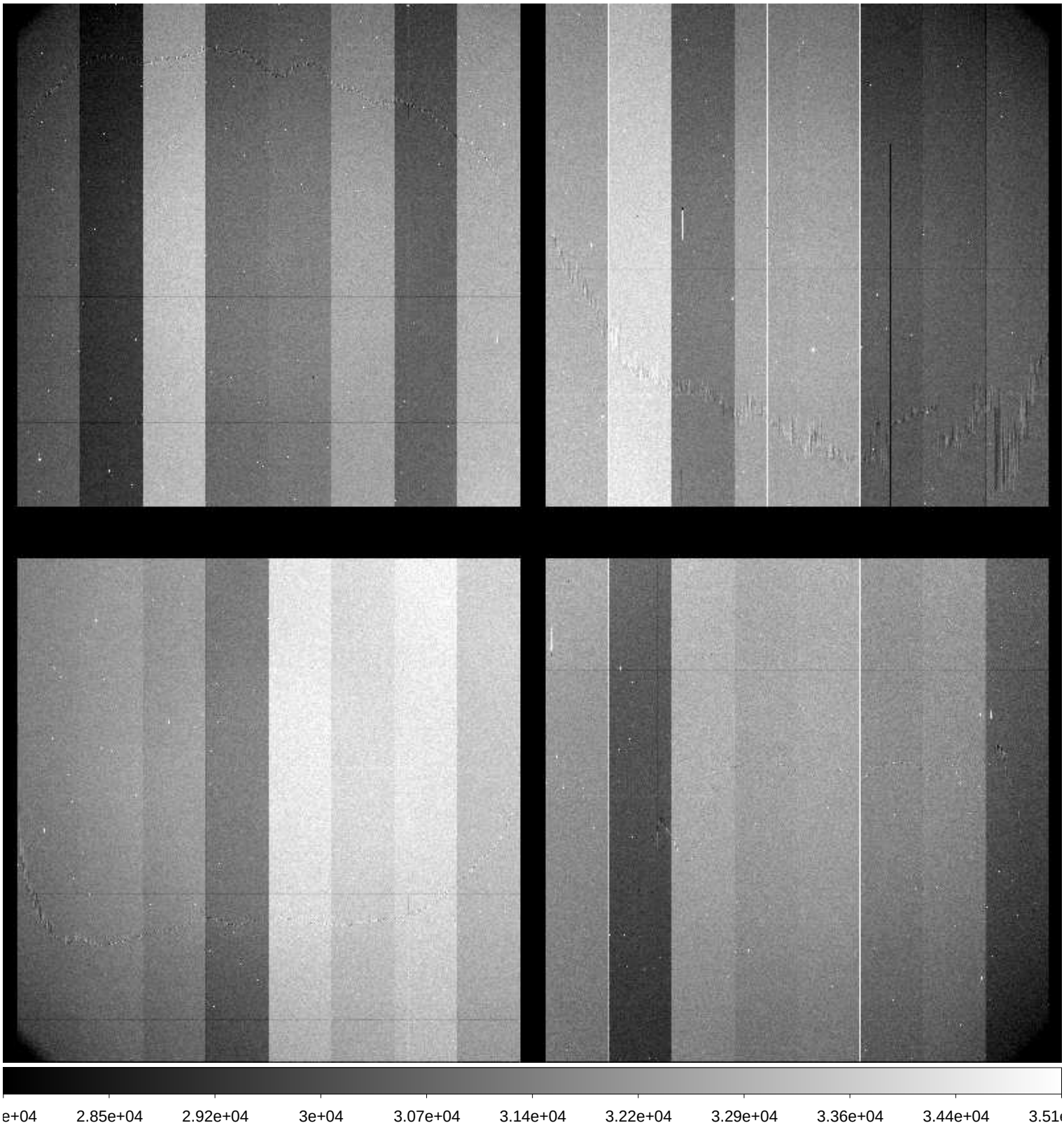

File Name	:	**xkmts.20171018.048568.fits** # 223 / 227 #
Project ID	:	ALL
Image Type	:	FLAT
Object Name	:	**flat**
RA	:	04:57:13.000
DEC	:	-23:47:25.20
Exposure Time	:	25
Airmass	:	1.08
Sidereal Time	:	06:29:40
Filter ID	:	I
Observation Date	:	2017-10-18T03:19:30
CCD Temperature	:	-113.89

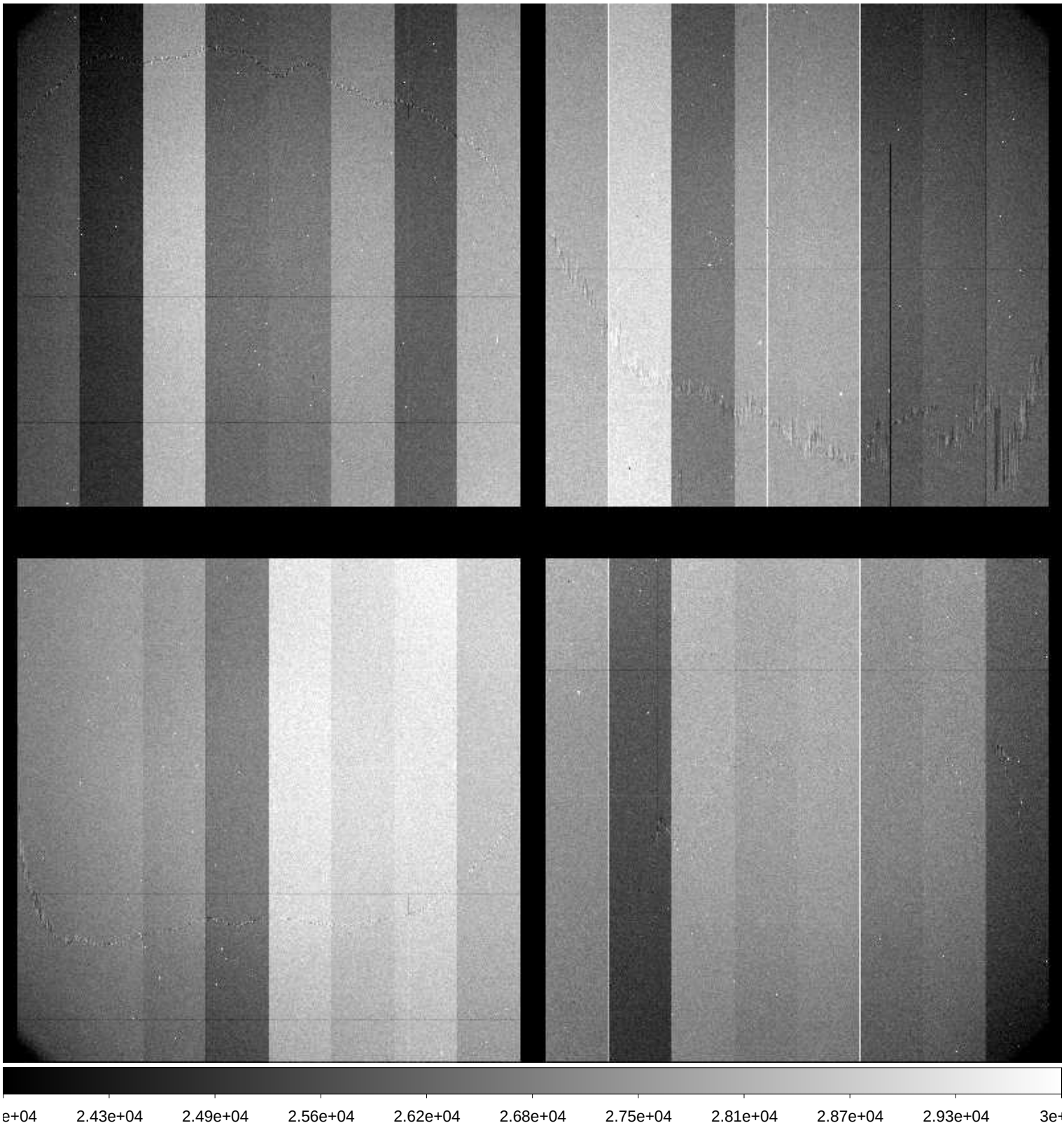

File Name	:	**xkmts.20171018.048569.fits** # 224 / 227 #
Project ID	:	ALL
Image Type	:	FLAT
Object Name	:	**flat**
RA	:	04:57:20.770
DEC	:	-23:42:58.90
Exposure Time	:	45
Airmass	:	1.08
Sidereal Time	:	06:31:15
Filter ID	:	V
Observation Date	:	2017-10-18T03:20:55
CCD Temperature	:	-114.01

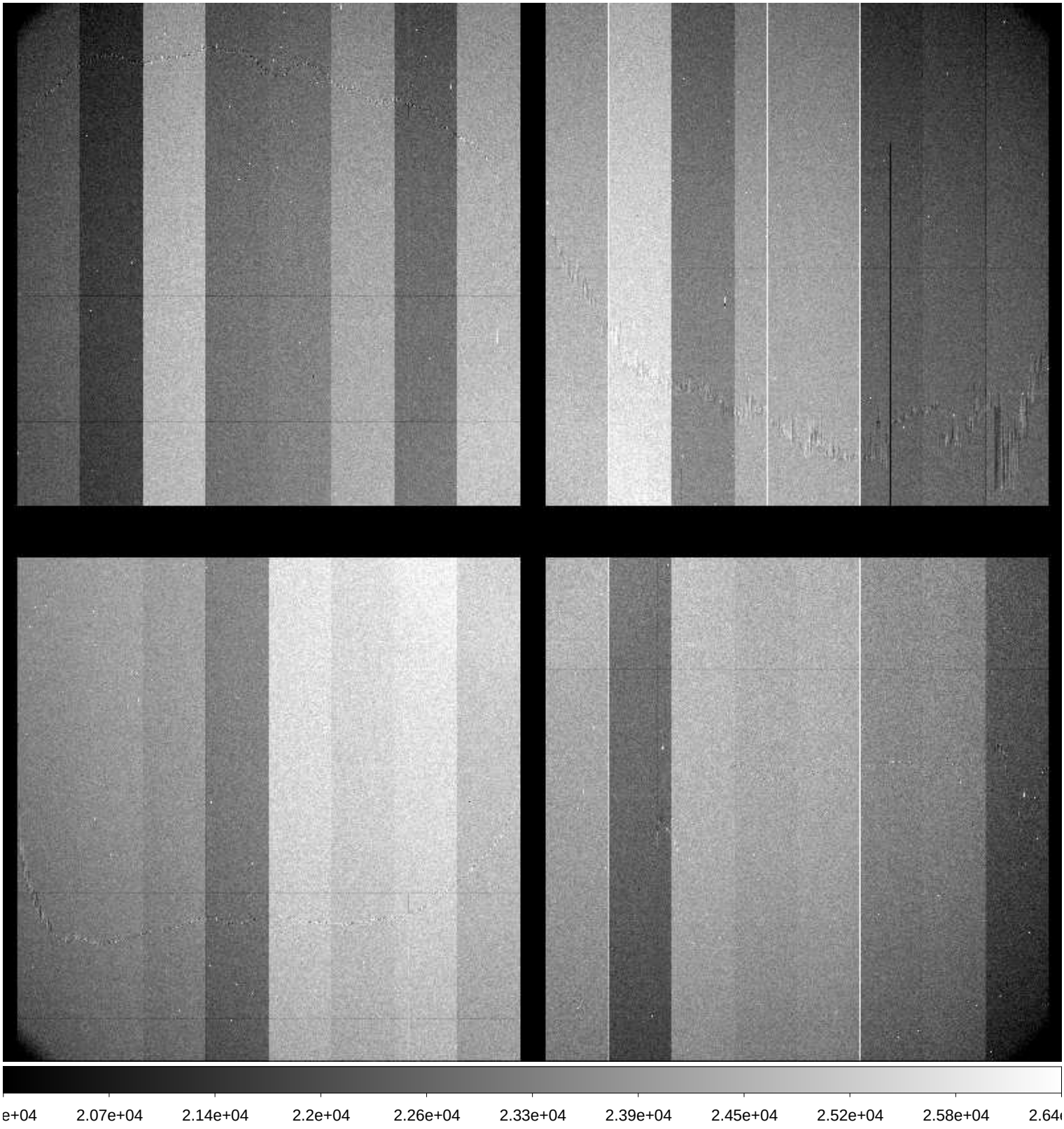

File Name	:	**xkmts.20171018.048570.fits** # 225 / 227 #
Project ID	:	ALL
Image Type	:	FLAT
Object Name	:	**flat**
RA	:	04:57:45.370
DEC	:	-23:40:37.60
Exposure Time	:	37
Airmass	:	1.08
Sidereal Time	:	06:33:29
Filter ID	:	V
Observation Date	:	2017-10-18T03:23:08
CCD Temperature	:	-114.15

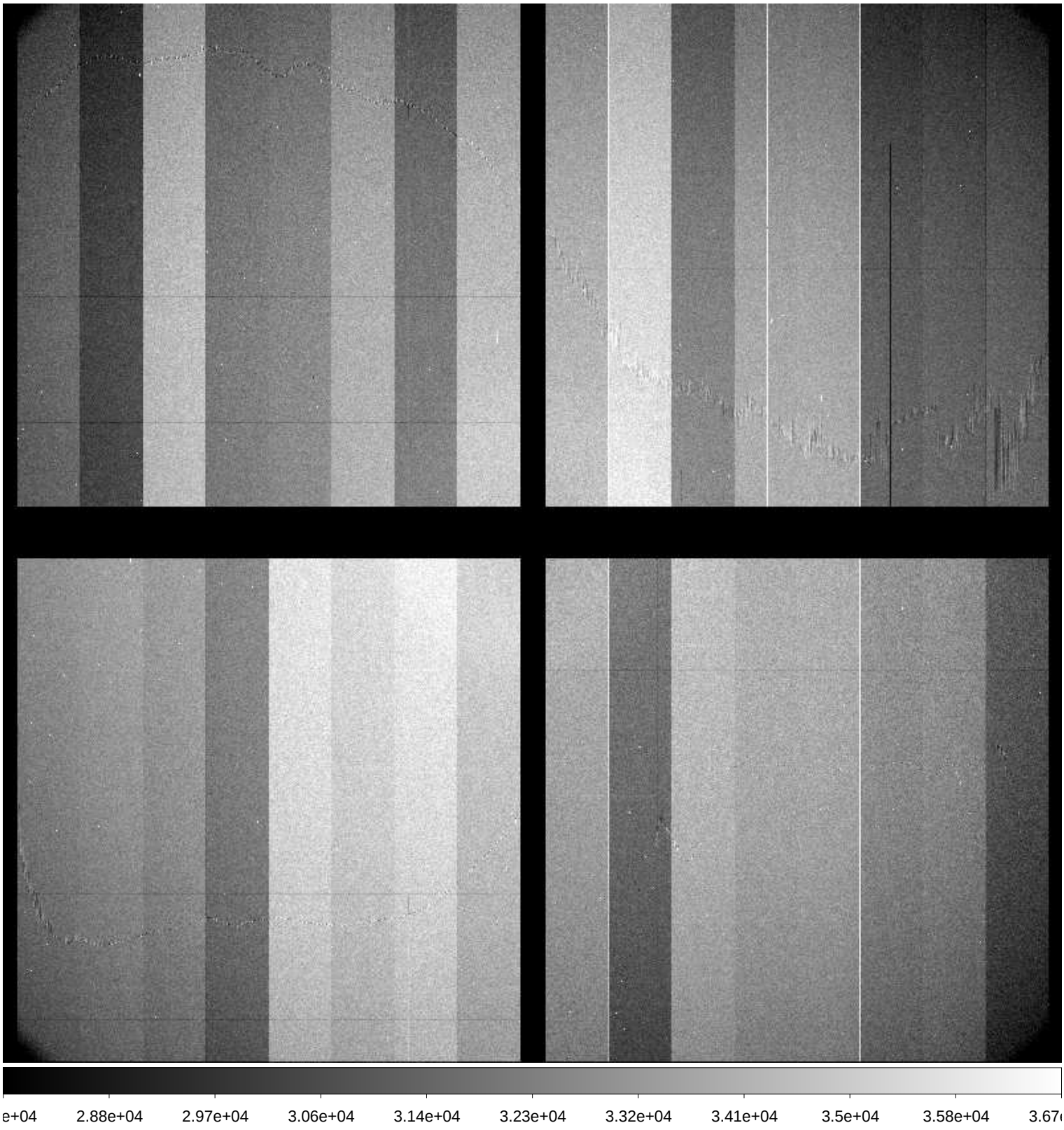

File Name	:	**xkmts.20171018.048571.fits** # 226 / 227 #
Project ID	:	ALL
Image Type	:	FLAT
Object Name	:	**flat**
RA	:	04:58:03.950
DEC	:	-23:33:33.90
Exposure Time	:	20
Airmass	:	1.09
Sidereal Time	:	06:35:28
Filter ID	:	V
Observation Date	:	2017-10-18T03:25:06
CCD Temperature	:	-114.16

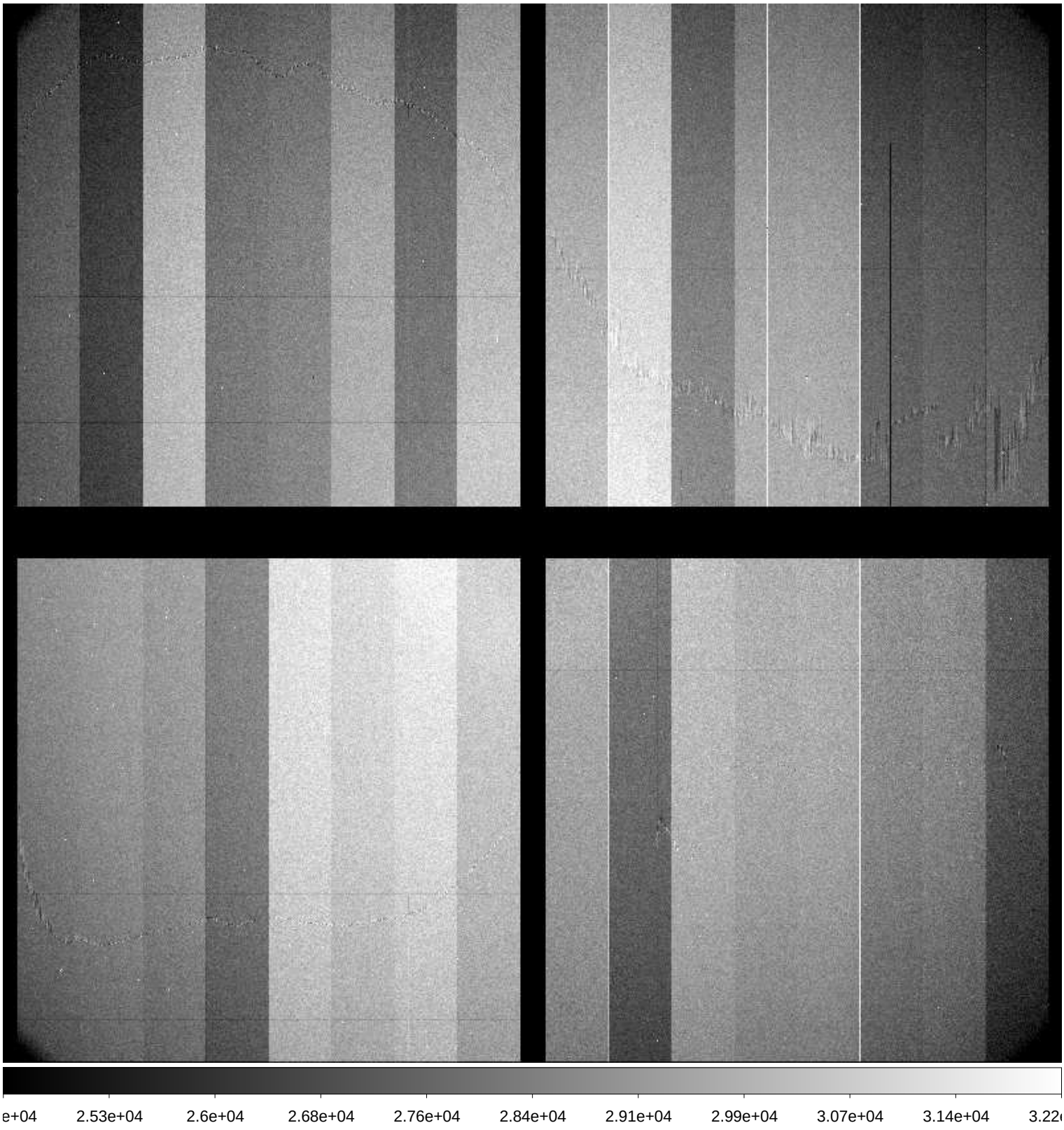
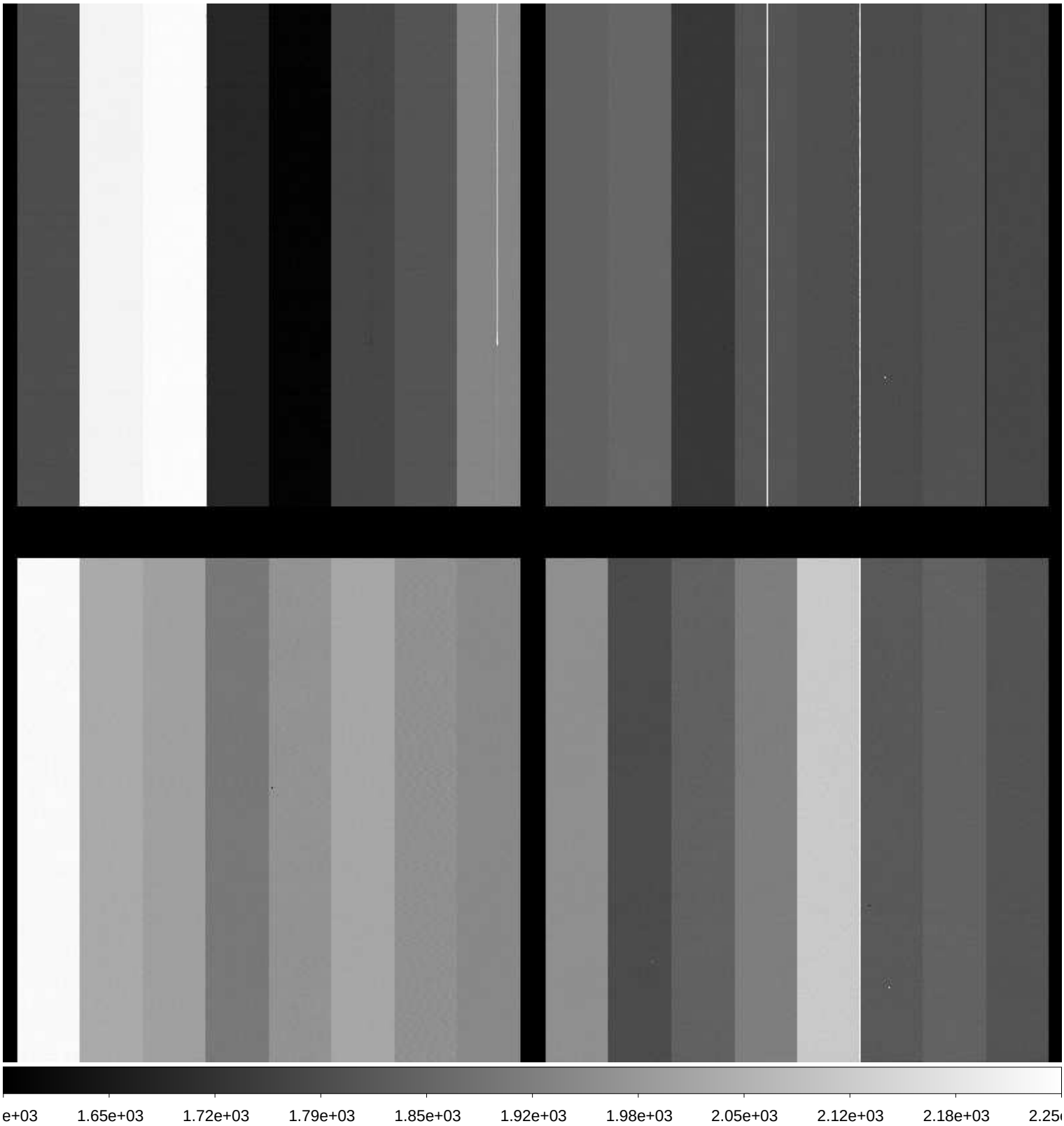
File Name	:	**xkmts.20171018.048572.fits** # 227 / 227 #
Project ID	:	OBS
Image Type	:	DARK
Object Name	:	**end**
RA	:	04:58:55.300
DEC	:	-23:33:32.50
Exposure Time	:	30
Airmass	:	1.09
Sidereal Time	:	06:38:05
Filter ID	:	NO
Observation Date	:	2017-10-18T03:27:44
CCD Temperature	:	-114.14