File Name	:	**xkmts.20171007.046484.fits** # 1 / 229 #
Project ID	:	OBS
Image Type	:	DARK
Object Name	:	**begin**
RA	:	19:09:25.140
DEC	:	-32:14:24.50
Exposure Time	:	60
Airmass	:	1.00
Sidereal Time	:	19:10:26
Filter ID	:	V
Observation Date	:	2017-10-07T16:41:16
CCD Temperature	:	-108.83

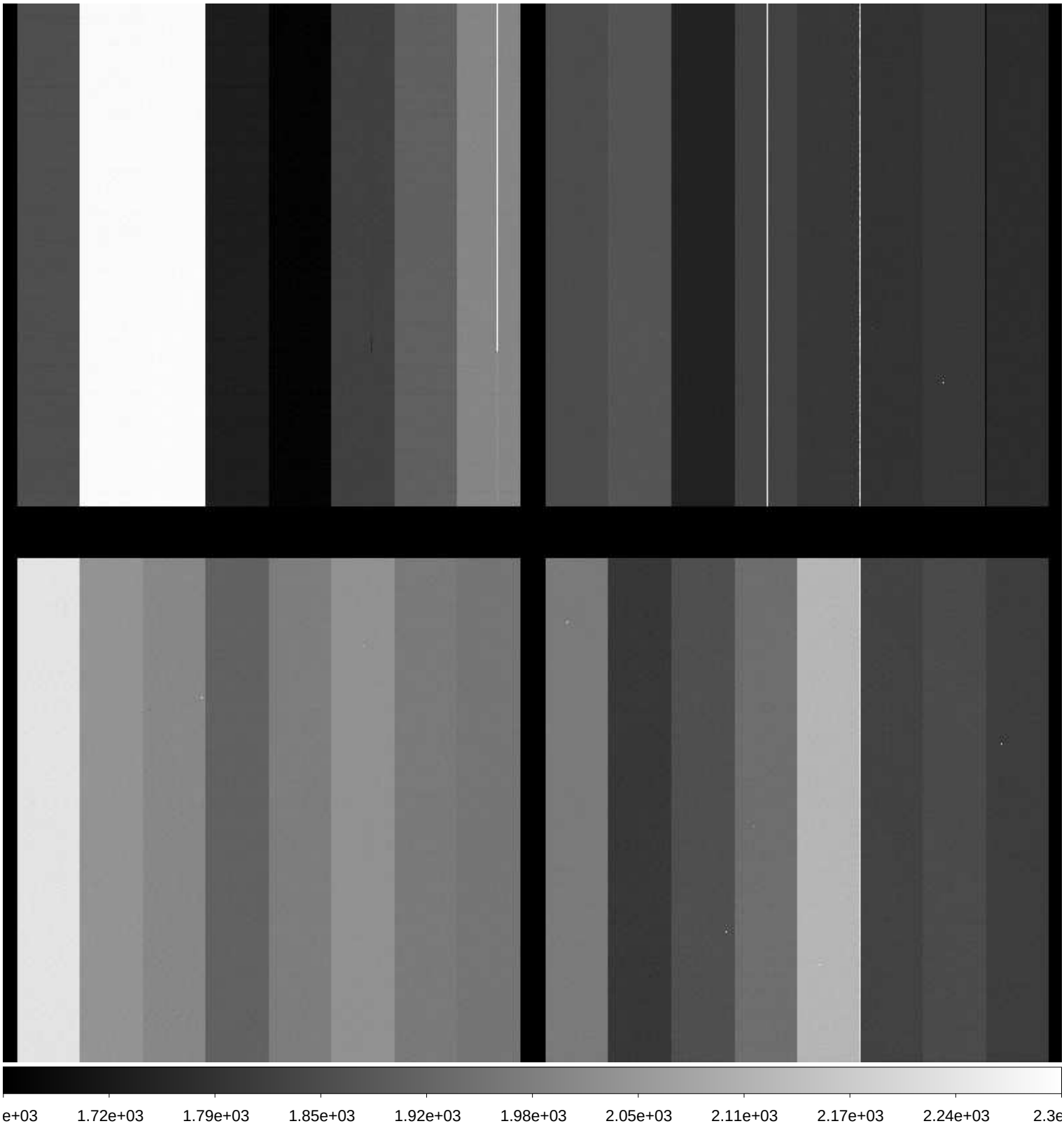

File Name	:	**xkmts.20171007.046485.fits** # 2 / 229 #
Project ID	:	ALL
Image Type	:	BIAS
Object Name	:	**bias**
RA	:	19:16:14.090
DEC	:	-32:14:34.30
Exposure Time	:	0
Airmass	:	1.00
Sidereal Time	:	19:17:15
Filter ID	:	R
Observation Date	:	2017-10-07T16:48:04
CCD Temperature	:	-108.95

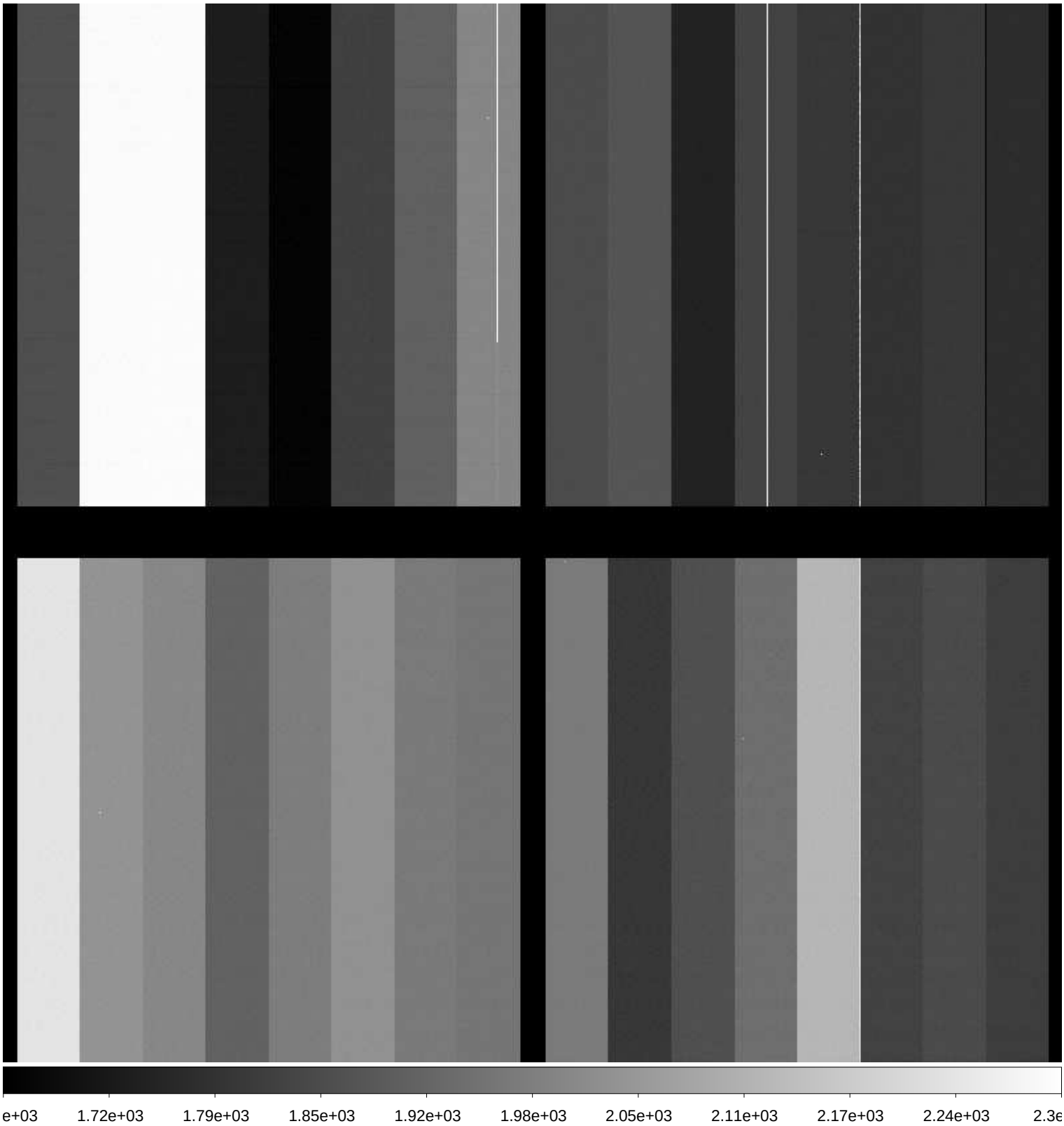

File Name	:	**xkmts.20171007.046486.fits** # 3 / 229 #
Project ID	:	ALL
Image Type	:	BIAS
Object Name	:	**bias**
RA	:	19:17:11.330
DEC	:	-32:14:35.60
Exposure Time	:	0
Airmass	:	1.00
Sidereal Time	:	19:18:12
Filter ID	:	R
Observation Date	:	2017-10-07T16:49:01
CCD Temperature	:	-108.96

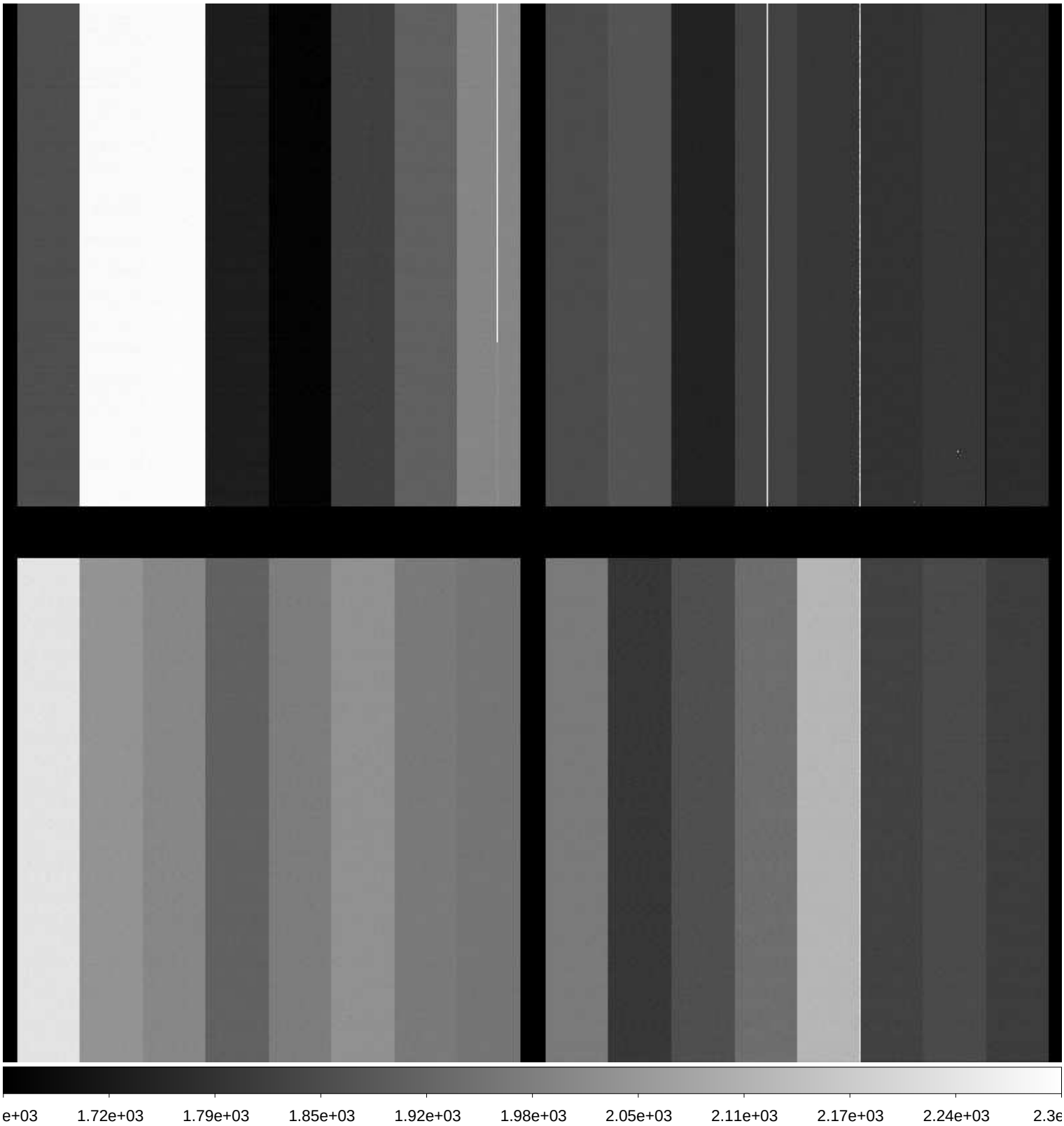

File Name	:	**xkmts.20171007.046487.fits** # 4 / 229 #
Project ID	:	ALL
Image Type	:	BIAS
Object Name	:	**bias**
RA	:	19:18:17.980
DEC	:	-32:14:37.20
Exposure Time	:	0
Airmass	:	1.00
Sidereal Time	:	19:19:19
Filter ID	:	R
Observation Date	:	2017-10-07T16:50:07
CCD Temperature	:	-108.82

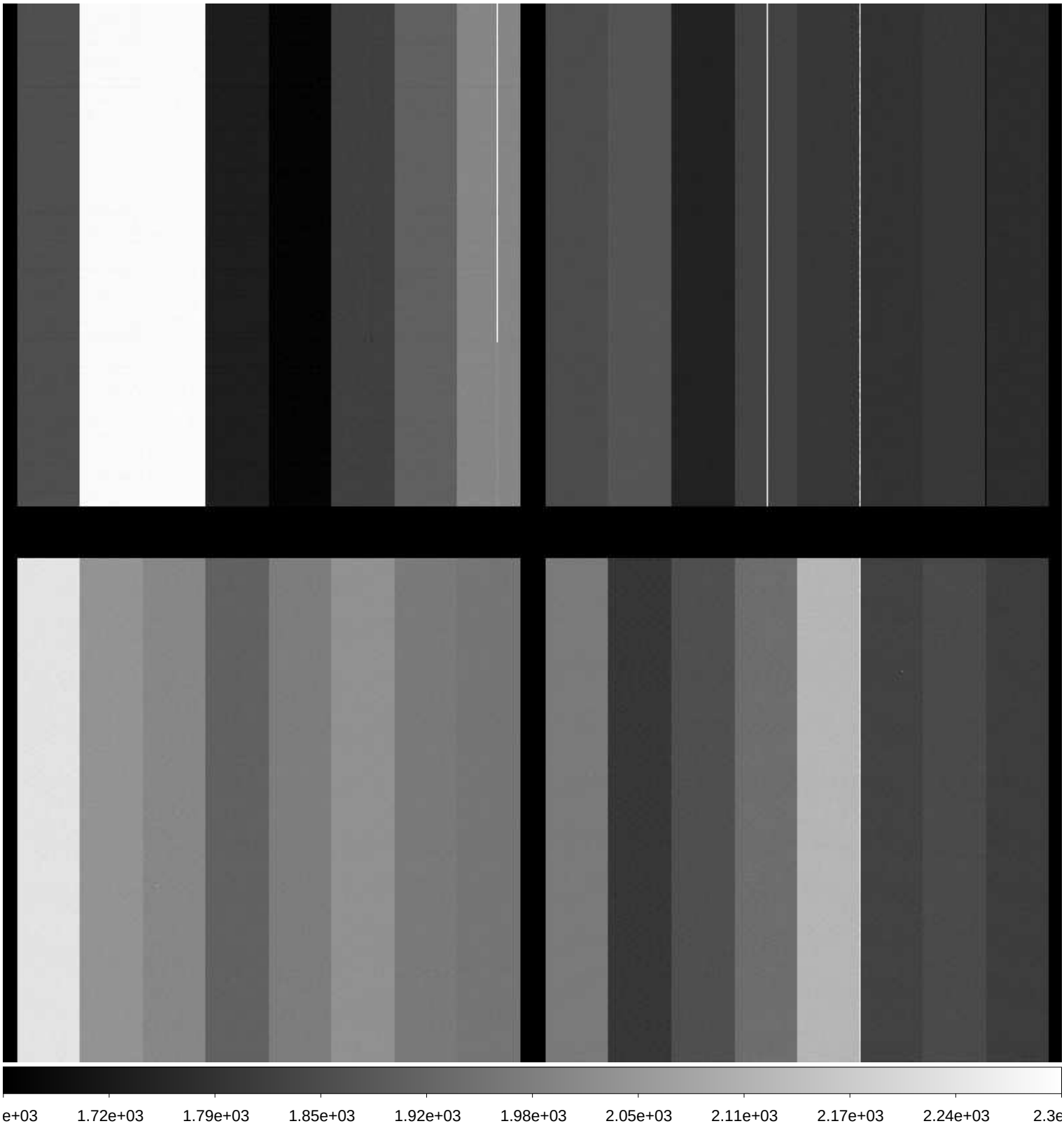

File Name	:	**xkmts.20171007.046488.fits** # 5 / 229 #
Project ID	:	ALL
Image Type	:	BIAS
Object Name	:	**bias**
RA	:	19:19:20.260
DEC	:	-32:14:38.80
Exposure Time	:	0
Airmass	:	1.00
Sidereal Time	:	19:20:21
Filter ID	:	R
Observation Date	:	2017-10-07T16:51:22
CCD Temperature	:	-108.71

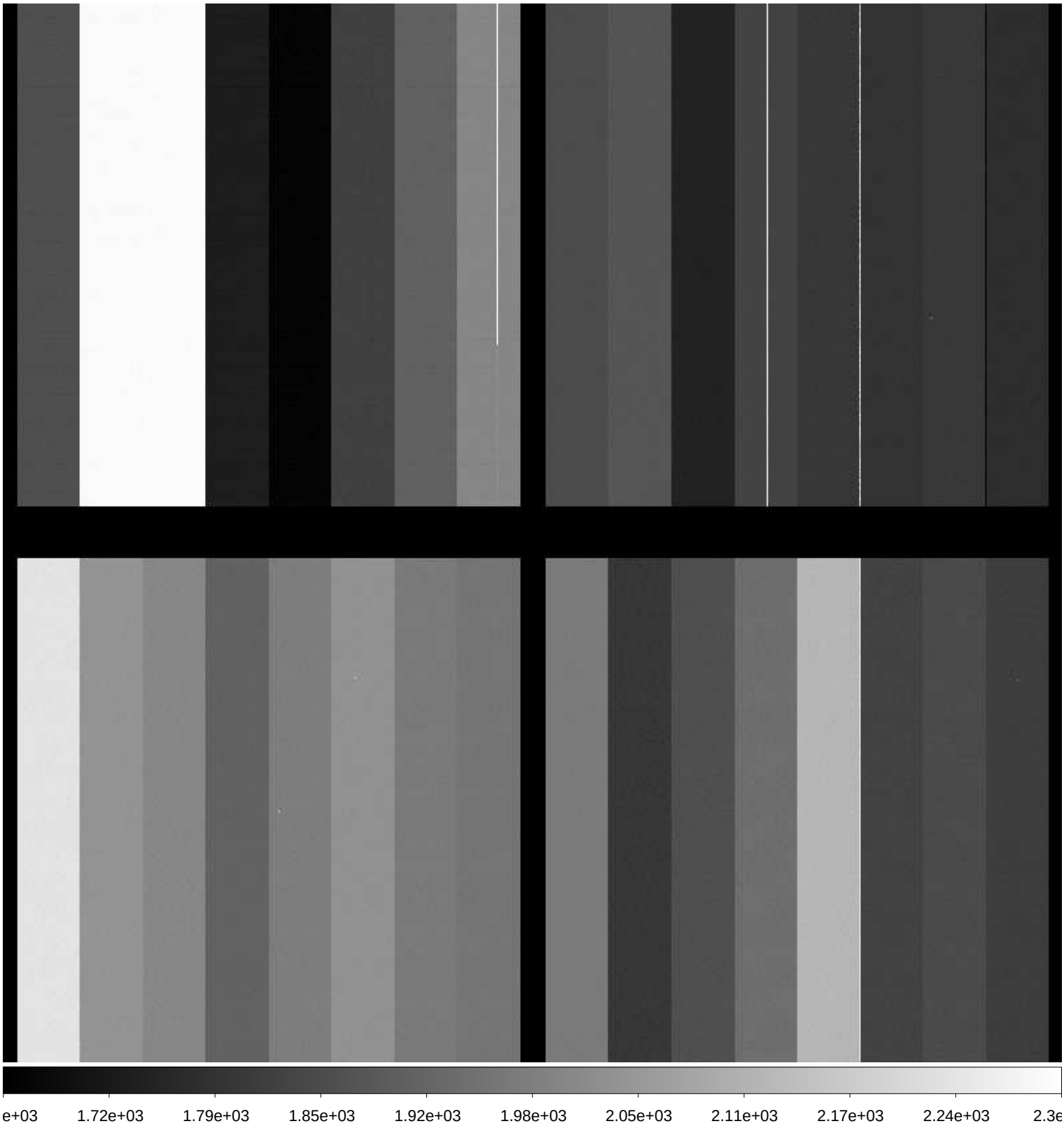

File Name	:	**xkmts.20171007.046489.fits** # 6 / 229 #
Project ID	:	ALL
Image Type	:	BIAS
Object Name	:	**bias**
RA	:	19:20:39.250
DEC	:	-32:14:40.60
Exposure Time	:	0
Airmass	:	1.00
Sidereal Time	:	19:21:40
Filter ID	:	R
Observation Date	:	2017-10-07T16:52:41
CCD Temperature	:	-108.99

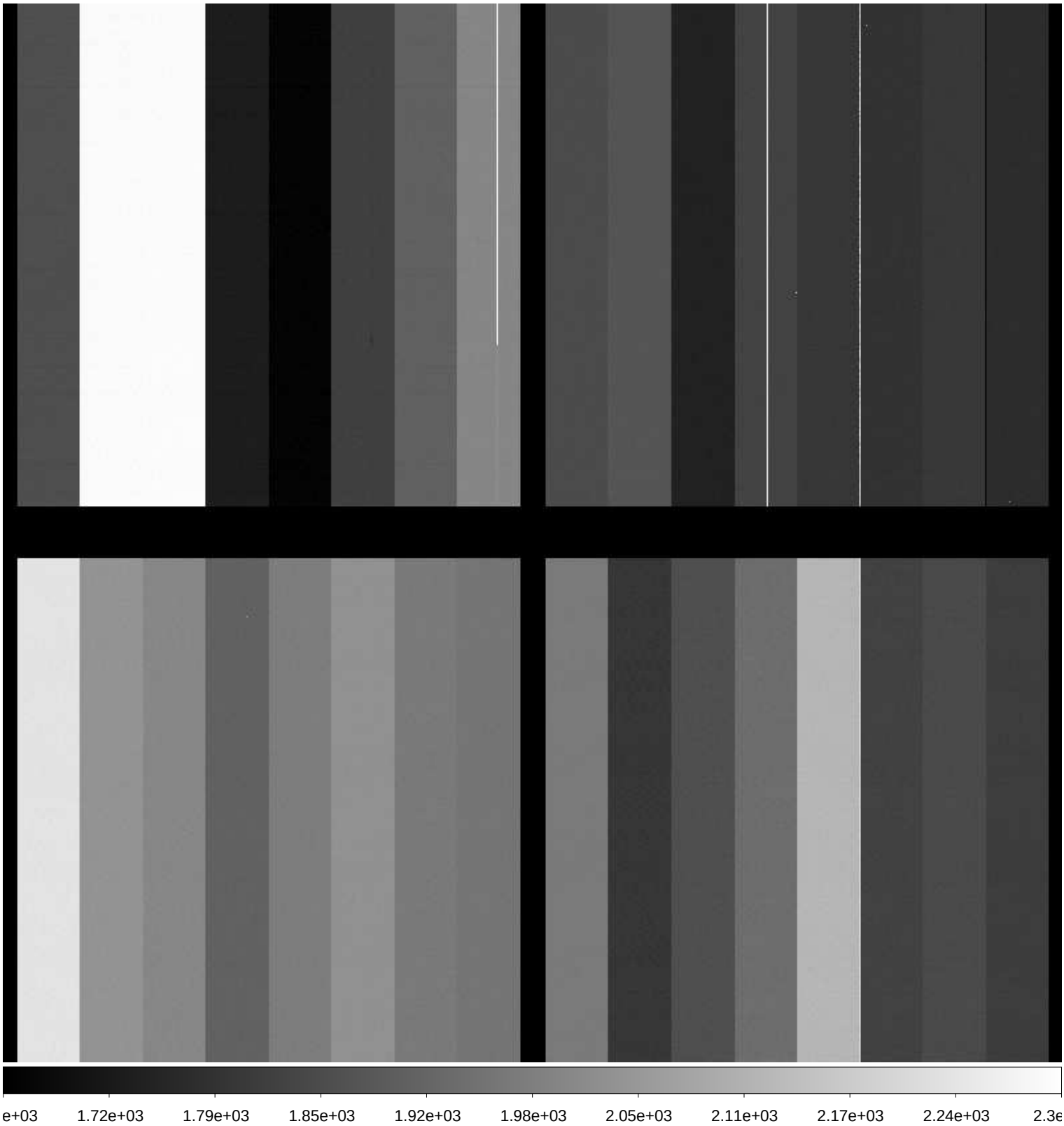

File Name	:	**xkmts.20171007.046490.fits** # 7 / 229 #
Project ID	:	BLG
Image Type	:	OBJECT
Object Name	:	**focus**
RA	:	17:54:08.510
DEC	:	-31:16:15.60
Exposure Time	:	20
Airmass	:	1.12
Sidereal Time	:	19:59:19
Filter ID	:	I
Observation Date	:	2017-10-07T17:30:02
CCD Temperature	:	-109.17

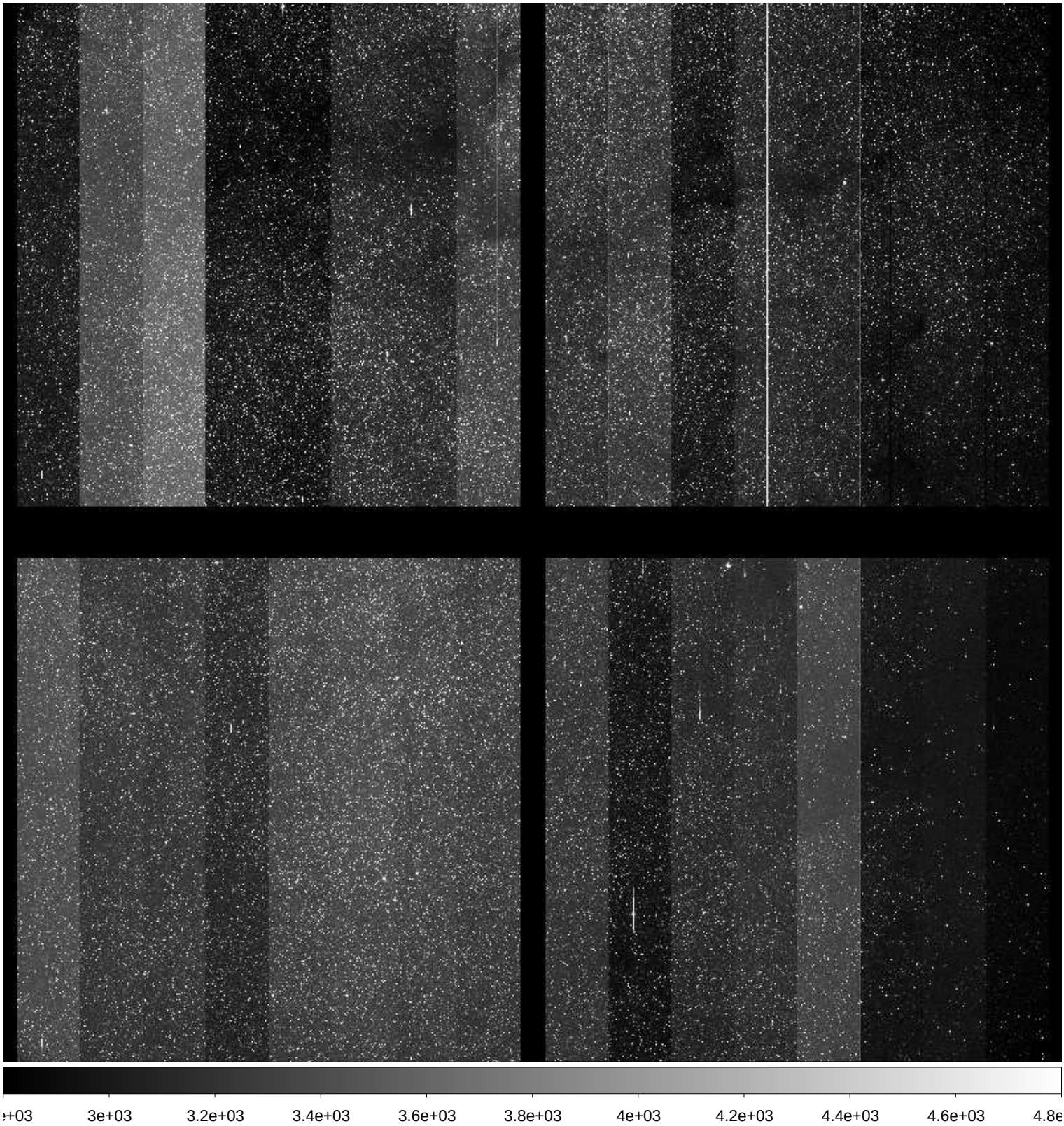

File Name	:	**xkmts.20171007.046491.fits** # 8 / 229 #
Project ID	:	BLG
Image Type	:	OBJECT
Object Name	:	**focus**
RA	:	17:54:08.520
DEC	:	-31:16:15.90
Exposure Time	:	20
Airmass	:	1.12
Sidereal Time	:	20:00:48
Filter ID	:	I
Observation Date	:	2017-10-07T17:31:30
CCD Temperature	:	-109.22

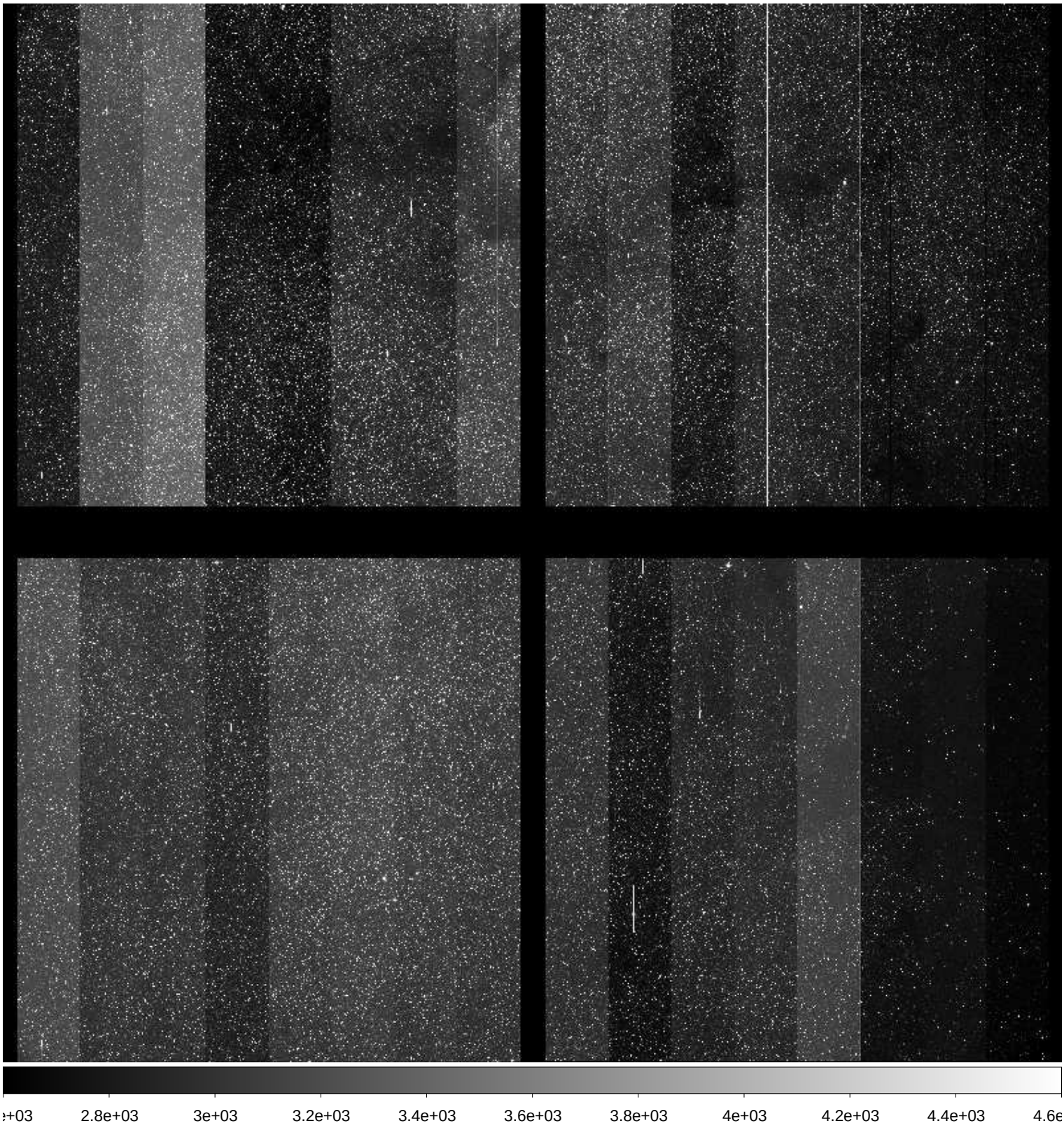

File Name	:	**xkmts.20171007.046492.fits** # 9 / 229 #
Project ID	:	BLG
Image Type	:	OBJECT
Object Name	:	**focus**
RA	:	17:54:08.490
DEC	:	-31:16:16.30
Exposure Time	:	20
Airmass	:	1.12
Sidereal Time	:	20:02:14
Filter ID	:	I
Observation Date	:	2017-10-07T17:33:08
CCD Temperature	:	-109.21

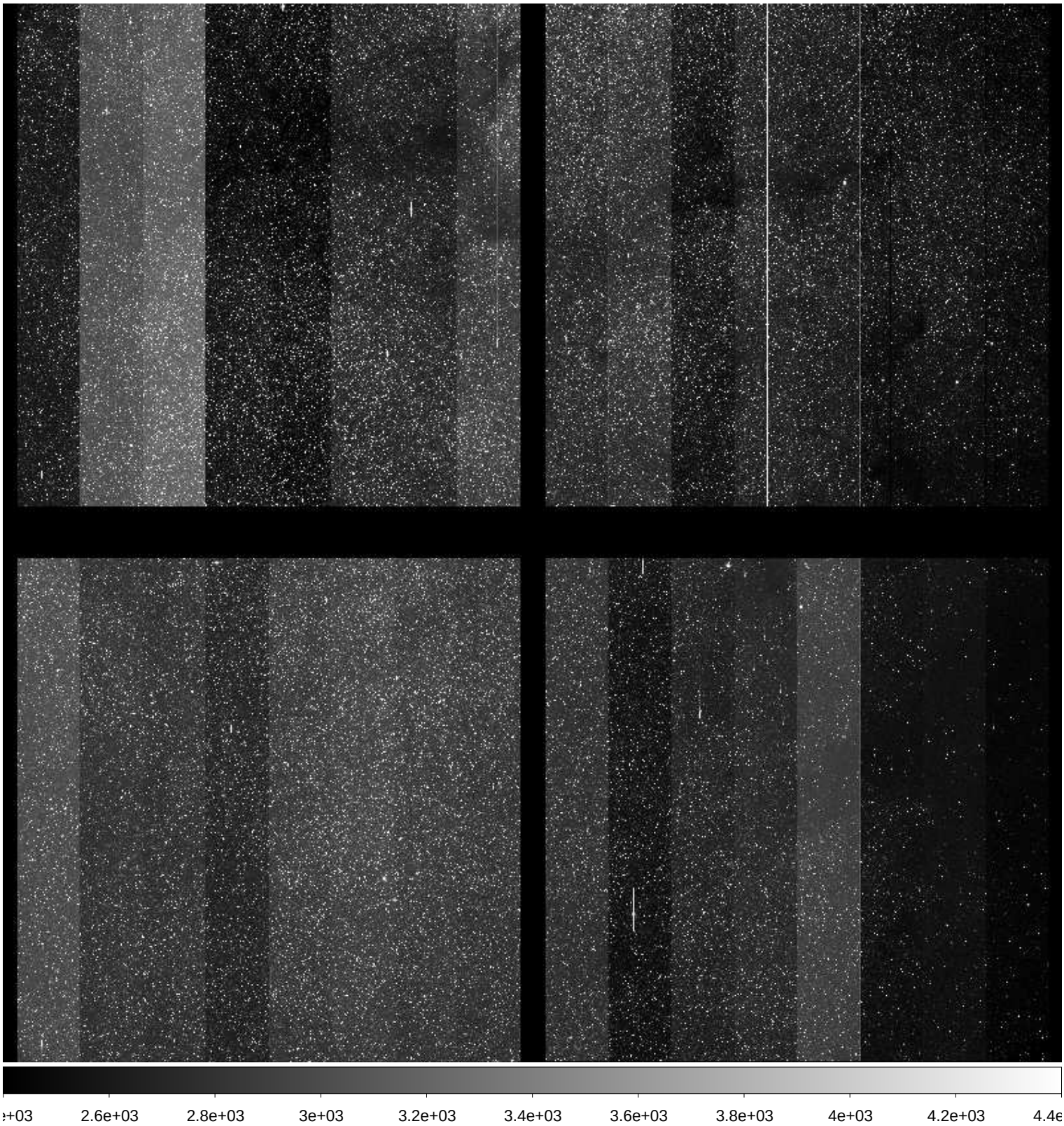

File Name	:	**xkmts.20171007.046493.fits** # 10 / 229 #
Project ID	:	BLG
Image Type	:	OBJECT
Object Name	:	**BLG41**
RA	:	17:54:08.480
DEC	:	-31:16:16.30
Exposure Time	:	60
Airmass	:	1.13
Sidereal Time	:	20:03:58
Filter ID	:	I
Observation Date	:	2017-10-07T17:34:39
CCD Temperature	:	-108.94

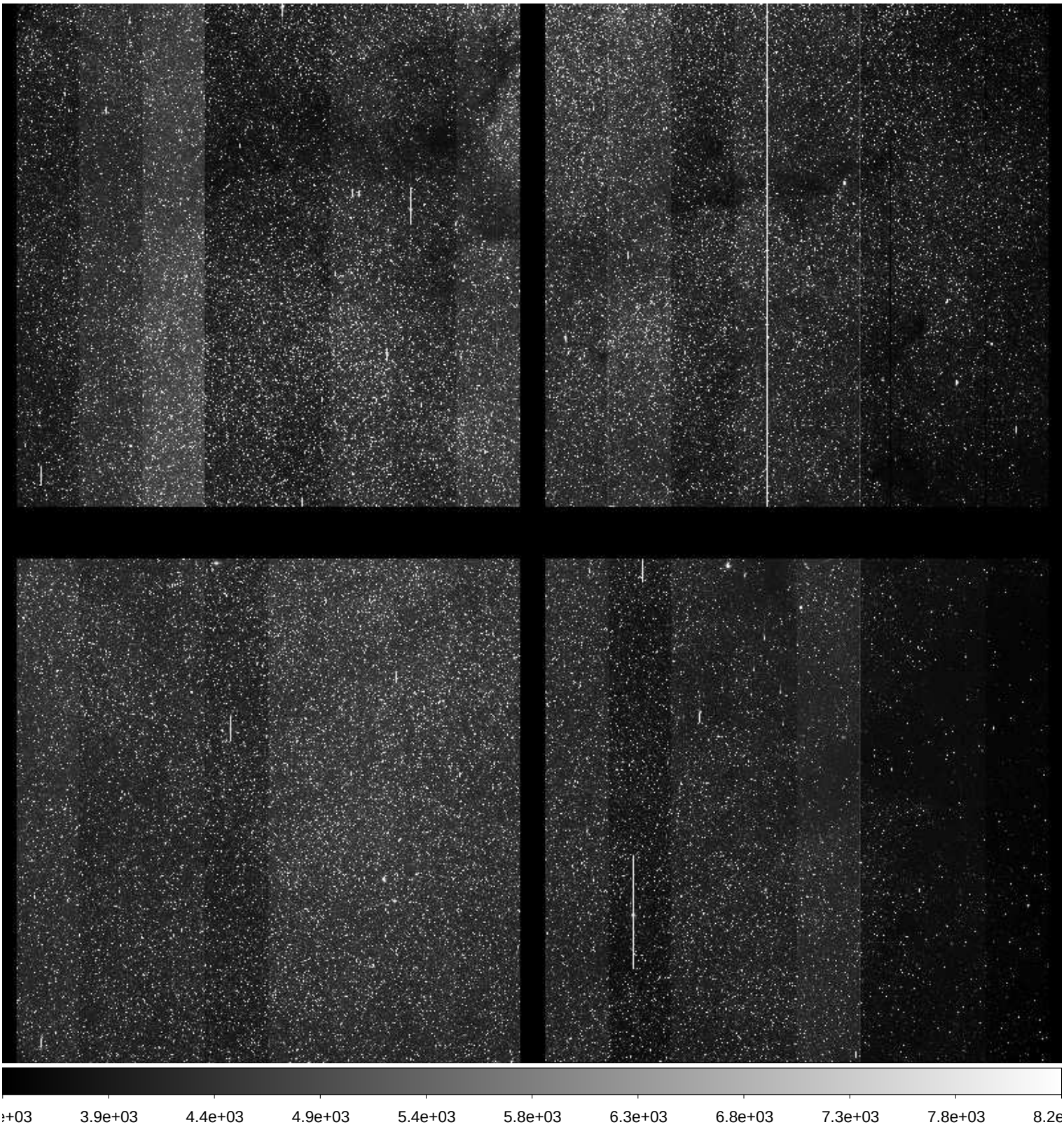

File Name	:	**xkmts.20171007.046494.fits** # 11 / 229 #
Project ID	:	BLG
Image Type	:	OBJECT
Object Name	:	**BLG20**
RA	:	17:46:01.200
DEC	:	-22:33:18.60
Exposure Time	:	60
Airmass	:	1.18
Sidereal Time	:	20:06:08
Filter ID	:	I
Observation Date	:	2017-10-07T17:36:49
CCD Temperature	:	-108.93

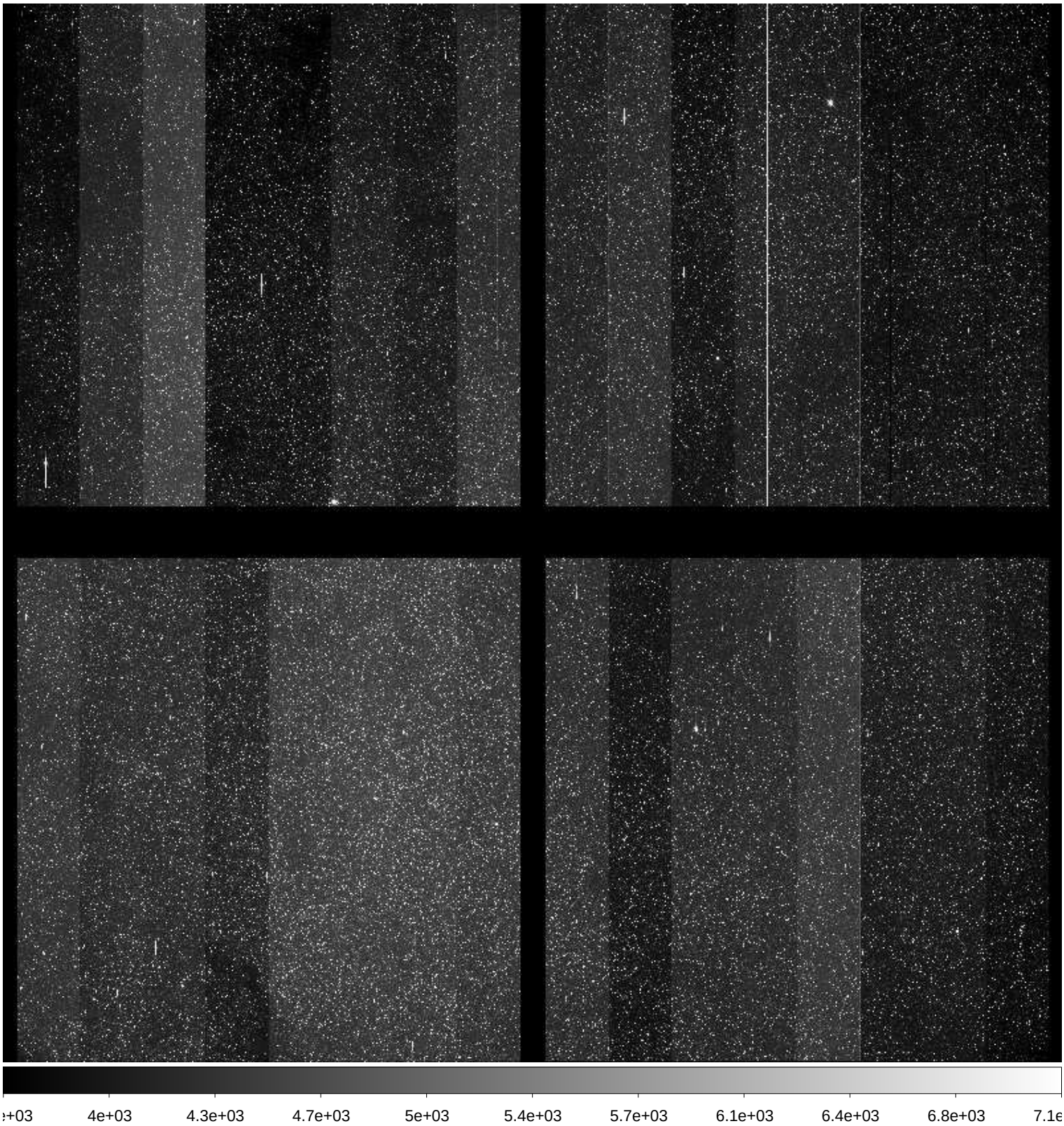

File Name	:	**xkmts.20171007.046495.fits** # 12 / 229 #
Project ID	:	BLG
Image Type	:	OBJECT
Object Name	:	**BLG42**
RA	:	17:54:08.430
DEC	:	-29:09:47.00
Exposure Time	:	60
Airmass	:	1.14
Sidereal Time	:	20:08:14
Filter ID	:	I
Observation Date	:	2017-10-07T17:38:54
CCD Temperature	:	-109.29

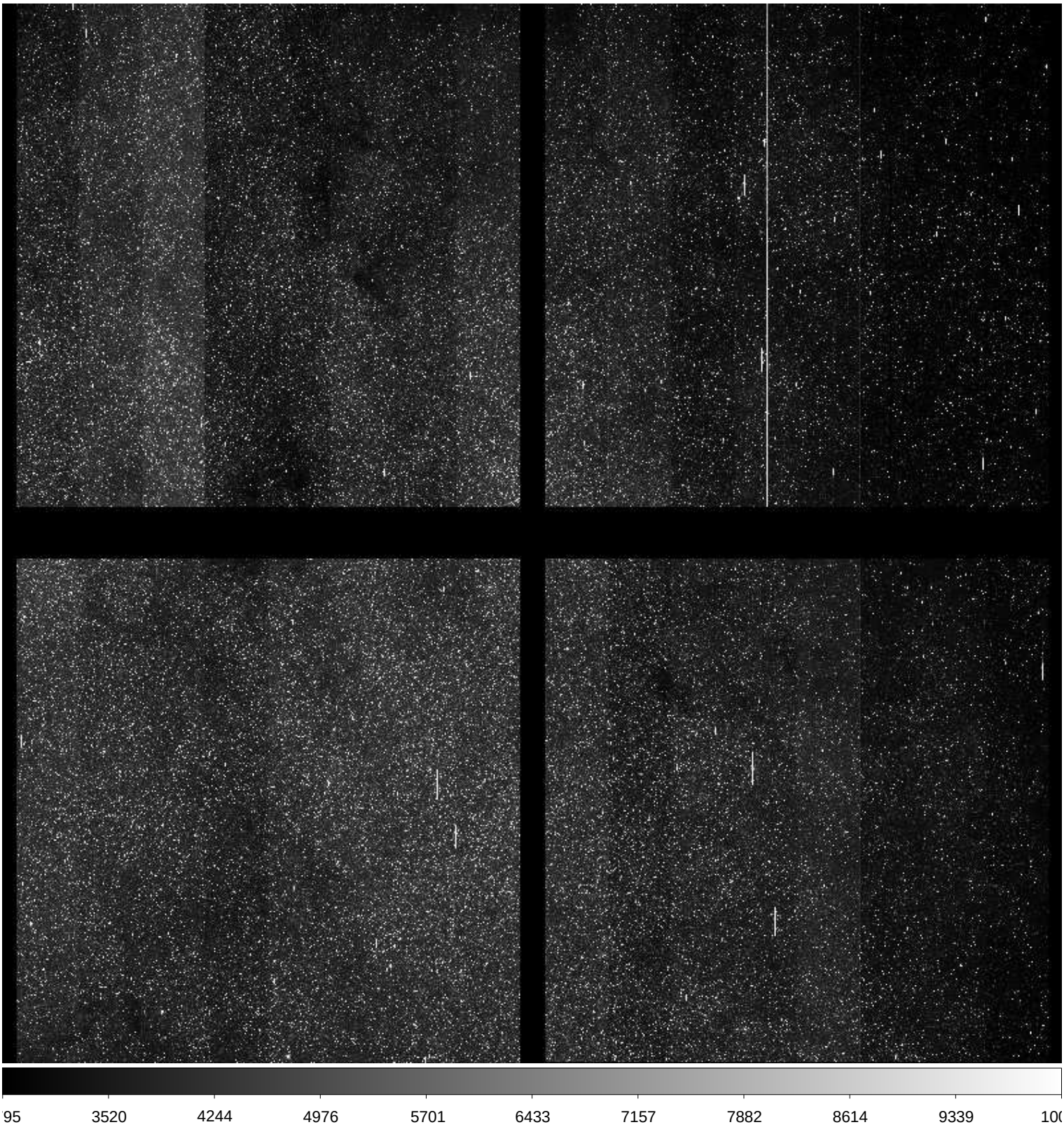

File Name	:	**xkmts.20171007.046496.fits** # 13 / 229 #
Project ID	:	BLG
Image Type	:	OBJECT
Object Name	:	**BLG43**
RA	:	18:01:44.430
DEC	:	-28:04:46.10
Exposure Time	:	60
Airmass	:	1.13
Sidereal Time	:	20:10:22
Filter ID	:	I
Observation Date	:	2017-10-07T17:41:02
CCD Temperature	:	-109

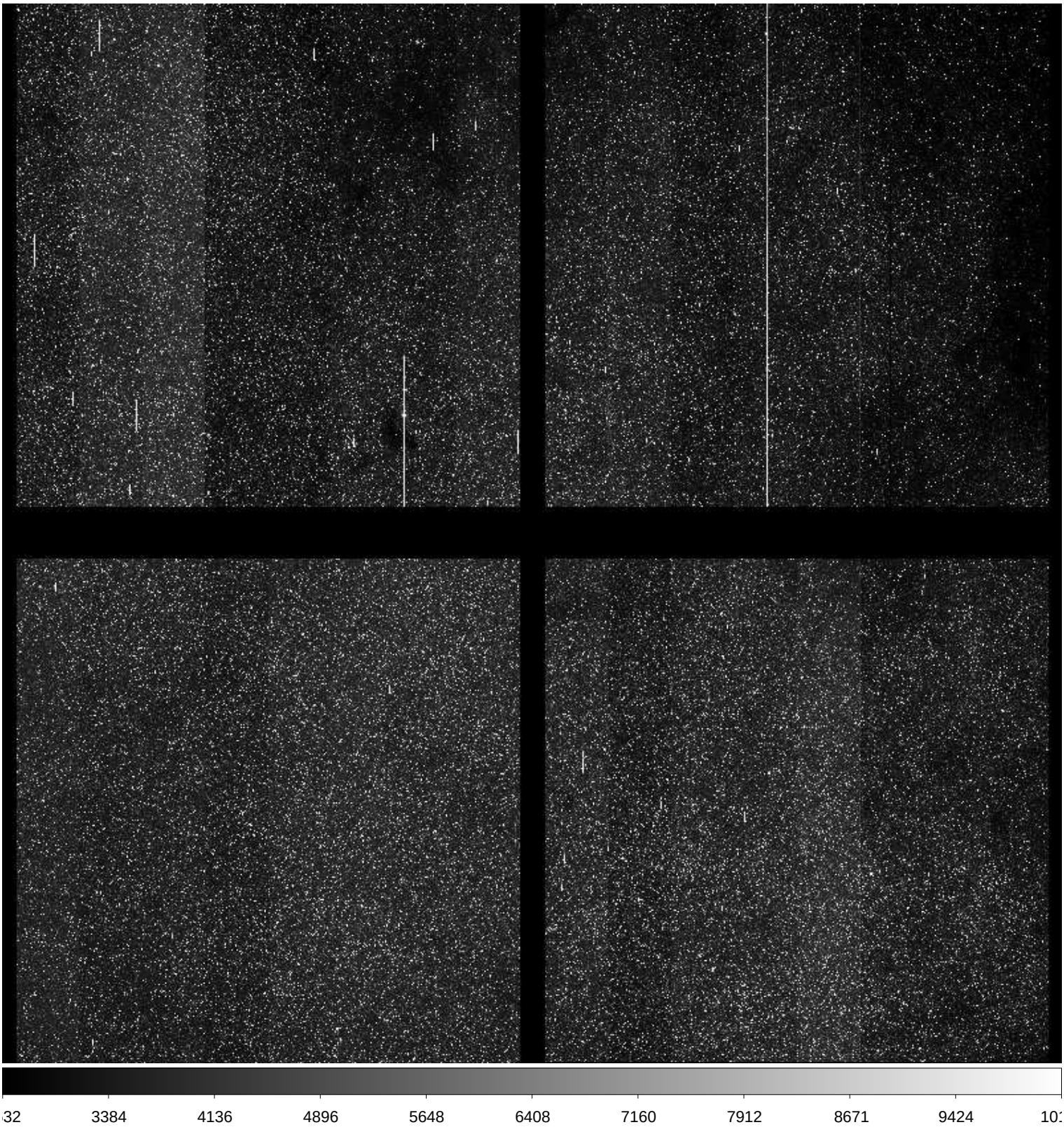

File Name	:	**xkmts.20171007.046497.fits** # 14 / 229 #
Project ID	:	BLG
Image Type	:	OBJECT
Object Name	:	**BLG16**
RA	:	17:37:01.250
DEC	:	-24:40:50.20
Exposure Time	:	60
Airmass	:	1.21
Sidereal Time	:	20:12:27
Filter ID	:	I
Observation Date	:	2017-10-07T17:43:19
CCD Temperature	:	-109.34

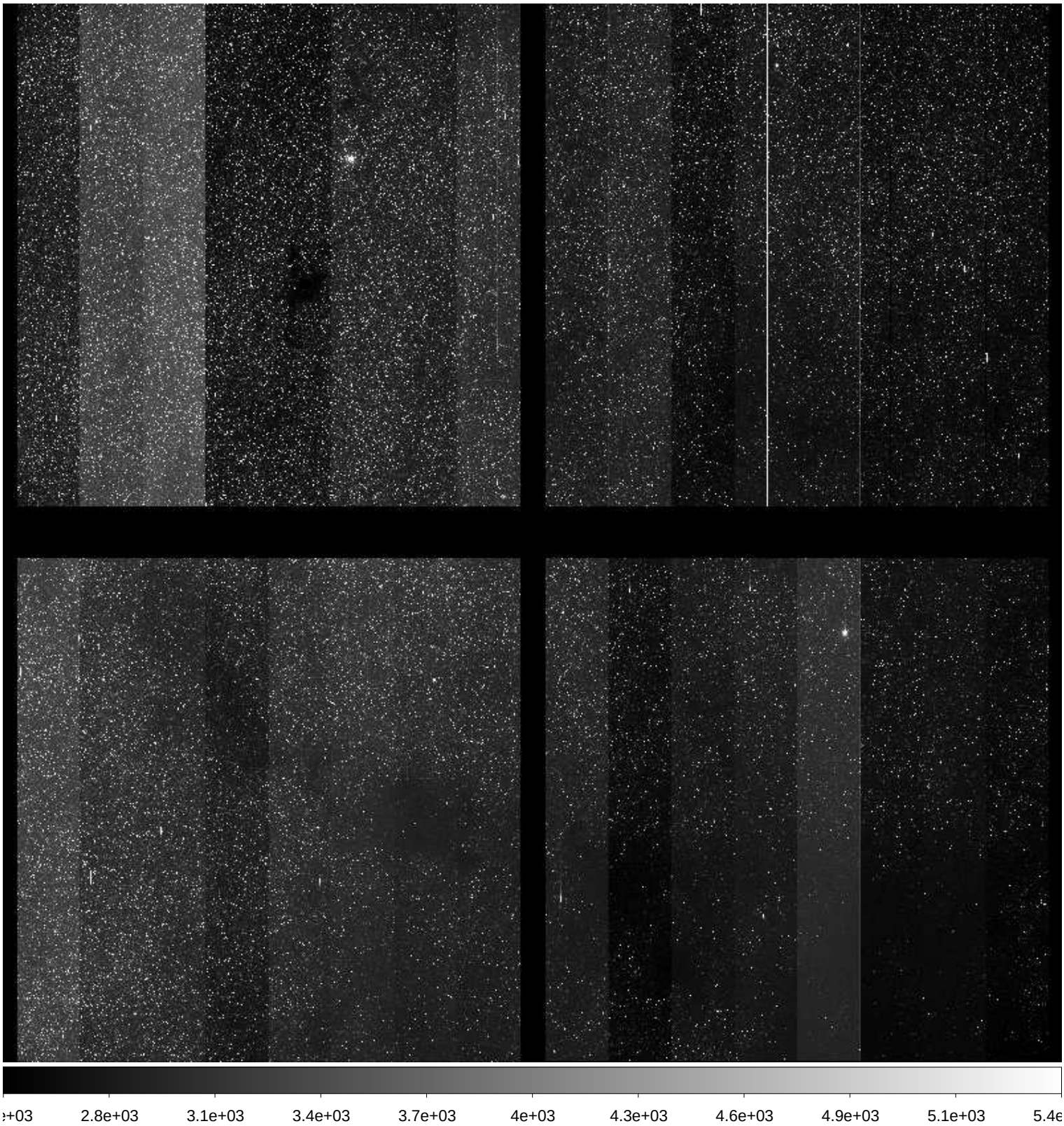

File Name	:	**xkmts.20171007.046498.fits** # 15 / 229 #
Project ID	:	BLG
Image Type	:	OBJECT
Object Name	:	**BLG11**
RA	:	17:27:30.770
DEC	:	-29:57:52.90
Exposure Time	:	60
Airmass	:	1.23
Sidereal Time	:	20:14:44
Filter ID	:	I
Observation Date	:	2017-10-07T17:45:36
CCD Temperature	:	-109.34

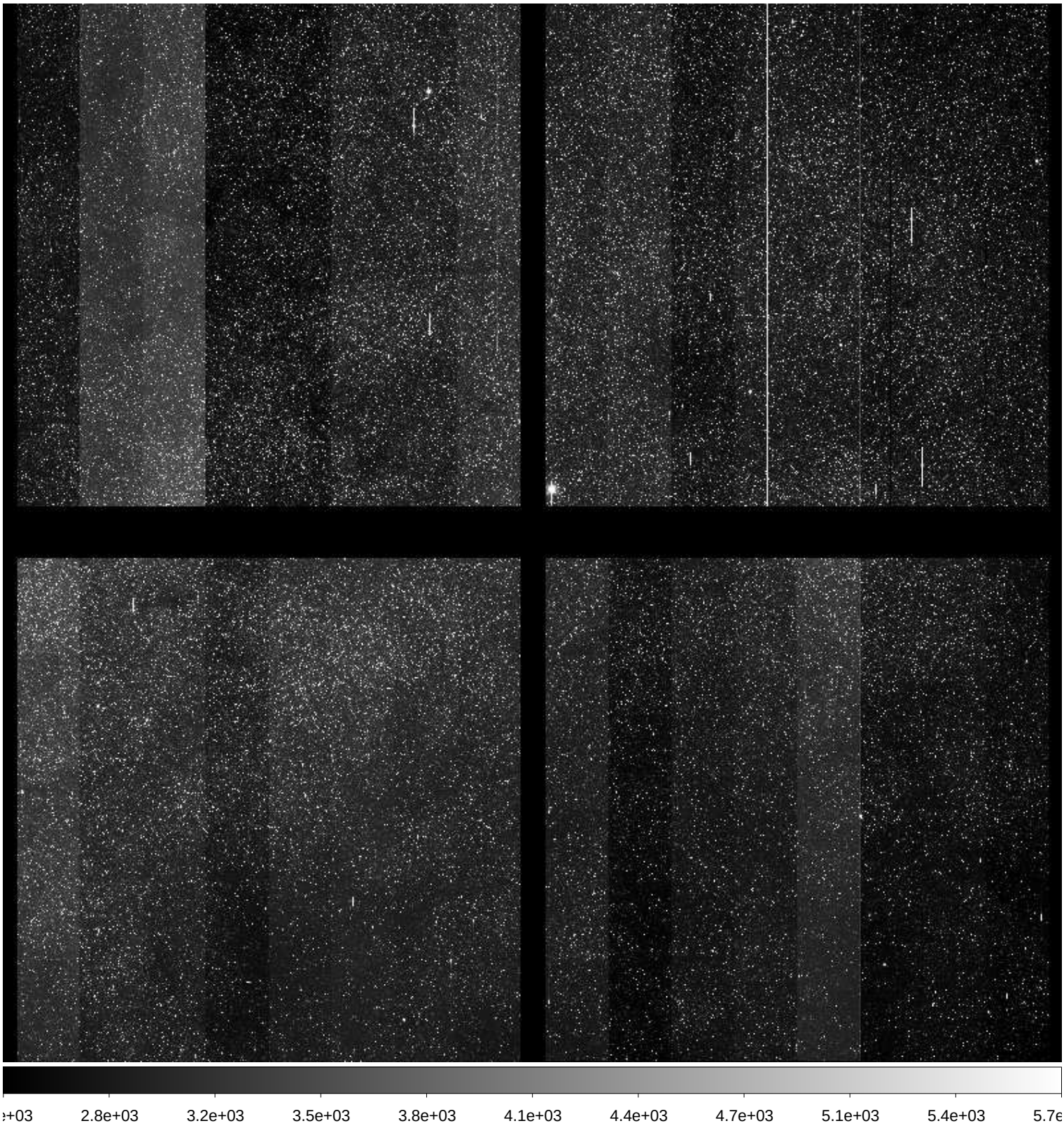

File Name	:	**xkmts.20171007.046499.fits** # 16 / 229 #
Project ID	:	BLG
Image Type	:	OBJECT
Object Name	:	**BLG02**
RA	:	17:54:25.190
DEC	:	-29:02:19.00
Exposure Time	:	60
Airmass	:	1.16
Sidereal Time	:	20:17:08
Filter ID	:	I
Observation Date	:	2017-10-07T17:47:48
CCD Temperature	:	-109.05

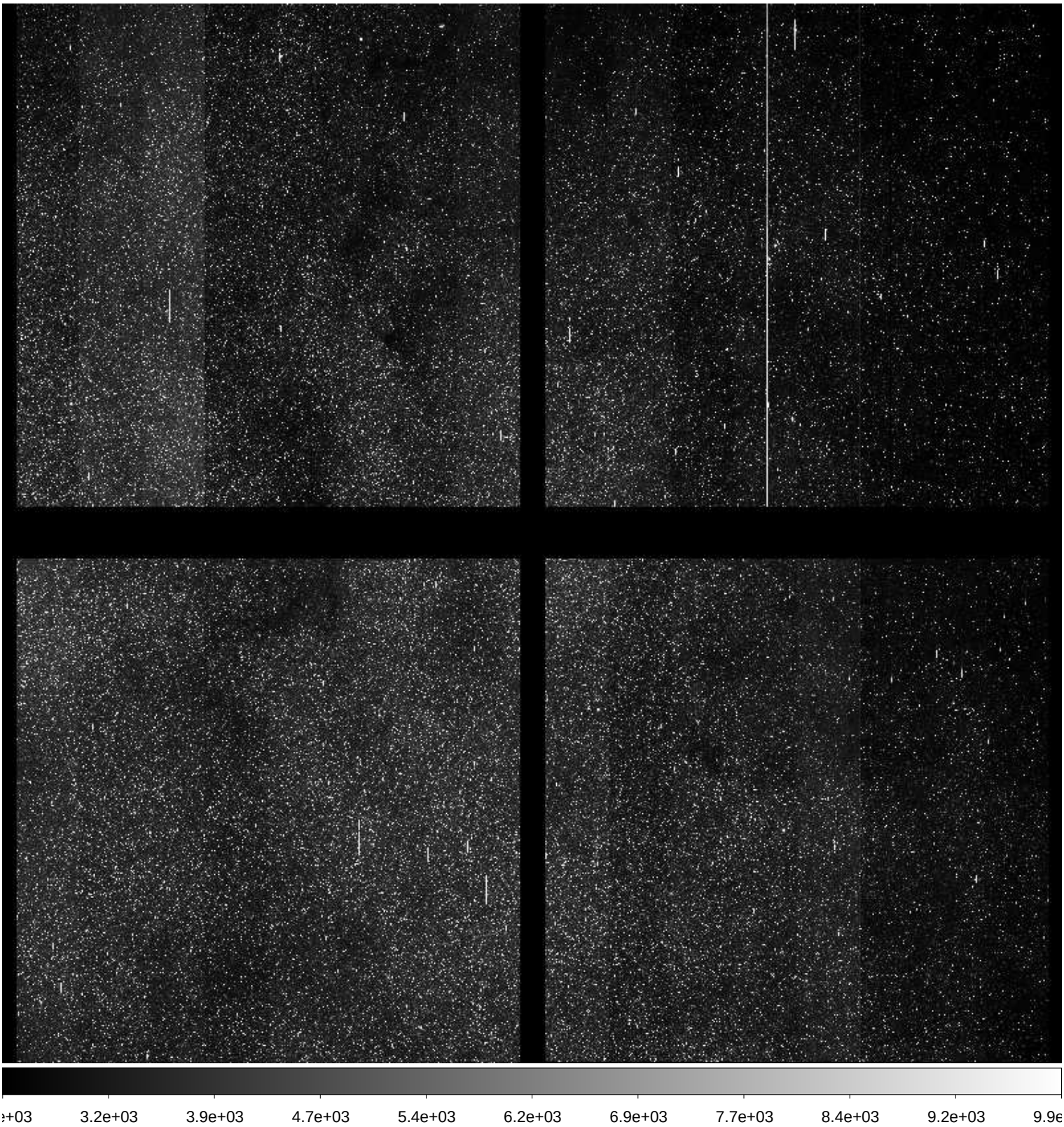

File Name	:	**xkmts.20171007.046500.fits** # 17 / 229 #
Project ID	:	BLG
Image Type	:	OBJECT
Object Name	:	**BLG03**
RA	:	18:02:01.330
DEC	:	-27:57:17.90
Exposure Time	:	60
Airmass	:	1.15
Sidereal Time	:	20:19:18
Filter ID	:	I
Observation Date	:	2017-10-07T17:49:56
CCD Temperature	:	-109.34

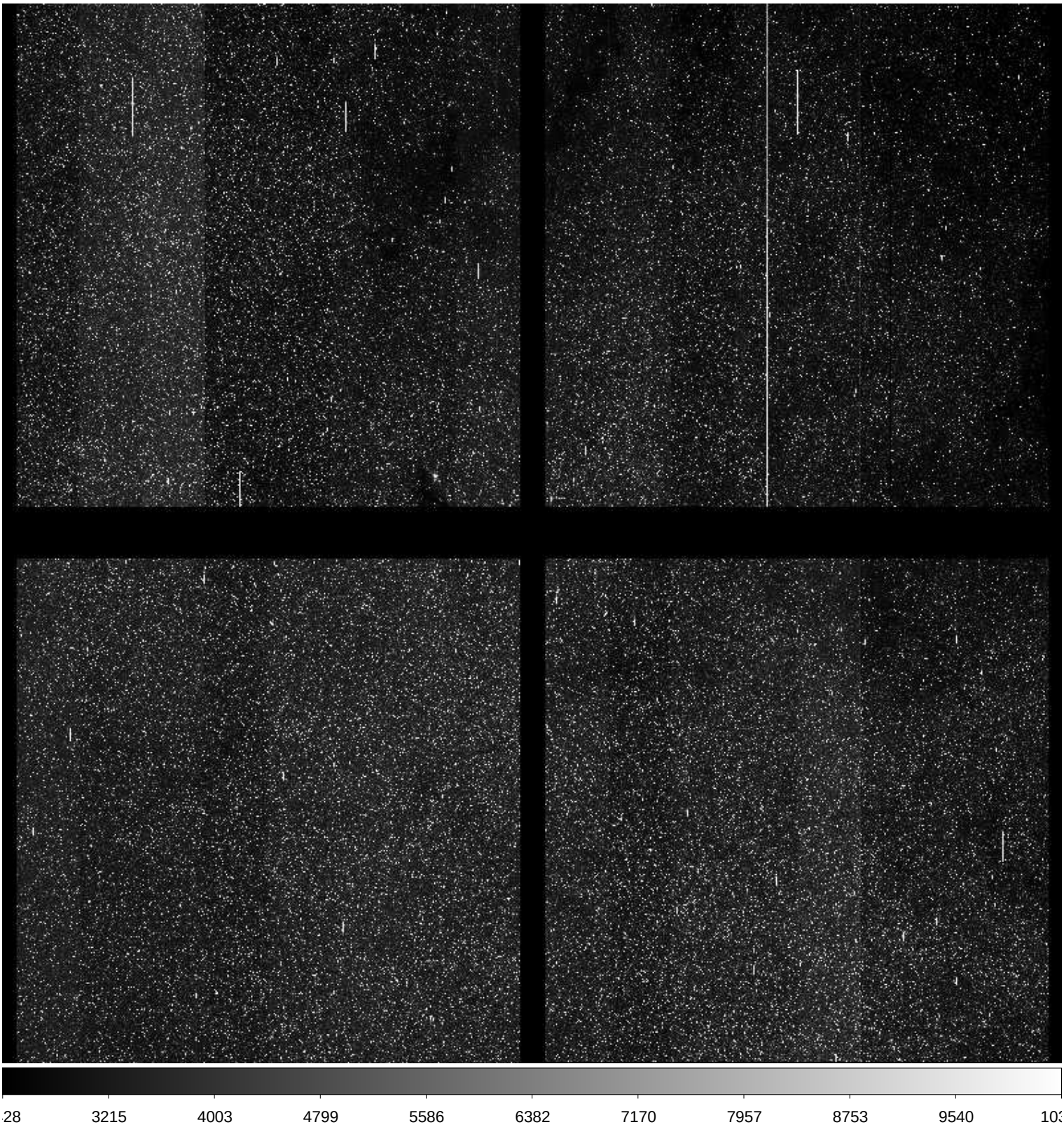

File Name	:	**xkmts.20171007.046501.fits** # 18 / 229 #
Project ID	:	BLG
Image Type	:	OBJECT
Object Name	:	**BLG01**
RA	:	17:54:25.180
DEC	:	-31:08:49.90
Exposure Time	:	60
Airmass	:	1.17
Sidereal Time	:	20:21:39
Filter ID	:	I
Observation Date	:	2017-10-07T17:52:16
CCD Temperature	:	-109.33

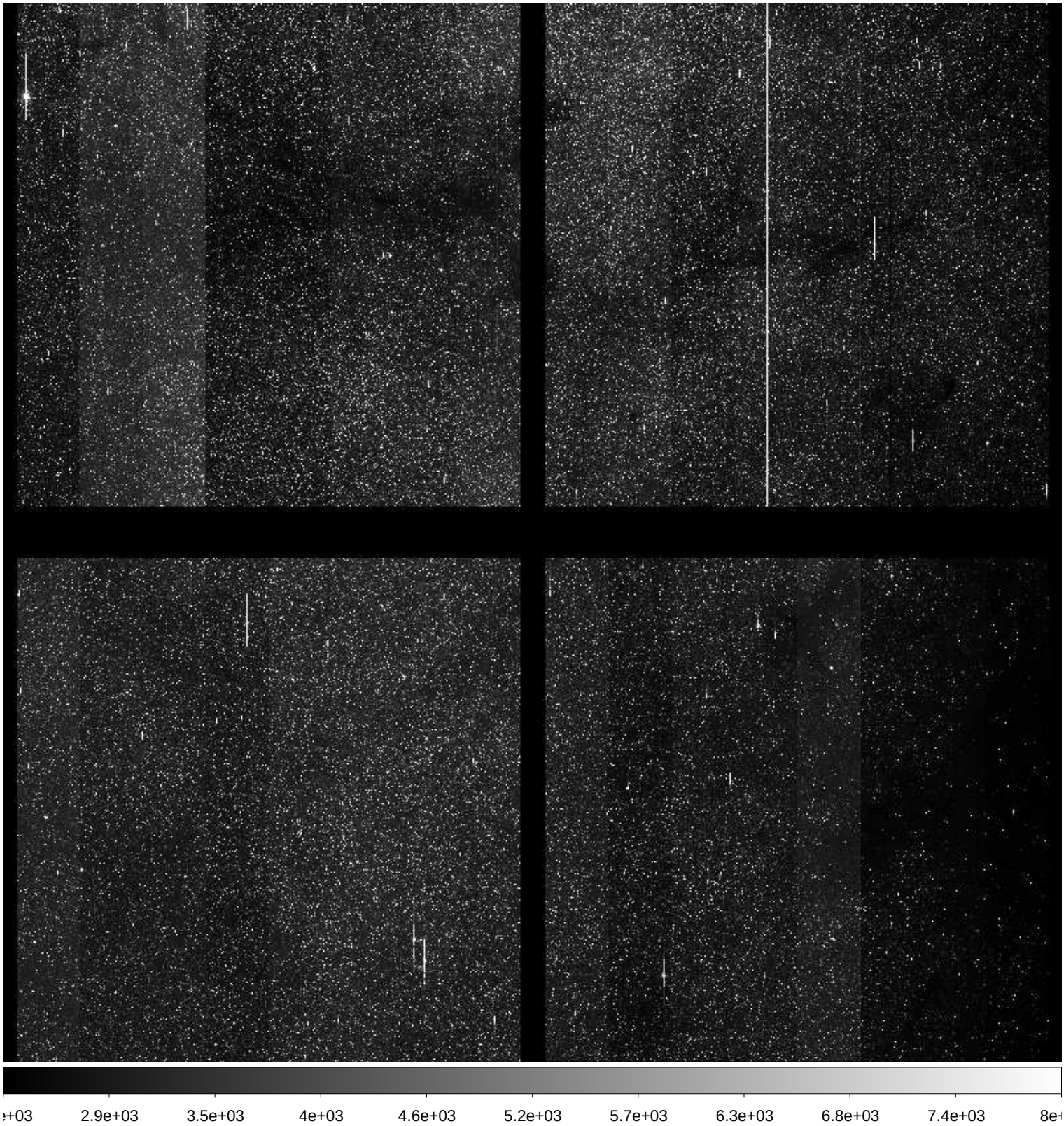

File Name	:	**xkmts.20171007.046502.fits** # 19 / 229 #
Project ID	:	BLG
Image Type	:	OBJECT
Object Name	:	**BLG04**
RA	:	18:03:51.300
DEC	:	-30:03:48.40
Exposure Time	:	60
Airmass	:	1.15
Sidereal Time	:	20:23:44
Filter ID	:	I
Observation Date	:	2017-10-07T17:54:34
CCD Temperature	:	-109.36

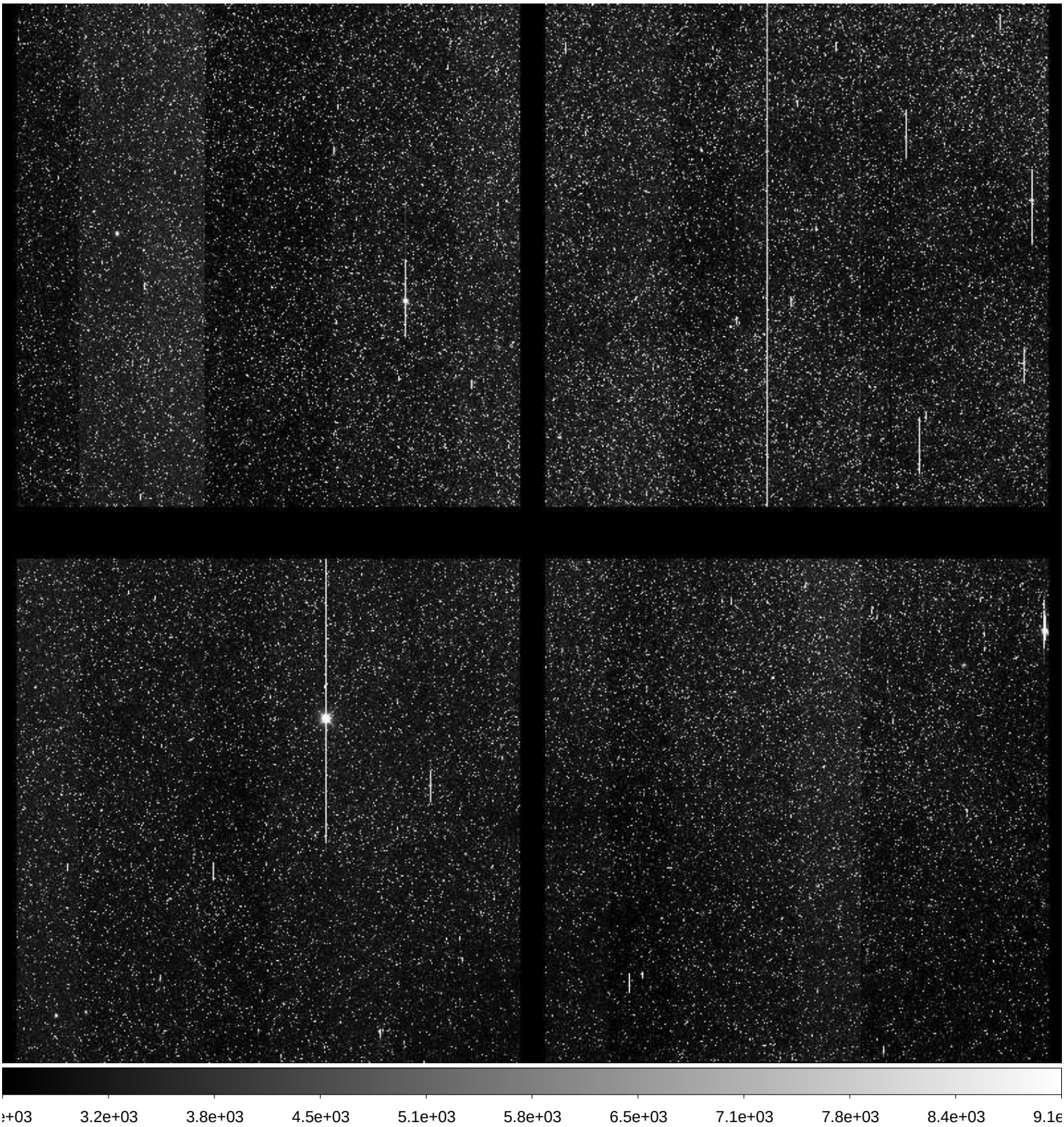

File Name	:	**xkmts.20171007.046503.fits** # 20 / 229 #
Project ID	:	BLG
Image Type	:	OBJECT
Object Name	:	**BLG42**
RA	:	17:54:08.250
DEC	:	-29:09:50.10
Exposure Time	:	60
Airmass	:	1.18
Sidereal Time	:	20:26:05
Filter ID	:	I
Observation Date	:	2017-10-07T17:56:42
CCD Temperature	:	-109.38

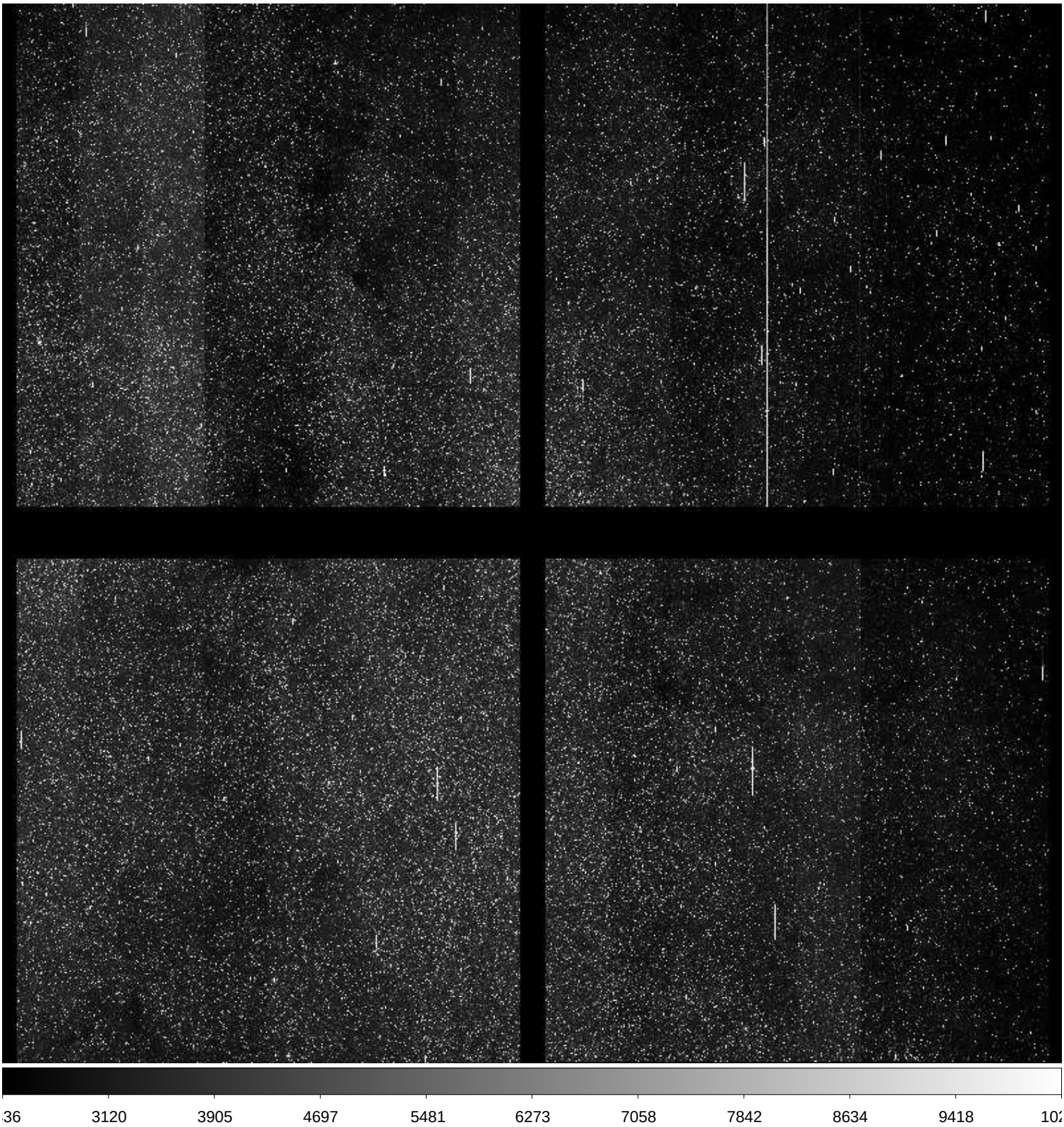

File Name	:	**xkmts.20171007.046504.fits** # 21 / 229 #
Project ID	:	BLG
Image Type	:	OBJECT
Object Name	:	**BLG43**
RA	:	18:01:44.120
DEC	:	-28:04:49.80
Exposure Time	:	60
Airmass	:	1.17
Sidereal Time	:	20:28:12
Filter ID	:	I
Observation Date	:	2017-10-07T17:58:48
CCD Temperature	:	-109.4

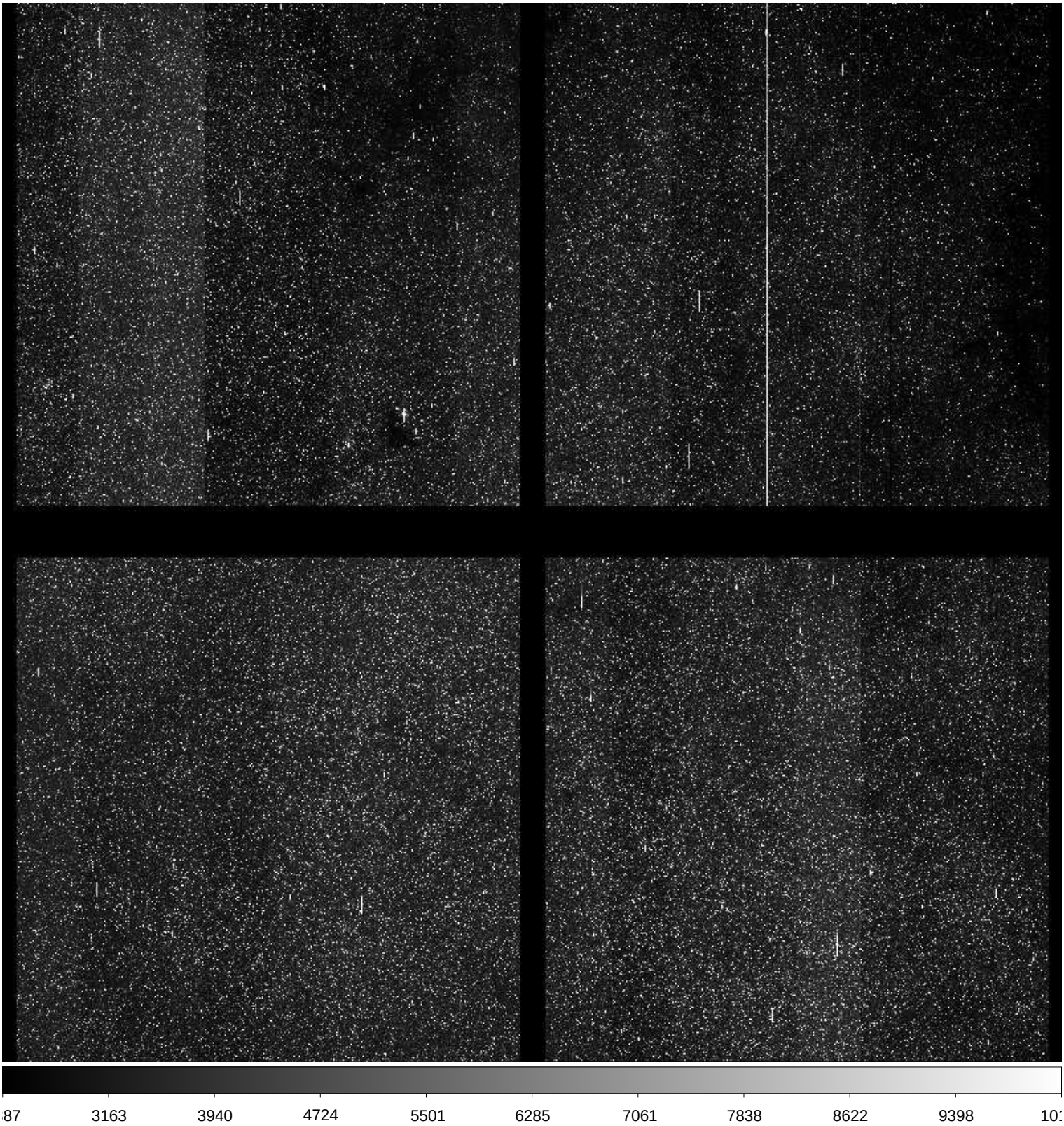

File Name	:	**xkmts.20171007.046505.fits** # 22 / 229 #
Project ID	:	BLG
Image Type	:	OBJECT
Object Name	:	**BLG22**
RA	:	17:54:25.360
DEC	:	-33:15:50.20
Exposure Time	:	60
Airmass	:	1.18
Sidereal Time	:	20:30:18
Filter ID	:	I
Observation Date	:	2017-10-07T18:00:54
CCD Temperature	:	-109.37

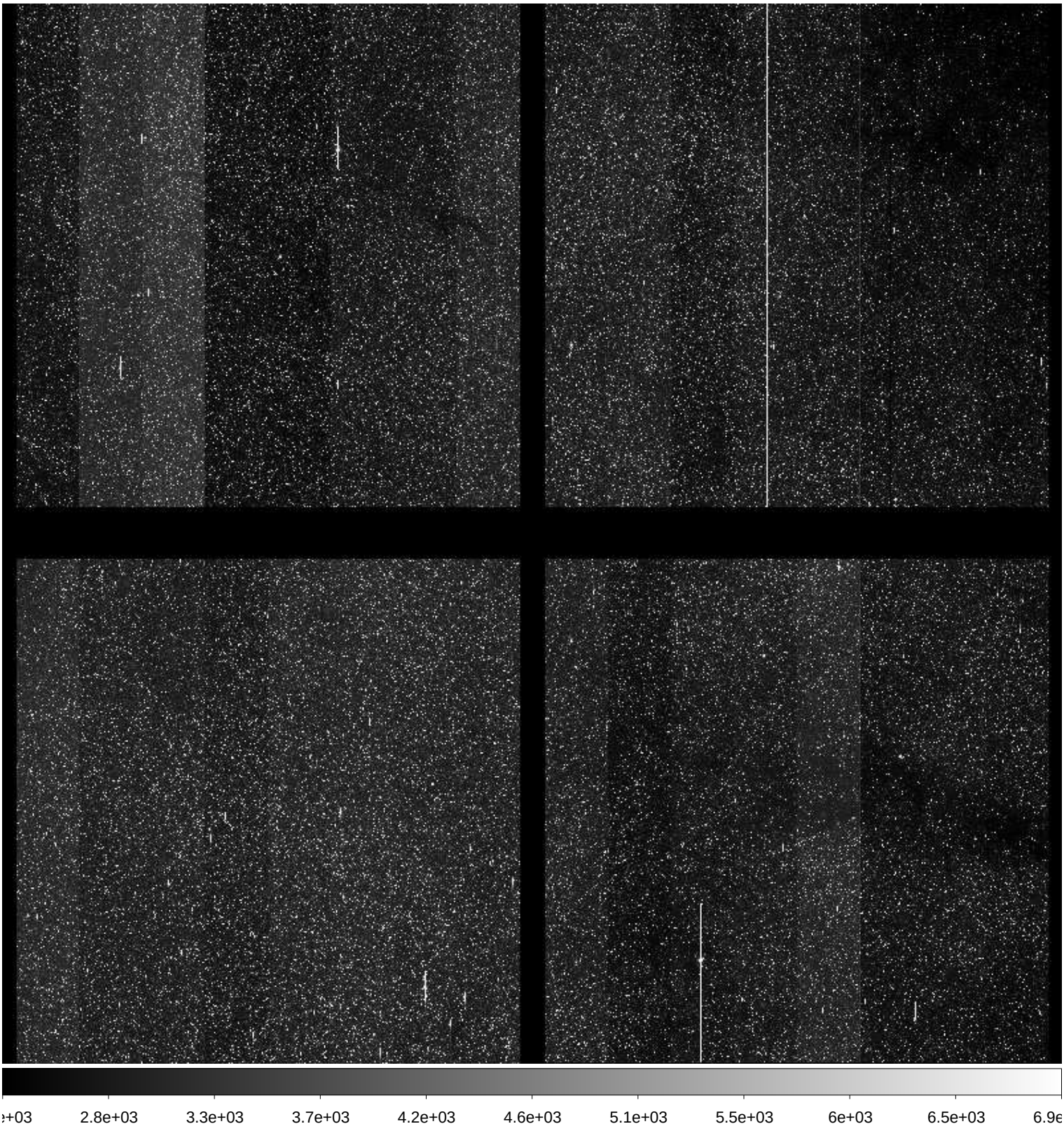

File Name	:	**xkmts.20171007.046506.fits** # 23 / 229 #
Project ID	:	BLG
Image Type	:	OBJECT
Object Name	:	**BLG17**
RA	:	17:44:40.780
DEC	:	-33:15:52.90
Exposure Time	:	60
Airmass	:	1.22
Sidereal Time	:	20:32:25
Filter ID	:	I
Observation Date	:	2017-10-07T18:03:14
CCD Temperature	:	-109.41

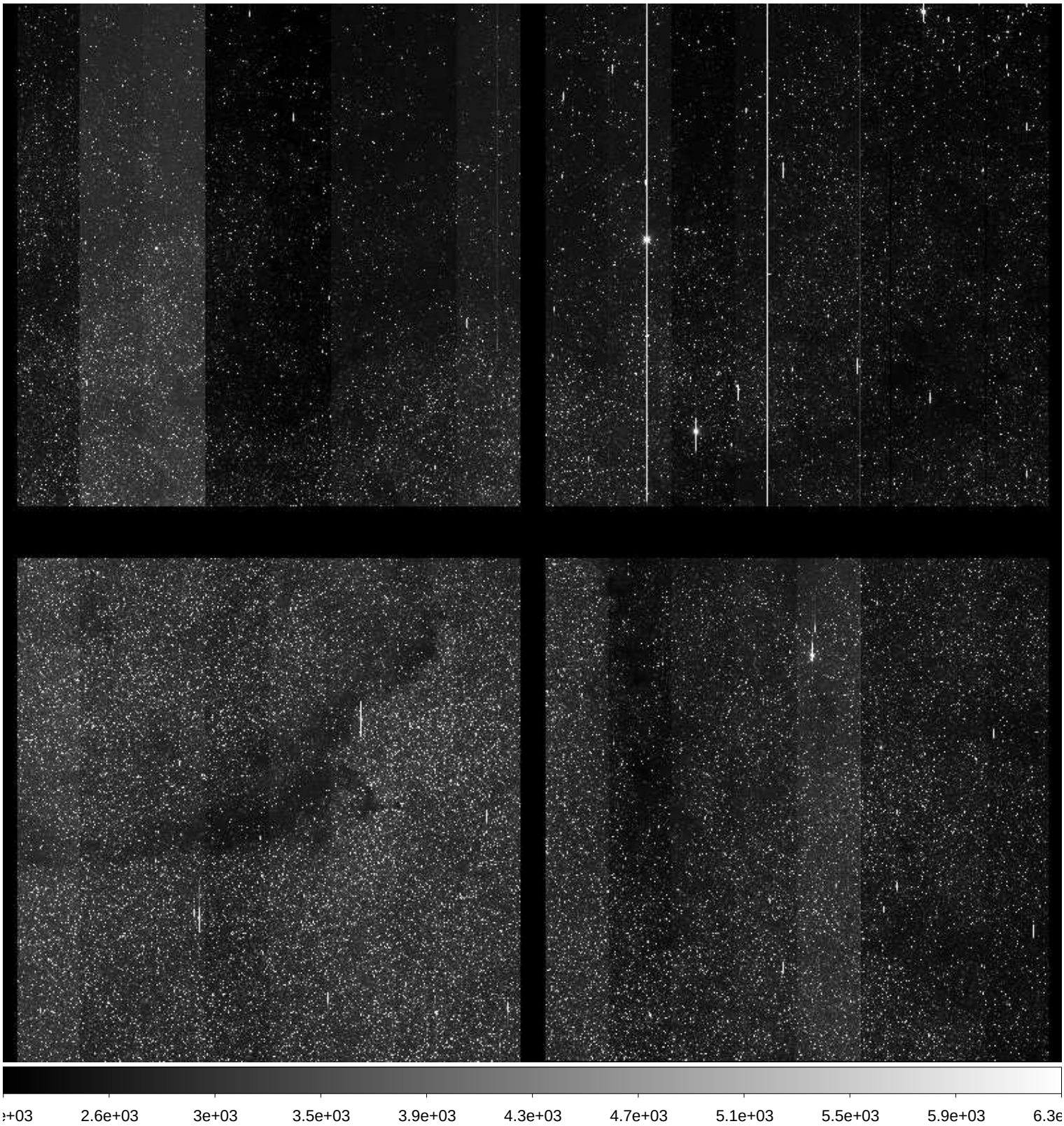

File Name	:	**xkmts.20171007.046507.fits** # 24 / 229 #
Project ID	:	BLG
Image Type	:	OBJECT
Object Name	:	**BLG02**
RA	:	17:54:25.160
DEC	:	-29:02:21.10
Exposure Time	:	60
Airmass	:	1.21
Sidereal Time	:	20:34:38
Filter ID	:	I
Observation Date	:	2017-10-07T18:05:14
CCD Temperature	:	-109.41

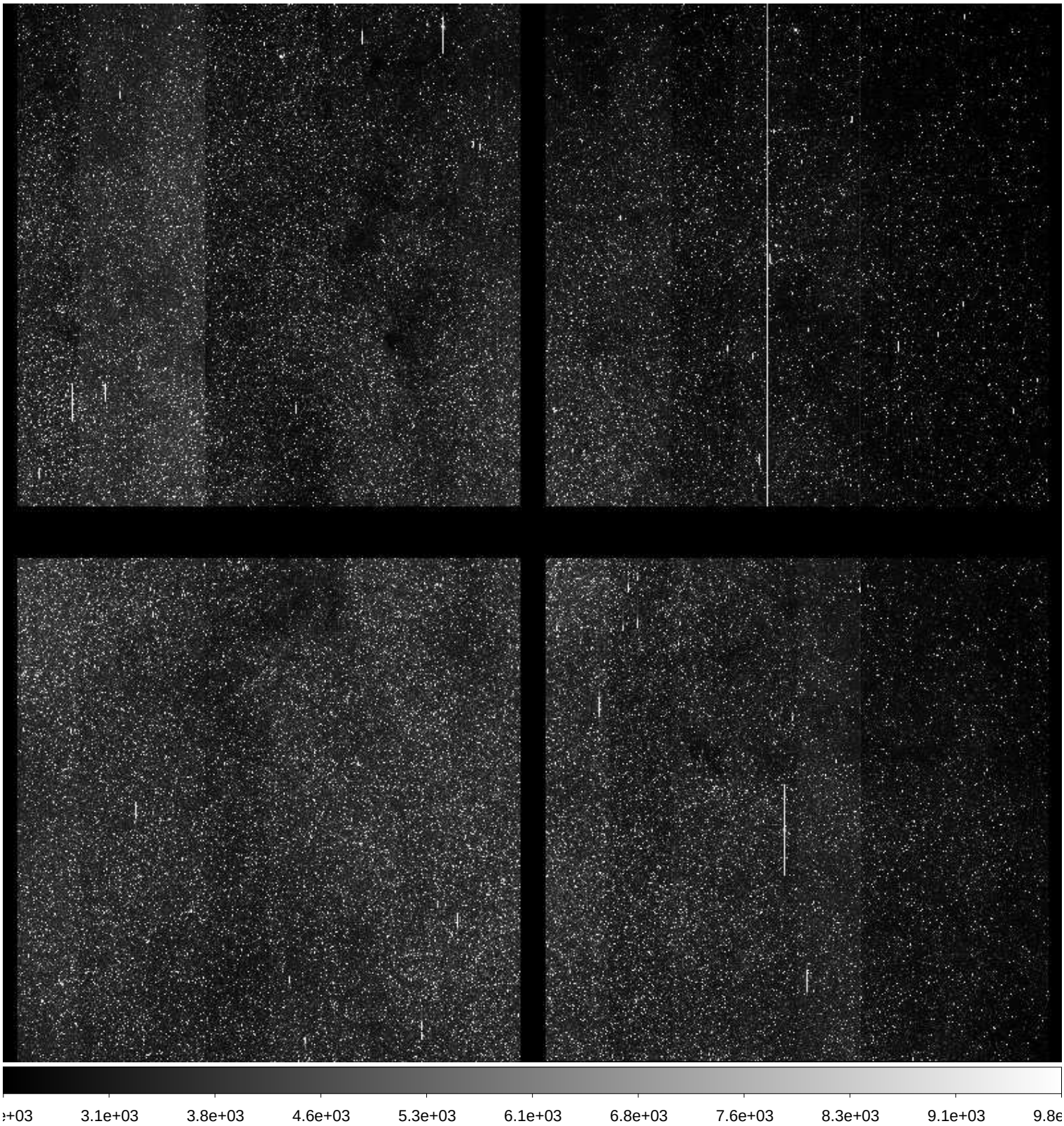

File Name	:	**xkmts.20171007.046508.fits** # 25 / 229 #
Project ID	:	BLG
Image Type	:	OBJECT
Object Name	:	**BLG03**
RA	:	18:02:01.300
DEC	:	-27:57:20.20
Exposure Time	:	60
Airmass	:	1.20
Sidereal Time	:	20:37:05
Filter ID	:	I
Observation Date	:	2017-10-07T18:07:41
CCD Temperature	:	-109.39

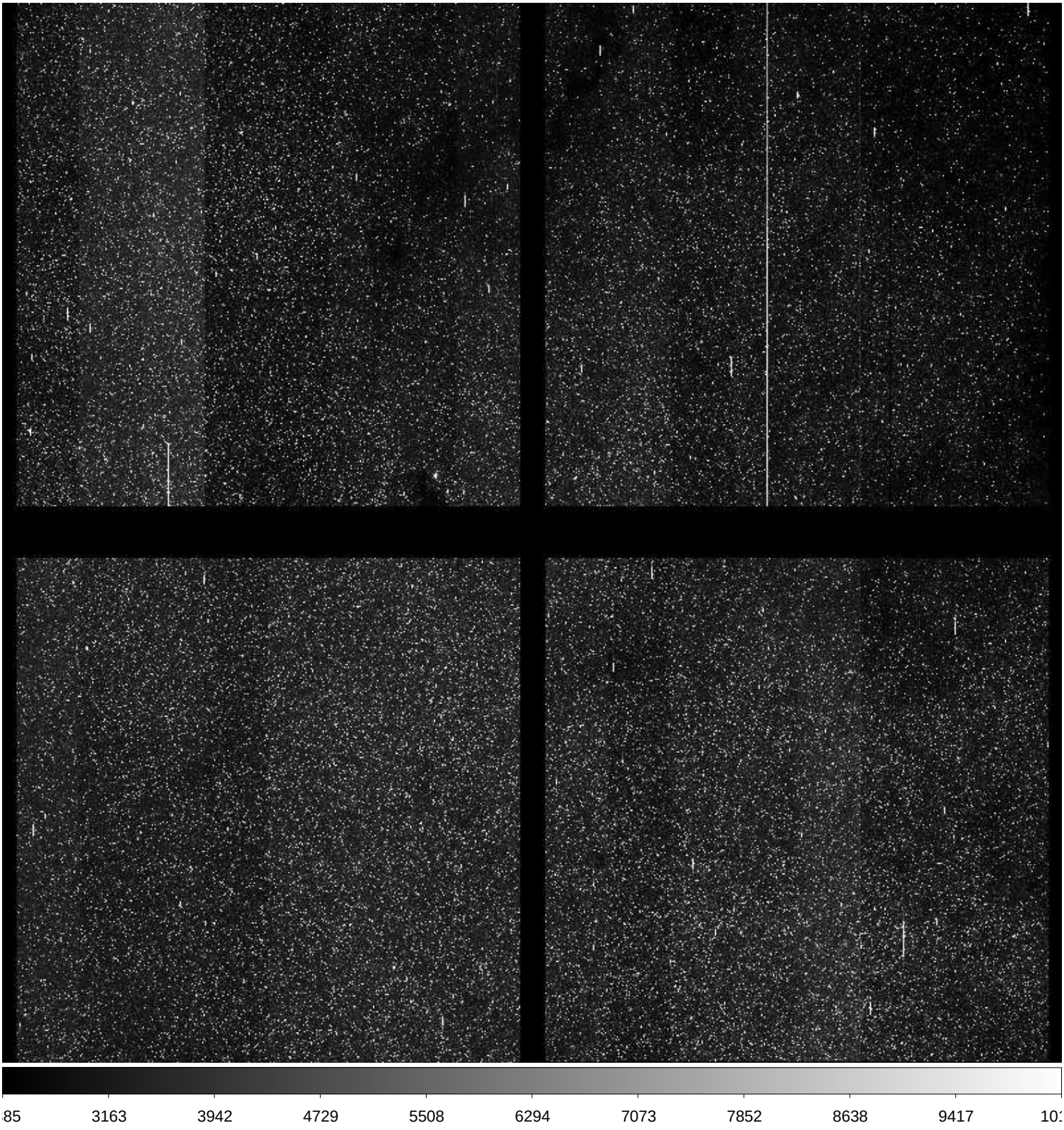

File Name	:	**xkmts.20171007.046509.fits** # 26 / 229 #
Project ID	:	BLG
Image Type	:	OBJECT
Object Name	:	**BLG41**
RA	:	17:54:07.910
DEC	:	-31:16:22.30
Exposure Time	:	60
Airmass	:	1.22
Sidereal Time	:	20:39:13
Filter ID	:	I
Observation Date	:	2017-10-07T18:09:48
CCD Temperature	:	-109.4

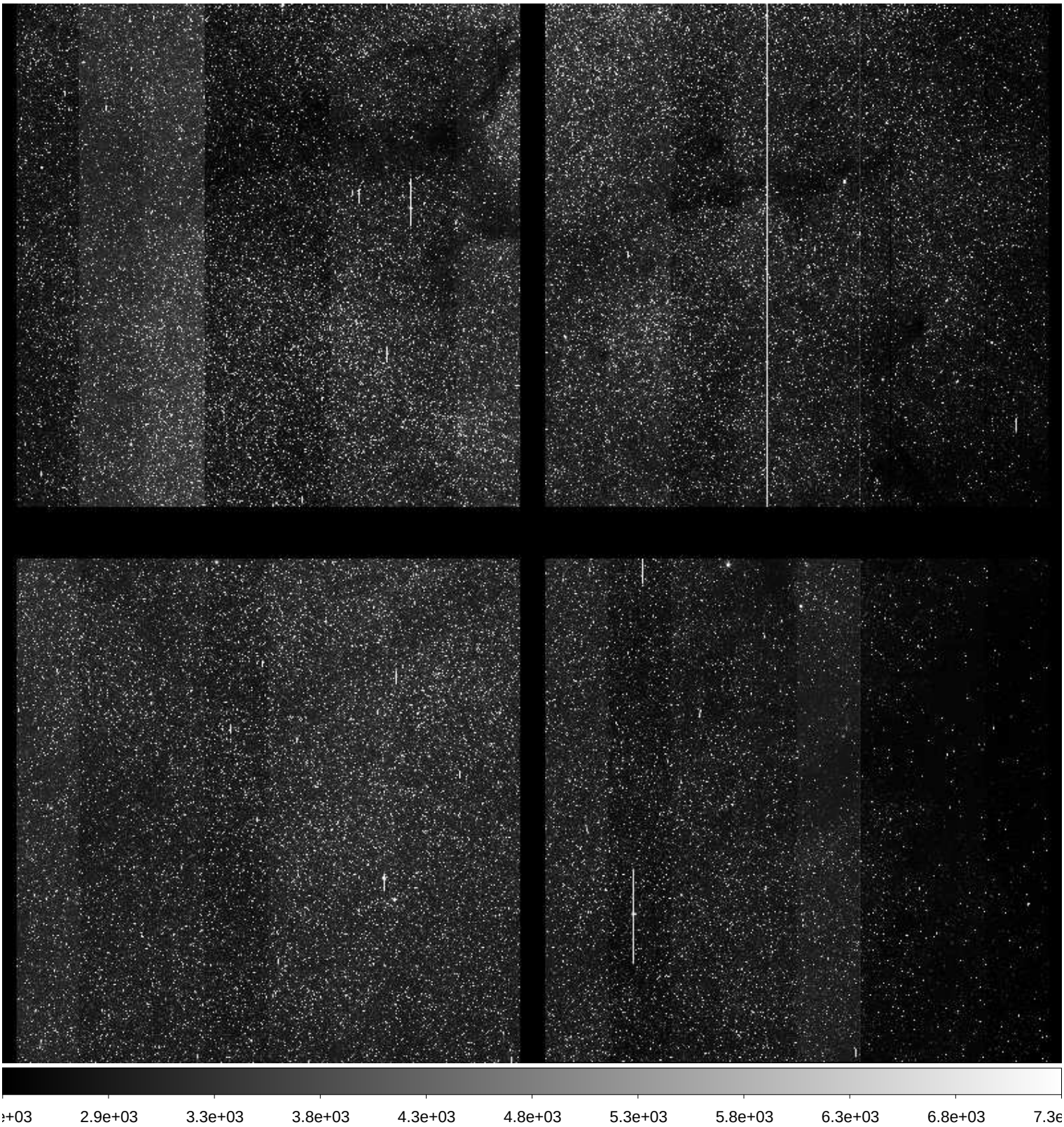

File Name	:	**xkmts.20171007.046510.fits** # 27 / 229 #
Project ID	:	BLG
Image Type	:	OBJECT
Object Name	:	**BLG18**
RA	:	17:46:00.560
DEC	:	-26:45:53.40
Exposure Time	:	60
Airmass	:	1.27
Sidereal Time	:	20:41:22
Filter ID	:	I
Observation Date	:	2017-10-07T18:11:57
CCD Temperature	:	-109.39

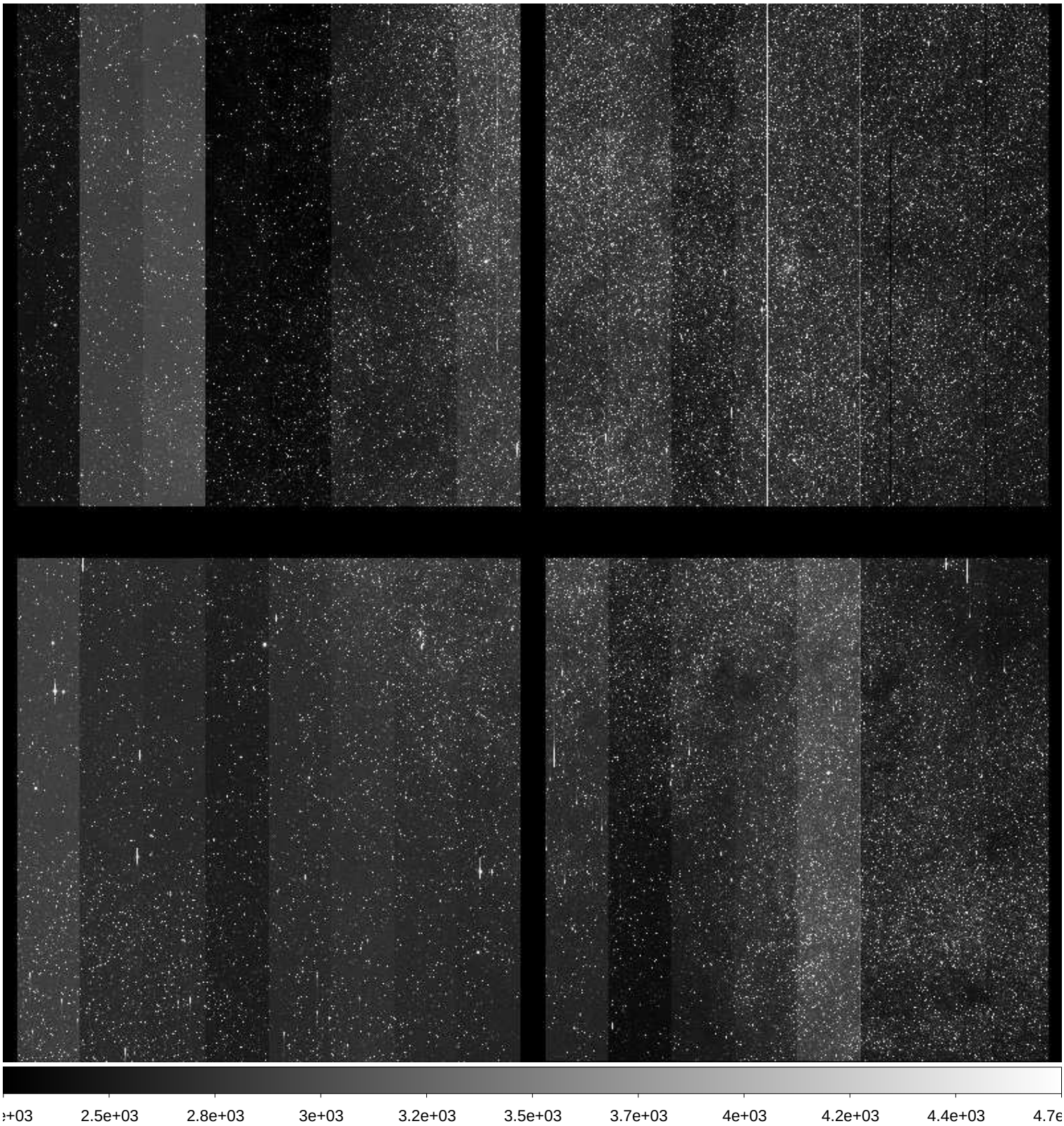

File Name	:	**xkmts.20171007.046511.fits** # 28 / 229 #
Project ID	:	BLG
Image Type	:	OBJECT
Object Name	:	**BLG42**
RA	:	17:54:07.660
DEC	:	-29:09:53.40
Exposure Time	:	60
Airmass	:	1.24
Sidereal Time	:	20:43:29
Filter ID	:	I
Observation Date	:	2017-10-07T18:14:17
CCD Temperature	:	-109.4

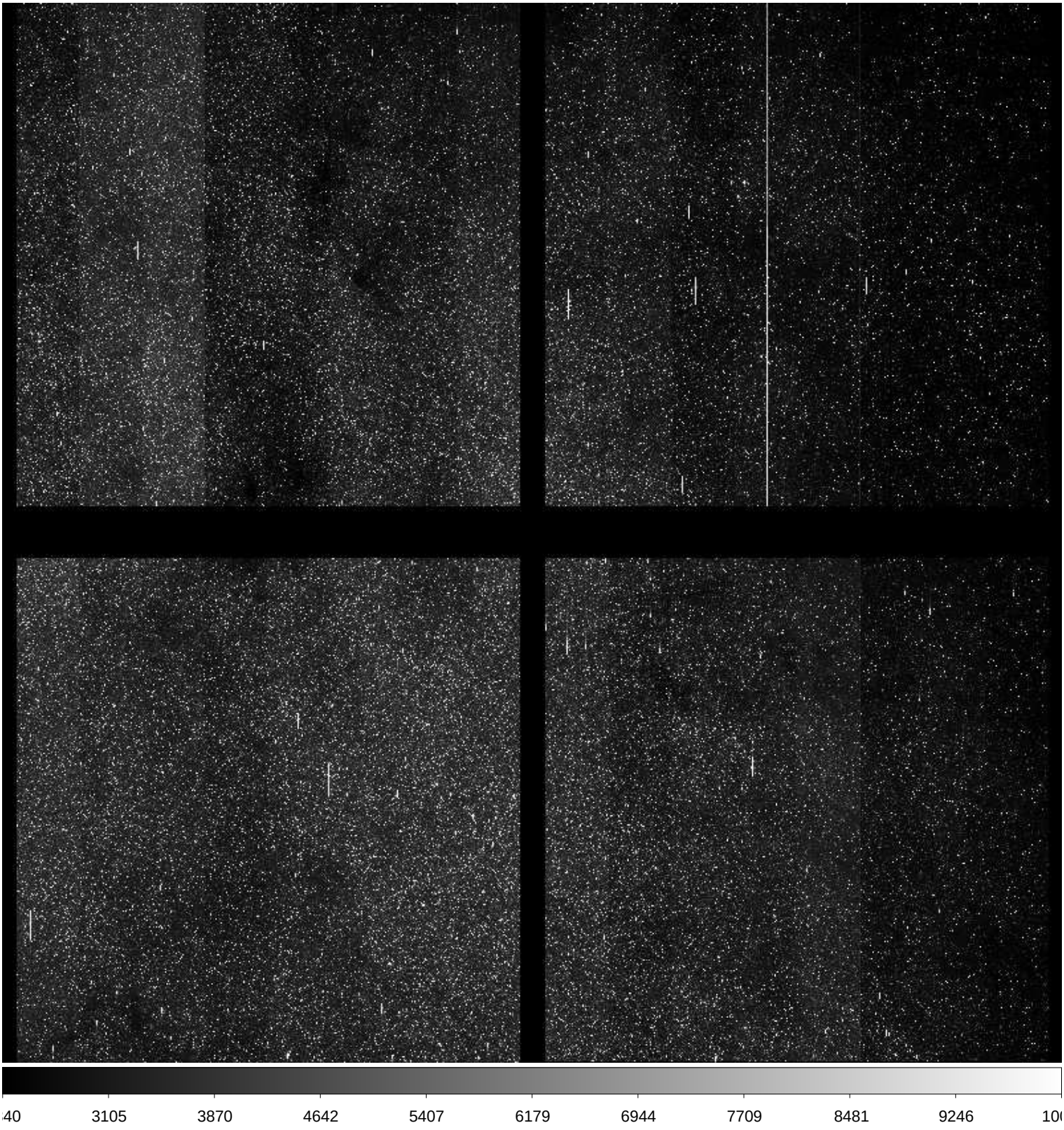

File Name	:	**xkmts.20171007.046512.fits** # 29 / 229 #
Project ID	:	BLG
Image Type	:	OBJECT
Object Name	:	**BLG43**
RA	:	18:01:43.960
DEC	:	-28:04:52.00
Exposure Time	:	60
Airmass	:	1.23
Sidereal Time	:	20:45:49
Filter ID	:	I
Observation Date	:	2017-10-07T18:16:36
CCD Temperature	:	-109.36

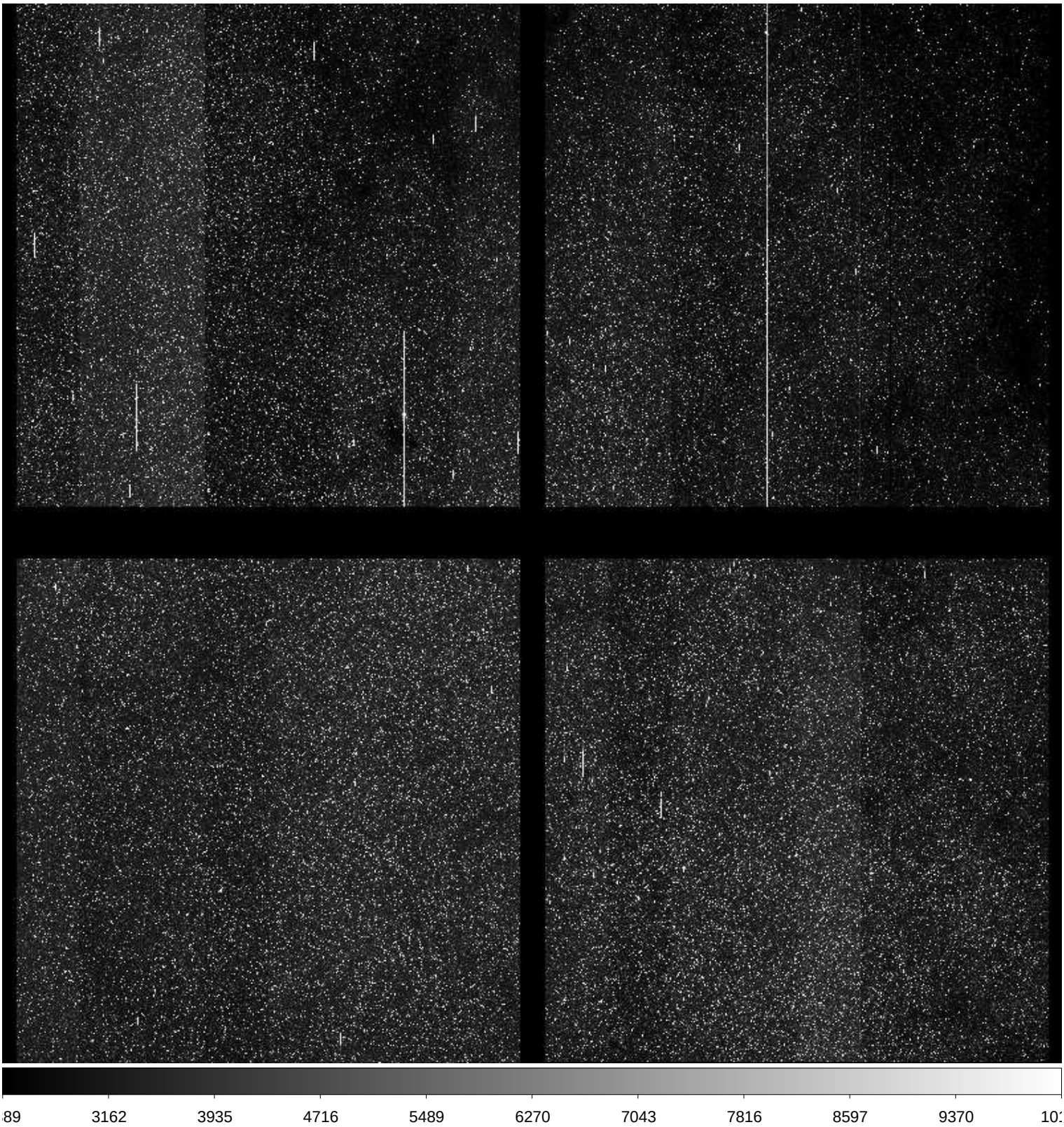

File Name	:	**xkmts.20171007.046513.fits** # 30 / 229 #
Project ID	:	BLG
Image Type	:	OBJECT
Object Name	:	**BLG15**
RA	:	17:36:50.250
DEC	:	-26:47:55.10
Exposure Time	:	60
Airmass	:	1.33
Sidereal Time	:	20:48:10
Filter ID	:	I
Observation Date	:	2017-10-07T18:18:44
CCD Temperature	:	-109.38

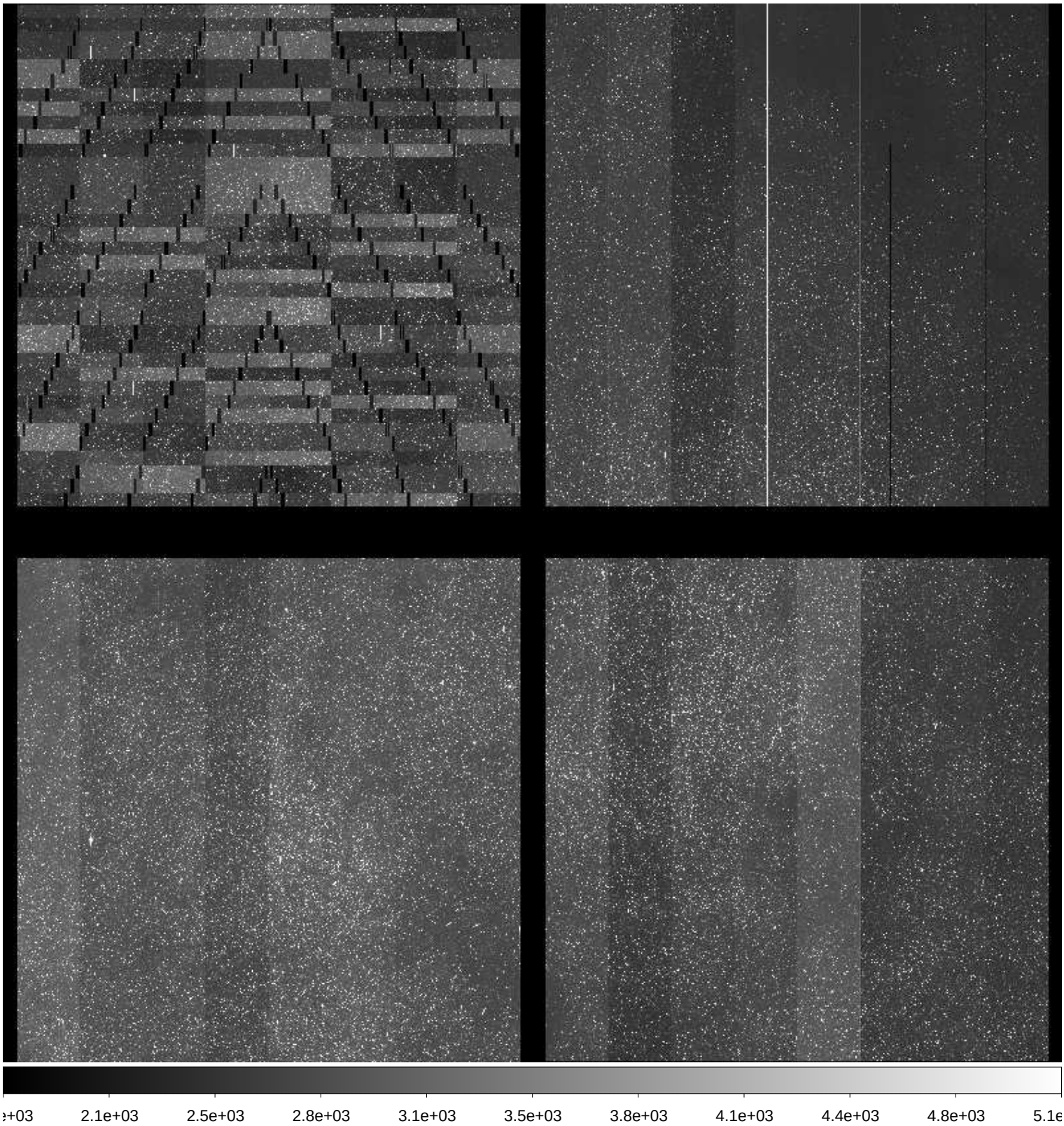

File Name	:	**xkmts.20171007.046514.fits** # 31 / 229 #
Project ID	:	BLG
Image Type	:	OBJECT
Object Name	:	**BLG14**
RA	:	17:36:50.200
DEC	:	-28:54:55.40
Exposure Time	:	60
Airmass	:	1.33
Sidereal Time	:	20:50:18
Filter ID	:	I
Observation Date	:	2017-10-07T18:20:52
CCD Temperature	:	-109.38

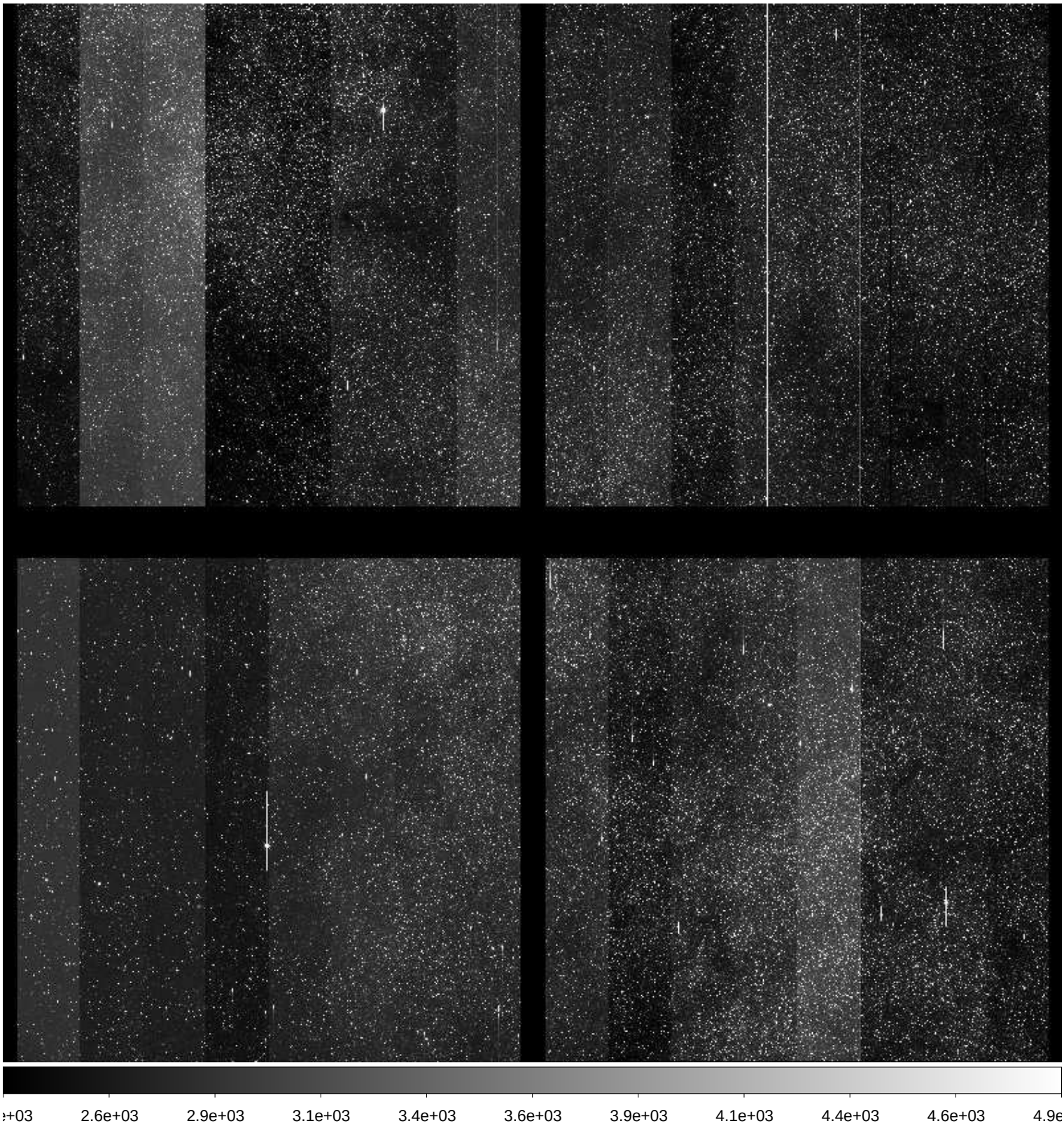

File Name	:	**xkmts.20171007.046515.fits** # 32 / 229 #
Project ID	:	BLG
Image Type	:	OBJECT
Object Name	:	**BLG02**
RA	:	17:54:24.530
DEC	:	-29:02:23.30
Exposure Time	:	60
Airmass	:	1.27
Sidereal Time	:	20:52:27
Filter ID	:	I
Observation Date	:	2017-10-07T18:23:00
CCD Temperature	:	-109.42

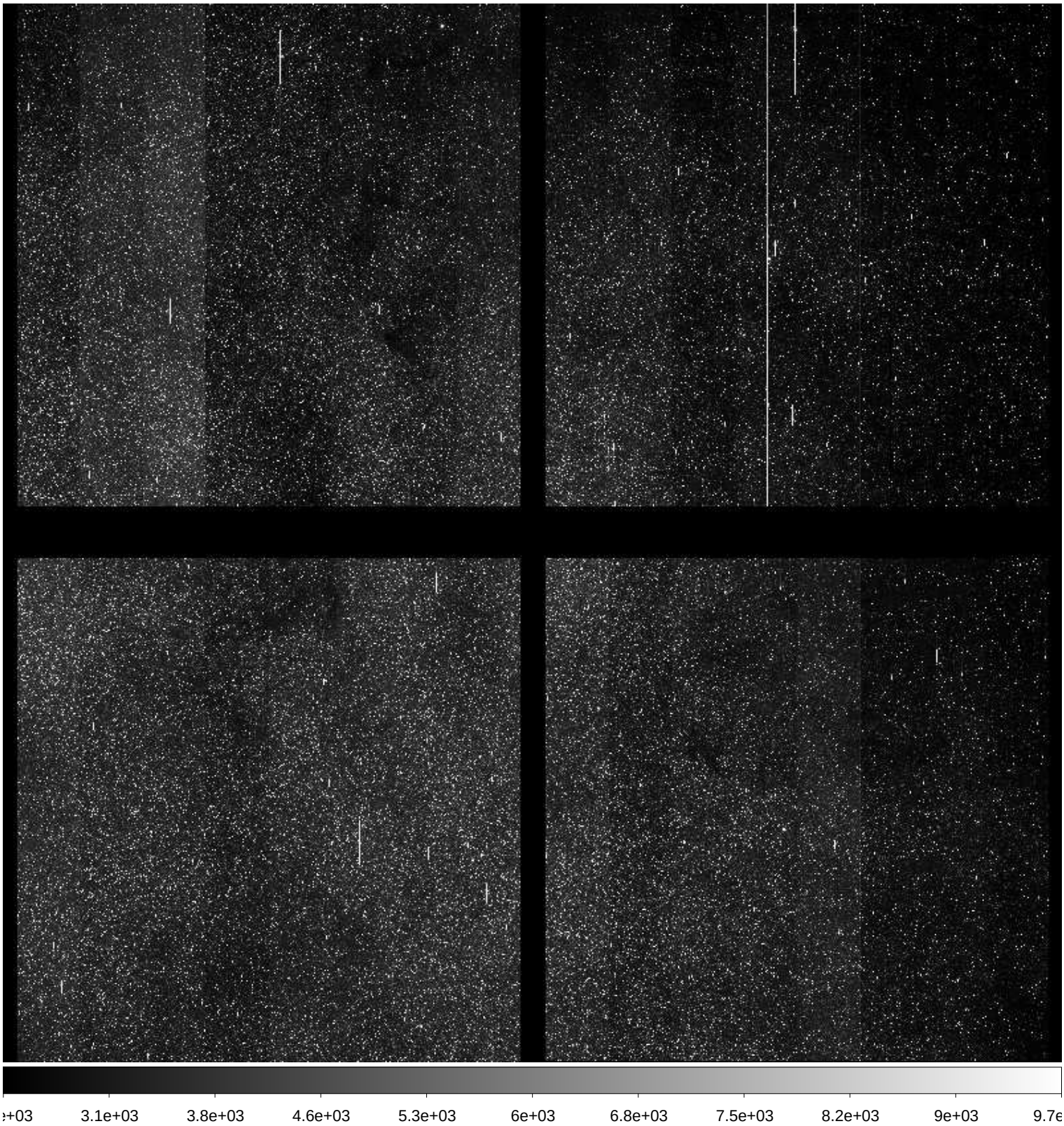

File Name	:	**xkmts.20171007.046516.fits** # 33 / 229 #
Project ID	:	BLG
Image Type	:	OBJECT
Object Name	:	**BLG03**
RA	:	18:02:00.610
DEC	:	-27:57:23.30
Exposure Time	:	60
Airmass	:	1.25
Sidereal Time	:	20:54:39
Filter ID	:	I
Observation Date	:	2017-10-07T18:25:11
CCD Temperature	:	-109.46

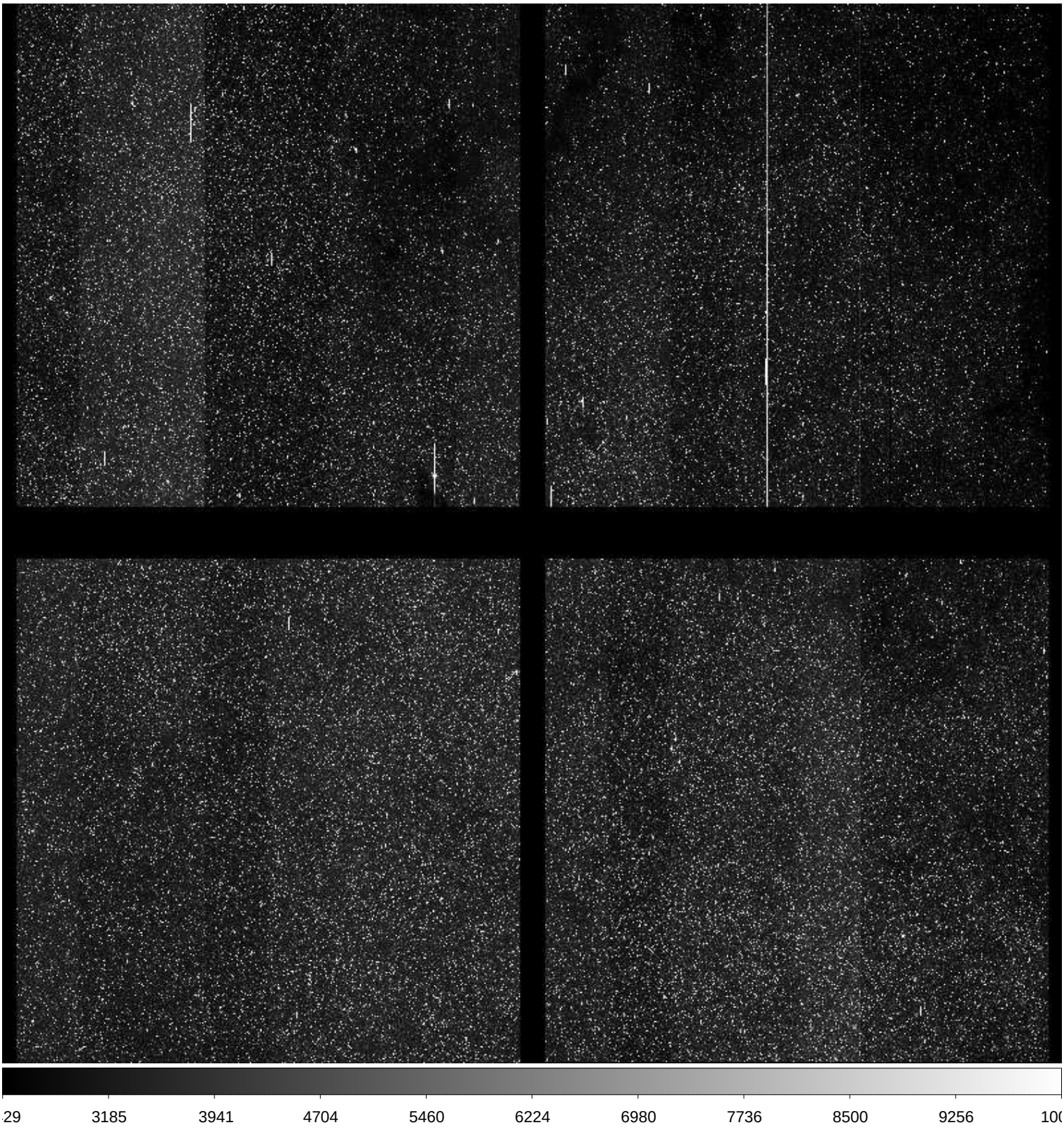

File Name	:	**xkmts.20171007.046517.fits** # 34 / 229 #
Project ID	:	BLG
Image Type	:	OBJECT
Object Name	:	**BLG01**
RA	:	17:54:24.470
DEC	:	-31:08:53.30
Exposure Time	:	60
Airmass	:	1.27
Sidereal Time	:	20:56:46
Filter ID	:	I
Observation Date	:	2017-10-07T18:27:18
CCD Temperature	:	-109.53

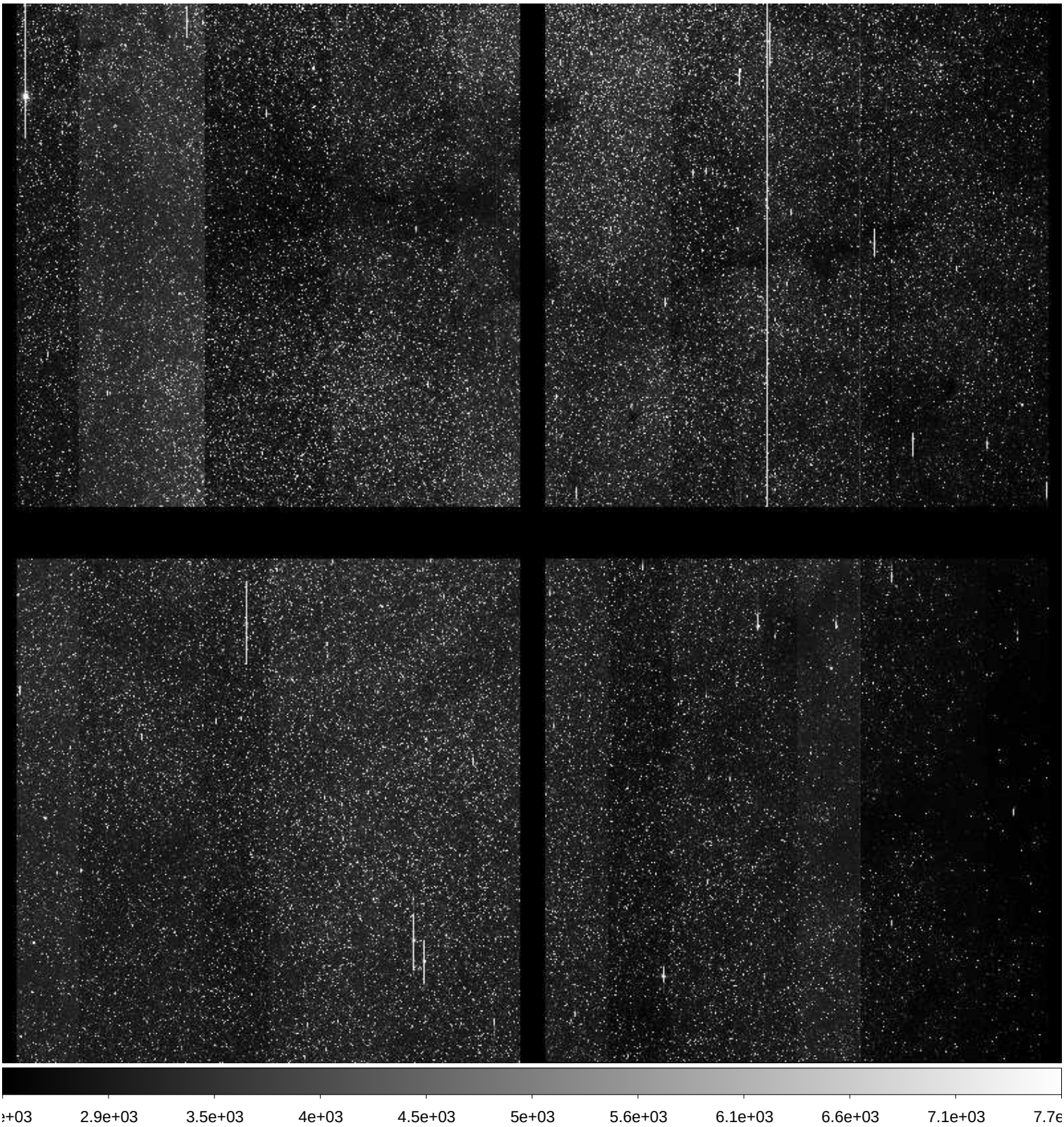

File Name	:	**xkmts.20171007.046518.fits** # 35 / 229 #
Project ID	:	BLG
Image Type	:	OBJECT
Object Name	:	**BLG19**
RA	:	17:46:00.220
DEC	:	-24:40:55.40
Exposure Time	:	60
Airmass	:	1.36
Sidereal Time	:	20:58:52
Filter ID	:	I
Observation Date	:	2017-10-07T18:29:25
CCD Temperature	:	-109.57

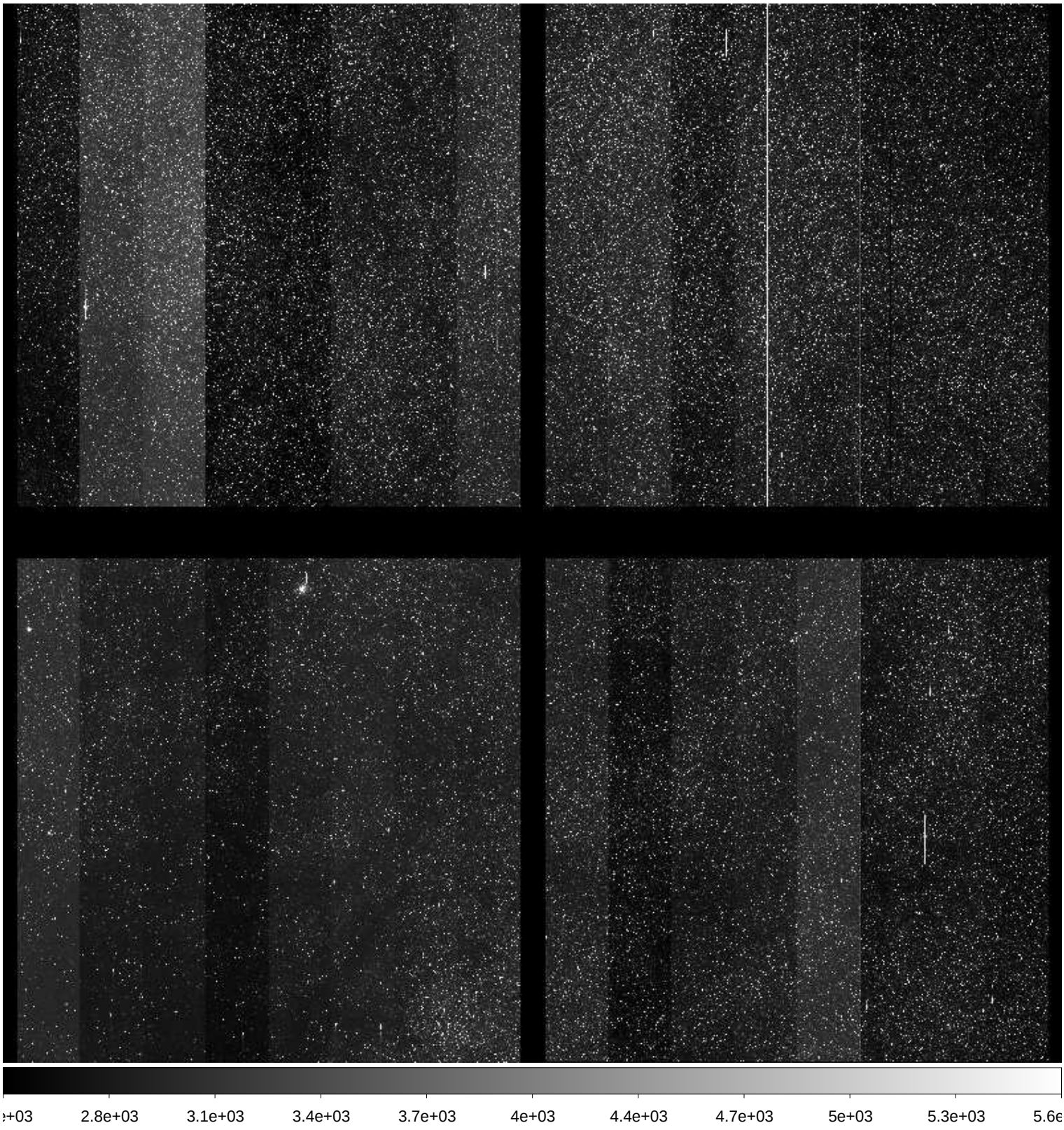

File Name	:	**xkmts.20171007.046519.fits** # 36 / 229 #
Project ID	:	BLG
Image Type	:	OBJECT
Object Name	:	**BLG42**
RA	:	17:54:07.360
DEC	:	-29:09:54.30
Exposure Time	:	60
Airmass	:	1.30
Sidereal Time	:	21:01:00
Filter ID	:	I
Observation Date	:	2017-10-07T18:31:32
CCD Temperature	:	-109.61

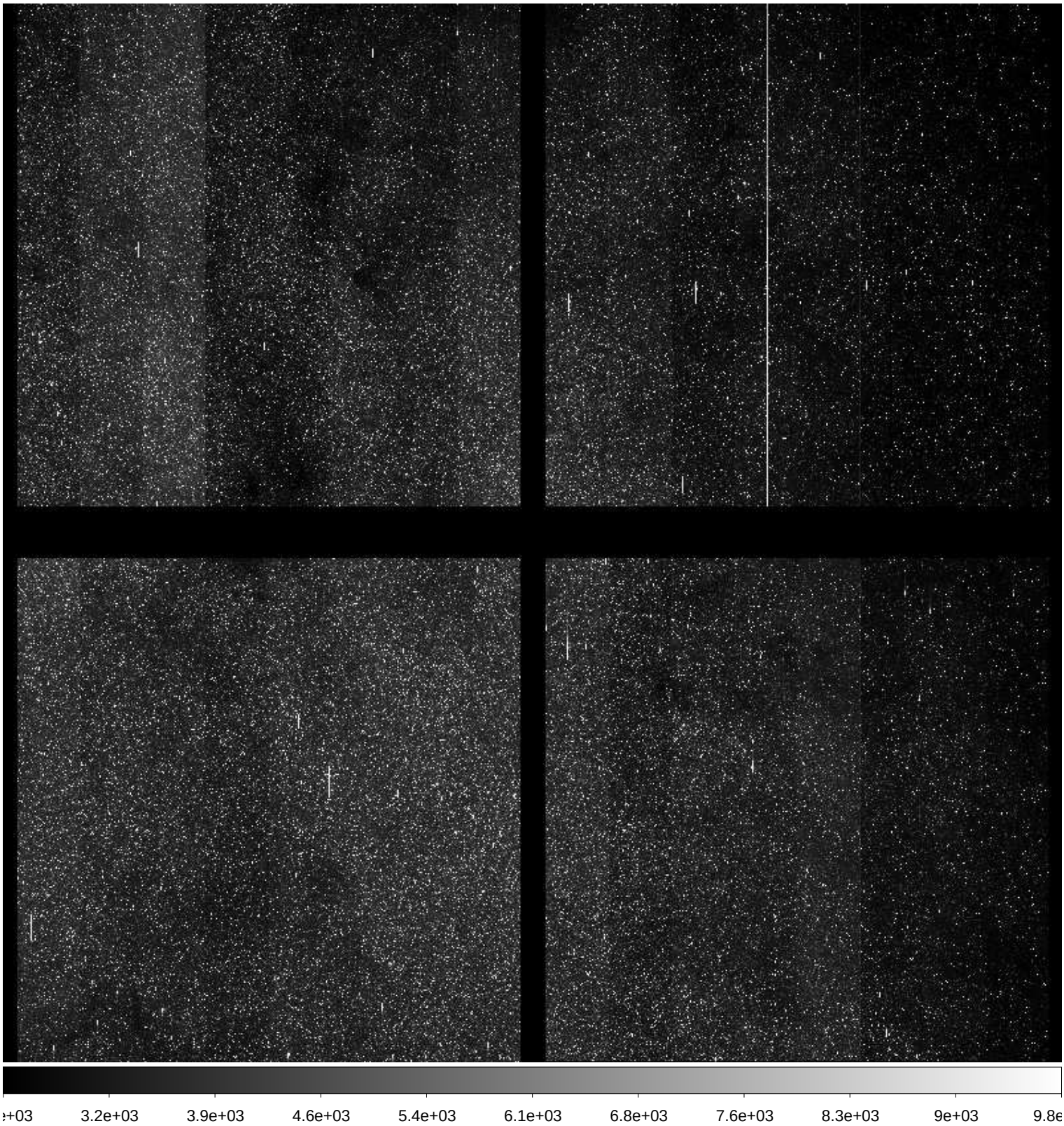

File Name	:	**xkmts.20171007.046520.fits** # 37 / 229 #
Project ID	:	BLG
Image Type	:	OBJECT
Object Name	:	**BLG43**
RA	:	18:01:43.490
DEC	:	-28:04:53.20
Exposure Time	:	60
Airmass	:	1.29
Sidereal Time	:	21:03:11
Filter ID	:	I
Observation Date	:	2017-10-07T18:33:42
CCD Temperature	:	-109.64

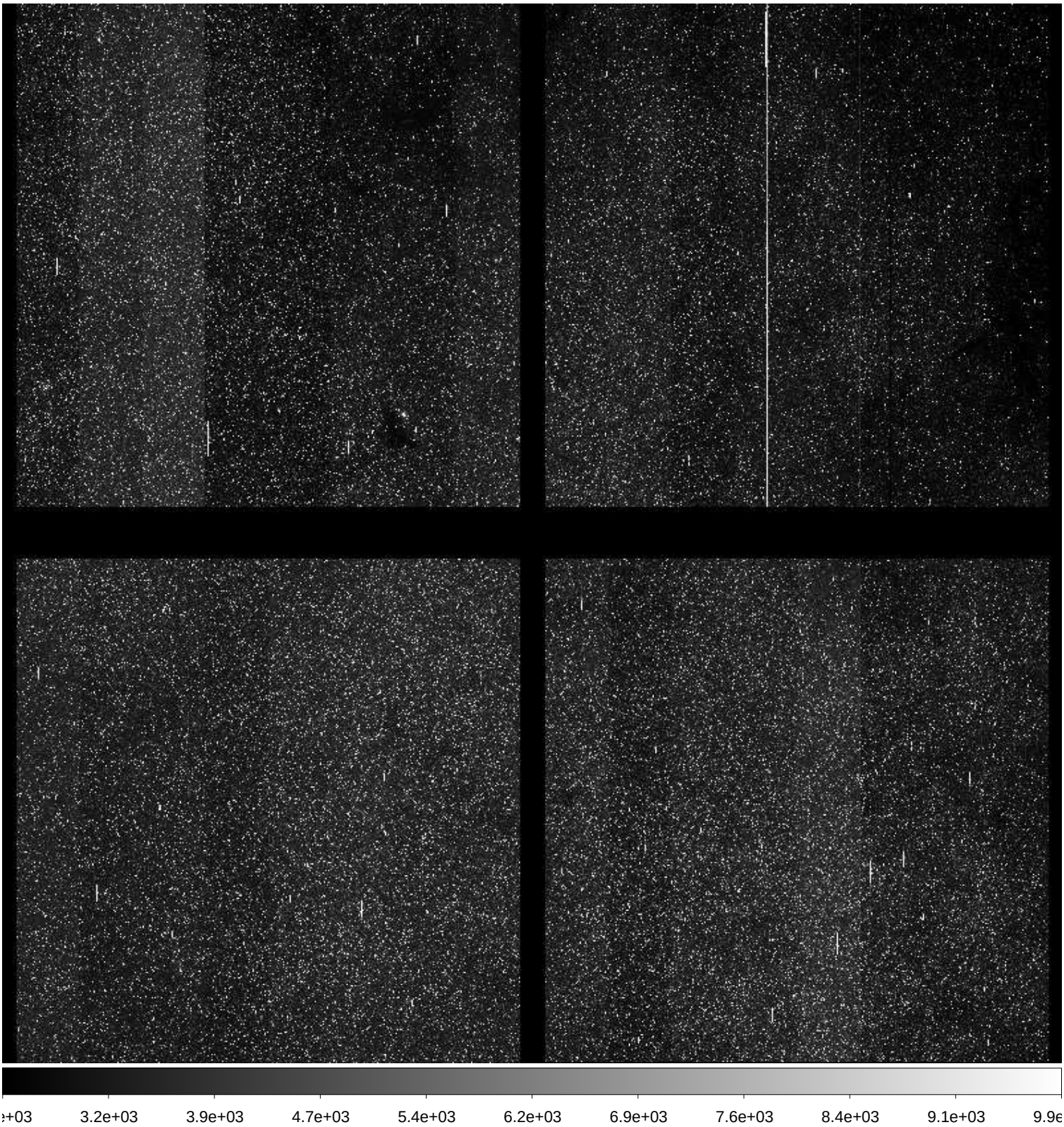

File Name	:	**xkmts.20171007.046521.fits** # 38 / 229 #
Project ID	:	BLG
Image Type	:	OBJECT
Object Name	:	**BLG35**
RA	:	18:04:23.480
DEC	:	-25:50:53.20
Exposure Time	:	60
Airmass	:	1.30
Sidereal Time	:	21:05:25
Filter ID	:	I
Observation Date	:	2017-10-07T18:35:56
CCD Temperature	:	-109.64

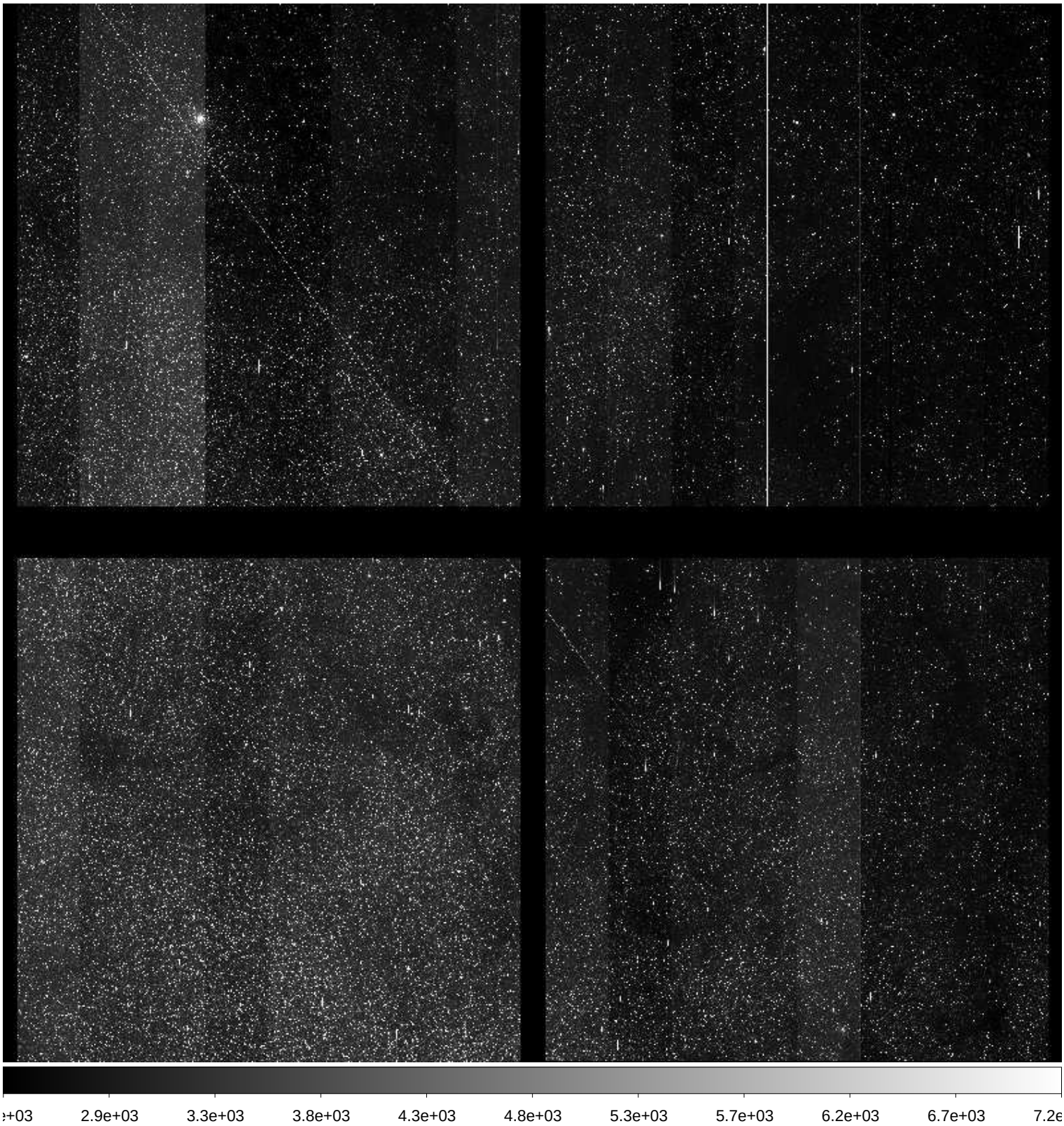

File Name	:	**xkmts.20171007.046522.fits** # 39 / 229 #
Project ID	:	BLG
Image Type	:	OBJECT
Object Name	:	**BLG31**
RA	:	18:13:32.580
DEC	:	-25:50:53.30
Exposure Time	:	60
Airmass	:	1.27
Sidereal Time	:	21:07:35
Filter ID	:	I
Observation Date	:	2017-10-07T18:38:05
CCD Temperature	:	-109.67

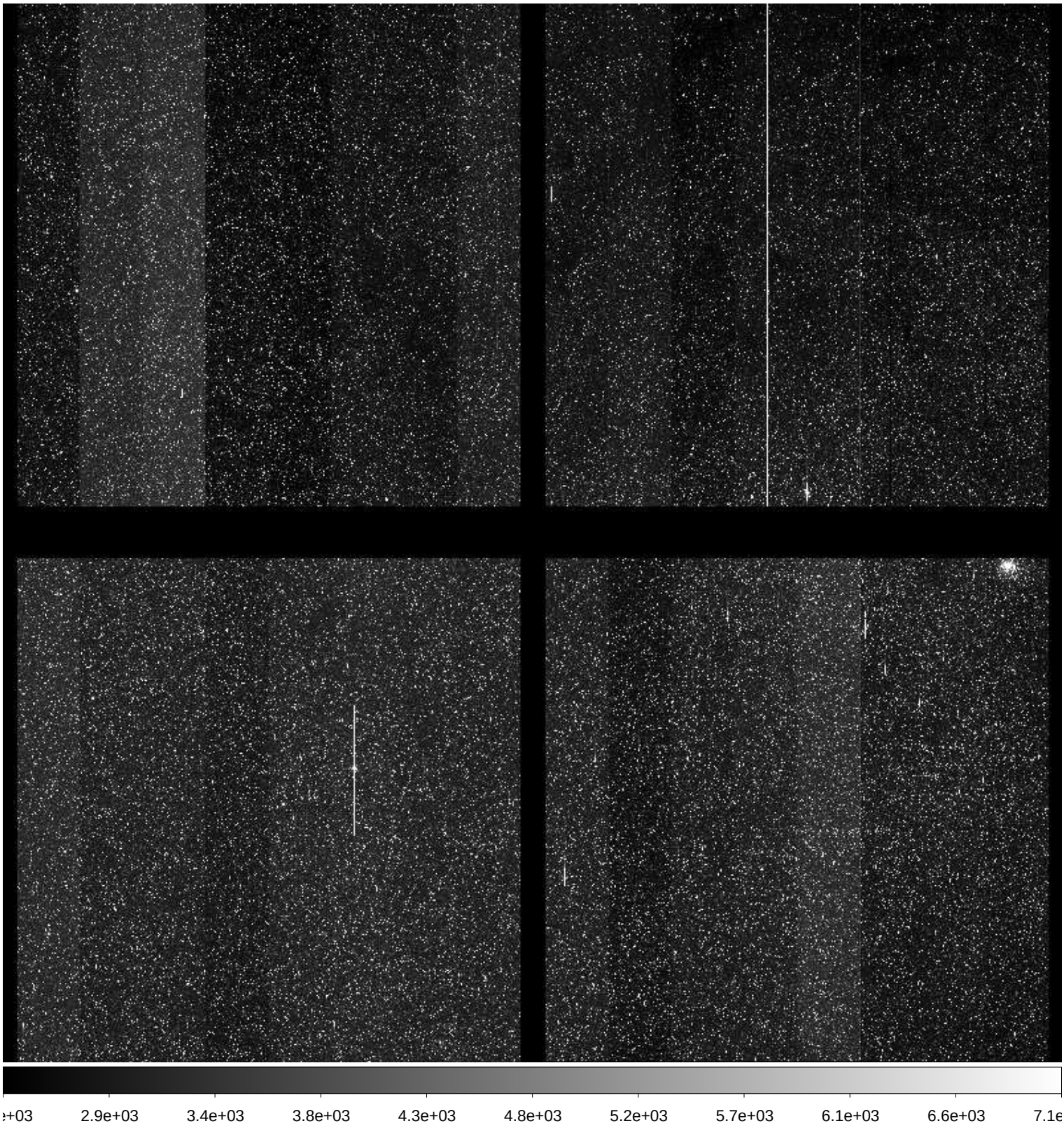

File Name	:	**xkmts.20171007.046523.fits** # 40 / 229 #
Project ID	:	BLG
Image Type	:	OBJECT
Object Name	:	**BLG02**
RA	:	17:54:24.190
DEC	:	-29:02:25.80
Exposure Time	:	60
Airmass	:	1.34
Sidereal Time	:	21:10:07
Filter ID	:	I
Observation Date	:	2017-10-07T18:40:38
CCD Temperature	:	-109.67

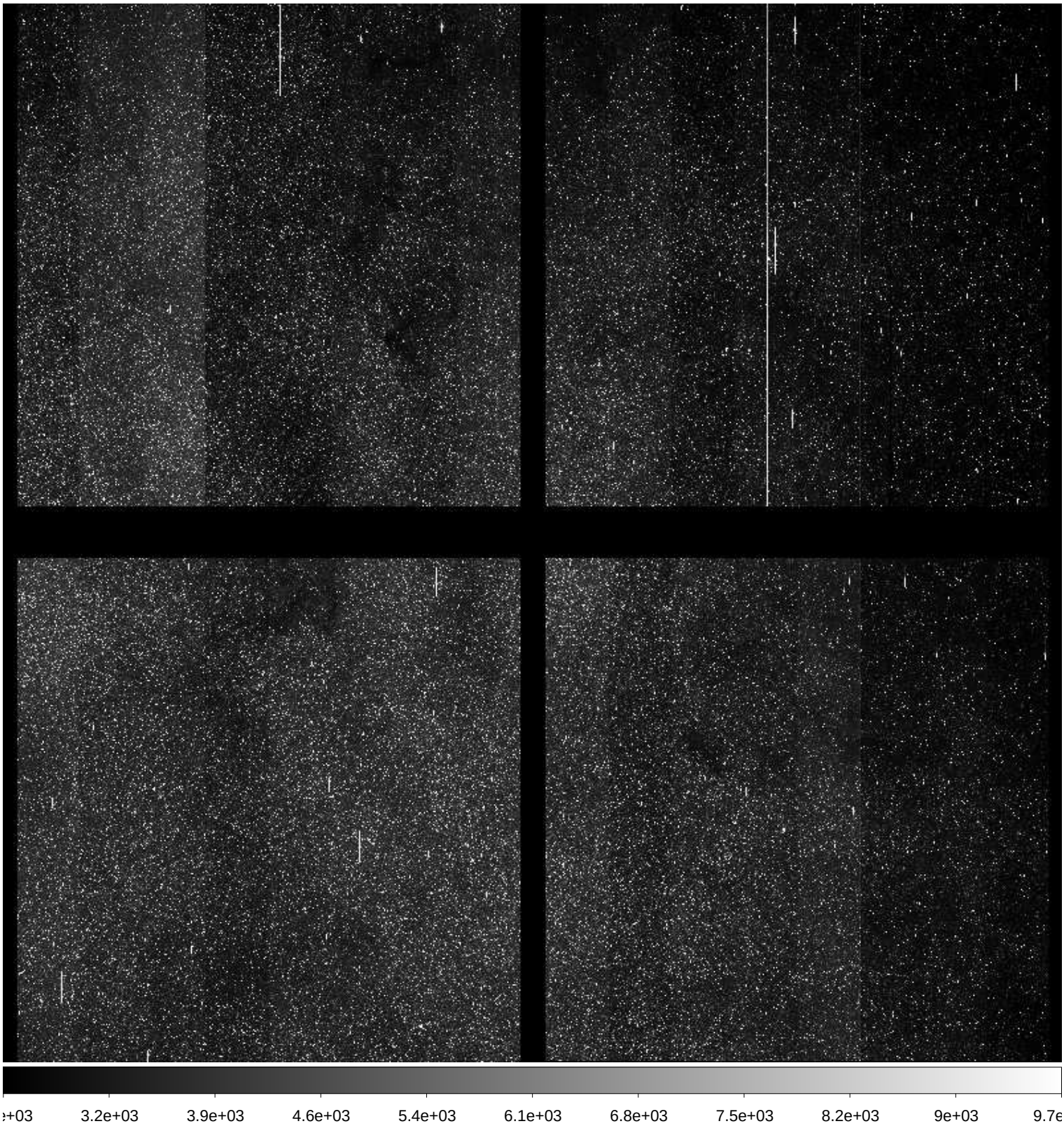

File Name	:	**xkmts.20171007.046524.fits** # 41 / 229 #
Project ID	:	BLG
Image Type	:	OBJECT
Object Name	:	**BLG03**
RA	:	18:02:00.280
DEC	:	-27:57:24.80
Exposure Time	:	60
Airmass	:	1.32
Sidereal Time	:	21:12:14
Filter ID	:	I
Observation Date	:	2017-10-07T18:42:43
CCD Temperature	:	-109.7

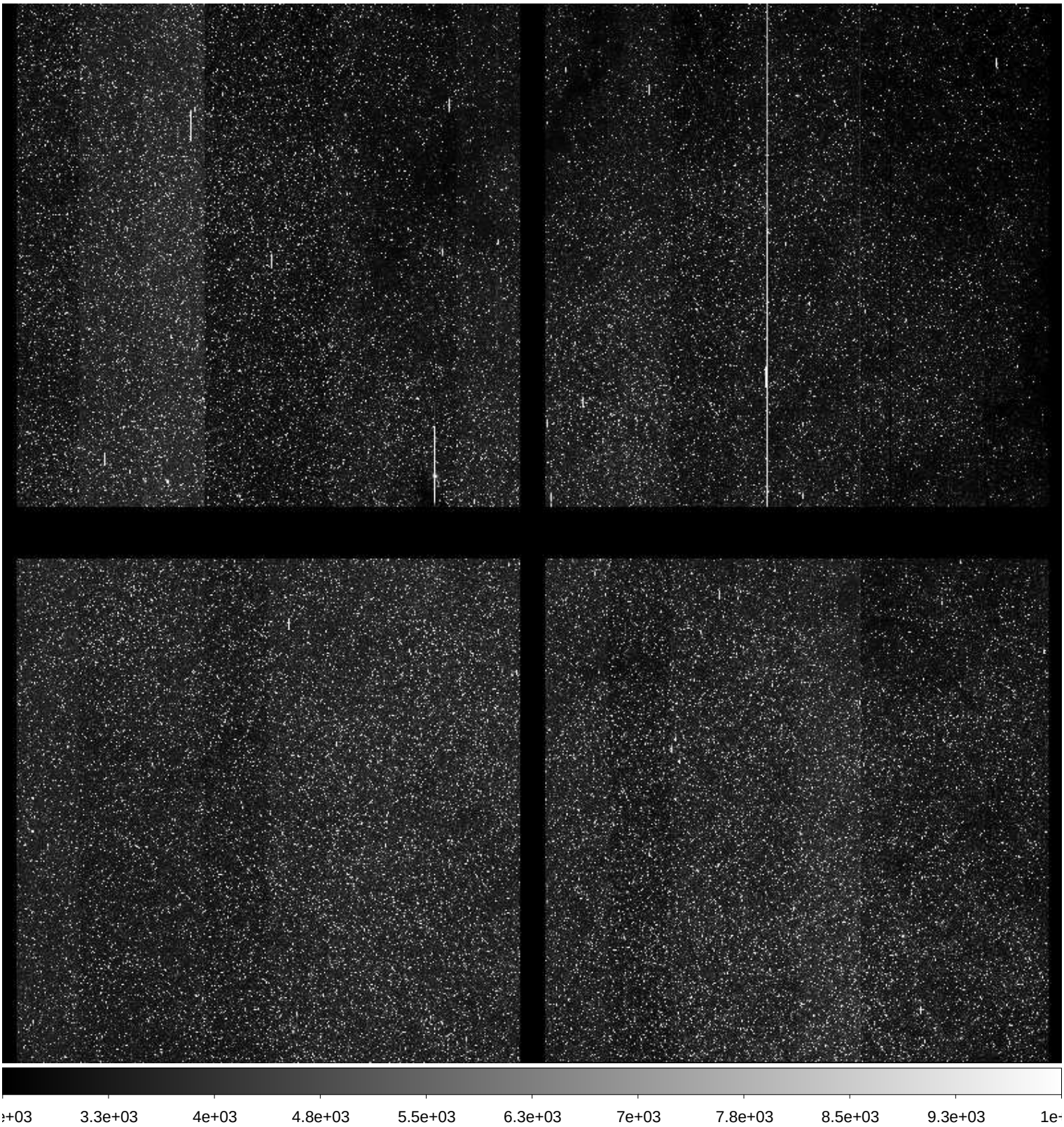

File Name	:	**xkmts.20171007.046525.fits** # 42 / 229 #
Project ID	:	BLG
Image Type	:	OBJECT
Object Name	:	**BLG41**
RA	:	17:54:07.170
DEC	:	-31:16:26.10
Exposure Time	:	60
Airmass	:	1.34
Sidereal Time	:	21:14:22
Filter ID	:	I
Observation Date	:	2017-10-07T18:44:51
CCD Temperature	:	-109.38

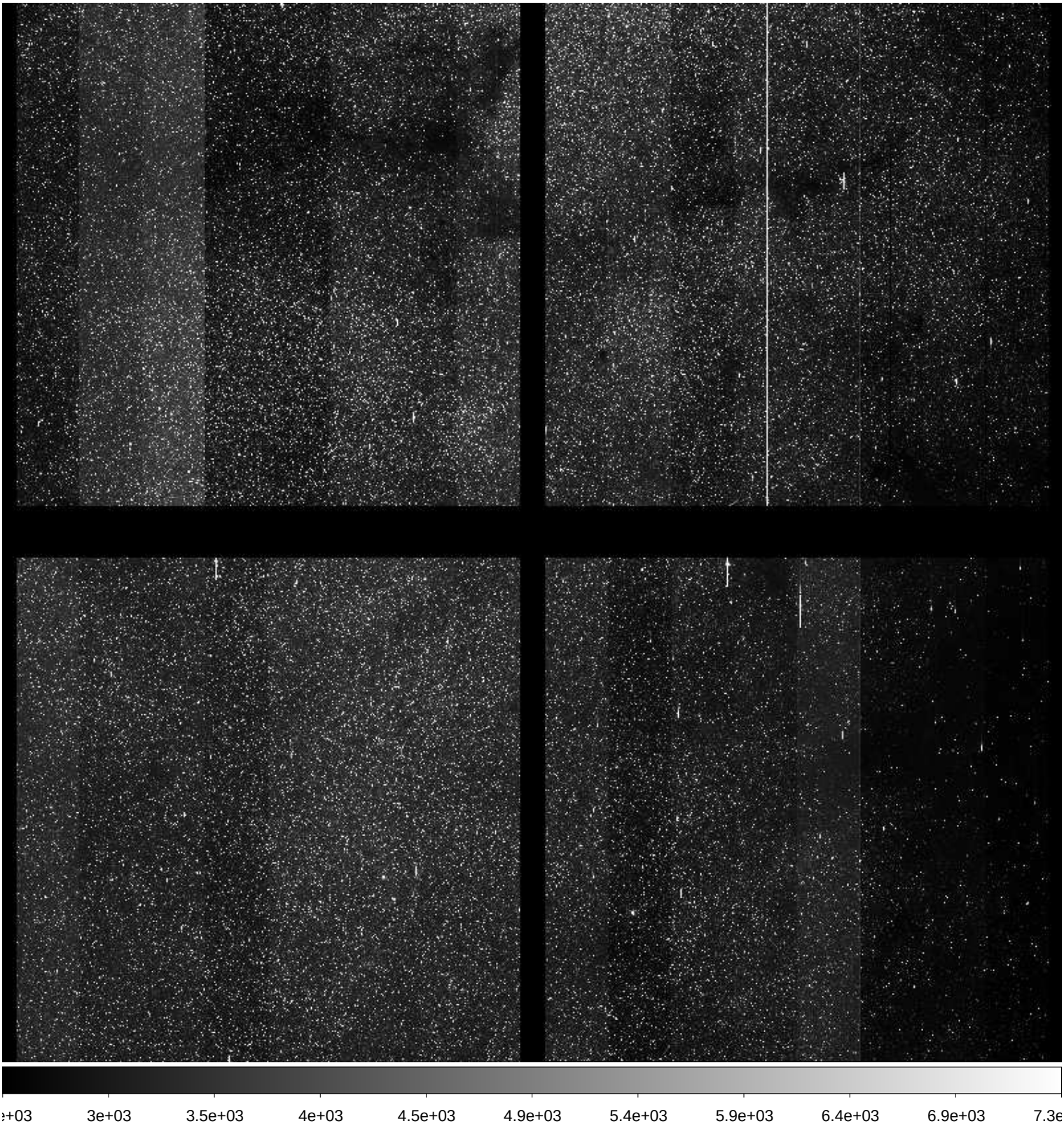

File Name	:	**xkmts.20171007.046526.fits** # 43 / 229 #
Project ID	:	BLG
Image Type	:	OBJECT
Object Name	:	**BLG36**
RA	:	18:15:51.470
DEC	:	-23:44:53.20
Exposure Time	:	60
Airmass	:	1.31
Sidereal Time	:	21:16:27
Filter ID	:	I
Observation Date	:	2017-10-07T18:46:56
CCD Temperature	:	-109.7

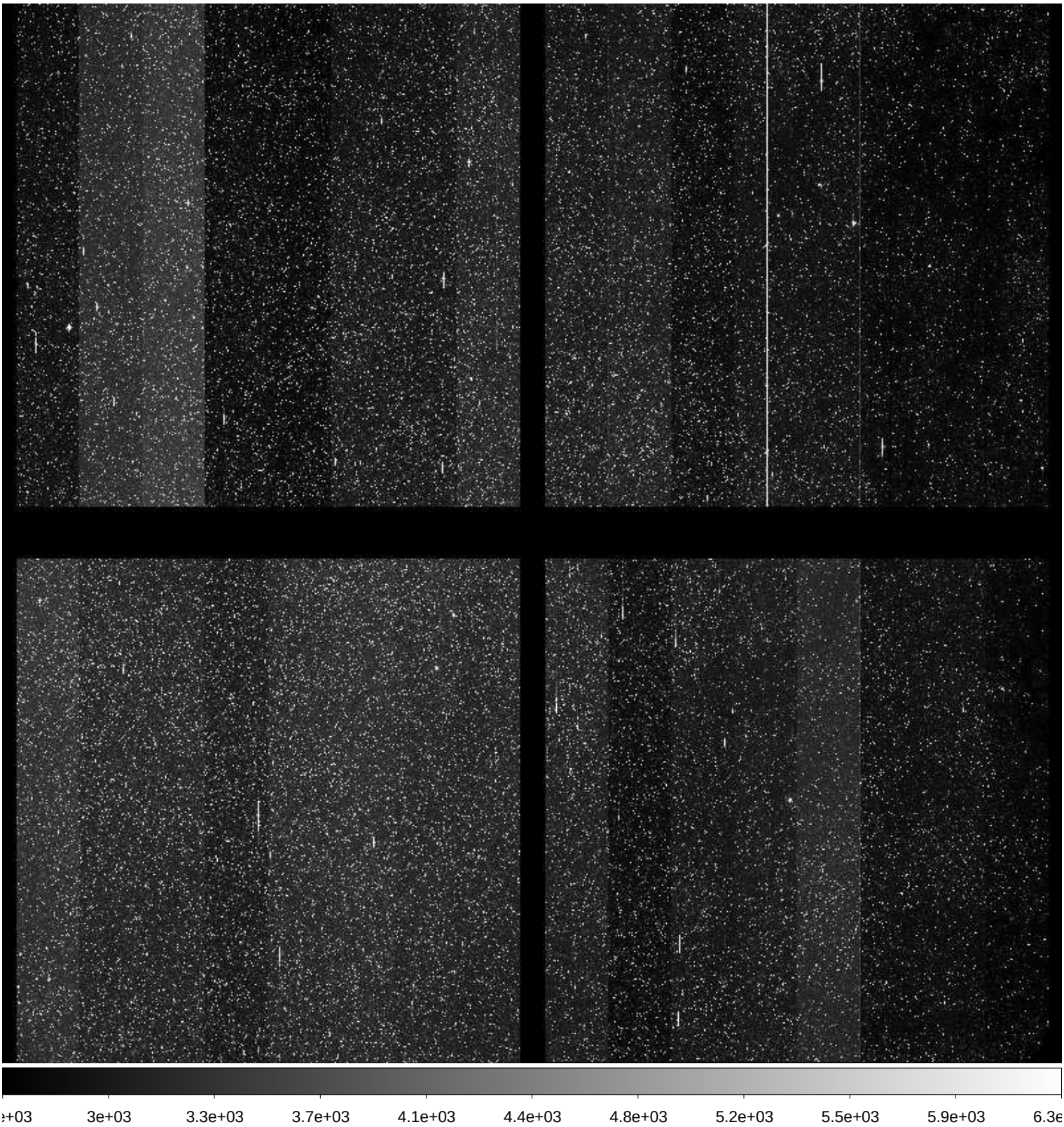

File Name	:	**xkmts.20171007.046527.fits** # 44 / 229 #
Project ID	:	BLG
Image Type	:	OBJECT
Object Name	:	**BLG42**
RA	:	17:54:07.150
DEC	:	-29:09:56.50
Exposure Time	:	60
Airmass	:	1.38
Sidereal Time	:	21:18:33
Filter ID	:	I
Observation Date	:	2017-10-07T18:49:02
CCD Temperature	:	-109.72

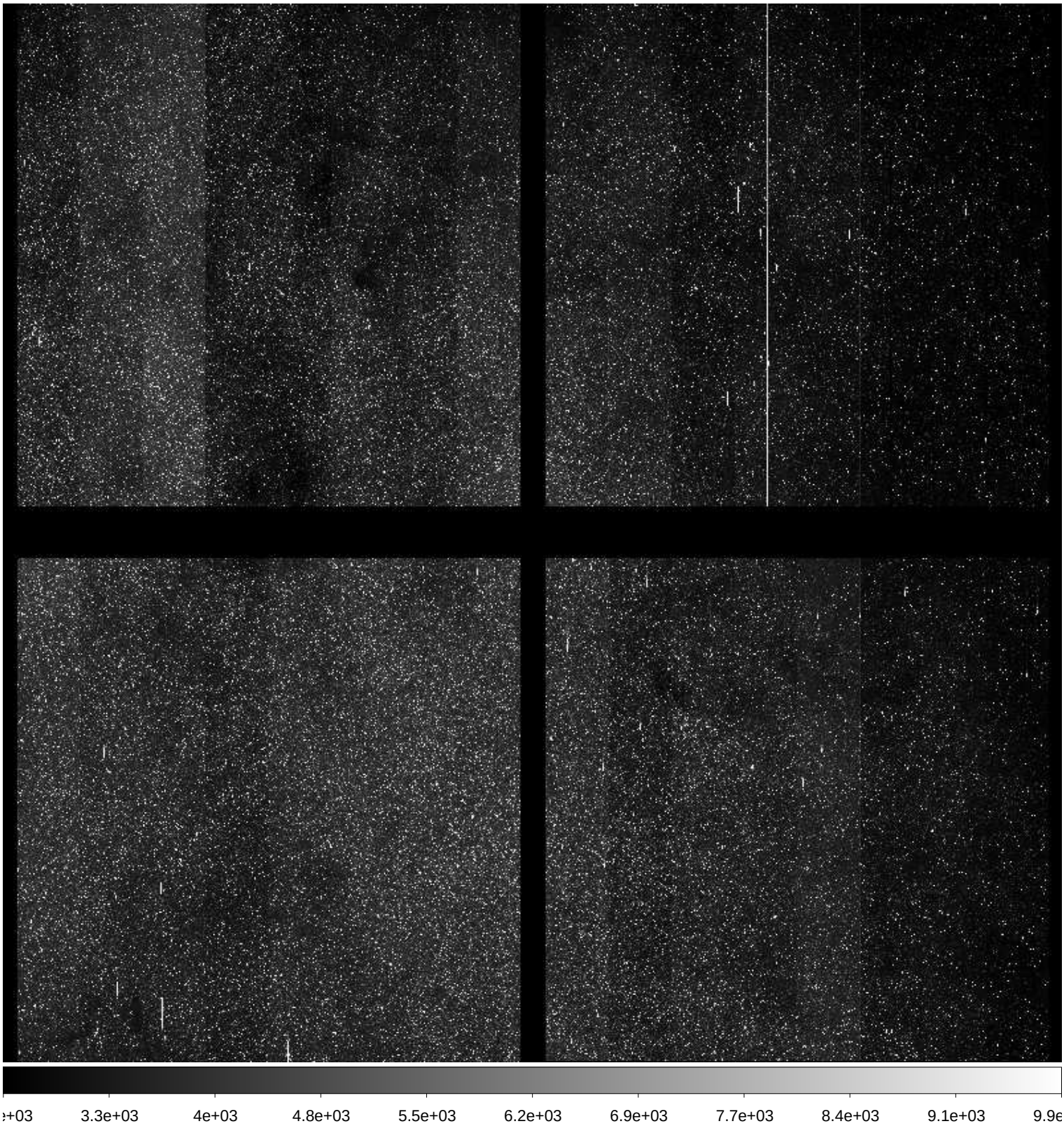

File Name	:	**xkmts.20171007.046528.fits** # 45 / 229 #
Project ID	:	BLG
Image Type	:	OBJECT
Object Name	:	**BLG42**
RA	:	17:54:07.150
DEC	:	-29:09:56.90
Exposure Time	:	90
Airmass	:	1.39
Sidereal Time	:	21:20:40
Filter ID	:	V
Observation Date	:	2017-10-07T18:51:09
CCD Temperature	:	-109.72

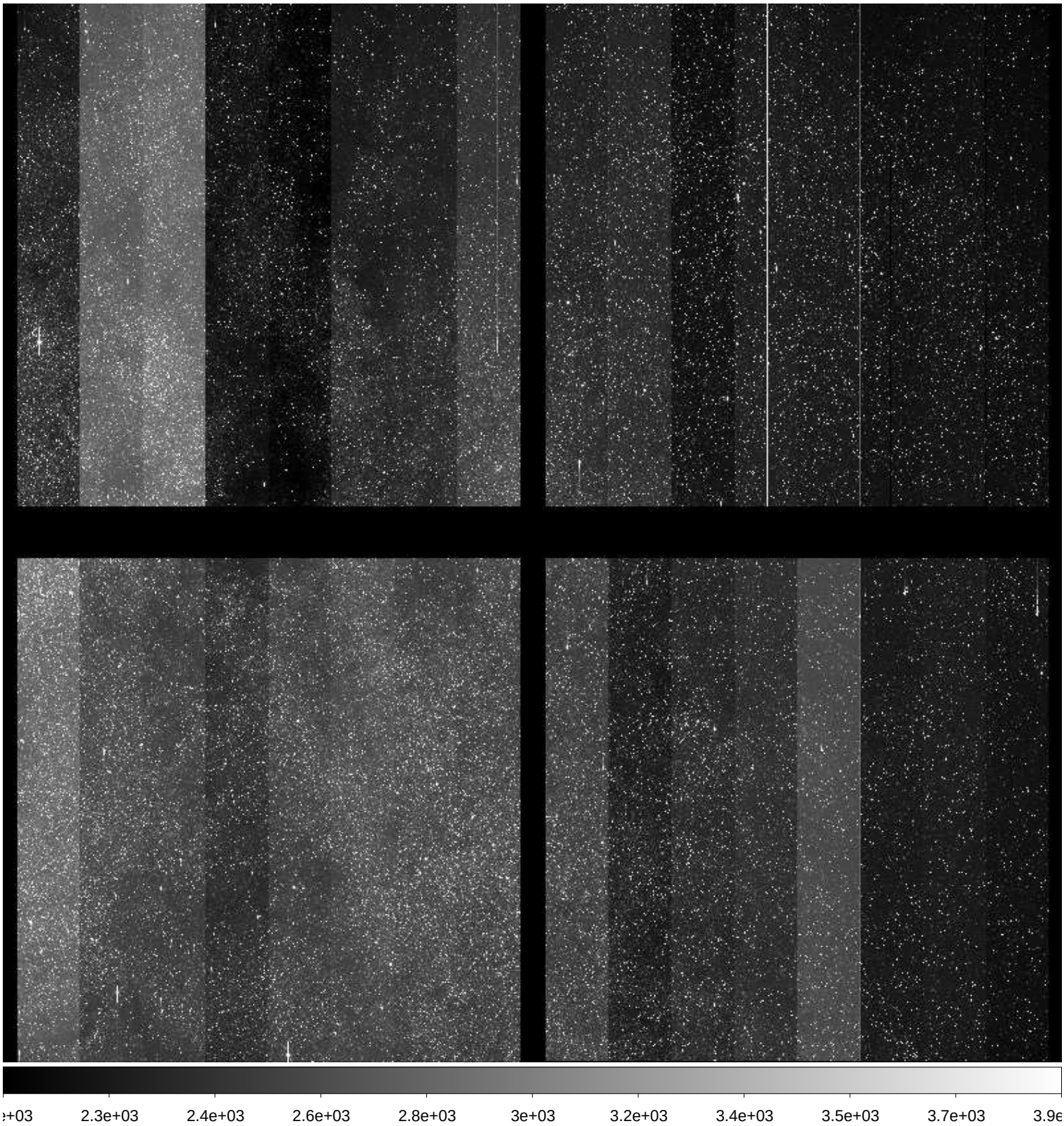

File Name	:	**xkmts.20171007.046529.fits** # 46 / 229 #
Project ID	:	BLG
Image Type	:	OBJECT
Object Name	:	**BLG43**
RA	:	18:01:43.170
DEC	:	-28:04:56.10
Exposure Time	:	90
Airmass	:	1.37
Sidereal Time	:	21:23:18
Filter ID	:	V
Observation Date	:	2017-10-07T18:53:58
CCD Temperature	:	-109.72

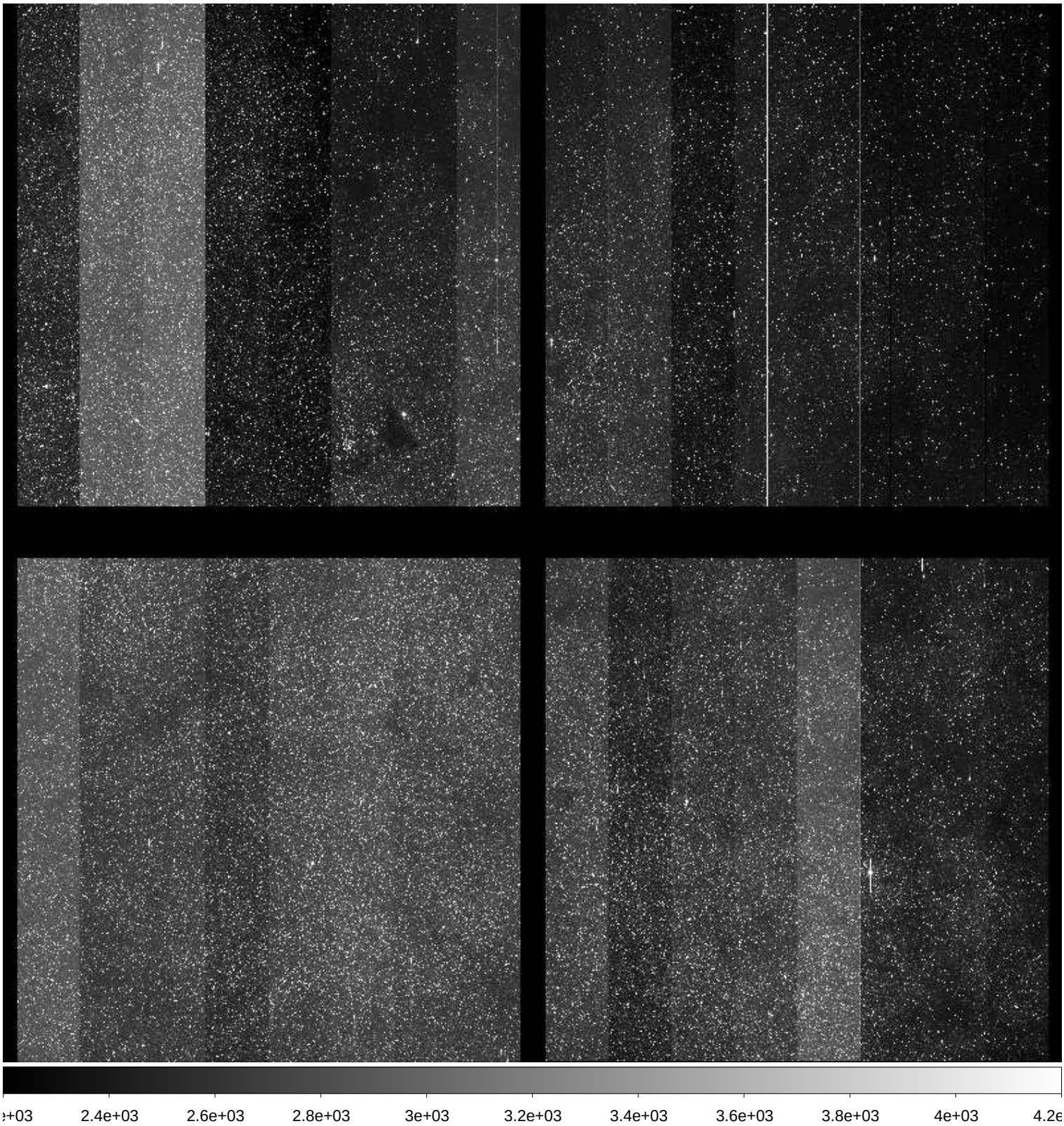

File Name	:	**xkmts.20171007.046530.fits** # 47 / 229 #
Project ID	:	BLG
Image Type	:	OBJECT
Object Name	:	**BLG43**
RA	:	18:01:43.150
DEC	:	-28:04:56.40
Exposure Time	:	60
Airmass	:	1.38
Sidereal Time	:	21:26:06
Filter ID	:	I
Observation Date	:	2017-10-07T18:56:34
CCD Temperature	:	-109.68

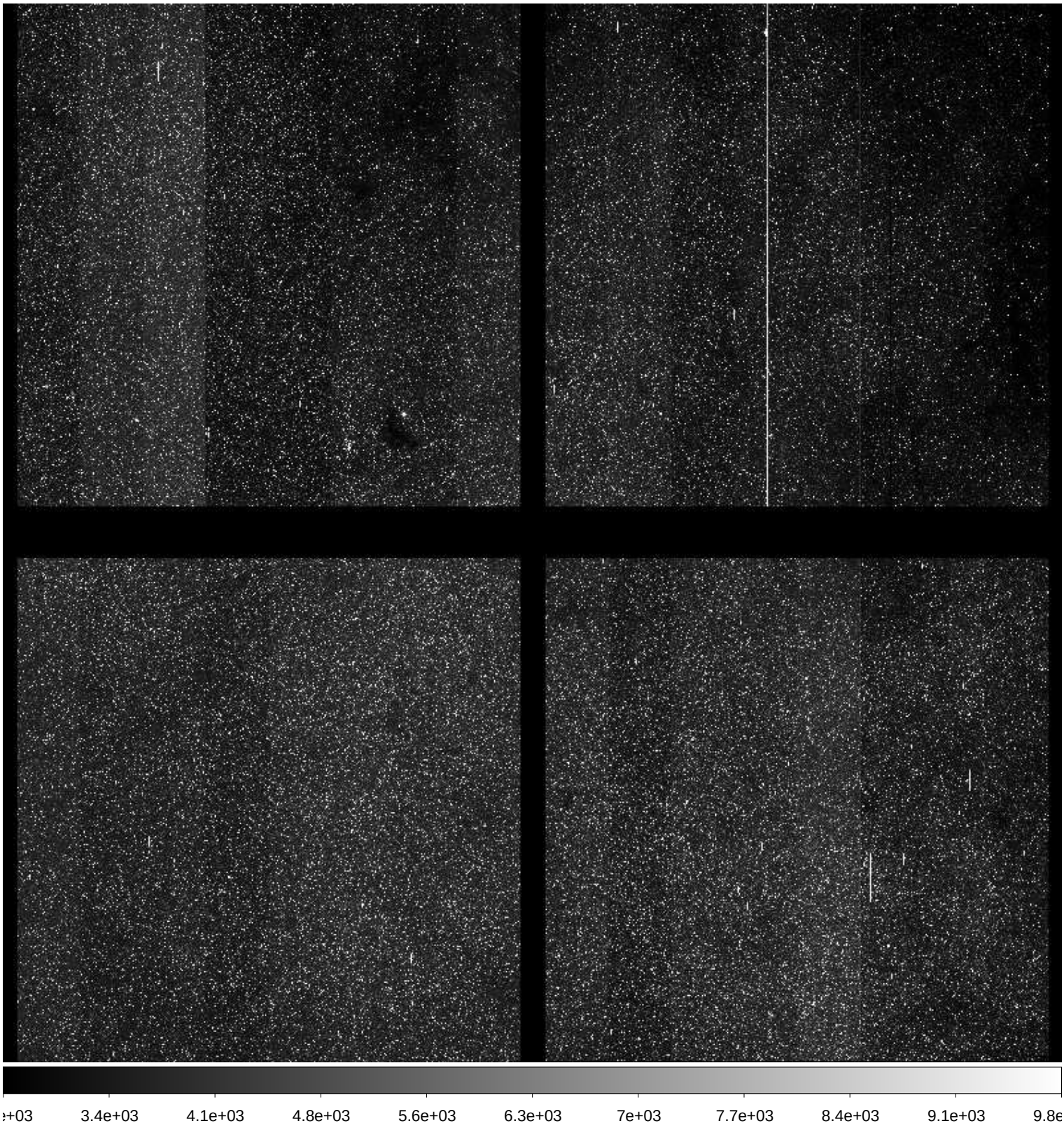

File Name	:	**xkmts.20171007.046531.fits** # 48 / 229 #
Project ID	:	BLG
Image Type	:	OBJECT
Object Name	:	**BLG32**
RA	:	18:11:15.190
DEC	:	-27:57:25.90
Exposure Time	:	60
Airmass	:	1.35
Sidereal Time	:	21:28:12
Filter ID	:	I
Observation Date	:	2017-10-07T18:58:40
CCD Temperature	:	-109.72

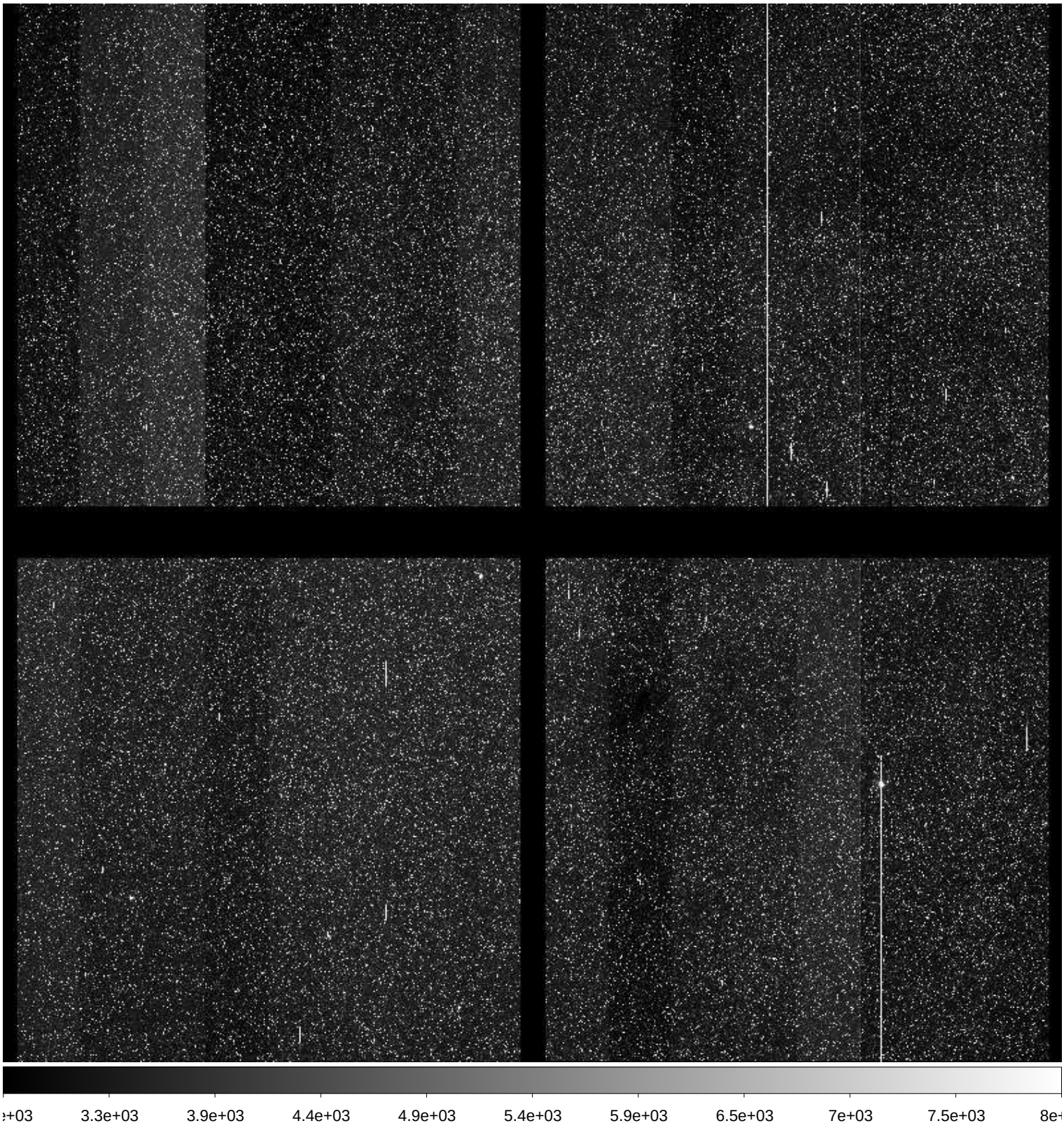

File Name	:	**xkmts.20171007.046532.fits** # 49 / 229 #
Project ID	:	BLG
Image Type	:	OBJECT
Object Name	:	**BLG32**
RA	:	18:11:15.170
DEC	:	-27:57:26.00
Exposure Time	:	90
Airmass	:	1.36
Sidereal Time	:	21:30:19
Filter ID	:	V
Observation Date	:	2017-10-07T19:00:58
CCD Temperature	:	-109.74

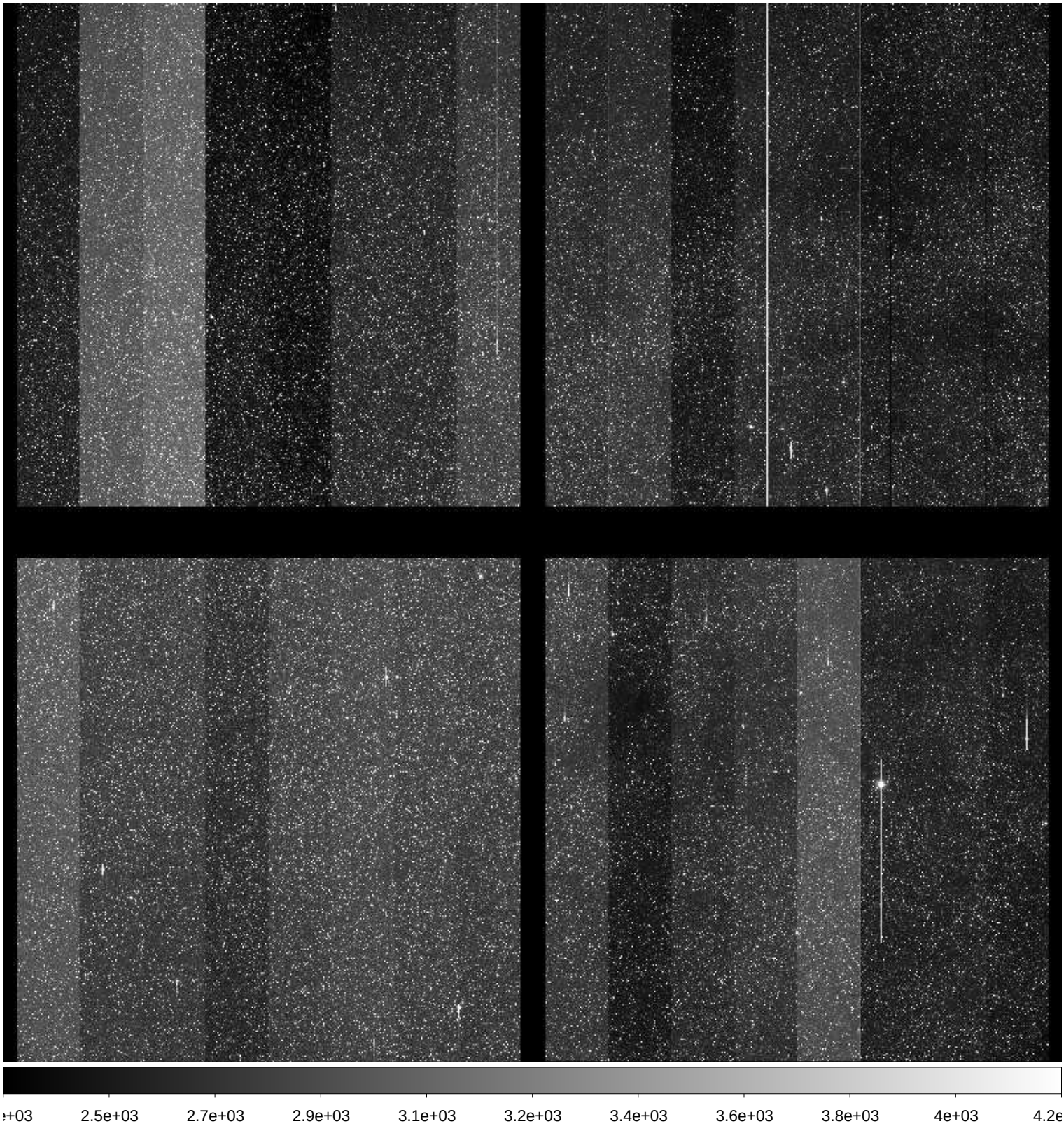

File Name	:	**xkmts.20171007.046533.fits** # 50 / 229 #
Project ID	:	BLG
Image Type	:	OBJECT
Object Name	:	**BLG33**
RA	:	18:13:15.170
DEC	:	-30:03:55.90
Exposure Time	:	90
Airmass	:	1.35
Sidereal Time	:	21:33:11
Filter ID	:	V
Observation Date	:	2017-10-07T19:03:38
CCD Temperature	:	-109.75

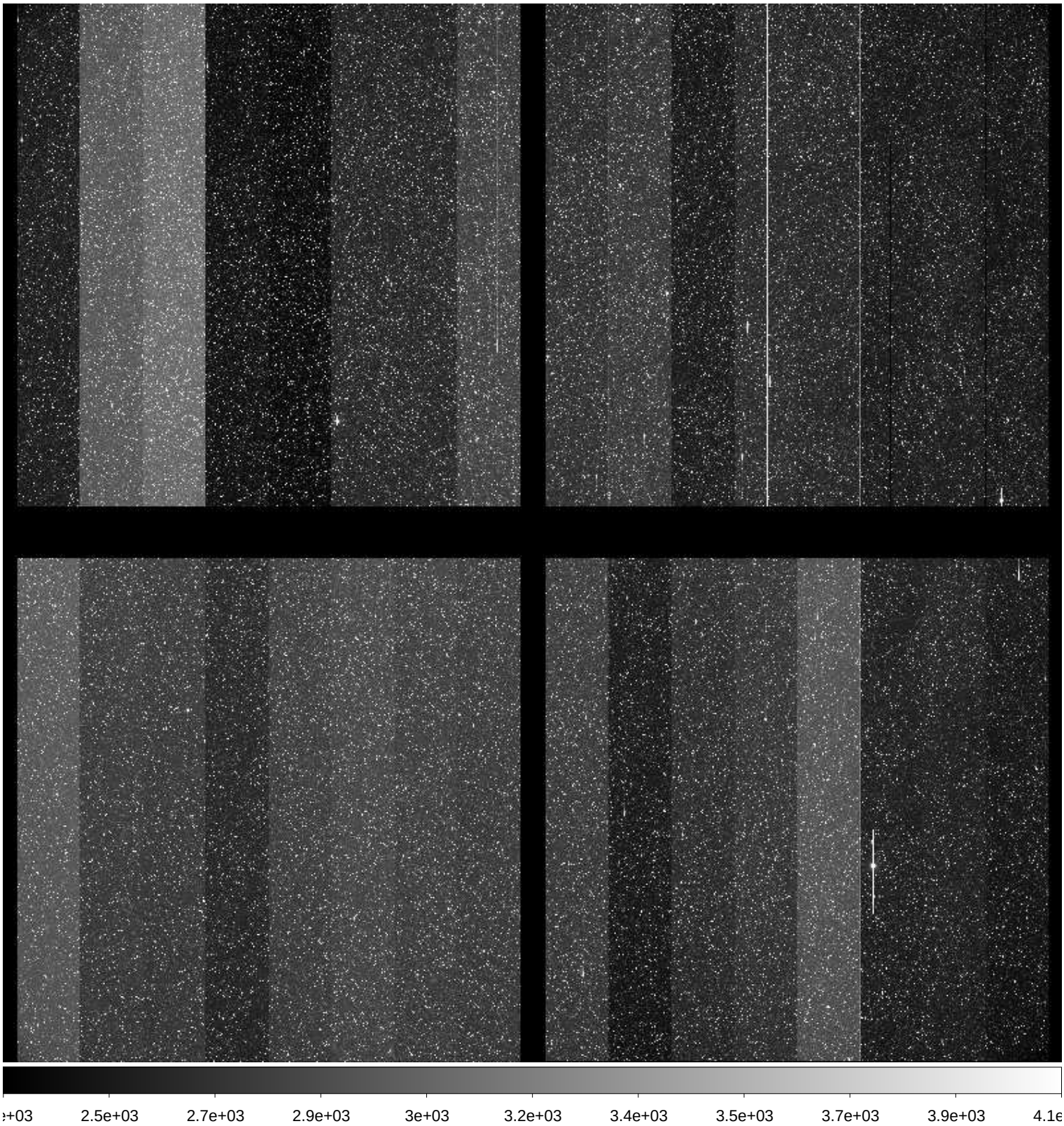

File Name	:	**xkmts.20171007.046534.fits** # 51 / 229 #
Project ID	:	BLG
Image Type	:	OBJECT
Object Name	:	**BLG33**
RA	:	18:13:15.170
DEC	:	-30:03:56.30
Exposure Time	:	60
Airmass	:	1.36
Sidereal Time	:	21:35:51
Filter ID	:	I
Observation Date	:	2017-10-07T19:06:17
CCD Temperature	:	-109.43

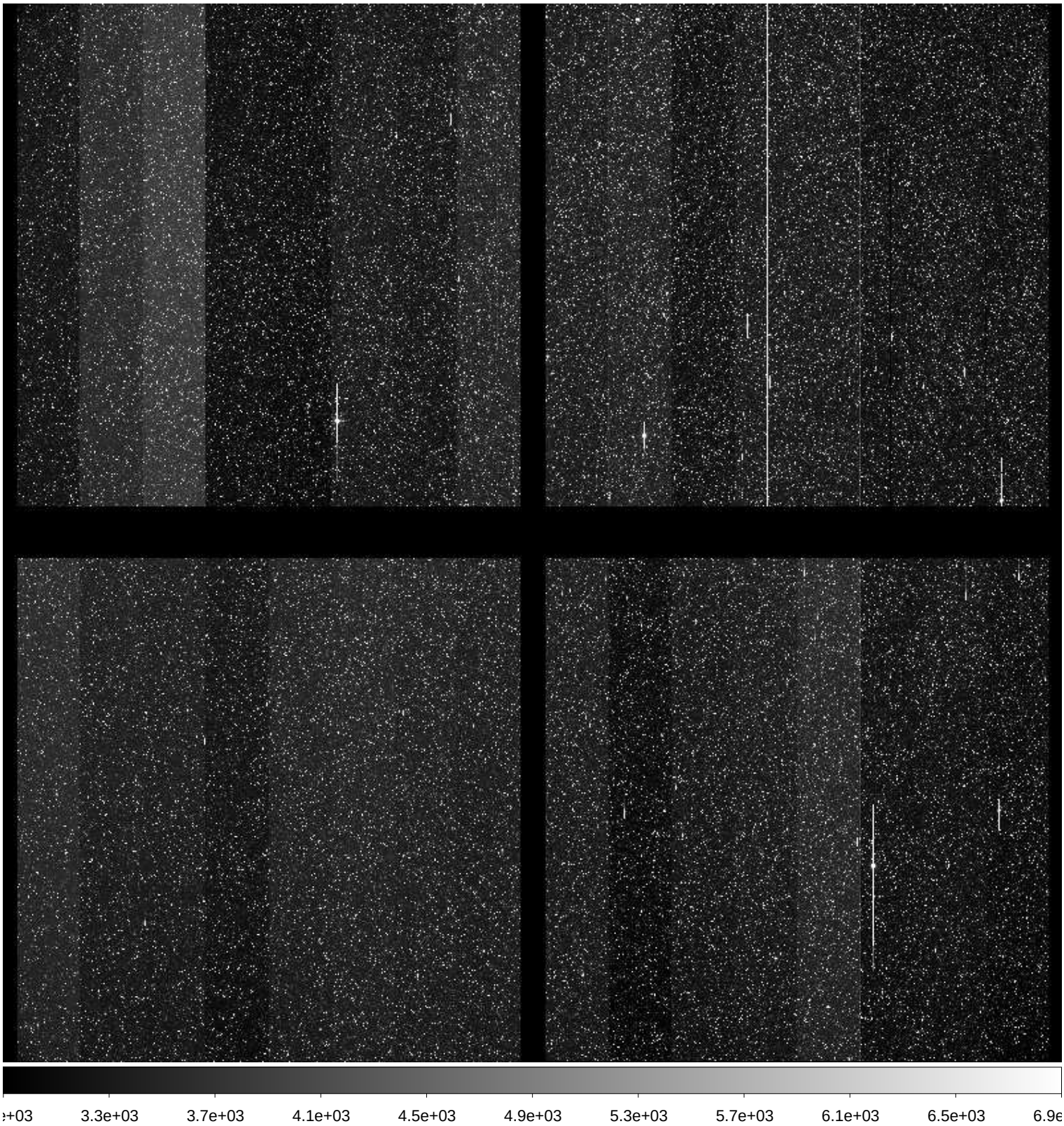

File Name	:	**xkmts.20171007.046535.fits** # 52 / 229 #
Project ID	:	BLG
Image Type	:	OBJECT
Object Name	:	**BLG02**
RA	:	17:54:24.200
DEC	:	-29:02:28.70
Exposure Time	:	60
Airmass	:	1.48
Sidereal Time	:	21:37:57
Filter ID	:	I
Observation Date	:	2017-10-07T19:08:24
CCD Temperature	:	-109.74

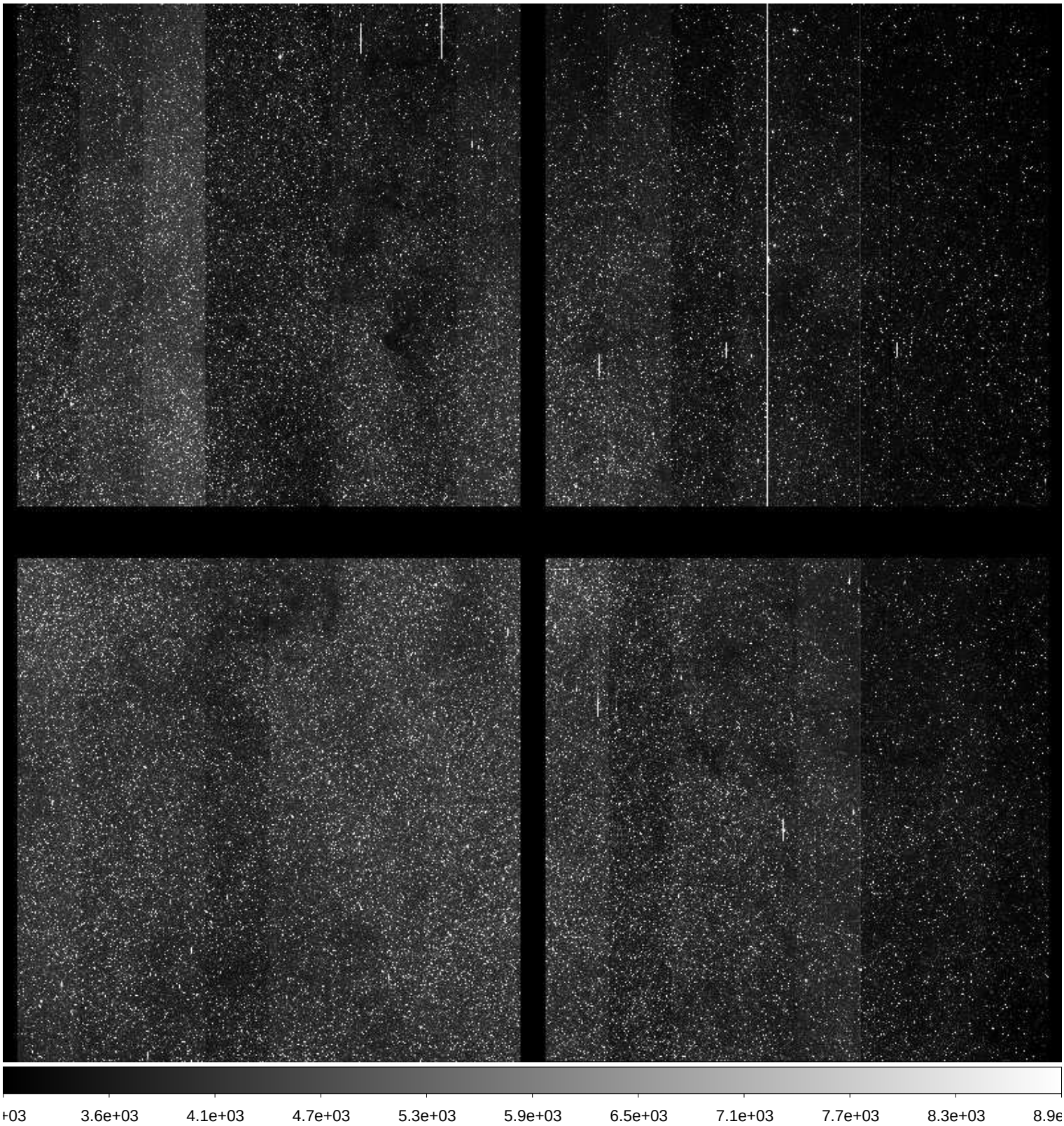

File Name	:	**xkmts.20171007.046536.fits** # 53 / 229 #
Project ID	:	BLG
Image Type	:	OBJECT
Object Name	:	**BLG03**
RA	:	18:02:00.250
DEC	:	-27:57:29.20
Exposure Time	:	60
Airmass	:	1.46
Sidereal Time	:	21:40:05
Filter ID	:	I
Observation Date	:	2017-10-07T19:10:30
CCD Temperature	:	-109.77

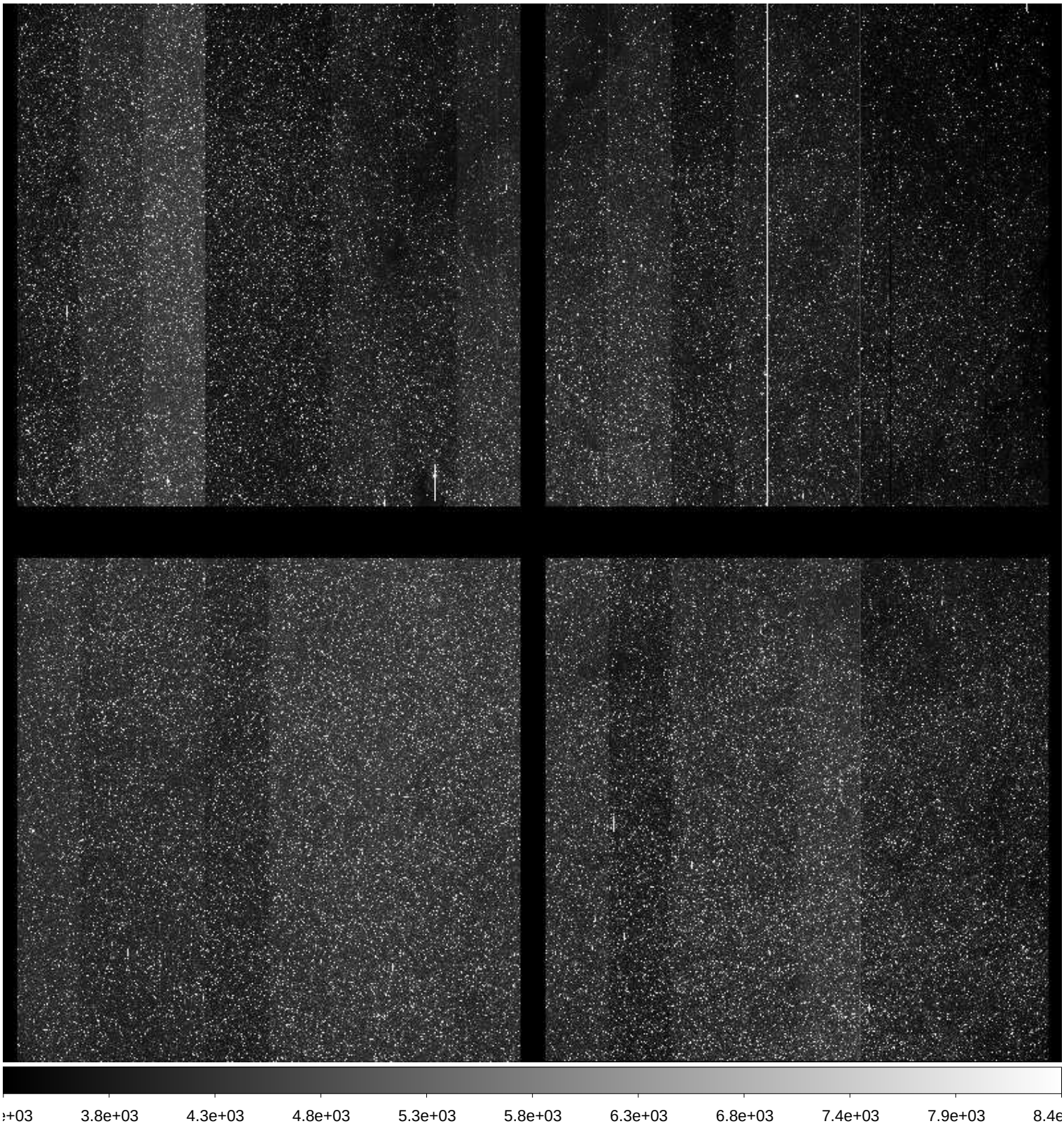

File Name	:	**xkmts.20171007.046537.fits** # 54 / 229 #
Project ID	:	BLG
Image Type	:	OBJECT
Object Name	:	**BLG01**
RA	:	17:54:24.180
DEC	:	-31:08:58.40
Exposure Time	:	60
Airmass	:	1.48
Sidereal Time	:	21:42:12
Filter ID	:	I
Observation Date	:	2017-10-07T19:12:50
CCD Temperature	:	-109.74

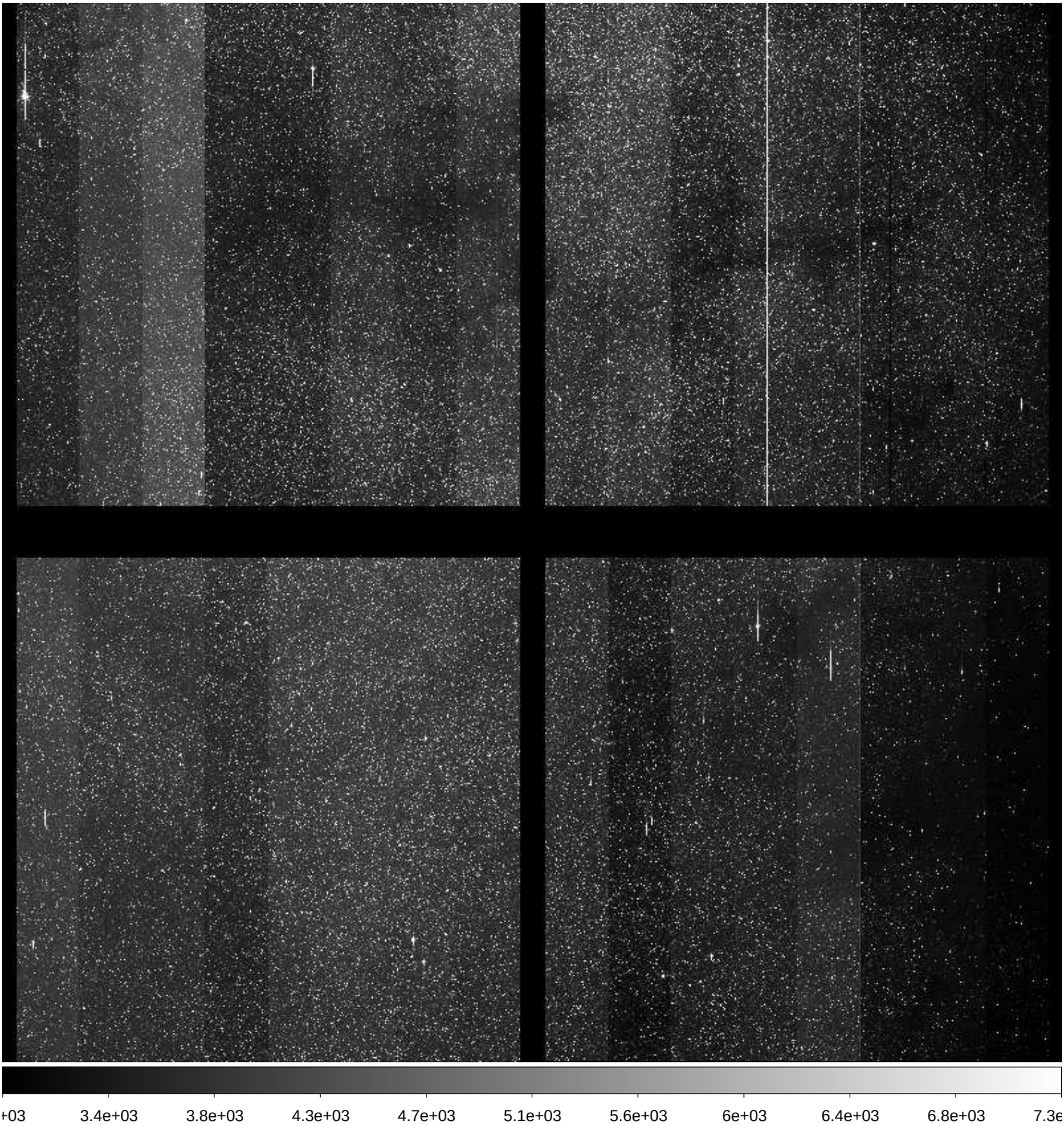

File Name	:	**xkmts.20171007.046538.fits** # 55 / 229 #
Project ID	:	BLG
Image Type	:	OBJECT
Object Name	:	**BLG04**
RA	:	18:03:50.240
DEC	:	-30:03:58.90
Exposure Time	:	60
Airmass	:	1.45
Sidereal Time	:	21:44:31
Filter ID	:	I
Observation Date	:	2017-10-07T19:15:07
CCD Temperature	:	-109.75

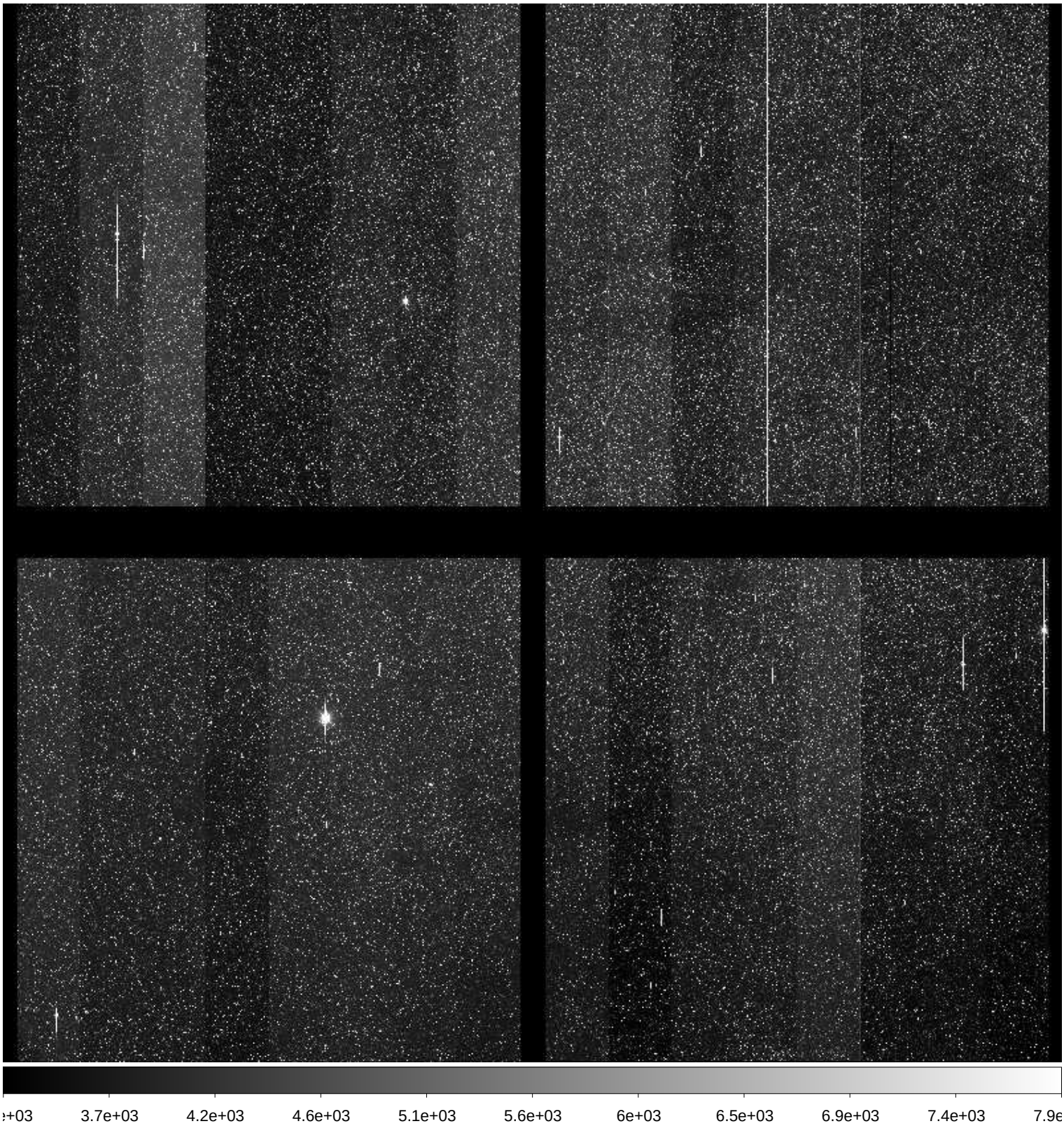

File Name	:	**xkmts.20171007.046539.fits** # 56 / 229 #
Project ID	:	BLG
Image Type	:	OBJECT
Object Name	:	**BLG42**
RA	:	17:54:07.230
DEC	:	-29:09:59.90
Exposure Time	:	60
Airmass	:	1.53
Sidereal Time	:	21:46:48
Filter ID	:	I
Observation Date	:	2017-10-07T19:17:25
CCD Temperature	:	-109.72

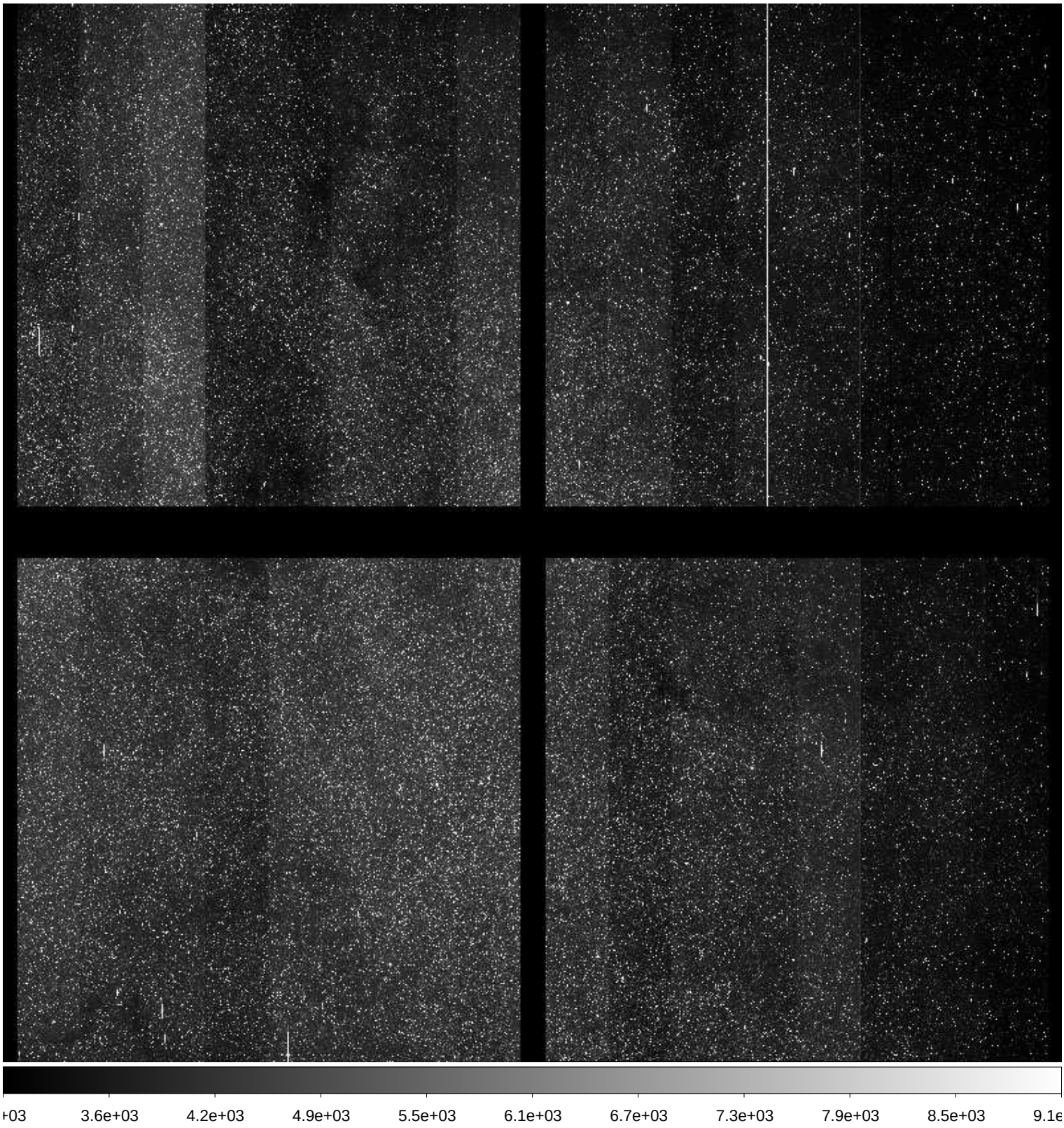

File Name	:	**xkmts.20171007.046540.fits** # 57 / 229 #
Project ID	:	BLG
Image Type	:	OBJECT
Object Name	:	**BLG43**
RA	:	18:01:43.170
DEC	:	-28:04:58.50
Exposure Time	:	60
Airmass	:	1.51
Sidereal Time	:	21:49:08
Filter ID	:	I
Observation Date	:	2017-10-07T19:19:32
CCD Temperature	:	-109.39

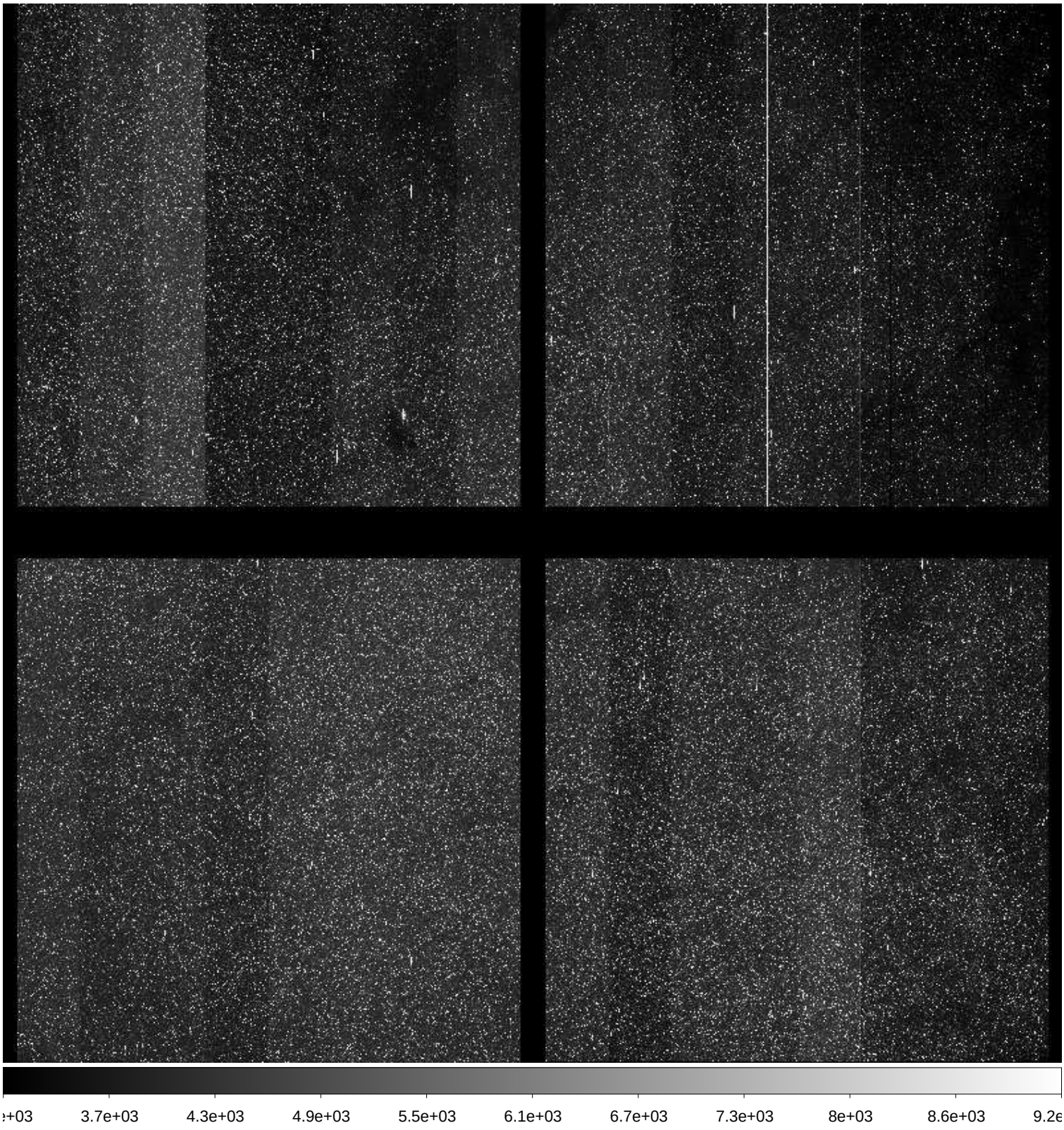

File Name	:	**xkmts.20171007.046541.fits** # 58 / 229 #
Project ID	:	BLG
Image Type	:	OBJECT
Object Name	:	**BLG22**
RA	:	17:54:24.320
DEC	:	-33:16:01.80
Exposure Time	:	60
Airmass	:	1.52
Sidereal Time	:	21:51:15
Filter ID	:	I
Observation Date	:	2017-10-07T19:21:39
CCD Temperature	:	-109.69

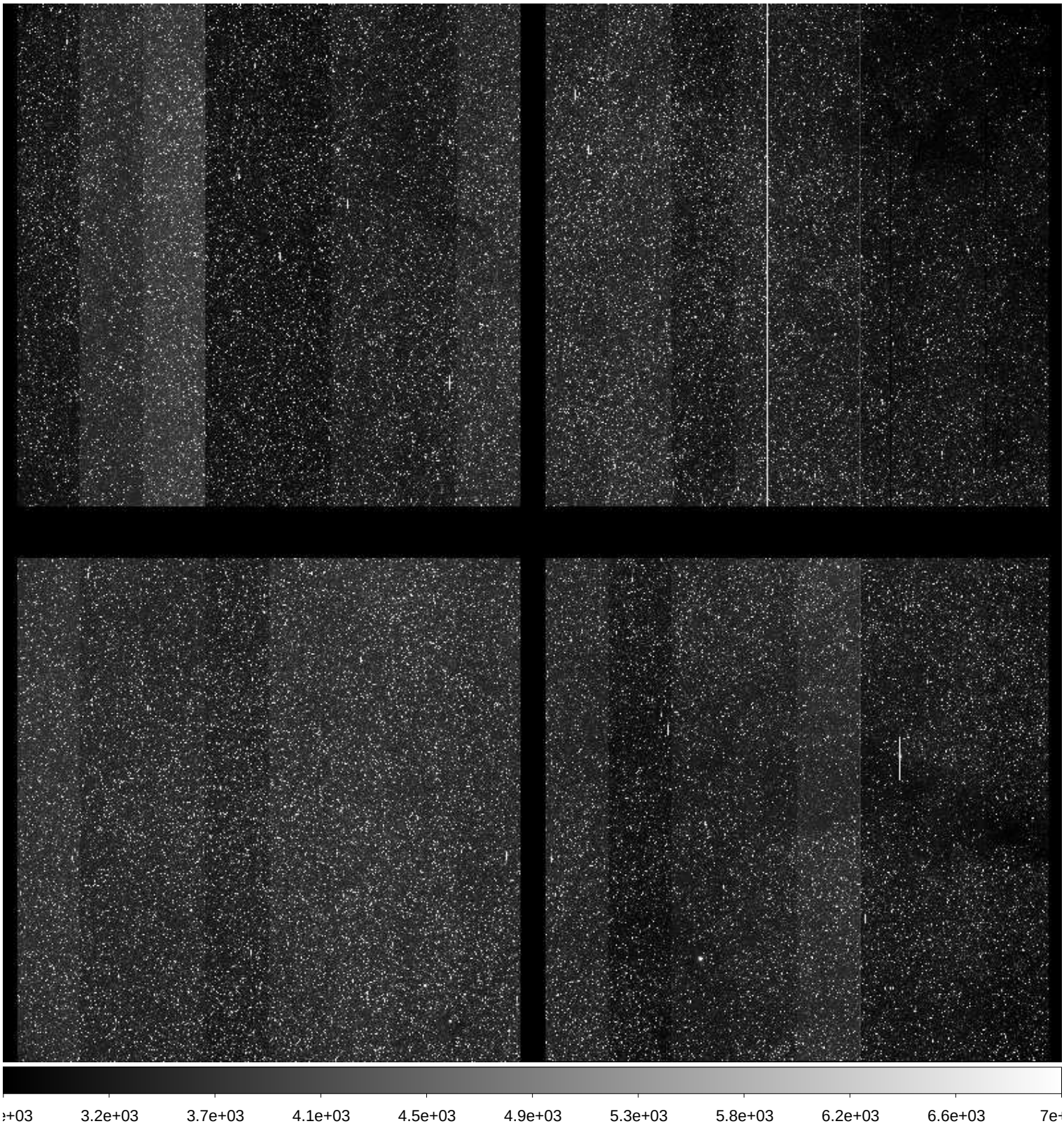

File Name	:	**xkmts.20171007.046542.fits** # 59 / 229 #
Project ID	:	BLG
Image Type	:	OBJECT
Object Name	:	**BLG17**
RA	:	17:44:40.200
DEC	:	-33:16:06.00
Exposure Time	:	60
Airmass	:	1.60
Sidereal Time	:	21:53:22
Filter ID	:	I
Observation Date	:	2017-10-07T19:23:45
CCD Temperature	:	-109.73

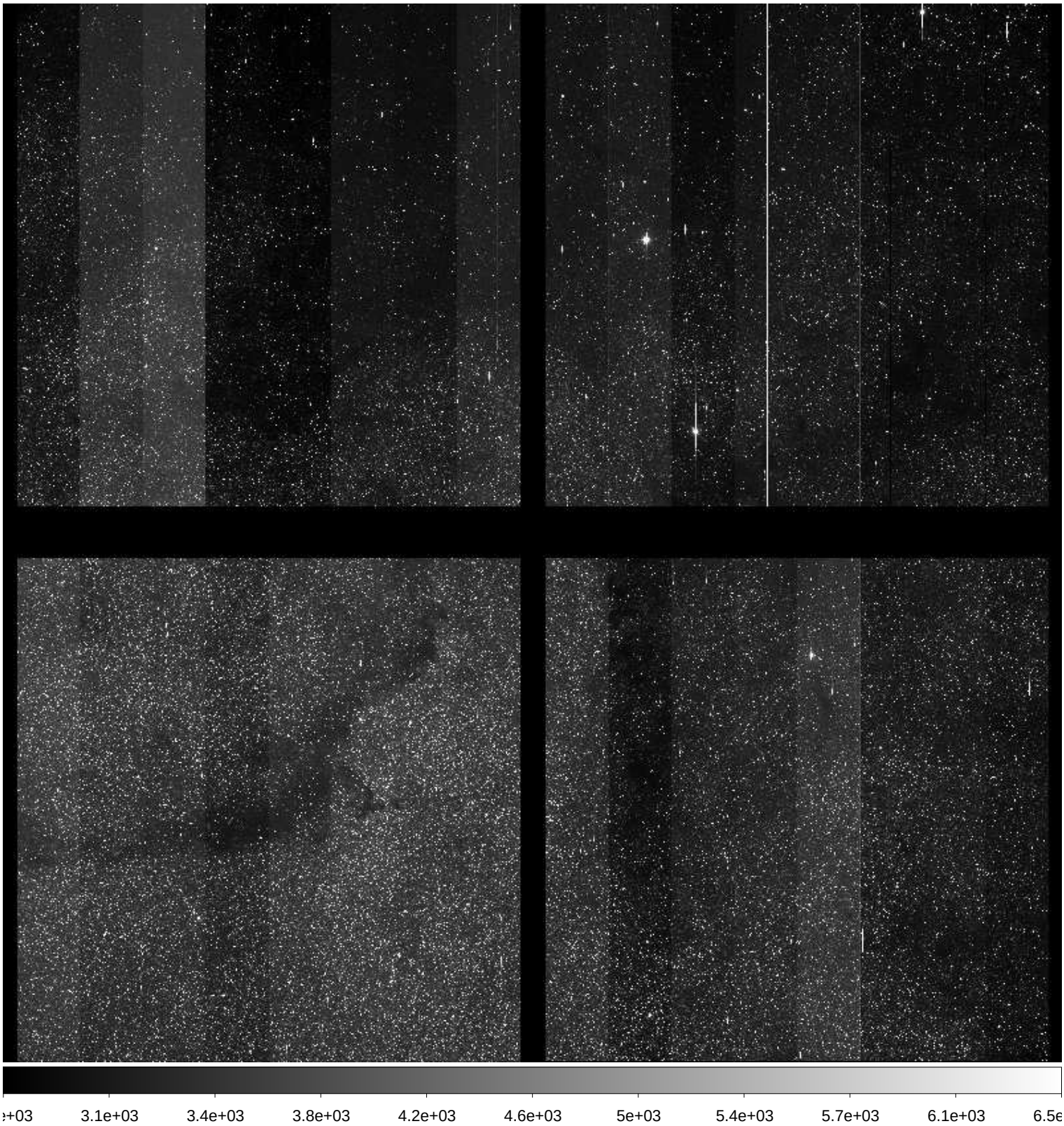

File Name	:	**xkmts.20171007.046543.fits** # 60 / 229 #
Project ID	:	BLG
Image Type	:	OBJECT
Object Name	:	**BLG02**
RA	:	17:54:24.410
DEC	:	-29:02:33.50
Exposure Time	:	60
Airmass	:	1.59
Sidereal Time	:	21:55:27
Filter ID	:	I
Observation Date	:	2017-10-07T19:26:03
CCD Temperature	:	-109.71

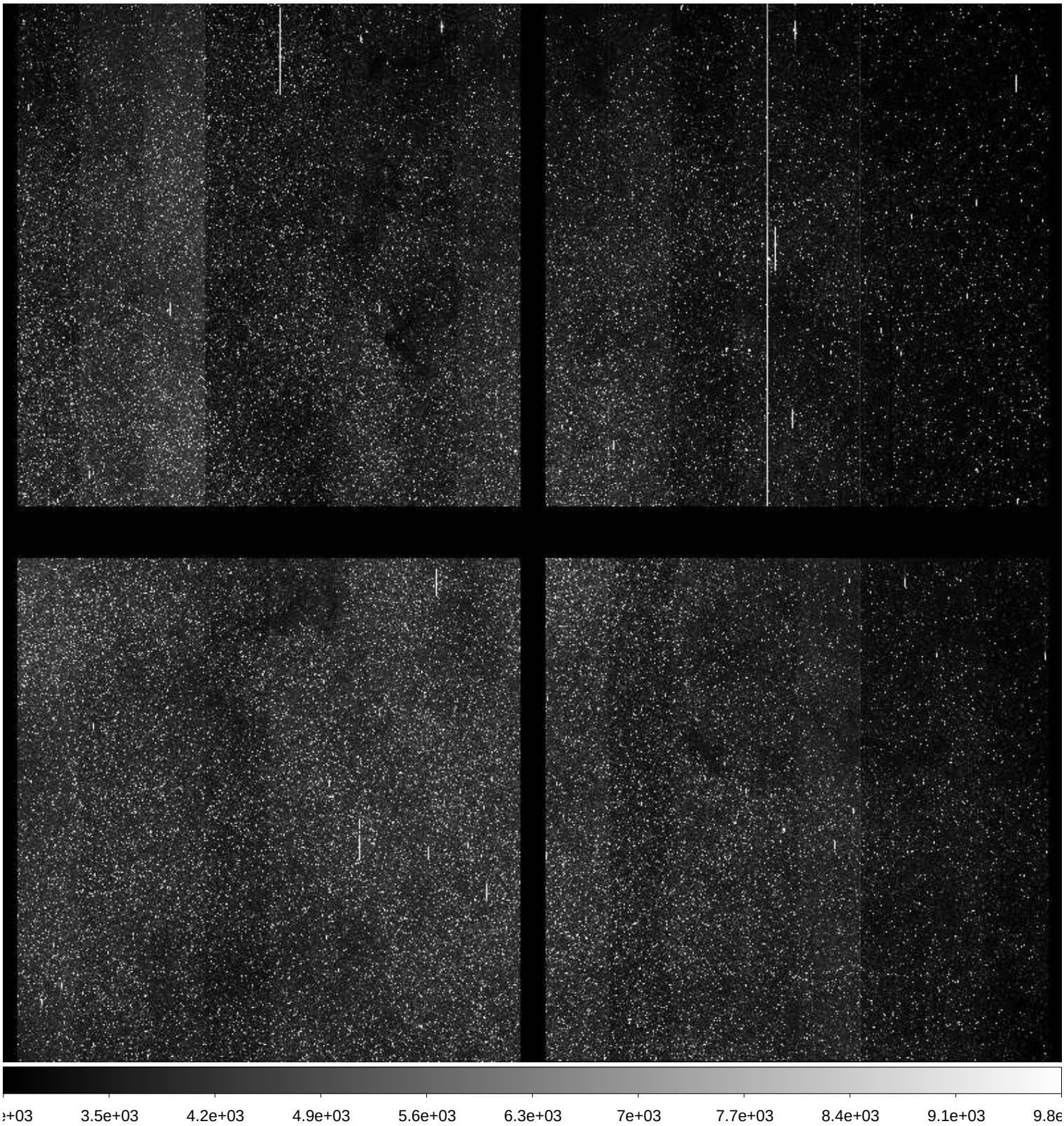

File Name	:	**xkmts.20171007.046544.fits** # 61 / 229 #
Project ID	:	BLG
Image Type	:	OBJECT
Object Name	:	**BLG03**
RA	:	18:02:00.320
DEC	:	-27:57:31.50
Exposure Time	:	60
Airmass	:	1.57
Sidereal Time	:	21:57:54
Filter ID	:	I
Observation Date	:	2017-10-07T19:28:17
CCD Temperature	:	-109.74

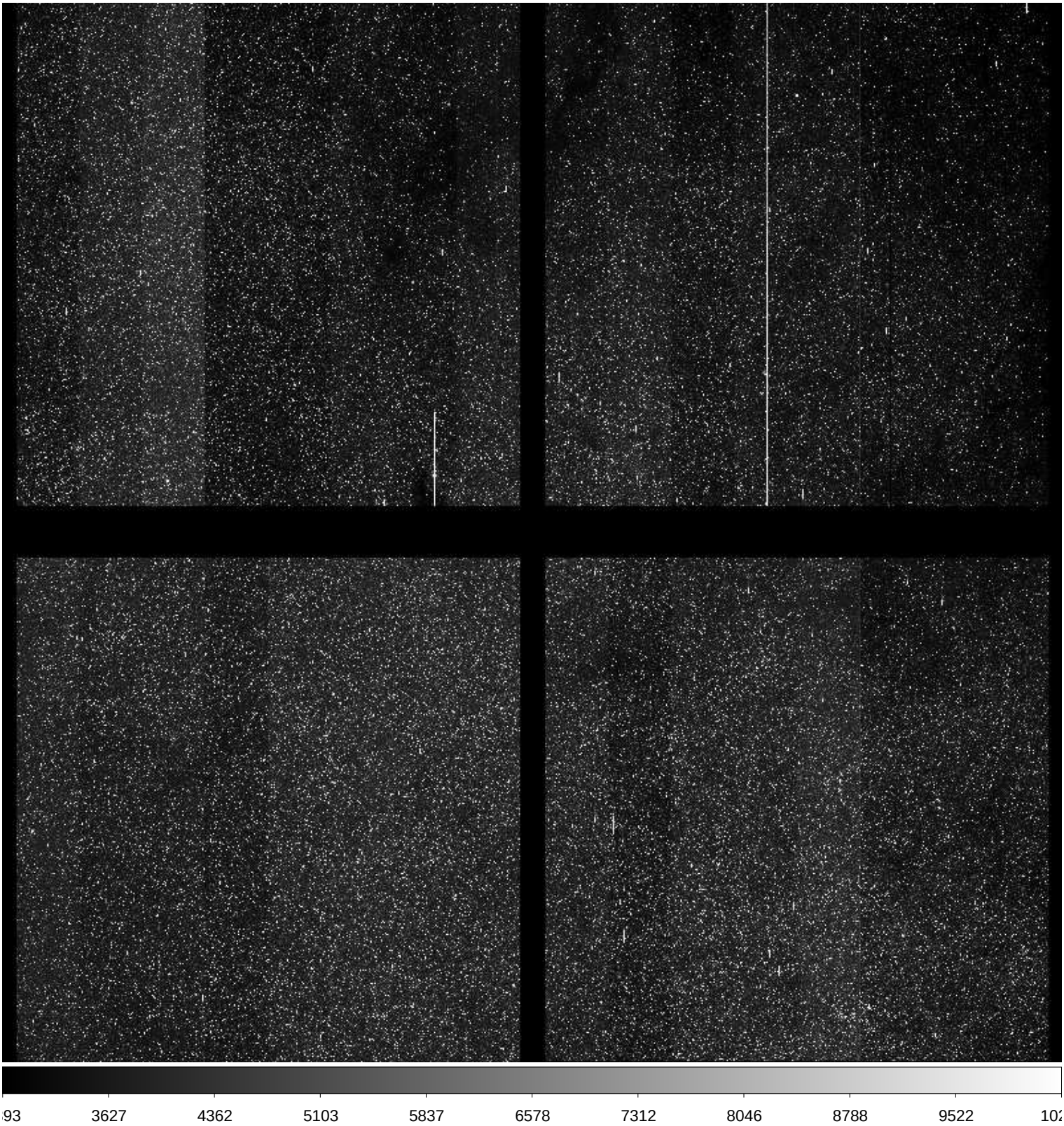

File Name	:	**xkmts.20171007.046545.fits** # 62 / 229 #
Project ID	:	BLG
Image Type	:	OBJECT
Object Name	:	**BLG41**
RA	:	17:54:07.310
DEC	:	-31:16:35.20
Exposure Time	:	60
Airmass	:	1.60
Sidereal Time	:	22:00:01
Filter ID	:	I
Observation Date	:	2017-10-07T19:30:23
CCD Temperature	:	-109.75

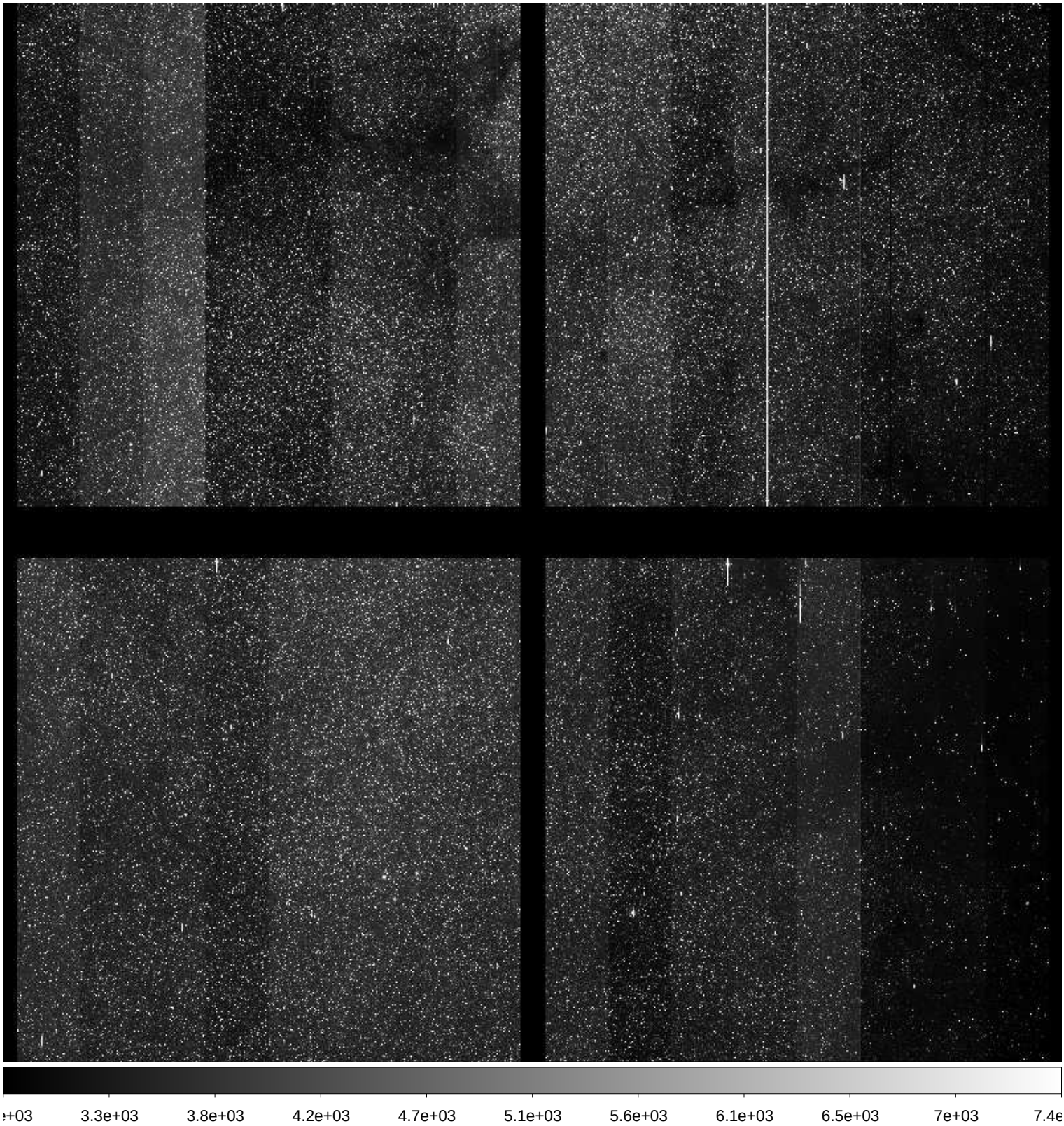

File Name	:	**xkmts.20171007.046546.fits** # 63 / 229 #
Project ID	:	BLG
Image Type	:	OBJECT
Object Name	:	**BLG01**
RA	:	17:54:24.230
DEC	:	-31:09:05.80
Exposure Time	:	60
Airmass	:	1.61
Sidereal Time	:	22:02:08
Filter ID	:	I
Observation Date	:	2017-10-07T19:32:30
CCD Temperature	:	-109.74

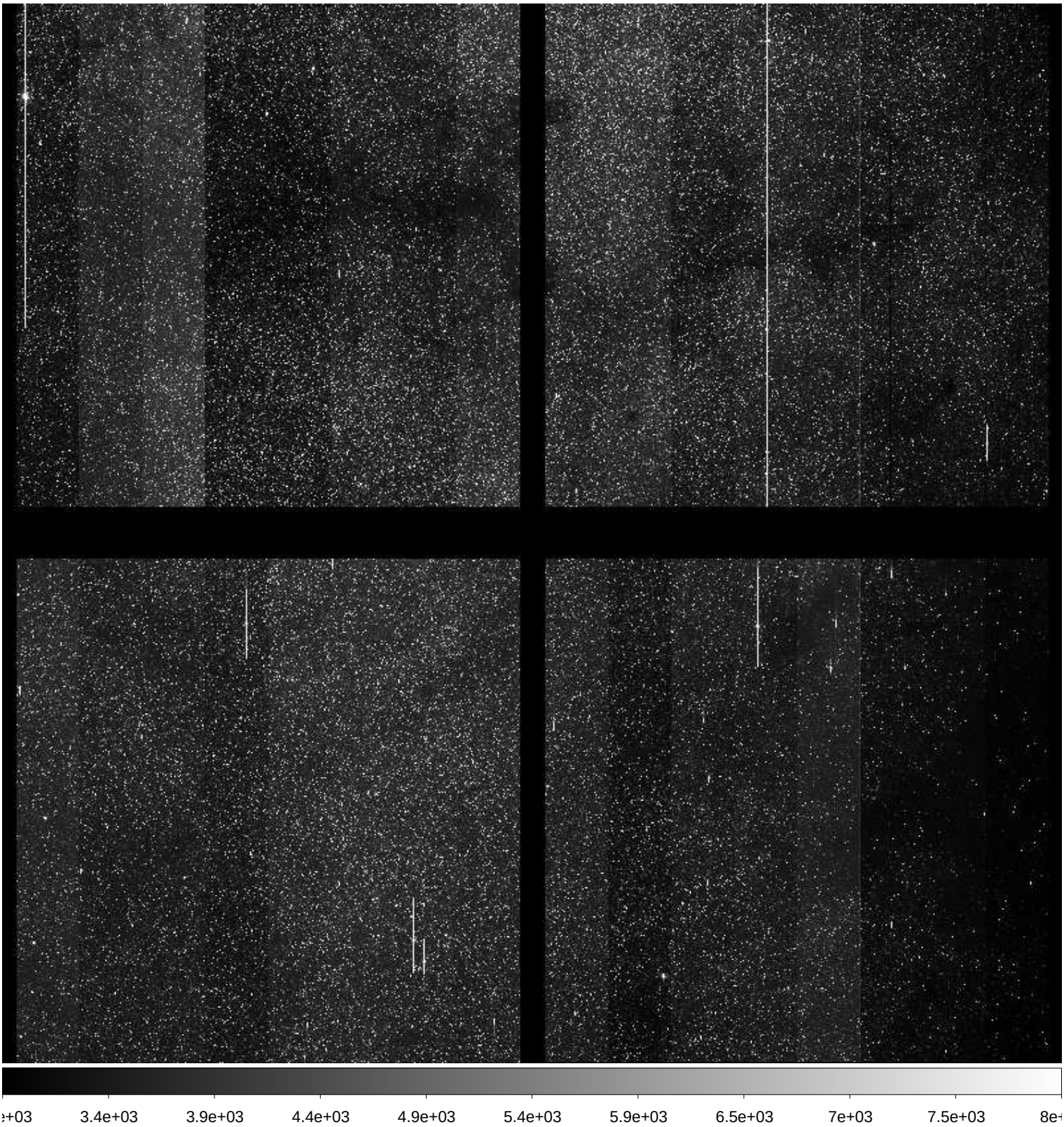

File Name	:	**xkmts.20171007.046547.fits** # 64 / 229 #
Project ID	:	BLG
Image Type	:	OBJECT
Object Name	:	**BLG02**
RA	:	17:54:24.150
DEC	:	-29:02:36.40
Exposure Time	:	60
Airmass	:	1.66
Sidereal Time	:	22:04:14
Filter ID	:	I
Observation Date	:	2017-10-07T19:34:35
CCD Temperature	:	-109.74

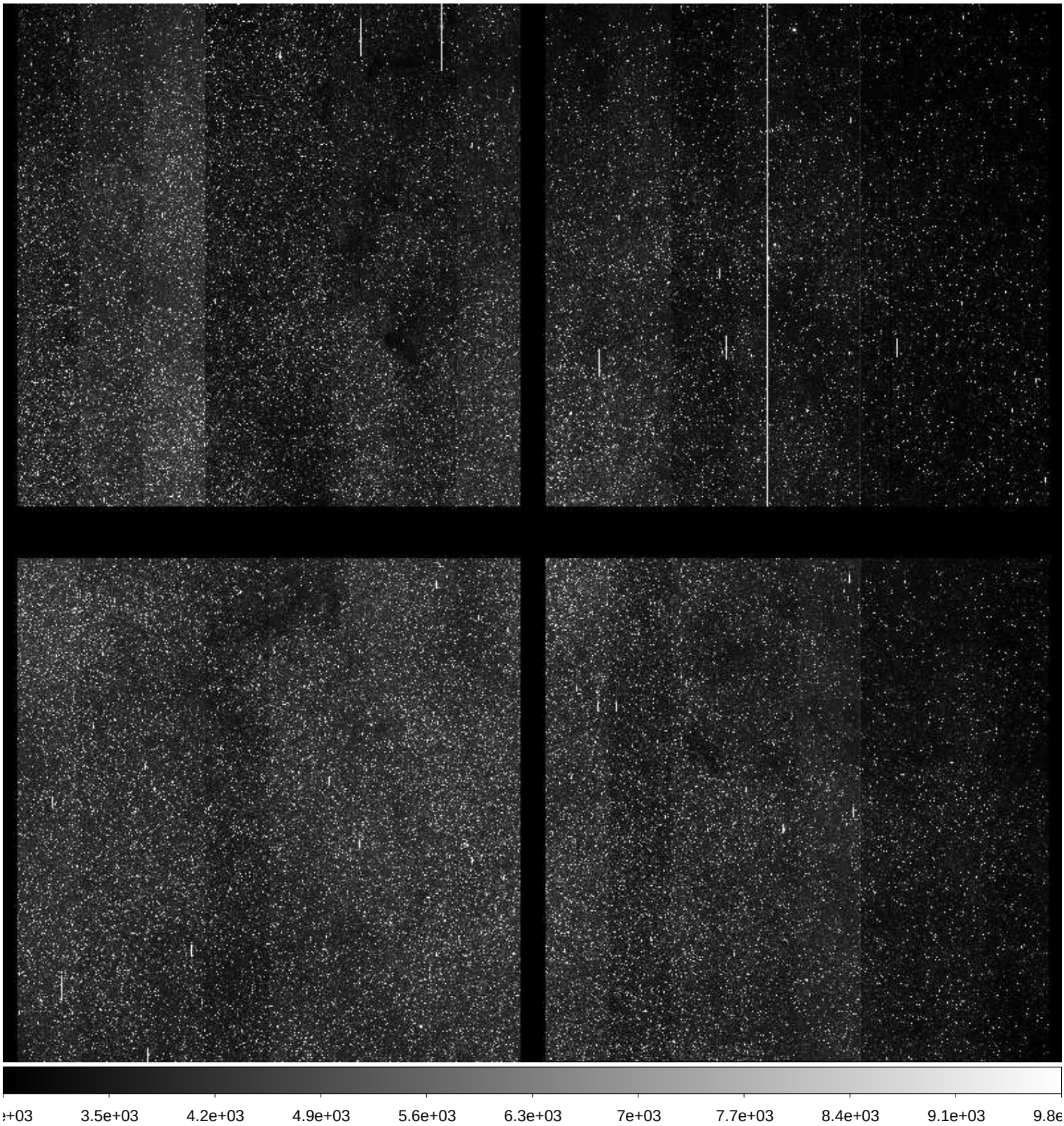

File Name	:	**xkmts.20171007.046548.fits** # 65 / 229 #
Project ID	:	BLG
Image Type	:	OBJECT
Object Name	:	**BLG03**
RA	:	18:02:00.330
DEC	:	-27:57:34.80
Exposure Time	:	60
Airmass	:	1.63
Sidereal Time	:	22:06:22
Filter ID	:	I
Observation Date	:	2017-10-07T19:36:55
CCD Temperature	:	-109.71

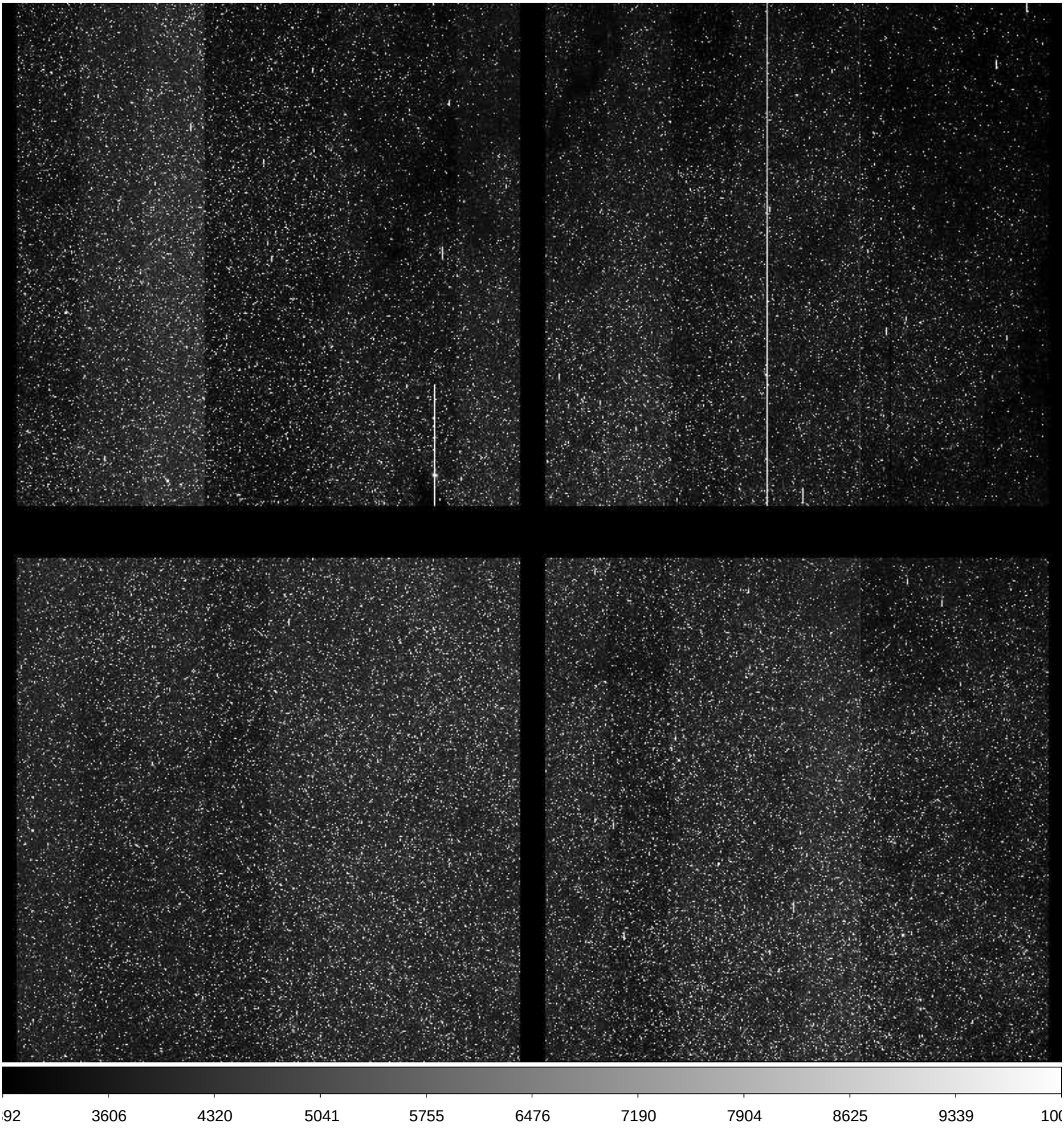

File Name	:	**xkmts.20171007.046549.fits** # 66 / 229 #
Project ID	:	BLG
Image Type	:	OBJECT
Object Name	:	**BLG19**
RA	:	17:46:00.180
DEC	:	-24:41:10.20
Exposure Time	:	60
Airmass	:	1.84
Sidereal Time	:	22:08:39
Filter ID	:	I
Observation Date	:	2017-10-07T19:39:12
CCD Temperature	:	-109.73

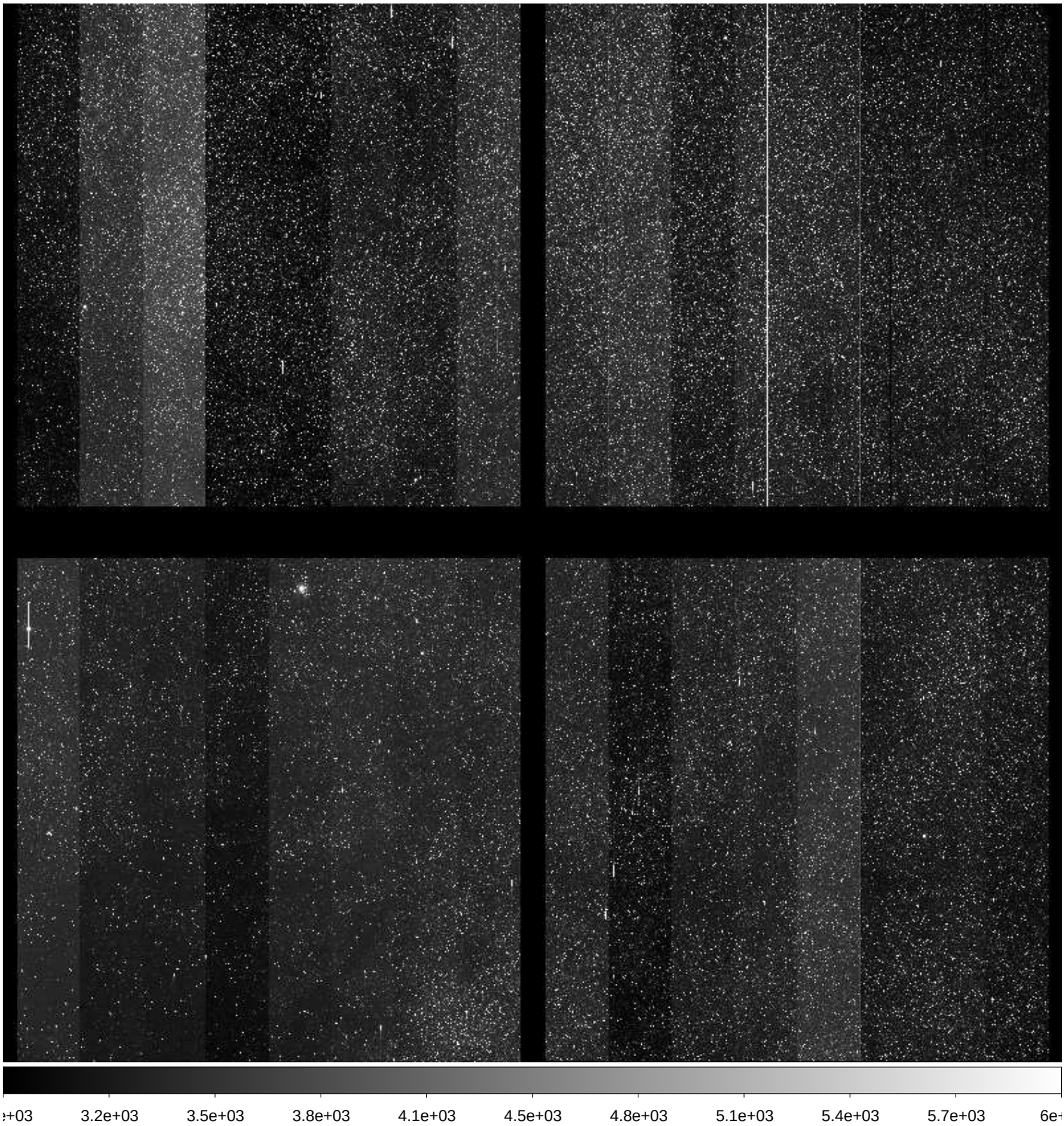

File Name	:	**xkmts.20171007.046550.fits** # 67 / 229 #
Project ID	:	BLG
Image Type	:	OBJECT
Object Name	:	**BLG18**
RA	:	17:46:00.200
DEC	:	-26:46:10.70
Exposure Time	:	60
Airmass	:	1.83
Sidereal Time	:	22:10:58
Filter ID	:	I
Observation Date	:	2017-10-07T19:41:18
CCD Temperature	:	-109.72

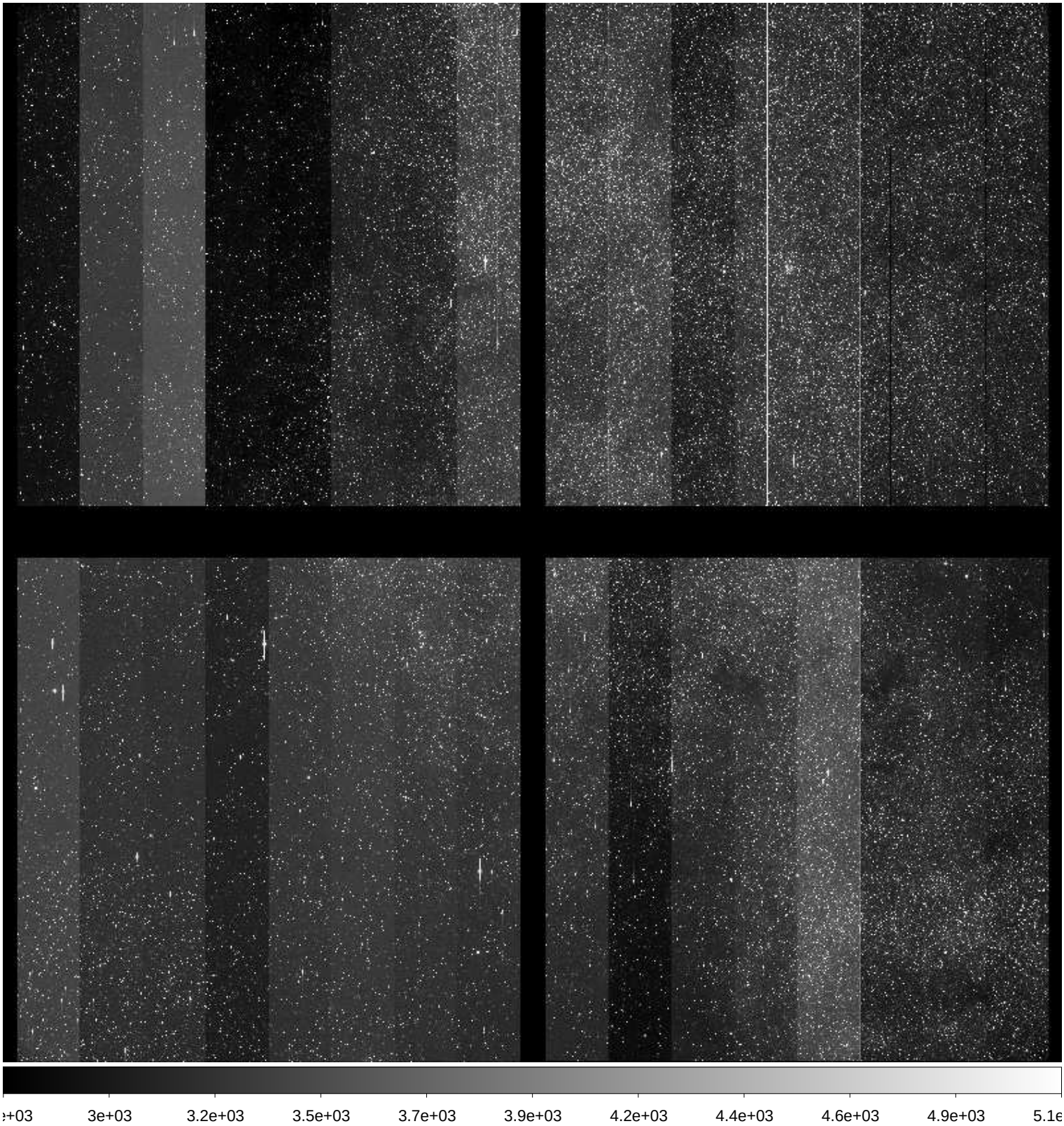

File Name	:	**xkmts.20171007.046551.fits** # 68 / 229 #
Project ID	:	BLG
Image Type	:	OBJECT
Object Name	:	**BLG42**
RA	:	17:54:07.160
DEC	:	-29:10:09.50
Exposure Time	:	60
Airmass	:	1.73
Sidereal Time	:	22:13:27
Filter ID	:	I
Observation Date	:	2017-10-07T19:43:47
CCD Temperature	:	-109.69

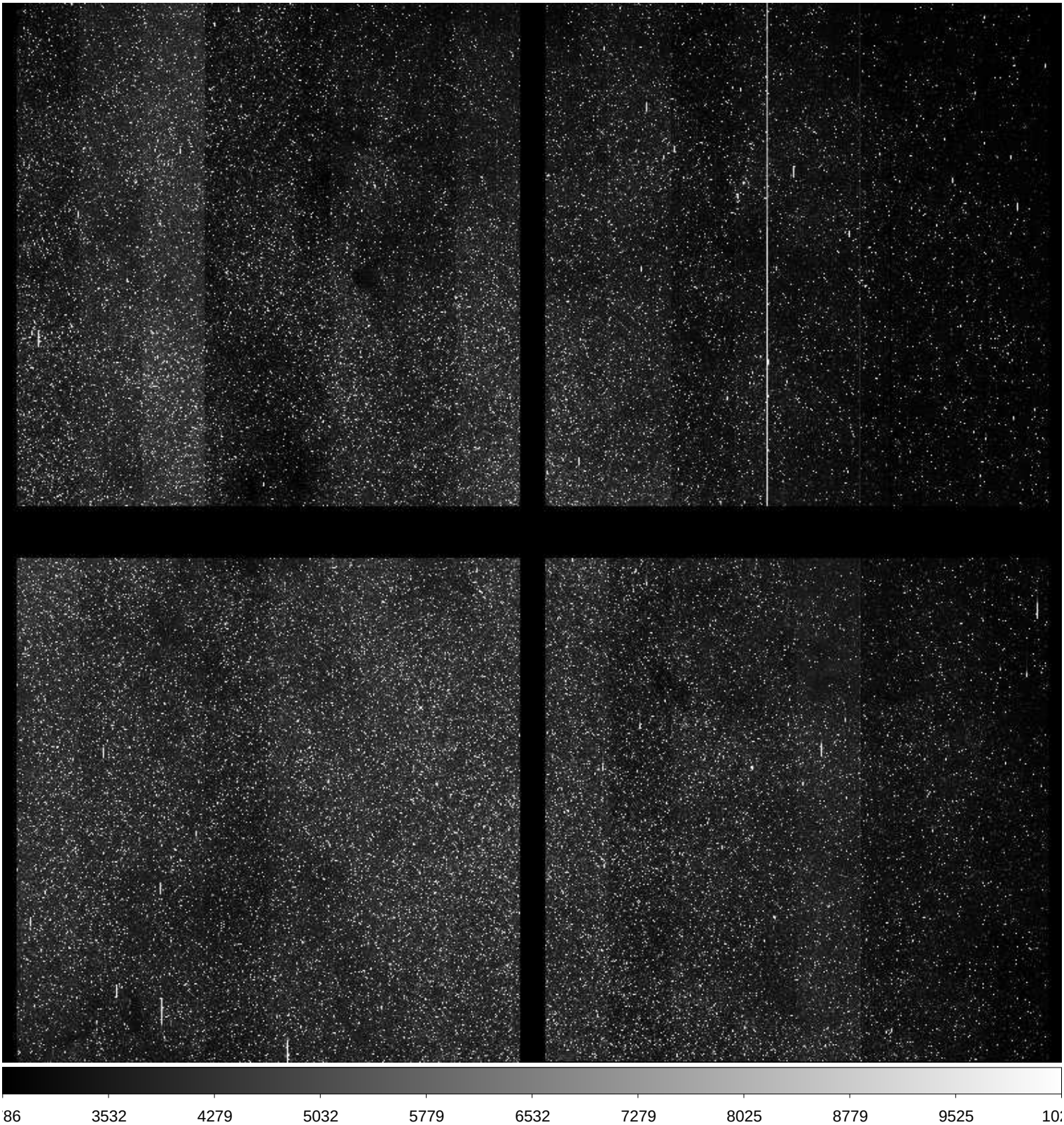

File Name	:	**xkmts.20171007.046552.fits** # 69 / 229 #
Project ID	:	BLG
Image Type	:	OBJECT
Object Name	:	**BLG41**
RA	:	17:54:07.180
DEC	:	-31:16:39.90
Exposure Time	:	60
Airmass	:	1.72
Sidereal Time	:	22:15:40
Filter ID	:	I
Observation Date	:	2017-10-07T19:45:59
CCD Temperature	:	-109.7

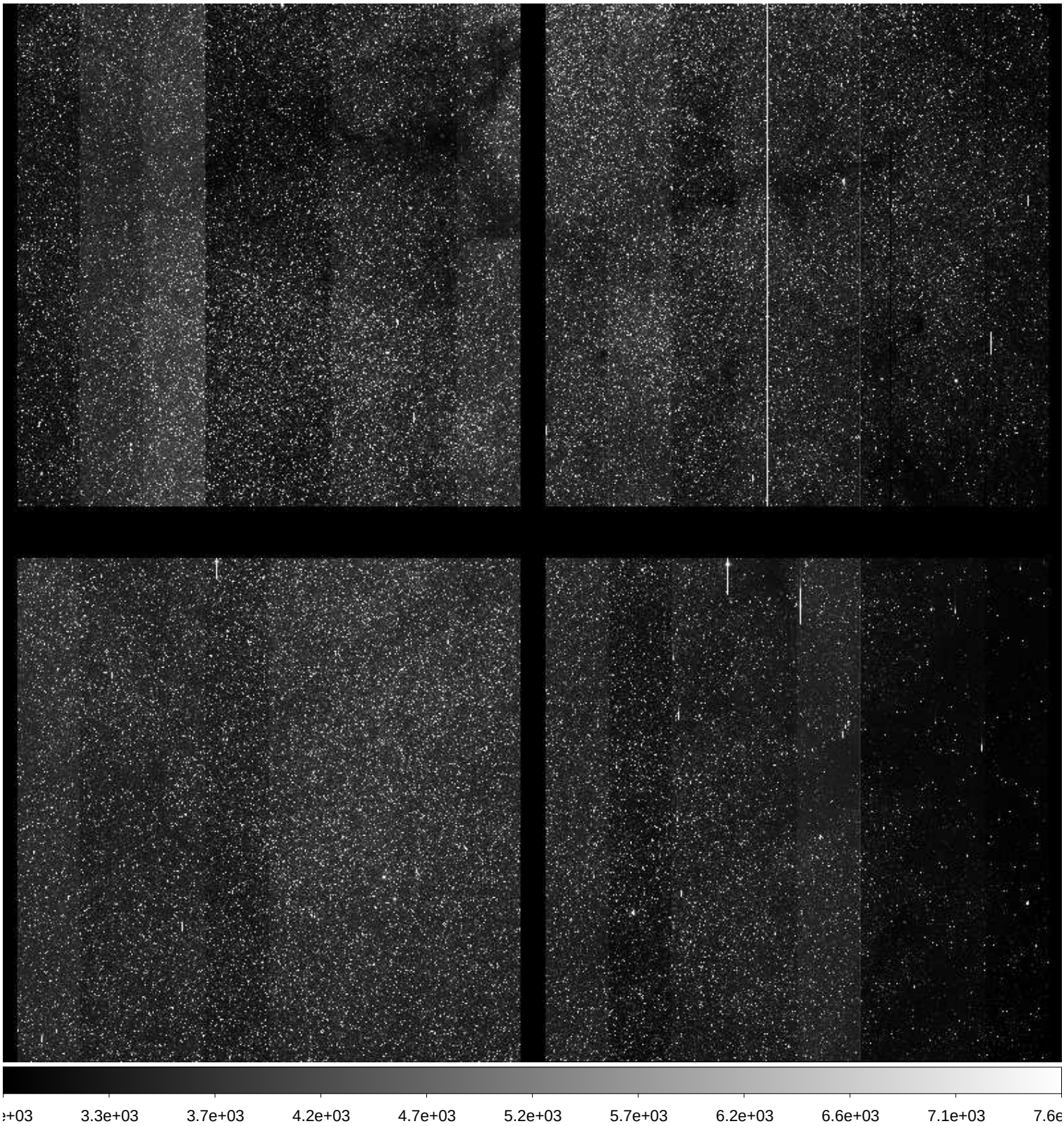

File Name	:	**xkmts.20171007.046553.fits** # 70 / 229 #
Project ID	:	BLG
Image Type	:	OBJECT
Object Name	:	**BLG43**
RA	:	18:01:43.090
DEC	:	-28:05:08.40
Exposure Time	:	60
Airmass	:	1.72
Sidereal Time	:	22:17:43
Filter ID	:	I
Observation Date	:	2017-10-07T19:48:15
CCD Temperature	:	-109.69

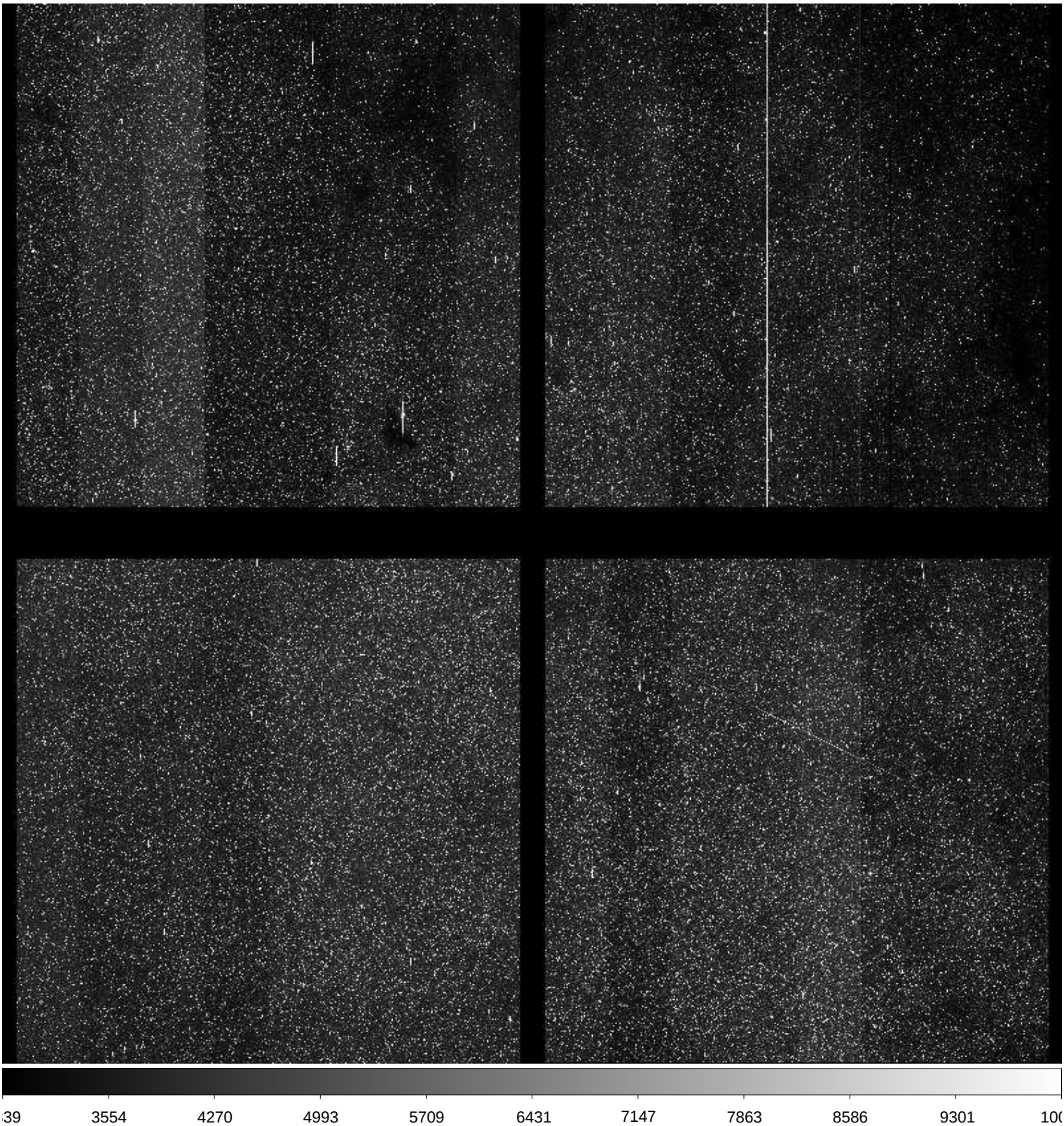

File Name	:	**xkmts.20171007.046554.fits** # 71 / 229 #
Project ID	:	BLG
Image Type	:	OBJECT
Object Name	:	**BLG02**
RA	:	17:54:24.240
DEC	:	-29:02:40.90
Exposure Time	:	60
Airmass	:	1.79
Sidereal Time	:	22:19:56
Filter ID	:	I
Observation Date	:	2017-10-07T19:50:16
CCD Temperature	:	-109.7

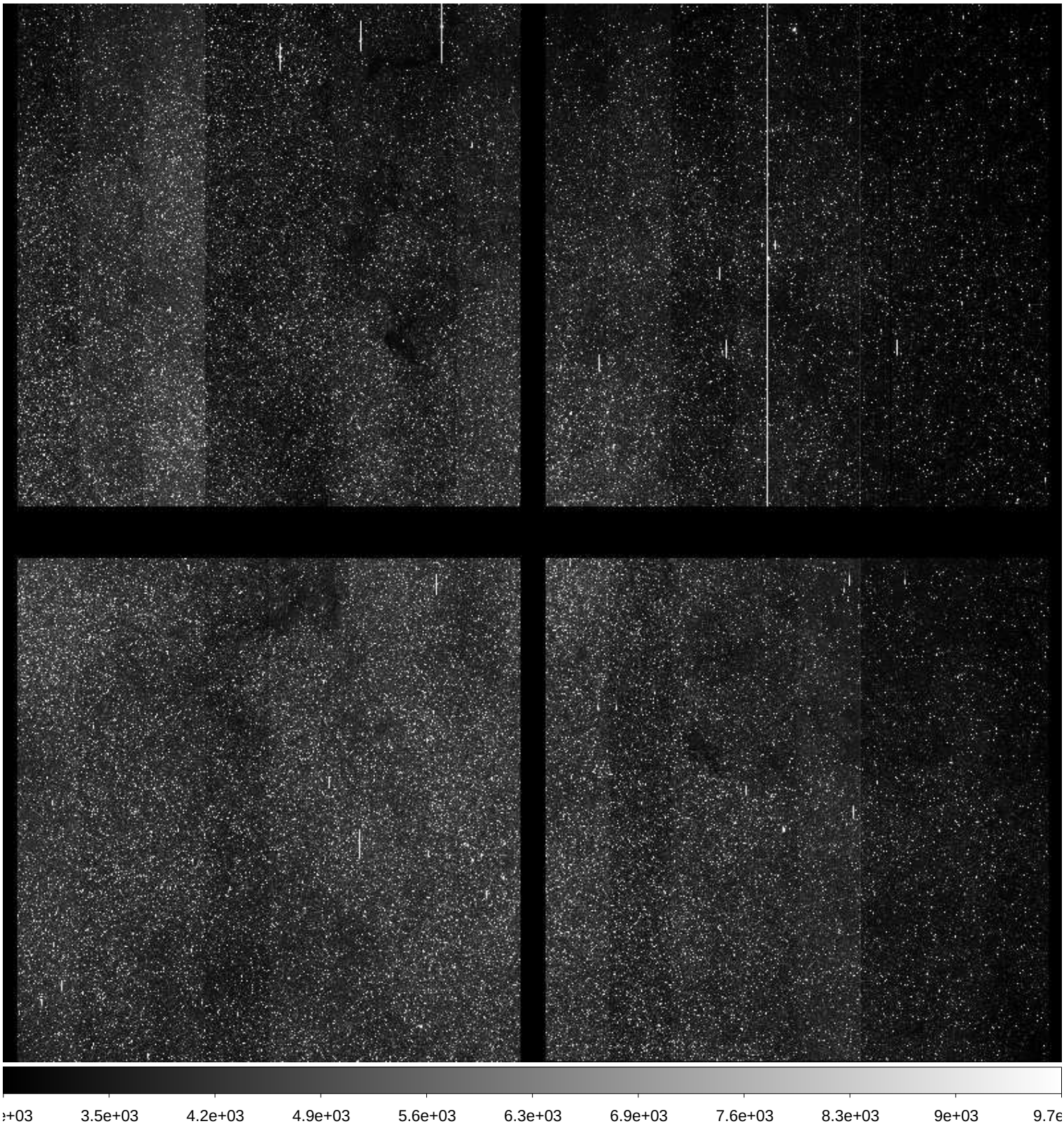

File Name	:	**xkmts.20171007.046555.fits** # 72 / 229 #
Project ID	:	BLG
Image Type	:	OBJECT
Object Name	:	**BLG35**
RA	:	18:04:23.130
DEC	:	-25:51:08.90
Exposure Time	:	60
Airmass	:	1.77
Sidereal Time	:	22:22:05
Filter ID	:	I
Observation Date	:	2017-10-07T19:52:23
CCD Temperature	:	-109.4

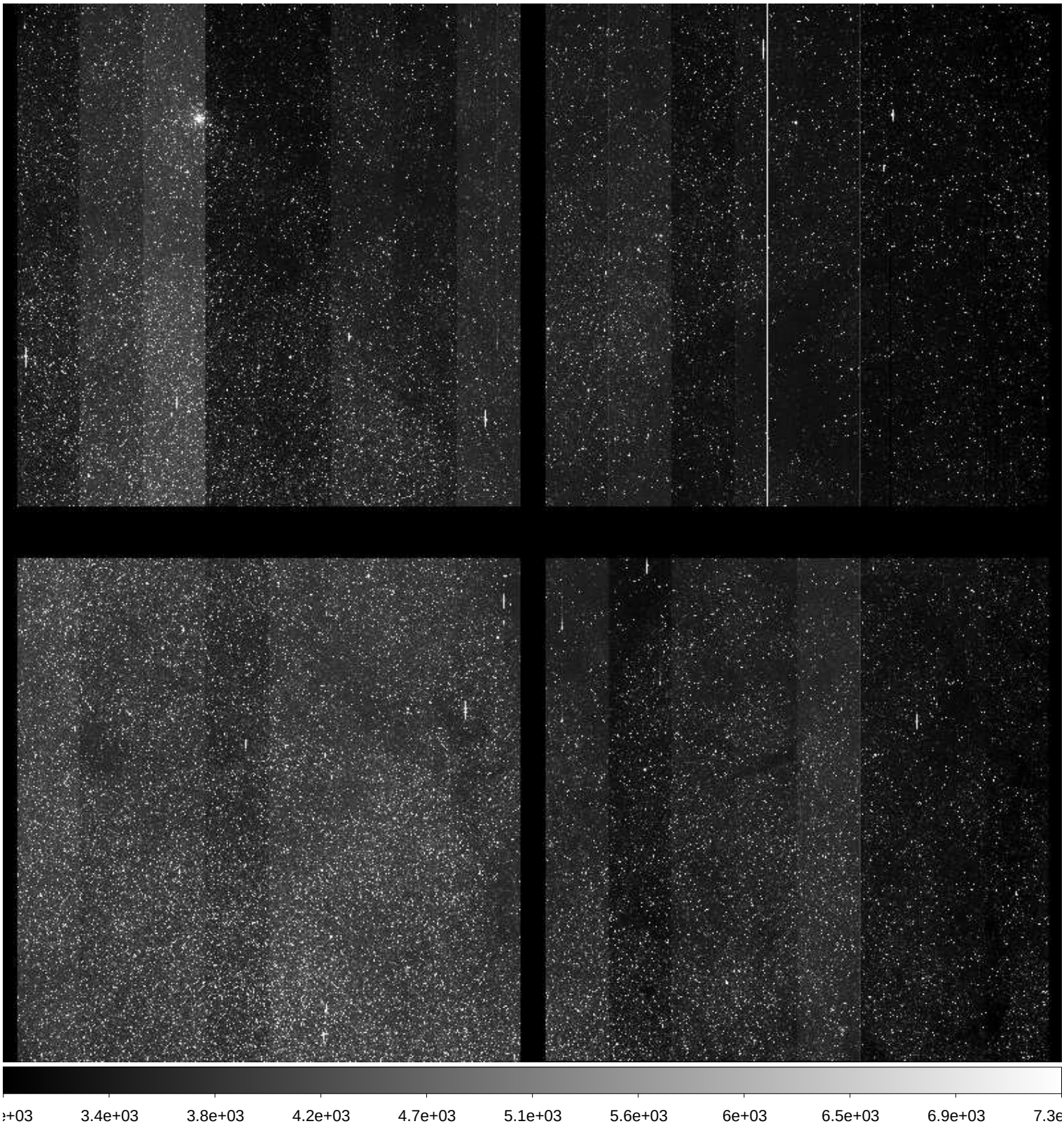

File Name	:	**xkmts.20171007.046556.fits** # 73 / 229 #
Project ID	:	BLG
Image Type	:	OBJECT
Object Name	:	**BLG01**
RA	:	17:54:24.130
DEC	:	-31:09:11.50
Exposure Time	:	60
Airmass	:	1.80
Sidereal Time	:	22:24:10
Filter ID	:	I
Observation Date	:	2017-10-07T19:54:28
CCD Temperature	:	-109.73

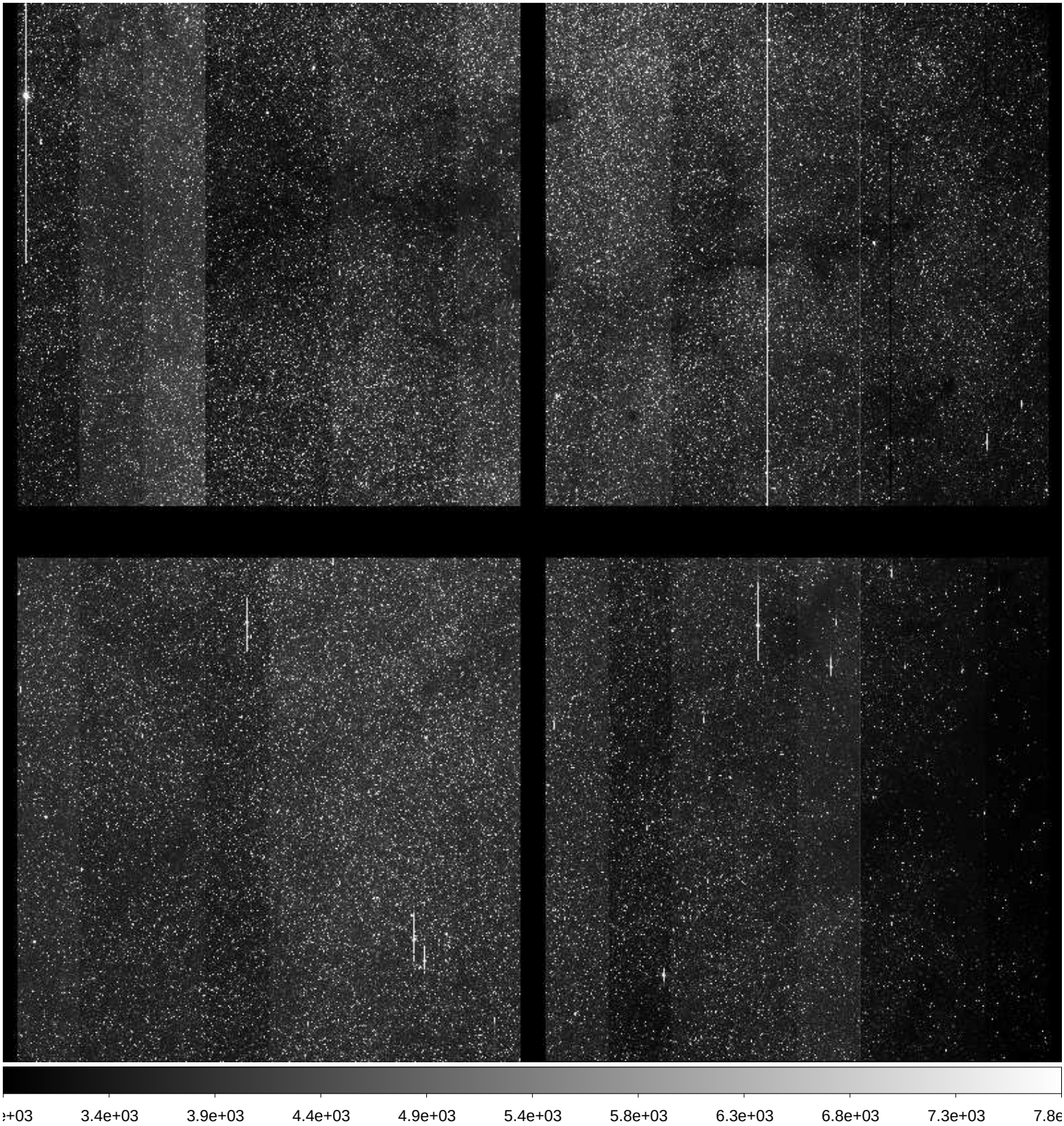

File Name	:	**xkmts.20171007.046557.fits** # 74 / 229 #
Project ID	:	BLG
Image Type	:	OBJECT
Object Name	:	**BLG03**
RA	:	18:02:00.200
DEC	:	-27:57:40.70
Exposure Time	:	60
Airmass	:	1.80
Sidereal Time	:	22:26:24
Filter ID	:	I
Observation Date	:	2017-10-07T19:56:41
CCD Temperature	:	-109.43

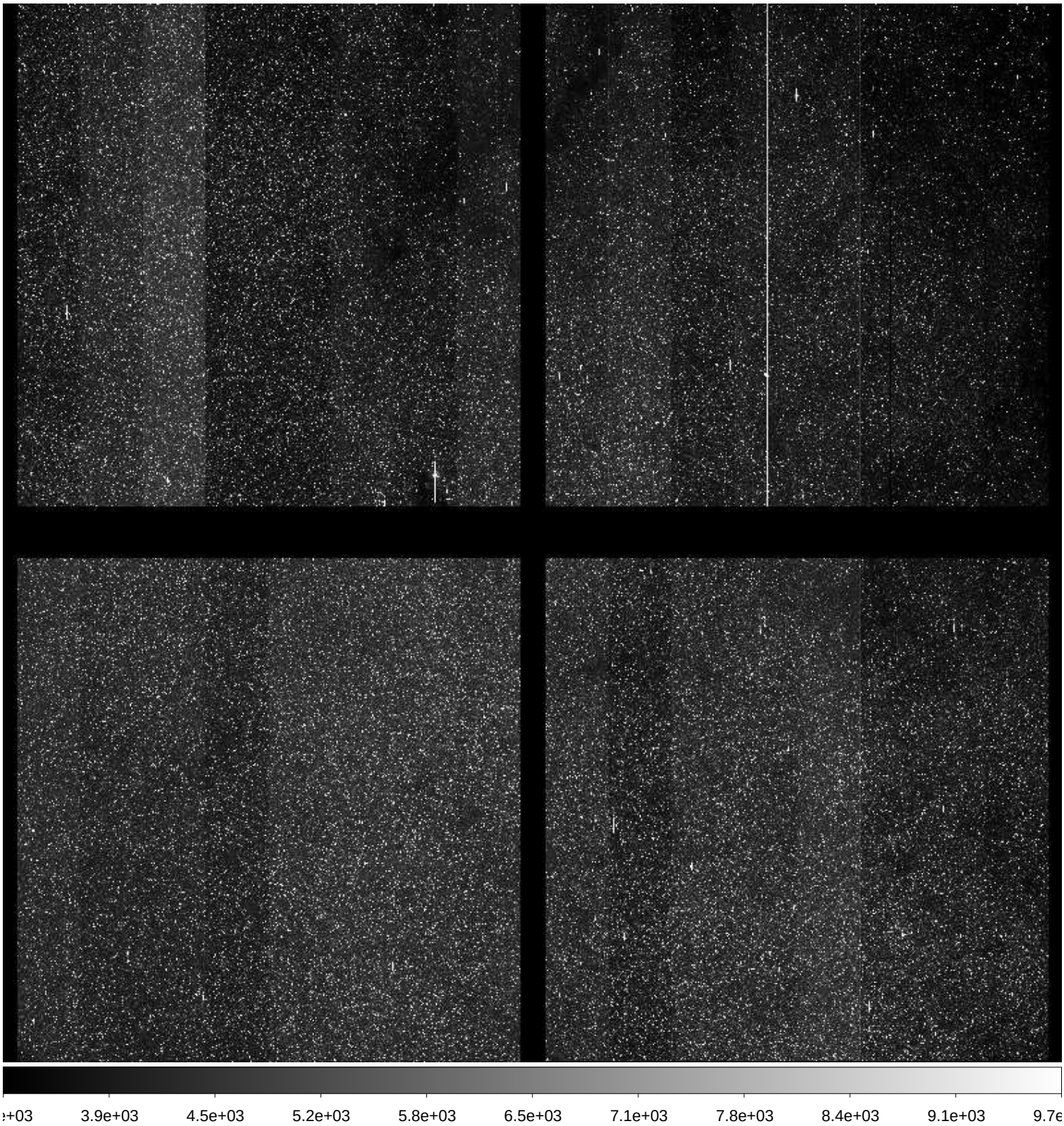

File Name	:	**xkmts.20171007.046558.fits** # 75 / 229 #
Project ID	:	BLG
Image Type	:	OBJECT
Object Name	:	**BLG22**
RA	:	17:54:23.990
DEC	:	-33:16:12.10
Exposure Time	:	60
Airmass	:	1.80
Sidereal Time	:	22:28:26
Filter ID	:	I
Observation Date	:	2017-10-07T19:58:53
CCD Temperature	:	-109.4

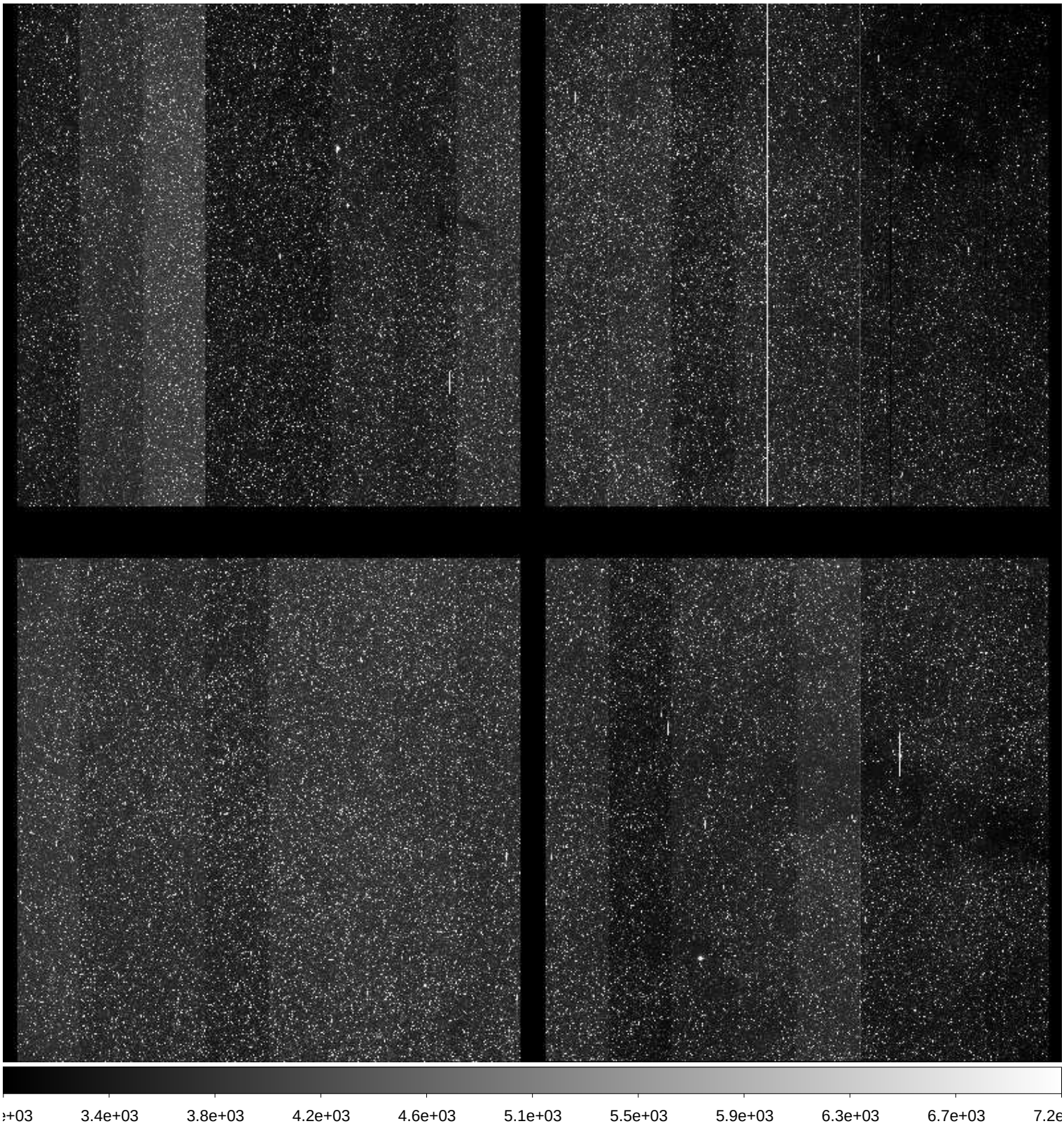

File Name	:	**xkmts.20171007.046559.fits** # 76 / 229 #
Project ID	:	BLG
Image Type	:	OBJECT
Object Name	:	**BLG21**
RA	:	17:54:24.920
DEC	:	-35:23:12.30
Exposure Time	:	60
Airmass	:	1.79
Sidereal Time	:	22:30:50
Filter ID	:	I
Observation Date	:	2017-10-07T20:01:07
CCD Temperature	:	-109.76

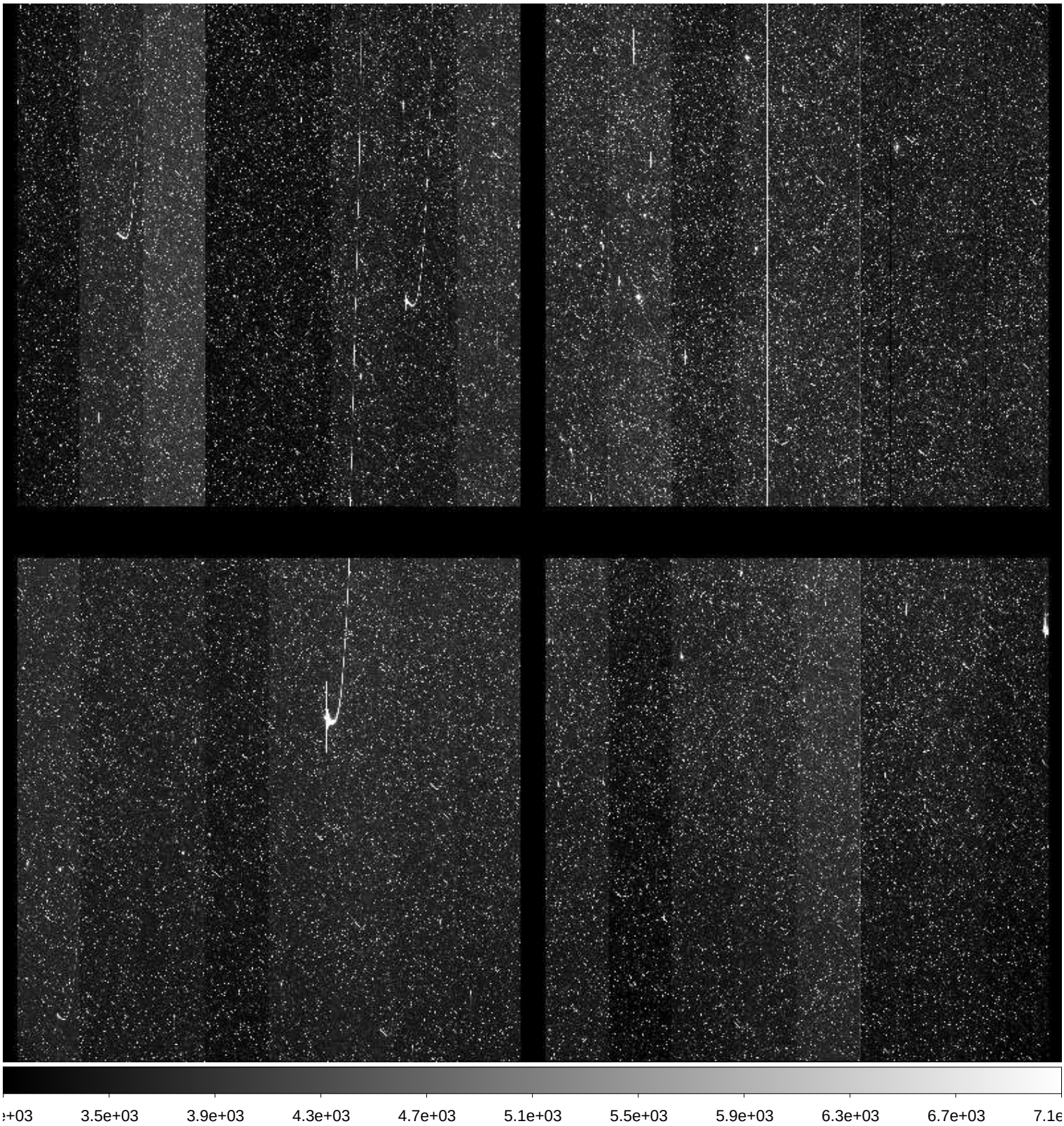

File Name	:	**xkmts.20171007.046560.fits** # 77 / 229 #
Project ID	:	BLG
Image Type	:	OBJECT
Object Name	:	**BLG04**
RA	:	18:03:50.120
DEC	:	-30:04:11.20
Exposure Time	:	60
Airmass	:	1.81
Sidereal Time	:	22:33:00
Filter ID	:	I
Observation Date	:	2017-10-07T20:03:16
CCD Temperature	:	-109.79

File Name	:	**xkmts.20171007.046561.fits** # 78 / 229 #
Project ID	:	BLG
Image Type	:	OBJECT
Object Name	:	**BLG36**
RA	:	18:15:51.120
DEC	:	-23:45:09.20
Exposure Time	:	60
Airmass	:	1.83
Sidereal Time	:	22:35:06
Filter ID	:	I
Observation Date	:	2017-10-07T20:05:22
CCD Temperature	:	-109.47

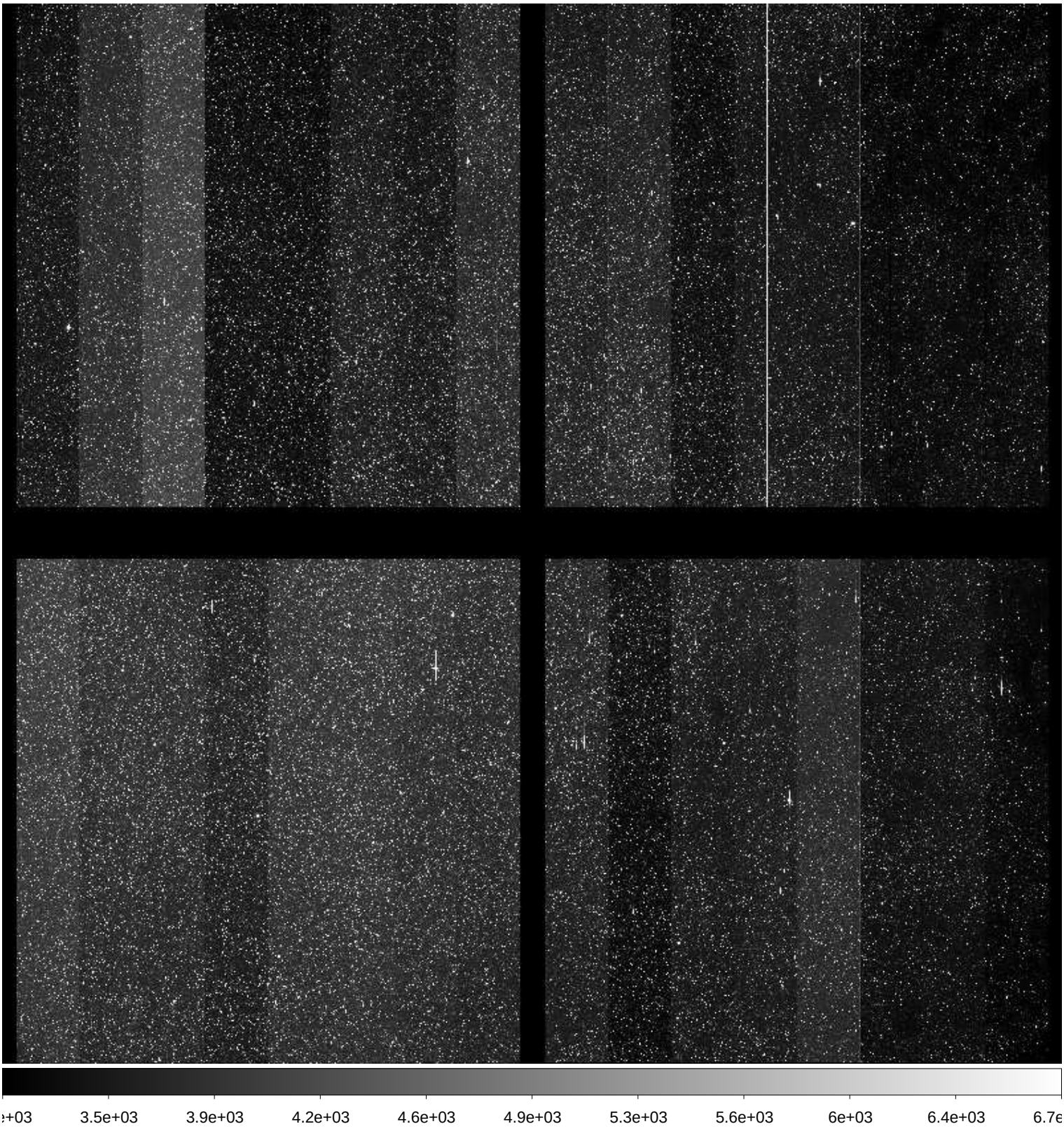

File Name	:	**xkmts.20171007.046562.fits** # 79 / 229 #
Project ID	:	BLG
Image Type	:	OBJECT
Object Name	:	**BLG34**
RA	:	18:04:00.020
DEC	:	-32:11:12.00
Exposure Time	:	60
Airmass	:	1.81
Sidereal Time	:	22:37:14
Filter ID	:	I
Observation Date	:	2017-10-07T20:07:30
CCD Temperature	:	-109.78

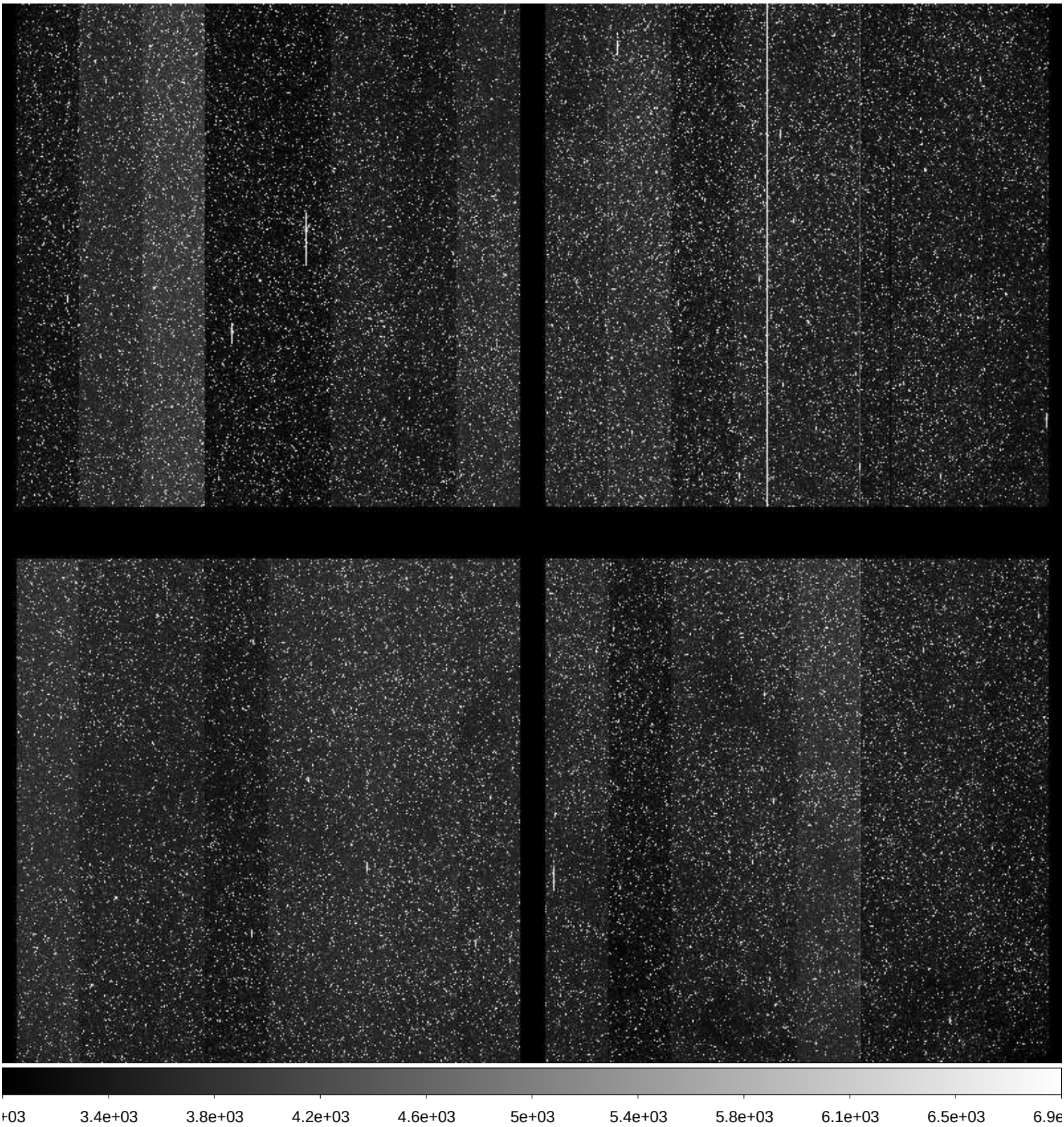

File Name	:	**xkmts.20171007.046563.fits** # 80 / 229 #
Project ID	:	BLG
Image Type	:	OBJECT
Object Name	:	**BLG31**
RA	:	18:13:32.210
DEC	:	-25:51:11.10
Exposure Time	:	60
Airmass	:	1.85
Sidereal Time	:	22:39:16
Filter ID	:	I
Observation Date	:	2017-10-07T20:09:31
CCD Temperature	:	-109.76

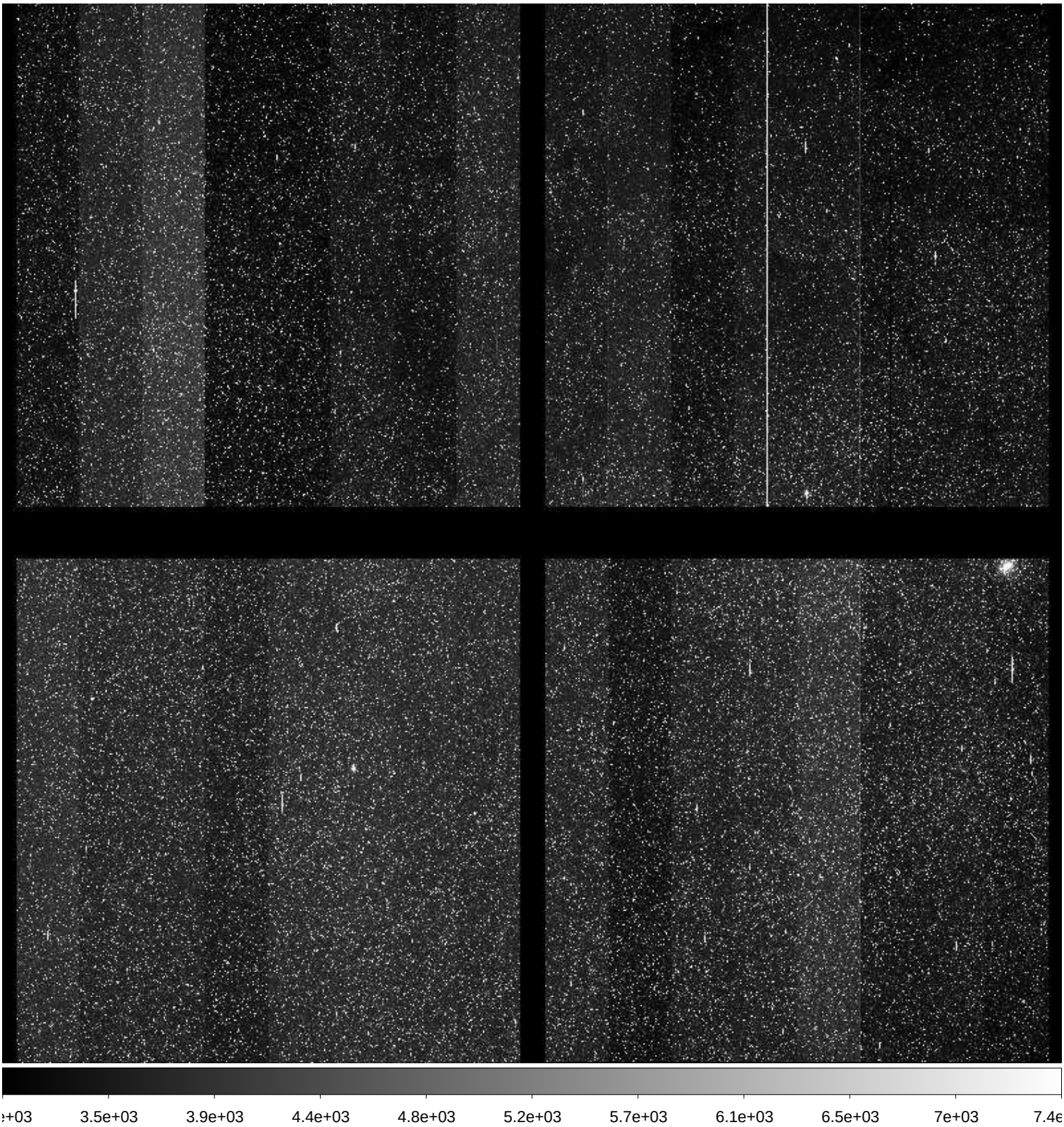

File Name	:	**xkmts.20171007.046564.fits** # 81 / 229 #
Project ID	:	BLG
Image Type	:	OBJECT
Object Name	:	**BLG32**
RA	:	18:11:15.110
DEC	:	-27:57:41.50
Exposure Time	:	60
Airmass	:	1.86
Sidereal Time	:	22:41:23
Filter ID	:	I
Observation Date	:	2017-10-07T20:11:38
CCD Temperature	:	-109.78

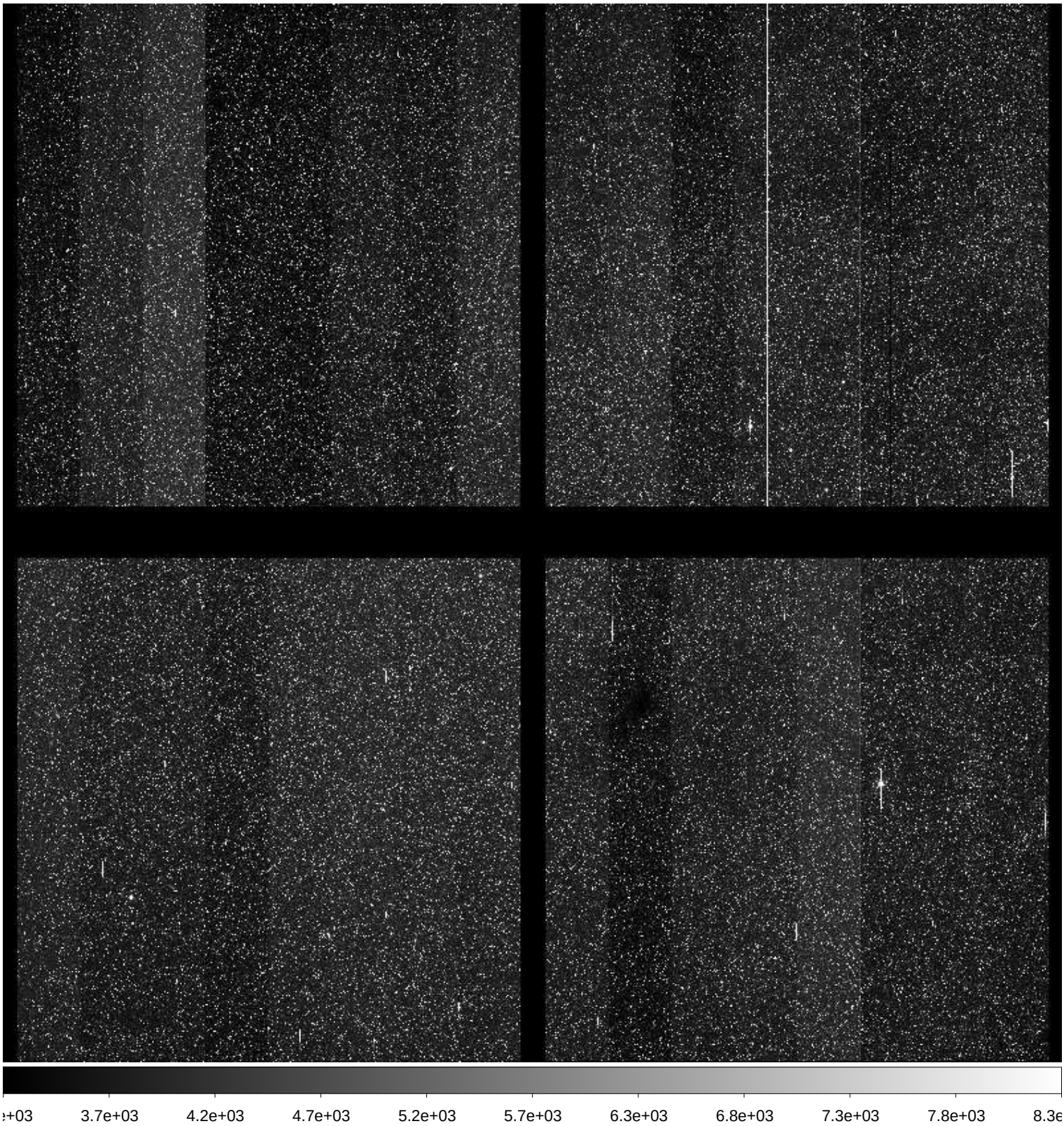

File Name	:	**xkmts.20171007.046565.fits** # 82 / 229 #
Project ID	:	BLG
Image Type	:	OBJECT
Object Name	:	**BLG33**
RA	:	18:13:15.090
DEC	:	-30:04:11.50
Exposure Time	:	60
Airmass	:	1.82
Sidereal Time	:	22:43:30
Filter ID	:	I
Observation Date	:	2017-10-07T20:13:46
CCD Temperature	:	-109.82

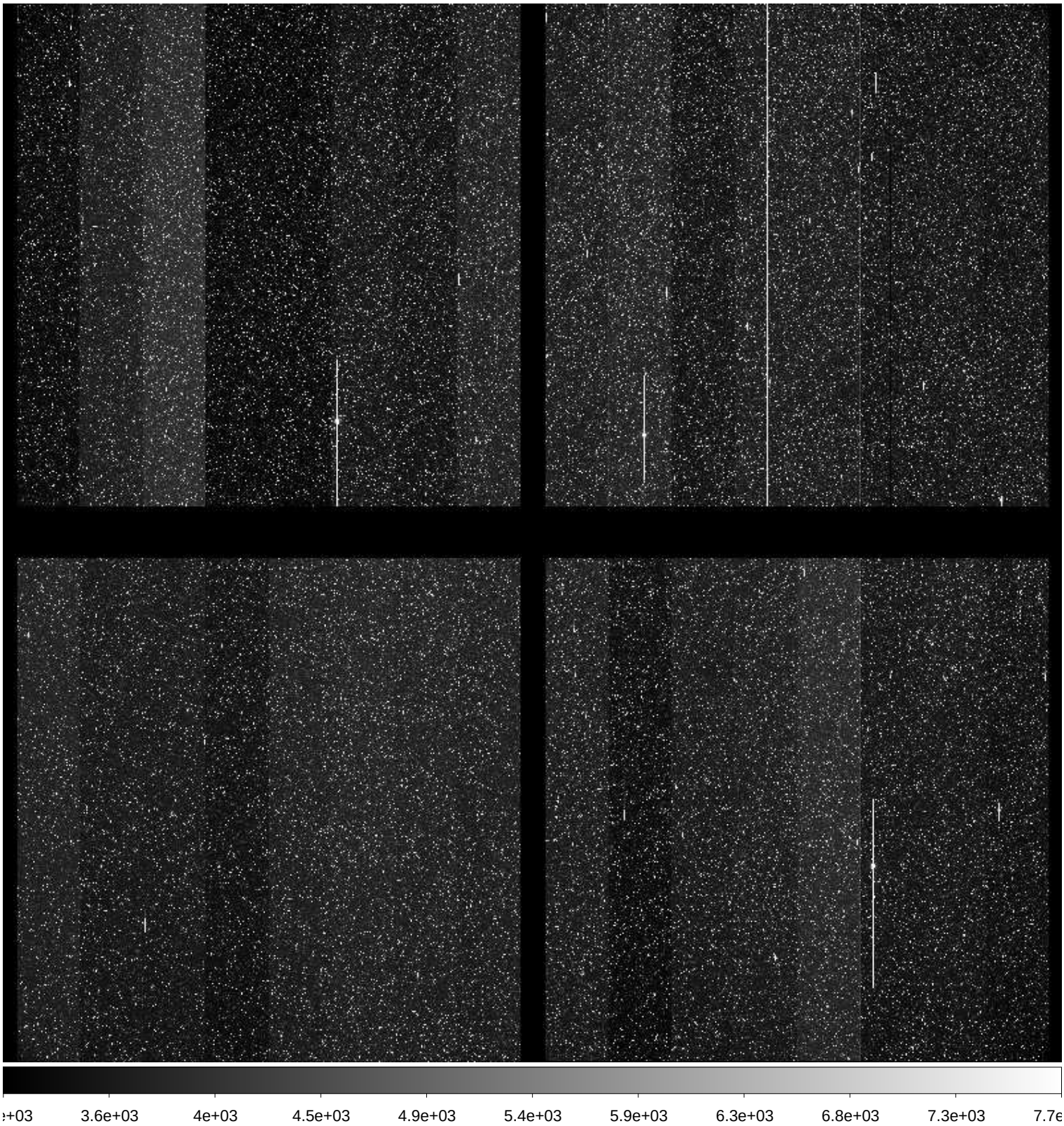

File Name	:	**xkmts.20171007.046566.fits** # 83 / 229 #
Project ID	:	ENG-SN
Image Type	:	OBJECT
Object Name	:	**I5152-1**
RA	:	22:00:40.050
DEC	:	-50:55:59.70
Exposure Time	:	60
Airmass	:	1.07
Sidereal Time	:	22:46:31
Filter ID	:	B
Observation Date	:	2017-10-07T20:16:46
CCD Temperature	:	-109.8

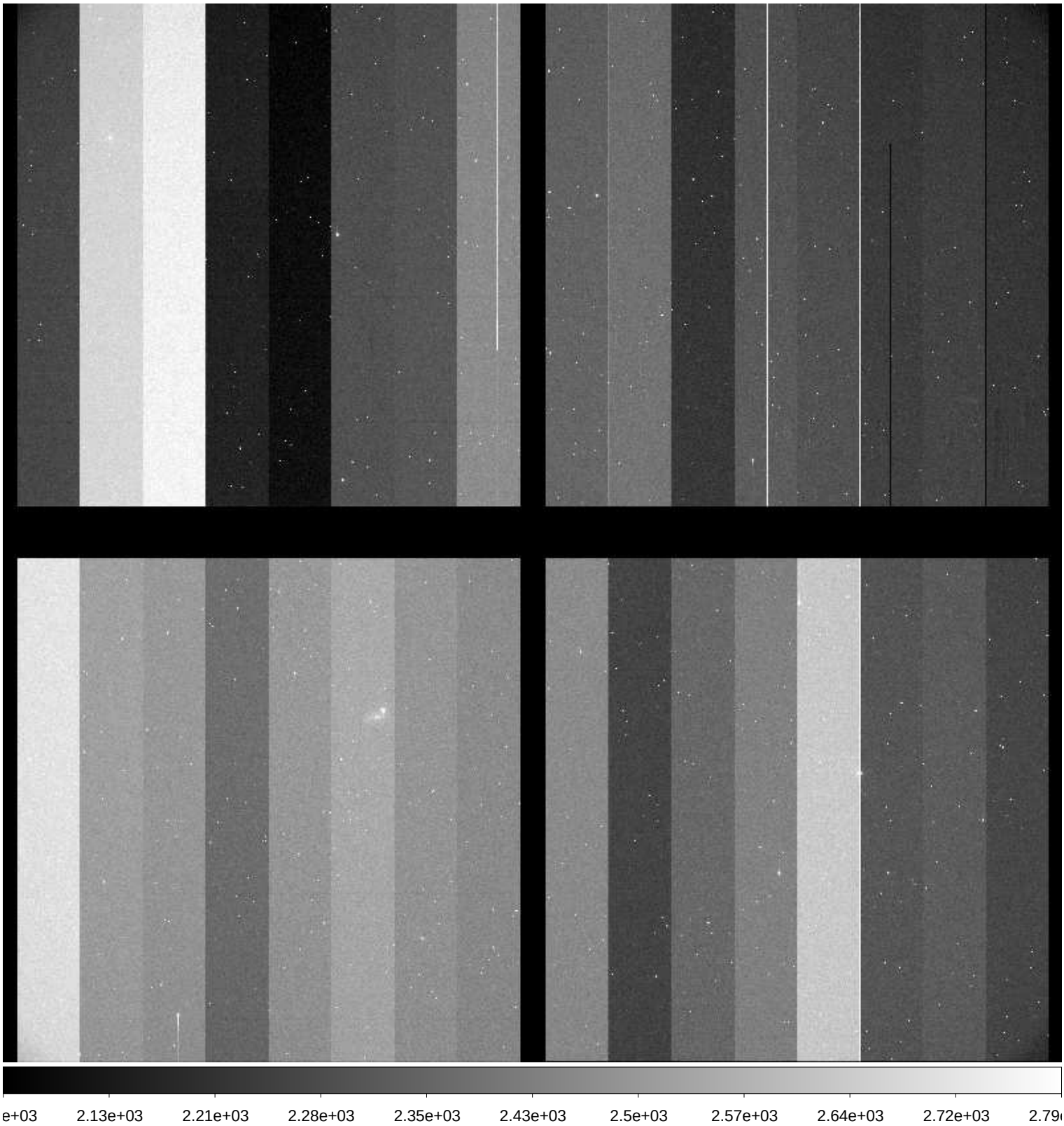

File Name	:	**xkmts.20171007.046567.fits** # 84 / 229 #
Project ID	:	ENG-SN
Image Type	:	OBJECT
Object Name	:	**I5152-1**
RA	:	22:00:40.020
DEC	:	-50:56:00.00
Exposure Time	:	60
Airmass	:	1.07
Sidereal Time	:	22:48:38
Filter ID	:	V
Observation Date	:	2017-10-07T20:19:04
CCD Temperature	:	-109.84

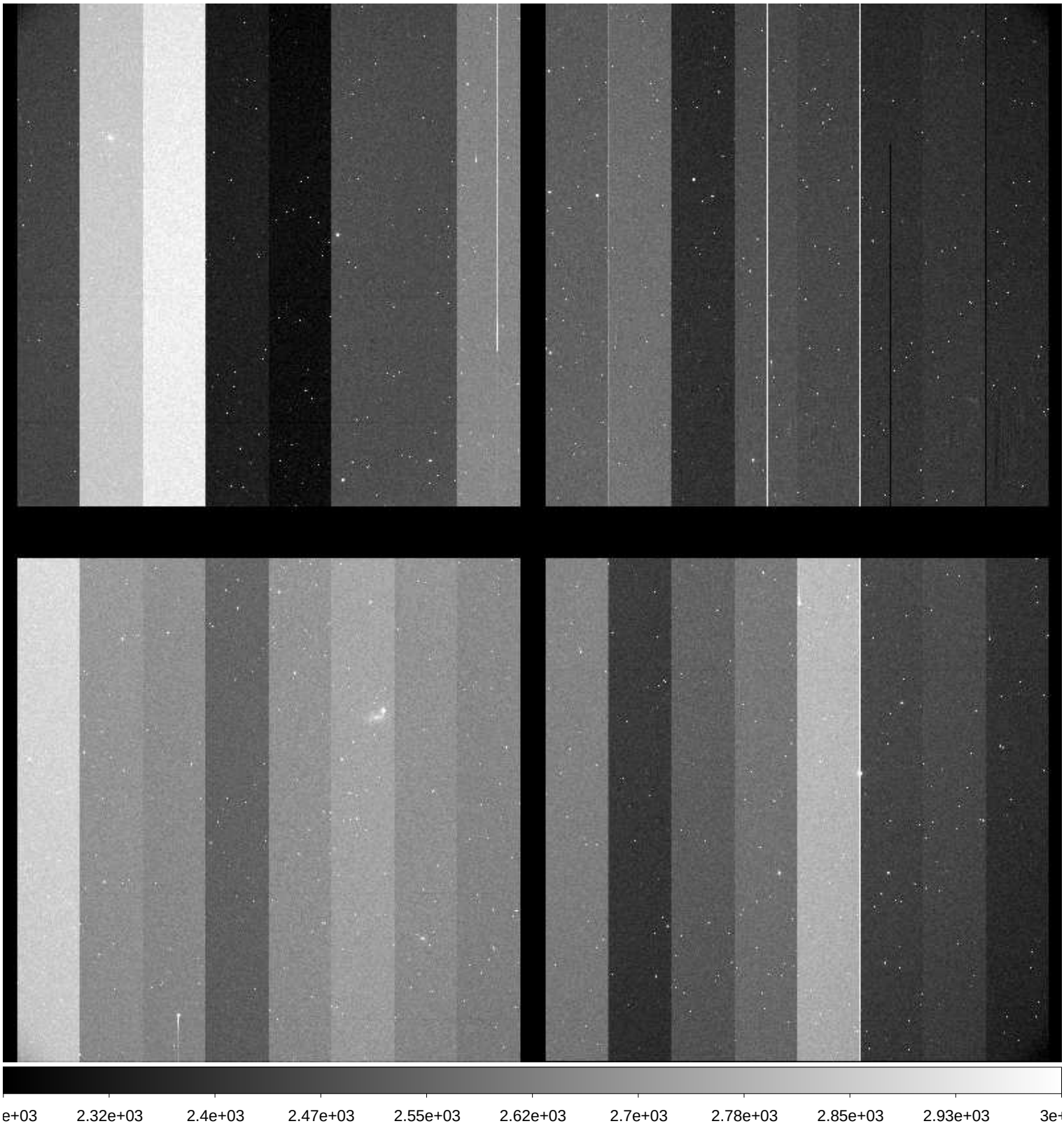

File Name	:	**xkmts.20171007.046568.fits** # 85 / 229 #
Project ID	:	ENG-SN
Image Type	:	OBJECT
Object Name	:	**I5152-1**
RA	:	22:00:40.000
DEC	:	-50:55:59.90
Exposure Time	:	60
Airmass	:	1.07
Sidereal Time	:	22:50:58
Filter ID	:	I
Observation Date	:	2017-10-07T20:21:12
CCD Temperature	:	-109.82

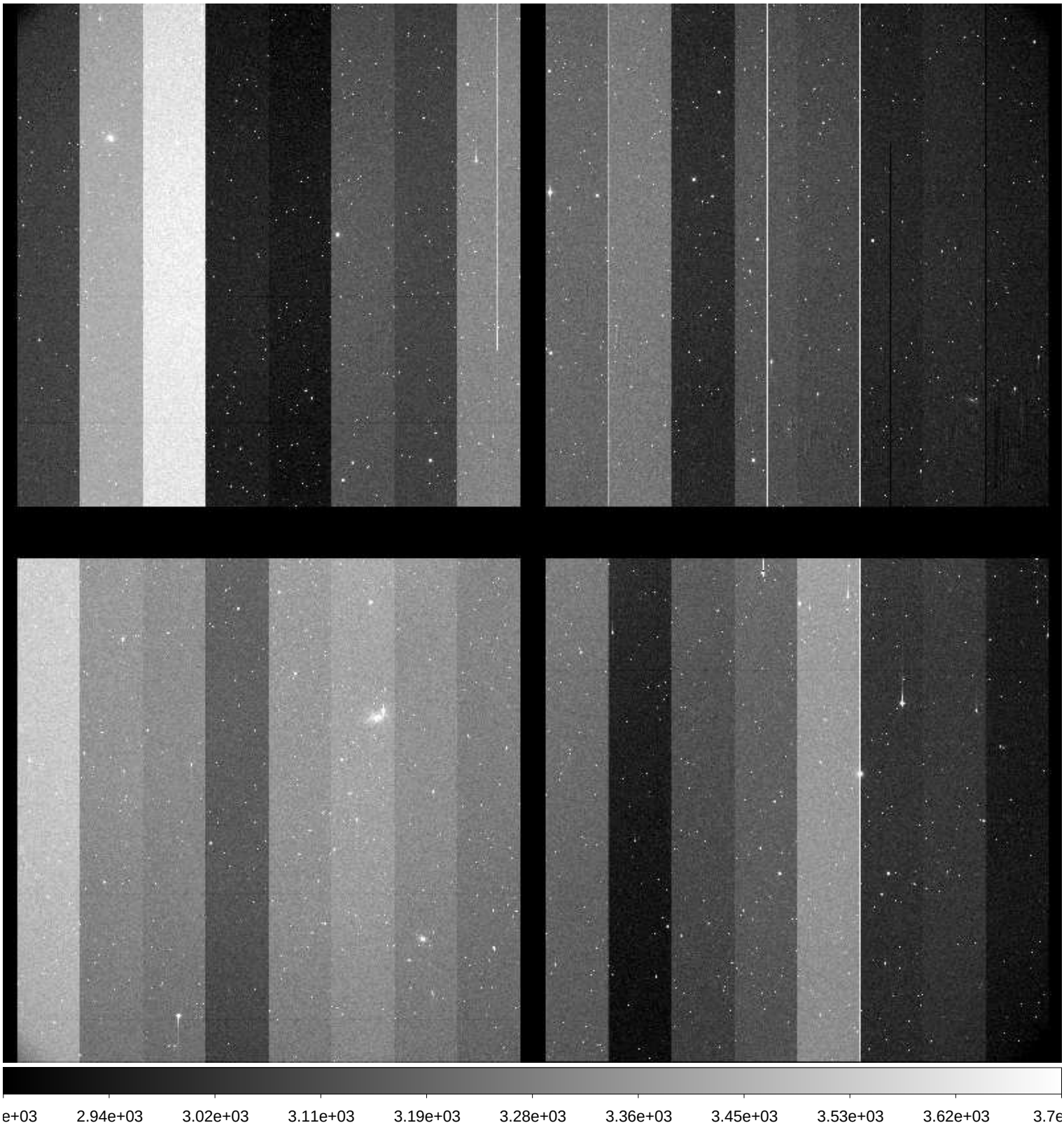

File Name	:	**xkmts.20171007.046569.fits** # 86 / 229 #
Project ID	:	ENG-SN
Image Type	:	OBJECT
Object Name	:	**NGC247-1**
RA	:	00:48:39.980
DEC	:	-20:19:59.80
Exposure Time	:	60
Airmass	:	1.14
Sidereal Time	:	22:54:34
Filter ID	:	B
Observation Date	:	2017-10-07T20:24:46
CCD Temperature	:	-109.89

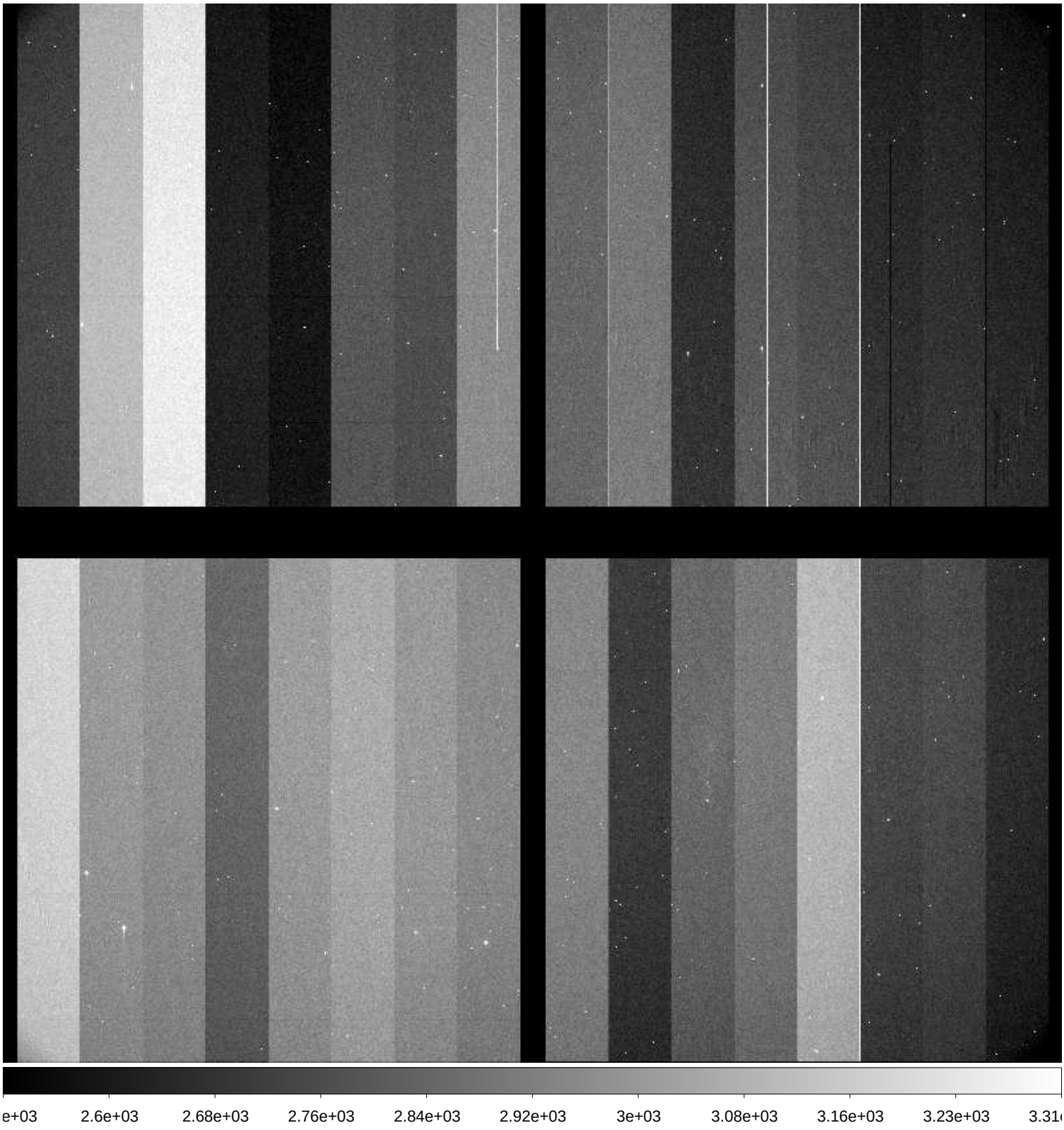

File Name	:	**xkmts.20171007.046570.fits** # 87 / 229 #
Project ID	:	ENG-SN
Image Type	:	OBJECT
Object Name	:	**NGC247-1**
RA	:	00:48:40.010
DEC	:	-20:20:00.90
Exposure Time	:	60
Airmass	:	1.13
Sidereal Time	:	22:56:47
Filter ID	:	V
Observation Date	:	2017-10-07T20:27:00
CCD Temperature	:	-109.94

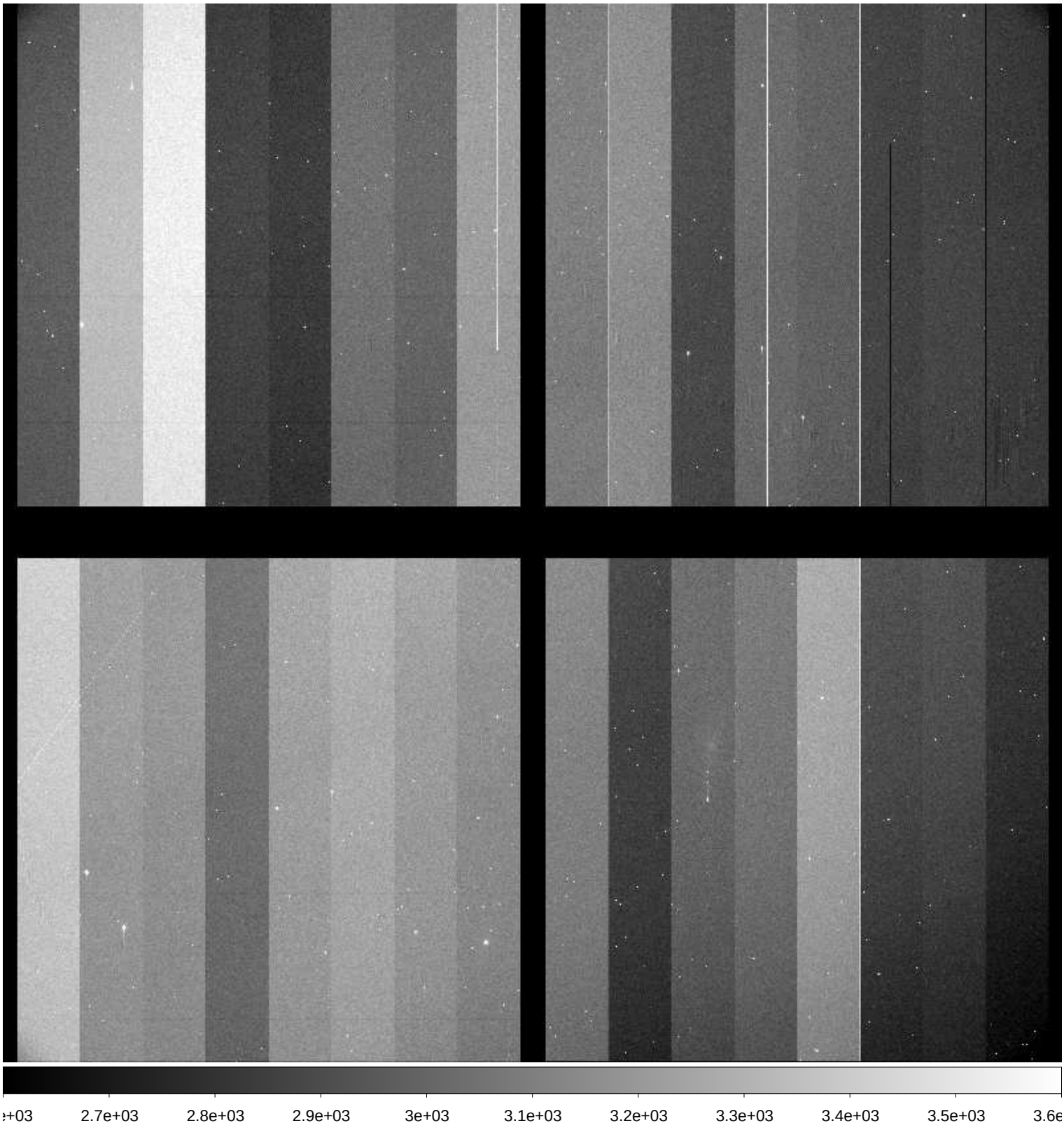

File Name	:	**xkmts.20171007.046571.fits** # 88 / 229 #
Project ID	:	ENG-SN
Image Type	:	OBJECT
Object Name	:	**NGC247-1**
RA	:	00:48:39.990
DEC	:	-20:20:00.10
Exposure Time	:	60
Airmass	:	1.13
Sidereal Time	:	22:58:54
Filter ID	:	I
Observation Date	:	2017-10-07T20:29:07
CCD Temperature	:	-109.95

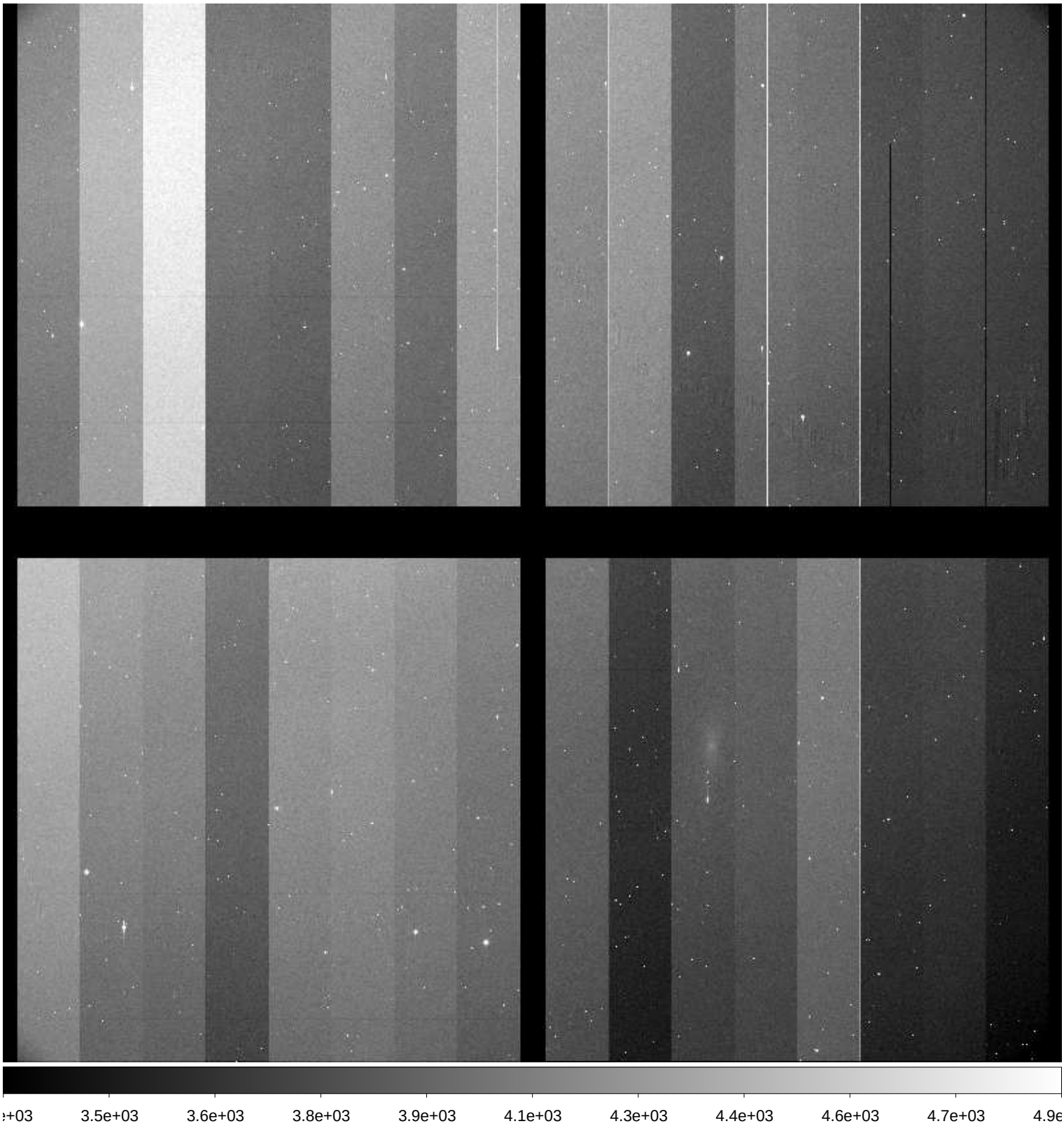

File Name	:	**xkmts.20171007.046572.fits** # 89 / 229 #
Project ID	:	ENG-SN
Image Type	:	OBJECT
Object Name	:	**NGC59-1**
RA	:	00:13:29.980
DEC	:	-21:13:00.10
Exposure Time	:	60
Airmass	:	1.06
Sidereal Time	:	23:01:25
Filter ID	:	B
Observation Date	:	2017-10-07T20:31:37
CCD Temperature	:	-109.92

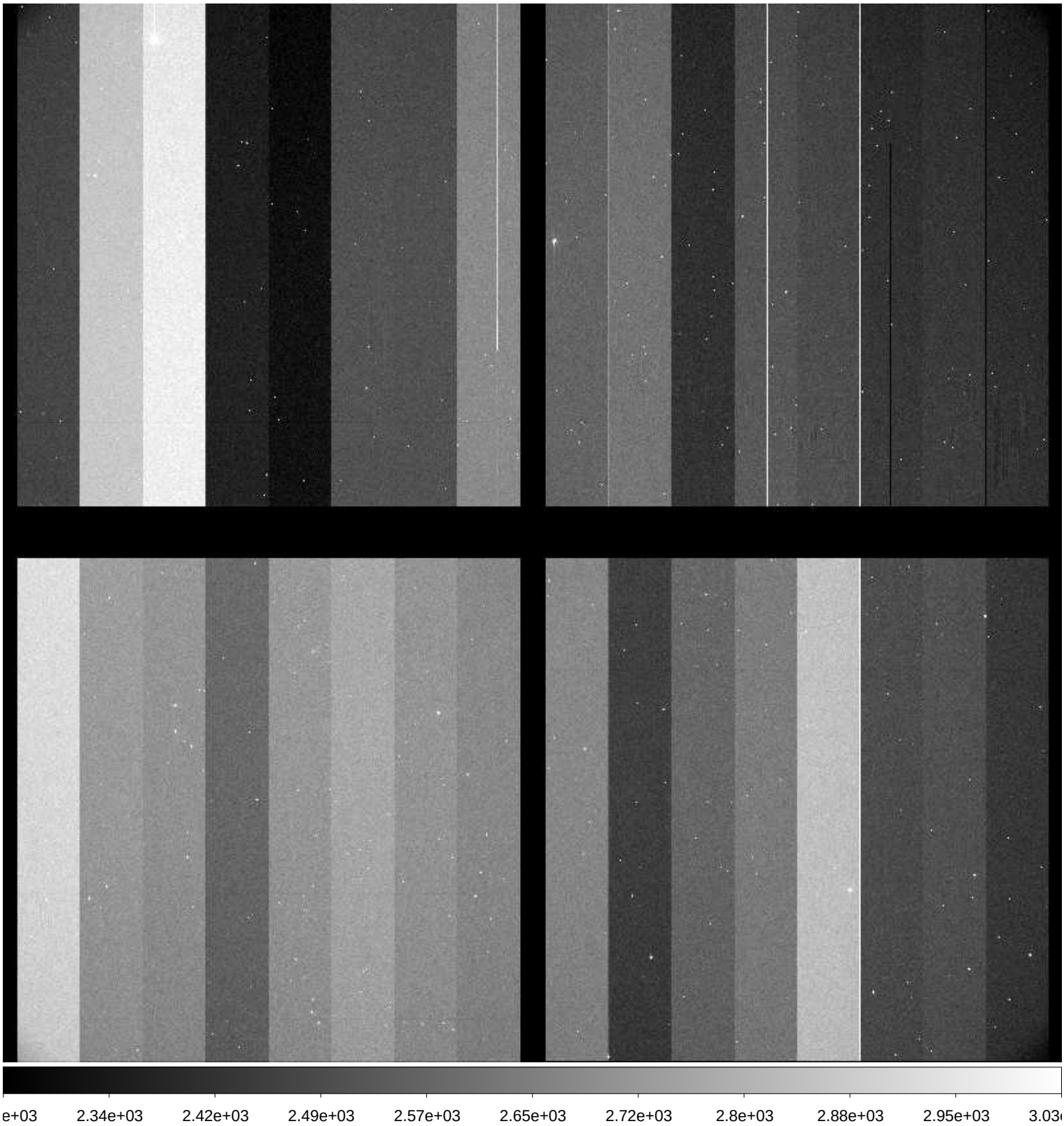

File Name	:	**xkmts.20171007.046573.fits** # 90 / 229 #
Project ID	:	ENG-SN
Image Type	:	OBJECT
Object Name	:	**NGC59-1**
RA	:	00:13:29.000
DEC	:	-21:13:00.00
Exposure Time	:	60
Airmass	:	1.06
Sidereal Time	:	23:03:29
Filter ID	:	V
Observation Date	:	2017-10-07T20:33:54
CCD Temperature	:	-109.93

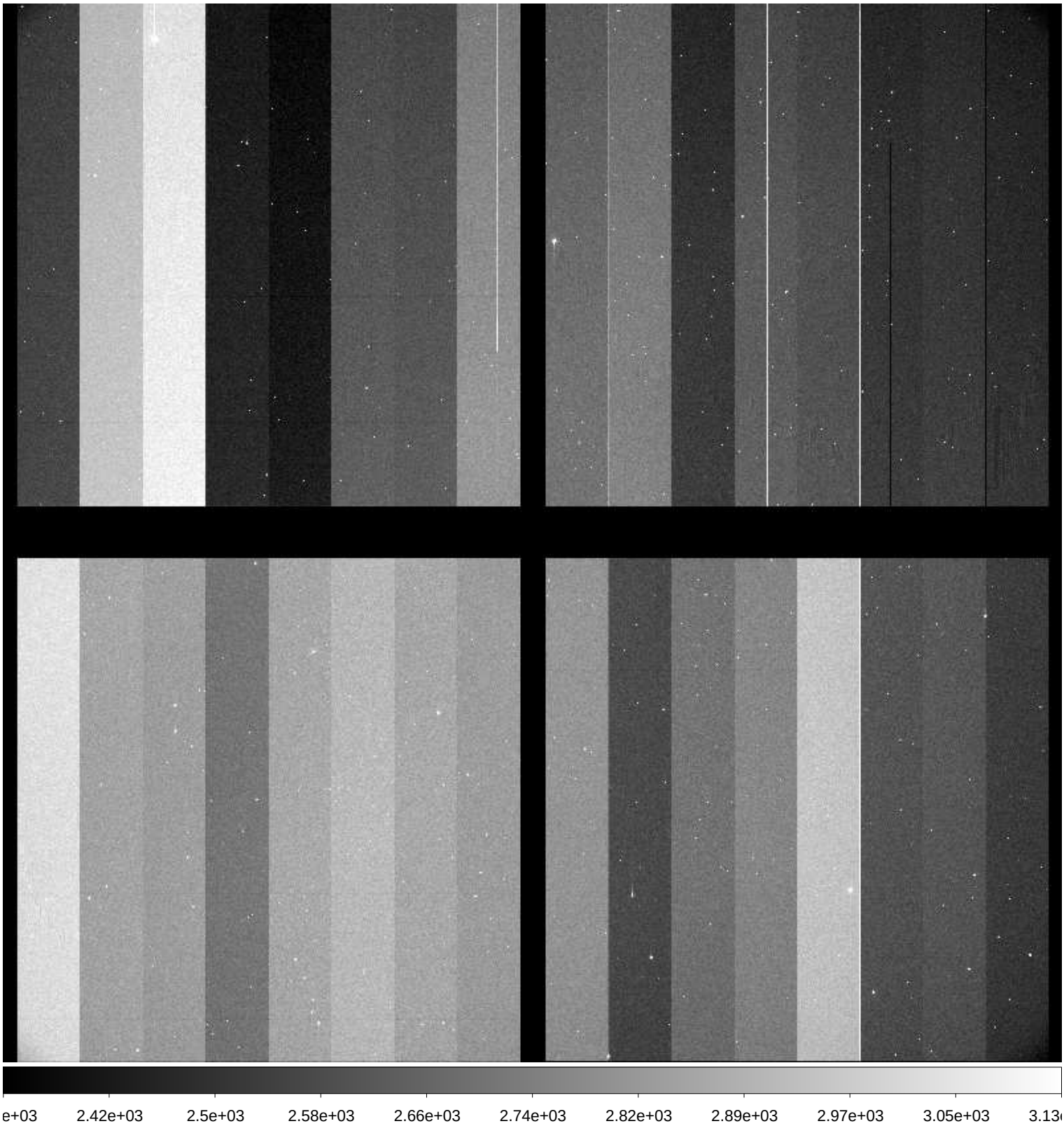

File Name	:	**xkmts.20171007.046574.fits** # 91 / 229 #
Project ID	:	ENG-SN
Image Type	:	OBJECT
Object Name	:	**NGC59-1**
RA	:	00:13:29.960
DEC	:	-21:13:00.10
Exposure Time	:	60
Airmass	:	1.06
Sidereal Time	:	23:05:48
Filter ID	:	I
Observation Date	:	2017-10-07T20:36:12
CCD Temperature	:	-109.92

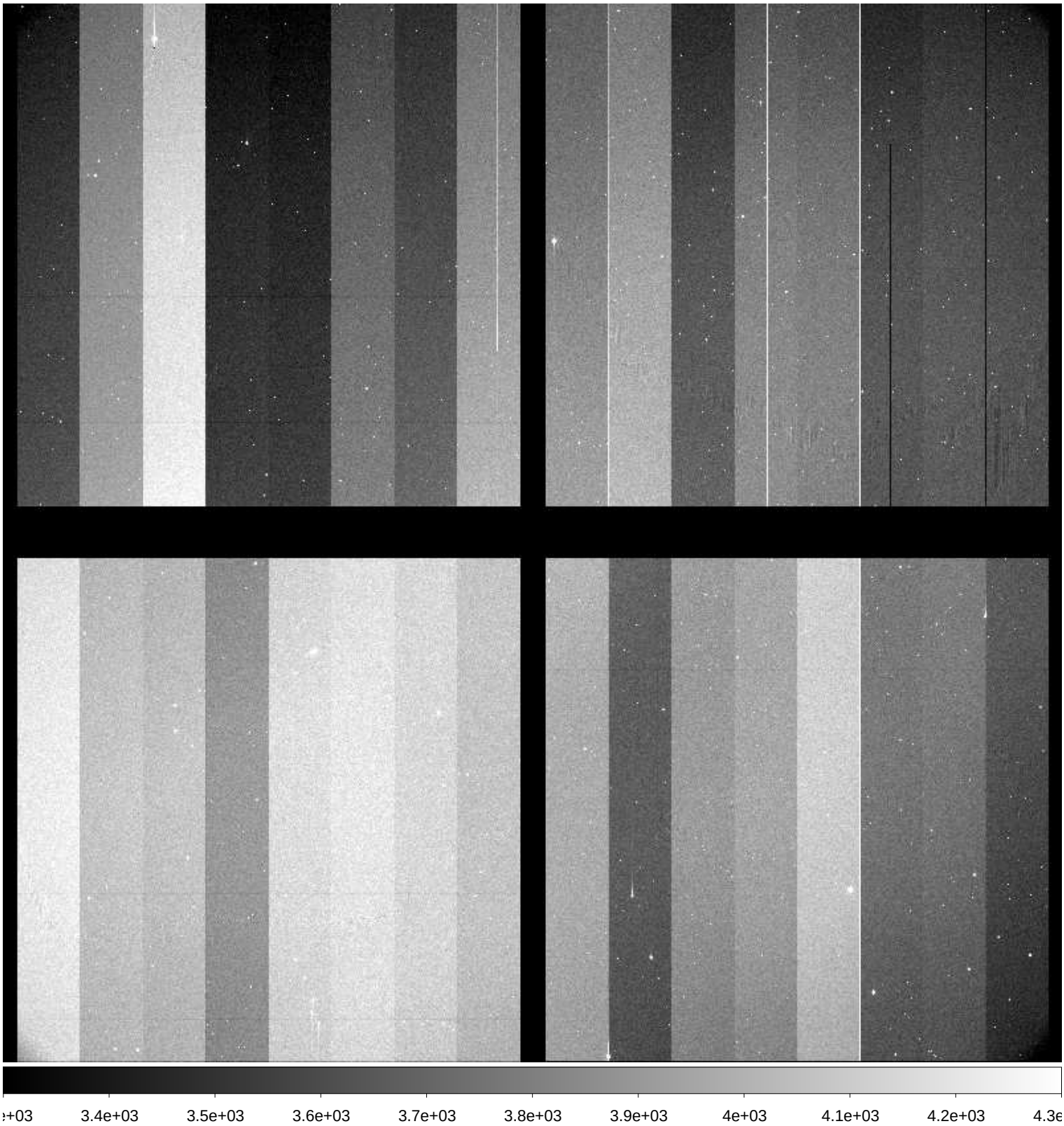

File Name	:	**xkmts.20171007.046575.fits** # 92 / 229 #
Project ID	:	ENG-SN
Image Type	:	OBJECT
Object Name	:	**NGC300-1**
RA	:	00:53:24.020
DEC	:	-37:20:30.00
Exposure Time	:	60
Airmass	:	1.08
Sidereal Time	:	23:08:17
Filter ID	:	B
Observation Date	:	2017-10-07T20:38:28
CCD Temperature	:	-109.9

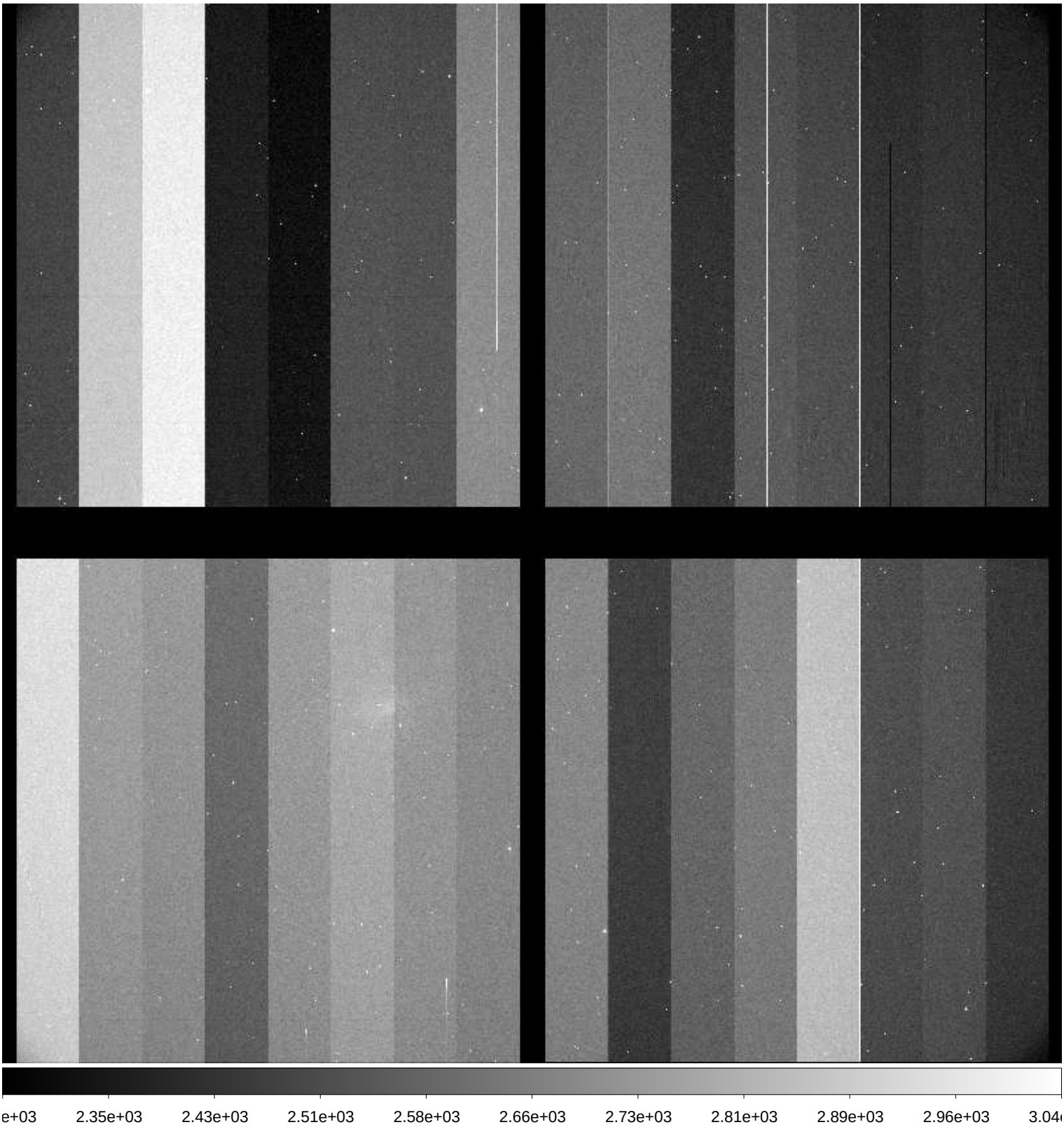

File Name	:	**xkmts.20171007.046576.fits** # 93 / 229 #
Project ID	:	ENG-SN
Image Type	:	OBJECT
Object Name	:	**NGC300-1**
RA	:	00:53:23.990
DEC	:	-37:20:30.00
Exposure Time	:	60
Airmass	:	1.08
Sidereal Time	:	23:10:16
Filter ID	:	V
Observation Date	:	2017-10-07T20:40:27
CCD Temperature	:	-109.87

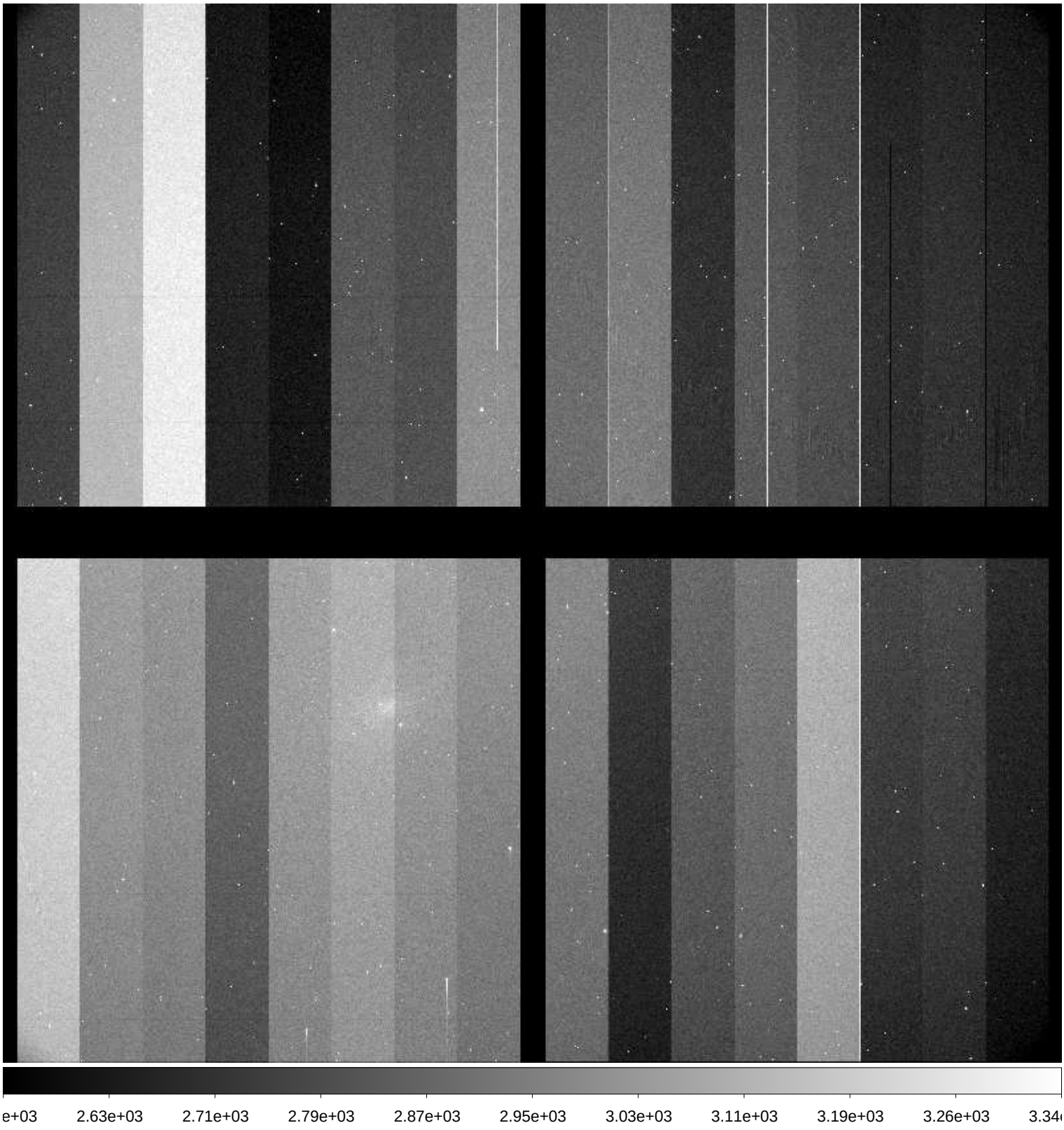

File Name	:	**xkmts.20171007.046577.fits** # 94 / 229 #
Project ID	:	ENG-SN
Image Type	:	OBJECT
Object Name	:	**NGC300-1**
RA	:	00:53:23.960
DEC	:	-37:20:30.00
Exposure Time	:	60
Airmass	:	1.07
Sidereal Time	:	23:12:23
Filter ID	:	I
Observation Date	:	2017-10-07T20:42:34
CCD Temperature	:	-109.9

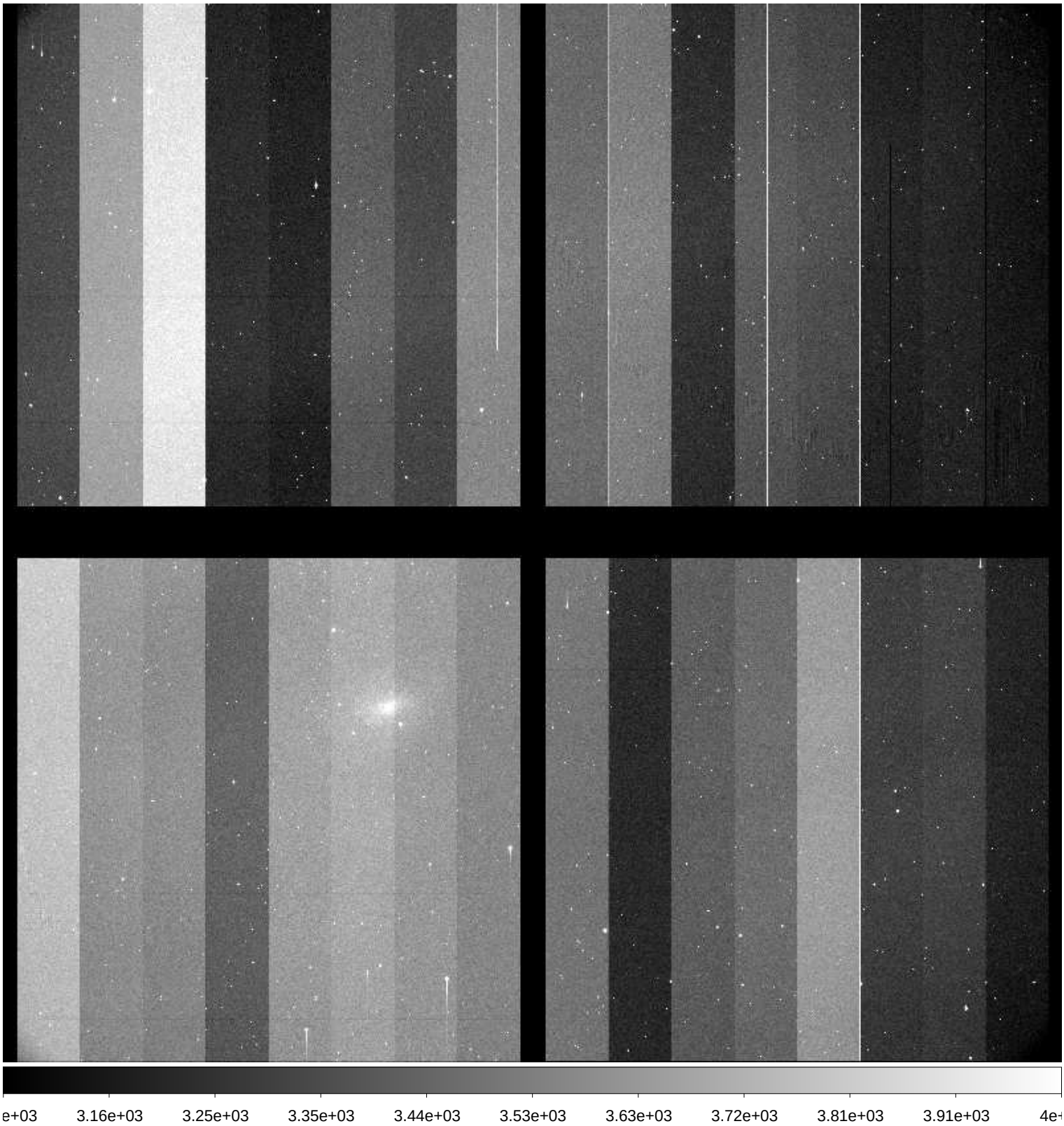

File Name	:	**xkmts.20171007.046578.fits** # 95 / 229 #
Project ID	:	ENG-SN
Image Type	:	OBJECT
Object Name	:	**N55-1**
RA	:	00:12:50.010
DEC	:	-38:49:59.90
Exposure Time	:	60
Airmass	:	1.03
Sidereal Time	:	23:14:33
Filter ID	:	B
Observation Date	:	2017-10-07T20:44:55
CCD Temperature	:	-109.89

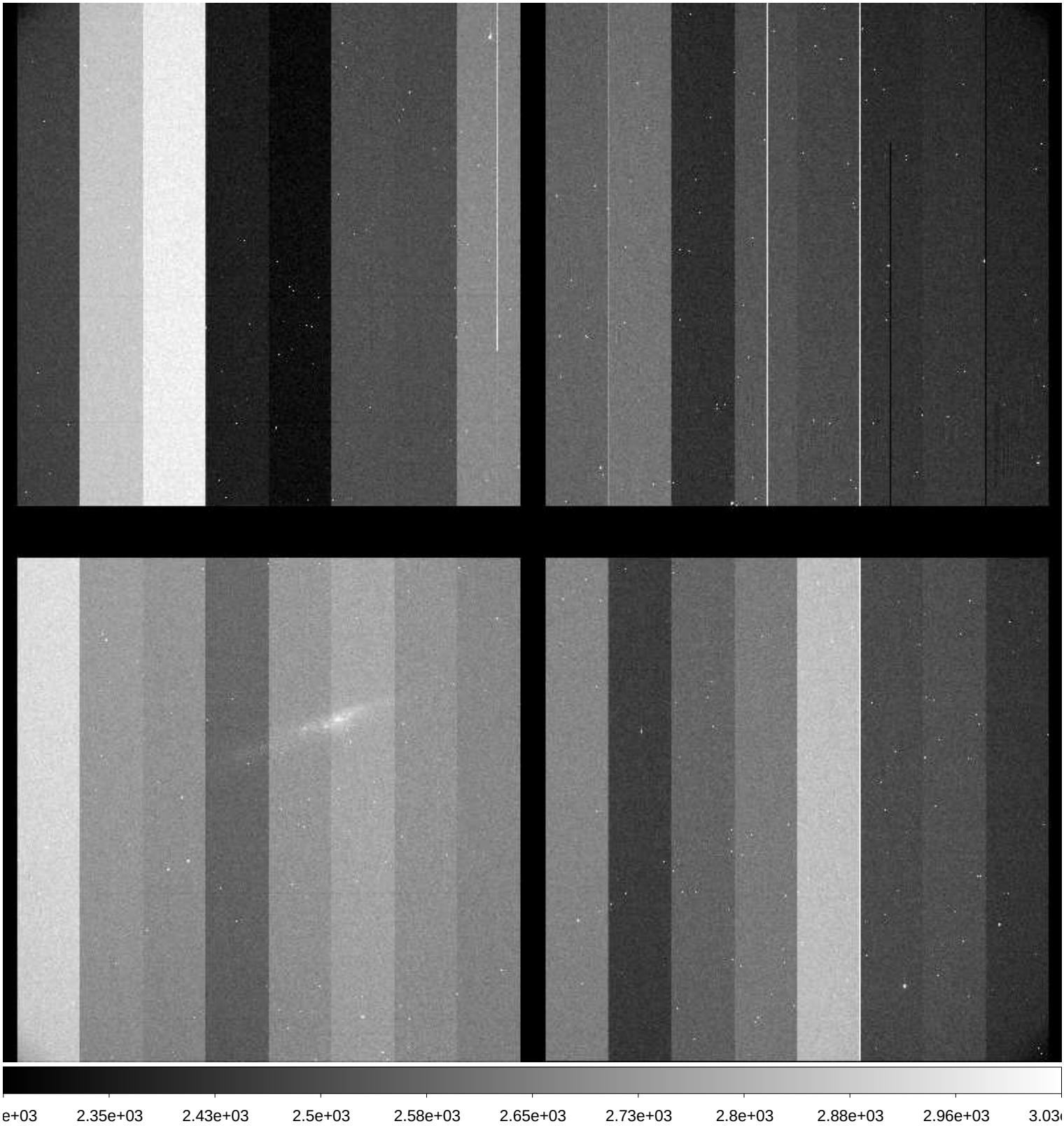

File Name	:	**xkmts.20171007.046579.fits** # 96 / 229 #
Project ID	:	ENG-SN
Image Type	:	OBJECT
Object Name	:	**N55-1**
RA	:	00:12:49.990
DEC	:	-38:40:00.00
Exposure Time	:	60
Airmass	:	1.03
Sidereal Time	:	23:16:59
Filter ID	:	V
Observation Date	:	2017-10-07T20:47:09
CCD Temperature	:	-109.87

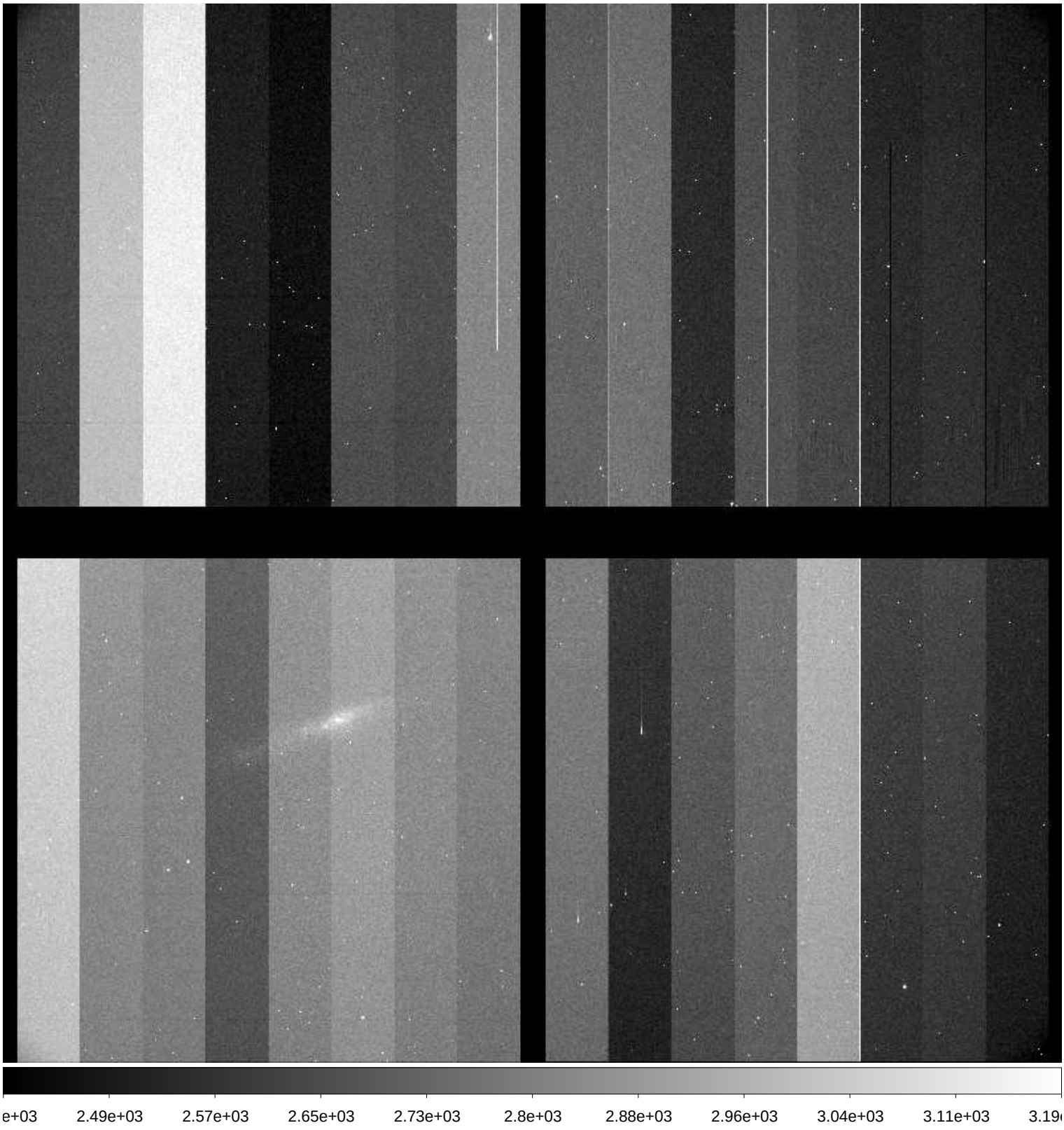

File Name	:	**xkmts.20171007.046580.fits** # 97 / 229 #
Project ID	:	ENG-SN
Image Type	:	OBJECT
Object Name	:	**N55-1**
RA	:	00:12:49.940
DEC	:	-38:50:00.00
Exposure Time	:	60
Airmass	:	1.03
Sidereal Time	:	23:19:31
Filter ID	:	I
Observation Date	:	2017-10-07T20:49:40
CCD Temperature	:	-109.87

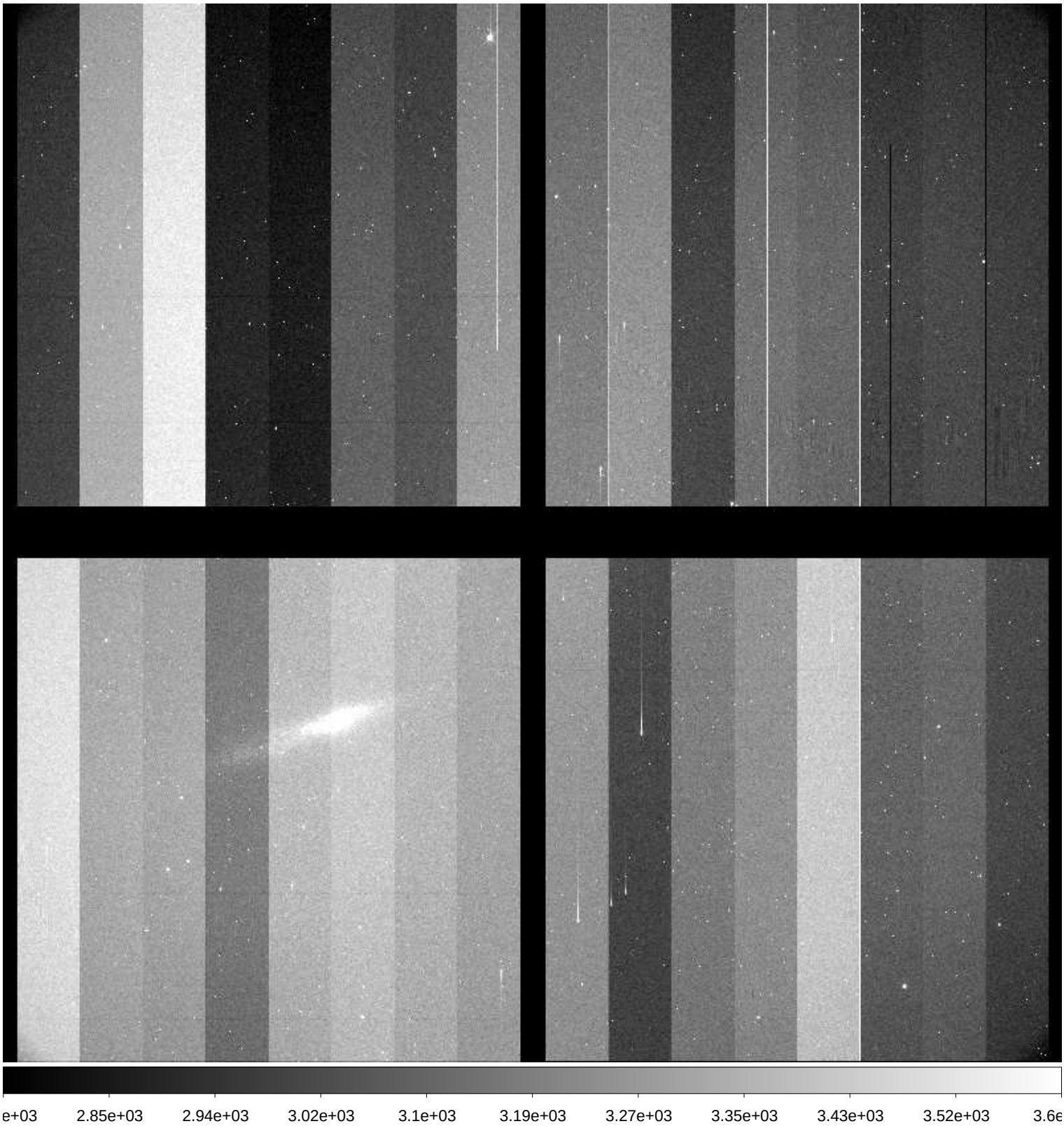

File Name	:	**xkmts.20171007.046581.fits** # 98 / 229 #
Project ID	:	ENG-SN
Image Type	:	OBJECT
Object Name	:	**N7793-1**
RA	:	23:55:50.010
DEC	:	-32:14:00.00
Exposure Time	:	60
Airmass	:	1.01
Sidereal Time	:	23:21:43
Filter ID	:	B
Observation Date	:	2017-10-07T20:51:51
CCD Temperature	:	-109.87

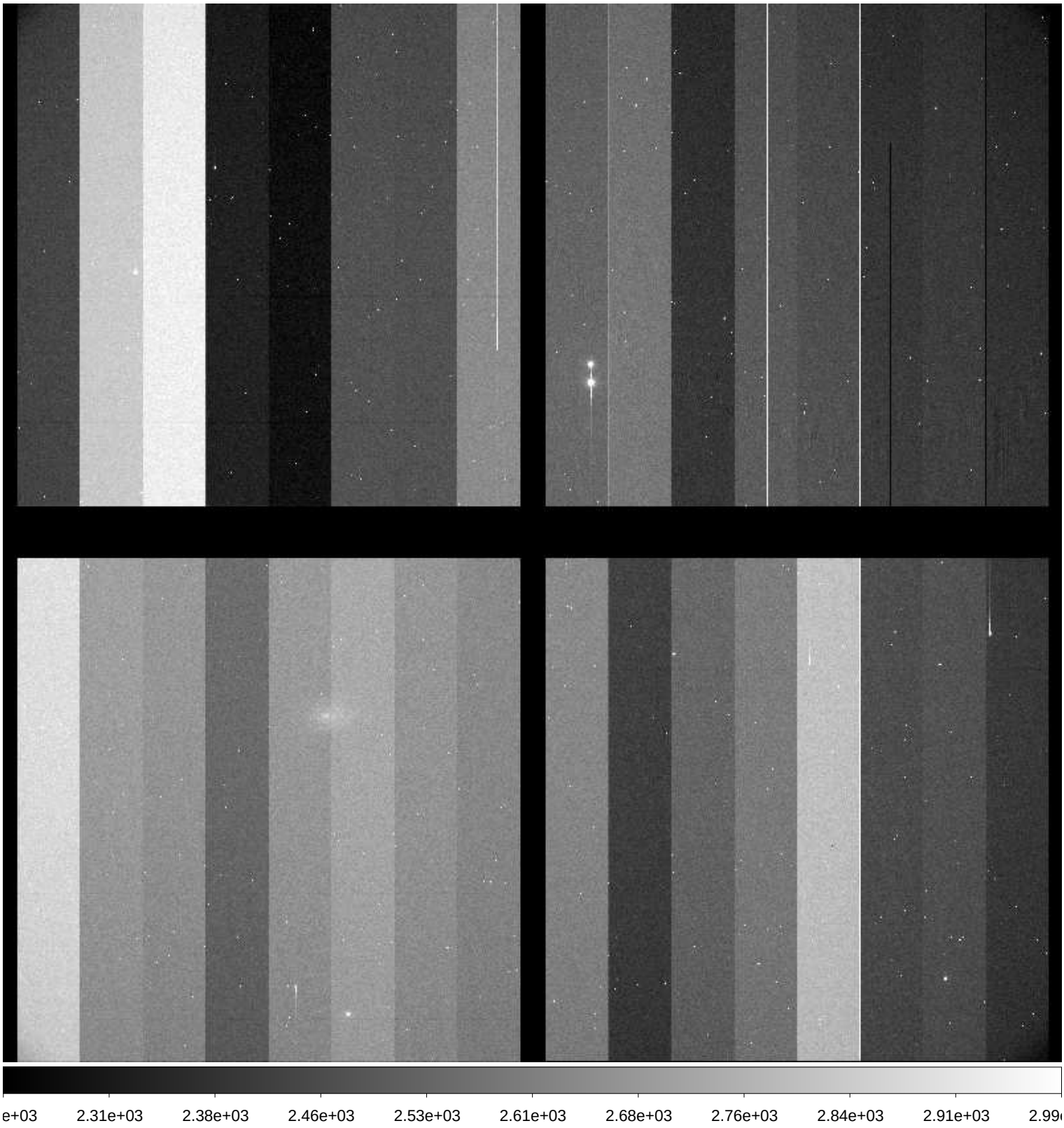

File Name	:	**xkmts.20171007.046582.fits** # 99 / 229 #
Project ID	:	ENG-SN
Image Type	:	OBJECT
Object Name	:	**N7793-1**
RA	:	23:55:50.010
DEC	:	-32:14:00.10
Exposure Time	:	60
Airmass	:	1.01
Sidereal Time	:	23:23:45
Filter ID	:	V
Observation Date	:	2017-10-07T20:54:06
CCD Temperature	:	-109.88

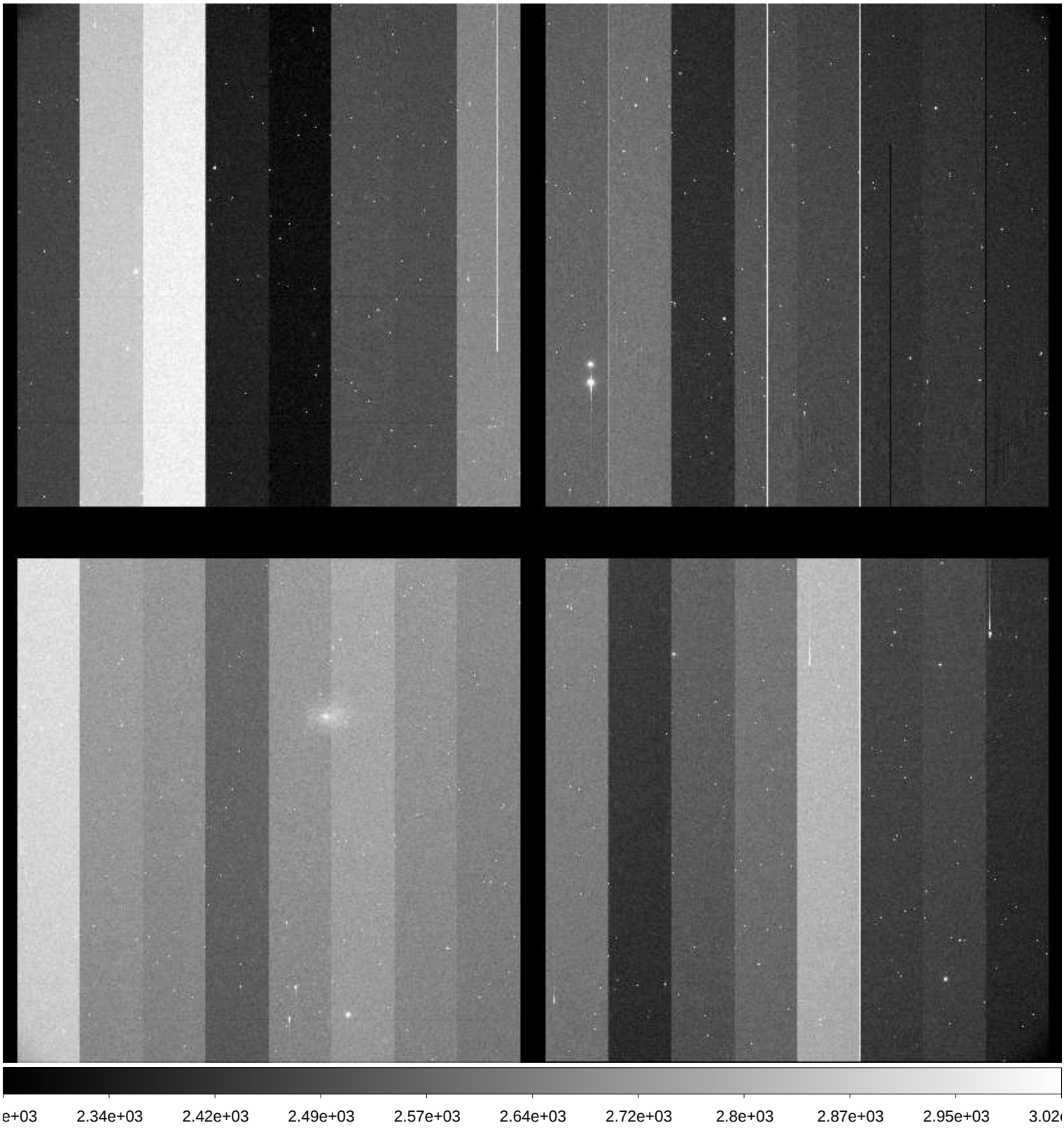

File Name	:	**xkmts.20171007.046583.fits** # 100 / 229 #
Project ID	:	ENG-SN
Image Type	:	OBJECT
Object Name	:	**N7793-1**
RA	:	23:55:49.980
DEC	:	-32:13:59.00
Exposure Time	:	60
Airmass	:	1.01
Sidereal Time	:	23:26:05
Filter ID	:	I
Observation Date	:	2017-10-07T20:56:13
CCD Temperature	:	-109.88

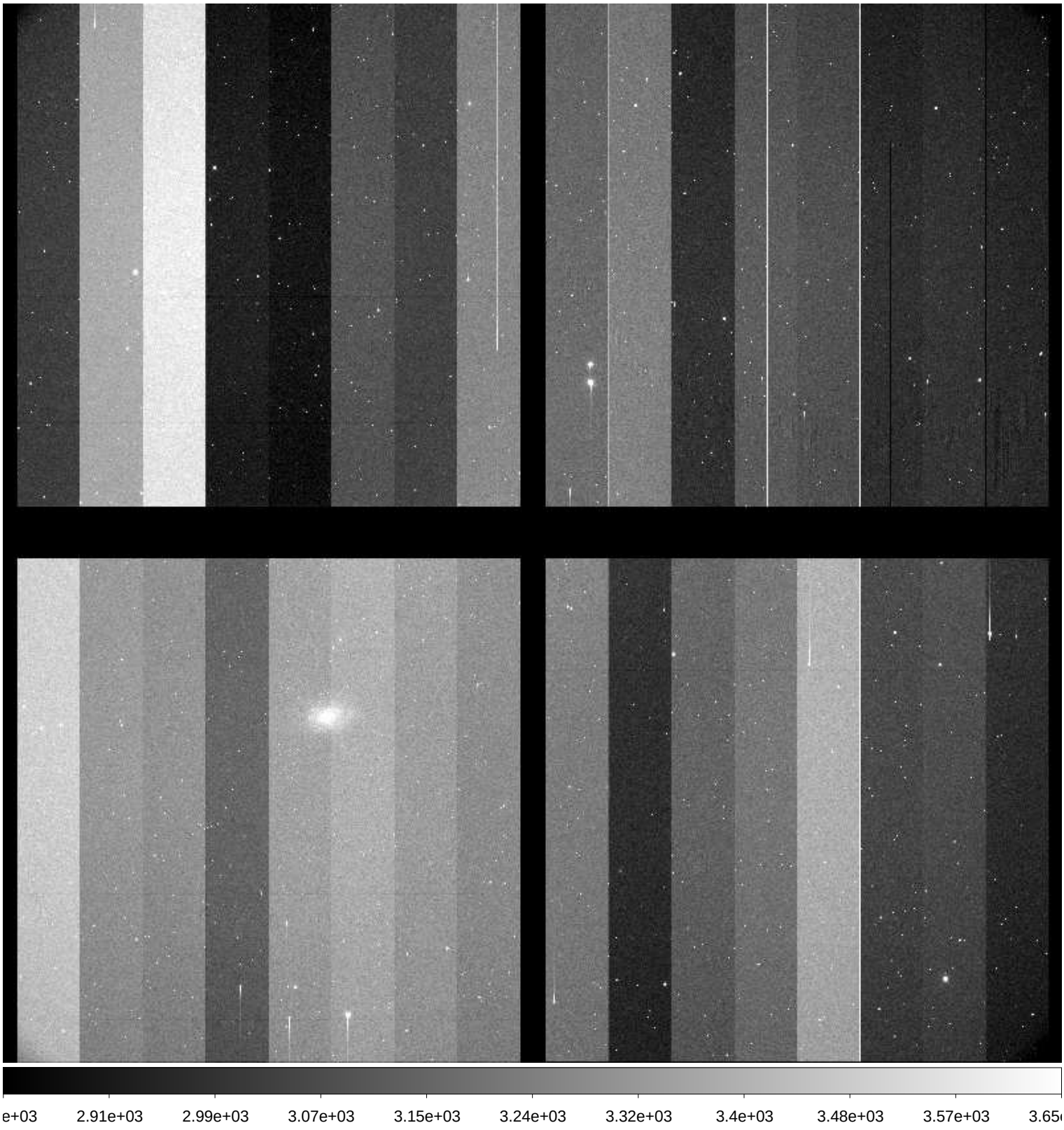

File Name	:	**xkmts.20171007.046584.fits** # 101 / 229 #
Project ID	:	ENG-SN
Image Type	:	OBJECT
Object Name	:	**E149-1**
RA	:	23:49:59.980
DEC	:	-52:10:59.90
Exposure Time	:	60
Airmass	:	1.07
Sidereal Time	:	23:29:23
Filter ID	:	B
Observation Date	:	2017-10-07T20:59:31
CCD Temperature	:	-109.86

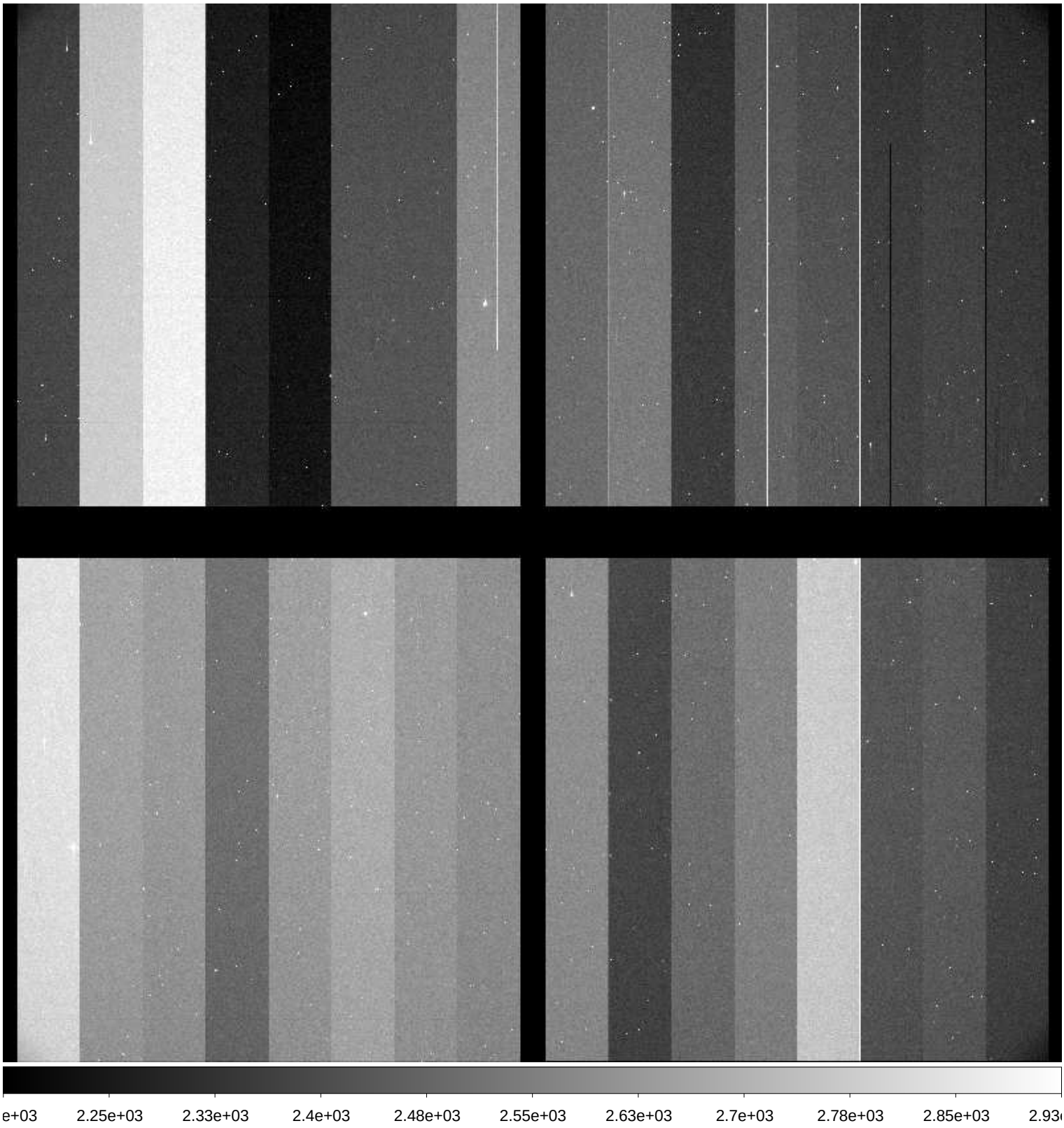

File Name	:	**xkmts.20171007.046585.fits** # 102 / 229 #
Project ID	:	ENG-SN
Image Type	:	OBJECT
Object Name	:	**E149-1**
RA	:	23:50:00.020
DEC	:	-52:11:00.00
Exposure Time	:	60
Airmass	:	1.07
Sidereal Time	:	23:31:31
Filter ID	:	V
Observation Date	:	2017-10-07T21:01:38
CCD Temperature	:	-109.9

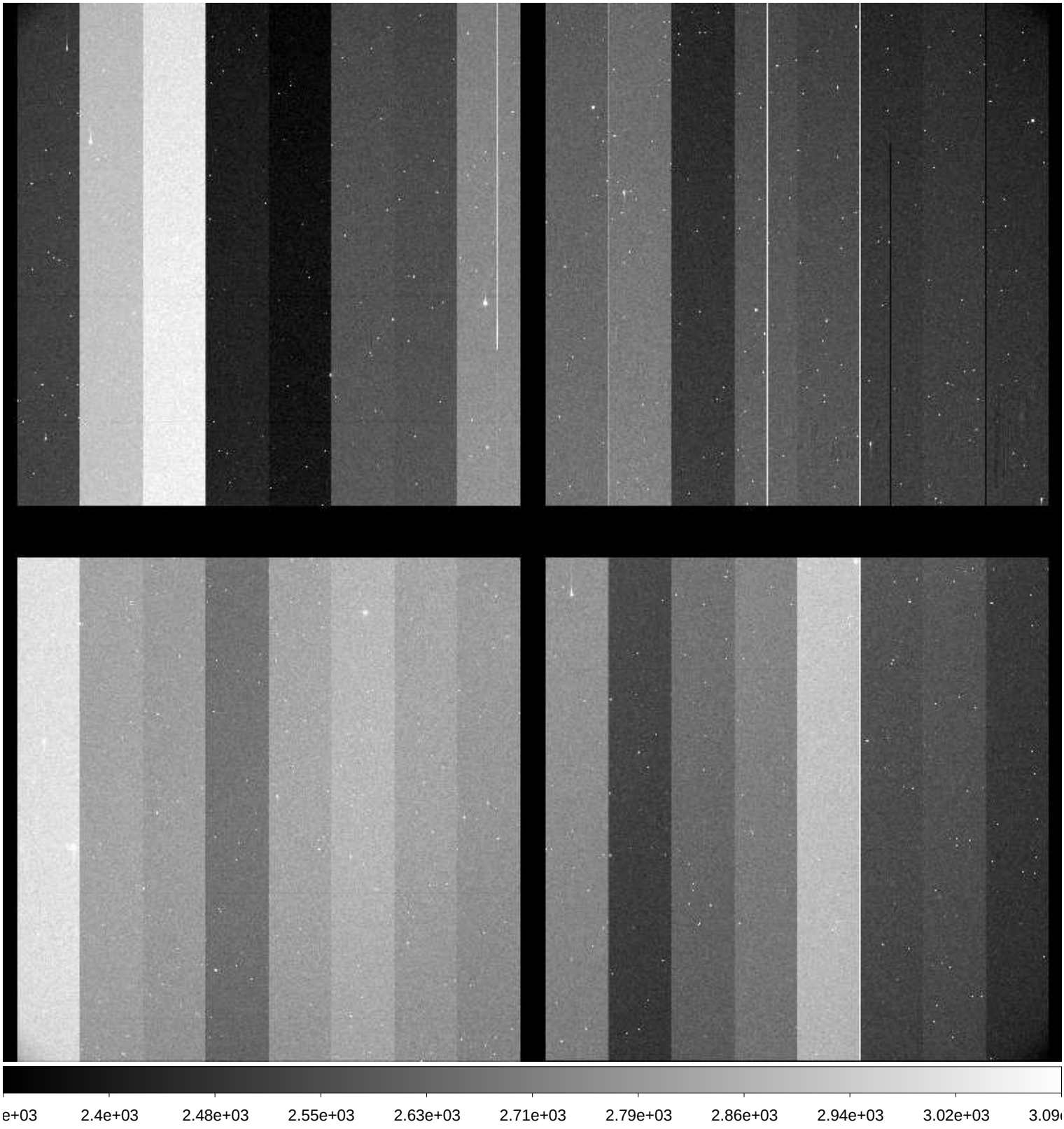

File Name	:	**xkmts.20171007.046586.fits** # 103 / 229 #
Project ID	:	ENG-SN
Image Type	:	OBJECT
Object Name	:	**E149-1**
RA	:	23:49:59.950
DEC	:	-52:11:00.00
Exposure Time	:	60
Airmass	:	1.06
Sidereal Time	:	23:33:46
Filter ID	:	I
Observation Date	:	2017-10-07T21:03:53
CCD Temperature	:	-109.89

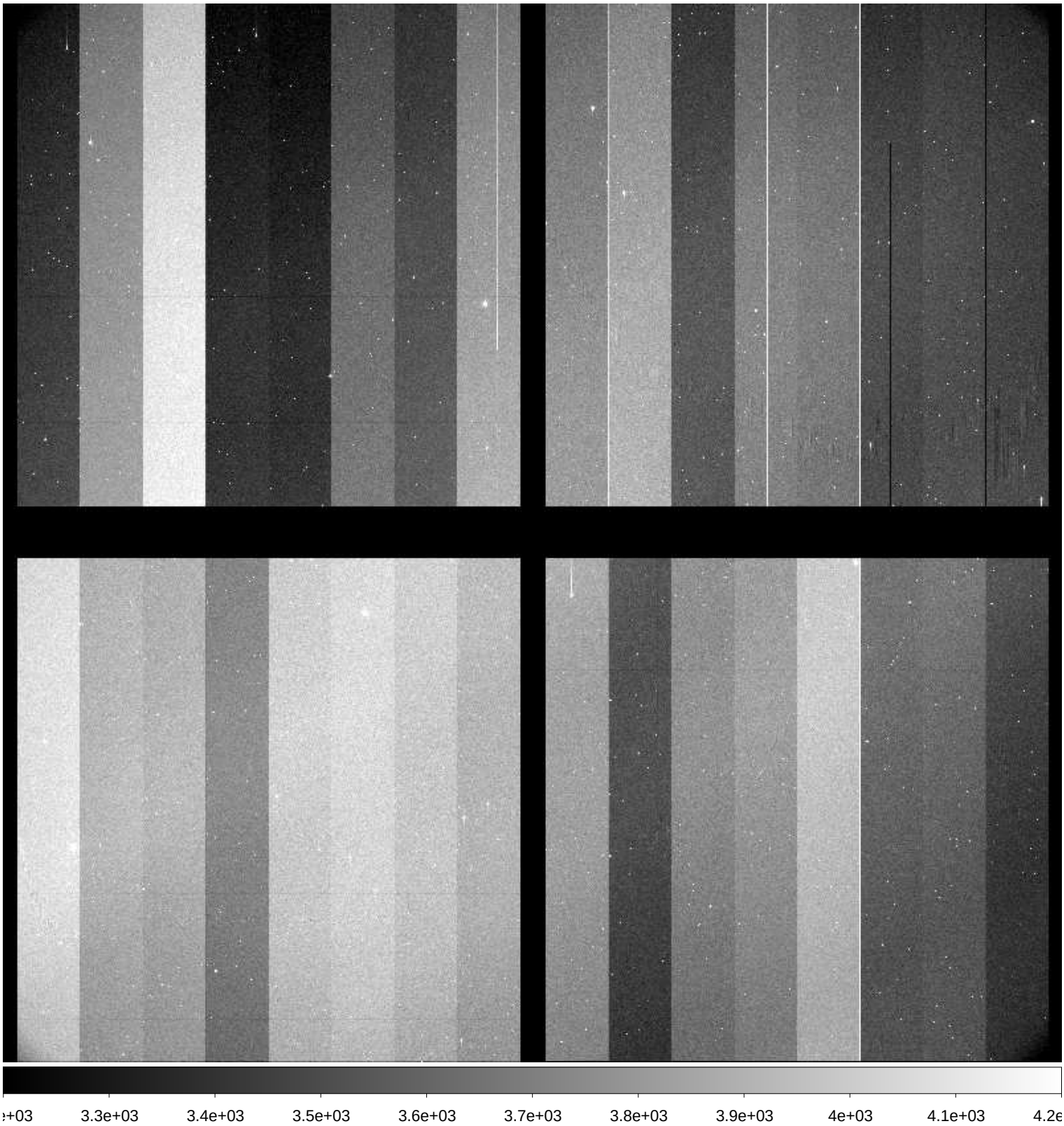

File Name	:	**xkmts.20171007.046587.fits** # 104 / 229 #
Project ID	:	ENG-SN
Image Type	:	OBJECT
Object Name	:	**NGC247-1**
RA	:	00:48:40.010
DEC	:	-20:20:00.00
Exposure Time	:	60
Airmass	:	1.07
Sidereal Time	:	23:36:58
Filter ID	:	B
Observation Date	:	2017-10-07T21:07:04
CCD Temperature	:	-109.9

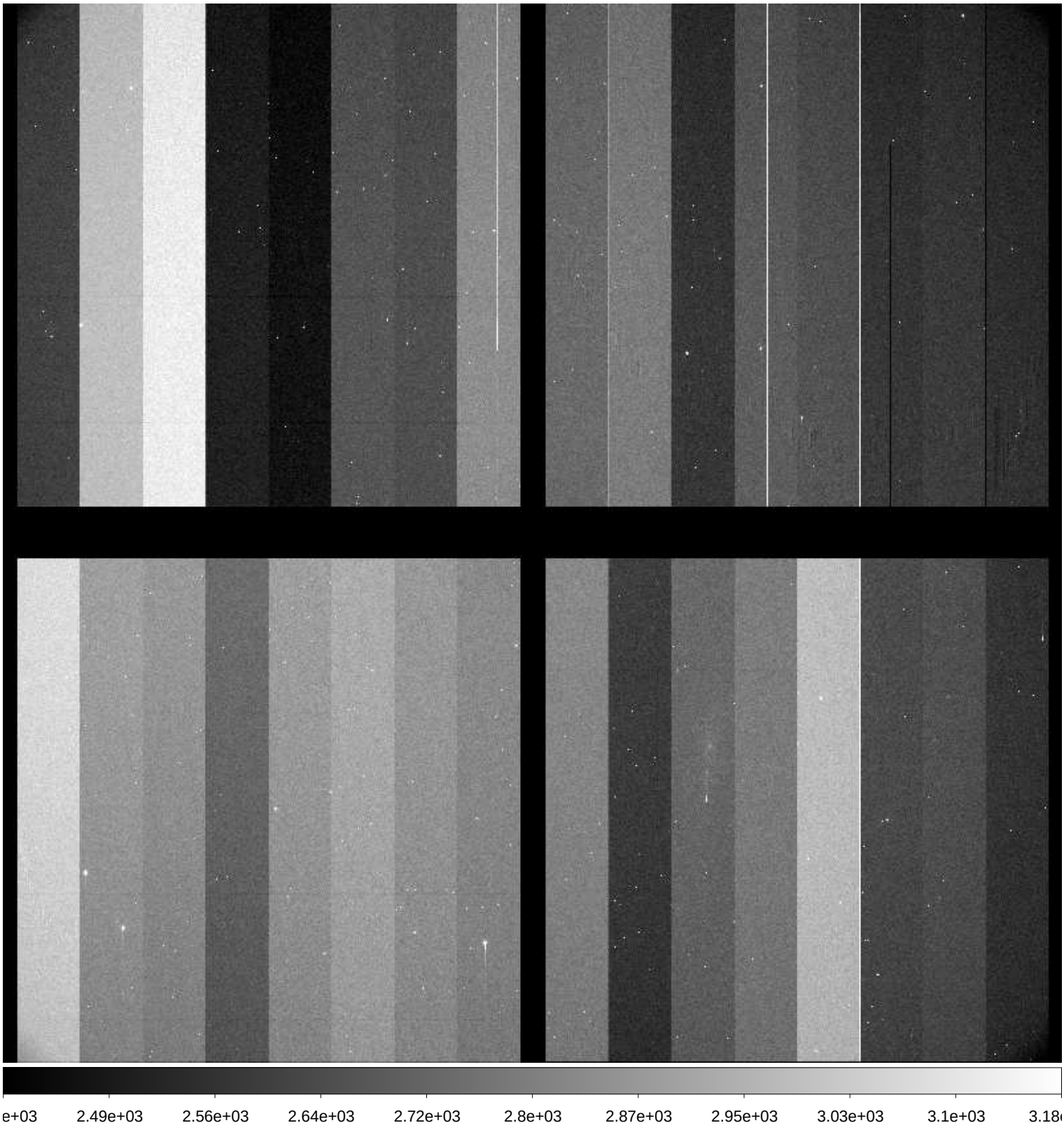

File Name	:	**xkmts.20171007.046588.fits** # 105 / 229 #
Project ID	:	ENG-SN
Image Type	:	OBJECT
Object Name	:	**NGC247-1**
RA	:	00:48:39.970
DEC	:	-20:20:00.00
Exposure Time	:	60
Airmass	:	1.06
Sidereal Time	:	23:39:05
Filter ID	:	V
Observation Date	:	2017-10-07T21:09:24
CCD Temperature	:	-109.91

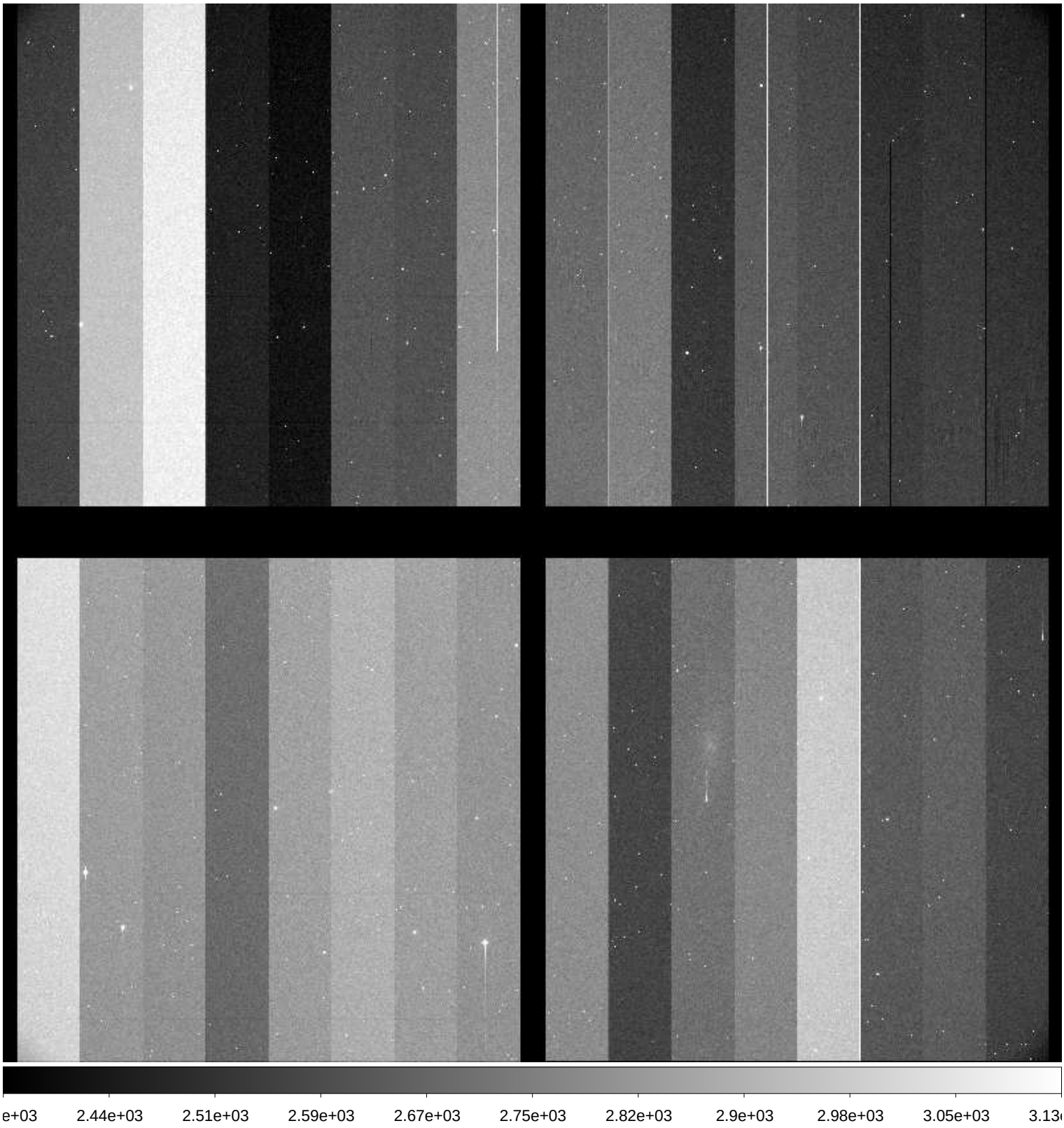

File Name	:	**xkmts.20171007.046589.fits** # 106 / 229 #
Project ID	:	ENG-SN
Image Type	:	OBJECT
Object Name	:	**NGC247-1**
RA	:	00:48:39.920
DEC	:	-20:20:00.10
Exposure Time	:	60
Airmass	:	1.06
Sidereal Time	:	23:41:25
Filter ID	:	I
Observation Date	:	2017-10-07T21:11:31
CCD Temperature	:	-109.97

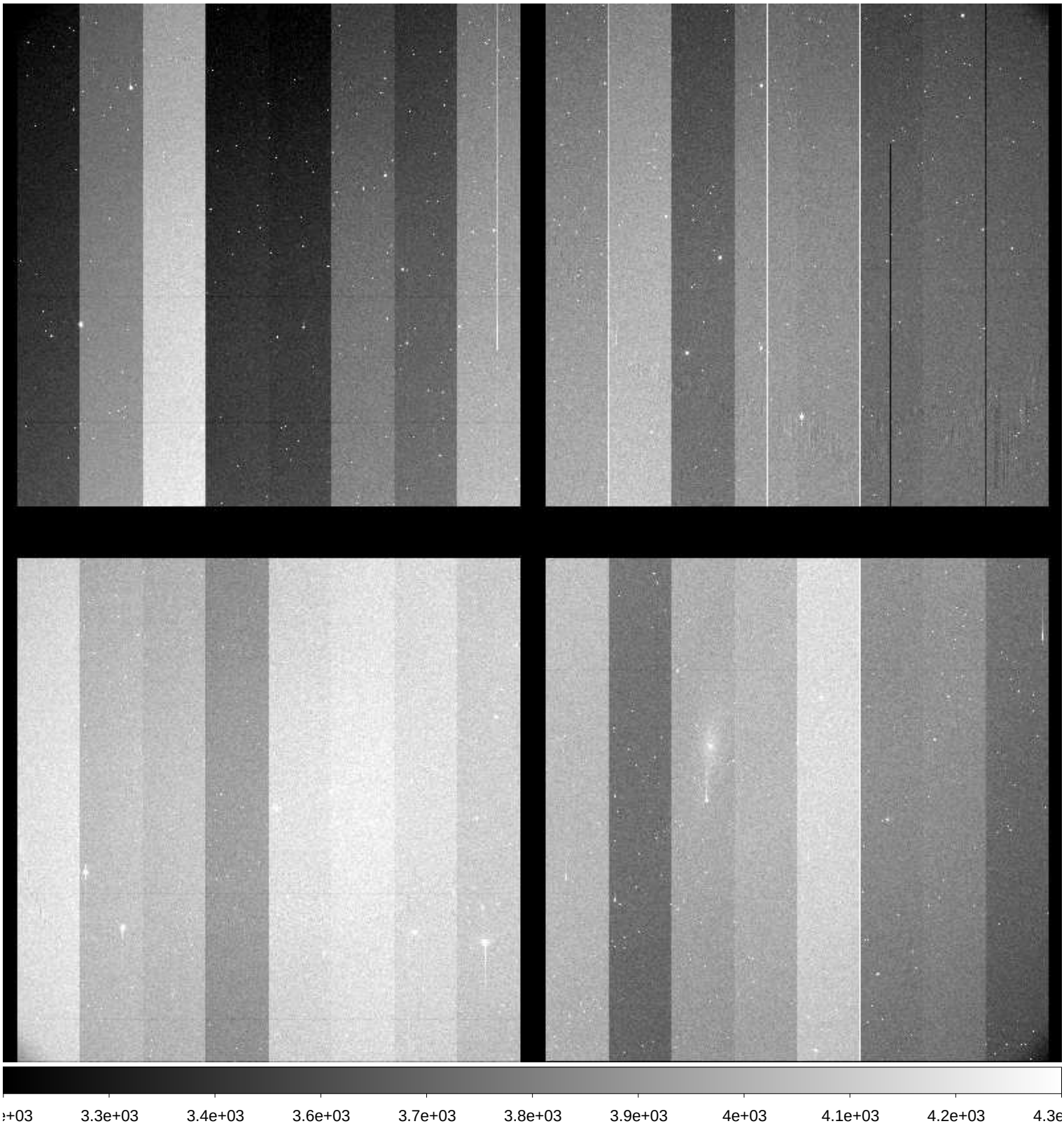

File Name	:	**xkmts.20171007.046590.fits** # 107 / 229 #
Project ID	:	ENG-SN
Image Type	:	OBJECT
Object Name	:	**NGC59-1**
RA	:	00:13:29.990
DEC	:	-21:13:00.10
Exposure Time	:	60
Airmass	:	1.03
Sidereal Time	:	23:43:34
Filter ID	:	B
Observation Date	:	2017-10-07T21:13:39
CCD Temperature	:	-109.98

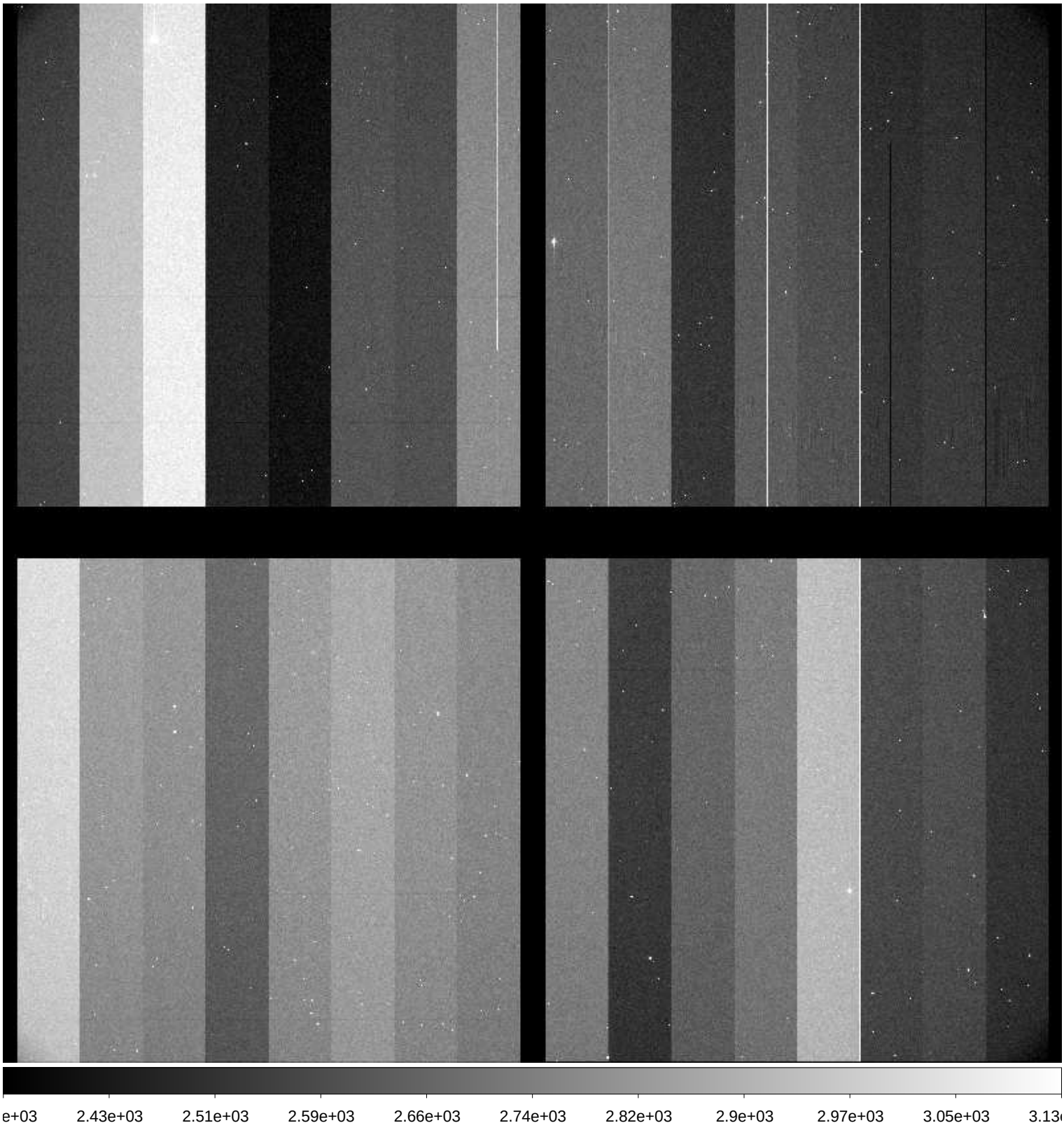

File Name	:	**xkmts.20171007.046591.fits** # 108 / 229 #
Project ID	:	ENG-SN
Image Type	:	OBJECT
Object Name	:	**NGC59-1**
RA	:	00:13:29.980
DEC	:	-21:12:59.90
Exposure Time	:	60
Airmass	:	1.03
Sidereal Time	:	23:45:45
Filter ID	:	V
Observation Date	:	2017-10-07T21:15:50
CCD Temperature	:	-109.98

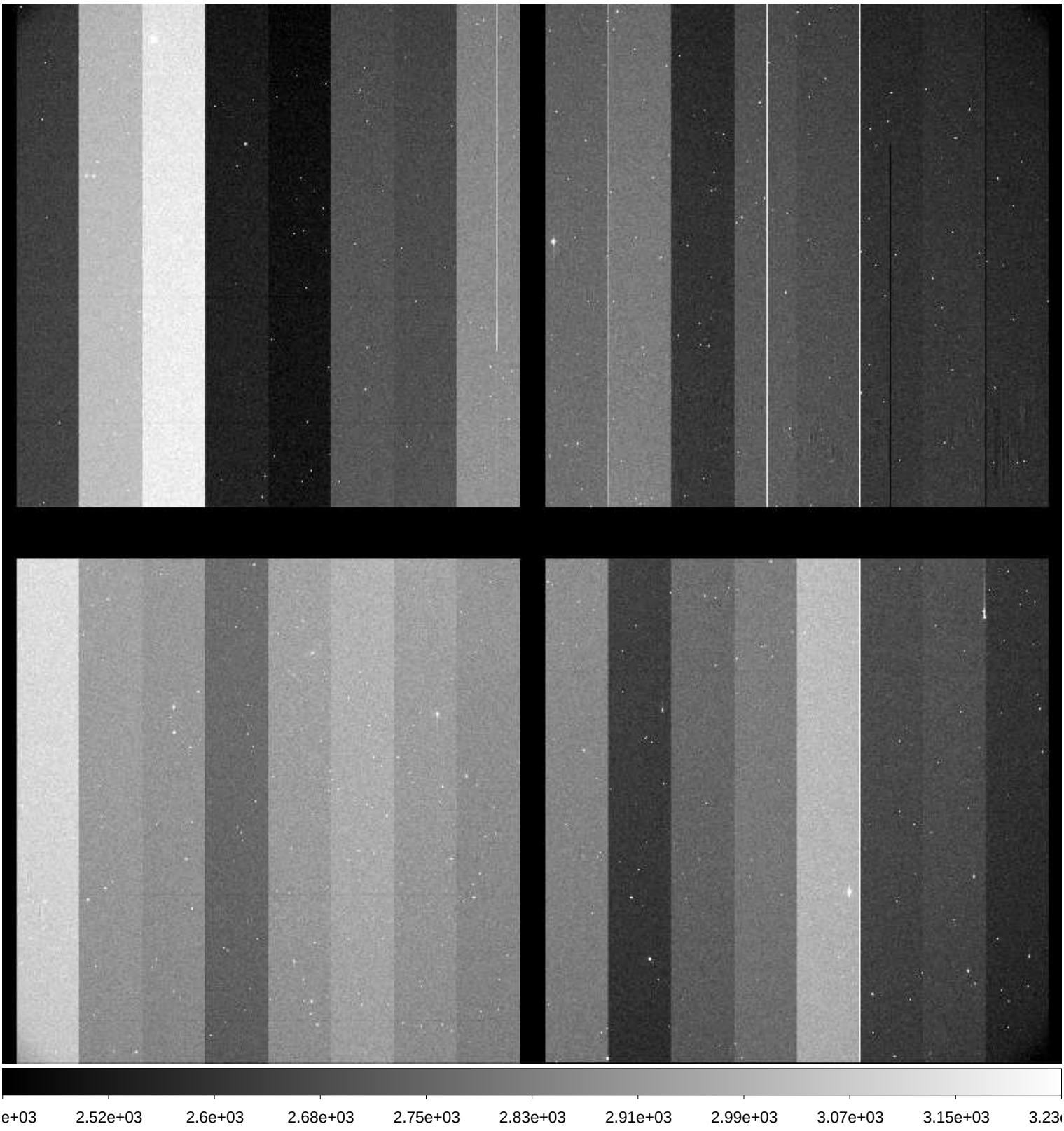

File Name	:	**xkmts.20171007.046592.fits** # 109 / 229 #
Project ID	:	ENG-SN
Image Type	:	OBJECT
Object Name	:	**NGC59-1**
RA	:	00:13:29.960
DEC	:	-21:13:00.20
Exposure Time	:	60
Airmass	:	1.02
Sidereal Time	:	23:47:53
Filter ID	:	I
Observation Date	:	2017-10-07T21:17:57
CCD Temperature	:	-109.95

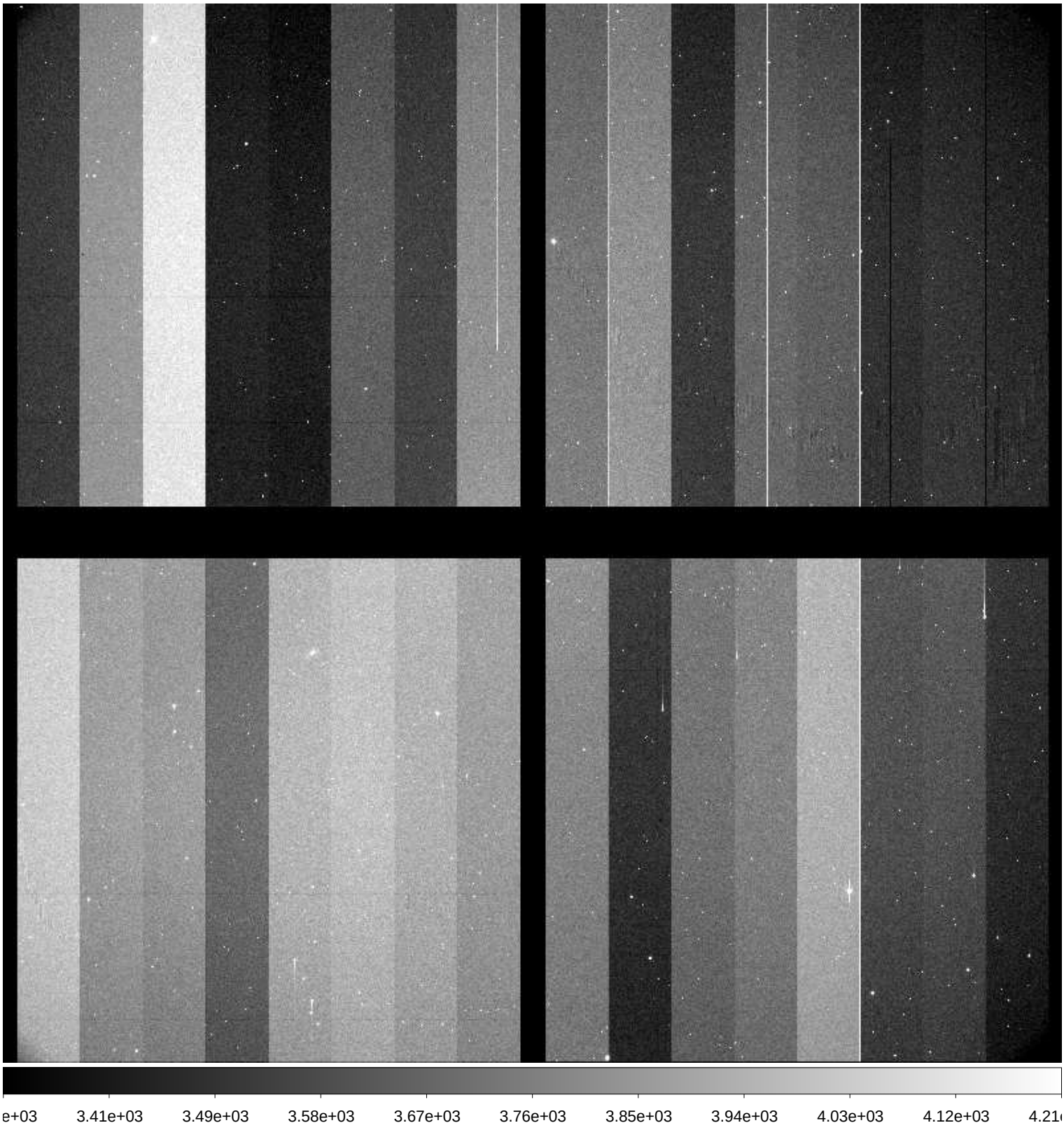

File Name	:	**xkmts.20171007.046593.fits** # 110 / 229 #
Project ID	:	ENG-SN
Image Type	:	OBJECT
Object Name	:	**NGC300-1**
RA	:	00:53:23.980
DEC	:	-37:20:29.00
Exposure Time	:	60
Airmass	:	1.03
Sidereal Time	:	23:51:15
Filter ID	:	B
Observation Date	:	2017-10-07T21:21:20
CCD Temperature	:	-109.96

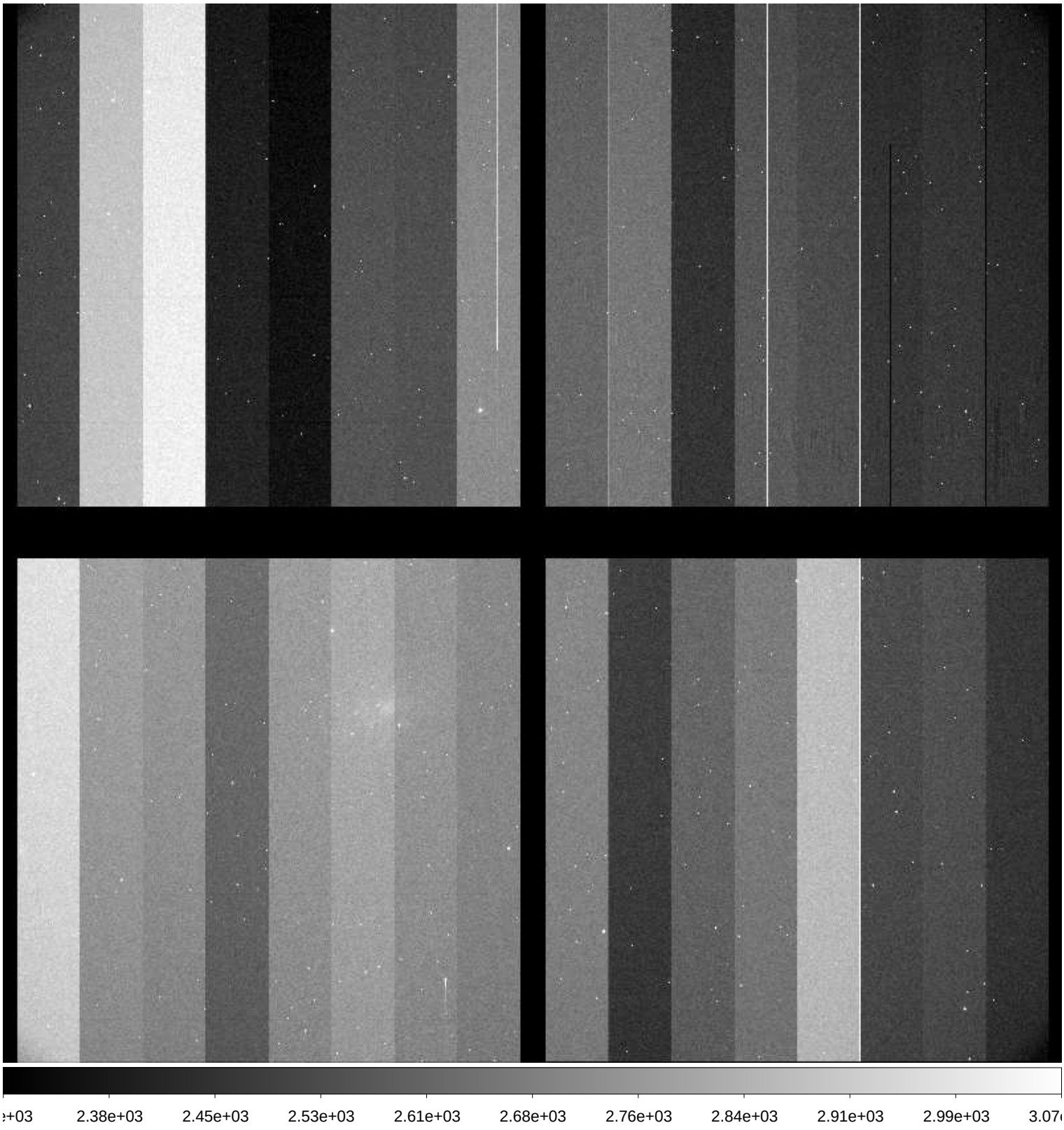

File Name	:	**xkmts.20171007.046594.fits** # 111 / 229 #
Project ID	:	ENG-SN
Image Type	:	OBJECT
Object Name	:	**NGC300-1**
RA	:	00:53:23.970
DEC	:	-37:20:30.00
Exposure Time	:	60
Airmass	:	1.03
Sidereal Time	:	23:53:32
Filter ID	:	V
Observation Date	:	2017-10-07T21:23:35
CCD Temperature	:	-109.99

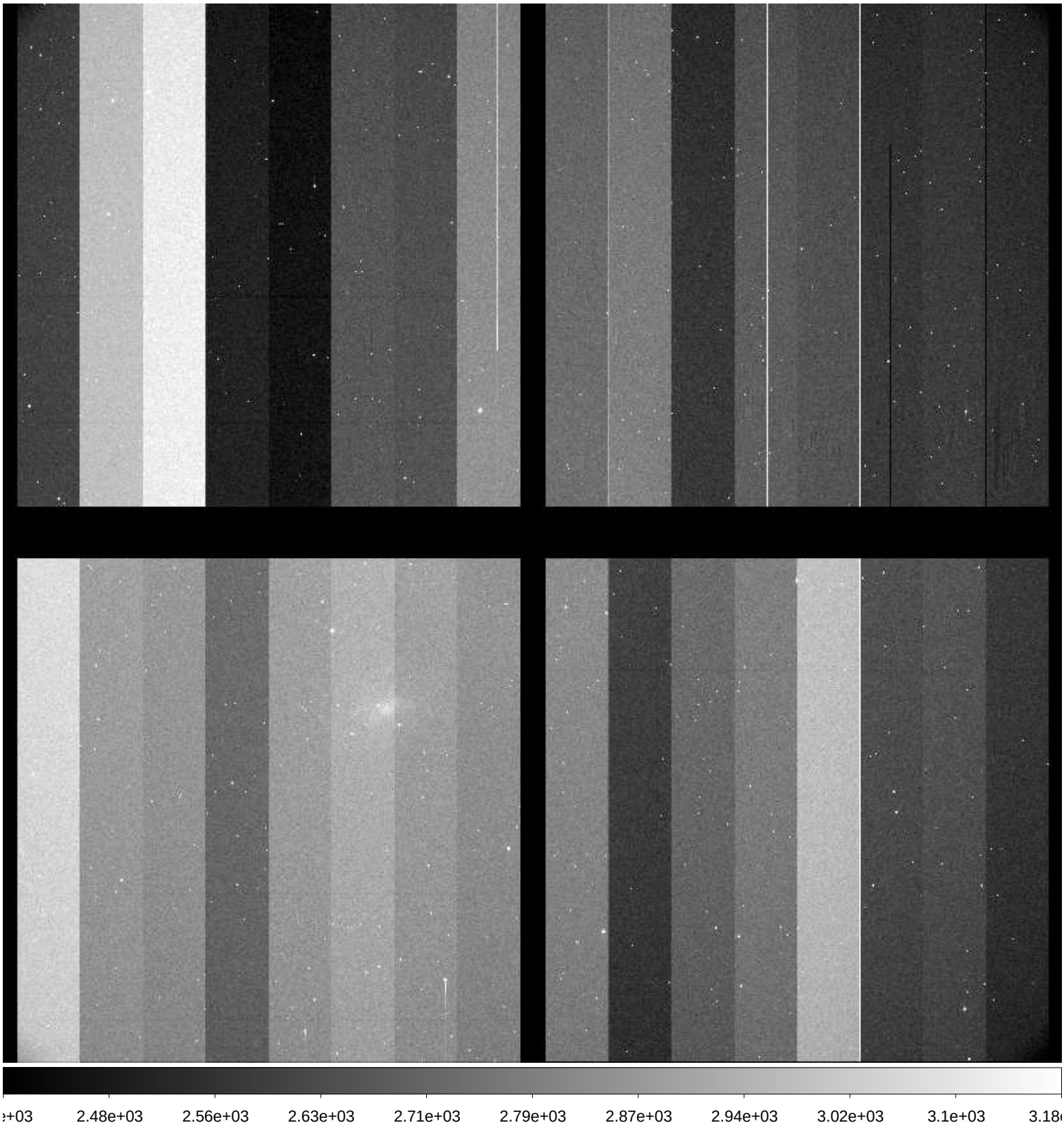

File Name	:	**xkmts.20171007.046595.fits** # 112 / 229 #
Project ID	:	ENG-SN
Image Type	:	OBJECT
Object Name	:	**NGC300-1**
RA	:	00:53:23.940
DEC	:	-37:20:30.00
Exposure Time	:	60
Airmass	:	1.03
Sidereal Time	:	23:55:44
Filter ID	:	I
Observation Date	:	2017-10-07T21:25:46
CCD Temperature	:	-110

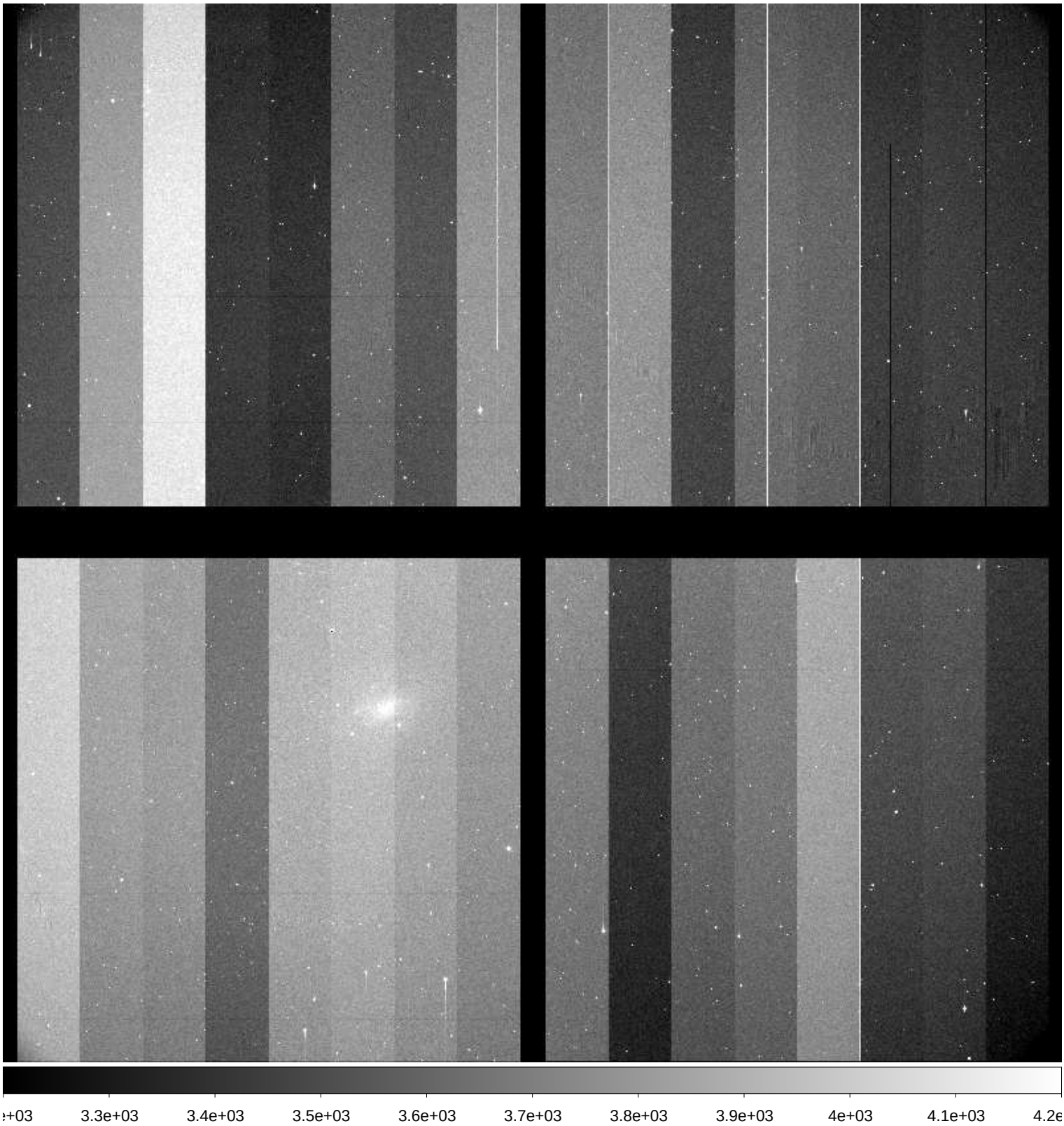

File Name	:	**xkmts.20171007.046596.fits** # 113 / 229 #
Project ID	:	ENG-SN
Image Type	:	OBJECT
Object Name	:	**N55-1**
RA	:	00:12:50.030
DEC	:	-38:49:59.90
Exposure Time	:	60
Airmass	:	1.01
Sidereal Time	:	23:58:03
Filter ID	:	B
Observation Date	:	2017-10-07T21:28:05
CCD Temperature	:	-110.02

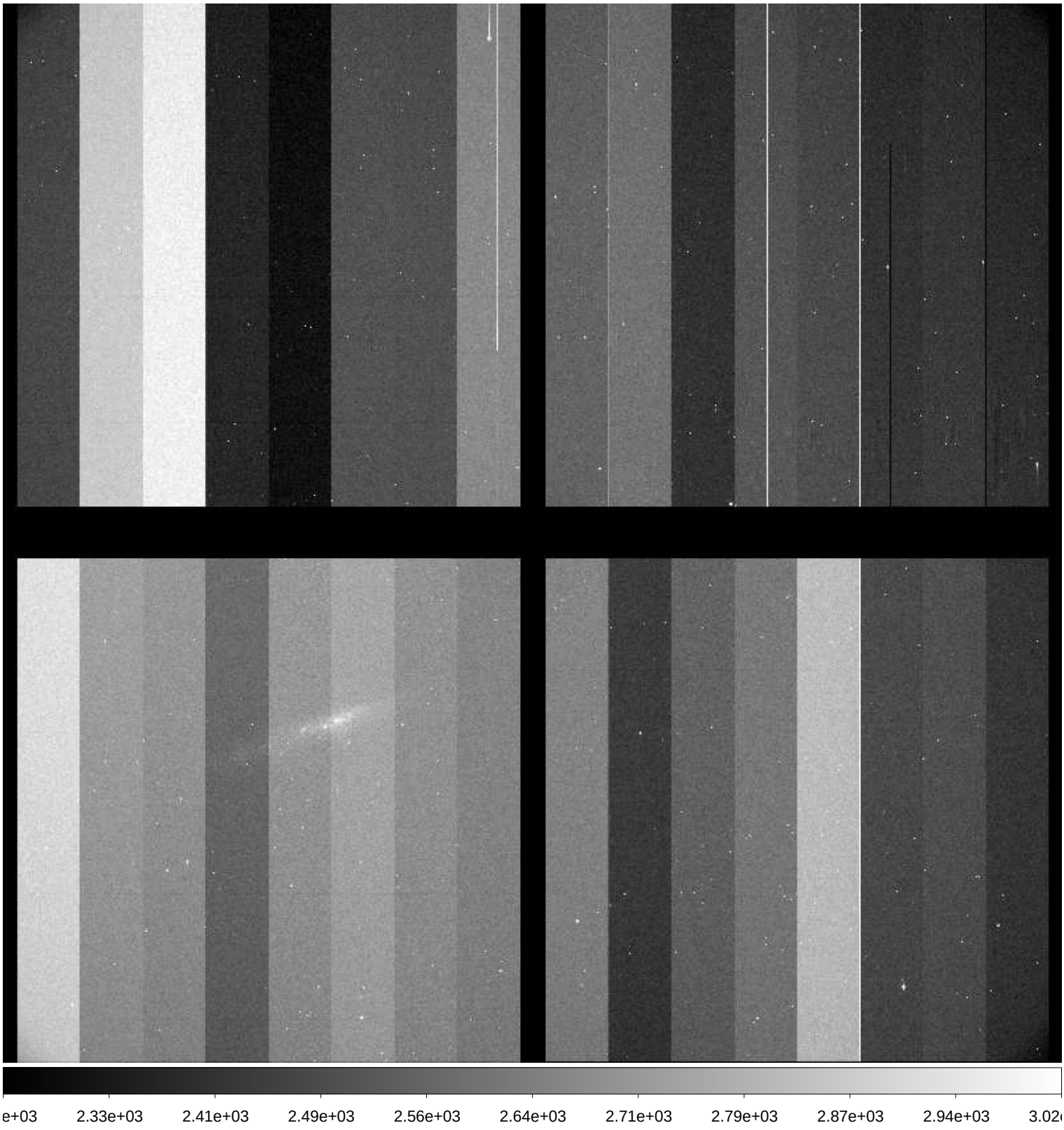

File Name	:	**xkmts.20171007.046597.fits** # 114 / 229 #
Project ID	:	ENG-SN
Image Type	:	OBJECT
Object Name	:	**N55-1**
RA	:	00:12:50.000
DEC	:	-38:49:59.90
Exposure Time	:	60
Airmass	:	1.01
Sidereal Time	:	00:00:13
Filter ID	:	V
Observation Date	:	2017-10-07T21:30:15
CCD Temperature	:	-110.05

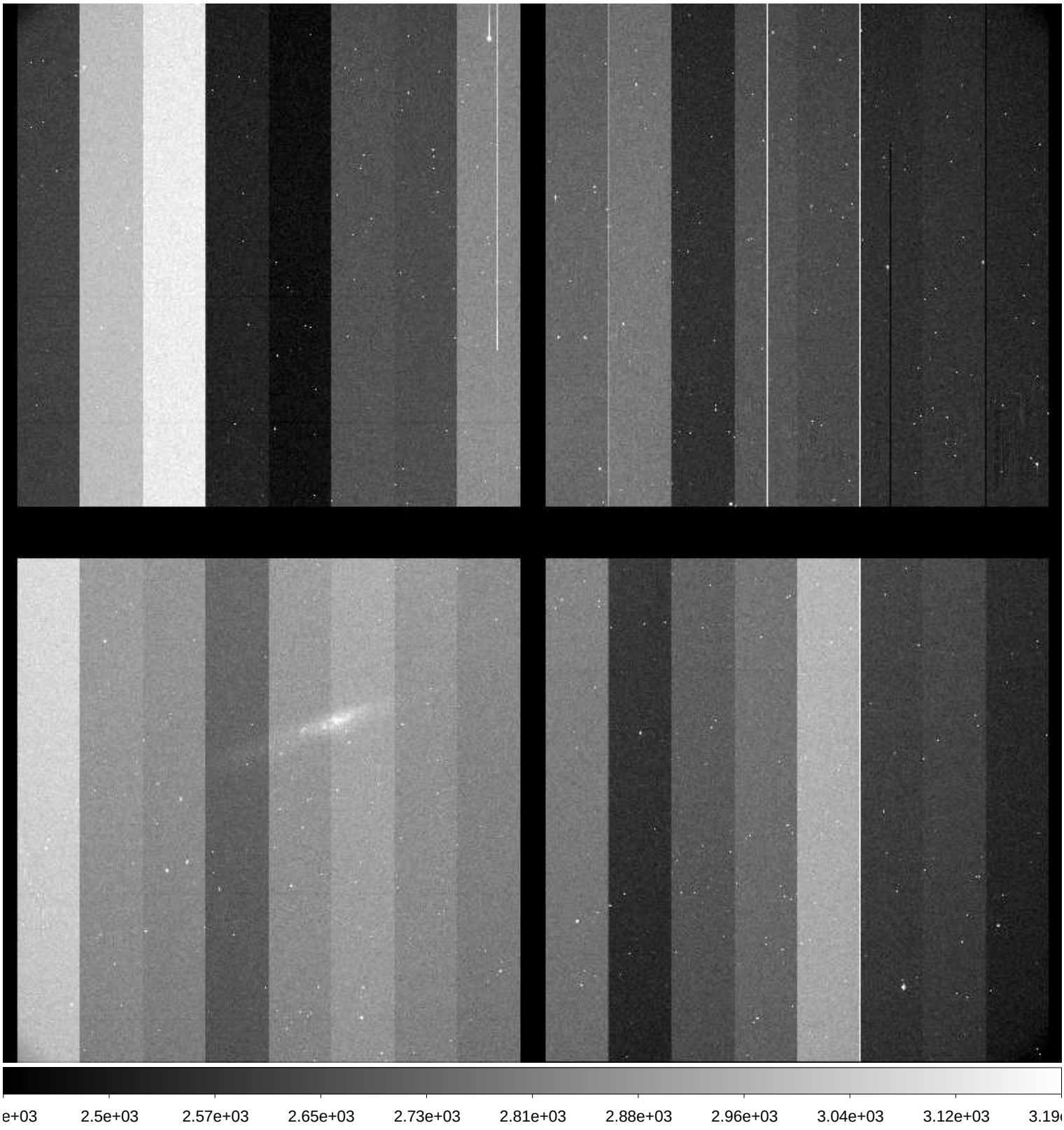

File Name	:	**xkmts.20171007.046598.fits** # 115 / 229 #
Project ID	:	ENG-SN
Image Type	:	OBJECT
Object Name	:	**N55-1**
RA	:	00:12:49.950
DEC	:	-38:49:59.90
Exposure Time	:	60
Airmass	:	1.01
Sidereal Time	:	00:02:23
Filter ID	:	I
Observation Date	:	2017-10-07T21:32:25
CCD Temperature	:	-110.05

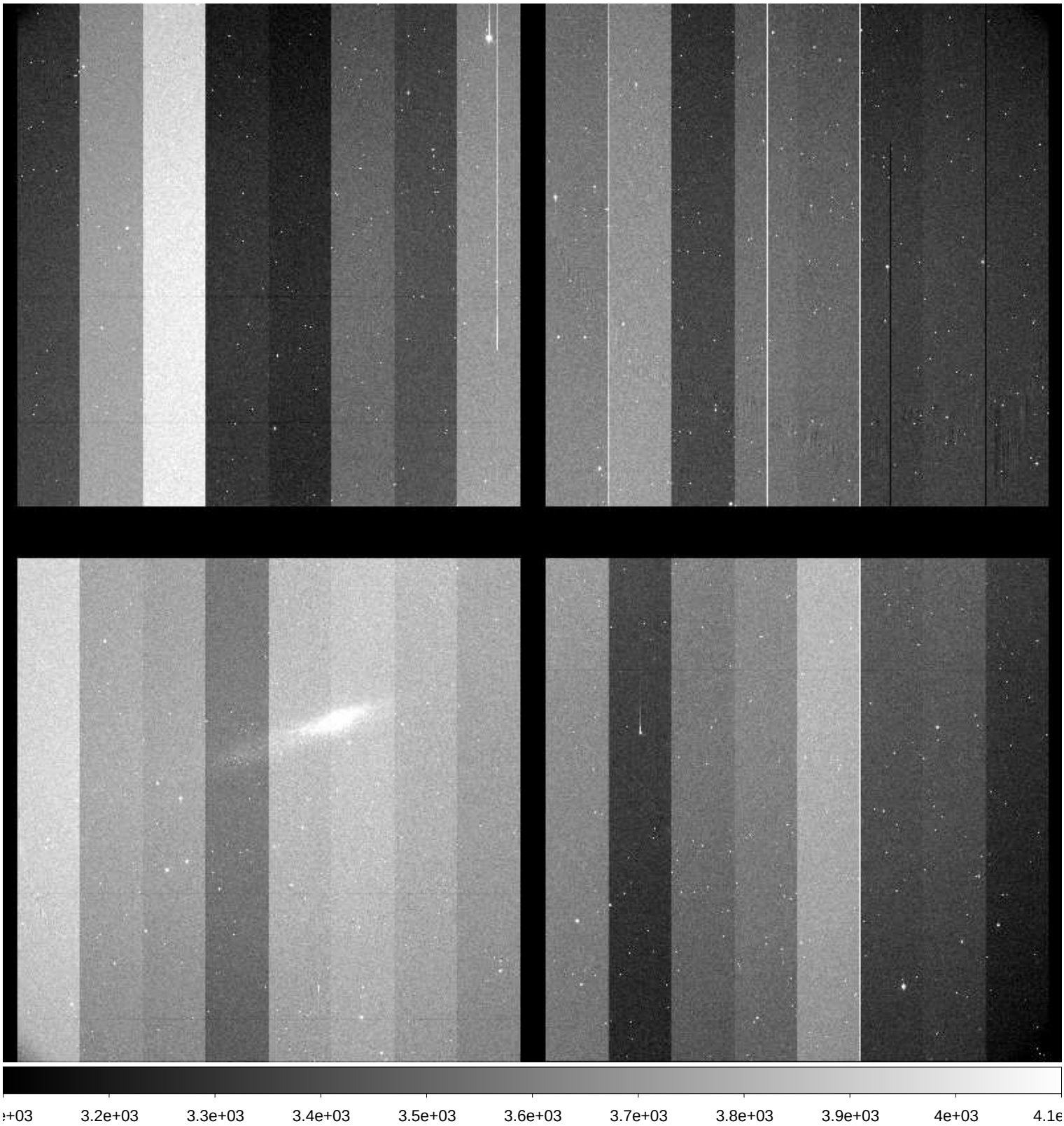

File Name	:	**xkmts.20171007.046599.fits** # 116 / 229 #
Project ID	:	ENG-SN
Image Type	:	OBJECT
Object Name	:	**N7793-1**
RA	:	23:55:50.000
DEC	:	-32:13:59.90
Exposure Time	:	60
Airmass	:	1.00
Sidereal Time	:	00:04:35
Filter ID	:	B
Observation Date	:	2017-10-07T21:34:37
CCD Temperature	:	-109.72

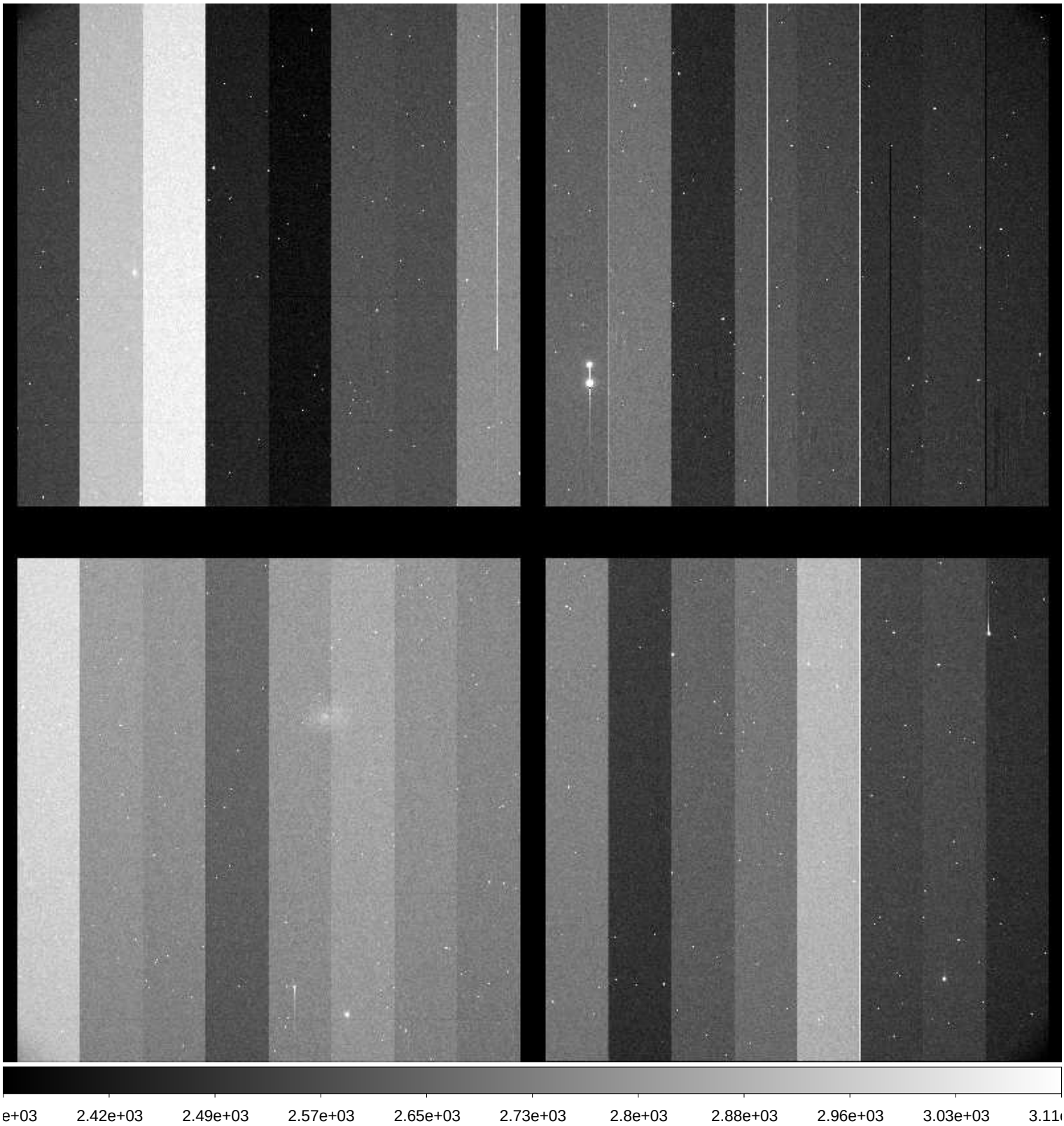

File Name	:	**xkmts.20171007.046600.fits** # 117 / 229 #
Project ID	:	ENG-SN
Image Type	:	OBJECT
Object Name	:	**N7793-1**
RA	:	23:55:49.980
DEC	:	-32:13:59.90
Exposure Time	:	60
Airmass	:	1.00
Sidereal Time	:	00:06:41
Filter ID	:	V
Observation Date	:	2017-10-07T21:36:55
CCD Temperature	:	-109.69

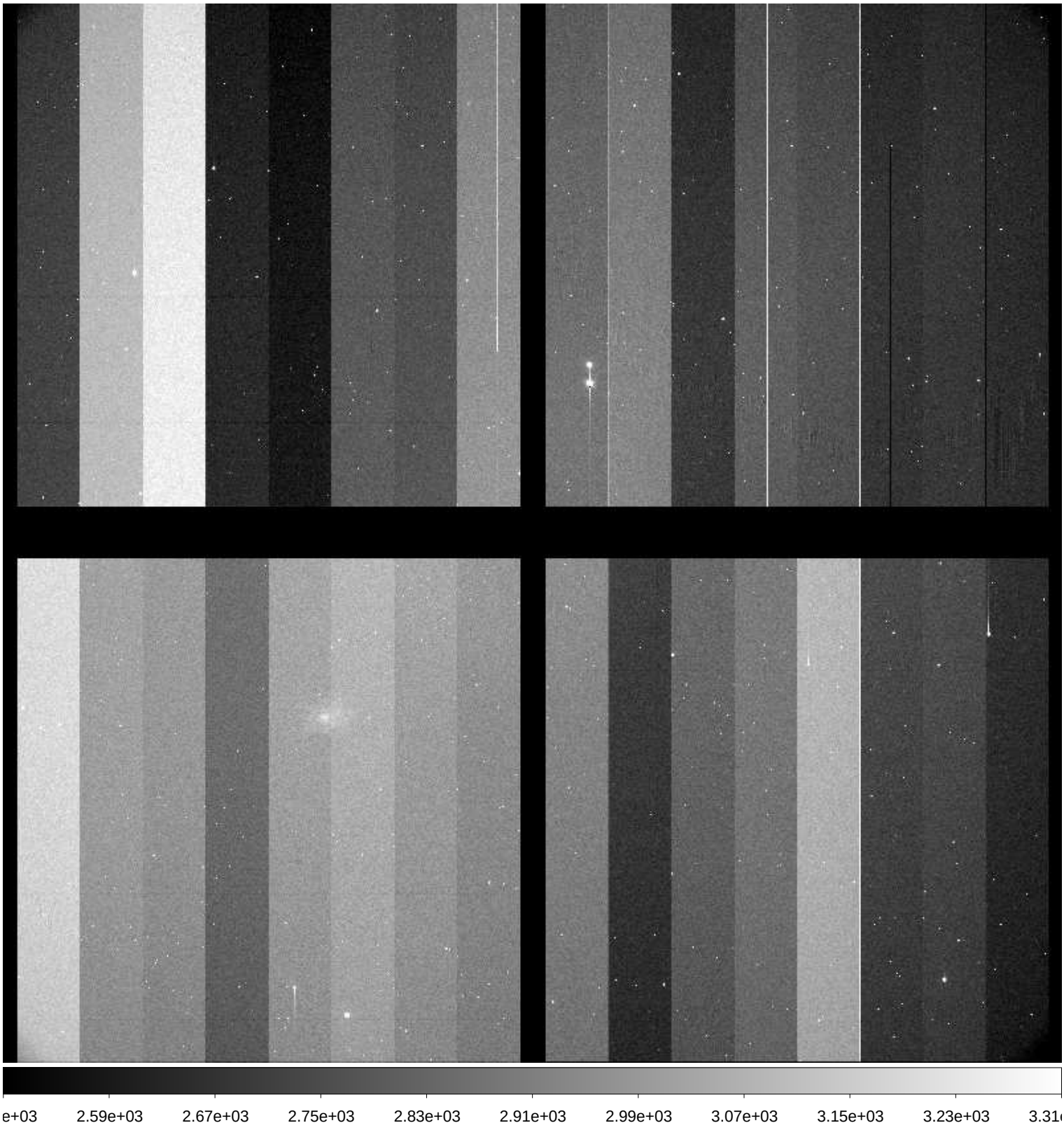

File Name	:	**xkmts.20171007.046601.fits** # 118 / 229 #
Project ID	:	ENG-SN
Image Type	:	OBJECT
Object Name	:	**N7793-1**
RA	:	23:55:49.940
DEC	:	-32:13:59.90
Exposure Time	:	60
Airmass	:	1.00
Sidereal Time	:	00:08:59
Filter ID	:	I
Observation Date	:	2017-10-07T21:39:00
CCD Temperature	:	-110.04

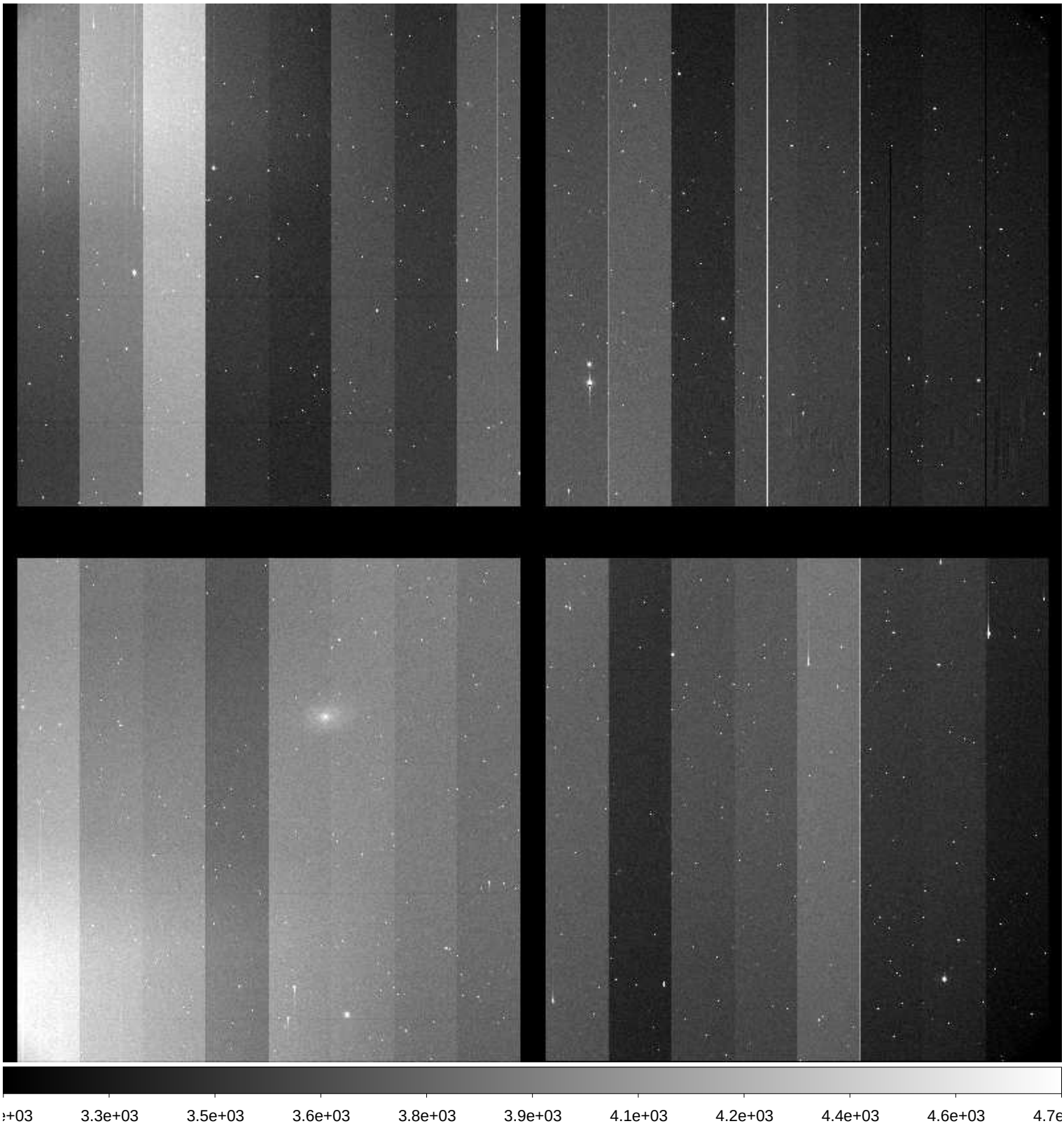

File Name	:	**xkmts.20171007.046602.fits** # 119 / 229 #
Project ID	:	ENG-SN
Image Type	:	OBJECT
Object Name	:	**E149-1**
RA	:	23:50:00.010
DEC	:	-52:11:00.00
Exposure Time	:	60
Airmass	:	1.07
Sidereal Time	:	00:11:42
Filter ID	:	B
Observation Date	:	2017-10-07T21:41:42
CCD Temperature	:	-110.05

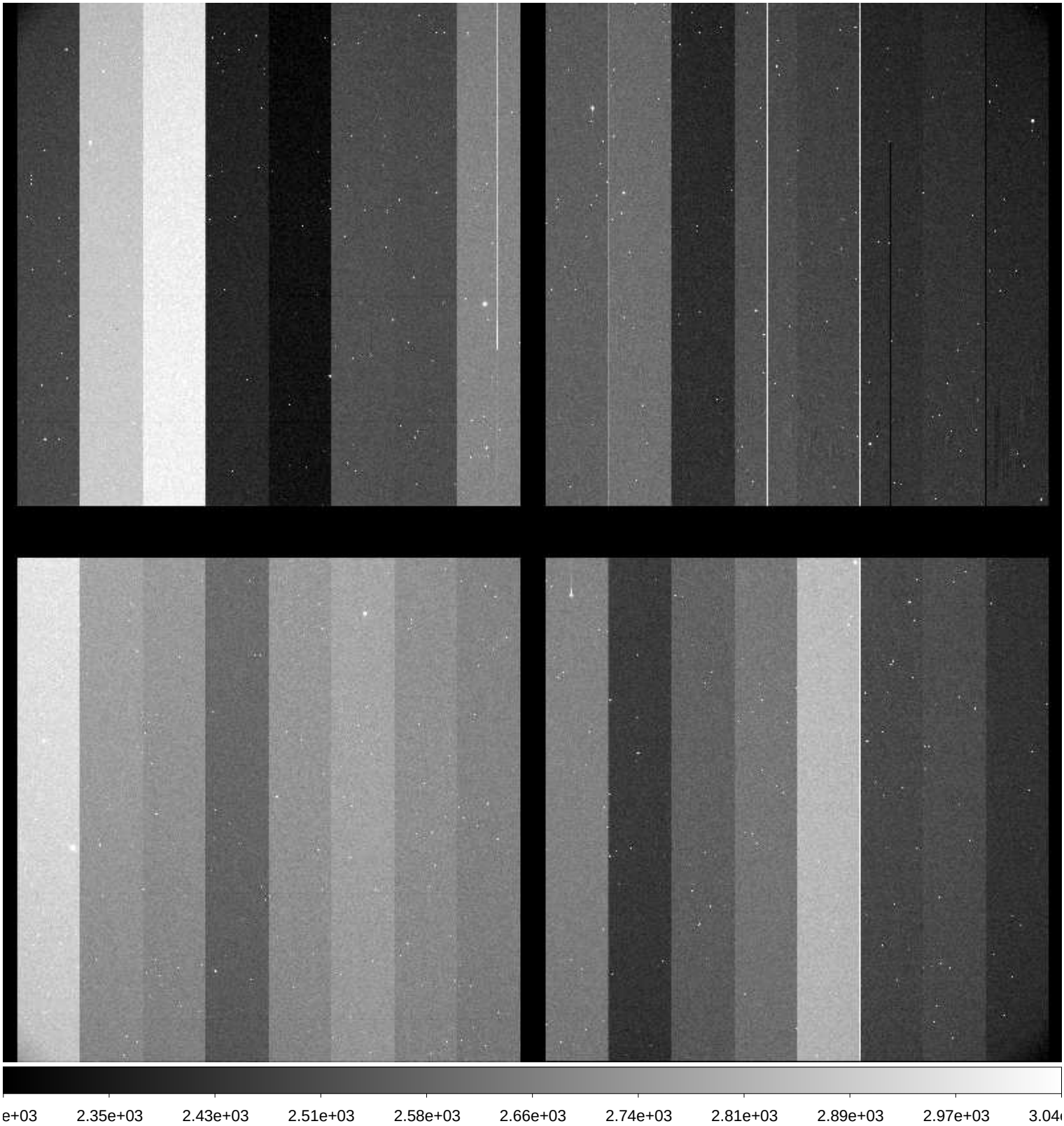

File Name	:	**xkmts.20171007.046603.fits** # 120 / 229 #
Project ID	:	ENG-SN
Image Type	:	OBJECT
Object Name	:	**E149-1**
RA	:	23:49:59.970
DEC	:	-52:10:59.90
Exposure Time	:	60
Airmass	:	1.07
Sidereal Time	:	00:13:50
Filter ID	:	V
Observation Date	:	2017-10-07T21:44:01
CCD Temperature	:	-109.76

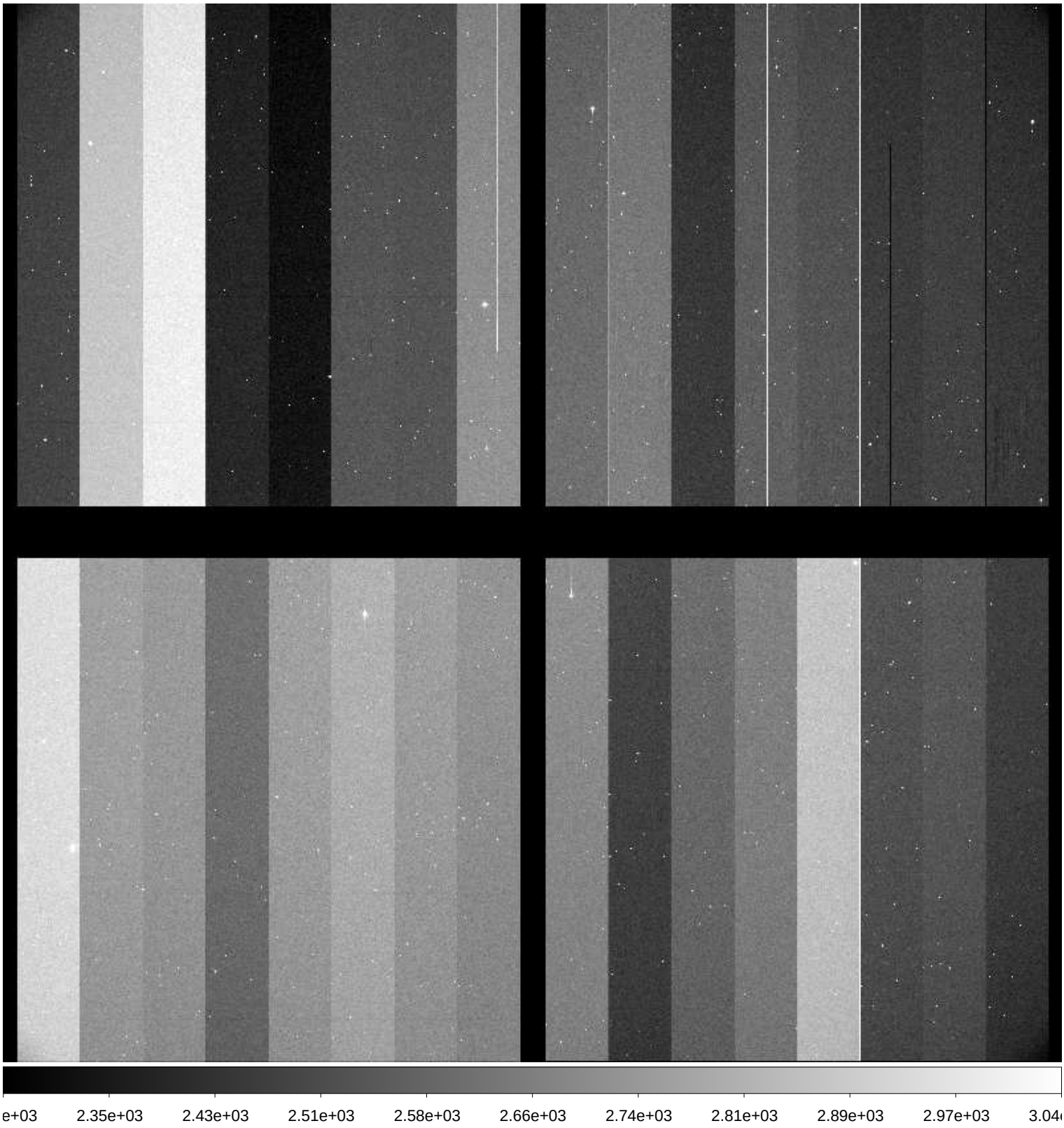

File Name	:	**xkmts.20171007.046604.fits** # 121 / 229 #
Project ID	:	ENG-SN
Image Type	:	OBJECT
Object Name	:	**E149-1**
RA	:	23:49:59.930
DEC	:	-52:10:59.90
Exposure Time	:	60
Airmass	:	1.07
Sidereal Time	:	00:16:04
Filter ID	:	I
Observation Date	:	2017-10-07T21:46:16
CCD Temperature	:	-110

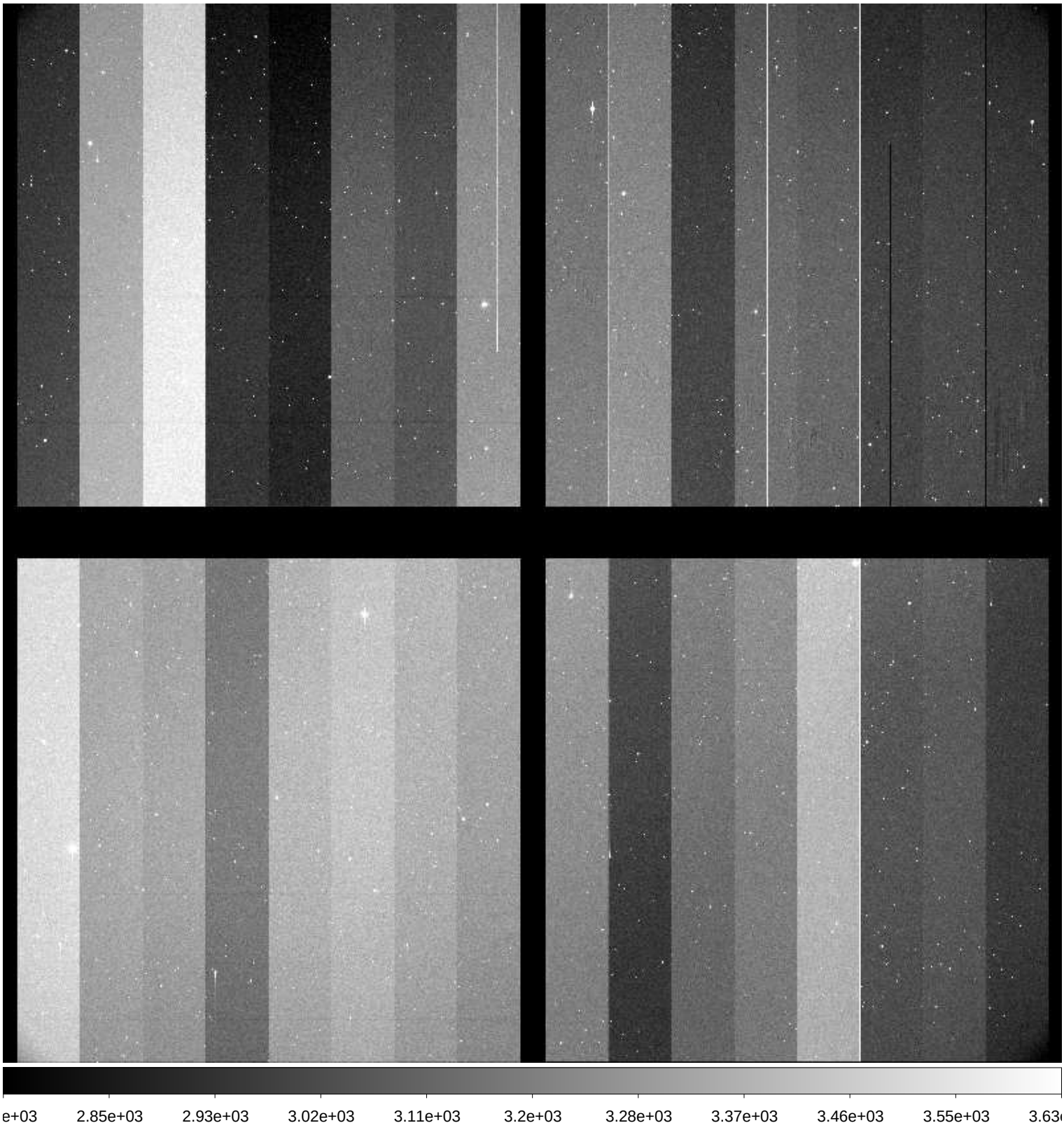

File Name	:	**xkmts.20171007.046605.fits** # 122 / 229 #
Project ID	:	ENG-SN
Image Type	:	OBJECT
Object Name	:	**NGC247-1**
RA	:	00:48:40.010
DEC	:	-20:19:59.80
Exposure Time	:	60
Airmass	:	1.03
Sidereal Time	:	00:18:32
Filter ID	:	B
Observation Date	:	2017-10-07T21:48:32
CCD Temperature	:	-109.75

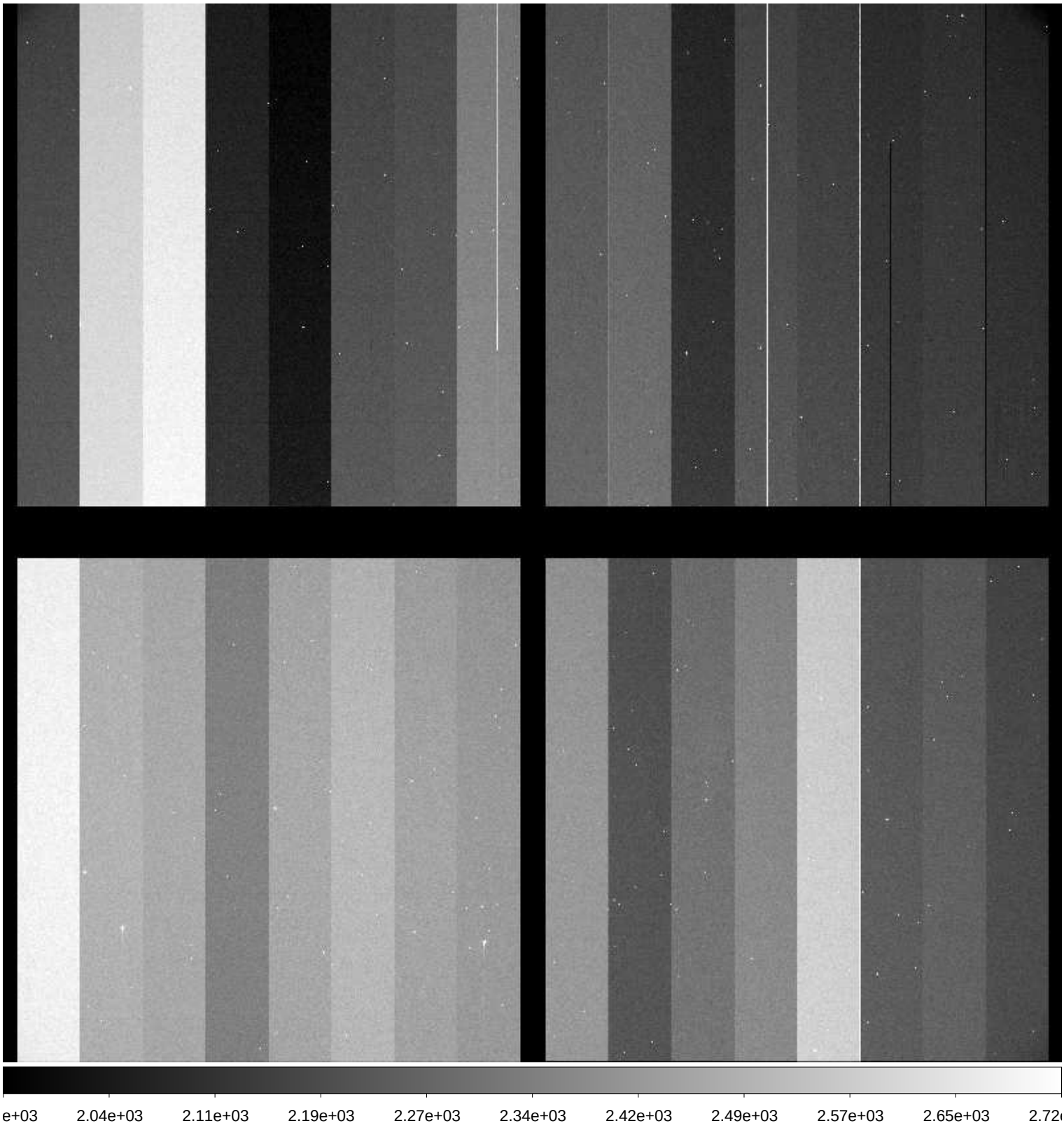

File Name	:	**xkmts.20171007.046606.fits** # 123 / 229 #
Project ID	:	ENG-SN
Image Type	:	OBJECT
Object Name	:	**NGC247-1**
RA	:	00:48:39.990
DEC	:	-20:20:00.00
Exposure Time	:	60
Airmass	:	1.03
Sidereal Time	:	00:20:40
Filter ID	:	V
Observation Date	:	2017-10-07T21:50:39
CCD Temperature	:	-110.07

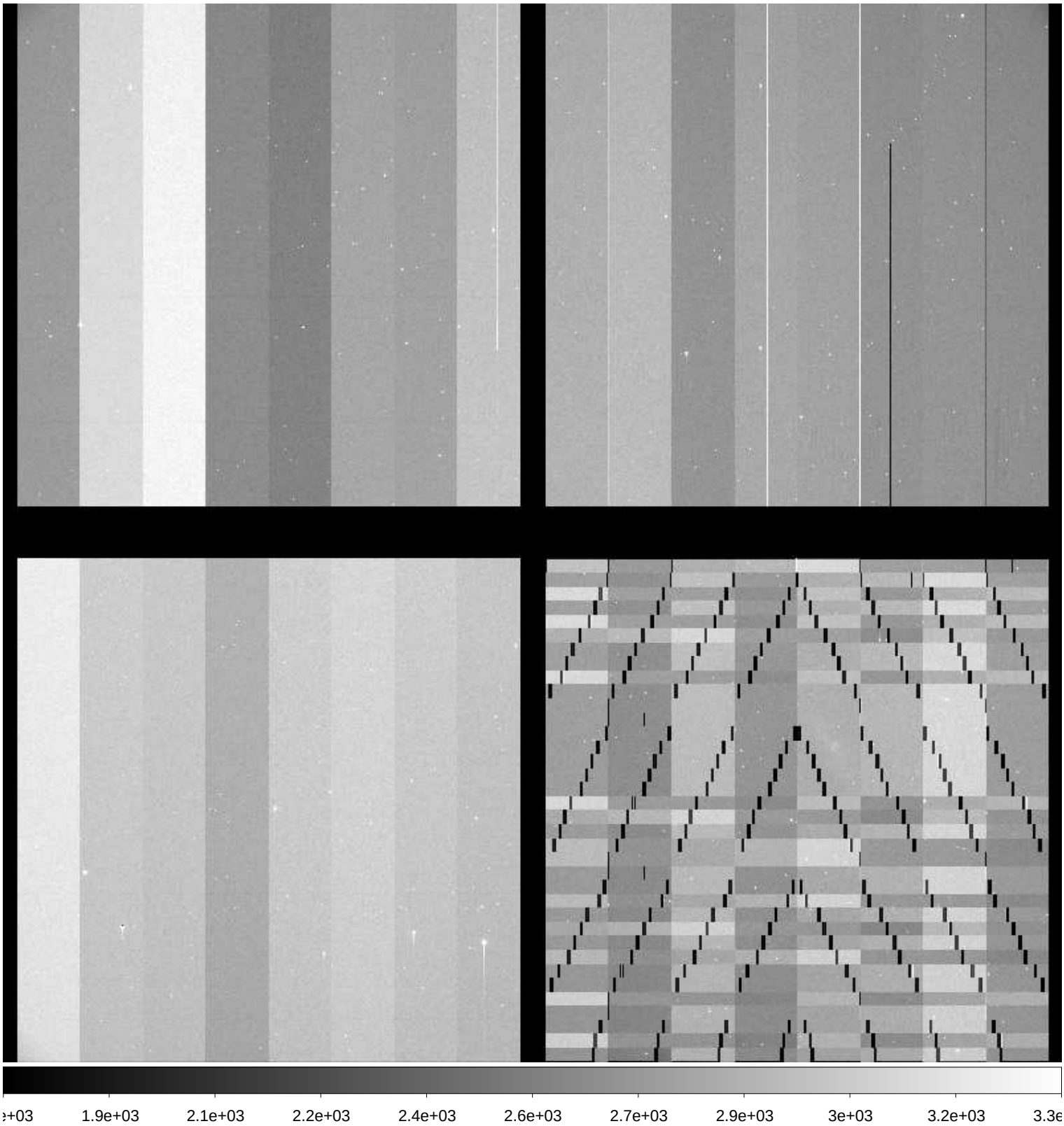

File Name	:	**xkmts.20171007.046607.fits** # 124 / 229 #
Project ID	:	ENG-SN
Image Type	:	OBJECT
Object Name	:	**NGC247-1**
RA	:	00:48:39.950
DEC	:	-20:20:00.00
Exposure Time	:	60
Airmass	:	1.03
Sidereal Time	:	00:22:46
Filter ID	:	I
Observation Date	:	2017-10-07T21:52:57
CCD Temperature	:	-110.11

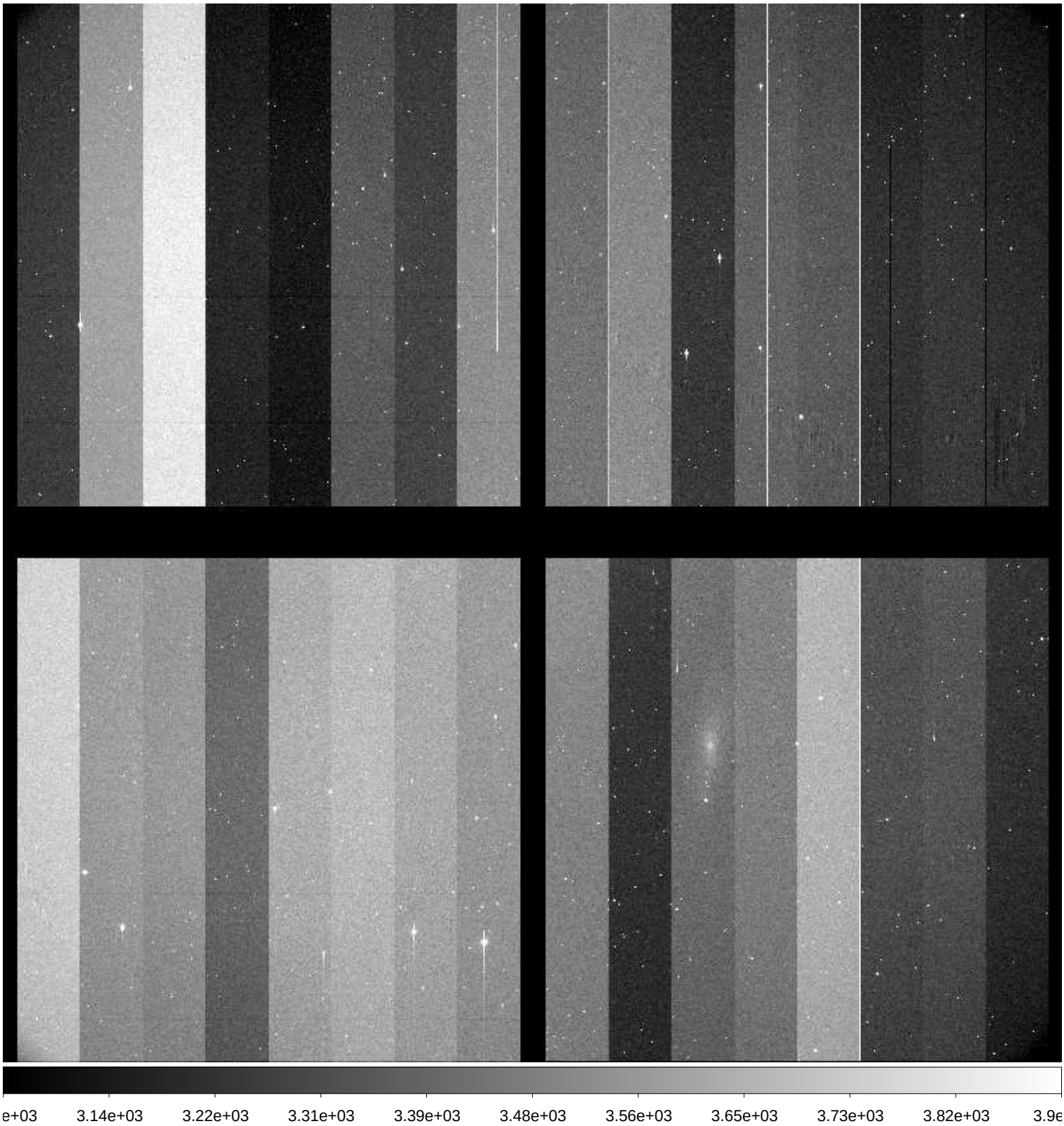

File Name	:	**xkmts.20171007.046608.fits** # 125 / 229 #
Project ID	:	ENG-SN
Image Type	:	OBJECT
Object Name	:	**NGC247-1**
RA	:	00:48:39.930
DEC	:	-20:20:00.00
Exposure Time	:	60
Airmass	:	1.03
Sidereal Time	:	00:25:09
Filter ID	:	V
Observation Date	:	2017-10-07T21:55:07
CCD Temperature	:	-110.11

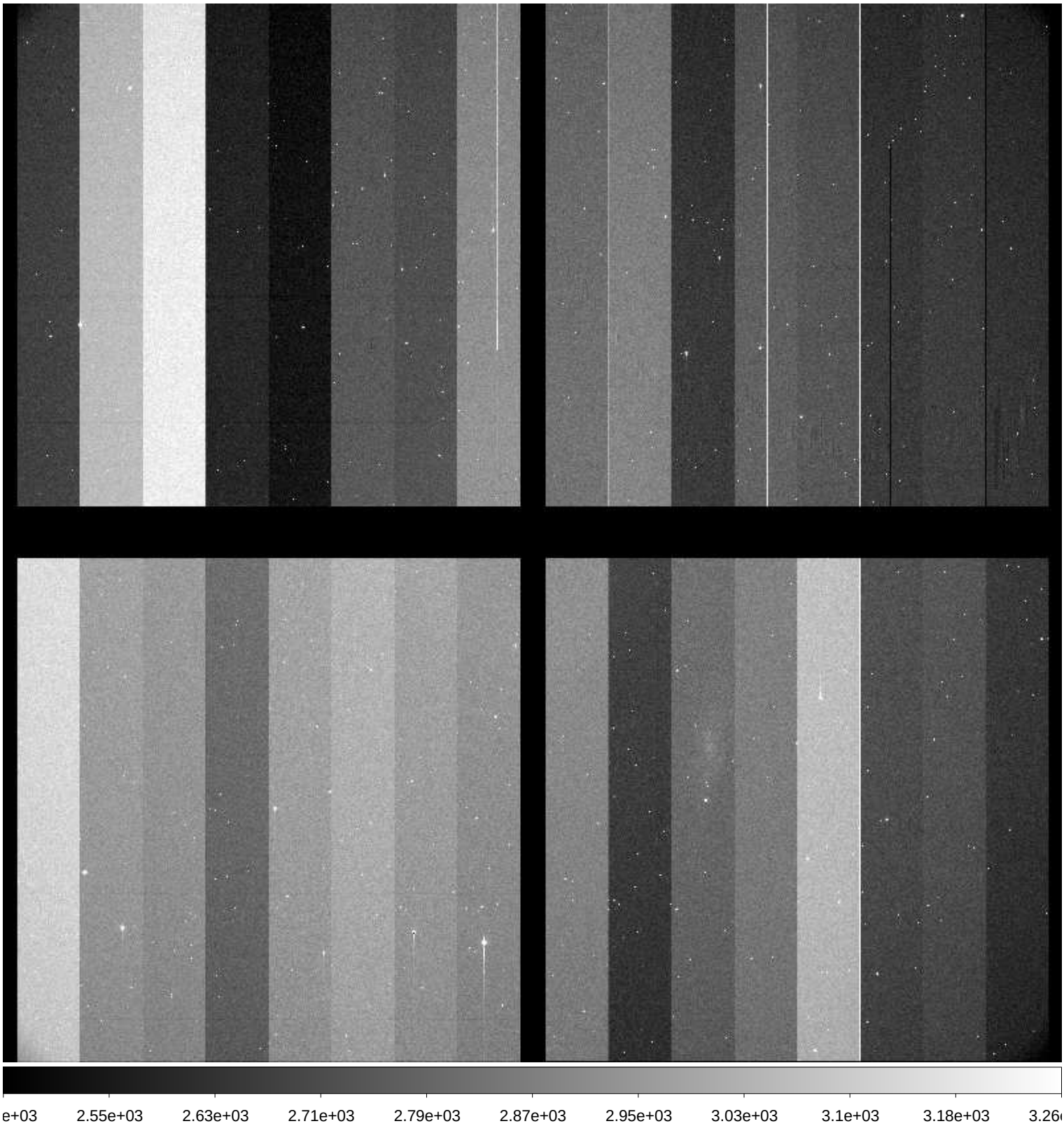

File Name	:	**xkmts.20171007.046609.fits** # 126 / 229 #
Project ID	:	ENG-SN
Image Type	:	OBJECT
Object Name	:	**NGC59-1**
RA	:	00:13:30.010
DEC	:	-21:12:59.90
Exposure Time	:	60
Airmass	:	1.02
Sidereal Time	:	00:27:19
Filter ID	:	B
Observation Date	:	2017-10-07T21:57:17
CCD Temperature	:	-110.13

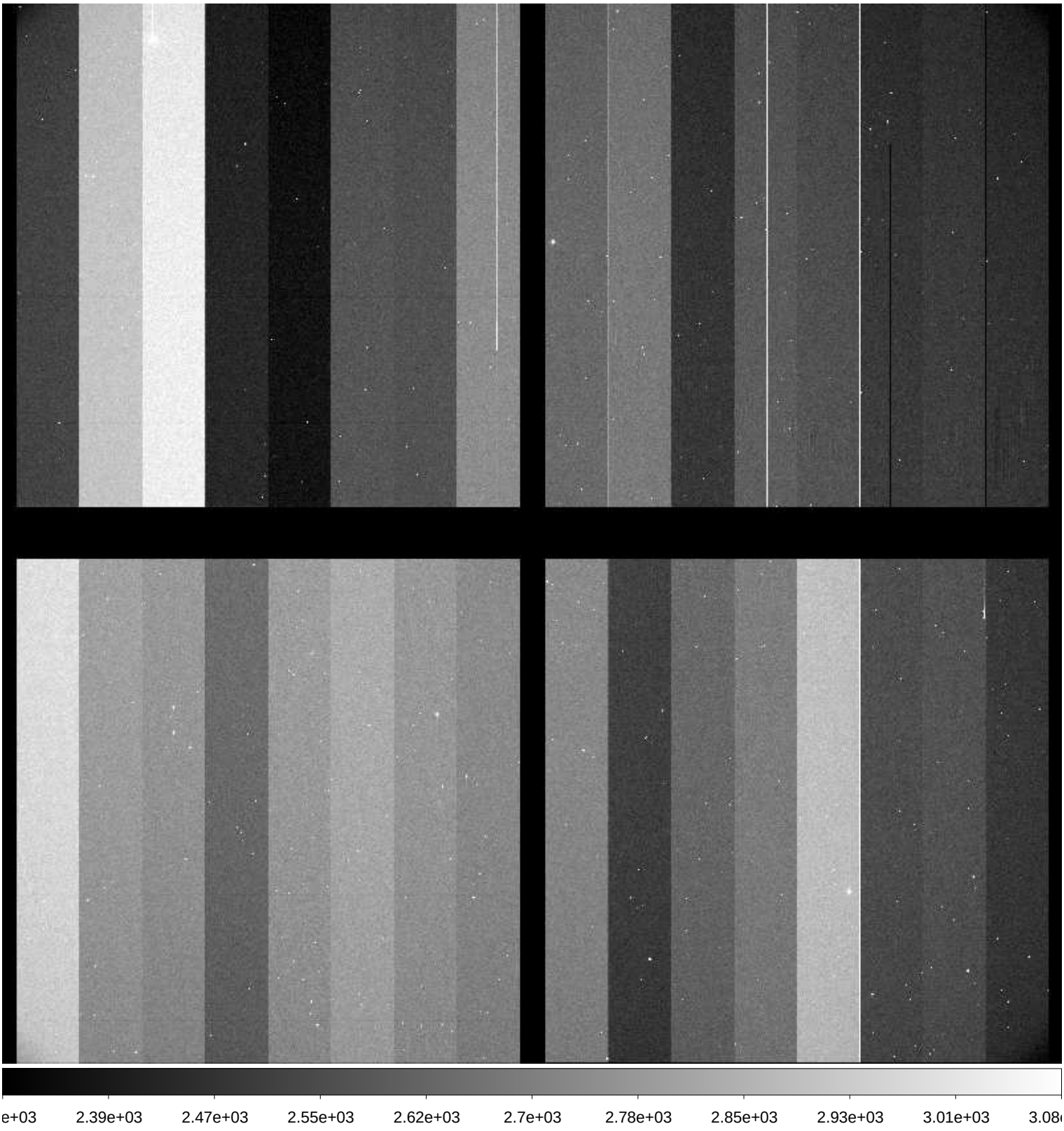

File Name	:	**xkmts.20171007.046610.fits** # 127 / 229 #
Project ID	:	ENG-SN
Image Type	:	OBJECT
Object Name	:	**NGC59-1**
RA	:	00:13:29.980
DEC	:	-21:13:00.10
Exposure Time	:	60
Airmass	:	1.02
Sidereal Time	:	00:29:34
Filter ID	:	V
Observation Date	:	2017-10-07T21:59:31
CCD Temperature	:	-110.14

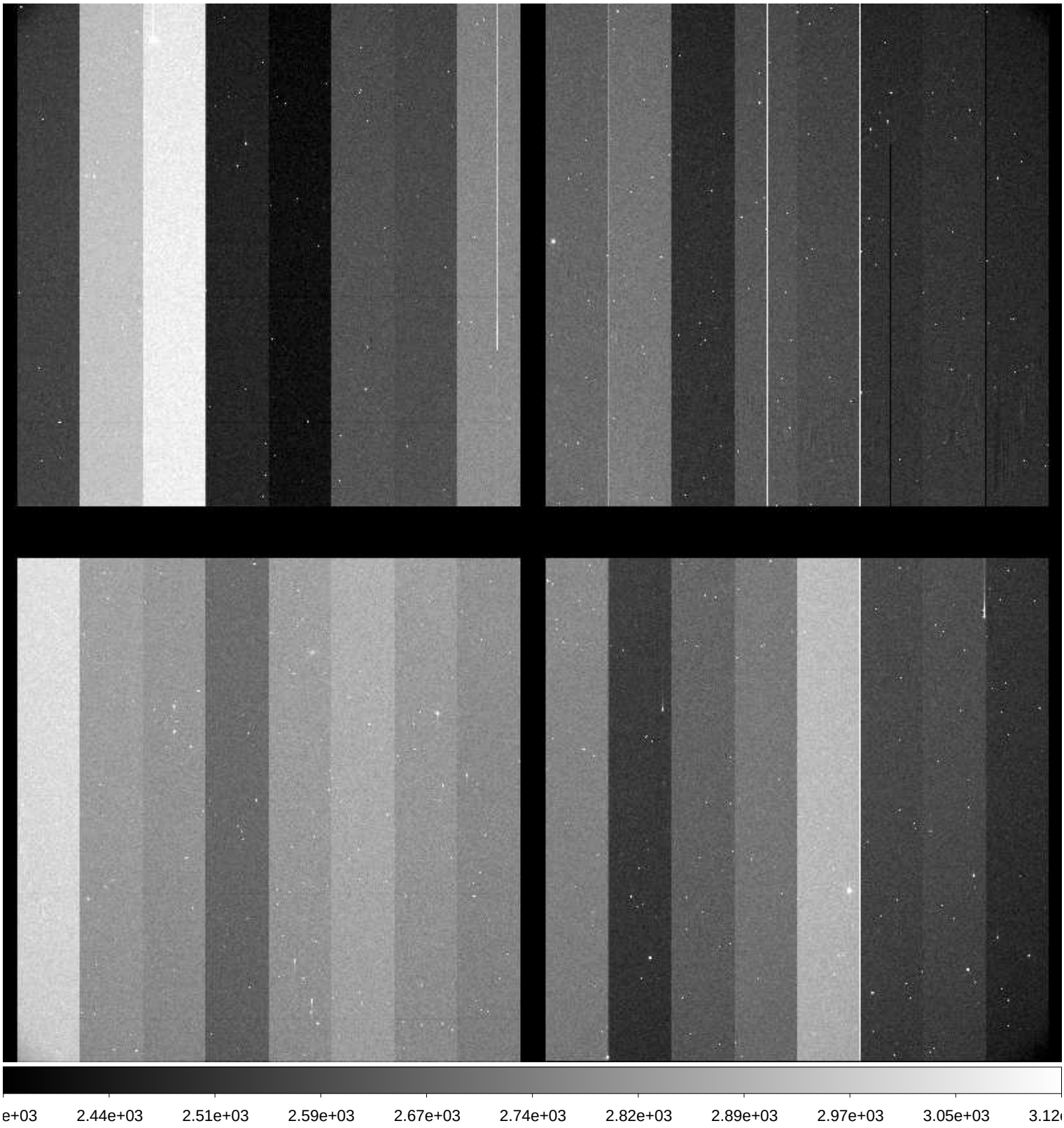

File Name	:	**xkmts.20171007.046611.fits** # 128 / 229 #
Project ID	:	ENG-SN
Image Type	:	OBJECT
Object Name	:	**NGC59-1**
RA	:	00:13:29.940
DEC	:	-21:13:00.00
Exposure Time	:	60
Airmass	:	1.02
Sidereal Time	:	00:31:40
Filter ID	:	I
Observation Date	:	2017-10-07T22:01:50
CCD Temperature	:	-110.14

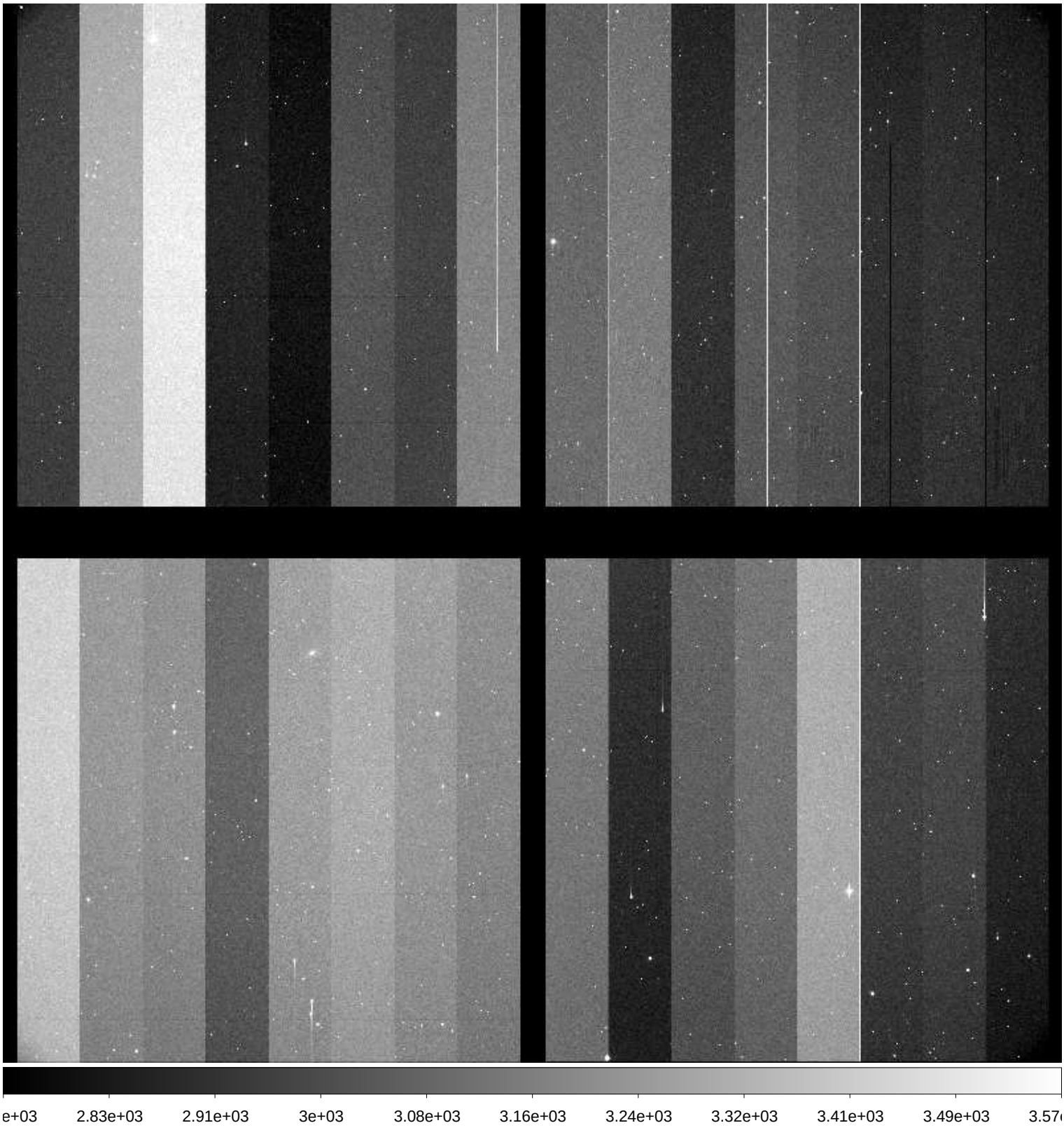

File Name	:	**xkmts.20171007.046612.fits** # 129 / 229 #
Project ID	:	ENG-SN
Image Type	:	OBJECT
Object Name	:	**NGC300-1**
RA	:	00:53:24.020
DEC	:	-37:20:29.90
Exposure Time	:	60
Airmass	:	1.01
Sidereal Time	:	00:34:11
Filter ID	:	B
Observation Date	:	2017-10-07T22:04:07
CCD Temperature	:	-109.9

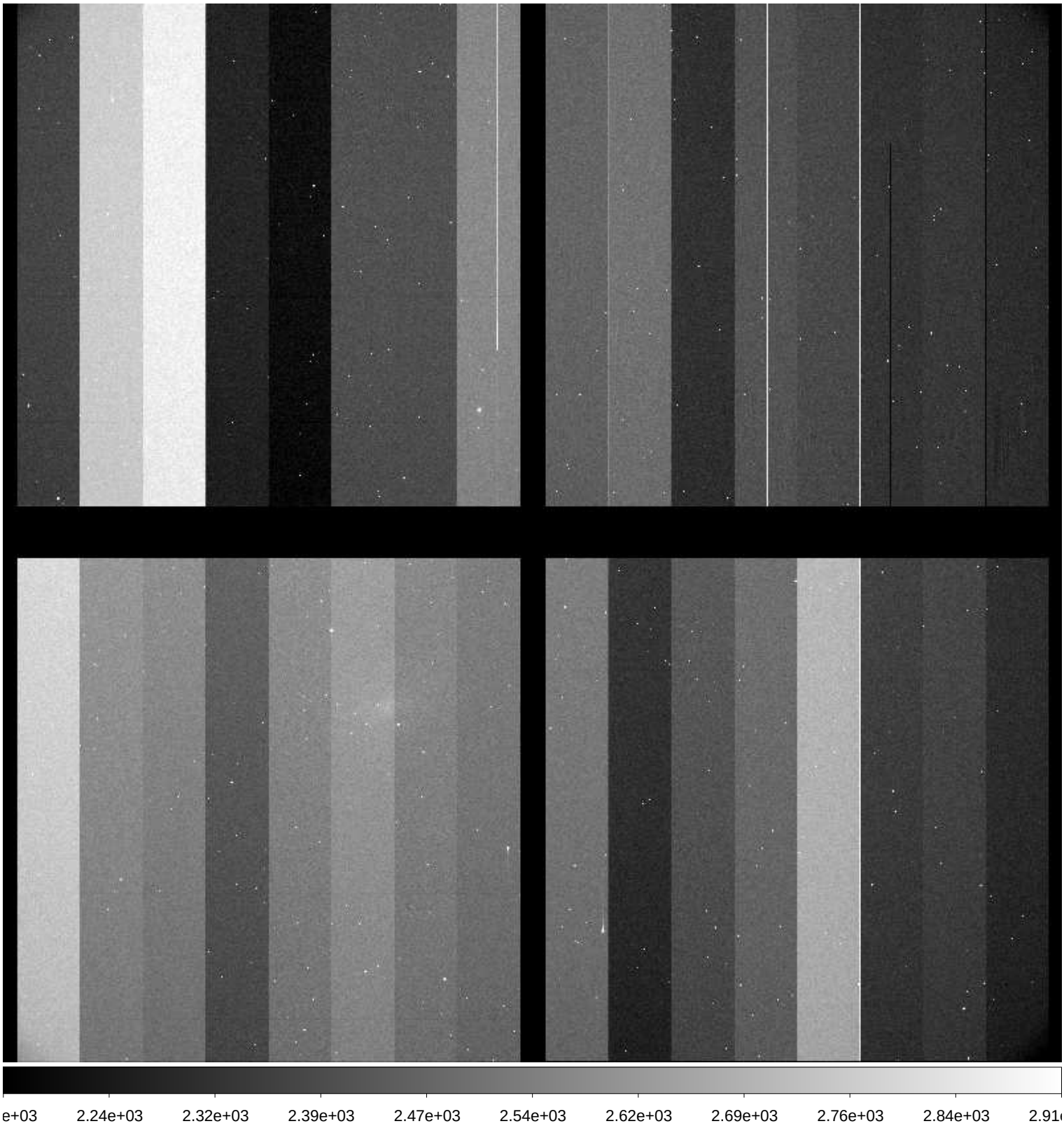

File Name	:	**xkmts.20171007.046613.fits** # 130 / 229 #
Project ID	:	ENG-SN
Image Type	:	OBJECT
Object Name	:	**NGC300-1**
RA	:	00:53:23.900
DEC	:	-37:20:29.90
Exposure Time	:	60
Airmass	:	1.01
Sidereal Time	:	00:36:10
Filter ID	:	V
Observation Date	:	2017-10-07T22:06:09
CCD Temperature	:	-110.14

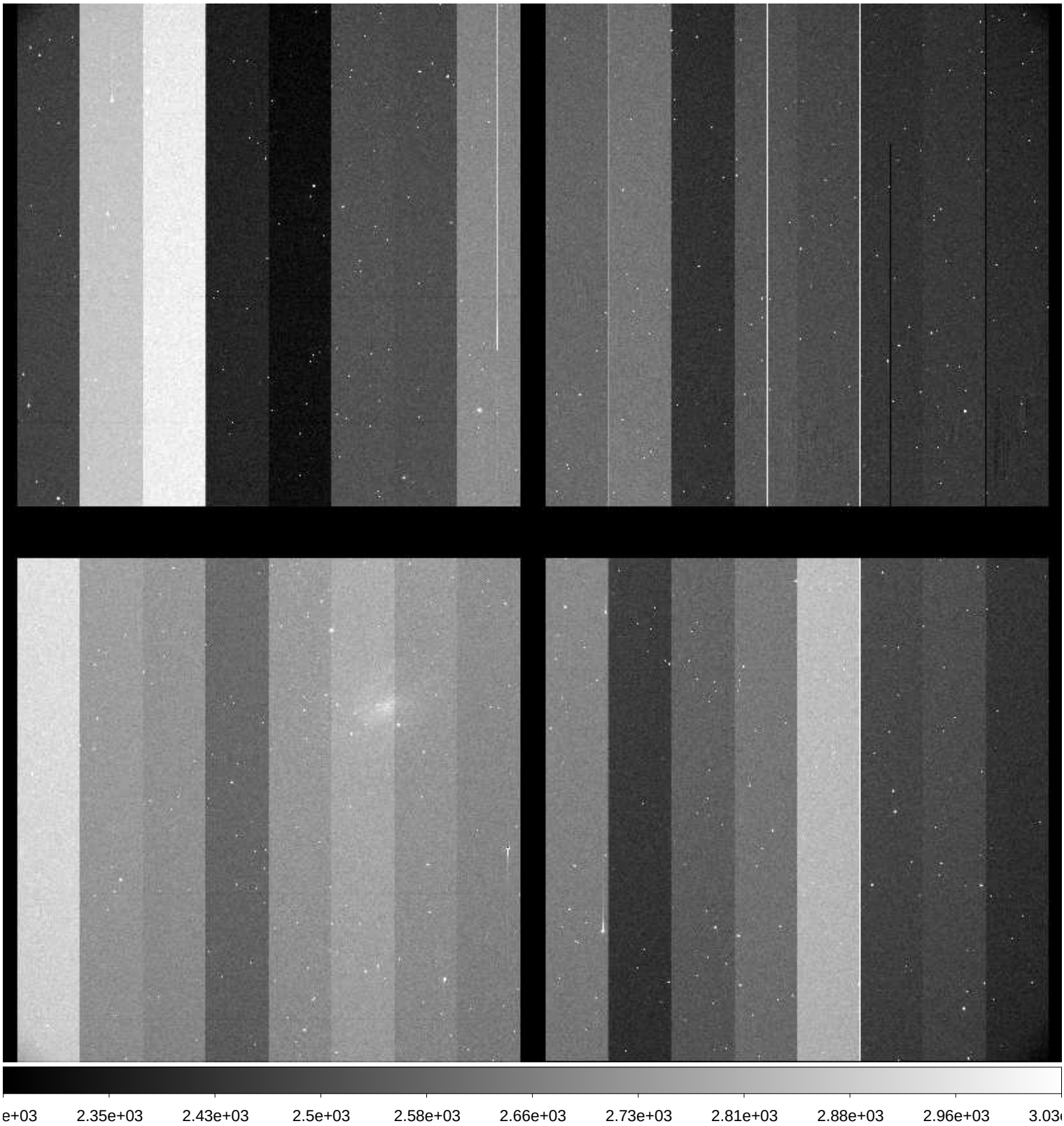

File Name	:	**xkmts.20171007.046614.fits** # 131 / 229 #
Project ID	:	ENG-SN
Image Type	:	OBJECT
Object Name	:	**NGC300-1**
RA	:	00:53:23.960
DEC	:	-37:20:30.00
Exposure Time	:	60
Airmass	:	1.01
Sidereal Time	:	00:38:21
Filter ID	:	I
Observation Date	:	2017-10-07T22:08:18
CCD Temperature	:	-110.17

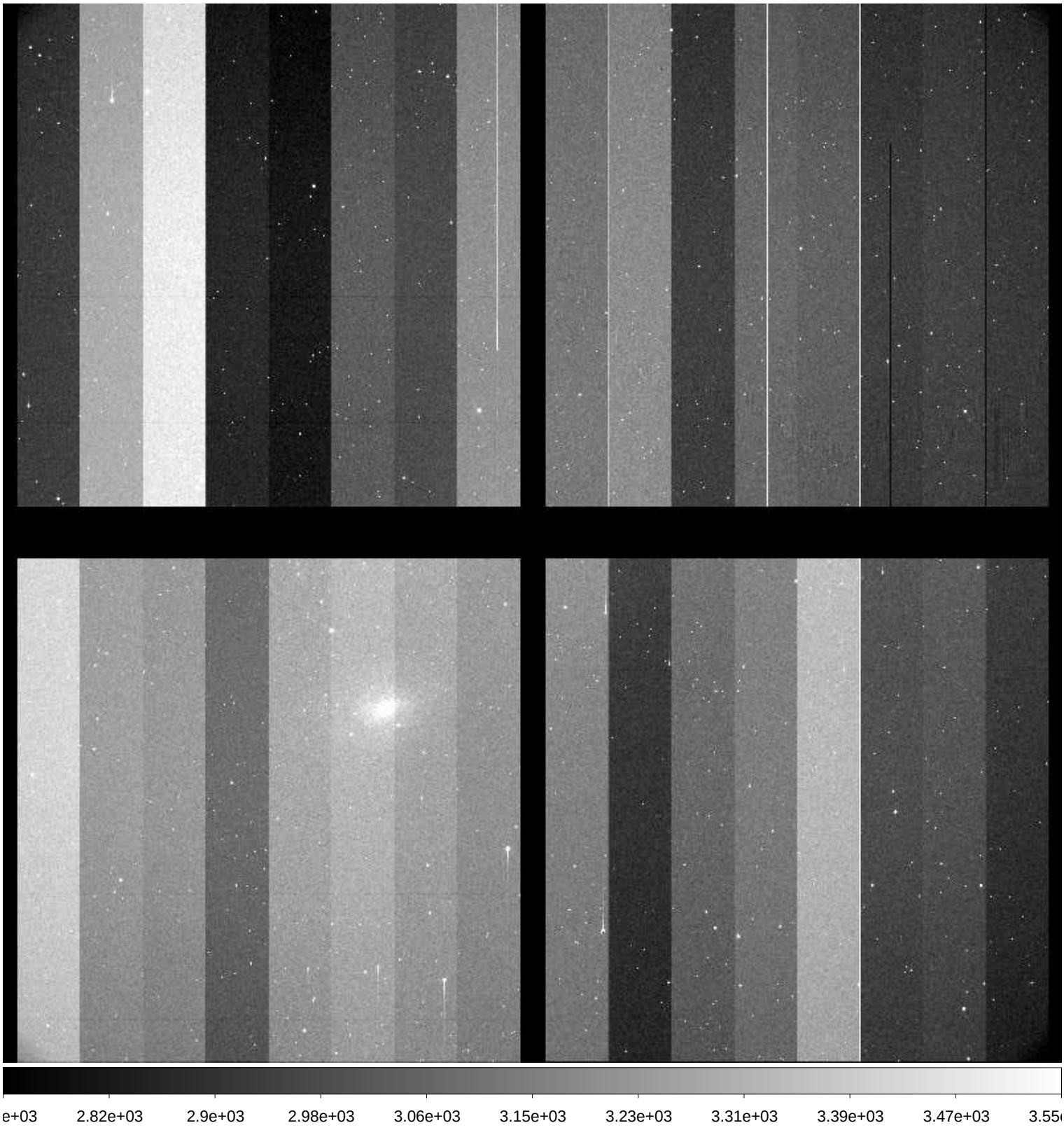

File Name	:	**xkmts.20171007.046615.fits** # 132 / 229 #
Project ID	:	ENG-SN
Image Type	:	OBJECT
Object Name	:	**N55-1**
RA	:	00:12:50.030
DEC	:	-38:49:59.90
Exposure Time	:	60
Airmass	:	1.01
Sidereal Time	:	00:40:52
Filter ID	:	B
Observation Date	:	2017-10-07T22:10:48
CCD Temperature	:	-110.16

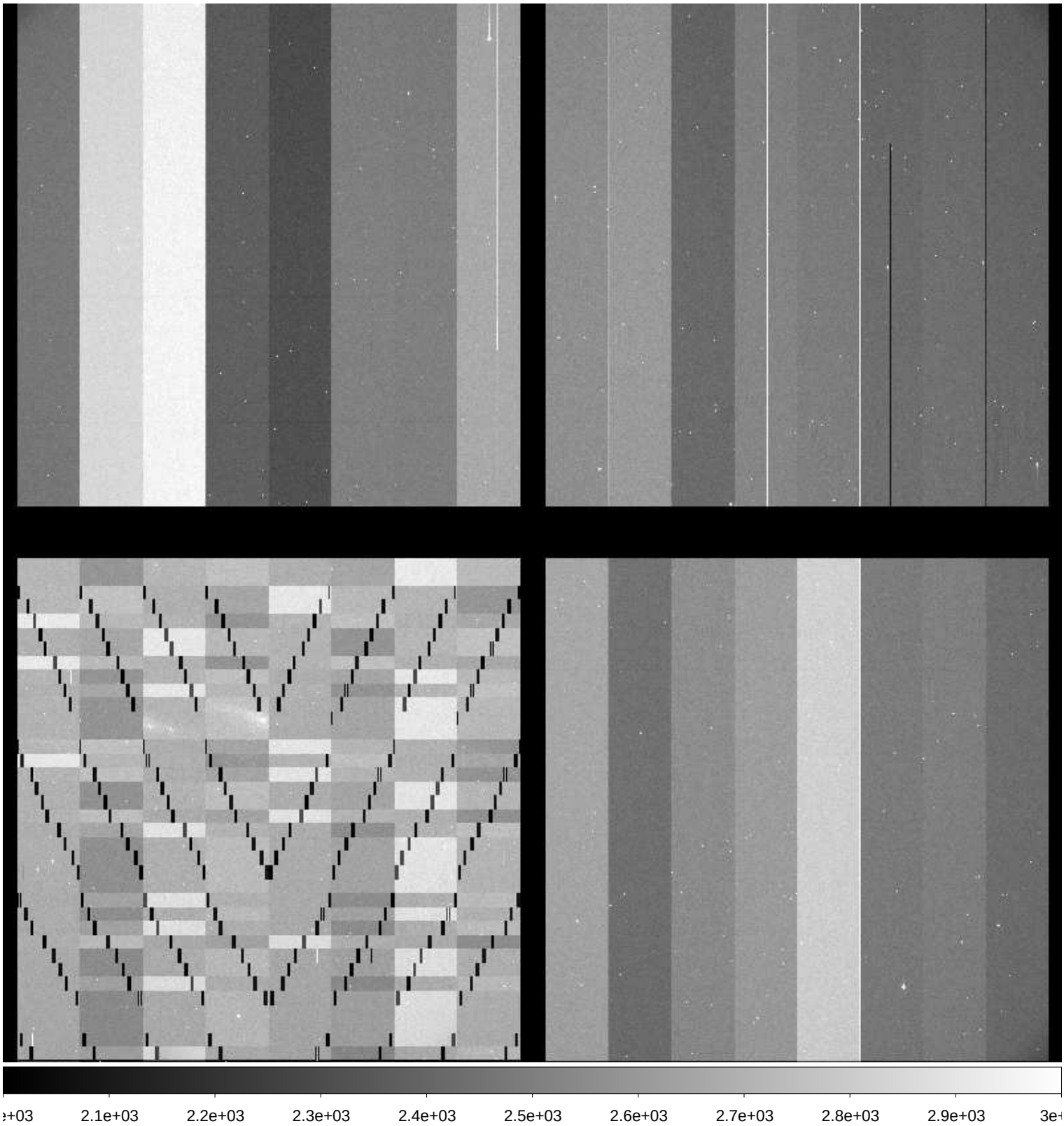

File Name	:	**xkmts.20171007.046616.fits** # 133 / 229 #
Project ID	:	ENG-SN
Image Type	:	OBJECT
Object Name	:	**N55-1**
RA	:	00:12:49.990
DEC	:	-38:50:00.00
Exposure Time	:	60
Airmass	:	1.01
Sidereal Time	:	00:43:02
Filter ID	:	V
Observation Date	:	2017-10-07T22:12:57
CCD Temperature	:	-110.2

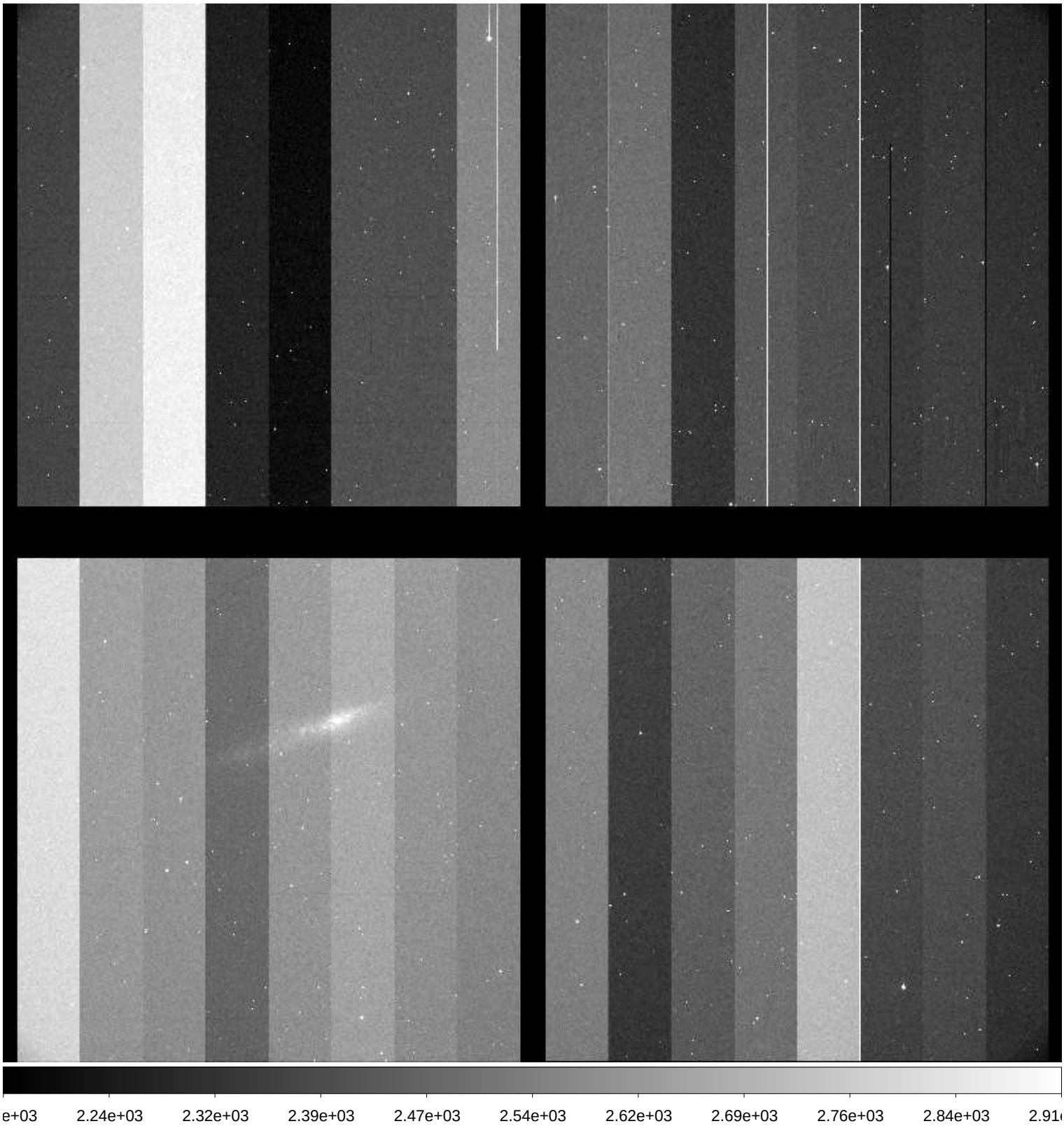

File Name	:	**xkmts.20171007.046617.fits** # 134 / 229 #
Project ID	:	ENG-SN
Image Type	:	OBJECT
Object Name	:	**N55-1**
RA	:	00:12:49.970
DEC	:	-38:49:59.90
Exposure Time	:	60
Airmass	:	1.01
Sidereal Time	:	00:45:10
Filter ID	:	B
Observation Date	:	2017-10-07T22:15:05
CCD Temperature	:	-110.21

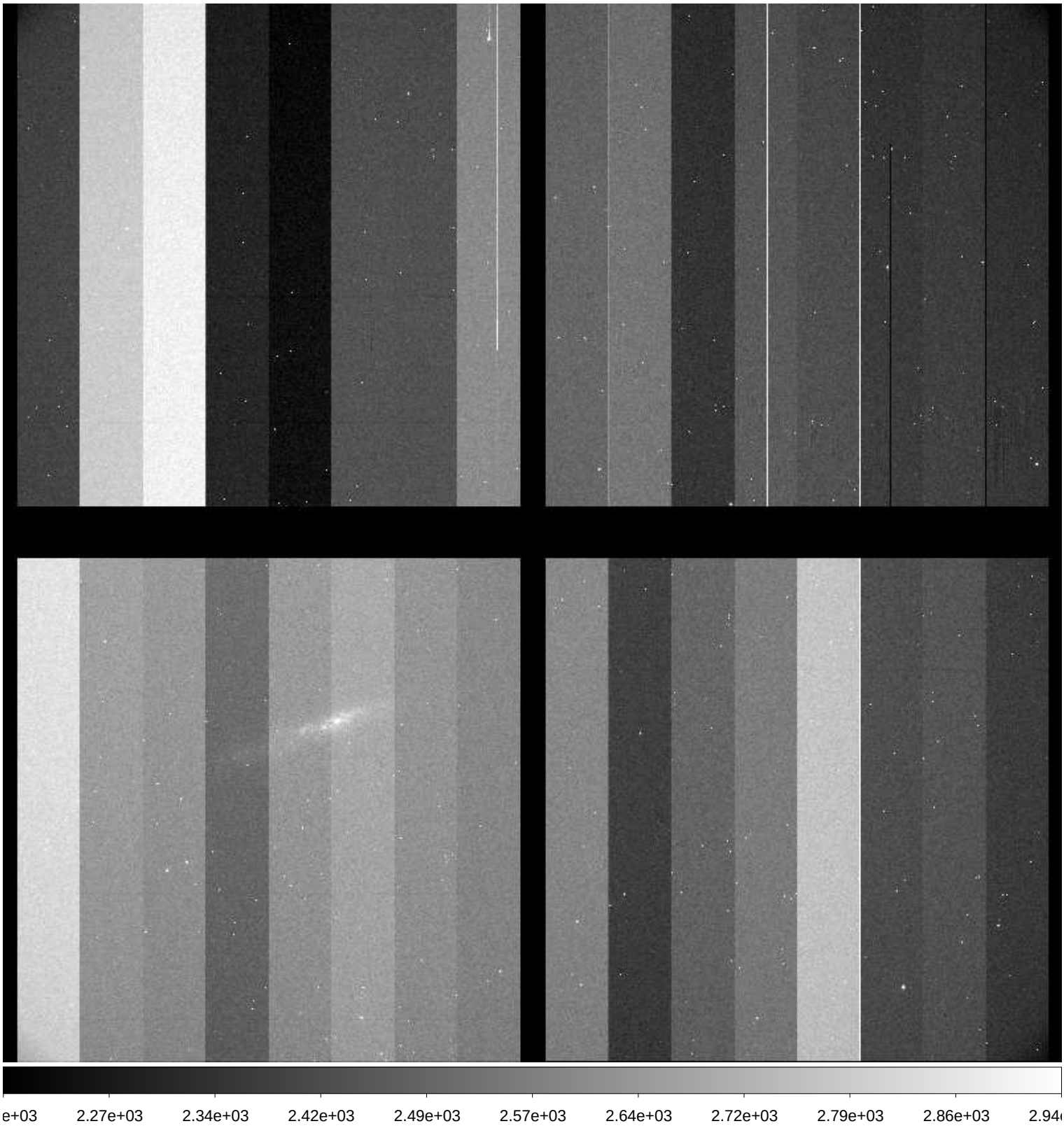

File Name	:	**xkmts.20171007.046618.fits** # 135 / 229 #
Project ID	:	ENG-SN
Image Type	:	OBJECT
Object Name	:	**N55-1**
RA	:	00:12:49.920
DEC	:	-38:49:59.90
Exposure Time	:	60
Airmass	:	1.01
Sidereal Time	:	00:47:21
Filter ID	:	I
Observation Date	:	2017-10-07T22:17:15
CCD Temperature	:	-110.21

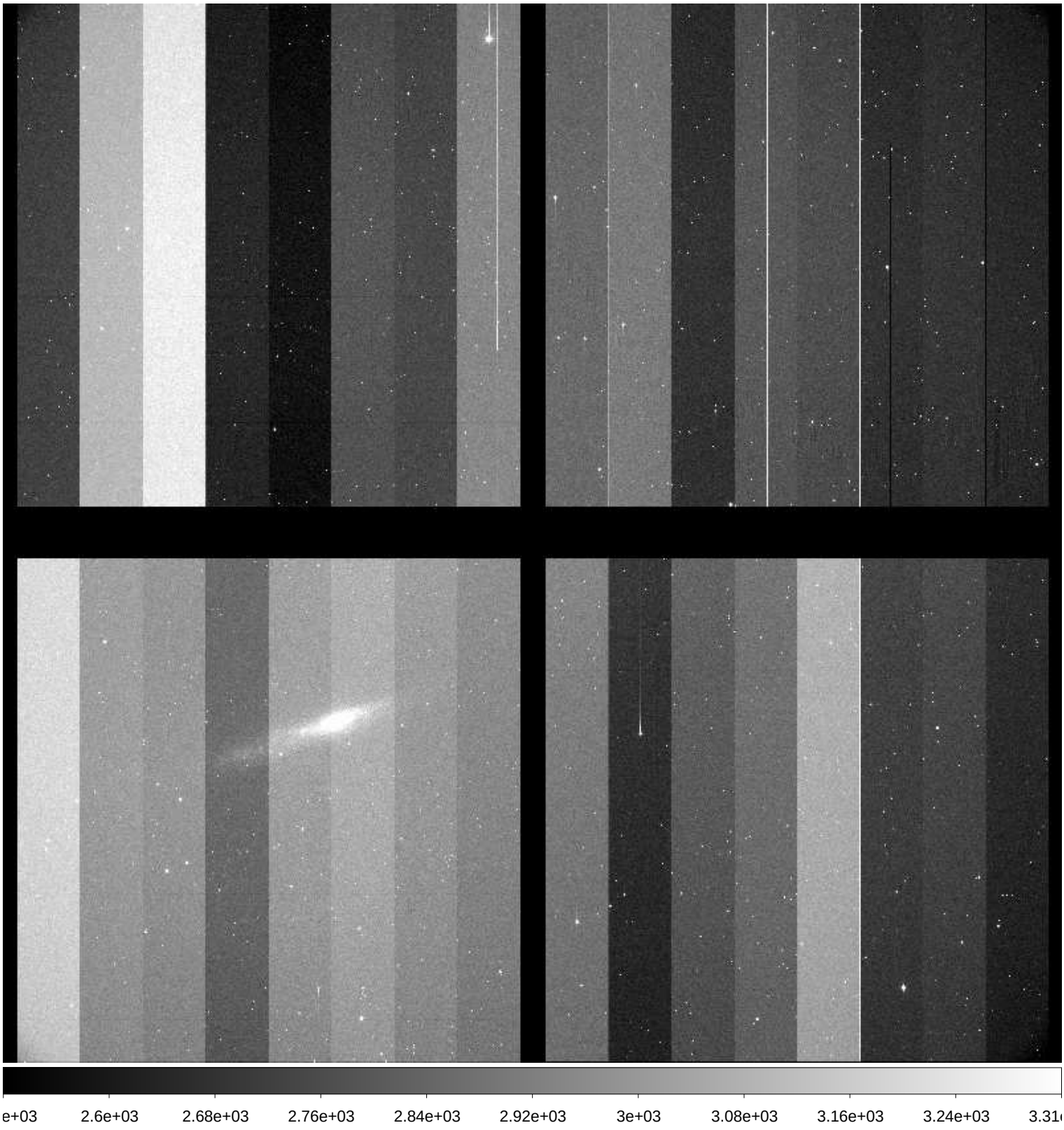

File Name	:	**xkmts.20171007.046619.fits** # 136 / 229 #
Project ID	:	ENG-SN
Image Type	:	OBJECT
Object Name	:	**N7793-1**
RA	:	23:55:50.020
DEC	:	-32:14:00.00
Exposure Time	:	60
Airmass	:	1.02
Sidereal Time	:	00:49:46
Filter ID	:	B
Observation Date	:	2017-10-07T22:19:40
CCD Temperature	:	-110.21

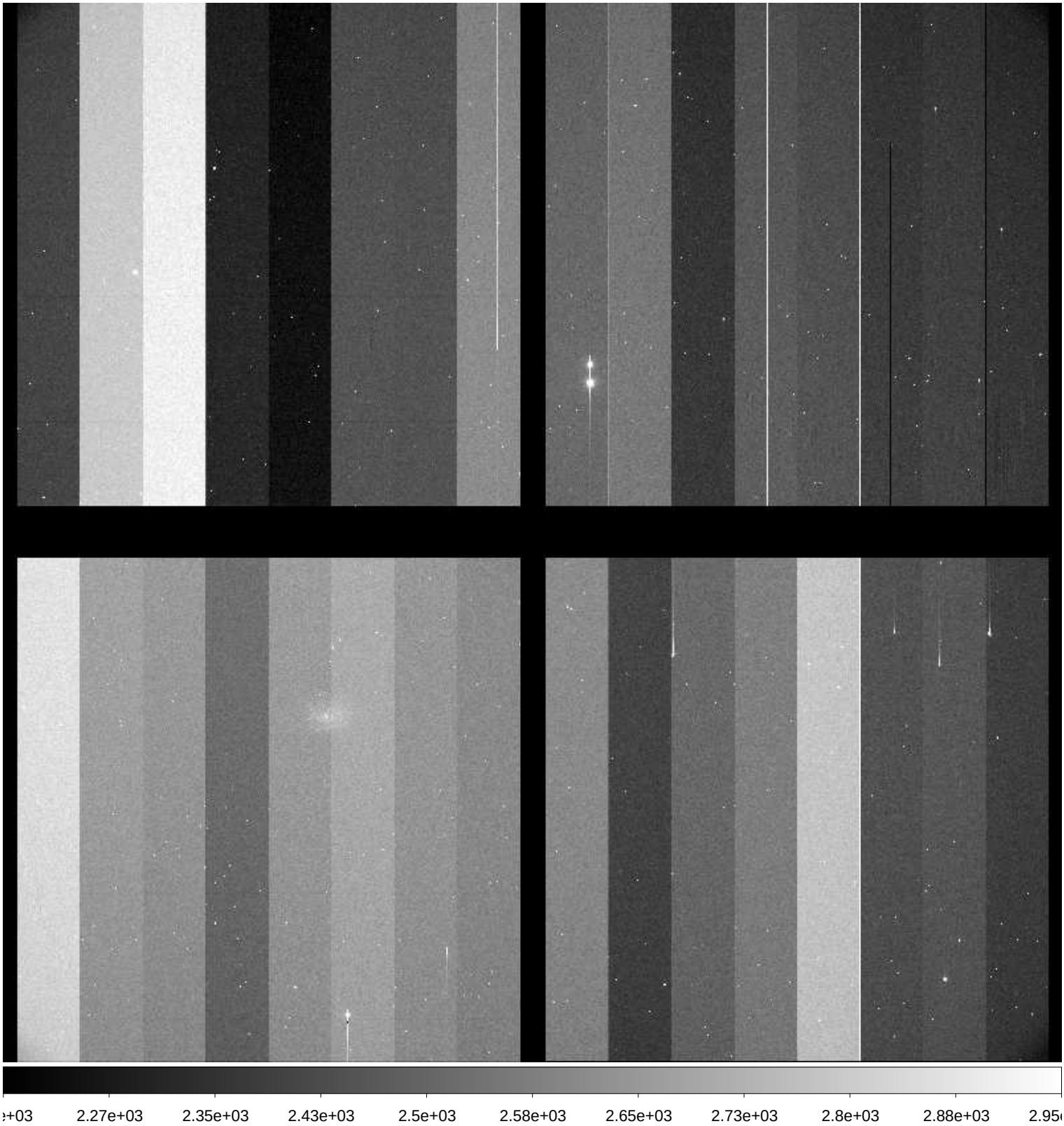

File Name	:	**xkmts.20171007.046620.fits** # 137 / 229 #
Project ID	:	ENG-SN
Image Type	:	OBJECT
Object Name	:	**N7793-1**
RA	:	23:55:49.970
DEC	:	-32:13:59.90
Exposure Time	:	60
Airmass	:	1.02
Sidereal Time	:	00:52:02
Filter ID	:	V
Observation Date	:	2017-10-07T22:21:56
CCD Temperature	:	-110.23

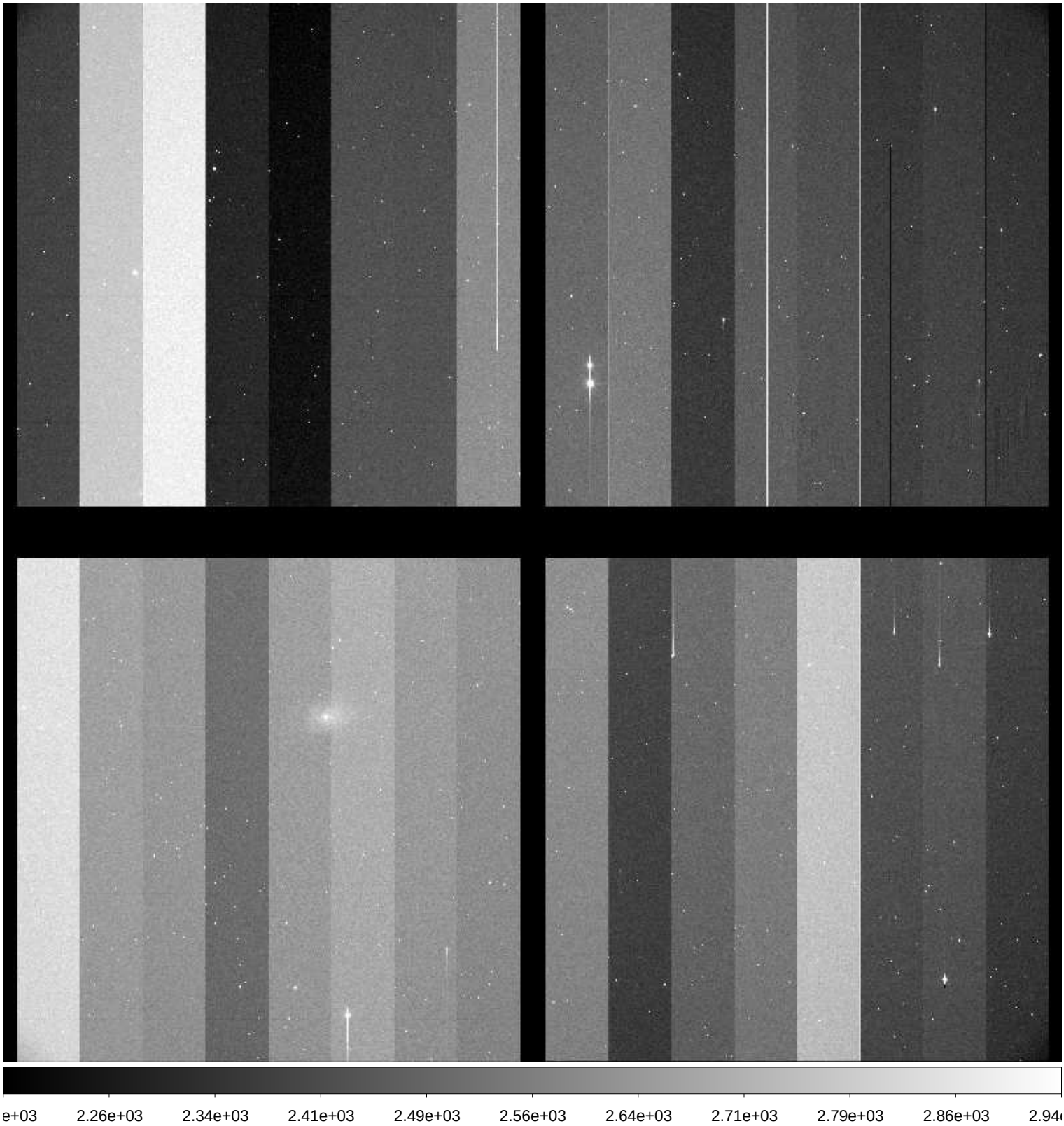

File Name	:	**xkmts.20171007.046621.fits** # 138 / 229 #
Project ID	:	ENG-SN
Image Type	:	OBJECT
Object Name	:	**N7793-1**
RA	:	23:55:49.940
DEC	:	-32:13:59.90
Exposure Time	:	60
Airmass	:	1.02
Sidereal Time	:	00:54:10
Filter ID	:	I
Observation Date	:	2017-10-07T22:24:03
CCD Temperature	:	-109.92

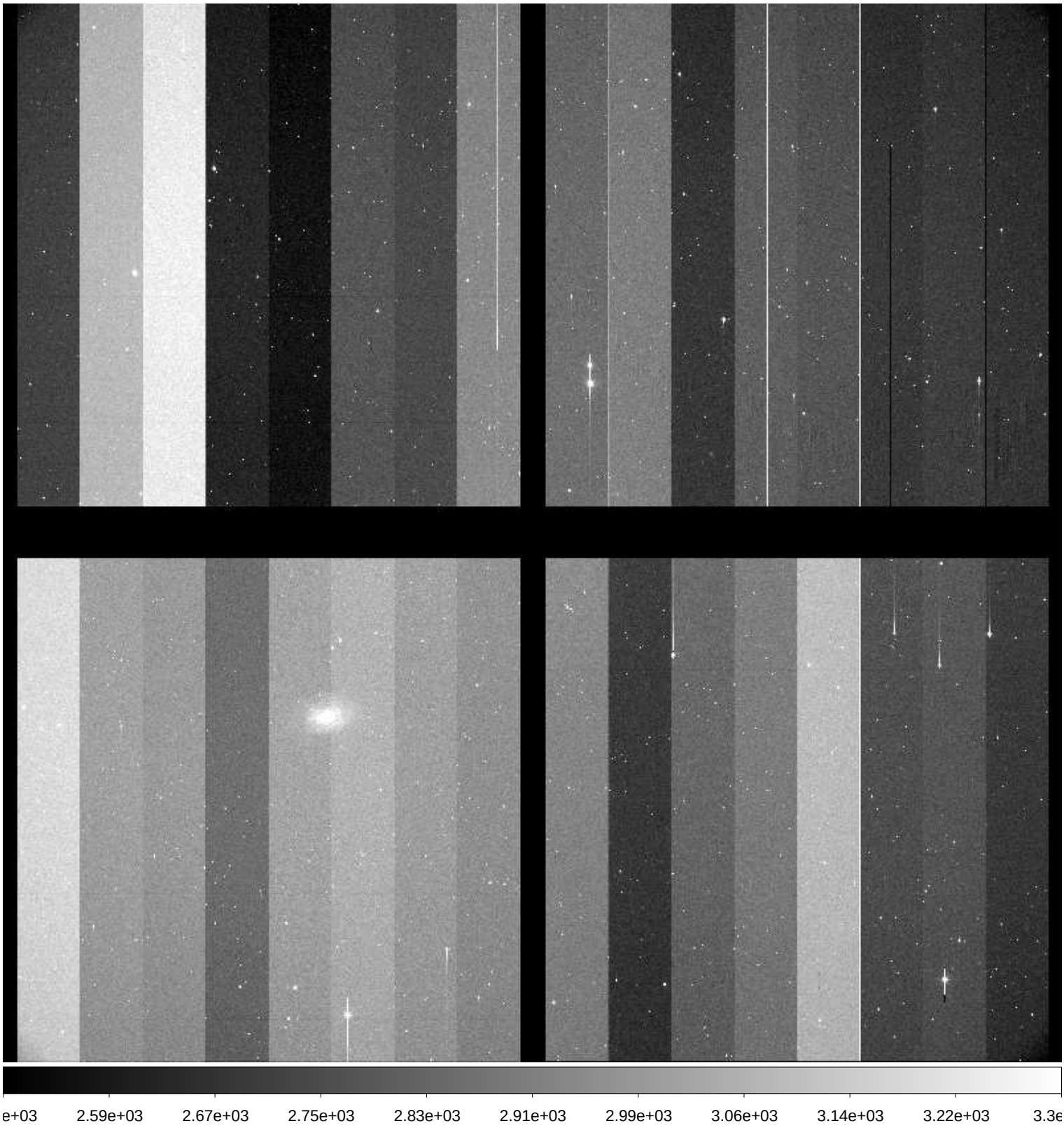

File Name	:	**xkmts.20171007.046622.fits** # 139 / 229 #
Project ID	:	ENG-SN
Image Type	:	OBJECT
Object Name	:	**E149-1**
RA	:	23:50:00.040
DEC	:	-52:11:00.00
Exposure Time	:	60
Airmass	:	1.09
Sidereal Time	:	00:56:31
Filter ID	:	B
Observation Date	:	2017-10-07T22:26:24
CCD Temperature	:	-110.22

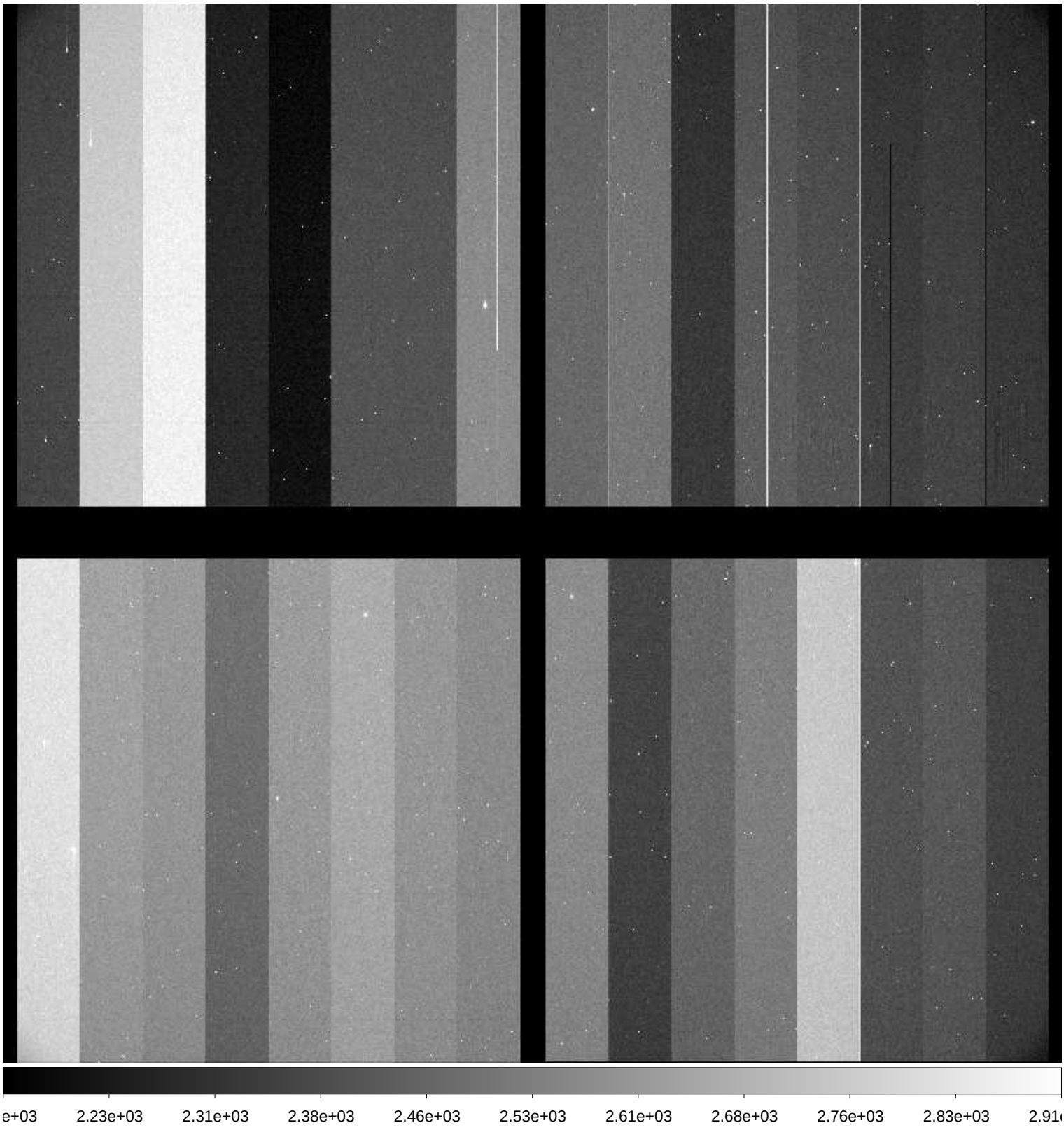

File Name	:	**xkmts.20171007.046623.fits** # 140 / 229 #
Project ID	:	ENG-SN
Image Type	:	OBJECT
Object Name	:	**E149-1**
RA	:	23:49:59.980
DEC	:	-52:10:59.80
Exposure Time	:	60
Airmass	:	1.09
Sidereal Time	:	00:58:38
Filter ID	:	V
Observation Date	:	2017-10-07T22:28:44
CCD Temperature	:	-110.27

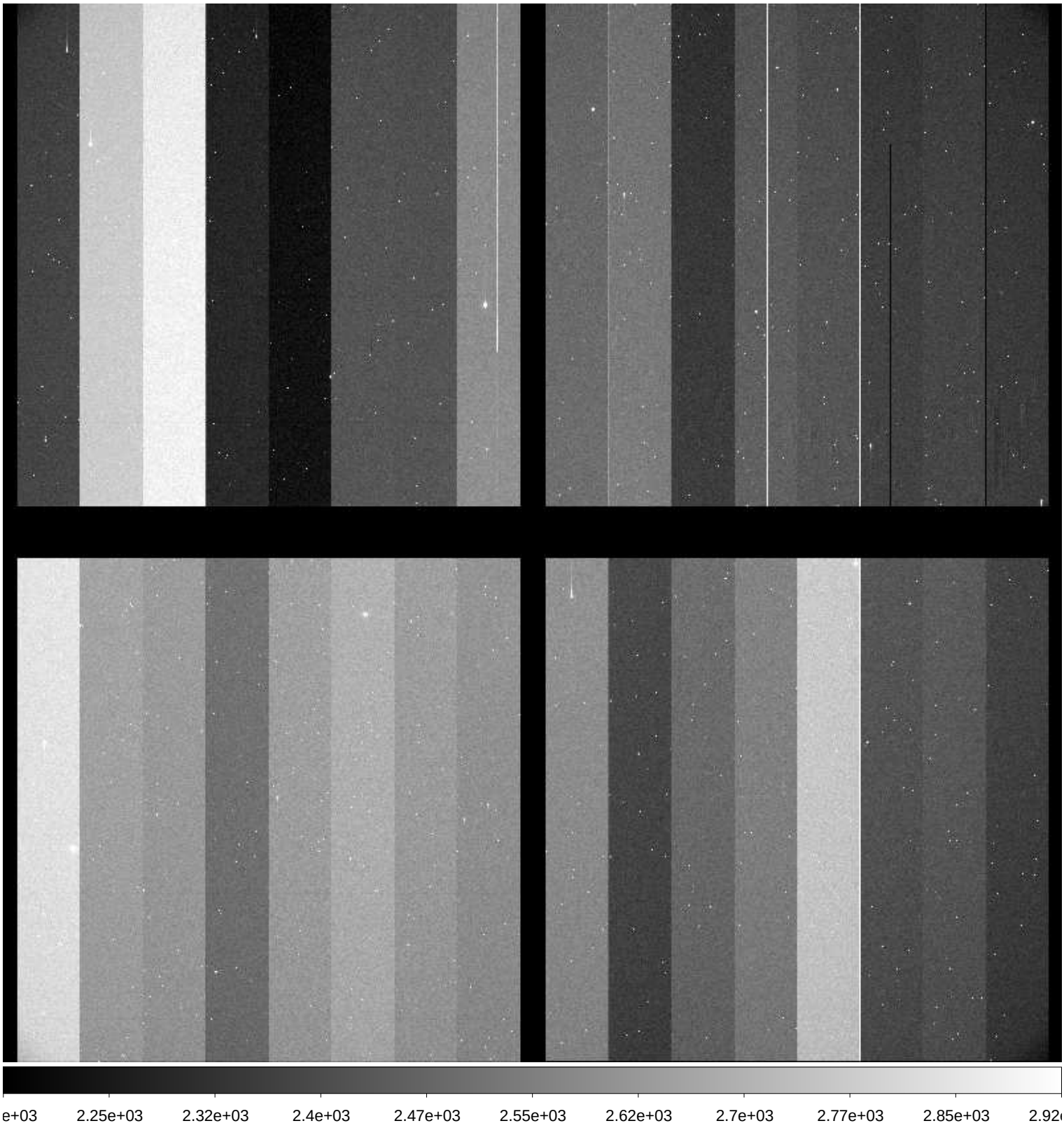

File Name	:	**xkmts.20171007.046624.fits** # 141 / 229 #
Project ID	:	ENG-SN
Image Type	:	OBJECT
Object Name	:	**E149-1**
RA	:	23:49:59.910
DEC	:	-52:10:59.80
Exposure Time	:	60
Airmass	:	1.09
Sidereal Time	:	01:01:36
Filter ID	:	I
Observation Date	:	2017-10-07T22:31:29
CCD Temperature	:	-110.26

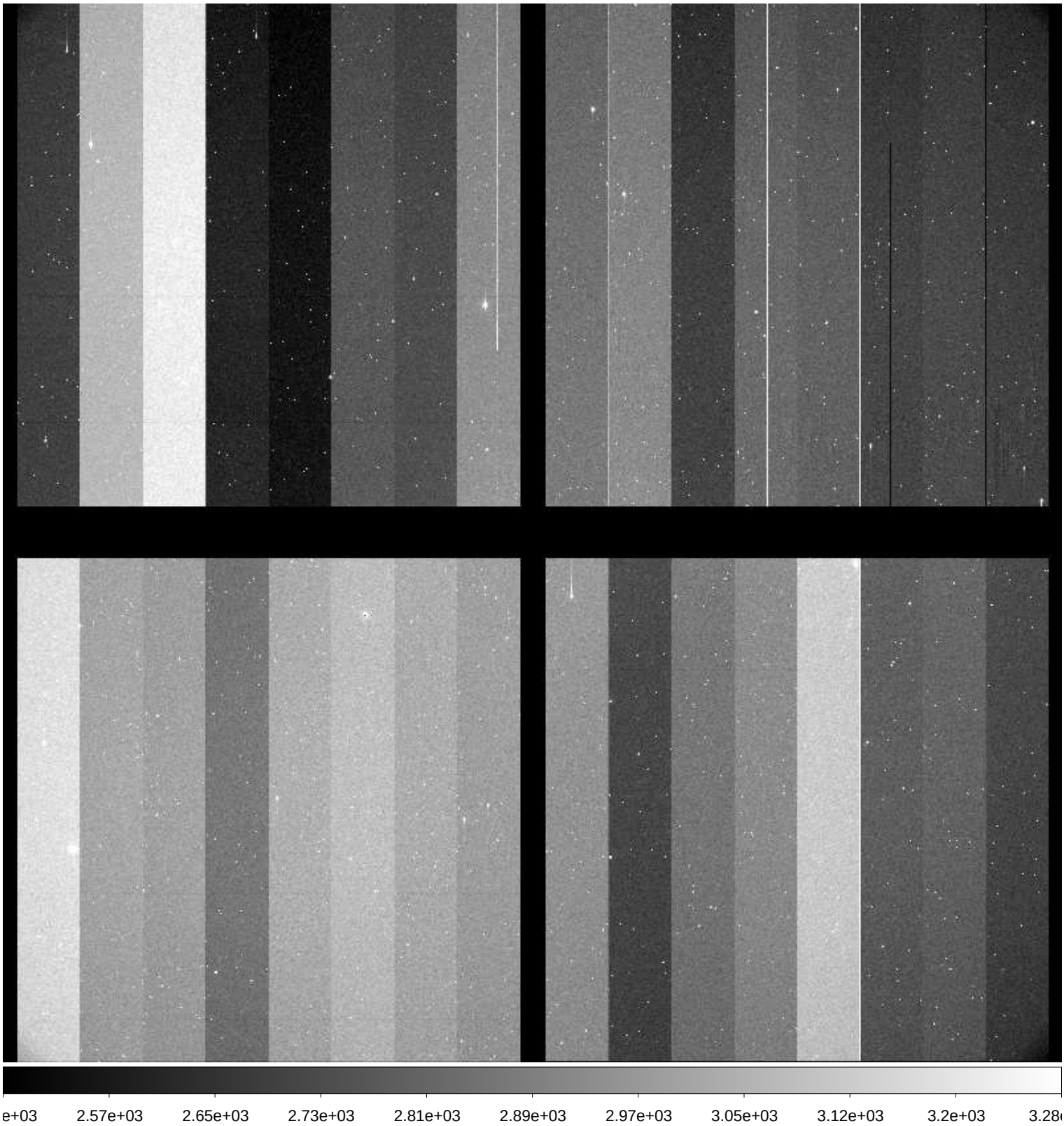

File Name	:	**xkmts.20171007.046625.fits** # 142 / 229 #
Project ID	:	ENG-SN
Image Type	:	OBJECT
Object Name	:	**NGC247-1**
RA	:	00:48:40.020
DEC	:	-20:19:59.80
Exposure Time	:	60
Airmass	:	1.02
Sidereal Time	:	01:03:54
Filter ID	:	B
Observation Date	:	2017-10-07T22:33:46
CCD Temperature	:	-110.29

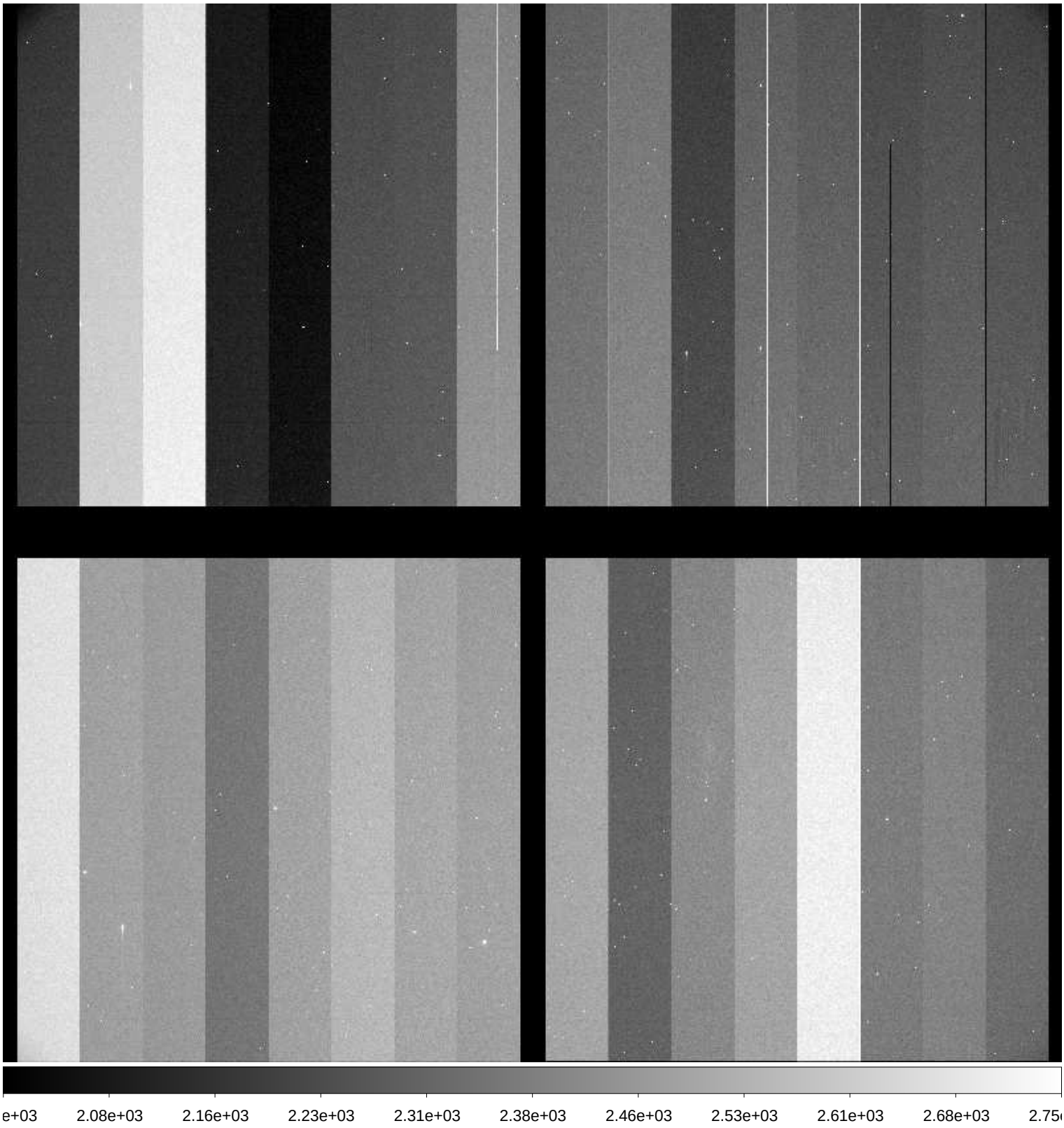

File Name	:	**xkmts.20171007.046626.fits** # 143 / 229 #
Project ID	:	ENG-SN
Image Type	:	OBJECT
Object Name	:	**NGC247-1**
RA	:	00:48:39.980
DEC	:	-20:19:59.90
Exposure Time	:	60
Airmass	:	1.02
Sidereal Time	:	01:06:06
Filter ID	:	V
Observation Date	:	2017-10-07T22:35:58
CCD Temperature	:	-110.31

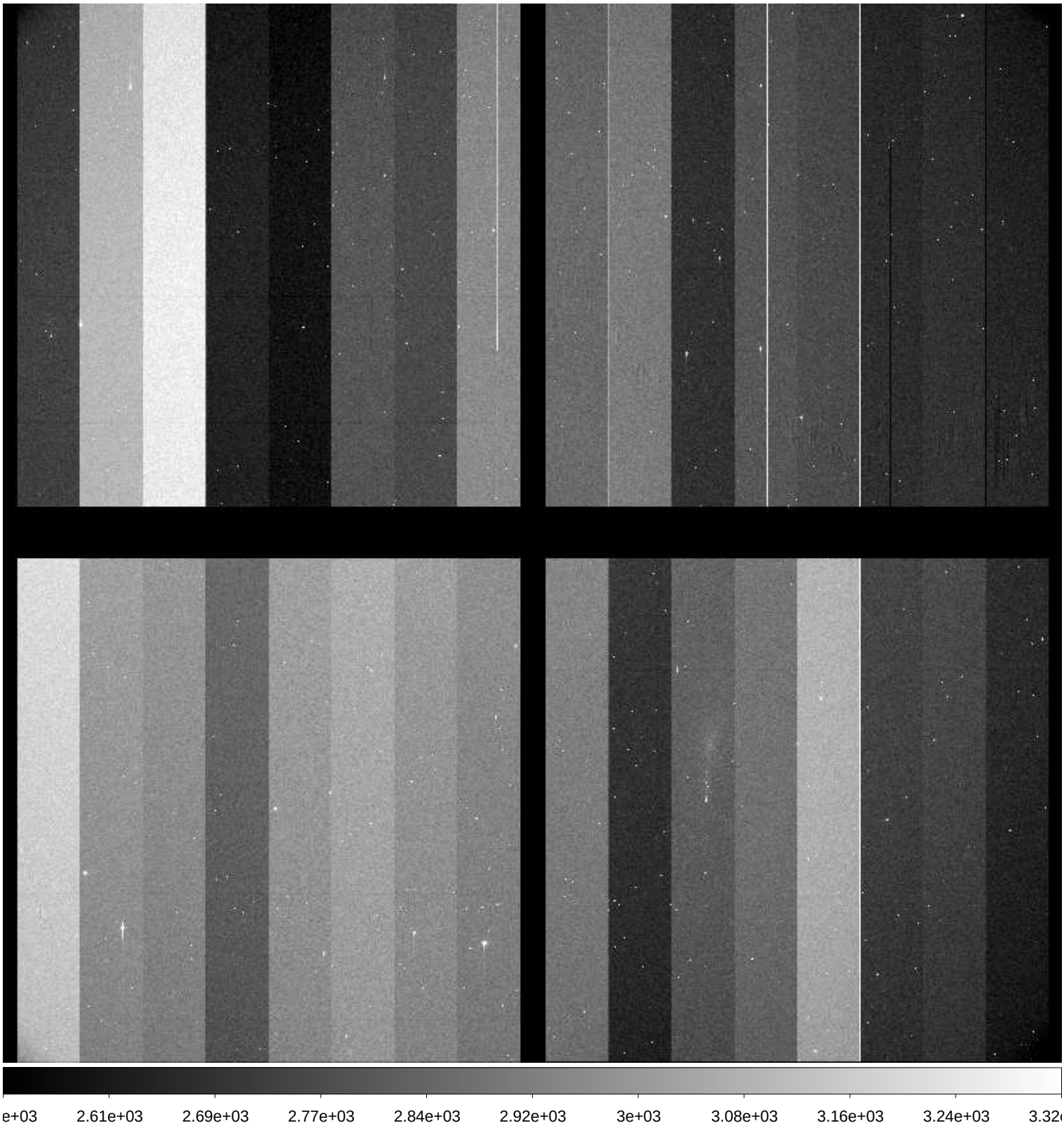

File Name	:	**xkmts.20171007.046627.fits** # 144 / 229 #
Project ID	:	ENG-SN
Image Type	:	OBJECT
Object Name	:	**NGC247-1**
RA	:	00:48:39.950
DEC	:	-20:19:59.90
Exposure Time	:	60
Airmass	:	1.03
Sidereal Time	:	01:08:15
Filter ID	:	I
Observation Date	:	2017-10-07T22:38:18
CCD Temperature	:	-110.32

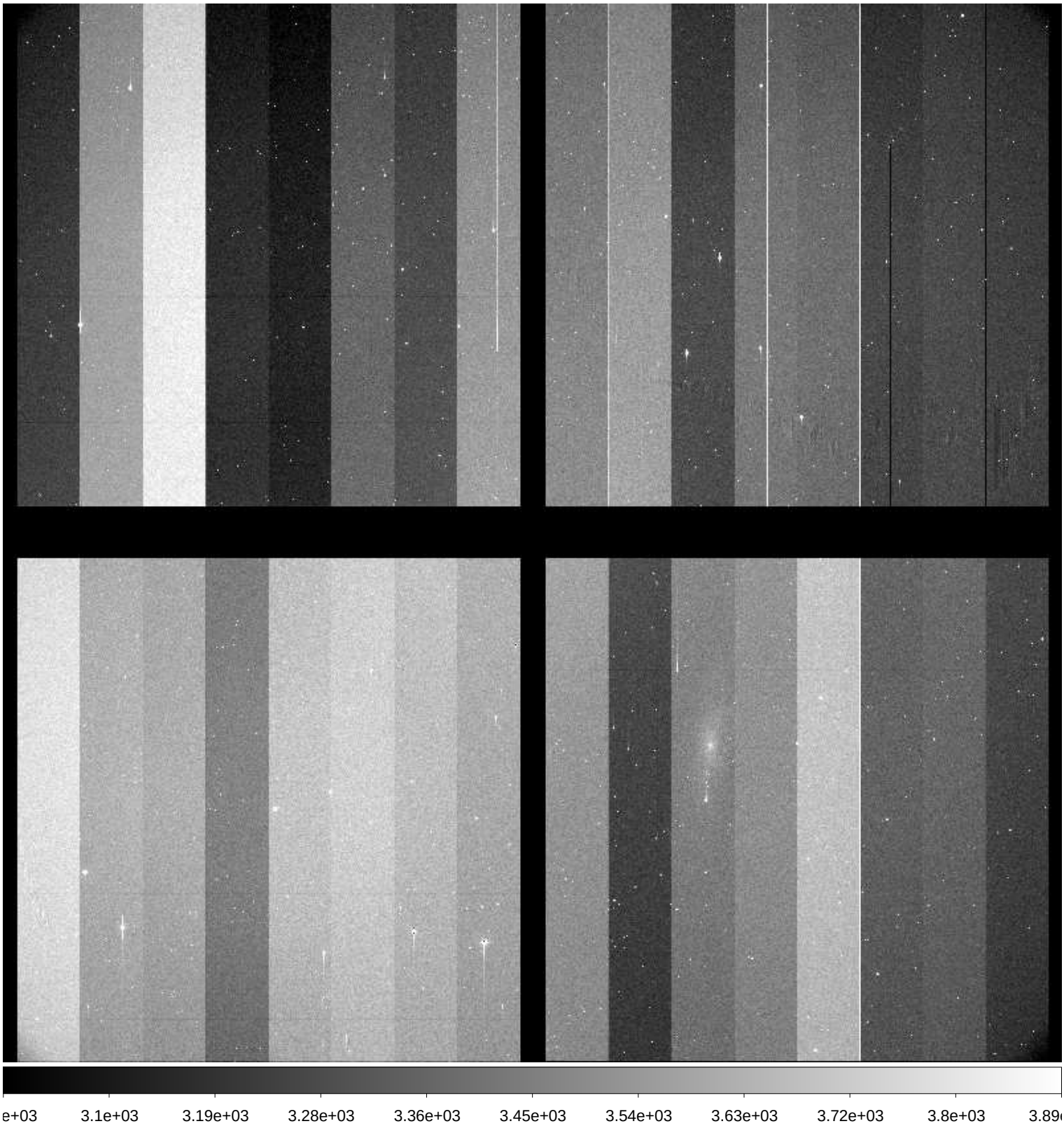

File Name	:	**xkmts.20171007.046628.fits** # 145 / 229 #
Project ID	:	ENG-SN
Image Type	:	OBJECT
Object Name	:	**NGC59-1**
RA	:	00:13:30.010
DEC	:	-21:13:00.00
Exposure Time	:	60
Airmass	:	1.04
Sidereal Time	:	01:10:37
Filter ID	:	B
Observation Date	:	2017-10-07T22:40:28
CCD Temperature	:	-110.34

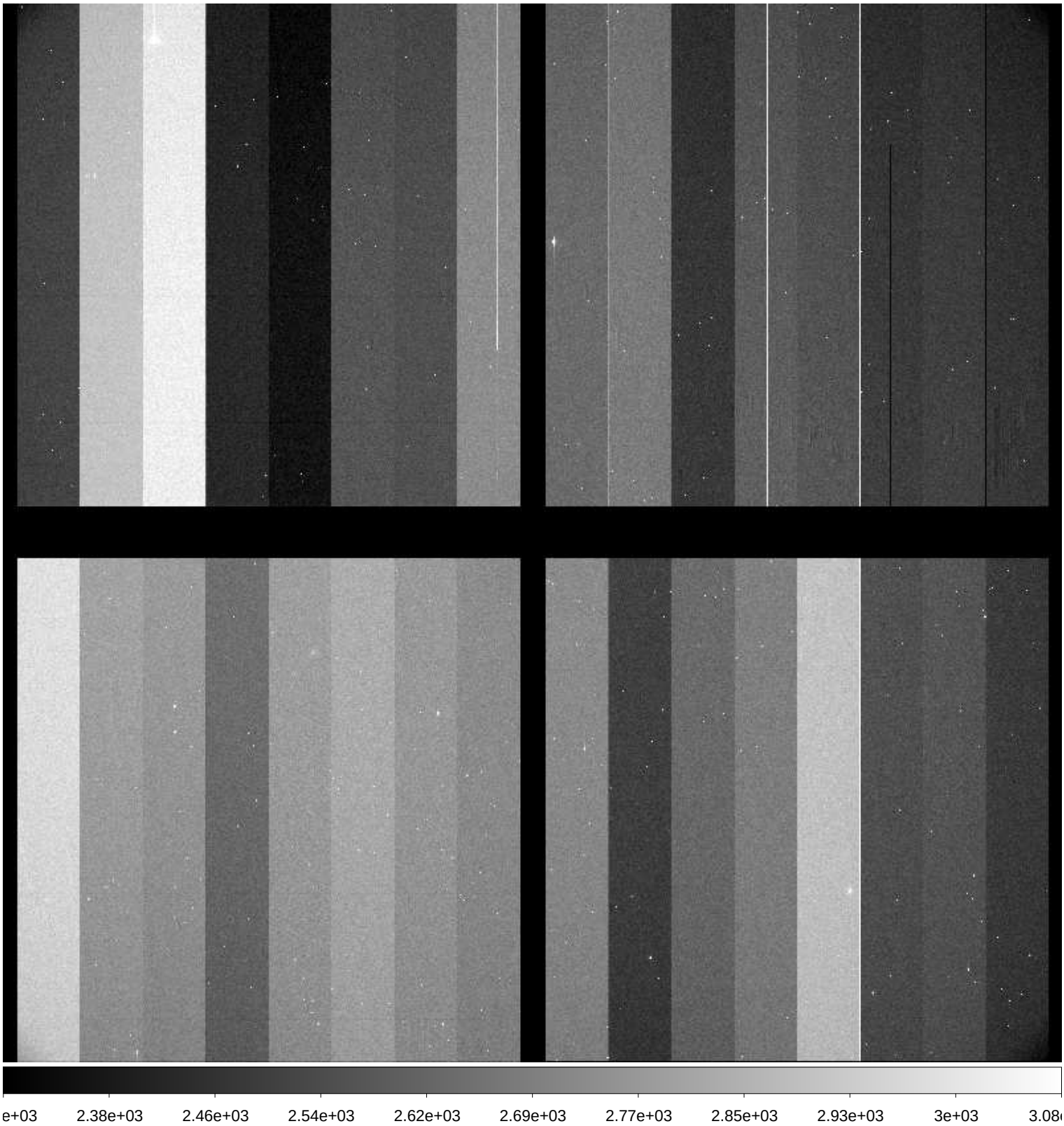

File Name	:	**xkmts.20171007.046629.fits** # 146 / 229 #
Project ID	:	ENG-SN
Image Type	:	OBJECT
Object Name	:	**NGC59-1**
RA	:	00:13:30.000
DEC	:	-21:12:59.80
Exposure Time	:	60
Airmass	:	1.05
Sidereal Time	:	01:12:44
Filter ID	:	V
Observation Date	:	2017-10-07T22:42:34
CCD Temperature	:	-110.02

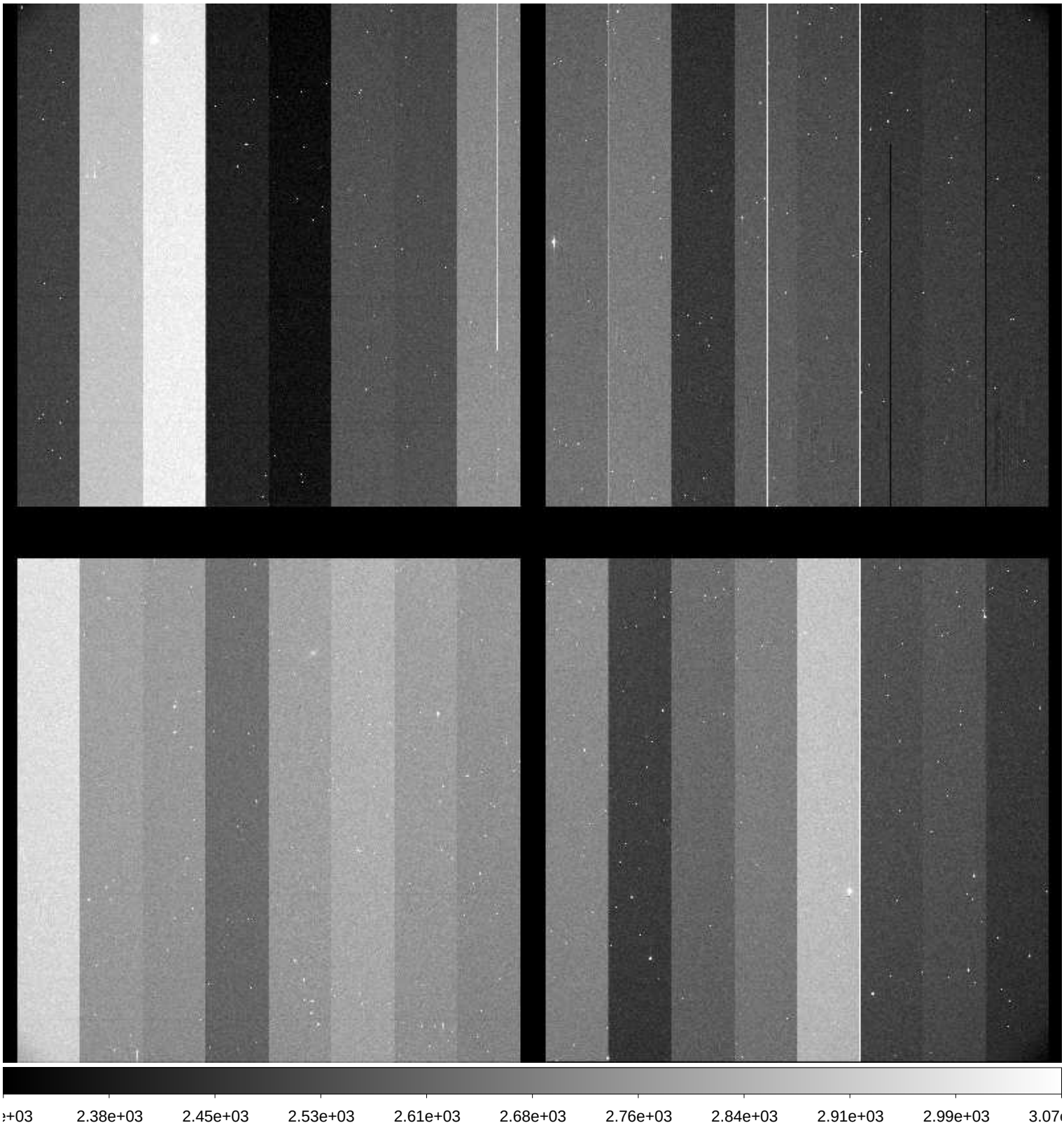

File Name	:	**xkmts.20171007.046630.fits** # 147 / 229 #
Project ID	:	ENG-SN
Image Type	:	OBJECT
Object Name	:	**NGC59-1**
RA	:	00:13:29.960
DEC	:	-21:12:59.90
Exposure Time	:	60
Airmass	:	1.05
Sidereal Time	:	01:14:50
Filter ID	:	I
Observation Date	:	2017-10-07T22:44:53
CCD Temperature	:	-110.25

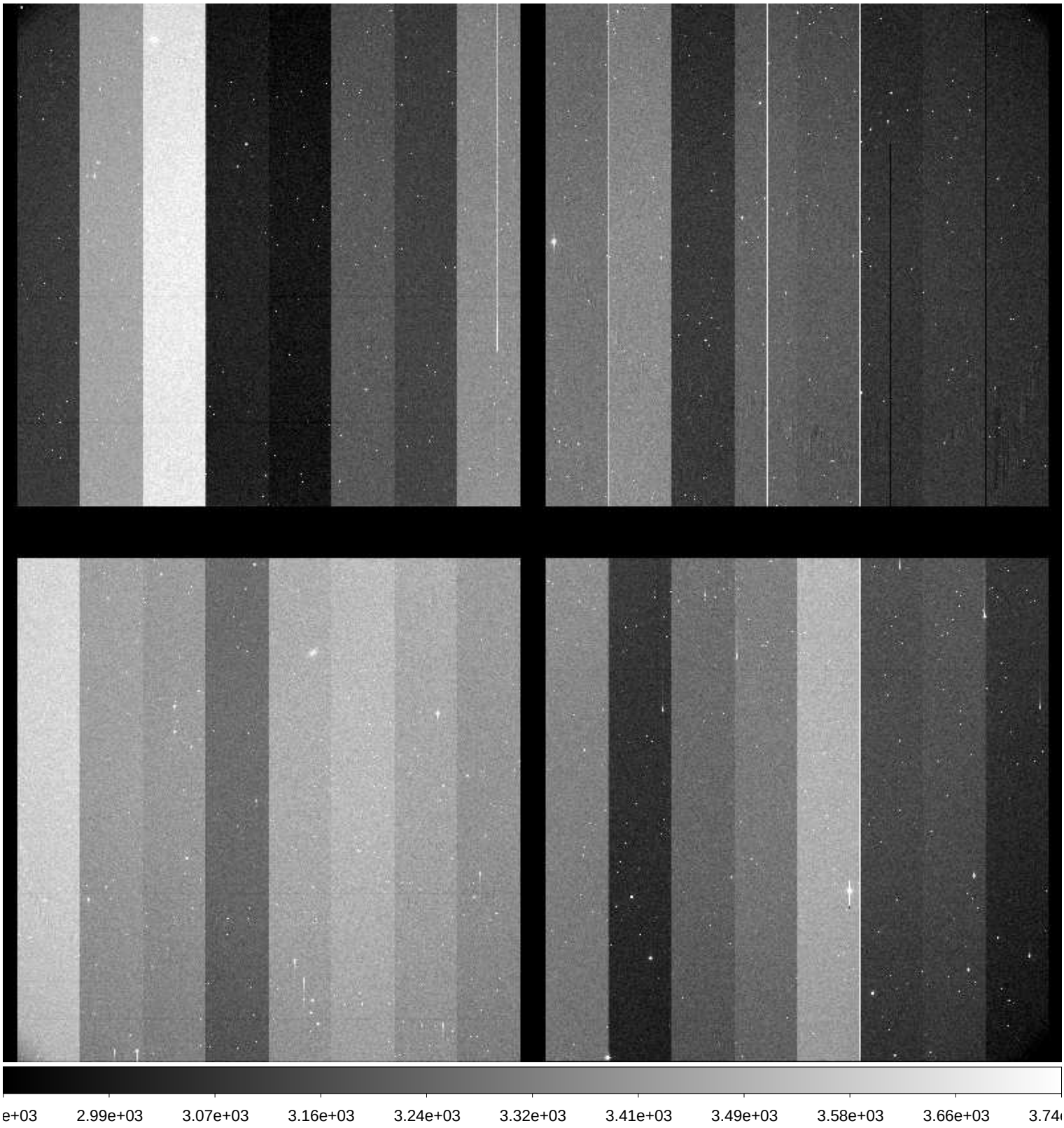

File Name	:	**xkmts.20171007.046631.fits** # 148 / 229 #
Project ID	:	ENG-SN
Image Type	:	OBJECT
Object Name	:	**NGC300-1**
RA	:	00:53:24.010
DEC	:	-37:20:29.90
Exposure Time	:	60
Airmass	:	1.01
Sidereal Time	:	01:17:36
Filter ID	:	B
Observation Date	:	2017-10-07T22:47:26
CCD Temperature	:	-110.36

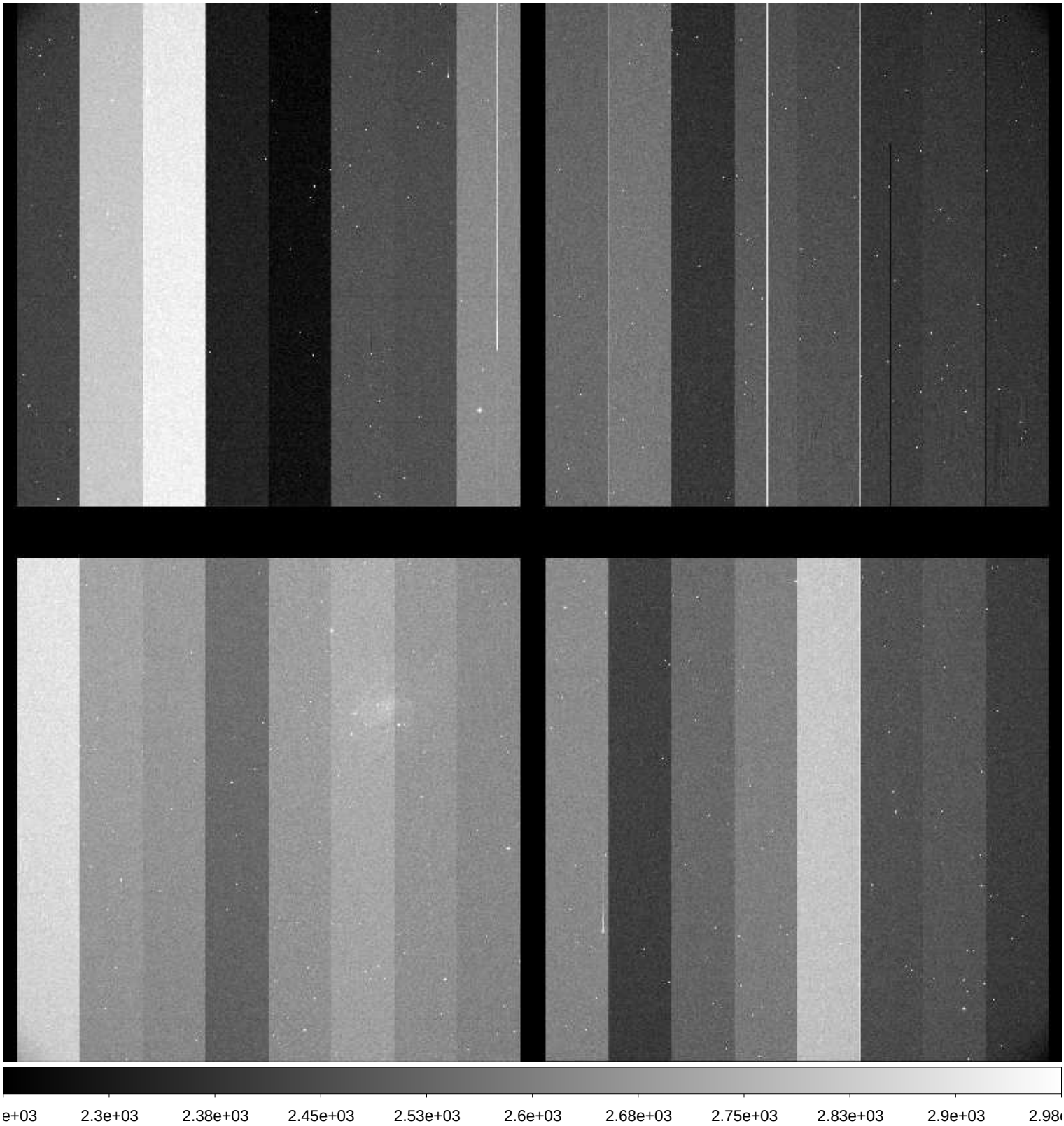

File Name	:	**xkmts.20171007.046632.fits** # 149 / 229 #
Project ID	:	ENG-SN
Image Type	:	OBJECT
Object Name	:	**NGC300-1**
RA	:	00:53:23.970
DEC	:	-37:20:29.90
Exposure Time	:	60
Airmass	:	1.01
Sidereal Time	:	01:19:54
Filter ID	:	V
Observation Date	:	2017-10-07T22:49:44
CCD Temperature	:	-110.38

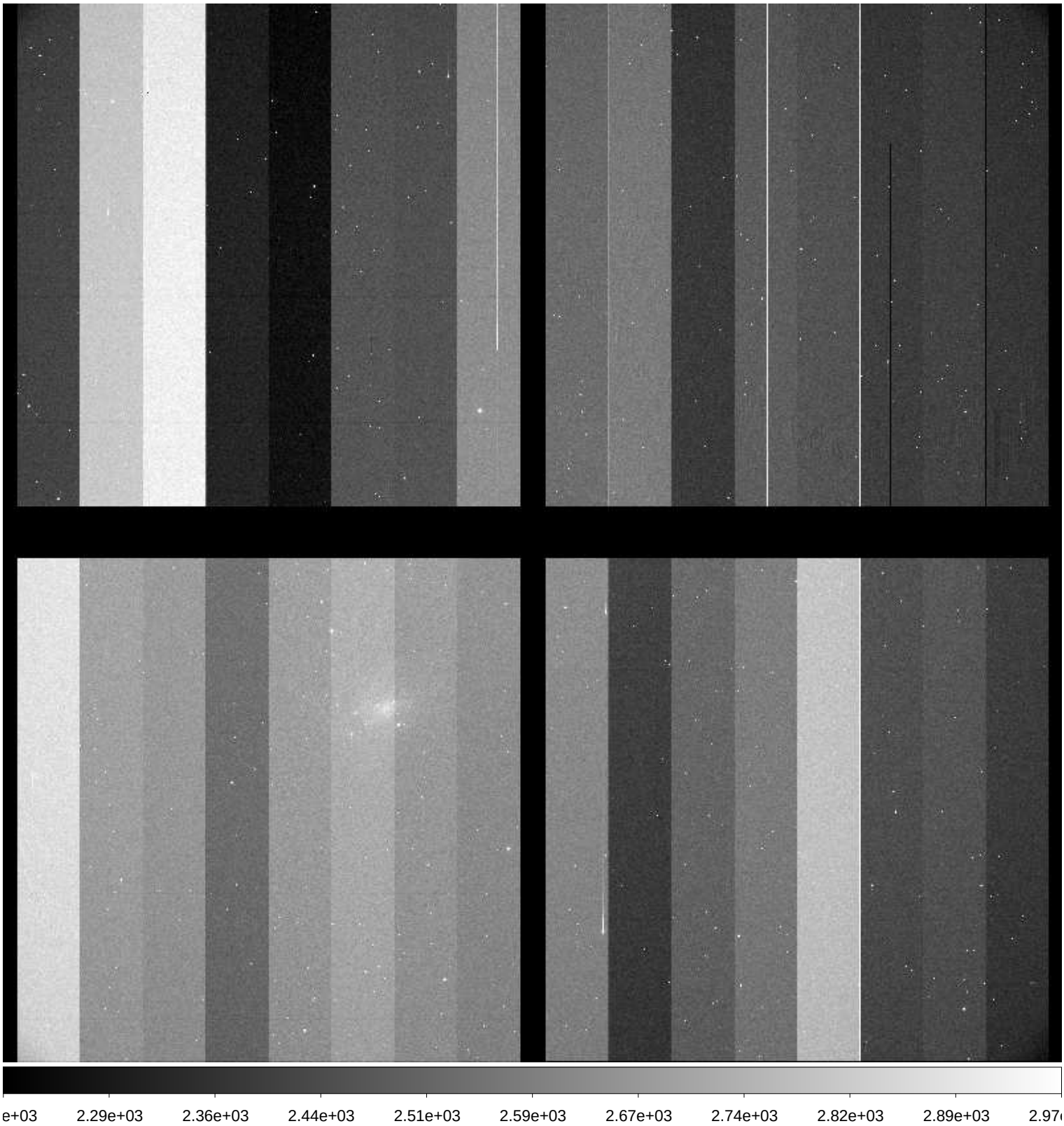

File Name	:	**xkmts.20171007.046633.fits** # 150 / 229 #
Project ID	:	ENG-SN
Image Type	:	OBJECT
Object Name	:	**NGC300-1**
RA	:	00:53:23.950
DEC	:	-37:20:20.00
Exposure Time	:	60
Airmass	:	1.01
Sidereal Time	:	01:22:01
Filter ID	:	I
Observation Date	:	2017-10-07T22:52:03
CCD Temperature	:	-110.41

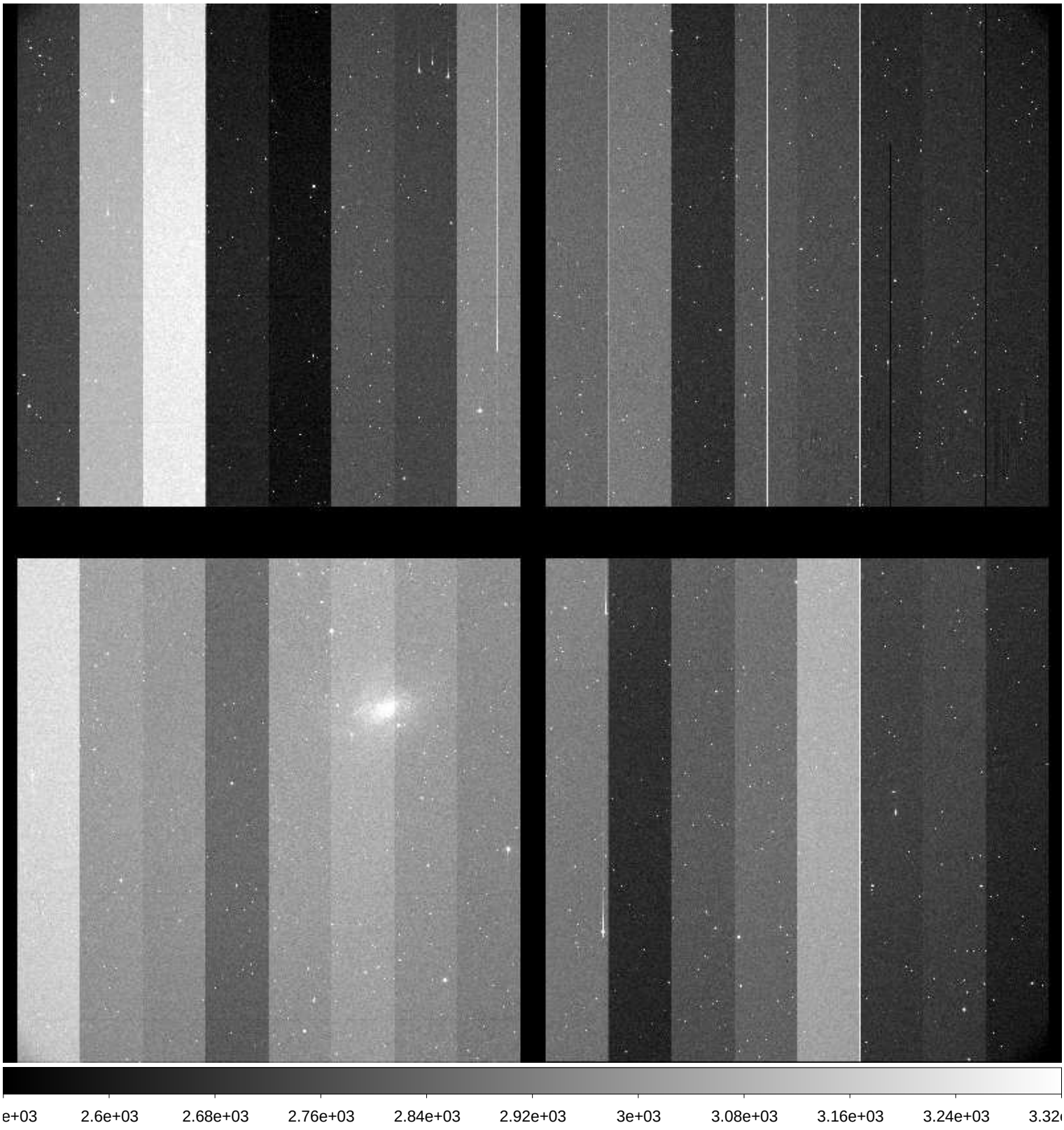

File Name	:	**xkmts.20171007.046634.fits** # 151 / 229 #
Project ID	:	ENG-SN
Image Type	:	OBJECT
Object Name	:	**N55-1**
RA	:	00:12:50.000
DEC	:	-38:50:00.00
Exposure Time	:	60
Airmass	:	1.04
Sidereal Time	:	01:24:21
Filter ID	:	B
Observation Date	:	2017-10-07T22:54:09
CCD Temperature	:	-110.42

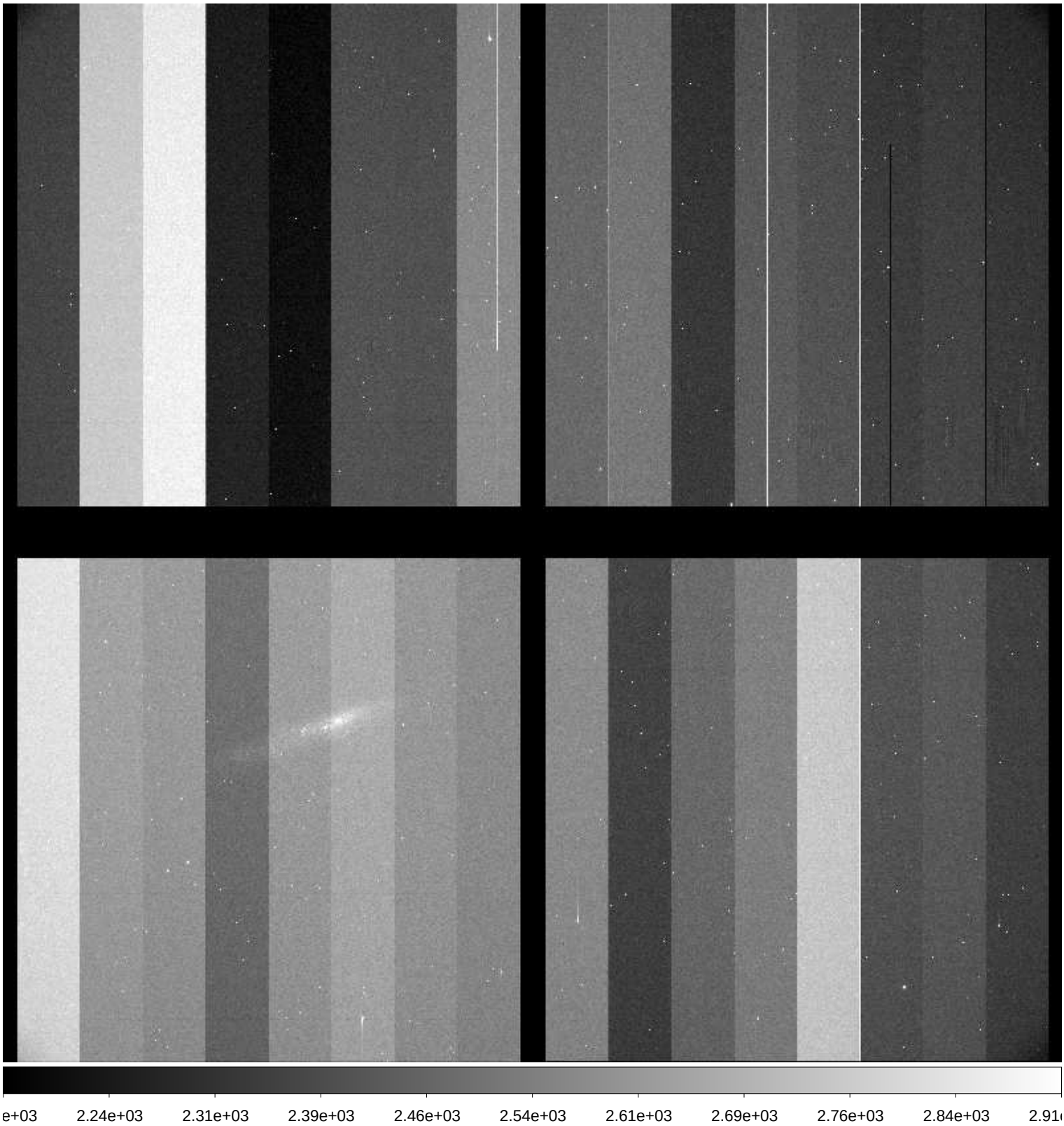

File Name	:	**xkmts.20171007.046635.fits** # 152 / 229 #
Project ID	:	ENG-SN
Image Type	:	OBJECT
Object Name	:	**N55-1**
RA	:	00:12:49.970
DEC	:	-38:49:59.80
Exposure Time	:	60
Airmass	:	1.04
Sidereal Time	:	01:26:28
Filter ID	:	V
Observation Date	:	2017-10-07T22:56:16
CCD Temperature	:	-110.43

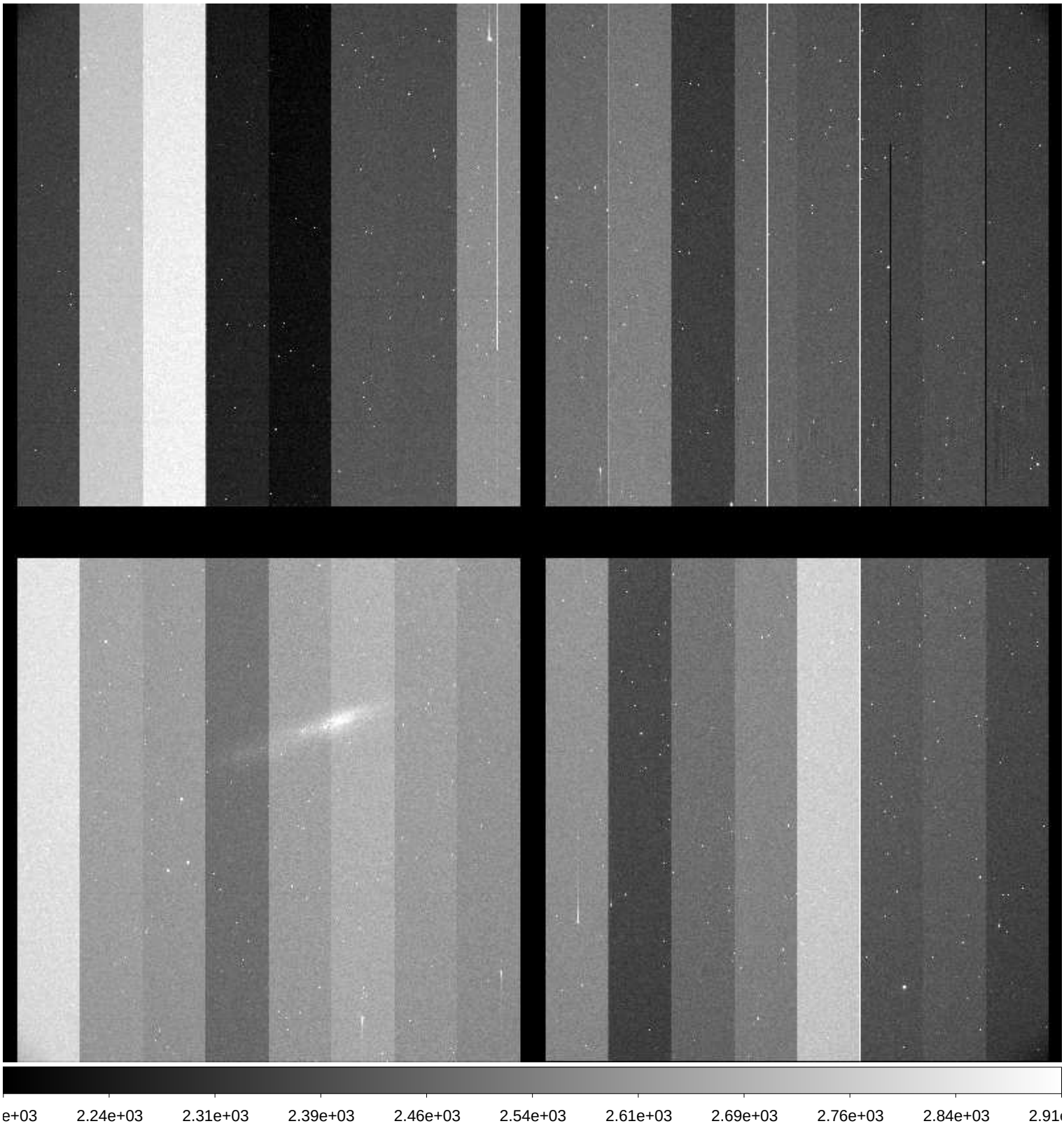

File Name	:	**xkmts.20171007.046636.fits** # 153 / 229 #
Project ID	:	ENG-SN
Image Type	:	OBJECT
Object Name	:	**N55-1**
RA	:	00:12:49.930
DEC	:	-38:49:59.80
Exposure Time	:	60
Airmass	:	1.04
Sidereal Time	:	01:28:34
Filter ID	:	I
Observation Date	:	2017-10-07T22:58:22
CCD Temperature	:	-110.44

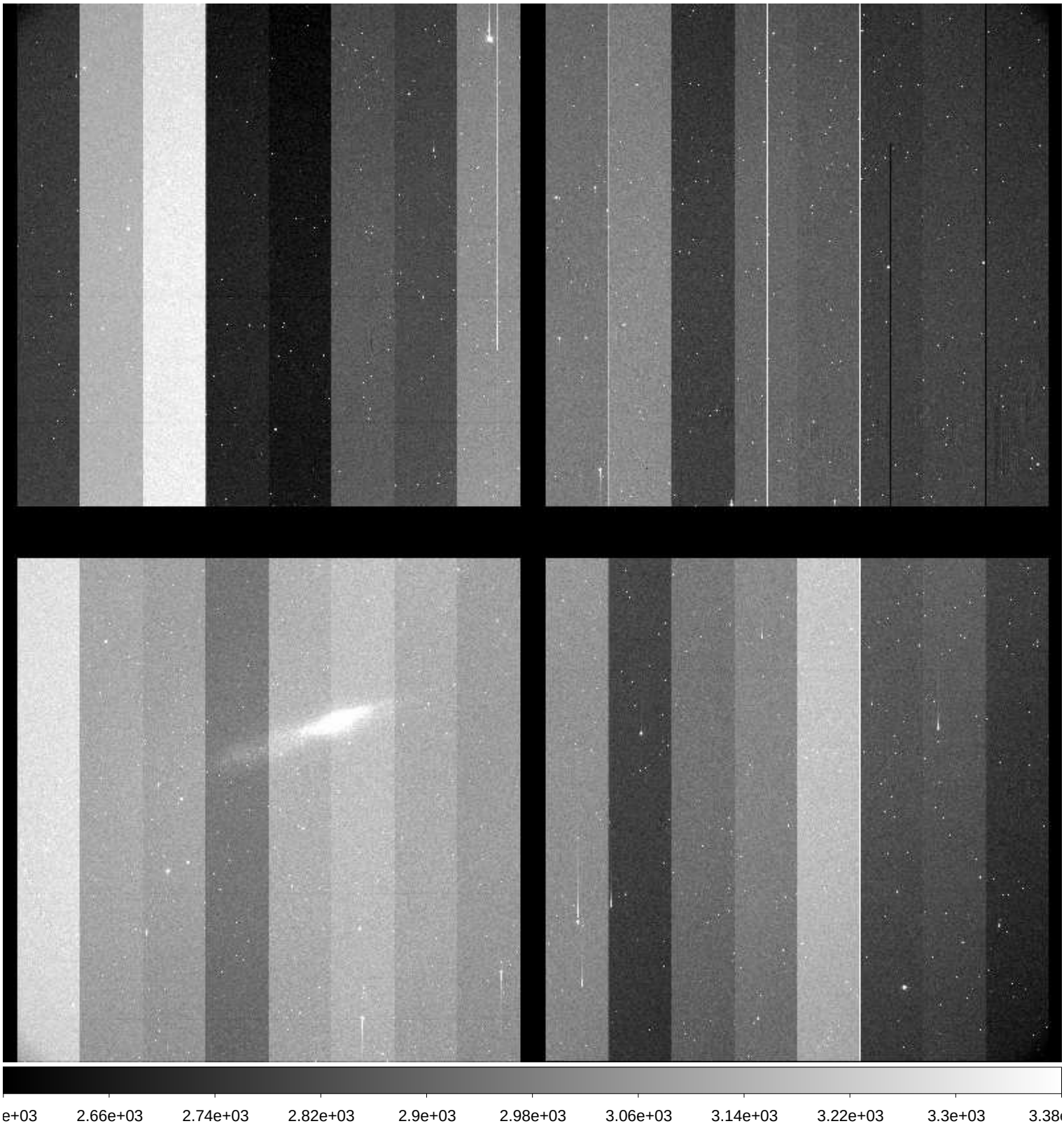

File Name	:	**xkmts.20171007.046637.fits** # 154 / 229 #
Project ID	:	ENG-SN
Image Type	:	OBJECT
Object Name	:	**N7793-1**
RA	:	23:55:50.000
DEC	:	-32:13:59.90
Exposure Time	:	60
Airmass	:	1.06
Sidereal Time	:	01:30:44
Filter ID	:	B
Observation Date	:	2017-10-07T23:00:31
CCD Temperature	:	-110.46

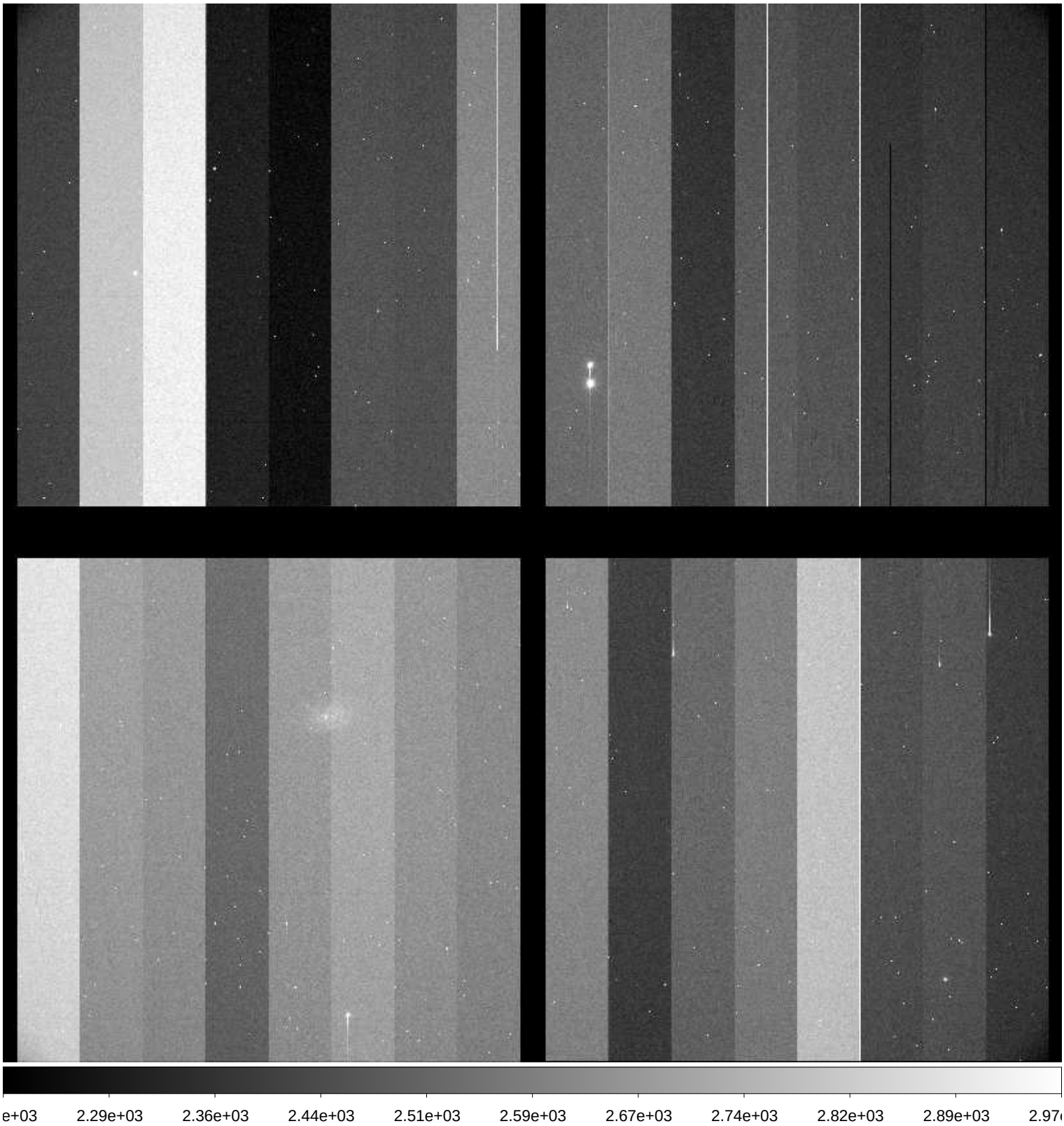

File Name	:	**xkmts.20171007.046638.fits** # 155 / 229 #
Project ID	:	ENG-SN
Image Type	:	OBJECT
Object Name	:	**N7793-1**
RA	:	23:55:49.990
DEC	:	-32:13:59.80
Exposure Time	:	60
Airmass	:	1.07
Sidereal Time	:	01:32:49
Filter ID	:	V
Observation Date	:	2017-10-07T23:02:49
CCD Temperature	:	-110.43

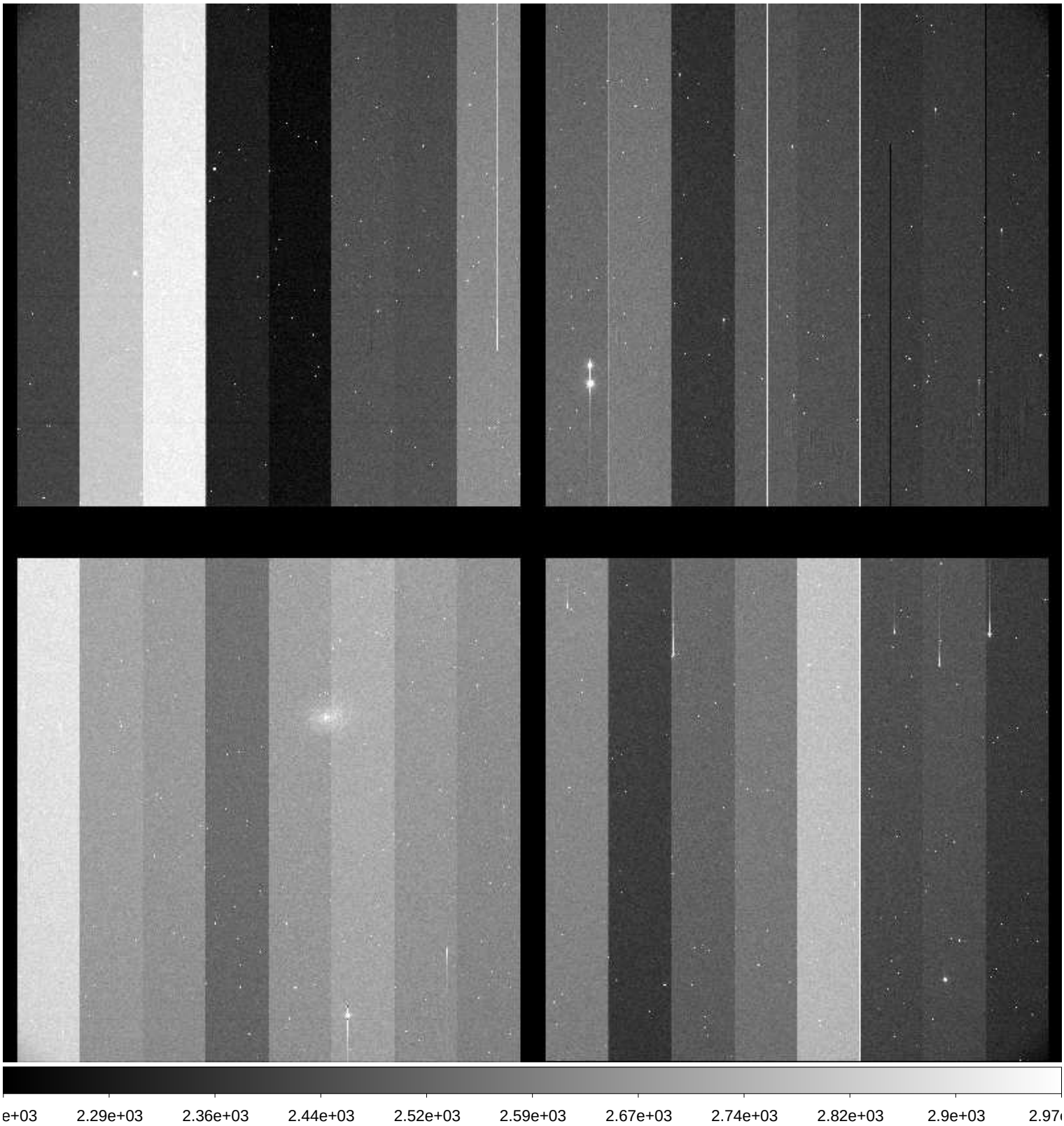

File Name	:	**xkmts.20171007.046639.fits** # 156 / 229 #
Project ID	:	ENG-SN
Image Type	:	OBJECT
Object Name	:	**N7793-1**
RA	:	23:55:49.950
DEC	:	-32:13:59.70
Exposure Time	:	60
Airmass	:	1.07
Sidereal Time	:	01:35:05
Filter ID	:	I
Observation Date	:	2017-10-07T23:05:04
CCD Temperature	:	-110.44

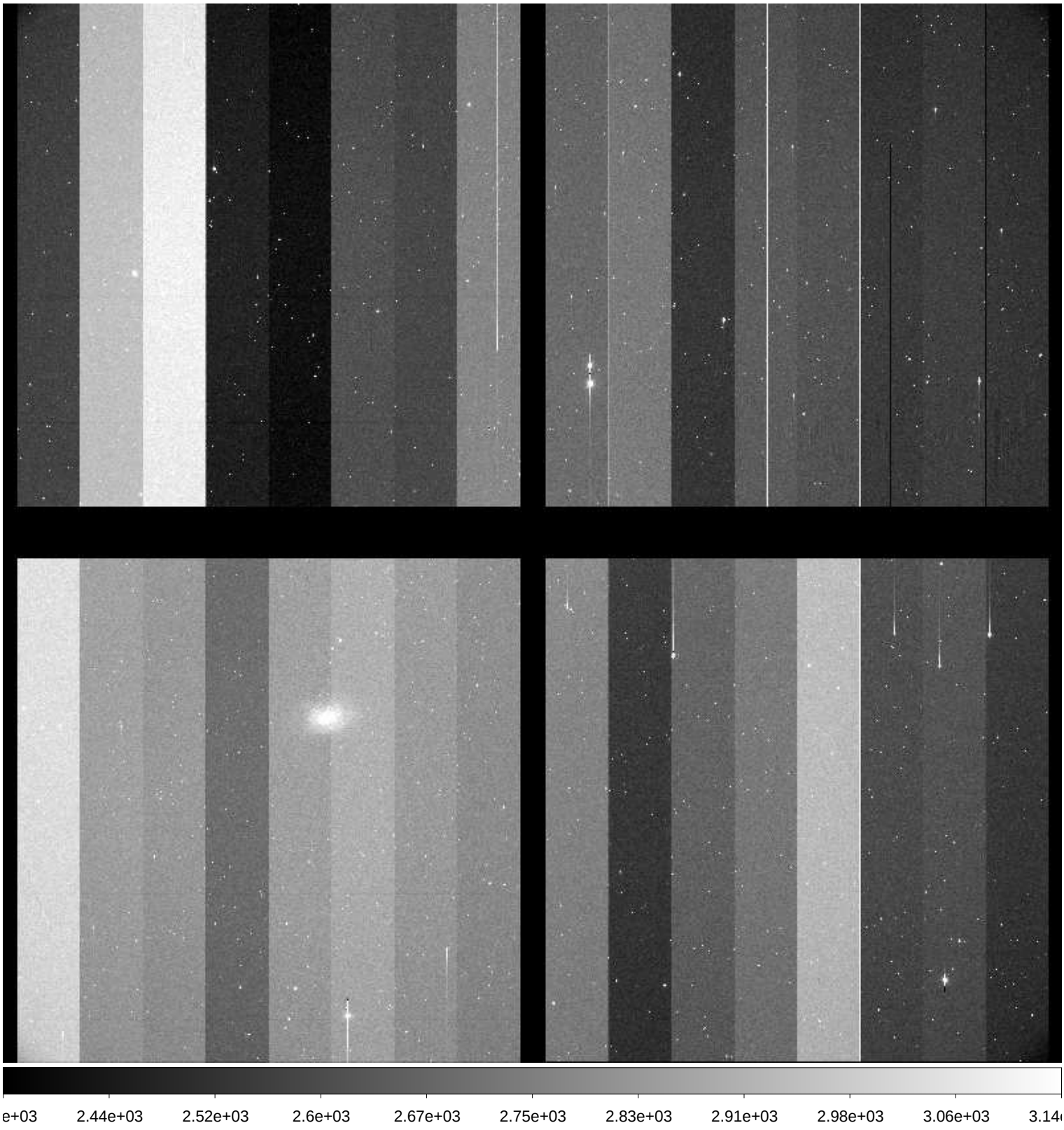

File Name	:	**xkmts.20171007.046640.fits** # 157 / 229 #
Project ID	:	ENG-SN
Image Type	:	OBJECT
Object Name	:	**E149-1**
RA	:	23:50:00.010
DEC	:	-52:10:59.90
Exposure Time	:	60
Airmass	:	1.13
Sidereal Time	:	01:37:37
Filter ID	:	B
Observation Date	:	2017-10-07T23:07:23
CCD Temperature	:	-110.48

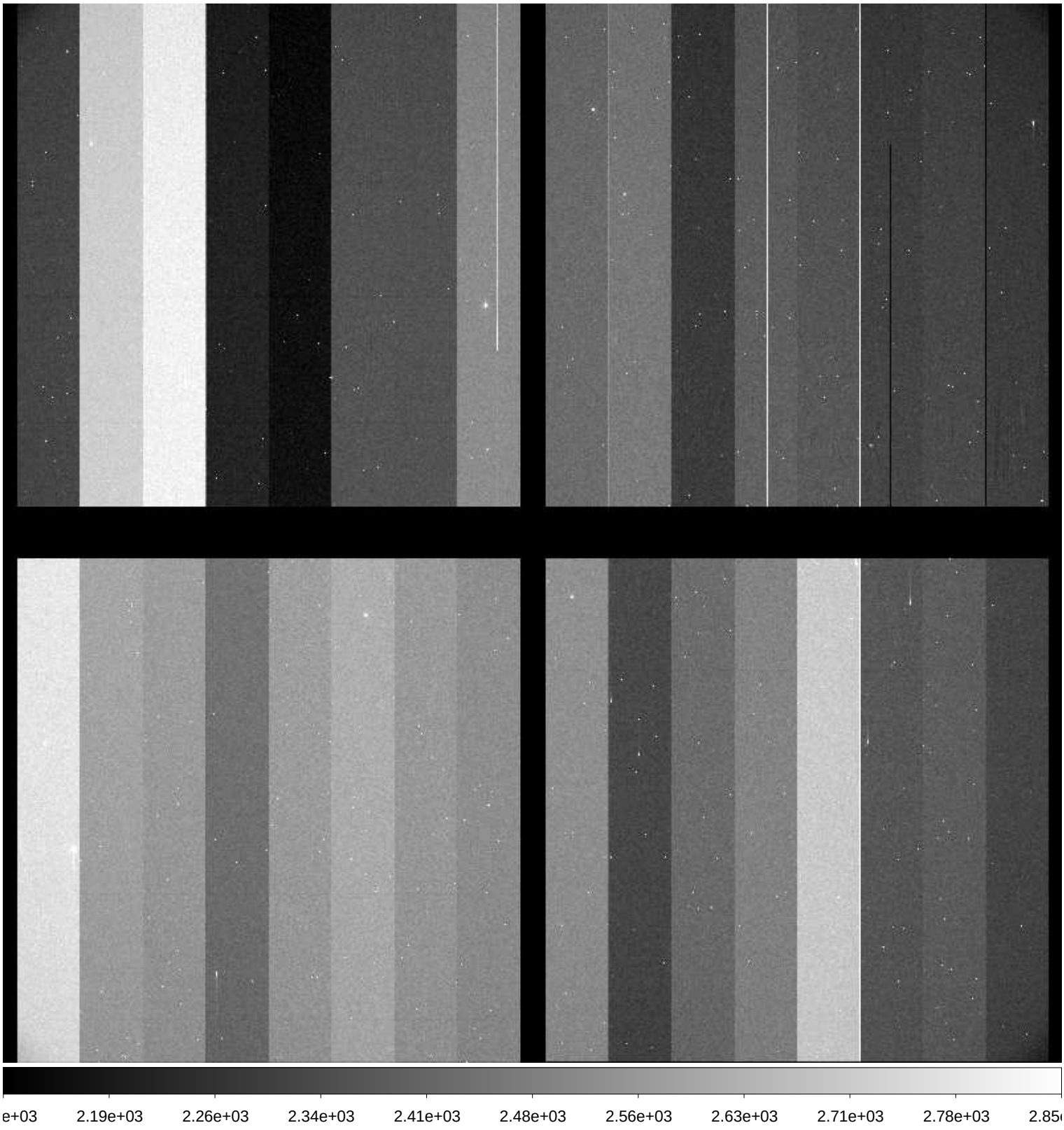

File Name	:	**xkmts.20171007.046641.fits** # 158 / 229 #
Project ID	:	ENG-SN
Image Type	:	OBJECT
Object Name	:	**E149-1**
RA	:	23:49:59.970
DEC	:	-52:10:59.80
Exposure Time	:	60
Airmass	:	1.13
Sidereal Time	:	01:39:38
Filter ID	:	V
Observation Date	:	2017-10-07T23:09:25
CCD Temperature	:	-110.46

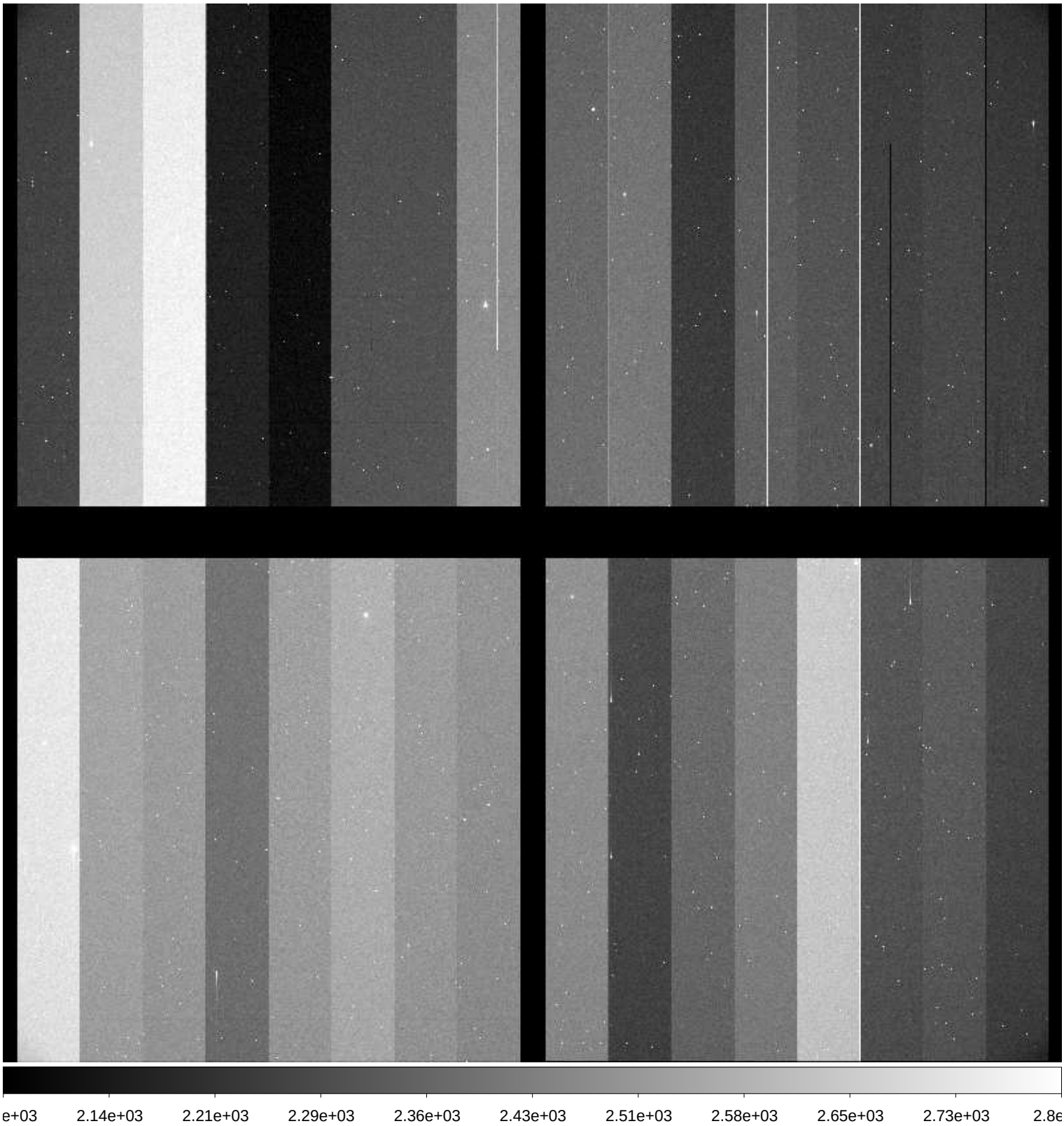

File Name	:	**xkmts.20171007.046642.fits** # 159 / 229 #
Project ID	:	ENG-SN
Image Type	:	OBJECT
Object Name	:	**E149-1**
RA	:	23:49:59.920
DEC	:	-52:10:59.70
Exposure Time	:	60
Airmass	:	1.14
Sidereal Time	:	01:41:47
Filter ID	:	I
Observation Date	:	2017-10-07T23:11:46
CCD Temperature	:	-110.52

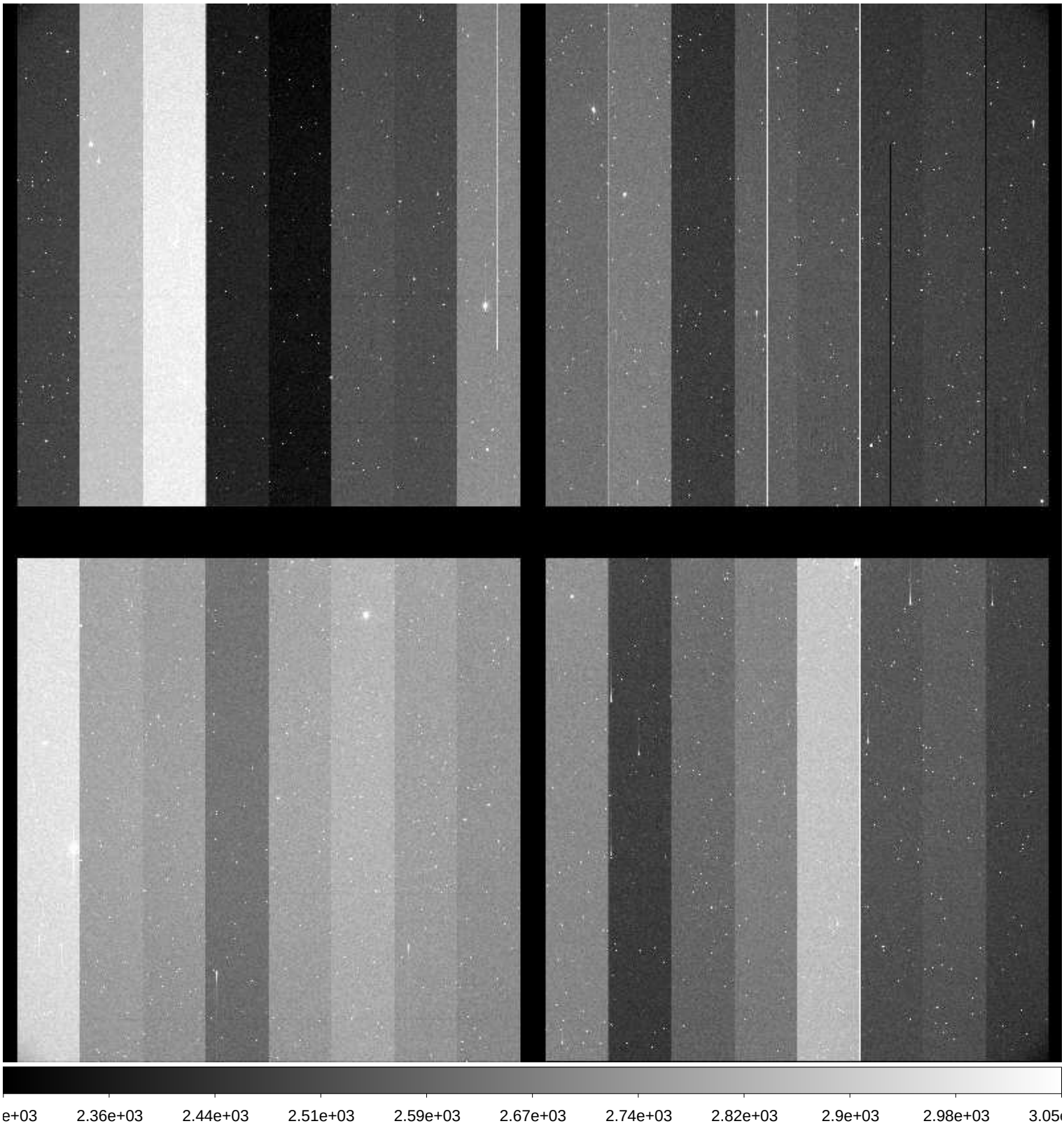

File Name	:	**xkmts.20171007.046643.fits** # 160 / 229 #
Project ID	:	ENG-SN
Image Type	:	OBJECT
Object Name	:	**NGC247-1**
RA	:	00:48:39.990
DEC	:	-20:19:59.90
Exposure Time	:	60
Airmass	:	1.05
Sidereal Time	:	01:44:59
Filter ID	:	B
Observation Date	:	2017-10-07T23:14:44
CCD Temperature	:	-110.51

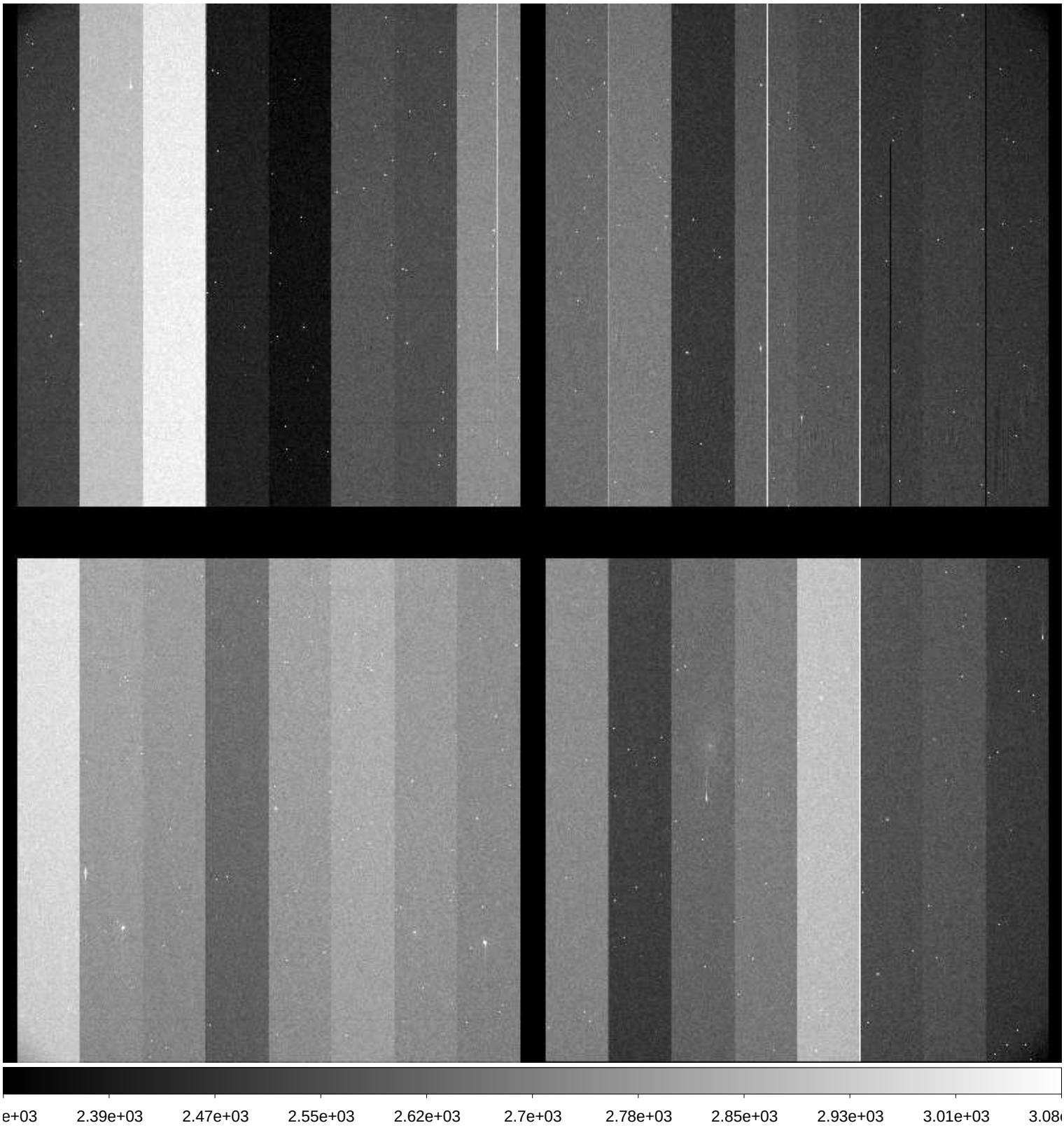

File Name	:	**xkmts.20171007.046644.fits** # 161 / 229 #
Project ID	:	ENG-SN
Image Type	:	OBJECT
Object Name	:	**NGC247-1**
RA	:	00:48:39.970
DEC	:	-20:19:59.80
Exposure Time	:	60
Airmass	:	1.05
Sidereal Time	:	01:46:58
Filter ID	:	V
Observation Date	:	2017-10-07T23:16:43
CCD Temperature	:	-110.55

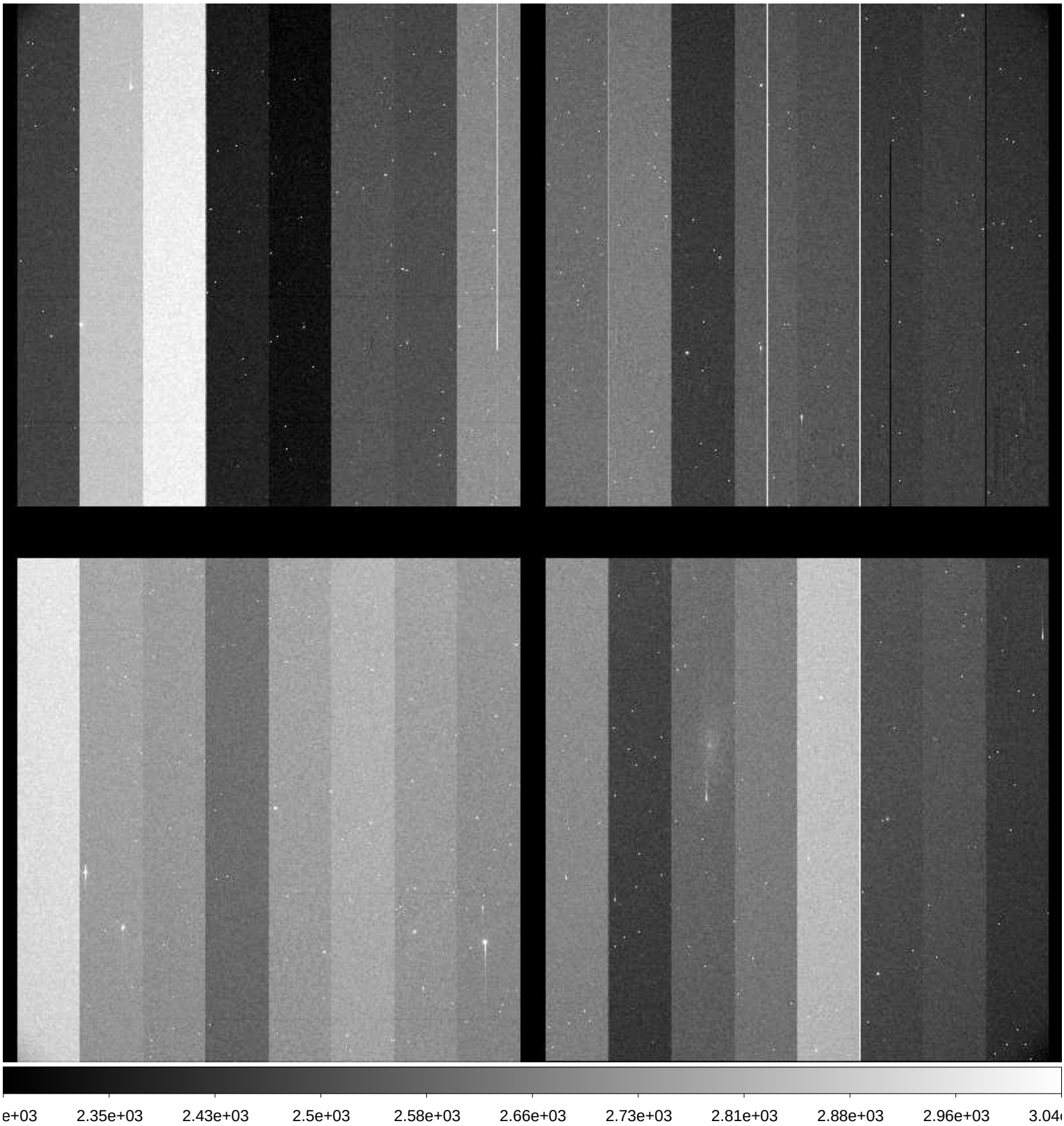

File Name	:	**xkmts.20171007.046645.fits** # 162 / 229 #
Project ID	:	ENG-SN
Image Type	:	OBJECT
Object Name	:	**NGC247-1**
RA	:	00:48:39.940
DEC	:	-20:19:59.70
Exposure Time	:	60
Airmass	:	1.05
Sidereal Time	:	01:49:03
Filter ID	:	I
Observation Date	:	2017-10-07T23:19:01
CCD Temperature	:	-110.56

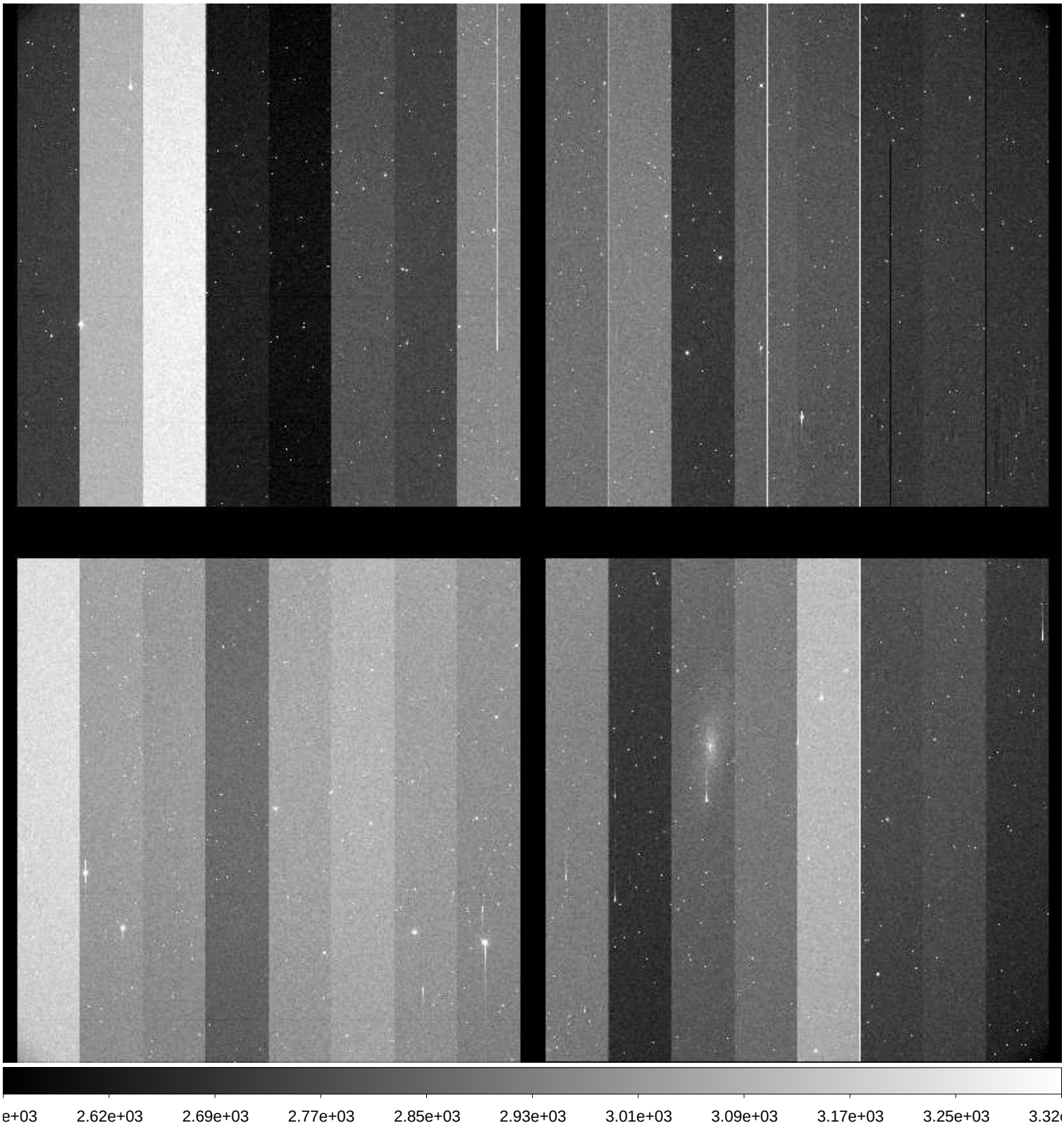

File Name	:	**xkmts.20171007.046646.fits** # 163 / 229 #
Project ID	:	ENG-SN
Image Type	:	OBJECT
Object Name	:	**NGC59-1**
RA	:	00:13:29.970
DEC	:	-21:13:00.00
Exposure Time	:	60
Airmass	:	1.10
Sidereal Time	:	01:51:30
Filter ID	:	B
Observation Date	:	2017-10-07T23:21:14
CCD Temperature	:	-110.56

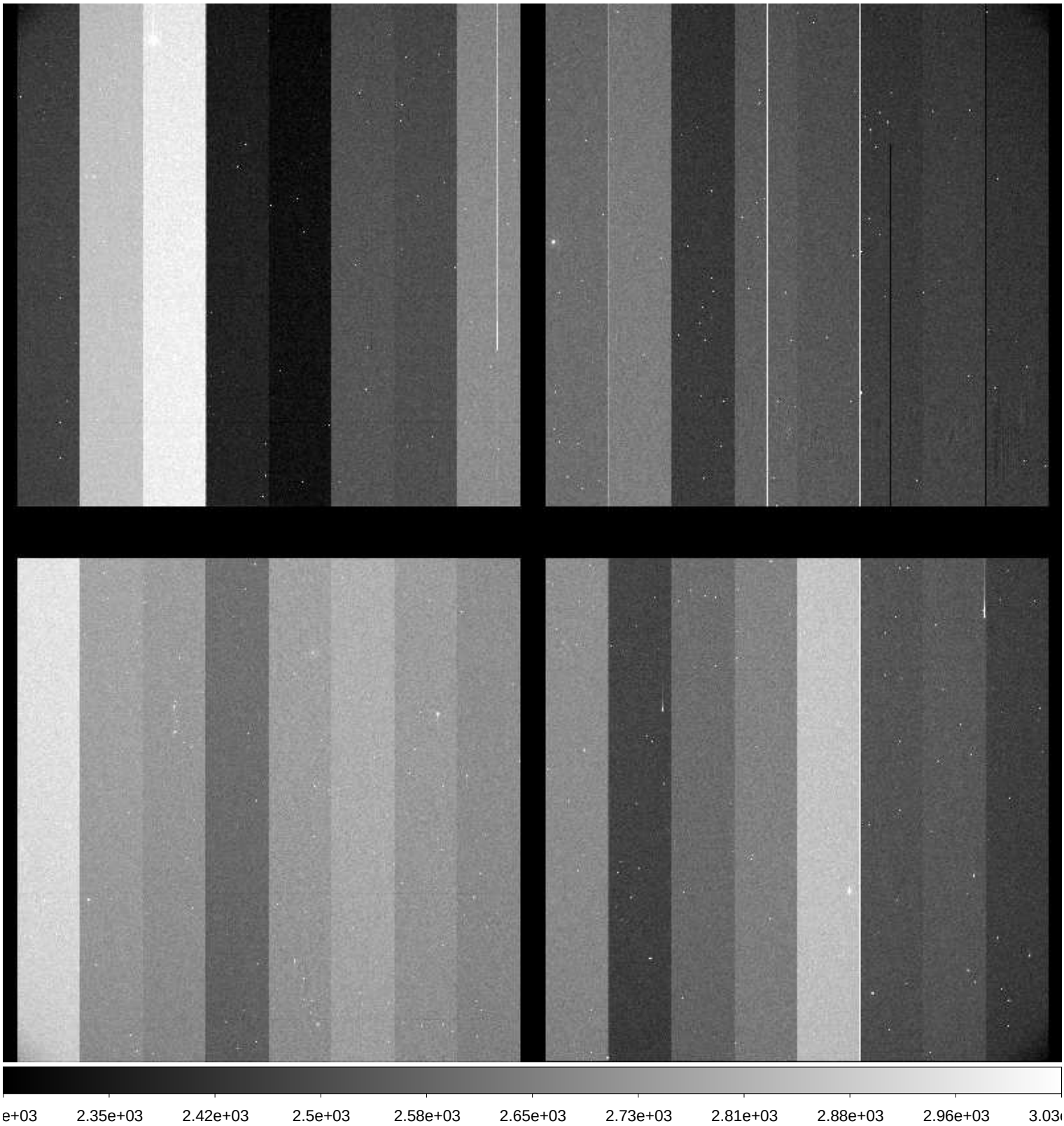

File Name	:	**xkmts.20171007.046647.fits** # 164 / 229 #
Project ID	:	ENG-SN
Image Type	:	OBJECT
Object Name	:	**NGC59-1**
RA	:	00:13:29.010
DEC	:	-21:12:59.80
Exposure Time	:	60
Airmass	:	1.10
Sidereal Time	:	01:53:38
Filter ID	:	V
Observation Date	:	2017-10-07T23:23:22
CCD Temperature	:	-110.59

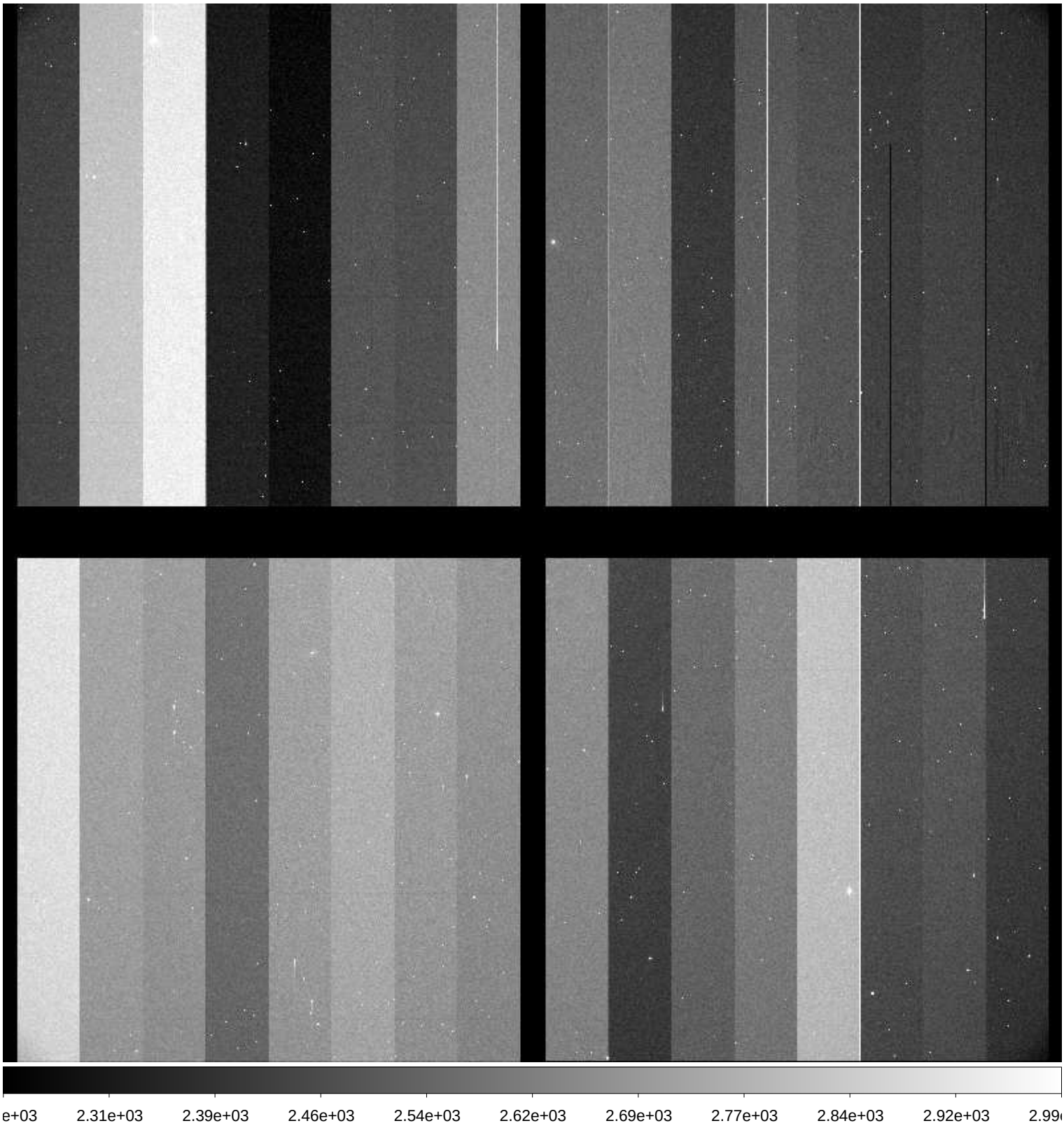

File Name	:	**xkmts.20171007.046648.fits** # 165 / 229 #
Project ID	:	ENG-SN
Image Type	:	OBJECT
Object Name	:	**NGC59-1**
RA	:	00:13:29.970
DEC	:	-21:12:59.80
Exposure Time	:	60
Airmass	:	1.10
Sidereal Time	:	01:55:45
Filter ID	:	I
Observation Date	:	2017-10-07T23:25:41
CCD Temperature	:	-110.54

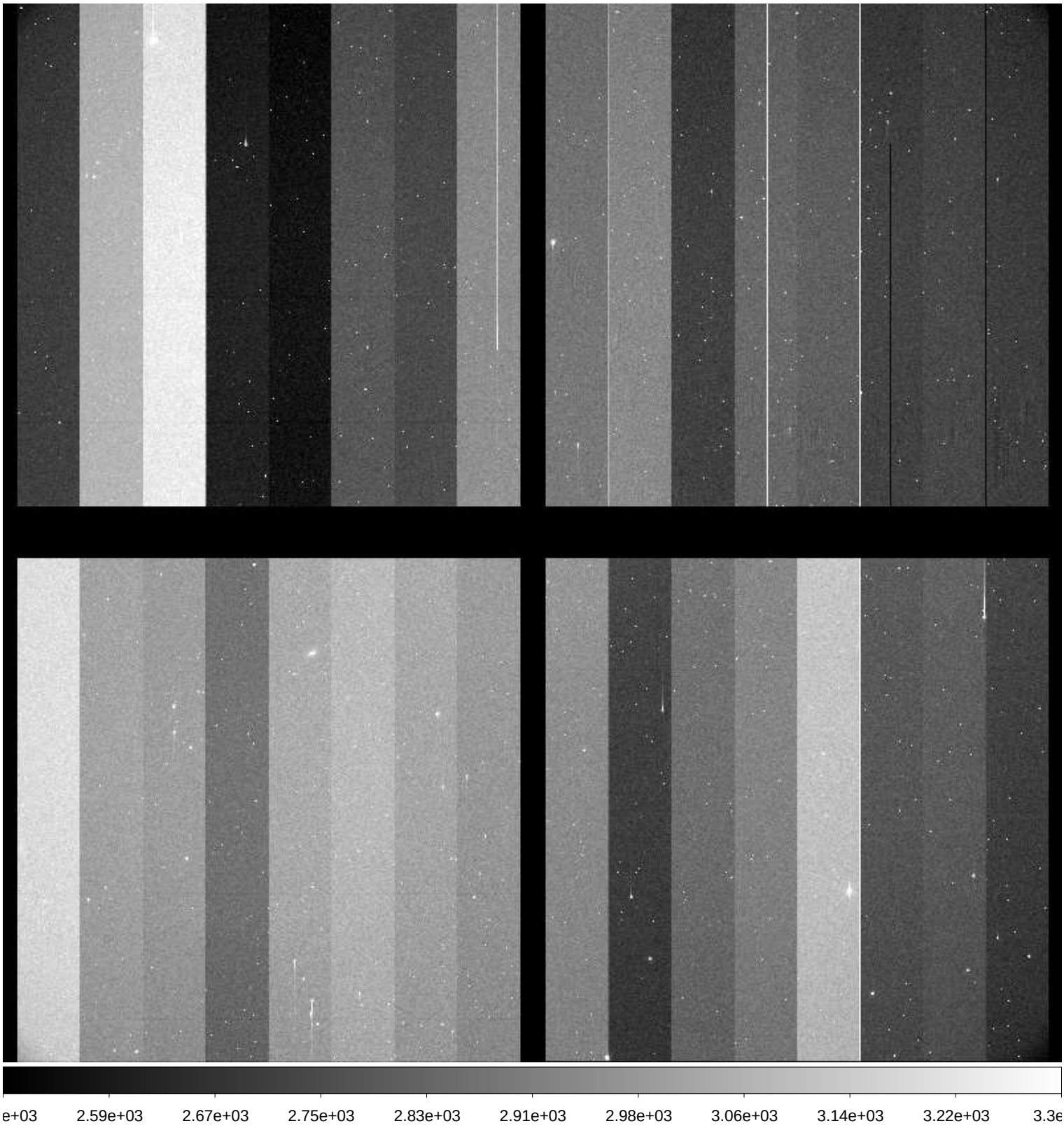

File Name	:	**xkmts.20171007.046649.fits** # 166 / 229 #
Project ID	:	ENG-SN
Image Type	:	OBJECT
Object Name	:	**NGC300-1**
RA	:	00:53:24.020
DEC	:	-37:20:29.80
Exposure Time	:	60
Airmass	:	1.03
Sidereal Time	:	01:58:19
Filter ID	:	B
Observation Date	:	2017-10-07T23:28:02
CCD Temperature	:	-110.61

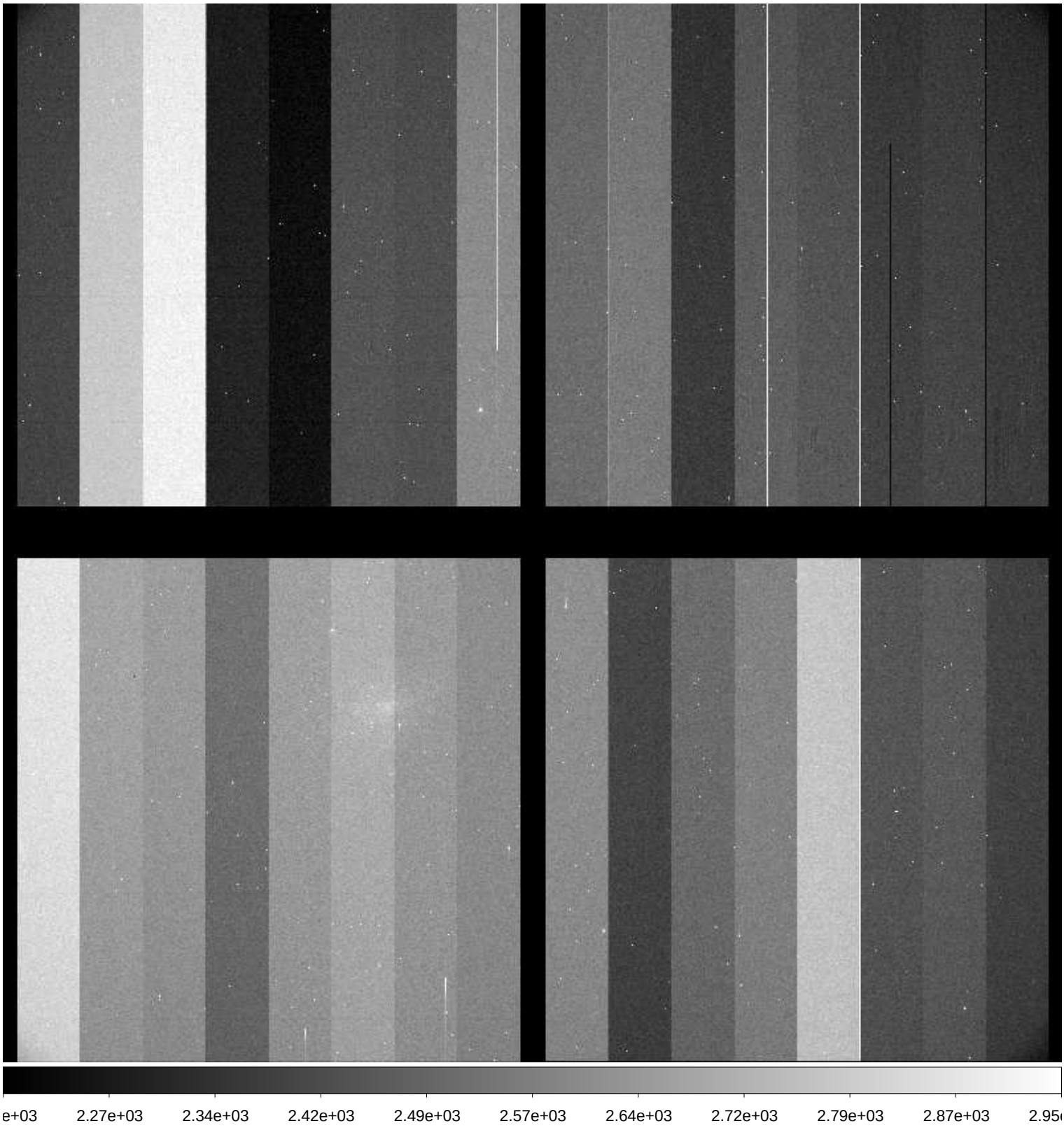

File Name	:	**xkmts.20171007.046650.fits** # 167 / 229 #
Project ID	:	ENG-SN
Image Type	:	OBJECT
Object Name	:	**NGC300-1**
RA	:	00:53:24.010
DEC	:	-37:20:29.90
Exposure Time	:	60
Airmass	:	1.03
Sidereal Time	:	02:00:28
Filter ID	:	V
Observation Date	:	2017-10-07T23:30:11
CCD Temperature	:	-110.64

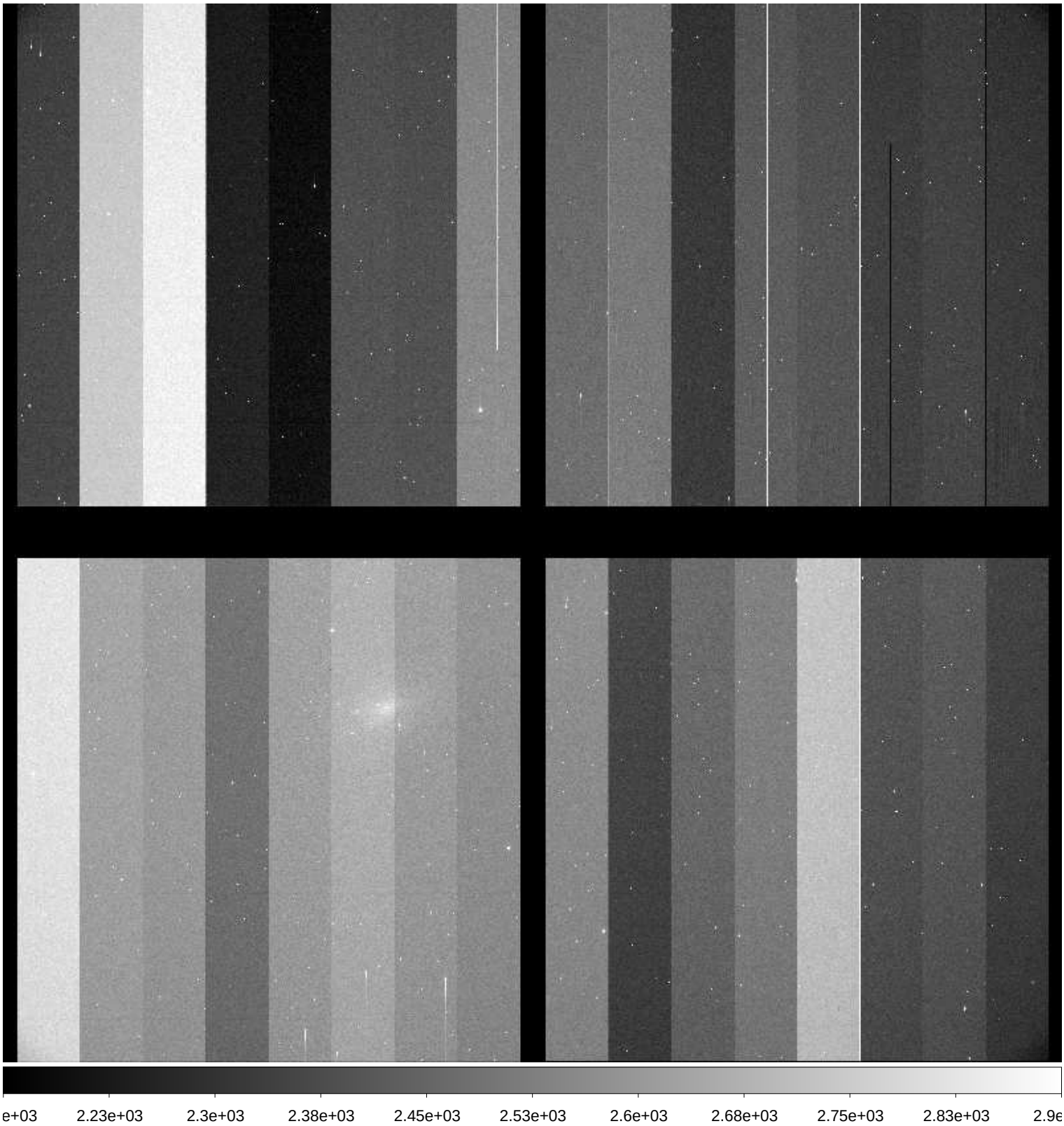

File Name	:	**xkmts.20171007.046651.fits** # 168 / 229 #
Project ID	:	ENG-SN
Image Type	:	OBJECT
Object Name	:	**NGC300-1**
RA	:	00:53:23.950
DEC	:	-37:20:29.80
Exposure Time	:	60
Airmass	:	1.03
Sidereal Time	:	02:02:37
Filter ID	:	I
Observation Date	:	2017-10-07T23:32:20
CCD Temperature	:	-110.31

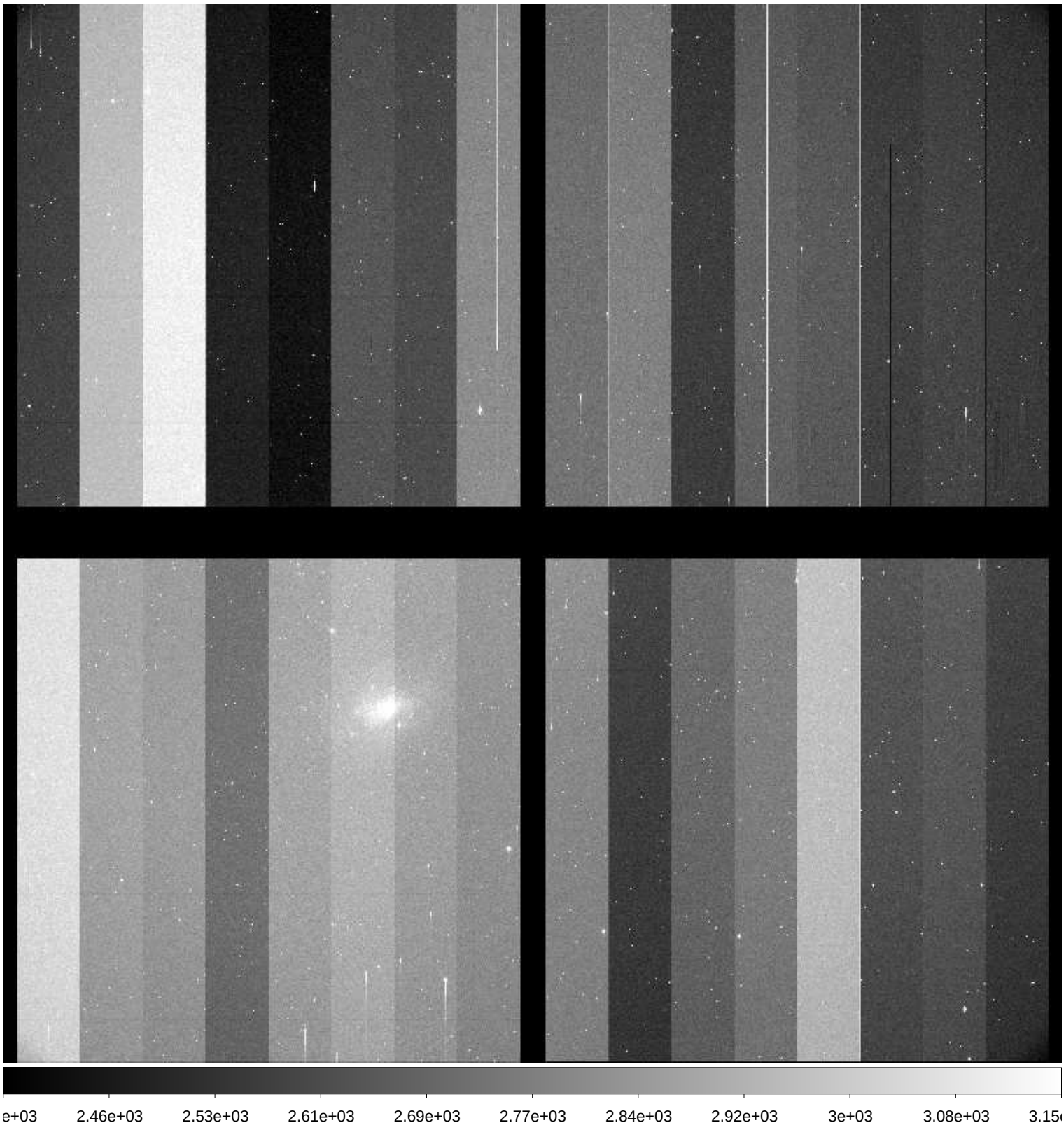

File Name	:	**xkmts.20171007.046652.fits** # 169 / 229 #
Project ID	:	ENG-SN
Image Type	:	OBJECT
Object Name	:	**N55-1**
RA	:	00:12:50.010
DEC	:	-38:49:59.90
Exposure Time	:	60
Airmass	:	1.09
Sidereal Time	:	02:04:44
Filter ID	:	B
Observation Date	:	2017-10-07T23:34:27
CCD Temperature	:	-110.64

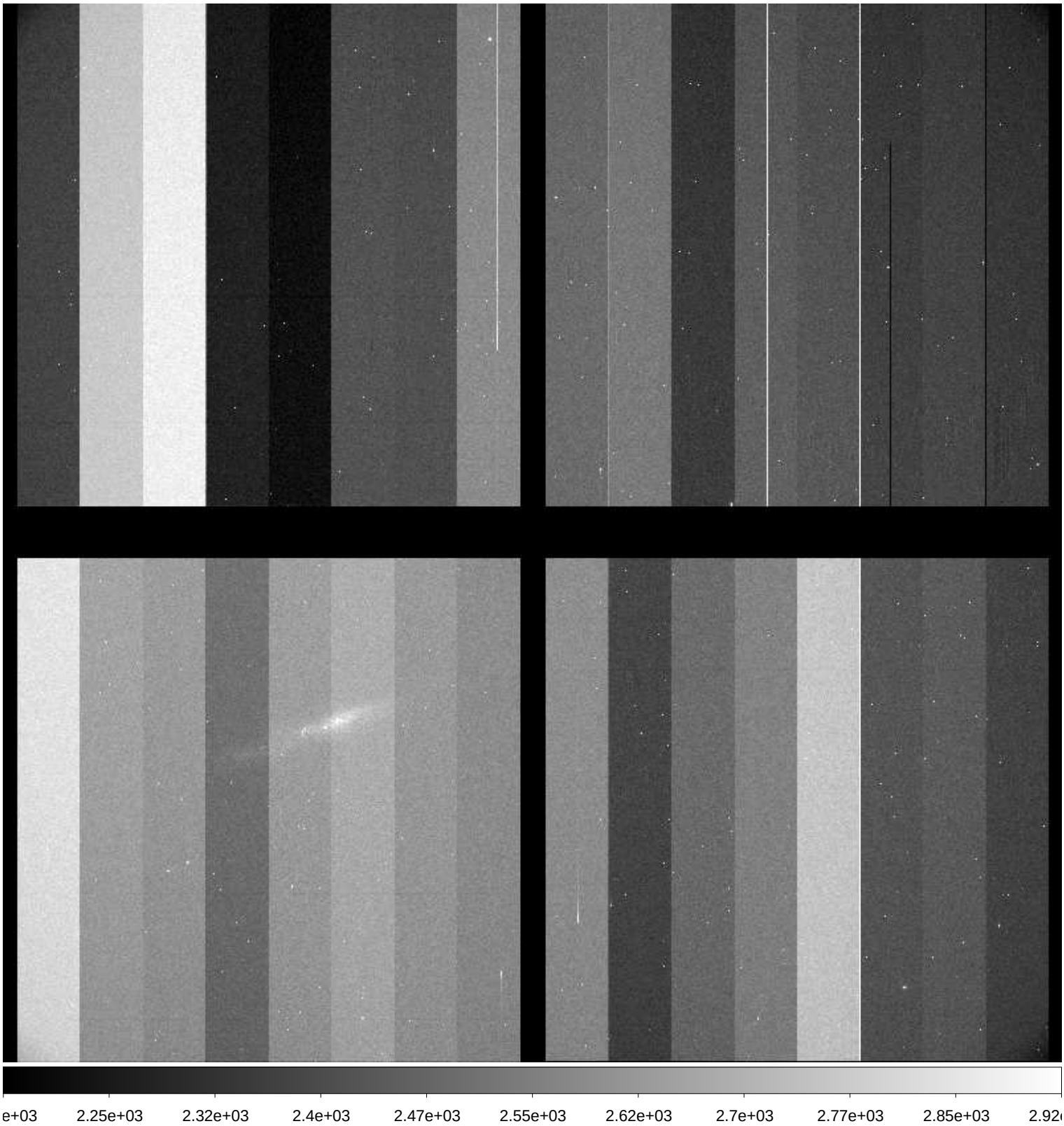

File Name	:	**xkmts.20171007.046653.fits** # 170 / 229 #
Project ID	:	ENG-SN
Image Type	:	OBJECT
Object Name	:	**N55-1**
RA	:	00:12:50.000
DEC	:	-38:49:59.70
Exposure Time	:	60
Airmass	:	1.09
Sidereal Time	:	02:06:54
Filter ID	:	V
Observation Date	:	2017-10-07T23:36:48
CCD Temperature	:	-110.68

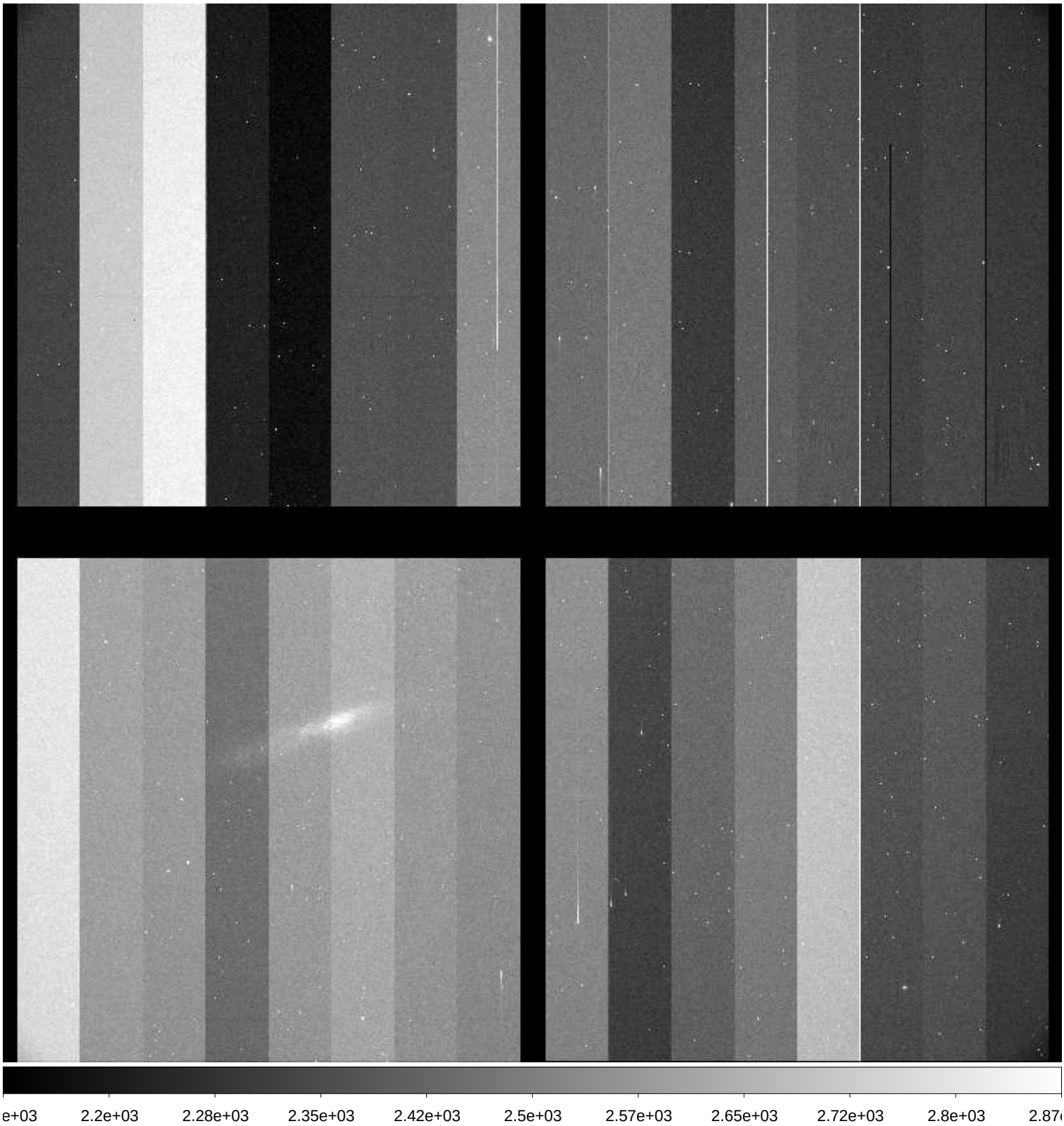

File Name	:	**xkmts.20171007.046654.fits** # 171 / 229 #
Project ID	:	ENG-SN
Image Type	:	OBJECT
Object Name	:	**N55-1**
RA	:	00:12:49.960
DEC	:	-38:49:59.70
Exposure Time	:	60
Airmass	:	1.10
Sidereal Time	:	02:09:13
Filter ID	:	I
Observation Date	:	2017-10-07T23:39:06
CCD Temperature	:	-110.65

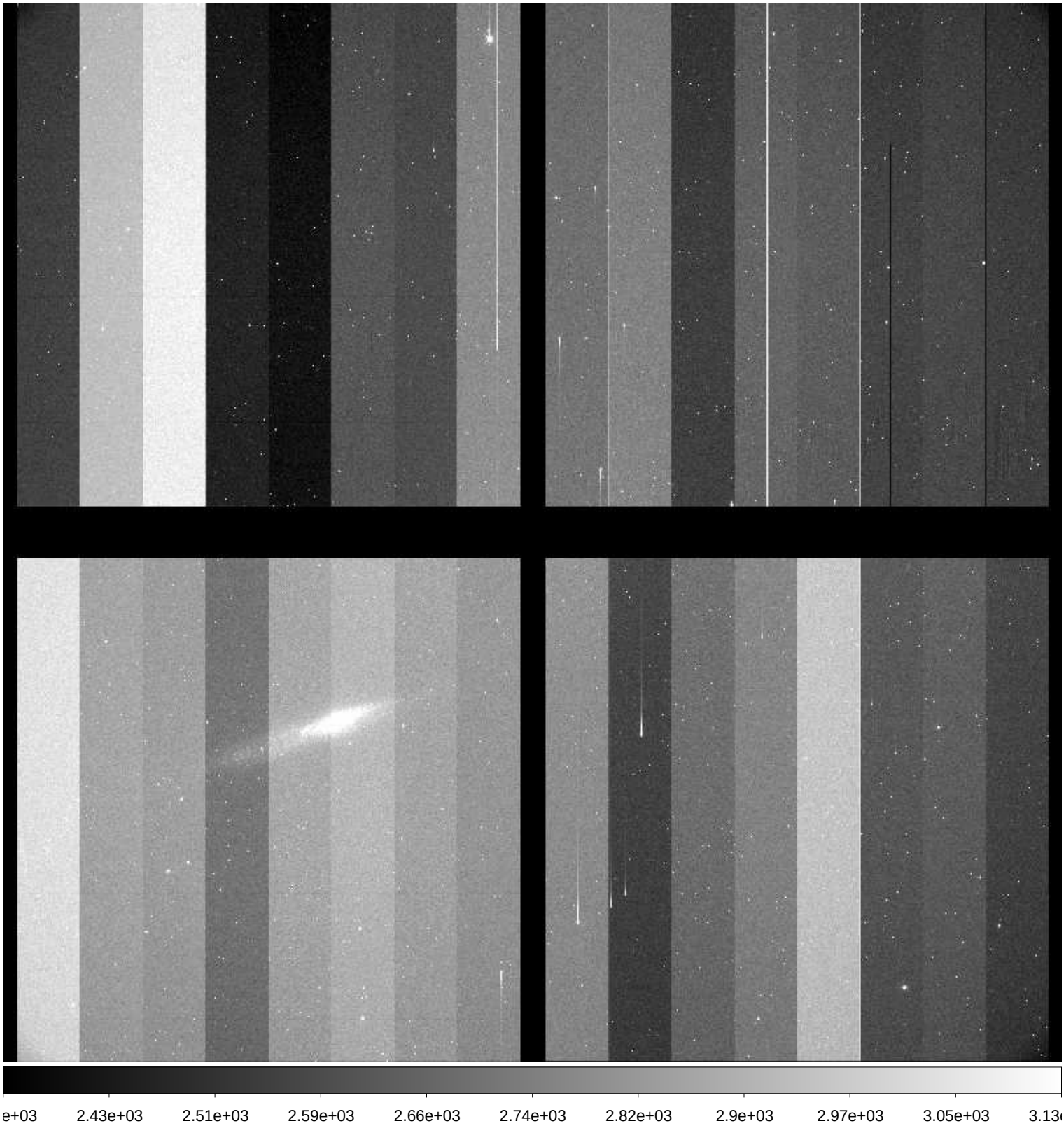

File Name	:	**xkmts.20171007.046655.fits** # 172 / 229 #
Project ID	:	ENG-SN
Image Type	:	OBJECT
Object Name	:	**N7793-1**
RA	:	23:55:50.010
DEC	:	-32:13:59.90
Exposure Time	:	60
Airmass	:	1.14
Sidereal Time	:	02:11:31
Filter ID	:	B
Observation Date	:	2017-10-07T23:41:25
CCD Temperature	:	-110.71

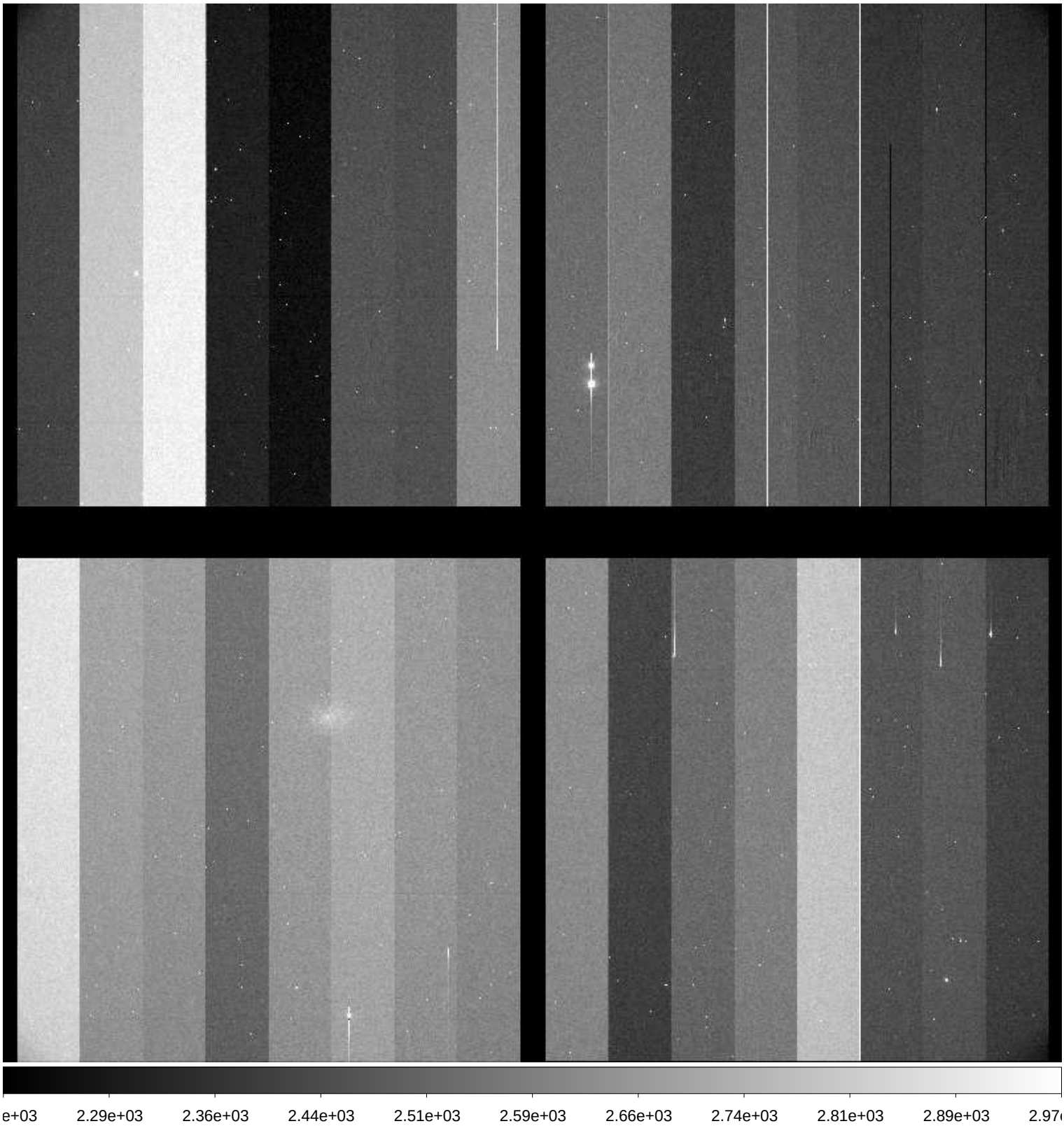

File Name	:	**xkmts.20171007.046656.fits** # 173 / 229 #
Project ID	:	ENG-SN
Image Type	:	OBJECT
Object Name	:	**N7793-1**
RA	:	23:55:49.970
DEC	:	-32:13:59.80
Exposure Time	:	60
Airmass	:	1.14
Sidereal Time	:	02:13:53
Filter ID	:	V
Observation Date	:	2017-10-07T23:43:33
CCD Temperature	:	-110.7

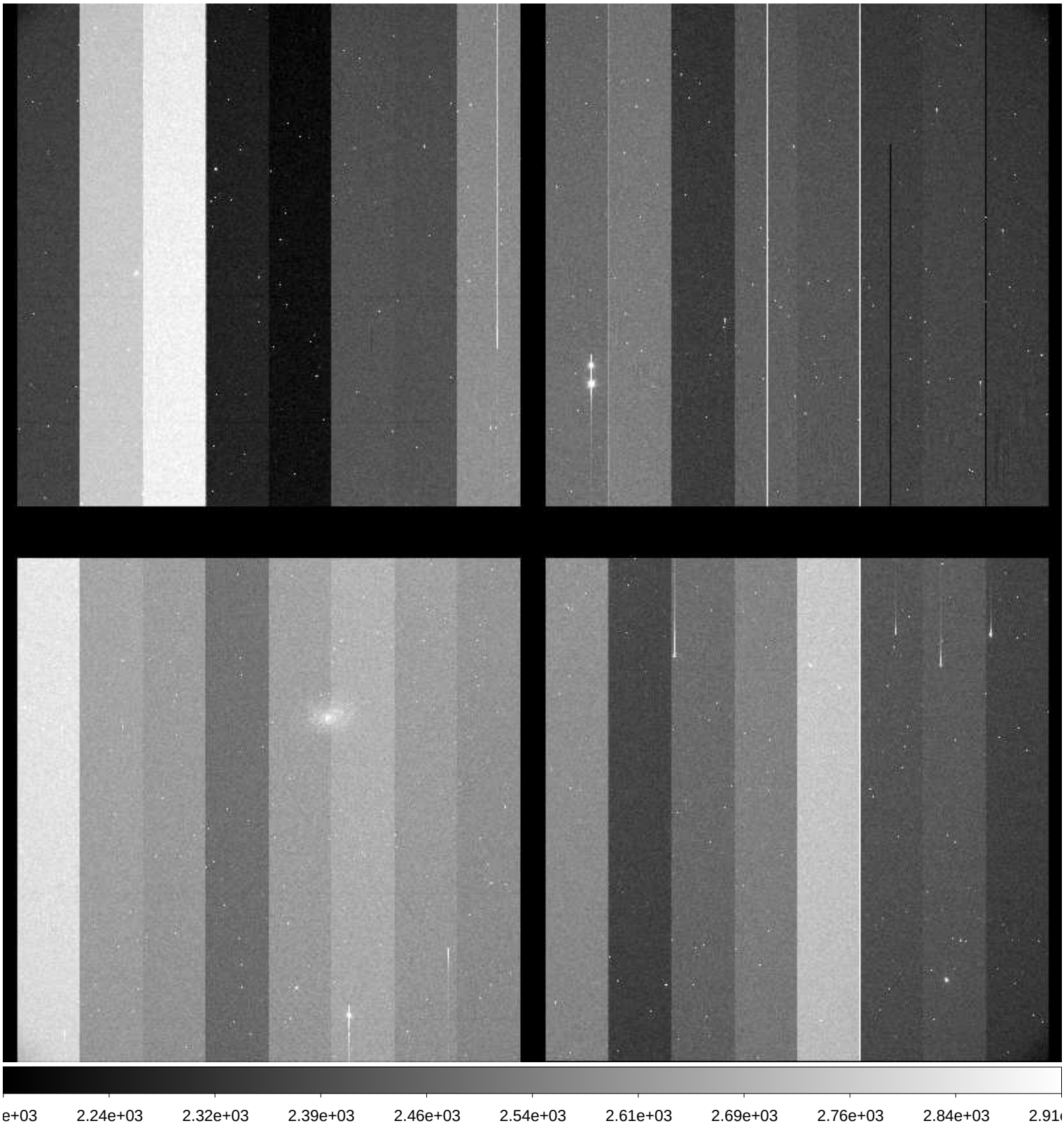

File Name	:	**xkmts.20171007.046657.fits** # 174 / 229 #
Project ID	:	ENG-SN
Image Type	:	OBJECT
Object Name	:	**N7793-1**
RA	:	23:55:49.950
DEC	:	-32:13:59.60
Exposure Time	:	60
Airmass	:	1.15
Sidereal Time	:	02:16:04
Filter ID	:	I
Observation Date	:	2017-10-07T23:45:44
CCD Temperature	:	-110.72

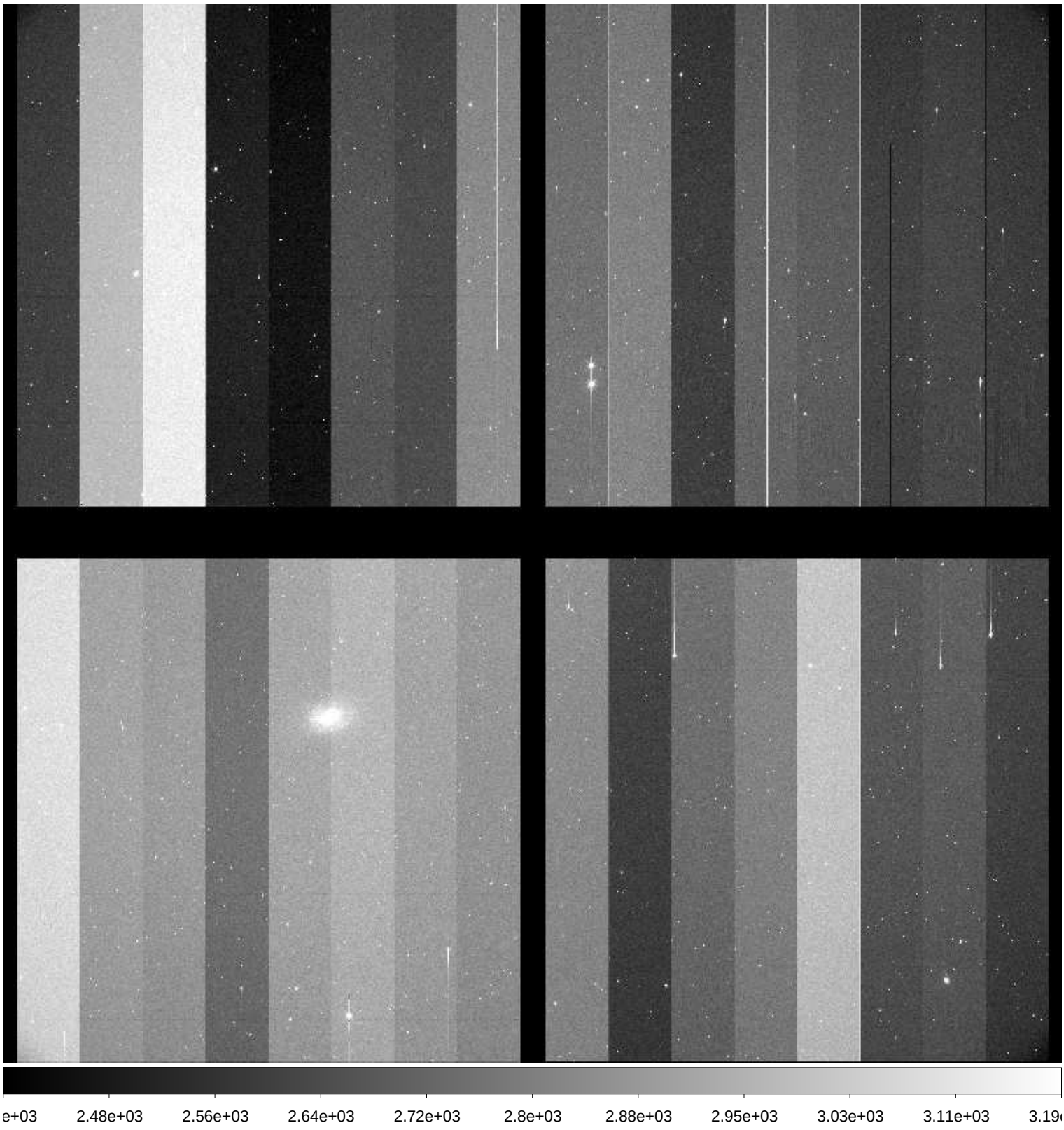

File Name	:	**xkmts.20171007.046658.fits** # 175 / 229 #
Project ID	:	ENG-SN
Image Type	:	OBJECT
Object Name	:	**E149-1**
RA	:	23:50:00.020
DEC	:	-52:10:59.90
Exposure Time	:	60
Airmass	:	1.20
Sidereal Time	:	02:18:12
Filter ID	:	B
Observation Date	:	2017-10-07T23:47:52
CCD Temperature	:	-110.75

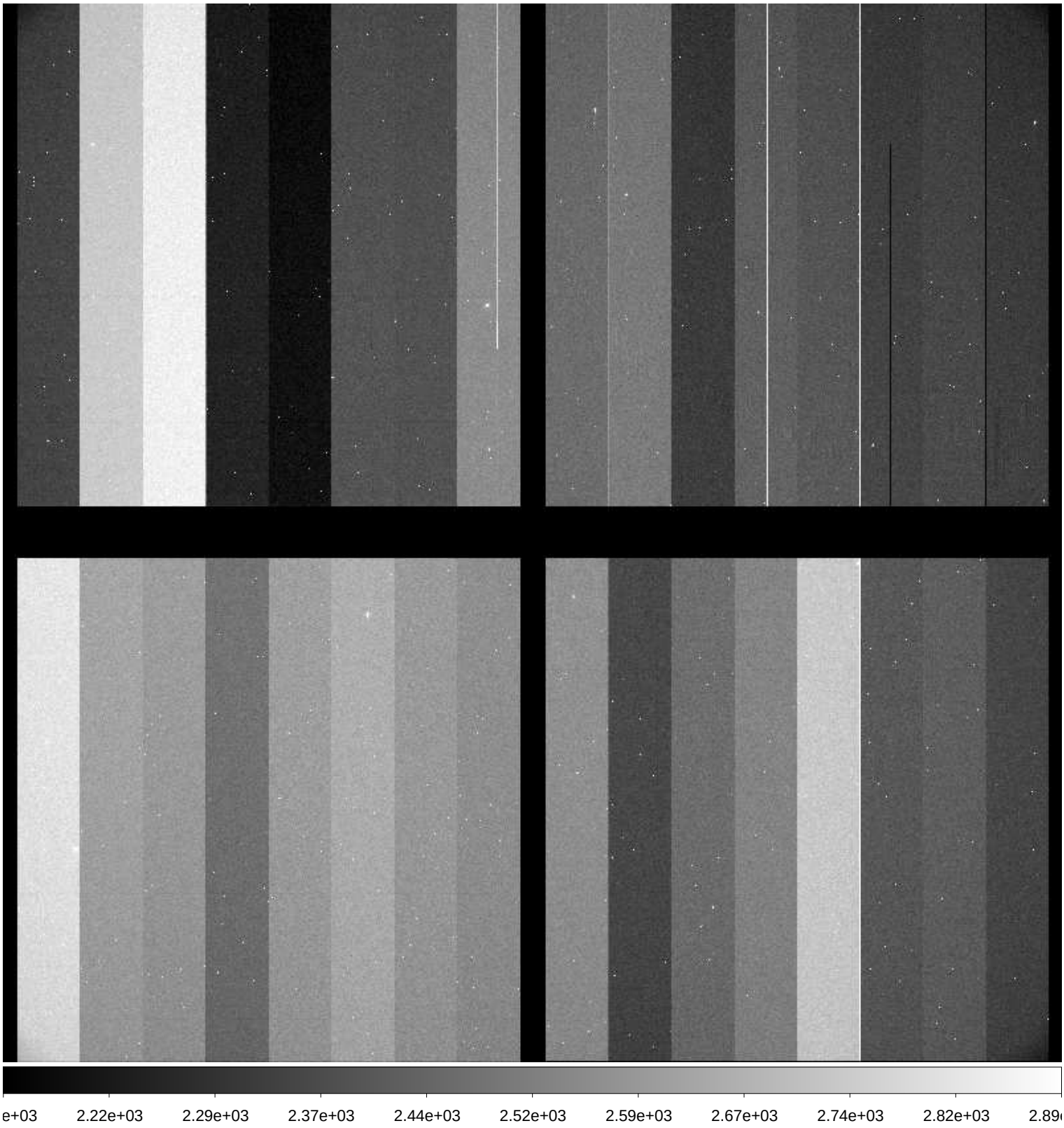

File Name	:	**xkmts.20171007.046659.fits** # 176 / 229 #
Project ID	:	ENG-SN
Image Type	:	OBJECT
Object Name	:	**E149-1**
RA	:	23:49:59.970
DEC	:	-52:10:59.70
Exposure Time	:	60
Airmass	:	1.20
Sidereal Time	:	02:20:24
Filter ID	:	V
Observation Date	:	2017-10-07T23:50:04
CCD Temperature	:	-110.76

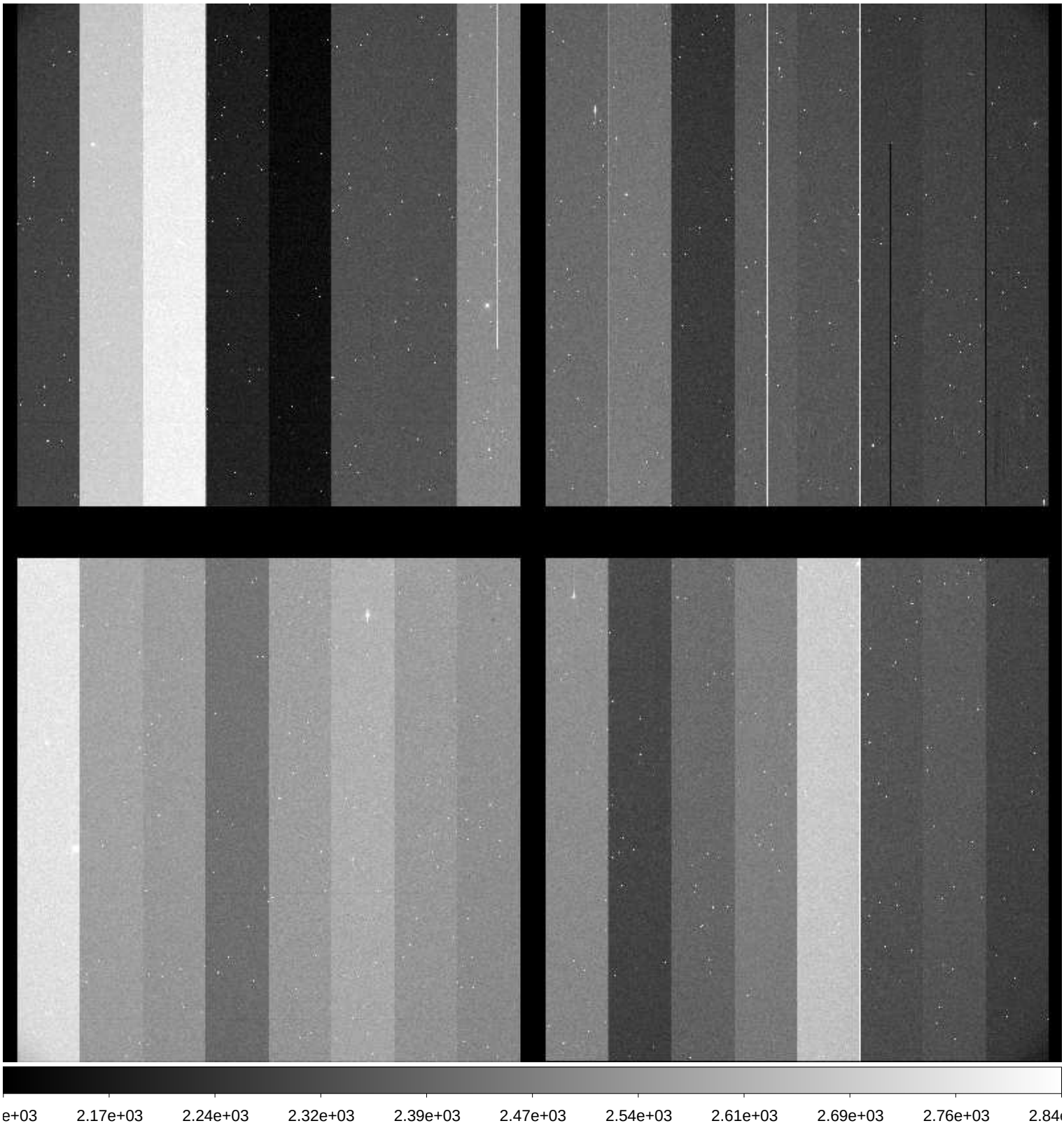

File Name	:	**xkmts.20171007.046660.fits** # 177 / 229 #
Project ID	:	ENG-SN
Image Type	:	OBJECT
Object Name	:	**E149-1**
RA	:	23:49:59.900
DEC	:	-52:10:59.60
Exposure Time	:	60
Airmass	:	1.20
Sidereal Time	:	02:22:33
Filter ID	:	I
Observation Date	:	2017-10-07T23:52:13
CCD Temperature	:	-110.78

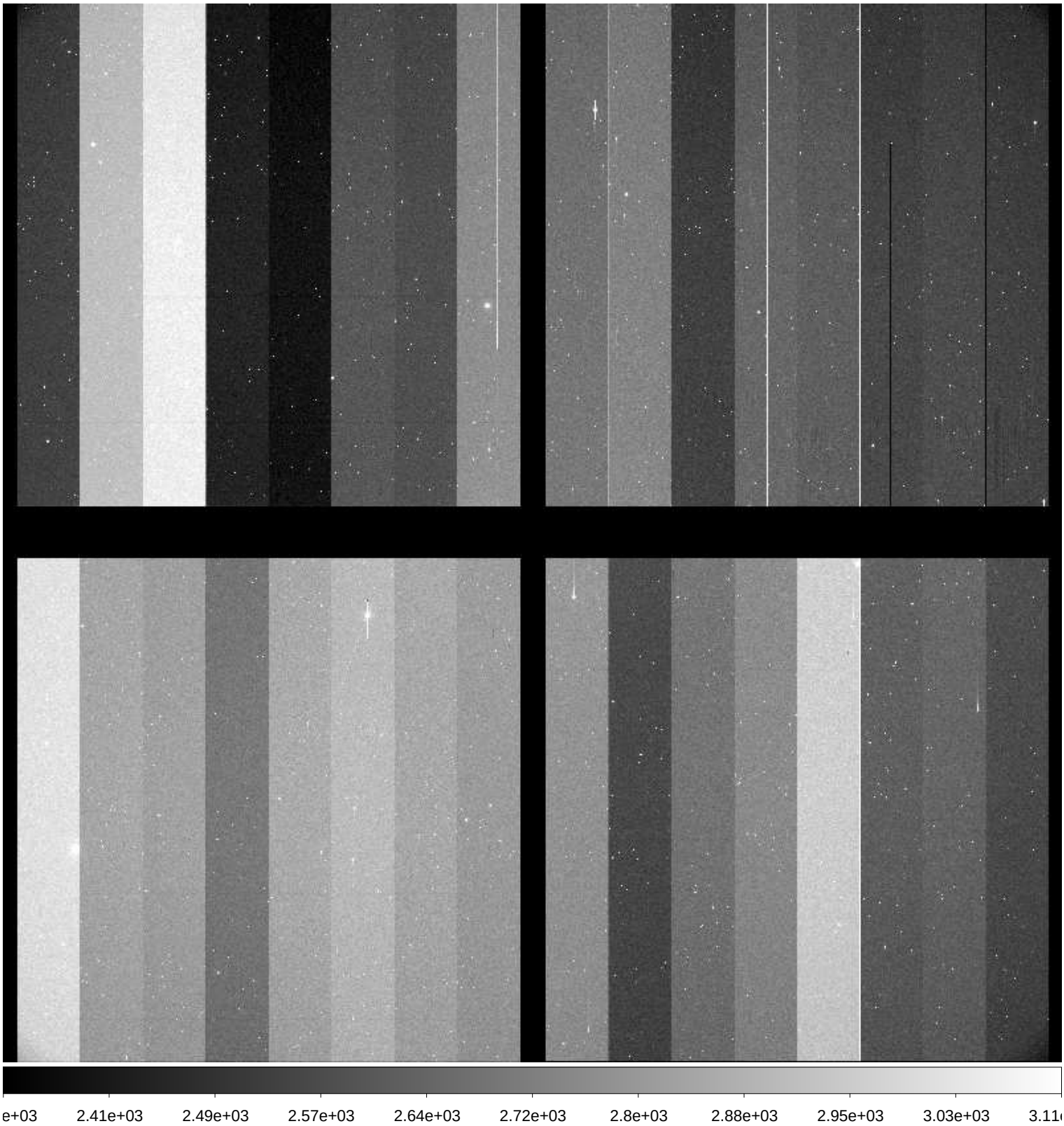

File Name	:	**xkmts.20171007.046661.fits** # 178 / 229 #
Project ID	:	ENG-SN
Image Type	:	OBJECT
Object Name	:	**NGC247-1**
RA	:	00:48:40.010
DEC	:	-20:19:59.90
Exposure Time	:	60
Airmass	:	1.10
Sidereal Time	:	02:25:29
Filter ID	:	B
Observation Date	:	2017-10-07T23:55:08
CCD Temperature	:	-110.76

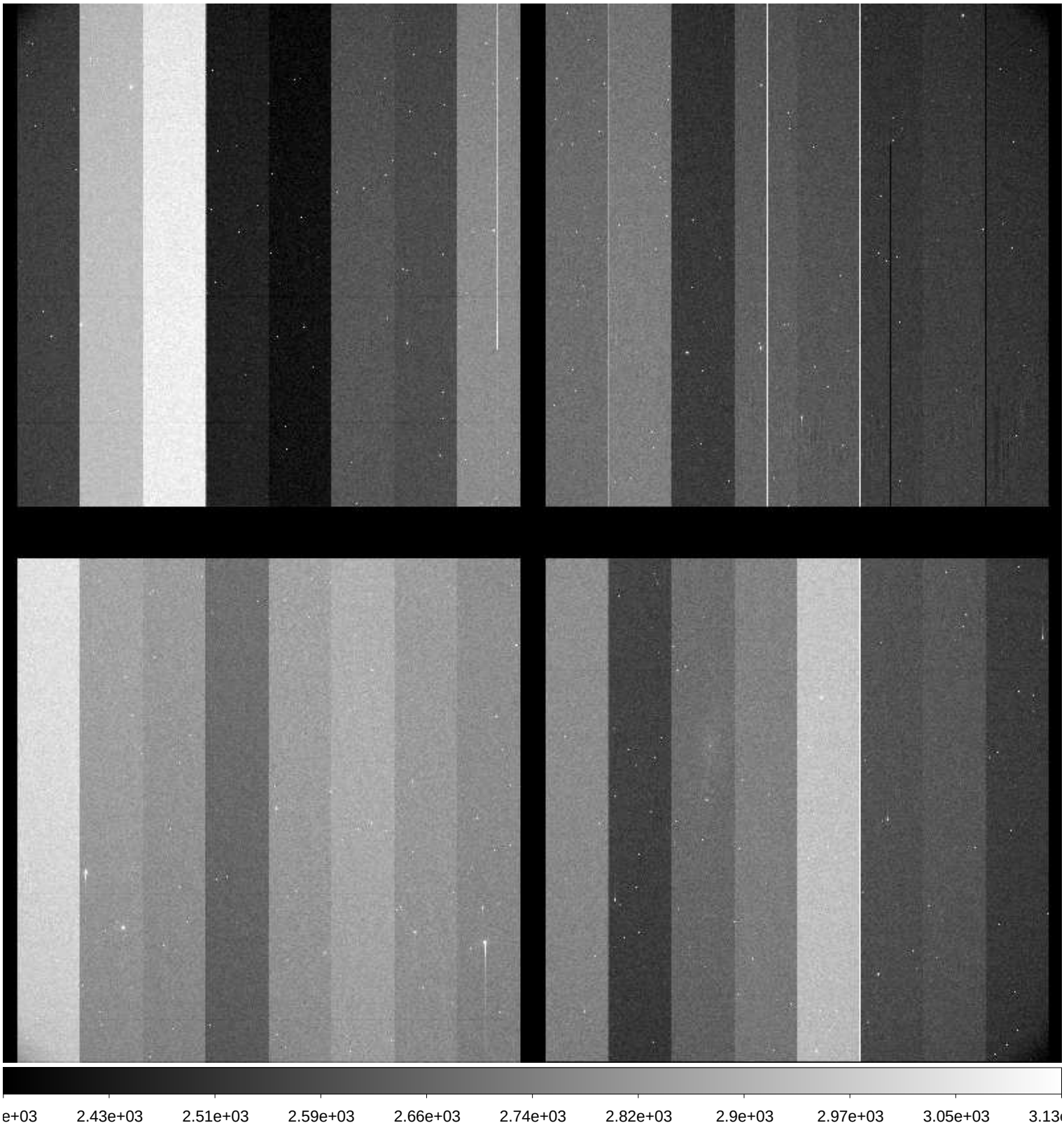

File Name	:	**xkmts.20171007.046662.fits** # 179 / 229 #
Project ID	:	ENG-SN
Image Type	:	OBJECT
Object Name	:	**NGC247-1**
RA	:	00:48:39.960
DEC	:	-20:19:59.70
Exposure Time	:	60
Airmass	:	1.10
Sidereal Time	:	02:27:36
Filter ID	:	V
Observation Date	:	2017-10-07T23:57:27
CCD Temperature	:	-110.47

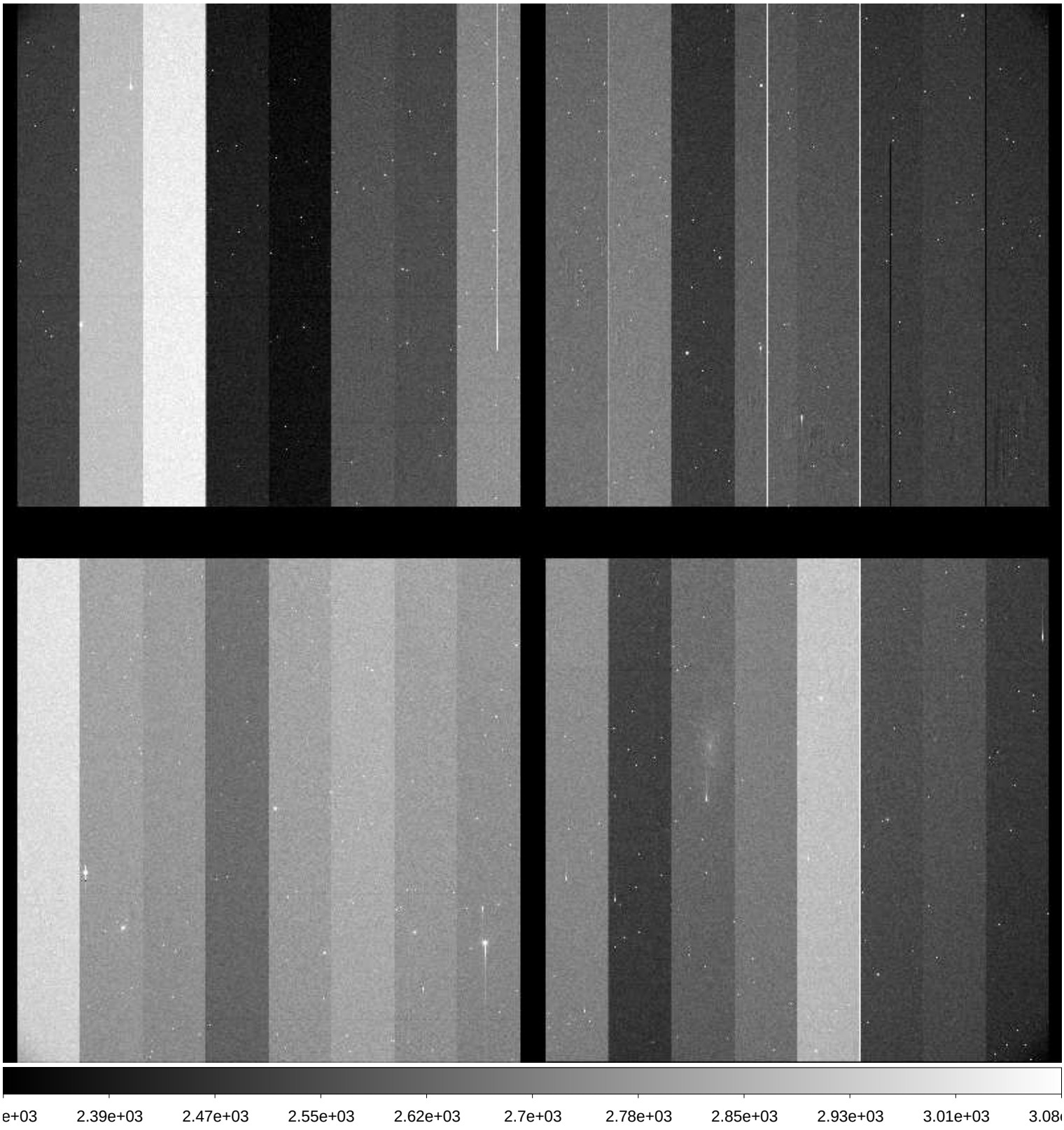

File Name	:	**xkmts.20171007.046663.fits** # 180 / 229 #
Project ID	:	ENG-SN
Image Type	:	OBJECT
Object Name	:	**NGC247-1**
RA	:	00:48:39.930
DEC	:	-20:19:59.60
Exposure Time	:	60
Airmass	:	1.11
Sidereal Time	:	02:29:57
Filter ID	:	I
Observation Date	:	2017-10-07T23:59:34
CCD Temperature	:	-110.79

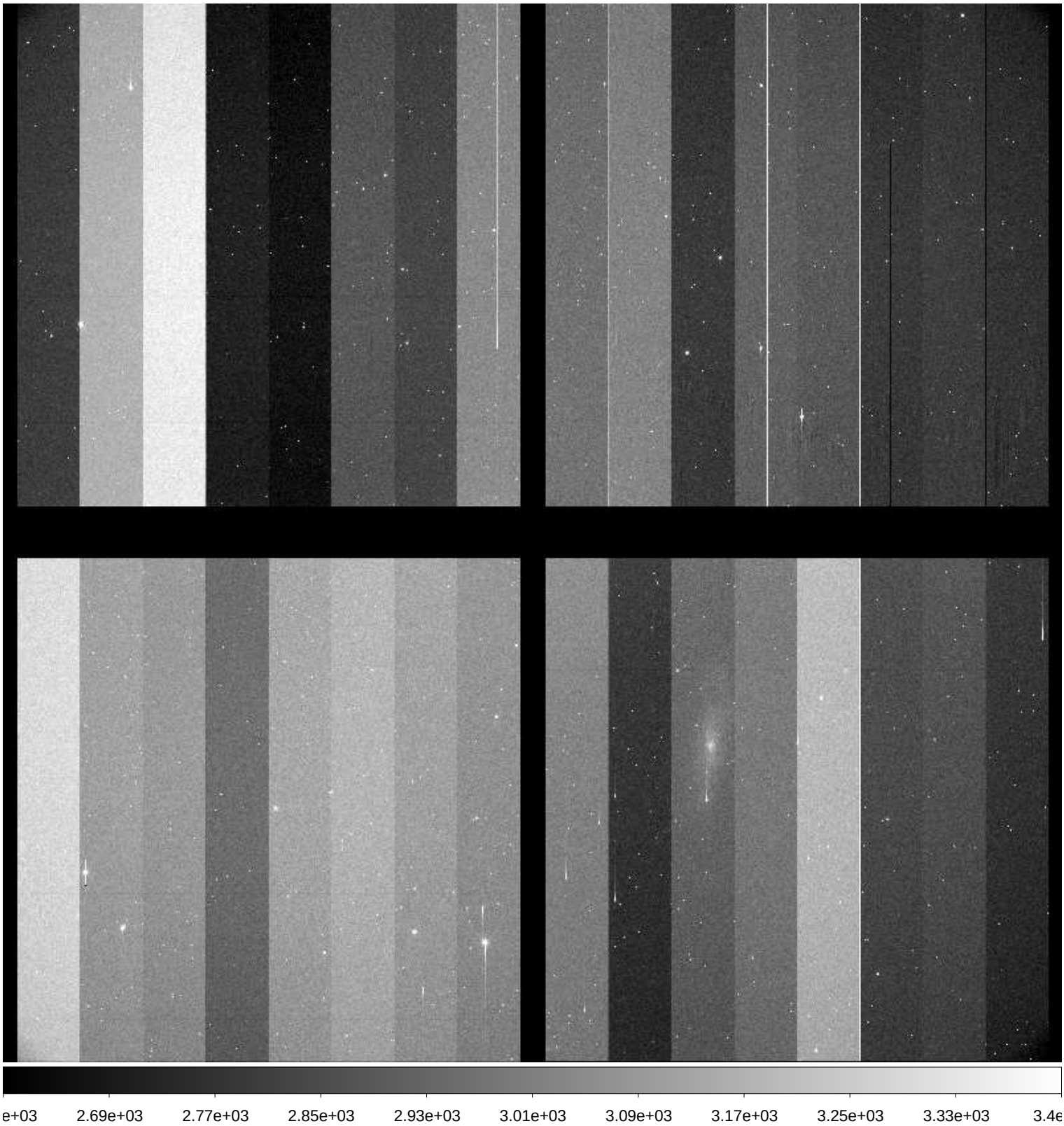

File Name	:	**xkmts.20171008.046664.fits** # 181 / 229 #
Project ID	:	ENG-SN
Image Type	:	OBJECT
Object Name	:	**NGC59-1**
RA	:	00:13:29.980
DEC	:	-21:12:59.90
Exposure Time	:	60
Airmass	:	1.19
Sidereal Time	:	02:32:07
Filter ID	:	B
Observation Date	:	2017-10-08T00:01:44
CCD Temperature	:	-110.48

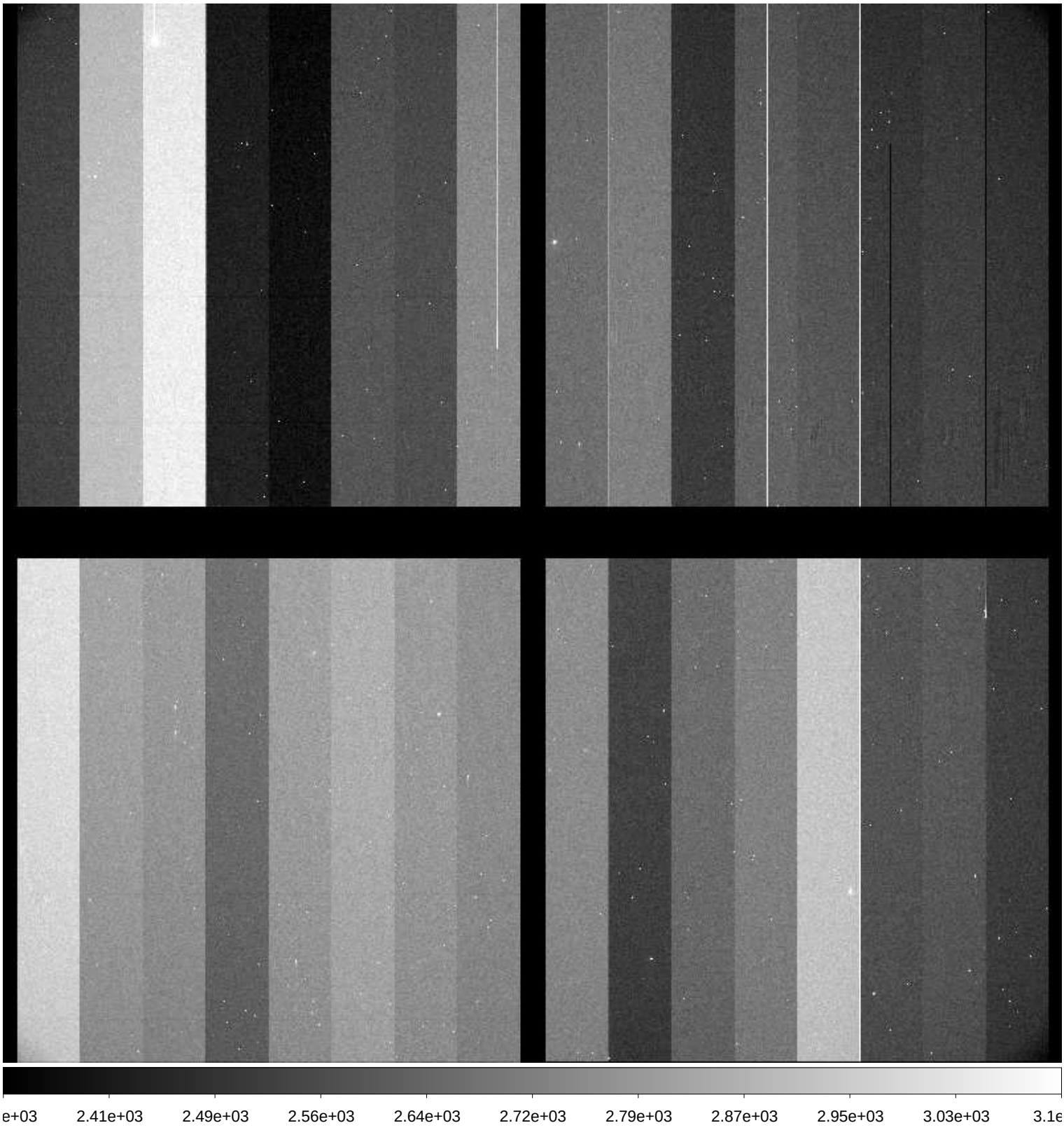

File Name	:	**xkmts.20171008.046665.fits** # 182 / 229 #
Project ID	:	ENG-SN
Image Type	:	OBJECT
Object Name	:	**NGC59-1**
RA	:	00:13:29.990
DEC	:	-21:12:59.80
Exposure Time	:	60
Airmass	:	1.19
Sidereal Time	:	02:34:14
Filter ID	:	V
Observation Date	:	2017-10-08T00:03:51
CCD Temperature	:	-110.8

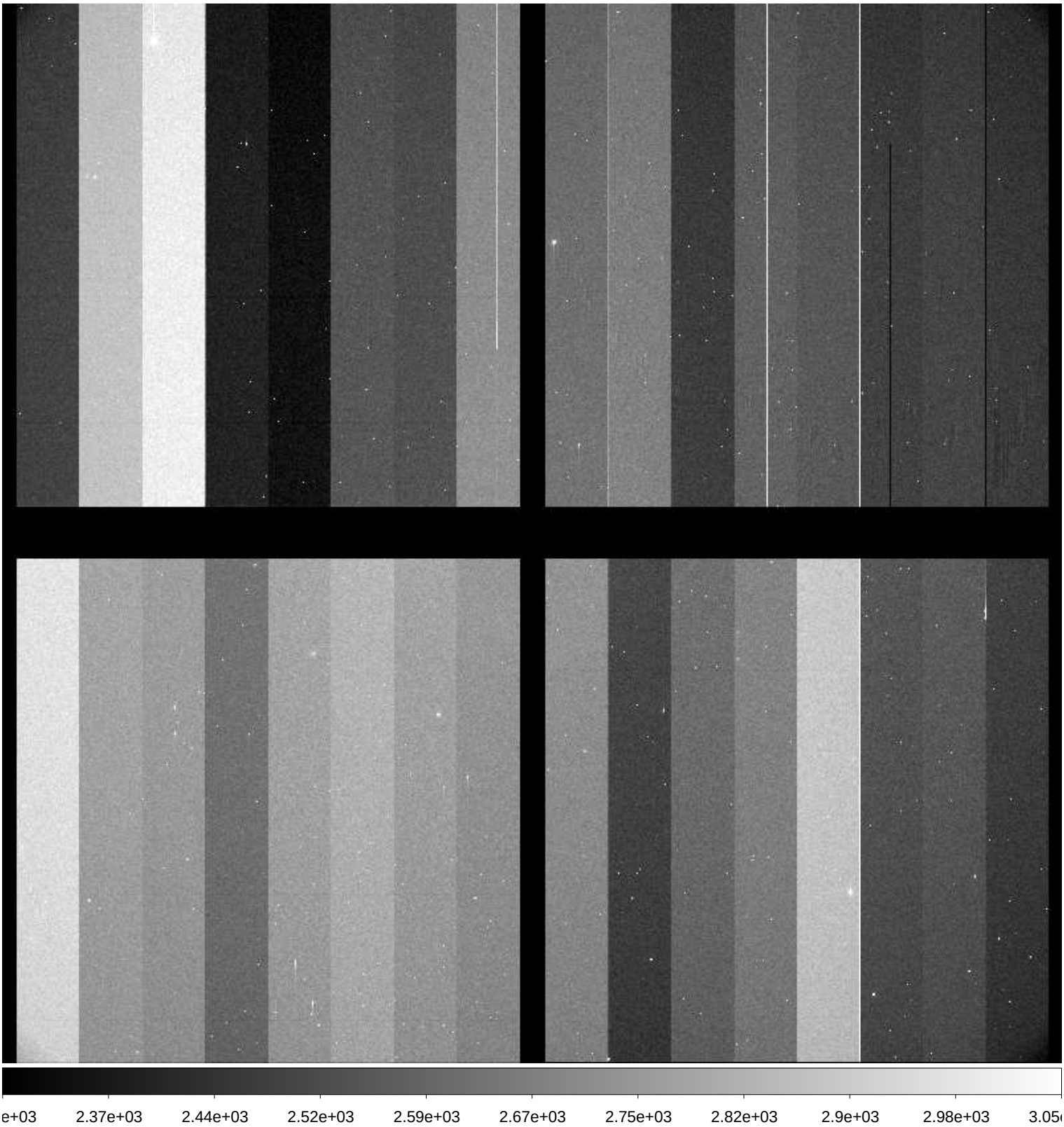

File Name	:	**xkmts.20171008.046666.fits** # 183 / 229 #
Project ID	:	ENG-SN
Image Type	:	OBJECT
Object Name	:	**NGC59-1**
RA	:	00:13:29.940
DEC	:	-21:12:59.60
Exposure Time	:	60
Airmass	:	1.20
Sidereal Time	:	02:36:30
Filter ID	:	I
Observation Date	:	2017-10-08T00:06:07
CCD Temperature	:	-110.83

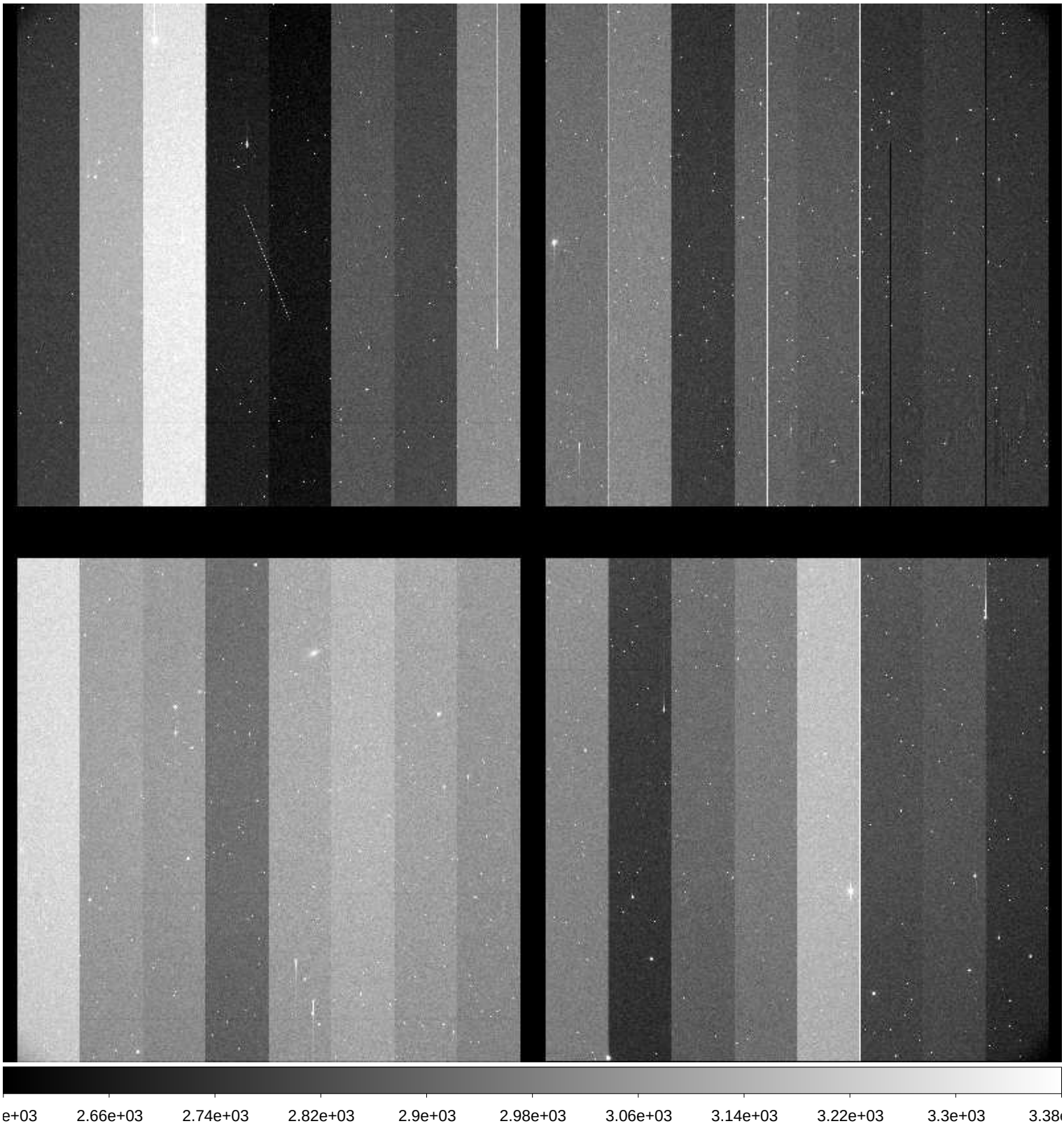

File Name	:	**xkmts.20171008.046667.fits** # 184 / 229 #
Project ID	:	ENG-SN
Image Type	:	OBJECT
Object Name	:	**NGC300-1**
RA	:	00:53:24.040
DEC	:	-37:20:29.80
Exposure Time	:	60
Airmass	:	1.08
Sidereal Time	:	02:38:38
Filter ID	:	B
Observation Date	:	2017-10-08T00:08:14
CCD Temperature	:	-110.86

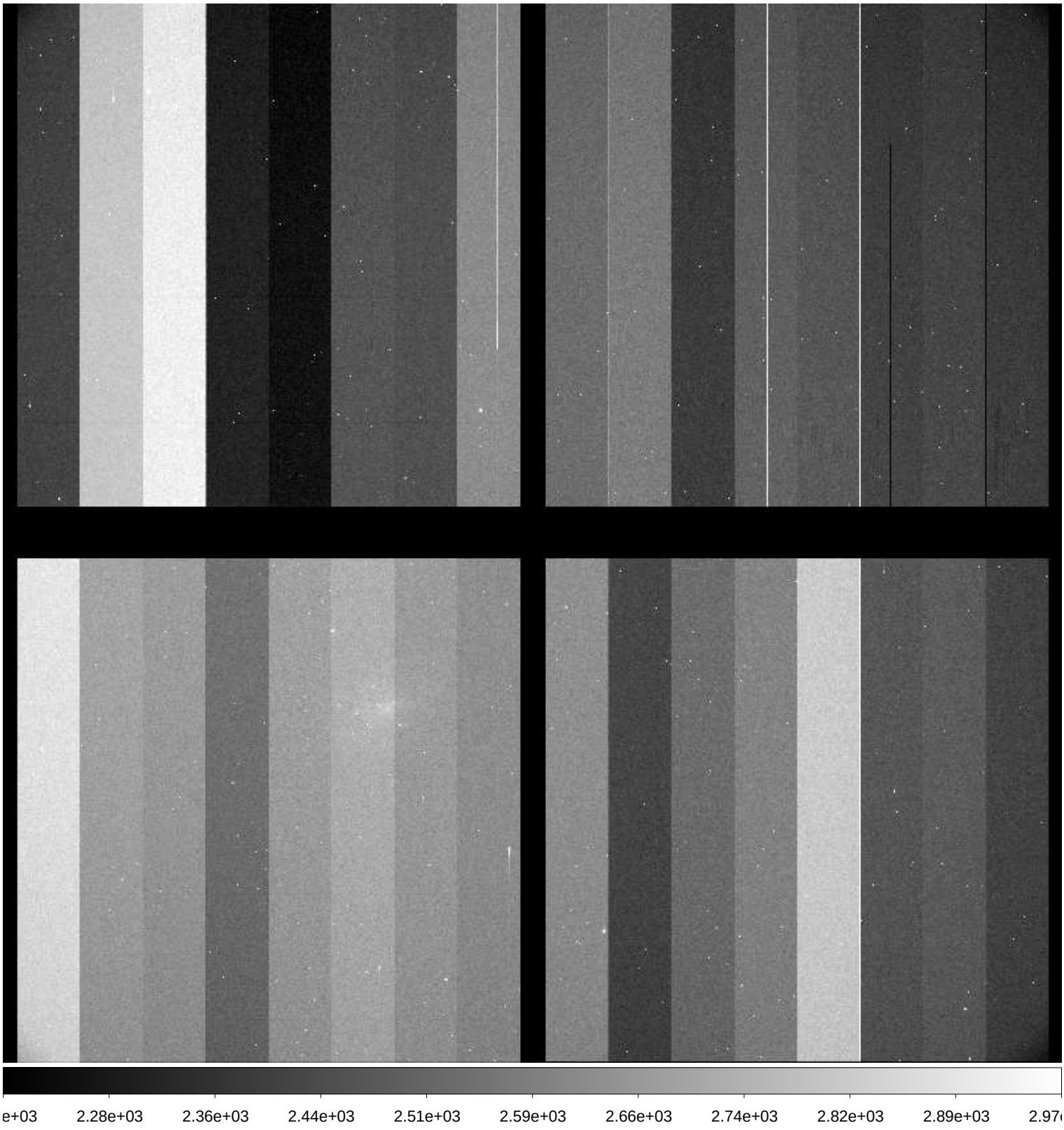

File Name	:	**xkmts.20171008.046668.fits** # 185 / 229 #
Project ID	:	ENG-SN
Image Type	:	OBJECT
Object Name	:	**NGC300-1**
RA	:	00:53:23.980
DEC	:	-37:20:29.70
Exposure Time	:	60
Airmass	:	1.08
Sidereal Time	:	02:40:45
Filter ID	:	V
Observation Date	:	2017-10-08T00:10:21
CCD Temperature	:	-110.88

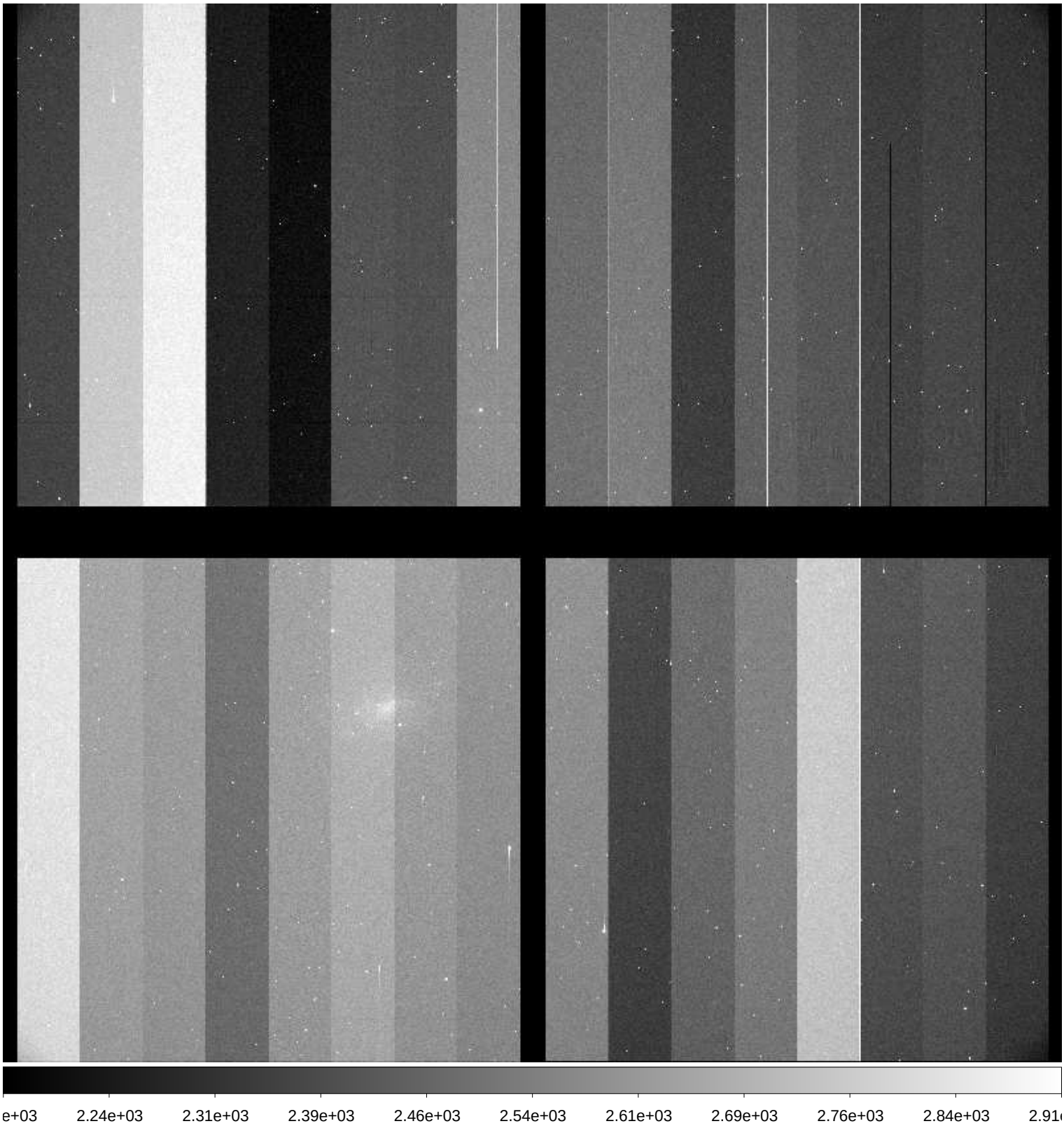

File Name	:	**xkmts.20171008.046669.fits** # 186 / 229 #
Project ID	:	ENG-SN
Image Type	:	OBJECT
Object Name	:	**NGC300-1**
RA	:	00:53:23.960
DEC	:	-37:20:29.60
Exposure Time	:	60
Airmass	:	1.08
Sidereal Time	:	02:42:52
Filter ID	:	I
Observation Date	:	2017-10-08T00:12:29
CCD Temperature	:	-110.88

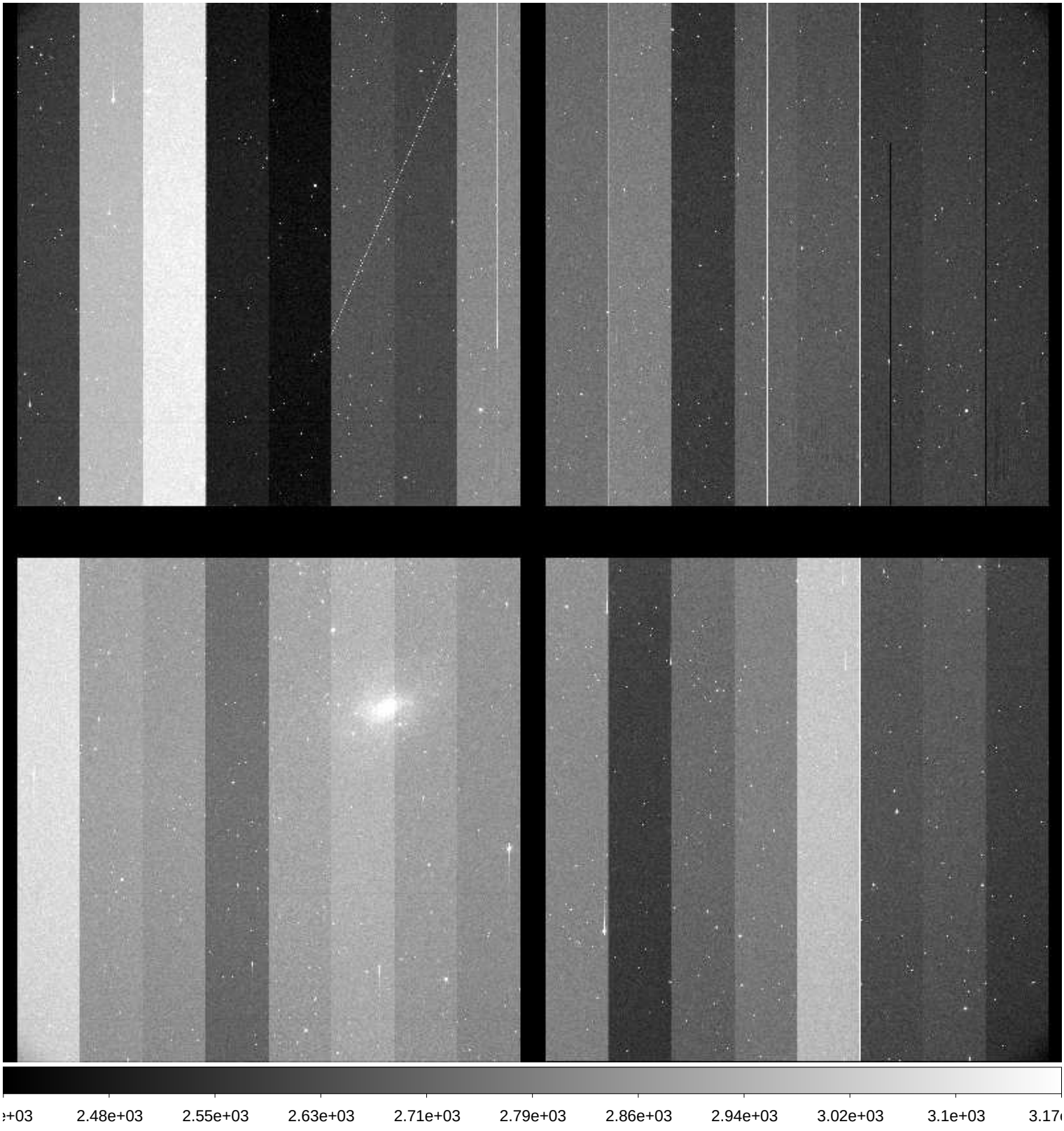

File Name	:	**xkmts.20171008.046670.fits** # 187 / 229 #
Project ID	:	ENG-SN
Image Type	:	OBJECT
Object Name	:	**N55-1**
RA	:	00:12:49.990
DEC	:	-38:49:59.90
Exposure Time	:	60
Airmass	:	1.17
Sidereal Time	:	02:45:02
Filter ID	:	B
Observation Date	:	2017-10-08T00:14:37
CCD Temperature	:	-110.9

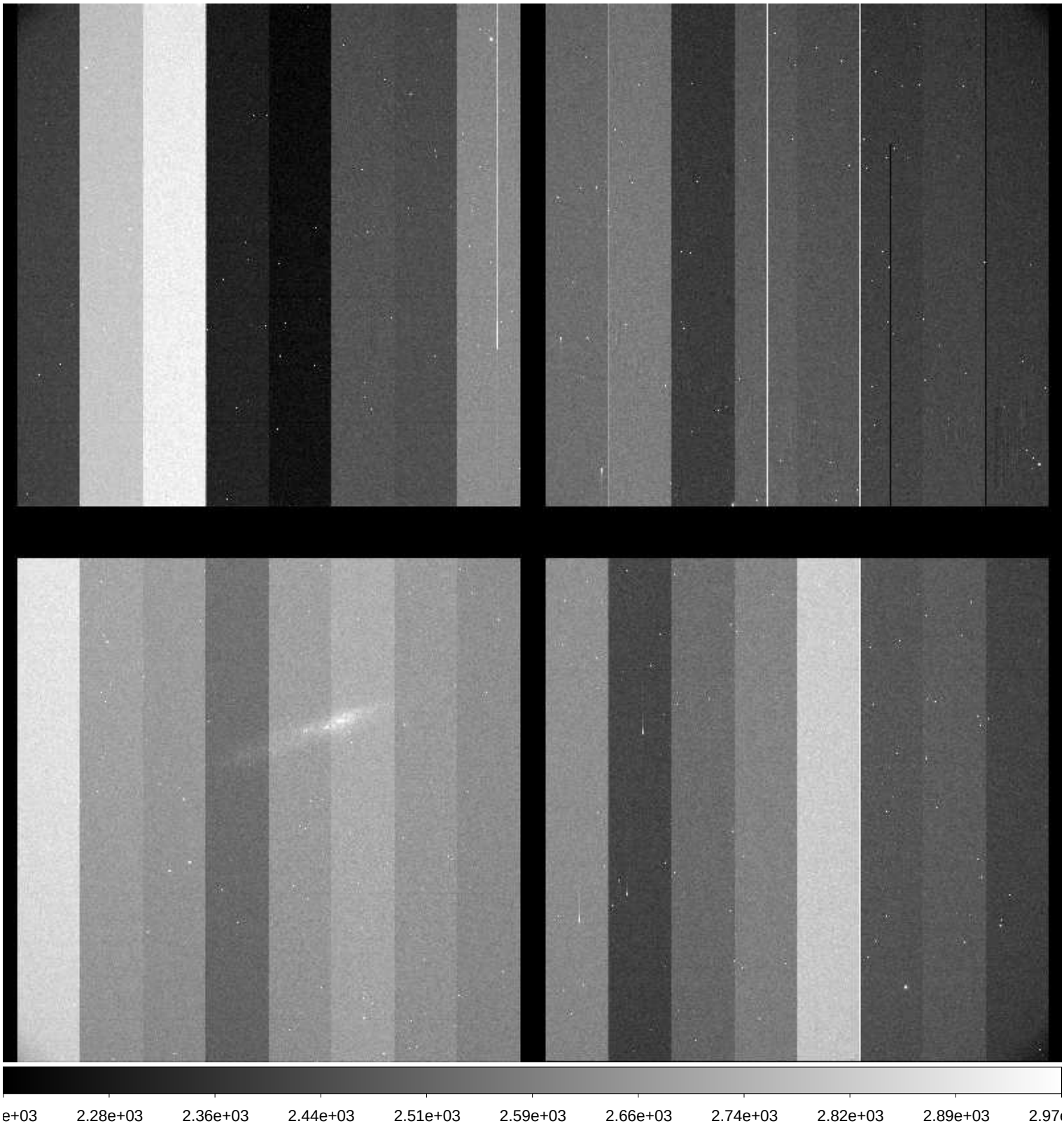

File Name	:	**xkmts.20171008.046671.fits** # 188 / 229 #
Project ID	:	ENG-SN
Image Type	:	OBJECT
Object Name	:	**N55-1**
RA	:	00:12:49.960
DEC	:	-38:49:59.70
Exposure Time	:	60
Airmass	:	1.18
Sidereal Time	:	02:47:27
Filter ID	:	V
Observation Date	:	2017-10-08T00:17:02
CCD Temperature	:	-110.9

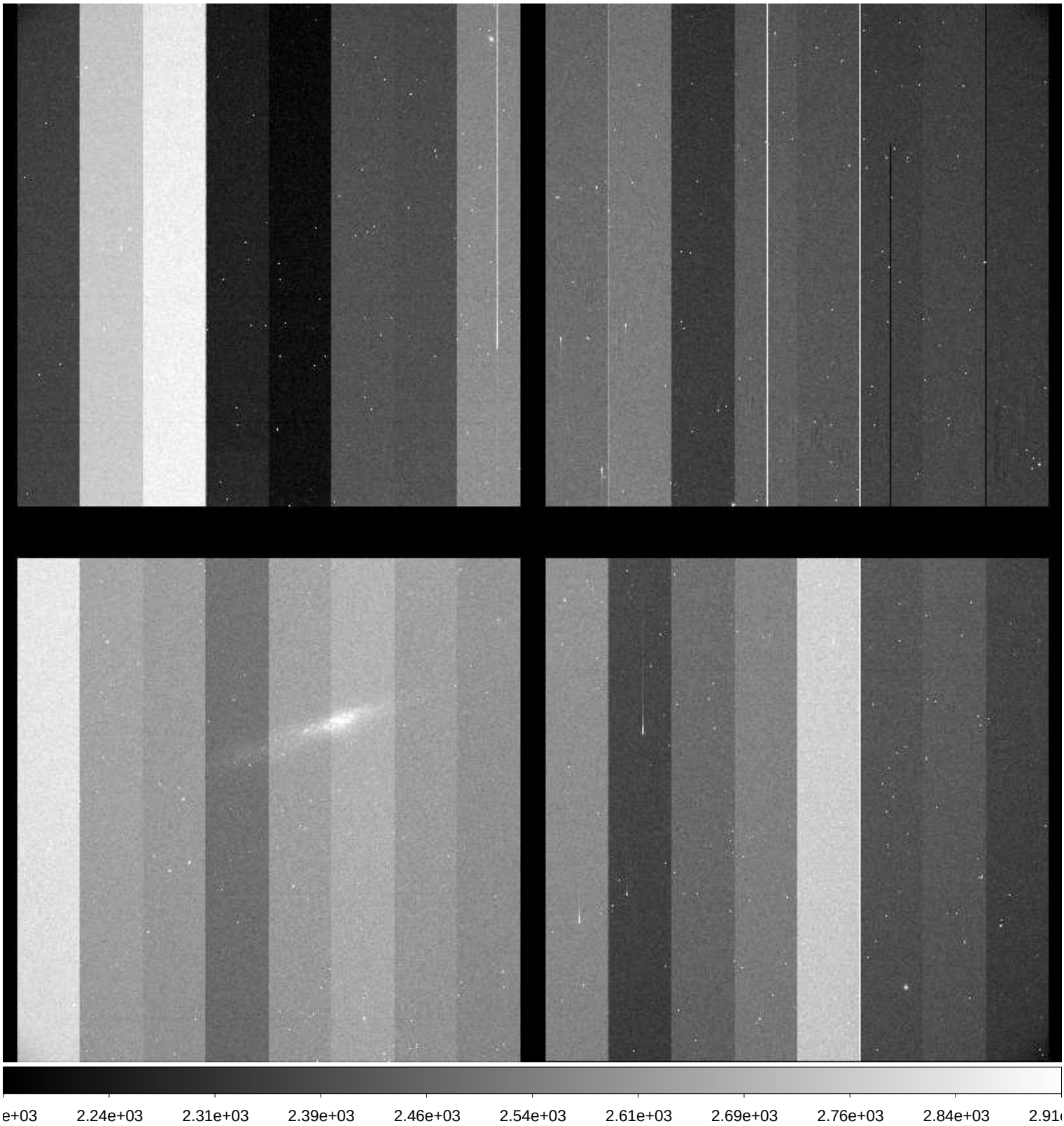

File Name	:	**xkmts.20171008.046672.fits** # 189 / 229 #
Project ID	:	ENG-SN
Image Type	:	OBJECT
Object Name	:	**N55-1**
RA	:	00:12:49.920
DEC	:	-38:49:59.50
Exposure Time	:	60
Airmass	:	1.18
Sidereal Time	:	02:49:35
Filter ID	:	I
Observation Date	:	2017-10-08T00:19:09
CCD Temperature	:	-110.93

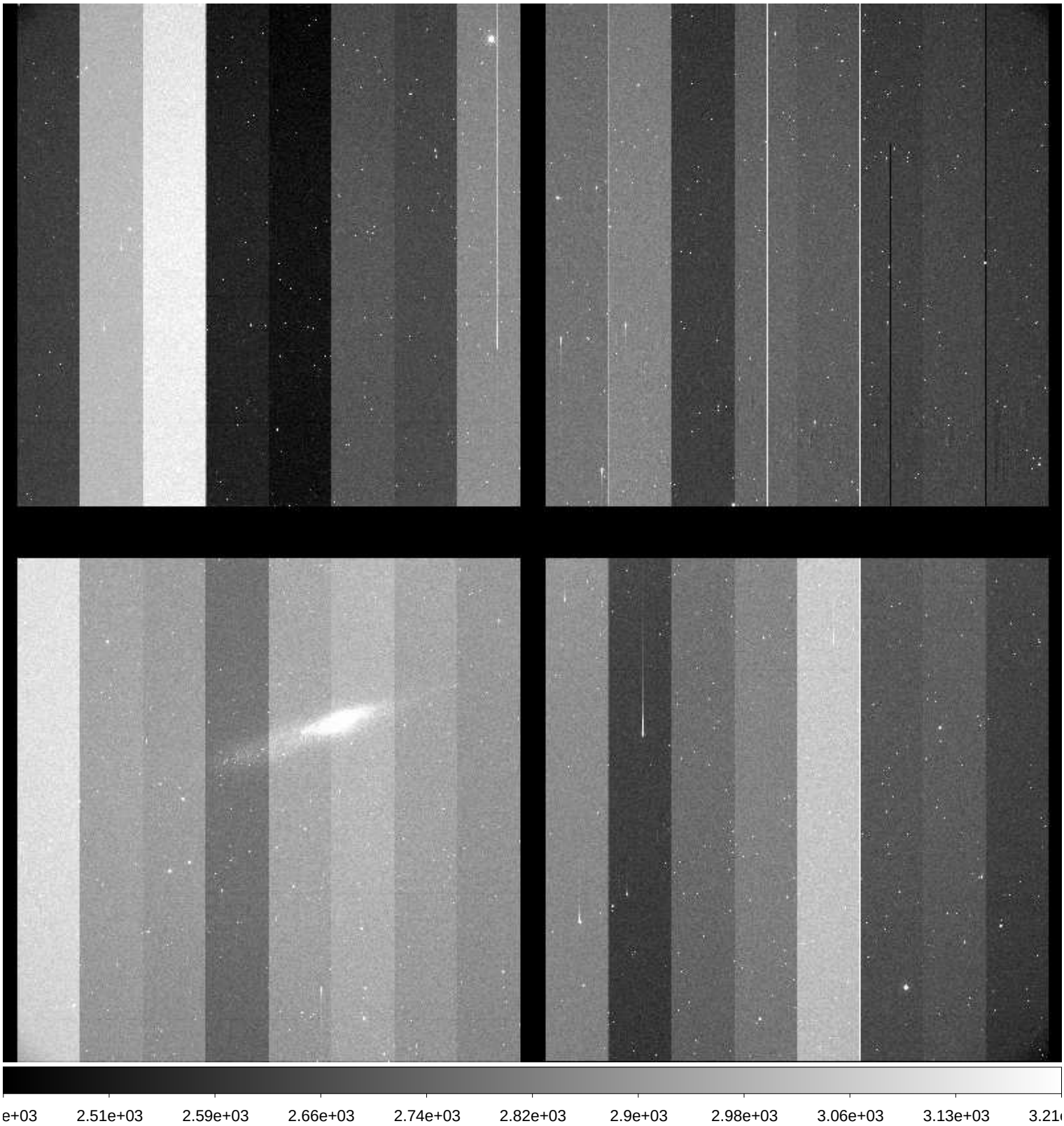

File Name	:	**xkmts.20171008.046673.fits** # 190 / 229 #
Project ID	:	ENG-SN
Image Type	:	OBJECT
Object Name	:	**N7793-1**
RA	:	23:55:50.010
DEC	:	-32:13:59.90
Exposure Time	:	60
Airmass	:	1.25
Sidereal Time	:	02:51:45
Filter ID	:	B
Observation Date	:	2017-10-08T00:21:32
CCD Temperature	:	-110.94

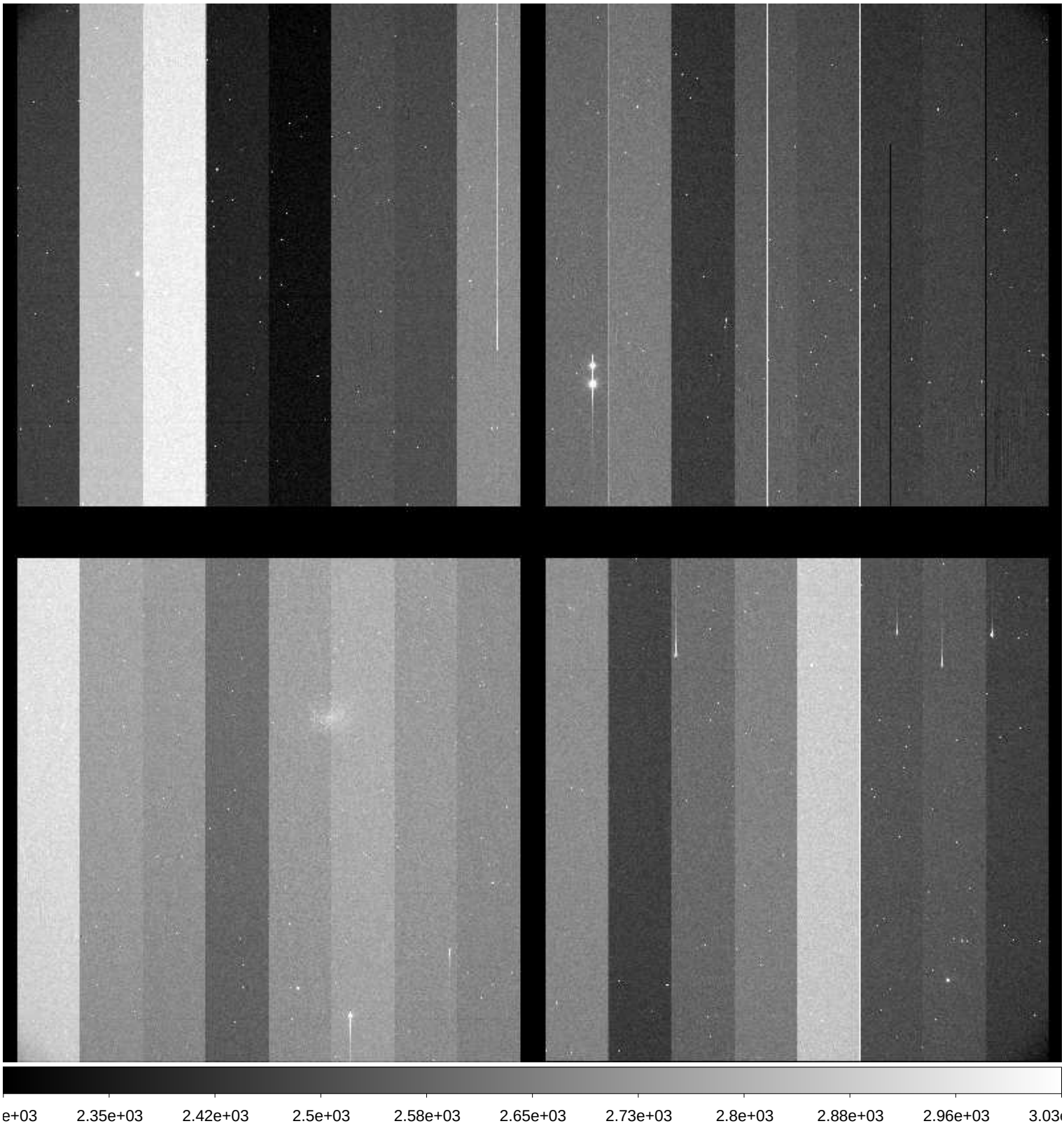

File Name	:	**xkmts.20171008.046674.fits** # 191 / 229 #
Project ID	:	ENG-SN
Image Type	:	OBJECT
Object Name	:	**N7793-1**
RA	:	23:55:49.970
DEC	:	-32:13:59.60
Exposure Time	:	60
Airmass	:	1.26
Sidereal Time	:	02:54:04
Filter ID	:	V
Observation Date	:	2017-10-08T00:23:51
CCD Temperature	:	-110.95

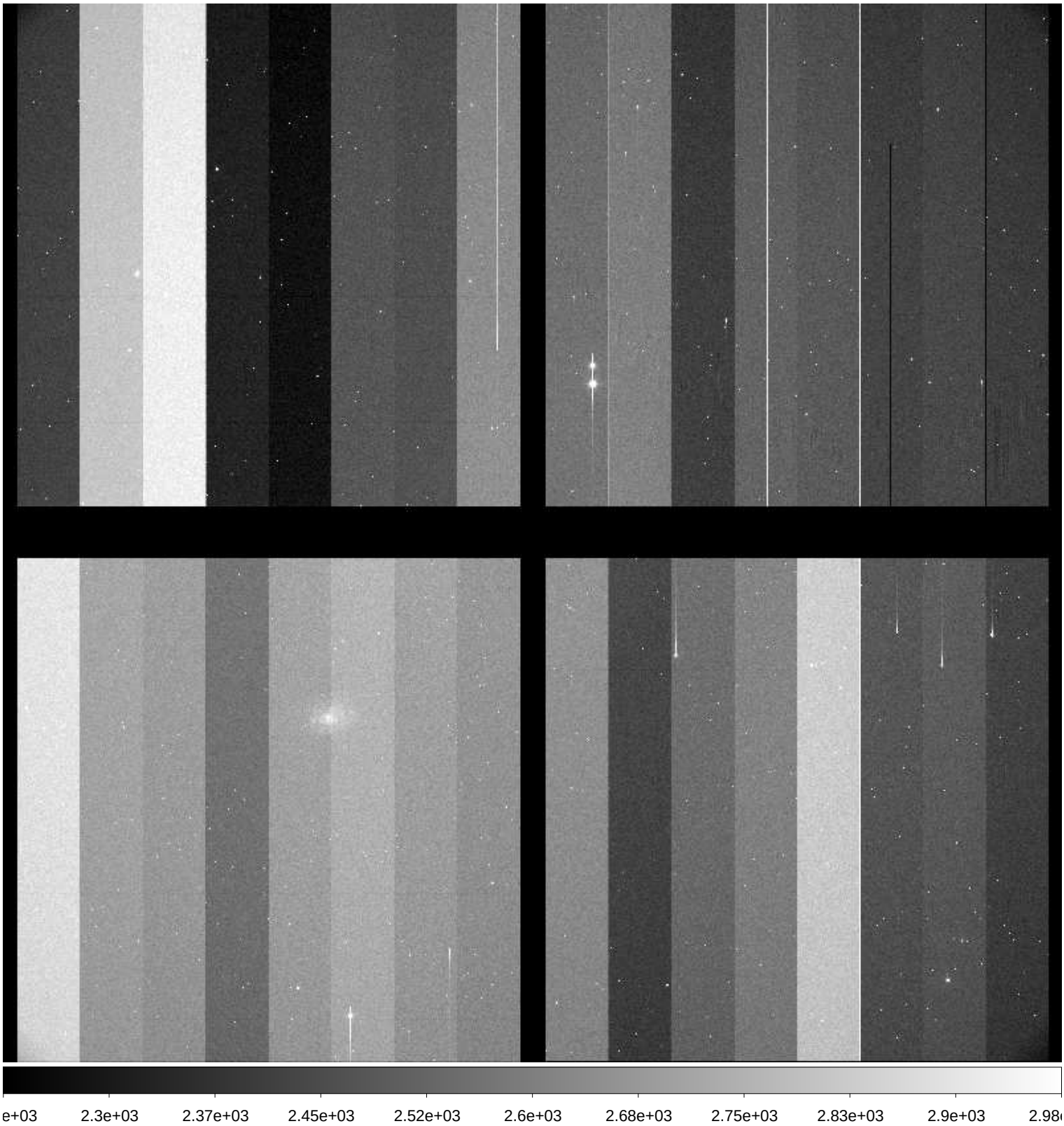

File Name	:	**xkmts.20171008.046675.fits** # 192 / 229 #
Project ID	:	ENG-SN
Image Type	:	OBJECT
Object Name	:	**N7793-1**
RA	:	23:55:49.910
DEC	:	-32:13:59.40
Exposure Time	:	60
Airmass	:	1.26
Sidereal Time	:	02:56:20
Filter ID	:	I
Observation Date	:	2017-10-08T00:26:07
CCD Temperature	:	-110.64

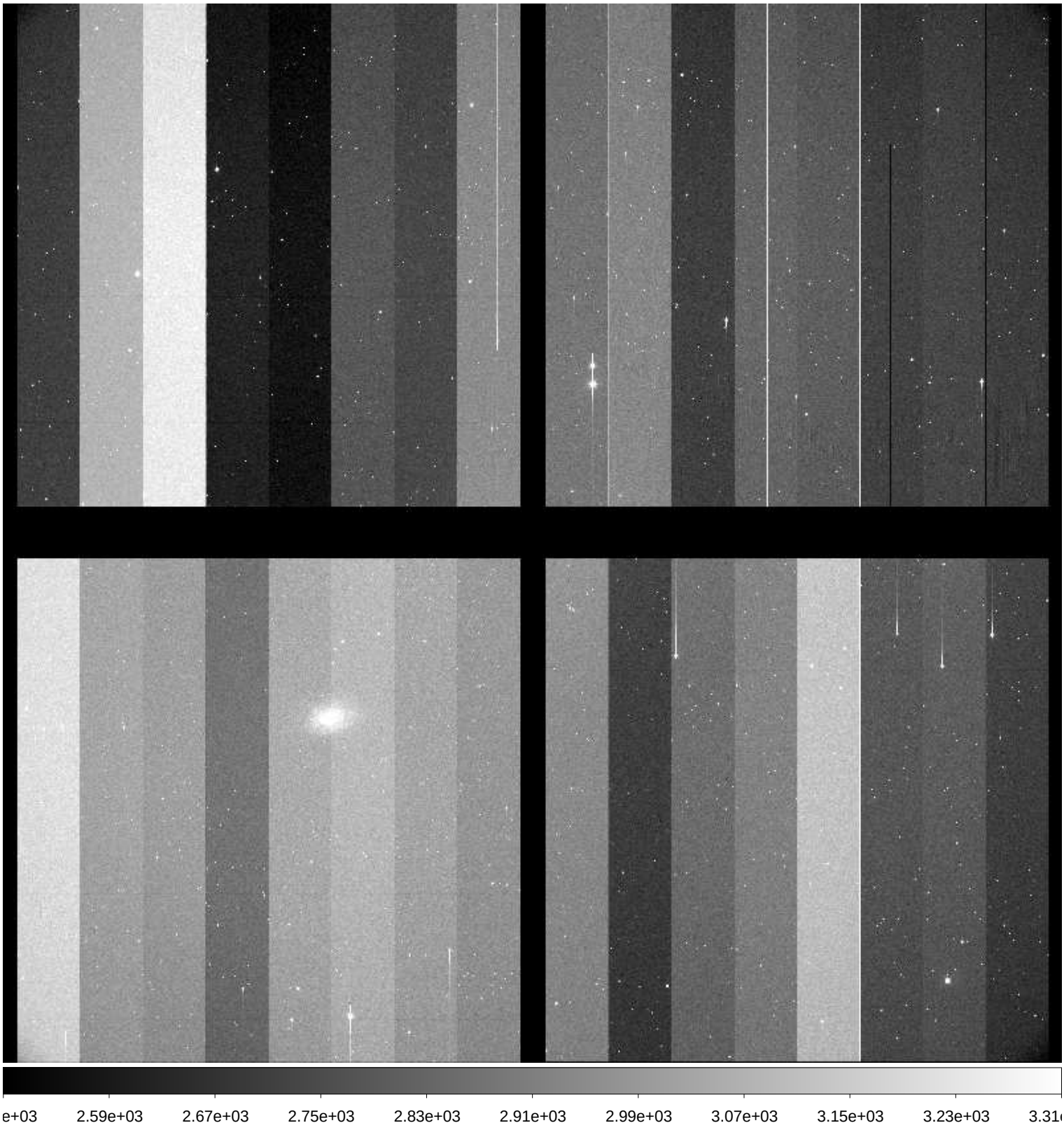

File Name	:	**xkmts.20171008.046676.fits** # 193 / 229 #
Project ID	:	ENG-SN
Image Type	:	OBJECT
Object Name	:	**E149-1**
RA	:	23:50:00.010
DEC	:	-52:10:59.90
Exposure Time	:	60
Airmass	:	1.29
Sidereal Time	:	02:59:01
Filter ID	:	B
Observation Date	:	2017-10-08T00:28:34
CCD Temperature	:	-110.94

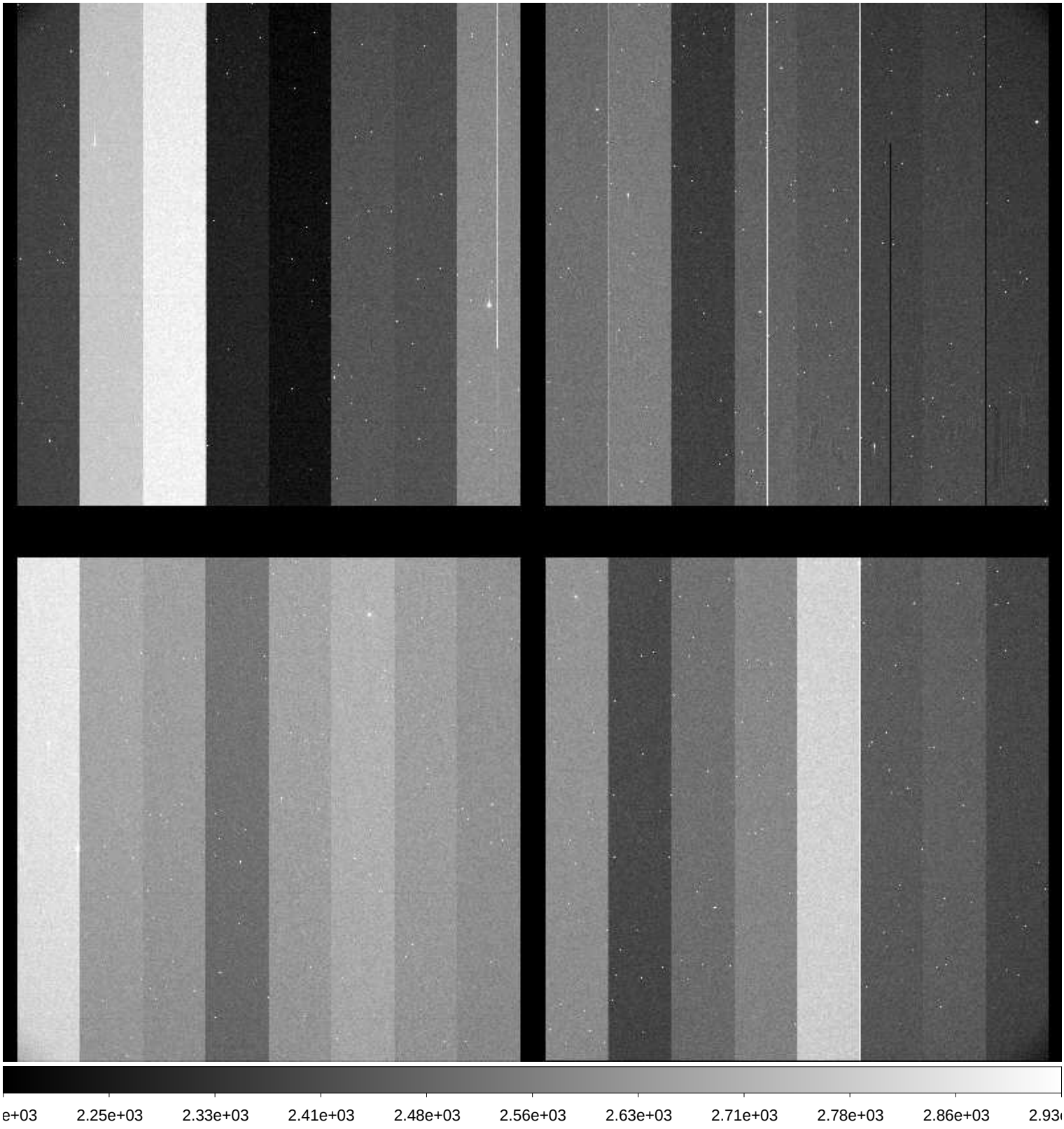

File Name	:	**xkmts.20171008.046677.fits** # 194 / 229 #
Project ID	:	ENG-SN
Image Type	:	OBJECT
Object Name	:	**E149-1**
RA	:	23:49:59.940
DEC	:	-52:10:59.60
Exposure Time	:	60
Airmass	:	1.30
Sidereal Time	:	03:01:11
Filter ID	:	V
Observation Date	:	2017-10-08T00:30:44
CCD Temperature	:	-110.98

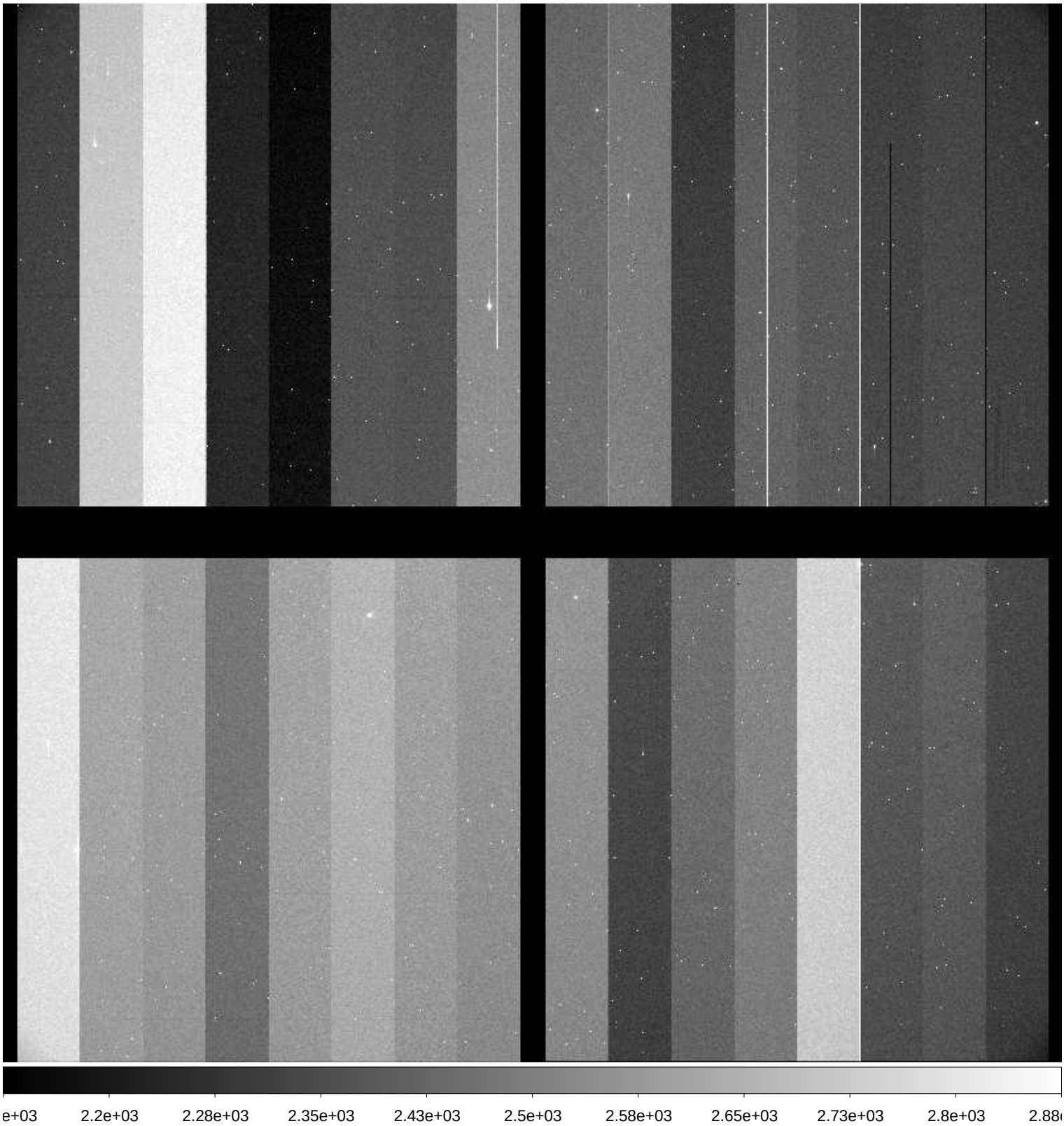

File Name	:	**xkmts.20171008.046678.fits** # 195 / 229 #
Project ID	:	ENG-SN
Image Type	:	OBJECT
Object Name	:	**E149-1**
RA	:	23:49:59.880
DEC	:	-52:10:59.40
Exposure Time	:	60
Airmass	:	1.30
Sidereal Time	:	03:03:19
Filter ID	:	I
Observation Date	:	2017-10-08T00:33:04
CCD Temperature	:	-110.96

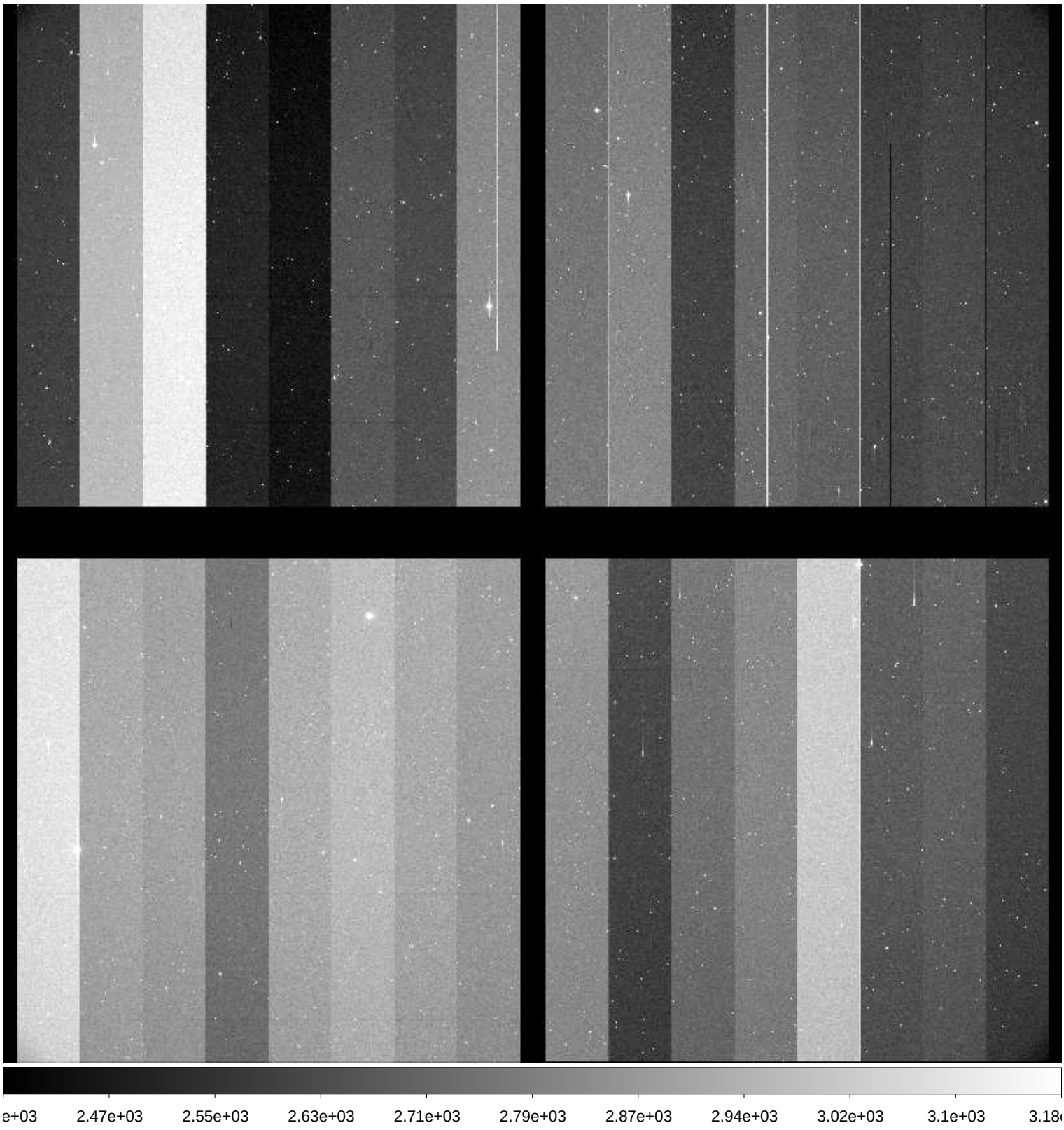

File Name	:	**xkmts.20171008.046679.fits** # 196 / 229 #
Project ID	:	ENG-SN
Image Type	:	OBJECT
Object Name	:	**NGC247-1**
RA	:	00:48:40.000
DEC	:	-20:19:59.90
Exposure Time	:	60
Airmass	:	1.19
Sidereal Time	:	03:06:15
Filter ID	:	B
Observation Date	:	2017-10-08T00:35:47
CCD Temperature	:	-110.85

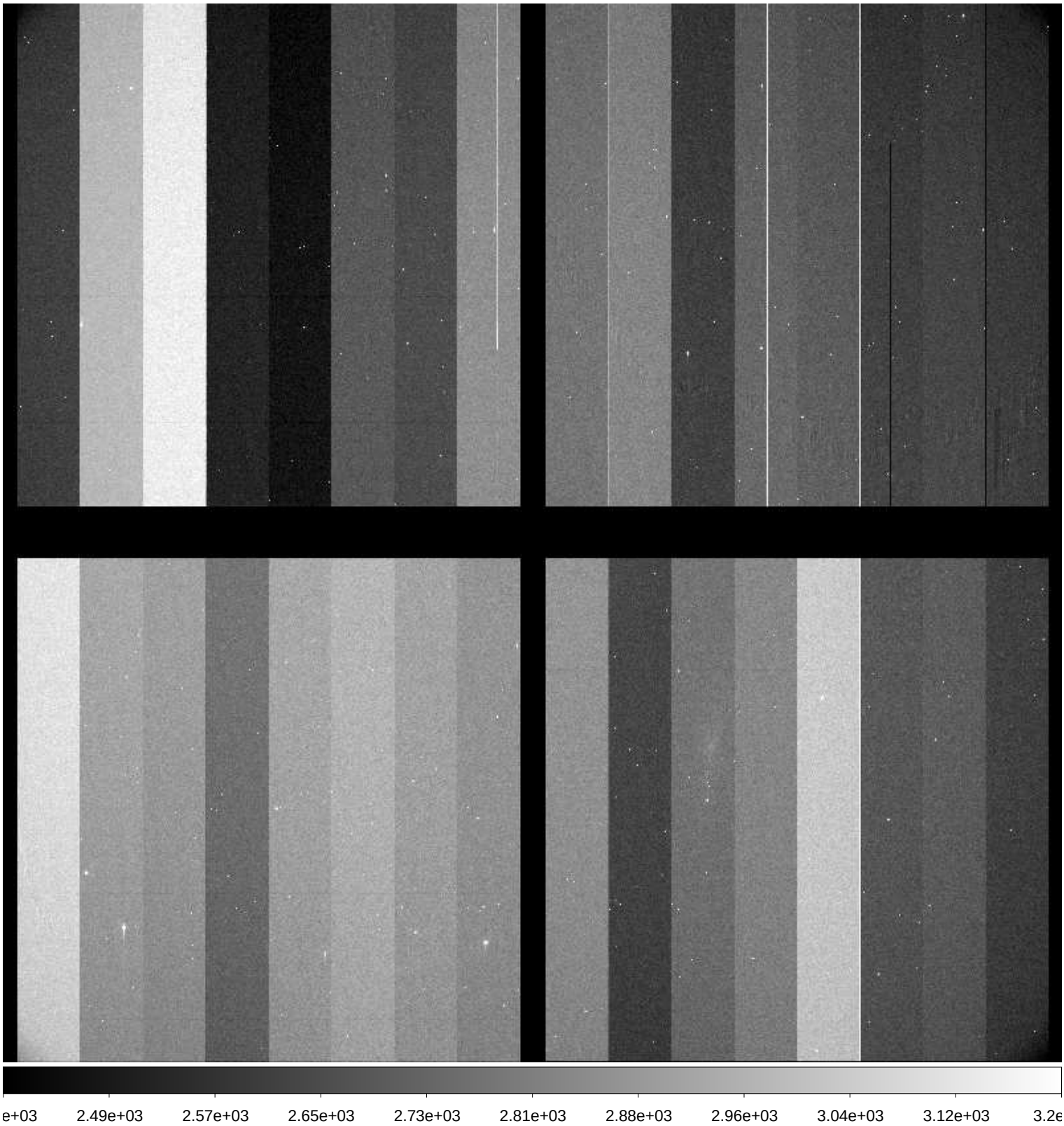

File Name	:	**xkmts.20171008.046680.fits** # 197 / 229 #
Project ID	:	ENG-SN
Image Type	:	OBJECT
Object Name	:	**NGC247-1**
RA	:	00:48:39.950
DEC	:	-20:19:59.60
Exposure Time	:	60
Airmass	:	1.20
Sidereal Time	:	03:08:31
Filter ID	:	V
Observation Date	:	2017-10-08T00:38:03
CCD Temperature	:	-111.02

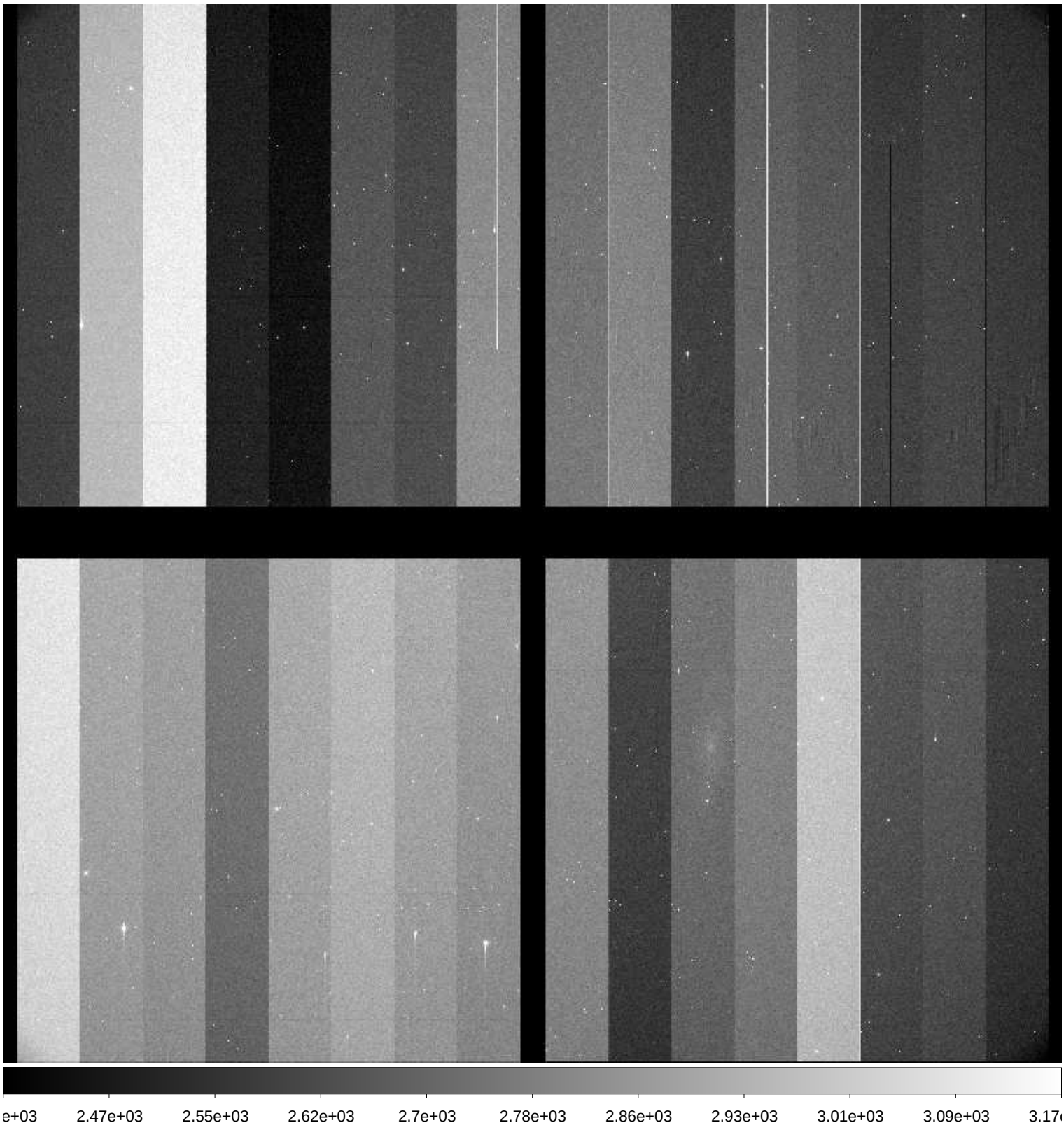

File Name	:	**xkmts.20171008.046681.fits** # 198 / 229 #
Project ID	:	ENG-SN
Image Type	:	OBJECT
Object Name	:	**NGC247-1**
RA	:	00:48:39.920
DEC	:	-20:19:59.60
Exposure Time	:	60
Airmass	:	1.20
Sidereal Time	:	03:10:42
Filter ID	:	I
Observation Date	:	2017-10-08T00:40:13
CCD Temperature	:	-111.06

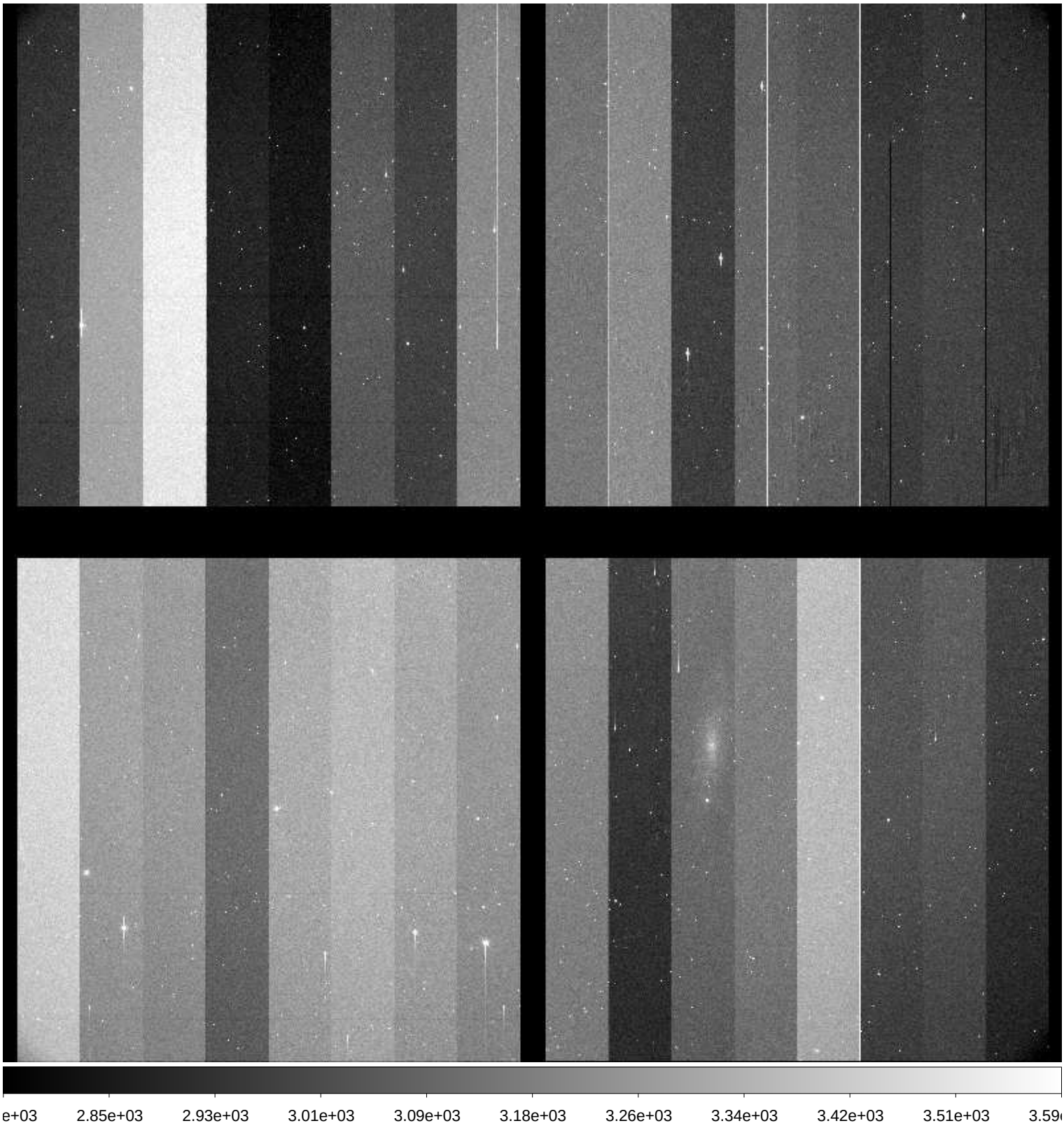

File Name	:	**xkmts.20171008.046682.fits** # 199 / 229 #
Project ID	:	ENG-SN
Image Type	:	OBJECT
Object Name	:	**NGC59-1**
RA	:	00:13:30.020
DEC	:	-21:12:59.90
Exposure Time	:	60
Airmass	:	1.33
Sidereal Time	:	03:12:52
Filter ID	:	B
Observation Date	:	2017-10-08T00:42:23
CCD Temperature	:	-111.08

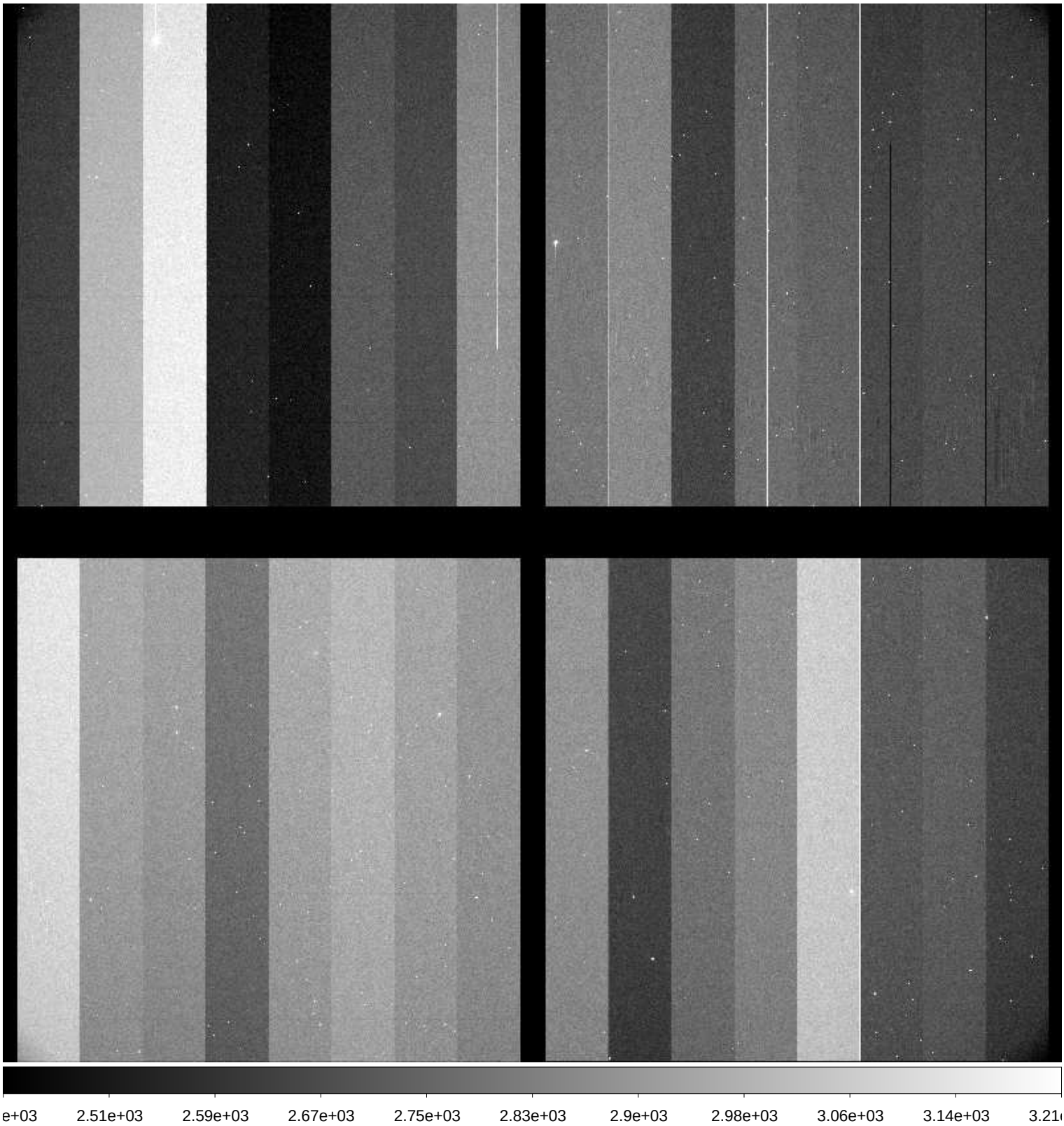

File Name	:	**xkmts.20171008.046683.fits** # 200 / 229 #
Project ID	:	ENG-SN
Image Type	:	OBJECT
Object Name	:	**NGC59-1**
RA	:	00:13:29.970
DEC	:	-21:12:59.60
Exposure Time	:	60
Airmass	:	1.34
Sidereal Time	:	03:15:26
Filter ID	:	V
Observation Date	:	2017-10-08T00:44:57
CCD Temperature	:	-111.08

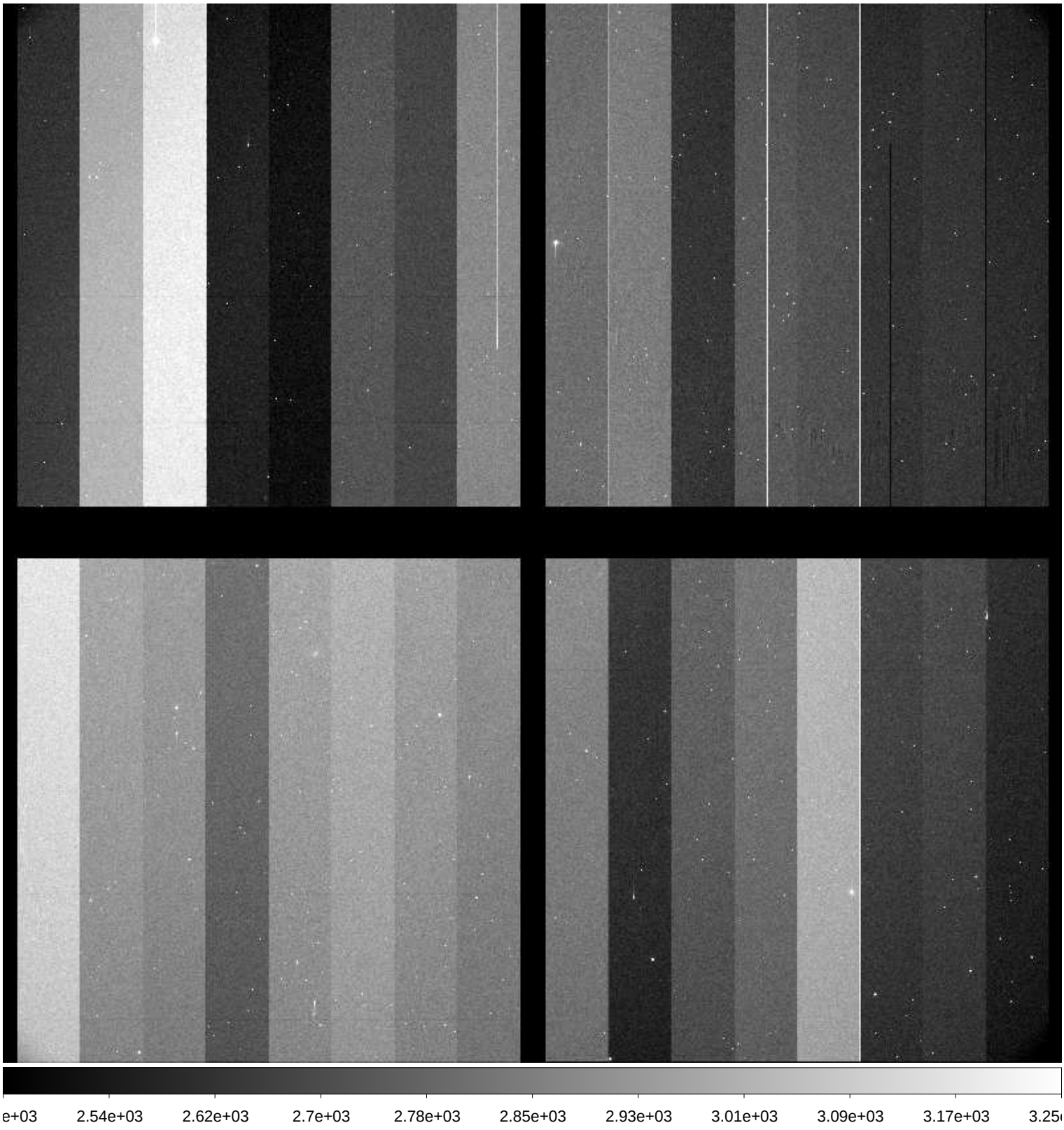

File Name	:	**xkmts.20171008.046684.fits** # 201 / 229 #
Project ID	:	ENG-SN
Image Type	:	OBJECT
Object Name	:	**NGC59-1**
RA	:	00:13:29.920
DEC	:	-21:12:59.40
Exposure Time	:	60
Airmass	:	1.35
Sidereal Time	:	03:17:28
Filter ID	:	I
Observation Date	:	2017-10-08T00:46:59
CCD Temperature	:	-111.07

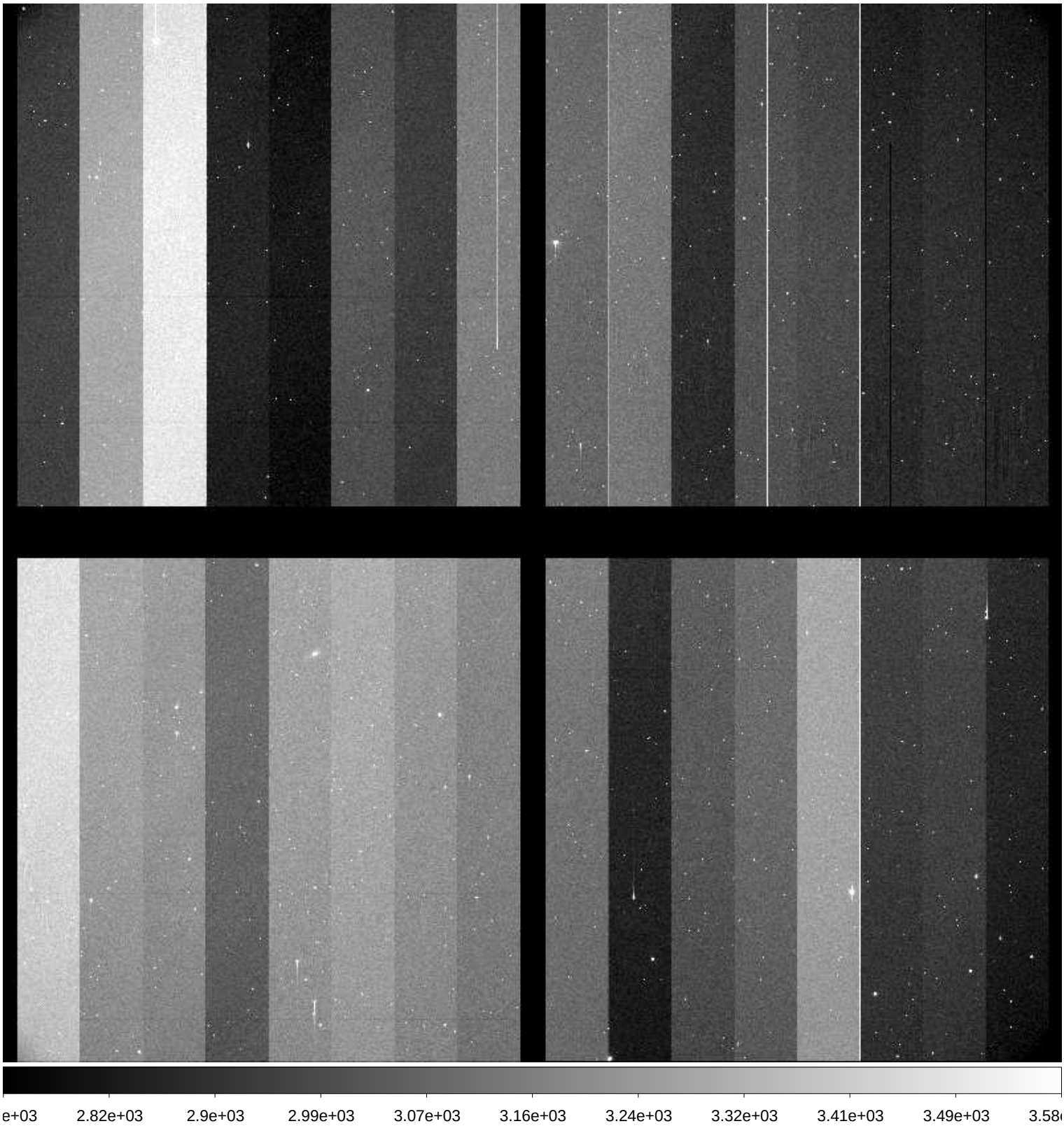

File Name	:	**xkmts.20171008.046685.fits** # 202 / 229 #
Project ID	:	ENG-SN
Image Type	:	OBJECT
Object Name	:	**NGC300-1**
RA	:	00:53:24.040
DEC	:	-37:20:29.90
Exposure Time	:	60
Airmass	:	1.16
Sidereal Time	:	03:19:42
Filter ID	:	B
Observation Date	:	2017-10-08T00:49:12
CCD Temperature	:	-111.13

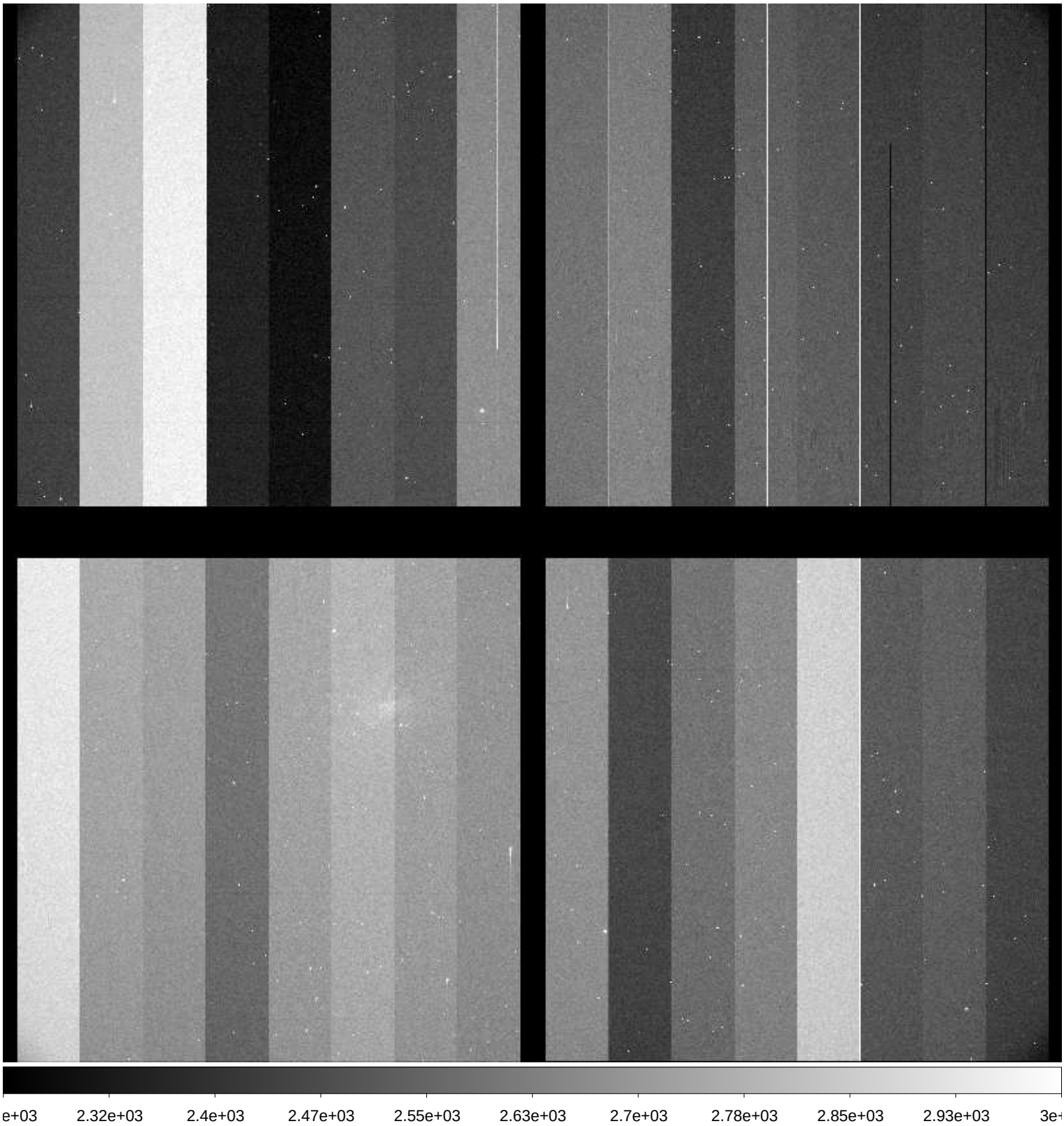

File Name	:	**xkmts.20171008.046686.fits** # 203 / 229 #
Project ID	:	ENG-SN
Image Type	:	OBJECT
Object Name	:	**NGC300-1**
RA	:	00:53:23.980
DEC	:	-37:20:29.70
Exposure Time	:	60
Airmass	:	1.16
Sidereal Time	:	03:21:42
Filter ID	:	V
Observation Date	:	2017-10-08T00:51:11
CCD Temperature	:	-111.08

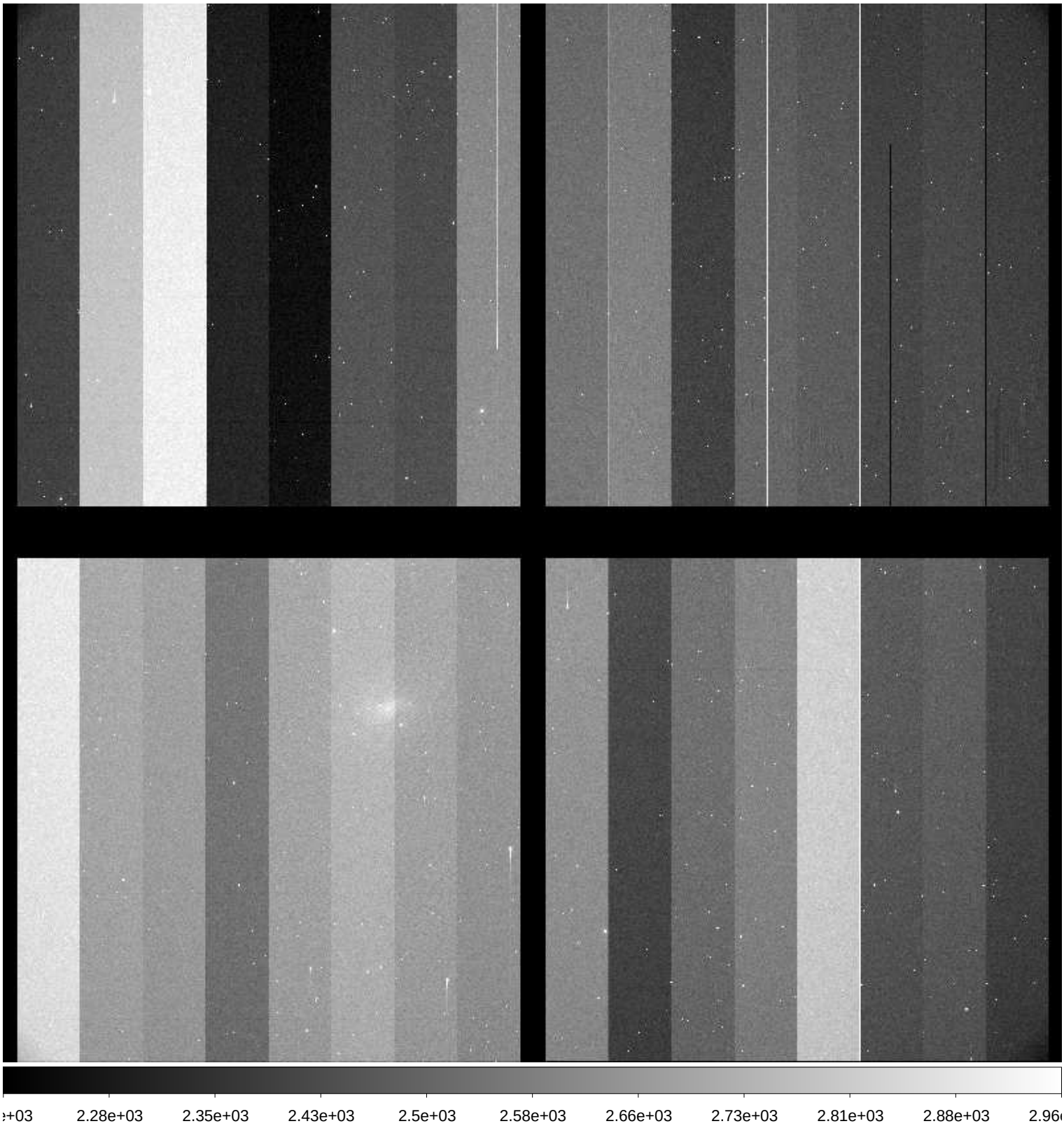

File Name	:	**xkmts.20171008.046687.fits** # 204 / 229 #
Project ID	:	ENG-SN
Image Type	:	OBJECT
Object Name	:	**NGC300-1**
RA	:	00:53:23.940
DEC	:	-37:20:29.50
Exposure Time	:	60
Airmass	:	1.17
Sidereal Time	:	03:23:47
Filter ID	:	I
Observation Date	:	2017-10-08T00:53:29
CCD Temperature	:	-111.12

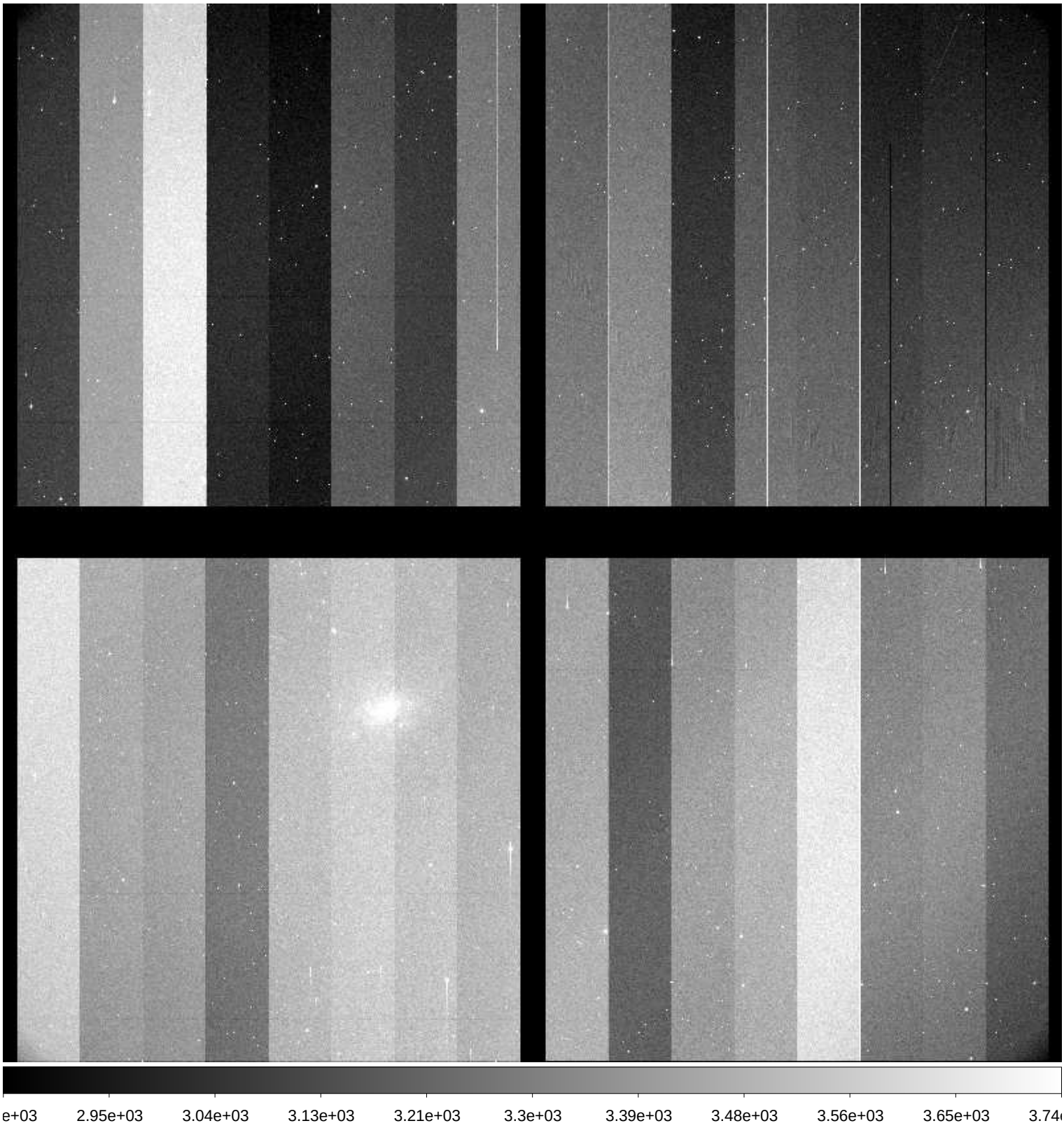

File Name	:	**xkmts.20171008.046688.fits** # 205 / 229 #
Project ID	:	ENG-SN
Image Type	:	OBJECT
Object Name	:	**N55-1**
RA	:	00:12:50.010
DEC	:	-38:49:59.90
Exposure Time	:	60
Airmass	:	1.29
Sidereal Time	:	03:26:07
Filter ID	:	B
Observation Date	:	2017-10-08T00:55:47
CCD Temperature	:	-111.18

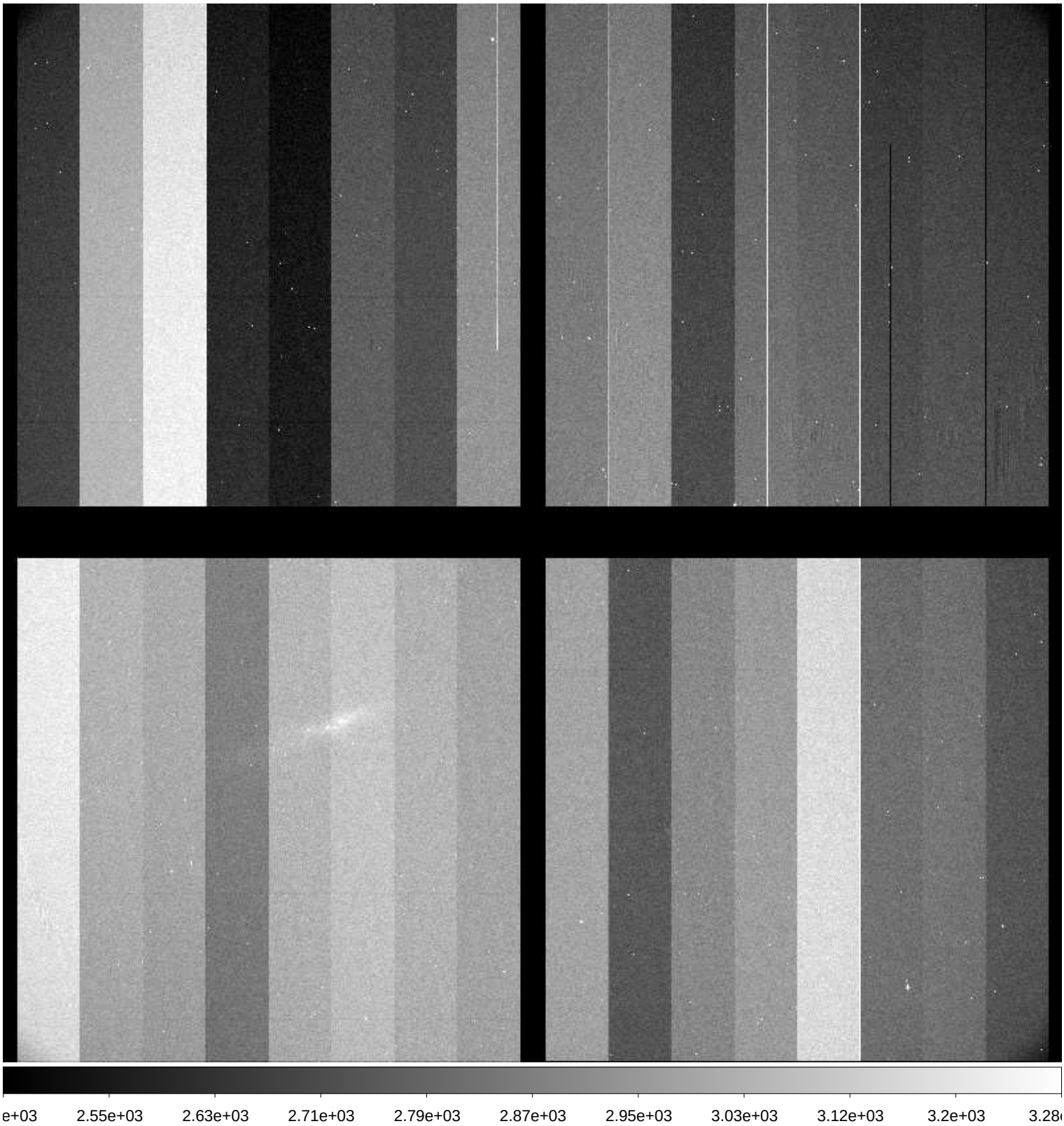

File Name	:	**xkmts.20171008.046689.fits** # 206 / 229 #
Project ID	:	ENG-SN
Image Type	:	OBJECT
Object Name	:	**N55-1**
RA	:	00:12:50.010
DEC	:	-38:49:59.90
Exposure Time	:	60
Airmass	:	1.30
Sidereal Time	:	03:28:18
Filter ID	:	V
Observation Date	:	2017-10-08T00:57:46
CCD Temperature	:	-111.14

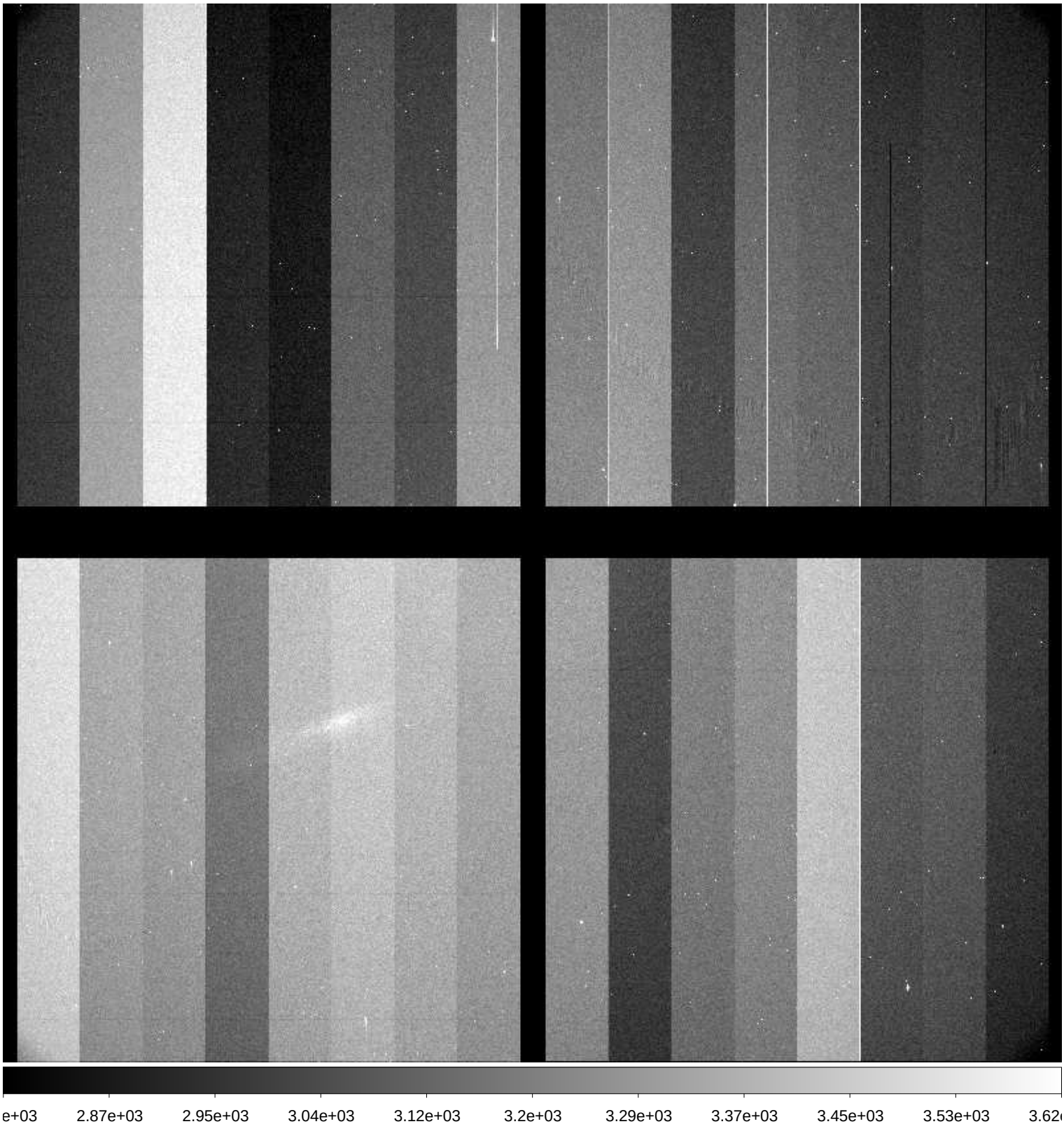

File Name	:	**xkmts.20171008.046690.fits** # 207 / 229 #
Project ID	:	ENG-SN
Image Type	:	OBJECT
Object Name	:	**N55-1**
RA	:	00:12:49.970
DEC	:	-38:49:59.60
Exposure Time	:	60
Airmass	:	1.31
Sidereal Time	:	03:30:25
Filter ID	:	I
Observation Date	:	2017-10-08T00:59:53
CCD Temperature	:	-111.17

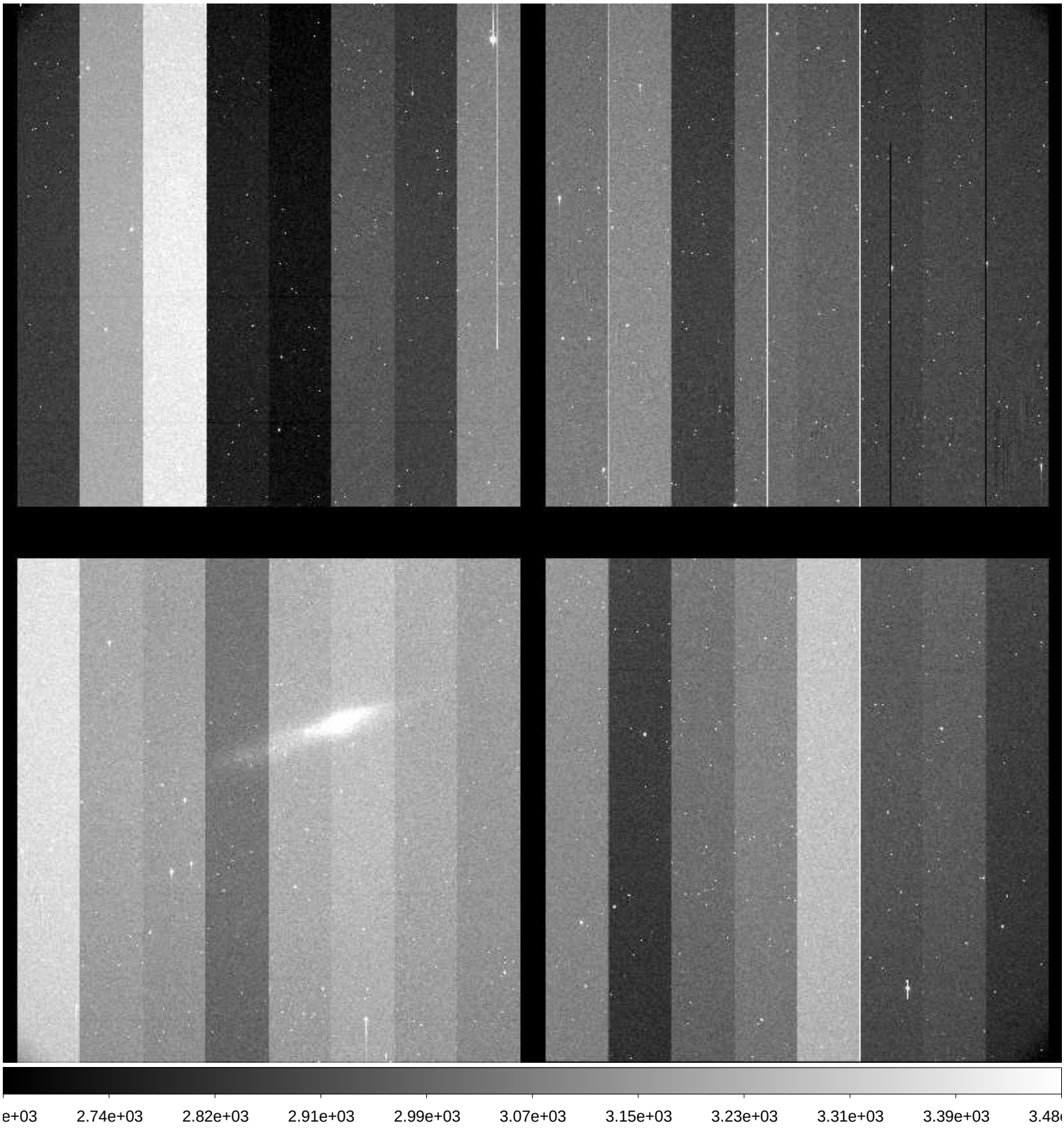

File Name	:	**xkmts.20171008.046691.fits** # 208 / 229 #
Project ID	:	ENG-SN
Image Type	:	OBJECT
Object Name	:	**N7793-1**
RA	:	23:55:50.010
DEC	:	-32:13:59.90
Exposure Time	:	60
Airmass	:	1.42
Sidereal Time	:	03:32:40
Filter ID	:	B
Observation Date	:	2017-10-08T01:02:20
CCD Temperature	:	-111.23

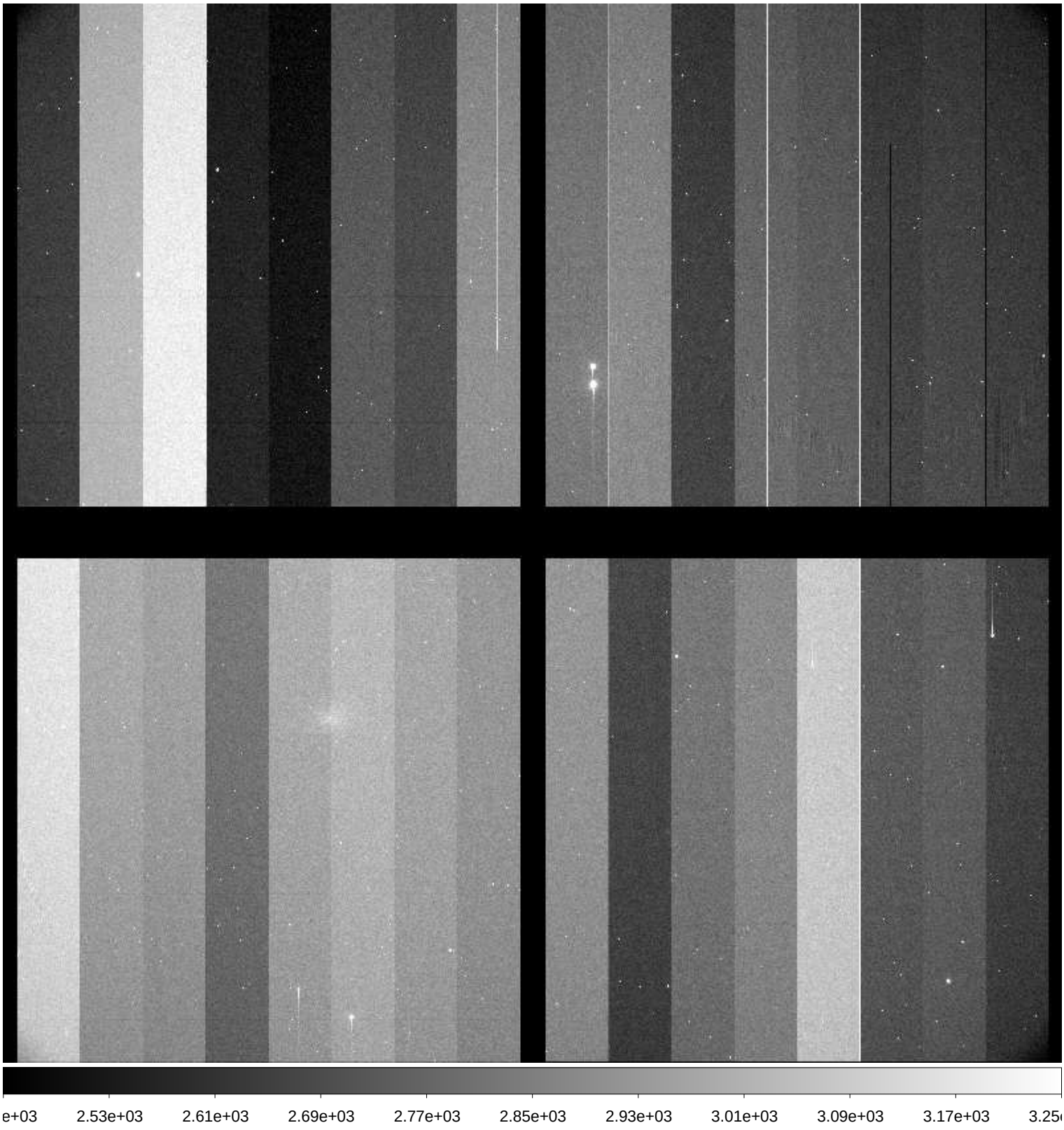

File Name	:	**xkmts.20171008.046692.fits** # 209 / 229 #
Project ID	:	ENG-SN
Image Type	:	OBJECT
Object Name	:	**N7793-1**
RA	:	23:55:49.950
DEC	:	-32:13:59.50
Exposure Time	:	60
Airmass	:	1.43
Sidereal Time	:	03:35:00
Filter ID	:	V
Observation Date	:	2017-10-08T01:04:30
CCD Temperature	:	-111.24

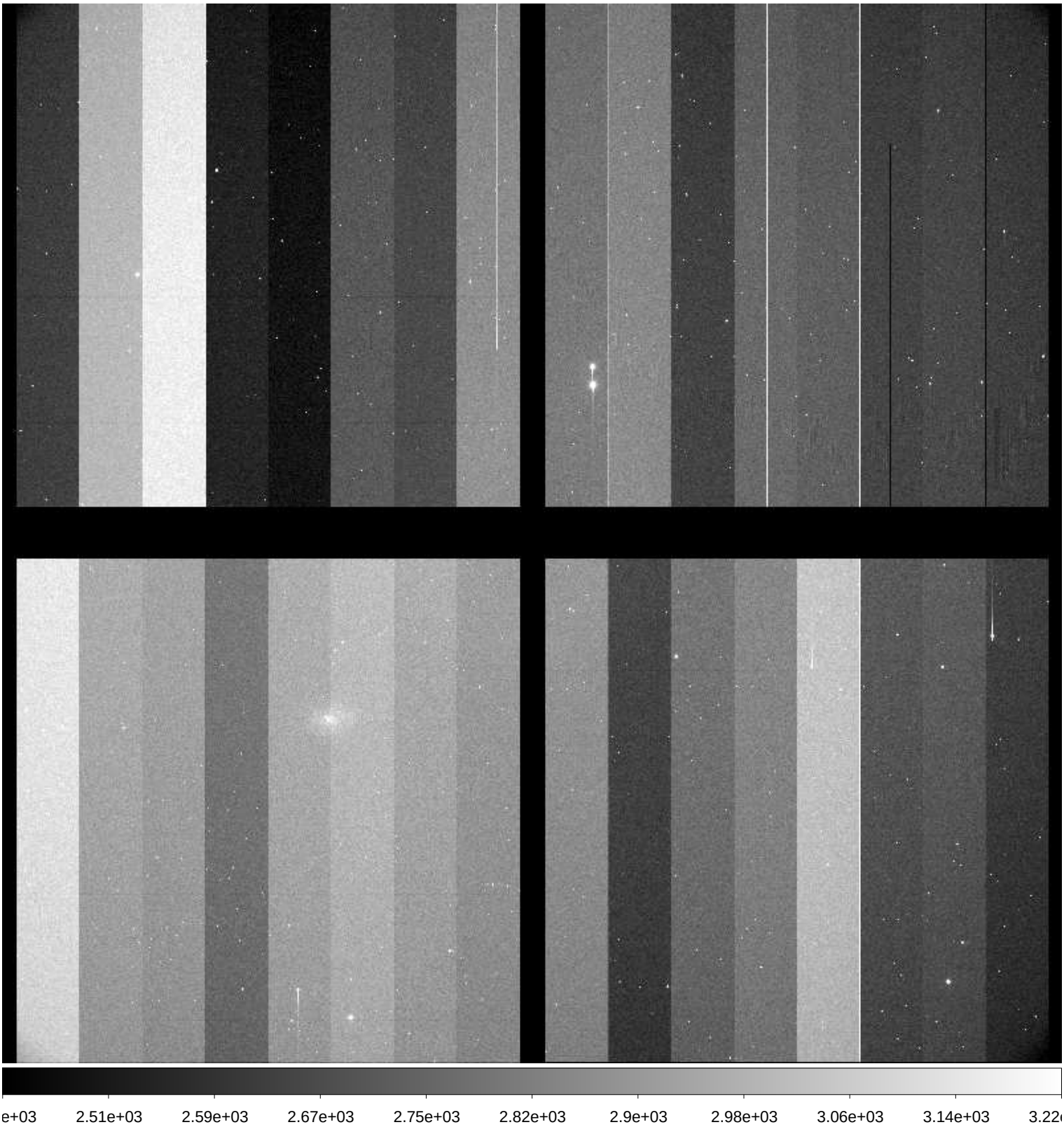

File Name	:	**xkmts.20171008.046693.fits** # 210 / 229 #
Project ID	:	ENG-SN
Image Type	:	OBJECT
Object Name	:	**N7793-1**
RA	:	23:55:49.890
DEC	:	-32:13:59.20
Exposure Time	:	60
Airmass	:	1.44
Sidereal Time	:	03:37:08
Filter ID	:	I
Observation Date	:	2017-10-08T01:06:37
CCD Temperature	:	-111.26

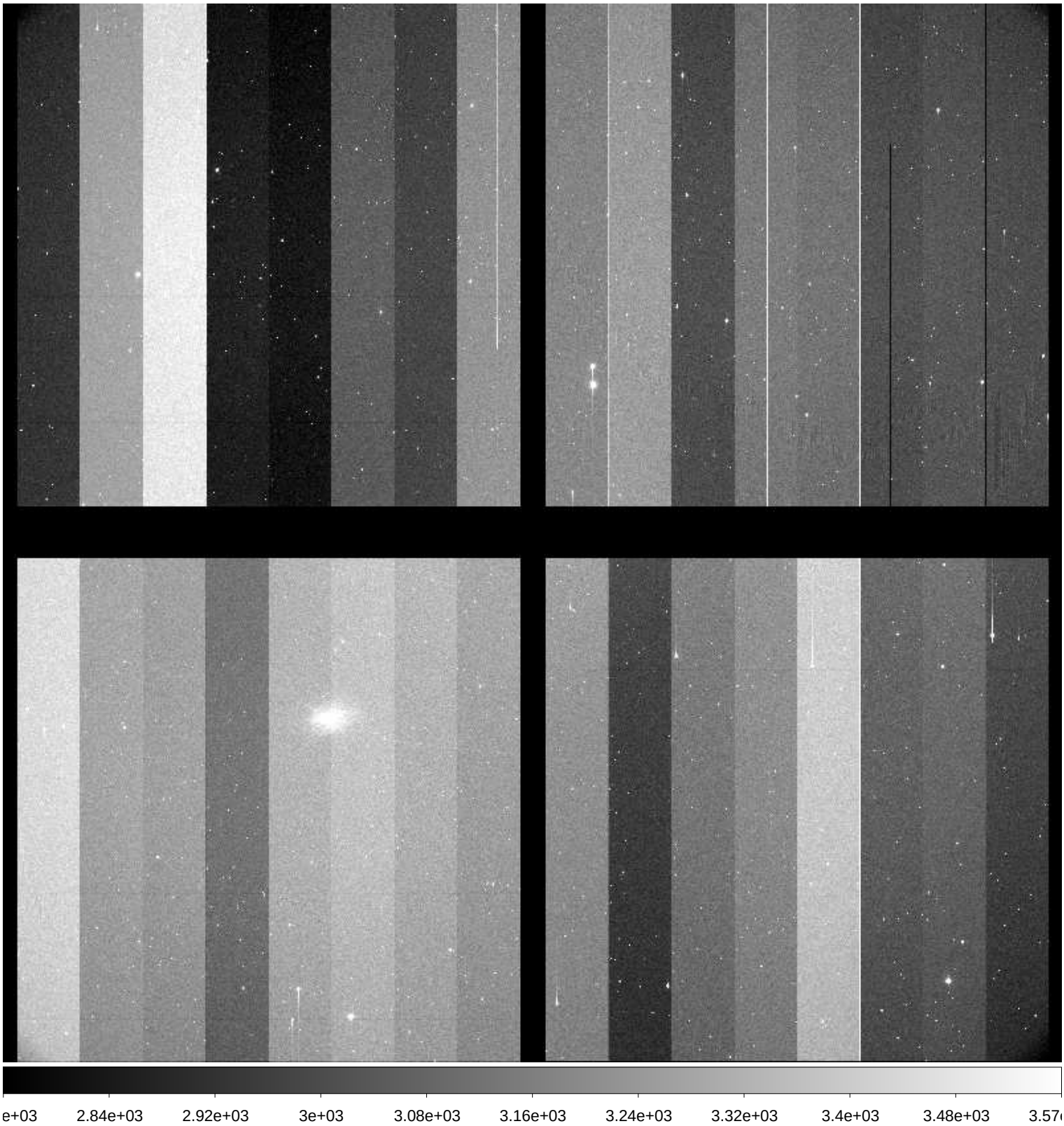

File Name	:	**xkmts.20171008.046694.fits** # 211 / 229 #
Project ID	:	ENG-SN
Image Type	:	OBJECT
Object Name	:	**E149-1**
RA	:	23:50:00.010
DEC	:	-52:10:59.80
Exposure Time	:	60
Airmass	:	1.42
Sidereal Time	:	03:39:24
Filter ID	:	B
Observation Date	:	2017-10-08T01:08:51
CCD Temperature	:	-111.26

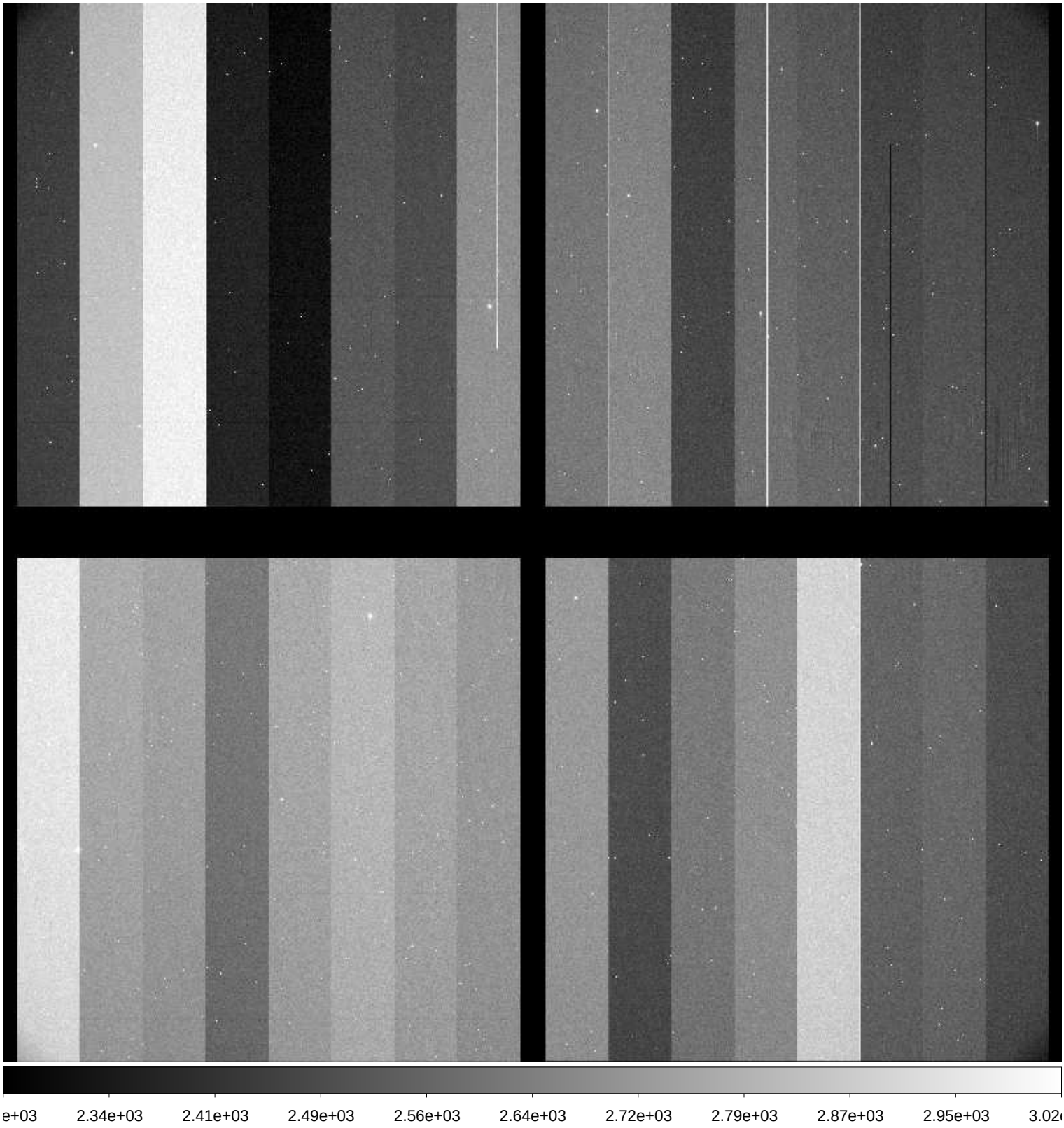

File Name	:	**xkmts.20171008.046695.fits** # 212 / 229 #
Project ID	:	ENG-SN
Image Type	:	OBJECT
Object Name	:	**E149-1**
RA	:	23:49:59.940
DEC	:	-52:10:59.50
Exposure Time	:	60
Airmass	:	1.43
Sidereal Time	:	03:41:39
Filter ID	:	V
Observation Date	:	2017-10-08T01:11:05
CCD Temperature	:	-111.29

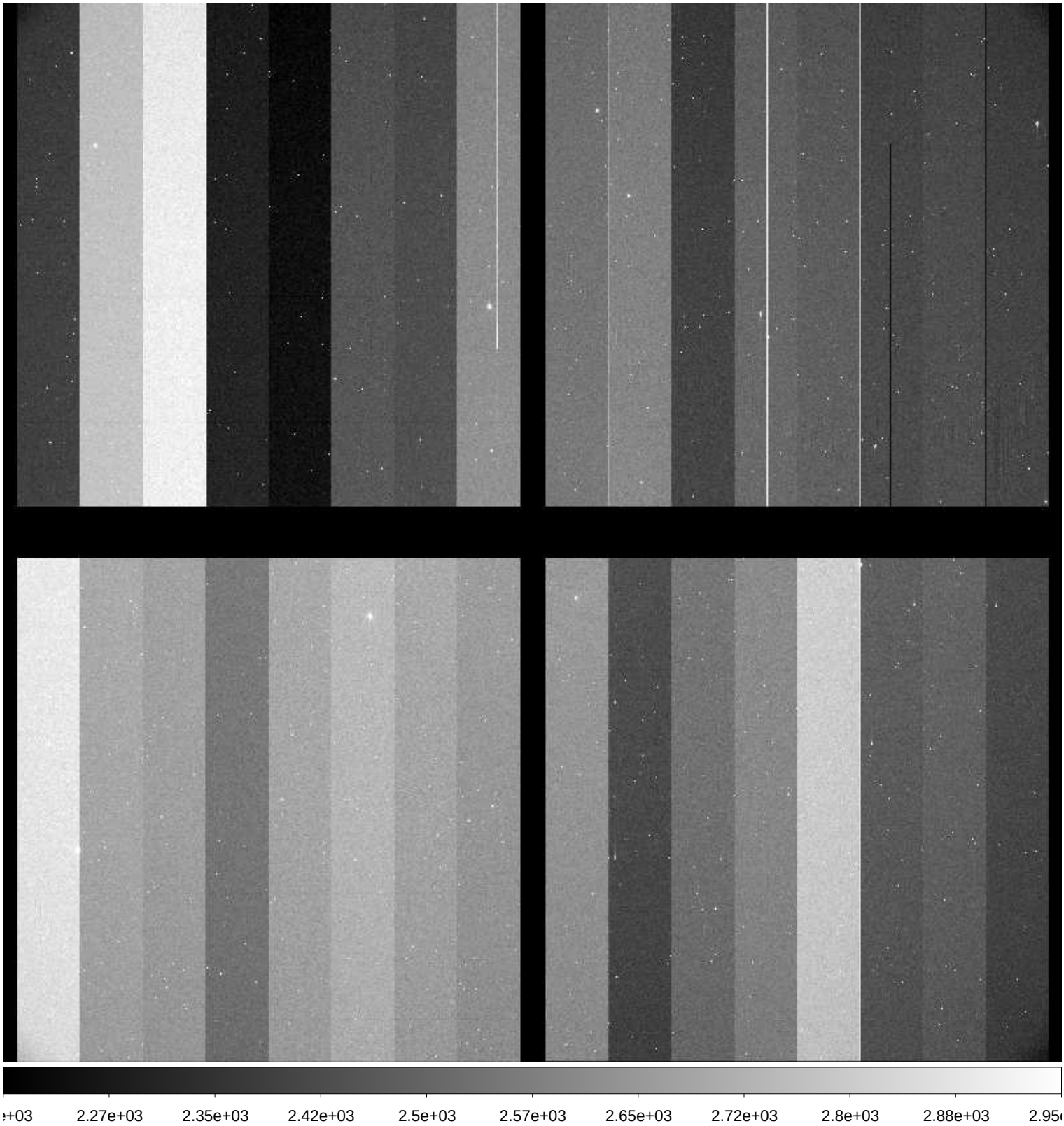

File Name	:	**xkmts.20171008.046696.fits** # 213 / 229 #
Project ID	:	ENG-SN
Image Type	:	OBJECT
Object Name	:	**E149-1**
RA	:	23:49:59.990
DEC	:	-52:10:59.80
Exposure Time	:	60
Airmass	:	1.44
Sidereal Time	:	03:43:56
Filter ID	:	I
Observation Date	:	2017-10-08T01:13:21
CCD Temperature	:	-110.93

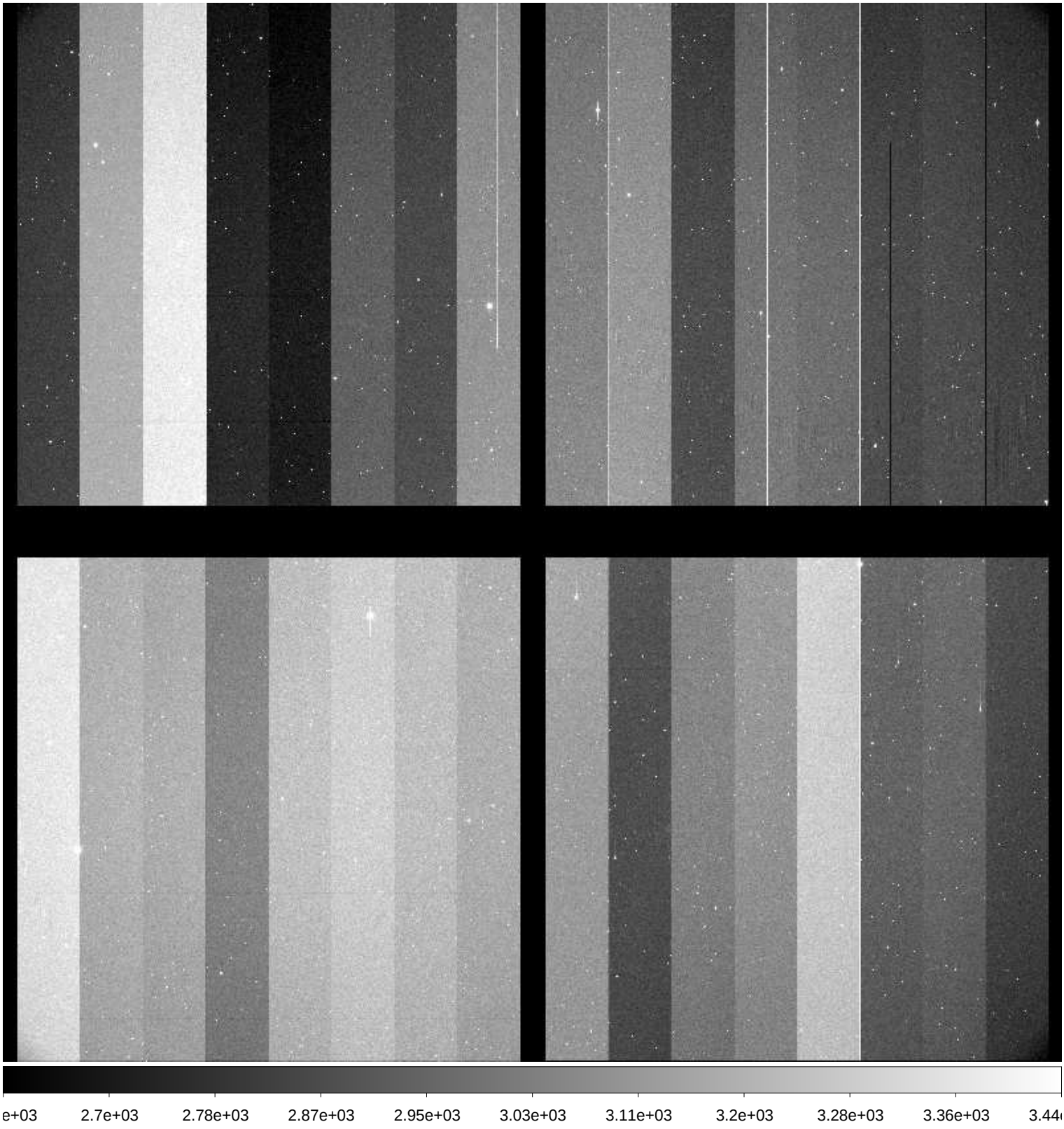

File Name	:	**xkmts.20171008.046697.fits** # 214 / 229 #
Project ID	:	ALL
Image Type	:	BIAS
Object Name	:	**bias**
RA	:	04:47:19.890
DEC	:	-32:14:33.30
Exposure Time	:	0
Airmass	:	1.00
Sidereal Time	:	04:47:53
Filter ID	:	R
Observation Date	:	2017-10-08T02:17:09
CCD Temperature	:	-111.59

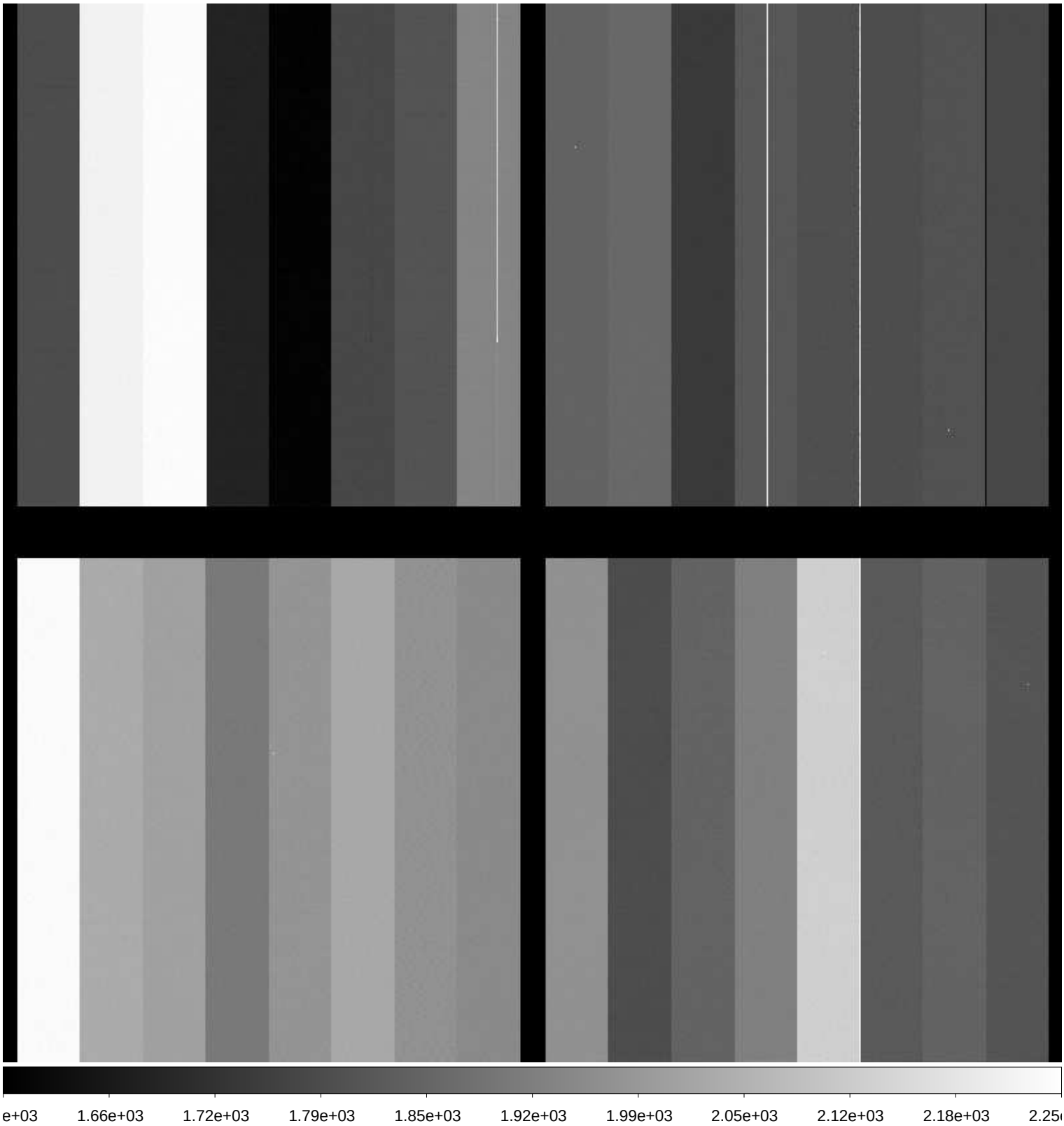

File Name	:	**xkmts.20171008.046698.fits** # 215 / 229 #
Project ID	:	ALL
Image Type	:	BIAS
Object Name	:	**bias**
RA	:	04:48:23.440
DEC	:	-32:14:31.80
Exposure Time	:	0
Airmass	:	1.00
Sidereal Time	:	04:48:57
Filter ID	:	R
Observation Date	:	2017-10-08T02:18:12
CCD Temperature	:	-111.59

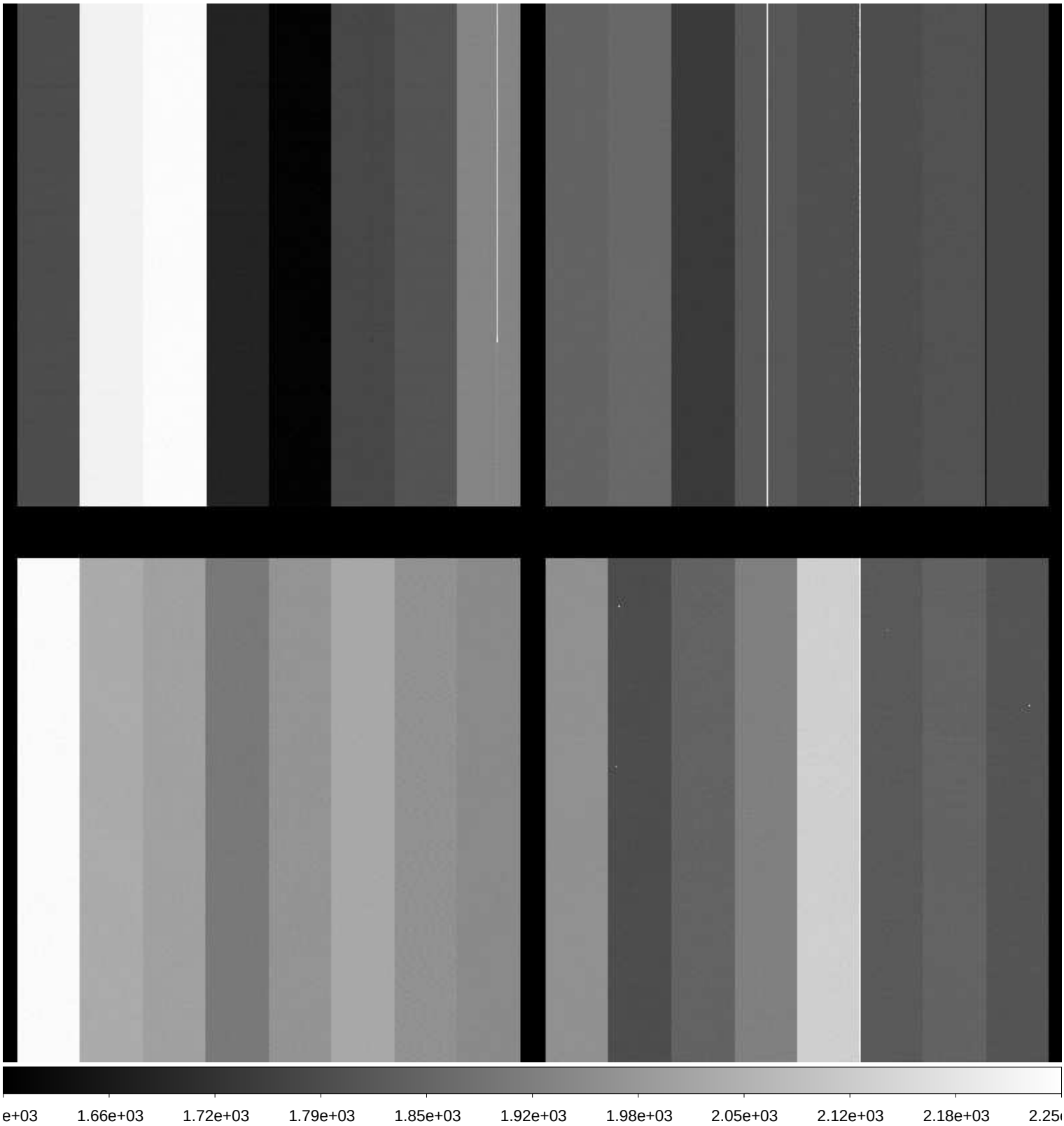

File Name	:	**xkmts.20171008.046699.fits** # 216 / 229 #
Project ID	:	ALL
Image Type	:	BIAS
Object Name	:	**bias**
RA	:	04:49:39.790
DEC	:	-32:14:30.00
Exposure Time	:	0
Airmass	:	1.00
Sidereal Time	:	04:50:13
Filter ID	:	R
Observation Date	:	2017-10-08T02:19:28
CCD Temperature	:	-111.61

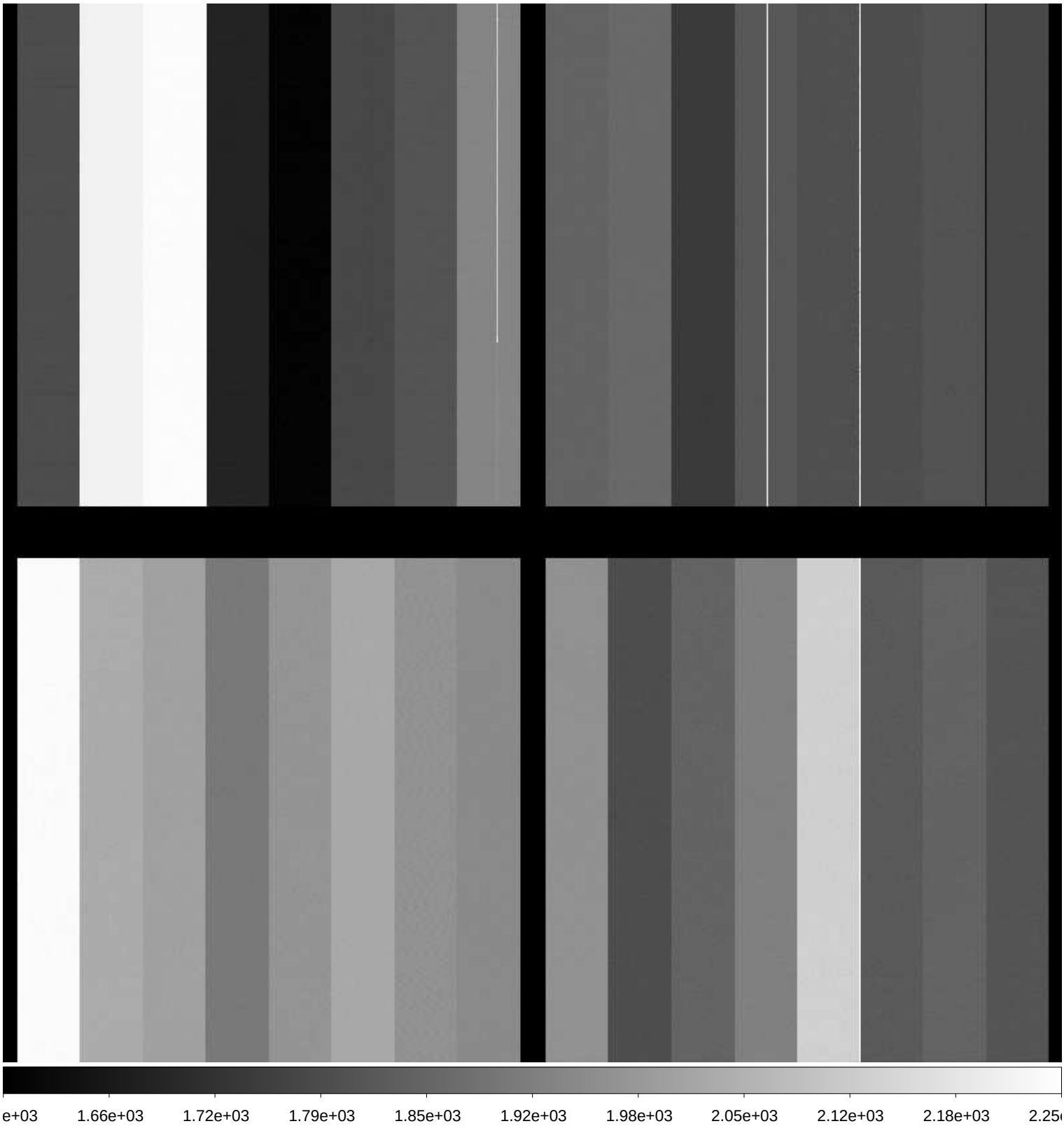

File Name	:	**xkmts.20171008.046700.fits** # 217 / 229 #
Project ID	:	ALL
Image Type	:	BIAS
Object Name	:	**bias**
RA	:	04:50:43.310
DEC	:	-32:14:28.40
Exposure Time	:	0
Airmass	:	1.00
Sidereal Time	:	04:51:17
Filter ID	:	R
Observation Date	:	2017-10-08T02:20:31
CCD Temperature	:	-111.63

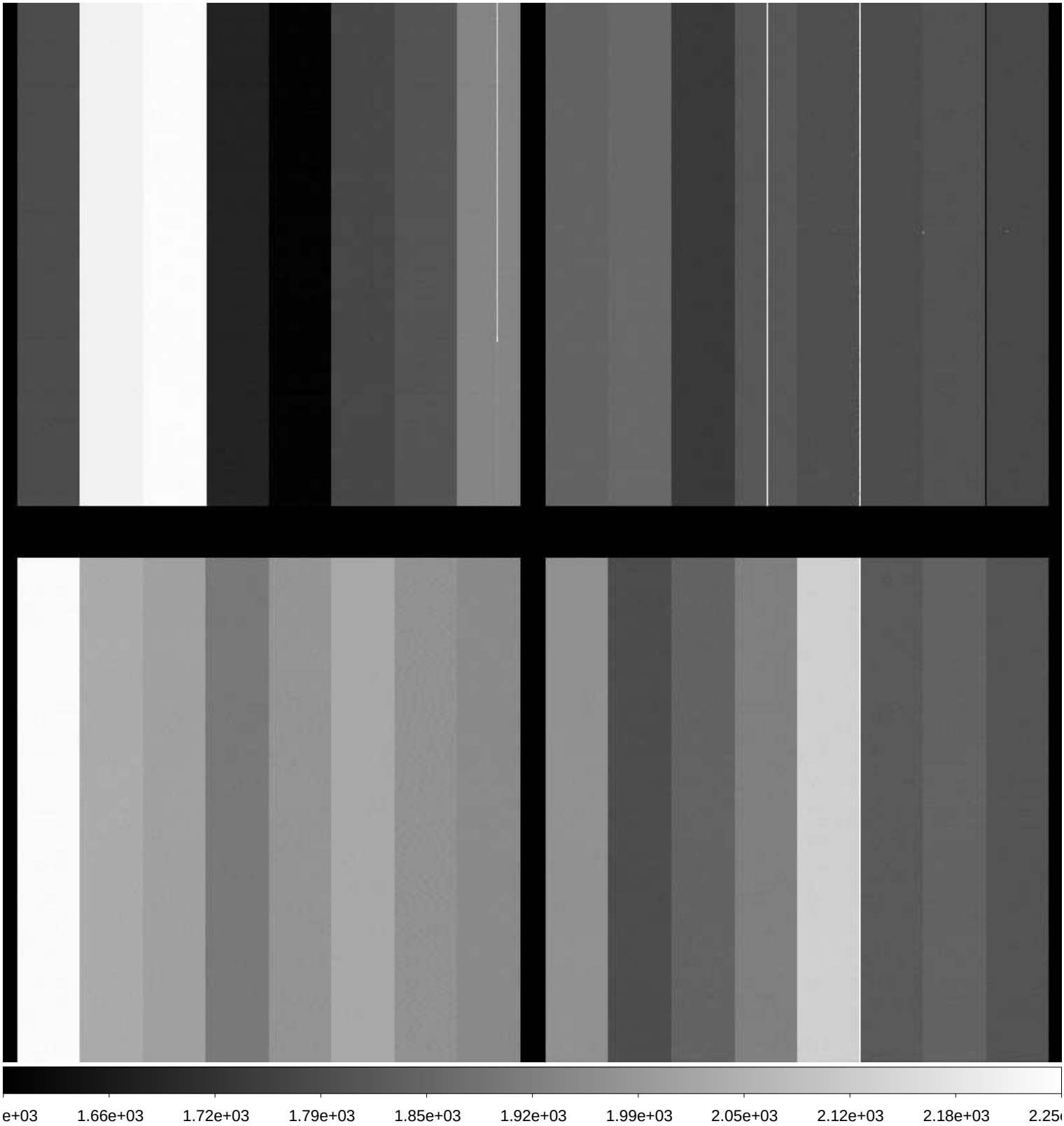

File Name	:	**xkmts.20171008.046701.fits** # 218 / 229 #
Project ID	:	ALL
Image Type	:	BIAS
Object Name	:	**bias**
RA	:	04:51:53.090
DEC	:	-32:14:26.80
Exposure Time	:	0
Airmass	:	1.00
Sidereal Time	:	04:52:27
Filter ID	:	R
Observation Date	:	2017-10-08T02:21:53
CCD Temperature	:	-111.63

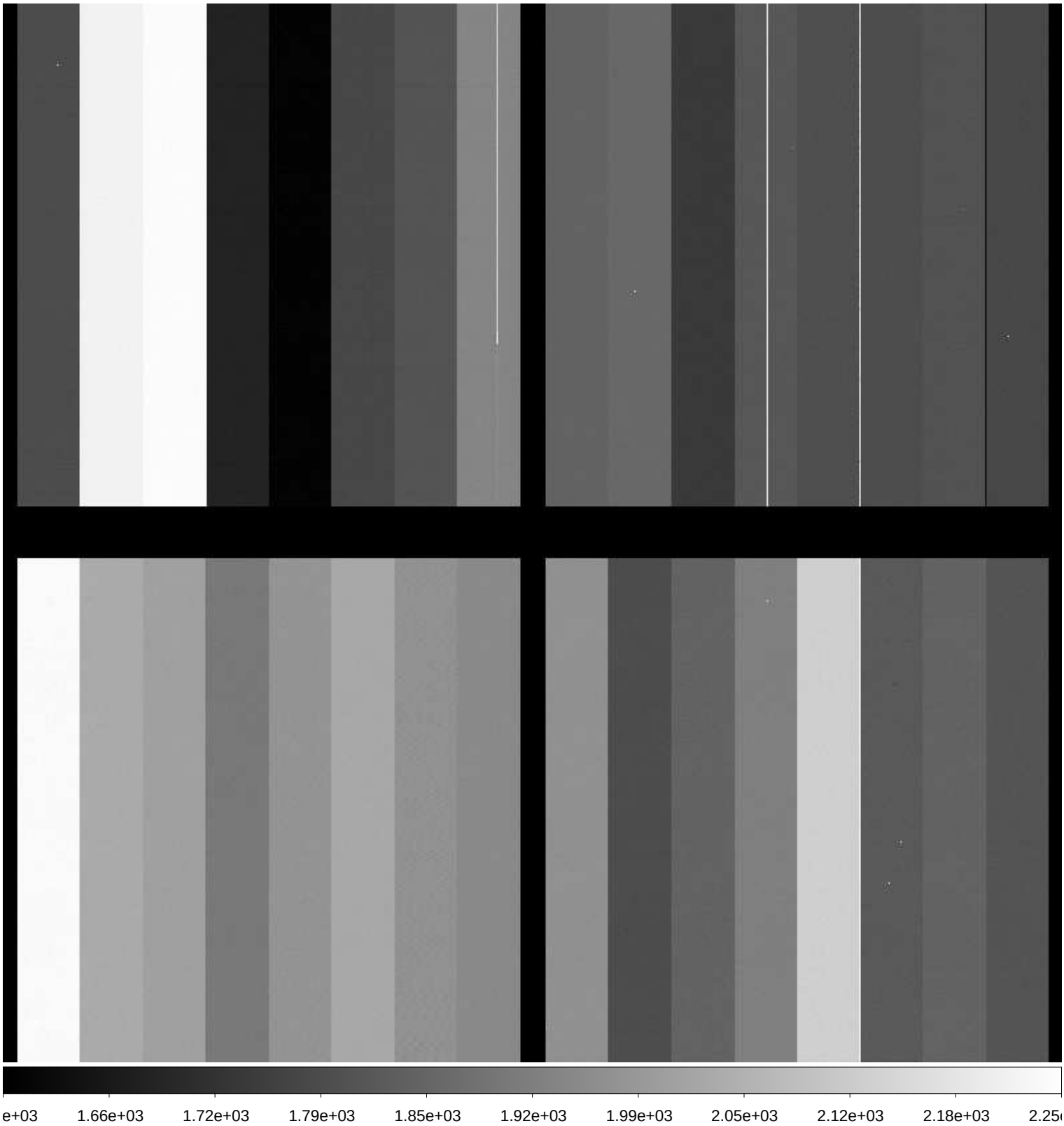

File Name	:	**xkmts.20171008.046702.fits** # 219 / 229 #
Project ID	:	ALL
Image Type	:	DARK
Object Name	:	**dark**
RA	:	04:53:24.460
DEC	:	-32:14:24.60
Exposure Time	:	120
Airmass	:	1.00
Sidereal Time	:	04:53:58
Filter ID	:	R
Observation Date	:	2017-10-08T02:23:12
CCD Temperature	:	-111.61

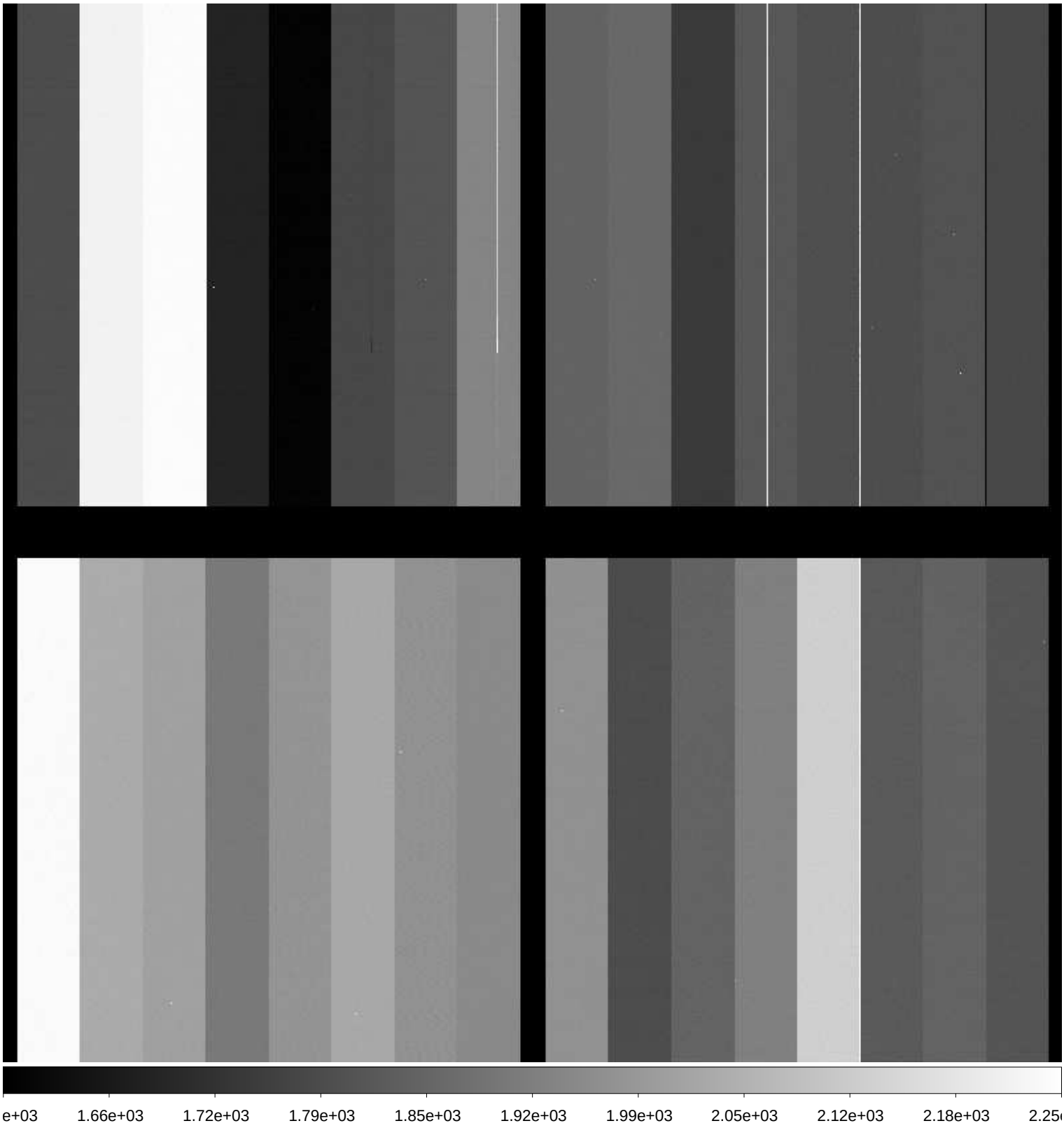

File Name	:	**xkmts.20171008.046703.fits** # 220 / 229 #
Project ID	:	ALL
Image Type	:	DARK
Object Name	:	**dark**
RA	:	04:56:25.640
DEC	:	-32:14:20.20
Exposure Time	:	120
Airmass	:	1.00
Sidereal Time	:	04:56:59
Filter ID	:	R
Observation Date	:	2017-10-08T02:26:26
CCD Temperature	:	-111.58

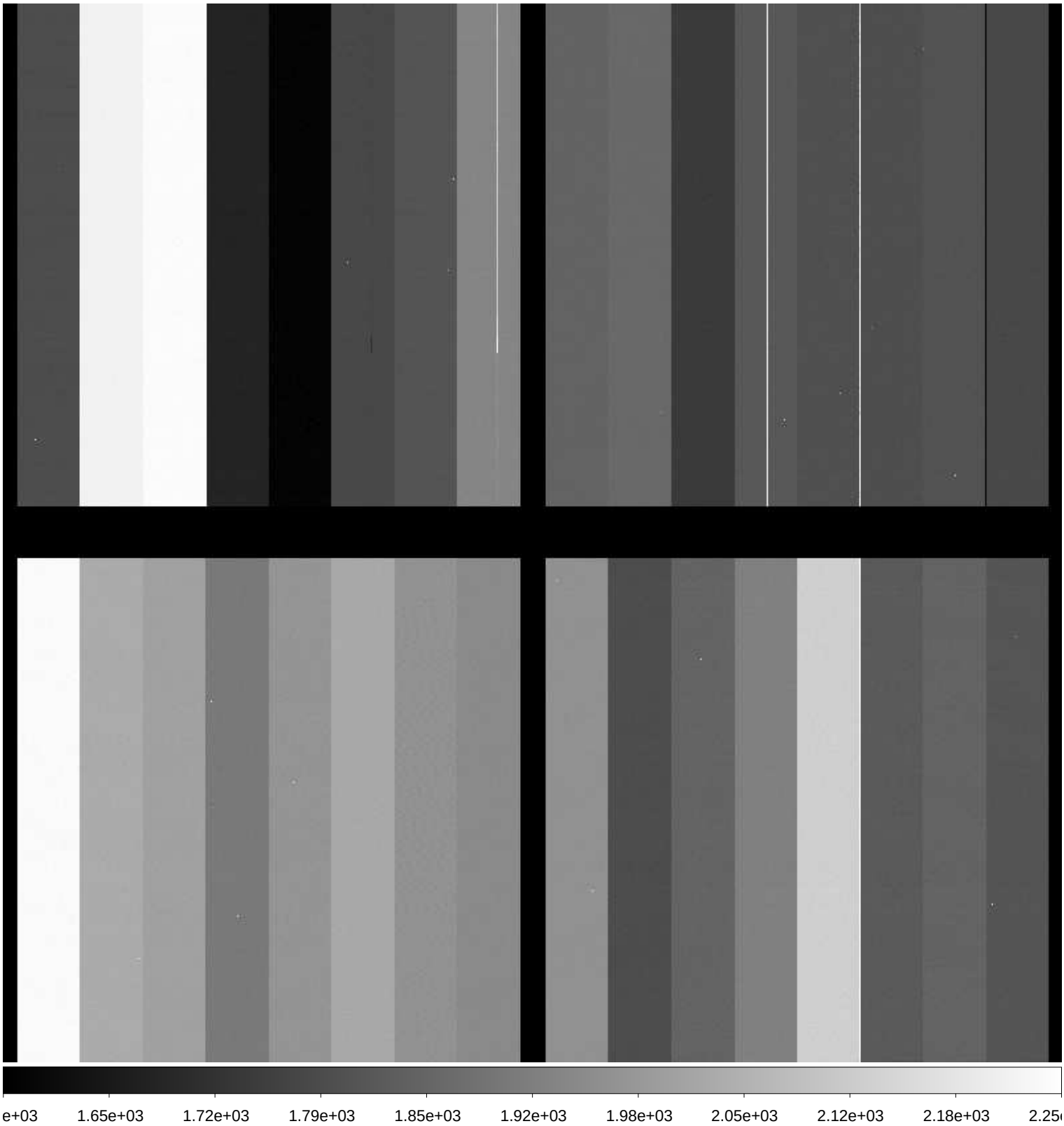

File Name	:	**xkmts.20171008.046704.fits** # 221 / 229 #
Project ID	:	ALL
Image Type	:	DARK
Object Name	:	**dark**
RA	:	04:59:31.050
DEC	:	-32:14:15.60
Exposure Time	:	120
Airmass	:	1.00
Sidereal Time	:	05:00:04
Filter ID	:	R
Observation Date	:	2017-10-08T02:29:17
CCD Temperature	:	-111.44

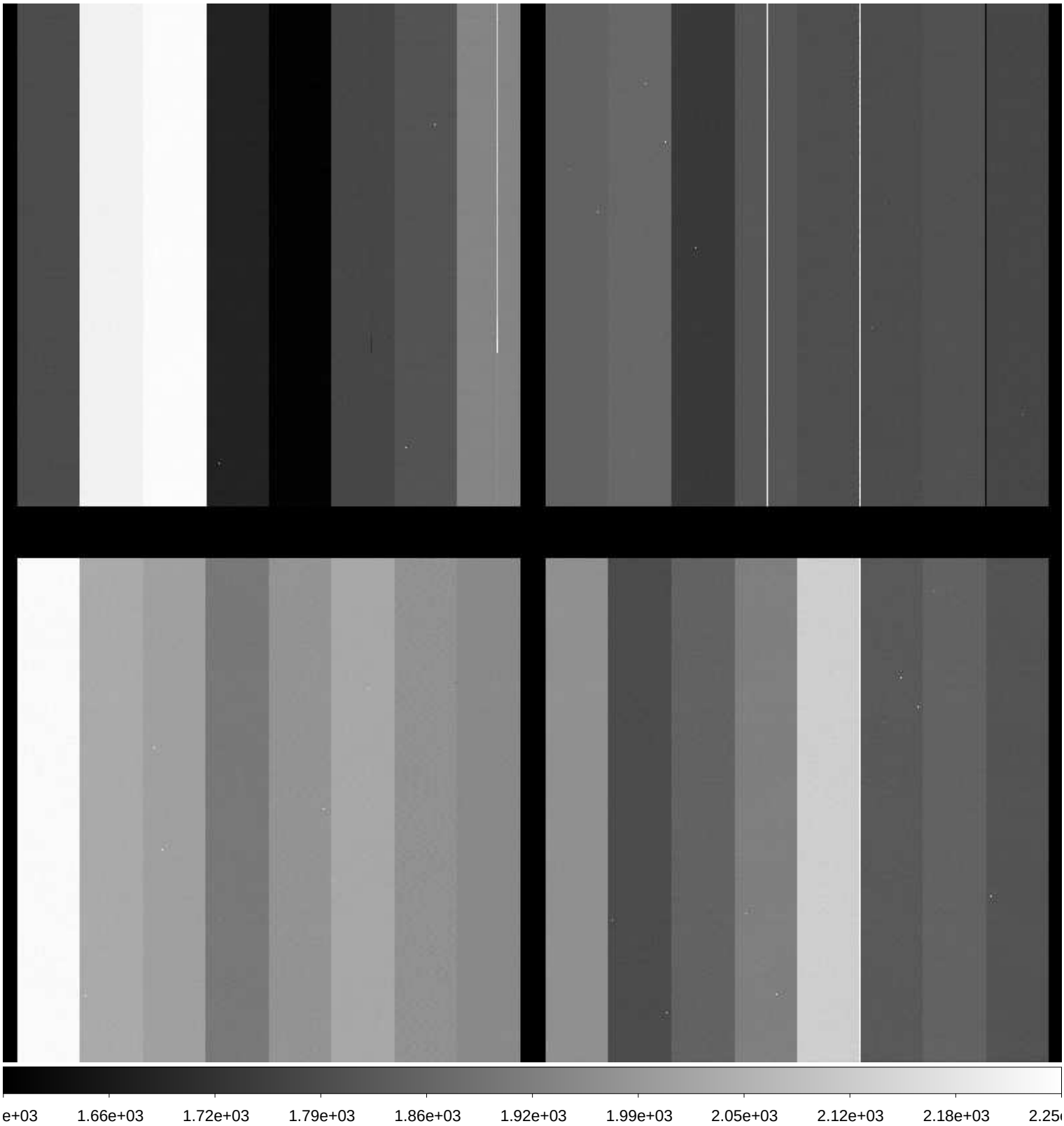

File Name	:	**xkmts.20171008.046705.fits** # 222 / 229 #
Project ID	:	ALL
Image Type	:	DARK
Object Name	:	**dark**
RA	:	05:02:33.480
DEC	:	-32:14:11.20
Exposure Time	:	120
Airmass	:	1.00
Sidereal Time	:	05:03:07
Filter ID	:	R
Observation Date	:	2017-10-08T02:32:32
CCD Temperature	:	-111.63

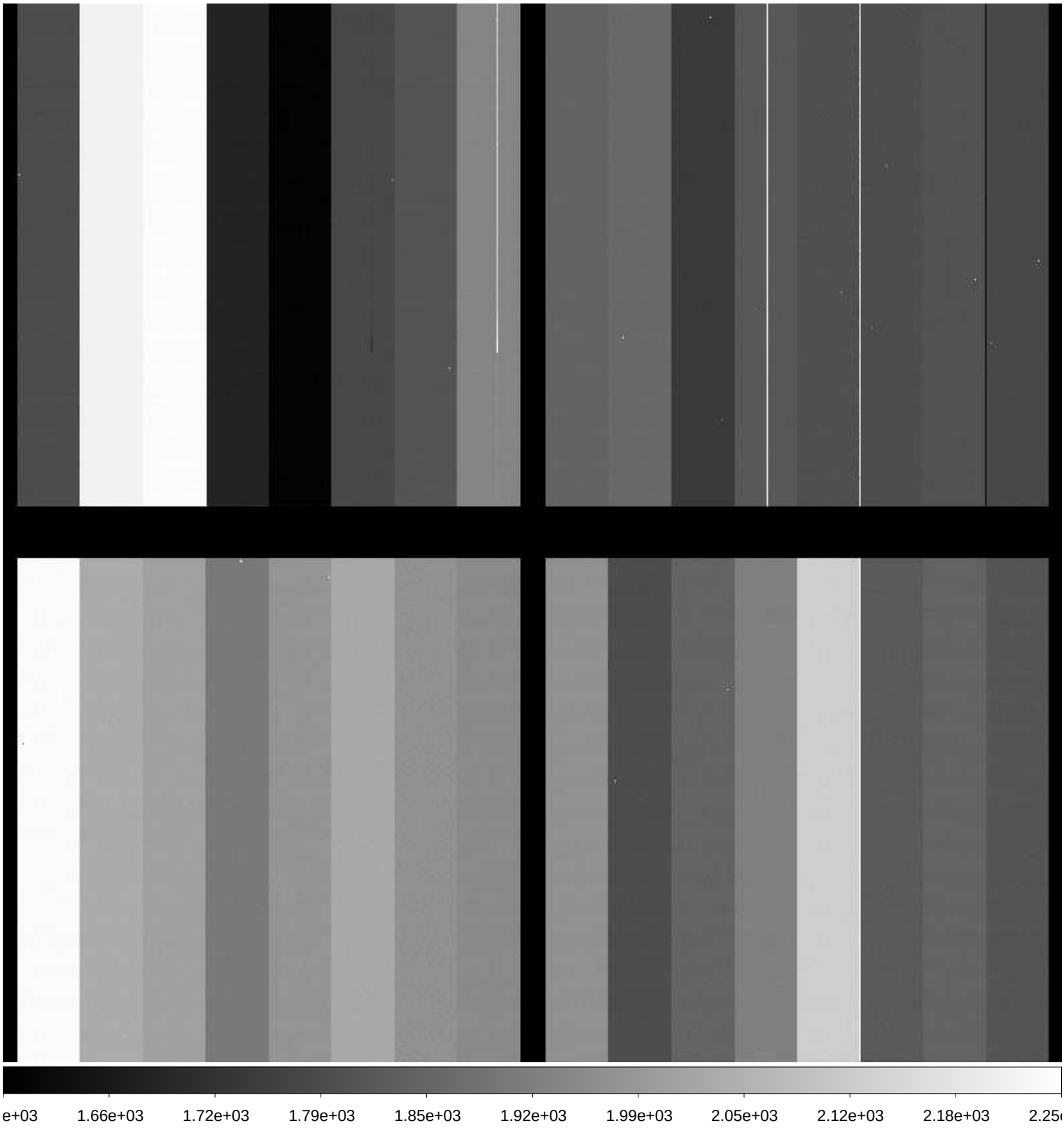

File Name	:	**xkmts.20171008.046706.fits** # 223 / 229 #
Project ID	:	ALL
Image Type	:	DARK
Object Name	:	**dark**
RA	:	05:05:48.260
DEC	:	-32:14:06.40
Exposure Time	:	120
Airmass	:	1.00
Sidereal Time	:	05:06:21
Filter ID	:	R
Observation Date	:	2017-10-08T02:35:34
CCD Temperature	:	-111.65

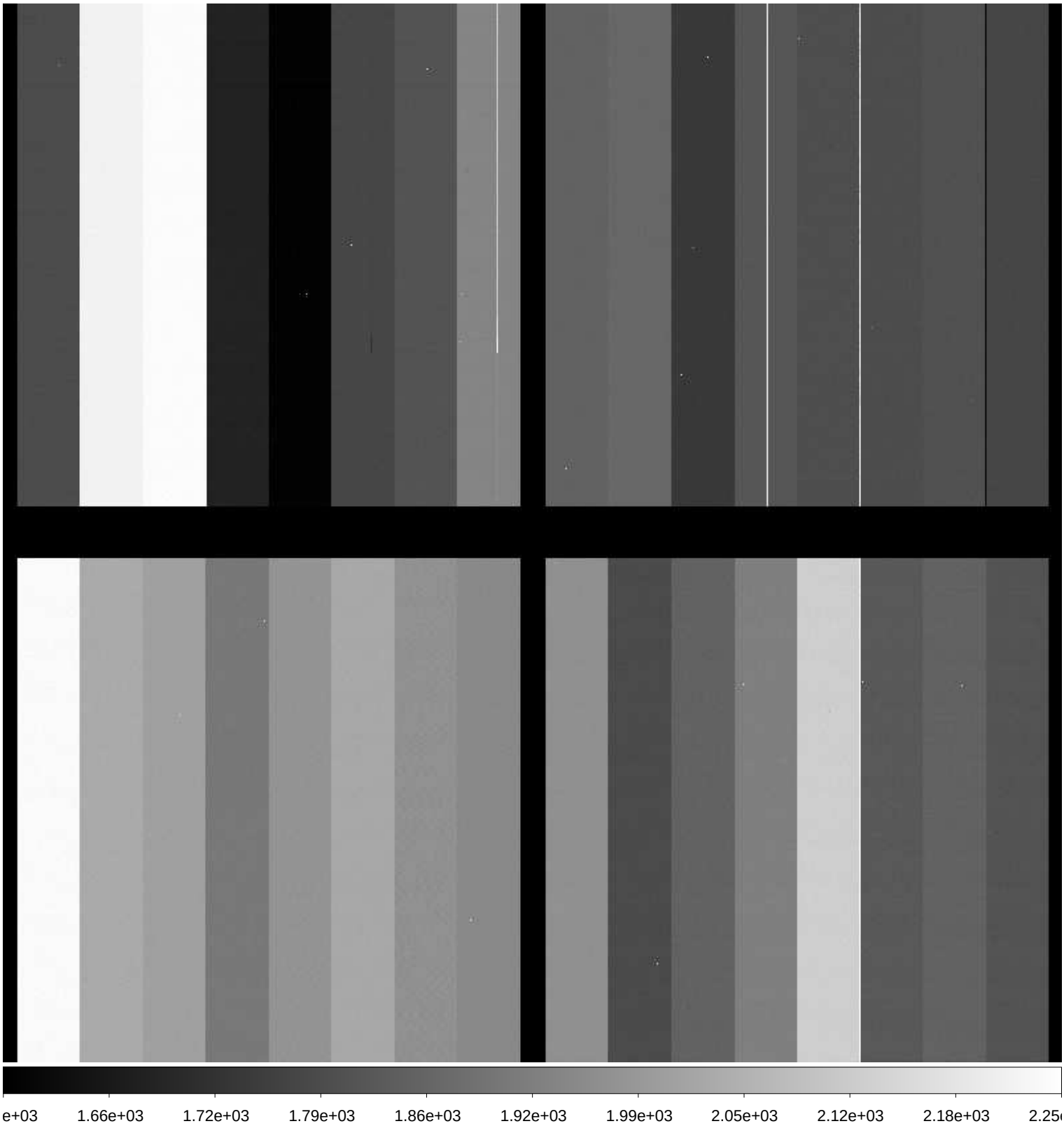

File Name	:	**xkmts.20171008.046707.fits** # 224 / 229 #
Project ID	:	ALL
Image Type	:	DARK
Object Name	:	**dark**
RA	:	05:08:52.560
DEC	:	-32:14:01.90
Exposure Time	:	120
Airmass	:	1.00
Sidereal Time	:	05:09:26
Filter ID	:	R
Observation Date	:	2017-10-08T02:38:37
CCD Temperature	:	-111.64

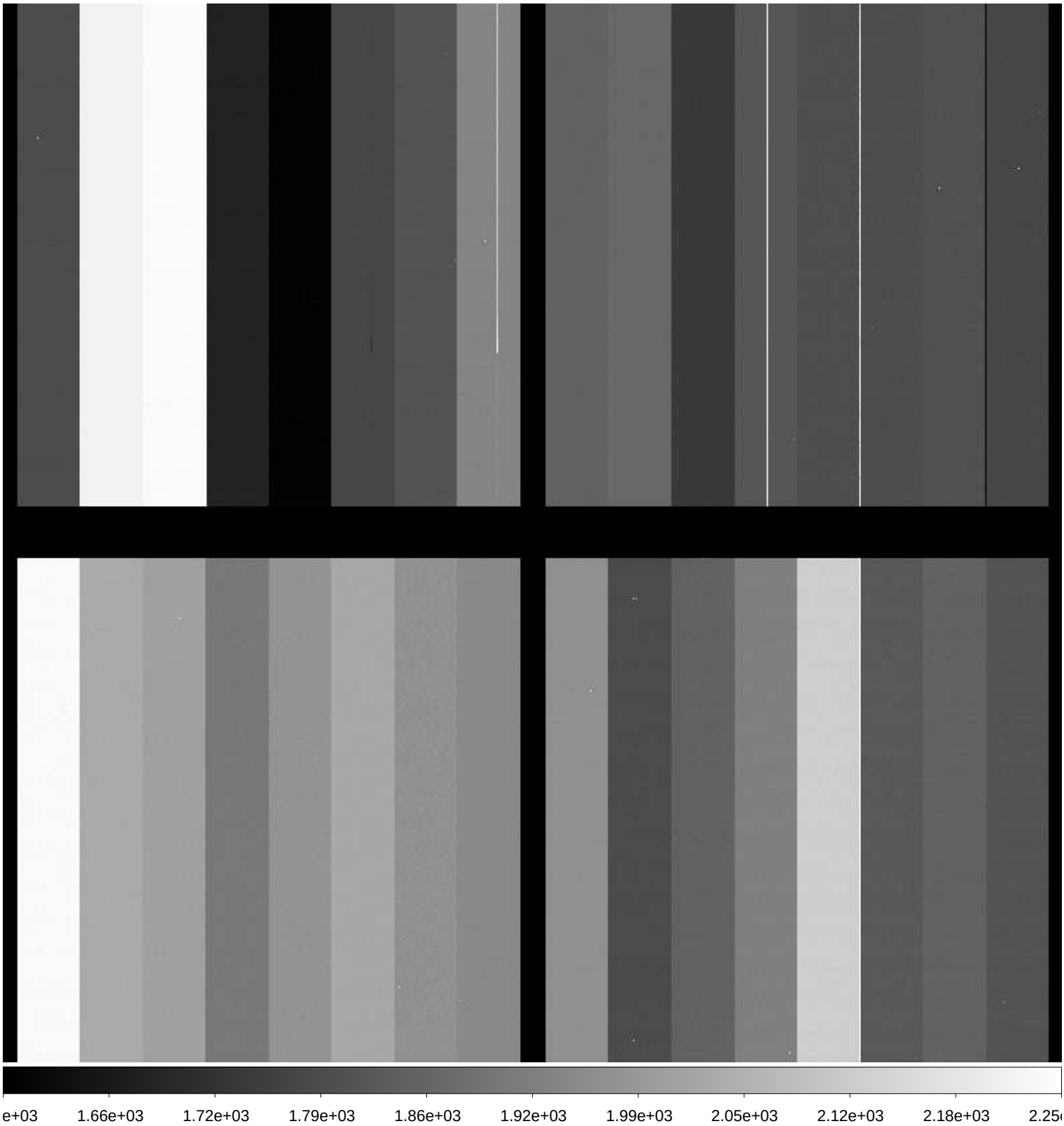

File Name	:	**xkmts.20171008.046708.fits** # 225 / 229 #
Project ID	:	ALL
Image Type	:	DARK
Object Name	:	**dark**
RA	:	05:11:43.090
DEC	:	-32:13:57.60
Exposure Time	:	120
Airmass	:	1.00
Sidereal Time	:	05:12:16
Filter ID	:	R
Observation Date	:	2017-10-08T02:41:27
CCD Temperature	:	-111.61

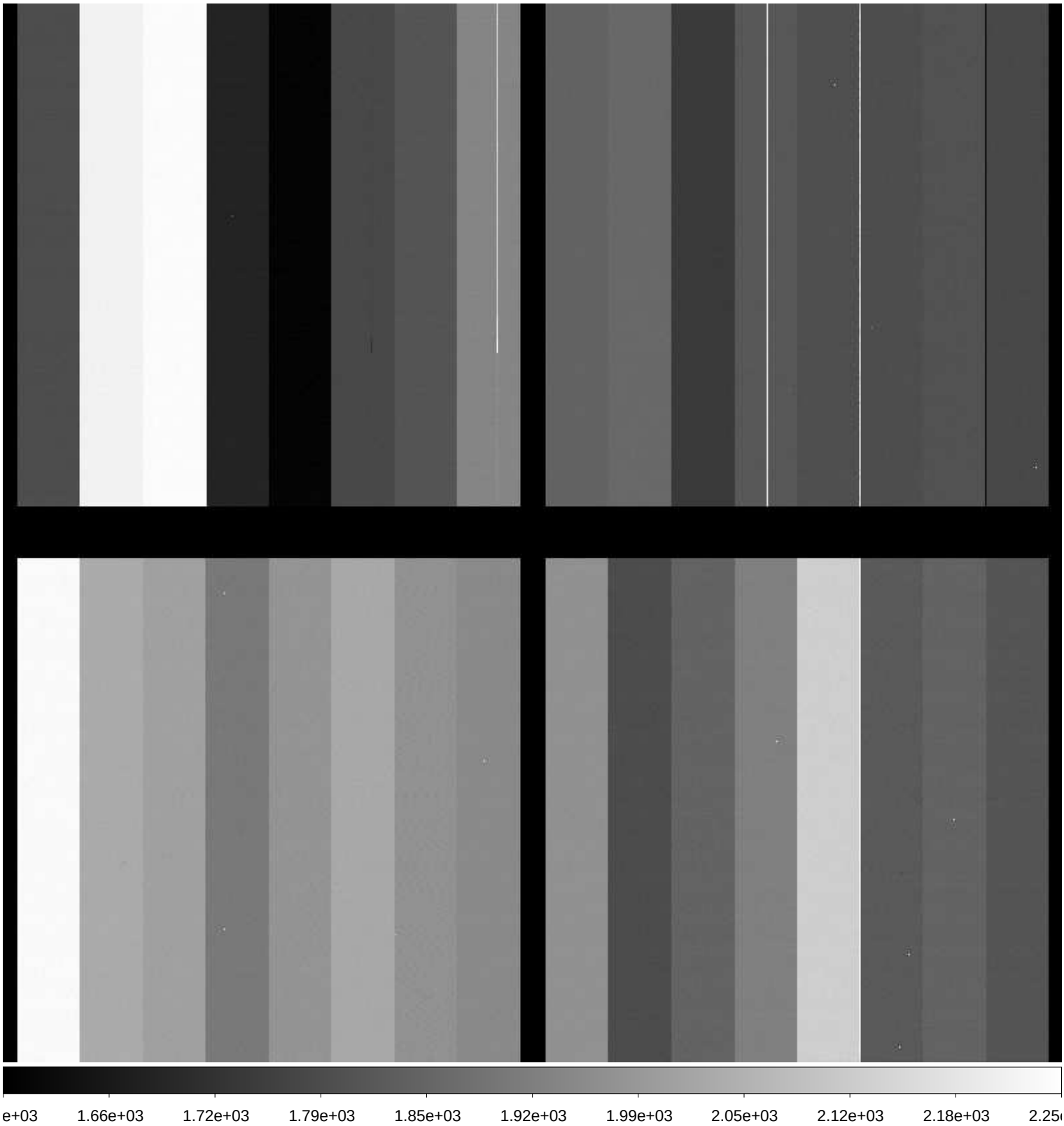

File Name	:	**xkmts.20171008.046709.fits** # 226 / 229 #
Project ID	:	ALL
Image Type	:	DARK
Object Name	:	**dark**
RA	:	05:14:33.780
DEC	:	-32:13:53.40
Exposure Time	:	120
Airmass	:	1.00
Sidereal Time	:	05:15:07
Filter ID	:	R
Observation Date	:	2017-10-08T02:44:17
CCD Temperature	:	-111.61

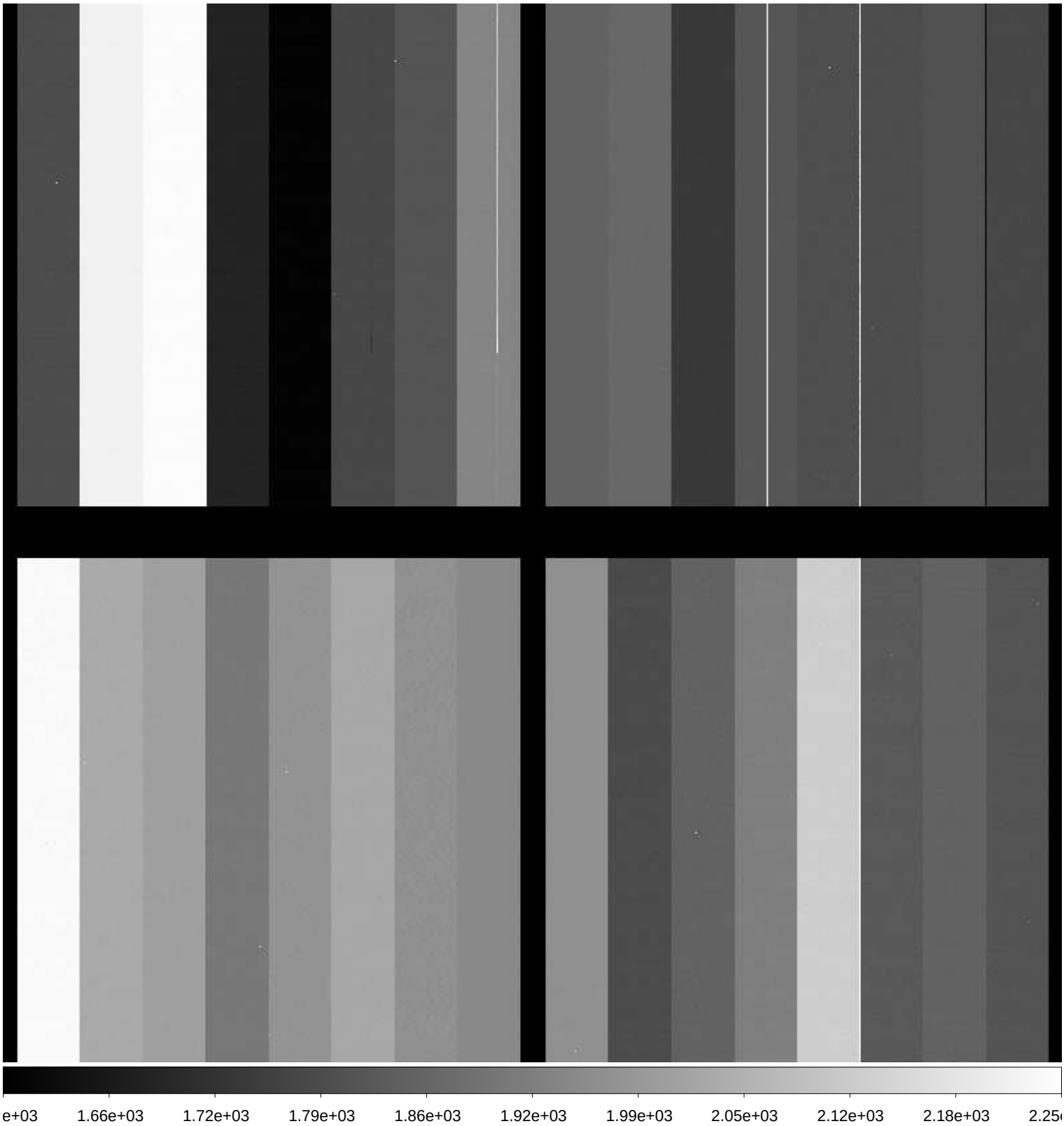

File Name	:	**xkmts.20171008.046710.fits** # 227 / 229 #
Project ID	:	ALL
Image Type	:	DARK
Object Name	:	**dark**
RA	:	05:17:37.910
DEC	:	-32:13:48.80
Exposure Time	:	120
Airmass	:	1.00
Sidereal Time	:	05:18:11
Filter ID	:	R
Observation Date	:	2017-10-08T02:47:34
CCD Temperature	:	-111.66

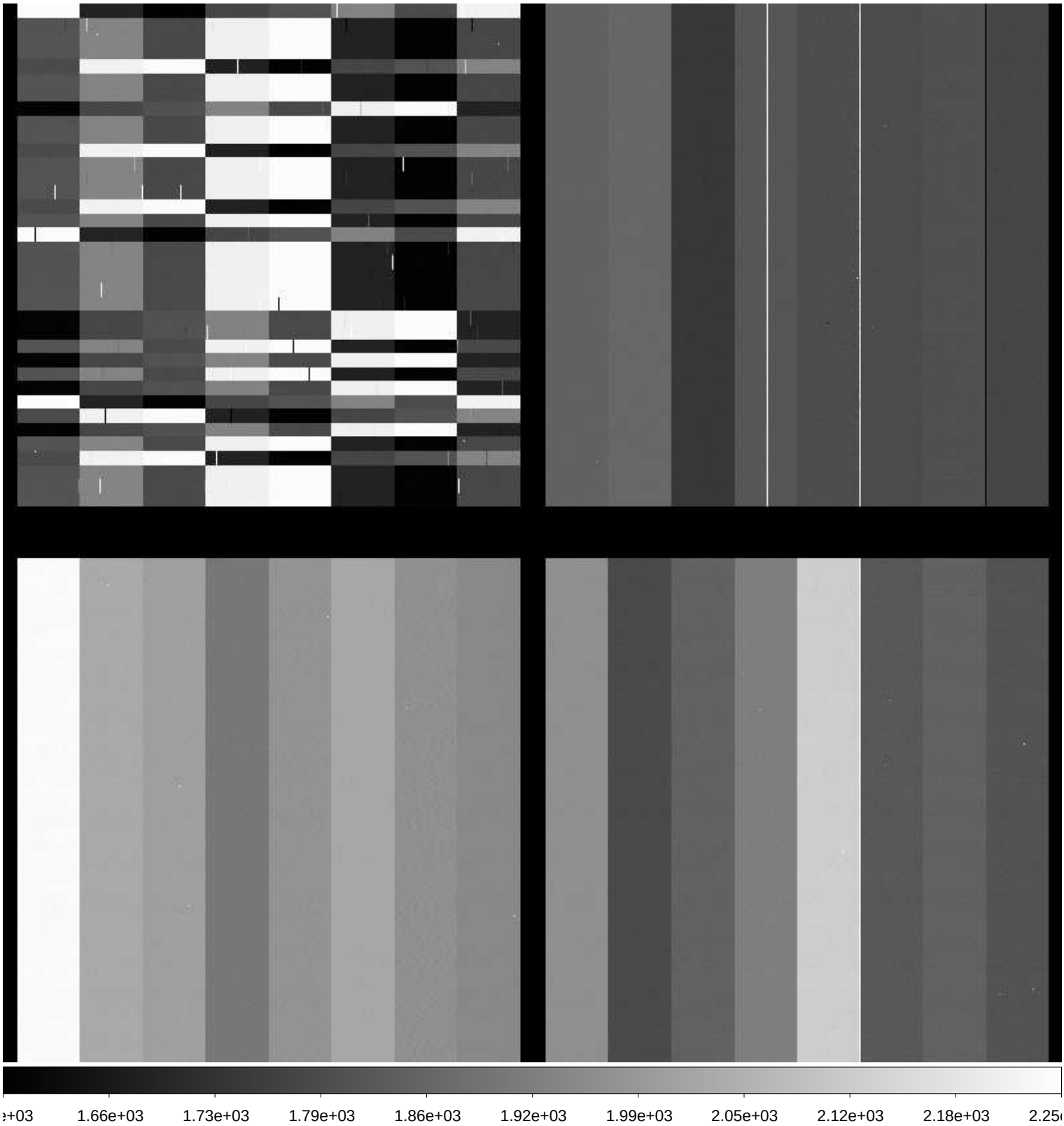

File Name	:	**xkmts.20171008.046711.fits** # 228 / 229 #
Project ID	:	ALL
Image Type	:	DARK
Object Name	:	**dark**
RA	:	05:20:40.970
DEC	:	-32:13:44.30
Exposure Time	:	120
Airmass	:	1.00
Sidereal Time	:	05:21:14
Filter ID	:	R
Observation Date	:	2017-10-08T02:50:25
CCD Temperature	:	-111.62

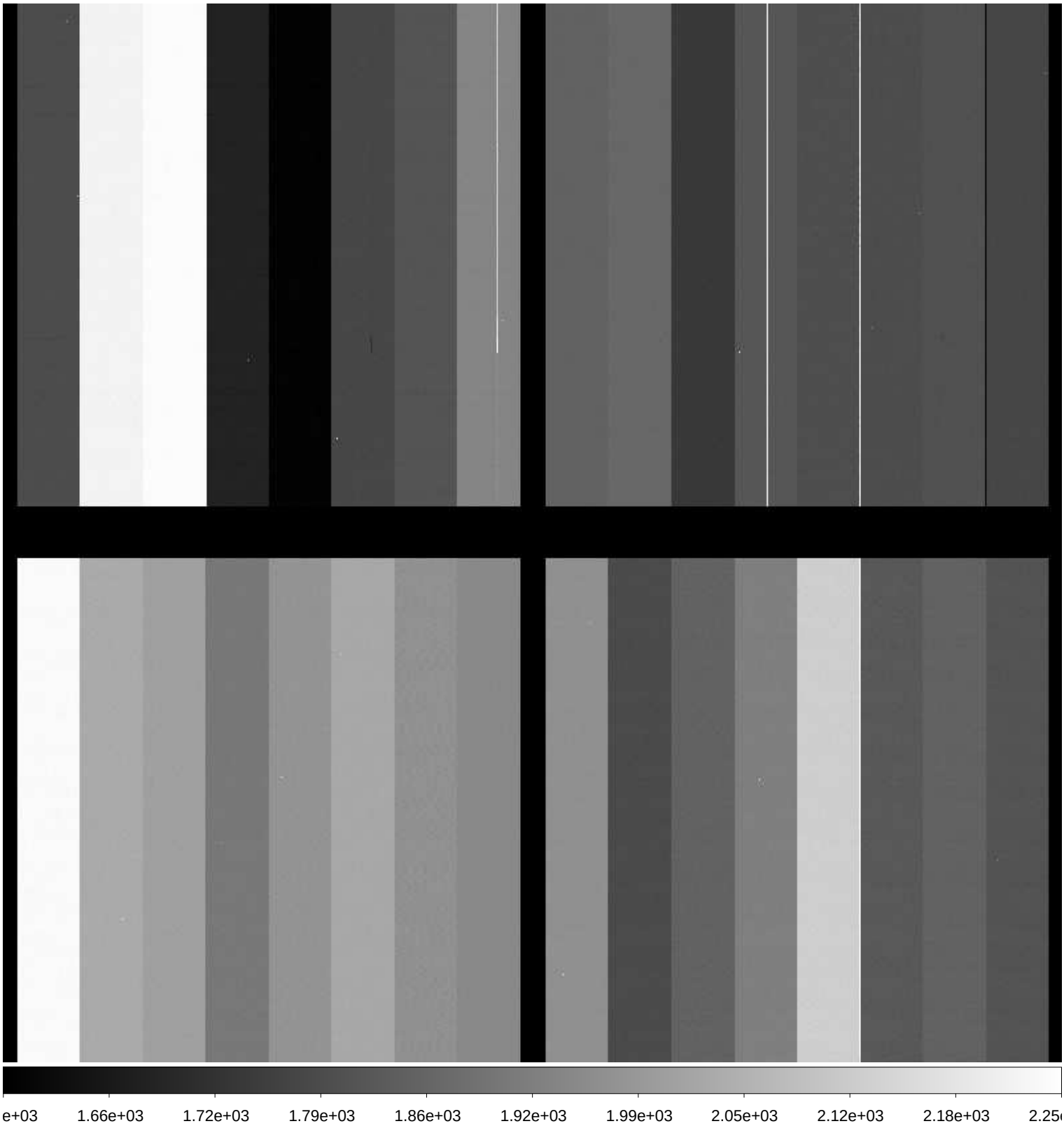
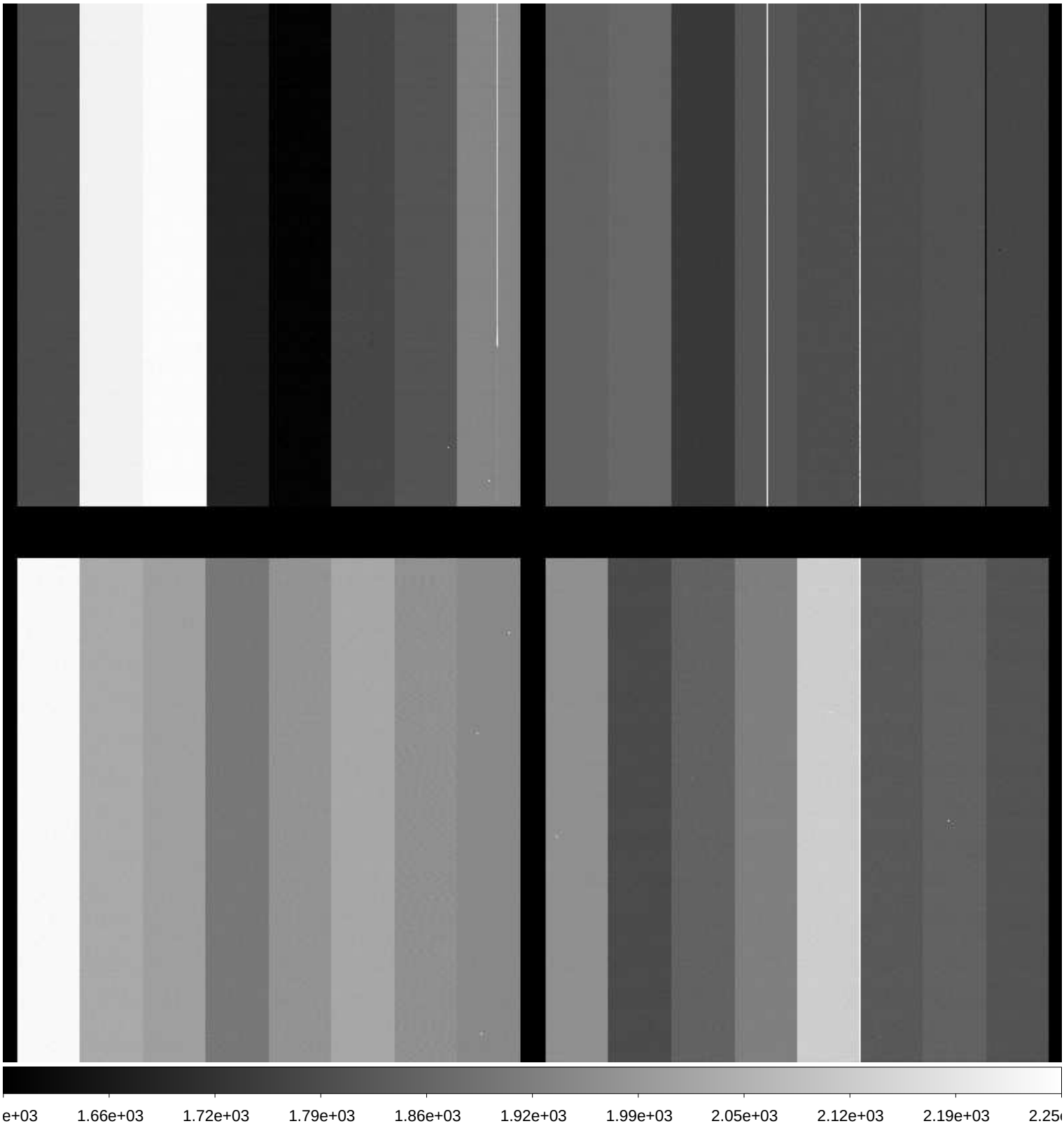
File Name	:	**xkmts.20171008.046712.fits** # 229 / 229 #
Project ID	:	OBS
Image Type	:	DARK
Object Name	:	**end**
RA	:	05:24:32.020
DEC	:	-32:13:38.50
Exposure Time	:	30
Airmass	:	1.00
Sidereal Time	:	05:25:05
Filter ID	:	NO
Observation Date	:	2017-10-08T02:54:14
CCD Temperature	:	-111.63