File Name	:	**xkmtc.20180127.064175.fits** # 1 / 250 #
Project ID	:	OBS
Image Type	:	DARK
Object Name	:	**begin**
RA	:	03:10:51.780
DEC	:	-30:04:00.70
Exposure Time	:	30
Airmass	:	1.00
Sidereal Time	:	03:11:27
Filter ID	:	V
Observation Date	:	2018-01-27T23:26:04
CCD Temperature	:	-100.45

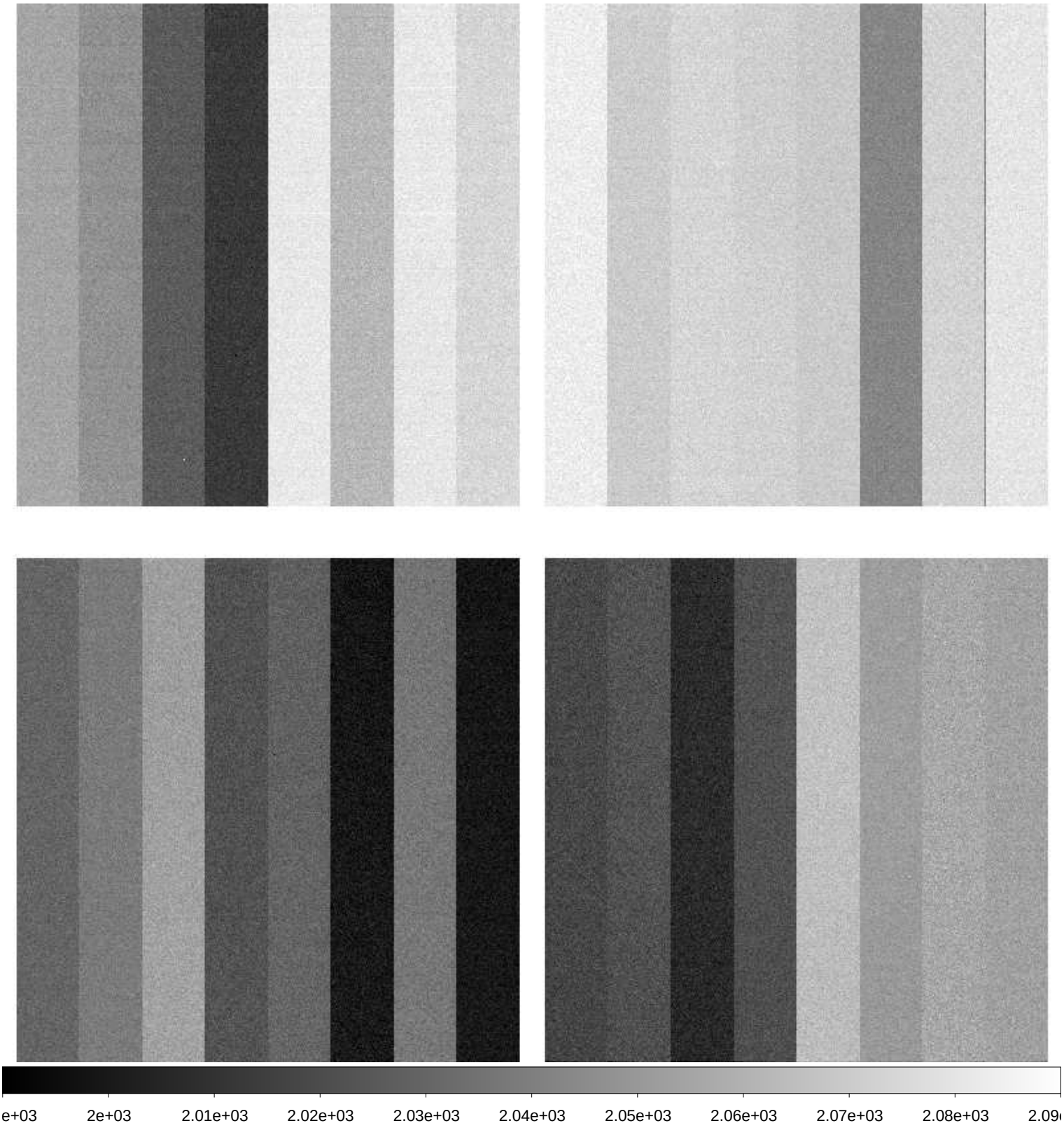

File Name	:	**xkmtc.20180127.064176.fits** # 2 / 250 #
Project ID	:	ALL
Image Type	:	BIAS
Object Name	:	**bias**
RA	:	03:12:32.250
DEC	:	-30:03:58.80
Exposure Time	:	0
Airmass	:	1.00
Sidereal Time	:	03:13:08
Filter ID	:	V
Observation Date	:	2018-01-27T23:27:44
CCD Temperature	:	-100.46

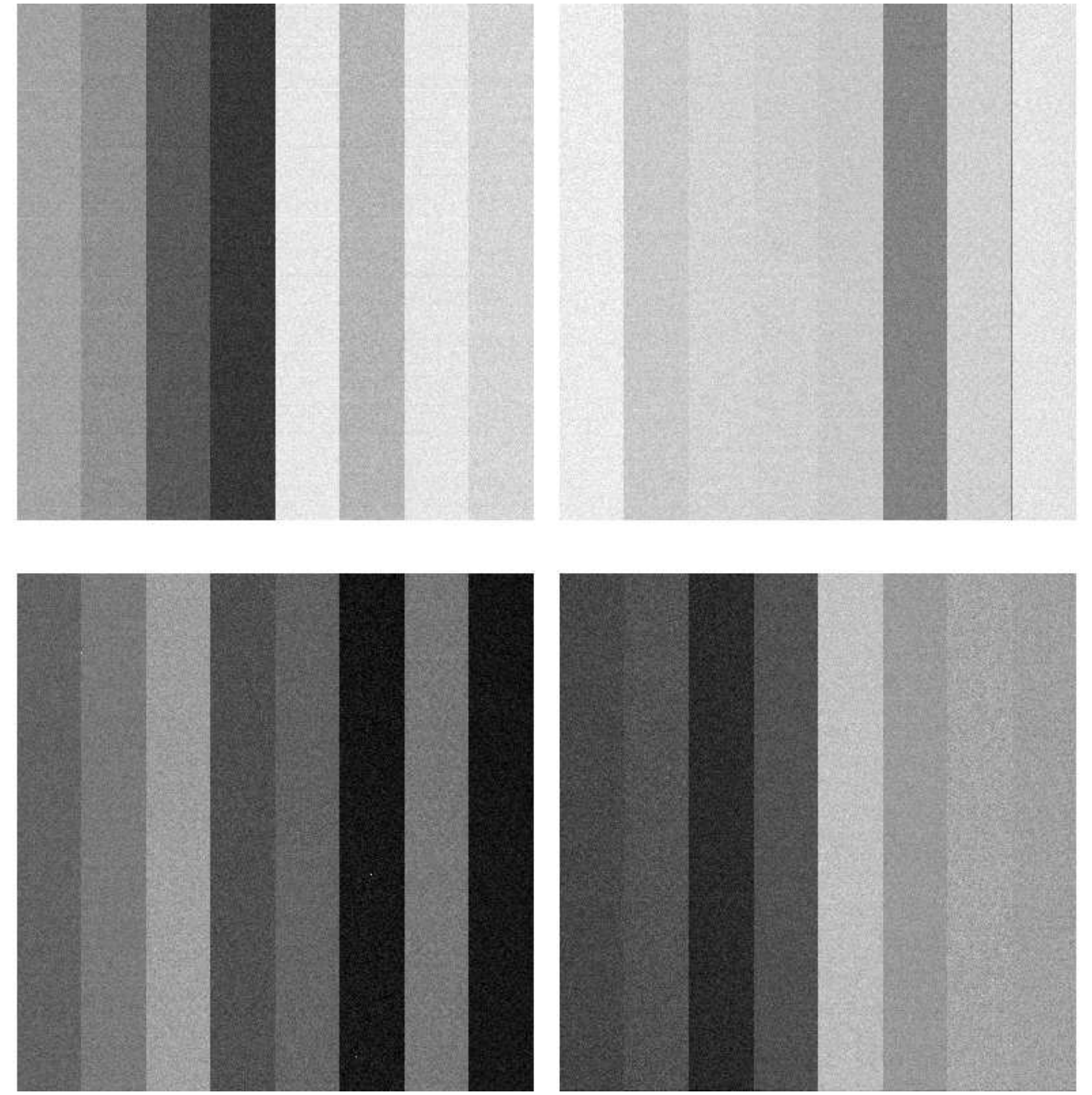

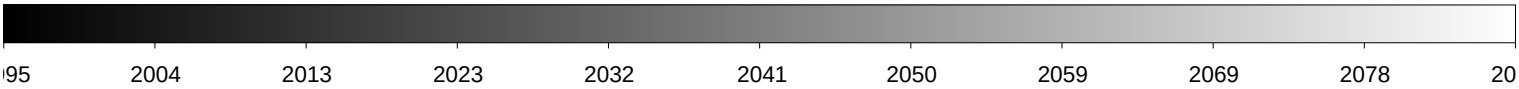

File Name	:	**xkmtc.20180127.064177.fits** # 3 / 250 #
Project ID	:	ALL
Image Type	:	BIAS
Object Name	:	**bias**
RA	:	03:13:29.230
DEC	:	-30:03:57.70
Exposure Time	:	0
Airmass	:	1.00
Sidereal Time	:	03:14:04
Filter ID	:	V
Observation Date	:	2018-01-27T23:28:54
CCD Temperature	:	-98.87

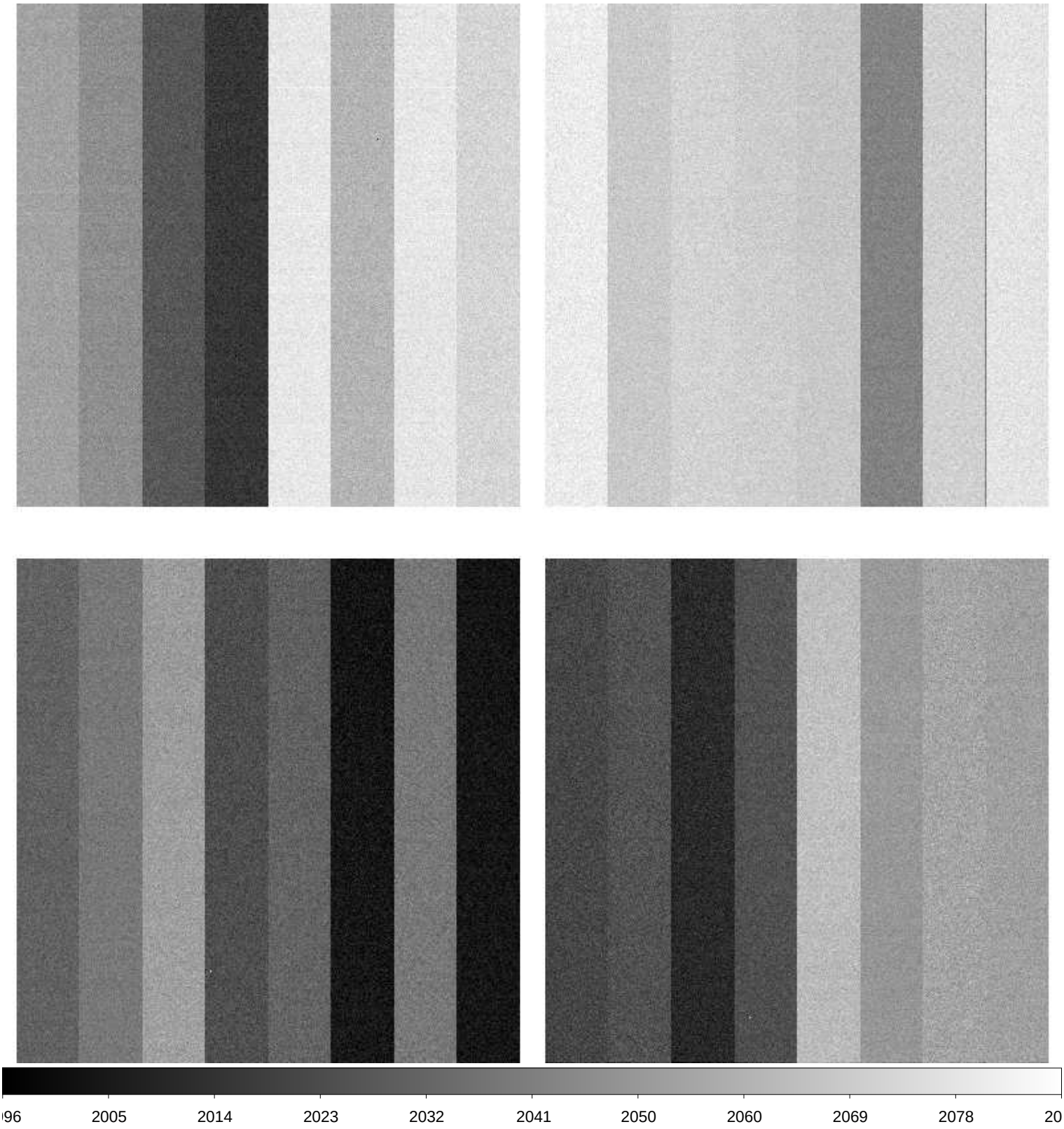

File Name	:	**xkmtc.20180127.064178.fits** # 4 / 250 #
Project ID	:	ALL
Image Type	:	BIAS
Object Name	:	**bias**
RA	:	03:14:41.200
DEC	:	-30:03:56.20
Exposure Time	:	0
Airmass	:	1.00
Sidereal Time	:	03:15:16
Filter ID	:	V
Observation Date	:	2018-01-27T23:30:05
CCD Temperature	:	-100.47

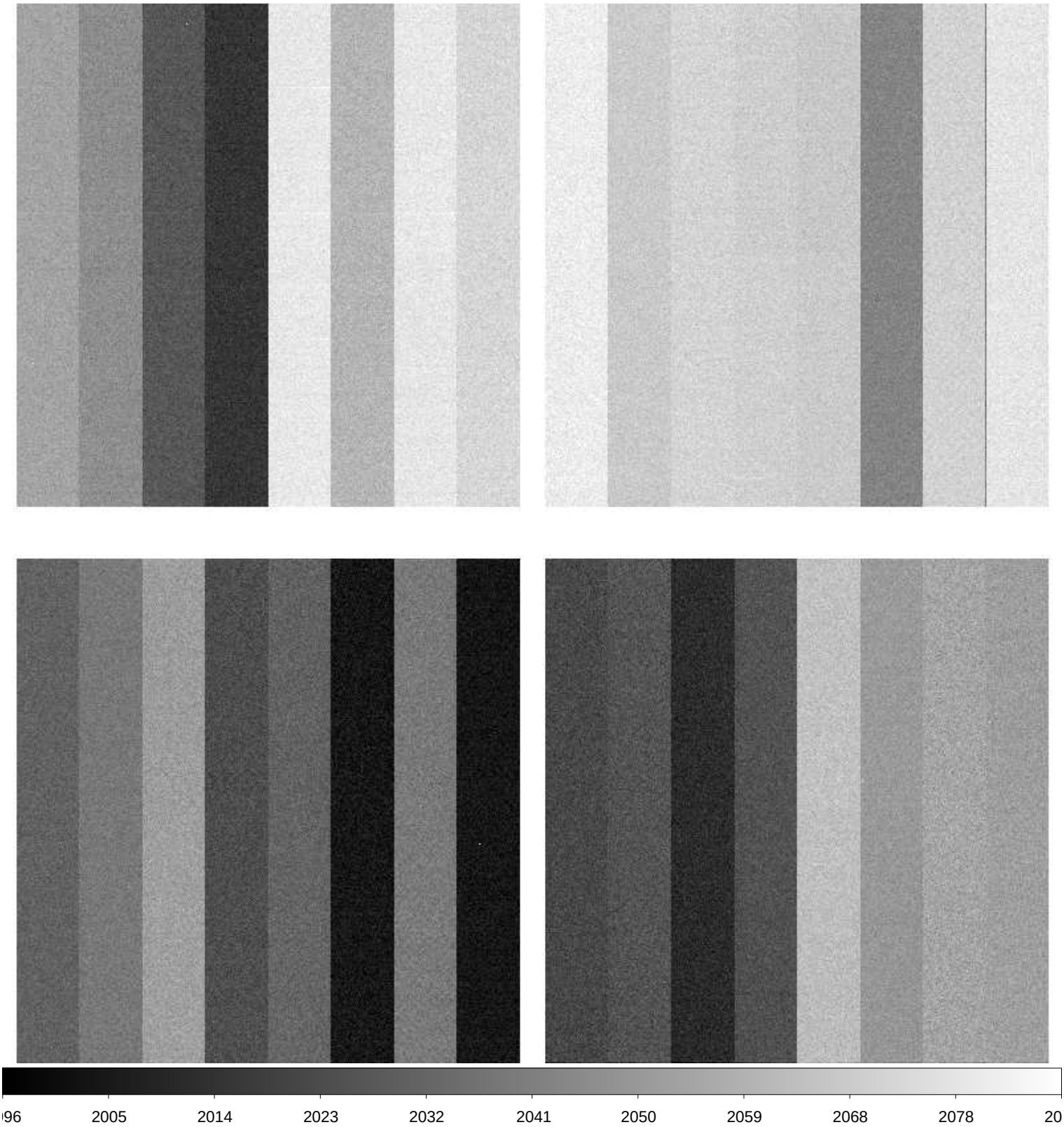

File Name	:	**xkmtc.20180127.064179.fits** # 5 / 250 #
Project ID	:	ALL
Image Type	:	BIAS
Object Name	:	**bias**
RA	:	03:15:51.310
DEC	:	-30:03:54.90
Exposure Time	:	0
Airmass	:	1.00
Sidereal Time	:	03:16:26
Filter ID	:	V
Observation Date	:	2018-01-27T23:31:16
CCD Temperature	:	-100.52

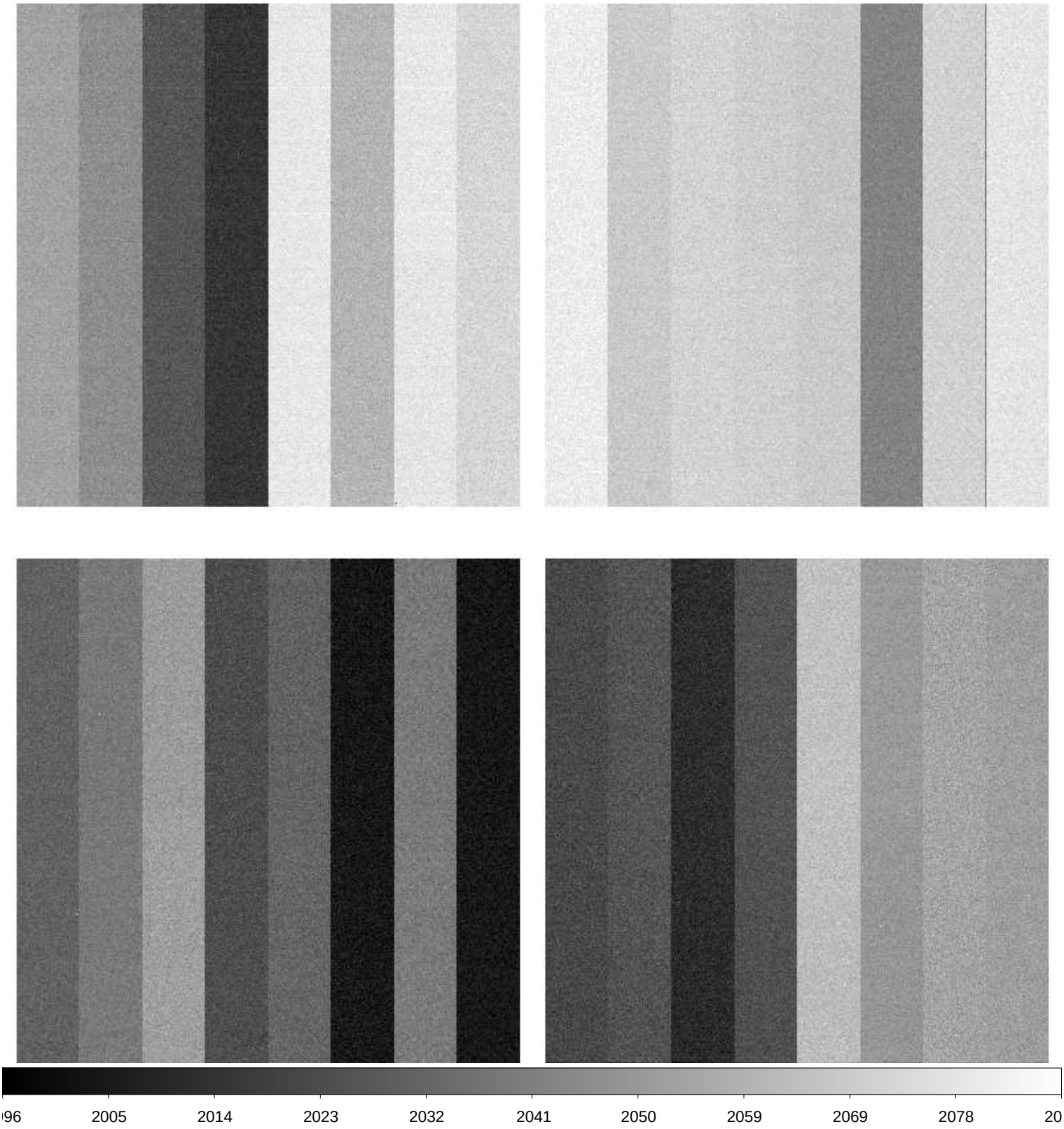

File Name	:	**xkmtc.20180127.064180.fits** # 6 / 250 #
Project ID	:	ALL
Image Type	:	BIAS
Object Name	:	**bias**
RA	:	03:17:00.160
DEC	:	-30:03:53.50
Exposure Time	:	0
Airmass	:	1.00
Sidereal Time	:	03:17:35
Filter ID	:	V
Observation Date	:	2018-01-27T23:32:12
CCD Temperature	:	-100.56

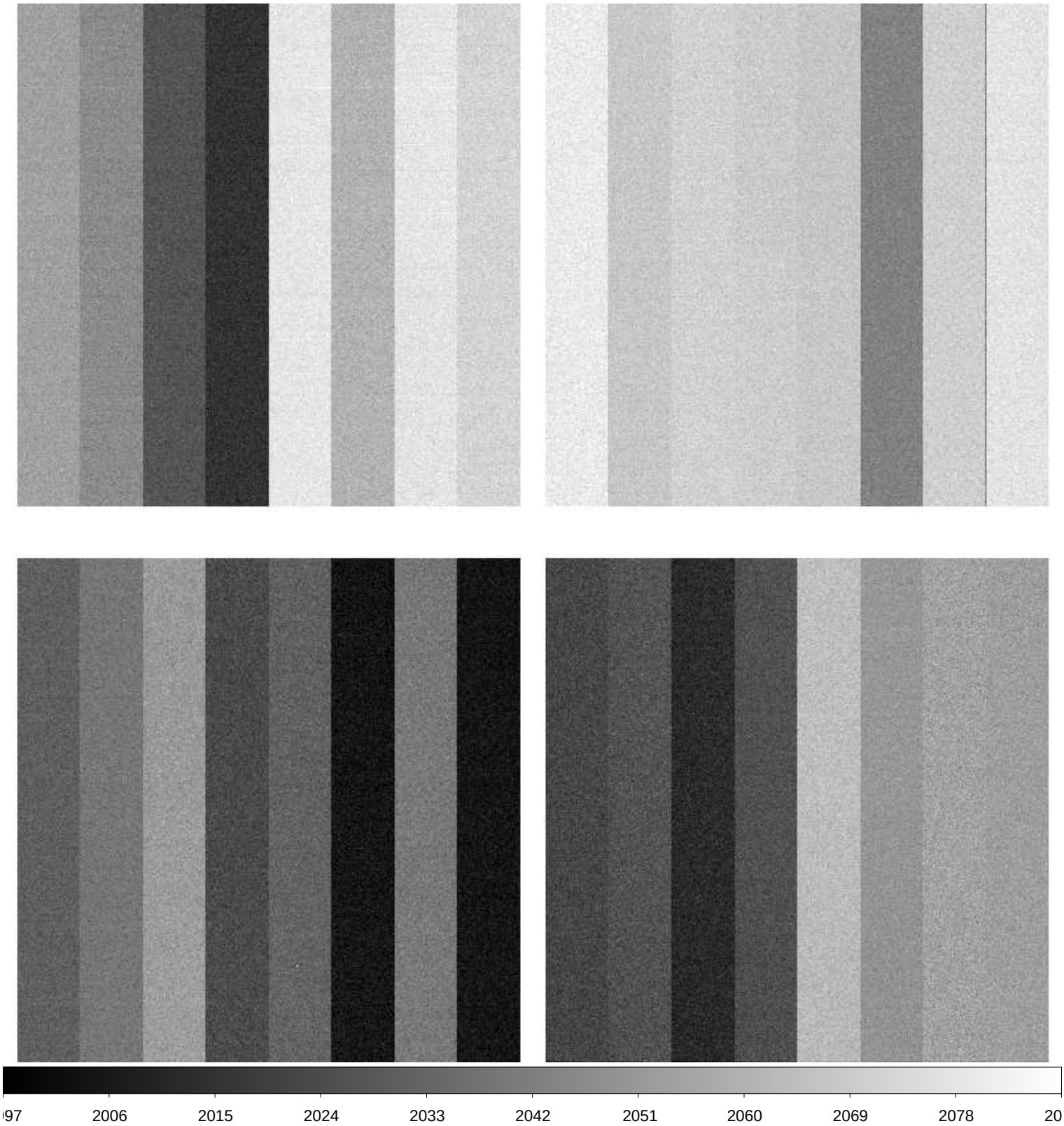

File Name	:	**xkmtc.20180128.064181.fits** # 7 / 250 #
Project ID	:	SN
Image Type	:	OBJECT
Object Name	:	**focus**
RA	:	06:14:34.050
DEC	:	-22:07:00.10
Exposure Time	:	20
Airmass	:	1.10
Sidereal Time	:	04:28:22
Filter ID	:	I
Observation Date	:	2018-01-28T00:42:46
CCD Temperature	:	-101.64

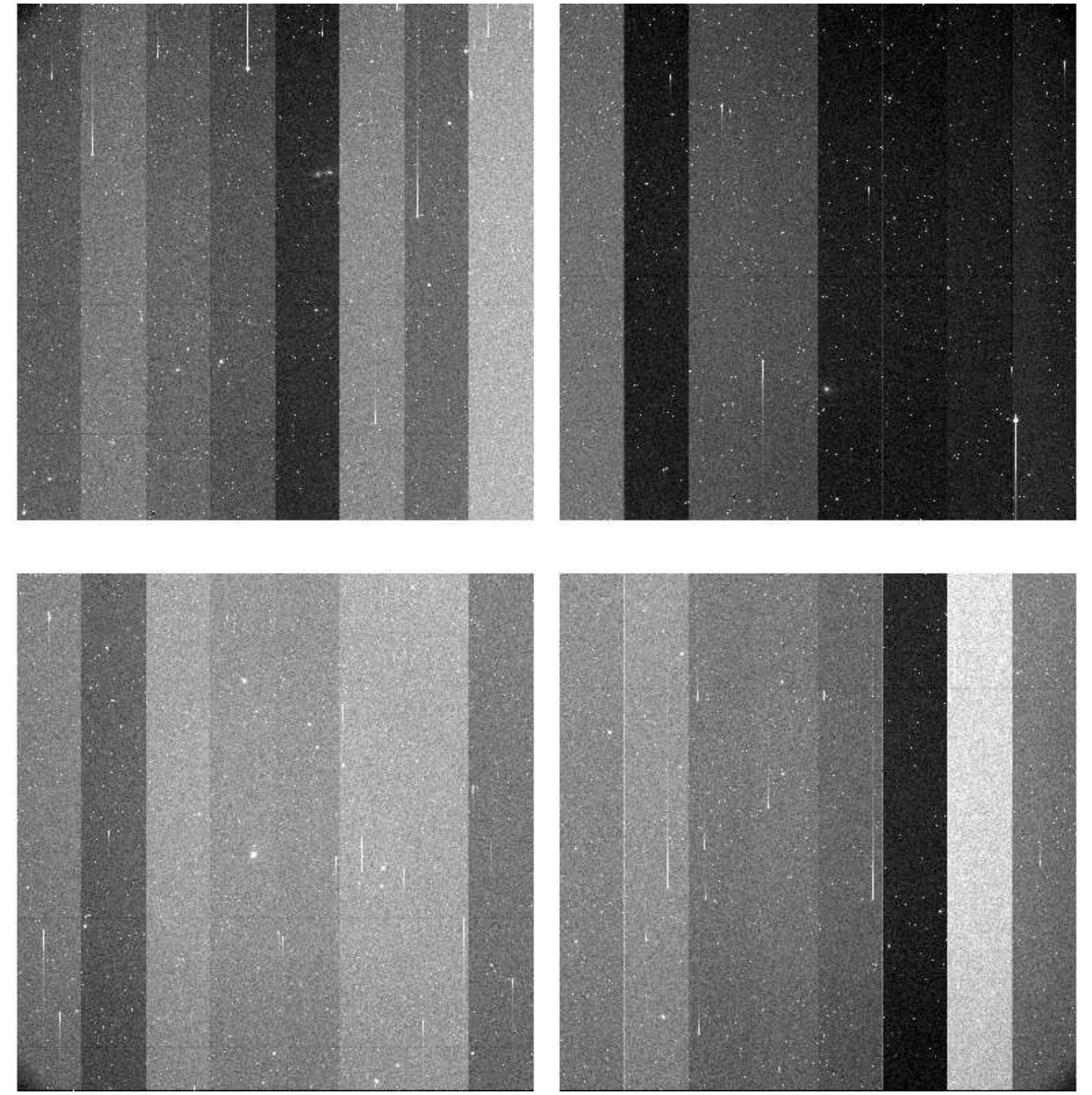

File Name	:	**xkmtc.20180128.064182.fits** # 8 / 250 #
Project ID	:	SN
Image Type	:	OBJECT
Object Name	:	**focus**
RA	:	06:14:34.000
DEC	:	-22:07:00.10
Exposure Time	:	20
Airmass	:	1.10
Sidereal Time	:	04:30:03
Filter ID	:	I
Observation Date	:	2018-01-28T00:44:28
CCD Temperature	:	-101.71

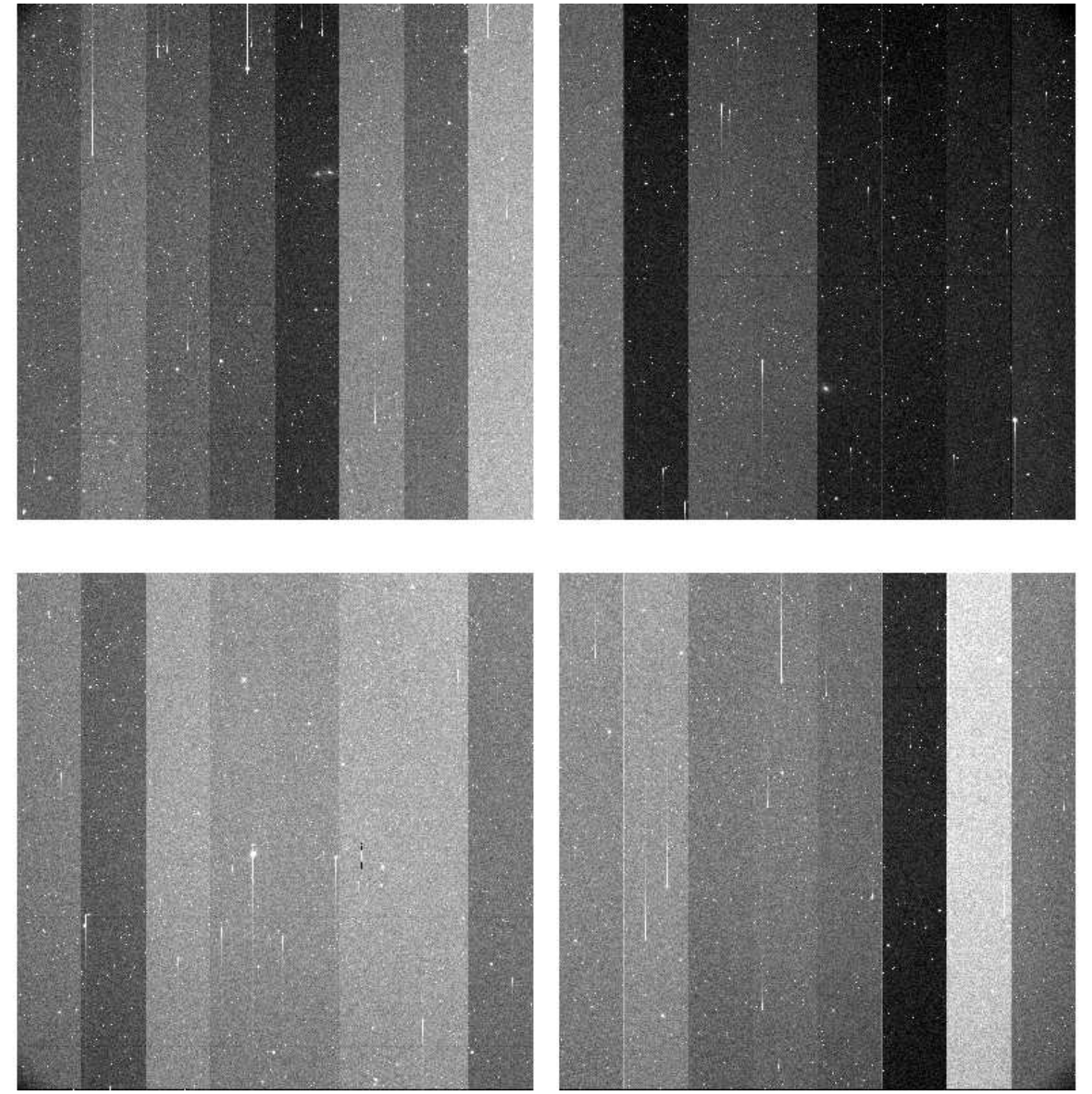

File Name	:	**xkmtc.20180128.064183.fits** # 9 / 250 #
Project ID	:	SN
Image Type	:	OBJECT
Object Name	:	**focus**
RA	:	06:14:33.980
DEC	:	-22:07:00.20
Exposure Time	:	20
Airmass	:	1.10
Sidereal Time	:	04:31:46
Filter ID	:	I
Observation Date	:	2018-01-28T00:46:10
CCD Temperature	:	-101.72

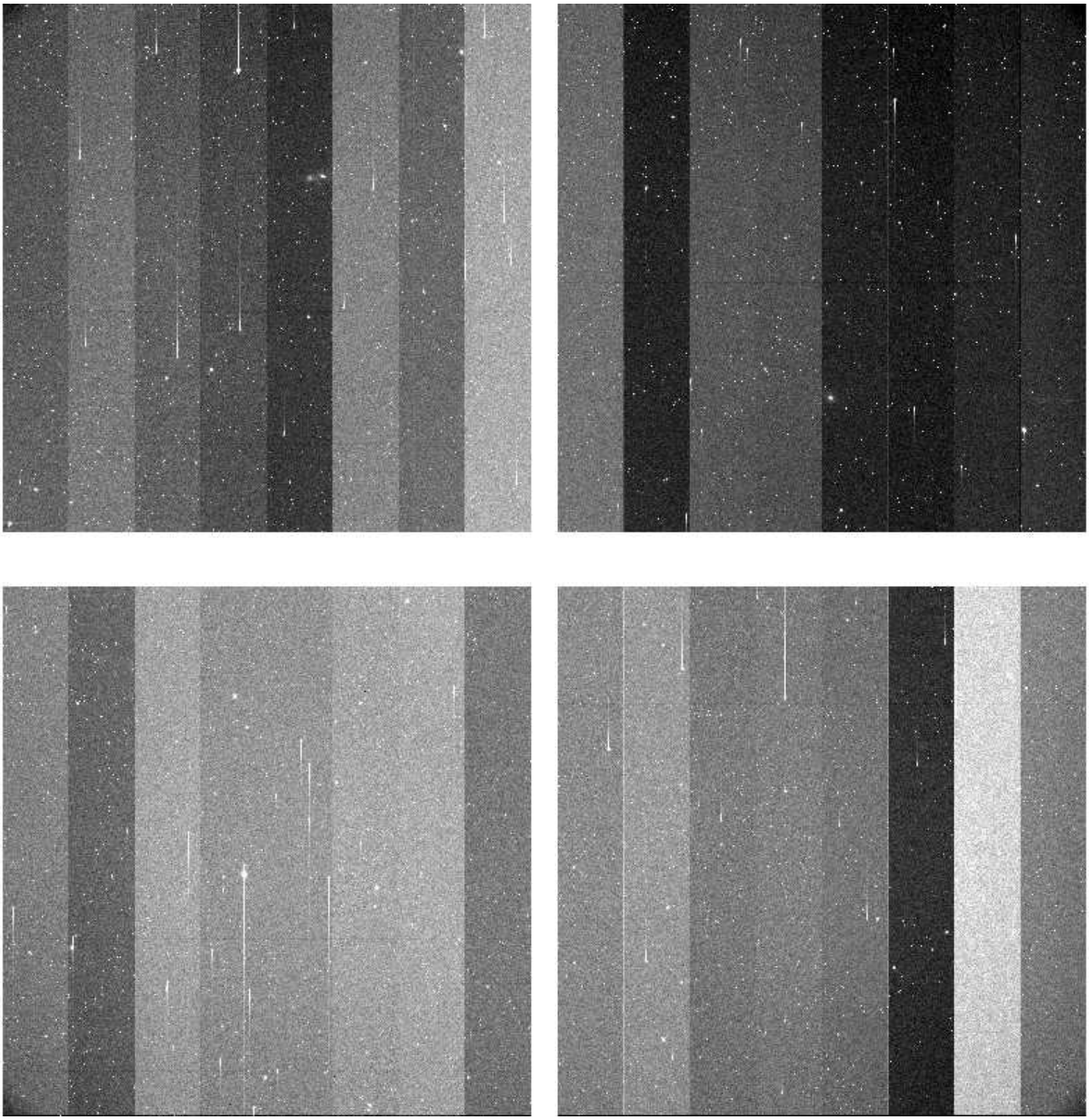

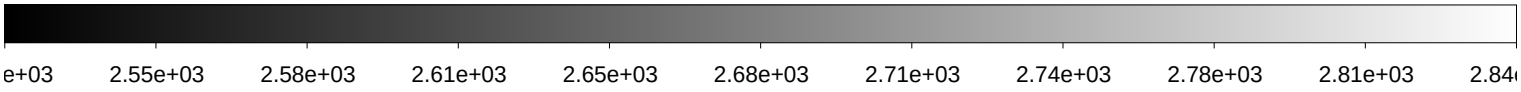

File Name	:	**xkmtc.20180128.064184.fits** # 10 / 250 #
Project ID	:	SN
Image Type	:	OBJECT
Object Name	:	**N2207-9**
RA	:	06:14:34.040
DEC	:	-22:07:00.10
Exposure Time	:	60
Airmass	:	1.09
Sidereal Time	:	04:33:55
Filter ID	:	B
Observation Date	:	2018-01-28T00:48:18
CCD Temperature	:	-101.78

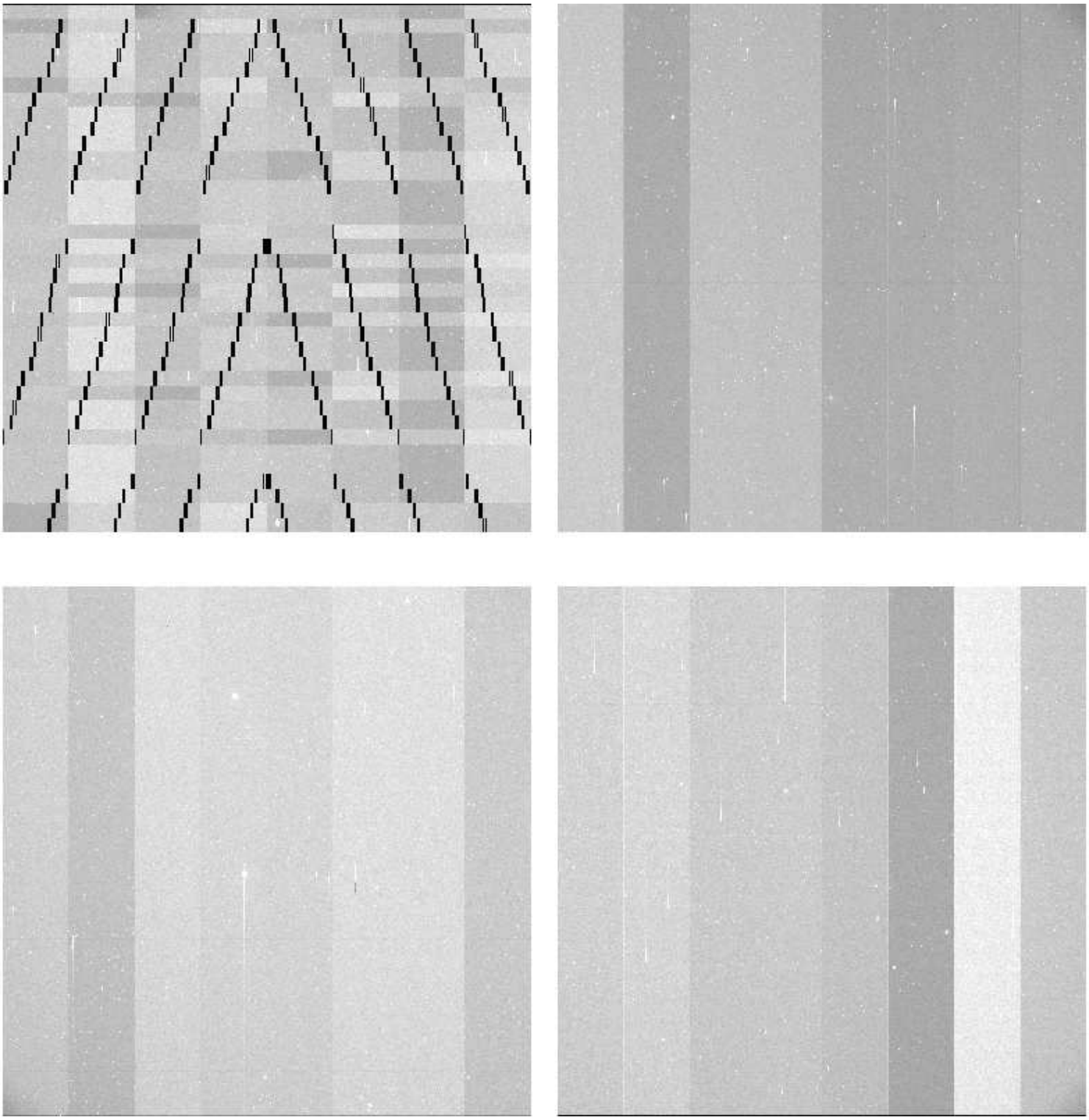

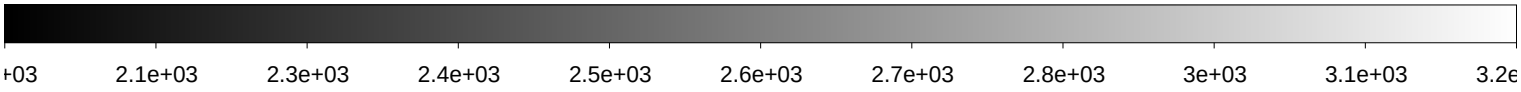

File Name	:	**xkmtc.20180128.064185.fits** # 11 / 250 #
Project ID	:	SN
Image Type	:	OBJECT
Object Name	:	**N2207-9**
RA	:	06:14:34.010
DEC	:	-22:07:00.20
Exposure Time	:	60
Airmass	:	1.09
Sidereal Time	:	04:36:00
Filter ID	:	V
Observation Date	:	2018-01-28T00:50:23
CCD Temperature	:	-101.85

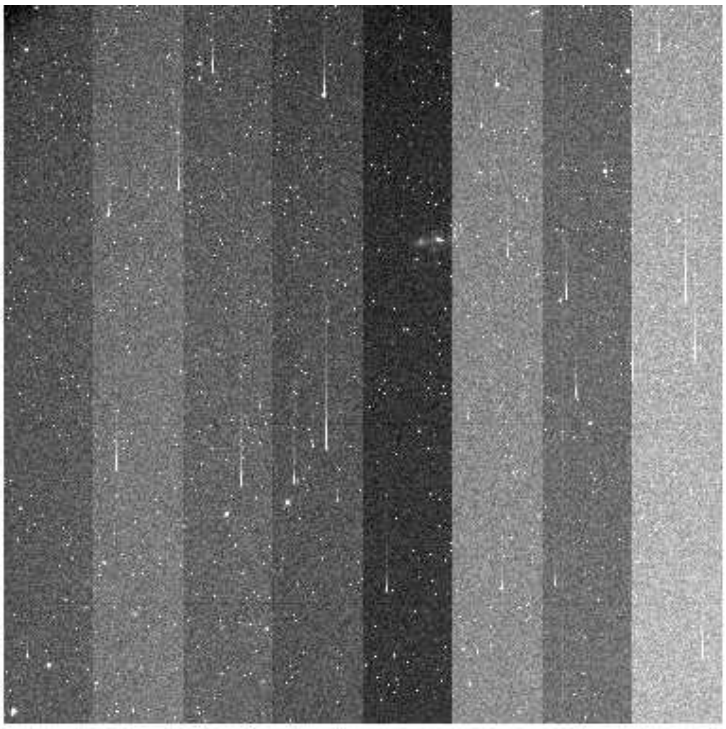

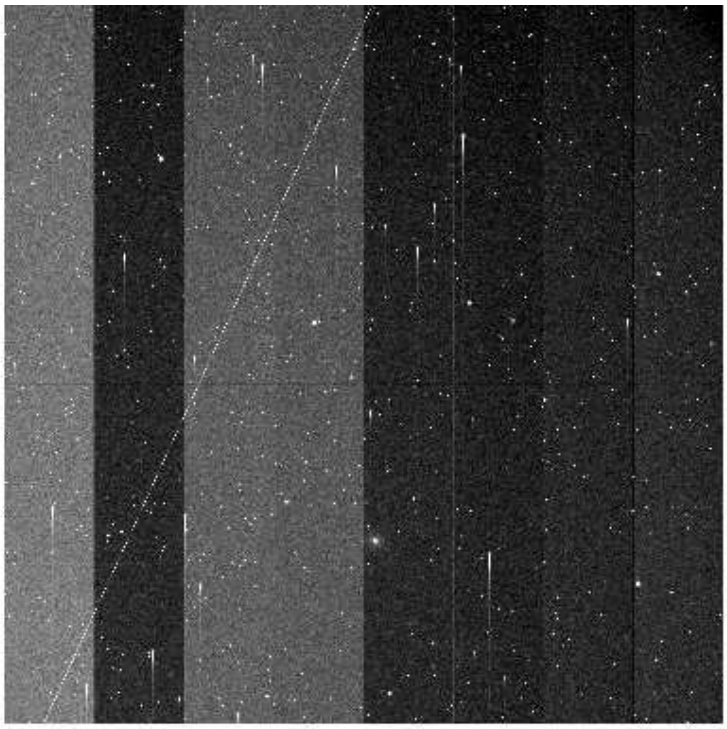

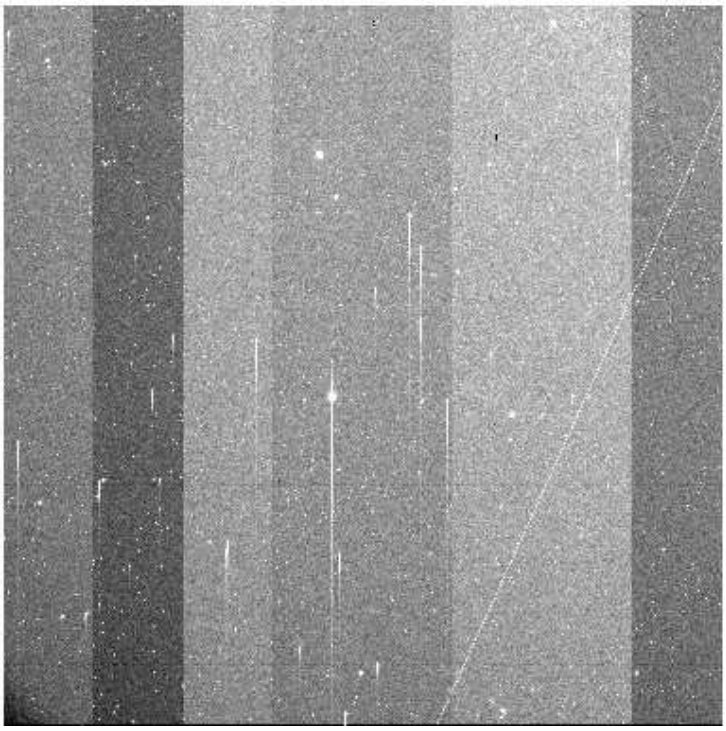

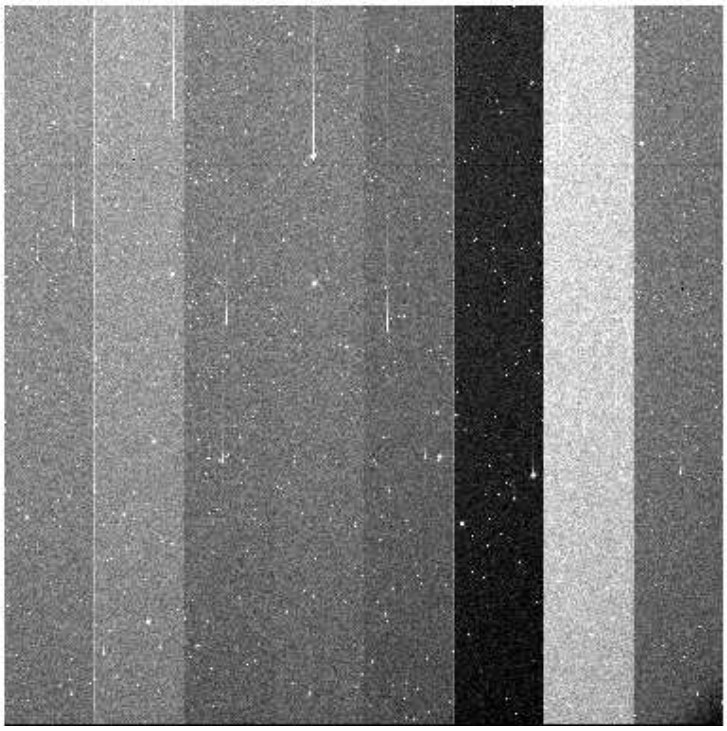

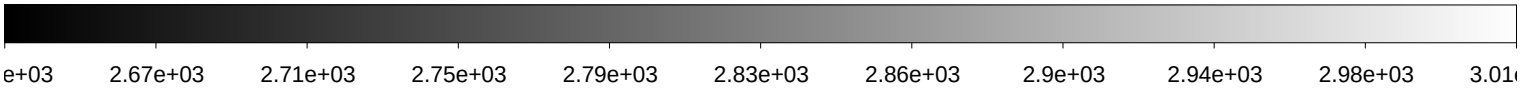

File Name	:	**xkmtc.20180128.064186.fits** # 12 / 250 #
Project ID	:	SN
Image Type	:	OBJECT
Object Name	:	**N2207-9**
RA	:	06:14:34.030
DEC	:	-22:07:00.10
Exposure Time	:	60
Airmass	:	1.09
Sidereal Time	:	04:38:03
Filter ID	:	I
Observation Date	:	2018-01-28T00:52:26
CCD Temperature	:	-101.85

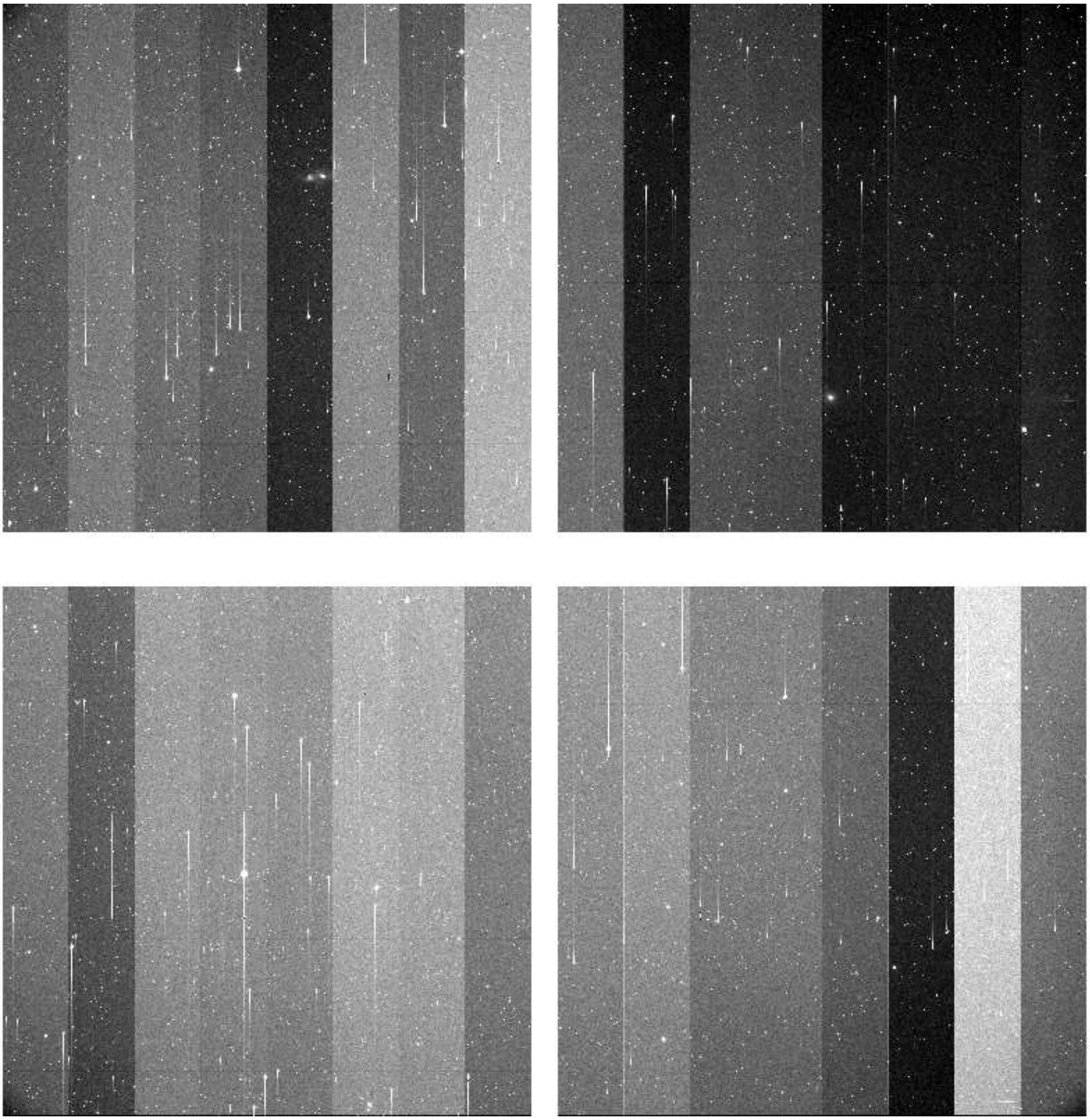

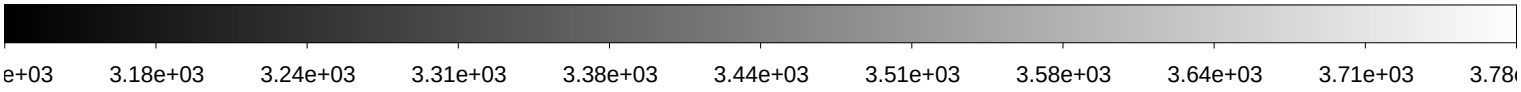

File Name	:	**xkmtc.20180128.064187.fits** # 13 / 250 #
Project ID	:	SN
Image Type	:	OBJECT
Object Name	:	**N2207-9**
RA	:	06:14:34.040
DEC	:	-22:07:00.10
Exposure Time	:	60
Airmass	:	1.08
Sidereal Time	:	04:40:05
Filter ID	:	B
Observation Date	:	2018-01-28T00:54:28
CCD Temperature	:	-101.91

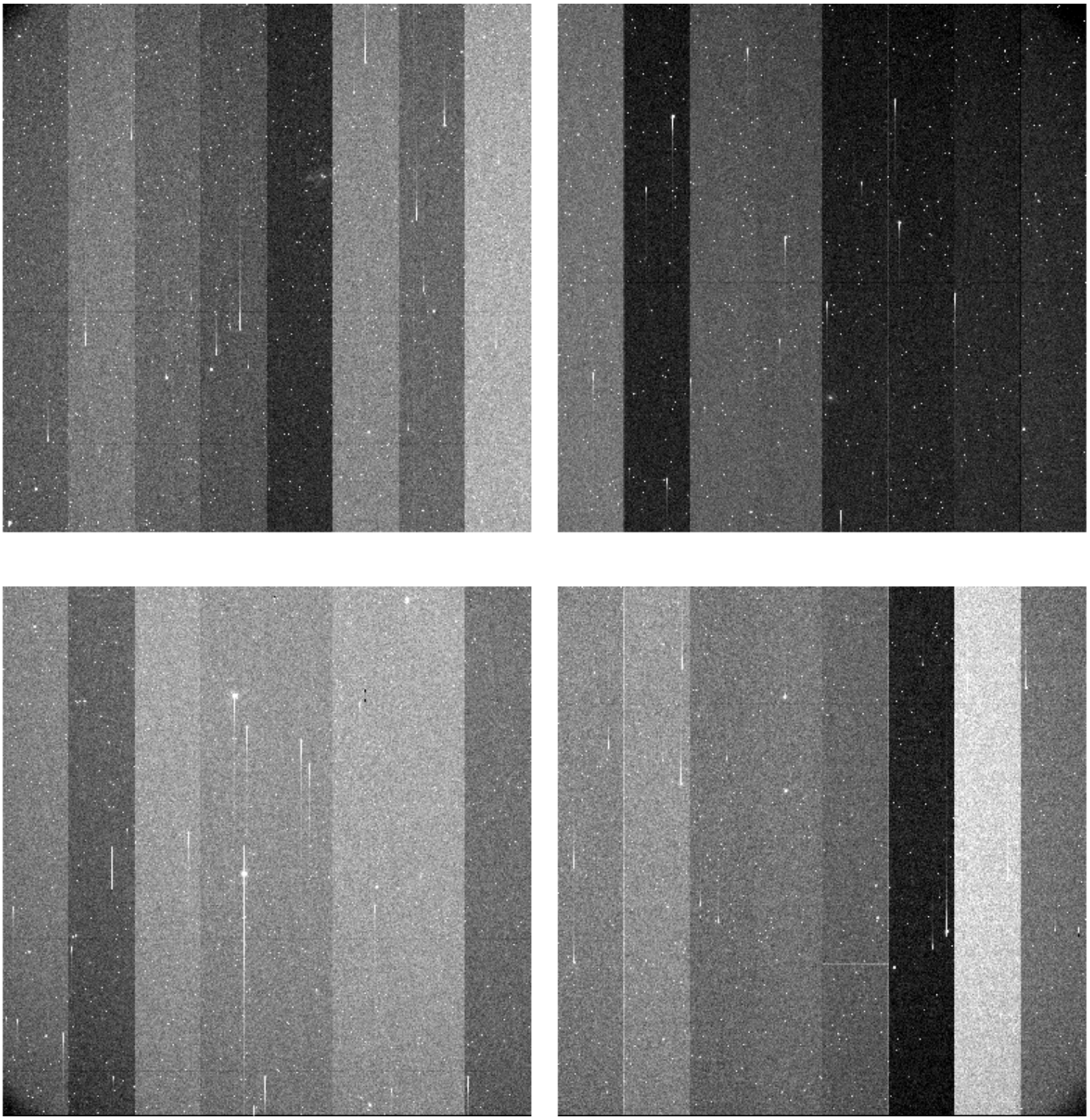

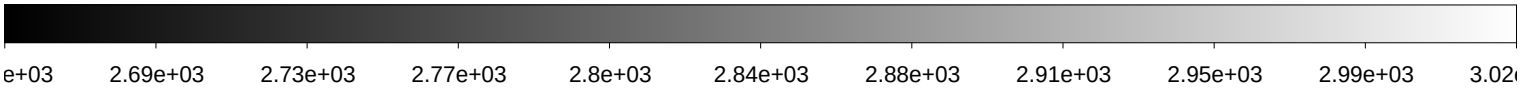

File Name	:	**xkmtc.20180128.064188.fits** # 14 / 250 #
Project ID	:	SN
Image Type	:	OBJECT
Object Name	:	**E489-1**
RA	:	06:17:00.030
DEC	:	-24:10:00.10
Exposure Time	:	60
Airmass	:	1.08
Sidereal Time	:	04:42:05
Filter ID	:	B
Observation Date	:	2018-01-28T00:56:27
CCD Temperature	:	-101.91

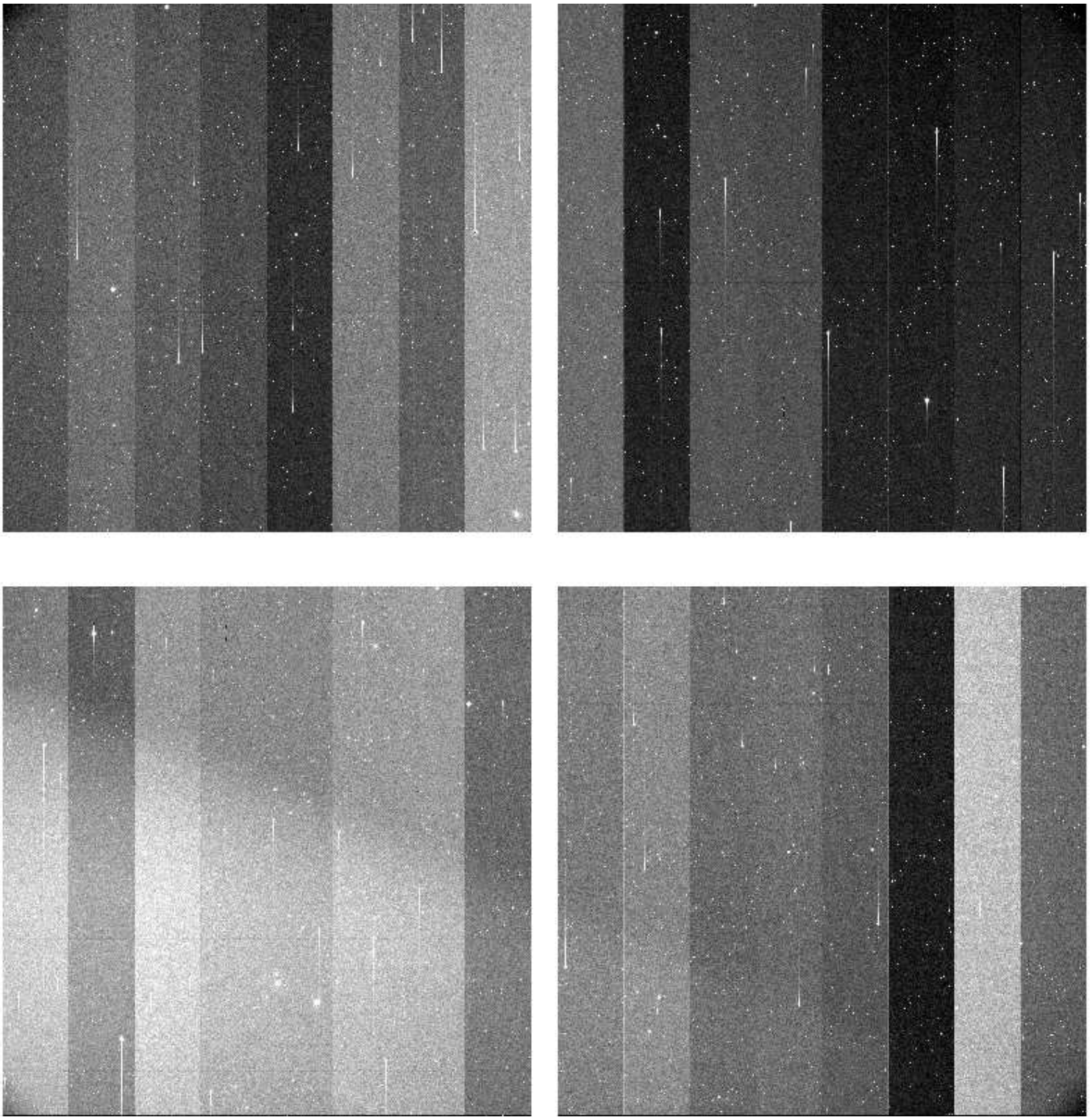

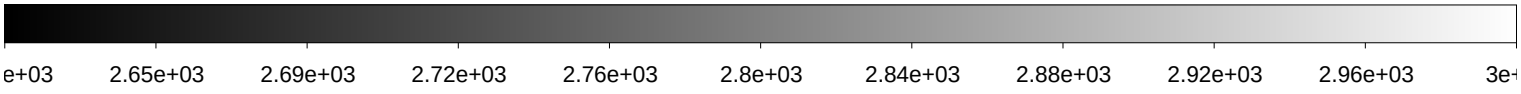

File Name	:	**xkmtc.20180128.064189.fits** # 15 / 250 #
Project ID	:	SN
Image Type	:	OBJECT
Object Name	:	**E489-1**
RA	:	06:17:00.030
DEC	:	-24:10:00.00
Exposure Time	:	60
Airmass	:	1.08
Sidereal Time	:	04:44:13
Filter ID	:	V
Observation Date	:	2018-01-28T00:58:34
CCD Temperature	:	-102.01

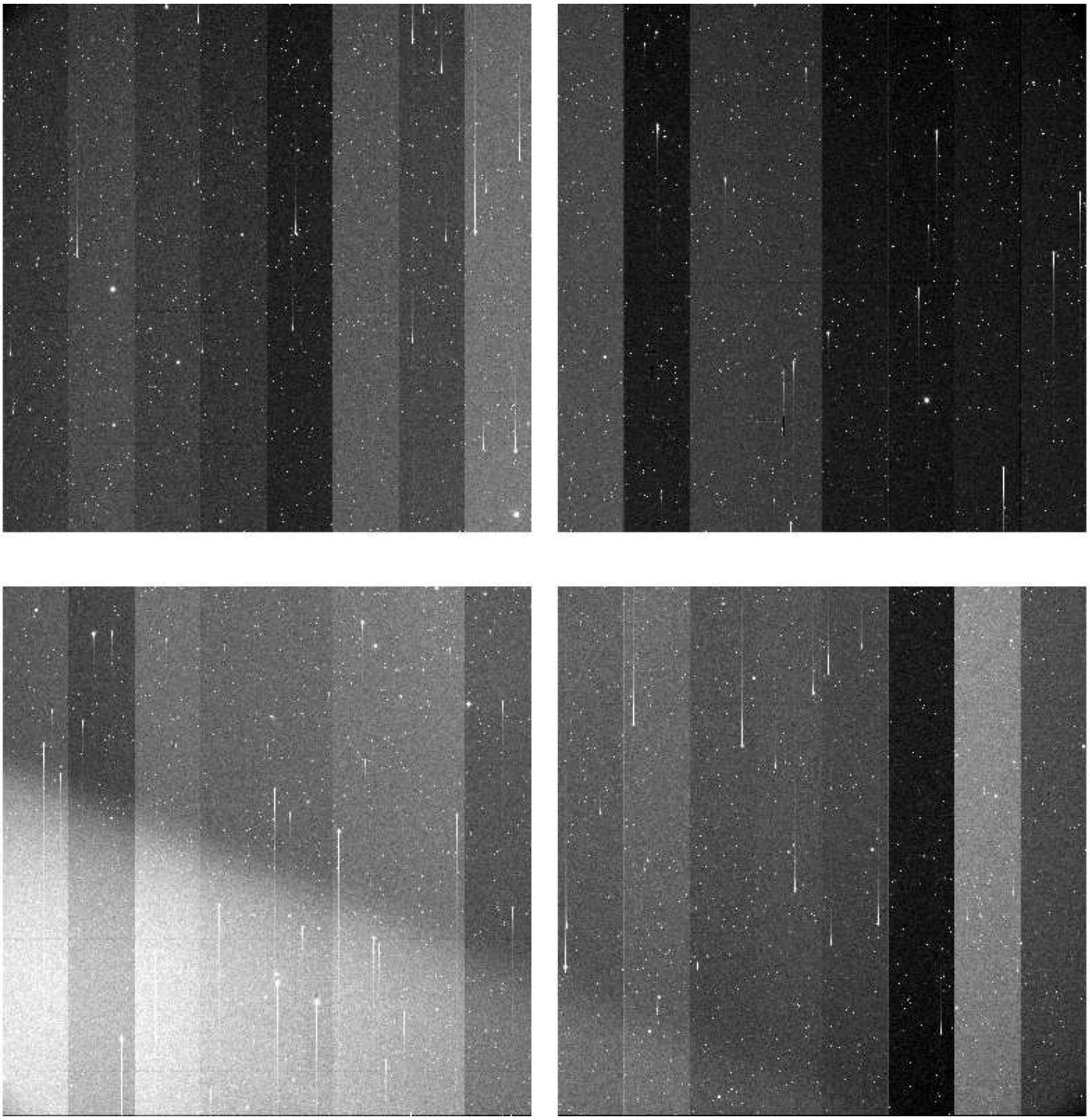

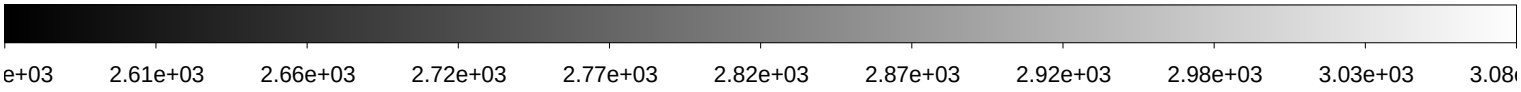

File Name	:	**xkmtc.20180128.064190.fits** # 16 / 250 #
Project ID	:	SN
Image Type	:	OBJECT
Object Name	:	**E489-1**
RA	:	06:17:00.020
DEC	:	-24:10:00.10
Exposure Time	:	60
Airmass	:	1.07
Sidereal Time	:	04:46:18
Filter ID	:	I
Observation Date	:	2018-01-28T01:00:40
CCD Temperature	:	-102.06

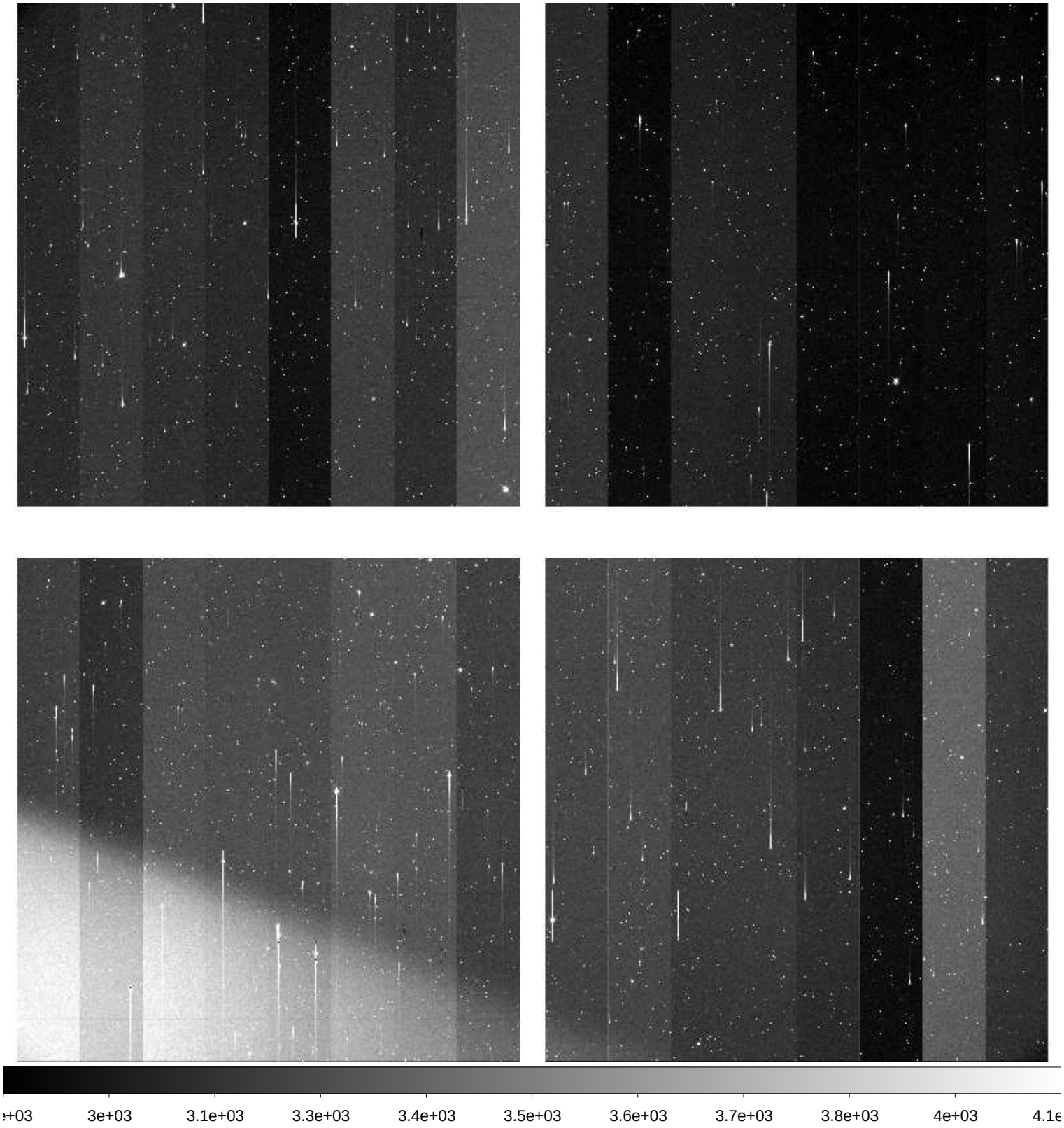

File Name	:	**xkmtc.20180128.064191.fits** # 17 / 250 #
Project ID	:	SN
Image Type	:	OBJECT
Object Name	:	**N2217-1**
RA	:	06:19:36.040
DEC	:	-26:50:00.10
Exposure Time	:	60
Airmass	:	1.07
Sidereal Time	:	04:48:18
Filter ID	:	B
Observation Date	:	2018-01-28T01:02:52
CCD Temperature	:	-102.06

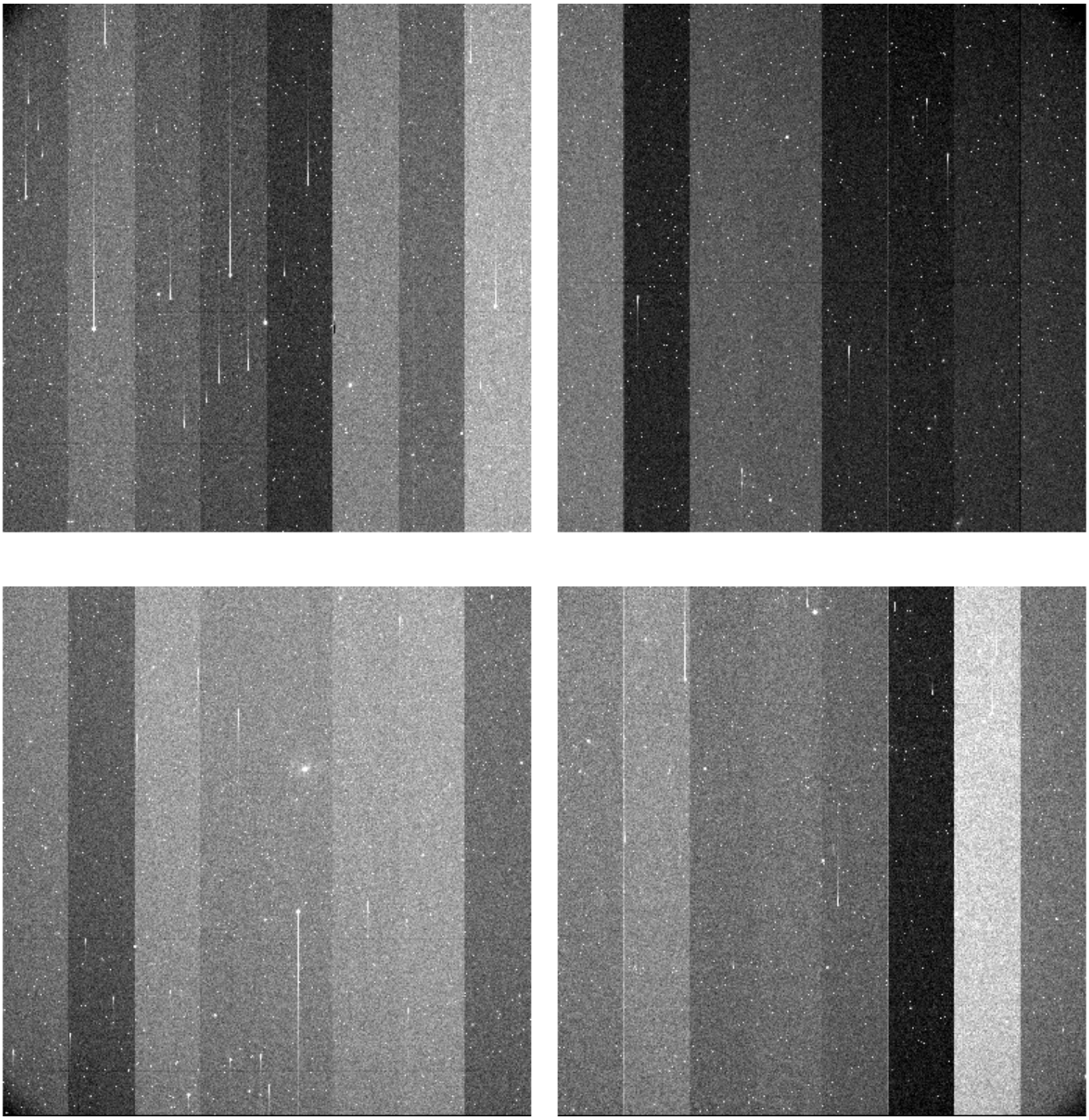

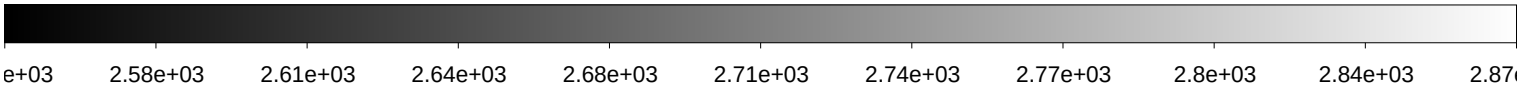

File Name	:	**xkmtc.20180128.064192.fits** # 18 / 250 #
Project ID	:	SN
Image Type	:	OBJECT
Object Name	:	**N2217-1**
RA	:	06:19:36.010
DEC	:	-26:50:00.00
Exposure Time	:	60
Airmass	:	1.06
Sidereal Time	:	04:50:30
Filter ID	:	V
Observation Date	:	2018-01-28T01:04:51
CCD Temperature	:	-101.91

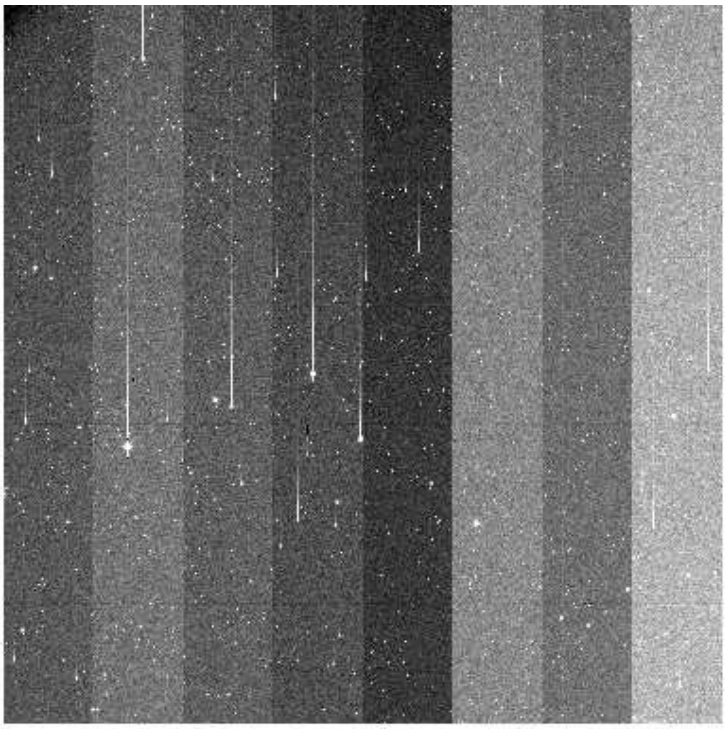

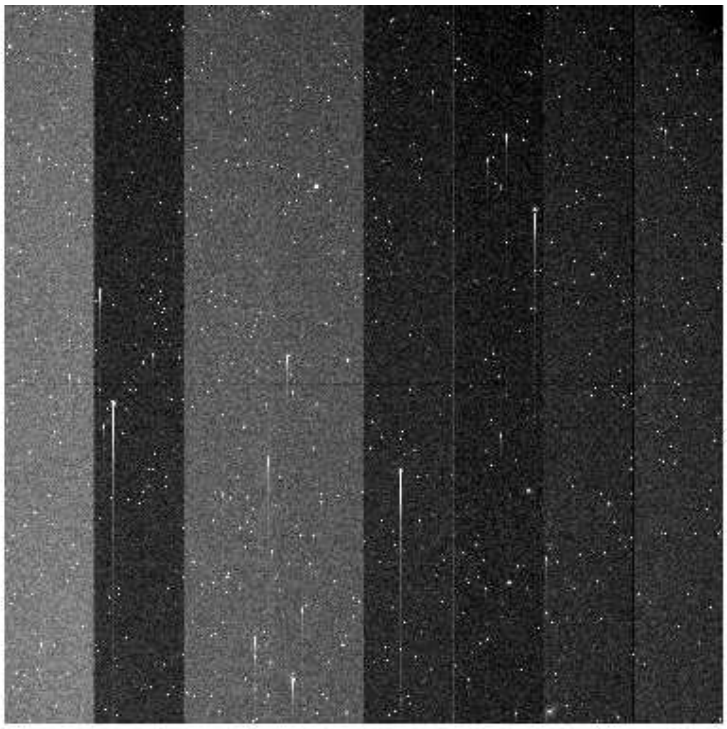

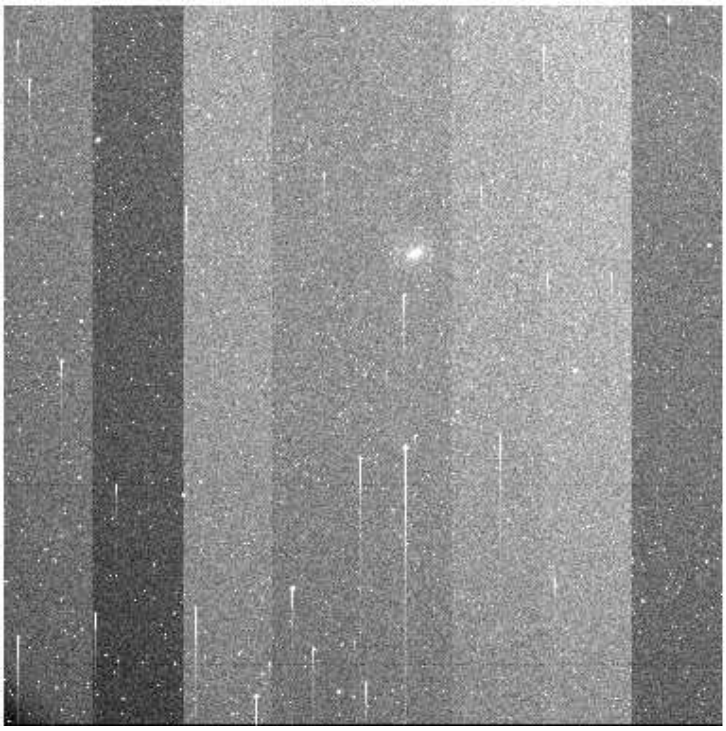

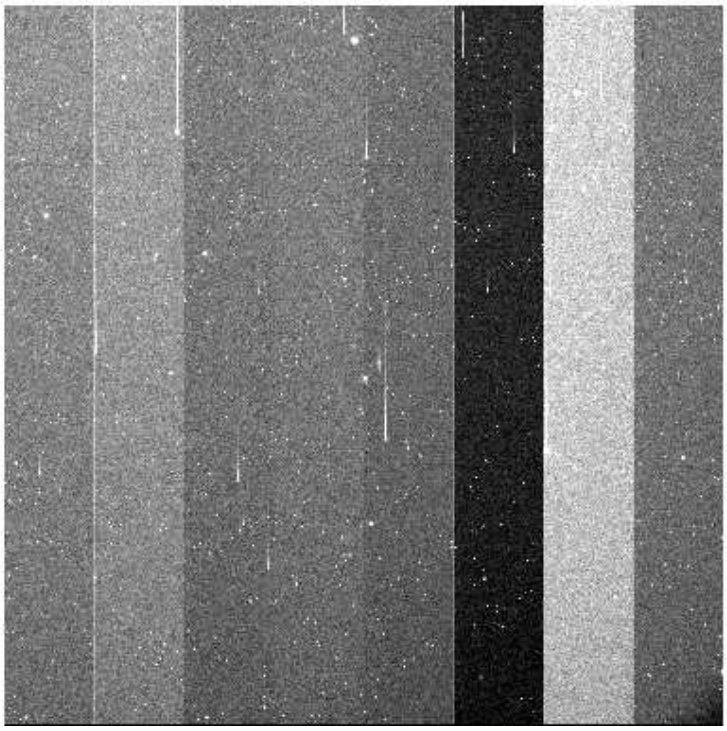

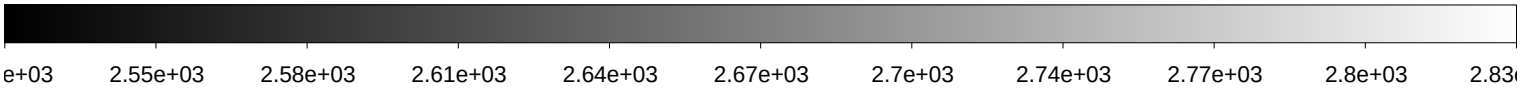

File Name	:	**xkmtc.20180128.064193.fits** # 19 / 250 #
Project ID	:	SN
Image Type	:	OBJECT
Object Name	:	**N2217-1**
RA	:	06:19:36.000
DEC	:	-26:50:00.10
Exposure Time	:	60
Airmass	:	1.06
Sidereal Time	:	04:52:35
Filter ID	:	I
Observation Date	:	2018-01-28T01:06:55
CCD Temperature	:	-102

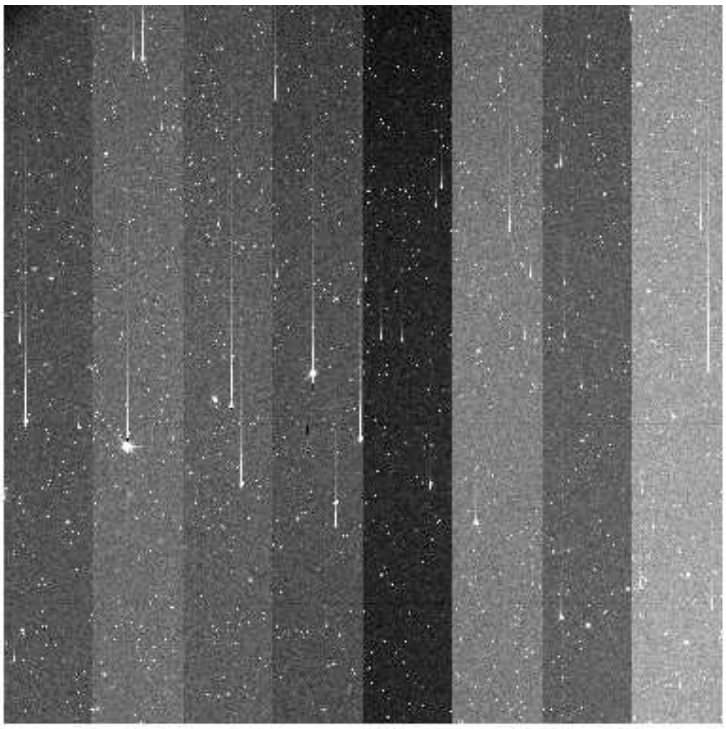

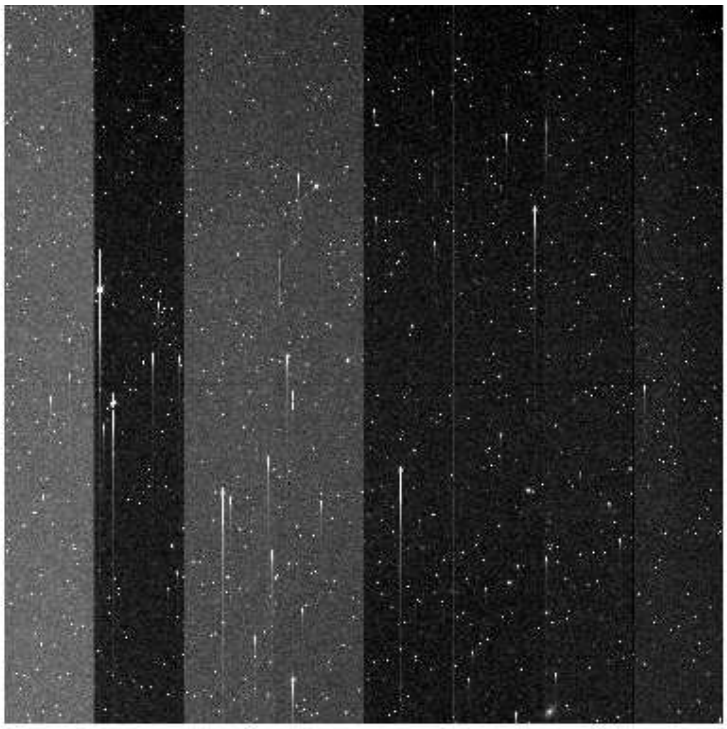

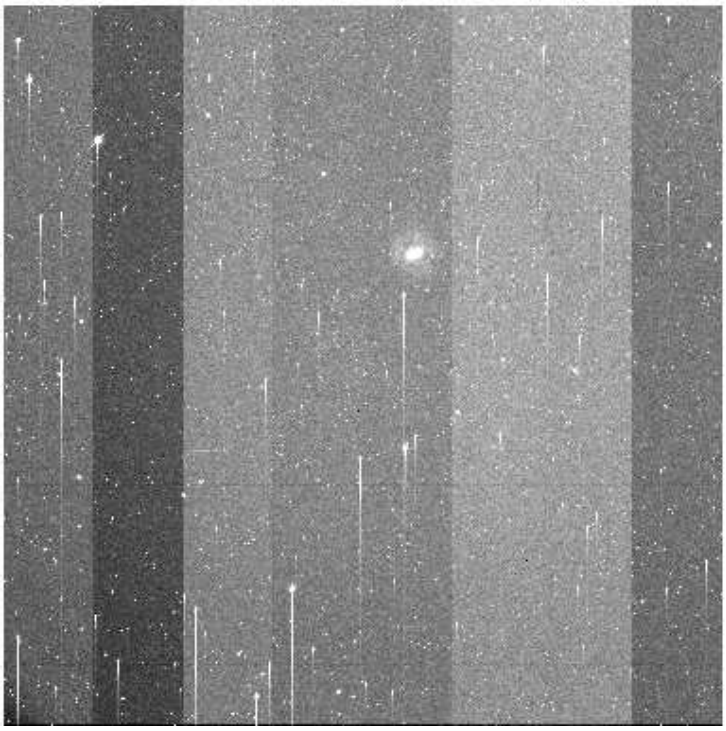

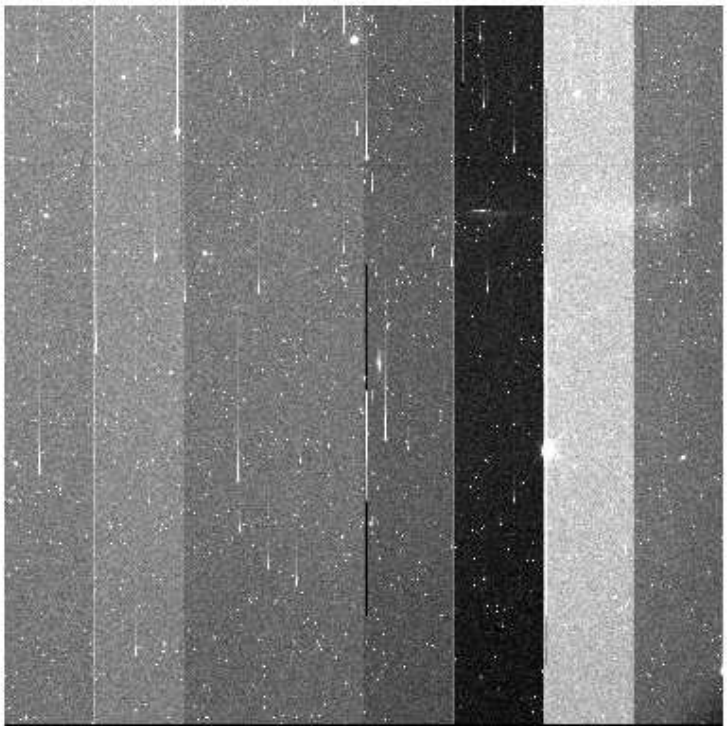

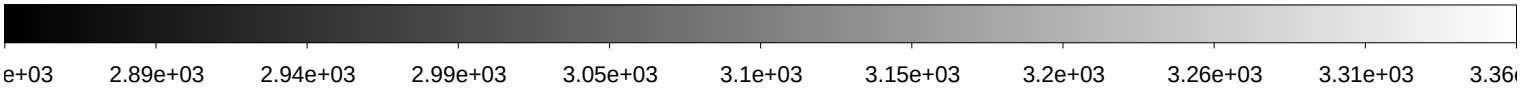

File Name	:	**xkmtc.20180128.064194.fits** # 20 / 250 #
Project ID	:	SN
Image Type	:	OBJECT
Object Name	:	**CGMW1-1**
RA	:	06:36:00.020
DEC	:	-15:30:00.00
Exposure Time	:	60
Airmass	:	1.13
Sidereal Time	:	04:54:34
Filter ID	:	B
Observation Date	:	2018-01-28T01:08:54
CCD Temperature	:	-102.02

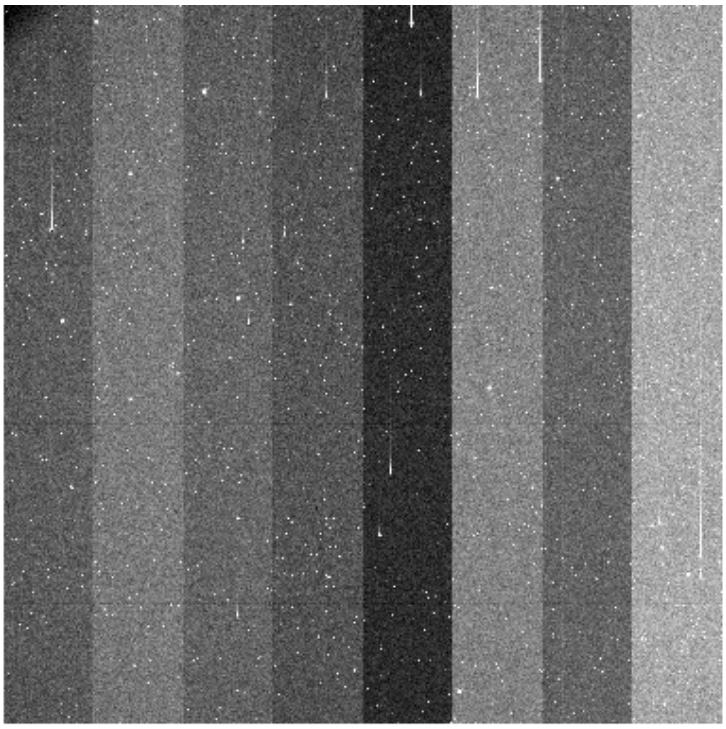

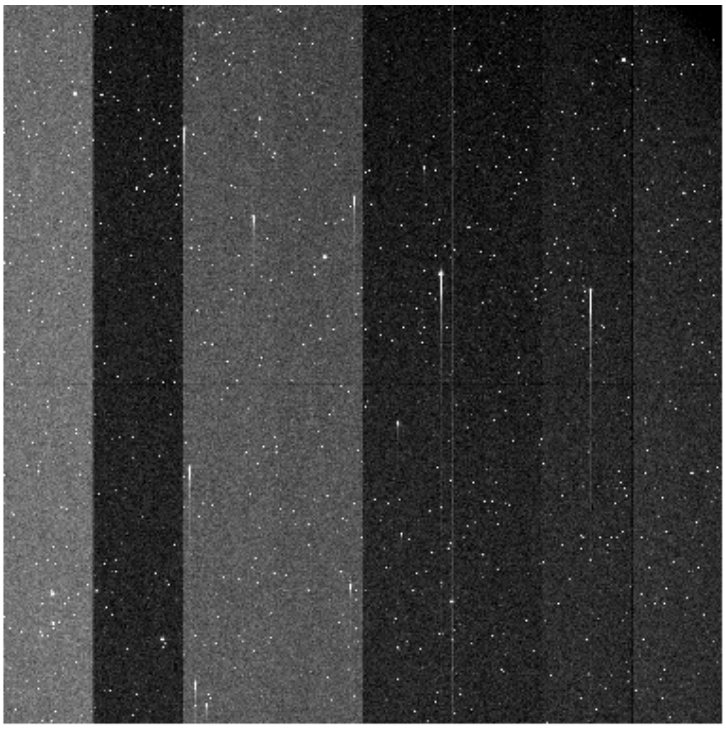

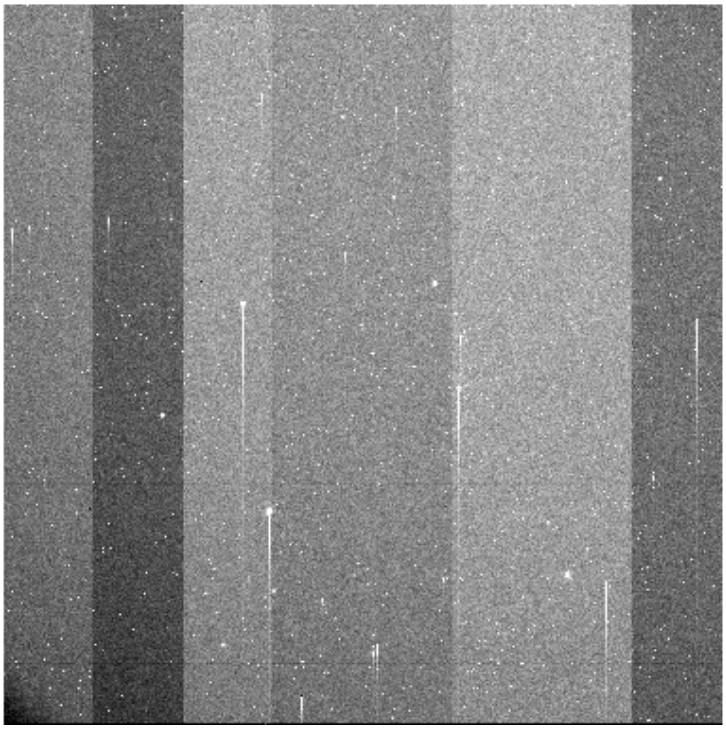

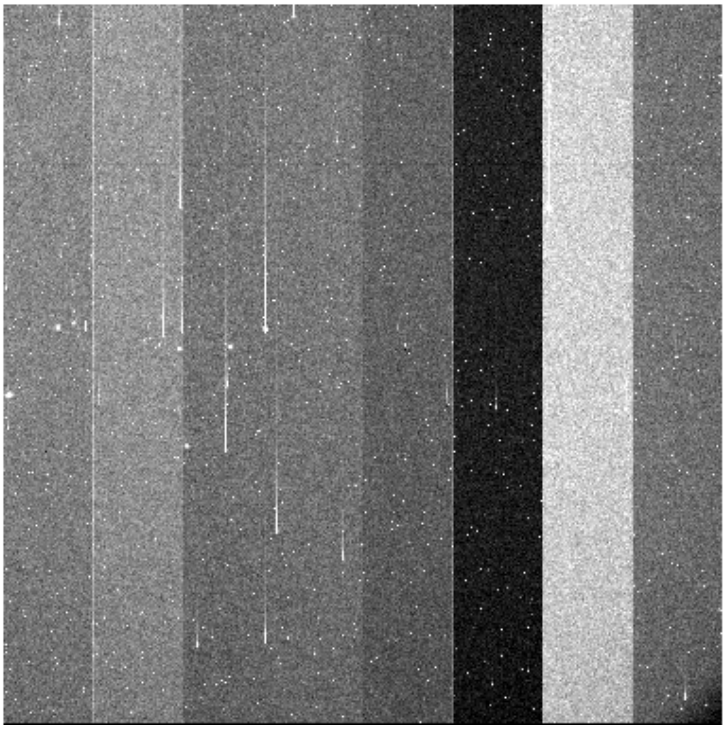

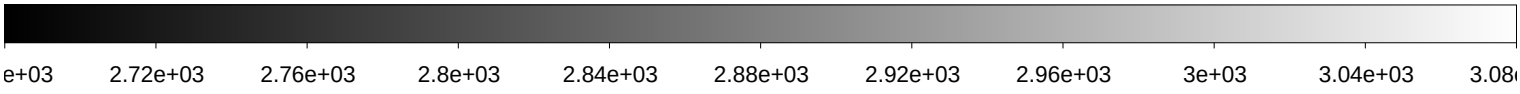

File Name	:	**xkmtc.20180128.064195.fits** # 21 / 250 #
Project ID	:	SN
Image Type	:	OBJECT
Object Name	:	**CGMW1-1**
RA	:	06:36:00.020
DEC	:	-15:30:00.00
Exposure Time	:	60
Airmass	:	1.12
Sidereal Time	:	04:56:31
Filter ID	:	V
Observation Date	:	2018-01-28T01:10:51
CCD Temperature	:	-102.09

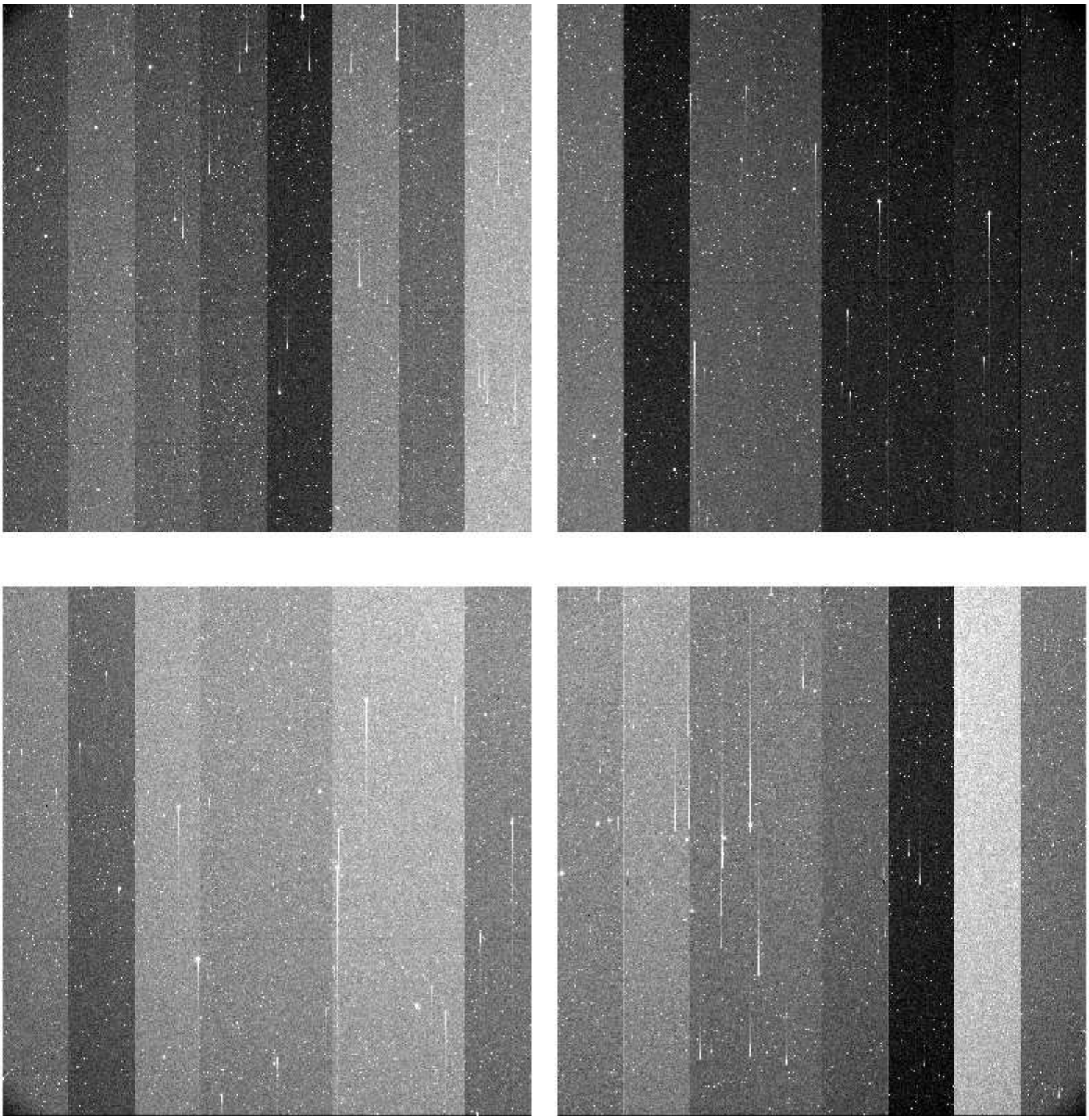

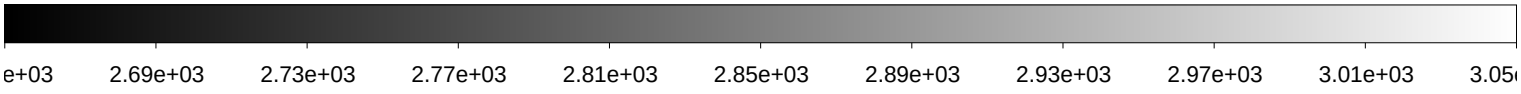

File Name	:	**xkmtc.20180128.064196.fits** # 22 / 250 #
Project ID	:	SN
Image Type	:	OBJECT
Object Name	:	**CGMW1-1**
RA	:	06:36:00.020
DEC	:	-15:30:00.10
Exposure Time	:	60
Airmass	:	1.12
Sidereal Time	:	04:58:29
Filter ID	:	I
Observation Date	:	2018-01-28T01:13:01
CCD Temperature	:	-102.15

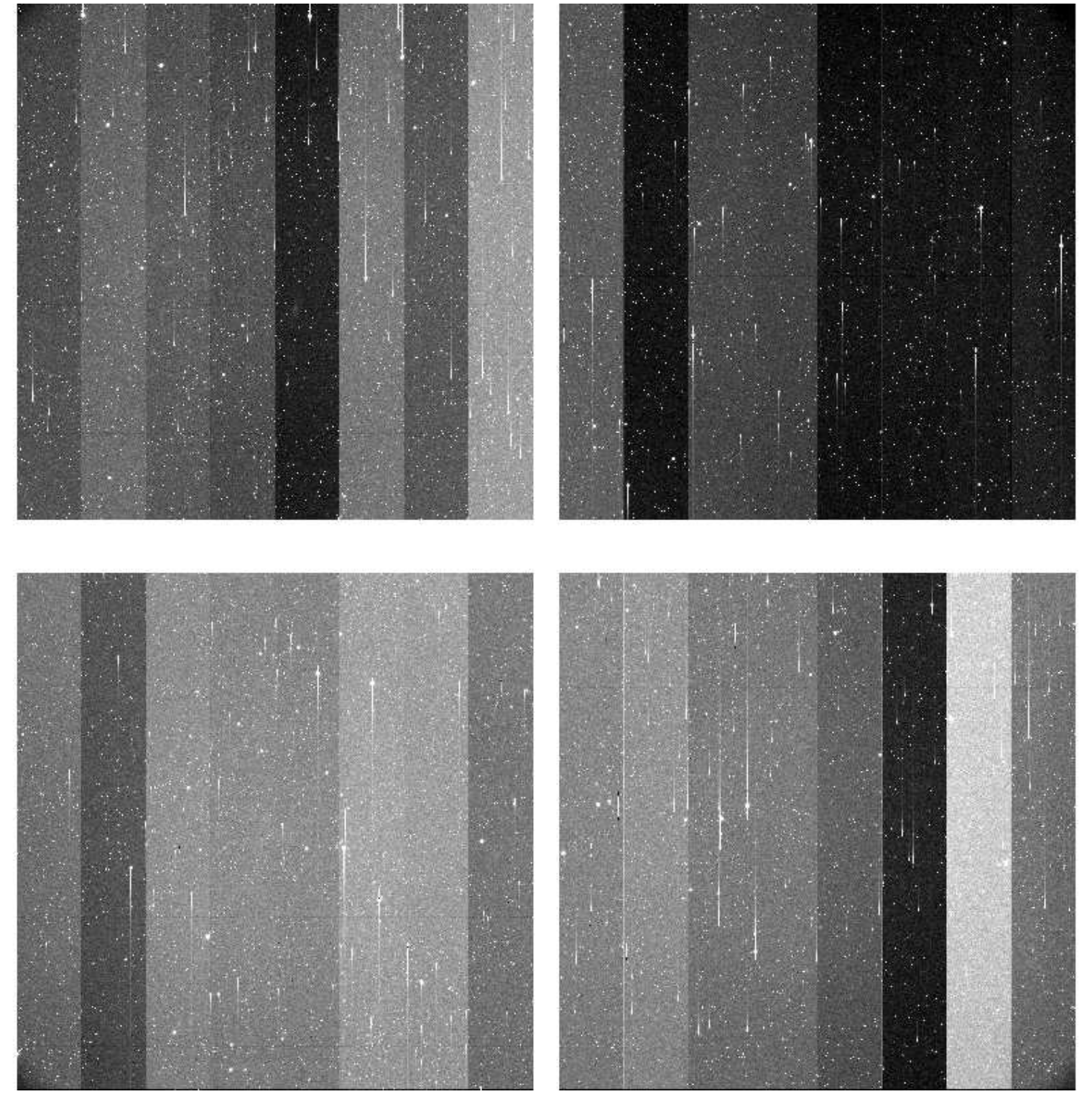

File Name	:	**xkmtc.20180128.064197.fits** # 23 / 250 #
Project ID	:	SN
Image Type	:	OBJECT
Object Name	:	**N2280-1**
RA	:	06:41:30.030
DEC	:	-27:00:00.10
Exposure Time	:	60
Airmass	:	1.08
Sidereal Time	:	05:00:39
Filter ID	:	B
Observation Date	:	2018-01-28T01:14:58
CCD Temperature	:	-102.21

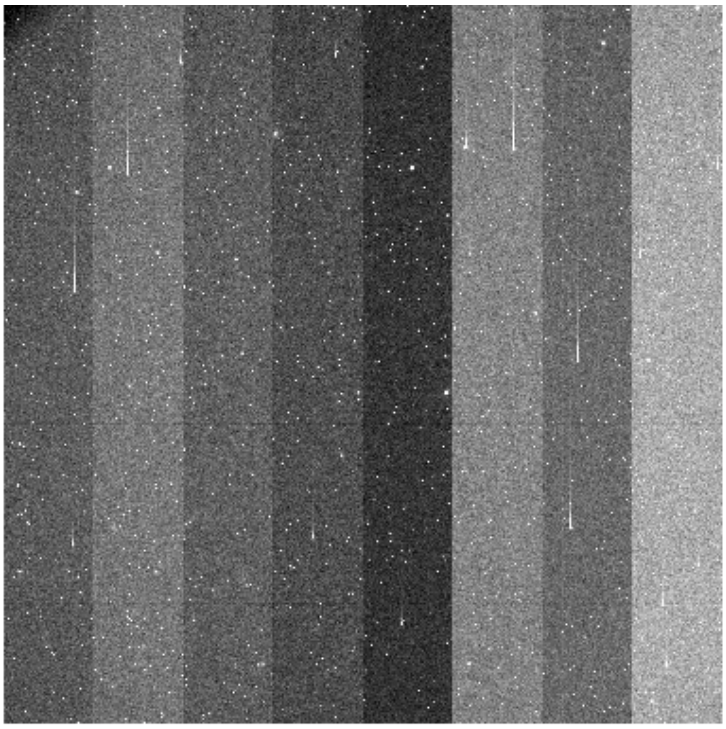

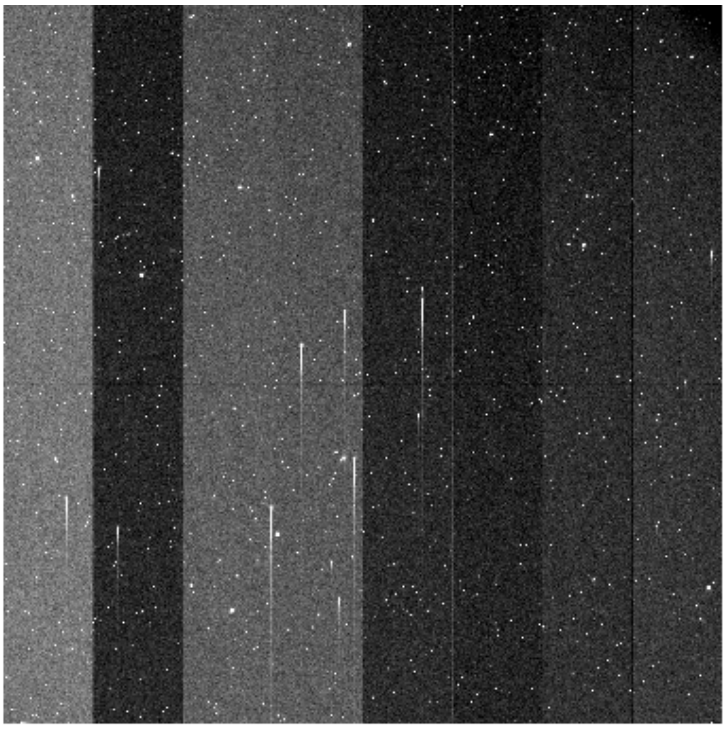

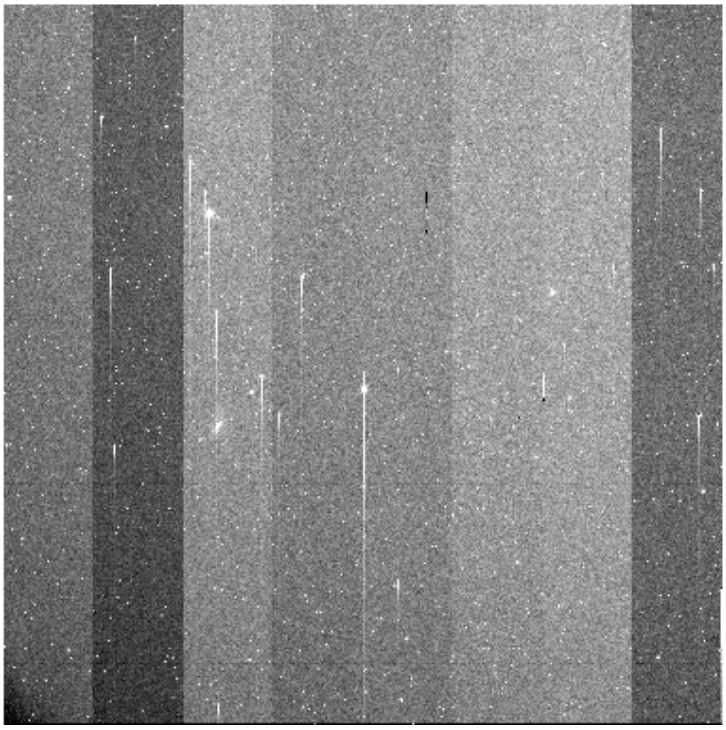

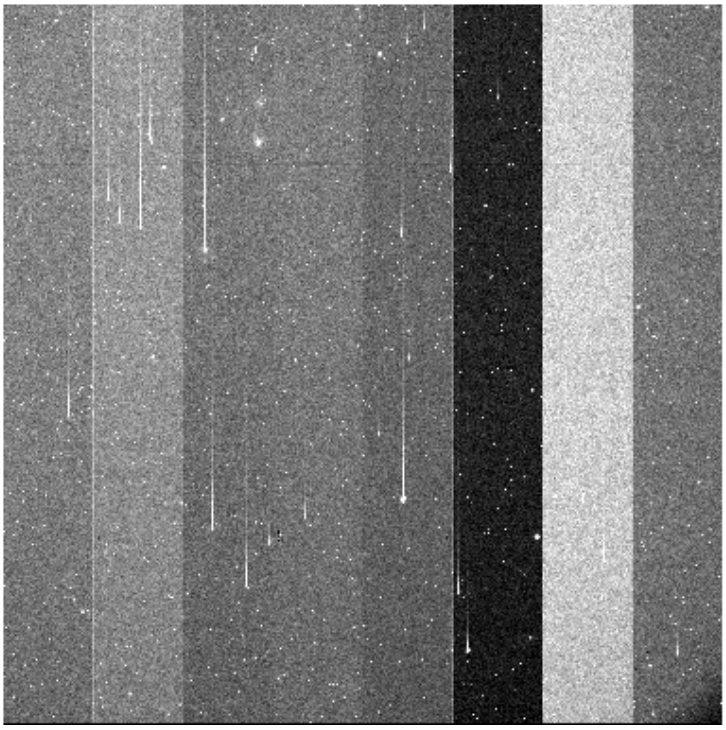

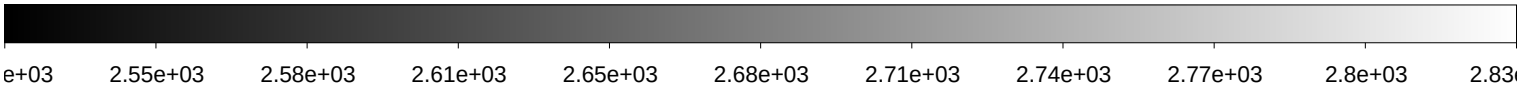

File Name	:	**xkmtc.20180128.064198.fits** # 24 / 250 #
Project ID	:	SN
Image Type	:	OBJECT
Object Name	:	**N2280-1**
RA	:	06:41:30.020
DEC	:	-27:00:00.10
Exposure Time	:	60
Airmass	:	1.08
Sidereal Time	:	05:02:36
Filter ID	:	V
Observation Date	:	2018-01-28T01:16:55
CCD Temperature	:	-102.26

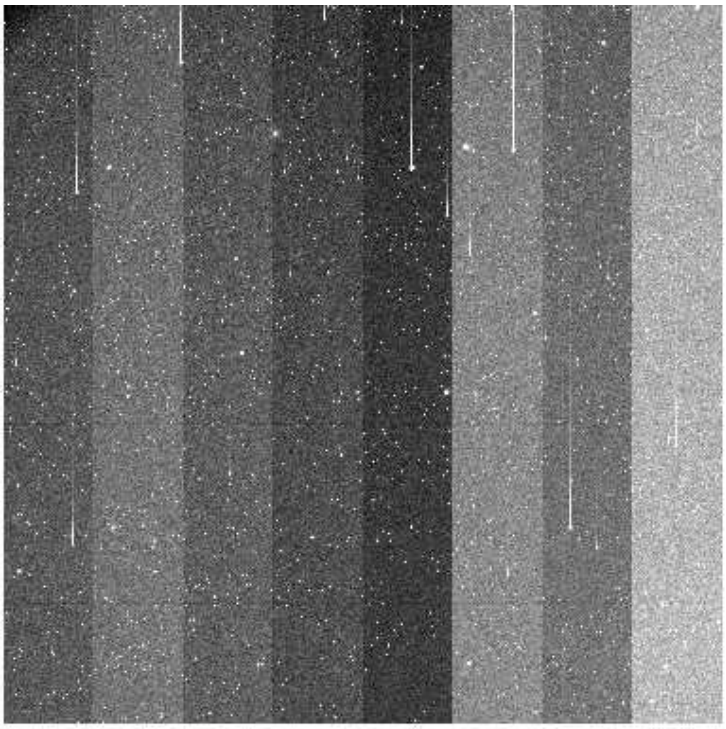

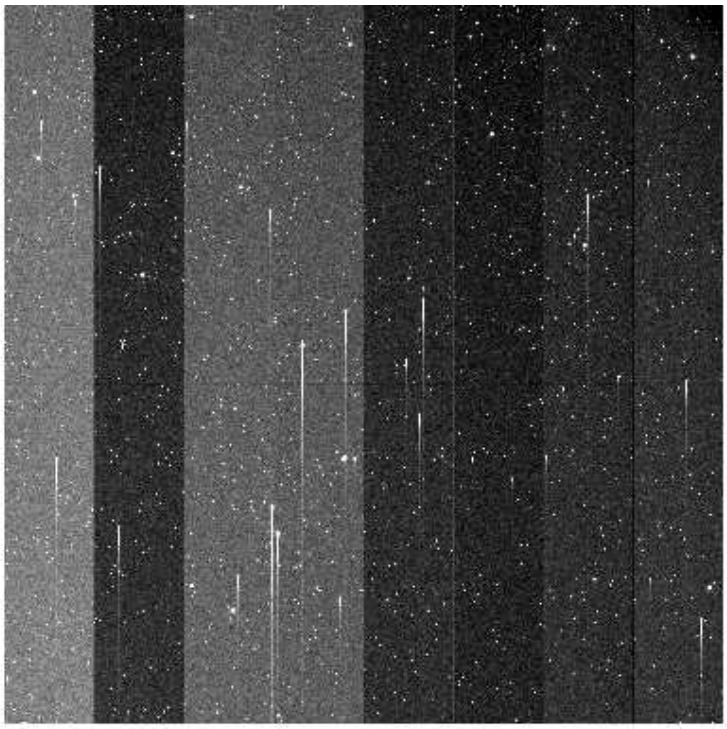

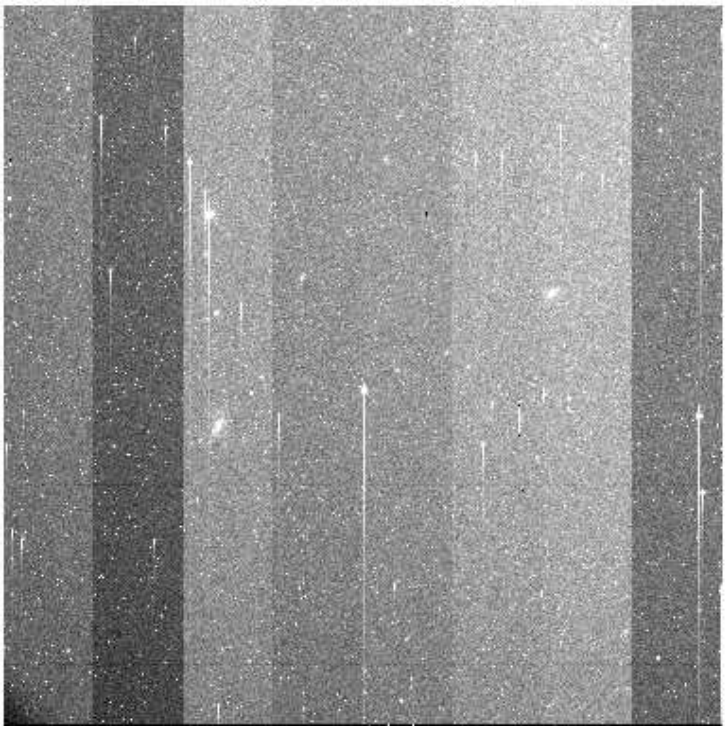

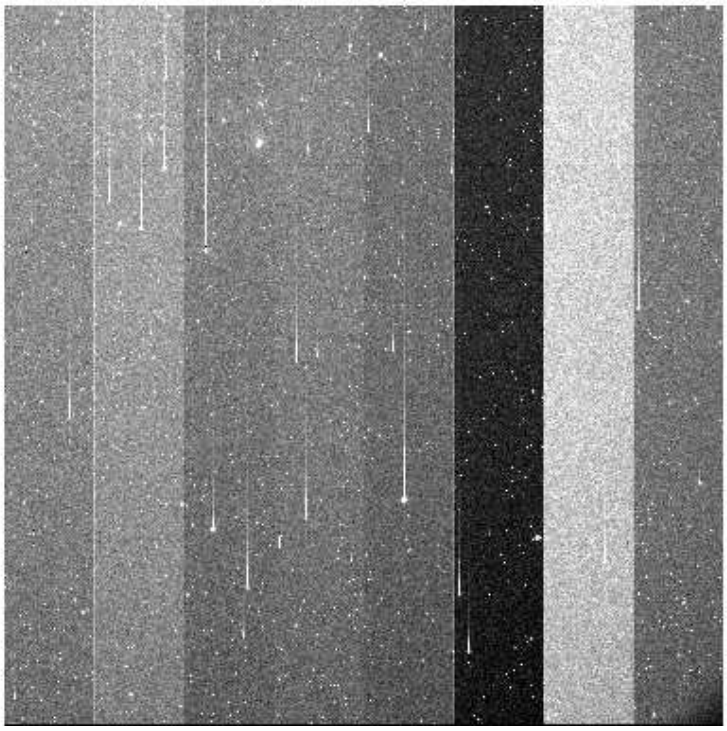

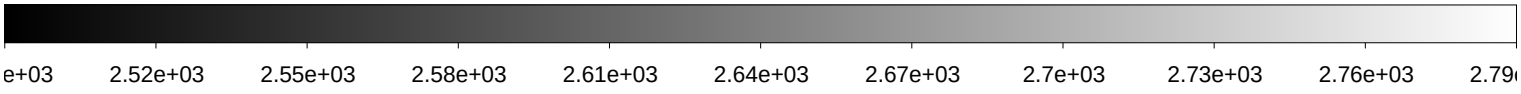

File Name	:	**xkmtc.20180128.064199.fits** # 25 / 250 #
Project ID	:	SN
Image Type	:	OBJECT
Object Name	:	**N2280-1**
RA	:	06:41:30.010
DEC	:	-27:00:00.10
Exposure Time	:	60
Airmass	:	1.08
Sidereal Time	:	05:04:34
Filter ID	:	I
Observation Date	:	2018-01-28T01:19:05
CCD Temperature	:	-102.31

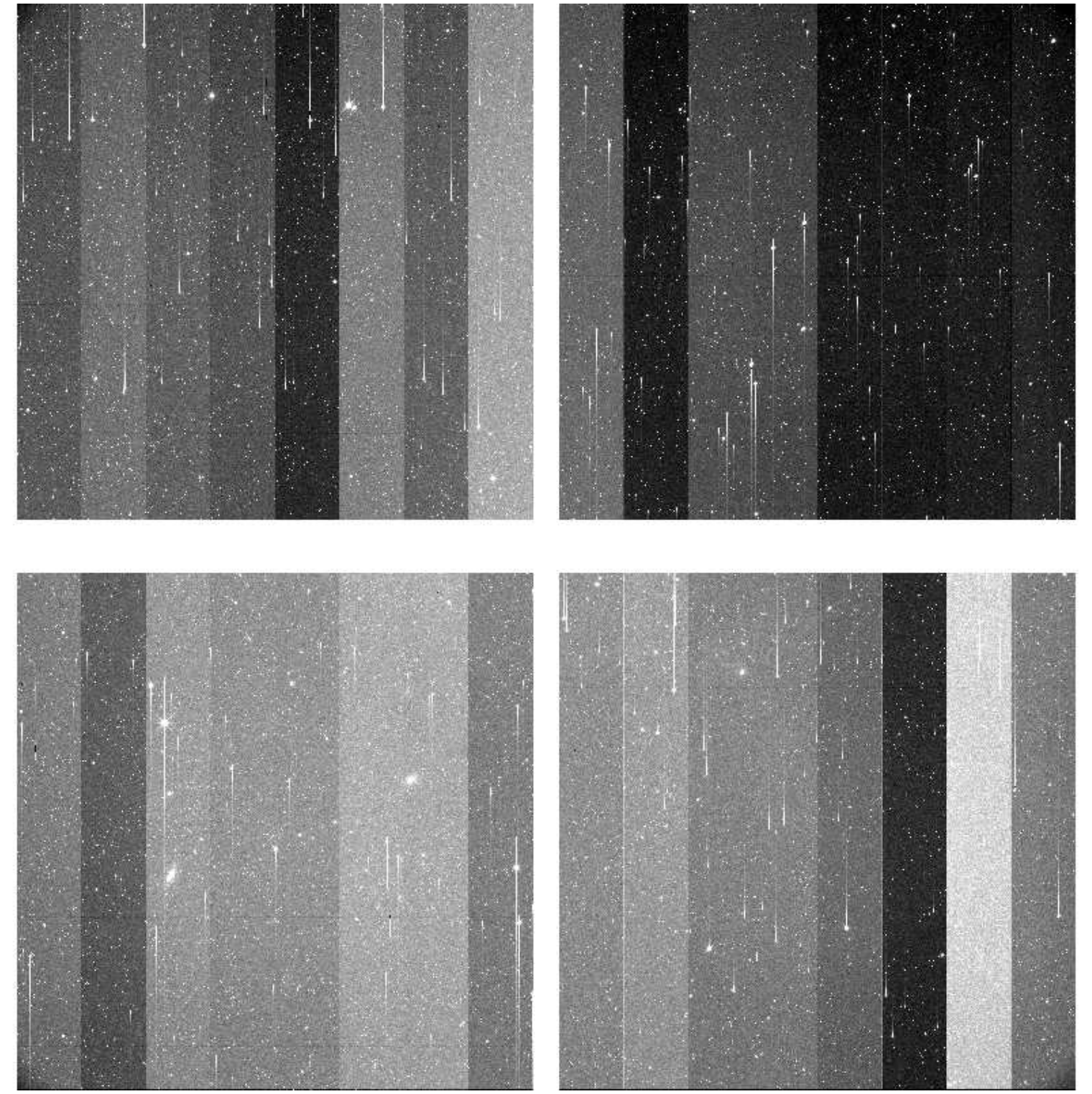

File Name	:	**xkmtc.20180128.064200.fits** # 26 / 250 #
Project ID	:	SN
Image Type	:	OBJECT
Object Name	:	**N2283-1**
RA	:	06:43:50.040
DEC	:	-18:40:00.00
Exposure Time	:	60
Airmass	:	1.10
Sidereal Time	:	05:06:44
Filter ID	:	B
Observation Date	:	2018-01-28T01:21:15
CCD Temperature	:	-102.36

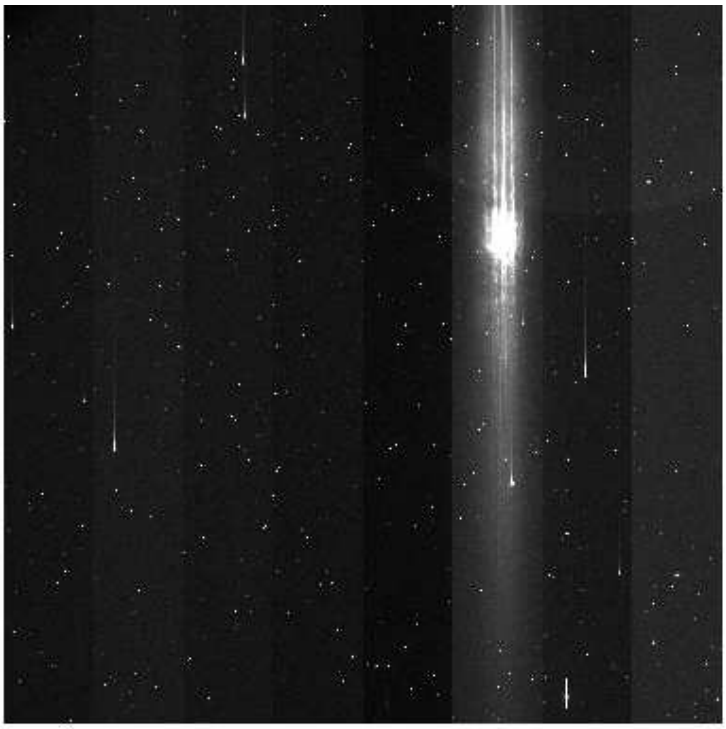

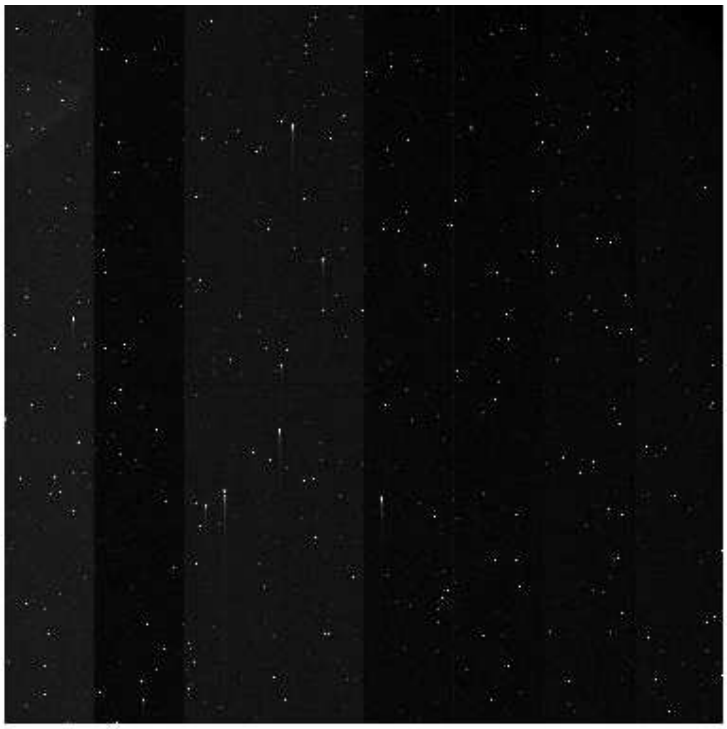

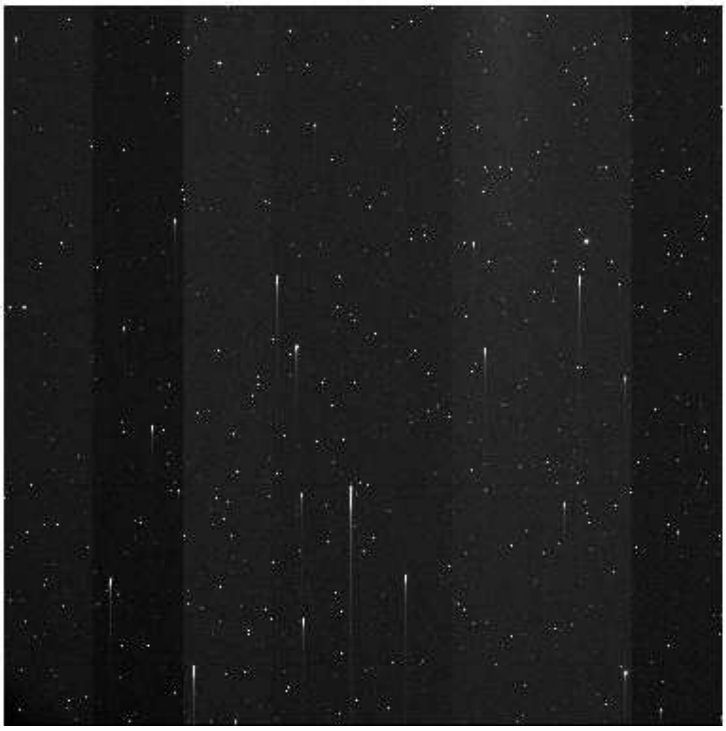

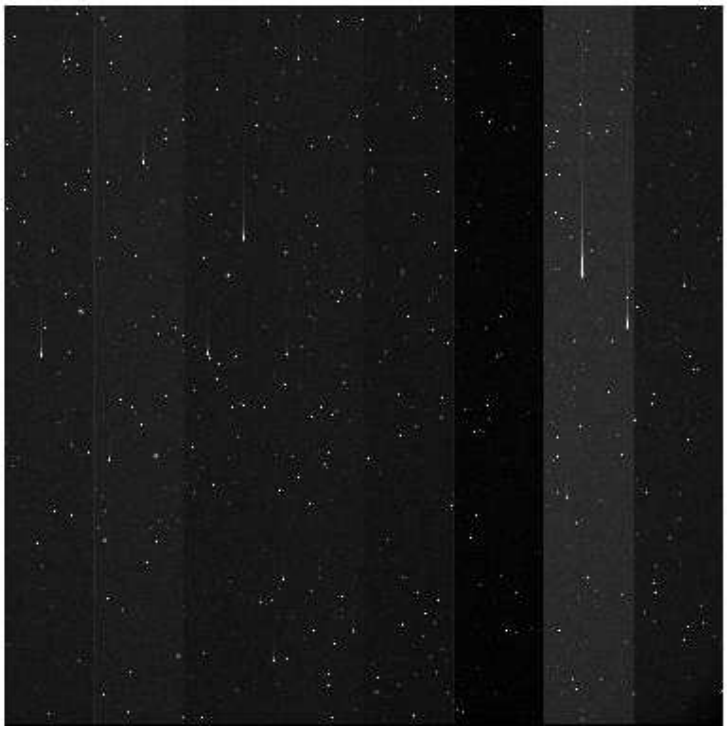

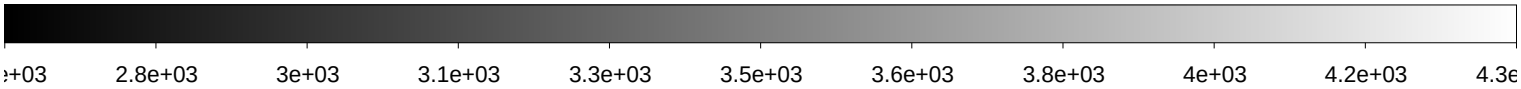

File Name	:	**xkmtc.20180128.064201.fits** # 27 / 250 #
Project ID	:	SN
Image Type	:	OBJECT
Object Name	:	**N2283-1**
RA	:	06:43:50.010
DEC	:	-18:40:00.10
Exposure Time	:	60
Airmass	:	1.10
Sidereal Time	:	05:08:55
Filter ID	:	V
Observation Date	:	2018-01-28T01:23:26
CCD Temperature	:	-102.41

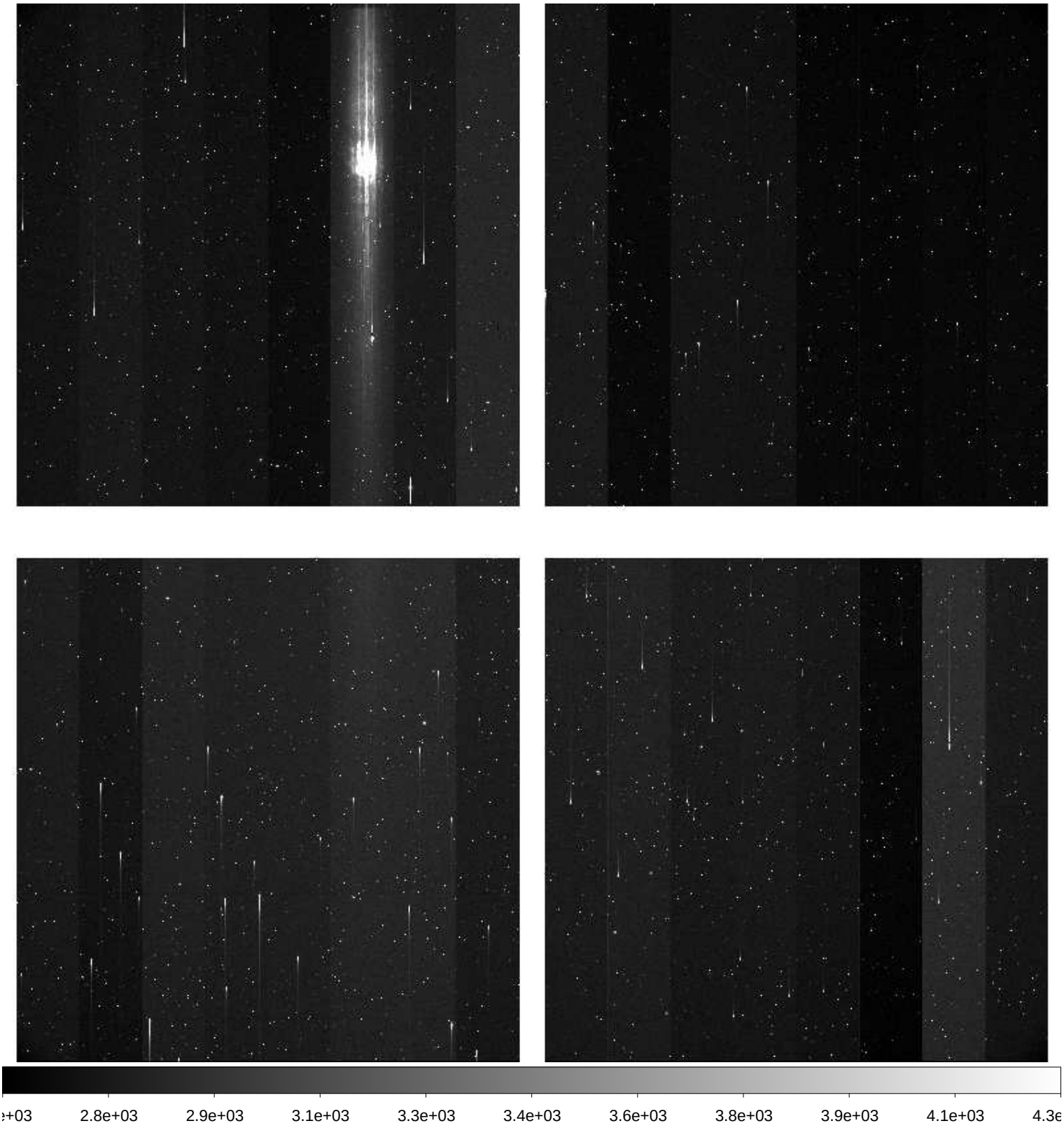

File Name	:	**xkmtc.20180128.064202.fits** # 28 / 250 #
Project ID	:	SN
Image Type	:	OBJECT
Object Name	:	**N2283-1**
RA	:	06:43:50.010
DEC	:	-18:40:00.00
Exposure Time	:	60
Airmass	:	1.09
Sidereal Time	:	05:11:06
Filter ID	:	I
Observation Date	:	2018-01-28T01:25:36
CCD Temperature	:	-102.45

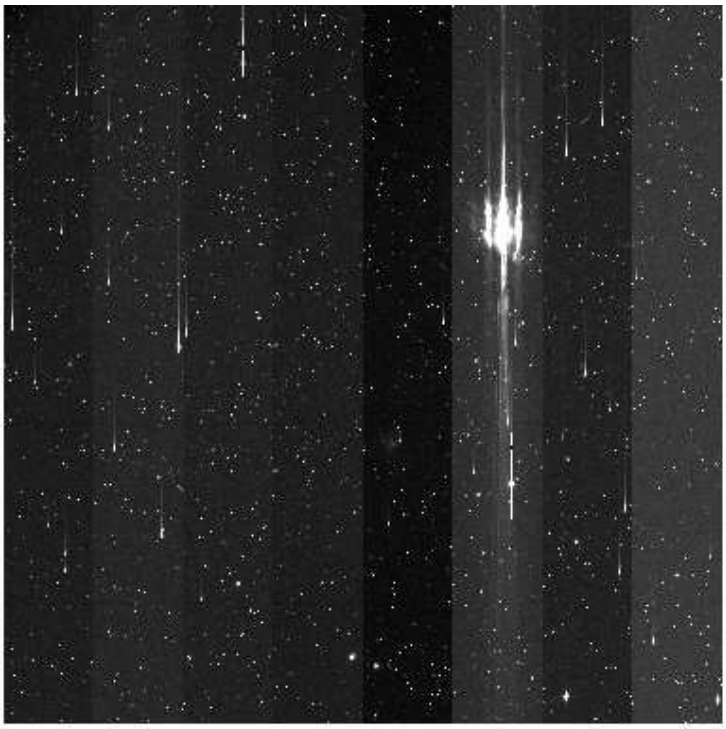

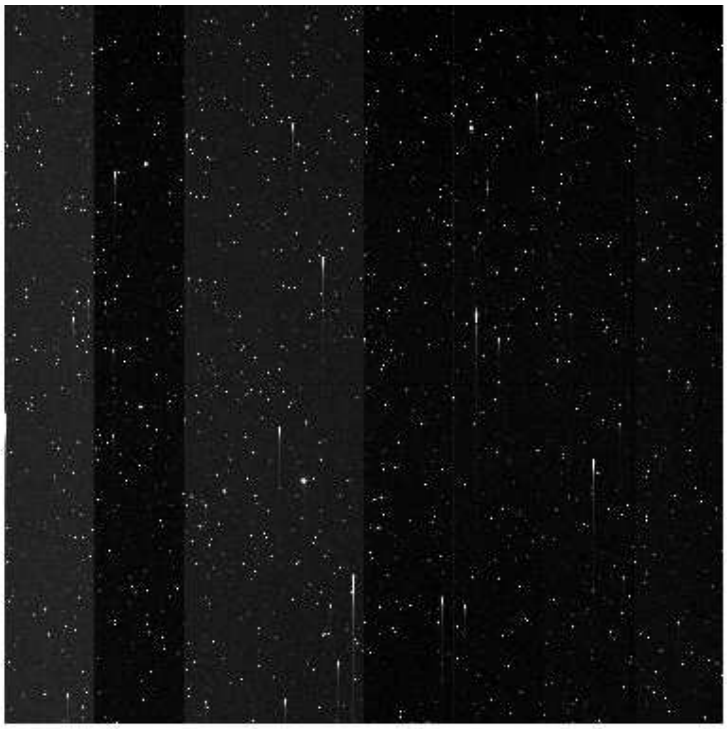

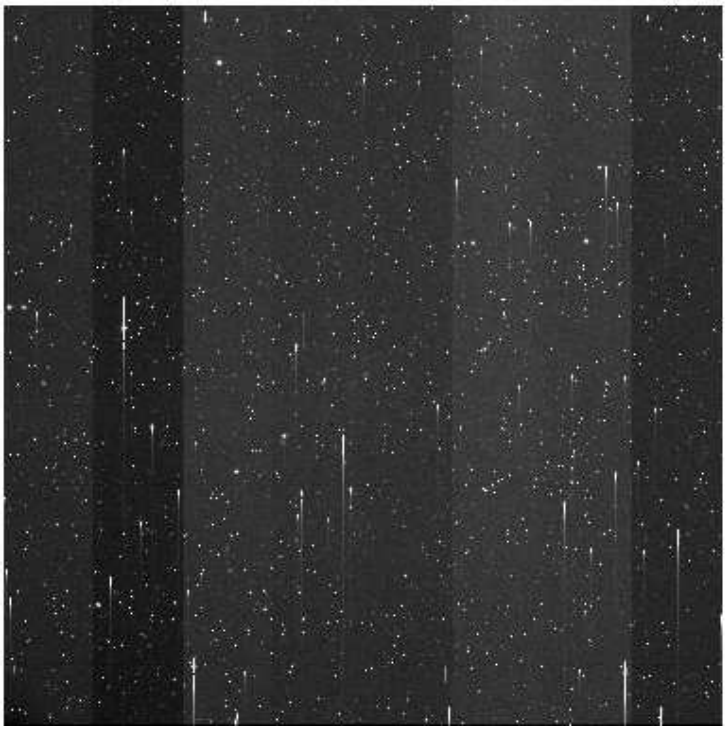

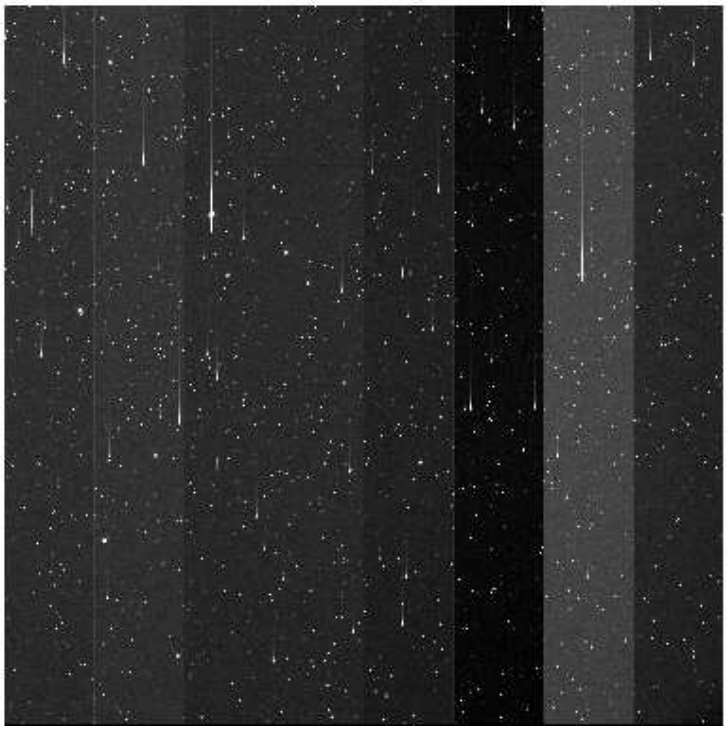

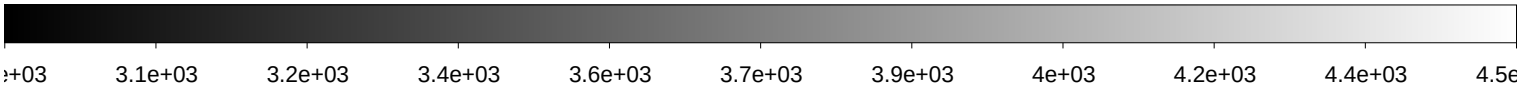

File Name	:	**xkmtc.20180128.064203.fits** # 29 / 250 #
Project ID	:	SN
Image Type	:	OBJECT
Object Name	:	**N2325-1**
RA	:	07:04:45.040
DEC	:	-29:10:00.10
Exposure Time	:	60
Airmass	:	1.10
Sidereal Time	:	05:13:15
Filter ID	:	B
Observation Date	:	2018-01-28T01:27:33
CCD Temperature	:	-102.48

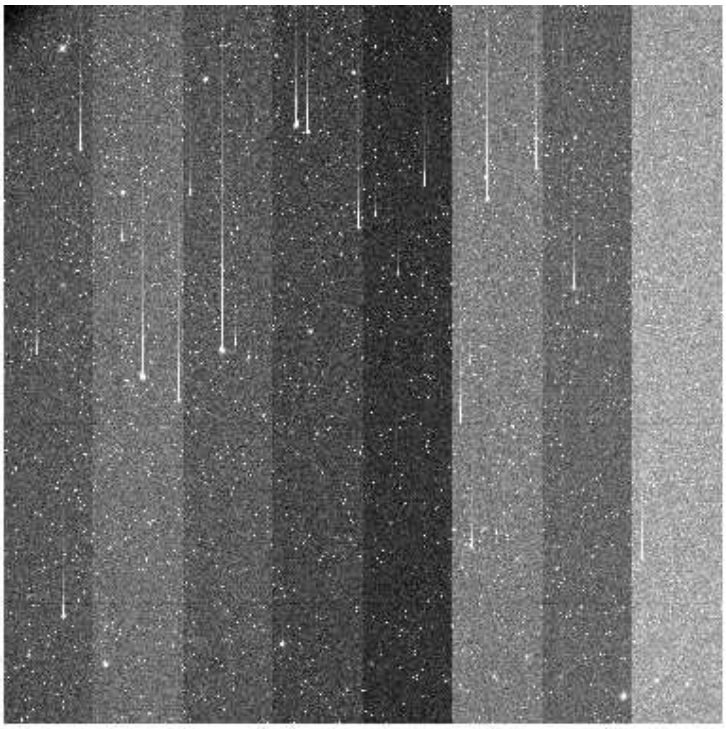

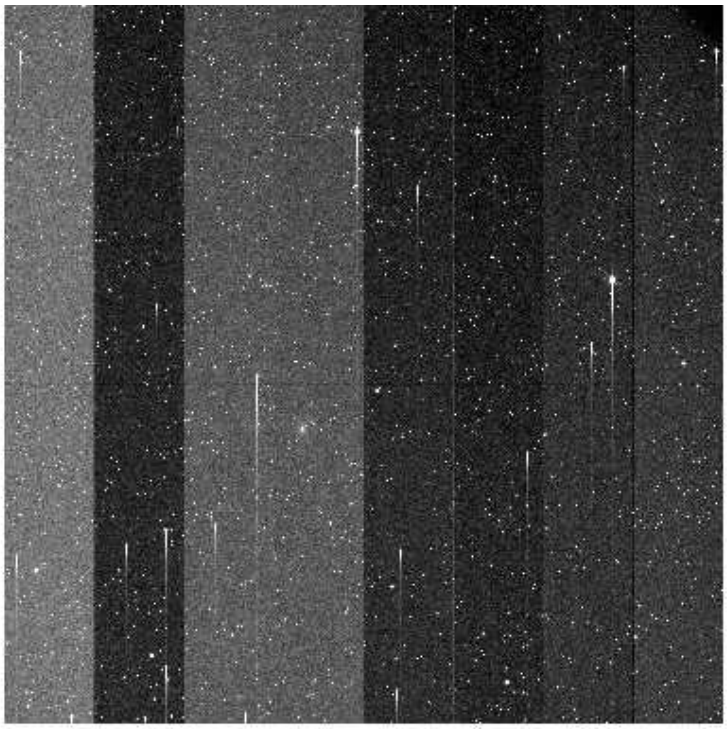

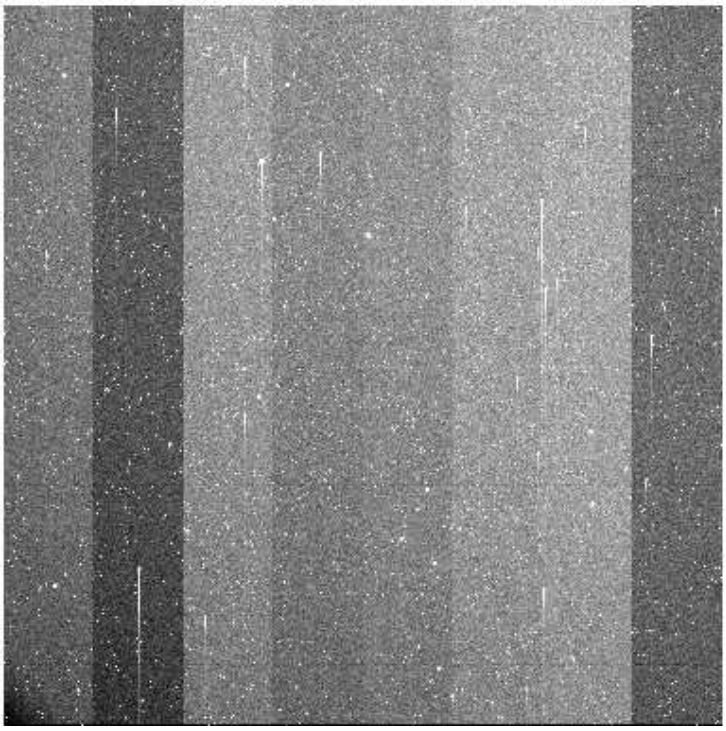

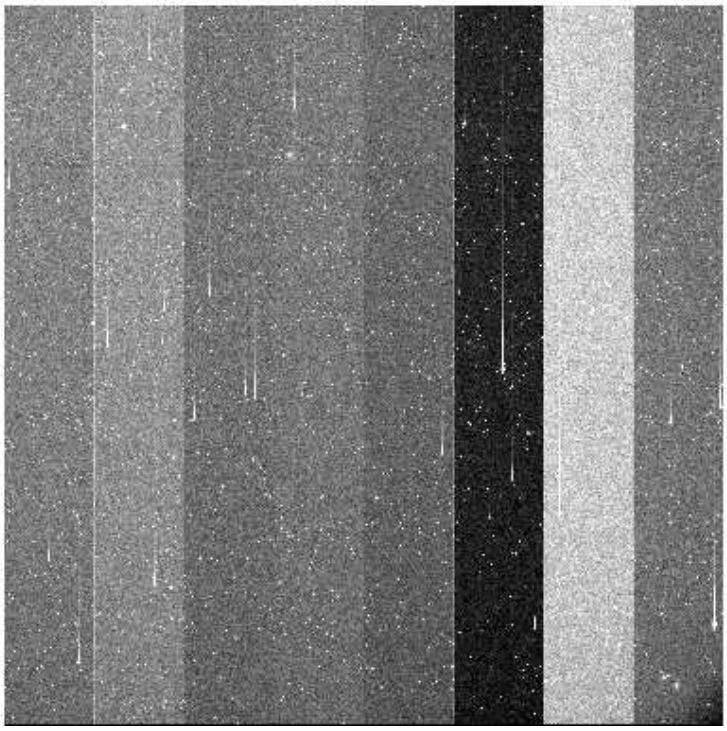

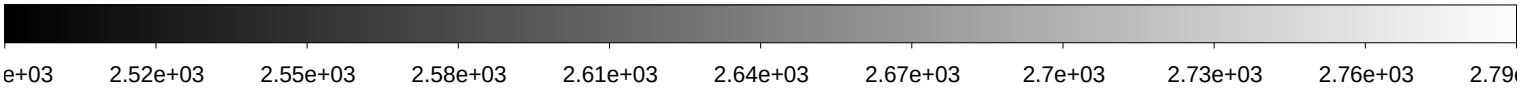

File Name	:	**xkmtc.20180128.064204.fits** # 30 / 250 #
Project ID	:	SN
Image Type	:	OBJECT
Object Name	:	**N2325-1**
RA	:	07:04:45.020
DEC	:	-29:10:00.10
Exposure Time	:	60
Airmass	:	1.09
Sidereal Time	:	05:15:11
Filter ID	:	V
Observation Date	:	2018-01-28T01:29:29
CCD Temperature	:	-102.52

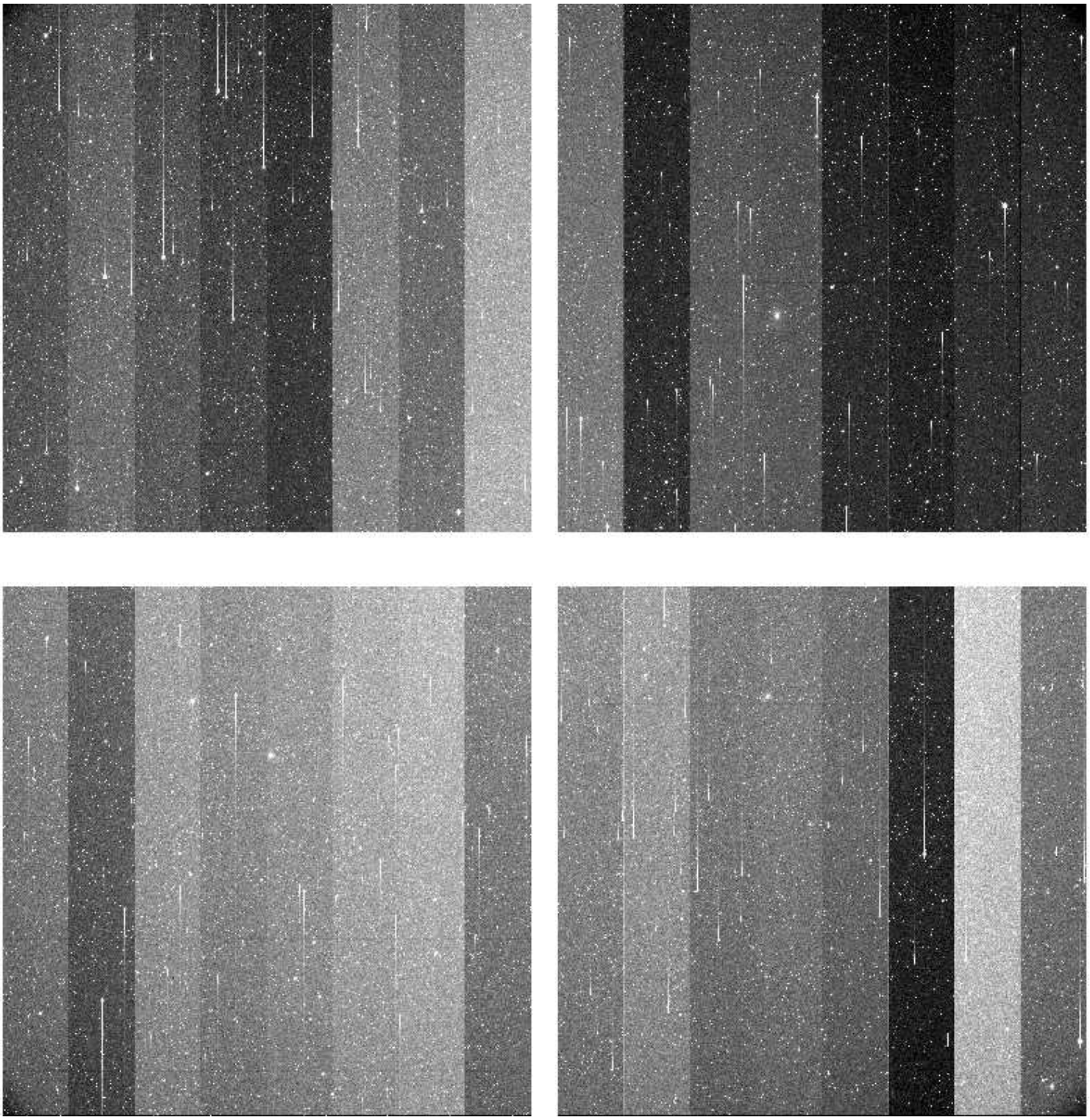

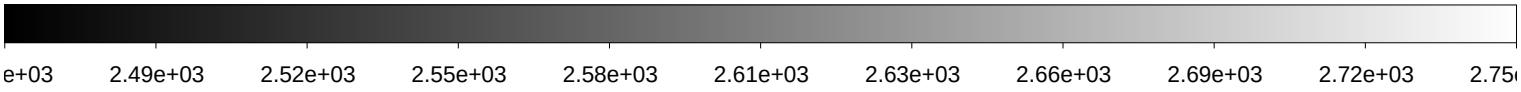

File Name	:	**xkmtc.20180128.064205.fits** # 31 / 250 #
Project ID	:	SN
Image Type	:	OBJECT
Object Name	:	**N2325-1**
RA	:	07:04:45.000
DEC	:	-29:10:00.10
Exposure Time	:	60
Airmass	:	1.09
Sidereal Time	:	05:17:11
Filter ID	:	I
Observation Date	:	2018-01-28T01:31:40
CCD Temperature	:	-102.56

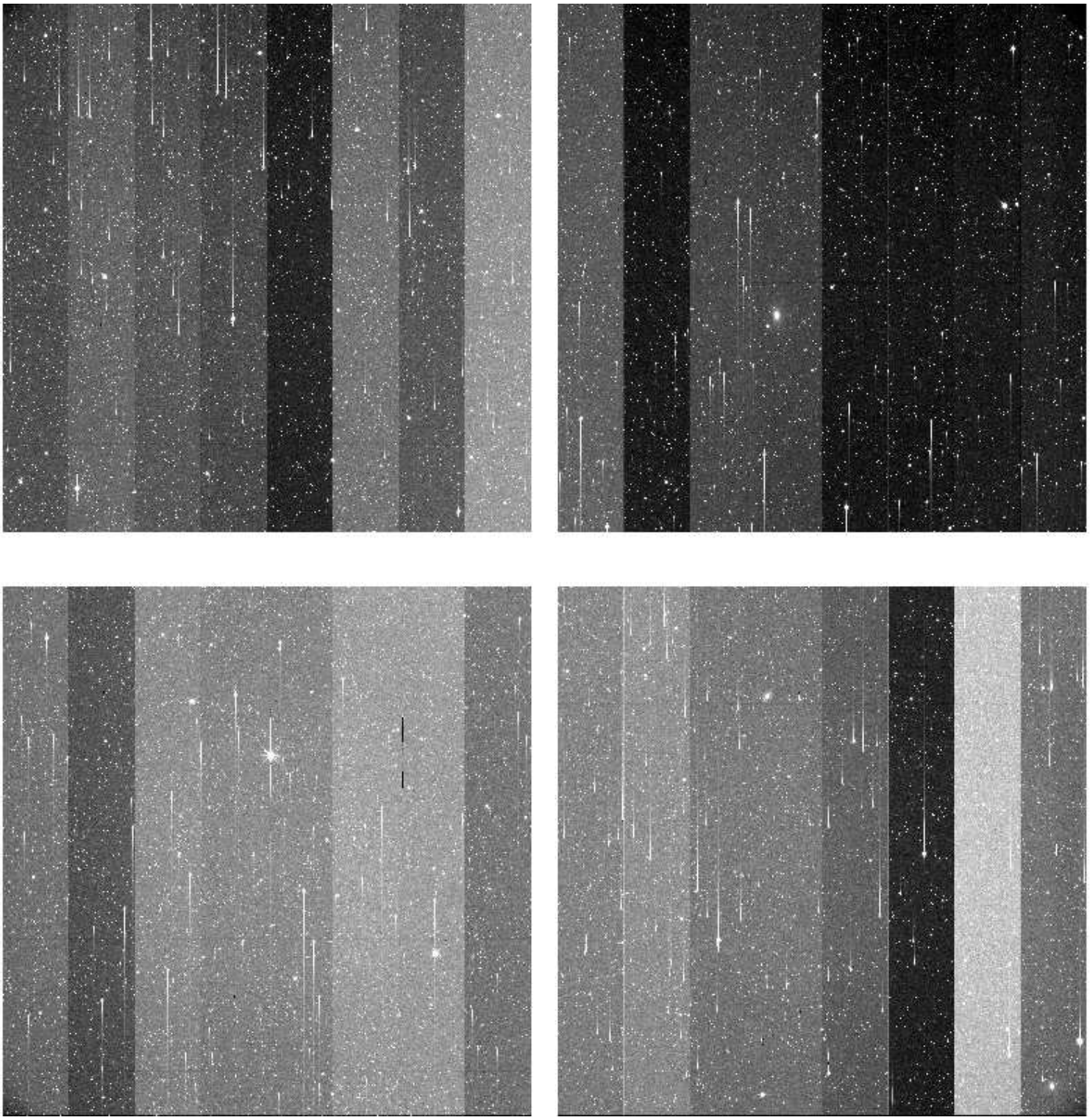

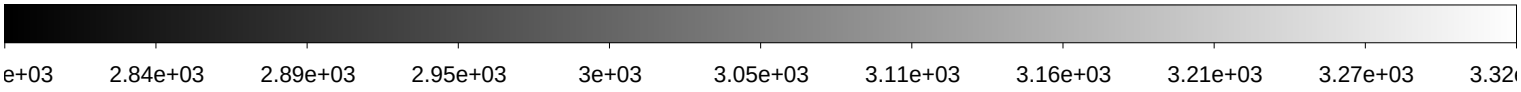

File Name	:	**xkmtc.20180128.064206.fits** # 32 / 250 #
Project ID	:	SN
Image Type	:	OBJECT
Object Name	:	**N2380-1**
RA	:	07:21:49.030
DEC	:	-27:02:32.00
Exposure Time	:	60
Airmass	:	1.12
Sidereal Time	:	05:19:22
Filter ID	:	B
Observation Date	:	2018-01-28T01:33:38
CCD Temperature	:	-102.6

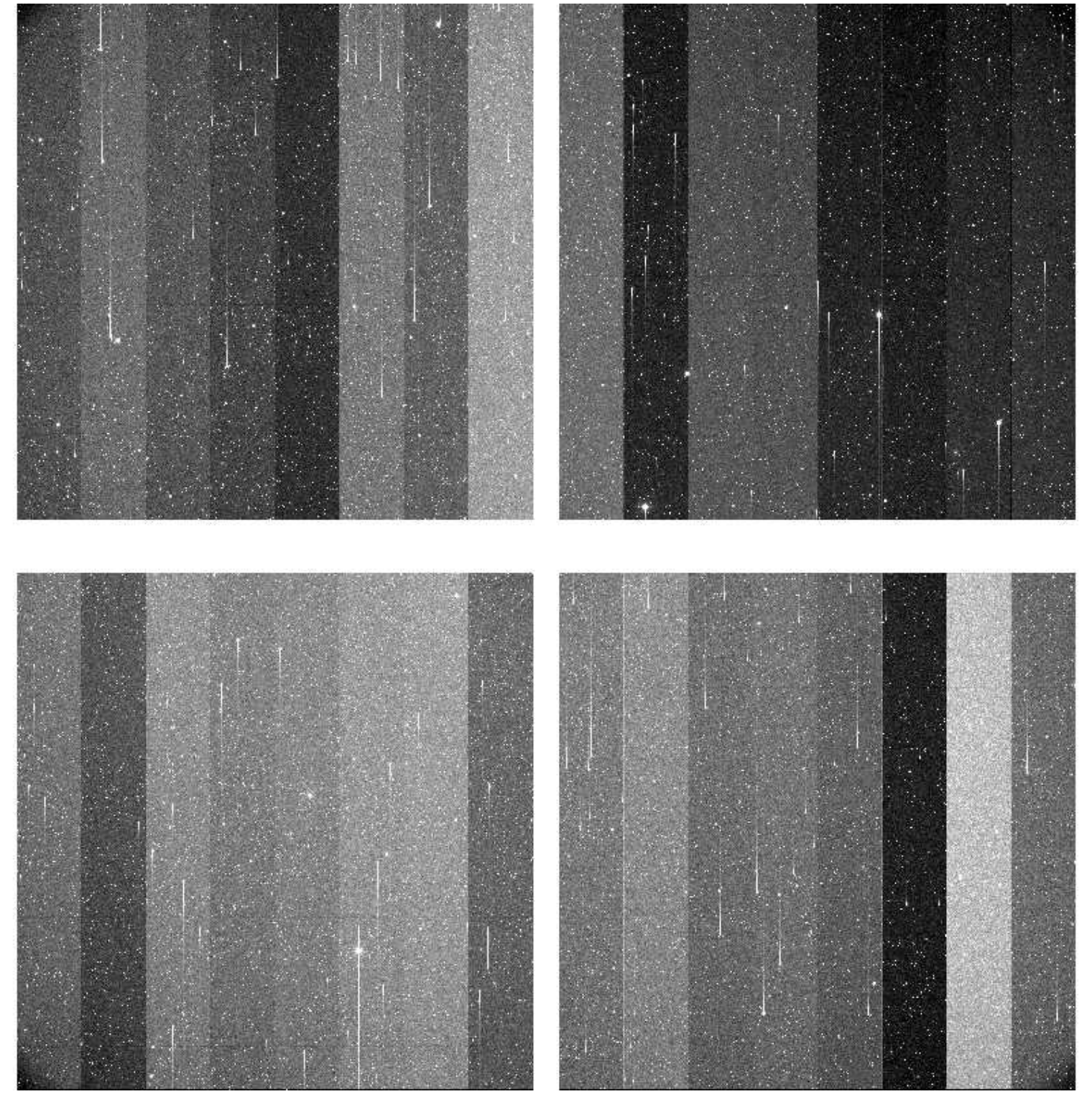

File Name	:	**xkmtc.20180128.064207.fits** # 33 / 250 #
Project ID	:	SN
Image Type	:	OBJECT
Object Name	:	**N2380-1**
RA	:	07:21:49.010
DEC	:	-27:02:32.00
Exposure Time	:	60
Airmass	:	1.12
Sidereal Time	:	05:21:19
Filter ID	:	V
Observation Date	:	2018-01-28T01:35:47
CCD Temperature	:	-102.64

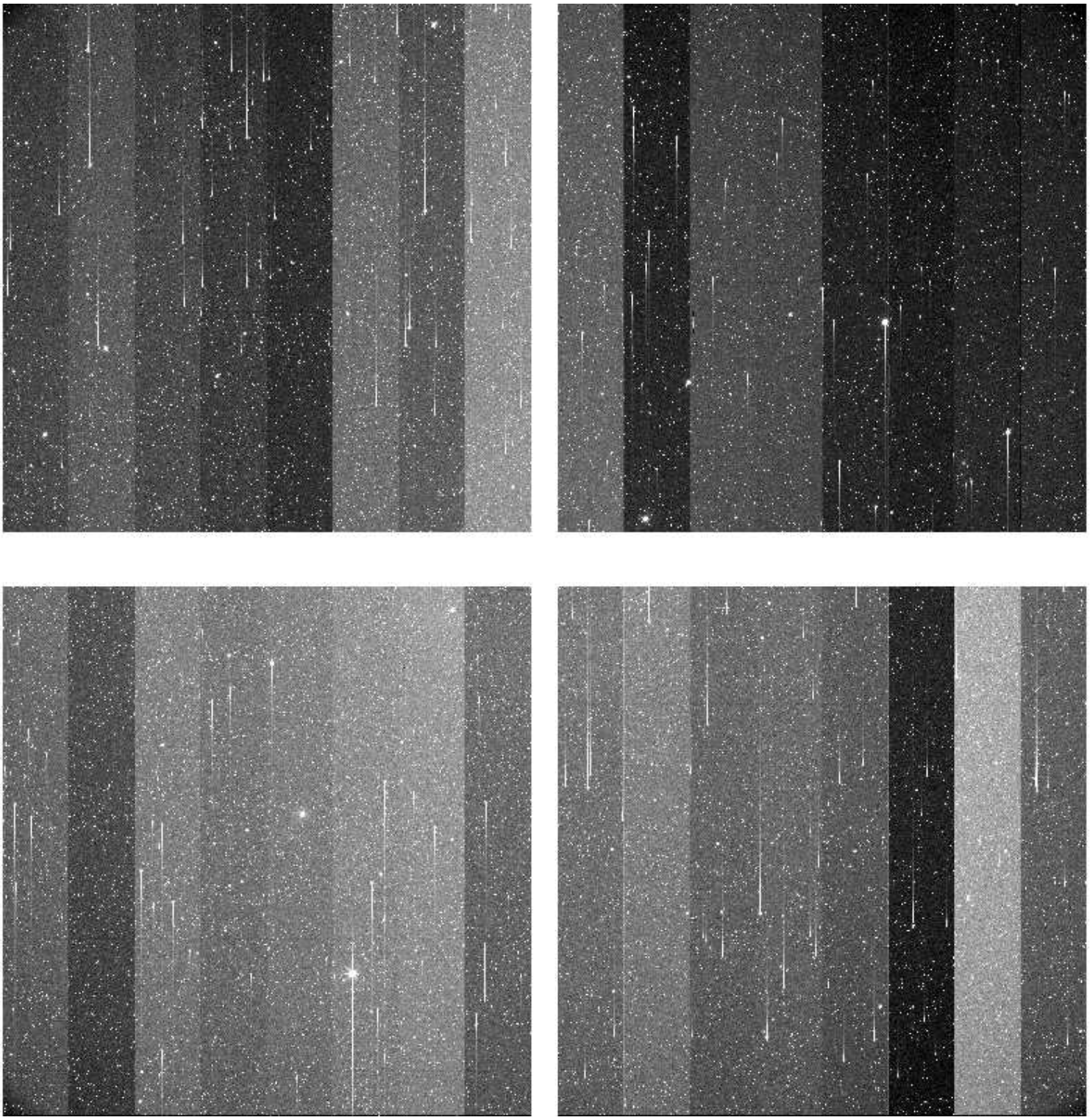

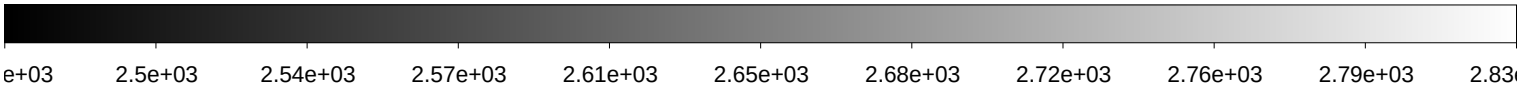

File Name	:	**xkmtc.20180128.064208.fits** # 34 / 250 #
Project ID	:	SN
Image Type	:	OBJECT
Object Name	:	**N2380-1**
RA	:	07:21:49.010
DEC	:	-27:02:32.10
Exposure Time	:	60
Airmass	:	1.11
Sidereal Time	:	05:23:30
Filter ID	:	I
Observation Date	:	2018-01-28T01:37:45
CCD Temperature	:	-102.63

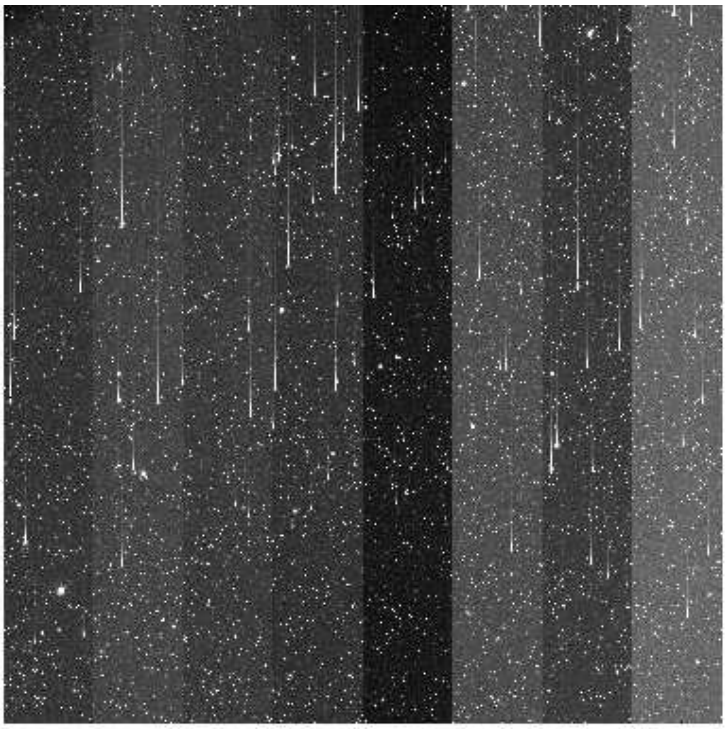

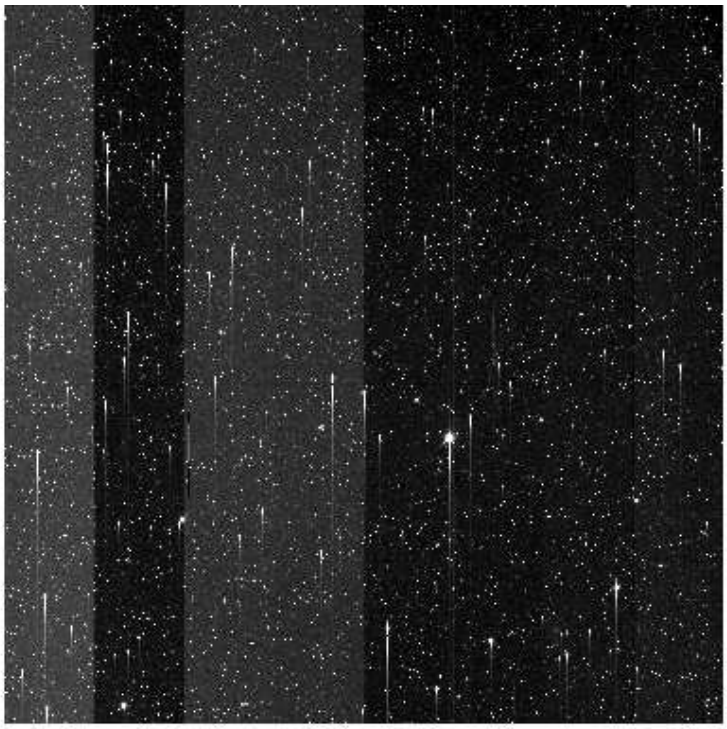

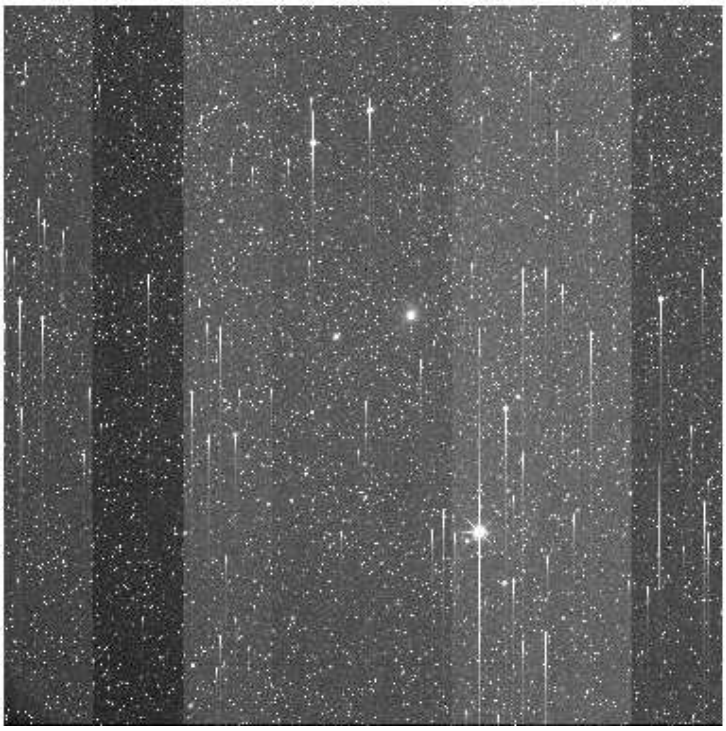

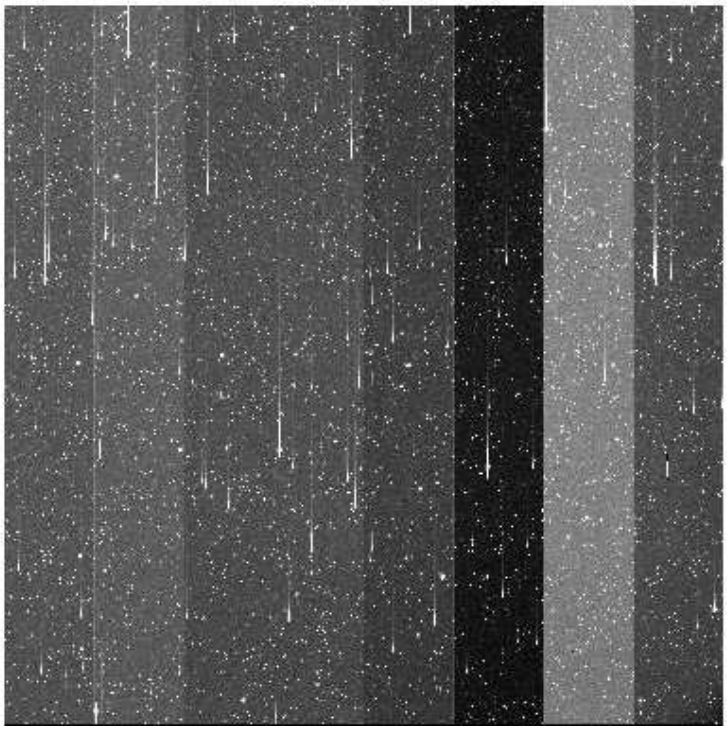

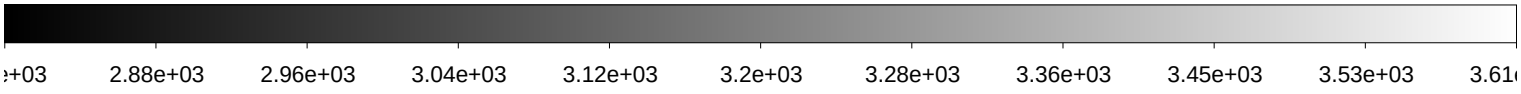

File Name	:	**xkmtc.20180128.064209.fits** # 35 / 250 #
Project ID	:	SN
Image Type	:	OBJECT
Object Name	:	**ESO494-1**
RA	:	08:04:05.040
DEC	:	-27:02:30.00
Exposure Time	:	60
Airmass	:	1.22
Sidereal Time	:	05:25:33
Filter ID	:	B
Observation Date	:	2018-01-28T01:39:47
CCD Temperature	:	-102.67

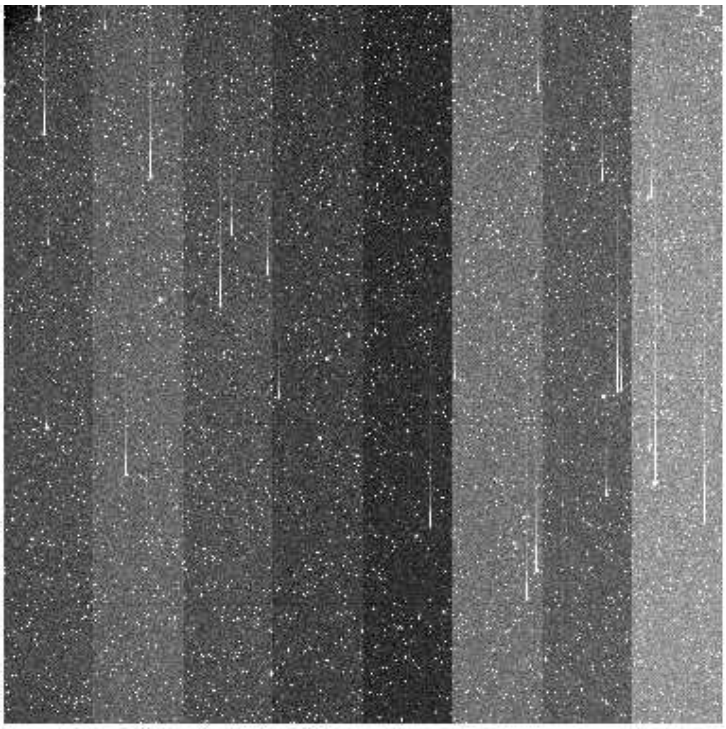
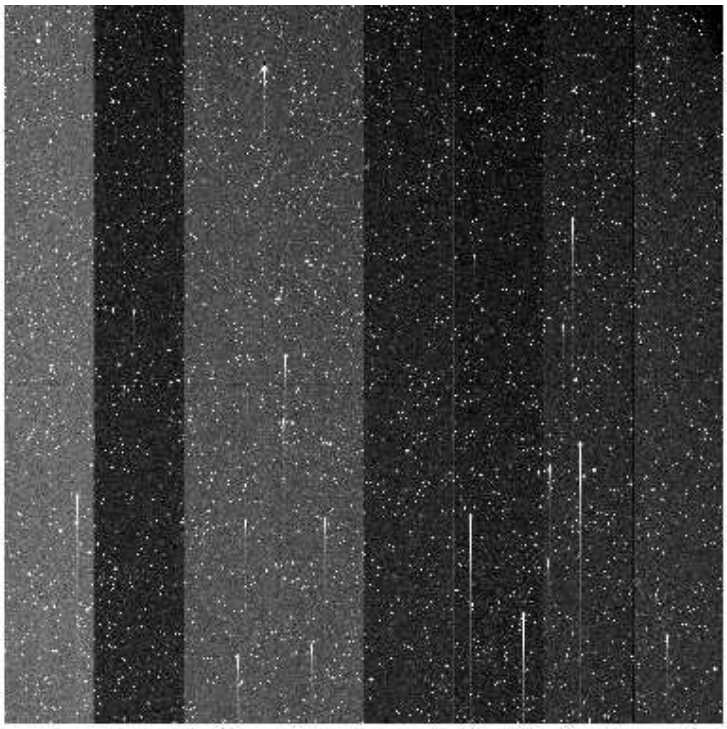
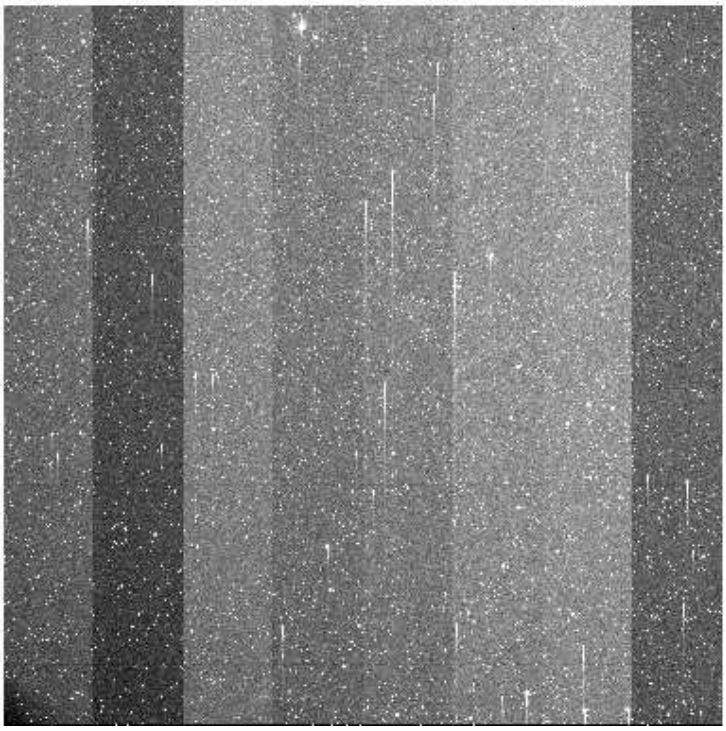
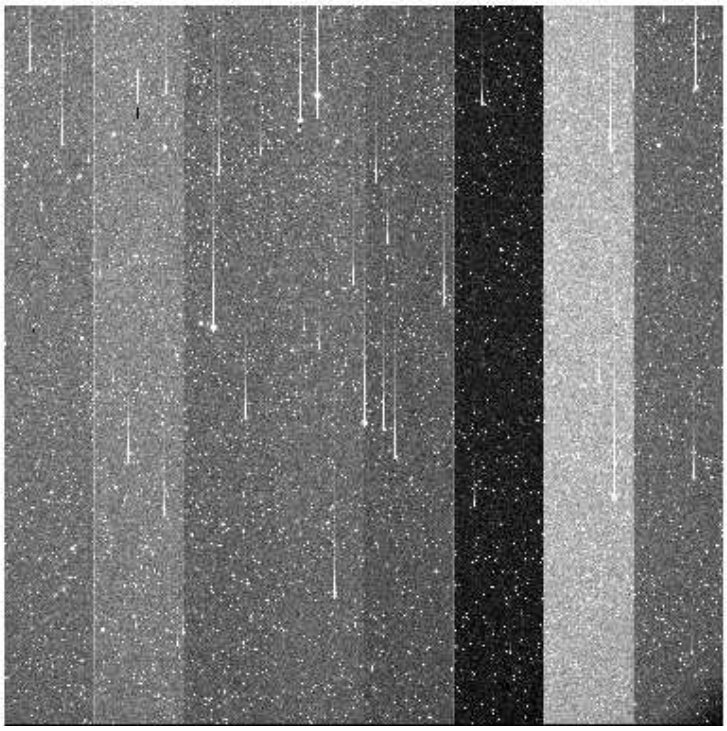

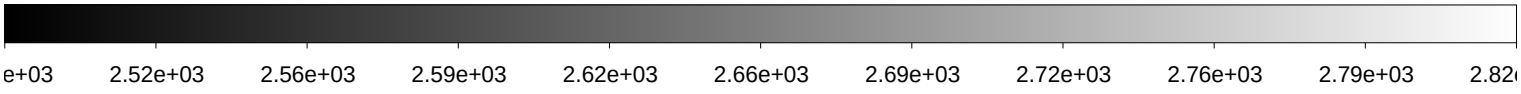

File Name	:	**xkmtc.20180128.064210.fits** # 36 / 250 #
Project ID	:	SN
Image Type	:	OBJECT
Object Name	:	**ESO494-1**
RA	:	08:04:05.010
DEC	:	-27:02:30.10
Exposure Time	:	60
Airmass	:	1.21
Sidereal Time	:	05:27:40
Filter ID	:	V
Observation Date	:	2018-01-28T01:41:55
CCD Temperature	:	-102.76

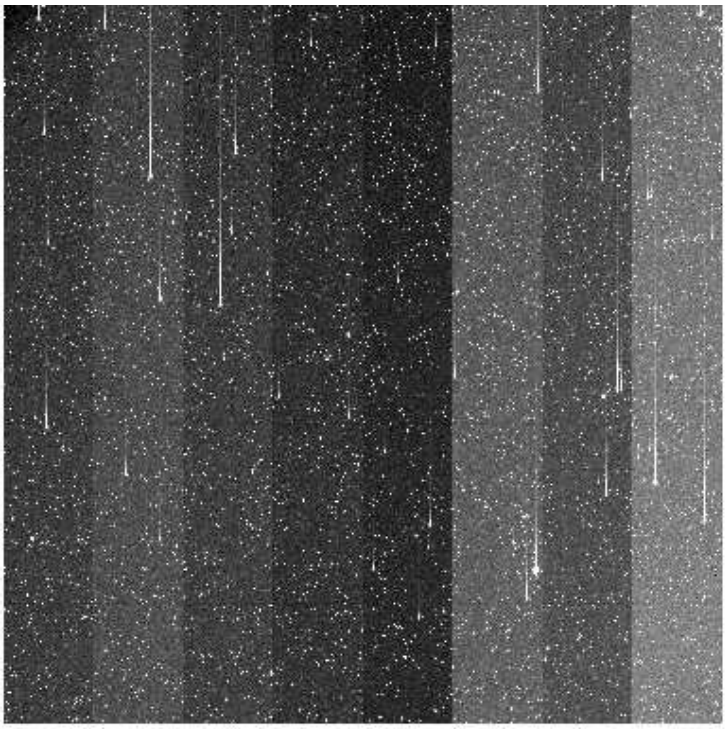
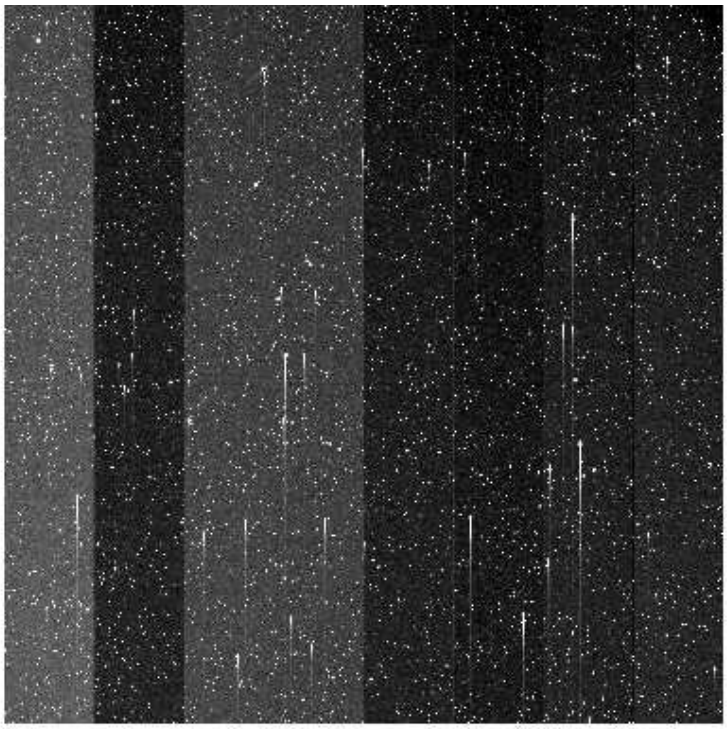
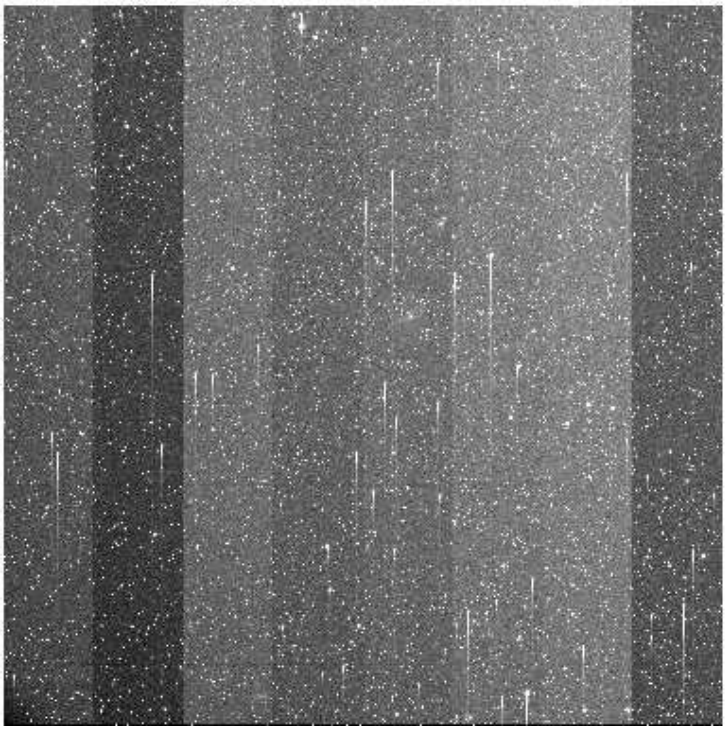
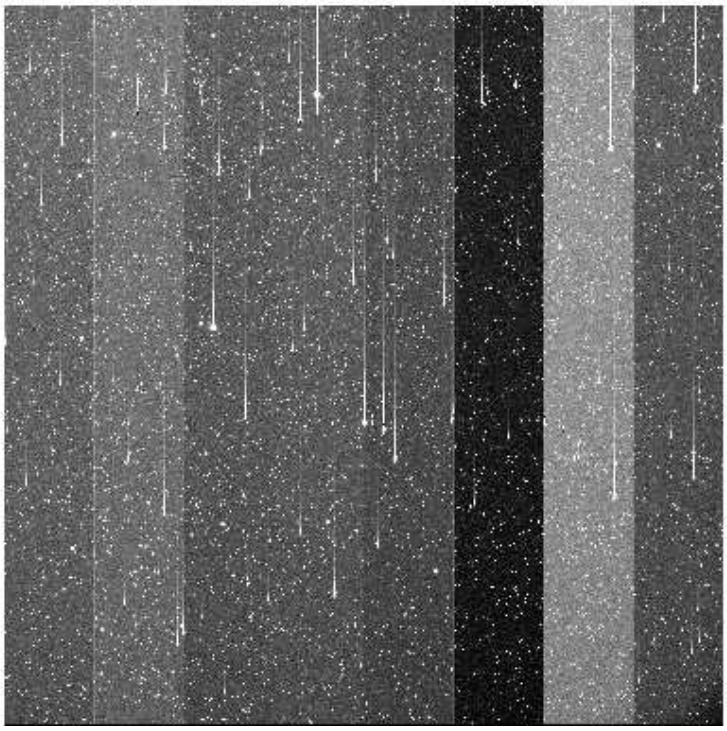

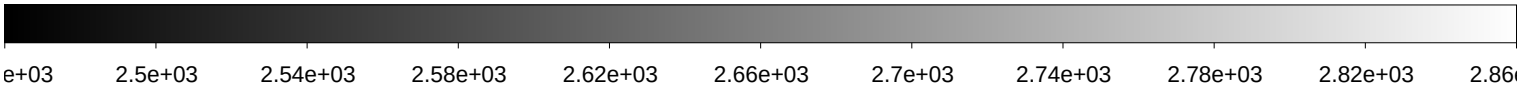

File Name	:	**xkmtc.20180128.064211.fits** # 37 / 250 #
Project ID	:	SN
Image Type	:	OBJECT
Object Name	:	**ESO494-1**
RA	:	08:15:01.580
DEC	:	-27:00:00.00
Exposure Time	:	60
Airmass	:	1.24
Sidereal Time	:	05:29:47
Filter ID	:	B
Observation Date	:	2018-01-28T01:44:02
CCD Temperature	:	-102.76

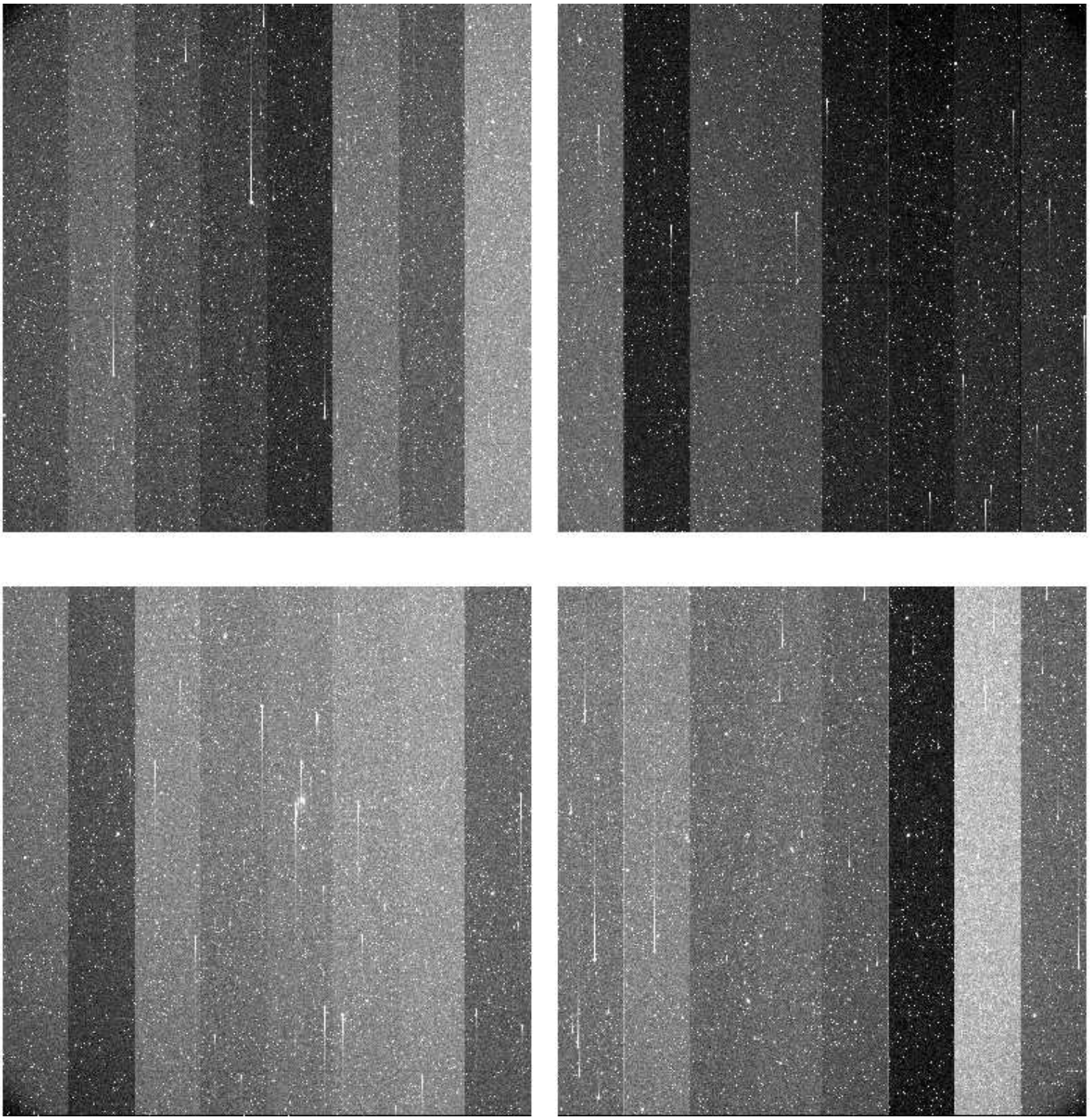

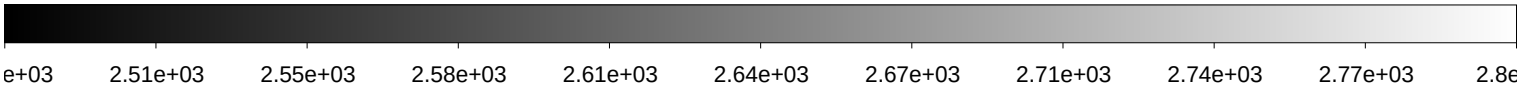

File Name	:	**xkmtc.20180128.064212.fits** # 38 / 250 #
Project ID	:	SN
Image Type	:	OBJECT
Object Name	:	**ESO494-1**
RA	:	08:04:05.020
DEC	:	-27:02:30.10
Exposure Time	:	60
Airmass	:	1.20
Sidereal Time	:	05:31:53
Filter ID	:	I
Observation Date	:	2018-01-28T01:46:06
CCD Temperature	:	-102.76

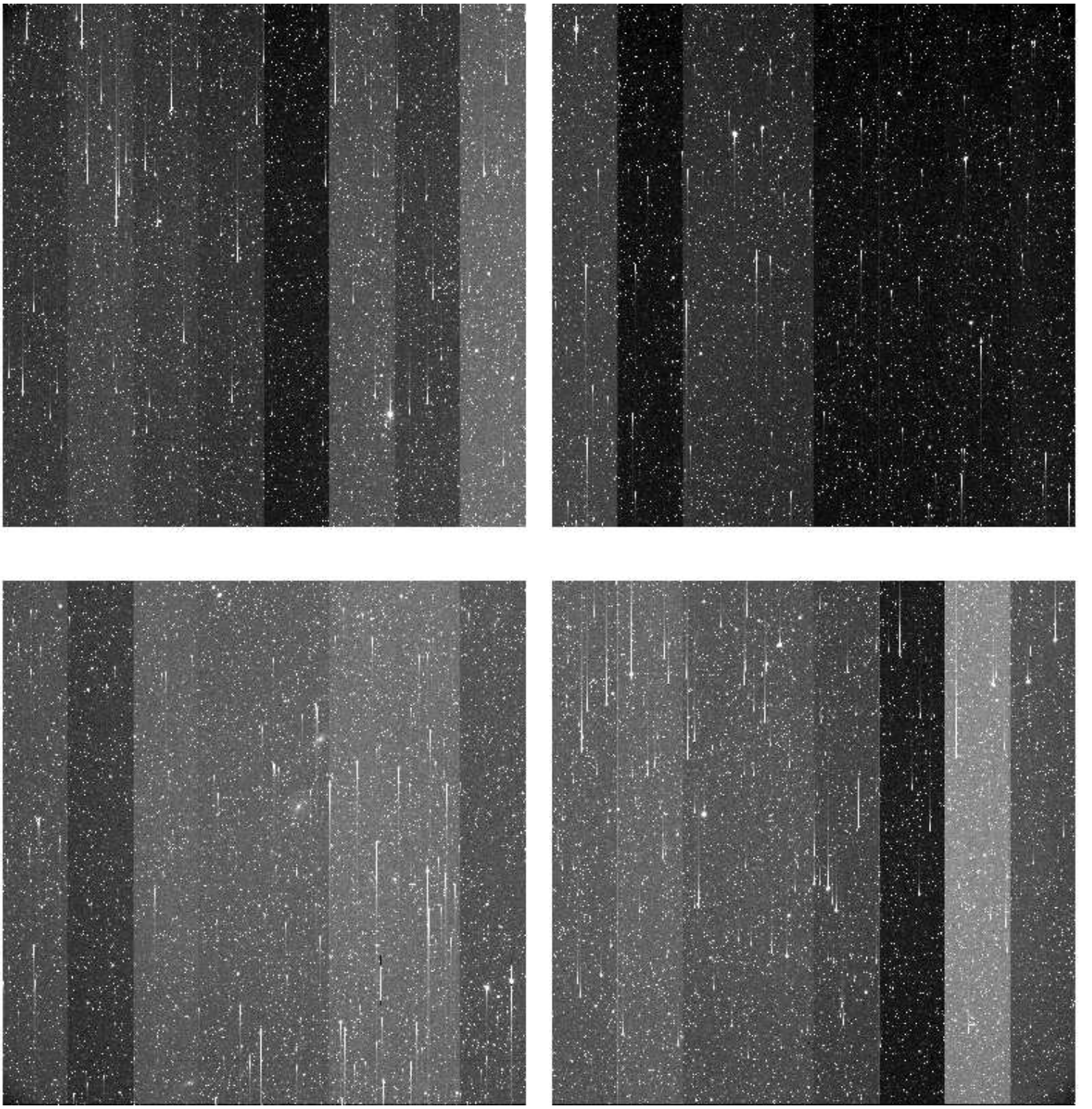

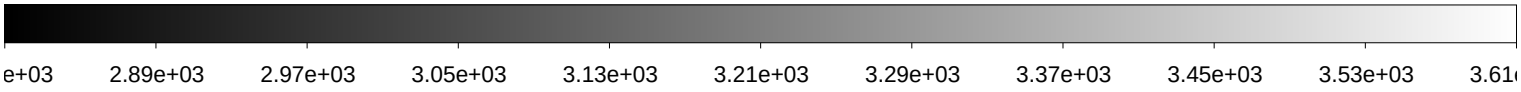

File Name	:	**xkmtc.20180128.064213.fits** # 39 / 250 #
Project ID	:	SN
Image Type	:	OBJECT
Object Name	:	**N2559-1**
RA	:	08:15:00.040
DEC	:	-27:00:00.10
Exposure Time	:	60
Airmass	:	1.23
Sidereal Time	:	05:33:58
Filter ID	:	B
Observation Date	:	2018-01-28T01:48:12
CCD Temperature	:	-102.85

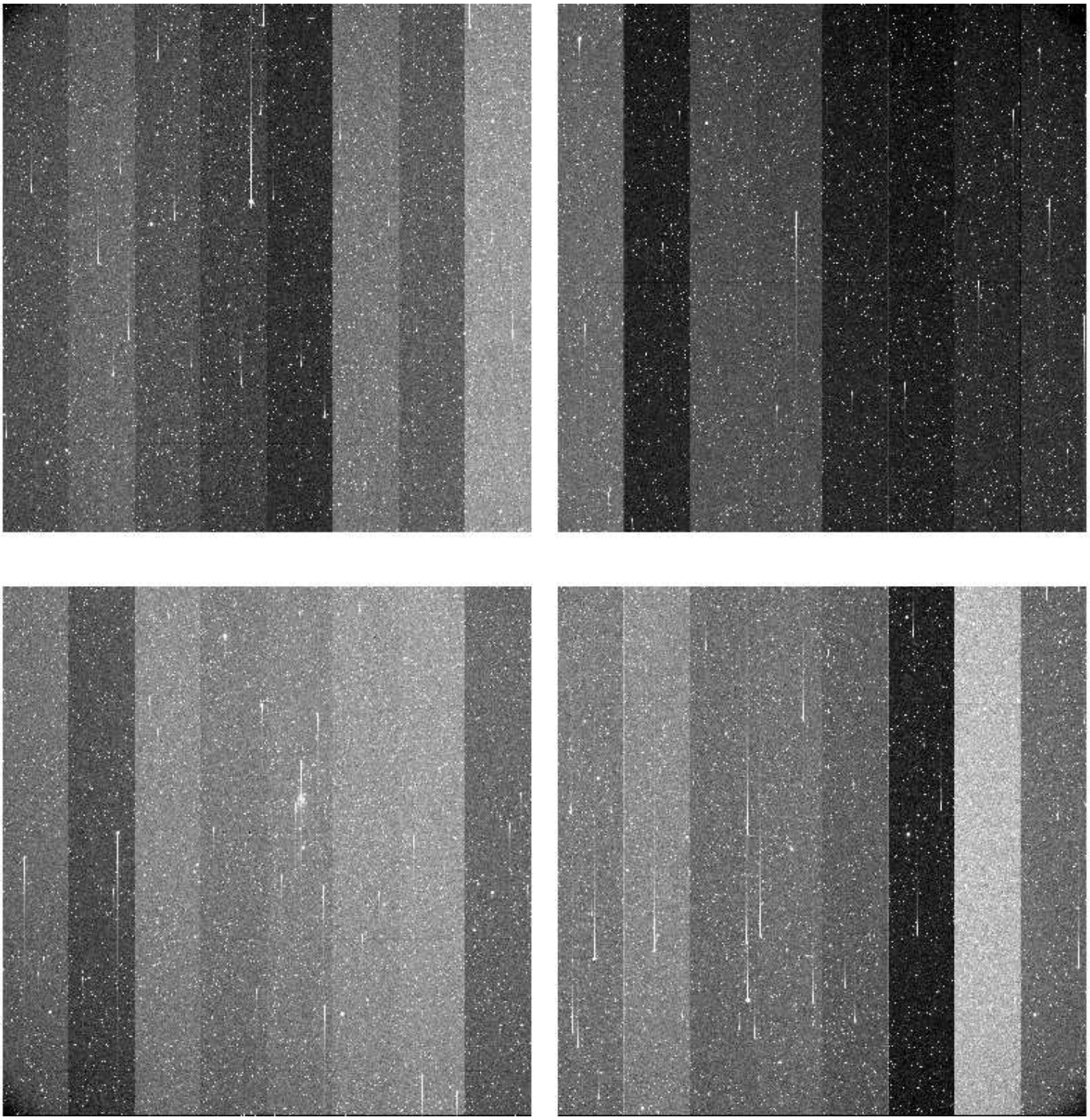

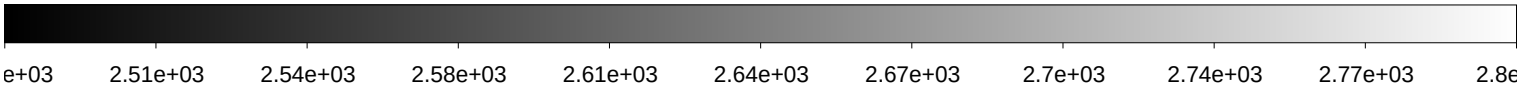

File Name	:	**xkmtc.20180128.064214.fits** # 40 / 250 #
Project ID	:	SN
Image Type	:	OBJECT
Object Name	:	**N2559-1**
RA	:	08:15:00.020
DEC	:	-27:00:00.10
Exposure Time	:	60
Airmass	:	1.22
Sidereal Time	:	05:35:57
Filter ID	:	V
Observation Date	:	2018-01-28T01:50:09
CCD Temperature	:	-102.85

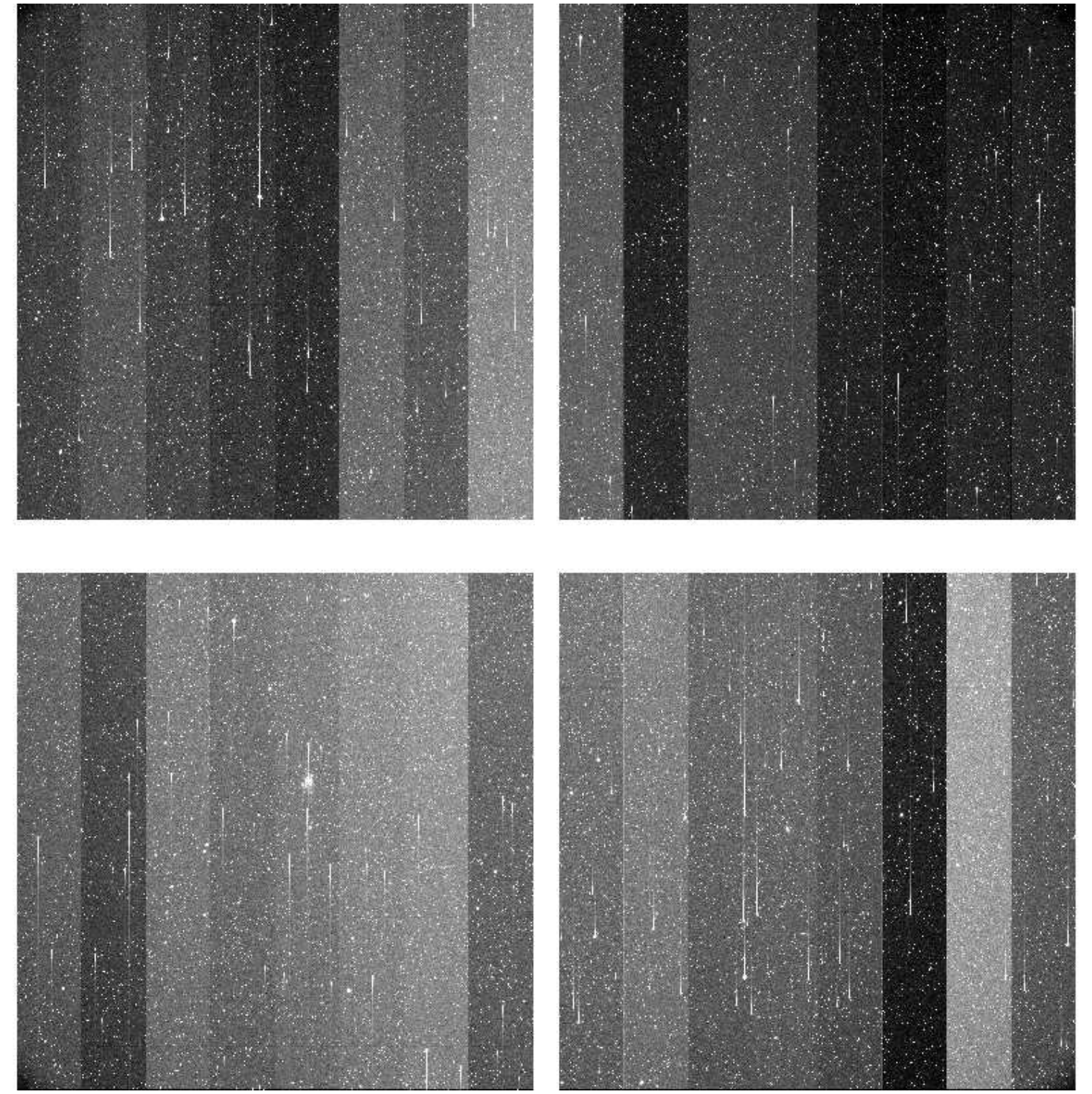

File Name	:	**xkmtc.20180128.064215.fits** # 41 / 250 #
Project ID	:	SN
Image Type	:	OBJECT
Object Name	:	**N2559-1**
RA	:	08:15:00.010
DEC	:	-27:00:00.20
Exposure Time	:	60
Airmass	:	1.21
Sidereal Time	:	05:37:55
Filter ID	:	I
Observation Date	:	2018-01-28T01:52:08
CCD Temperature	:	-102.85

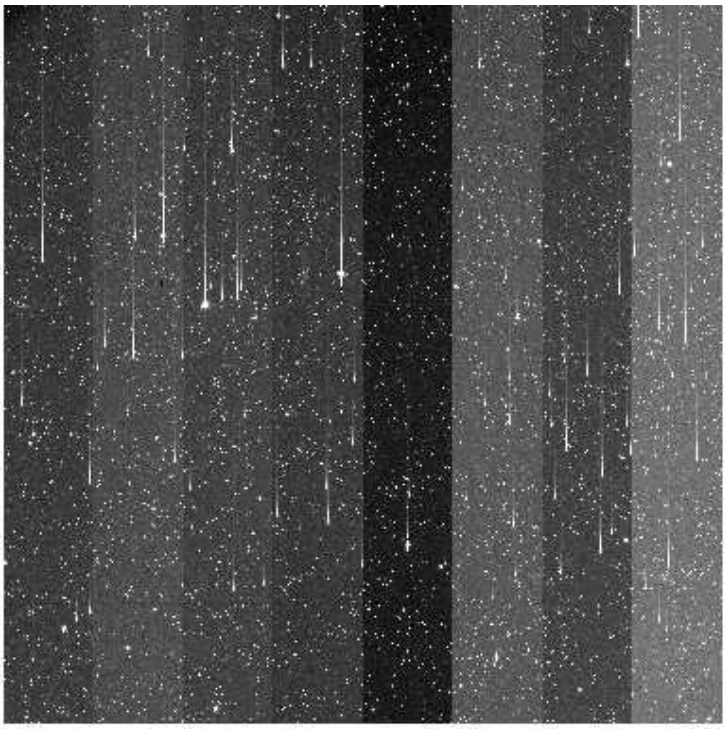

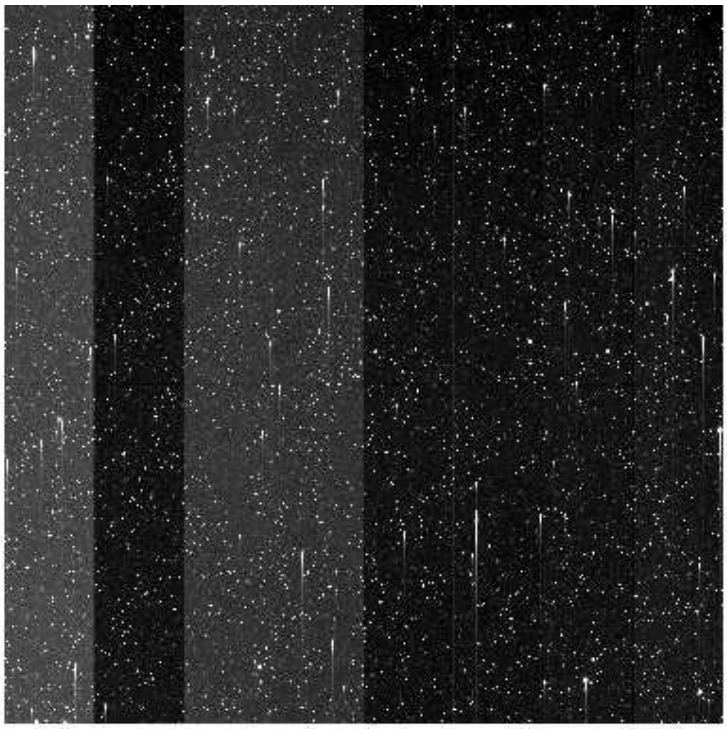

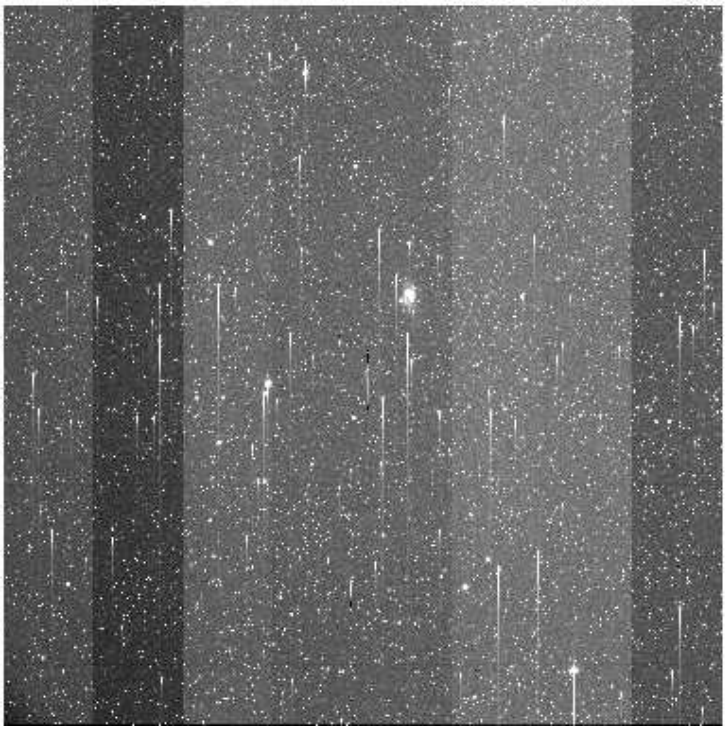

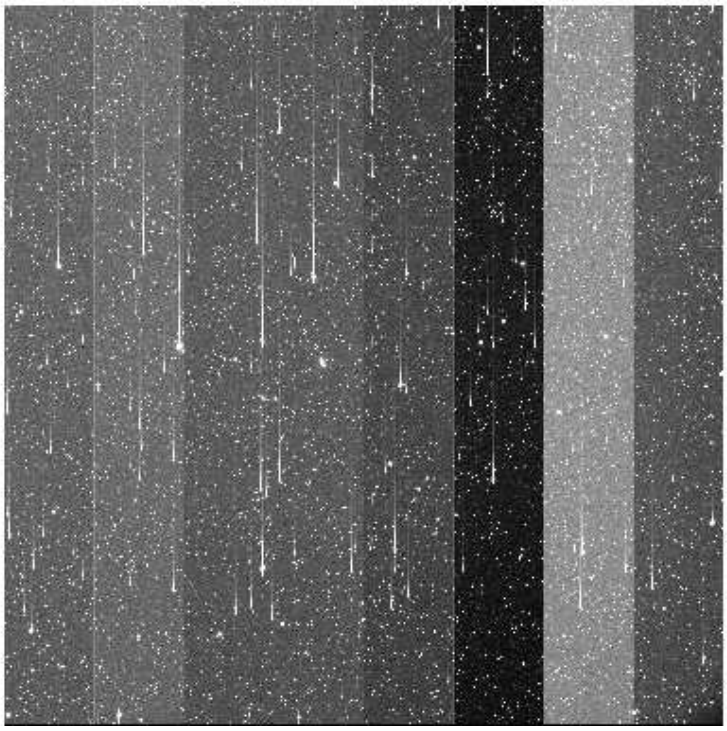

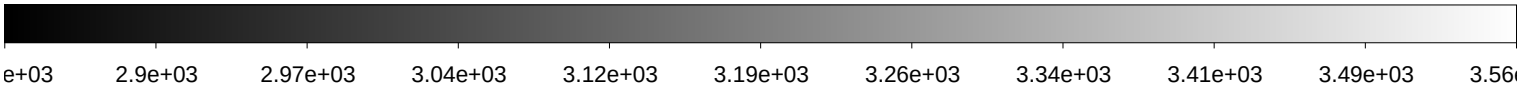

File Name	:	**xkmtc.20180128.064216.fits** # 42 / 250 #
Project ID	:	SN
Image Type	:	OBJECT
Object Name	:	**N2207-9**
RA	:	06:14:33.990
DEC	:	-22:07:00.20
Exposure Time	:	60
Airmass	:	1.02
Sidereal Time	:	05:40:36
Filter ID	:	B
Observation Date	:	2018-01-28T01:54:49
CCD Temperature	:	-102.94

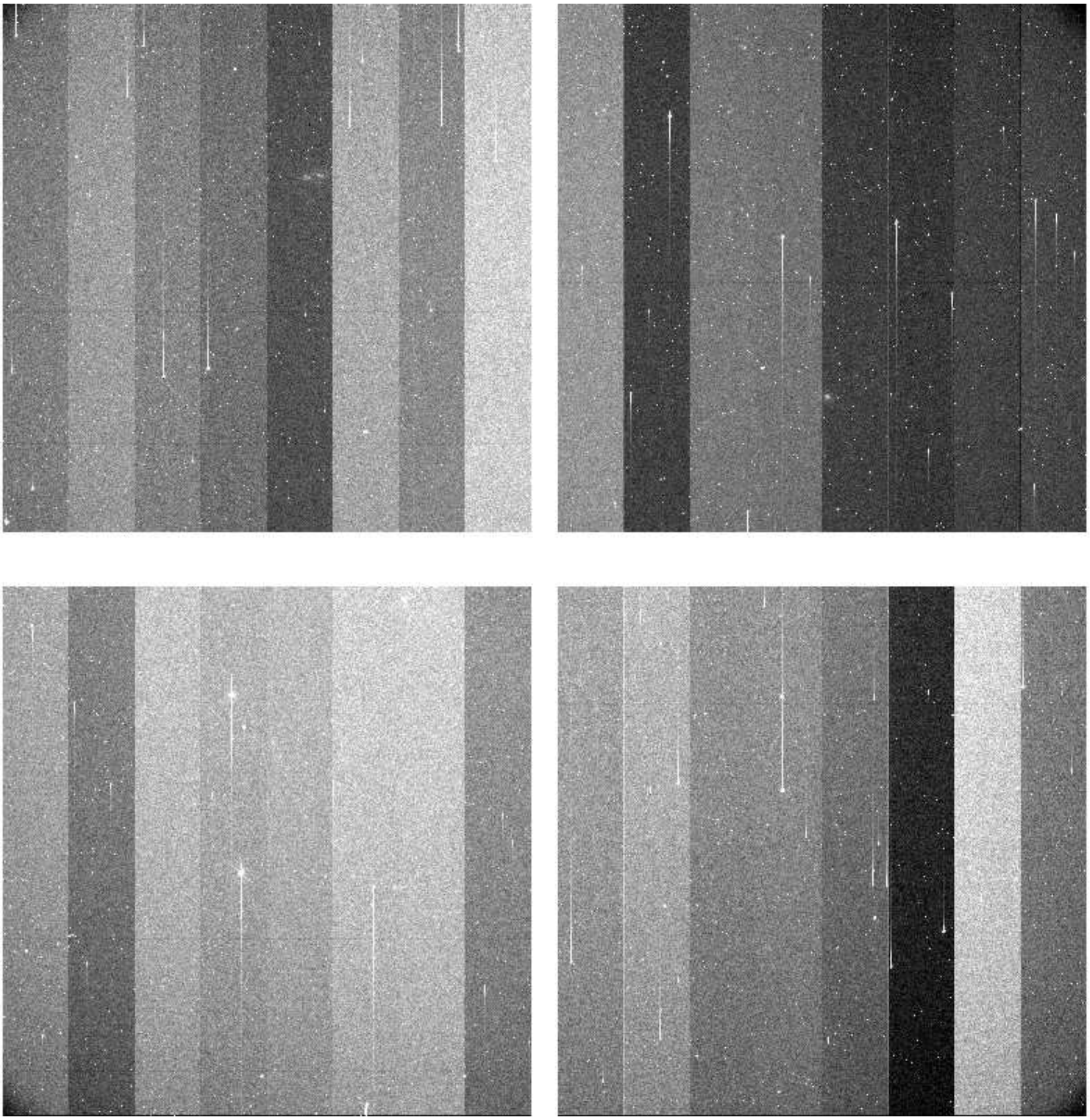

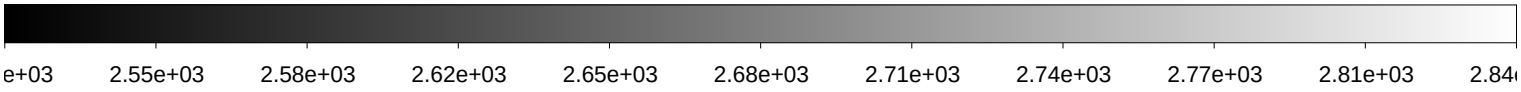

File Name	:	**xkmtc.20180128.064217.fits** # 43 / 250 #
Project ID	:	SN
Image Type	:	OBJECT
Object Name	:	**N2207-9**
RA	:	06:14:34.010
DEC	:	-22:07:00.10
Exposure Time	:	60
Airmass	:	1.02
Sidereal Time	:	05:42:41
Filter ID	:	V
Observation Date	:	2018-01-28T01:56:53
CCD Temperature	:	-102.94

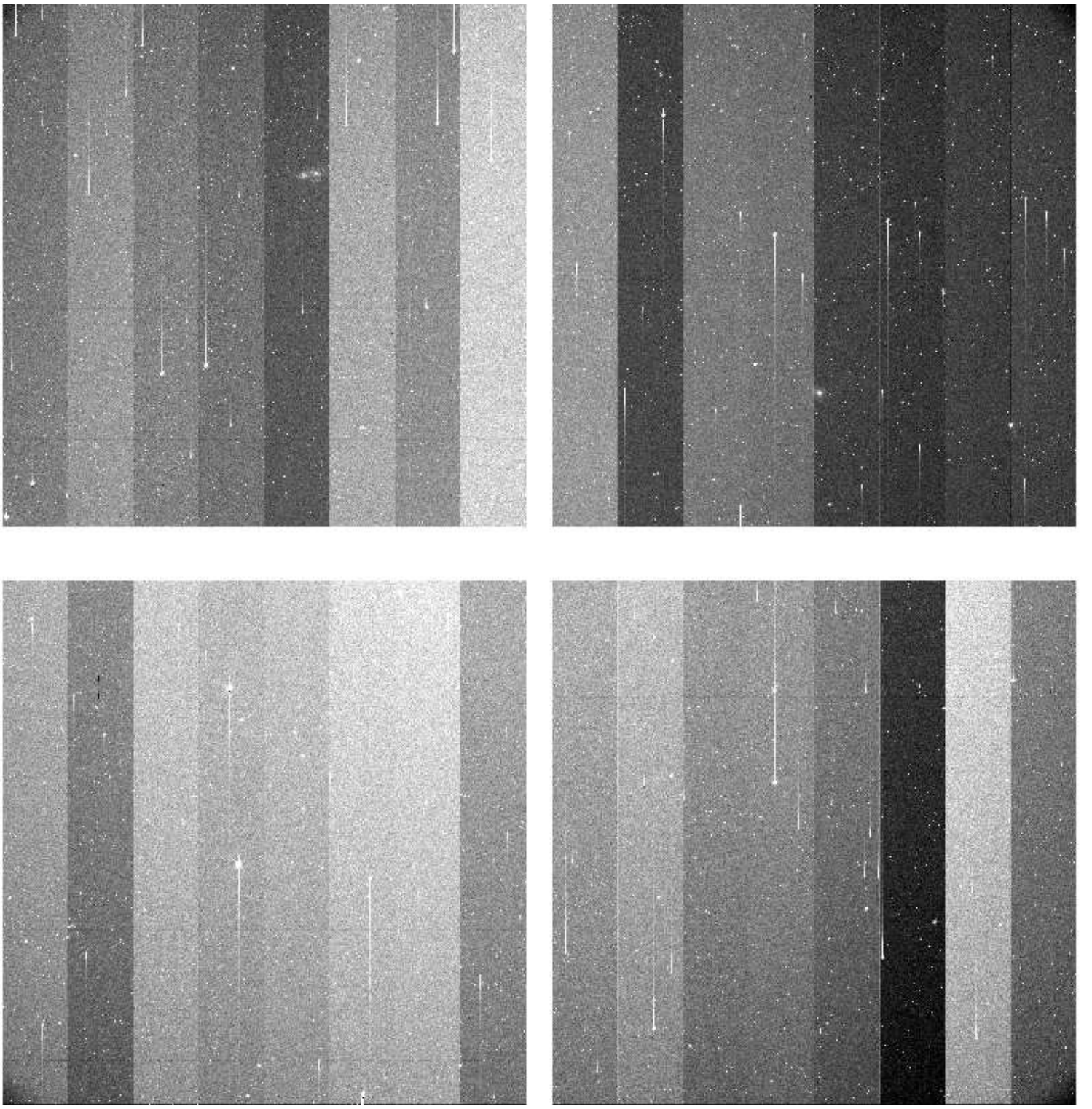

File Name	:	**xkmtc.20180128.064218.fits** # 44 / 250 #
Project ID	:	SN
Image Type	:	OBJECT
Object Name	:	**N2207-9**
RA	:	06:14:34.030
DEC	:	-22:07:00.00
Exposure Time	:	60
Airmass	:	1.02
Sidereal Time	:	05:44:41
Filter ID	:	I
Observation Date	:	2018-01-28T01:59:05
CCD Temperature	:	-100.63

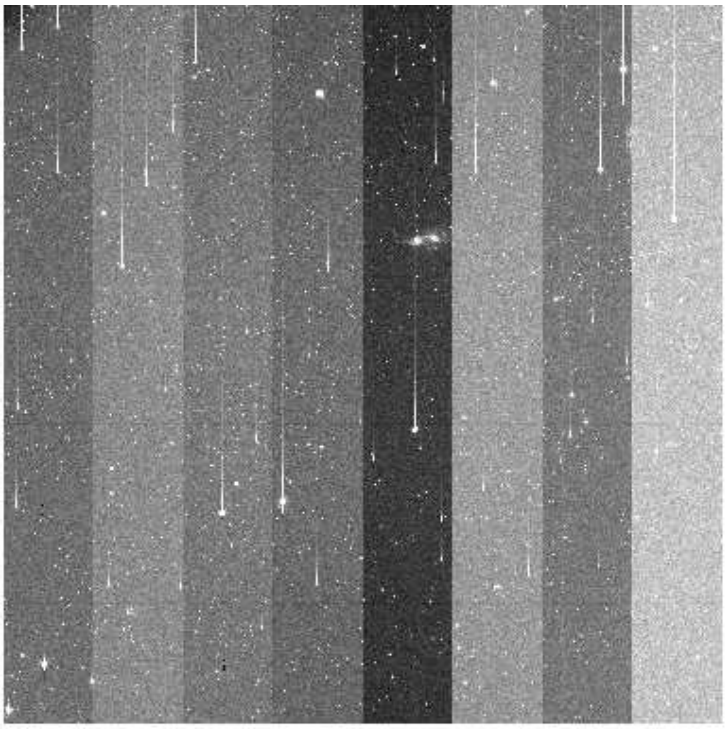

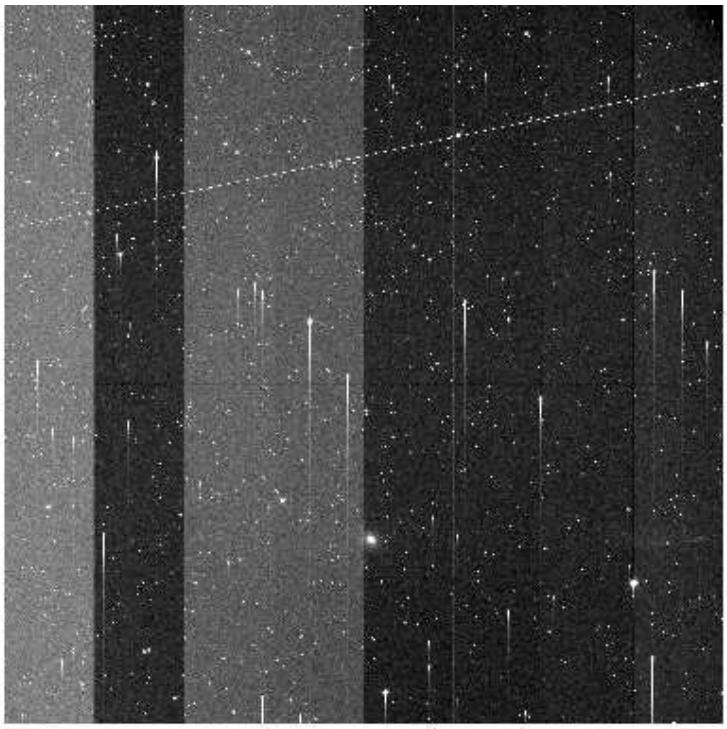

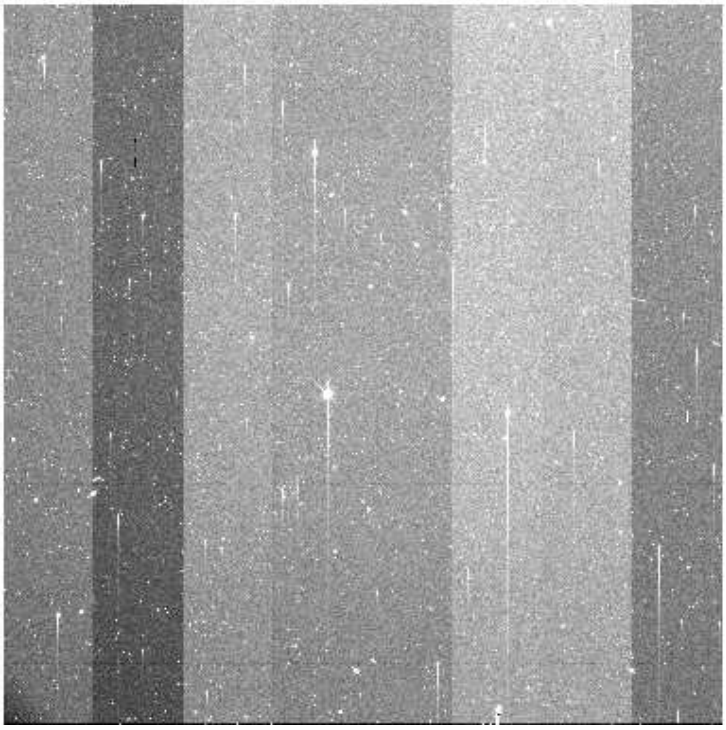

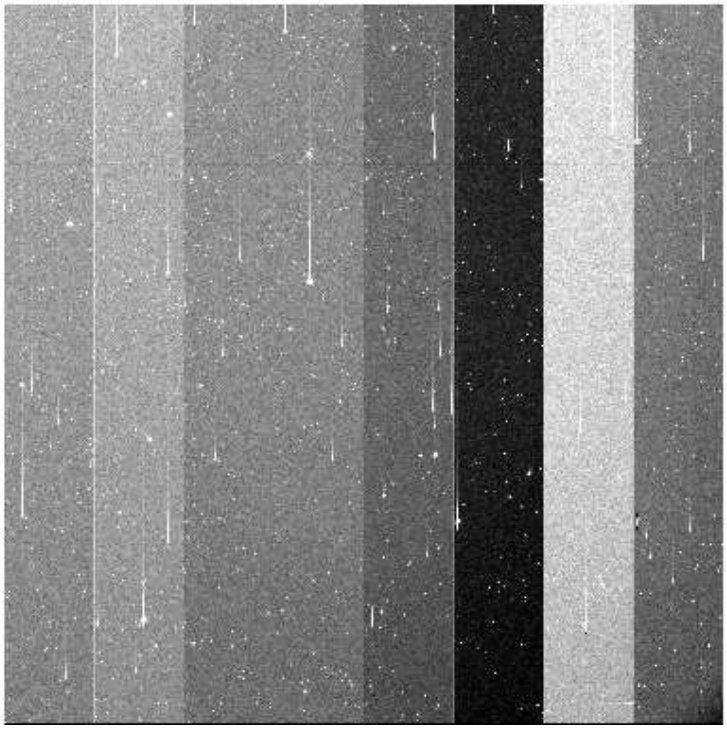

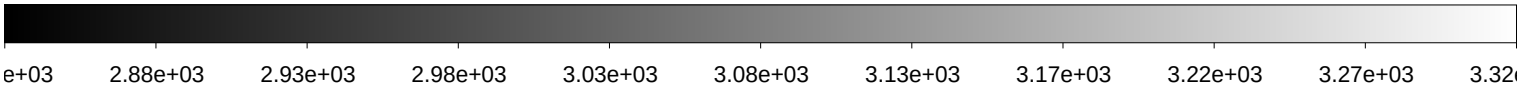

File Name	:	**xkmtc.20180128.064219.fits** # 45 / 250 #
Project ID	:	SN
Image Type	:	OBJECT
Object Name	:	**E489-1**
RA	:	06:17:00.010
DEC	:	-24:10:00.10
Exposure Time	:	60
Airmass	:	1.01
Sidereal Time	:	05:46:52
Filter ID	:	B
Observation Date	:	2018-01-28T02:01:04
CCD Temperature	:	-102.75

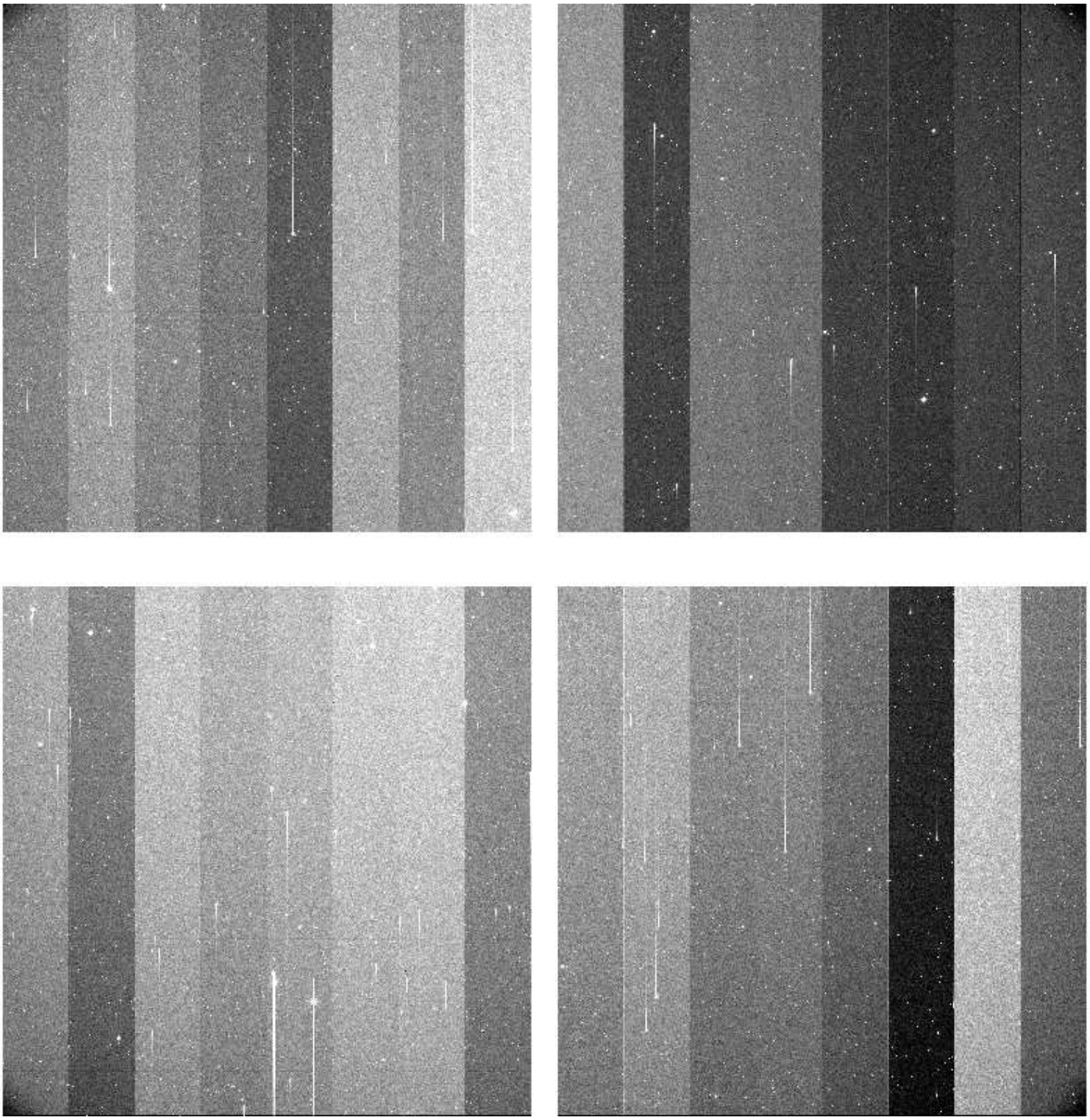

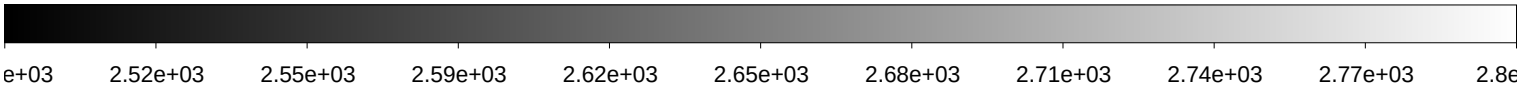

File Name	:	**xkmtc.20180128.064220.fits** # 46 / 250 #
Project ID	:	SN
Image Type	:	OBJECT
Object Name	:	**E489-1**
RA	:	06:17:00.020
DEC	:	-24:10:00.00
Exposure Time	:	60
Airmass	:	1.01
Sidereal Time	:	05:48:59
Filter ID	:	V
Observation Date	:	2018-01-28T02:03:23
CCD Temperature	:	-102.89

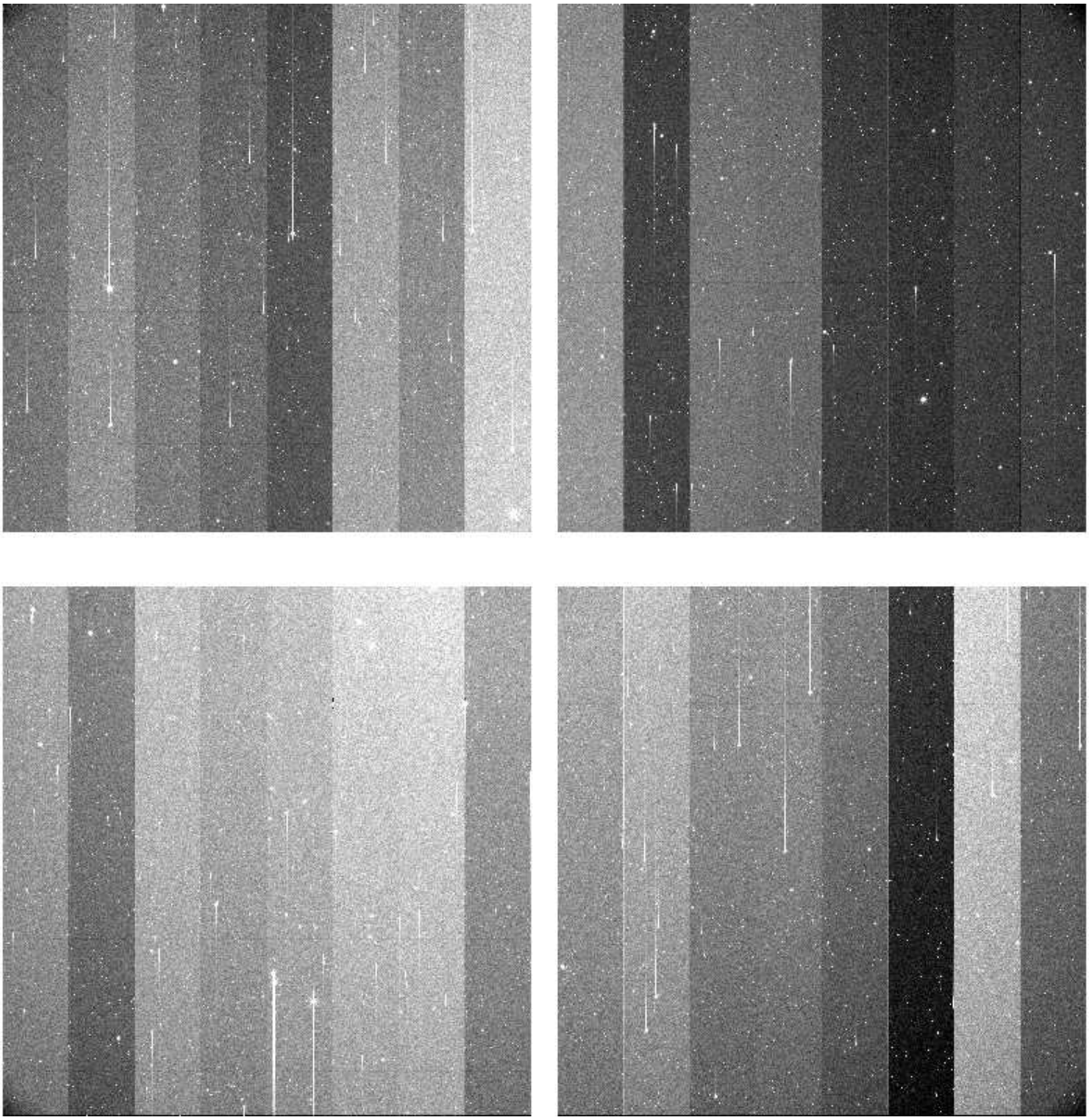

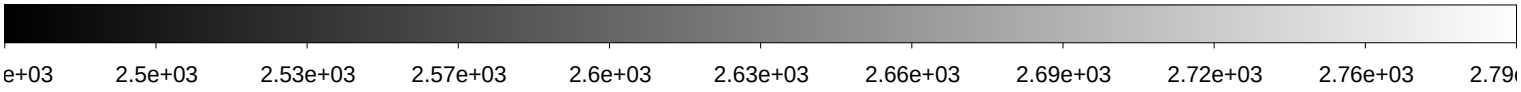

File Name	:	**xkmtc.20180128.064221.fits** # 47 / 250 #
Project ID	:	SN
Image Type	:	OBJECT
Object Name	:	**E489-1**
RA	:	06:17:00.030
DEC	:	-24:10:00.00
Exposure Time	:	60
Airmass	:	1.01
Sidereal Time	:	05:51:11
Filter ID	:	I
Observation Date	:	2018-01-28T02:05:22
CCD Temperature	:	-102.86

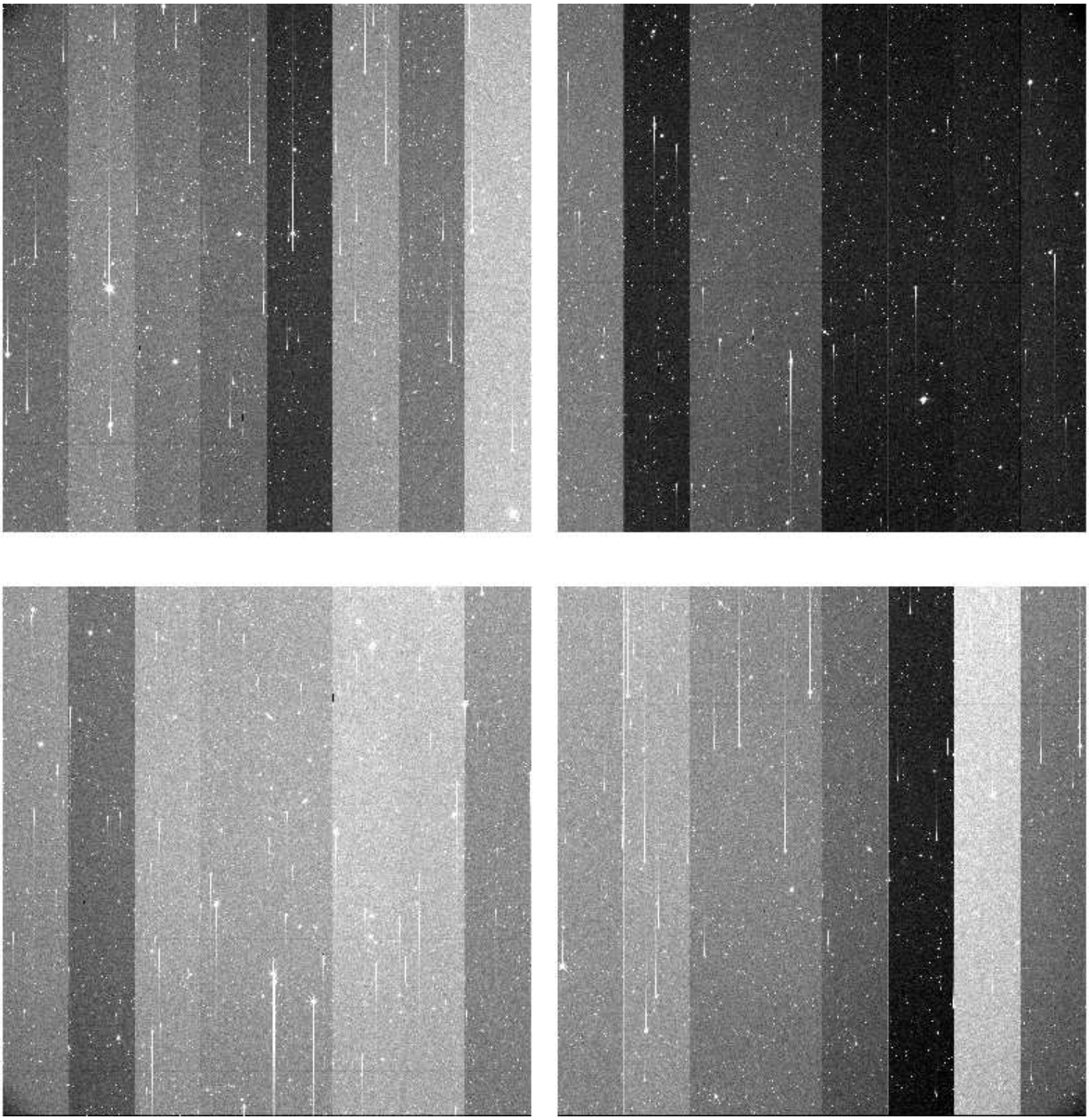

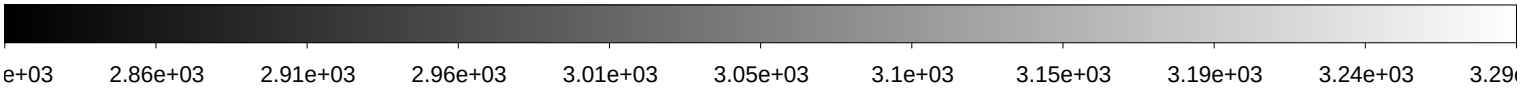

File Name	:	**xkmtc.20180128.064222.fits** # 48 / 250 #
Project ID	:	SN
Image Type	:	OBJECT
Object Name	:	**N2217-1**
RA	:	06:19:36.030
DEC	:	-26:50:00.00
Exposure Time	:	60
Airmass	:	1.01
Sidereal Time	:	05:53:09
Filter ID	:	B
Observation Date	:	2018-01-28T02:07:22
CCD Temperature	:	-102.89

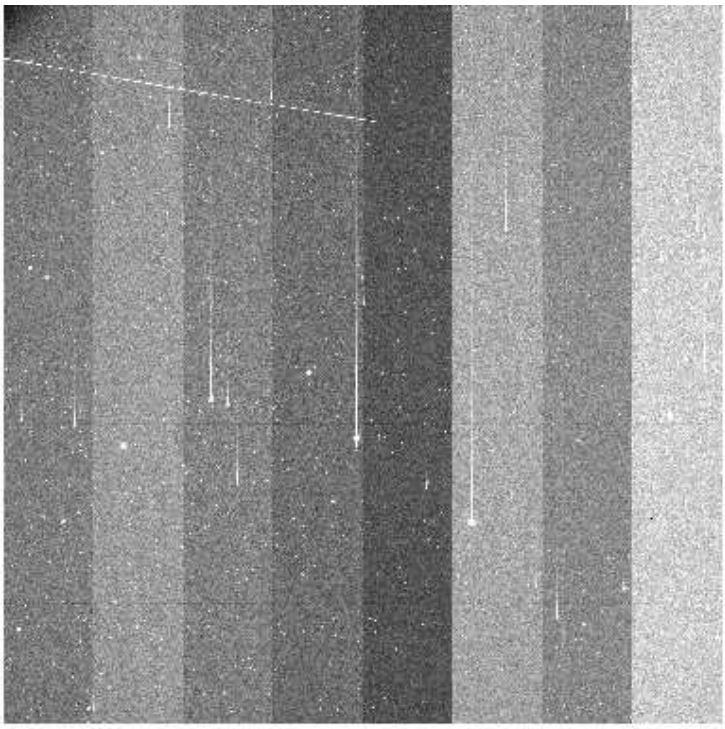

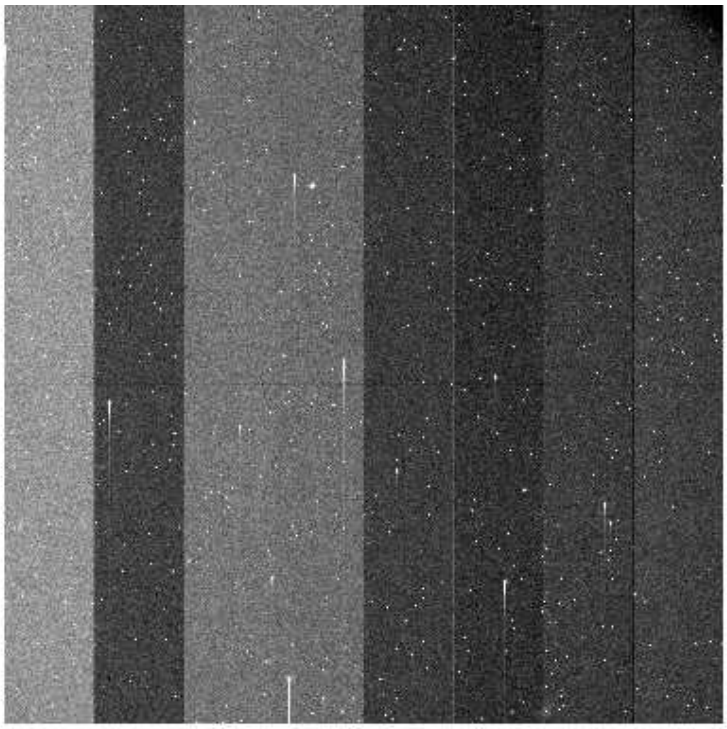

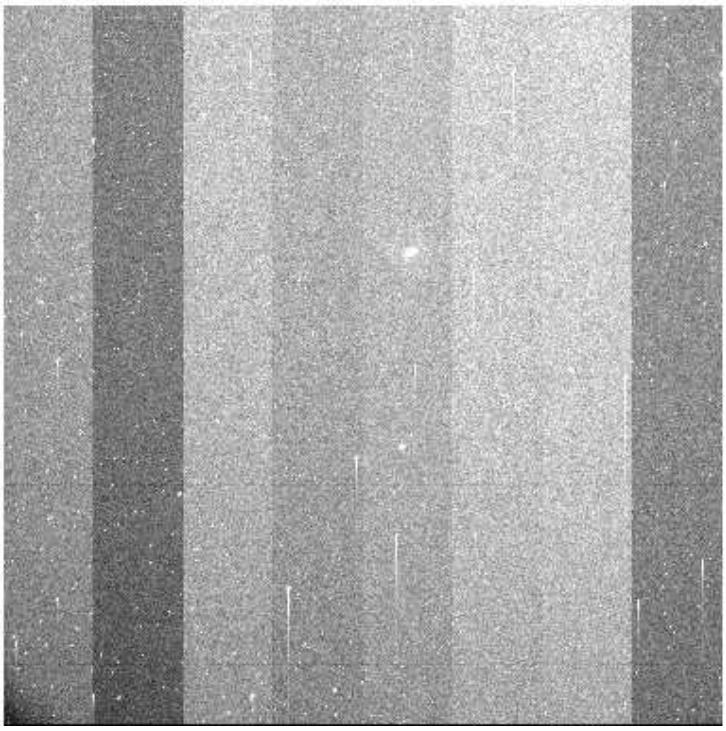

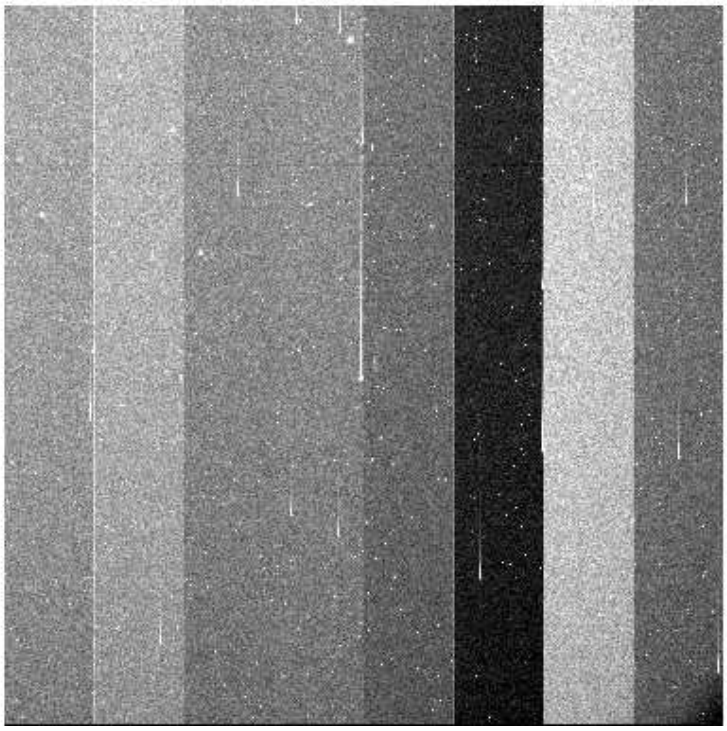

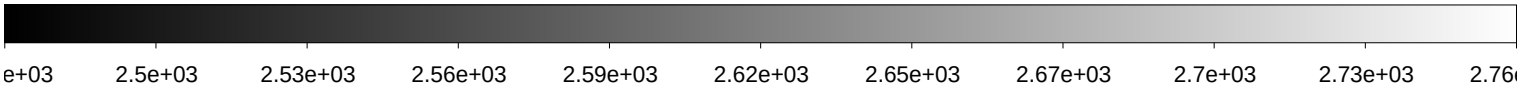

File Name	:	**xkmtc.20180128.064223.fits** # 49 / 250 #
Project ID	:	SN
Image Type	:	OBJECT
Object Name	:	**N2217-1**
RA	:	06:19:36.010
DEC	:	-26:50:00.10
Exposure Time	:	60
Airmass	:	1.01
Sidereal Time	:	05:55:10
Filter ID	:	V
Observation Date	:	2018-01-28T02:09:34
CCD Temperature	:	-102.96

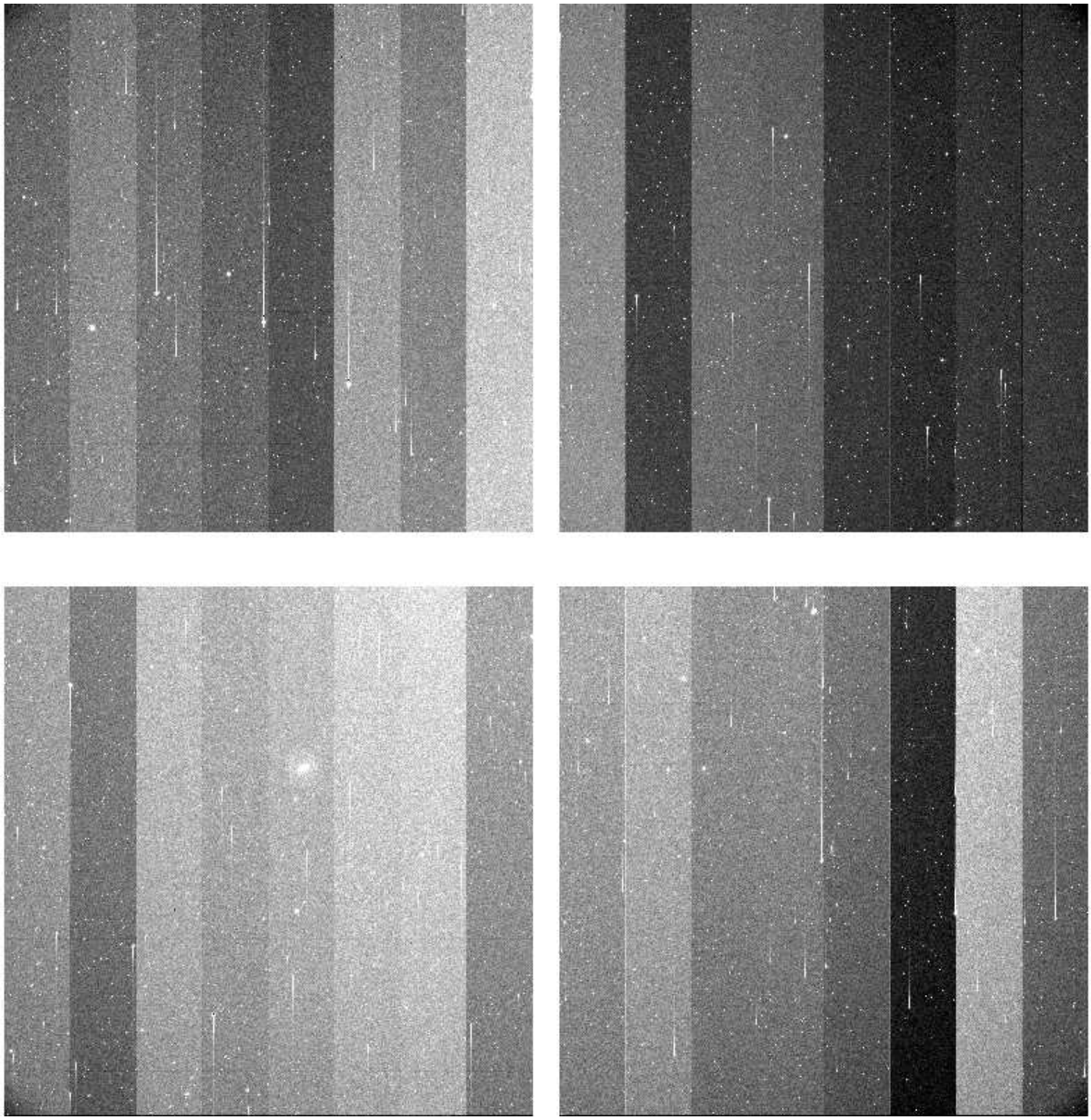

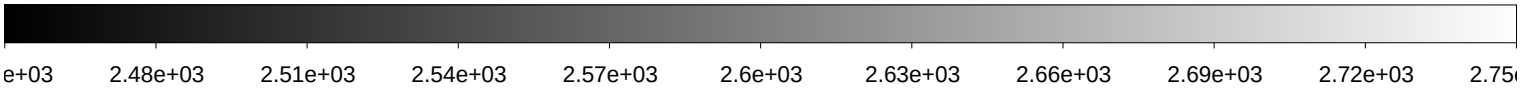

File Name	:	**xkmtc.20180128.064224.fits** # 50 / 250 #
Project ID	:	SN
Image Type	:	OBJECT
Object Name	:	**N2217-1**
RA	:	06:19:36.010
DEC	:	-26:50:00.10
Exposure Time	:	60
Airmass	:	1.01
Sidereal Time	:	05:57:19
Filter ID	:	I
Observation Date	:	2018-01-28T02:11:42
CCD Temperature	:	-103.03

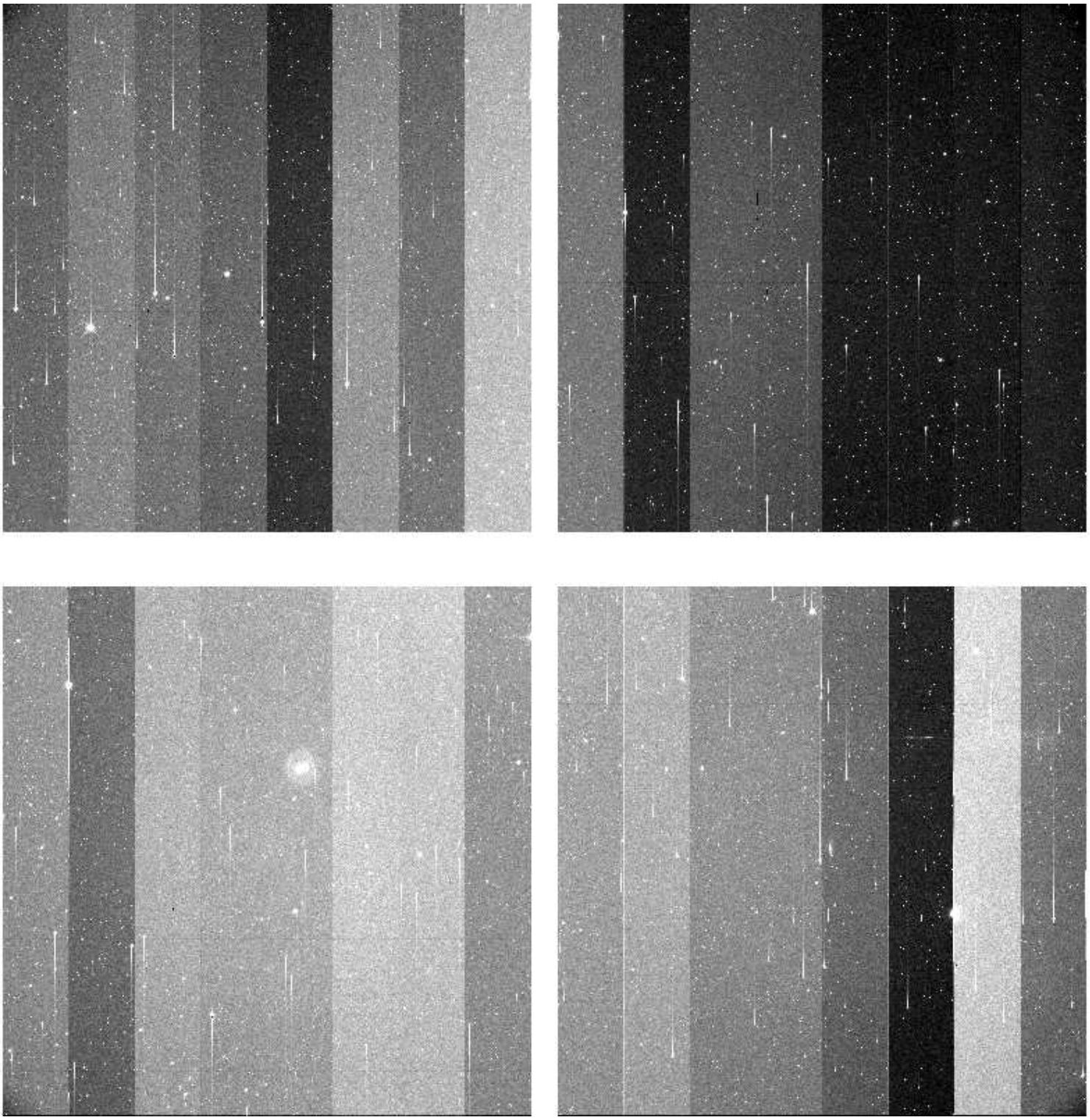

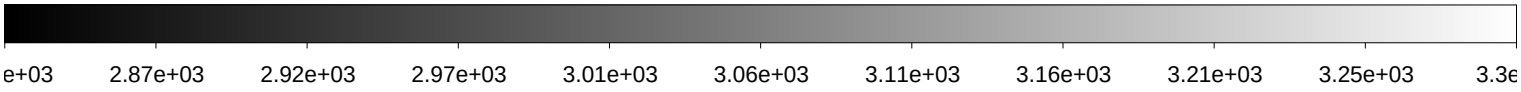

File Name	:	**xkmtc.20180128.064225.fits** # 51 / 250 #
Project ID	:	SN
Image Type	:	OBJECT
Object Name	:	**CGMW1-1**
RA	:	06:36:00.010
DEC	:	-15:30:00.00
Exposure Time	:	60
Airmass	:	1.04
Sidereal Time	:	05:59:29
Filter ID	:	B
Observation Date	:	2018-01-28T02:13:39
CCD Temperature	:	-103.13

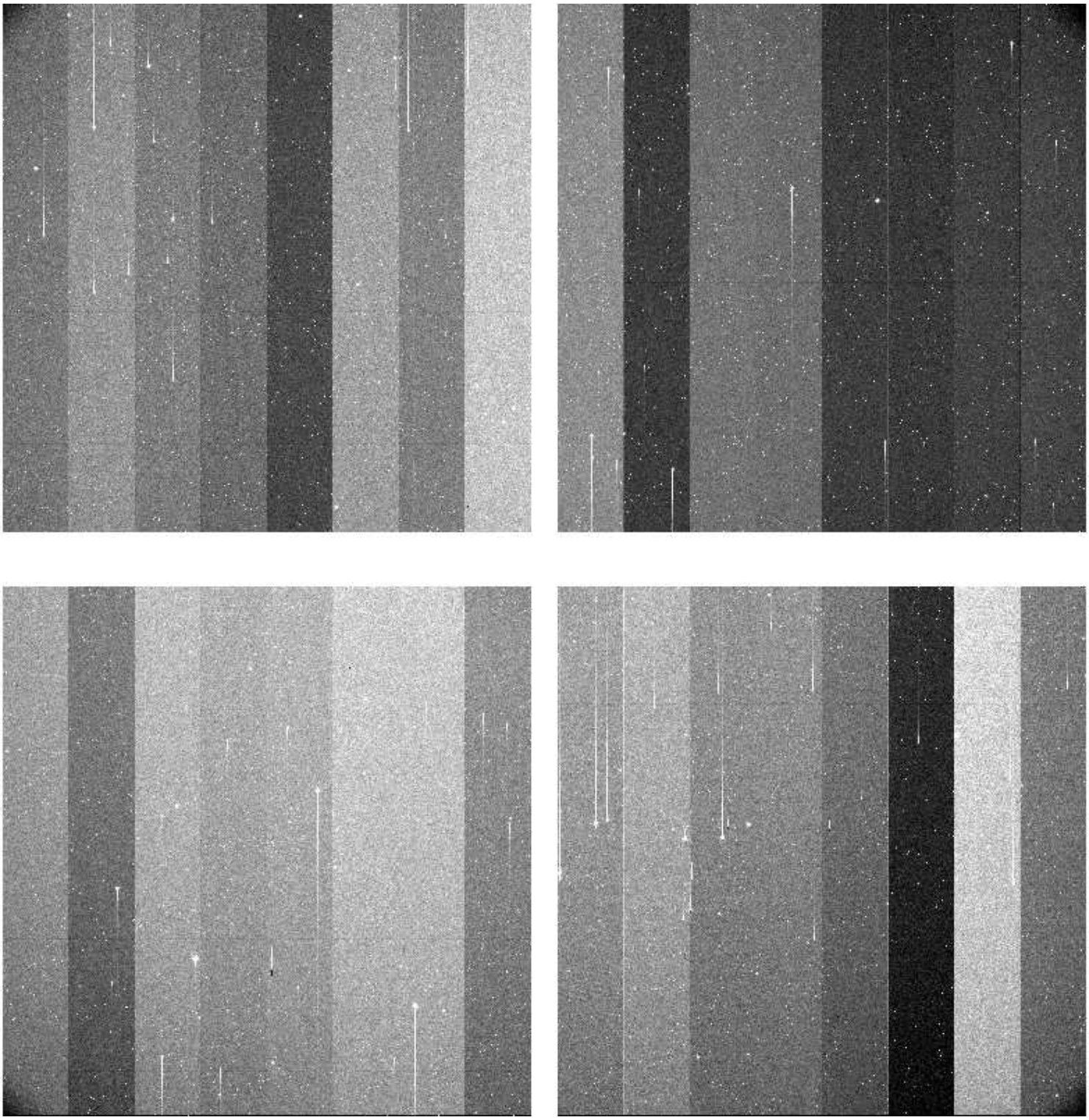

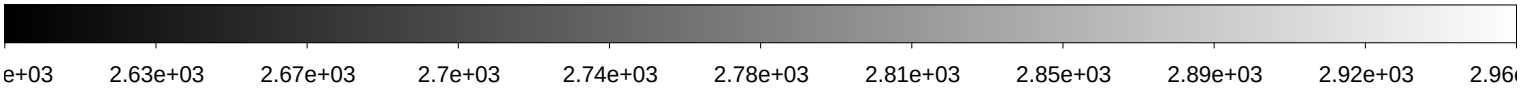

File Name	:	**xkmtc.20180128.064226.fits** # 52 / 250 #
Project ID	:	SN
Image Type	:	OBJECT
Object Name	:	**CGMW1-1**
RA	:	06:36:00.010
DEC	:	-15:30:00.00
Exposure Time	:	60
Airmass	:	1.04
Sidereal Time	:	06:01:29
Filter ID	:	V
Observation Date	:	2018-01-28T02:15:50
CCD Temperature	:	-103.13

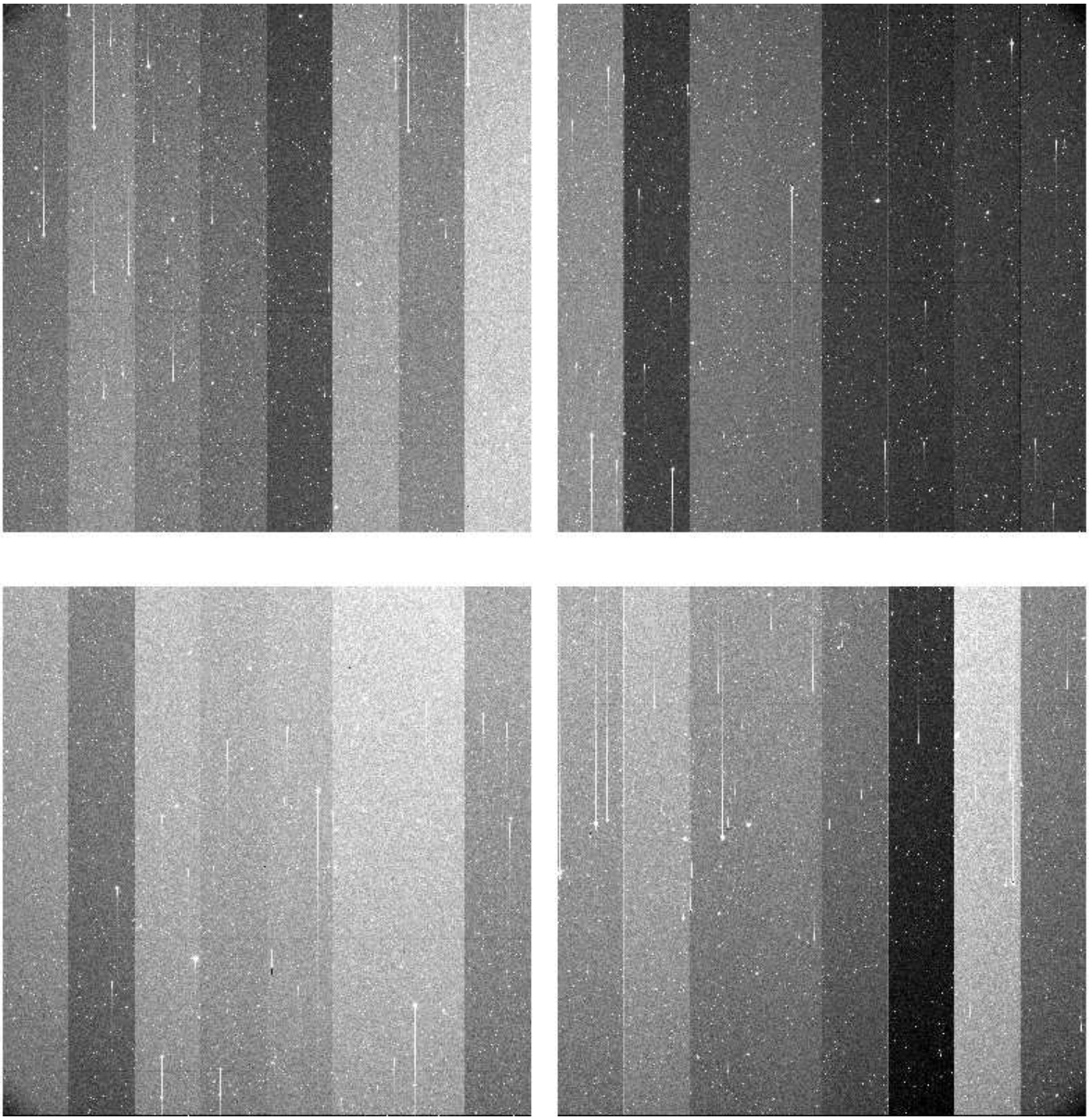

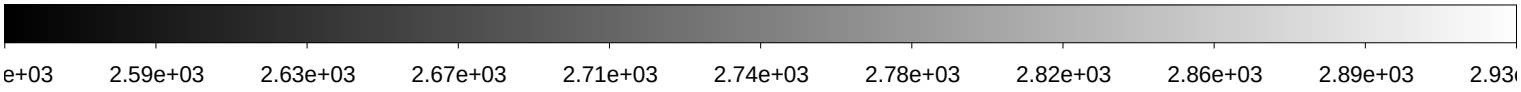

File Name	:	**xkmtc.20180128.064227.fits** # 53 / 250 #
Project ID	:	SN
Image Type	:	OBJECT
Object Name	:	**CGMW1-1**
RA	:	06:36:00.020
DEC	:	-15:30:00.00
Exposure Time	:	60
Airmass	:	1.04
Sidereal Time	:	06:03:38
Filter ID	:	I
Observation Date	:	2018-01-28T02:17:47
CCD Temperature	:	-103.18

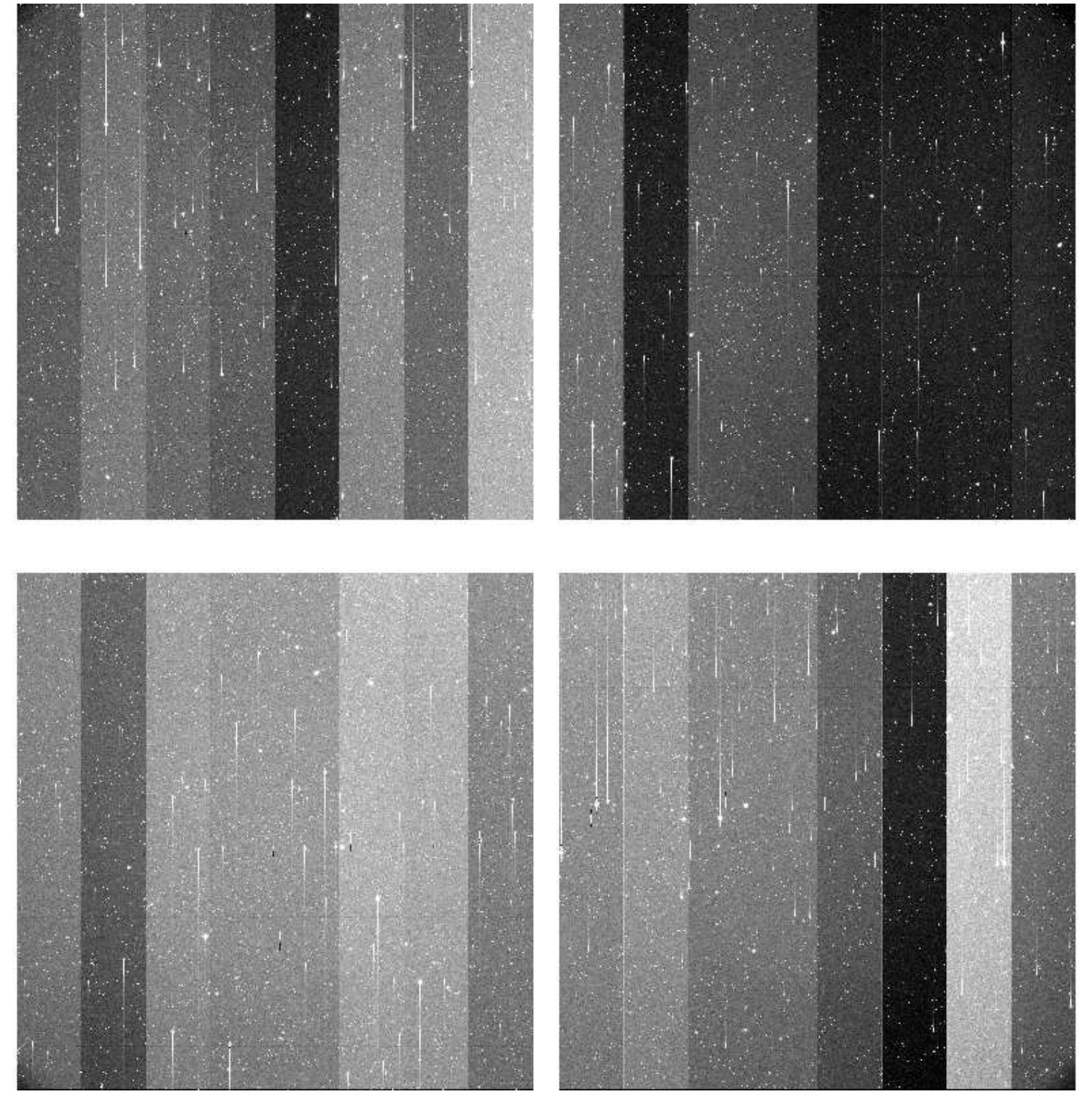

File Name	:	**xkmtc.20180128.064229.fits** # 54 / 250 #
Project ID	:	SN
Image Type	:	OBJECT
Object Name	:	**N2280-1**
RA	:	06:41:30.030
DEC	:	-27:00:00.00
Exposure Time	:	60
Airmass	:	1.01
Sidereal Time	:	06:11:31
Filter ID	:	B
Observation Date	:	2018-01-28T02:25:39
CCD Temperature	:	-103.27

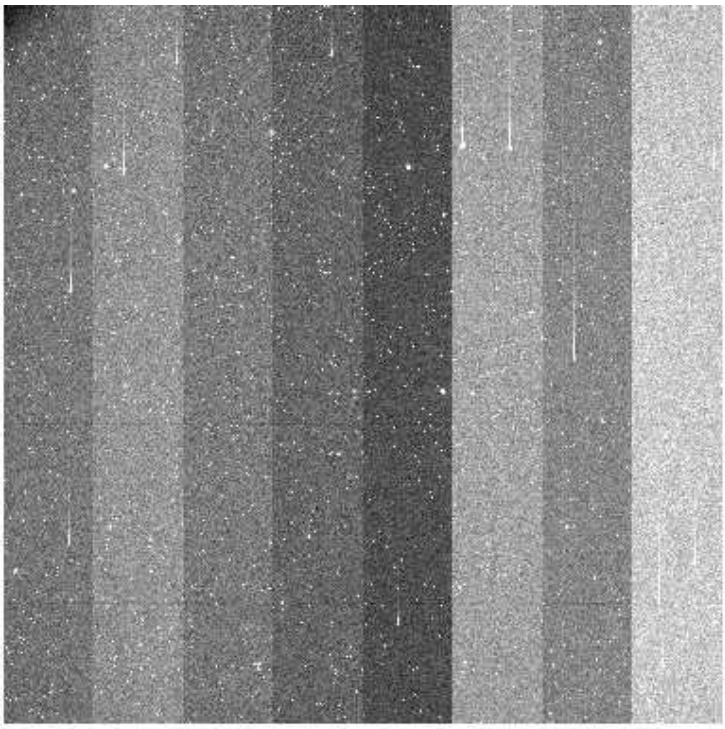

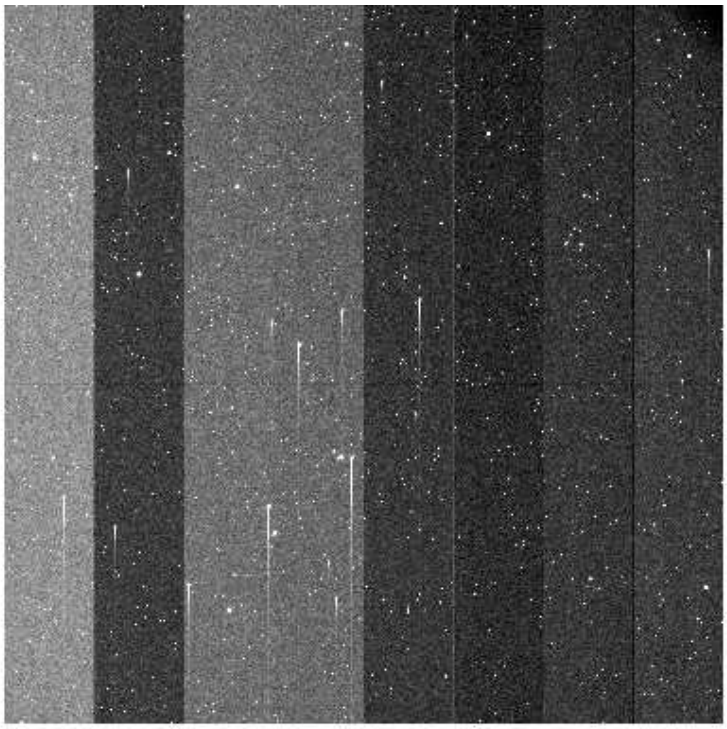

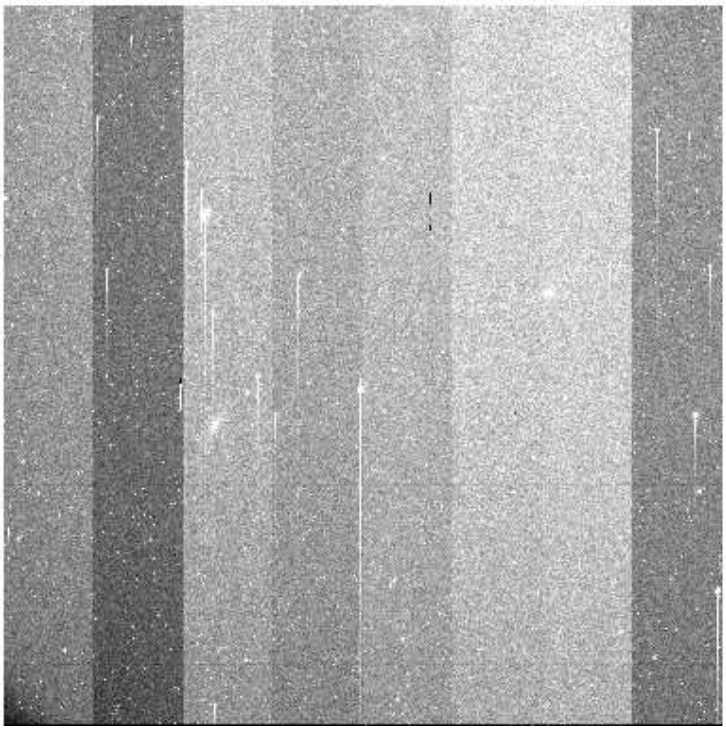

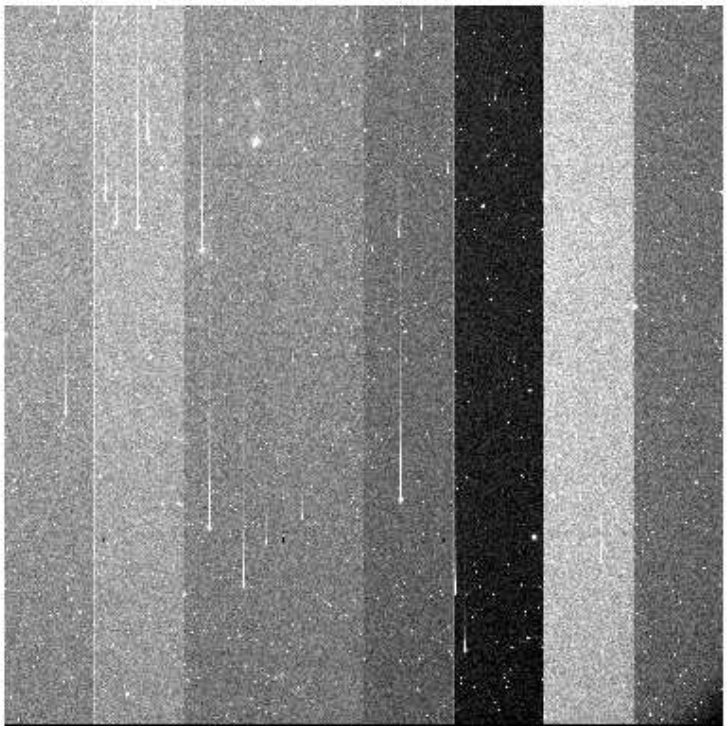

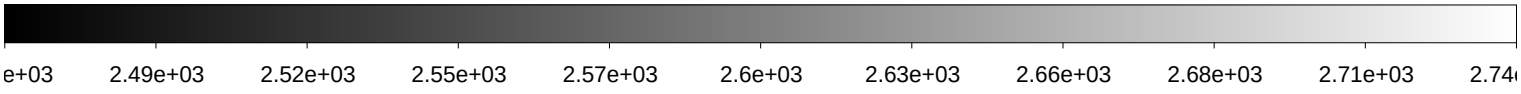

File Name	:	**xkmtc.20180128.064230.fits** # 55 / 250 #
Project ID	:	SN
Image Type	:	OBJECT
Object Name	:	**N2280-1**
RA	:	06:41:30.010
DEC	:	-27:00:00.10
Exposure Time	:	60
Airmass	:	1.01
Sidereal Time	:	06:13:31
Filter ID	:	V
Observation Date	:	2018-01-28T02:27:38
CCD Temperature	:	-103.33

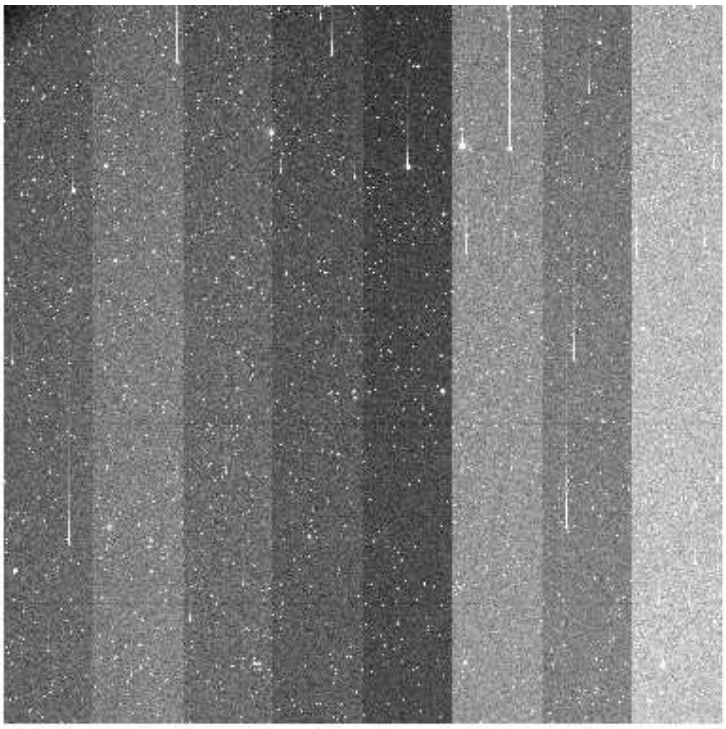

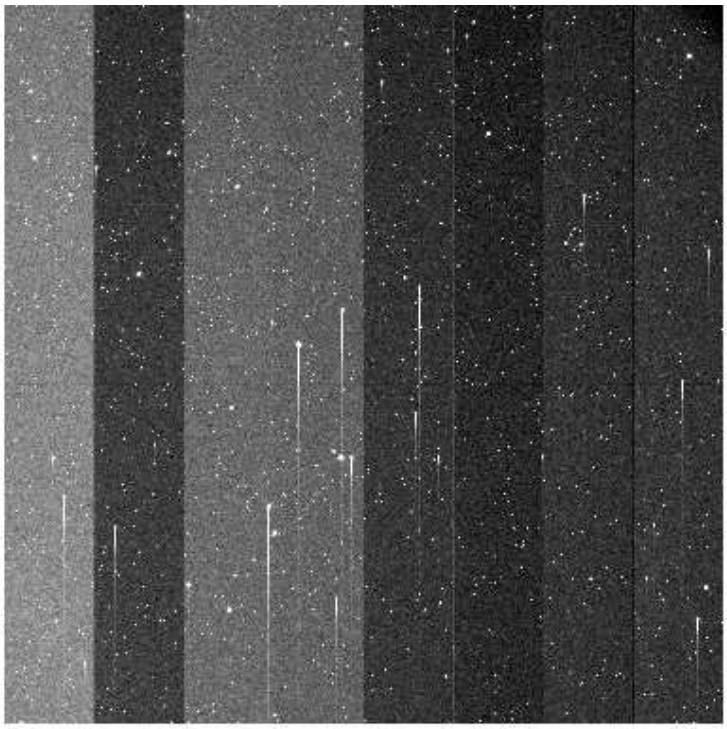

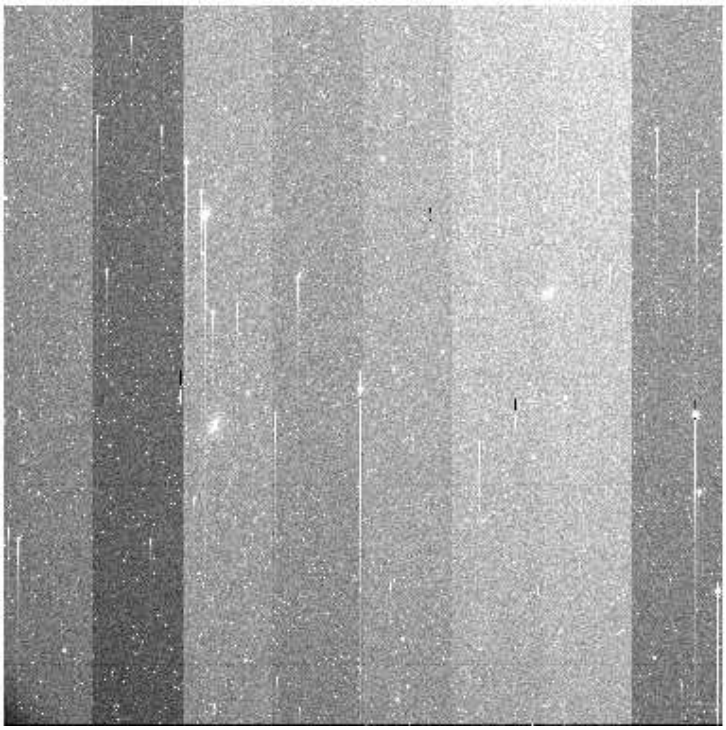

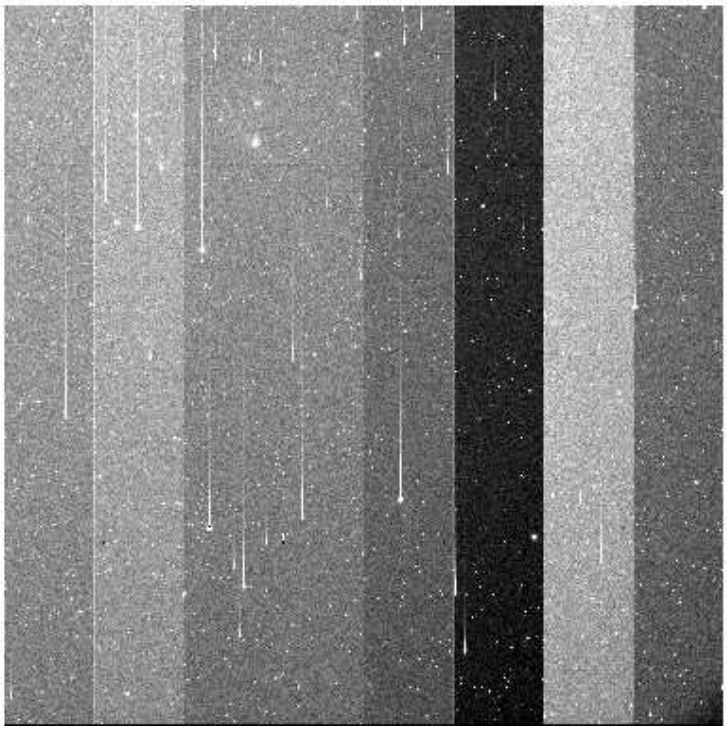

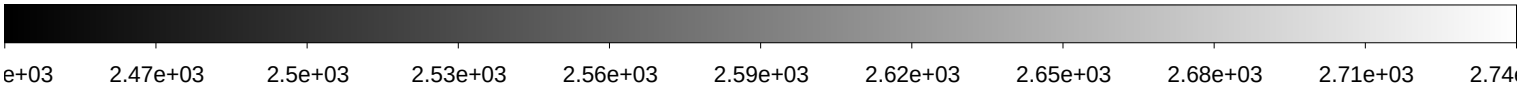

File Name	:	**xkmtc.20180128.064231.fits** # 56 / 250 #
Project ID	:	SN
Image Type	:	OBJECT
Object Name	:	**N2280-1**
RA	:	06:41:30.000
DEC	:	-27:00:00.10
Exposure Time	:	60
Airmass	:	1.01
Sidereal Time	:	06:15:27
Filter ID	:	I
Observation Date	:	2018-01-28T02:29:34
CCD Temperature	:	-103.33

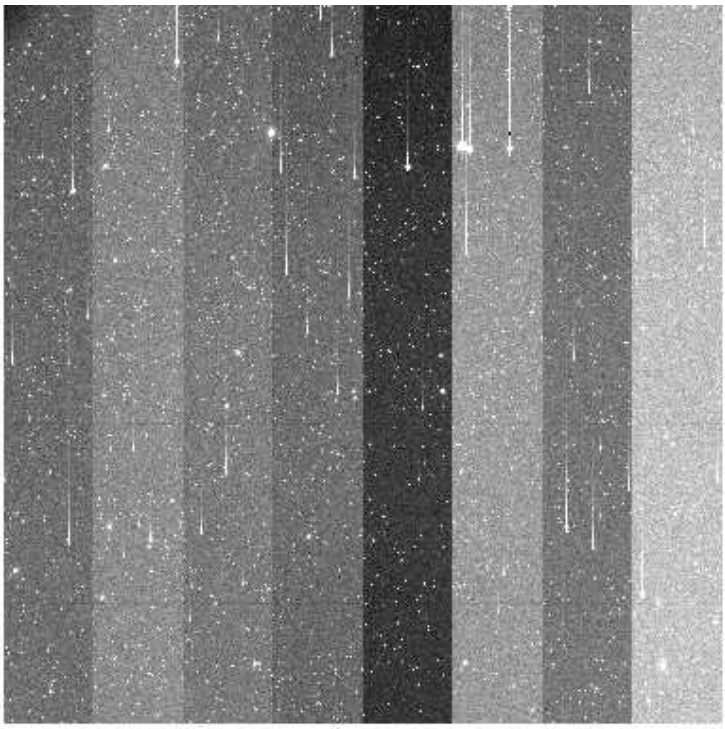

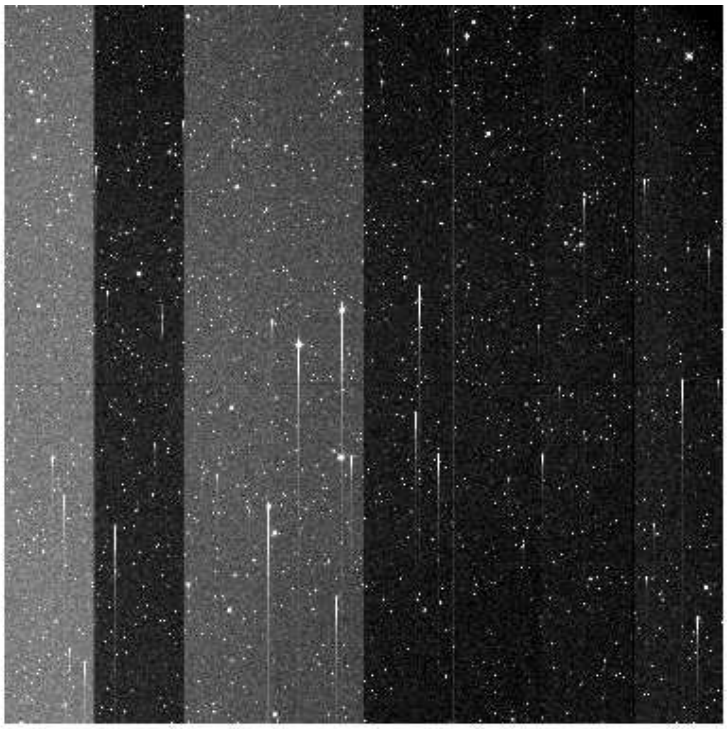

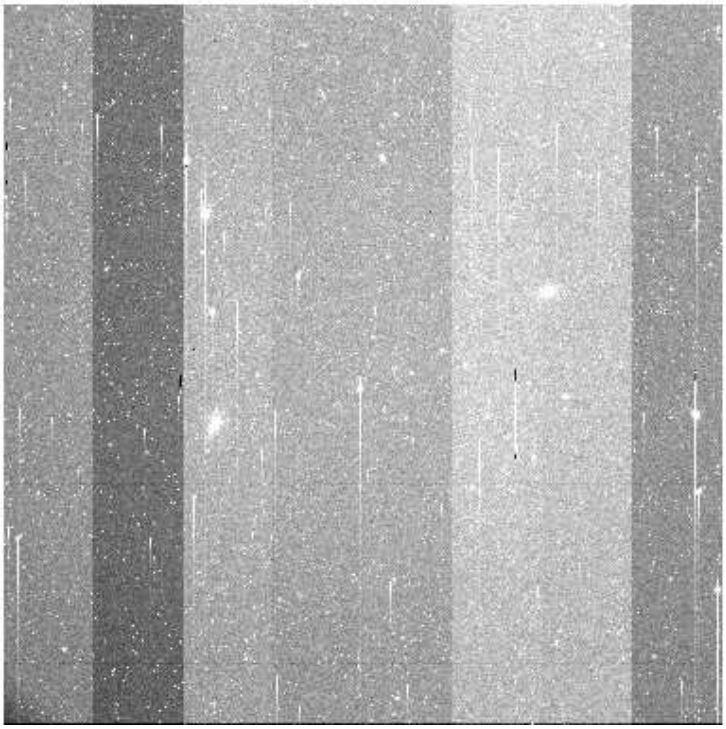

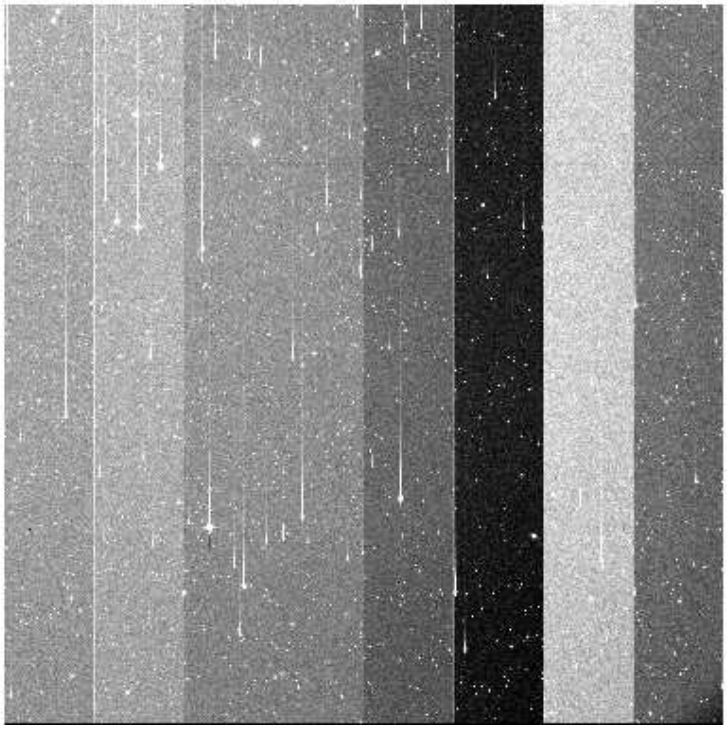

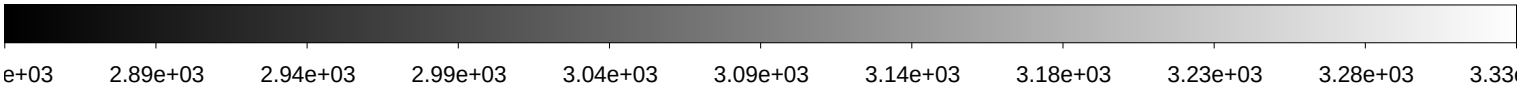

File Name	:	**xkmtc.20180128.064232.fits** # 57 / 250 #
Project ID	:	SN
Image Type	:	OBJECT
Object Name	:	**N2283-1**
RA	:	06:43:50.030
DEC	:	-18:40:00.00
Exposure Time	:	60
Airmass	:	1.03
Sidereal Time	:	06:17:33
Filter ID	:	B
Observation Date	:	2018-01-28T02:31:39
CCD Temperature	:	-103.37

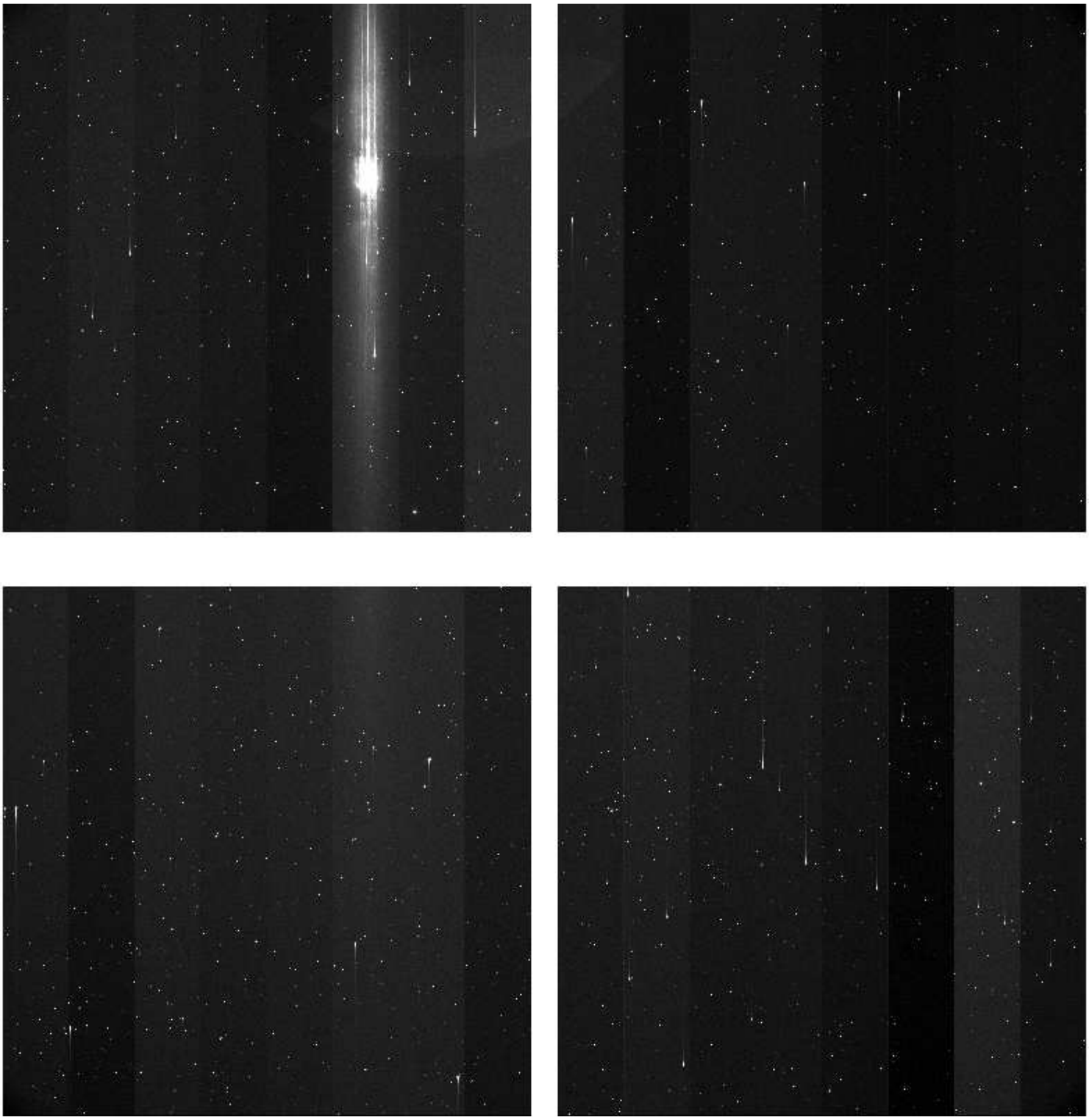

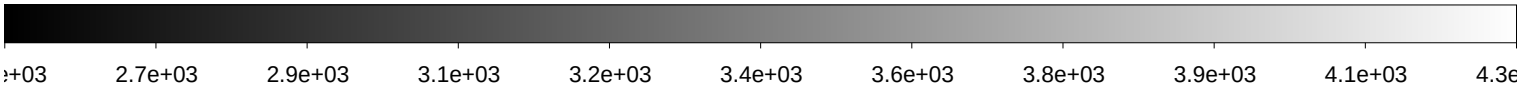

File Name	:	**xkmtc.20180128.064233.fits** # 58 / 250 #
Project ID	:	SN
Image Type	:	OBJECT
Object Name	:	**N2283-1**
RA	:	06:43:50.020
DEC	:	-18:40:00.10
Exposure Time	:	60
Airmass	:	1.02
Sidereal Time	:	06:19:37
Filter ID	:	V
Observation Date	:	2018-01-28T02:33:43
CCD Temperature	:	-103.4

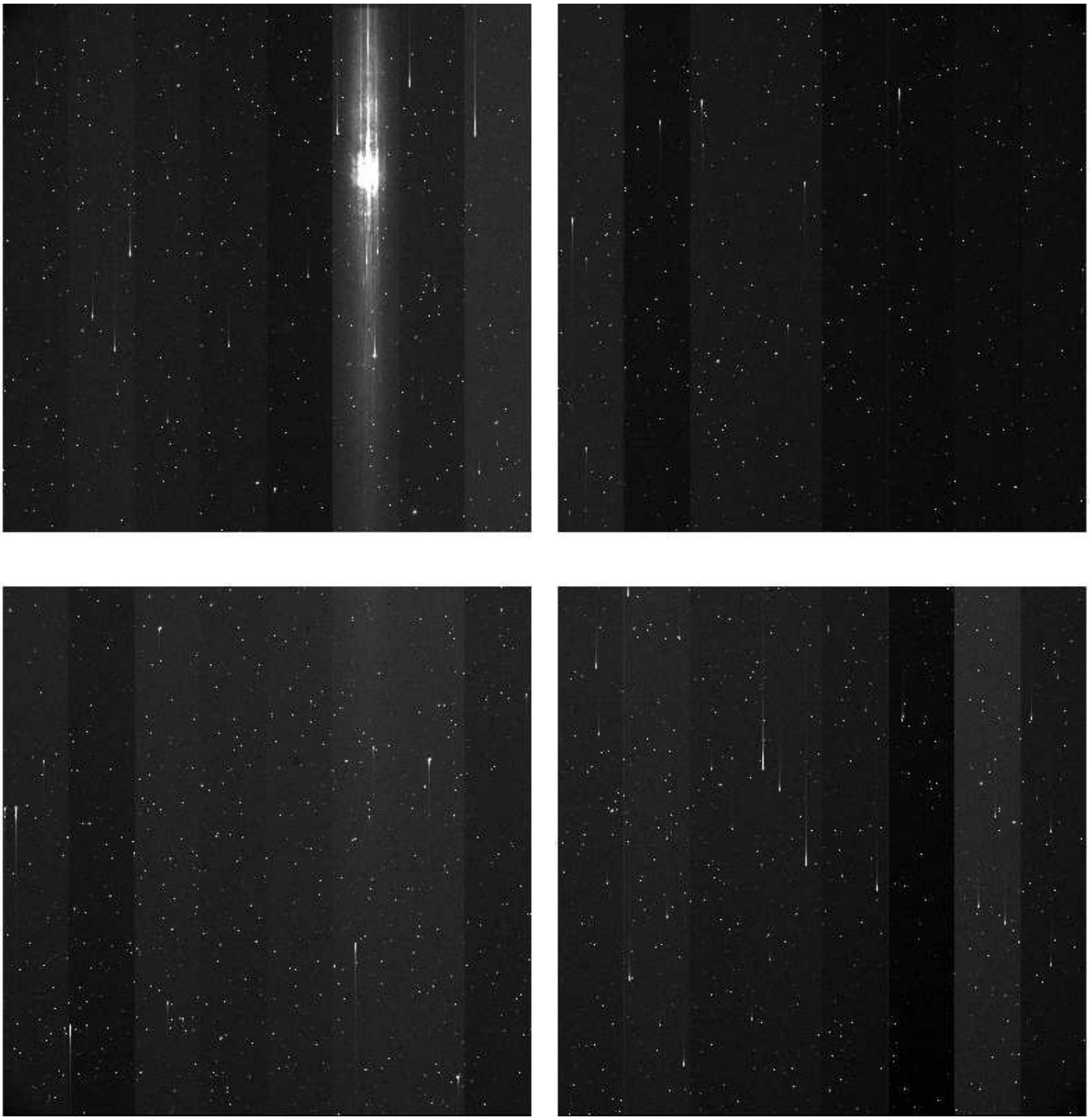

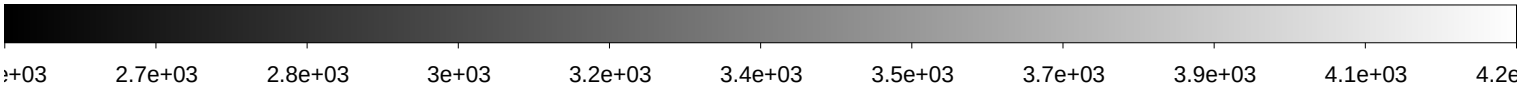

File Name	:	**xkmtc.20180128.064234.fits** # 59 / 250 #
Project ID	:	SN
Image Type	:	OBJECT
Object Name	:	**N2283-1**
RA	:	06:43:50.020
DEC	:	-18:40:00.00
Exposure Time	:	60
Airmass	:	1.02
Sidereal Time	:	06:21:34
Filter ID	:	I
Observation Date	:	2018-01-28T02:35:40
CCD Temperature	:	-103.43

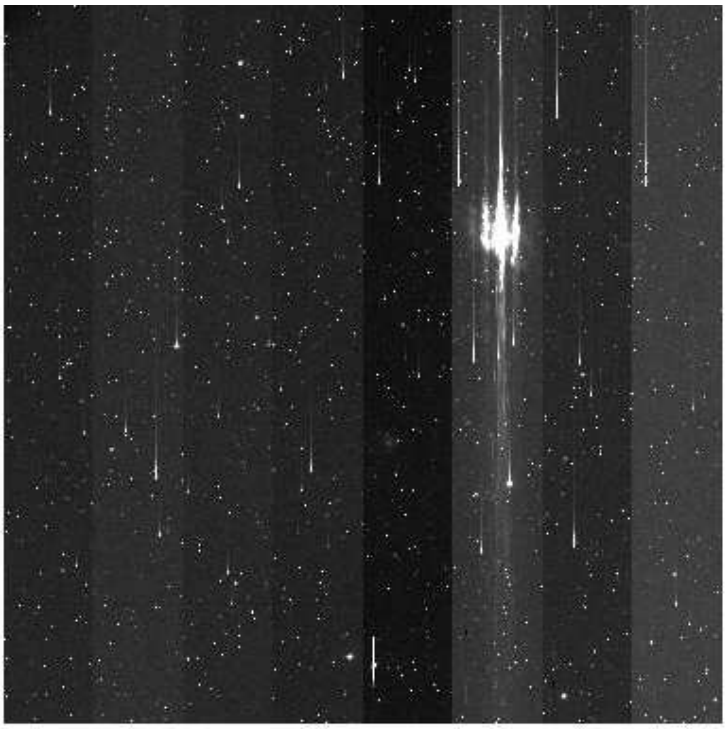

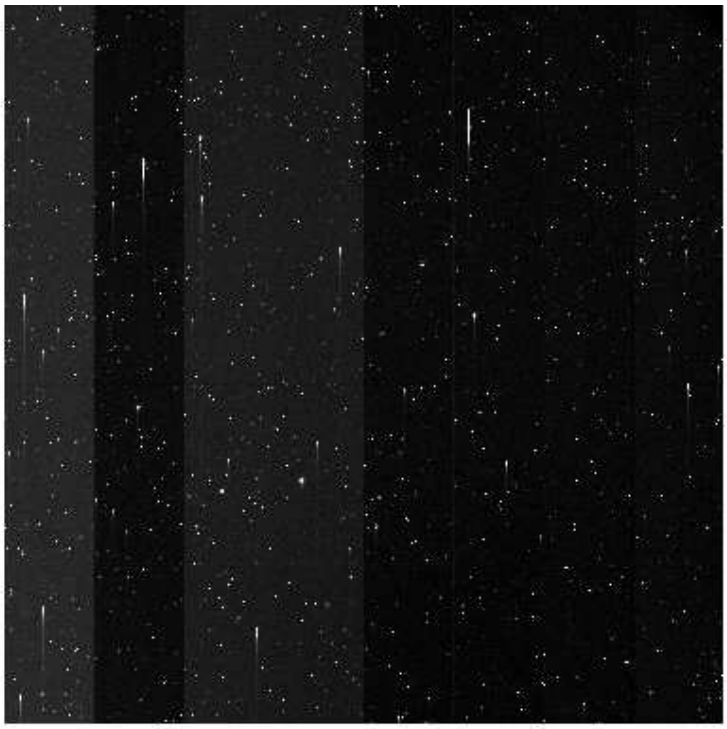

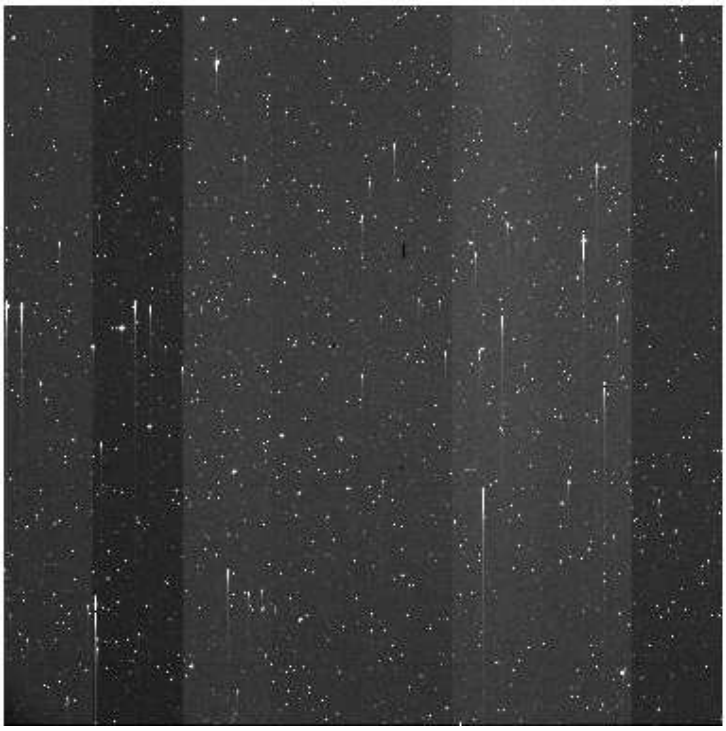

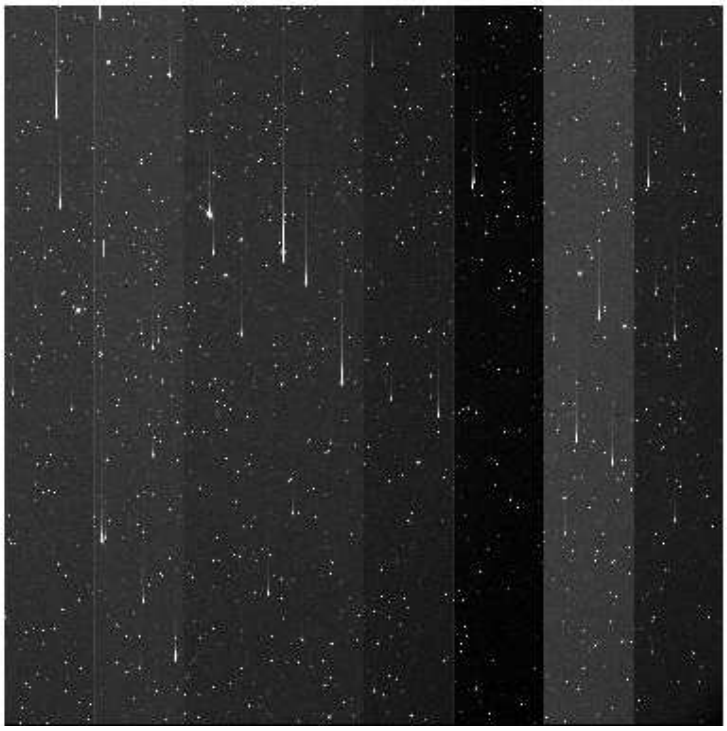

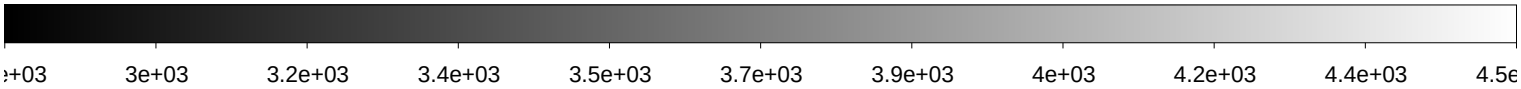

File Name	:	**xkmtc.20180128.064235.fits** # 60 / 250 #
Project ID	:	SN
Image Type	:	OBJECT
Object Name	:	**N2325-1**
RA	:	07:04:45.010
DEC	:	-29:10:00.00
Exposure Time	:	60
Airmass	:	1.01
Sidereal Time	:	06:23:34
Filter ID	:	B
Observation Date	:	2018-01-28T02:37:52
CCD Temperature	:	-103.46

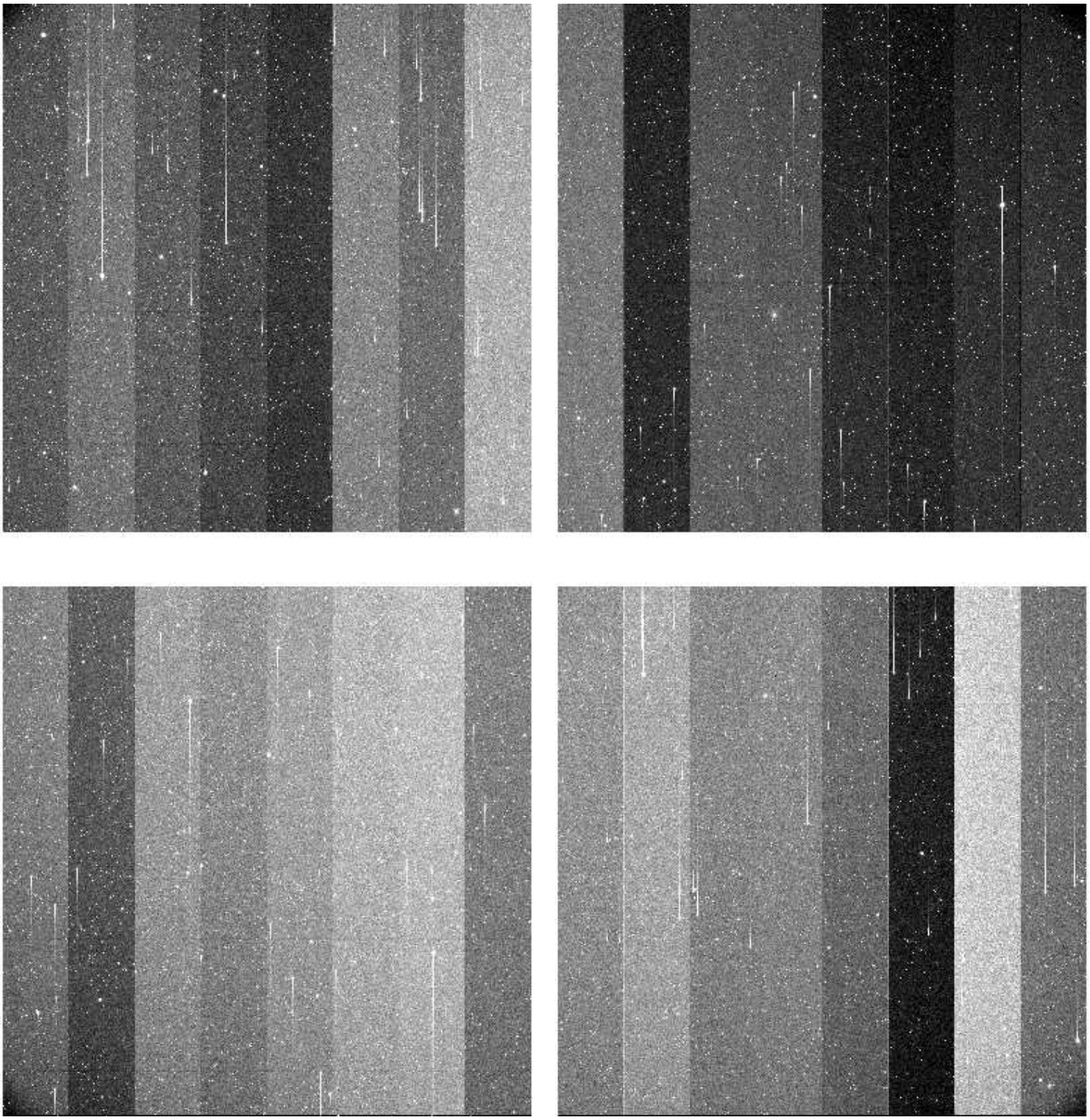

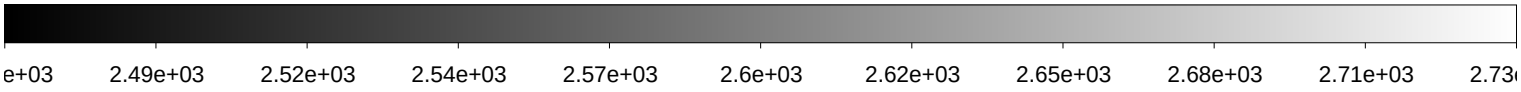

File Name	:	**xkmtc.20180128.064236.fits** # 61 / 250 #
Project ID	:	SN
Image Type	:	OBJECT
Object Name	:	**N2325-1**
RA	:	07:04:45.020
DEC	:	-29:10:00.00
Exposure Time	:	60
Airmass	:	1.01
Sidereal Time	:	06:25:52
Filter ID	:	V
Observation Date	:	2018-01-28T02:39:57
CCD Temperature	:	-103.49

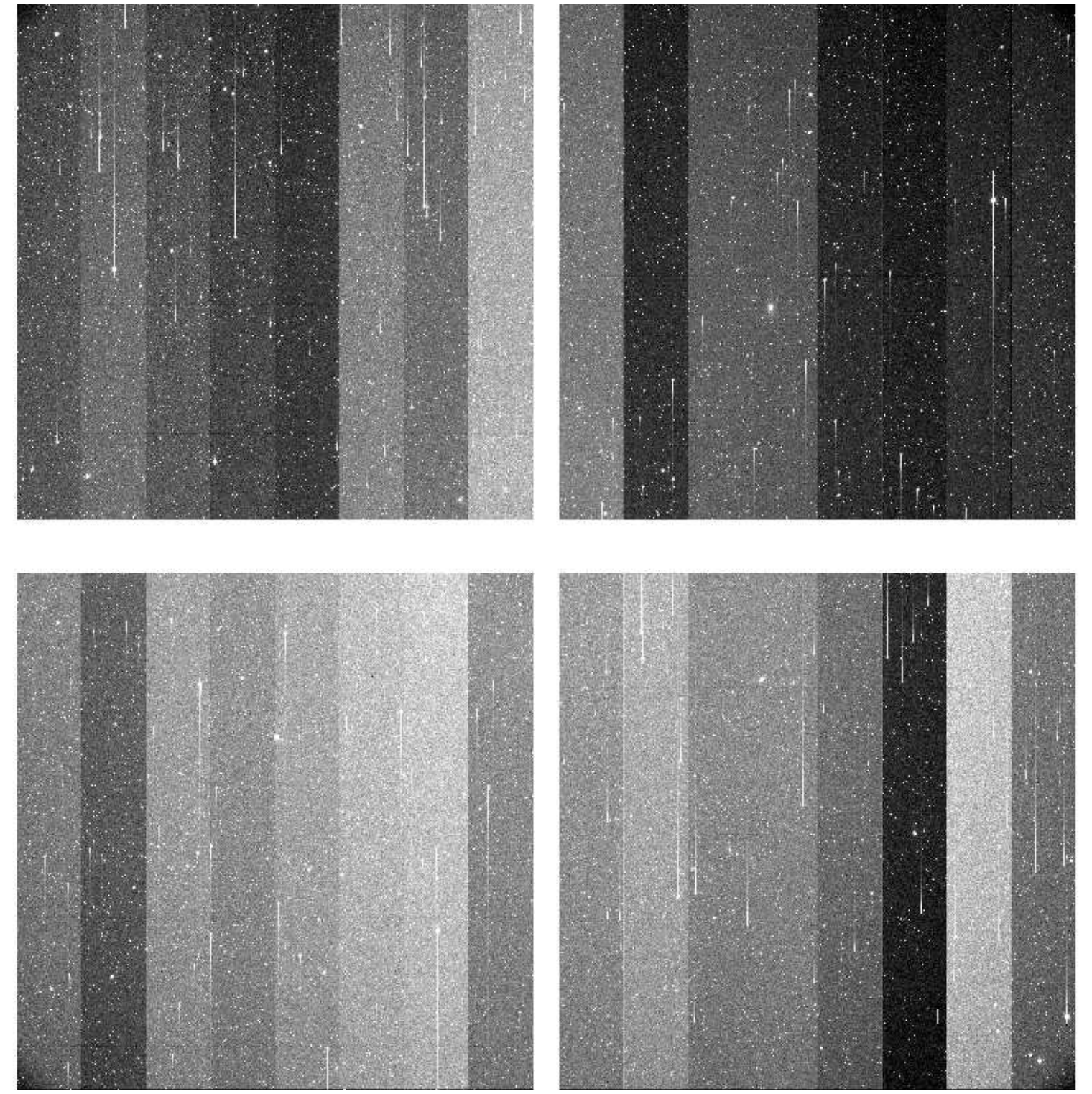

File Name	:	**xkmtc.20180128.064237.fits** # 62 / 250 #
Project ID	:	SN
Image Type	:	OBJECT
Object Name	:	**N2325-1**
RA	:	07:04:45.010
DEC	:	-29:10:00.10
Exposure Time	:	60
Airmass	:	1.01
Sidereal Time	:	06:27:50
Filter ID	:	I
Observation Date	:	2018-01-28T02:41:54
CCD Temperature	:	-103.53

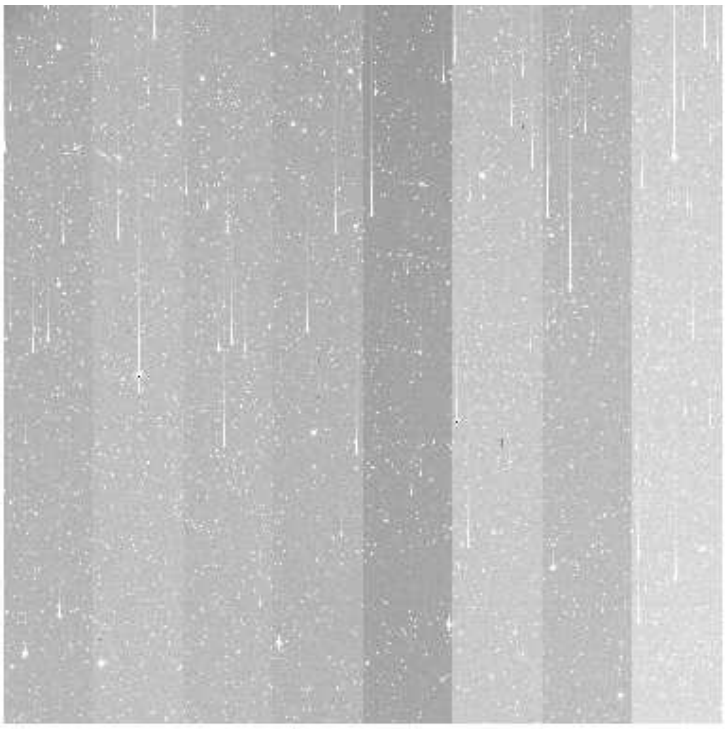

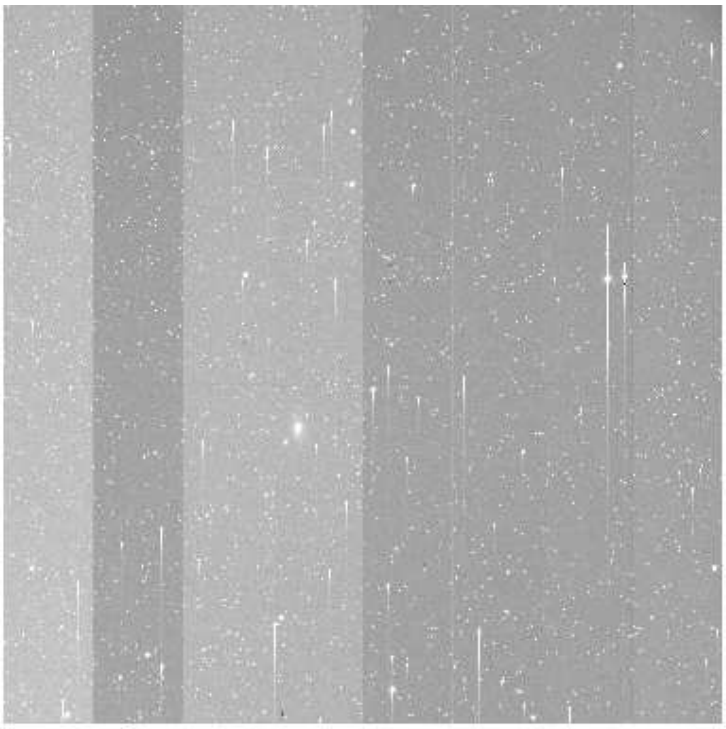

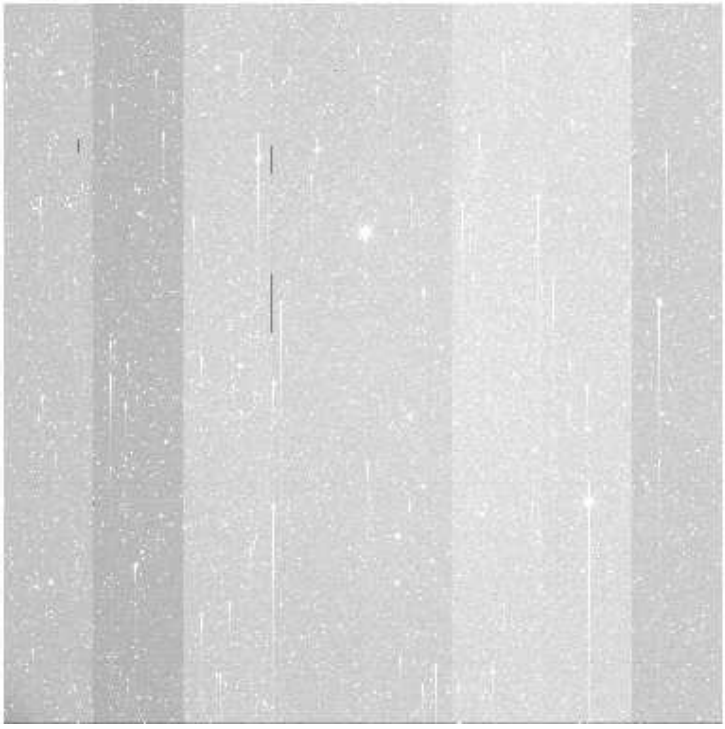

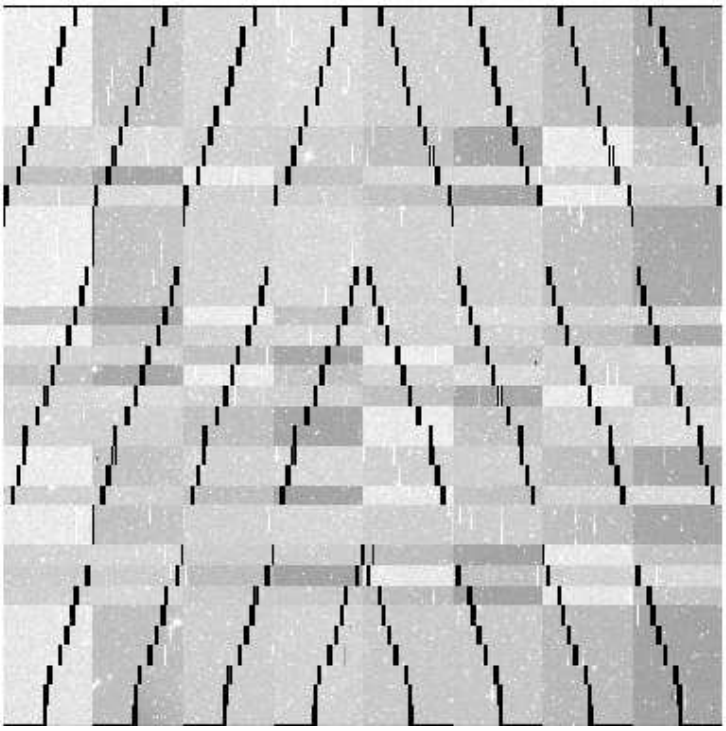

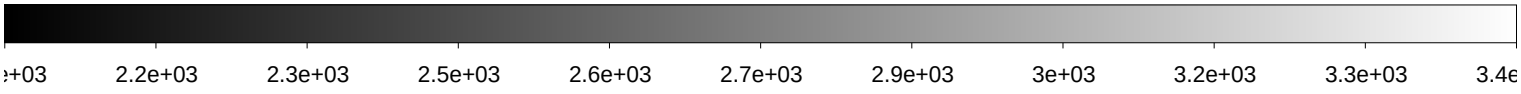

File Name	:	**xkmtc.20180128.064238.fits** # 63 / 250 #
Project ID	:	SN
Image Type	:	OBJECT
Object Name	:	**N2380-1**
RA	:	07:21:49.010
DEC	:	-27:02:32.20
Exposure Time	:	60
Airmass	:	1.02
Sidereal Time	:	06:29:47
Filter ID	:	B
Observation Date	:	2018-01-28T02:43:52
CCD Temperature	:	-103.3

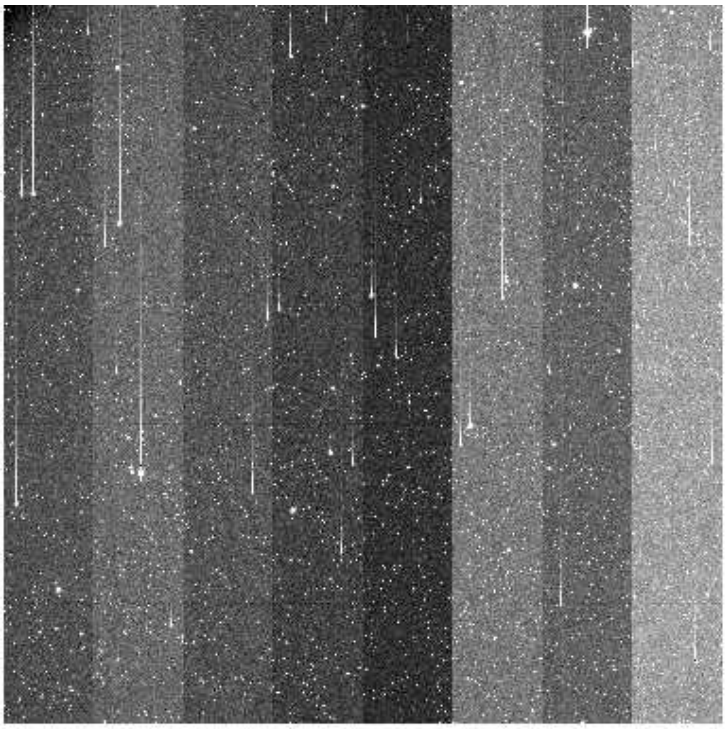
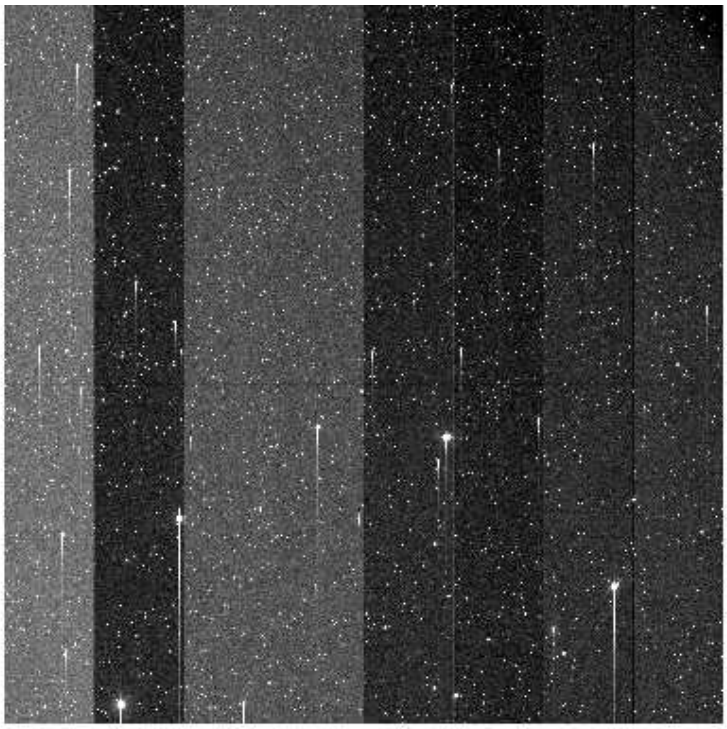
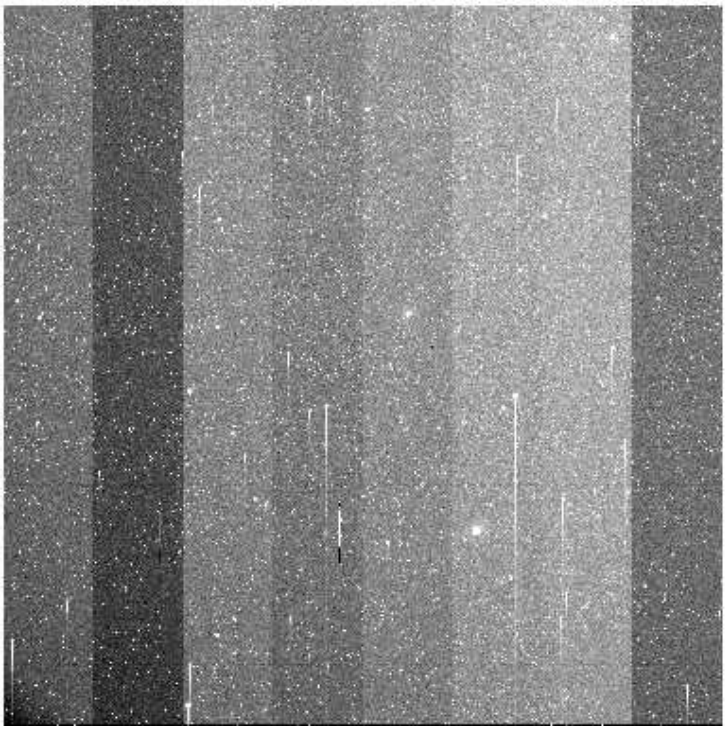
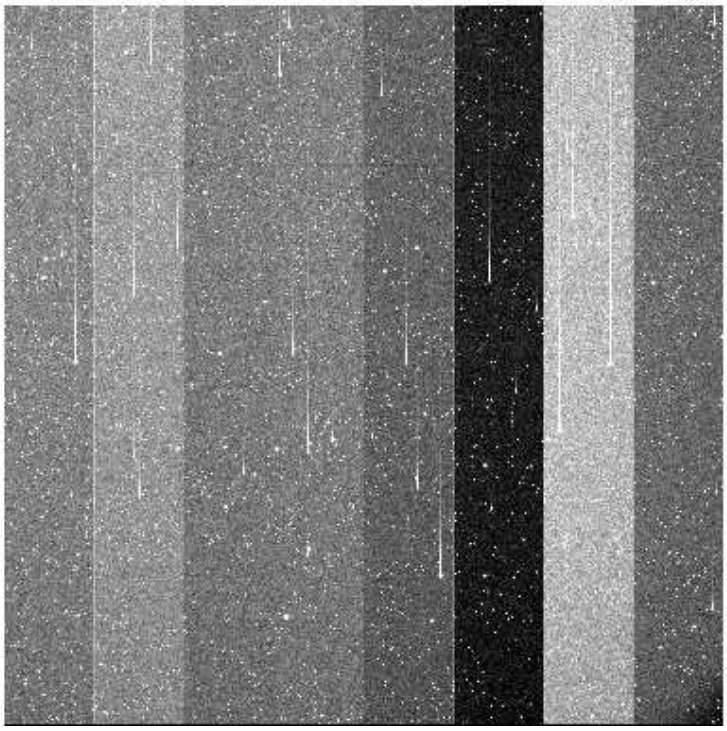

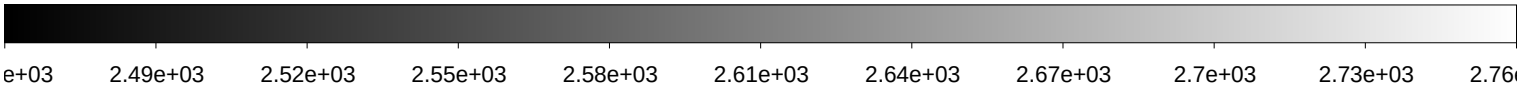

File Name	:	**xkmtc.20180128.064239.fits** # 64 / 250 #
Project ID	:	SN
Image Type	:	OBJECT
Object Name	:	**N2380-1**
RA	:	07:21:49.020
DEC	:	-27:02:32.10
Exposure Time	:	60
Airmass	:	1.02
Sidereal Time	:	06:31:44
Filter ID	:	V
Observation Date	:	2018-01-28T02:45:48
CCD Temperature	:	-103.38

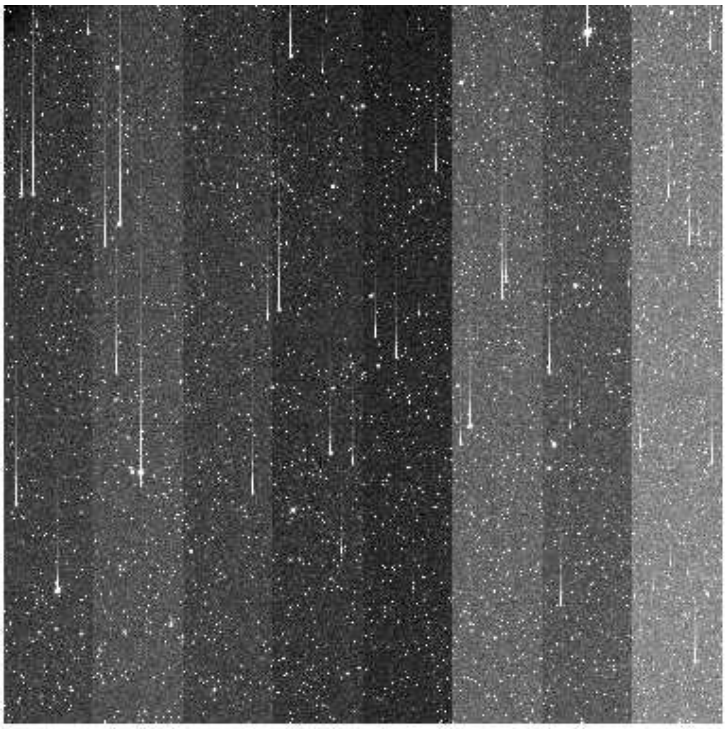

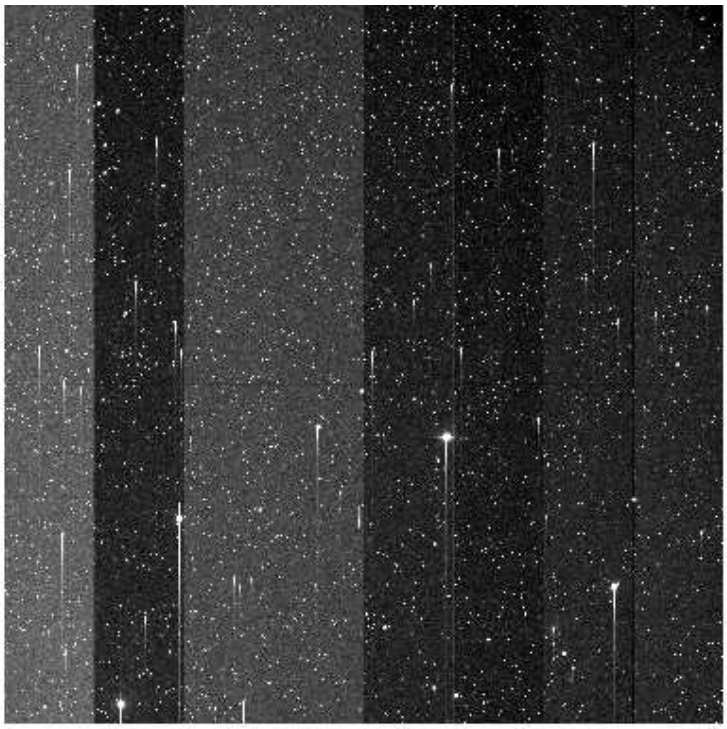

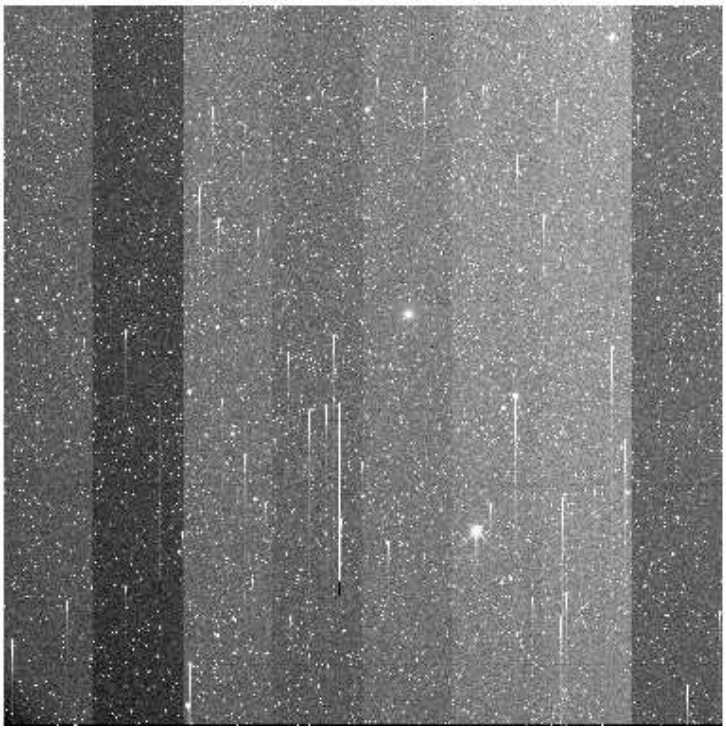

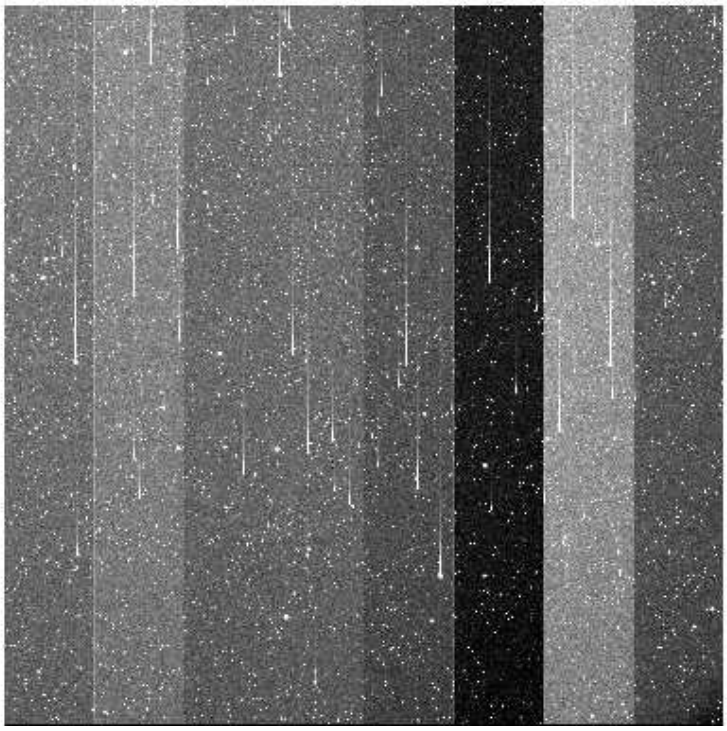

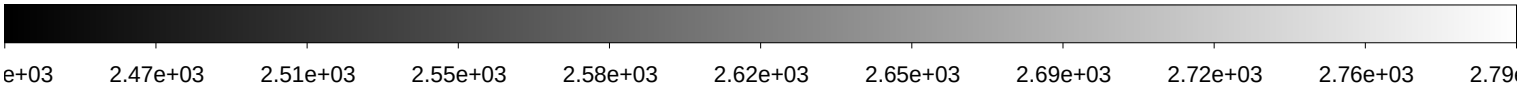

File Name	:	**xkmtc.20180128.064240.fits** # 65 / 250 #
Project ID	:	SN
Image Type	:	OBJECT
Object Name	:	**N2380-1**
RA	:	07:21:49.010
DEC	:	-27:02:32.10
Exposure Time	:	60
Airmass	:	1.02
Sidereal Time	:	06:33:52
Filter ID	:	I
Observation Date	:	2018-01-28T02:47:55
CCD Temperature	:	-103.45

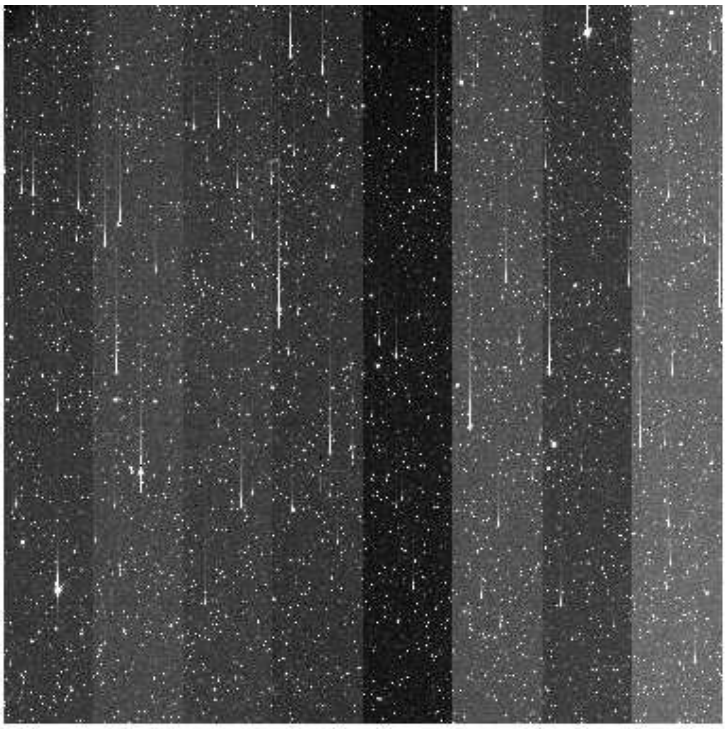

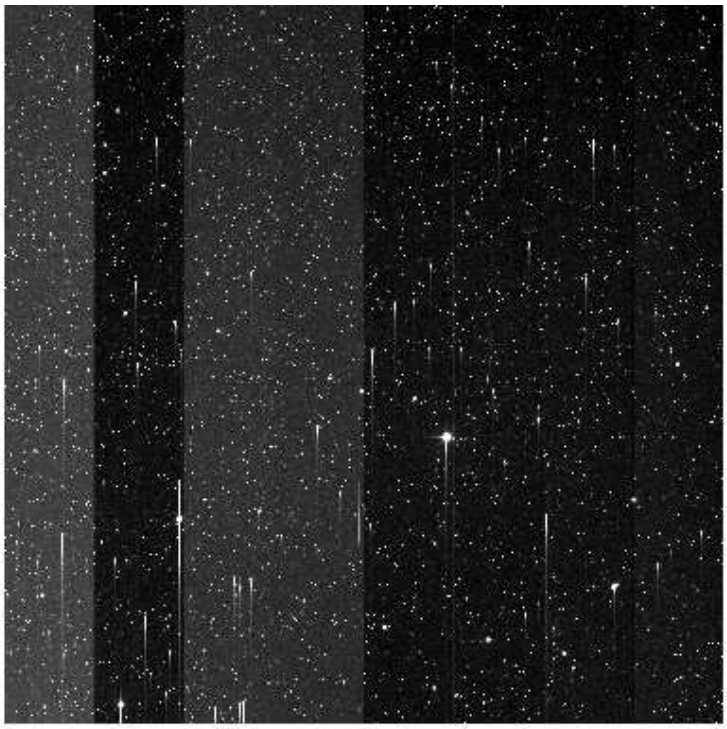

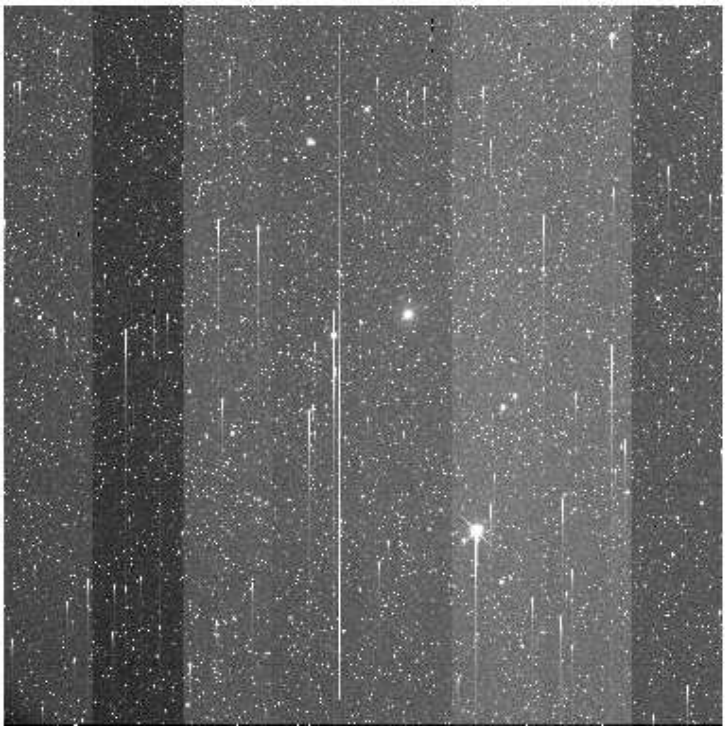

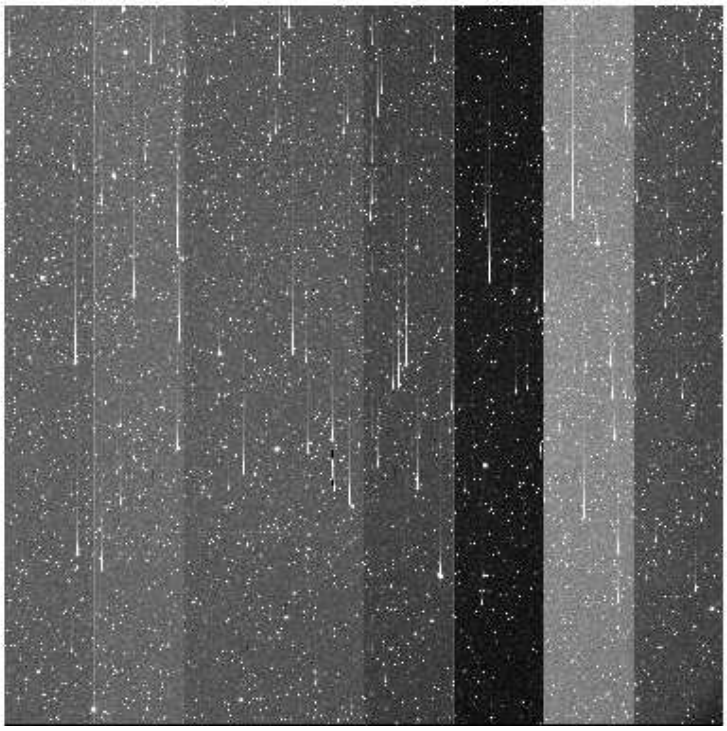

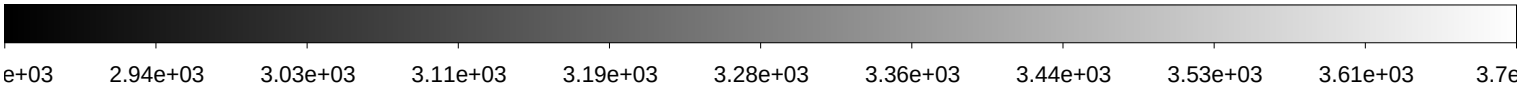

File Name	:	**xkmtc.20180128.064241.fits** # 66 / 250 #
Project ID	:	SN
Image Type	:	OBJECT
Object Name	:	**ESO494-1**
RA	:	08:04:05.020
DEC	:	-27:02:30.10
Exposure Time	:	60
Airmass	:	1.06
Sidereal Time	:	06:35:58
Filter ID	:	B
Observation Date	:	2018-01-28T02:50:00
CCD Temperature	:	-103.51

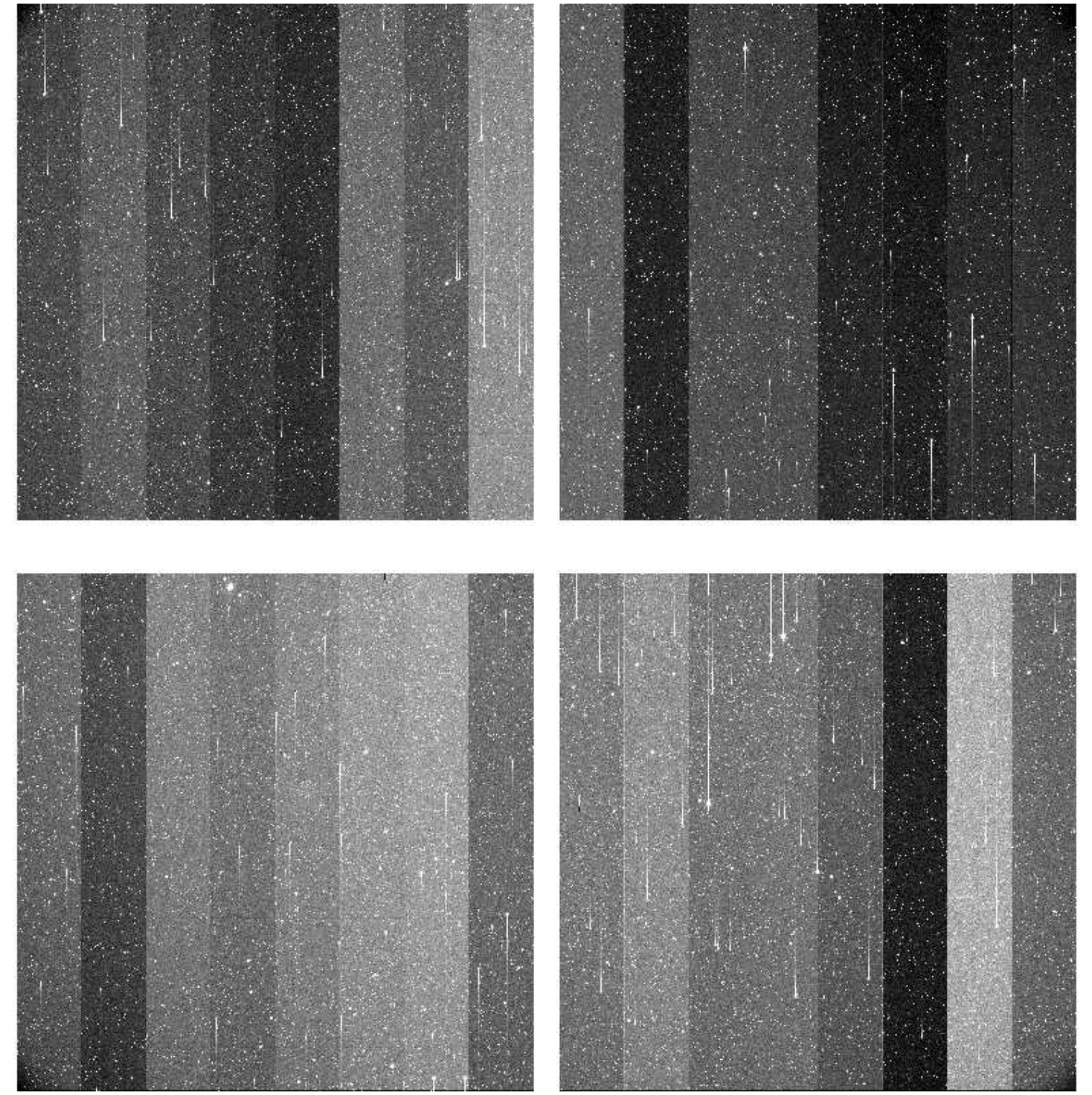

File Name	:	**xkmtc.20180128.064242.fits** # 67 / 250 #
Project ID	:	SN
Image Type	:	OBJECT
Object Name	:	**ESO494-1**
RA	:	08:04:05.040
DEC	:	-27:02:30.10
Exposure Time	:	60
Airmass	:	1.06
Sidereal Time	:	06:38:03
Filter ID	:	V
Observation Date	:	2018-01-28T02:52:06
CCD Temperature	:	-103.56

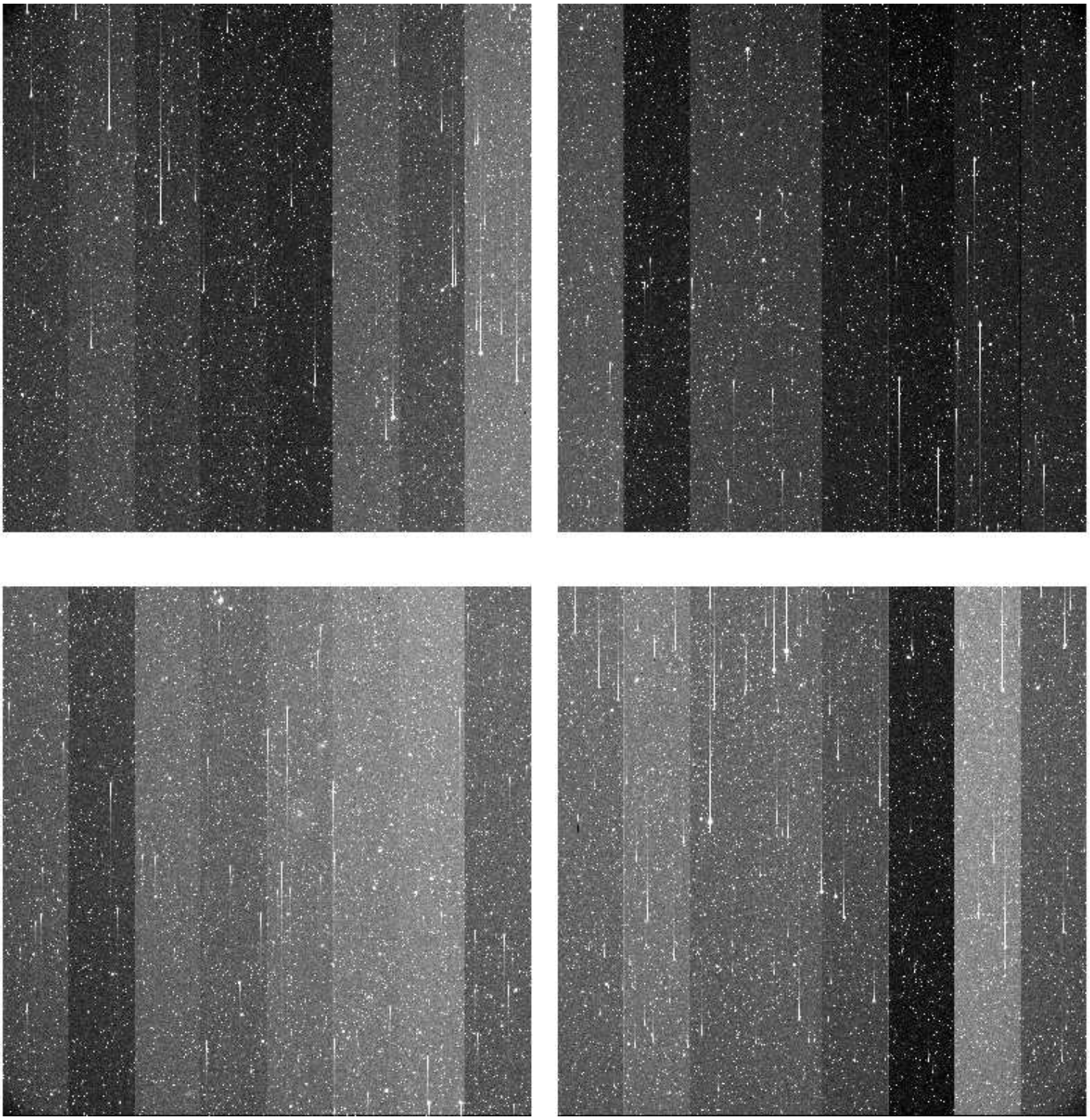

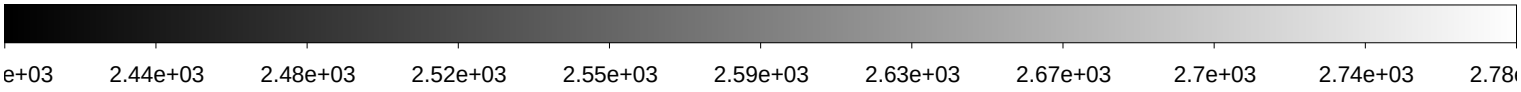

File Name	:	**xkmtc.20180128.064243.fits** # 68 / 250 #
Project ID	:	SN
Image Type	:	OBJECT
Object Name	:	**ESO494-1**
RA	:	08:04:05.020
DEC	:	-27:02:30.00
Exposure Time	:	60
Airmass	:	1.06
Sidereal Time	:	06:39:59
Filter ID	:	I
Observation Date	:	2018-01-28T02:54:02
CCD Temperature	:	-103.61

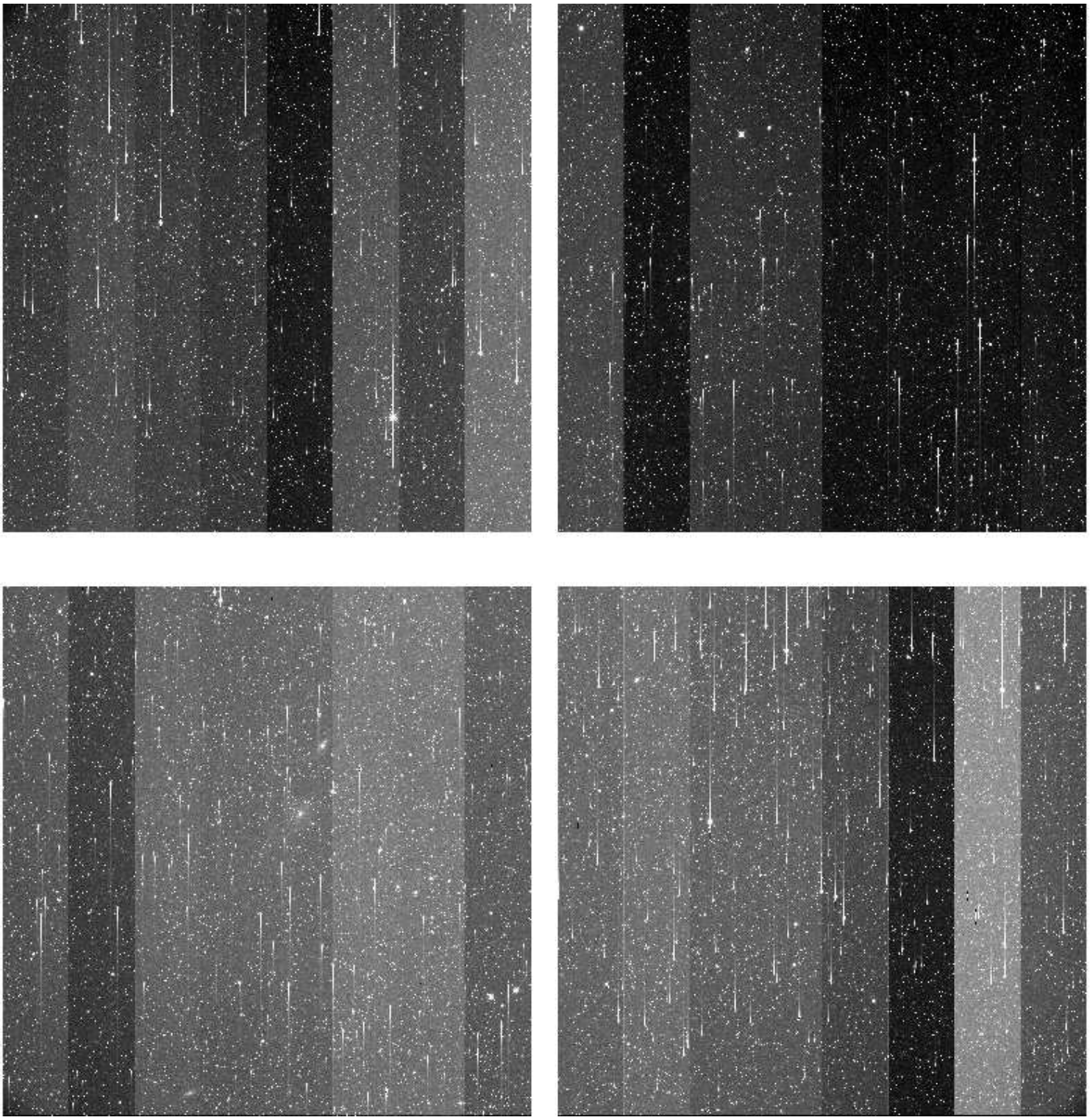

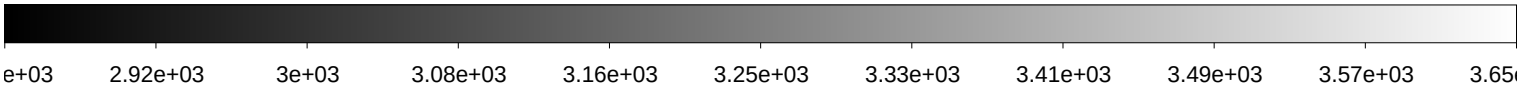

File Name	:	**xkmtc.20180128.064244.fits** # 69 / 250 #
Project ID	:	SN
Image Type	:	OBJECT
Object Name	:	**N2559-1**
RA	:	08:15:00.020
DEC	:	-27:00:00.10
Exposure Time	:	60
Airmass	:	1.07
Sidereal Time	:	06:41:58
Filter ID	:	B
Observation Date	:	2018-01-28T02:56:13
CCD Temperature	:	-103.6

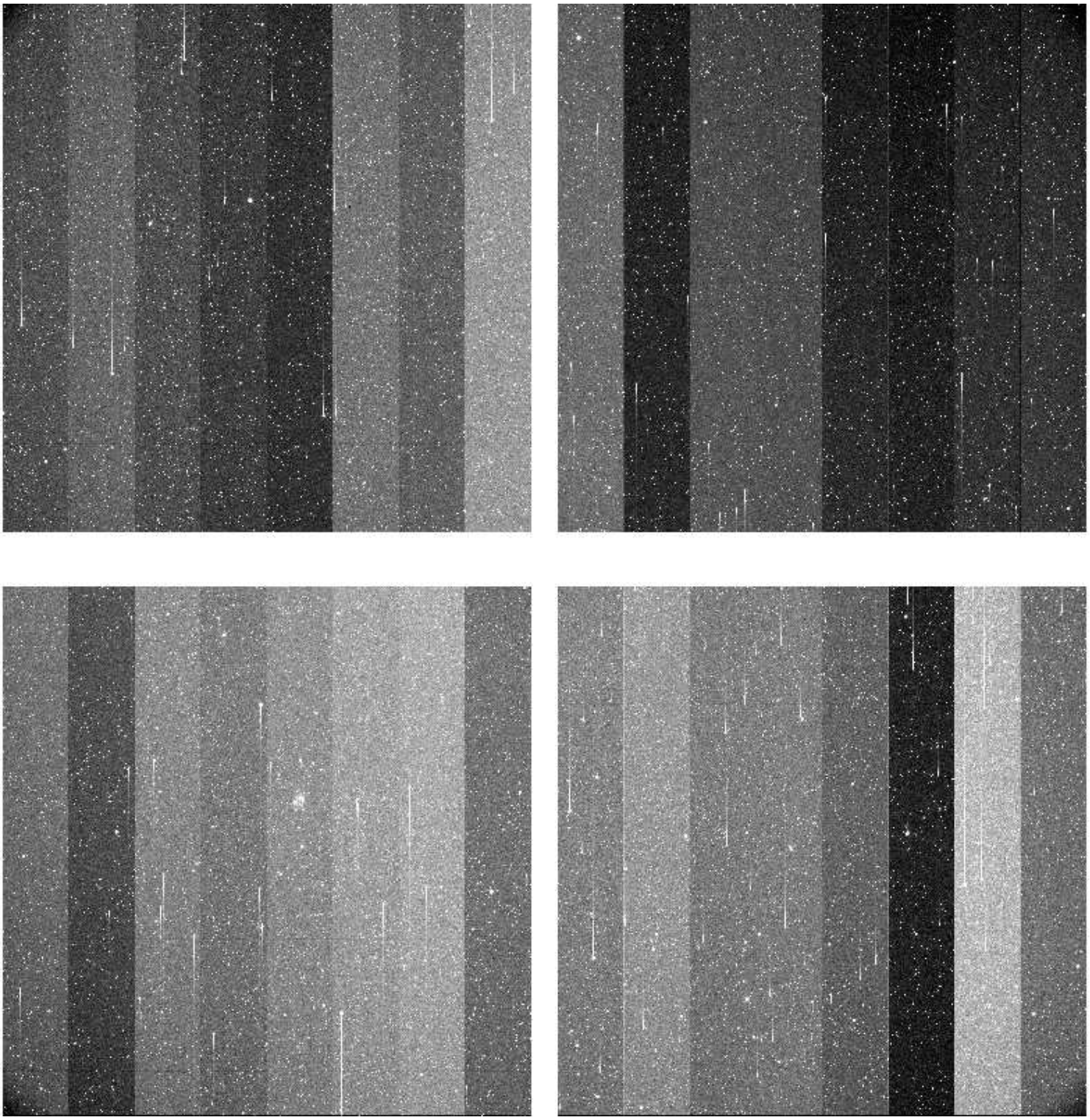

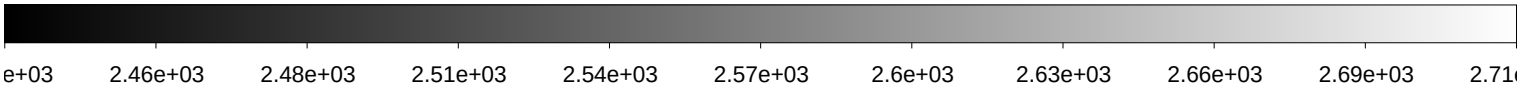

File Name	:	**xkmtc.20180128.064245.fits** # 70 / 250 #
Project ID	:	SN
Image Type	:	OBJECT
Object Name	:	**N2559-1**
RA	:	08:15:00.030
DEC	:	-27:00:00.10
Exposure Time	:	60
Airmass	:	1.07
Sidereal Time	:	06:44:08
Filter ID	:	V
Observation Date	:	2018-01-28T02:58:09
CCD Temperature	:	-103.66

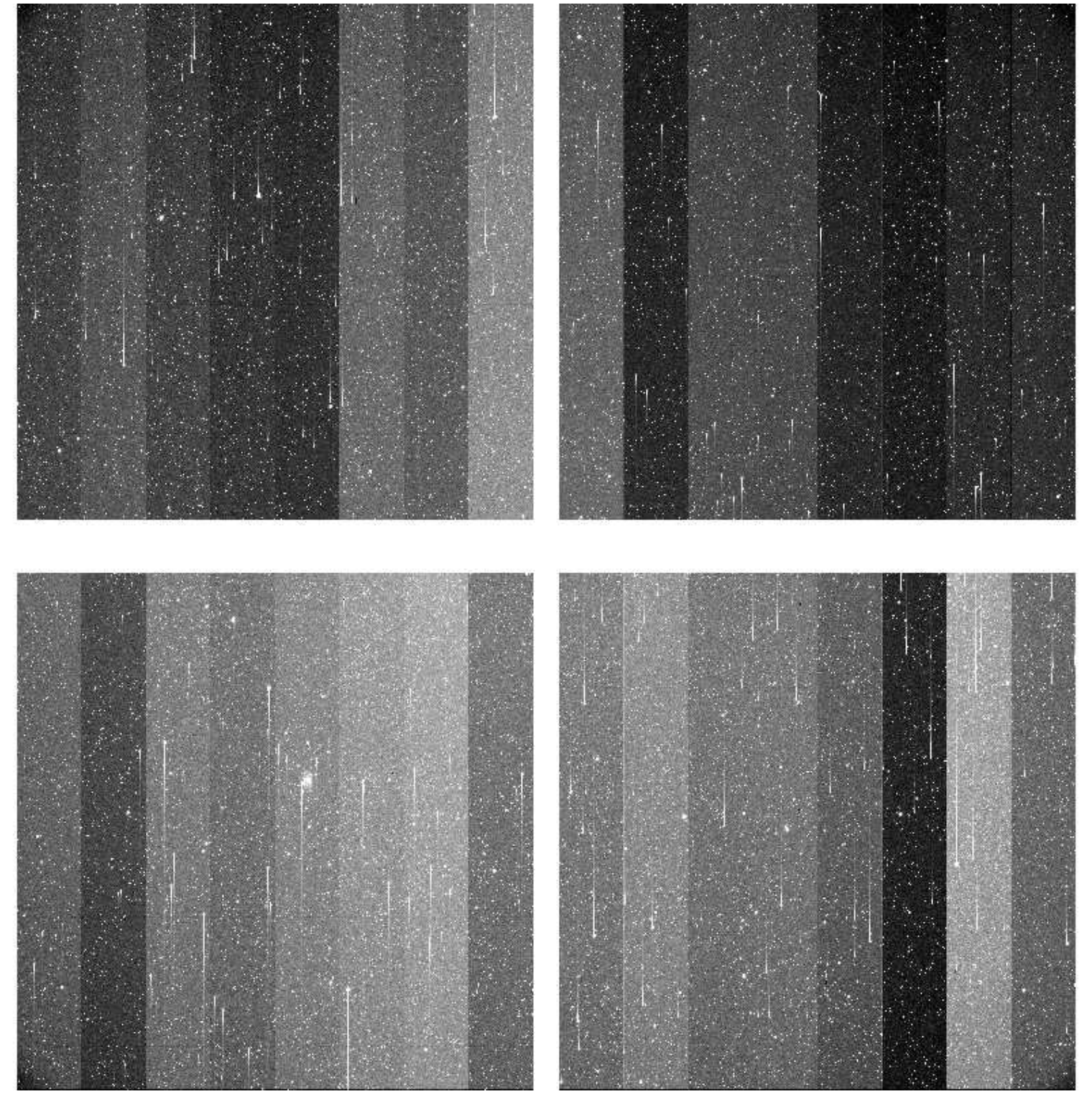

File Name	:	**xkmtc.20180128.064246.fits** # 71 / 250 #
Project ID	:	SN
Image Type	:	OBJECT
Object Name	:	**N2559-1**
RA	:	08:15:00.030
DEC	:	-27:00:00.10
Exposure Time	:	60
Airmass	:	1.06
Sidereal Time	:	06:46:07
Filter ID	:	I
Observation Date	:	2018-01-28T03:00:21
CCD Temperature	:	-103.73

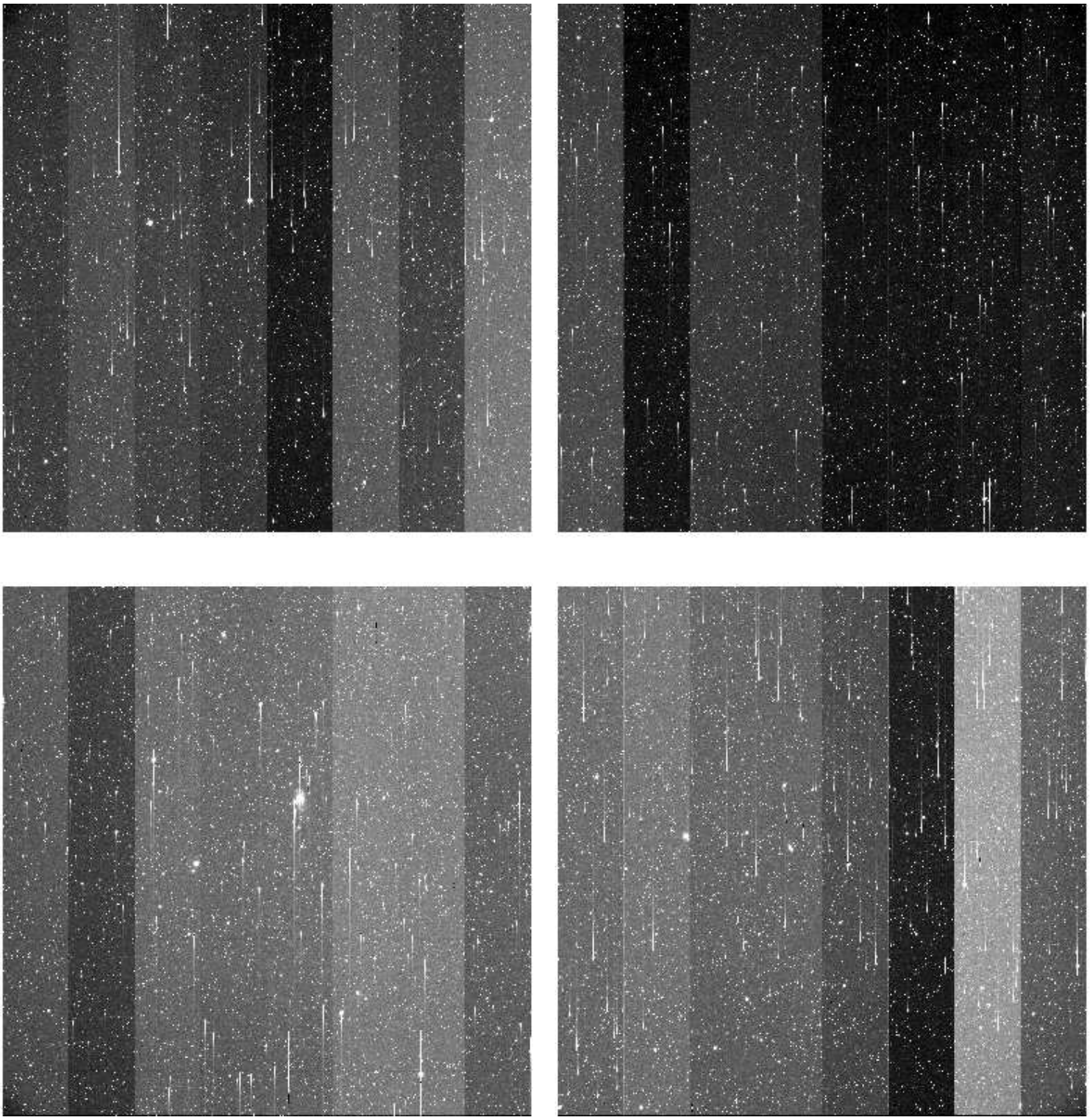

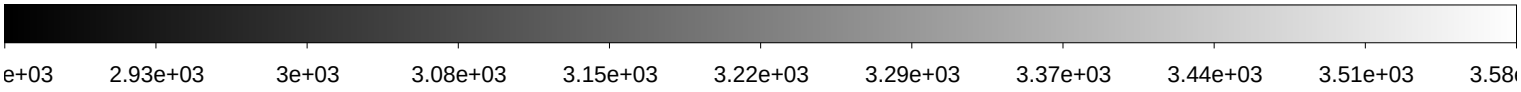

File Name	:	**xkmtc.20180128.064247.fits** # 72 / 250 #
Project ID	:	NEO
Image Type	:	OBJECT
Object Name	:	**S73003-OC**
RA	:	03:41:32.270
DEC	:	-61:00:00.00
Exposure Time	:	10
Airmass	:	1.38
Sidereal Time	:	06:50:05
Filter ID	:	R
Observation Date	:	2018-01-28T03:04:06
CCD Temperature	:	-103.76

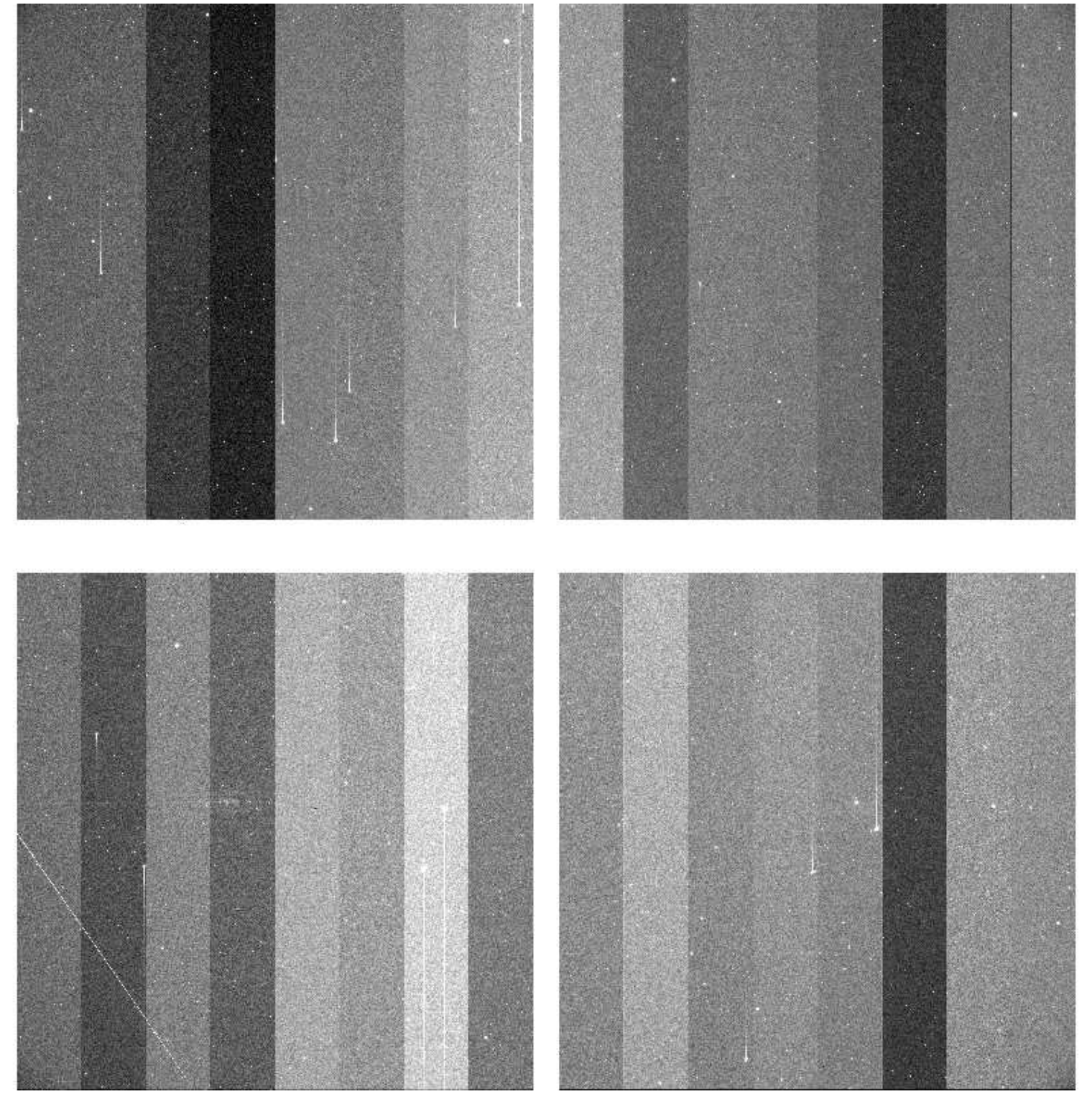

File Name	:	**xkmtc.20180128.064248.fits** # 73 / 250 #
Project ID	:	NEO
Image Type	:	OBJECT
Object Name	:	**S73003-OC**
RA	:	03:41:32.210
DEC	:	-60:59:59.90
Exposure Time	:	10
Airmass	:	1.39
Sidereal Time	:	06:51:46
Filter ID	:	R
Observation Date	:	2018-01-28T03:05:46
CCD Temperature	:	-103.8

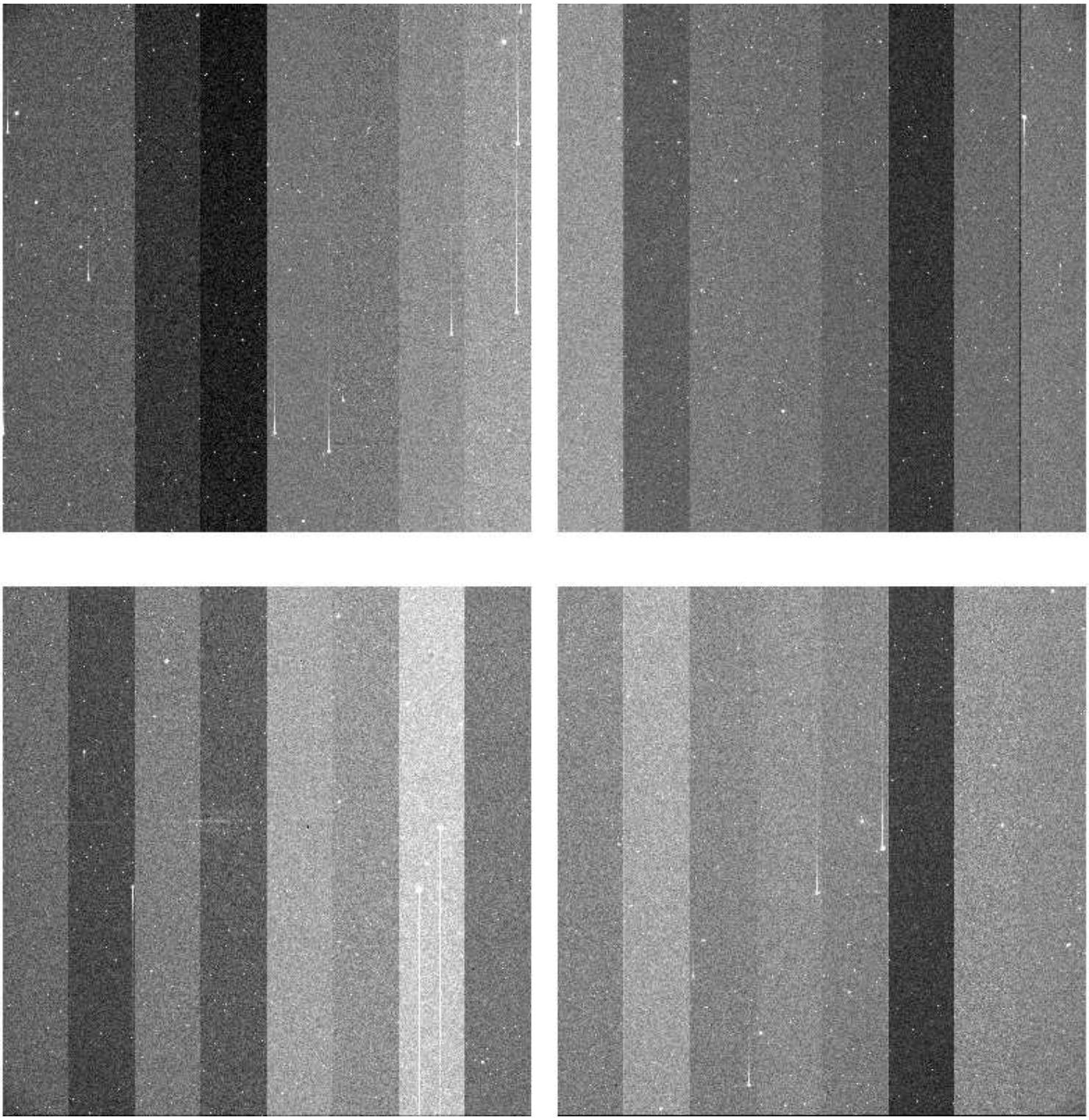

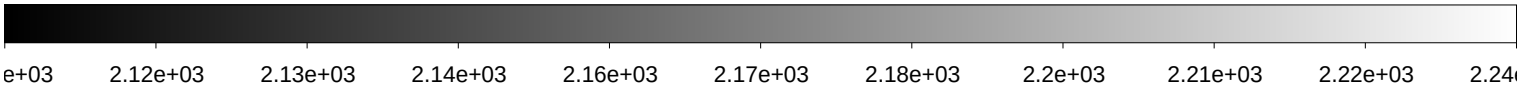

File Name	:	**xkmtc.20180128.064249.fits** # 74 / 250 #
Project ID	:	NEO
Image Type	:	OBJECT
Object Name	:	**S73003-OC**
RA	:	03:41:32.190
DEC	:	-60:59:59.90
Exposure Time	:	10
Airmass	:	1.39
Sidereal Time	:	06:53:50
Filter ID	:	R
Observation Date	:	2018-01-28T03:07:51
CCD Temperature	:	-103.83

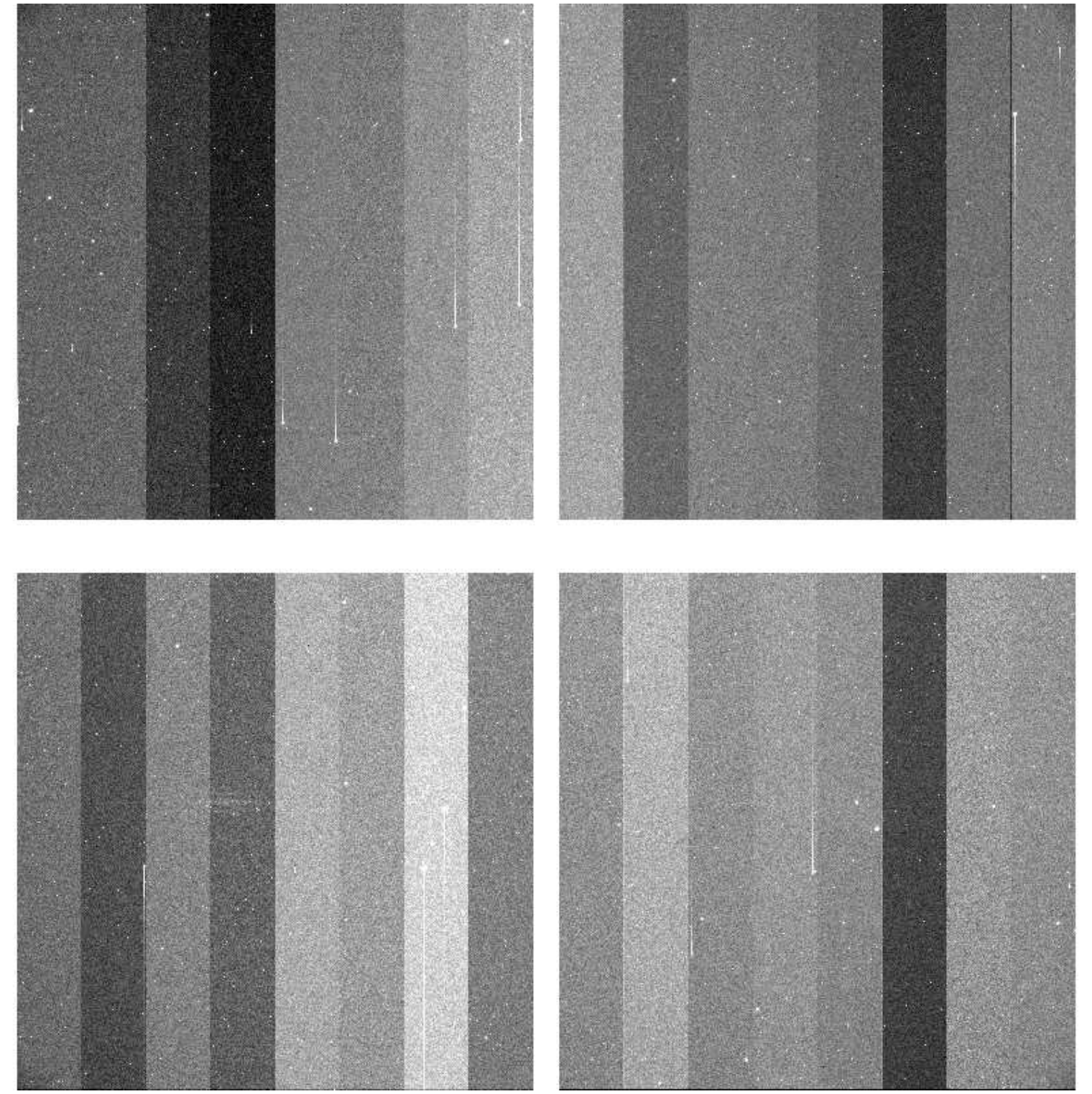

File Name	:	**xkmtc.20180128.064250.fits** # 75 / 250 #
Project ID	:	NEO
Image Type	:	OBJECT
Object Name	:	**S73003-OC**
RA	:	03:41:32.240
DEC	:	-61:00:00.00
Exposure Time	:	10
Airmass	:	1.40
Sidereal Time	:	06:55:29
Filter ID	:	R
Observation Date	:	2018-01-28T03:09:29
CCD Temperature	:	-103.87

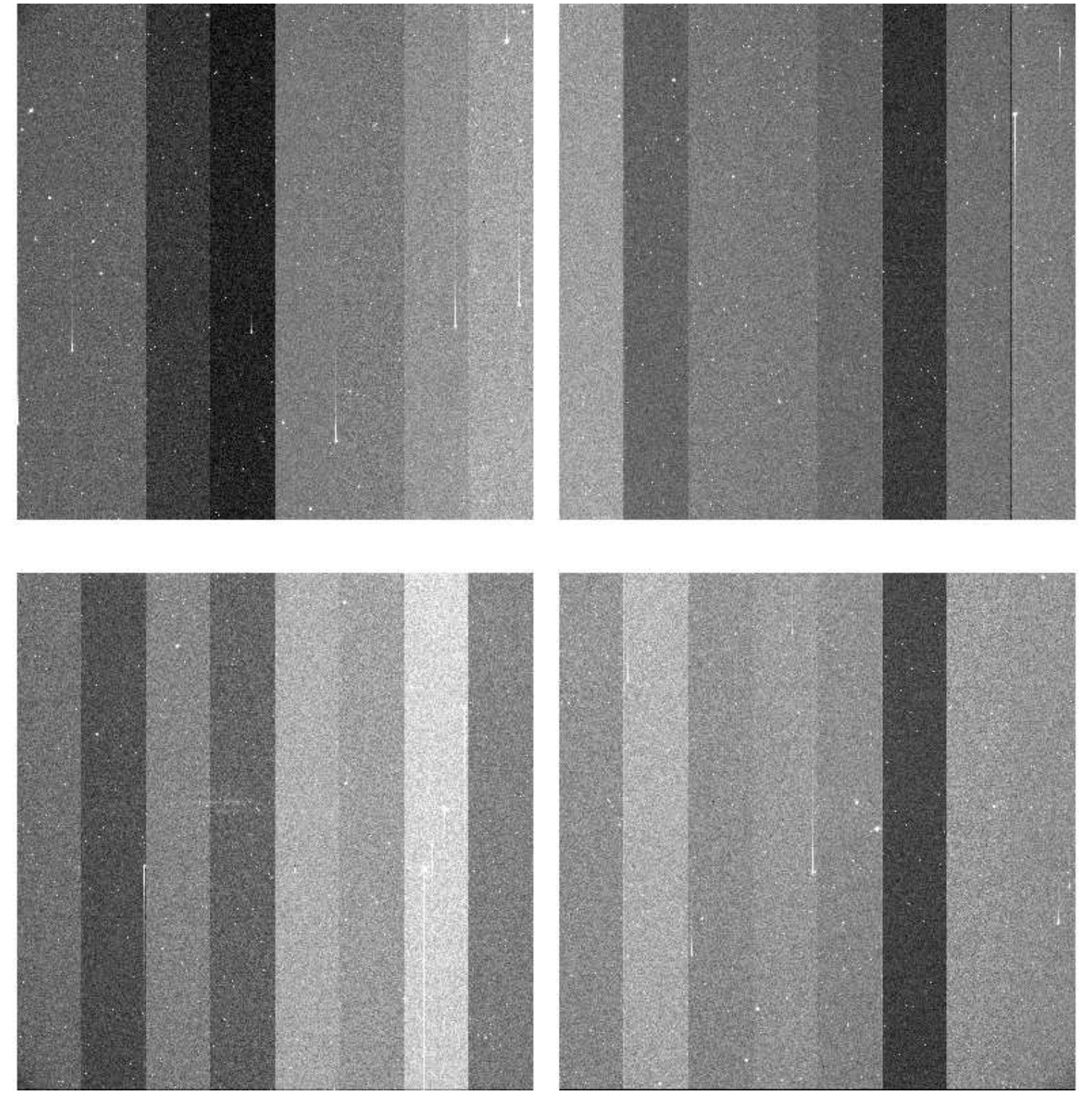

File Name	:	**xkmtc.20180128.064251.fits** # 76 / 250 #
Project ID	:	NEO
Image Type	:	OBJECT
Object Name	:	**S73003-OC**
RA	:	03:41:32.270
DEC	:	-61:00:00.20
Exposure Time	:	10
Airmass	:	1.40
Sidereal Time	:	06:56:35
Filter ID	:	R
Observation Date	:	2018-01-28T03:10:48
CCD Temperature	:	-103.87

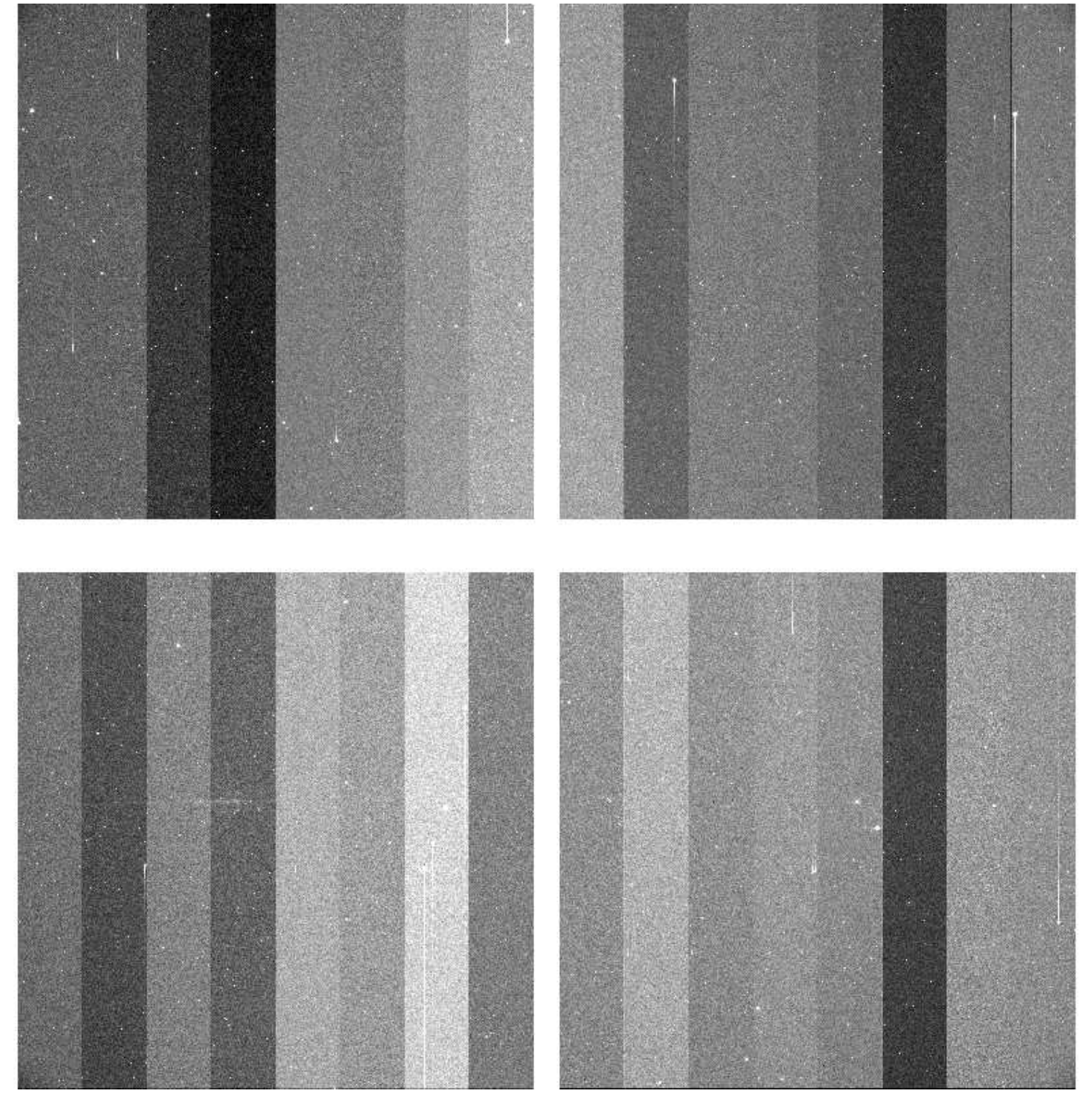

File Name	:	**xkmtc.20180128.064252.fits** # 77 / 250 #
Project ID	:	NEO
Image Type	:	OBJECT
Object Name	:	**S73003-OC**
RA	:	03:41:32.250
DEC	:	-61:00:00.10
Exposure Time	:	10
Airmass	:	1.40
Sidereal Time	:	06:57:55
Filter ID	:	R
Observation Date	:	2018-01-28T03:11:55
CCD Temperature	:	-103.9

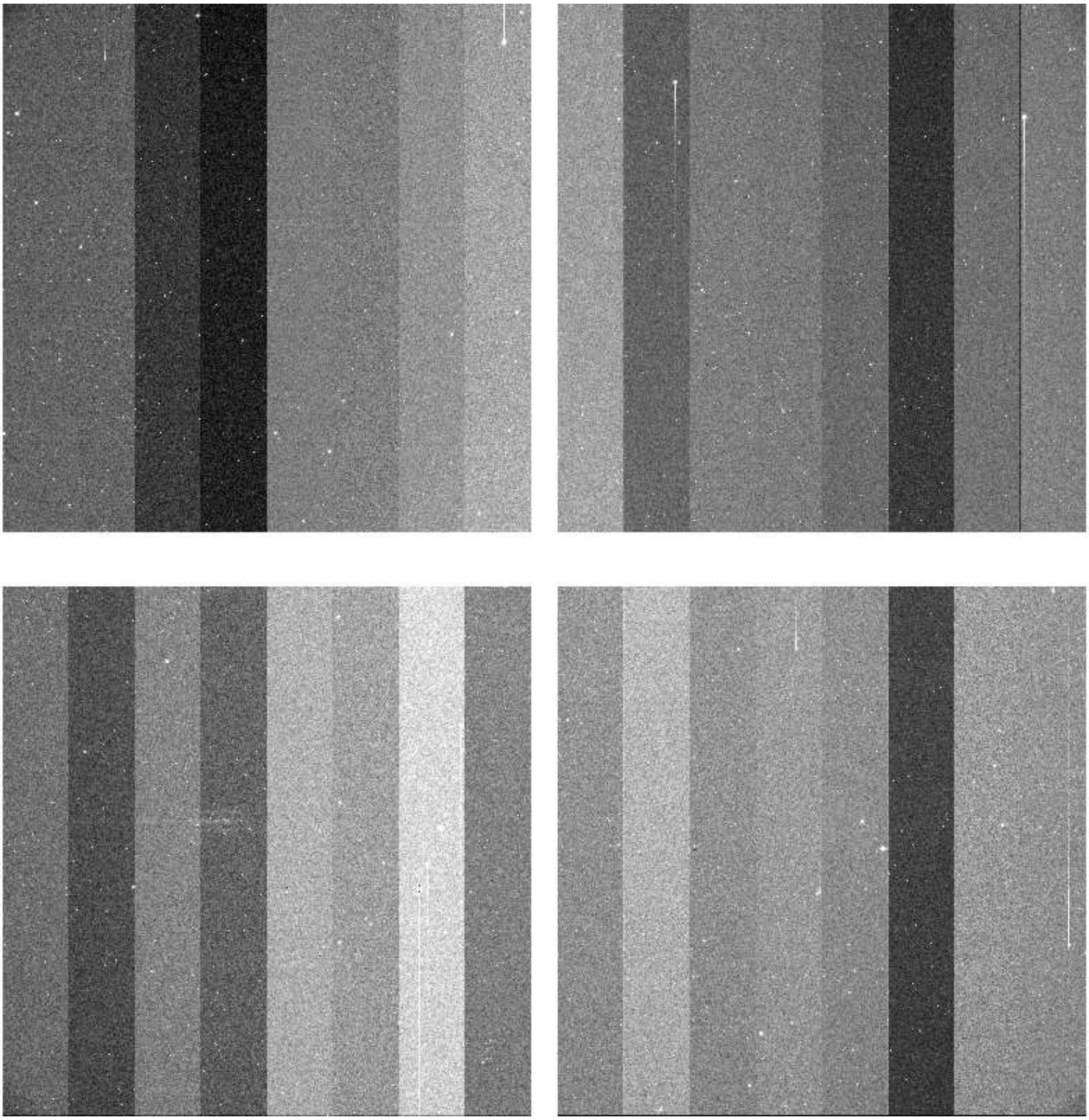

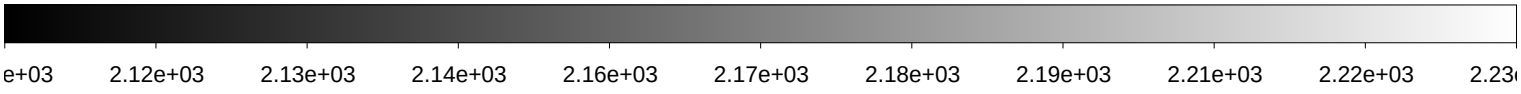

File Name	:	**xkmtc.20180128.064253.fits** # 78 / 250 #
Project ID	:	NEO
Image Type	:	OBJECT
Object Name	:	**S73003-OC**
RA	:	03:41:32.180
DEC	:	-60:59:59.80
Exposure Time	:	10
Airmass	:	1.41
Sidereal Time	:	06:59:54
Filter ID	:	R
Observation Date	:	2018-01-28T03:13:54
CCD Temperature	:	-103.94

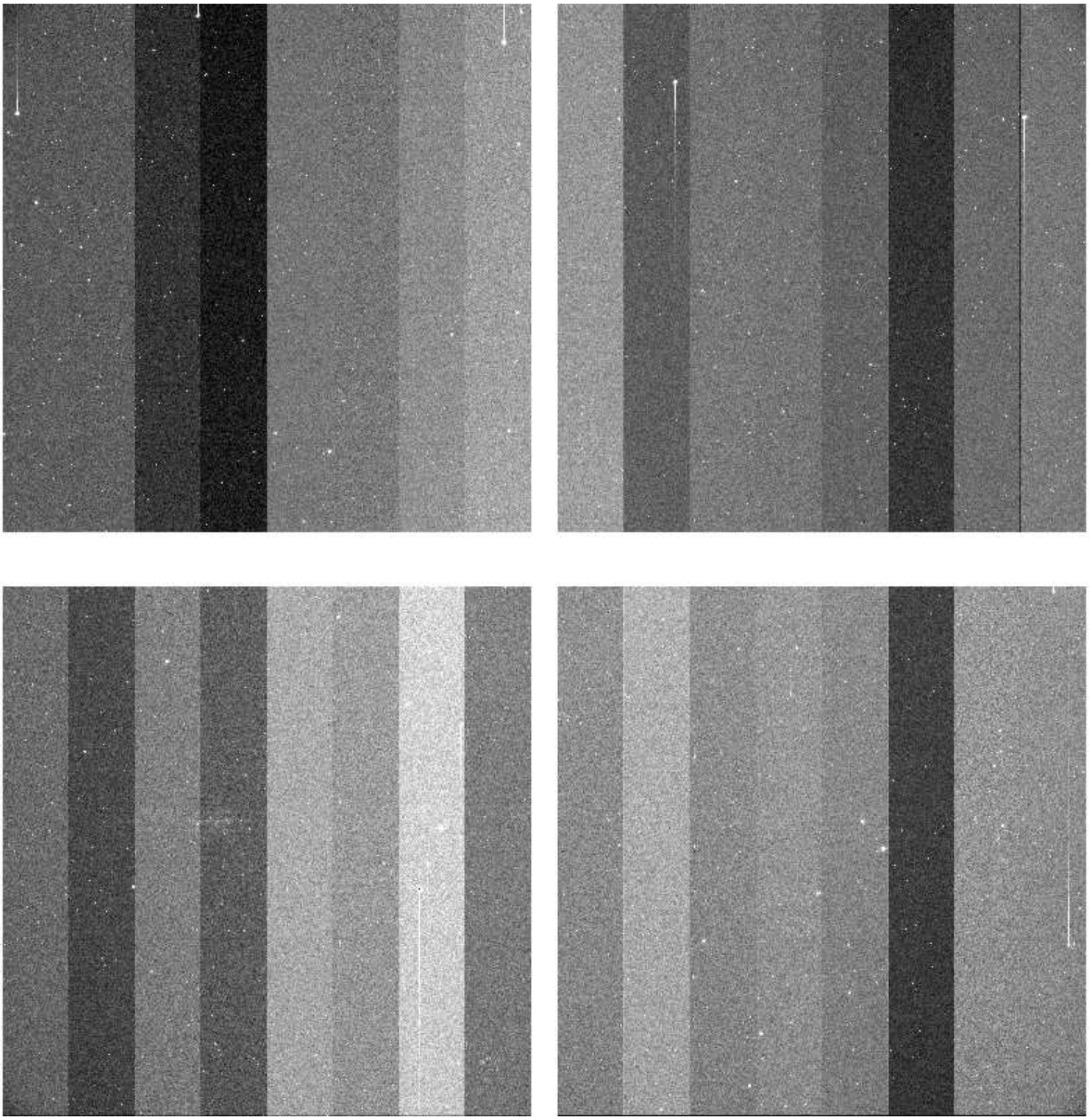

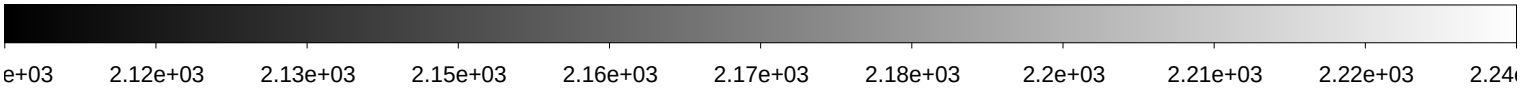

File Name	:	**xkmtc.20180128.064254.fits** # 79 / 250 #
Project ID	:	NEO
Image Type	:	OBJECT
Object Name	:	**S73003-OC**
RA	:	03:41:32.230
DEC	:	-61:00:00.00
Exposure Time	:	10
Airmass	:	1.41
Sidereal Time	:	07:01:02
Filter ID	:	R
Observation Date	:	2018-01-28T03:15:14
CCD Temperature	:	-103.94

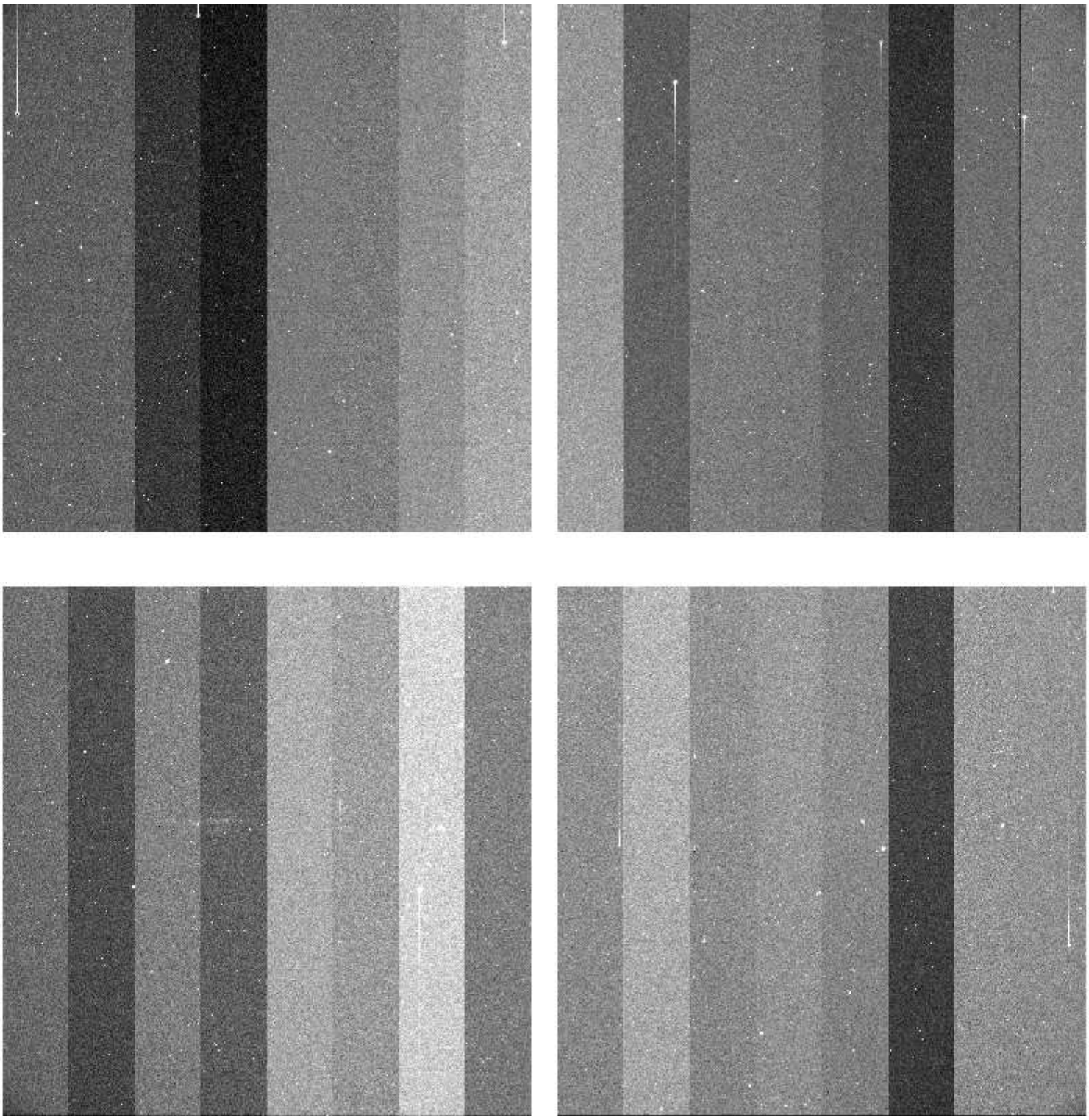

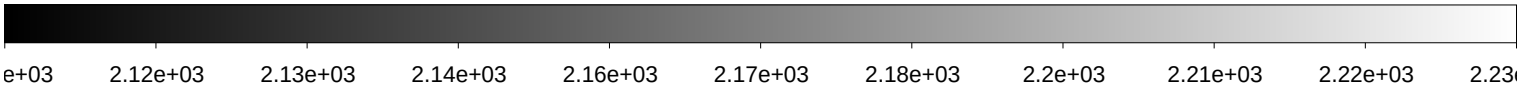

File Name	:	**xkmtc.20180128.064255.fits** # 80 / 250 #
Project ID	:	NEO
Image Type	:	OBJECT
Object Name	:	**S73003-OC**
RA	:	03:41:32.250
DEC	:	-61:00:00.00
Exposure Time	:	10
Airmass	:	1.42
Sidereal Time	:	07:02:22
Filter ID	:	R
Observation Date	:	2018-01-28T03:16:20
CCD Temperature	:	-103.96

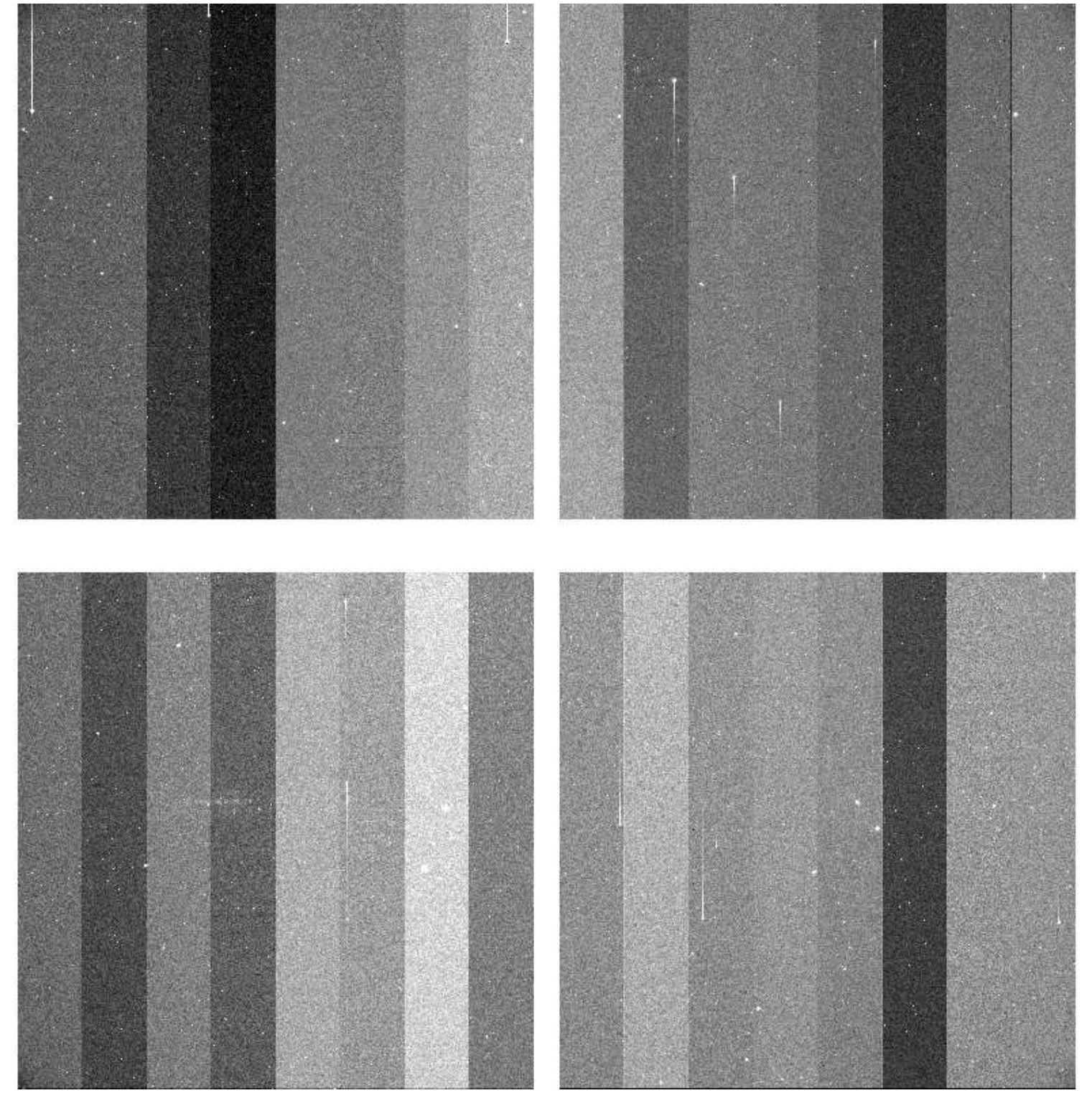

File Name	:	**xkmtc.20180128.064256.fits** # 81 / 250 #
Project ID	:	NEO
Image Type	:	OBJECT
Object Name	:	**S73003-OC**
RA	:	03:41:32.270
DEC	:	-61:00:00.10
Exposure Time	:	10
Airmass	:	1.42
Sidereal Time	:	07:03:30
Filter ID	:	R
Observation Date	:	2018-01-28T03:17:42
CCD Temperature	:	-101.65

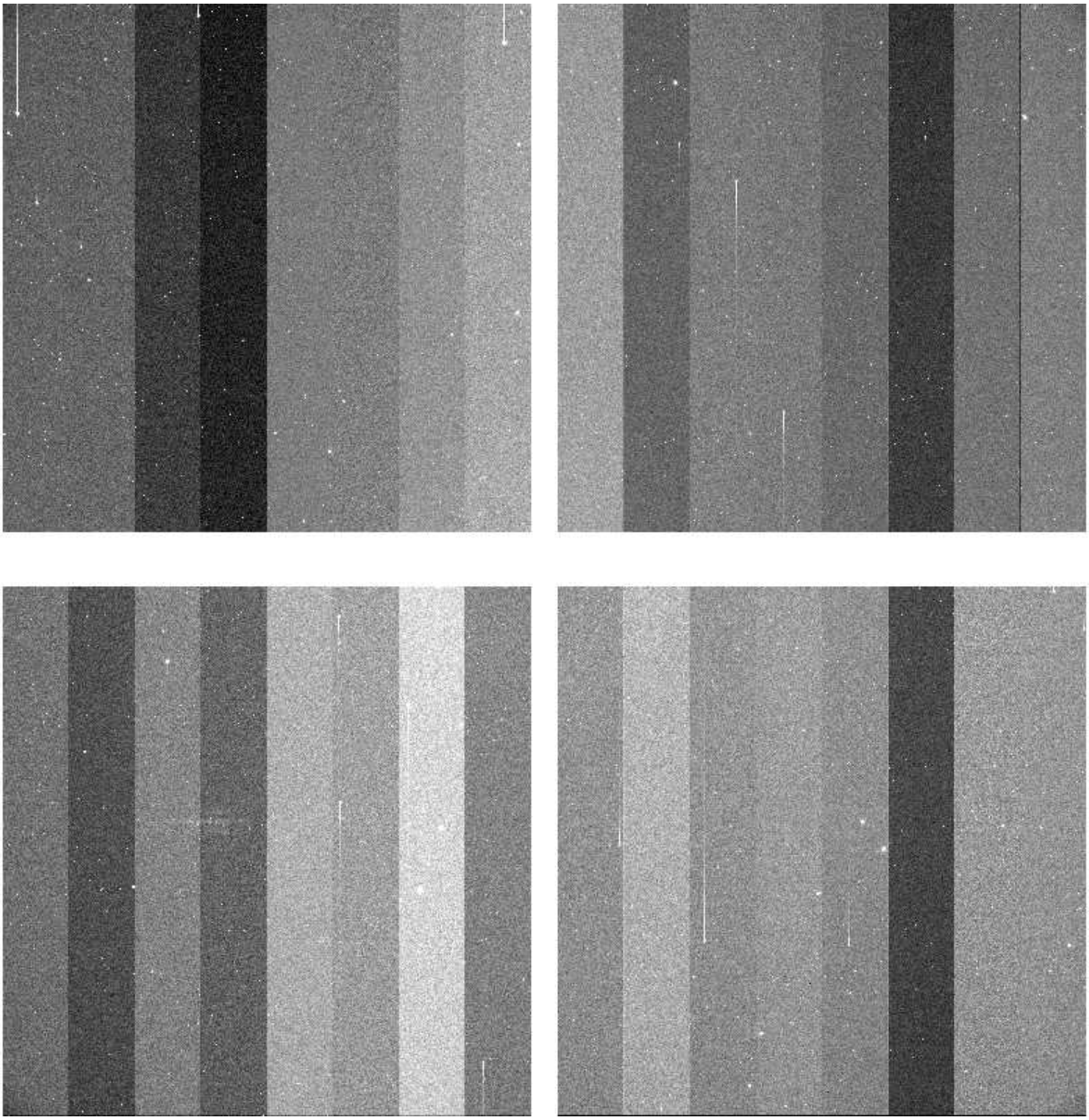

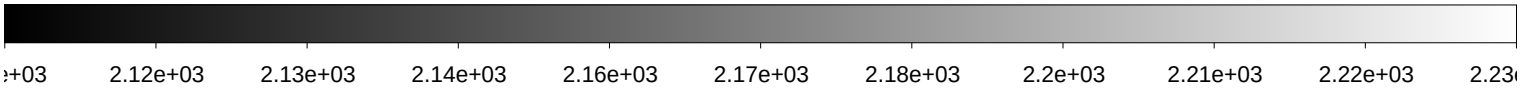

File Name	:	**xkmtc.20180128.064257.fits** # 82 / 250 #
Project ID	:	NEO
Image Type	:	OBJECT
Object Name	:	**S73003-OC**
RA	:	03:41:32.240
DEC	:	-61:00:00.00
Exposure Time	:	10
Airmass	:	1.42
Sidereal Time	:	07:04:49
Filter ID	:	R
Observation Date	:	2018-01-28T03:18:48
CCD Temperature	:	-103.71

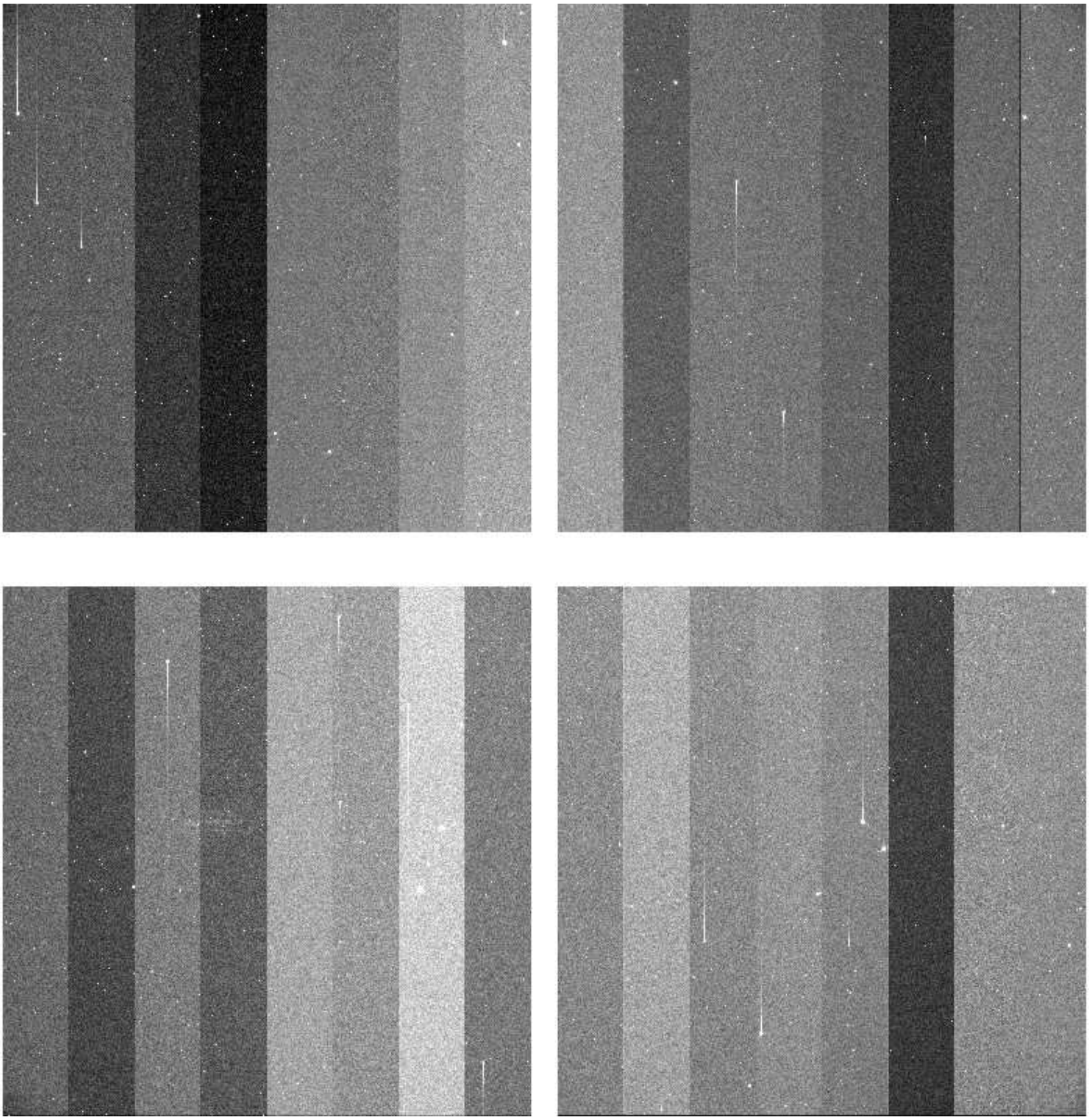

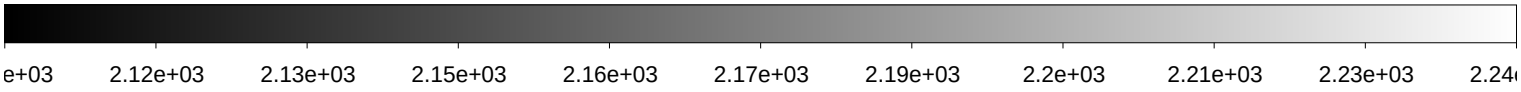

File Name	:	**xkmtc.20180128.064258.fits** # 83 / 250 #
Project ID	:	NEO
Image Type	:	OBJECT
Object Name	:	**S73003-OC**
RA	:	03:41:32.230
DEC	:	-61:00:00.00
Exposure Time	:	10
Airmass	:	1.43
Sidereal Time	:	07:05:57
Filter ID	:	R
Observation Date	:	2018-01-28T03:19:55
CCD Temperature	:	-103.77

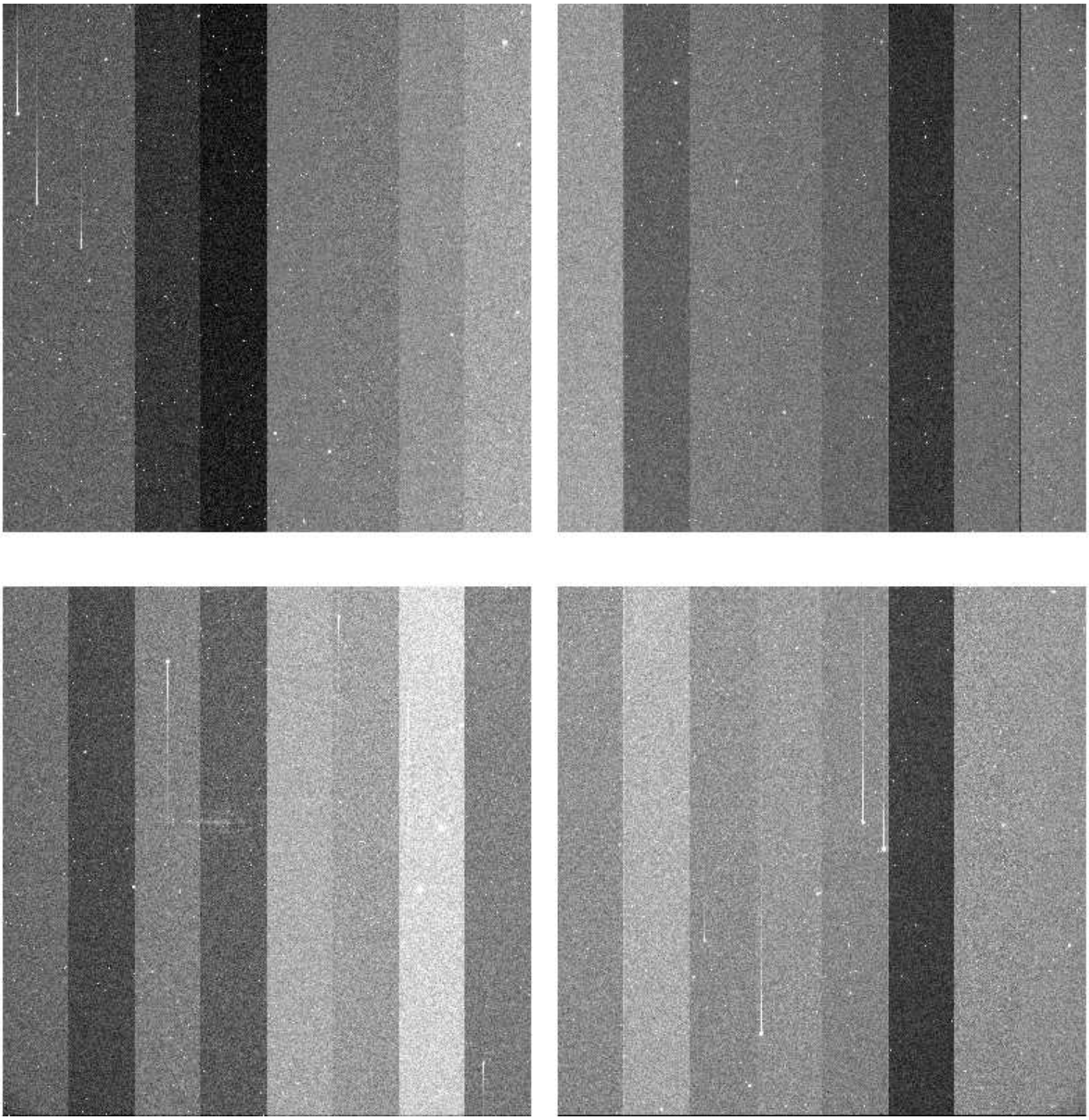

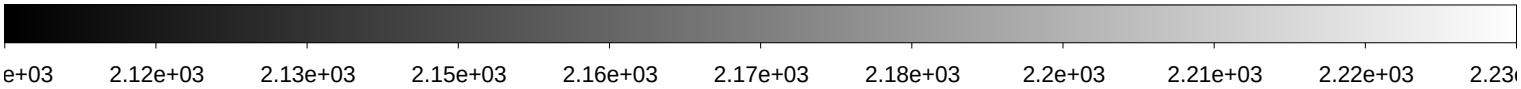

File Name	:	**xkmtc.20180128.064259.fits** # 84 / 250 #
Project ID	:	NEO
Image Type	:	OBJECT
Object Name	:	**S73003-OC**
RA	:	03:41:32.250
DEC	:	-61:00:00.10
Exposure Time	:	10
Airmass	:	1.43
Sidereal Time	:	07:07:03
Filter ID	:	R
Observation Date	:	2018-01-28T03:21:01
CCD Temperature	:	-101.45

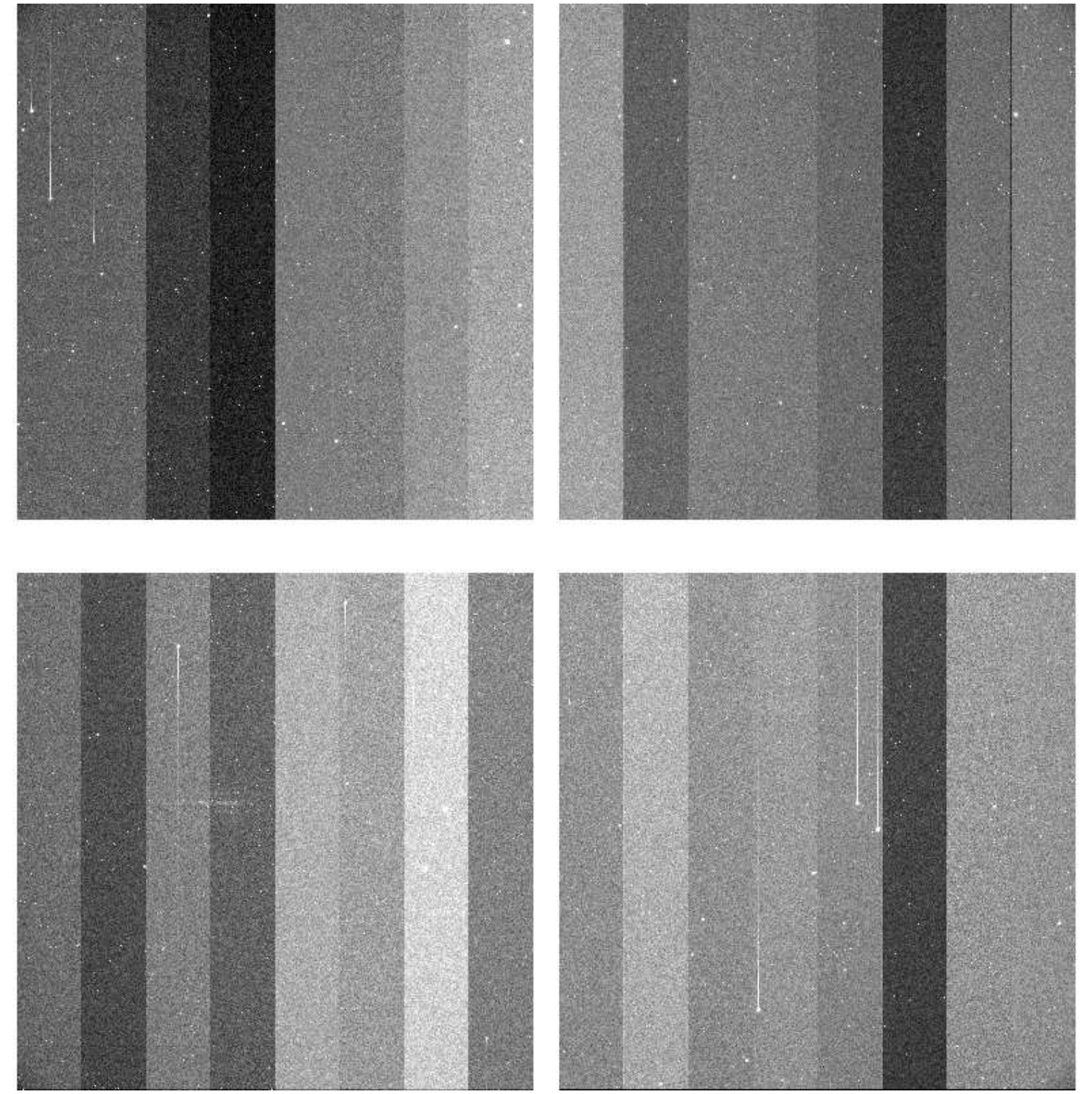

File Name	:	**xkmtc.20180128.064260.fits** # 85 / 250 #
Project ID	:	NEO
Image Type	:	OBJECT
Object Name	:	**S73003-OC**
RA	:	03:41:32.250
DEC	:	-61:00:00.00
Exposure Time	:	10
Airmass	:	1.43
Sidereal Time	:	07:08:17
Filter ID	:	R
Observation Date	:	2018-01-28T03:22:28
CCD Temperature	:	-103.55

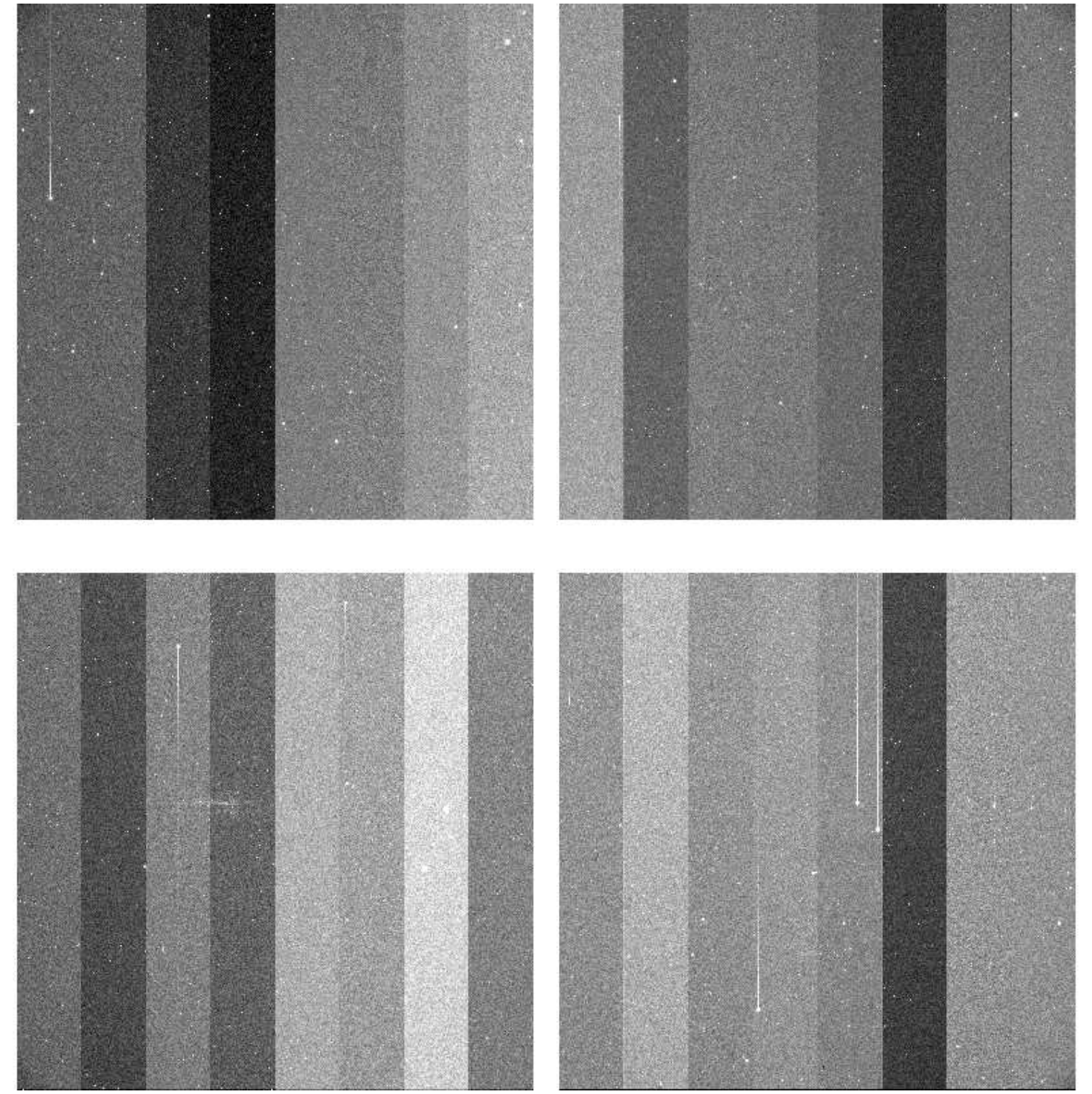

File Name	:	**xkmtc.20180128.064261.fits** # 86 / 250 #
Project ID	:	NEO
Image Type	:	OBJECT
Object Name	:	**S73003-OC**
RA	:	03:41:32.260
DEC	:	-61:00:00.00
Exposure Time	:	10
Airmass	:	1.44
Sidereal Time	:	07:09:37
Filter ID	:	R
Observation Date	:	2018-01-28T03:23:34
CCD Temperature	:	-103.66

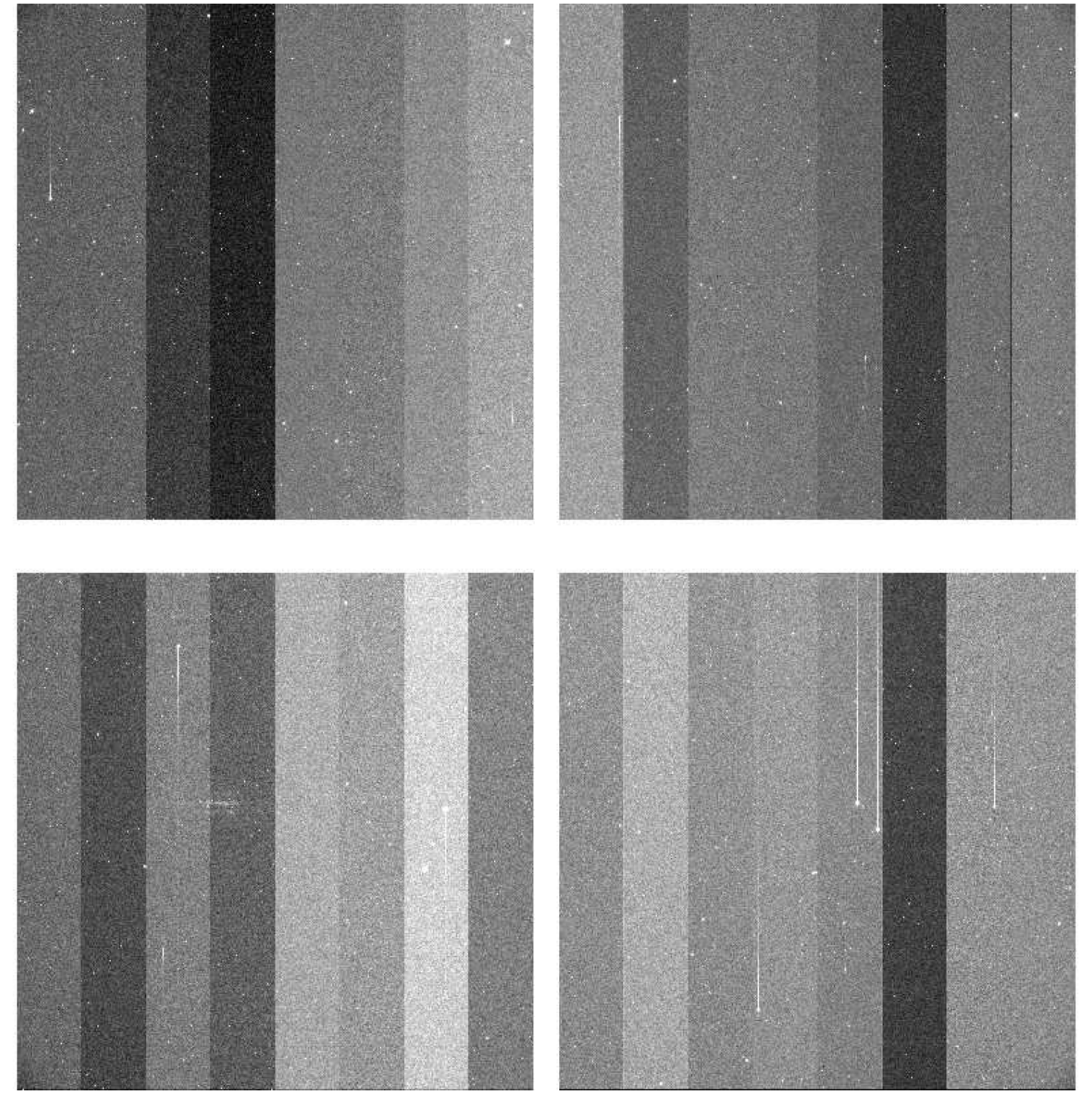

File Name	:	**xkmtc.20180128.064262.fits** # 87 / 250 #
Project ID	:	NEO
Image Type	:	OBJECT
Object Name	:	**S73003-OC**
RA	:	03:41:32.240
DEC	:	-61:00:00.00
Exposure Time	:	10
Airmass	:	1.44
Sidereal Time	:	07:10:48
Filter ID	:	R
Observation Date	:	2018-01-28T03:24:58
CCD Temperature	:	-103.72

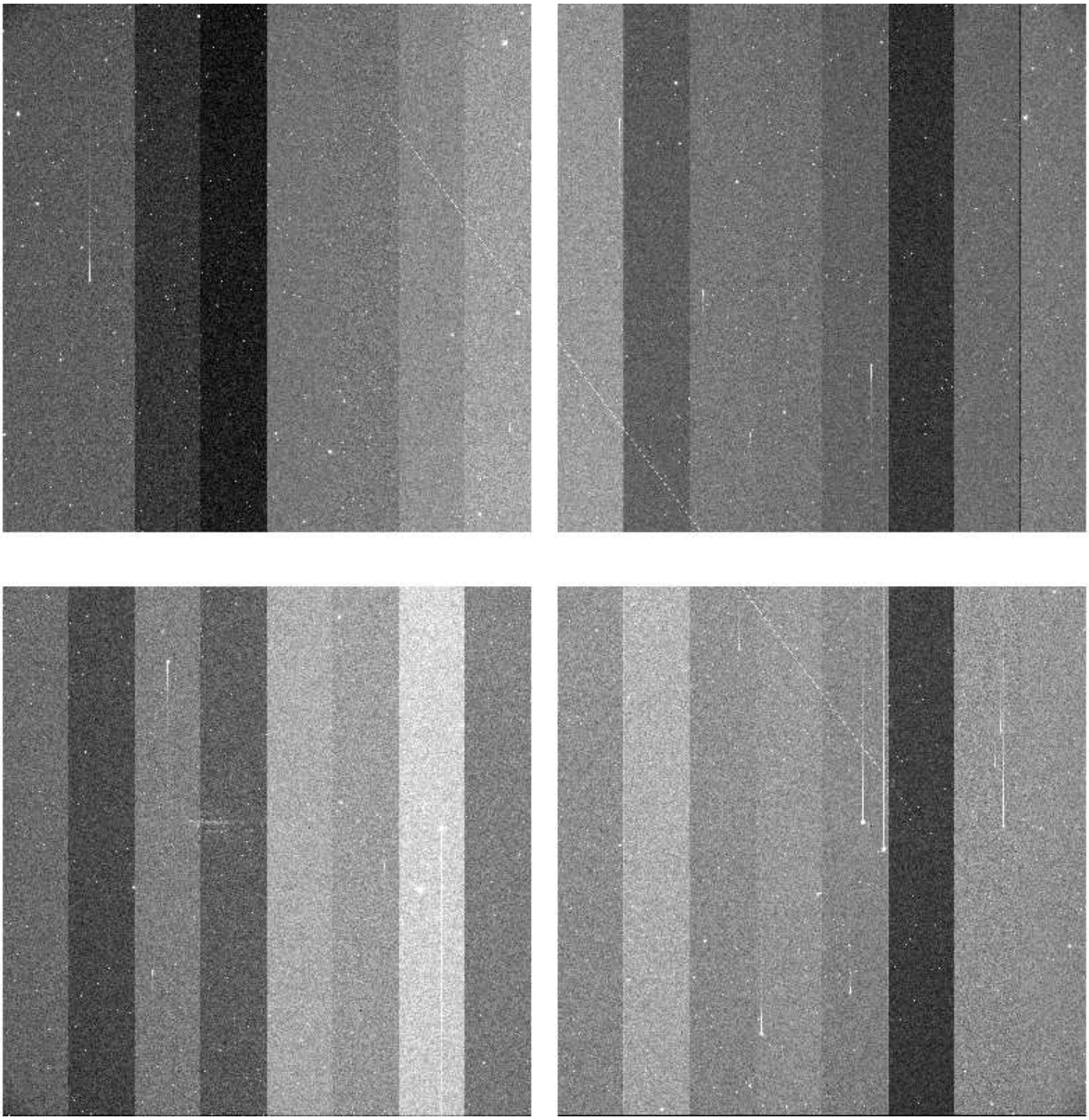

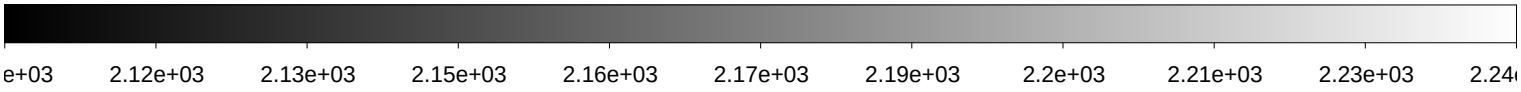

File Name	:	**xkmtc.20180128.064263.fits** # 88 / 250 #
Project ID	:	NEO
Image Type	:	OBJECT
Object Name	:	**S73003-OC**
RA	:	03:41:32.260
DEC	:	-60:59:59.90
Exposure Time	:	10
Airmass	:	1.44
Sidereal Time	:	07:12:09
Filter ID	:	R
Observation Date	:	2018-01-28T03:26:20
CCD Temperature	:	-103.83

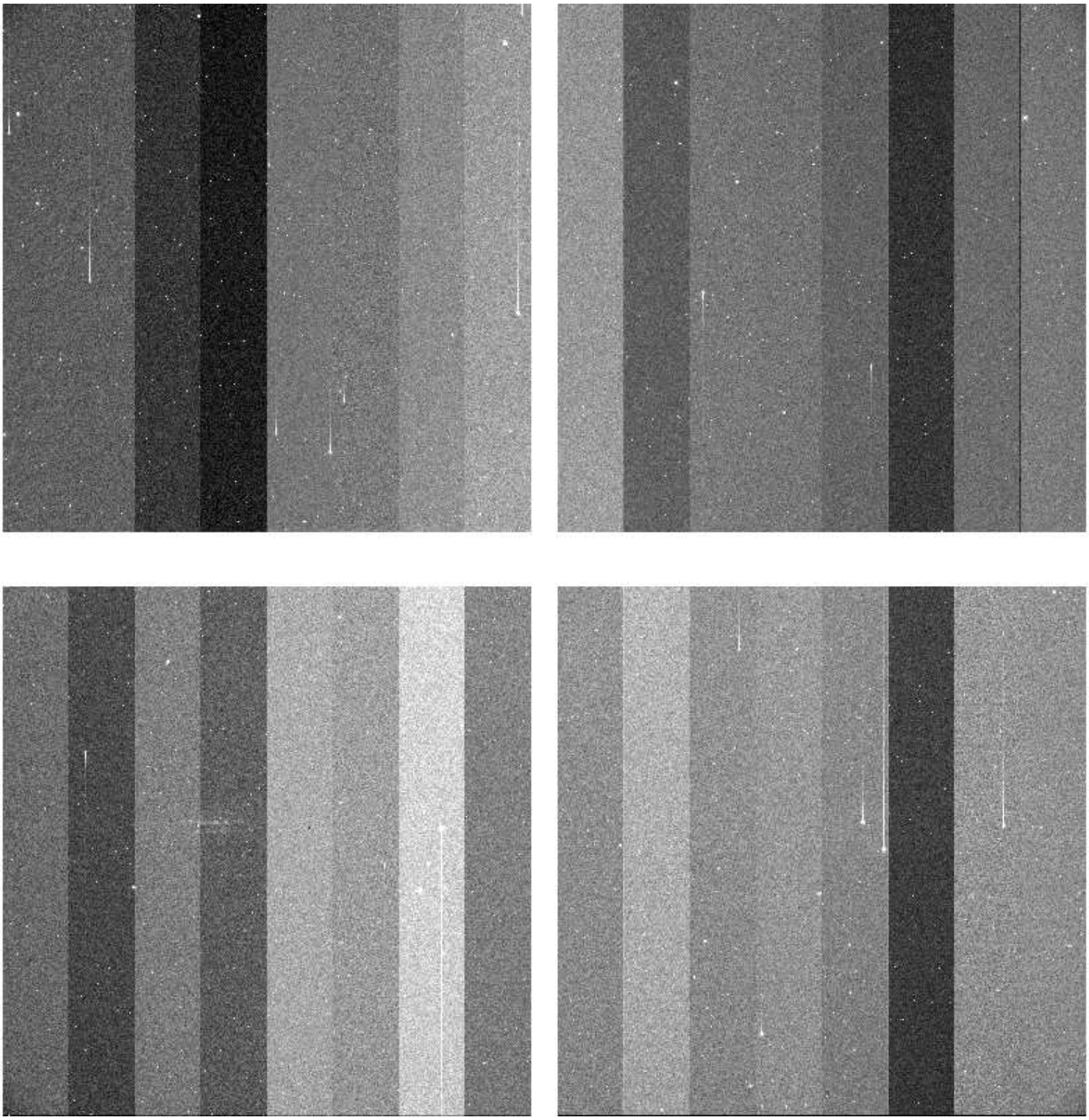

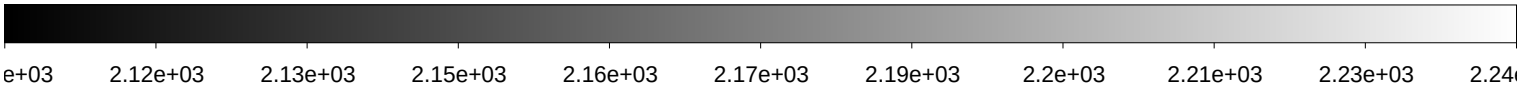

File Name	:	**xkmtc.20180128.064264.fits** # 89 / 250 #
Project ID	:	NEO
Image Type	:	OBJECT
Object Name	:	**S73003-OC**
RA	:	03:41:32.250
DEC	:	-61:00:00.00
Exposure Time	:	10
Airmass	:	1.45
Sidereal Time	:	07:13:30
Filter ID	:	R
Observation Date	:	2018-01-28T03:27:27
CCD Temperature	:	-103.83

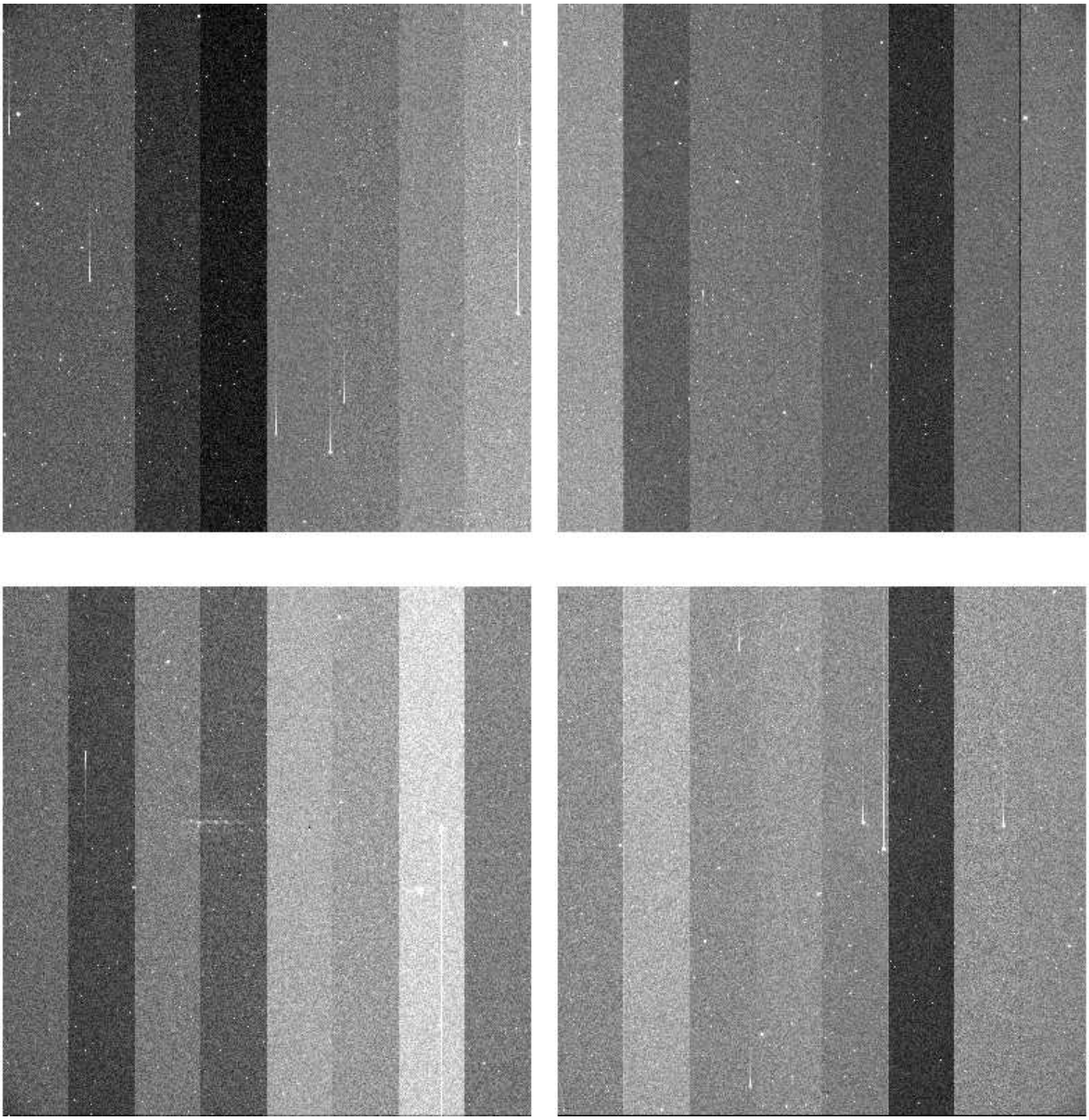

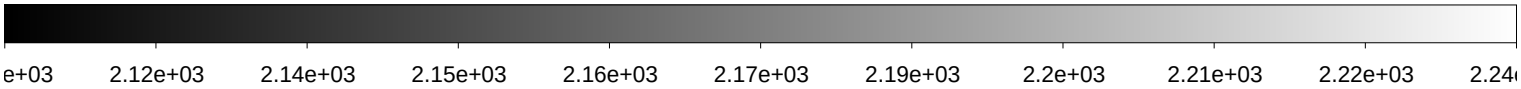

File Name	:	**xkmtc.20180128.064265.fits** # 90 / 250 #
Project ID	:	NEO
Image Type	:	OBJECT
Object Name	:	**S73003-OC**
RA	:	03:41:32.240
DEC	:	-61:00:00.00
Exposure Time	:	10
Airmass	:	1.45
Sidereal Time	:	07:14:36
Filter ID	:	R
Observation Date	:	2018-01-28T03:28:33
CCD Temperature	:	-103.88

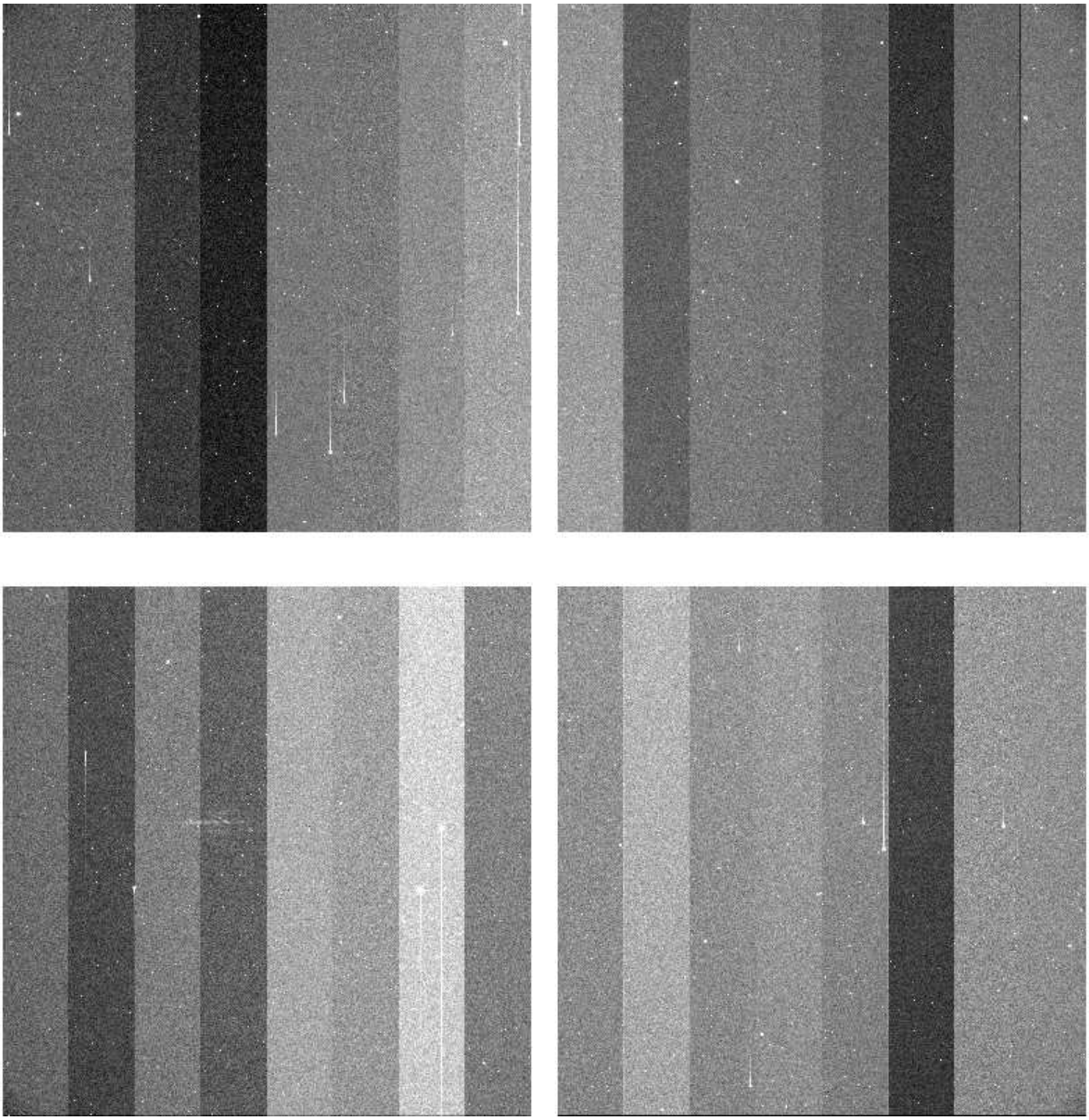

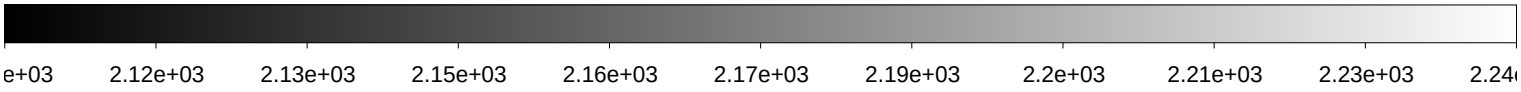

File Name	:	**xkmtc.20180128.064266.fits** # 91 / 250 #
Project ID	:	NEO
Image Type	:	OBJECT
Object Name	:	**S73003-OC**
RA	:	03:41:32.250
DEC	:	-61:00:00.00
Exposure Time	:	10
Airmass	:	1.46
Sidereal Time	:	07:15:45
Filter ID	:	R
Observation Date	:	2018-01-28T03:29:54
CCD Temperature	:	-103.93

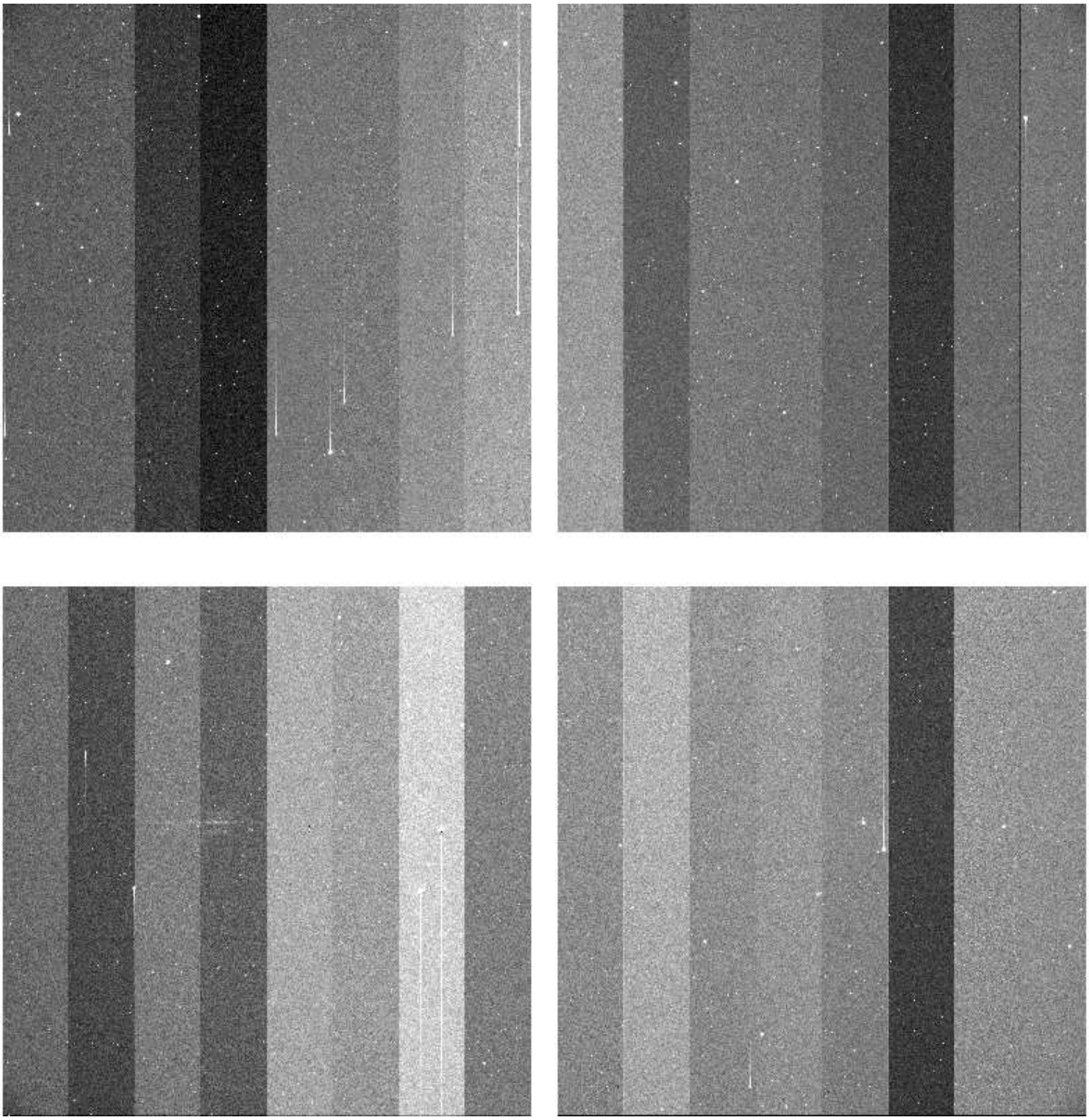

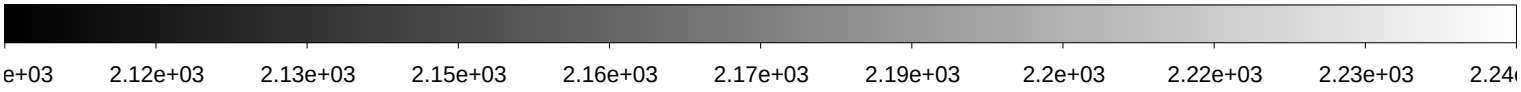

File Name	:	**xkmtc.20180128.064267.fits** # 92 / 250 #
Project ID	:	NEO
Image Type	:	OBJECT
Object Name	:	**S73003-OC**
RA	:	03:41:32.240
DEC	:	-61:00:00.00
Exposure Time	:	10
Airmass	:	1.46
Sidereal Time	:	07:17:07
Filter ID	:	R
Observation Date	:	2018-01-28T03:31:17
CCD Temperature	:	-103.96

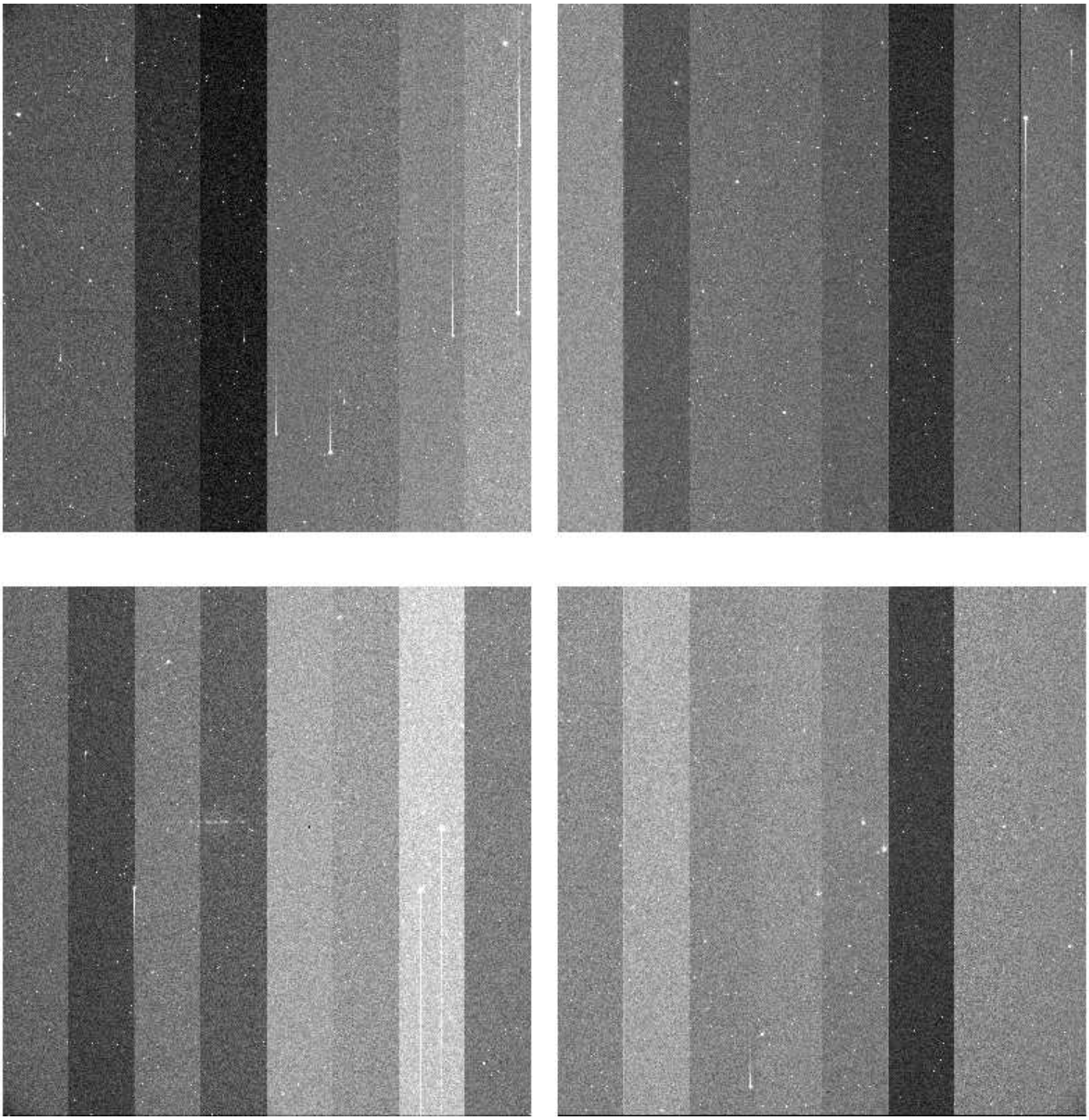

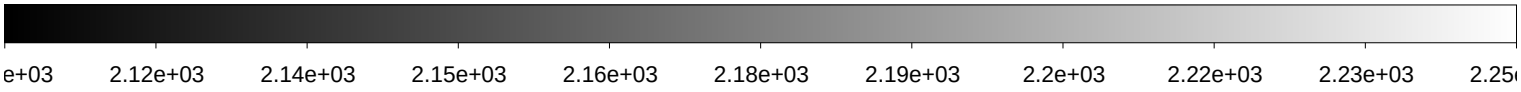

File Name	:	**xkmtc.20180128.064268.fits** # 93 / 250 #
Project ID	:	NEO
Image Type	:	OBJECT
Object Name	:	**S06150-OC**
RA	:	10:00:00.080
DEC	:	+04:59:59.30
Exposure Time	:	60
Airmass	:	1.61
Sidereal Time	:	07:21:27
Filter ID	:	R
Observation Date	:	2018-01-28T03:35:22
CCD Temperature	:	-103.81

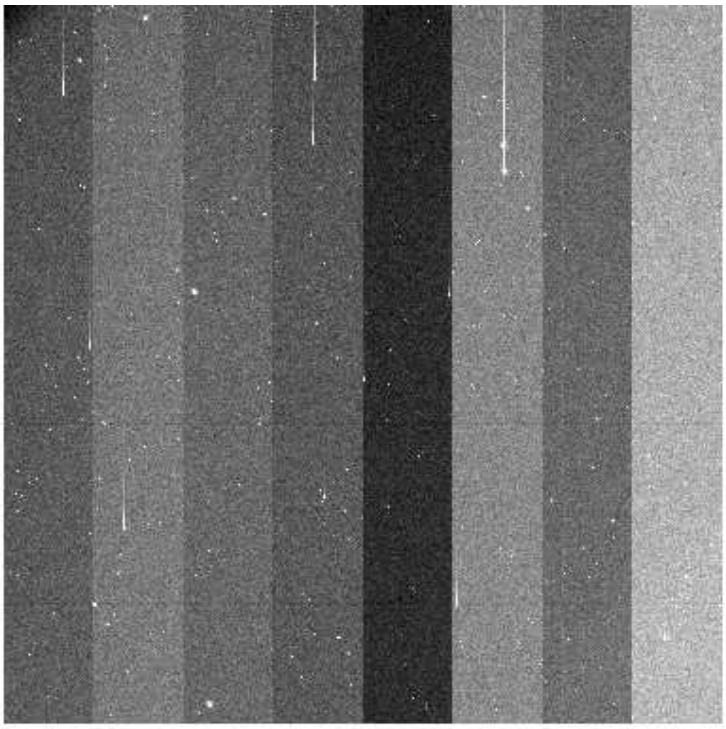

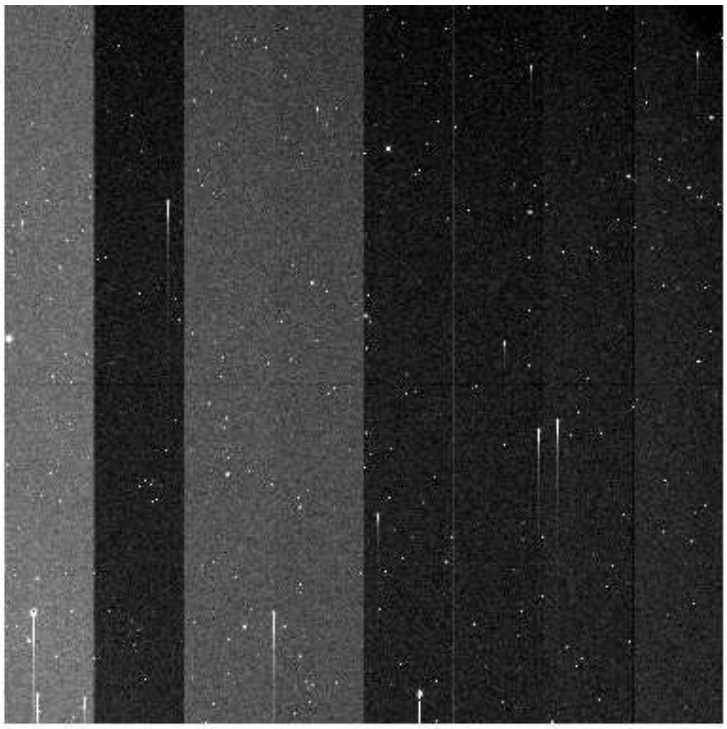

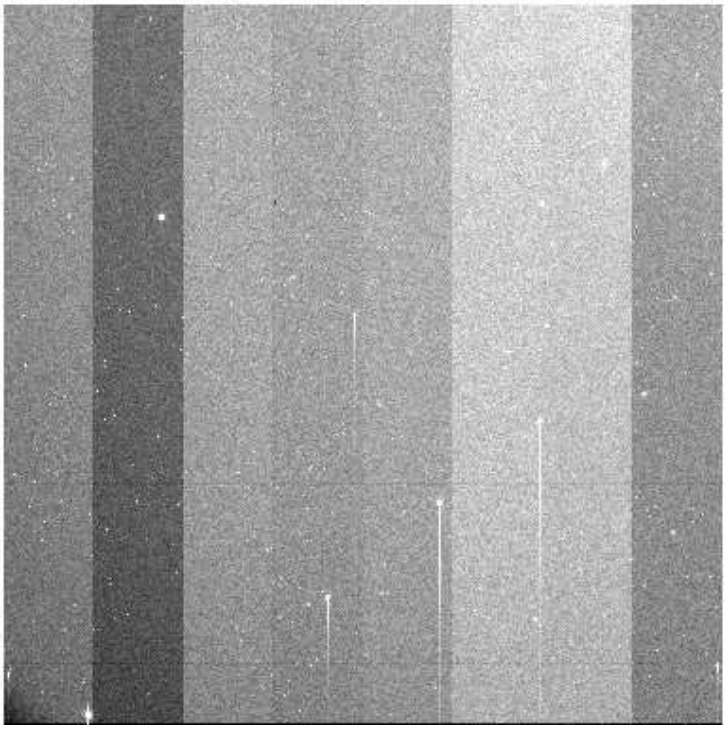

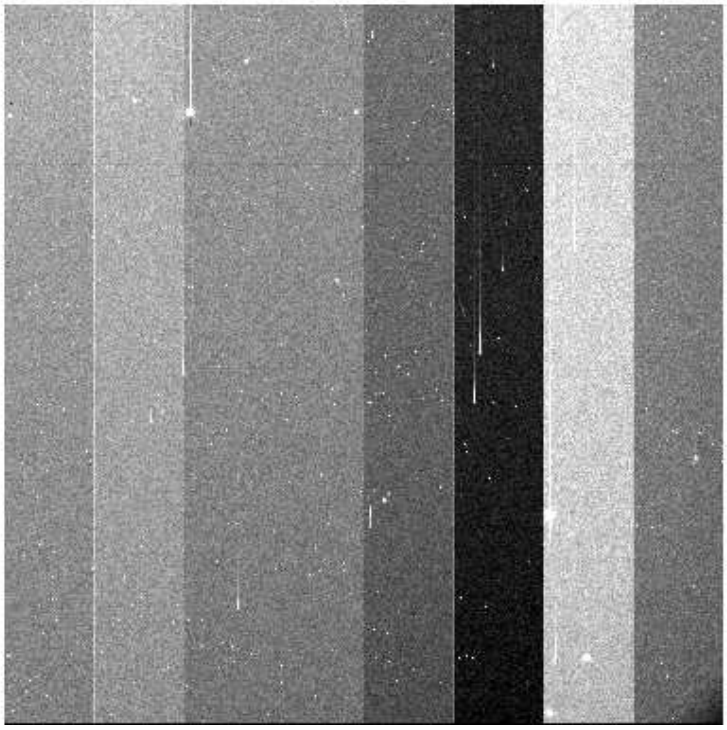

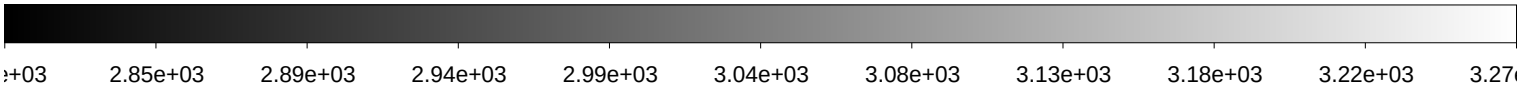

File Name	:	**xkmtc.20180128.064269.fits** # 94 / 250 #
Project ID	:	NEO
Image Type	:	OBJECT
Object Name	:	**S06150-OC**
RA	:	10:00:00.050
DEC	:	+04:59:59.90
Exposure Time	:	60
Airmass	:	1.60
Sidereal Time	:	07:23:23
Filter ID	:	R
Observation Date	:	2018-01-28T03:37:18
CCD Temperature	:	-101.47

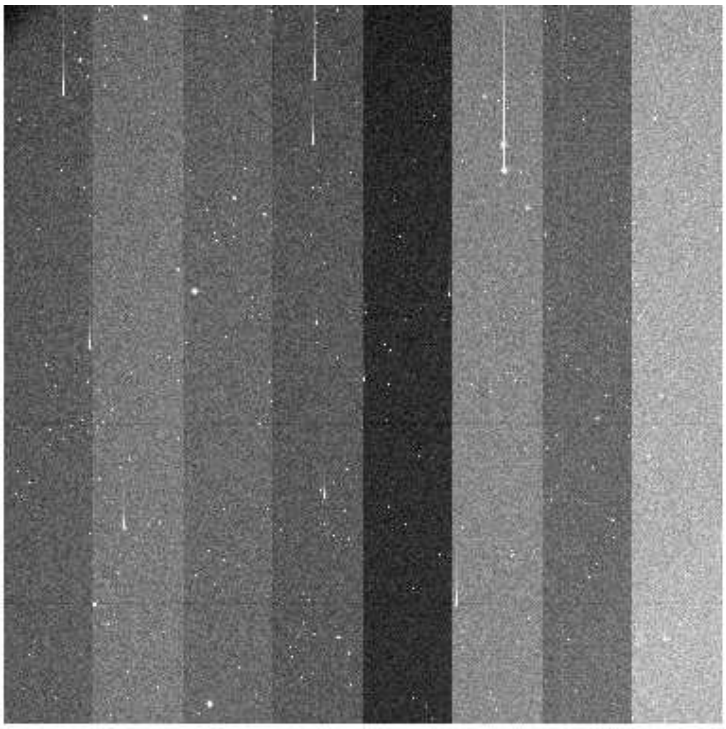

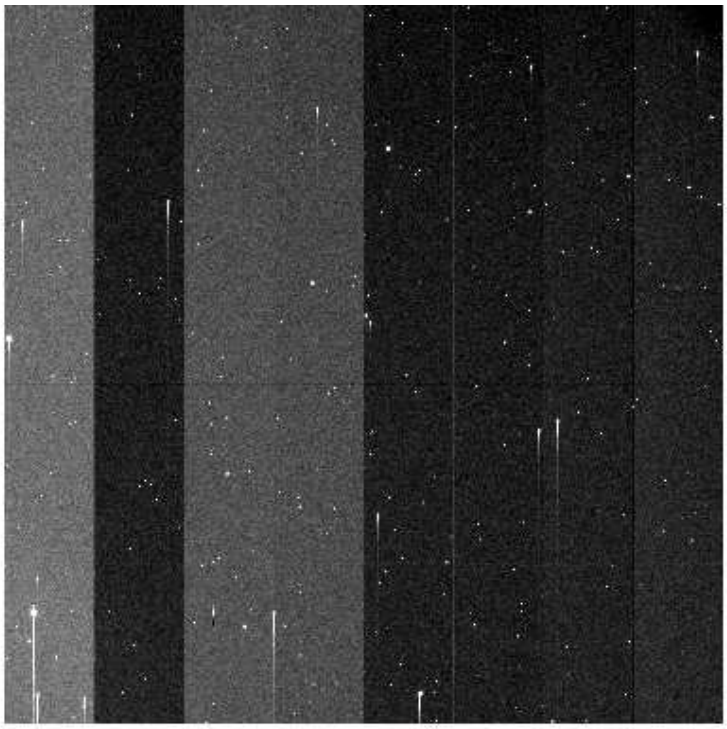

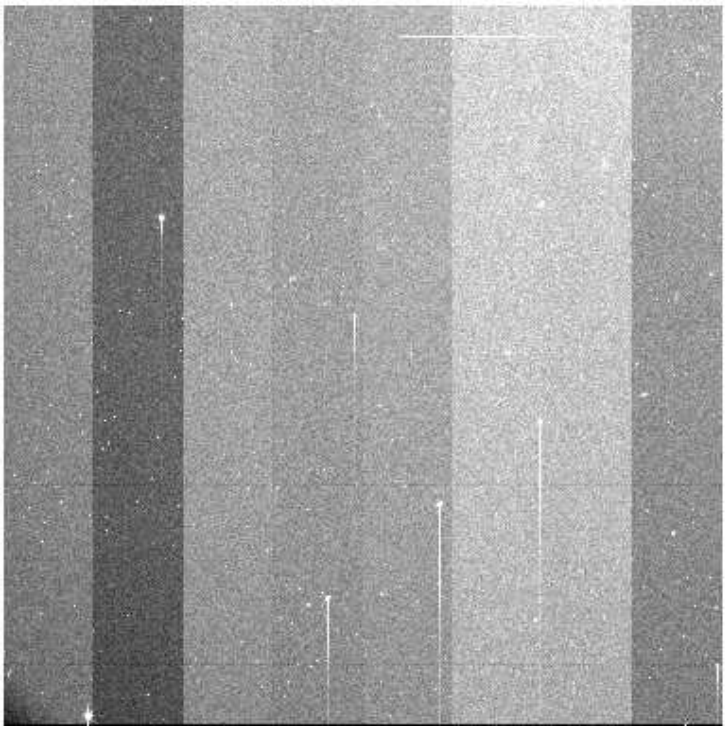

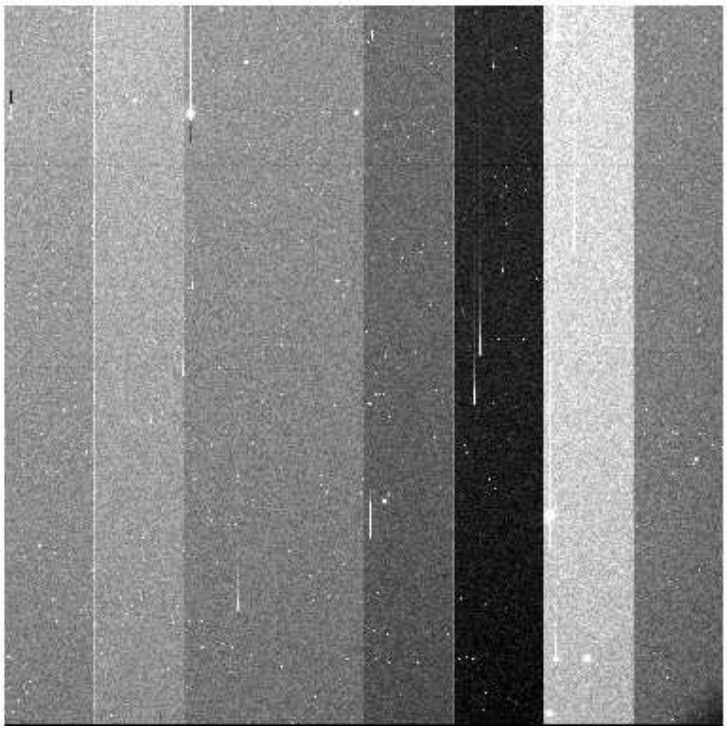

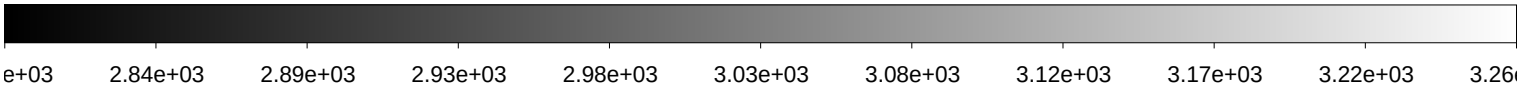

File Name	:	**xkmtc.20180128.064270.fits** # 95 / 250 #
Project ID	:	NEO
Image Type	:	OBJECT
Object Name	:	**S06150-OC**
RA	:	09:59:59.980
DEC	:	+04:59:59.60
Exposure Time	:	60
Airmass	:	1.59
Sidereal Time	:	07:25:31
Filter ID	:	R
Observation Date	:	2018-01-28T03:39:25
CCD Temperature	:	-103.66

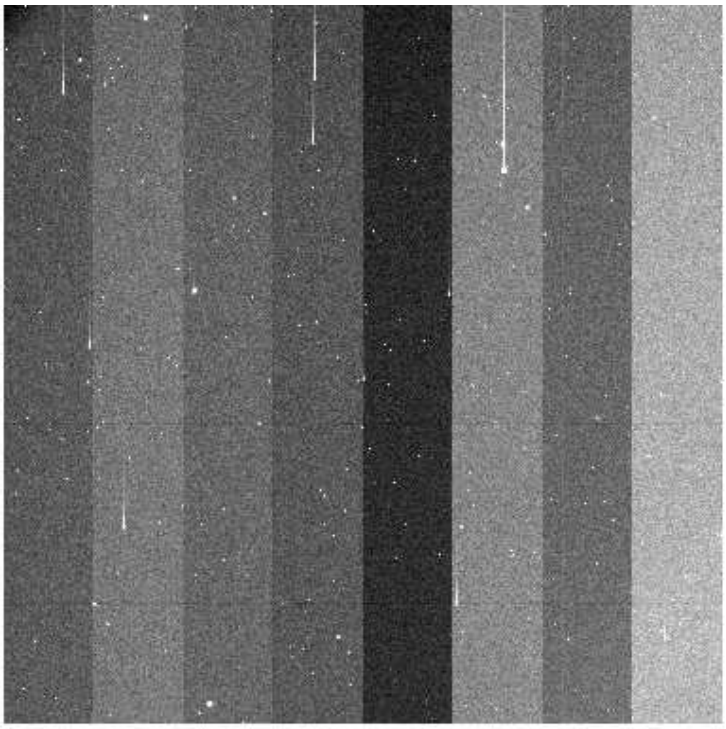

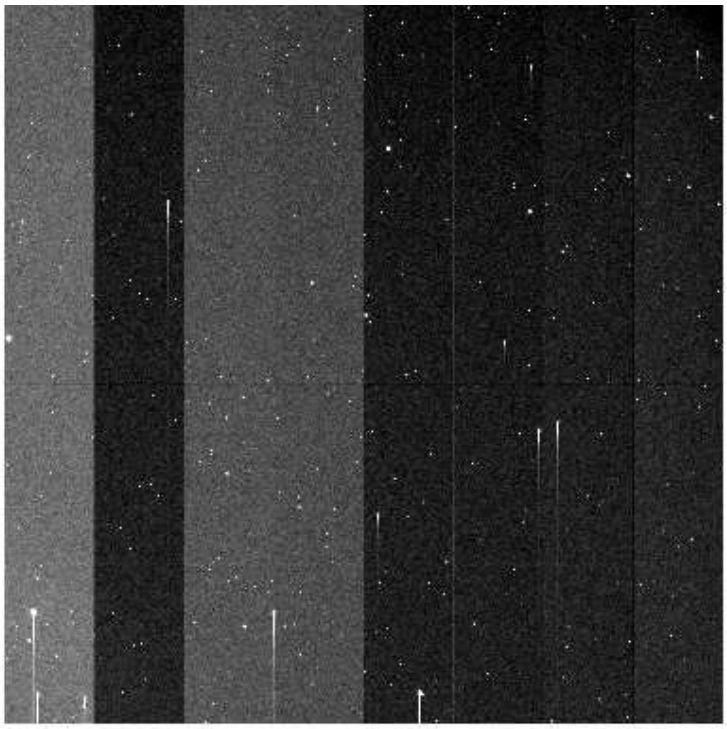

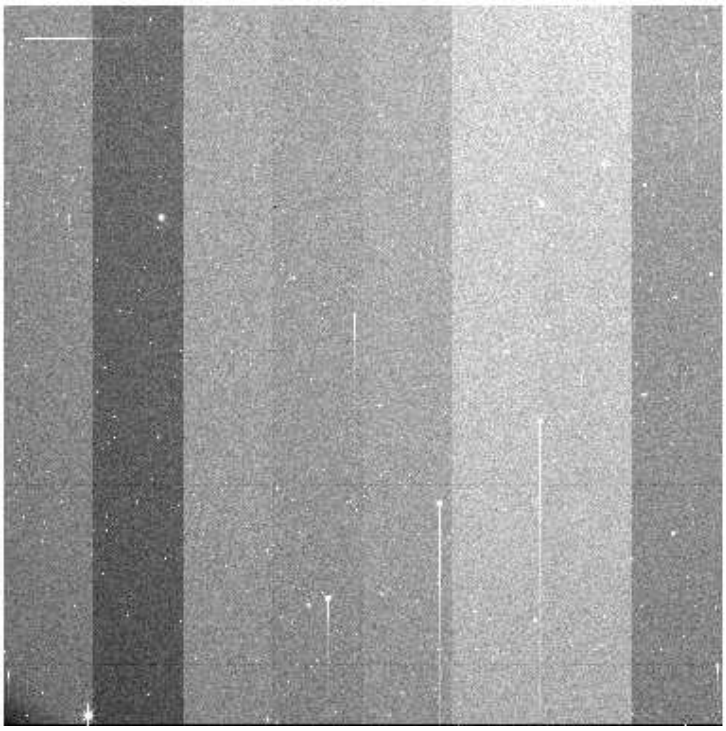

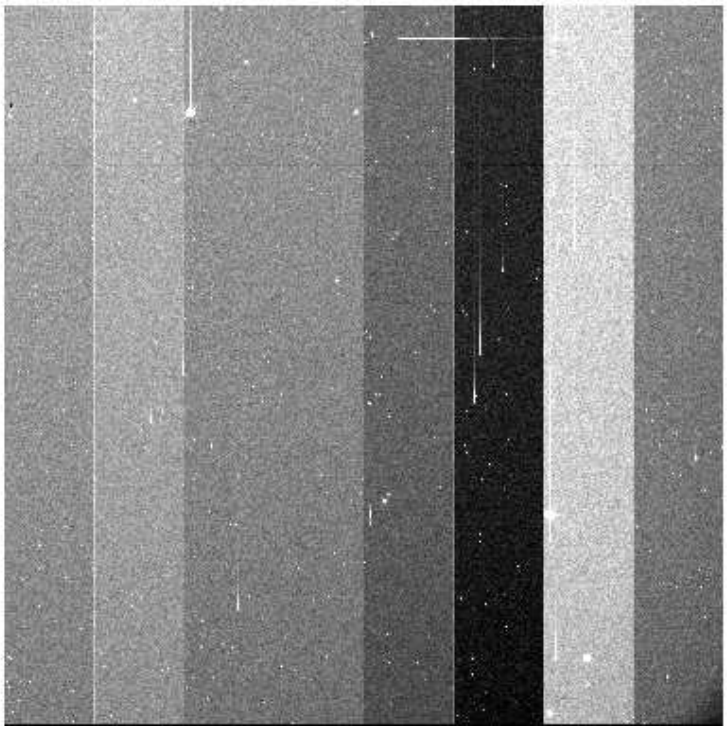

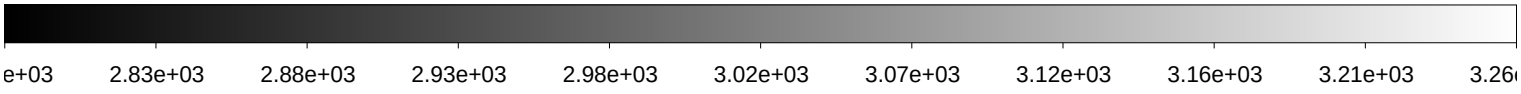

File Name	:	**xkmtc.20180128.064271.fits** # 96 / 250 #
Project ID	:	NEO
Image Type	:	OBJECT
Object Name	:	**S73003-OC**
RA	:	03:41:32.270
DEC	:	-61:00:00.00
Exposure Time	:	10
Airmass	:	1.51
Sidereal Time	:	07:31:36
Filter ID	:	R
Observation Date	:	2018-01-28T03:45:30
CCD Temperature	:	-103.81

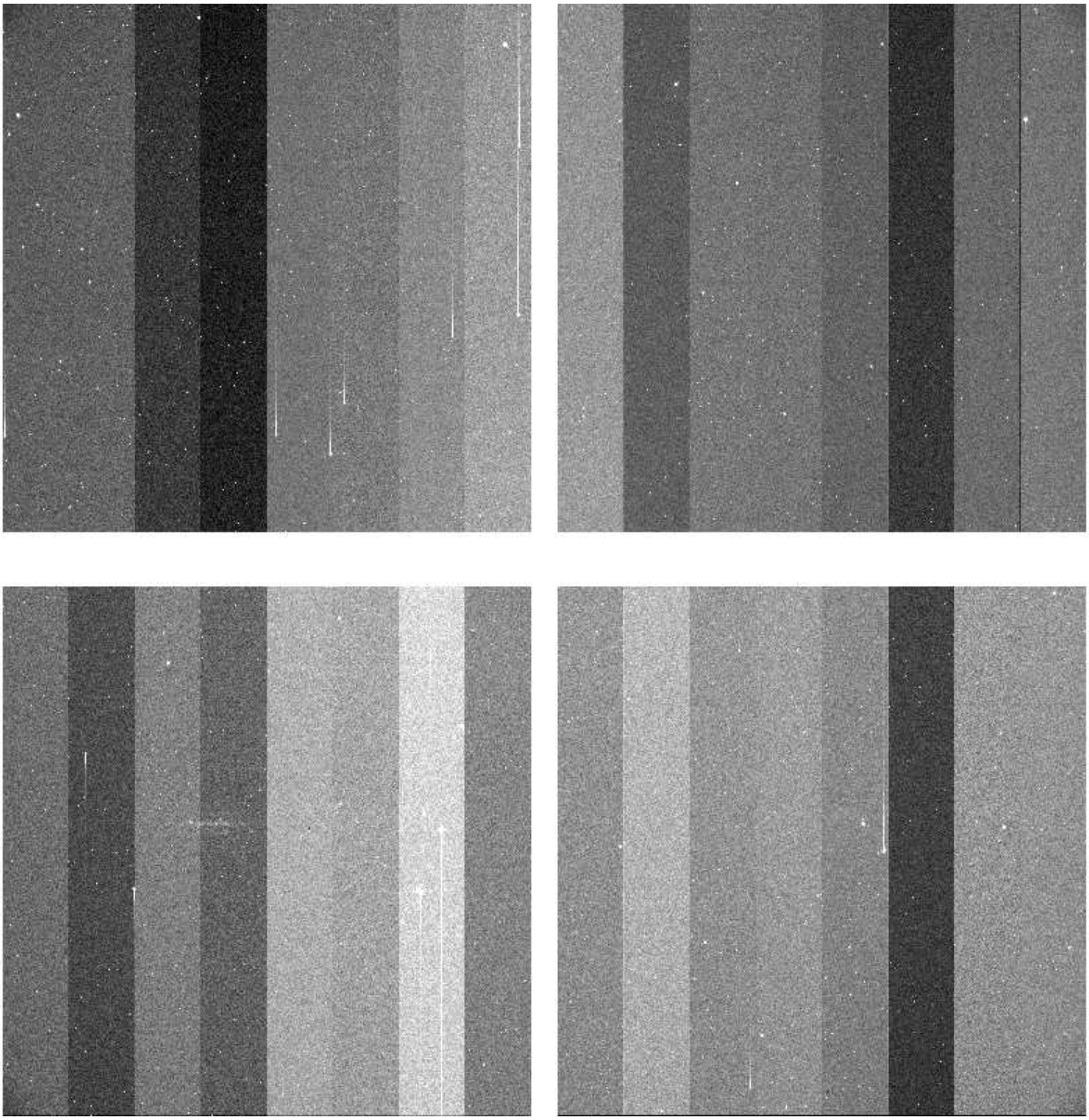

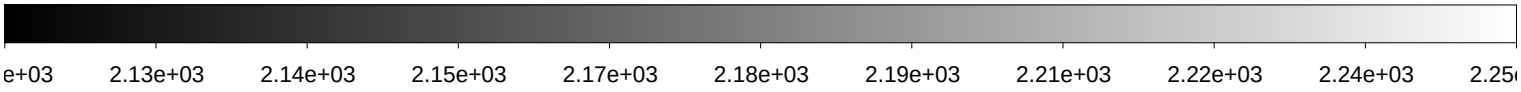

File Name	:	**xkmtc.20180128.064272.fits** # 97 / 250 #
Project ID	:	NEO
Image Type	:	OBJECT
Object Name	:	**S73003-OC**
RA	:	03:41:32.250
DEC	:	-61:00:00.00
Exposure Time	:	10
Airmass	:	1.51
Sidereal Time	:	07:32:42
Filter ID	:	R
Observation Date	:	2018-01-28T03:46:49
CCD Temperature	:	-103.83

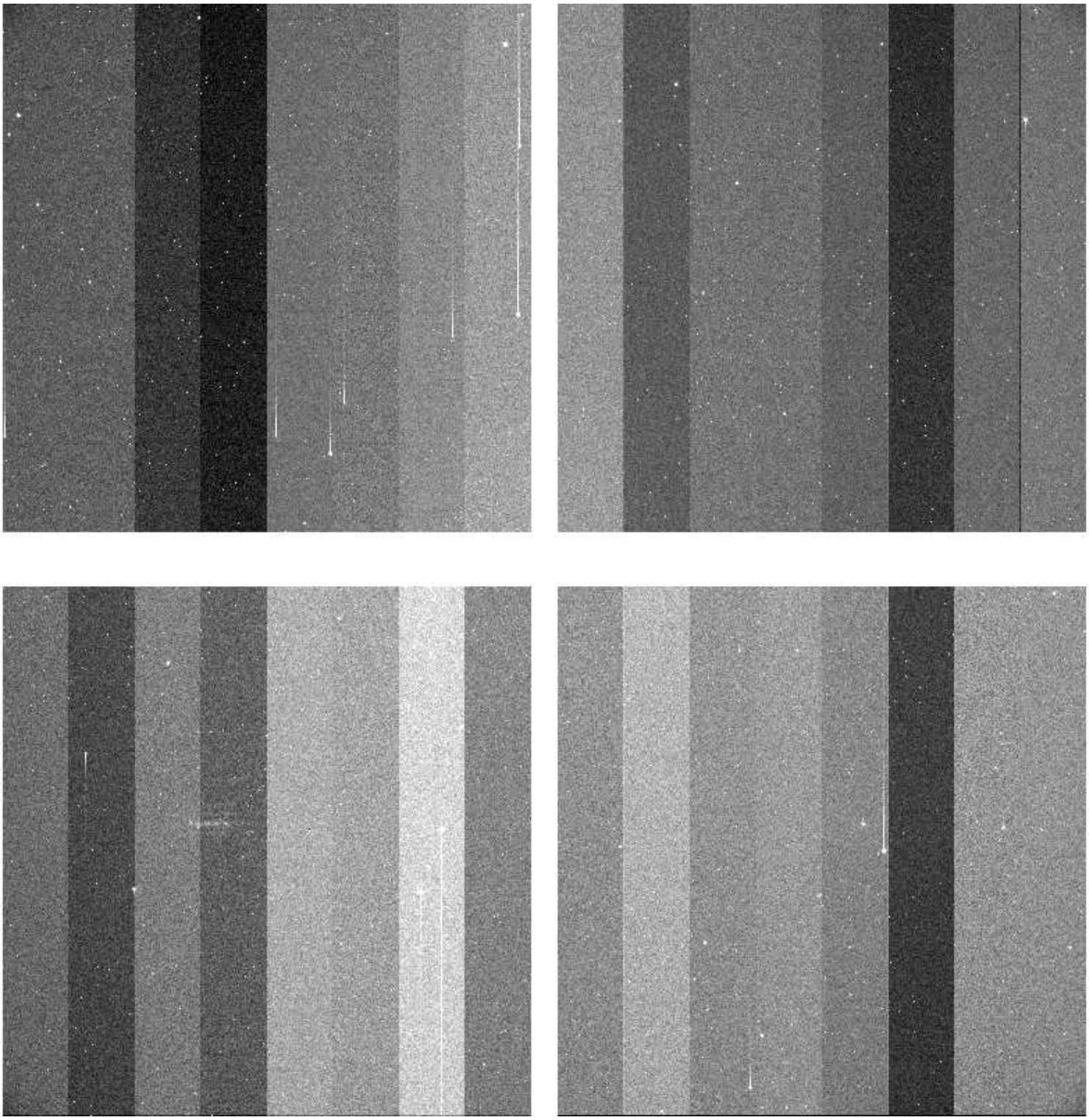

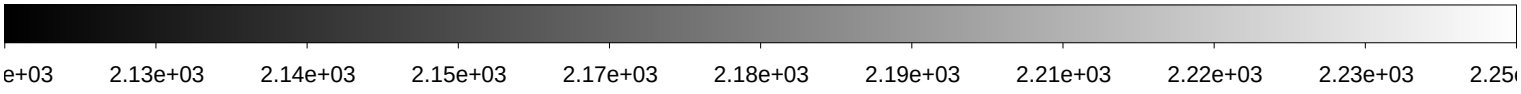

File Name	:	**xkmtc.20180128.064273.fits** # 98 / 250 #
Project ID	:	NEO
Image Type	:	OBJECT
Object Name	:	**S73003-OC**
RA	:	03:41:32.190
DEC	:	-60:59:59.80
Exposure Time	:	10
Airmass	:	1.52
Sidereal Time	:	07:34:01
Filter ID	:	R
Observation Date	:	2018-01-28T03:48:08
CCD Temperature	:	-103.88

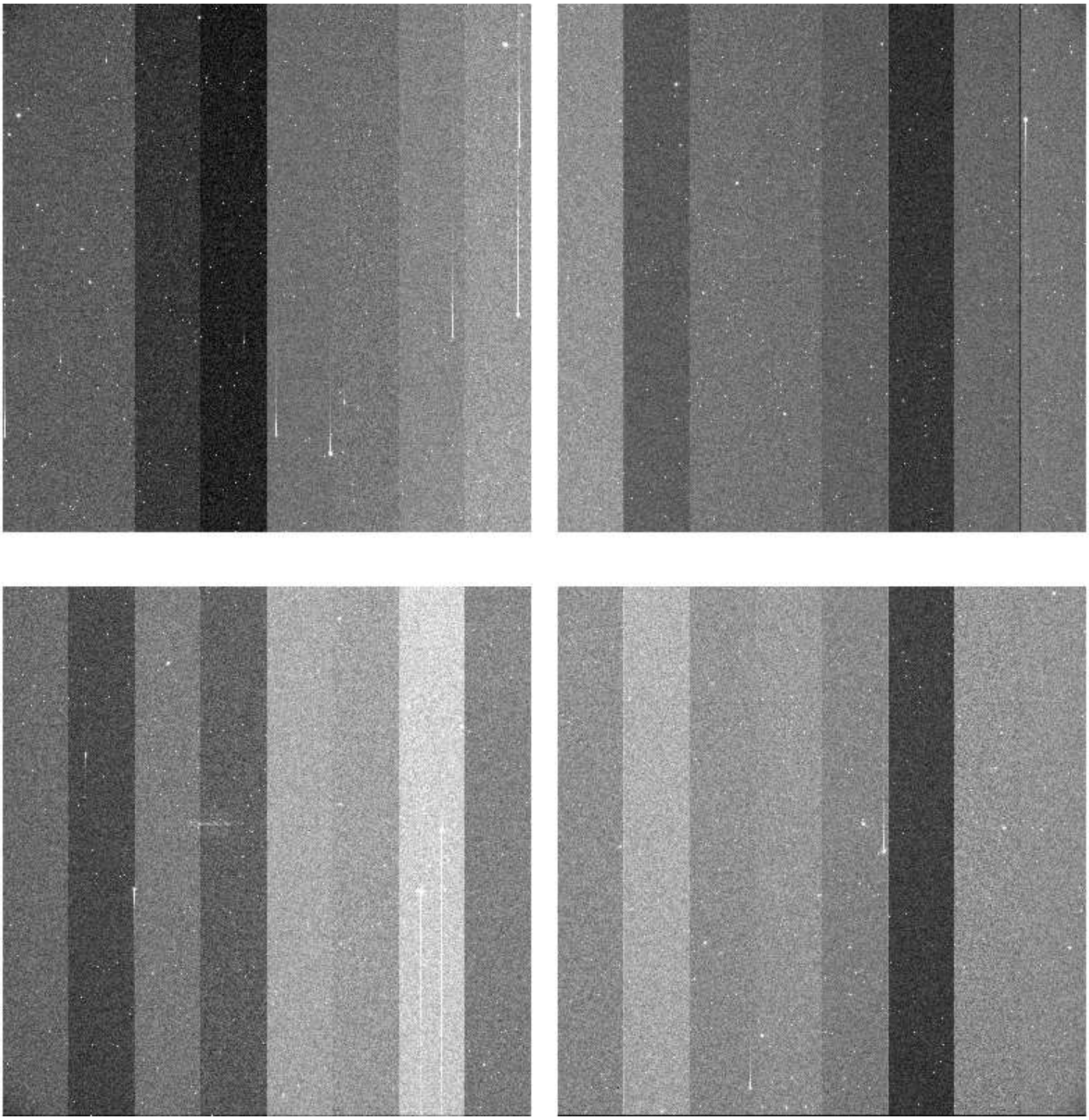

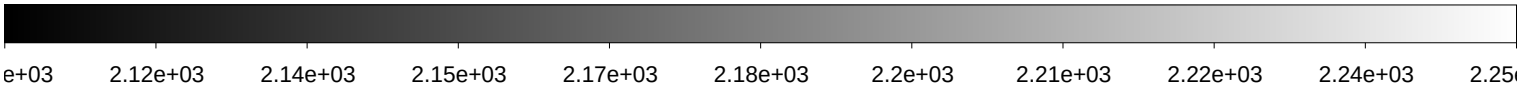

File Name	:	**xkmtc.20180128.064274.fits** # 99 / 250 #
Project ID	:	NEO
Image Type	:	OBJECT
Object Name	:	**S06150-OC**
RA	:	10:00:00.110
DEC	:	+04:59:59.30
Exposure Time	:	60
Airmass	:	1.52
Sidereal Time	:	07:37:29
Filter ID	:	R
Observation Date	:	2018-01-28T03:51:22
CCD Temperature	:	-103.77

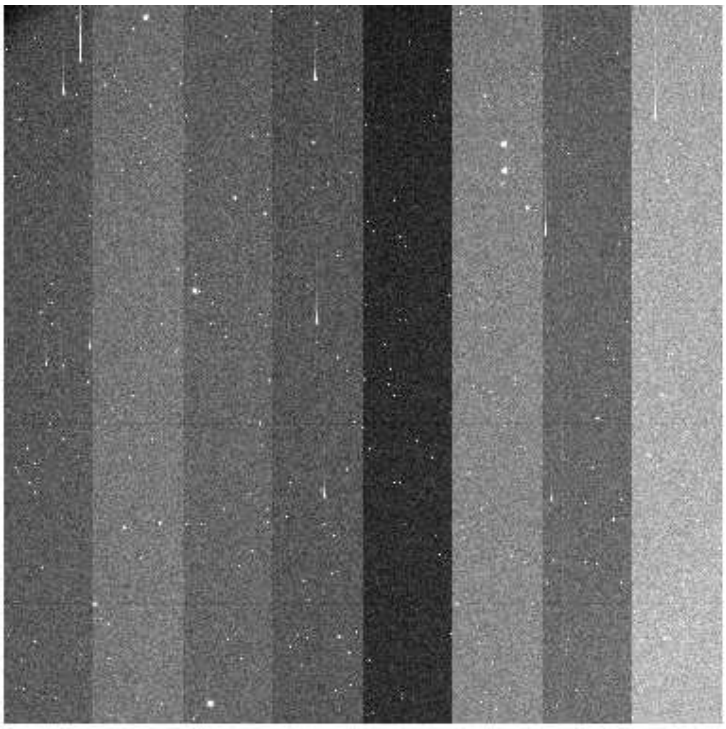

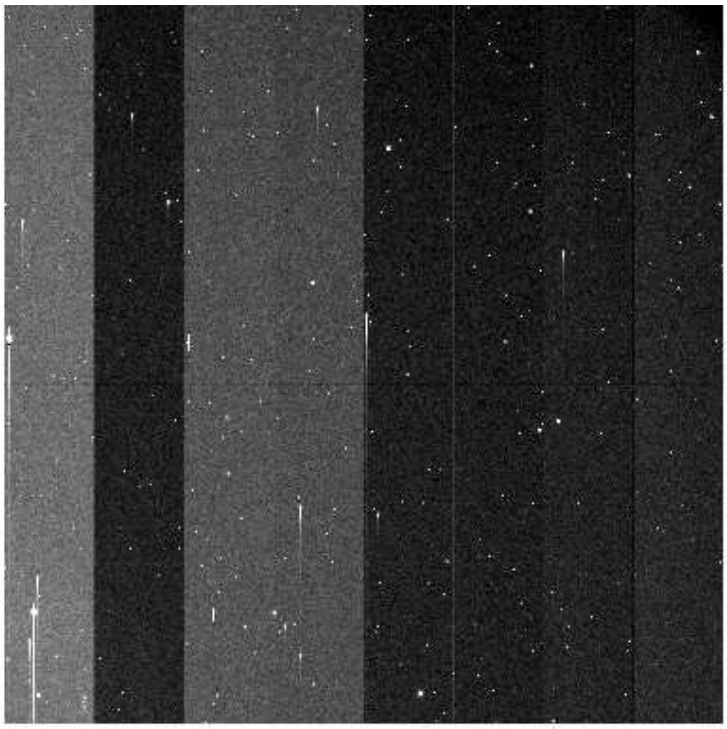

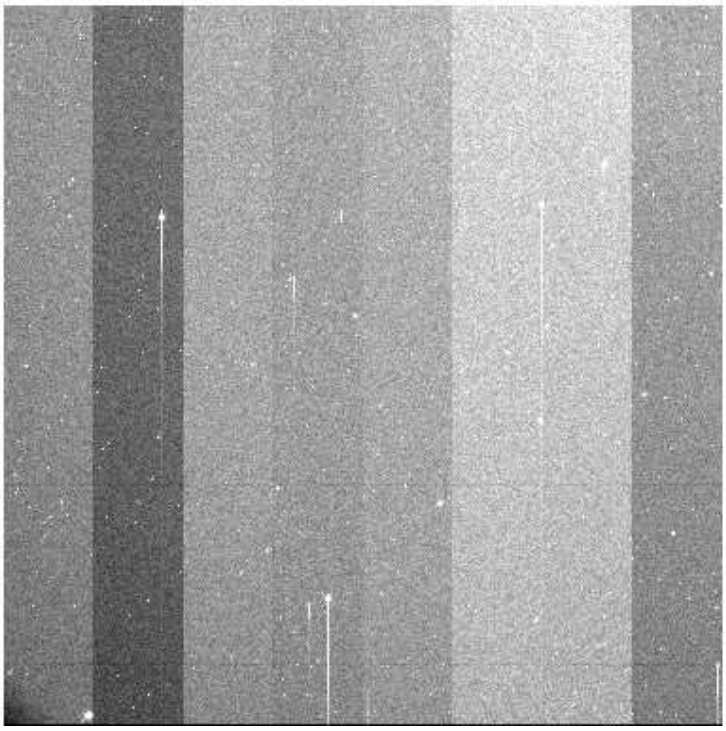

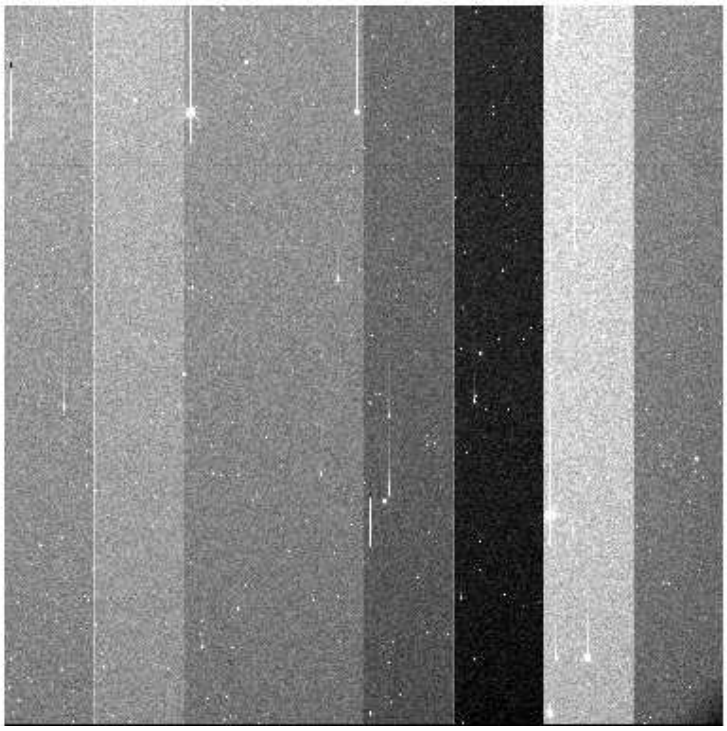

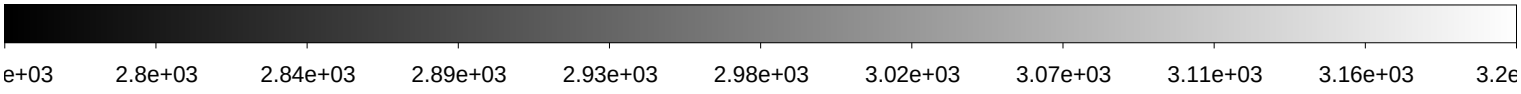

File Name	:	**xkmtc.20180128.064275.fits** # 100 / 250 #
Project ID	:	NEO
Image Type	:	OBJECT
Object Name	:	**S06150-OC**
RA	:	09:59:59.970
DEC	:	+04:59:59.70
Exposure Time	:	60
Airmass	:	1.51
Sidereal Time	:	07:39:30
Filter ID	:	R
Observation Date	:	2018-01-28T03:53:34
CCD Temperature	:	-103.85

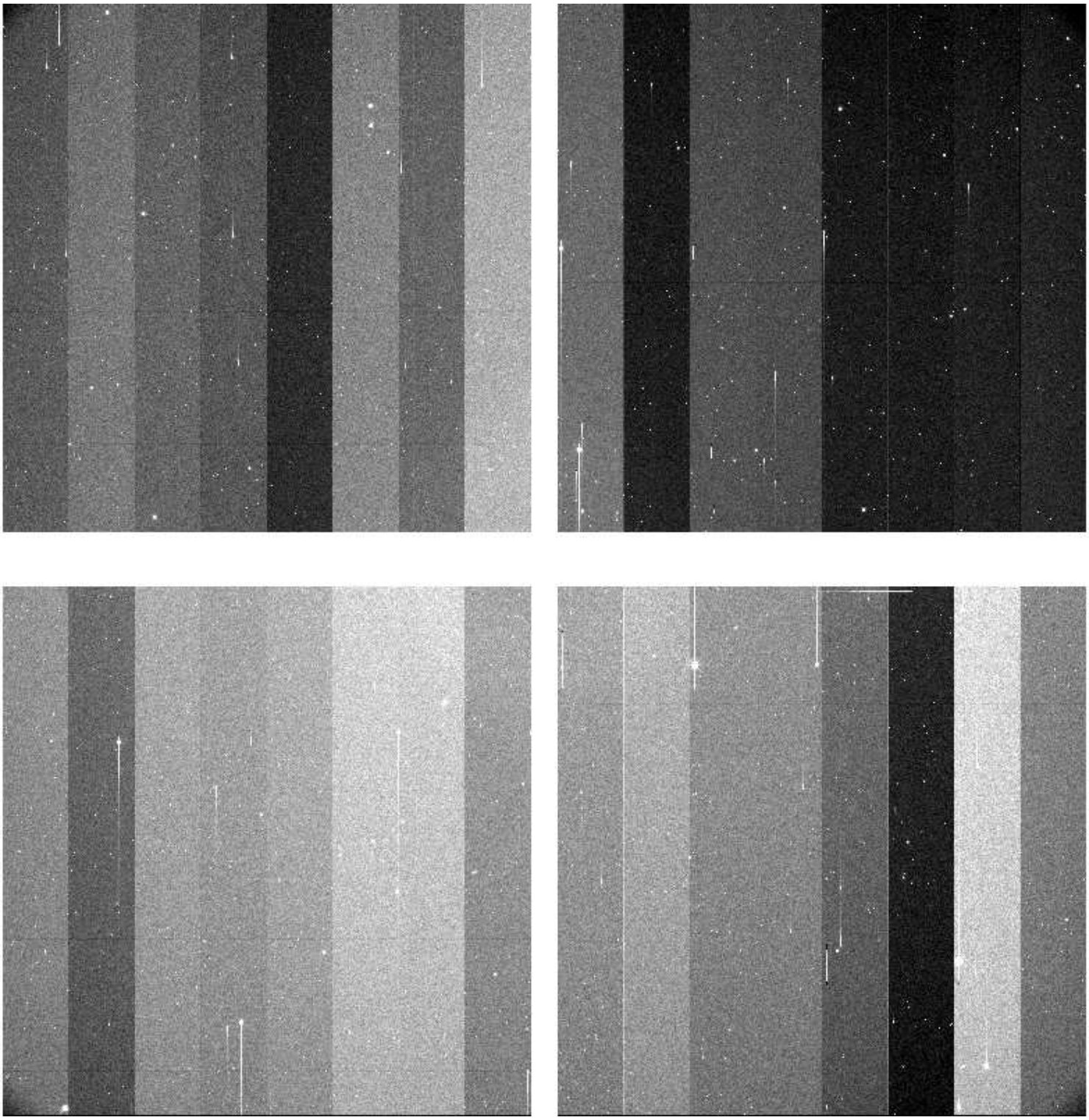

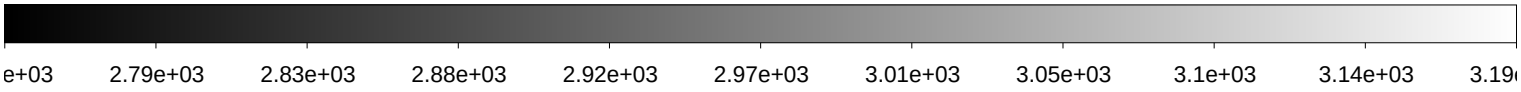

File Name	:	**xkmtc.20180128.064276.fits** # 101 / 250 #
Project ID	:	NEO
Image Type	:	OBJECT
Object Name	:	**S06150-OC**
RA	:	10:00:00.020
DEC	:	+04:59:59.90
Exposure Time	:	60
Airmass	:	1.50
Sidereal Time	:	07:41:38
Filter ID	:	R
Observation Date	:	2018-01-28T03:55:44
CCD Temperature	:	-103.86

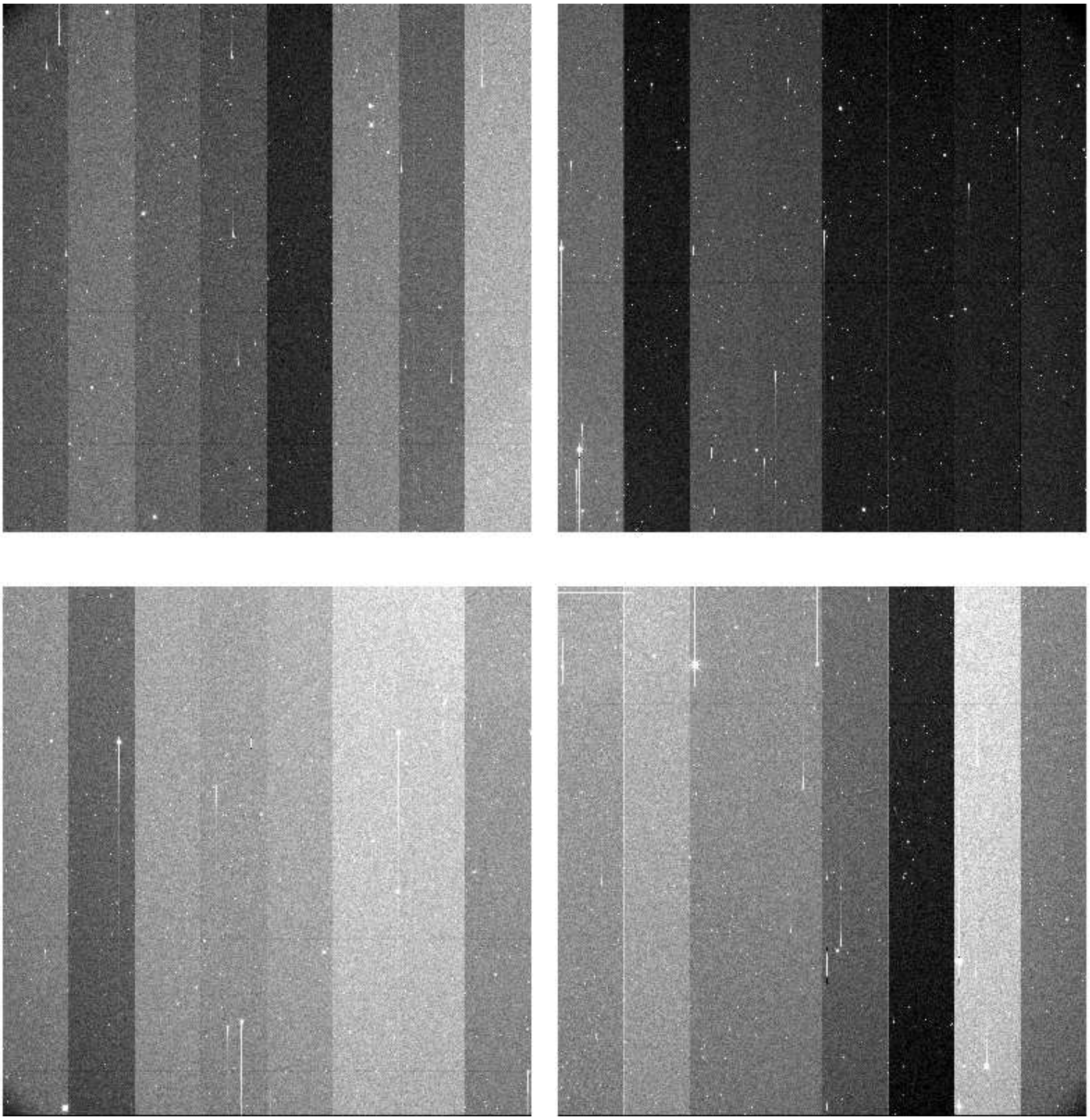

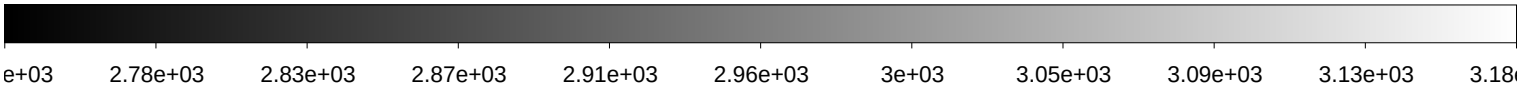

File Name	:	**xkmtc.20180128.064277.fits** # 102 / 250 #
Project ID	:	NEO
Image Type	:	OBJECT
Object Name	:	**S73003-OC**
RA	:	03:41:32.040
DEC	:	-60:59:59.20
Exposure Time	:	10
Airmass	:	1.56
Sidereal Time	:	07:46:05
Filter ID	:	R
Observation Date	:	2018-01-28T03:59:57
CCD Temperature	:	-103.97

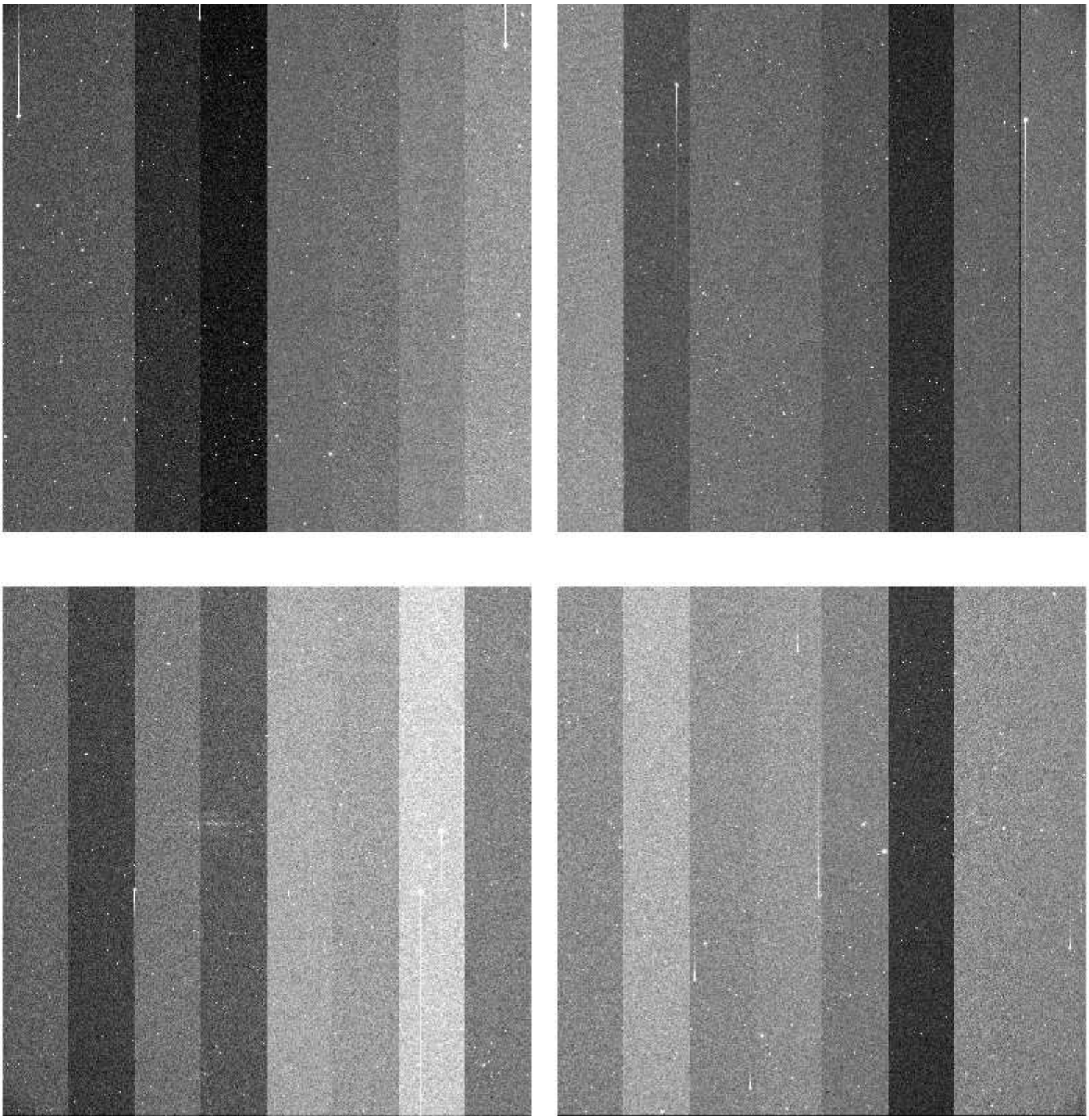

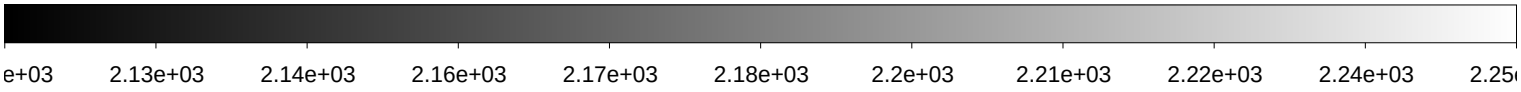

File Name	:	**xkmtc.20180128.064278.fits** # 103 / 250 #
Project ID	:	NEO
Image Type	:	OBJECT
Object Name	:	**S73003-OC**
RA	:	03:41:32.260
DEC	:	-61:00:00.00
Exposure Time	:	10
Airmass	:	1.57
Sidereal Time	:	07:47:11
Filter ID	:	R
Observation Date	:	2018-01-28T04:01:03
CCD Temperature	:	-103.98

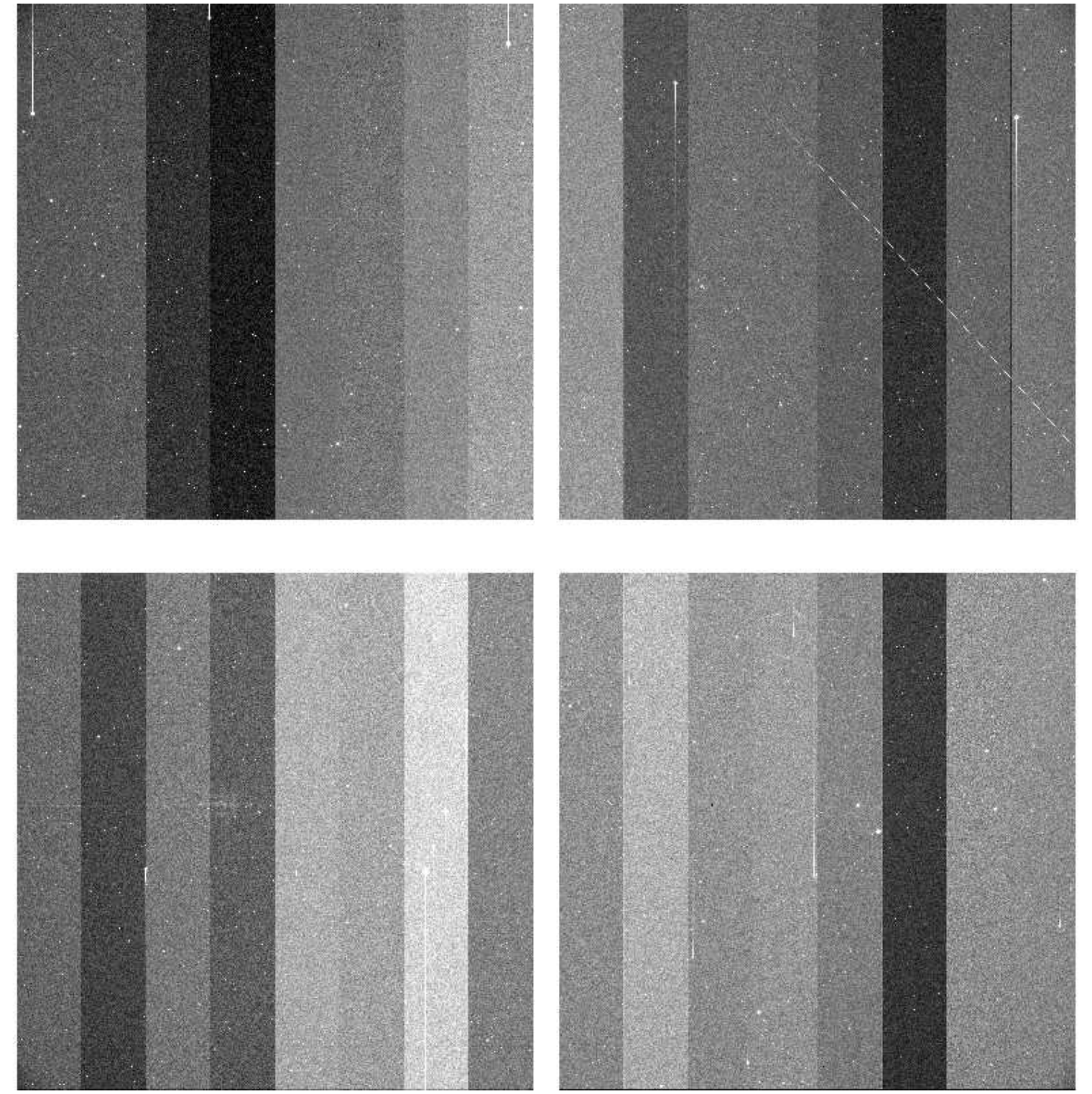

File Name	:	**xkmtc.20180128.064279.fits** # 104 / 250 #
Project ID	:	NEO
Image Type	:	OBJECT
Object Name	:	**S73003-OC**
RA	:	03:41:32.220
DEC	:	-60:59:59.80
Exposure Time	:	10
Airmass	:	1.57
Sidereal Time	:	07:48:21
Filter ID	:	R
Observation Date	:	2018-01-28T04:02:25
CCD Temperature	:	-104.03

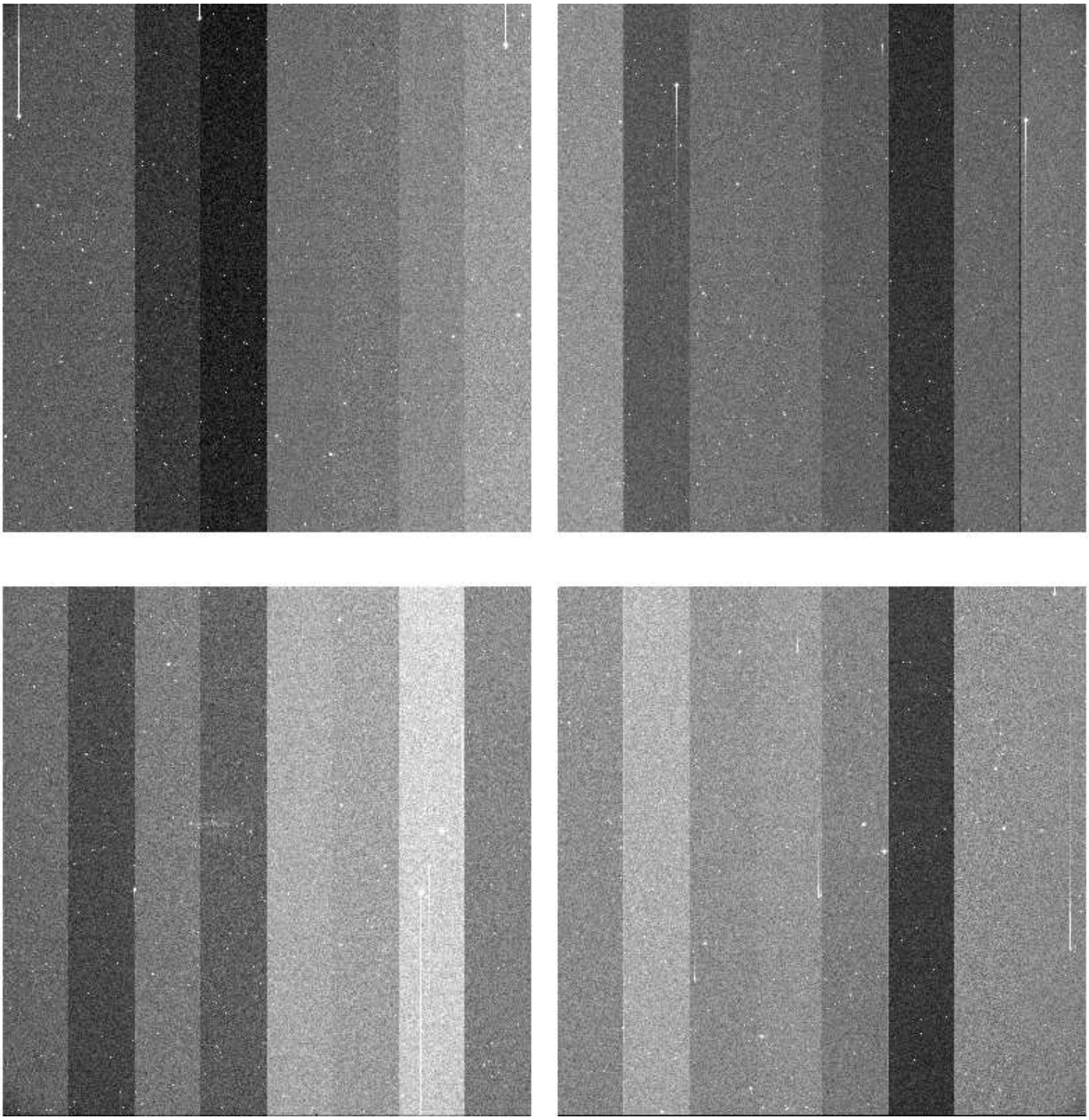

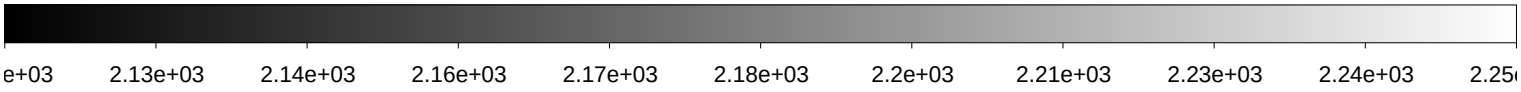

File Name	:	**xkmtc.20180128.064280.fits** # 105 / 250 #
Project ID	:	NEO
Image Type	:	OBJECT
Object Name	:	**S06150-OC**
RA	:	10:00:00.030
DEC	:	+04:59:59.90
Exposure Time	:	60
Airmass	:	1.46
Sidereal Time	:	07:51:47
Filter ID	:	R
Observation Date	:	2018-01-28T04:05:37
CCD Temperature	:	-104.09

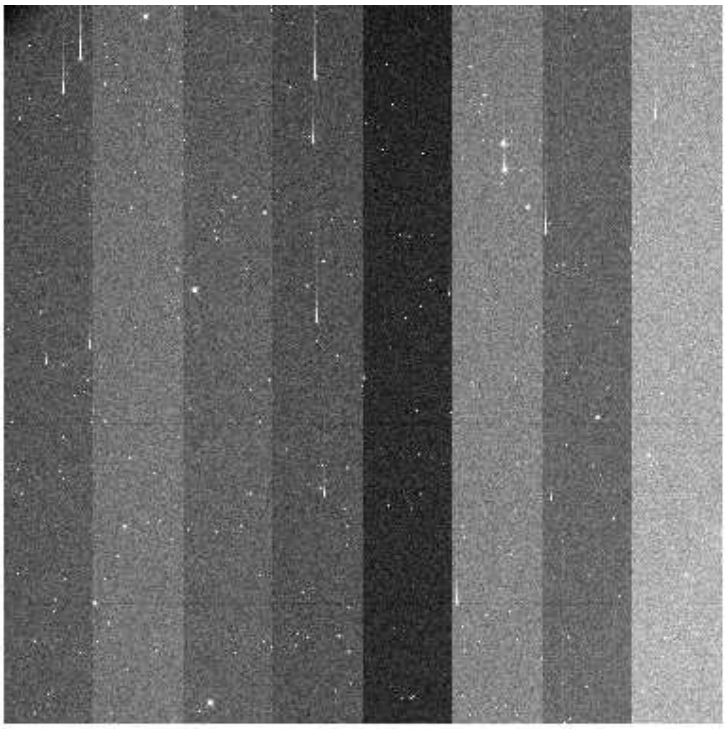

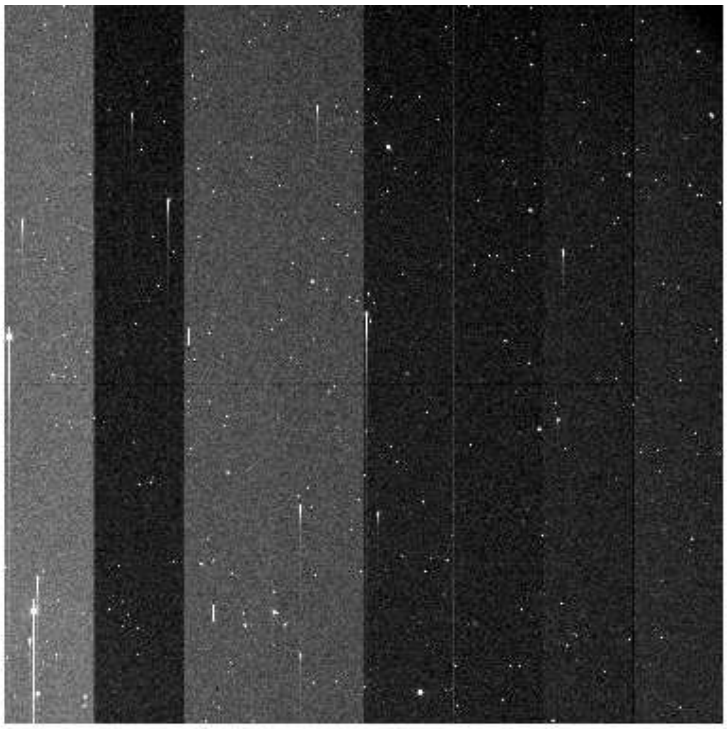

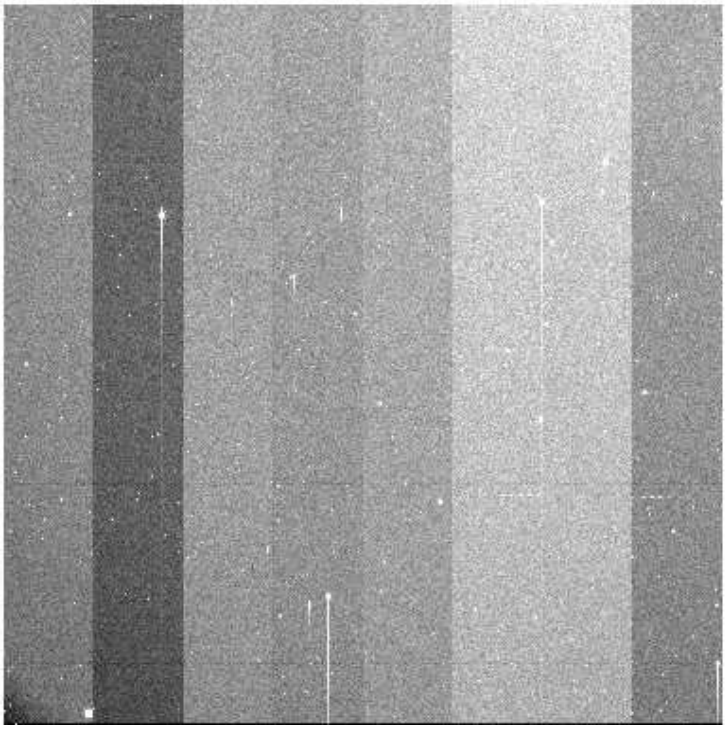

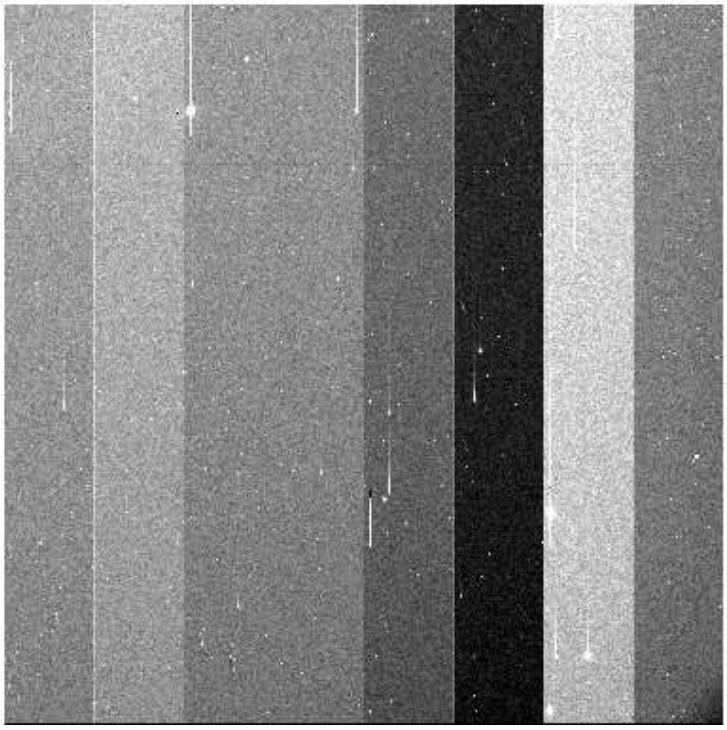

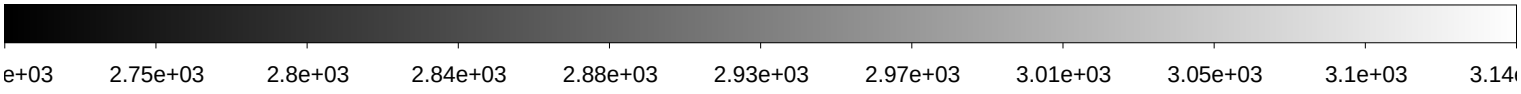

File Name	:	**xkmtc.20180128.064281.fits** # 106 / 250 #
Project ID	:	NEO
Image Type	:	OBJECT
Object Name	:	**S06150-OC**
RA	:	10:00:00.020
DEC	:	+04:59:59.80
Exposure Time	:	60
Airmass	:	1.45
Sidereal Time	:	07:53:47
Filter ID	:	R
Observation Date	:	2018-01-28T04:07:37
CCD Temperature	:	-104.09

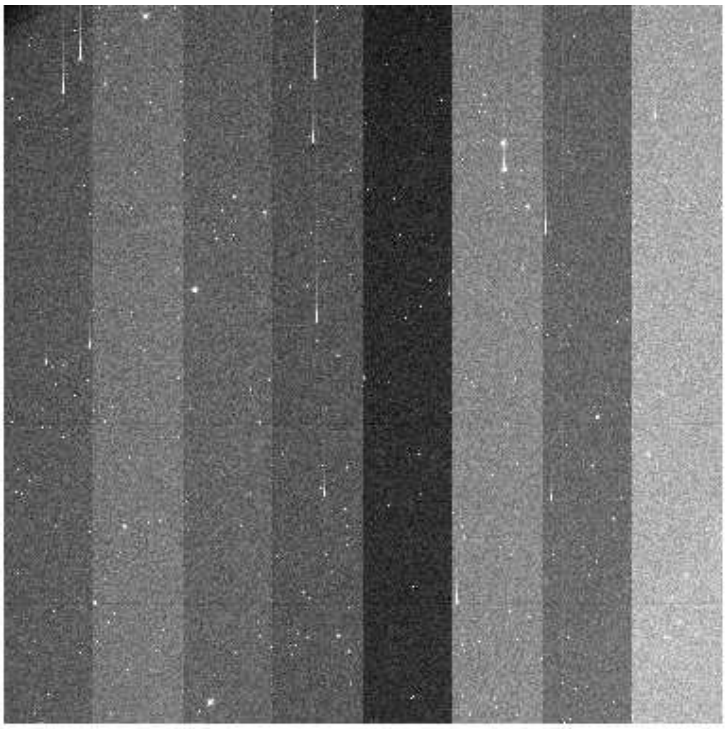

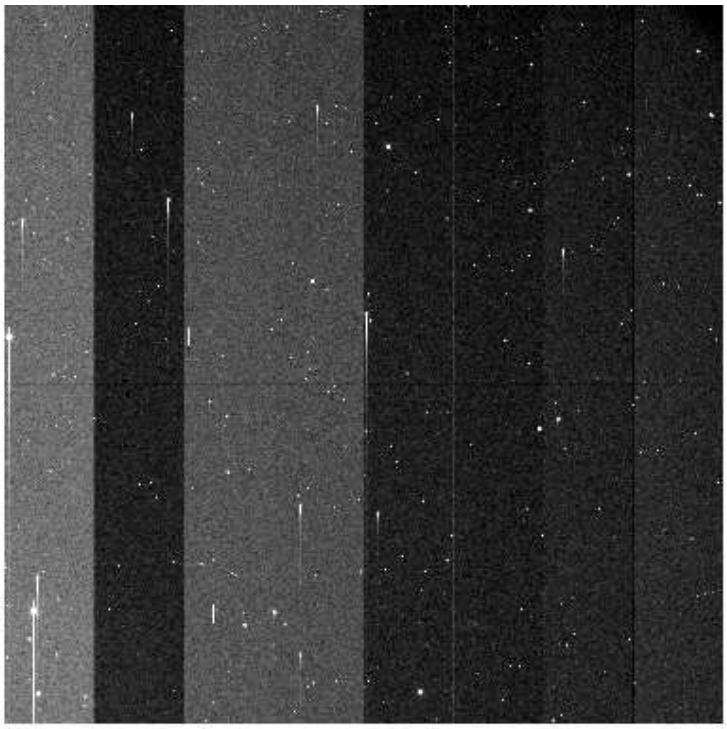

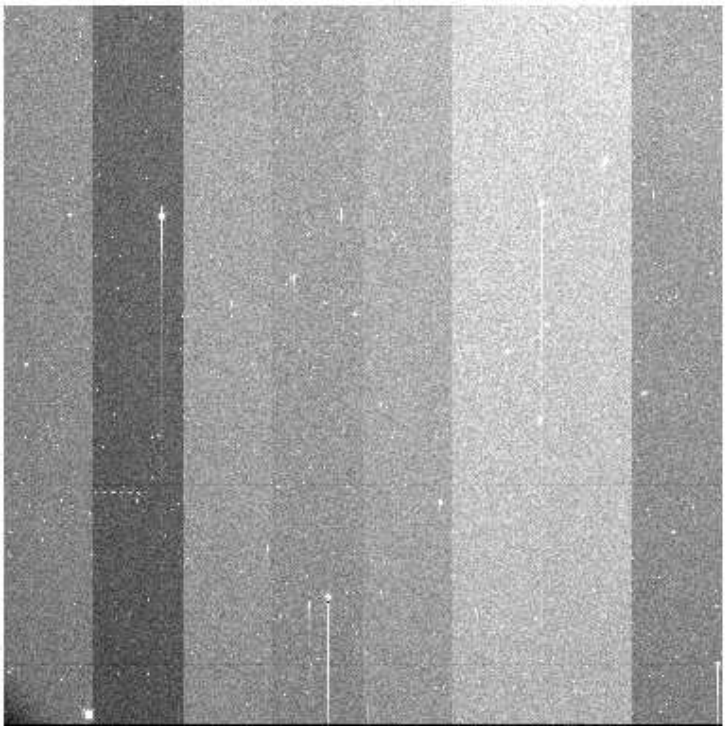

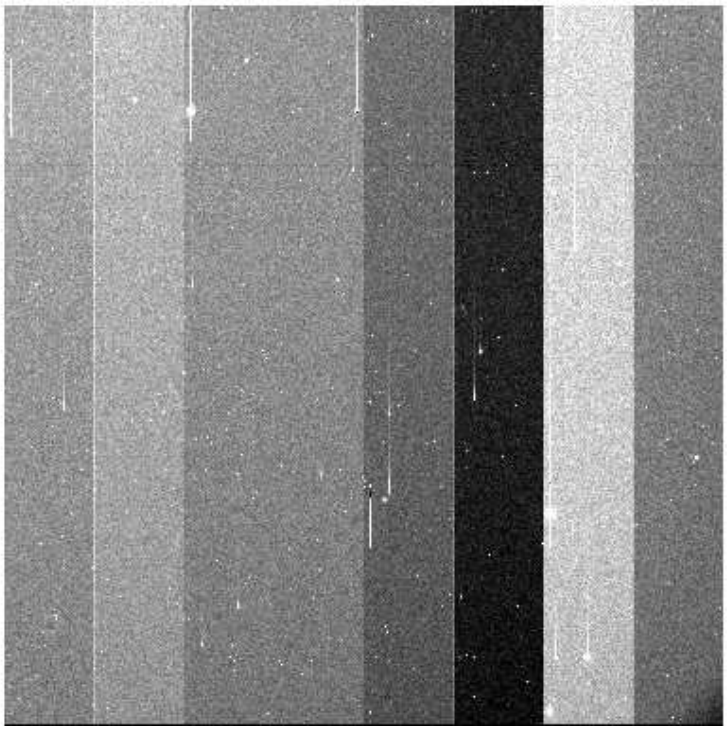

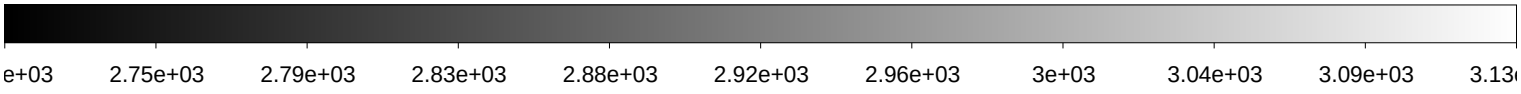

File Name	:	**xkmtc.20180128.064282.fits** # 107 / 250 #
Project ID	:	NEO
Image Type	:	OBJECT
Object Name	:	**S06150-OC**
RA	:	10:00:00.040
DEC	:	+04:59:59.90
Exposure Time	:	60
Airmass	:	1.44
Sidereal Time	:	07:55:52
Filter ID	:	R
Observation Date	:	2018-01-28T04:09:41
CCD Temperature	:	-104.11

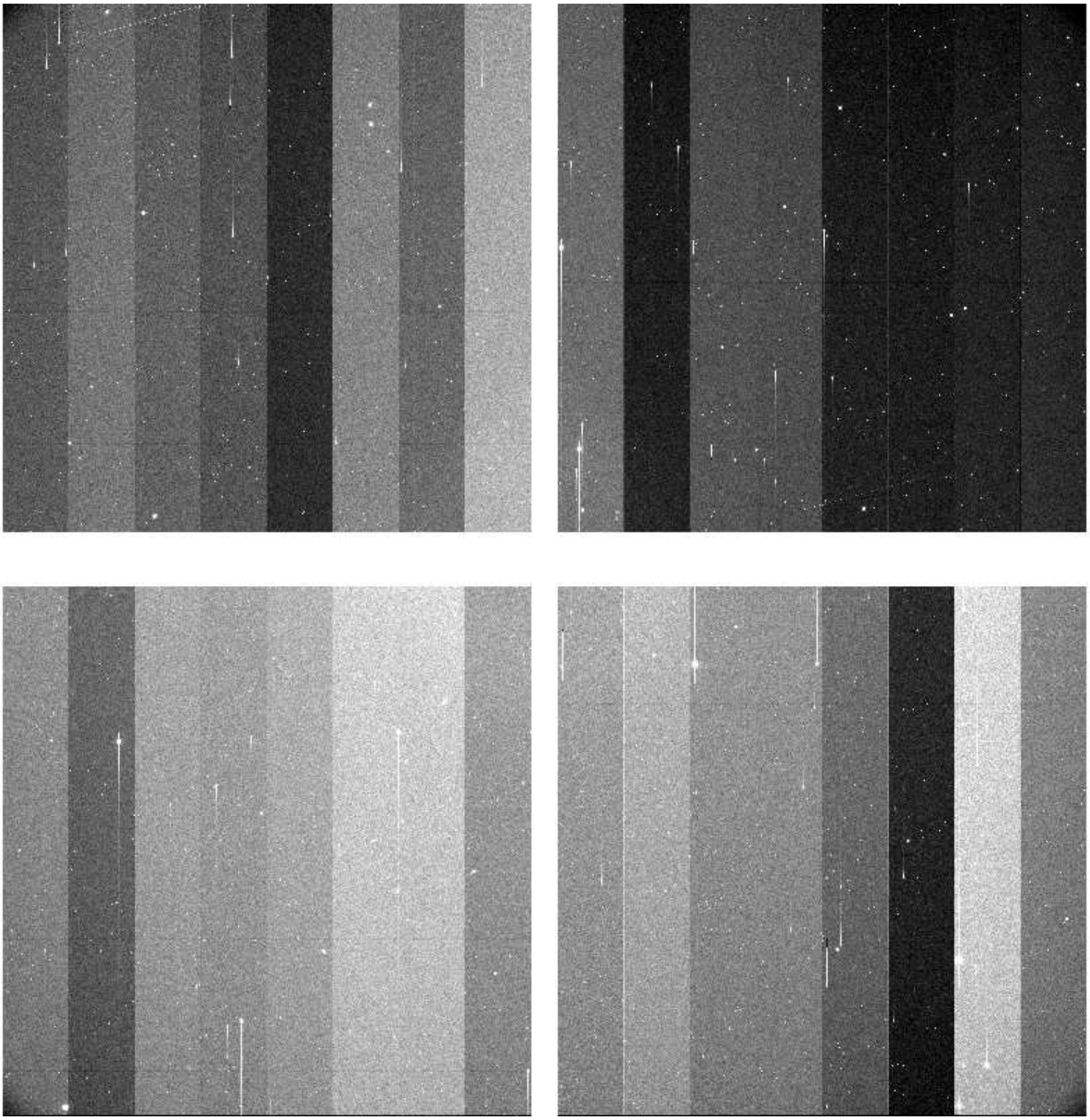

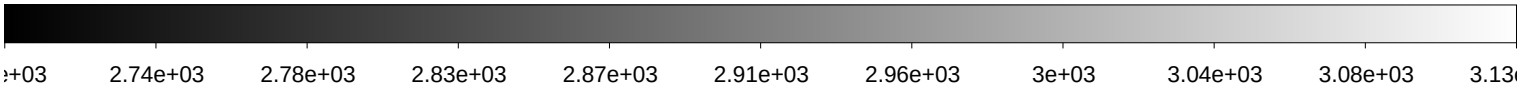

File Name	:	**xkmtc.20180128.064283.fits** # 108 / 250 #
Project ID	:	NEO
Image Type	:	OBJECT
Object Name	:	**S73003-OC**
RA	:	03:41:32.010
DEC	:	-60:59:58.90
Exposure Time	:	10
Airmass	:	1.62
Sidereal Time	:	07:59:49
Filter ID	:	R
Observation Date	:	2018-01-28T04:13:51
CCD Temperature	:	-104.14

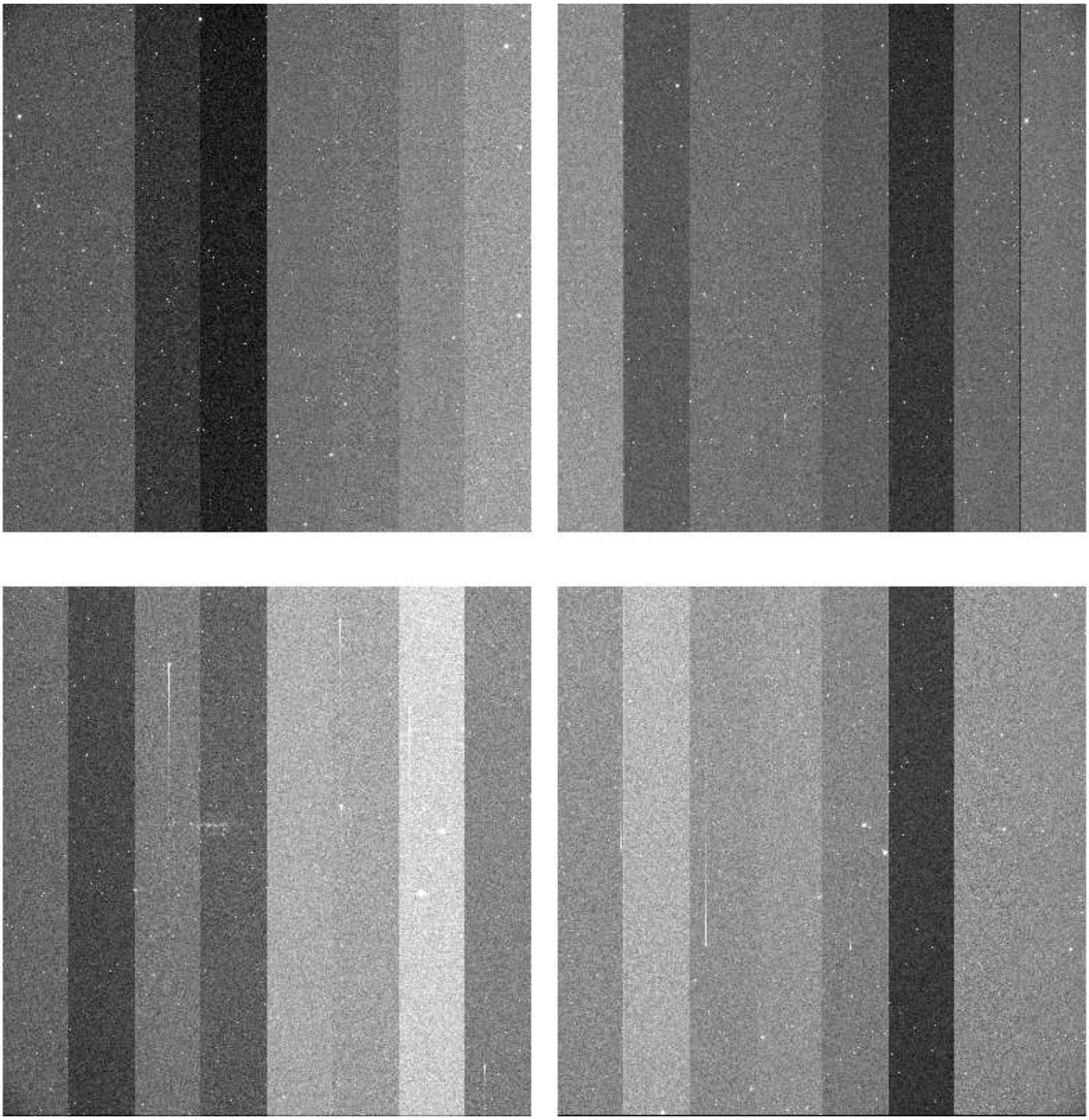

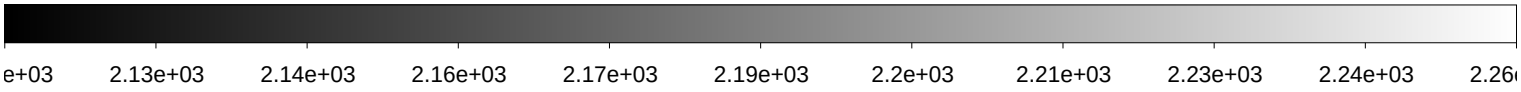

File Name	:	**xkmtc.20180128.064284.fits** # 109 / 250 #
Project ID	:	NEO
Image Type	:	OBJECT
Object Name	:	**S73003-OC**
RA	:	03:41:32.220
DEC	:	-60:59:59.70
Exposure Time	:	10
Airmass	:	1.62
Sidereal Time	:	08:01:12
Filter ID	:	R
Observation Date	:	2018-01-28T04:15:14
CCD Temperature	:	-104.15

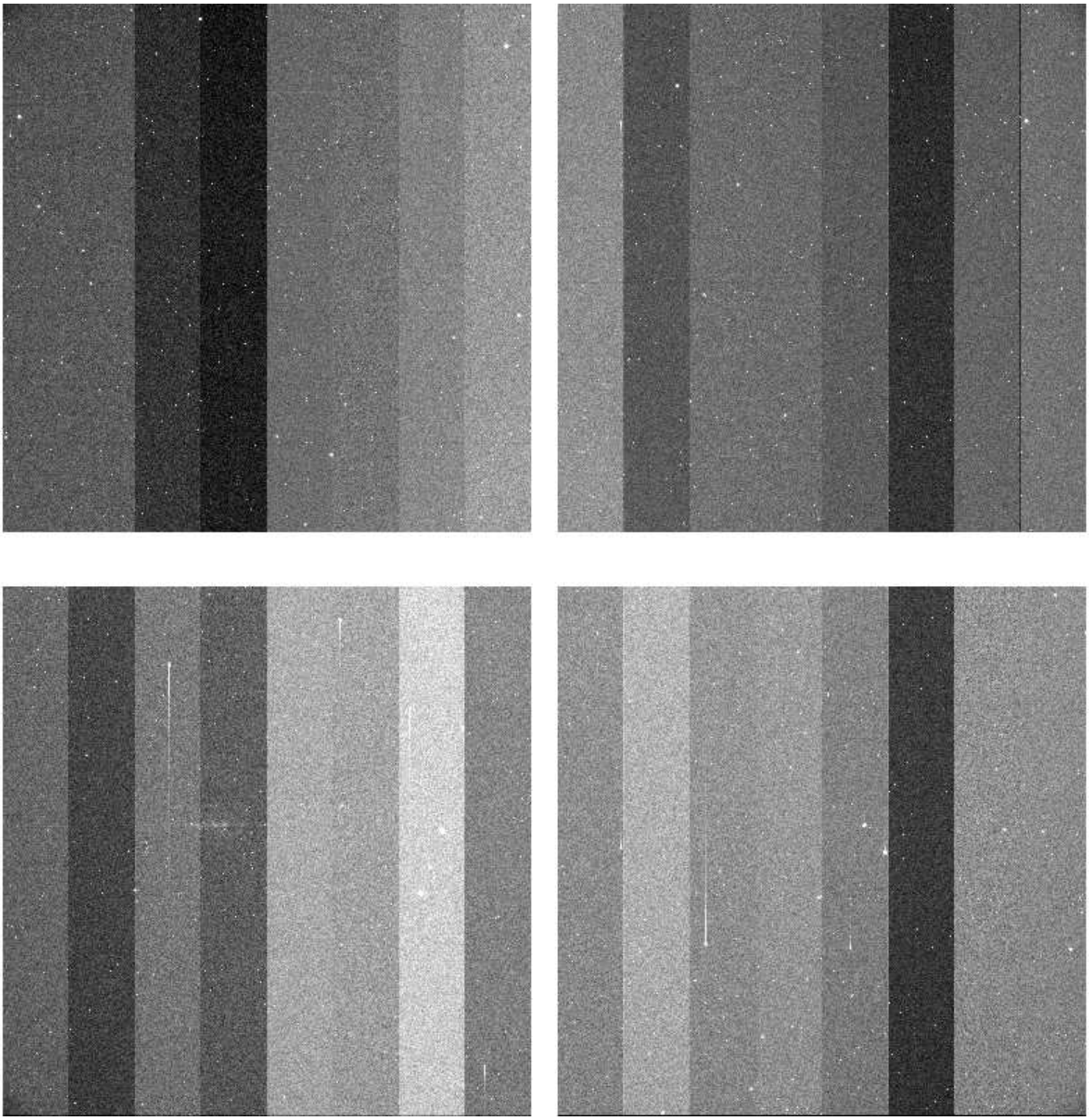

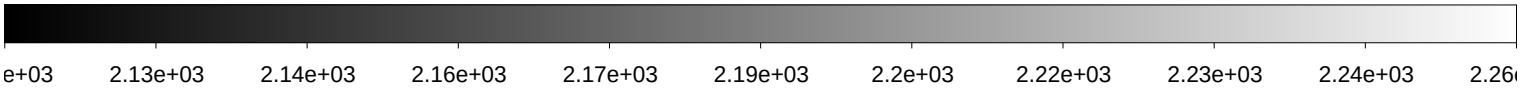

File Name	:	**xkmtc.20180128.064285.fits** # 110 / 250 #
Project ID	:	NEO
Image Type	:	OBJECT
Object Name	:	**S73003-OC**
RA	:	03:41:32.240
DEC	:	-61:00:00.00
Exposure Time	:	10
Airmass	:	1.63
Sidereal Time	:	08:02:32
Filter ID	:	R
Observation Date	:	2018-01-28T04:16:23
CCD Temperature	:	-104.18

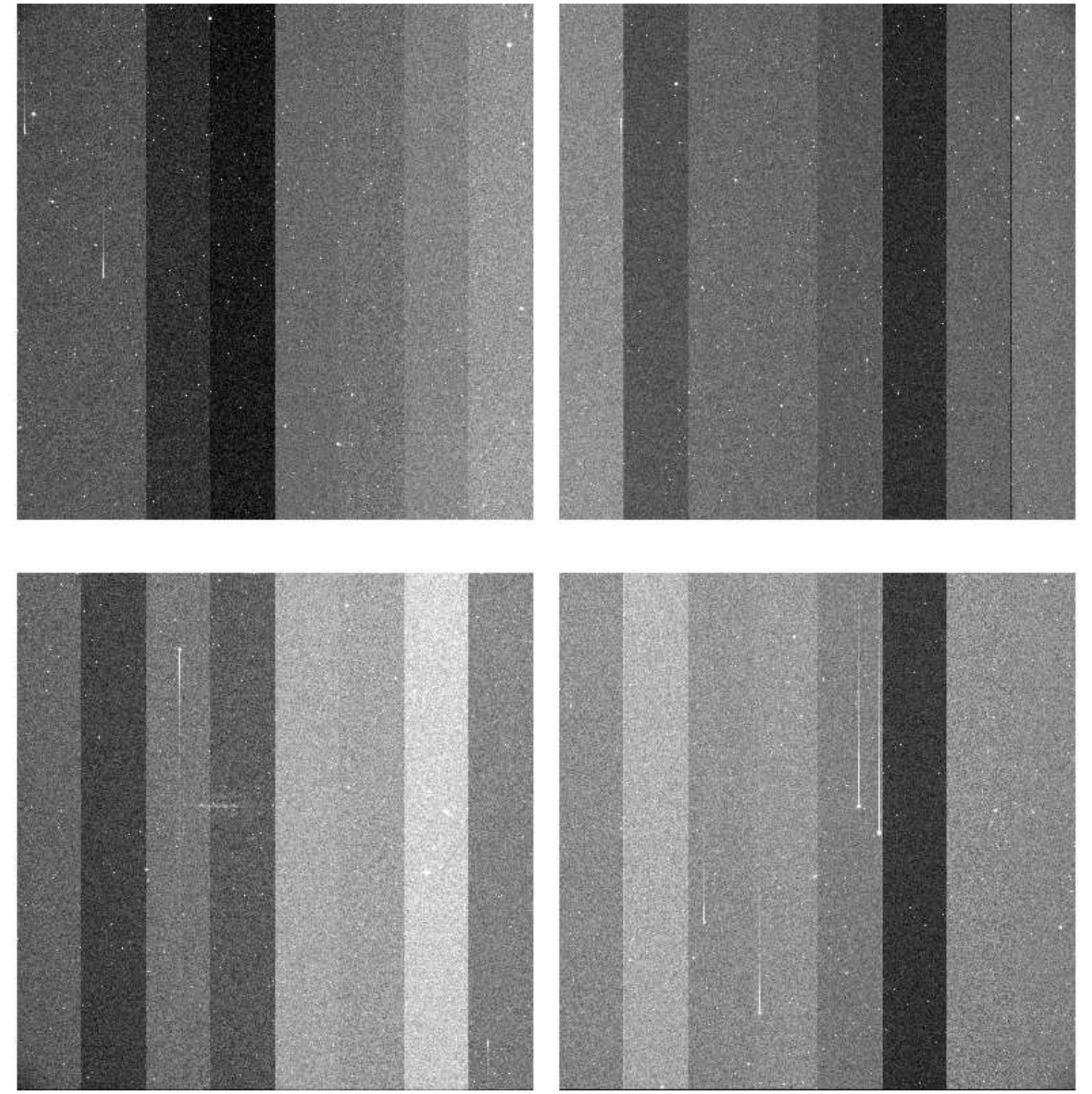

File Name	:	**xkmtc.20180128.064286.fits** # 111 / 250 #
Project ID	:	NEO
Image Type	:	OBJECT
Object Name	:	**S06150-OC**
RA	:	10:00:00.100
DEC	:	+04:59:59.10
Exposure Time	:	60
Airmass	:	1.40
Sidereal Time	:	08:06:29
Filter ID	:	R
Observation Date	:	2018-01-28T04:20:17
CCD Temperature	:	-104.21

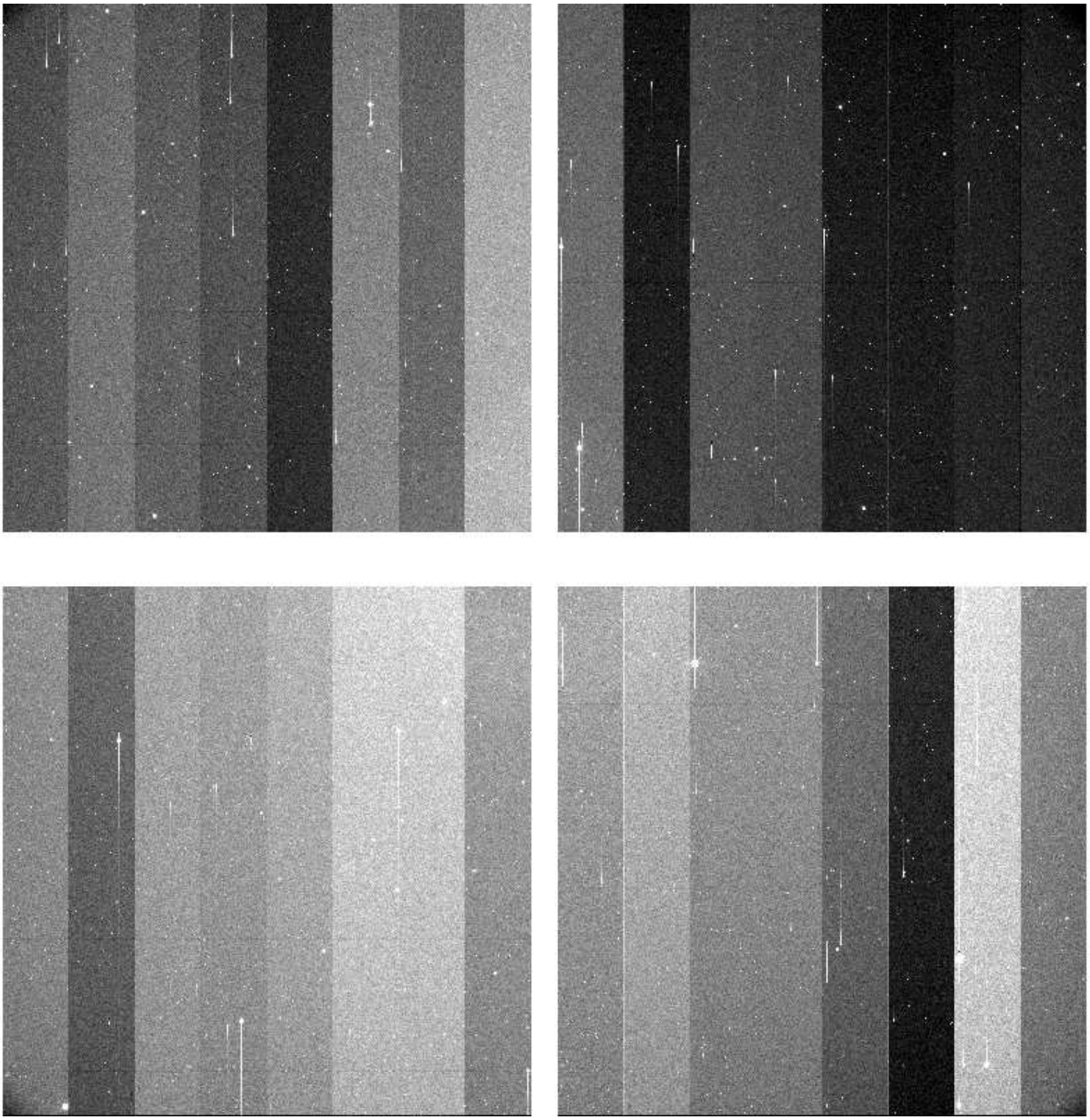

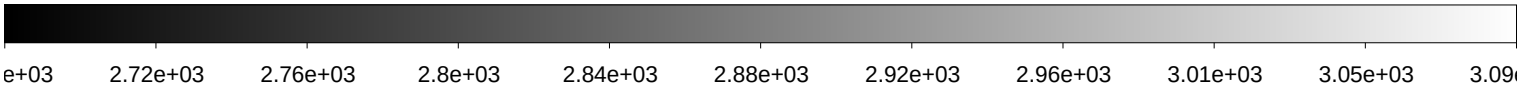

File Name	:	**xkmtc.20180128.064287.fits** # 112 / 250 #
Project ID	:	NEO
Image Type	:	OBJECT
Object Name	:	**S06150-OC**
RA	:	10:00:00.020
DEC	:	+04:59:59.90
Exposure Time	:	60
Airmass	:	1.39
Sidereal Time	:	08:08:25
Filter ID	:	R
Observation Date	:	2018-01-28T04:22:13
CCD Temperature	:	-104.2

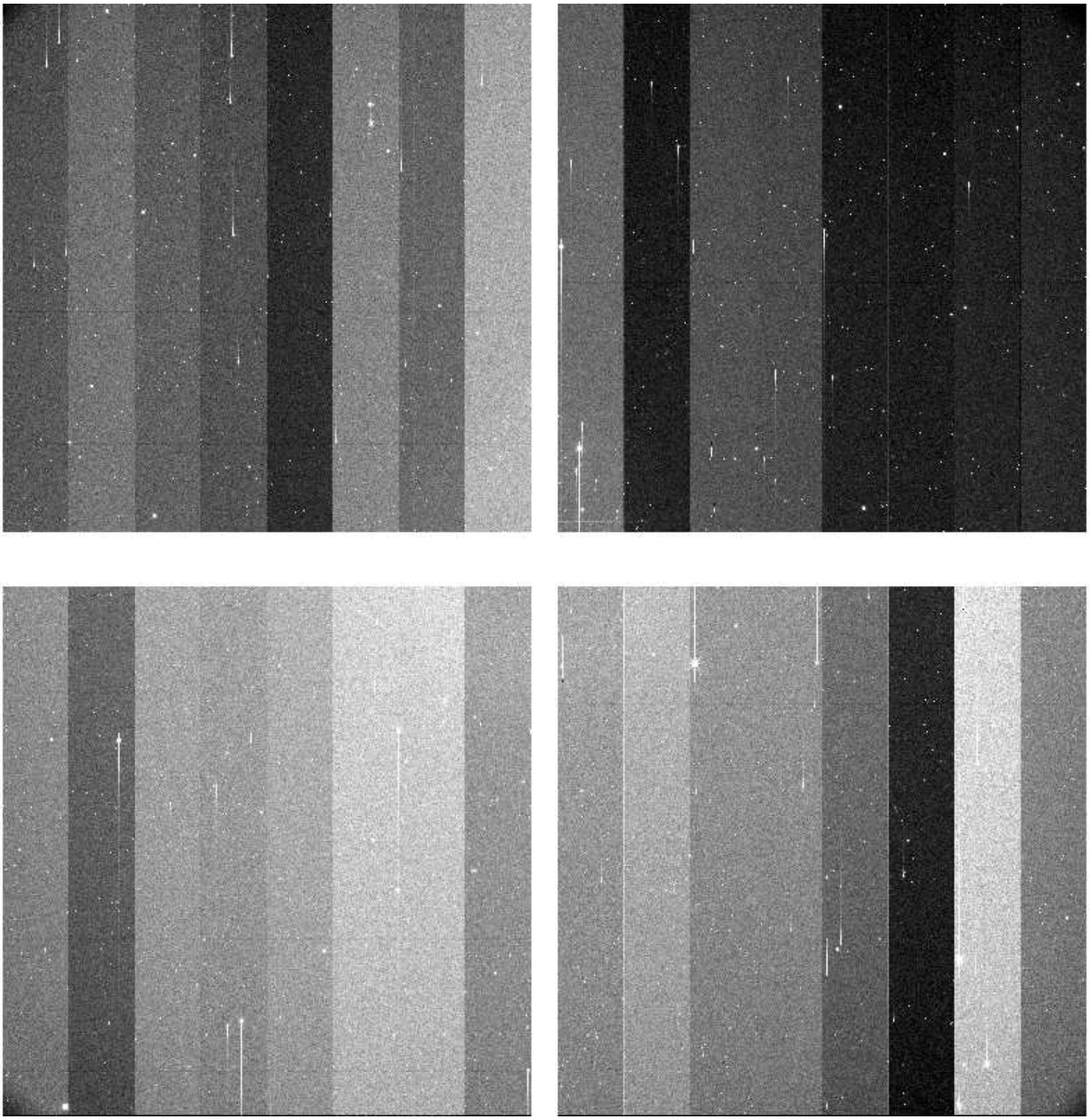

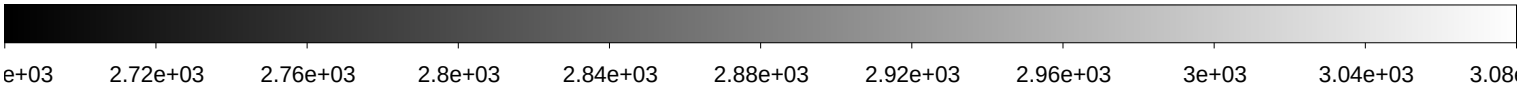

File Name	:	**xkmtc.20180128.064288.fits** # 113 / 250 #
Project ID	:	NEO
Image Type	:	OBJECT
Object Name	:	**S06150-OC**
RA	:	10:00:00.010
DEC	:	+04:59:59.80
Exposure Time	:	60
Airmass	:	1.39
Sidereal Time	:	08:10:22
Filter ID	:	R
Observation Date	:	2018-01-28T04:24:23
CCD Temperature	:	-104.16

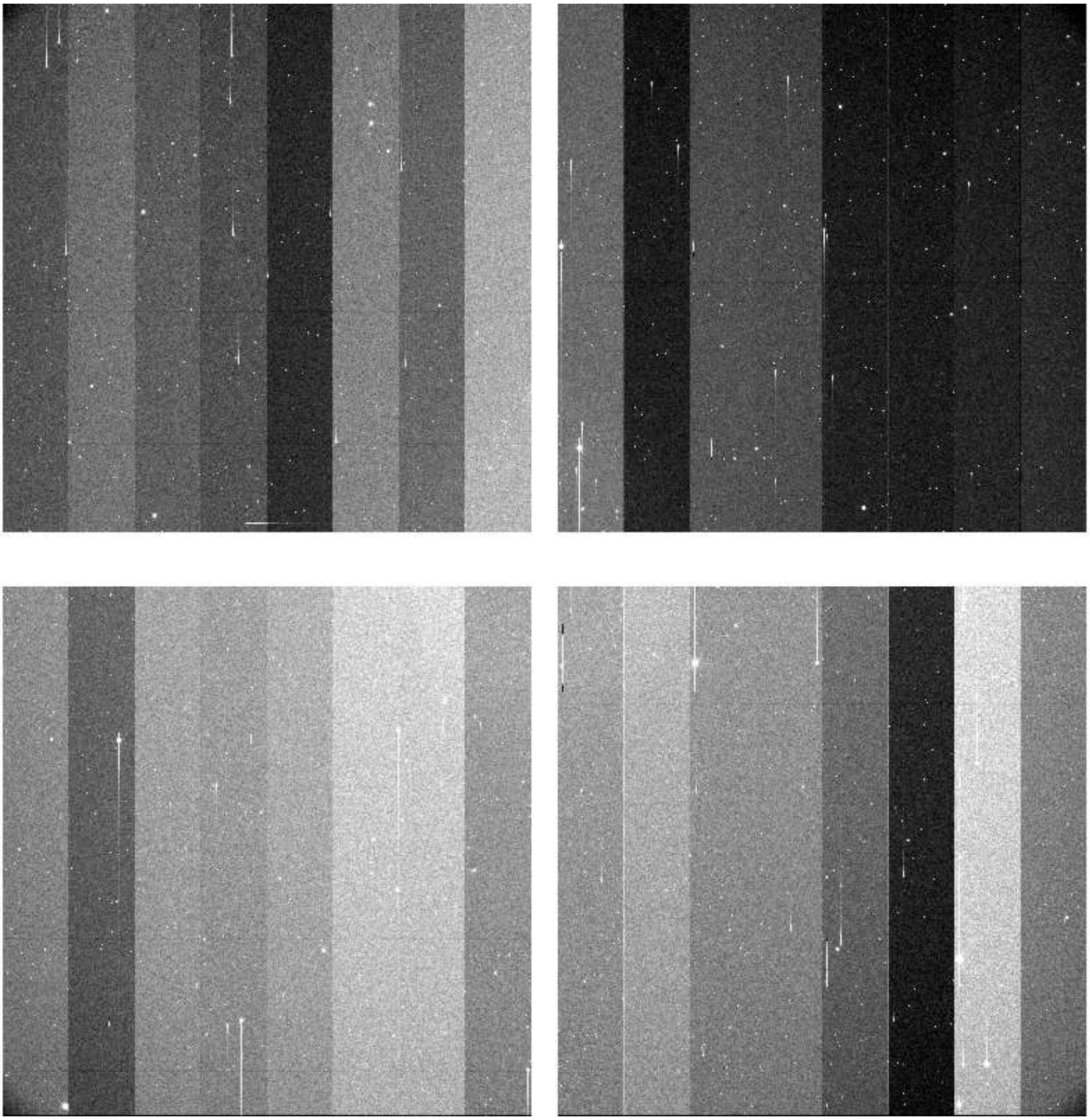

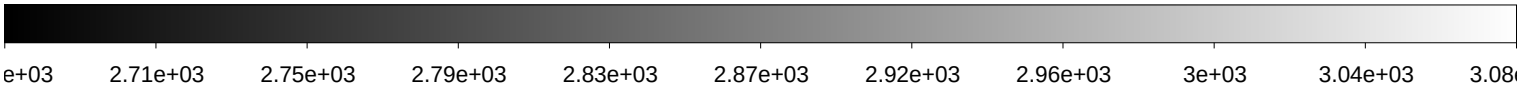

File Name	:	**xkmtc.20180128.064289.fits** # 114 / 250 #
Project ID	:	NEO
Image Type	:	OBJECT
Object Name	:	**S06150-OC**
RA	:	10:00:00.000
DEC	:	+04:59:59.90
Exposure Time	:	60
Airmass	:	1.38
Sidereal Time	:	08:13:02
Filter ID	:	R
Observation Date	:	2018-01-28T04:26:50
CCD Temperature	:	-104.2

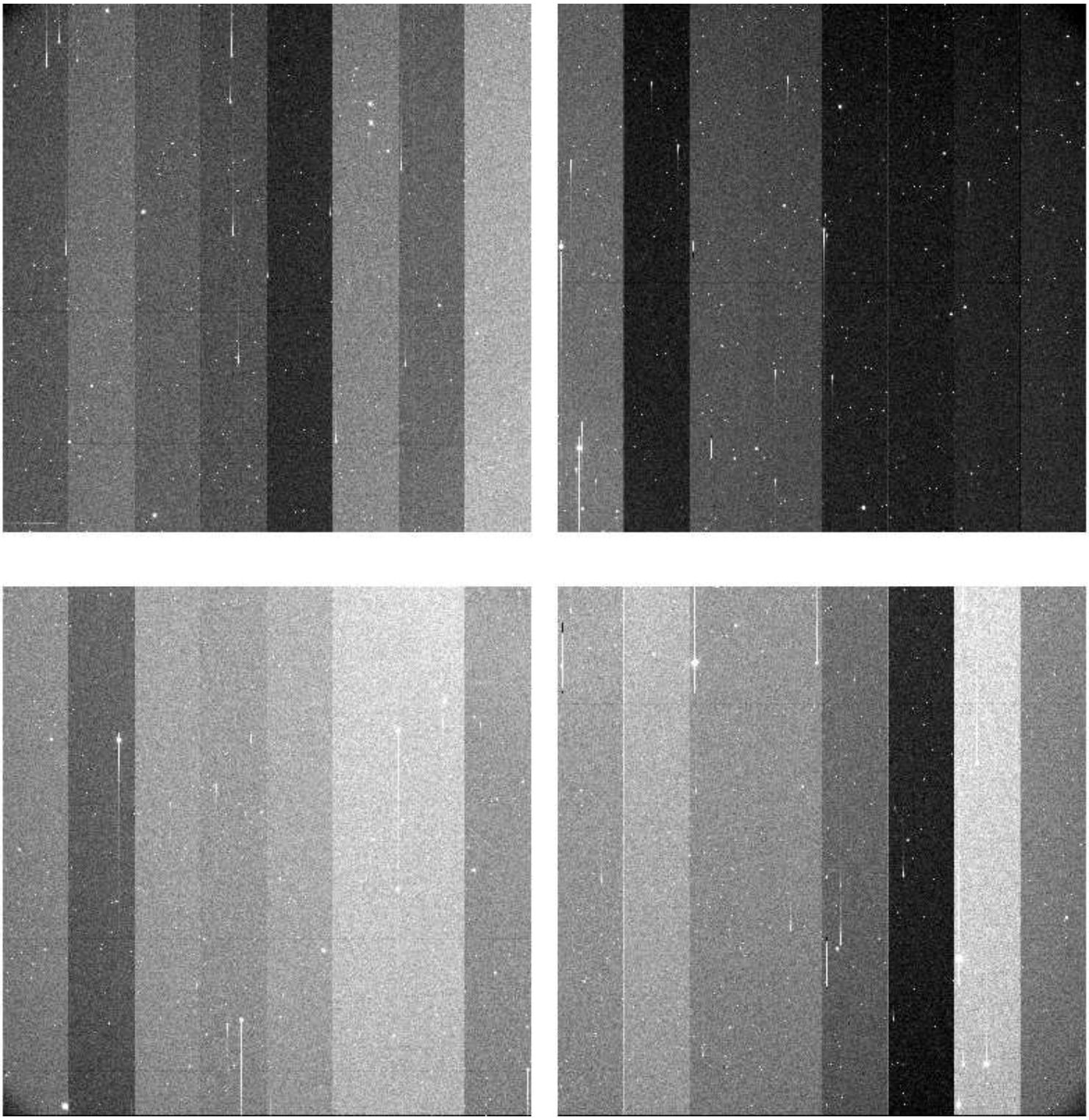

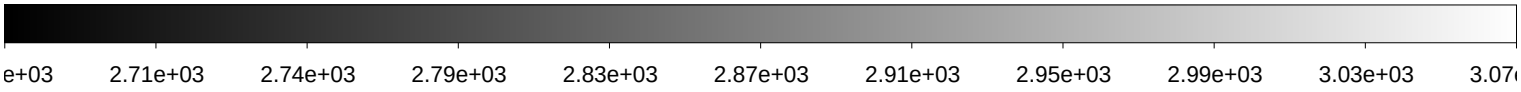

File Name	:	**xkmtc.20180128.064290.fits** # 115 / 250 #
Project ID	:	NEO
Image Type	:	OBJECT
Object Name	:	**S06150-OC**
RA	:	09:59:59.990
DEC	:	+04:59:59.80
Exposure Time	:	60
Airmass	:	1.37
Sidereal Time	:	08:15:57
Filter ID	:	R
Observation Date	:	2018-01-28T04:29:44
CCD Temperature	:	-104.21

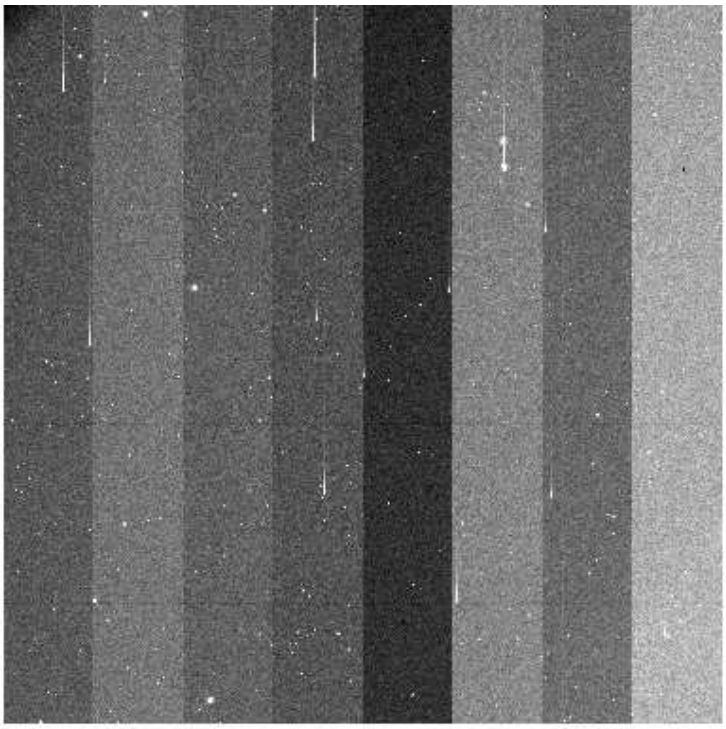

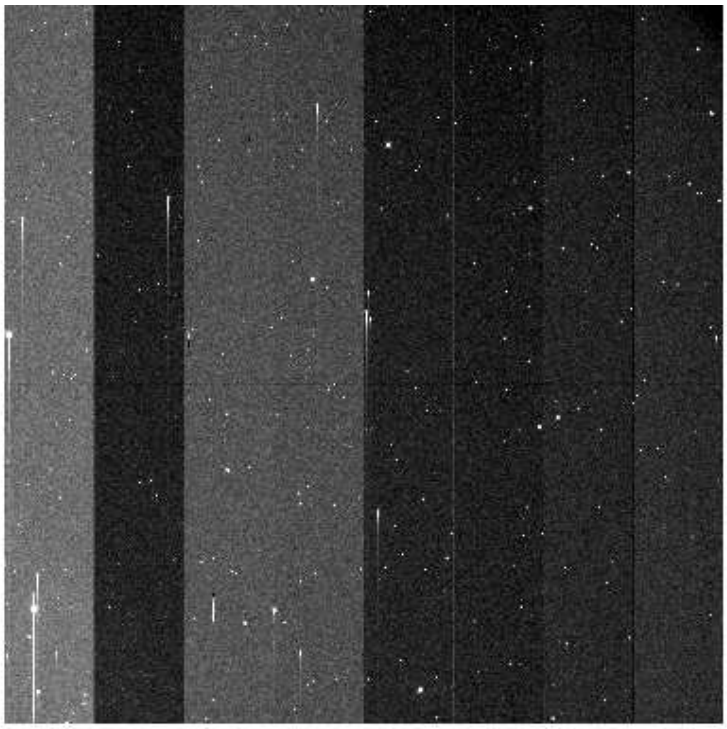

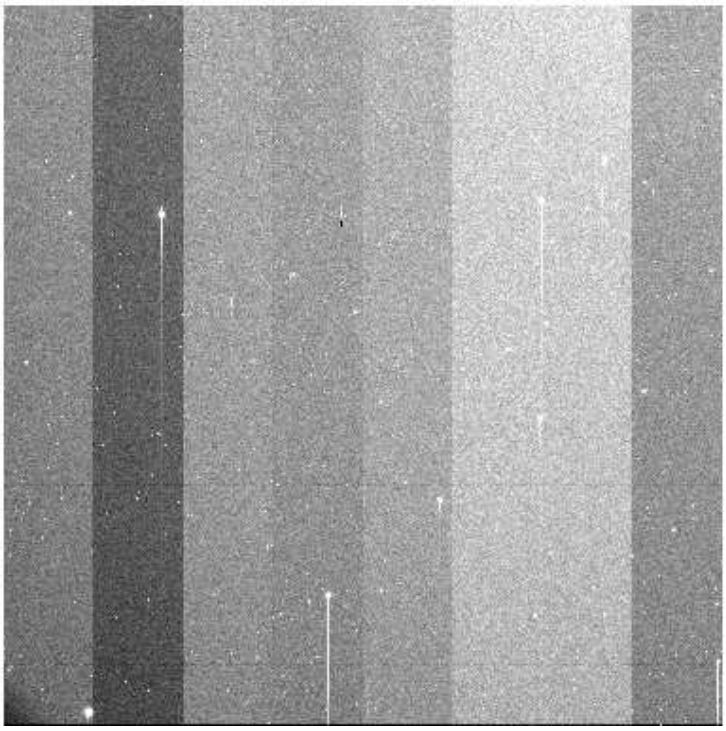

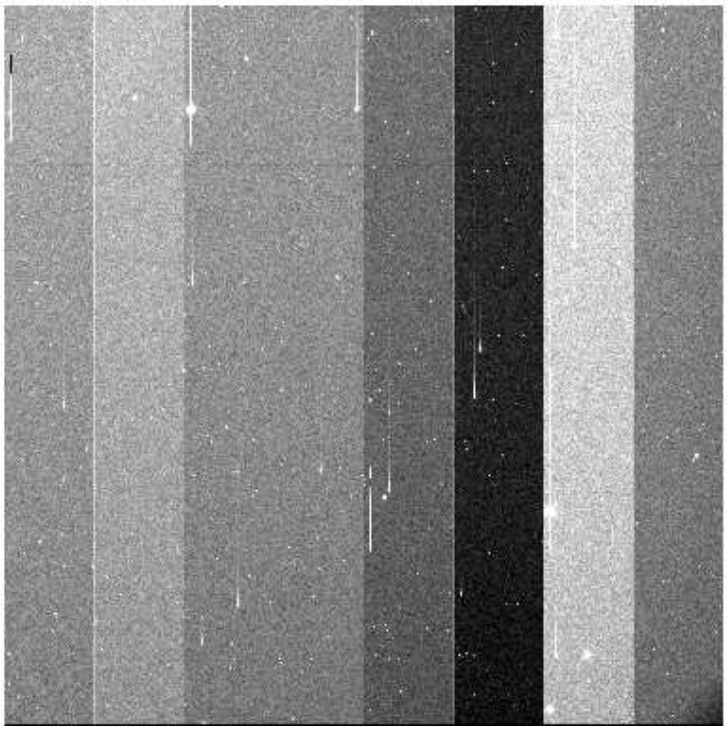

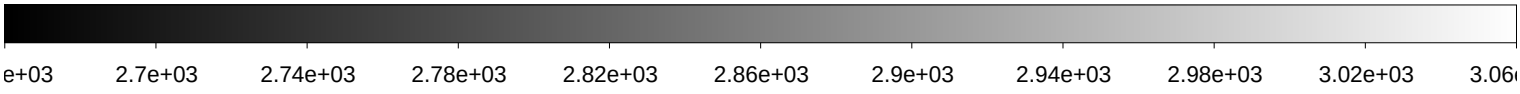

File Name	:	**xkmtc.20180128.064291.fits** # 116 / 250 #
Project ID	:	NEO
Image Type	:	OBJECT
Object Name	:	**S06150-OC**
RA	:	10:00:00.030
DEC	:	+04:59:59.90
Exposure Time	:	60
Airmass	:	1.36
Sidereal Time	:	08:18:29
Filter ID	:	R
Observation Date	:	2018-01-28T04:32:16
CCD Temperature	:	-104.22

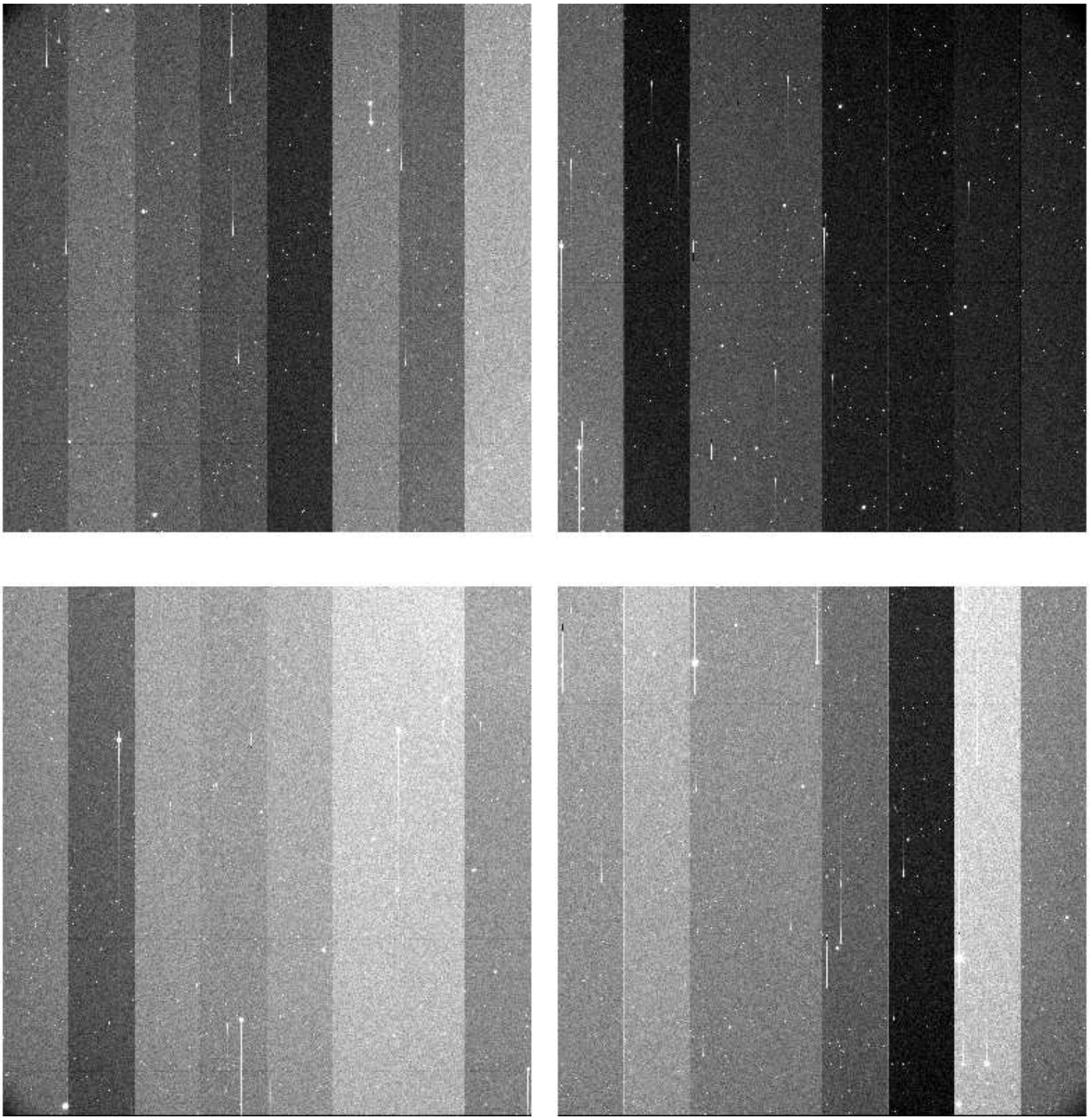

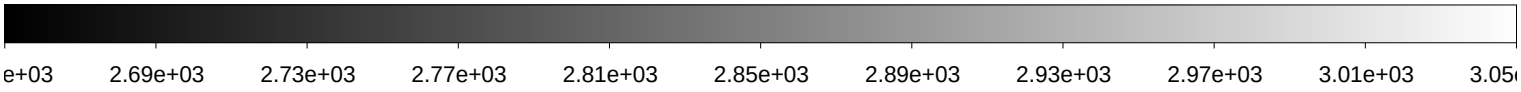

File Name	:	**xkmtc.20180128.064292.fits** # 117 / 250 #
Project ID	:	NEO
Image Type	:	OBJECT
Object Name	:	**S06150-OC**
RA	:	10:00:00.020
DEC	:	+04:59:59.80
Exposure Time	:	60
Airmass	:	1.35
Sidereal Time	:	08:20:37
Filter ID	:	R
Observation Date	:	2018-01-28T04:34:23
CCD Temperature	:	-104.26

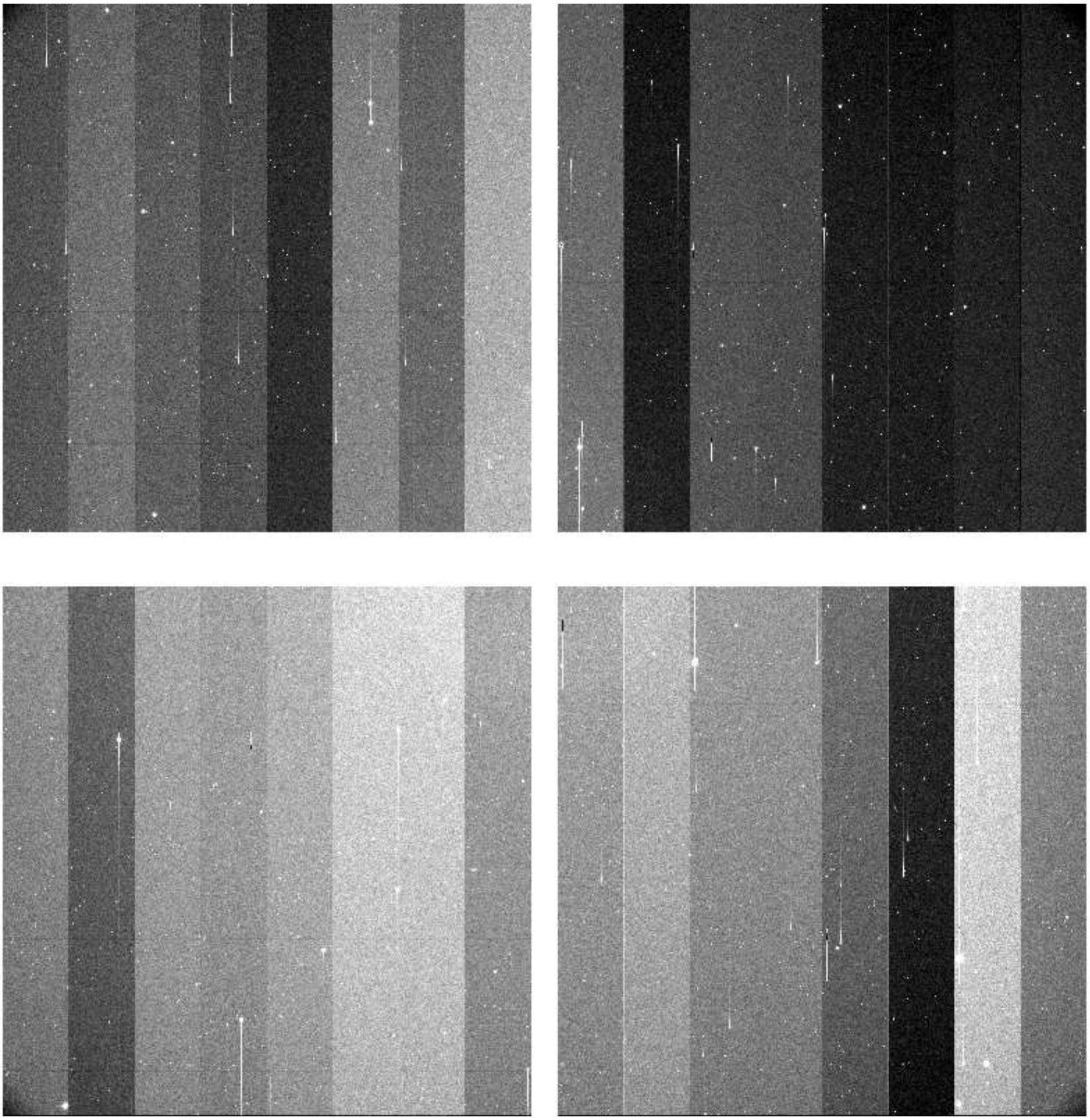

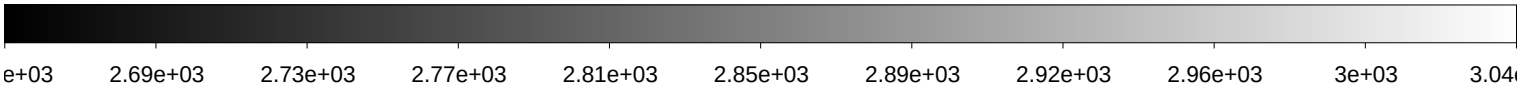

File Name	:	**xkmtc.20180128.064293.fits** # 118 / 250 #
Project ID	:	NEO
Image Type	:	OBJECT
Object Name	:	**S06150-OC**
RA	:	10:00:00.040
DEC	:	+05:00:00.00
Exposure Time	:	60
Airmass	:	1.35
Sidereal Time	:	08:22:34
Filter ID	:	R
Observation Date	:	2018-01-28T04:36:20
CCD Temperature	:	-104.27

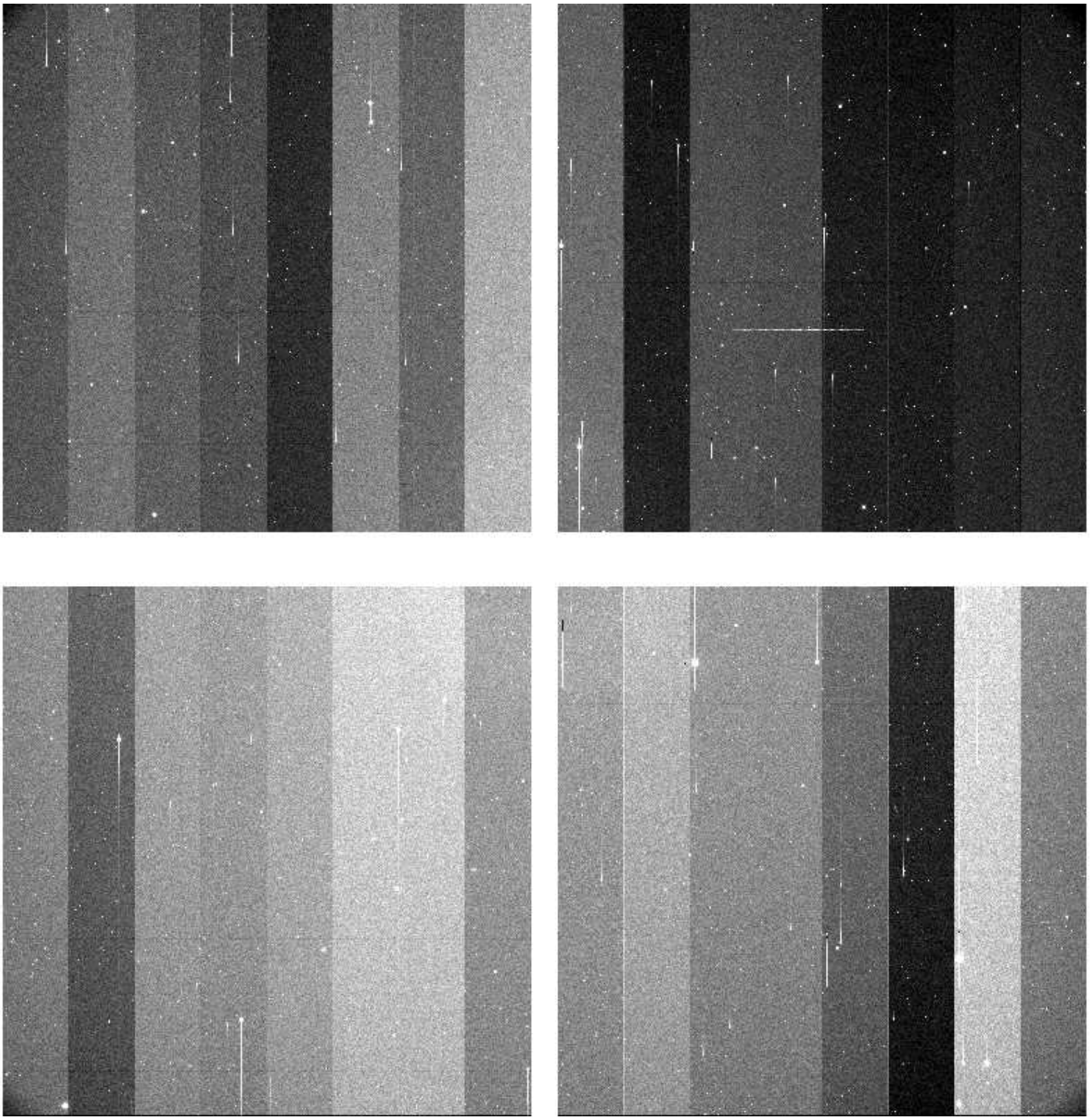

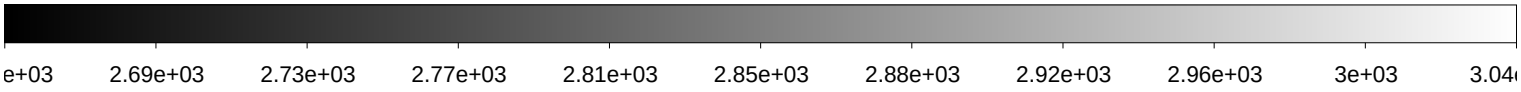

File Name	:	**xkmtc.20180128.064294.fits** # 119 / 250 #
Project ID	:	NEO
Image Type	:	OBJECT
Object Name	:	**S11177-OC**
RA	:	11:31:50.580
DEC	:	-09:00:00.10
Exposure Time	:	31
Airmass	:	1.50
Sidereal Time	:	08:25:40
Filter ID	:	R
Observation Date	:	2018-01-28T04:39:24
CCD Temperature	:	-104.27

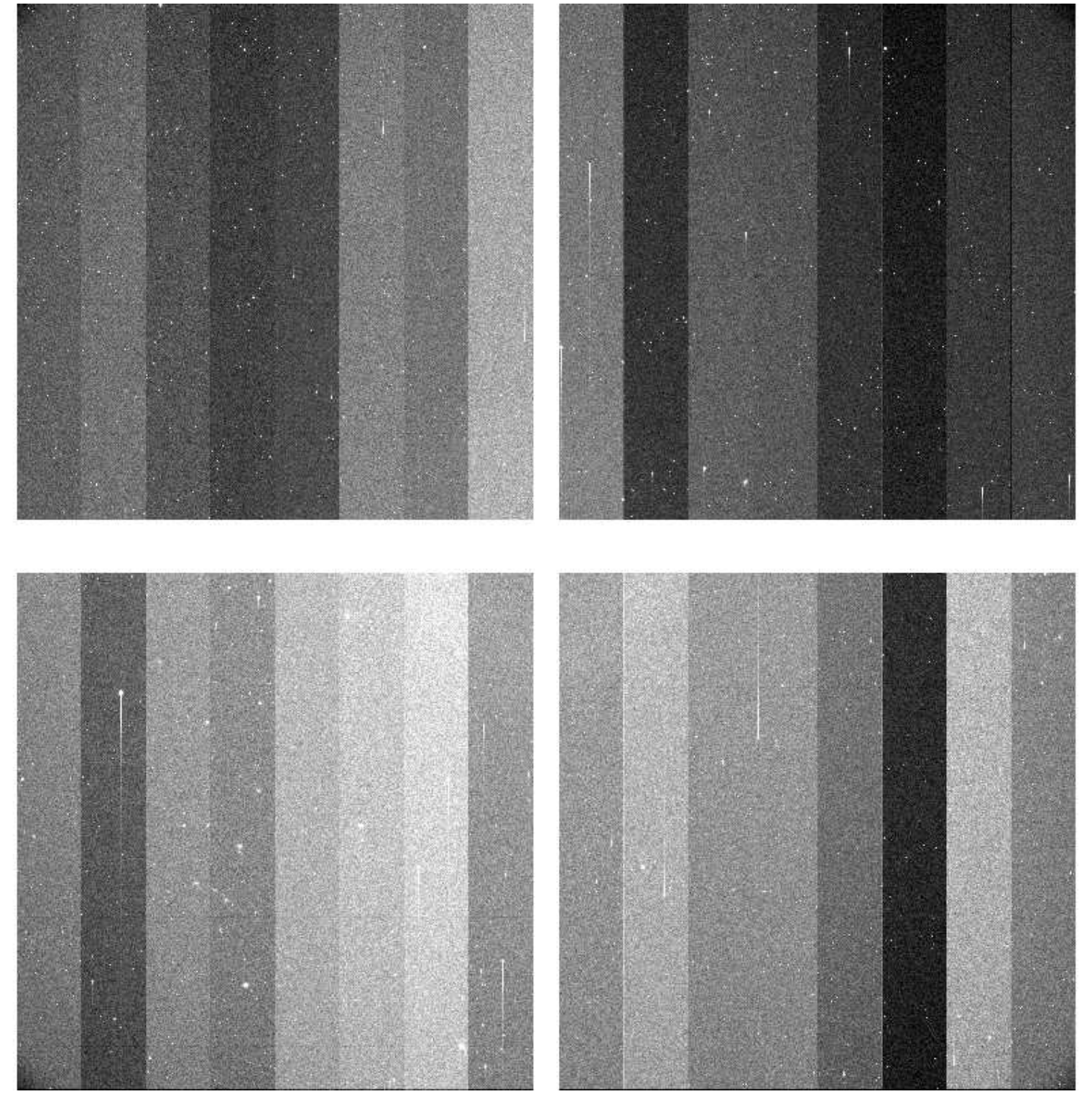

File Name	:	**xkmtc.20180128.064295.fits** # 120 / 250 #
Project ID	:	NEO
Image Type	:	OBJECT
Object Name	:	**S11177-OC**
RA	:	11:31:50.620
DEC	:	-09:00:00.10
Exposure Time	:	31
Airmass	:	1.49
Sidereal Time	:	08:28:03
Filter ID	:	R
Observation Date	:	2018-01-28T04:41:48
CCD Temperature	:	-104.28

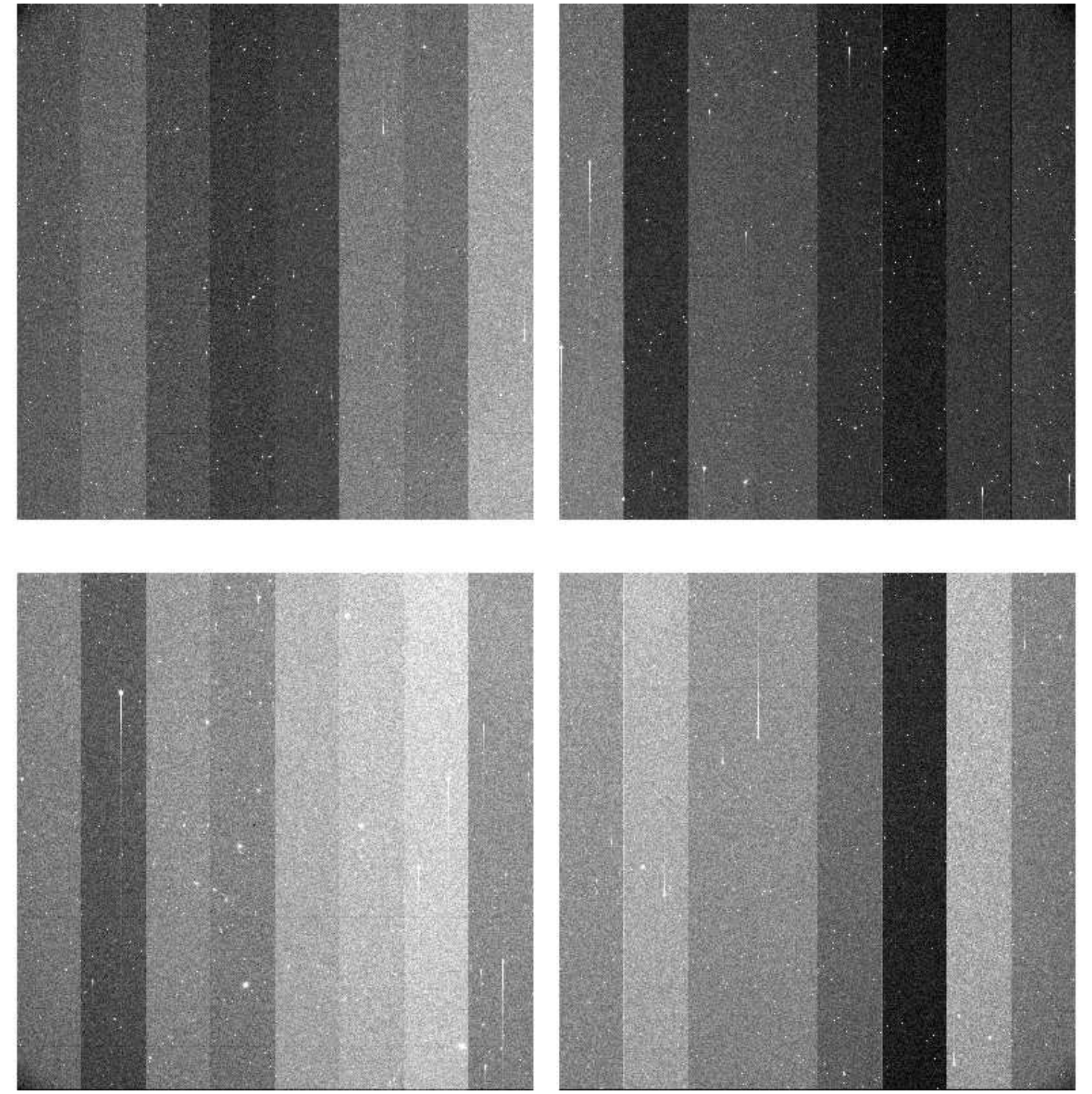

File Name	:	**xkmtc.20180128.064296.fits** # 121 / 250 #
Project ID	:	NEO
Image Type	:	OBJECT
Object Name	:	**S11177-OC**
RA	:	11:31:50.640
DEC	:	-09:00:00.10
Exposure Time	:	31
Airmass	:	1.48
Sidereal Time	:	08:29:34
Filter ID	:	R
Observation Date	:	2018-01-28T04:43:31
CCD Temperature	:	-104.28

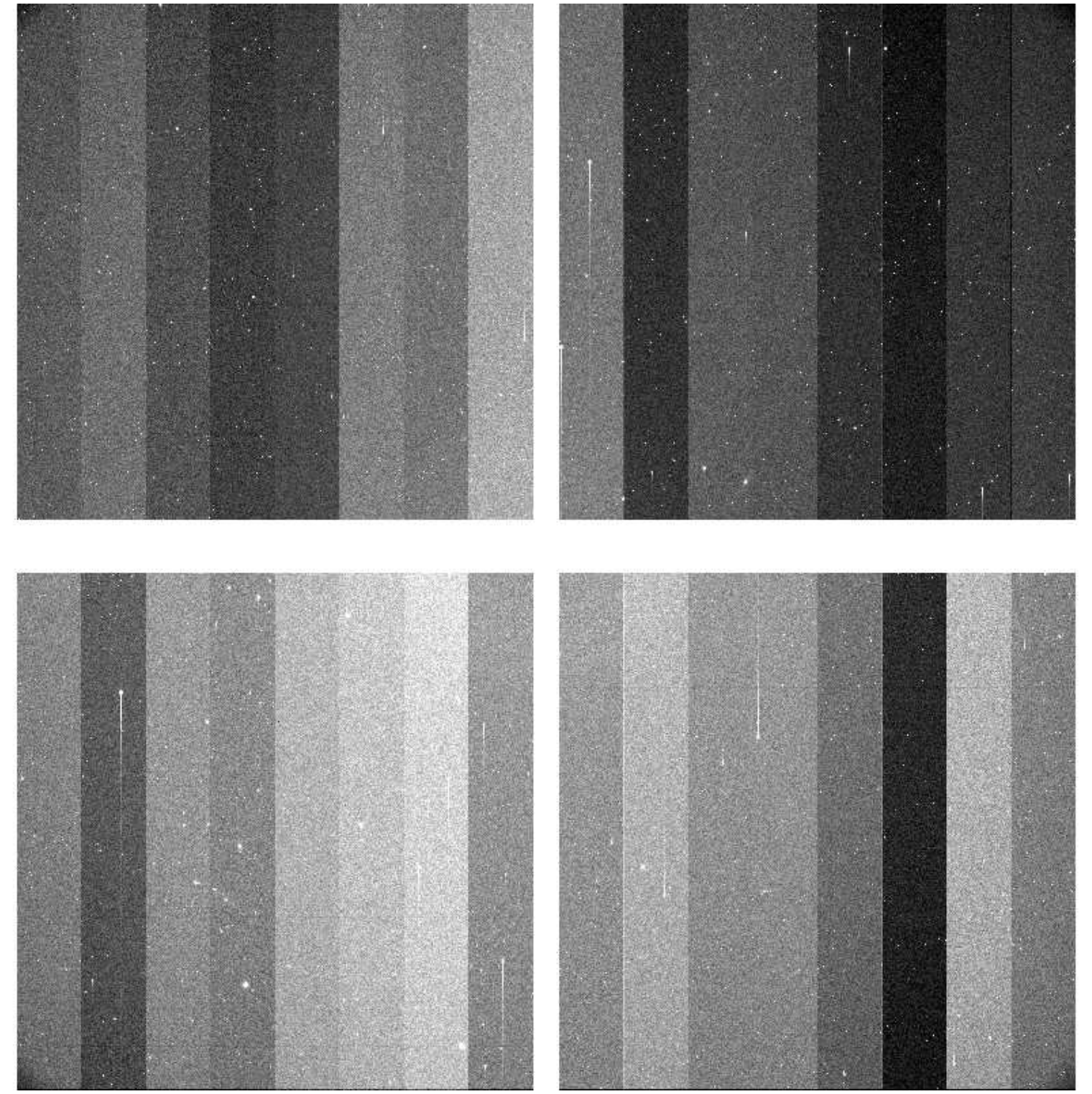

File Name	:	**xkmtc.20180128.064297.fits** # 122 / 250 #
Project ID	:	NEO
Image Type	:	OBJECT
Object Name	:	**S06150-OC**
RA	:	10:00:00.010
DEC	:	+04:59:59.80
Exposure Time	:	60
Airmass	:	1.32
Sidereal Time	:	08:32:01
Filter ID	:	R
Observation Date	:	2018-01-28T04:45:46
CCD Temperature	:	-104.31

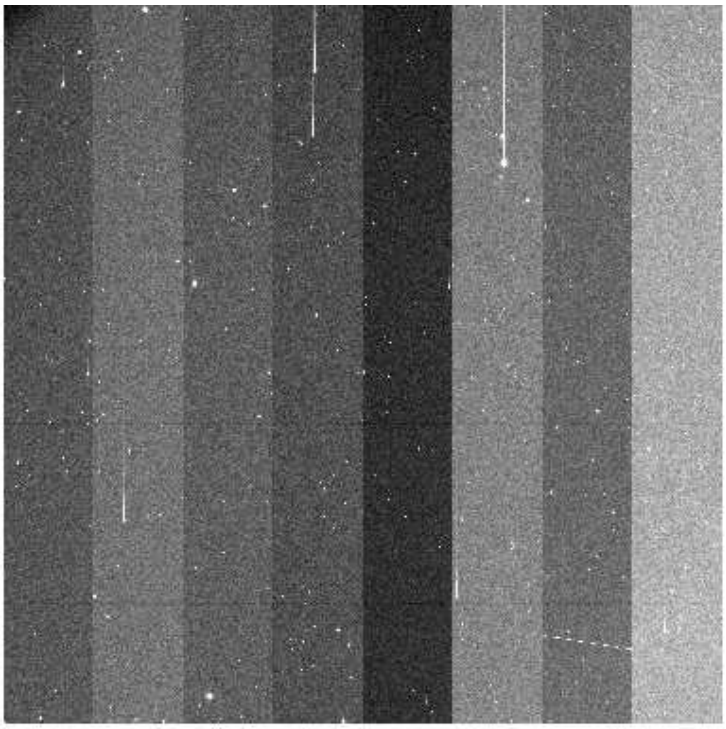

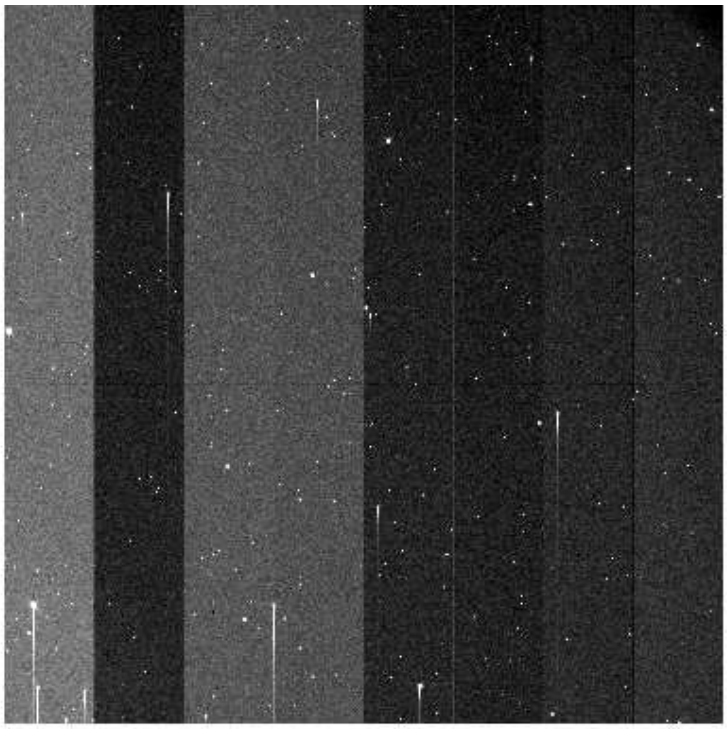

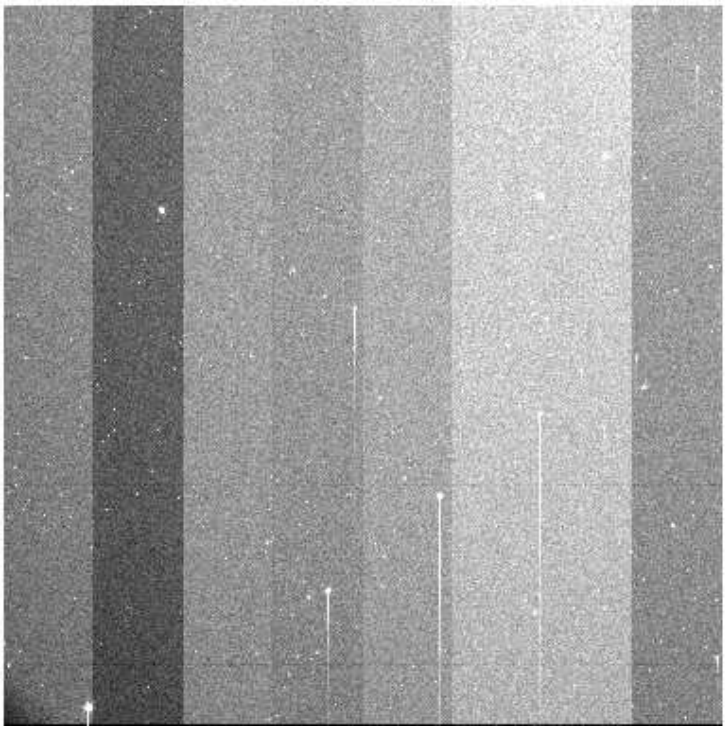

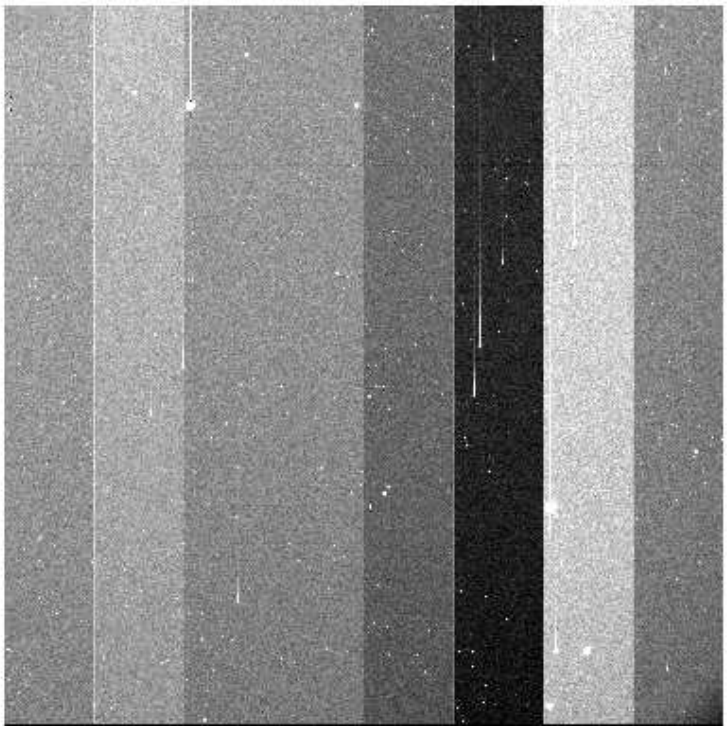

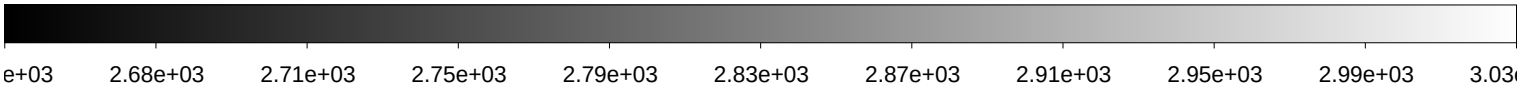

File Name	:	**xkmtc.20180128.064298.fits** # 123 / 250 #
Project ID	:	NEO
Image Type	:	OBJECT
Object Name	:	**S06150-OC**
RA	:	10:00:00.030
DEC	:	+05:00:00.00
Exposure Time	:	60
Airmass	:	1.32
Sidereal Time	:	08:33:59
Filter ID	:	R
Observation Date	:	2018-01-28T04:47:43
CCD Temperature	:	-104.3

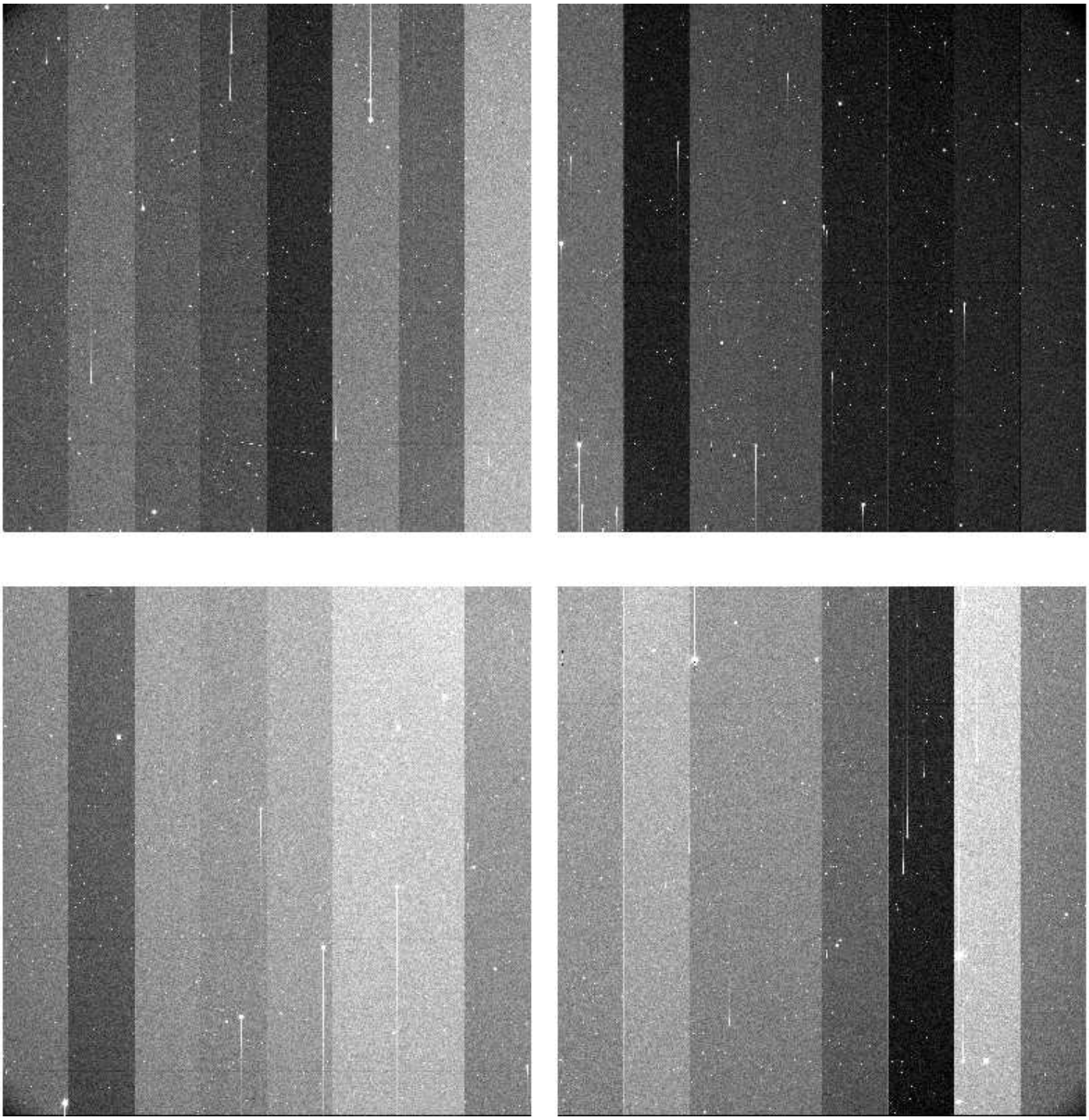

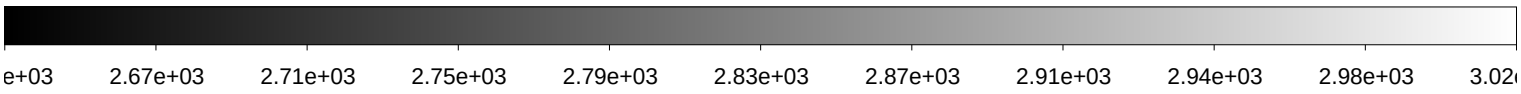

File Name	:	**xkmtc.20180128.064299.fits** # 124 / 250 #
Project ID	:	NEO
Image Type	:	OBJECT
Object Name	:	**S06150-OC**
RA	:	10:00:00.020
DEC	:	+04:59:59.90
Exposure Time	:	60
Airmass	:	1.31
Sidereal Time	:	08:35:58
Filter ID	:	R
Observation Date	:	2018-01-28T04:49:54
CCD Temperature	:	-101.99

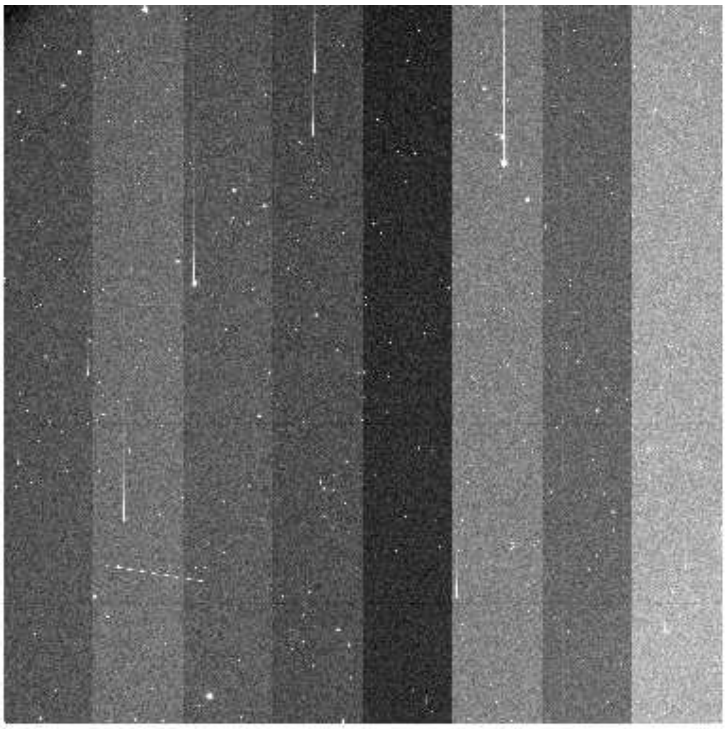

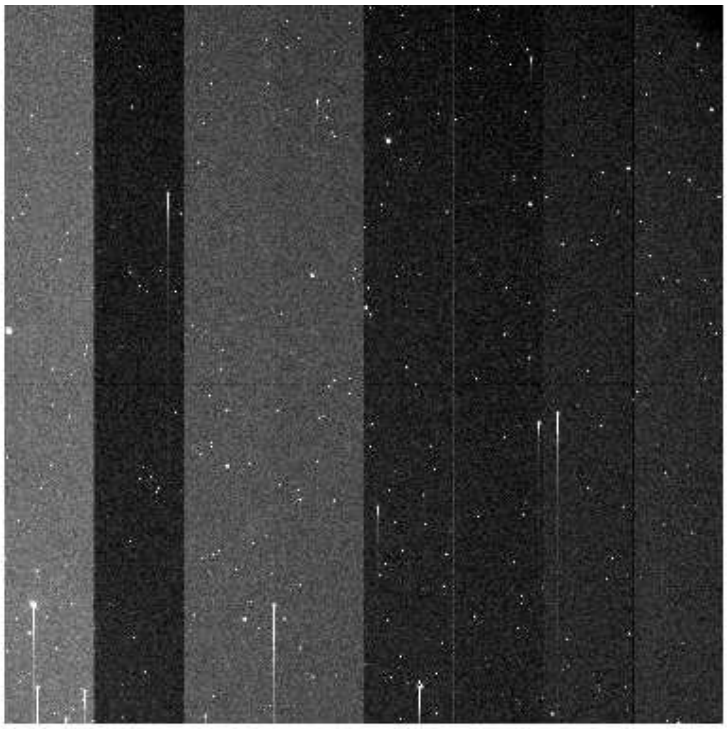

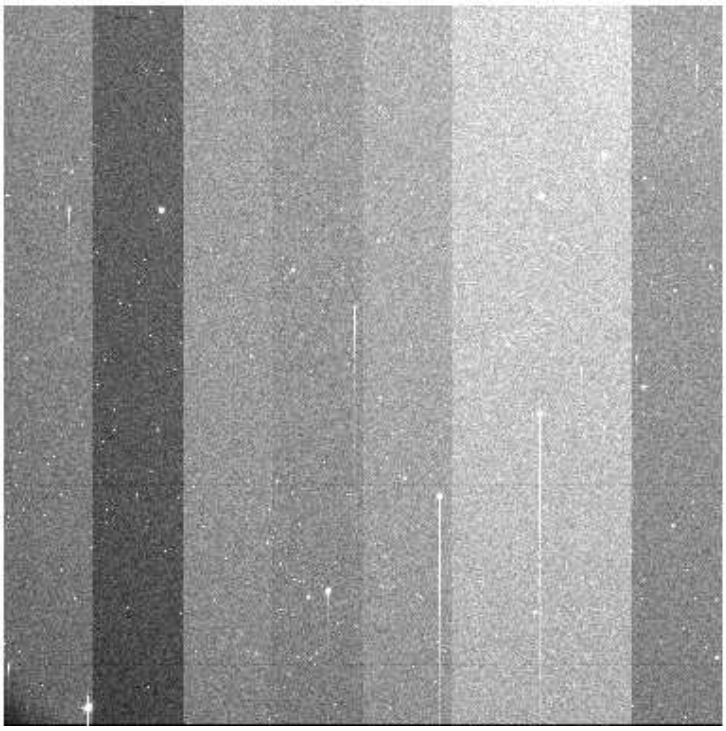

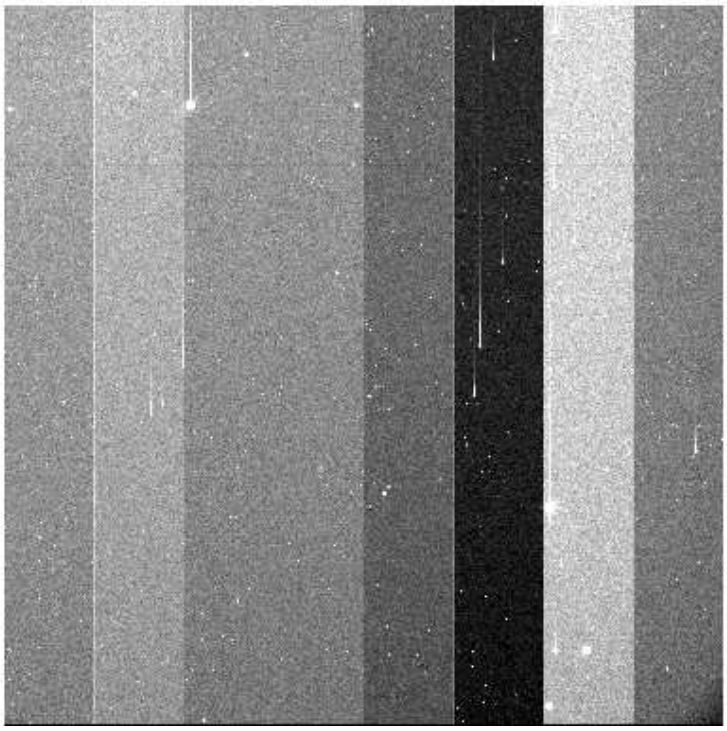

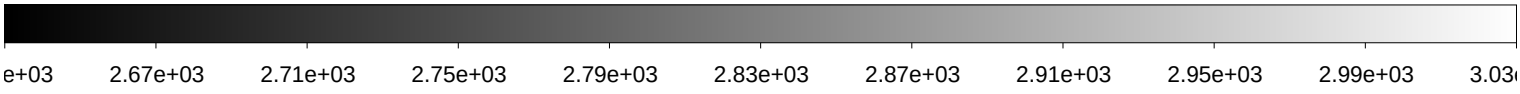

File Name	:	**xkmtc.20180128.064300.fits** # 125 / 250 #
Project ID	:	NEO
Image Type	:	OBJECT
Object Name	:	**S11177-OC**
RA	:	11:31:50.620
DEC	:	-09:00:00.10
Exposure Time	:	31
Airmass	:	1.43
Sidereal Time	:	08:38:56
Filter ID	:	R
Observation Date	:	2018-01-28T04:52:39
CCD Temperature	:	-104.13

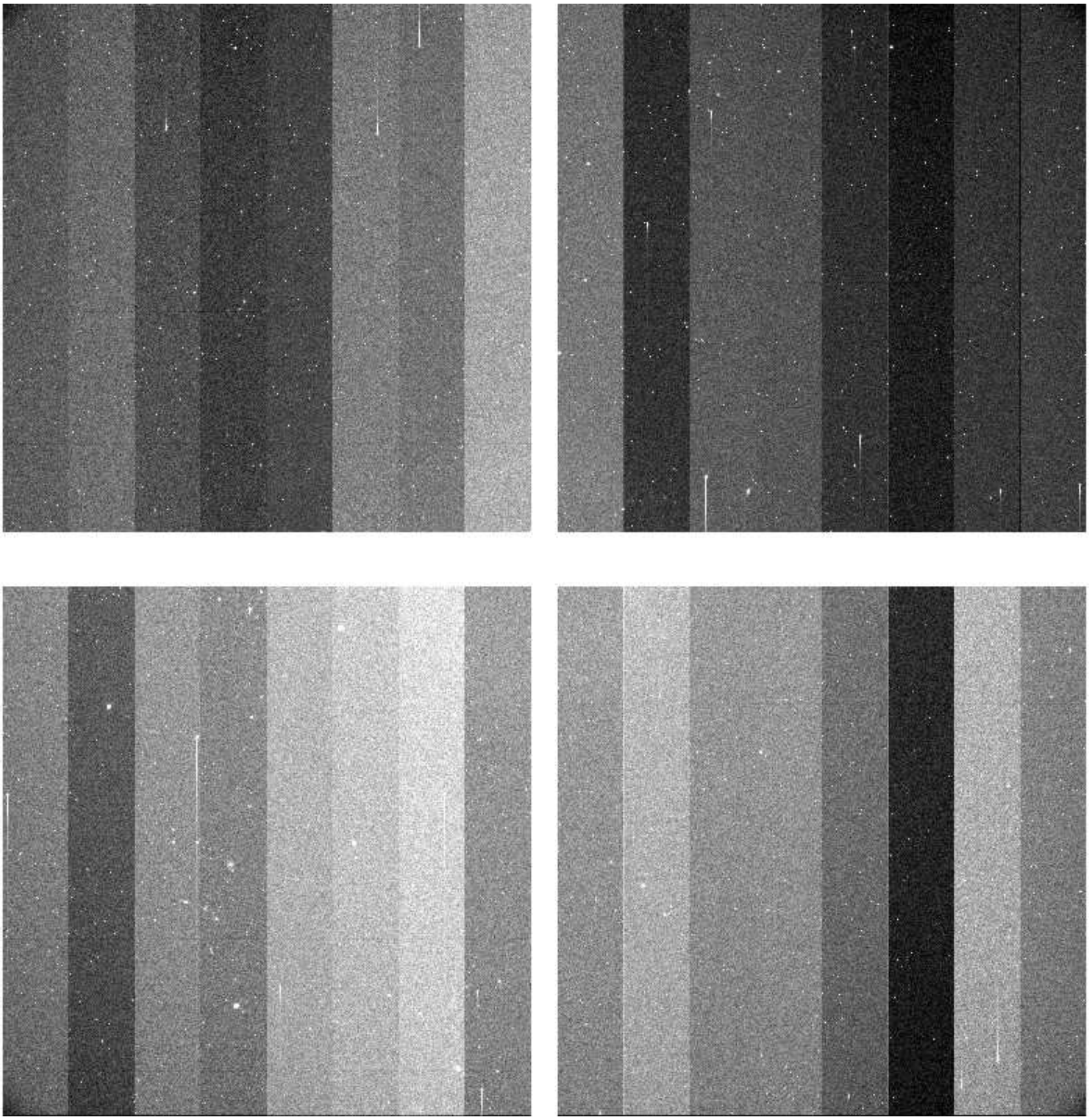

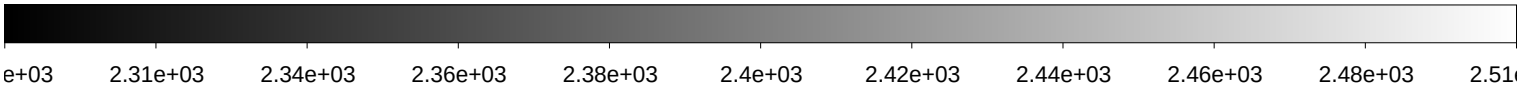

File Name	:	**xkmtc.20180128.064301.fits** # 126 / 250 #
Project ID	:	NEO
Image Type	:	OBJECT
Object Name	:	**S11177-OC**
RA	:	11:31:50.620
DEC	:	-09:00:00.10
Exposure Time	:	31
Airmass	:	1.42
Sidereal Time	:	08:40:24
Filter ID	:	R
Observation Date	:	2018-01-28T04:54:07
CCD Temperature	:	-104.14

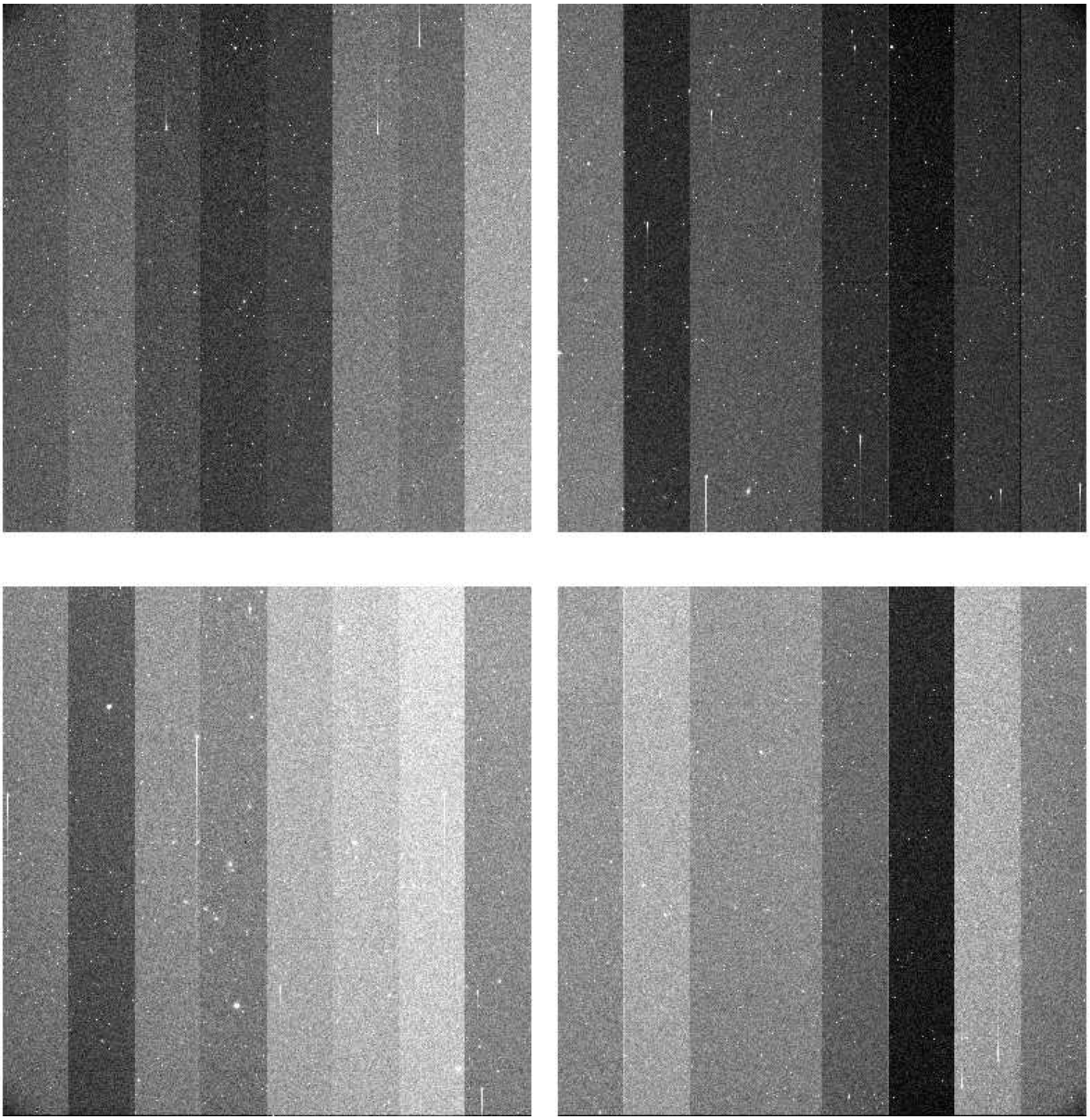

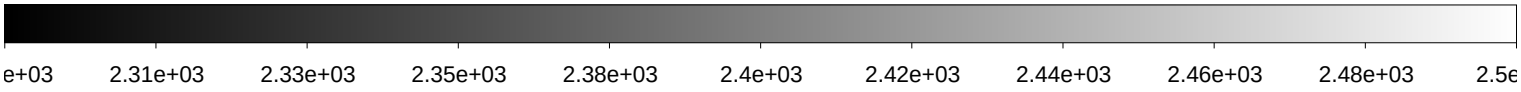

File Name	:	**xkmtc.20180128.064302.fits** # 127 / 250 #
Project ID	:	NEO
Image Type	:	OBJECT
Object Name	:	**S11177-OC**
RA	:	11:31:50.640
DEC	:	-09:00:00.10
Exposure Time	:	31
Airmass	:	1.41
Sidereal Time	:	08:41:52
Filter ID	:	R
Observation Date	:	2018-01-28T04:55:35
CCD Temperature	:	-104.19

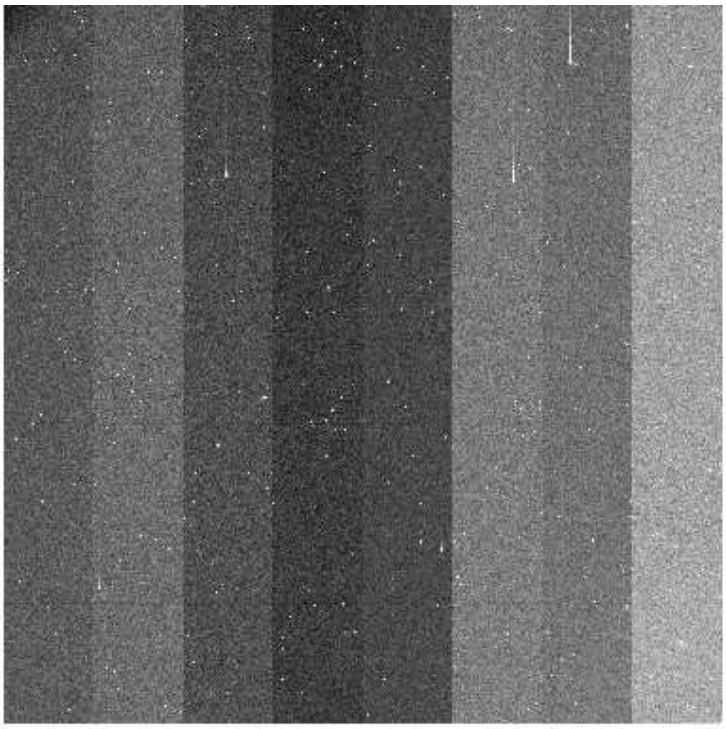

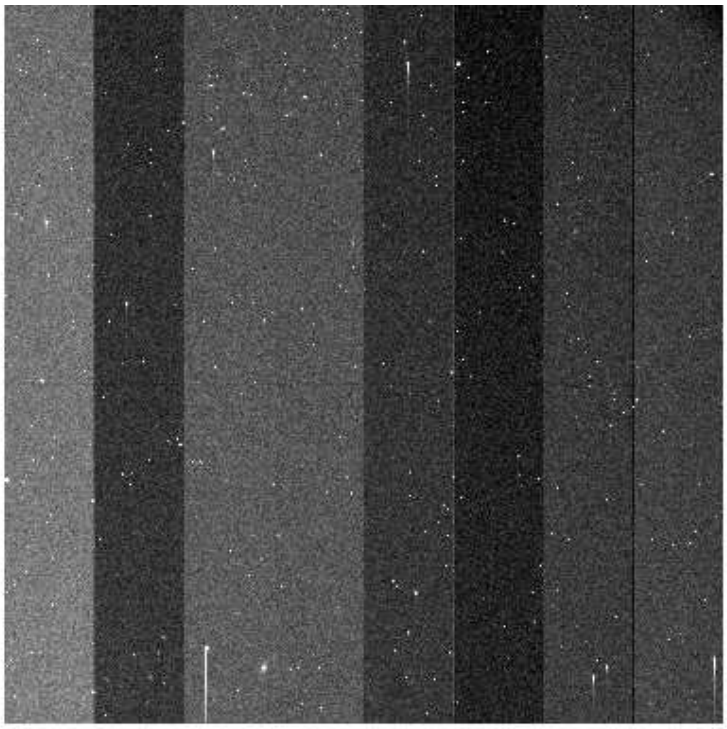

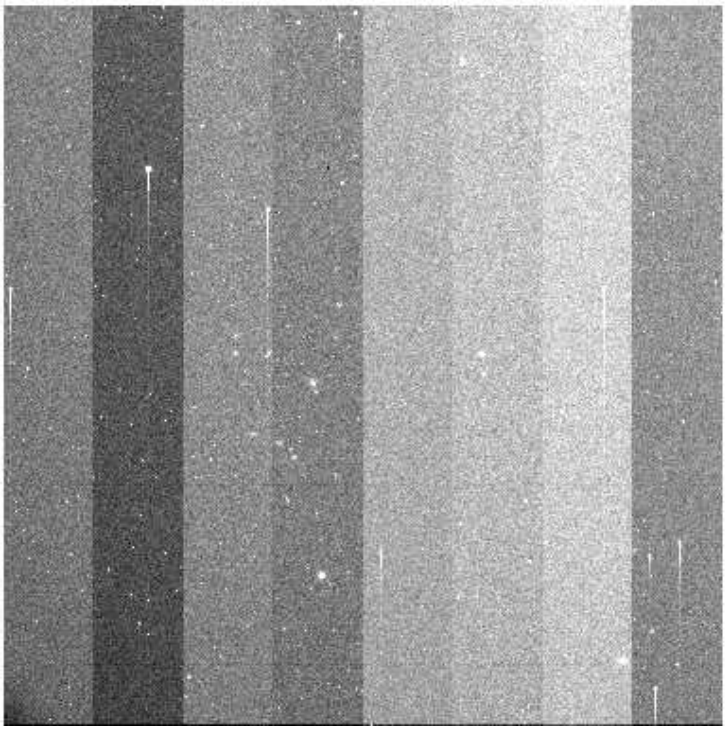

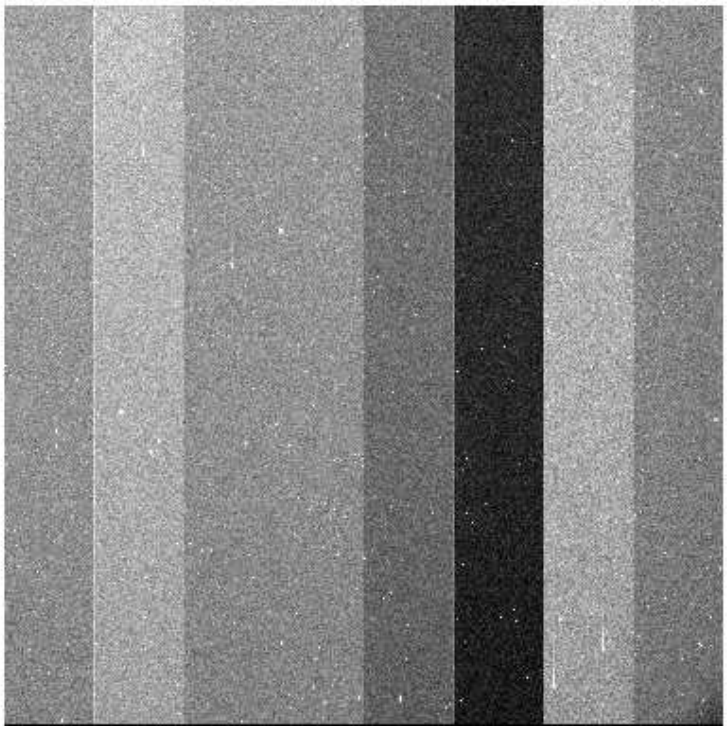

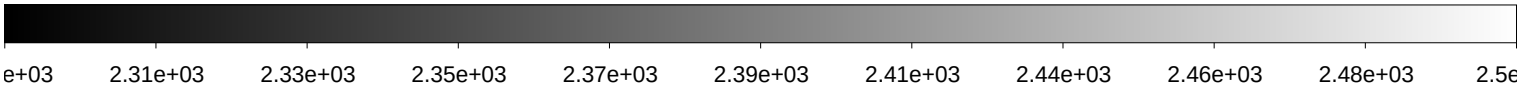

File Name	:	**xkmtc.20180128.064303.fits** # 128 / 250 #
Project ID	:	NEO
Image Type	:	OBJECT
Object Name	:	**S06150-OC**
RA	:	10:00:00.010
DEC	:	+04:59:59.80
Exposure Time	:	60
Airmass	:	1.29
Sidereal Time	:	08:44:17
Filter ID	:	R
Observation Date	:	2018-01-28T04:57:59
CCD Temperature	:	-104.26

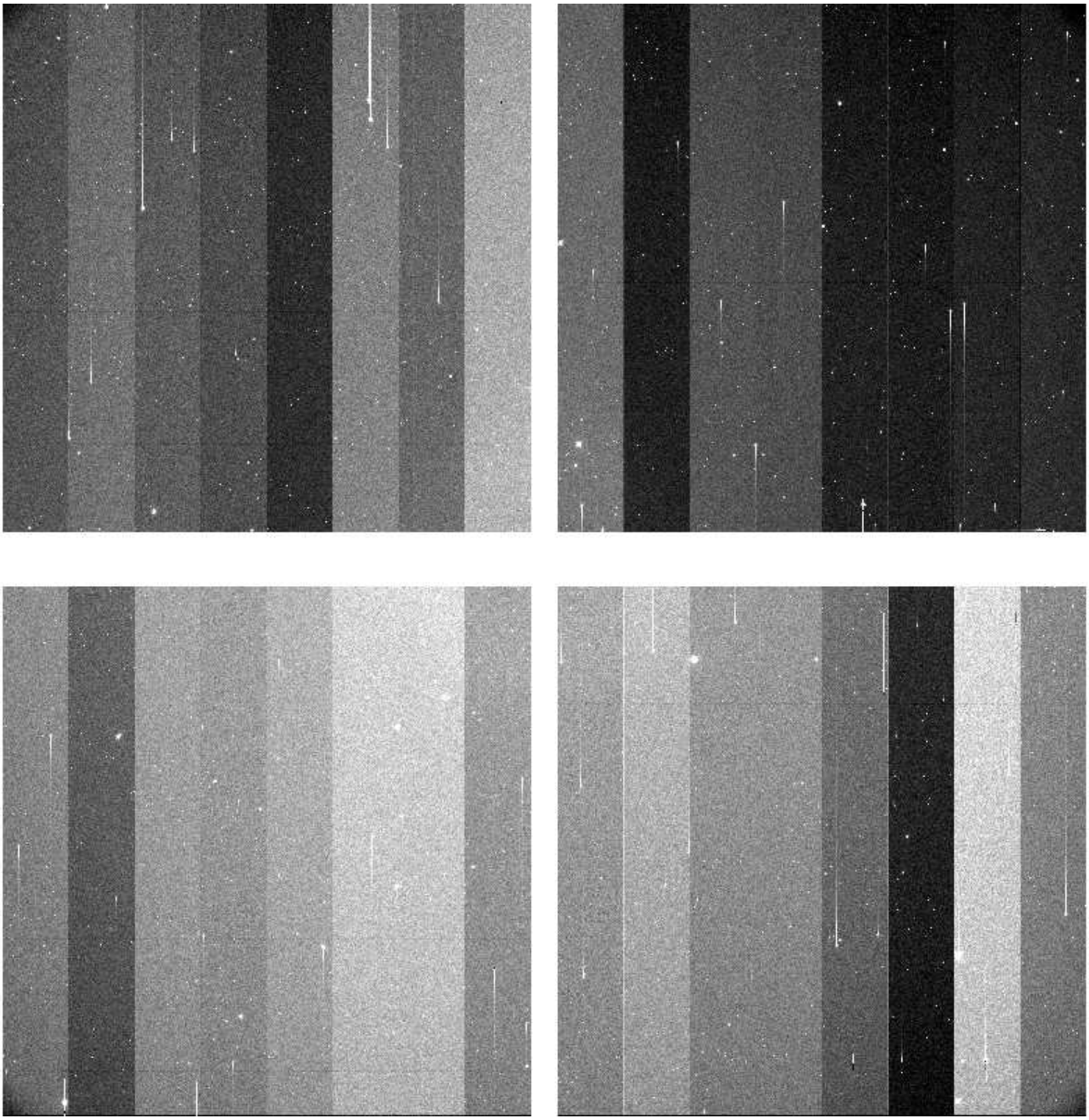

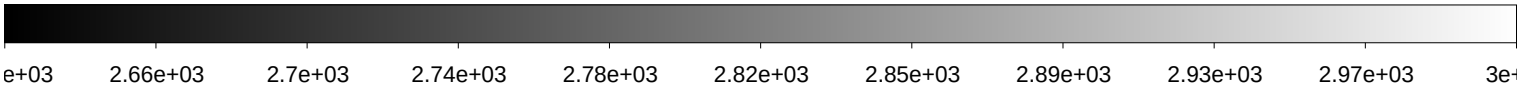

File Name	:	**xkmtc.20180128.064304.fits** # 129 / 250 #
Project ID	:	NEO
Image Type	:	OBJECT
Object Name	:	**S06150-OC**
RA	:	10:00:00.010
DEC	:	+04:59:59.90
Exposure Time	:	60
Airmass	:	1.29
Sidereal Time	:	08:46:23
Filter ID	:	R
Observation Date	:	2018-01-28T05:00:04
CCD Temperature	:	-104.27

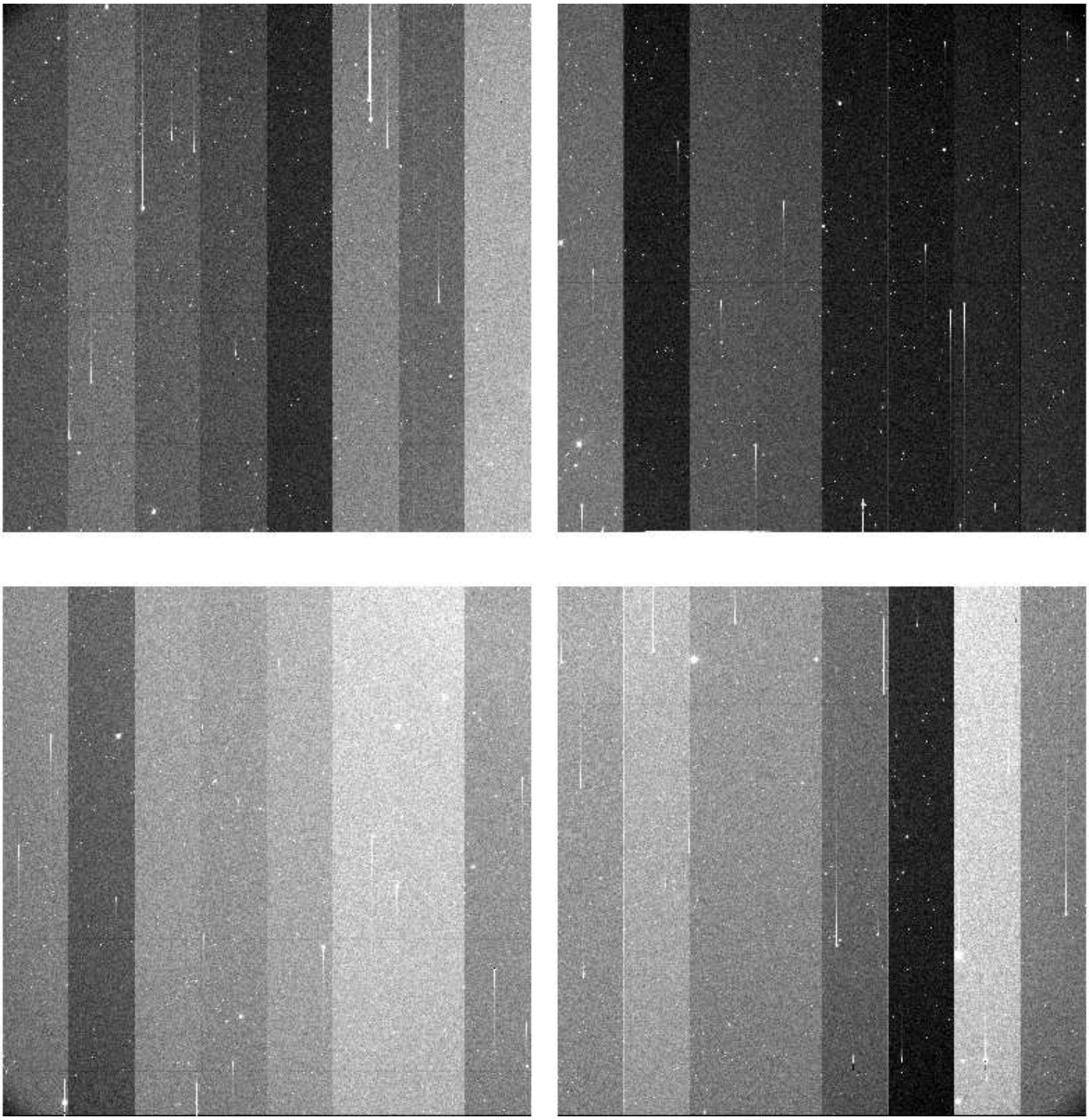

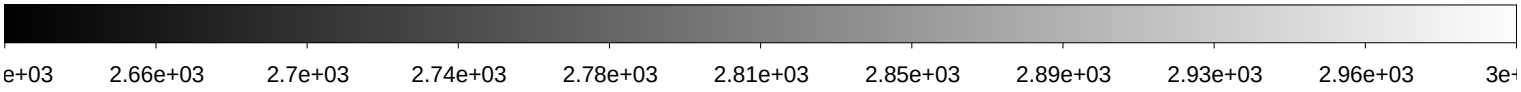

File Name	:	**xkmtc.20180128.064305.fits** # 130 / 250 #
Project ID	:	NEO
Image Type	:	OBJECT
Object Name	:	**S06150-OC**
RA	:	10:00:00.020
DEC	:	+04:59:59.90
Exposure Time	:	60
Airmass	:	1.29
Sidereal Time	:	08:48:20
Filter ID	:	R
Observation Date	:	2018-01-28T05:02:15
CCD Temperature	:	-104.27

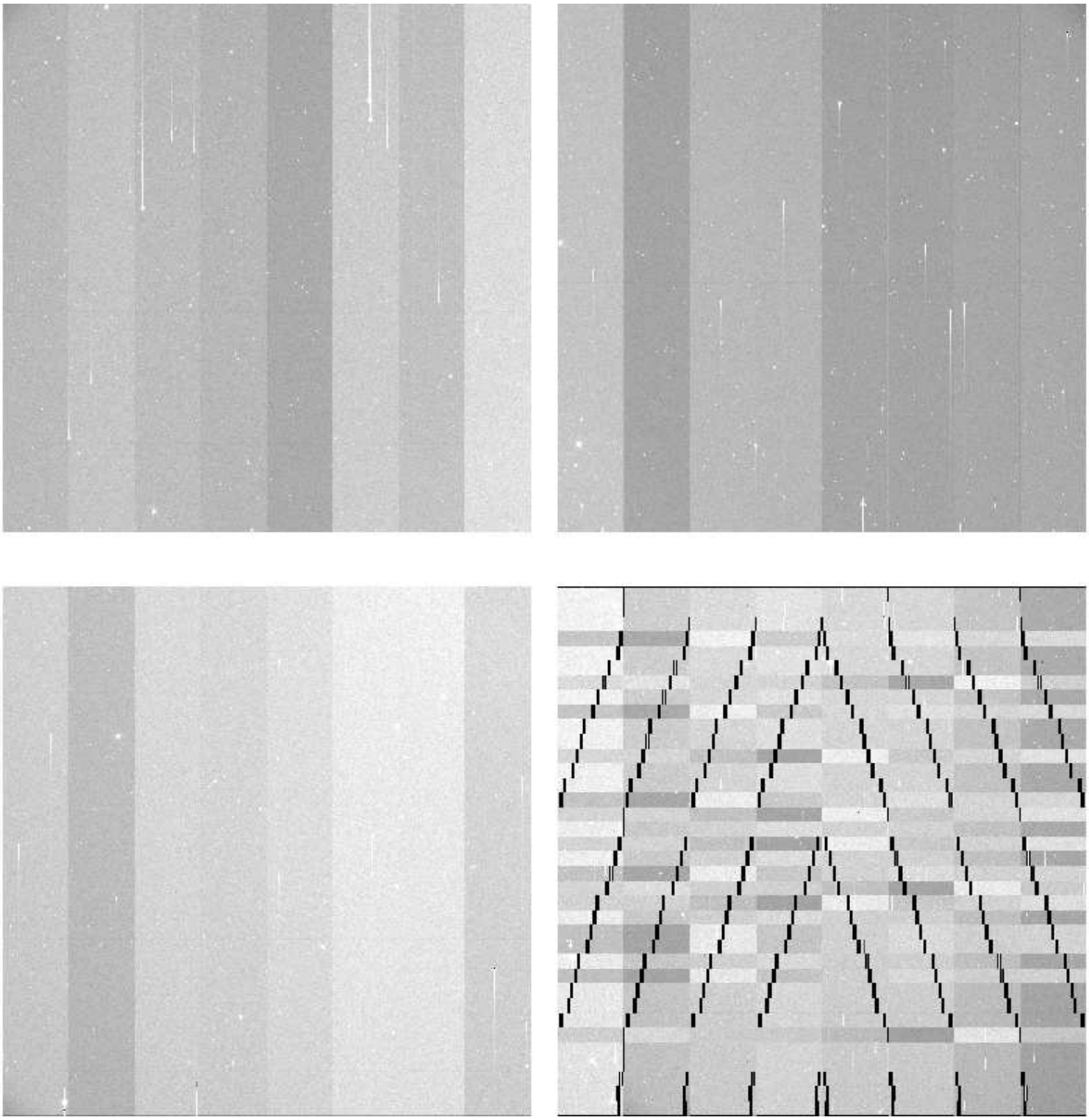

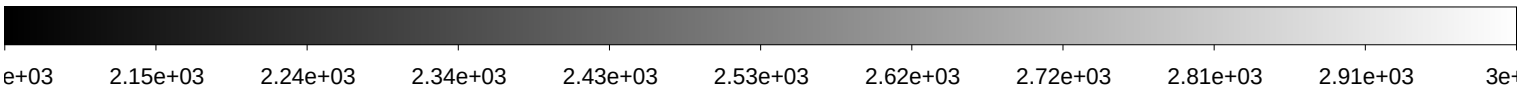

File Name	:	**xkmtc.20180128.064306.fits** # 131 / 250 #
Project ID	:	NEO
Image Type	:	OBJECT
Object Name	:	**S11177-OC**
RA	:	11:31:50.620
DEC	:	-09:00:00.00
Exposure Time	:	31
Airmass	:	1.37
Sidereal Time	:	08:50:40
Filter ID	:	R
Observation Date	:	2018-01-28T05:04:21
CCD Temperature	:	-104.3

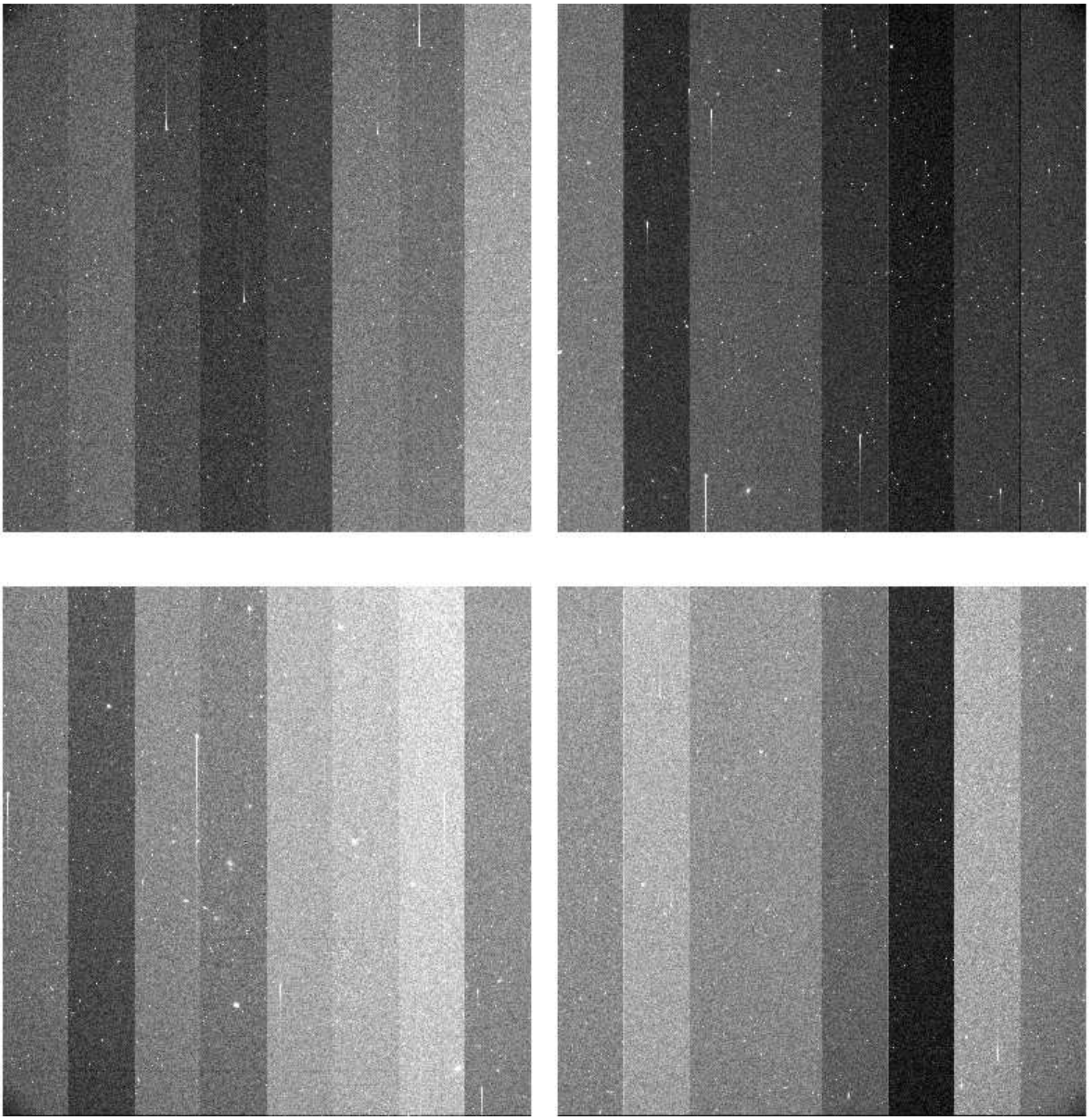

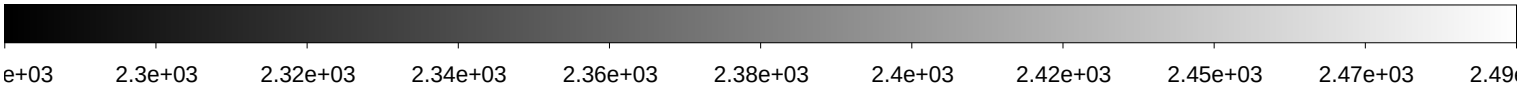

File Name	:	**xkmtc.20180128.064307.fits** # 132 / 250 #
Project ID	:	NEO
Image Type	:	OBJECT
Object Name	:	**S11177-OC**
RA	:	11:31:50.620
DEC	:	-09:00:00.10
Exposure Time	:	31
Airmass	:	1.36
Sidereal Time	:	08:52:15
Filter ID	:	R
Observation Date	:	2018-01-28T05:05:56
CCD Temperature	:	-104.34

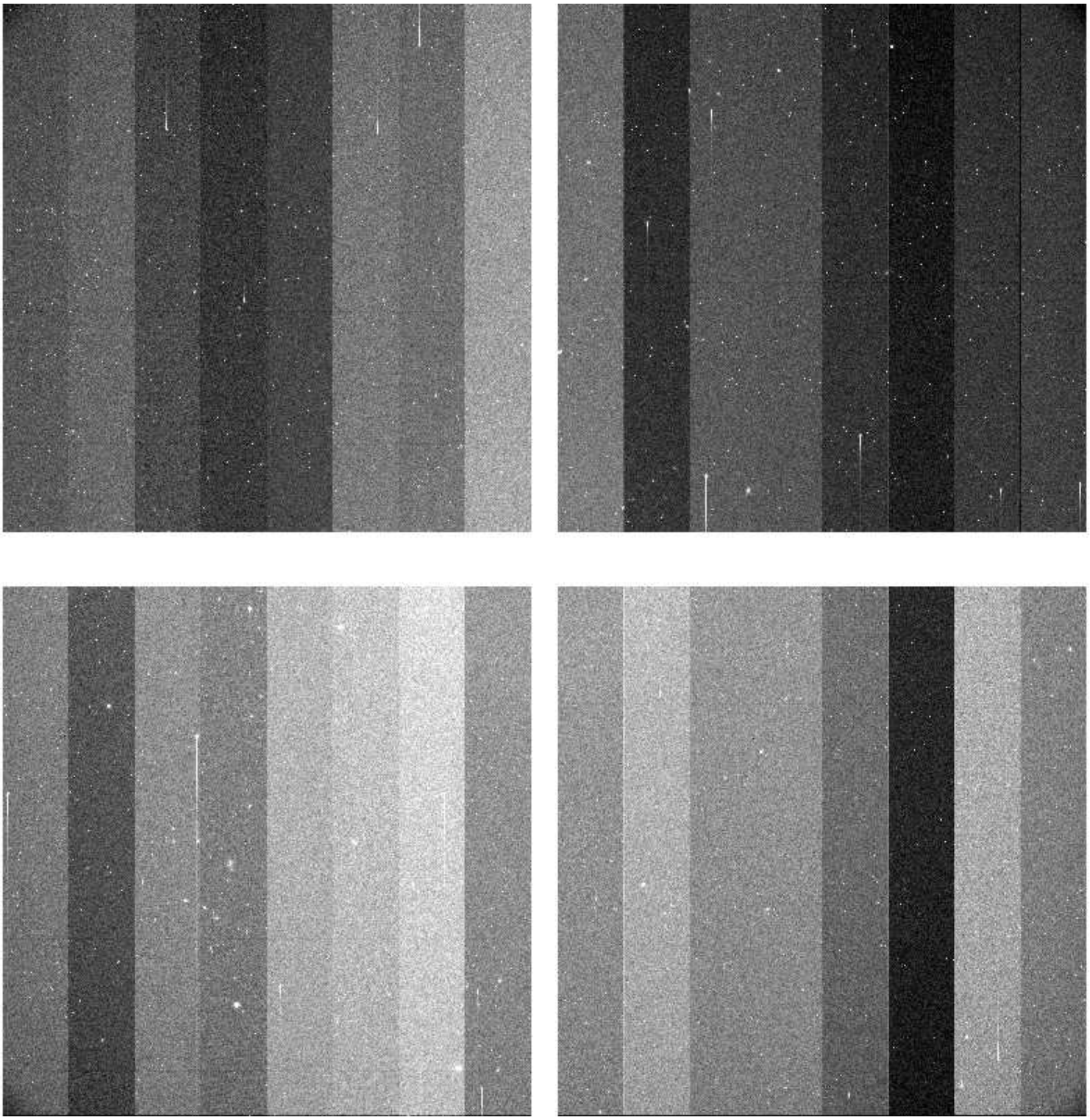

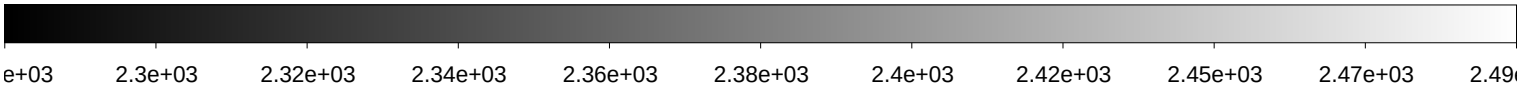

File Name	:	**xkmtc.20180128.064308.fits** # 133 / 250 #
Project ID	:	NEO
Image Type	:	OBJECT
Object Name	:	**S11177-OC**
RA	:	11:31:50.630
DEC	:	-09:00:00.00
Exposure Time	:	31
Airmass	:	1.36
Sidereal Time	:	08:53:46
Filter ID	:	R
Observation Date	:	2018-01-28T05:07:27
CCD Temperature	:	-104.31

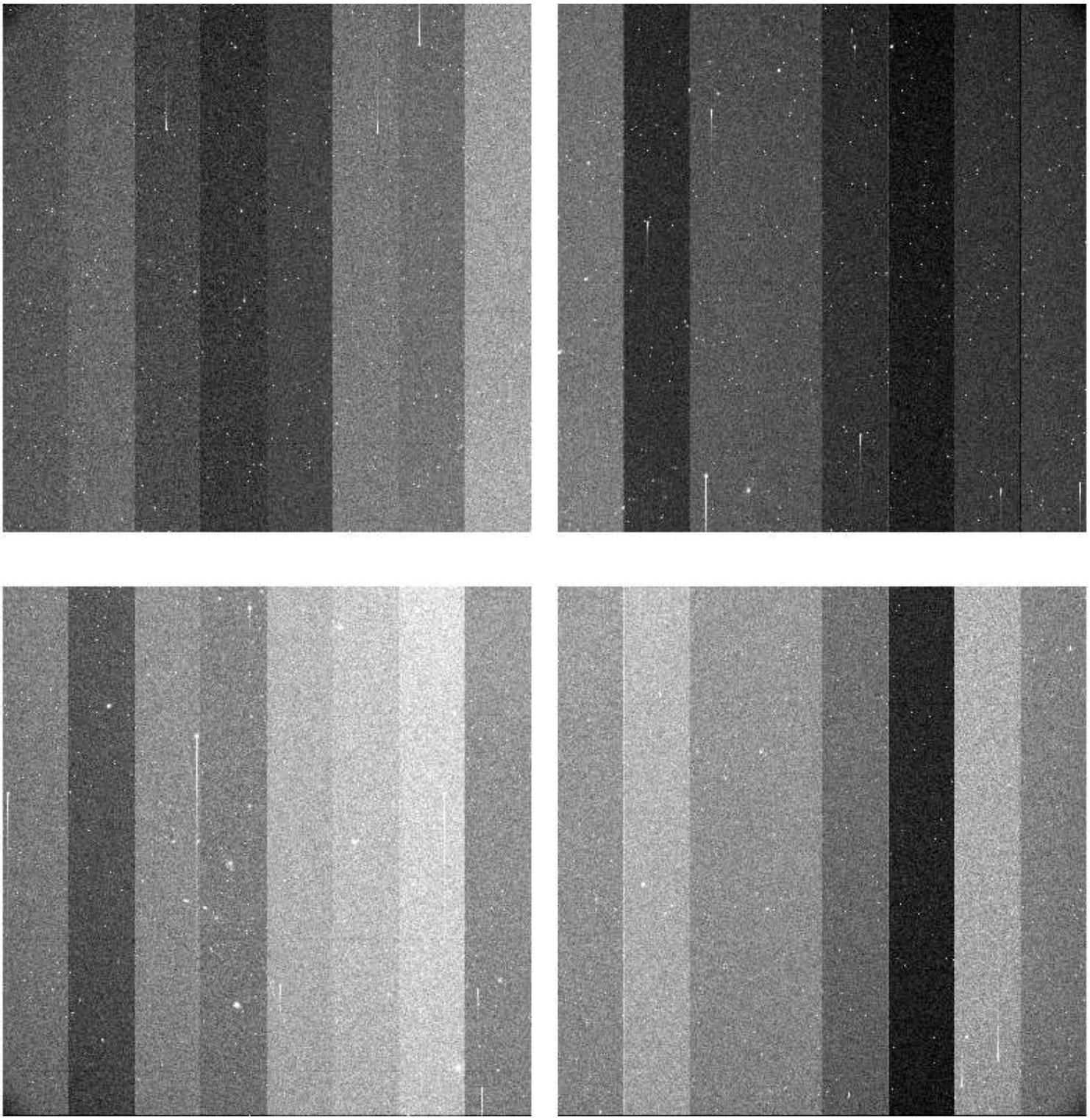

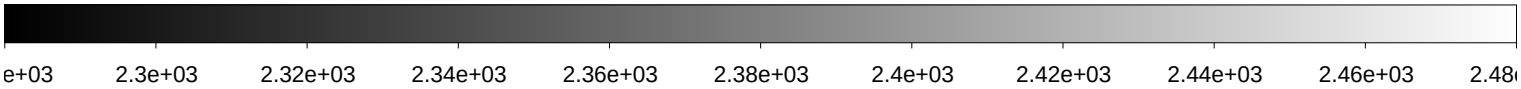

File Name	:	**xkmtc.20180128.064309.fits** # 134 / 250 #
Project ID	:	NEO
Image Type	:	OBJECT
Object Name	:	**S06150-OC**
RA	:	10:00:00.020
DEC	:	+04:59:59.90
Exposure Time	:	60
Airmass	:	1.27
Sidereal Time	:	08:56:00
Filter ID	:	R
Observation Date	:	2018-01-28T05:09:40
CCD Temperature	:	-104.33

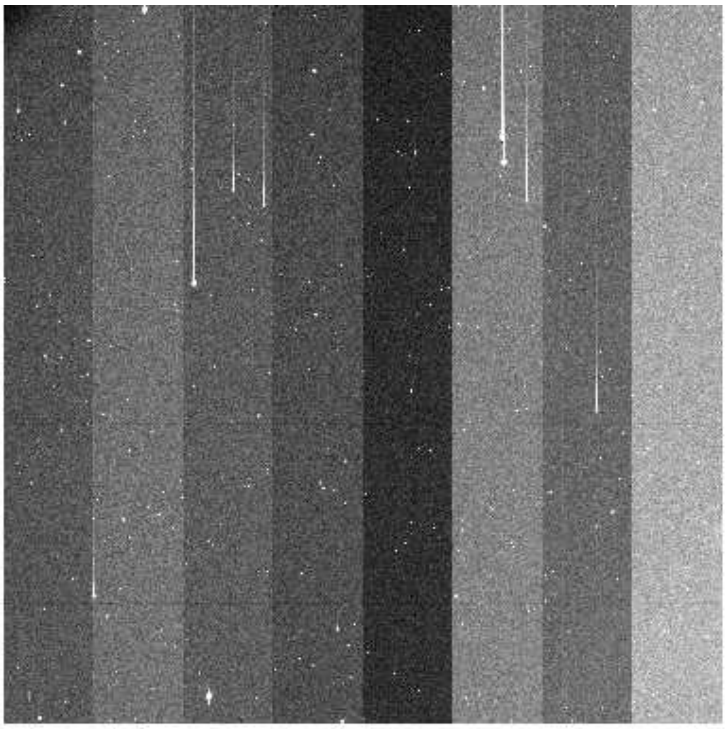

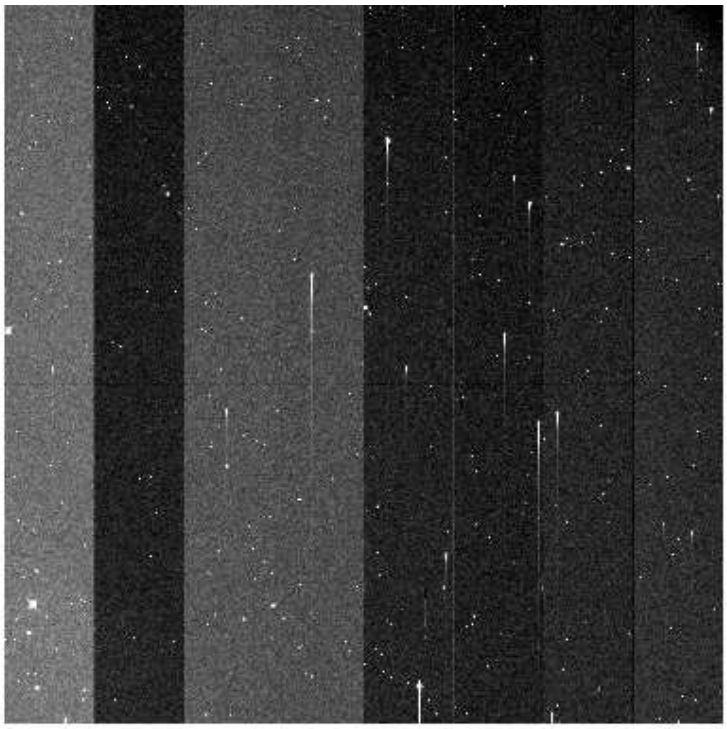

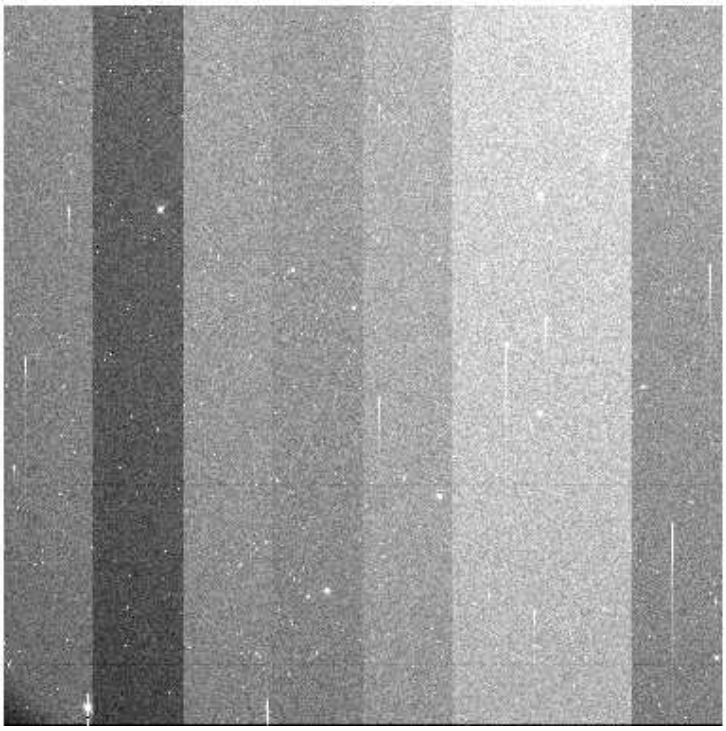

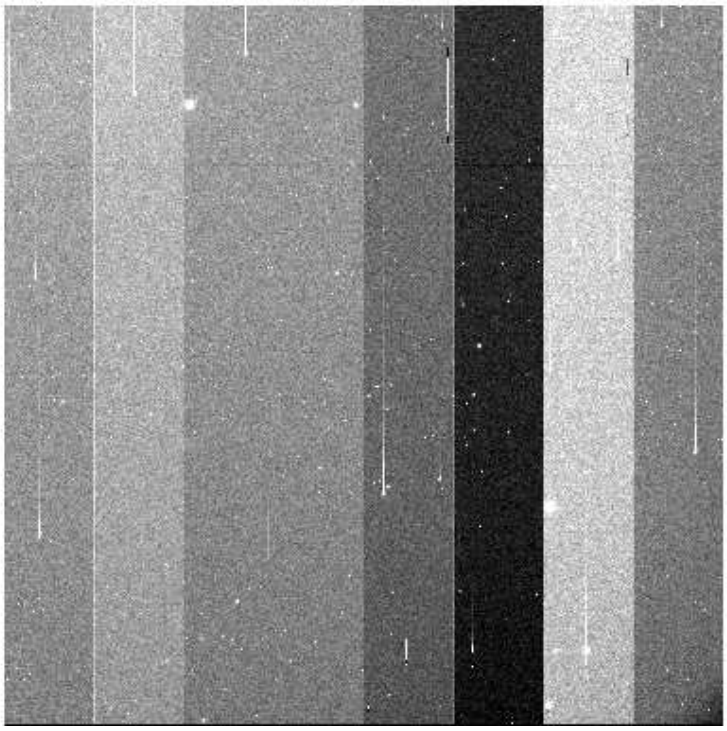

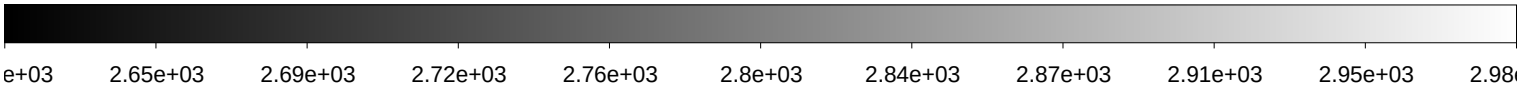

File Name	:	**xkmtc.20180128.064310.fits** # 135 / 250 #
Project ID	:	NEO
Image Type	:	OBJECT
Object Name	:	**S06150-OC**
RA	:	10:00:00.030
DEC	:	+04:59:59.90
Exposure Time	:	60
Airmass	:	1.27
Sidereal Time	:	08:57:58
Filter ID	:	R
Observation Date	:	2018-01-28T05:11:38
CCD Temperature	:	-104.34

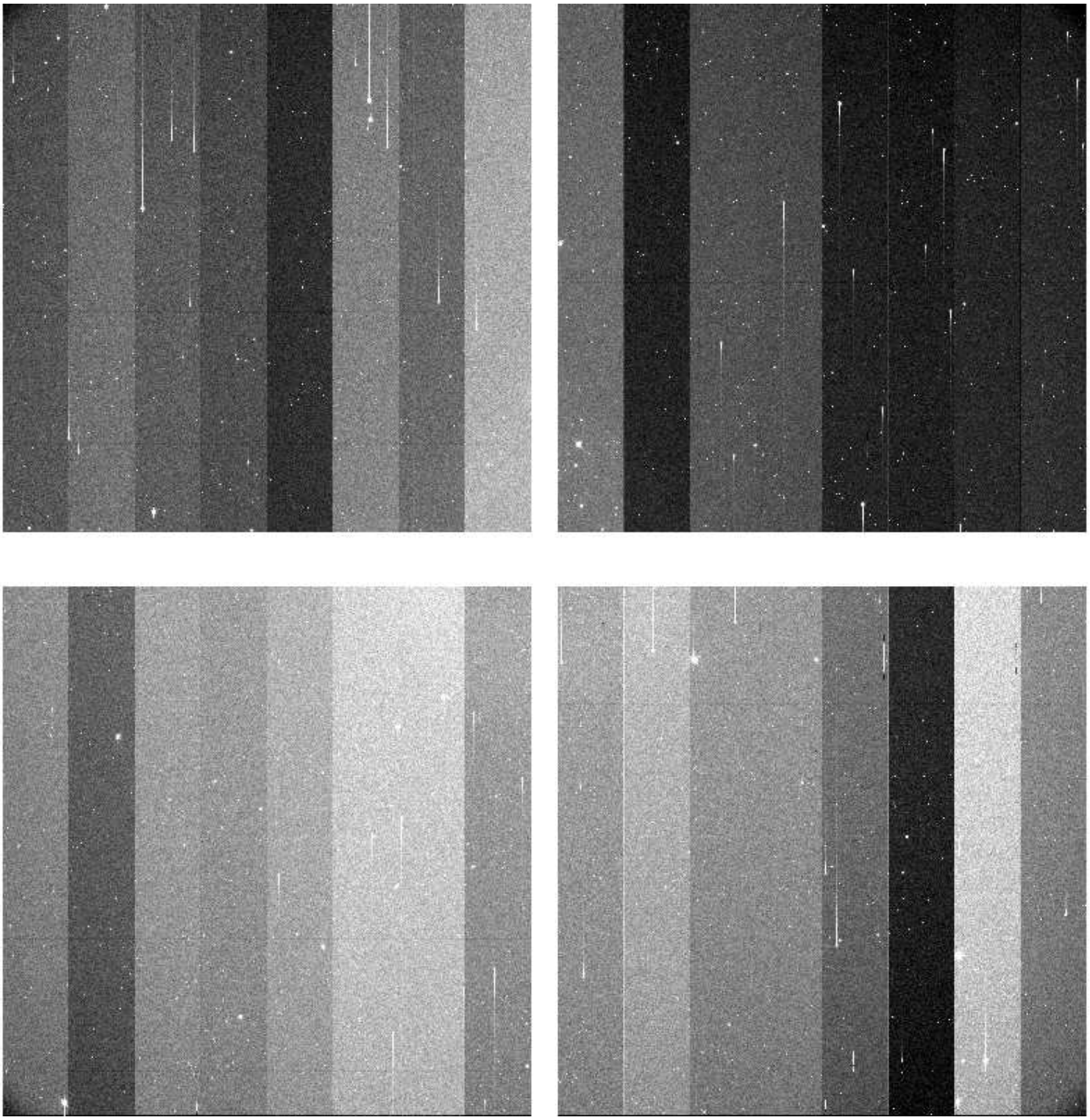

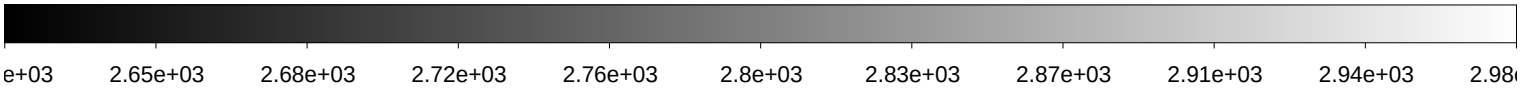

File Name	:	**xkmtc.20180128.064311.fits** # 136 / 250 #
Project ID	:	NEO
Image Type	:	OBJECT
Object Name	:	**S06150-OC**
RA	:	09:59:59.990
DEC	:	+04:59:59.80
Exposure Time	:	60
Airmass	:	1.27
Sidereal Time	:	08:59:55
Filter ID	:	R
Observation Date	:	2018-01-28T05:13:34
CCD Temperature	:	-104.36

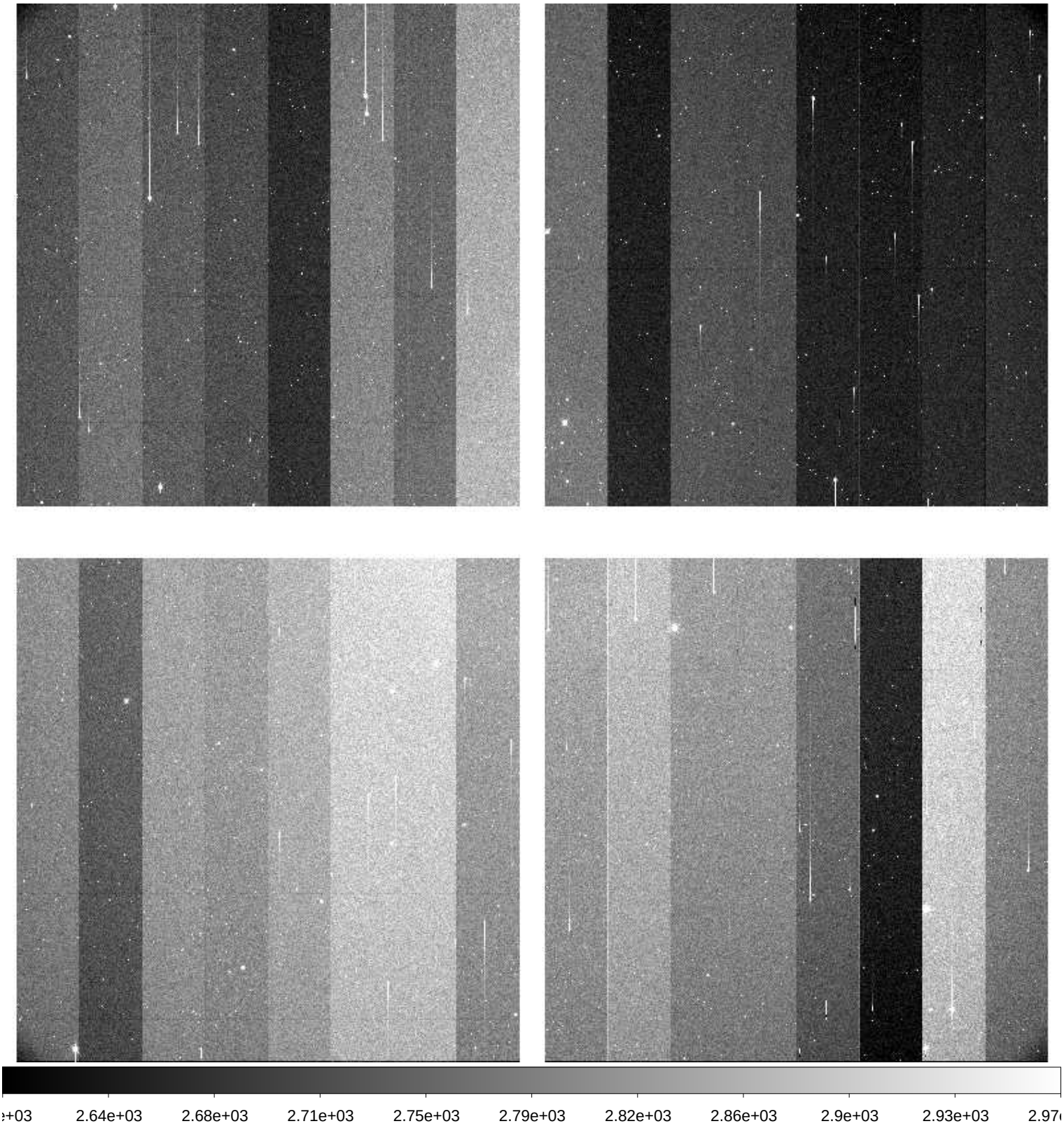

File Name	:	**xkmtc.20180128.064312.fits** # 137 / 250 #
Project ID	:	NEO
Image Type	:	OBJECT
Object Name	:	**S11177-OC**
RA	:	11:31:50.600
DEC	:	-09:00:00.00
Exposure Time	:	31
Airmass	:	1.32
Sidereal Time	:	09:03:02
Filter ID	:	R
Observation Date	:	2018-01-28T05:16:41
CCD Temperature	:	-104.15

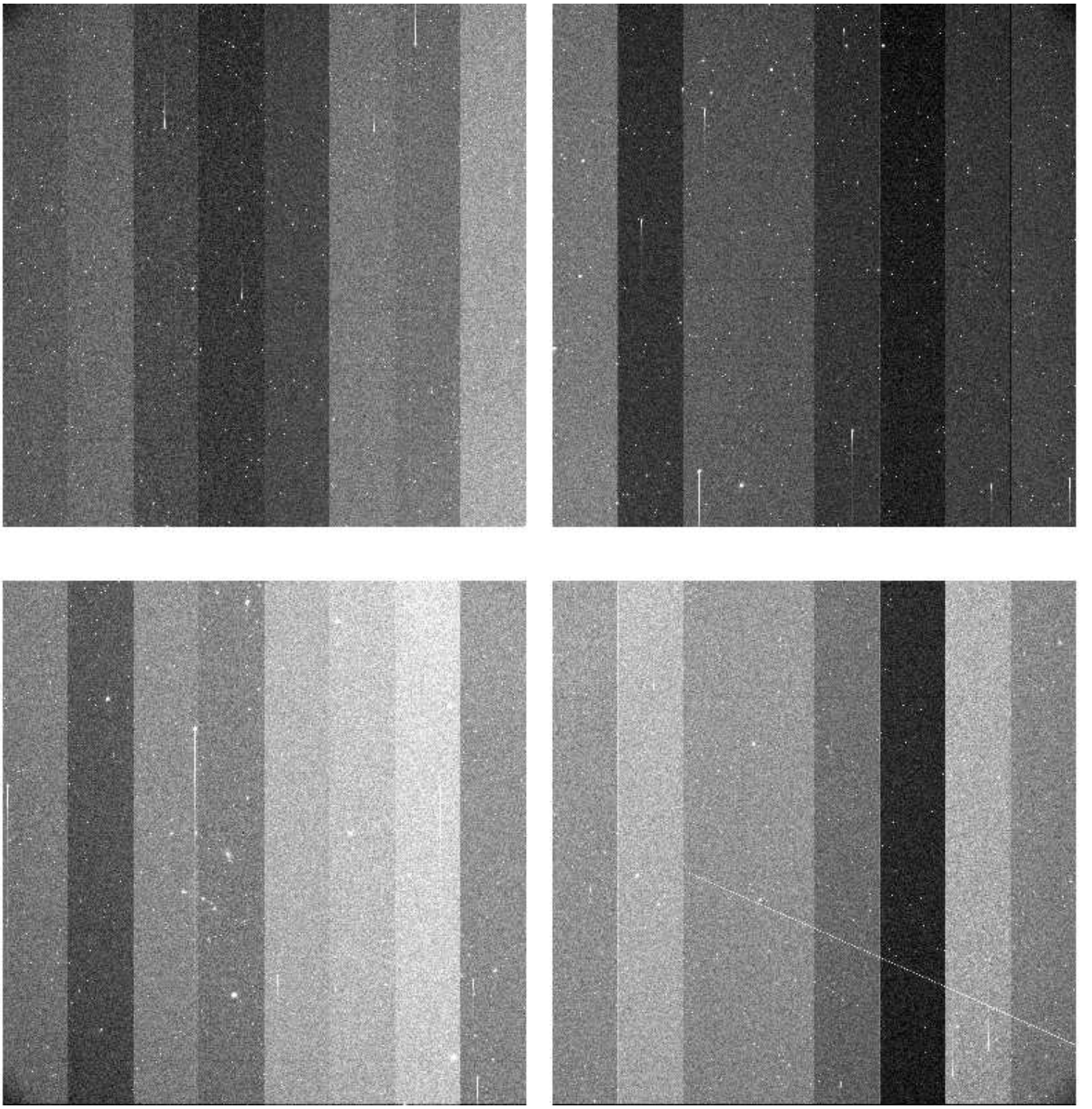

File Name	:	**xkmtc.20180128.064313.fits** # 138 / 250 #
Project ID	:	NEO
Image Type	:	OBJECT
Object Name	:	**S11177-OC**
RA	:	11:31:50.610
DEC	:	-09:00:00.00
Exposure Time	:	31
Airmass	:	1.31
Sidereal Time	:	09:04:30
Filter ID	:	R
Observation Date	:	2018-01-28T05:18:22
CCD Temperature	:	-104.12

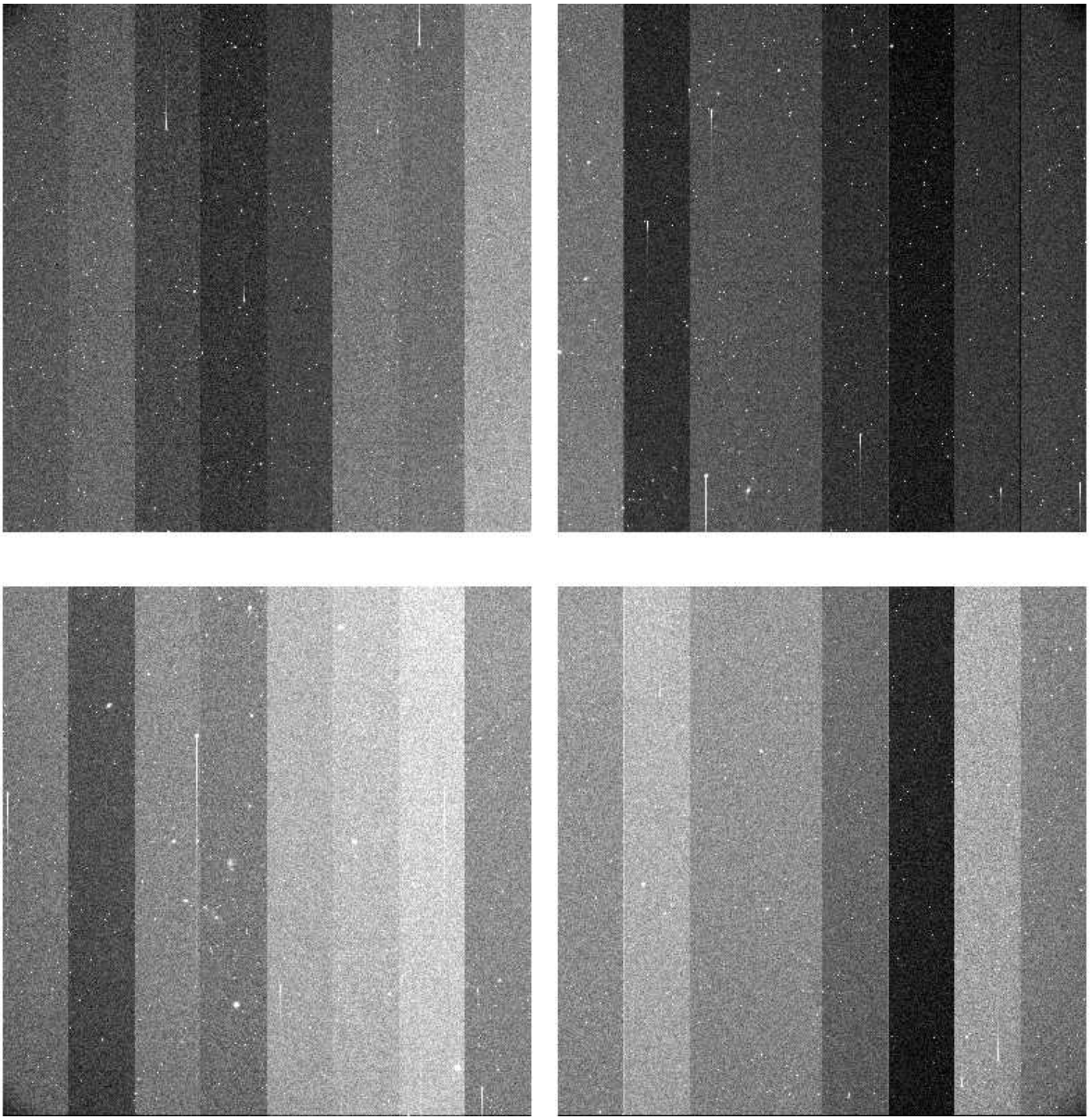

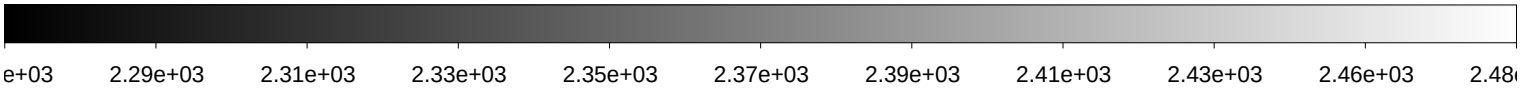

File Name	:	**xkmtc.20180128.064314.fits** # 139 / 250 #
Project ID	:	NEO
Image Type	:	OBJECT
Object Name	:	**S11177-OC**
RA	:	11:31:50.630
DEC	:	-09:00:00.10
Exposure Time	:	31
Airmass	:	1.31
Sidereal Time	:	09:06:17
Filter ID	:	R
Observation Date	:	2018-01-28T05:19:55
CCD Temperature	:	-104.25

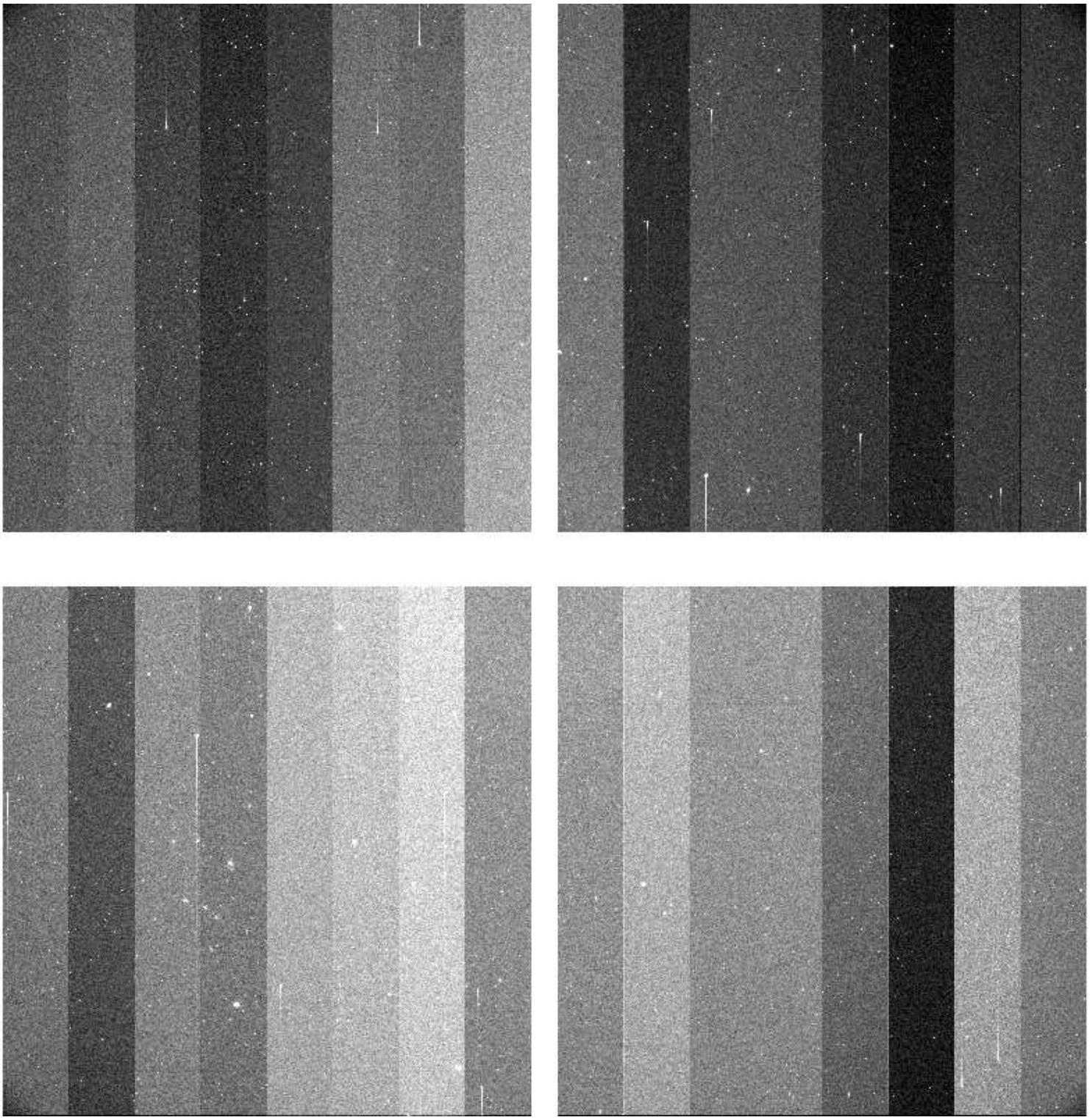

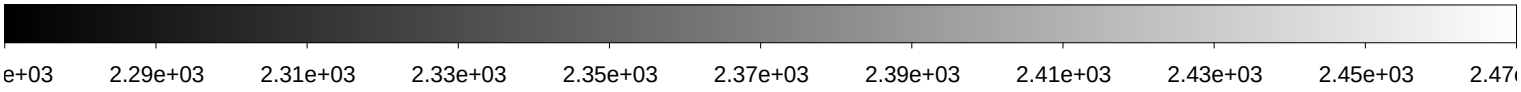

File Name	:	**xkmtc.20180128.064315.fits** # 140 / 250 #
Project ID	:	NEO
Image Type	:	OBJECT
Object Name	:	**S06150-OC**
RA	:	10:00:00.000
DEC	:	+04:59:59.80
Exposure Time	:	60
Airmass	:	1.25
Sidereal Time	:	09:09:13
Filter ID	:	R
Observation Date	:	2018-01-28T05:22:51
CCD Temperature	:	-104.31

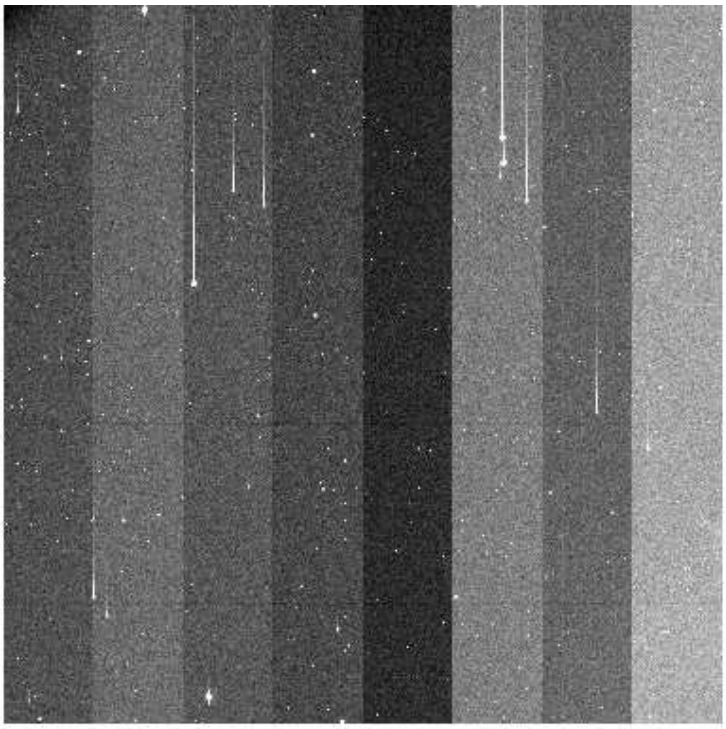

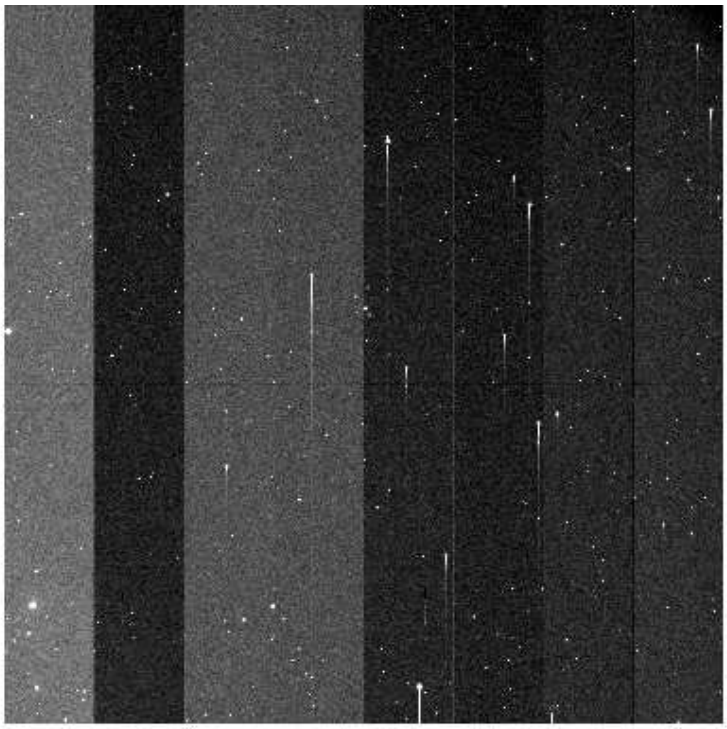

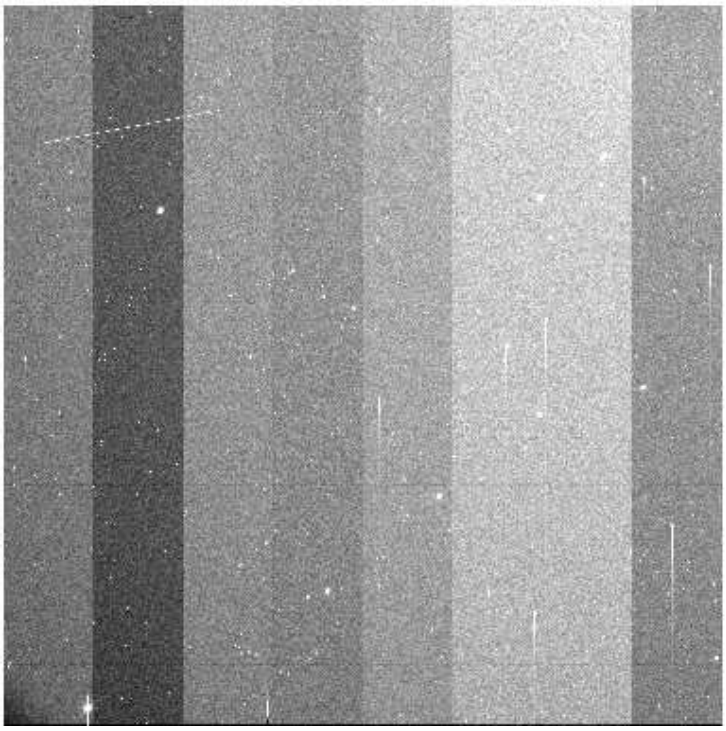

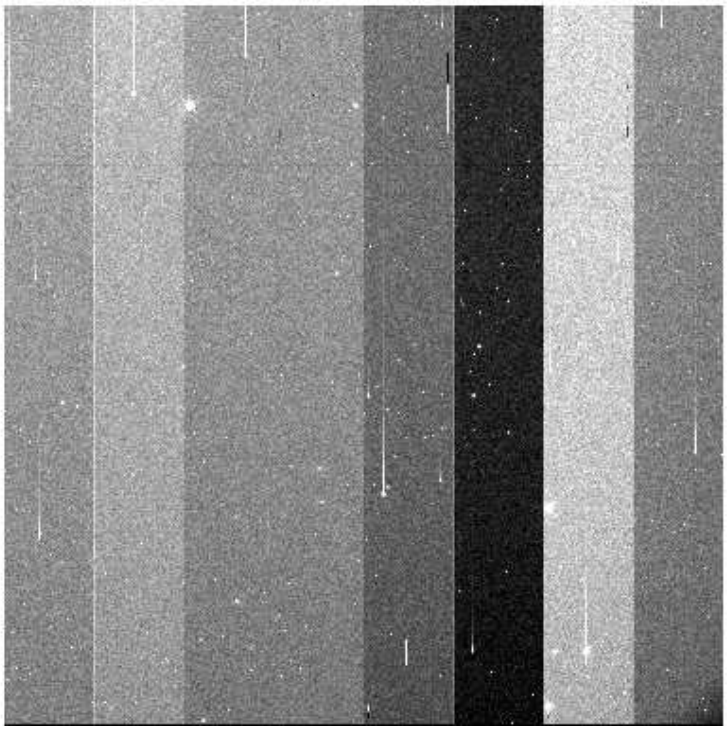

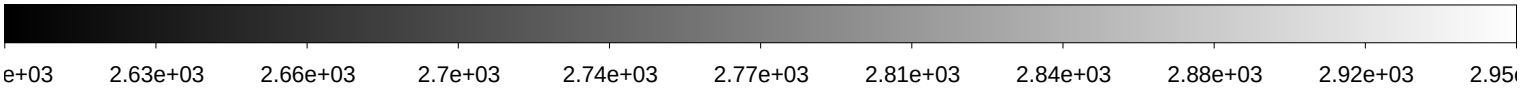

File Name	:	**xkmtc.20180128.064316.fits** # 141 / 250 #
Project ID	:	NEO
Image Type	:	OBJECT
Object Name	:	**S06150-OC**
RA	:	10:00:00.000
DEC	:	+04:59:59.90
Exposure Time	:	60
Airmass	:	1.25
Sidereal Time	:	09:11:09
Filter ID	:	R
Observation Date	:	2018-01-28T05:24:47
CCD Temperature	:	-104.32

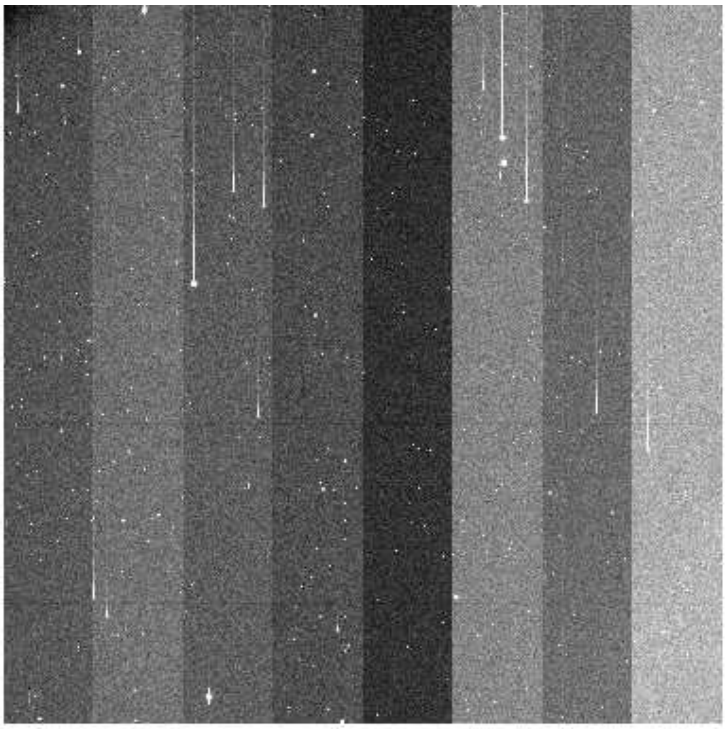

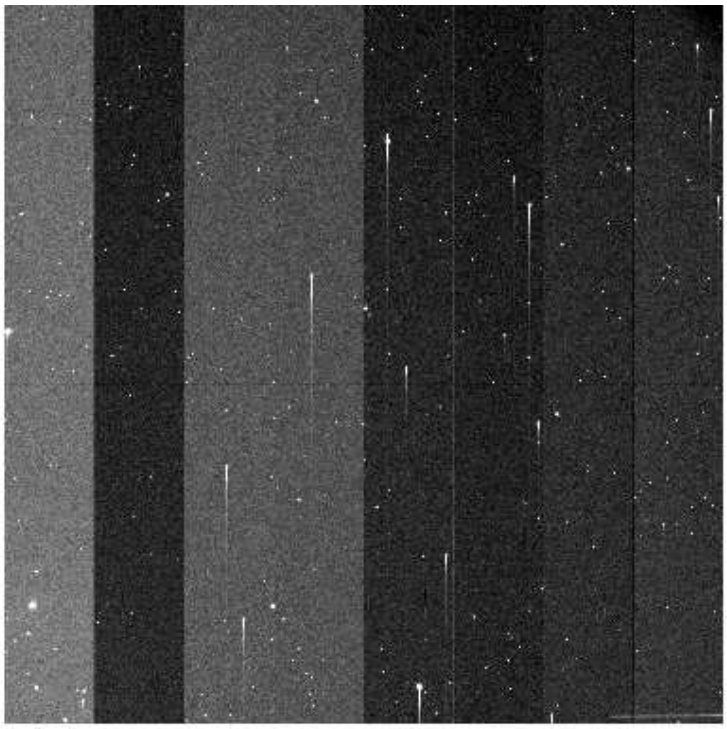

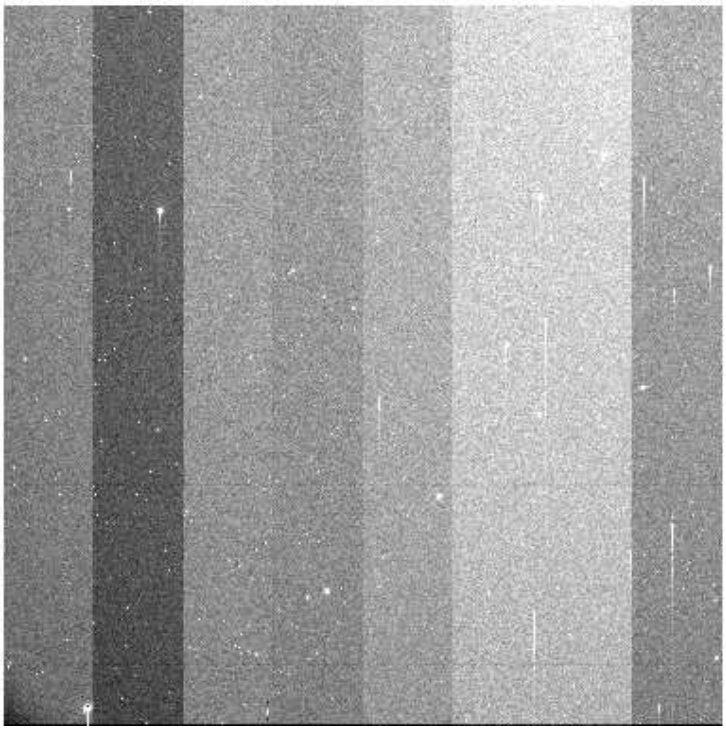

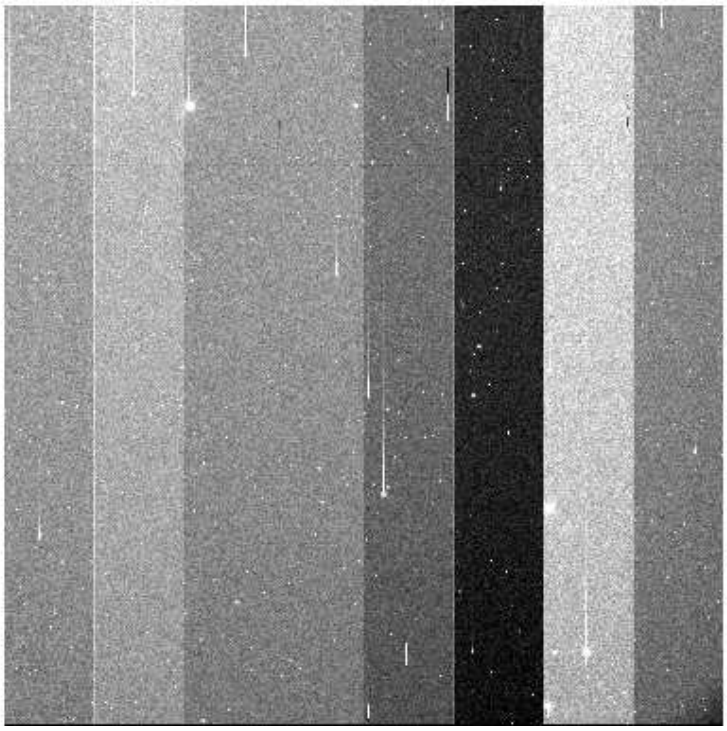

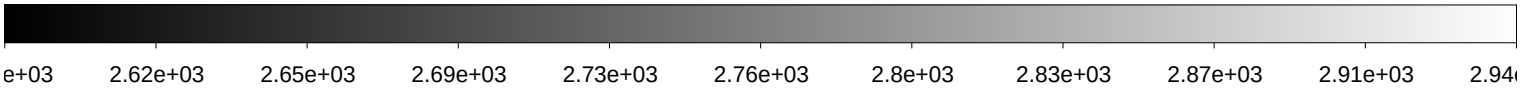

File Name	:	**xkmtc.20180128.064317.fits** # 142 / 250 #
Project ID	:	NEO
Image Type	:	OBJECT
Object Name	:	**S06150-OC**
RA	:	10:00:00.020
DEC	:	+05:00:00.00
Exposure Time	:	60
Airmass	:	1.25
Sidereal Time	:	09:13:16
Filter ID	:	R
Observation Date	:	2018-01-28T05:26:53
CCD Temperature	:	-104.41

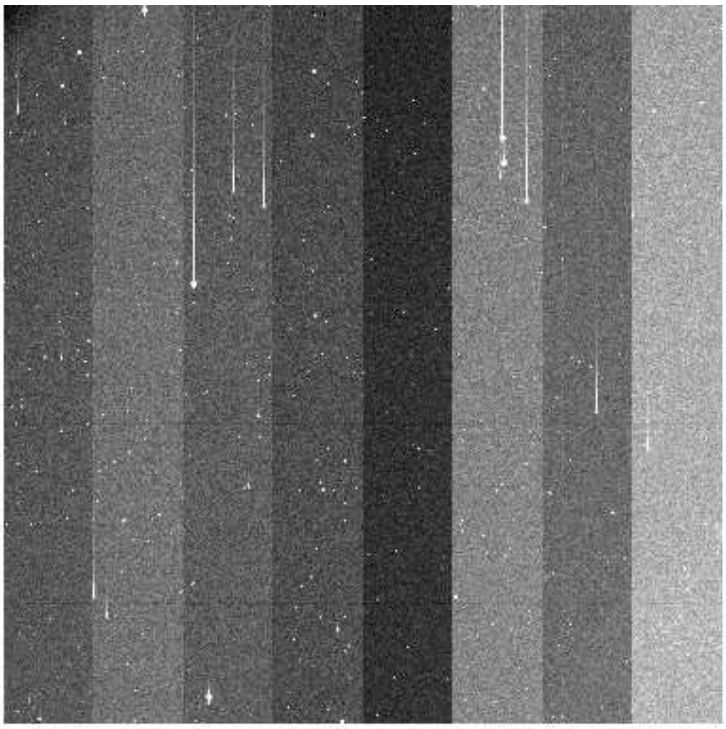

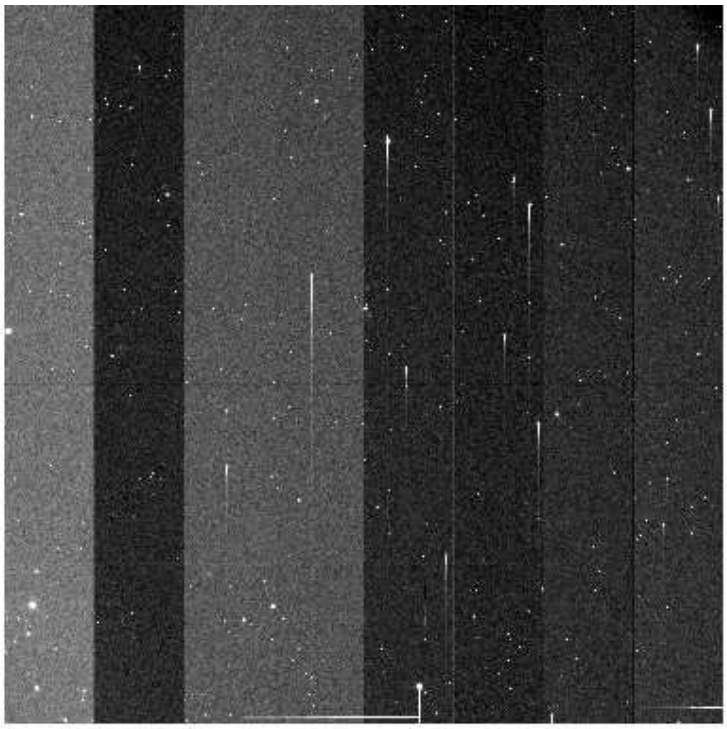

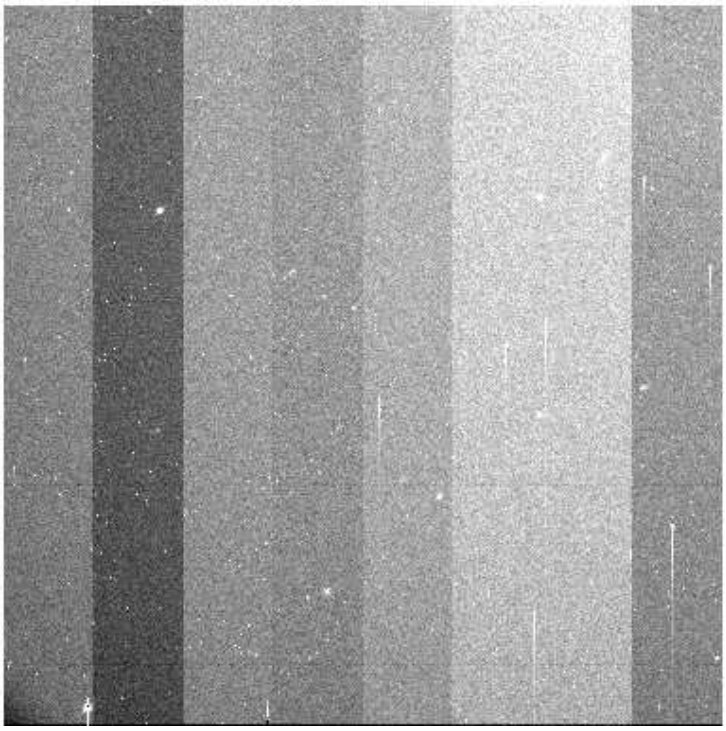

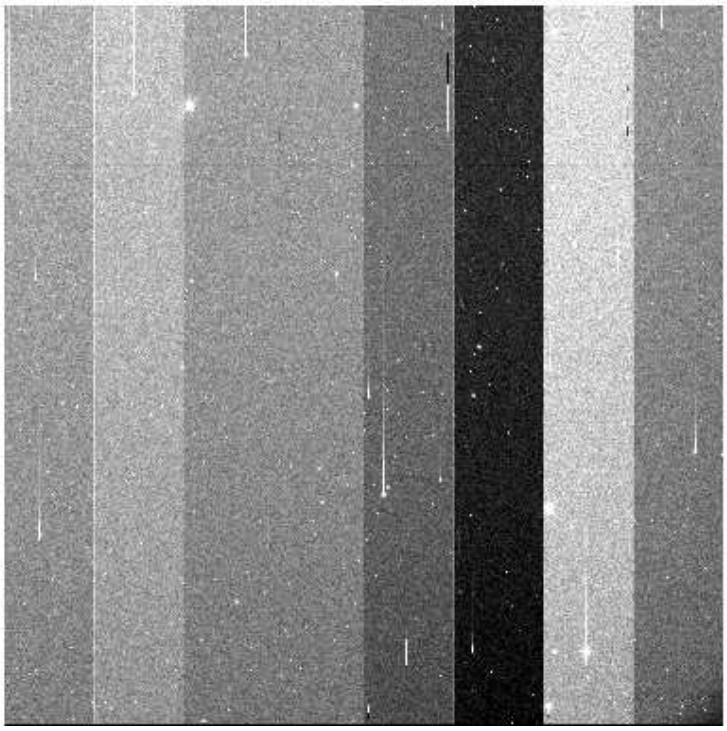

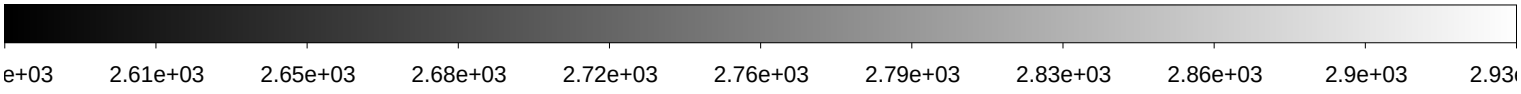

File Name	:	**xkmtc.20180128.064318.fits** # 143 / 250 #
Project ID	:	NEO
Image Type	:	OBJECT
Object Name	:	**S11177-OC**
RA	:	11:31:50.640
DEC	:	-09:00:00.20
Exposure Time	:	31
Airmass	:	1.27
Sidereal Time	:	09:16:02
Filter ID	:	R
Observation Date	:	2018-01-28T05:29:40
CCD Temperature	:	-104.44

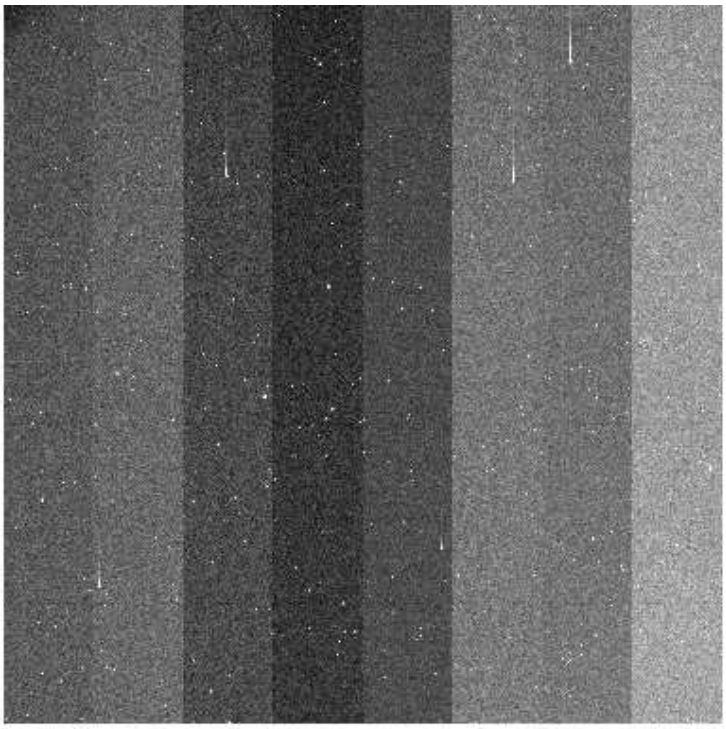

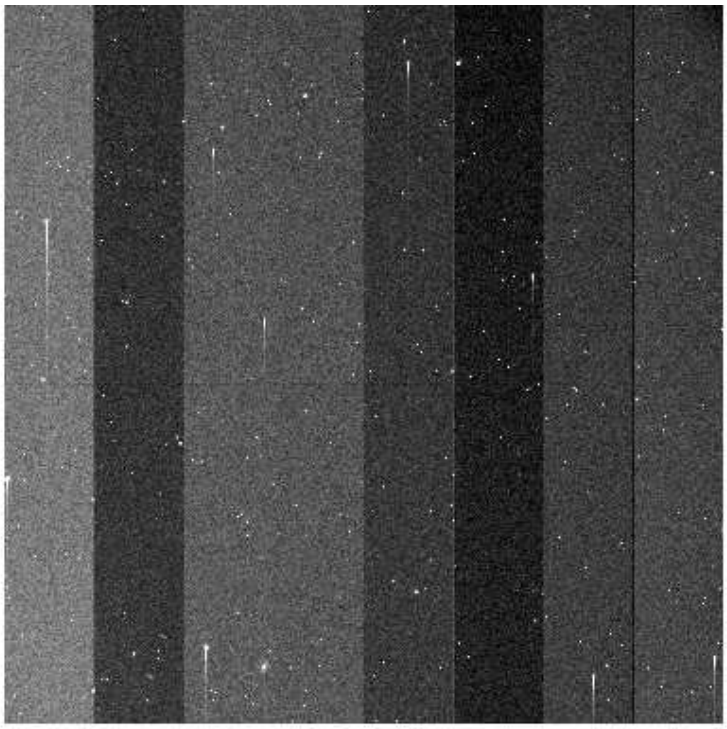

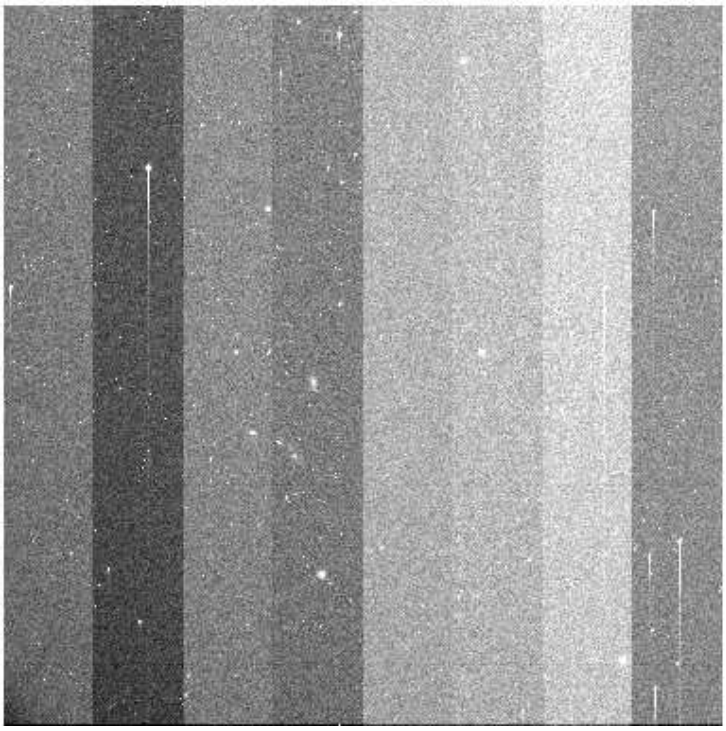

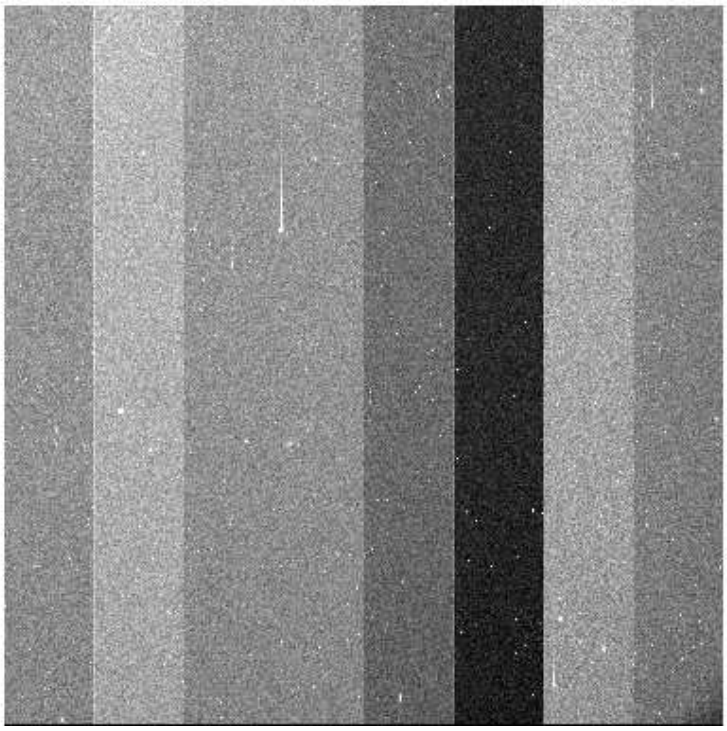

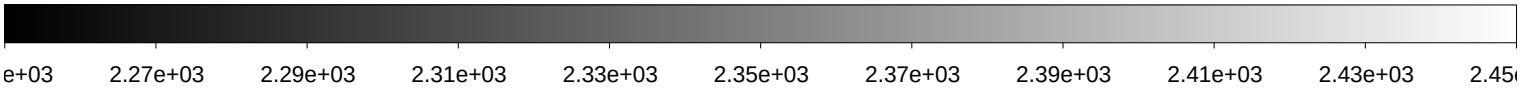

File Name	:	**xkmtc.20180128.064319.fits** # 144 / 250 #
Project ID	:	NEO
Image Type	:	OBJECT
Object Name	:	**S11177-OC**
RA	:	11:31:50.630
DEC	:	-09:00:00.00
Exposure Time	:	31
Airmass	:	1.27
Sidereal Time	:	09:17:34
Filter ID	:	R
Observation Date	:	2018-01-28T05:31:23
CCD Temperature	:	-104.39

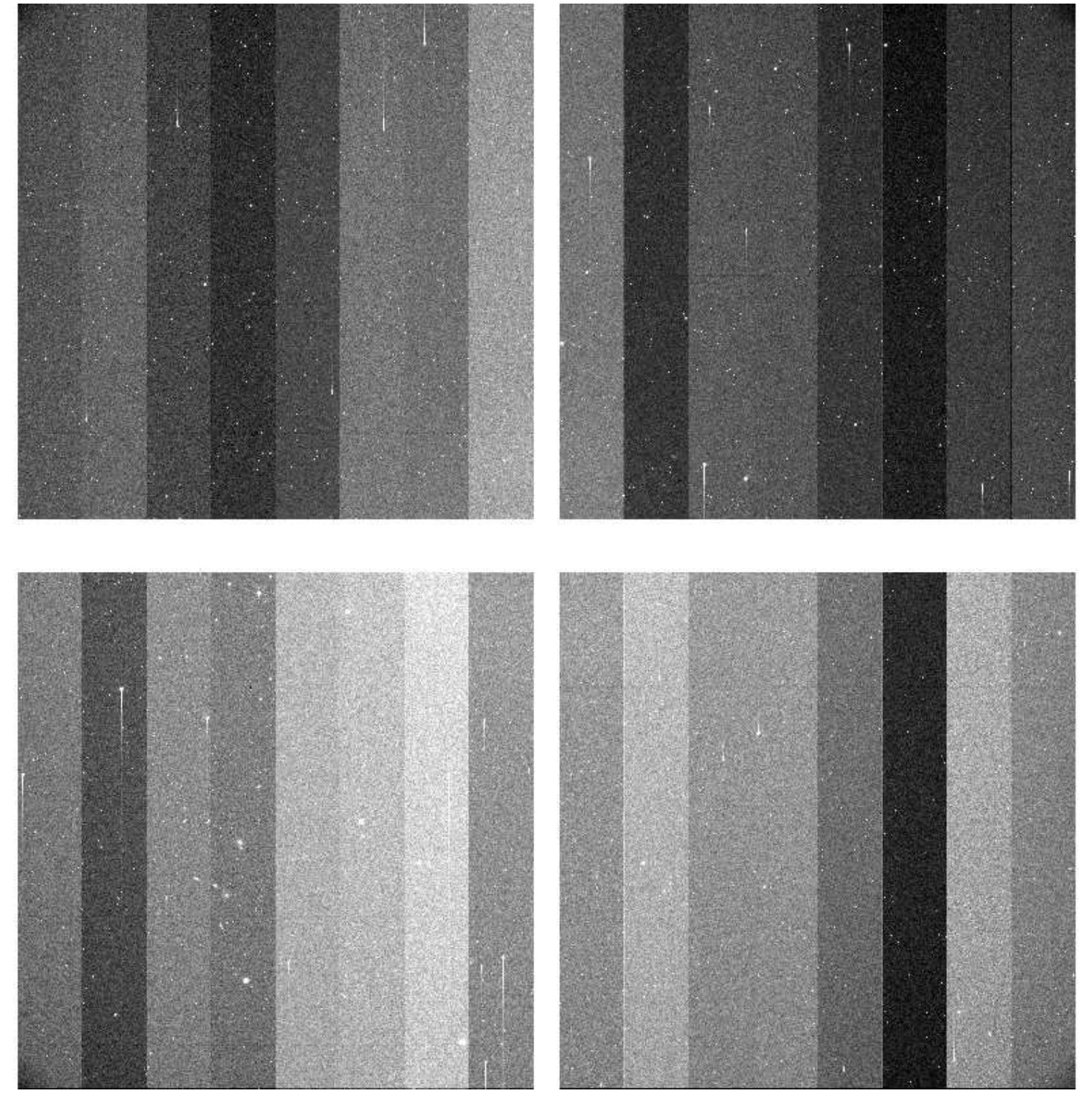

File Name	:	**xkmtc.20180128.064320.fits** # 145 / 250 #
Project ID	:	NEO
Image Type	:	OBJECT
Object Name	:	**S11177-OC**
RA	:	11:31:50.610
DEC	:	-09:00:00.10
Exposure Time	:	31
Airmass	:	1.26
Sidereal Time	:	09:19:16
Filter ID	:	R
Observation Date	:	2018-01-28T05:33:06
CCD Temperature	:	-104.42

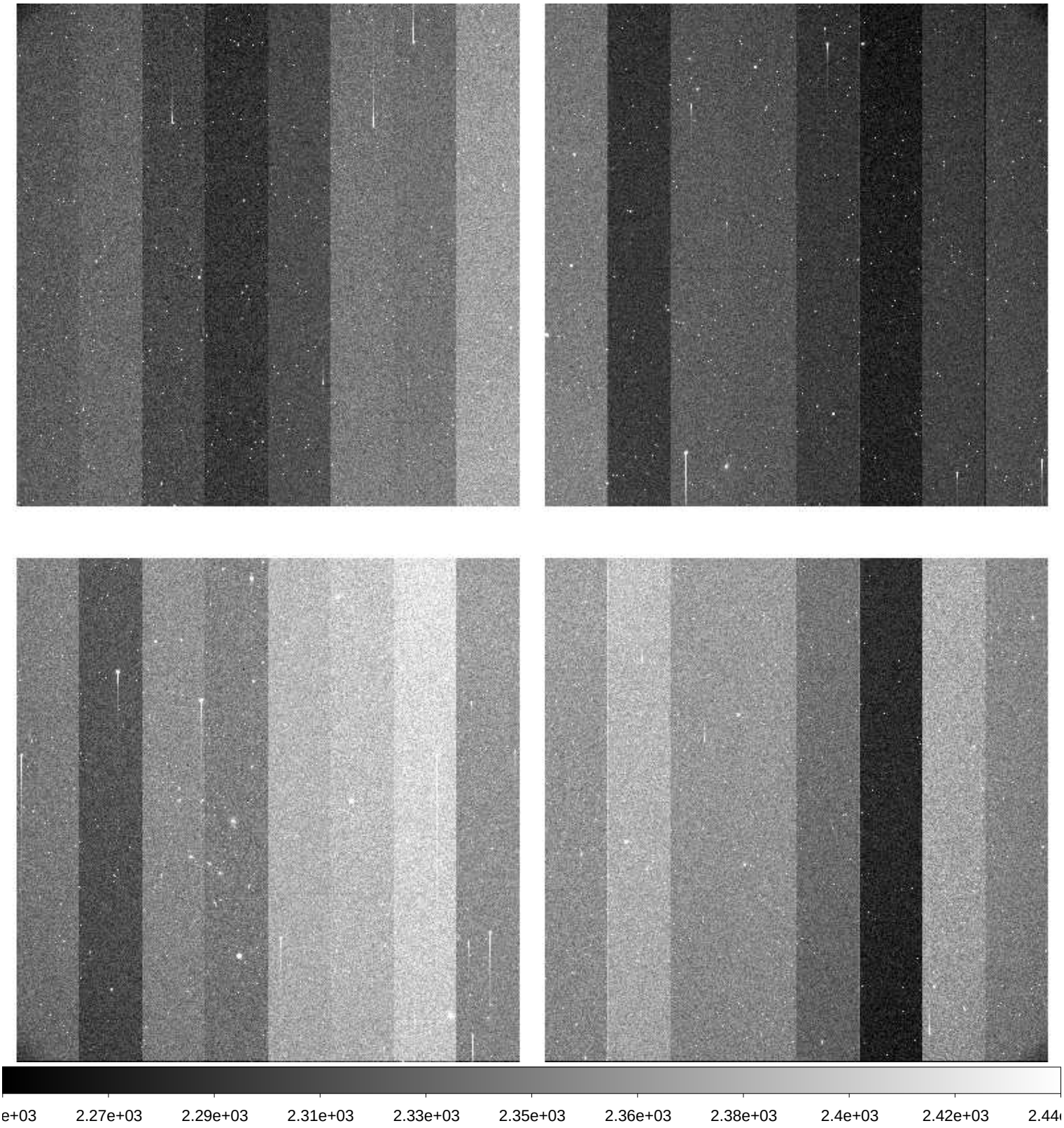

File Name	:	**xkmtc.20180128.064321.fits** # 146 / 250 #
Project ID	:	NEO
Image Type	:	OBJECT
Object Name	:	**S06150-OC**
RA	:	10:00:00.000
DEC	:	+04:59:59.90
Exposure Time	:	60
Airmass	:	1.24
Sidereal Time	:	09:22:58
Filter ID	:	R
Observation Date	:	2018-01-28T05:36:34
CCD Temperature	:	-104.45

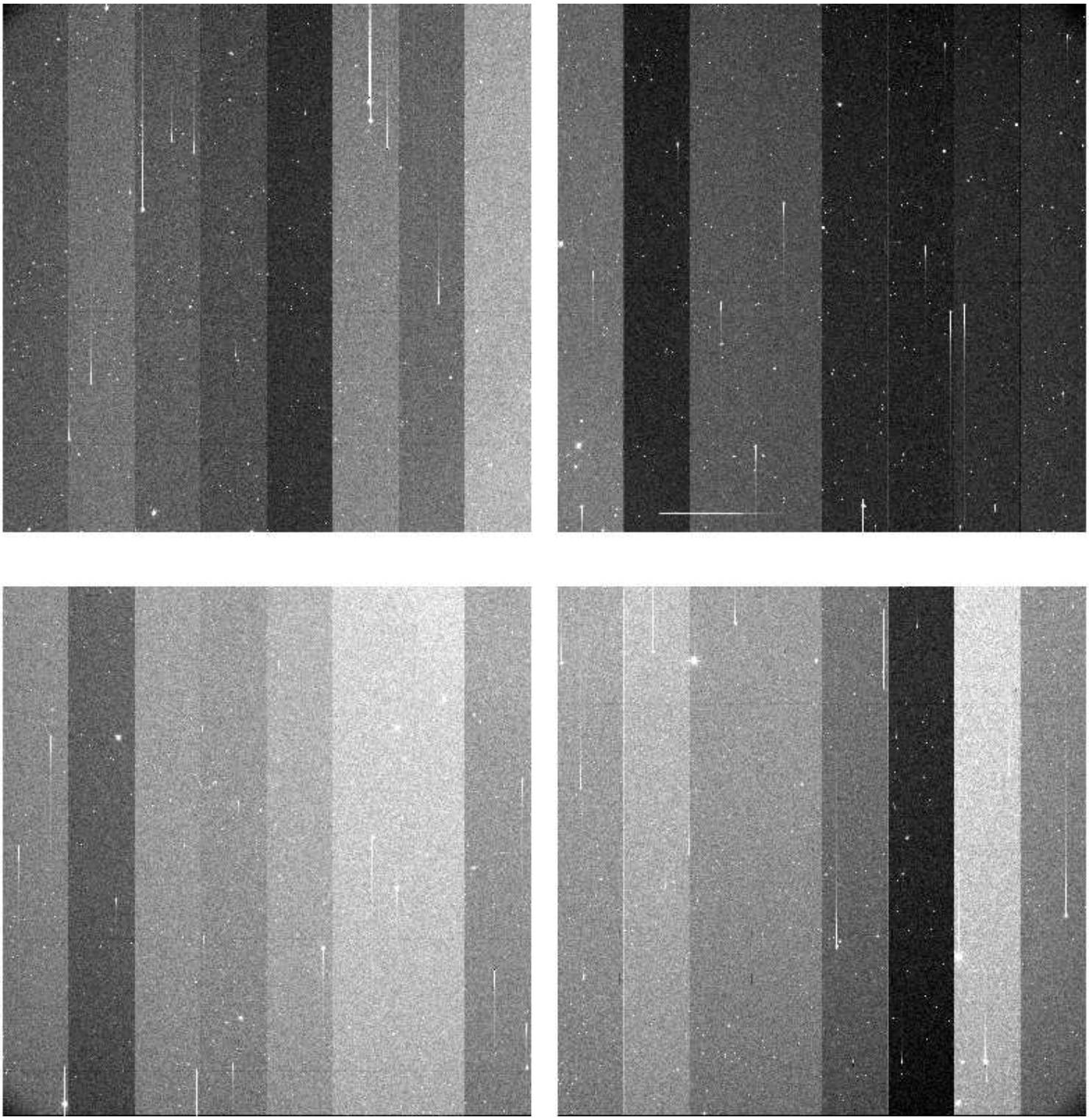

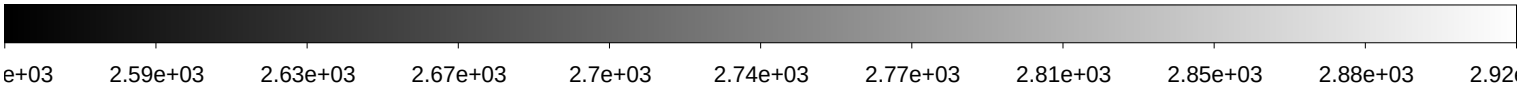

File Name	:	**xkmtc.20180128.064322.fits** # 147 / 250 #
Project ID	:	NEO
Image Type	:	OBJECT
Object Name	:	**S06150-OC**
RA	:	10:00:00.020
DEC	:	+05:00:00.00
Exposure Time	:	60
Airmass	:	1.24
Sidereal Time	:	09:24:56
Filter ID	:	R
Observation Date	:	2018-01-28T05:38:31
CCD Temperature	:	-104.41

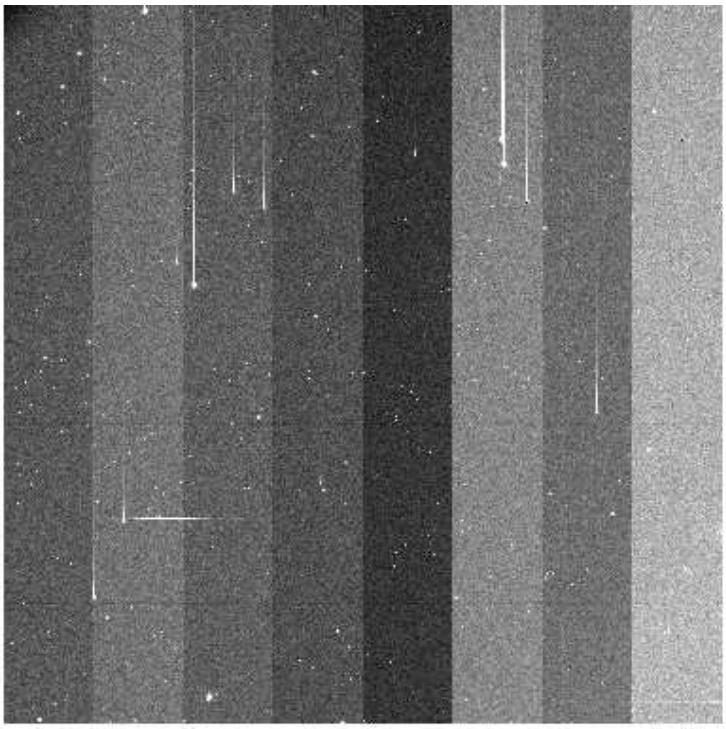
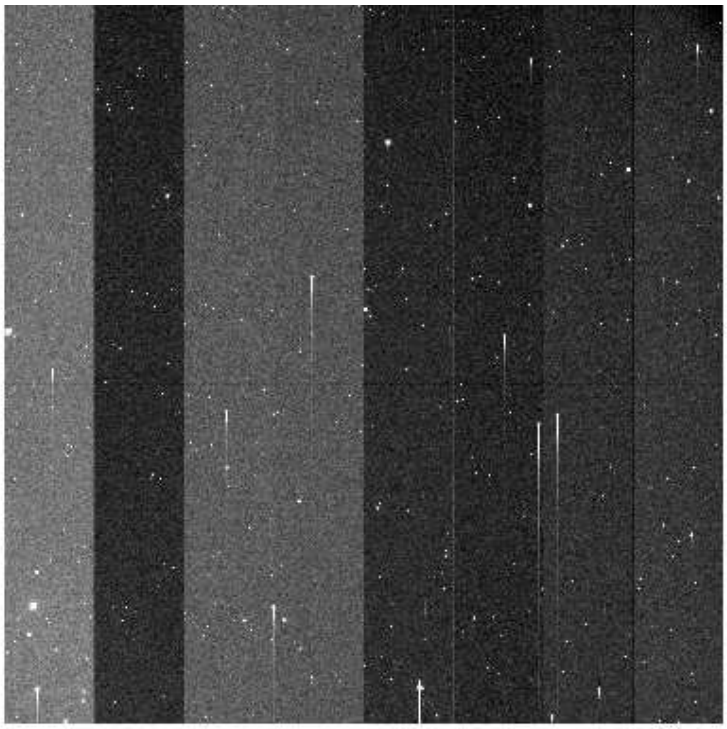
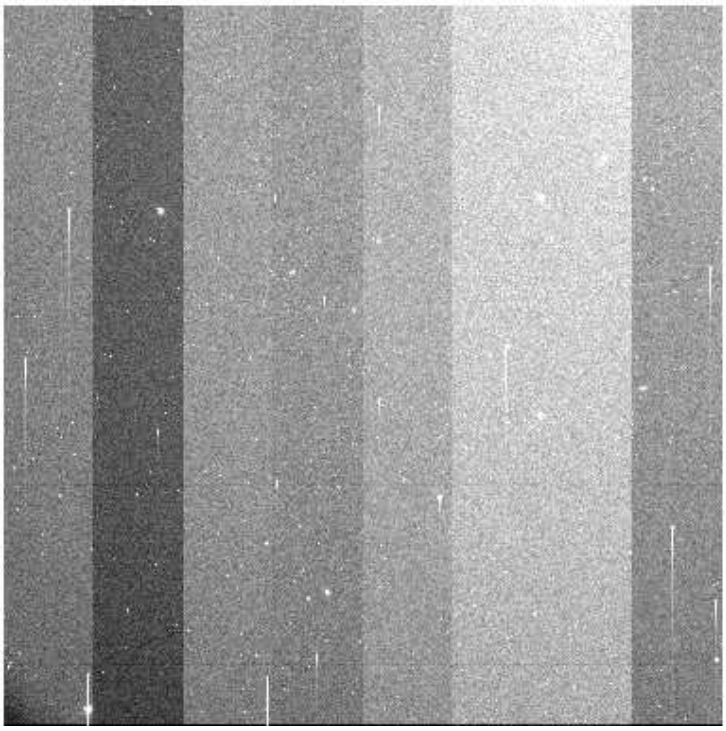
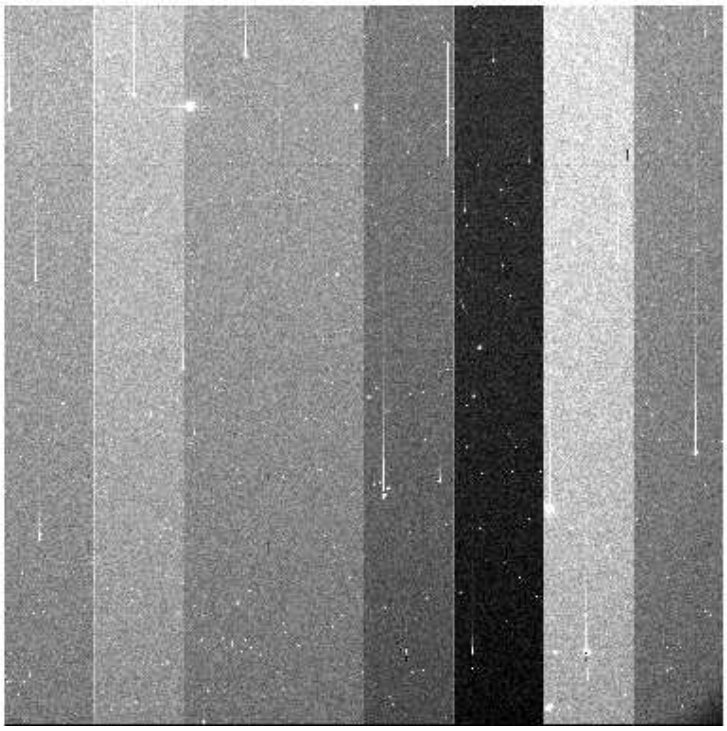

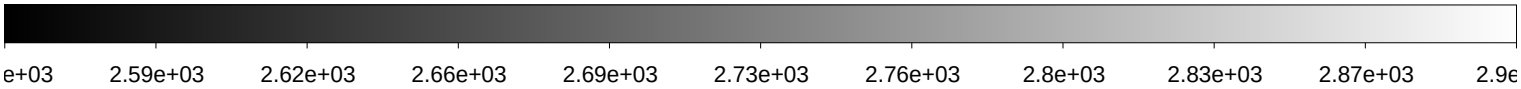

File Name	:	**xkmtc.20180128.064323.fits** # 148 / 250 #
Project ID	:	NEO
Image Type	:	OBJECT
Object Name	:	**S06150-OC**
RA	:	10:00:00.020
DEC	:	+04:59:59.90
Exposure Time	:	60
Airmass	:	1.23
Sidereal Time	:	09:26:52
Filter ID	:	R
Observation Date	:	2018-01-28T05:40:40
CCD Temperature	:	-104.45

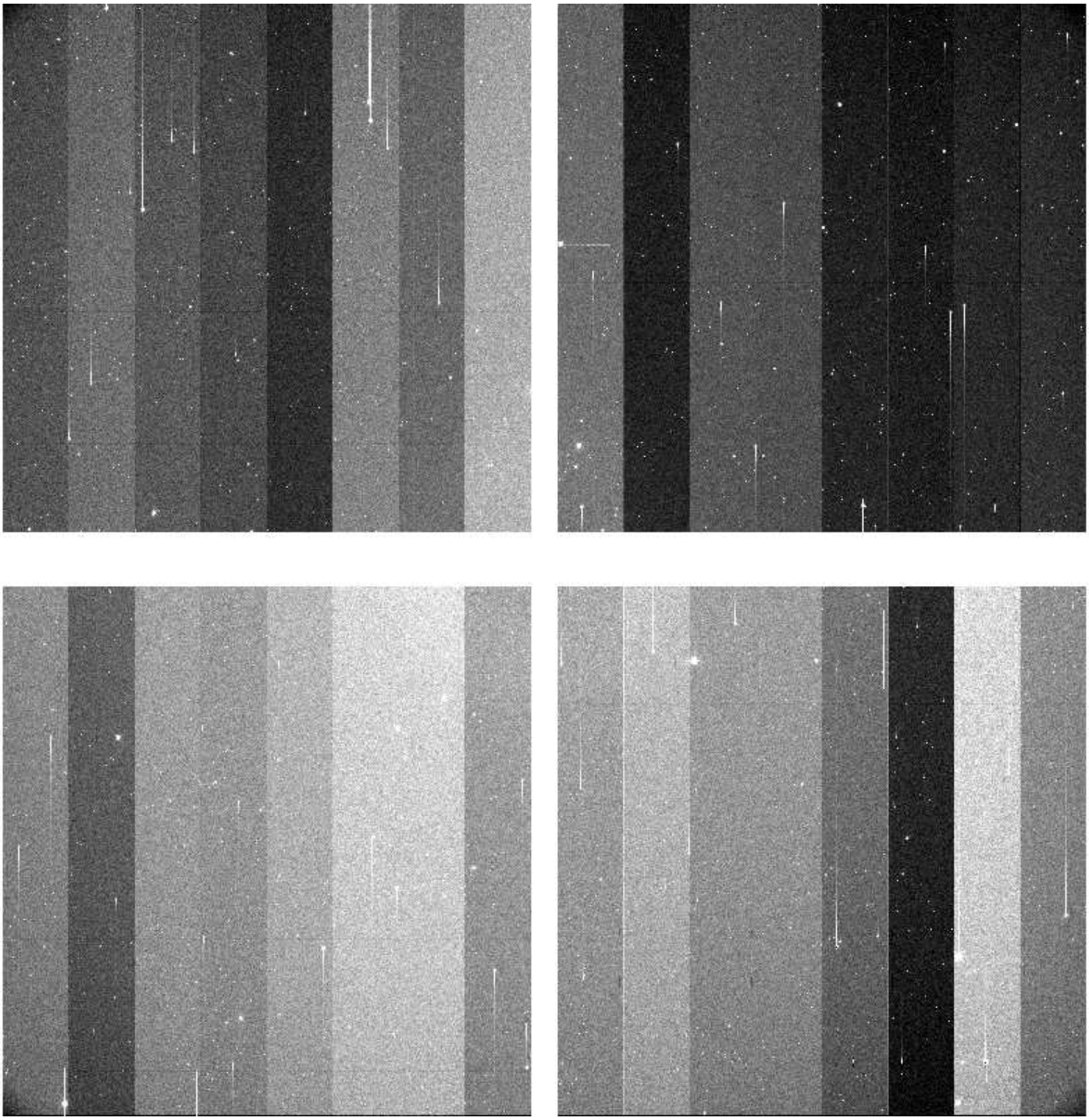

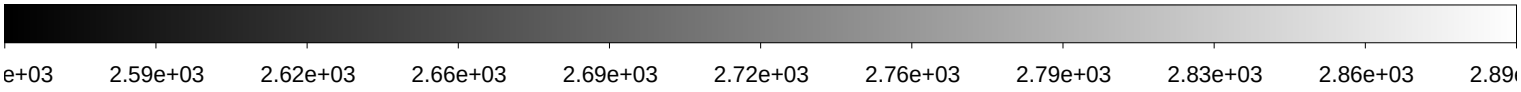

File Name	:	**xkmtc.20180128.064324.fits** # 149 / 250 #
Project ID	:	NEO
Image Type	:	OBJECT
Object Name	:	**S11177-OC**
RA	:	11:31:50.640
DEC	:	-09:00:00.10
Exposure Time	:	31
Airmass	:	1.23
Sidereal Time	:	09:30:05
Filter ID	:	R
Observation Date	:	2018-01-28T05:43:39
CCD Temperature	:	-104.51

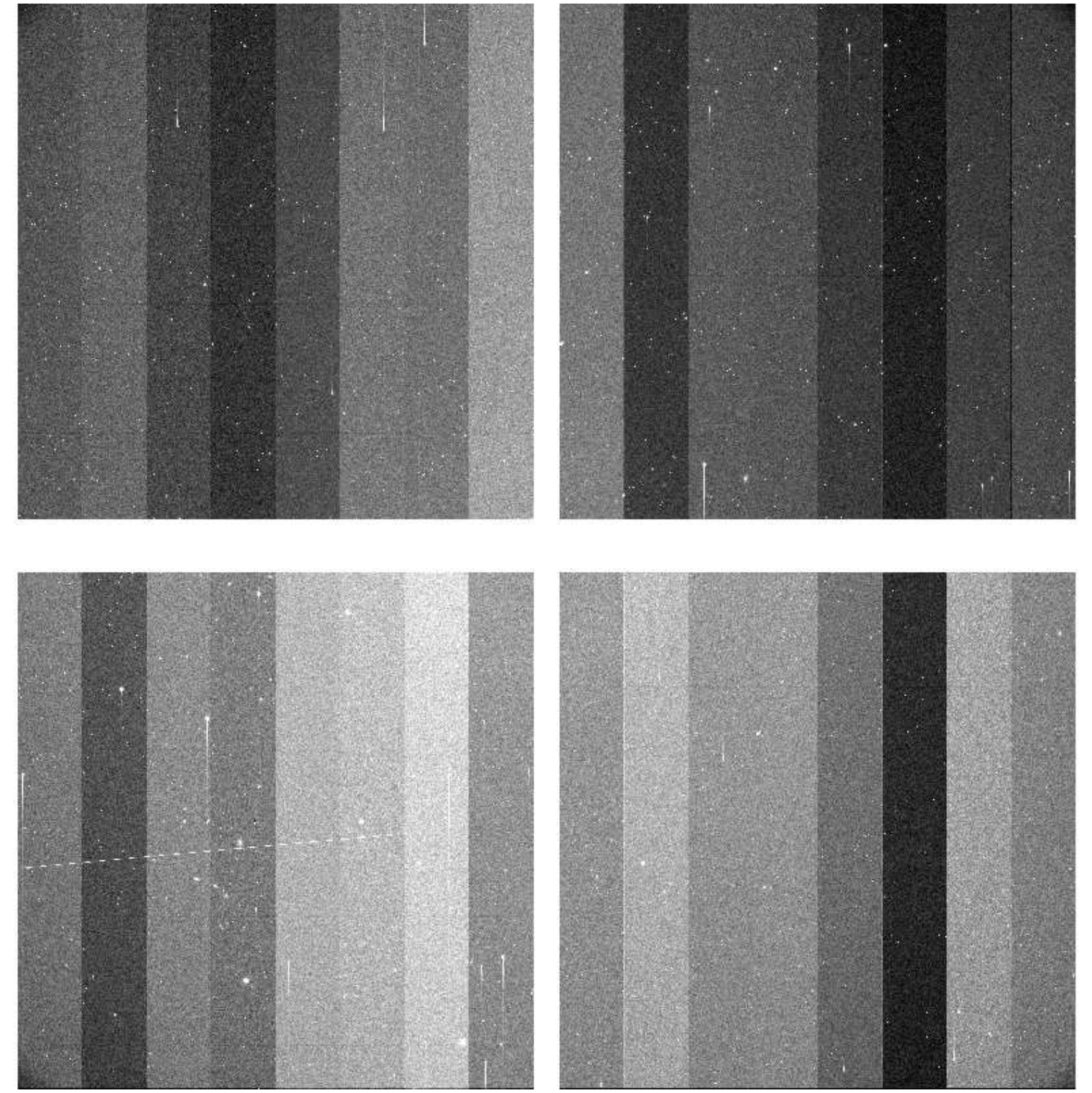

File Name	:	**xkmtc.20180128.064325.fits** # 150 / 250 #
Project ID	:	NEO
Image Type	:	OBJECT
Object Name	:	**S11177-OC**
RA	:	11:32:13.790
DEC	:	-08:59:59.90
Exposure Time	:	31
Airmass	:	1.22
Sidereal Time	:	09:31:35
Filter ID	:	R
Observation Date	:	2018-01-28T05:45:23
CCD Temperature	:	-104.51

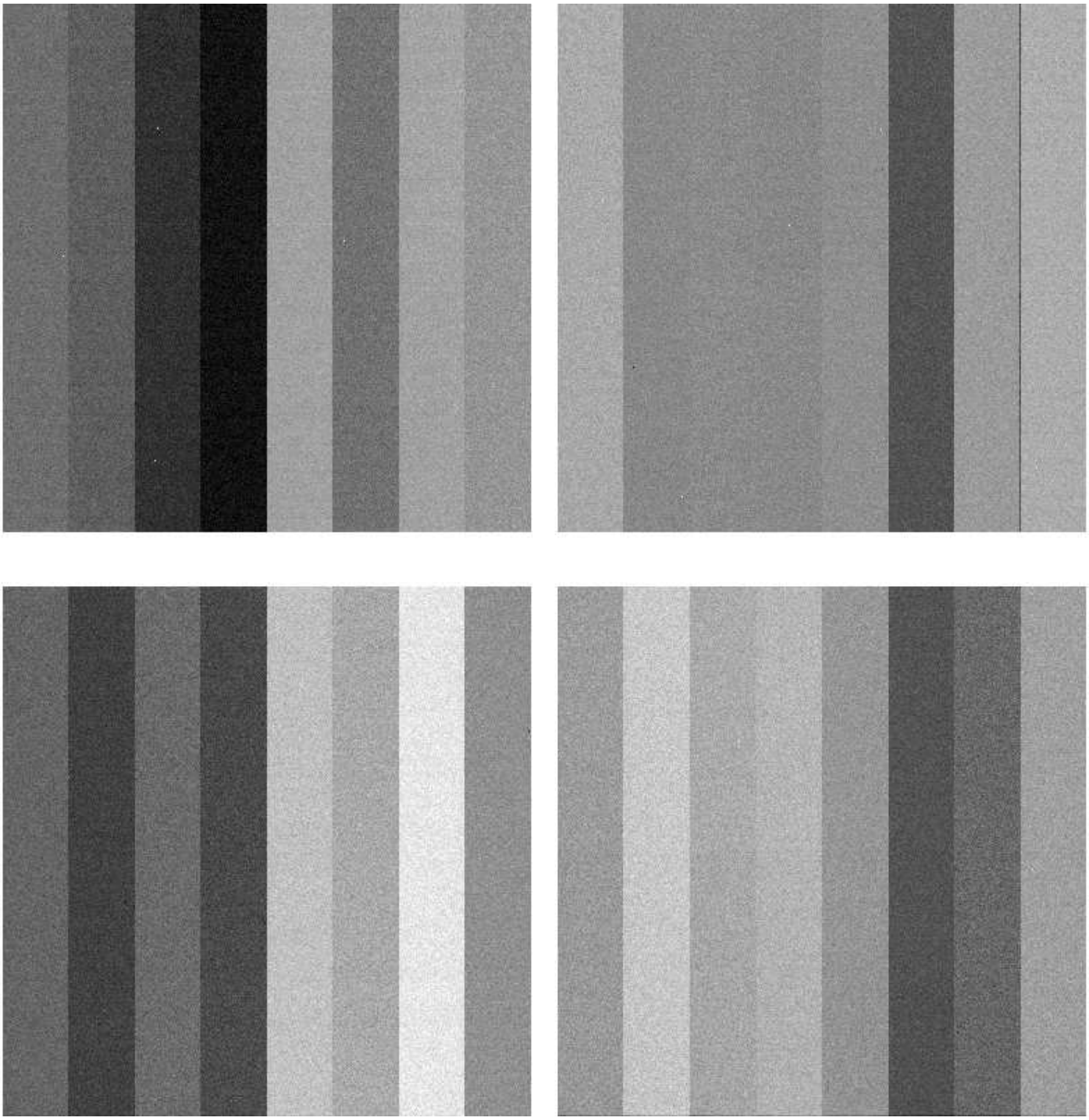

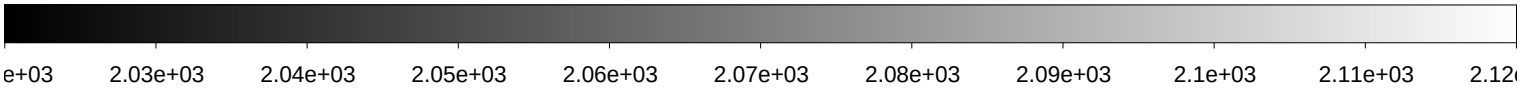

File Name	:	**xkmtc.20180128.064326.fits** # 151 / 250 #
Project ID	:	NEO
Image Type	:	OBJECT
Object Name	:	**S11177-OC**
RA	:	11:32:13.770
DEC	:	-09:00:00.10
Exposure Time	:	31
Airmass	:	1.22
Sidereal Time	:	09:33:19
Filter ID	:	R
Observation Date	:	2018-01-28T05:46:53
CCD Temperature	:	-104.54

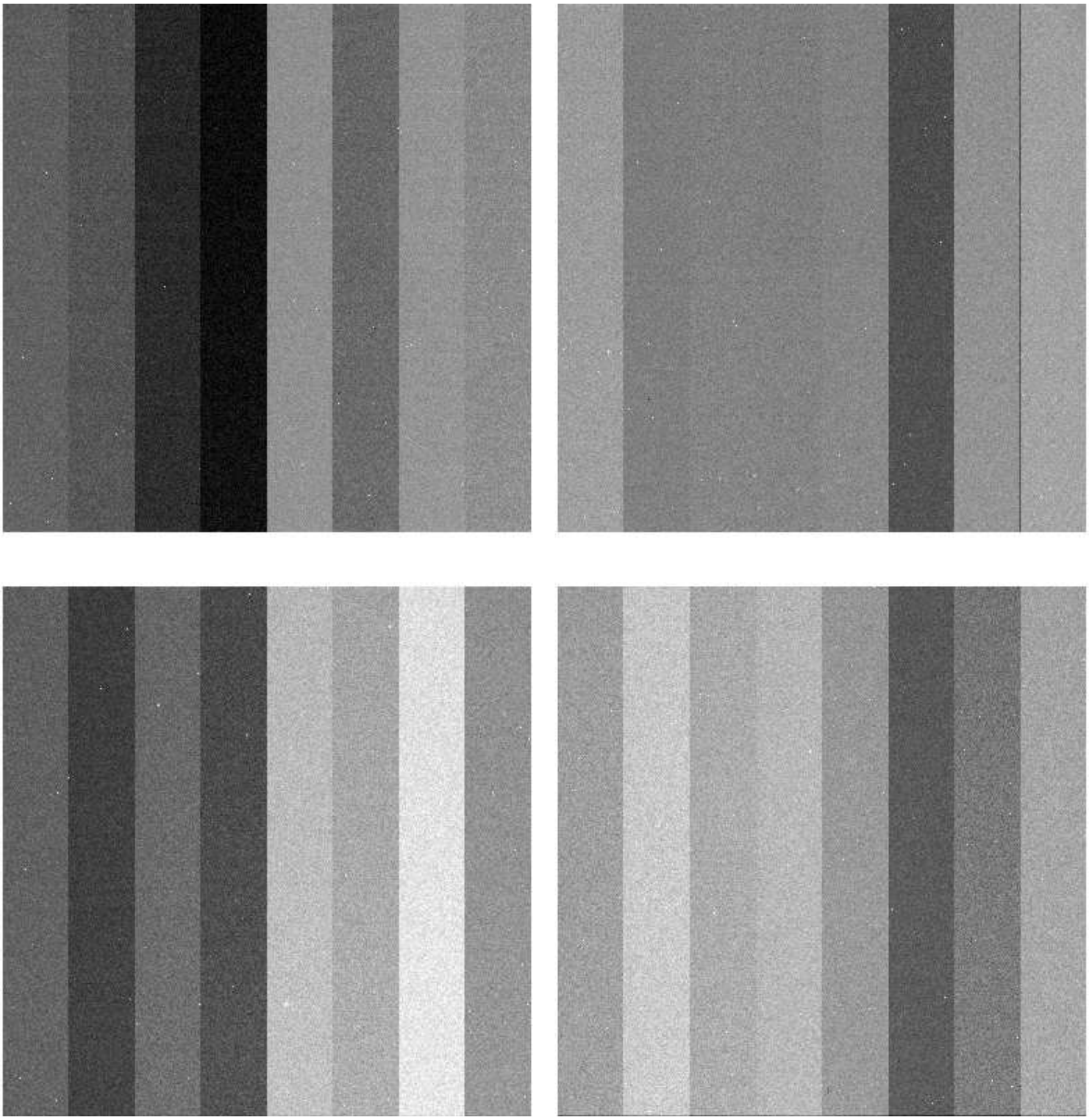

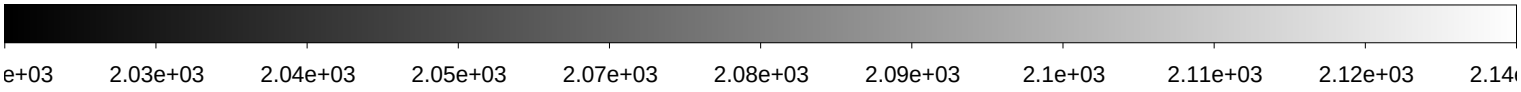

File Name	:	**xkmtc.20180128.064327.fits** # 152 / 250 #
Project ID	:	NEO
Image Type	:	OBJECT
Object Name	:	**S11177-OC**
RA	:	11:31:50.630
DEC	:	-09:00:00.00
Exposure Time	:	31
Airmass	:	1.21
Sidereal Time	:	09:34:56
Filter ID	:	R
Observation Date	:	2018-01-28T05:48:30
CCD Temperature	:	-104.57

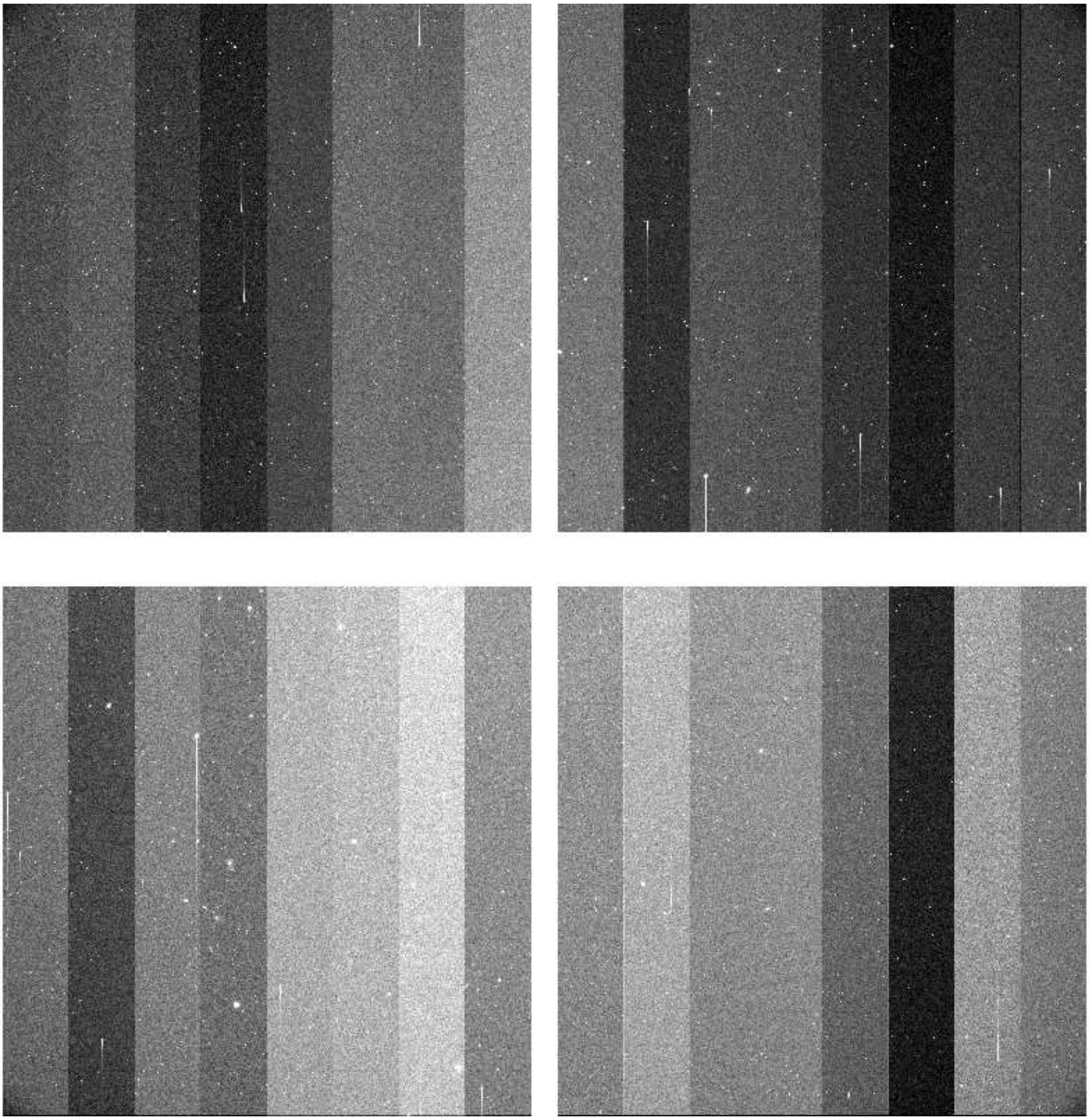

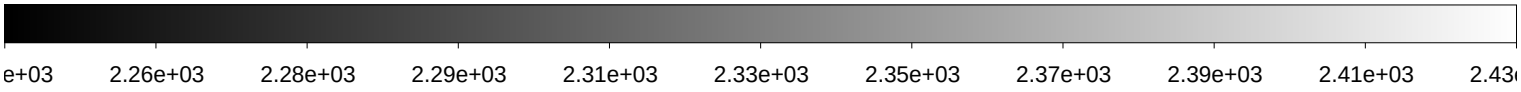

File Name	:	**xkmtc.20180128.064328.fits** # 153 / 250 #
Project ID	:	NEO
Image Type	:	OBJECT
Object Name	:	**S11177-OC**
RA	:	11:31:50.610
DEC	:	-09:00:00.10
Exposure Time	:	31
Airmass	:	1.21
Sidereal Time	:	09:36:24
Filter ID	:	R
Observation Date	:	2018-01-28T05:50:11
CCD Temperature	:	-104.56

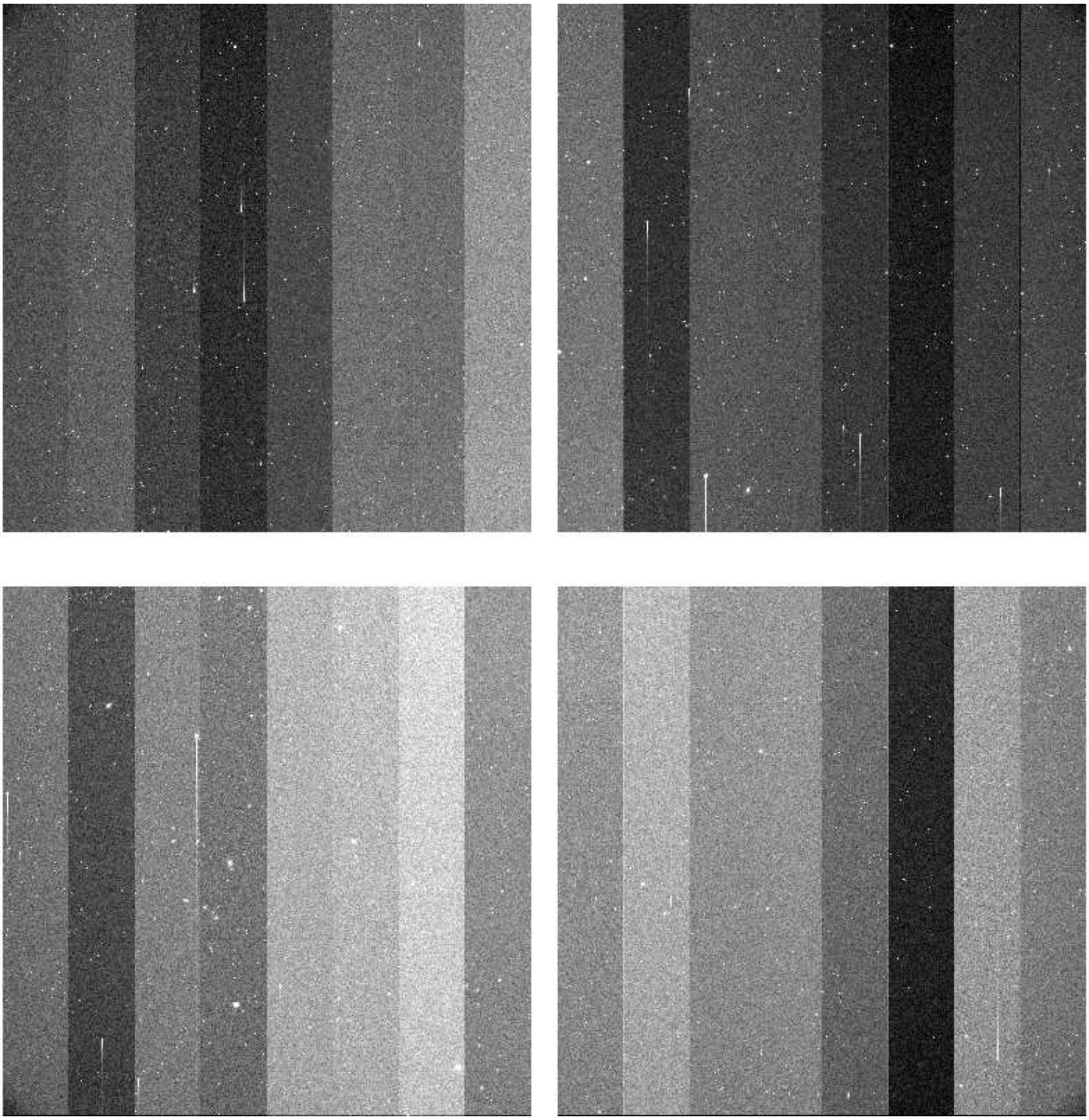

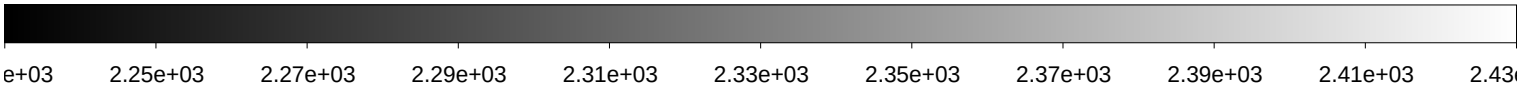

File Name	:	**xkmtc.20180128.064329.fits** # 154 / 250 #
Project ID	:	NEO
Image Type	:	OBJECT
Object Name	:	**S11177-OC**
RA	:	11:31:50.620
DEC	:	-09:00:00.10
Exposure Time	:	31
Airmass	:	1.20
Sidereal Time	:	09:38:16
Filter ID	:	R
Observation Date	:	2018-01-28T05:51:49
CCD Temperature	:	-104.62

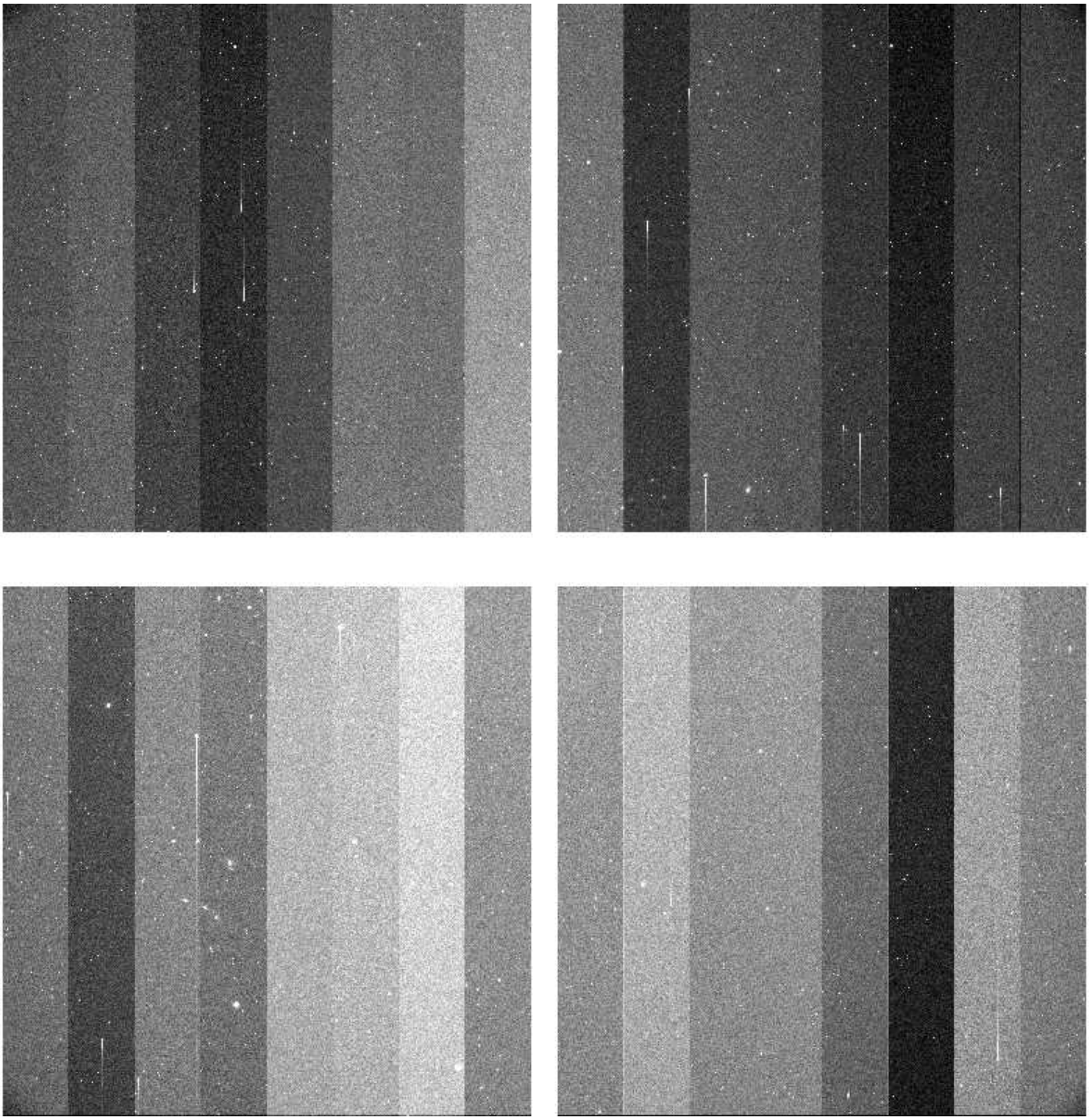

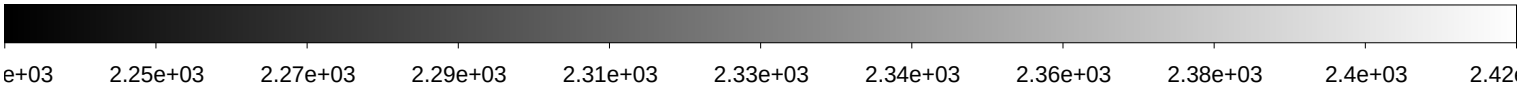

File Name	:	**xkmtc.20180128.064330.fits** # 155 / 250 #
Project ID	:	NEO
Image Type	:	OBJECT
Object Name	:	**S06150-OC**
RA	:	10:00:00.030
DEC	:	+05:00:00.00
Exposure Time	:	60
Airmass	:	1.22
Sidereal Time	:	09:41:37
Filter ID	:	R
Observation Date	:	2018-01-28T05:55:10
CCD Temperature	:	-104.61

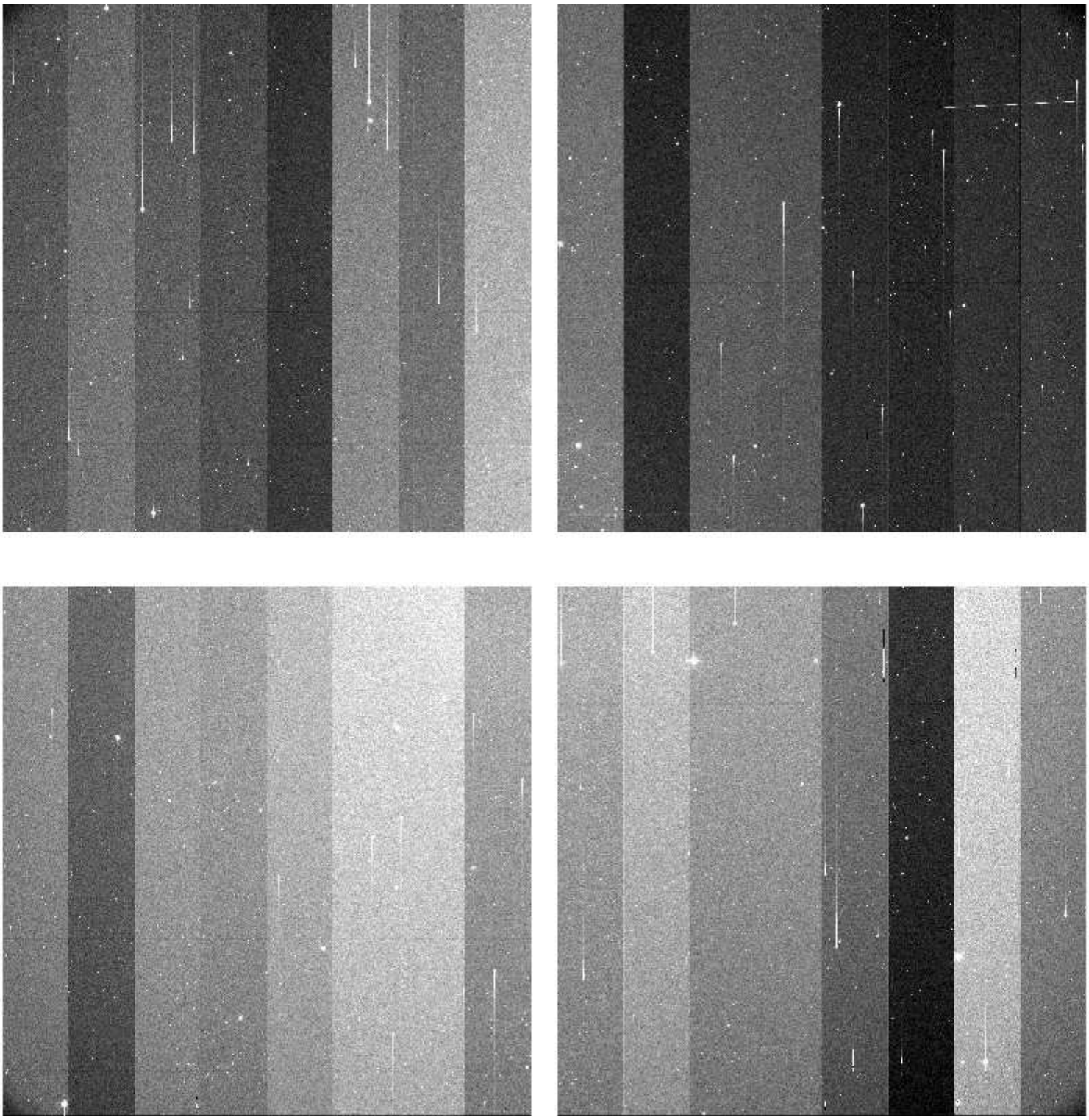

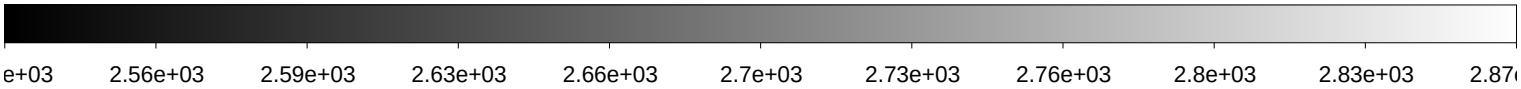

File Name	:	**xkmtc.20180128.064331.fits** # 156 / 250 #
Project ID	:	NEO
Image Type	:	OBJECT
Object Name	:	**S06150-OC**
RA	:	10:00:00.020
DEC	:	+04:59:59.90
Exposure Time	:	60
Airmass	:	1.22
Sidereal Time	:	09:44:12
Filter ID	:	I
Observation Date	:	2018-01-28T05:57:44
CCD Temperature	:	-104.63

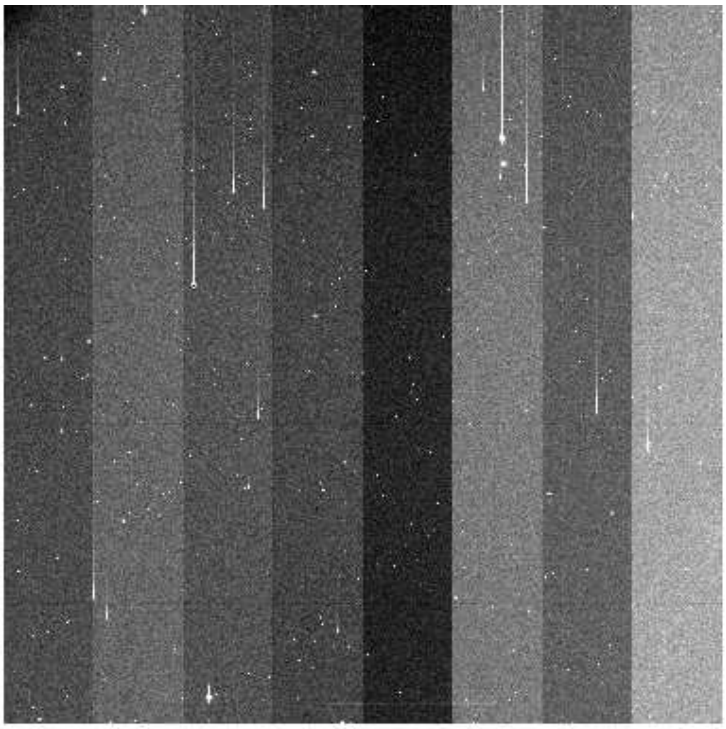

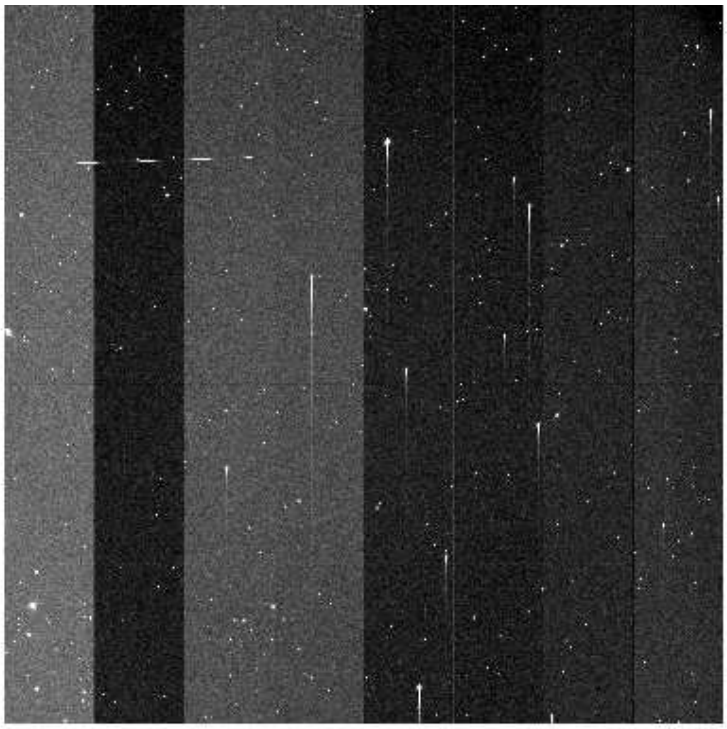

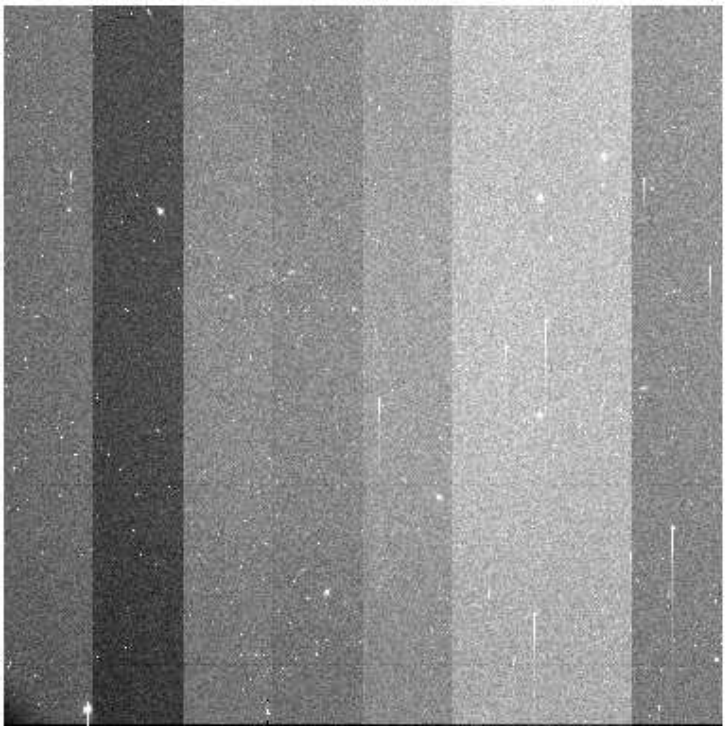

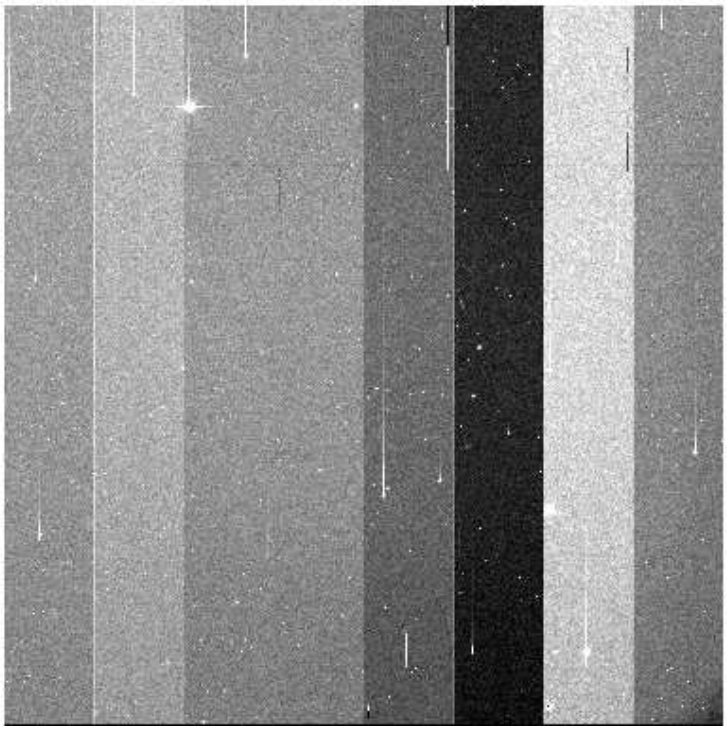

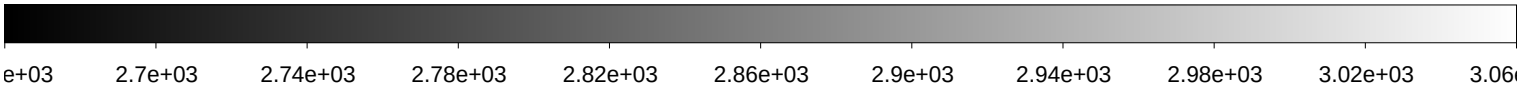

File Name	:	**xkmtc.20180128.064332.fits** # 157 / 250 #
Project ID	:	NEO
Image Type	:	OBJECT
Object Name	:	**S06150-OC**
RA	:	10:00:00.010
DEC	:	+04:59:59.90
Exposure Time	:	60
Airmass	:	1.22
Sidereal Time	:	09:46:48
Filter ID	:	V
Observation Date	:	2018-01-28T06:00:18
CCD Temperature	:	-104.36

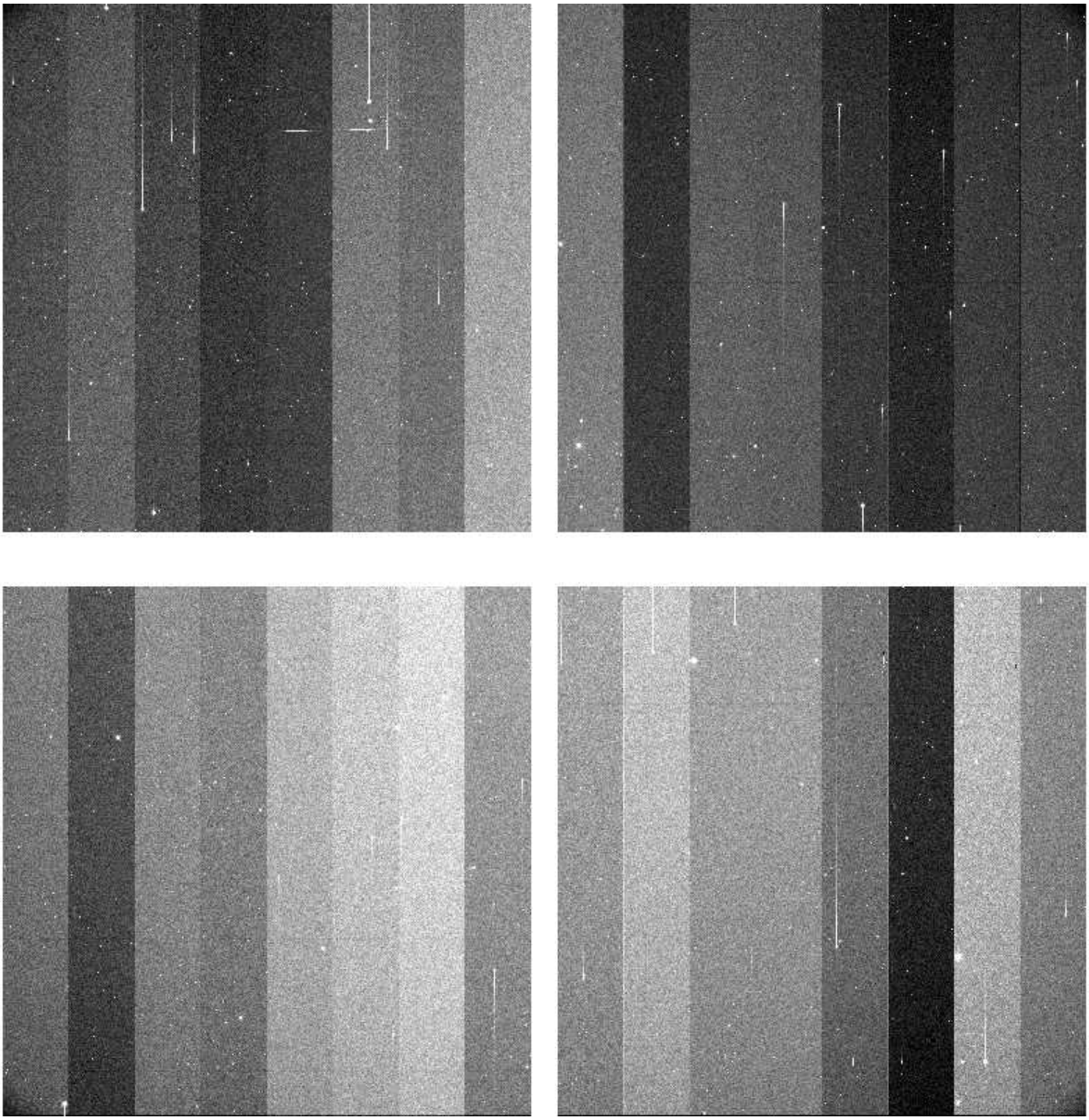

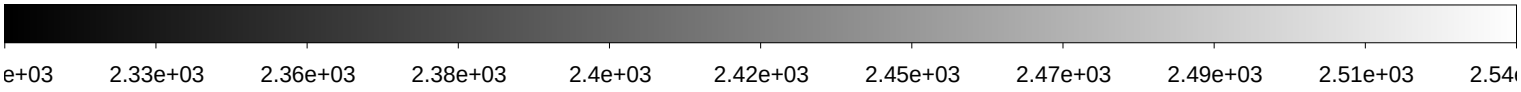

File Name	:	**xkmtc.20180128.064333.fits** # 158 / 250 #
Project ID	:	NEO
Image Type	:	OBJECT
Object Name	:	**S06150-OC**
RA	:	10:00:00.020
DEC	:	+05:00:00.00
Exposure Time	:	60
Airmass	:	1.22
Sidereal Time	:	09:48:50
Filter ID	:	R
Observation Date	:	2018-01-28T06:02:21
CCD Temperature	:	-104.4

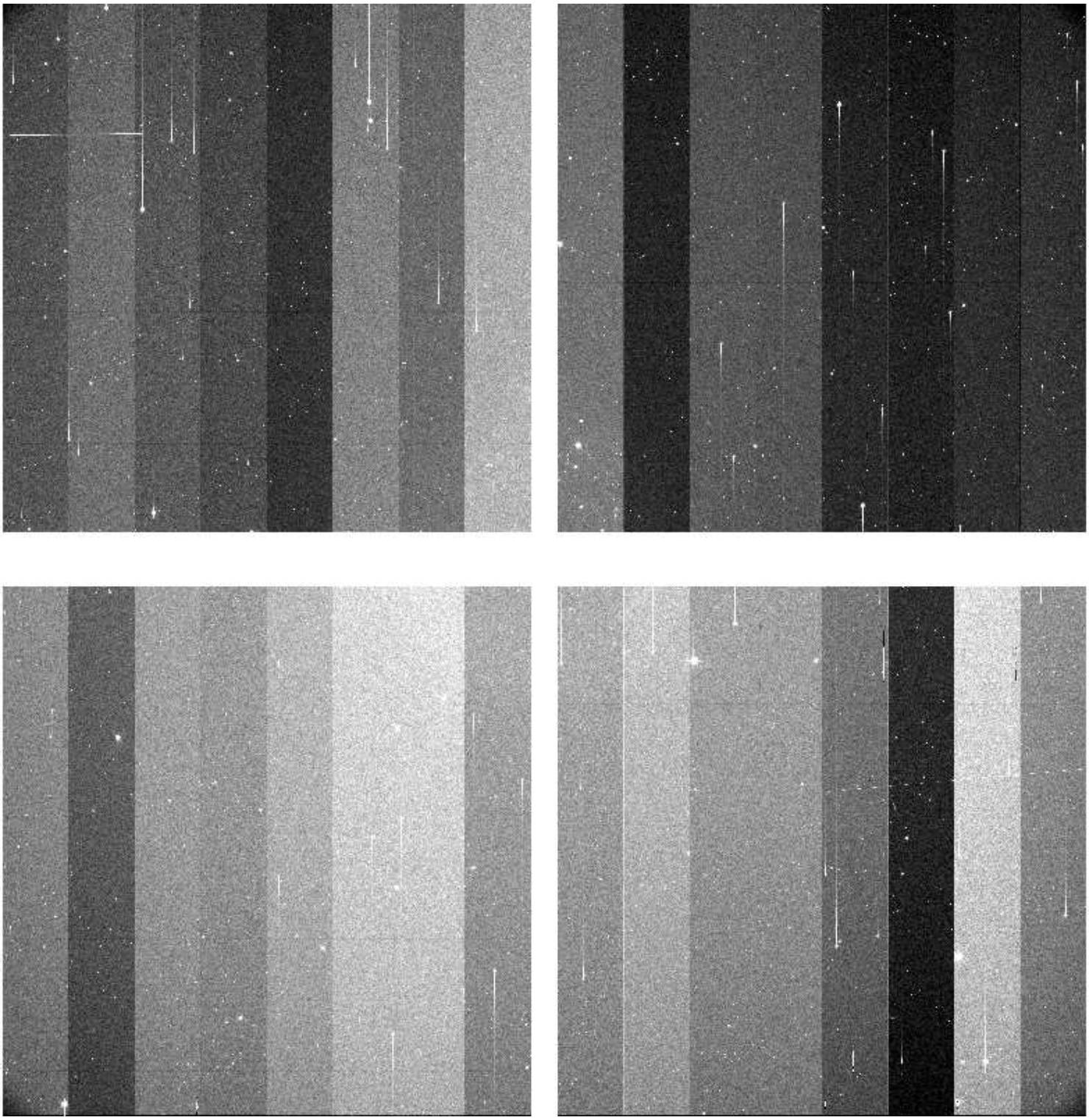

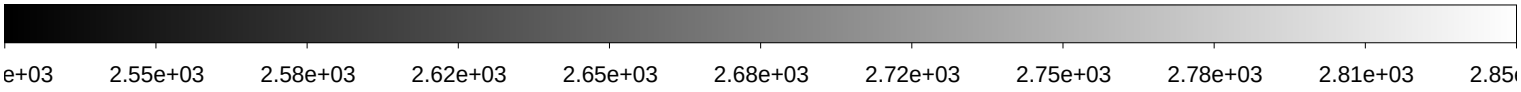

File Name	:	**xkmtc.20180128.064334.fits** # 159 / 250 #
Project ID	:	NEO
Image Type	:	OBJECT
Object Name	:	**S06150-OC**
RA	:	10:00:00.020
DEC	:	+05:00:00.00
Exposure Time	:	60
Airmass	:	1.22
Sidereal Time	:	09:50:47
Filter ID	:	B
Observation Date	:	2018-01-28T06:04:18
CCD Temperature	:	-104.46

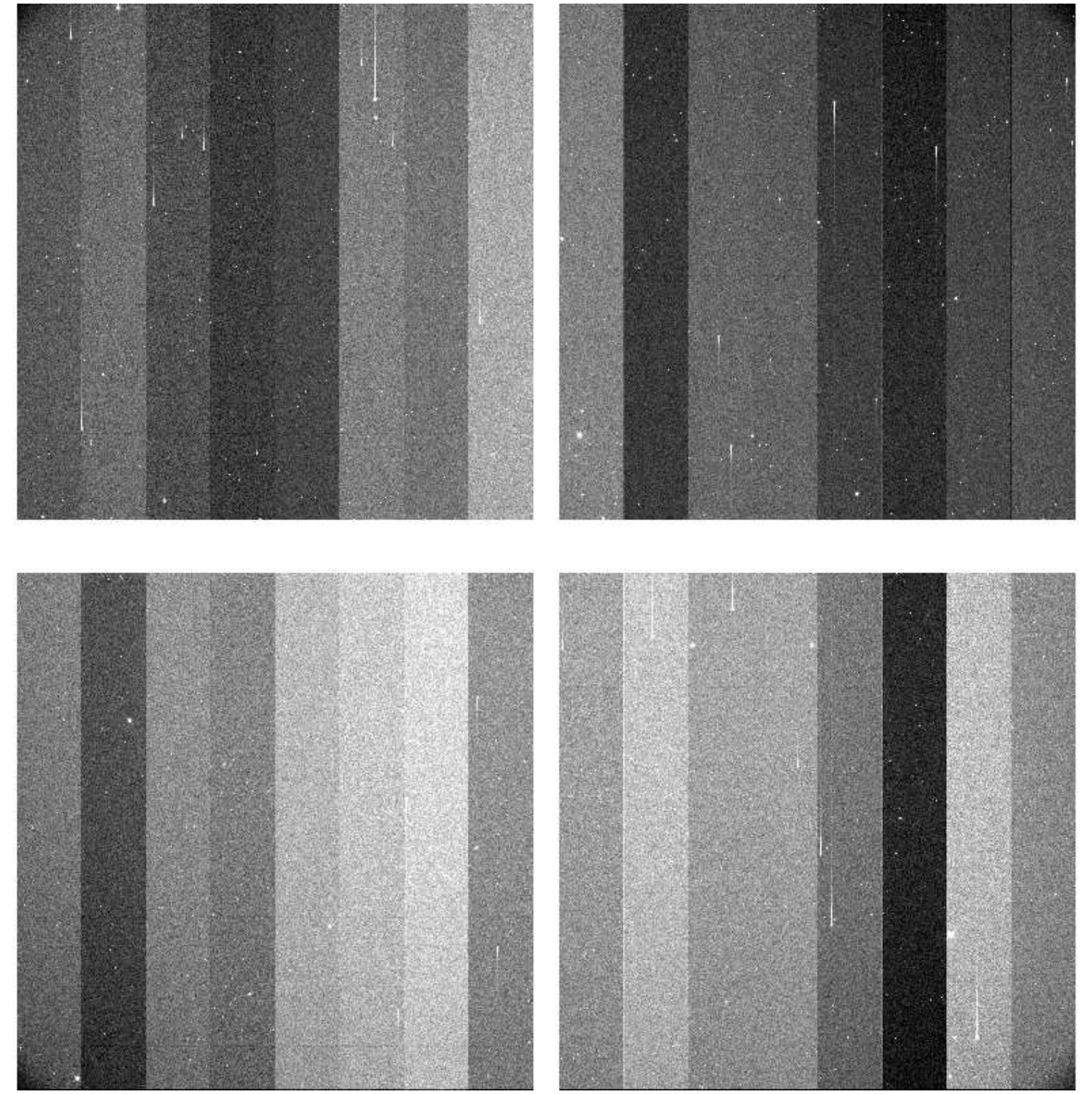

File Name	:	**xkmtc.20180128.064335.fits** # 160 / 250 #
Project ID	:	NEO
Image Type	:	OBJECT
Object Name	:	**S11177-OC**
RA	:	11:31:50.620
DEC	:	-09:00:00.00
Exposure Time	:	31
Airmass	:	1.17
Sidereal Time	:	09:53:21
Filter ID	:	R
Observation Date	:	2018-01-28T06:06:52
CCD Temperature	:	-104.56

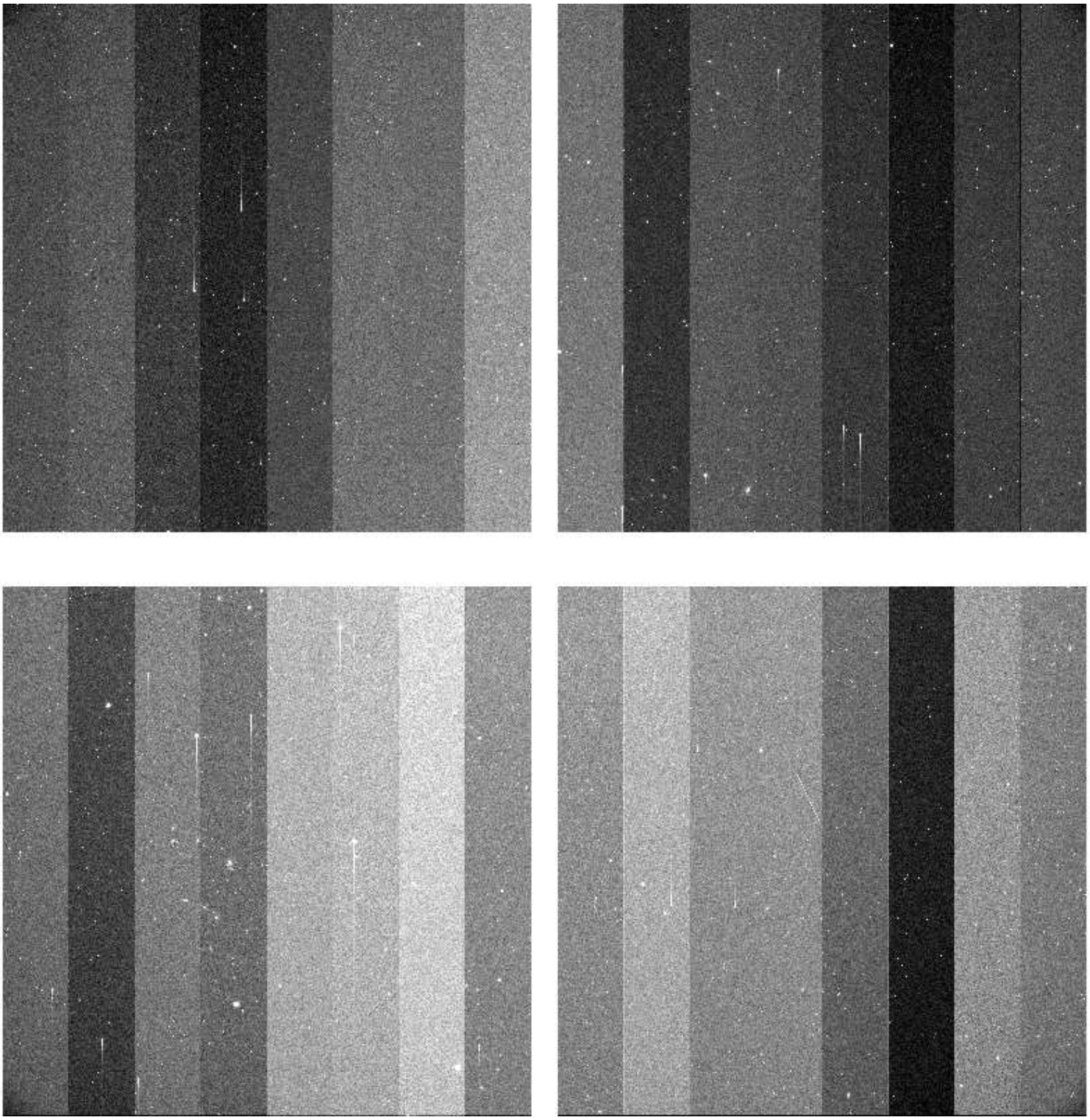

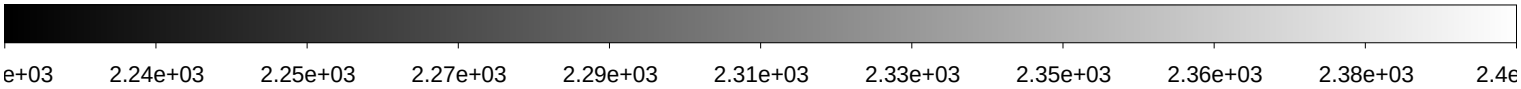

File Name	:	**xkmtc.20180128.064336.fits** # 161 / 250 #
Project ID	:	NEO
Image Type	:	OBJECT
Object Name	:	**S11177-OC**
RA	:	11:31:50.610
DEC	:	-09:00:00.00
Exposure Time	:	31
Airmass	:	1.17
Sidereal Time	:	09:54:53
Filter ID	:	R
Observation Date	:	2018-01-28T06:08:23
CCD Temperature	:	-104.56

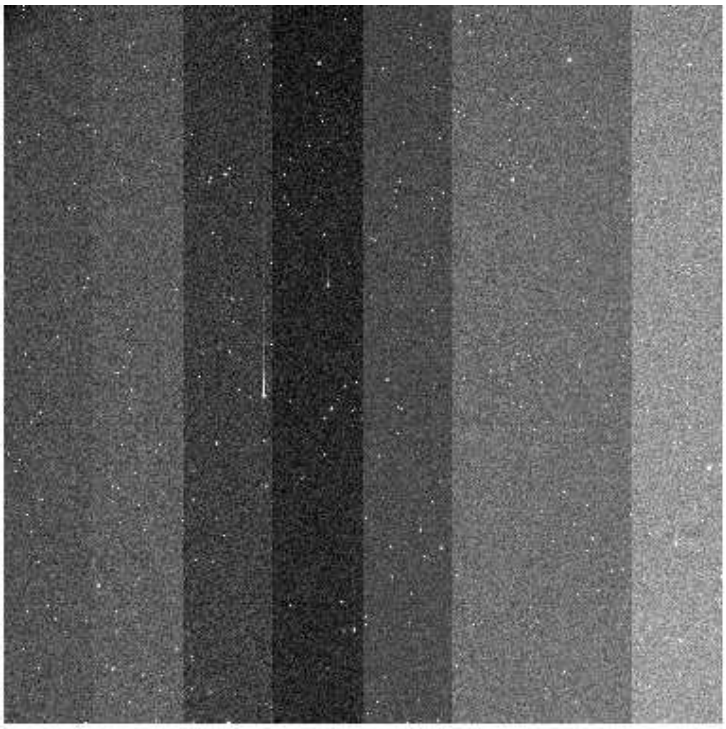

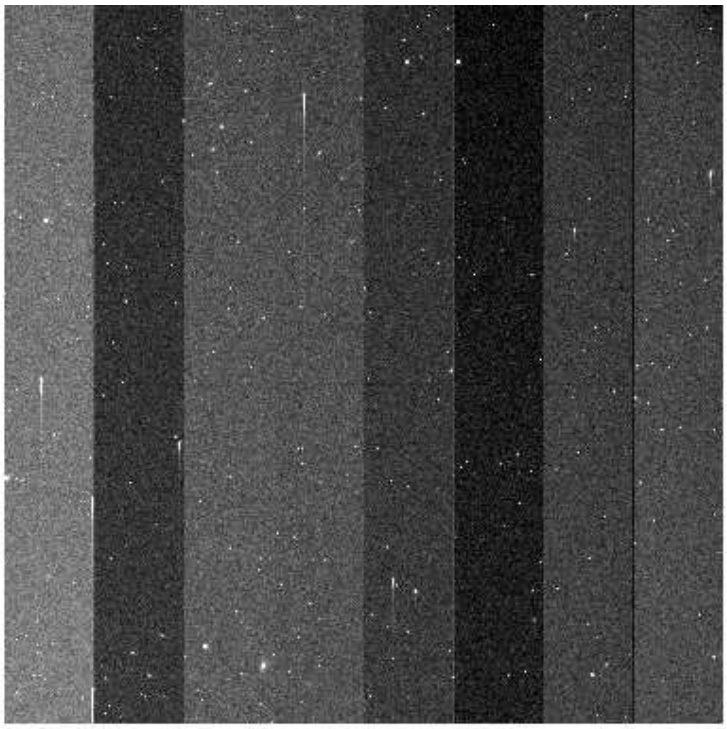

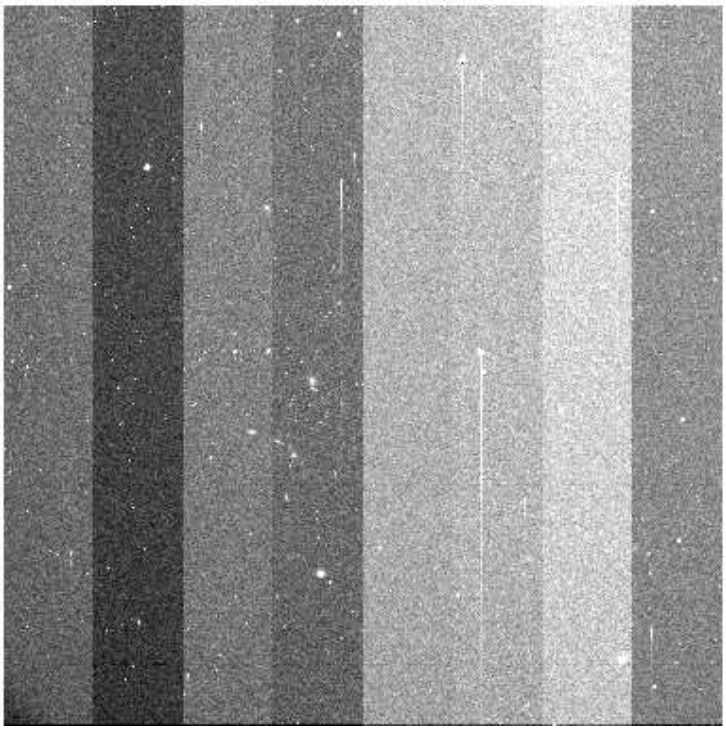

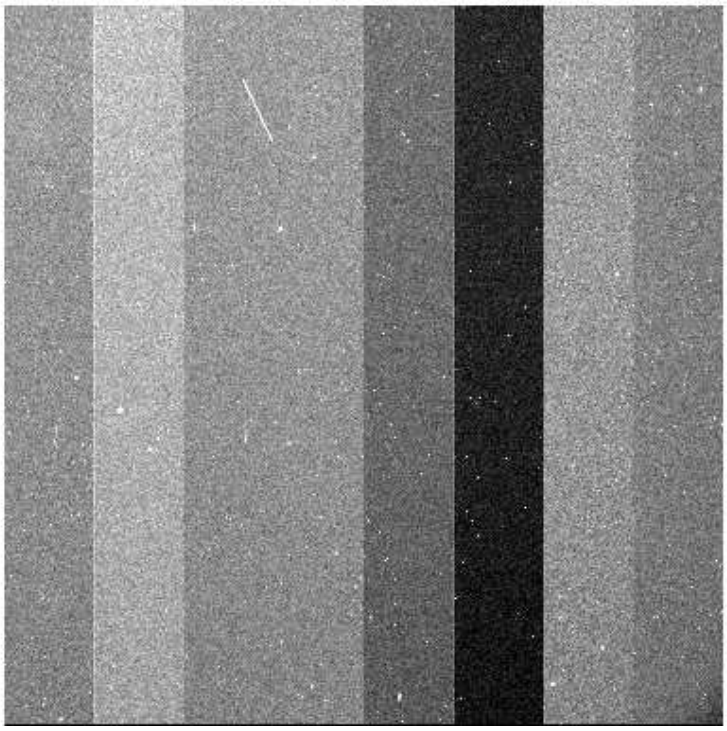

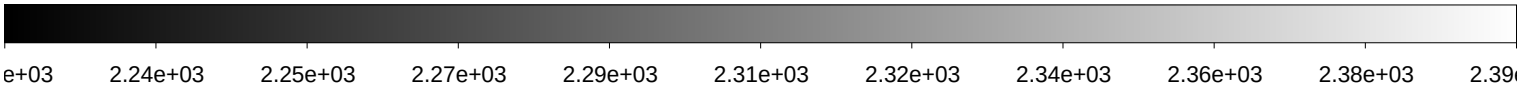

File Name	:	**xkmtc.20180128.064337.fits** # 162 / 250 #
Project ID	:	NEO
Image Type	:	OBJECT
Object Name	:	**S11177-OC**
RA	:	11:31:50.590
DEC	:	-09:00:00.10
Exposure Time	:	31
Airmass	:	1.16
Sidereal Time	:	09:56:20
Filter ID	:	R
Observation Date	:	2018-01-28T06:09:50
CCD Temperature	:	-104.6

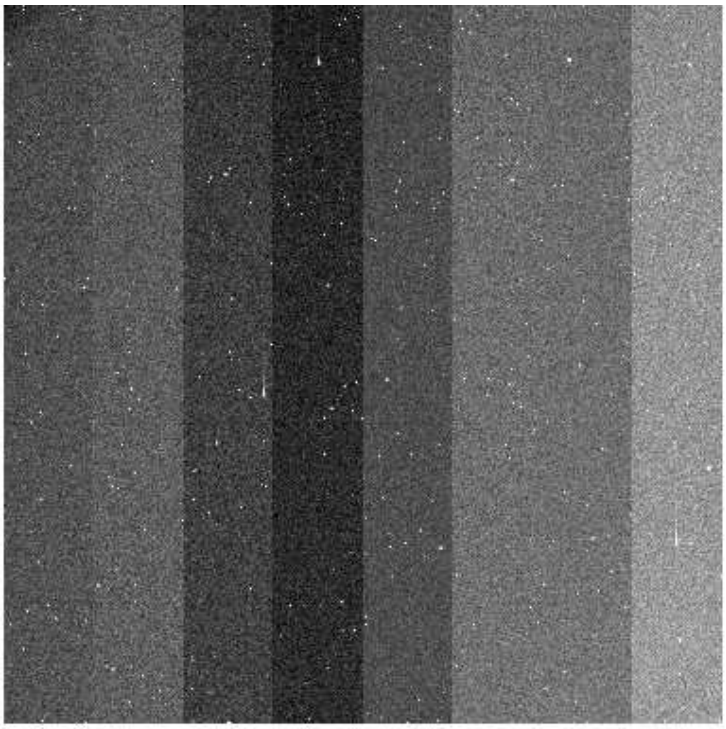

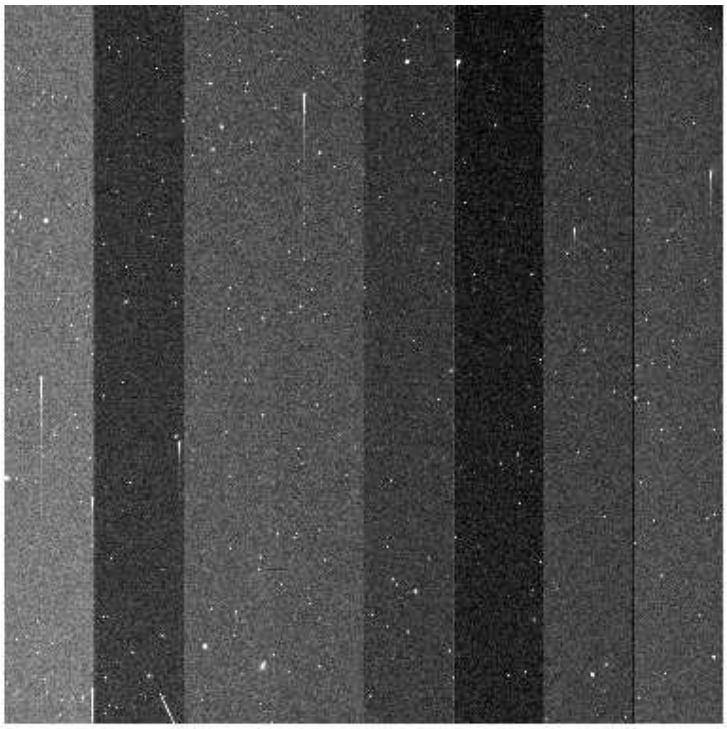

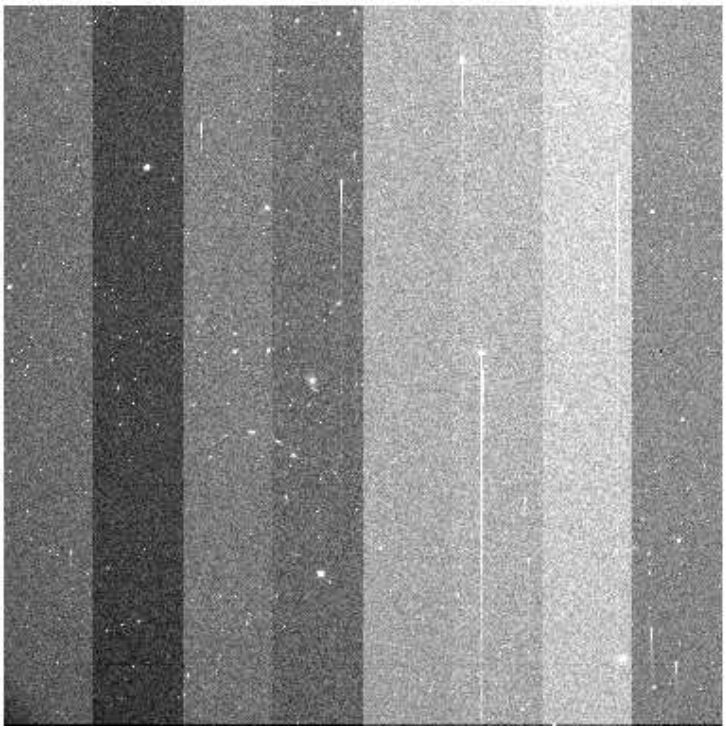

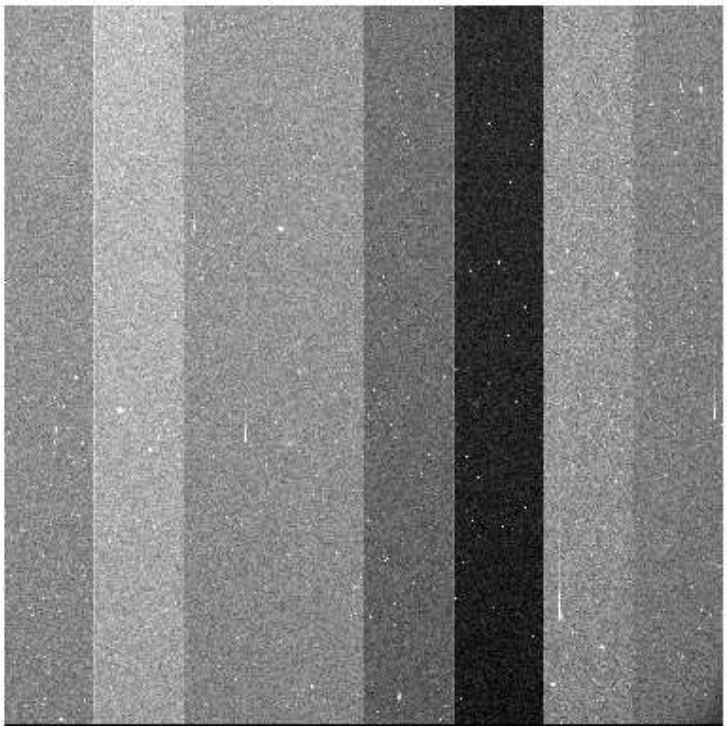

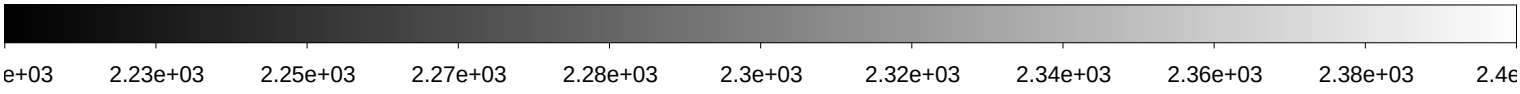

File Name	:	**xkmtc.20180128.064338.fits** # 163 / 250 #
Project ID	:	NEO
Image Type	:	OBJECT
Object Name	:	**S06150-OC**
RA	:	10:00:00.000
DEC	:	+04:59:59.90
Exposure Time	:	60
Airmass	:	1.22
Sidereal Time	:	09:59:18
Filter ID	:	R
Observation Date	:	2018-01-28T06:12:48
CCD Temperature	:	-104.65

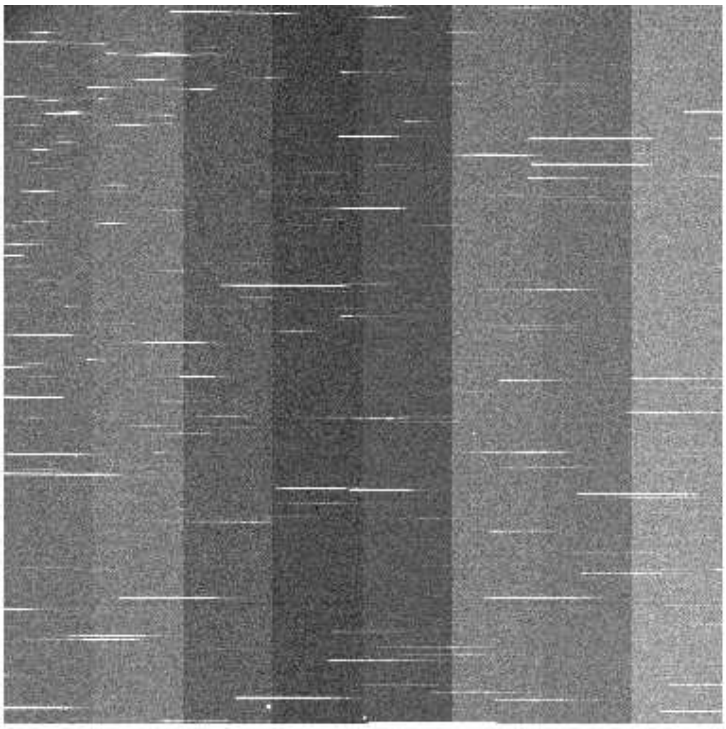

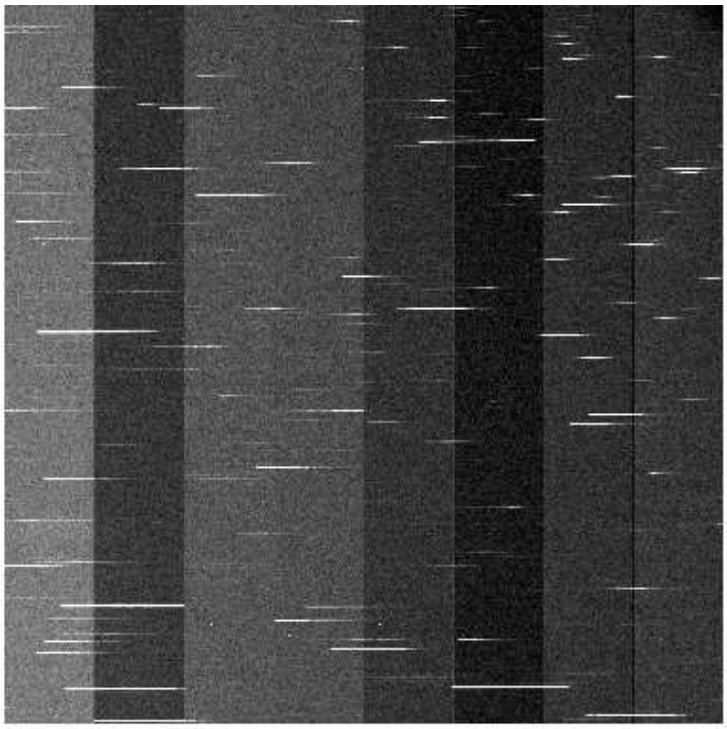

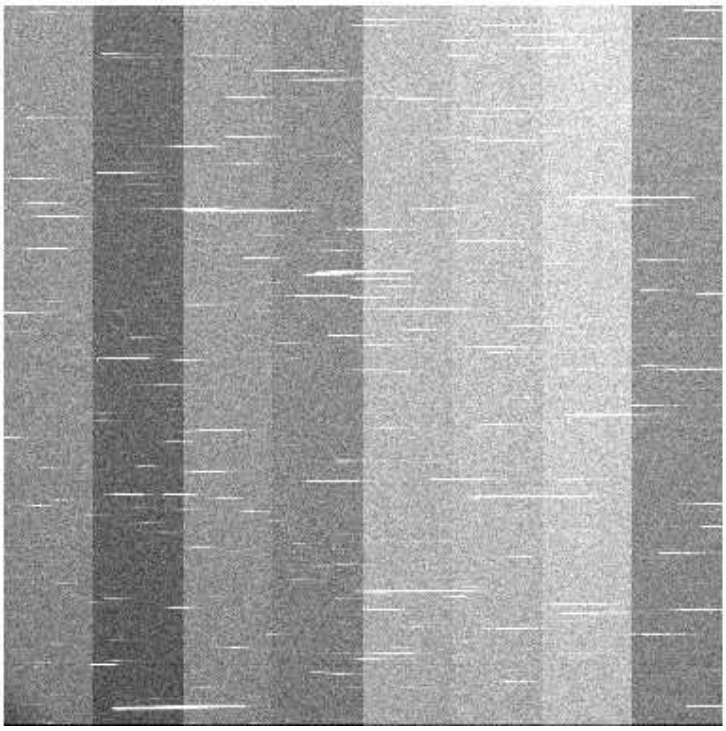

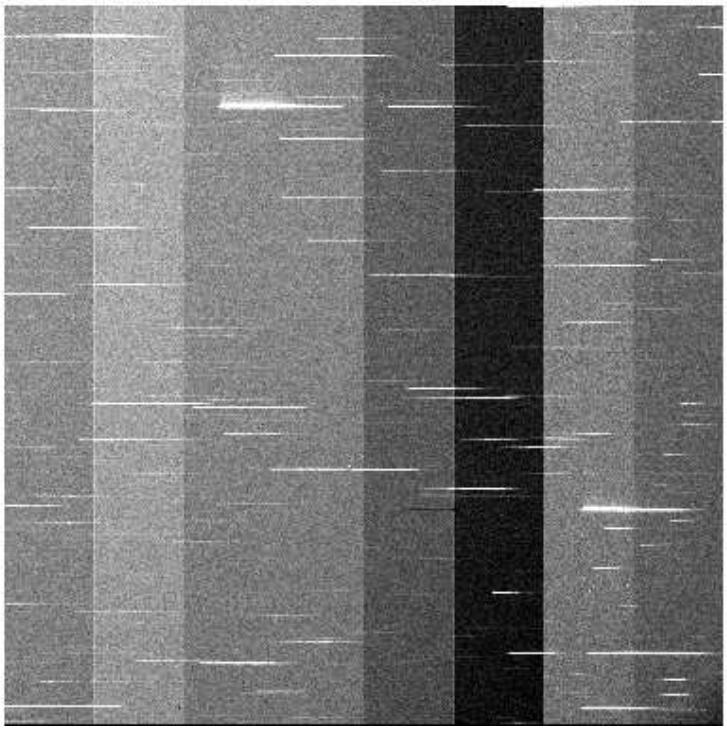

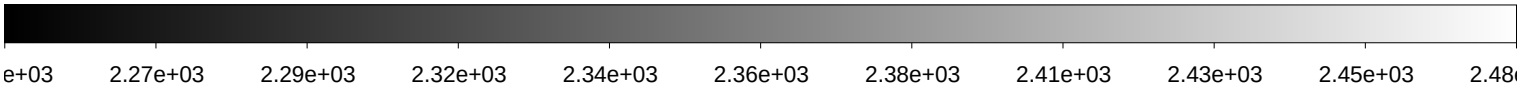

File Name	:	**xkmtc.20180128.064339.fits** # 164 / 250 #
Project ID	:	NEO
Image Type	:	OBJECT
Object Name	:	**S06150-OC**
RA	:	10:01:57.530
DEC	:	+05:00:01.50
Exposure Time	:	60
Airmass	:	1.22
Sidereal Time	:	10:01:17
Filter ID	:	R
Observation Date	:	2018-01-28T06:15:00
CCD Temperature	:	-104.65

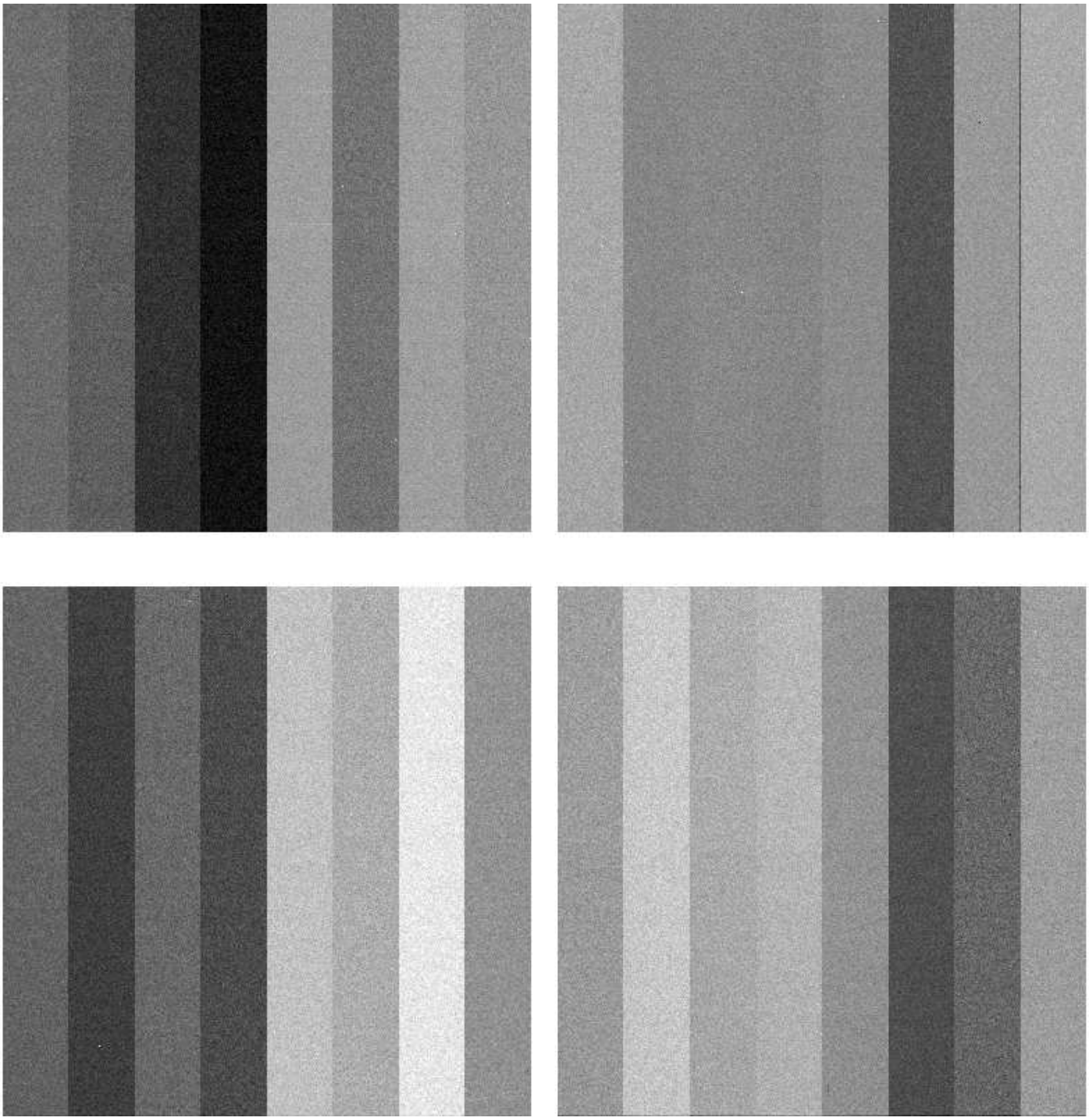

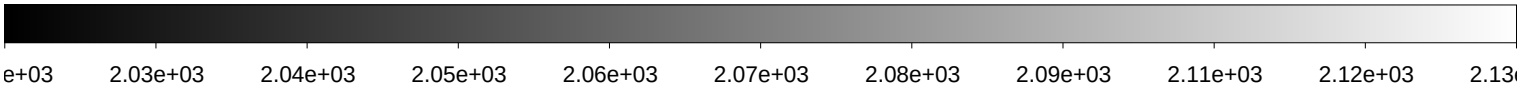

File Name	:	**xkmtc.20180128.064340.fits** # 165 / 250 #
Project ID	:	NEO
Image Type	:	OBJECT
Object Name	:	**S06150-OC**
RA	:	10:00:00.010
DEC	:	+05:00:00.00
Exposure Time	:	60
Airmass	:	1.22
Sidereal Time	:	10:03:27
Filter ID	:	R
Observation Date	:	2018-01-28T06:16:57
CCD Temperature	:	-104.67

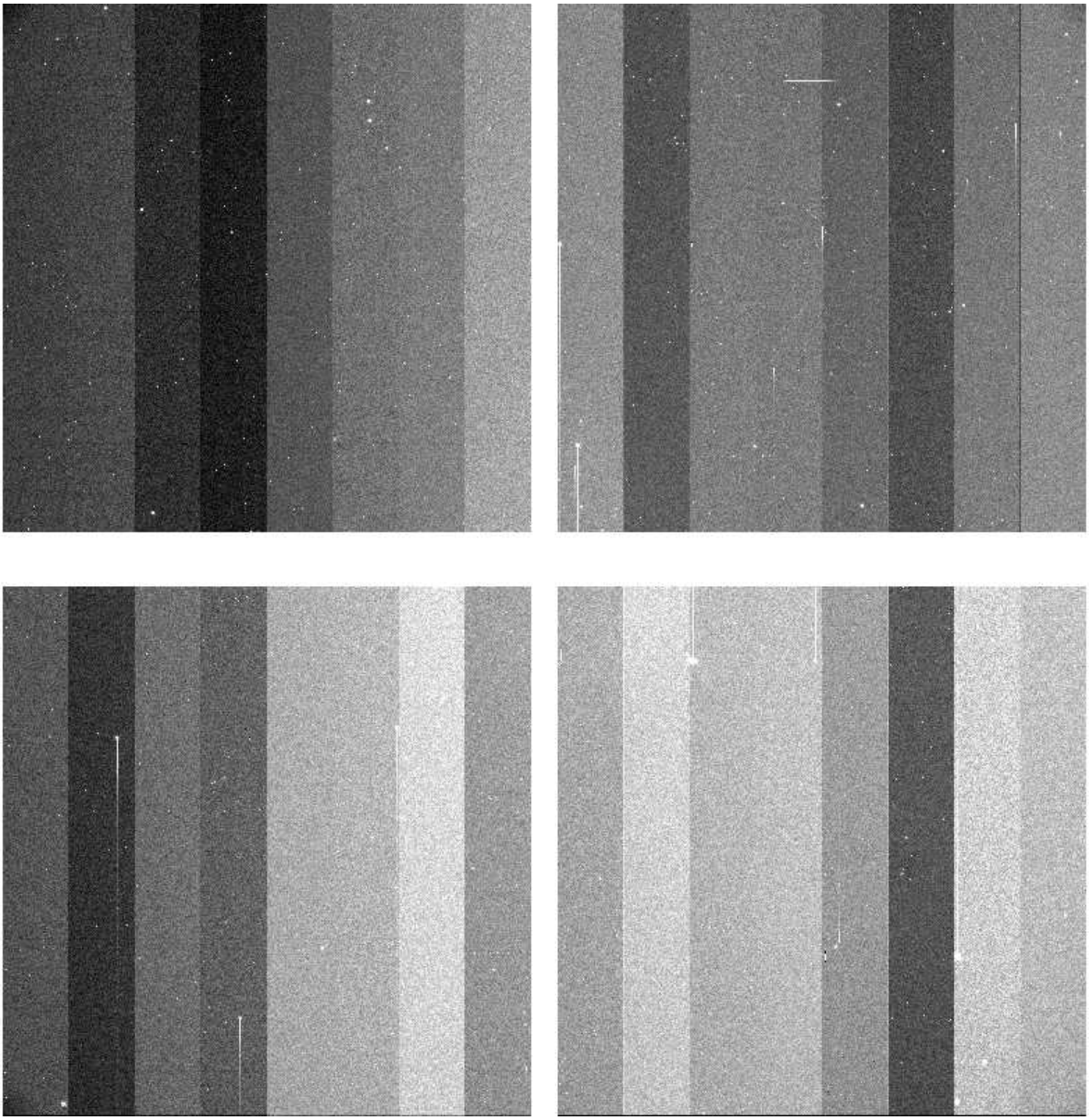

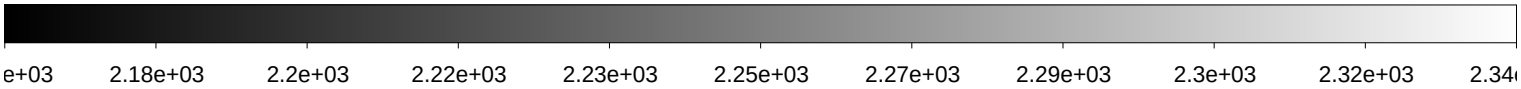

File Name	:	**xkmtc.20180128.064341.fits** # 166 / 250 #
Project ID	:	NEO
Image Type	:	OBJECT
Object Name	:	**S06150-OC**
RA	:	10:00:00.000
DEC	:	+05:00:00.00
Exposure Time	:	60
Airmass	:	1.22
Sidereal Time	:	10:05:55
Filter ID	:	R
Observation Date	:	2018-01-28T06:19:24
CCD Temperature	:	-104.72

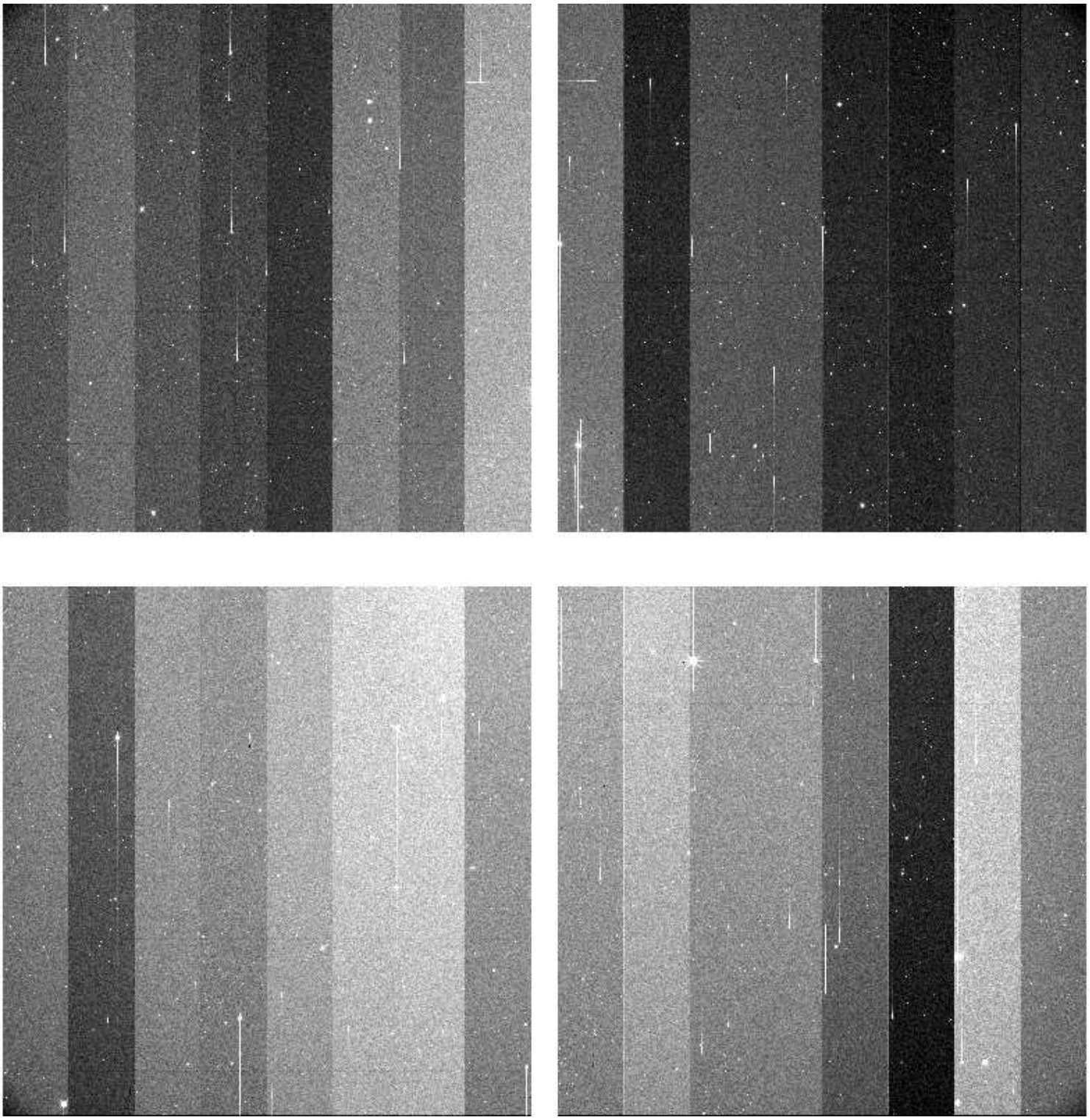

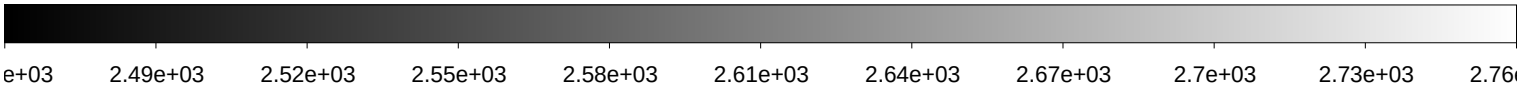

File Name	:	**xkmtc.20180128.064342.fits** # 167 / 250 #
Project ID	:	NEO
Image Type	:	OBJECT
Object Name	:	**S06150-OC**
RA	:	10:00:00.040
DEC	:	+04:59:59.90
Exposure Time	:	60
Airmass	:	1.22
Sidereal Time	:	10:07:52
Filter ID	:	R
Observation Date	:	2018-01-28T06:21:20
CCD Temperature	:	-104.71

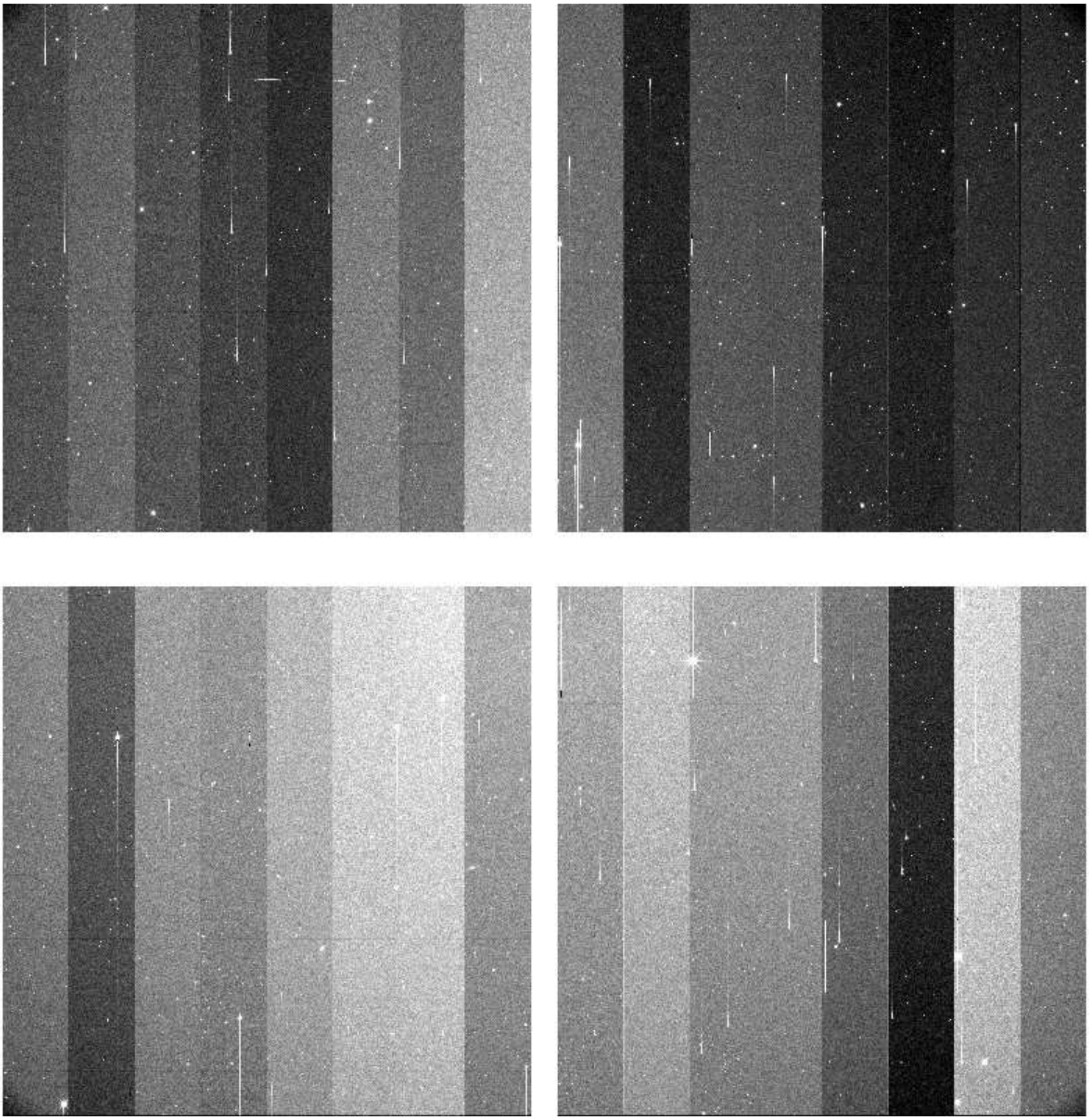

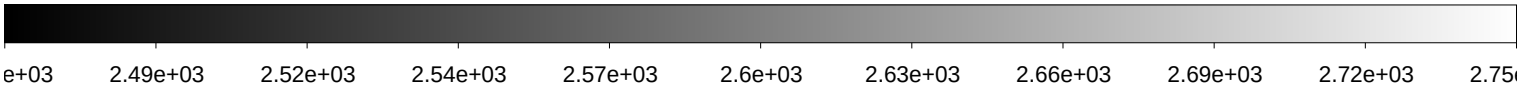

File Name	:	**xkmtc.20180128.064343.fits** # 168 / 250 #
Project ID	:	NEO
Image Type	:	OBJECT
Object Name	:	**S06150-OC**
RA	:	10:00:00.020
DEC	:	+05:00:00.00
Exposure Time	:	60
Airmass	:	1.22
Sidereal Time	:	10:09:49
Filter ID	:	R
Observation Date	:	2018-01-28T06:23:17
CCD Temperature	:	-104.73

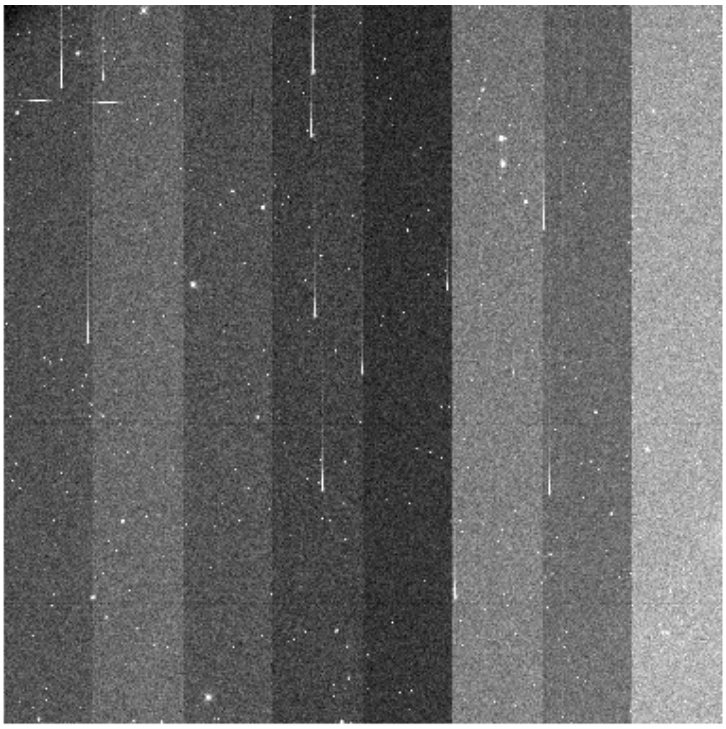

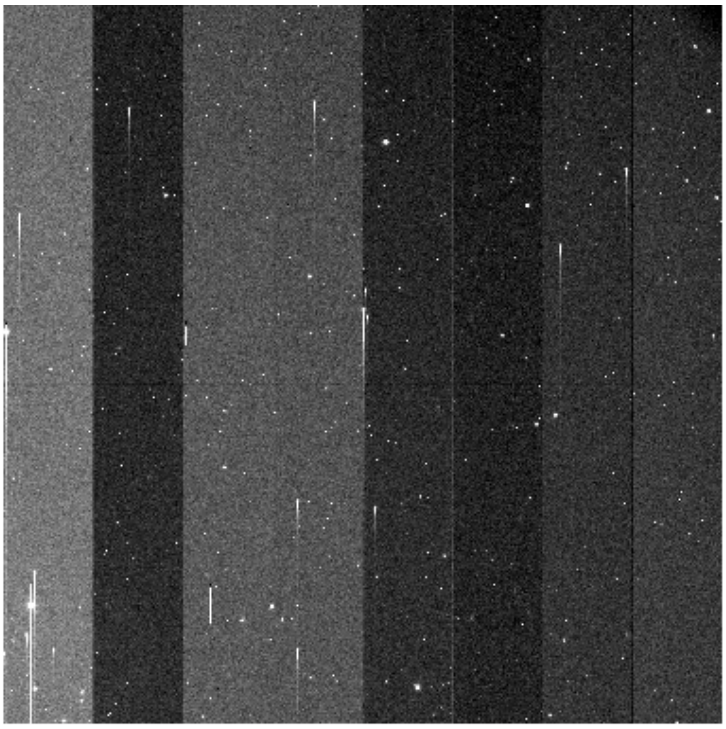

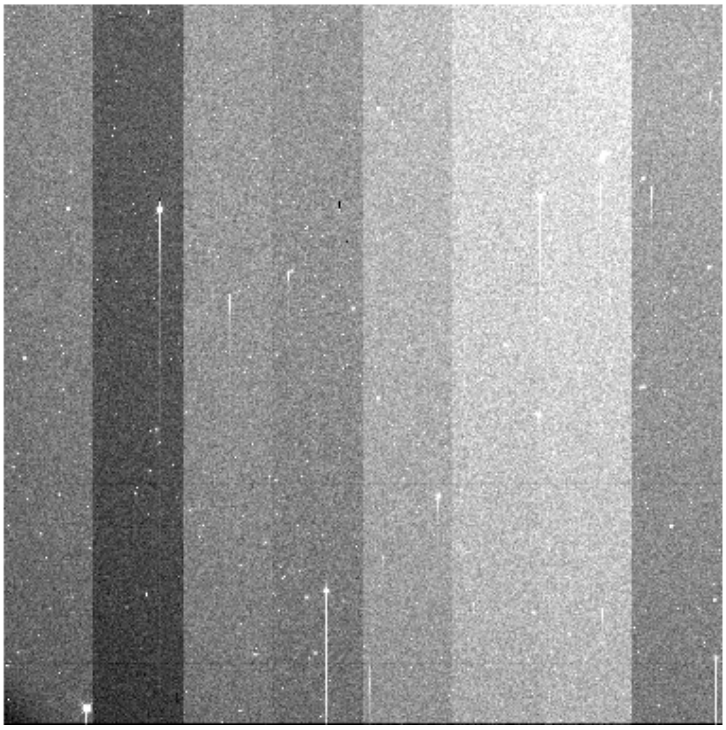

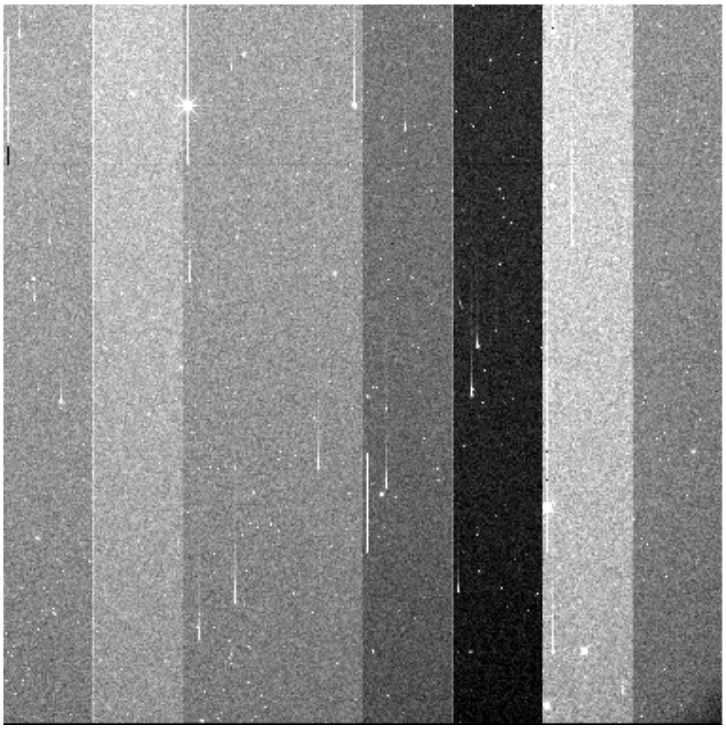

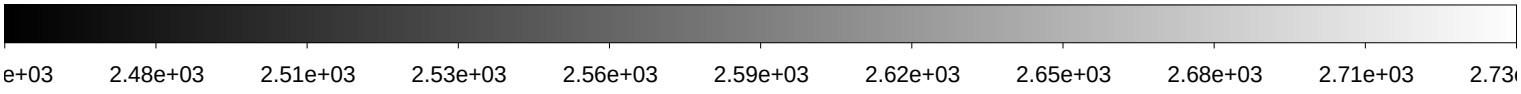

File Name	:	**xkmtc.20180128.064344.fits** # 169 / 250 #
Project ID	:	NEO
Image Type	:	OBJECT
Object Name	:	**S06150-OC**
RA	:	10:00:00.020
DEC	:	+05:00:00.00
Exposure Time	:	60
Airmass	:	1.22
Sidereal Time	:	10:11:46
Filter ID	:	R
Observation Date	:	2018-01-28T06:25:14
CCD Temperature	:	-102.53

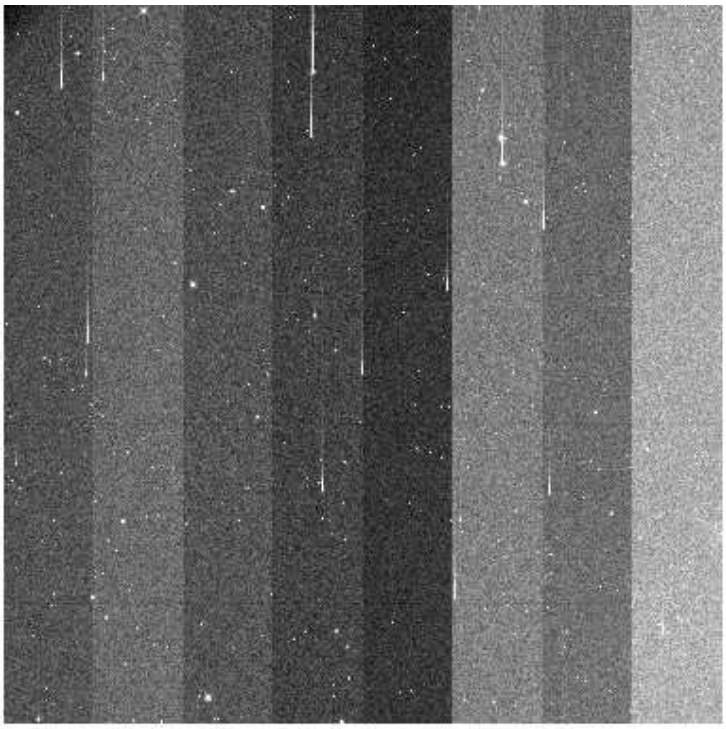

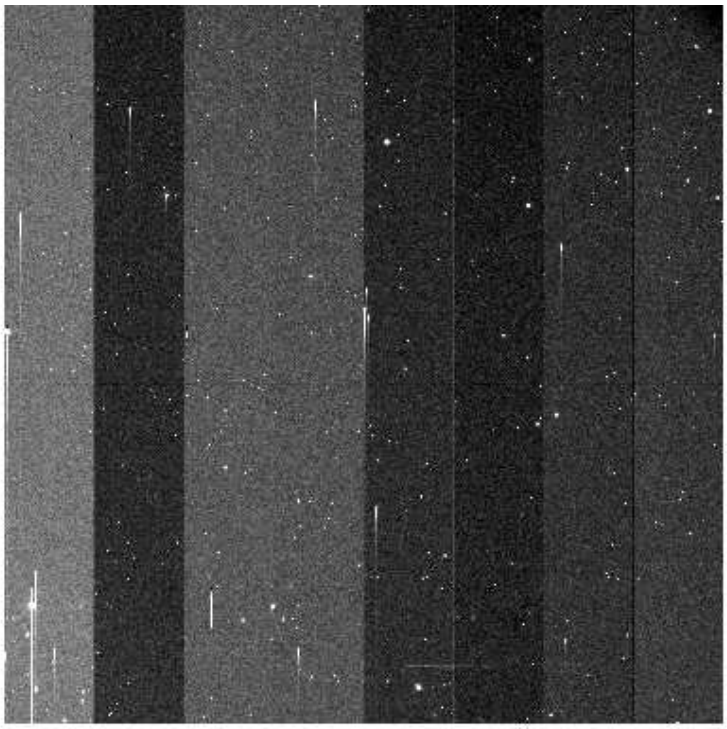

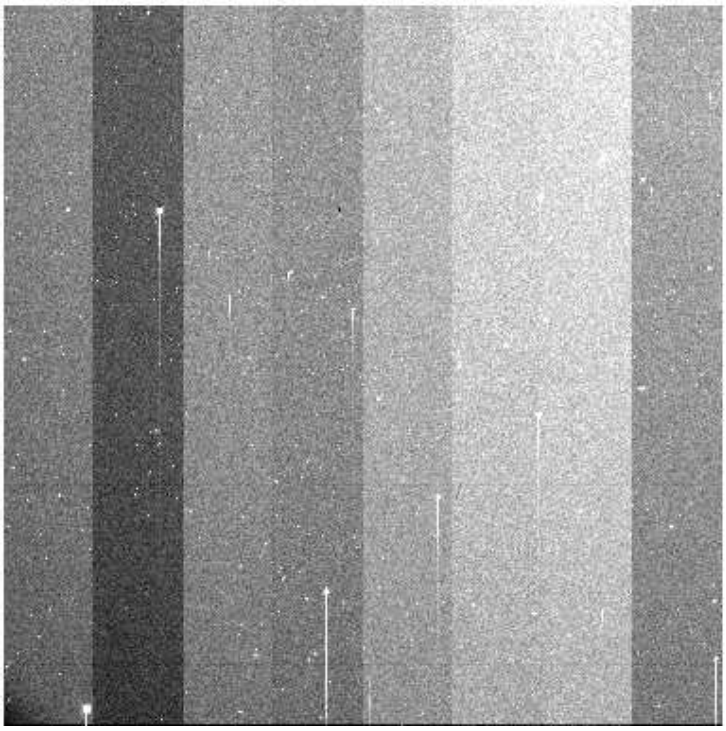

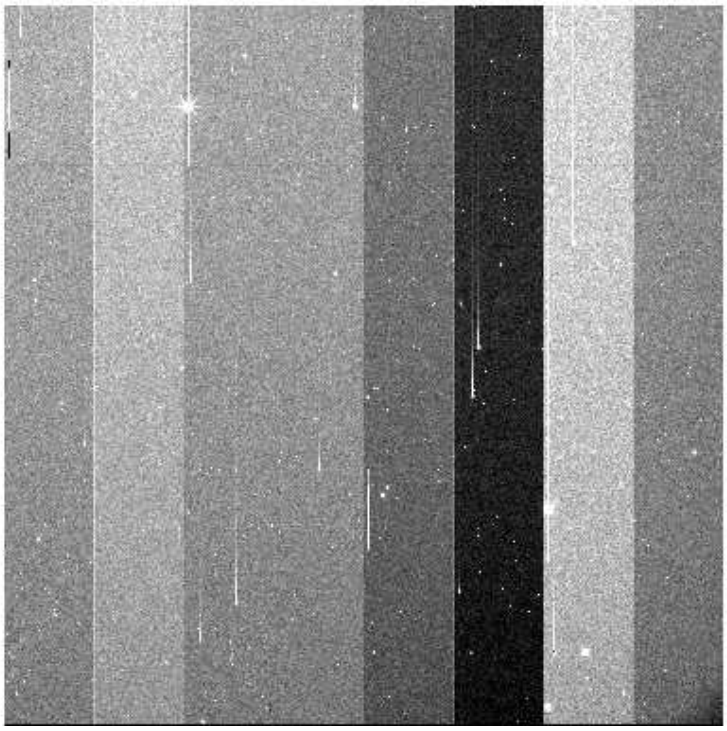

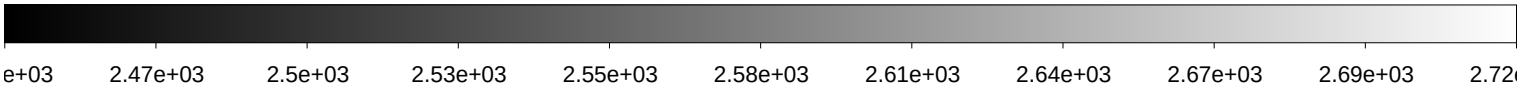

File Name	:	**xkmtc.20180128.064345.fits** # 170 / 250 #
Project ID	:	NEO
Image Type	:	OBJECT
Object Name	:	**S06150-OC**
RA	:	10:00:00.010
DEC	:	+05:00:00.00
Exposure Time	:	60
Airmass	:	1.22
Sidereal Time	:	10:13:44
Filter ID	:	R
Observation Date	:	2018-01-28T06:27:12
CCD Temperature	:	-104.49

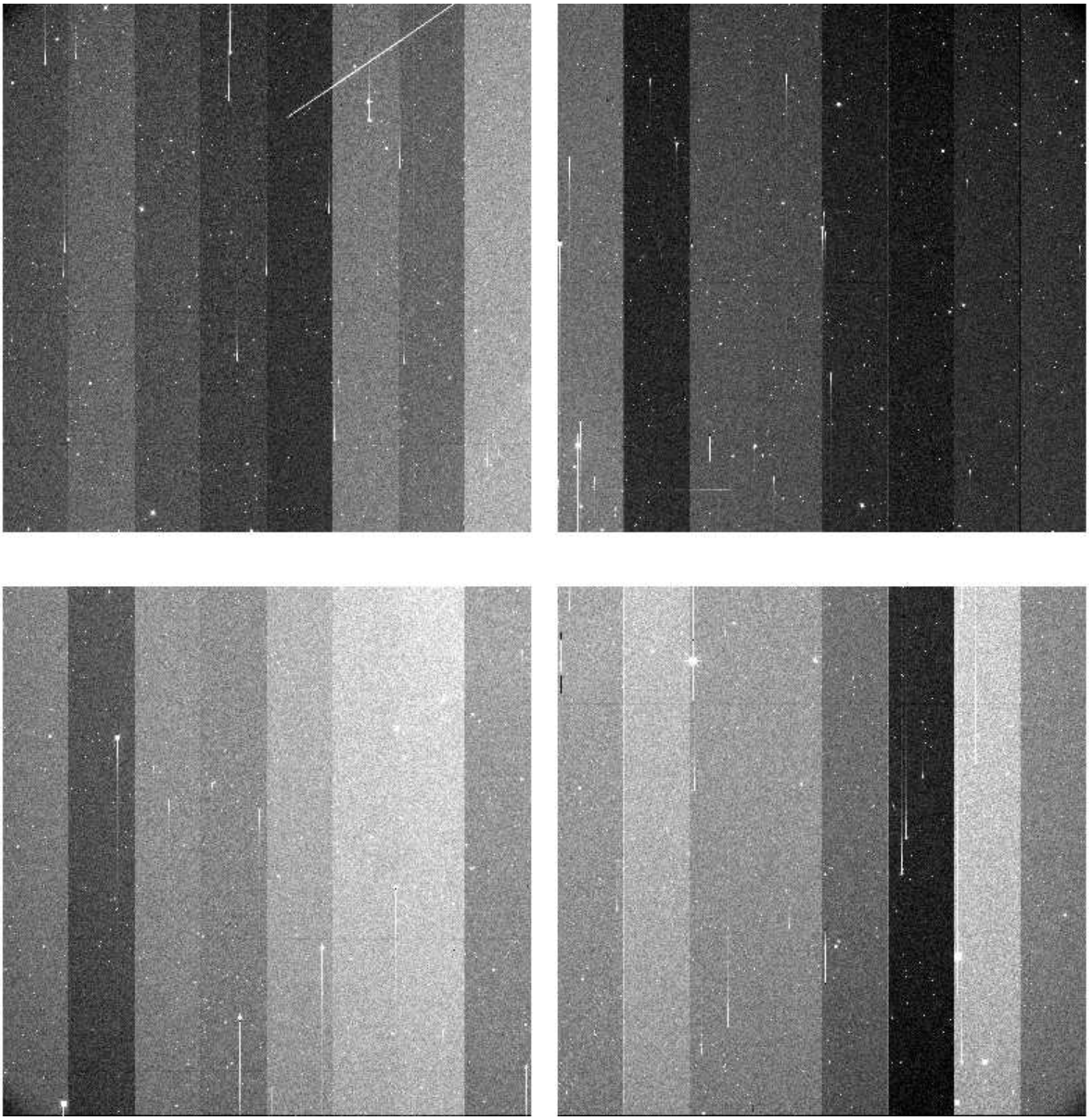

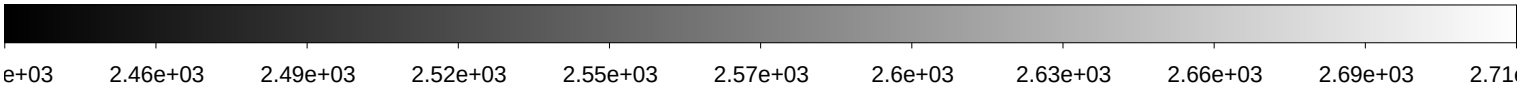

File Name	:	**xkmtc.20180128.064346.fits** # 171 / 250 #
Project ID	:	NEO
Image Type	:	OBJECT
Object Name	:	**S06150-OC**
RA	:	10:00:00.010
DEC	:	+05:00:00.00
Exposure Time	:	60
Airmass	:	1.22
Sidereal Time	:	10:15:41
Filter ID	:	R
Observation Date	:	2018-01-28T06:29:08
CCD Temperature	:	-104.55

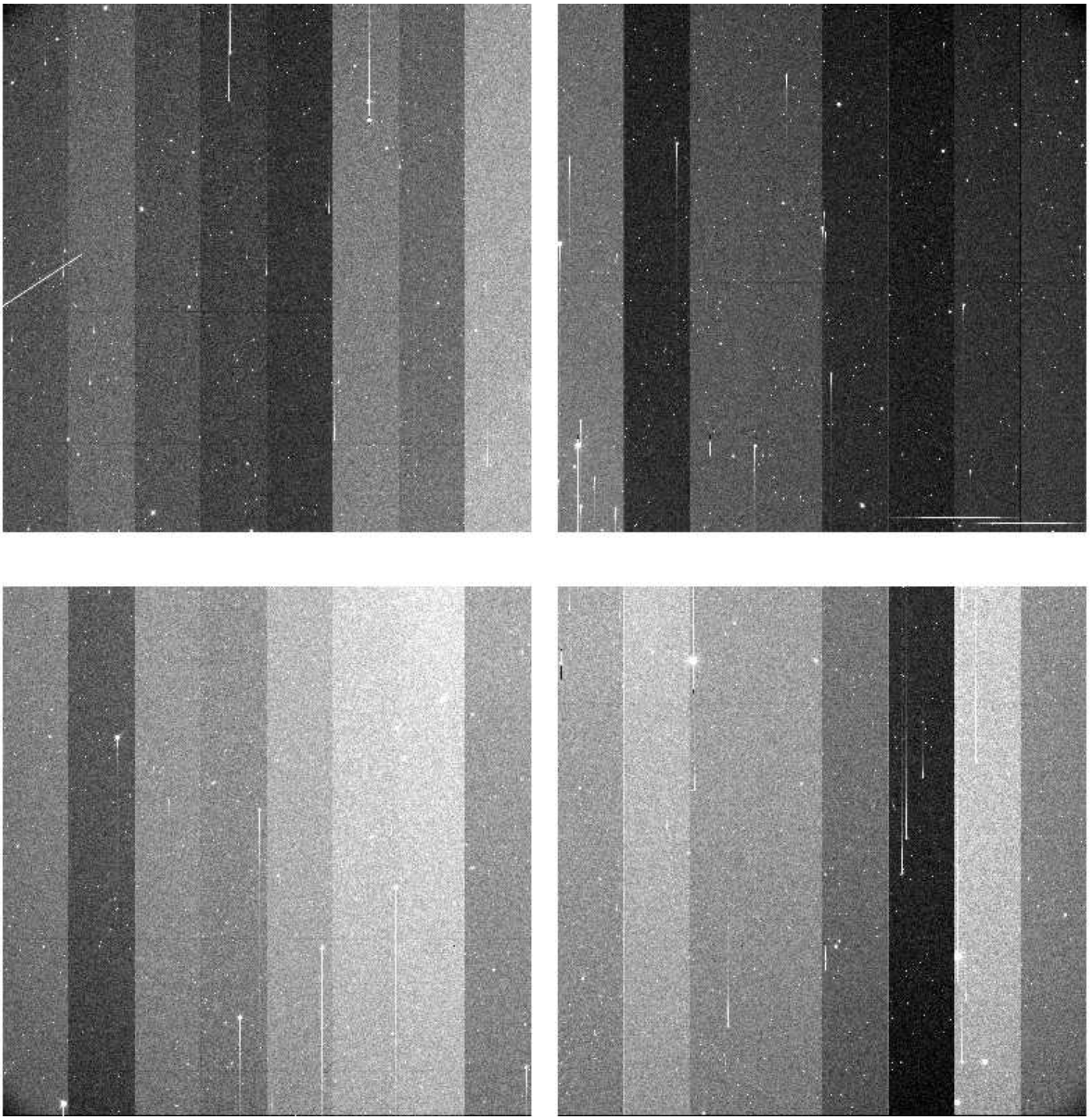

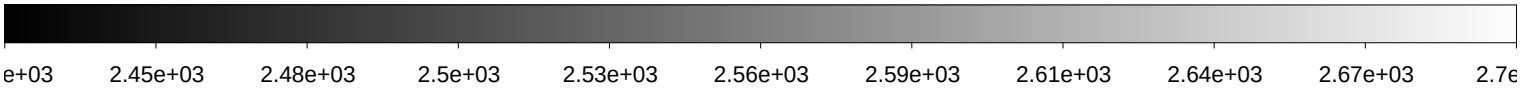

File Name	:	**xkmtc.20180128.064347.fits** # 172 / 250 #
Project ID	:	NEO
Image Type	:	OBJECT
Object Name	:	**N13179-OC**
RA	:	12:20:20.330
DEC	:	+13:00:00.00
Exposure Time	:	19
Airmass	:	1.63
Sidereal Time	:	10:18:09
Filter ID	:	R
Observation Date	:	2018-01-28T06:31:36
CCD Temperature	:	-104.65

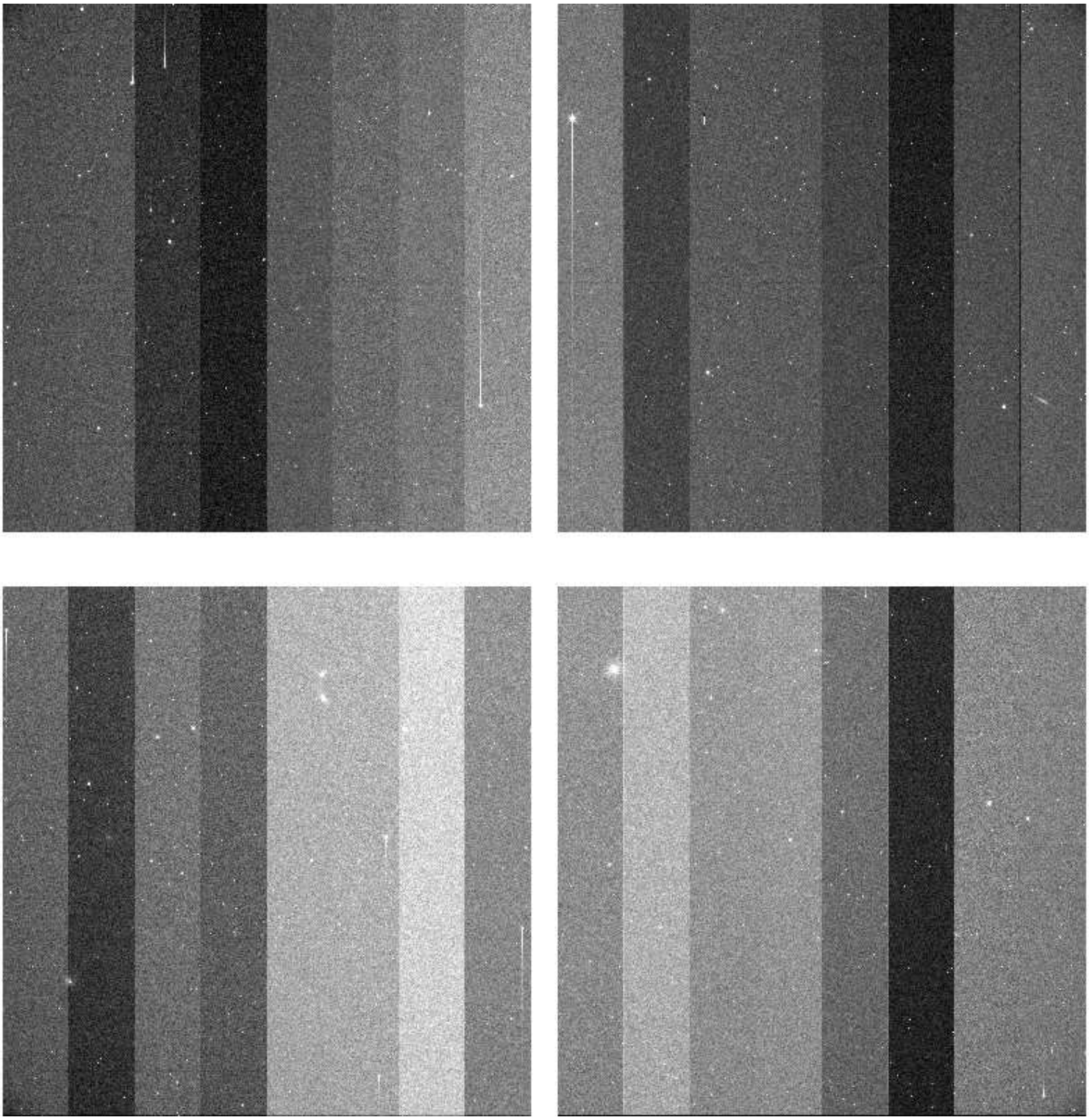

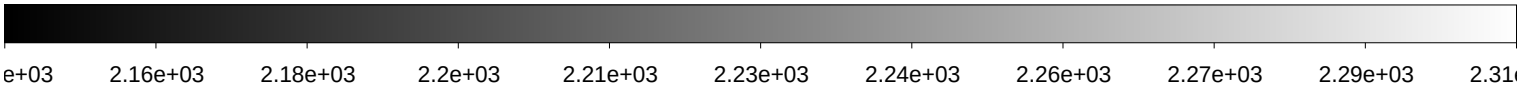

File Name	:	**xkmtc.20180128.064348.fits** # 173 / 250 #
Project ID	:	NEO
Image Type	:	OBJECT
Object Name	:	**N13179-OC**
RA	:	12:20:20.290
DEC	:	+12:59:59.70
Exposure Time	:	19
Airmass	:	1.62
Sidereal Time	:	10:20:01
Filter ID	:	R
Observation Date	:	2018-01-28T06:33:27
CCD Temperature	:	-104.39

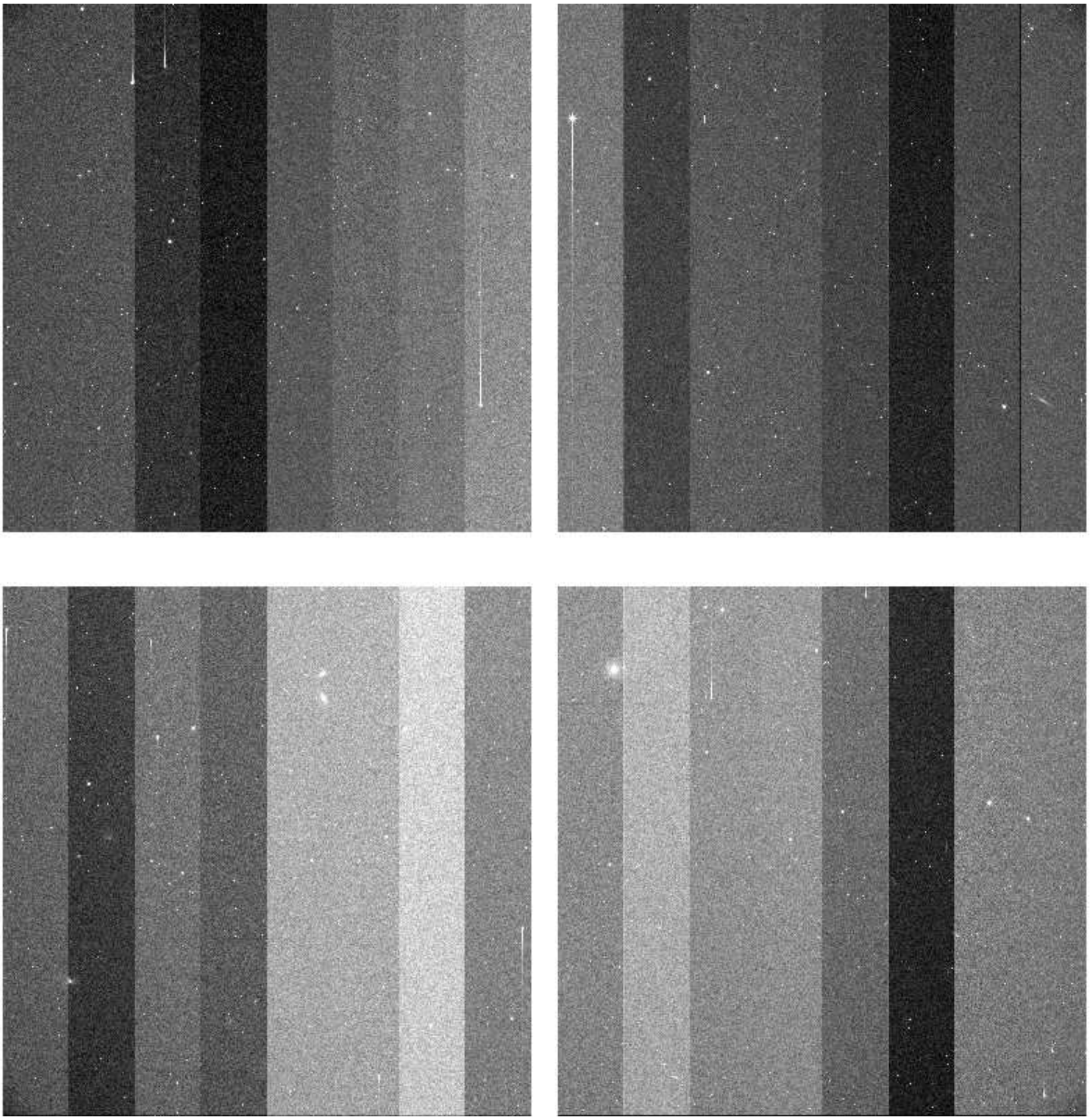

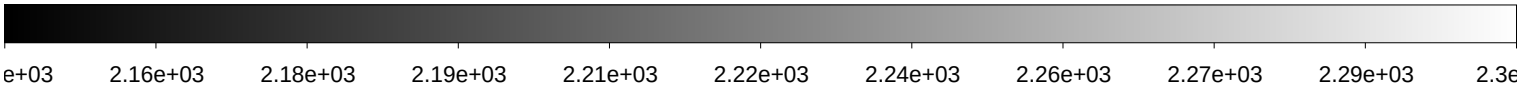

File Name	:	**xkmtc.20180128.064349.fits** # 174 / 250 #
Project ID	:	NEO
Image Type	:	OBJECT
Object Name	:	**N13179-OC**
RA	:	12:20:20.300
DEC	:	+12:59:59.80
Exposure Time	:	19
Airmass	:	1.61
Sidereal Time	:	10:22:09
Filter ID	:	R
Observation Date	:	2018-01-28T06:35:36
CCD Temperature	:	-104.49

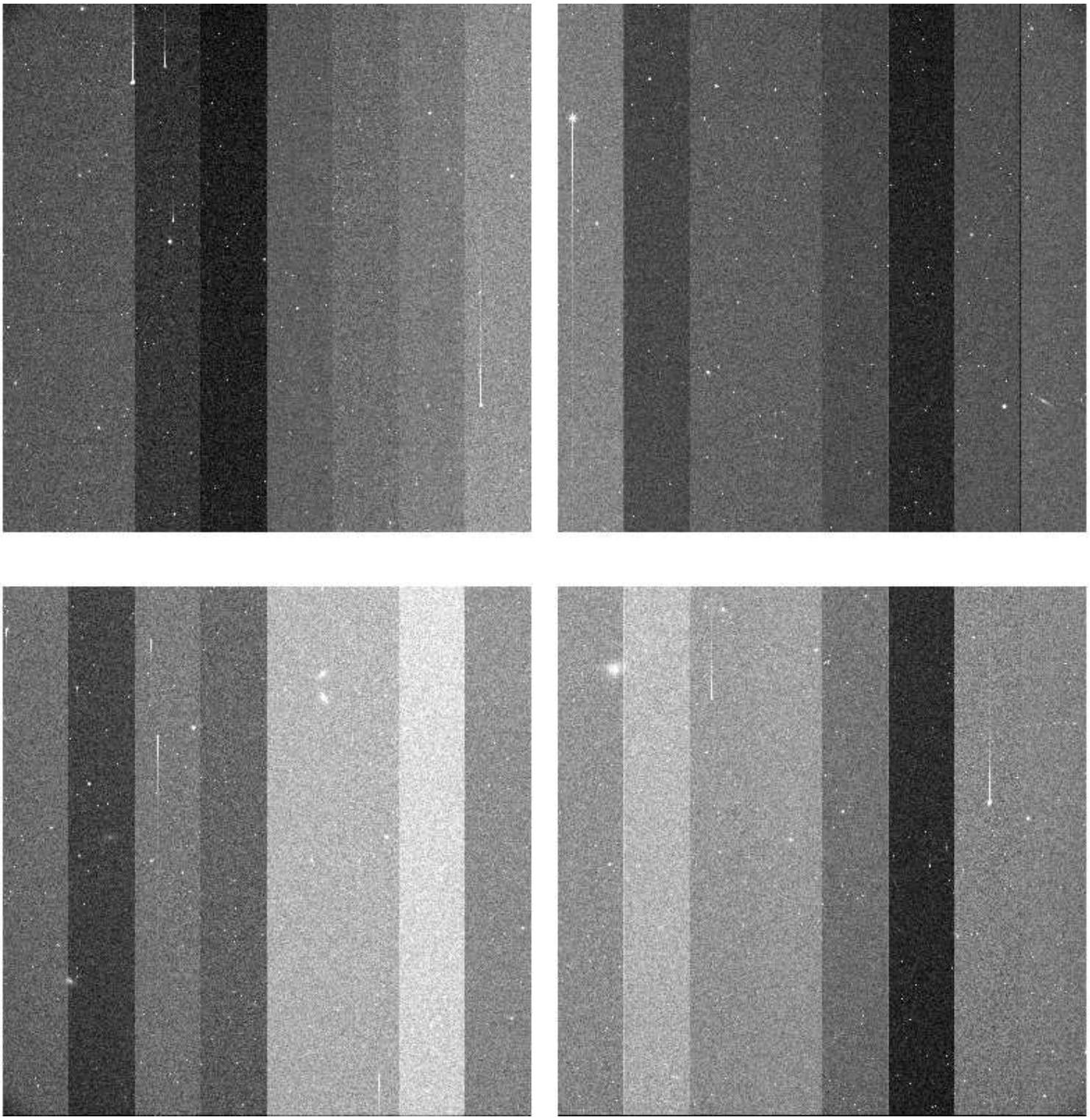

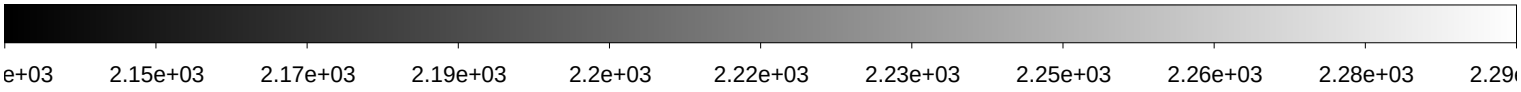

File Name	:	**xkmtc.20180128.064350.fits** # 175 / 250 #
Project ID	:	NEO
Image Type	:	OBJECT
Object Name	:	**N13179-OC**
RA	:	12:20:20.340
DEC	:	+12:59:59.90
Exposure Time	:	19
Airmass	:	1.60
Sidereal Time	:	10:24:20
Filter ID	:	R
Observation Date	:	2018-01-28T06:37:45
CCD Temperature	:	-104.56

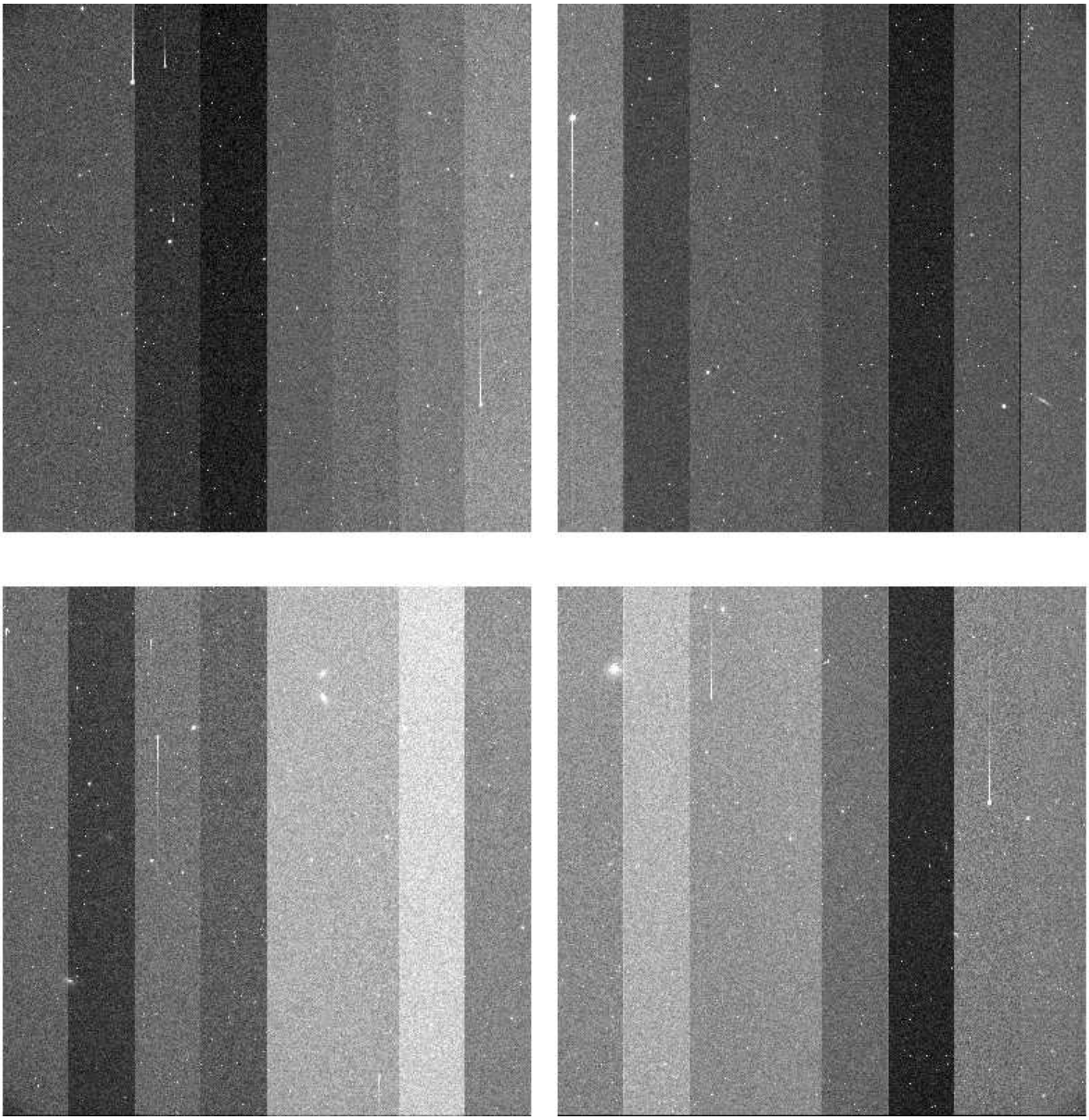

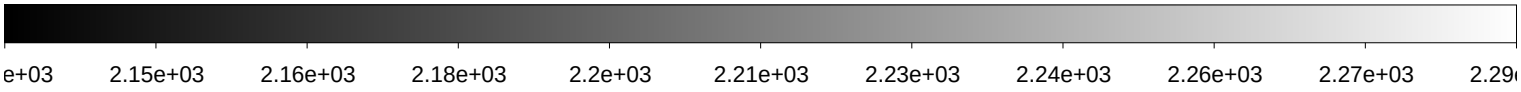

File Name	:	**xkmtc.20180128.064351.fits** # 176 / 250 #
Project ID	:	NEO
Image Type	:	OBJECT
Object Name	:	**N13179-OC**
RA	:	12:20:20.290
DEC	:	+12:59:59.70
Exposure Time	:	19
Airmass	:	1.59
Sidereal Time	:	10:26:16
Filter ID	:	R
Observation Date	:	2018-01-28T06:39:42
CCD Temperature	:	-104.62

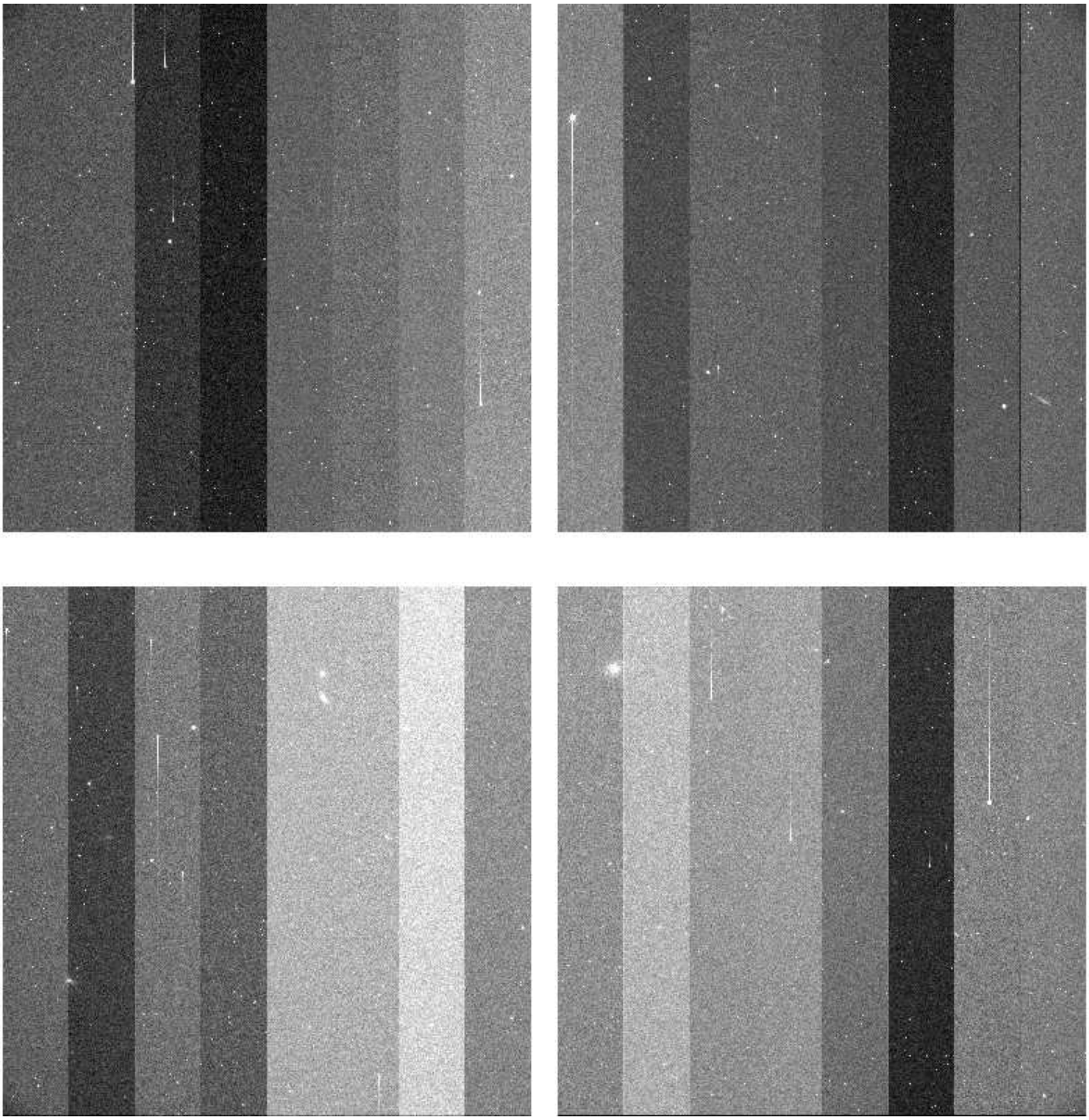

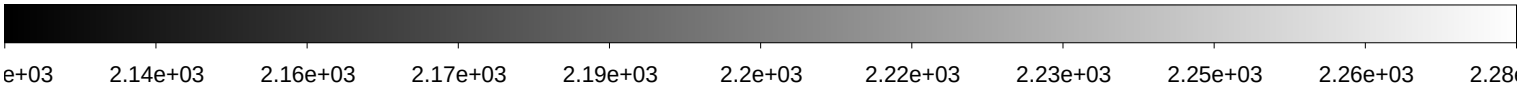

File Name	:	**xkmtc.20180128.064352.fits** # 177 / 250 #
Project ID	:	NEO
Image Type	:	OBJECT
Object Name	:	**N13179-OC**
RA	:	12:20:20.300
DEC	:	+12:59:59.80
Exposure Time	:	19
Airmass	:	1.58
Sidereal Time	:	10:28:04
Filter ID	:	R
Observation Date	:	2018-01-28T06:41:29
CCD Temperature	:	-104.66

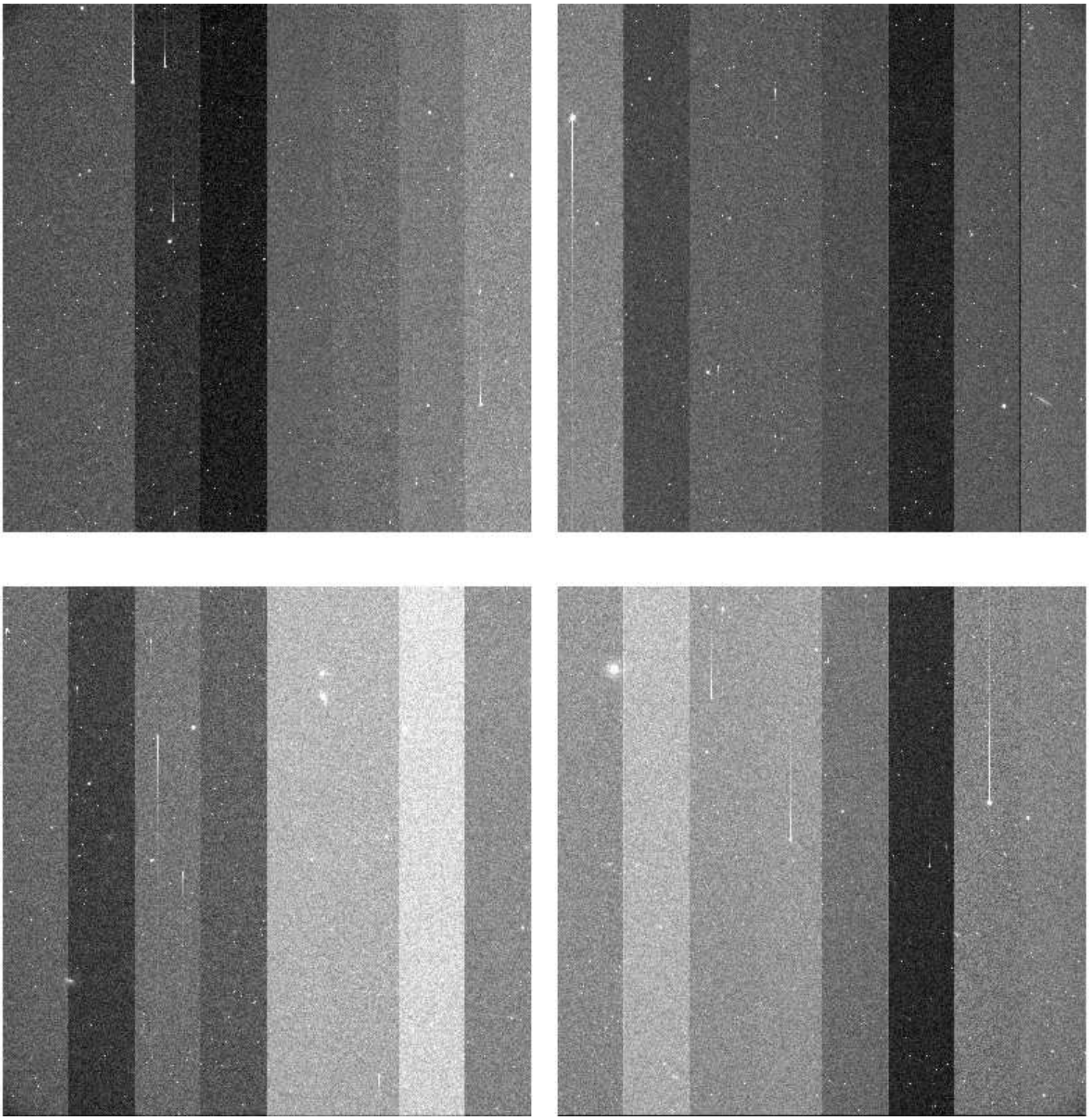

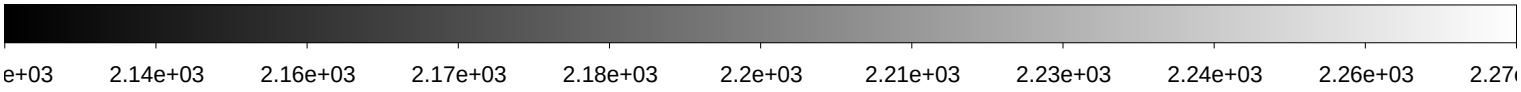

File Name	:	**xkmtc.20180128.064353.fits** # 178 / 250 #
Project ID	:	NEO
Image Type	:	OBJECT
Object Name	:	**N16170-OC**
RA	:	11:51:37.680
DEC	:	+18:59:59.70
Exposure Time	:	31
Airmass	:	1.65
Sidereal Time	:	10:32:03
Filter ID	:	R
Observation Date	:	2018-01-28T06:45:28
CCD Temperature	:	-104.48

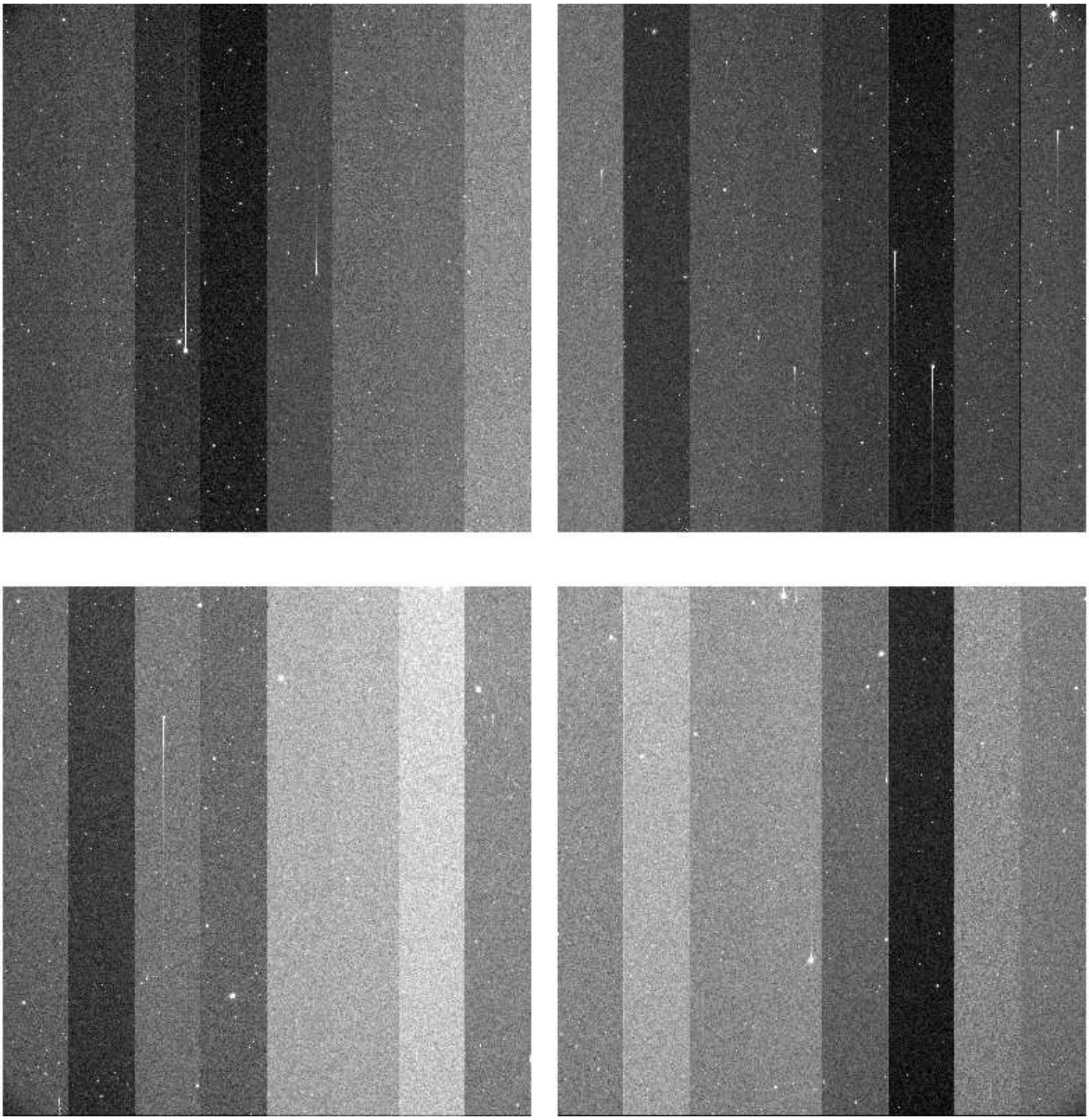

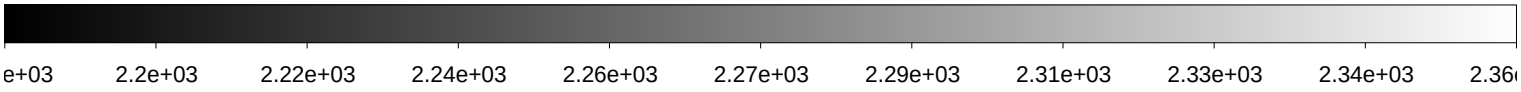

File Name	:	**xkmtc.20180128.064354.fits** # 179 / 250 #
Project ID	:	NEO
Image Type	:	OBJECT
Object Name	:	**N16170-OC**
RA	:	11:51:37.700
DEC	:	+18:59:59.90
Exposure Time	:	31
Airmass	:	1.63
Sidereal Time	:	10:37:51
Filter ID	:	R
Observation Date	:	2018-01-28T06:51:14
CCD Temperature	:	-104.62

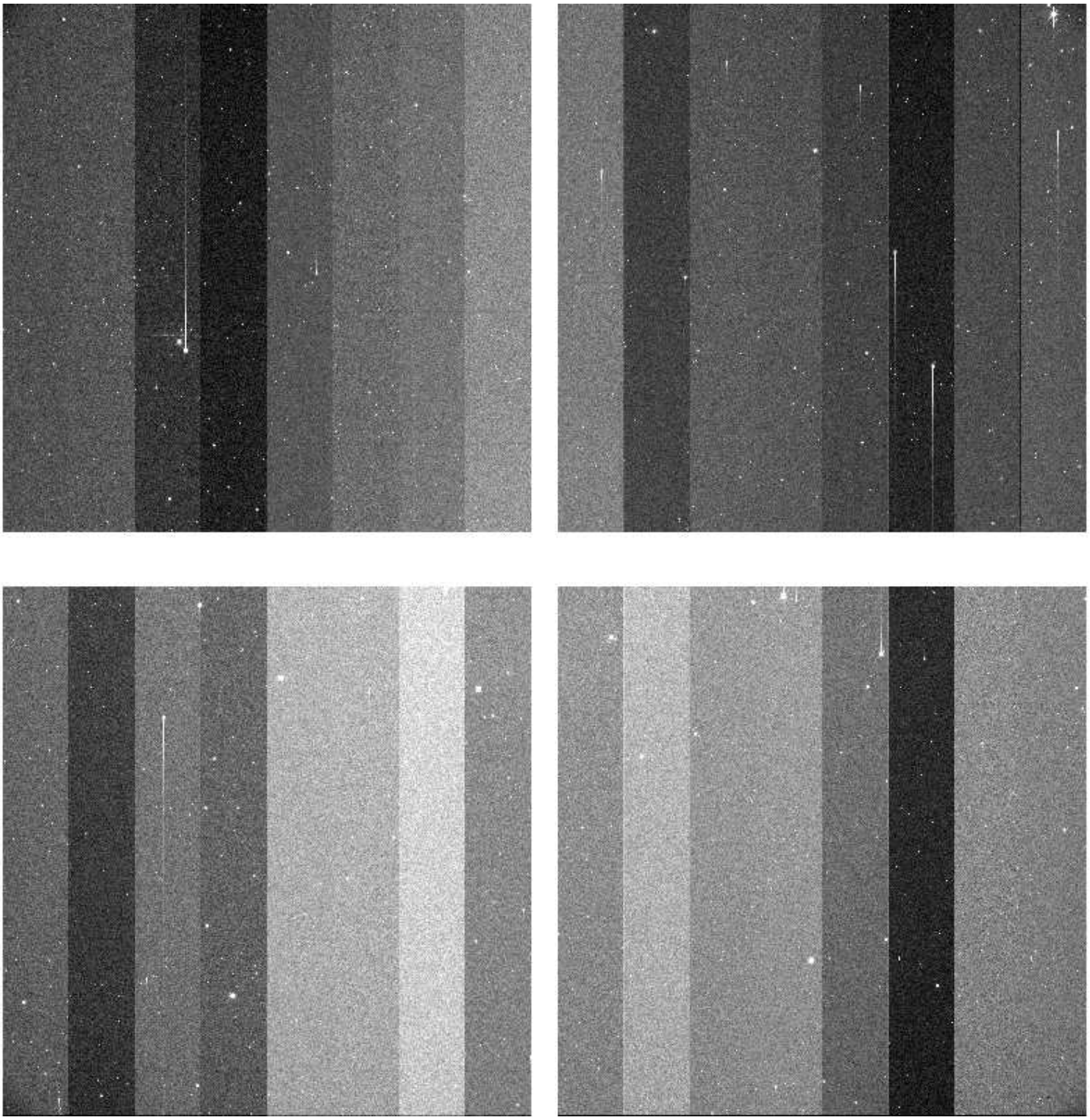

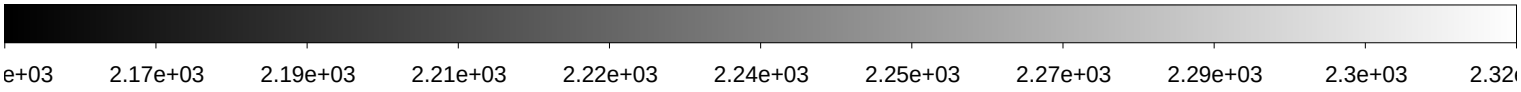

File Name	:	**xkmtc.20180128.064355.fits** # 180 / 250 #
Project ID	:	NEO
Image Type	:	OBJECT
Object Name	:	**N16170-OC**
RA	:	11:51:37.710
DEC	:	+18:59:59.90
Exposure Time	:	31
Airmass	:	1.62
Sidereal Time	:	10:39:53
Filter ID	:	R
Observation Date	:	2018-01-28T06:53:14
CCD Temperature	:	-104.67

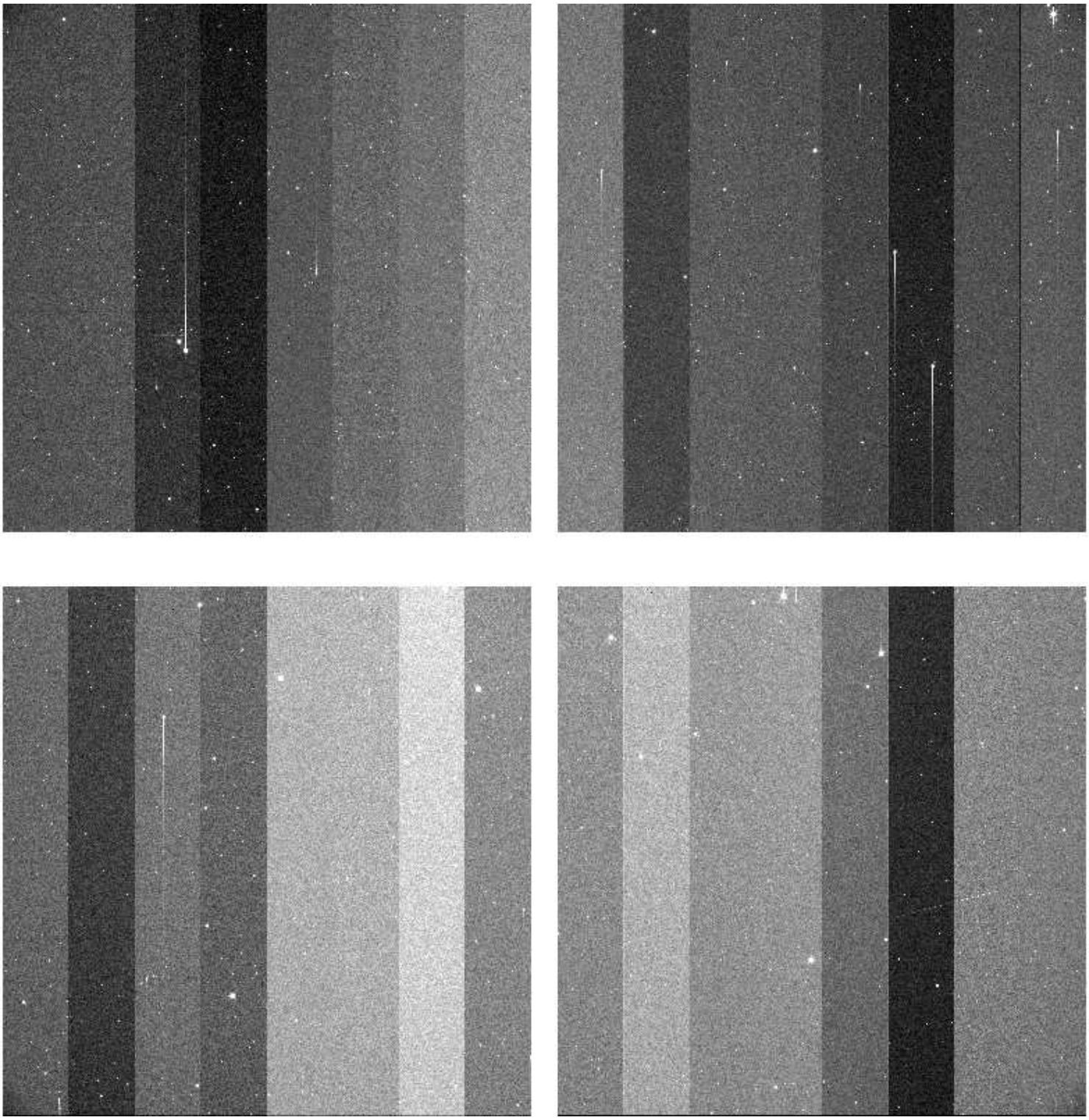

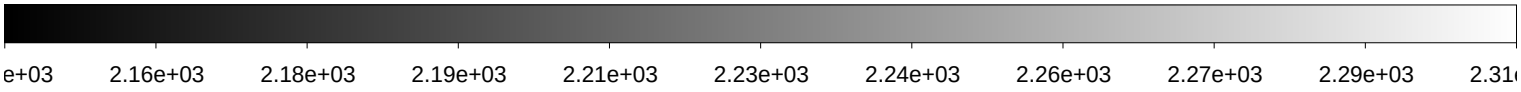

File Name	:	**xkmtc.20180128.064356.fits** # 181 / 250 #
Project ID	:	NEO
Image Type	:	OBJECT
Object Name	:	**N13179-OC**
RA	:	12:20:20.300
DEC	:	+12:59:59.80
Exposure Time	:	19
Airmass	:	1.53
Sidereal Time	:	10:42:03
Filter ID	:	R
Observation Date	:	2018-01-28T06:55:26
CCD Temperature	:	-104.72

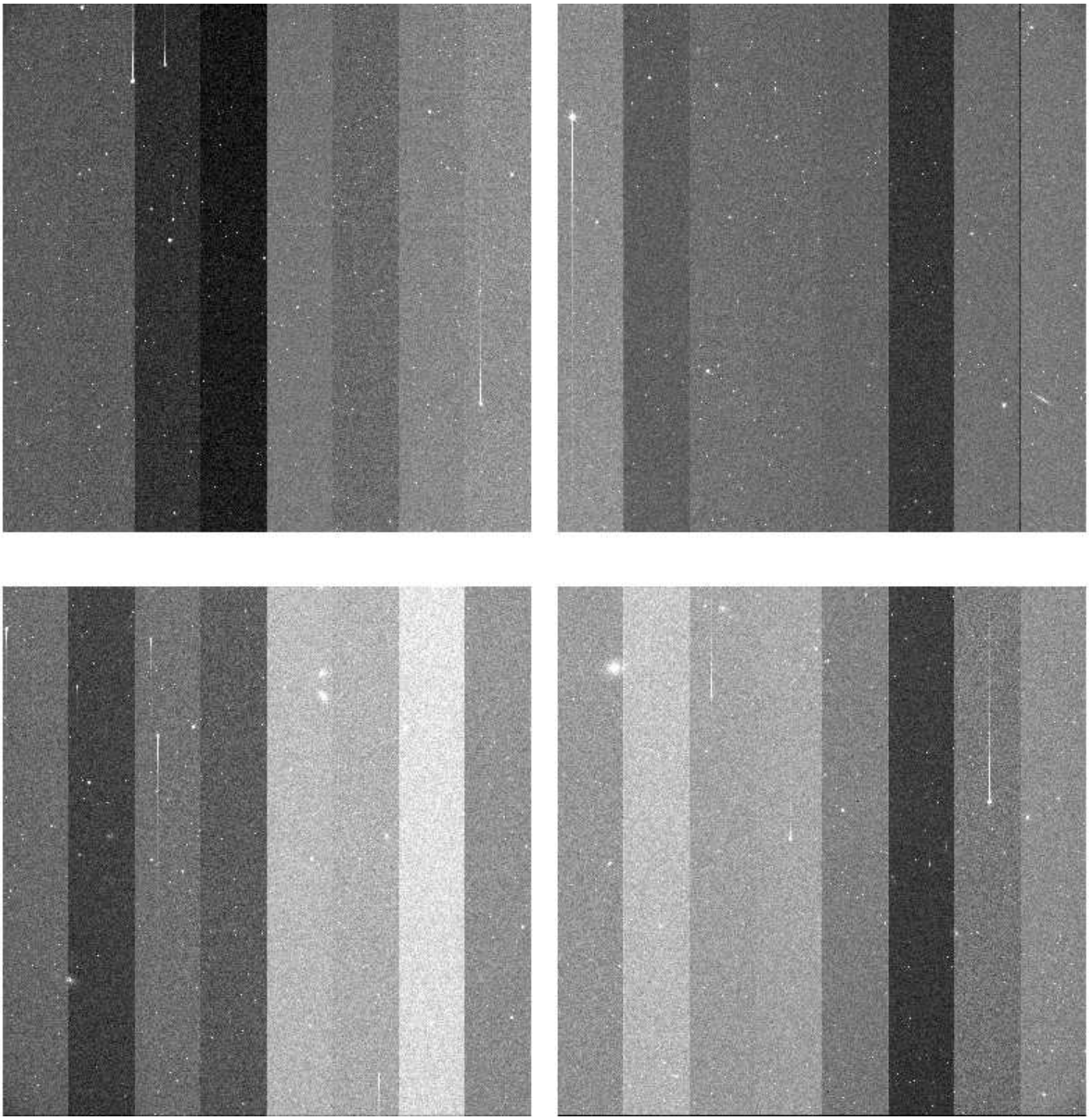

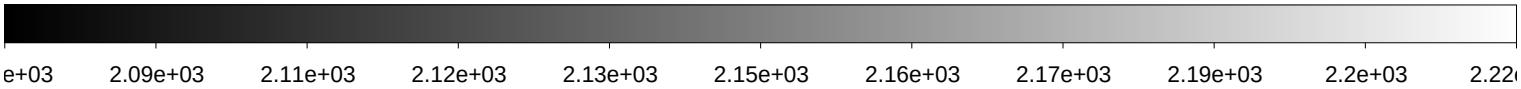

File Name	:	**xkmtc.20180128.064357.fits** # 182 / 250 #
Project ID	:	NEO
Image Type	:	OBJECT
Object Name	:	**N13179-OC**
RA	:	12:20:20.300
DEC	:	+12:59:59.90
Exposure Time	:	19
Airmass	:	1.52
Sidereal Time	:	10:43:20
Filter ID	:	R
Observation Date	:	2018-01-28T06:56:43
CCD Temperature	:	-104.77

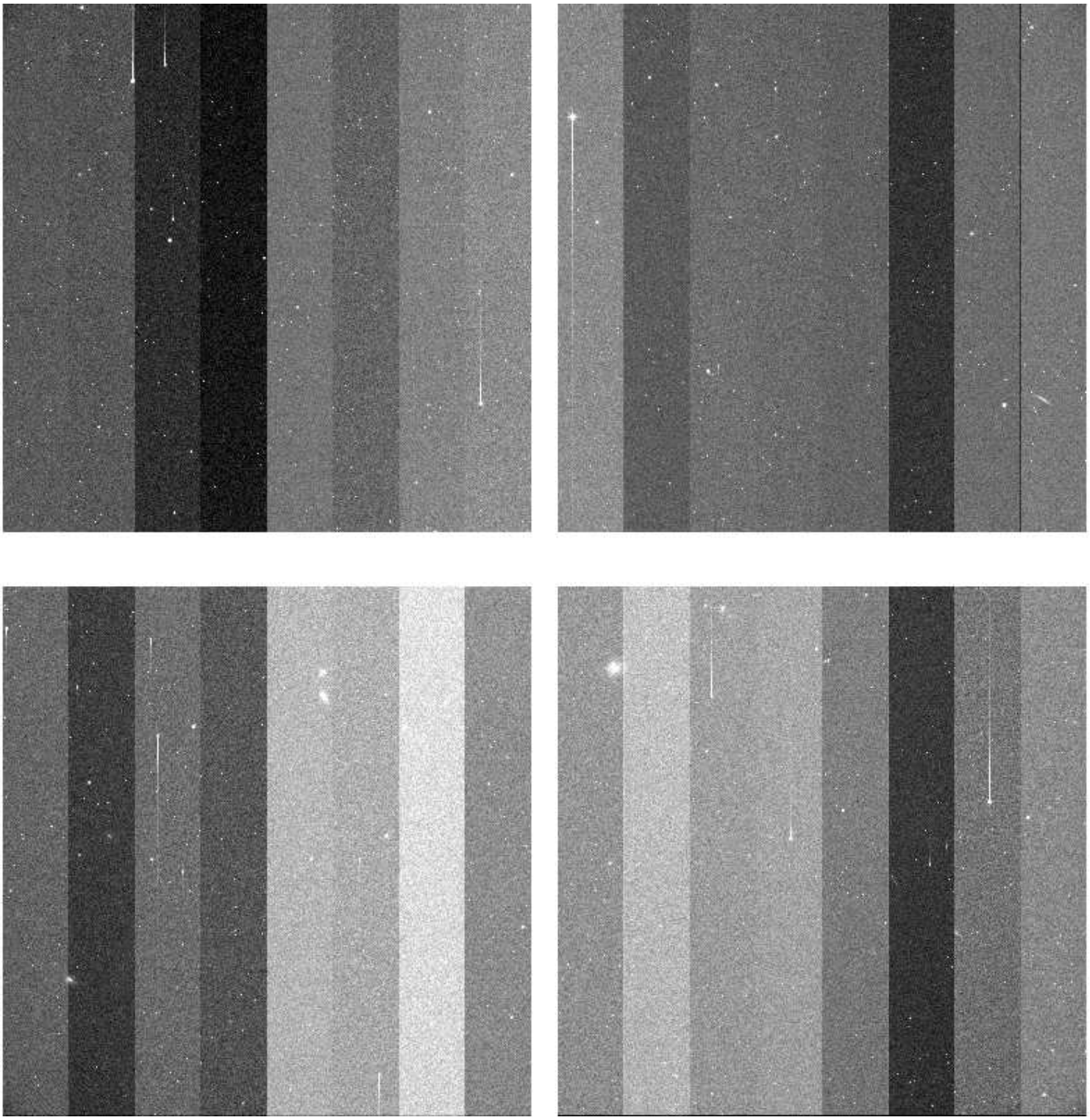

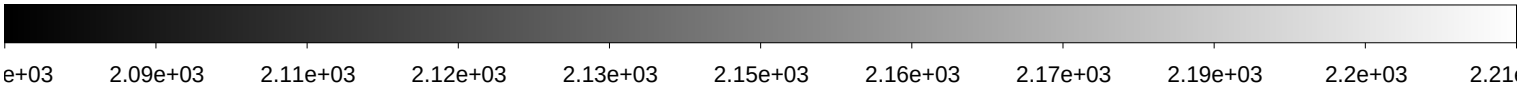

File Name	:	**xkmtc.20180128.064358.fits** # 183 / 250 #
Project ID	:	NEO
Image Type	:	OBJECT
Object Name	:	**N13179-OC**
RA	:	12:20:20.340
DEC	:	+12:59:59.90
Exposure Time	:	19
Airmass	:	1.52
Sidereal Time	:	10:44:37
Filter ID	:	R
Observation Date	:	2018-01-28T06:57:59
CCD Temperature	:	-104.76

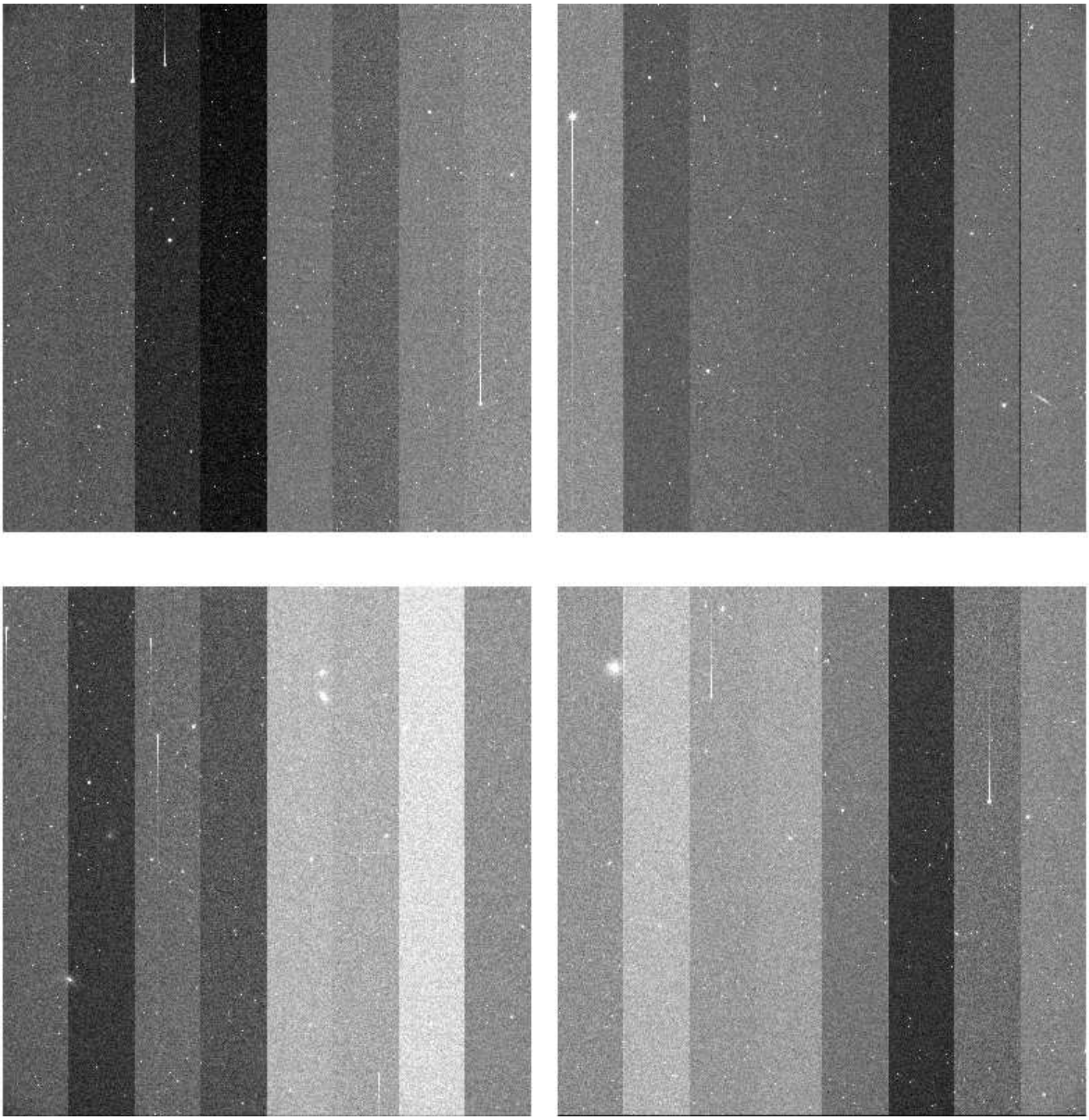

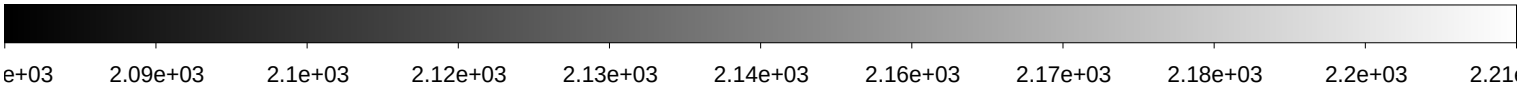

File Name	:	**xkmtc.20180128.064359.fits** # 184 / 250 #
Project ID	:	NEO
Image Type	:	OBJECT
Object Name	:	**N16170-OC**
RA	:	11:51:37.710
DEC	:	+18:59:59.90
Exposure Time	:	31
Airmass	:	1.60
Sidereal Time	:	10:47:06
Filter ID	:	R
Observation Date	:	2018-01-28T07:00:28
CCD Temperature	:	-104.77

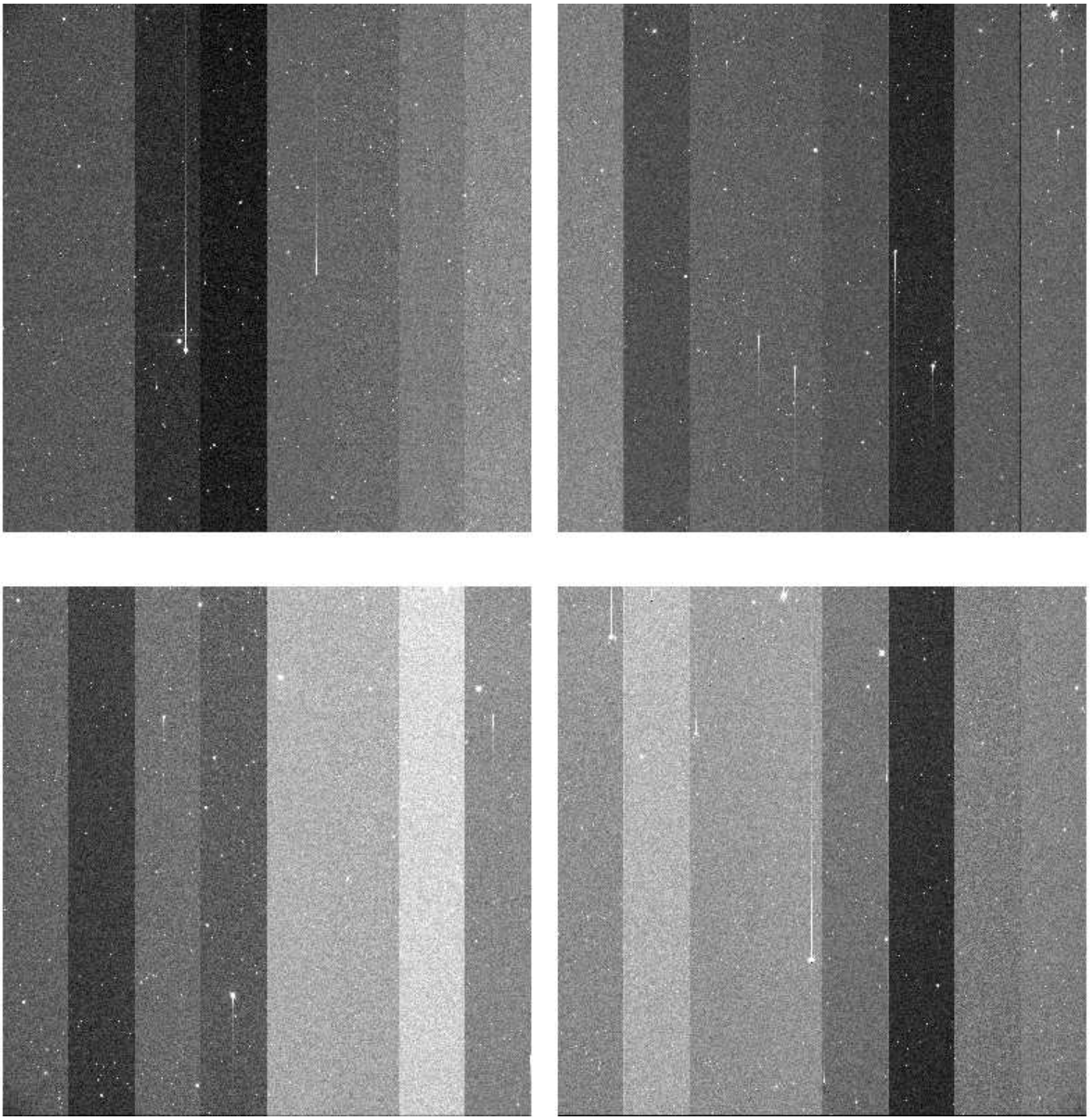

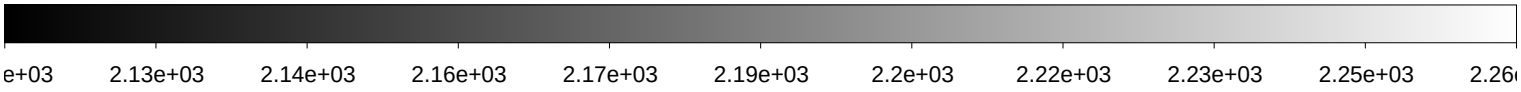

File Name	:	**xkmtc.20180128.064360.fits** # 185 / 250 #
Project ID	:	NEO
Image Type	:	OBJECT
Object Name	:	**N16170-OC**
RA	:	11:51:37.740
DEC	:	+19:00:00.00
Exposure Time	:	31
Airmass	:	1.60
Sidereal Time	:	10:48:43
Filter ID	:	R
Observation Date	:	2018-01-28T07:02:04
CCD Temperature	:	-104.77

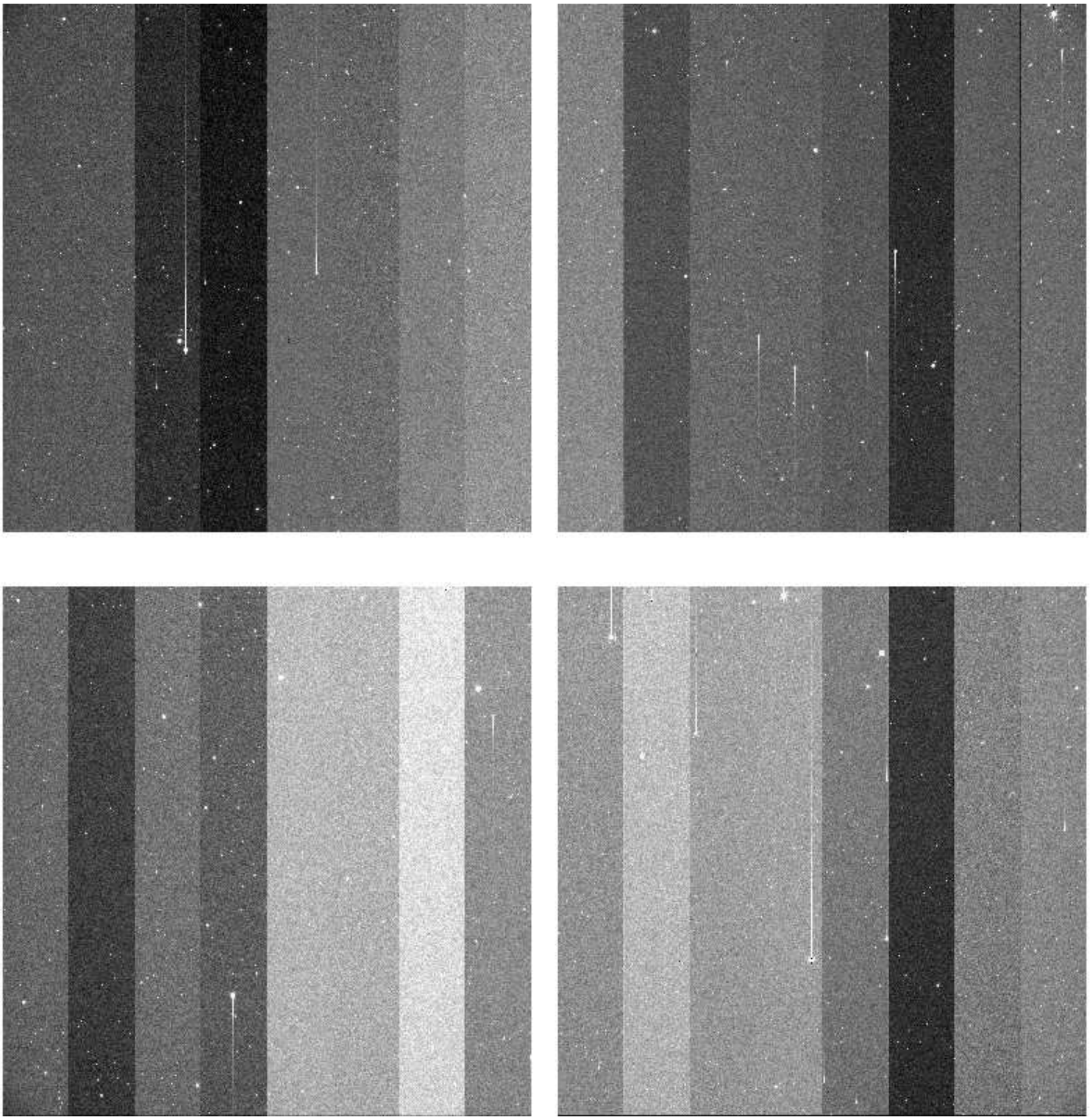

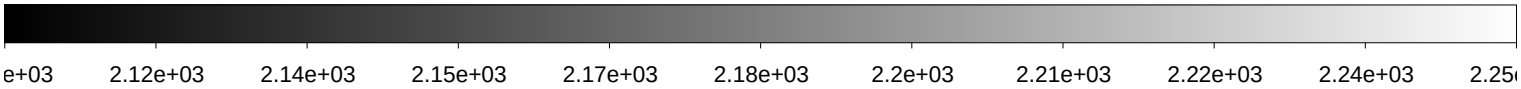

File Name	:	**xkmtc.20180128.064361.fits** # 186 / 250 #
Project ID	:	NEO
Image Type	:	OBJECT
Object Name	:	**N16170-OC**
RA	:	11:51:37.730
DEC	:	+19:00:00.00
Exposure Time	:	31
Airmass	:	1.59
Sidereal Time	:	10:50:19
Filter ID	:	R
Observation Date	:	2018-01-28T07:03:40
CCD Temperature	:	-104.84

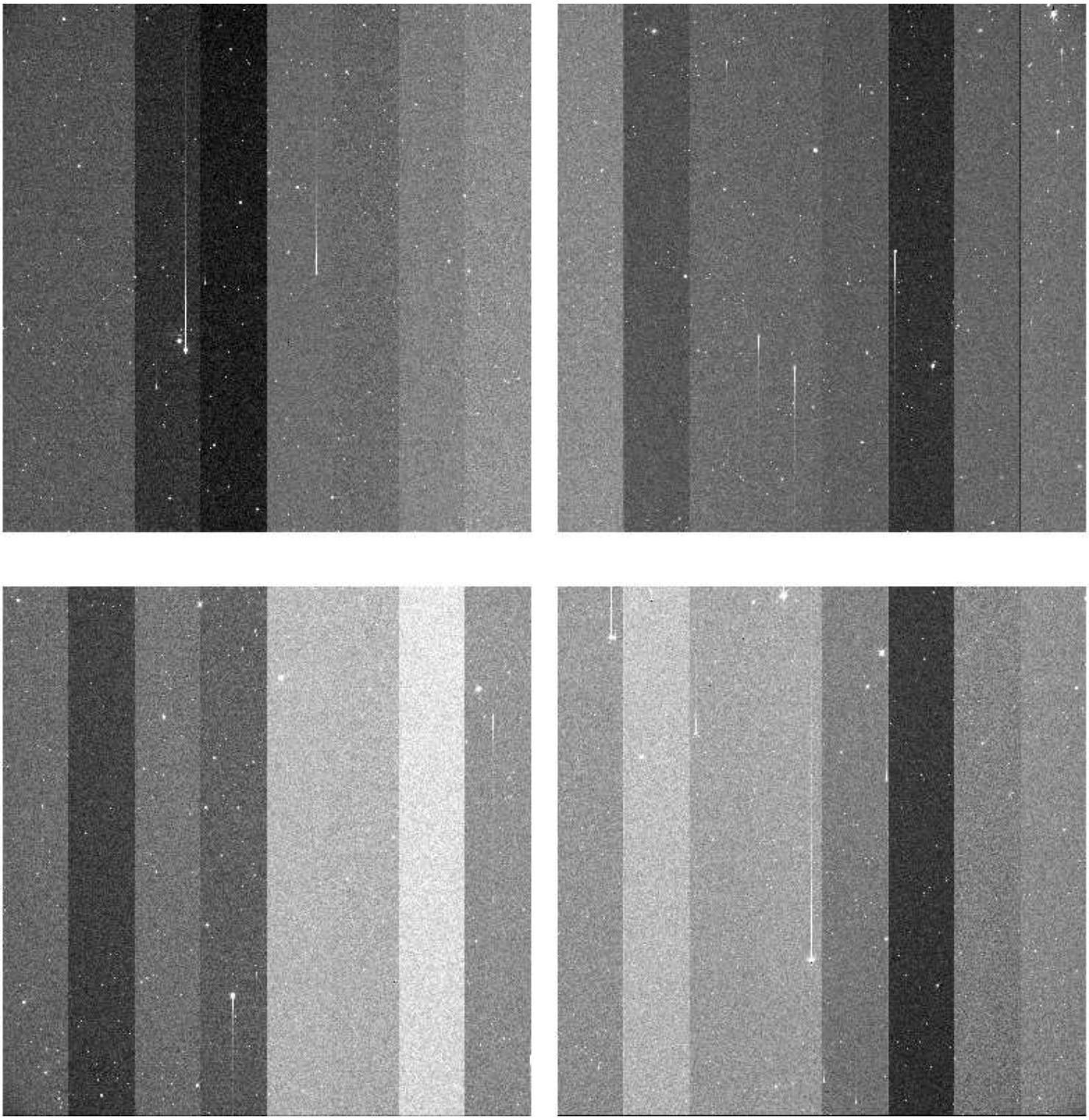

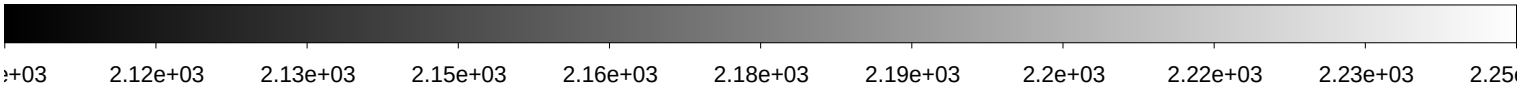

File Name	:	**xkmtc.20180128.064362.fits** # 187 / 250 #
Project ID	:	NEO
Image Type	:	OBJECT
Object Name	:	**N13179-OC**
RA	:	12:20:20.320
DEC	:	+12:59:59.90
Exposure Time	:	19
Airmass	:	1.49
Sidereal Time	:	10:52:03
Filter ID	:	R
Observation Date	:	2018-01-28T07:05:24
CCD Temperature	:	-104.84

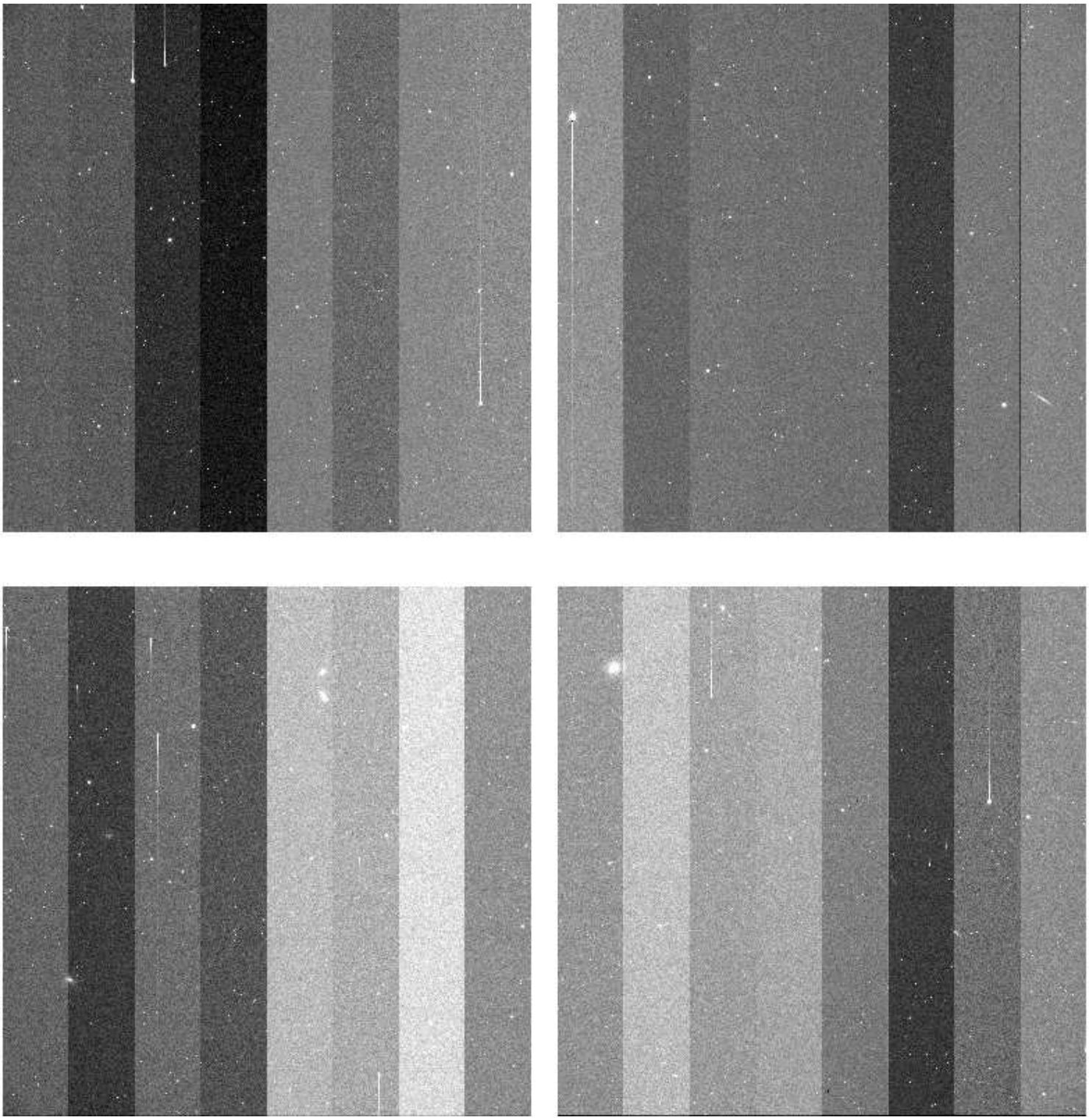

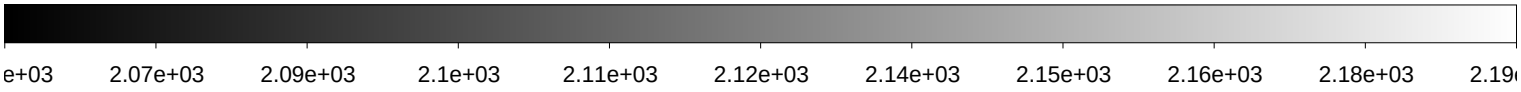

File Name	:	**xkmtc.20180128.064363.fits** # 188 / 250 #
Project ID	:	NEO
Image Type	:	OBJECT
Object Name	:	**N13179-OC**
RA	:	12:20:20.320
DEC	:	+12:59:59.90
Exposure Time	:	19
Airmass	:	1.49
Sidereal Time	:	10:53:26
Filter ID	:	R
Observation Date	:	2018-01-28T07:06:46
CCD Temperature	:	-104.87

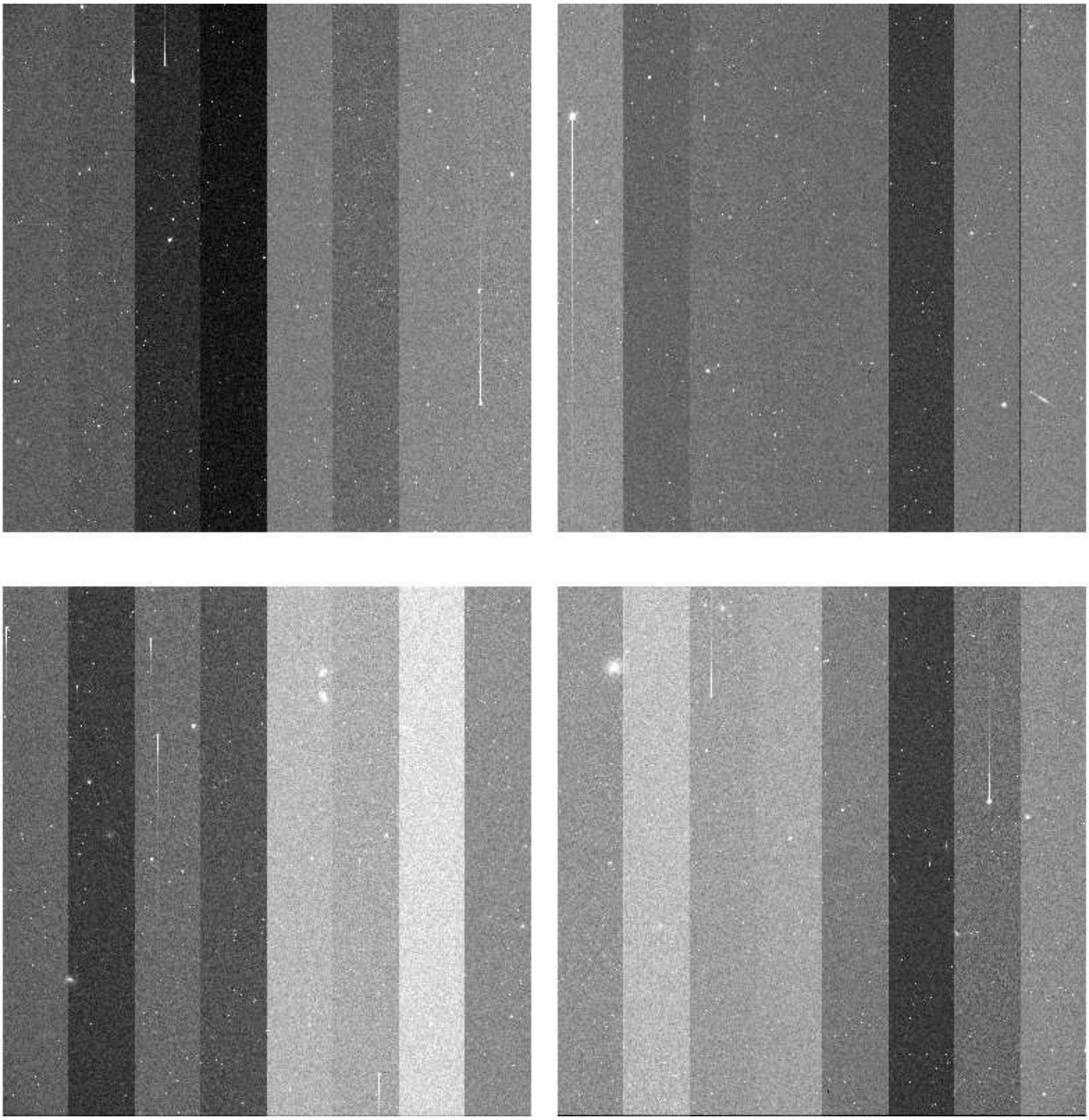

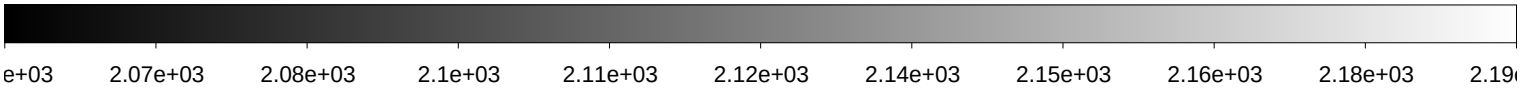

File Name	:	**xkmtc.20180128.064364.fits** # 189 / 250 #
Project ID	:	NEO
Image Type	:	OBJECT
Object Name	:	**N13179-OC**
RA	:	12:20:20.300
DEC	:	+12:59:59.80
Exposure Time	:	19
Airmass	:	1.48
Sidereal Time	:	10:54:43
Filter ID	:	R
Observation Date	:	2018-01-28T07:08:03
CCD Temperature	:	-104.86

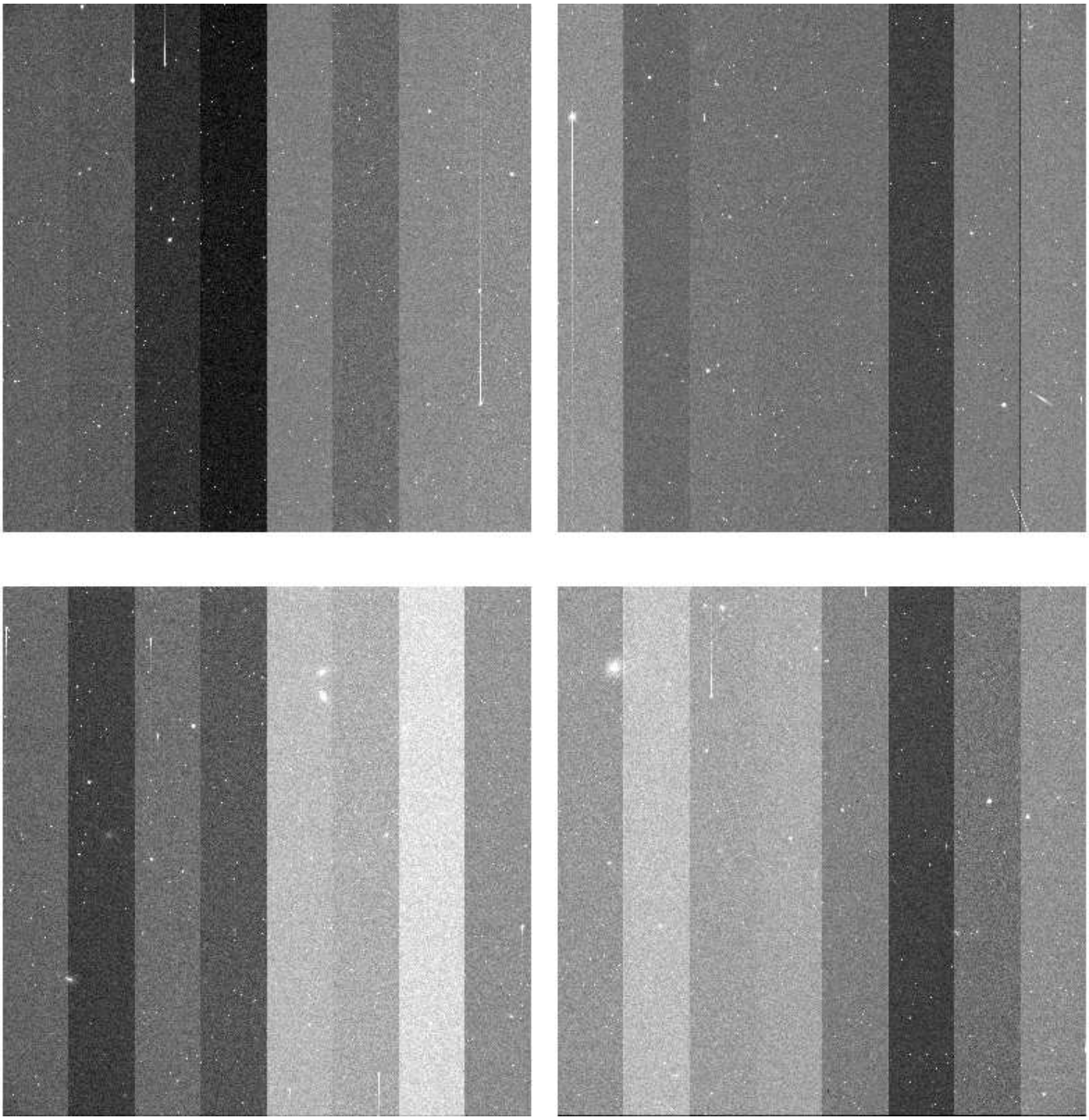

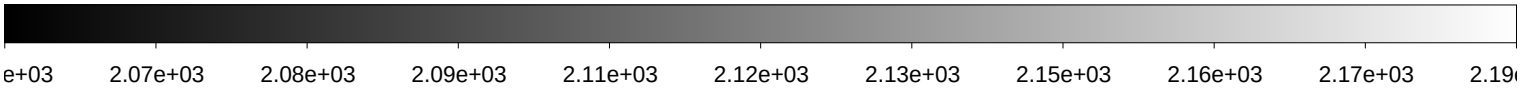

File Name	:	**xkmtc.20180128.064365.fits** # 190 / 250 #
Project ID	:	NEO
Image Type	:	OBJECT
Object Name	:	**N16170-OC**
RA	:	11:51:37.670
DEC	:	+18:59:59.90
Exposure Time	:	31
Airmass	:	1.57
Sidereal Time	:	10:59:23
Filter ID	:	R
Observation Date	:	2018-01-28T07:12:42
CCD Temperature	:	-104.65

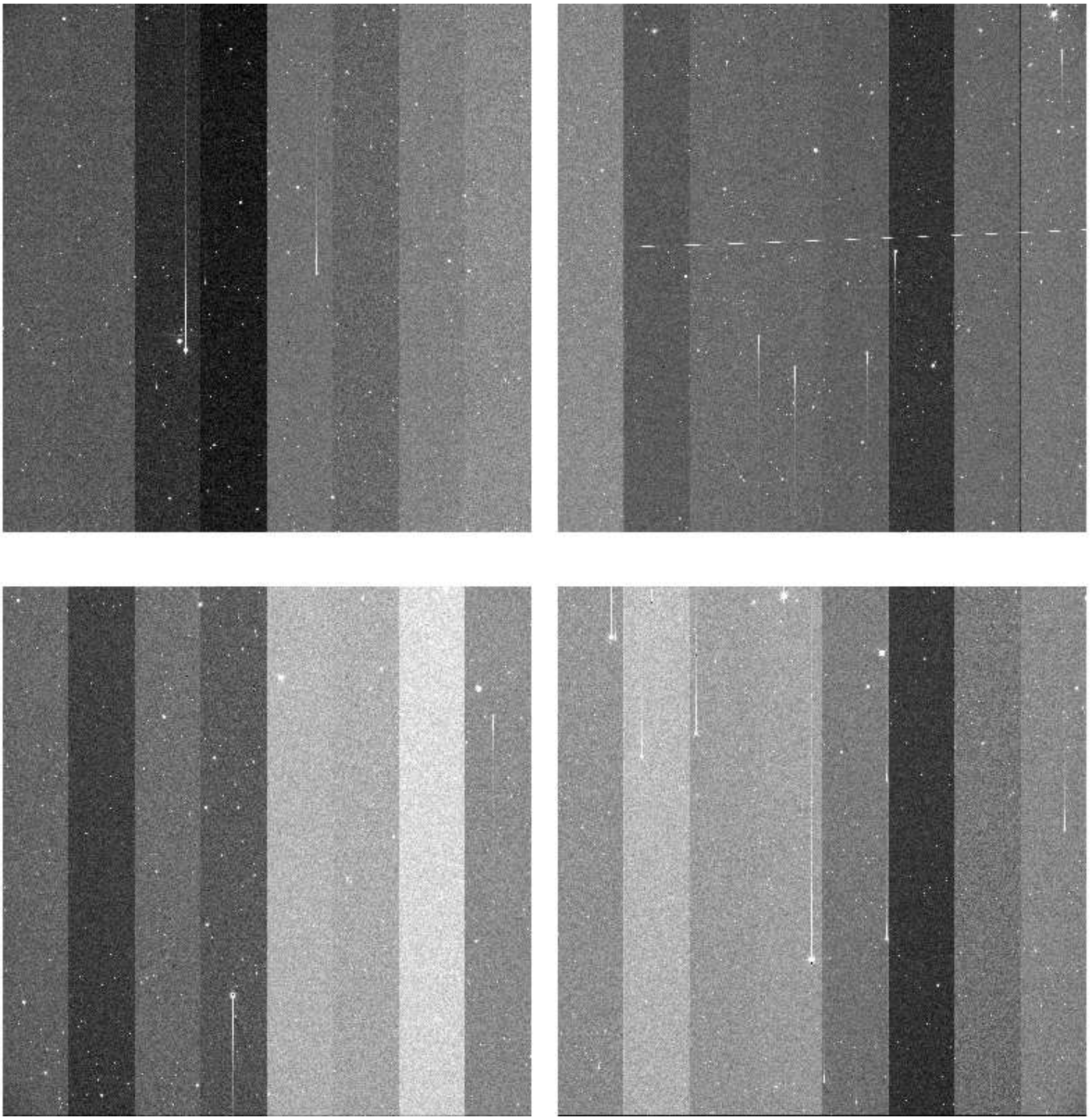

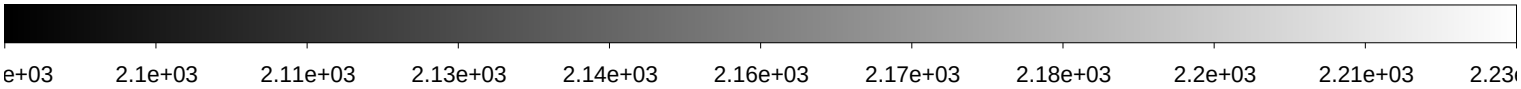

File Name	:	**xkmtc.20180128.064366.fits** # 191 / 250 #
Project ID	:	NEO
Image Type	:	OBJECT
Object Name	:	**N16170-OC**
RA	:	11:51:32.920
DEC	:	+19:00:02.70
Exposure Time	:	31
Airmass	:	1.57
Sidereal Time	:	11:00:51
Filter ID	:	R
Observation Date	:	2018-01-28T07:14:10
CCD Temperature	:	-104.66

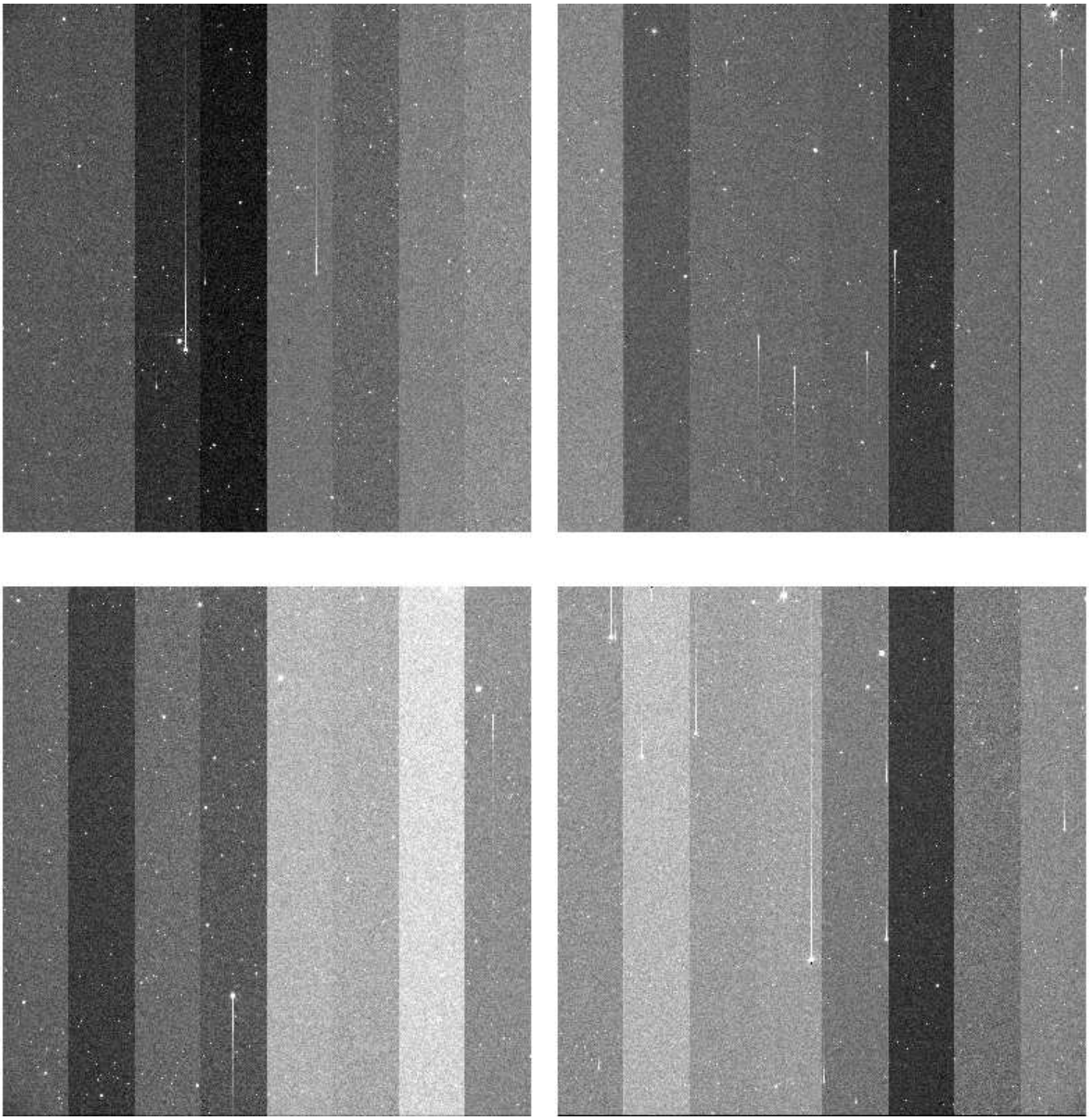

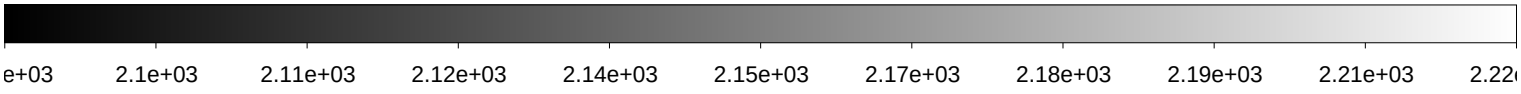

File Name	:	**xkmtc.20180128.064367.fits** # 192 / 250 #
Project ID	:	NEO
Image Type	:	OBJECT
Object Name	:	**N16170-OC**
RA	:	11:51:37.700
DEC	:	+18:59:59.90
Exposure Time	:	31
Airmass	:	1.57
Sidereal Time	:	11:02:27
Filter ID	:	R
Observation Date	:	2018-01-28T07:15:46
CCD Temperature	:	-104.72

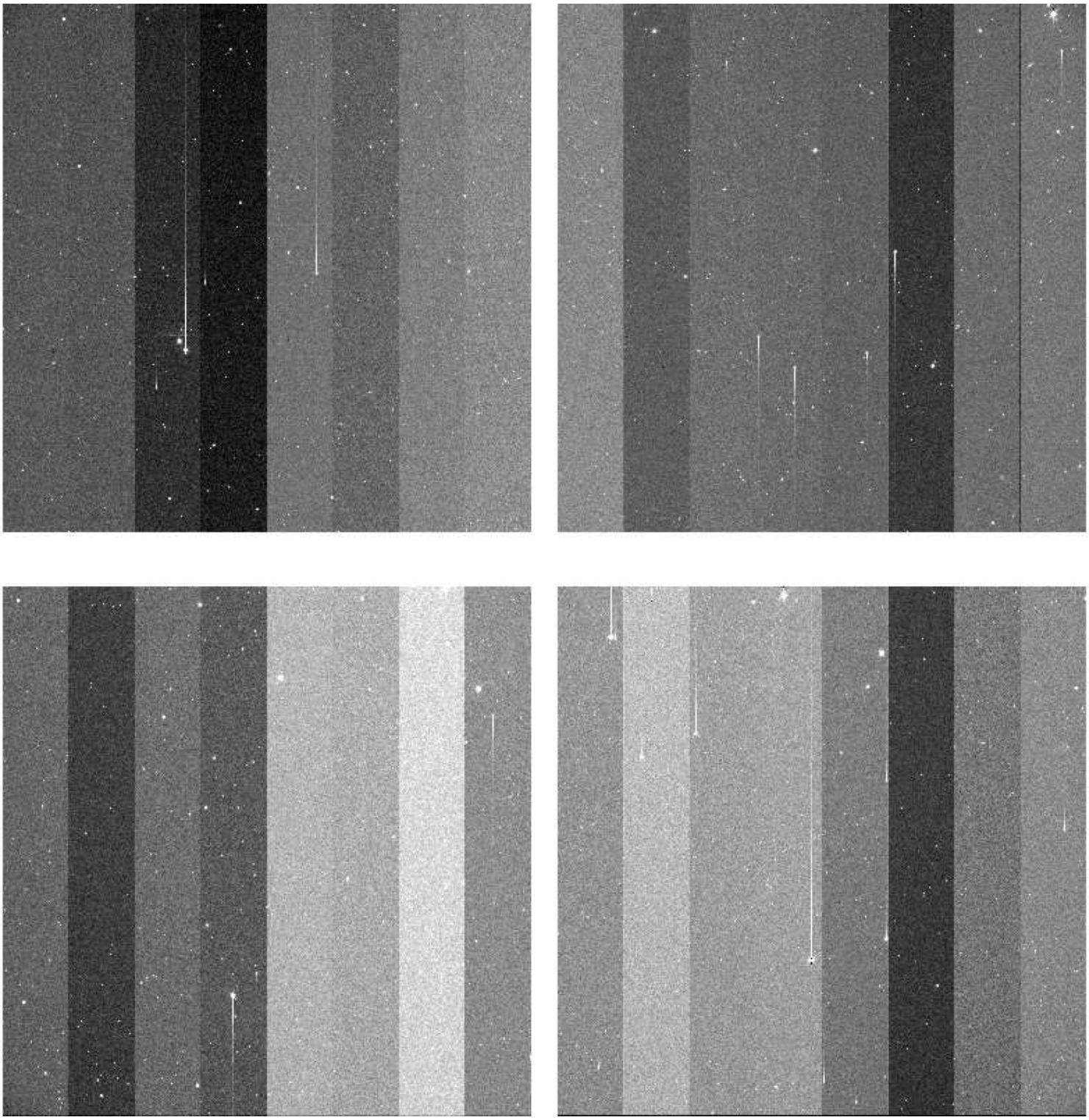

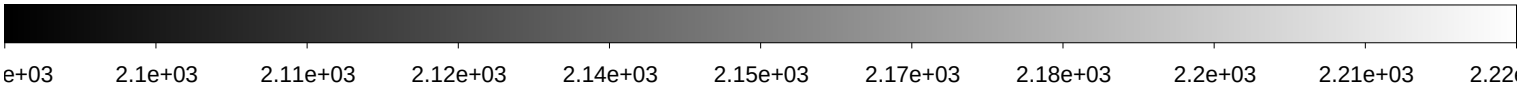

File Name	:	**xkmtc.20180128.064368.fits** # 193 / 250 #
Project ID	:	NEO
Image Type	:	OBJECT
Object Name	:	**N13179-OC**
RA	:	12:20:20.340
DEC	:	+12:59:59.90
Exposure Time	:	19
Airmass	:	1.46
Sidereal Time	:	11:04:04
Filter ID	:	R
Observation Date	:	2018-01-28T07:17:23
CCD Temperature	:	-104.8

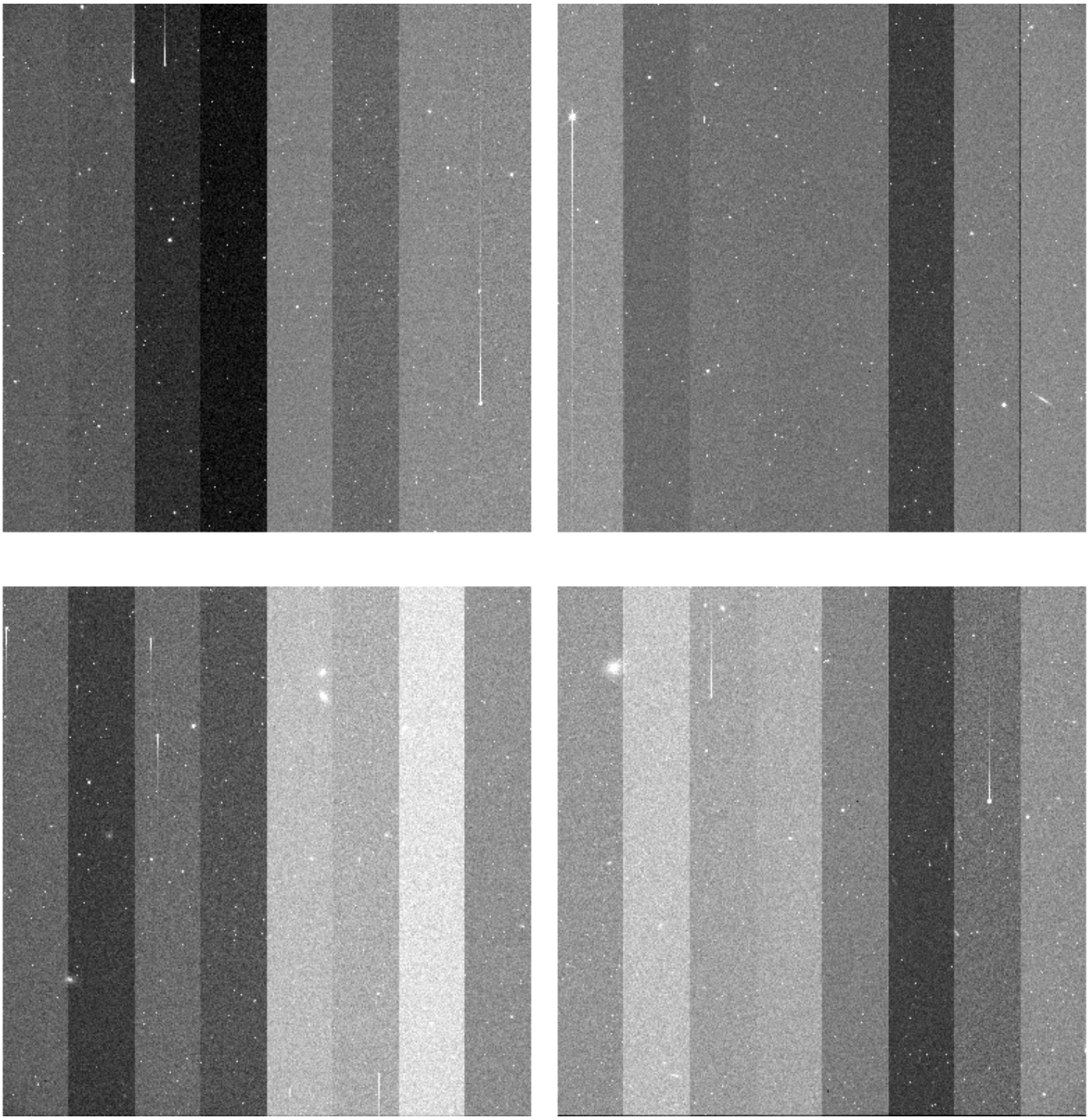

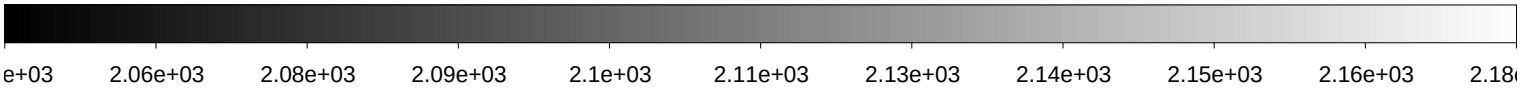

File Name	:	**xkmtc.20180128.064369.fits** # 194 / 250 #
Project ID	:	NEO
Image Type	:	OBJECT
Object Name	:	**N13179-OC**
RA	:	12:20:20.290
DEC	:	+12:59:59.80
Exposure Time	:	19
Airmass	:	1.46
Sidereal Time	:	11:05:19
Filter ID	:	R
Observation Date	:	2018-01-28T07:18:38
CCD Temperature	:	-104.8

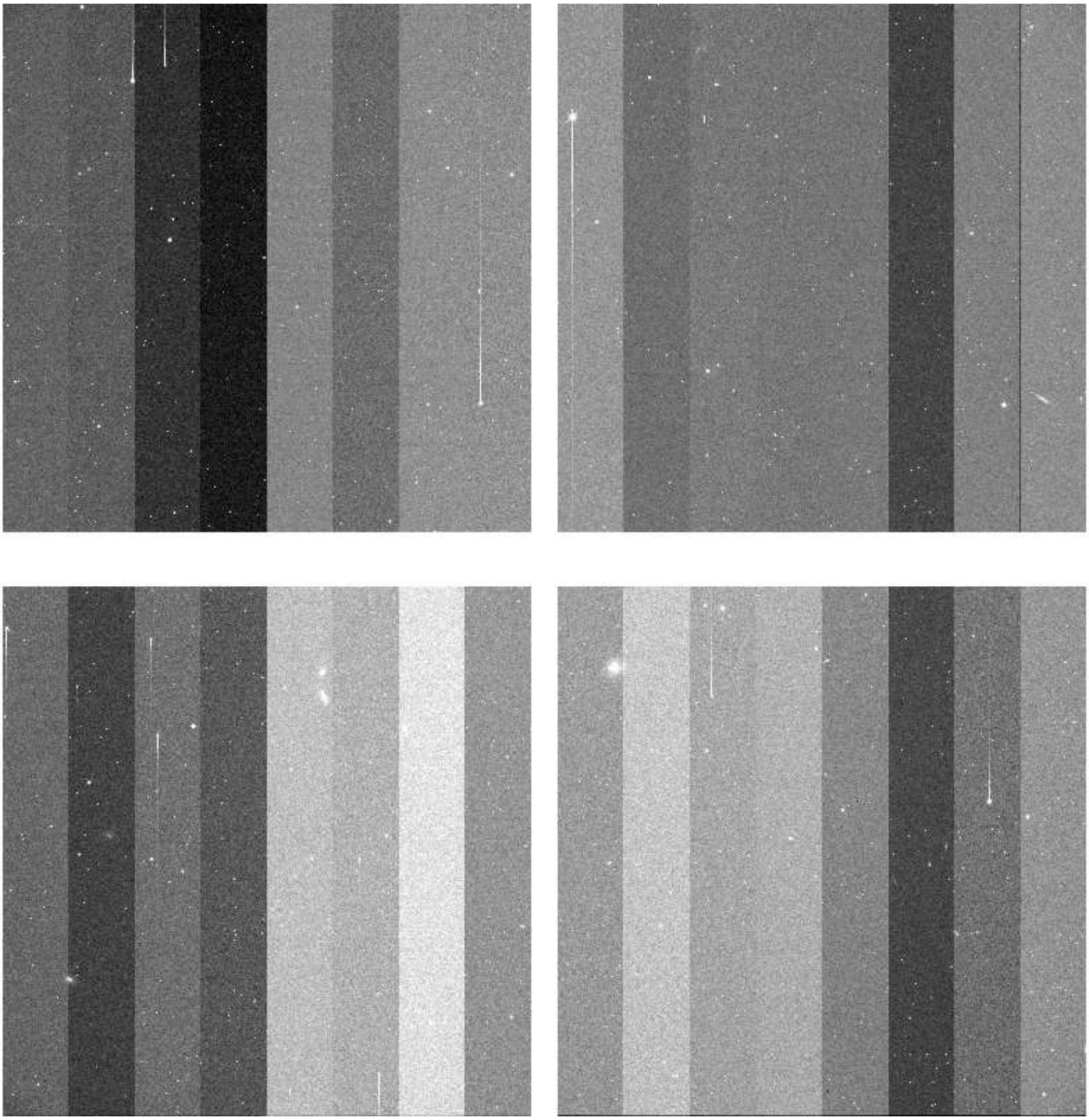

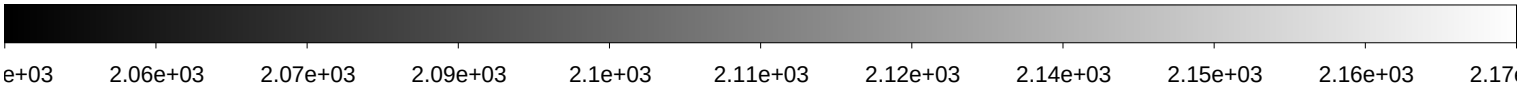

File Name	:	**xkmtc.20180128.064370.fits** # 195 / 250 #
Project ID	:	NEO
Image Type	:	OBJECT
Object Name	:	**N13179-OC**
RA	:	12:20:20.320
DEC	:	+12:59:59.90
Exposure Time	:	19
Airmass	:	1.45
Sidereal Time	:	11:06:38
Filter ID	:	R
Observation Date	:	2018-01-28T07:20:09
CCD Temperature	:	-104.77

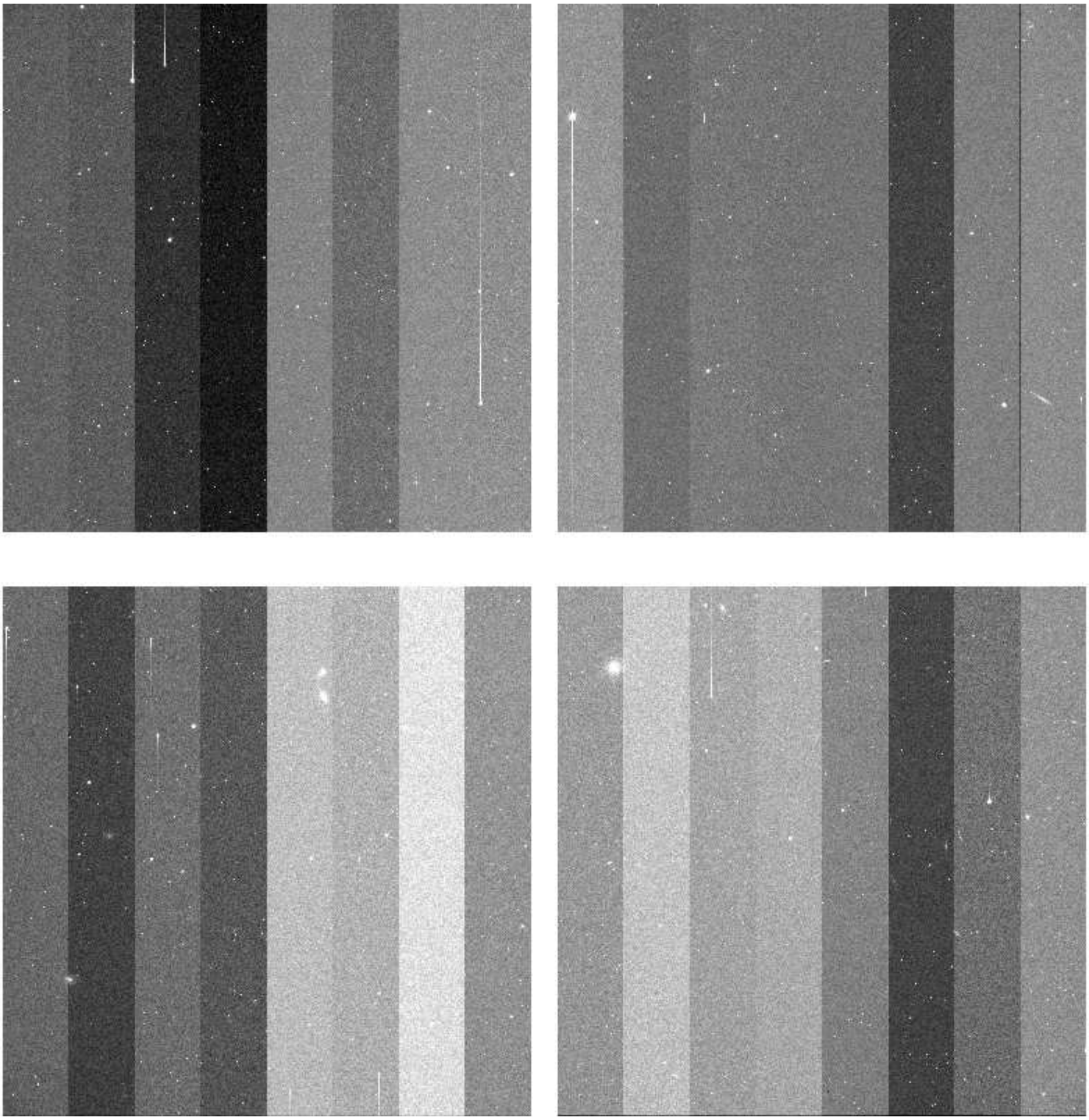

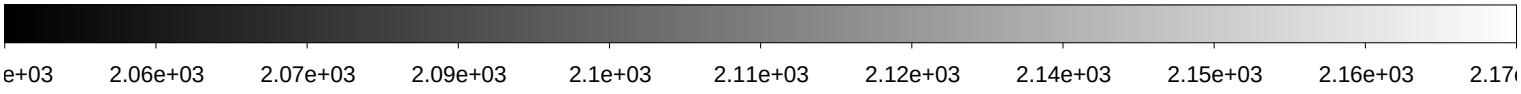

File Name	:	**xkmtc.20180128.064371.fits** # 196 / 250 #
Project ID	:	NEO
Image Type	:	OBJECT
Object Name	:	**N16170-OC**
RA	:	11:51:37.670
DEC	:	+19:00:00.00
Exposure Time	:	31
Airmass	:	1.55
Sidereal Time	:	11:09:42
Filter ID	:	R
Observation Date	:	2018-01-28T07:23:00
CCD Temperature	:	-104.79

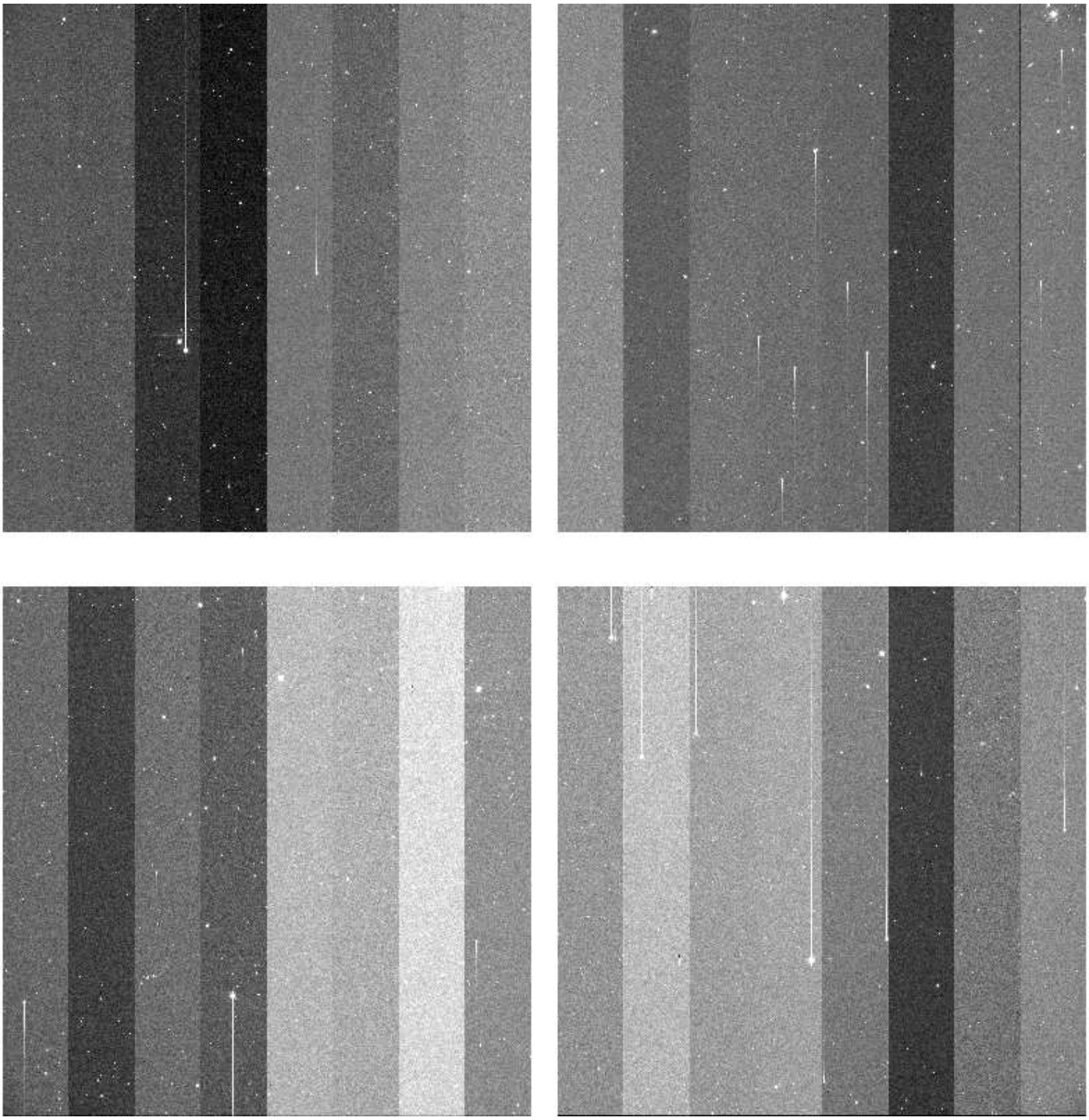

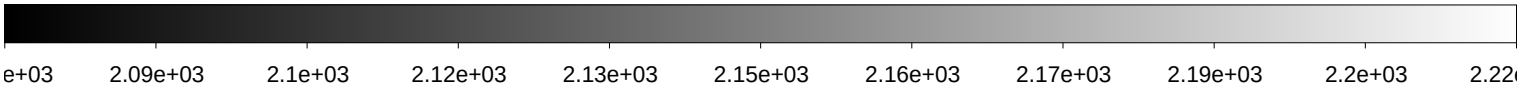

File Name	:	**xkmtc.20180128.064372.fits** # 197 / 250 #
Project ID	:	NEO
Image Type	:	OBJECT
Object Name	:	**N16170-OC**
RA	:	11:51:37.720
DEC	:	+19:00:00.00
Exposure Time	:	31
Airmass	:	1.55
Sidereal Time	:	11:11:12
Filter ID	:	R
Observation Date	:	2018-01-28T07:24:43
CCD Temperature	:	-104.74

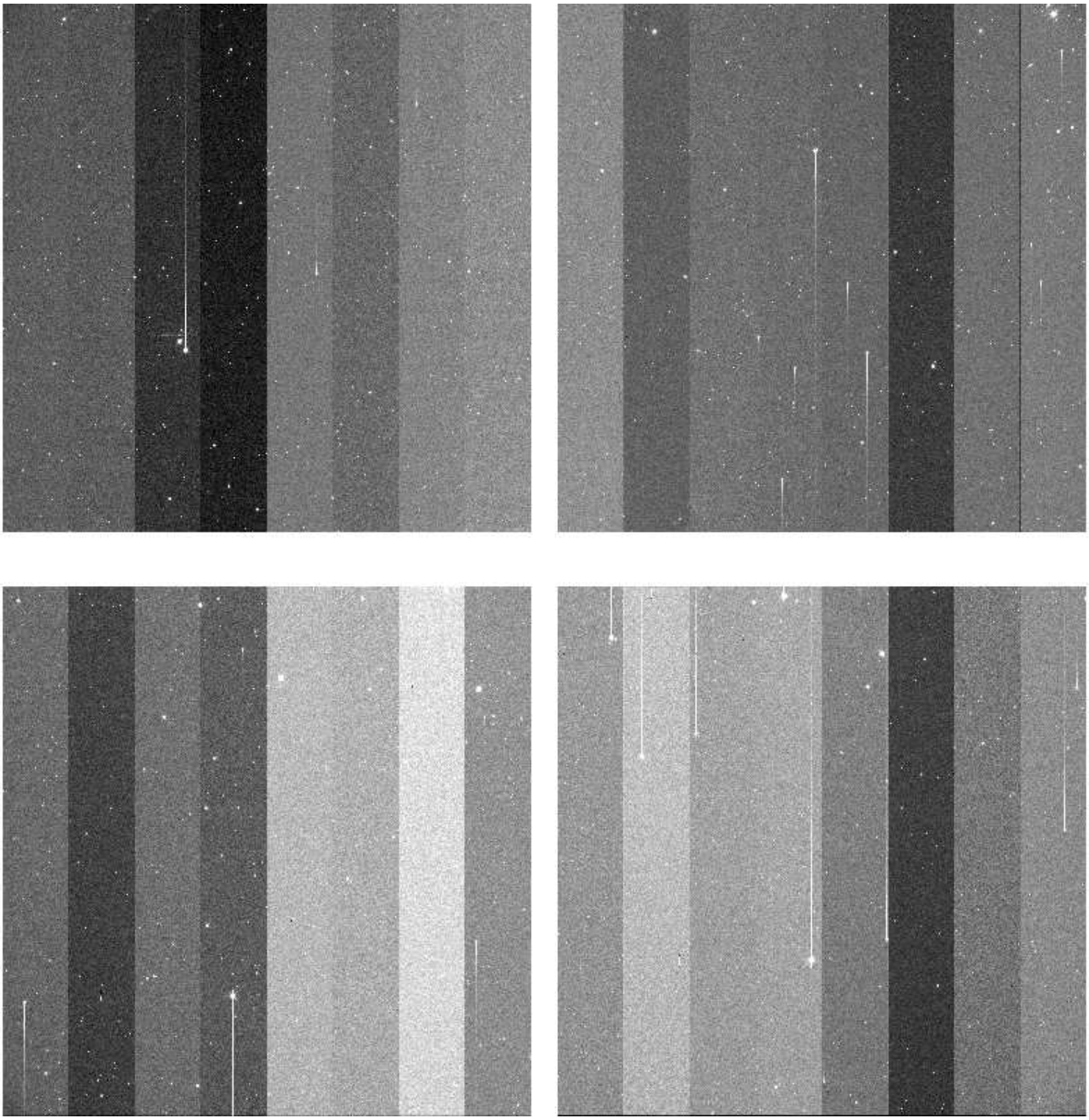

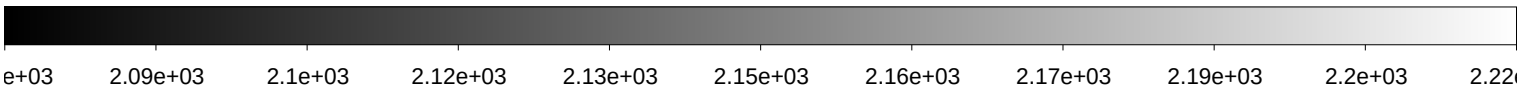

File Name	:	**xkmtc.20180128.064373.fits** # 198 / 250 #
Project ID	:	NEO
Image Type	:	OBJECT
Object Name	:	**N16170-OC**
RA	:	11:51:37.690
DEC	:	+18:59:59.90
Exposure Time	:	31
Airmass	:	1.55
Sidereal Time	:	11:12:53
Filter ID	:	R
Observation Date	:	2018-01-28T07:26:11
CCD Temperature	:	-103.91

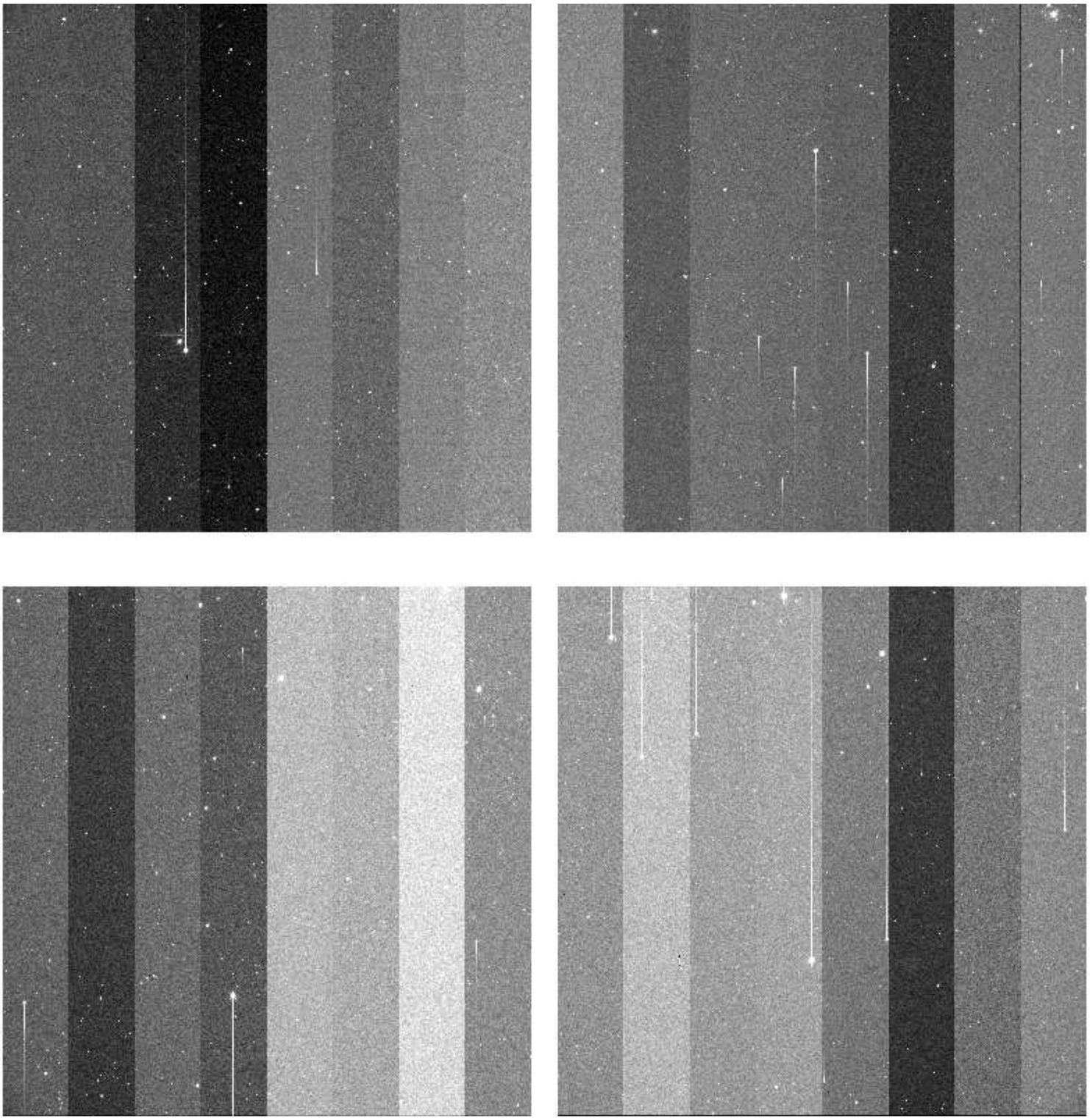

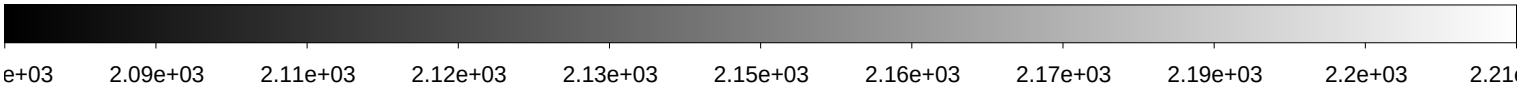

File Name	:	**xkmtc.20180128.064374.fits** # 199 / 250 #
Project ID	:	NEO
Image Type	:	OBJECT
Object Name	:	**N13179-OC**
RA	:	12:20:20.320
DEC	:	+12:59:59.90
Exposure Time	:	19
Airmass	:	1.43
Sidereal Time	:	11:15:35
Filter ID	:	R
Observation Date	:	2018-01-28T07:28:51
CCD Temperature	:	-104.61

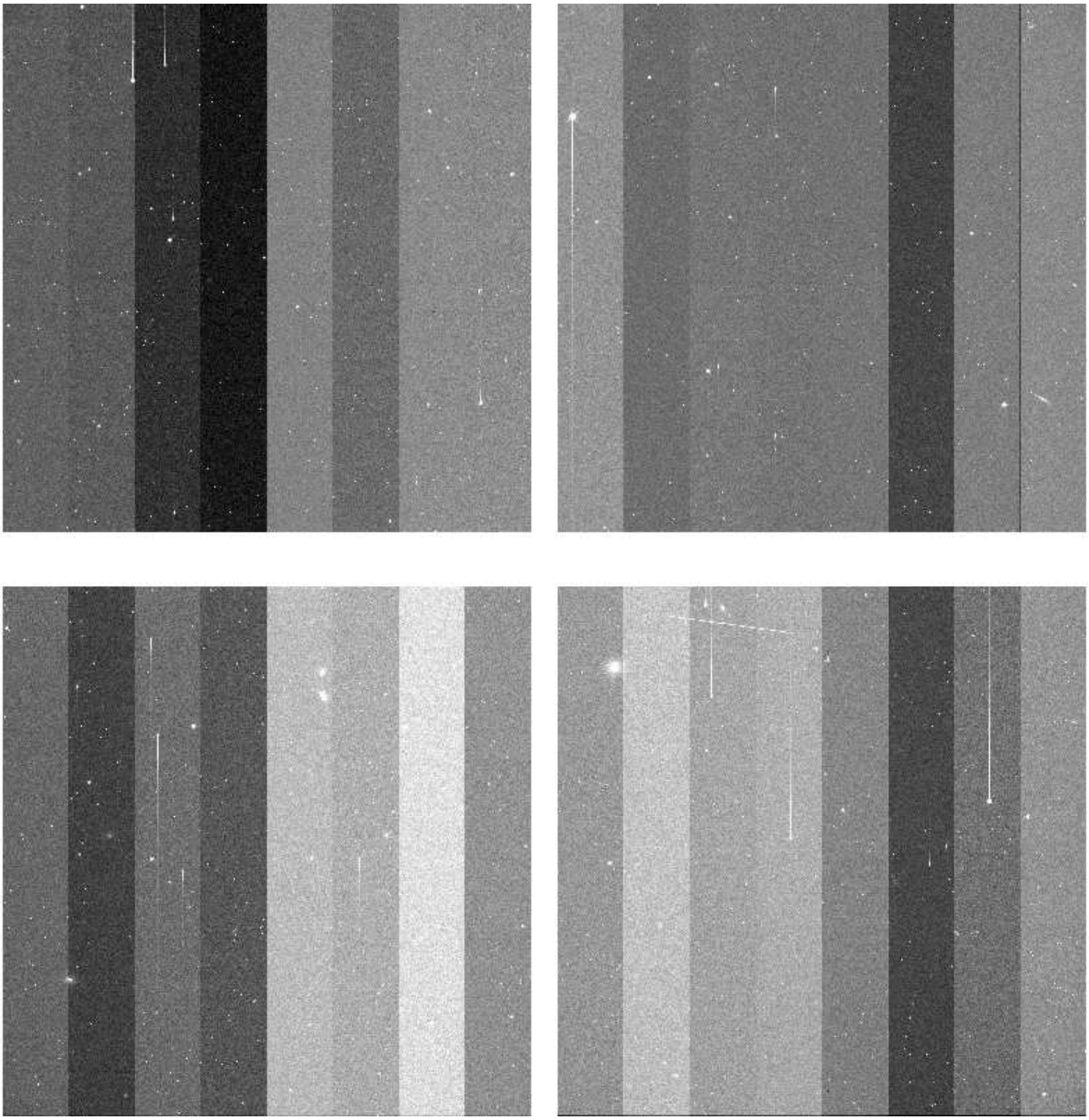

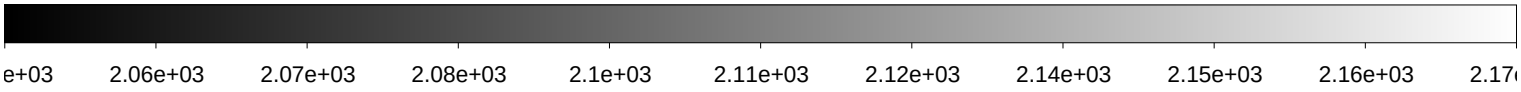

File Name	:	**xkmtc.20180128.064375.fits** # 200 / 250 #
Project ID	:	NEO
Image Type	:	OBJECT
Object Name	:	**N13179-OC**
RA	:	12:20:20.310
DEC	:	+12:59:59.90
Exposure Time	:	19
Airmass	:	1.43
Sidereal Time	:	11:16:50
Filter ID	:	R
Observation Date	:	2018-01-28T07:30:07
CCD Temperature	:	-104.58

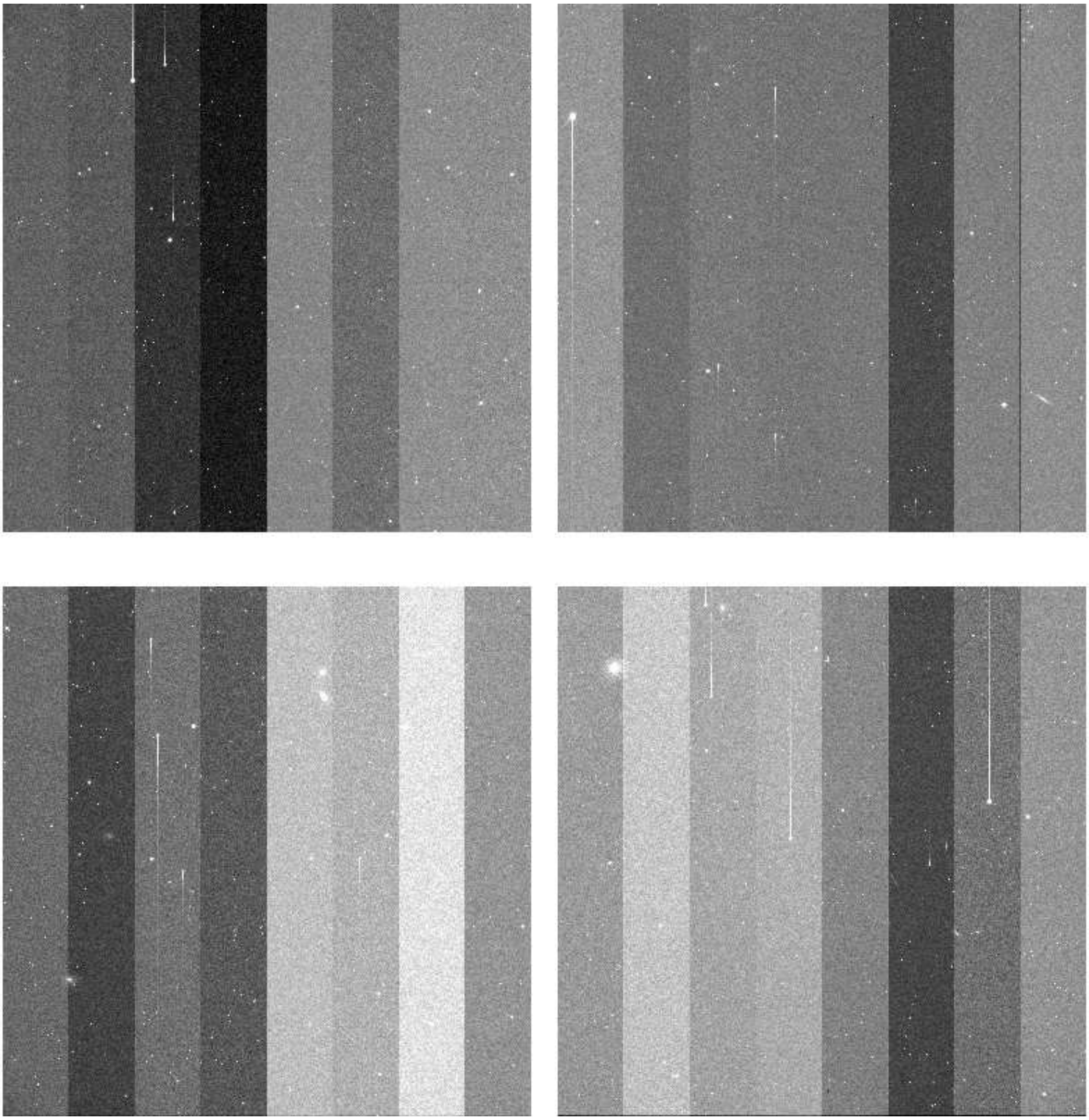

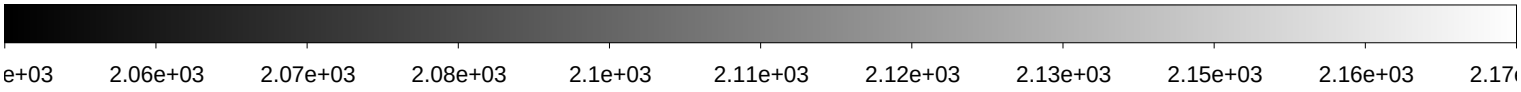

File Name	:	**xkmtc.20180128.064376.fits** # 201 / 250 #
Project ID	:	NEO
Image Type	:	OBJECT
Object Name	:	**N13179-OC**
RA	:	12:20:20.300
DEC	:	+12:59:59.90
Exposure Time	:	19
Airmass	:	1.43
Sidereal Time	:	11:18:16
Filter ID	:	R
Observation Date	:	2018-01-28T07:31:31
CCD Temperature	:	-102.97

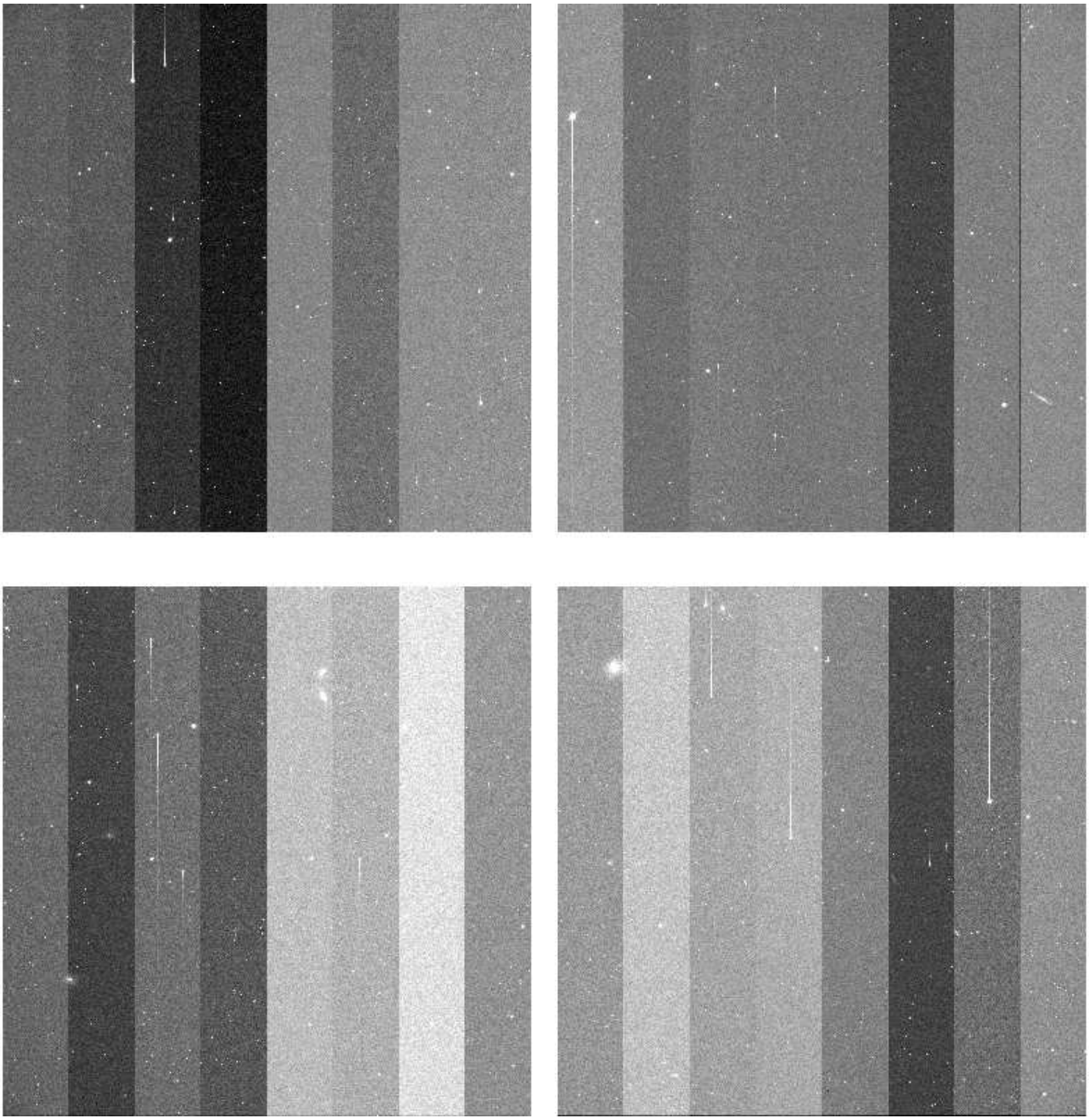

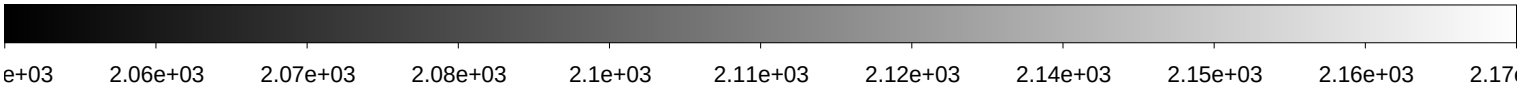

File Name	:	**xkmtc.20180128.064377.fits** # 202 / 250 #
Project ID	:	NEO
Image Type	:	OBJECT
Object Name	:	**N16170-OC**
RA	:	11:51:37.700
DEC	:	+19:00:00.00
Exposure Time	:	31
Airmass	:	1.54
Sidereal Time	:	11:21:14
Filter ID	:	R
Observation Date	:	2018-01-28T07:34:29
CCD Temperature	:	-104.52

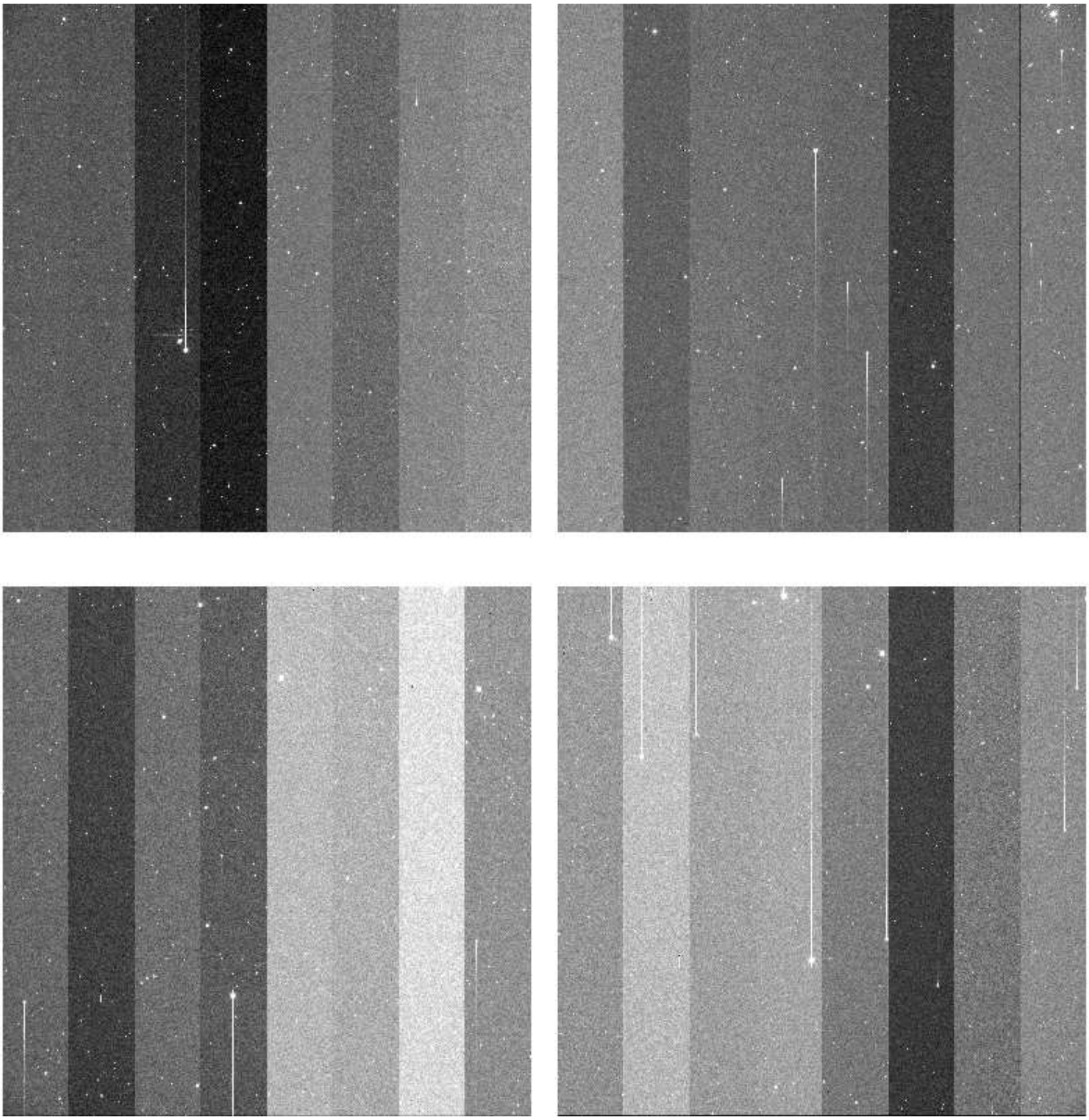

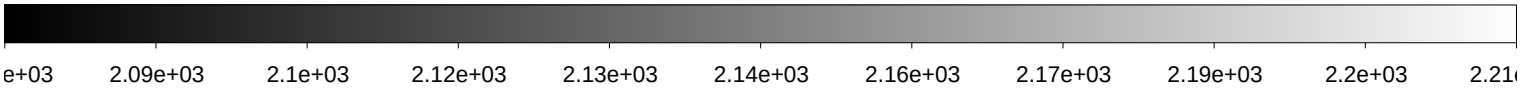

File Name	:	**xkmtc.20180128.064378.fits** # 203 / 250 #
Project ID	:	NEO
Image Type	:	OBJECT
Object Name	:	**N16170-OC**
RA	:	11:51:37.720
DEC	:	+19:00:00.00
Exposure Time	:	31
Airmass	:	1.54
Sidereal Time	:	11:22:48
Filter ID	:	R
Observation Date	:	2018-01-28T07:36:04
CCD Temperature	:	-104.55

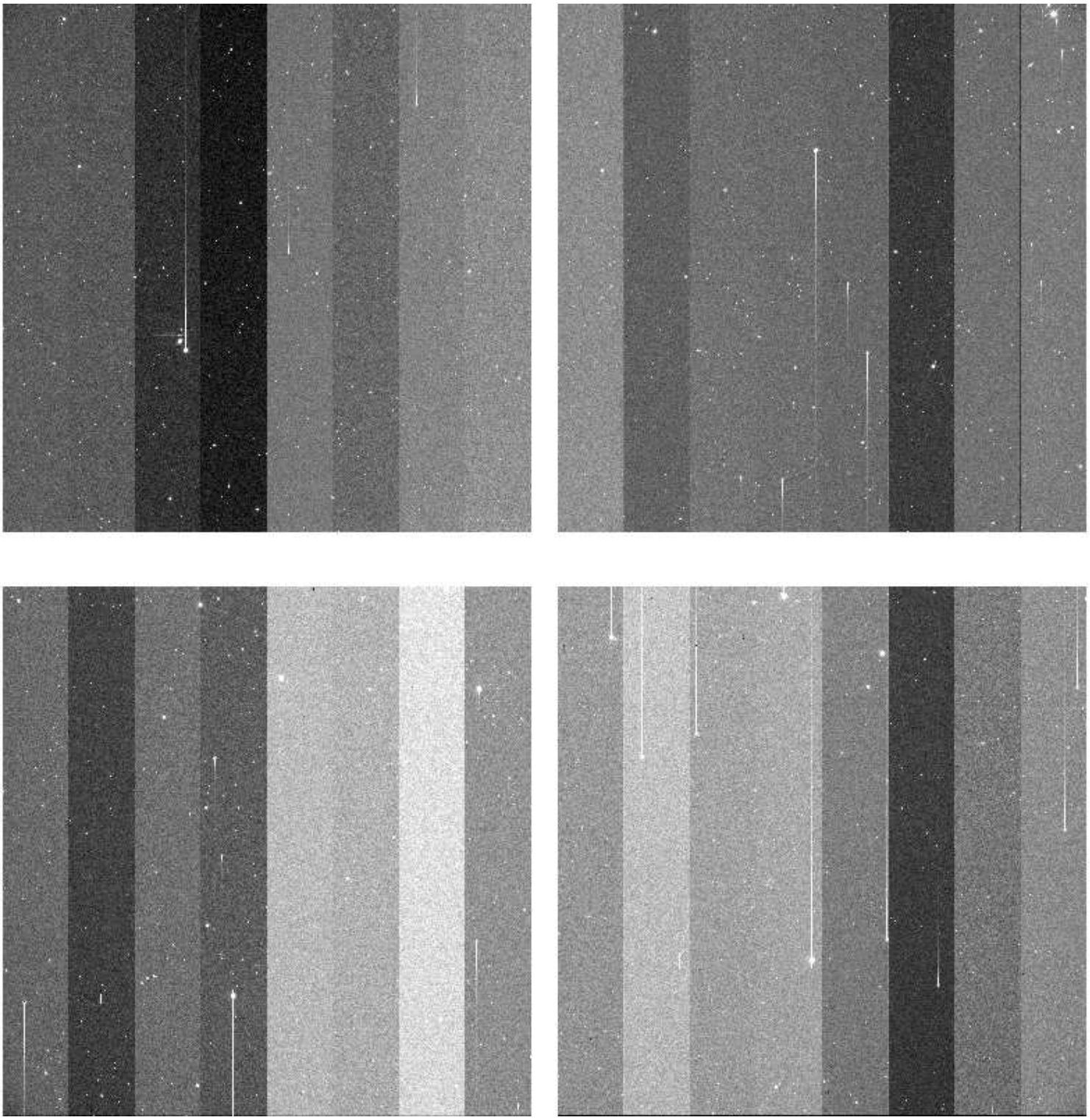

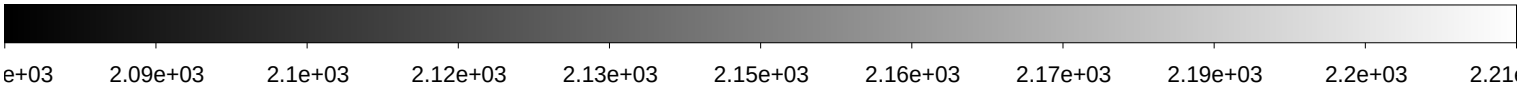

File Name	:	**xkmtc.20180128.064379.fits** # 204 / 250 #
Project ID	:	NEO
Image Type	:	OBJECT
Object Name	:	**N16170-OC**
RA	:	11:51:37.730
DEC	:	+19:00:00.00
Exposure Time	:	31
Airmass	:	1.54
Sidereal Time	:	11:24:15
Filter ID	:	R
Observation Date	:	2018-01-28T07:37:31
CCD Temperature	:	-104.62

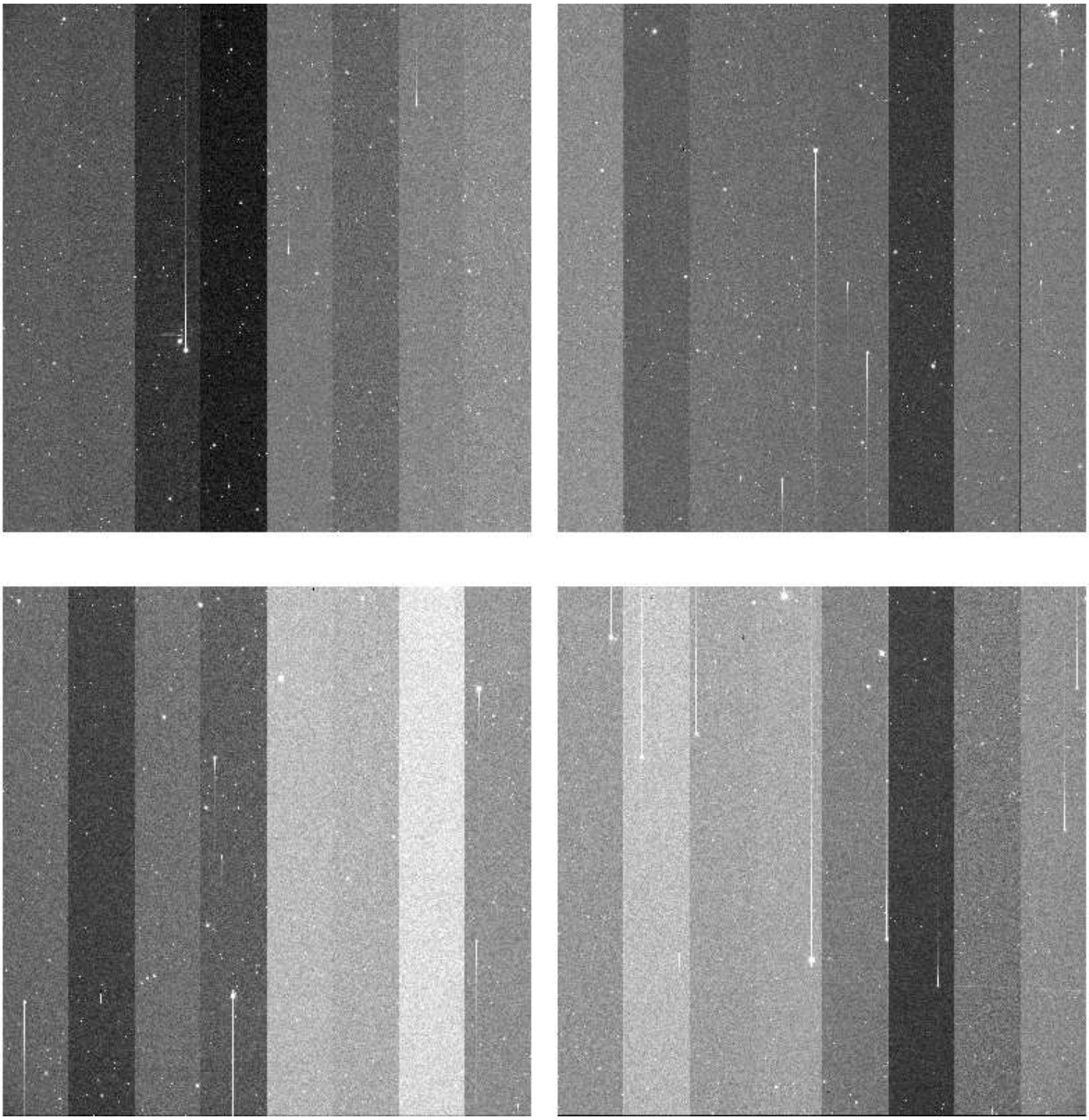

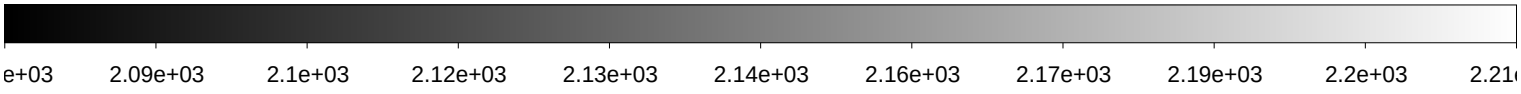

File Name	:	**xkmtc.20180128.064380.fits** # 205 / 250 #
Project ID	:	NEO
Image Type	:	OBJECT
Object Name	:	**N13179-OC**
RA	:	12:20:20.320
DEC	:	+12:59:59.90
Exposure Time	:	19
Airmass	:	1.41
Sidereal Time	:	11:27:53
Filter ID	:	R
Observation Date	:	2018-01-28T07:41:08
CCD Temperature	:	-104.74

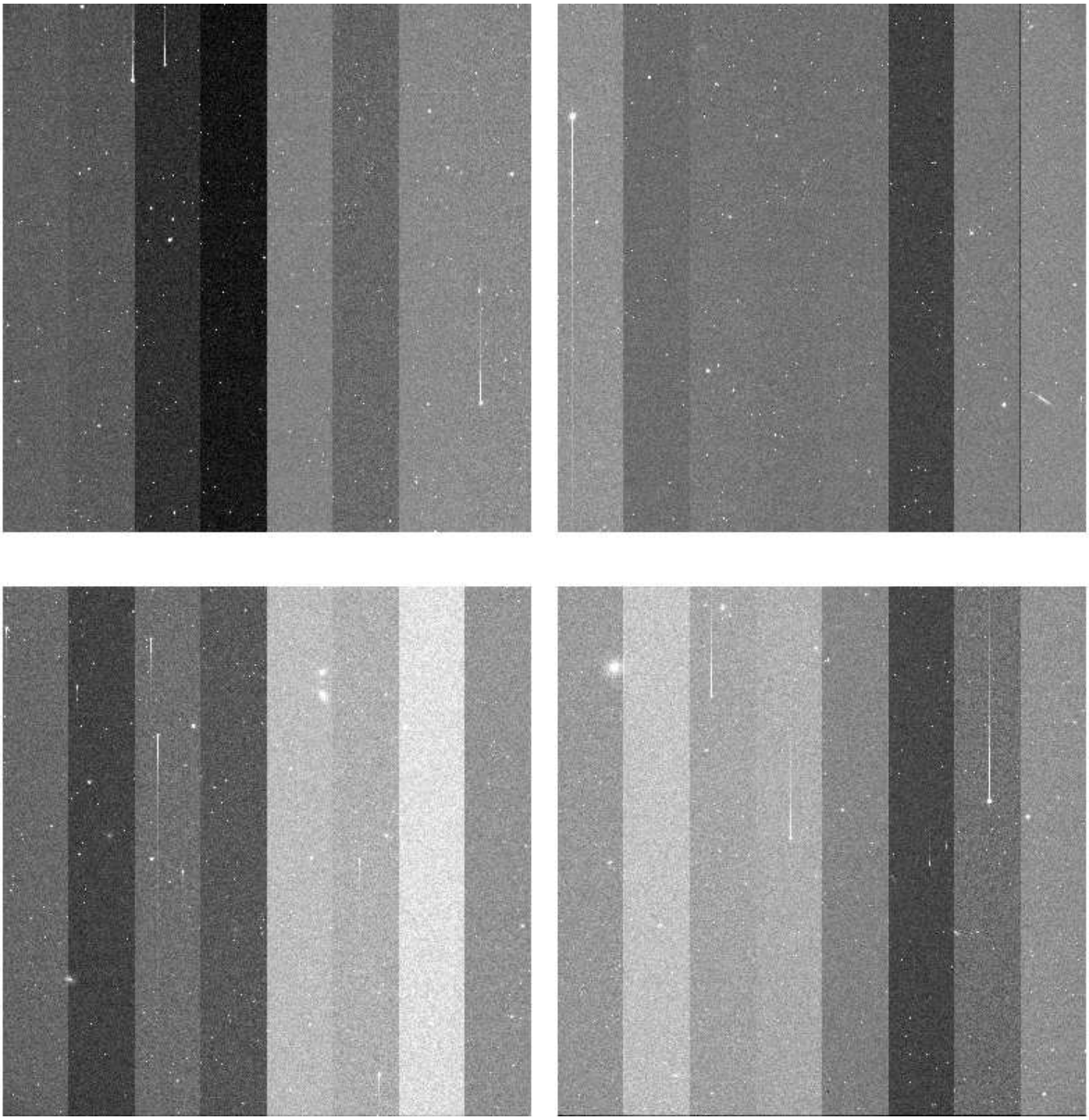

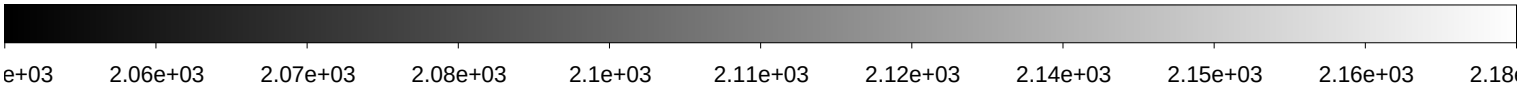

File Name	:	**xkmtc.20180128.064381.fits** # 206 / 250 #
Project ID	:	NEO
Image Type	:	OBJECT
Object Name	:	**N13179-OC**
RA	:	12:20:20.320
DEC	:	+13:00:00.00
Exposure Time	:	19
Airmass	:	1.41
Sidereal Time	:	11:29:11
Filter ID	:	R
Observation Date	:	2018-01-28T07:42:39
CCD Temperature	:	-104.75

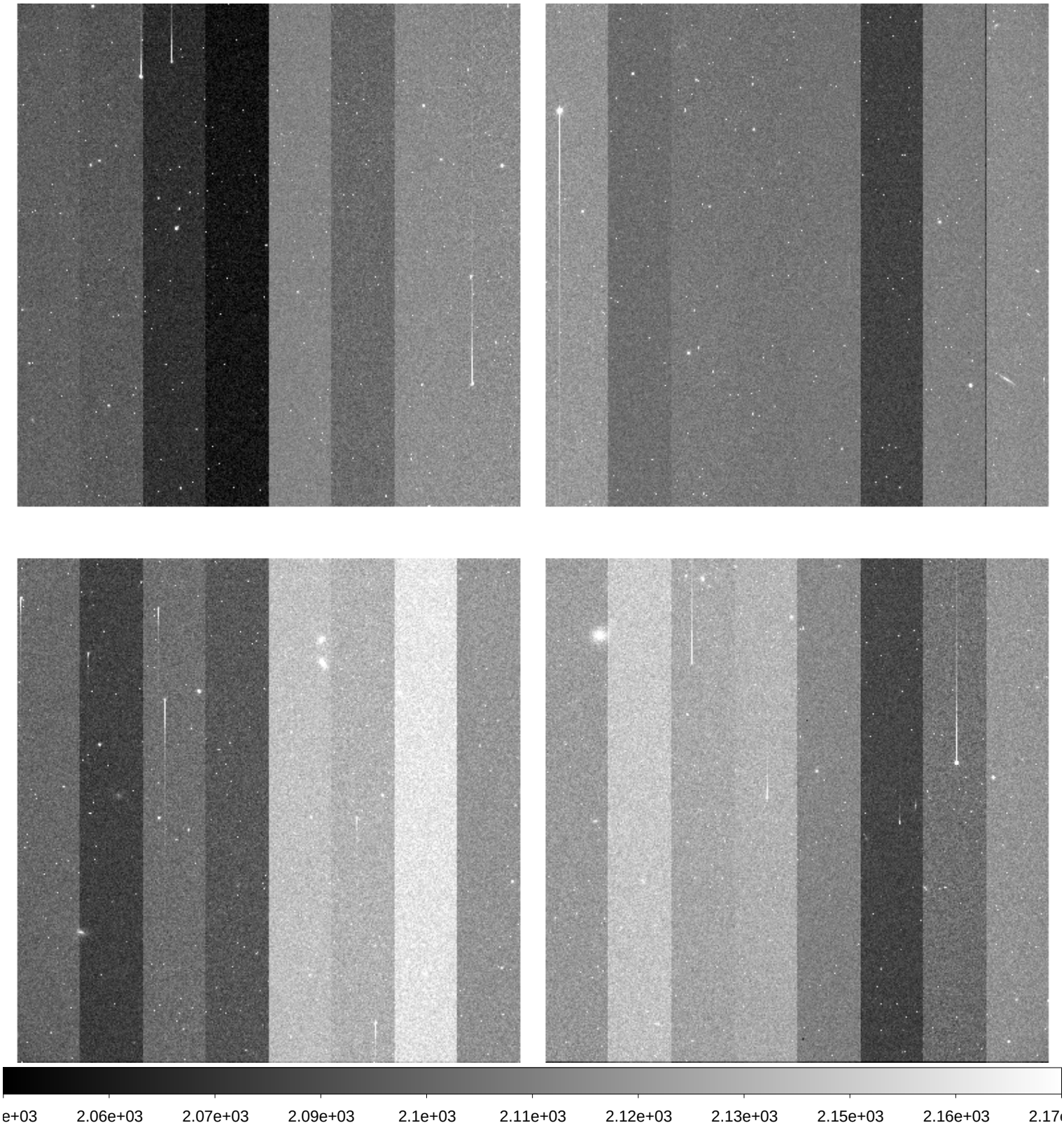

File Name	:	**xkmtc.20180128.064382.fits** # 207 / 250 #
Project ID	:	NEO
Image Type	:	OBJECT
Object Name	:	**N13179-OC**
RA	:	12:20:20.310
DEC	:	+12:59:59.90
Exposure Time	:	19
Airmass	:	1.40
Sidereal Time	:	11:30:41
Filter ID	:	R
Observation Date	:	2018-01-28T07:43:56
CCD Temperature	:	-104.8

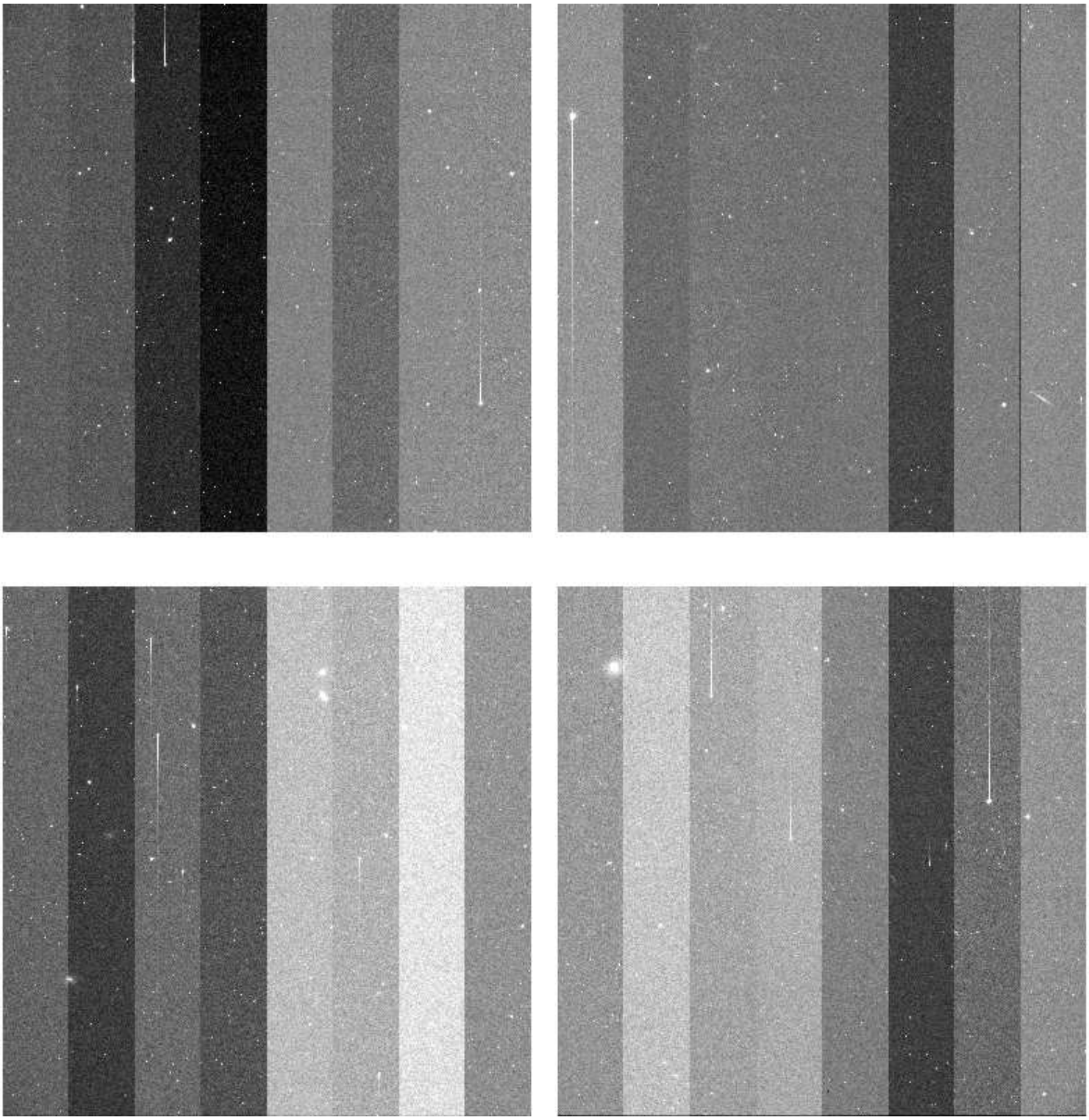

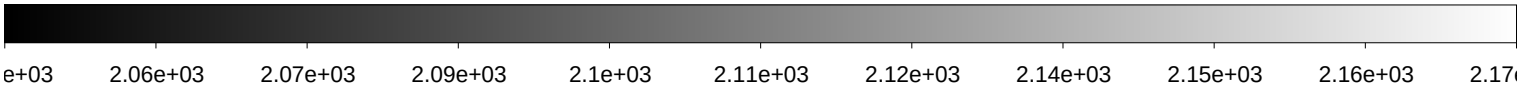

File Name	:	**xkmtc.20180128.064383.fits** # 208 / 250 #
Project ID	:	NEO
Image Type	:	OBJECT
Object Name	:	**N16170-OC**
RA	:	11:51:37.690
DEC	:	+19:00:00.00
Exposure Time	:	31
Airmass	:	1.53
Sidereal Time	:	11:33:26
Filter ID	:	R
Observation Date	:	2018-01-28T07:46:38
CCD Temperature	:	-104.86

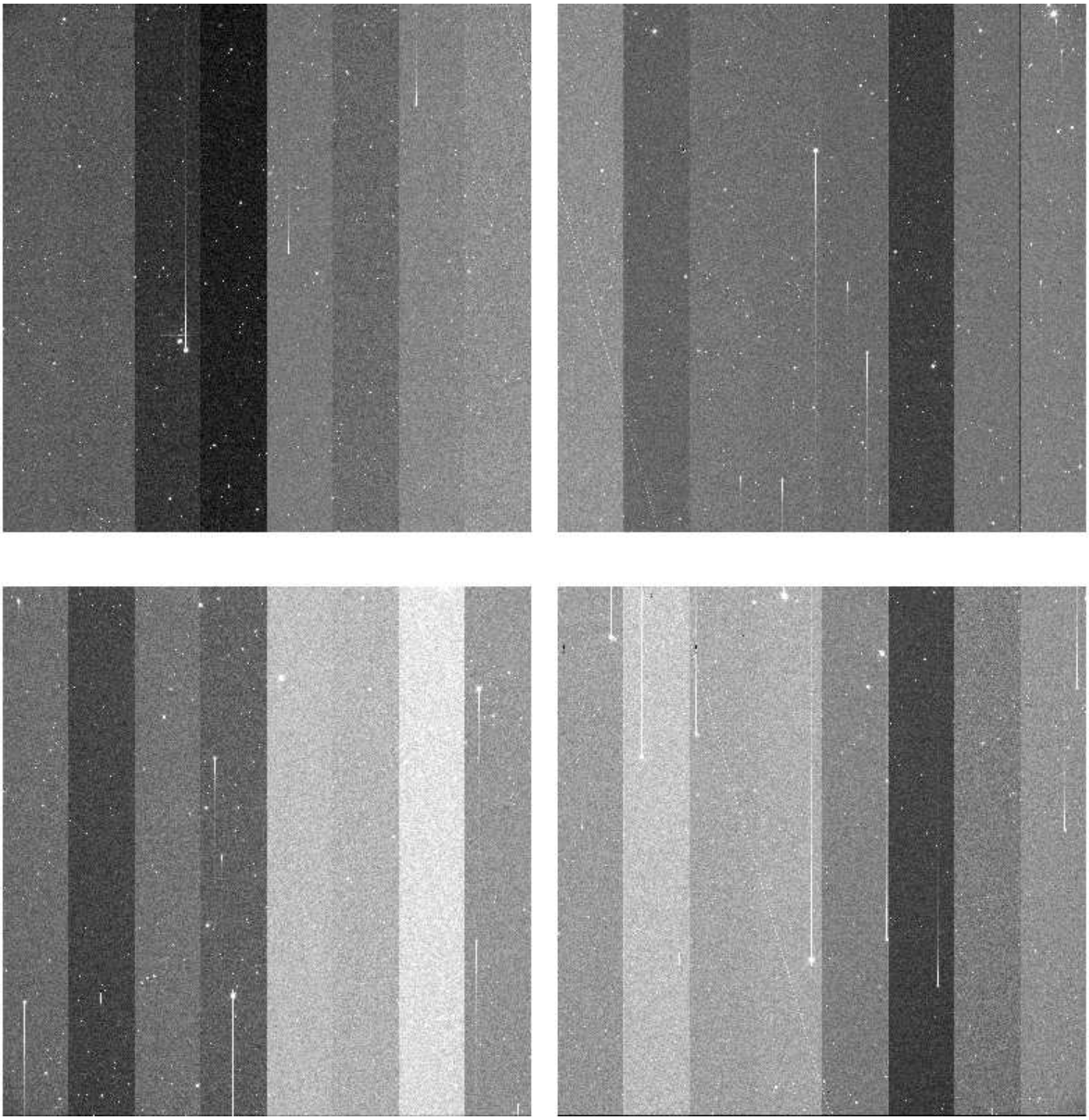

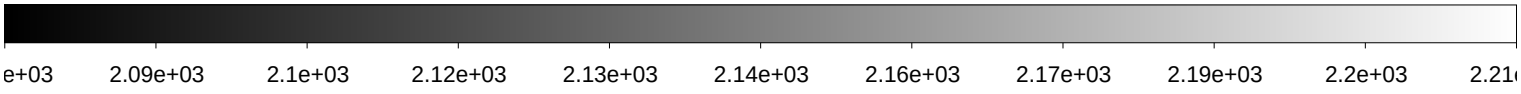

File Name	:	**xkmtc.20180128.064384.fits** # 209 / 250 #
Project ID	:	NEO
Image Type	:	OBJECT
Object Name	:	**N16170-OC**
RA	:	11:51:37.700
DEC	:	+19:00:00.00
Exposure Time	:	31
Airmass	:	1.53
Sidereal Time	:	11:35:00
Filter ID	:	R
Observation Date	:	2018-01-28T07:48:14
CCD Temperature	:	-104.9

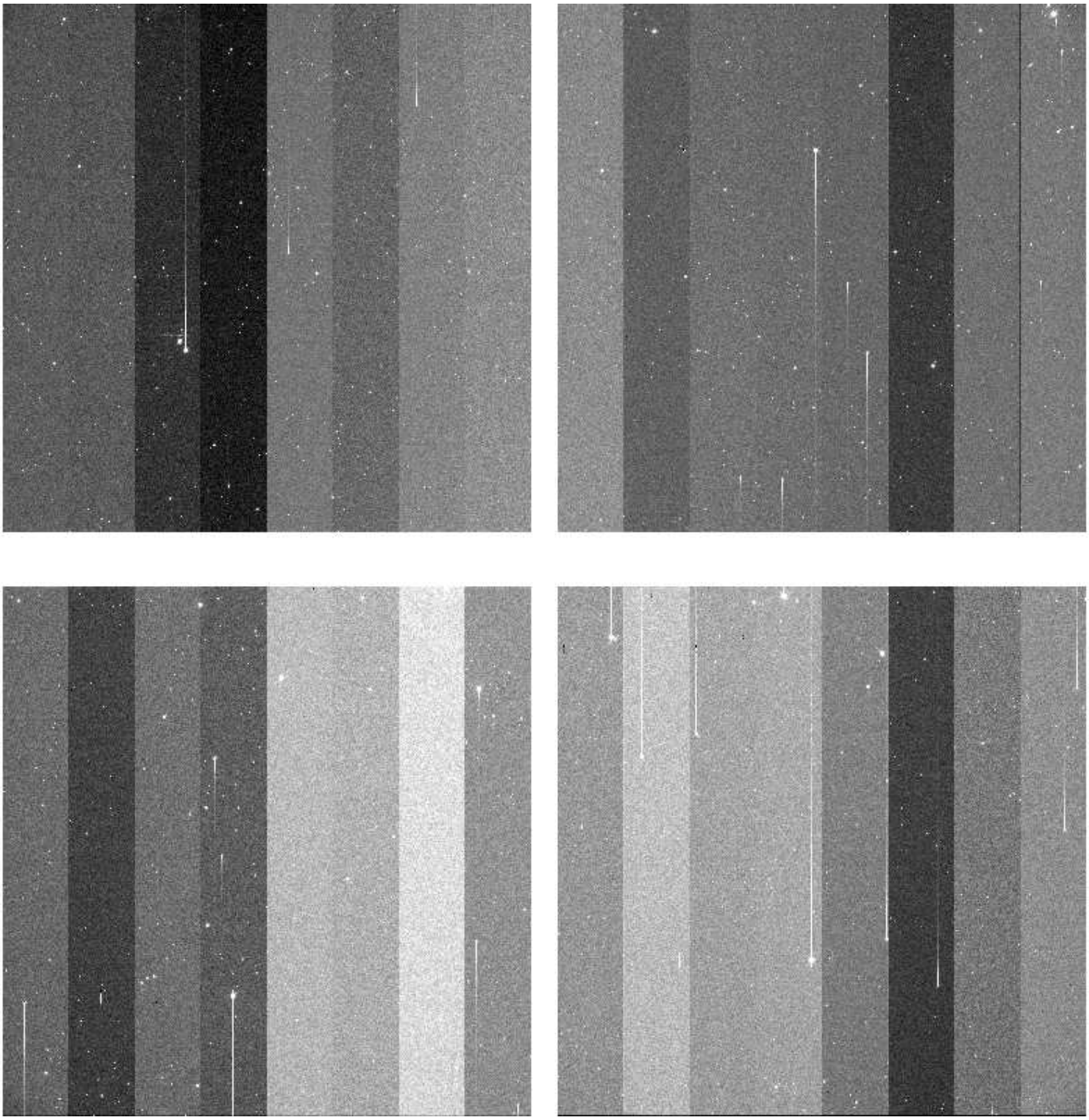

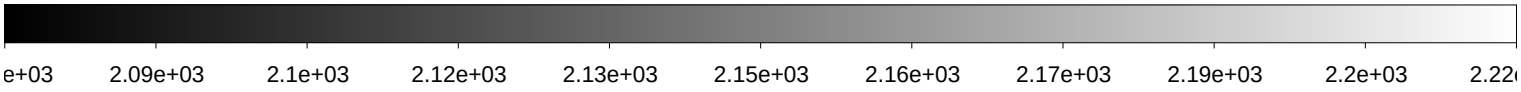

File Name	:	**xkmtc.20180128.064385.fits** # 210 / 250 #
Project ID	:	NEO
Image Type	:	OBJECT
Object Name	:	**N16170-OC**
RA	:	11:51:37.720
DEC	:	+19:00:00.00
Exposure Time	:	31
Airmass	:	1.53
Sidereal Time	:	11:36:30
Filter ID	:	R
Observation Date	:	2018-01-28T07:49:57
CCD Temperature	:	-104.92

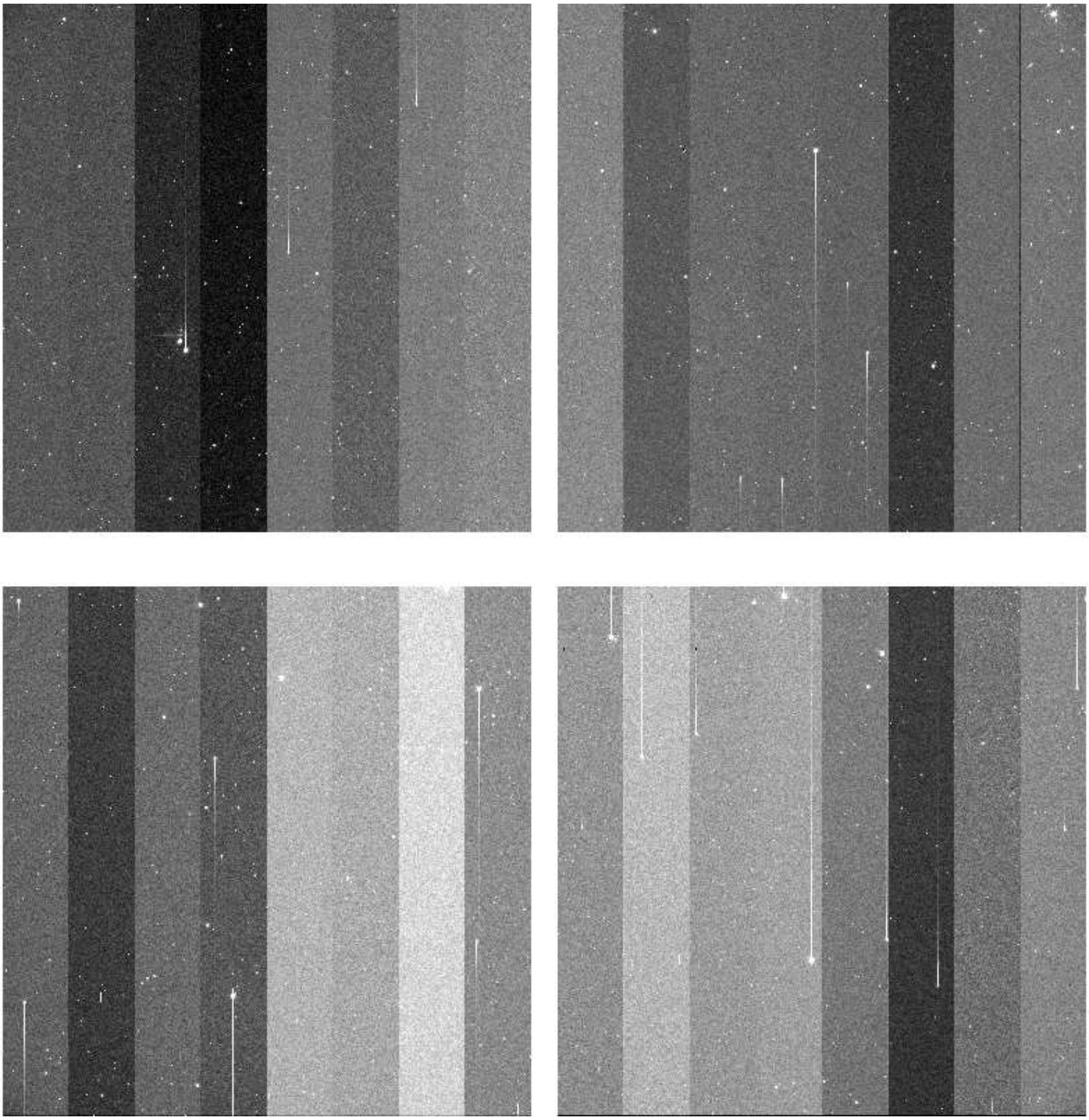

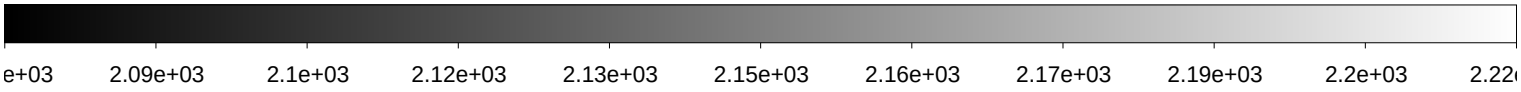

File Name	:	**xkmtc.20180128.064386.fits** # 211 / 250 #
Project ID	:	NEO
Image Type	:	OBJECT
Object Name	:	**N13179-OC**
RA	:	12:20:20.310
DEC	:	+13:00:00.00
Exposure Time	:	19
Airmass	:	1.39
Sidereal Time	:	11:39:15
Filter ID	:	R
Observation Date	:	2018-01-28T07:52:29
CCD Temperature	:	-104.93

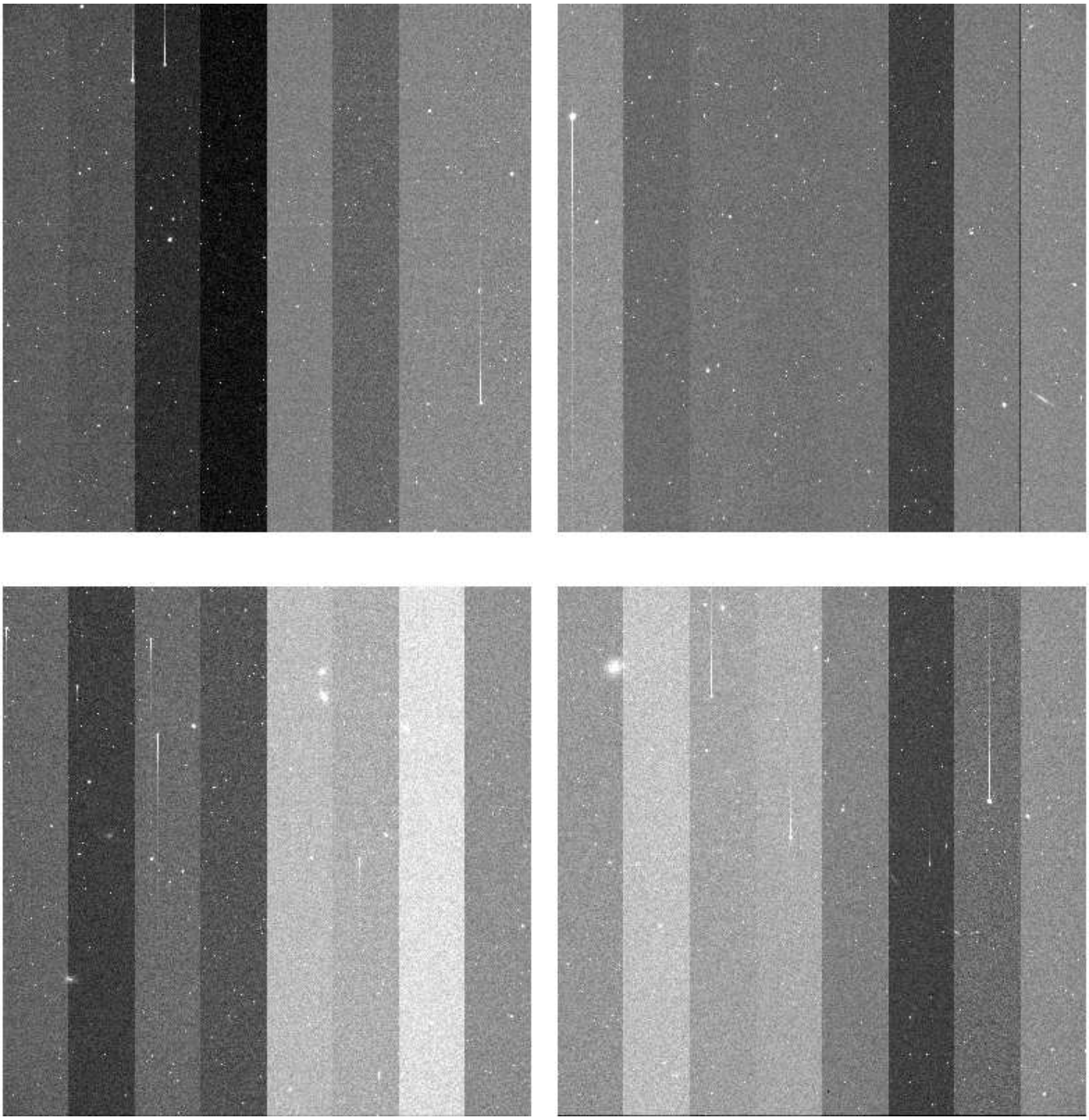

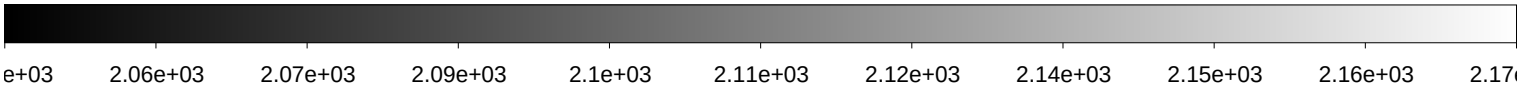

File Name	:	**xkmtc.20180128.064387.fits** # 212 / 250 #
Project ID	:	NEO
Image Type	:	OBJECT
Object Name	:	**N13179-OC**
RA	:	12:20:20.310
DEC	:	+12:59:59.90
Exposure Time	:	19
Airmass	:	1.39
Sidereal Time	:	11:40:31
Filter ID	:	R
Observation Date	:	2018-01-28T07:53:46
CCD Temperature	:	-103.19

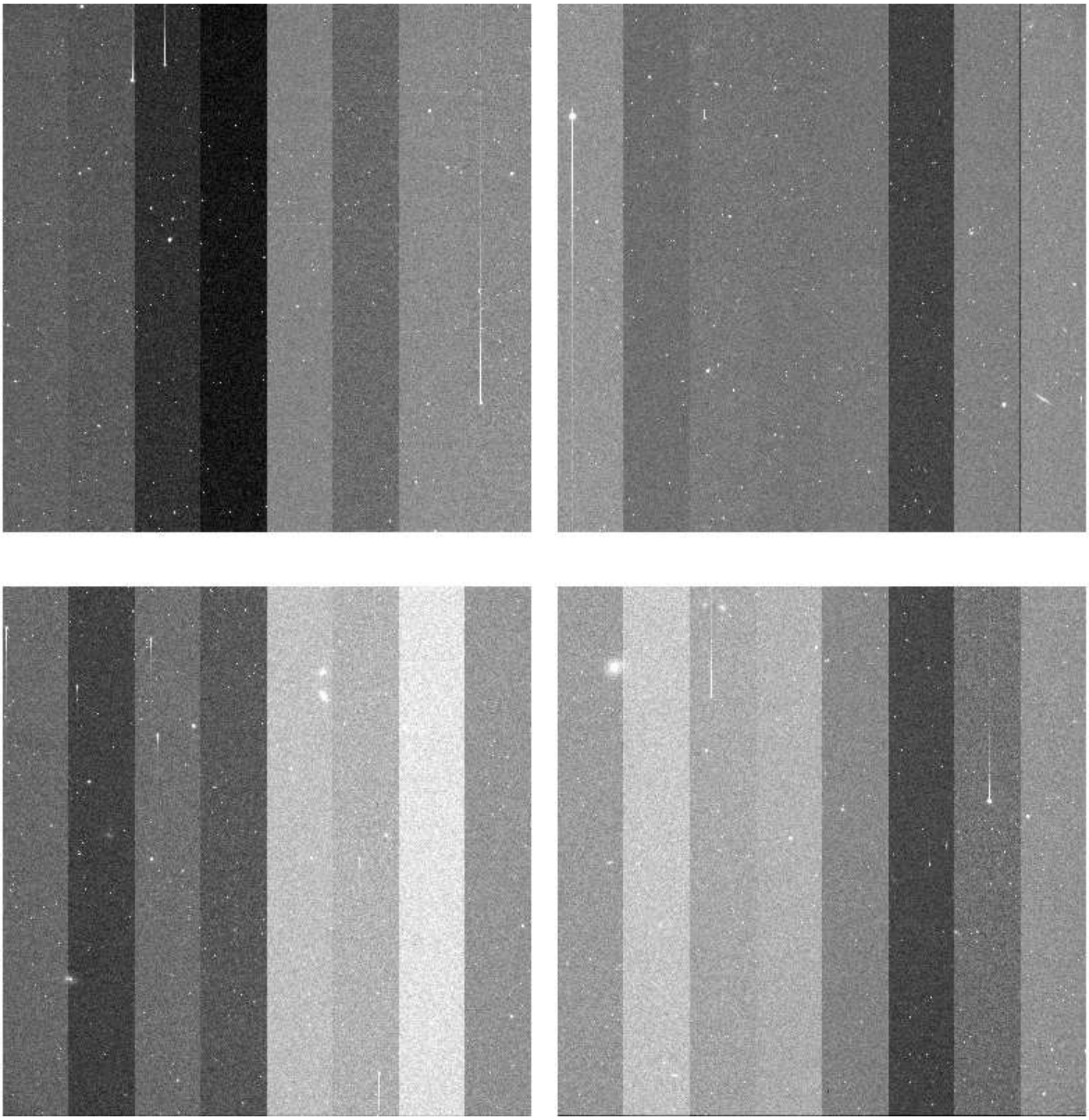

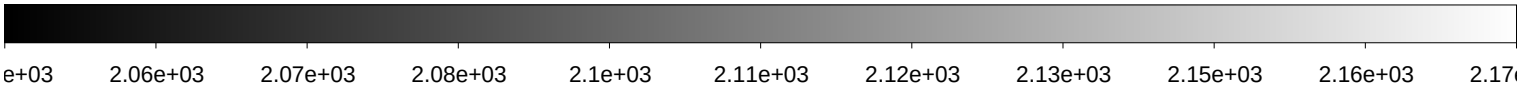

File Name	:	**xkmtc.20180128.064388.fits** # 213 / 250 #
Project ID	:	NEO
Image Type	:	OBJECT
Object Name	:	**N13179-OC**
RA	:	12:20:20.280
DEC	:	+12:59:59.90
Exposure Time	:	19
Airmass	:	1.39
Sidereal Time	:	11:41:57
Filter ID	:	R
Observation Date	:	2018-01-28T07:55:23
CCD Temperature	:	-104.66

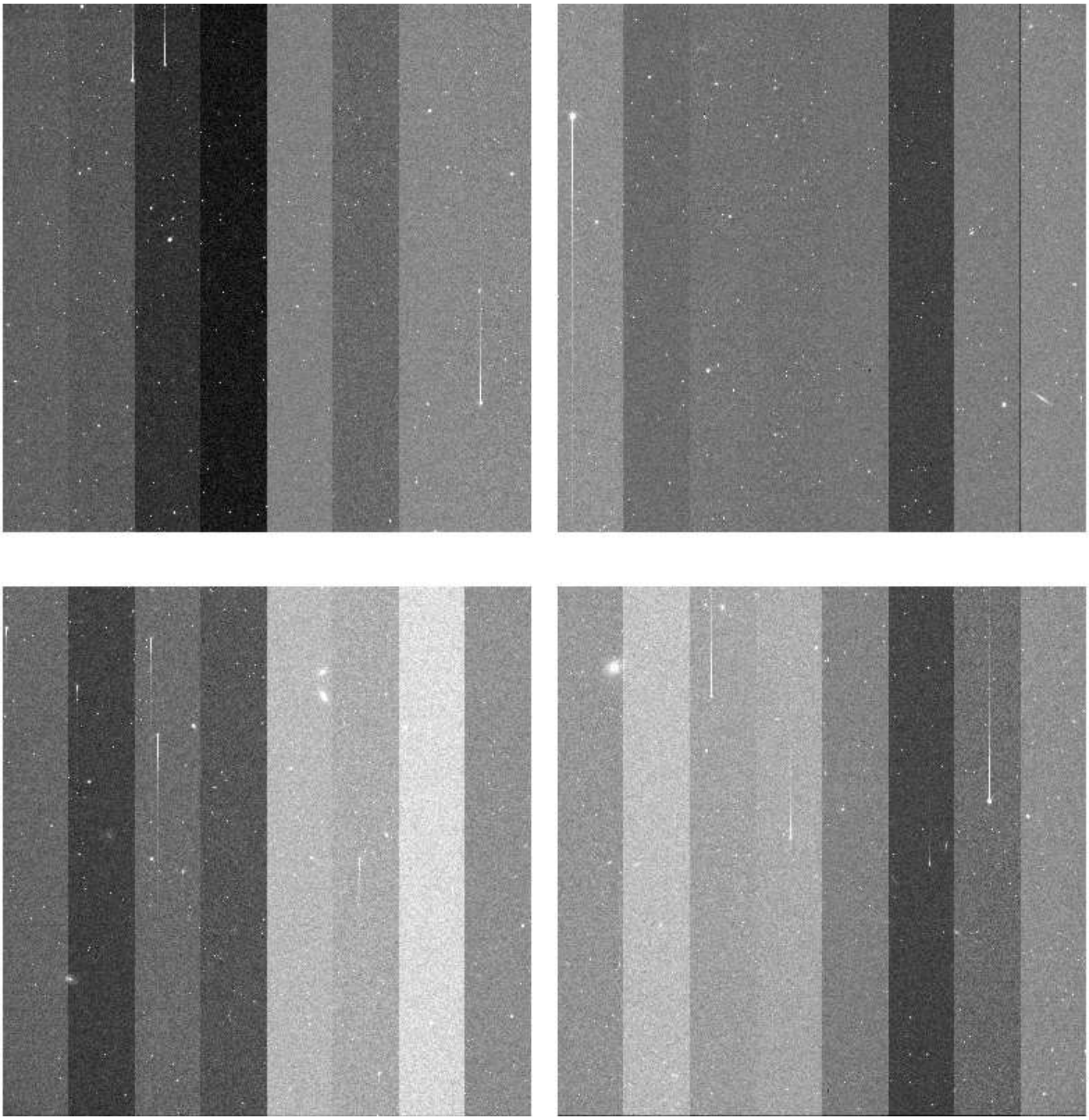

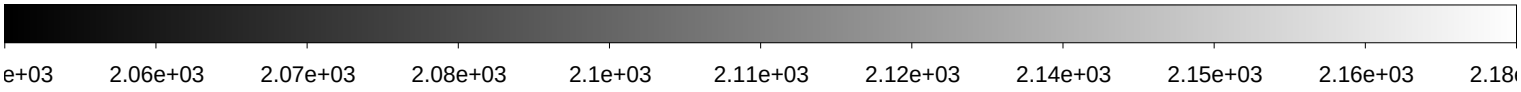

File Name	:	**xkmtc.20180128.064389.fits** # 214 / 250 #
Project ID	:	NEO
Image Type	:	OBJECT
Object Name	:	**N16170-OC**
RA	:	11:51:37.710
DEC	:	+19:00:00.00
Exposure Time	:	31
Airmass	:	1.52
Sidereal Time	:	11:43:26
Filter ID	:	R
Observation Date	:	2018-01-28T07:56:38
CCD Temperature	:	-104.73

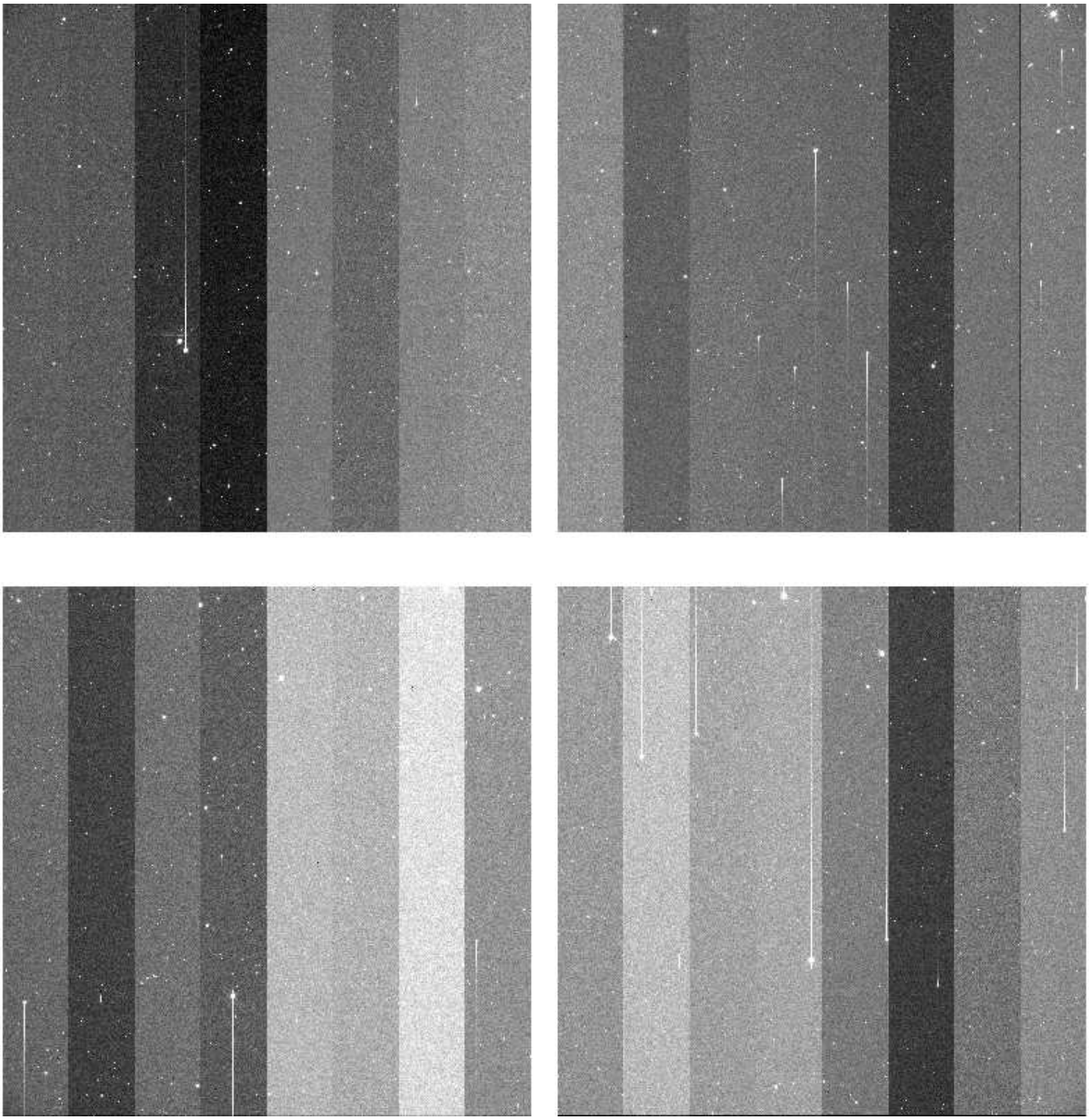

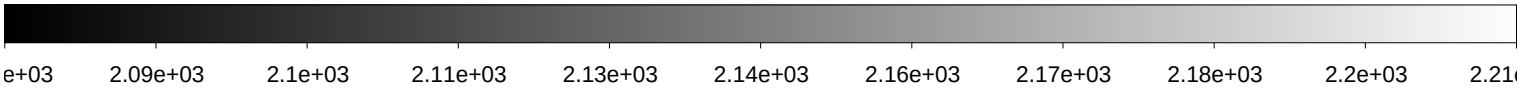

File Name	:	**xkmtc.20180128.064390.fits** # 215 / 250 #
Project ID	:	NEO
Image Type	:	OBJECT
Object Name	:	**N16170-OC**
RA	:	11:51:37.690
DEC	:	+19:00:00.00
Exposure Time	:	31
Airmass	:	1.52
Sidereal Time	:	11:44:54
Filter ID	:	R
Observation Date	:	2018-01-28T07:58:19
CCD Temperature	:	-104.78

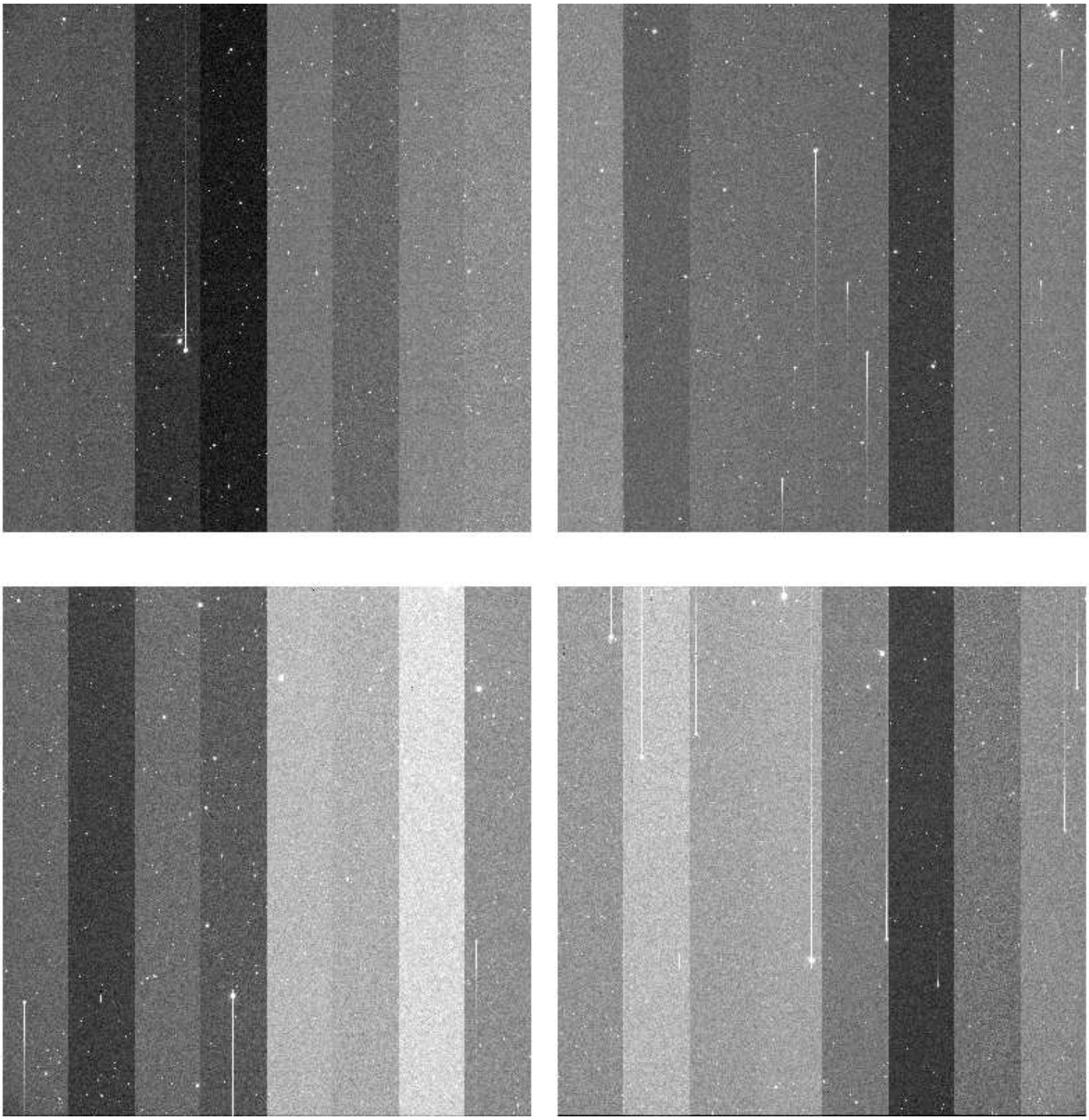

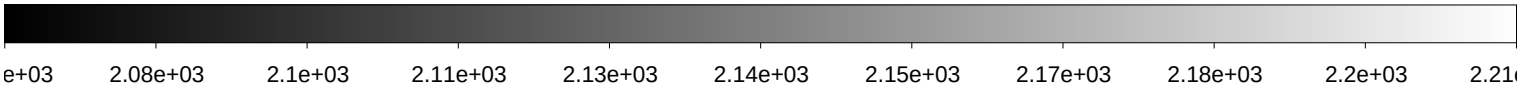

File Name	:	**xkmtc.20180128.064391.fits** # 216 / 250 #
Project ID	:	NEO
Image Type	:	OBJECT
Object Name	:	**N16170-OC**
RA	:	11:51:37.720
DEC	:	+19:00:00.00
Exposure Time	:	31
Airmass	:	1.52
Sidereal Time	:	11:46:40
Filter ID	:	R
Observation Date	:	2018-01-28T07:59:52
CCD Temperature	:	-104.83

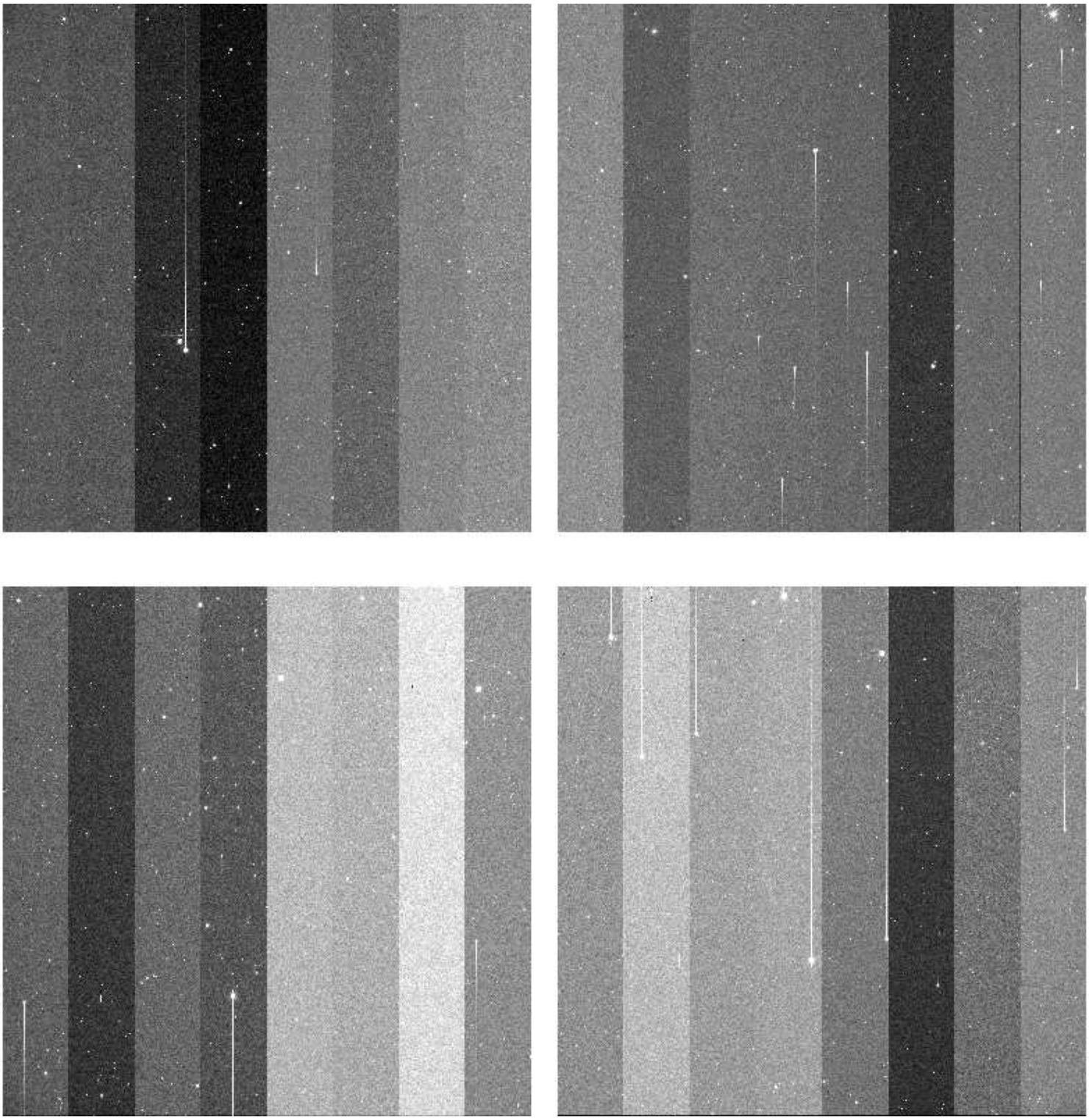

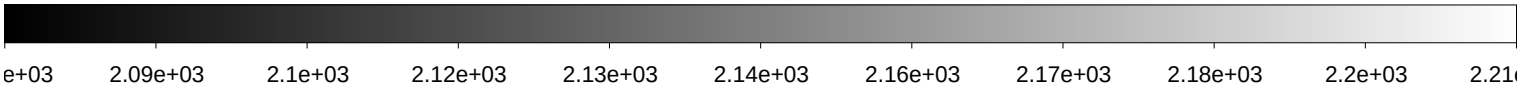

File Name	:	**xkmtc.20180128.064392.fits** # 217 / 250 #
Project ID	:	NEO
Image Type	:	OBJECT
Object Name	:	**N13179-OC**
RA	:	12:20:20.460
DEC	:	+12:59:59.90
Exposure Time	:	19
Airmass	:	1.38
Sidereal Time	:	11:48:23
Filter ID	:	R
Observation Date	:	2018-01-28T08:01:35
CCD Temperature	:	-104.89

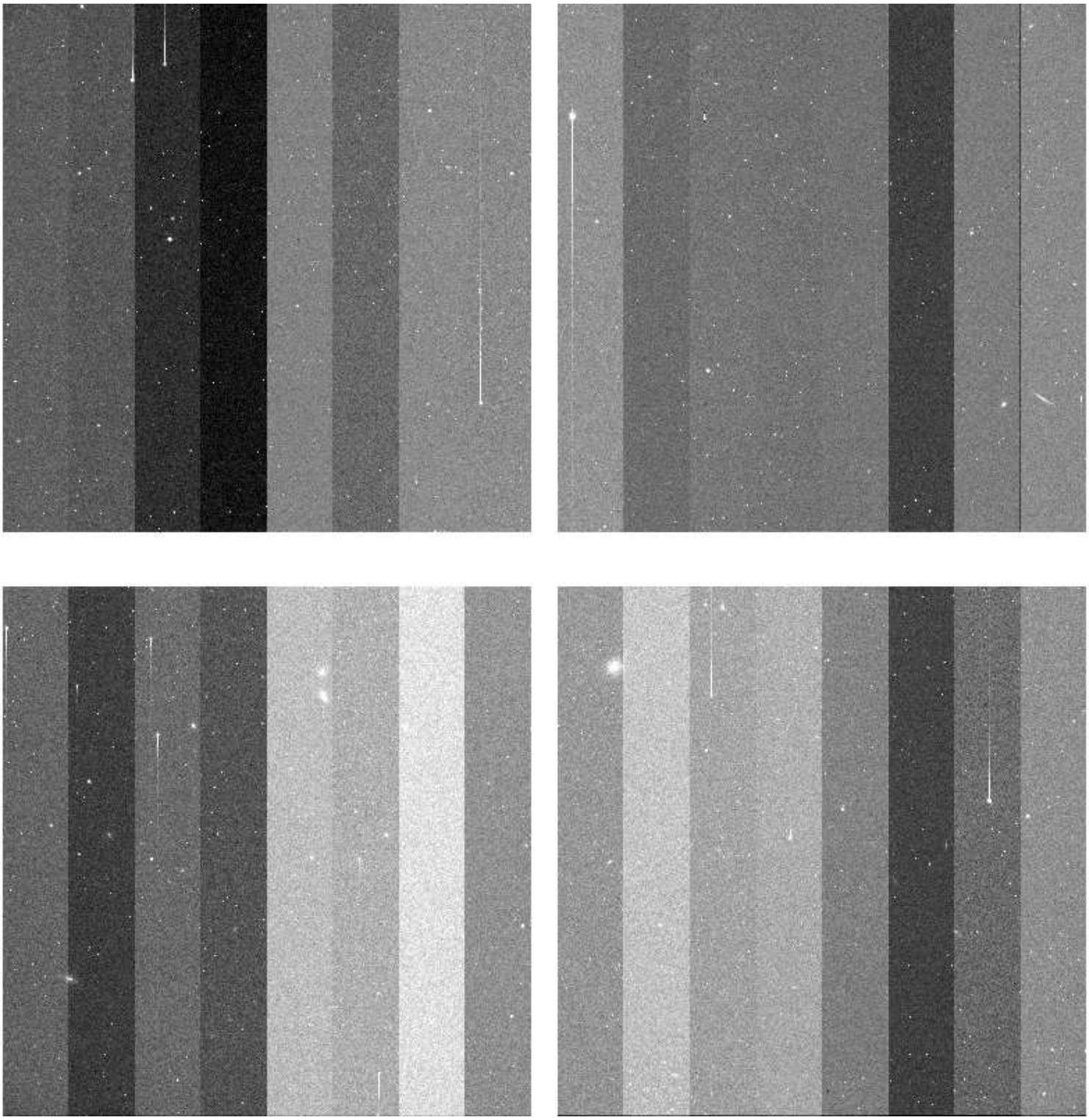

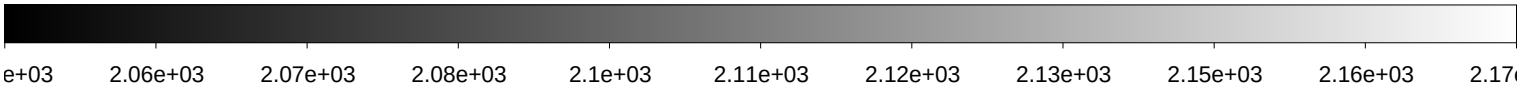

File Name	:	**xkmtc.20180128.064393.fits** # 218 / 250 #
Project ID	:	NEO
Image Type	:	OBJECT
Object Name	:	**N13179-OC**
RA	:	12:20:20.320
DEC	:	+13:00:00.00
Exposure Time	:	19
Airmass	:	1.38
Sidereal Time	:	11:49:42
Filter ID	:	R
Observation Date	:	2018-01-28T08:03:06
CCD Temperature	:	-104.9

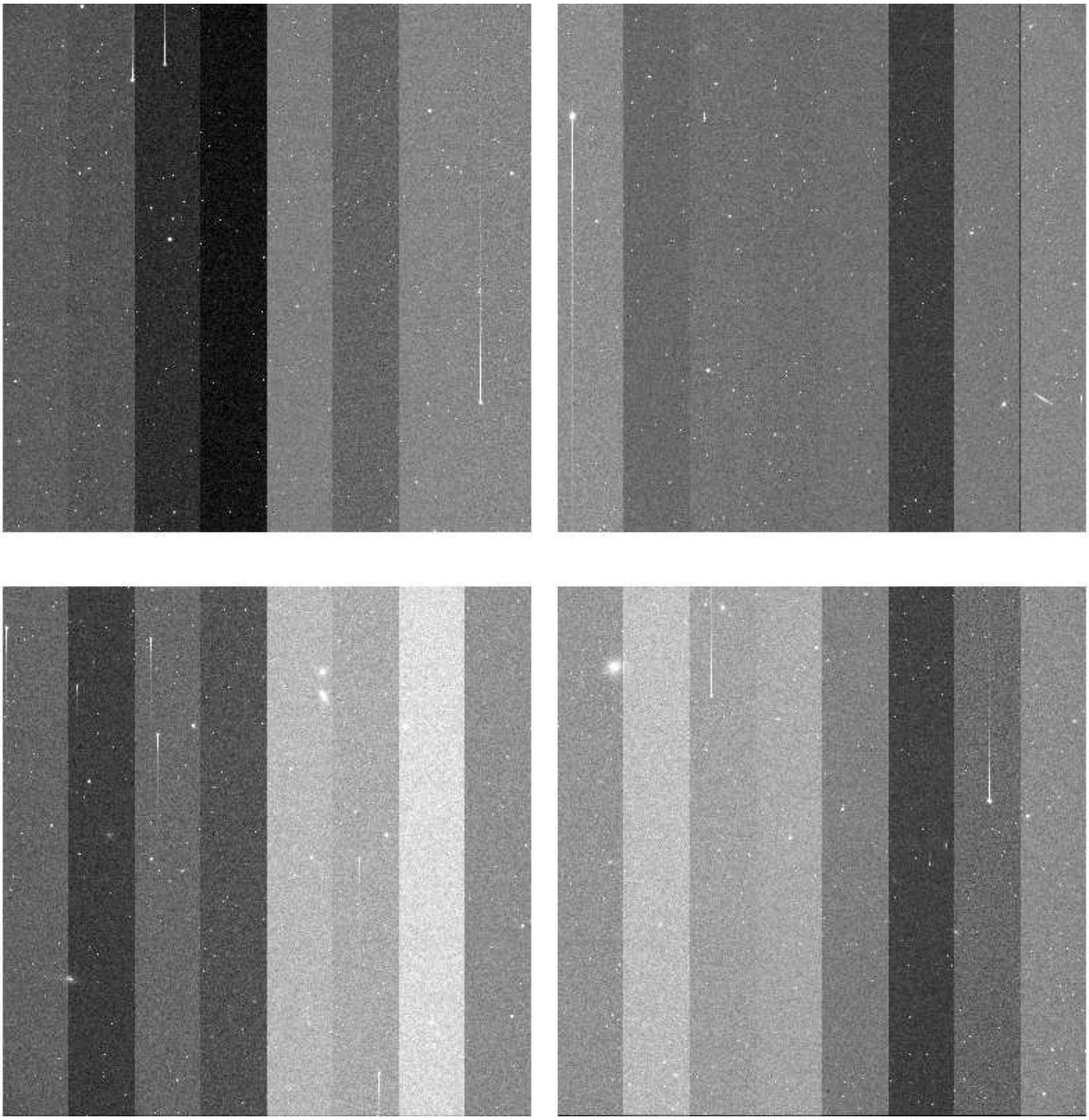

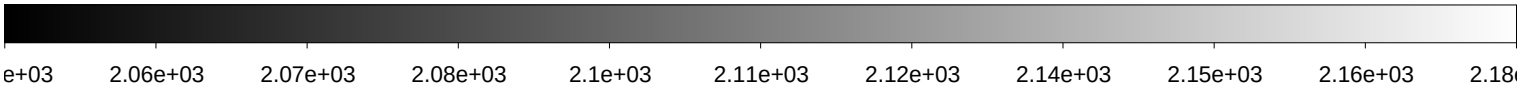

File Name	:	**xkmtc.20180128.064396.fits** # 219 / 250 #
Project ID	:	NEO
Image Type	:	OBJECT
Object Name	:	**N16170-OC**
RA	:	11:51:37.730
DEC	:	+19:00:00.00
Exposure Time	:	31
Airmass	:	1.52
Sidereal Time	:	11:55:08
Filter ID	:	R
Observation Date	:	2018-01-28T08:08:19
CCD Temperature	:	-104.97

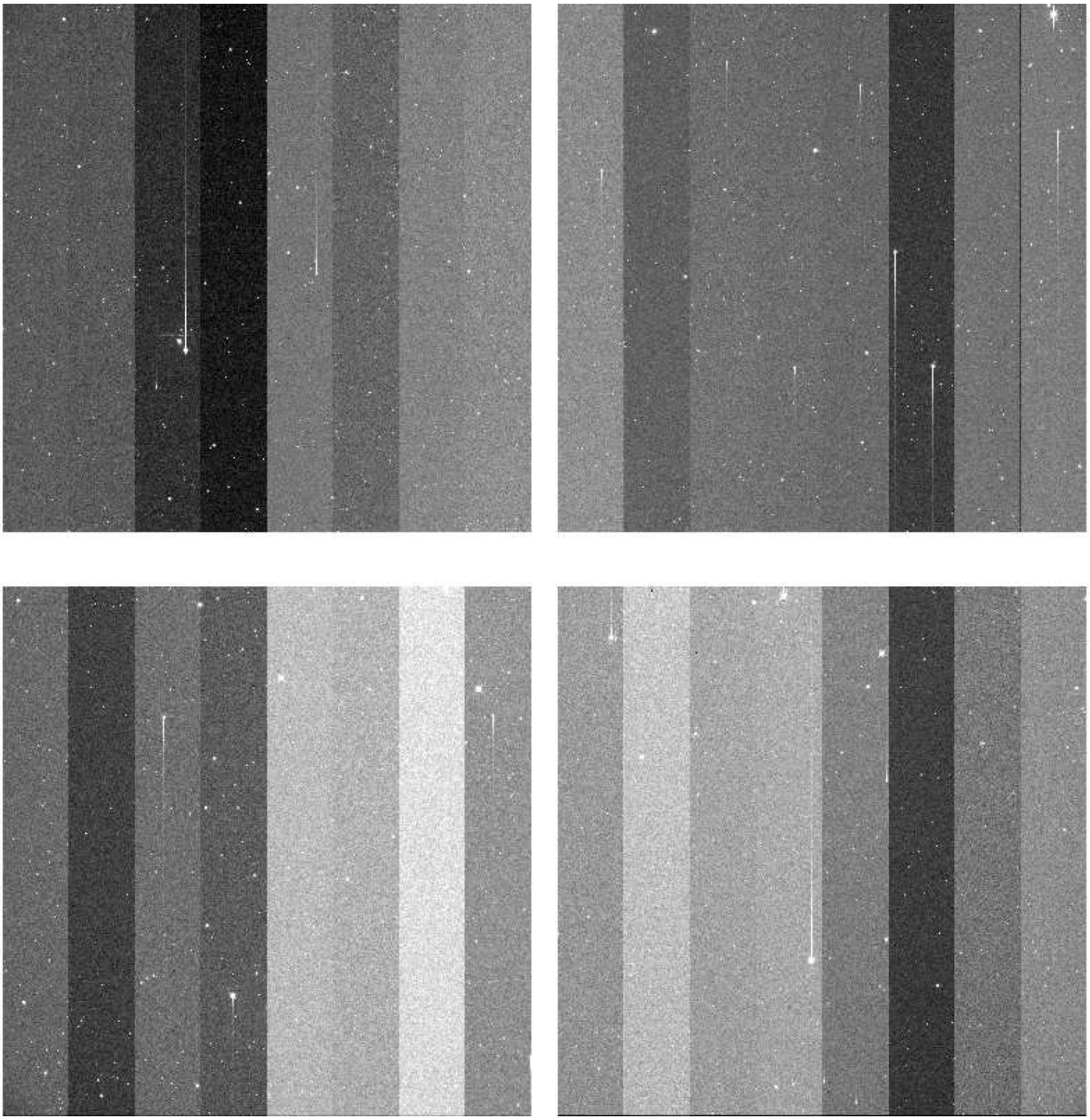

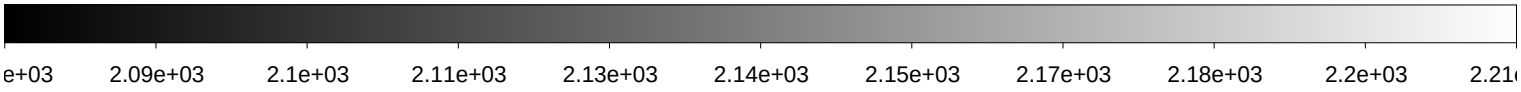

File Name	:	**xkmtc.20180128.064397.fits** # 220 / 250 #
Project ID	:	NEO
Image Type	:	OBJECT
Object Name	:	**N16170-OC**
RA	:	11:51:37.710
DEC	:	+19:00:00.00
Exposure Time	:	31
Airmass	:	1.52
Sidereal Time	:	11:56:39
Filter ID	:	R
Observation Date	:	2018-01-28T08:09:49
CCD Temperature	:	-104.97

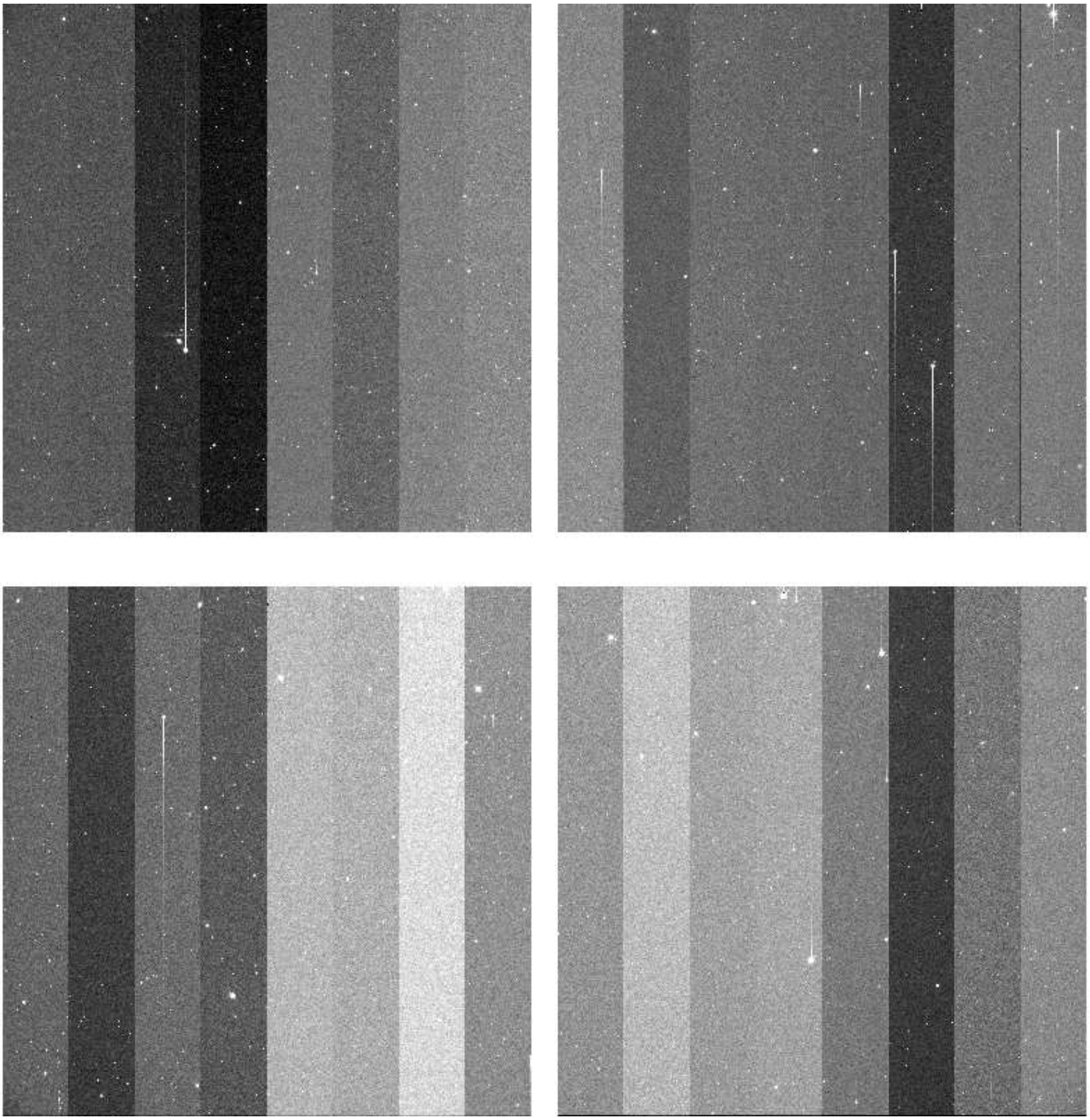

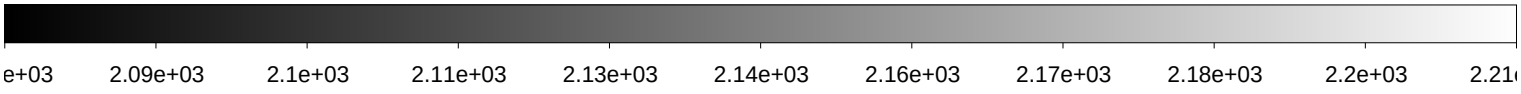

File Name	:	**xkmtc.20180128.064398.fits** # 221 / 250 #
Project ID	:	NEO
Image Type	:	OBJECT
Object Name	:	**N16170-OC**
RA	:	11:51:37.720
DEC	:	+19:00:00.00
Exposure Time	:	31
Airmass	:	1.52
Sidereal Time	:	11:58:06
Filter ID	:	R
Observation Date	:	2018-01-28T08:11:16
CCD Temperature	:	-105.02

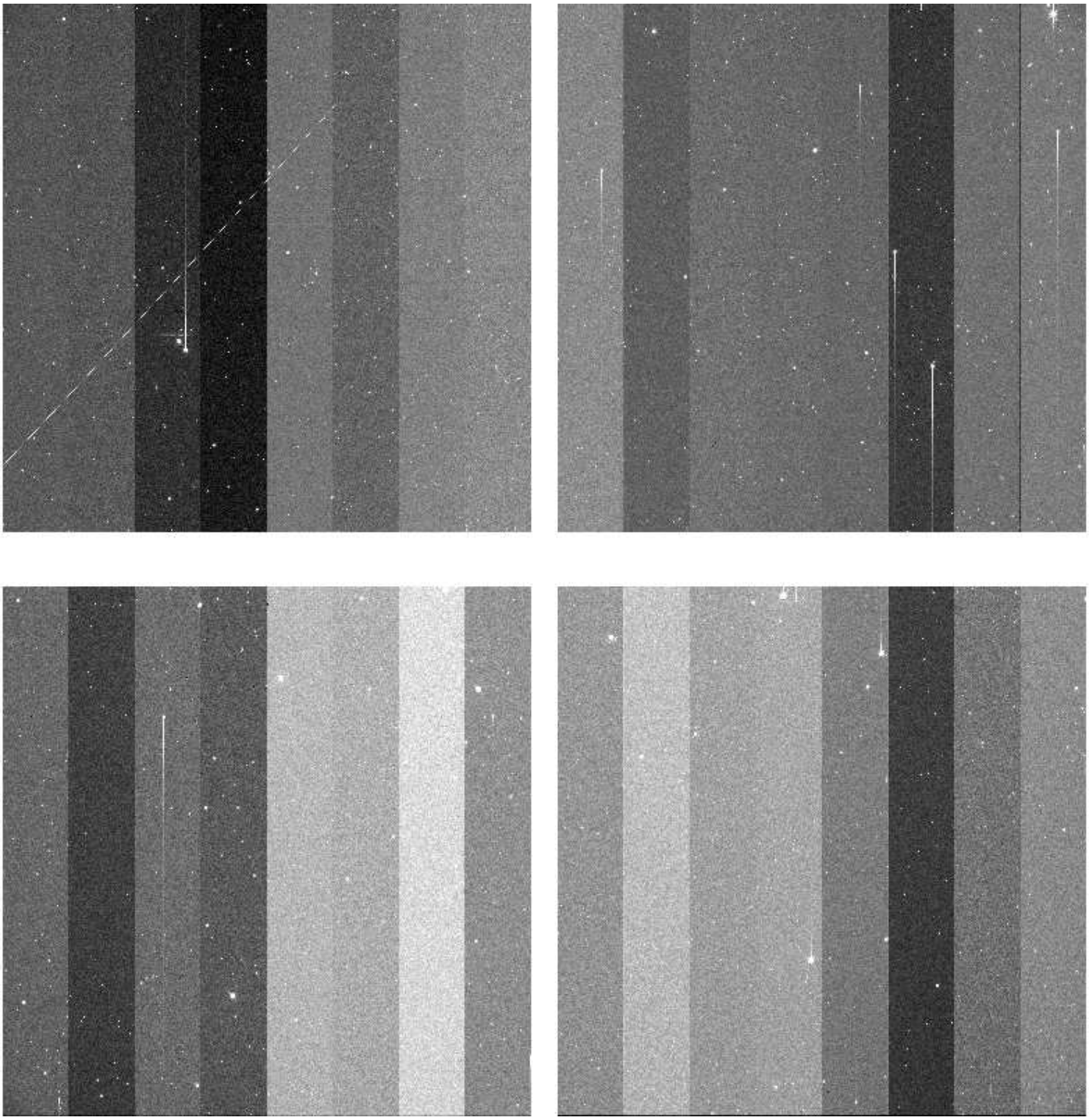

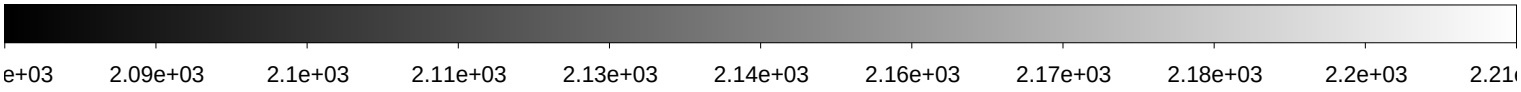

File Name	:	**xkmtc.20180128.064399.fits** # 222 / 250 #
Project ID	:	NEO
Image Type	:	OBJECT
Object Name	:	**N13179-OC**
RA	:	12:20:20.320
DEC	:	+13:00:00.00
Exposure Time	:	19
Airmass	:	1.37
Sidereal Time	:	12:00:03
Filter ID	:	R
Observation Date	:	2018-01-28T08:13:12
CCD Temperature	:	-105.02

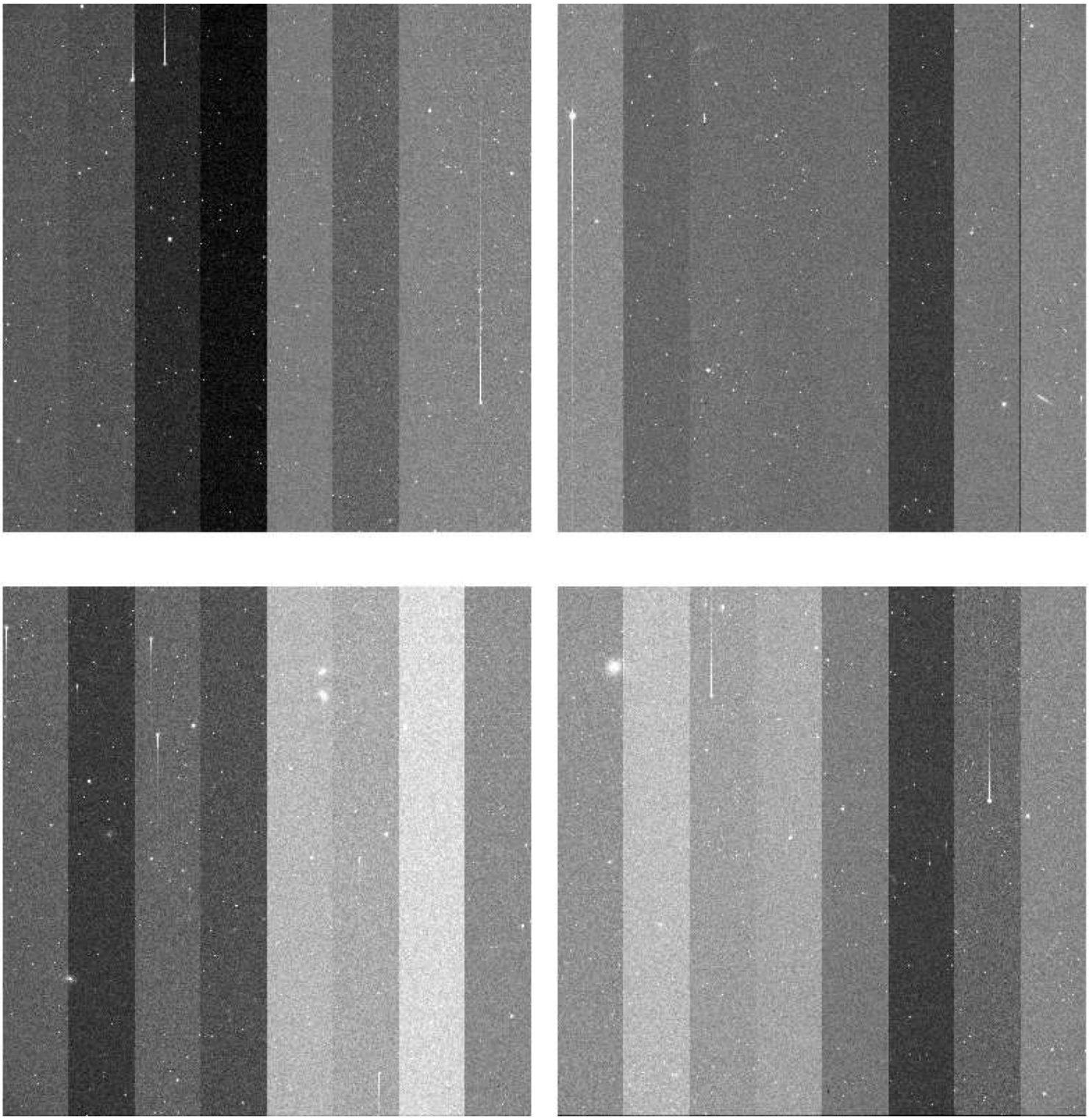

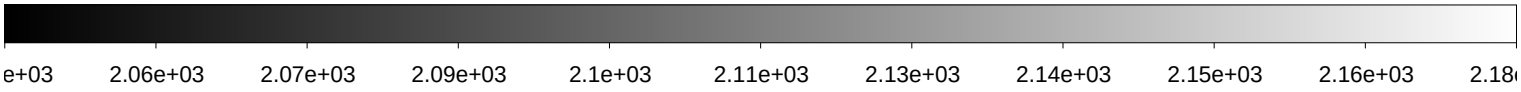

File Name	:	**xkmtc.20180128.064400.fits** # 223 / 250 #
Project ID	:	NEO
Image Type	:	OBJECT
Object Name	:	**N13179-OC**
RA	:	12:20:20.320
DEC	:	+13:00:00.00
Exposure Time	:	19
Airmass	:	1.37
Sidereal Time	:	12:01:21
Filter ID	:	R
Observation Date	:	2018-01-28T08:14:43
CCD Temperature	:	-105.02

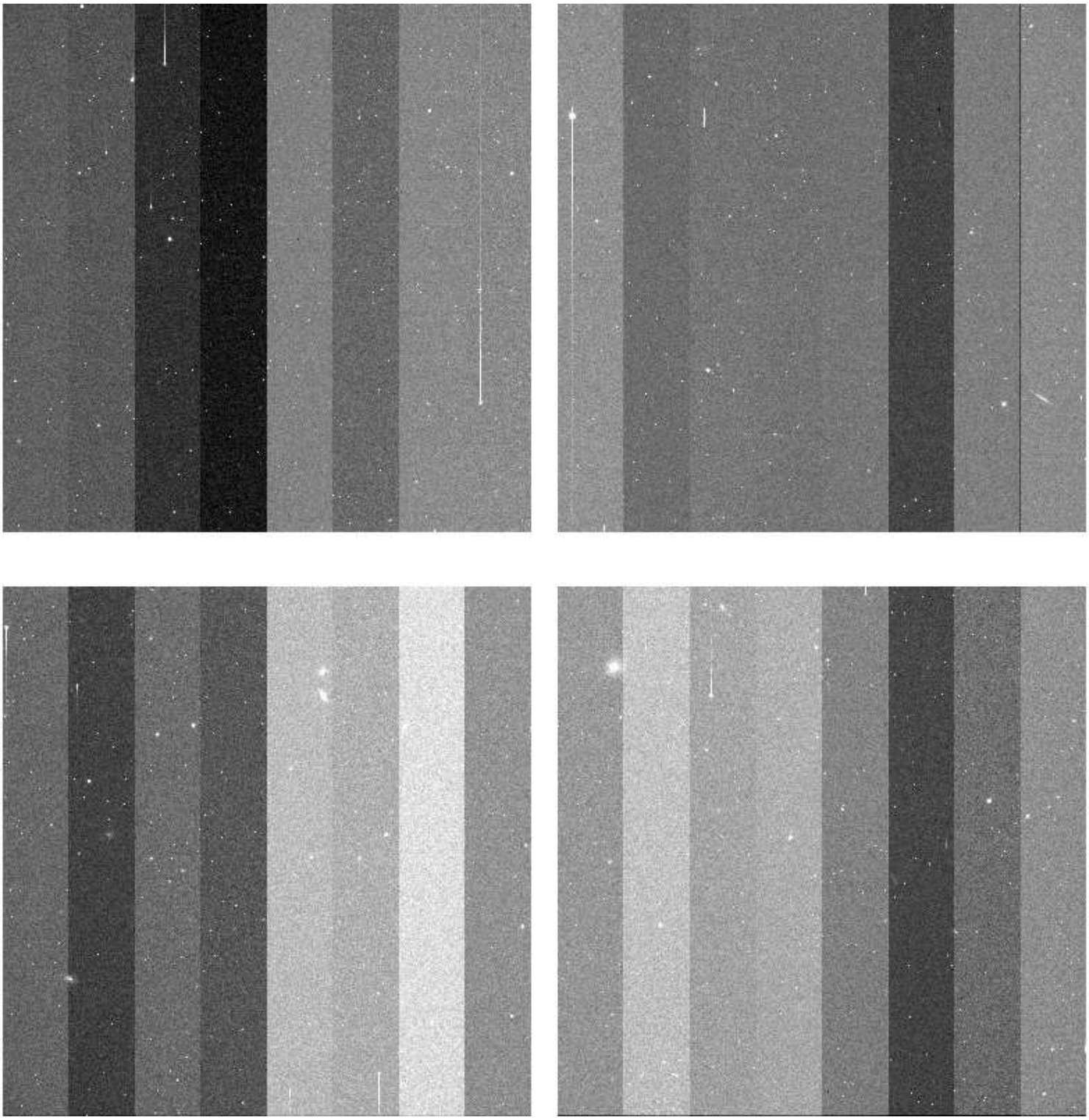

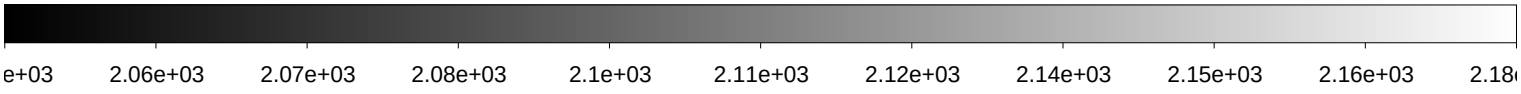

File Name	:	**xkmtc.20180128.064401.fits** # 224 / 250 #
Project ID	:	NEO
Image Type	:	OBJECT
Object Name	:	**N13179-OC**
RA	:	12:20:20.280
DEC	:	+12:59:59.90
Exposure Time	:	19
Airmass	:	1.37
Sidereal Time	:	12:03:01
Filter ID	:	R
Observation Date	:	2018-01-28T08:16:11
CCD Temperature	:	-105.06

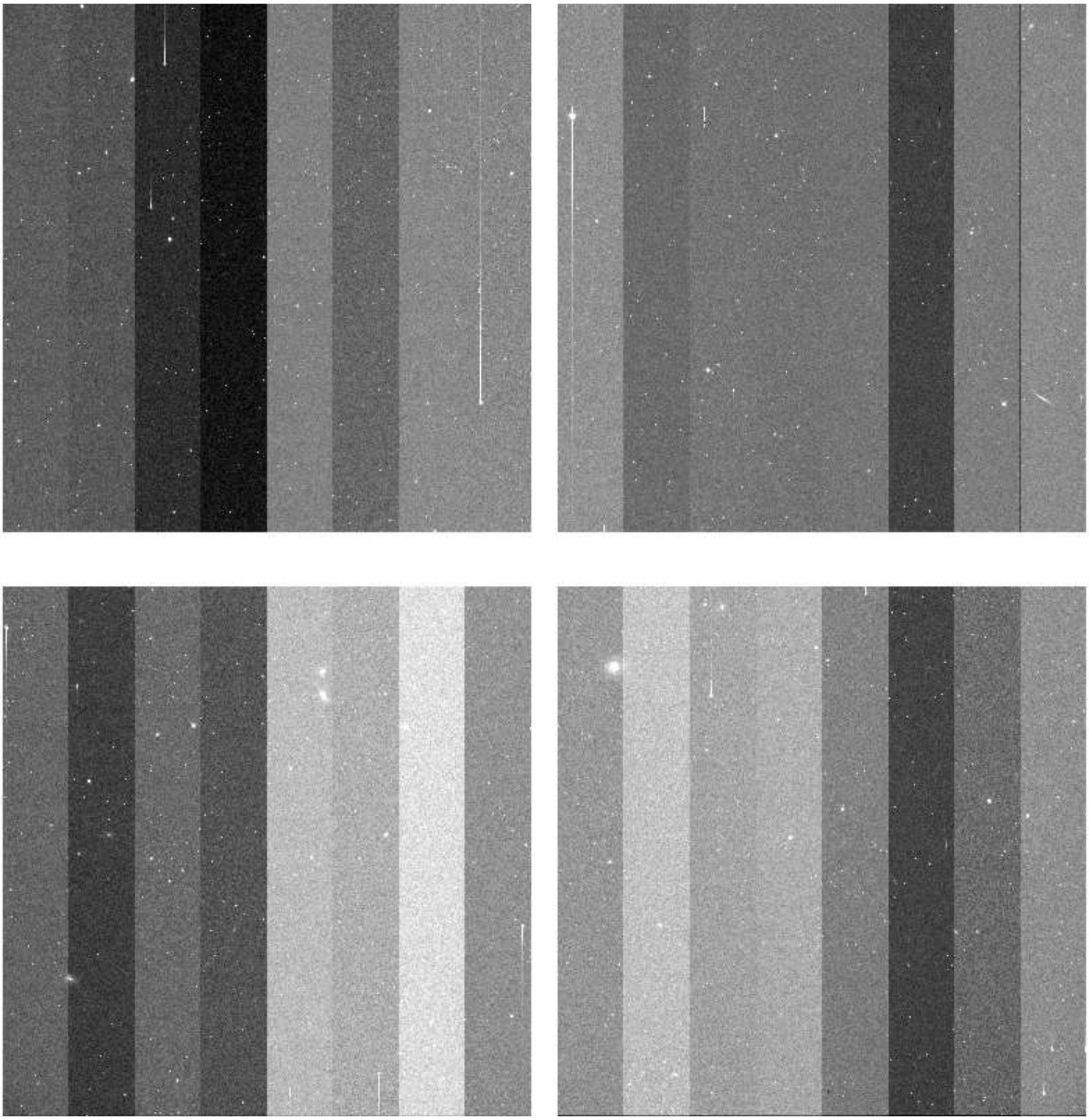

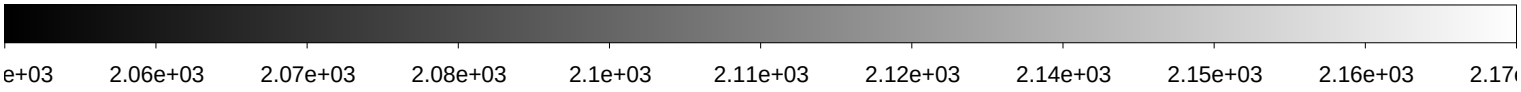

File Name	:	**xkmtc.20180128.064402.fits** # 225 / 250 #
Project ID	:	NEO
Image Type	:	OBJECT
Object Name	:	**N16170-OC**
RA	:	11:51:37.700
DEC	:	+19:00:00.00
Exposure Time	:	31
Airmass	:	1.52
Sidereal Time	:	12:04:43
Filter ID	:	R
Observation Date	:	2018-01-28T08:17:52
CCD Temperature	:	-105.06

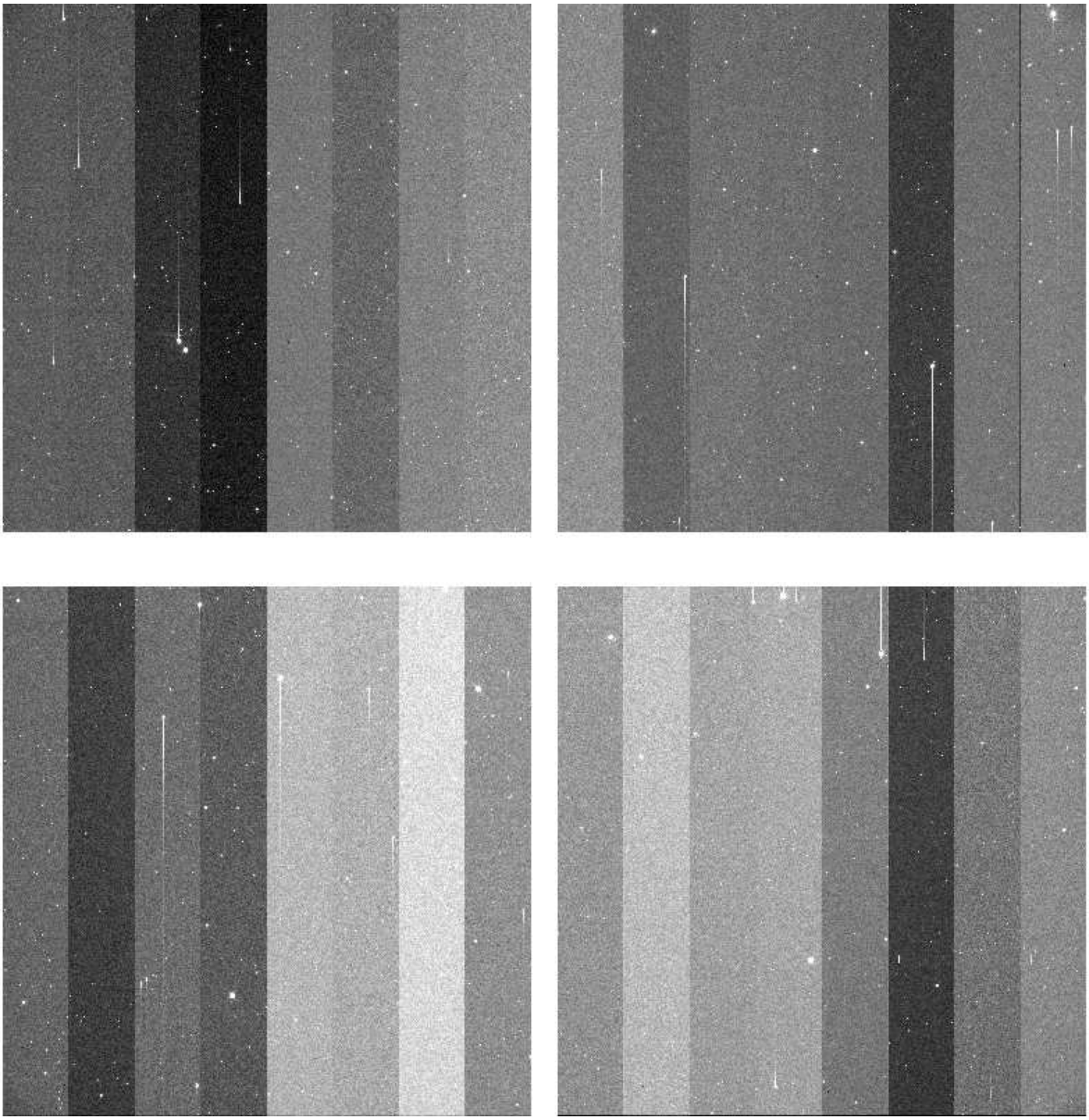

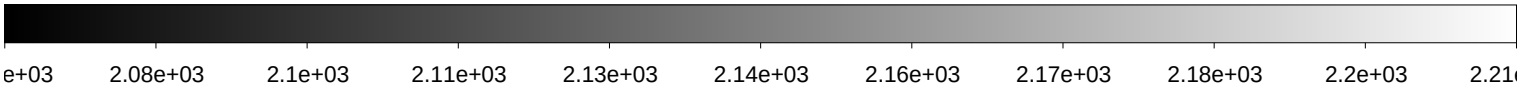

File Name	:	**xkmtc.20180128.064403.fits** # 226 / 250 #
Project ID	:	NEO
Image Type	:	OBJECT
Object Name	:	**N16170-OC**
RA	:	11:51:37.680
DEC	:	+19:00:00.00
Exposure Time	:	31
Airmass	:	1.52
Sidereal Time	:	12:06:13
Filter ID	:	R
Observation Date	:	2018-01-28T08:19:22
CCD Temperature	:	-105.05

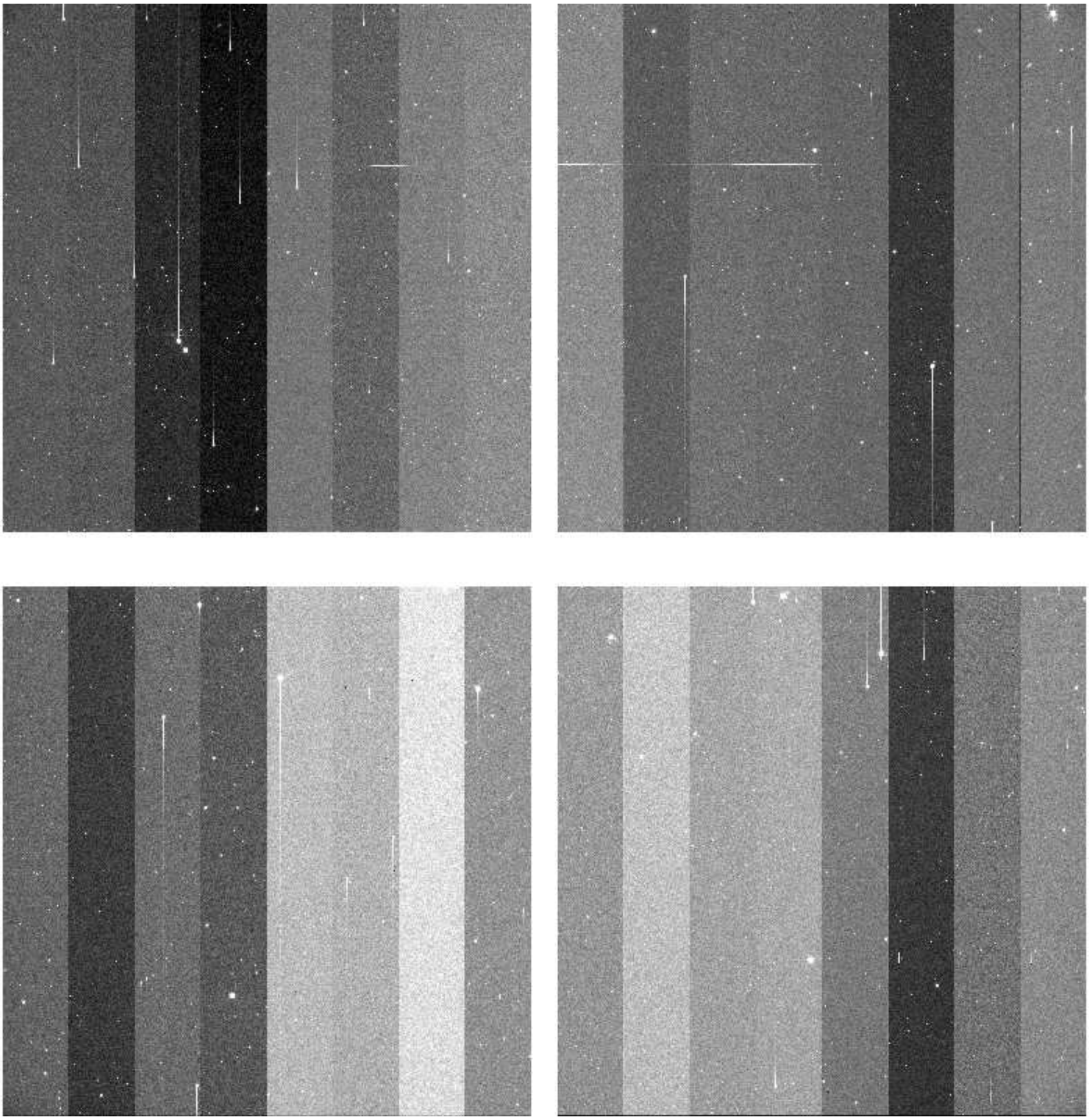

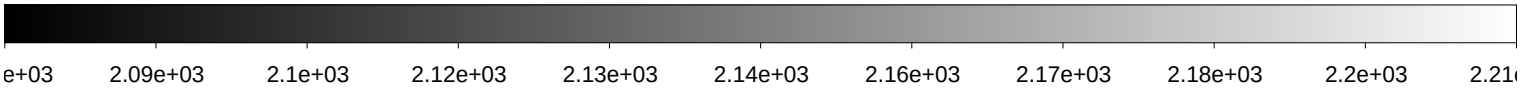

File Name	:	**xkmtc.20180128.064404.fits** # 227 / 250 #
Project ID	:	NEO
Image Type	:	OBJECT
Object Name	:	**N16170-OC**
RA	:	11:51:37.710
DEC	:	+19:00:00.00
Exposure Time	:	31
Airmass	:	1.52
Sidereal Time	:	12:07:50
Filter ID	:	R
Observation Date	:	2018-01-28T08:20:58
CCD Temperature	:	-105.09

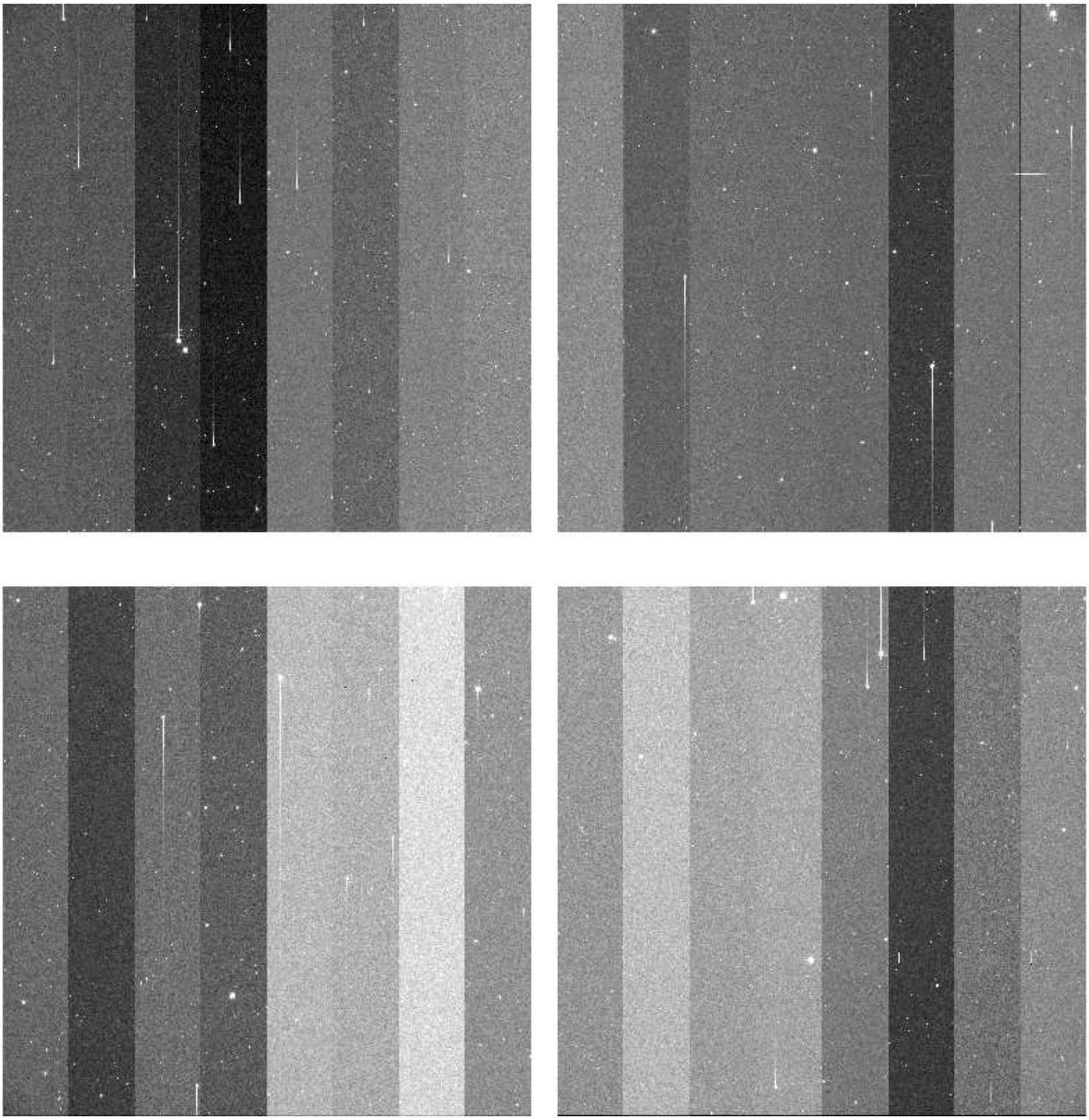

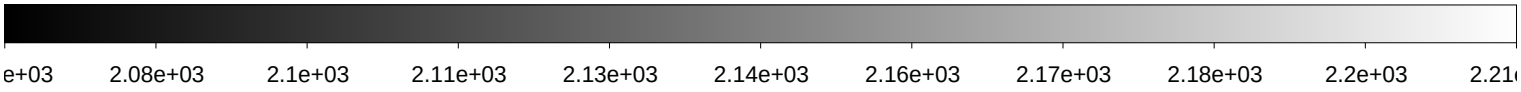

File Name	:	**xkmtc.20180128.064405.fits** # 228 / 250 #
Project ID	:	NEO
Image Type	:	OBJECT
Object Name	:	**N13179-OC**
RA	:	12:20:20.300
DEC	:	+13:00:00.00
Exposure Time	:	13
Airmass	:	1.37
Sidereal Time	:	12:09:28
Filter ID	:	R
Observation Date	:	2018-01-28T08:22:37
CCD Temperature	:	-105.1

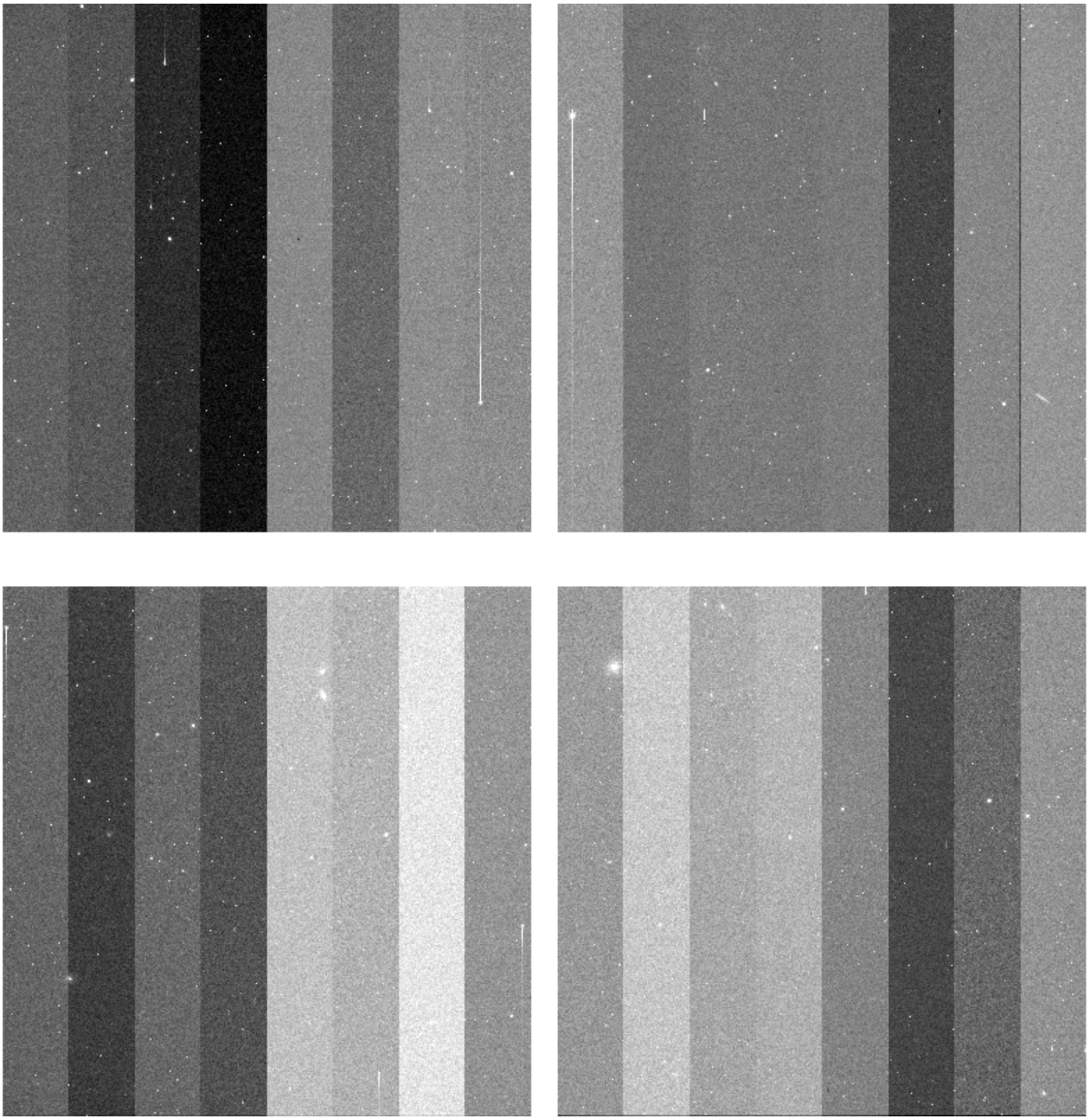

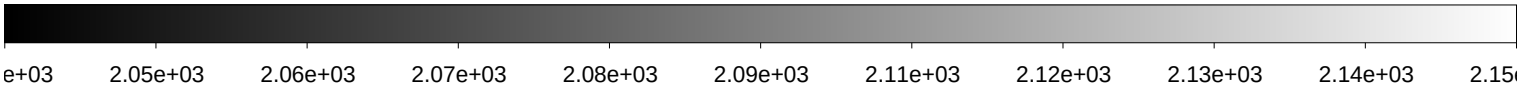

File Name	:	**xkmtc.20180128.064406.fits** # 229 / 250 #
Project ID	:	NEO
Image Type	:	OBJECT
Object Name	:	**N13179-OC**
RA	:	12:20:20.330
DEC	:	+13:00:00.00
Exposure Time	:	19
Airmass	:	1.37
Sidereal Time	:	12:10:40
Filter ID	:	R
Observation Date	:	2018-01-28T08:24:01
CCD Temperature	:	-105.02

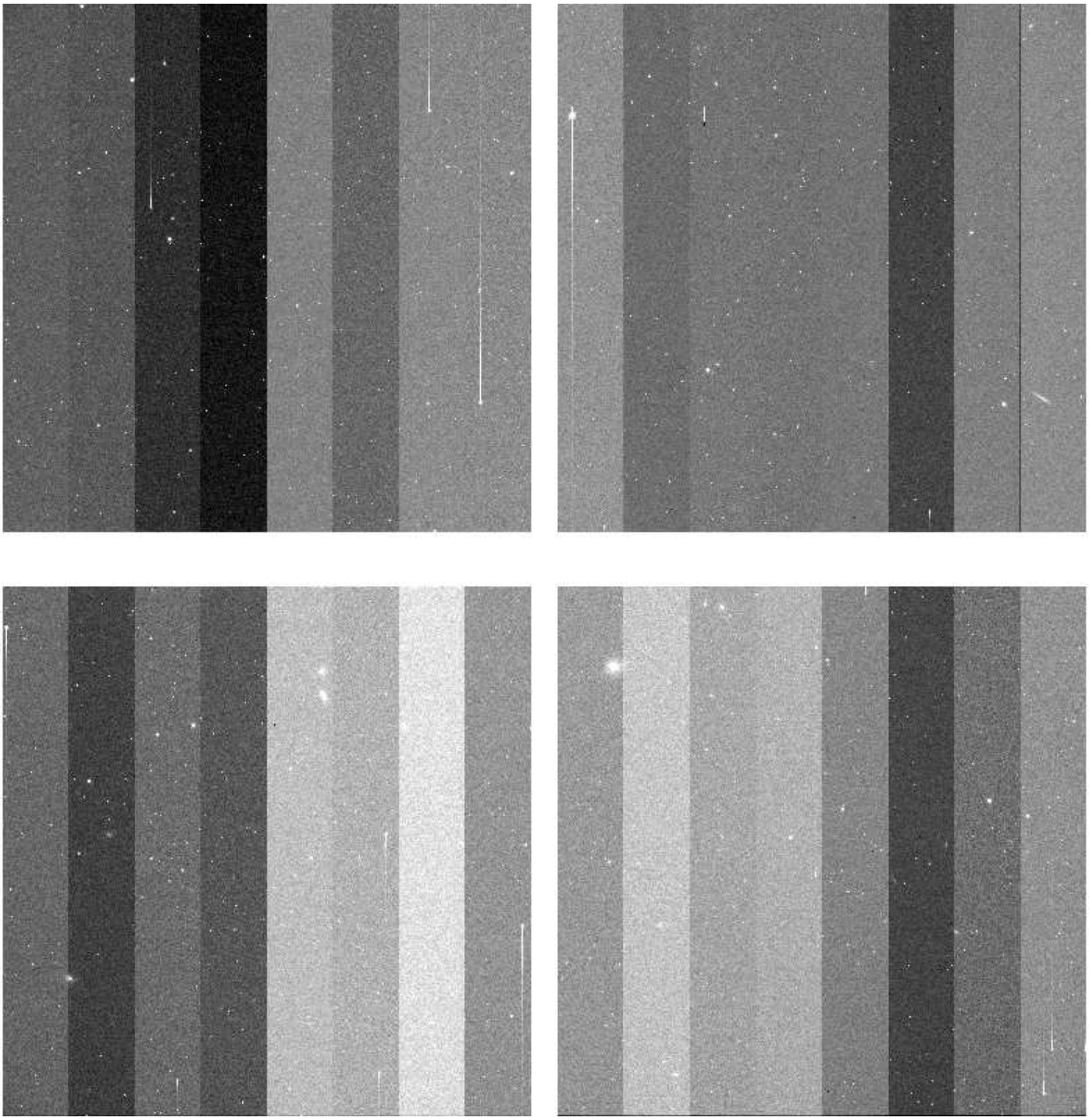

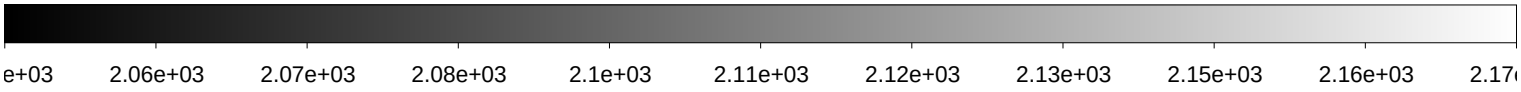

File Name	:	**xkmtc.20180128.064407.fits** # 230 / 250 #
Project ID	:	NEO
Image Type	:	OBJECT
Object Name	:	**N13179-OC**
RA	:	12:20:20.310
DEC	:	+13:00:00.00
Exposure Time	:	19
Airmass	:	1.37
Sidereal Time	:	12:12:08
Filter ID	:	R
Observation Date	:	2018-01-28T08:25:17
CCD Temperature	:	-105.08

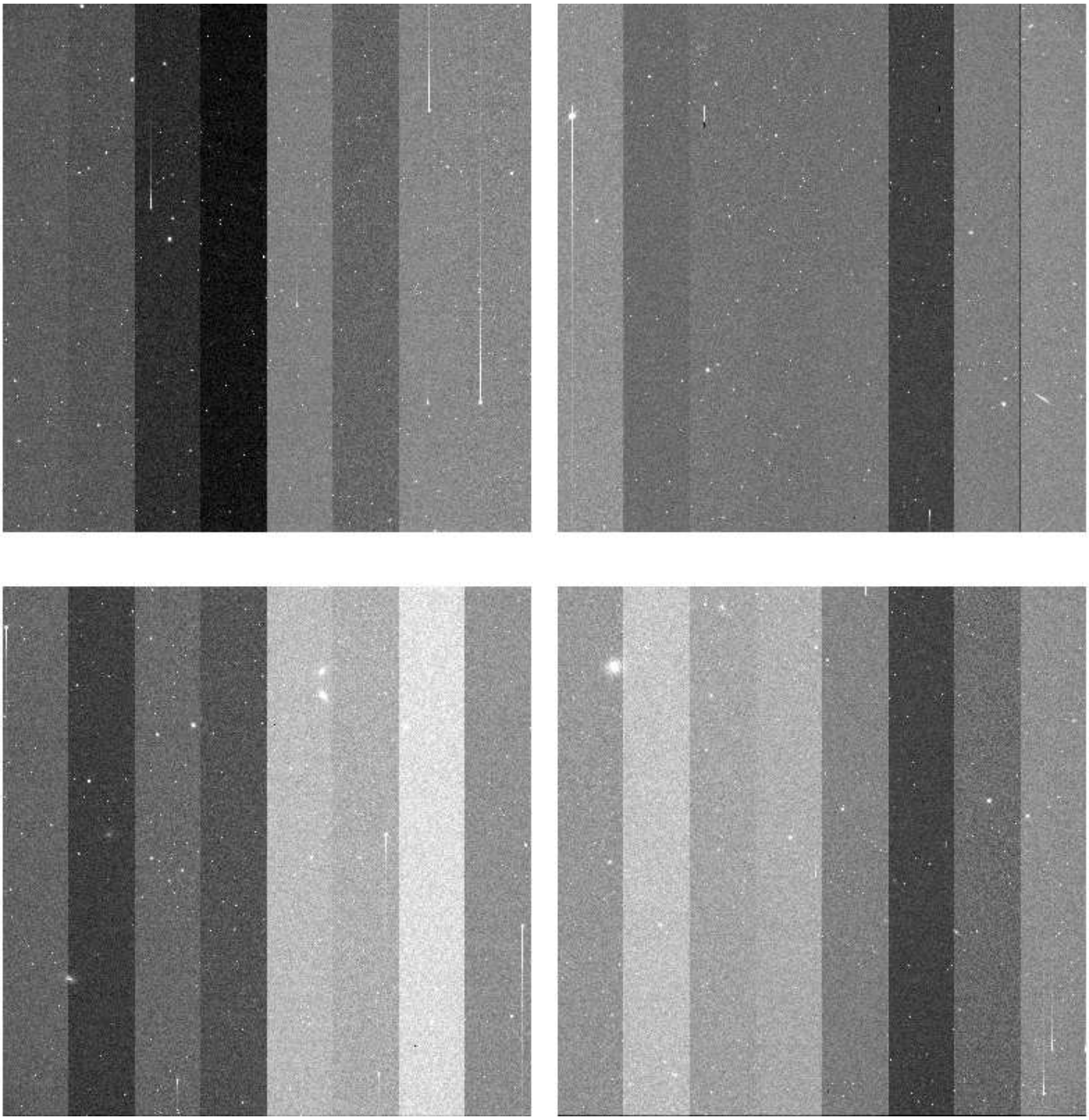

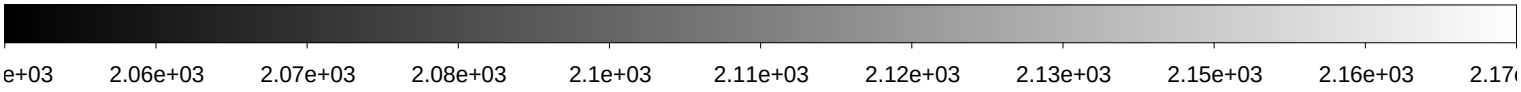

File Name	:	**xkmtc.20180128.064408.fits** # 231 / 250 #
Project ID	:	NEO
Image Type	:	OBJECT
Object Name	:	**N13179-OC**
RA	:	12:20:20.290
DEC	:	+13:00:00.00
Exposure Time	:	19
Airmass	:	1.37
Sidereal Time	:	12:13:29
Filter ID	:	R
Observation Date	:	2018-01-28T08:26:47
CCD Temperature	:	-105.07

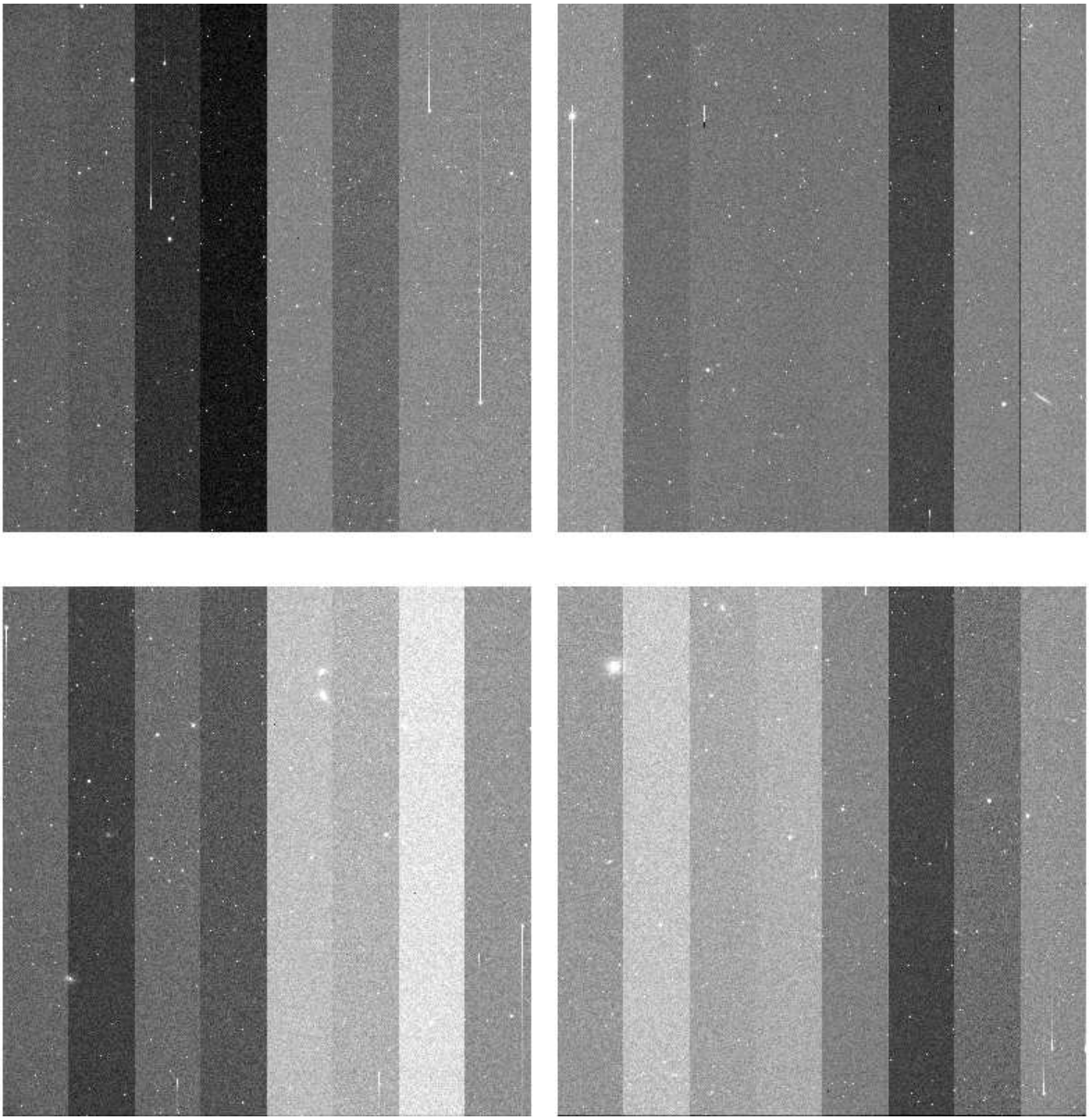

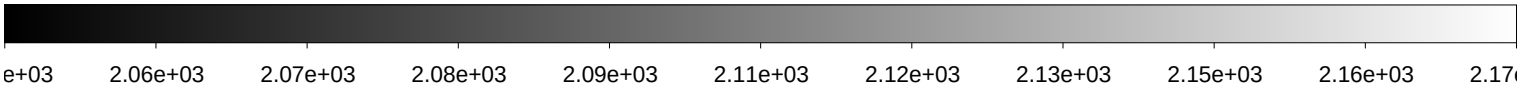

File Name	:	**xkmtc.20180128.064409.fits** # 232 / 250 #
Project ID	:	NEO
Image Type	:	OBJECT
Object Name	:	**N16170-OC**
RA	:	11:51:37.610
DEC	:	+19:00:00.00
Exposure Time	:	31
Airmass	:	1.53
Sidereal Time	:	12:16:33
Filter ID	:	R
Observation Date	:	2018-01-28T08:29:39
CCD Temperature	:	-105.07

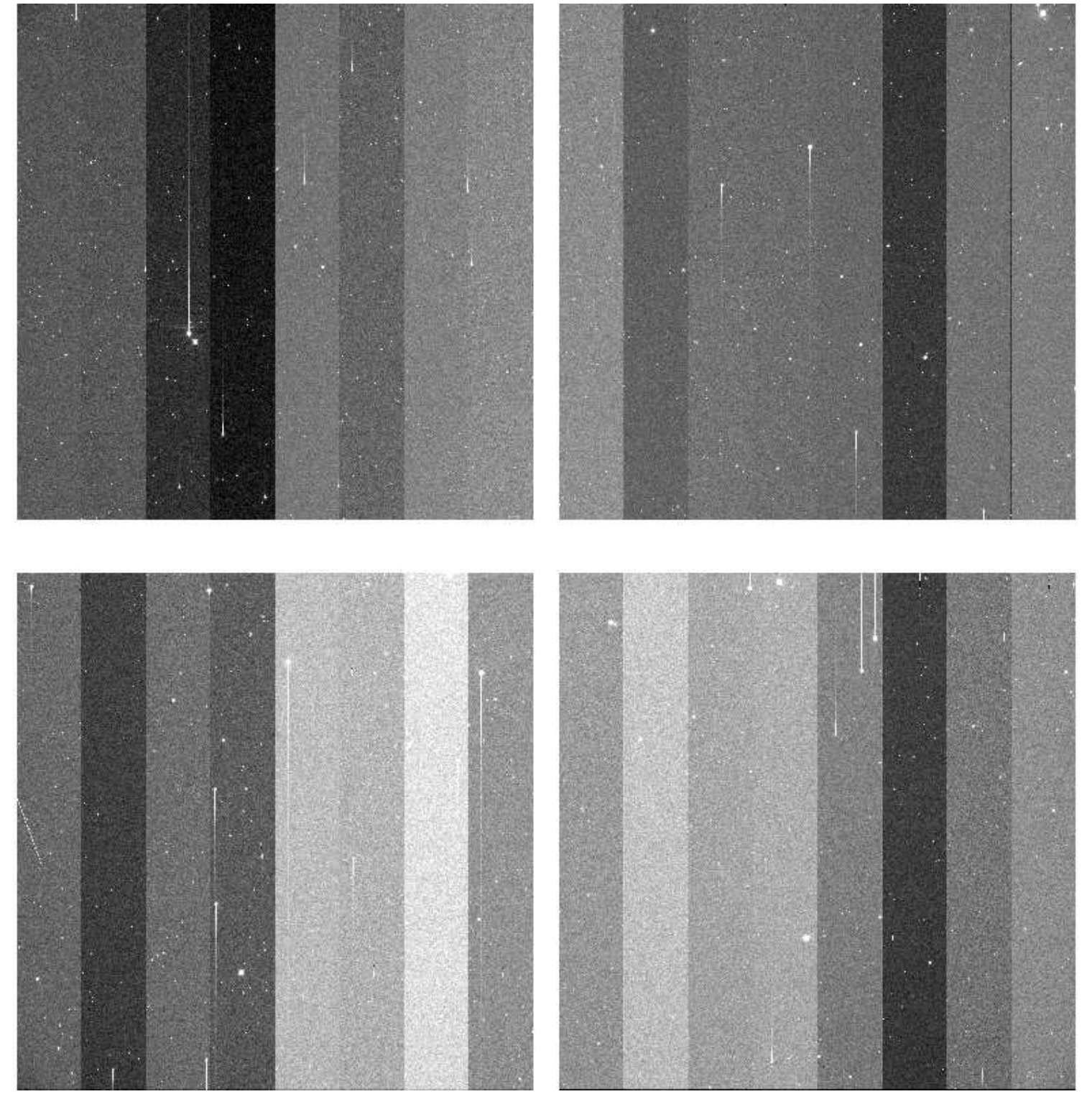

File Name	:	**xkmtc.20180128.064410.fits** # 233 / 250 #
Project ID	:	NEO
Image Type	:	OBJECT
Object Name	:	**N16170-OC**
RA	:	11:51:37.730
DEC	:	+19:00:00.00
Exposure Time	:	31
Airmass	:	1.53
Sidereal Time	:	12:18:00
Filter ID	:	R
Observation Date	:	2018-01-28T08:31:07
CCD Temperature	:	-105.02

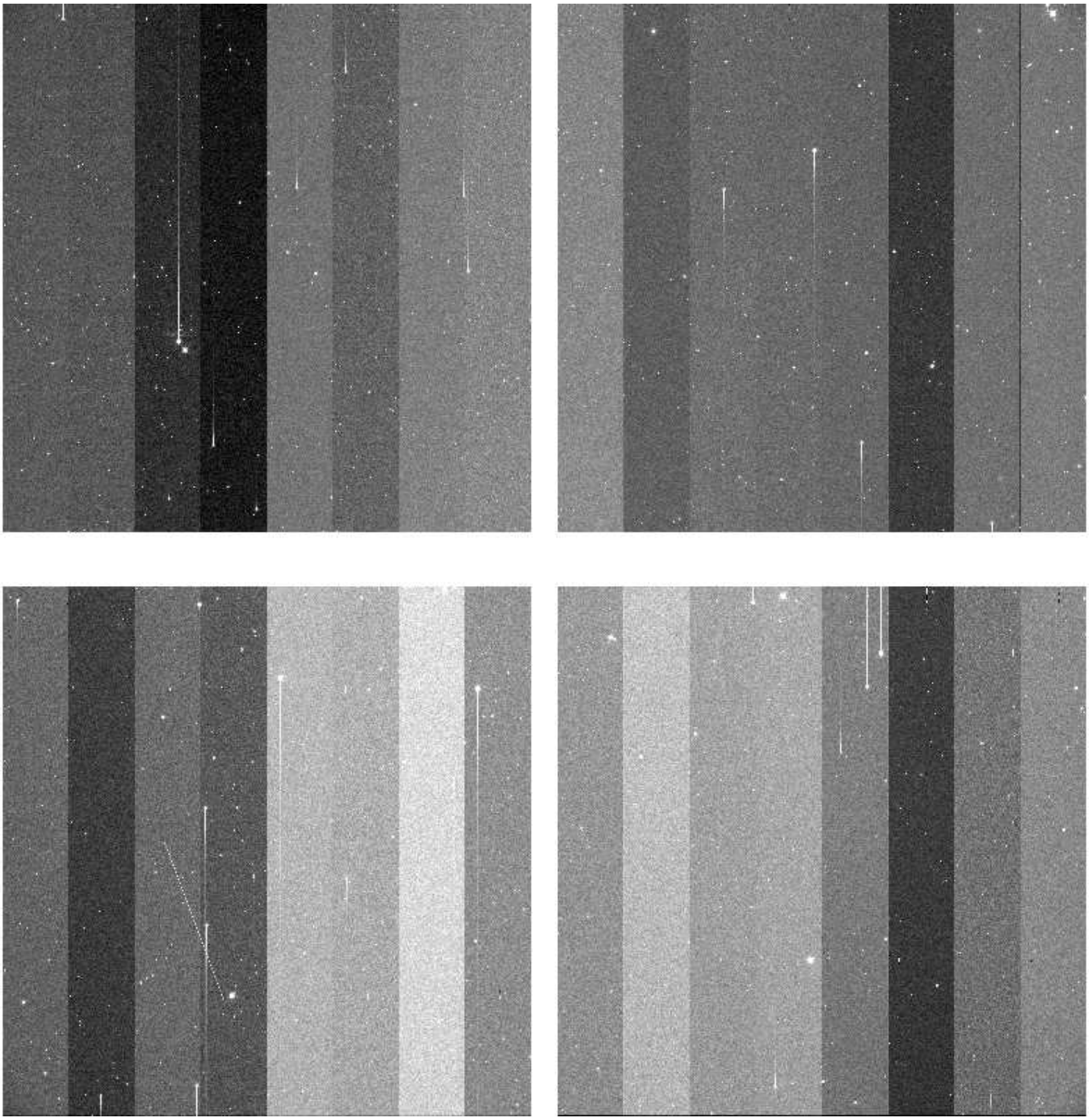

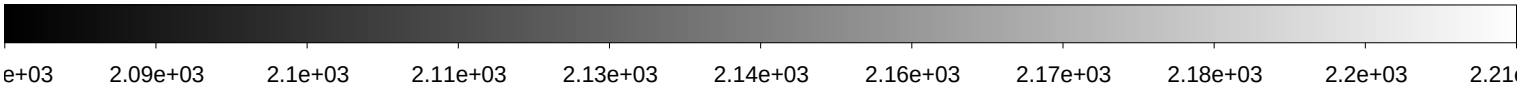

File Name	:	**xkmtc.20180128.064411.fits** # 234 / 250 #
Project ID	:	NEO
Image Type	:	OBJECT
Object Name	:	**N16170-OC**
RA	:	11:51:37.720
DEC	:	+19:00:00.00
Exposure Time	:	31
Airmass	:	1.53
Sidereal Time	:	12:19:26
Filter ID	:	R
Observation Date	:	2018-01-28T08:32:34
CCD Temperature	:	-105.04

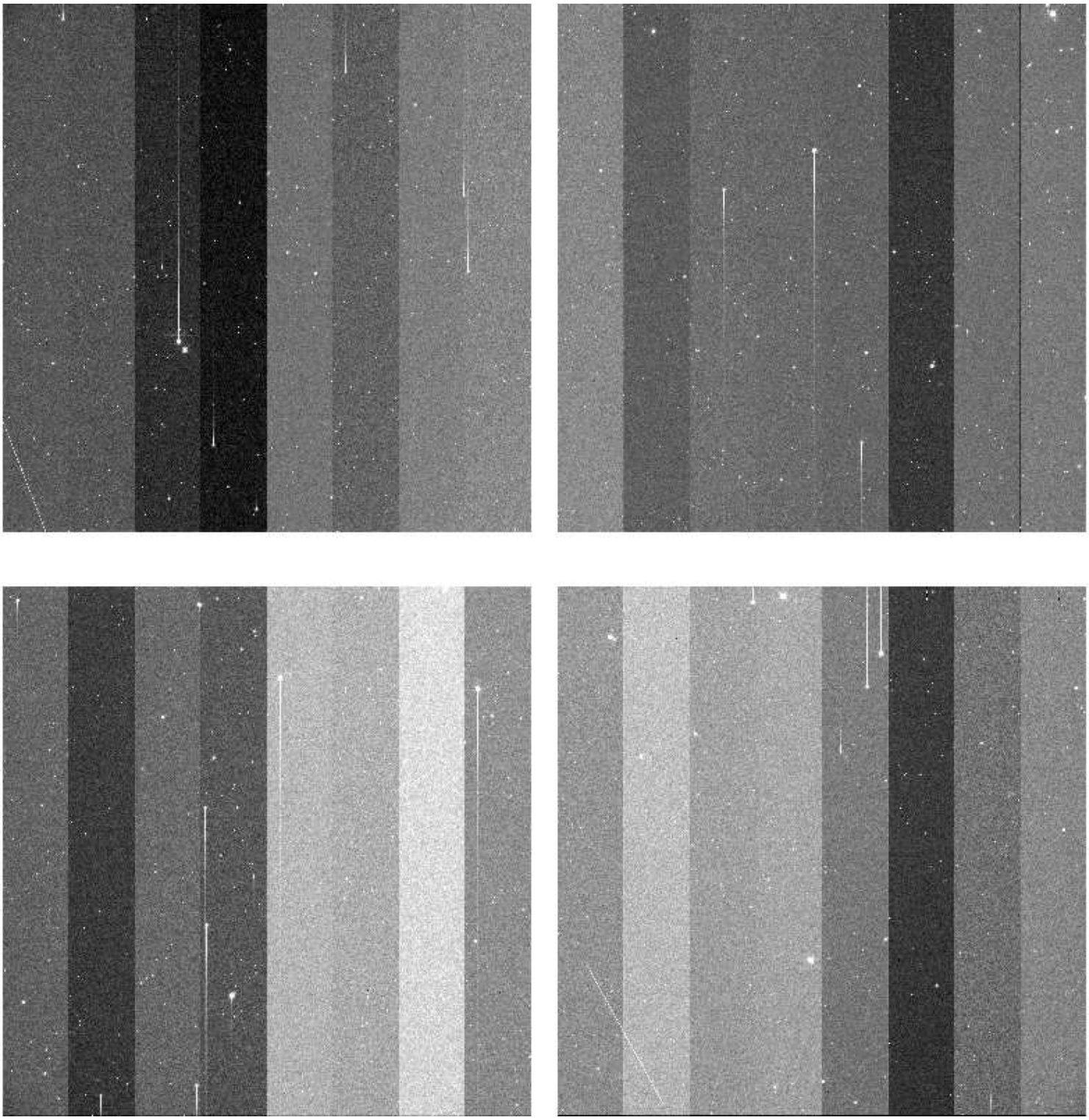

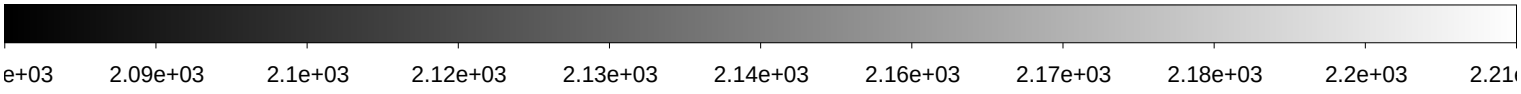

File Name	:	**xkmtc.20180128.064412.fits** # 235 / 250 #
Project ID	:	NEO
Image Type	:	OBJECT
Object Name	:	**N13179-OC**
RA	:	12:20:20.300
DEC	:	+13:00:00.00
Exposure Time	:	19
Airmass	:	1.36
Sidereal Time	:	12:22:39
Filter ID	:	R
Observation Date	:	2018-01-28T08:35:45
CCD Temperature	:	-105.06

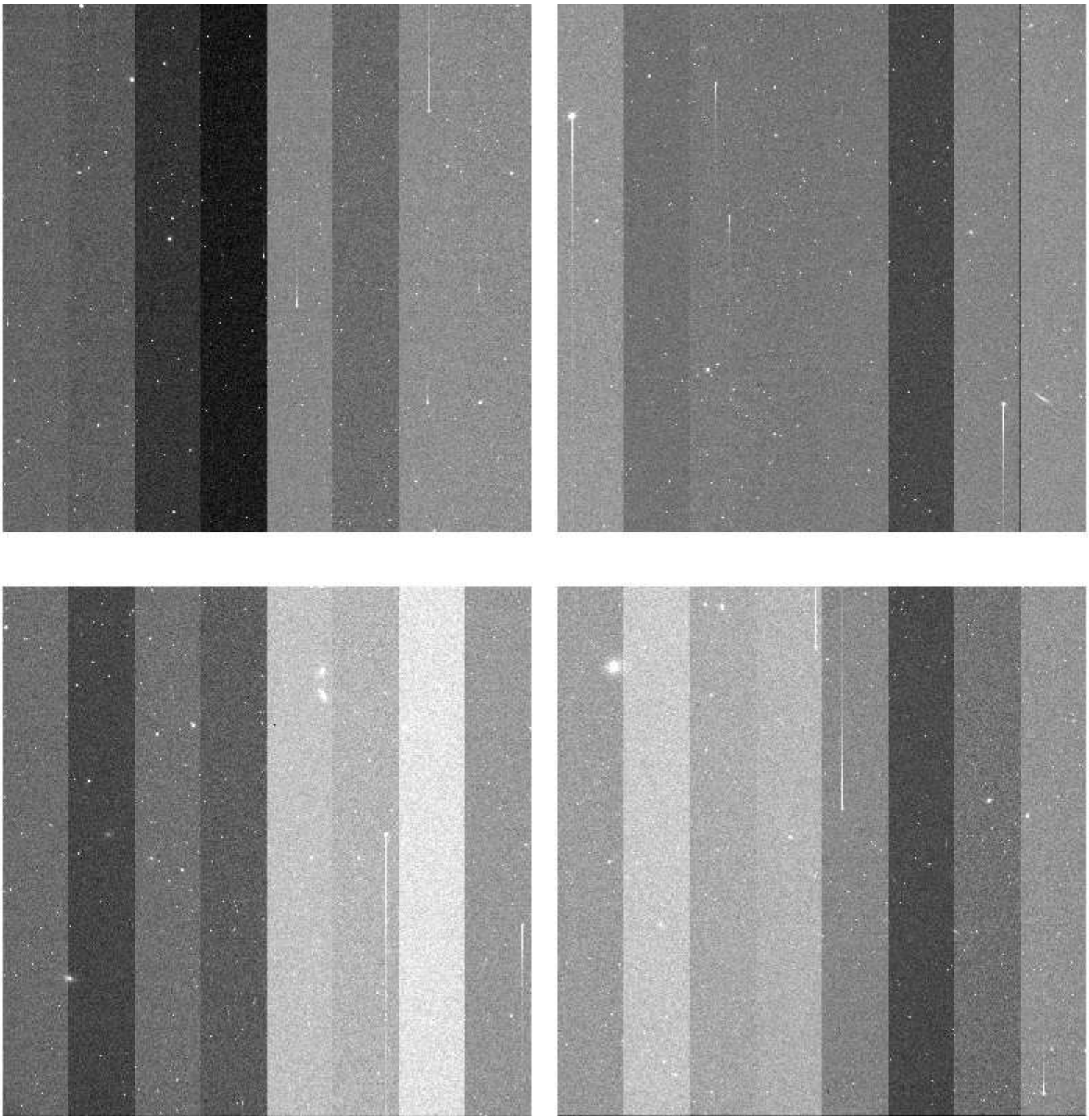

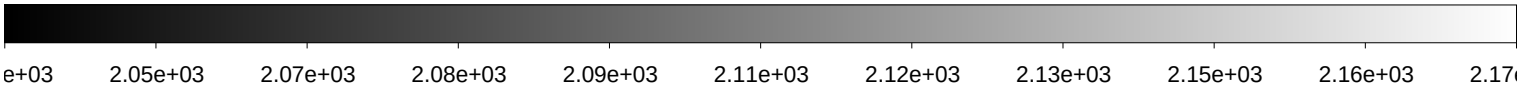

File Name	:	**xkmtc.20180128.064413.fits** # 236 / 250 #
Project ID	:	NEO
Image Type	:	OBJECT
Object Name	:	**N13179-OC**
RA	:	12:20:20.320
DEC	:	+13:00:00.00
Exposure Time	:	19
Airmass	:	1.36
Sidereal Time	:	12:23:57
Filter ID	:	I
Observation Date	:	2018-01-28T08:37:16
CCD Temperature	:	-105.06

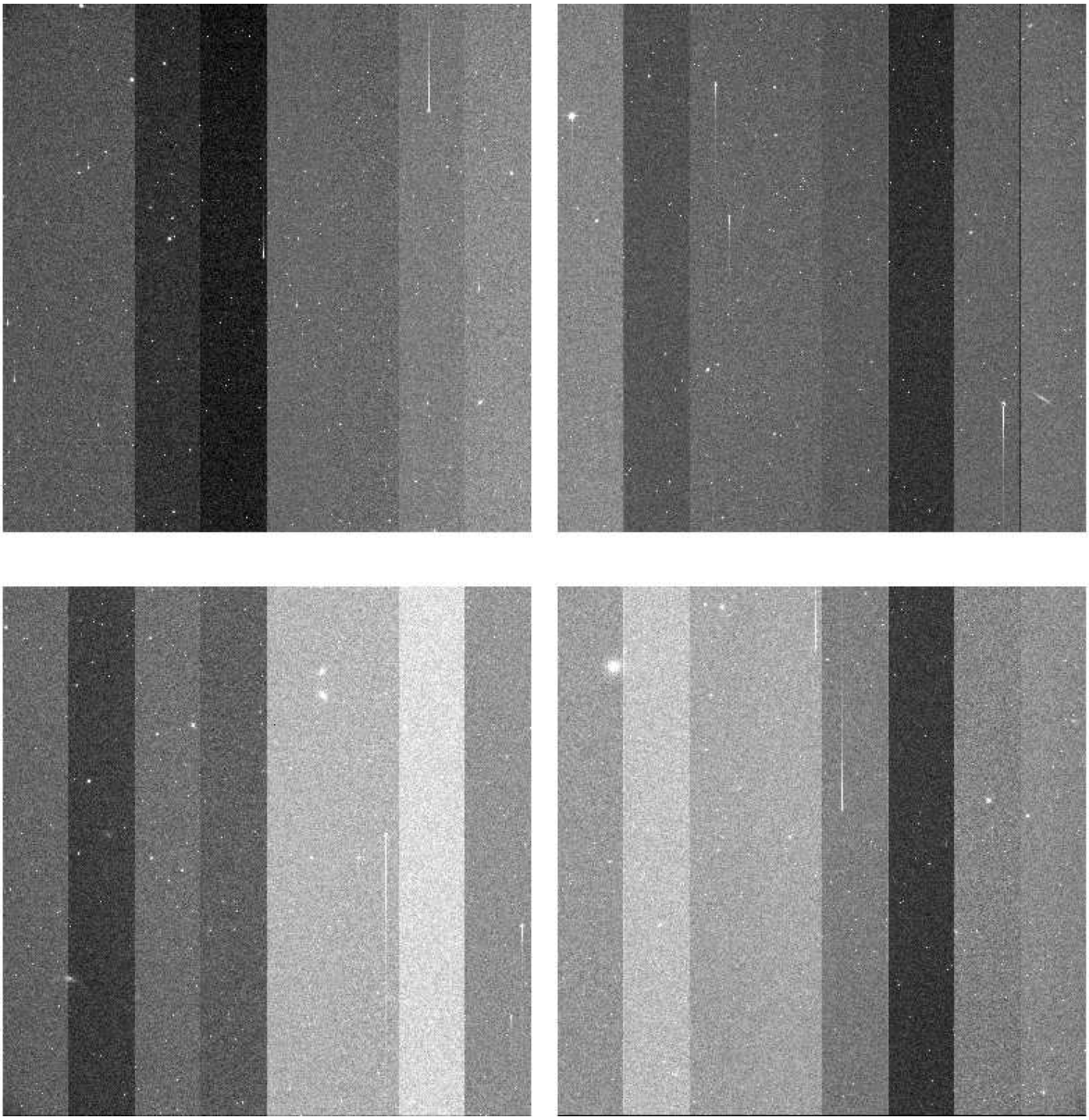

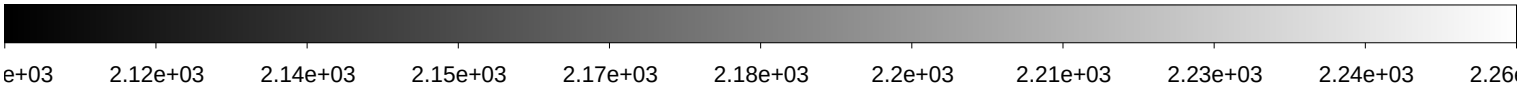

File Name	:	**xkmtc.20180128.064414.fits** # 237 / 250 #
Project ID	:	NEO
Image Type	:	OBJECT
Object Name	:	**N13179-OC**
RA	:	12:20:20.310
DEC	:	+13:00:00.10
Exposure Time	:	19
Airmass	:	1.37
Sidereal Time	:	12:26:19
Filter ID	:	V
Observation Date	:	2018-01-28T08:39:24
CCD Temperature	:	-105.09

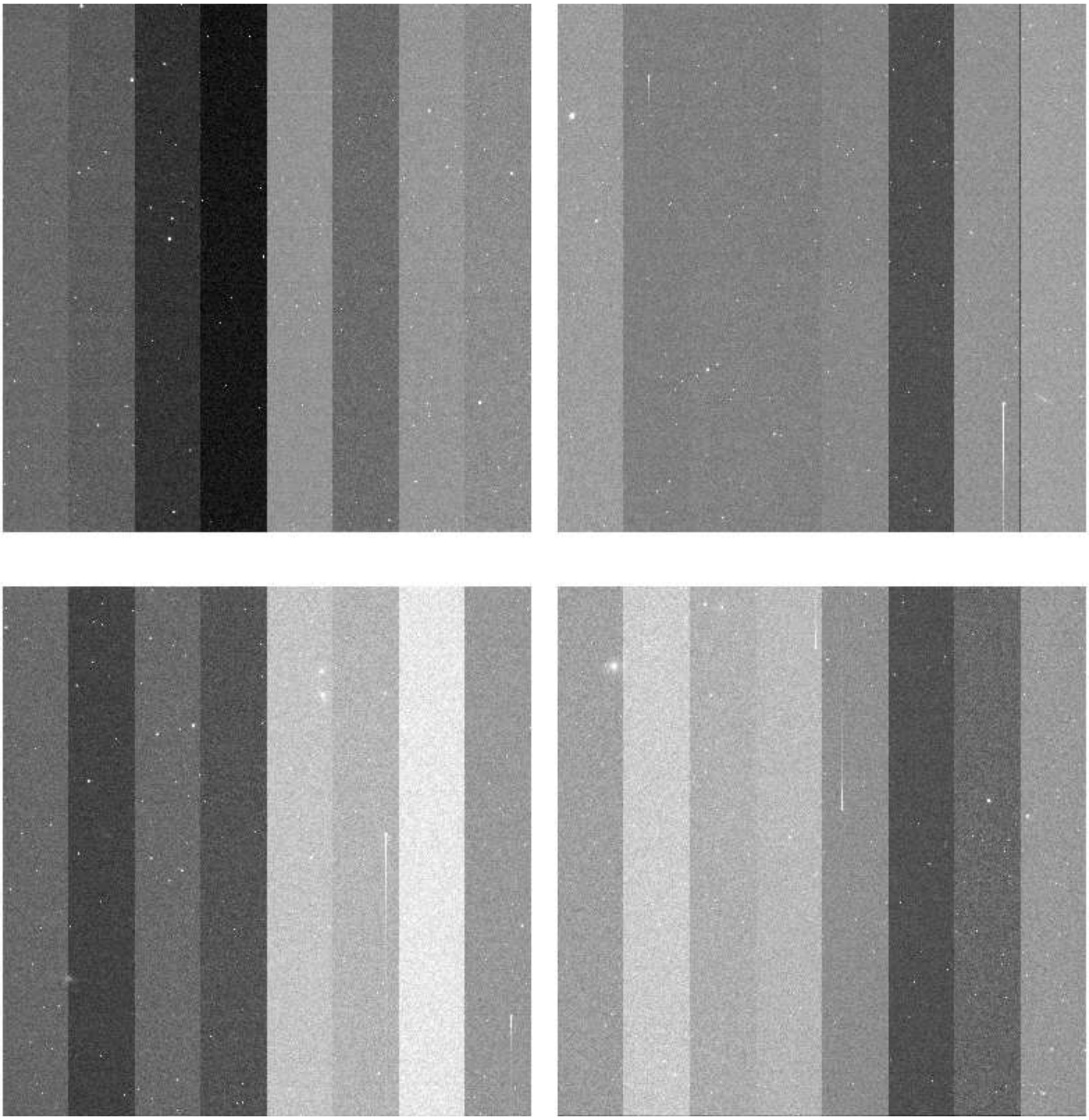

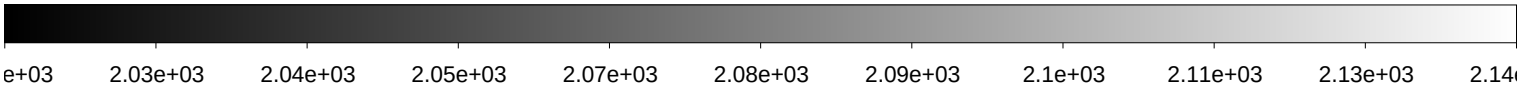

File Name	:	**xkmtc.20180128.064415.fits** # 238 / 250 #
Project ID	:	NEO
Image Type	:	OBJECT
Object Name	:	**N13179-OC**
RA	:	12:20:20.320
DEC	:	+13:00:00.00
Exposure Time	:	19
Airmass	:	1.37
Sidereal Time	:	12:28:24
Filter ID	:	R
Observation Date	:	2018-01-28T08:41:30
CCD Temperature	:	-105.1

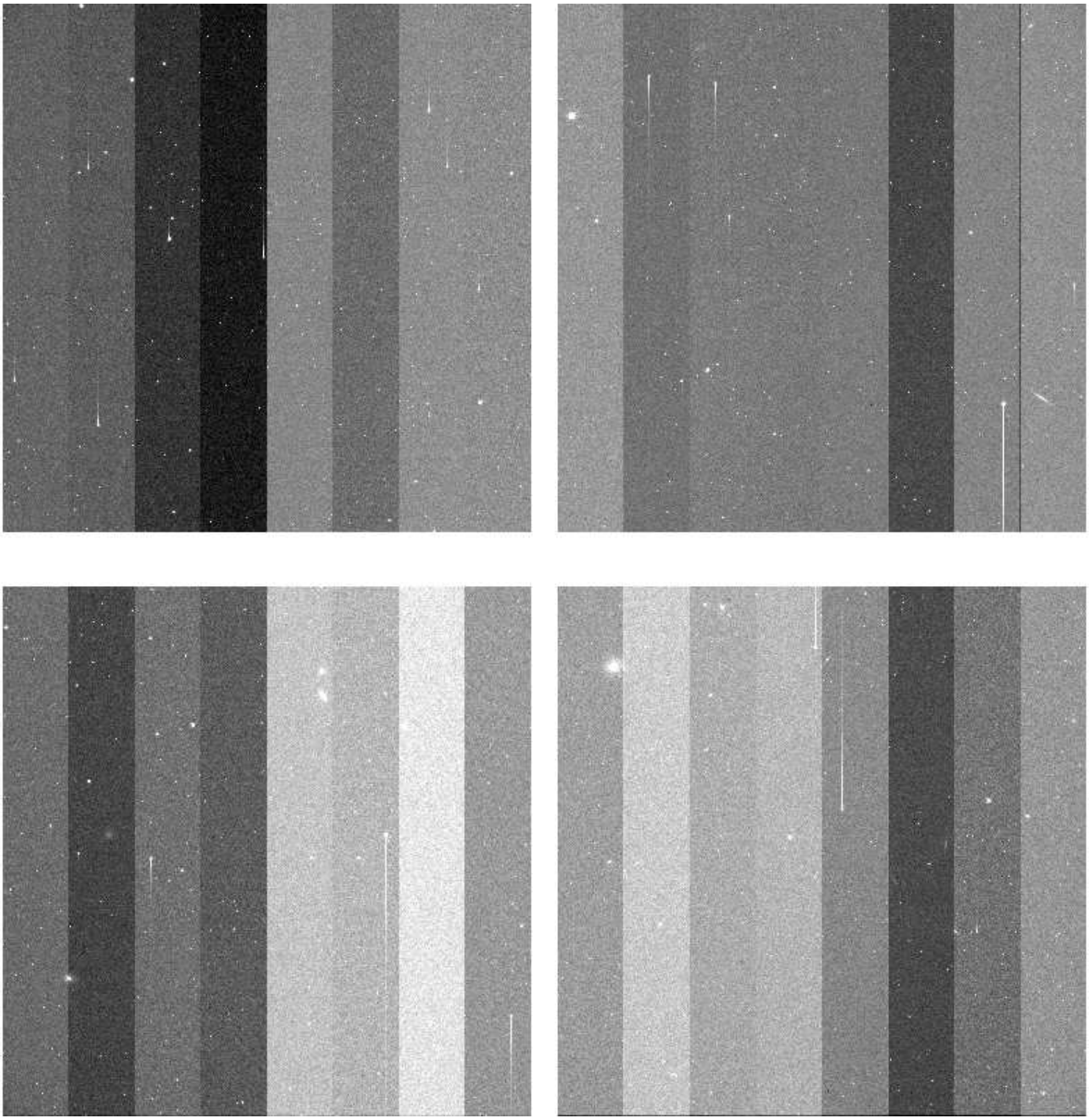

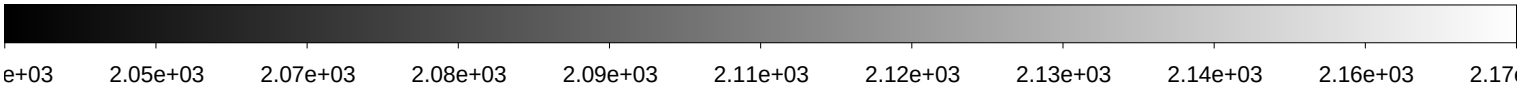

File Name	:	**xkmtc.20180128.064416.fits** # 239 / 250 #
Project ID	:	NEO
Image Type	:	OBJECT
Object Name	:	**N13179-OC**
RA	:	12:20:20.320
DEC	:	+13:00:00.00
Exposure Time	:	19
Airmass	:	1.37
Sidereal Time	:	12:31:29
Filter ID	:	B
Observation Date	:	2018-01-28T08:44:34
CCD Temperature	:	-105.09

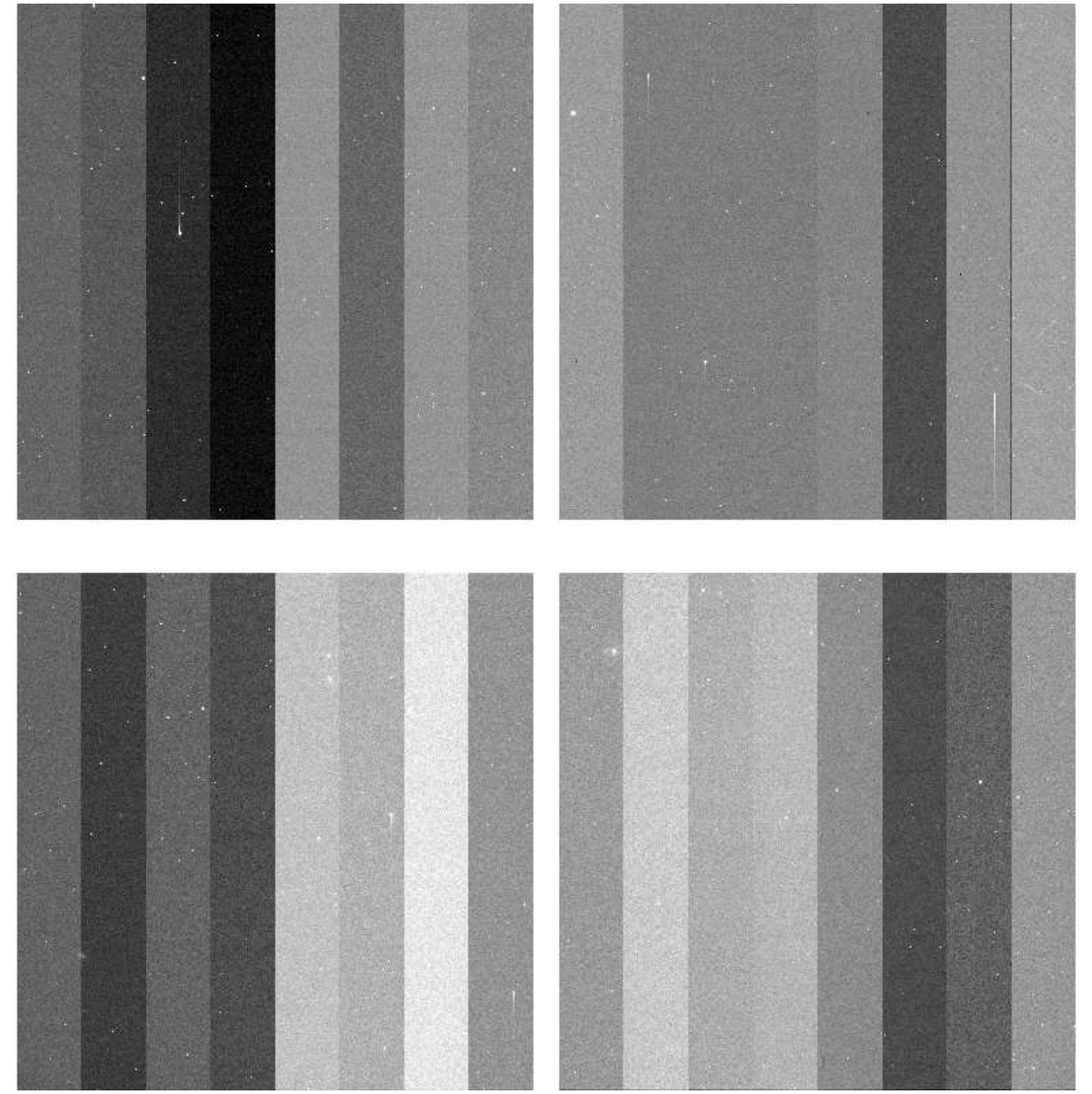

File Name	:	**xkmtc.20180128.064417.fits** # 240 / 250 #
Project ID	:	ALL
Image Type	:	BIAS
Object Name	:	**bias**
RA	:	12:40:27.680
DEC	:	-29:54:33.50
Exposure Time	:	0
Airmass	:	1.00
Sidereal Time	:	12:41:16
Filter ID	:	V
Observation Date	:	2018-01-28T08:54:20
CCD Temperature	:	-105.04

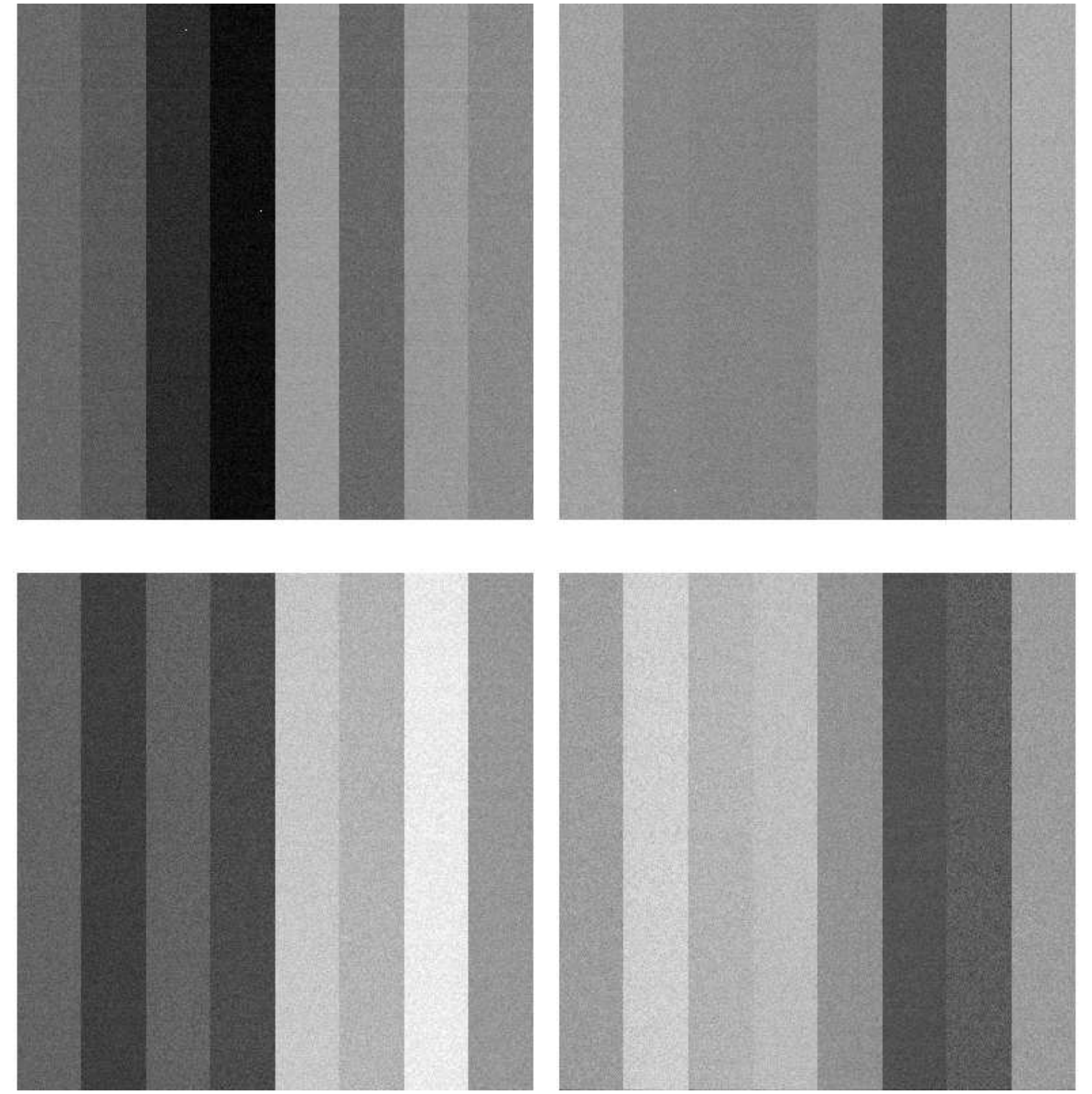

File Name	:	**xkmtc.20180128.064418.fits** # 241 / 250 #
Project ID	:	ALL
Image Type	:	BIAS
Object Name	:	**bias**
RA	:	12:41:31.300
DEC	:	-29:54:33.80
Exposure Time	:	0
Airmass	:	1.00
Sidereal Time	:	12:42:20
Filter ID	:	V
Observation Date	:	2018-01-28T08:55:36
CCD Temperature	:	-105.05

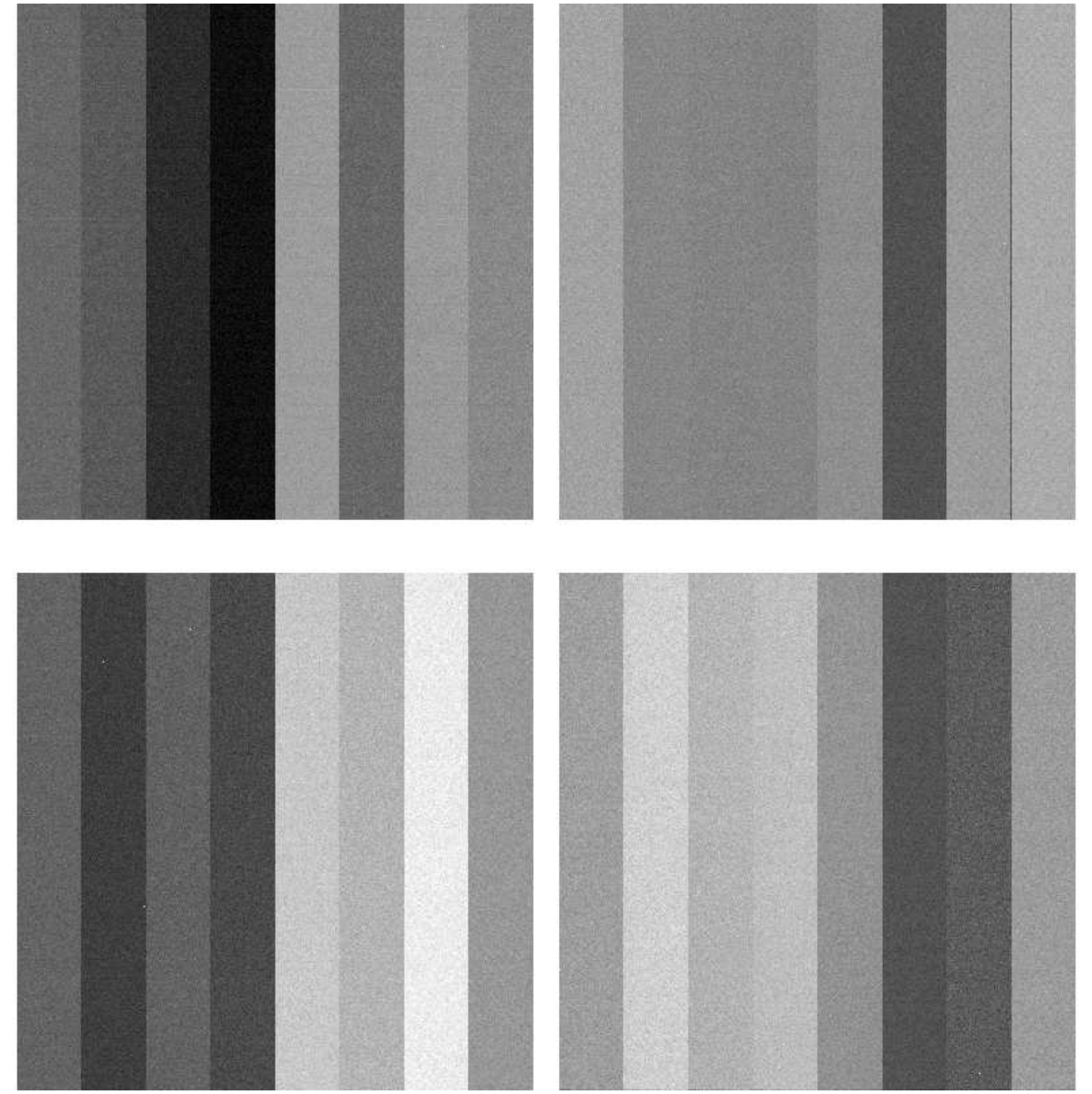

File Name	:	**xkmtc.20180128.064419.fits** # 242 / 250 #
Project ID	:	ALL
Image Type	:	BIAS
Object Name	:	**bias**
RA	:	12:42:49.740
DEC	:	-29:54:34.30
Exposure Time	:	0
Airmass	:	1.00
Sidereal Time	:	12:43:39
Filter ID	:	V
Observation Date	:	2018-01-28T08:56:42
CCD Temperature	:	-105.11

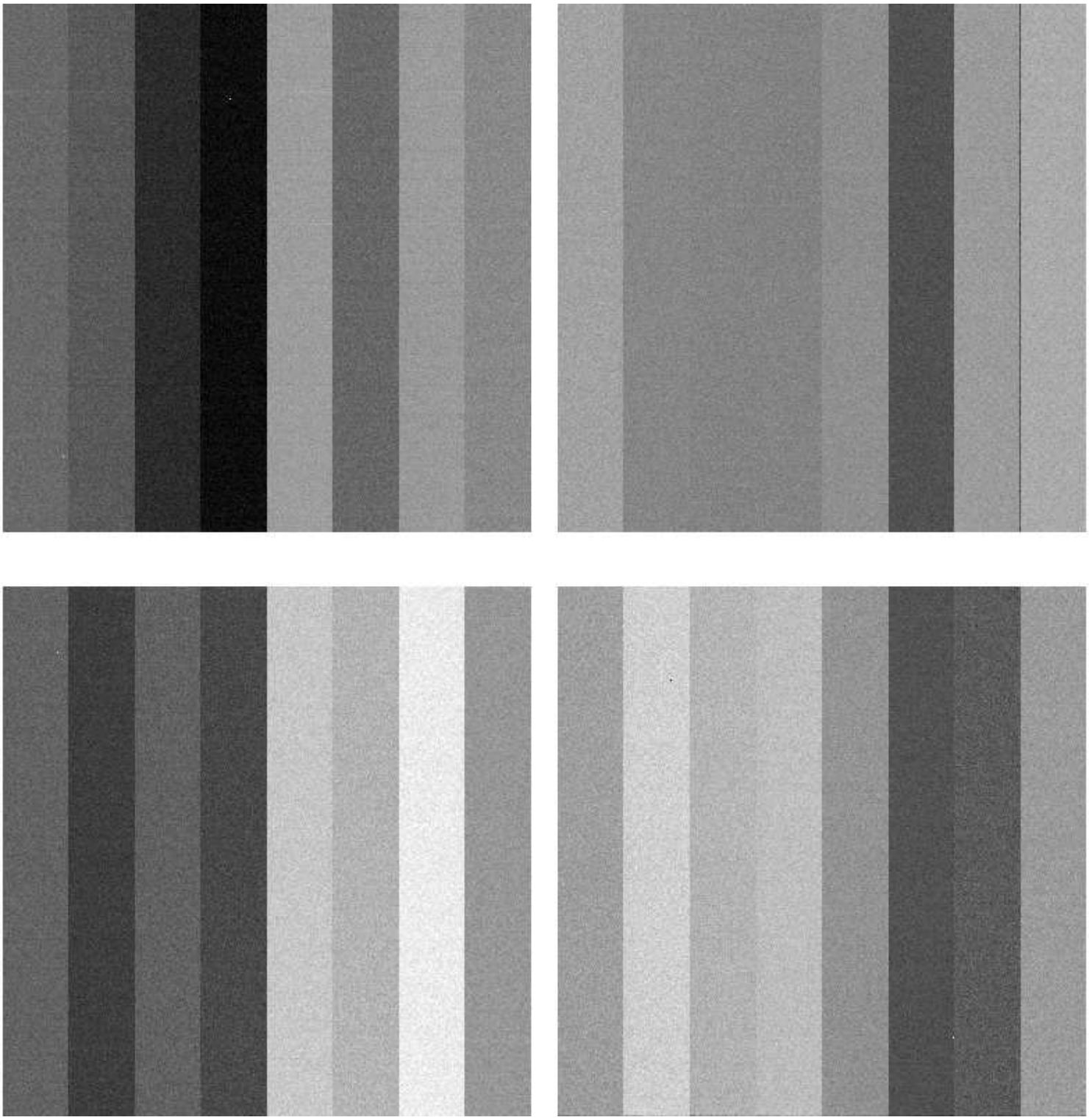

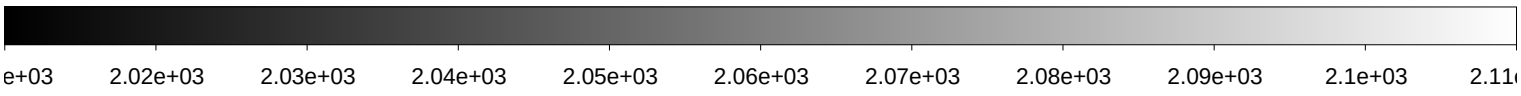

File Name	:	**xkmtc.20180128.064420.fits** # 243 / 250 #
Project ID	:	ALL
Image Type	:	BIAS
Object Name	:	**bias**
RA	:	12:43:47.420
DEC	:	-29:54:34.60
Exposure Time	:	0
Airmass	:	1.00
Sidereal Time	:	12:44:36
Filter ID	:	V
Observation Date	:	2018-01-28T08:57:40
CCD Temperature	:	-105.11

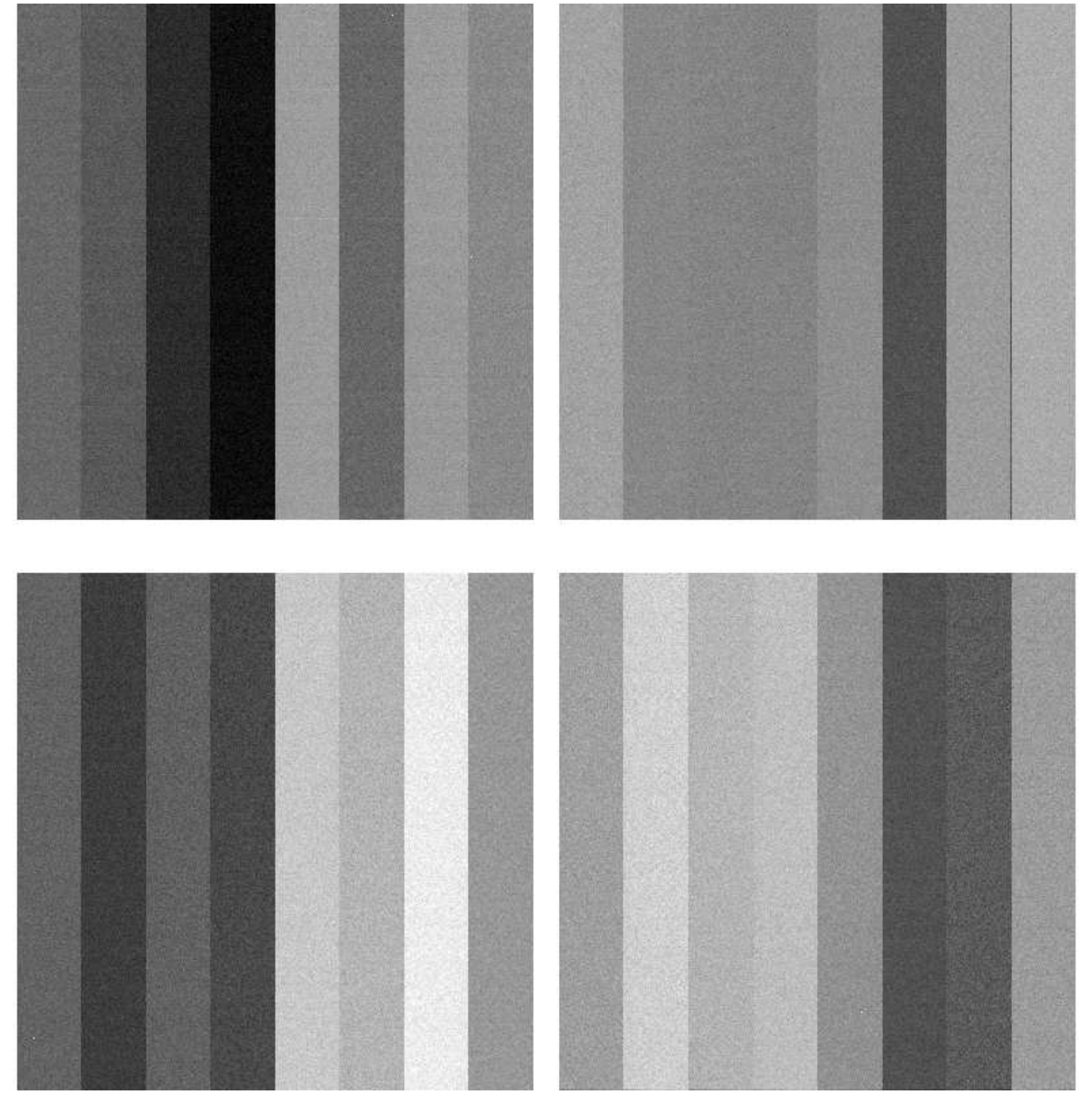

File Name	:	**xkmtc.20180128.064421.fits** # 244 / 250 #
Project ID	:	ALL
Image Type	:	BIAS
Object Name	:	**bias**
RA	:	12:44:48.020
DEC	:	-29:54:35.00
Exposure Time	:	0
Airmass	:	1.00
Sidereal Time	:	12:45:37
Filter ID	:	V
Observation Date	:	2018-01-28T08:58:40
CCD Temperature	:	-105.16

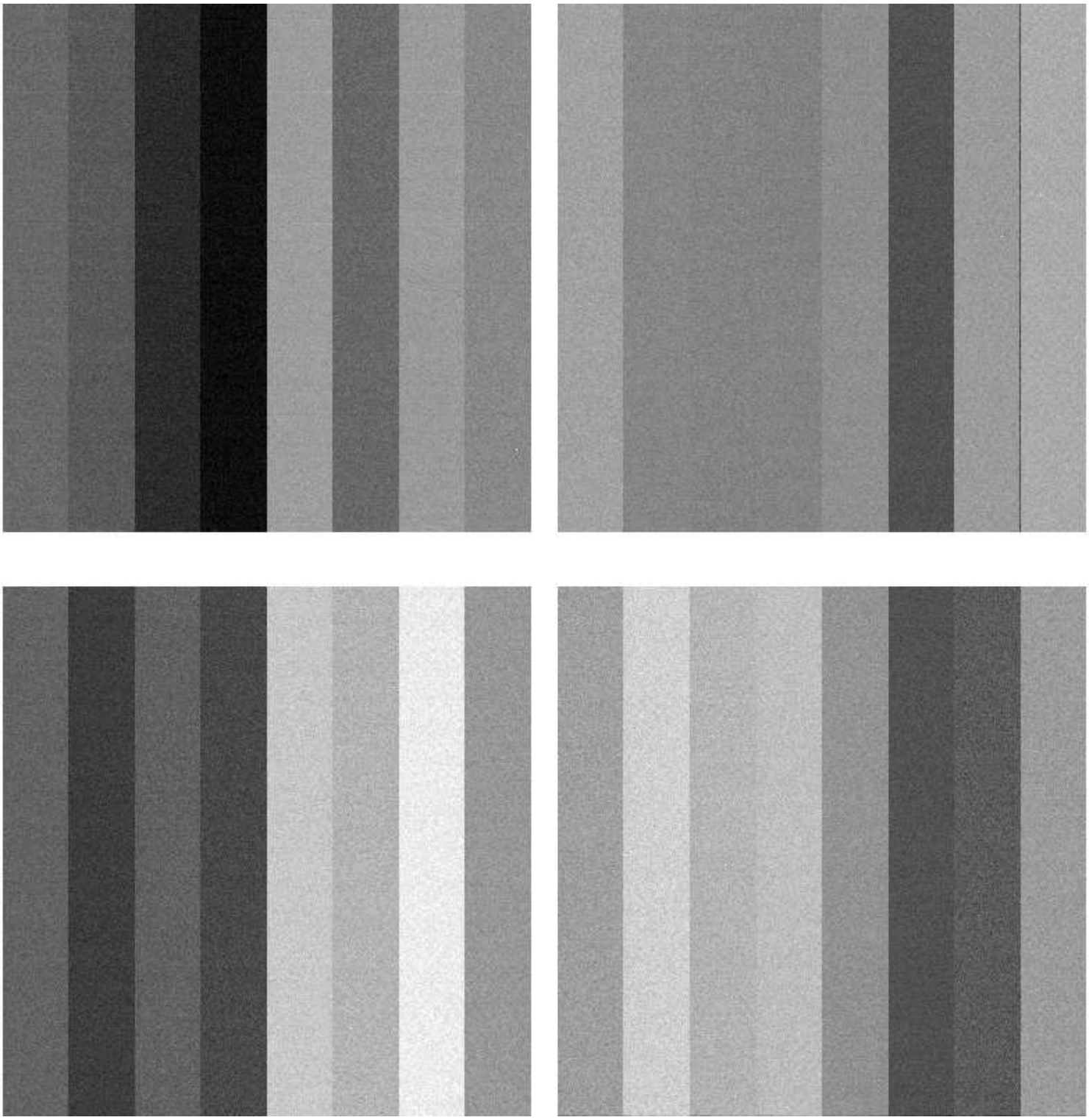

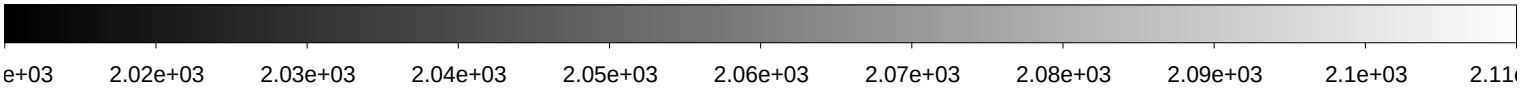

File Name	:	**xkmtc.20180128.064422.fits** # 245 / 250 #
Project ID	:	ALL
Image Type	:	FLAT
Object Name	:	**flat**
RA	:	11:53:50.130
DEC	:	-18:36:15.70
Exposure Time	:	60
Airmass	:	1.08
Sidereal Time	:	13:17:25
Filter ID	:	R
Observation Date	:	2018-01-28T09:30:22
CCD Temperature	:	-105.05

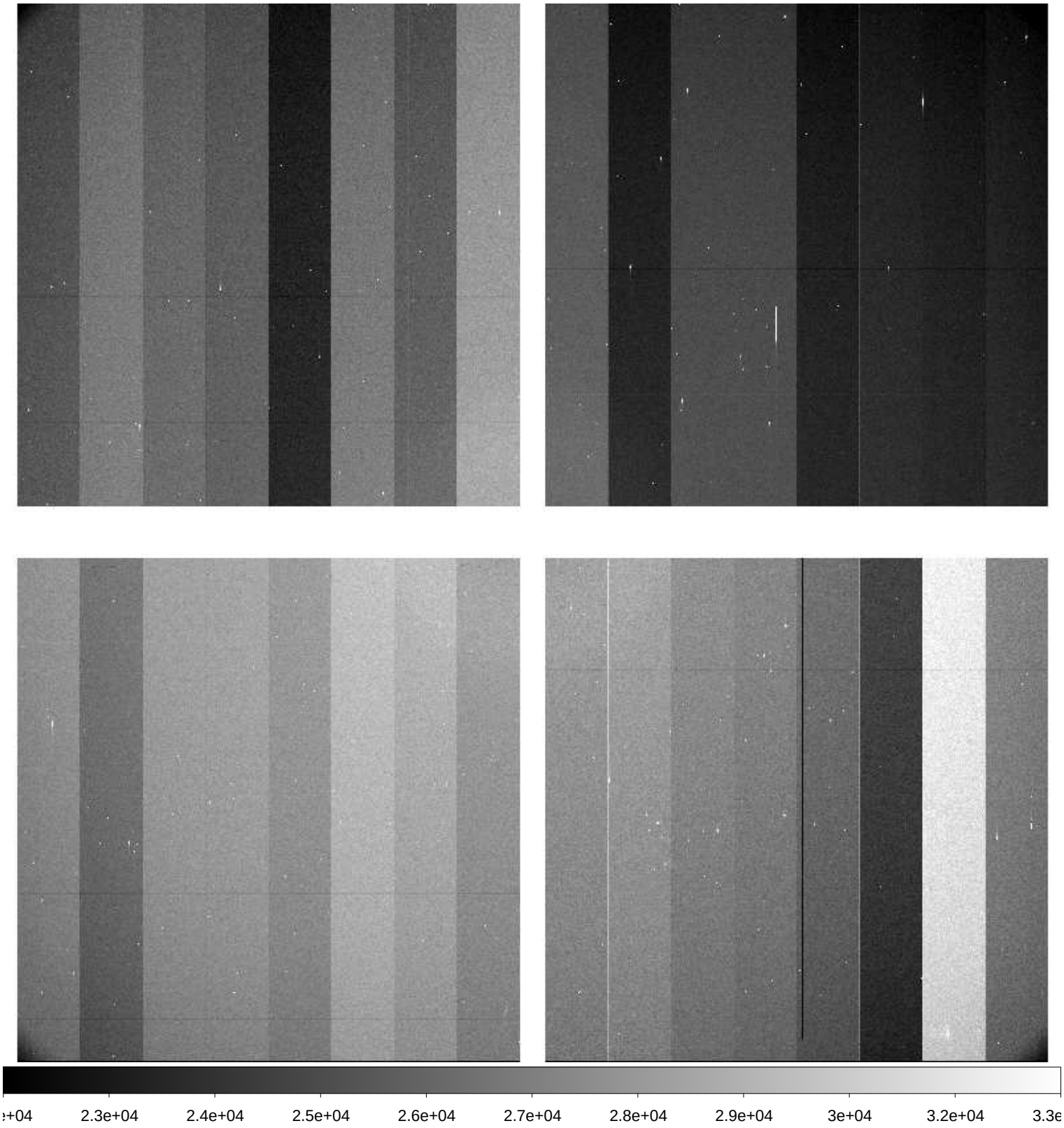

File Name	:	**xkmtc.20180128.064423.fits** # 246 / 250 #
Project ID	:	ALL
Image Type	:	FLAT
Object Name	:	**flat**
RA	:	11:54:41.150
DEC	:	-18:27:55.90
Exposure Time	:	40
Airmass	:	1.08
Sidereal Time	:	13:19:23
Filter ID	:	R
Observation Date	:	2018-01-28T09:32:32
CCD Temperature	:	-105.06

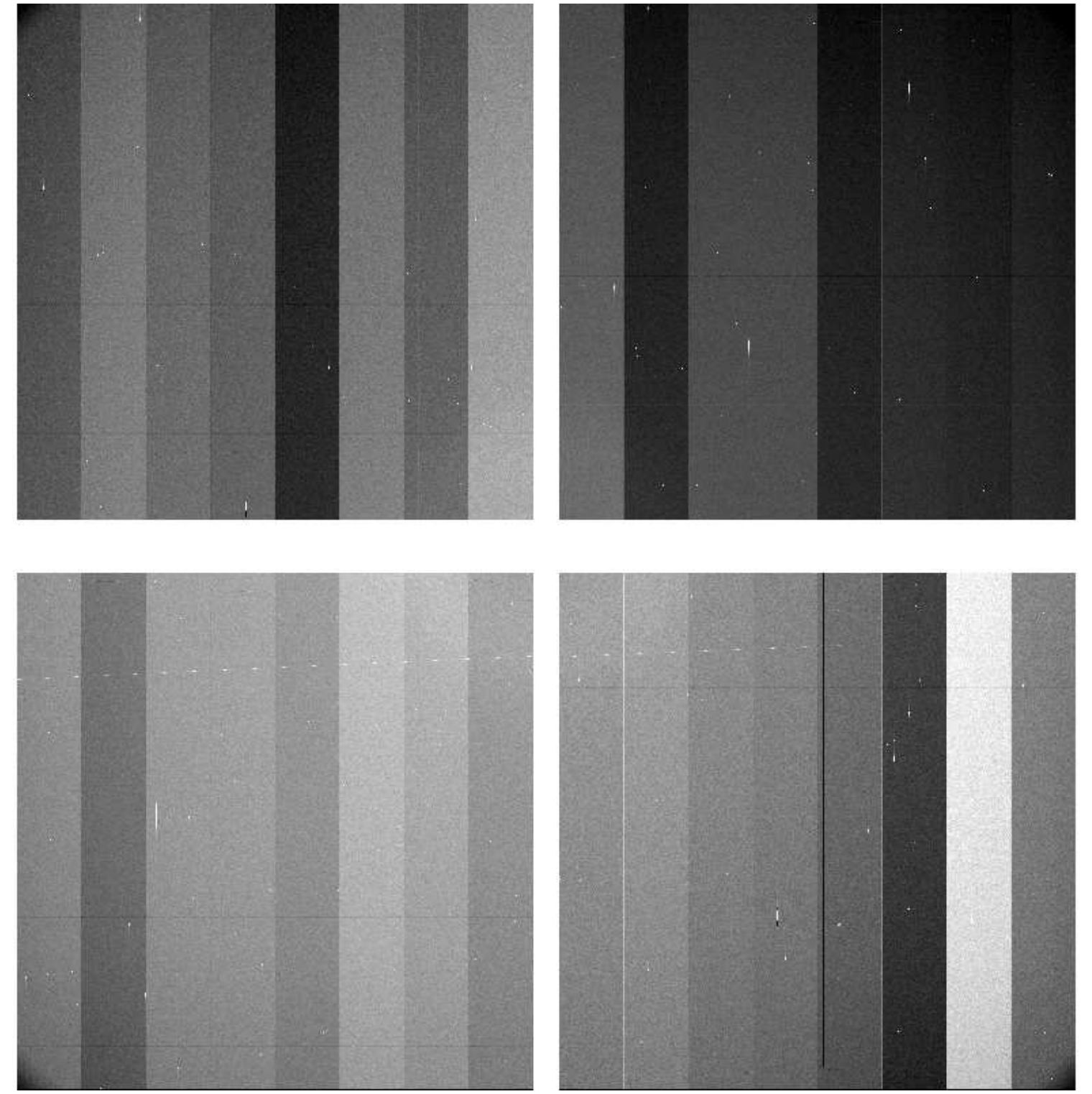

File Name	:	**xkmtc.20180128.064424.fits** # 247 / 250 #
Project ID	:	ALL
Image Type	:	FLAT
Object Name	:	**flat**
RA	:	11:54:50.690
DEC	:	-18:19:45.40
Exposure Time	:	20
Airmass	:	1.08
Sidereal Time	:	13:21:12
Filter ID	:	R
Observation Date	:	2018-01-28T09:34:09
CCD Temperature	:	-105.09

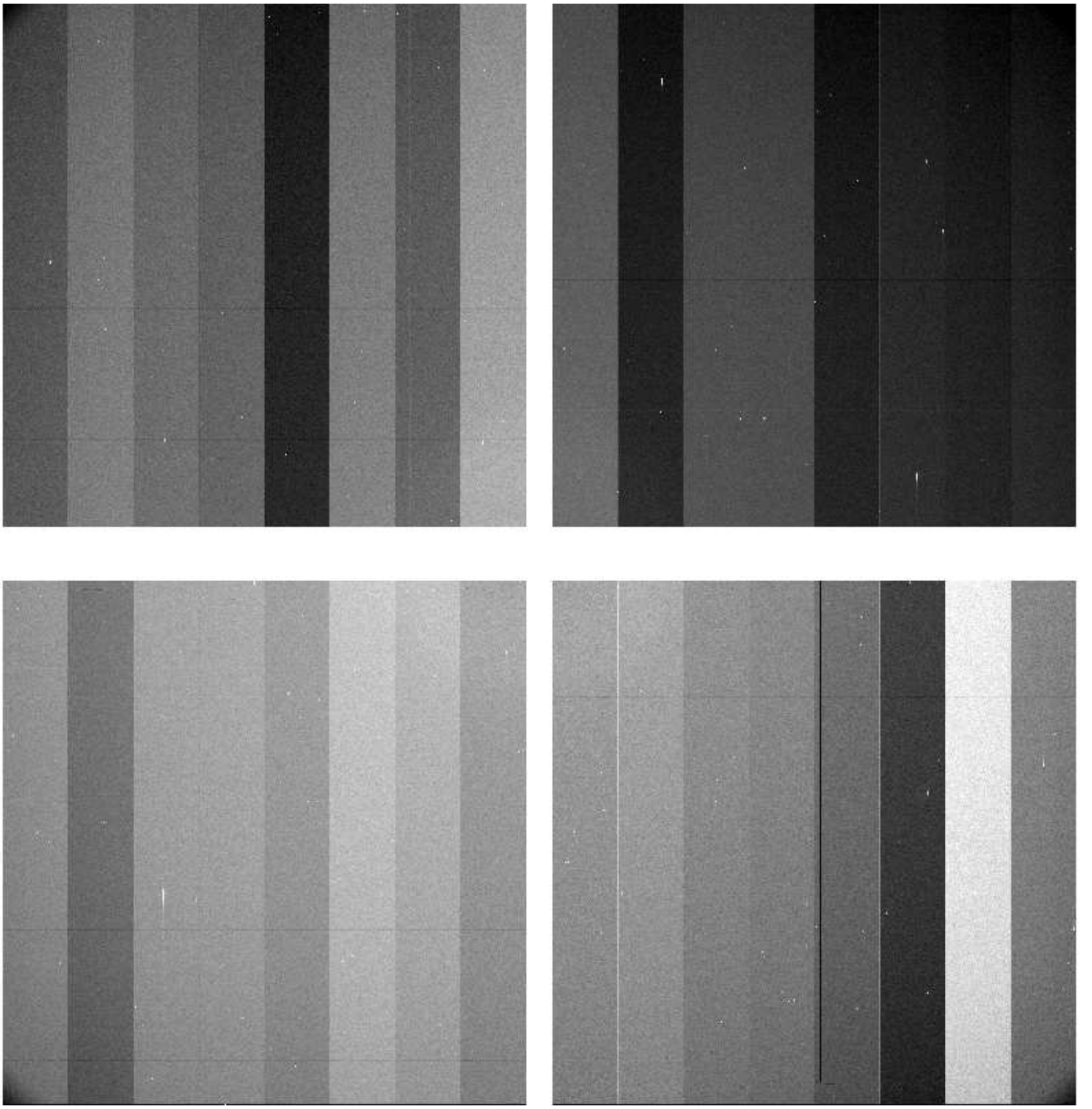

File Name	:	**xkmtc.20180128.064425.fits** # 248 / 250 #
Project ID	:	ALL
Image Type	:	FLAT
Object Name	:	**flat**
RA	:	11:55:24.160
DEC	:	-18:14:46.40
Exposure Time	:	25
Airmass	:	1.08
Sidereal Time	:	13:22:30
Filter ID	:	B
Observation Date	:	2018-01-28T09:35:26
CCD Temperature	:	-105.13

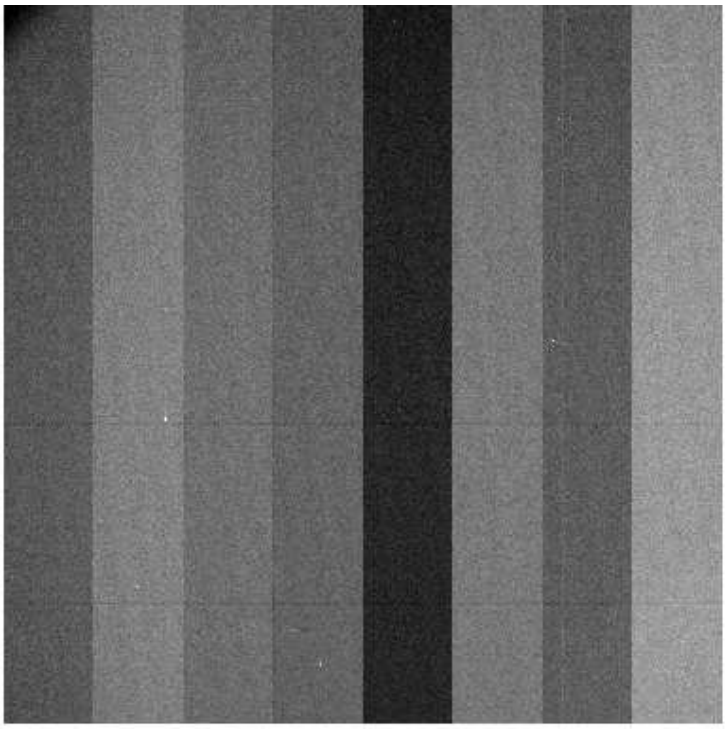

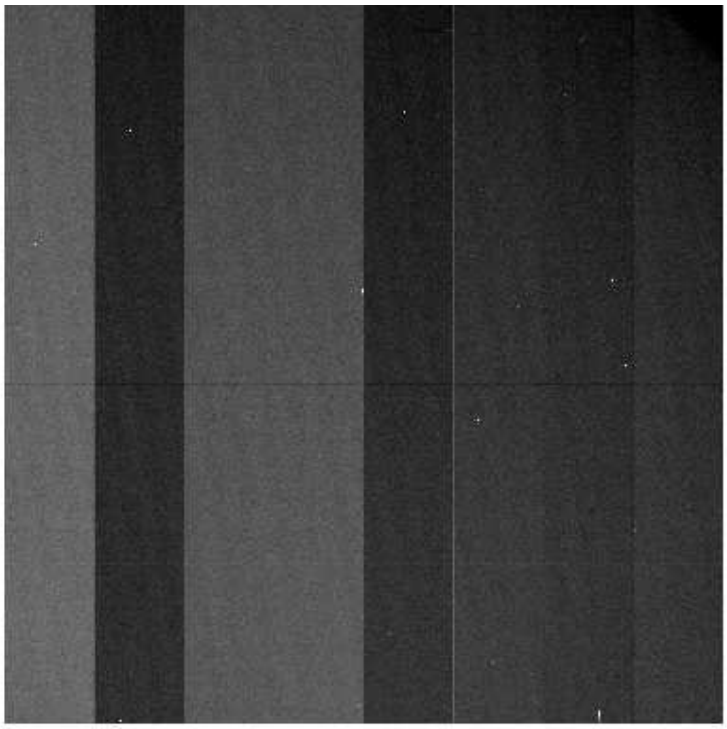

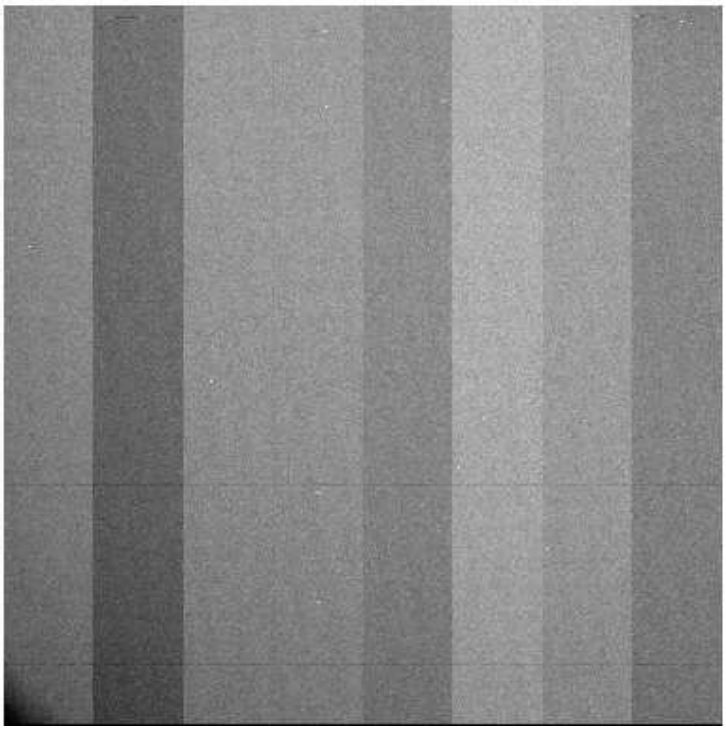

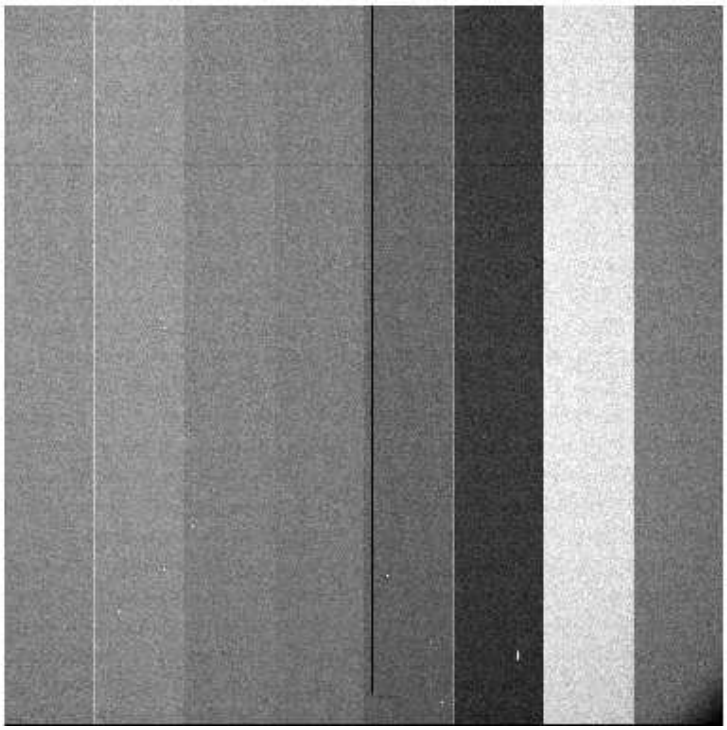

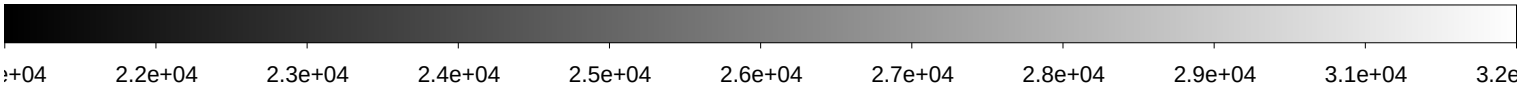

File Name	:	**xkmtc.20180128.064426.fits** # 249 / 250 #
Project ID	:	ALL
Image Type	:	FLAT
Object Name	:	**flat**
RA	:	11:55:47.320
DEC	:	-18:11:44.10
Exposure Time	:	20
Airmass	:	1.09
Sidereal Time	:	13:23:51
Filter ID	:	B
Observation Date	:	2018-01-28T09:36:47
CCD Temperature	:	-105.15

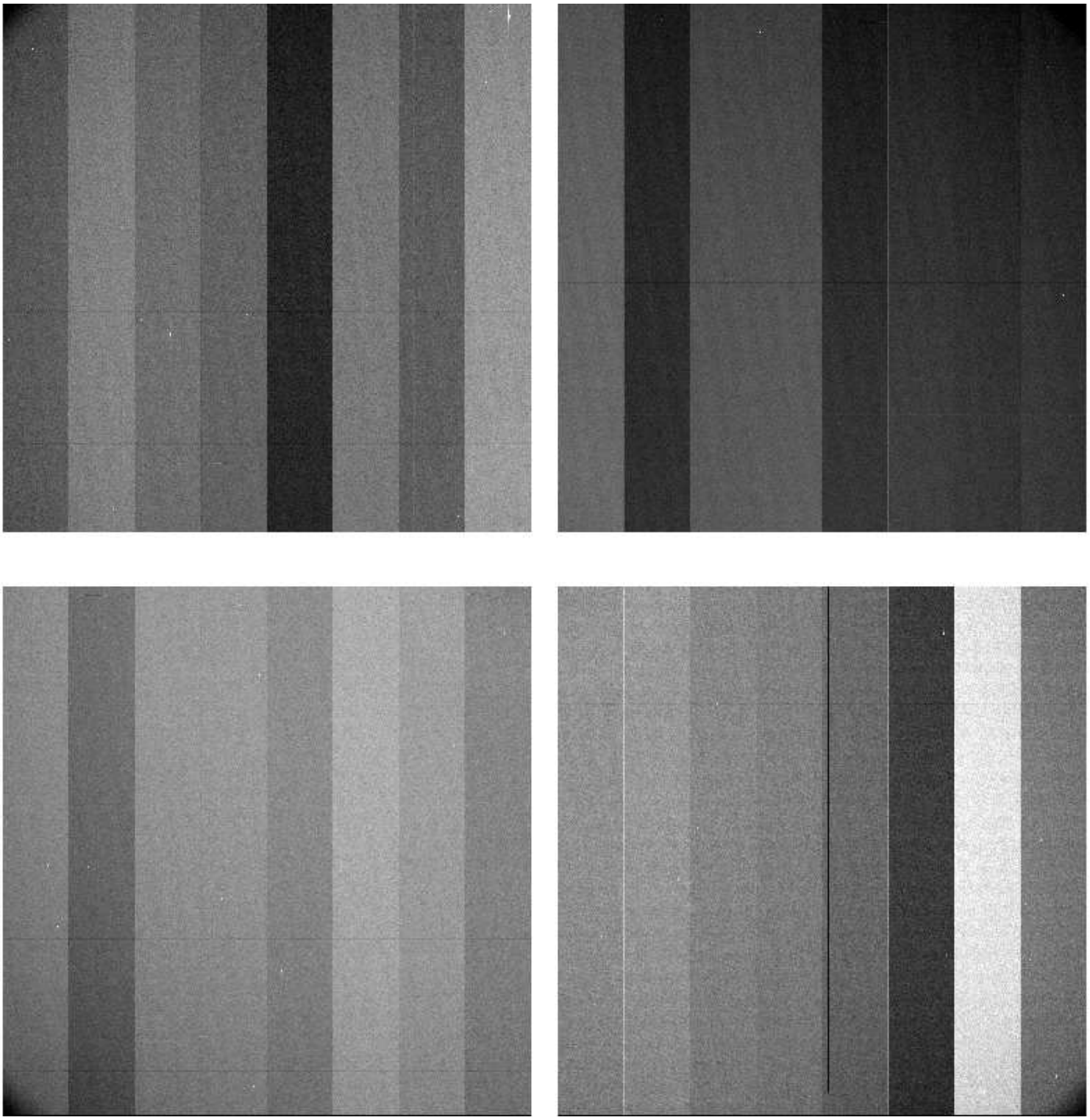

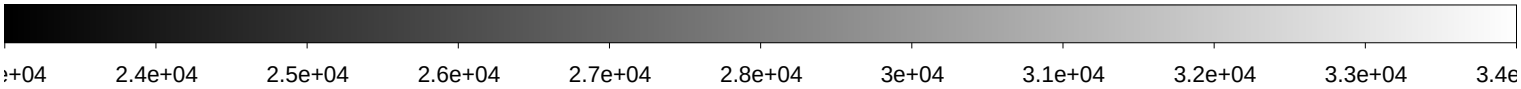
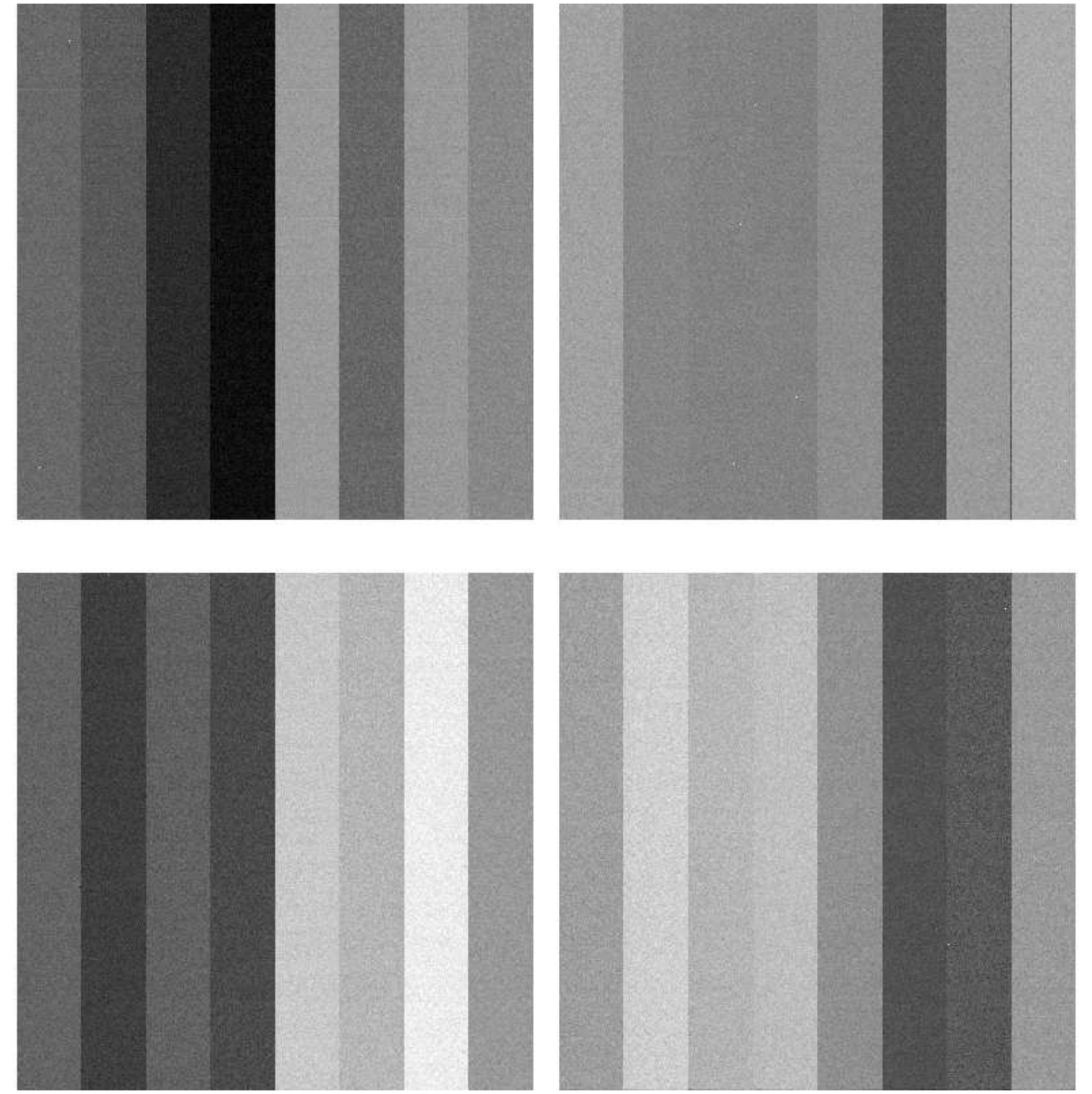
File Name	:	**xkmtc.20180128.064427.fits** # 250 / 250 #
Project ID	:	OBS
Image Type	:	DARK
Object Name	:	**end**
RA	:	13:27:26.400
DEC	:	-29:54:55.60
Exposure Time	:	30
Airmass	:	1.00
Sidereal Time	:	13:28:18
Filter ID	:	V
Observation Date	:	2018-01-28T09:41:13
CCD Temperature	:	-105.15