File Name	:	**xkmtc.20171001.042159.fits** # 1 / 274 #
Project ID	:	OBS
Image Type	:	DARK
Object Name	:	**begin**
RA	:	17:46:57.550
DEC	:	-30:00:05.00
Exposure Time	:	30
Airmass	:	1.00
Sidereal Time	:	17:47:55
Filter ID	:	R
Observation Date	:	2017-10-01T21:48:02
CCD Temperature	:	-107.24

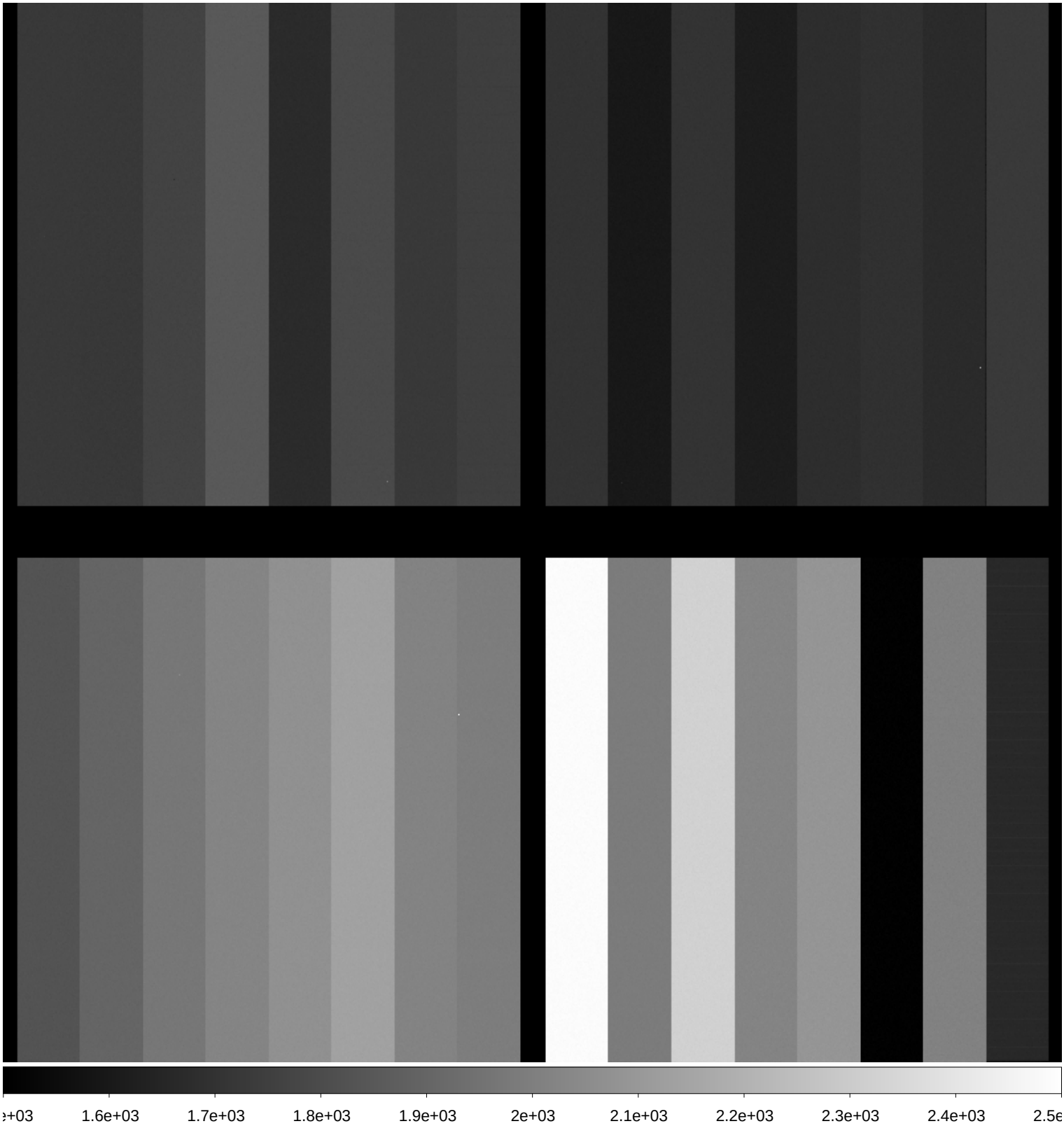

File Name	:	**xkmtc.20171001.042160.fits** # 2 / 274 #
Project ID	:	ALL
Image Type	:	DARK
Object Name	:	**dark**
RA	:	17:49:16.280
DEC	:	-30:00:08.50
Exposure Time	:	90
Airmass	:	1.00
Sidereal Time	:	17:50:14
Filter ID	:	R
Observation Date	:	2017-10-01T21:50:20
CCD Temperature	:	-107.27

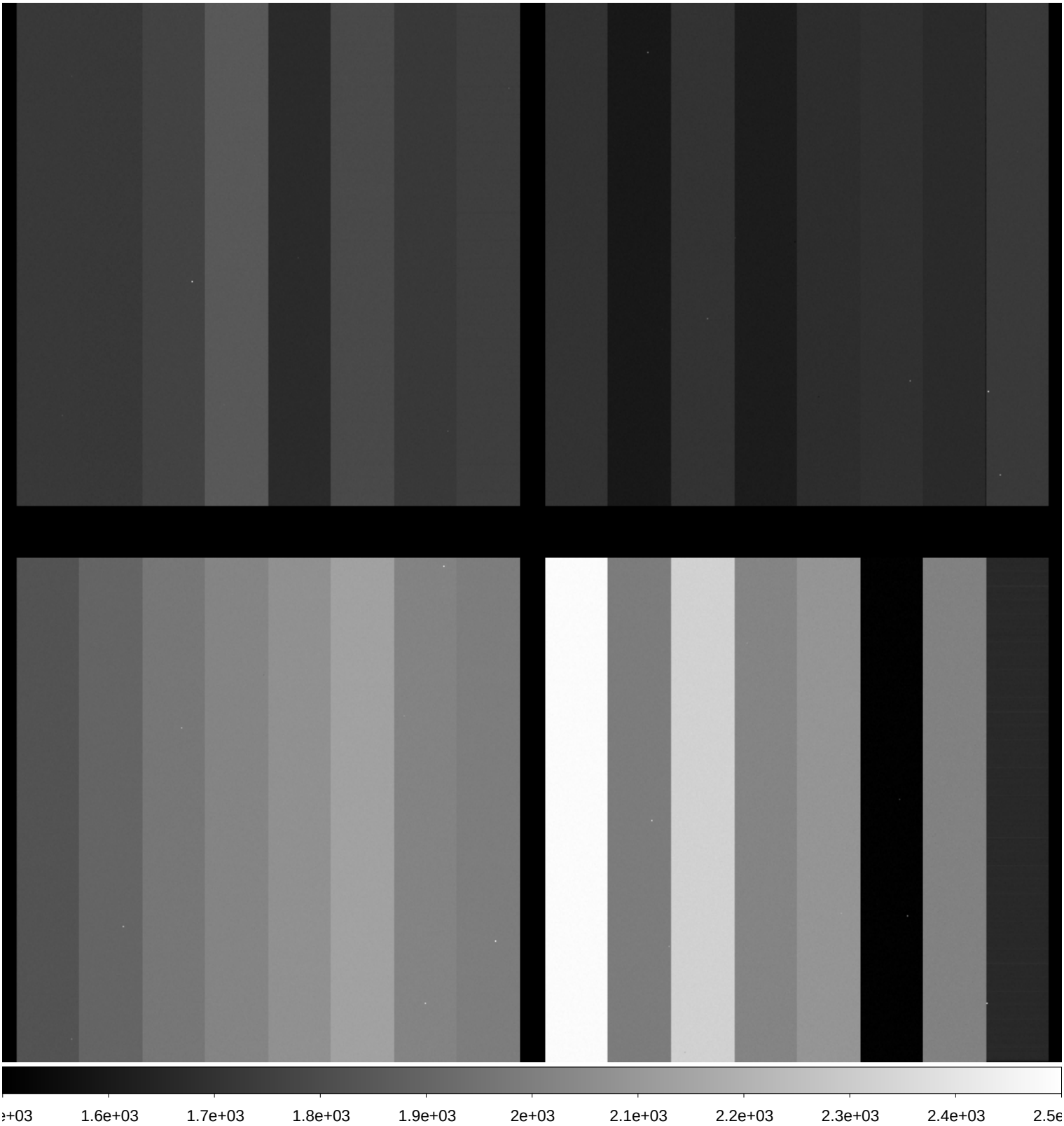

File Name	:	**xkmtc.20171001.042161.fits** # 3 / 274 #
Project ID	:	ALL
Image Type	:	DARK
Object Name	:	**dark**
RA	:	17:51:35.900
DEC	:	-30:00:12.10
Exposure Time	:	90
Airmass	:	1.00
Sidereal Time	:	17:52:34
Filter ID	:	R
Observation Date	:	2017-10-01T21:52:39
CCD Temperature	:	-107.24

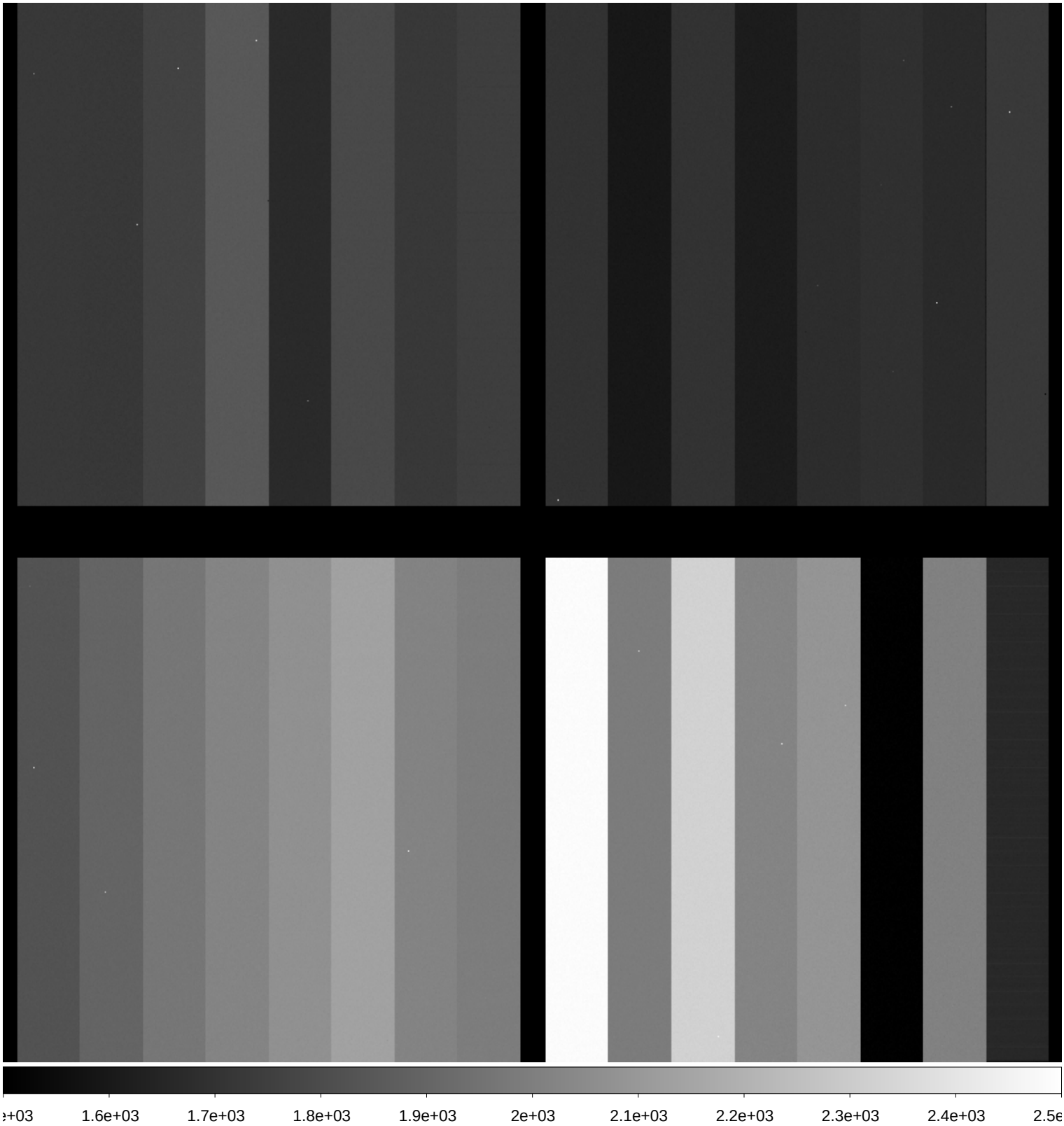

File Name	:	**xkmtc.20171001.042162.fits** # 4 / 274 #
Project ID	:	ALL
Image Type	:	DARK
Object Name	:	**dark**
RA	:	17:54:03.850
DEC	:	-30:00:15.80
Exposure Time	:	90
Airmass	:	1.00
Sidereal Time	:	17:55:01
Filter ID	:	R
Observation Date	:	2017-10-01T21:55:07
CCD Temperature	:	-107.28

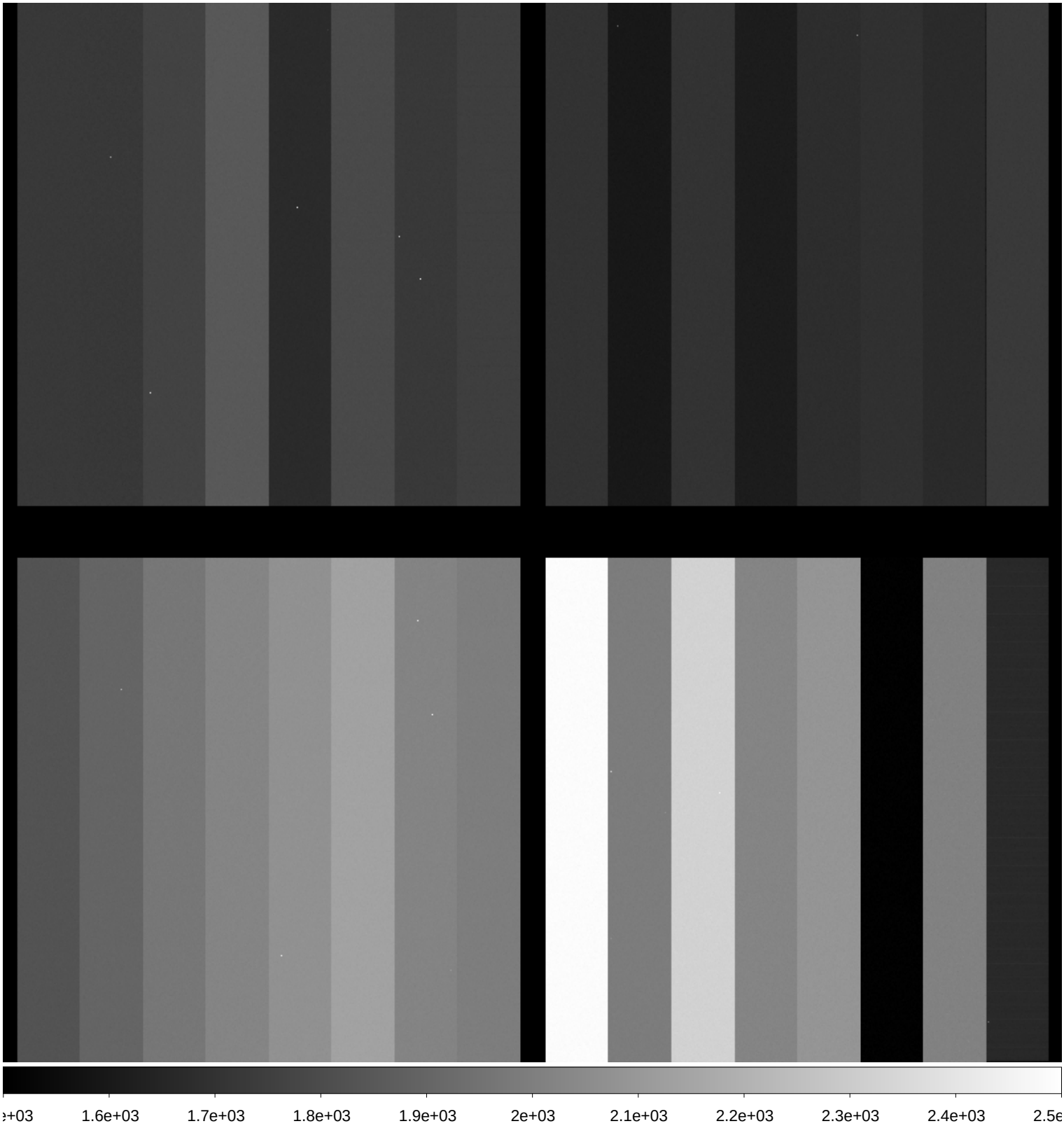

File Name	:	**xkmtc.20171001.042163.fits** # 5 / 274 #
Project ID	:	ALL
Image Type	:	BIAS
Object Name	:	**bias**
RA	:	17:56:46.350
DEC	:	-30:00:20.00
Exposure Time	:	0
Airmass	:	1.00
Sidereal Time	:	17:57:44
Filter ID	:	R
Observation Date	:	2017-10-01T21:57:49
CCD Temperature	:	-107.37

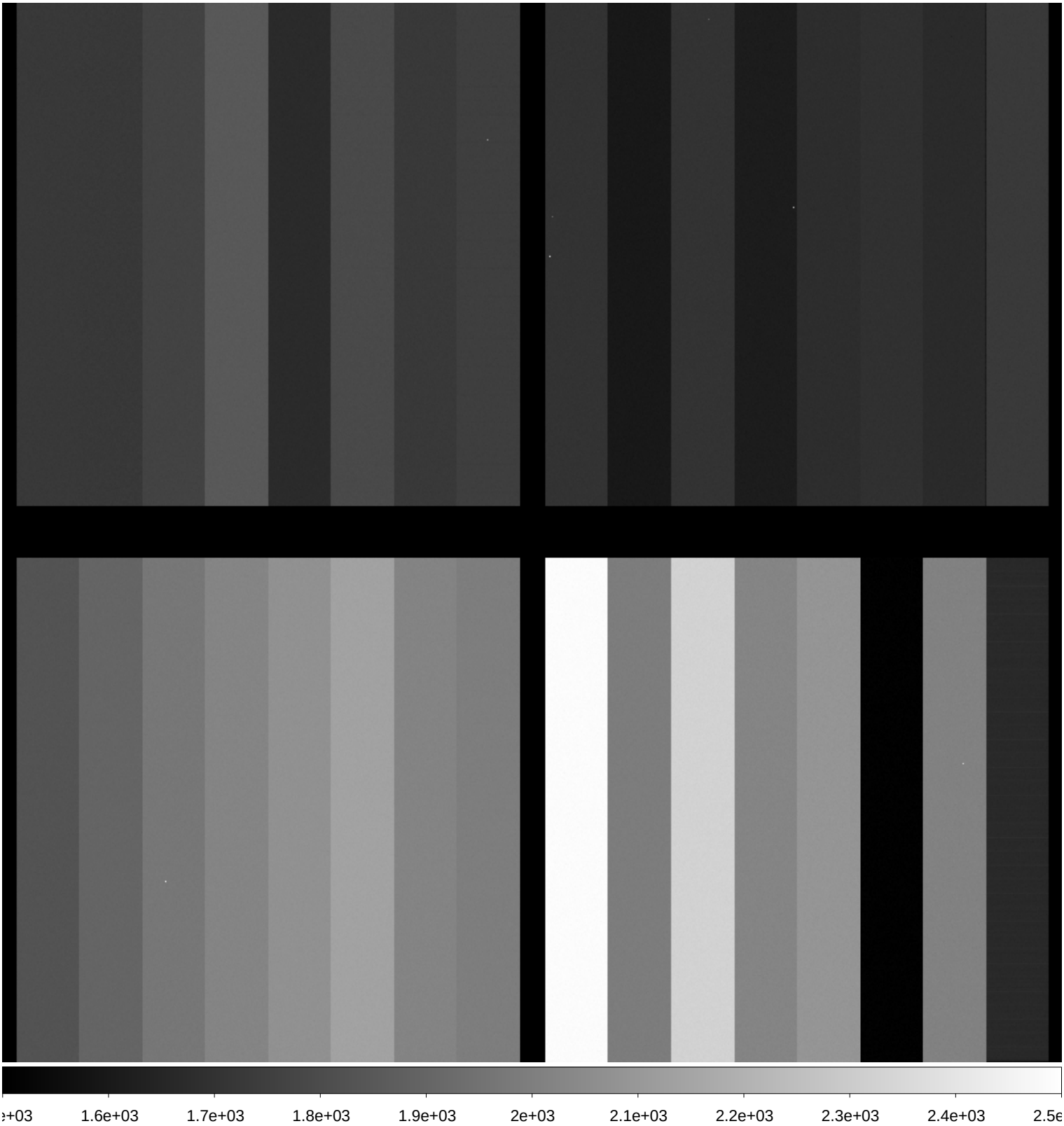

File Name	:	**xkmtc.20171001.042164.fits** # 6 / 274 #
Project ID	:	ALL
Image Type	:	BIAS
Object Name	:	**bias**
RA	:	17:57:42.650
DEC	:	-30:00:21.40
Exposure Time	:	0
Airmass	:	1.00
Sidereal Time	:	17:58:40
Filter ID	:	R
Observation Date	:	2017-10-01T21:58:46
CCD Temperature	:	-107.38

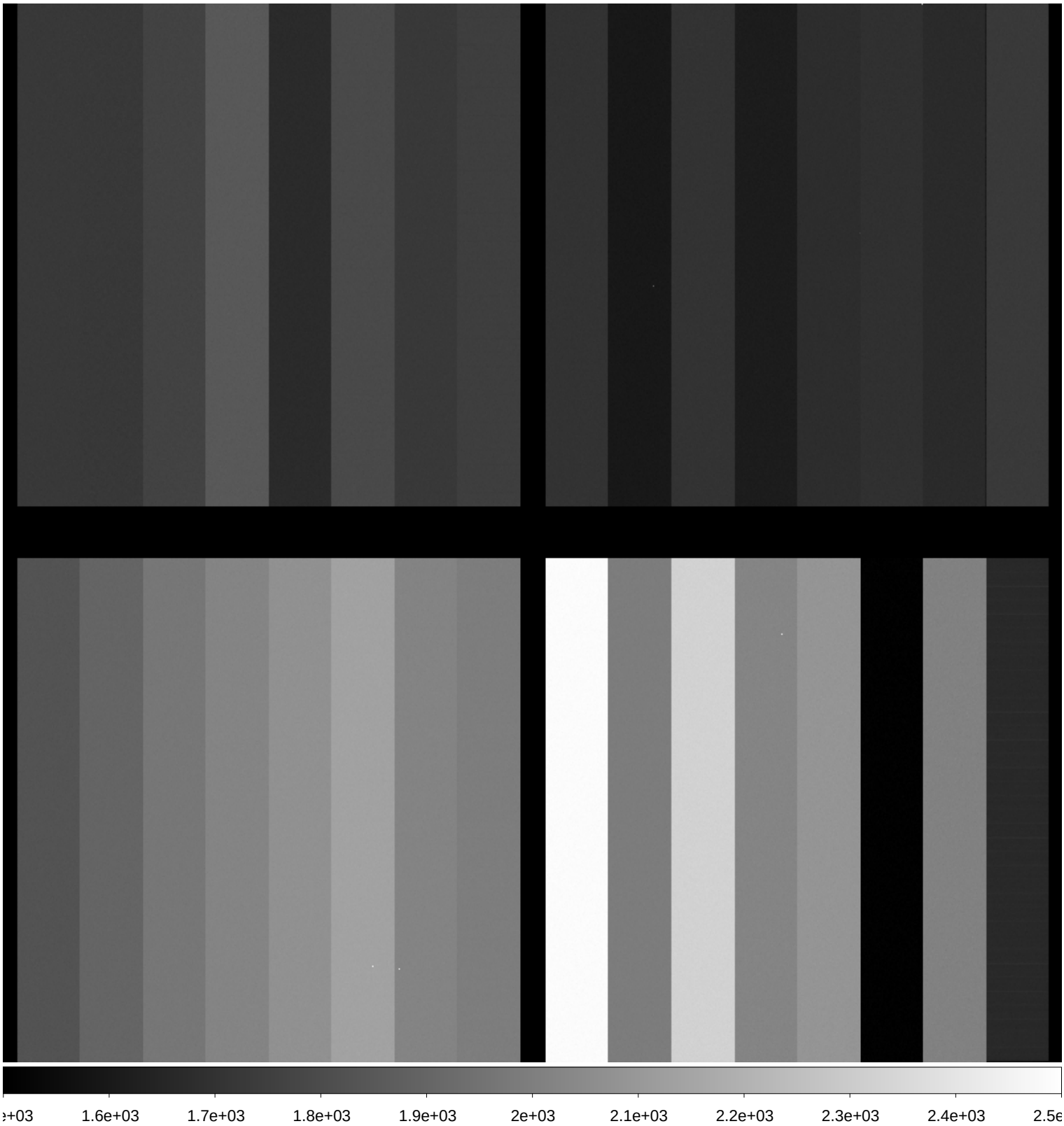

File Name	:	**xkmtc.20171001.042165.fits** # 7 / 274 #
Project ID	:	ALL
Image Type	:	BIAS
Object Name	:	**bias**
RA	:	17:58:42.060
DEC	:	-30:00:22.90
Exposure Time	:	0
Airmass	:	1.00
Sidereal Time	:	17:59:40
Filter ID	:	R
Observation Date	:	2017-10-01T21:59:44
CCD Temperature	:	-107.42

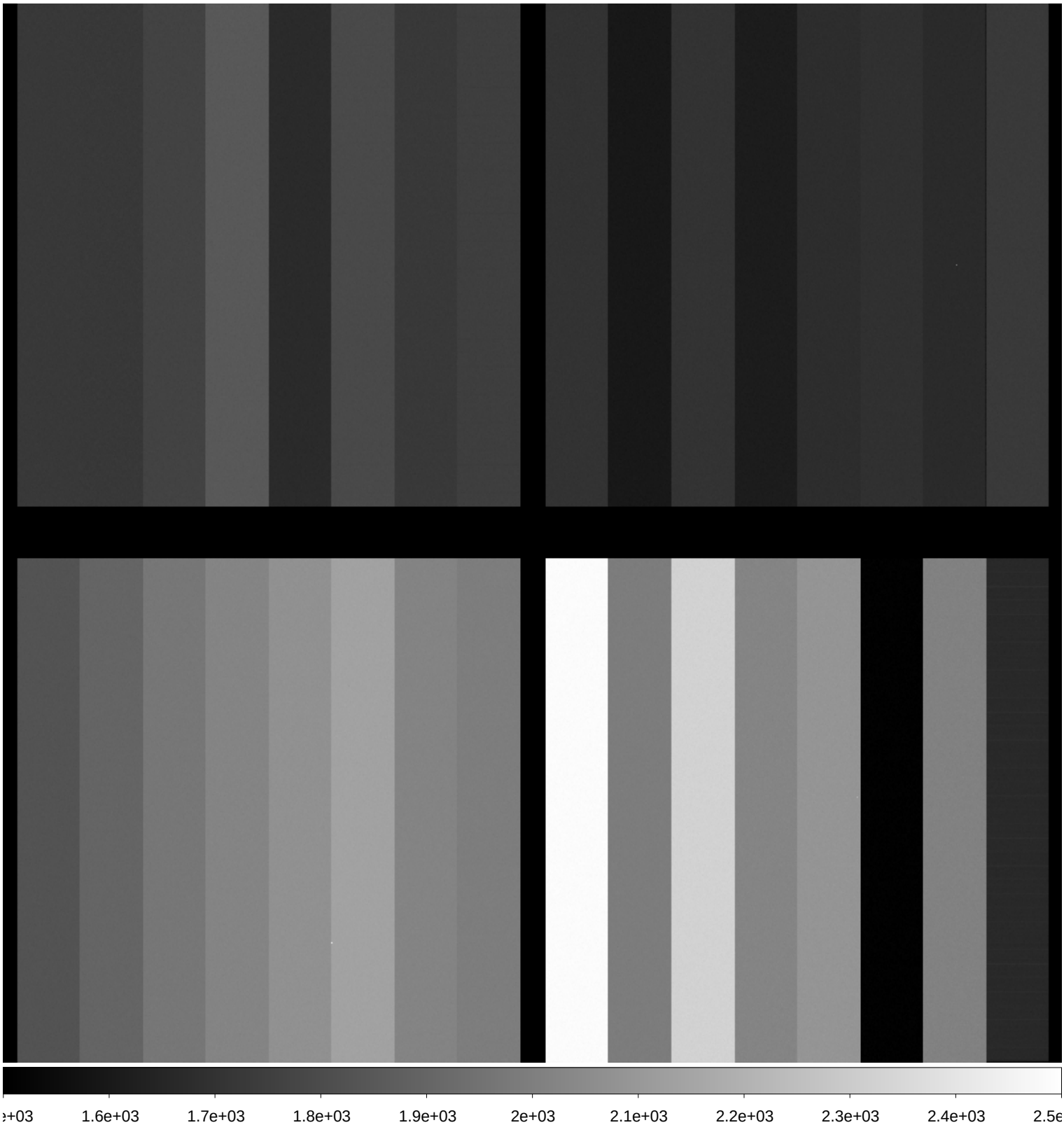

File Name	:	**xkmtc.20171001.042166.fits** # 8 / 274 #
Project ID	:	ALL
Image Type	:	BIAS
Object Name	:	**bias**
RA	:	17:59:38.220
DEC	:	-30:00:24.30
Exposure Time	:	0
Airmass	:	1.00
Sidereal Time	:	18:00:36
Filter ID	:	R
Observation Date	:	2017-10-01T22:00:53
CCD Temperature	:	-107.45

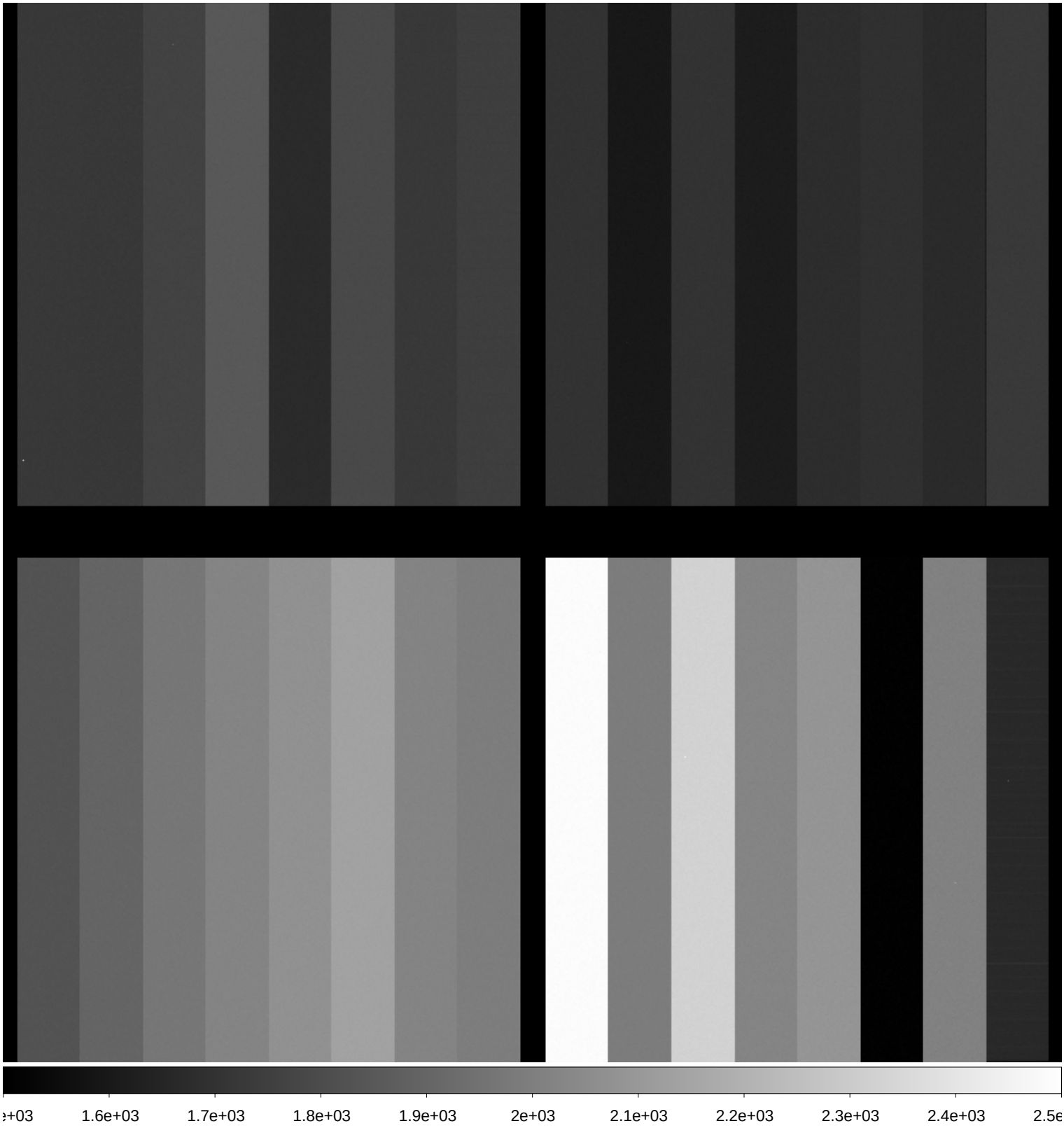

File Name	:	**xkmtc.20171001.042167.fits** # 9 / 274 #
Project ID	:	ALL
Image Type	:	BIAS
Object Name	:	**bias**
RA	:	18:00:57.510
DEC	:	-30:00:26.30
Exposure Time	:	0
Airmass	:	1.00
Sidereal Time	:	18:01:55
Filter ID	:	R
Observation Date	:	2017-10-01T22:02:00
CCD Temperature	:	-107.5

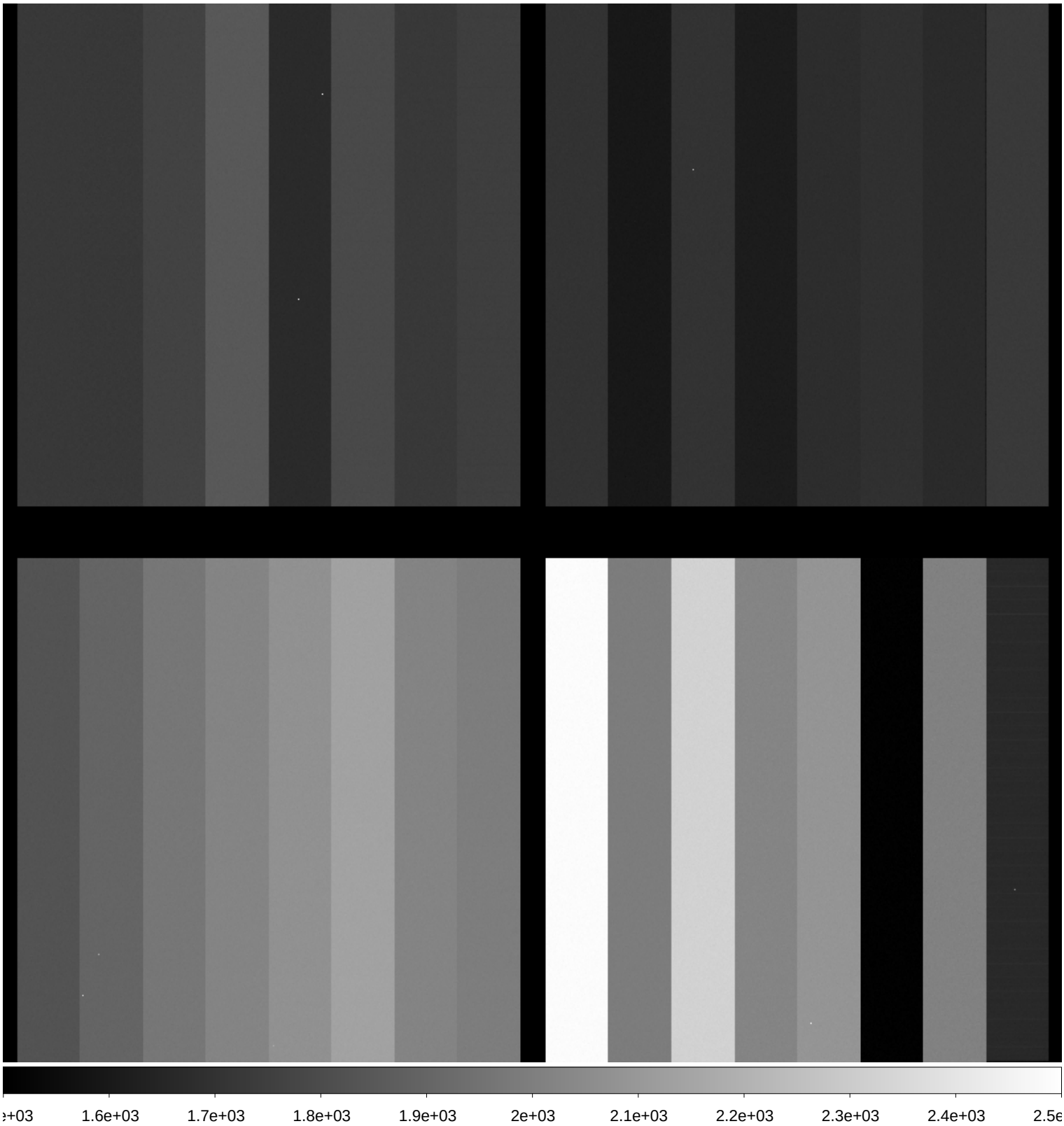

File Name	:	**xkmtc.20171001.042168.fits** # 10 / 274 #
Project ID	:	ALL
Image Type	:	BIAS
Object Name	:	**bias**
RA	:	18:01:56.770
DEC	:	-30:00:27.80
Exposure Time	:	0
Airmass	:	1.00
Sidereal Time	:	18:02:54
Filter ID	:	R
Observation Date	:	2017-10-01T22:02:58
CCD Temperature	:	-107.49

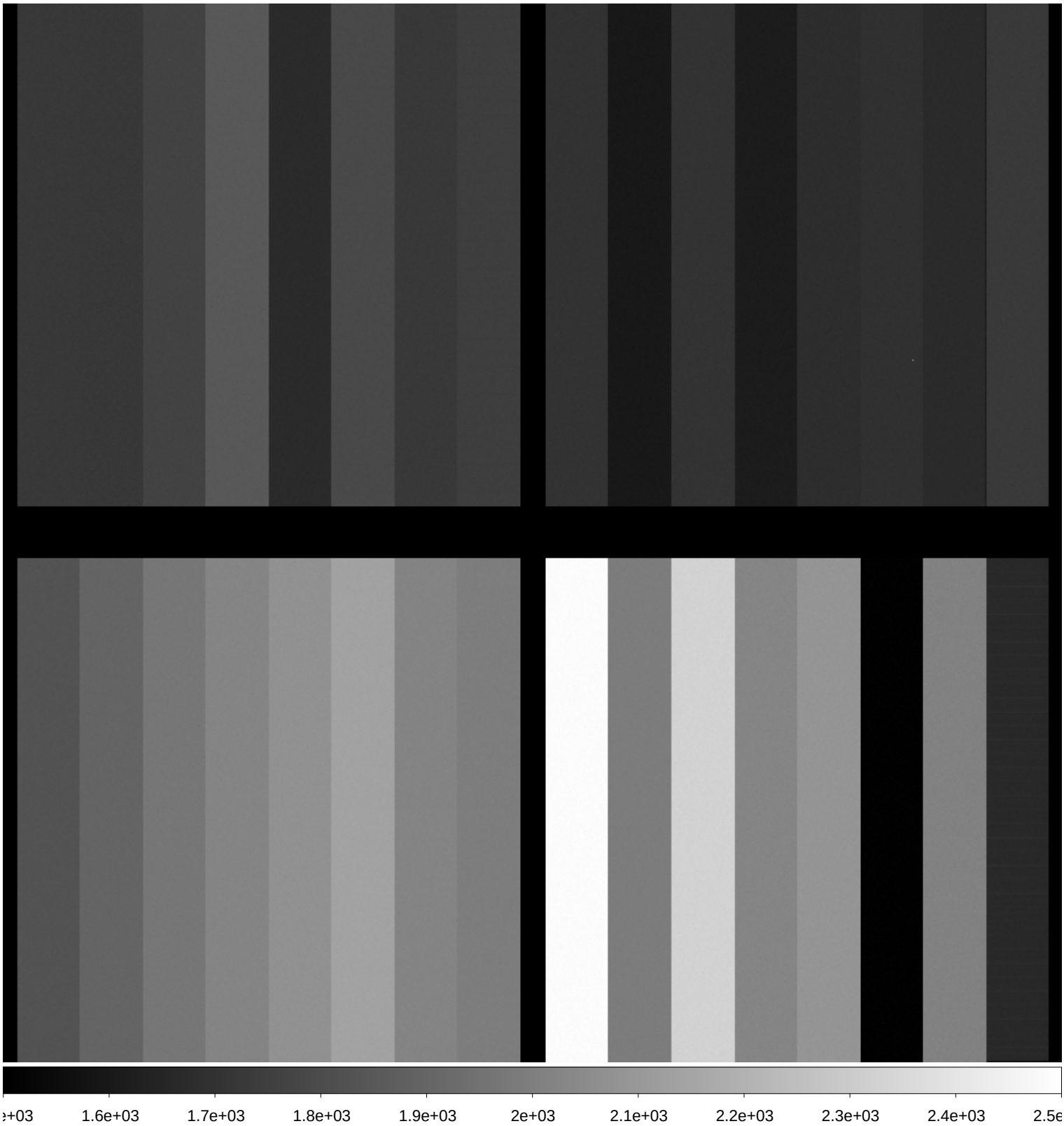

File Name	:	**xkmtc.20171001.042169.fits** # 11 / 274 #
Project ID	:	ALL
Image Type	:	BIAS
Object Name	:	**bias**
RA	:	18:02:53.070
DEC	:	-30:00:29.30
Exposure Time	:	0
Airmass	:	1.00
Sidereal Time	:	18:03:51
Filter ID	:	R
Observation Date	:	2017-10-01T22:03:55
CCD Temperature	:	-107.52

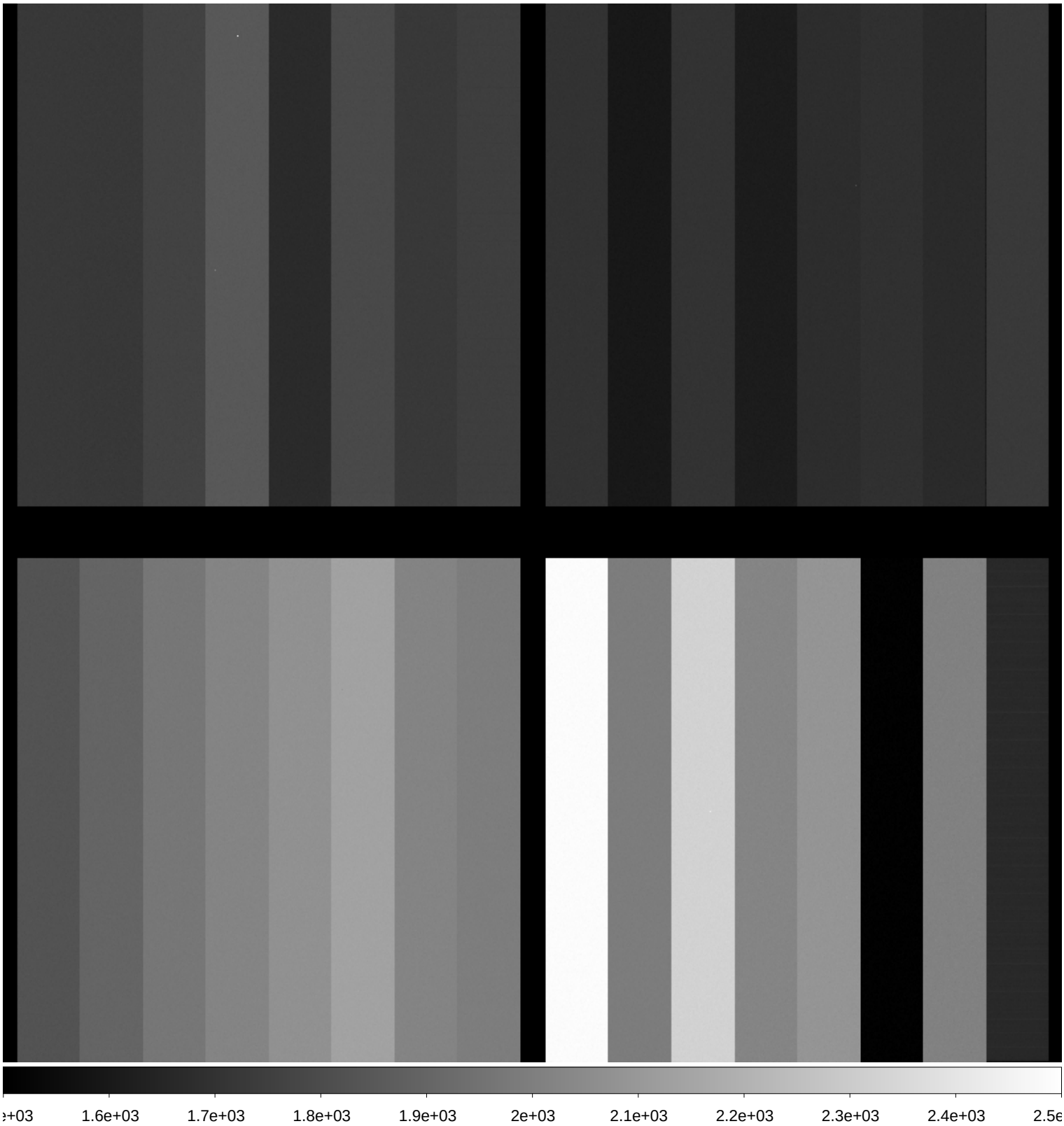

File Name	:	**xkmtc.20171001.042170.fits** # 12 / 274 #
Project ID	:	ALL
Image Type	:	BIAS
Object Name	:	**bias**
RA	:	18:03:59.700
DEC	:	-30:00:31.00
Exposure Time	:	0
Airmass	:	1.00
Sidereal Time	:	18:04:57
Filter ID	:	R
Observation Date	:	2017-10-01T22:05:01
CCD Temperature	:	-105.36

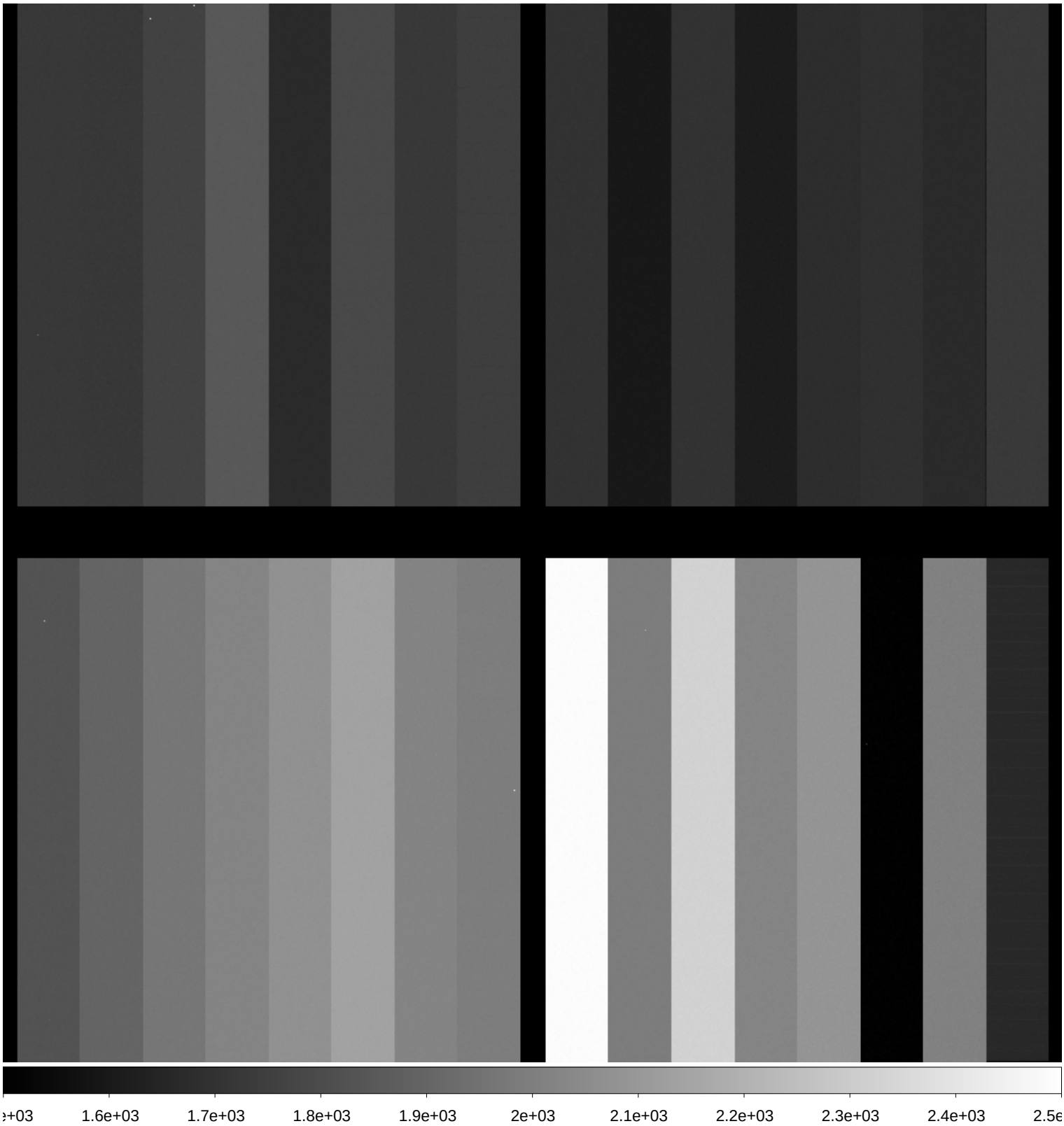

File Name	:	**xkmtc.20171001.042171.fits** # 13 / 274 #
Project ID	:	ALL
Image Type	:	BIAS
Object Name	:	**bias**
RA	:	18:04:58.180
DEC	:	-30:00:32.50
Exposure Time	:	0
Airmass	:	1.00
Sidereal Time	:	18:05:56
Filter ID	:	R
Observation Date	:	2017-10-01T22:05:59
CCD Temperature	:	-107.32

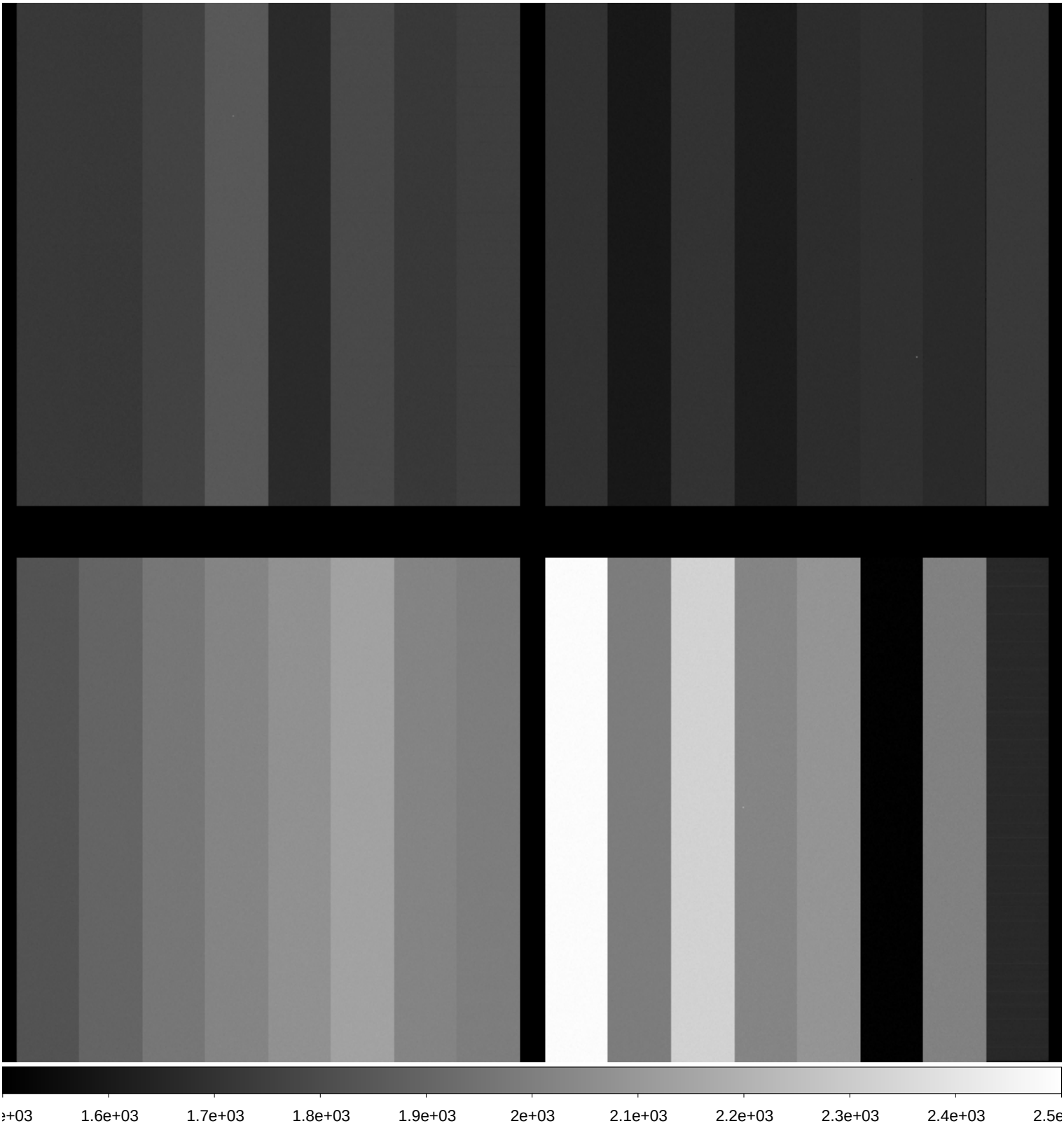

File Name	:	**xkmtc.20171001.042172.fits** # 14 / 274 #
Project ID	:	ALL
Image Type	:	BIAS
Object Name	:	**bias**
RA	:	18:05:54.500
DEC	:	-30:00:33.90
Exposure Time	:	0
Airmass	:	1.00
Sidereal Time	:	18:06:52
Filter ID	:	R
Observation Date	:	2017-10-01T22:07:00
CCD Temperature	:	-107.37

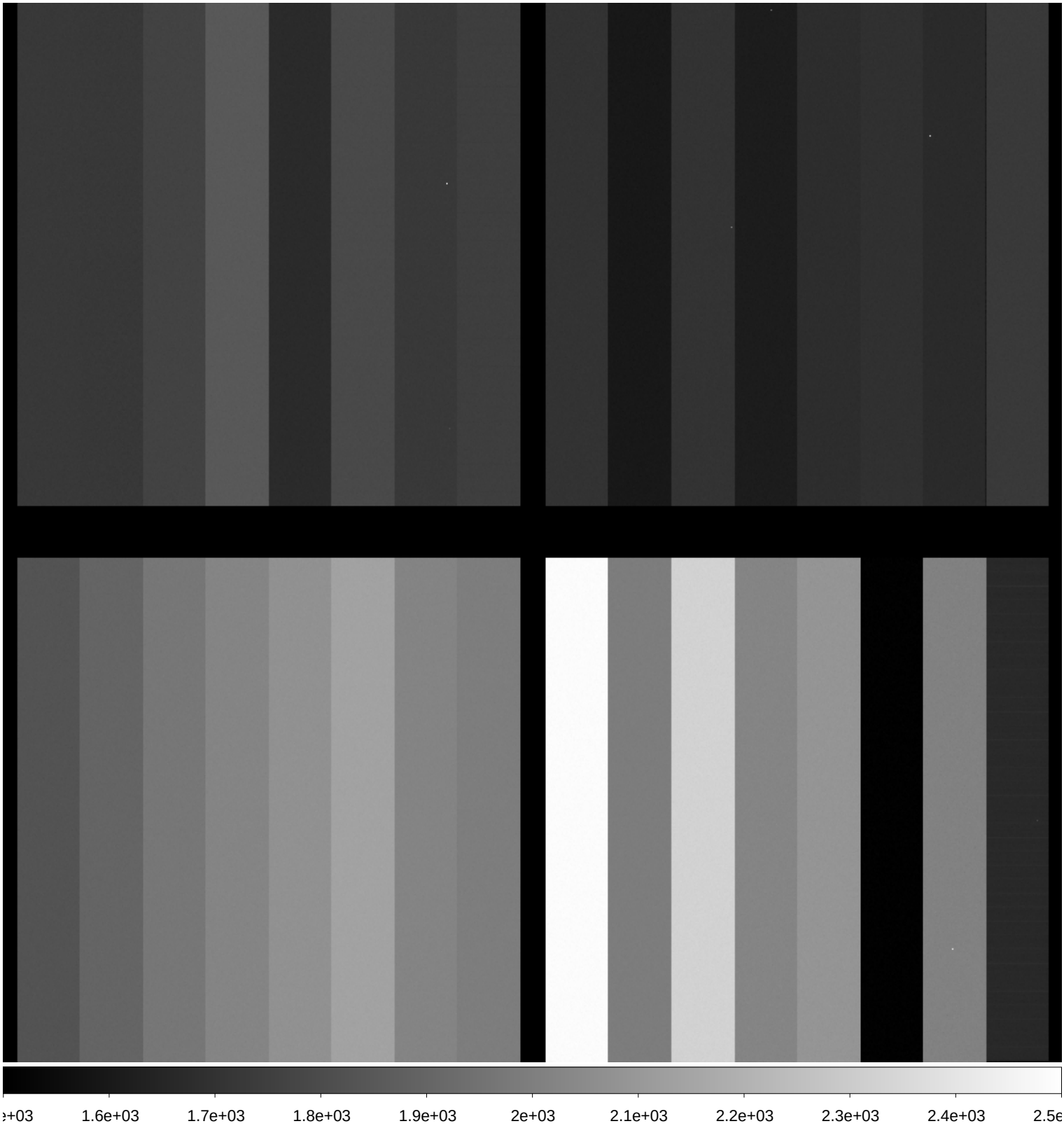

File Name	:	**xkmtc.20171001.042173.fits** # 15 / 274 #
Project ID	:	BLG
Image Type	:	OBJECT
Object Name	:	**focus**
RA	:	17:54:24.290
DEC	:	-31:08:09.70
Exposure Time	:	10
Airmass	:	1.09
Sidereal Time	:	19:43:41
Filter ID	:	I
Observation Date	:	2017-10-01T23:43:29
CCD Temperature	:	-109.25

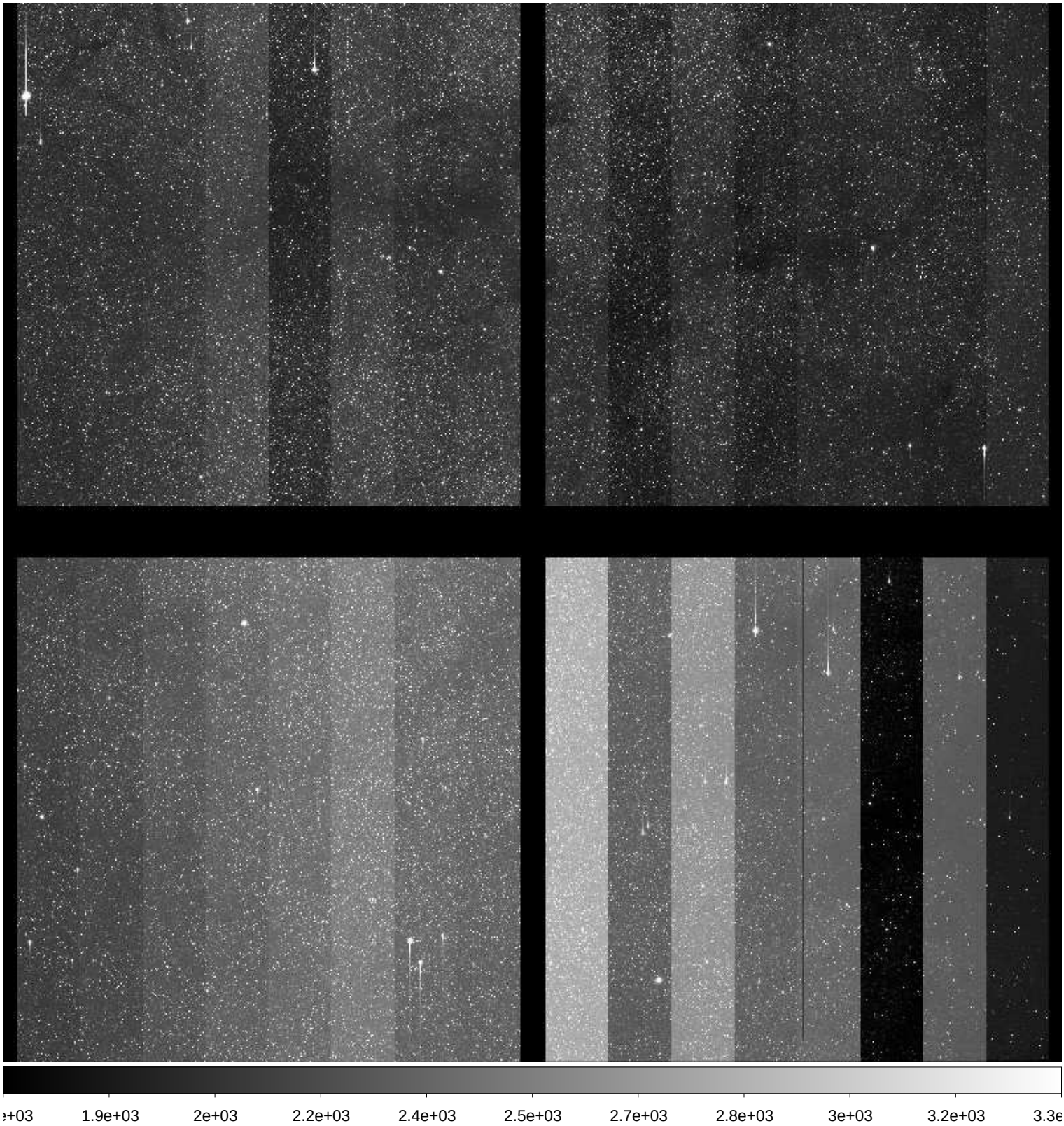

File Name	:	**xkmtc.20171001.042174.fits** # 16 / 274 #
Project ID	:	BLG
Image Type	:	OBJECT
Object Name	:	**BLG01**
RA	:	17:54:24.240
DEC	:	-31:08:09.70
Exposure Time	:	90
Airmass	:	1.09
Sidereal Time	:	19:46:55
Filter ID	:	V
Observation Date	:	2017-10-01T23:46:42
CCD Temperature	:	-109.35

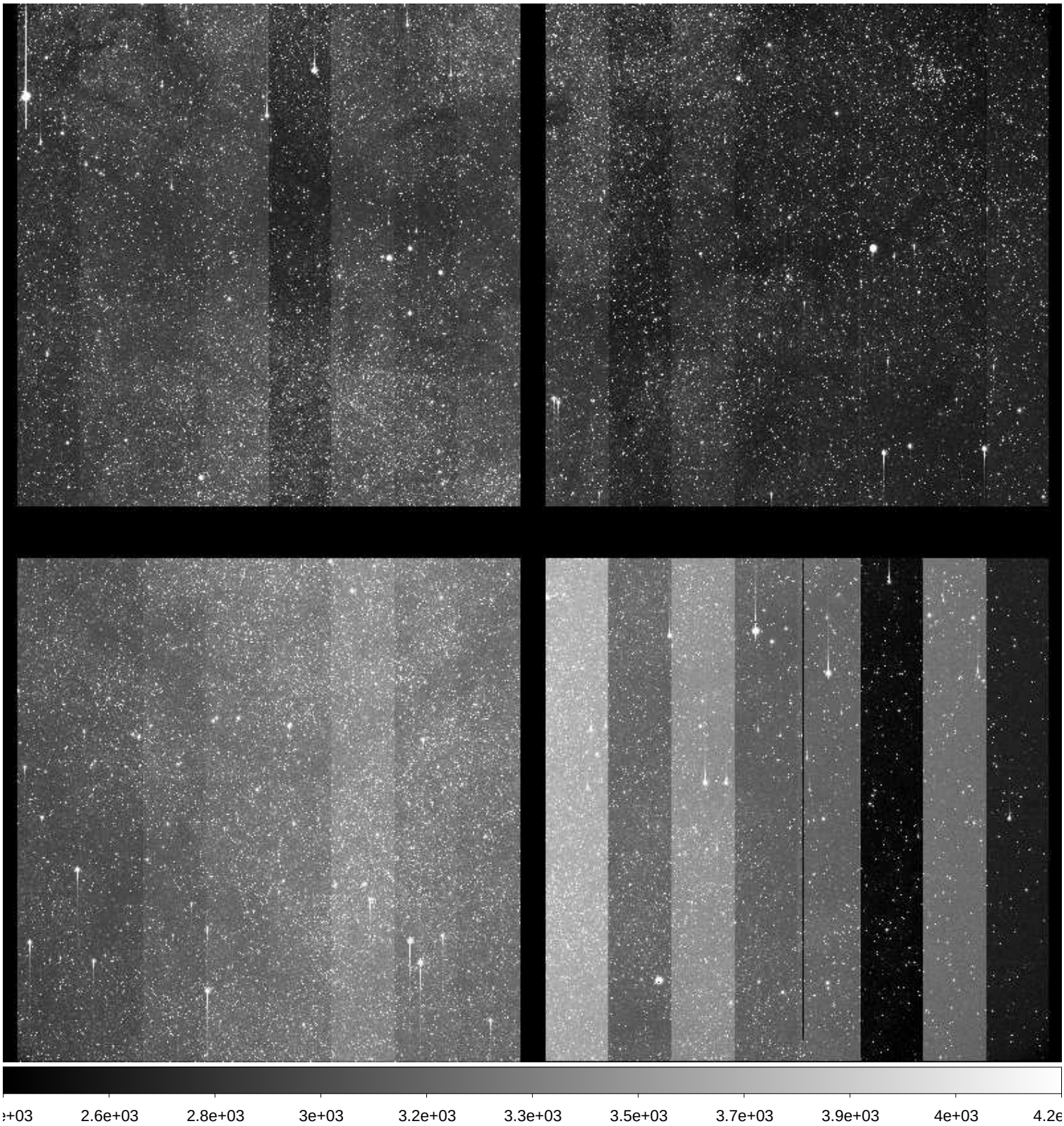

File Name	:	**xkmtc.20171001.042175.fits** # 17 / 274 #
Project ID	:	BLG
Image Type	:	OBJECT
Object Name	:	**BLG02**
RA	:	17:54:24.220
DEC	:	-29:01:39.60
Exposure Time	:	90
Airmass	:	1.10
Sidereal Time	:	19:49:39
Filter ID	:	V
Observation Date	:	2017-10-01T23:49:25
CCD Temperature	:	-109.43

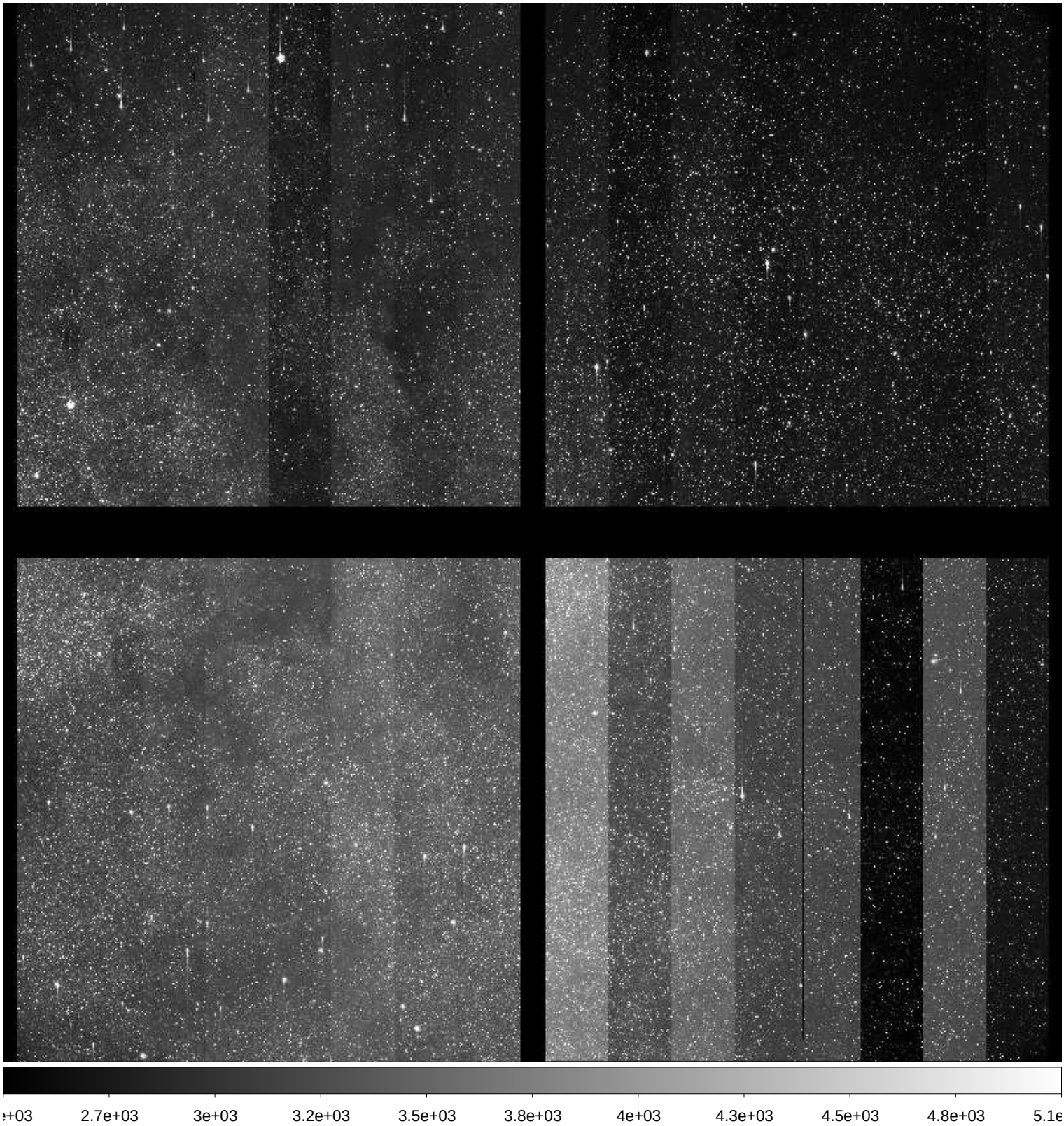

File Name	:	**xkmtc.20171001.042176.fits** # 18 / 274 #
Project ID	:	BLG
Image Type	:	OBJECT
Object Name	:	**BLG02**
RA	:	17:54:24.200
DEC	:	-29:01:39.60
Exposure Time	:	60
Airmass	:	1.11
Sidereal Time	:	19:52:05
Filter ID	:	I
Observation Date	:	2017-10-01T23:51:52
CCD Temperature	:	-109.46

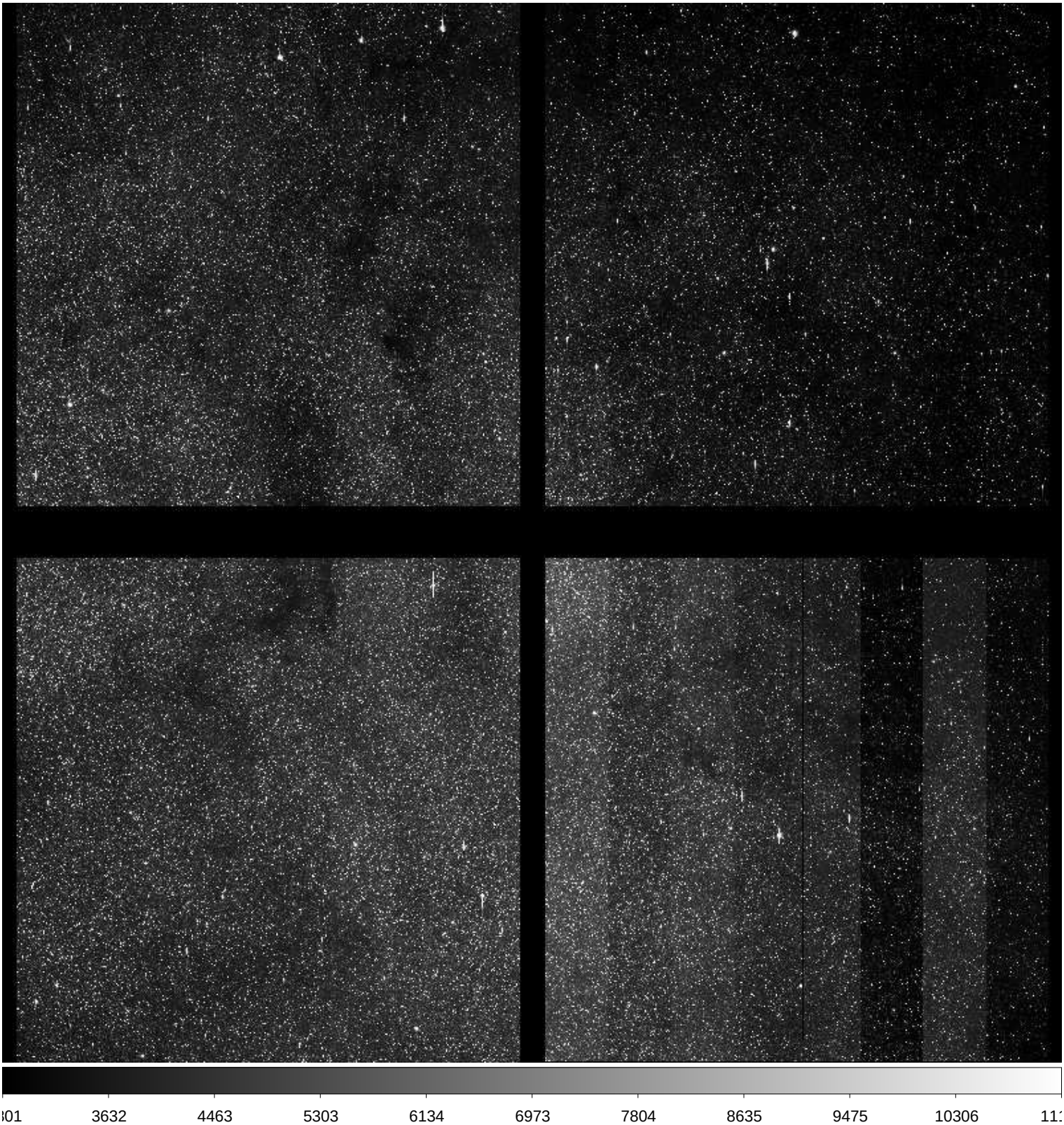

File Name	:	**xkmtc.20171001.042177.fits** # 19 / 274 #
Project ID	:	BLG
Image Type	:	OBJECT
Object Name	:	**BLG03**
RA	:	18:02:00.240
DEC	:	-27:56:39.70
Exposure Time	:	60
Airmass	:	1.10
Sidereal Time	:	19:54:17
Filter ID	:	I
Observation Date	:	2017-10-01T23:54:02
CCD Temperature	:	-109.57

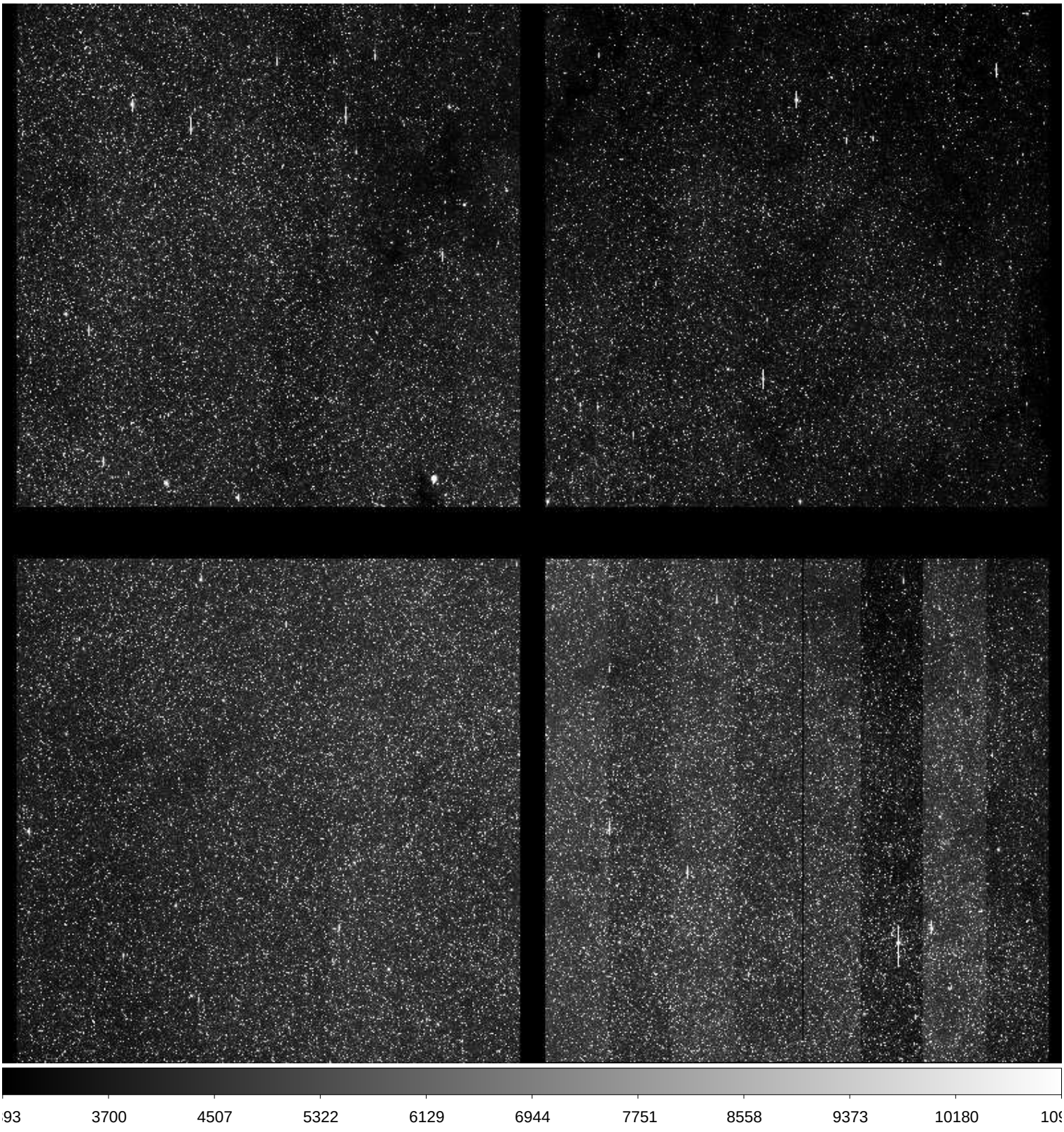

File Name	:	**xkmtc.20171001.042178.fits** # 20 / 274 #
Project ID	:	BLG
Image Type	:	OBJECT
Object Name	:	**BLG03**
RA	:	18:02:00.240
DEC	:	-27:56:39.70
Exposure Time	:	90
Airmass	:	1.10
Sidereal Time	:	19:56:13
Filter ID	:	V
Observation Date	:	2017-10-01T23:55:58
CCD Temperature	:	-109.59

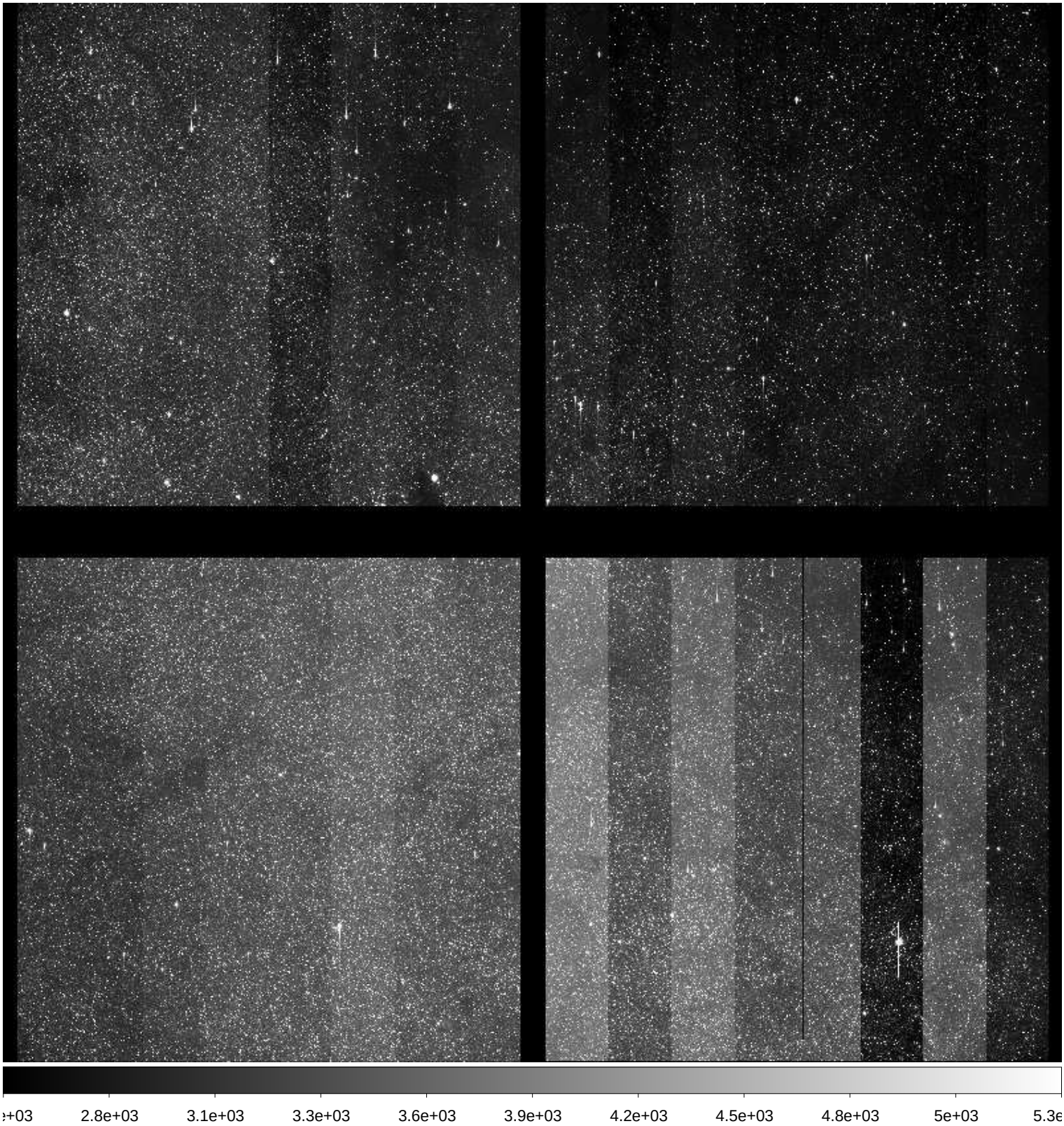

File Name	:	**xkmtc.20171001.042179.fits** # 21 / 274 #
Project ID	:	BLG
Image Type	:	OBJECT
Object Name	:	**BLG19**
RA	:	17:45:59.940
DEC	:	-24:40:08.20
Exposure Time	:	90
Airmass	:	1.15
Sidereal Time	:	19:58:47
Filter ID	:	V
Observation Date	:	2017-10-01T23:58:31
CCD Temperature	:	-109.69

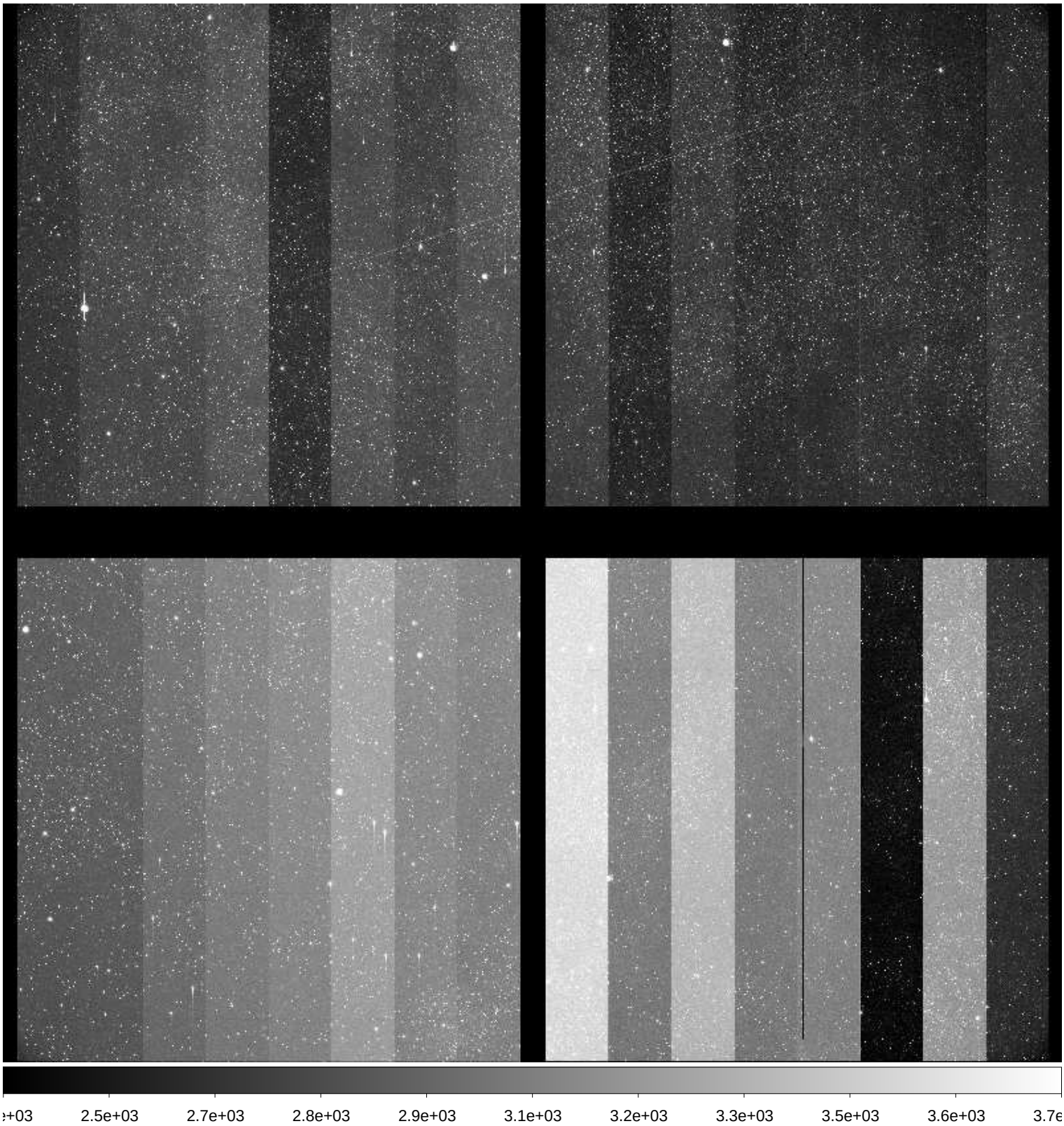

File Name	:	**xkmtc.20171002.042180.fits** # 22 / 274 #
Project ID	:	BLG
Image Type	:	OBJECT
Object Name	:	**BLG19**
RA	:	17:45:59.950
DEC	:	-24:40:08.40
Exposure Time	:	60
Airmass	:	1.16
Sidereal Time	:	20:01:22
Filter ID	:	I
Observation Date	:	2017-10-02T00:01:20
CCD Temperature	:	-109.7

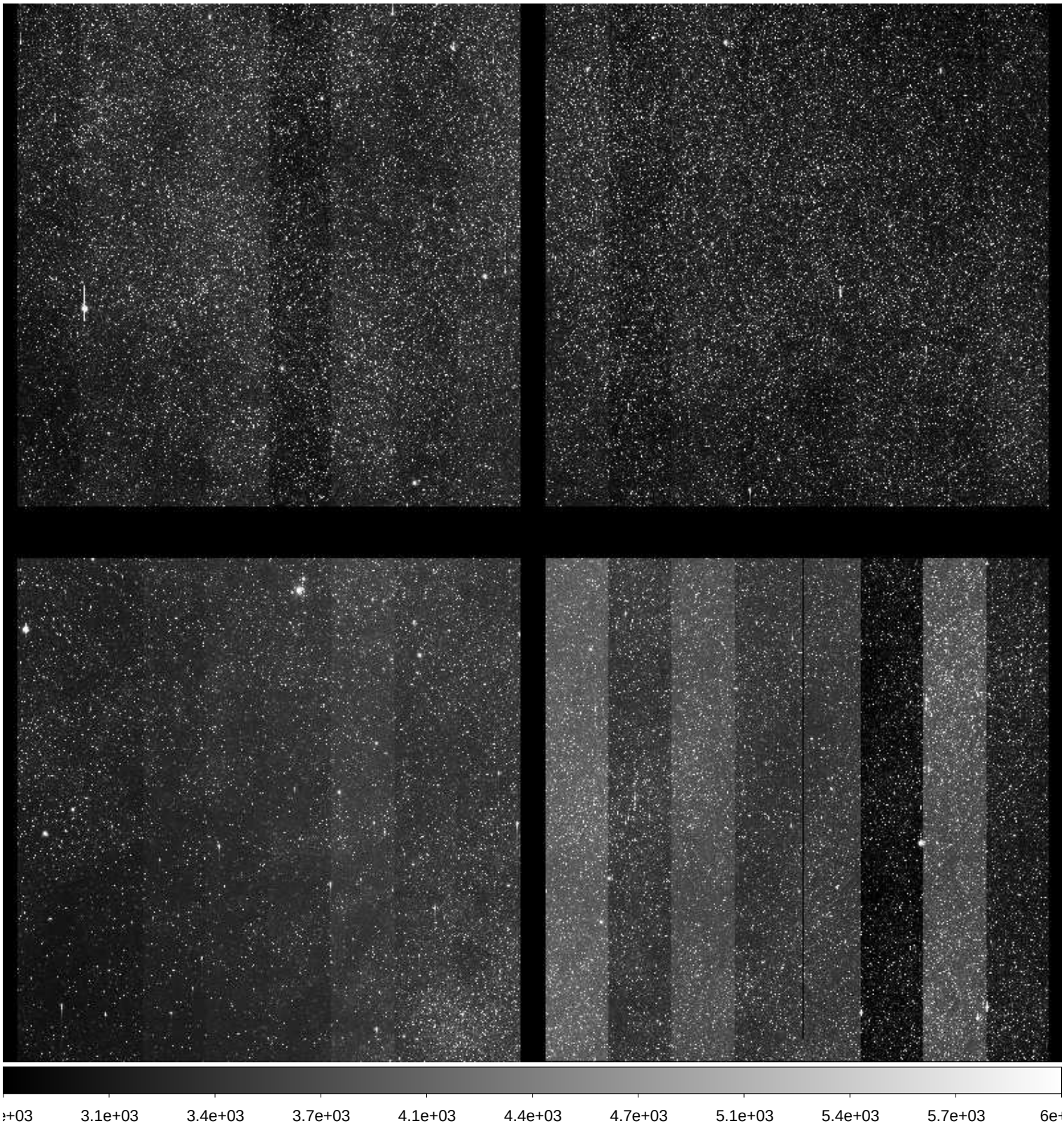

File Name	:	**xkmtc.20171002.042181.fits** # 23 / 274 #
Project ID	:	BLG
Image Type	:	OBJECT
Object Name	:	**BLG31**
RA	:	18:13:32.290
DEC	:	-25:50:09.70
Exposure Time	:	60
Airmass	:	1.10
Sidereal Time	:	20:03:34
Filter ID	:	I
Observation Date	:	2017-10-02T00:03:31
CCD Temperature	:	-109.75

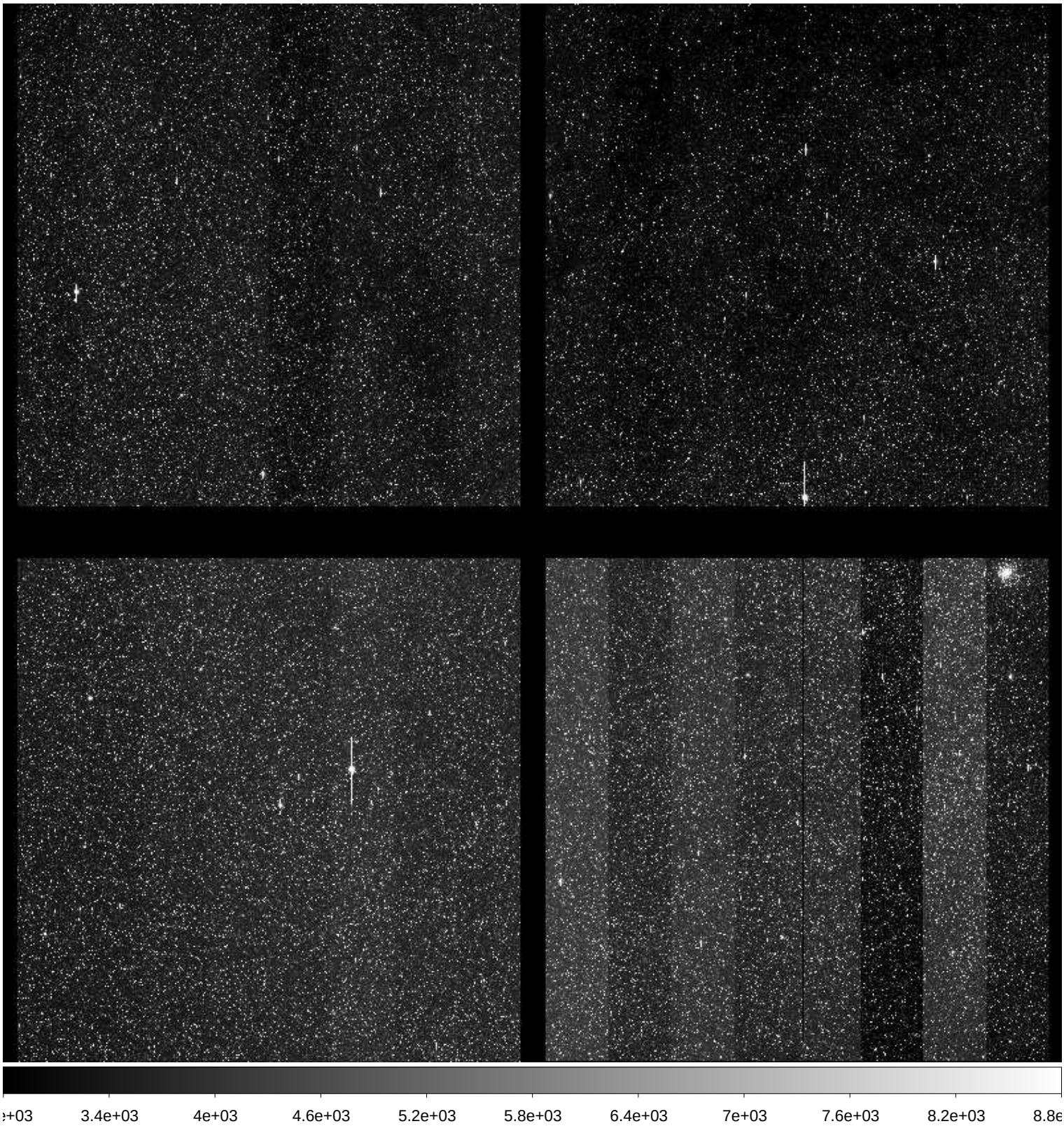

File Name	:	**xkmtc.20171002.042182.fits** # 24 / 274 #
Project ID	:	BLG
Image Type	:	OBJECT
Object Name	:	**BLG31**
RA	:	18:13:32.230
DEC	:	-25:50:09.60
Exposure Time	:	90
Airmass	:	1.10
Sidereal Time	:	20:05:45
Filter ID	:	V
Observation Date	:	2017-10-02T00:05:30
CCD Temperature	:	-109.8

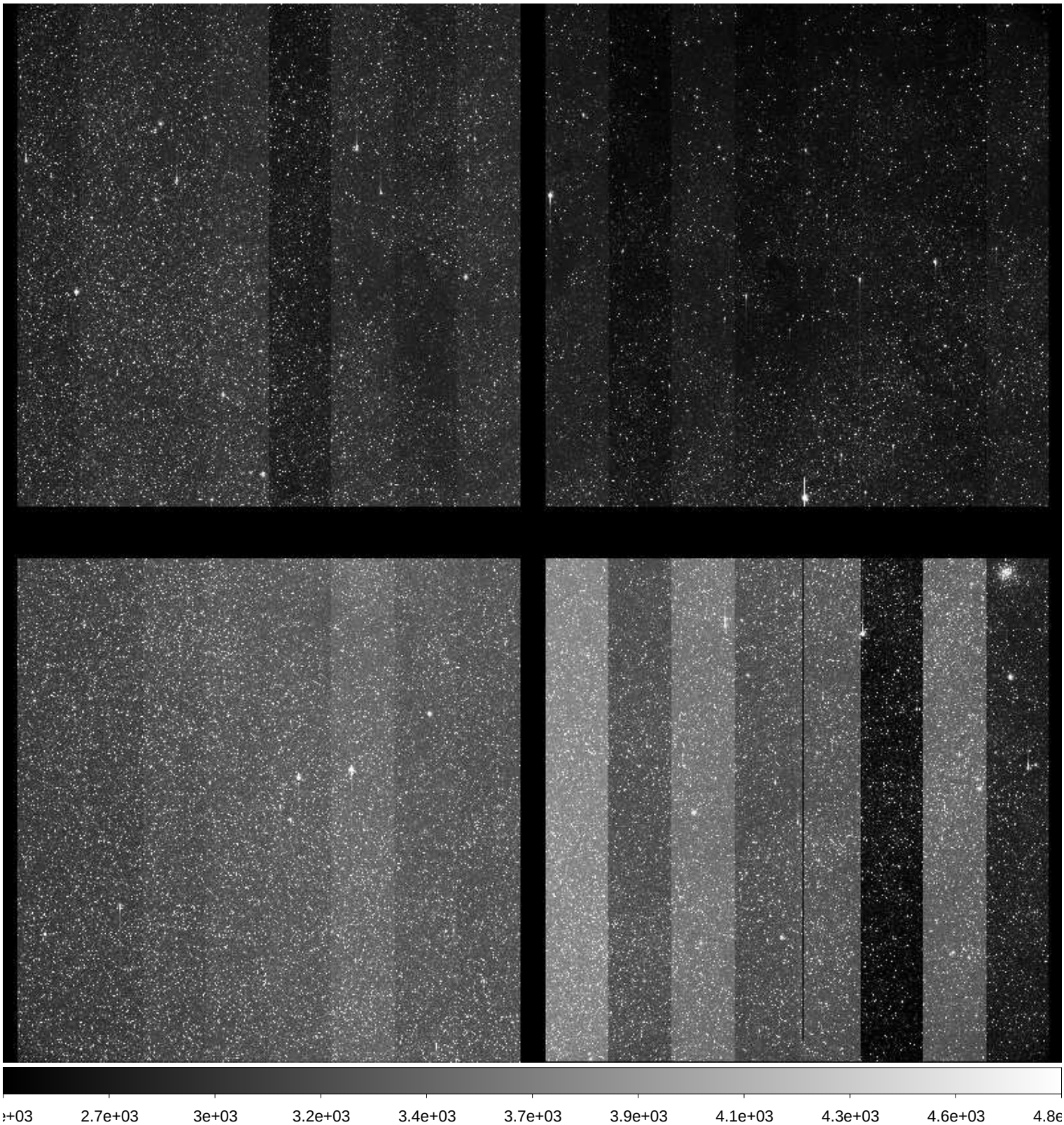

File Name	:	**xkmtc.20171002.042183.fits** # 25 / 274 #
Project ID	:	BLG
Image Type	:	OBJECT
Object Name	:	**BLG32**
RA	:	18:11:15.200
DEC	:	-27:56:39.60
Exposure Time	:	90
Airmass	:	1.11
Sidereal Time	:	20:08:27
Filter ID	:	V
Observation Date	:	2017-10-02T00:08:10
CCD Temperature	:	-109.91

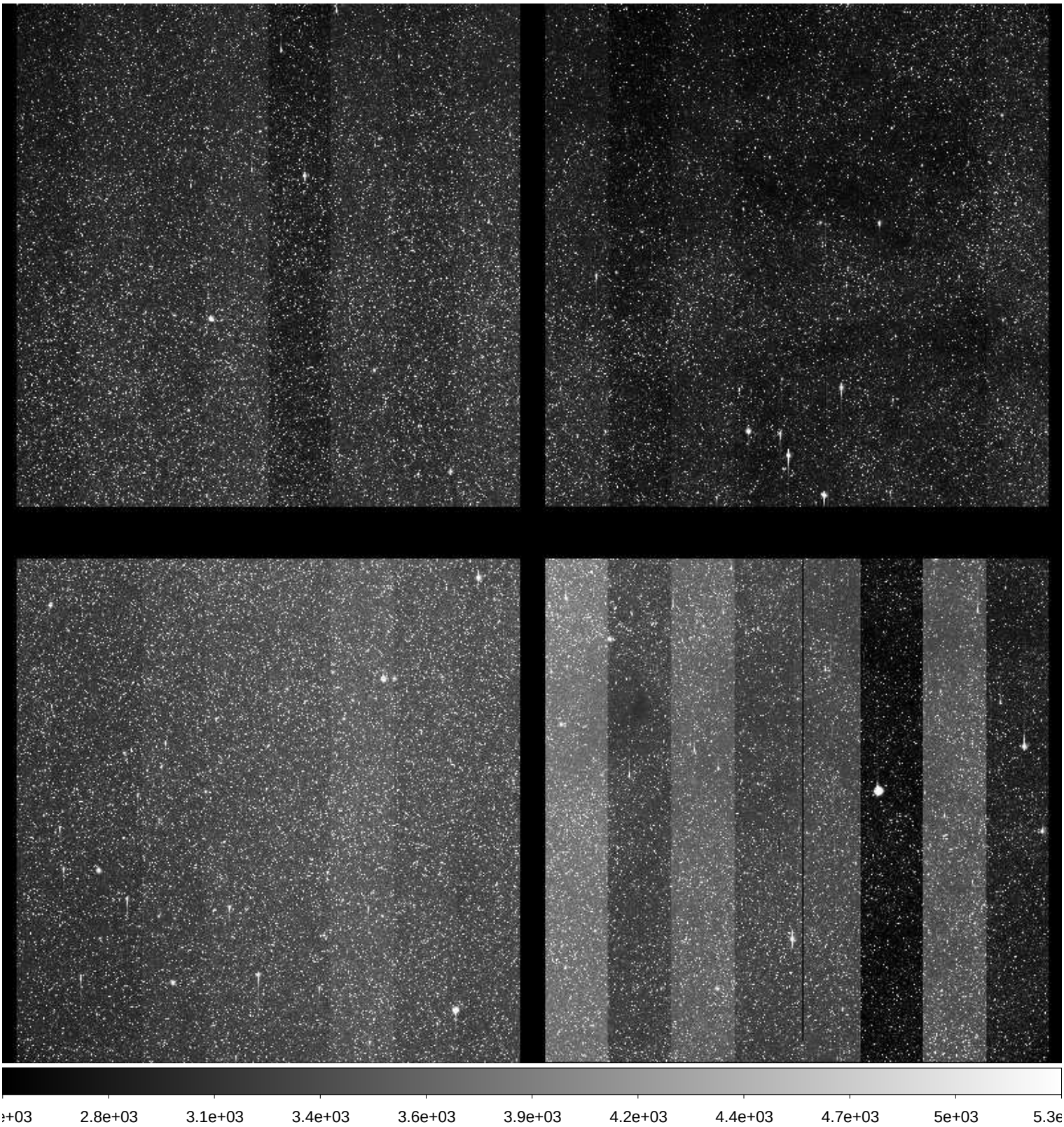

File Name	:	**xkmtc.20171002.042184.fits** # 26 / 274 #
Project ID	:	BLG
Image Type	:	OBJECT
Object Name	:	**BLG32**
RA	:	18:11:15.190
DEC	:	-27:56:39.60
Exposure Time	:	60
Airmass	:	1.11
Sidereal Time	:	20:10:54
Filter ID	:	I
Observation Date	:	2017-10-02T00:10:37
CCD Temperature	:	-108.02

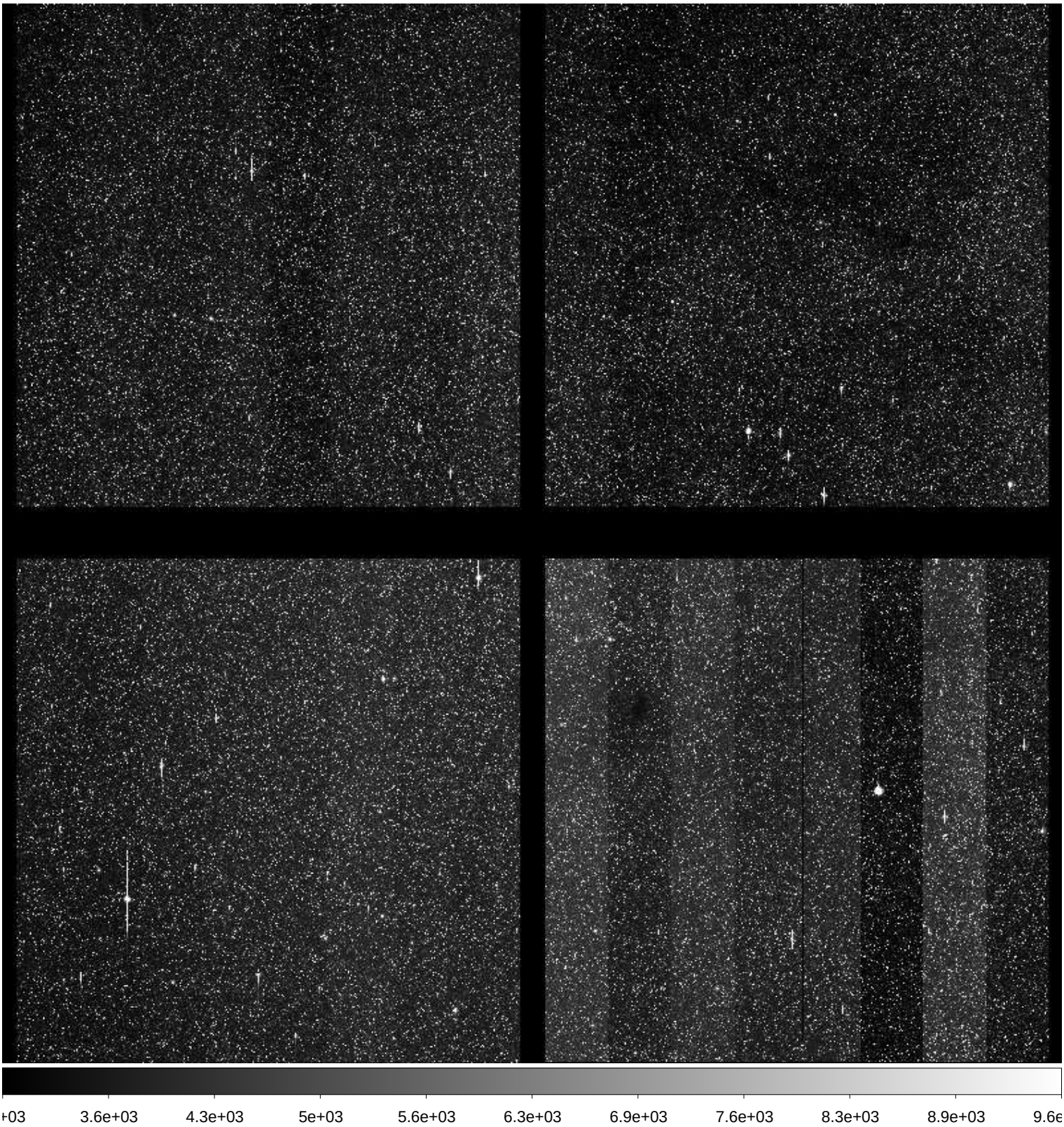

File Name	:	**xkmtc.20171002.042185.fits** # 27 / 274 #
Project ID	:	BLG
Image Type	:	OBJECT
Object Name	:	**BLG41**
RA	:	17:54:06.950
DEC	:	-31:15:38.80
Exposure Time	:	60
Airmass	:	1.15
Sidereal Time	:	20:12:58
Filter ID	:	I
Observation Date	:	2017-10-02T00:12:41
CCD Temperature	:	-109.7

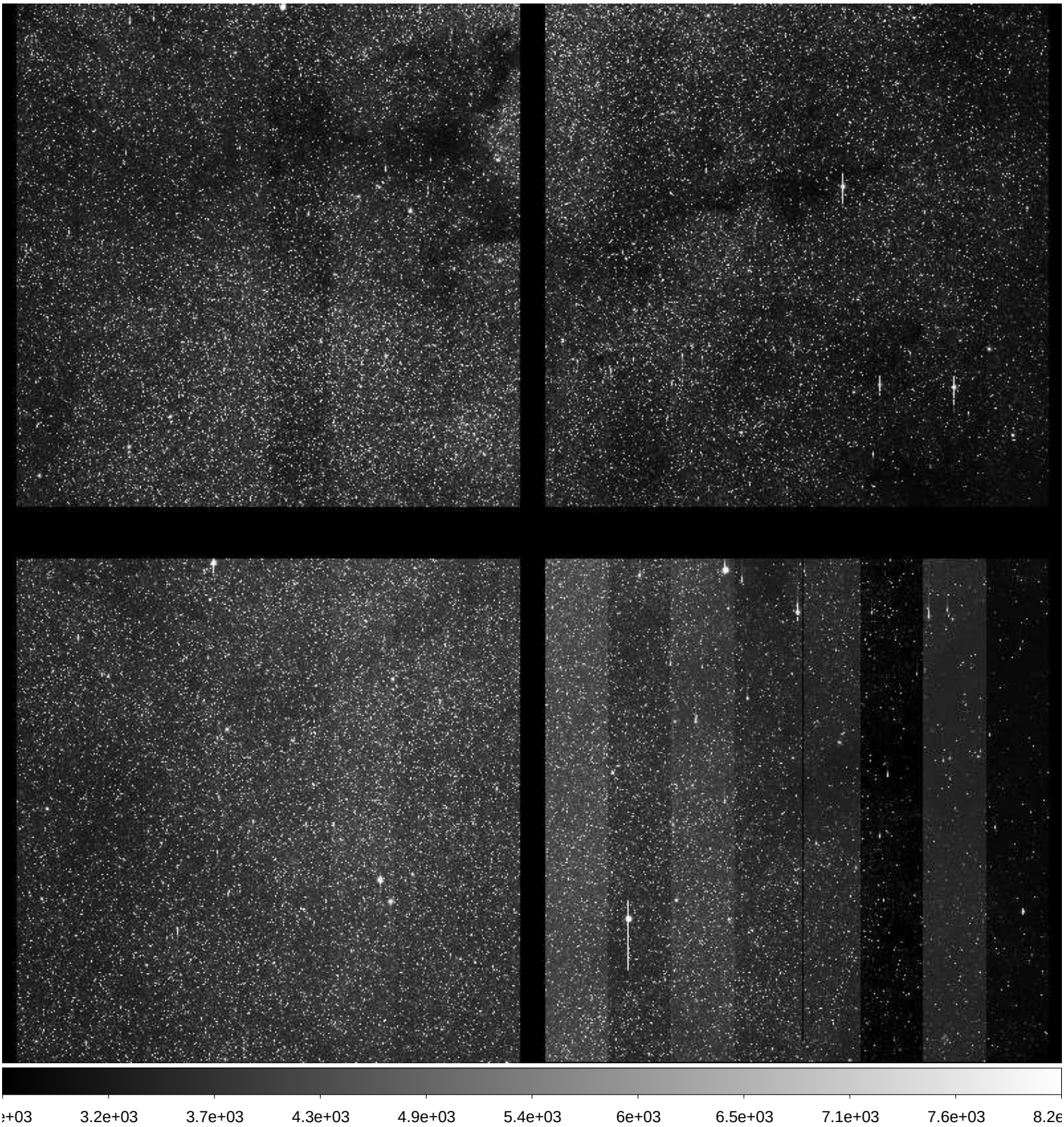

File Name	:	**xkmtc.20171002.042186.fits** # 28 / 274 #
Project ID	:	BLG
Image Type	:	OBJECT
Object Name	:	**BLG42**
RA	:	17:54:06.980
DEC	:	-29:09:09.10
Exposure Time	:	60
Airmass	:	1.16
Sidereal Time	:	20:15:06
Filter ID	:	I
Observation Date	:	2017-10-02T00:14:48
CCD Temperature	:	-109.87

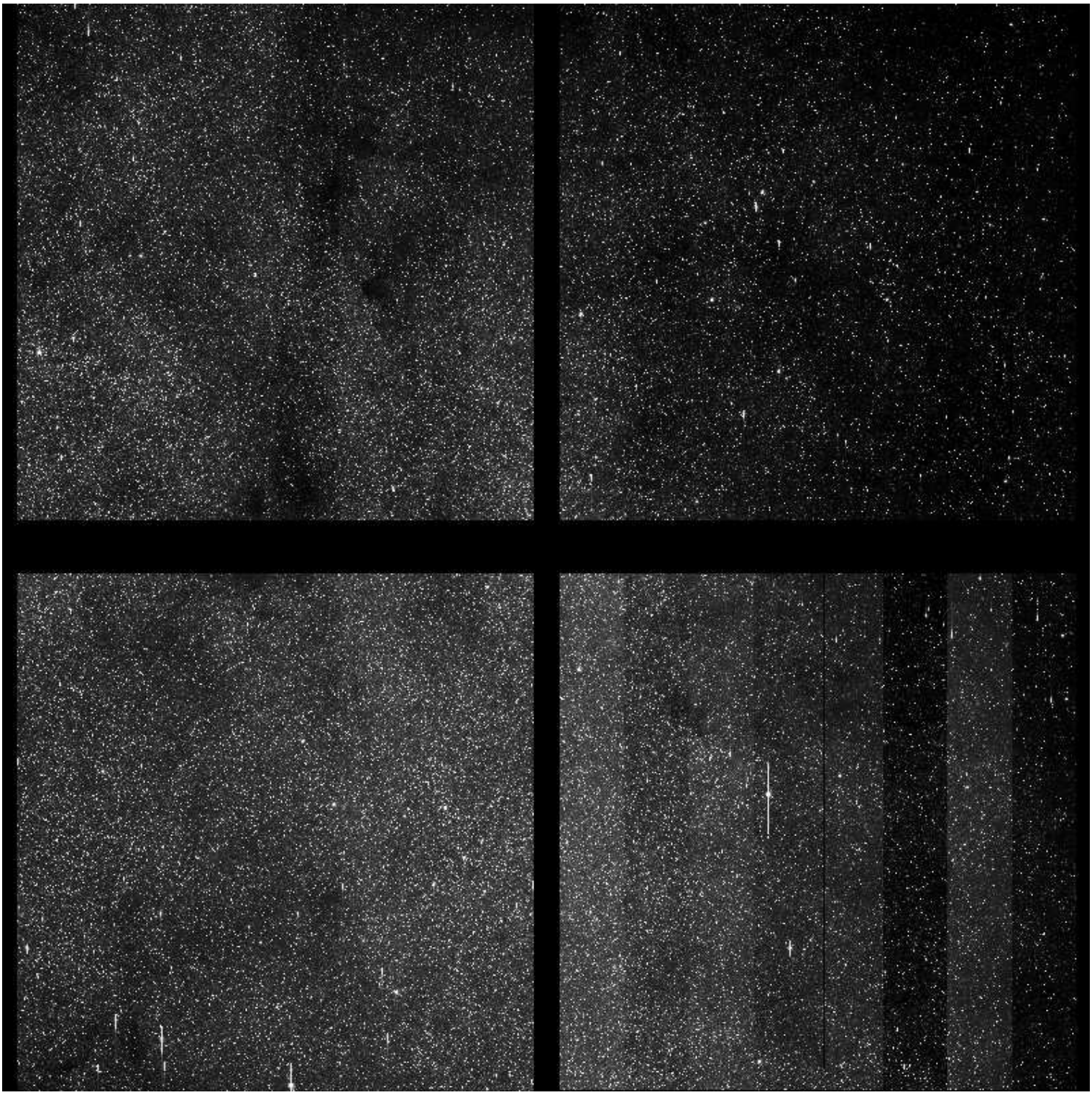

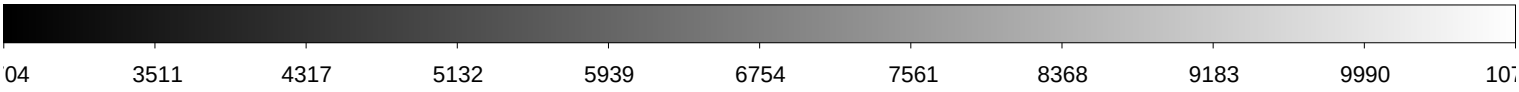

File Name	:	**xkmtc.20171002.042187.fits** # 29 / 274 #
Project ID	:	BLG
Image Type	:	OBJECT
Object Name	:	**BLG43**
RA	:	18:01:42.940
DEC	:	-28:04:08.40
Exposure Time	:	60
Airmass	:	1.15
Sidereal Time	:	20:17:05
Filter ID	:	I
Observation Date	:	2017-10-02T00:16:47
CCD Temperature	:	-109.9

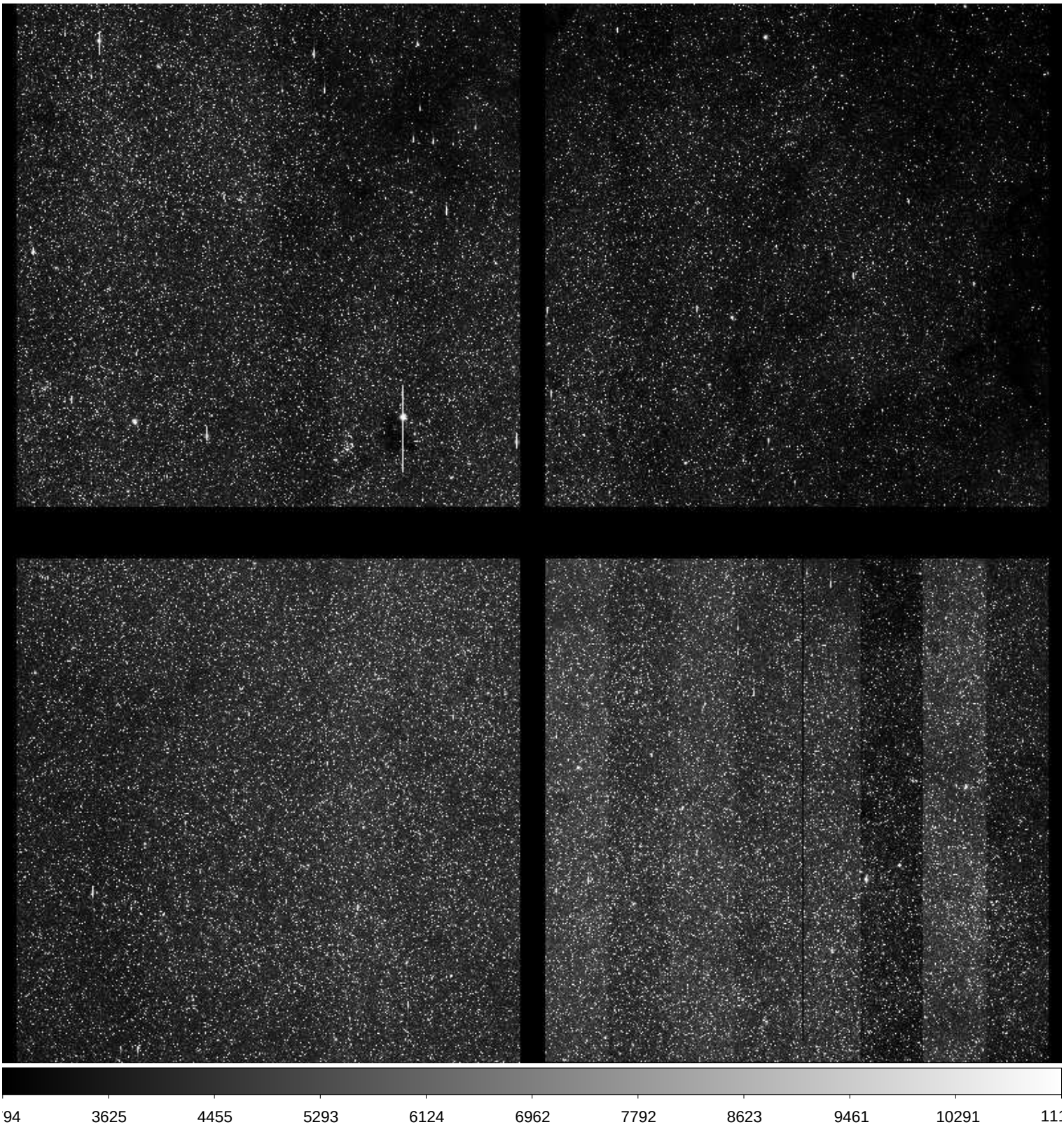

File Name	:	**xkmtc.20171002.042188.fits** # 30 / 274 #
Project ID	:	BLG
Image Type	:	OBJECT
Object Name	:	**BLG33**
RA	:	18:13:15.070
DEC	:	-30:03:09.10
Exposure Time	:	60
Airmass	:	1.12
Sidereal Time	:	20:19:02
Filter ID	:	I
Observation Date	:	2017-10-02T00:18:44
CCD Temperature	:	-109.93

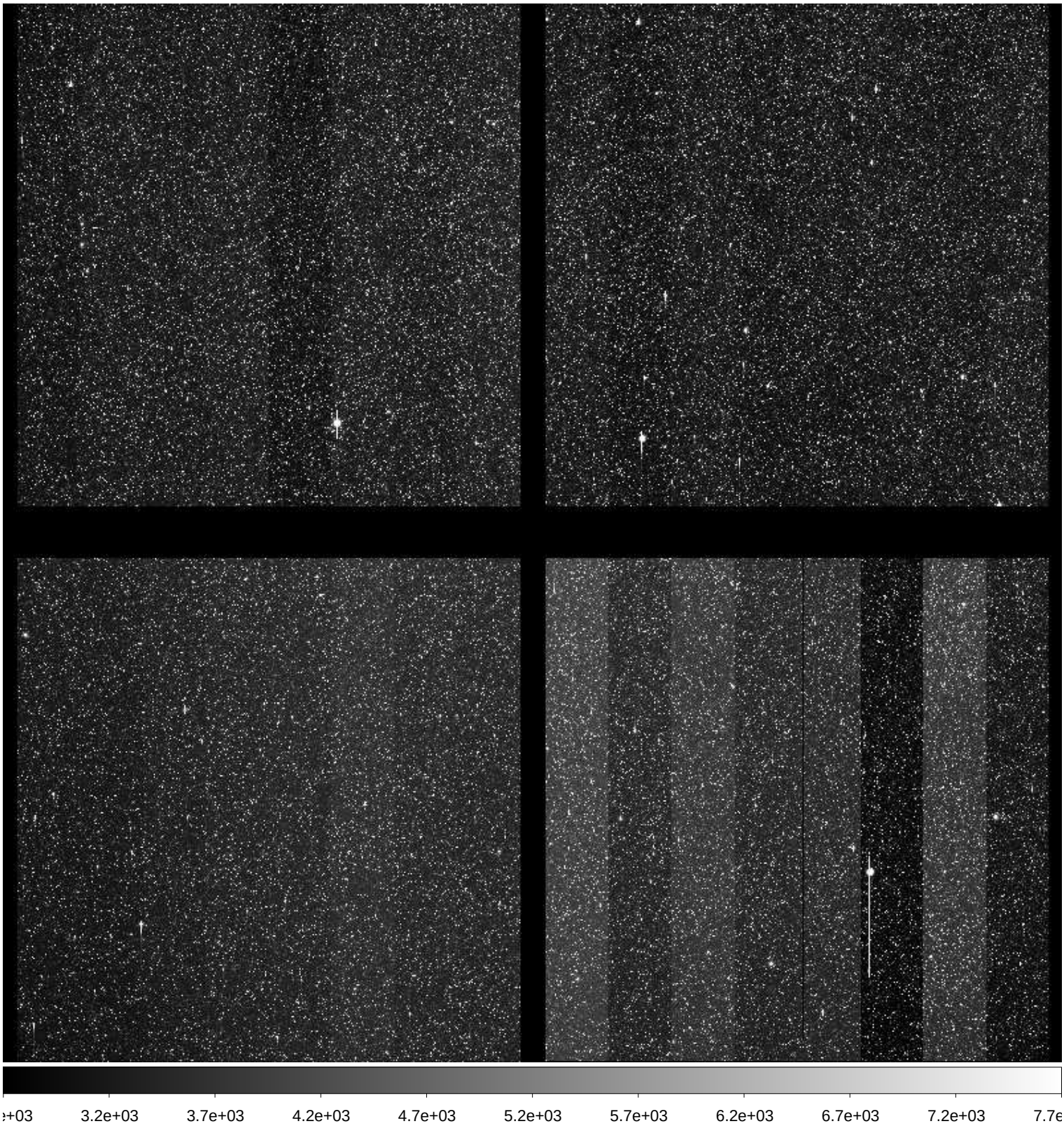

File Name	:	**xkmtc.20171002.042189.fits** # 31 / 274 #
Project ID	:	BLG
Image Type	:	OBJECT
Object Name	:	**BLG34**
RA	:	18:03:59.960
DEC	:	-32:10:08.60
Exposure Time	:	60
Airmass	:	1.14
Sidereal Time	:	20:21:09
Filter ID	:	I
Observation Date	:	2017-10-02T00:20:50
CCD Temperature	:	-109.73

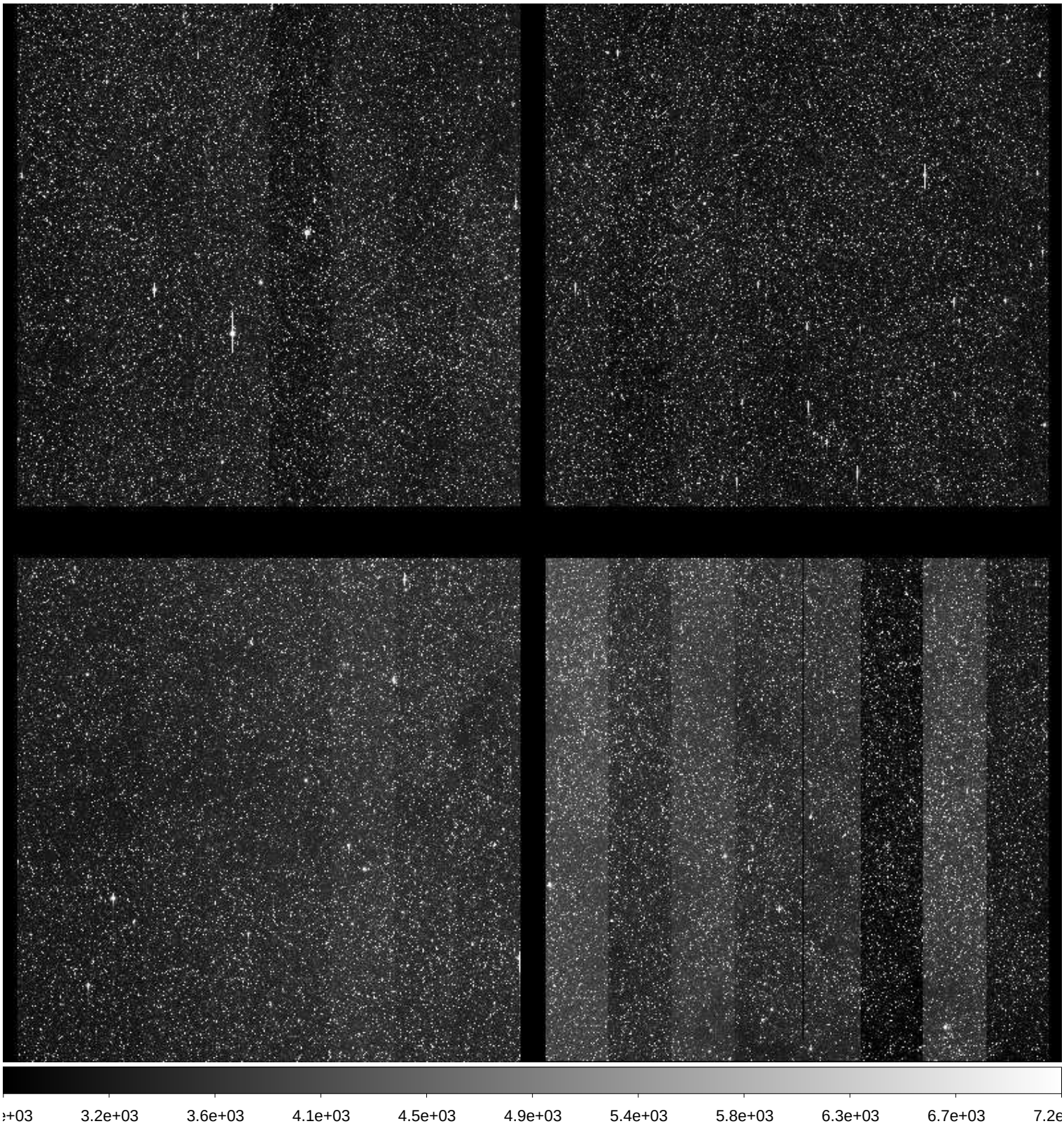

File Name	:	**xkmtc.20171002.042190.fits** # 32 / 274 #
Project ID	:	BLG
Image Type	:	OBJECT
Object Name	:	**BLG21**
RA	:	17:54:24.940
DEC	:	-35:22:09.80
Exposure Time	:	60
Airmass	:	1.17
Sidereal Time	:	20:23:09
Filter ID	:	I
Observation Date	:	2017-10-02T00:23:04
CCD Temperature	:	-109.91

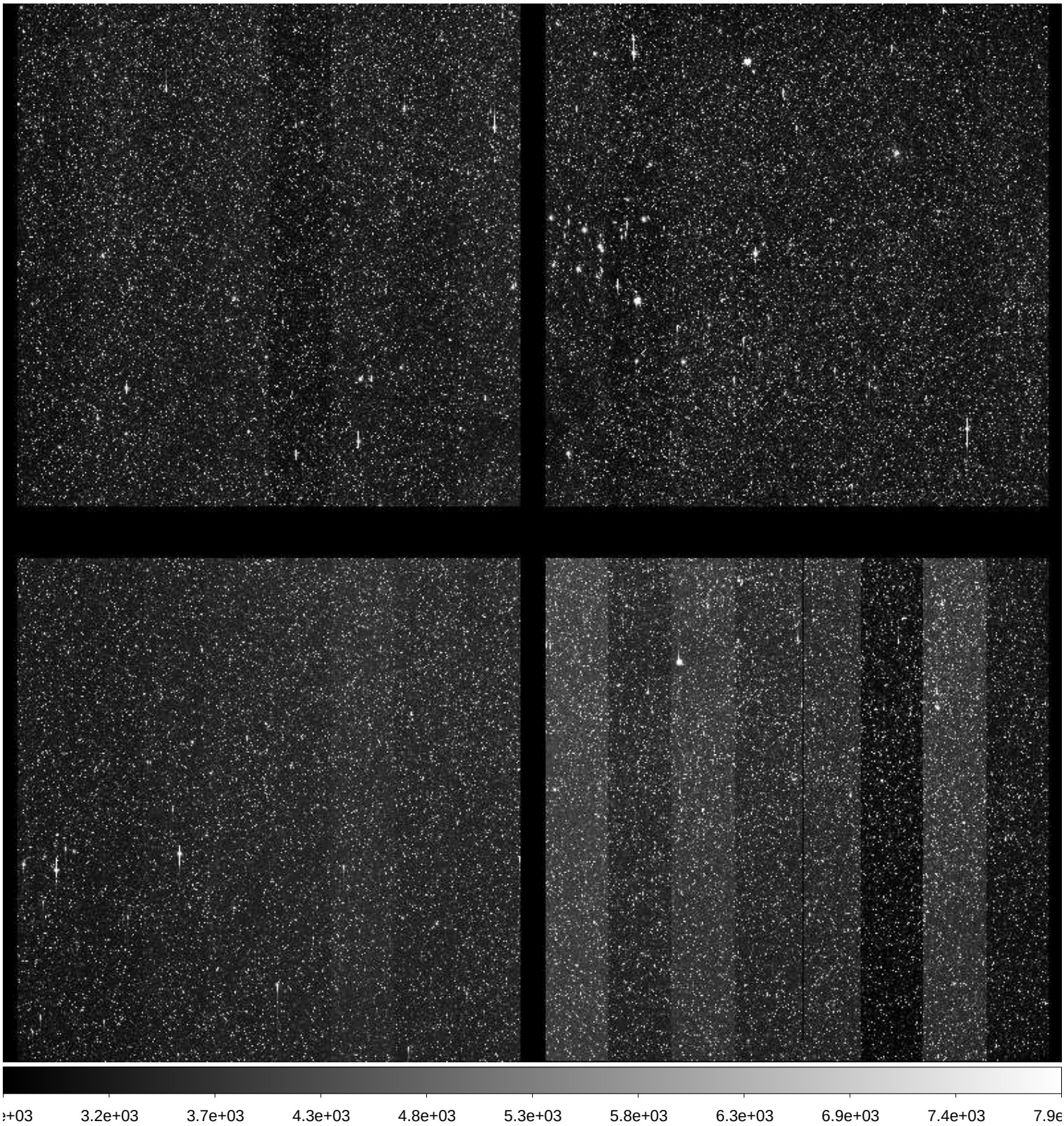

File Name	:	**xkmtc.20171002.042191.fits** # 33 / 274 #
Project ID	:	BLG
Image Type	:	OBJECT
Object Name	:	**BLG01**
RA	:	17:54:23.890
DEC	:	-31:08:09.80
Exposure Time	:	60
Airmass	:	1.18
Sidereal Time	:	20:25:36
Filter ID	:	I
Observation Date	:	2017-10-02T00:25:17
CCD Temperature	:	-110.03

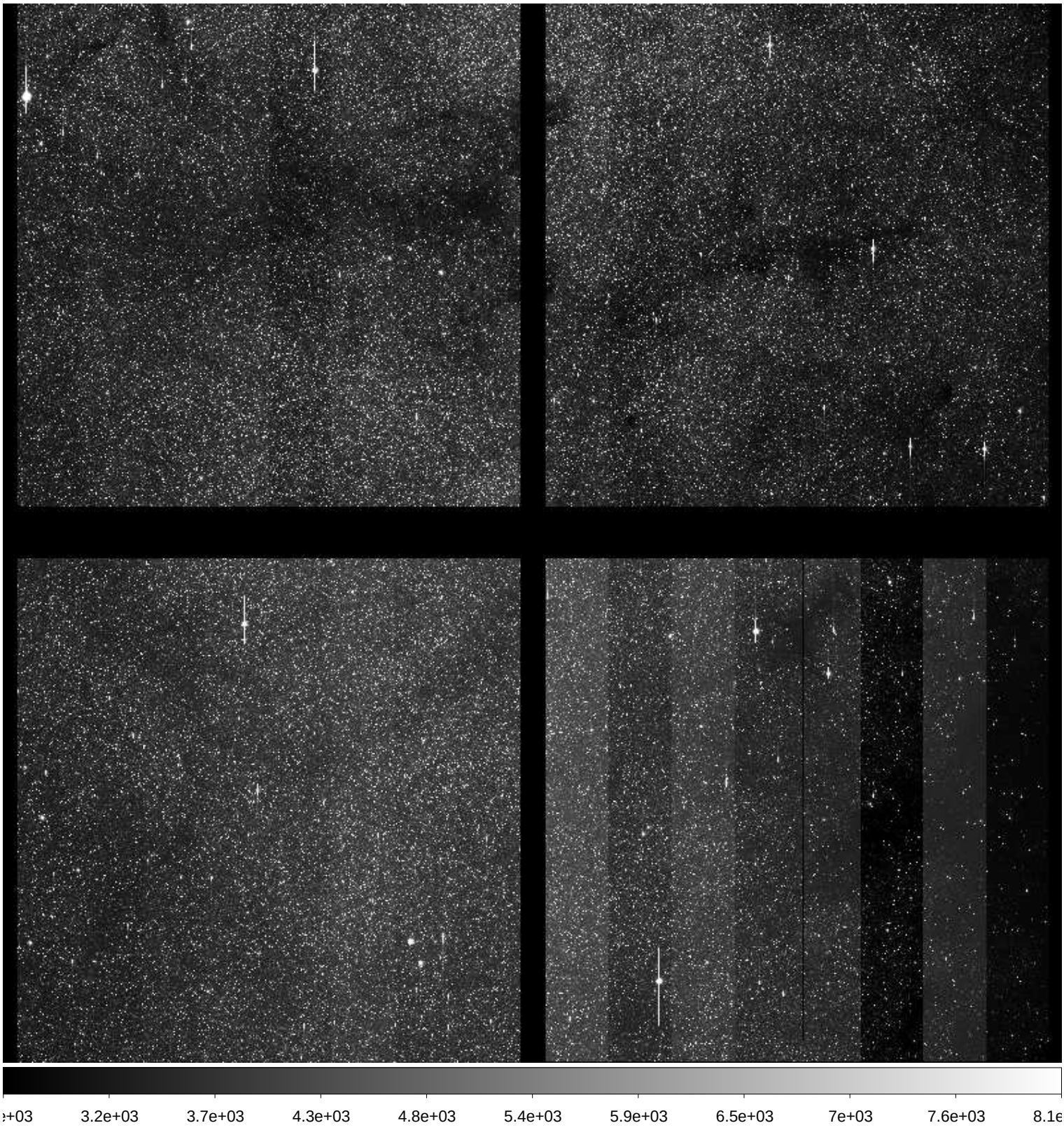

File Name	:	**xkmtc.20171002.042192.fits** # 34 / 274 #
Project ID	:	BLG
Image Type	:	OBJECT
Object Name	:	**BLG02**
RA	:	17:54:23.860
DEC	:	-29:01:40.10
Exposure Time	:	60
Airmass	:	1.19
Sidereal Time	:	20:27:43
Filter ID	:	I
Observation Date	:	2017-10-02T00:27:23
CCD Temperature	:	-110.13

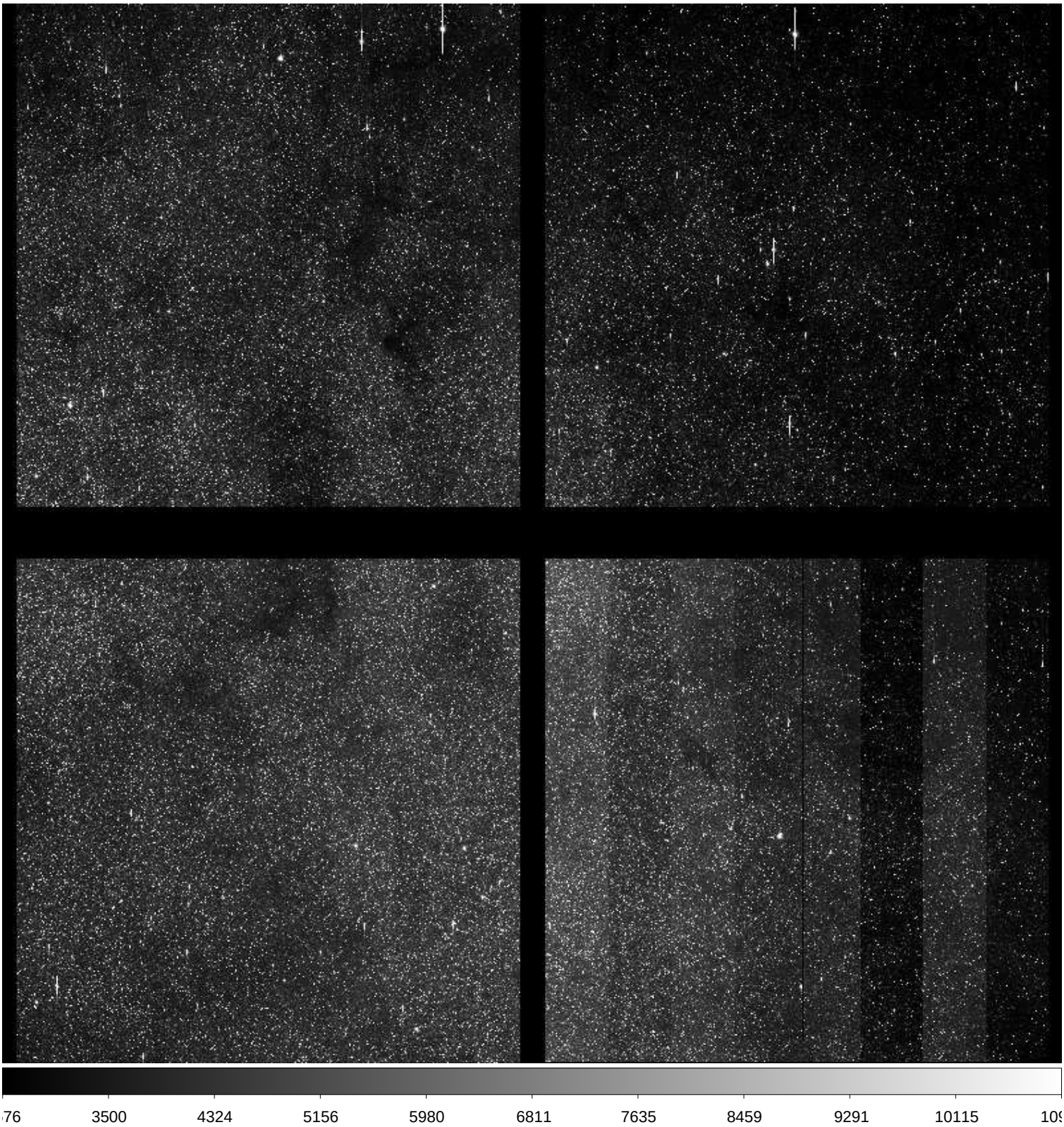

File Name	:	**xkmtc.20171002.042193.fits** # 35 / 274 #
Project ID	:	BLG
Image Type	:	OBJECT
Object Name	:	**BLG03**
RA	:	18:01:59.960
DEC	:	-27:56:39.70
Exposure Time	:	60
Airmass	:	1.18
Sidereal Time	:	20:29:45
Filter ID	:	I
Observation Date	:	2017-10-02T00:29:25
CCD Temperature	:	-110.16

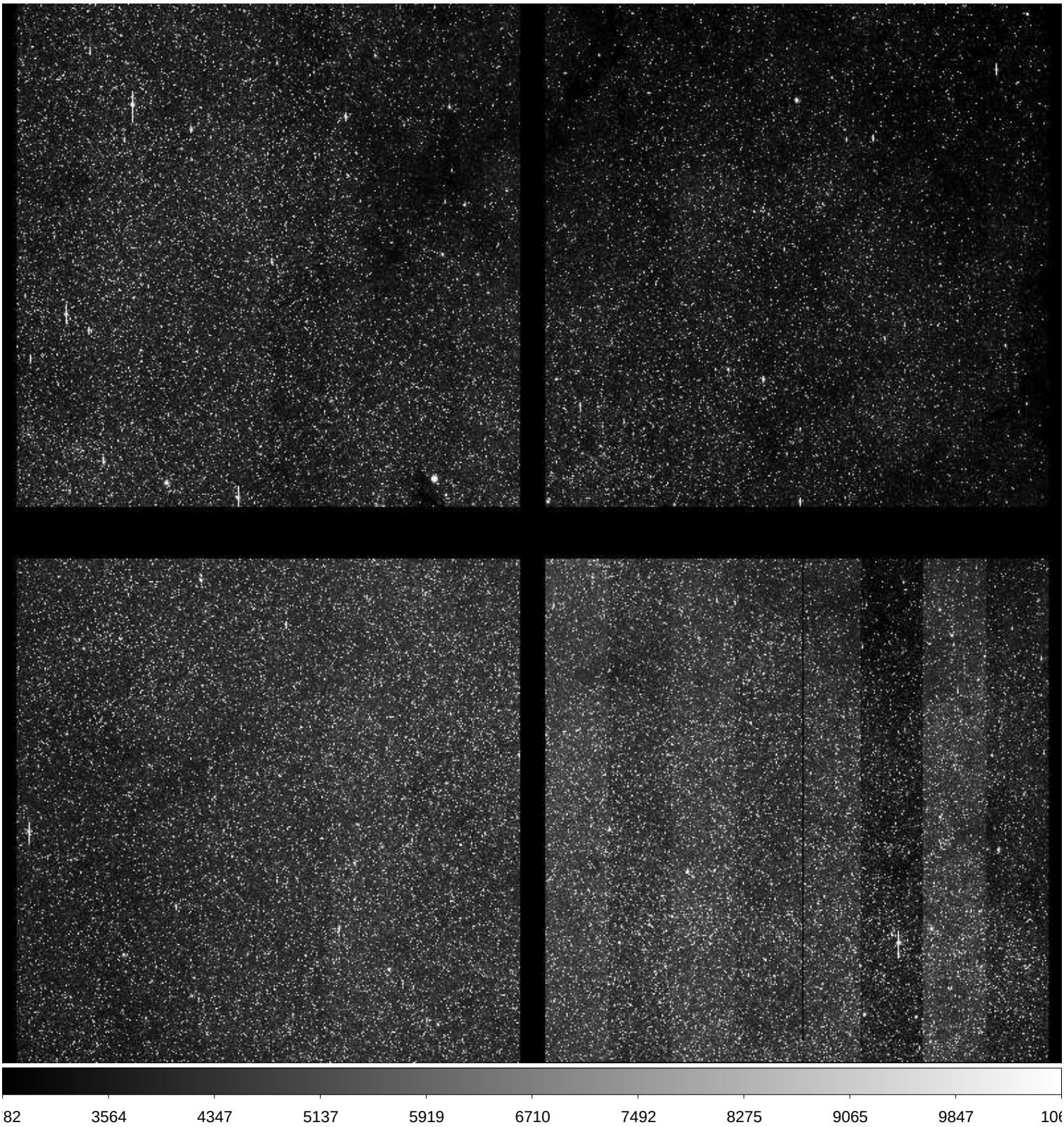

File Name	:	**xkmtc.20171002.042194.fits** # 36 / 274 #
Project ID	:	BLG
Image Type	:	OBJECT
Object Name	:	**BLG04**
RA	:	18:03:49.940
DEC	:	-30:03:09.70
Exposure Time	:	60
Airmass	:	1.17
Sidereal Time	:	20:31:49
Filter ID	:	I
Observation Date	:	2017-10-02T00:31:29
CCD Temperature	:	-110.25

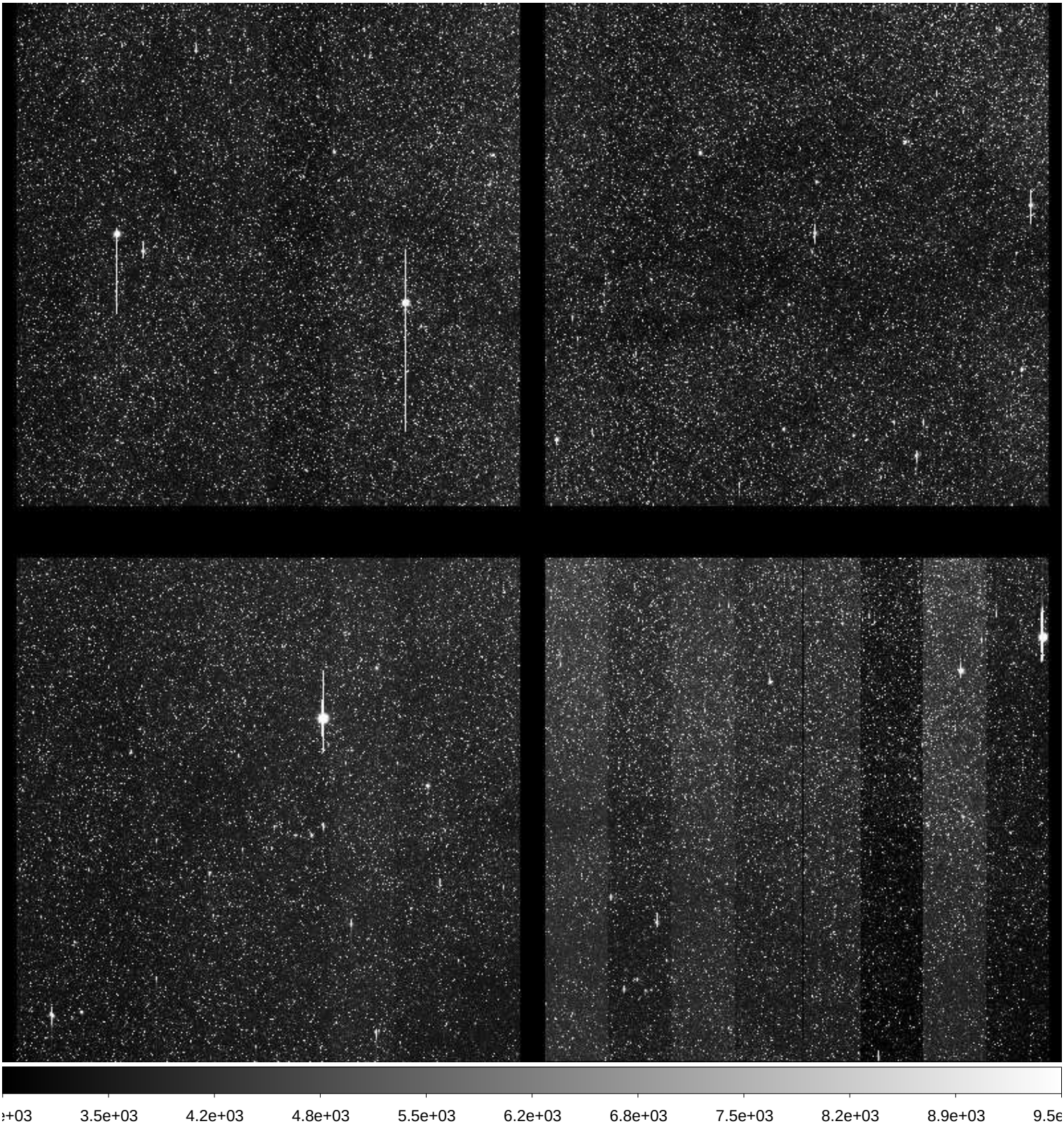

File Name	:	**xkmtc.20171002.042195.fits** # 37 / 274 #
Project ID	:	BLG
Image Type	:	OBJECT
Object Name	:	**BLG22**
RA	:	17:54:23.730
DEC	:	-33:15:10.20
Exposure Time	:	60
Airmass	:	1.20
Sidereal Time	:	20:33:48
Filter ID	:	I
Observation Date	:	2017-10-02T00:33:41
CCD Temperature	:	-110.27

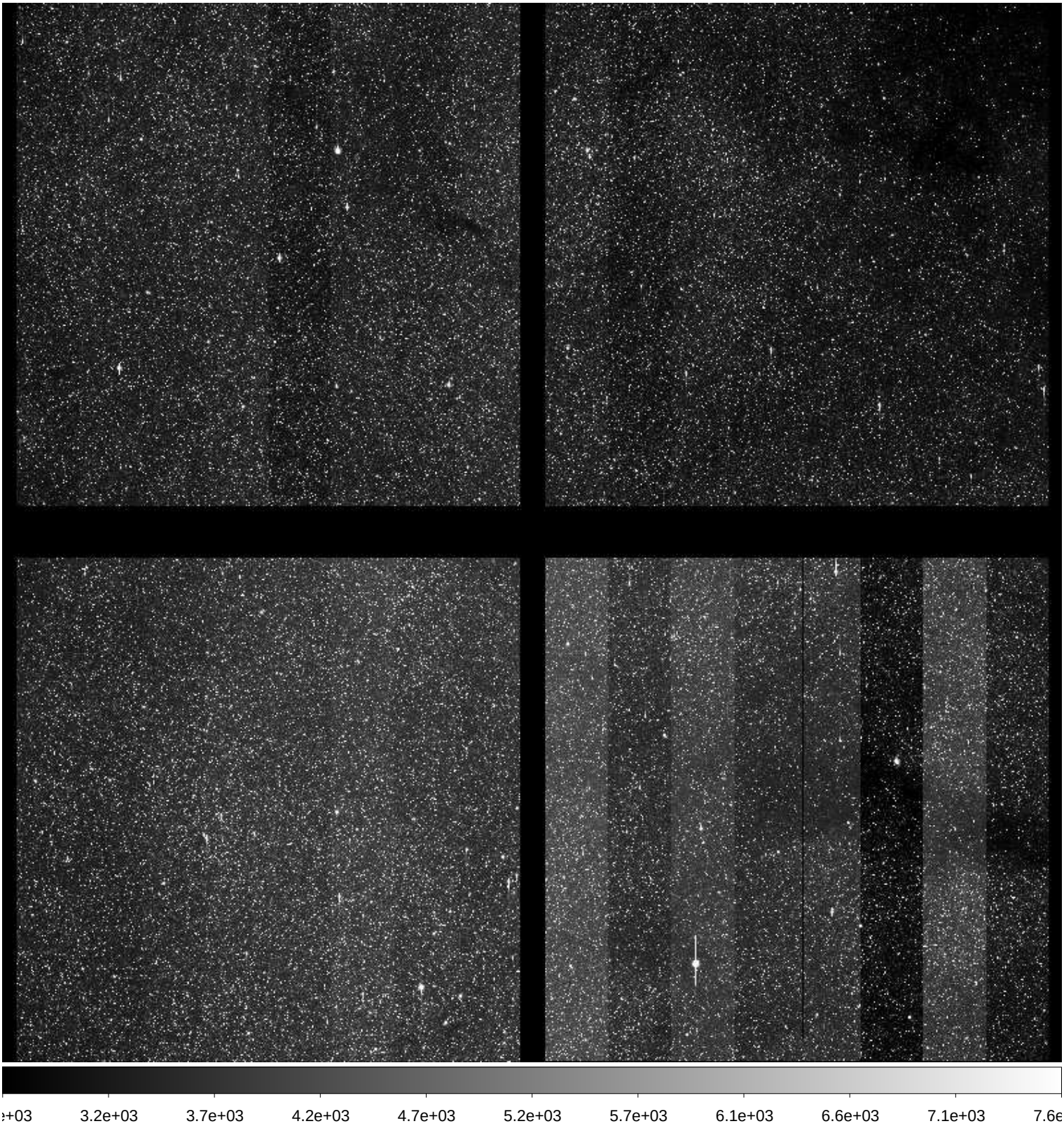

File Name	:	**xkmtc.20171002.042196.fits** # 38 / 274 #
Project ID	:	BLG
Image Type	:	OBJECT
Object Name	:	**BLG17**
RA	:	17:44:39.560
DEC	:	-33:15:09.50
Exposure Time	:	60
Airmass	:	1.24
Sidereal Time	:	20:36:06
Filter ID	:	I
Observation Date	:	2017-10-02T00:35:45
CCD Temperature	:	-110.35

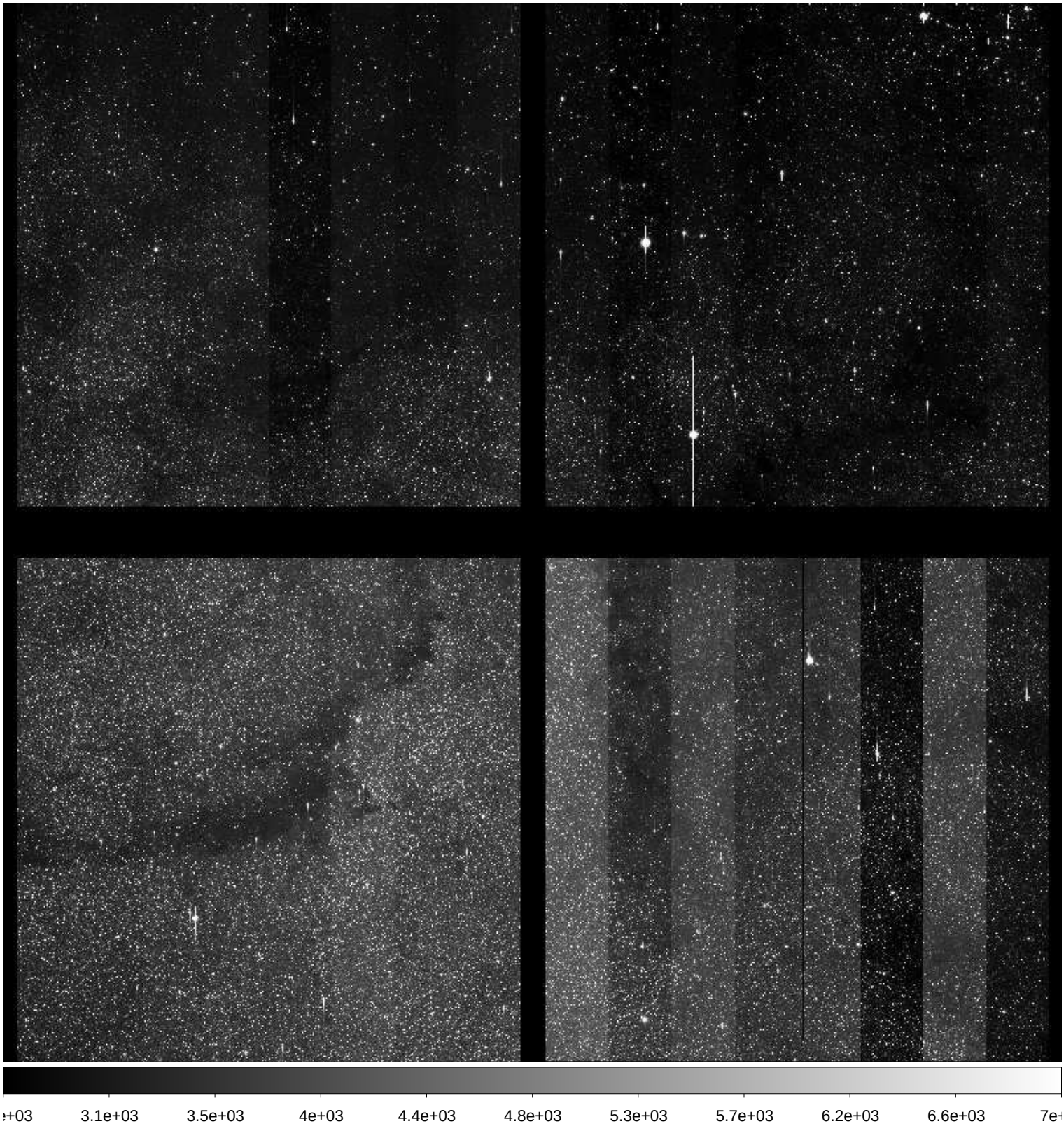

File Name	:	**xkmtc.20171002.042197.fits** # 39 / 274 #
Project ID	:	BLG
Image Type	:	OBJECT
Object Name	:	**BLG41**
RA	:	17:54:06.690
DEC	:	-31:15:40.00
Exposure Time	:	60
Airmass	:	1.22
Sidereal Time	:	20:38:03
Filter ID	:	I
Observation Date	:	2017-10-02T00:37:42
CCD Temperature	:	-110.43

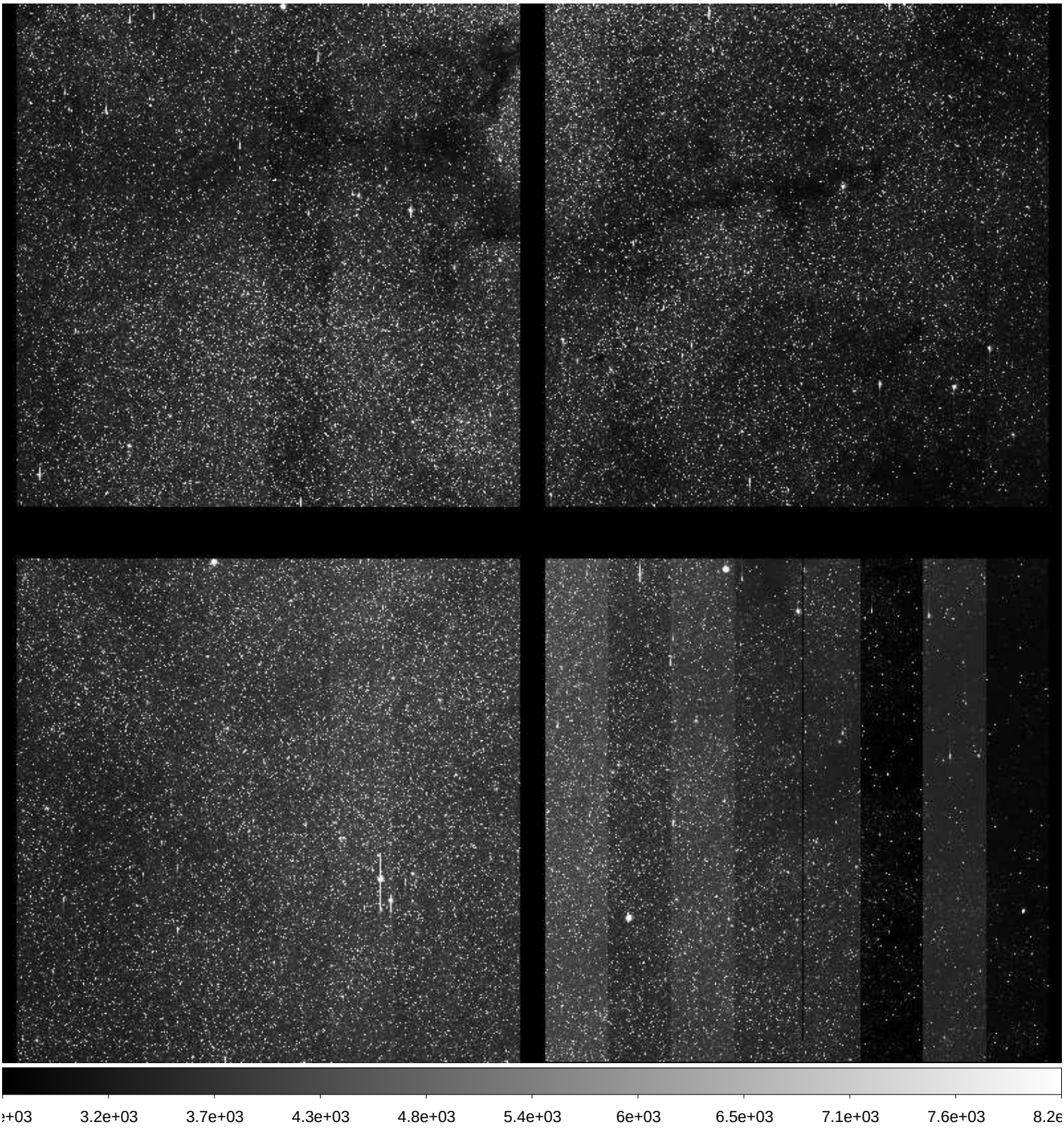

File Name	:	**xkmtc.20171002.042198.fits** # 40 / 274 #
Project ID	:	BLG
Image Type	:	OBJECT
Object Name	:	**BLG42**
RA	:	17:54:06.680
DEC	:	-29:09:09.90
Exposure Time	:	60
Airmass	:	1.23
Sidereal Time	:	20:40:09
Filter ID	:	I
Observation Date	:	2017-10-02T00:39:48
CCD Temperature	:	-110.5

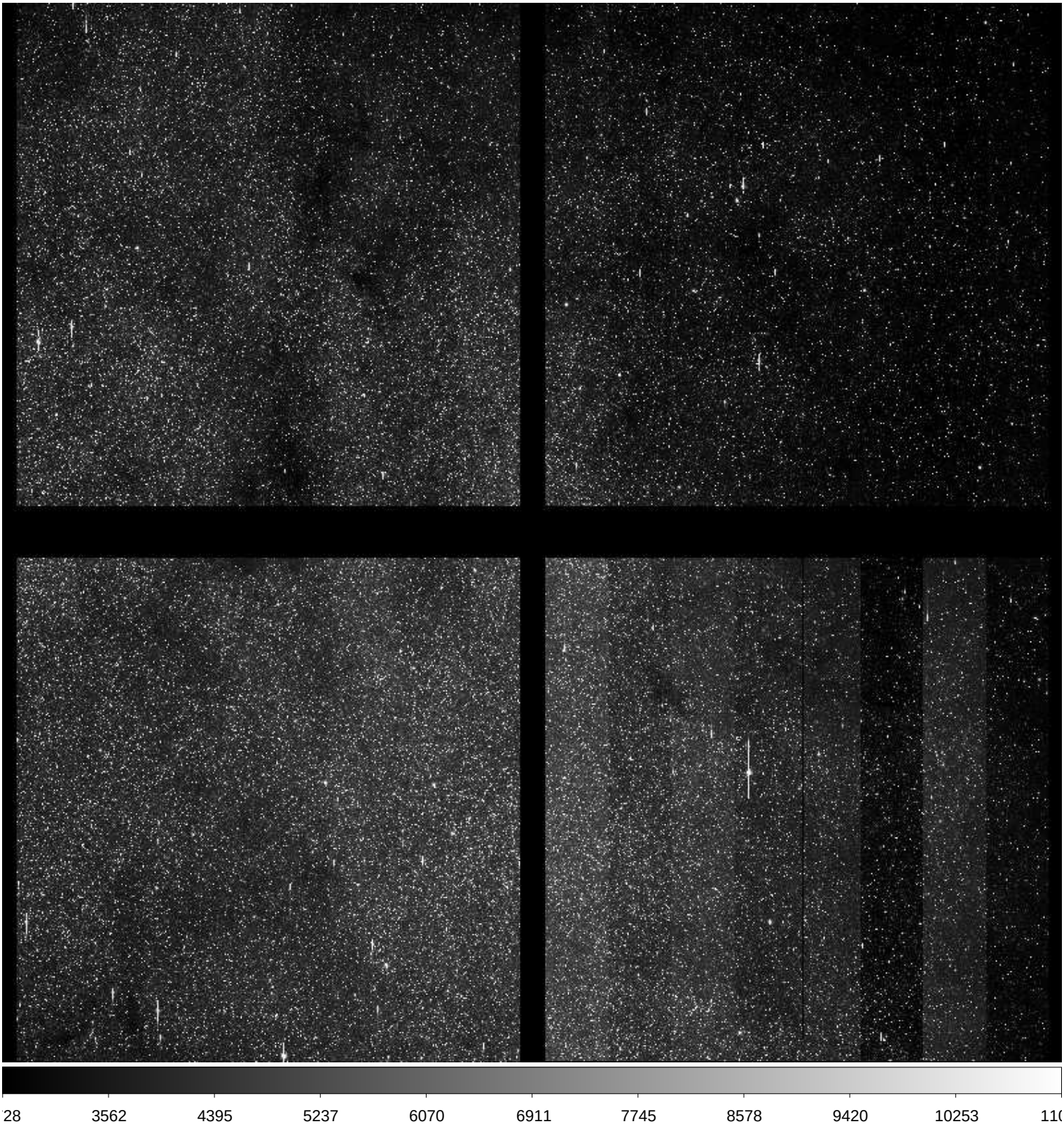

File Name	:	**xkmtc.20171002.042199.fits** # 41 / 274 #
Project ID	:	BLG
Image Type	:	OBJECT
Object Name	:	**BLG43**
RA	:	18:01:42.740
DEC	:	-28:04:10.20
Exposure Time	:	60
Airmass	:	1.22
Sidereal Time	:	20:42:37
Filter ID	:	I
Observation Date	:	2017-10-02T00:42:15
CCD Temperature	:	-110.61

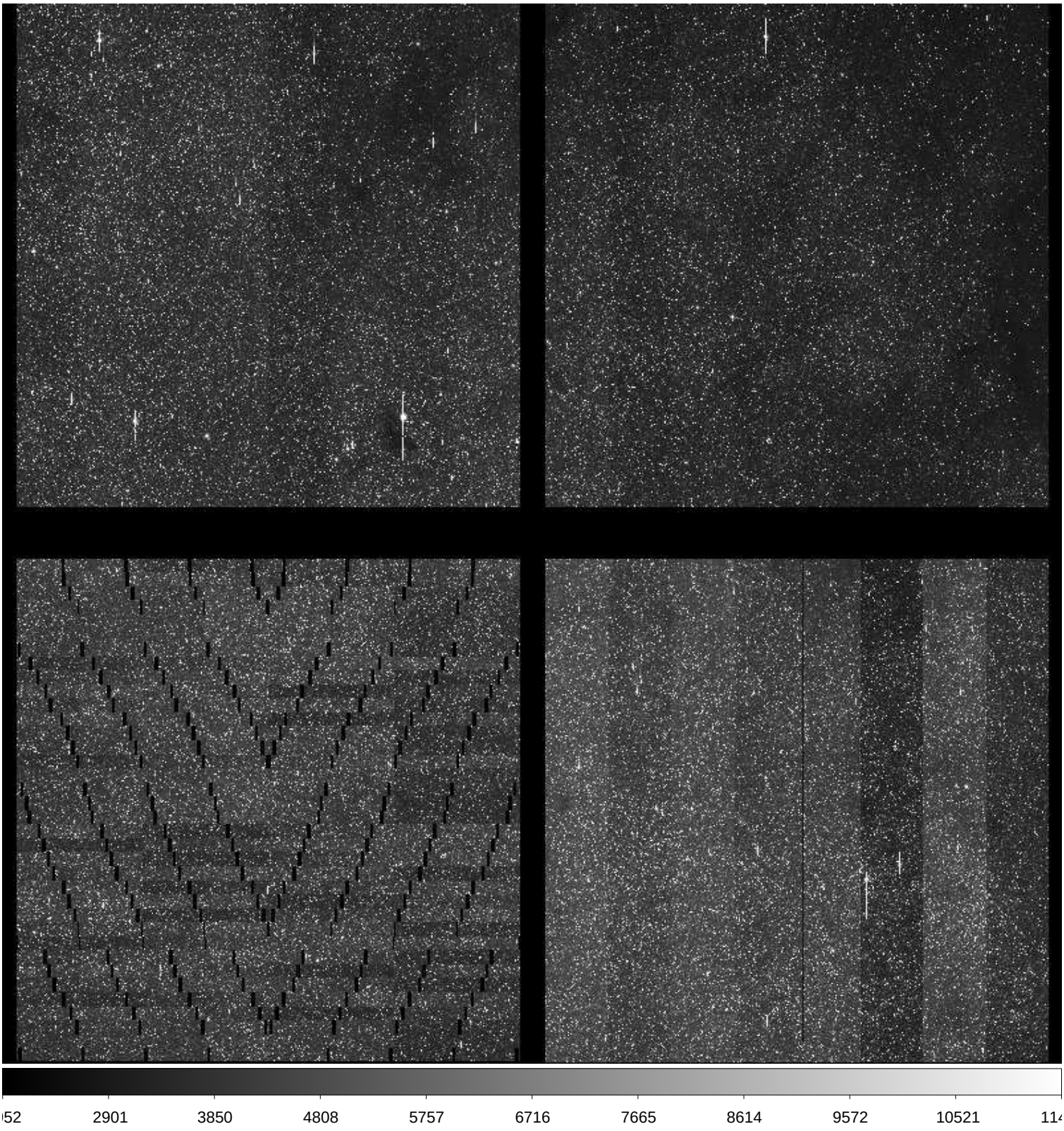

File Name	:	**xkmtc.20171002.042200.fits** # 42 / 274 #
Project ID	:	BLG
Image Type	:	OBJECT
Object Name	:	**BLG18**
RA	:	17:45:59.450
DEC	:	-26:45:08.90
Exposure Time	:	60
Airmass	:	1.29
Sidereal Time	:	20:45:00
Filter ID	:	I
Observation Date	:	2017-10-02T00:44:37
CCD Temperature	:	-110.67

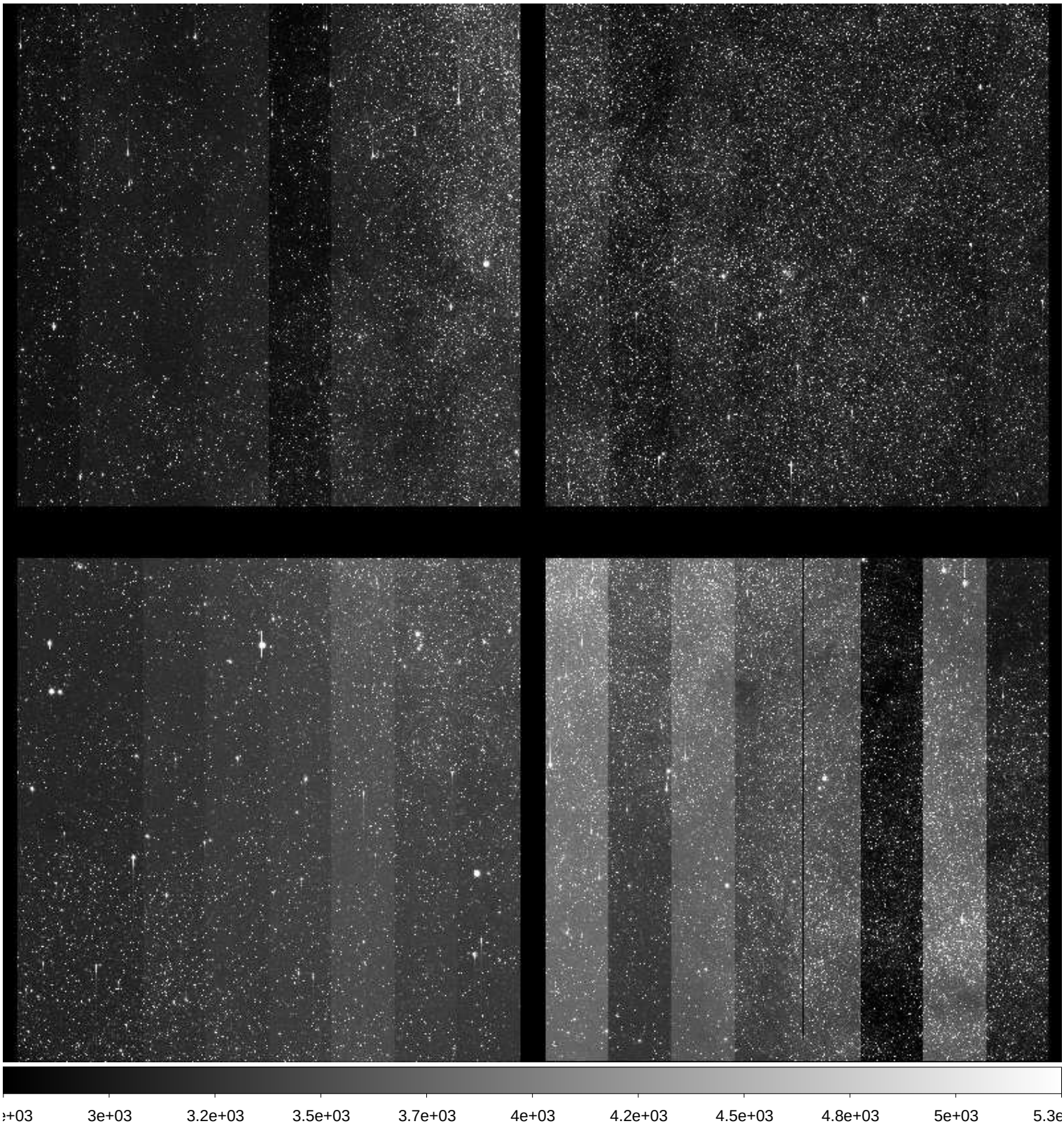

File Name	:	**xkmtc.20171002.042201.fits** # 43 / 274 #
Project ID	:	BLG
Image Type	:	OBJECT
Object Name	:	**BLG15**
RA	:	17:36:49.320
DEC	:	-26:47:09.60
Exposure Time	:	60
Airmass	:	1.33
Sidereal Time	:	20:47:07
Filter ID	:	I
Observation Date	:	2017-10-02T00:46:44
CCD Temperature	:	-110.74

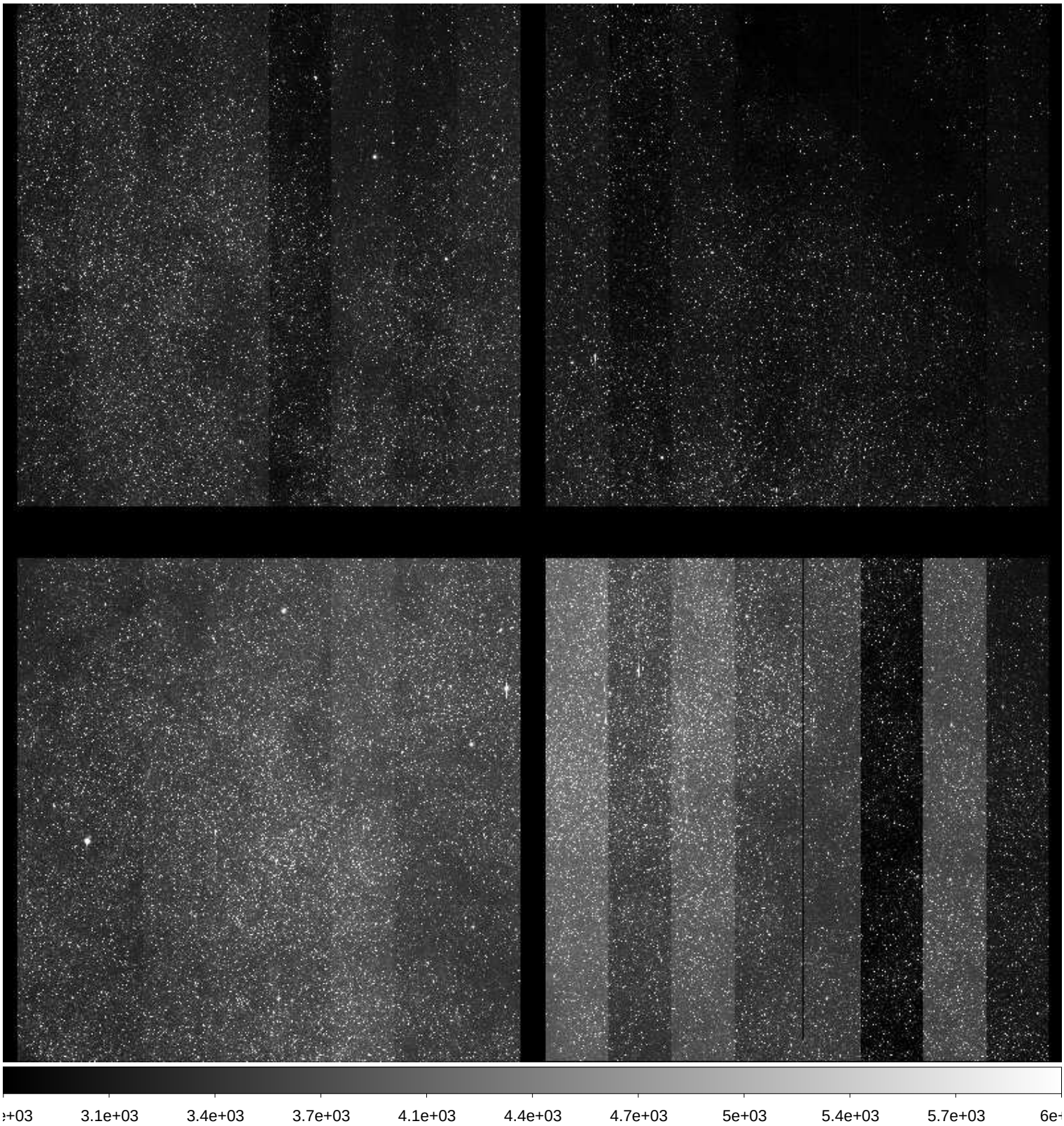

File Name	:	**xkmtc.20171002.042202.fits** # 44 / 274 #
Project ID	:	BLG
Image Type	:	OBJECT
Object Name	:	**BLG14**
RA	:	17:36:49.280
DEC	:	-28:54:09.90
Exposure Time	:	60
Airmass	:	1.33
Sidereal Time	:	20:49:15
Filter ID	:	I
Observation Date	:	2017-10-02T00:48:51
CCD Temperature	:	-110.8

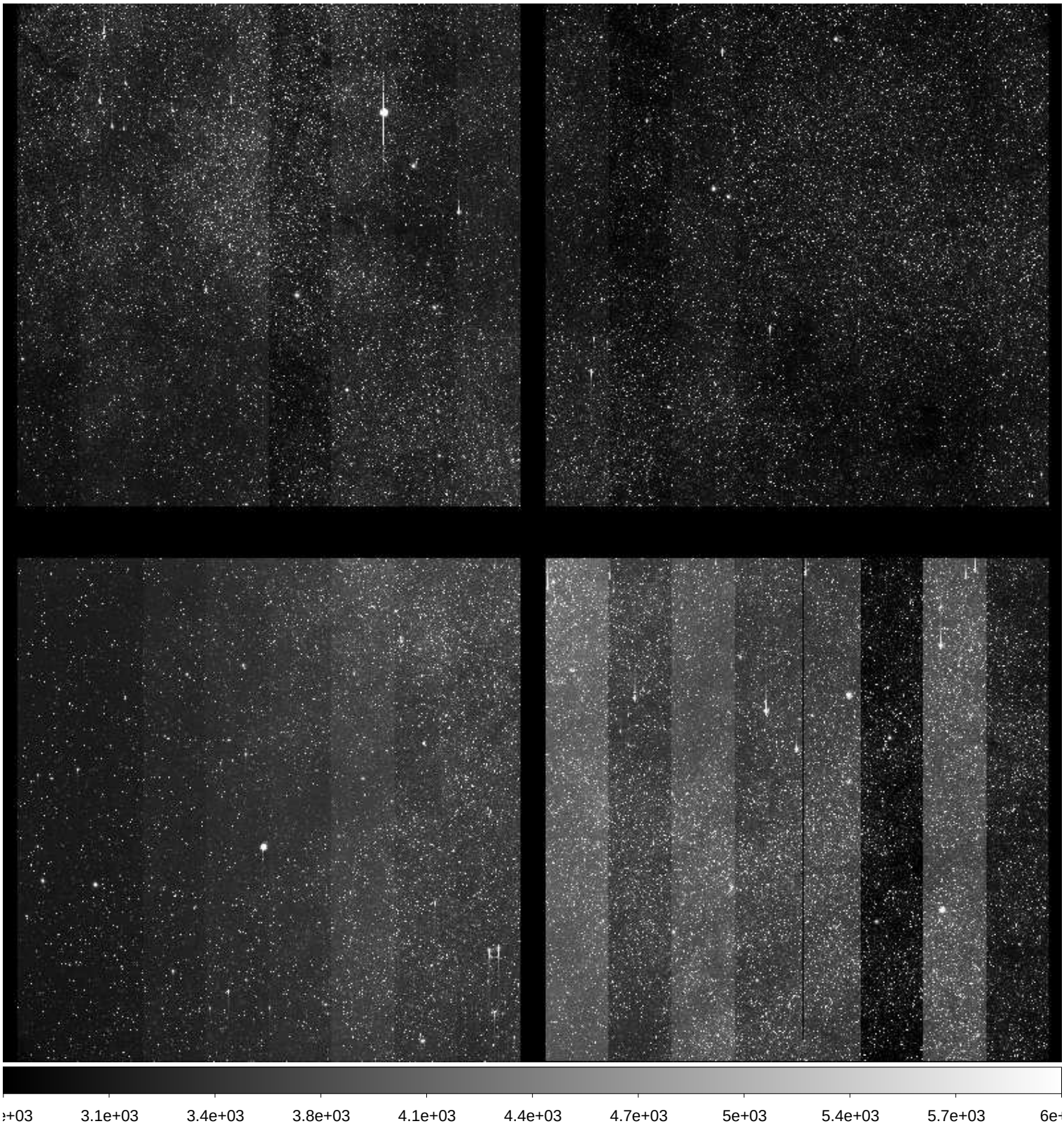

File Name	:	**xkmtc.20171002.042203.fits** # 45 / 274 #
Project ID	:	BLG
Image Type	:	OBJECT
Object Name	:	**BLG01**
RA	:	17:54:23.460
DEC	:	-31:08:09.10
Exposure Time	:	60
Airmass	:	1.26
Sidereal Time	:	20:51:12
Filter ID	:	I
Observation Date	:	2017-10-02T00:50:48
CCD Temperature	:	-110.75

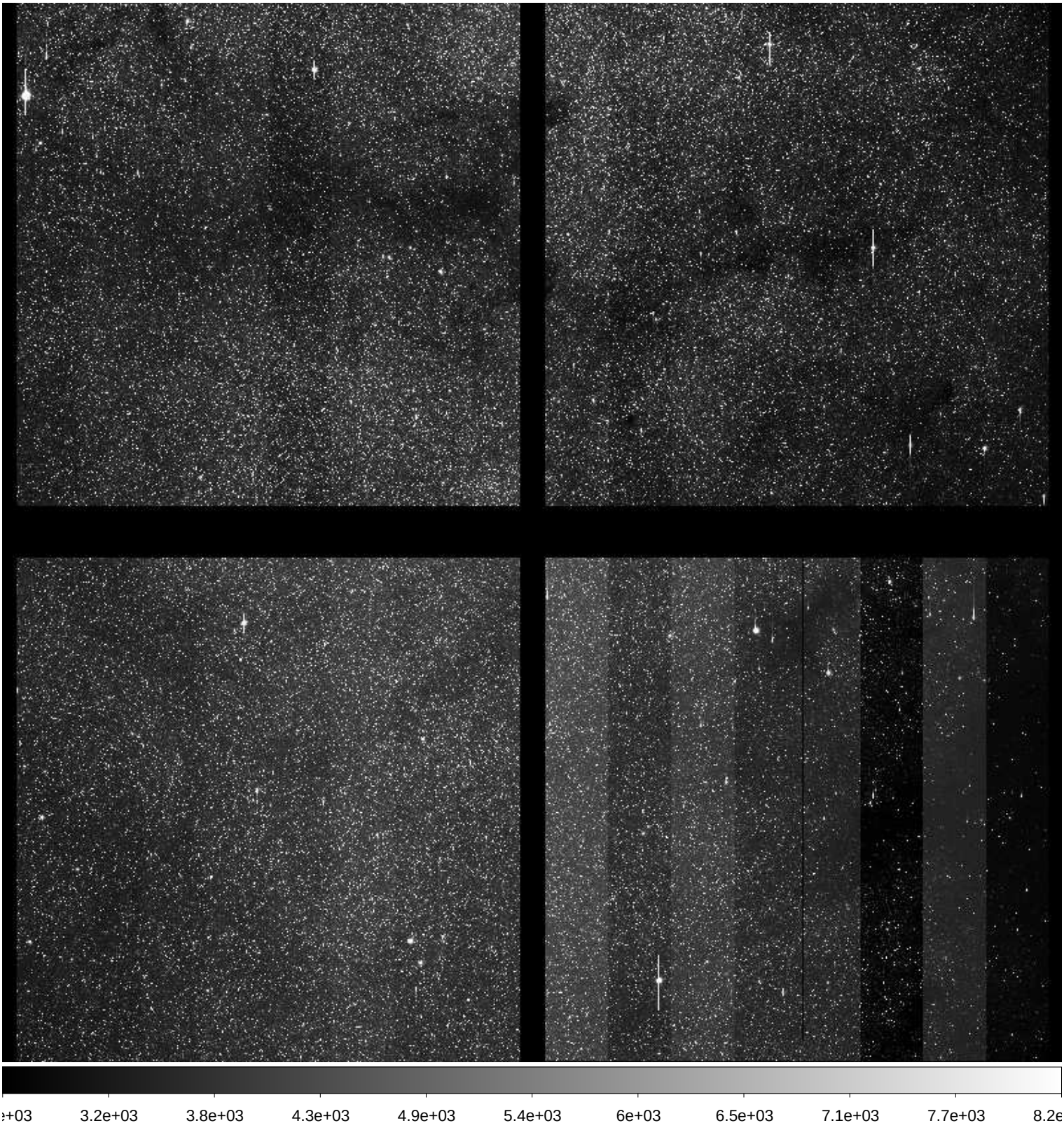

File Name	:	**xkmtc.20171002.042204.fits** # 46 / 274 #
Project ID	:	BLG
Image Type	:	OBJECT
Object Name	:	**BLG02**
RA	:	17:54:23.430
DEC	:	-29:01:38.90
Exposure Time	:	60
Airmass	:	1.28
Sidereal Time	:	20:53:11
Filter ID	:	I
Observation Date	:	2017-10-02T00:53:00
CCD Temperature	:	-110.81

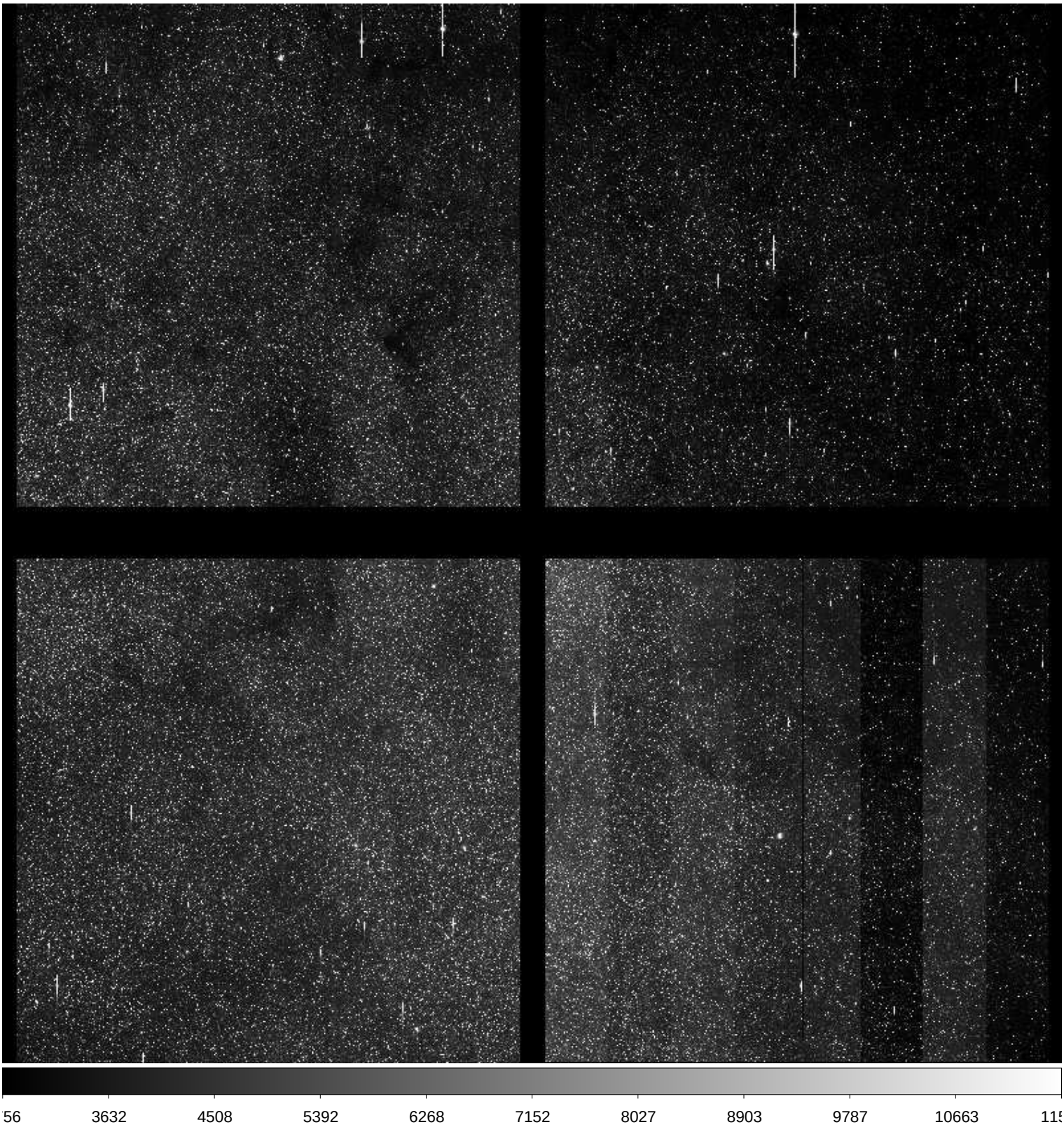

File Name	:	**xkmtc.20171002.042205.fits** # 47 / 274 #
Project ID	:	BLG
Image Type	:	OBJECT
Object Name	:	**BLG03**
RA	:	18:01:59.530
DEC	:	-27:56:39.40
Exposure Time	:	60
Airmass	:	1.26
Sidereal Time	:	20:55:21
Filter ID	:	I
Observation Date	:	2017-10-02T00:54:58
CCD Temperature	:	-110.92

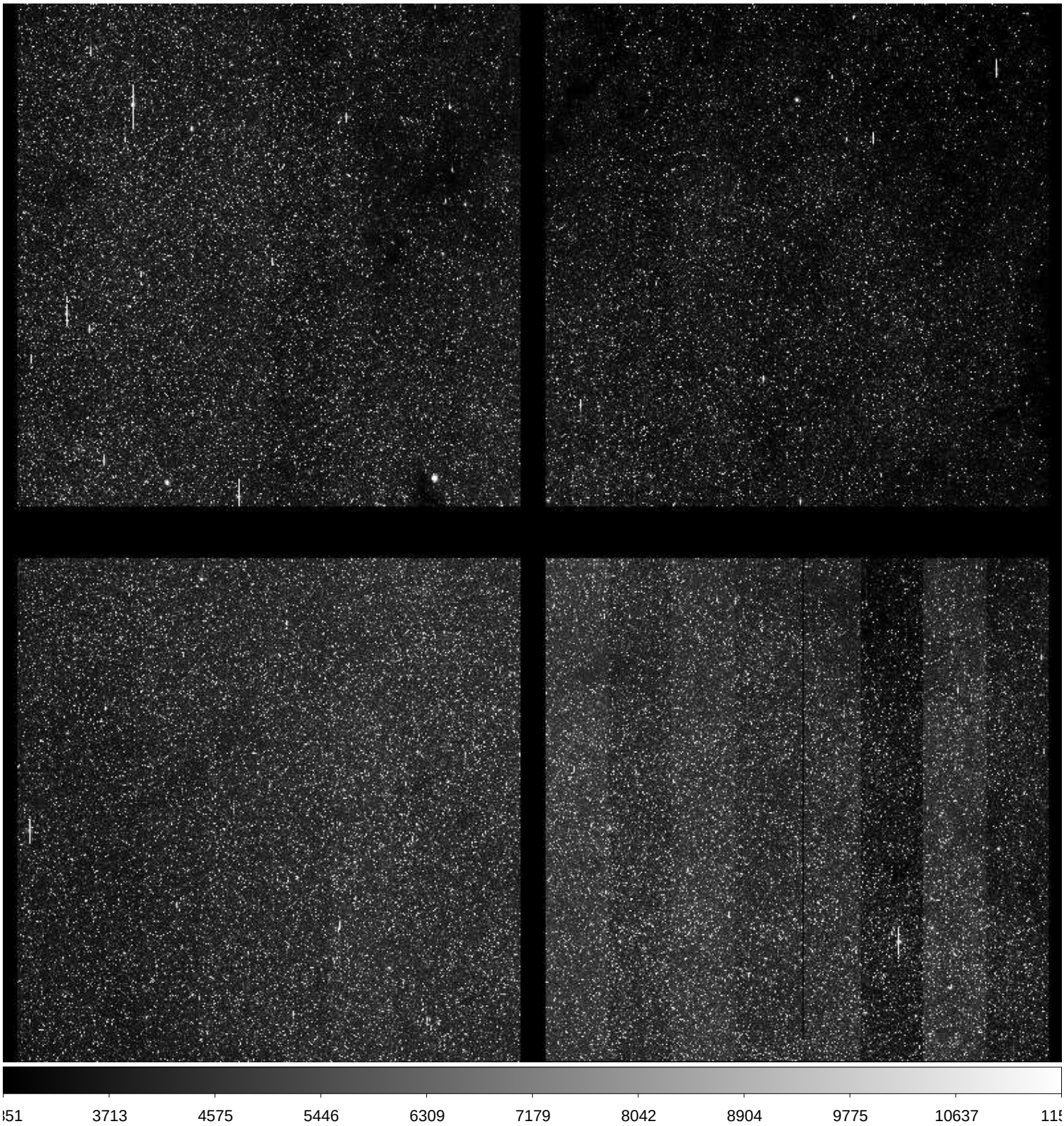

File Name	:	**xkmtc.20171002.042206.fits** # 48 / 274 #
Project ID	:	BLG
Image Type	:	OBJECT
Object Name	:	**BLG19**
RA	:	17:45:59.330
DEC	:	-24:40:09.70
Exposure Time	:	60
Airmass	:	1.35
Sidereal Time	:	20:57:30
Filter ID	:	I
Observation Date	:	2017-10-02T00:57:05
CCD Temperature	:	-110.97

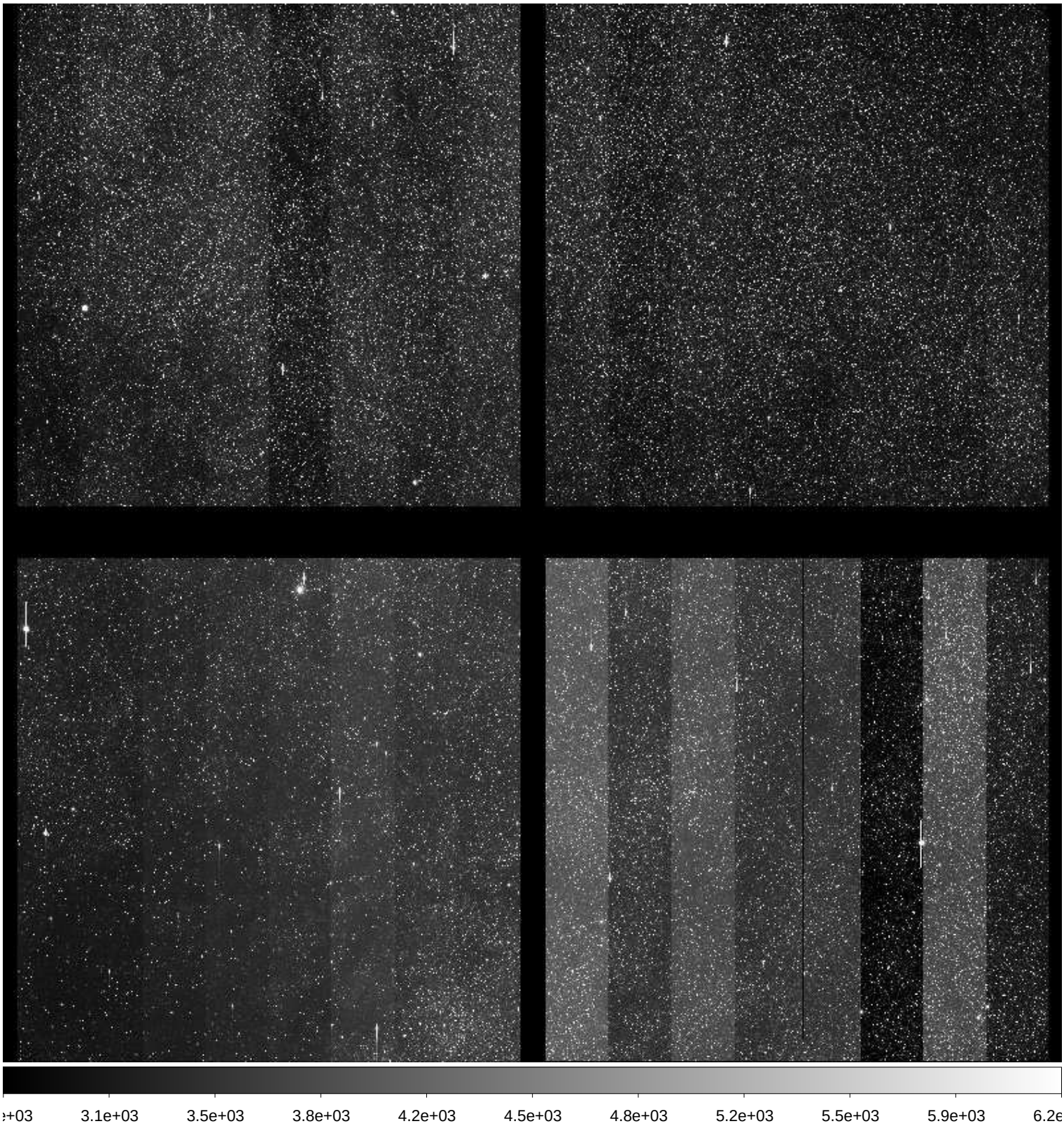

File Name	:	**xkmtc.20171002.042207.fits** # 49 / 274 #
Project ID	:	BLG
Image Type	:	OBJECT
Object Name	:	**BLG37**
RA	:	17:44:31.190
DEC	:	-35:22:10.20
Exposure Time	:	60
Airmass	:	1.32
Sidereal Time	:	20:59:27
Filter ID	:	I
Observation Date	:	2017-10-02T00:59:01
CCD Temperature	:	-108.69

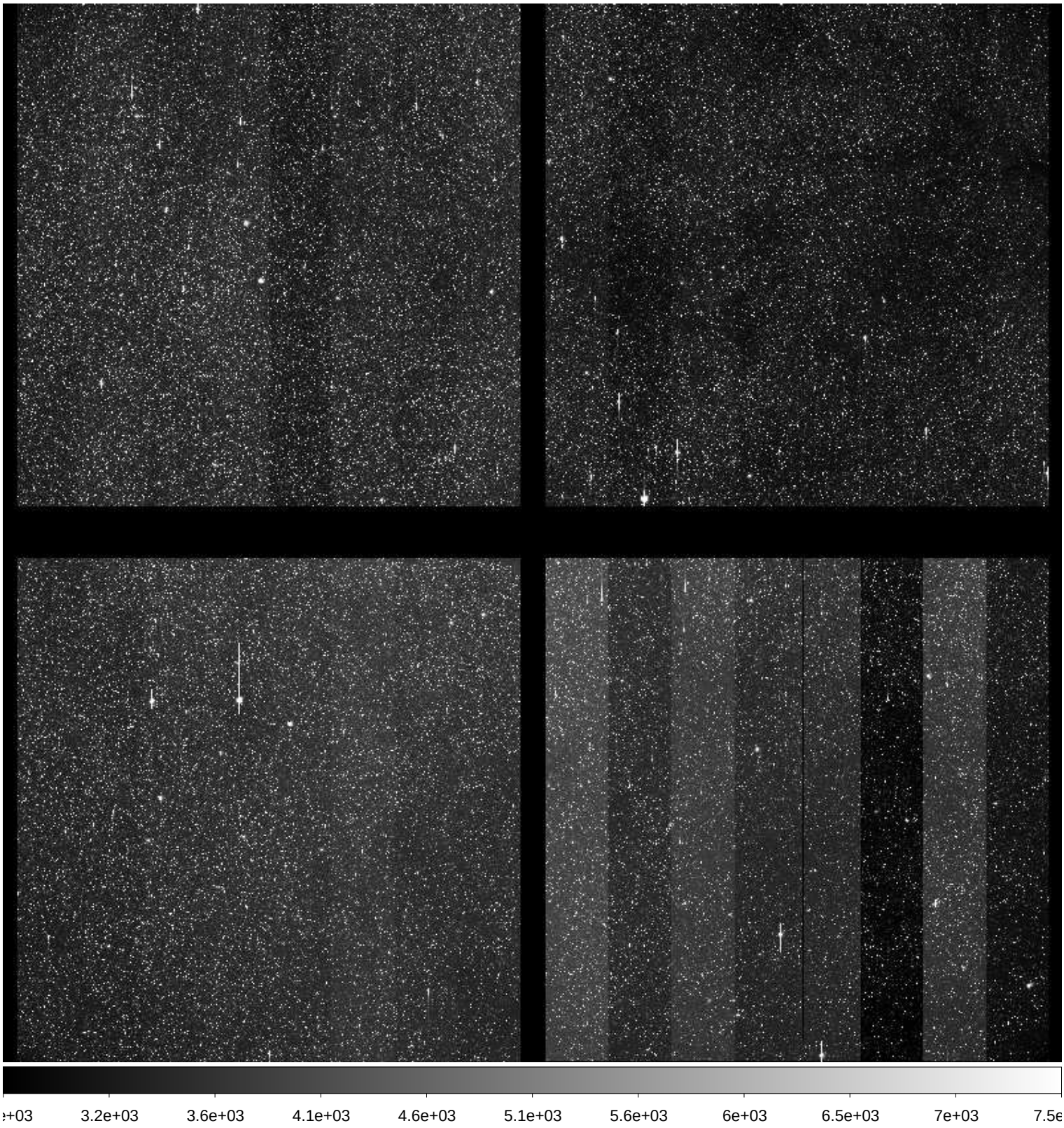

File Name	:	**xkmtc.20171002.042208.fits** # 50 / 274 #
Project ID	:	BLG
Image Type	:	OBJECT
Object Name	:	**BLG38**
RA	:	17:54:59.370
DEC	:	-22:32:39.30
Exposure Time	:	60
Airmass	:	1.34
Sidereal Time	:	21:01:23
Filter ID	:	I
Observation Date	:	2017-10-02T01:00:58
CCD Temperature	:	-110.76

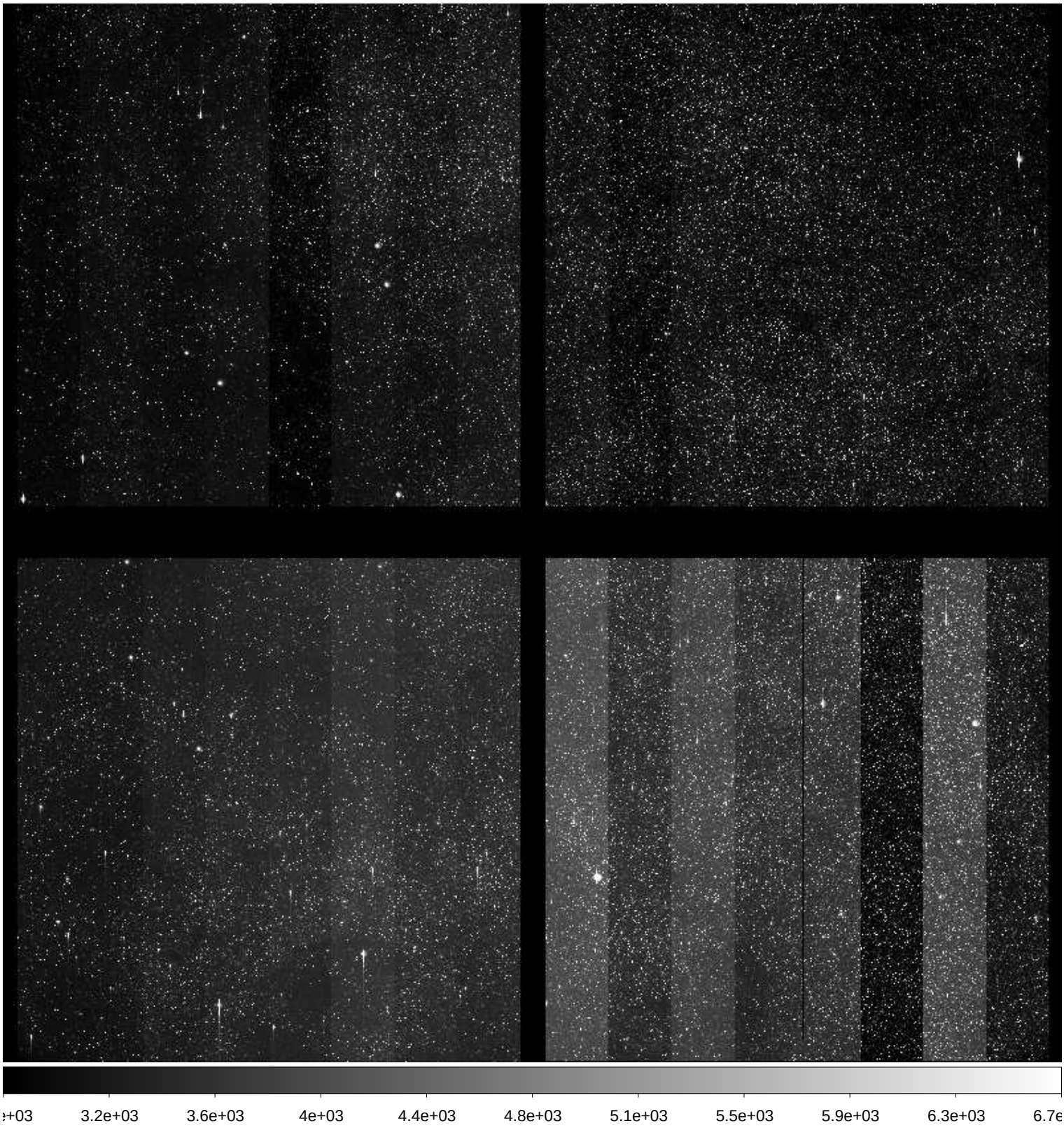

File Name	:	**xkmtc.20171002.042209.fits** # 51 / 274 #
Project ID	:	BLG
Image Type	:	OBJECT
Object Name	:	**BLG41**
RA	:	17:54:06.300
DEC	:	-31:15:39.60
Exposure Time	:	60
Airmass	:	1.31
Sidereal Time	:	21:03:31
Filter ID	:	I
Observation Date	:	2017-10-02T01:03:17
CCD Temperature	:	-110.86

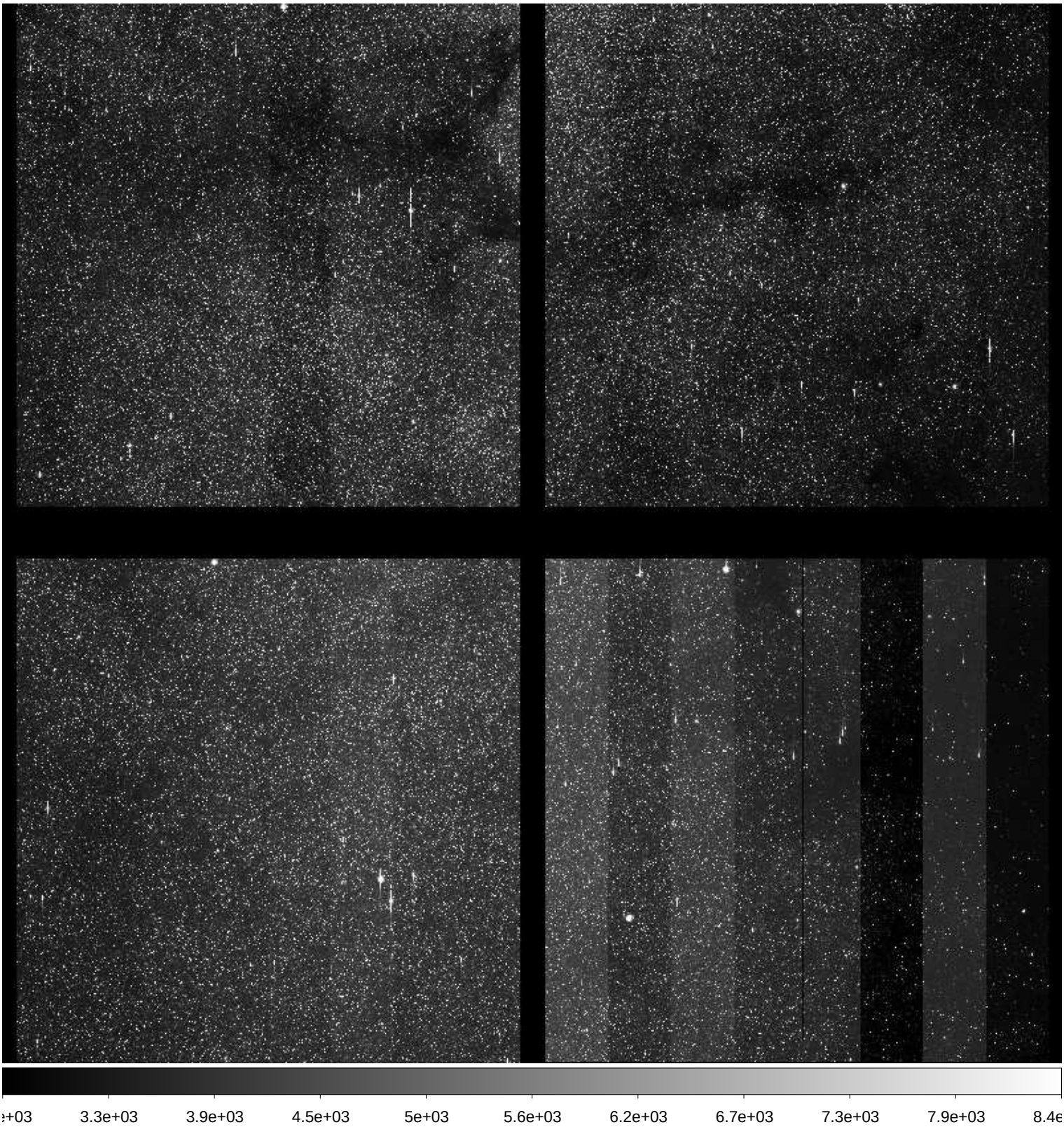

File Name	:	**xkmtc.20171002.042210.fits** # 52 / 274 #
Project ID	:	BLG
Image Type	:	OBJECT
Object Name	:	**BLG42**
RA	:	17:54:06.300
DEC	:	-29:09:09.90
Exposure Time	:	60
Airmass	:	1.33
Sidereal Time	:	21:05:47
Filter ID	:	I
Observation Date	:	2017-10-02T01:05:21
CCD Temperature	:	-111.02

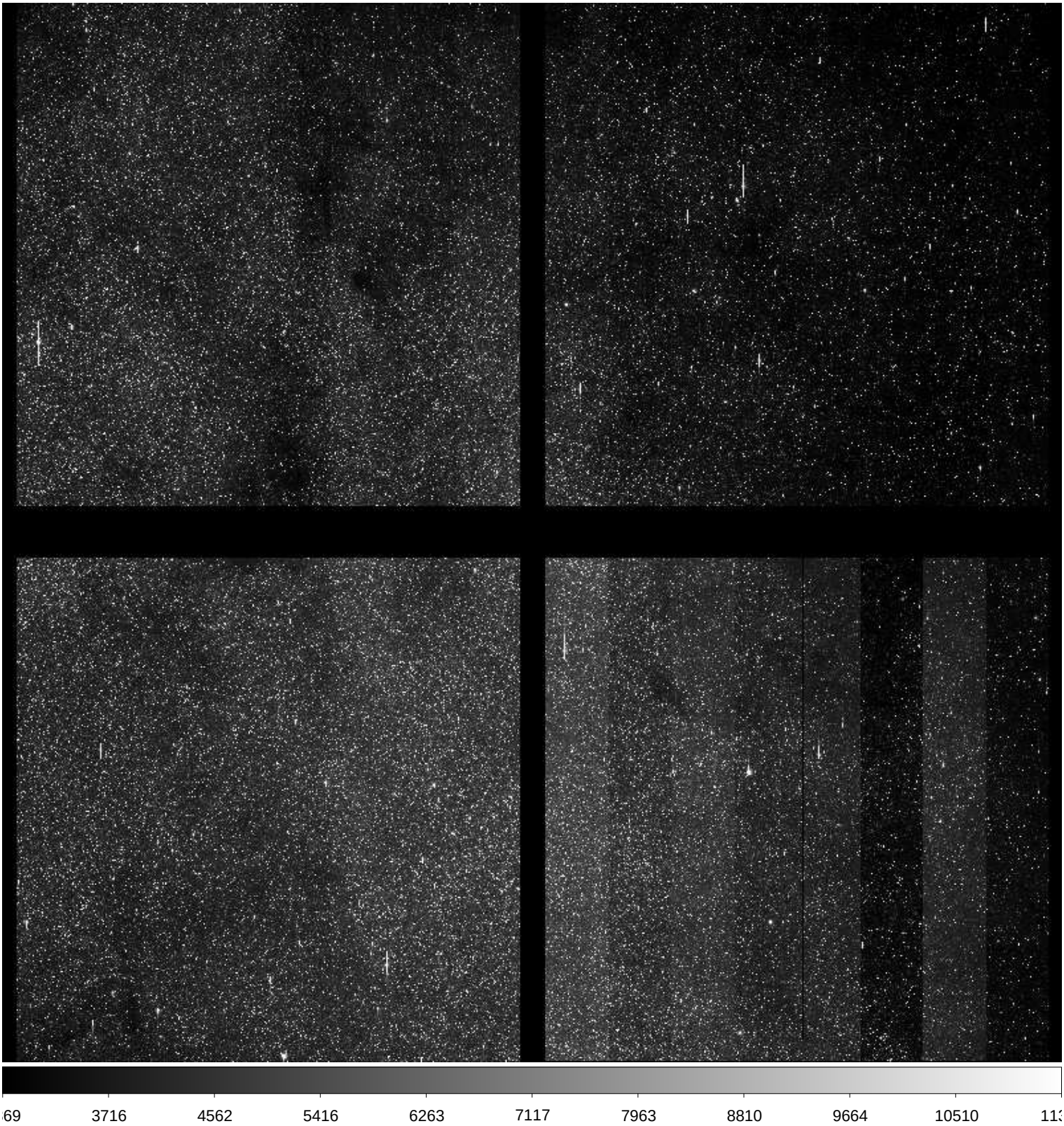

File Name	:	**xkmtc.20171002.042211.fits** # 53 / 274 #
Project ID	:	BLG
Image Type	:	OBJECT
Object Name	:	**BLG43**
RA	:	18:01:42.370
DEC	:	-28:04:09.30
Exposure Time	:	60
Airmass	:	1.31
Sidereal Time	:	21:08:12
Filter ID	:	I
Observation Date	:	2017-10-02T01:07:45
CCD Temperature	:	-111.1

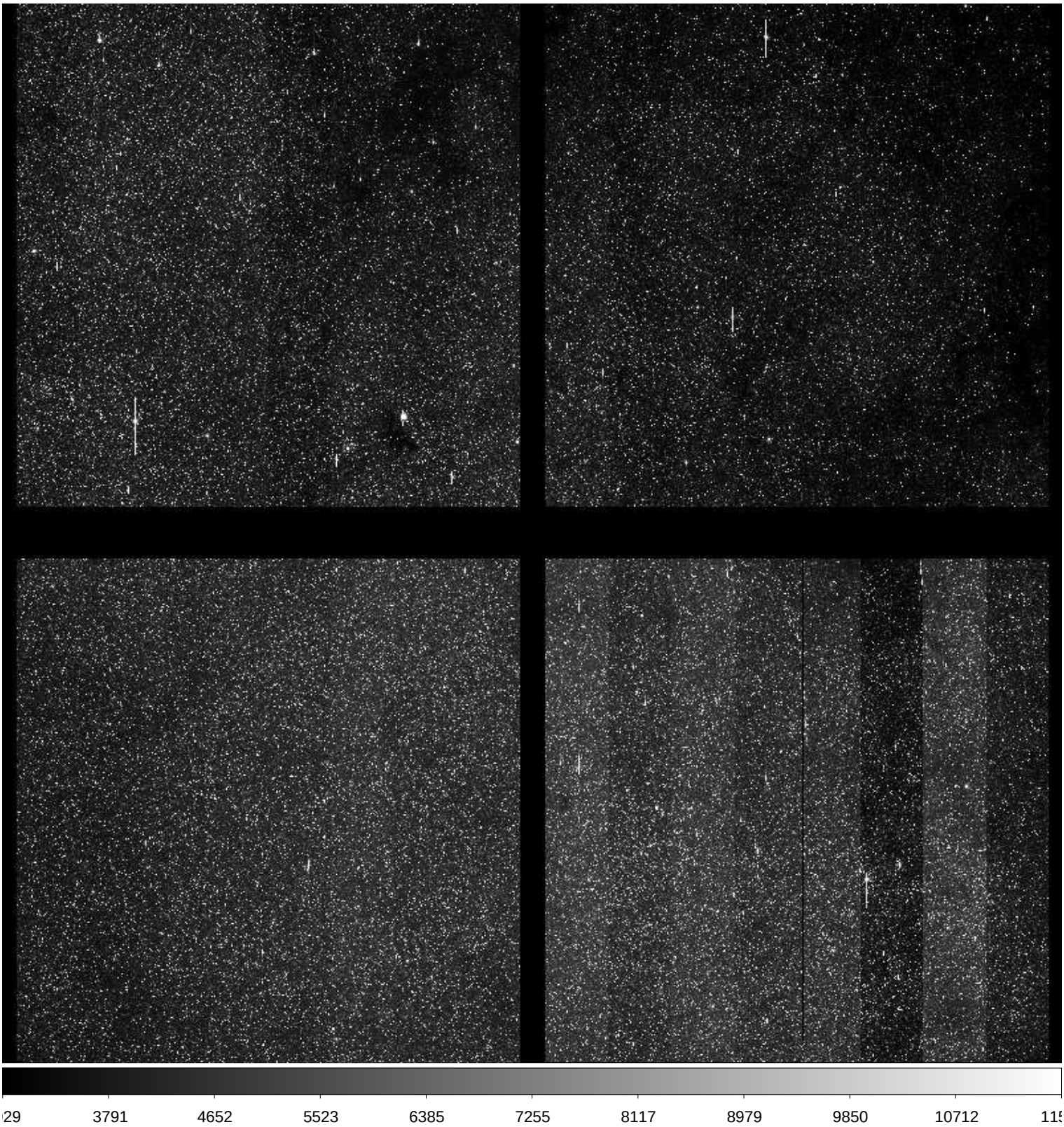

File Name	:	**xkmtc.20171002.042212.fits** # 54 / 274 #
Project ID	:	BLG
Image Type	:	OBJECT
Object Name	:	**BLG20**
RA	:	17:45:59.030
DEC	:	-22:32:41.70
Exposure Time	:	60
Airmass	:	1.43
Sidereal Time	:	21:10:12
Filter ID	:	I
Observation Date	:	2017-10-02T01:09:45
CCD Temperature	:	-111.08

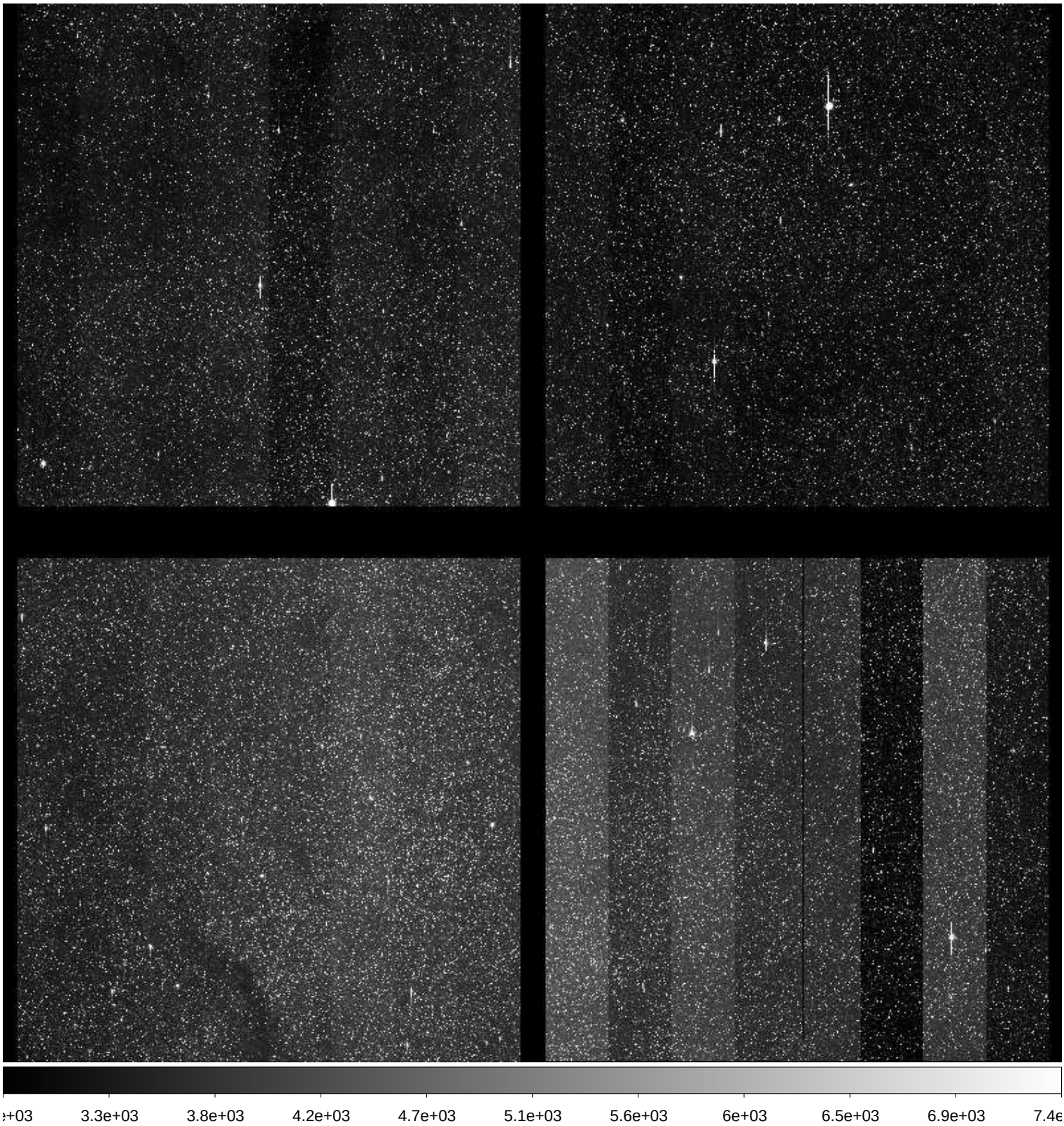

File Name	:	**xkmtc.20171002.042213.fits** # 55 / 274 #
Project ID	:	BLG
Image Type	:	OBJECT
Object Name	:	**BLG16**
RA	:	17:36:58.970
DEC	:	-24:40:12.00
Exposure Time	:	60
Airmass	:	1.48
Sidereal Time	:	21:12:15
Filter ID	:	I
Observation Date	:	2017-10-02T01:11:48
CCD Temperature	:	-111.17

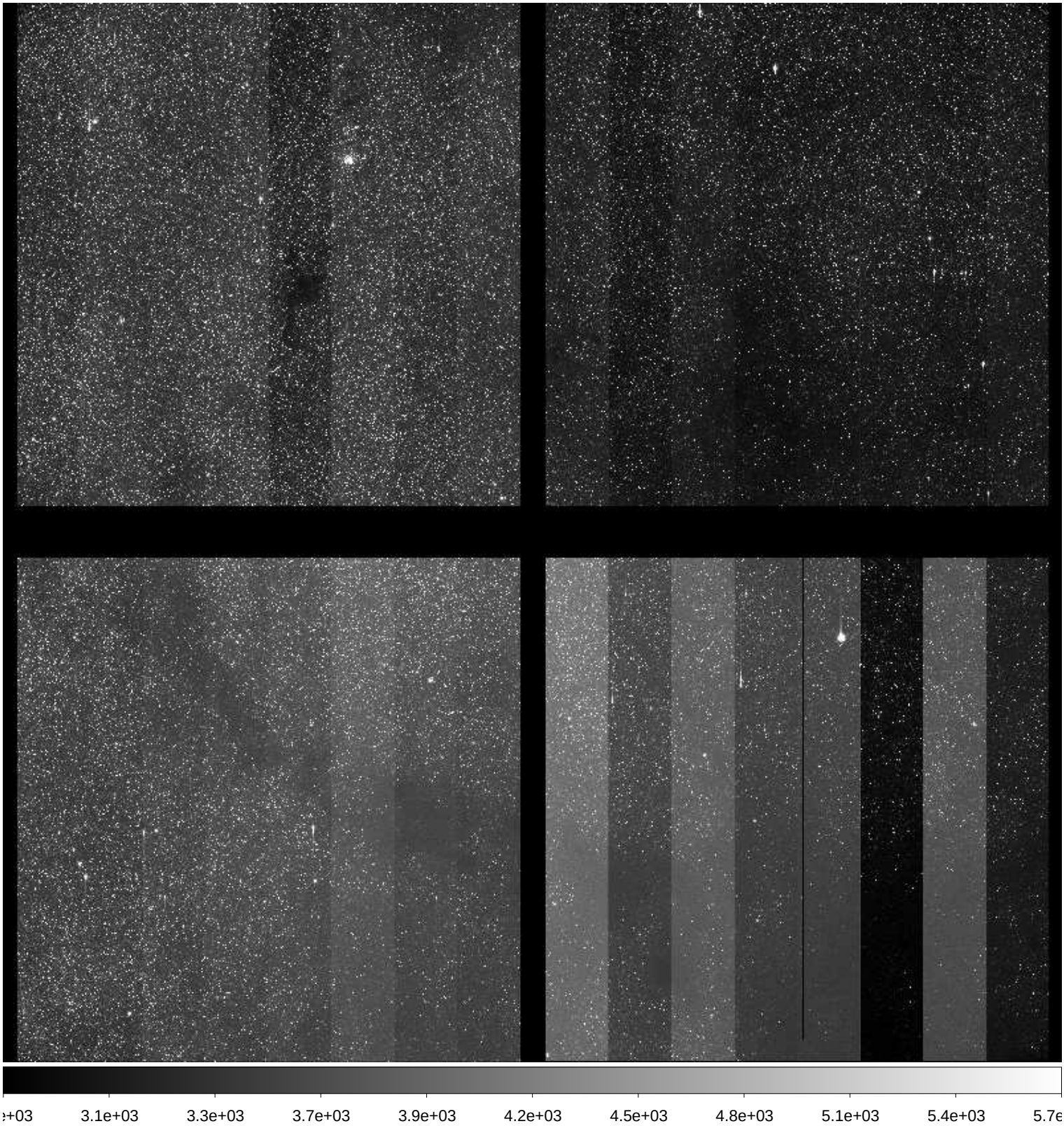

File Name	:	**xkmtc.20171002.042214.fits** # 56 / 274 #
Project ID	:	BLG
Image Type	:	OBJECT
Object Name	:	**BLG11**
RA	:	17:27:29.000
DEC	:	-29:57:13.40
Exposure Time	:	60
Airmass	:	1.50
Sidereal Time	:	21:14:17
Filter ID	:	I
Observation Date	:	2017-10-02T01:14:01
CCD Temperature	:	-111.19

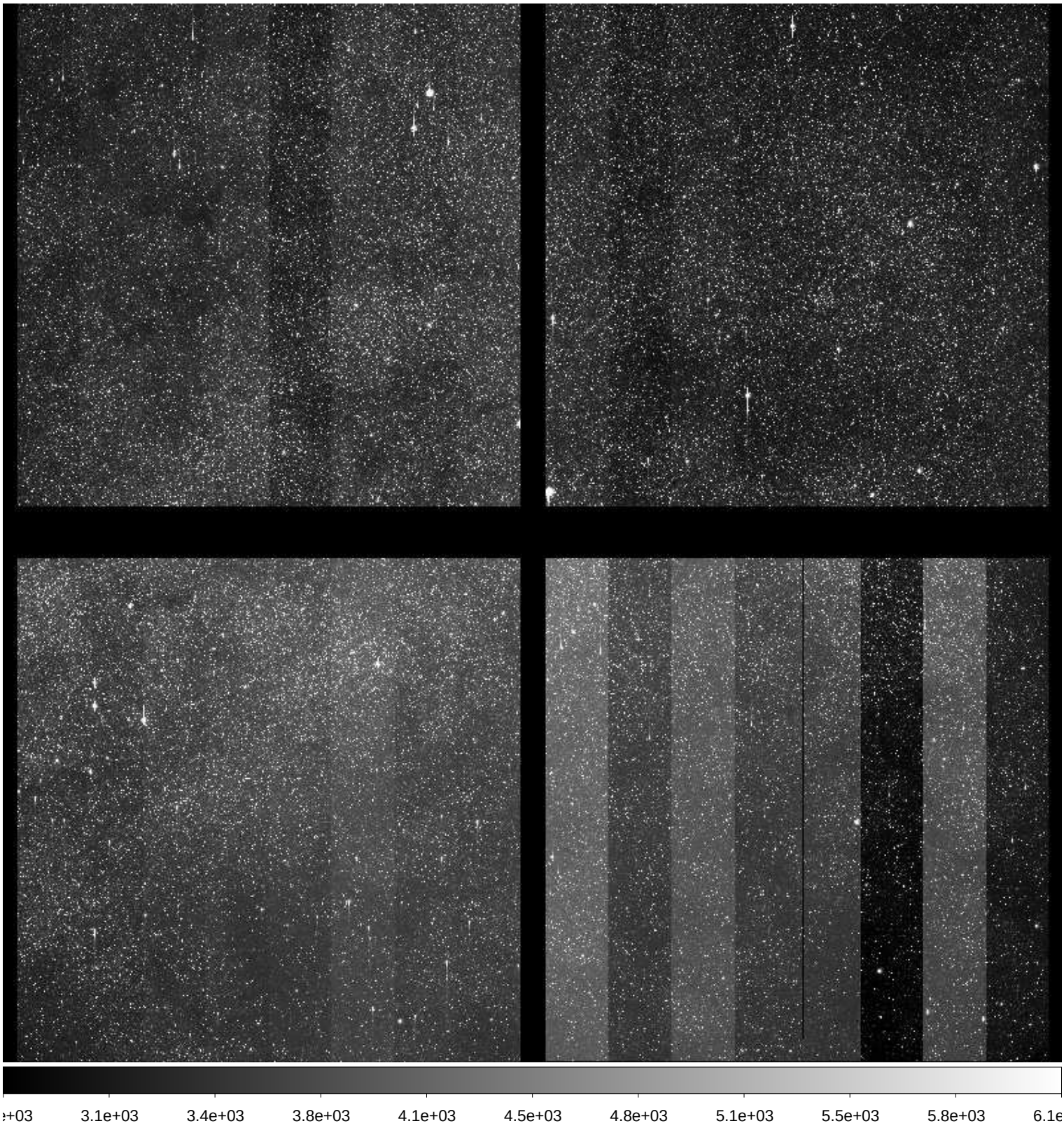

File Name	:	**xkmtc.20171002.042215.fits** # 57 / 274 #
Project ID	:	BLG
Image Type	:	OBJECT
Object Name	:	**BLG01**
RA	:	17:54:23.010
DEC	:	-31:08:11.40
Exposure Time	:	60
Airmass	:	1.37
Sidereal Time	:	21:16:28
Filter ID	:	I
Observation Date	:	2017-10-02T01:16:13
CCD Temperature	:	-111.26

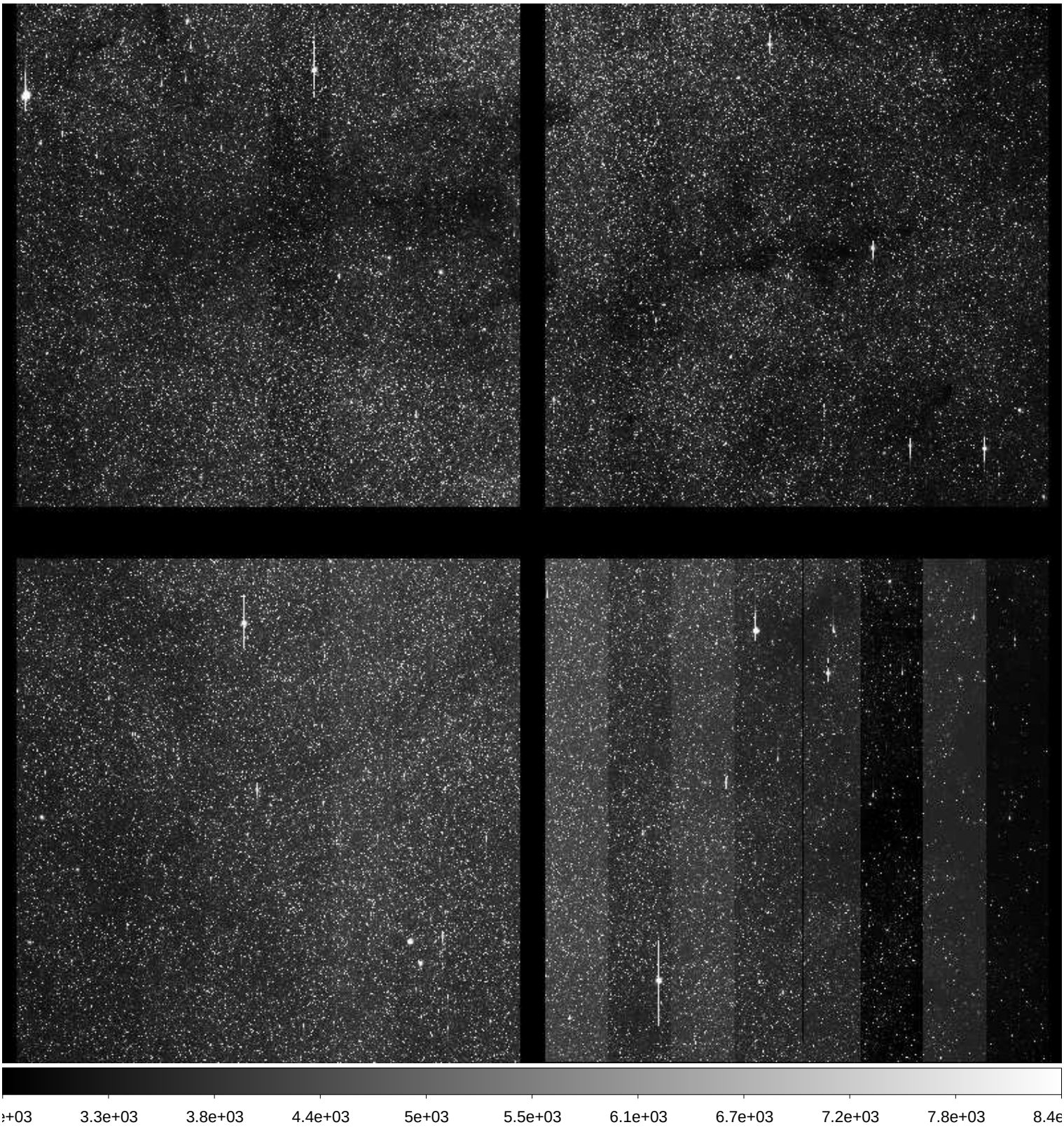

File Name	:	**xkmtc.20171002.042216.fits** # 58 / 274 #
Project ID	:	BLG
Image Type	:	OBJECT
Object Name	:	**BLG02**
RA	:	17:54:22.980
DEC	:	-29:01:41.90
Exposure Time	:	60
Airmass	:	1.39
Sidereal Time	:	21:18:40
Filter ID	:	I
Observation Date	:	2017-10-02T01:18:25
CCD Temperature	:	-111.33

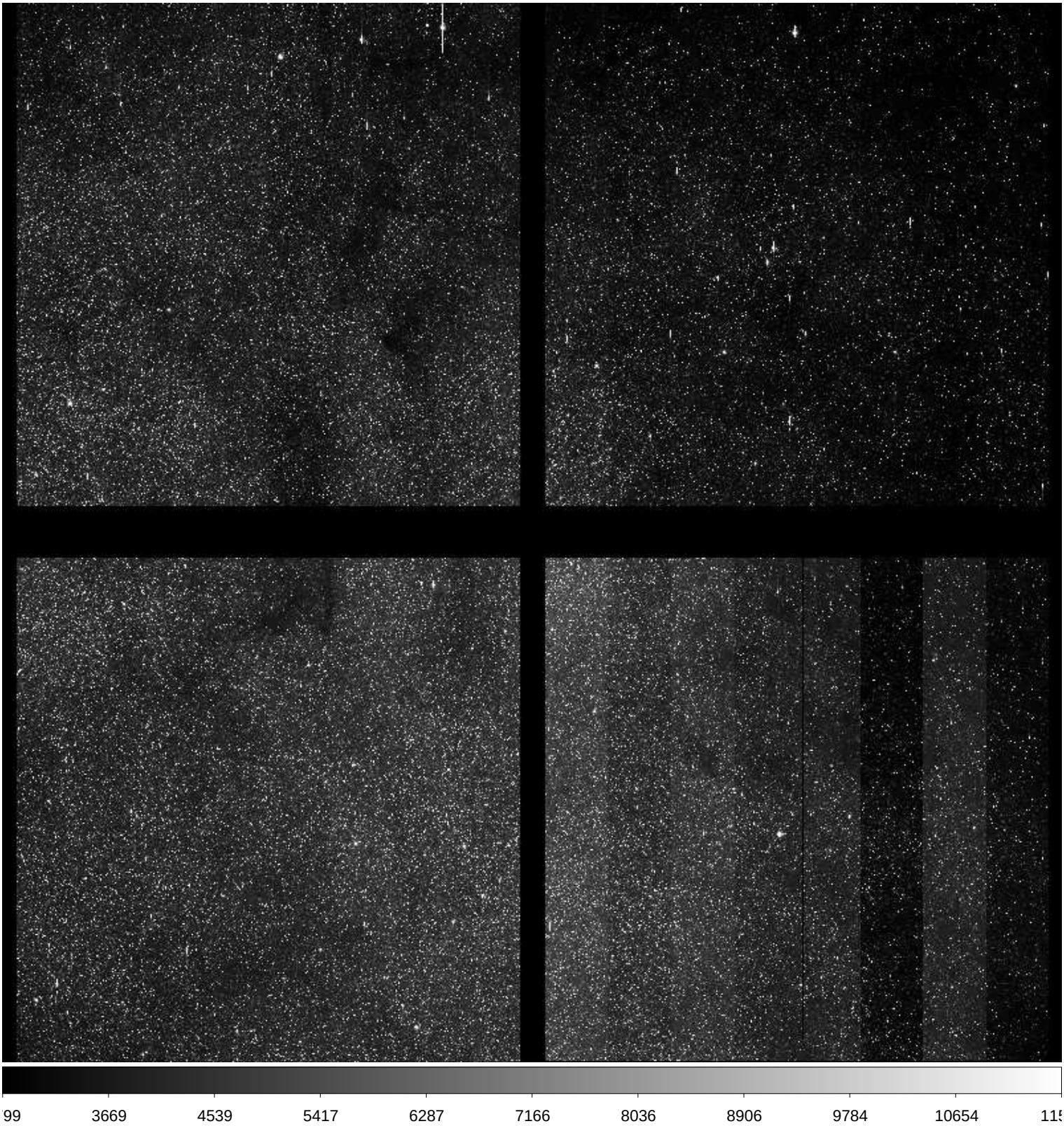

File Name	:	**xkmtc.20171002.042217.fits** # 59 / 274 #
Project ID	:	BLG
Image Type	:	OBJECT
Object Name	:	**BLG03**
RA	:	18:01:59.140
DEC	:	-27:56:40.90
Exposure Time	:	60
Airmass	:	1.37
Sidereal Time	:	21:21:05
Filter ID	:	I
Observation Date	:	2017-10-02T01:20:36
CCD Temperature	:	-111.44

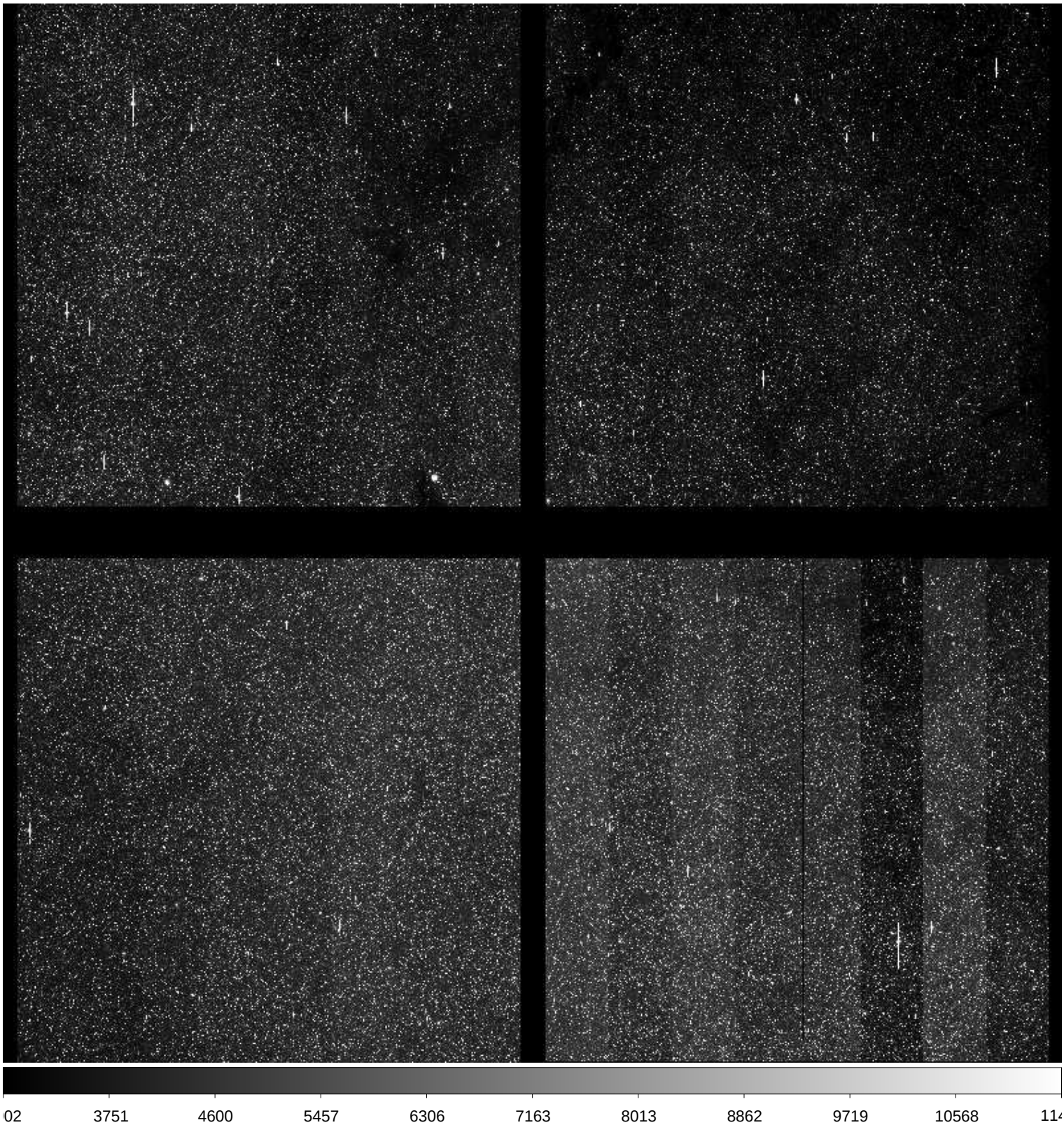

File Name	:	**xkmtc.20171002.042218.fits** # 60 / 274 #
Project ID	:	BLG
Image Type	:	OBJECT
Object Name	:	**BLG04**
RA	:	18:03:49.090
DEC	:	-30:03:11.90
Exposure Time	:	60
Airmass	:	1.36
Sidereal Time	:	21:23:00
Filter ID	:	I
Observation Date	:	2017-10-02T01:22:31
CCD Temperature	:	-111.45

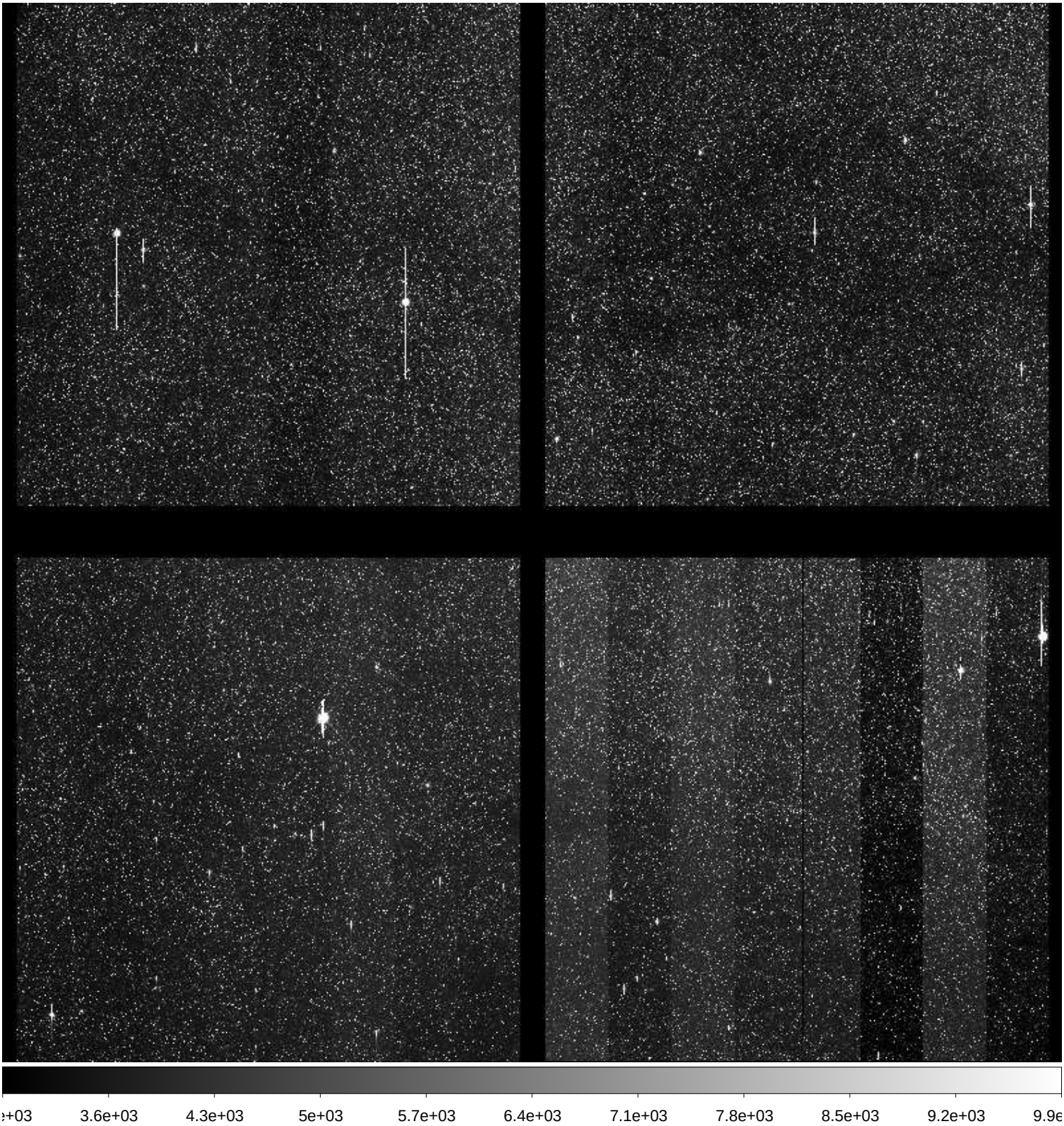

File Name	:	**xkmtc.20171002.042219.fits** # 61 / 274 #
Project ID	:	BLG
Image Type	:	OBJECT
Object Name	:	**BLG22**
RA	:	17:54:22.900
DEC	:	-33:15:12.00
Exposure Time	:	60
Airmass	:	1.40
Sidereal Time	:	21:25:01
Filter ID	:	I
Observation Date	:	2017-10-02T01:24:45
CCD Temperature	:	-111.5

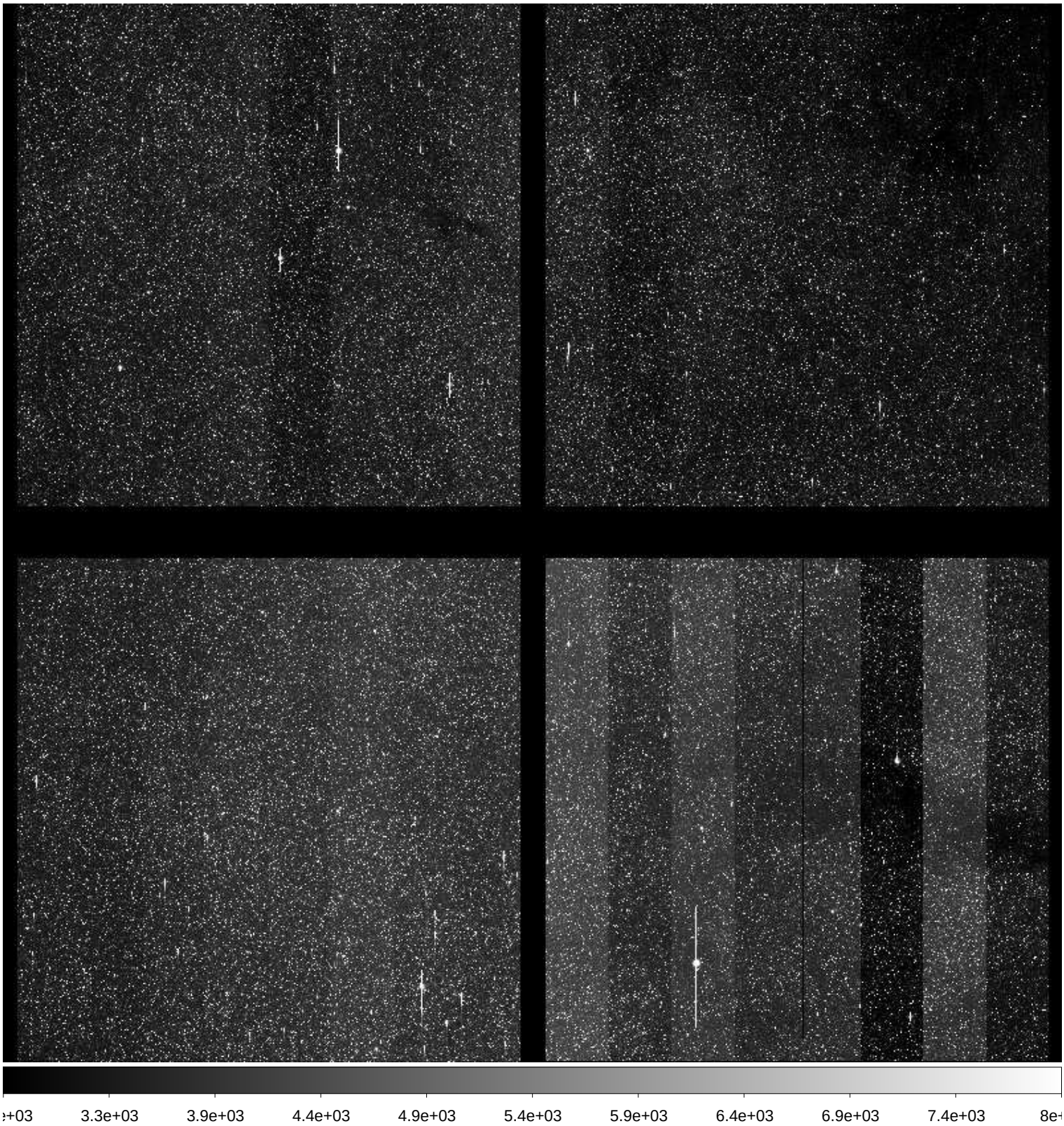

File Name	:	**xkmtc.20171002.042220.fits** # 62 / 274 #
Project ID	:	BLG
Image Type	:	OBJECT
Object Name	:	**BLG17**
RA	:	17:44:38.920
DEC	:	-33:15:12.90
Exposure Time	:	60
Airmass	:	1.46
Sidereal Time	:	21:28:17
Filter ID	:	I
Observation Date	:	2017-10-02T01:27:46
CCD Temperature	:	-111.6

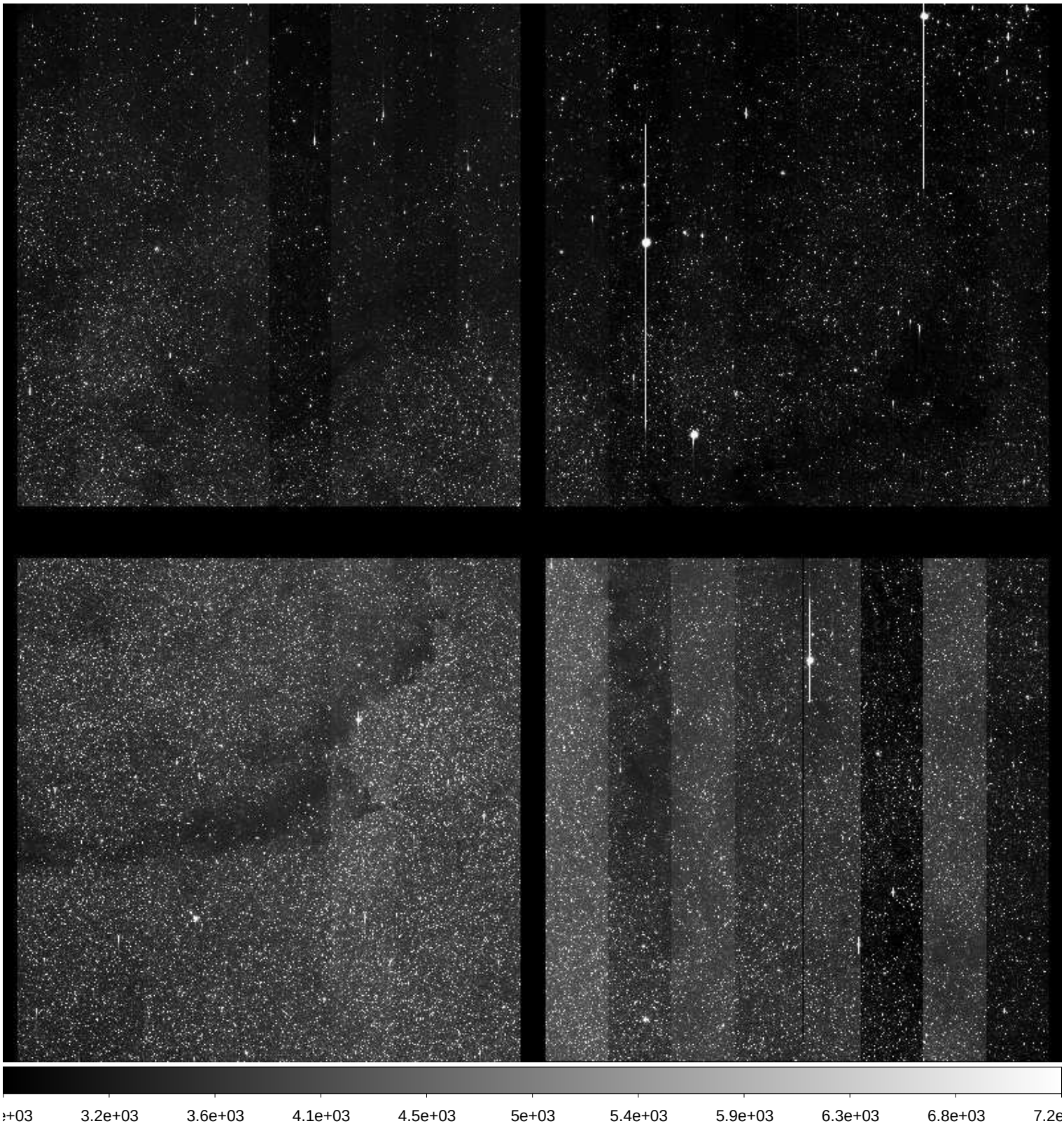

File Name	:	**xkmtc.20171002.042221.fits** # 63 / 274 #
Project ID	:	BLG
Image Type	:	OBJECT
Object Name	:	**BLG41**
RA	:	17:54:05.900
DEC	:	-31:15:42.10
Exposure Time	:	60
Airmass	:	1.43
Sidereal Time	:	21:30:12
Filter ID	:	I
Observation Date	:	2017-10-02T01:29:44
CCD Temperature	:	-111.57

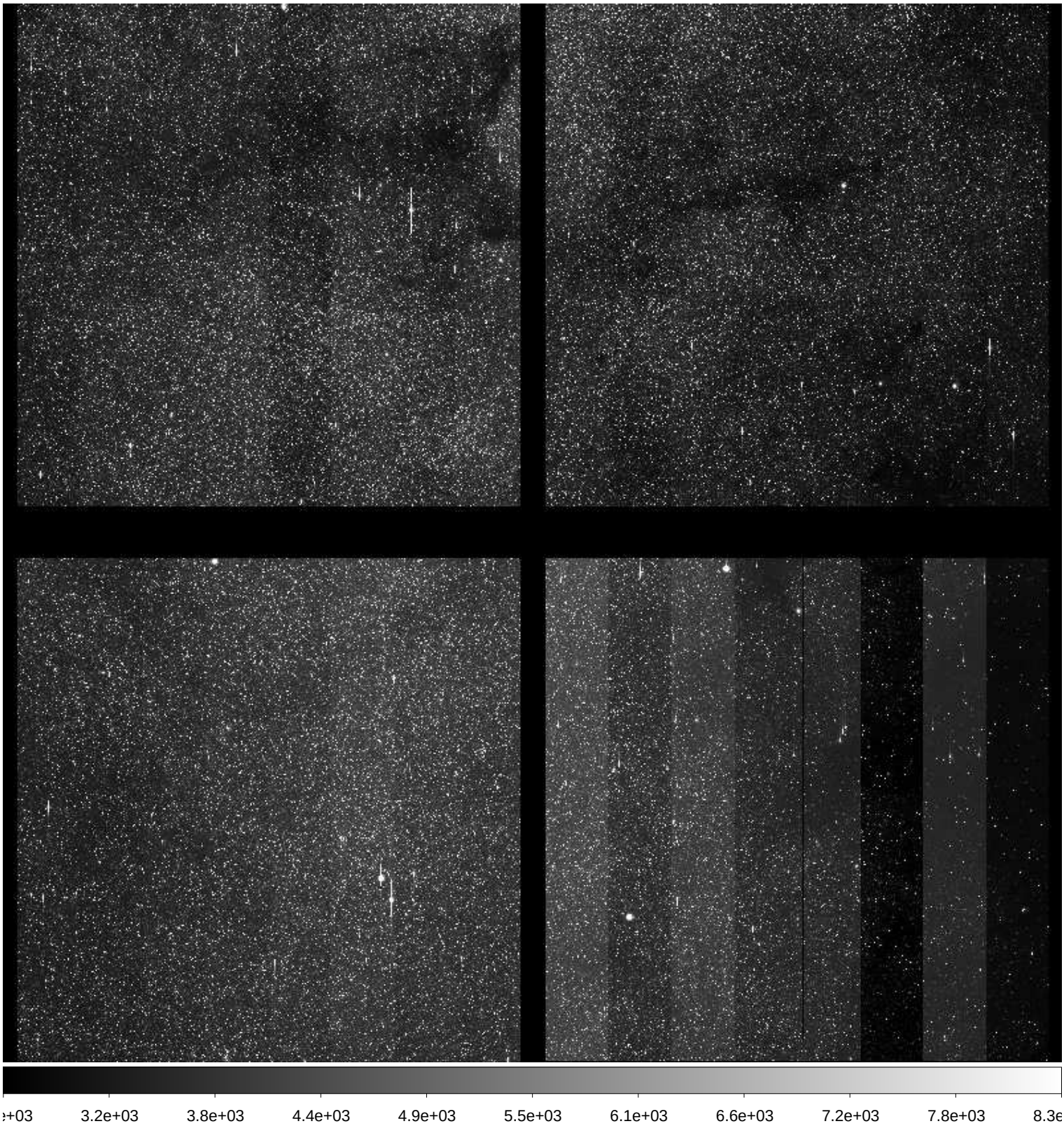

File Name	:	**xkmtc.20171002.042222.fits** # 64 / 274 #
Project ID	:	BLG
Image Type	:	OBJECT
Object Name	:	**BLG42**
RA	:	17:54:05.920
DEC	:	-29:09:12.20
Exposure Time	:	60
Airmass	:	1.46
Sidereal Time	:	21:32:48
Filter ID	:	I
Observation Date	:	2017-10-02T01:32:15
CCD Temperature	:	-111.67

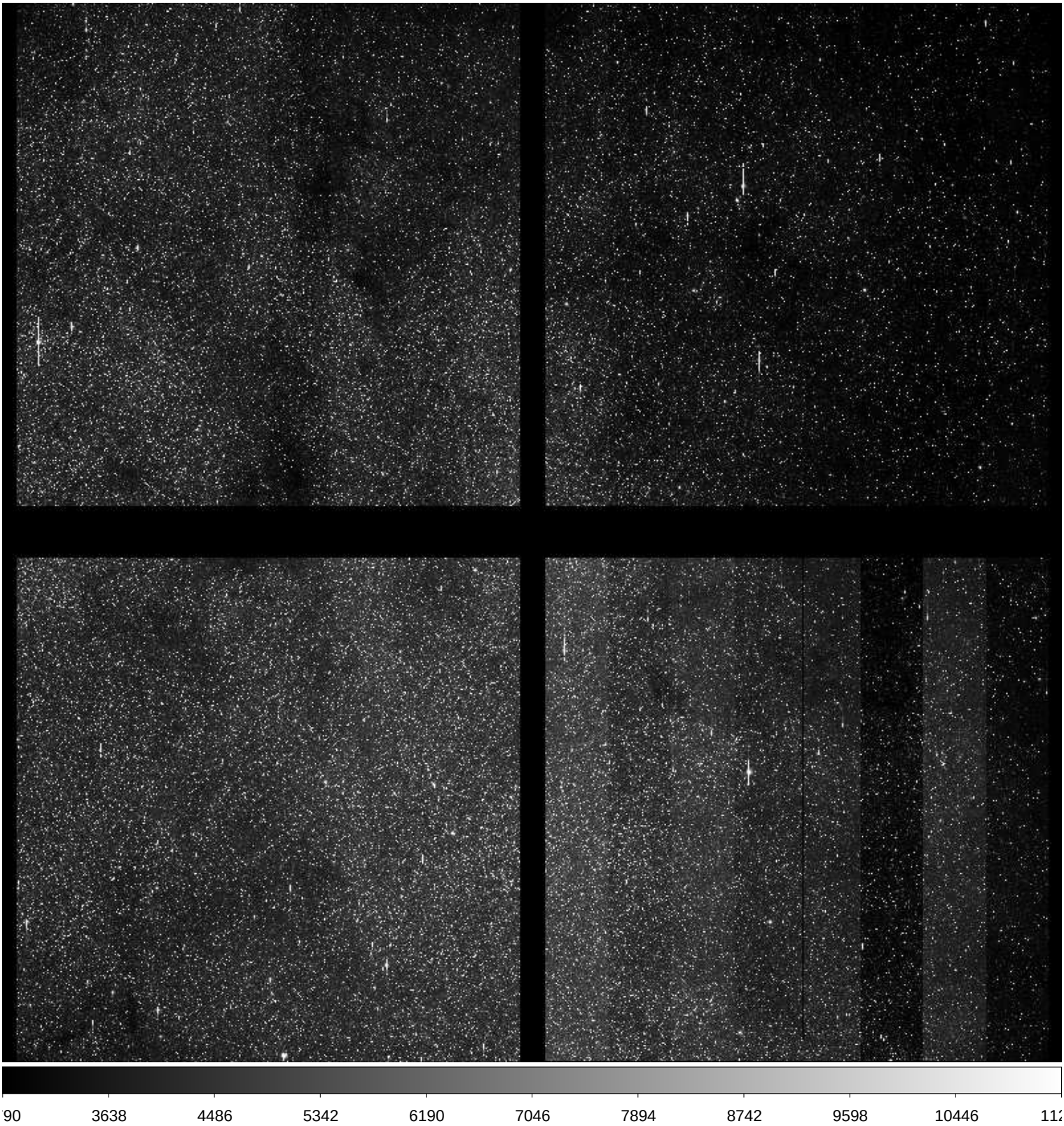

File Name	:	**xkmtc.20171002.042223.fits** # 65 / 274 #
Project ID	:	BLG
Image Type	:	OBJECT
Object Name	:	**BLG43**
RA	:	18:01:41.940
DEC	:	-28:04:12.00
Exposure Time	:	60
Airmass	:	1.44
Sidereal Time	:	21:34:48
Filter ID	:	I
Observation Date	:	2017-10-02T01:34:18
CCD Temperature	:	-111.7

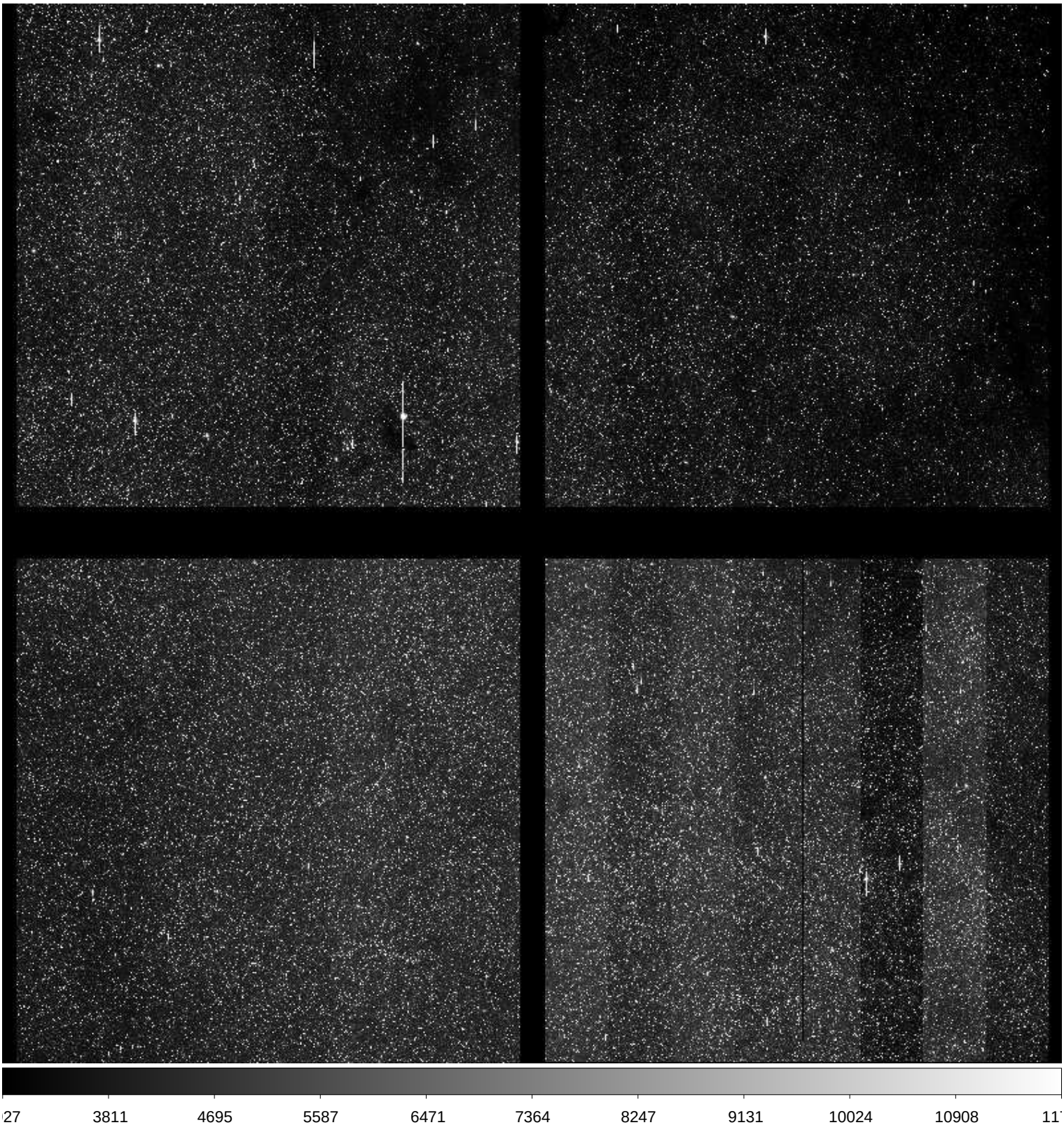

File Name	:	**xkmtc.20171002.042224.fits** # 66 / 274 #
Project ID	:	BLG
Image Type	:	OBJECT
Object Name	:	**BLG18**
RA	:	17:45:59.030
DEC	:	-26:45:14.00
Exposure Time	:	60
Airmass	:	1.57
Sidereal Time	:	21:37:40
Filter ID	:	I
Observation Date	:	2017-10-02T01:37:09
CCD Temperature	:	-111.76

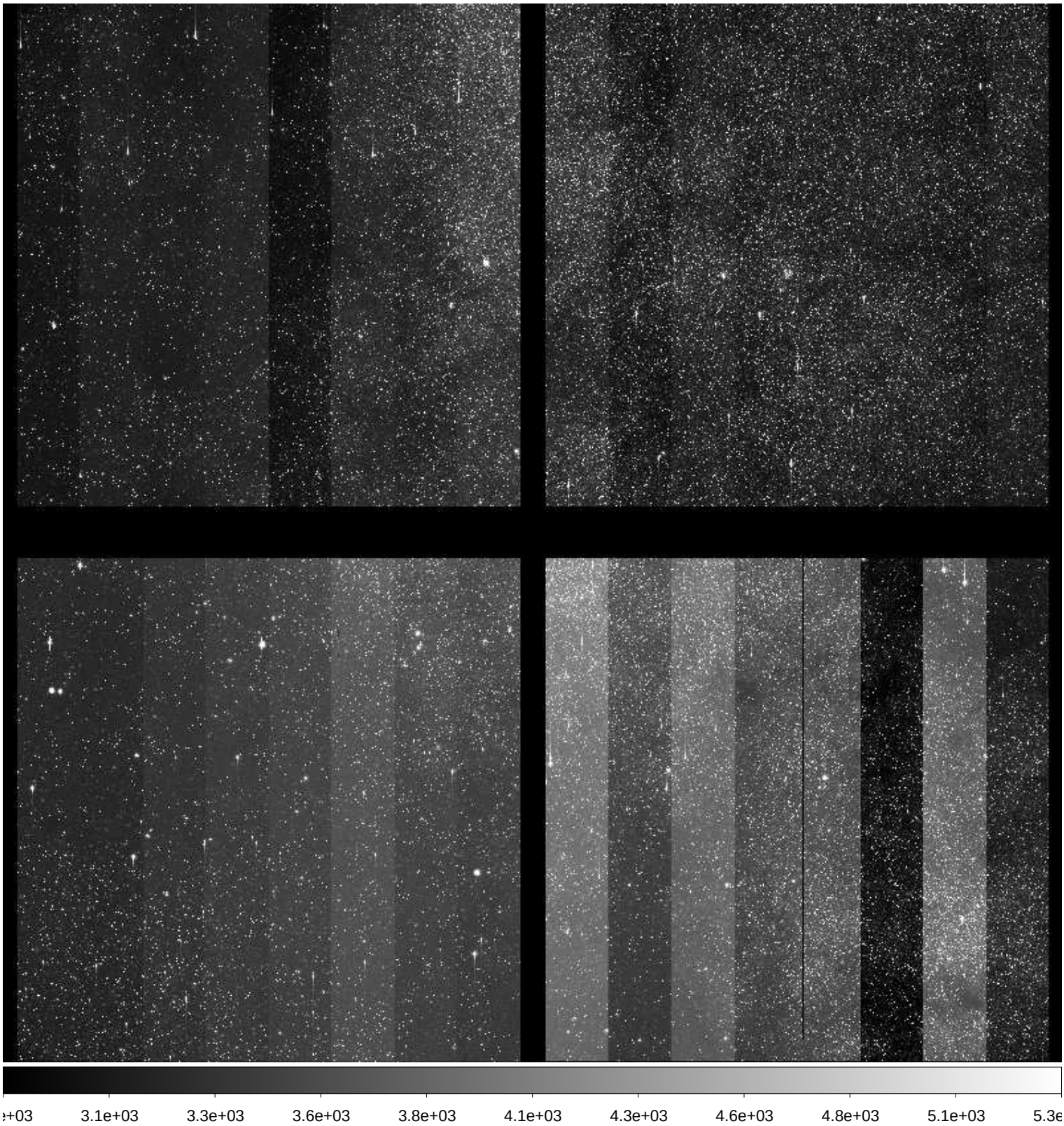

File Name	:	**xkmtc.20171002.042225.fits** # 67 / 274 #
Project ID	:	BLG
Image Type	:	OBJECT
Object Name	:	**BLG15**
RA	:	17:36:48.990
DEC	:	-26:47:16.70
Exposure Time	:	60
Airmass	:	1.65
Sidereal Time	:	21:39:37
Filter ID	:	I
Observation Date	:	2017-10-02T01:39:05
CCD Temperature	:	-111.78

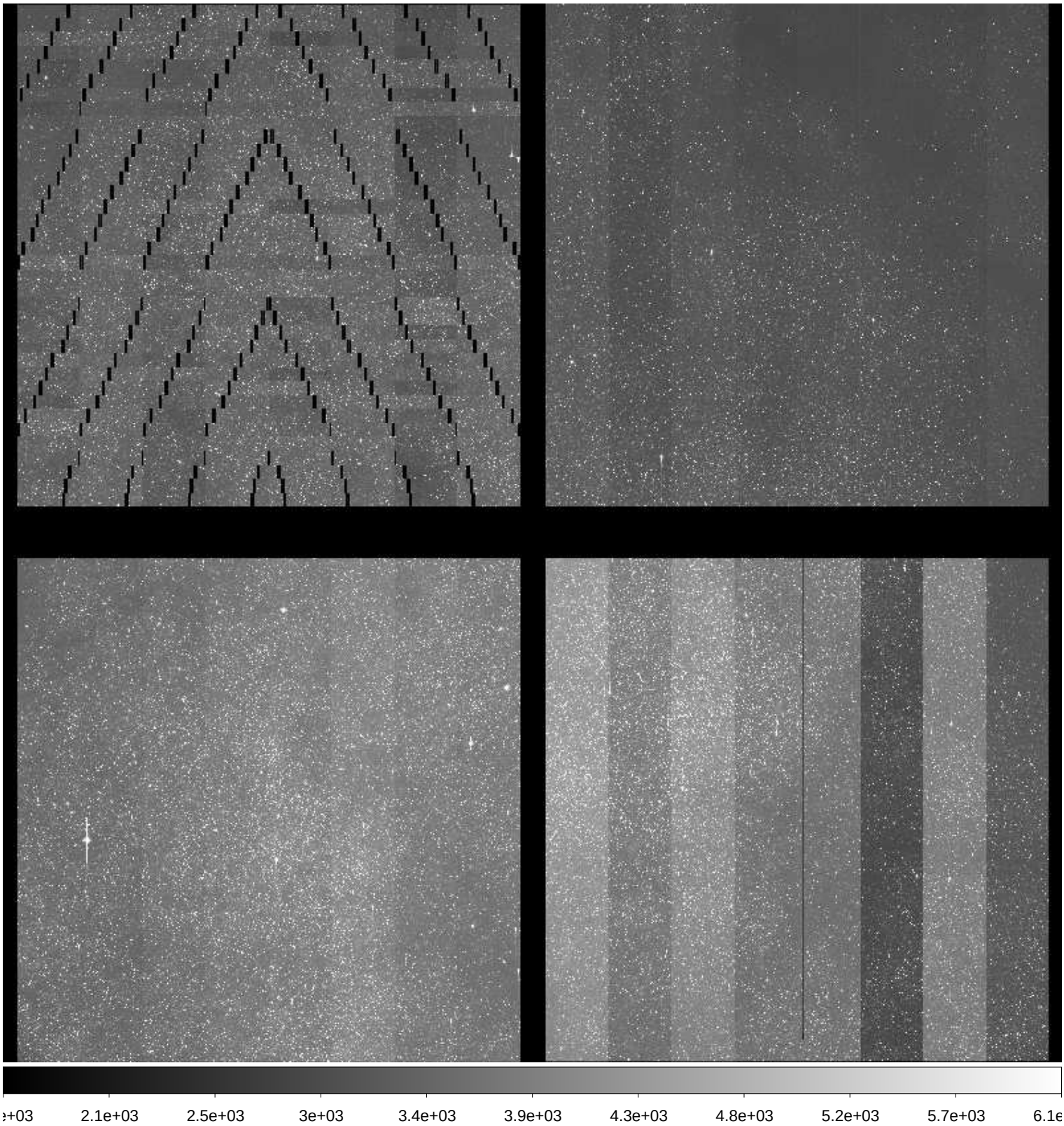

File Name	:	**xkmtc.20171002.042226.fits** # 68 / 274 #
Project ID	:	BLG
Image Type	:	OBJECT
Object Name	:	**BLG14**
RA	:	17:36:49.000
DEC	:	-28:54:16.90
Exposure Time	:	60
Airmass	:	1.64
Sidereal Time	:	21:41:36
Filter ID	:	I
Observation Date	:	2017-10-02T01:41:16
CCD Temperature	:	-109.52

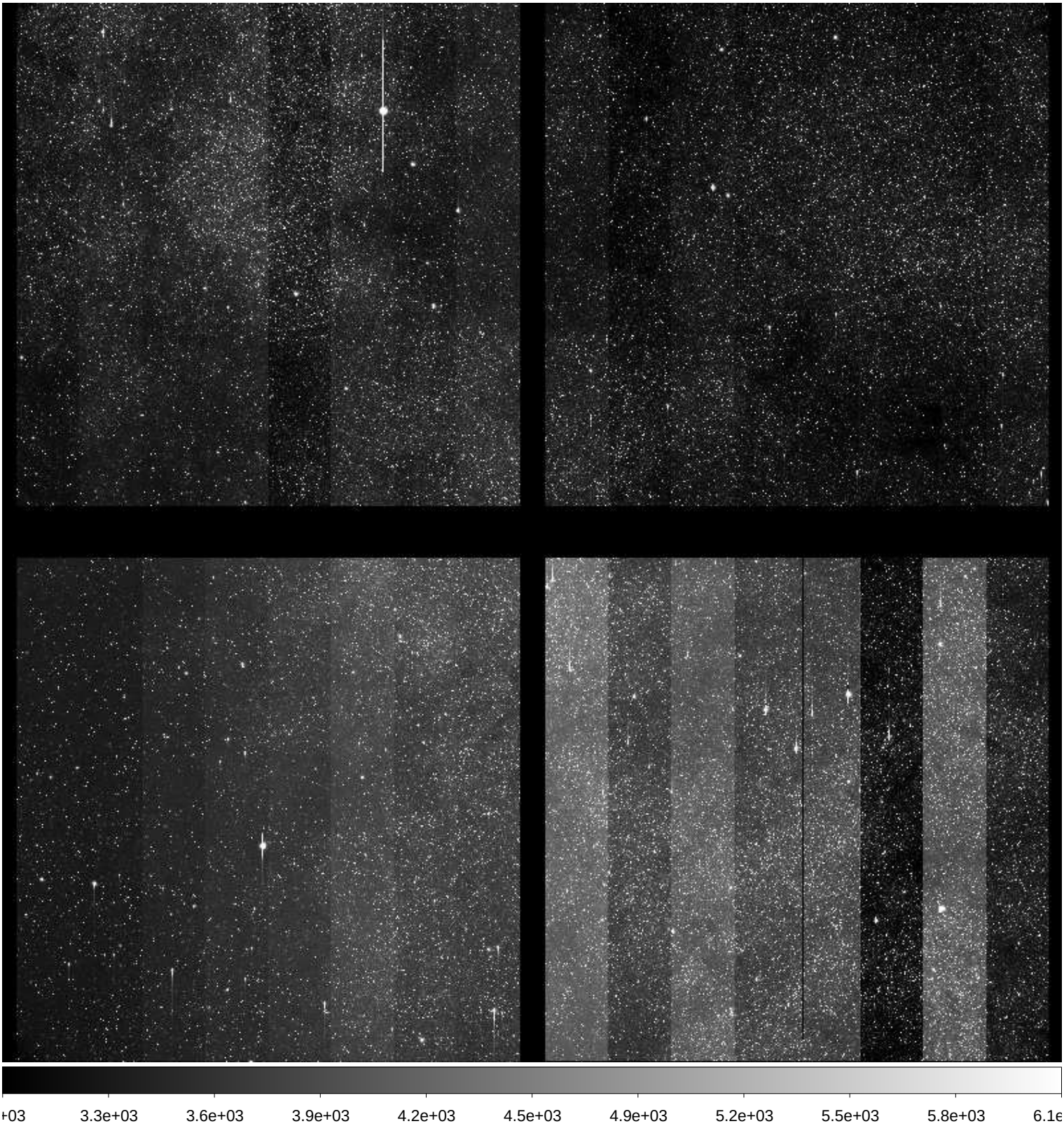

File Name	:	**xkmtc.20171002.042227.fits** # 69 / 274 #
Project ID	:	BLG
Image Type	:	OBJECT
Object Name	:	**BLG01**
RA	:	17:54:23.030
DEC	:	-31:08:13.90
Exposure Time	:	60
Airmass	:	1.51
Sidereal Time	:	21:43:58
Filter ID	:	I
Observation Date	:	2017-10-02T01:43:26
CCD Temperature	:	-111.34

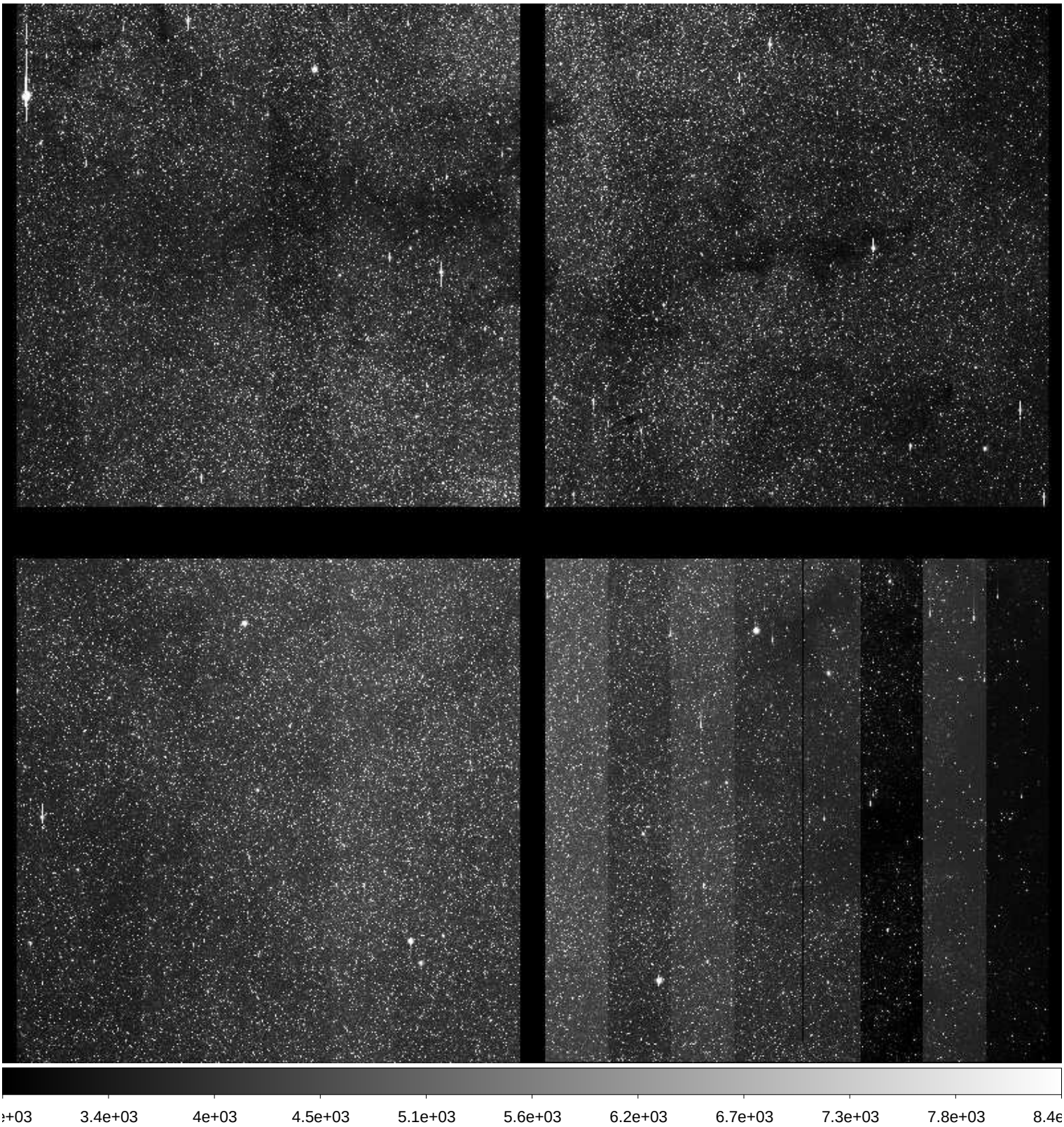

File Name	:	**xkmtc.20171002.042228.fits** # 70 / 274 #
Project ID	:	BLG
Image Type	:	OBJECT
Object Name	:	**BLG02**
RA	:	17:54:23.040
DEC	:	-29:01:44.30
Exposure Time	:	60
Airmass	:	1.54
Sidereal Time	:	21:46:03
Filter ID	:	I
Observation Date	:	2017-10-02T01:45:31
CCD Temperature	:	-111.48

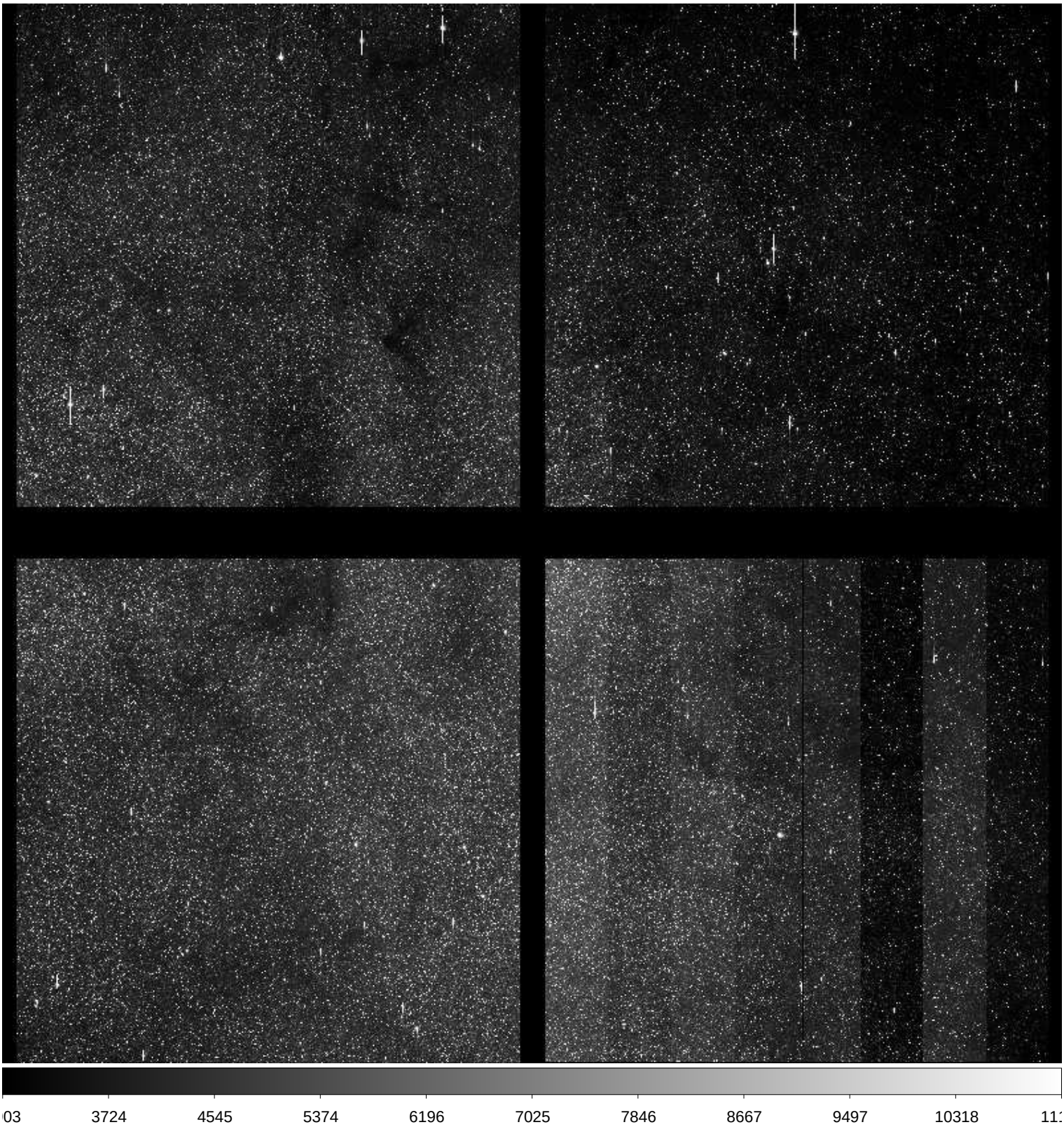

File Name	:	**xkmtc.20171002.042229.fits** # 71 / 274 #
Project ID	:	BLG
Image Type	:	OBJECT
Object Name	:	**BLG03**
RA	:	18:01:59.060
DEC	:	-27:56:43.60
Exposure Time	:	60
Airmass	:	1.52
Sidereal Time	:	21:48:23
Filter ID	:	I
Observation Date	:	2017-10-02T01:47:50
CCD Temperature	:	-111.46

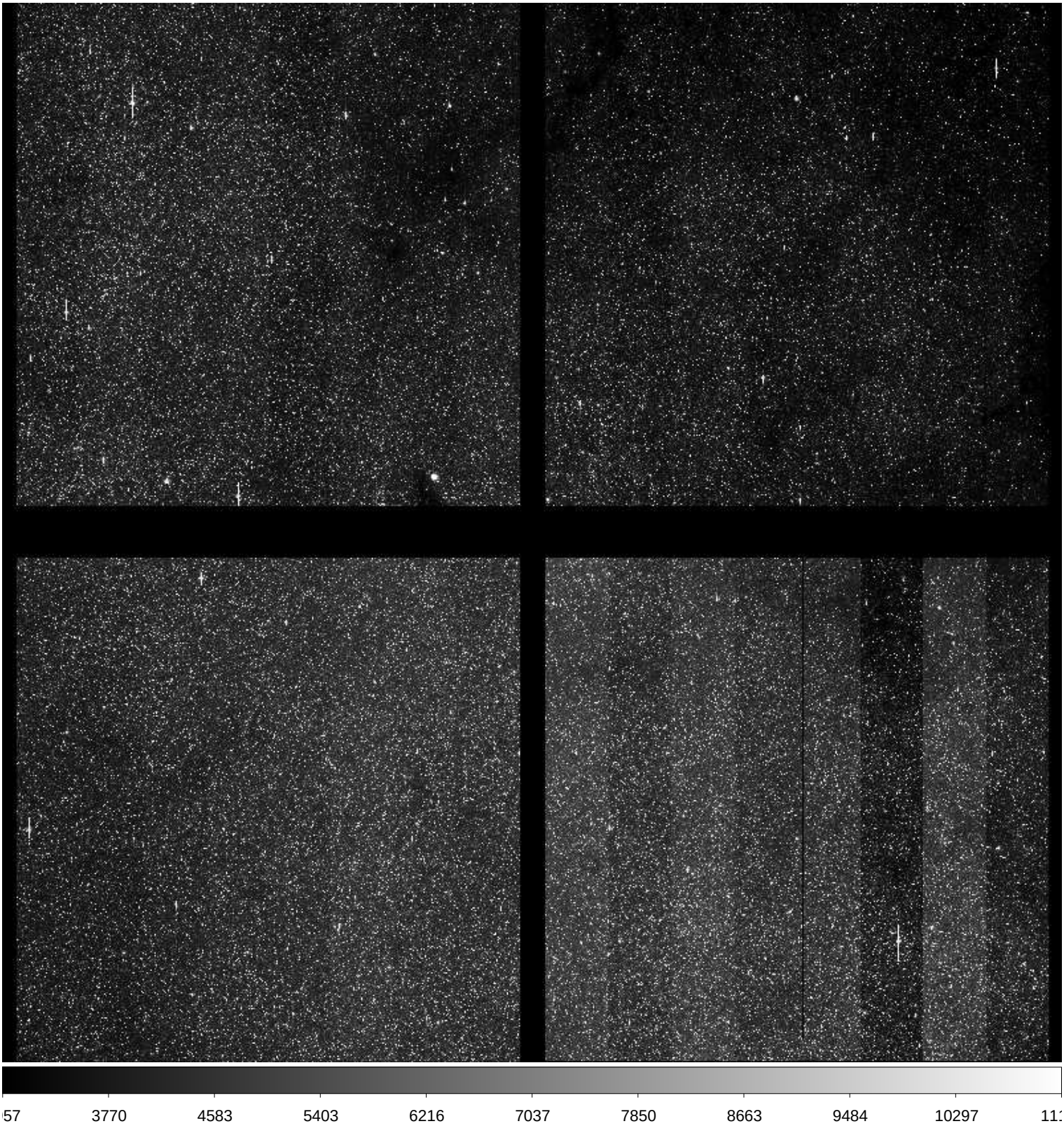

File Name	:	**xkmtc.20171002.042230.fits** # 72 / 274 #
Project ID	:	BLG
Image Type	:	OBJECT
Object Name	:	**BLG01**
RA	:	17:54:22.960
DEC	:	-31:08:15.40
Exposure Time	:	60
Airmass	:	1.56
Sidereal Time	:	21:50:50
Filter ID	:	I
Observation Date	:	2017-10-02T01:50:17
CCD Temperature	:	-111.65

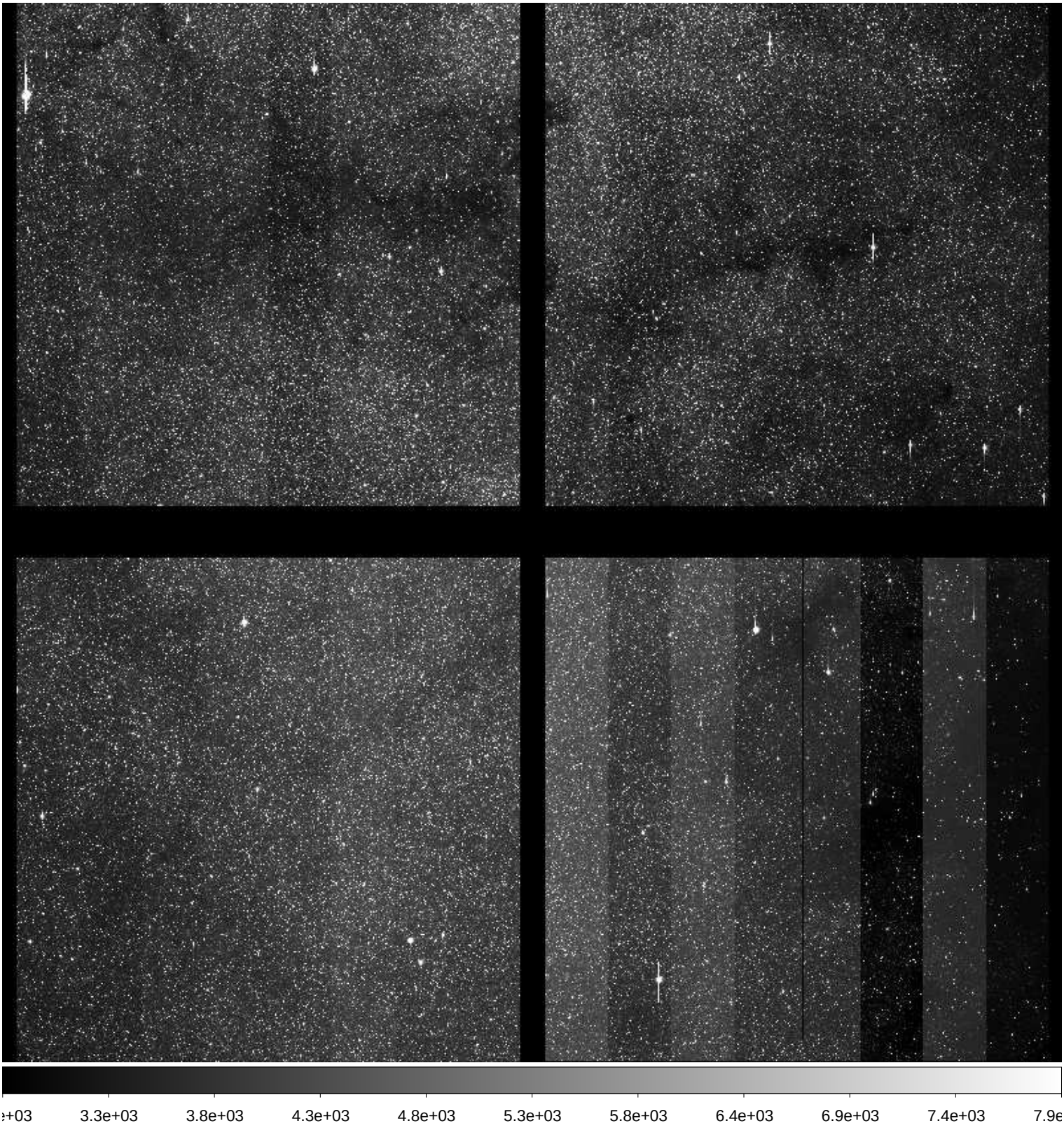

File Name	:	**xkmtc.20171002.042231.fits** # 73 / 274 #
Project ID	:	BLG
Image Type	:	OBJECT
Object Name	:	**BLG02**
RA	:	17:54:22.950
DEC	:	-29:01:45.90
Exposure Time	:	60
Airmass	:	1.59
Sidereal Time	:	21:52:48
Filter ID	:	I
Observation Date	:	2017-10-02T01:52:28
CCD Temperature	:	-111.72

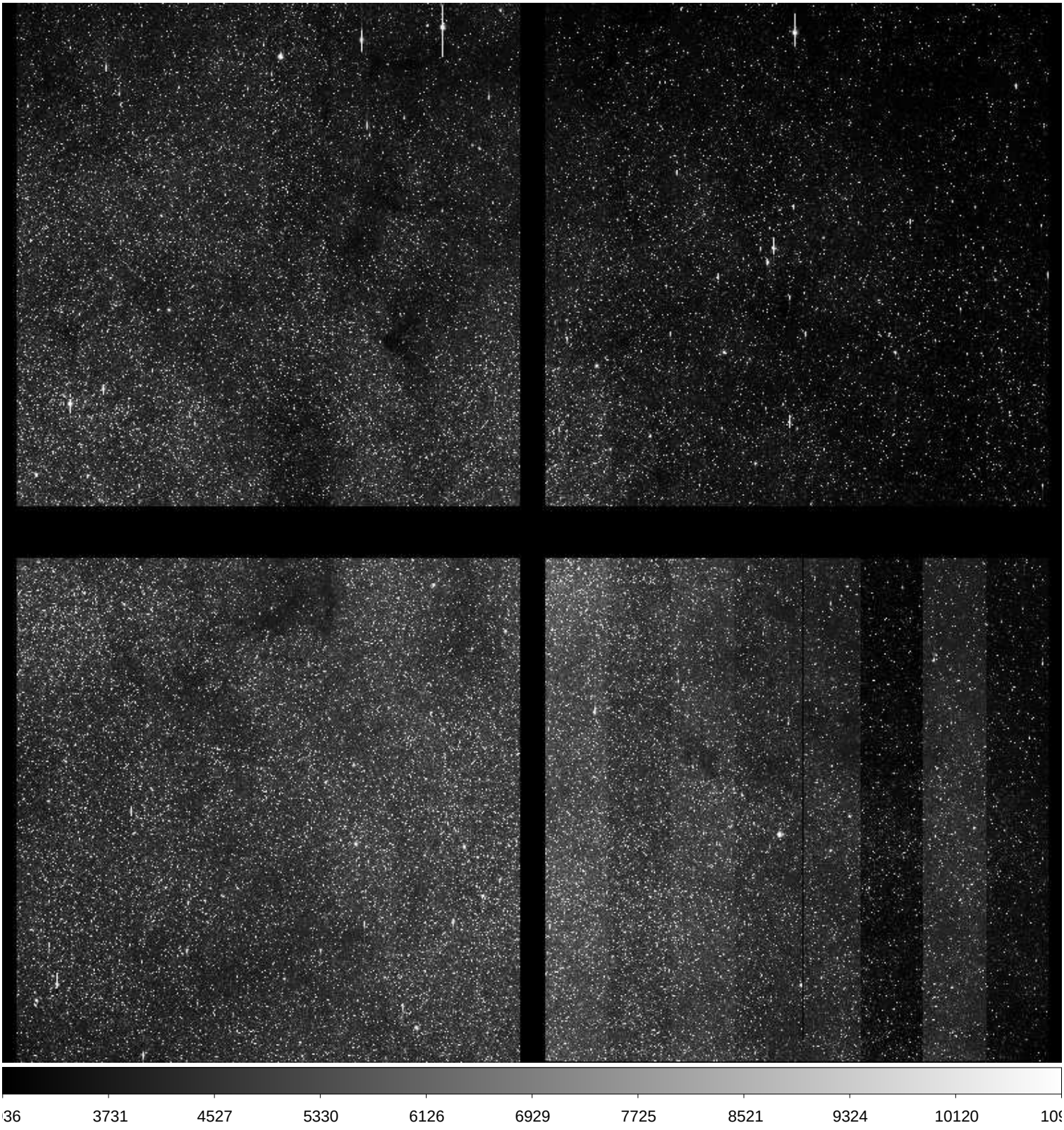

File Name	:	**xkmtc.20171002.042232.fits** # 74 / 274 #
Project ID	:	BLG
Image Type	:	OBJECT
Object Name	:	**BLG03**
RA	:	18:01:59.010
DEC	:	-27:56:44.60
Exposure Time	:	60
Airmass	:	1.56
Sidereal Time	:	21:54:59
Filter ID	:	I
Observation Date	:	2017-10-02T01:54:25
CCD Temperature	:	-111.84

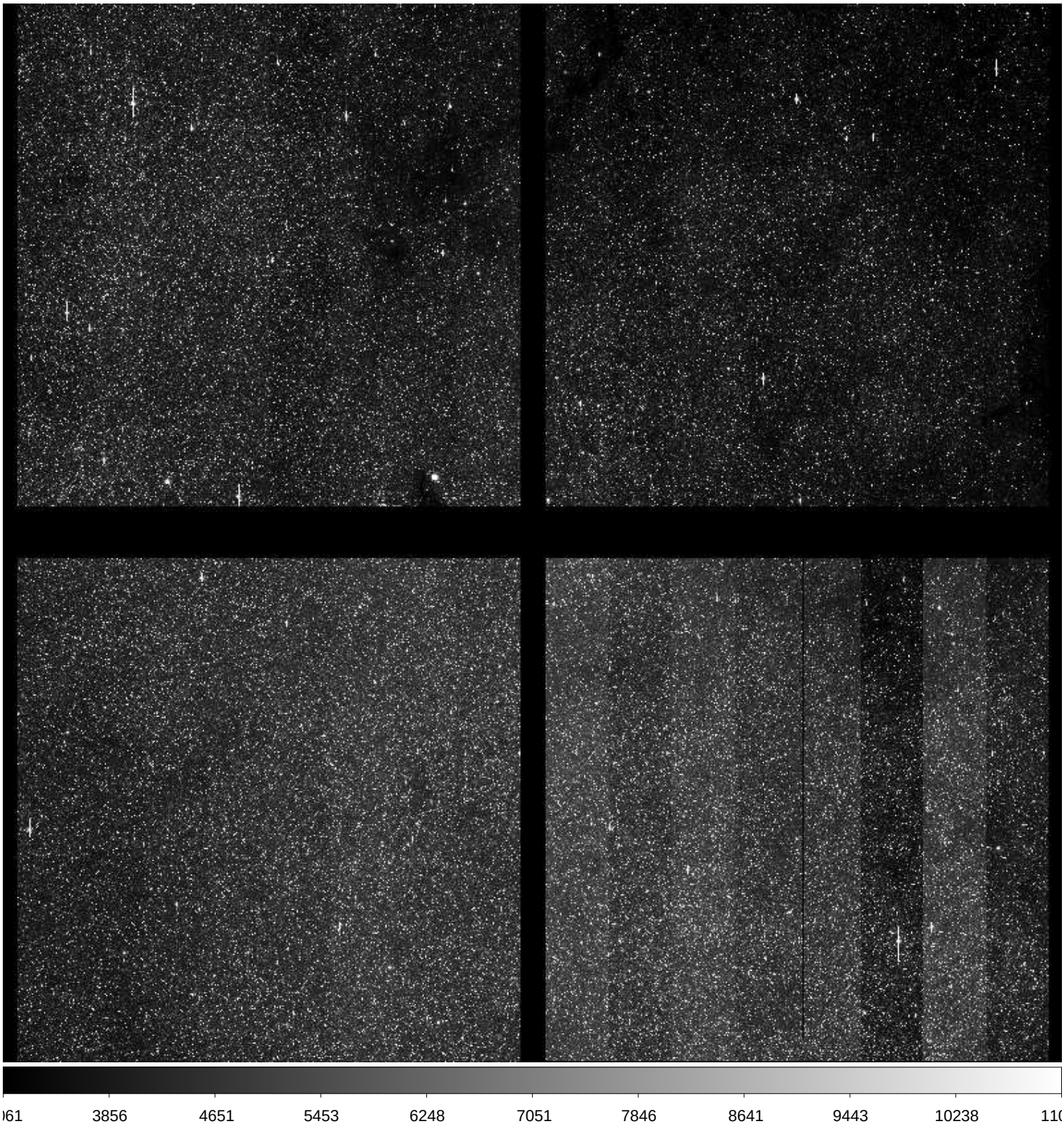

File Name	:	**xkmtc.20171002.042233.fits** # 75 / 274 #
Project ID	:	BLG
Image Type	:	OBJECT
Object Name	:	**BLG19**
RA	:	17:45:59.160
DEC	:	-24:40:17.60
Exposure Time	:	60
Airmass	:	1.75
Sidereal Time	:	21:57:06
Filter ID	:	I
Observation Date	:	2017-10-02T01:56:32
CCD Temperature	:	-112.01

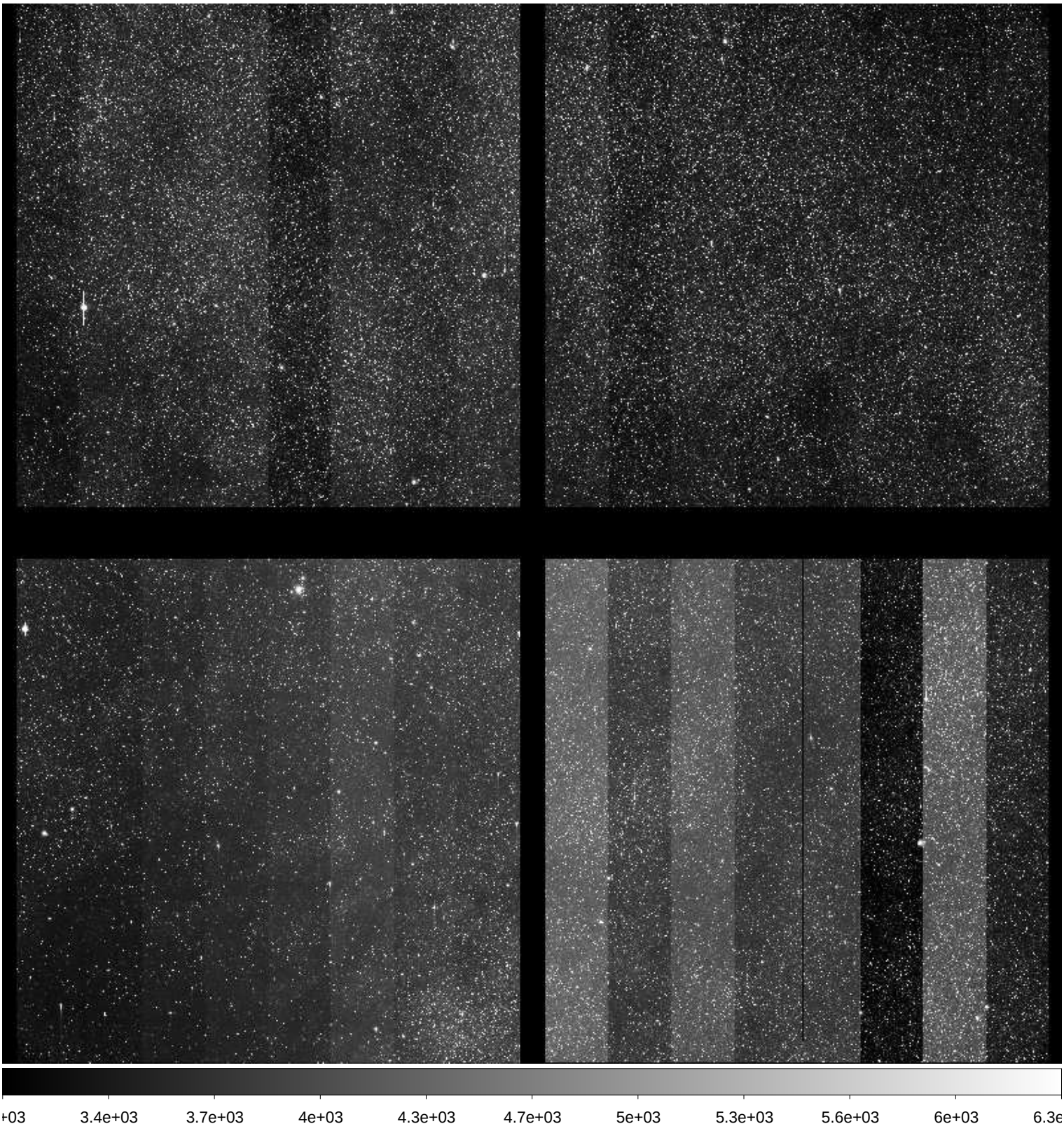

File Name	:	**xkmtc.20171002.042234.fits** # 76 / 274 #
Project ID	:	BLG
Image Type	:	OBJECT
Object Name	:	**BLG18**
RA	:	17:45:59.180
DEC	:	-26:45:17.80
Exposure Time	:	60
Airmass	:	1.74
Sidereal Time	:	21:59:03
Filter ID	:	I
Observation Date	:	2017-10-02T01:58:30
CCD Temperature	:	-112.1

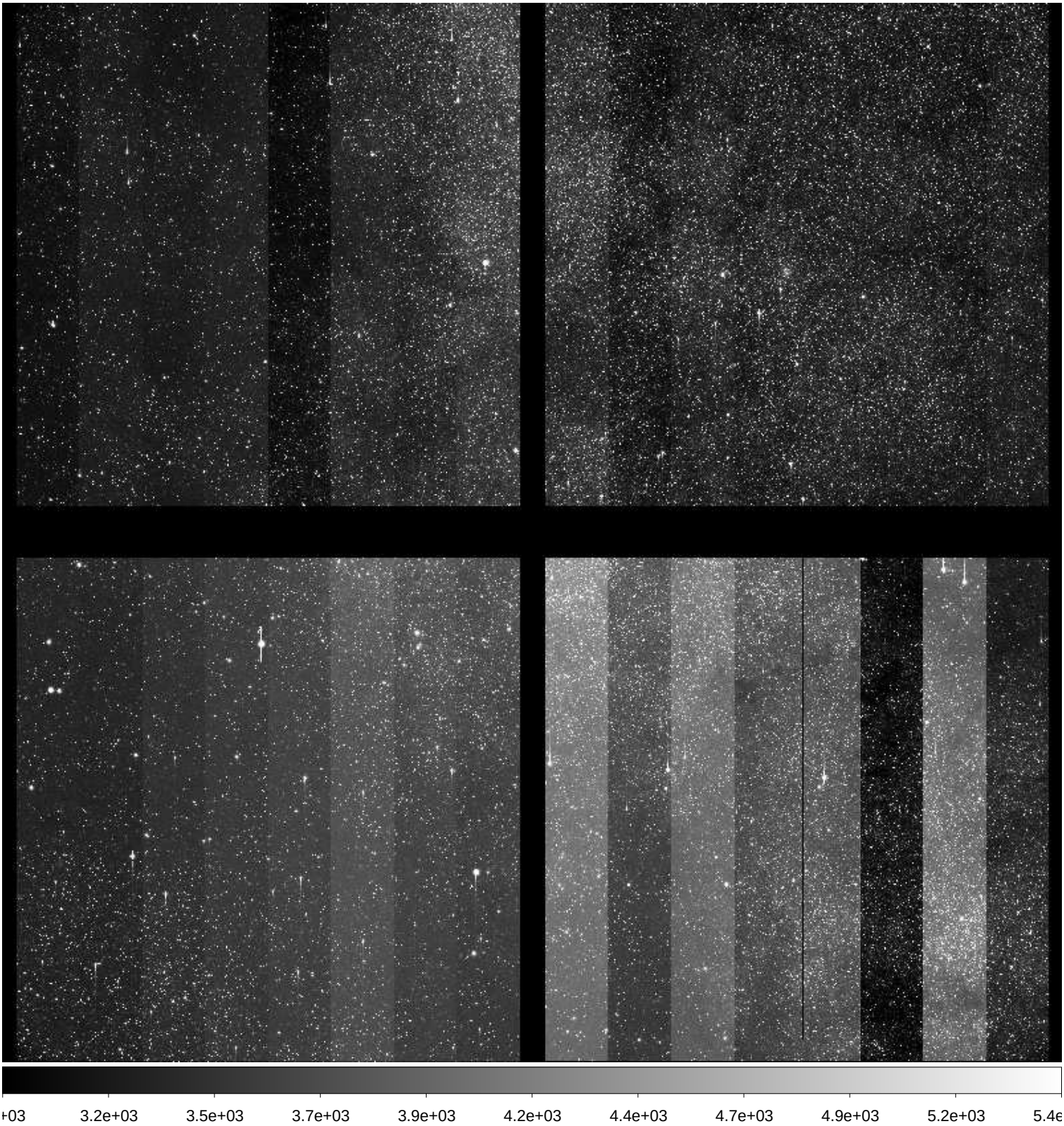

File Name	:	**xkmtc.20171002.042235.fits** # 77 / 274 #
Project ID	:	BLG
Image Type	:	OBJECT
Object Name	:	**BLG42**
RA	:	17:54:06.030
DEC	:	-29:09:17.20
Exposure Time	:	60
Airmass	:	1.65
Sidereal Time	:	22:01:00
Filter ID	:	I
Observation Date	:	2017-10-02T02:00:25
CCD Temperature	:	-112.12

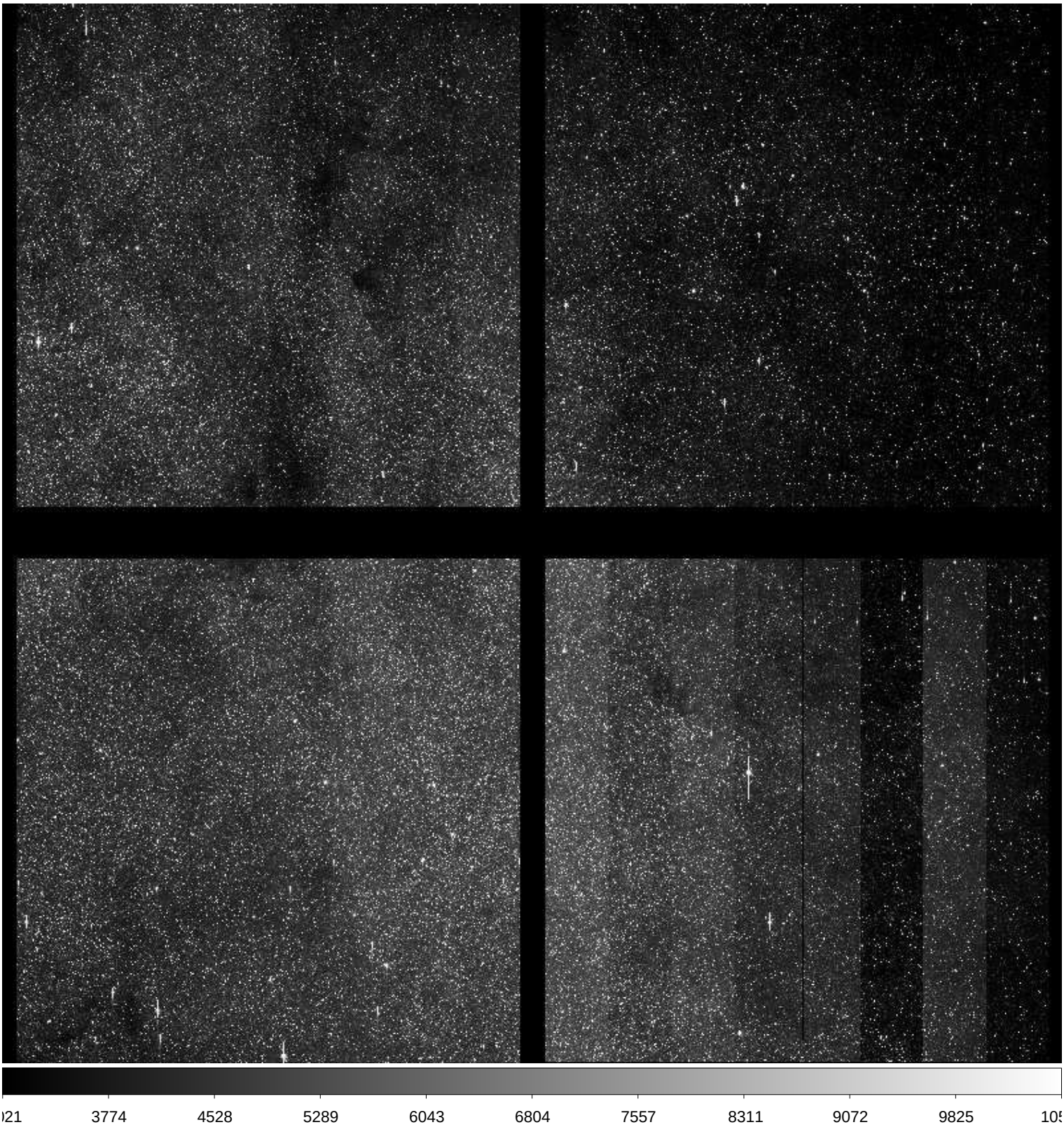

File Name	:	**xkmtc.20171002.042236.fits** # 78 / 274 #
Project ID	:	BLG
Image Type	:	OBJECT
Object Name	:	**BLG41**
RA	:	17:54:06.060
DEC	:	-31:15:47.40
Exposure Time	:	60
Airmass	:	1.65
Sidereal Time	:	22:02:56
Filter ID	:	I
Observation Date	:	2017-10-02T02:02:21
CCD Temperature	:	-112.19

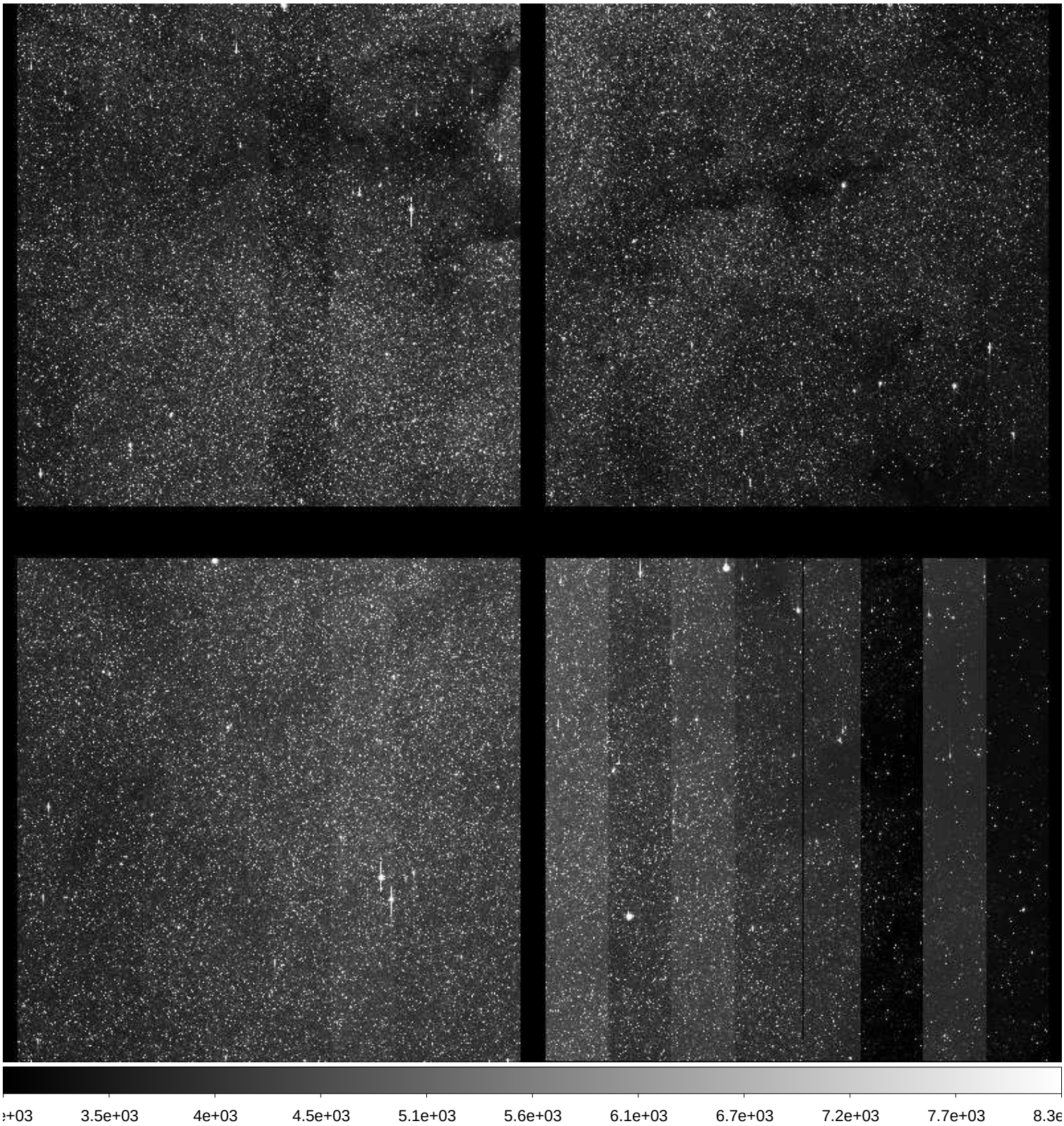

File Name	:	**xkmtc.20171002.042237.fits** # 79 / 274 #
Project ID	:	BLG
Image Type	:	OBJECT
Object Name	:	**BLG43**
RA	:	18:01:41.990
DEC	:	-28:04:16.80
Exposure Time	:	60
Airmass	:	1.64
Sidereal Time	:	22:04:54
Filter ID	:	I
Observation Date	:	2017-10-02T02:04:32
CCD Temperature	:	-112.25

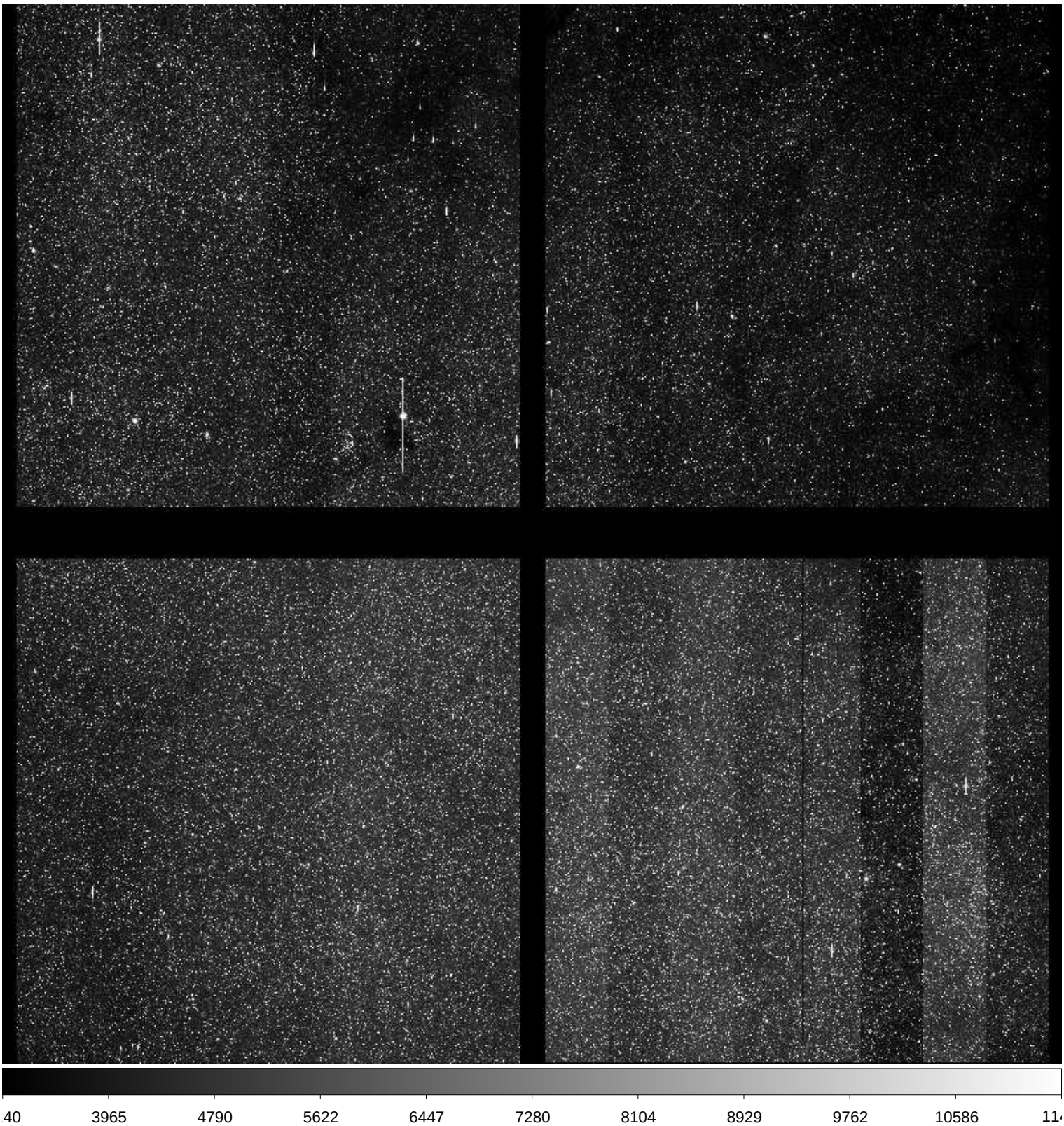

File Name	:	**xkmtc.20171002.042238.fits** # 80 / 274 #
Project ID	:	BLG
Image Type	:	OBJECT
Object Name	:	**BLG02**
RA	:	17:54:23.150
DEC	:	-29:01:47.80
Exposure Time	:	60
Airmass	:	1.70
Sidereal Time	:	22:07:08
Filter ID	:	I
Observation Date	:	2017-10-02T02:06:32
CCD Temperature	:	-112.33

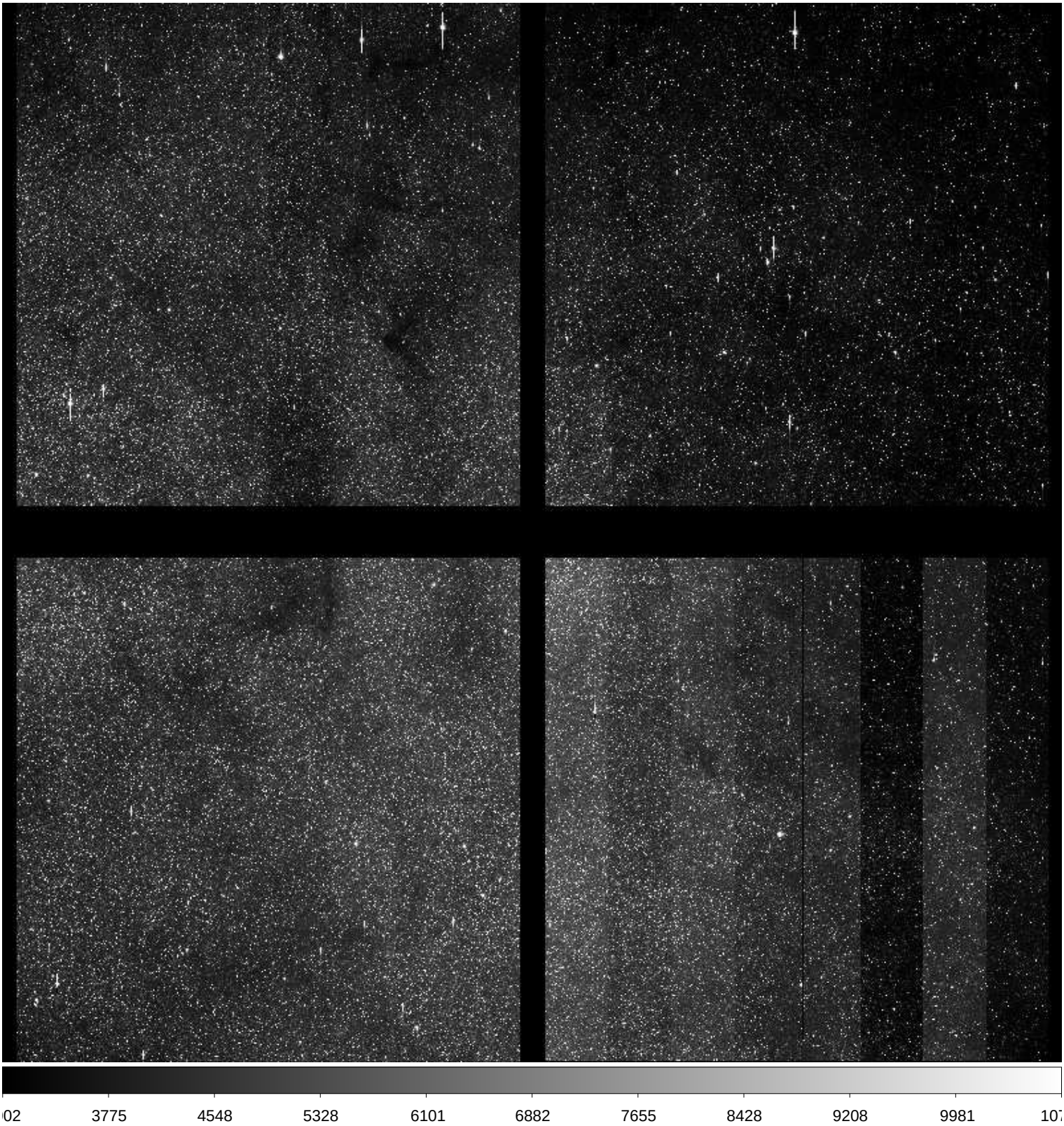

File Name	:	**xkmtc.20171002.042239.fits** # 81 / 274 #
Project ID	:	BLG
Image Type	:	OBJECT
Object Name	:	**BLG35**
RA	:	18:04:22.040
DEC	:	-25:50:16.90
Exposure Time	:	60
Airmass	:	1.68
Sidereal Time	:	22:09:05
Filter ID	:	I
Observation Date	:	2017-10-02T02:08:28
CCD Temperature	:	-112.33

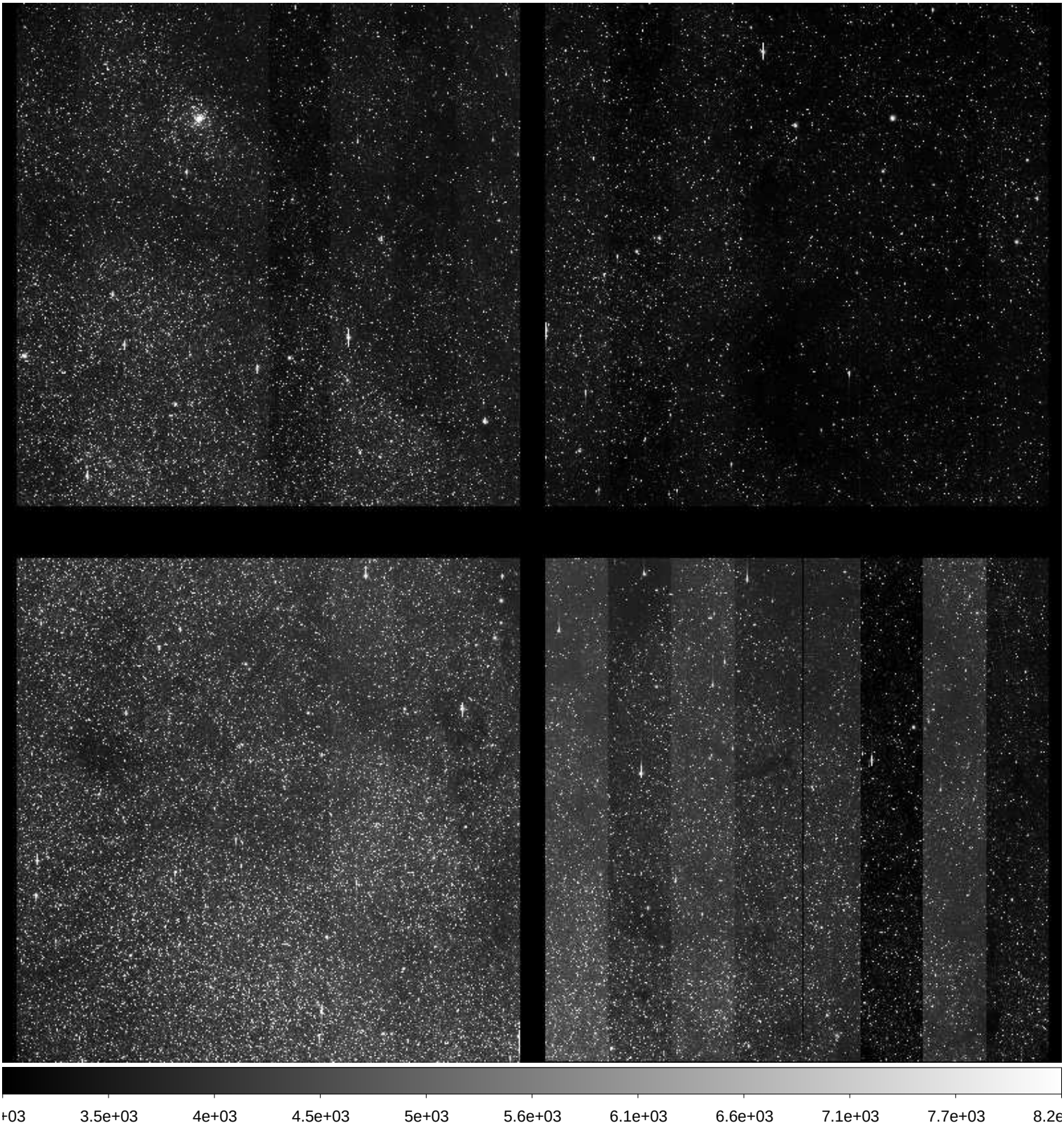

File Name	:	**xkmtc.20171002.042240.fits** # 82 / 274 #
Project ID	:	BLG
Image Type	:	OBJECT
Object Name	:	**BLG01**
RA	:	17:54:23.110
DEC	:	-31:08:18.90
Exposure Time	:	60
Airmass	:	1.71
Sidereal Time	:	22:11:04
Filter ID	:	I
Observation Date	:	2017-10-02T02:10:28
CCD Temperature	:	-112.35

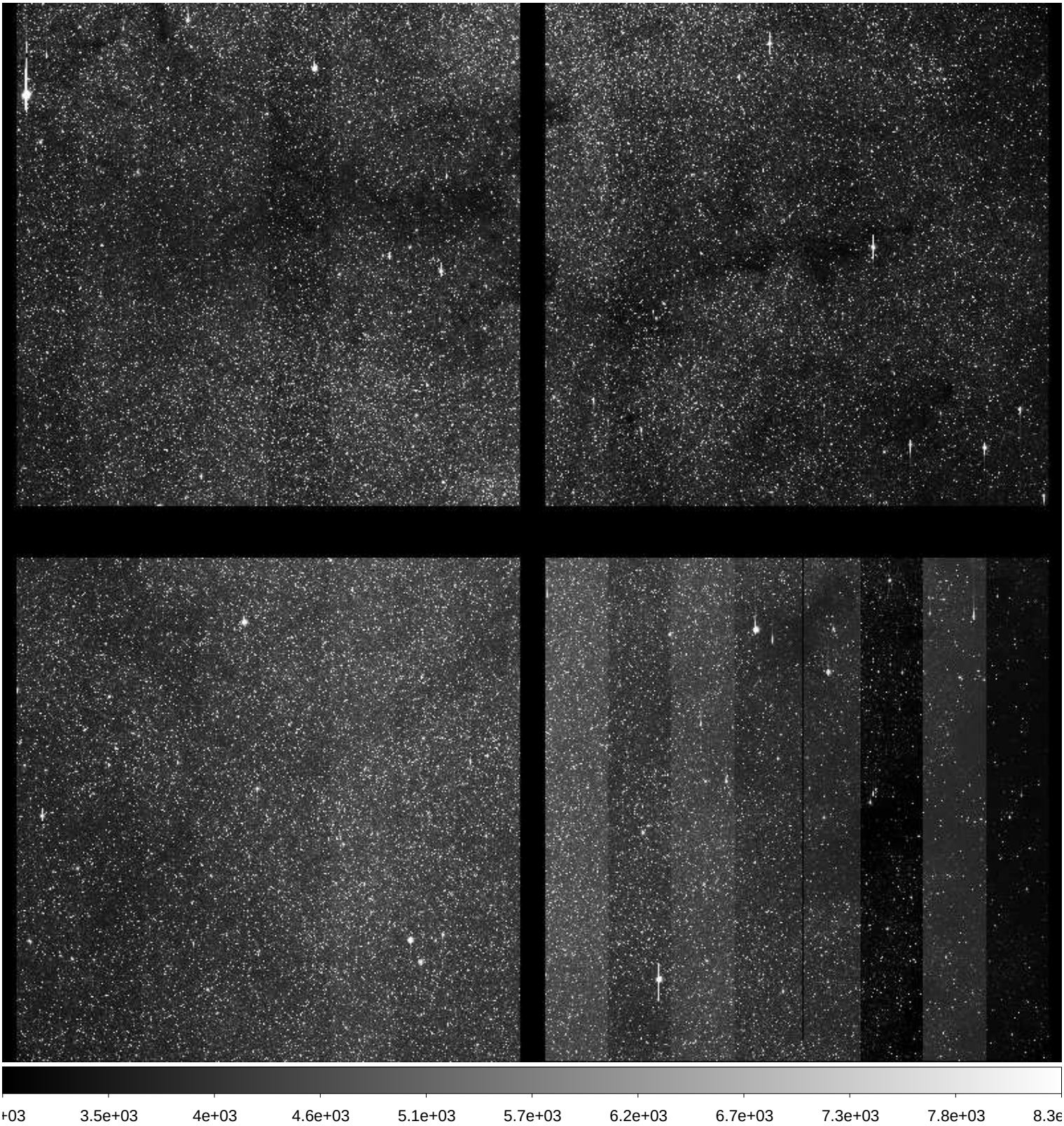

File Name	:	**xkmtc.20171002.042241.fits** # 83 / 274 #
Project ID	:	BLG
Image Type	:	OBJECT
Object Name	:	**BLG03**
RA	:	18:01:59.130
DEC	:	-27:56:47.60
Exposure Time	:	60
Airmass	:	1.70
Sidereal Time	:	22:13:02
Filter ID	:	I
Observation Date	:	2017-10-02T02:12:25
CCD Temperature	:	-112.42

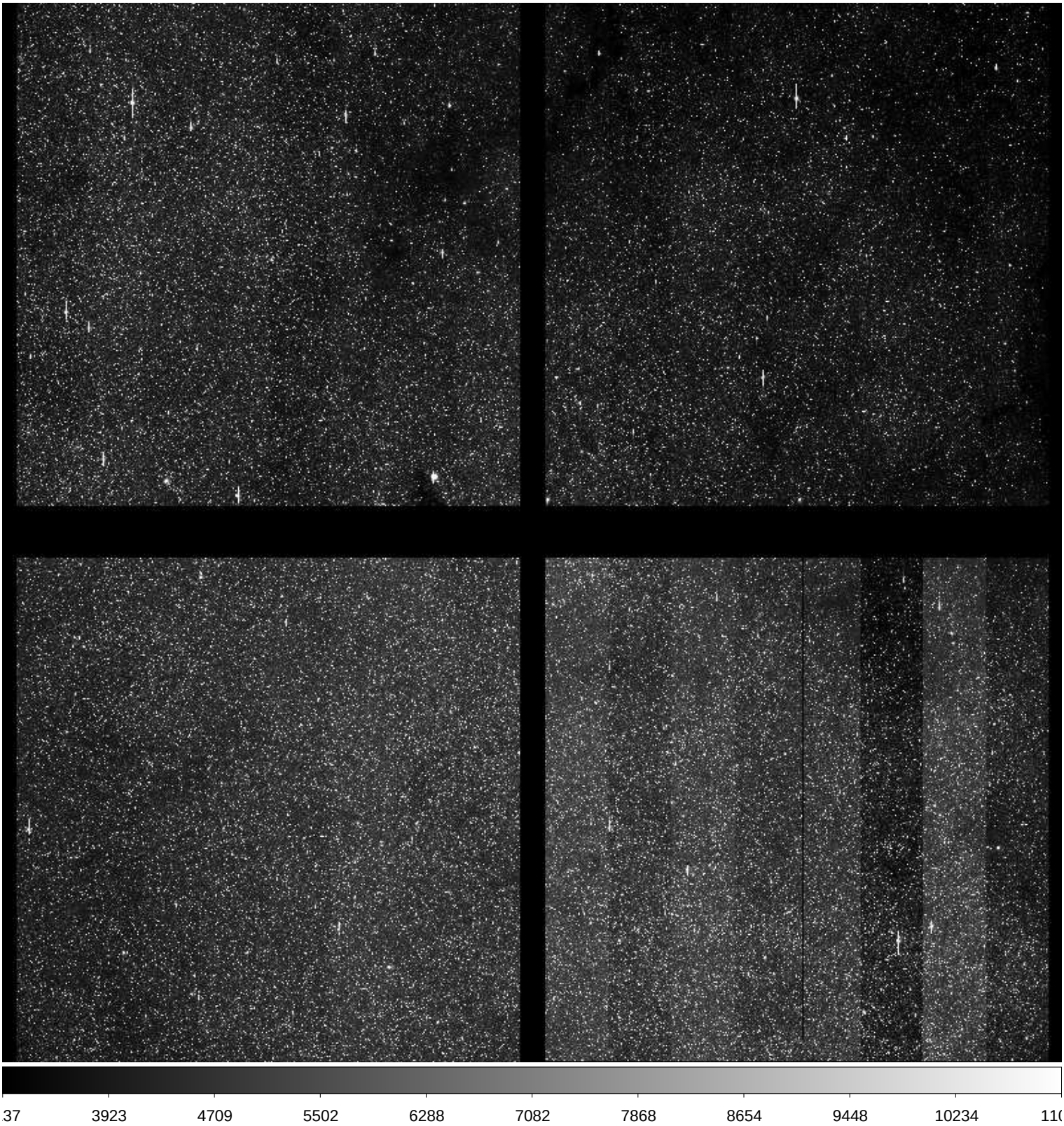

File Name	:	**xkmtc.20171002.042242.fits** # 84 / 274 #
Project ID	:	BLG
Image Type	:	OBJECT
Object Name	:	**BLG22**
RA	:	17:54:23.060
DEC	:	-33:15:20.30
Exposure Time	:	60
Airmass	:	1.72
Sidereal Time	:	22:14:59
Filter ID	:	I
Observation Date	:	2017-10-02T02:14:22
CCD Temperature	:	-112.47

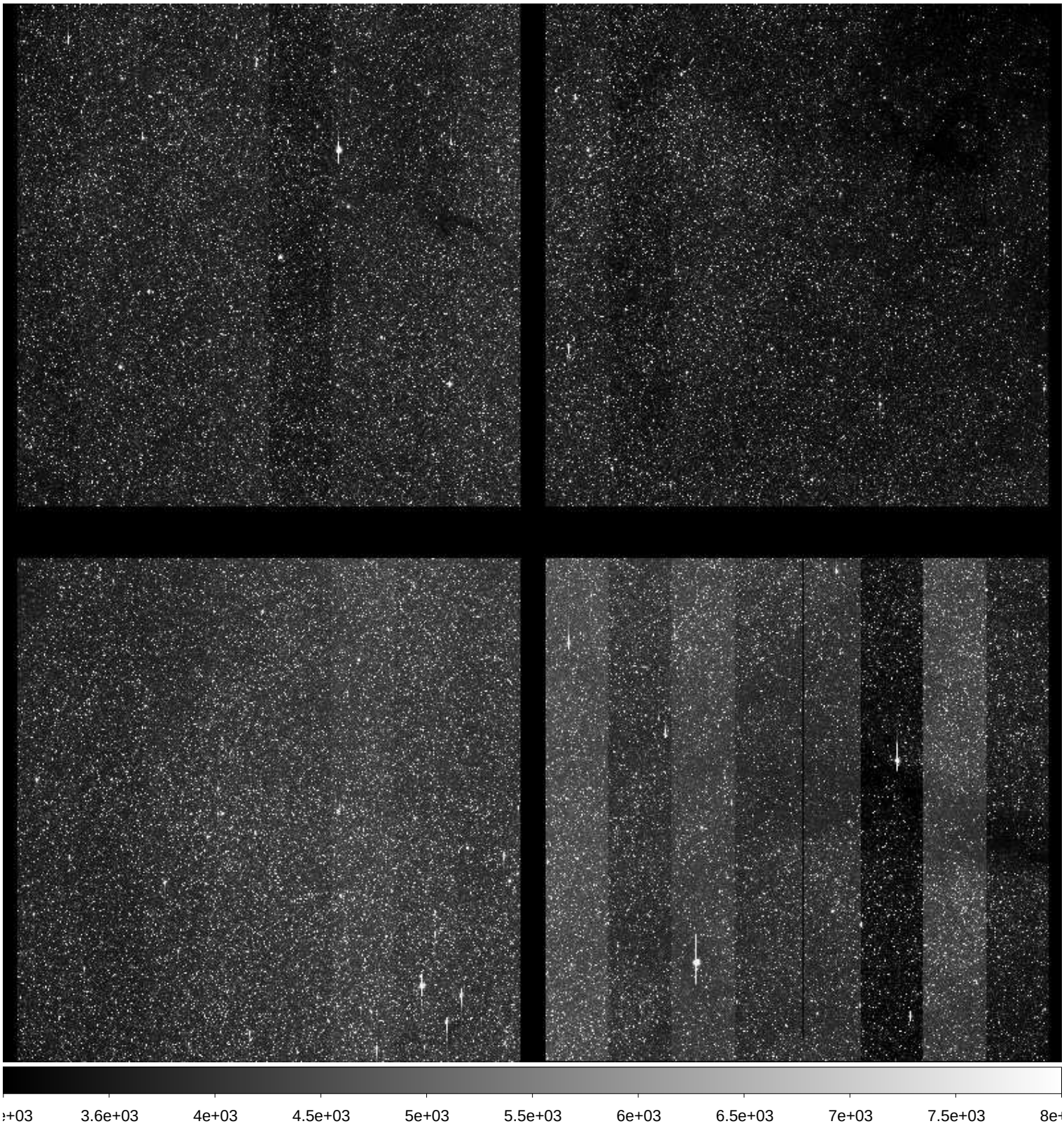

File Name	:	**xkmtc.20171002.042243.fits** # 85 / 274 #
Project ID	:	BLG
Image Type	:	OBJECT
Object Name	:	**BLG21**
RA	:	17:54:24.010
DEC	:	-35:22:20.90
Exposure Time	:	60
Airmass	:	1.71
Sidereal Time	:	22:16:55
Filter ID	:	I
Observation Date	:	2017-10-02T02:16:17
CCD Temperature	:	-112.52

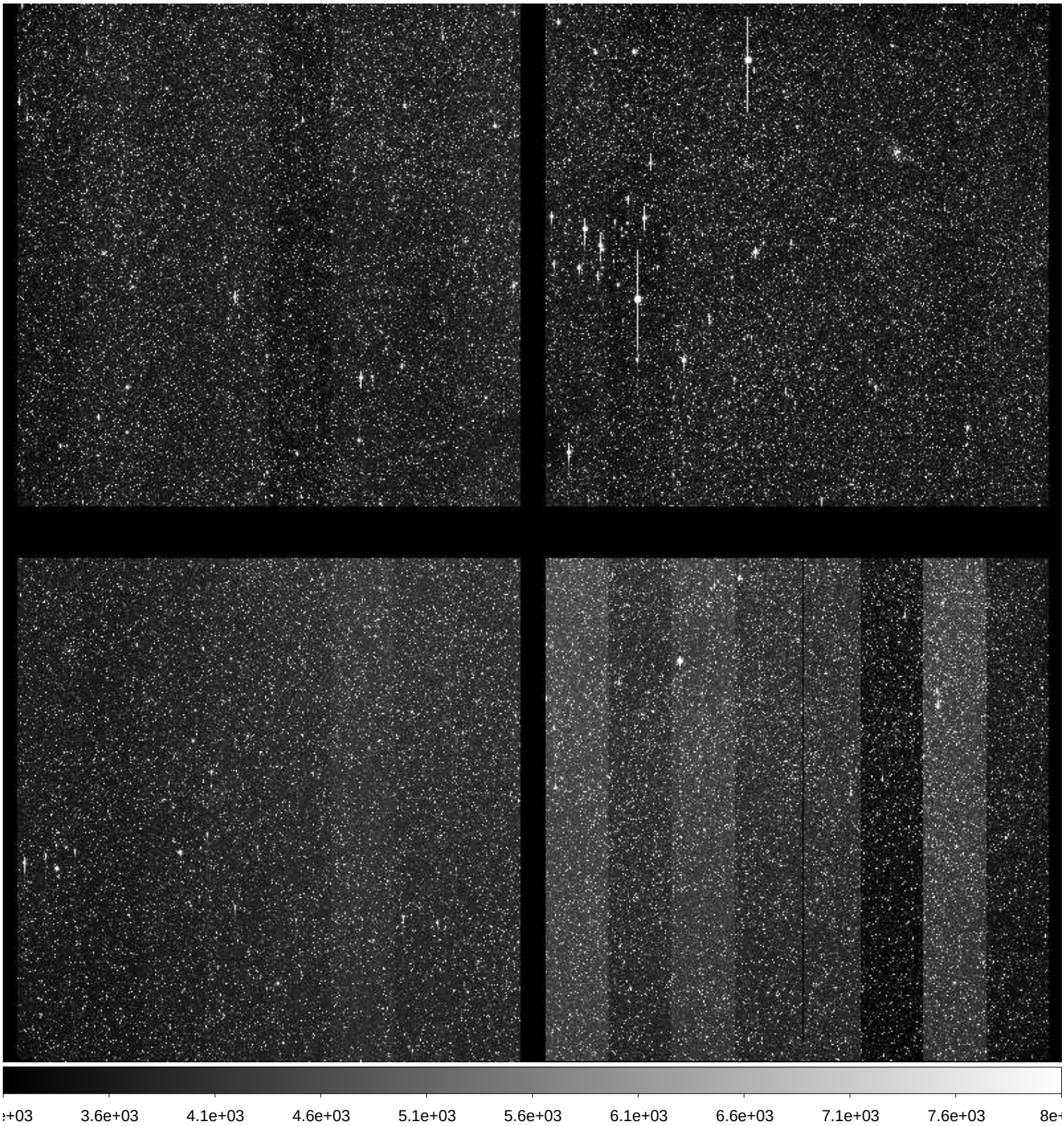

File Name	:	**xkmtc.20171002.042244.fits** # 86 / 274 #
Project ID	:	BLG
Image Type	:	OBJECT
Object Name	:	**BLG04**
RA	:	18:03:49.160
DEC	:	-30:03:18.40
Exposure Time	:	60
Airmass	:	1.71
Sidereal Time	:	22:18:52
Filter ID	:	I
Observation Date	:	2017-10-02T02:18:16
CCD Temperature	:	-112.62

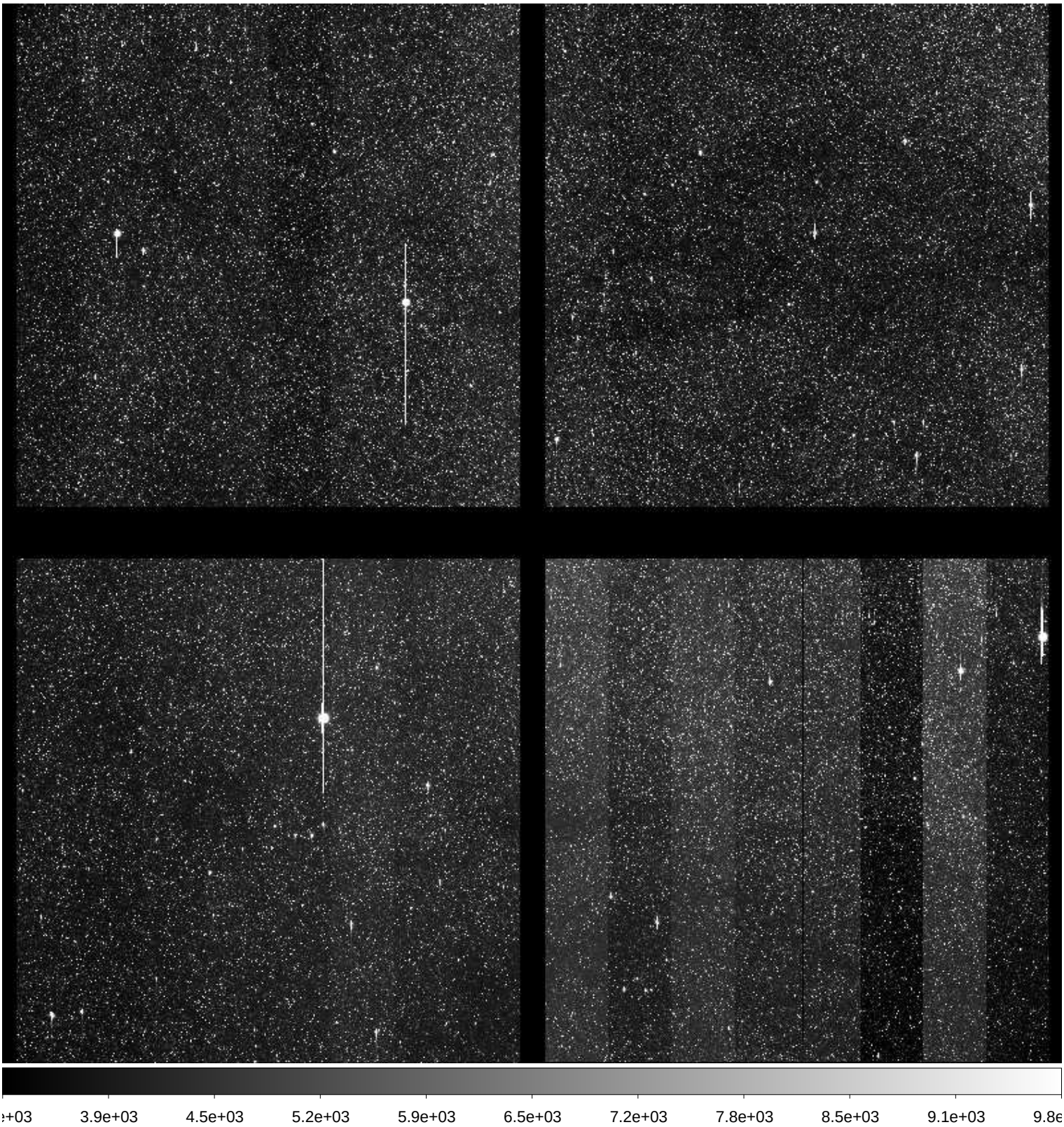

File Name	:	**xkmtc.20171002.042245.fits** # 87 / 274 #
Project ID	:	BLG
Image Type	:	OBJECT
Object Name	:	**BLG36**
RA	:	18:15:50.040
DEC	:	-23:44:16.90
Exposure Time	:	60
Airmass	:	1.71
Sidereal Time	:	22:20:52
Filter ID	:	I
Observation Date	:	2017-10-02T02:20:13
CCD Temperature	:	-112.62

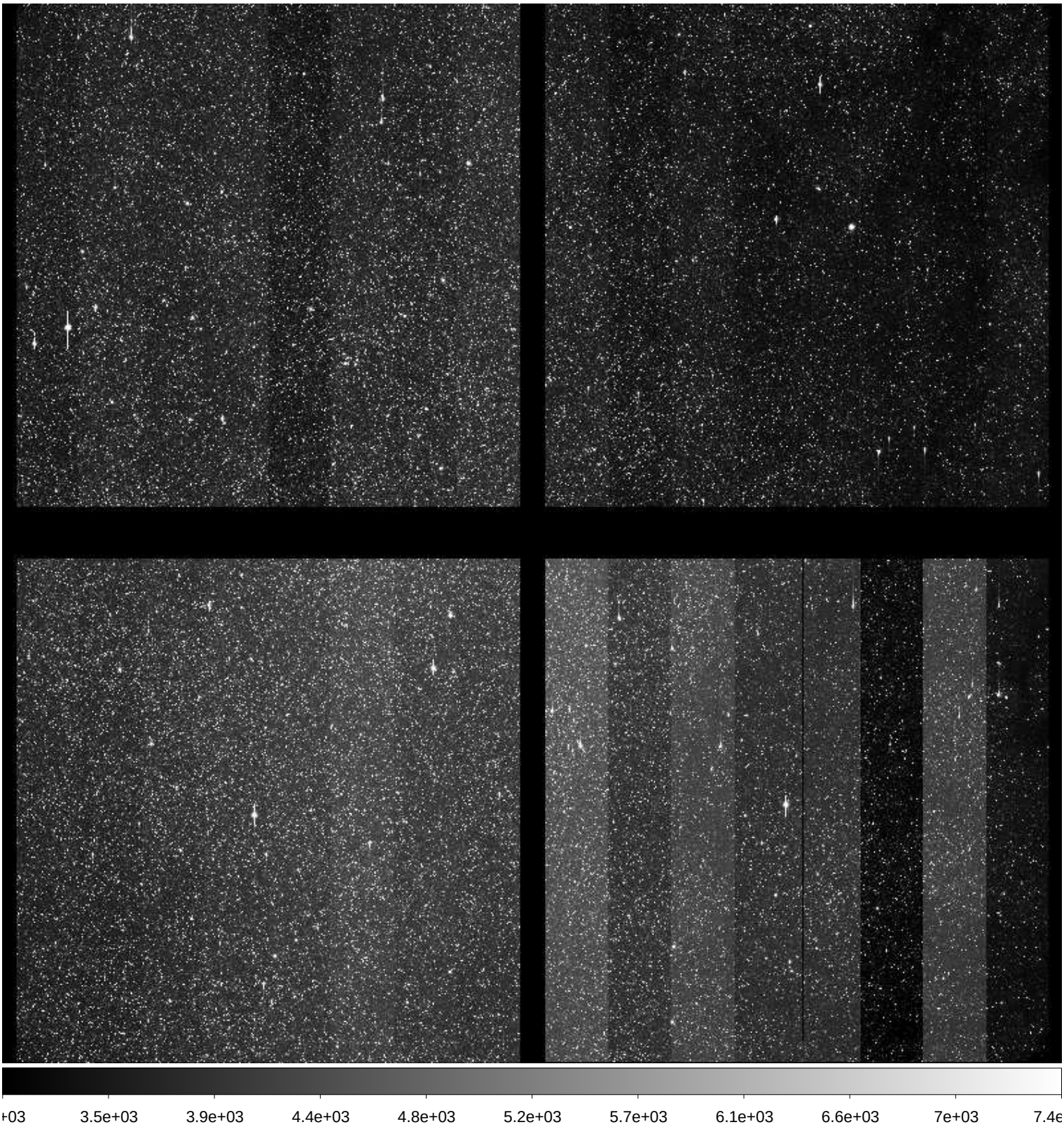

File Name	:	**xkmtc.20171002.042246.fits** # 88 / 274 #
Project ID	:	BLG
Image Type	:	OBJECT
Object Name	:	**BLG34**
RA	:	18:03:59.110
DEC	:	-32:10:20.00
Exposure Time	:	60
Airmass	:	1.72
Sidereal Time	:	22:22:57
Filter ID	:	I
Observation Date	:	2017-10-02T02:22:18
CCD Temperature	:	-112.62

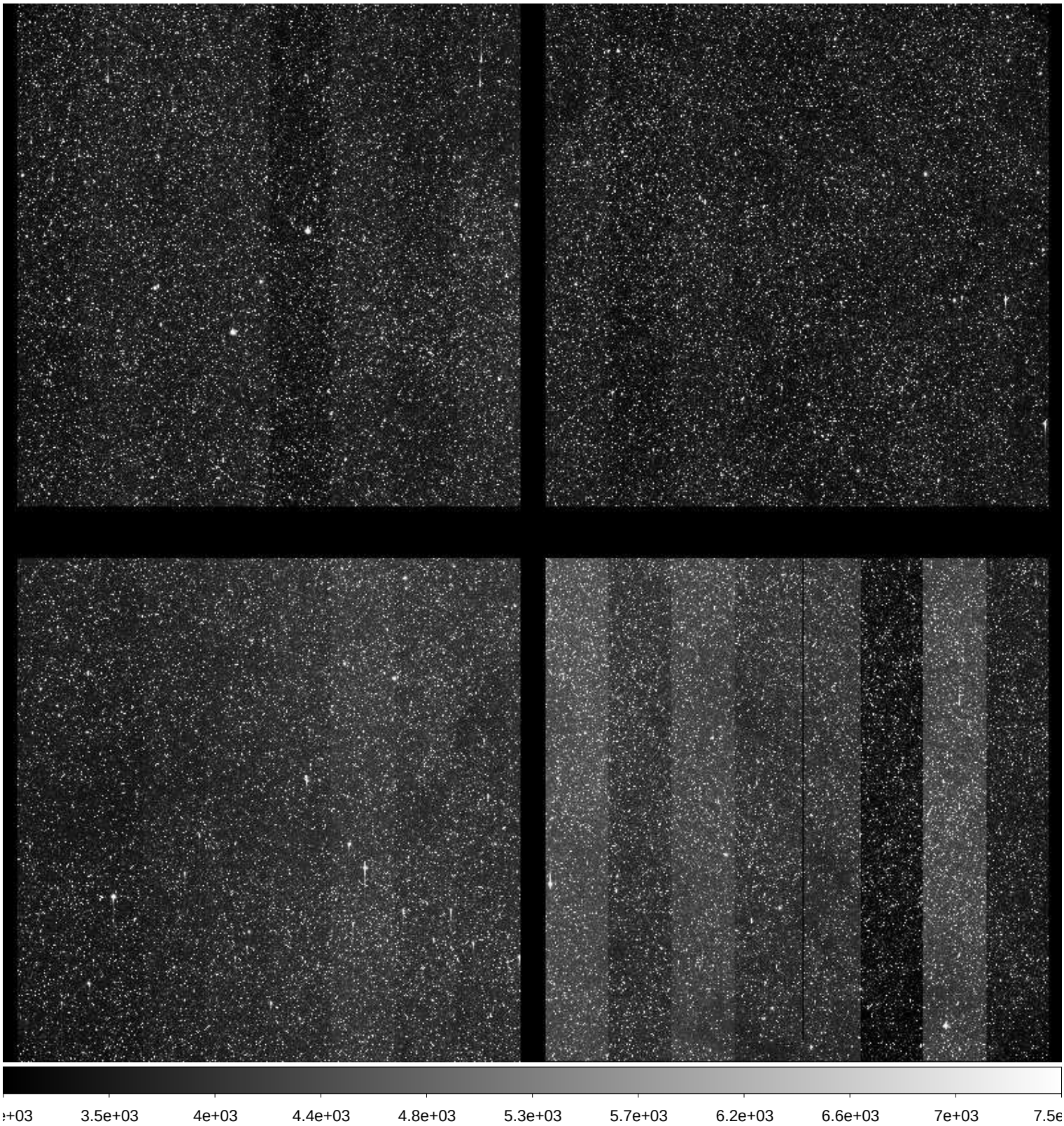

File Name	:	**xkmtc.20171002.042247.fits** # 89 / 274 #
Project ID	:	BLG
Image Type	:	OBJECT
Object Name	:	**BLG31**
RA	:	18:13:31.140
DEC	:	-25:50:17.70
Exposure Time	:	60
Airmass	:	1.73
Sidereal Time	:	22:24:57
Filter ID	:	I
Observation Date	:	2017-10-02T02:24:31
CCD Temperature	:	-112.68

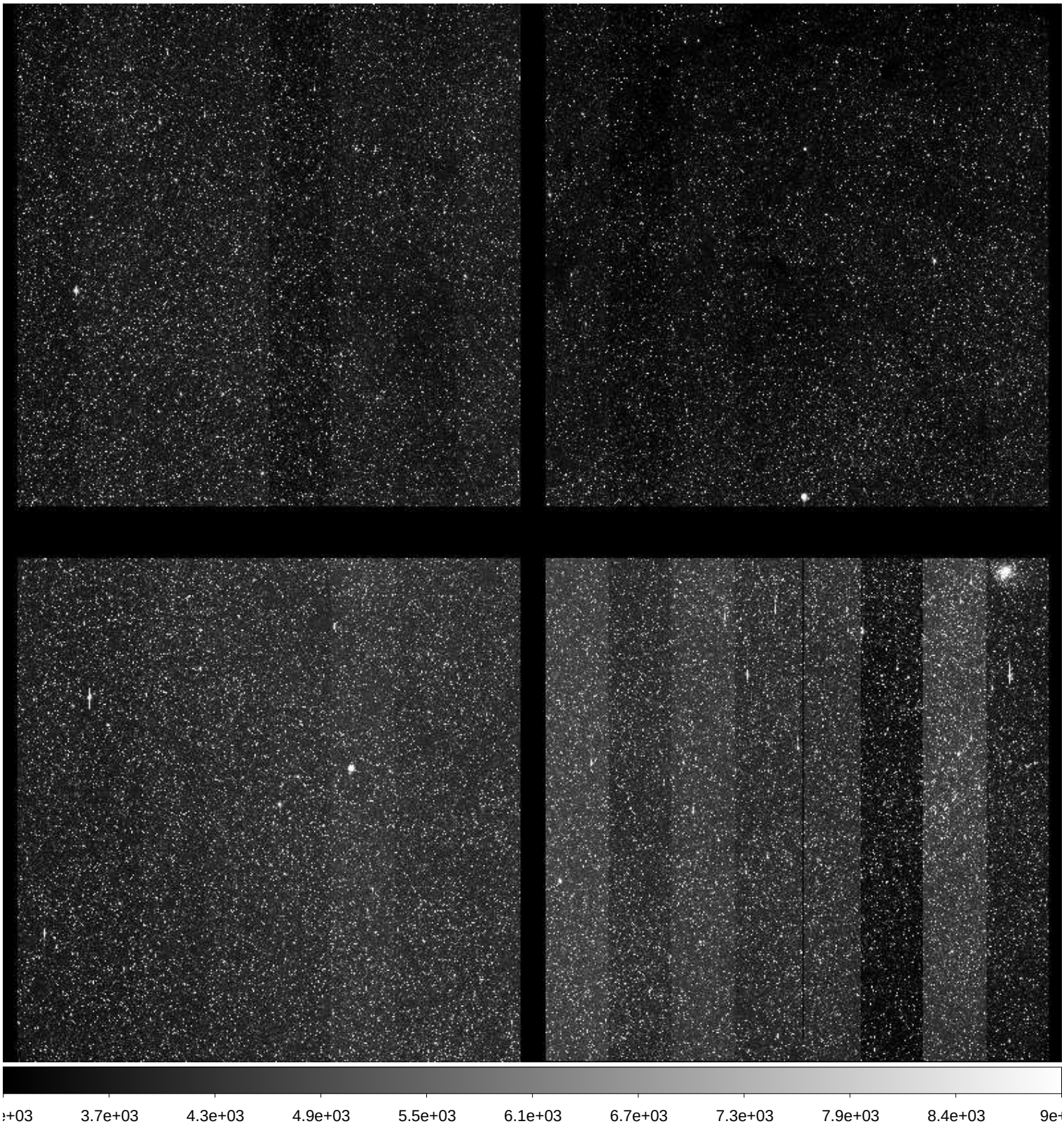

File Name	:	**xkmtc.20171002.042248.fits** # 90 / 274 #
Project ID	:	BLG
Image Type	:	OBJECT
Object Name	:	**BLG32**
RA	:	18:11:14.160
DEC	:	-27:56:48.80
Exposure Time	:	60
Airmass	:	1.74
Sidereal Time	:	22:27:06
Filter ID	:	I
Observation Date	:	2017-10-02T02:26:40
CCD Temperature	:	-112.73

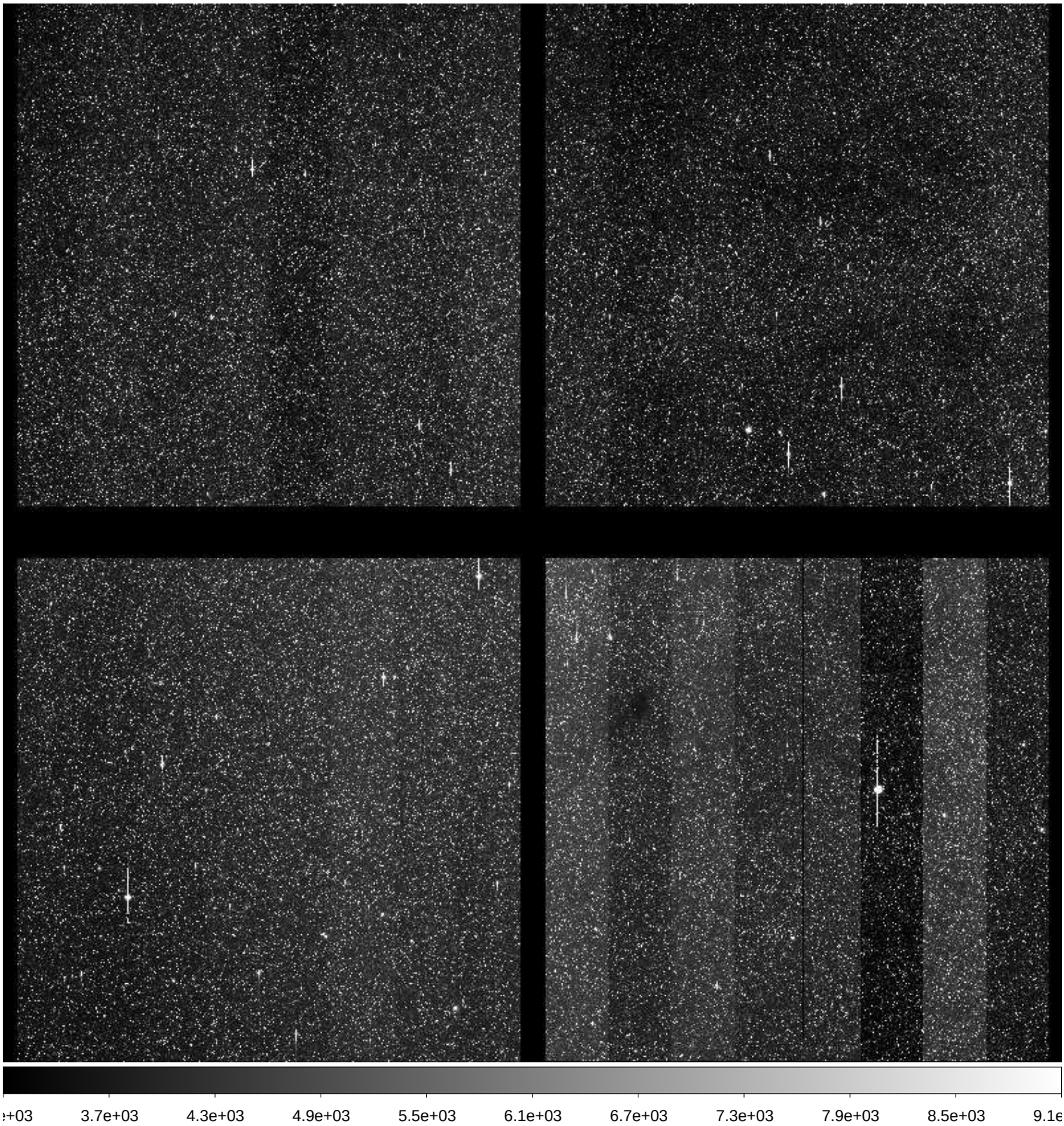

File Name	:	**xkmtc.20171002.042249.fits** # 91 / 274 #
Project ID	:	BLG
Image Type	:	OBJECT
Object Name	:	**BLG33**
RA	:	18:13:14.140
DEC	:	-30:03:19.20
Exposure Time	:	60
Airmass	:	1.72
Sidereal Time	:	22:29:26
Filter ID	:	I
Observation Date	:	2017-10-02T02:28:46
CCD Temperature	:	-112.79

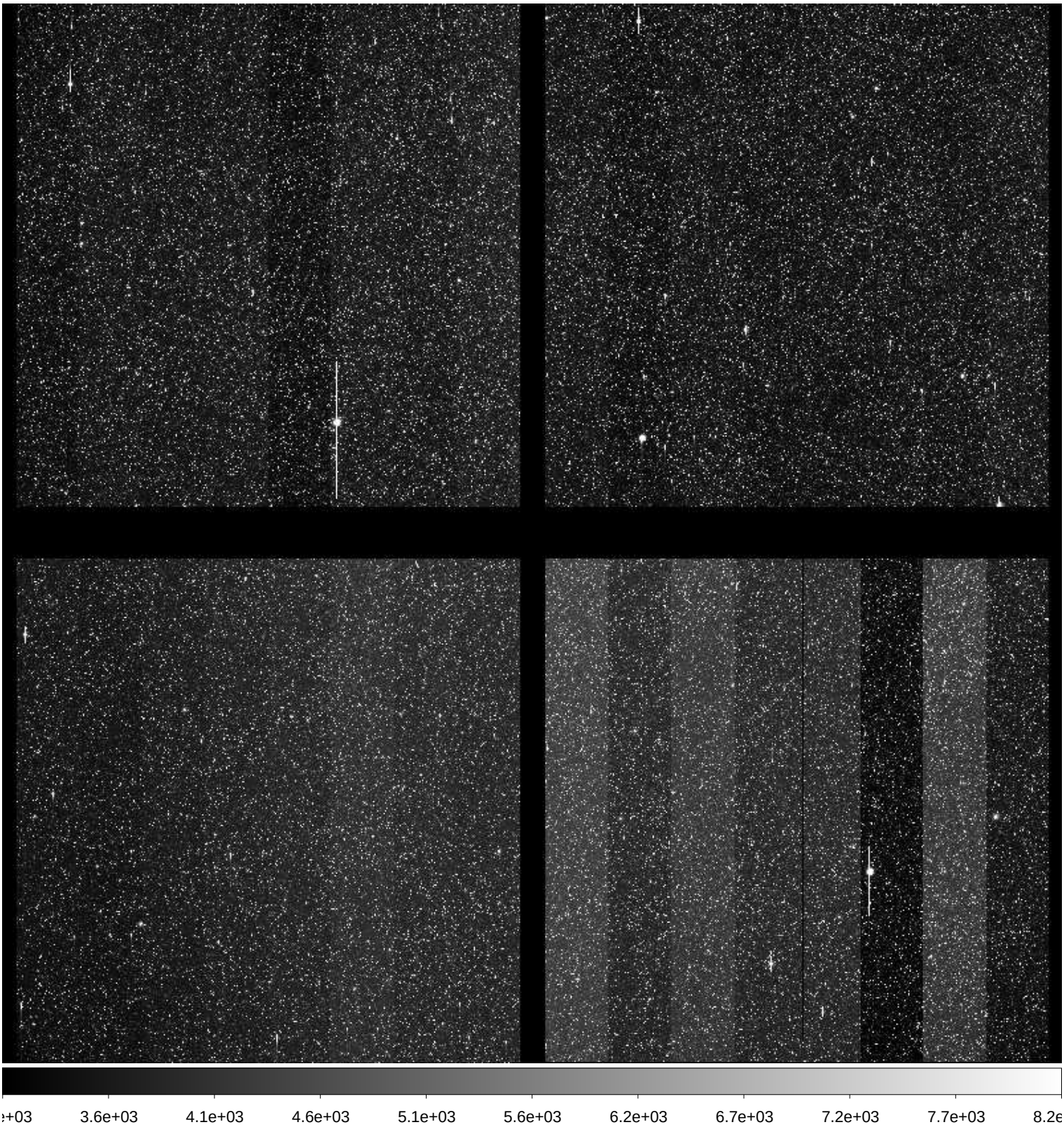

File Name	:	**xkmtc.20171002.042250.fits** # 92 / 274 #
Project ID	:	SN
Image Type	:	OBJECT
Object Name	:	**focus**
RA	:	00:48:40.030
DEC	:	-20:20:00.00
Exposure Time	:	10
Airmass	:	1.18
Sidereal Time	:	22:33:11
Filter ID	:	I
Observation Date	:	2017-10-02T02:32:31
CCD Temperature	:	-112.85

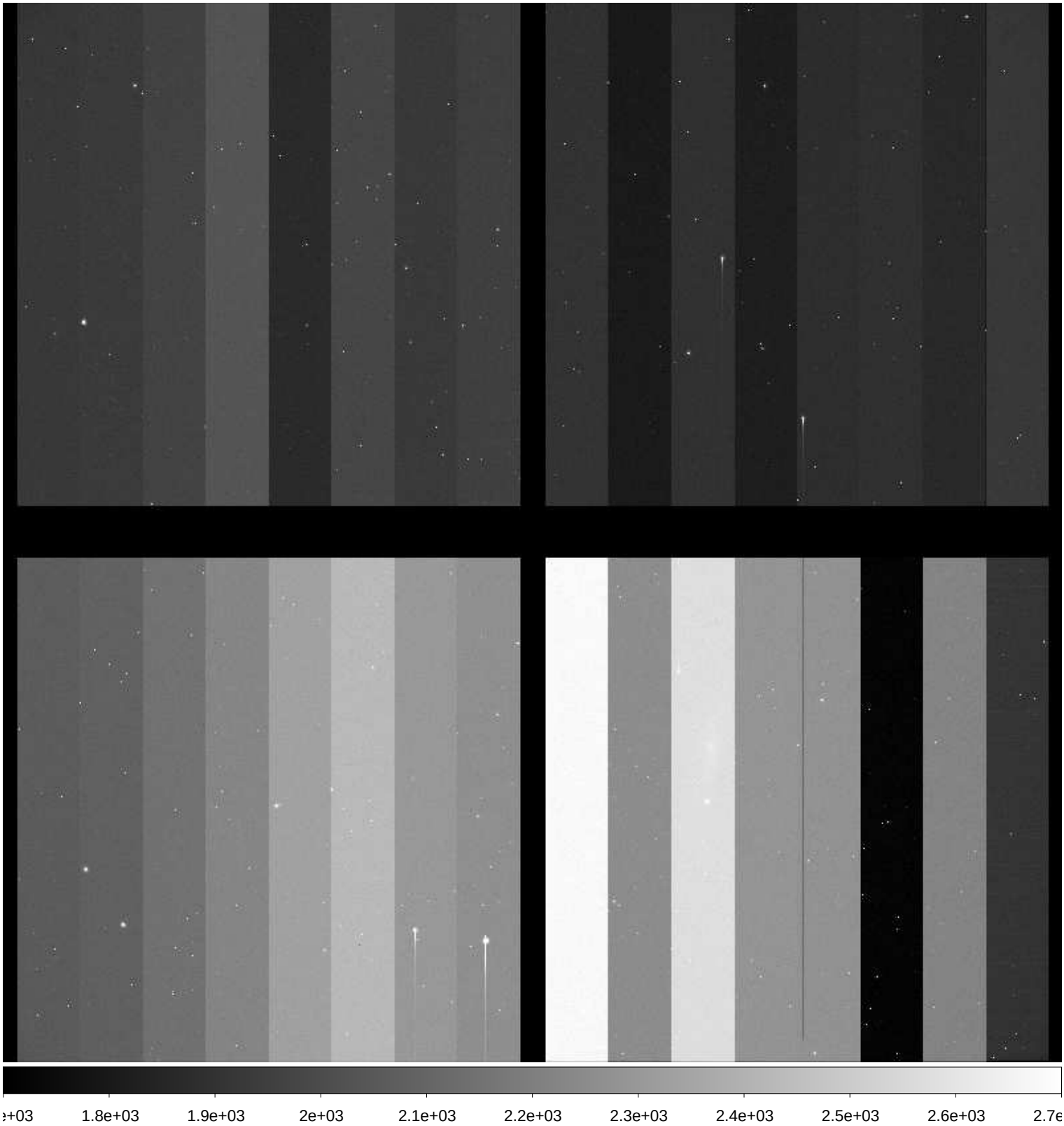

File Name	:	**xkmtc.20171002.042251.fits** # 93 / 274 #
Project ID	:	SN
Image Type	:	OBJECT
Object Name	:	**N247-1**
RA	:	00:48:40.040
DEC	:	-20:20:00.00
Exposure Time	:	60
Airmass	:	1.18
Sidereal Time	:	22:35:24
Filter ID	:	B
Observation Date	:	2017-10-02T02:34:43
CCD Temperature	:	-112.91

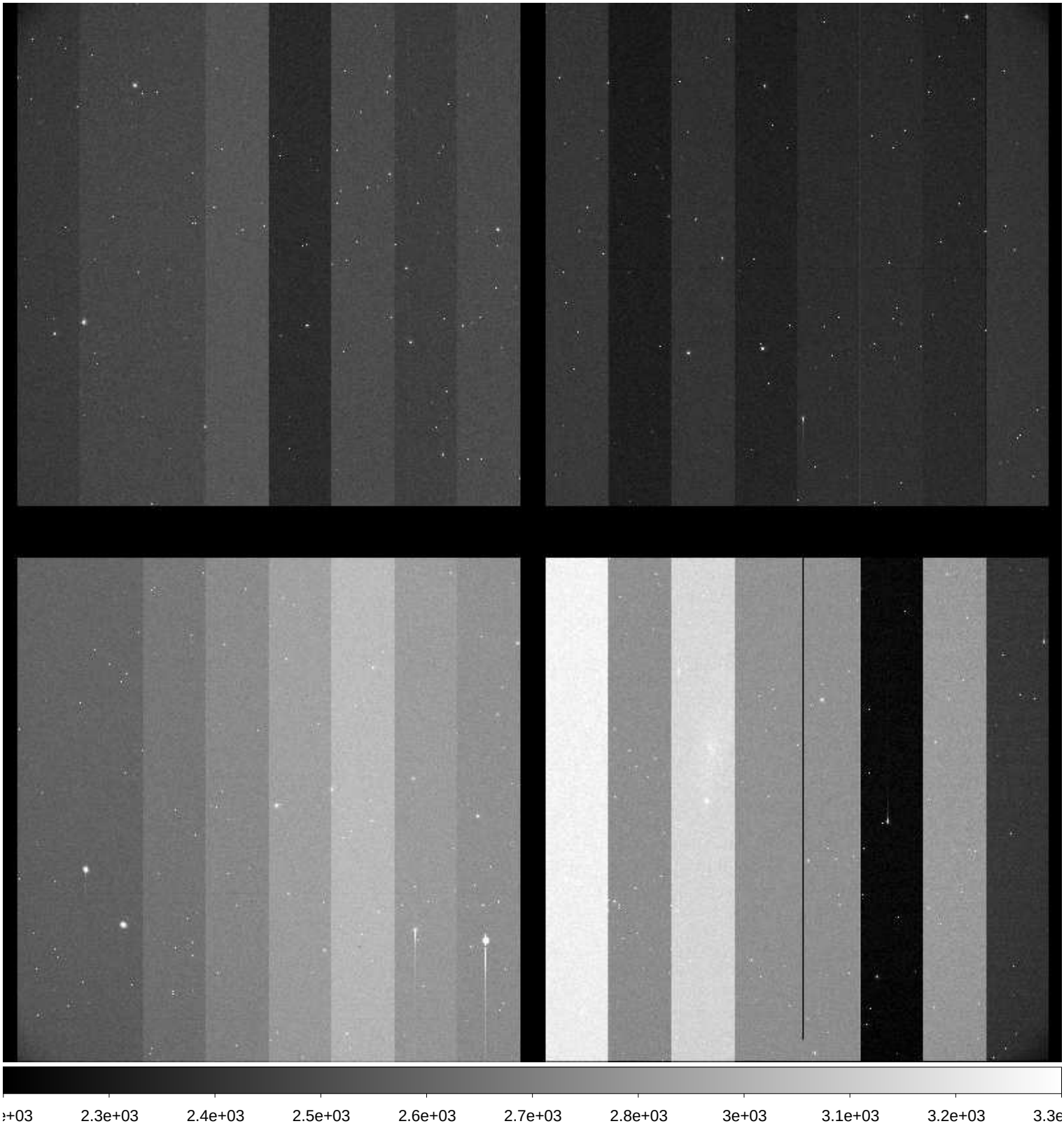

File Name	:	**xkmtc.20171002.042252.fits** # 94 / 274 #
Project ID	:	SN
Image Type	:	OBJECT
Object Name	:	**N247-1**
RA	:	00:48:40.030
DEC	:	-20:20:00.10
Exposure Time	:	60
Airmass	:	1.17
Sidereal Time	:	22:37:27
Filter ID	:	V
Observation Date	:	2017-10-02T02:36:47
CCD Temperature	:	-112.97

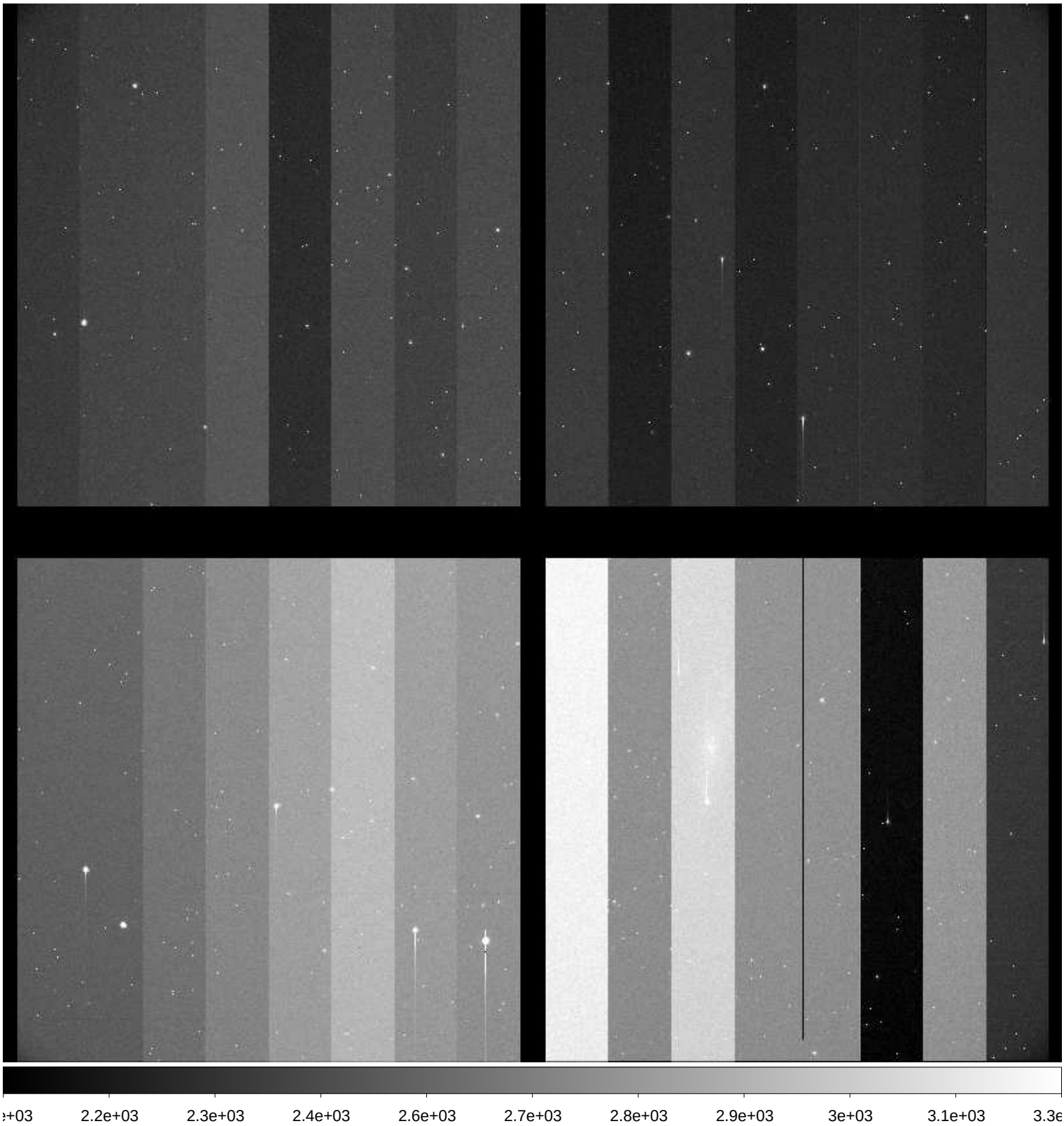

File Name	:	**xkmtc.20171002.042253.fits** # 95 / 274 #
Project ID	:	SN
Image Type	:	OBJECT
Object Name	:	**N247-1**
RA	:	00:48:40.020
DEC	:	-20:20:00.10
Exposure Time	:	60
Airmass	:	1.16
Sidereal Time	:	22:39:33
Filter ID	:	I
Observation Date	:	2017-10-02T02:38:53
CCD Temperature	:	-113.02

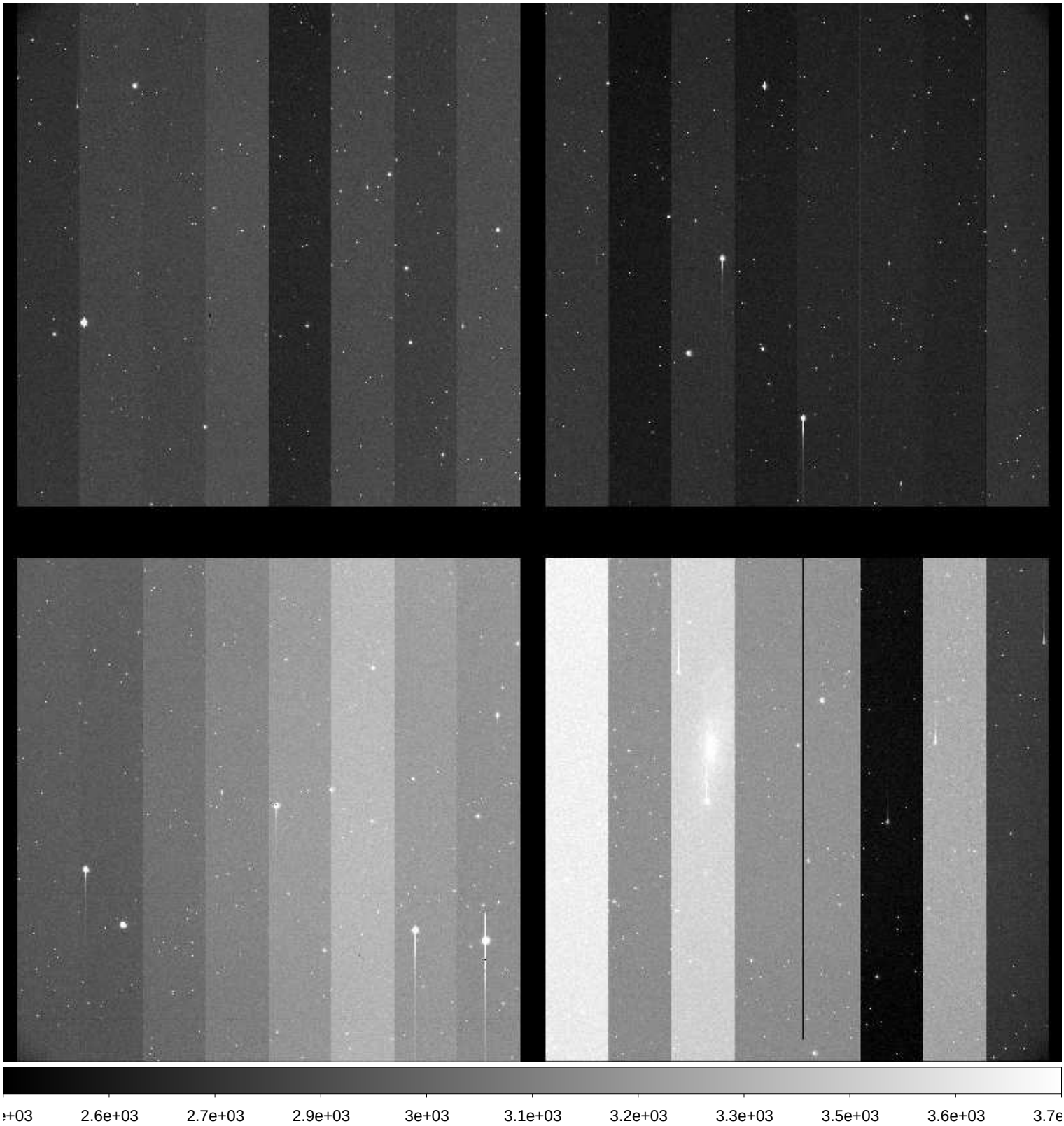

File Name	:	**xkmtc.20171002.042254.fits** # 96 / 274 #
Project ID	:	SN
Image Type	:	OBJECT
Object Name	:	**N59-1**
RA	:	00:13:30.040
DEC	:	-21:13:00.10
Exposure Time	:	60
Airmass	:	1.08
Sidereal Time	:	22:41:41
Filter ID	:	B
Observation Date	:	2017-10-02T02:40:59
CCD Temperature	:	-113.07

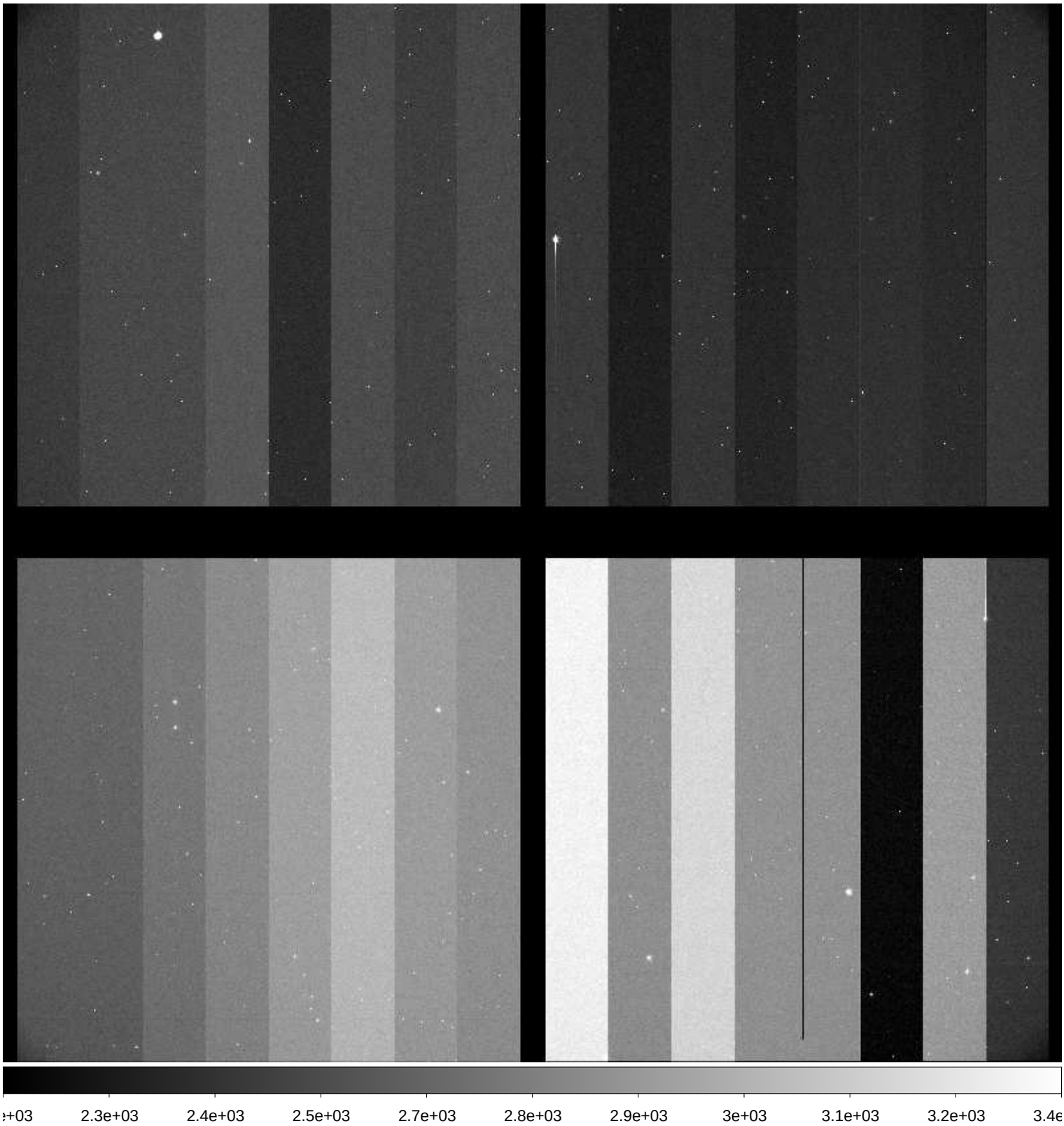

File Name	:	**xkmtc.20171002.042255.fits** # 97 / 274 #
Project ID	:	SN
Image Type	:	OBJECT
Object Name	:	**N59-1**
RA	:	00:13:30.010
DEC	:	-21:13:00.10
Exposure Time	:	60
Airmass	:	1.08
Sidereal Time	:	22:43:44
Filter ID	:	V
Observation Date	:	2017-10-02T02:43:15
CCD Temperature	:	-113.11

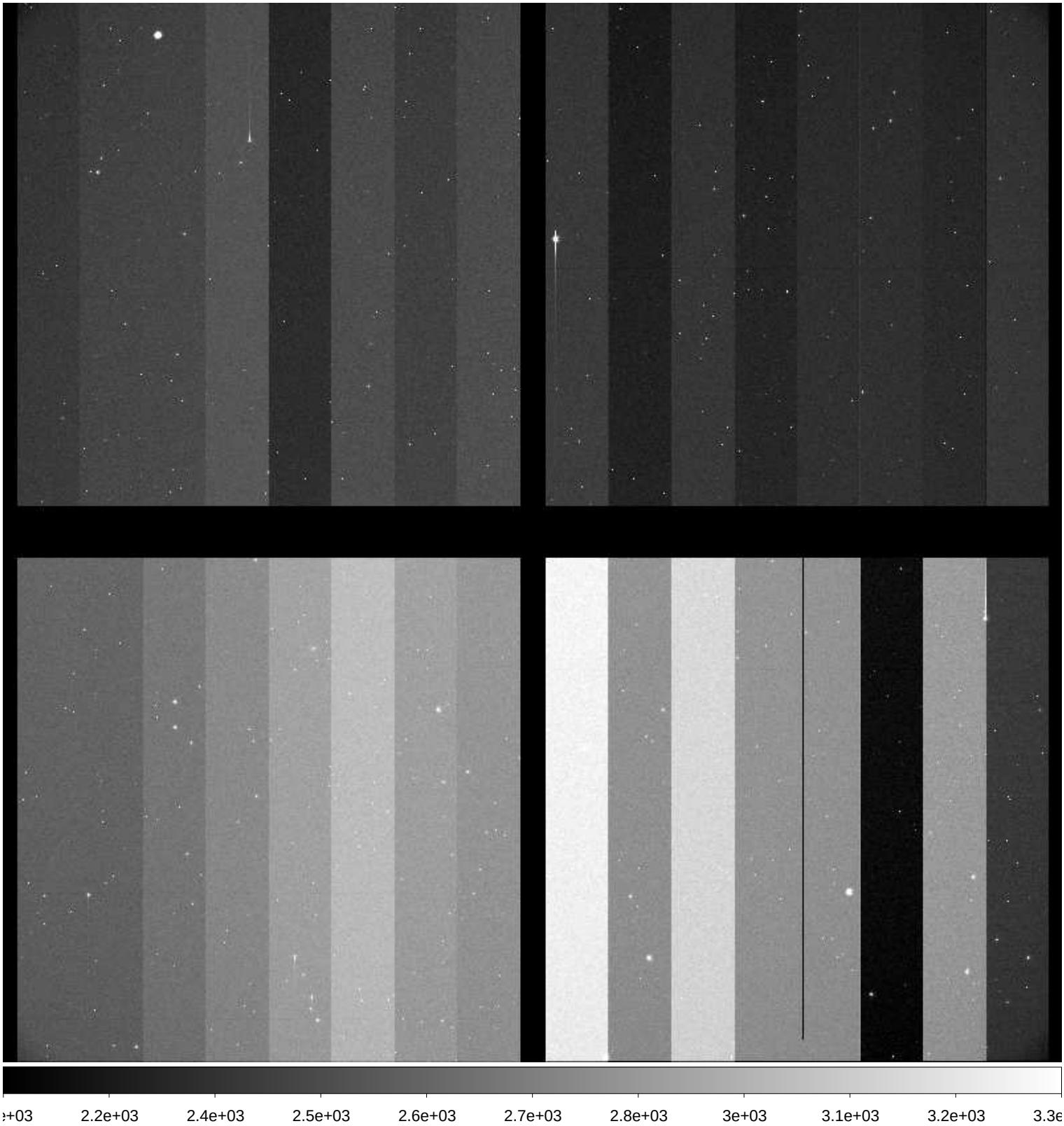

File Name	:	**xkmtc.20171002.042256.fits** # 98 / 274 #
Project ID	:	SN
Image Type	:	OBJECT
Object Name	:	**N59-1**
RA	:	00:13:30.020
DEC	:	-21:13:00.00
Exposure Time	:	60
Airmass	:	1.08
Sidereal Time	:	22:46:13
Filter ID	:	I
Observation Date	:	2017-10-02T02:45:31
CCD Temperature	:	-113.15

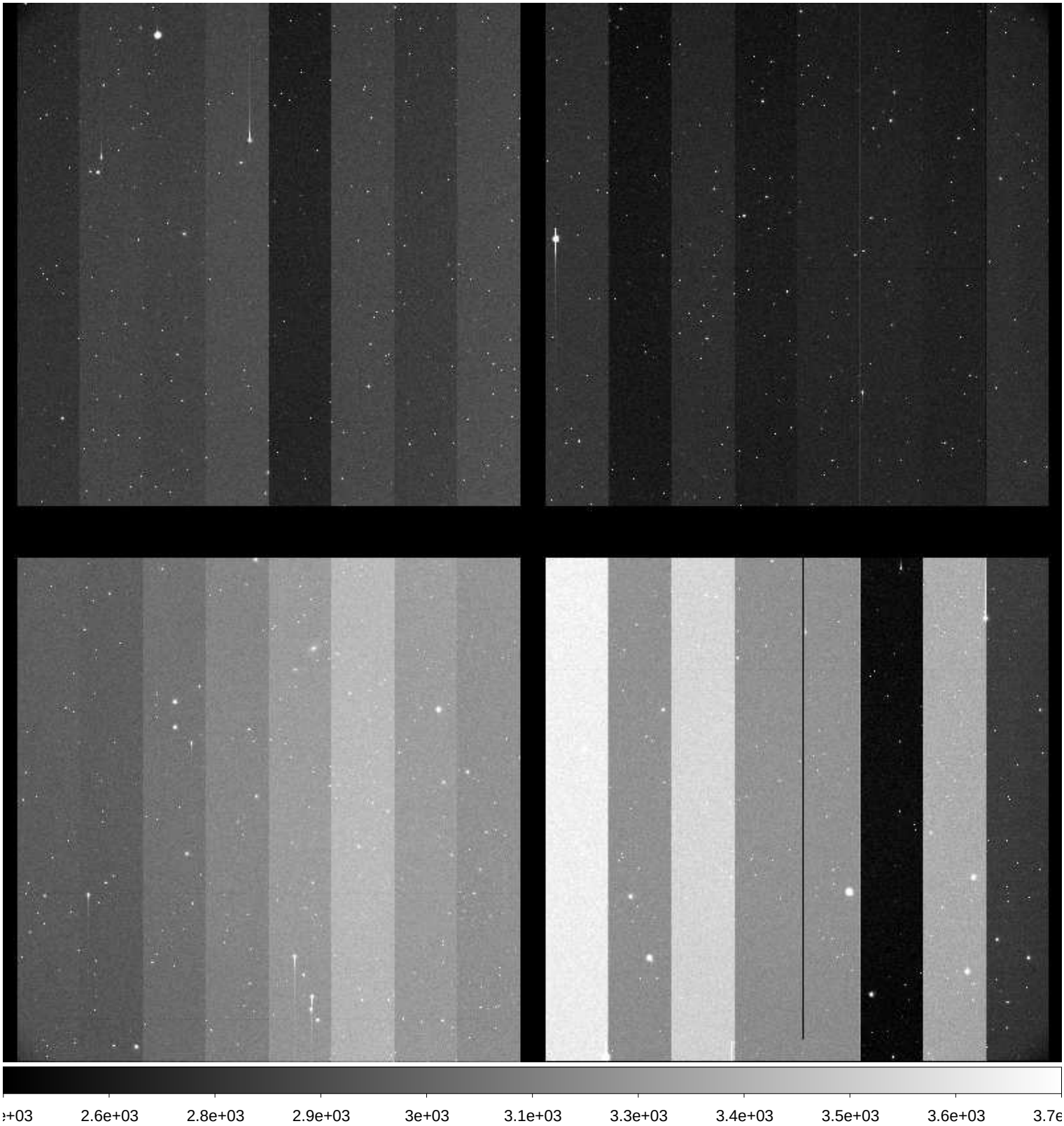

File Name	:	**xkmtc.20171002.042257.fits** # 99 / 274 #
Project ID	:	SN
Image Type	:	OBJECT
Object Name	:	**N300-1**
RA	:	00:53:24.020
DEC	:	-37:20:30.10
Exposure Time	:	60
Airmass	:	1.12
Sidereal Time	:	22:48:21
Filter ID	:	B
Observation Date	:	2017-10-02T02:47:39
CCD Temperature	:	-113.2

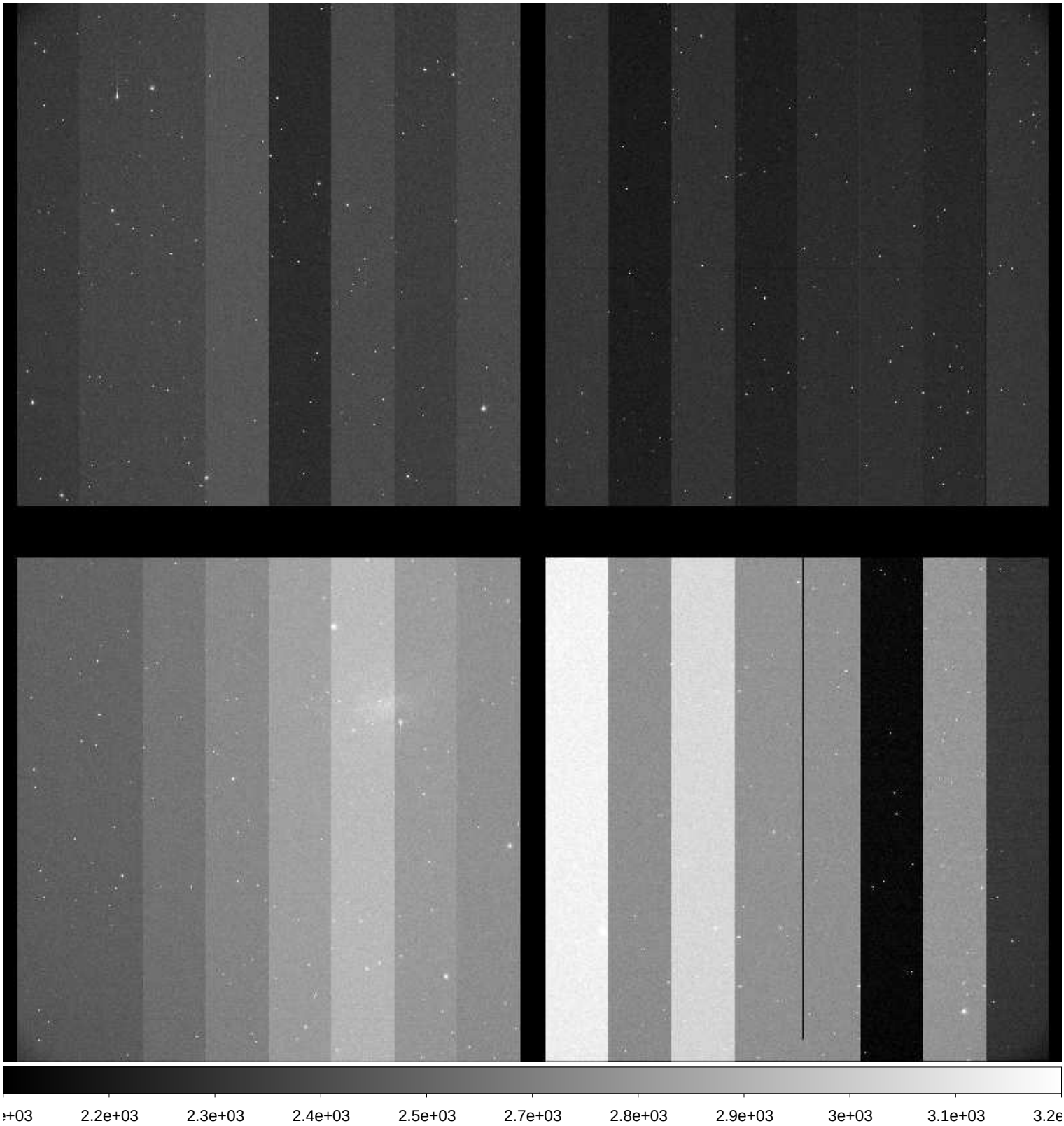

File Name	:	**xkmtc.20171002.042258.fits** # 100 / 274 #
Project ID	:	SN
Image Type	:	OBJECT
Object Name	:	**N300-1**
RA	:	00:53:24.010
DEC	:	-37:20:30.10
Exposure Time	:	60
Airmass	:	1.12
Sidereal Time	:	22:50:25
Filter ID	:	V
Observation Date	:	2017-10-02T02:49:42
CCD Temperature	:	-110.98

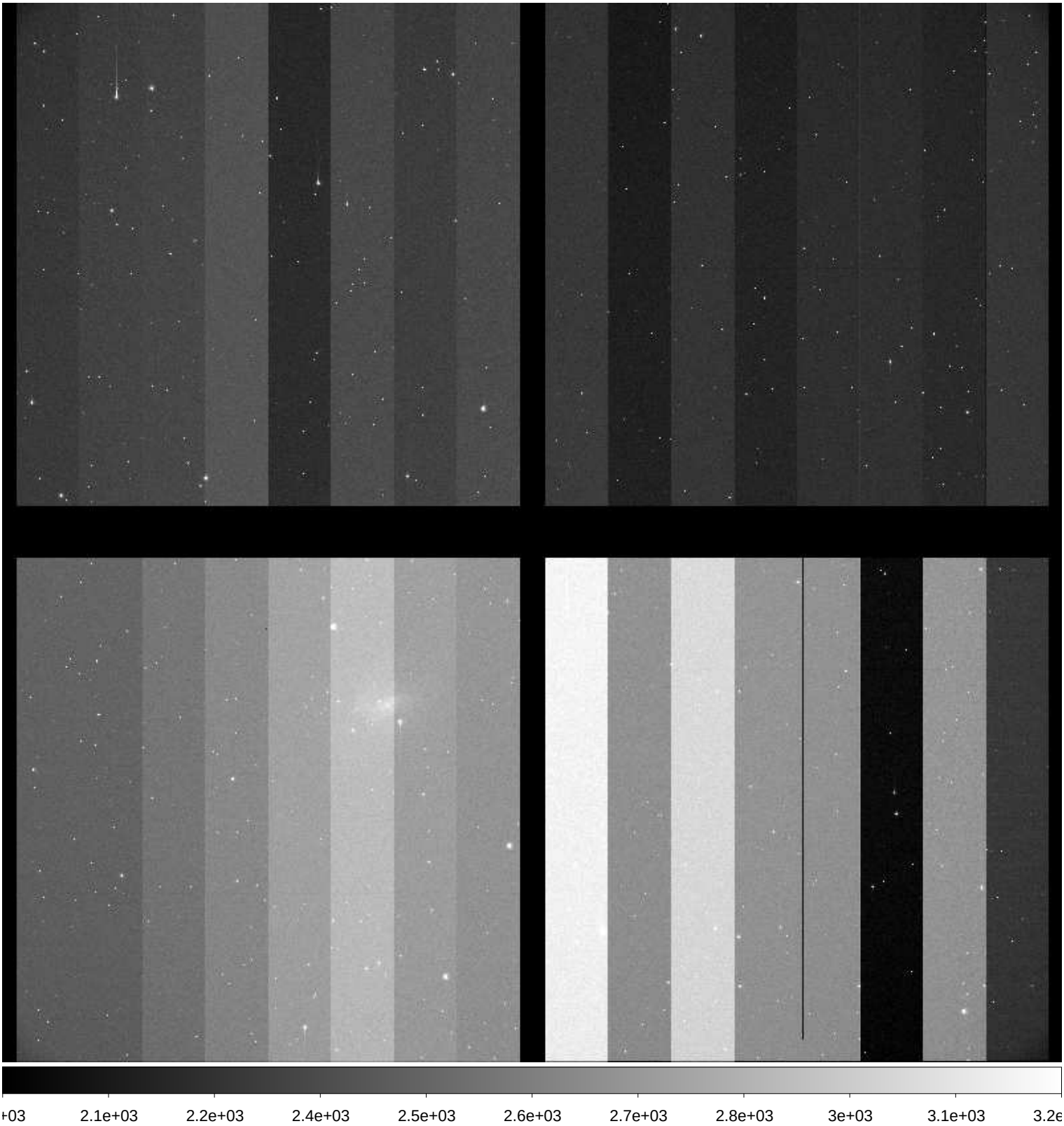

File Name	:	**xkmtc.20171002.042259.fits** # 101 / 274 #
Project ID	:	SN
Image Type	:	OBJECT
Object Name	:	**N300-1**
RA	:	00:53:24.010
DEC	:	-37:20:30.10
Exposure Time	:	60
Airmass	:	1.11
Sidereal Time	:	22:52:29
Filter ID	:	I
Observation Date	:	2017-10-02T02:51:46
CCD Temperature	:	-112.98

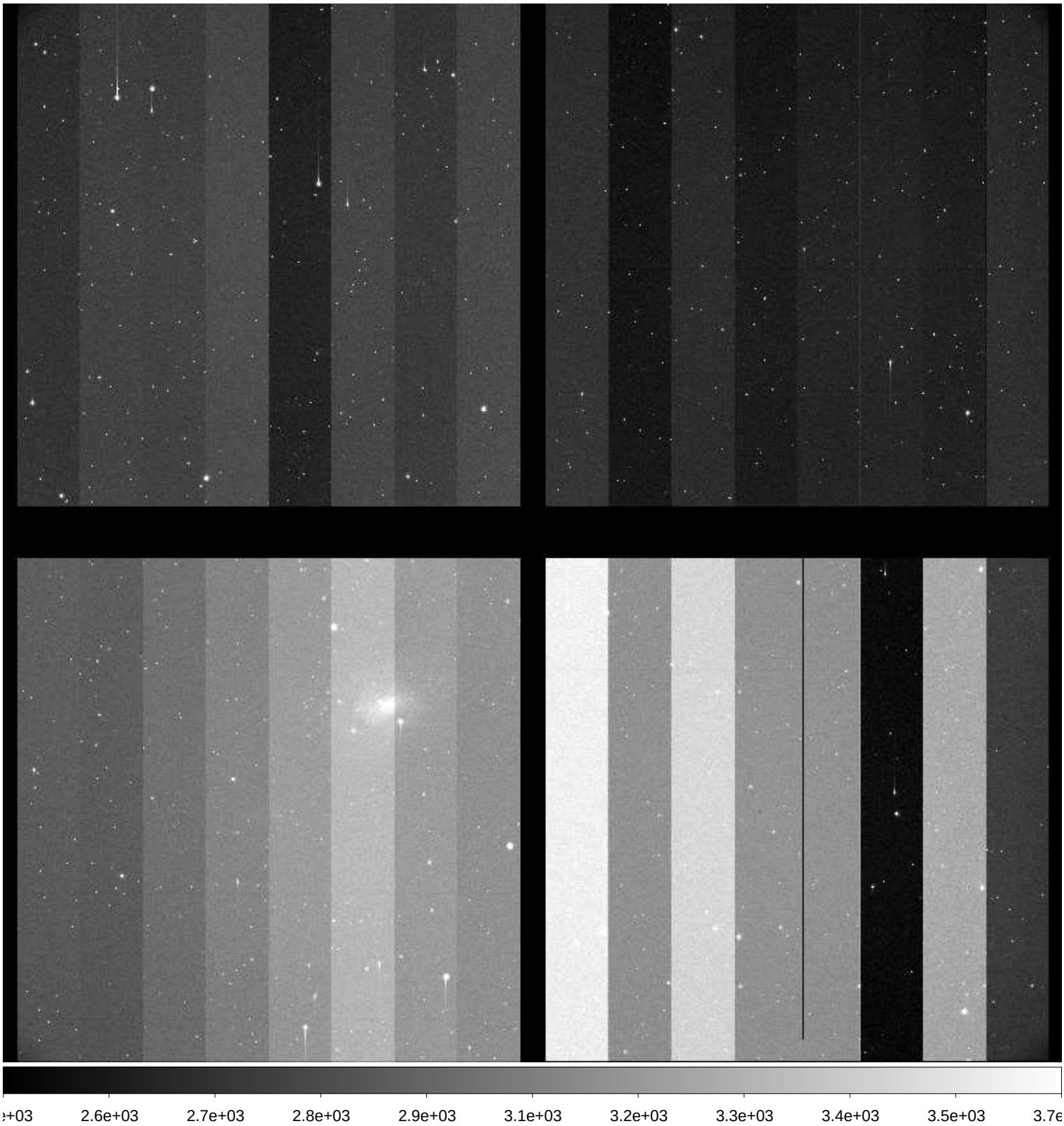

File Name	:	**xkmtc.20171002.042260.fits** # 102 / 274 #
Project ID	:	SN
Image Type	:	OBJECT
Object Name	:	**N55-1**
RA	:	00:12:50.020
DEC	:	-38:50:00.20
Exposure Time	:	60
Airmass	:	1.05
Sidereal Time	:	22:55:02
Filter ID	:	B
Observation Date	:	2017-10-02T02:54:18
CCD Temperature	:	-113.1

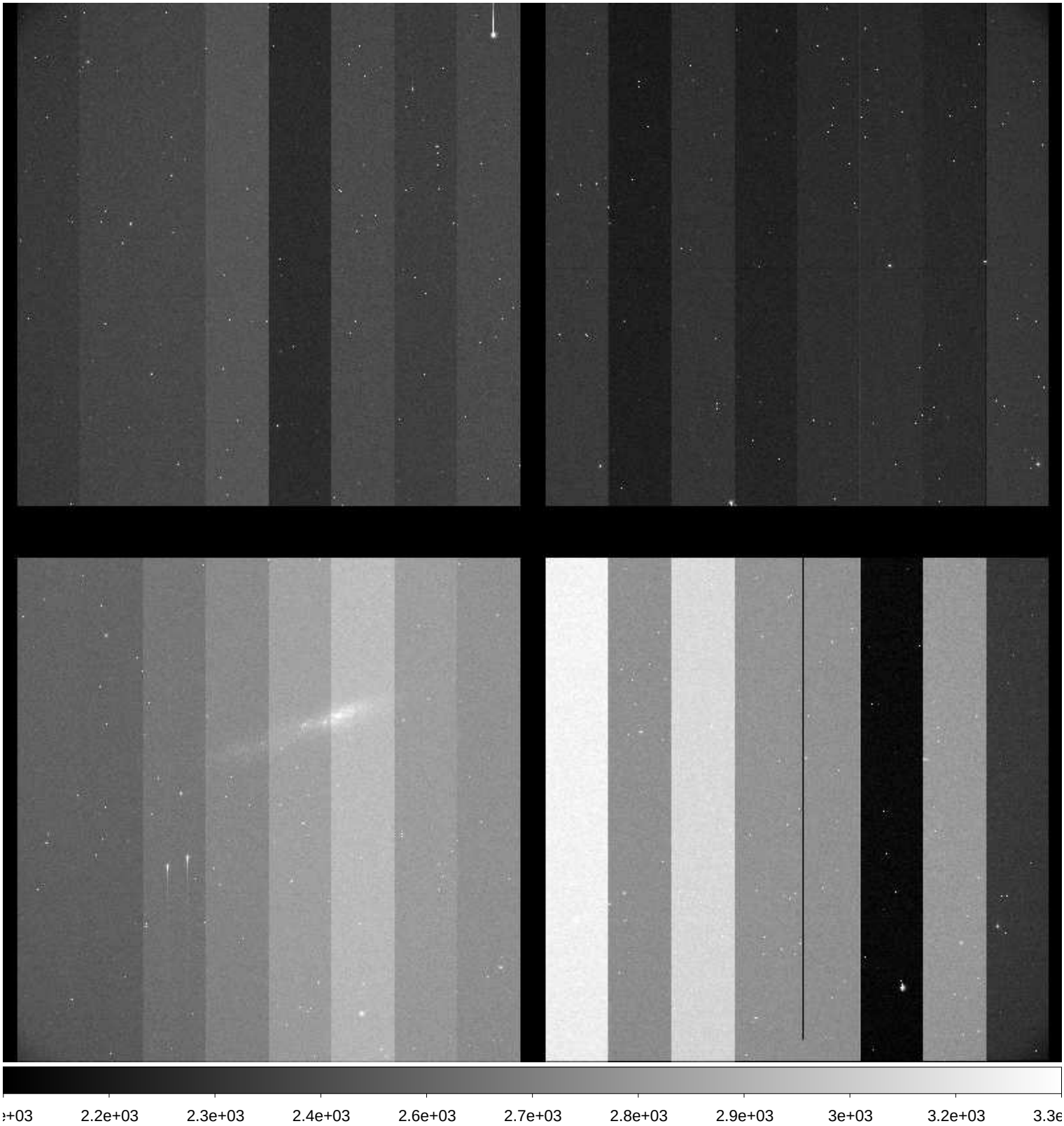

File Name	:	**xkmtc.20171002.042261.fits** # 103 / 274 #
Project ID	:	SN
Image Type	:	OBJECT
Object Name	:	**N55-1**
RA	:	00:12:50.030
DEC	:	-38:50:00.10
Exposure Time	:	60
Airmass	:	1.05
Sidereal Time	:	22:56:58
Filter ID	:	V
Observation Date	:	2017-10-02T02:56:14
CCD Temperature	:	-113.09

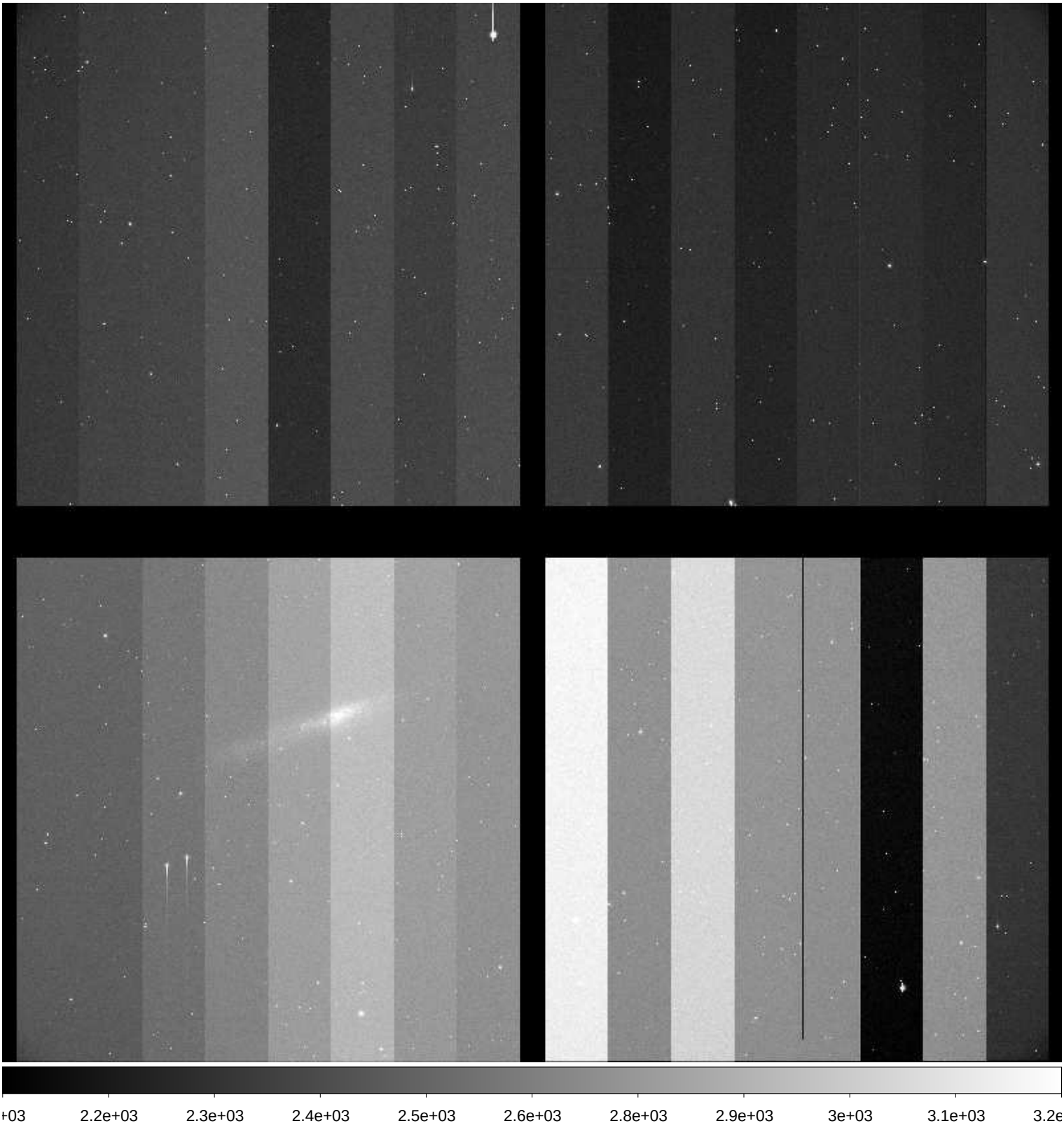

File Name	:	**xkmtc.20171002.042262.fits** # 104 / 274 #
Project ID	:	SN
Image Type	:	OBJECT
Object Name	:	**N55-1**
RA	:	00:12:50.020
DEC	:	-38:50:00.10
Exposure Time	:	60
Airmass	:	1.05
Sidereal Time	:	22:58:55
Filter ID	:	I
Observation Date	:	2017-10-02T02:58:11
CCD Temperature	:	-113.19

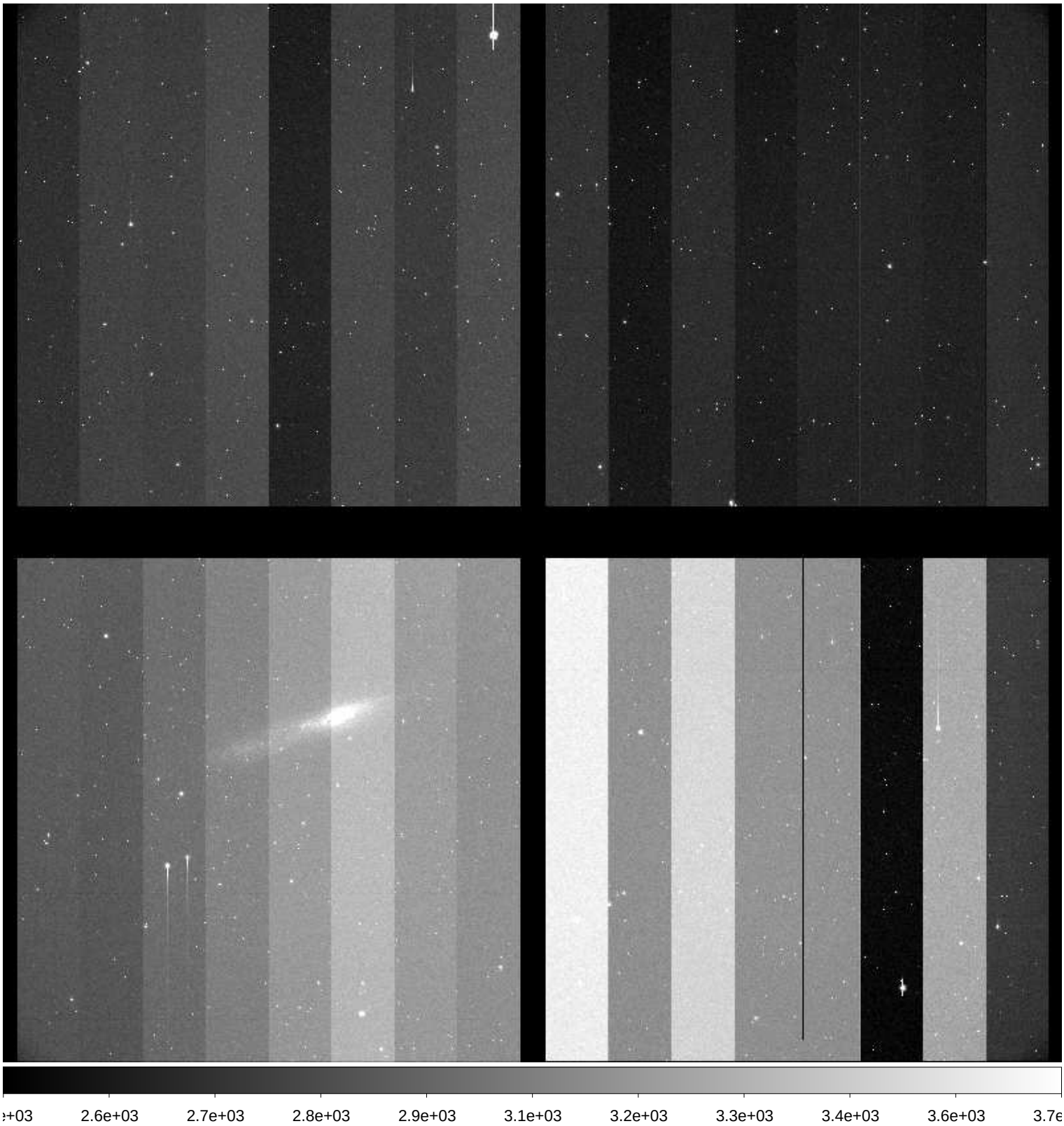

File Name	:	**xkmtc.20171002.042263.fits** # 105 / 274 #
Project ID	:	SN
Image Type	:	OBJECT
Object Name	:	**N7793-1**
RA	:	23:55:50.010
DEC	:	-32:14:00.10
Exposure Time	:	60
Airmass	:	1.02
Sidereal Time	:	23:01:00
Filter ID	:	B
Observation Date	:	2017-10-02T03:00:15
CCD Temperature	:	-113.08

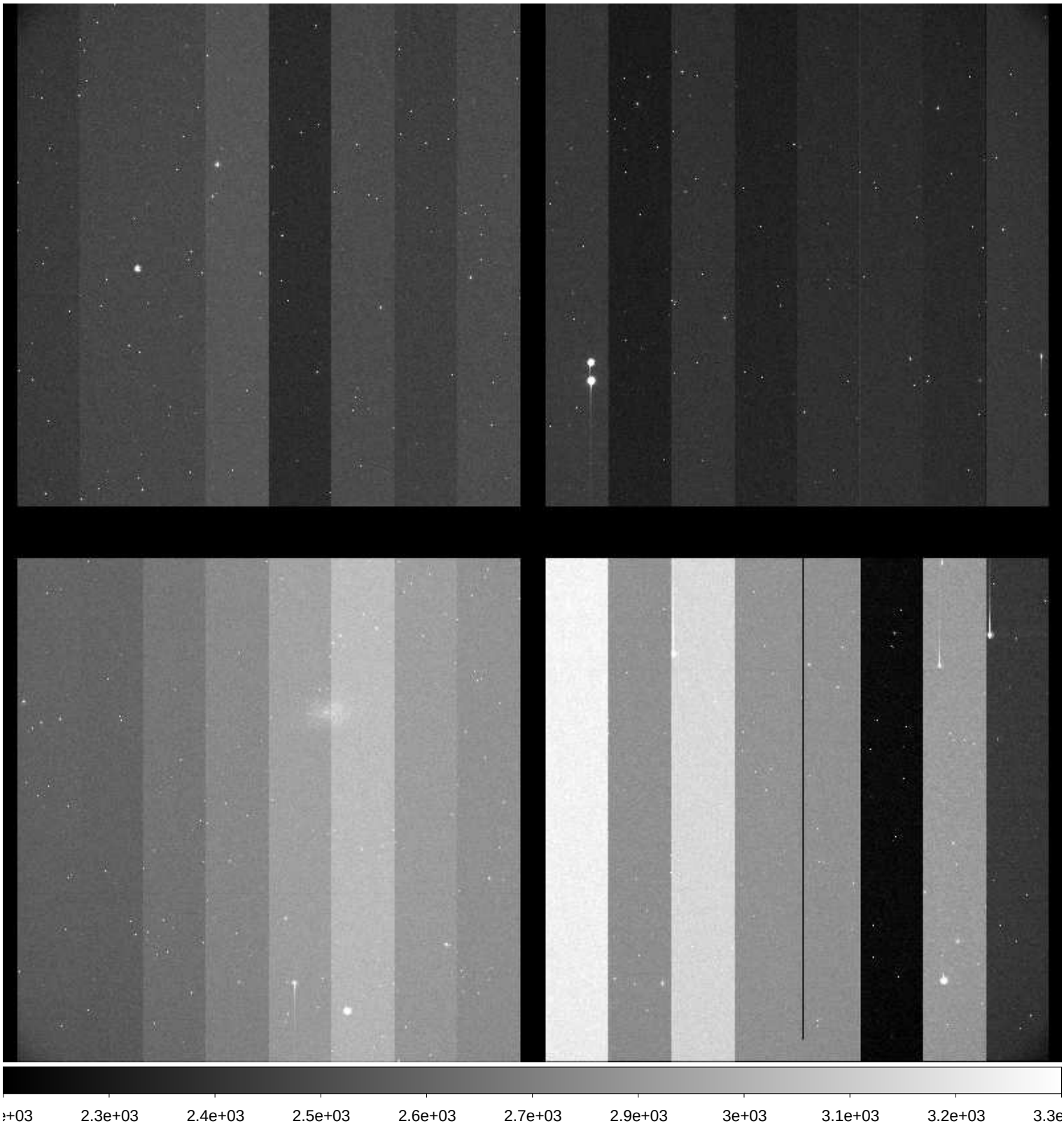

File Name	:	**xkmtc.20171002.042264.fits** # 106 / 274 #
Project ID	:	SN
Image Type	:	OBJECT
Object Name	:	**N7793-1**
RA	:	23:55:50.020
DEC	:	-32:14:00.10
Exposure Time	:	60
Airmass	:	1.02
Sidereal Time	:	23:03:05
Filter ID	:	V
Observation Date	:	2017-10-02T03:02:20
CCD Temperature	:	-113.13

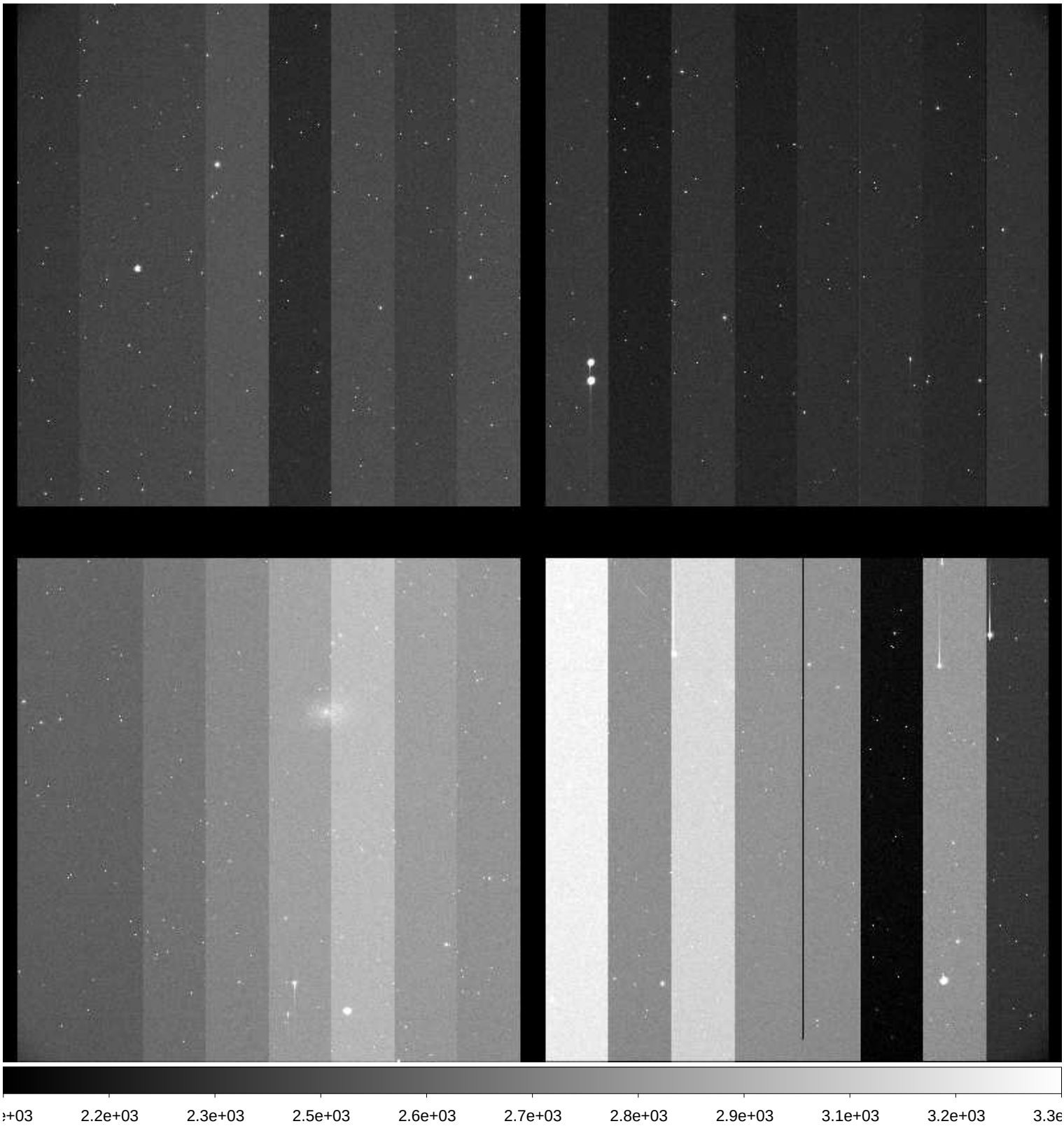

File Name	:	**xkmtc.20171002.042265.fits** # 107 / 274 #
Project ID	:	SN
Image Type	:	OBJECT
Object Name	:	**N7793-1**
RA	:	23:55:50.010
DEC	:	-32:14:00.00
Exposure Time	:	60
Airmass	:	1.02
Sidereal Time	:	23:05:10
Filter ID	:	I
Observation Date	:	2017-10-02T03:04:24
CCD Temperature	:	-113.23

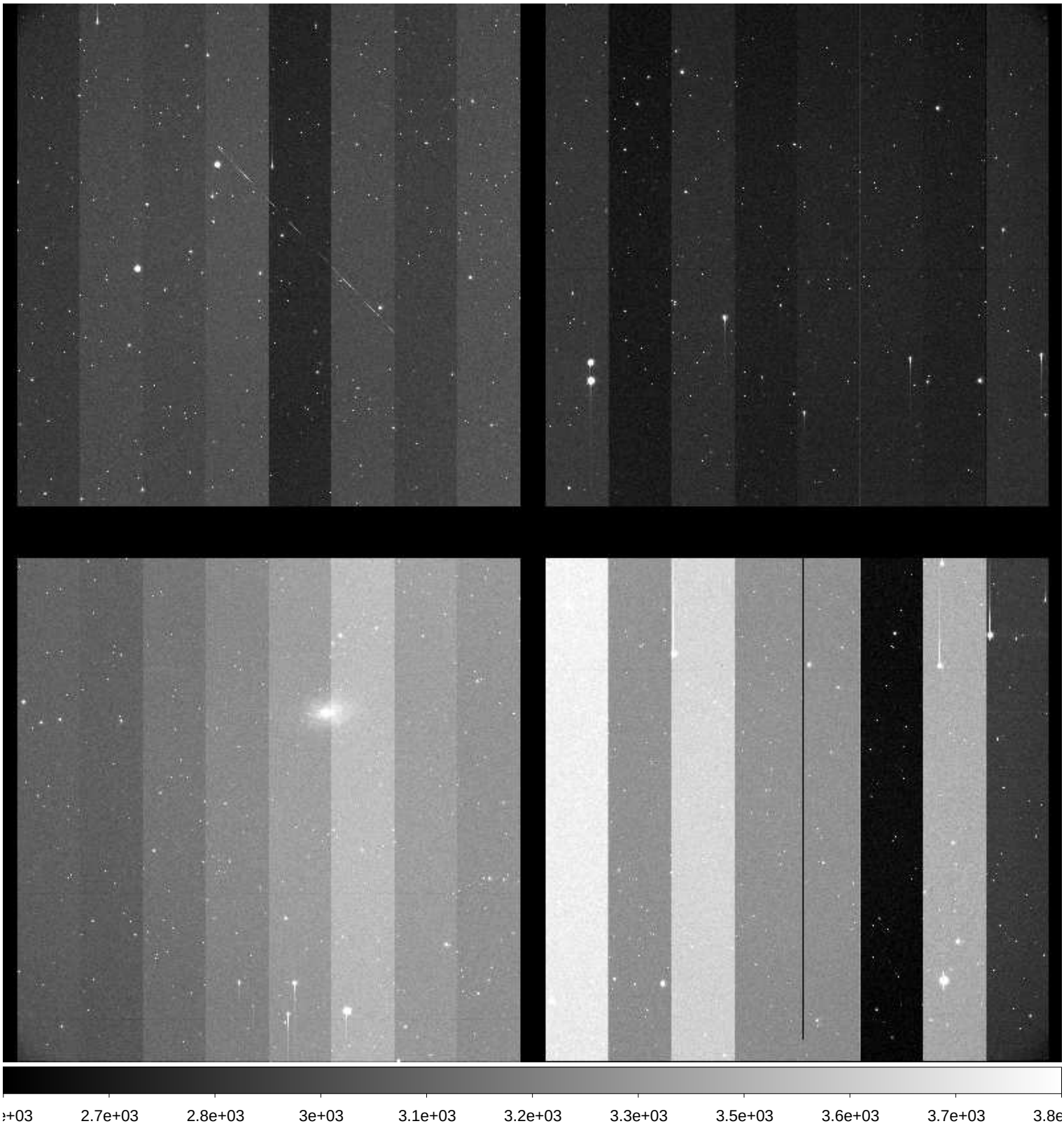

File Name	:	**xkmtc.20171002.042266.fits** # 108 / 274 #
Project ID	:	SN
Image Type	:	OBJECT
Object Name	:	**E149-1**
RA	:	23:50:00.000
DEC	:	-52:11:00.20
Exposure Time	:	60
Airmass	:	1.09
Sidereal Time	:	23:07:29
Filter ID	:	B
Observation Date	:	2017-10-02T03:06:44
CCD Temperature	:	-113.37

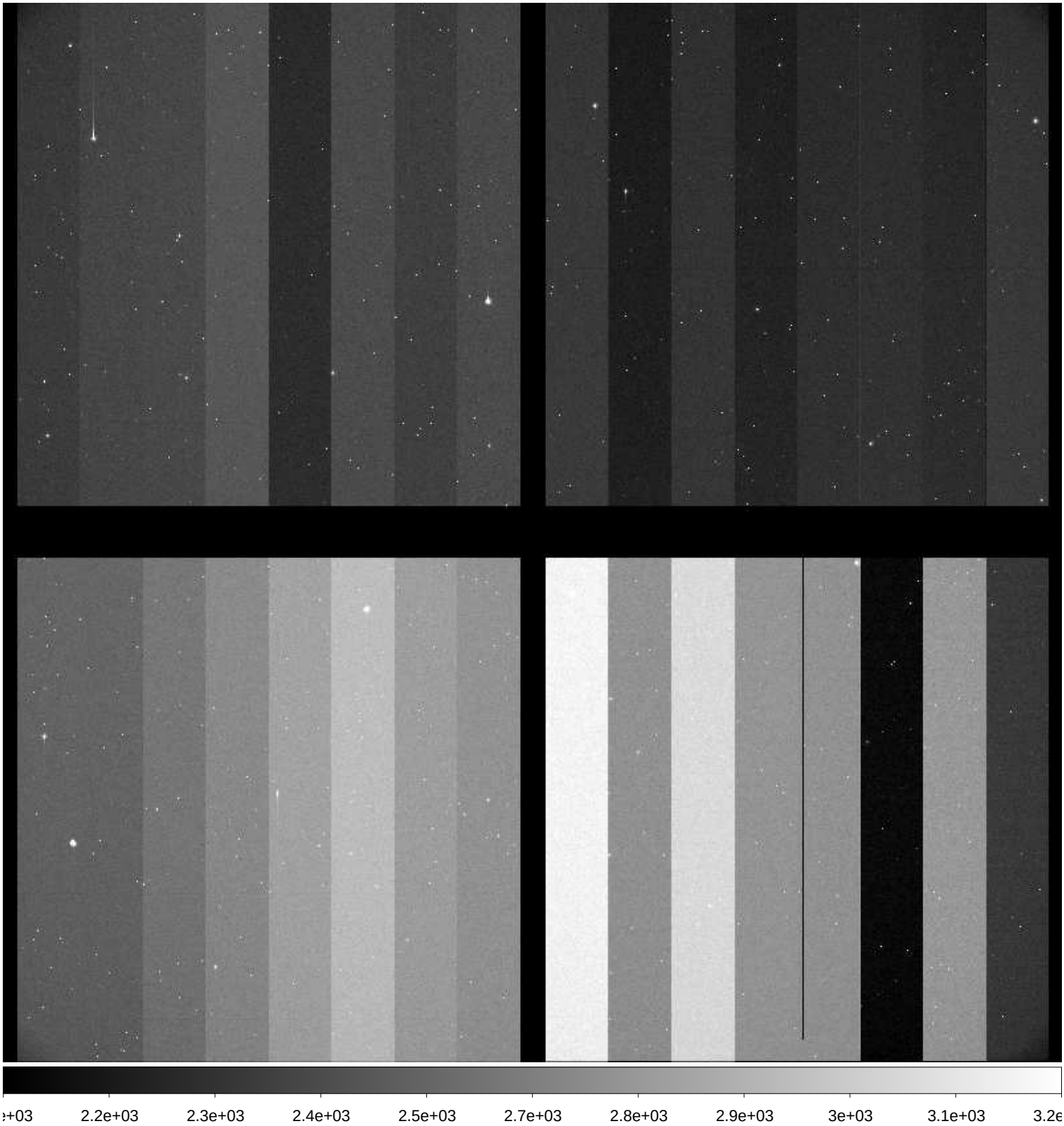

File Name	:	**xkmtc.20171002.042267.fits** # 109 / 274 #
Project ID	:	SN
Image Type	:	OBJECT
Object Name	:	**E149-1**
RA	:	23:50:00.020
DEC	:	-52:11:00.20
Exposure Time	:	60
Airmass	:	1.09
Sidereal Time	:	23:10:24
Filter ID	:	V
Observation Date	:	2017-10-02T03:09:38
CCD Temperature	:	-113.46

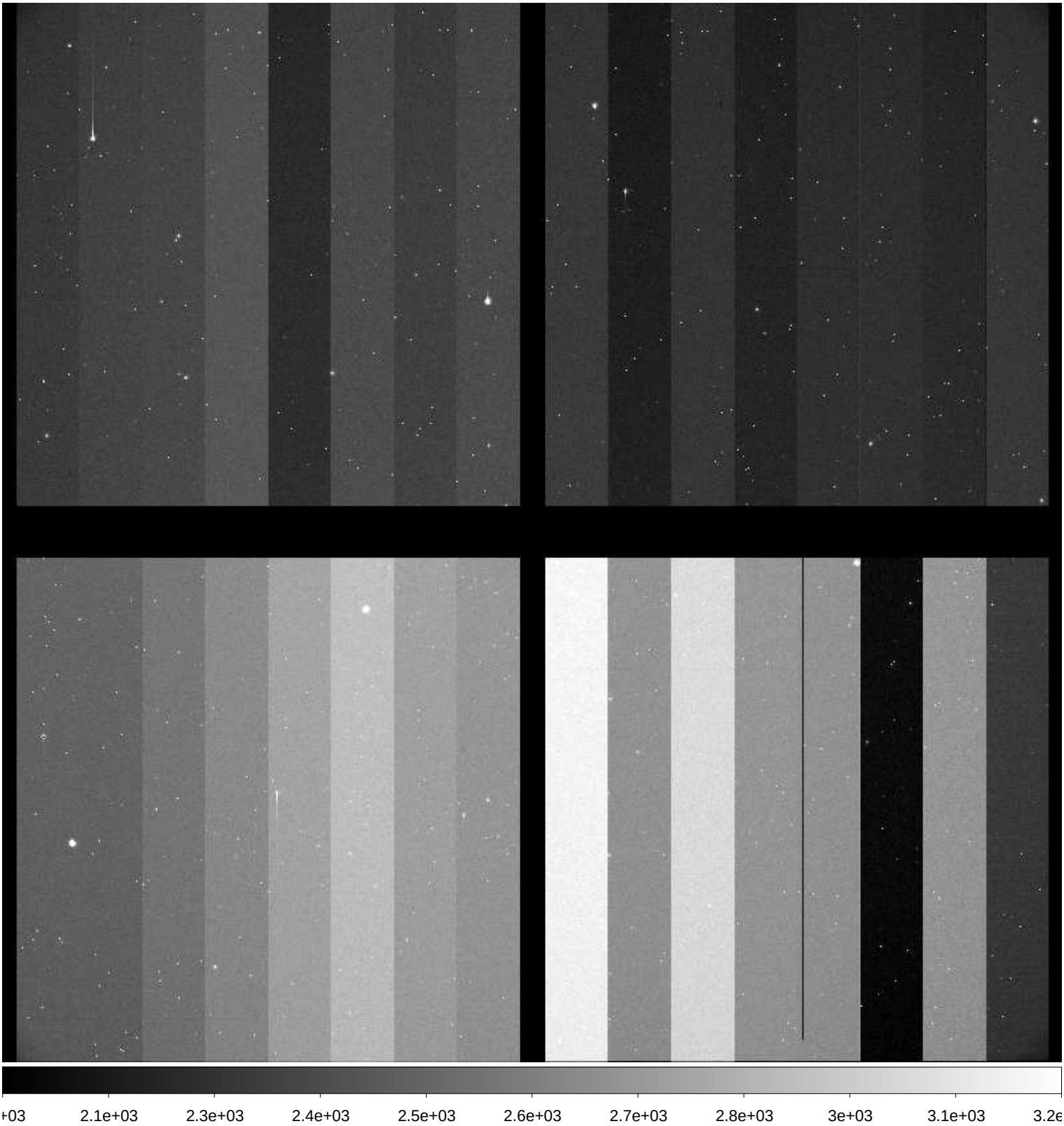

File Name	:	**xkmtc.20171002.042268.fits** # 110 / 274 #
Project ID	:	SN
Image Type	:	OBJECT
Object Name	:	**E149-1**
RA	:	23:50:00.020
DEC	:	-52:11:00.20
Exposure Time	:	60
Airmass	:	1.09
Sidereal Time	:	23:12:27
Filter ID	:	I
Observation Date	:	2017-10-02T03:11:40
CCD Temperature	:	-113.54

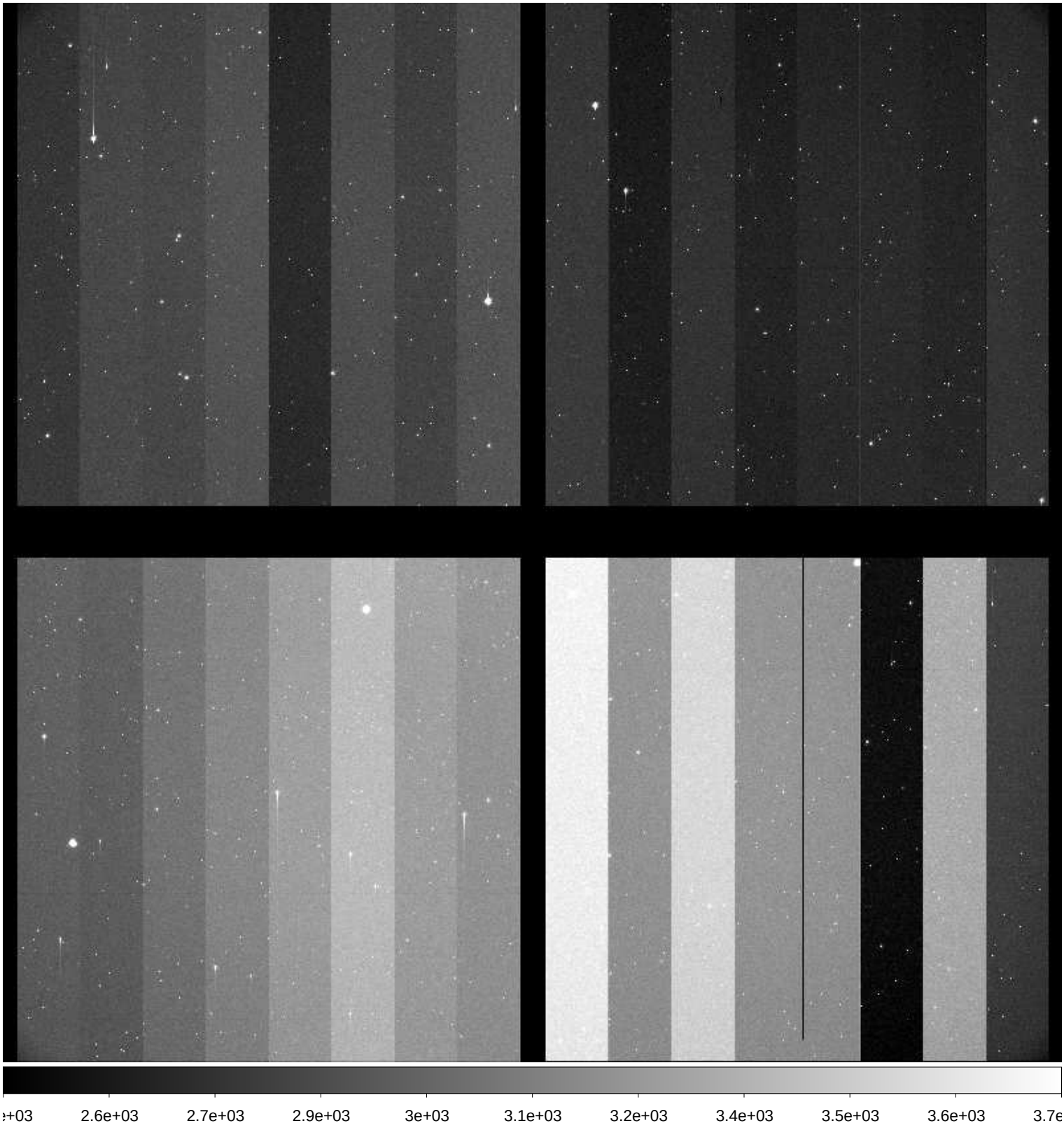

File Name	:	**xkmtc.20171002.042269.fits** # 111 / 274 #
Project ID	:	SN
Image Type	:	OBJECT
Object Name	:	**I5152-1**
RA	:	22:00:39.920
DEC	:	-50:56:00.10
Exposure Time	:	60
Airmass	:	1.10
Sidereal Time	:	23:14:42
Filter ID	:	B
Observation Date	:	2017-10-02T03:13:55
CCD Temperature	:	-113.6

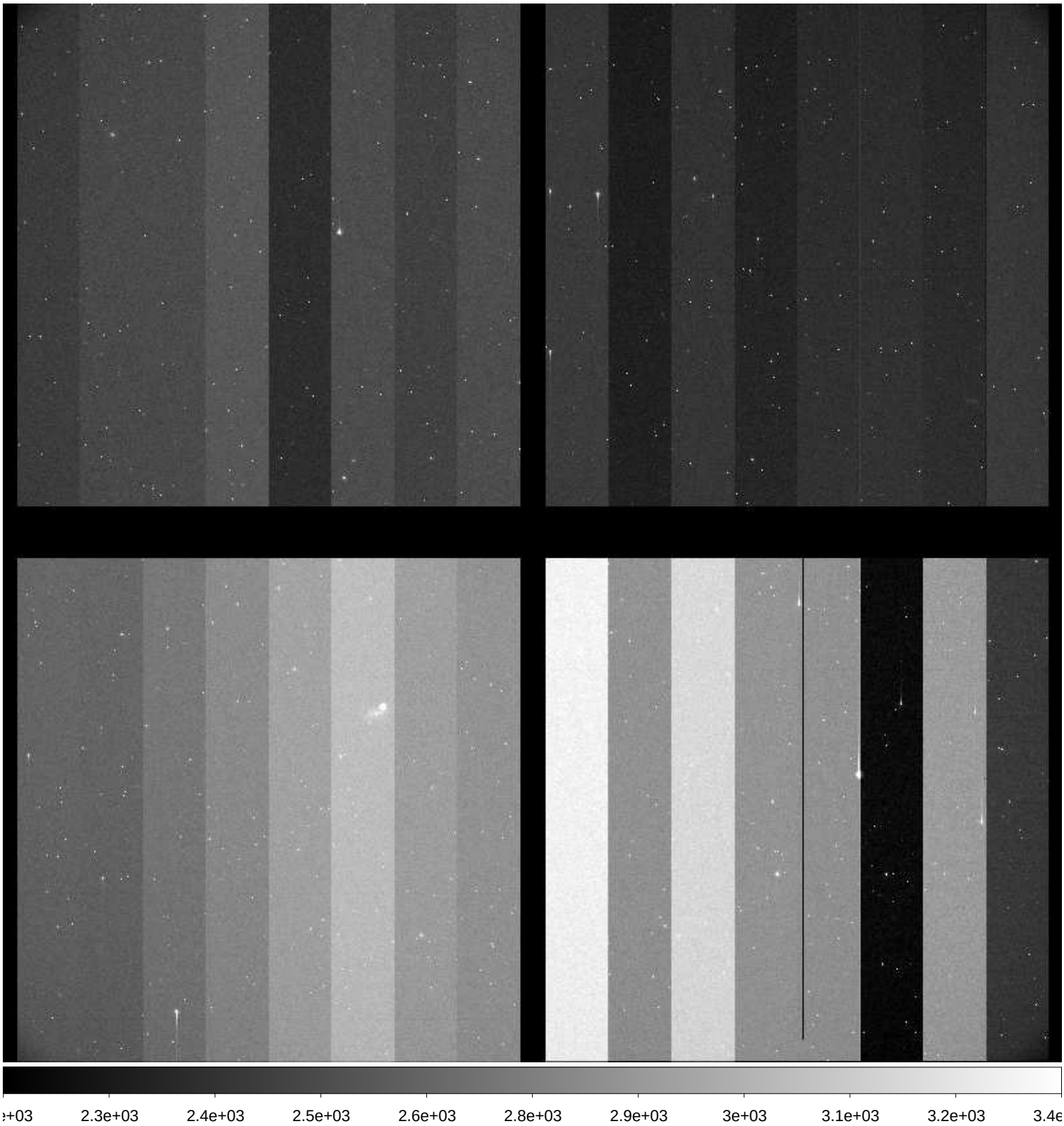

File Name	:	**xkmtc.20171002.042270.fits** # 112 / 274 #
Project ID	:	SN
Image Type	:	OBJECT
Object Name	:	**I5152-1**
RA	:	22:00:39.990
DEC	:	-50:56:00.10
Exposure Time	:	60
Airmass	:	1.10
Sidereal Time	:	23:16:49
Filter ID	:	V
Observation Date	:	2017-10-02T03:16:15
CCD Temperature	:	-113.57

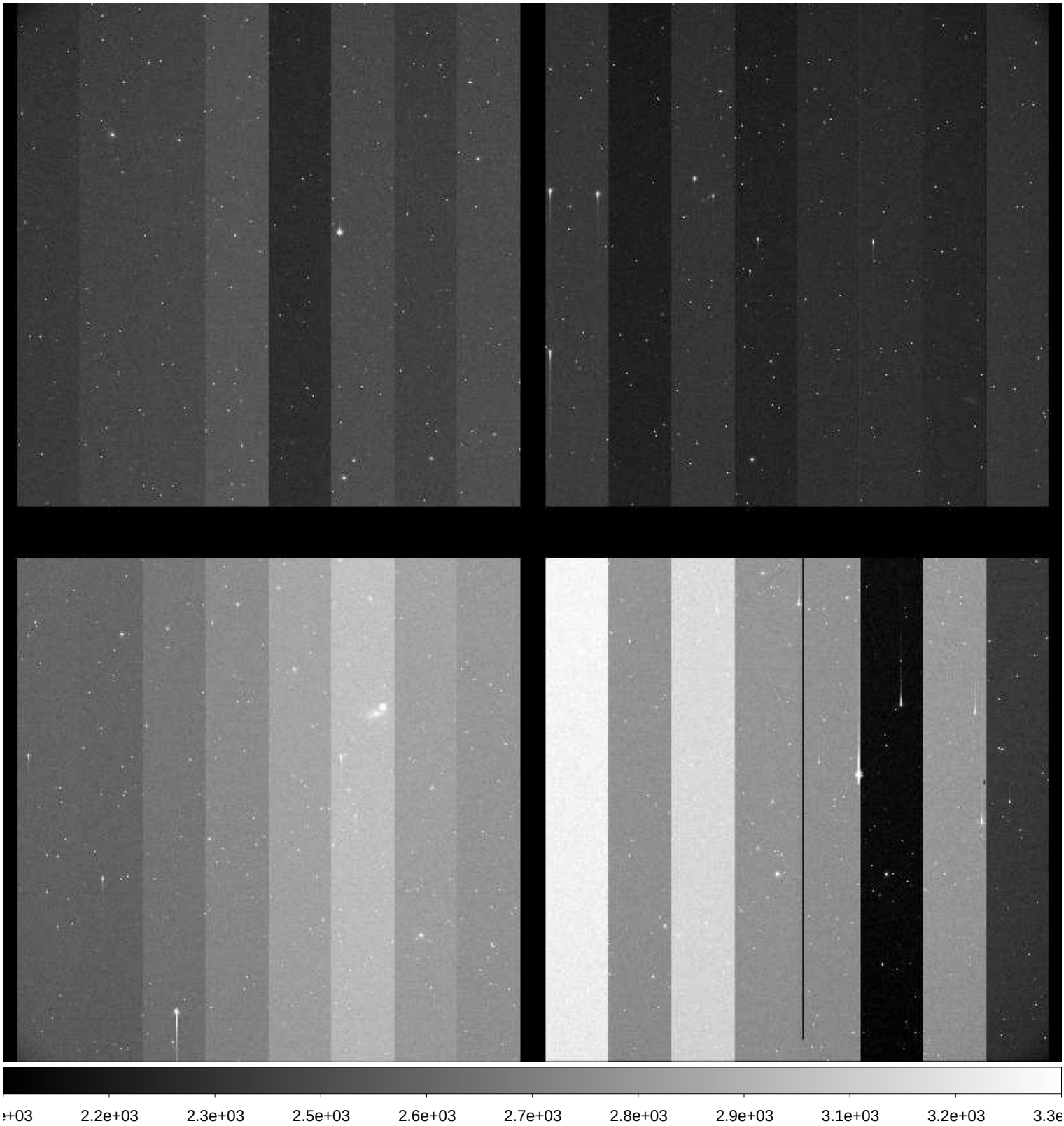

File Name	:	**xkmtc.20171002.042271.fits** # 113 / 274 #
Project ID	:	SN
Image Type	:	OBJECT
Object Name	:	**I5152-1**
RA	:	22:00:40.000
DEC	:	-50:56:00.10
Exposure Time	:	60
Airmass	:	1.11
Sidereal Time	:	23:19:01
Filter ID	:	I
Observation Date	:	2017-10-02T03:18:14
CCD Temperature	:	-113.69

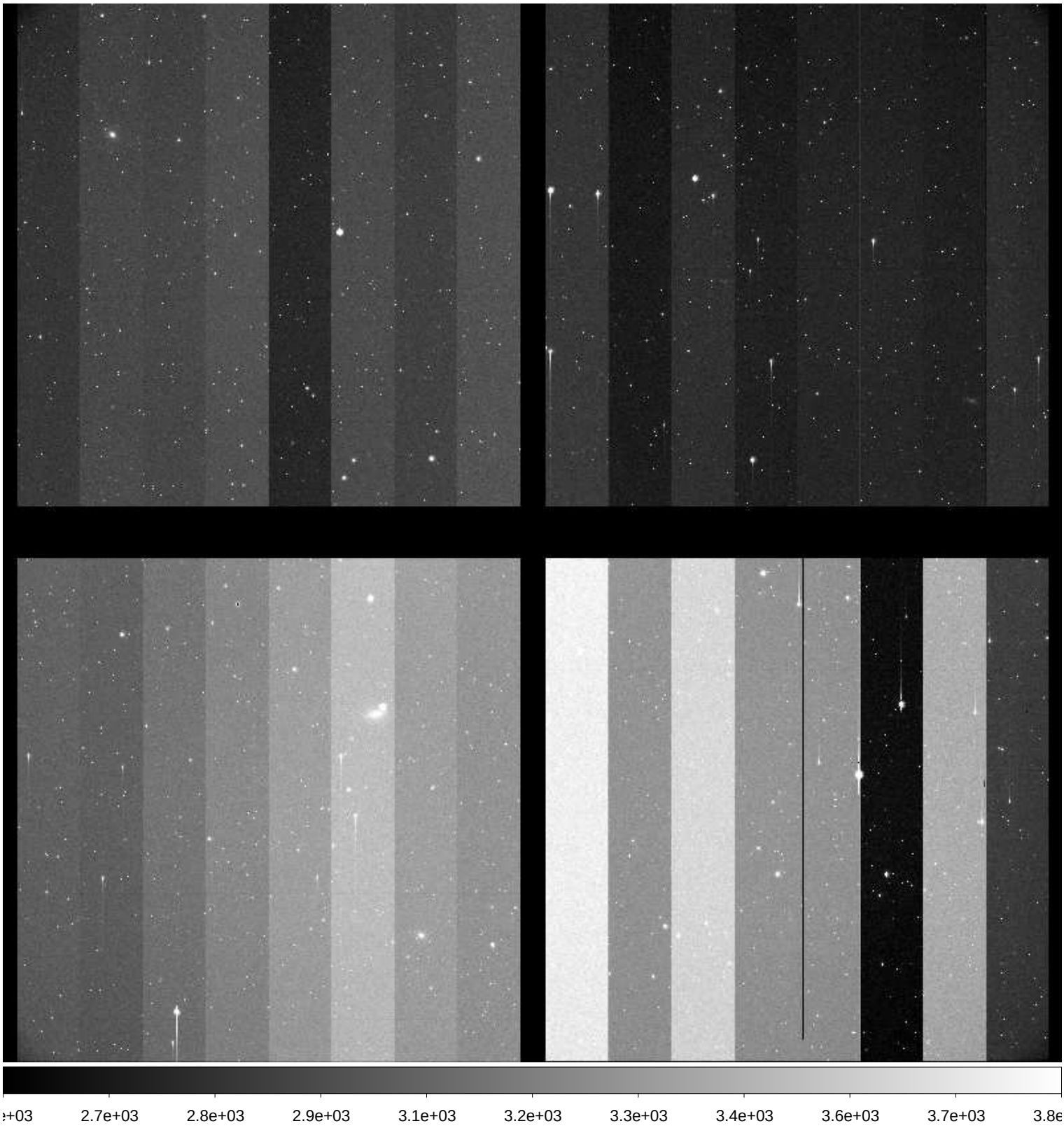

File Name	:	**xkmtc.20171002.042272.fits** # 114 / 274 #
Project ID	:	SN
Image Type	:	OBJECT
Object Name	:	**N247-1**
RA	:	00:48:40.030
DEC	:	-20:20:00.00
Exposure Time	:	60
Airmass	:	1.08
Sidereal Time	:	23:21:56
Filter ID	:	B
Observation Date	:	2017-10-02T03:21:08
CCD Temperature	:	-113.74

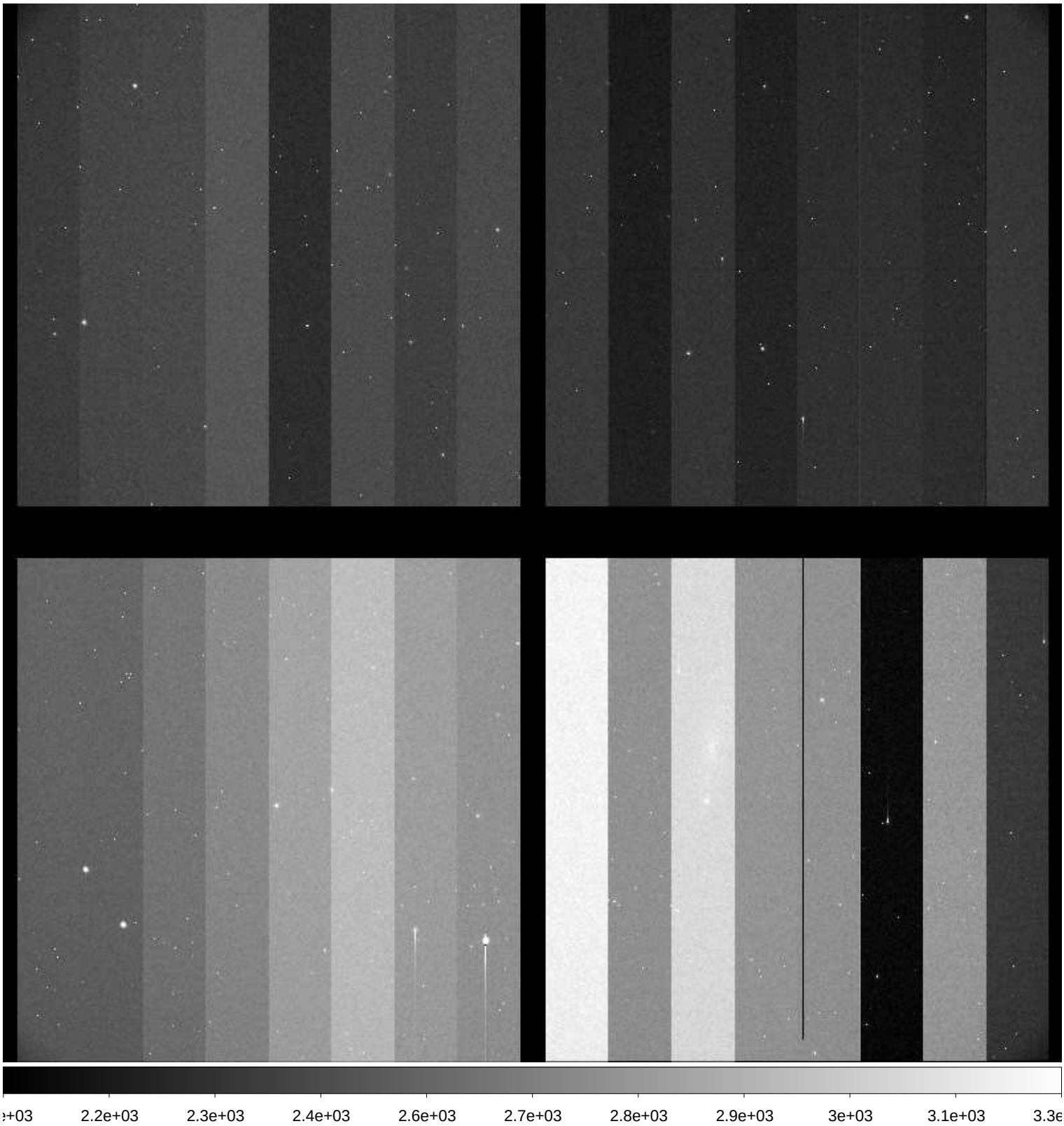

File Name	:	**xkmtc.20171002.042273.fits** # 115 / 274 #
Project ID	:	SN
Image Type	:	OBJECT
Object Name	:	**N247-1**
RA	:	00:48:40.000
DEC	:	-20:20:00.10
Exposure Time	:	60
Airmass	:	1.08
Sidereal Time	:	23:23:54
Filter ID	:	V
Observation Date	:	2017-10-02T03:23:05
CCD Temperature	:	-111.45

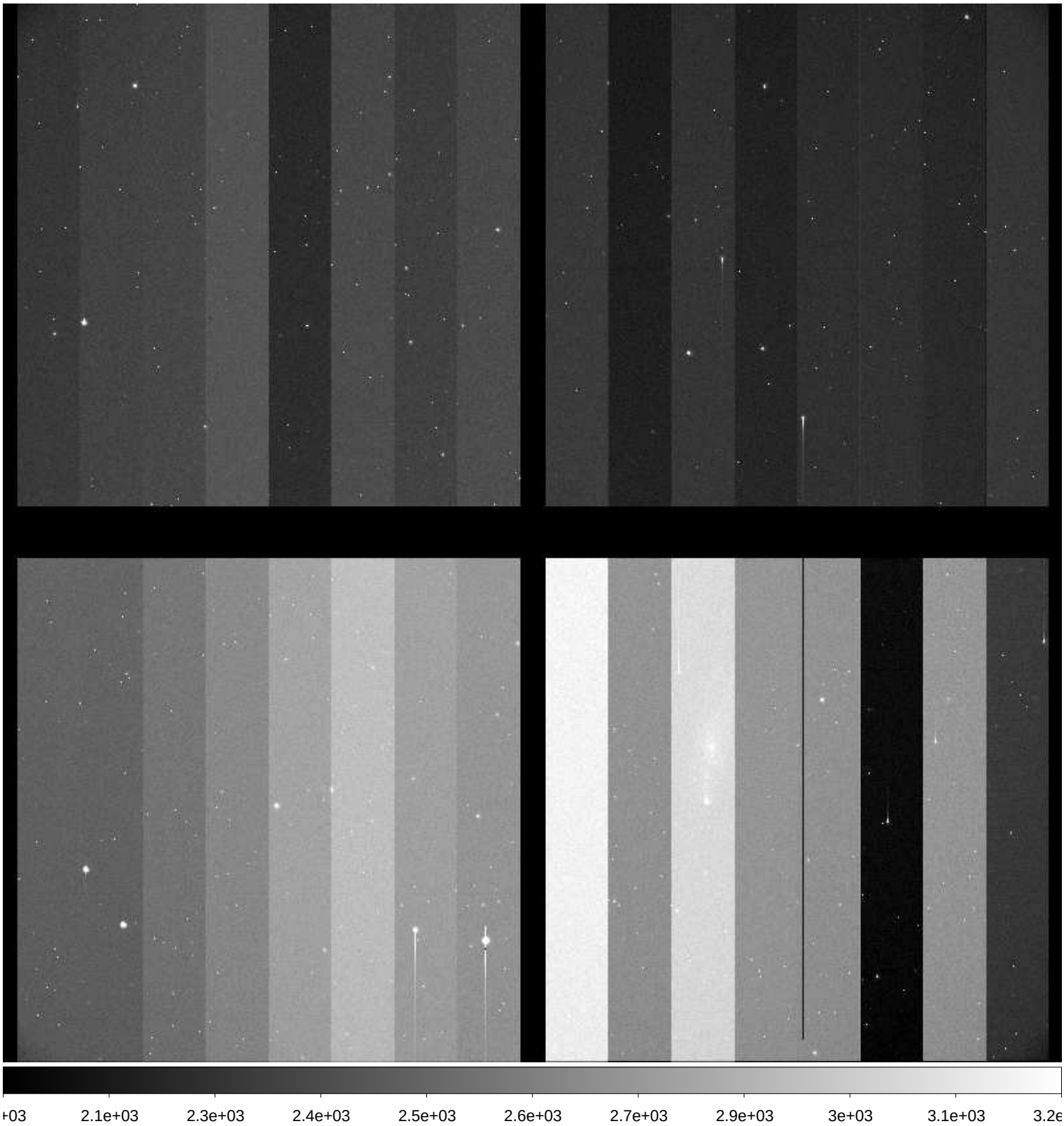

File Name	:	**xkmtc.20171002.042274.fits** # 116 / 274 #
Project ID	:	SN
Image Type	:	OBJECT
Object Name	:	**N247-1**
RA	:	00:48:40.020
DEC	:	-20:20:00.10
Exposure Time	:	60
Airmass	:	1.07
Sidereal Time	:	23:25:58
Filter ID	:	I
Observation Date	:	2017-10-02T03:25:09
CCD Temperature	:	-113.58

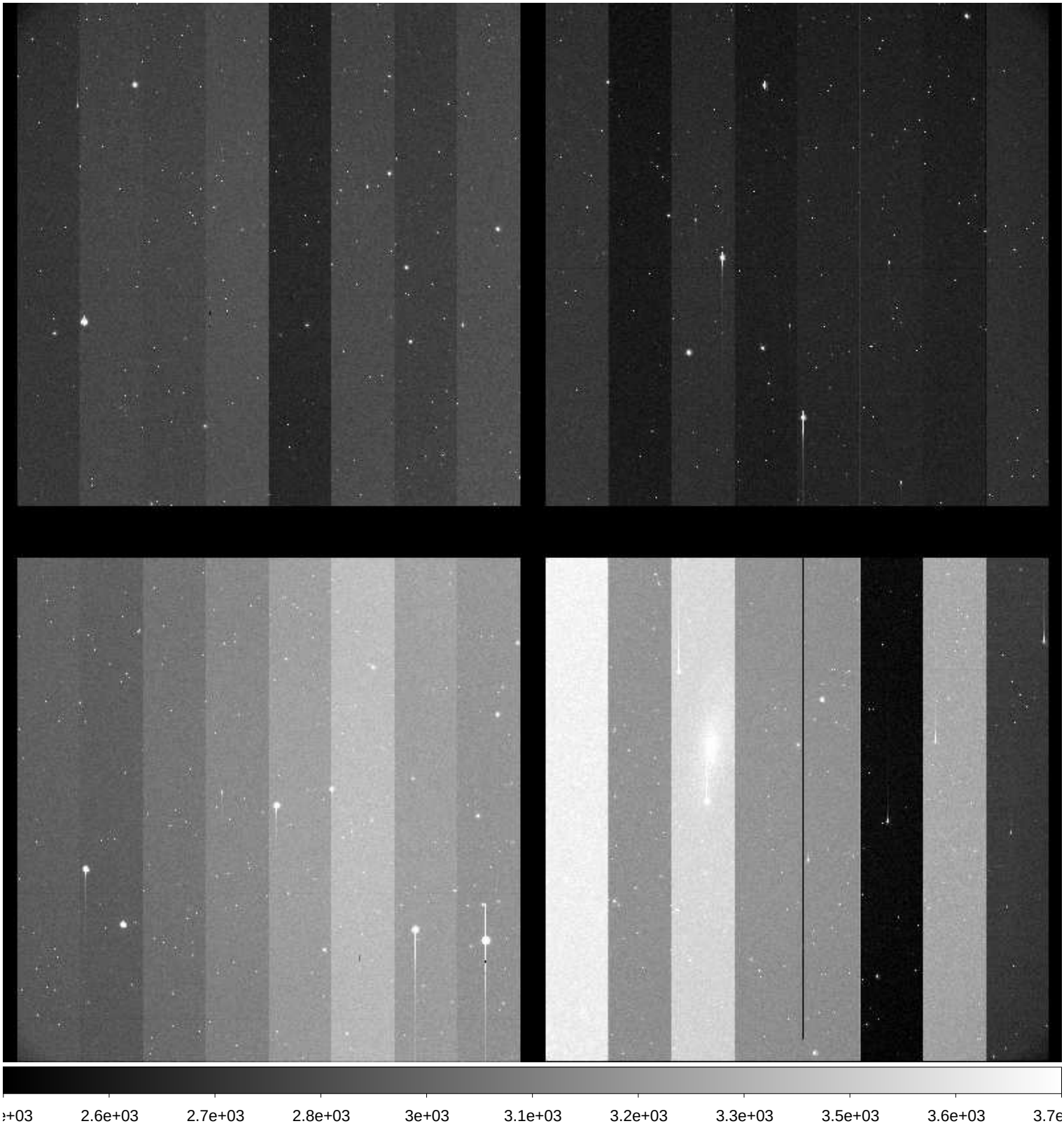

File Name	:	**xkmtc.20171002.042275.fits** # 117 / 274 #
Project ID	:	SN
Image Type	:	OBJECT
Object Name	:	**N59-1**
RA	:	00:13:29.990
DEC	:	-21:13:00.00
Exposure Time	:	60
Airmass	:	1.03
Sidereal Time	:	23:27:53
Filter ID	:	B
Observation Date	:	2017-10-02T03:27:07
CCD Temperature	:	-113.66

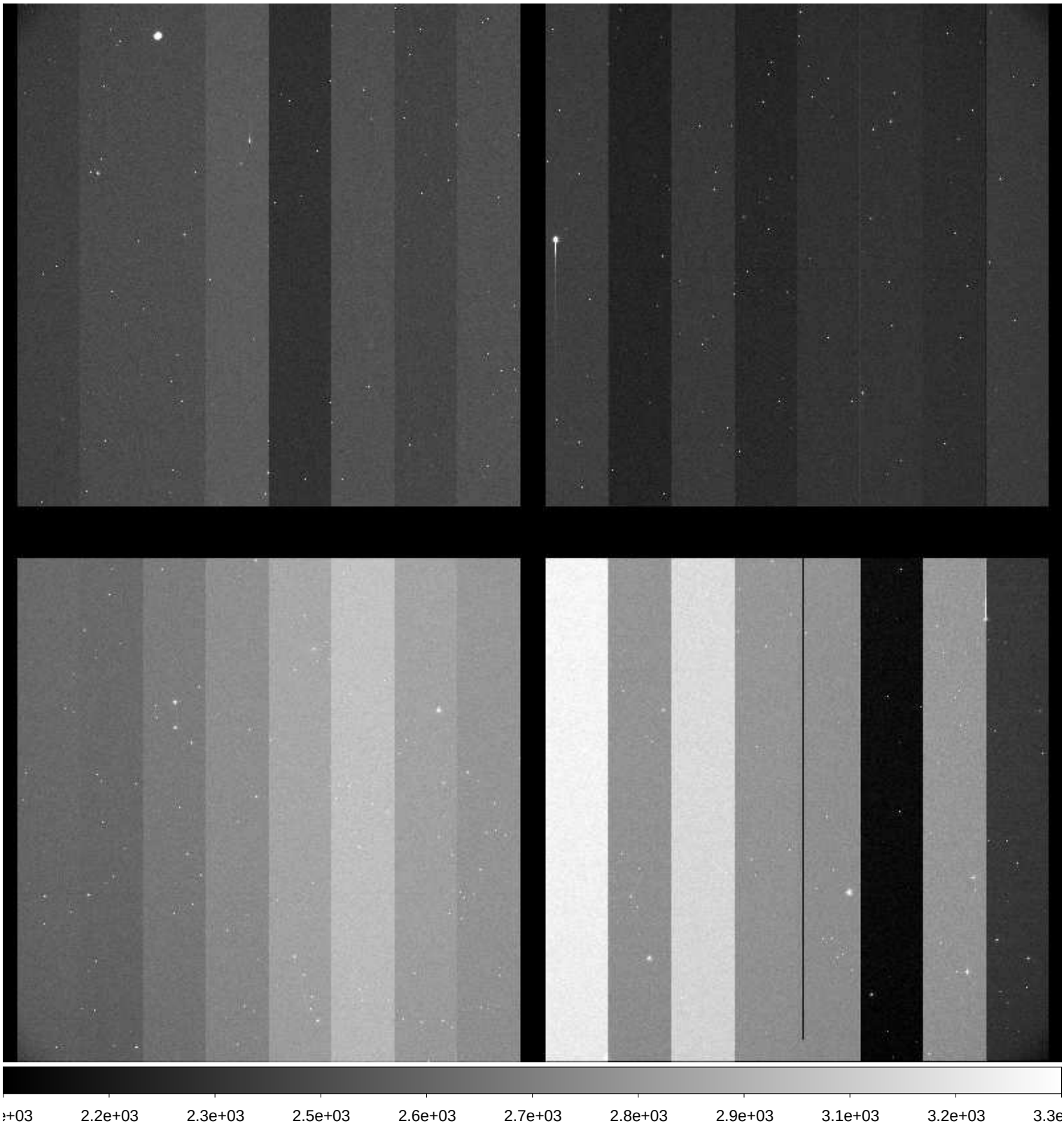

File Name	:	**xkmtc.20171002.042276.fits** # 118 / 274 #
Project ID	:	SN
Image Type	:	OBJECT
Object Name	:	**N59-1**
RA	:	00:13:30.020
DEC	:	-21:13:00.10
Exposure Time	:	60
Airmass	:	1.03
Sidereal Time	:	23:29:59
Filter ID	:	V
Observation Date	:	2017-10-02T03:29:21
CCD Temperature	:	-113.73

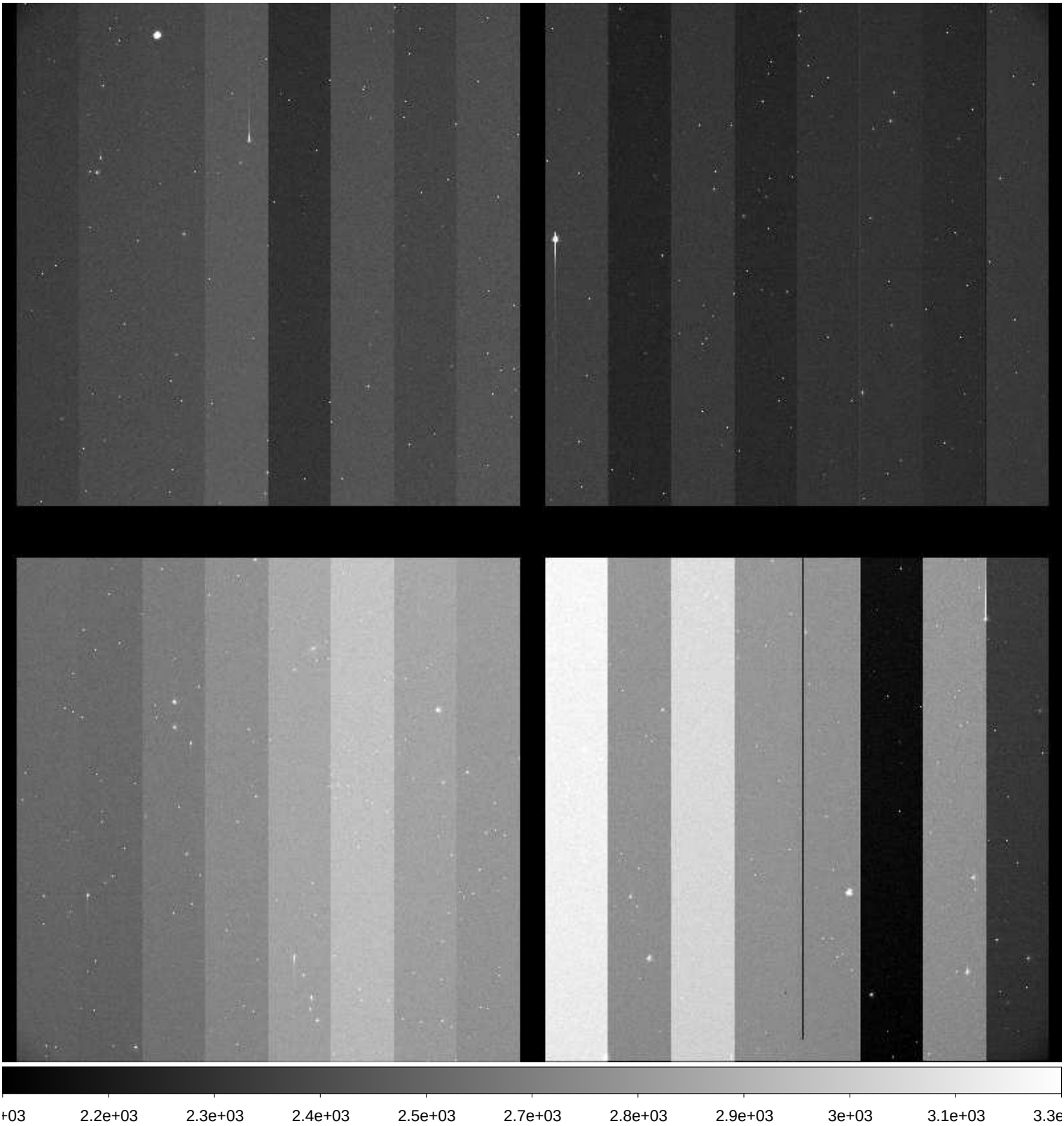

File Name	:	**xkmtc.20171002.042277.fits** # 119 / 274 #
Project ID	:	SN
Image Type	:	OBJECT
Object Name	:	**N59-1**
RA	:	00:13:30.030
DEC	:	-21:13:00.10
Exposure Time	:	60
Airmass	:	1.03
Sidereal Time	:	23:32:15
Filter ID	:	I
Observation Date	:	2017-10-02T03:31:38
CCD Temperature	:	-113.75

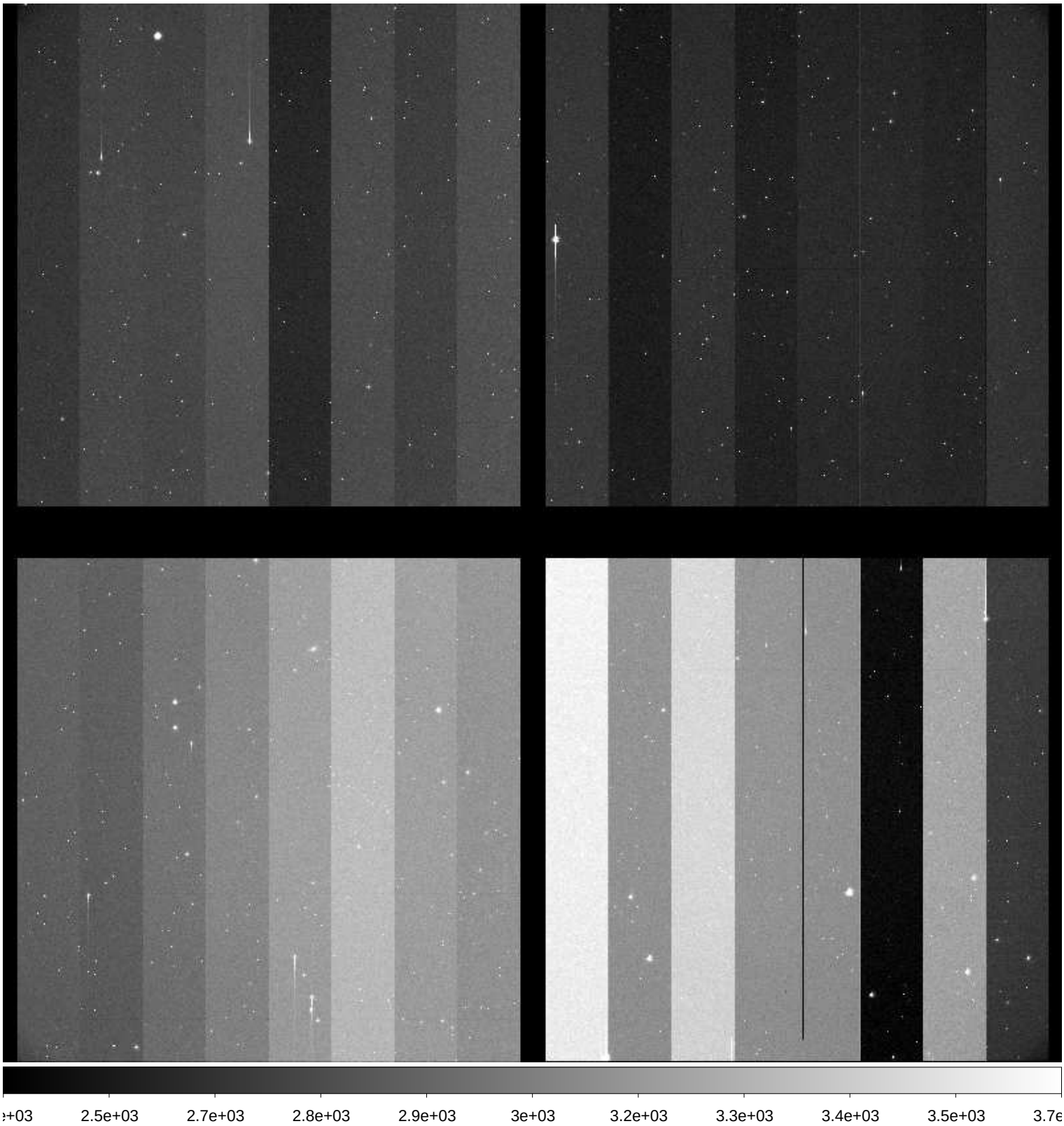

File Name	:	**xkmtc.20171002.042278.fits** # 120 / 274 #
Project ID	:	SN
Image Type	:	OBJECT
Object Name	:	**N300-1**
RA	:	00:53:24.010
DEC	:	-37:20:30.10
Exposure Time	:	60
Airmass	:	1.05
Sidereal Time	:	23:34:31
Filter ID	:	B
Observation Date	:	2017-10-02T03:33:41
CCD Temperature	:	-113.86

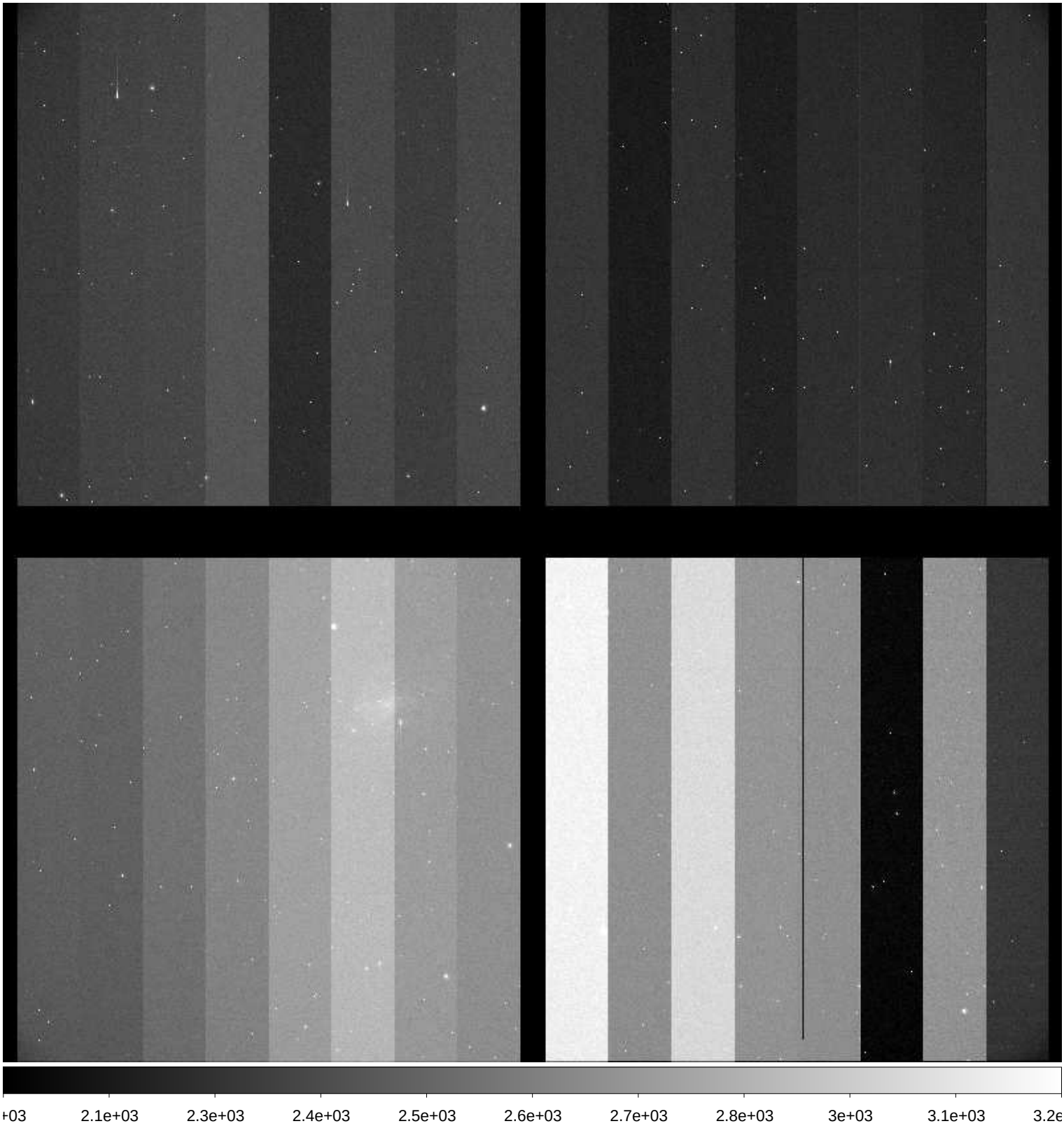

File Name	:	**xkmtc.20171002.042279.fits** # 121 / 274 #
Project ID	:	SN
Image Type	:	OBJECT
Object Name	:	**N300-1**
RA	:	00:53:24.020
DEC	:	-37:20:30.10
Exposure Time	:	60
Airmass	:	1.05
Sidereal Time	:	23:36:39
Filter ID	:	V
Observation Date	:	2017-10-02T03:35:49
CCD Temperature	:	-113.92

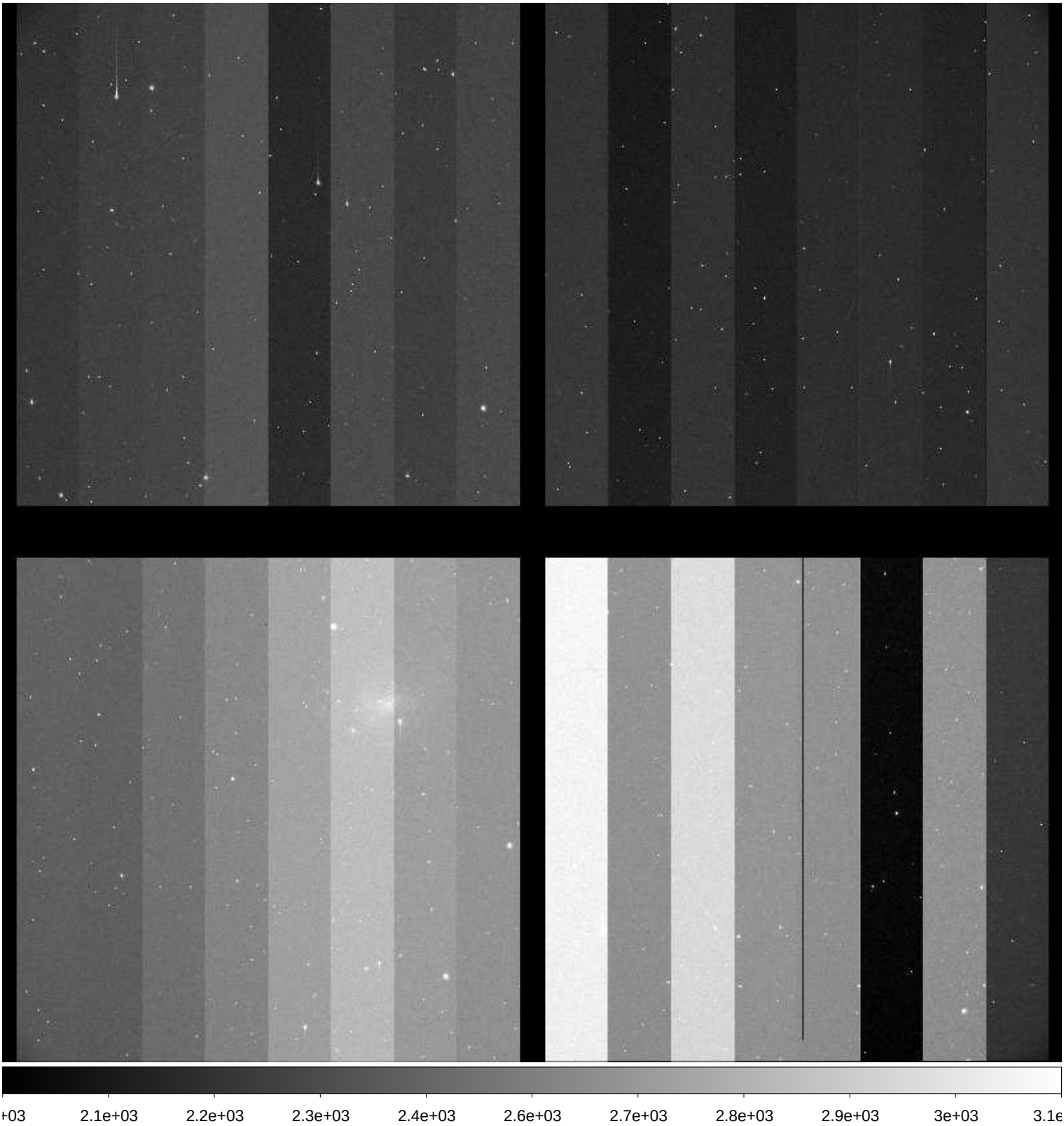

File Name	:	**xkmtc.20171002.042280.fits** # 122 / 274 #
Project ID	:	SN
Image Type	:	OBJECT
Object Name	:	**N300-1**
RA	:	00:53:24.040
DEC	:	-37:20:30.10
Exposure Time	:	60
Airmass	:	1.05
Sidereal Time	:	23:38:50
Filter ID	:	I
Observation Date	:	2017-10-02T03:37:59
CCD Temperature	:	-113.93

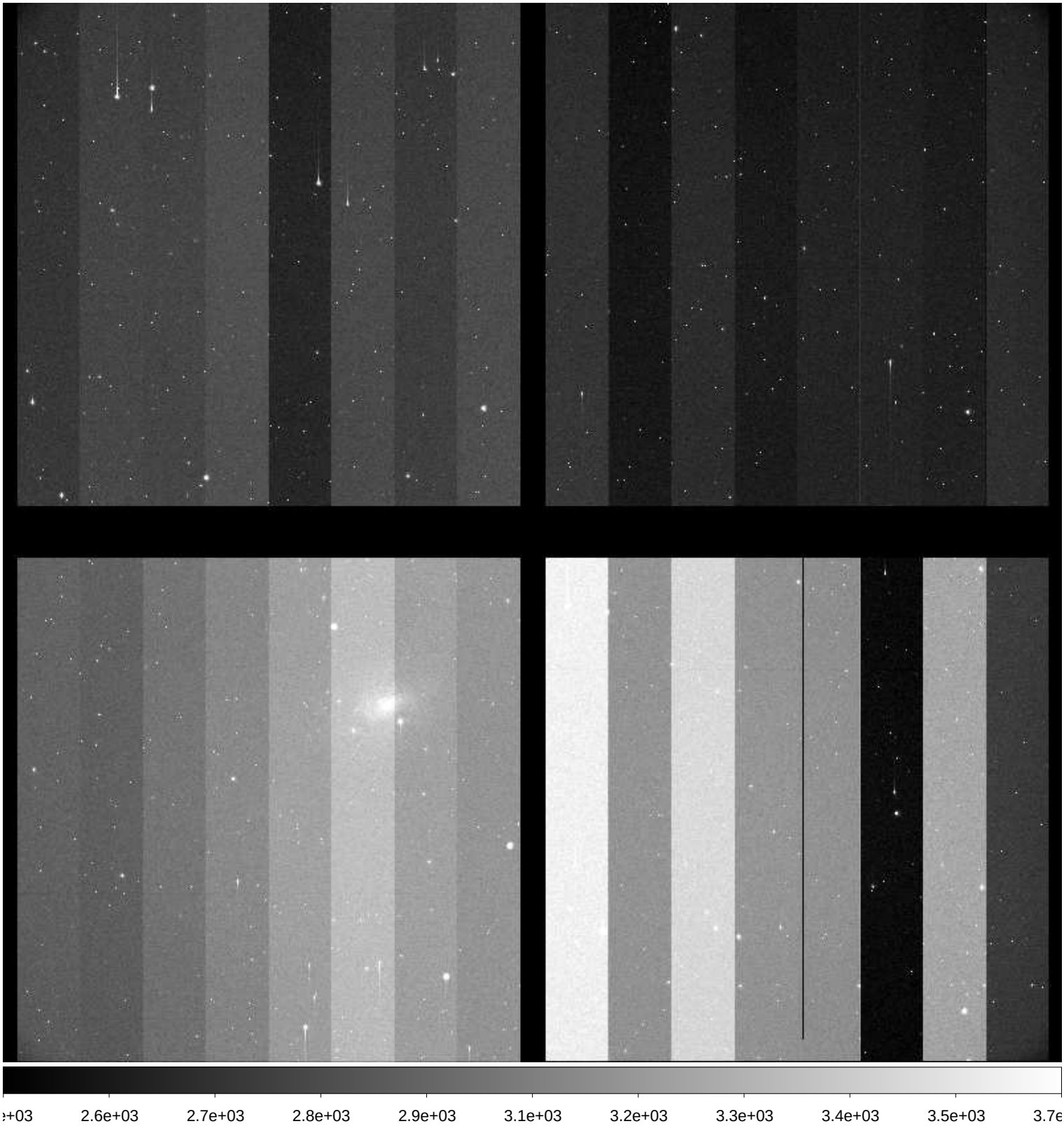

File Name	:	**xkmtc.20171002.042281.fits** # 123 / 274 #
Project ID	:	SN
Image Type	:	OBJECT
Object Name	:	**N55-1**
RA	:	00:12:50.000
DEC	:	-38:50:00.10
Exposure Time	:	60
Airmass	:	1.02
Sidereal Time	:	23:40:47
Filter ID	:	B
Observation Date	:	2017-10-02T03:40:09
CCD Temperature	:	-113.94

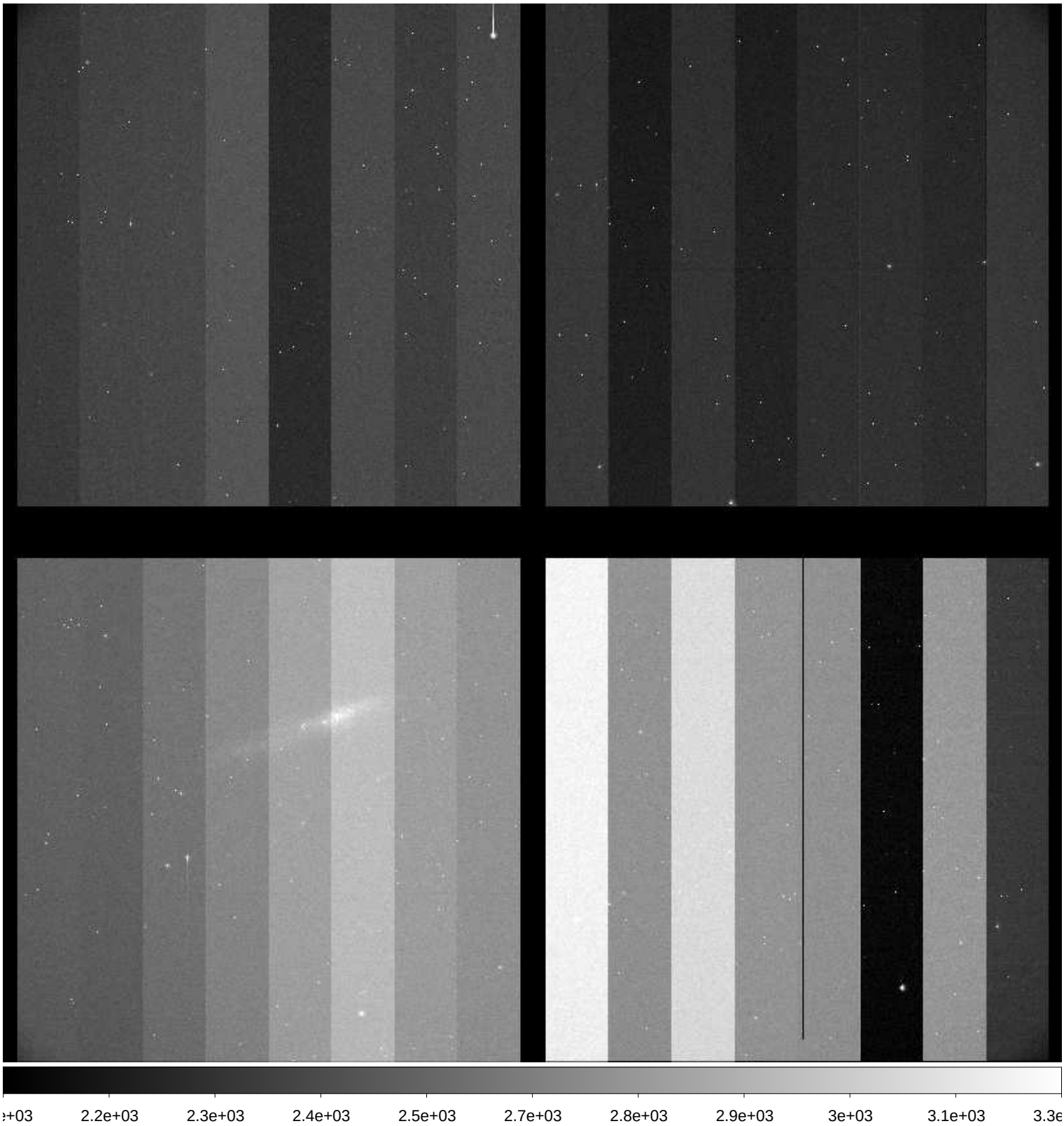

File Name	:	**xkmtc.20171002.042282.fits** # 124 / 274 #
Project ID	:	SN
Image Type	:	OBJECT
Object Name	:	**N55-1**
RA	:	00:12:50.000
DEC	:	-38:50:00.10
Exposure Time	:	60
Airmass	:	1.02
Sidereal Time	:	23:43:02
Filter ID	:	V
Observation Date	:	2017-10-02T03:42:10
CCD Temperature	:	-111.72

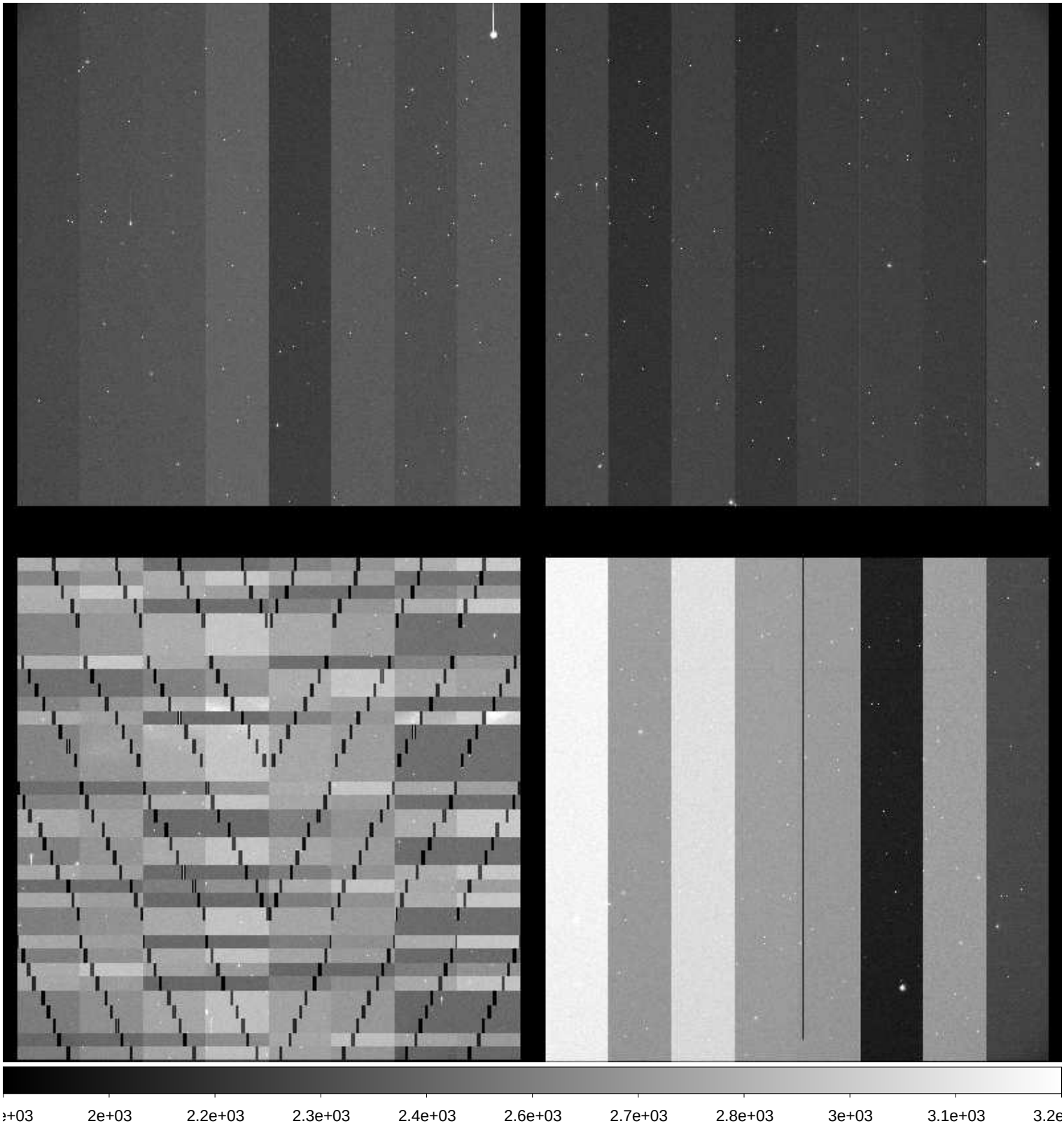

File Name	:	**xkmtc.20171002.042283.fits** # 125 / 274 #
Project ID	:	SN
Image Type	:	OBJECT
Object Name	:	**N55-1**
RA	:	00:12:50.020
DEC	:	-38:50:00.10
Exposure Time	:	60
Airmass	:	1.02
Sidereal Time	:	23:45:00
Filter ID	:	I
Observation Date	:	2017-10-02T03:44:21
CCD Temperature	:	-111.49

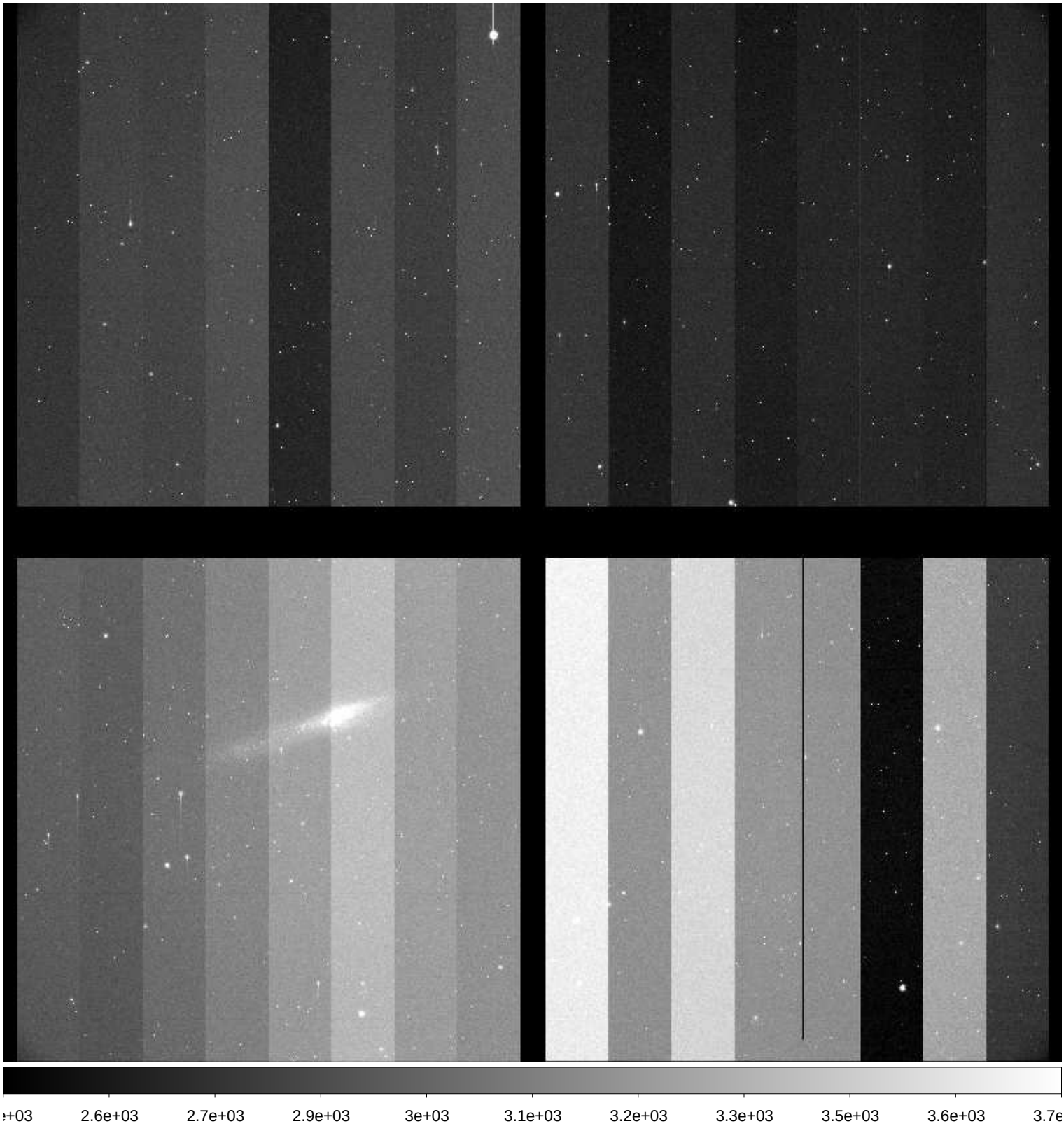

File Name	:	**xkmtc.20171002.042284.fits** # 126 / 274 #
Project ID	:	SN
Image Type	:	OBJECT
Object Name	:	**N7793-1**
RA	:	23:55:50.030
DEC	:	-32:14:00.10
Exposure Time	:	60
Airmass	:	1.00
Sidereal Time	:	23:47:53
Filter ID	:	B
Observation Date	:	2017-10-02T03:47:01
CCD Temperature	:	-113.42

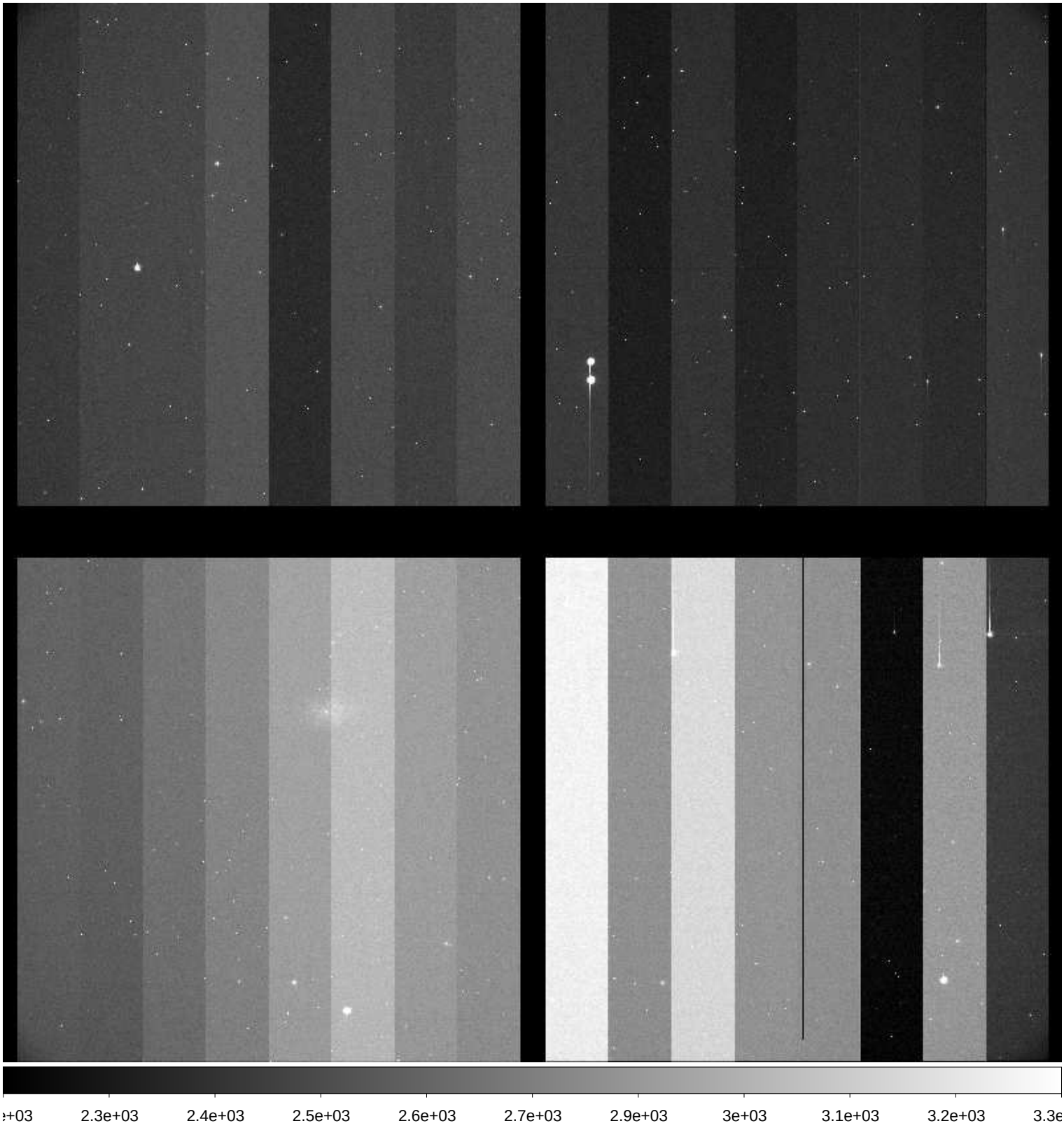

File Name	:	**xkmtc.20171002.042285.fits** # 127 / 274 #
Project ID	:	SN
Image Type	:	OBJECT
Object Name	:	**N7793-1**
RA	:	23:55:50.020
DEC	:	-32:14:00.00
Exposure Time	:	60
Airmass	:	1.00
Sidereal Time	:	23:49:57
Filter ID	:	V
Observation Date	:	2017-10-02T03:49:05
CCD Temperature	:	-113.52

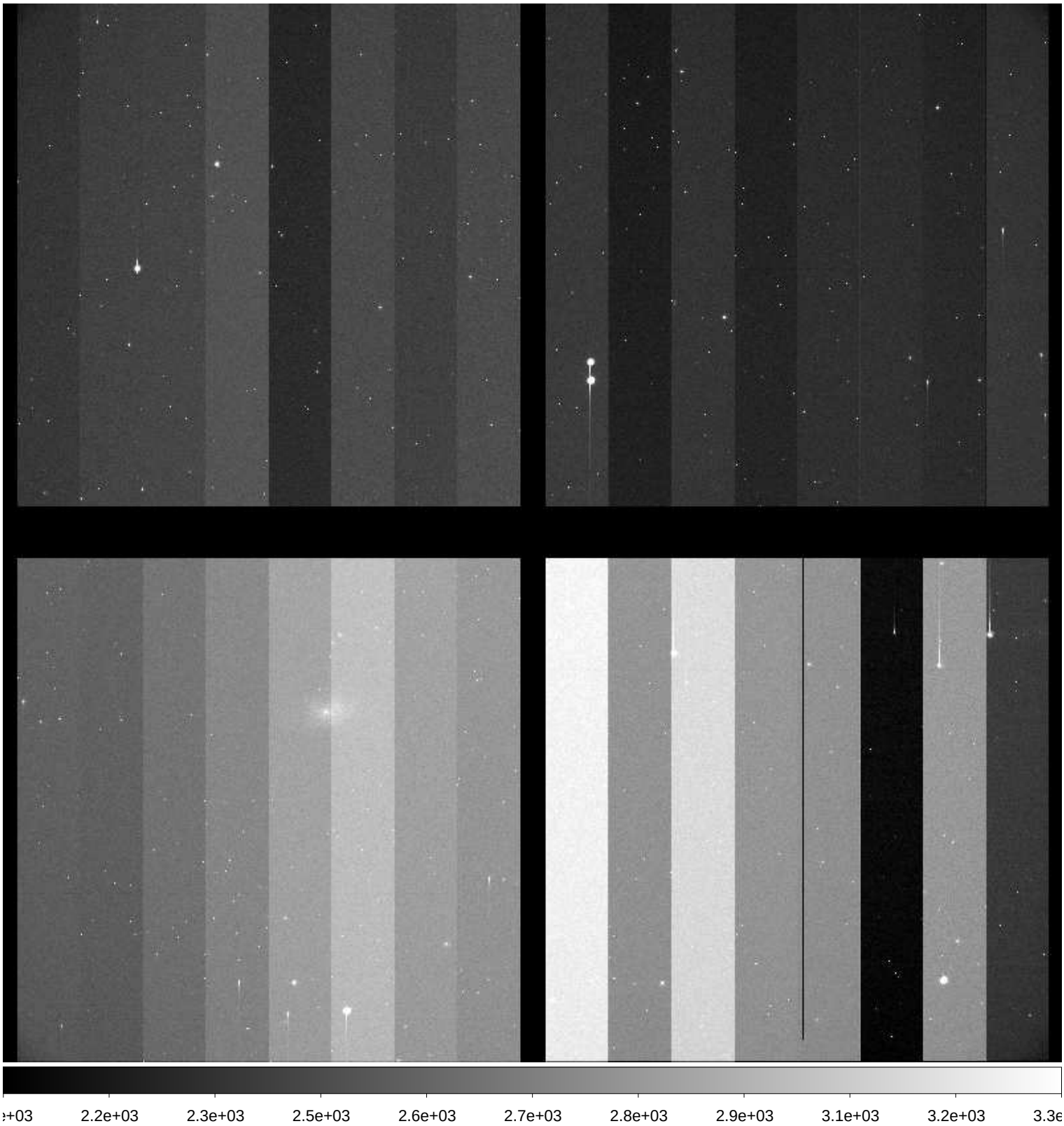

File Name	:	**xkmtc.20171002.042286.fits** # 128 / 274 #
Project ID	:	SN
Image Type	:	OBJECT
Object Name	:	**N7793-1**
RA	:	23:55:50.020
DEC	:	-32:14:00.00
Exposure Time	:	60
Airmass	:	1.00
Sidereal Time	:	23:52:00
Filter ID	:	I
Observation Date	:	2017-10-02T03:51:07
CCD Temperature	:	-113.52

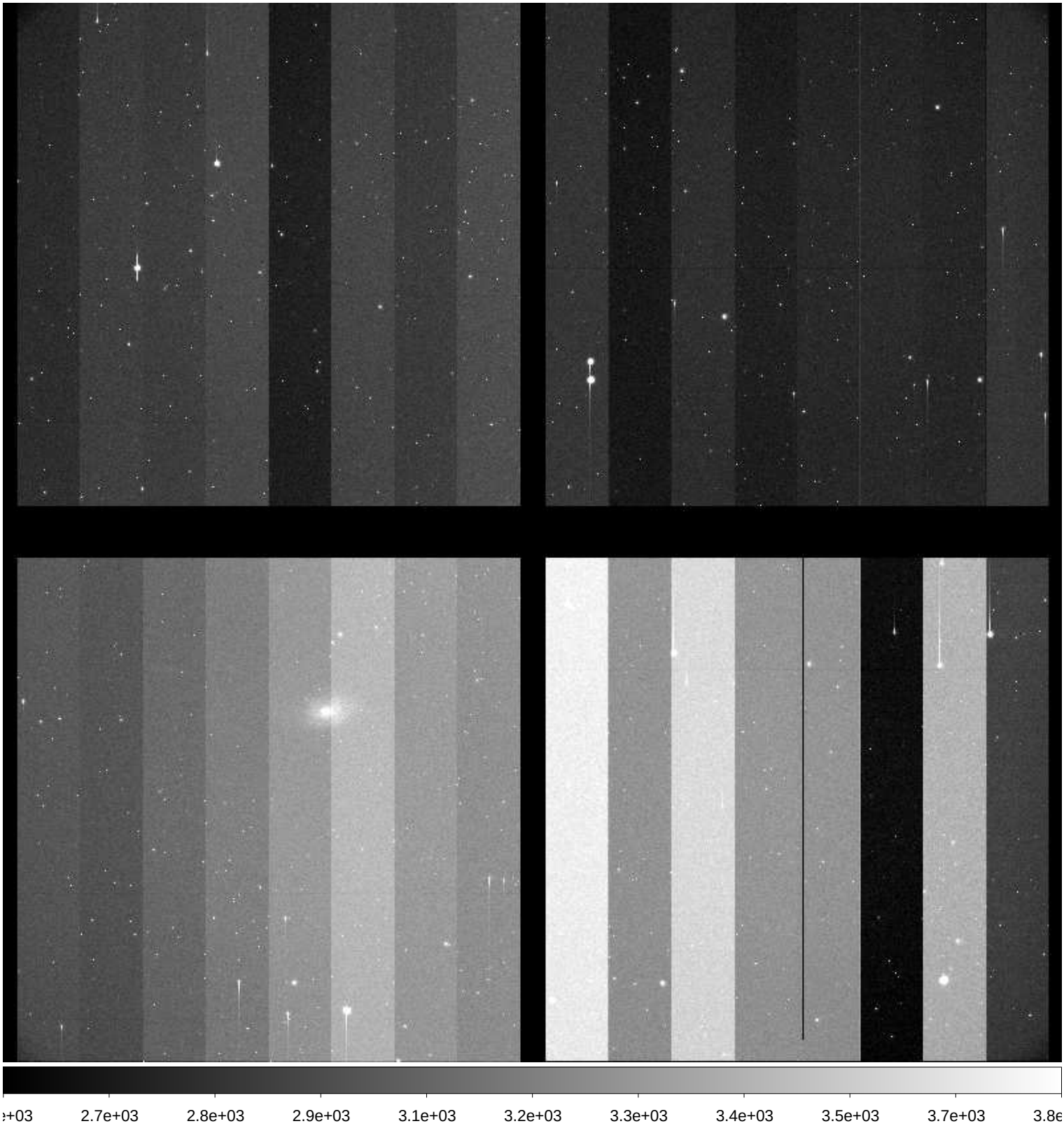

File Name	:	**xkmtc.20171002.042287.fits** # 129 / 274 #
Project ID	:	SN
Image Type	:	OBJECT
Object Name	:	**E149-1**
RA	:	23:49:59.990
DEC	:	-52:11:00.20
Exposure Time	:	60
Airmass	:	1.08
Sidereal Time	:	23:54:14
Filter ID	:	B
Observation Date	:	2017-10-02T03:53:20
CCD Temperature	:	-113.69

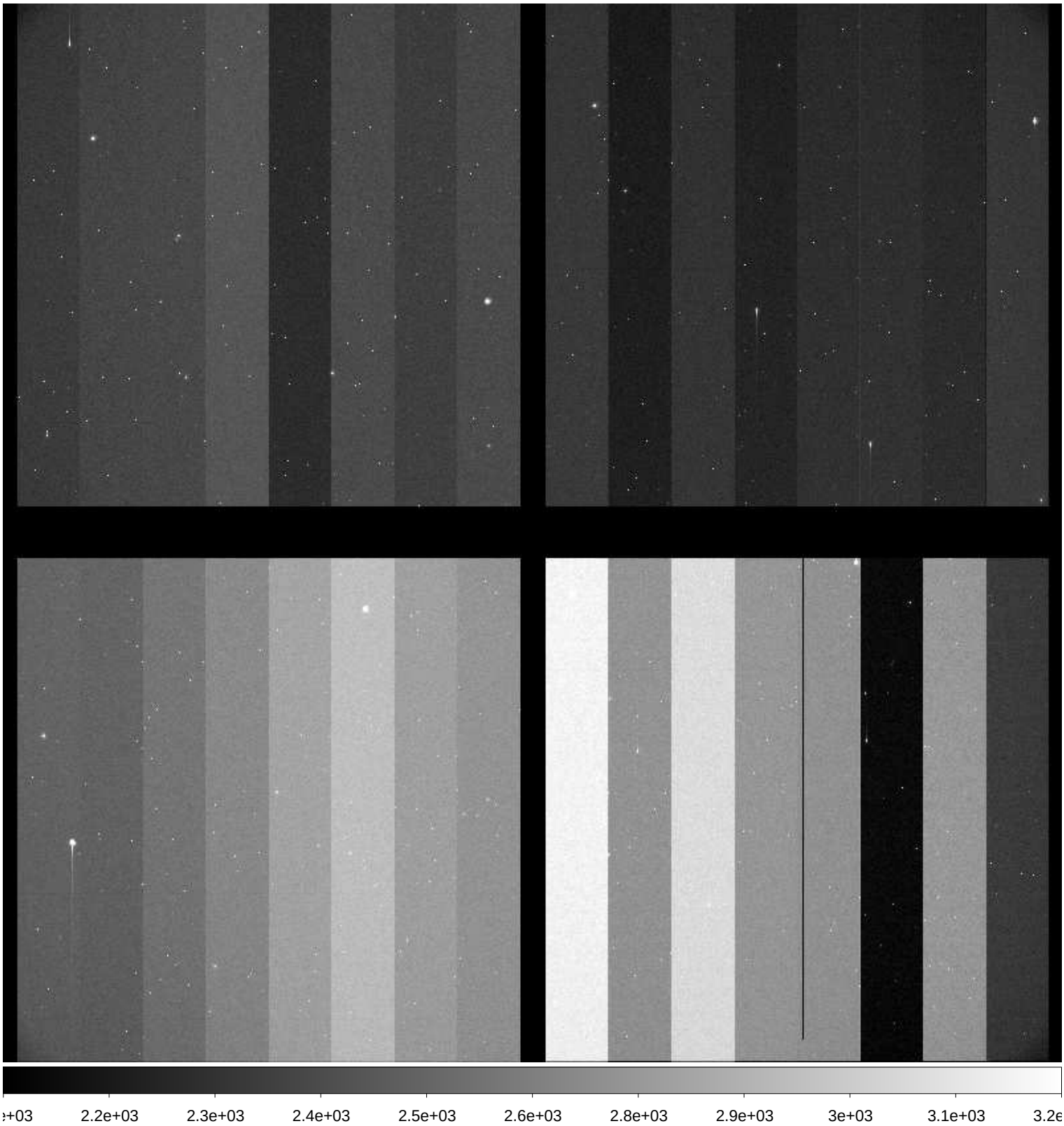

File Name	:	**xkmtc.20171002.042288.fits** # 130 / 274 #
Project ID	:	SN
Image Type	:	OBJECT
Object Name	:	**E149-1**
RA	:	23:50:00.010
DEC	:	-52:11:00.20
Exposure Time	:	60
Airmass	:	1.08
Sidereal Time	:	23:56:22
Filter ID	:	V
Observation Date	:	2017-10-02T03:55:28
CCD Temperature	:	-113.84

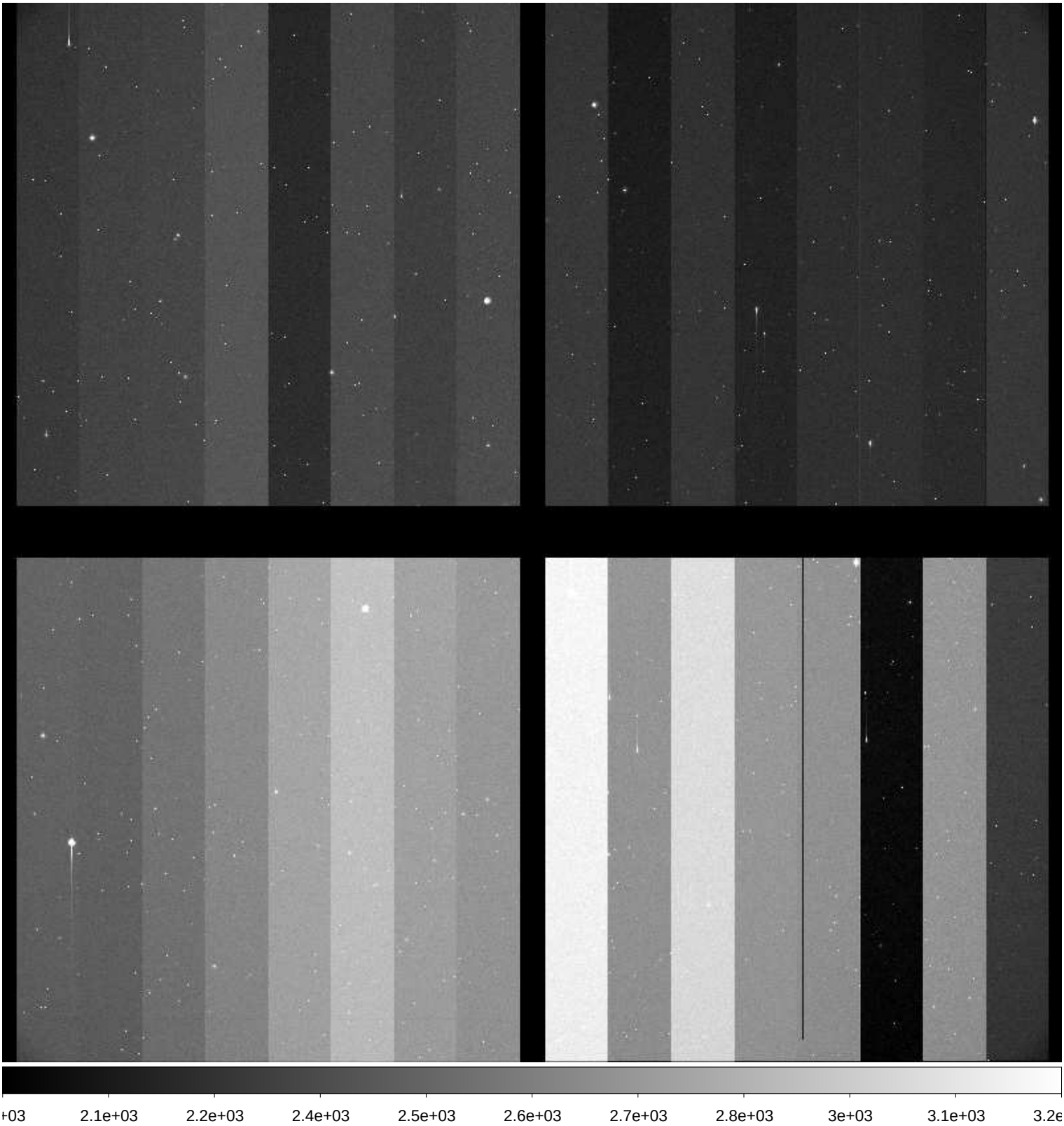

File Name	:	**xkmtc.20171002.042289.fits** # 131 / 274 #
Project ID	:	SN
Image Type	:	OBJECT
Object Name	:	**E149-1**
RA	:	23:49:59.990
DEC	:	-52:11:00.20
Exposure Time	:	60
Airmass	:	1.08
Sidereal Time	:	23:58:29
Filter ID	:	I
Observation Date	:	2017-10-02T03:57:34
CCD Temperature	:	-113.97

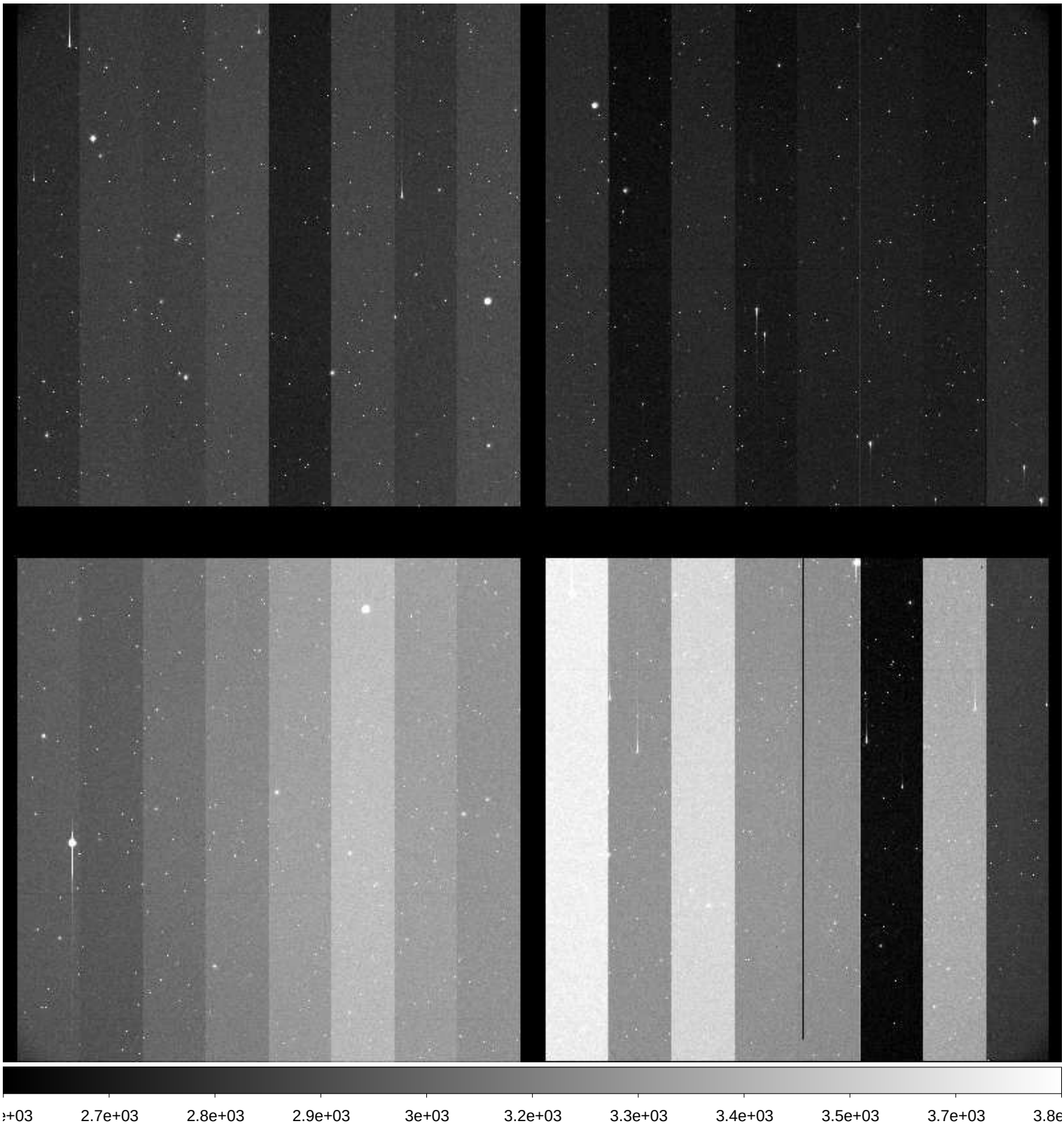

File Name	:	**xkmtc.20171002.042290.fits** # 132 / 274 #
Project ID	:	SN
Image Type	:	OBJECT
Object Name	:	**I5152-1**
RA	:	22:00:39.950
DEC	:	-50:56:00.00
Exposure Time	:	60
Airmass	:	1.16
Sidereal Time	:	00:00:45
Filter ID	:	B
Observation Date	:	2017-10-02T03:59:51
CCD Temperature	:	-113.75

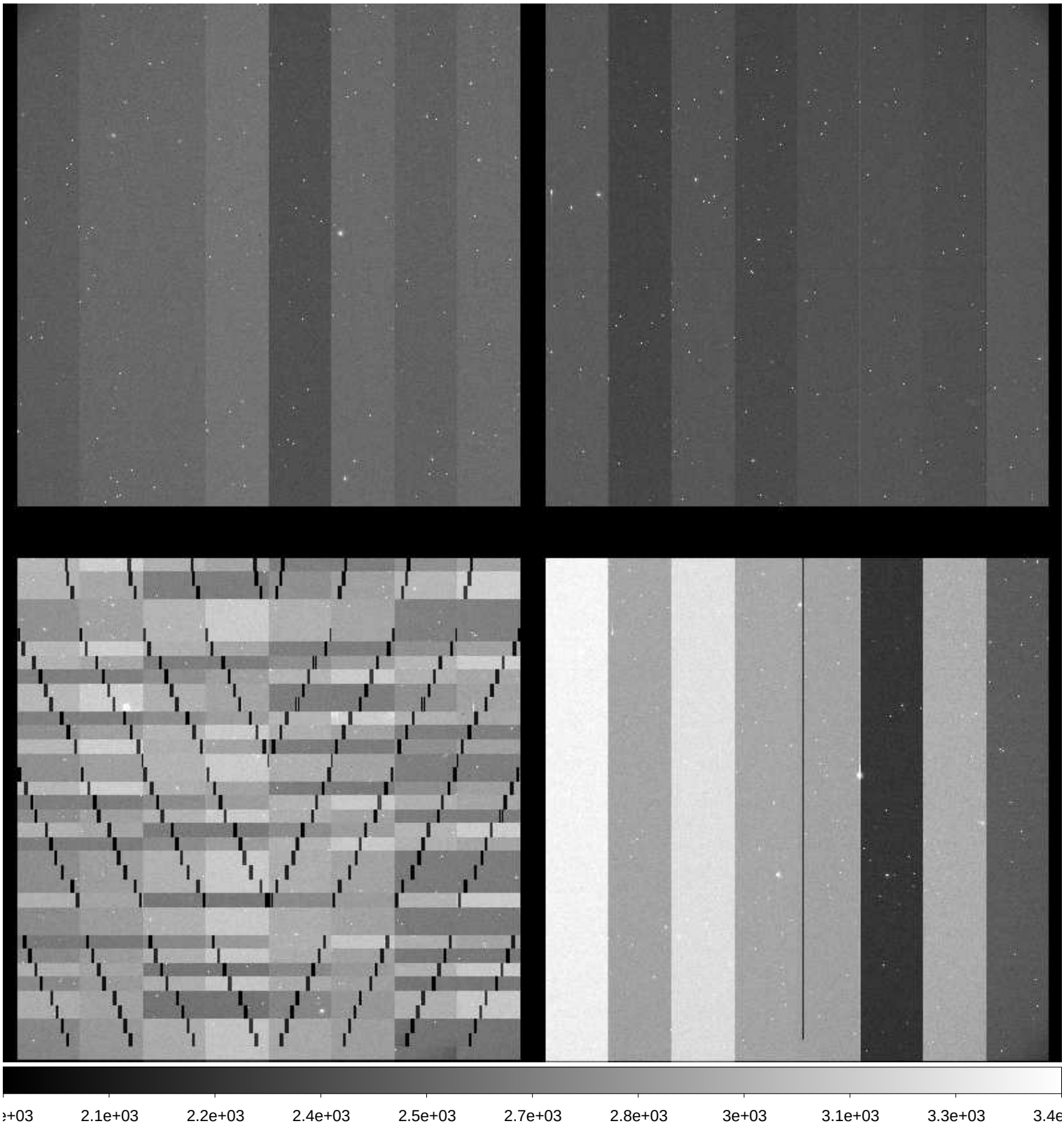

File Name	:	**xkmtc.20171002.042291.fits** # 133 / 274 #
Project ID	:	SN
Image Type	:	OBJECT
Object Name	:	**I5152-1**
RA	:	22:00:39.980
DEC	:	-50:56:00.10
Exposure Time	:	60
Airmass	:	1.16
Sidereal Time	:	00:02:50
Filter ID	:	V
Observation Date	:	2017-10-02T04:01:51
CCD Temperature	:	-113.92

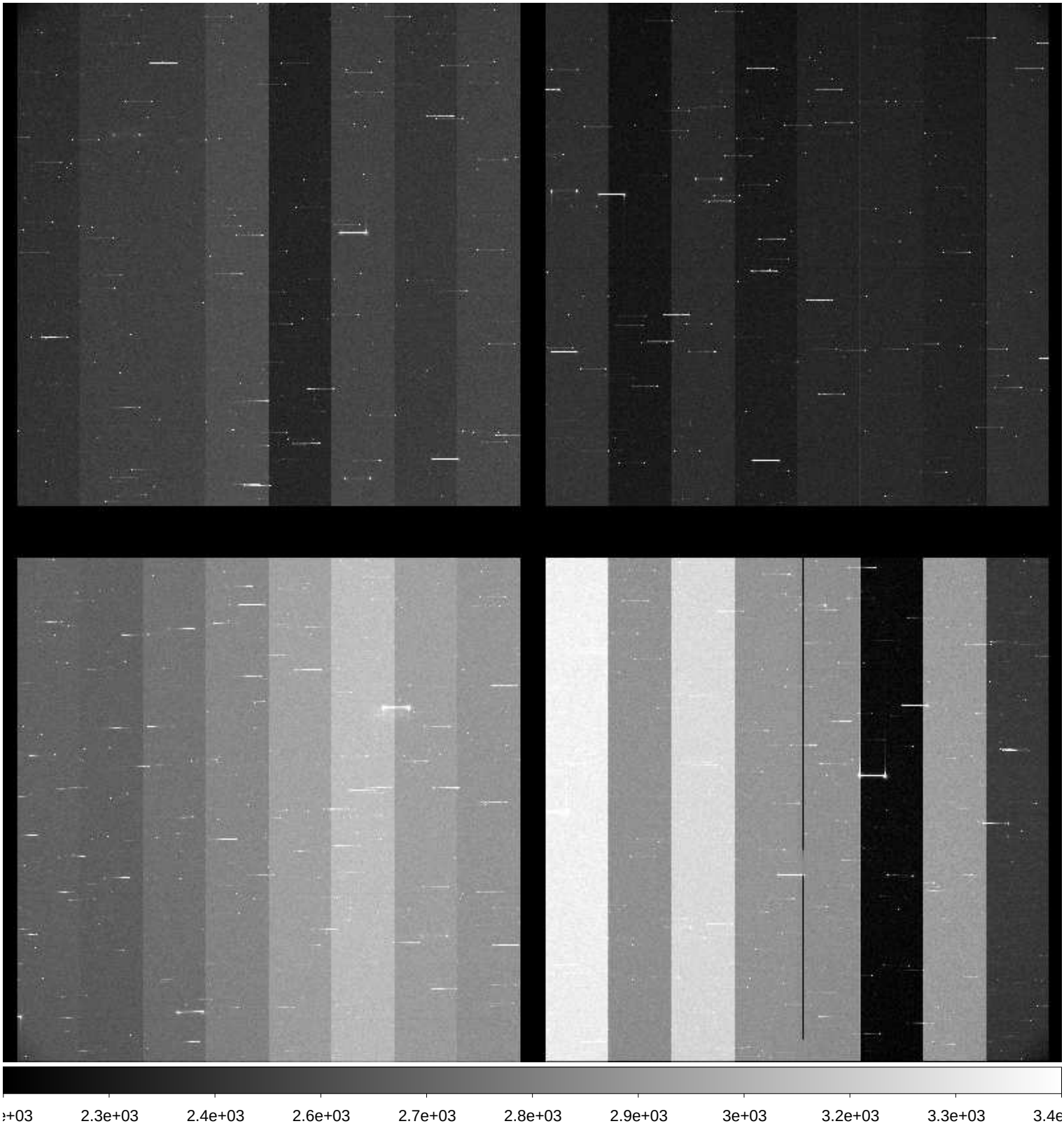

File Name	:	**xkmtc.20171002.042292.fits** # 134 / 274 #
Project ID	:	SN
Image Type	:	OBJECT
Object Name	:	**I5152-1**
RA	:	22:00:39.930
DEC	:	-50:56:00.00
Exposure Time	:	60
Airmass	:	1.17
Sidereal Time	:	00:07:05
Filter ID	:	V
Observation Date	:	2017-10-02T04:06:09
CCD Temperature	:	-114.1

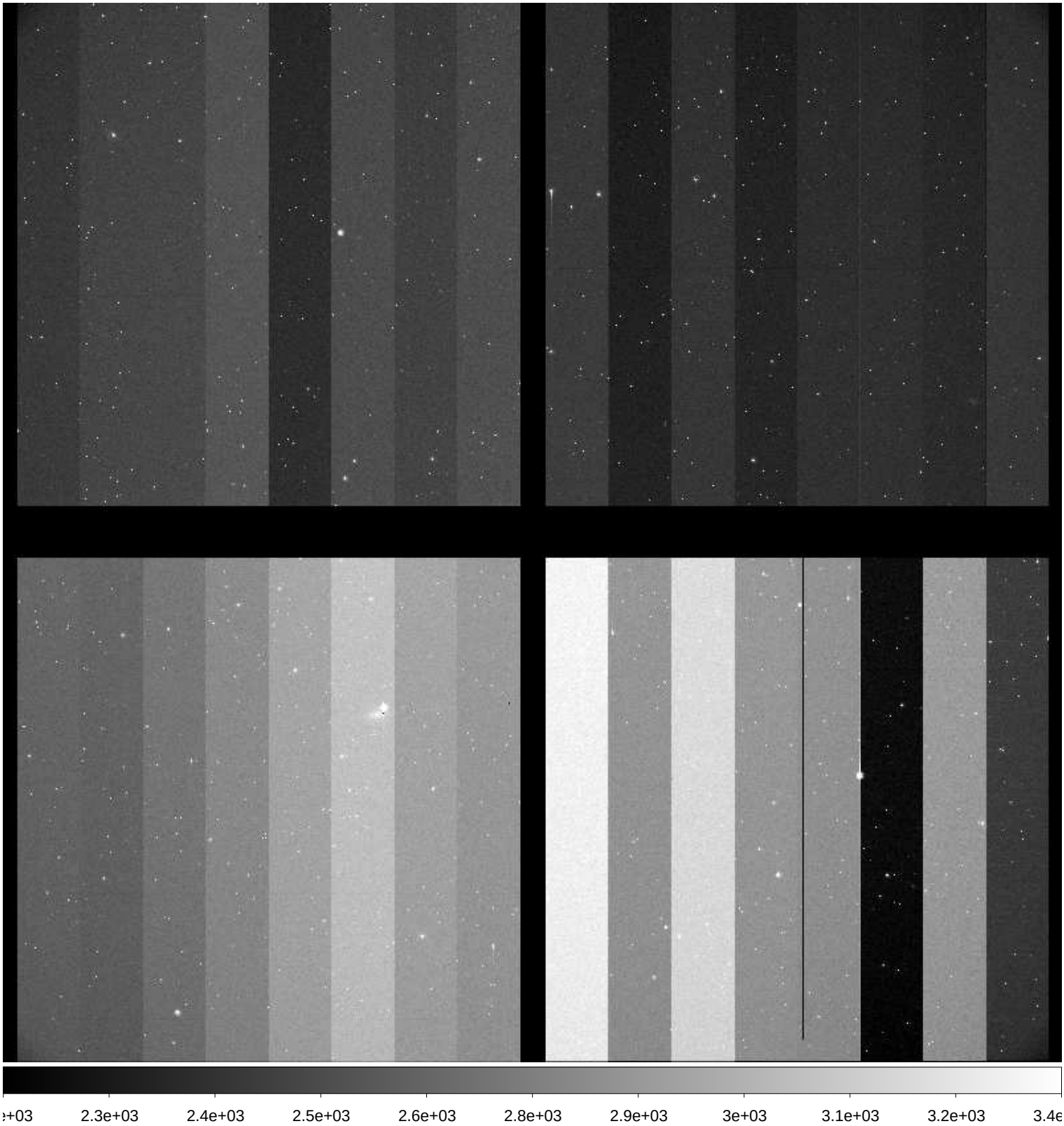

File Name	:	**xkmtc.20171002.042293.fits** # 135 / 274 #
Project ID	:	SN
Image Type	:	OBJECT
Object Name	:	**I5152-1**
RA	:	22:00:39.980
DEC	:	-50:56:00.10
Exposure Time	:	60
Airmass	:	1.17
Sidereal Time	:	00:09:10
Filter ID	:	I
Observation Date	:	2017-10-02T04:08:15
CCD Temperature	:	-114.2

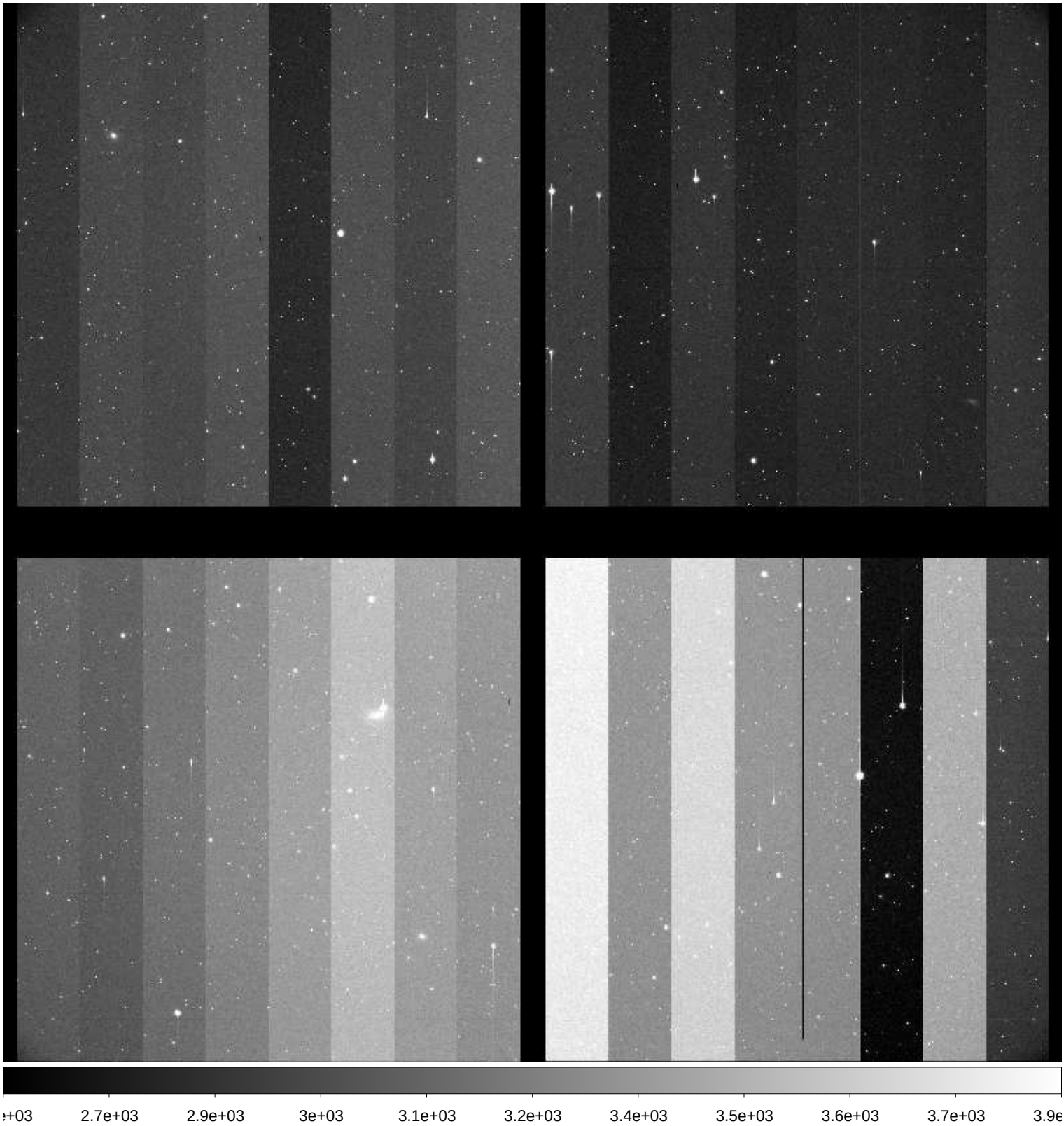

File Name	:	**xkmtc.20171002.042294.fits** # 136 / 274 #
Project ID	:	SN
Image Type	:	OBJECT
Object Name	:	**N247-1**
RA	:	00:48:40.030
DEC	:	-20:20:00.00
Exposure Time	:	60
Airmass	:	1.03
Sidereal Time	:	00:12:26
Filter ID	:	B
Observation Date	:	2017-10-02T04:11:29
CCD Temperature	:	-114.29

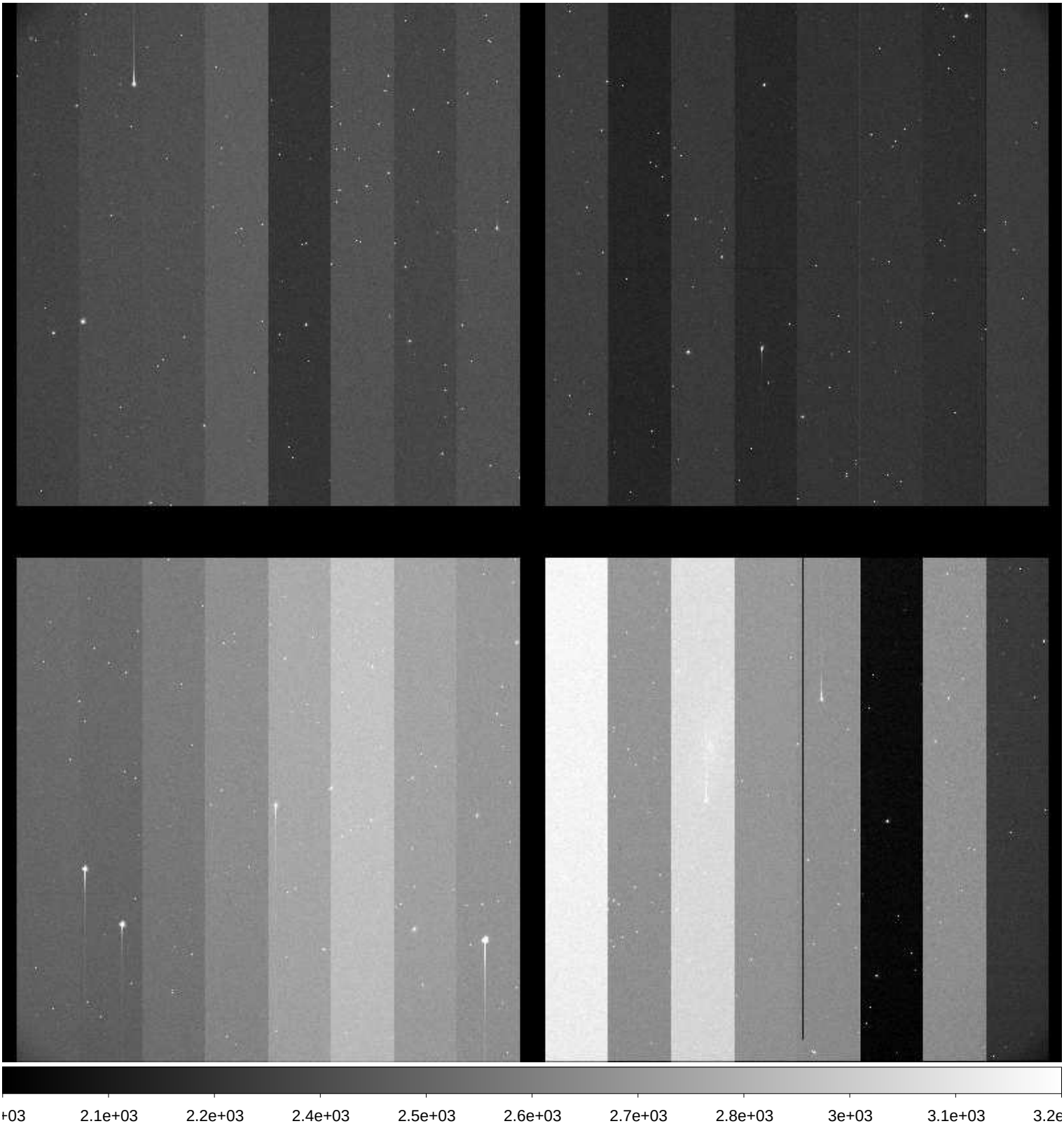

File Name	:	**xkmtc.20171002.042295.fits** # 137 / 274 #
Project ID	:	SN
Image Type	:	OBJECT
Object Name	:	**N247-1**
RA	:	00:48:40.030
DEC	:	-20:20:00.00
Exposure Time	:	60
Airmass	:	1.02
Sidereal Time	:	00:14:30
Filter ID	:	V
Observation Date	:	2017-10-02T04:13:45
CCD Temperature	:	-114.31

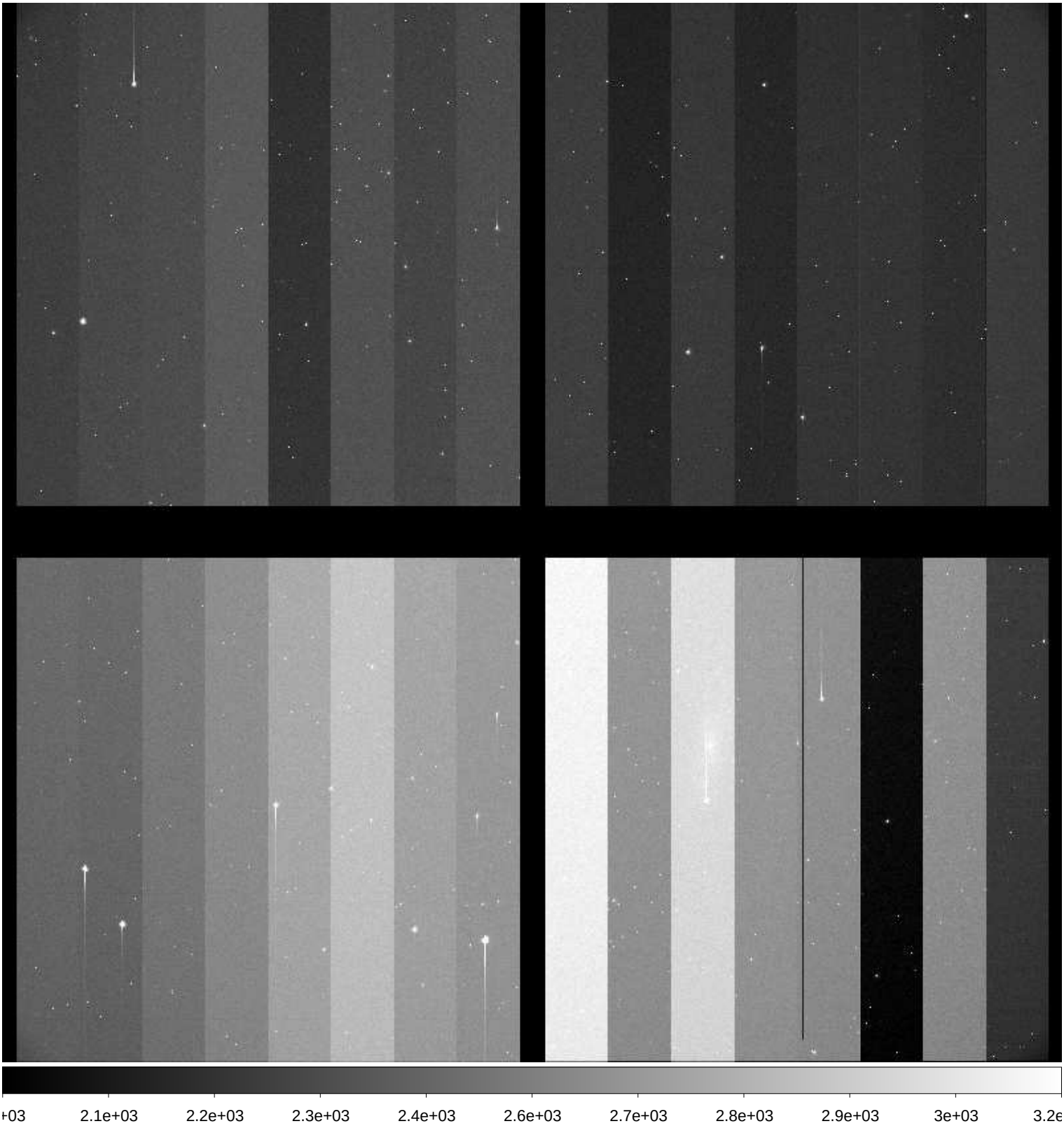

File Name	:	**xkmtc.20171002.042296.fits** # 138 / 274 #
Project ID	:	SN
Image Type	:	OBJECT
Object Name	:	**N247-1**
RA	:	00:48:40.020
DEC	:	-20:20:00.00
Exposure Time	:	60
Airmass	:	1.02
Sidereal Time	:	00:16:38
Filter ID	:	I
Observation Date	:	2017-10-02T04:15:41
CCD Temperature	:	-114.37

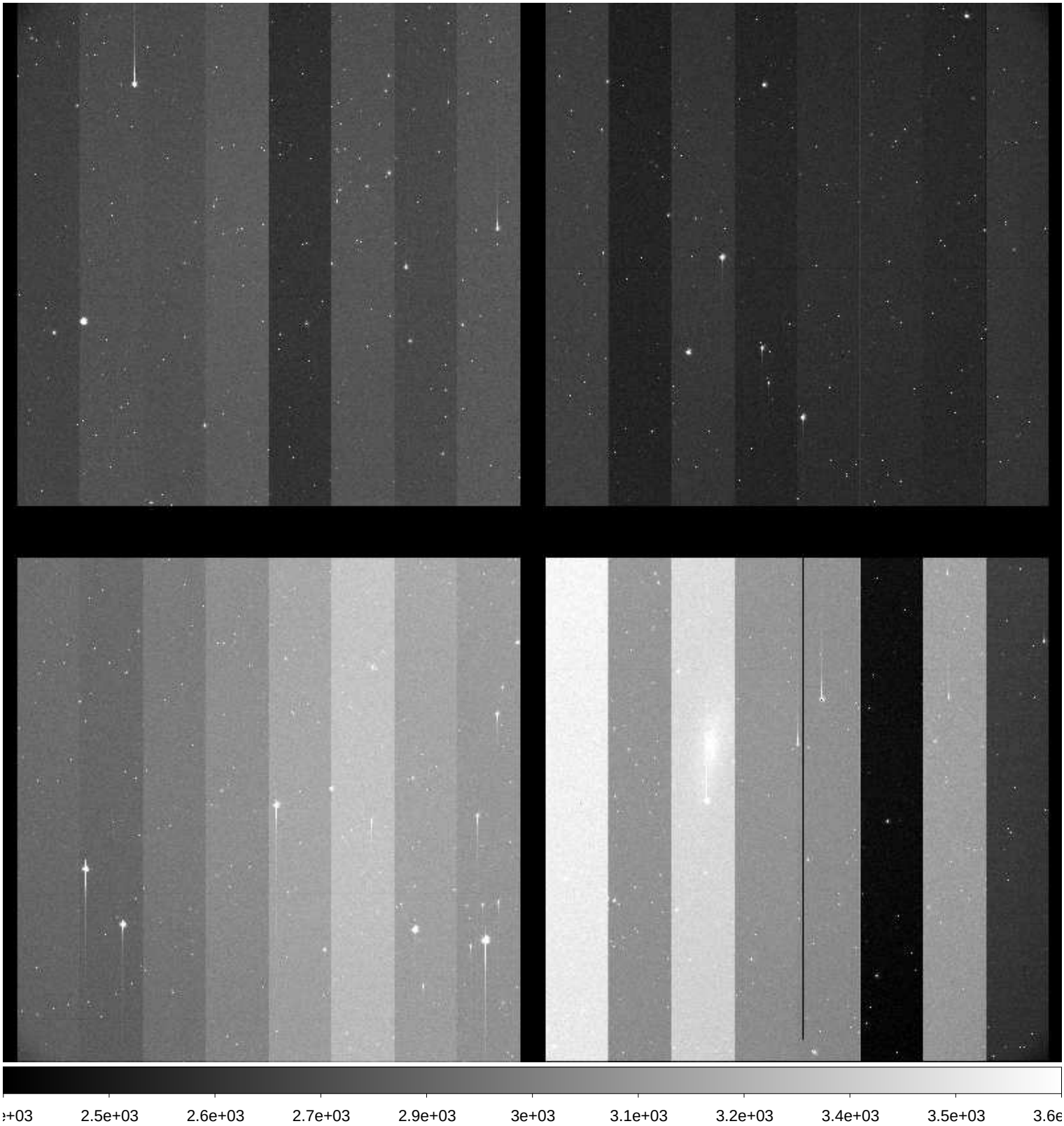

File Name	:	**xkmtc.20171002.042297.fits** # 139 / 274 #
Project ID	:	SN
Image Type	:	OBJECT
Object Name	:	**N59-1**
RA	:	00:13:30.020
DEC	:	-21:13:00.10
Exposure Time	:	60
Airmass	:	1.01
Sidereal Time	:	00:18:46
Filter ID	:	B
Observation Date	:	2017-10-02T04:17:49
CCD Temperature	:	-114.45

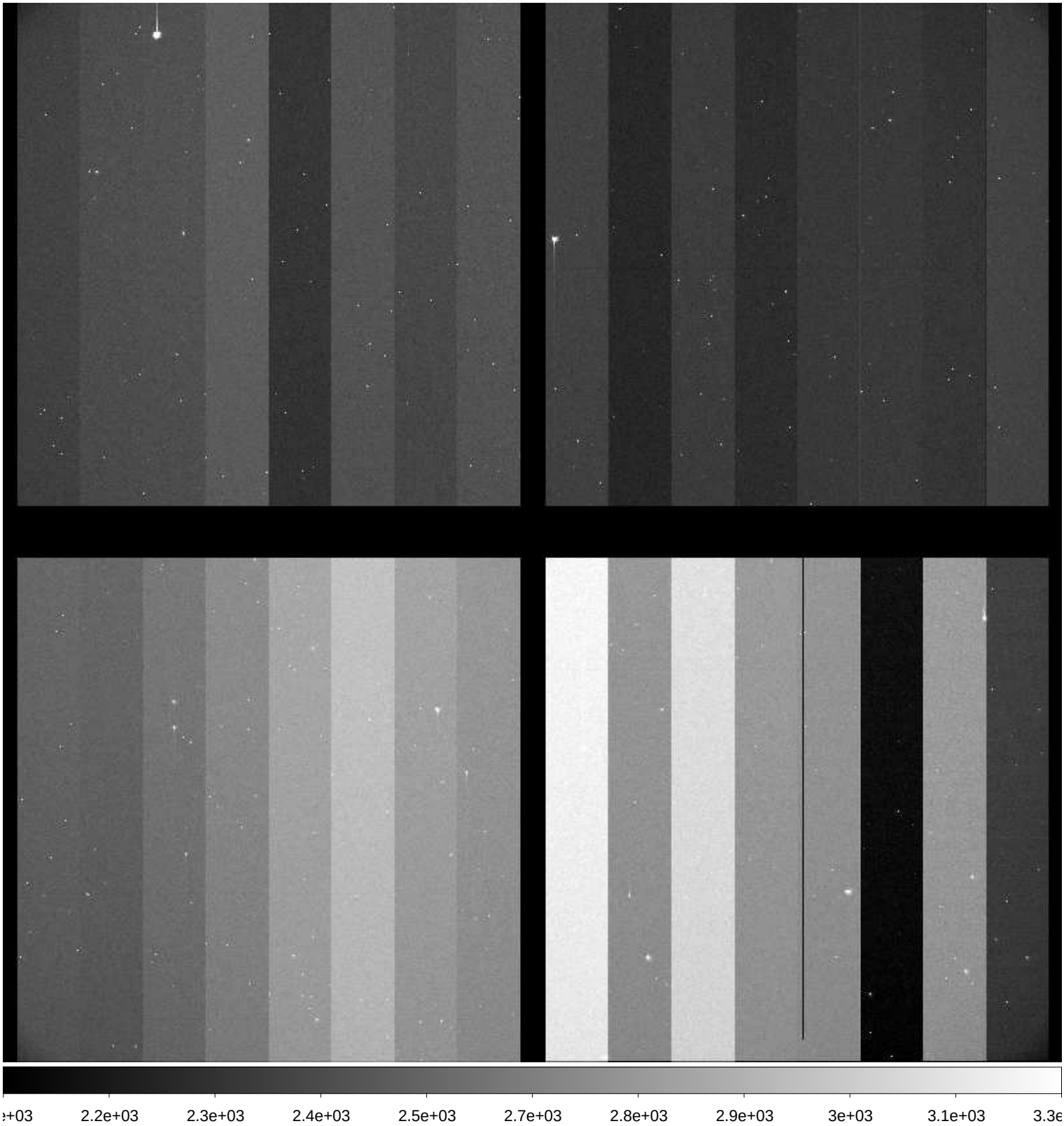

File Name	:	**xkmtc.20171002.042298.fits** # 140 / 274 #
Project ID	:	SN
Image Type	:	OBJECT
Object Name	:	**N59-1**
RA	:	00:13:30.010
DEC	:	-21:13:00.00
Exposure Time	:	60
Airmass	:	1.01
Sidereal Time	:	00:20:53
Filter ID	:	V
Observation Date	:	2017-10-02T04:19:55
CCD Temperature	:	-114.5

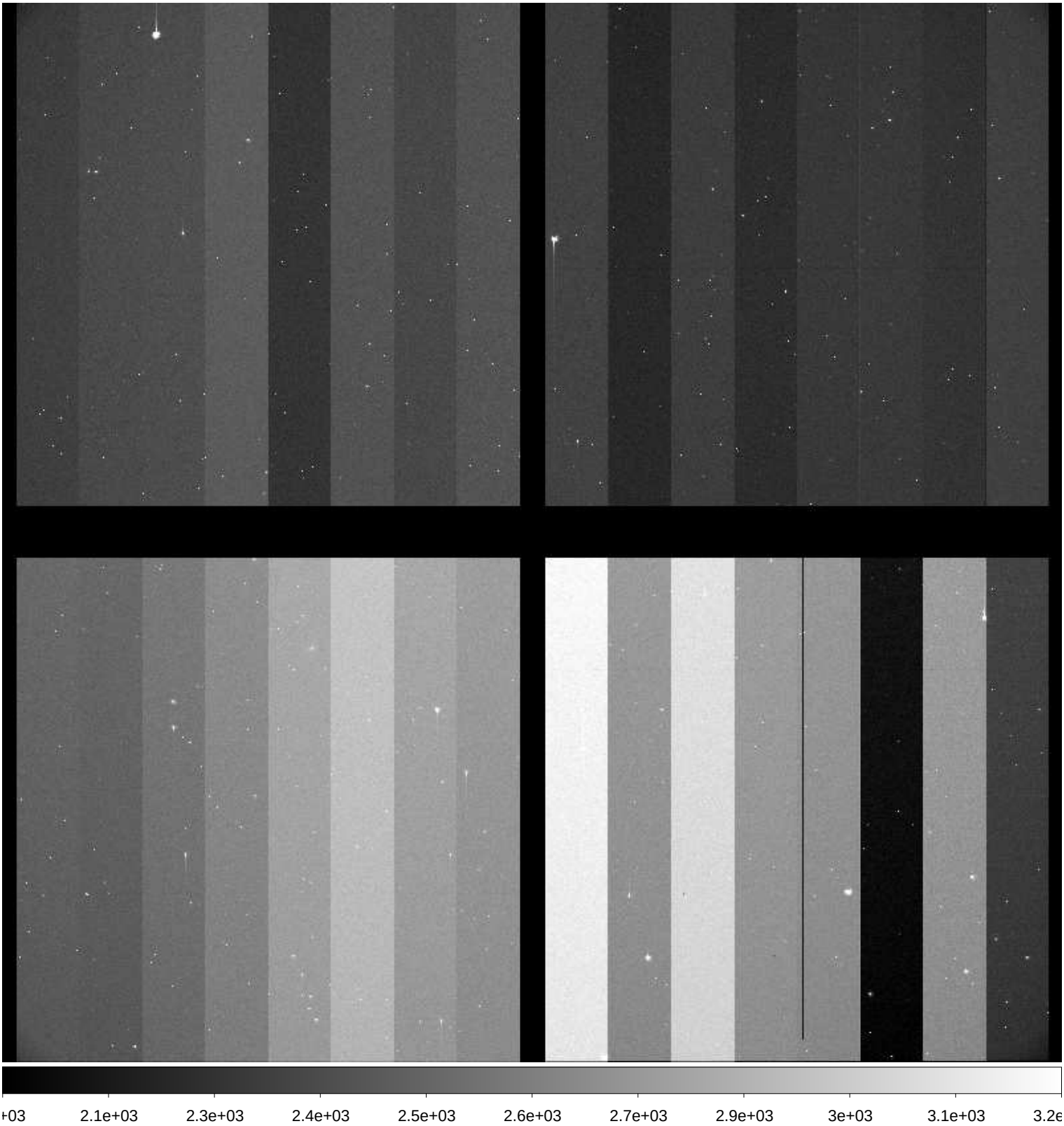

File Name	:	**xkmtc.20171002.042299.fits** # 141 / 274 #
Project ID	:	SN
Image Type	:	OBJECT
Object Name	:	**N59-1**
RA	:	00:13:30.030
DEC	:	-21:13:00.00
Exposure Time	:	60
Airmass	:	1.01
Sidereal Time	:	00:23:48
Filter ID	:	I
Observation Date	:	2017-10-02T04:22:48
CCD Temperature	:	-114.52

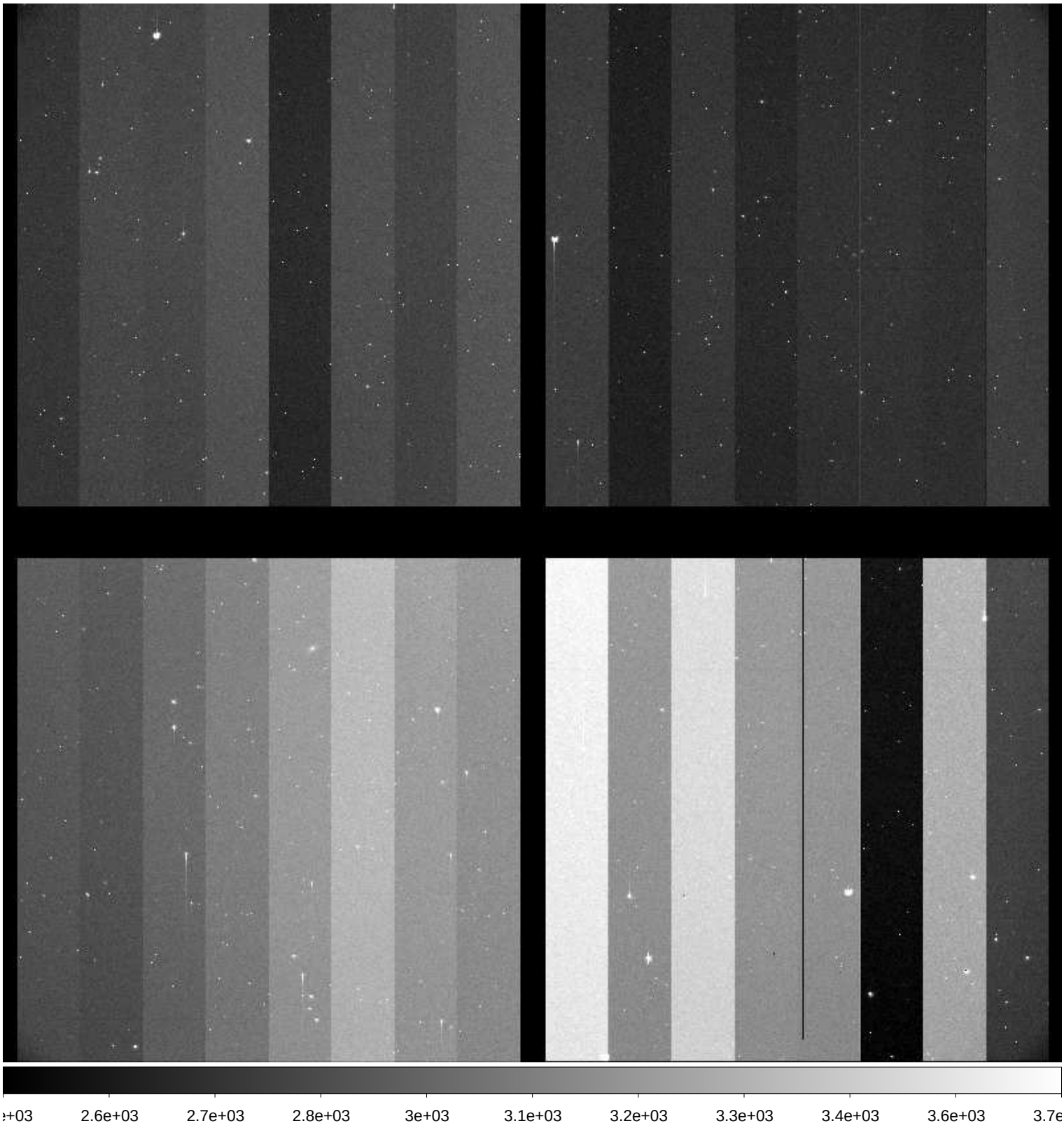

File Name	:	**xkmtc.20171002.042300.fits** # 142 / 274 #
Project ID	:	SN
Image Type	:	OBJECT
Object Name	:	**N300-1**
RA	:	00:53:24.020
DEC	:	-37:20:30.10
Exposure Time	:	60
Airmass	:	1.01
Sidereal Time	:	00:26:40
Filter ID	:	B
Observation Date	:	2017-10-02T04:25:42
CCD Temperature	:	-114.55

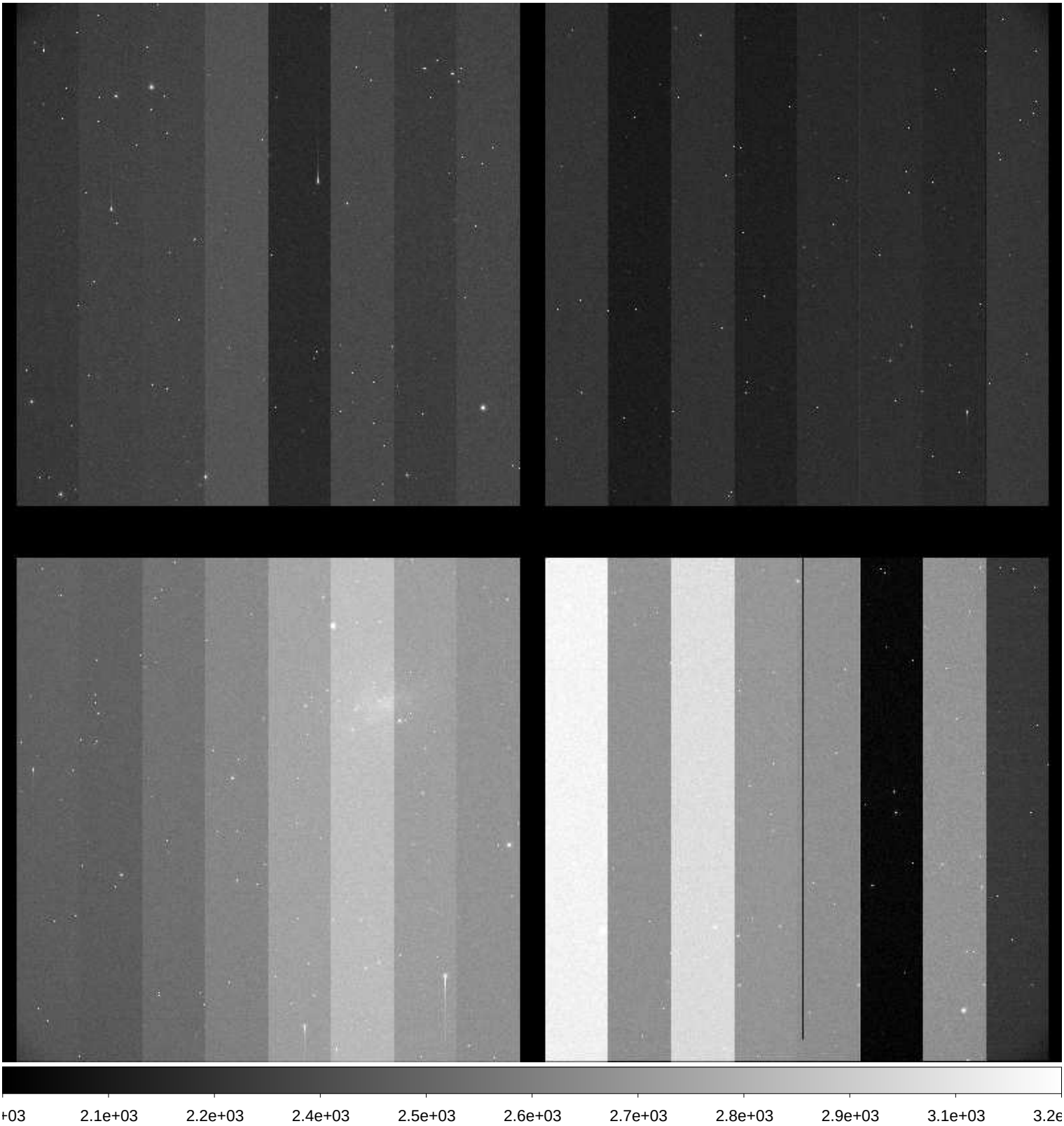

File Name	:	**xkmtc.20171002.042301.fits** # 143 / 274 #
Project ID	:	SN
Image Type	:	OBJECT
Object Name	:	**N300-1**
RA	:	00:53:24.010
DEC	:	-37:20:30.10
Exposure Time	:	60
Airmass	:	1.01
Sidereal Time	:	00:28:37
Filter ID	:	V
Observation Date	:	2017-10-02T04:27:38
CCD Temperature	:	-114.52

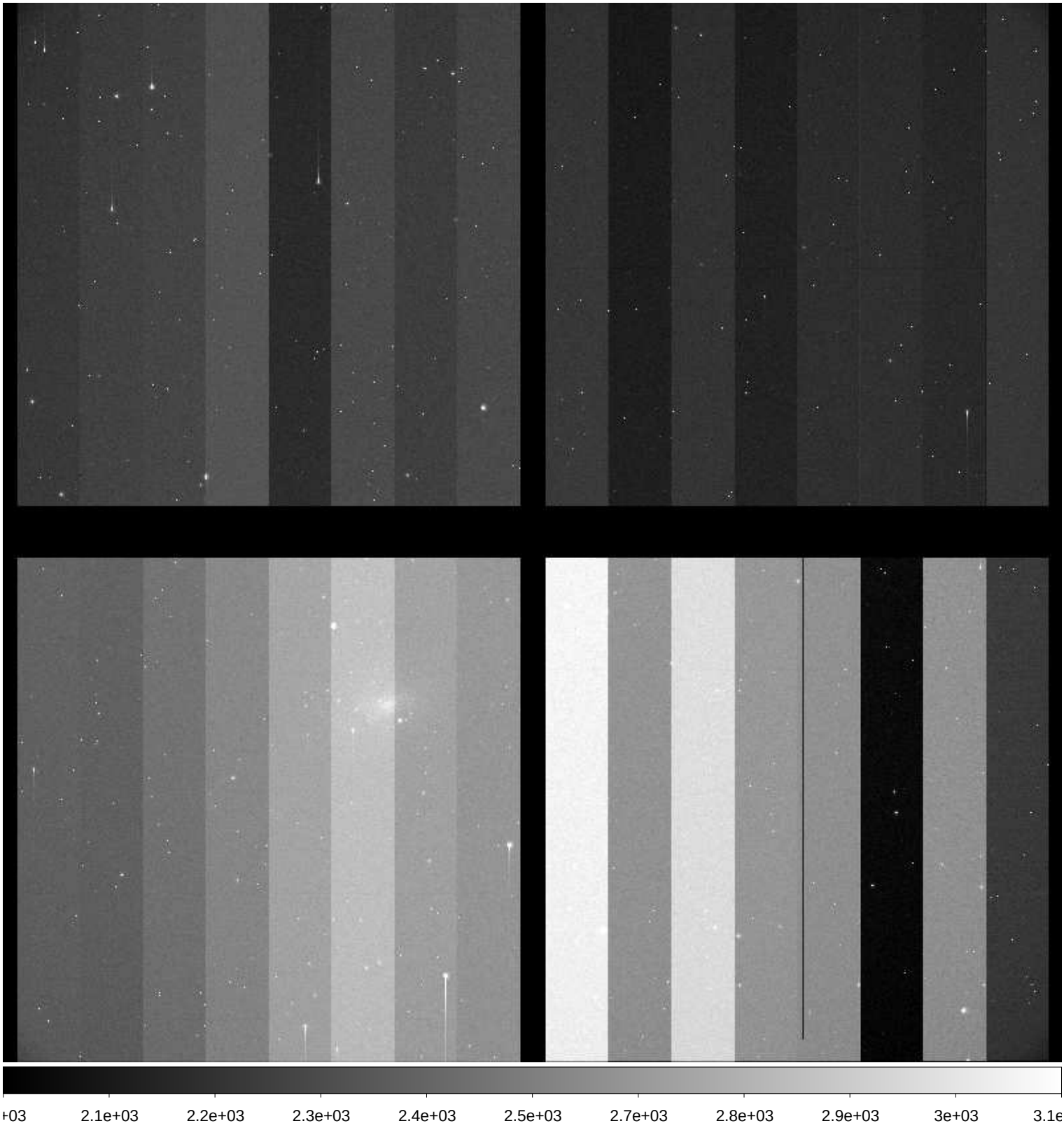

File Name	:	**xkmtc.20171002.042302.fits** # 144 / 274 #
Project ID	:	SN
Image Type	:	OBJECT
Object Name	:	**N300-1**
RA	:	00:53:24.010
DEC	:	-37:20:30.10
Exposure Time	:	60
Airmass	:	1.01
Sidereal Time	:	00:30:34
Filter ID	:	I
Observation Date	:	2017-10-02T04:29:35
CCD Temperature	:	-114.6

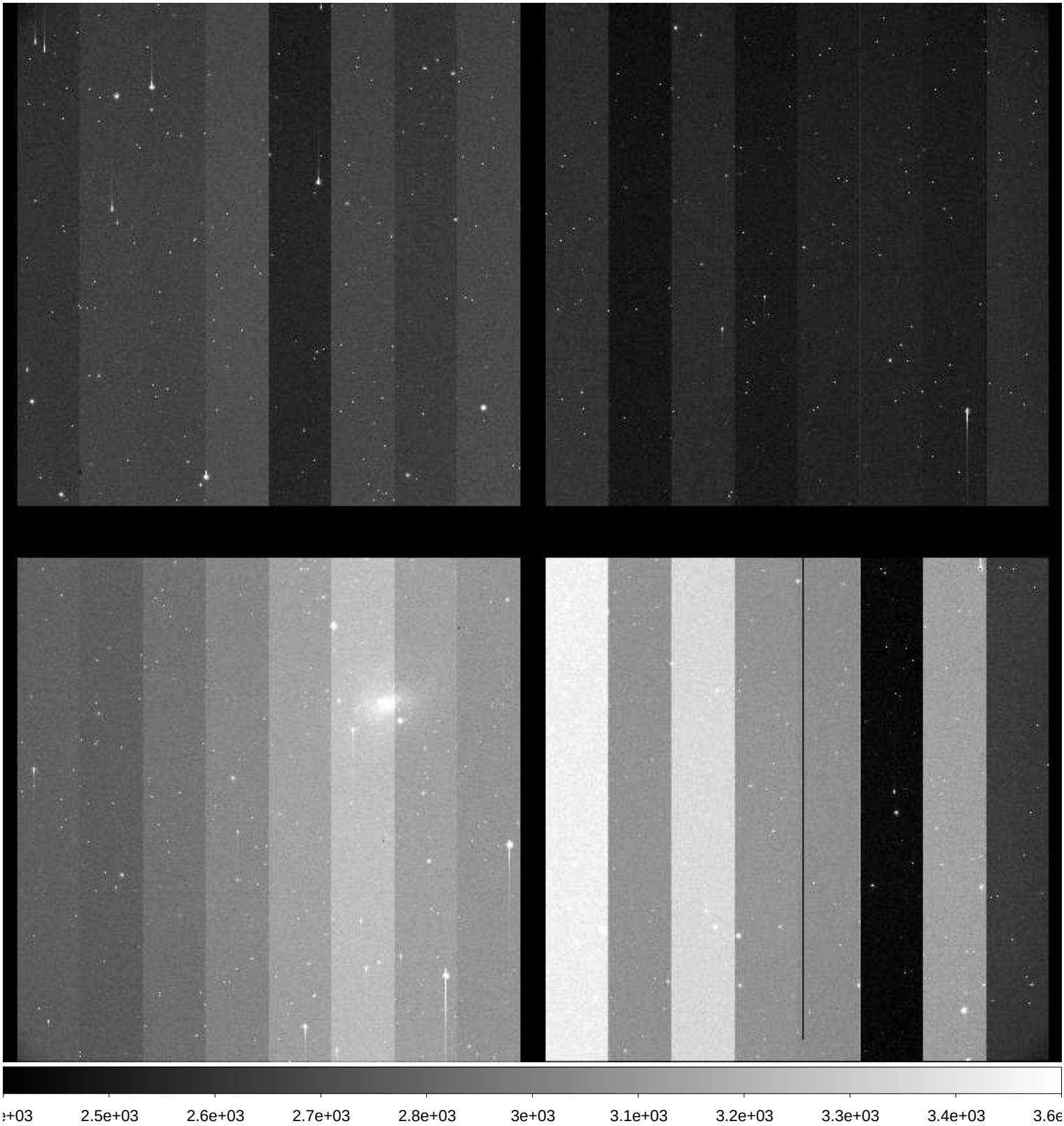

File Name	:	**xkmtc.20171002.042303.fits** # 145 / 274 #
Project ID	:	SN
Image Type	:	OBJECT
Object Name	:	**N55-1**
RA	:	00:12:50.010
DEC	:	-38:50:00.10
Exposure Time	:	60
Airmass	:	1.01
Sidereal Time	:	00:32:50
Filter ID	:	B
Observation Date	:	2017-10-02T04:31:48
CCD Temperature	:	-114.63

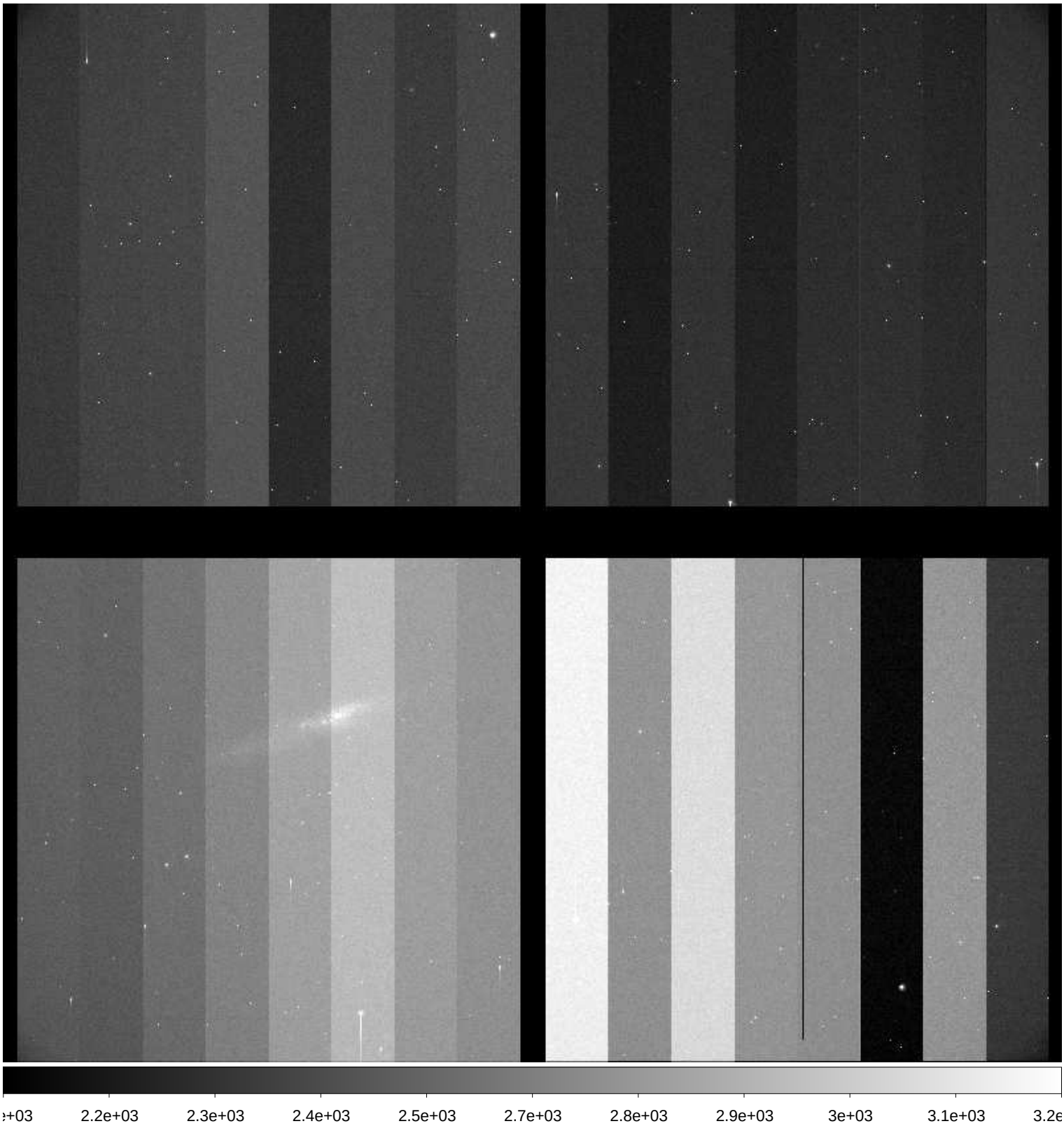

File Name	:	**xkmtc.20171002.042304.fits** # 146 / 274 #
Project ID	:	SN
Image Type	:	OBJECT
Object Name	:	**N55-1**
RA	:	00:12:50.020
DEC	:	-38:50:00.10
Exposure Time	:	60
Airmass	:	1.01
Sidereal Time	:	00:34:44
Filter ID	:	V
Observation Date	:	2017-10-02T04:33:44
CCD Temperature	:	-114.63

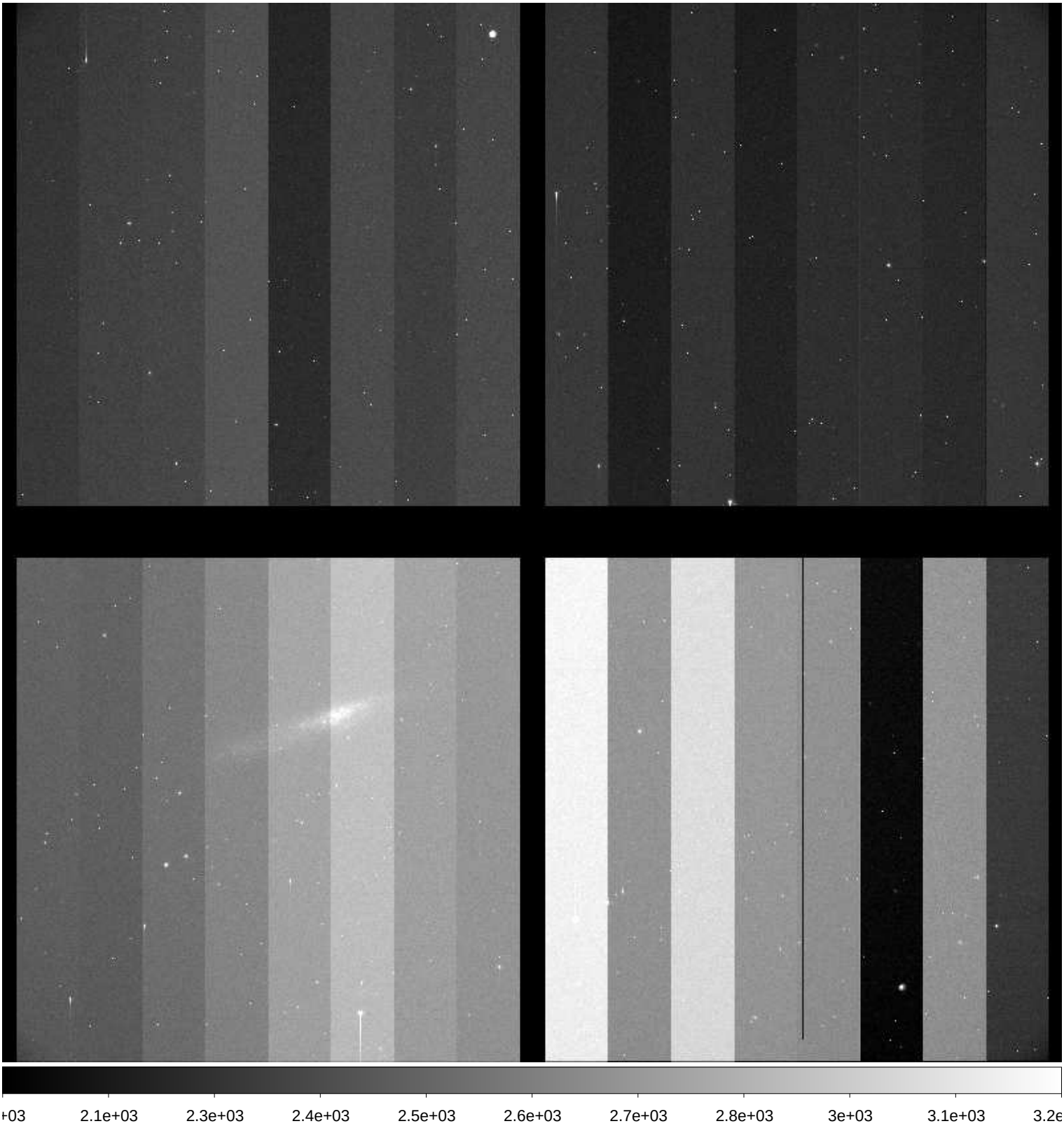

File Name	:	**xkmtc.20171002.042305.fits** # 147 / 274 #
Project ID	:	SN
Image Type	:	OBJECT
Object Name	:	**N55-1**
RA	:	00:12:49.990
DEC	:	-38:50:00.10
Exposure Time	:	60
Airmass	:	1.02
Sidereal Time	:	00:36:44
Filter ID	:	I
Observation Date	:	2017-10-02T04:35:56
CCD Temperature	:	-112.48

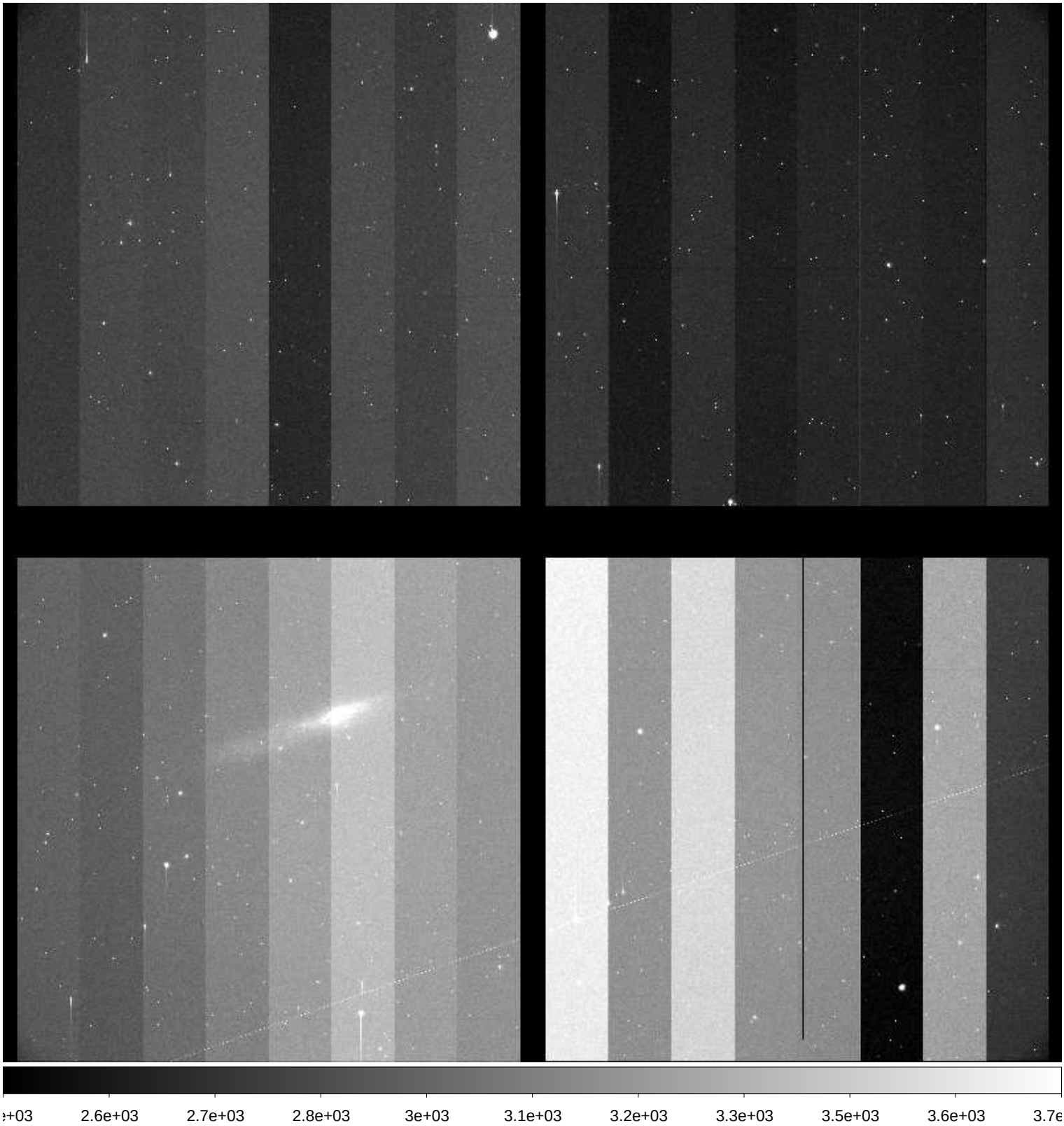

File Name	:	**xkmtc.20171002.042306.fits** # 148 / 274 #
Project ID	:	SN
Image Type	:	OBJECT
Object Name	:	**N7793-1**
RA	:	23:55:50.000
DEC	:	-32:14:00.00
Exposure Time	:	60
Airmass	:	1.01
Sidereal Time	:	00:38:57
Filter ID	:	B
Observation Date	:	2017-10-02T04:38:08
CCD Temperature	:	-112.17

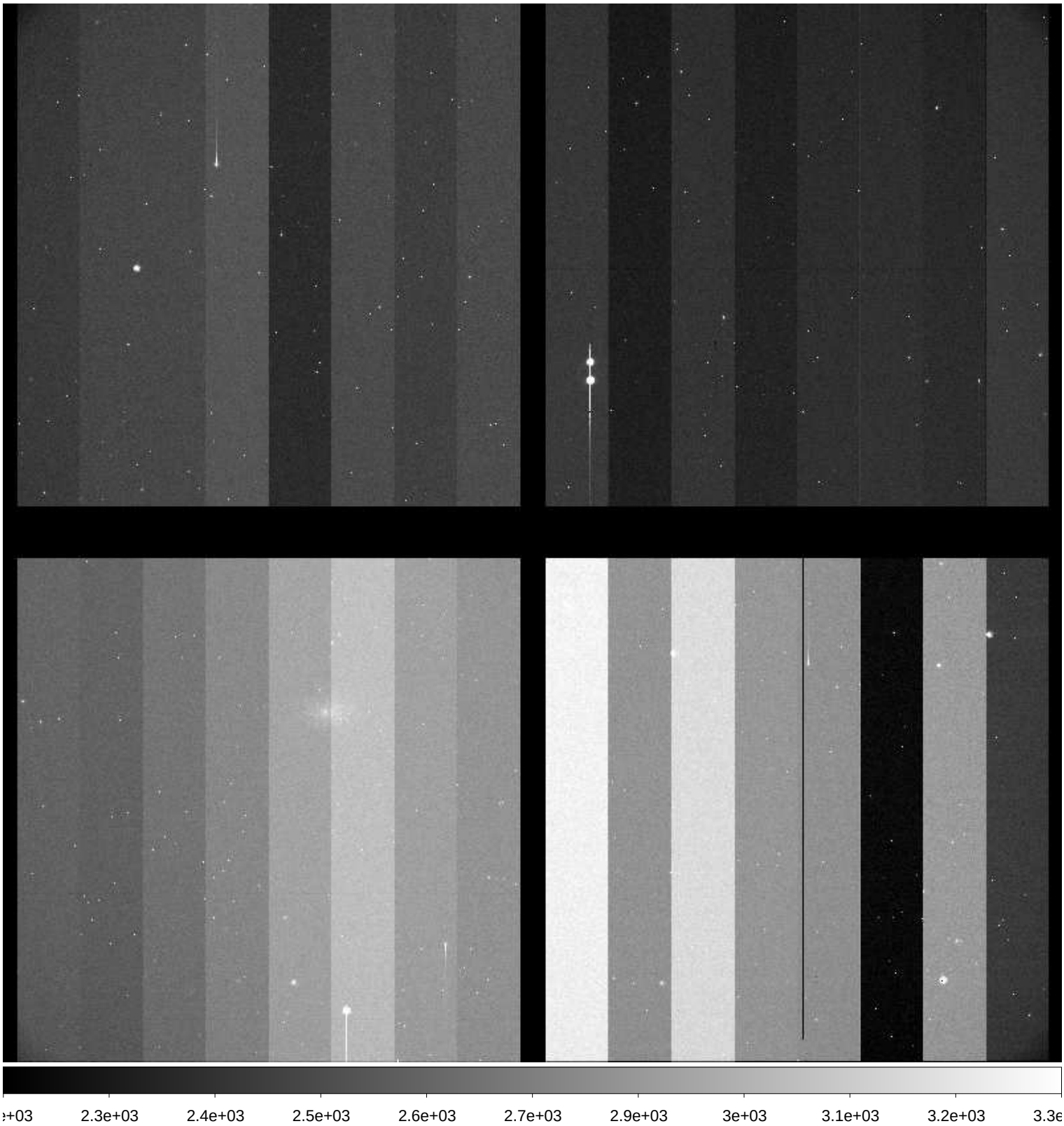

File Name	:	**xkmtc.20171002.042307.fits** # 149 / 274 #
Project ID	:	SN
Image Type	:	OBJECT
Object Name	:	**N7793-1**
RA	:	23:55:50.020
DEC	:	-32:14:00.10
Exposure Time	:	60
Airmass	:	1.01
Sidereal Time	:	00:41:14
Filter ID	:	V
Observation Date	:	2017-10-02T04:40:13
CCD Temperature	:	-111.98

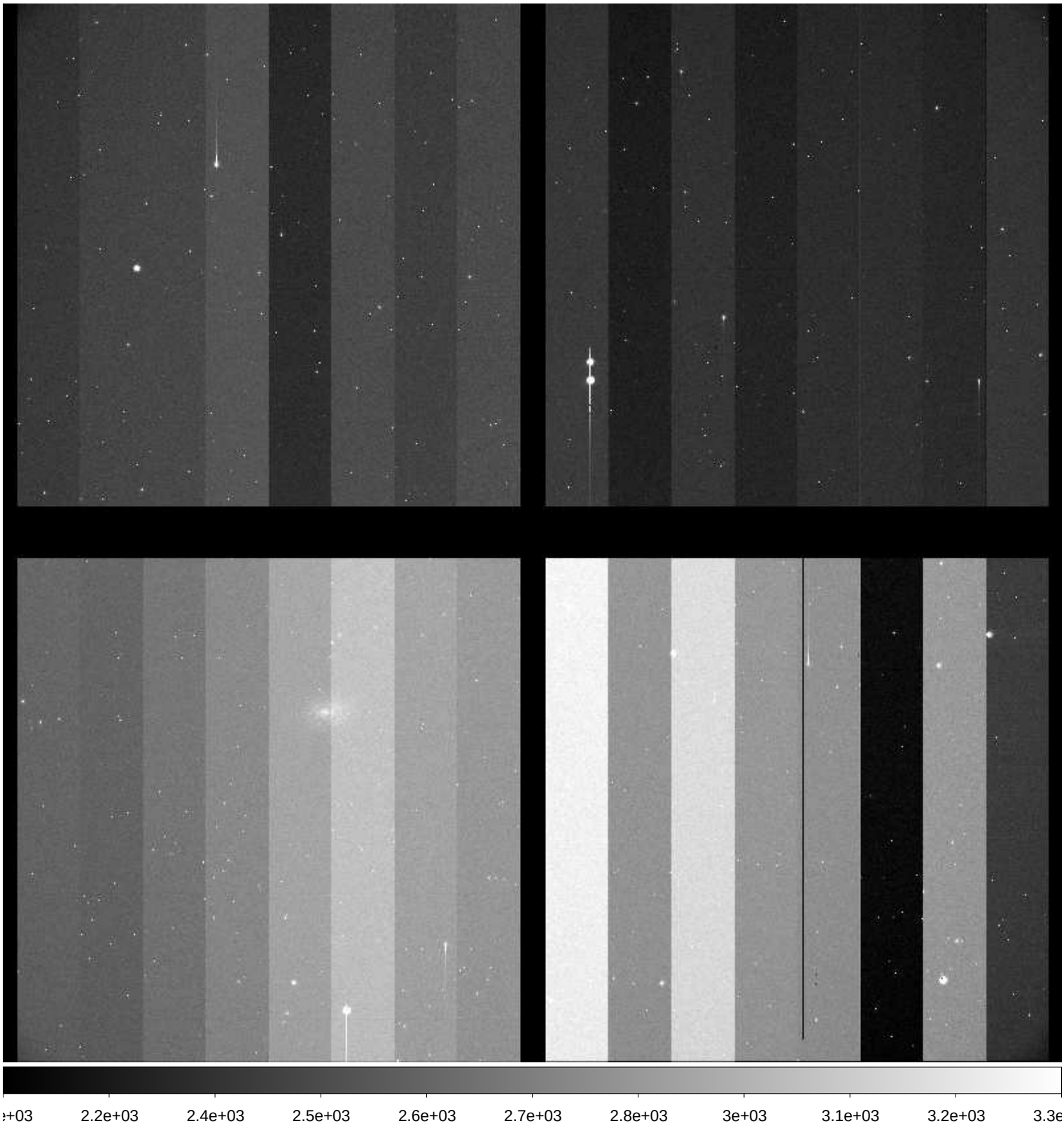

File Name	:	**xkmtc.20171002.042308.fits** # 150 / 274 #
Project ID	:	SN
Image Type	:	OBJECT
Object Name	:	**N7793-1**
RA	:	23:55:50.020
DEC	:	-32:14:00.10
Exposure Time	:	60
Airmass	:	1.02
Sidereal Time	:	00:43:20
Filter ID	:	I
Observation Date	:	2017-10-02T04:42:18
CCD Temperature	:	-114.04

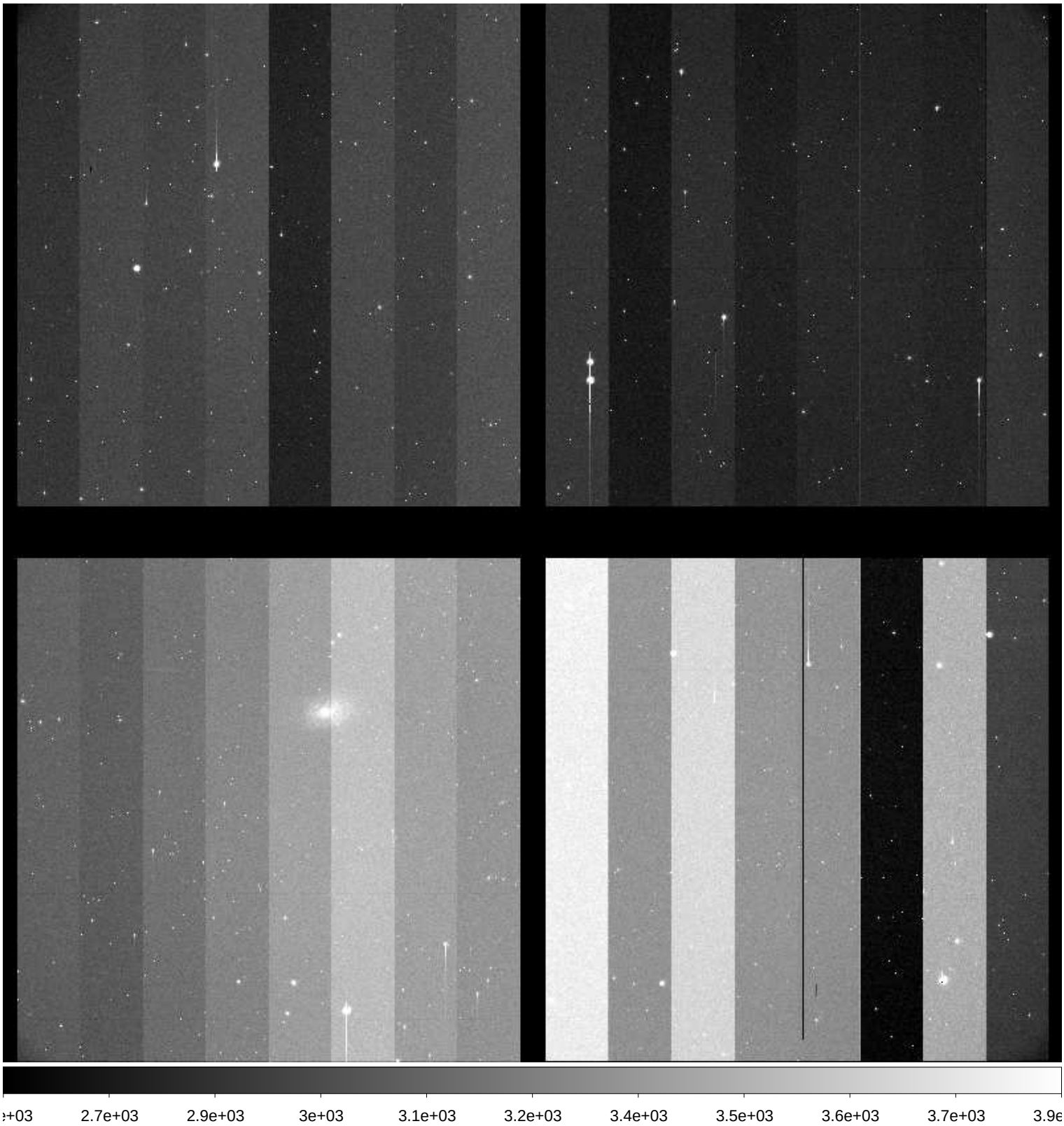

File Name	:	**xkmtc.20171002.042309.fits** # 151 / 274 #
Project ID	:	SN
Image Type	:	OBJECT
Object Name	:	**E149-1**
RA	:	23:59:59.990
DEC	:	-52:11:00.20
Exposure Time	:	60
Airmass	:	1.10
Sidereal Time	:	00:45:25
Filter ID	:	B
Observation Date	:	2017-10-02T04:44:23
CCD Temperature	:	-114.29

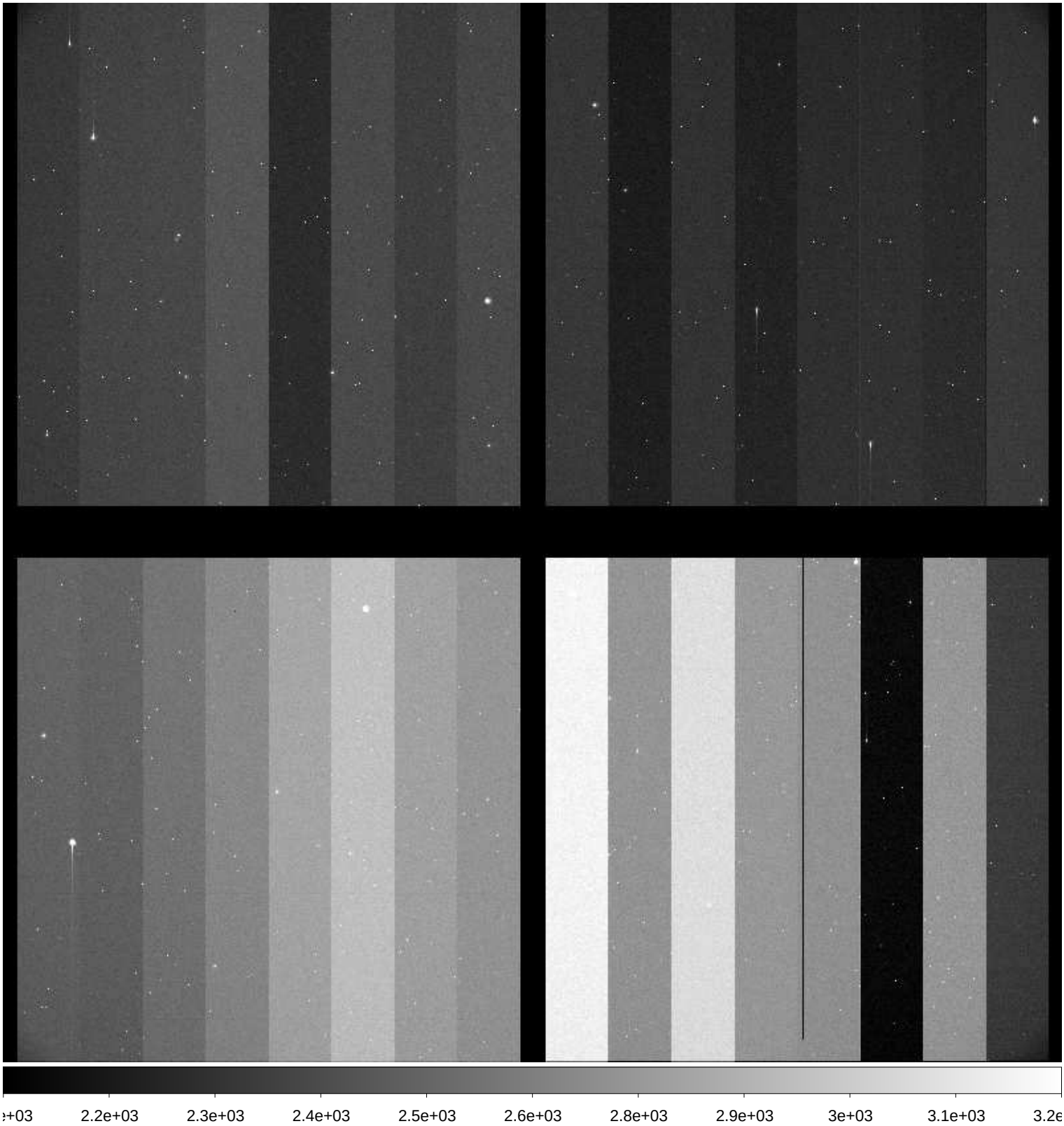

File Name	:	**xkmtc.20171002.042310.fits** # 152 / 274 #
Project ID	:	SN
Image Type	:	OBJECT
Object Name	:	**E149-1**
RA	:	23:49:59.970
DEC	:	-52:11:00.20
Exposure Time	:	60
Airmass	:	1.10
Sidereal Time	:	00:48:19
Filter ID	:	V
Observation Date	:	2017-10-02T04:47:15
CCD Temperature	:	-114.15

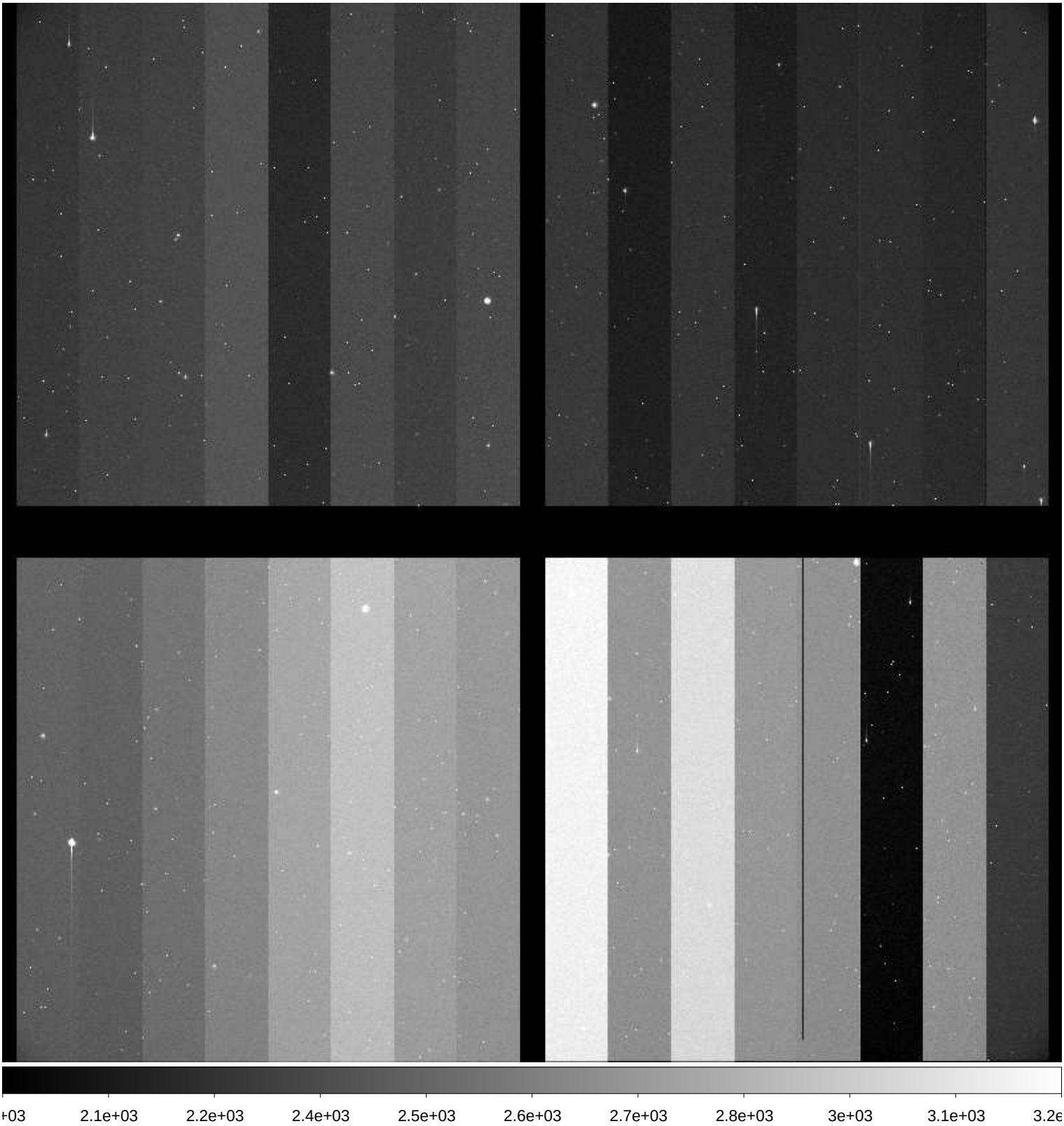

File Name	:	**xkmtc.20171002.042311.fits** # 153 / 274 #
Project ID	:	SN
Image Type	:	OBJECT
Object Name	:	**E149-1**
RA	:	23:49:59.990
DEC	:	-52:11:00.10
Exposure Time	:	60
Airmass	:	1.10
Sidereal Time	:	00:50:23
Filter ID	:	I
Observation Date	:	2017-10-02T04:49:20
CCD Temperature	:	-114.32

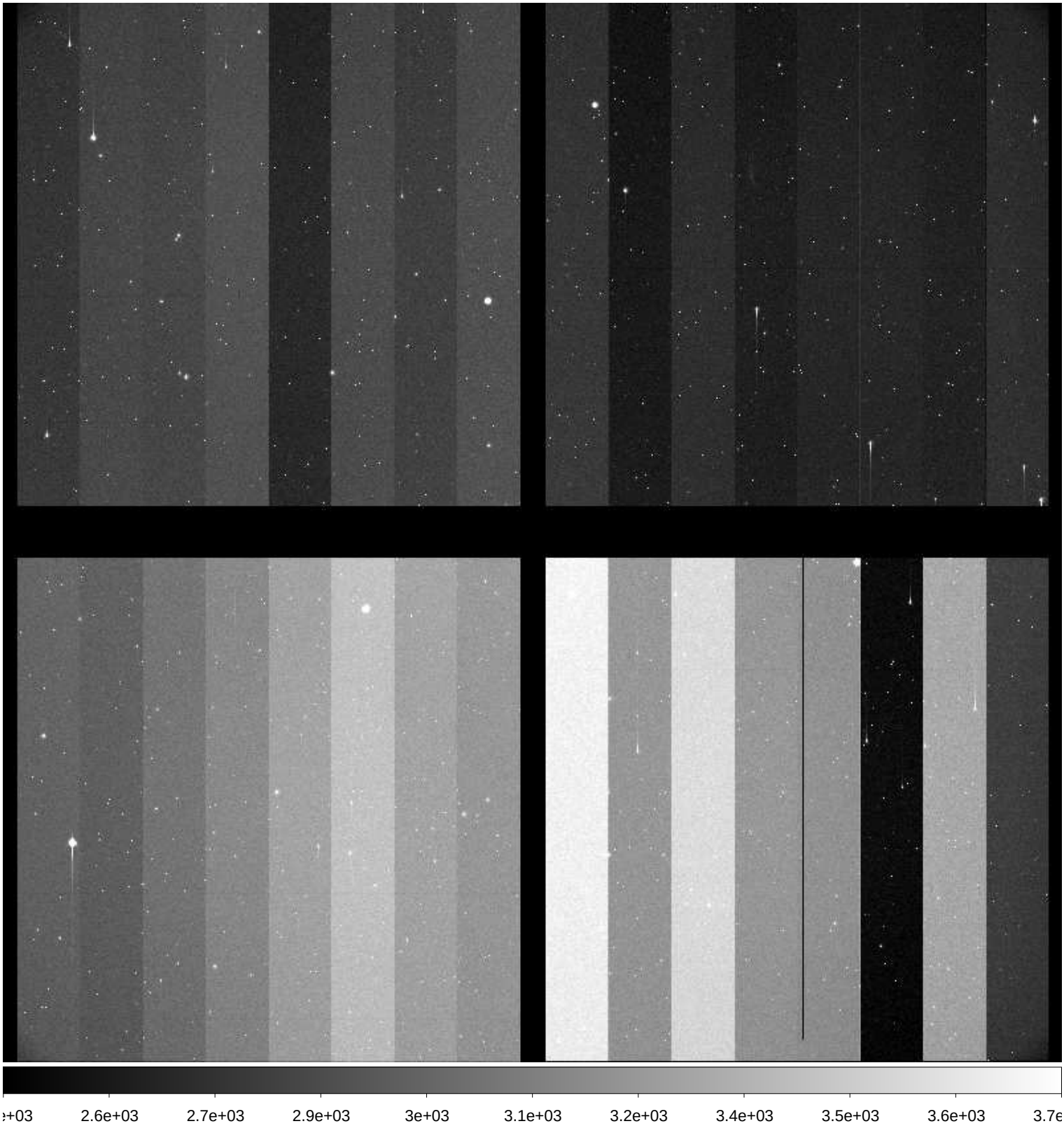

File Name	:	**xkmtc.20171002.042312.fits** # 154 / 274 #
Project ID	:	SN
Image Type	:	OBJECT
Object Name	:	**I5152-1**
RA	:	22:00:40.000
DEC	:	-50:56:00.00
Exposure Time	:	60
Airmass	:	1.27
Sidereal Time	:	00:52:45
Filter ID	:	B
Observation Date	:	2017-10-02T04:51:41
CCD Temperature	:	-114.46

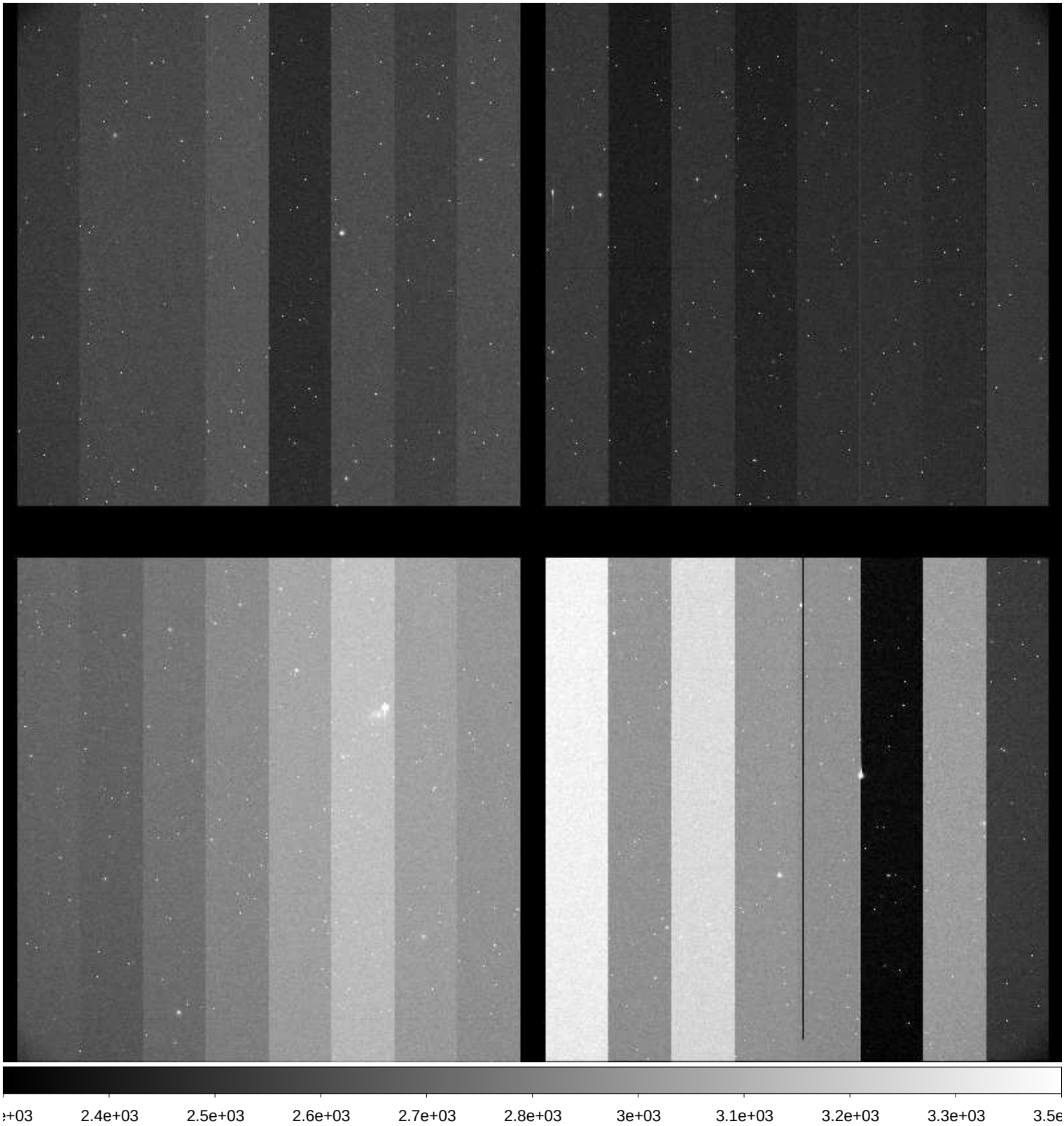

File Name	:	**xkmtc.20171002.042313.fits** # 155 / 274 #
Project ID	:	SN
Image Type	:	OBJECT
Object Name	:	**I5152-1**
RA	:	22:00:39.980
DEC	:	-50:56:00.00
Exposure Time	:	60
Airmass	:	1.27
Sidereal Time	:	00:54:42
Filter ID	:	V
Observation Date	:	2017-10-02T04:53:38
CCD Temperature	:	-112.25

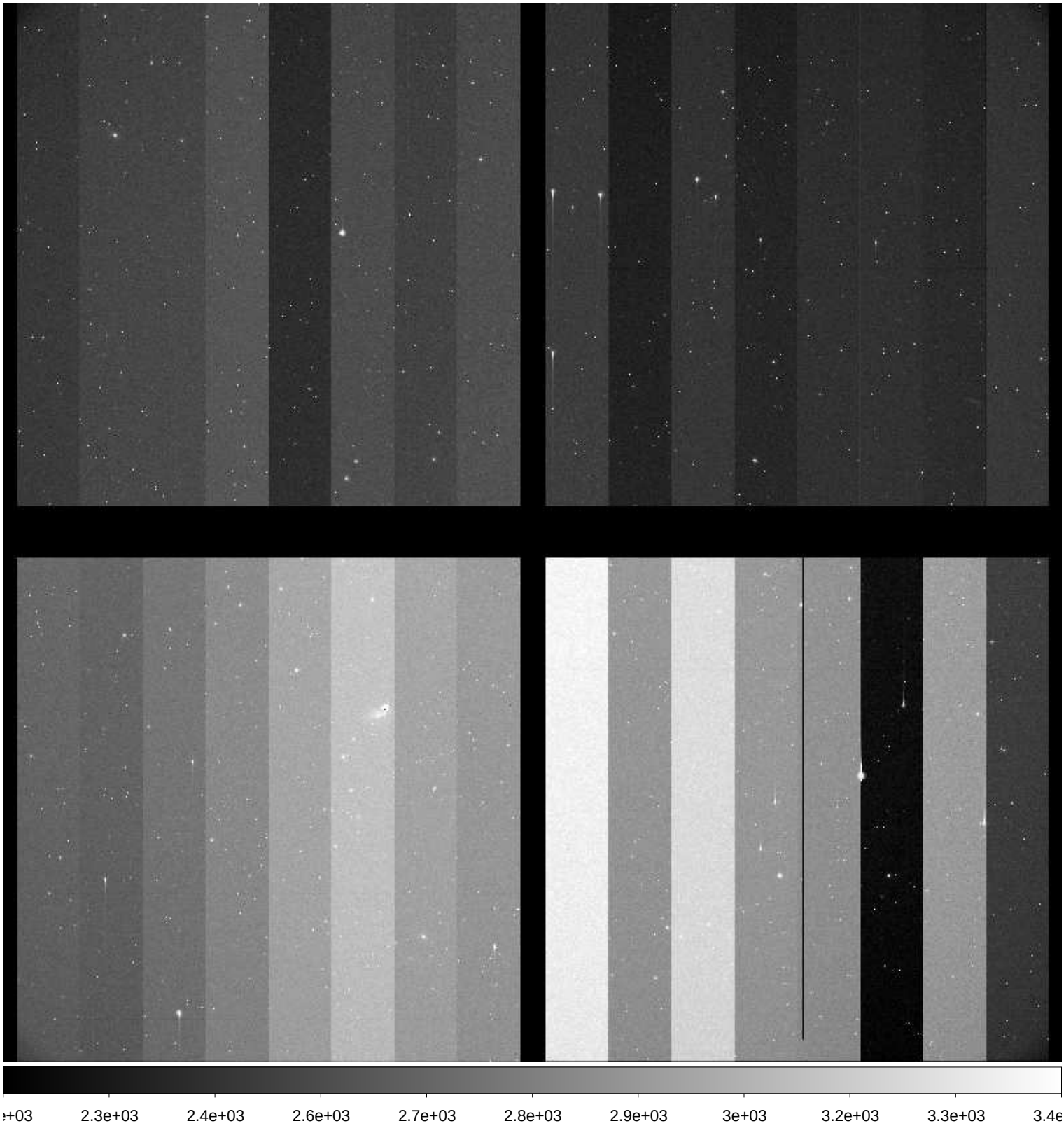

File Name	:	**xkmtc.20171002.042314.fits** # 156 / 274 #
Project ID	:	SN
Image Type	:	OBJECT
Object Name	:	**I5152-1**
RA	:	22:00:39.970
DEC	:	-50:56:00.00
Exposure Time	:	60
Airmass	:	1.28
Sidereal Time	:	00:56:48
Filter ID	:	I
Observation Date	:	2017-10-02T04:55:44
CCD Temperature	:	-114.41

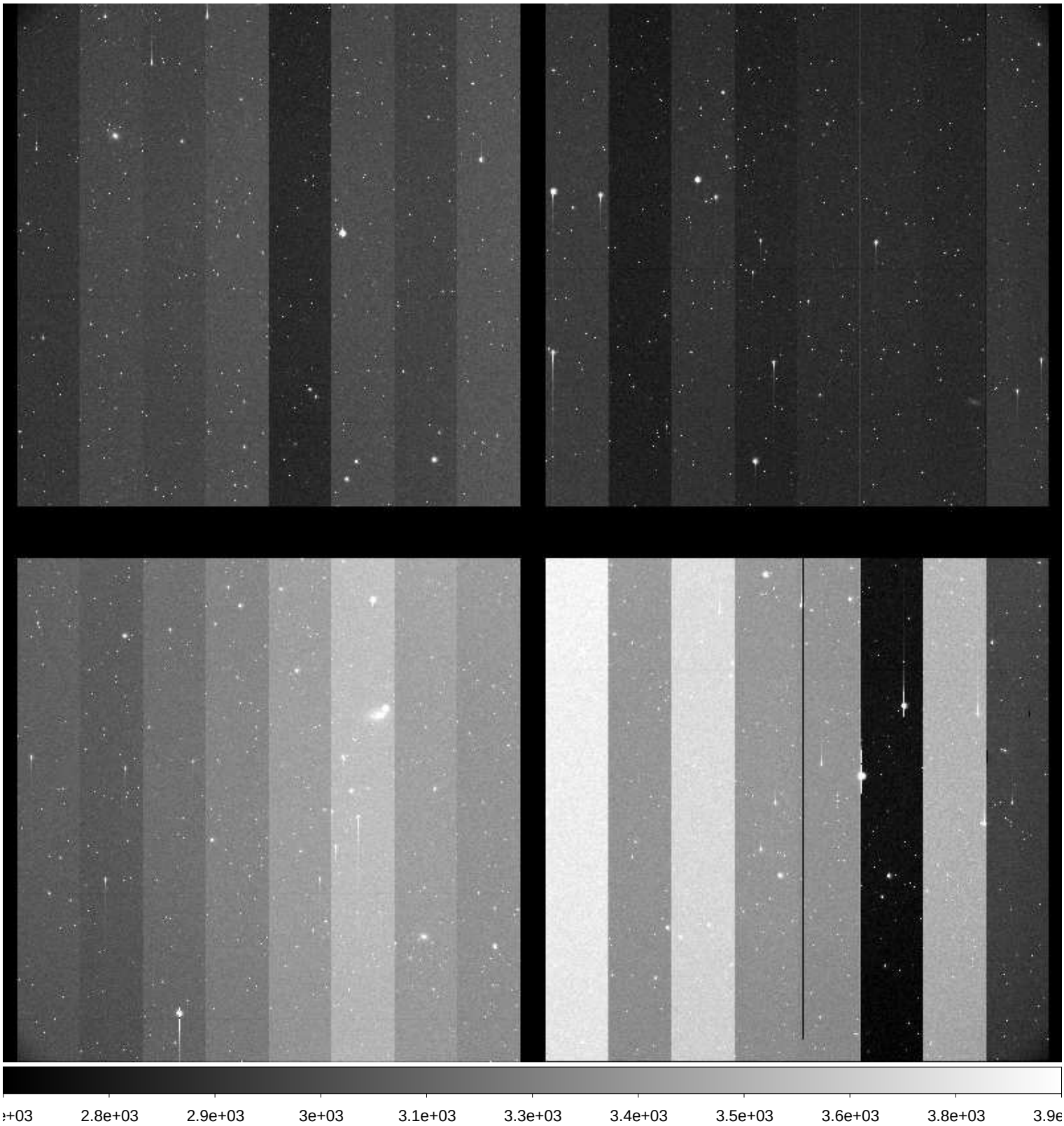

File Name	:	**xkmtc.20171002.042315.fits** # 157 / 274 #
Project ID	:	SN
Image Type	:	OBJECT
Object Name	:	**N247-1**
RA	:	00:48:40.030
DEC	:	-20:20:00.00
Exposure Time	:	60
Airmass	:	1.02
Sidereal Time	:	00:59:48
Filter ID	:	B
Observation Date	:	2017-10-02T04:58:44
CCD Temperature	:	-114.56

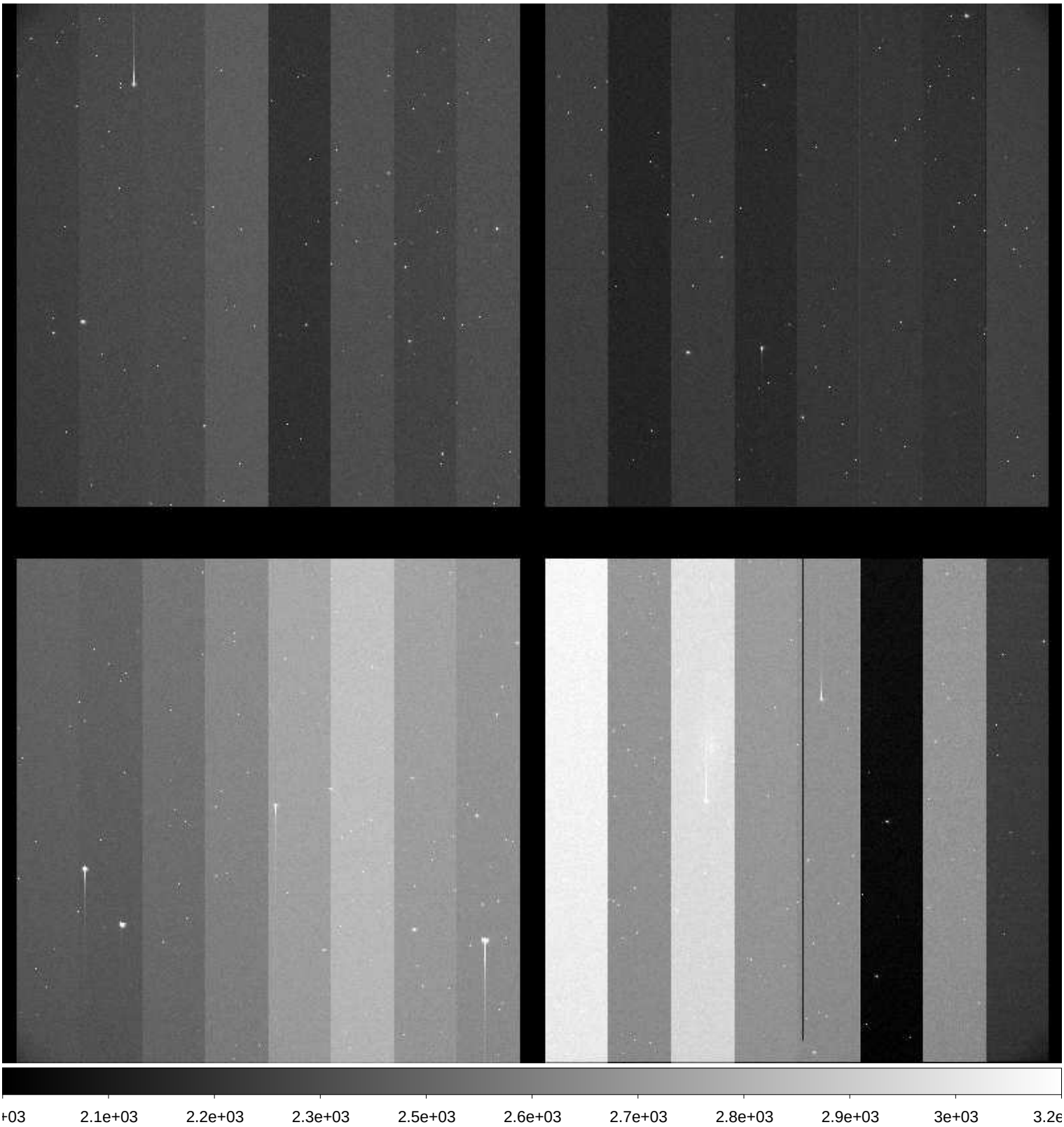

File Name	:	**xkmtc.20171002.042316.fits** # 158 / 274 #
Project ID	:	SN
Image Type	:	OBJECT
Object Name	:	**N247-1**
RA	:	00:48:40.030
DEC	:	-20:20:00.10
Exposure Time	:	60
Airmass	:	1.02
Sidereal Time	:	01:01:48
Filter ID	:	V
Observation Date	:	2017-10-02T05:00:56
CCD Temperature	:	-114.6

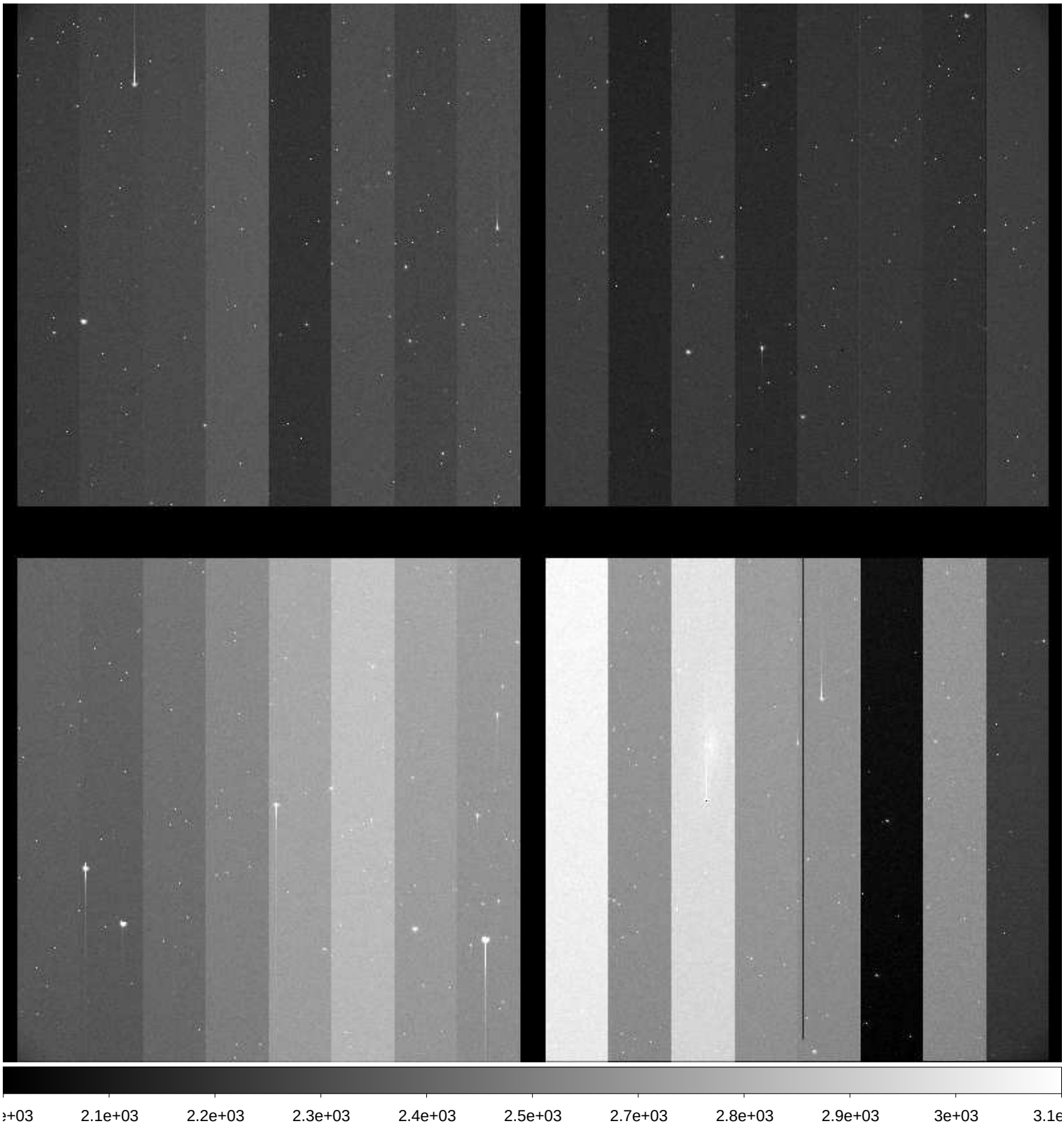

File Name	:	**xkmtc.20171002.042317.fits** # 159 / 274 #
Project ID	:	SN
Image Type	:	OBJECT
Object Name	:	**N247-1**
RA	:	00:48:40.010
DEC	:	-20:20:00.00
Exposure Time	:	60
Airmass	:	1.02
Sidereal Time	:	01:04:06
Filter ID	:	I
Observation Date	:	2017-10-02T05:03:01
CCD Temperature	:	-114.74

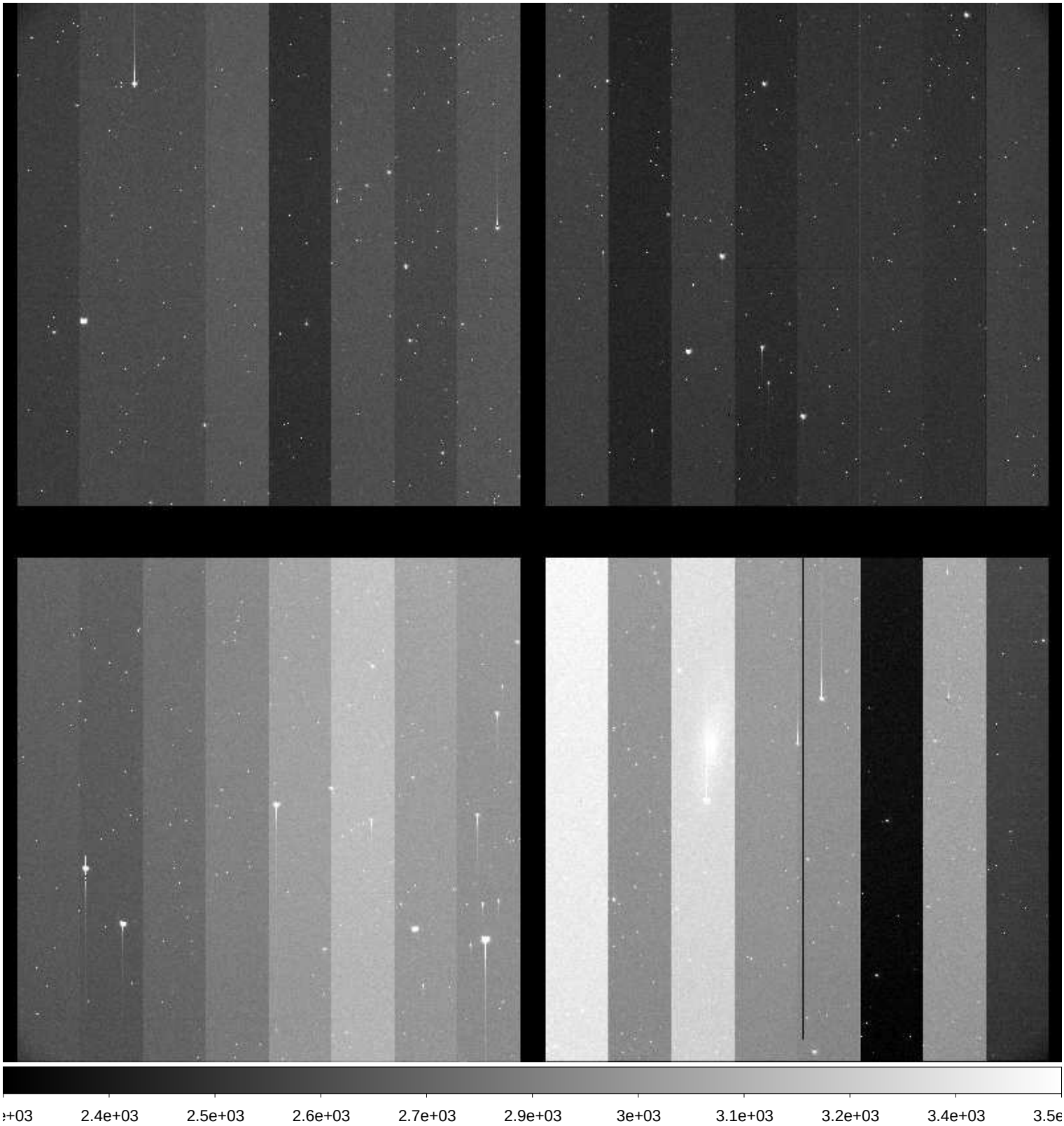

File Name	:	**xkmtc.20171002.042318.fits** # 160 / 274 #
Project ID	:	SN
Image Type	:	OBJECT
Object Name	:	**N59-1**
RA	:	00:13:30.010
DEC	:	-21:13:00.00
Exposure Time	:	60
Airmass	:	1.03
Sidereal Time	:	01:07:09
Filter ID	:	B
Observation Date	:	2017-10-02T05:06:03
CCD Temperature	:	-114.81

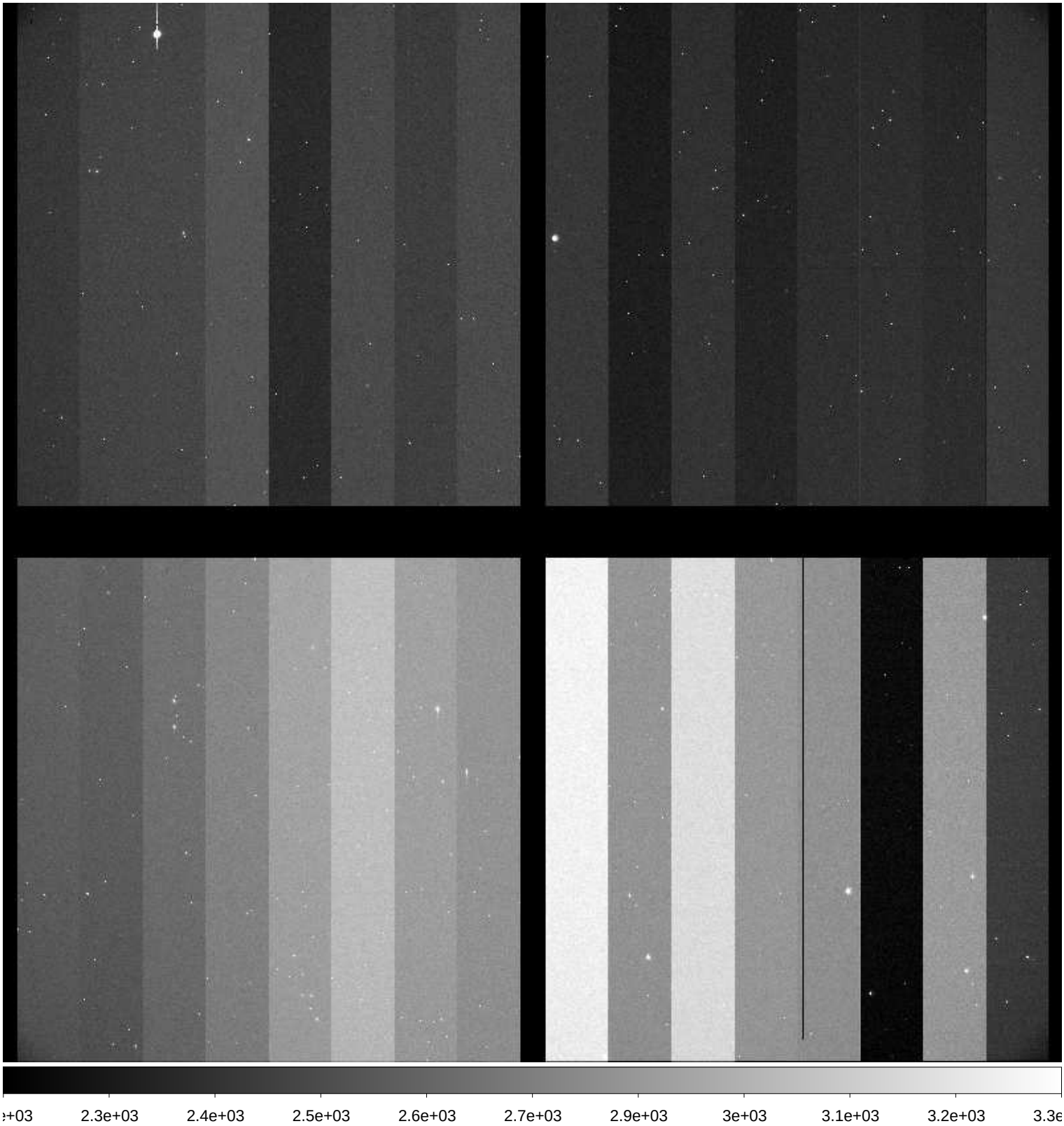

File Name	:	**xkmtc.20171002.042319.fits** # 161 / 274 #
Project ID	:	SN
Image Type	:	OBJECT
Object Name	:	**N59-1**
RA	:	00:13:30.020
DEC	:	-21:13:00.00
Exposure Time	:	60
Airmass	:	1.04
Sidereal Time	:	01:09:09
Filter ID	:	V
Observation Date	:	2017-10-02T05:08:04
CCD Temperature	:	-114.83

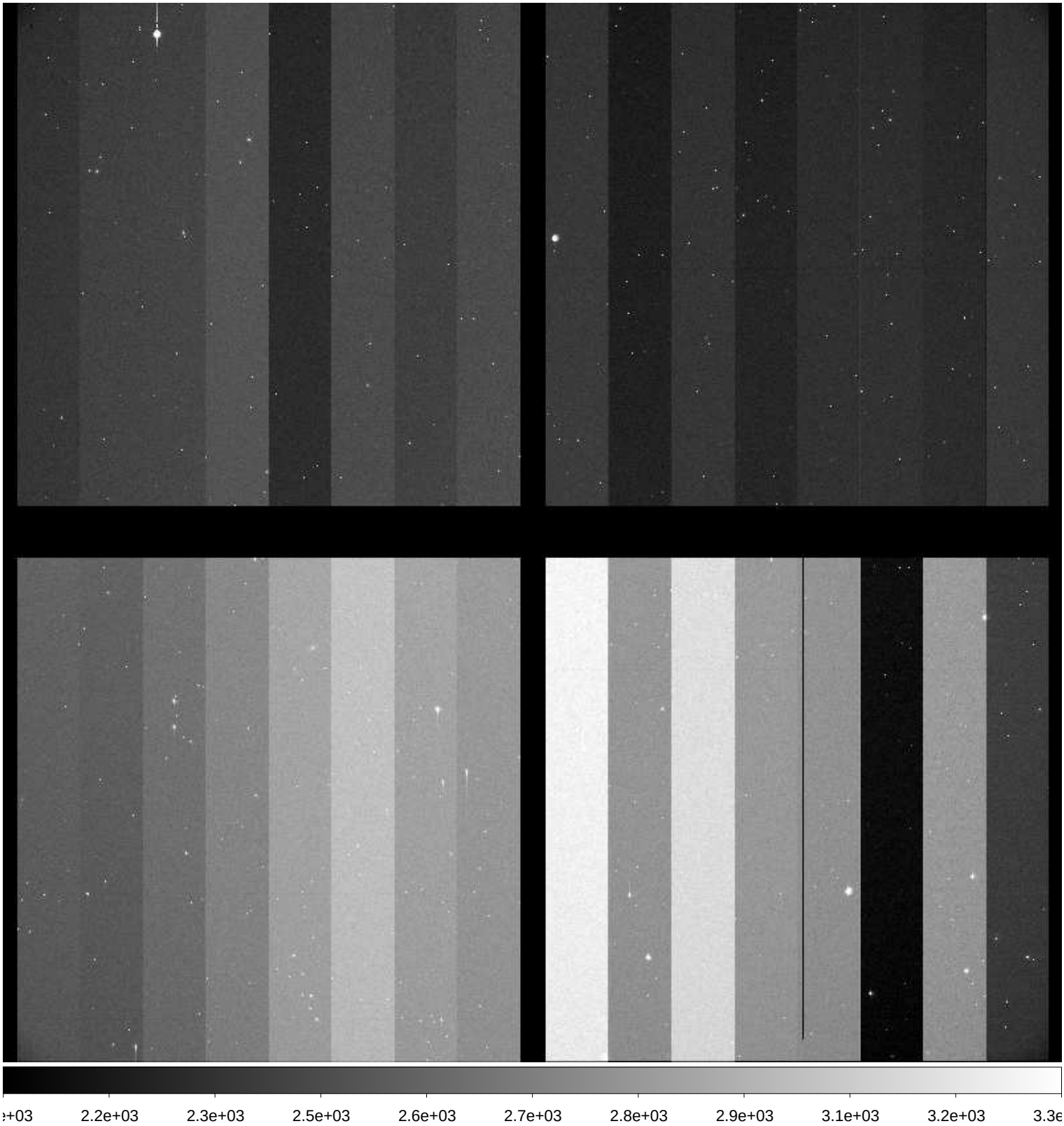

File Name	:	**xkmtc.20171002.042320.fits** # 162 / 274 #
Project ID	:	SN
Image Type	:	OBJECT
Object Name	:	**N59-1**
RA	:	00:13:30.000
DEC	:	-21:13:00.00
Exposure Time	:	60
Airmass	:	1.04
Sidereal Time	:	01:11:10
Filter ID	:	I
Observation Date	:	2017-10-02T05:10:16
CCD Temperature	:	-114.84

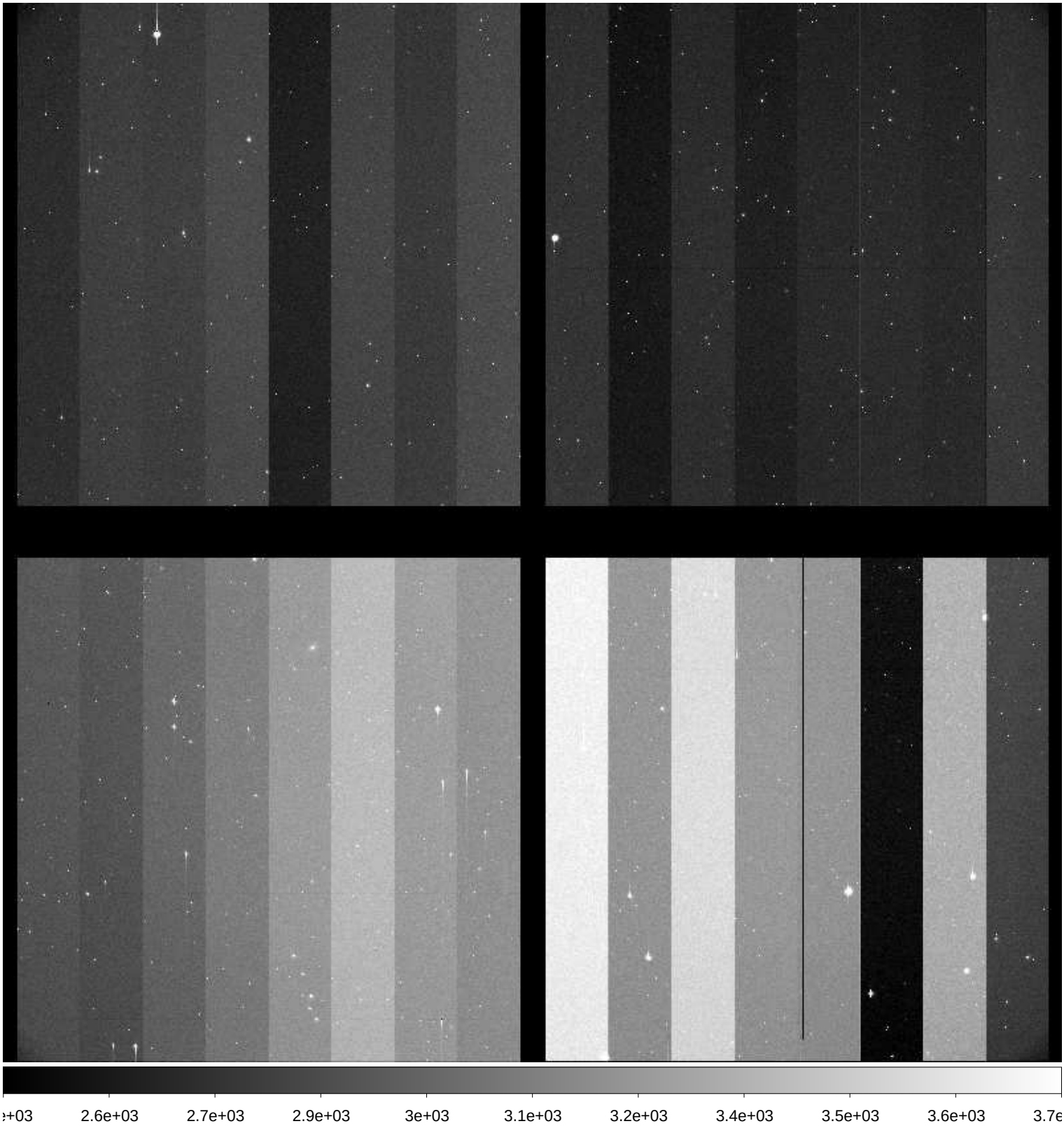

File Name	:	**xkmtc.20171002.042321.fits** # 163 / 274 #
Project ID	:	SN
Image Type	:	OBJECT
Object Name	:	**N300-1**
RA	:	00:53:24.000
DEC	:	-37:20:30.10
Exposure Time	:	60
Airmass	:	1.01
Sidereal Time	:	01:13:45
Filter ID	:	B
Observation Date	:	2017-10-02T05:12:38
CCD Temperature	:	-114.93

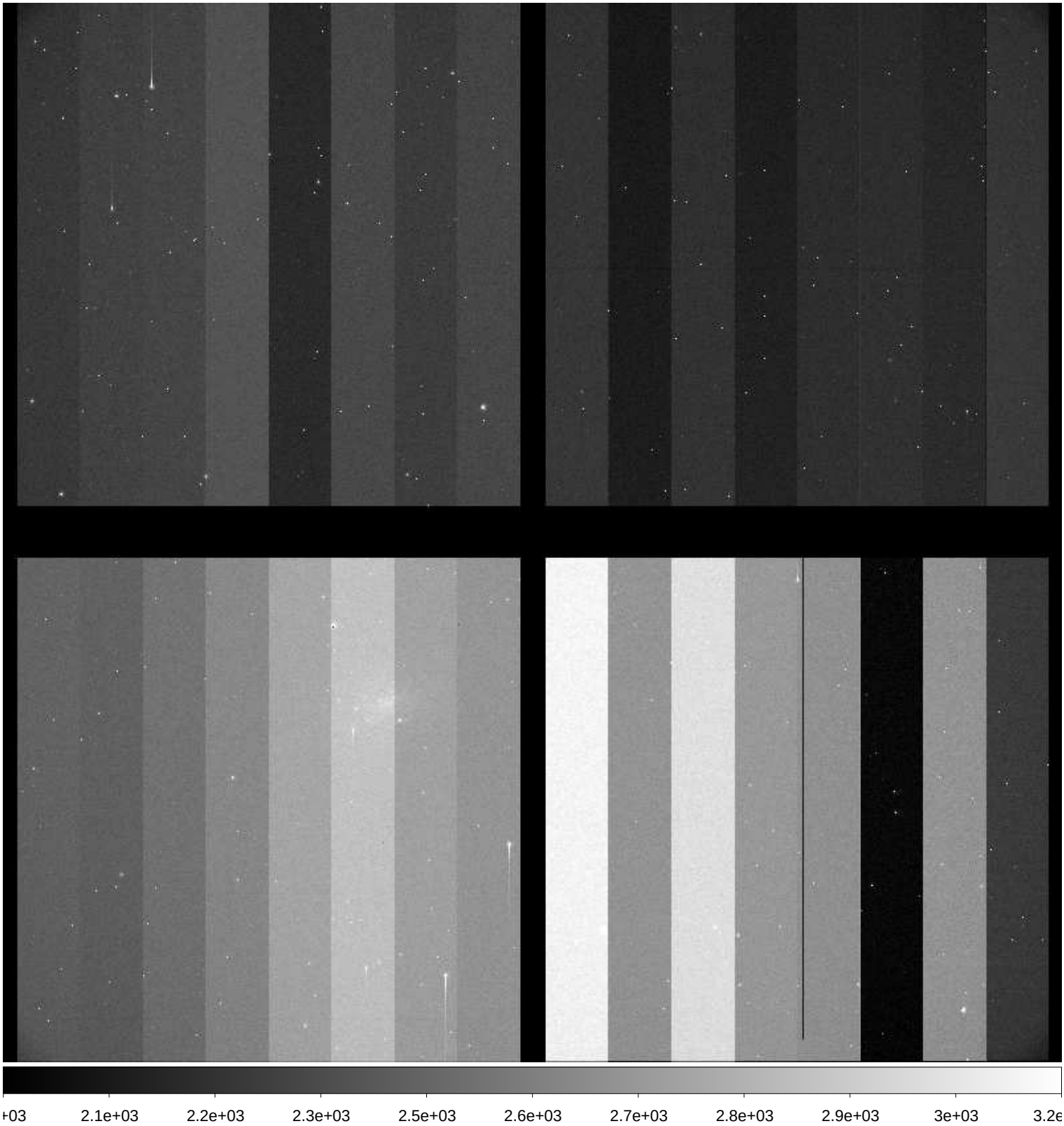

File Name	:	**xkmtc.20171002.042322.fits** # 164 / 274 #
Project ID	:	SN
Image Type	:	OBJECT
Object Name	:	**N300-1**
RA	:	00:53:24.010
DEC	:	-37:20:30.00
Exposure Time	:	60
Airmass	:	1.01
Sidereal Time	:	01:15:42
Filter ID	:	V
Observation Date	:	2017-10-02T05:14:48
CCD Temperature	:	-114.94

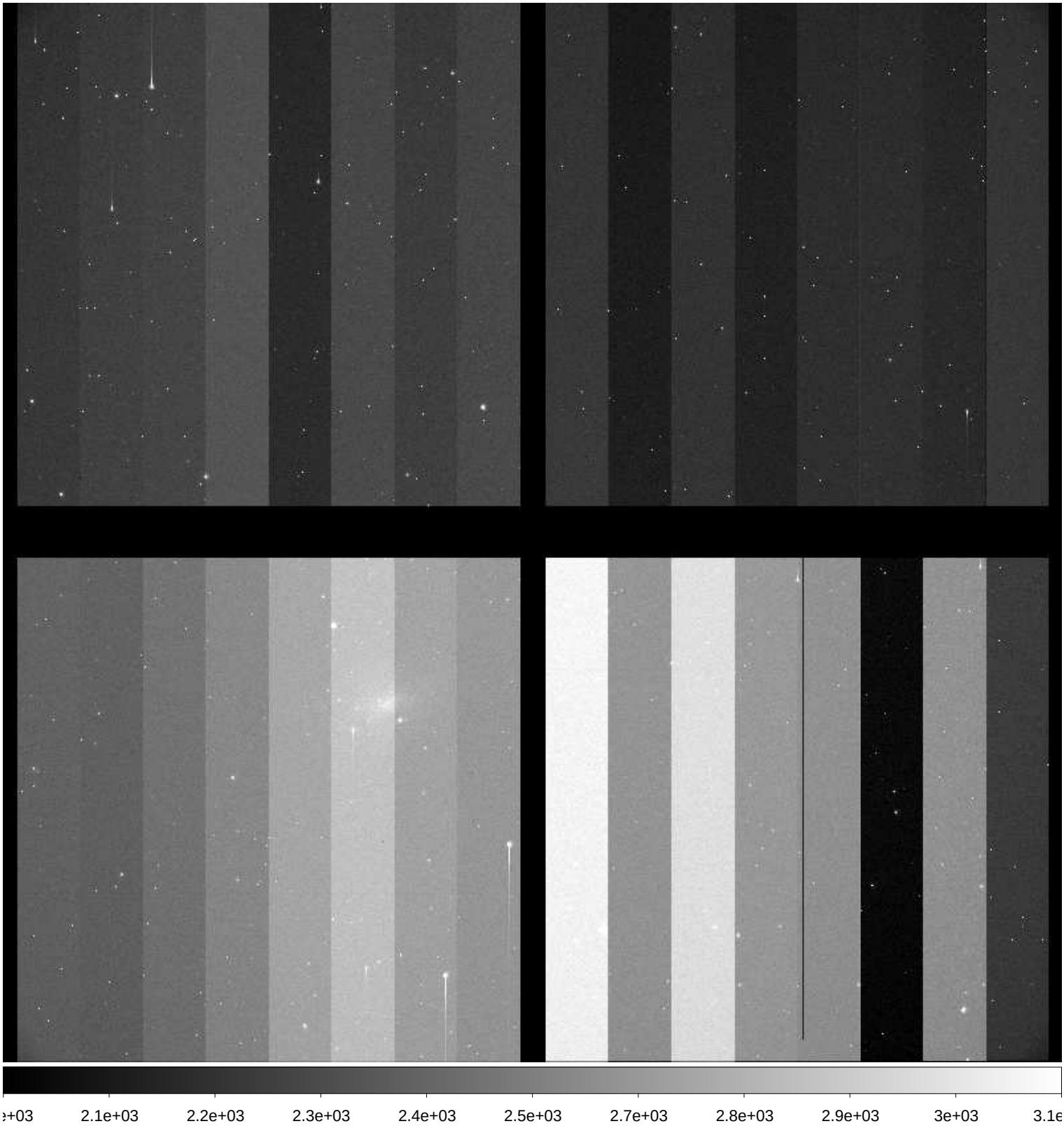

File Name	:	**xkmtc.20171002.042323.fits** # 165 / 274 #
Project ID	:	SN
Image Type	:	OBJECT
Object Name	:	**N300-1**
RA	:	00:53:24.030
DEC	:	-37:20:30.10
Exposure Time	:	60
Airmass	:	1.01
Sidereal Time	:	01:17:51
Filter ID	:	I
Observation Date	:	2017-10-02T05:16:57
CCD Temperature	:	-114.98

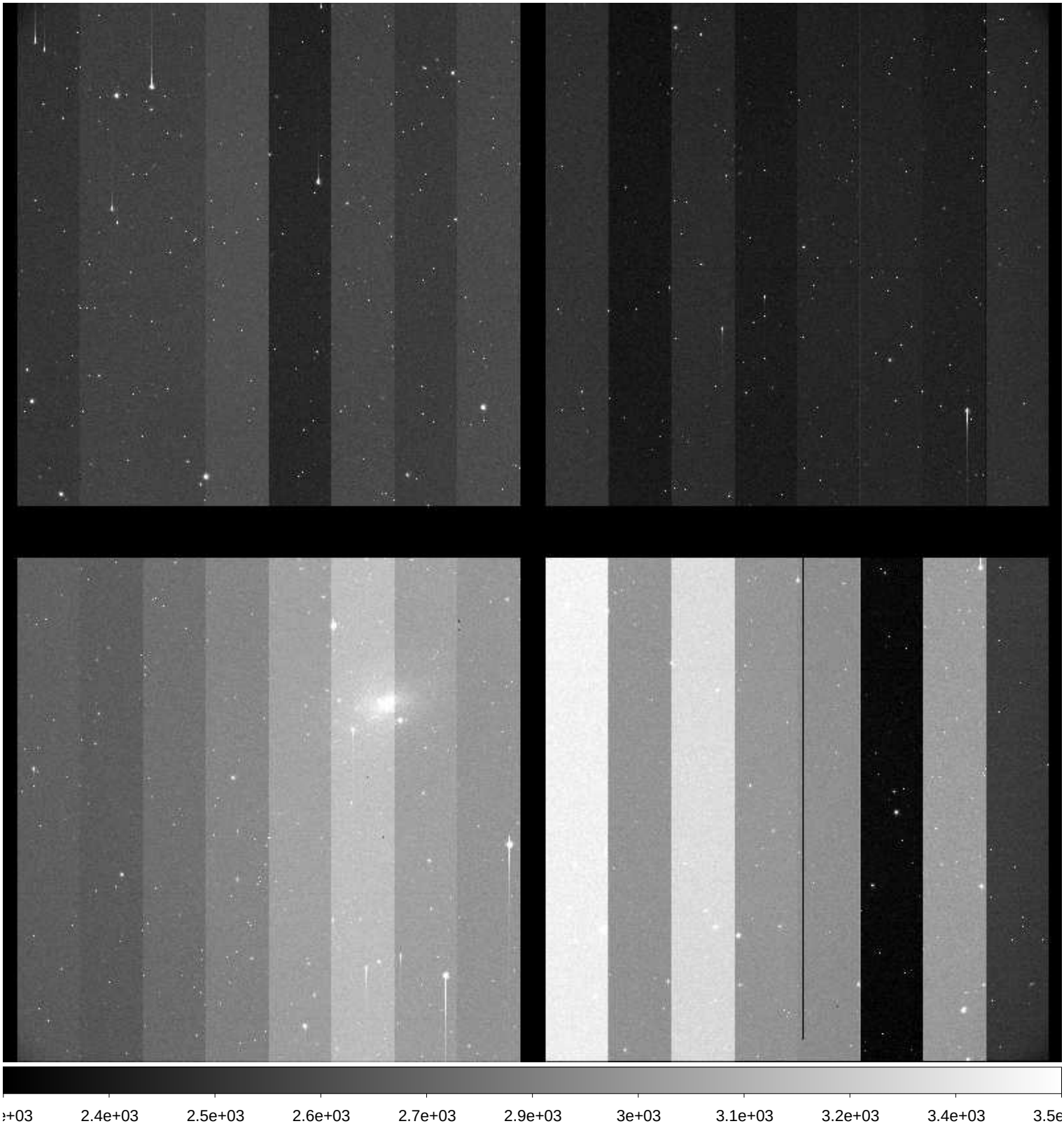

File Name	:	**xkmtc.20171002.042324.fits** # 166 / 274 #
Project ID	:	SN
Image Type	:	OBJECT
Object Name	:	**N55-1**
RA	:	00:12:50.000
DEC	:	-38:50:00.00
Exposure Time	:	60
Airmass	:	1.04
Sidereal Time	:	01:20:20
Filter ID	:	B
Observation Date	:	2017-10-02T05:19:12
CCD Temperature	:	-115.01

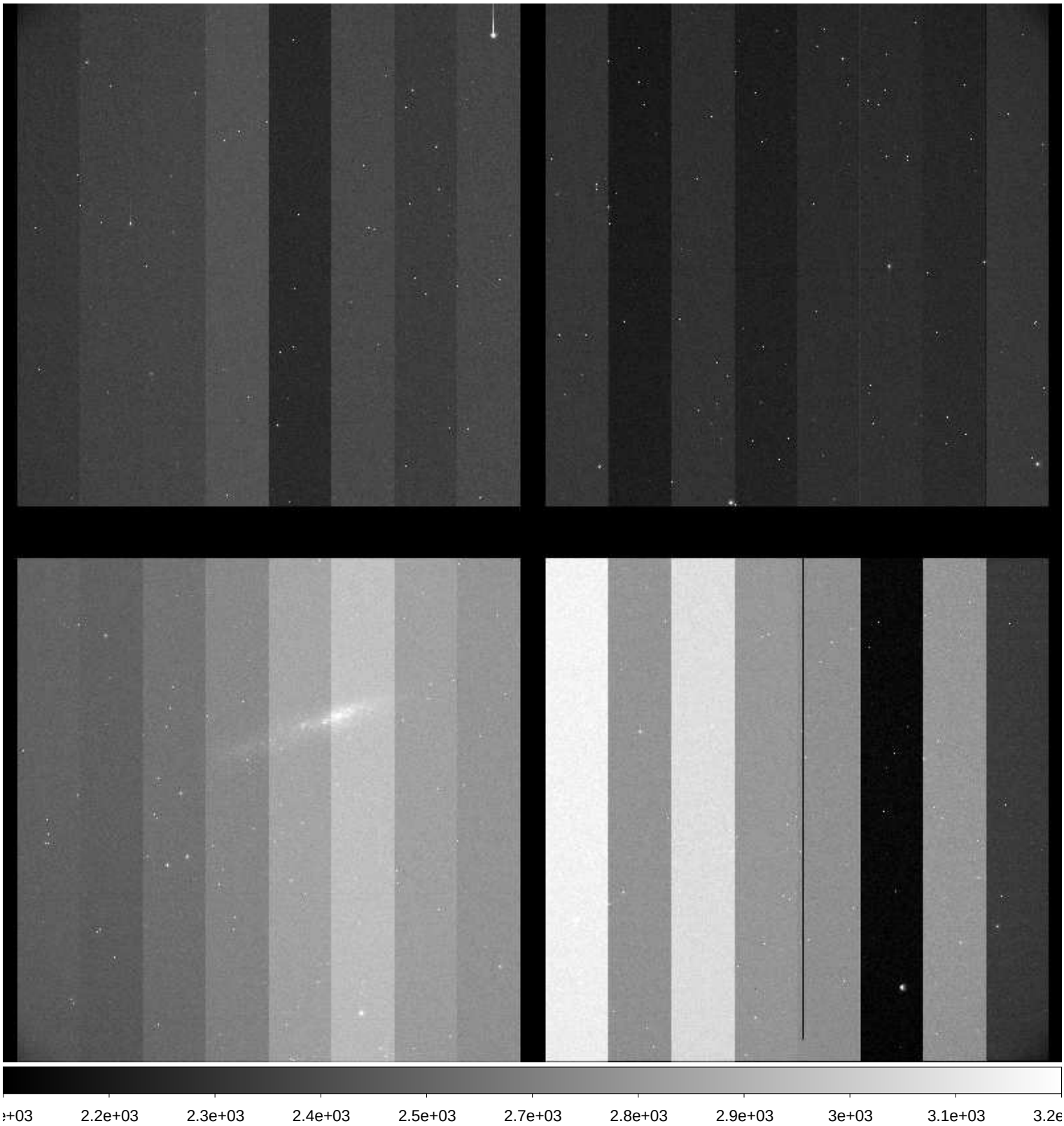

File Name	:	**xkmtc.20171002.042325.fits** # 167 / 274 #
Project ID	:	SN
Image Type	:	OBJECT
Object Name	:	**N55-1**
RA	:	00:12:49.990
DEC	:	-38:50:00.00
Exposure Time	:	60
Airmass	:	1.04
Sidereal Time	:	01:22:41
Filter ID	:	V
Observation Date	:	2017-10-02T05:21:33
CCD Temperature	:	-115.04

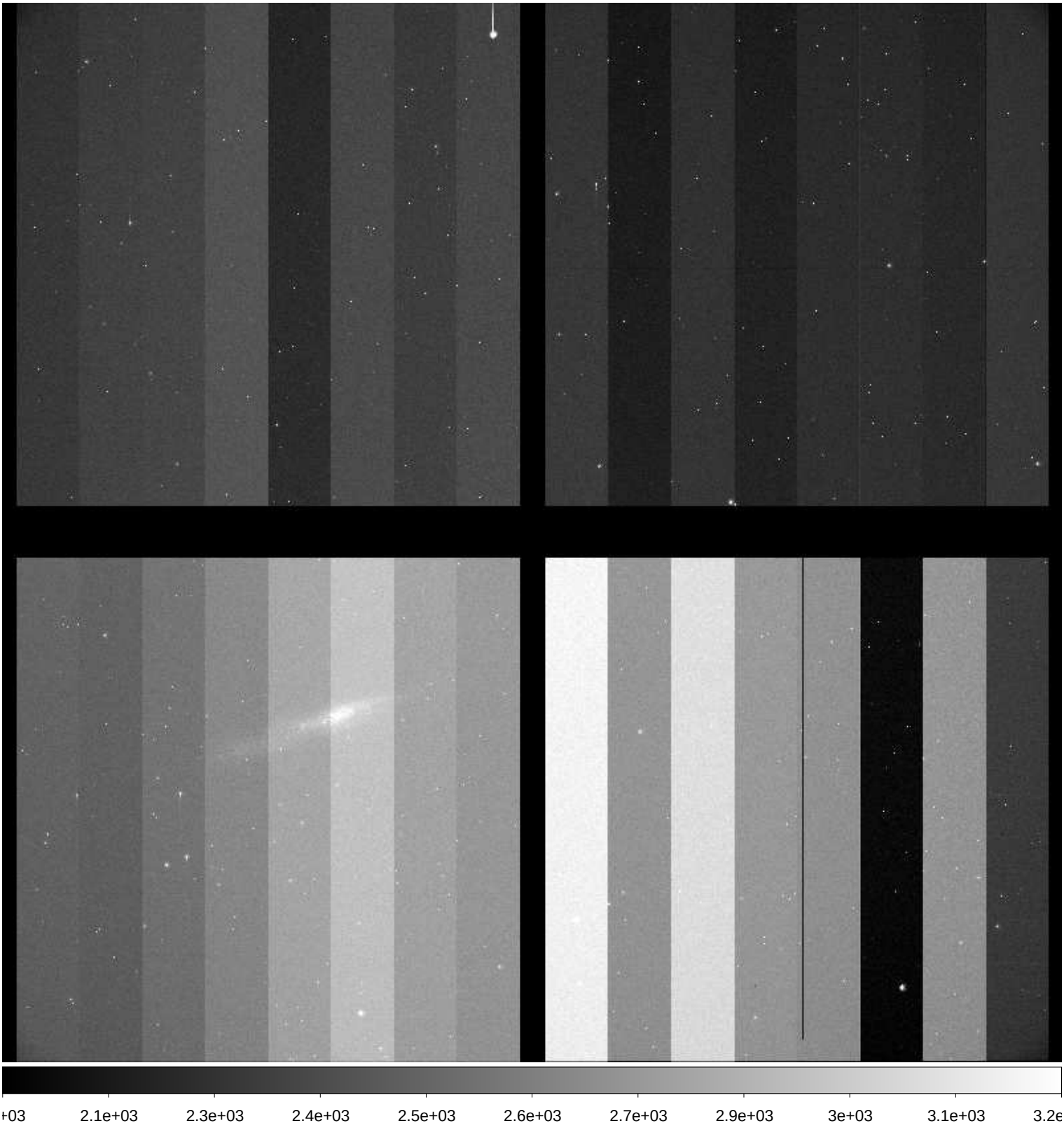

File Name	:	**xkmtc.20171002.042326.fits** # 168 / 274 #
Project ID	:	SN
Image Type	:	OBJECT
Object Name	:	**N55-1**
RA	:	00:12:50.010
DEC	:	-38:50:00.00
Exposure Time	:	60
Airmass	:	1.05
Sidereal Time	:	01:24:38
Filter ID	:	I
Observation Date	:	2017-10-02T05:23:42
CCD Temperature	:	-115.04

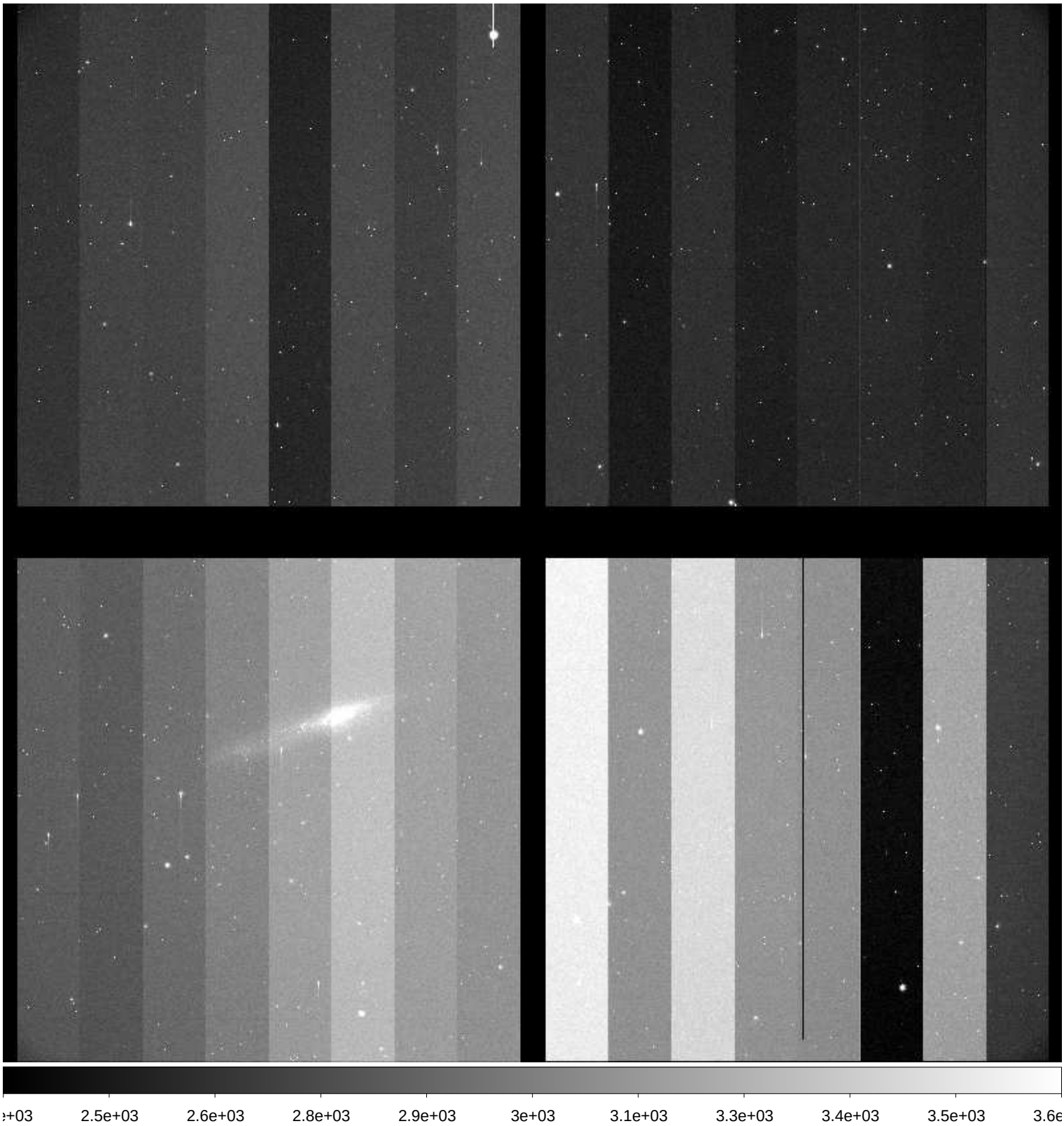

File Name	:	**xkmtc.20171002.042327.fits** # 169 / 274 #
Project ID	:	SN
Image Type	:	OBJECT
Object Name	:	**N7793-1**
RA	:	23:55:50.020
DEC	:	-32:14:00.00
Exposure Time	:	60
Airmass	:	1.06
Sidereal Time	:	01:26:52
Filter ID	:	B
Observation Date	:	2017-10-02T05:25:56
CCD Temperature	:	-115.03

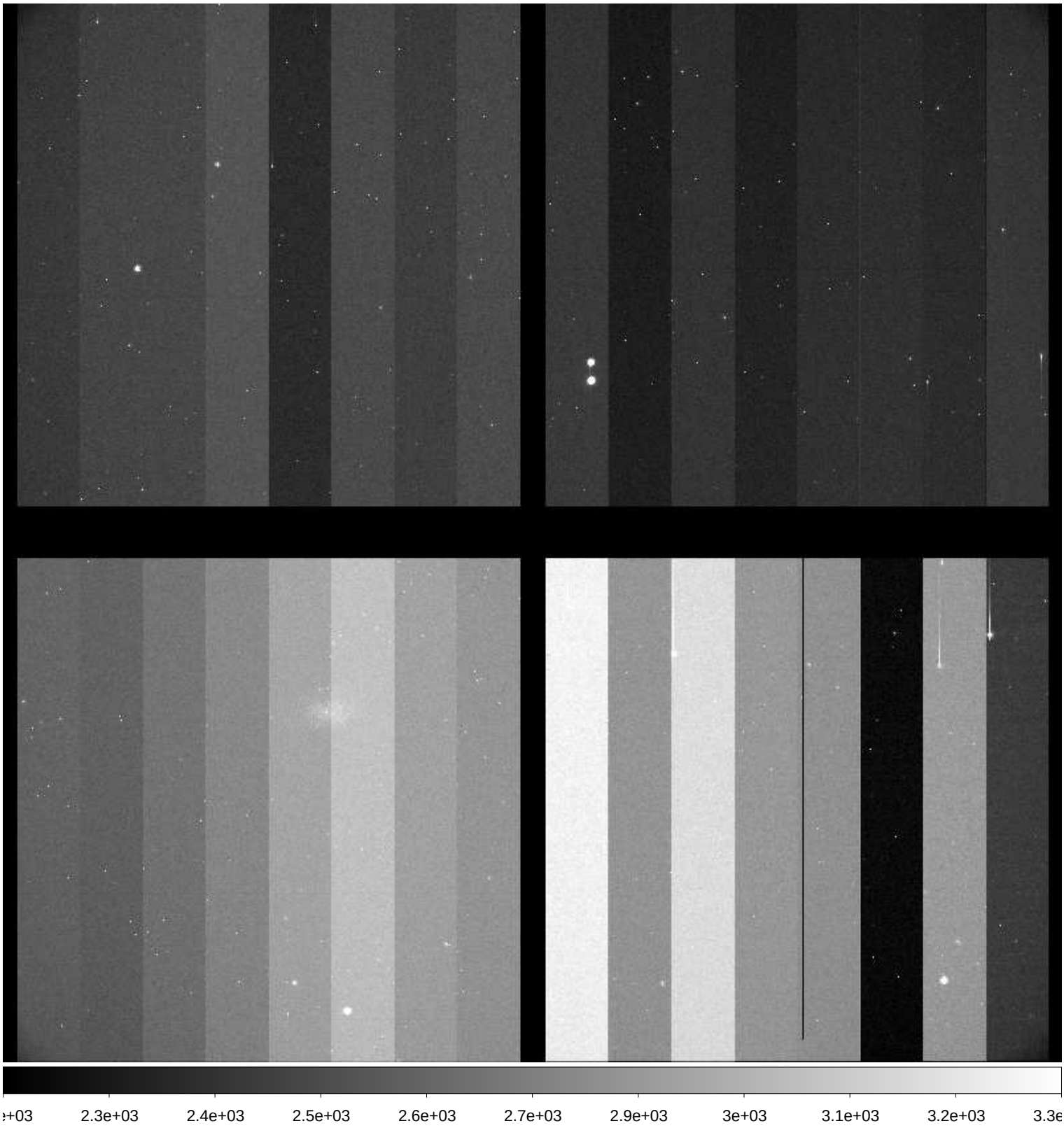

File Name	:	**xkmtc.20171002.042328.fits** # 170 / 274 #
Project ID	:	SN
Image Type	:	OBJECT
Object Name	:	**N7793-1**
RA	:	23:55:50.010
DEC	:	-32:14:00.00
Exposure Time	:	60
Airmass	:	1.06
Sidereal Time	:	01:29:33
Filter ID	:	V
Observation Date	:	2017-10-02T05:28:23
CCD Temperature	:	-114.8

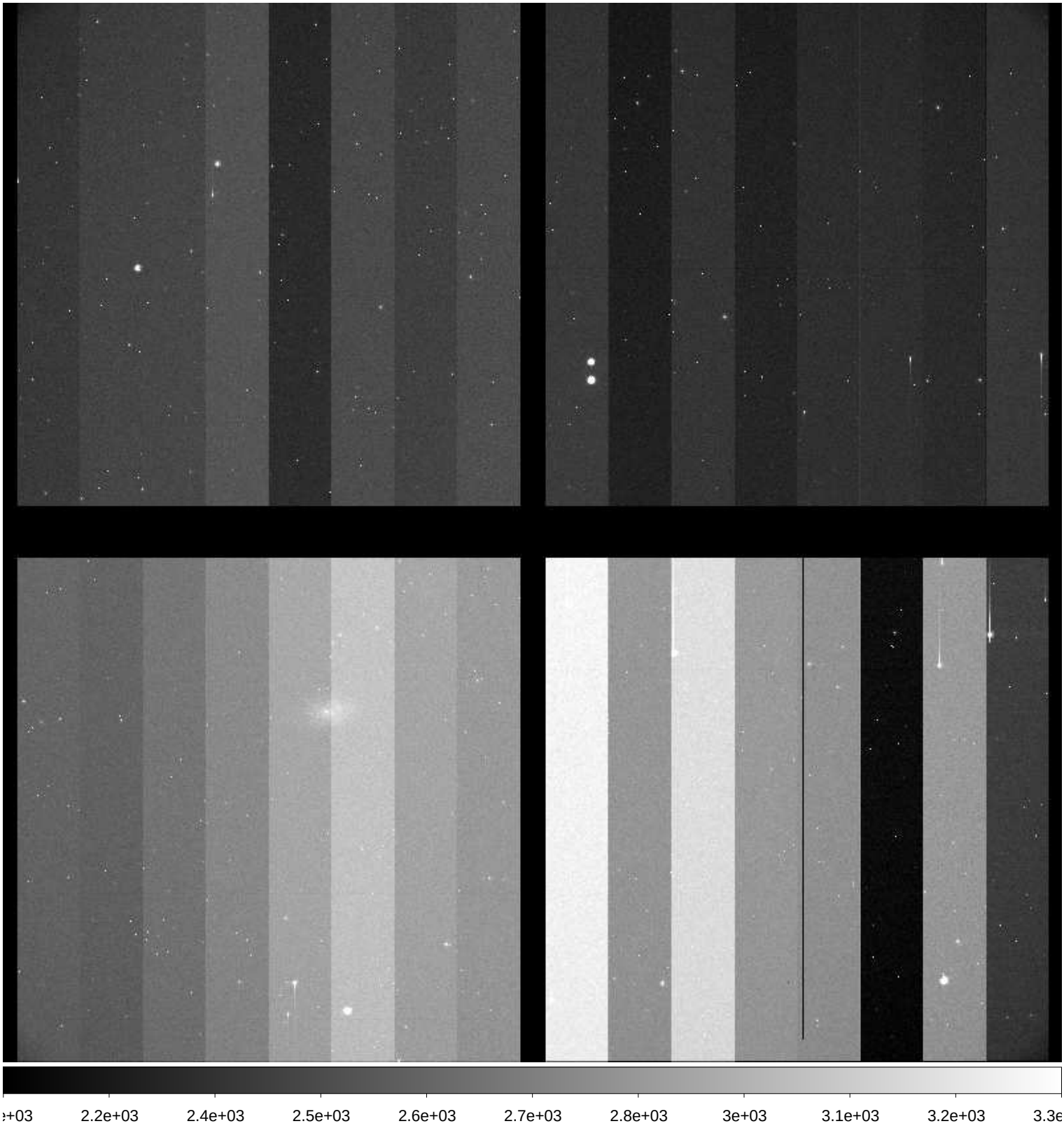

File Name	:	**xkmtc.20171002.042329.fits** # 171 / 274 #
Project ID	:	SN
Image Type	:	OBJECT
Object Name	:	**N7793-1**
RA	:	23:55:49.980
DEC	:	-32:14:00.00
Exposure Time	:	60
Airmass	:	1.07
Sidereal Time	:	01:32:33
Filter ID	:	I
Observation Date	:	2017-10-02T05:31:23
CCD Temperature	:	-114.91

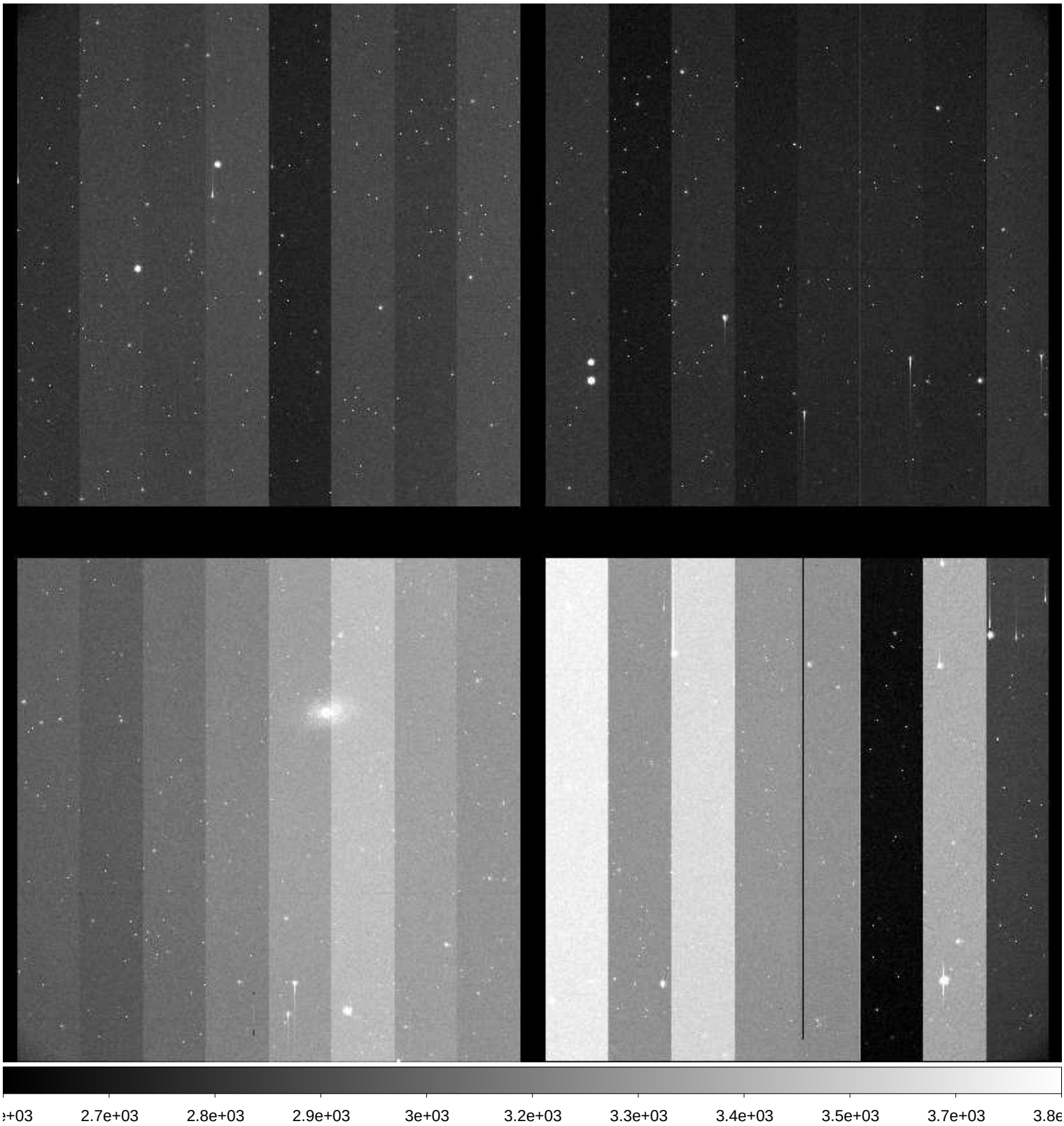

File Name	:	**xkmtc.20171002.042330.fits** # 172 / 274 #
Project ID	:	SN
Image Type	:	OBJECT
Object Name	:	**E149-1**
RA	:	23:49:59.980
DEC	:	-52:11:00.20
Exposure Time	:	60
Airmass	:	1.15
Sidereal Time	:	01:34:37
Filter ID	:	B
Observation Date	:	2017-10-02T05:33:27
CCD Temperature	:	-114.99

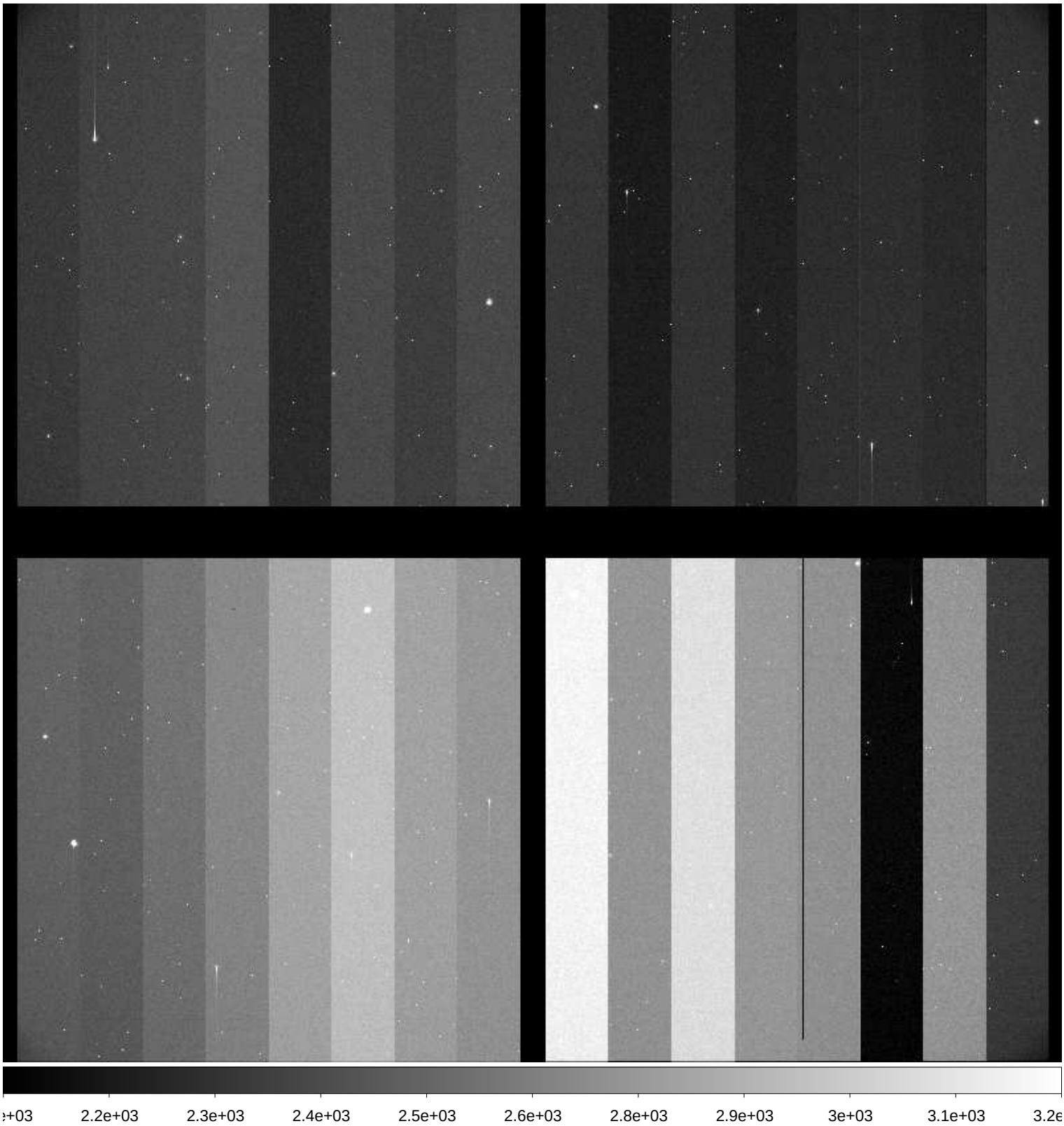

File Name	:	**xkmtc.20171002.042331.fits** # 173 / 274 #
Project ID	:	SN
Image Type	:	OBJECT
Object Name	:	**E149-1**
RA	:	23:49:59.980
DEC	:	-52:11:00.10
Exposure Time	:	60
Airmass	:	1.15
Sidereal Time	:	01:36:33
Filter ID	:	V
Observation Date	:	2017-10-02T05:35:36
CCD Temperature	:	-115.01

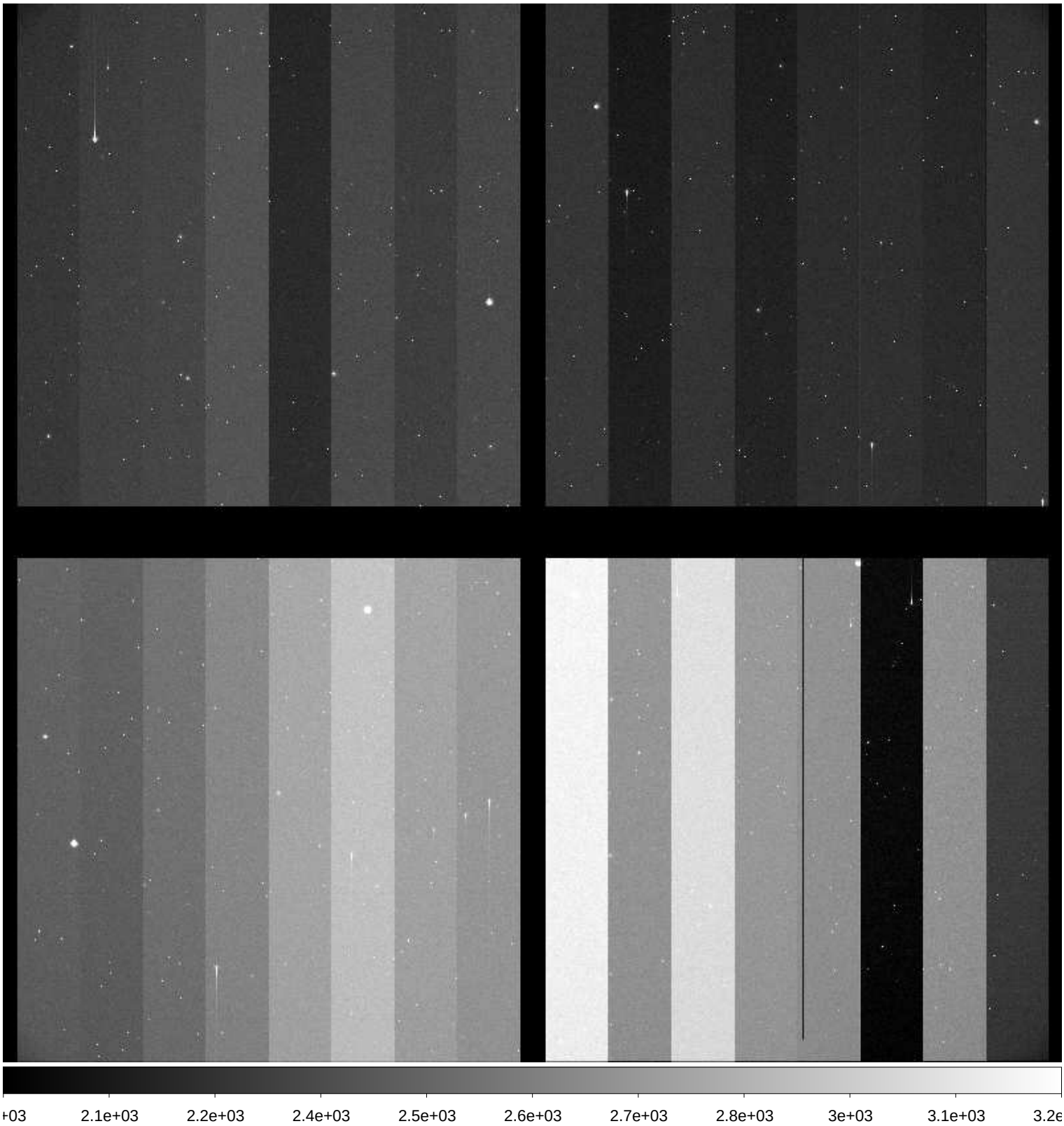

File Name	:	**xkmtc.20171002.042332.fits** # 174 / 274 #
Project ID	:	SN
Image Type	:	OBJECT
Object Name	:	**E149-1**
RA	:	23:49:59.990
DEC	:	-52:11:00.10
Exposure Time	:	60
Airmass	:	1.15
Sidereal Time	:	01:38:43
Filter ID	:	I
Observation Date	:	2017-10-02T05:37:45
CCD Temperature	:	-115.06

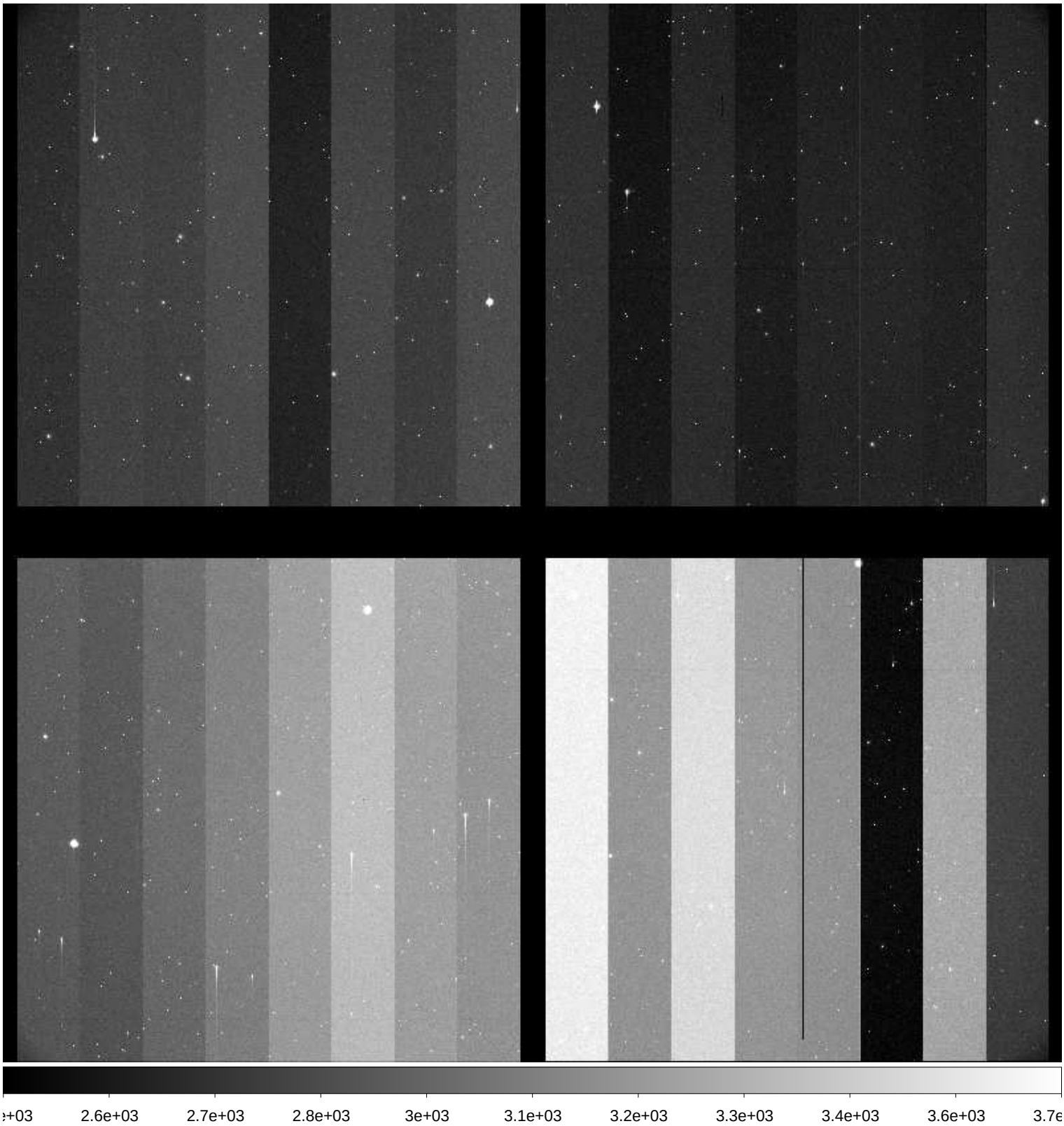

File Name	:	**xkmtc.20171002.042333.fits** # 175 / 274 #
Project ID	:	SN
Image Type	:	OBJECT
Object Name	:	**I5152-1**
RA	:	22:00:39.940
DEC	:	-50:55:59.70
Exposure Time	:	60
Airmass	:	1.42
Sidereal Time	:	01:41:10
Filter ID	:	B
Observation Date	:	2017-10-02T05:39:59
CCD Temperature	:	-114.8

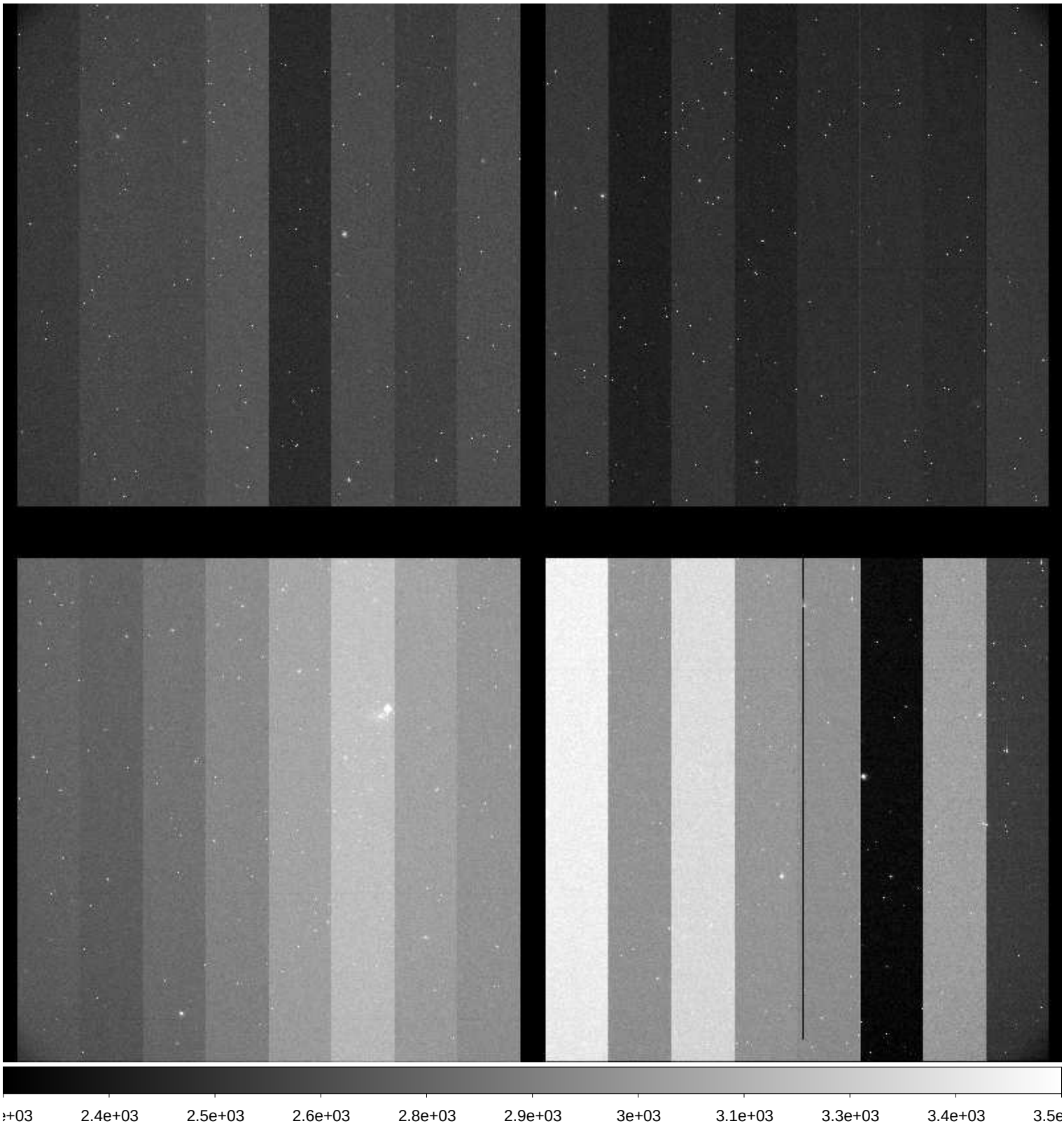

File Name	:	**xkmtc.20171002.042334.fits** # 176 / 274 #
Project ID	:	SN
Image Type	:	OBJECT
Object Name	:	**I5152-1**
RA	:	22:00:39.990
DEC	:	-50:55:59.90
Exposure Time	:	60
Airmass	:	1.43
Sidereal Time	:	01:43:10
Filter ID	:	V
Observation Date	:	2017-10-02T05:41:59
CCD Temperature	:	-114.9

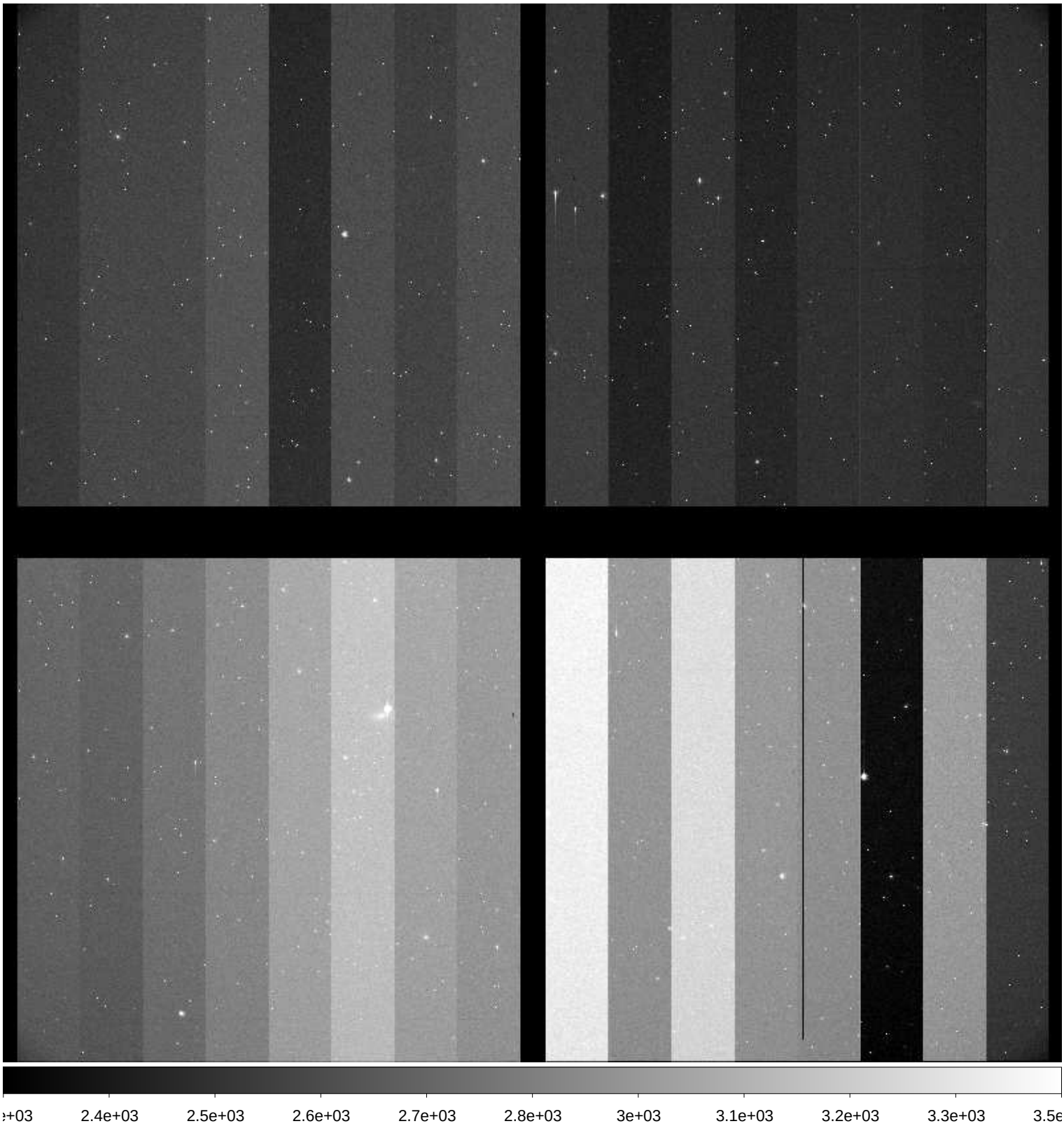

File Name	:	**xkmtc.20171002.042335.fits** # 177 / 274 #
Project ID	:	SN
Image Type	:	OBJECT
Object Name	:	**I5152-1**
RA	:	22:00:39.980
DEC	:	-50:55:59.90
Exposure Time	:	60
Airmass	:	1.44
Sidereal Time	:	01:45:08
Filter ID	:	I
Observation Date	:	2017-10-02T05:43:57
CCD Temperature	:	-114.98

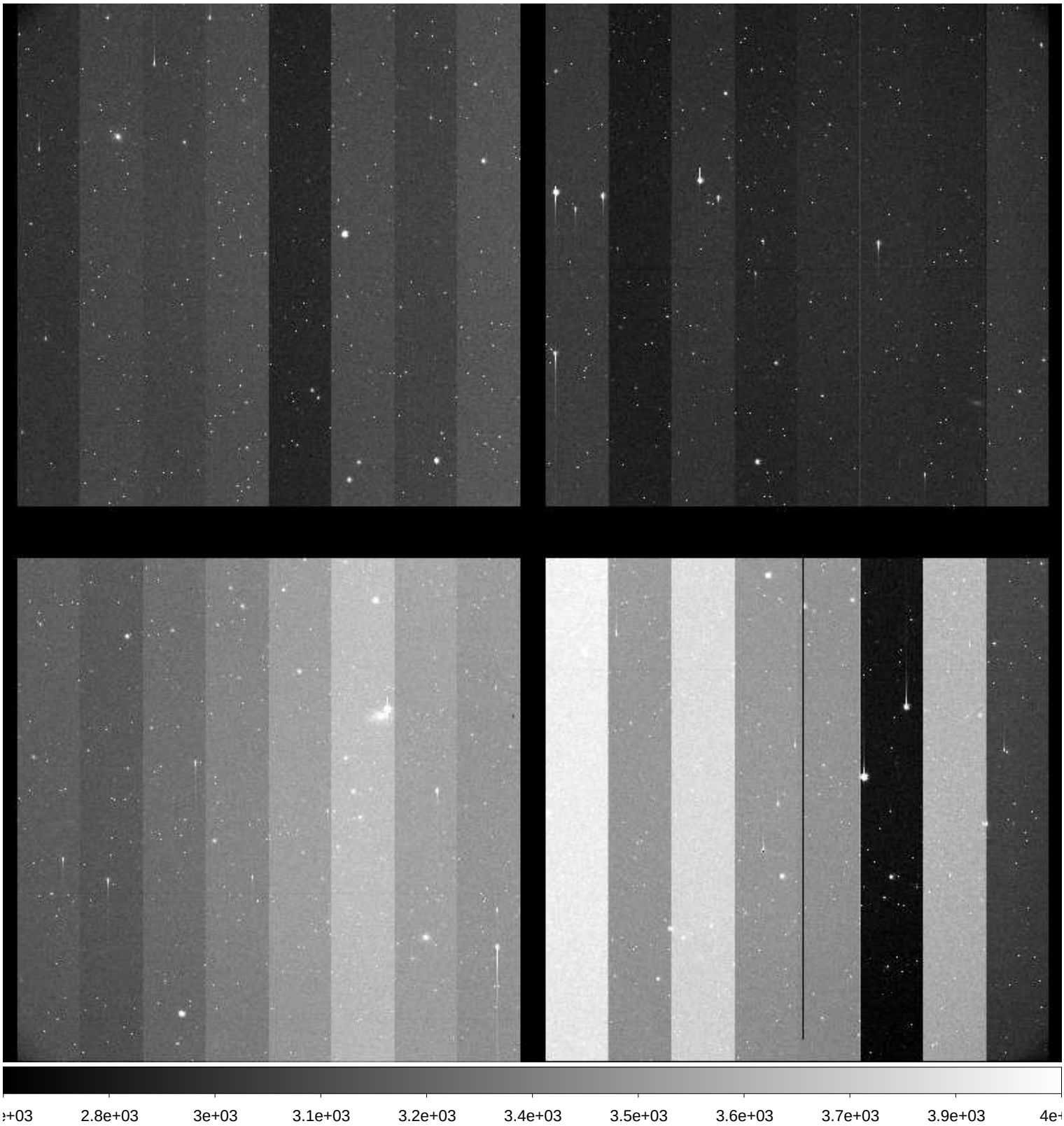

File Name	:	**xkmtc.20171002.042336.fits** # 178 / 274 #
Project ID	:	SN
Image Type	:	OBJECT
Object Name	:	**N247-1**
RA	:	00:48:40.030
DEC	:	-20:20:00.30
Exposure Time	:	60
Airmass	:	1.04
Sidereal Time	:	01:47:46
Filter ID	:	B
Observation Date	:	2017-10-02T05:46:34
CCD Temperature	:	-115.1

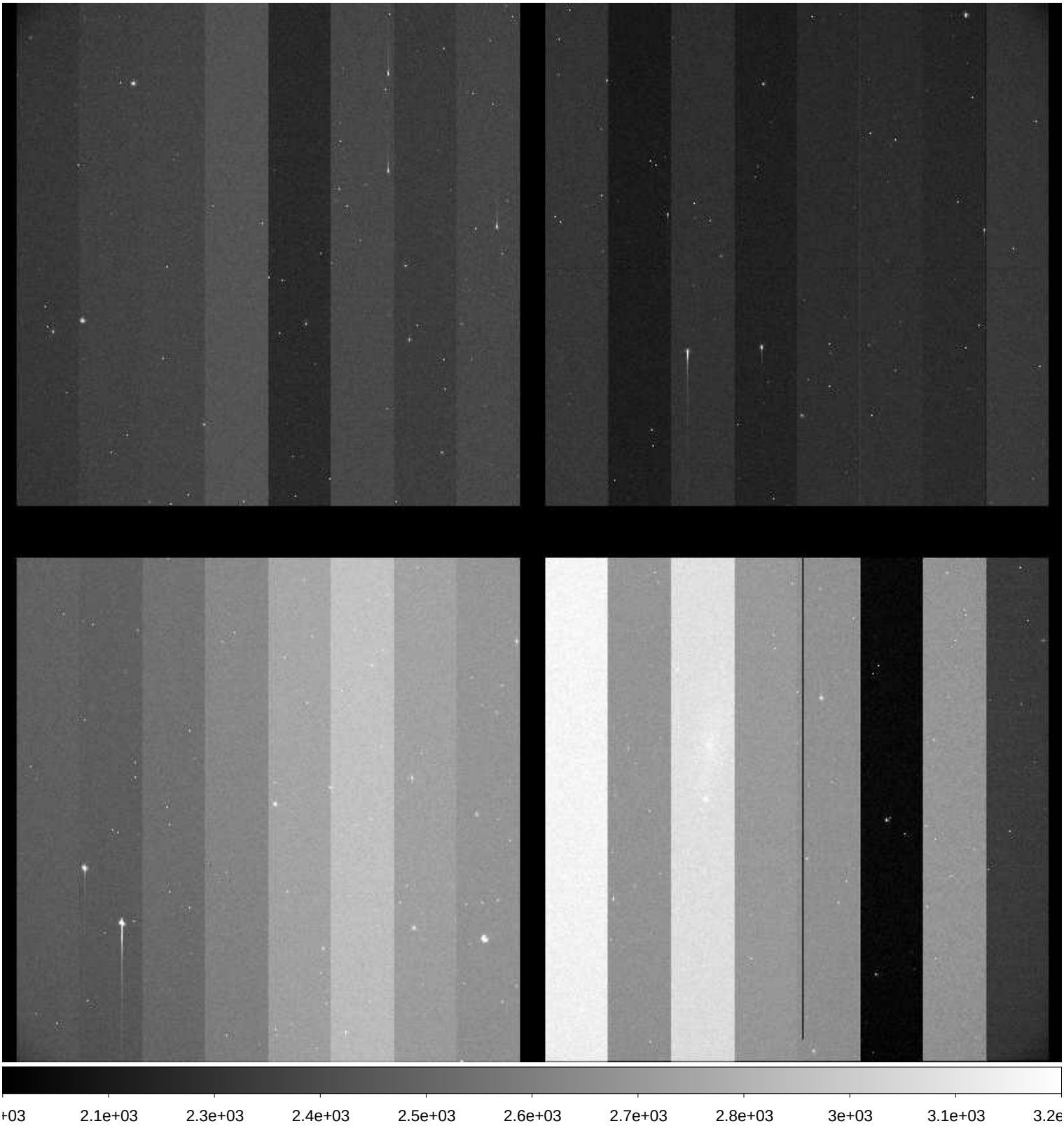

File Name	:	**xkmtc.20171002.042337.fits** # 179 / 274 #
Project ID	:	SN
Image Type	:	OBJECT
Object Name	:	**N247-1**
RA	:	00:48:40.020
DEC	:	-20:20:00.00
Exposure Time	:	60
Airmass	:	1.04
Sidereal Time	:	01:49:42
Filter ID	:	V
Observation Date	:	2017-10-02T05:48:30
CCD Temperature	:	-115.07

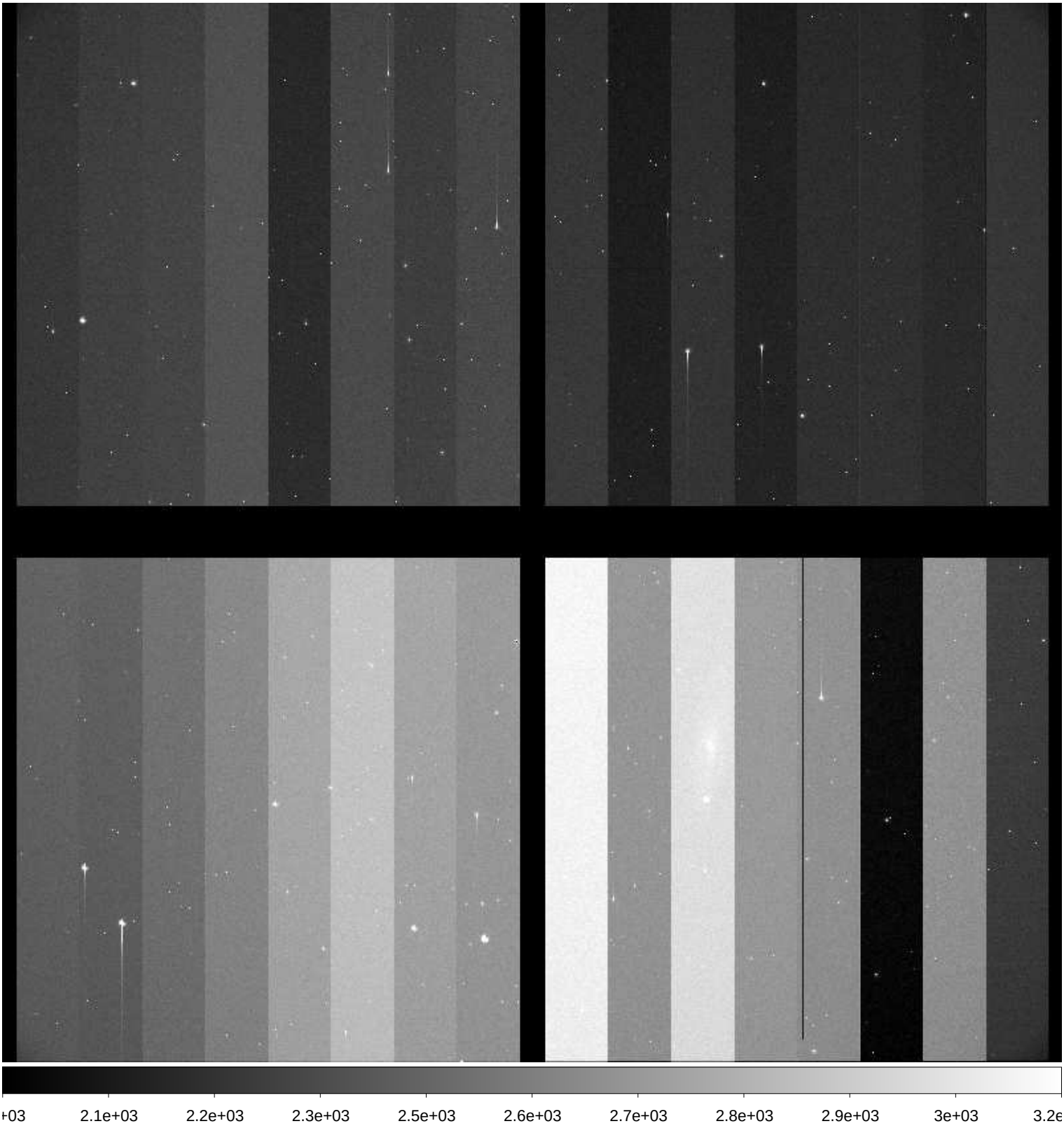

File Name	:	**xkmtc.20171002.042338.fits** # 180 / 274 #
Project ID	:	SN
Image Type	:	OBJECT
Object Name	:	**N247-1**
RA	:	00:48:40.010
DEC	:	-20:20:00.00
Exposure Time	:	60
Airmass	:	1.05
Sidereal Time	:	01:51:41
Filter ID	:	I
Observation Date	:	2017-10-02T05:50:28
CCD Temperature	:	-115.18

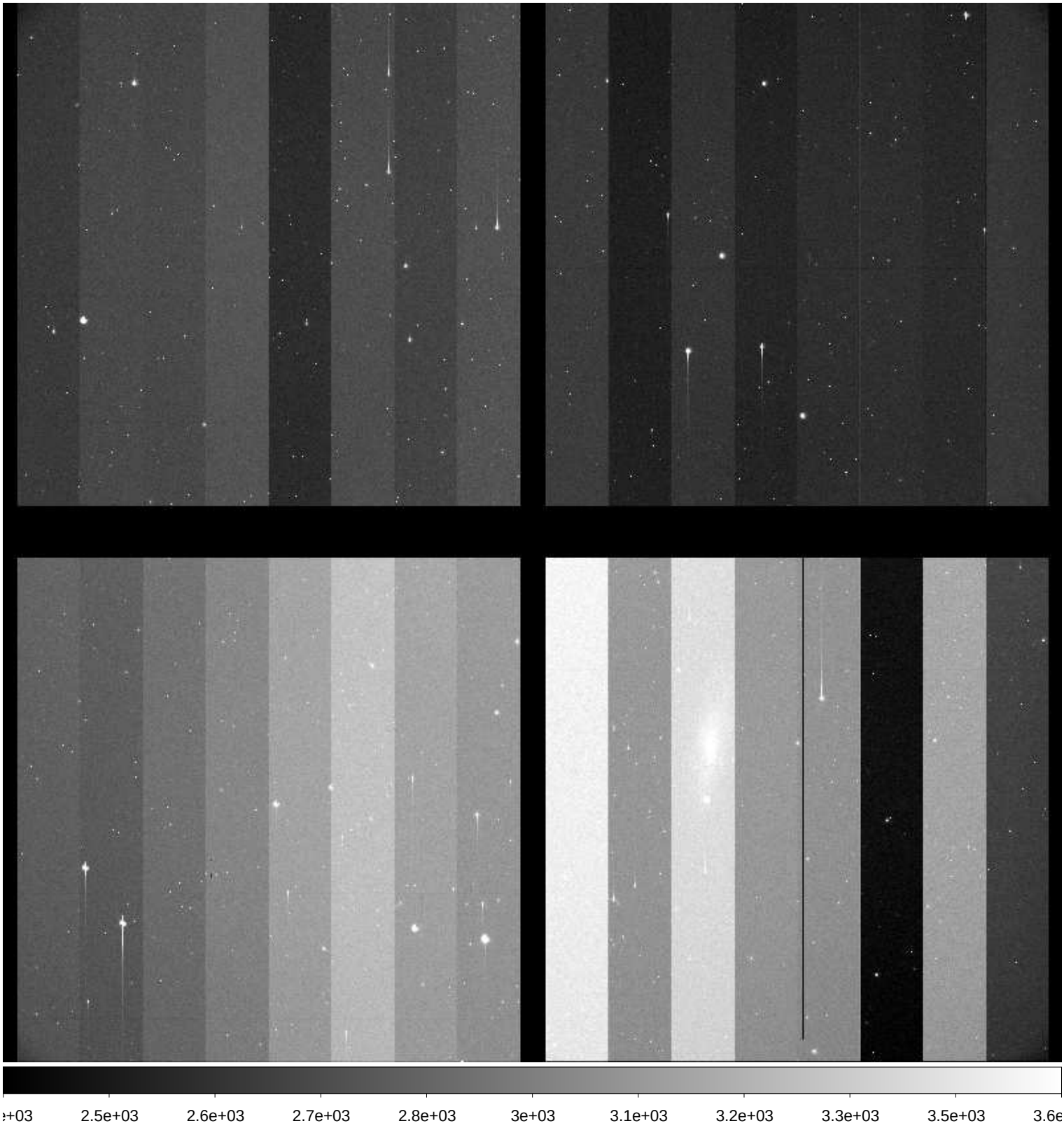

File Name	:	**xkmtc.20171002.042339.fits** # 181 / 274 #
Project ID	:	SN
Image Type	:	OBJECT
Object Name	:	**N59-1**
RA	:	00:13:30.010
DEC	:	-21:13:00.00
Exposure Time	:	60
Airmass	:	1.10
Sidereal Time	:	01:54:07
Filter ID	:	B
Observation Date	:	2017-10-02T05:52:54
CCD Temperature	:	-115.21

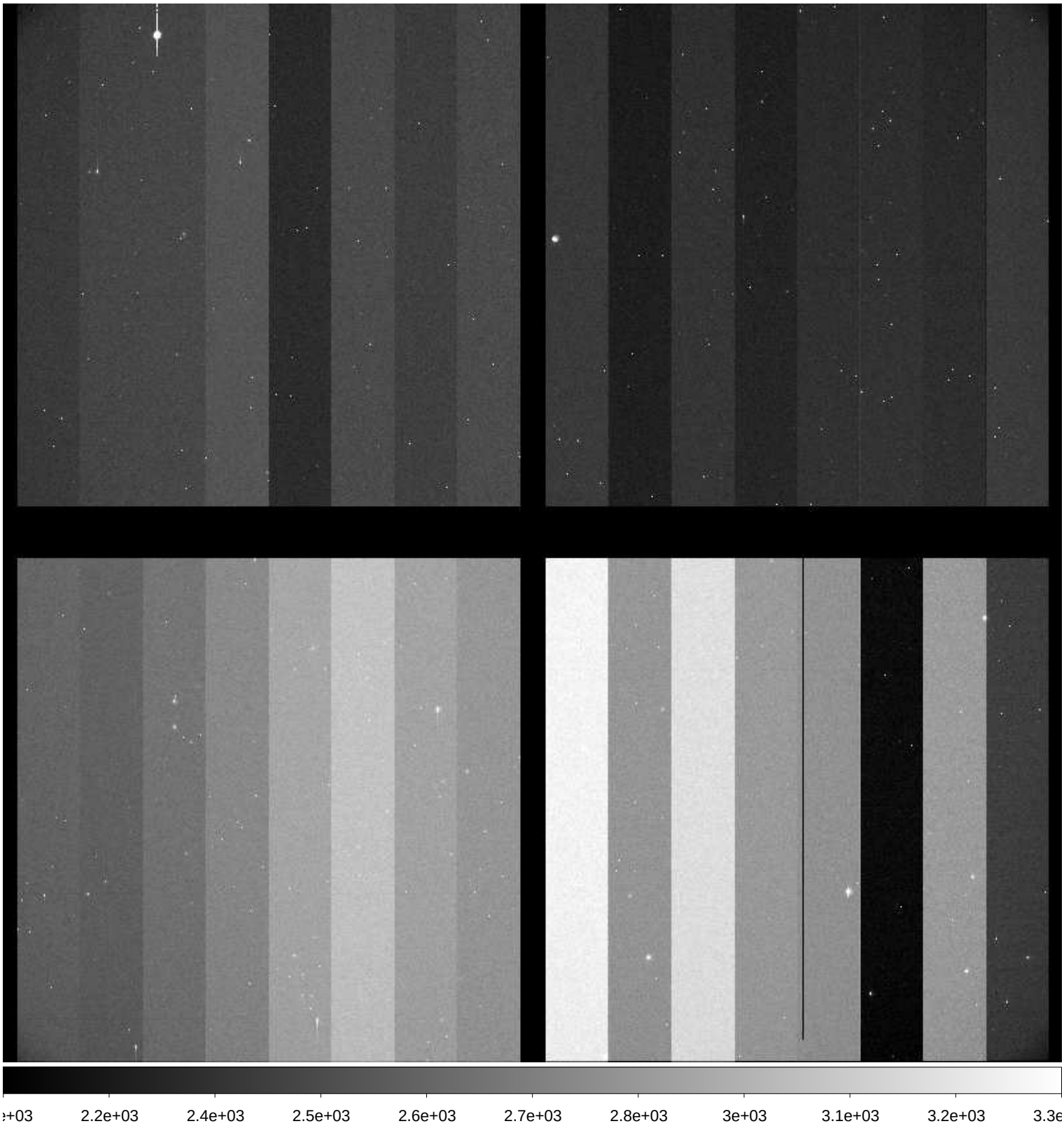

File Name	:	**xkmtc.20171002.042340.fits** # 182 / 274 #
Project ID	:	SN
Image Type	:	OBJECT
Object Name	:	**N59-1**
RA	:	00:13:30.000
DEC	:	-21:13:00.00
Exposure Time	:	60
Airmass	:	1.10
Sidereal Time	:	01:56:13
Filter ID	:	V
Observation Date	:	2017-10-02T05:55:00
CCD Temperature	:	-114.92

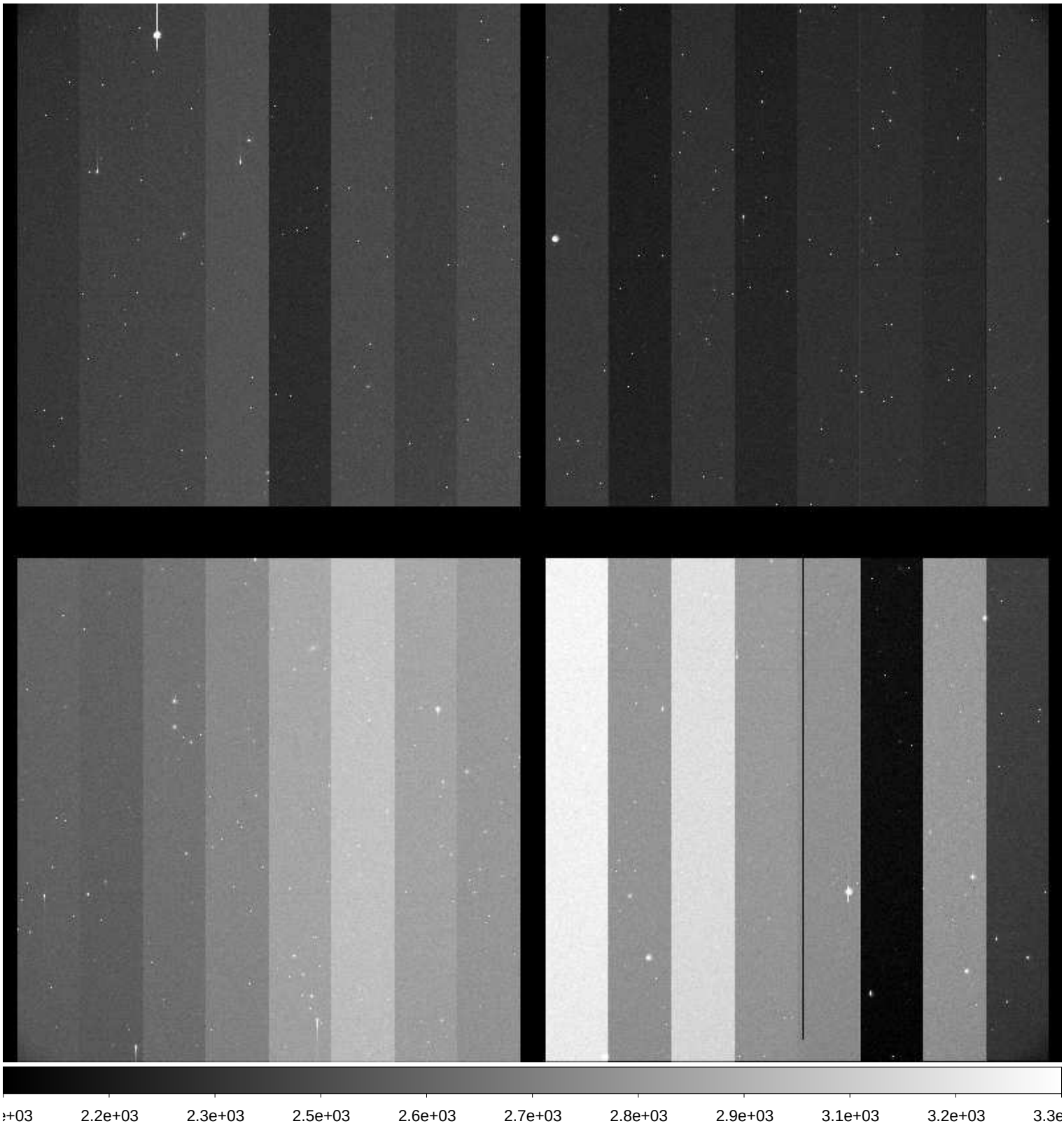

File Name	:	**xkmtc.20171002.042341.fits** # 183 / 274 #
Project ID	:	SN
Image Type	:	OBJECT
Object Name	:	**N59-1**
RA	:	00:13:30.020
DEC	:	-21:13:09.90
Exposure Time	:	60
Airmass	:	1.10
Sidereal Time	:	01:58:20
Filter ID	:	I
Observation Date	:	2017-10-02T05:57:05
CCD Temperature	:	-115.06

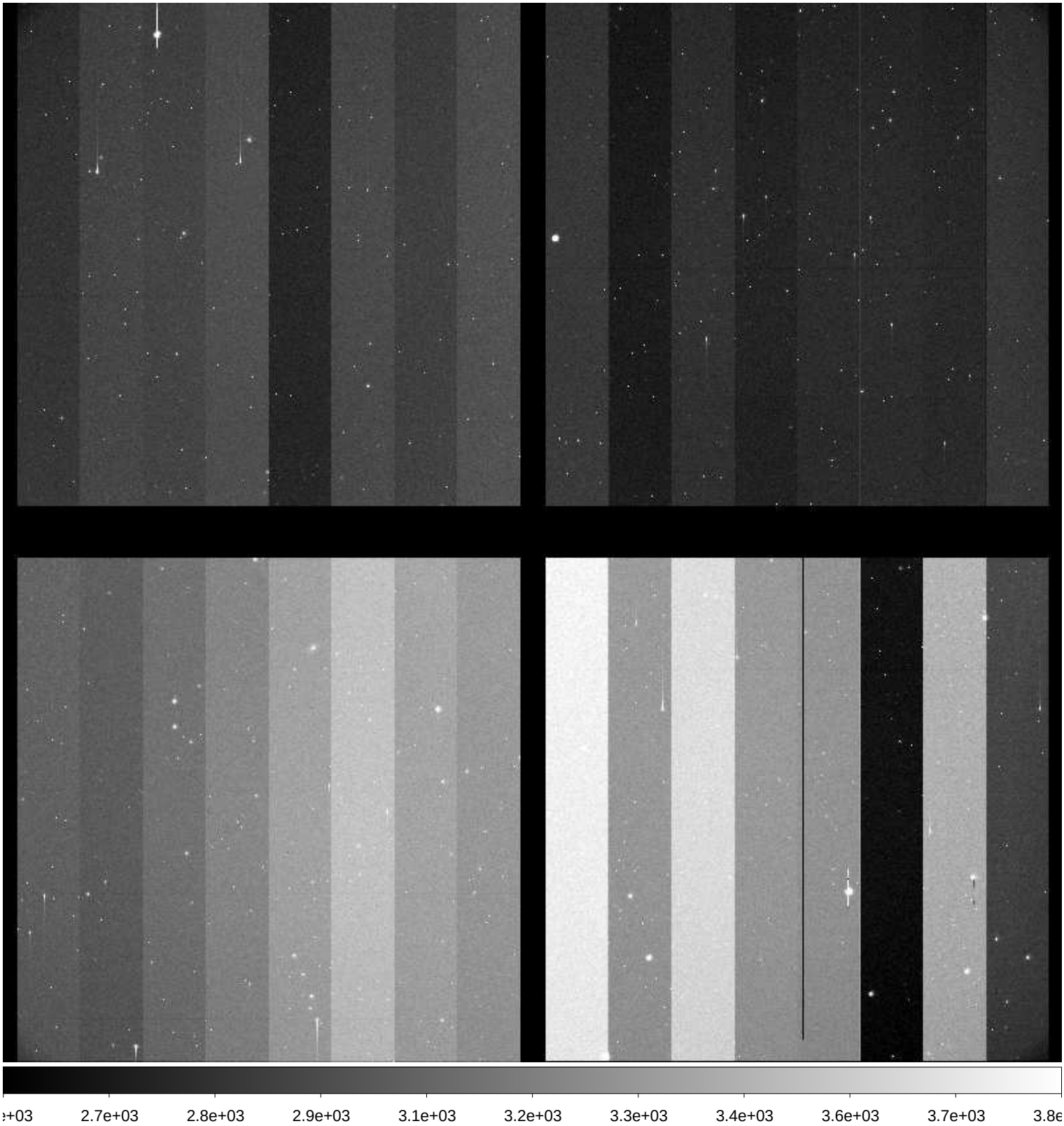

File Name	:	**xkmtc.20171002.042342.fits** # 184 / 274 #
Project ID	:	SN
Image Type	:	OBJECT
Object Name	:	**N300-1**
RA	:	00:53:24.010
DEC	:	-37:20:30.10
Exposure Time	:	60
Airmass	:	1.04
Sidereal Time	:	02:00:42
Filter ID	:	B
Observation Date	:	2017-10-02T05:59:28
CCD Temperature	:	-114.81

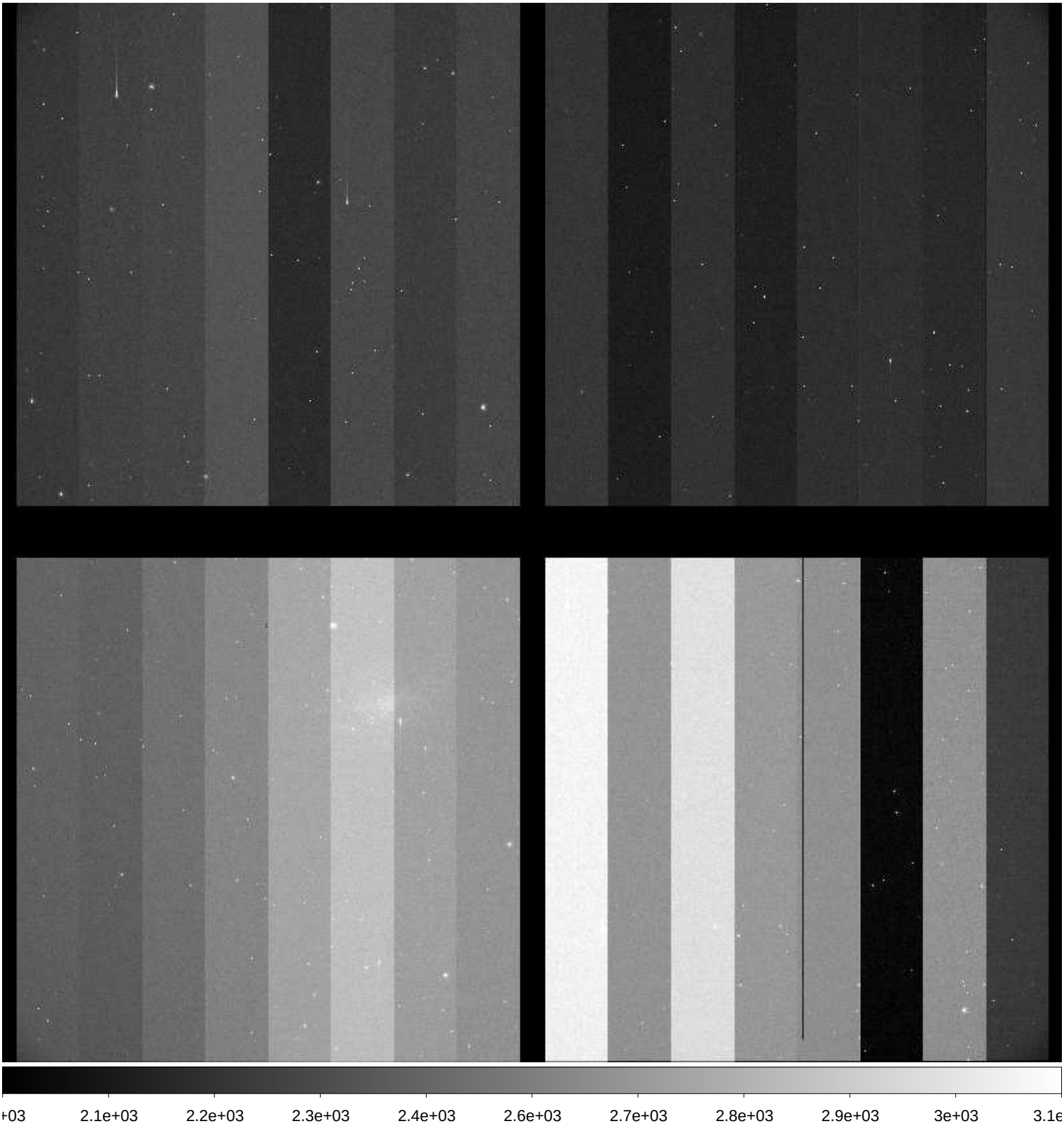

File Name	:	**xkmtc.20171002.042343.fits** # 185 / 274 #
Project ID	:	SN
Image Type	:	OBJECT
Object Name	:	**N300-1**
RA	:	00:53:23.990
DEC	:	-37:20:30.00
Exposure Time	:	60
Airmass	:	1.04
Sidereal Time	:	02:03:32
Filter ID	:	V
Observation Date	:	2017-10-02T06:02:18
CCD Temperature	:	-114.7

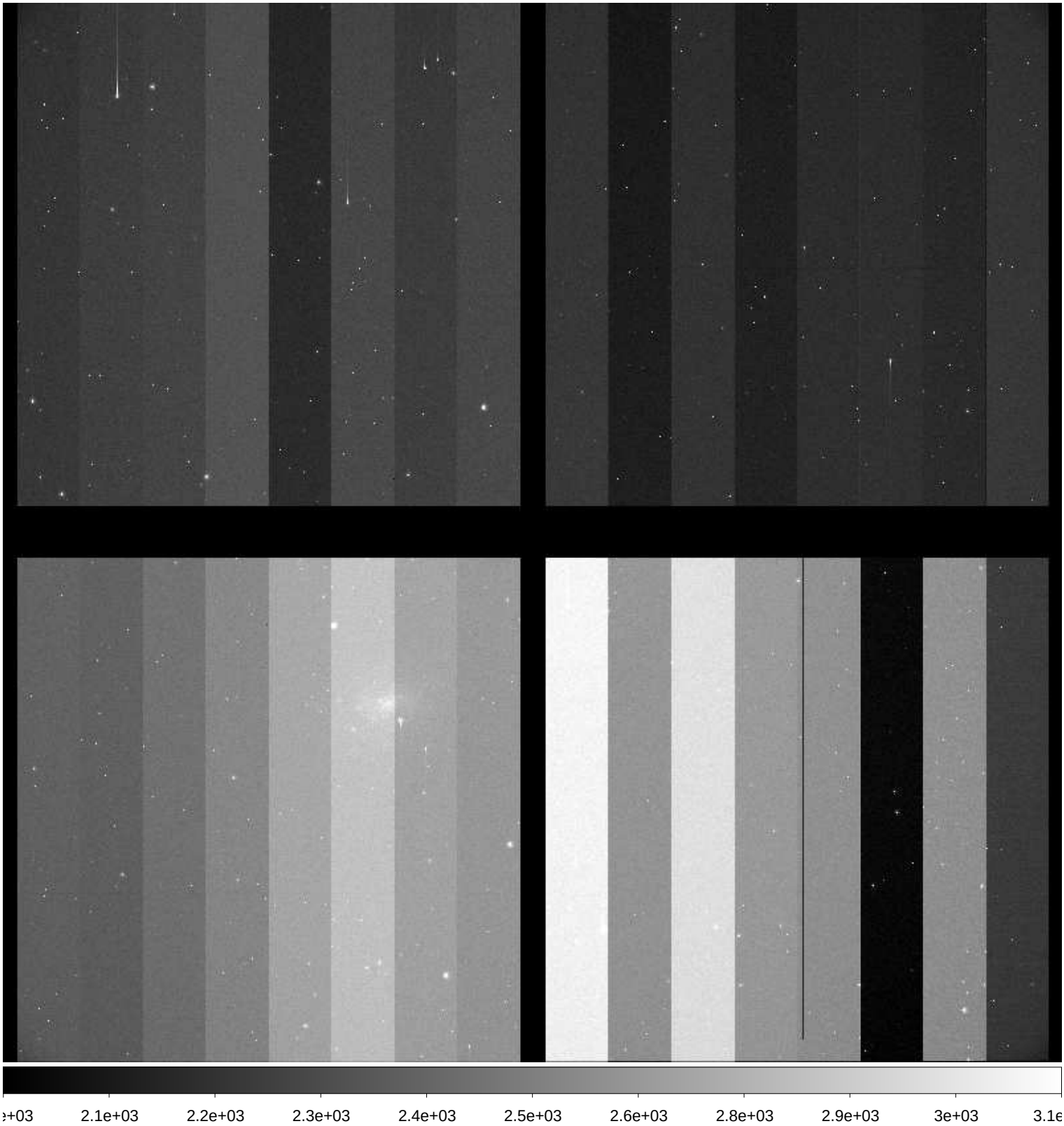

File Name	:	**xkmtc.20171002.042344.fits** # 186 / 274 #
Project ID	:	SN
Image Type	:	OBJECT
Object Name	:	**N300-1**
RA	:	00:53:24.000
DEC	:	-37:20:30.00
Exposure Time	:	60
Airmass	:	1.04
Sidereal Time	:	02:05:32
Filter ID	:	I
Observation Date	:	2017-10-02T06:04:30
CCD Temperature	:	-114.86

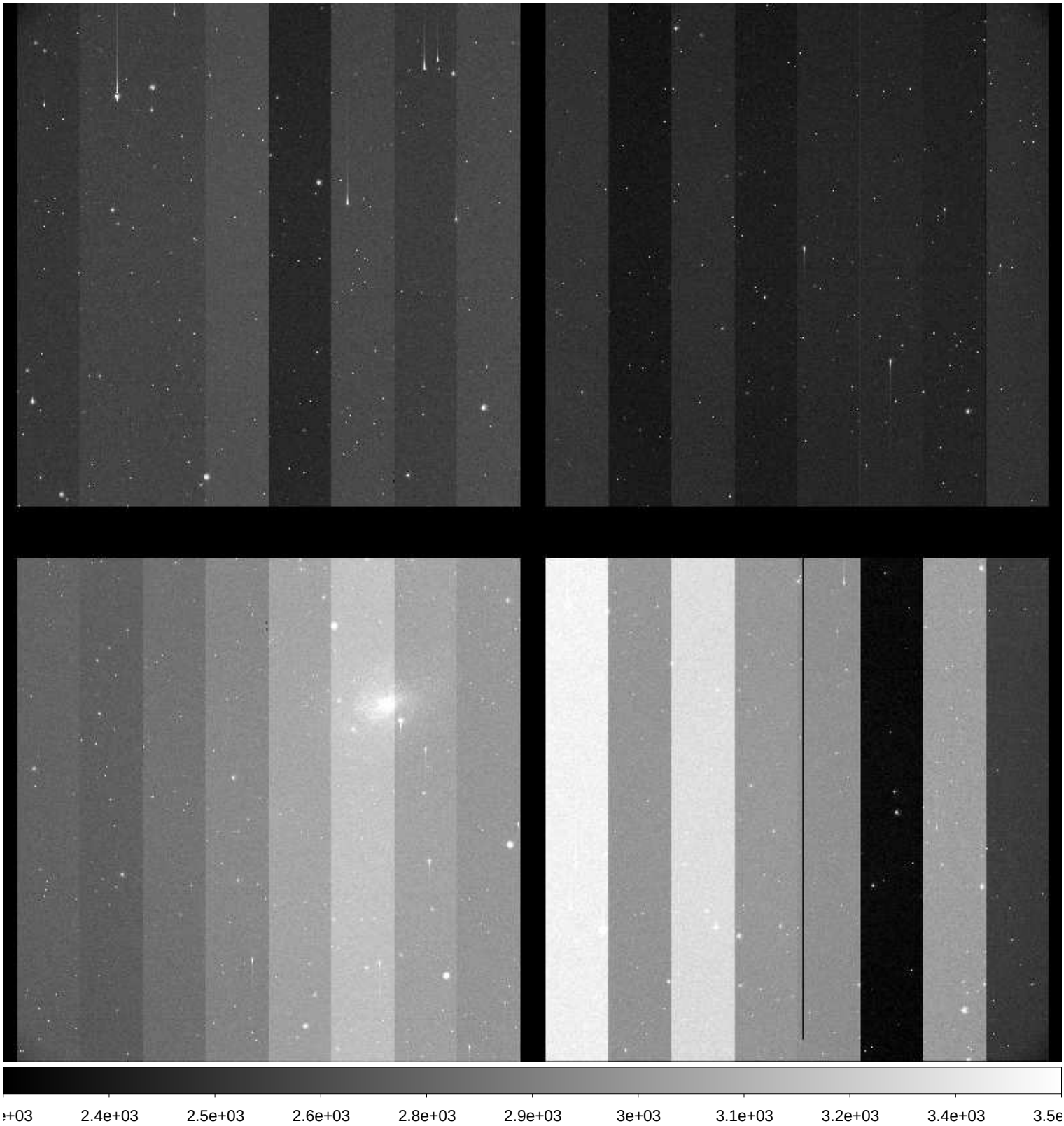

File Name	:	**xkmtc.20171002.042345.fits** # 187 / 274 #
Project ID	:	SN
Image Type	:	OBJECT
Object Name	:	**N55-1**
RA	:	00:12:49.980
DEC	:	-38:50:00.00
Exposure Time	:	60
Airmass	:	1.10
Sidereal Time	:	02:08:12
Filter ID	:	B
Observation Date	:	2017-10-02T06:06:56
CCD Temperature	:	-114.7

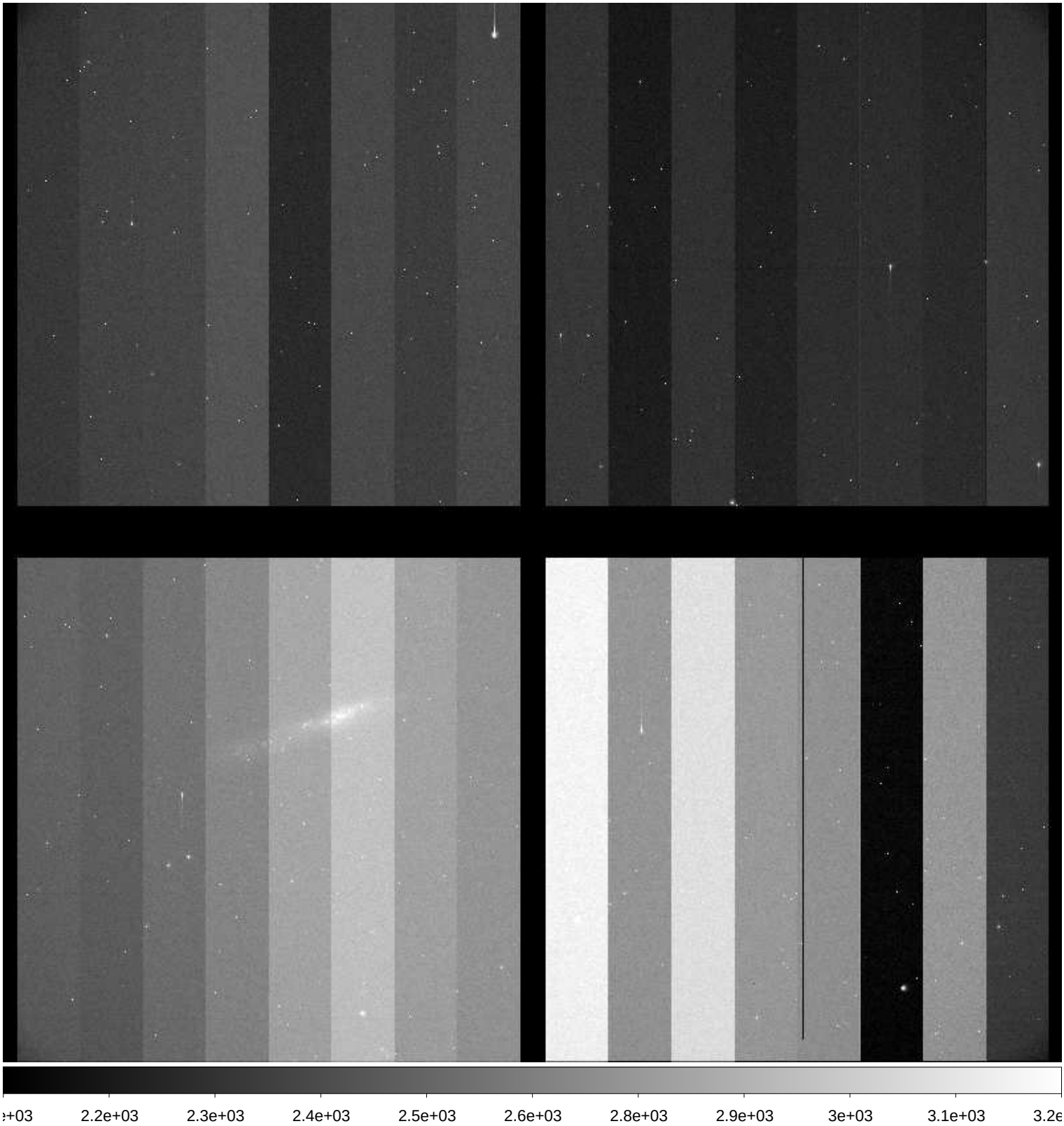

File Name	:	**xkmtc.20171002.042346.fits** # 188 / 274 #
Project ID	:	SN
Image Type	:	OBJECT
Object Name	:	**N55-1**
RA	:	00:12:50.000
DEC	:	-38:50:00.00
Exposure Time	:	60
Airmass	:	1.11
Sidereal Time	:	02:10:08
Filter ID	:	V
Observation Date	:	2017-10-02T06:08:52
CCD Temperature	:	-114.78

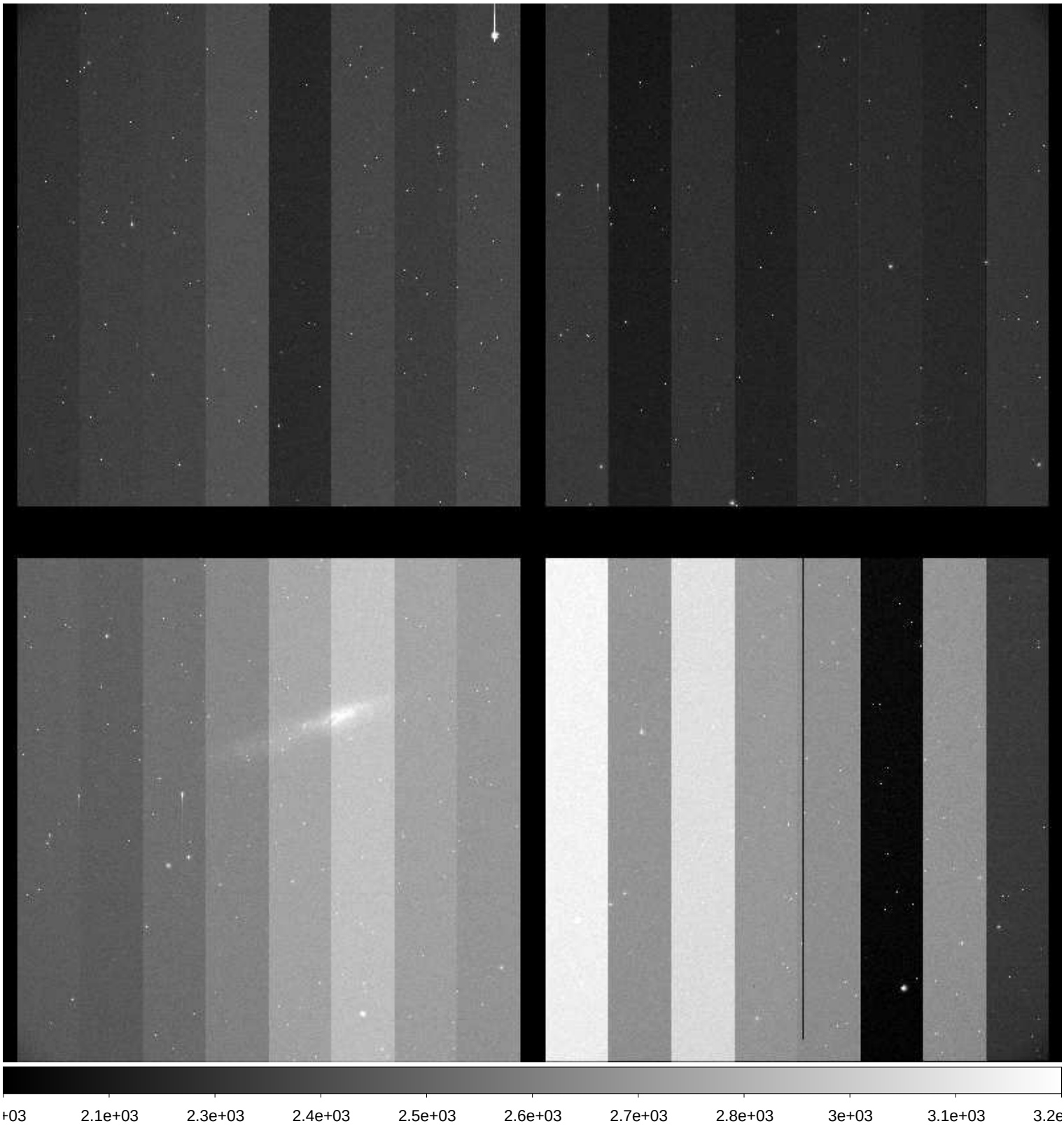

File Name	:	**xkmtc.20171002.042347.fits** # 189 / 274 #
Project ID	:	SN
Image Type	:	OBJECT
Object Name	:	**N55-1**
RA	:	00:12:50.010
DEC	:	-38:50:00.00
Exposure Time	:	60
Airmass	:	1.11
Sidereal Time	:	02:12:15
Filter ID	:	I
Observation Date	:	2017-10-02T06:10:59
CCD Temperature	:	-114.99

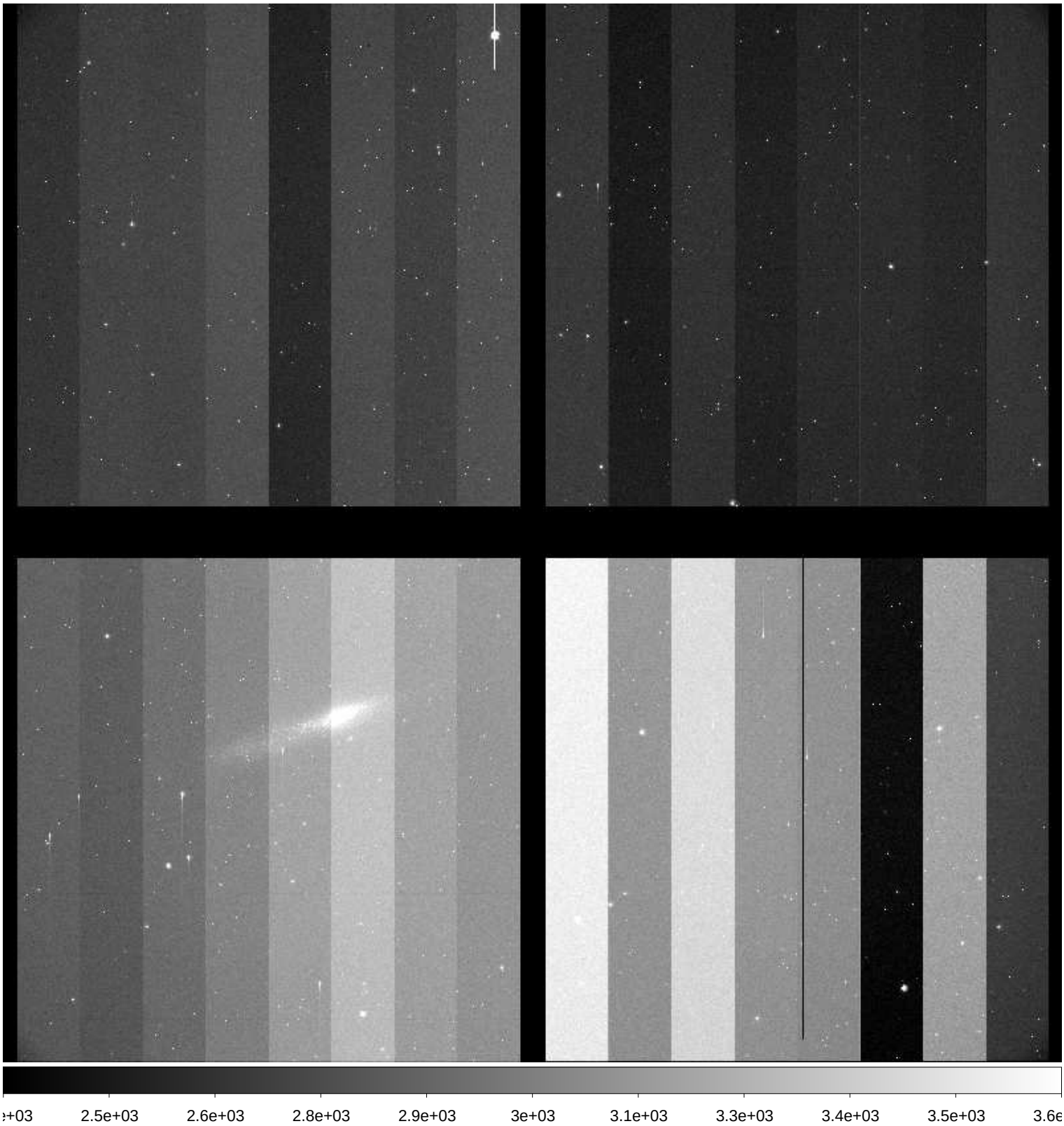

File Name	:	**xkmtc.20171002.042348.fits** # 190 / 274 #
Project ID	:	SN
Image Type	:	OBJECT
Object Name	:	**N7793-1**
RA	:	23:55:49.990
DEC	:	-32:14:00.00
Exposure Time	:	60
Airmass	:	1.15
Sidereal Time	:	02:14:13
Filter ID	:	B
Observation Date	:	2017-10-02T06:13:09
CCD Temperature	:	-115.03

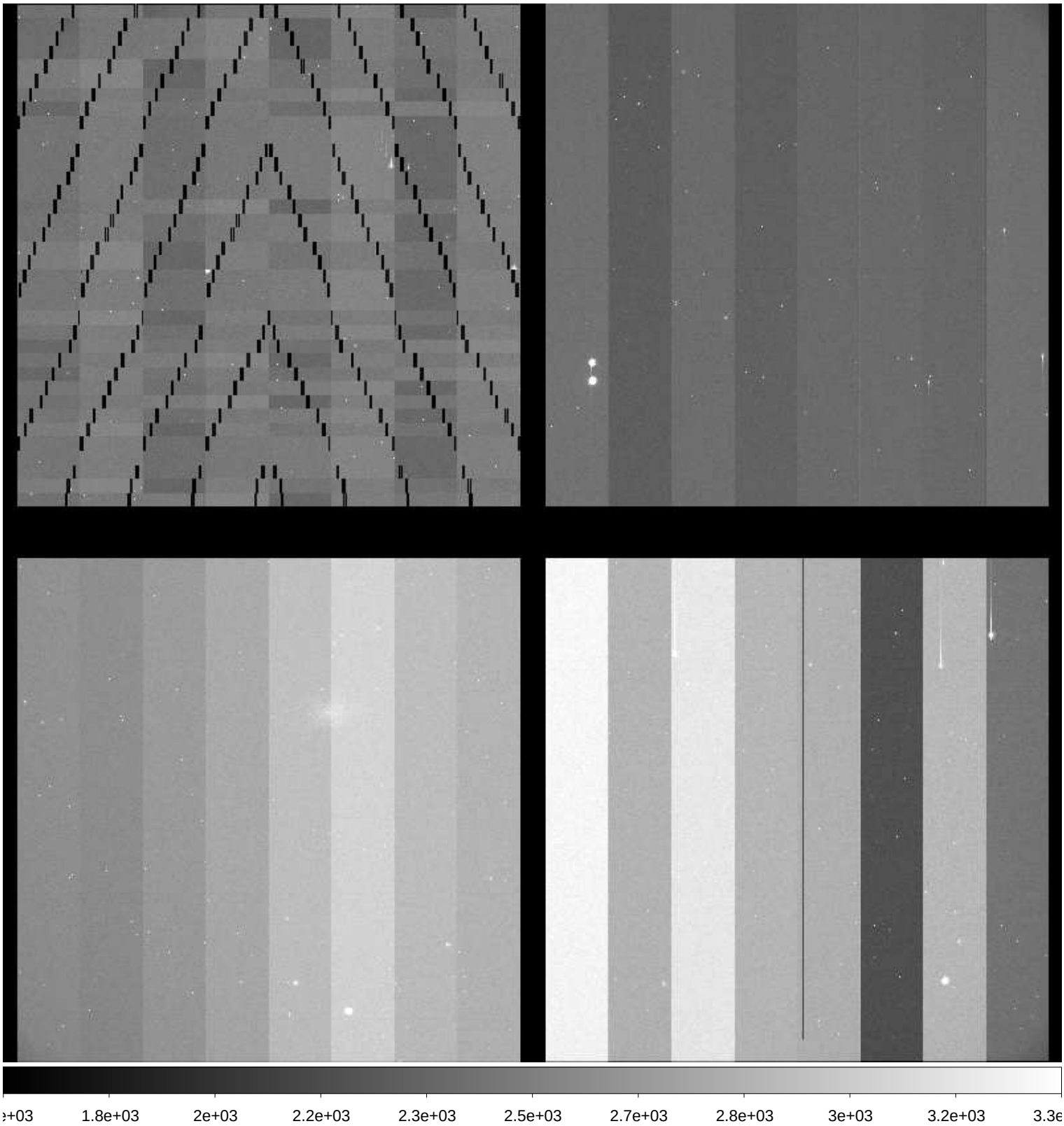

File Name	:	**xkmtc.20171002.042349.fits** # 191 / 274 #
Project ID	:	SN
Image Type	:	OBJECT
Object Name	:	**N7793-1**
RA	:	23:55:50.000
DEC	:	-32:14:00.00
Exposure Time	:	60
Airmass	:	1.15
Sidereal Time	:	02:16:21
Filter ID	:	V
Observation Date	:	2017-10-02T06:15:04
CCD Temperature	:	-115.12

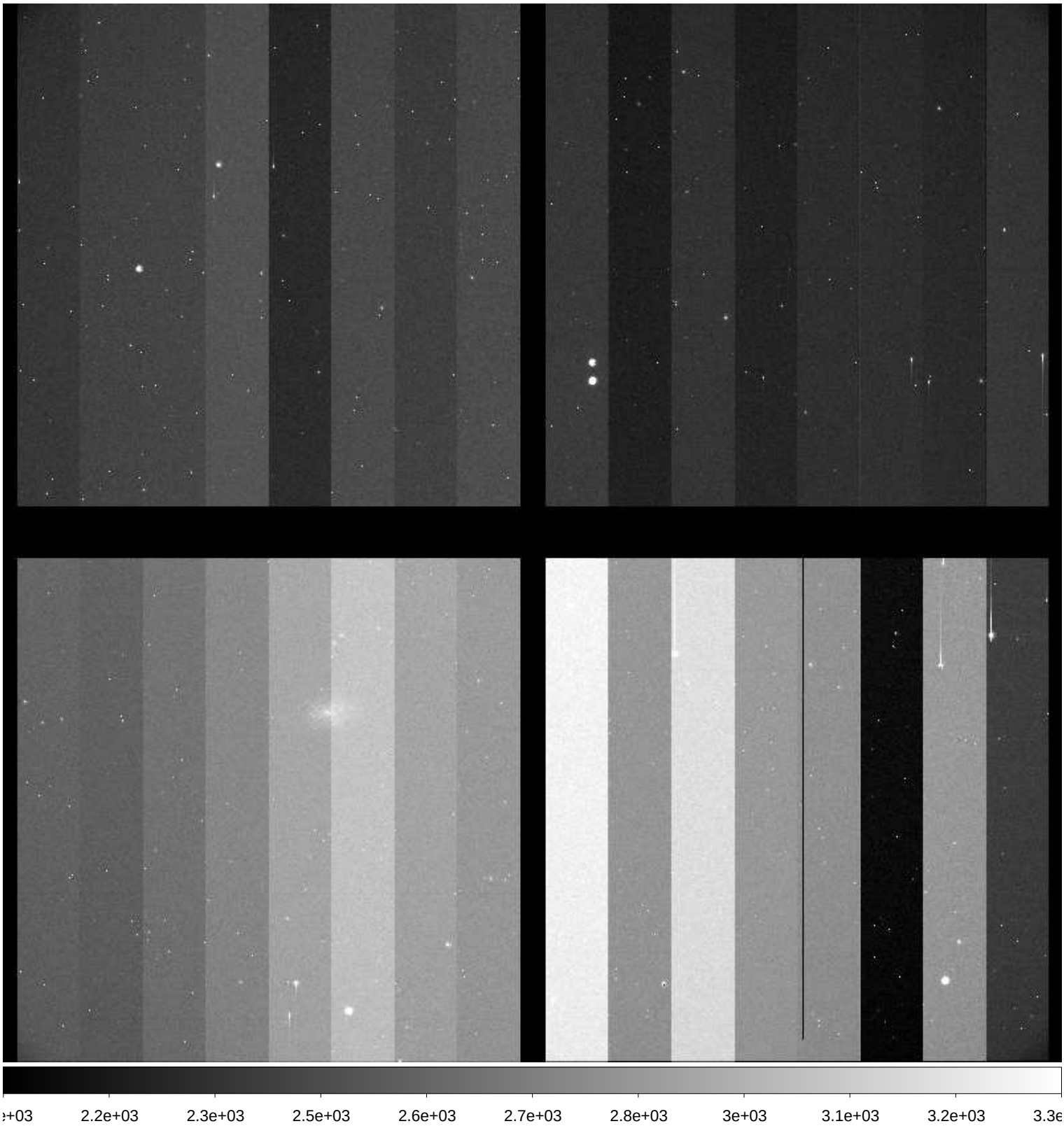

File Name	:	**xkmtc.20171002.042350.fits** # 192 / 274 #
Project ID	:	SN
Image Type	:	OBJECT
Object Name	:	**N7793-1**
RA	:	23:55:50.020
DEC	:	-32:13:59.90
Exposure Time	:	60
Airmass	:	1.16
Sidereal Time	:	02:18:17
Filter ID	:	I
Observation Date	:	2017-10-02T06:17:00
CCD Temperature	:	-112.95

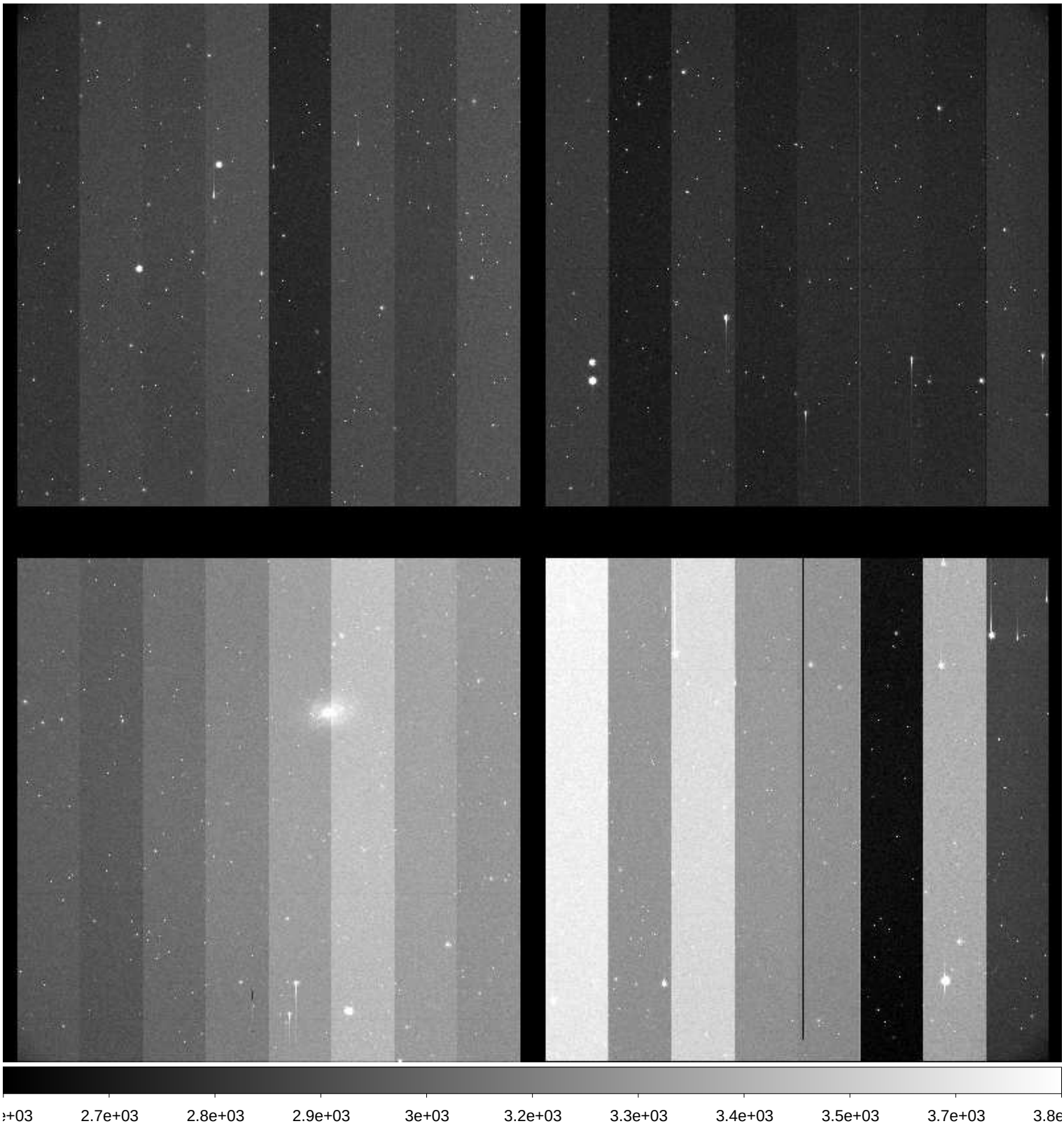

File Name	:	**xkmtc.20171002.042351.fits** # 193 / 274 #
Project ID	:	SN
Image Type	:	OBJECT
Object Name	:	**E149-1**
RA	:	23:49:59.970
DEC	:	-52:11:00.00
Exposure Time	:	60
Airmass	:	1.23
Sidereal Time	:	02:21:11
Filter ID	:	B
Observation Date	:	2017-10-02T06:19:52
CCD Temperature	:	-115.08

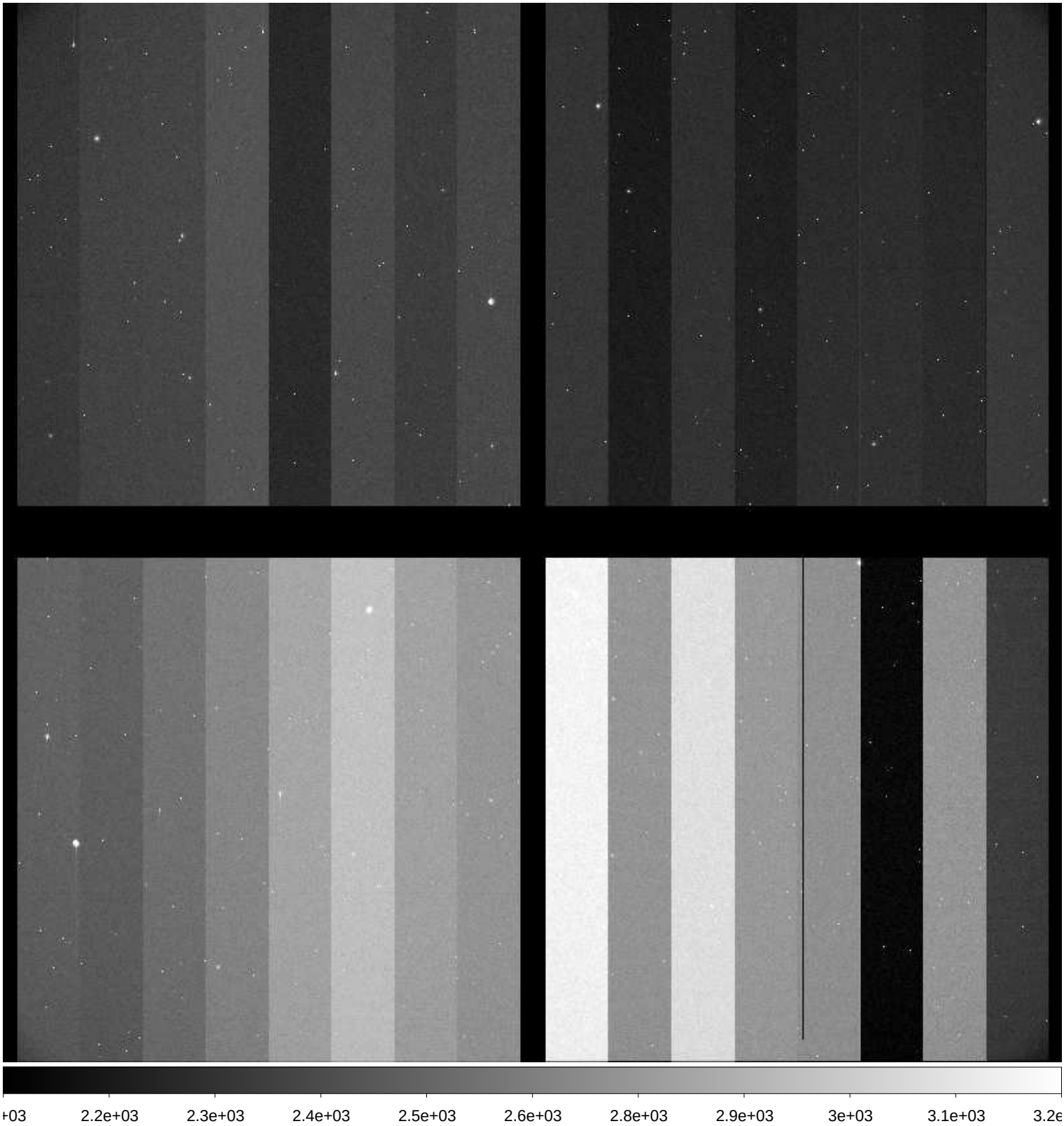

File Name	:	**xkmtc.20171002.042352.fits** # 194 / 274 #
Project ID	:	SN
Image Type	:	OBJECT
Object Name	:	**E149-1**
RA	:	23:49:59.960
DEC	:	-52:11:00.00
Exposure Time	:	60
Airmass	:	1.23
Sidereal Time	:	02:24:04
Filter ID	:	V
Observation Date	:	2017-10-02T06:22:45
CCD Temperature	:	-115.19

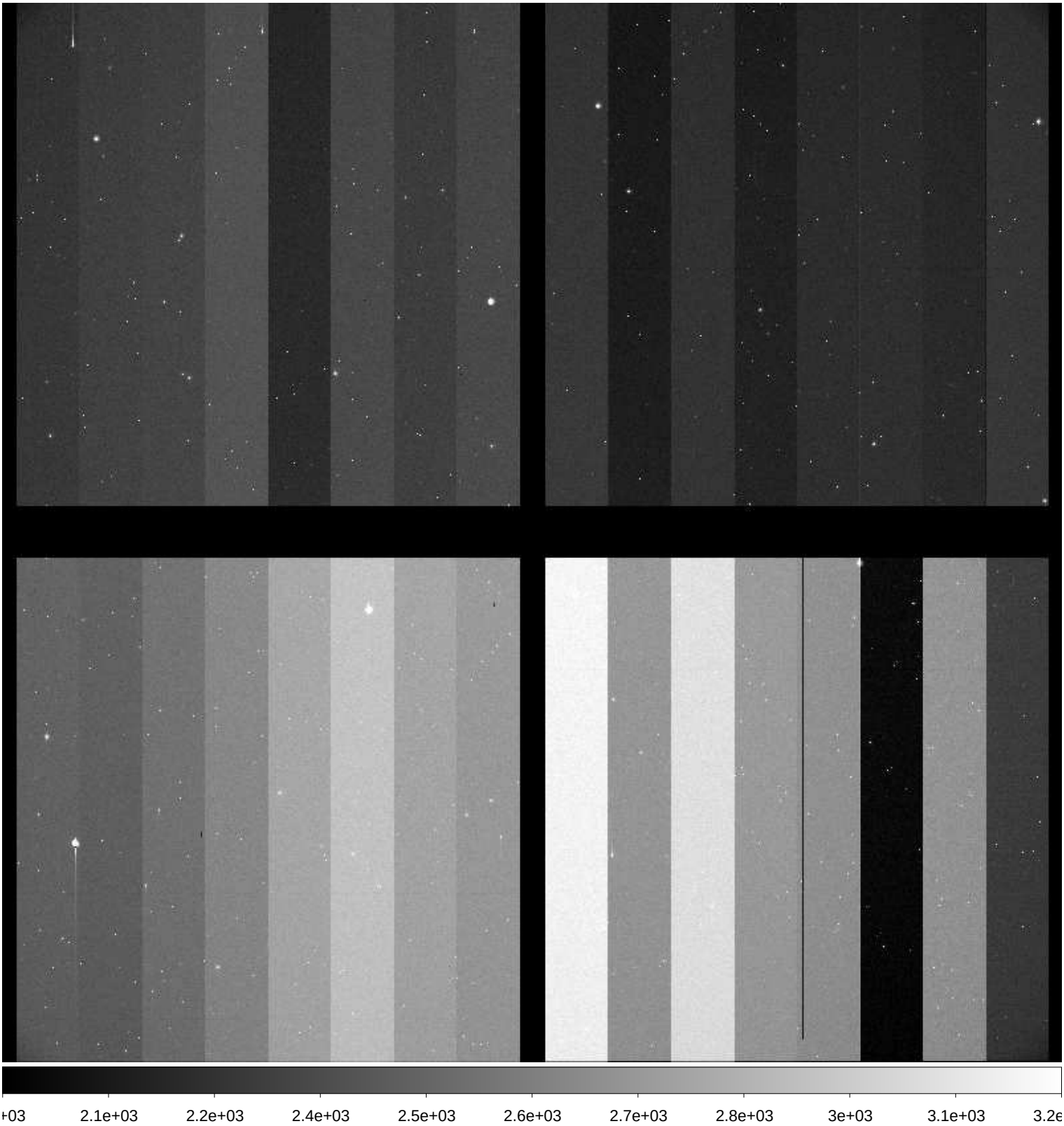

File Name	:	**xkmtc.20171002.042353.fits** # 195 / 274 #
Project ID	:	SN
Image Type	:	OBJECT
Object Name	:	**E149-1**
RA	:	23:49:59.980
DEC	:	-52:11:00.10
Exposure Time	:	60
Airmass	:	1.24
Sidereal Time	:	02:26:16
Filter ID	:	I
Observation Date	:	2017-10-02T06:24:58
CCD Temperature	:	-115.27

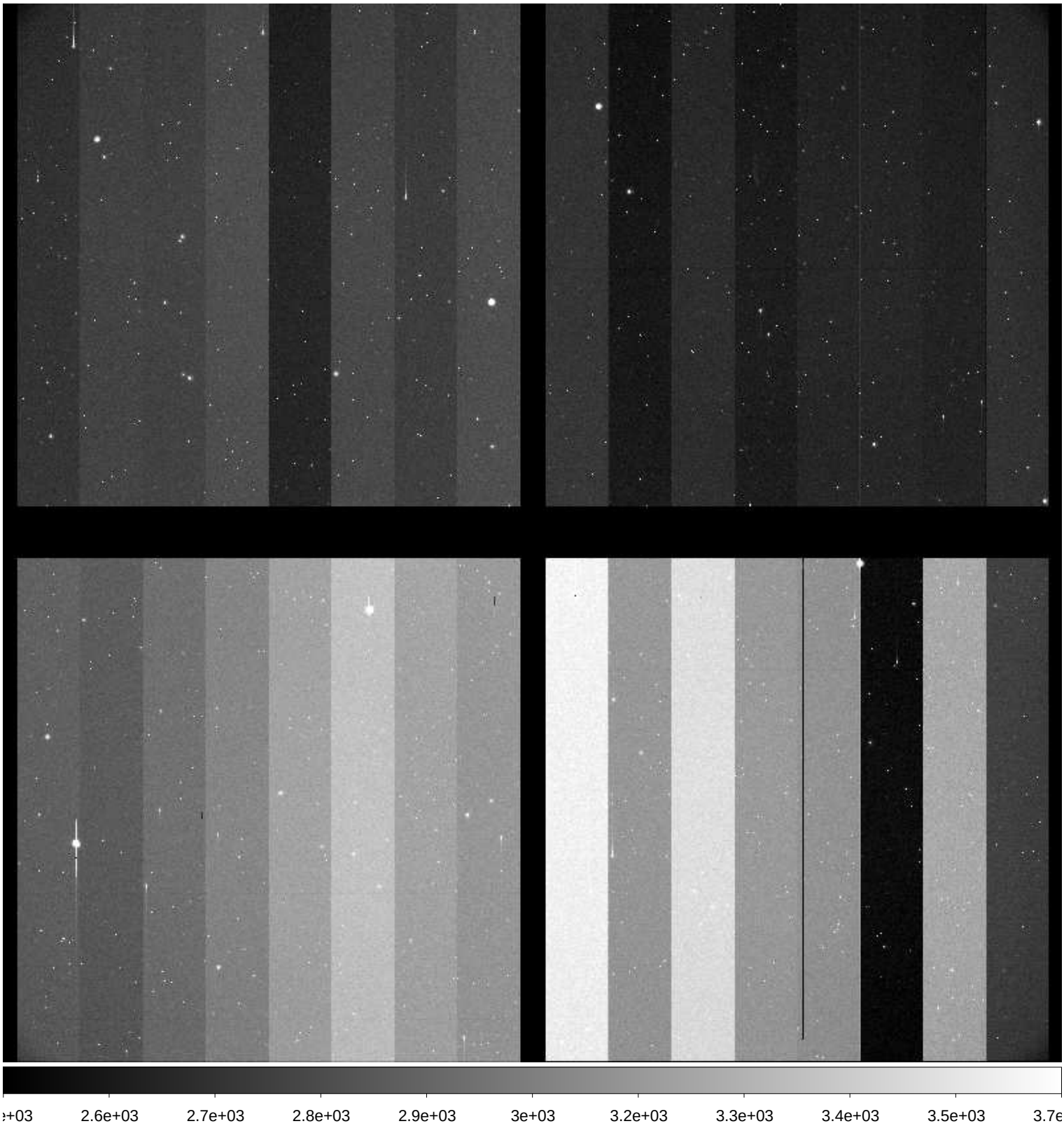

File Name	:	**xkmtc.20171002.042354.fits** # 196 / 274 #
Project ID	:	SN
Image Type	:	OBJECT
Object Name	:	**I5152-1**
RA	:	22:00:39.990
DEC	:	-50:55:59.90
Exposure Time	:	60
Airmass	:	1.67
Sidereal Time	:	02:30:26
Filter ID	:	B
Observation Date	:	2017-10-02T06:29:06
CCD Temperature	:	-115.34

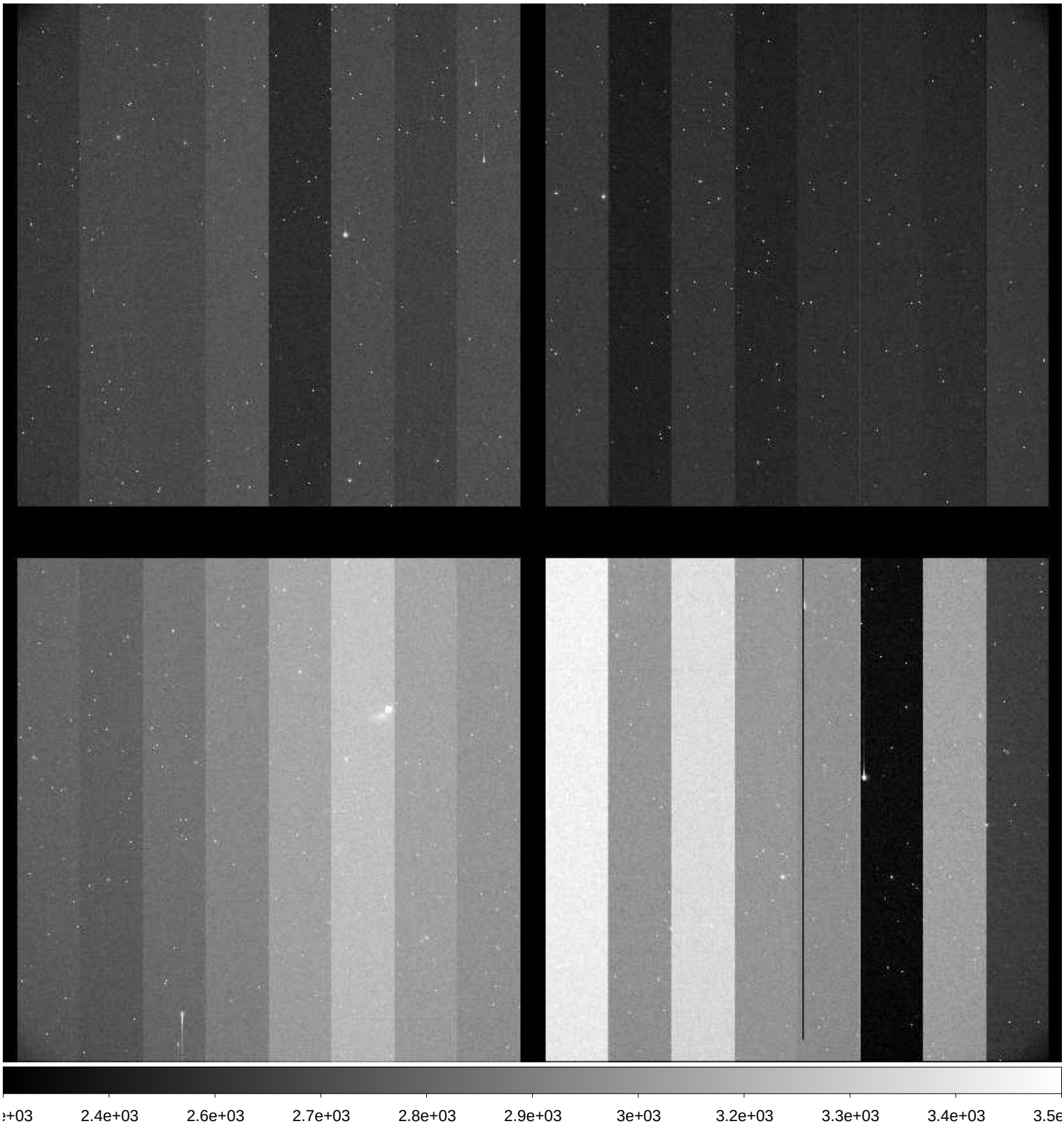

File Name	:	**xkmtc.20171002.042355.fits** # 197 / 274 #
Project ID	:	SN
Image Type	:	OBJECT
Object Name	:	**I5152-1**
RA	:	22:00:39.990
DEC	:	-50:55:59.80
Exposure Time	:	60
Airmass	:	1.68
Sidereal Time	:	02:32:21
Filter ID	:	V
Observation Date	:	2017-10-02T06:31:15
CCD Temperature	:	-115.36

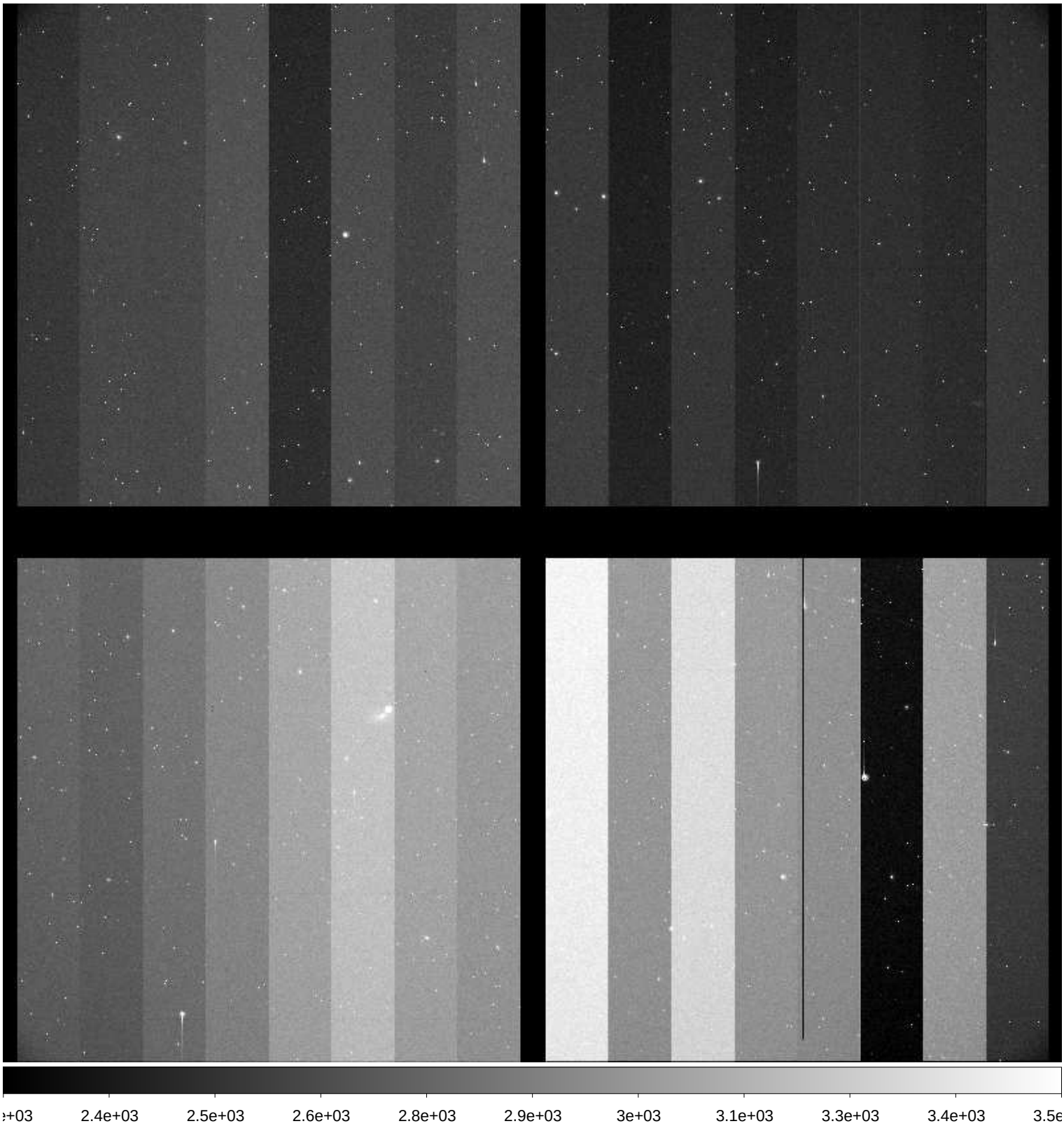

File Name	:	**xkmtc.20171002.042356.fits** # 198 / 274 #
Project ID	:	SN
Image Type	:	OBJECT
Object Name	:	**I5152-1**
RA	:	22:00:39.960
DEC	:	-50:55:59.80
Exposure Time	:	60
Airmass	:	1.69
Sidereal Time	:	02:34:43
Filter ID	:	I
Observation Date	:	2017-10-02T06:33:22
CCD Temperature	:	-115.4

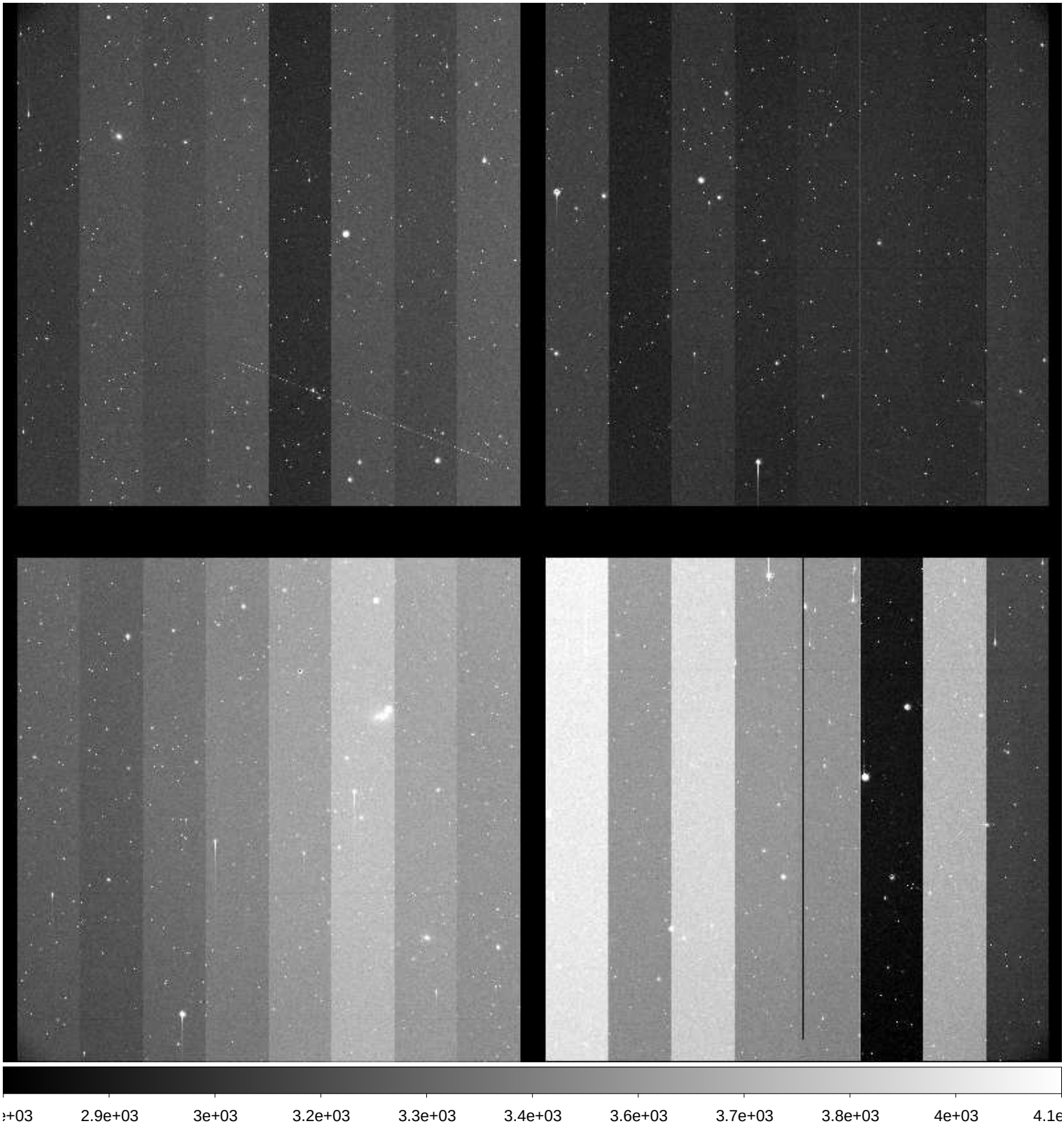

File Name	:	**xkmtc.20171002.042357.fits** # 199 / 274 #
Project ID	:	SN
Image Type	:	OBJECT
Object Name	:	**N247-1**
RA	:	00:48:40.020
DEC	:	-20:20:00.00
Exposure Time	:	60
Airmass	:	1.12
Sidereal Time	:	02:37:34
Filter ID	:	B
Observation Date	:	2017-10-02T06:36:14
CCD Temperature	:	-115.44

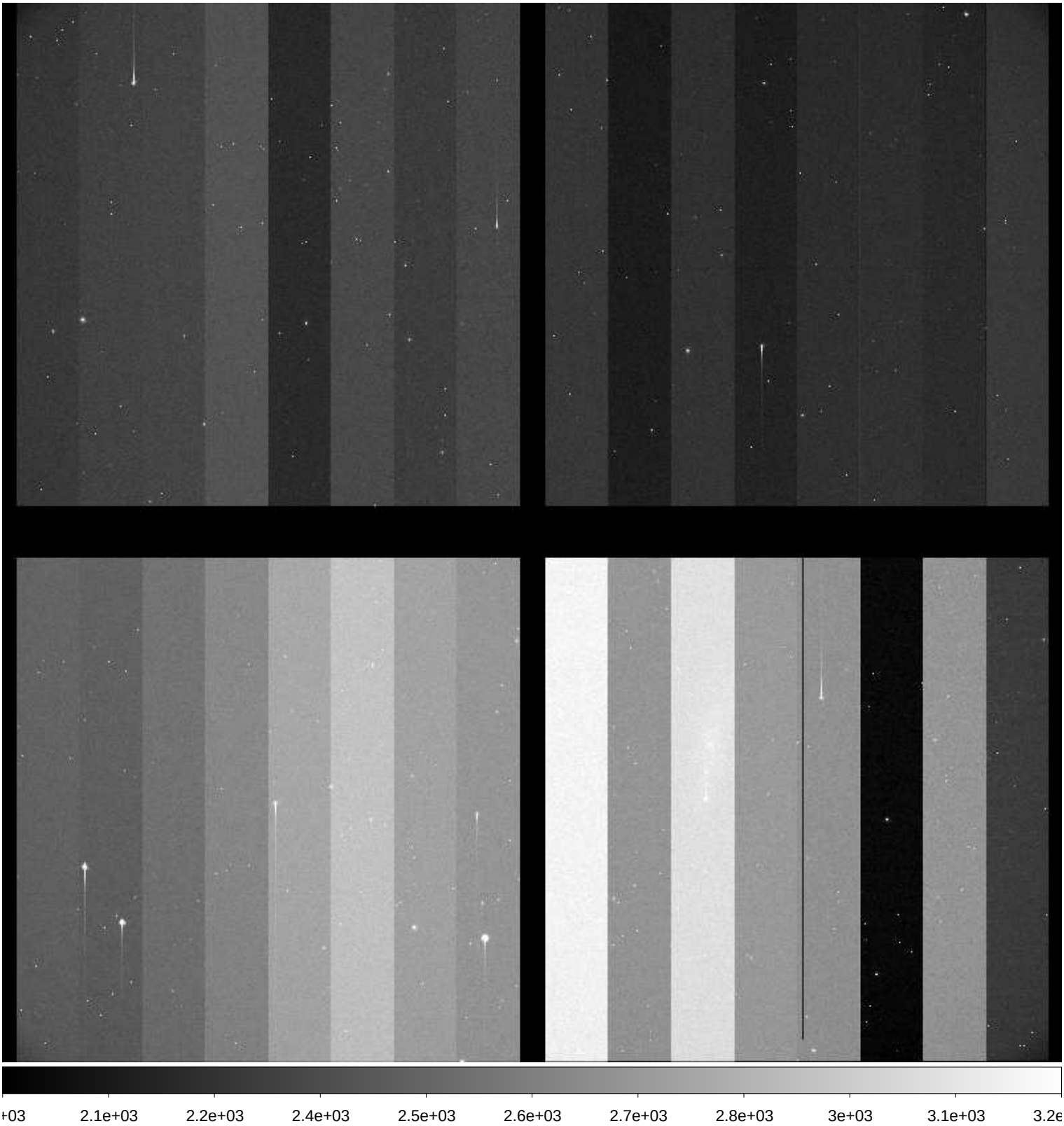

File Name	:	**xkmtc.20171002.042358.fits** # 200 / 274 #
Project ID	:	SN
Image Type	:	OBJECT
Object Name	:	**N247-1**
RA	:	00:48:40.010
DEC	:	-20:20:00.00
Exposure Time	:	60
Airmass	:	1.12
Sidereal Time	:	02:39:38
Filter ID	:	V
Observation Date	:	2017-10-02T06:38:17
CCD Temperature	:	-115.44

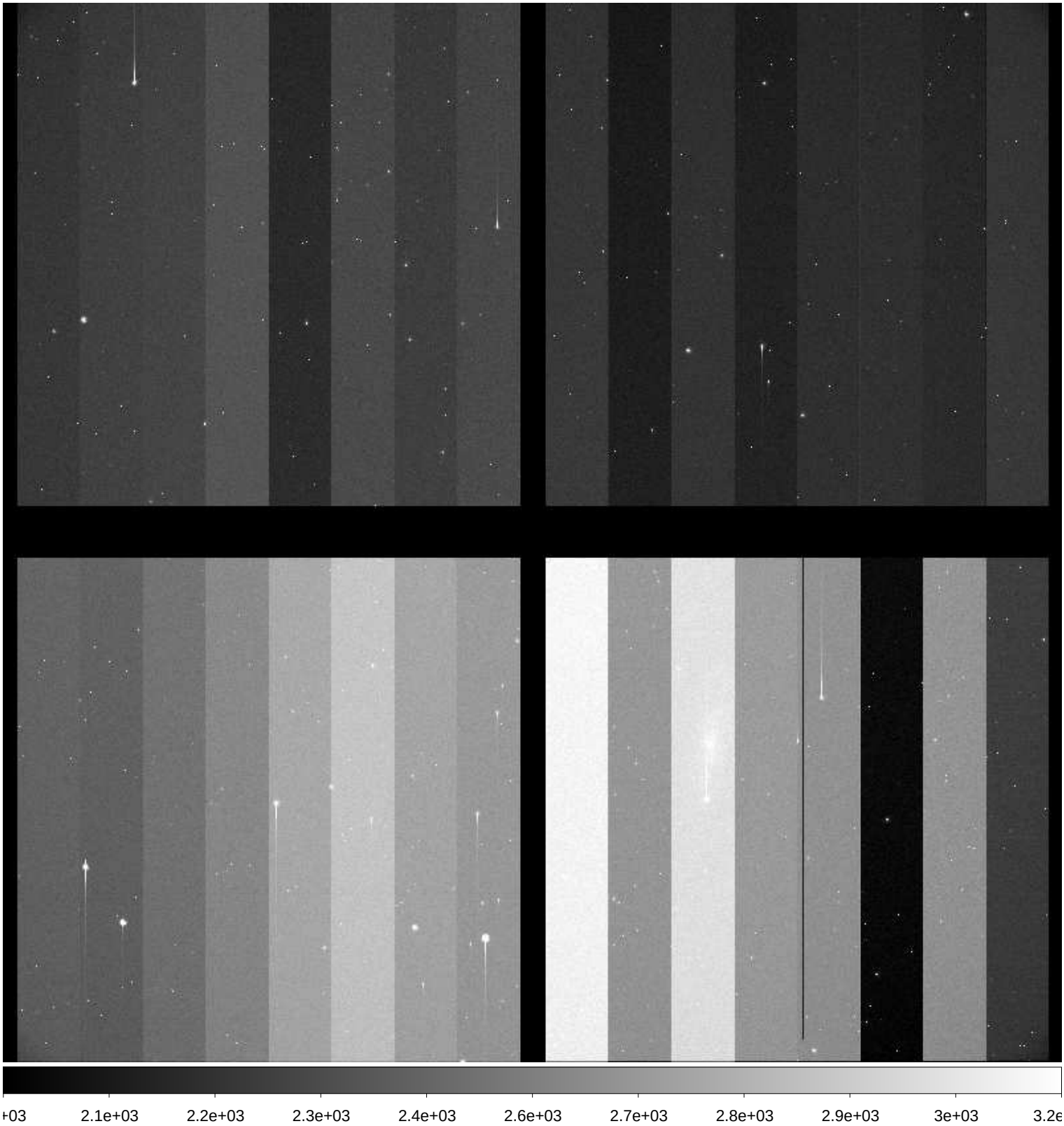

File Name	:	**xkmtc.20171002.042359.fits** # 201 / 274 #
Project ID	:	SN
Image Type	:	OBJECT
Object Name	:	**N247-1**
RA	:	00:48:40.020
DEC	:	-20:19:59.90
Exposure Time	:	60
Airmass	:	1.12
Sidereal Time	:	02:41:39
Filter ID	:	I
Observation Date	:	2017-10-02T06:40:30
CCD Temperature	:	-115.47

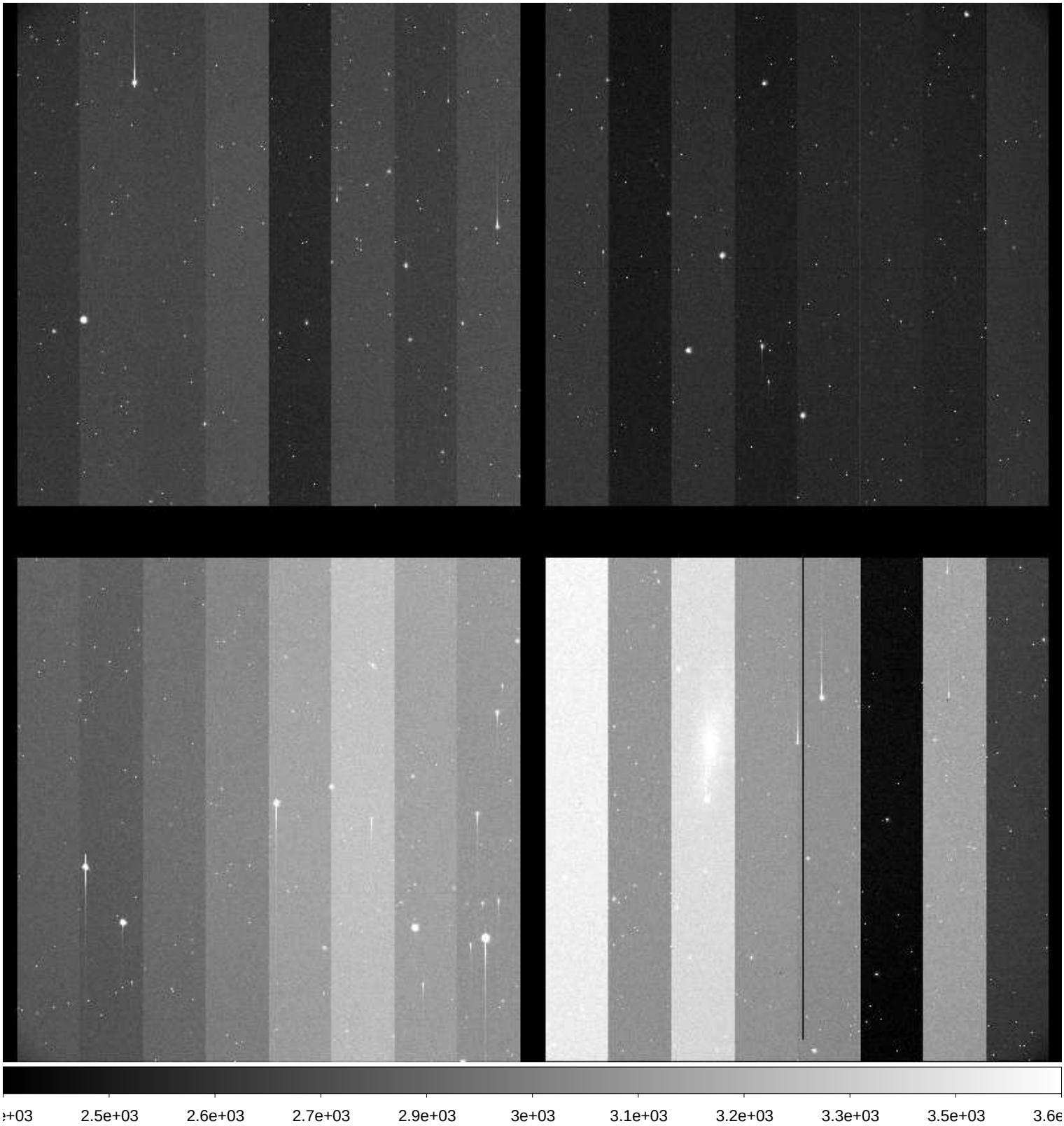

File Name	:	**xkmtc.20171002.042360.fits** # 202 / 274 #
Project ID	:	SN
Image Type	:	OBJECT
Object Name	:	**N59-1**
RA	:	00:13:30.000
DEC	:	-21:12:59.90
Exposure Time	:	60
Airmass	:	1.22
Sidereal Time	:	02:44:33
Filter ID	:	B
Observation Date	:	2017-10-02T06:43:11
CCD Temperature	:	-115.53

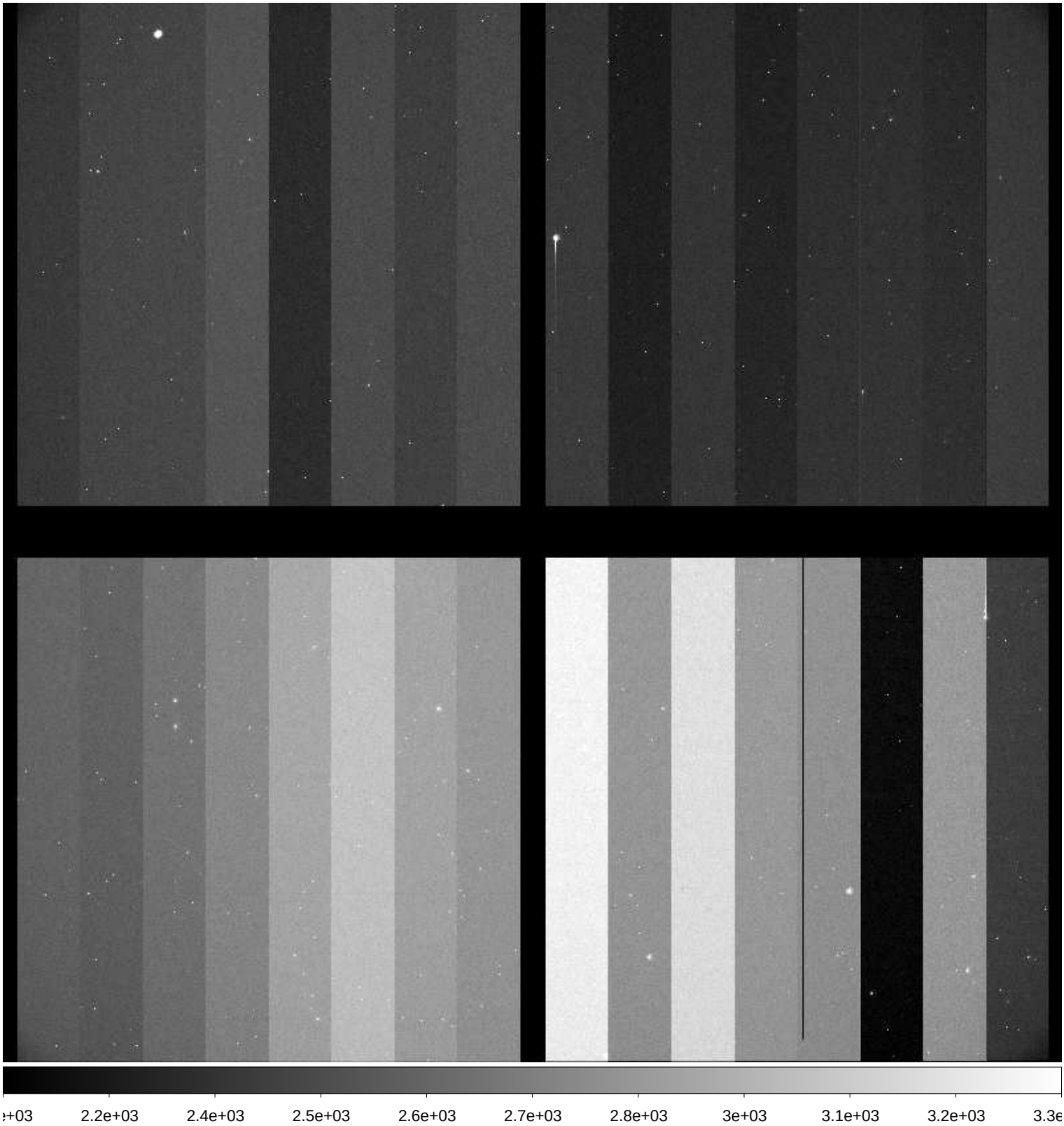

File Name	:	**xkmtc.20171002.042361.fits** # 203 / 274 #
Project ID	:	SN
Image Type	:	OBJECT
Object Name	:	**N59-1**
RA	:	00:13:30.020
DEC	:	-21:13:00.00
Exposure Time	:	60
Airmass	:	1.23
Sidereal Time	:	02:47:52
Filter ID	:	V
Observation Date	:	2017-10-02T06:46:31
CCD Temperature	:	-115.54

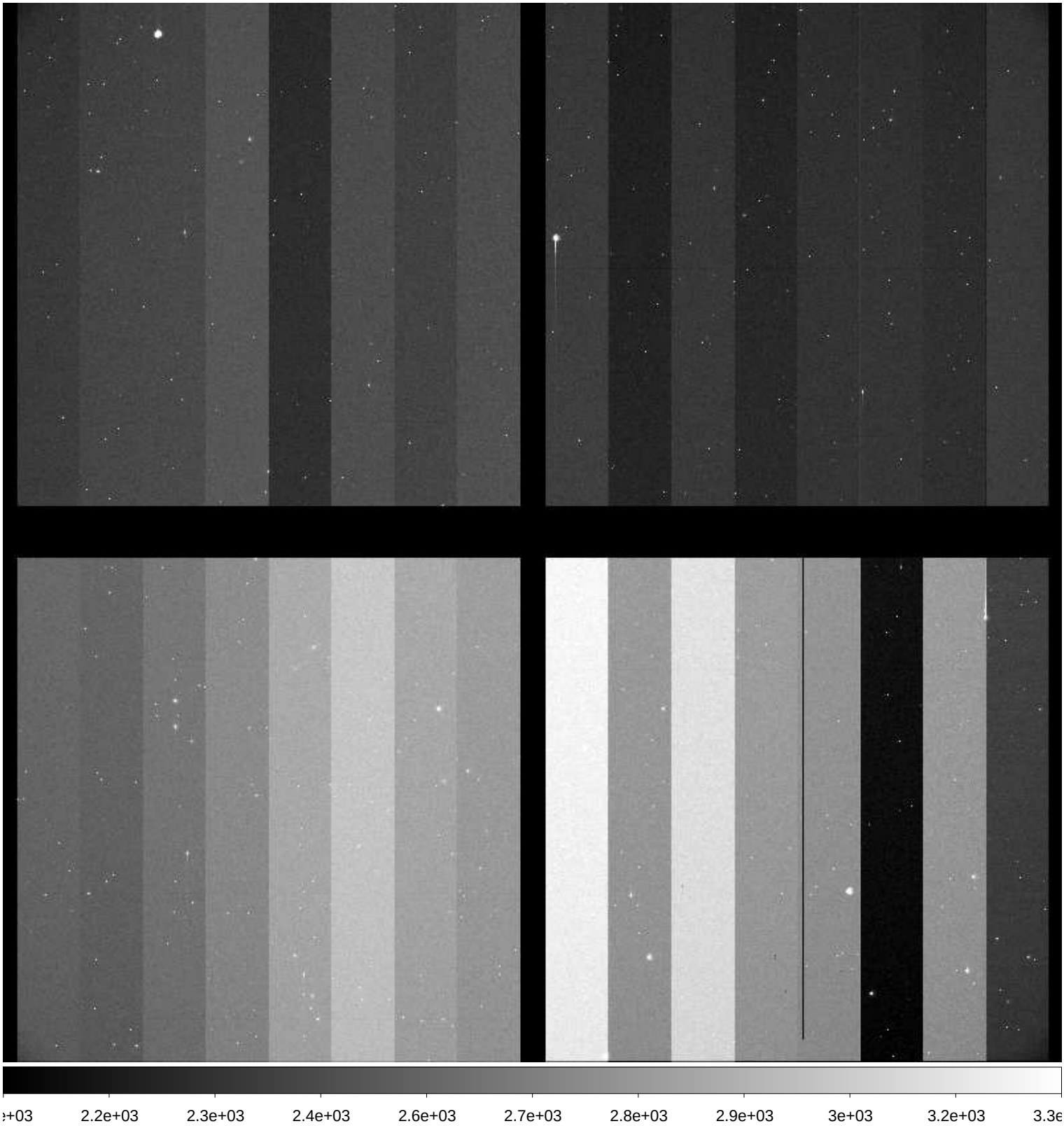

File Name	:	**xkmtc.20171002.042362.fits** # 204 / 274 #
Project ID	:	SN
Image Type	:	OBJECT
Object Name	:	**N59-1**
RA	:	00:13:30.010
DEC	:	-21:12:59.90
Exposure Time	:	60
Airmass	:	1.24
Sidereal Time	:	02:49:59
Filter ID	:	I
Observation Date	:	2017-10-02T06:48:37
CCD Temperature	:	-115.57

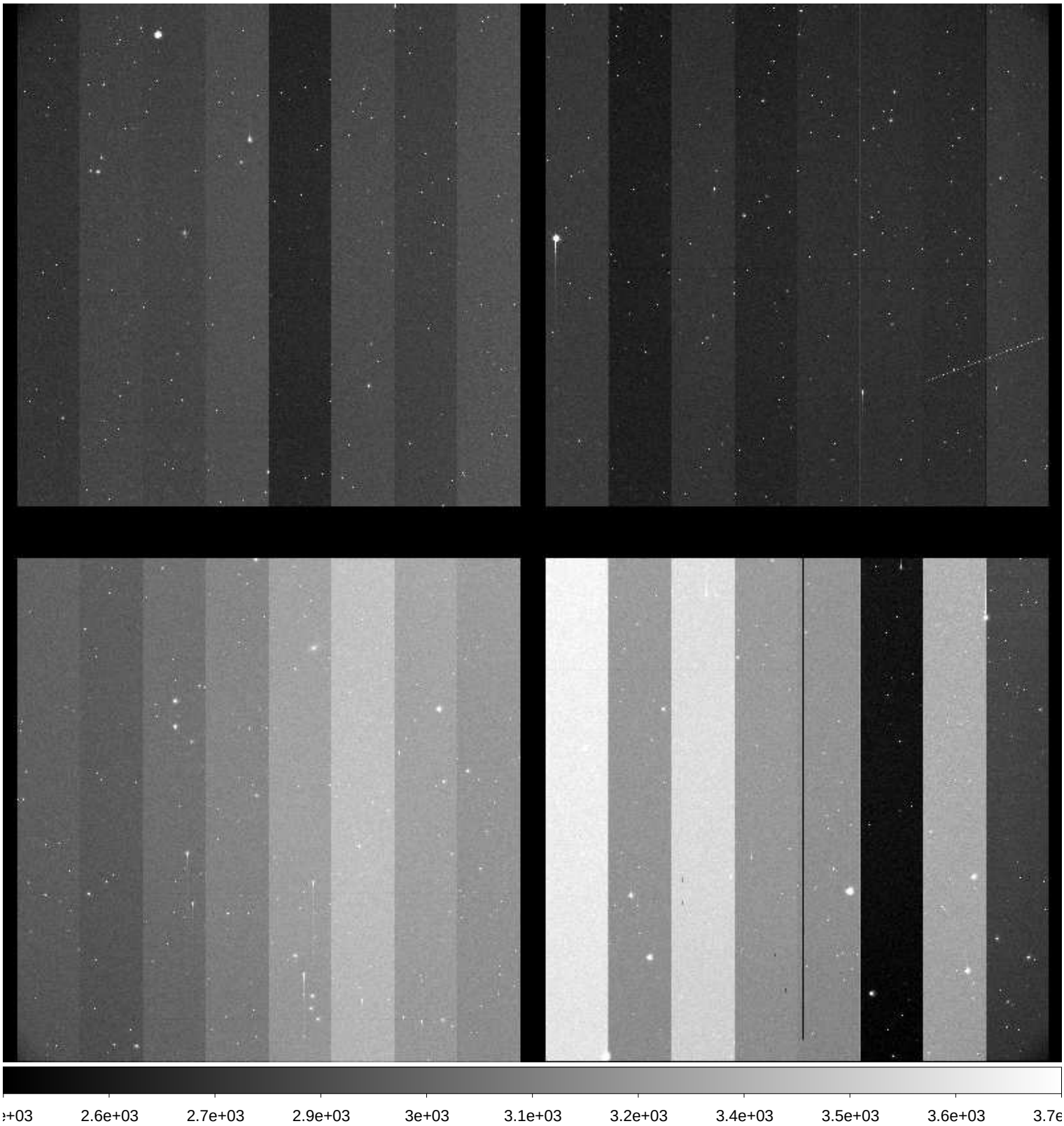

File Name	:	**xkmtc.20171002.042363.fits** # 205 / 274 #
Project ID	:	SN
Image Type	:	OBJECT
Object Name	:	**N300-1**
RA	:	00:53:25.000
DEC	:	-37:20:30.10
Exposure Time	:	60
Airmass	:	1.11
Sidereal Time	:	02:52:09
Filter ID	:	B
Observation Date	:	2017-10-02T06:50:46
CCD Temperature	:	-115.24

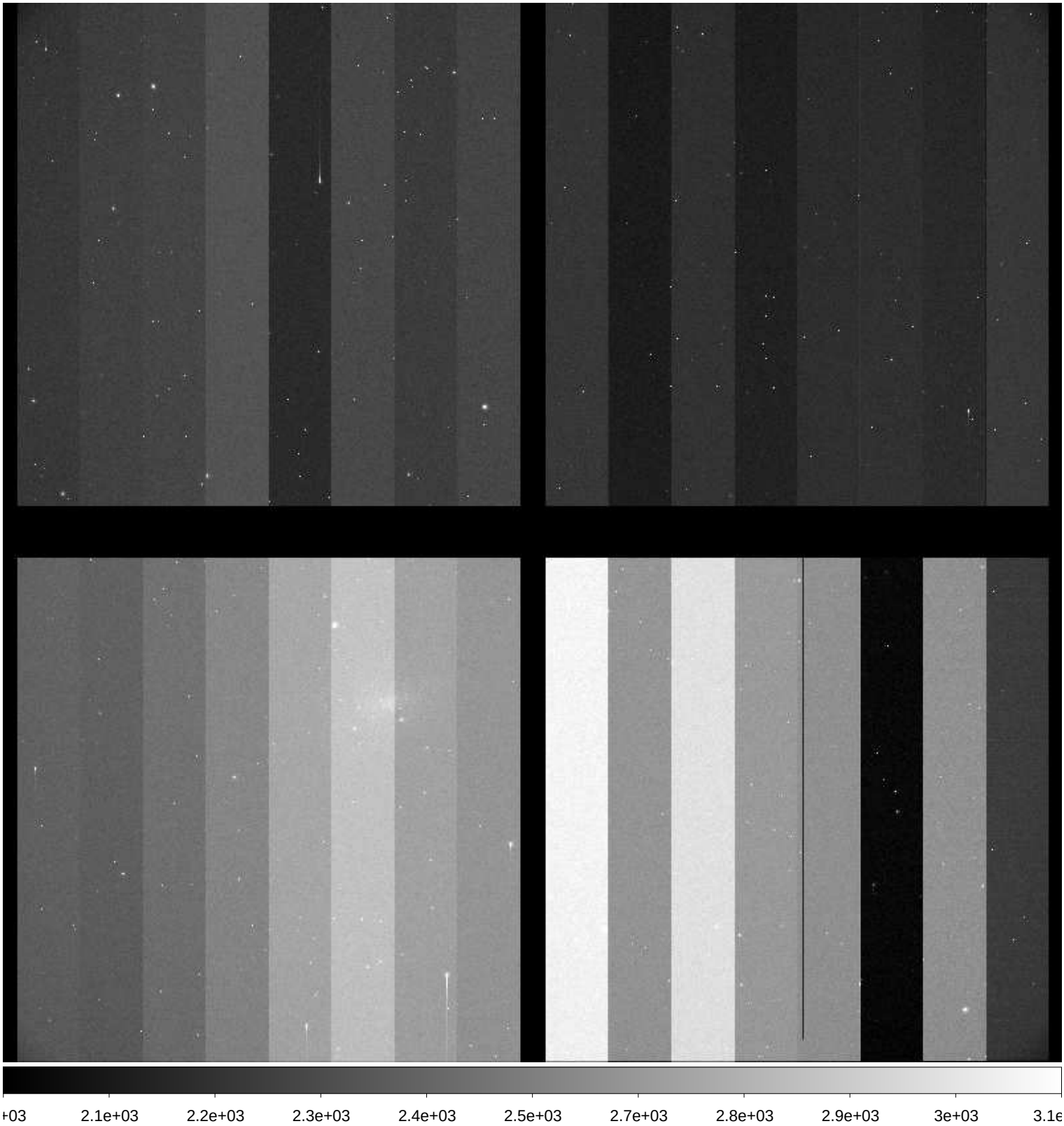

File Name	:	**xkmtc.20171002.042364.fits** # 206 / 274 #
Project ID	:	SN
Image Type	:	OBJECT
Object Name	:	**N300-1**
RA	:	00:53:24.000
DEC	:	-37:20:30.00
Exposure Time	:	60
Airmass	:	1.11
Sidereal Time	:	02:54:14
Filter ID	:	V
Observation Date	:	2017-10-02T06:52:52
CCD Temperature	:	-115.31

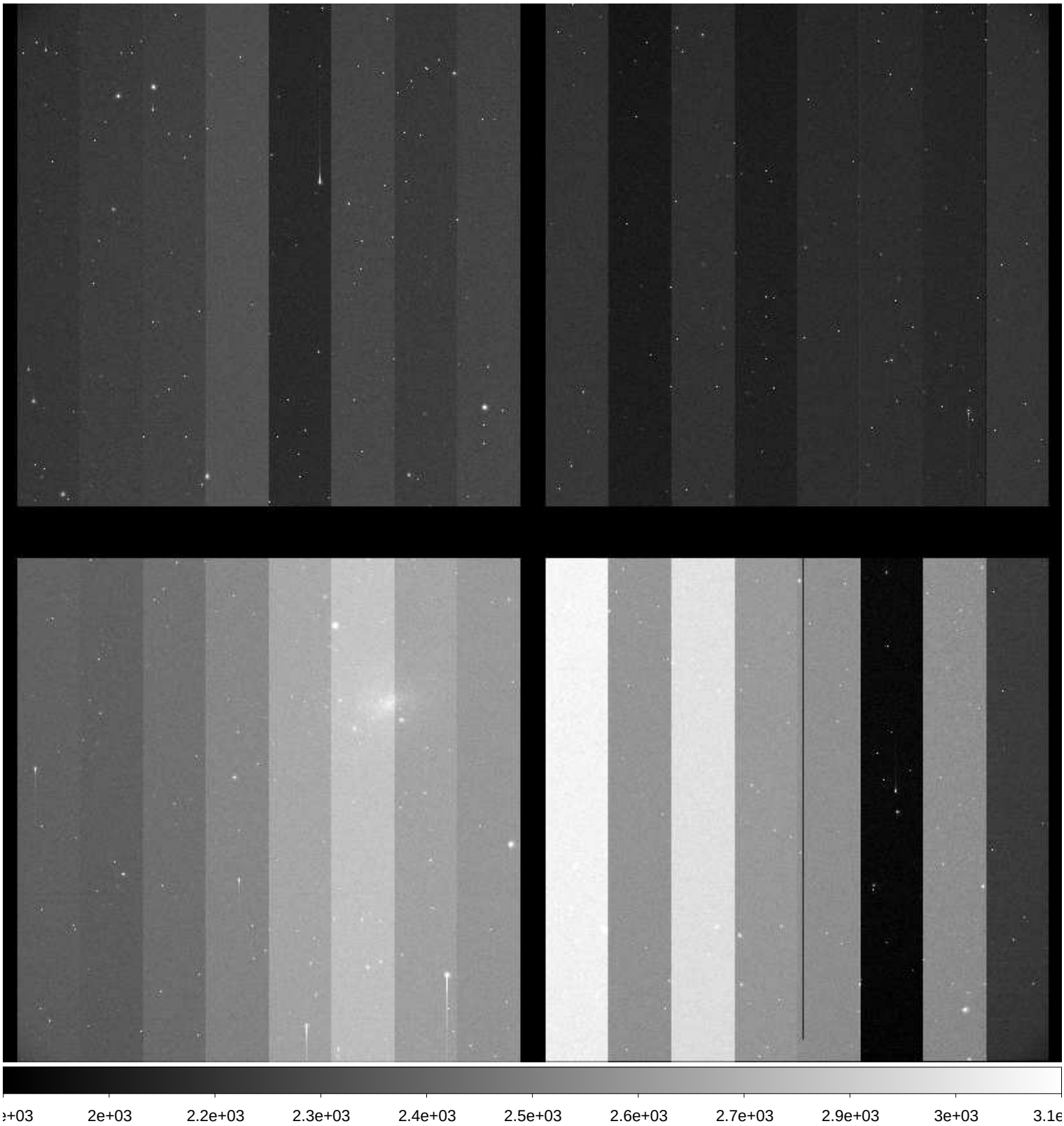

File Name	:	**xkmtc.20171002.042365.fits** # 207 / 274 #
Project ID	:	SN
Image Type	:	OBJECT
Object Name	:	**N300-1**
RA	:	00:53:24.000
DEC	:	-37:20:30.00
Exposure Time	:	60
Airmass	:	1.12
Sidereal Time	:	02:56:11
Filter ID	:	I
Observation Date	:	2017-10-02T06:54:47
CCD Temperature	:	-115.12

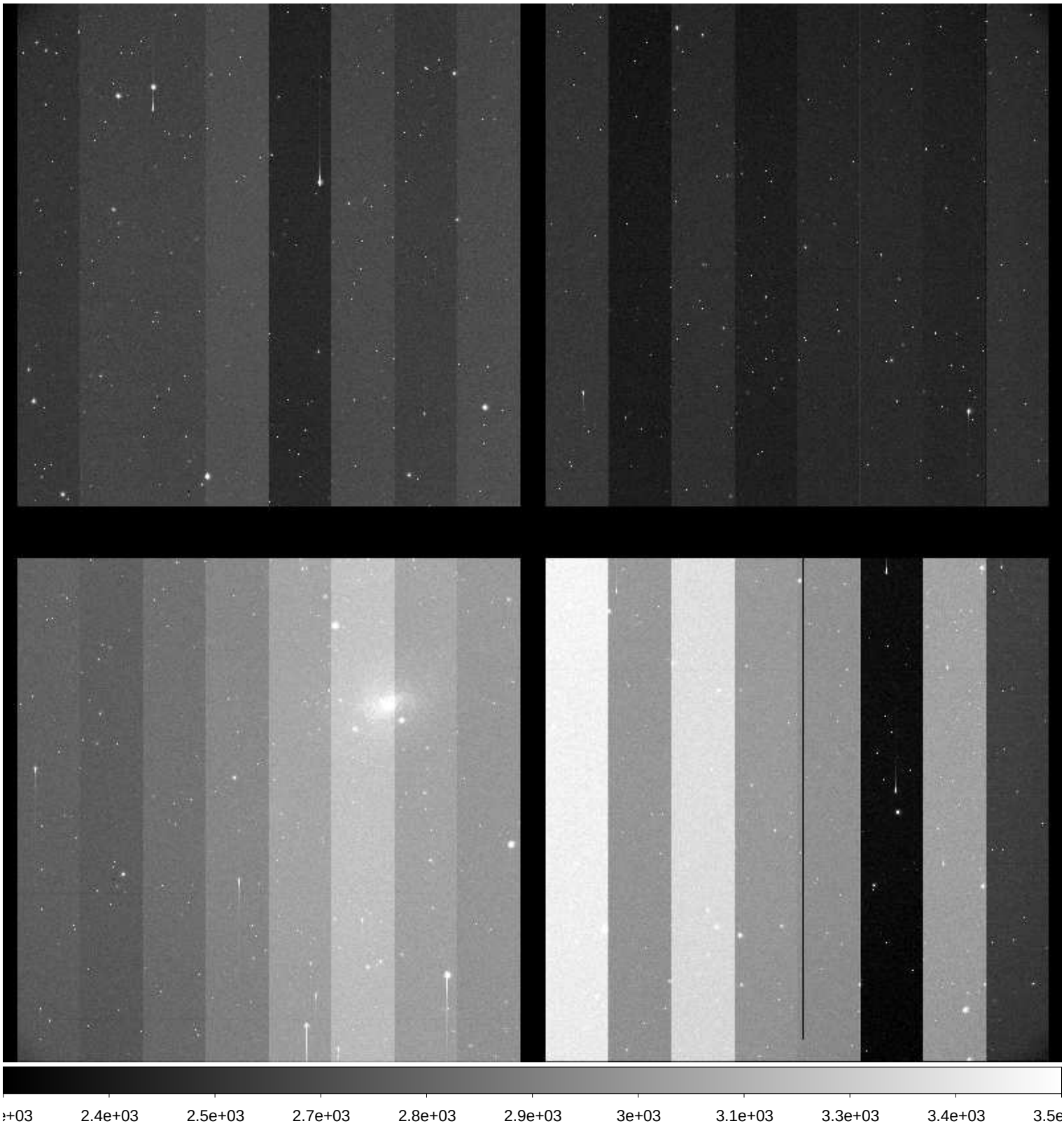

File Name	:	**xkmtc.20171002.042366.fits** # 208 / 274 #
Project ID	:	SN
Image Type	:	OBJECT
Object Name	:	**N55-1**
RA	:	00:12:49.970
DEC	:	-38:49:59.90
Exposure Time	:	60
Airmass	:	1.22
Sidereal Time	:	02:58:26
Filter ID	:	B
Observation Date	:	2017-10-02T06:57:03
CCD Temperature	:	-115.28

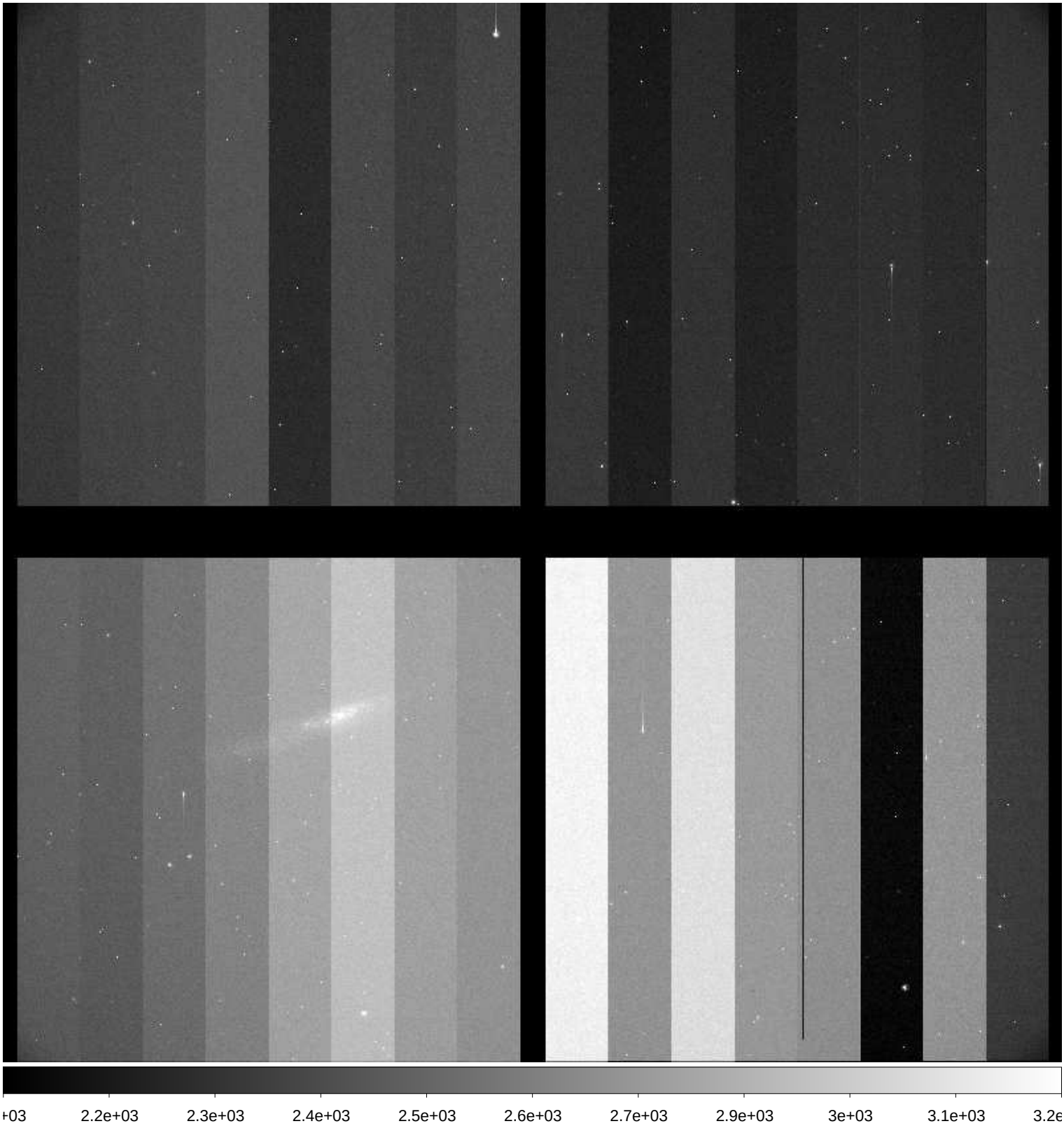

File Name	:	**xkmtc.20171002.042367.fits** # 209 / 274 #
Project ID	:	SN
Image Type	:	OBJECT
Object Name	:	**N55-1**
RA	:	00:12:49.980
DEC	:	-38:50:00.00
Exposure Time	:	60
Airmass	:	1.23
Sidereal Time	:	03:01:06
Filter ID	:	V
Observation Date	:	2017-10-02T06:59:42
CCD Temperature	:	-115.33

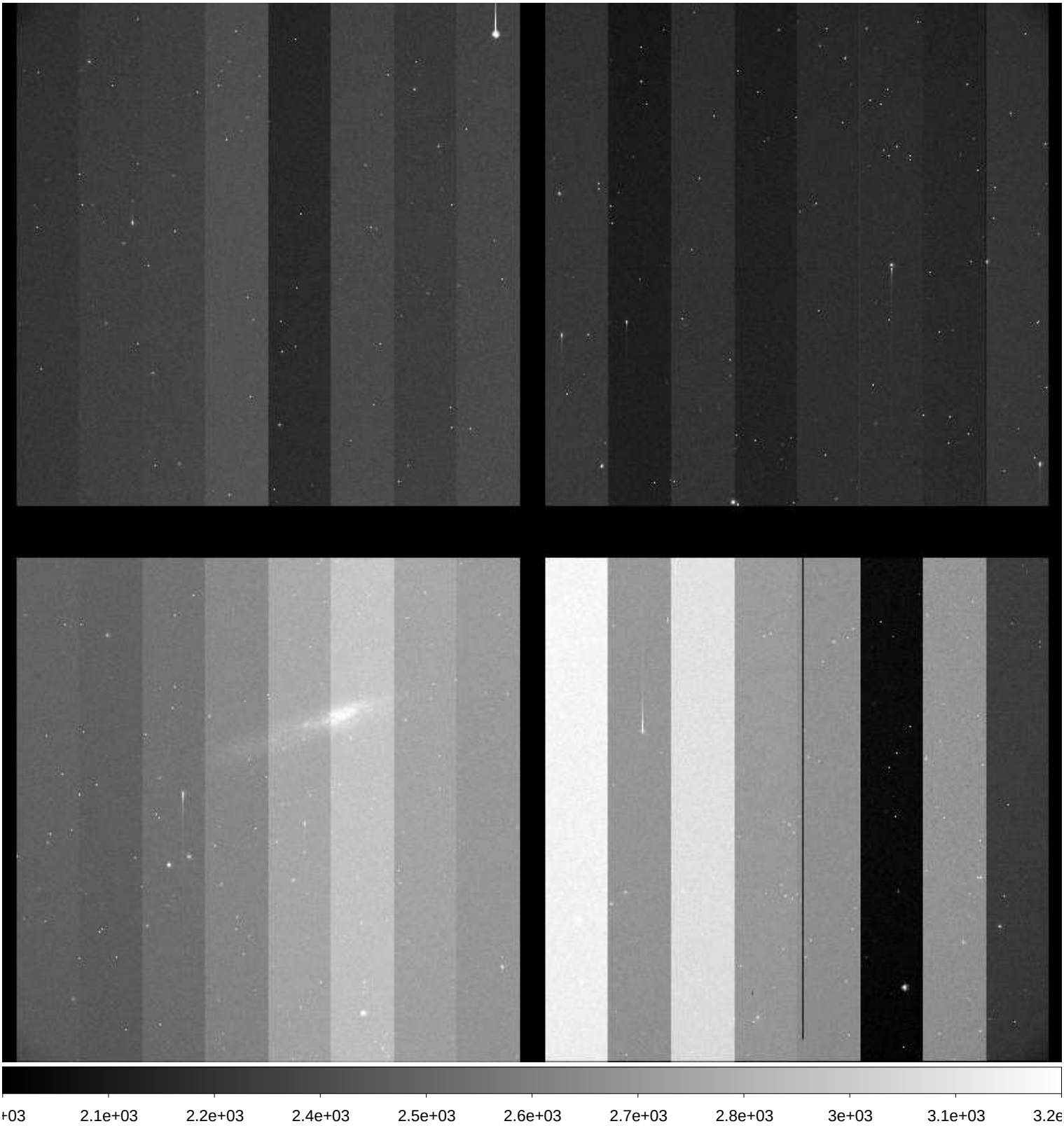

File Name	:	**xkmtc.20171002.042368.fits** # 210 / 274 #
Project ID	:	SN
Image Type	:	OBJECT
Object Name	:	**N55-1**
RA	:	00:12:49.990
DEC	:	-38:49:59.90
Exposure Time	:	60
Airmass	:	1.23
Sidereal Time	:	03:03:10
Filter ID	:	I
Observation Date	:	2017-10-02T07:01:46
CCD Temperature	:	-115.41

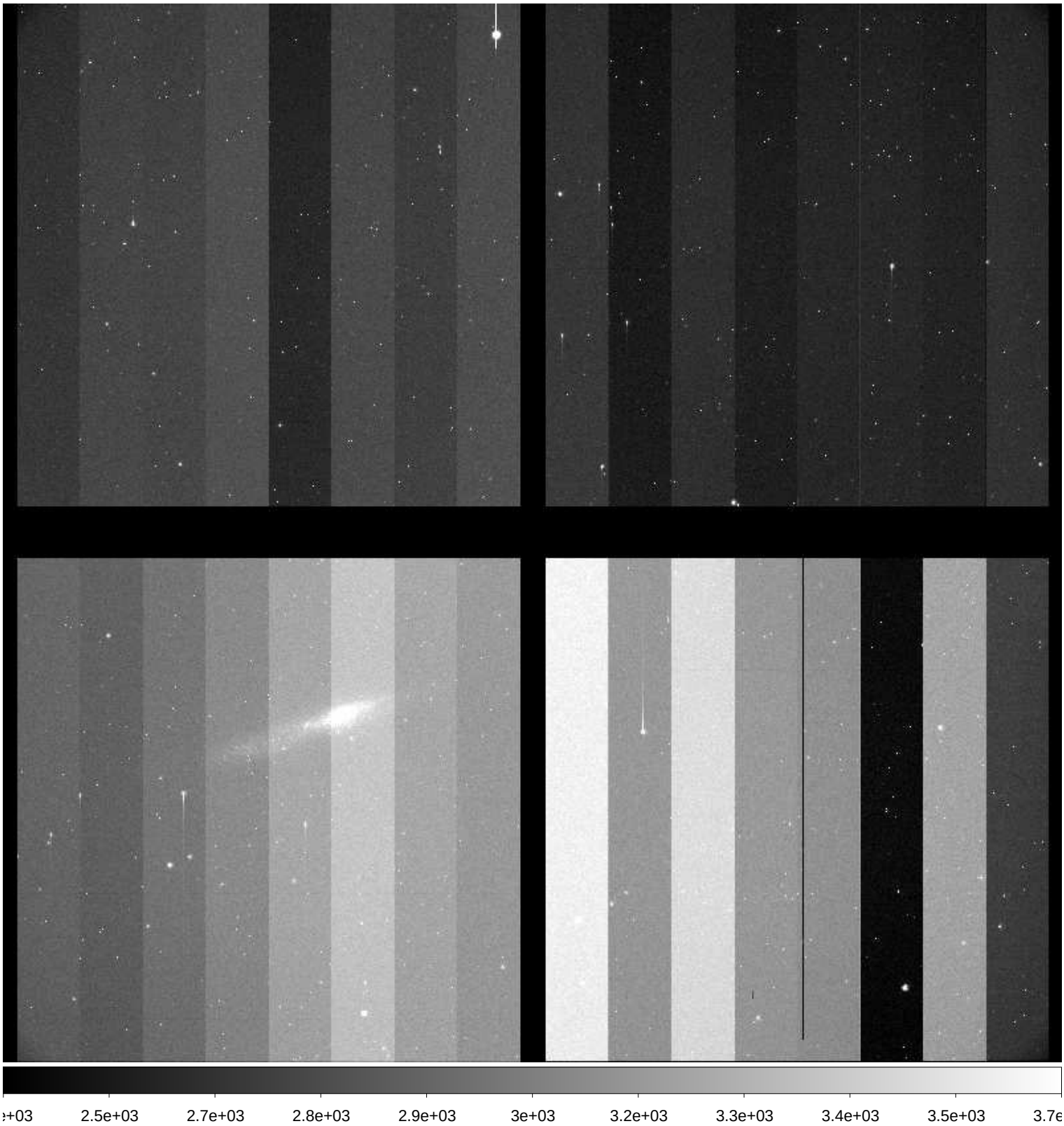

File Name	:	**xkmtc.20171002.042369.fits** # 211 / 274 #
Project ID	:	SN
Image Type	:	OBJECT
Object Name	:	**N7793-1**
RA	:	23:55:49.010
DEC	:	-32:13:59.90
Exposure Time	:	60
Airmass	:	1.31
Sidereal Time	:	03:05:24
Filter ID	:	B
Observation Date	:	2017-10-02T07:03:58
CCD Temperature	:	-115.47

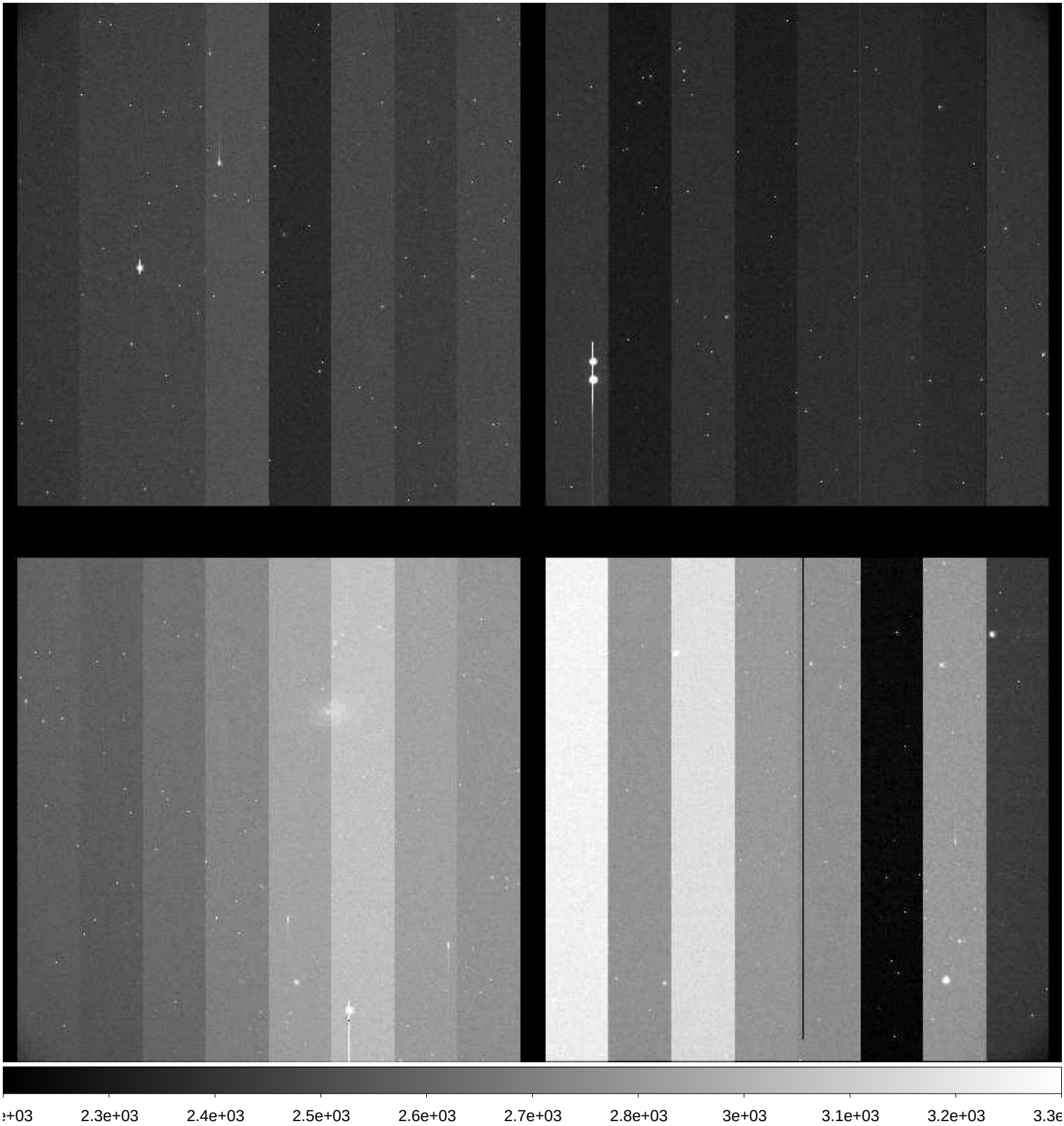

File Name	:	**xkmtc.20171002.042370.fits** # 212 / 274 #
Project ID	:	SN
Image Type	:	OBJECT
Object Name	:	**N7793-1**
RA	:	23:55:50.000
DEC	:	-32:13:59.90
Exposure Time	:	60
Airmass	:	1.32
Sidereal Time	:	03:07:21
Filter ID	:	V
Observation Date	:	2017-10-02T07:05:55
CCD Temperature	:	-115.43

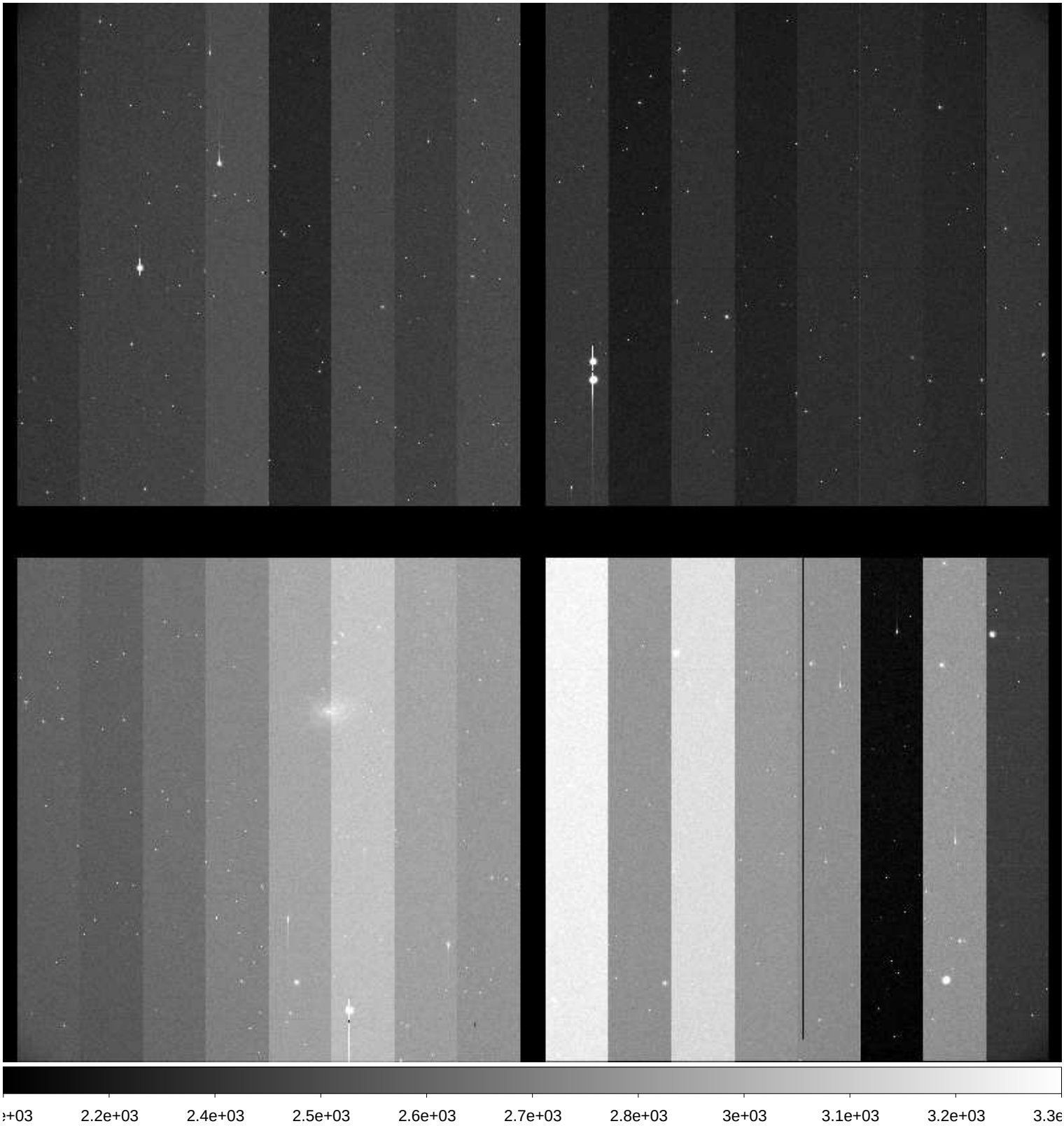

File Name	:	**xkmtc.20171002.042371.fits** # 213 / 274 #
Project ID	:	SN
Image Type	:	OBJECT
Object Name	:	**N7793-1**
RA	:	23:55:50.010
DEC	:	-32:13:59.90
Exposure Time	:	60
Airmass	:	1.32
Sidereal Time	:	03:09:19
Filter ID	:	I
Observation Date	:	2017-10-02T07:07:53
CCD Temperature	:	-115.53

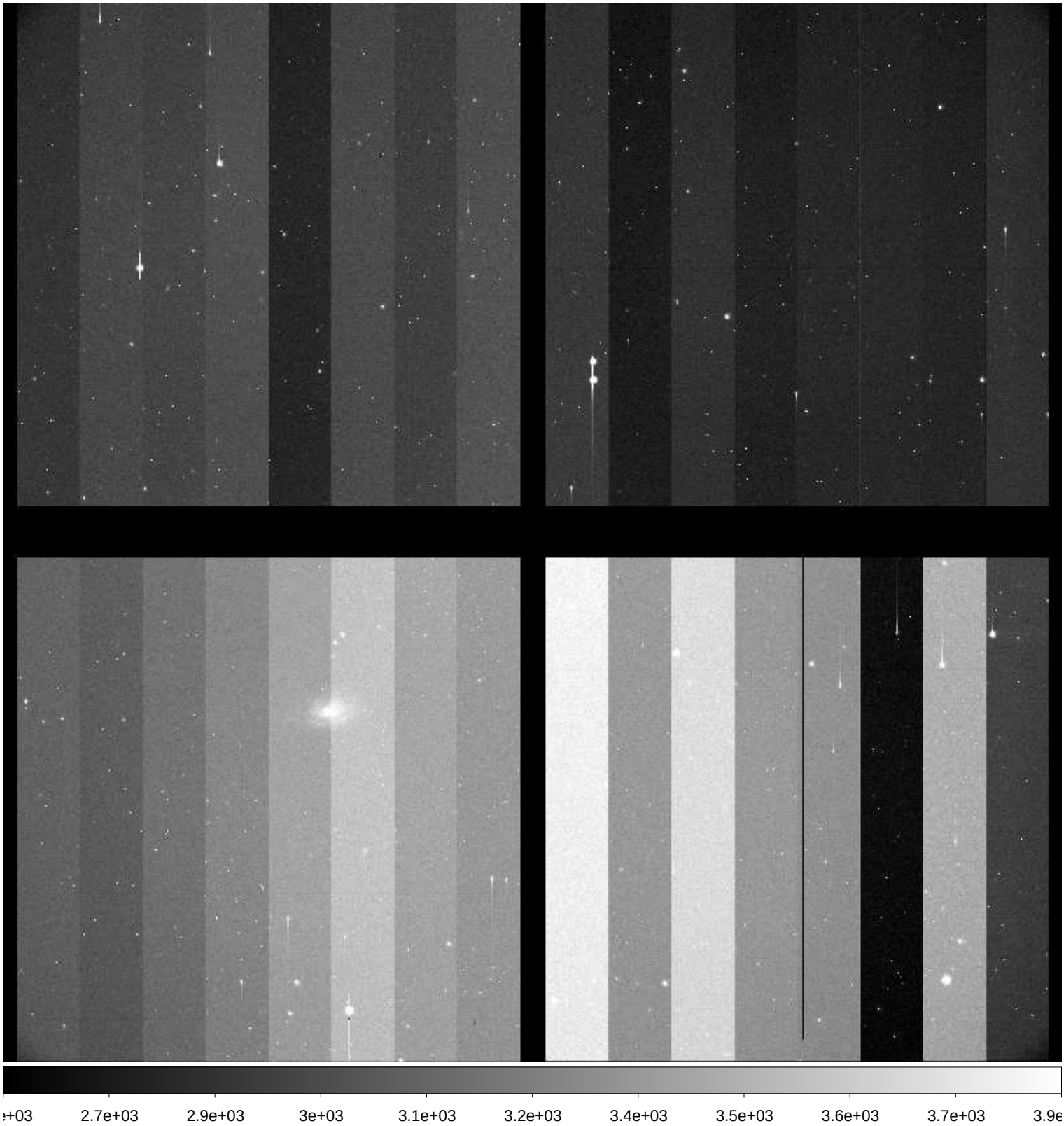

File Name	:	**xkmtc.20171002.042372.fits** # 214 / 274 #
Project ID	:	SN
Image Type	:	OBJECT
Object Name	:	**E149-1**
RA	:	23:49:59.960
DEC	:	-52:10:59.90
Exposure Time	:	60
Airmass	:	1.36
Sidereal Time	:	03:11:31
Filter ID	:	B
Observation Date	:	2017-10-02T07:10:05
CCD Temperature	:	-115.56

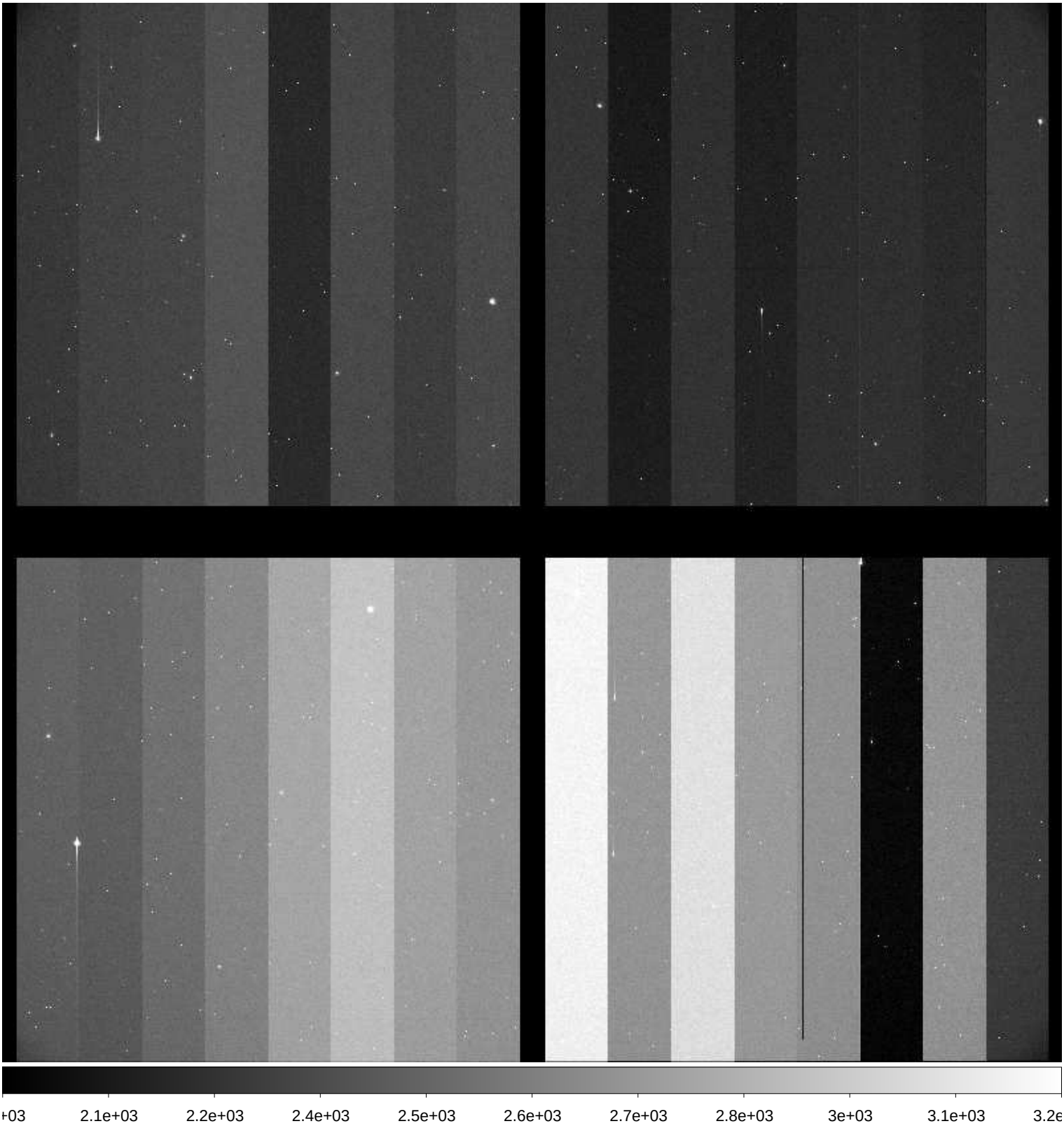

File Name	:	**xkmtc.20171002.042373.fits** # 215 / 274 #
Project ID	:	SN
Image Type	:	OBJECT
Object Name	:	**E149-1**
RA	:	23:49:59.980
DEC	:	-52:11:00.00
Exposure Time	:	60
Airmass	:	1.37
Sidereal Time	:	03:13:33
Filter ID	:	V
Observation Date	:	2017-10-02T07:12:06
CCD Temperature	:	-115.56

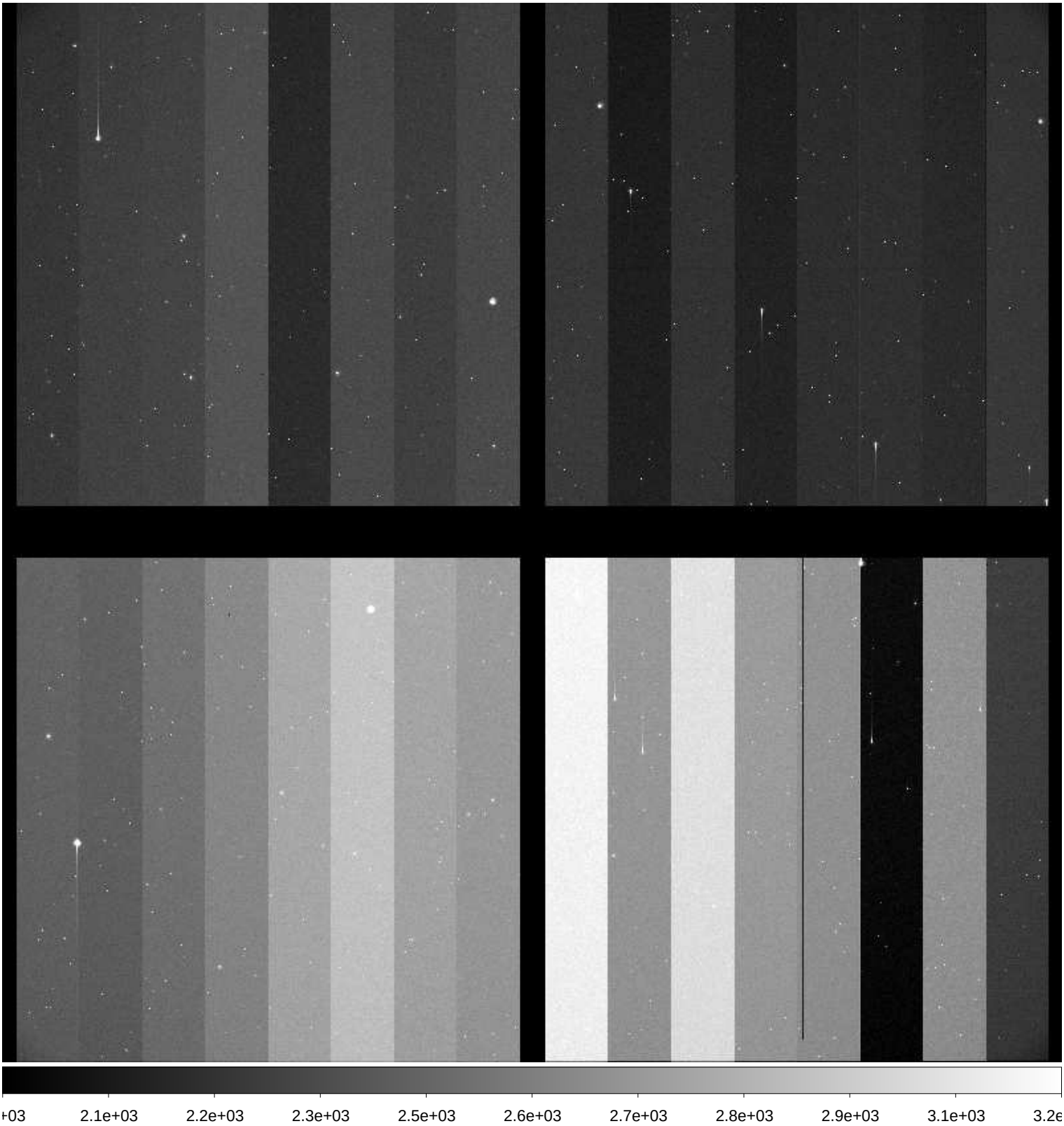

File Name	:	**xkmtc.20171002.042374.fits** # 216 / 274 #
Project ID	:	SN
Image Type	:	OBJECT
Object Name	:	**E149-1**
RA	:	23:49:59.970
DEC	:	-52:10:50.00
Exposure Time	:	60
Airmass	:	1.37
Sidereal Time	:	03:15:28
Filter ID	:	I
Observation Date	:	2017-10-02T07:14:02
CCD Temperature	:	-115.6

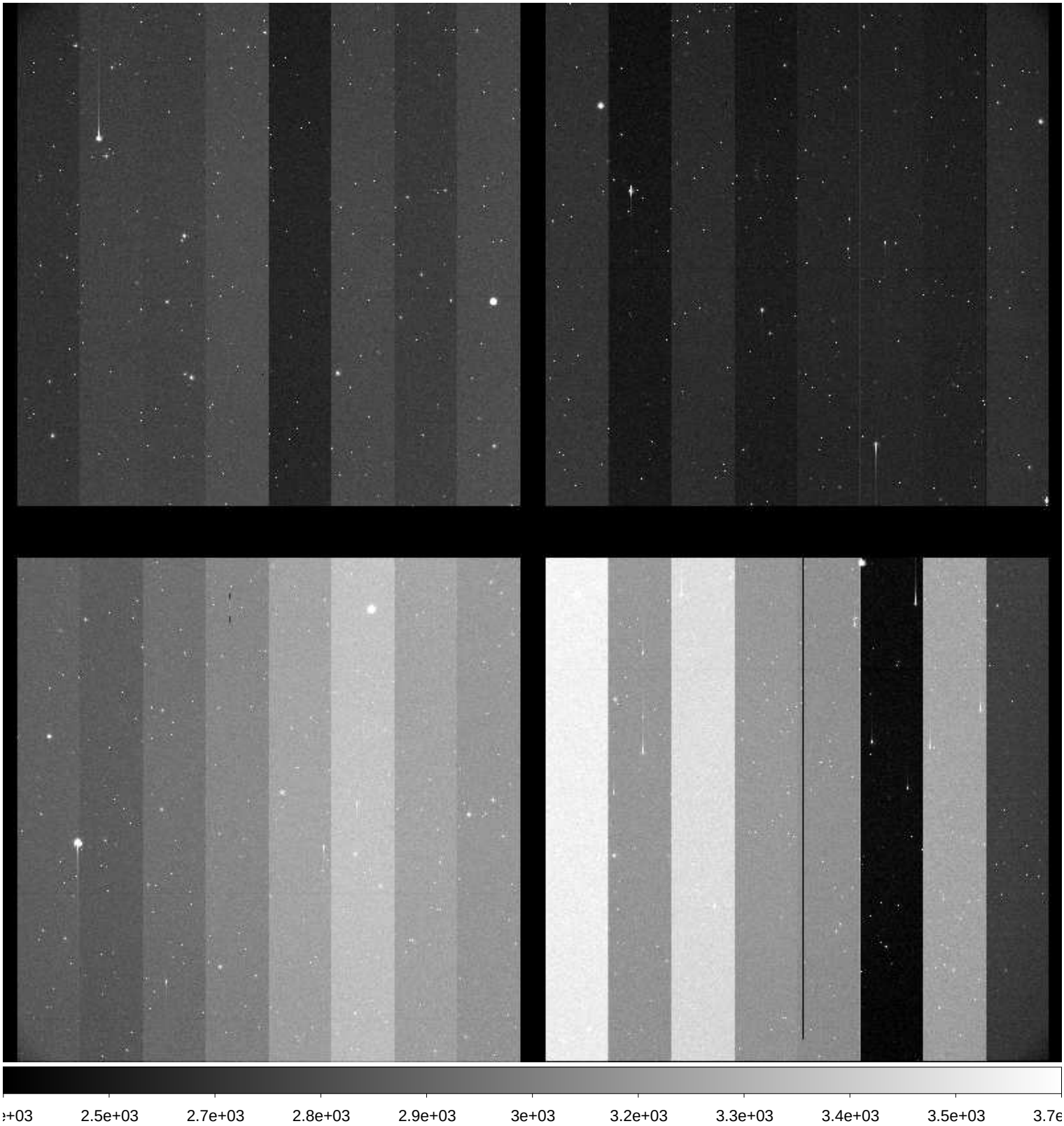

File Name	:	**xkmtc.20171002.042375.fits** # 217 / 274 #
Project ID	:	SN
Image Type	:	OBJECT
Object Name	:	**N247-1**
RA	:	00:48:40.020
DEC	:	-20:20:00.00
Exposure Time	:	60
Airmass	:	1.22
Sidereal Time	:	03:18:05
Filter ID	:	B
Observation Date	:	2017-10-02T07:16:38
CCD Temperature	:	-115.65

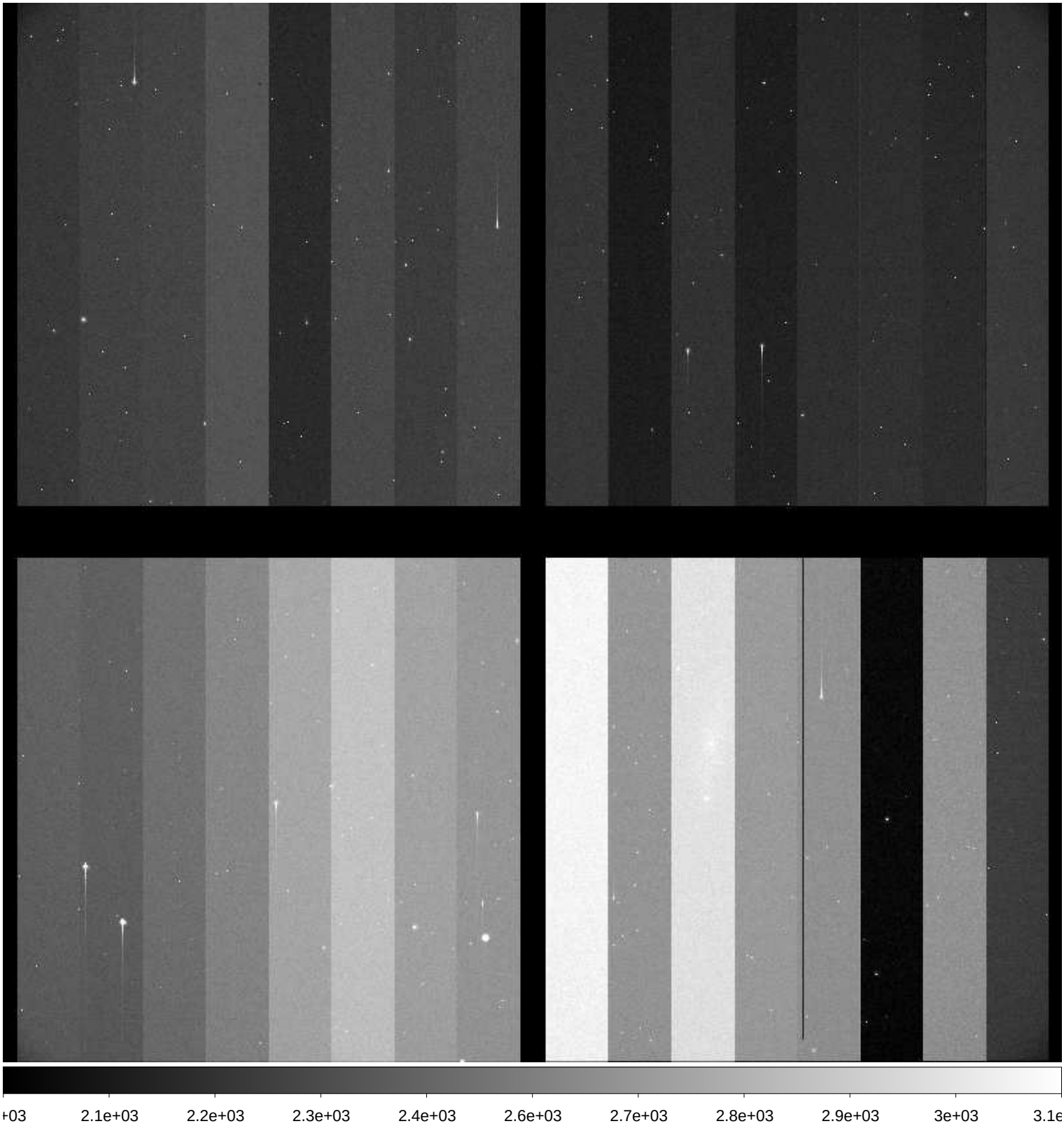

File Name	:	**xkmtc.20171002.042376.fits** # 218 / 274 #
Project ID	:	SN
Image Type	:	OBJECT
Object Name	:	**N247-1**
RA	:	00:48:39.980
DEC	:	-20:19:59.90
Exposure Time	:	60
Airmass	:	1.23
Sidereal Time	:	03:20:28
Filter ID	:	V
Observation Date	:	2017-10-02T07:19:01
CCD Temperature	:	-115.62

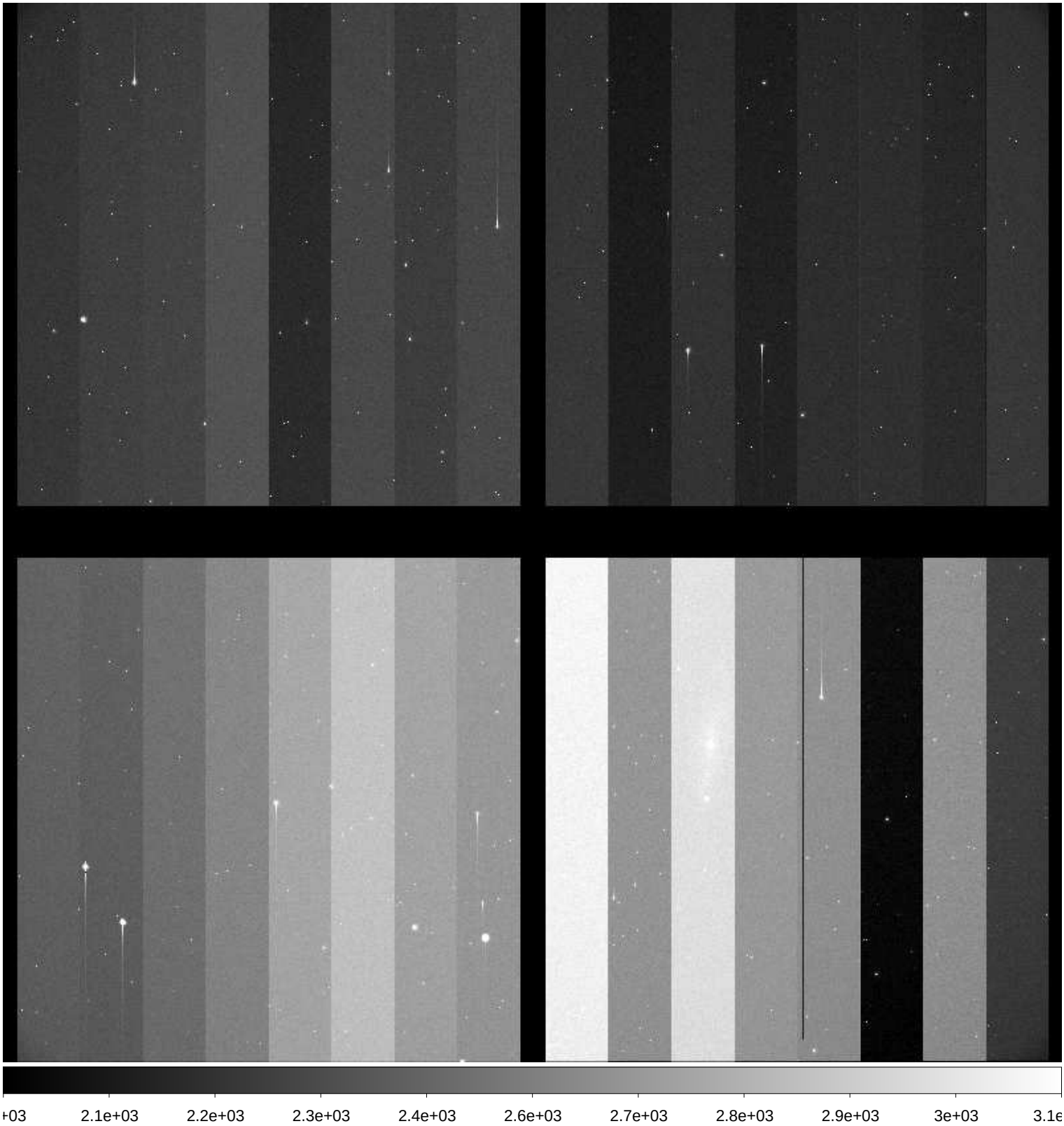

File Name	:	**xkmtc.20171002.042377.fits** # 219 / 274 #
Project ID	:	SN
Image Type	:	OBJECT
Object Name	:	**N247-1**
RA	:	00:48:39.990
DEC	:	-20:19:59.90
Exposure Time	:	60
Airmass	:	1.23
Sidereal Time	:	03:22:30
Filter ID	:	I
Observation Date	:	2017-10-02T07:21:02
CCD Temperature	:	-115.65

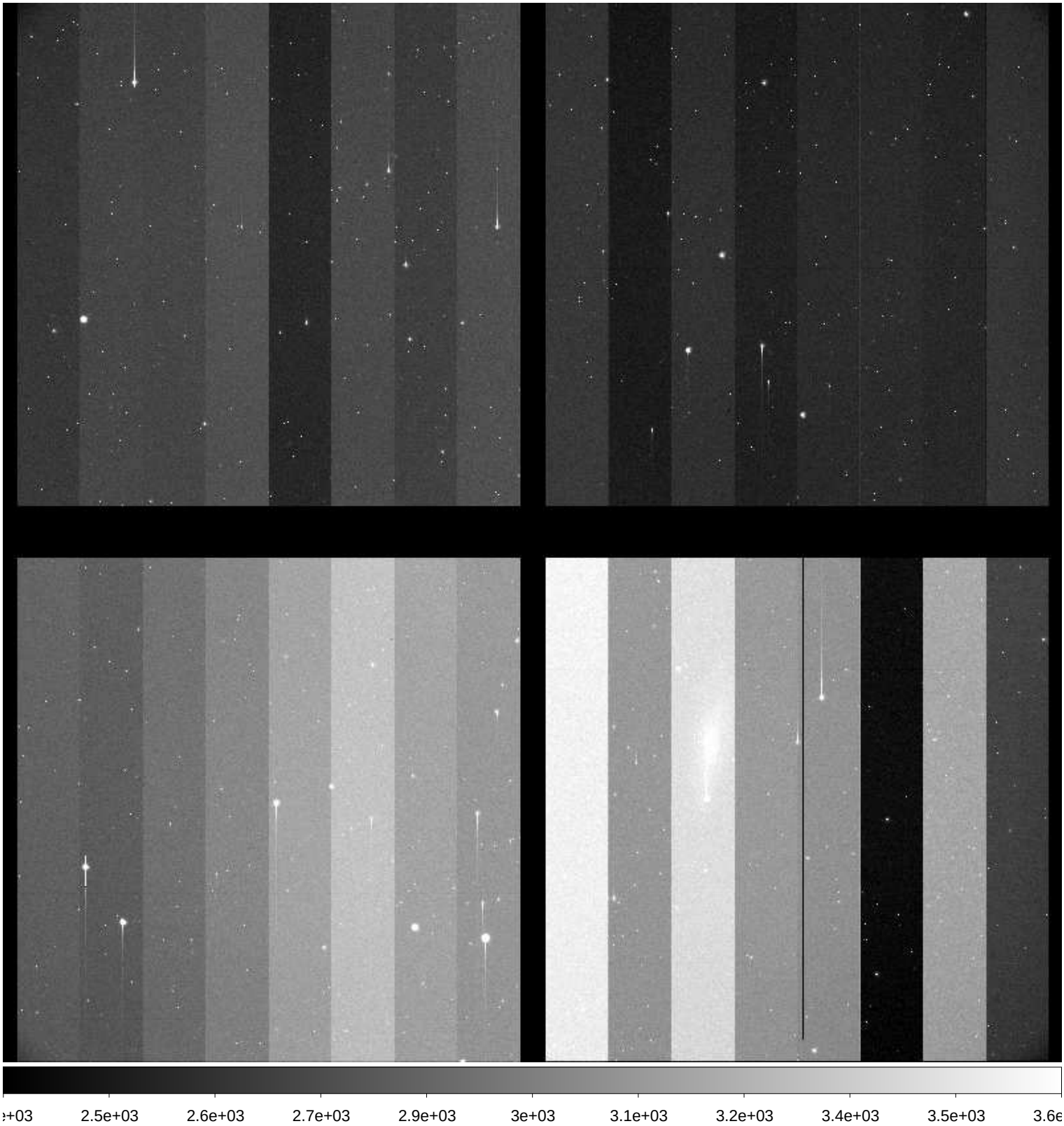

File Name	:	**xkmtc.20171002.042378.fits** # 220 / 274 #
Project ID	:	SN
Image Type	:	OBJECT
Object Name	:	**N59-1**
RA	:	00:13:29.900
DEC	:	-21:12:59.90
Exposure Time	:	60
Airmass	:	1.38
Sidereal Time	:	03:24:35
Filter ID	:	B
Observation Date	:	2017-10-02T07:23:06
CCD Temperature	:	-115.67

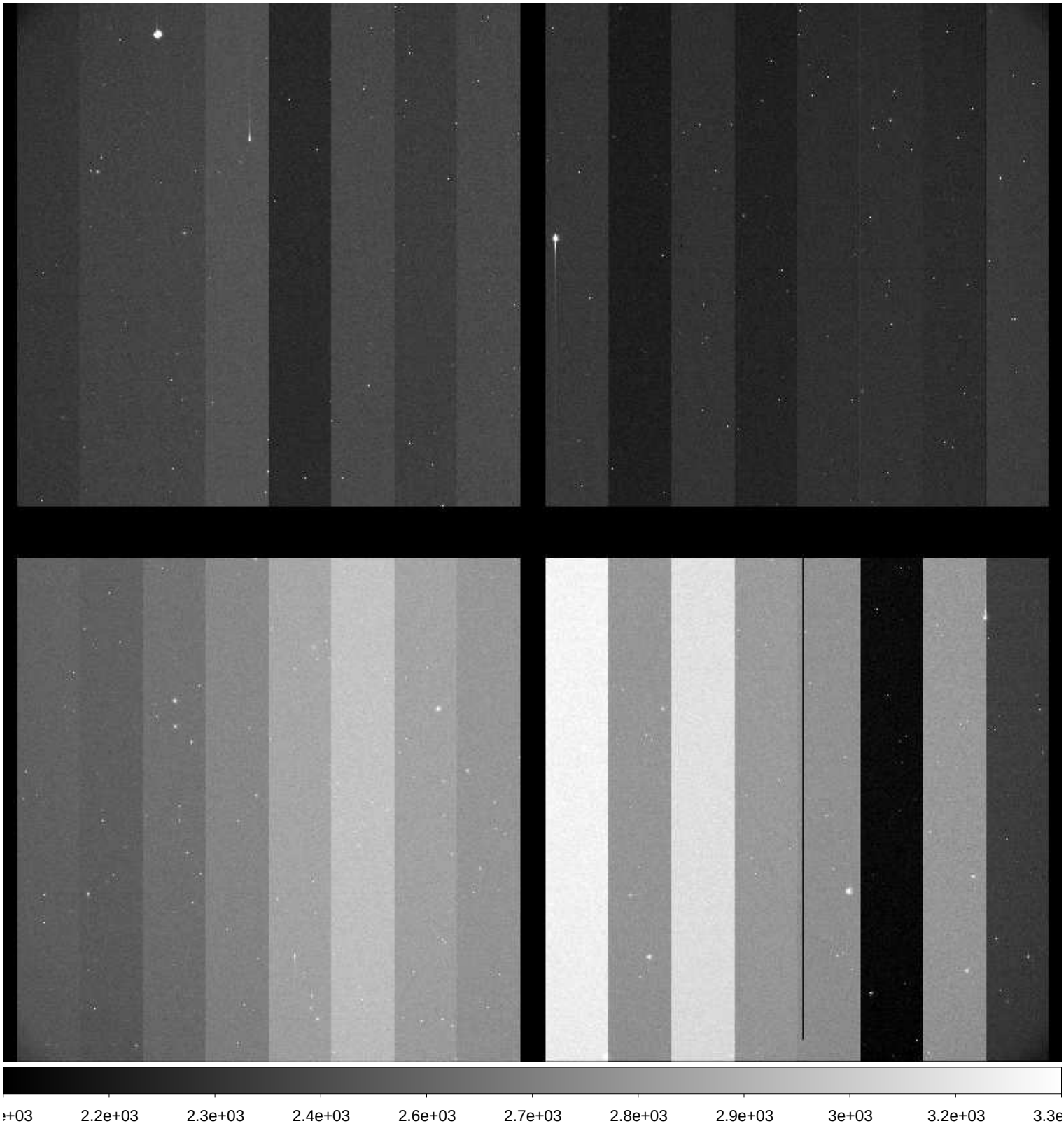

File Name	:	**xkmtc.20171002.042379.fits** # 221 / 274 #
Project ID	:	SN
Image Type	:	OBJECT
Object Name	:	**N59-1**
RA	:	00:13:30.010
DEC	:	-21:12:59.90
Exposure Time	:	60
Airmass	:	1.39
Sidereal Time	:	03:26:32
Filter ID	:	V
Observation Date	:	2017-10-02T07:25:04
CCD Temperature	:	-115.69

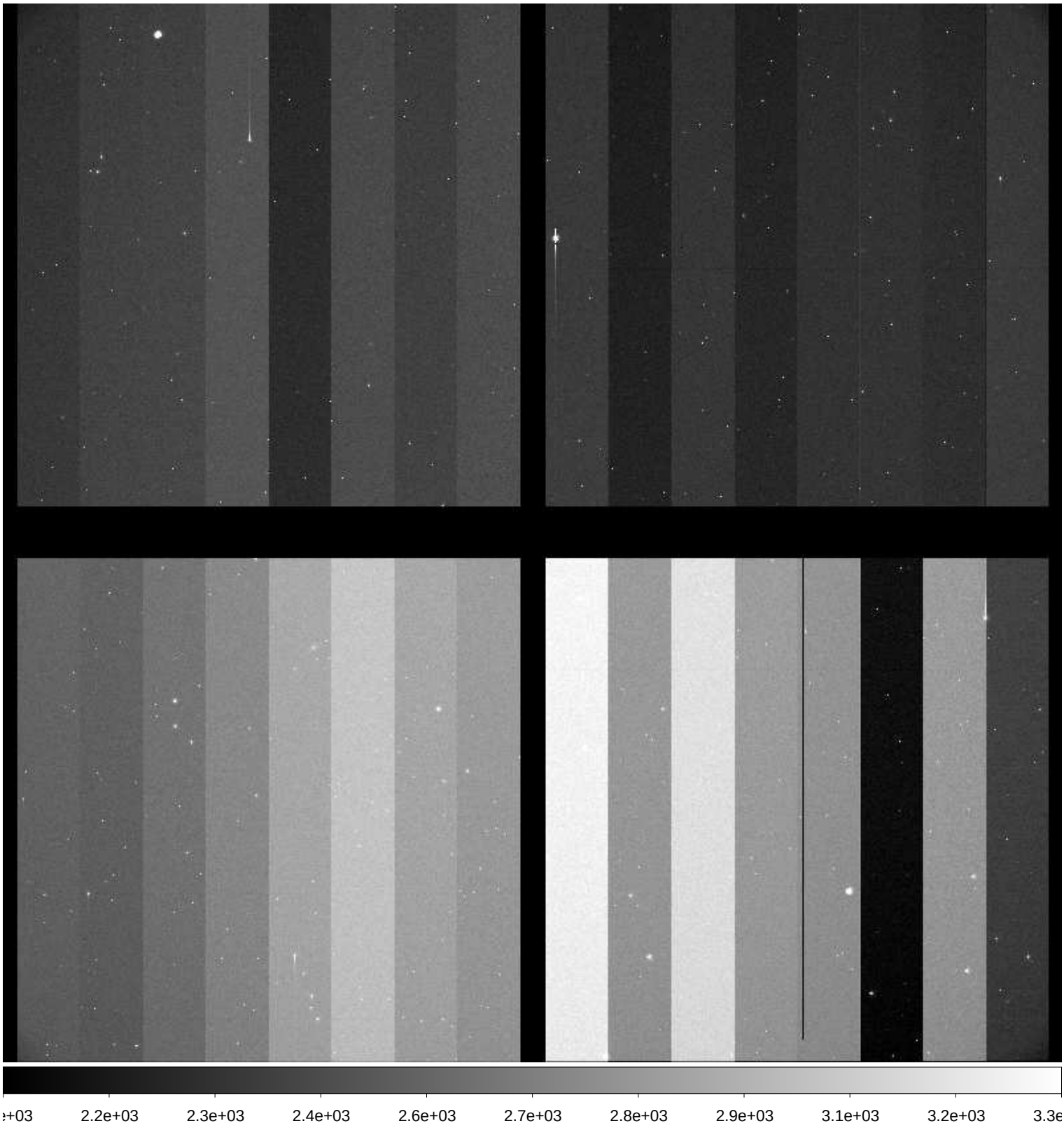

File Name	:	**xkmtc.20171002.042380.fits** # 222 / 274 #
Project ID	:	SN
Image Type	:	OBJECT
Object Name	:	**N59-1**
RA	:	00:13:29.990
DEC	:	-21:12:59.80
Exposure Time	:	60
Airmass	:	1.40
Sidereal Time	:	03:28:52
Filter ID	:	I
Observation Date	:	2017-10-02T07:27:23
CCD Temperature	:	-115.7

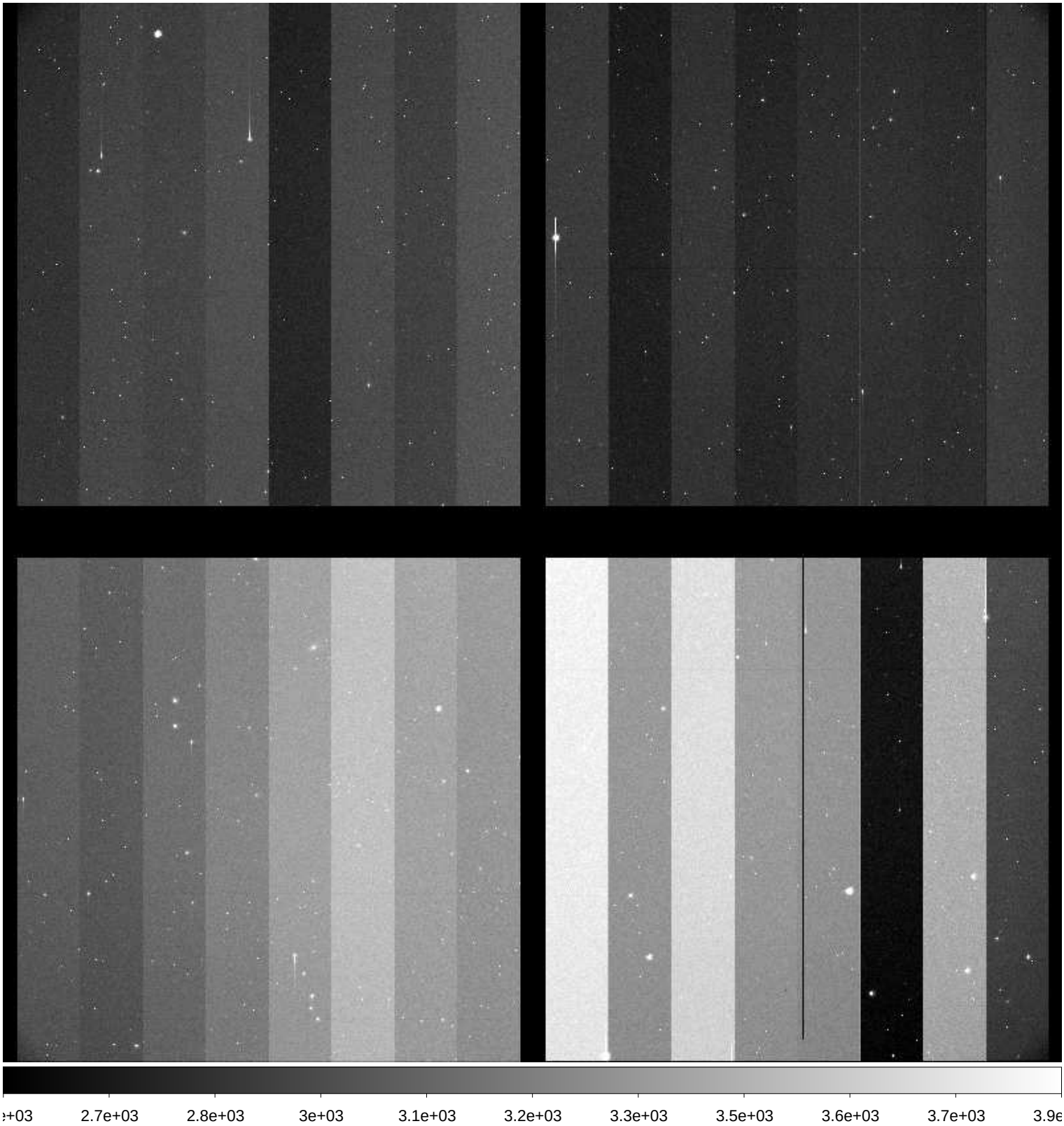

File Name	:	**xkmtc.20171002.042381.fits** # 223 / 274 #
Project ID	:	SN
Image Type	:	OBJECT
Object Name	:	**N300-1**
RA	:	00:53:24.010
DEC	:	-37:20:30.00
Exposure Time	:	60
Airmass	:	1.20
Sidereal Time	:	03:31:16
Filter ID	:	B
Observation Date	:	2017-10-02T07:29:46
CCD Temperature	:	-115.71

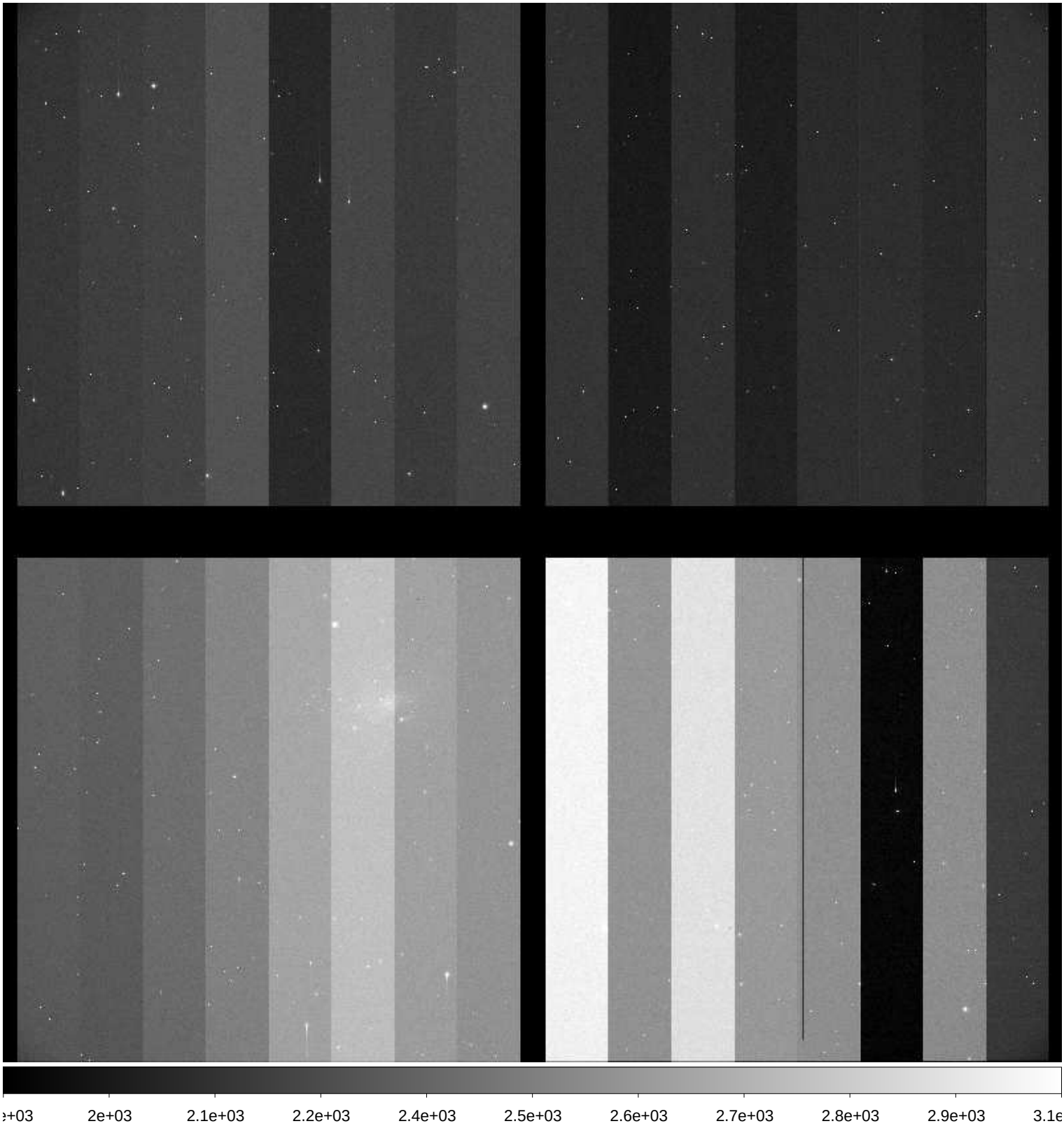

File Name	:	**xkmtc.20171002.042382.fits** # 224 / 274 #
Project ID	:	SN
Image Type	:	OBJECT
Object Name	:	**N300-1**
RA	:	00:53:23.990
DEC	:	-37:20:30.00
Exposure Time	:	60
Airmass	:	1.20
Sidereal Time	:	03:33:12
Filter ID	:	V
Observation Date	:	2017-10-02T07:31:42
CCD Temperature	:	-115.7

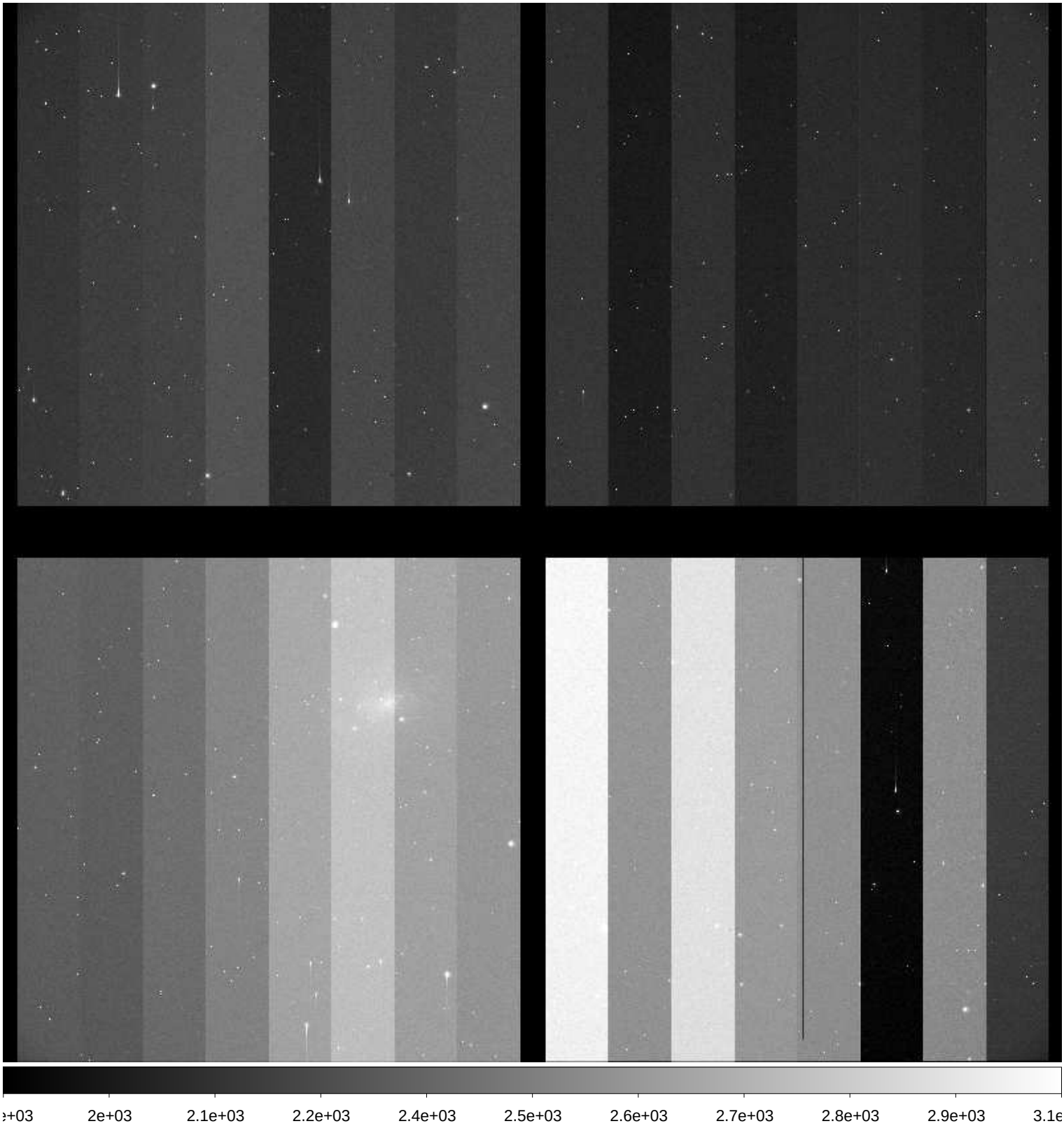

File Name	:	**xkmtc.20171002.042383.fits** # 225 / 274 #
Project ID	:	SN
Image Type	:	OBJECT
Object Name	:	**N300-1**
RA	:	00:53:23.990
DEC	:	-37:20:29.90
Exposure Time	:	60
Airmass	:	1.21
Sidereal Time	:	03:35:16
Filter ID	:	I
Observation Date	:	2017-10-02T07:33:46
CCD Temperature	:	-115.74

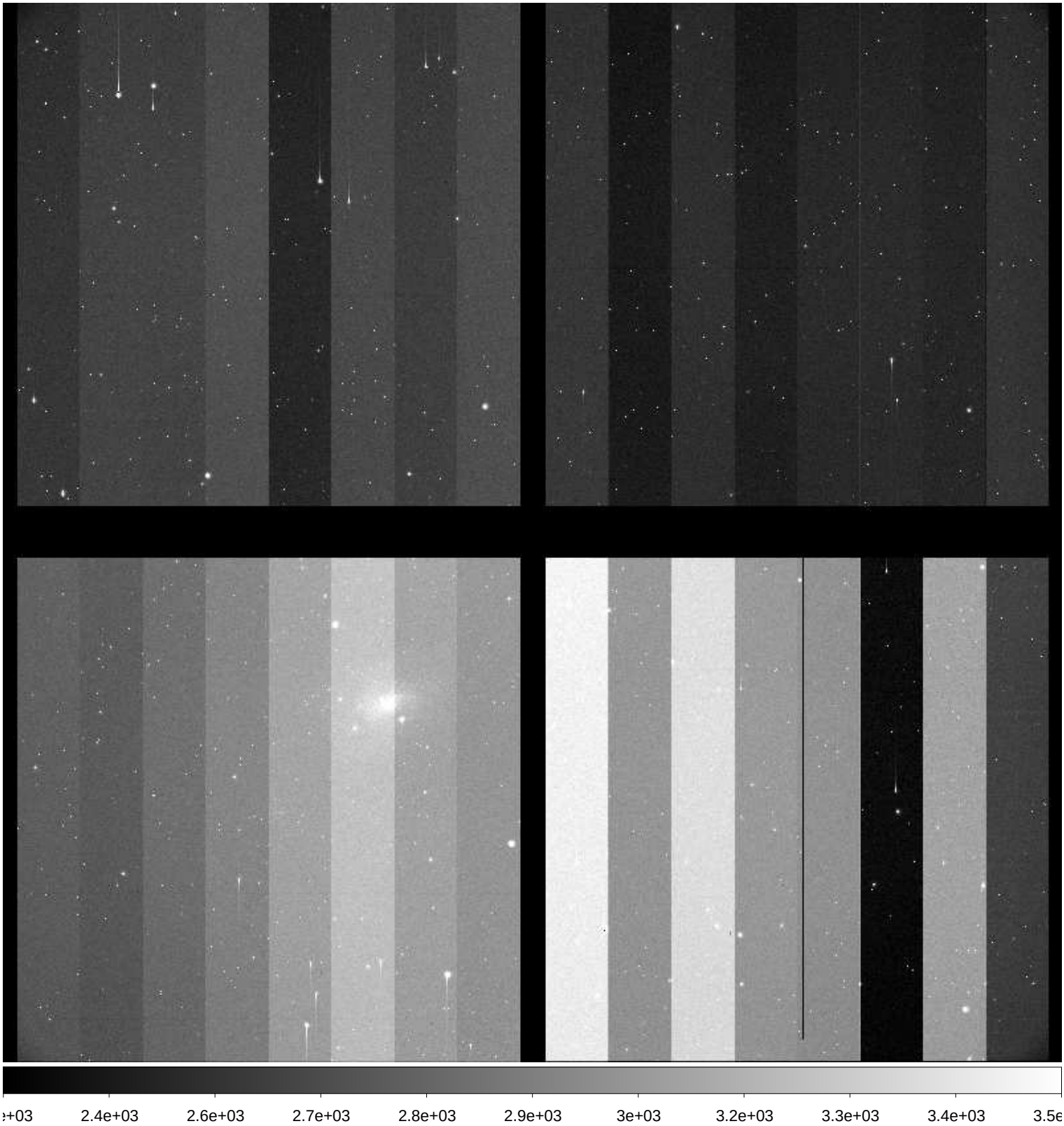

File Name	:	**xkmtc.20171002.042384.fits** # 226 / 274 #
Project ID	:	SN
Image Type	:	OBJECT
Object Name	:	**N55-1**
RA	:	00:12:49.990
DEC	:	-38:49:59.80
Exposure Time	:	60
Airmass	:	1.36
Sidereal Time	:	03:37:49
Filter ID	:	B
Observation Date	:	2017-10-02T07:36:19
CCD Temperature	:	-115.73

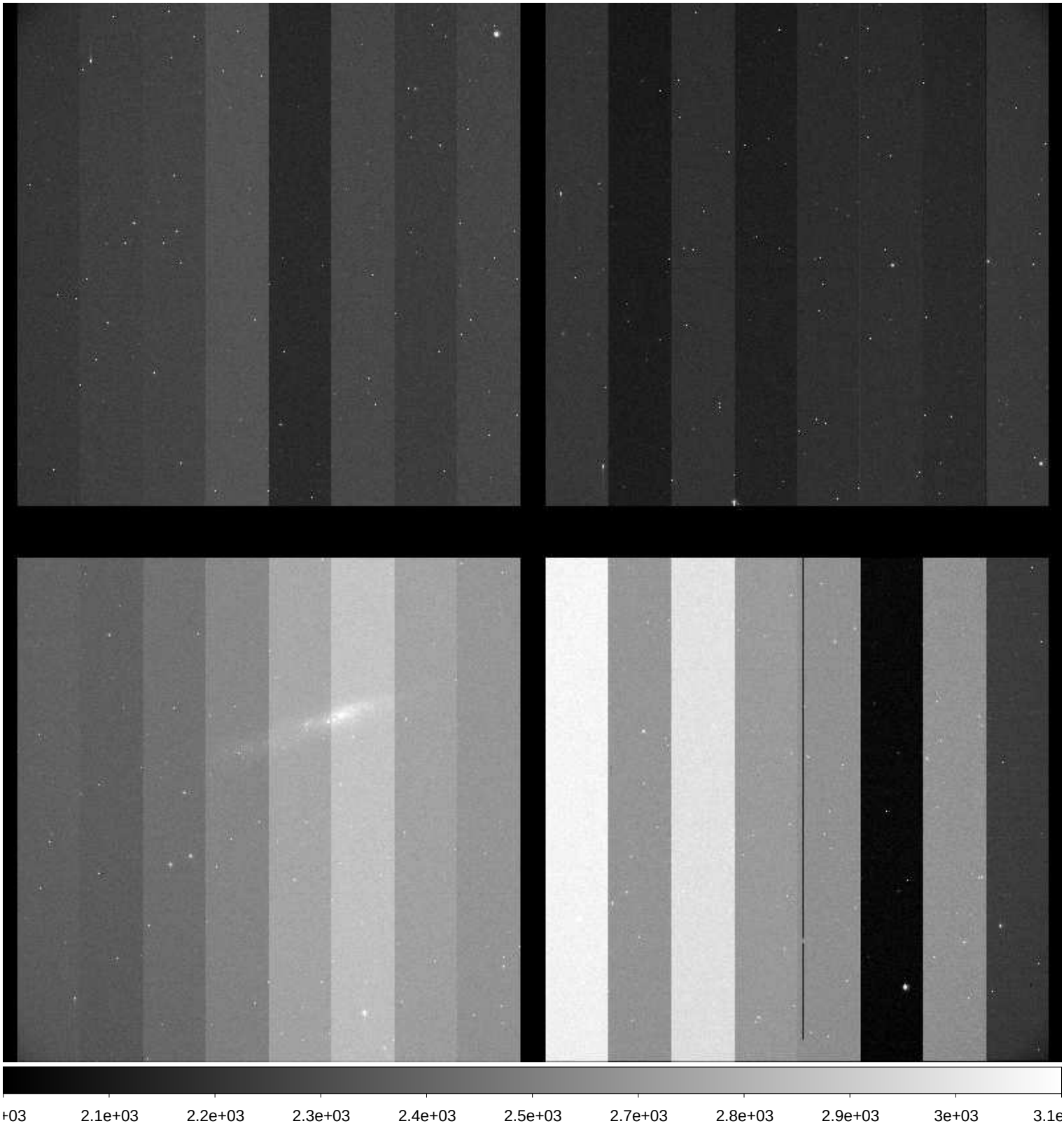

File Name	:	**xkmtc.20171002.042385.fits** # 227 / 274 #
Project ID	:	SN
Image Type	:	OBJECT
Object Name	:	**N55-1**
RA	:	00:12:49.990
DEC	:	-38:49:59.90
Exposure Time	:	60
Airmass	:	1.36
Sidereal Time	:	03:39:45
Filter ID	:	V
Observation Date	:	2017-10-02T07:38:15
CCD Temperature	:	-115.72

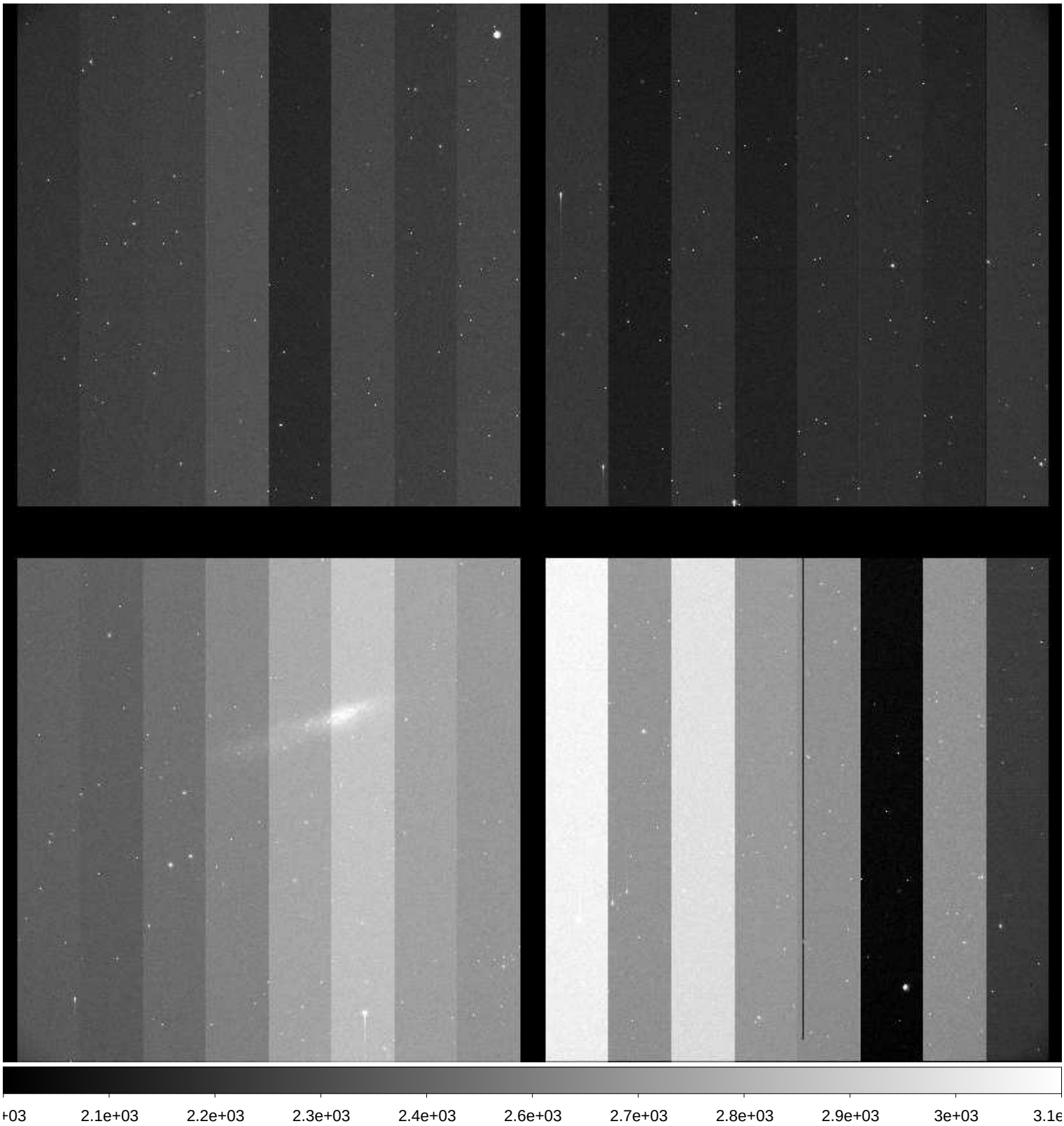

File Name	:	**xkmtc.20171002.042386.fits** # 228 / 274 #
Project ID	:	SN
Image Type	:	OBJECT
Object Name	:	**N55-1**
RA	:	00:12:49.980
DEC	:	-38:49:59.90
Exposure Time	:	60
Airmass	:	1.37
Sidereal Time	:	03:41:52
Filter ID	:	I
Observation Date	:	2017-10-02T07:40:34
CCD Temperature	:	-115.73

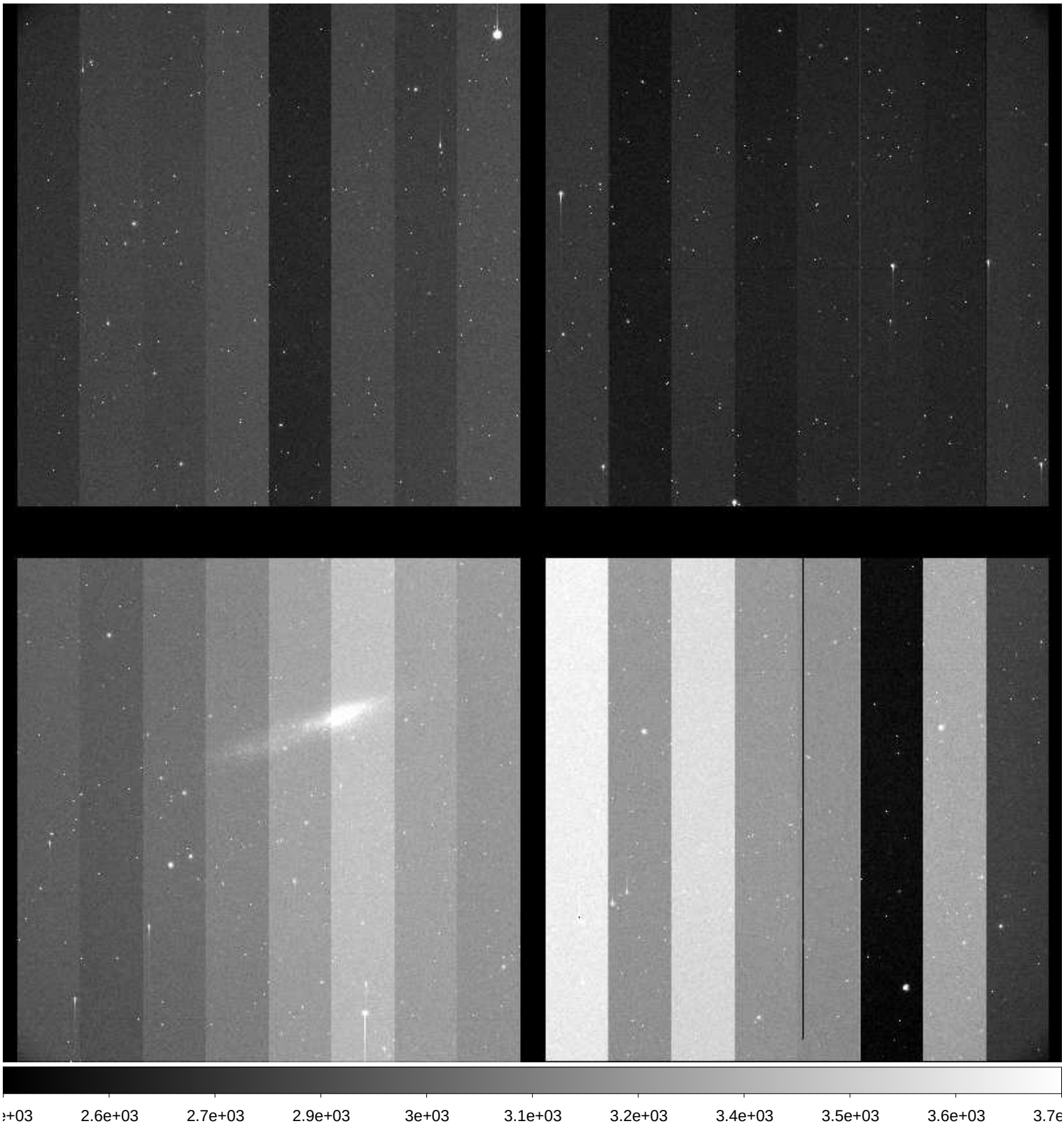

File Name	:	**xkmtc.20171002.042387.fits** # 229 / 274 #
Project ID	:	SN
Image Type	:	OBJECT
Object Name	:	**N7793-1**
RA	:	23:55:50.010
DEC	:	-32:13:59.90
Exposure Time	:	60
Airmass	:	1.50
Sidereal Time	:	03:44:01
Filter ID	:	B
Observation Date	:	2017-10-02T07:42:31
CCD Temperature	:	-115.76

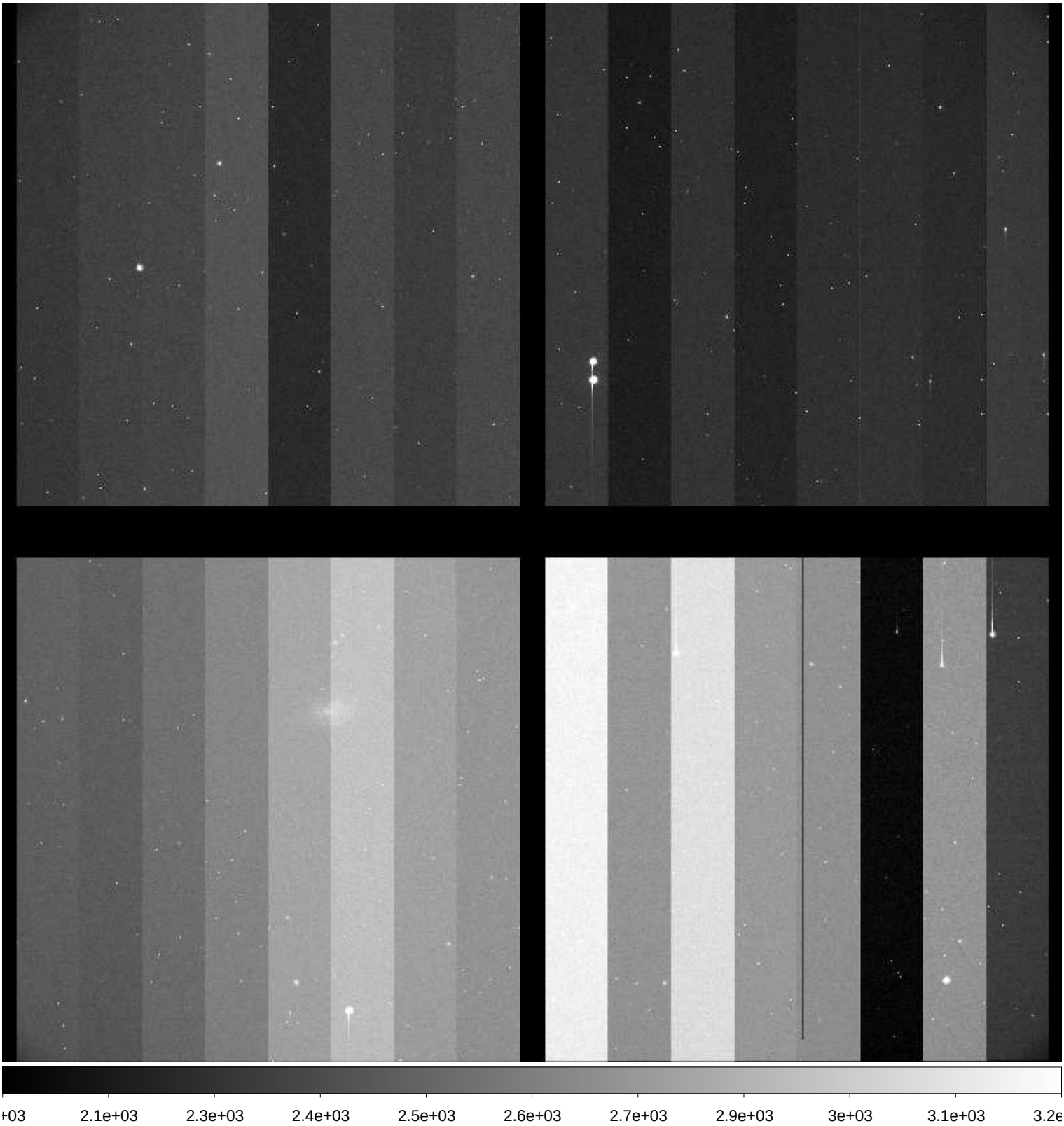

File Name	:	**xkmtc.20171002.042388.fits** # 230 / 274 #
Project ID	:	SN
Image Type	:	OBJECT
Object Name	:	**N7793-1**
RA	:	23:55:50.010
DEC	:	-32:13:59.80
Exposure Time	:	60
Airmass	:	1.51
Sidereal Time	:	03:46:07
Filter ID	:	V
Observation Date	:	2017-10-02T07:44:35
CCD Temperature	:	-115.77

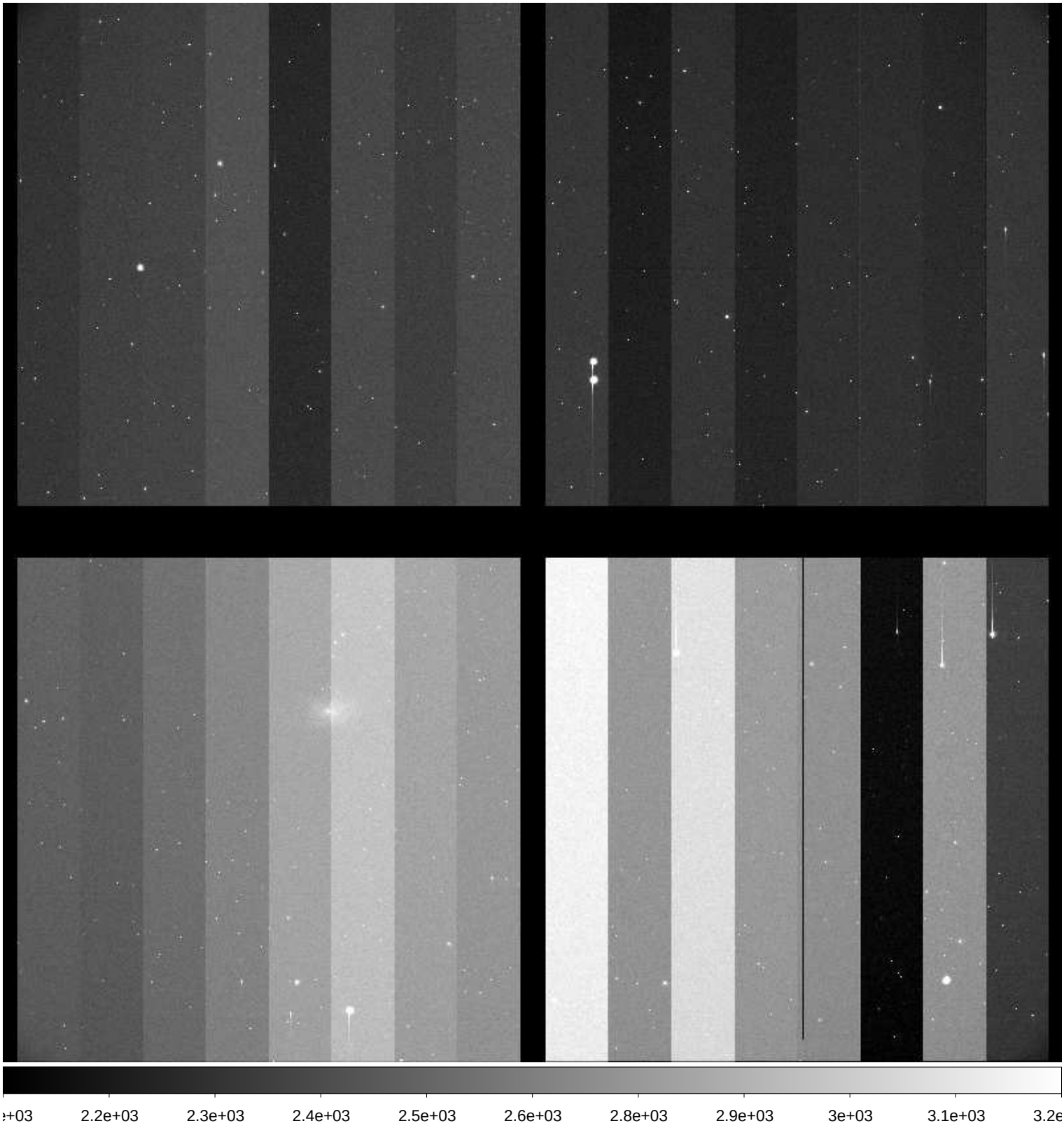

File Name	:	**xkmtc.20171002.042389.fits** # 231 / 274 #
Project ID	:	SN
Image Type	:	OBJECT
Object Name	:	**N7793-1**
RA	:	23:55:49.970
DEC	:	-32:13:59.80
Exposure Time	:	60
Airmass	:	1.52
Sidereal Time	:	03:48:13
Filter ID	:	I
Observation Date	:	2017-10-02T07:46:41
CCD Temperature	:	-115.78

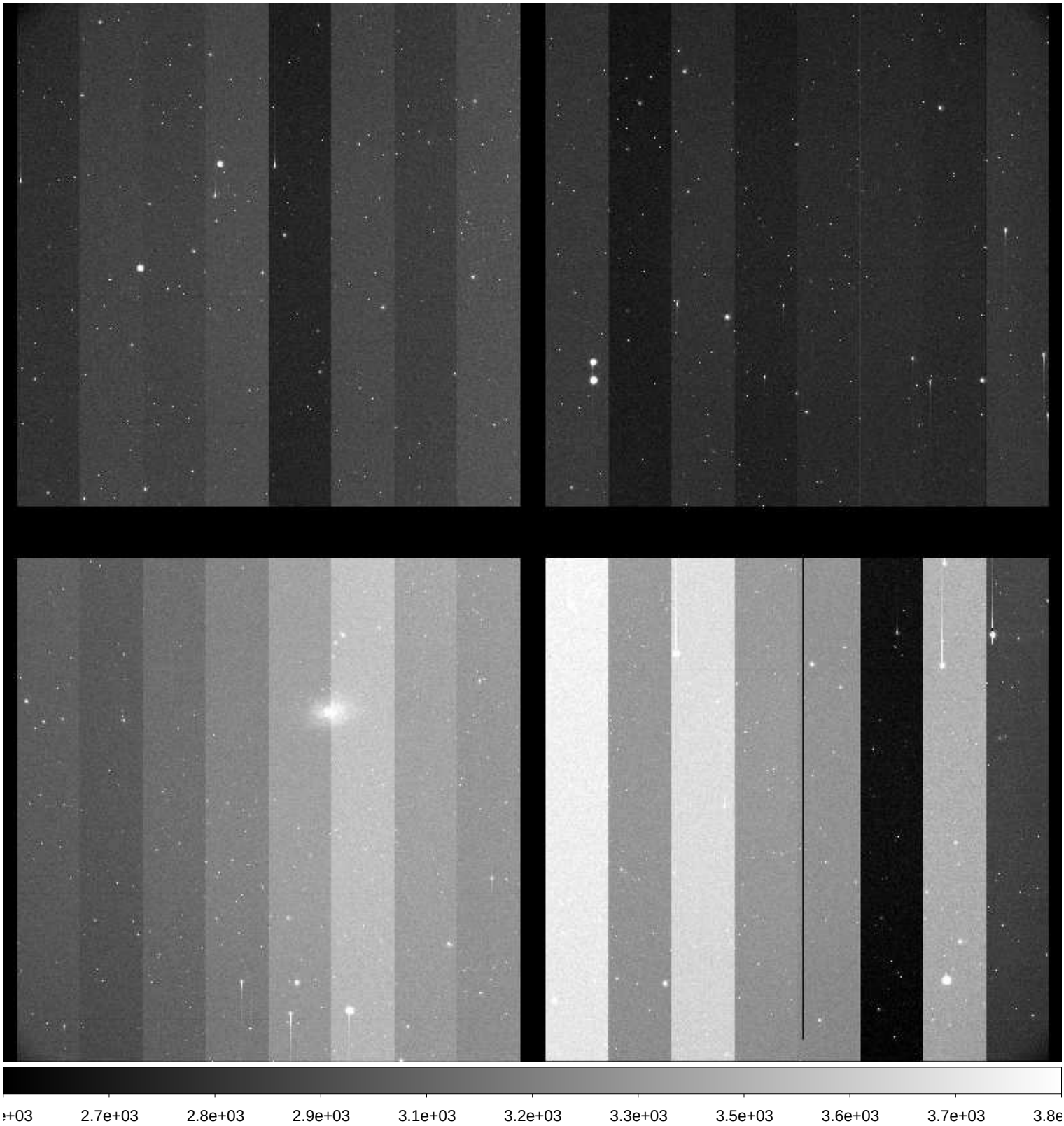

File Name	:	**xkmtc.20171002.042390.fits** # 232 / 274 #
Project ID	:	SN
Image Type	:	OBJECT
Object Name	:	**E149-1**
RA	:	23:49:59.960
DEC	:	-52:10:59.80
Exposure Time	:	60
Airmass	:	1.51
Sidereal Time	:	03:50:32
Filter ID	:	B
Observation Date	:	2017-10-02T07:49:03
CCD Temperature	:	-115.77

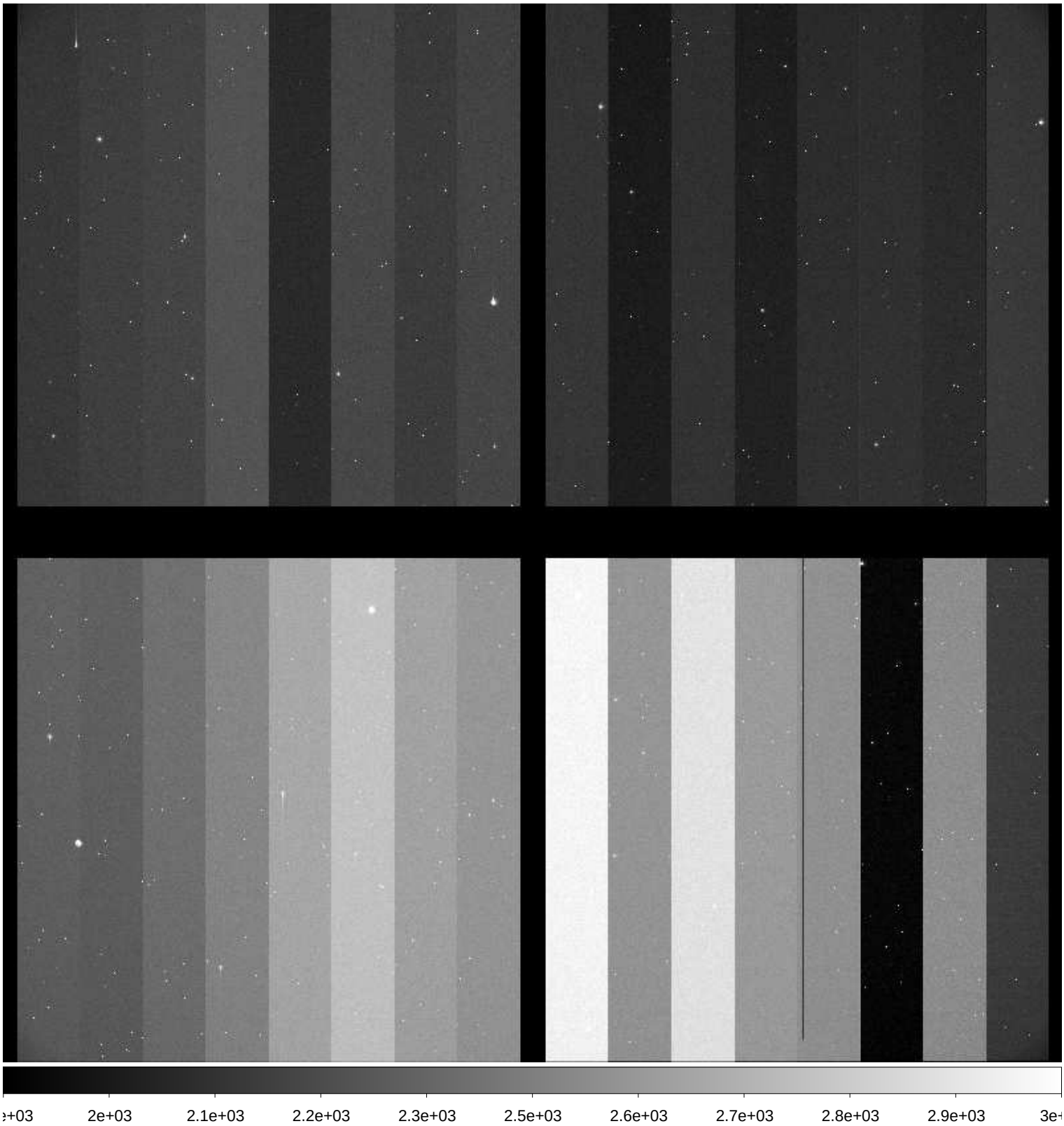

File Name	:	**xkmtc.20171002.042391.fits** # 233 / 274 #
Project ID	:	SN
Image Type	:	OBJECT
Object Name	:	**E149-1**
RA	:	23:49:59.980
DEC	:	-52:11:00.00
Exposure Time	:	60
Airmass	:	1.52
Sidereal Time	:	03:52:31
Filter ID	:	V
Observation Date	:	2017-10-02T07:51:00
CCD Temperature	:	-115.75

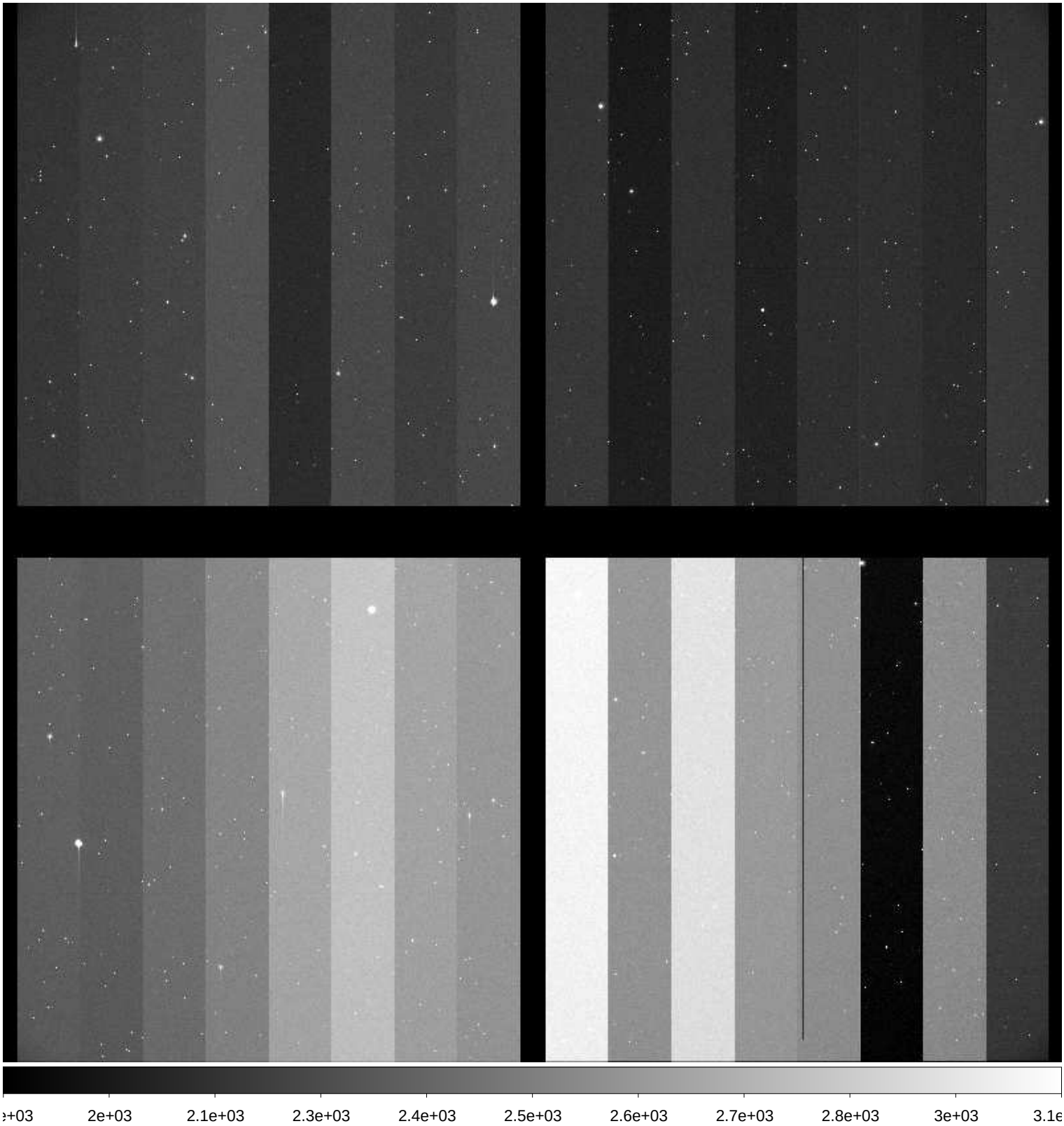

File Name	:	**xkmtc.20171002.042392.fits** # 234 / 274 #
Project ID	:	SN
Image Type	:	OBJECT
Object Name	:	**E149-1**
RA	:	23:49:59.970
DEC	:	-52:10:59.90
Exposure Time	:	60
Airmass	:	1.53
Sidereal Time	:	03:54:31
Filter ID	:	I
Observation Date	:	2017-10-02T07:53:10
CCD Temperature	:	-115.76

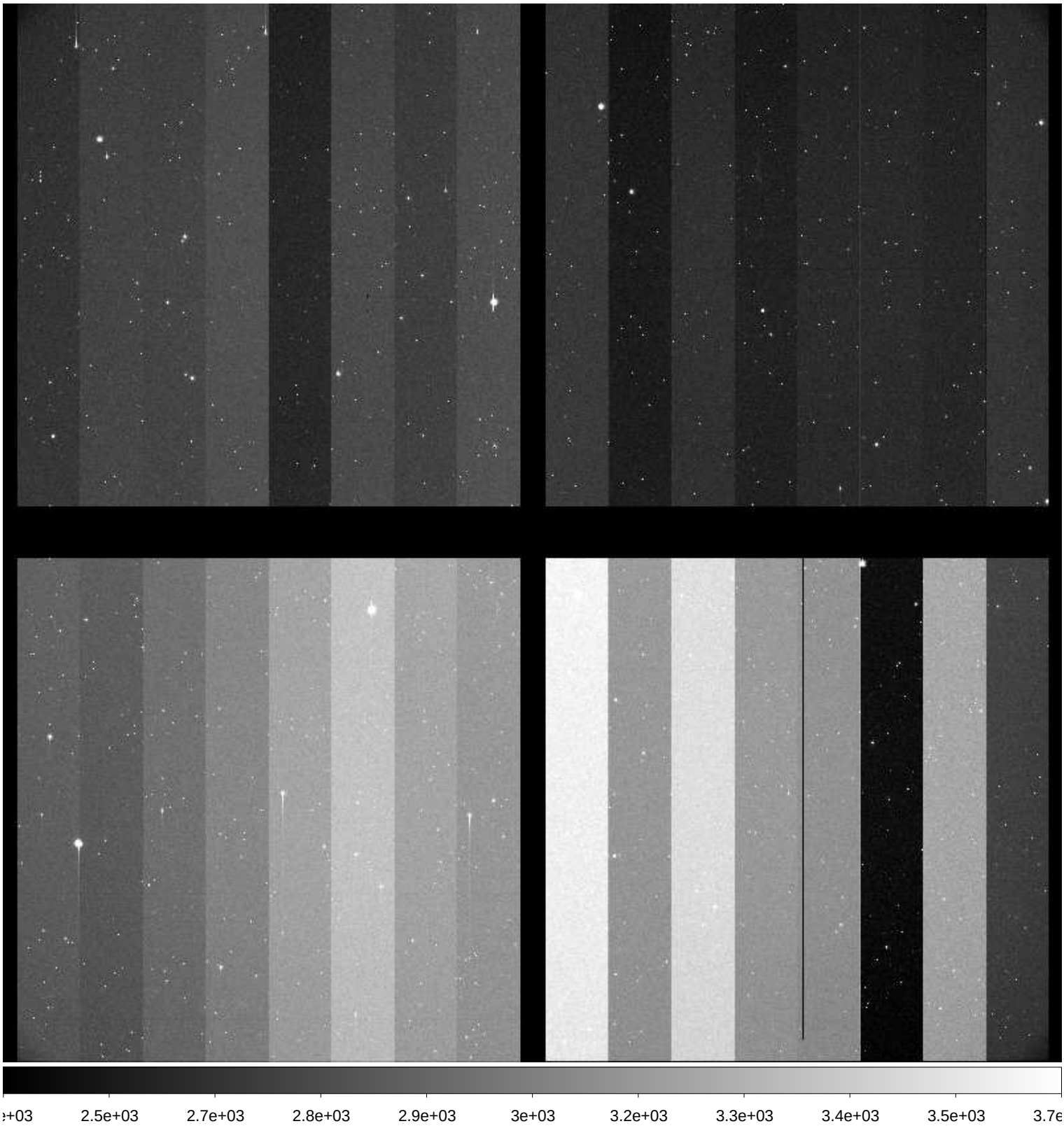

File Name	:	**xkmtc.20171002.042393.fits** # 235 / 274 #
Project ID	:	SN
Image Type	:	OBJECT
Object Name	:	**N247-1**
RA	:	00:48:40.000
DEC	:	-20:19:59.90
Exposure Time	:	60
Airmass	:	1.37
Sidereal Time	:	03:57:12
Filter ID	:	B
Observation Date	:	2017-10-02T07:55:39
CCD Temperature	:	-115.78

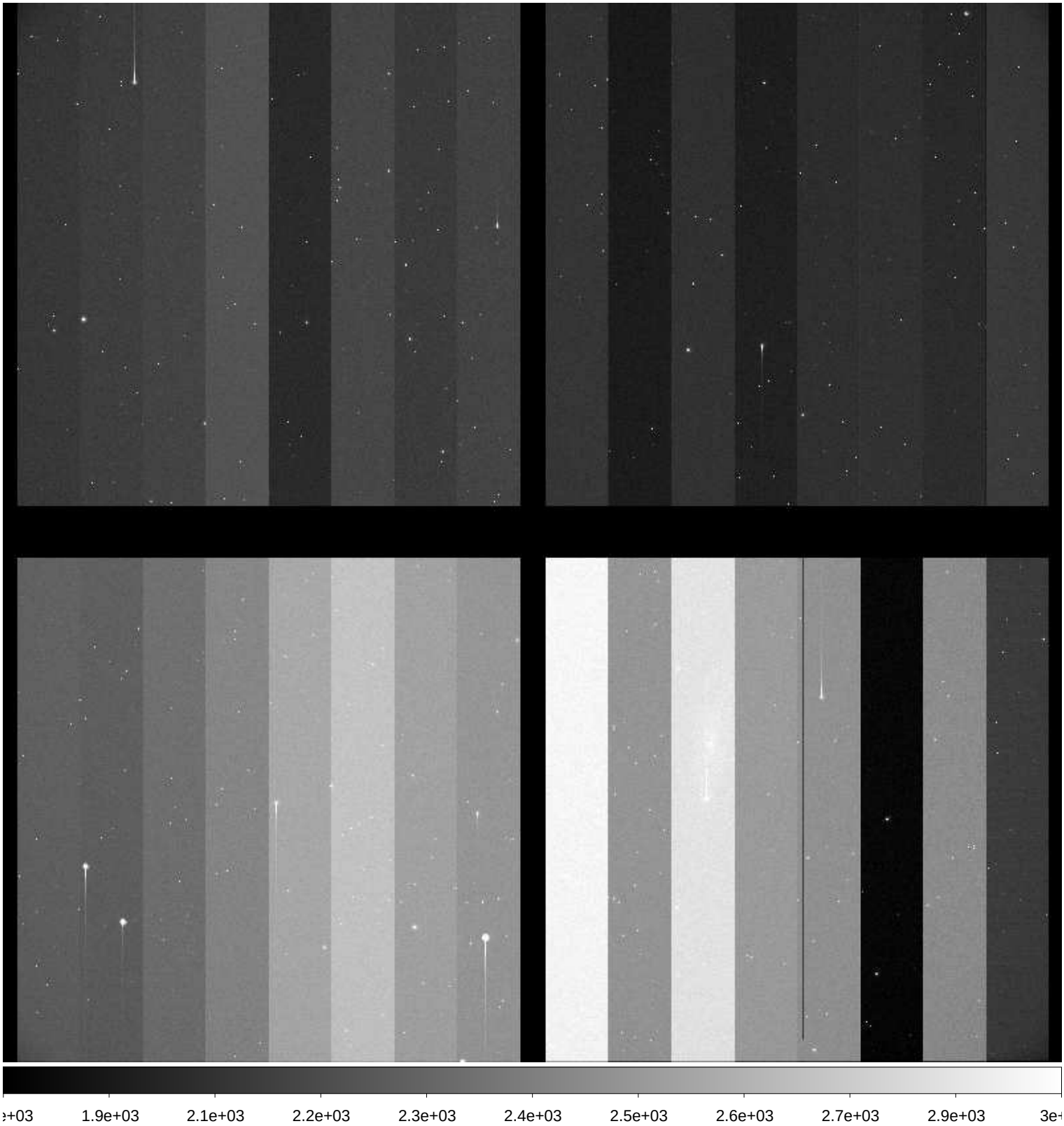

File Name	:	**xkmtc.20171002.042394.fits** # 236 / 274 #
Project ID	:	SN
Image Type	:	OBJECT
Object Name	:	**N247-1**
RA	:	00:48:40.000
DEC	:	-20:19:59.90
Exposure Time	:	60
Airmass	:	1.38
Sidereal Time	:	03:59:21
Filter ID	:	V
Observation Date	:	2017-10-02T07:57:47
CCD Temperature	:	-115.79

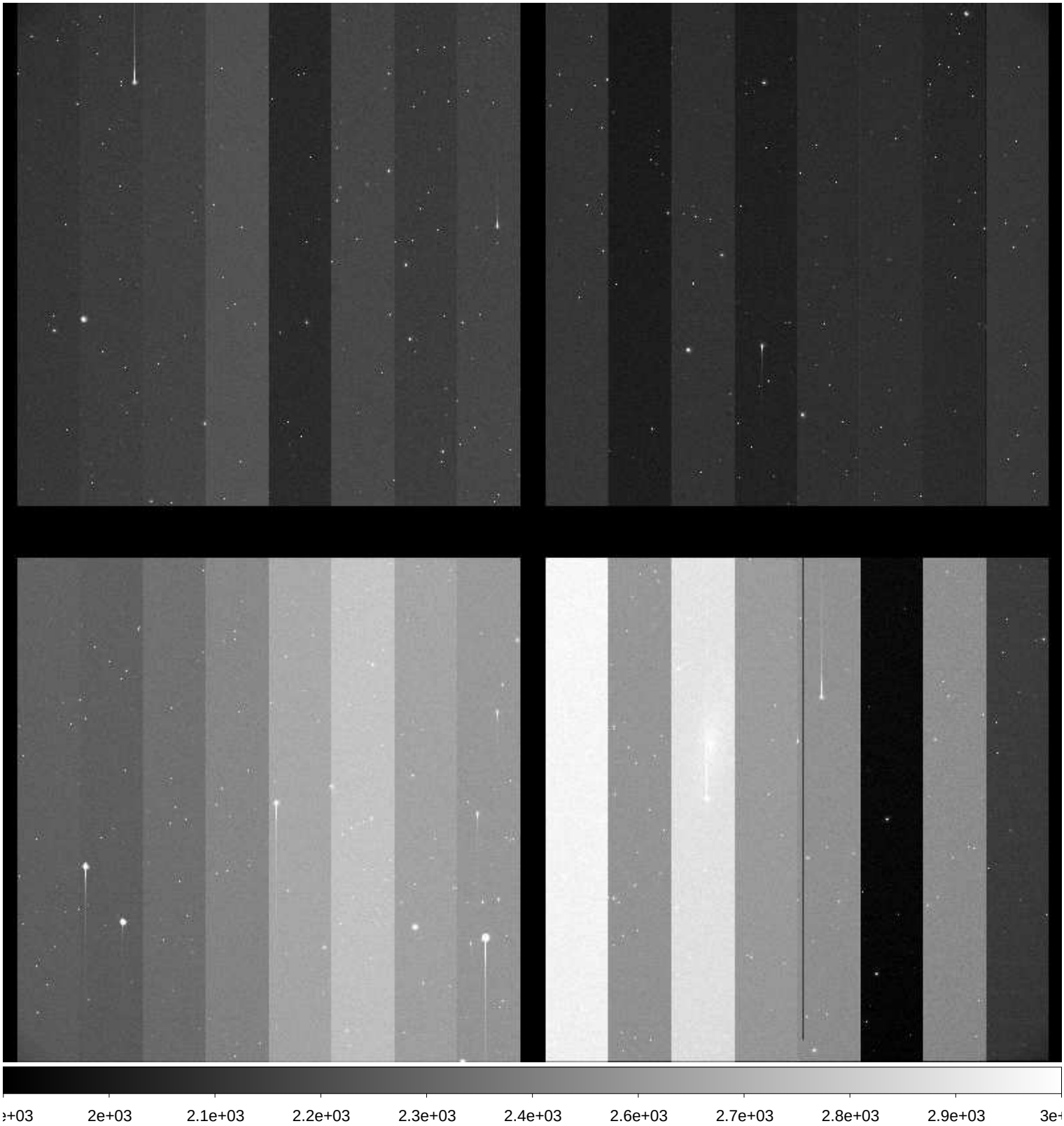

File Name	:	**xkmtc.20171002.042395.fits** # 237 / 274 #
Project ID	:	SN
Image Type	:	OBJECT
Object Name	:	**N247-1**
RA	:	00:48:40.010
DEC	:	-20:19:59.90
Exposure Time	:	60
Airmass	:	1.39
Sidereal Time	:	04:01:24
Filter ID	:	I
Observation Date	:	2017-10-02T07:59:50
CCD Temperature	:	-115.76

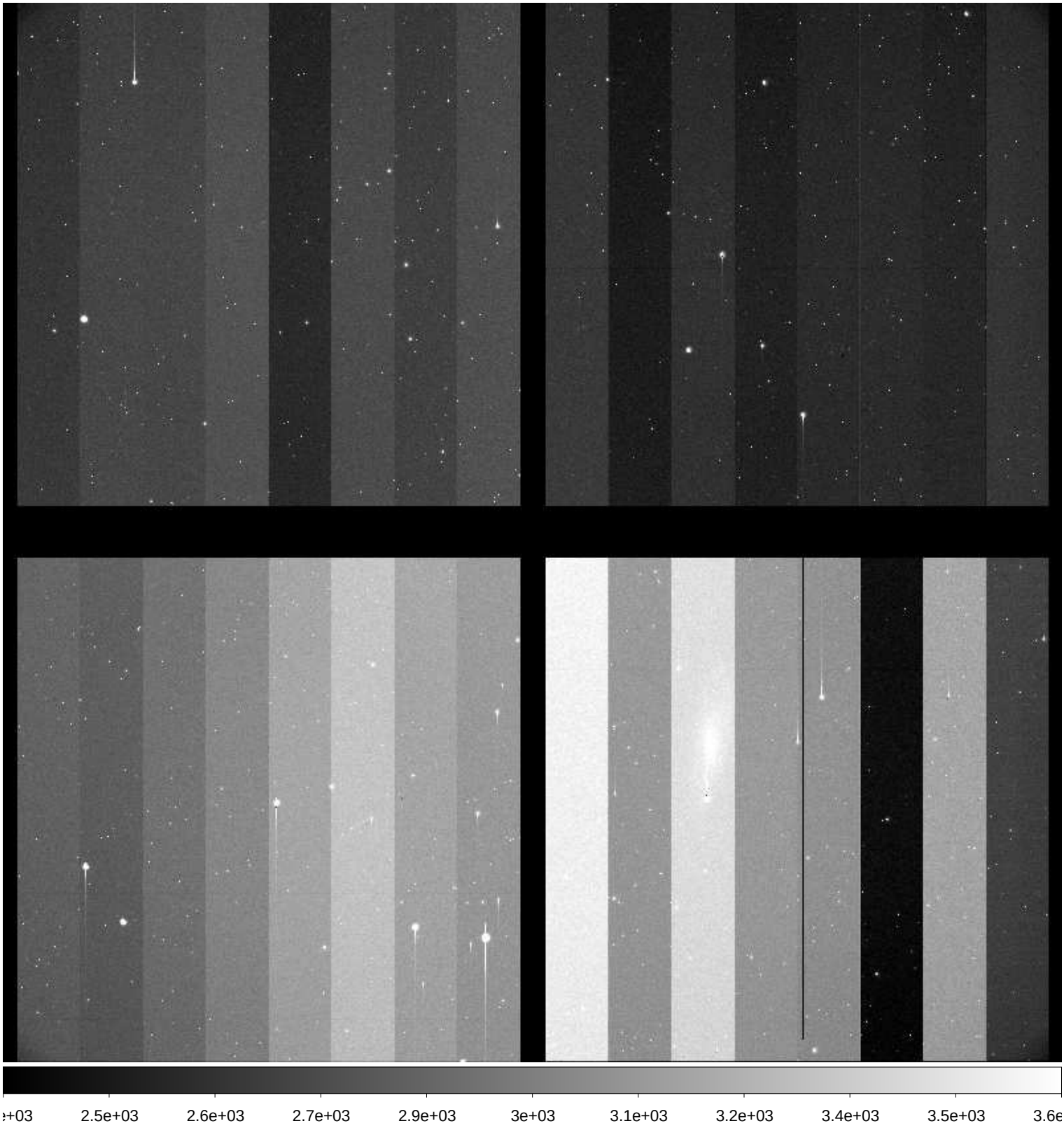

File Name	:	**xkmtc.20171002.042396.fits** # 238 / 274 #
Project ID	:	SN
Image Type	:	OBJECT
Object Name	:	**N59-1**
RA	:	00:13:29.980
DEC	:	-21:12:59.70
Exposure Time	:	60
Airmass	:	1.63
Sidereal Time	:	04:04:06
Filter ID	:	B
Observation Date	:	2017-10-02T08:02:32
CCD Temperature	:	-115.73

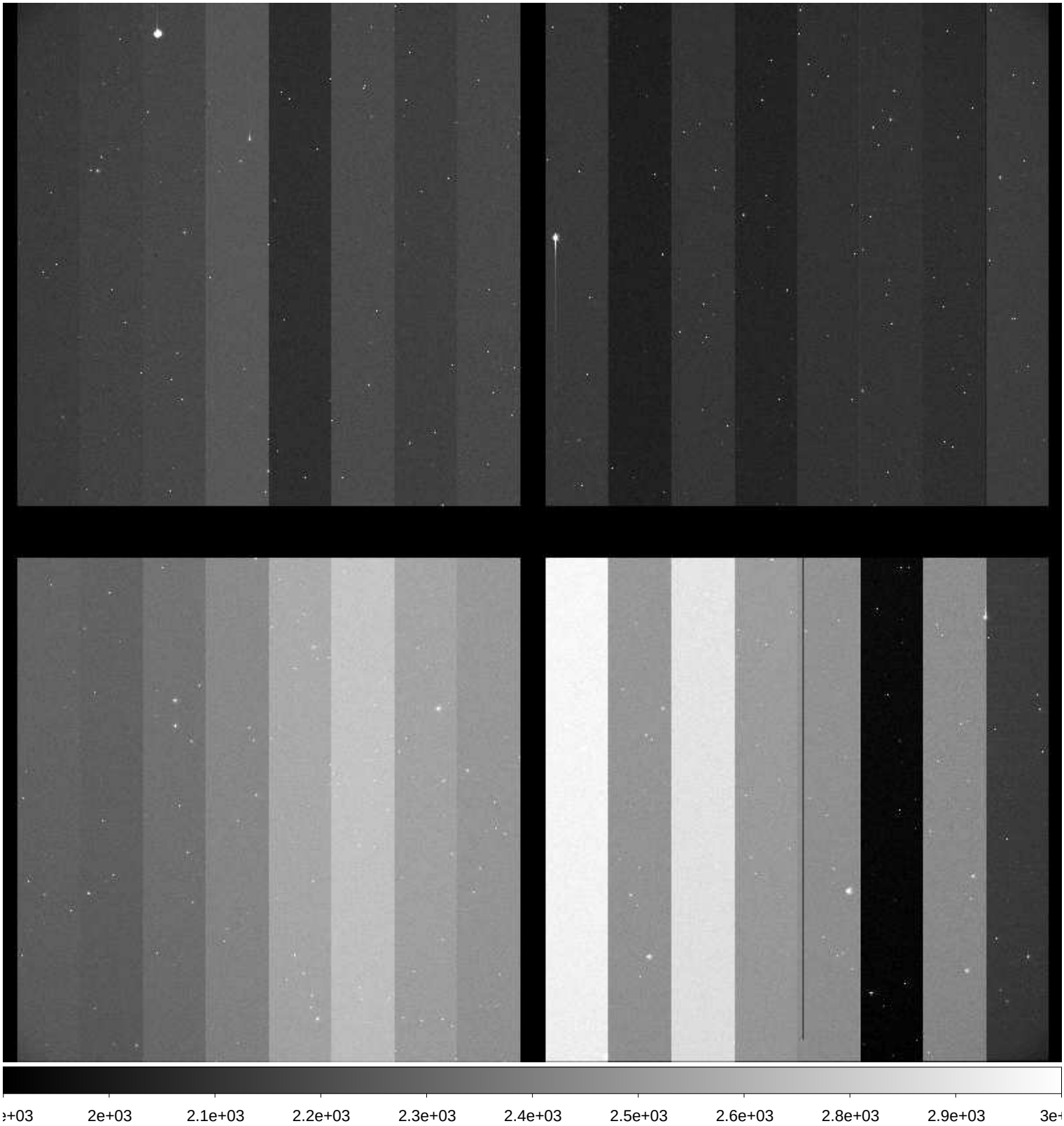

File Name	:	**xkmtc.20171002.042397.fits** # 239 / 274 #
Project ID	:	SN
Image Type	:	OBJECT
Object Name	:	**N59-1**
RA	:	00:13:30.000
DEC	:	-21:12:59.90
Exposure Time	:	60
Airmass	:	1.64
Sidereal Time	:	04:06:21
Filter ID	:	V
Observation Date	:	2017-10-02T08:04:46
CCD Temperature	:	-115.74

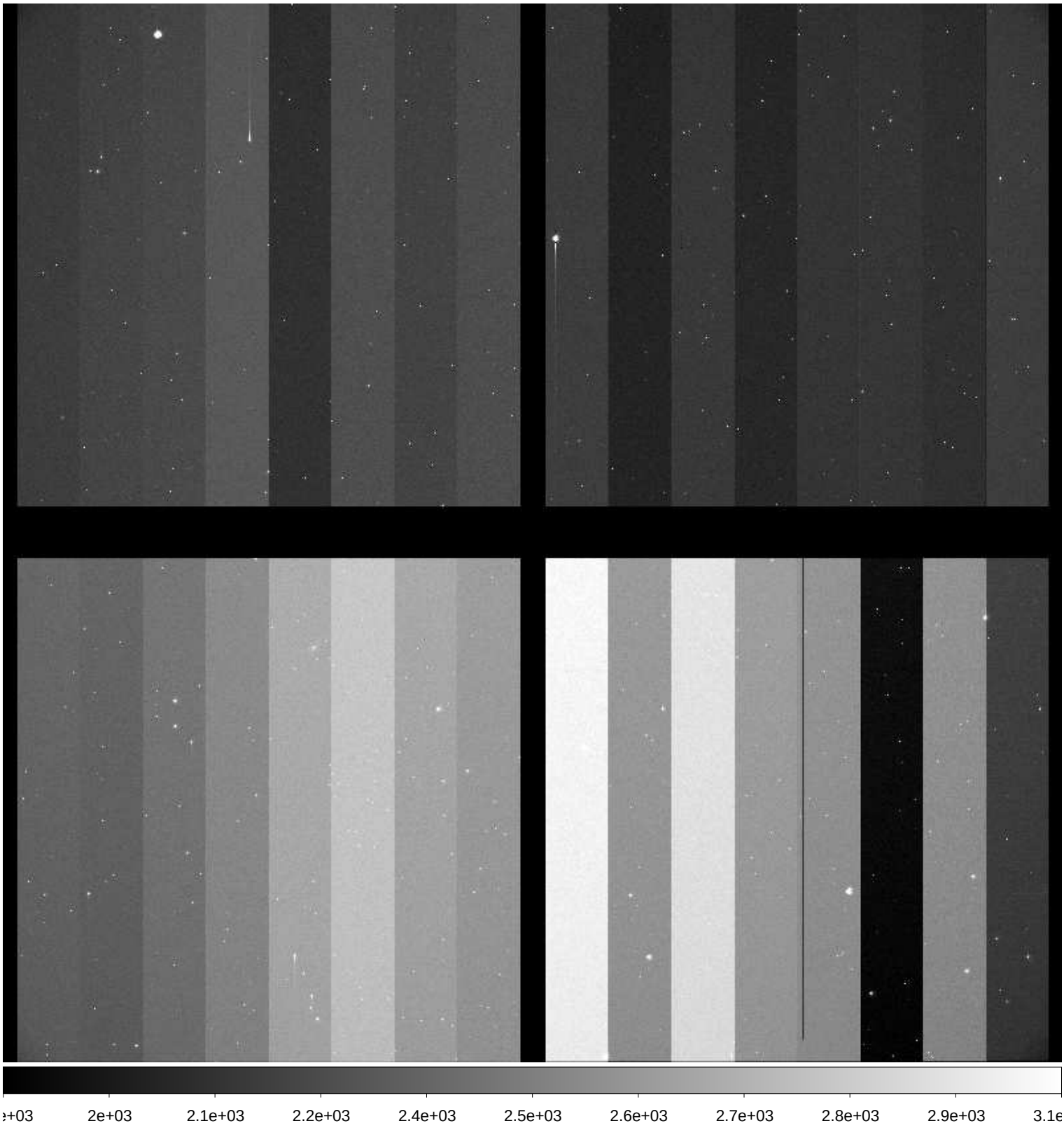

File Name	:	**xkmtc.20171002.042398.fits** # 240 / 274 #
Project ID	:	SN
Image Type	:	OBJECT
Object Name	:	**N59-1**
RA	:	00:13:29.990
DEC	:	-21:12:59.80
Exposure Time	:	60
Airmass	:	1.66
Sidereal Time	:	04:08:27
Filter ID	:	I
Observation Date	:	2017-10-02T08:06:52
CCD Temperature	:	-115.76

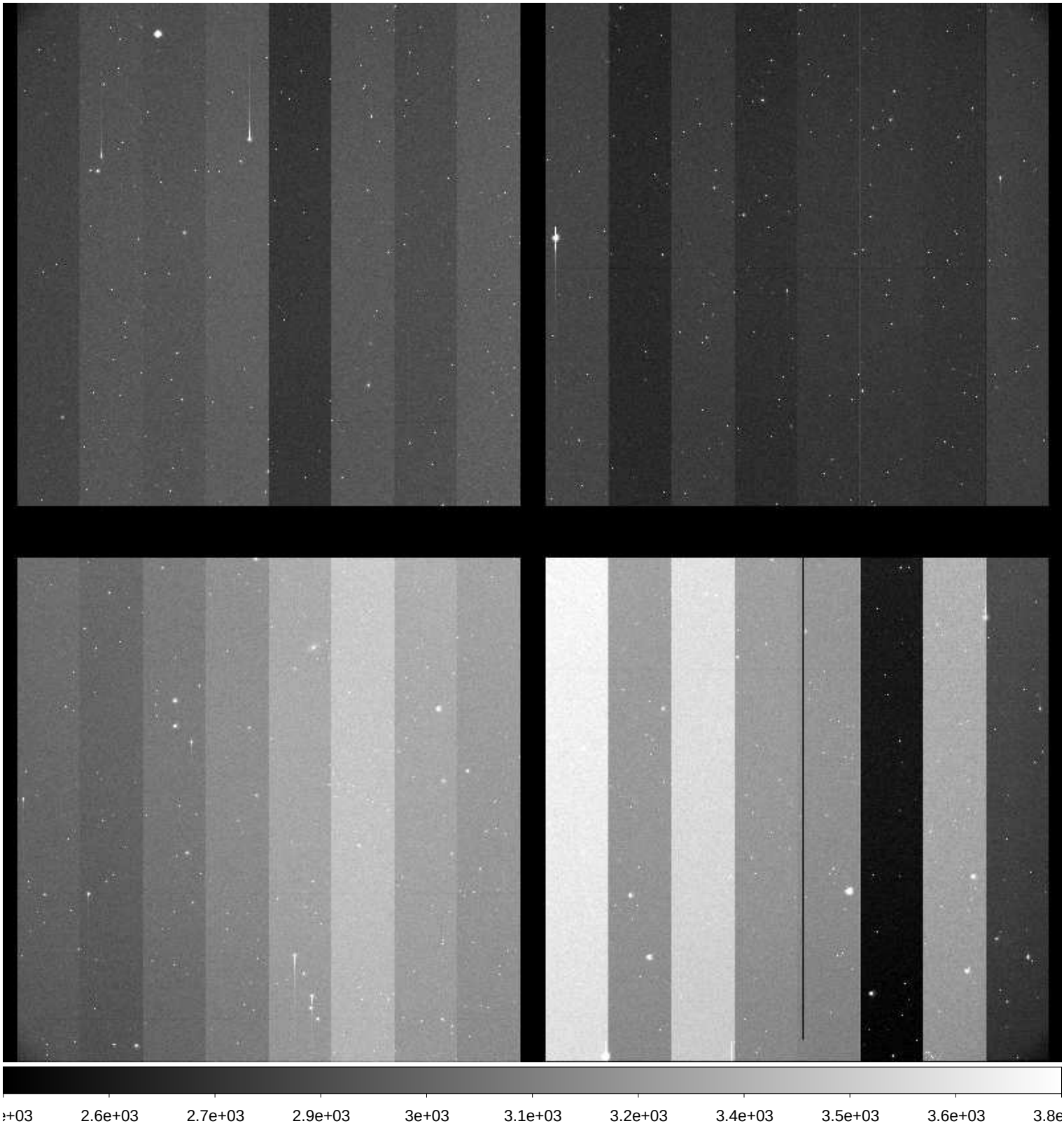

File Name	:	**xkmtc.20171002.042399.fits** # 241 / 274 #
Project ID	:	SN
Image Type	:	OBJECT
Object Name	:	**N300-1**
RA	:	00:53:23.960
DEC	:	-37:20:29.90
Exposure Time	:	60
Airmass	:	1.33
Sidereal Time	:	04:11:51
Filter ID	:	B
Observation Date	:	2017-10-02T08:10:16
CCD Temperature	:	-115.47

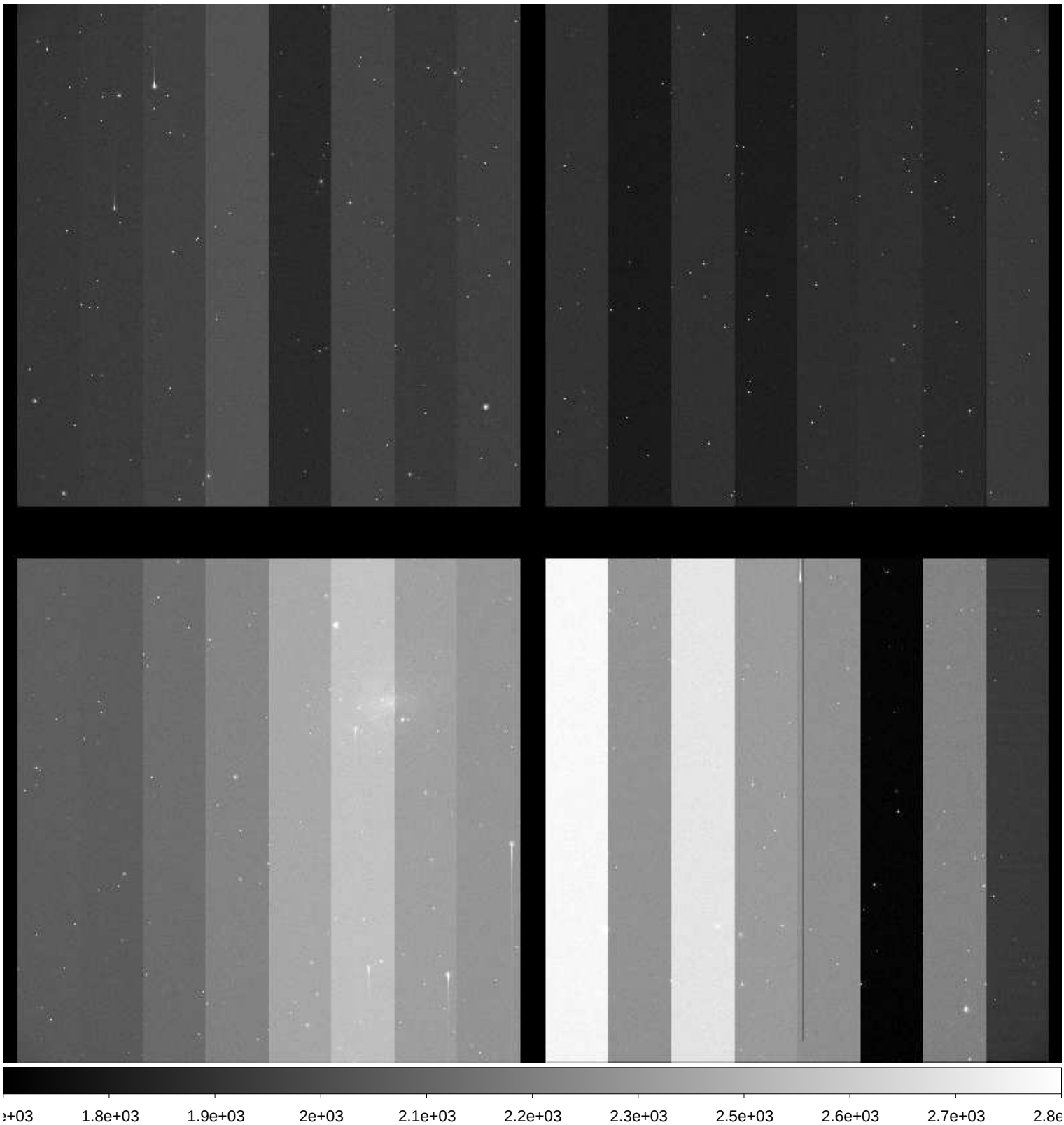

File Name	:	**xkmtc.20171002.042400.fits** # 242 / 274 #
Project ID	:	SN
Image Type	:	OBJECT
Object Name	:	**N300-1**
RA	:	00:53:23.990
DEC	:	-37:20:29.90
Exposure Time	:	60
Airmass	:	1.34
Sidereal Time	:	04:13:56
Filter ID	:	V
Observation Date	:	2017-10-02T08:12:33
CCD Temperature	:	-115.49

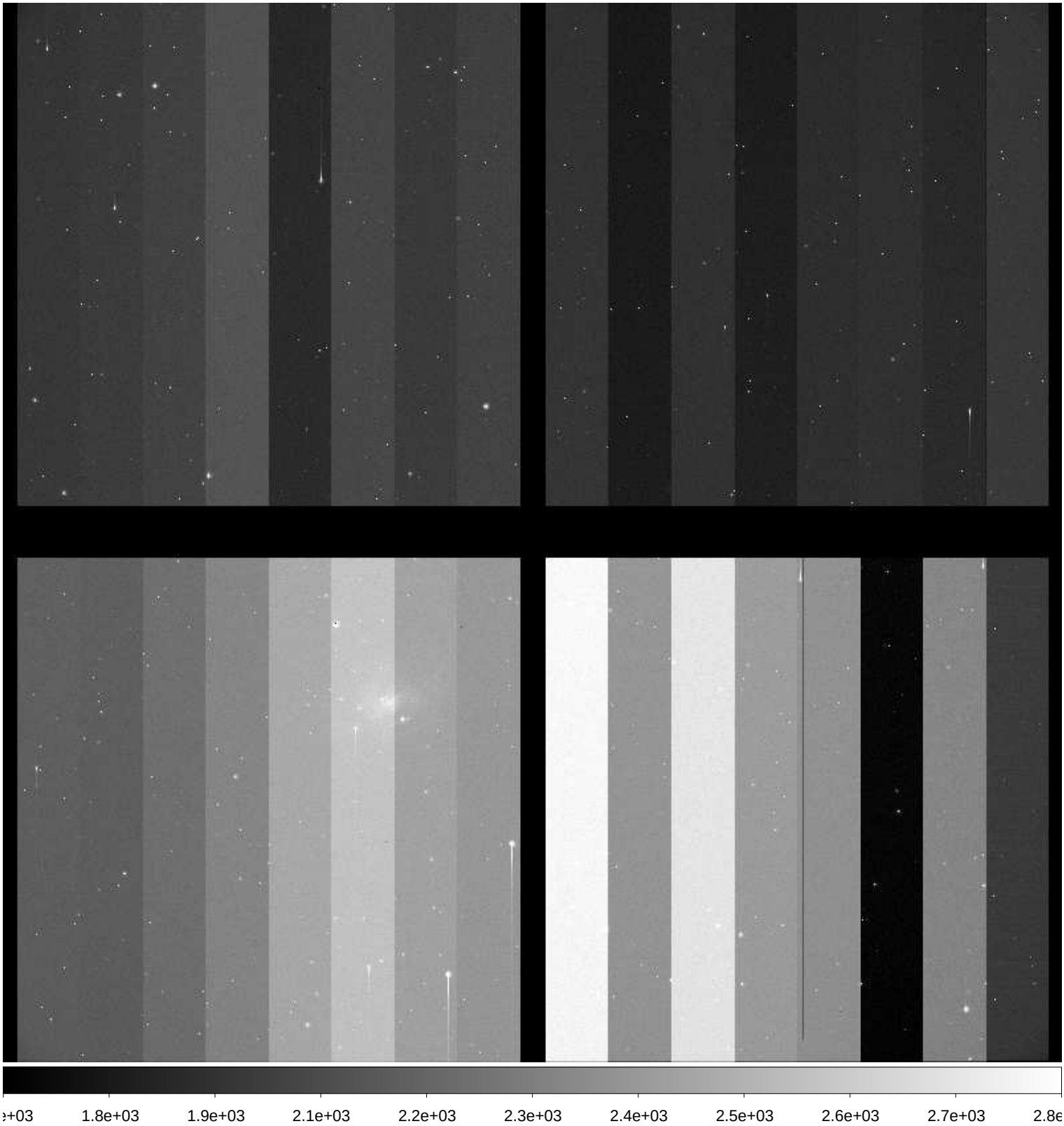

File Name	:	**xkmtc.20171002.042401.fits** # 243 / 274 #
Project ID	:	SN
Image Type	:	OBJECT
Object Name	:	**N300-1**
RA	:	00:53:23.980
DEC	:	-37:20:29.90
Exposure Time	:	60
Airmass	:	1.35
Sidereal Time	:	04:16:16
Filter ID	:	I
Observation Date	:	2017-10-02T08:14:52
CCD Temperature	:	-115.29

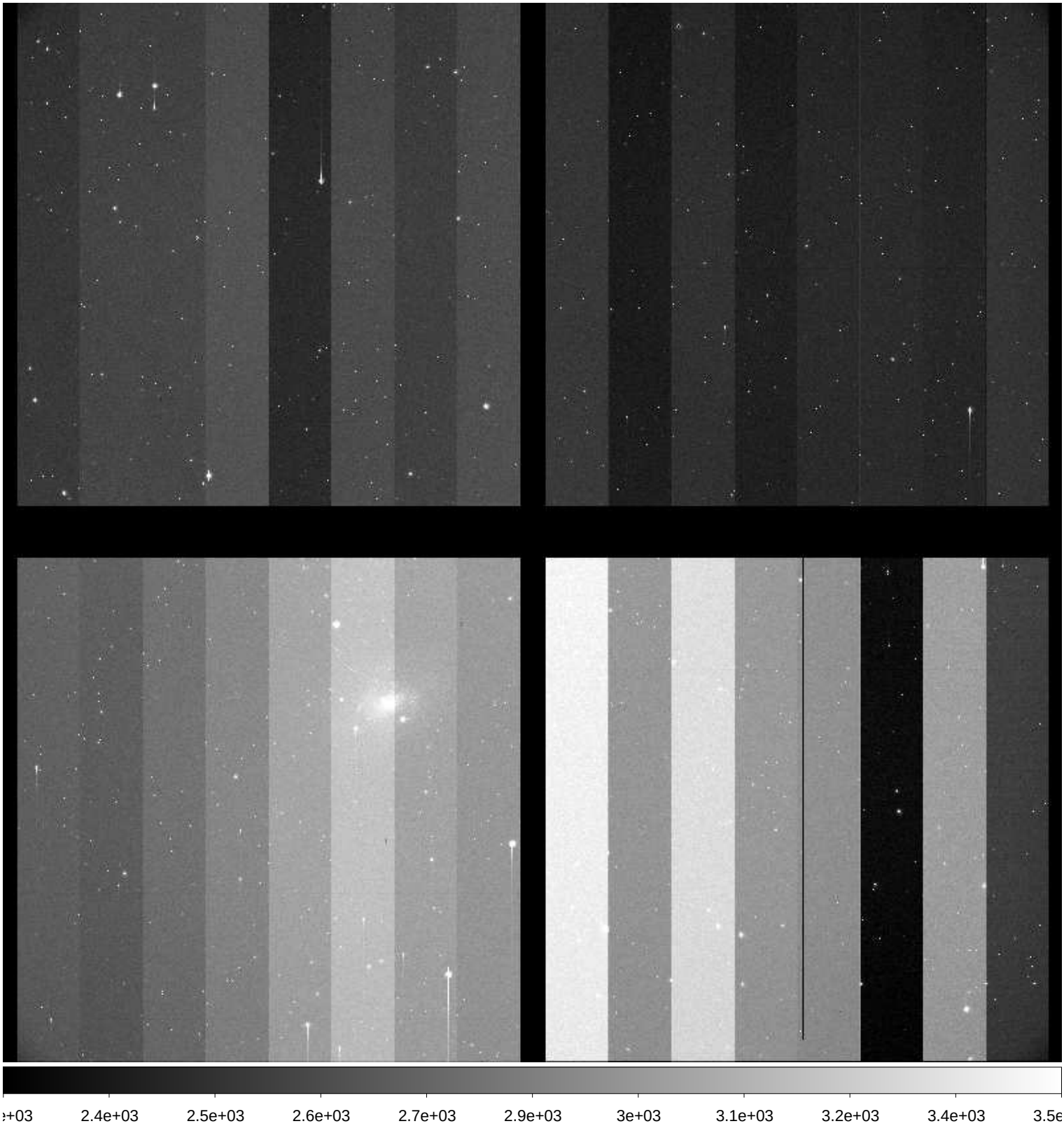

File Name	:	**xkmtc.20171002.042402.fits** # 244 / 274 #
Project ID	:	SN
Image Type	:	OBJECT
Object Name	:	**N55-1**
RA	:	00:12:49.970
DEC	:	-38:49:59.80
Exposure Time	:	60
Airmass	:	1.57
Sidereal Time	:	04:18:26
Filter ID	:	B
Observation Date	:	2017-10-02T08:16:49
CCD Temperature	:	-115.39

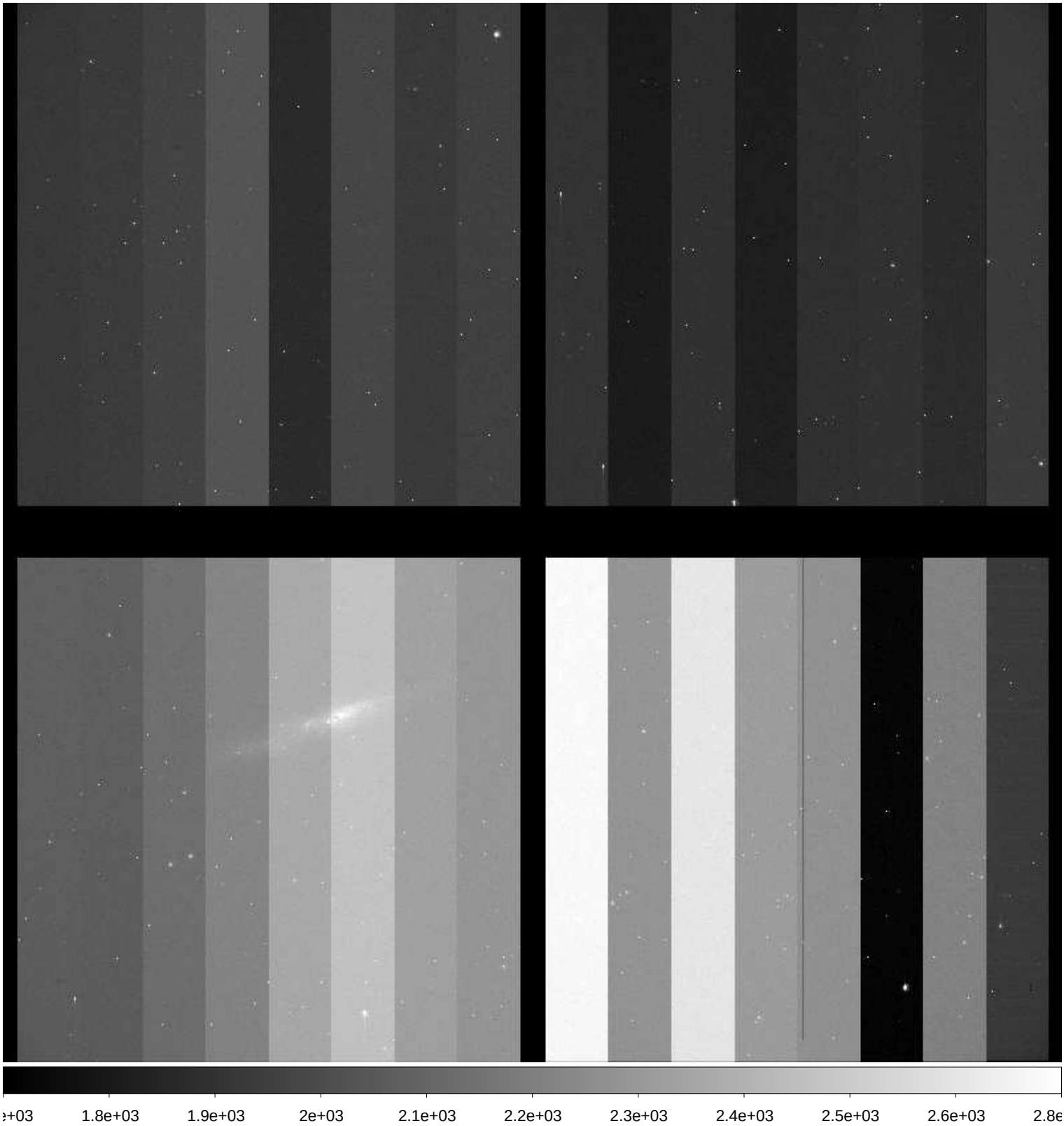

File Name	:	**xkmtc.20171002.042403.fits** # 245 / 274 #
Project ID	:	SN
Image Type	:	OBJECT
Object Name	:	**N55-1**
RA	:	00:12:49.980
DEC	:	-38:49:59.80
Exposure Time	:	60
Airmass	:	1.58
Sidereal Time	:	04:20:42
Filter ID	:	V
Observation Date	:	2017-10-02T08:19:05
CCD Temperature	:	-115.51

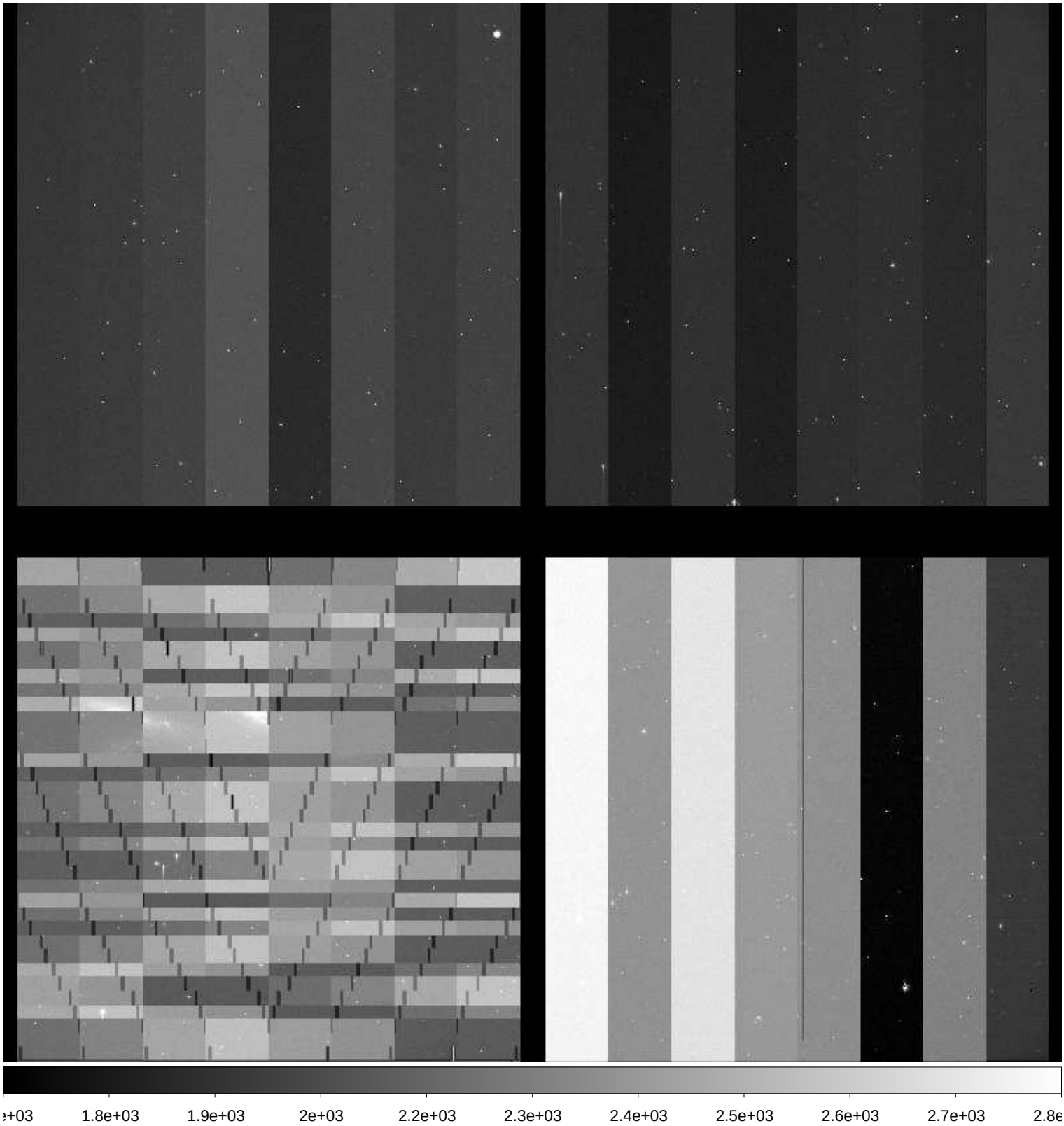

File Name	:	**xkmtc.20171002.042404.fits** # 246 / 274 #
Project ID	:	SN
Image Type	:	OBJECT
Object Name	:	**N55-1**
RA	:	00:12:49.980
DEC	:	-38:49:59.90
Exposure Time	:	60
Airmass	:	1.59
Sidereal Time	:	04:22:40
Filter ID	:	I
Observation Date	:	2017-10-02T08:21:16
CCD Temperature	:	-115.48

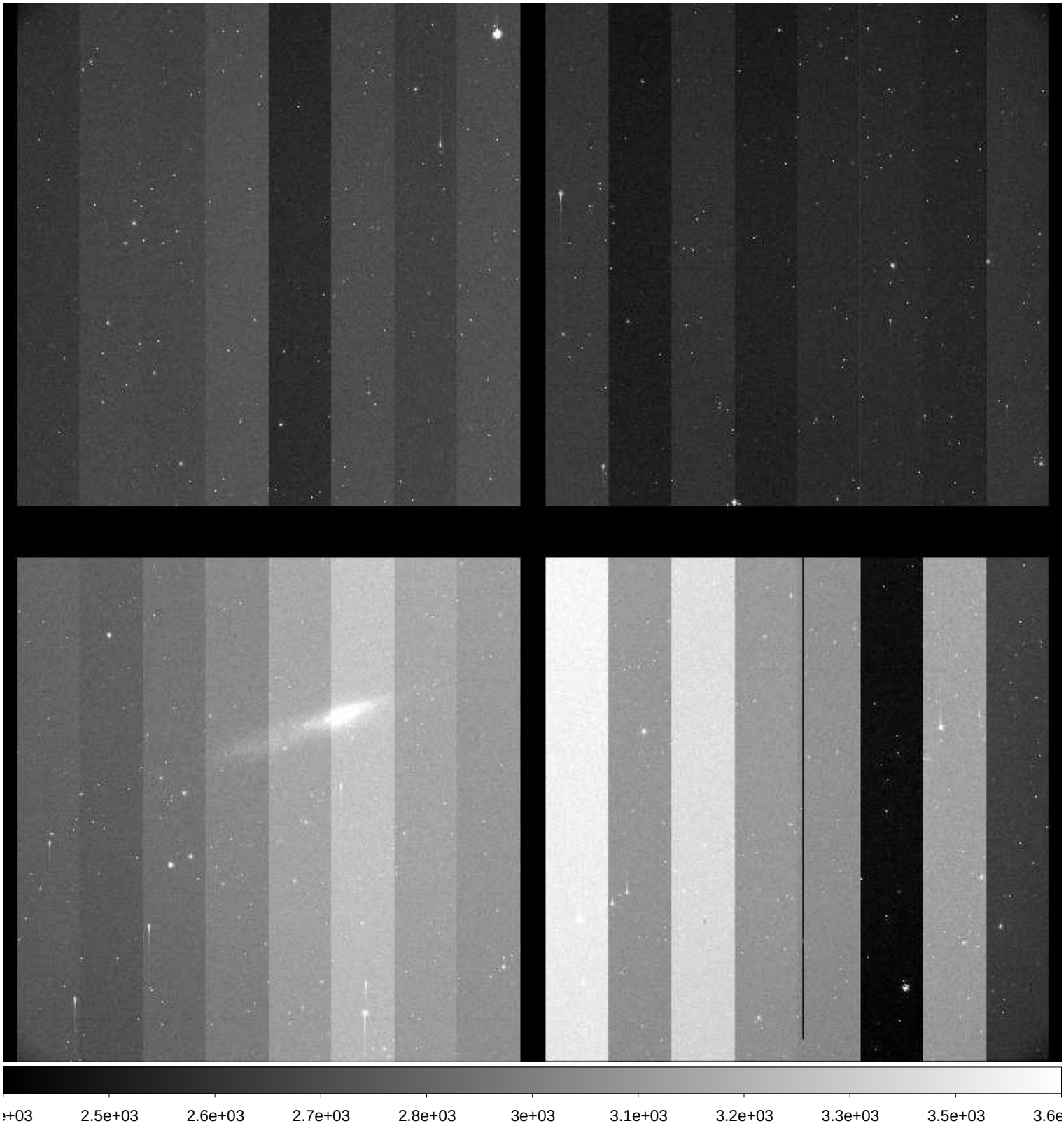

File Name	:	**xkmtc.20171002.042405.fits** # 247 / 274 #
Project ID	:	SN
Image Type	:	OBJECT
Object Name	:	**N7793-1**
RA	:	23:55:50.030
DEC	:	-32:13:59.90
Exposure Time	:	60
Airmass	:	1.81
Sidereal Time	:	04:24:49
Filter ID	:	B
Observation Date	:	2017-10-02T08:23:14
CCD Temperature	:	-115.54

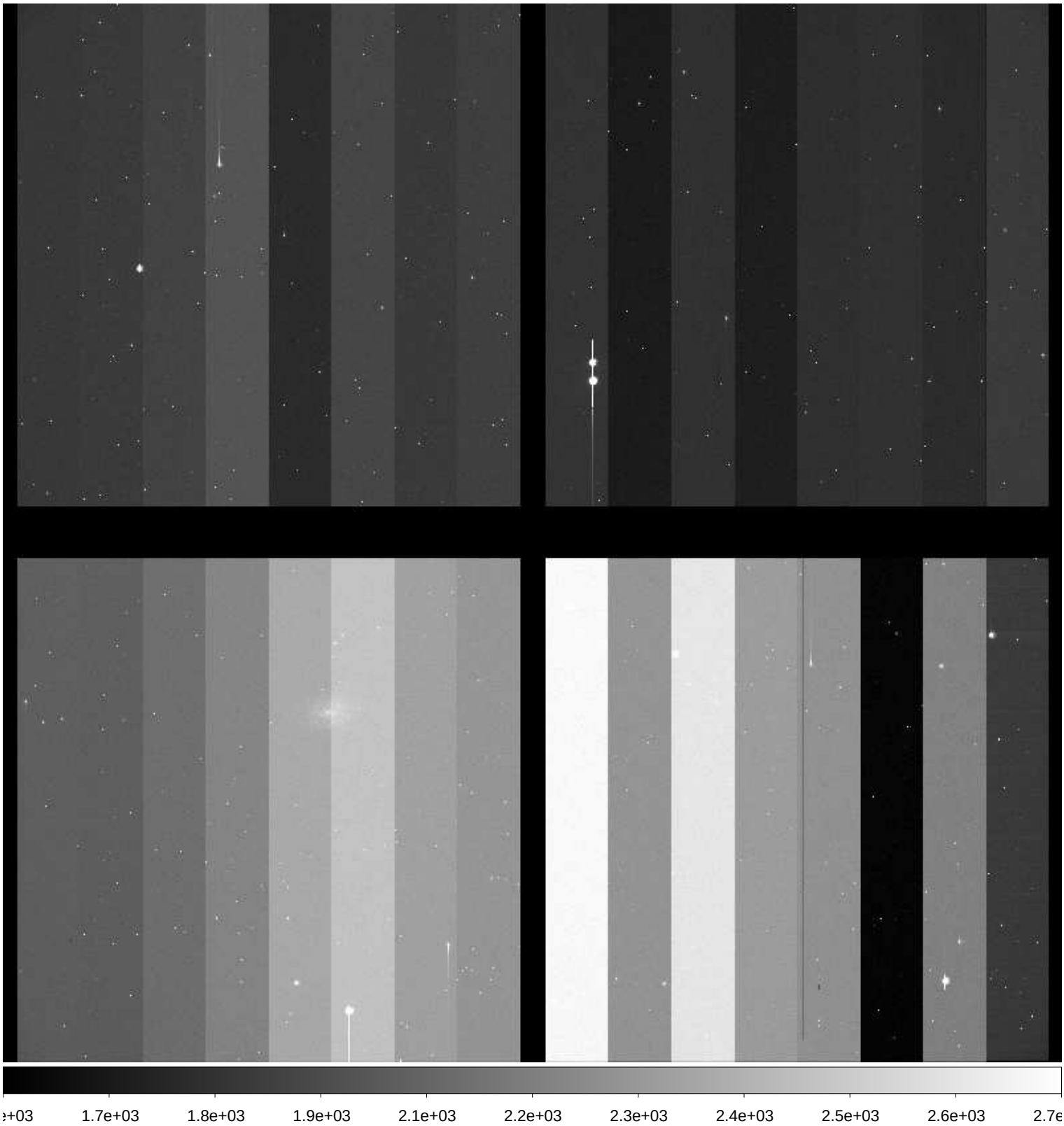

File Name	:	**xkmtc.20171002.042406.fits** # 248 / 274 #
Project ID	:	SN
Image Type	:	OBJECT
Object Name	:	**N7793-1**
RA	:	23:55:49.980
DEC	:	-32:13:59.80
Exposure Time	:	60
Airmass	:	1.83
Sidereal Time	:	04:26:49
Filter ID	:	V
Observation Date	:	2017-10-02T08:25:10
CCD Temperature	:	-115.59

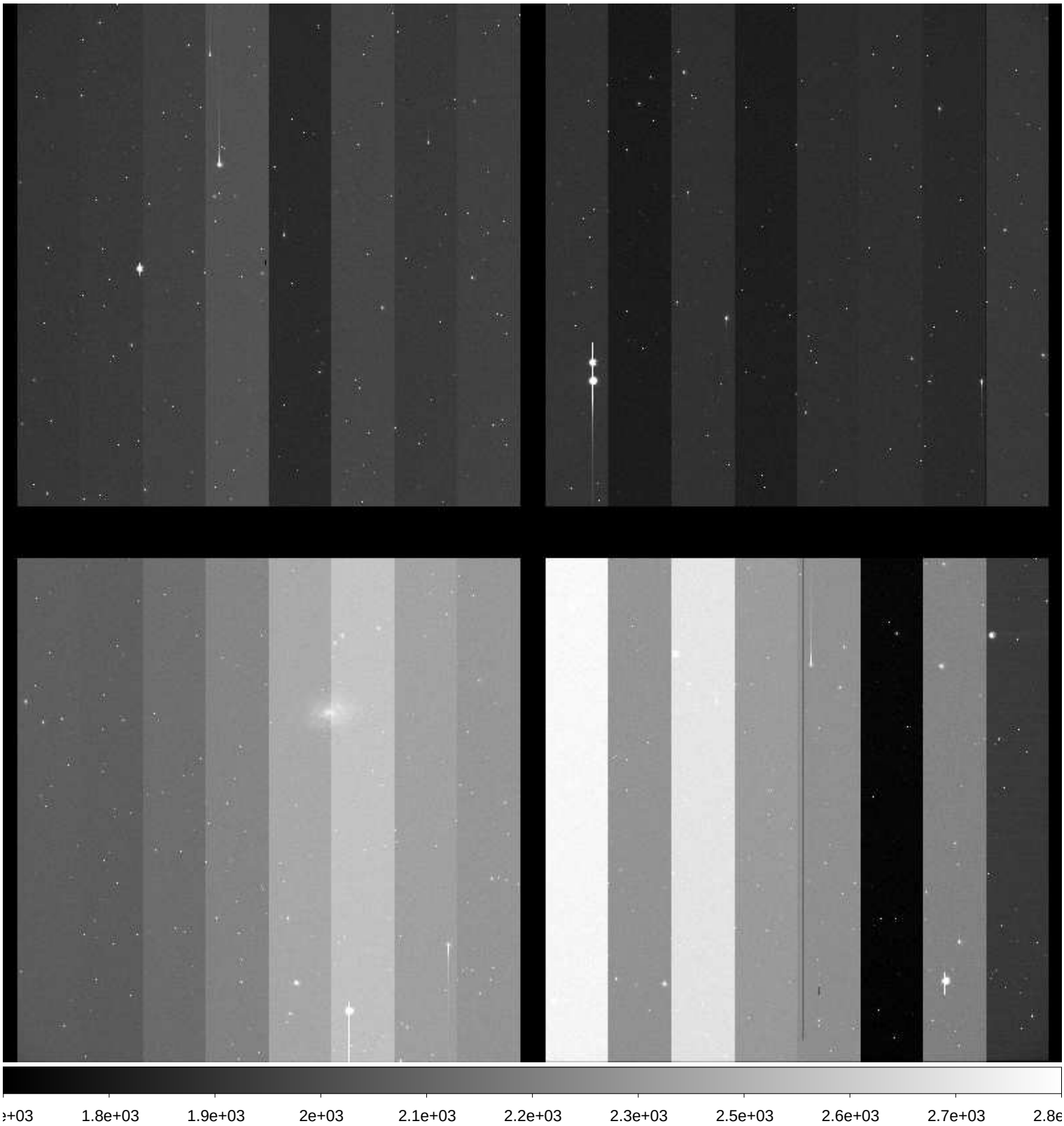

File Name	:	**xkmtc.20171002.042407.fits** # 249 / 274 #
Project ID	:	SN
Image Type	:	OBJECT
Object Name	:	**N7793-1**
RA	:	23:55:50.010
DEC	:	-32:13:59.80
Exposure Time	:	60
Airmass	:	1.85
Sidereal Time	:	04:28:48
Filter ID	:	I
Observation Date	:	2017-10-02T08:27:12
CCD Temperature	:	-115.63

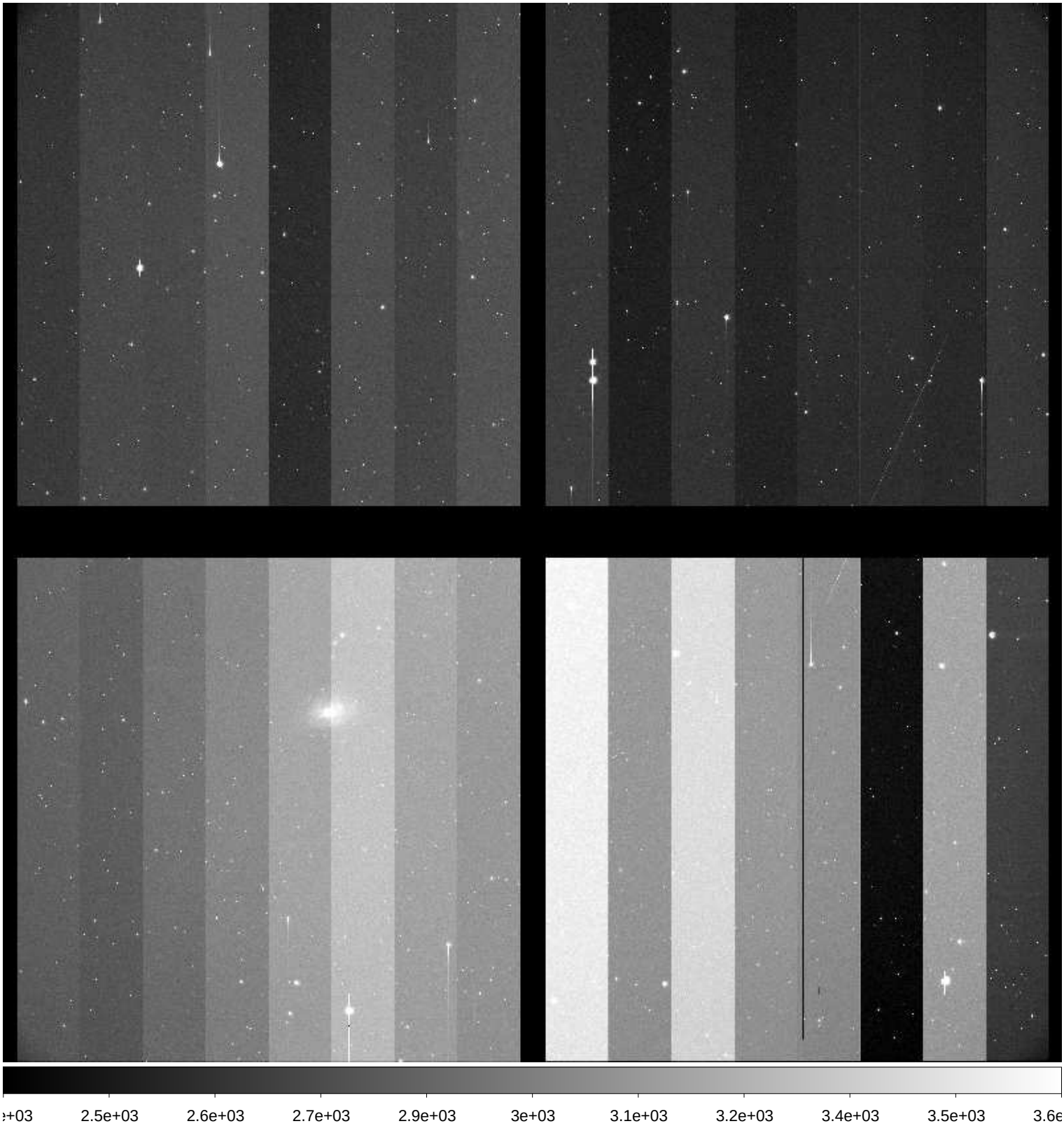

File Name	:	**xkmtc.20171002.042408.fits** # 250 / 274 #
Project ID	:	SN
Image Type	:	OBJECT
Object Name	:	**N247-1**
RA	:	00:48:40.010
DEC	:	-20:19:59.90
Exposure Time	:	60
Airmass	:	1.57
Sidereal Time	:	04:30:55
Filter ID	:	B
Observation Date	:	2017-10-02T08:29:16
CCD Temperature	:	-115.69

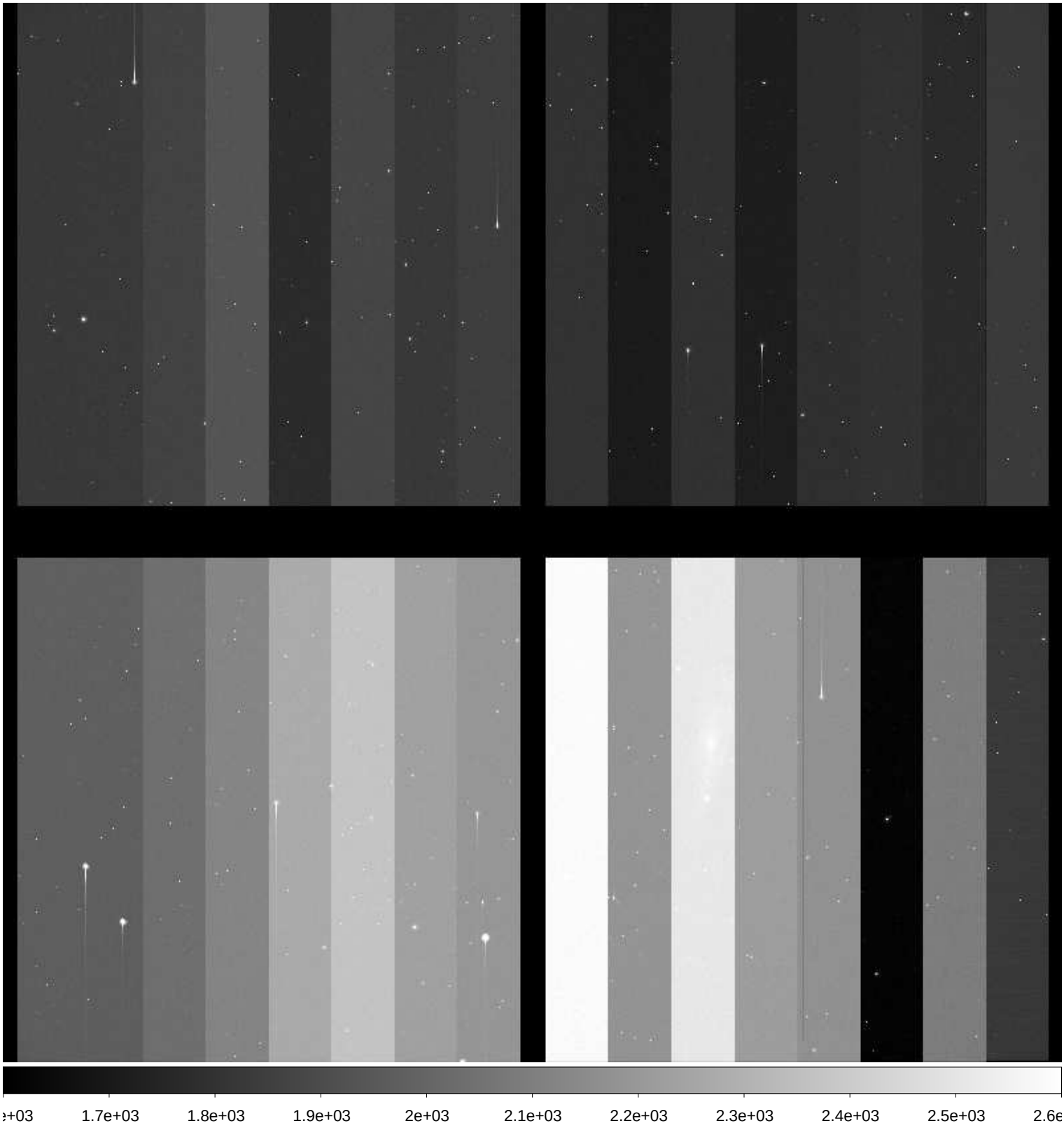

File Name	:	**xkmtc.20171002.042409.fits** # 251 / 274 #
Project ID	:	SN
Image Type	:	OBJECT
Object Name	:	**N247-1**
RA	:	00:48:39.990
DEC	:	-20:19:59.90
Exposure Time	:	60
Airmass	:	1.59
Sidereal Time	:	04:32:52
Filter ID	:	V
Observation Date	:	2017-10-02T08:31:13
CCD Temperature	:	-115.71

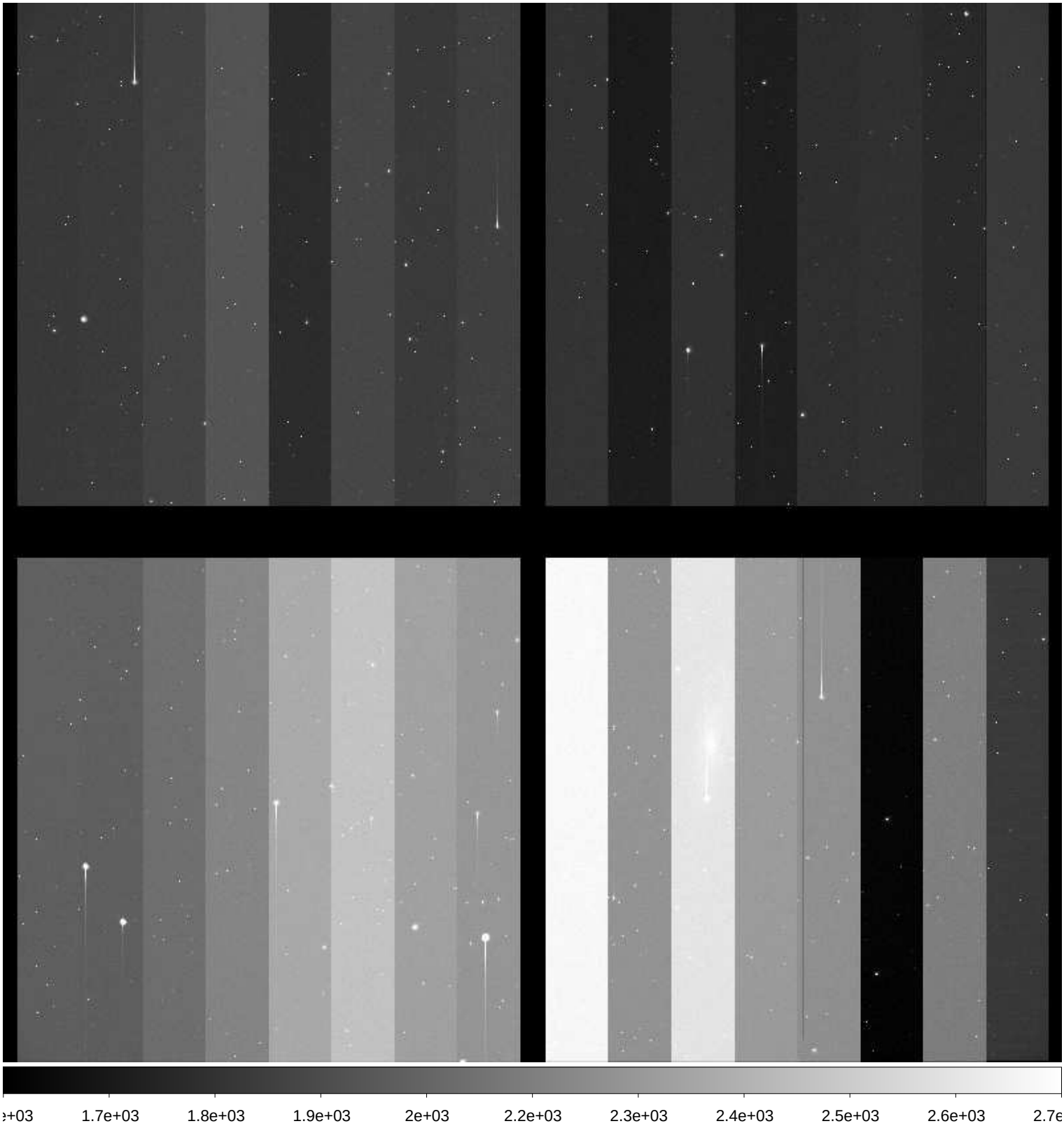

File Name	:	**xkmtc.20171002.042410.fits** # 252 / 274 #
Project ID	:	SN
Image Type	:	OBJECT
Object Name	:	**N247-1**
RA	:	00:48:39.980
DEC	:	-20:19:59.80
Exposure Time	:	60
Airmass	:	1.61
Sidereal Time	:	04:34:59
Filter ID	:	I
Observation Date	:	2017-10-02T08:33:20
CCD Temperature	:	-115.7

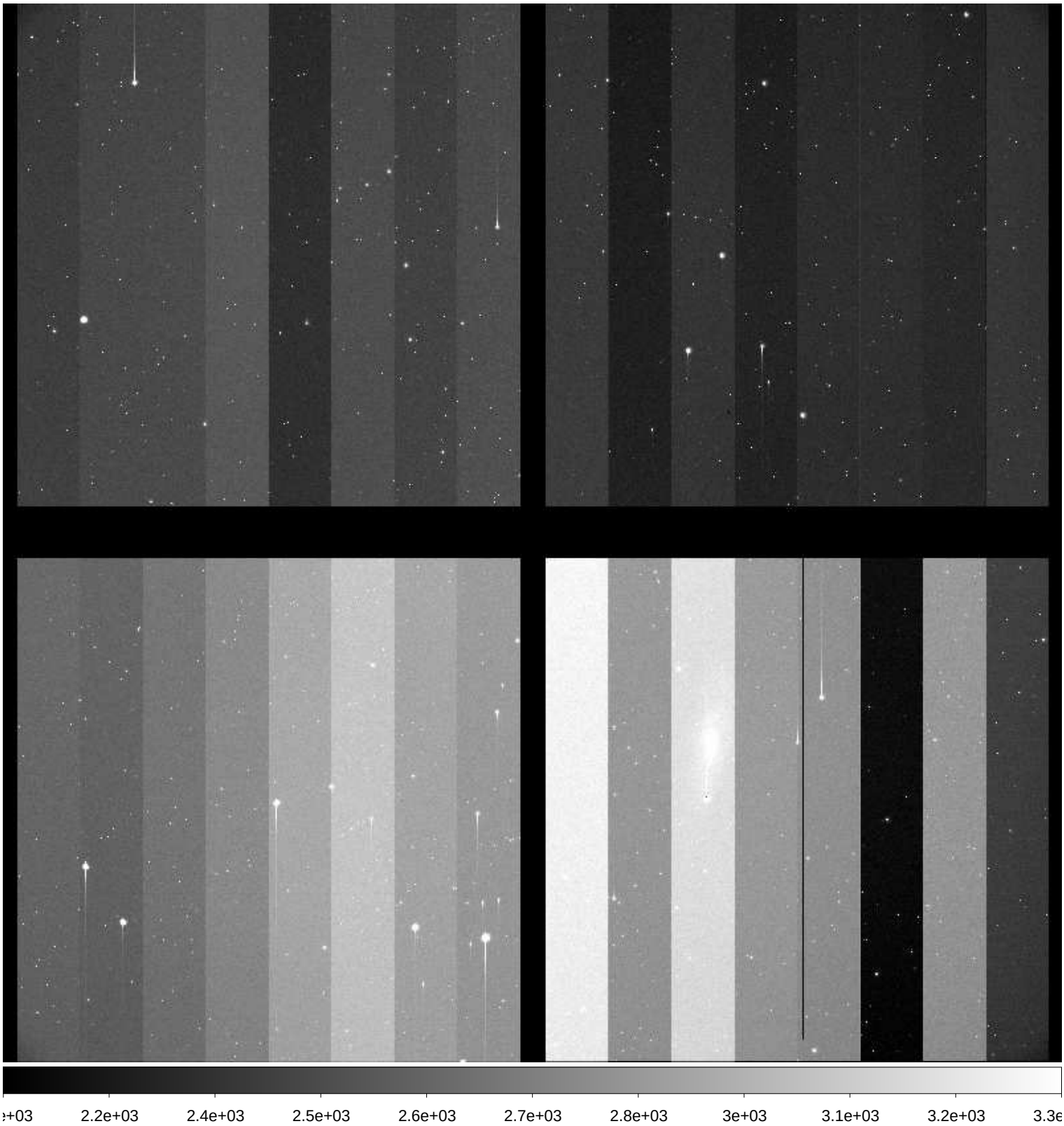

File Name	:	**xkmtc.20171002.042411.fits** # 253 / 274 #
Project ID	:	SN
Image Type	:	OBJECT
Object Name	:	**N59-1**
RA	:	00:13:29.960
DEC	:	-21:12:59.80
Exposure Time	:	60
Airmass	:	1.95
Sidereal Time	:	04:36:55
Filter ID	:	B
Observation Date	:	2017-10-02T08:35:20
CCD Temperature	:	-113.53

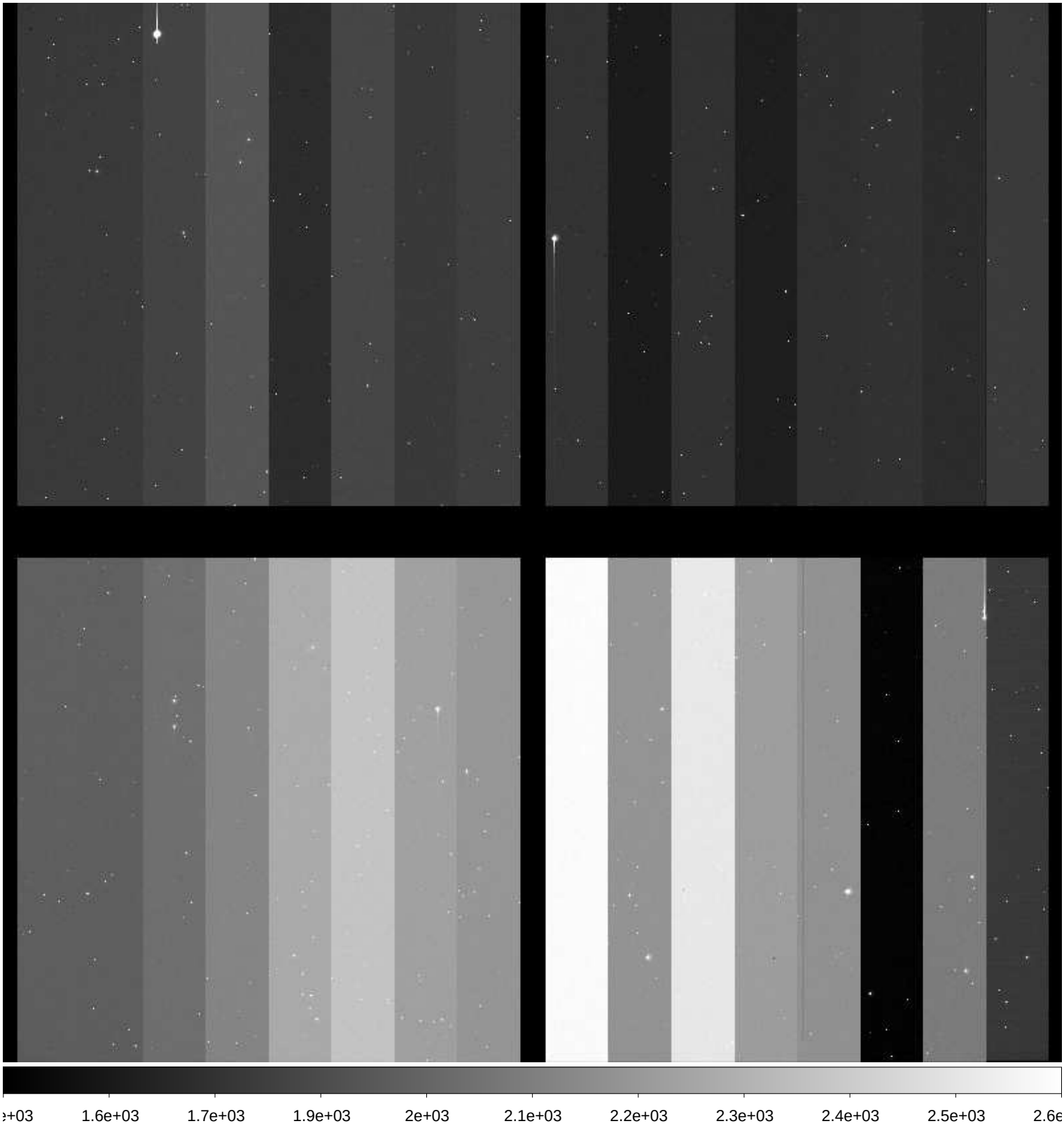

File Name	:	**xkmtc.20171002.042412.fits** # 254 / 274 #
Project ID	:	SN
Image Type	:	OBJECT
Object Name	:	**N59-1**
RA	:	00:13:30.010
DEC	:	-21:12:59.80
Exposure Time	:	60
Airmass	:	1.97
Sidereal Time	:	04:38:56
Filter ID	:	V
Observation Date	:	2017-10-02T08:37:16
CCD Temperature	:	-115.46

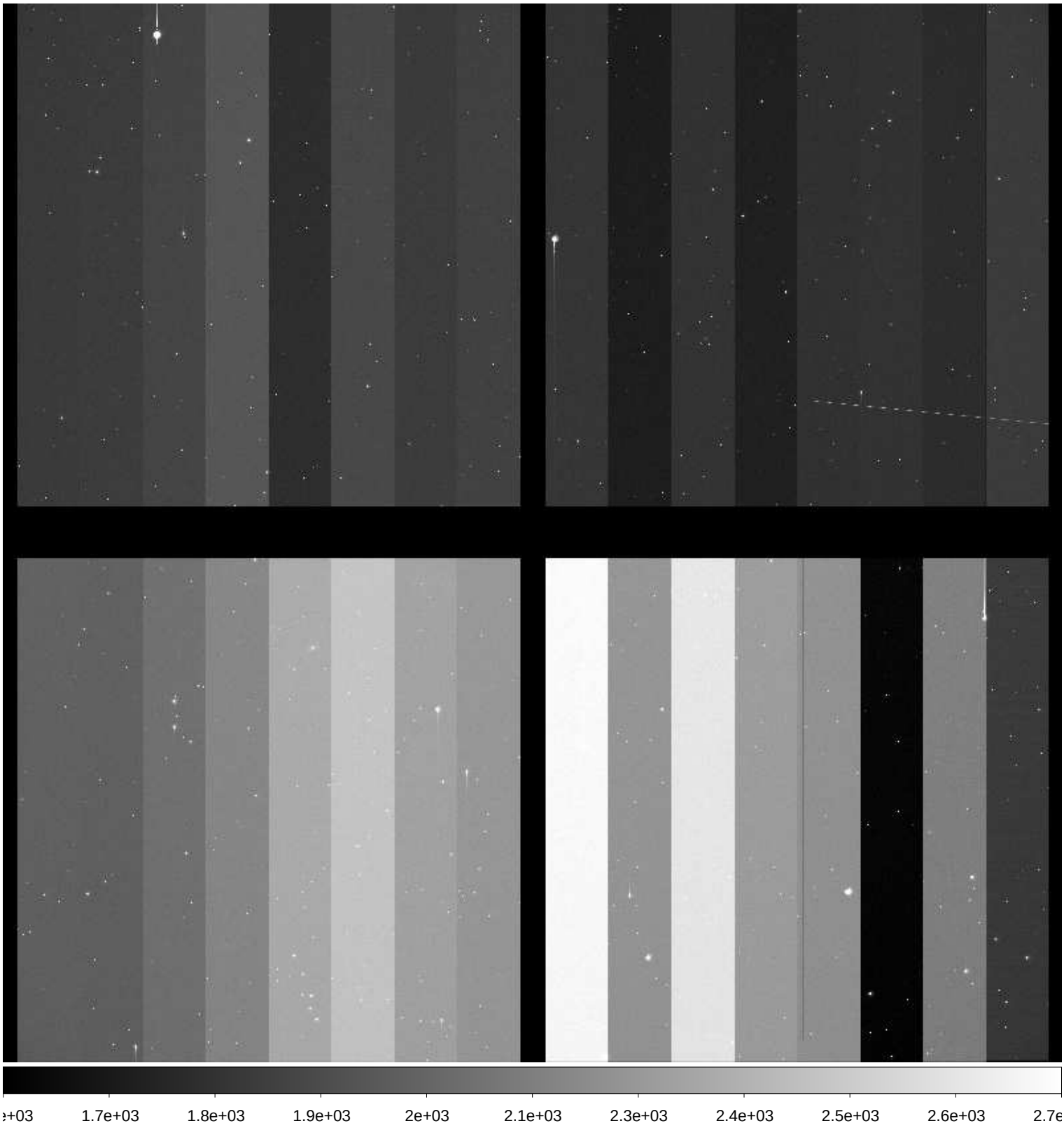

File Name	:	**xkmtc.20171002.042413.fits** # 255 / 274 #
Project ID	:	SN
Image Type	:	OBJECT
Object Name	:	**N59-1**
RA	:	00:13:29.990
DEC	:	-21:12:59.80
Exposure Time	:	60
Airmass	:	2.00
Sidereal Time	:	04:40:54
Filter ID	:	I
Observation Date	:	2017-10-02T08:39:26
CCD Temperature	:	-115.52

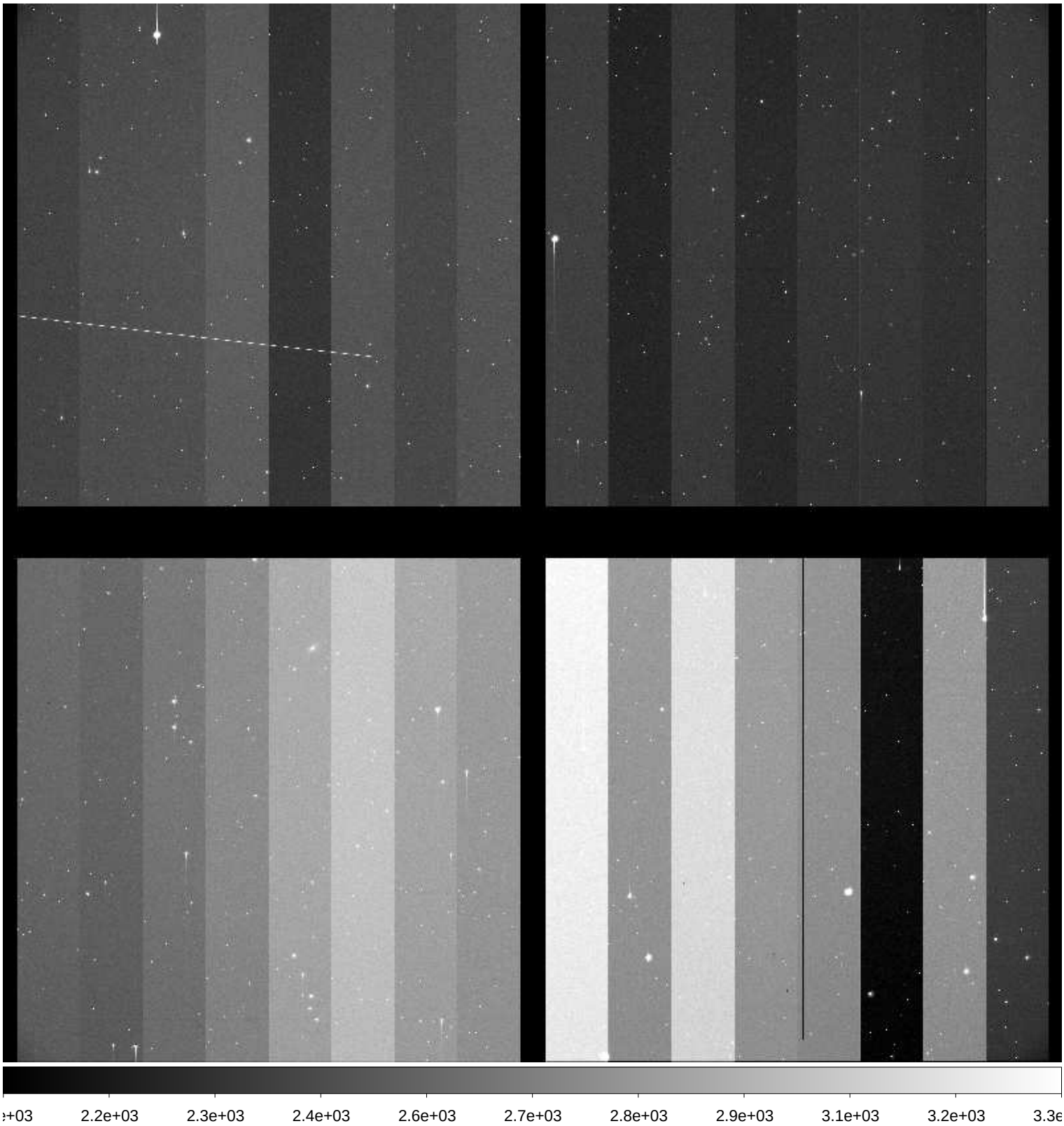

File Name	:	**xkmtc.20171002.042414.fits** # 256 / 274 #
Project ID	:	SN
Image Type	:	OBJECT
Object Name	:	**N300-1**
RA	:	00:53:24.000
DEC	:	-37:20:29.90
Exposure Time	:	60
Airmass	:	1.48
Sidereal Time	:	04:43:04
Filter ID	:	B
Observation Date	:	2017-10-02T08:41:36
CCD Temperature	:	-115.56

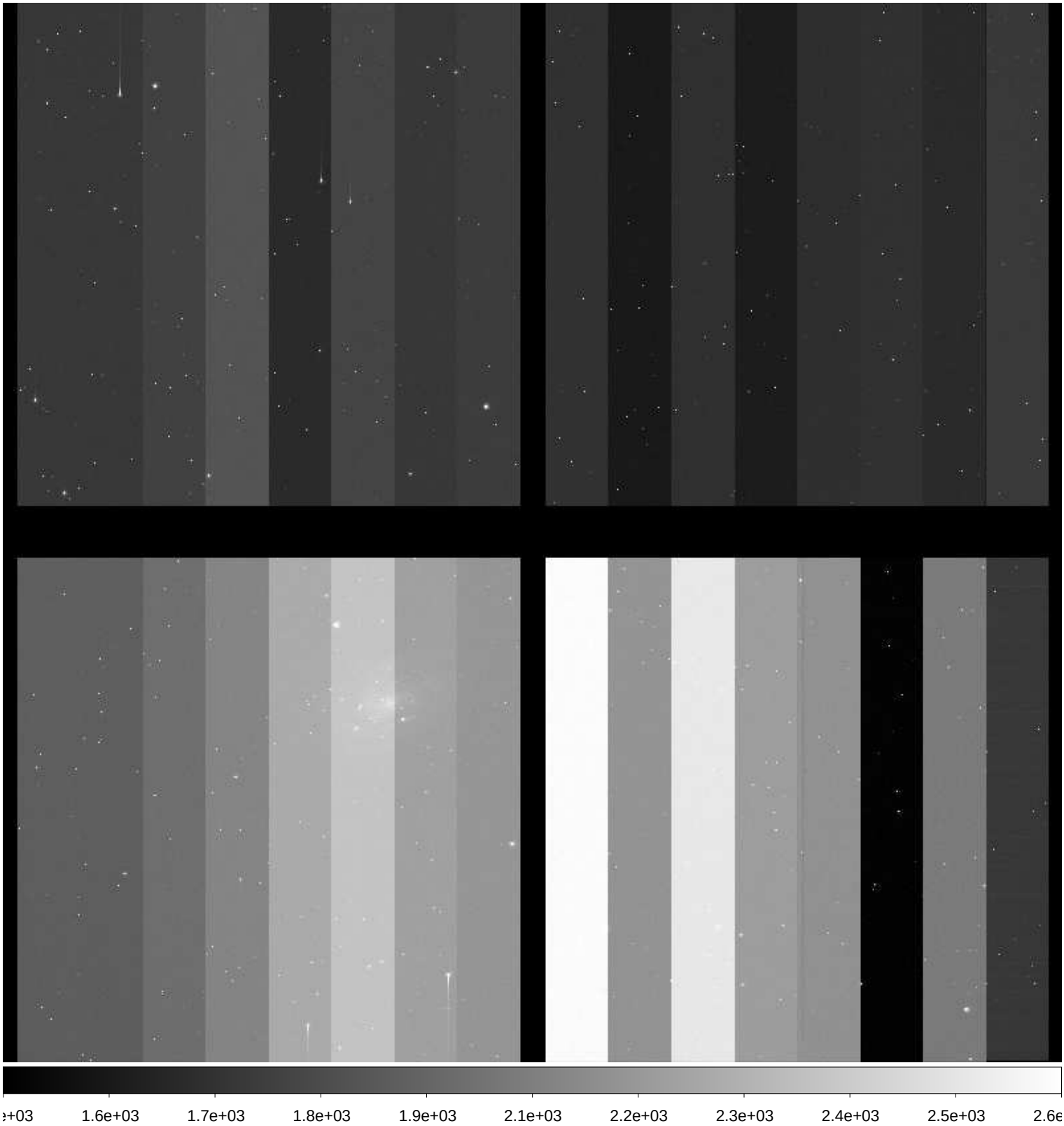

File Name	:	**xkmtc.20171002.042415.fits** # 257 / 274 #
Project ID	:	SN
Image Type	:	OBJECT
Object Name	:	**N300-1**
RA	:	00:53:23.980
DEC	:	-37:20:29.80
Exposure Time	:	60
Airmass	:	1.49
Sidereal Time	:	04:45:14
Filter ID	:	V
Observation Date	:	2017-10-02T08:43:33
CCD Temperature	:	-115.6

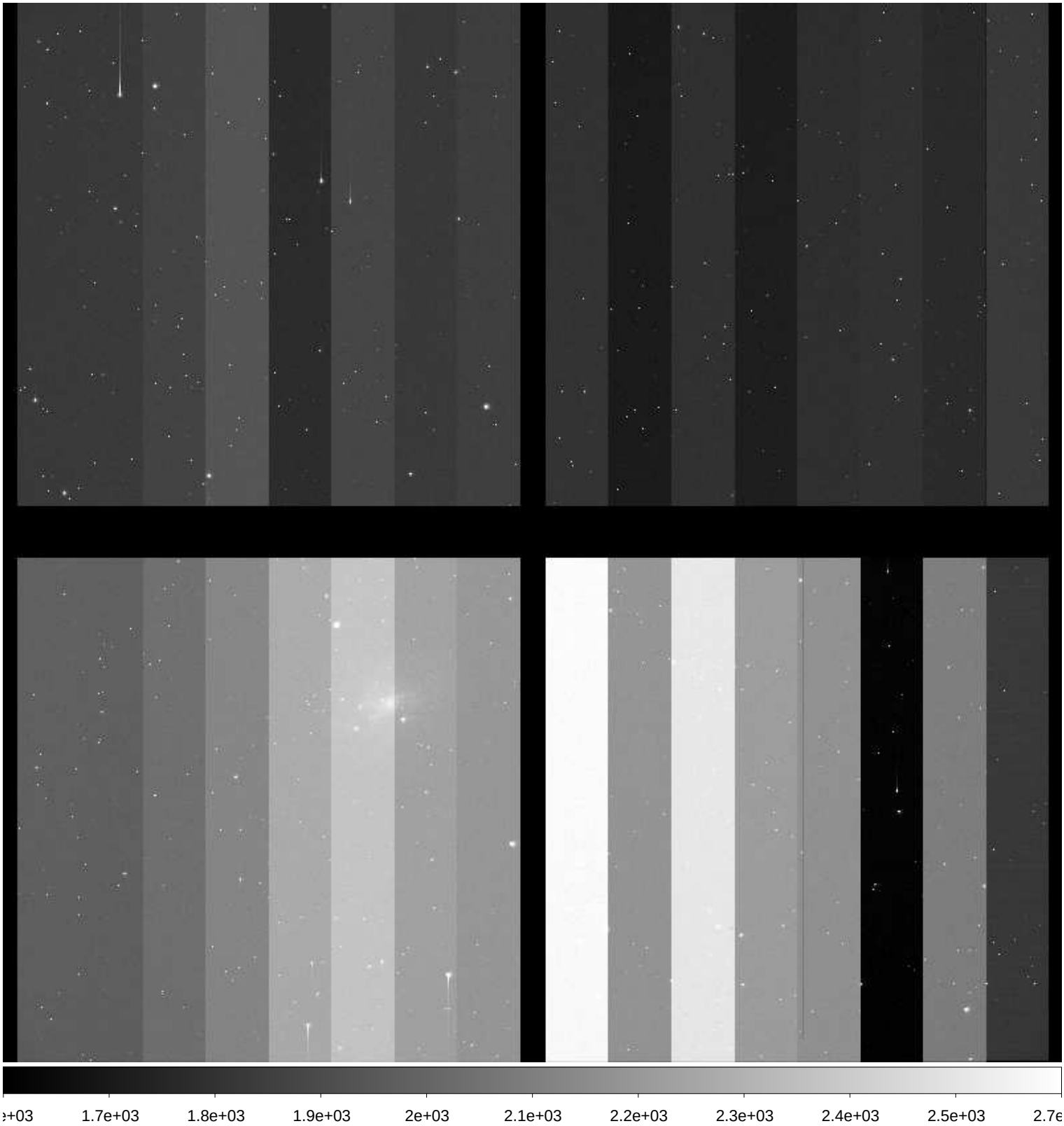

File Name	:	**xkmtc.20171002.042416.fits** # 258 / 274 #
Project ID	:	SN
Image Type	:	OBJECT
Object Name	:	**N300-1**
RA	:	00:53:24.000
DEC	:	-37:20:29.90
Exposure Time	:	60
Airmass	:	1.50
Sidereal Time	:	04:47:13
Filter ID	:	I
Observation Date	:	2017-10-02T08:45:33
CCD Temperature	:	-115.67

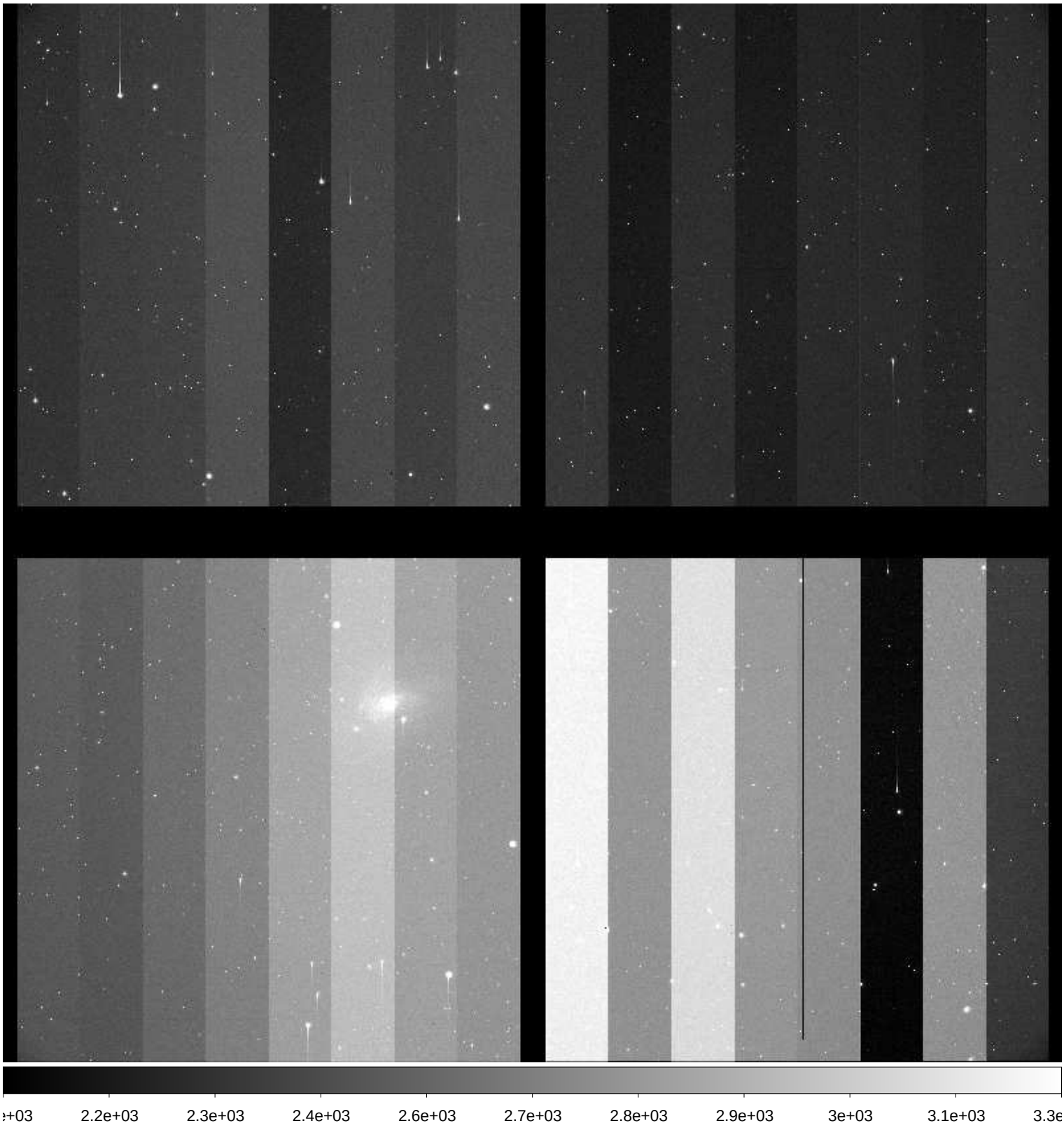

File Name	:	**xkmtc.20171002.042417.fits** # 259 / 274 #
Project ID	:	SN
Image Type	:	OBJECT
Object Name	:	**N55-1**
RA	:	00:12:50.000
DEC	:	-38:49:59.90
Exposure Time	:	60
Airmass	:	1.80
Sidereal Time	:	04:49:14
Filter ID	:	B
Observation Date	:	2017-10-02T08:47:45
CCD Temperature	:	-115.69

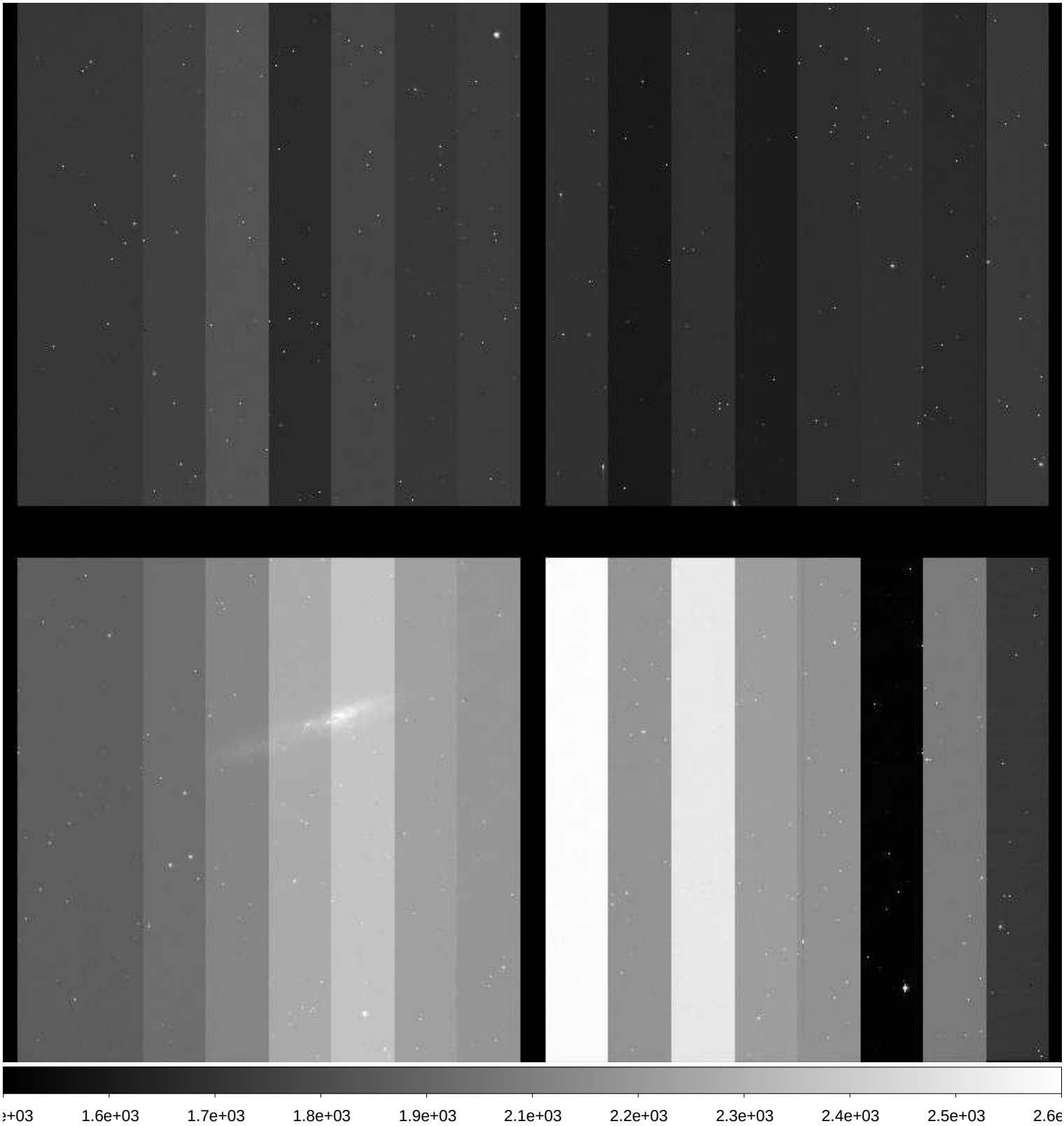

File Name	:	**xkmtc.20171002.042418.fits** # 260 / 274 #
Project ID	:	SN
Image Type	:	OBJECT
Object Name	:	**N55-1**
RA	:	00:12:49.990
DEC	:	-38:49:59.80
Exposure Time	:	60
Airmass	:	1.82
Sidereal Time	:	04:51:25
Filter ID	:	V
Observation Date	:	2017-10-02T08:49:44
CCD Temperature	:	-115.71

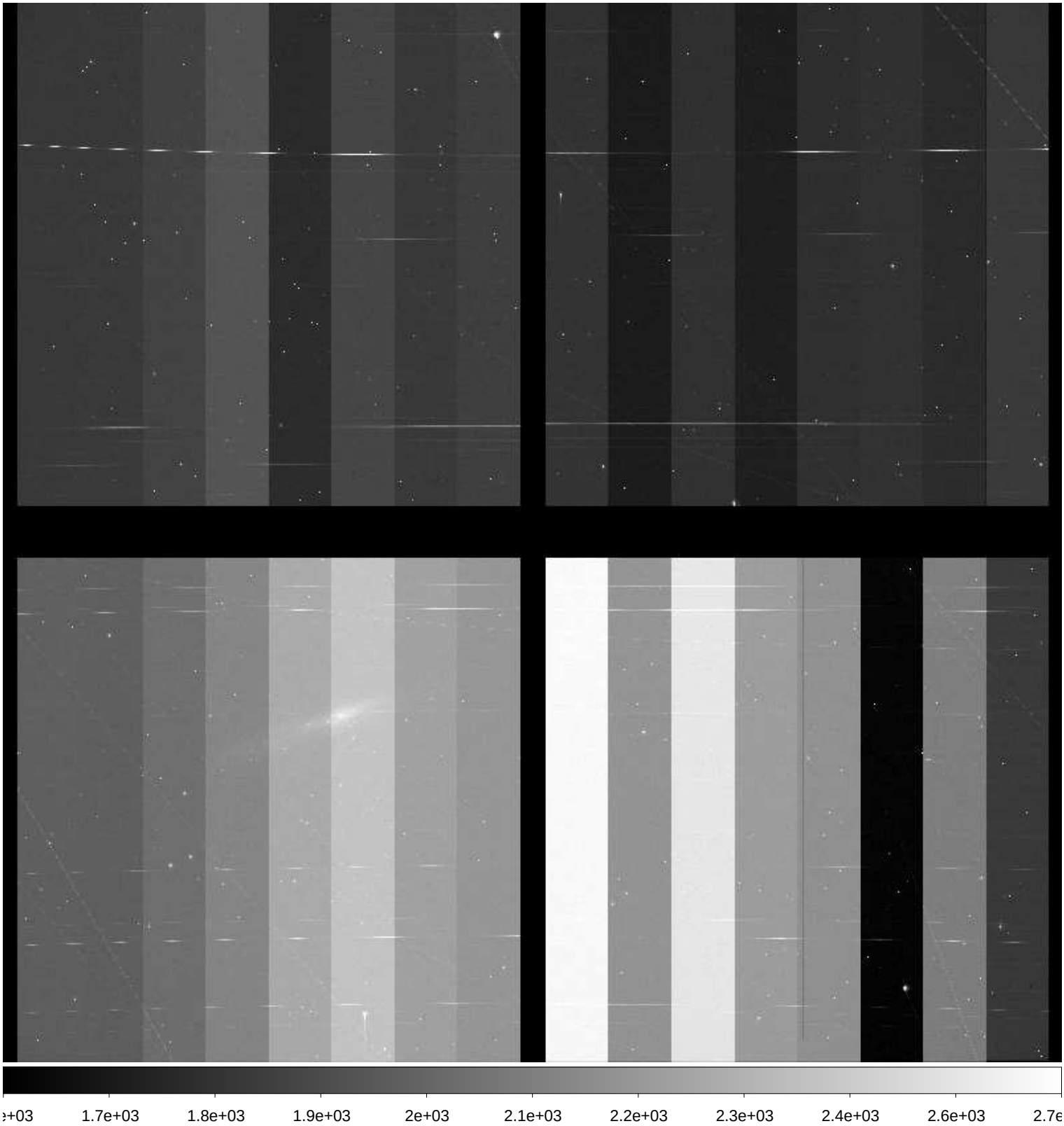

File Name	:	**xkmtc.20171002.042419.fits** # 261 / 274 #
Project ID	:	ALL
Image Type	:	DARK
Object Name	:	**dark**
RA	:	05:05:46.560
DEC	:	-30:01:50.50
Exposure Time	:	90
Airmass	:	1.00
Sidereal Time	:	05:06:18
Filter ID	:	R
Observation Date	:	2017-10-02T09:04:34
CCD Temperature	:	-115.62

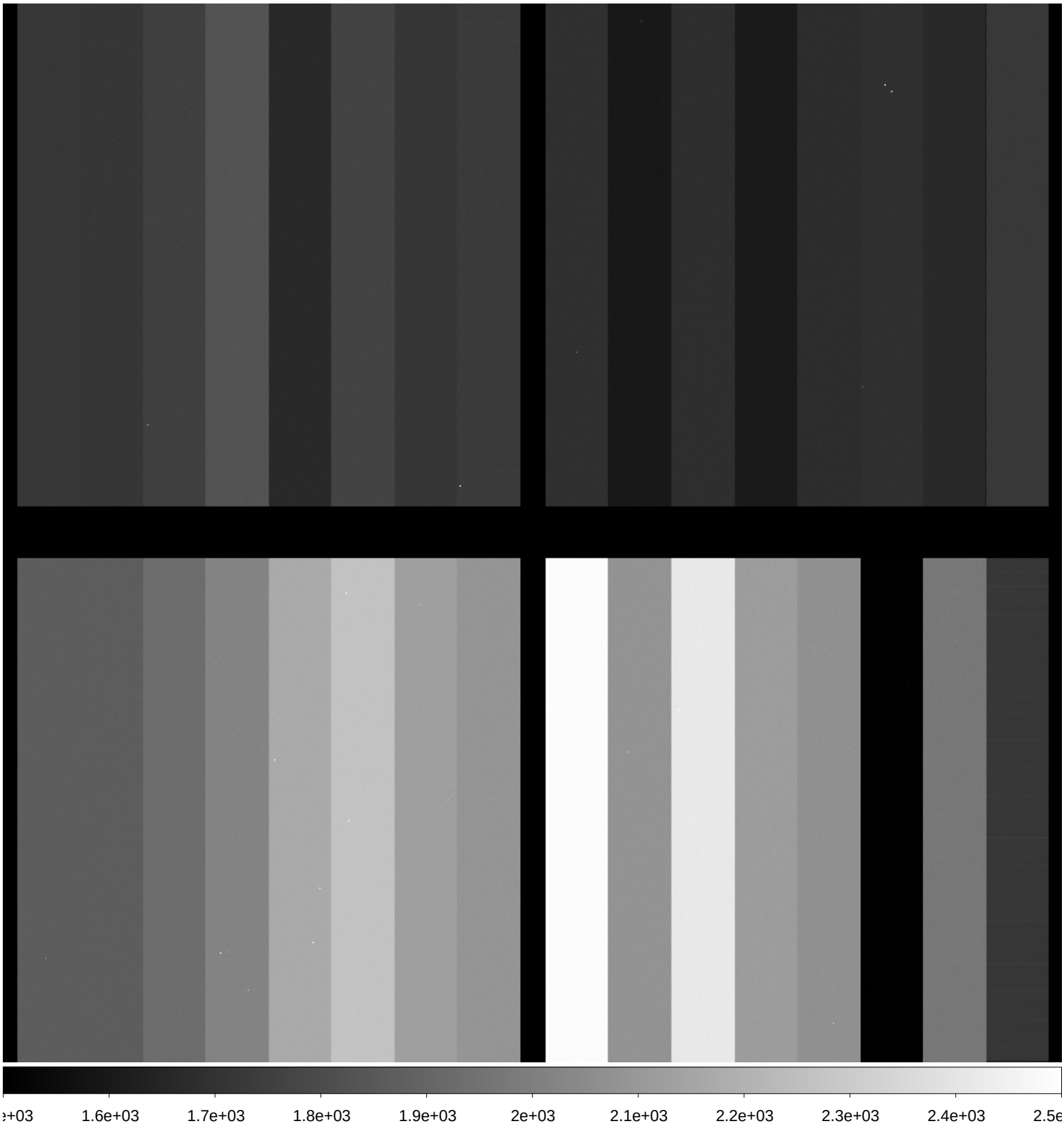

File Name	:	**xkmtc.20171002.042420.fits** # 262 / 274 #
Project ID	:	ALL
Image Type	:	DARK
Object Name	:	**dark**
RA	:	05:08:07.670
DEC	:	-30:01:47.00
Exposure Time	:	90
Airmass	:	1.00
Sidereal Time	:	05:08:39
Filter ID	:	R
Observation Date	:	2017-10-02T09:07:07
CCD Temperature	:	-115.62

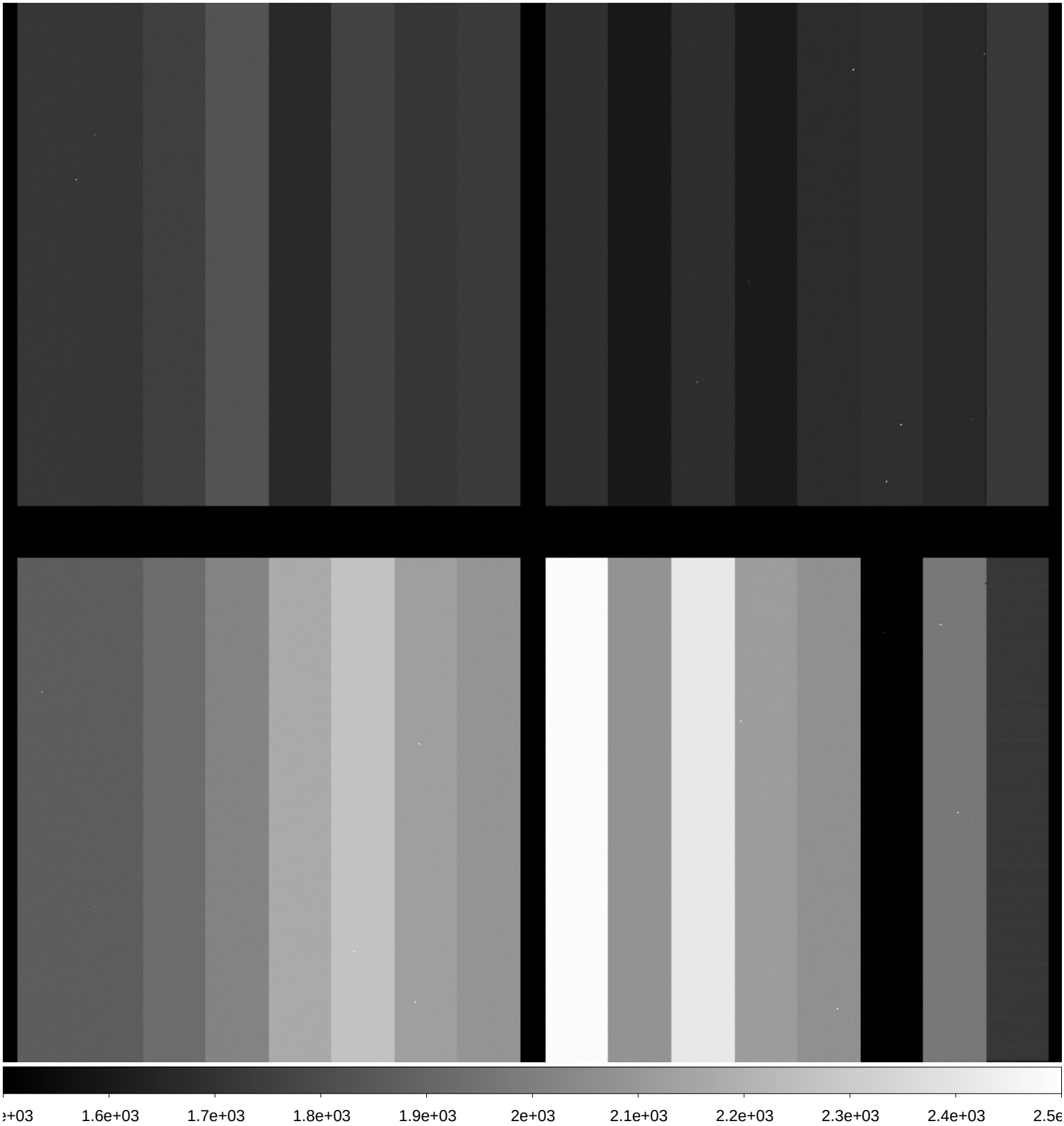

File Name	:	**xkmtc.20171002.042421.fits** # 263 / 274 #
Project ID	:	ALL
Image Type	:	DARK
Object Name	:	**dark**
RA	:	05:10:52.100
DEC	:	-30:01:42.90
Exposure Time	:	90
Airmass	:	1.00
Sidereal Time	:	05:11:24
Filter ID	:	R
Observation Date	:	2017-10-02T09:09:38
CCD Temperature	:	-115.68

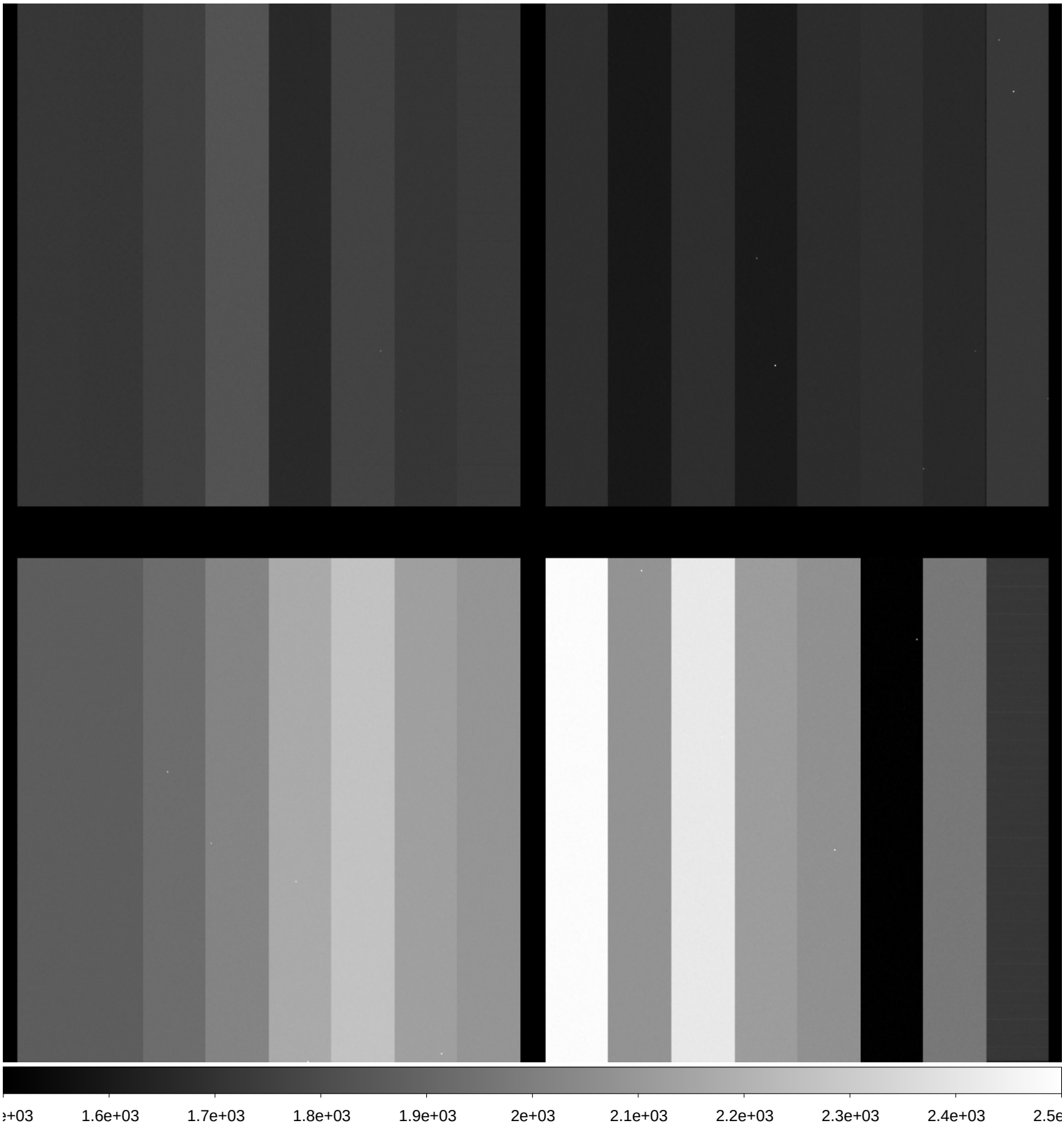

File Name	:	**xkmtc.20171002.042422.fits** # 264 / 274 #
Project ID	:	ALL
Image Type	:	BIAS
Object Name	:	**bias**
RA	:	05:14:08.280
DEC	:	-30:01:38.10
Exposure Time	:	0
Airmass	:	1.00
Sidereal Time	:	05:14:40
Filter ID	:	R
Observation Date	:	2017-10-02T09:12:54
CCD Temperature	:	-115.67

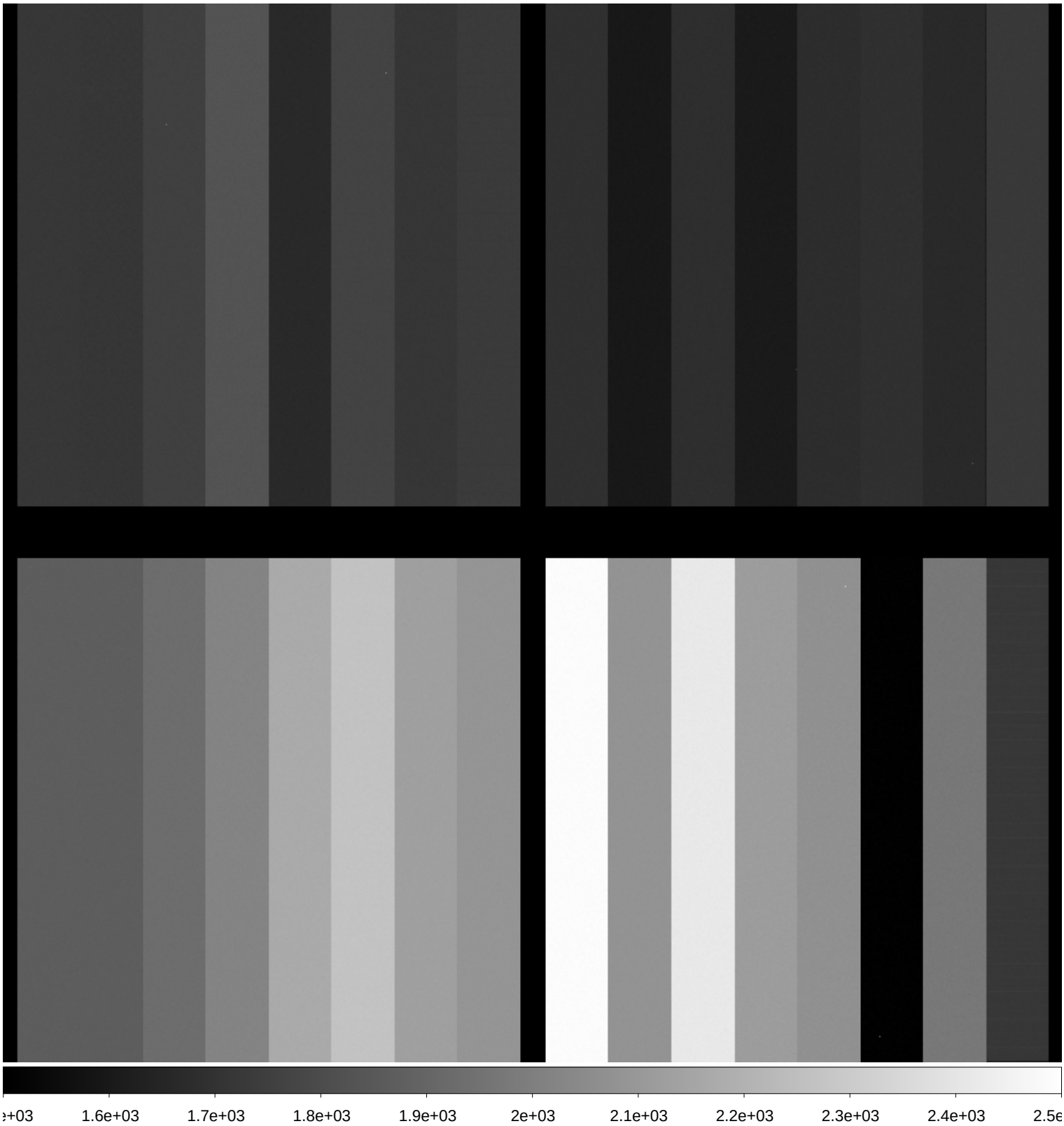

File Name	:	**xkmtc.20171002.042423.fits** # 265 / 274 #
Project ID	:	ALL
Image Type	:	BIAS
Object Name	:	**bias**
RA	:	05:15:05.540
DEC	:	-30:01:36.60
Exposure Time	:	0
Airmass	:	1.00
Sidereal Time	:	05:15:37
Filter ID	:	R
Observation Date	:	2017-10-02T09:13:51
CCD Temperature	:	-115.68

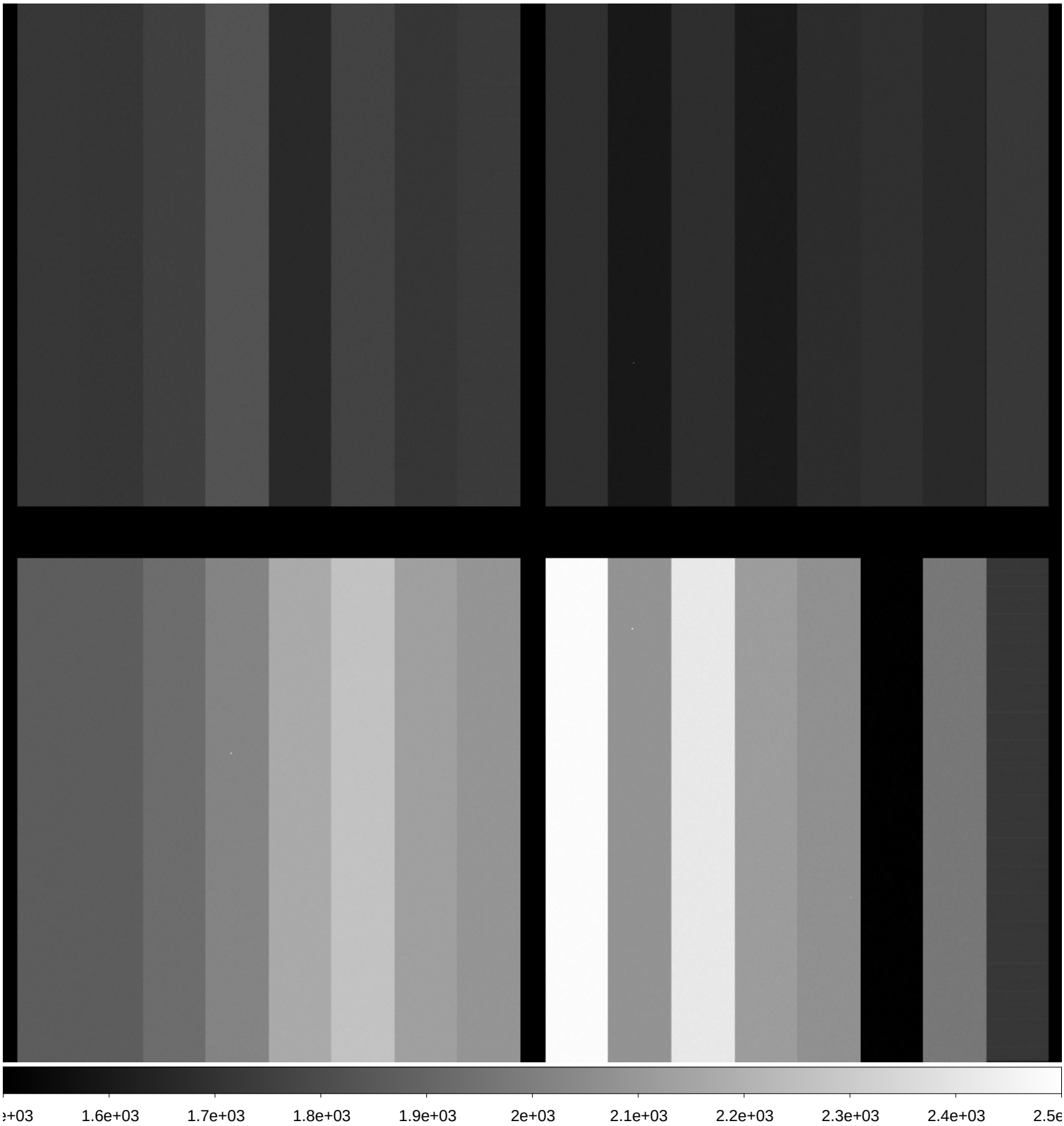

File Name	:	**xkmtc.20171002.042424.fits** # 266 / 274 #
Project ID	:	ALL
Image Type	:	BIAS
Object Name	:	**bias**
RA	:	05:16:01.700
DEC	:	-30:01:35.20
Exposure Time	:	0
Airmass	:	1.00
Sidereal Time	:	05:16:33
Filter ID	:	R
Observation Date	:	2017-10-02T09:15:00
CCD Temperature	:	-115.71

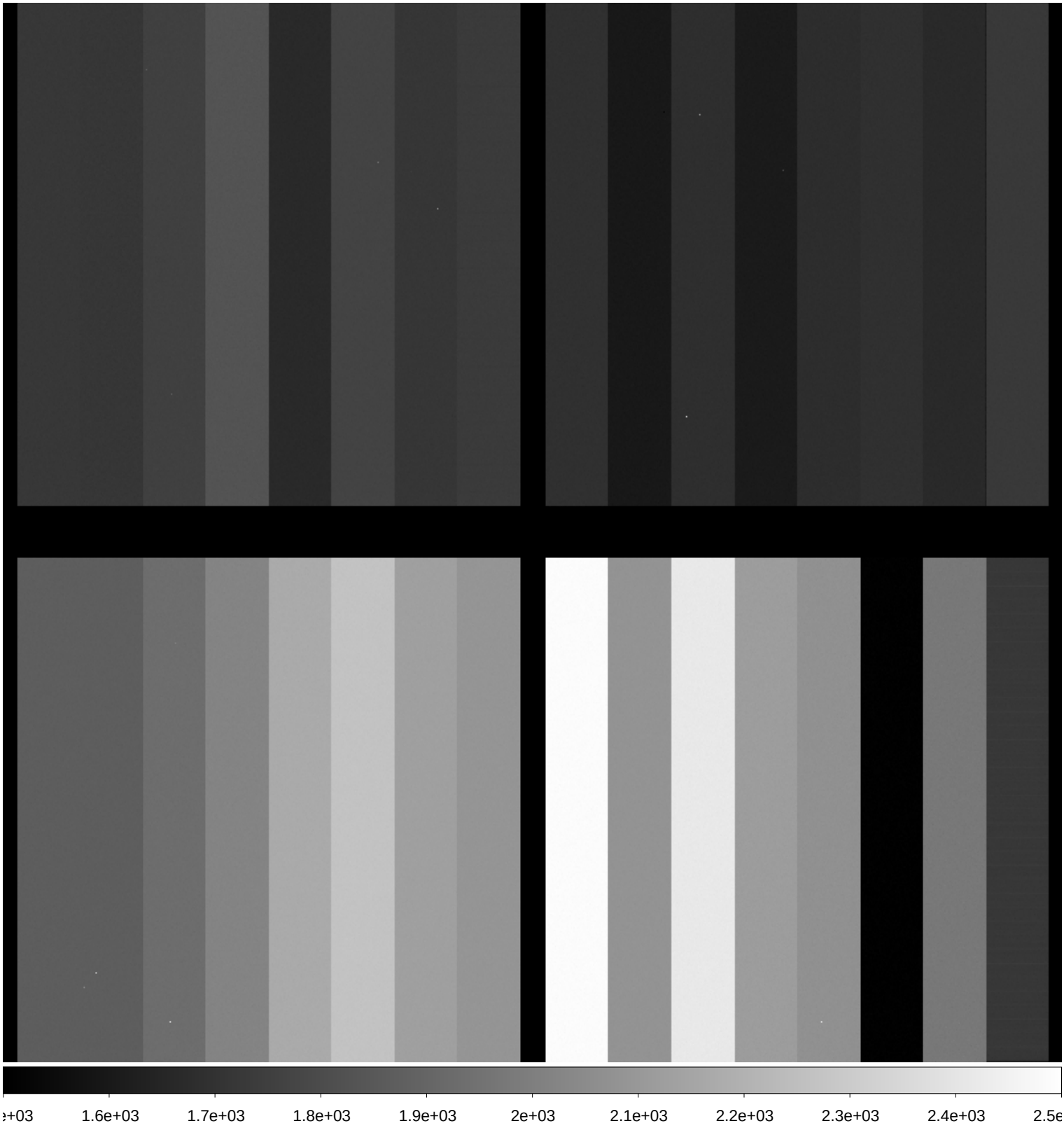

File Name	:	**xkmtc.20171002.042425.fits** # 267 / 274 #
Project ID	:	ALL
Image Type	:	BIAS
Object Name	:	**bias**
RA	:	05:17:19.930
DEC	:	-30:01:33.30
Exposure Time	:	0
Airmass	:	1.00
Sidereal Time	:	05:17:51
Filter ID	:	R
Observation Date	:	2017-10-02T09:16:05
CCD Temperature	:	-115.74

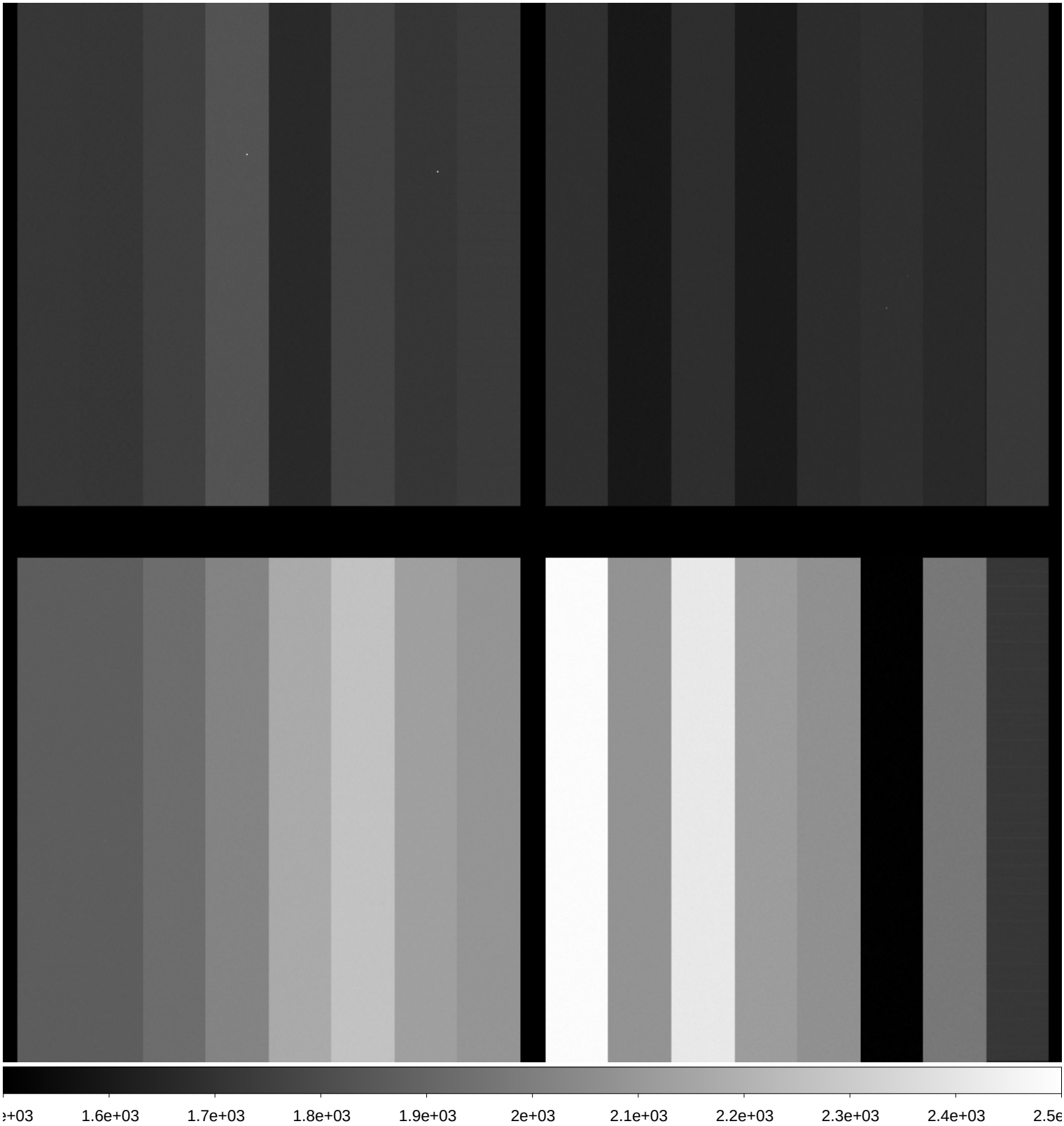

File Name	:	**xkmtc.20171002.042426.fits** # 268 / 274 #
Project ID	:	ALL
Image Type	:	BIAS
Object Name	:	**bias**
RA	:	05:18:24.690
DEC	:	-30:01:31.70
Exposure Time	:	0
Airmass	:	1.00
Sidereal Time	:	05:18:56
Filter ID	:	R
Observation Date	:	2017-10-02T09:17:10
CCD Temperature	:	-115.76

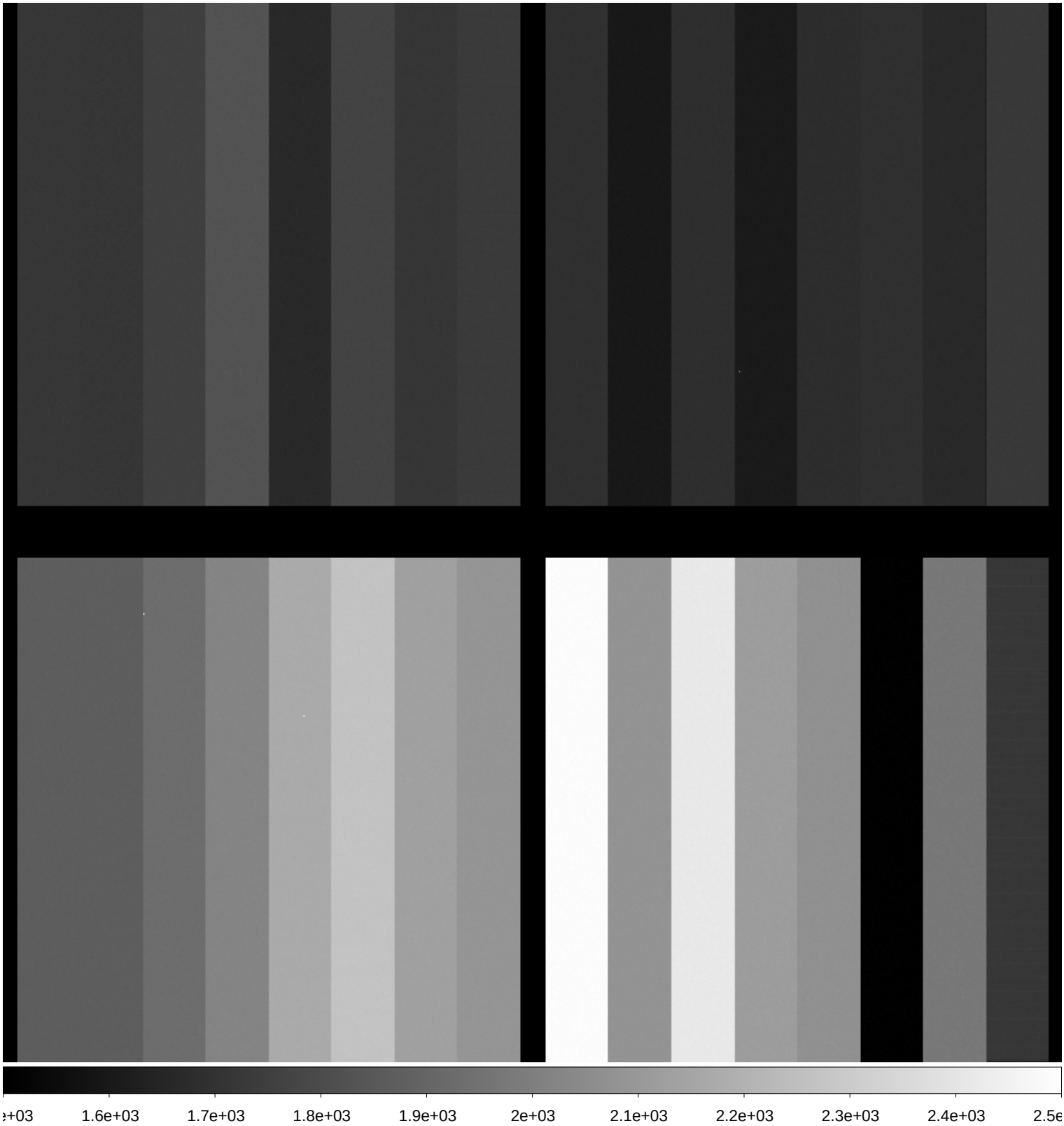

File Name	:	**xkmtc.20171002.042427.fits** # 269 / 274 #
Project ID	:	ALL
Image Type	:	BIAS
Object Name	:	**bias**
RA	:	05:19:31.490
DEC	:	-30:01:30.00
Exposure Time	:	0
Airmass	:	1.00
Sidereal Time	:	05:20:03
Filter ID	:	R
Observation Date	:	2017-10-02T09:18:16
CCD Temperature	:	-113.67

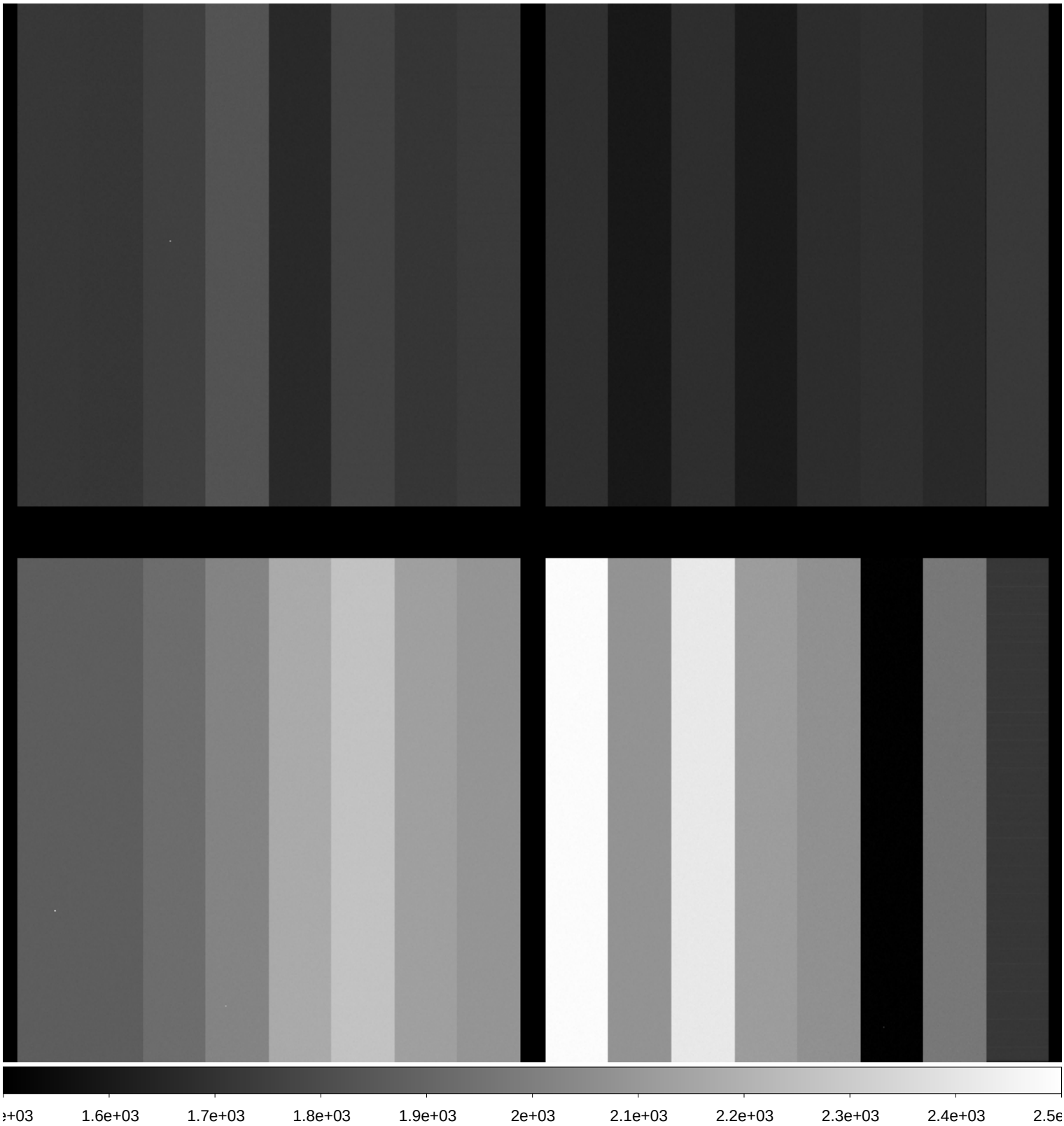

File Name	:	**xkmtc.20171002.042428.fits** # 270 / 274 #
Project ID	:	ALL
Image Type	:	BIAS
Object Name	:	**bias**
RA	:	05:20:41.270
DEC	:	-30:01:28.30
Exposure Time	:	0
Airmass	:	1.00
Sidereal Time	:	05:21:13
Filter ID	:	R
Observation Date	:	2017-10-02T09:19:25
CCD Temperature	:	-115.49

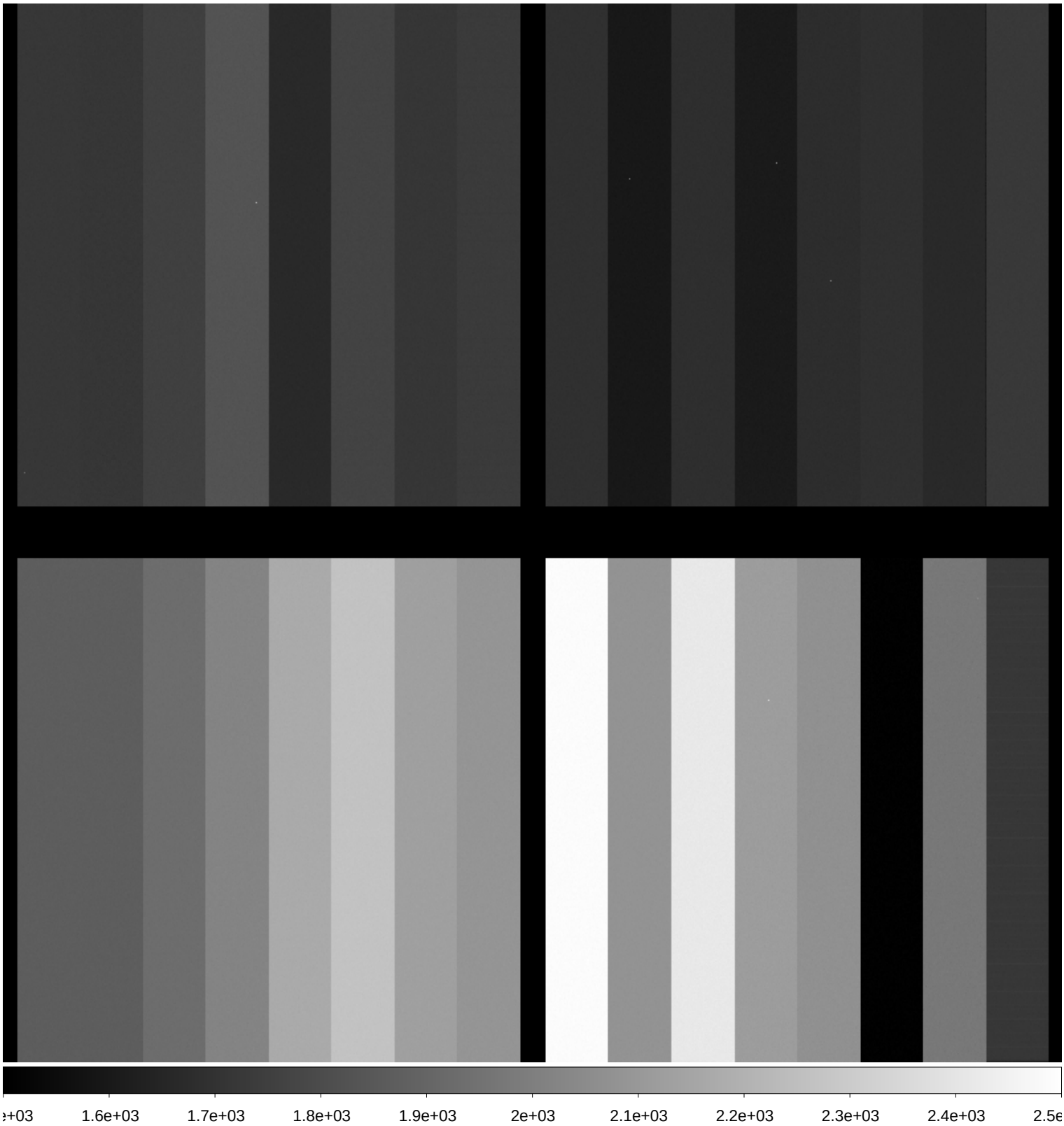

File Name	:	**xkmtc.20171002.042429.fits** # 271 / 274 #
Project ID	:	ALL
Image Type	:	BIAS
Object Name	:	**bias**
RA	:	05:21:49.950
DEC	:	-30:01:26.50
Exposure Time	:	0
Airmass	:	1.00
Sidereal Time	:	05:22:21
Filter ID	:	R
Observation Date	:	2017-10-02T09:20:34
CCD Temperature	:	-115.53

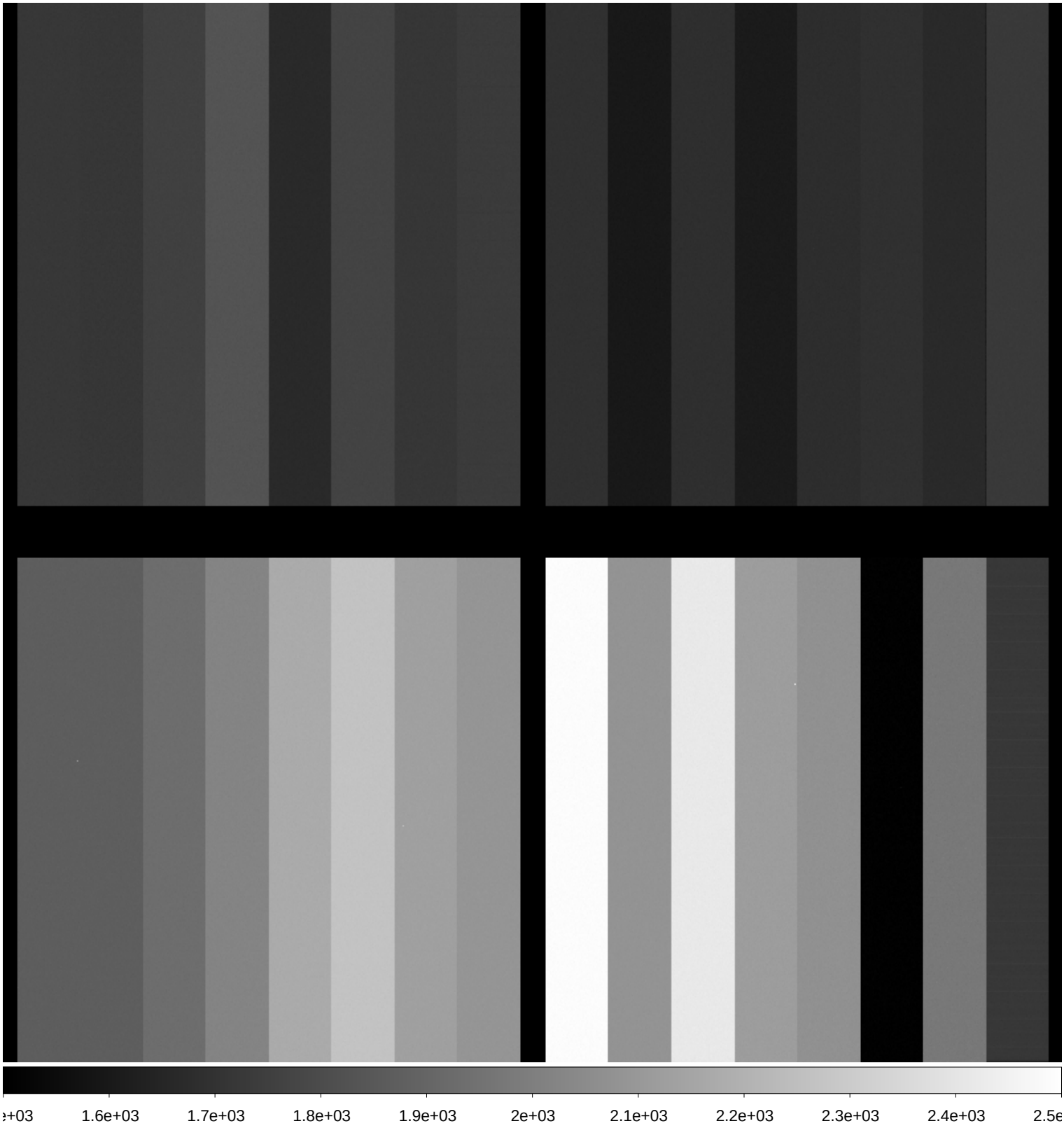

File Name	:	**xkmtc.20171002.042430.fits** # 272 / 274 #
Project ID	:	ALL
Image Type	:	BIAS
Object Name	:	**bias**
RA	:	05:22:50.340
DEC	:	-30:01:25.00
Exposure Time	:	0
Airmass	:	1.00
Sidereal Time	:	05:23:22
Filter ID	:	R
Observation Date	:	2017-10-02T09:21:48
CCD Temperature	:	-115.53

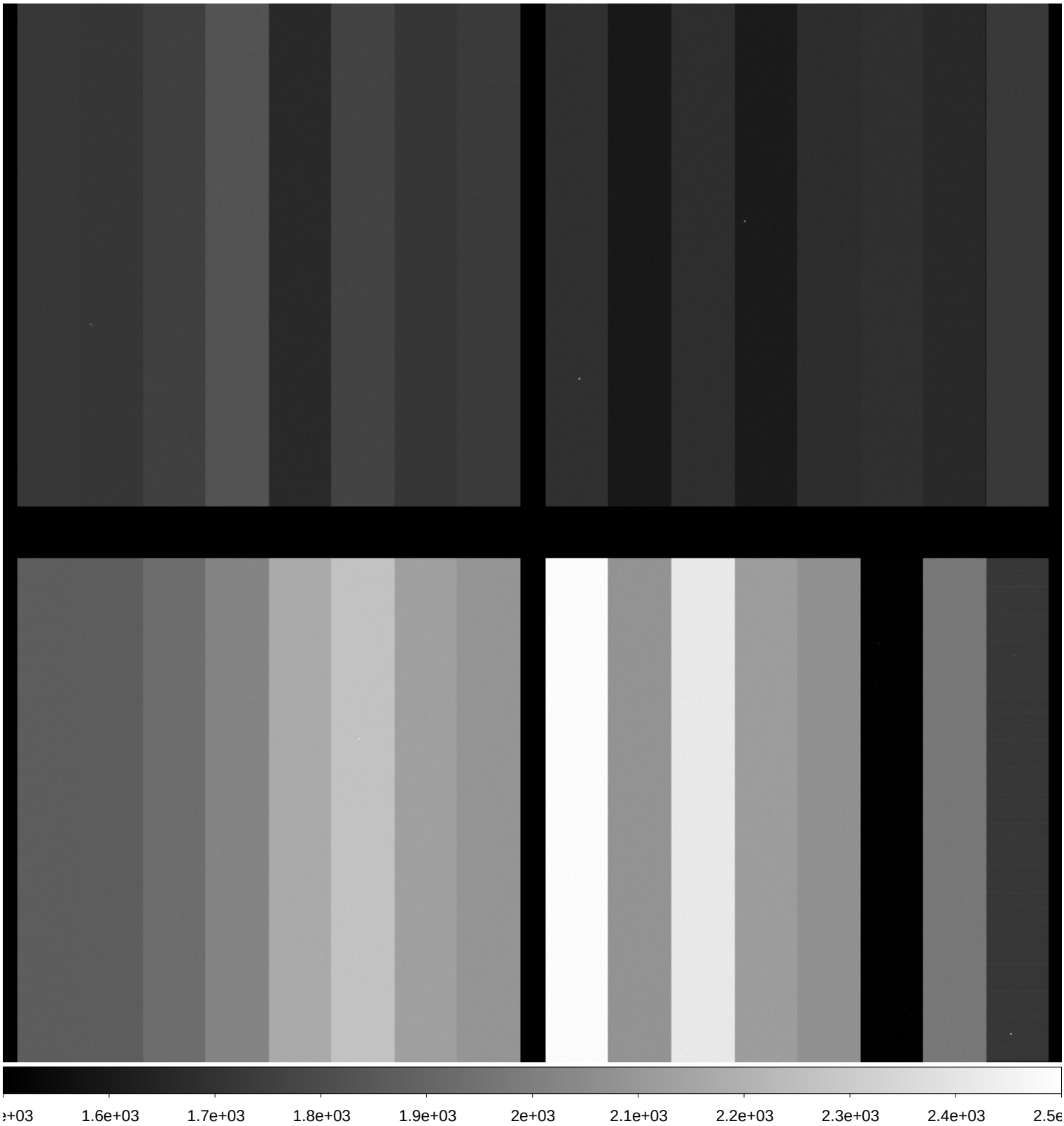

File Name	:	**xkmtc.20171002.042431.fits** # 273 / 274 #
Project ID	:	ALL
Image Type	:	BIAS
Object Name	:	**bias**
RA	:	05:24:08.550
DEC	:	-30:01:23.10
Exposure Time	:	0
Airmass	:	1.00
Sidereal Time	:	05:24:40
Filter ID	:	R
Observation Date	:	2017-10-02T09:22:52
CCD Temperature	:	-115.59

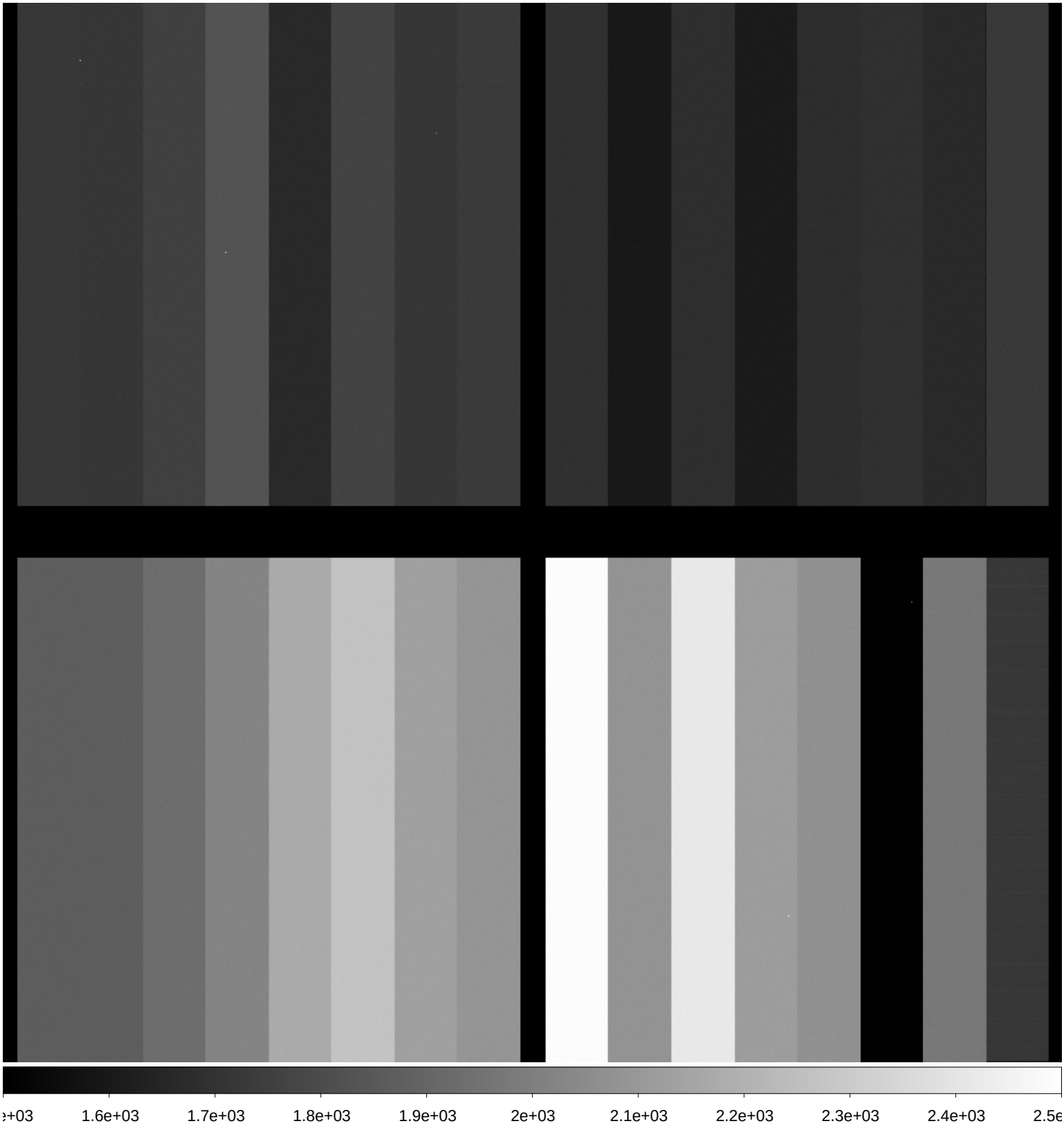
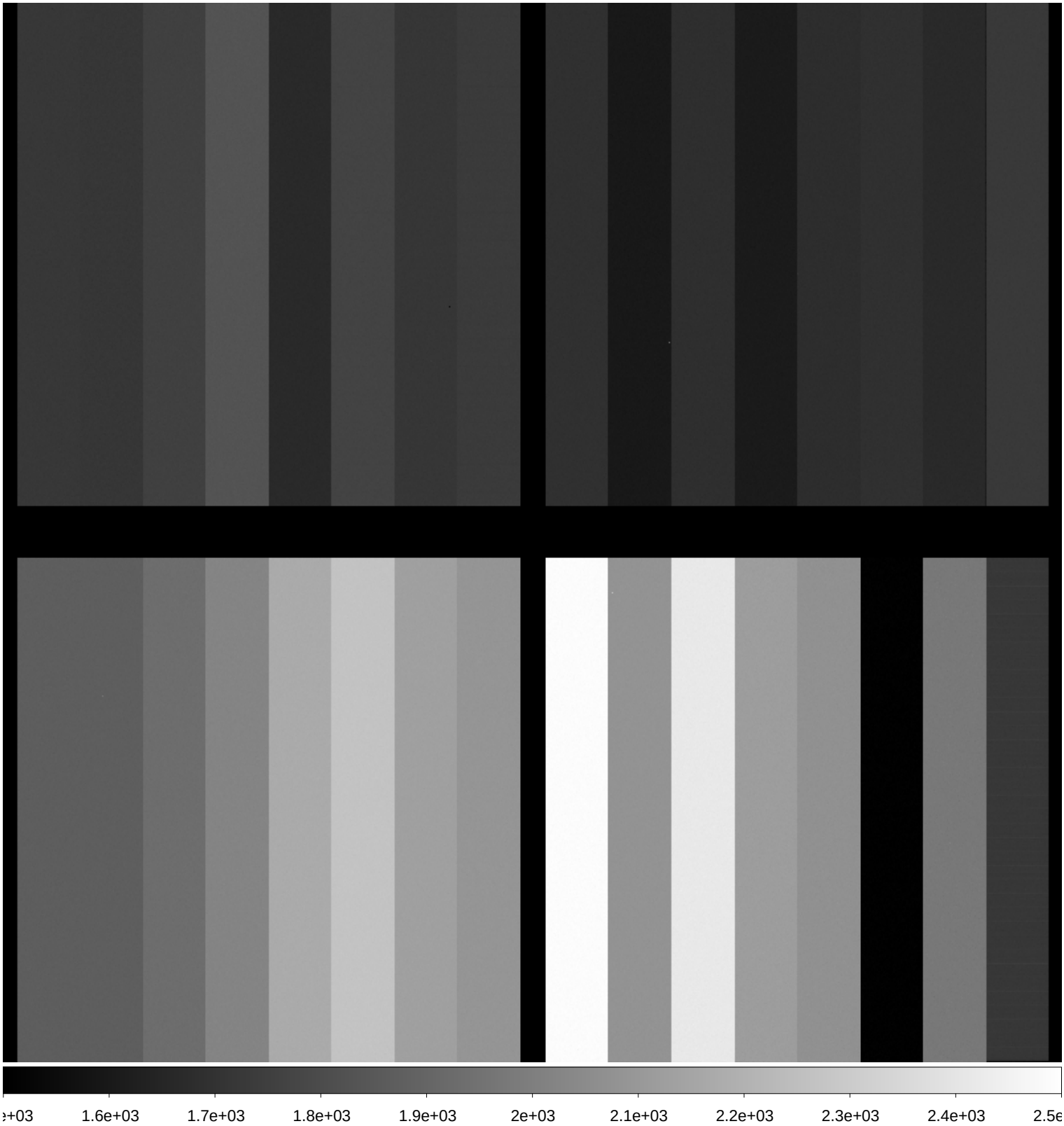
File Name	:	**xkmtc.20171002.042432.fits** # 274 / 274 #
Project ID	:	OBS
Image Type	:	DARK
Object Name	:	**end**
RA	:	05:30:04.130
DEC	:	-30:01:14.10
Exposure Time	:	30
Airmass	:	1.00
Sidereal Time	:	05:30:35
Filter ID	:	R
Observation Date	:	2017-10-02T09:28:47
CCD Temperature	:	-115.57