File Name	:	**xkmta.20171122.030262.fits** # 1 / 104 #
Project ID	:	OBS
Image Type	:	DARK
Object Name	:	**begin**
RA	:	22:26:21.330
DEC	:	-31:09:31.20
Exposure Time	:	30
Airmass	:	1.00
Sidereal Time	:	22:27:05
Filter ID	:	R
Observation Date	:	2017-11-22T08:24:52
CCD Temperature	:	-103.9

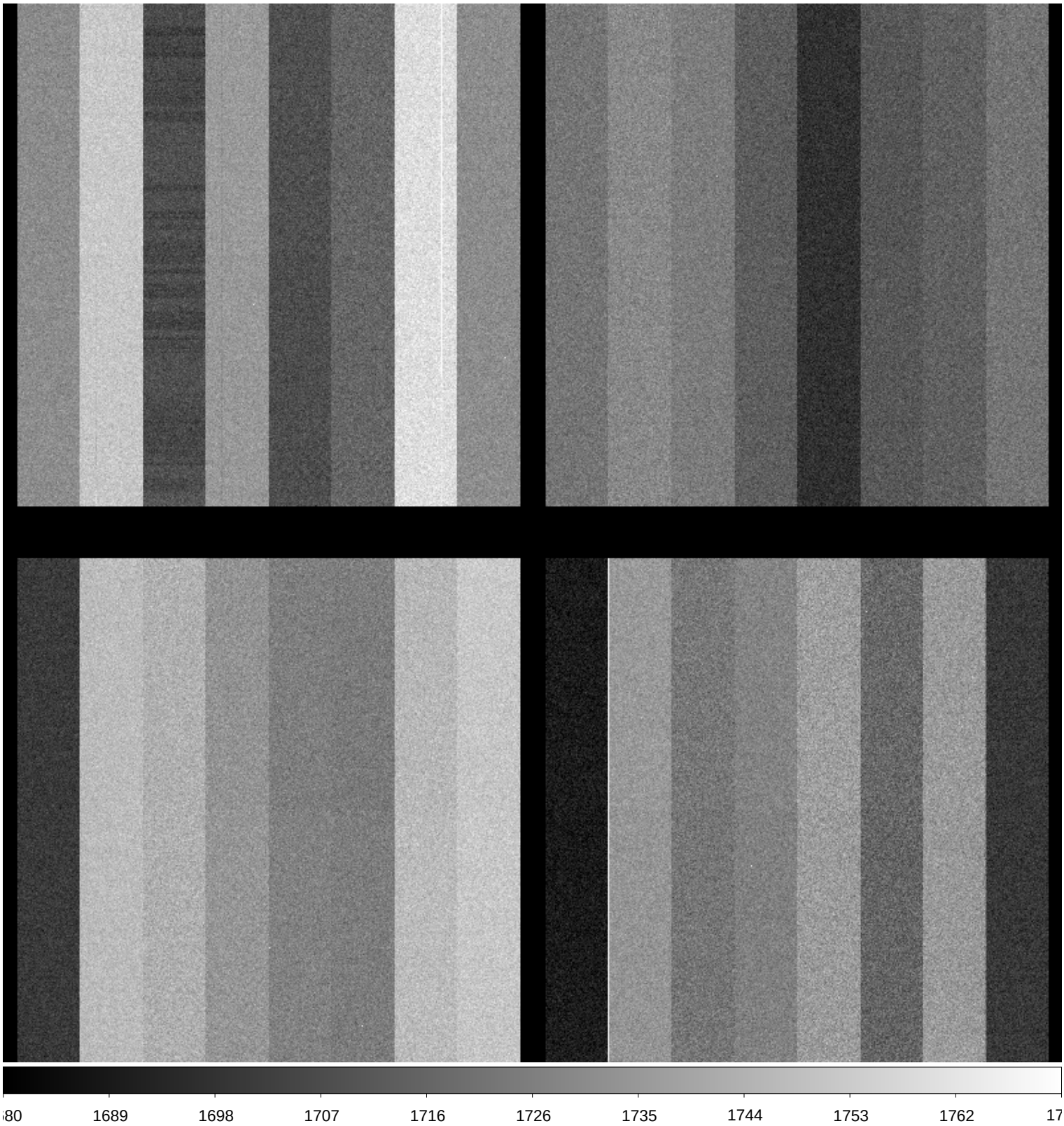

File Name	:	**xkmta.20171122.030263.fits** # 2 / 104 #
Project ID	:	ALL
Image Type	:	BIAS
Object Name	:	**bias**
RA	:	22:28:16.210
DEC	:	-31:09:32.30
Exposure Time	:	0
Airmass	:	1.00
Sidereal Time	:	22:28:59
Filter ID	:	R
Observation Date	:	2017-11-22T08:26:46
CCD Temperature	:	-103.82

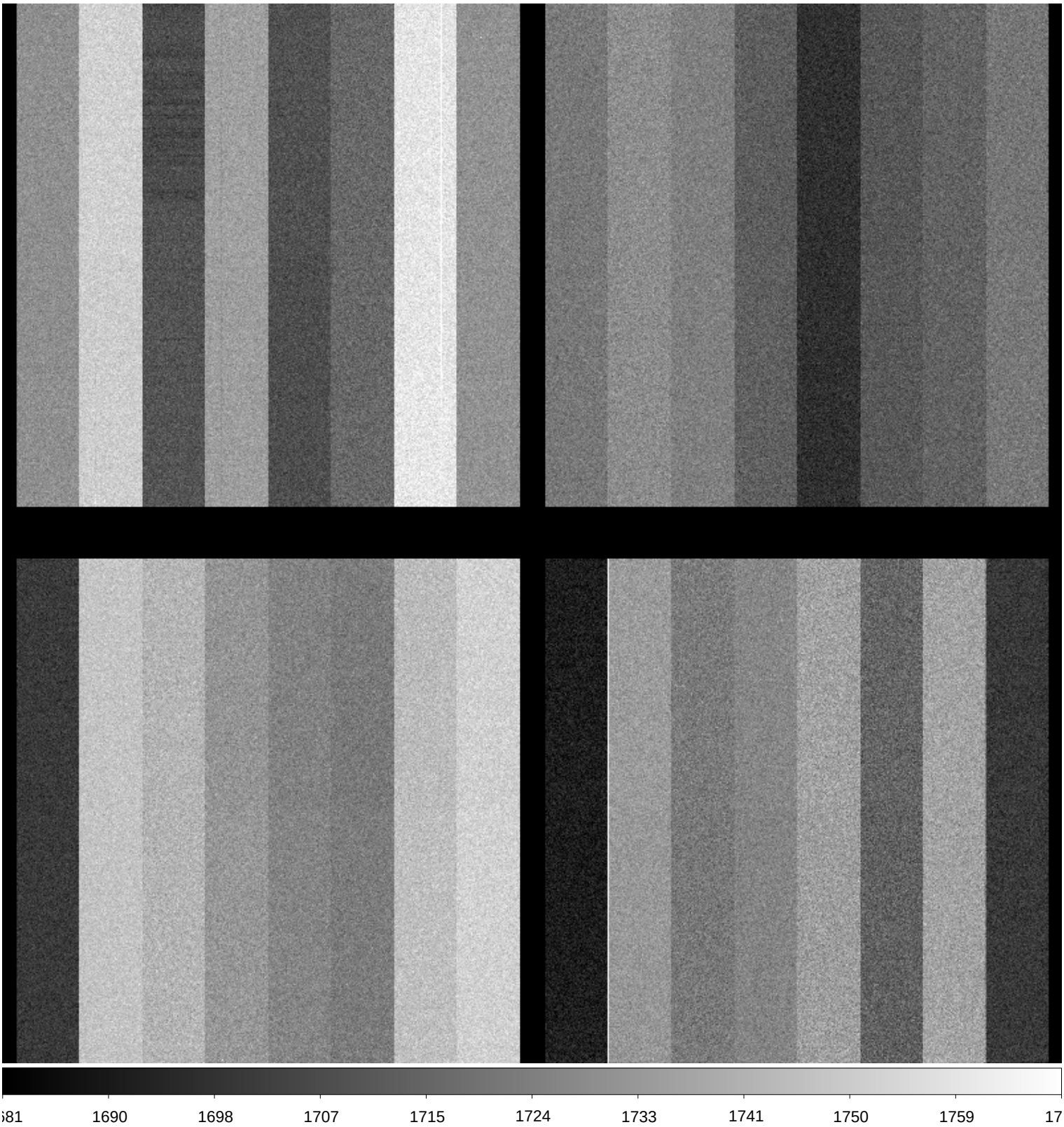

File Name	:	**xkmta.20171122.030264.fits** # 3 / 104 #
Project ID	:	ALL
Image Type	:	BIAS
Object Name	:	**bias**
RA	:	22:29:11.470
DEC	:	-31:09:32.80
Exposure Time	:	0
Airmass	:	1.00
Sidereal Time	:	22:29:55
Filter ID	:	R
Observation Date	:	2017-11-22T08:27:54
CCD Temperature	:	-103.82

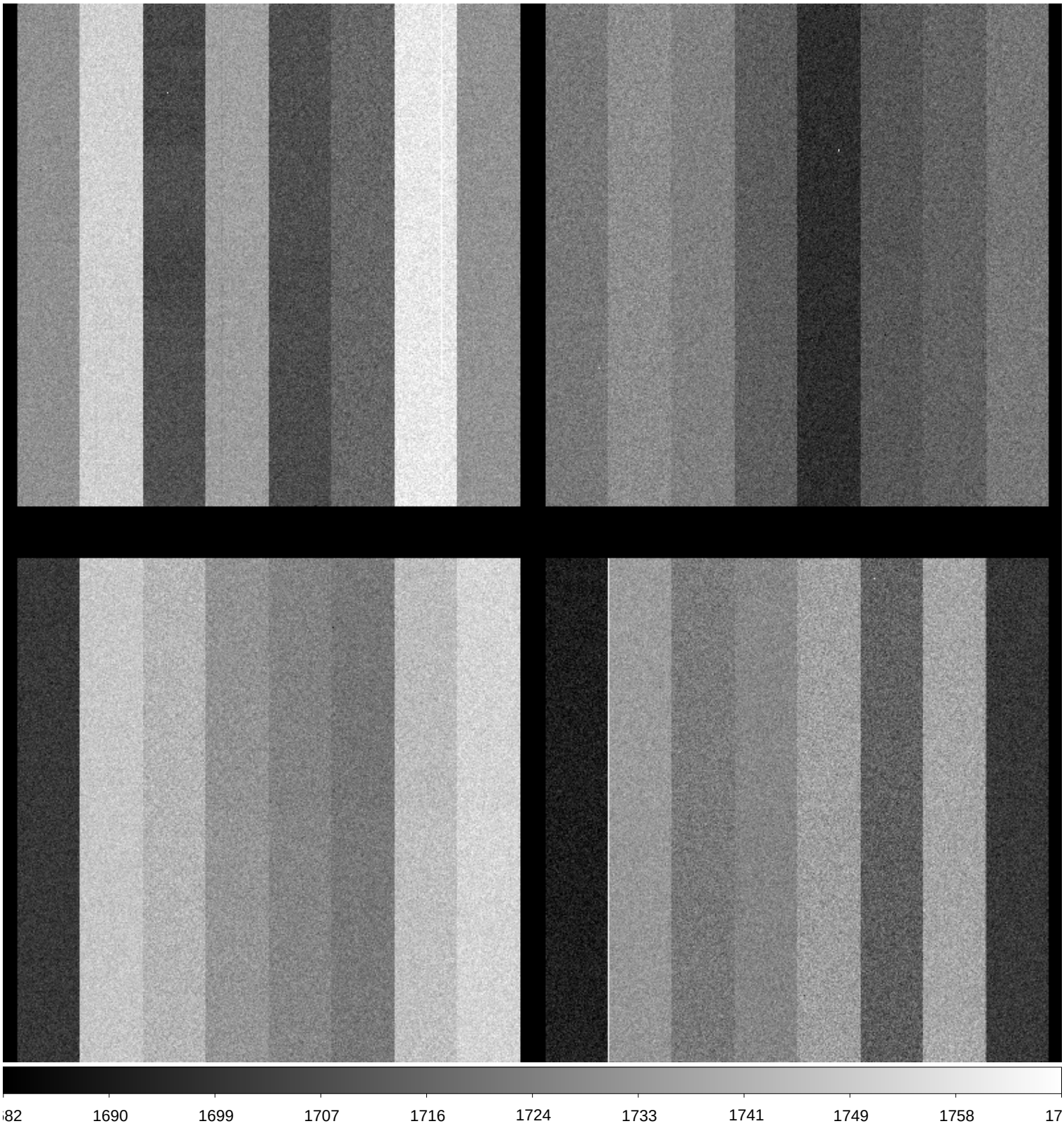

File Name	:	**xkmta.20171122.030265.fits** # 4 / 104 #
Project ID	:	ALL
Image Type	:	BIAS
Object Name	:	**bias**
RA	:	22:30:23.480
DEC	:	-31:09:33.50
Exposure Time	:	0
Airmass	:	1.00
Sidereal Time	:	22:31:07
Filter ID	:	R
Observation Date	:	2017-11-22T08:29:05
CCD Temperature	:	-103.92

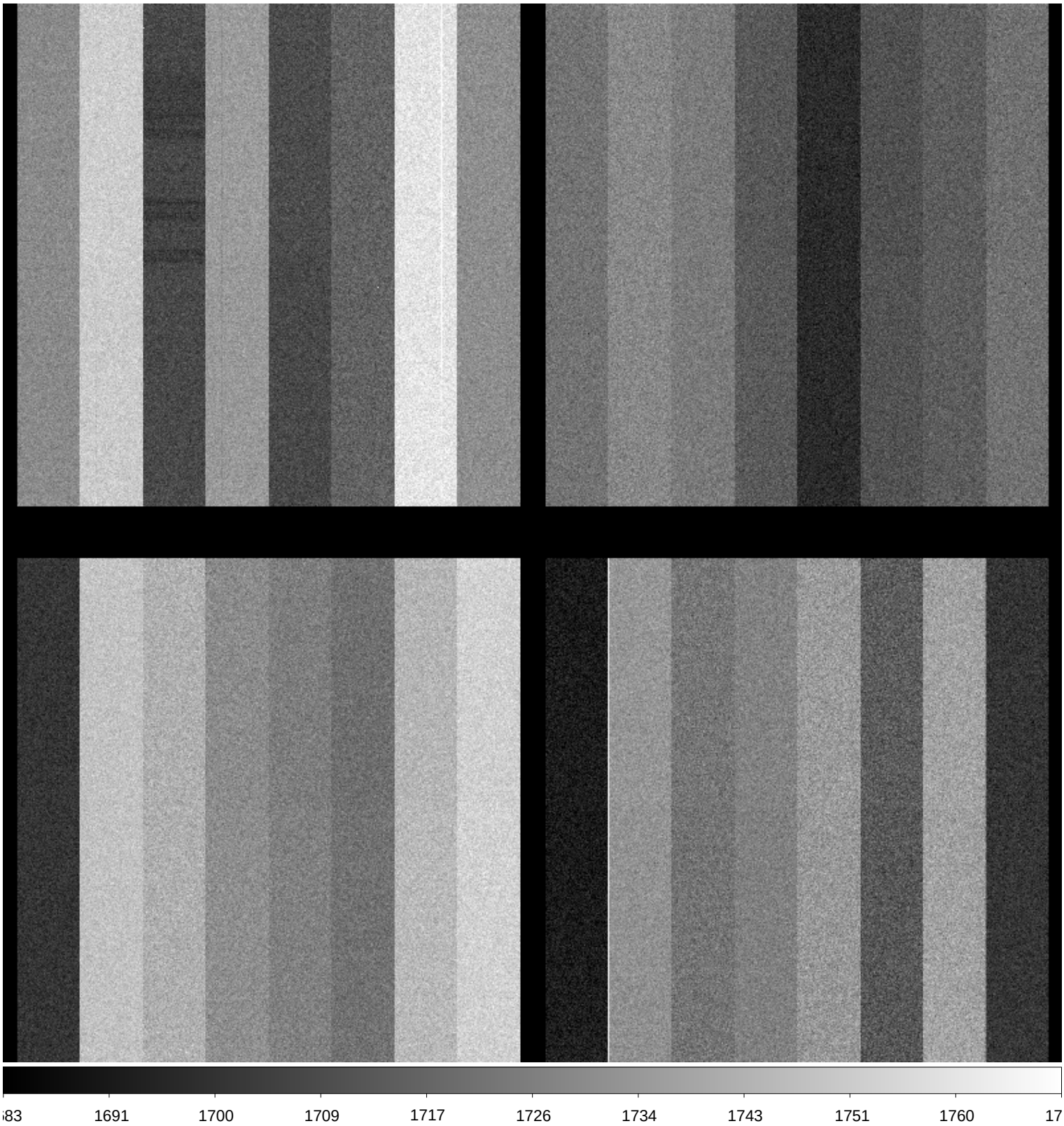

File Name	:	**xkmta.20171122.030266.fits** # 5 / 104 #
Project ID	:	ALL
Image Type	:	BIAS
Object Name	:	**bias**
RA	:	22:31:32.210
DEC	:	-31:09:34.10
Exposure Time	:	0
Airmass	:	1.00
Sidereal Time	:	22:32:15
Filter ID	:	R
Observation Date	:	2017-11-22T08:30:02
CCD Temperature	:	-103.83

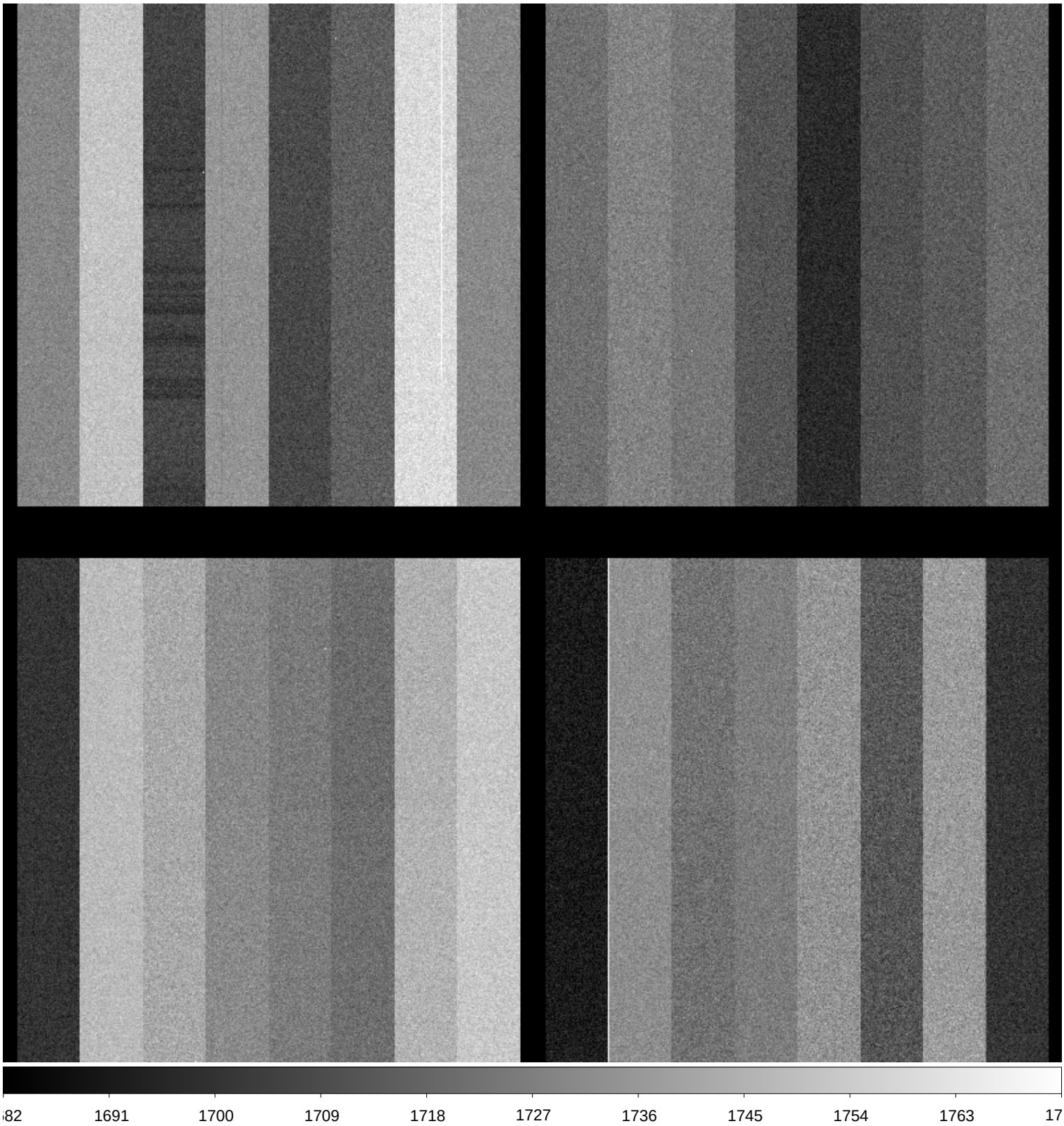

File Name	:	**xkmta.20171122.030267.fits** # 6 / 104 #
Project ID	:	ALL
Image Type	:	BIAS
Object Name	:	**bias**
RA	:	22:32:29.510
DEC	:	-31:09:34.70
Exposure Time	:	0
Airmass	:	1.00
Sidereal Time	:	22:33:12
Filter ID	:	R
Observation Date	:	2017-11-22T08:30:58
CCD Temperature	:	-103.78

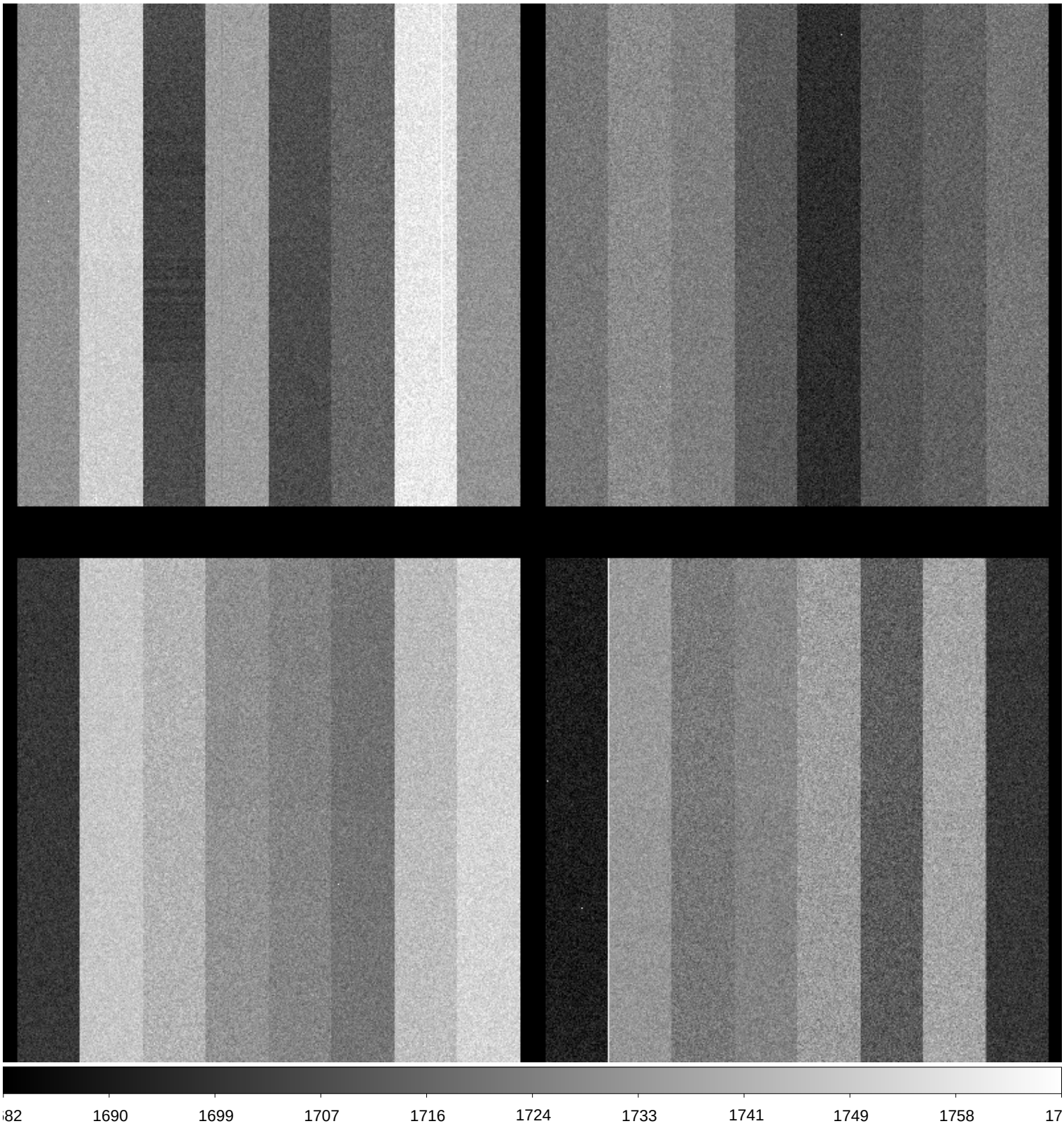

File Name	:	**xkmta.20171122.030268.fits** # 7 / 104 #
Project ID	:	SN
Image Type	:	OBJECT
Object Name	:	**focus**
RA	:	22:00:44.880
DEC	:	-50:56:00.00
Exposure Time	:	10
Airmass	:	1.15
Sidereal Time	:	23:57:44
Filter ID	:	I
Observation Date	:	2017-11-22T09:55:16
CCD Temperature	:	-104.12

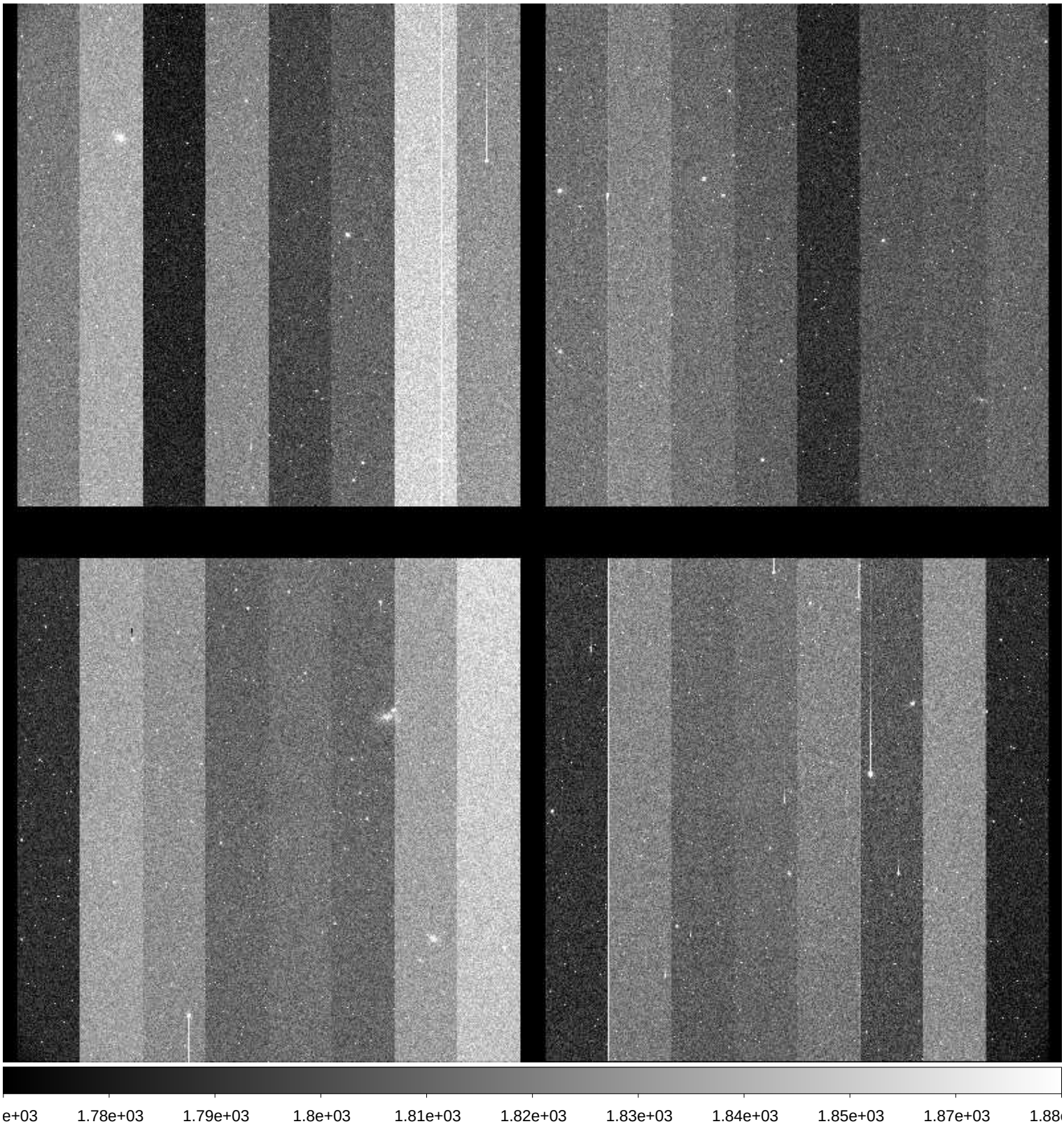

File Name	:	**xkmta.20171122.030269.fits** # 8 / 104 #
Project ID	:	SN
Image Type	:	OBJECT
Object Name	:	**focus**
RA	:	22:00:44.830
DEC	:	-50:55:59.80
Exposure Time	:	10
Airmass	:	1.15
Sidereal Time	:	23:59:39
Filter ID	:	I
Observation Date	:	2017-11-22T09:57:11
CCD Temperature	:	-104.11

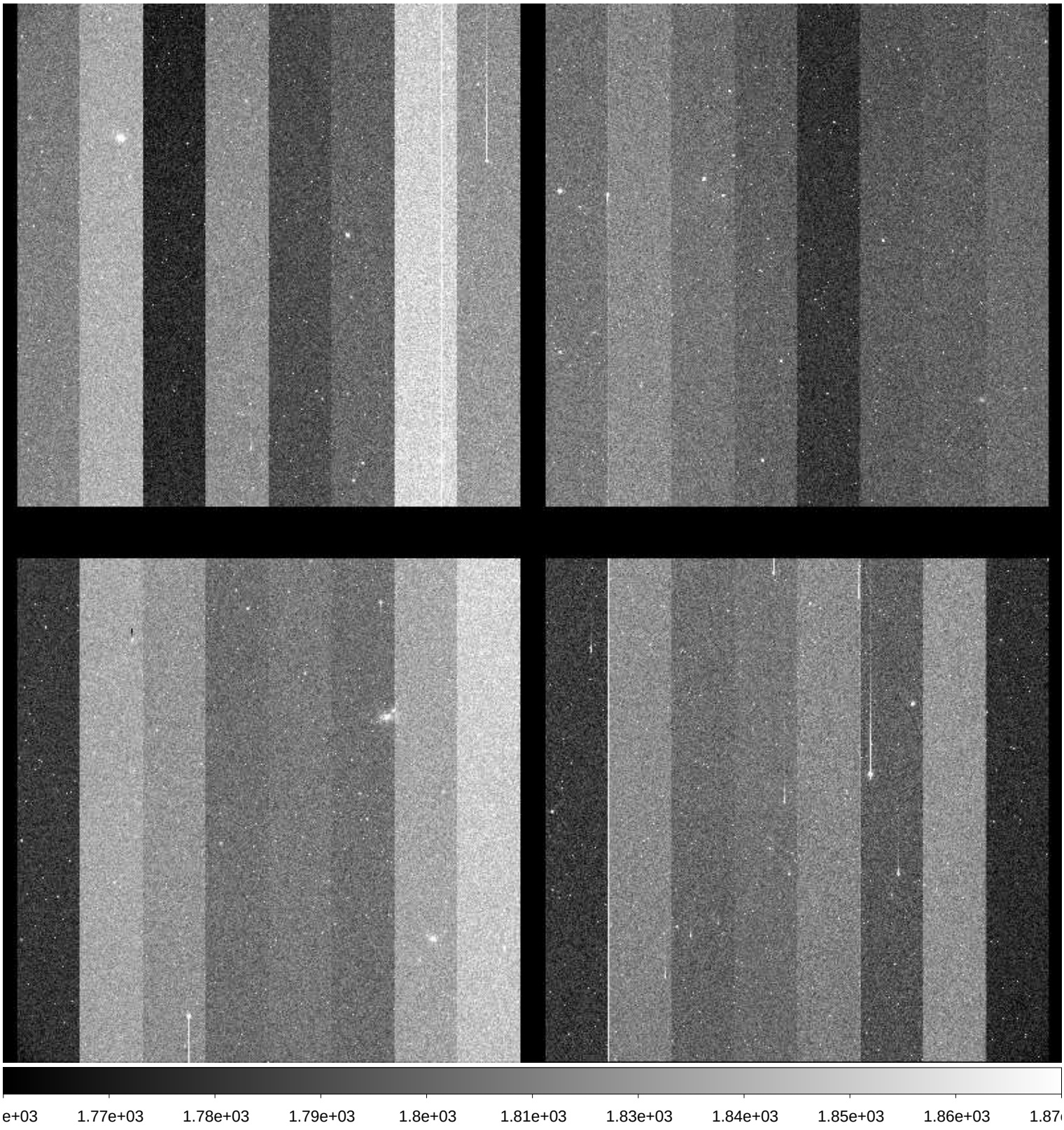

File Name	:	**xkmta.20171122.030270.fits** # 9 / 104 #
Project ID	:	SN
Image Type	:	OBJECT
Object Name	:	**focus**
RA	:	22:00:44.800
DEC	:	-50:55:59.80
Exposure Time	:	10
Airmass	:	1.15
Sidereal Time	:	00:00:47
Filter ID	:	I
Observation Date	:	2017-11-22T09:58:19
CCD Temperature	:	-104.1

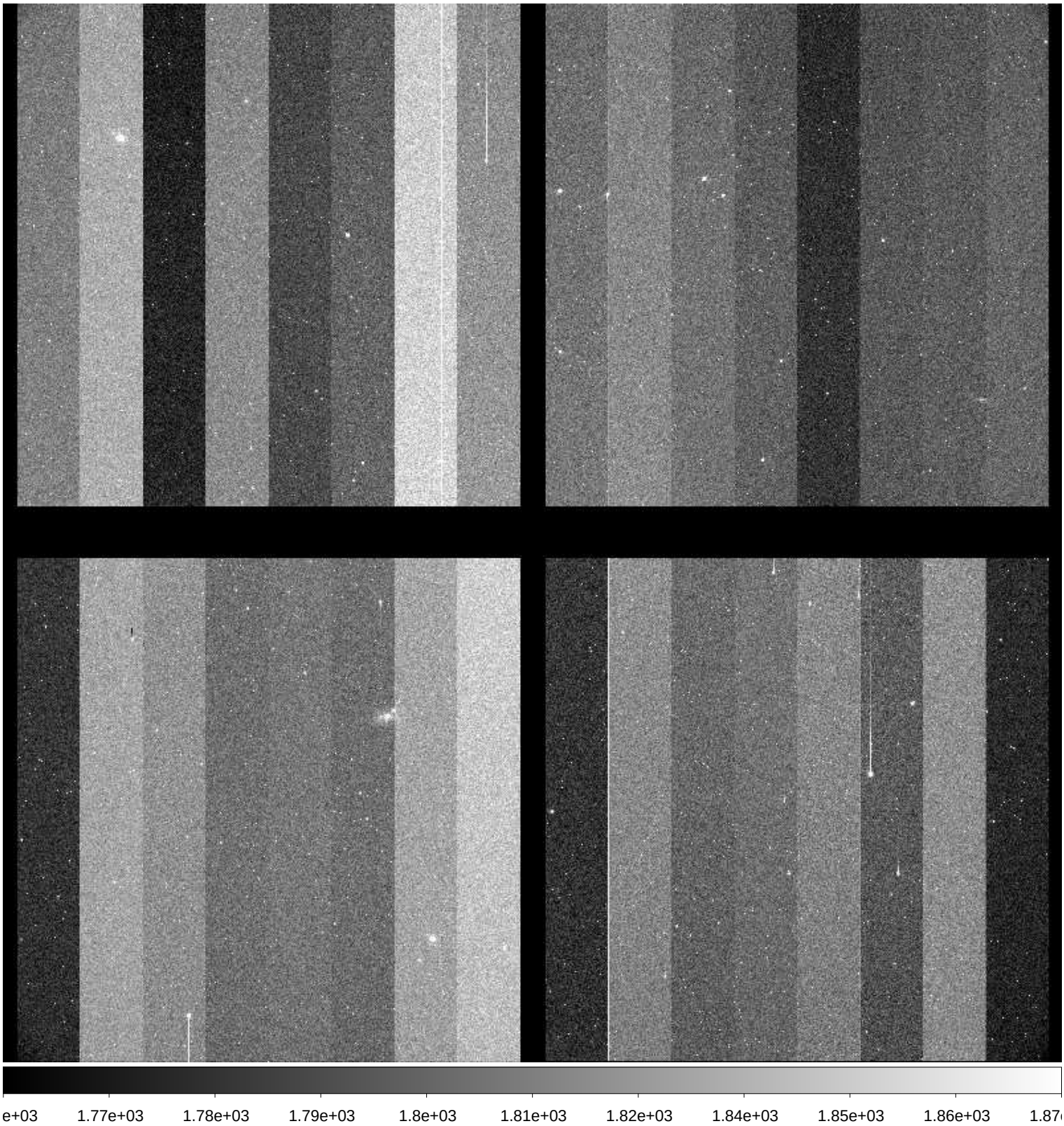

File Name	:	**xkmta.20171122.030271.fits** # 10 / 104 #
Project ID	:	SN
Image Type	:	OBJECT
Object Name	:	**I5152-1**
RA	:	22:00:40.030
DEC	:	-50:55:59.90
Exposure Time	:	60
Airmass	:	1.15
Sidereal Time	:	00:02:10
Filter ID	:	B
Observation Date	:	2017-11-22T09:59:41
CCD Temperature	:	-104.1

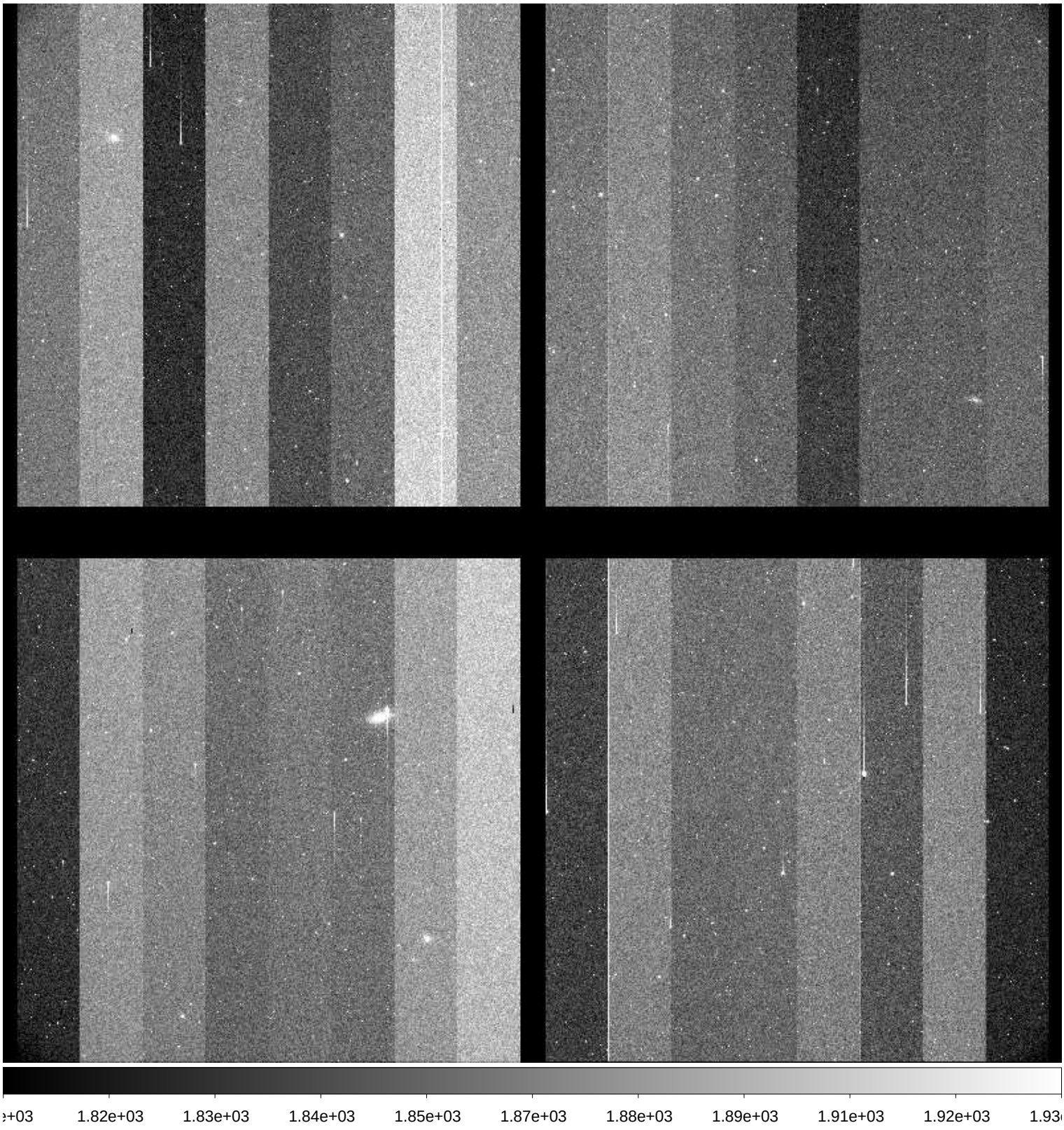

File Name	:	**xkmta.20171122.030272.fits** # 11 / 104 #
Project ID	:	SN
Image Type	:	OBJECT
Object Name	:	**I5152-1**
RA	:	22:00:39.960
DEC	:	-50:55:59.80
Exposure Time	:	60
Airmass	:	1.16
Sidereal Time	:	00:04:41
Filter ID	:	V
Observation Date	:	2017-11-22T10:02:12
CCD Temperature	:	-104.05

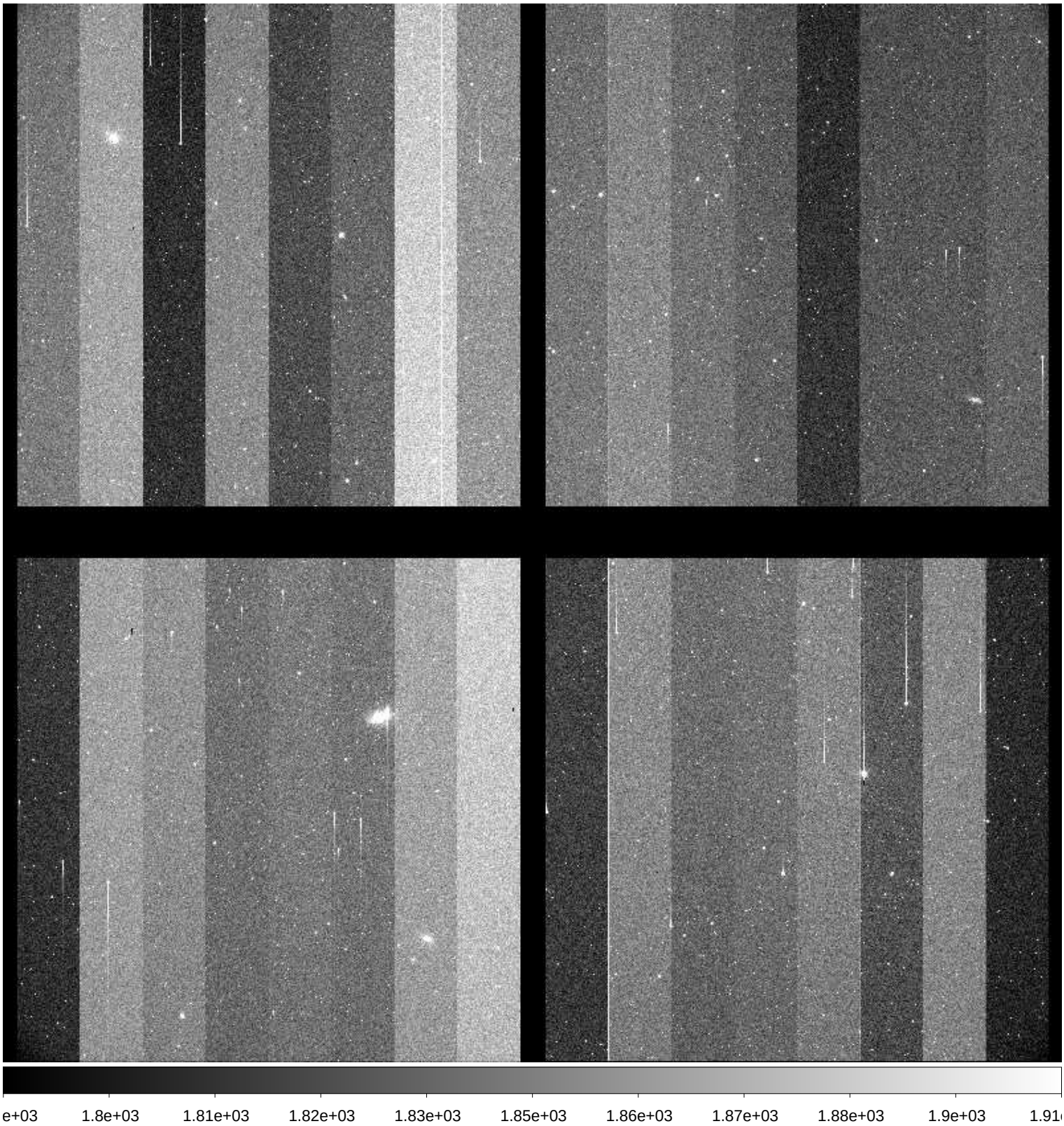

File Name	:	**xkmta.20171122.030273.fits** # 12 / 104 #
Project ID	:	SN
Image Type	:	OBJECT
Object Name	:	**I5152-1**
RA	:	22:00:39.910
DEC	:	-50:55:59.60
Exposure Time	:	60
Airmass	:	1.16
Sidereal Time	:	00:06:39
Filter ID	:	I
Observation Date	:	2017-11-22T10:04:22
CCD Temperature	:	-103.98

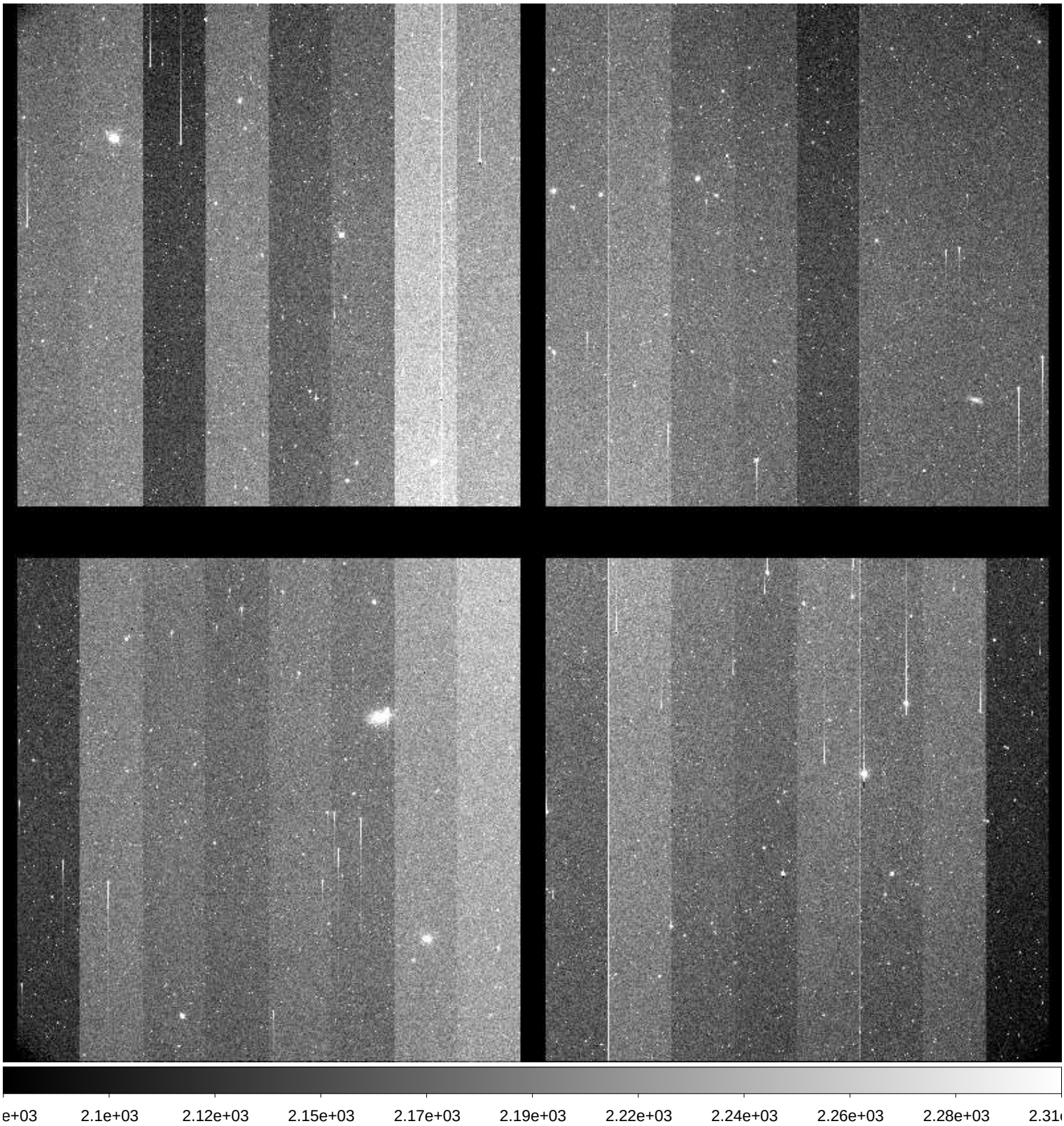

File Name	:	**xkmta.20171122.030274.fits** # 13 / 104 #
Project ID	:	SN
Image Type	:	OBJECT
Object Name	:	**N247-1**
RA	:	00:48:39.970
DEC	:	-20:19:59.90
Exposure Time	:	60
Airmass	:	1.03
Sidereal Time	:	00:11:26
Filter ID	:	B
Observation Date	:	2017-11-22T10:08:56
CCD Temperature	:	-104.01

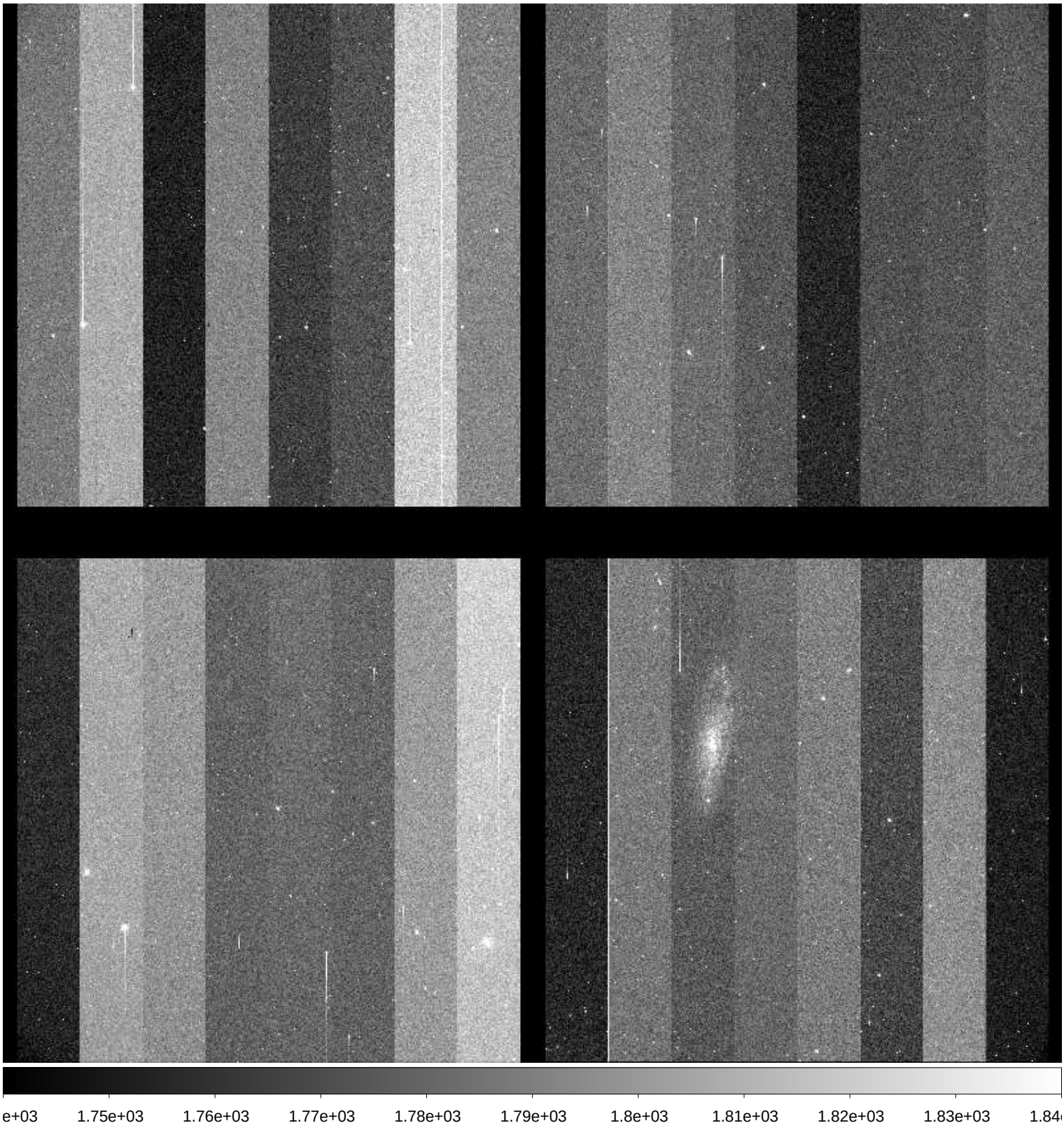

File Name	:	**xkmta.20171122.030275.fits** # 14 / 104 #
Project ID	:	SN
Image Type	:	OBJECT
Object Name	:	**N247-1**
RA	:	00:48:39.940
DEC	:	-20:19:59.80
Exposure Time	:	60
Airmass	:	1.03
Sidereal Time	:	00:13:26
Filter ID	:	V
Observation Date	:	2017-11-22T10:10:55
CCD Temperature	:	-104.03

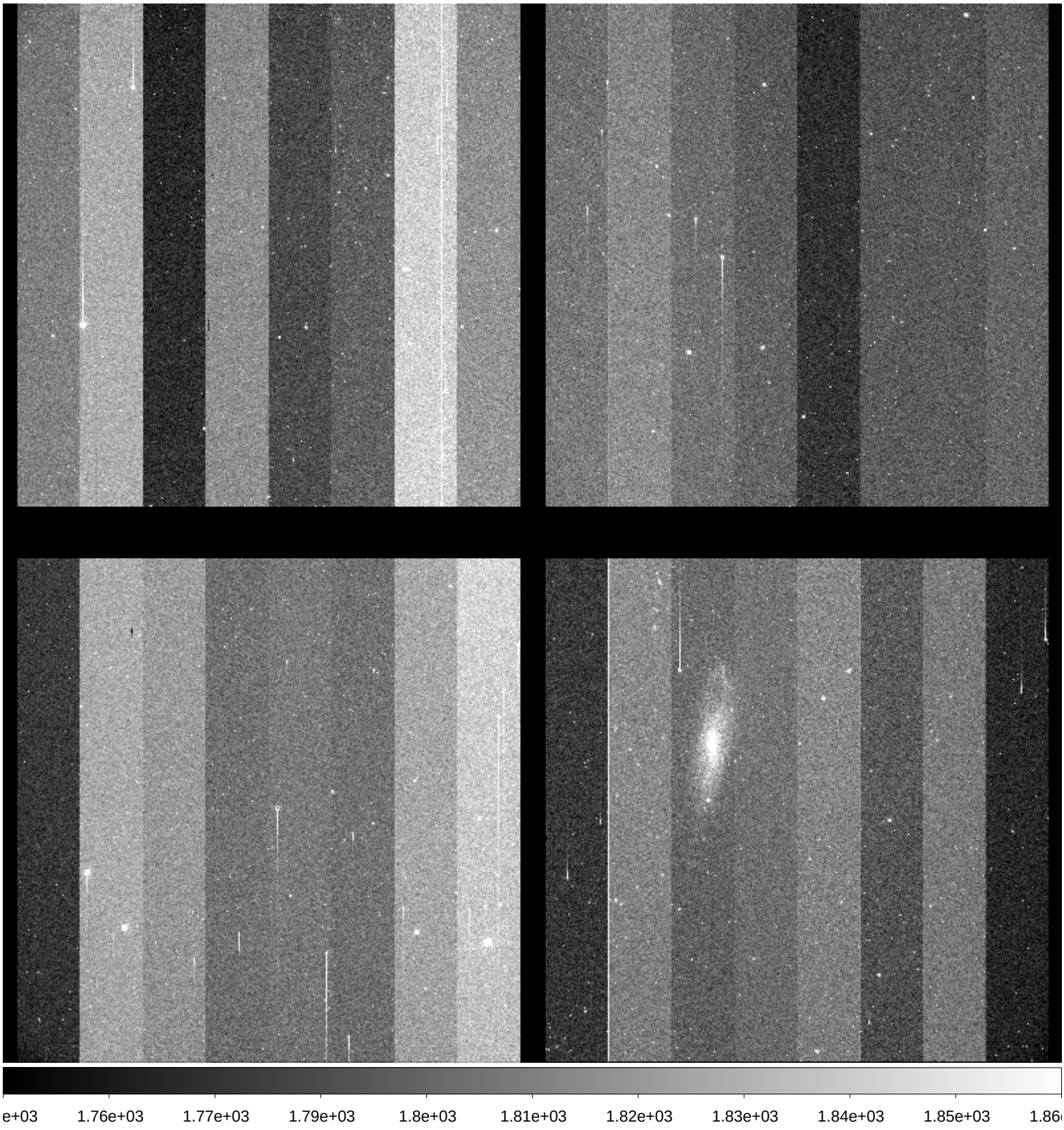

File Name	:	**xkmta.20171122.030276.fits** # 15 / 104 #
Project ID	:	SN
Image Type	:	OBJECT
Object Name	:	**N247-1**
RA	:	00:48:39.900
DEC	:	-20:19:59.90
Exposure Time	:	60
Airmass	:	1.03
Sidereal Time	:	00:15:31
Filter ID	:	I
Observation Date	:	2017-11-22T10:13:00
CCD Temperature	:	-104.1

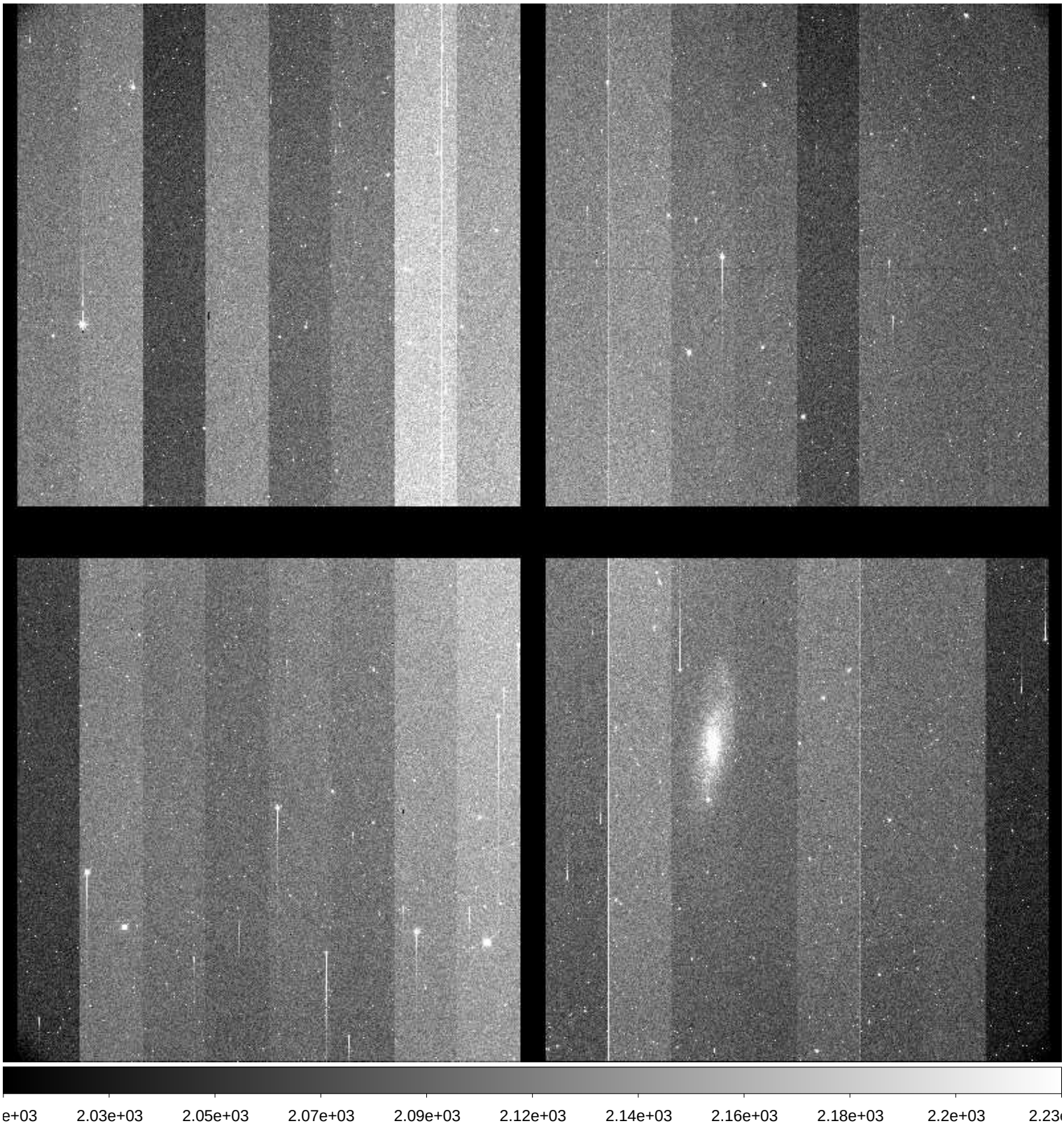

File Name	:	**xkmta.20171122.030277.fits** # 16 / 104 #
Project ID	:	SN
Image Type	:	OBJECT
Object Name	:	**N59-1**
RA	:	00:13:30.000
DEC	:	-21:12:59.90
Exposure Time	:	60
Airmass	:	1.02
Sidereal Time	:	00:17:59
Filter ID	:	B
Observation Date	:	2017-11-22T10:15:28
CCD Temperature	:	-104.14

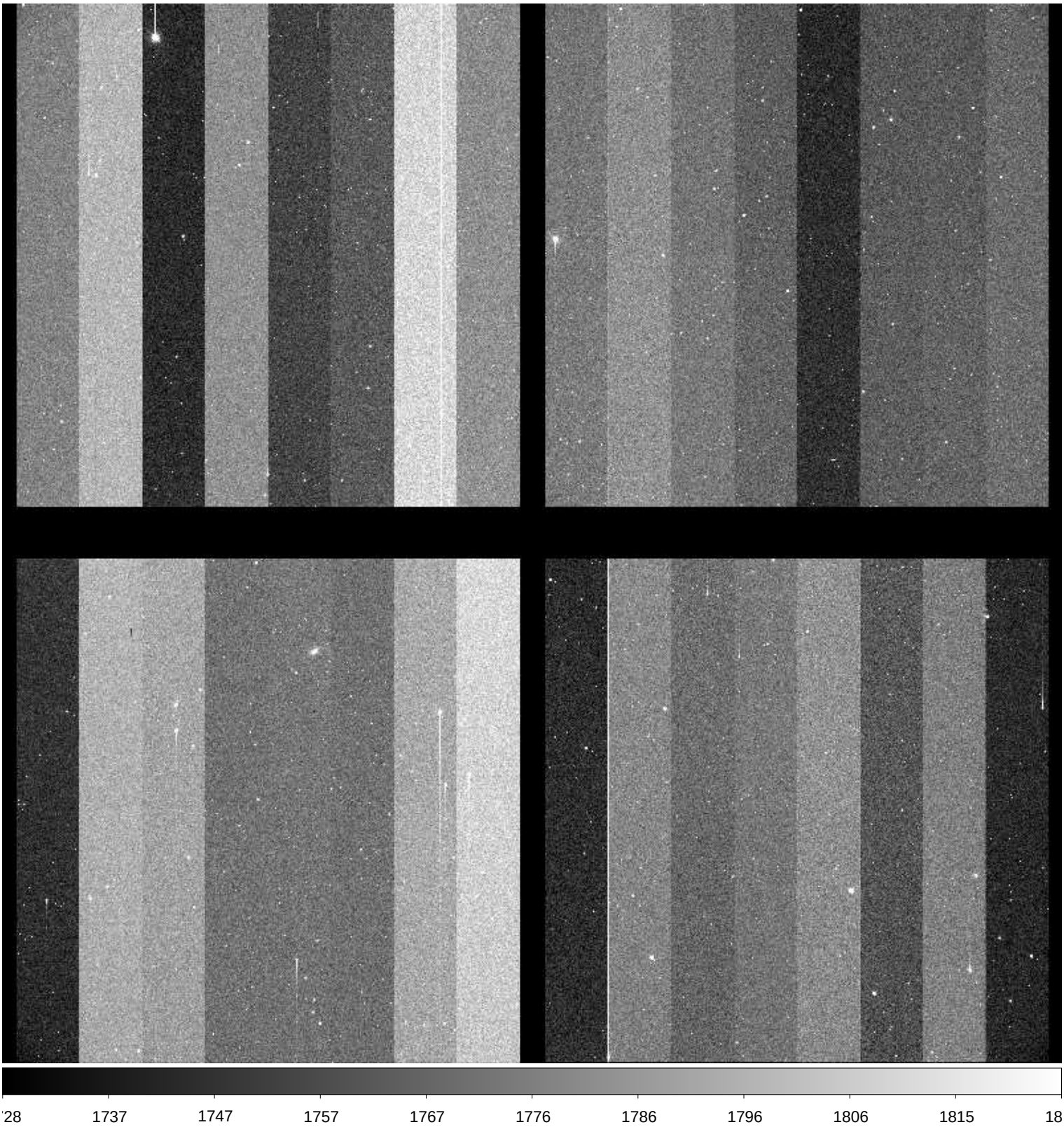

File Name	:	**xkmta.20171122.030278.fits** # 17 / 104 #
Project ID	:	SN
Image Type	:	OBJECT
Object Name	:	**N59-1**
RA	:	00:13:29.980
DEC	:	-21:13:00.00
Exposure Time	:	60
Airmass	:	1.02
Sidereal Time	:	00:19:55
Filter ID	:	V
Observation Date	:	2017-11-22T10:17:24
CCD Temperature	:	-104.15

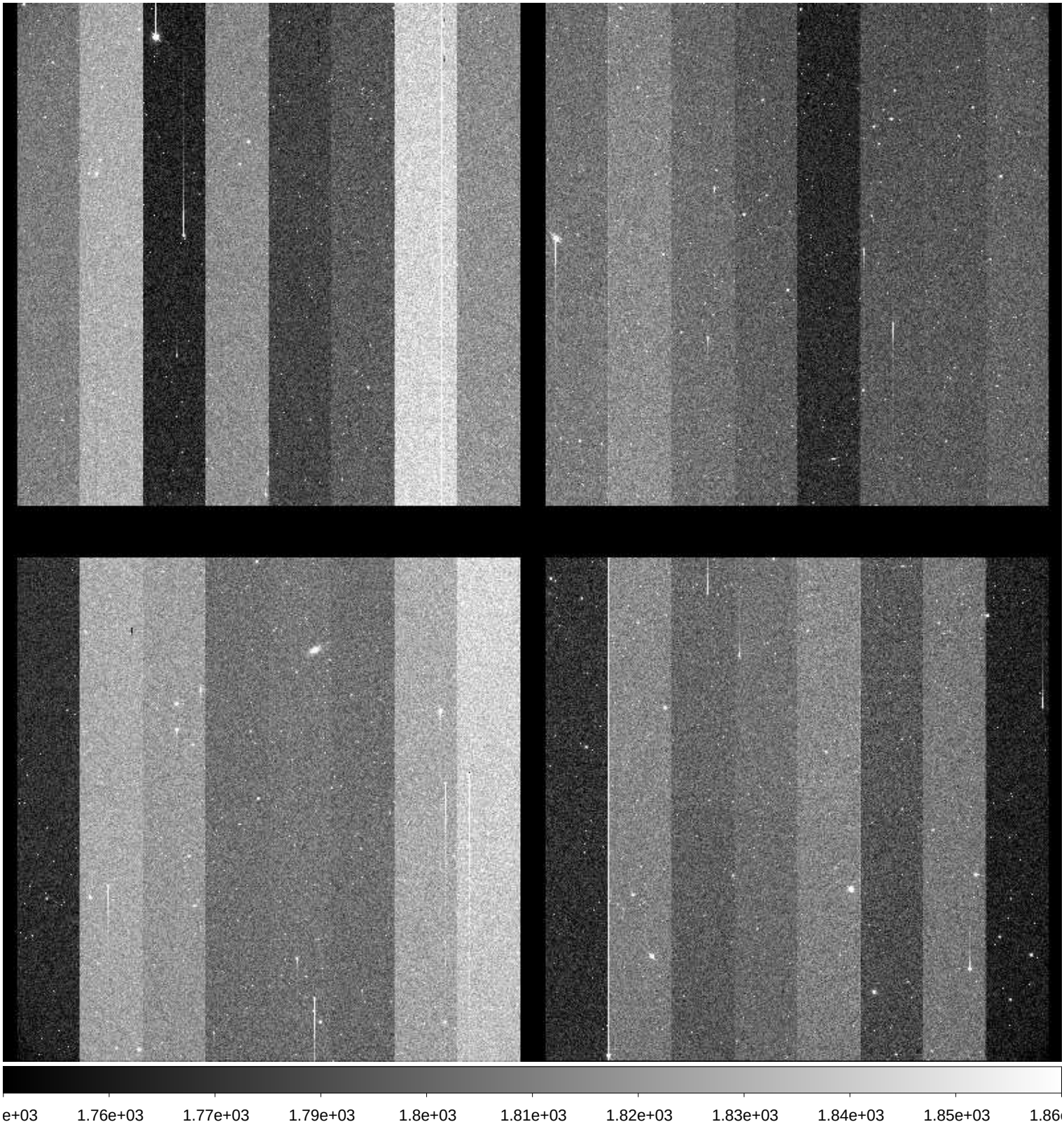

File Name	:	**xkmta.20171122.030279.fits** # 18 / 104 #
Project ID	:	SN
Image Type	:	OBJECT
Object Name	:	**N59-1**
RA	:	00:13:29.940
DEC	:	-21:12:59.90
Exposure Time	:	60
Airmass	:	1.02
Sidereal Time	:	00:22:21
Filter ID	:	I
Observation Date	:	2017-11-22T10:19:49
CCD Temperature	:	-104.19

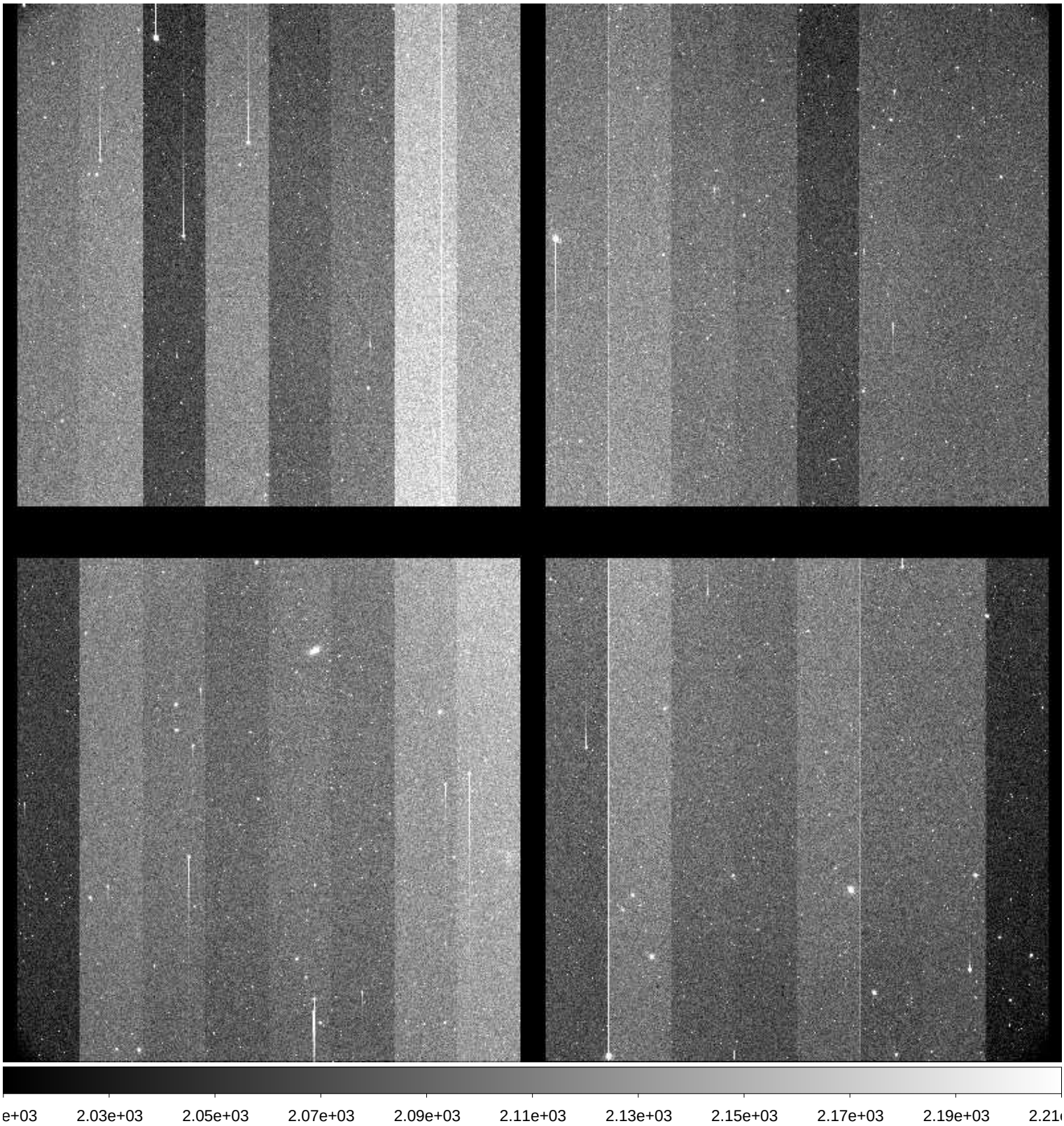

File Name	:	**xkmta.20171122.030280.fits** # 19 / 104 #
Project ID	:	SN
Image Type	:	OBJECT
Object Name	:	**N300-1**
RA	:	00:53:23.980
DEC	:	-37:20:20.00
Exposure Time	:	60
Airmass	:	1.01
Sidereal Time	:	00:26:31
Filter ID	:	B
Observation Date	:	2017-11-22T10:23:59
CCD Temperature	:	-104.19

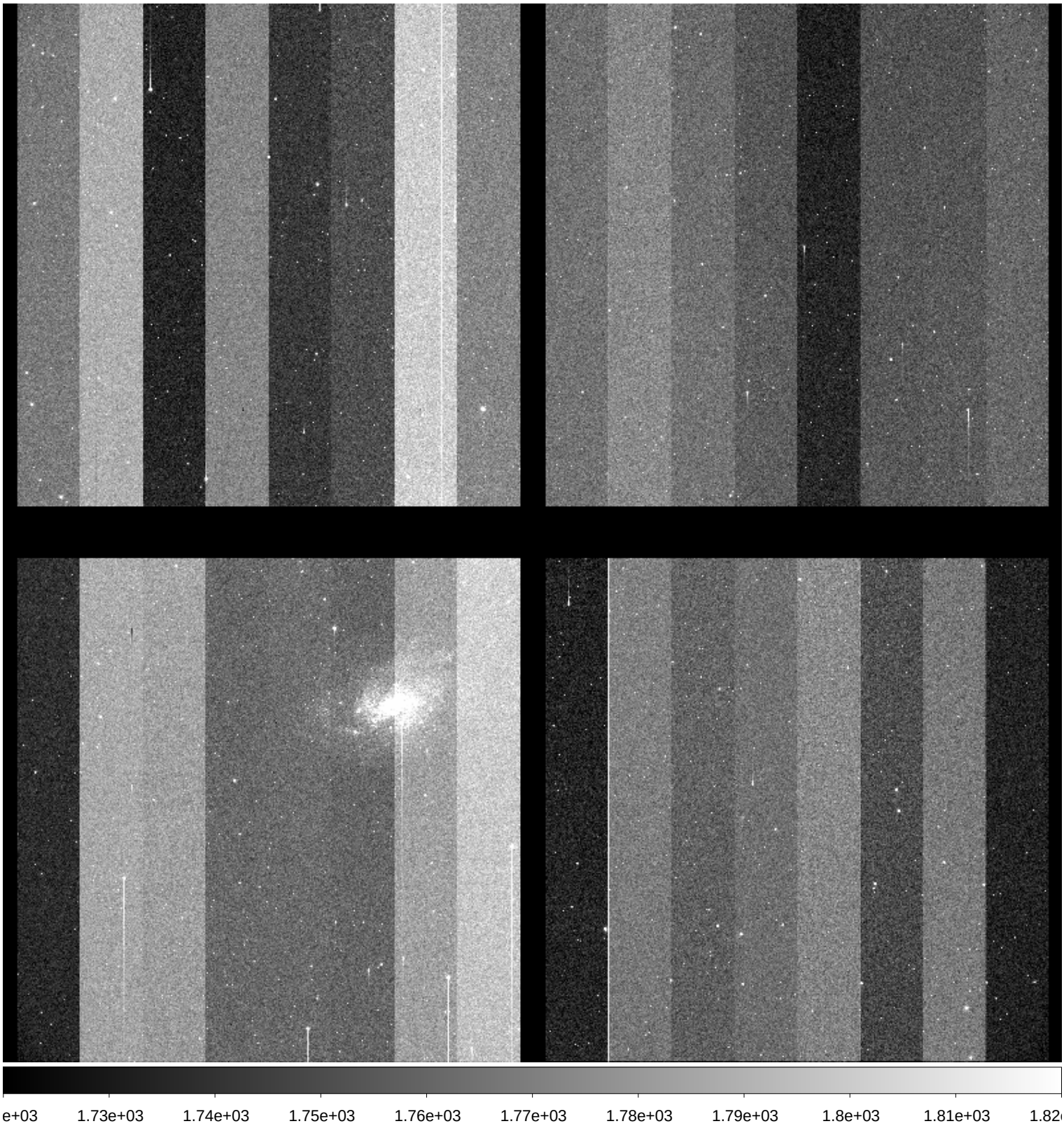

File Name	:	**xkmta.20171122.030281.fits** # 20 / 104 #
Project ID	:	SN
Image Type	:	OBJECT
Object Name	:	**N300-1**
RA	:	00:53:23.930
DEC	:	-37:20:30.00
Exposure Time	:	60
Airmass	:	1.01
Sidereal Time	:	00:29:09
Filter ID	:	V
Observation Date	:	2017-11-22T10:26:36
CCD Temperature	:	-104.2

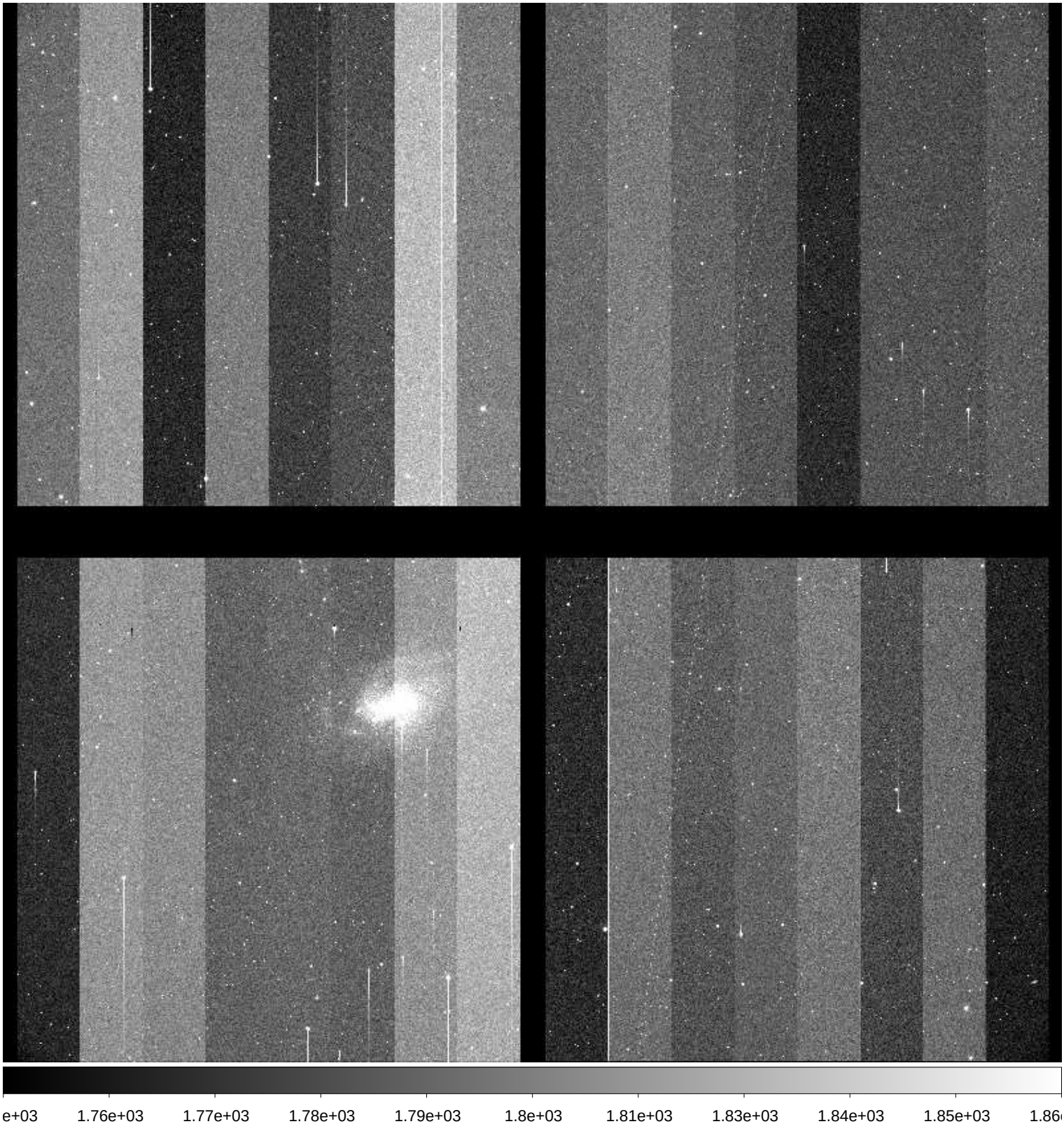

File Name	:	**xkmta.20171122.030282.fits** # 21 / 104 #
Project ID	:	SN
Image Type	:	OBJECT
Object Name	:	**N300-1**
RA	:	00:53:23.910
DEC	:	-37:20:30.10
Exposure Time	:	60
Airmass	:	1.01
Sidereal Time	:	00:31:48
Filter ID	:	I
Observation Date	:	2017-11-22T10:29:15
CCD Temperature	:	-104.21

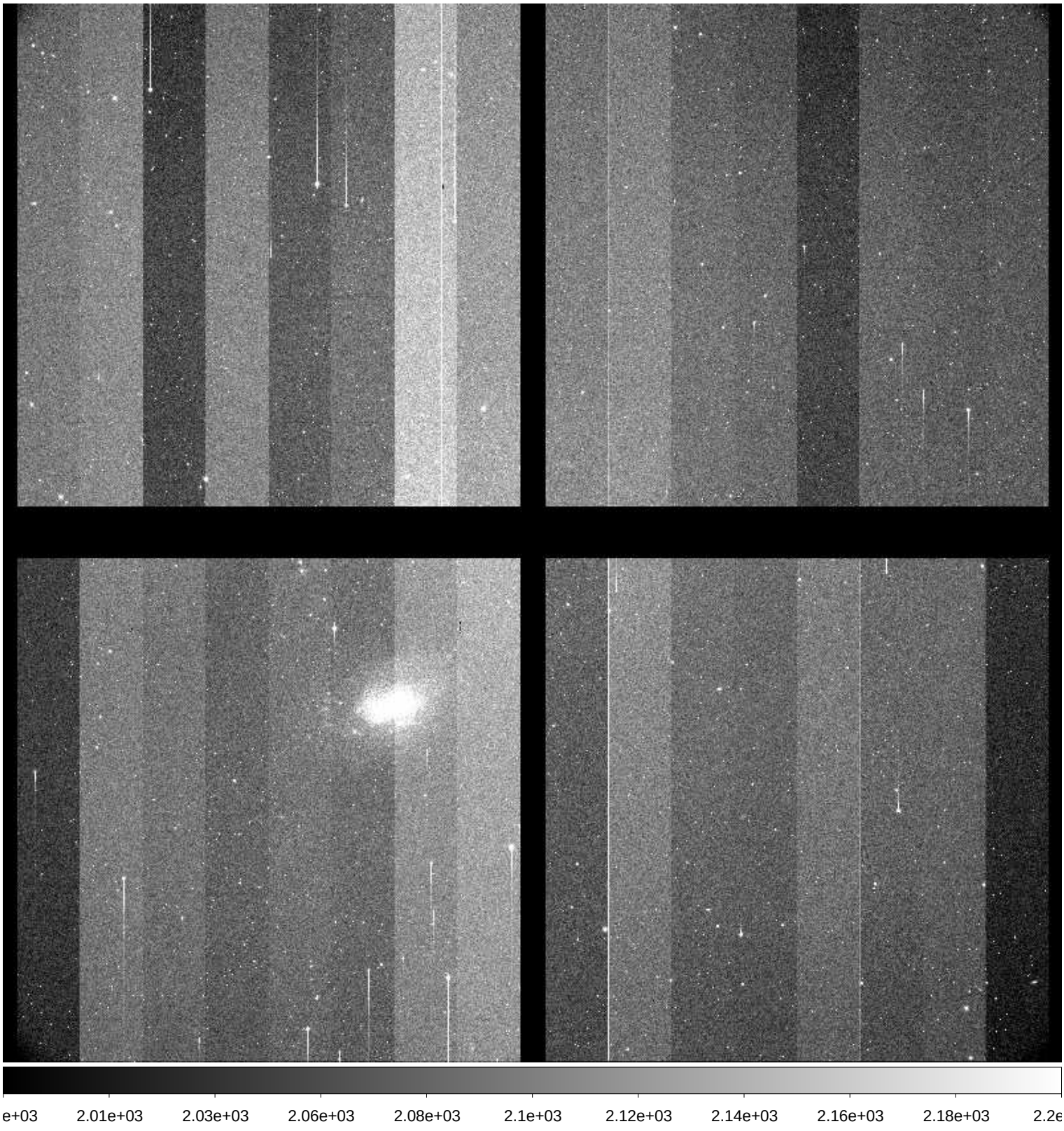

File Name	:	**xkmta.20171122.030283.fits** # 22 / 104 #
Project ID	:	SN
Image Type	:	OBJECT
Object Name	:	**N55-1**
RA	:	00:12:50.010
DEC	:	-38:49:59.90
Exposure Time	:	60
Airmass	:	1.01
Sidereal Time	:	00:34:45
Filter ID	:	B
Observation Date	:	2017-11-22T10:32:11
CCD Temperature	:	-104.21

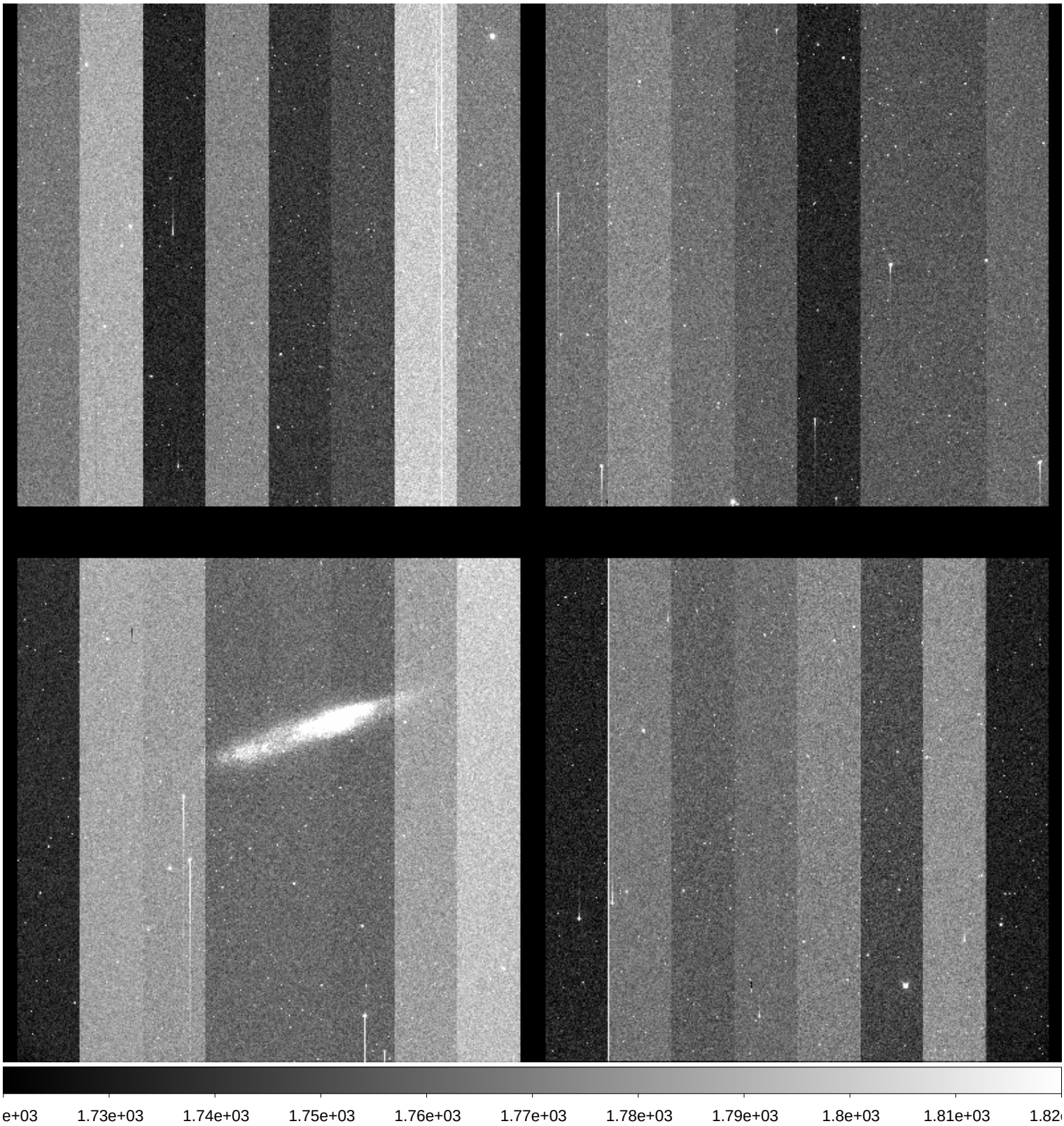

File Name	:	**xkmta.20171122.030284.fits** # 23 / 104 #
Project ID	:	SN
Image Type	:	OBJECT
Object Name	:	**N55-1**
RA	:	00:12:49.970
DEC	:	-38:50:00.00
Exposure Time	:	60
Airmass	:	1.01
Sidereal Time	:	00:37:14
Filter ID	:	V
Observation Date	:	2017-11-22T10:34:40
CCD Temperature	:	-104.22

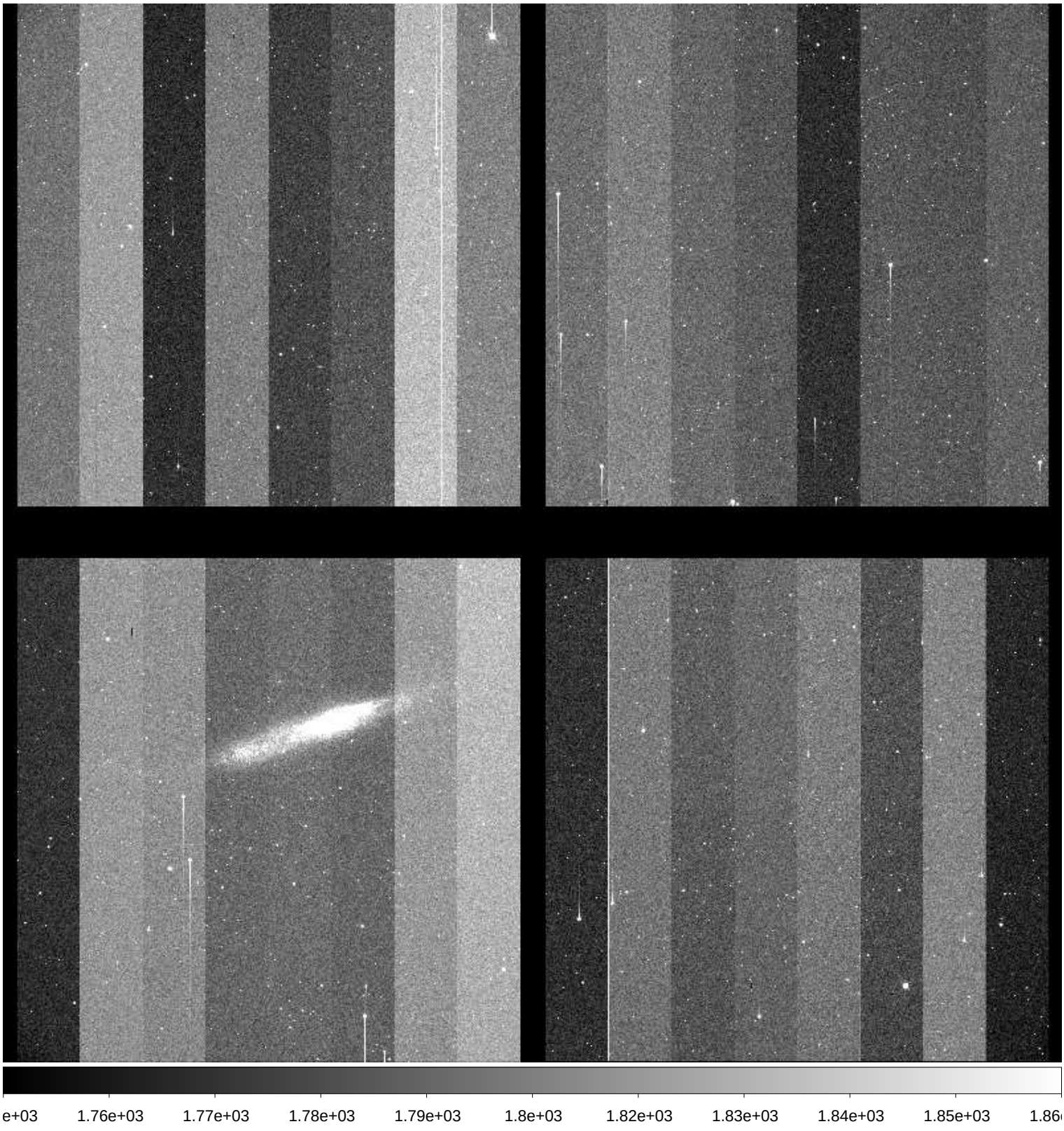

File Name	:	**xkmta.20171122.030285.fits** # 24 / 104 #
Project ID	:	SN
Image Type	:	OBJECT
Object Name	:	**N55-1**
RA	:	00:12:49.930
DEC	:	-38:49:59.90
Exposure Time	:	60
Airmass	:	1.01
Sidereal Time	:	00:39:18
Filter ID	:	I
Observation Date	:	2017-11-22T10:36:57
CCD Temperature	:	-104.22

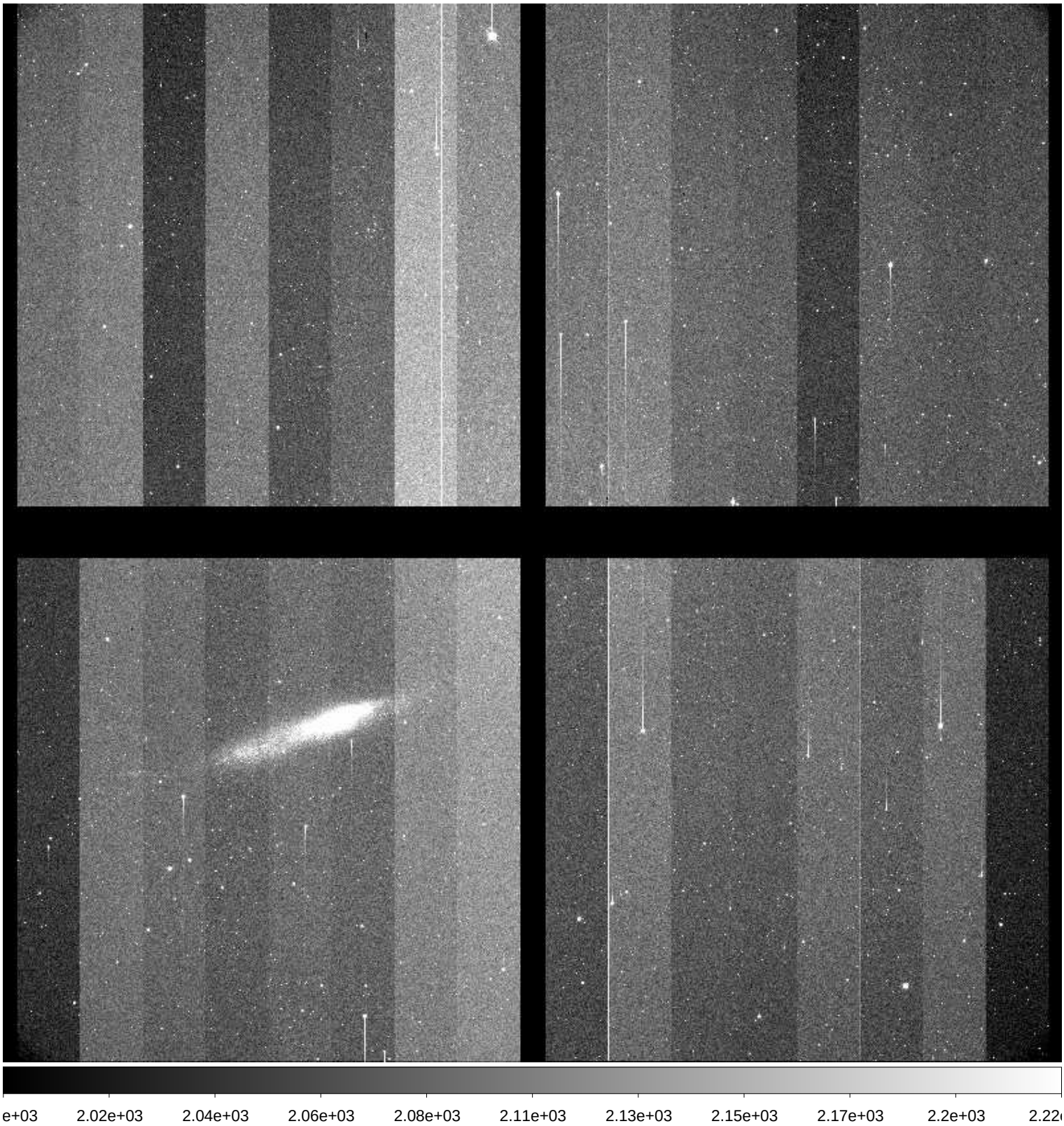

File Name	:	**xkmta.20171122.030286.fits** # 25 / 104 #
Project ID	:	SN
Image Type	:	OBJECT
Object Name	:	**N7793-1**
RA	:	23:55:50.010
DEC	:	-32:14:00.00
Exposure Time	:	60
Airmass	:	1.01
Sidereal Time	:	00:42:27
Filter ID	:	B
Observation Date	:	2017-11-22T10:39:52
CCD Temperature	:	-104.2

File Name	:	**xkmta.20171122.030287.fits** # 26 / 104 #
Project ID	:	SN
Image Type	:	OBJECT
Object Name	:	**N7793-1**
RA	:	23:55:49.960
DEC	:	-32:13:59.90
Exposure Time	:	60
Airmass	:	1.02
Sidereal Time	:	00:45:05
Filter ID	:	V
Observation Date	:	2017-11-22T10:42:30
CCD Temperature	:	-104.21

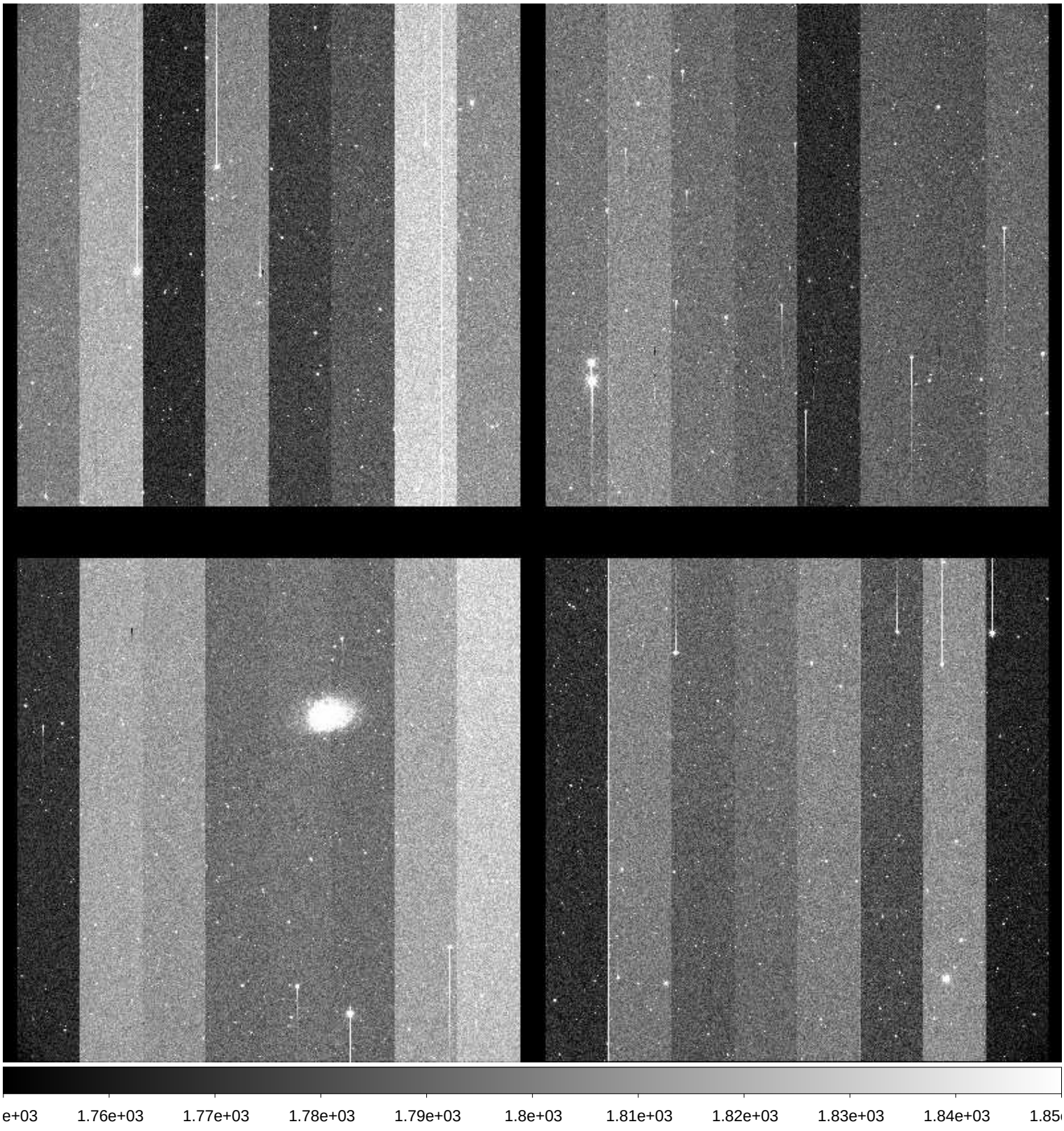

File Name	:	**xkmta.20171122.030288.fits** # 27 / 104 #
Project ID	:	SN
Image Type	:	OBJECT
Object Name	:	**N7793-1**
RA	:	23:55:49.940
DEC	:	-32:13:59.80
Exposure Time	:	60
Airmass	:	1.02
Sidereal Time	:	00:47:17
Filter ID	:	I
Observation Date	:	2017-11-22T10:44:41
CCD Temperature	:	-104.04

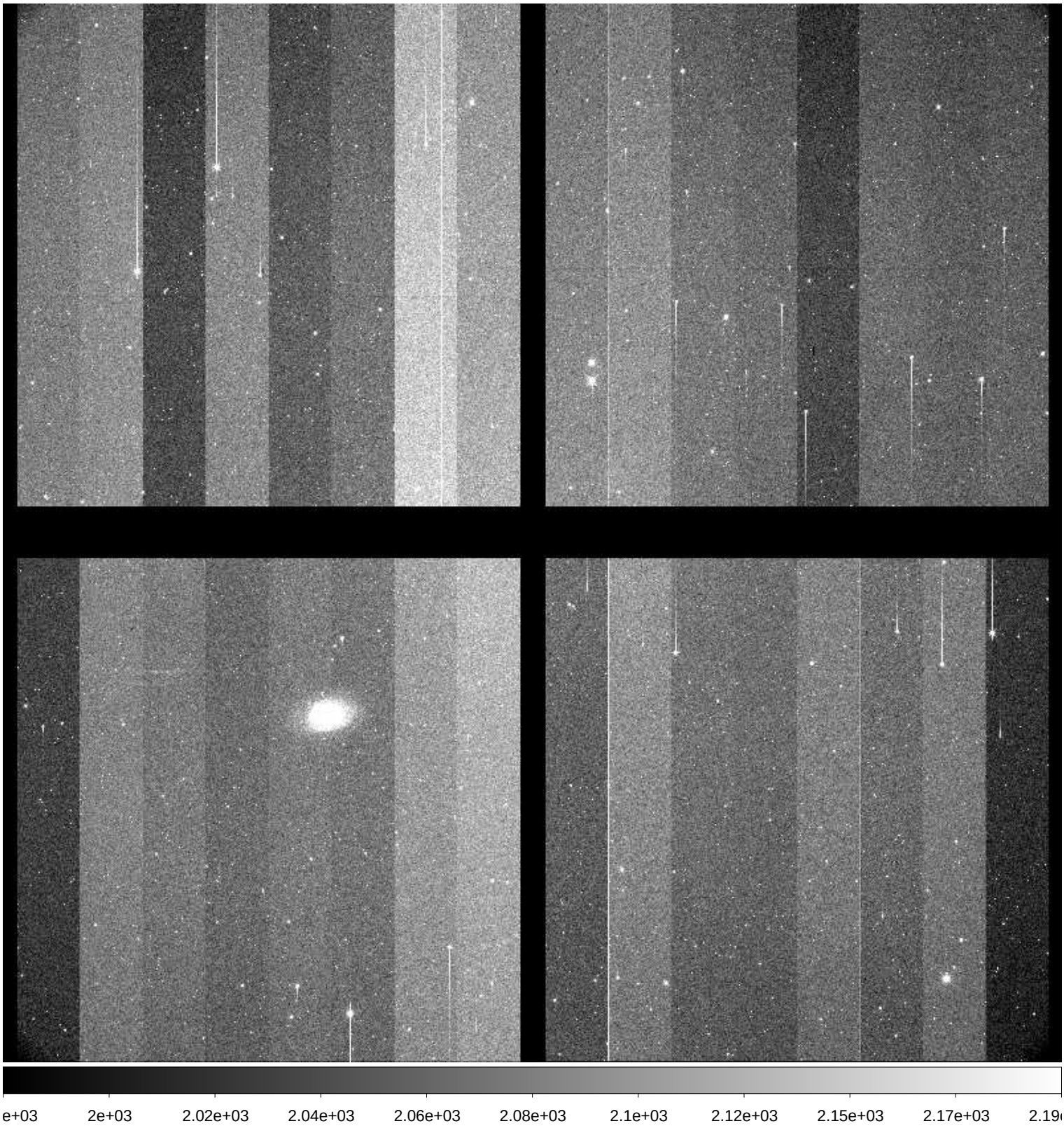

File Name	:	**xkmta.20171122.030289.fits** # 28 / 104 #
Project ID	:	SN
Image Type	:	OBJECT
Object Name	:	**E149-1**
RA	:	23:50:00.040
DEC	:	-52:10:59.90
Exposure Time	:	60
Airmass	:	1.09
Sidereal Time	:	00:50:24
Filter ID	:	B
Observation Date	:	2017-11-22T10:47:47
CCD Temperature	:	-104.2

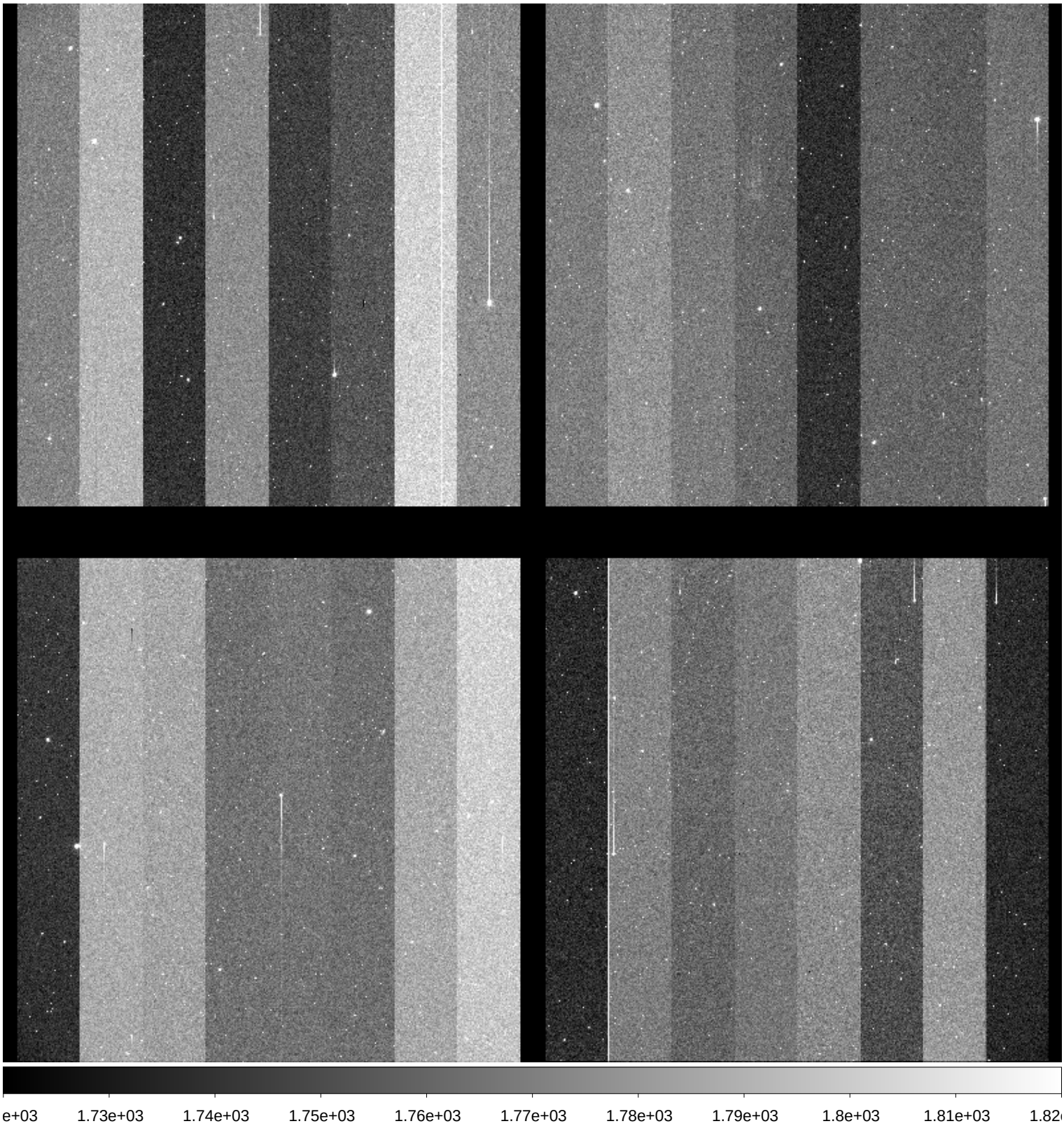

File Name	:	**xkmta.20171122.030290.fits** # 29 / 104 #
Project ID	:	SN
Image Type	:	OBJECT
Object Name	:	**E149-1**
RA	:	23:49:59.980
DEC	:	-52:10:59.80
Exposure Time	:	60
Airmass	:	1.09
Sidereal Time	:	00:52:43
Filter ID	:	V
Observation Date	:	2017-11-22T10:50:06
CCD Temperature	:	-104.21

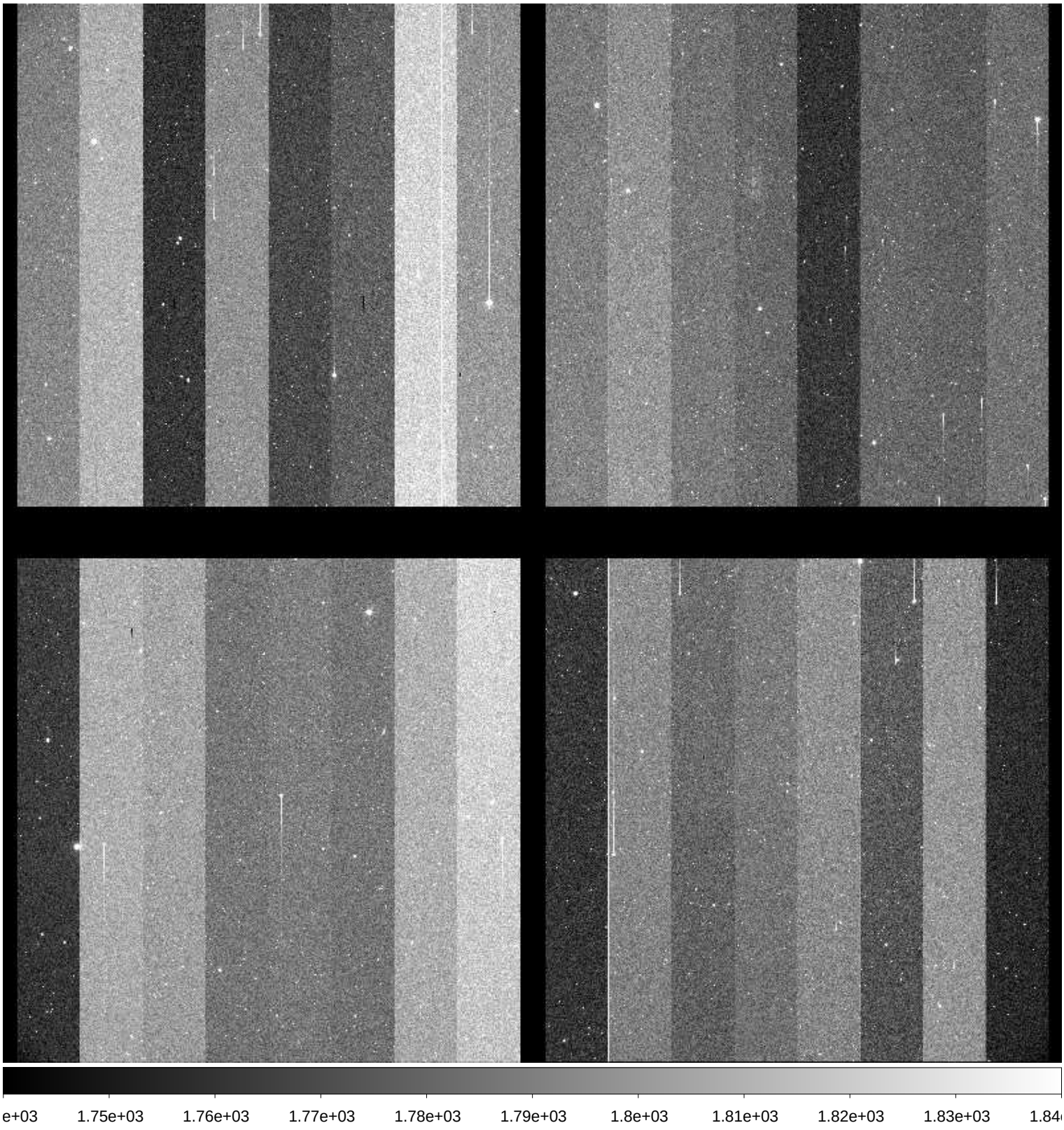

File Name	:	**xkmta.20171122.030291.fits** # 30 / 104 #
Project ID	:	SN
Image Type	:	OBJECT
Object Name	:	**E149-1**
RA	:	23:49:59.910
DEC	:	-52:10:59.80
Exposure Time	:	60
Airmass	:	1.10
Sidereal Time	:	00:54:51
Filter ID	:	I
Observation Date	:	2017-11-22T10:52:14
CCD Temperature	:	-104.21

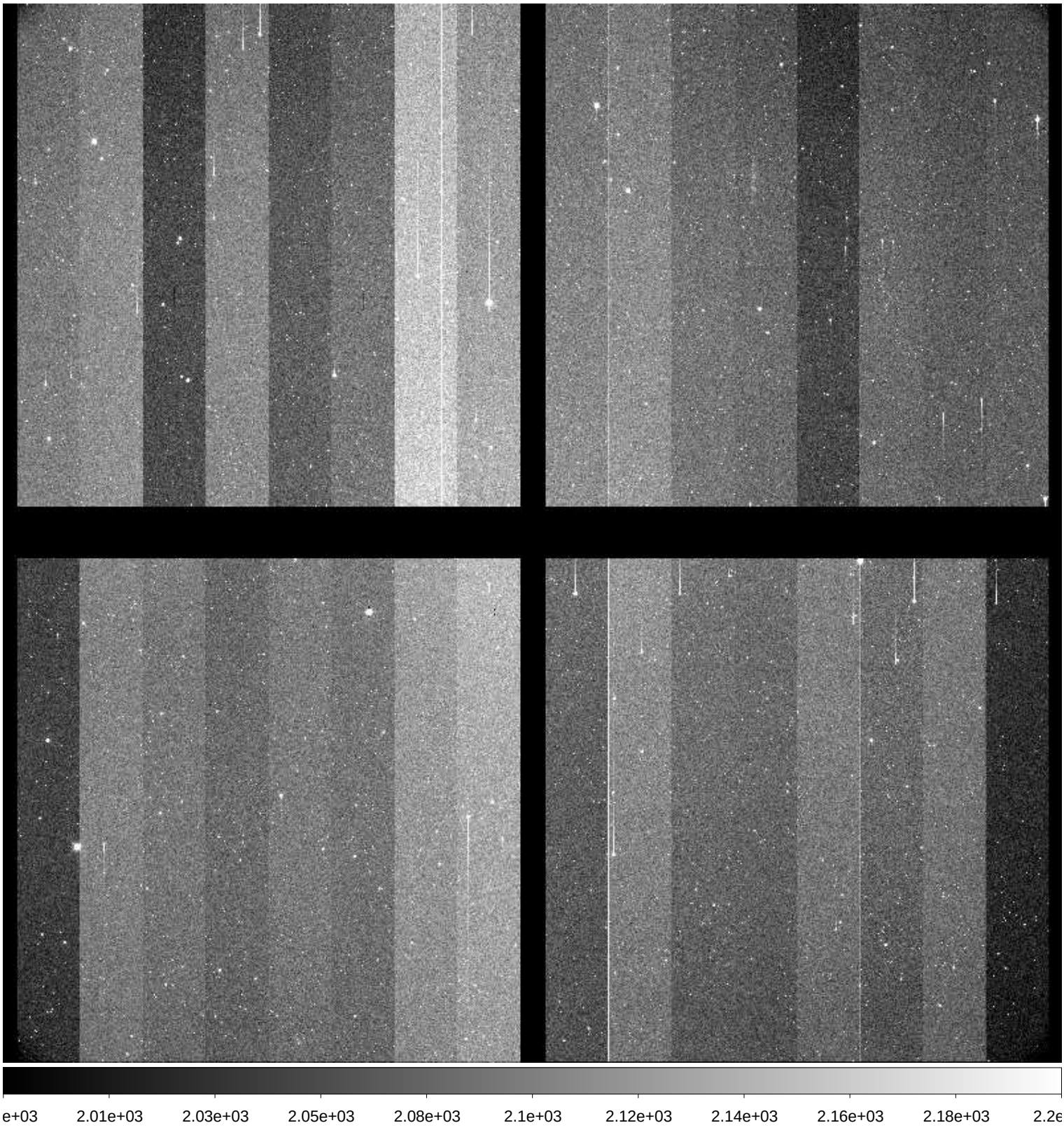

File Name	:	**xkmta.20171122.030292.fits** # 31 / 104 #
Project ID	:	SN
Image Type	:	OBJECT
Object Name	:	**I5152-1**
RA	:	22:00:39.990
DEC	:	-50:55:59.90
Exposure Time	:	60
Airmass	:	1.27
Sidereal Time	:	00:59:18
Filter ID	:	B
Observation Date	:	2017-11-22T10:56:41
CCD Temperature	:	-104.18

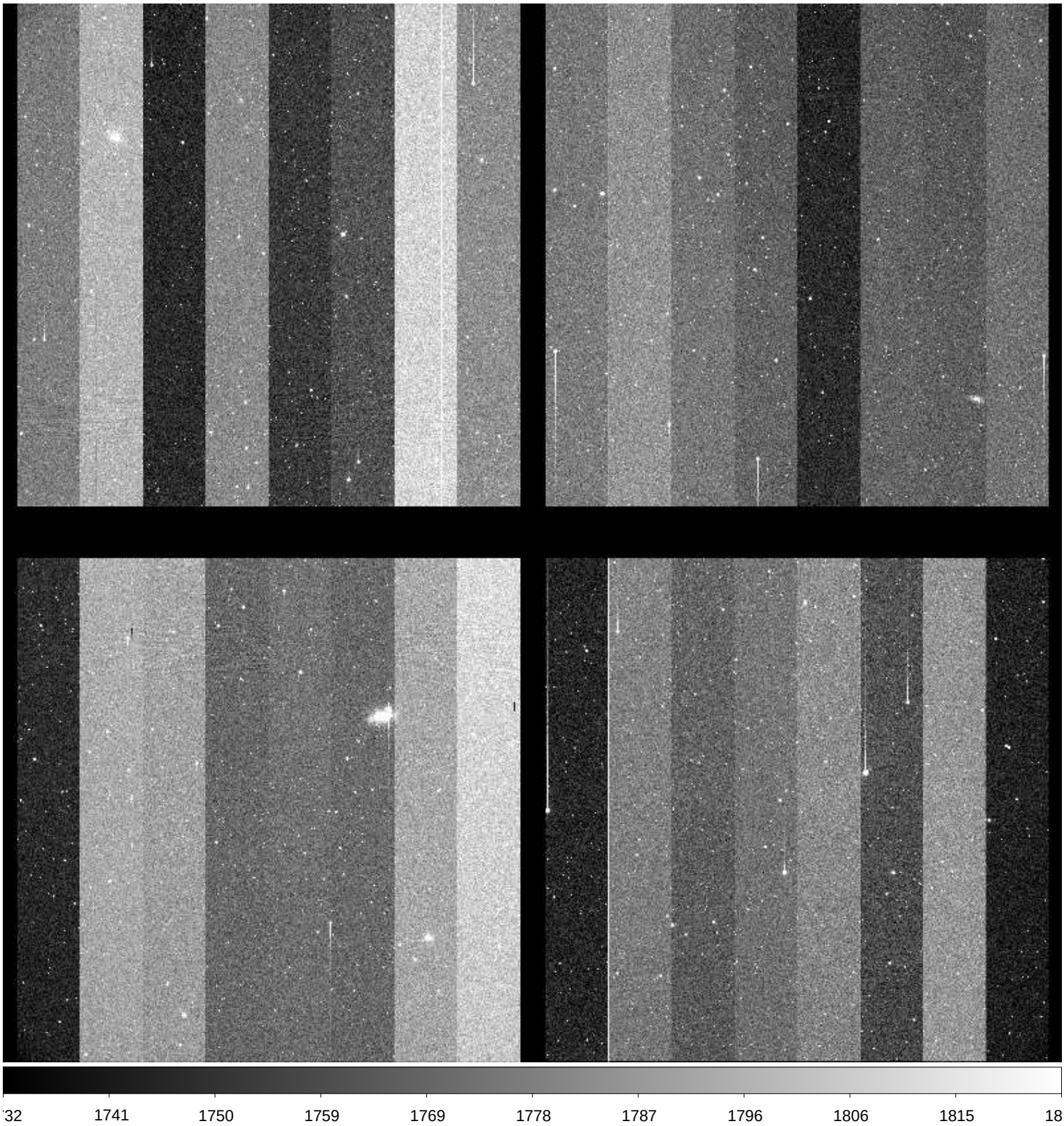

File Name	:	**xkmta.20171122.030293.fits** # 32 / 104 #
Project ID	:	SN
Image Type	:	OBJECT
Object Name	:	**I5152-1**
RA	:	22:00:39.900
DEC	:	-50:55:59.50
Exposure Time	:	60
Airmass	:	1.28
Sidereal Time	:	01:02:06
Filter ID	:	V
Observation Date	:	2017-11-22T10:59:28
CCD Temperature	:	-104.17

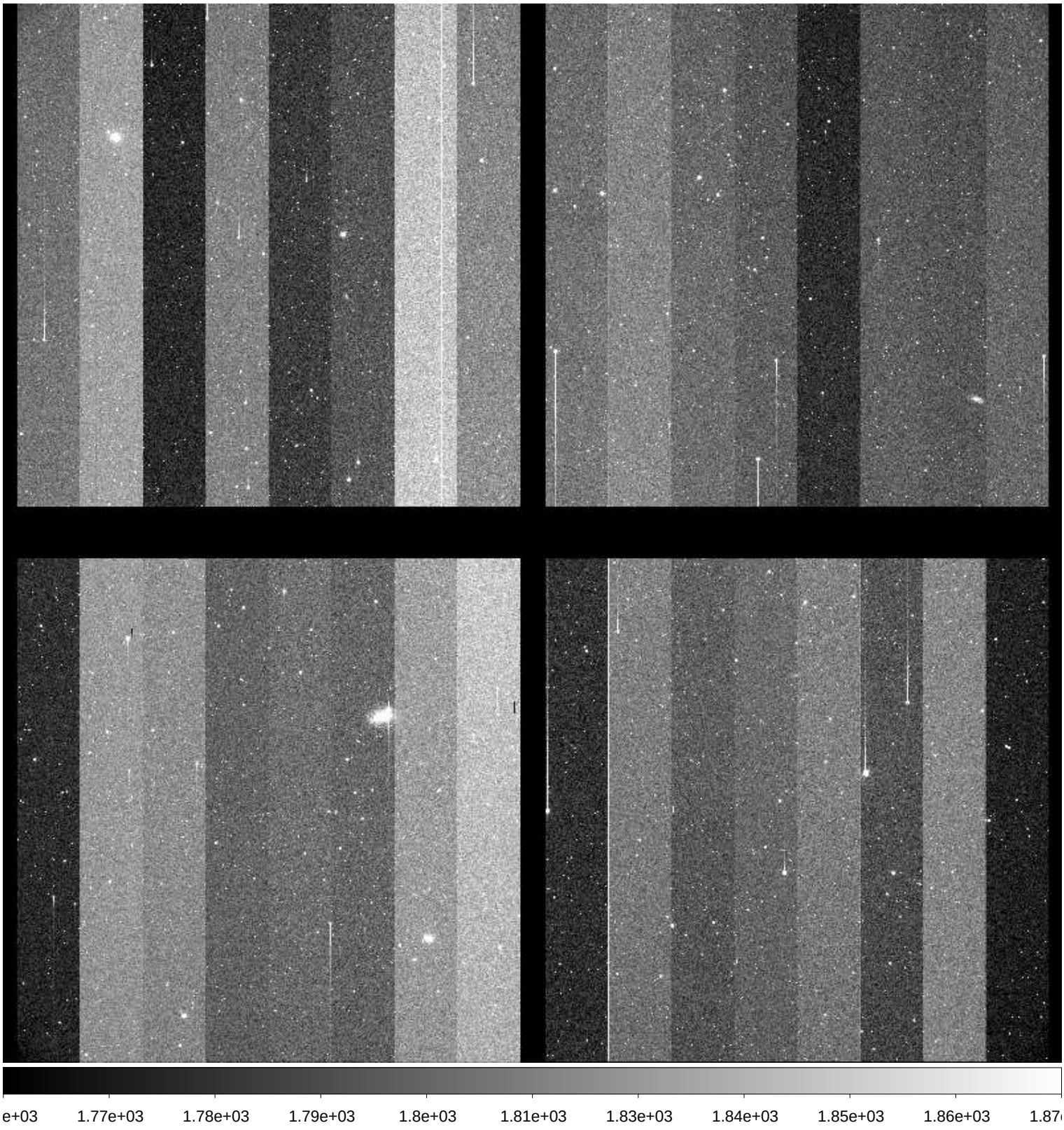

File Name	:	**xkmta.20171122.030294.fits** # 33 / 104 #
Project ID	:	SN
Image Type	:	OBJECT
Object Name	:	**I5152-1**
RA	:	22:00:39.810
DEC	:	-50:55:59.20
Exposure Time	:	60
Airmass	:	1.29
Sidereal Time	:	01:05:16
Filter ID	:	I
Observation Date	:	2017-11-22T11:02:37
CCD Temperature	:	-104.16

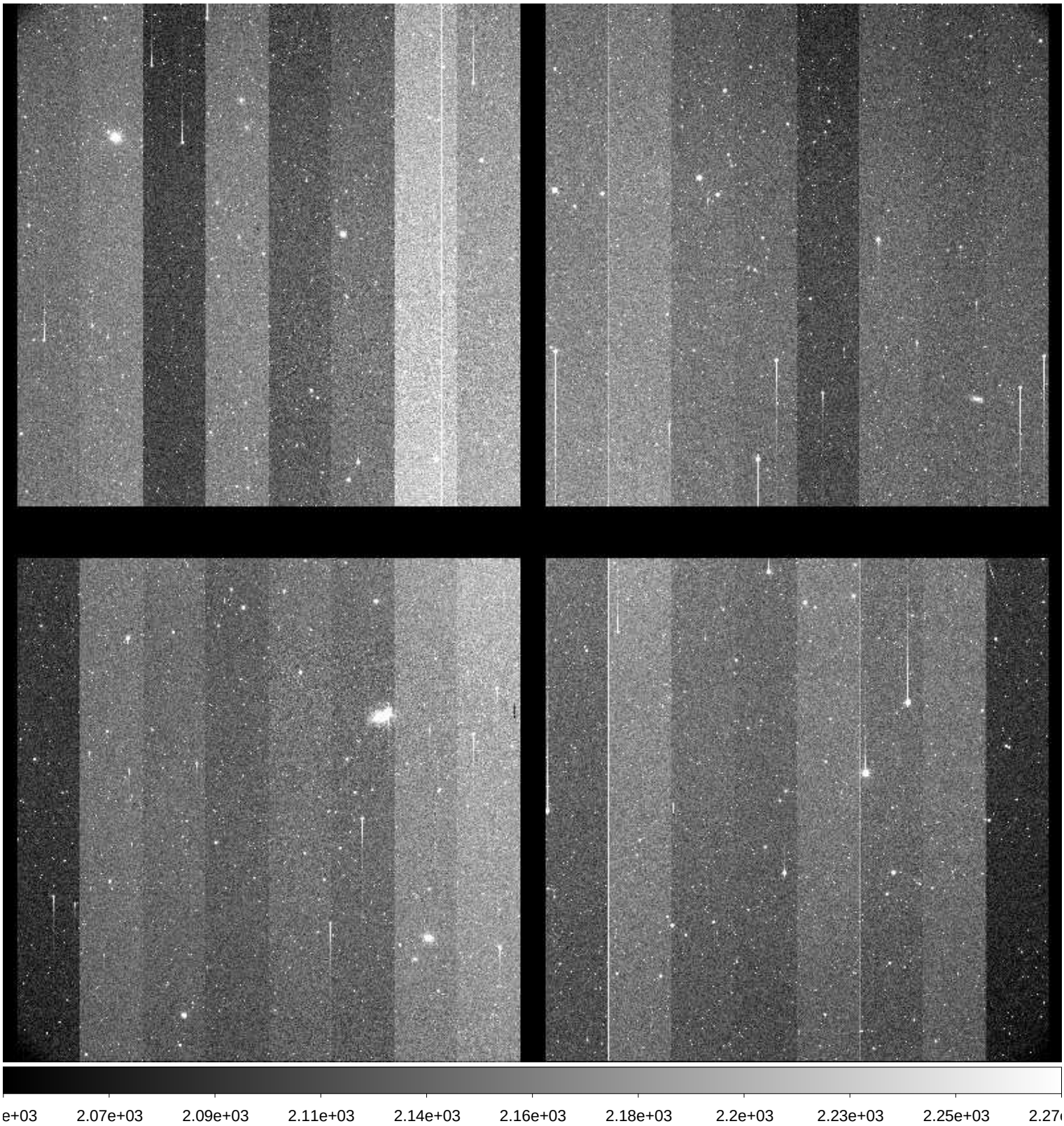

File Name	:	**xkmta.20171122.030295.fits** # 34 / 104 #
Project ID	:	SN
Image Type	:	OBJECT
Object Name	:	**N247-1**
RA	:	00:48:39.970
DEC	:	-20:19:59.70
Exposure Time	:	60
Airmass	:	1.02
Sidereal Time	:	01:09:44
Filter ID	:	B
Observation Date	:	2017-11-22T11:07:04
CCD Temperature	:	-104.15

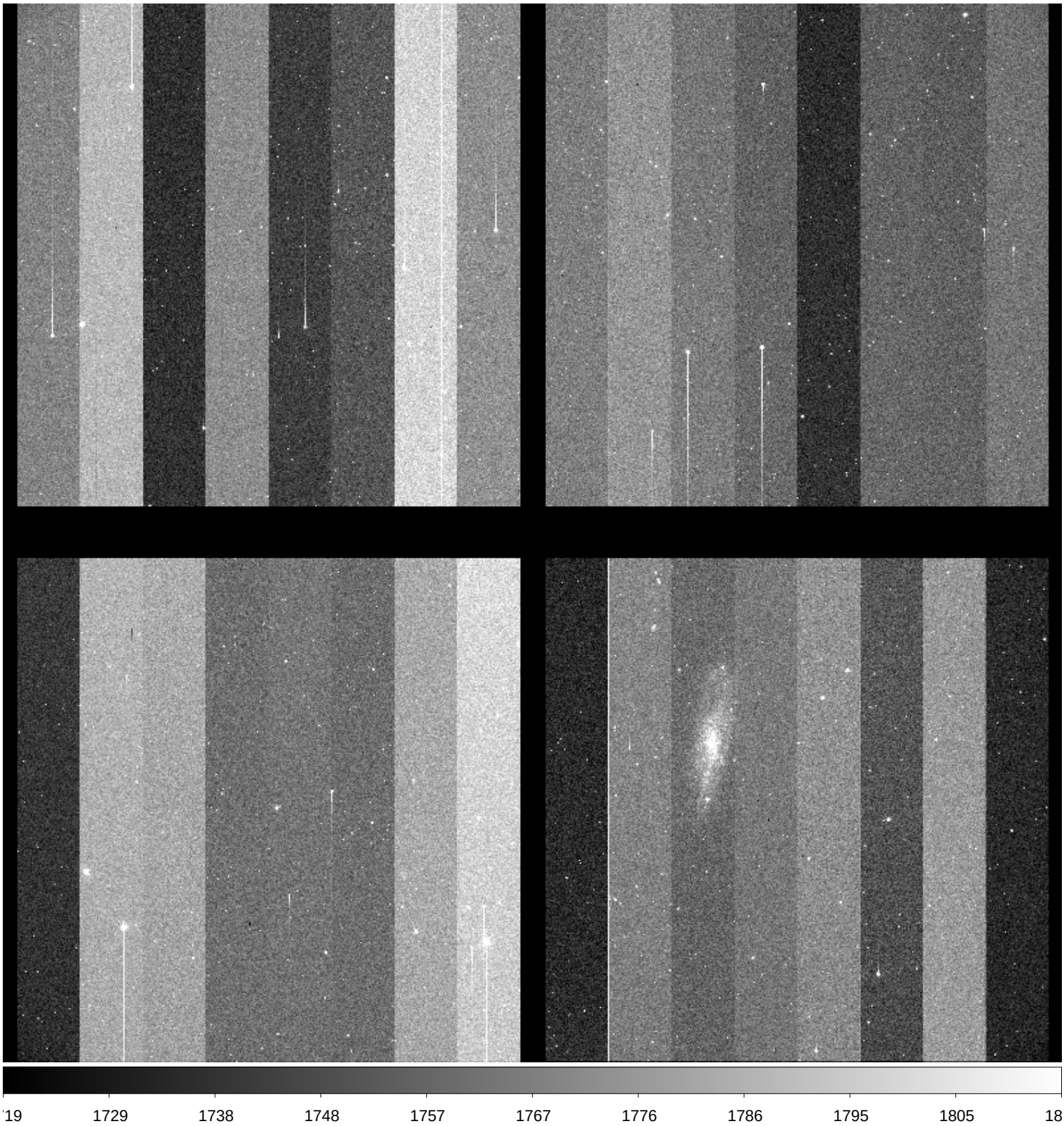

File Name	:	**xkmta.20171122.030296.fits** # 35 / 104 #
Project ID	:	SN
Image Type	:	OBJECT
Object Name	:	**N247-1**
RA	:	00:48:39.940
DEC	:	-20:19:59.70
Exposure Time	:	60
Airmass	:	1.02
Sidereal Time	:	01:12:10
Filter ID	:	V
Observation Date	:	2017-11-22T11:09:30
CCD Temperature	:	-104.18

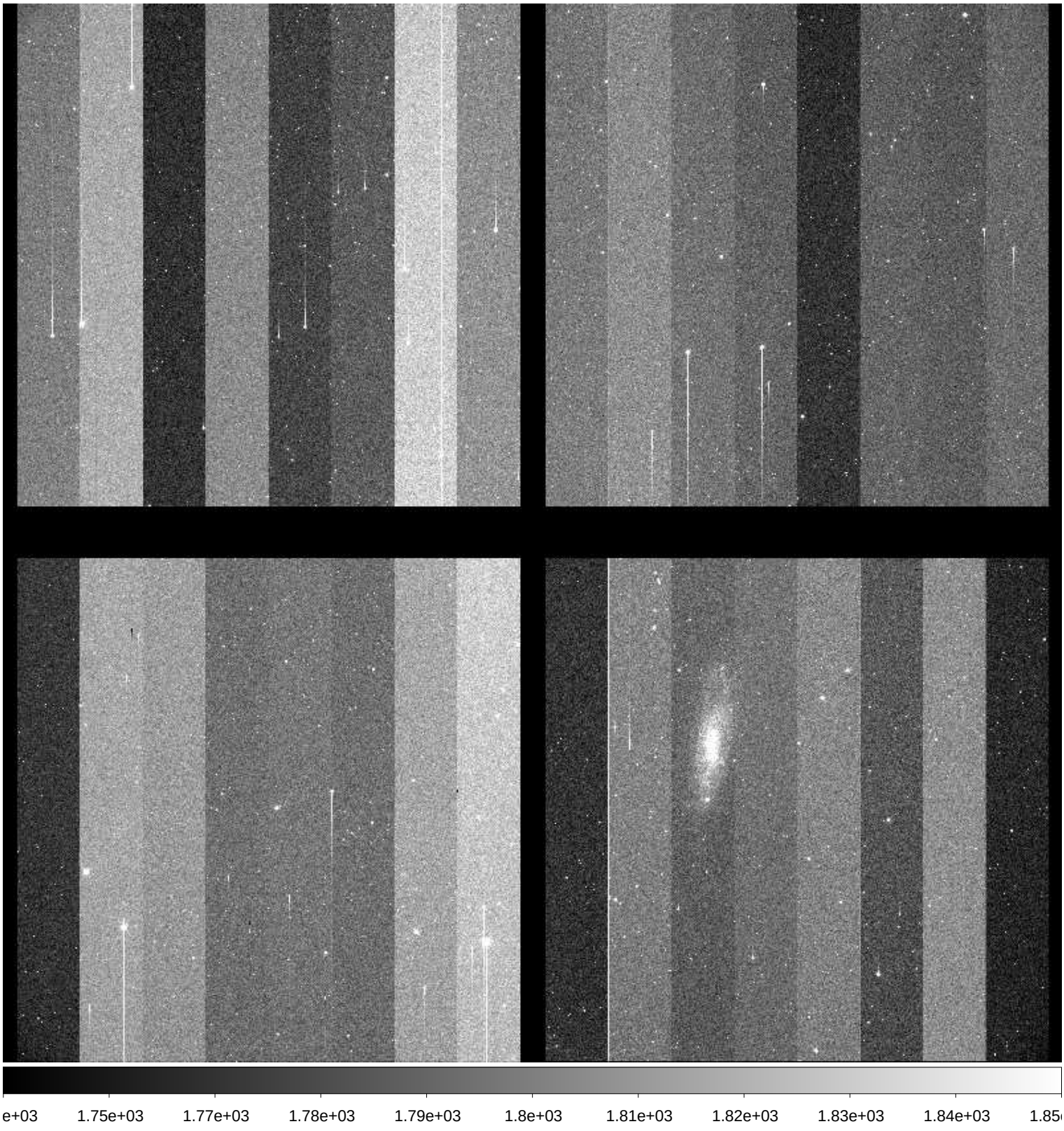

File Name	:	**xkmta.20171122.030297.fits** # 36 / 104 #
Project ID	:	SN
Image Type	:	OBJECT
Object Name	:	**N247-1**
RA	:	00:48:39.900
DEC	:	-20:19:59.60
Exposure Time	:	60
Airmass	:	1.02
Sidereal Time	:	01:14:21
Filter ID	:	I
Observation Date	:	2017-11-22T11:11:40
CCD Temperature	:	-104.22

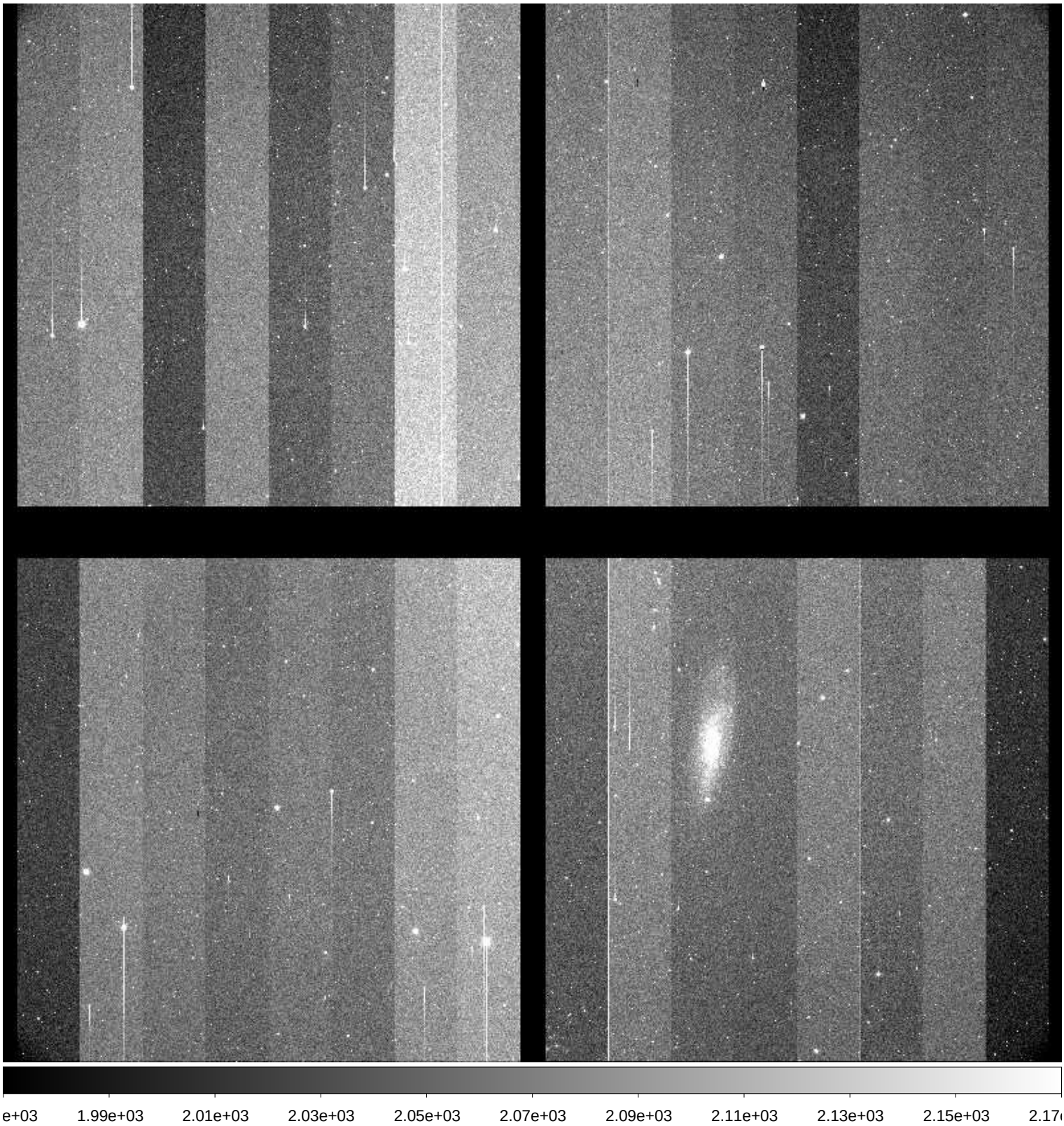

File Name	:	**xkmta.20171122.030298.fits** # 37 / 104 #
Project ID	:	SN
Image Type	:	OBJECT
Object Name	:	**N59-1**
RA	:	00:13:30.010
DEC	:	-21:13:00.00
Exposure Time	:	60
Airmass	:	1.05
Sidereal Time	:	01:16:34
Filter ID	:	B
Observation Date	:	2017-11-22T11:13:53
CCD Temperature	:	-104.24

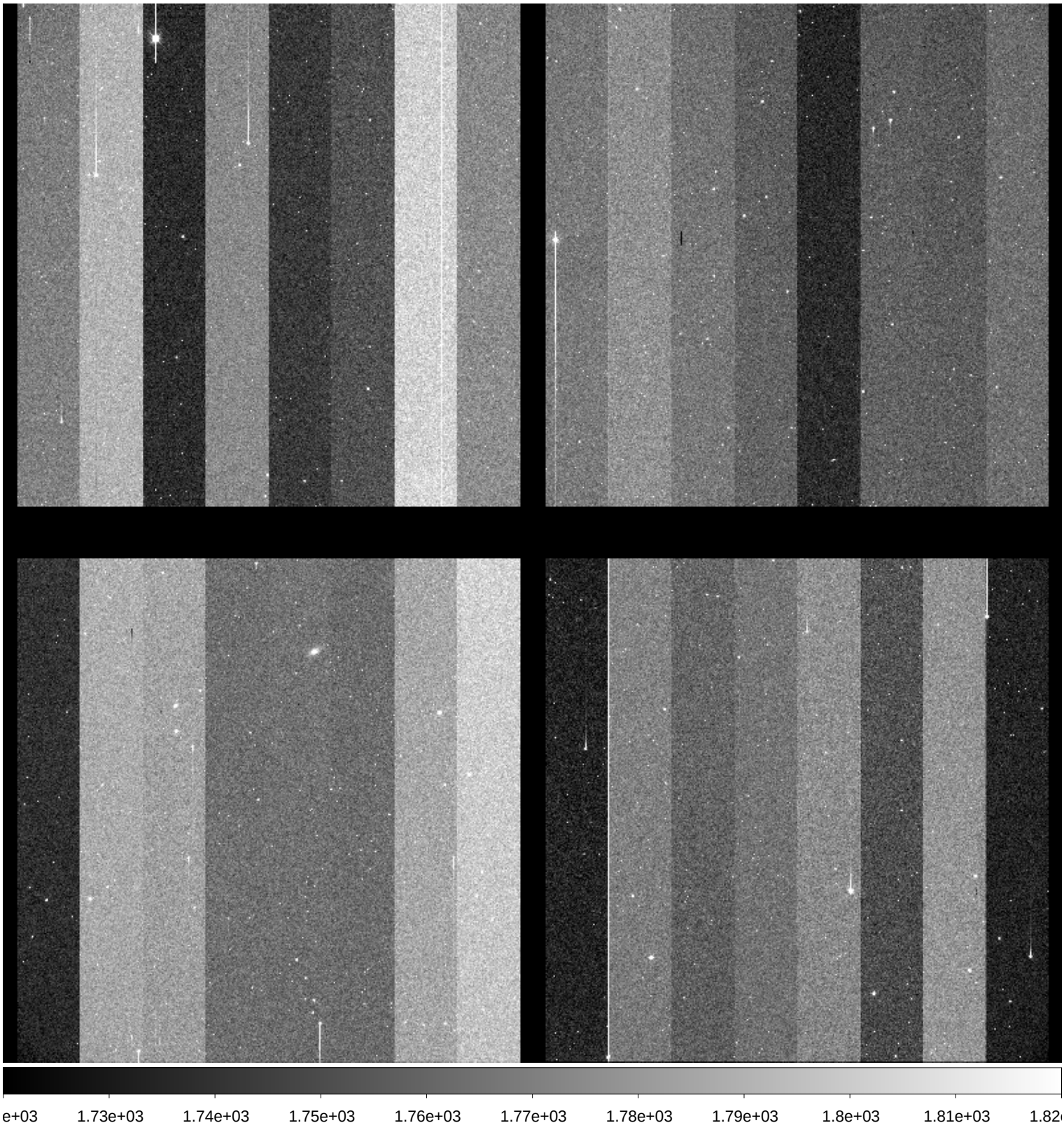

File Name	:	**xkmta.20171122.030299.fits** # 38 / 104 #
Project ID	:	SN
Image Type	:	OBJECT
Object Name	:	**N59-1**
RA	:	00:13:29.990
DEC	:	-21:12:59.90
Exposure Time	:	60
Airmass	:	1.05
Sidereal Time	:	01:18:34
Filter ID	:	V
Observation Date	:	2017-11-22T11:16:05
CCD Temperature	:	-104.24

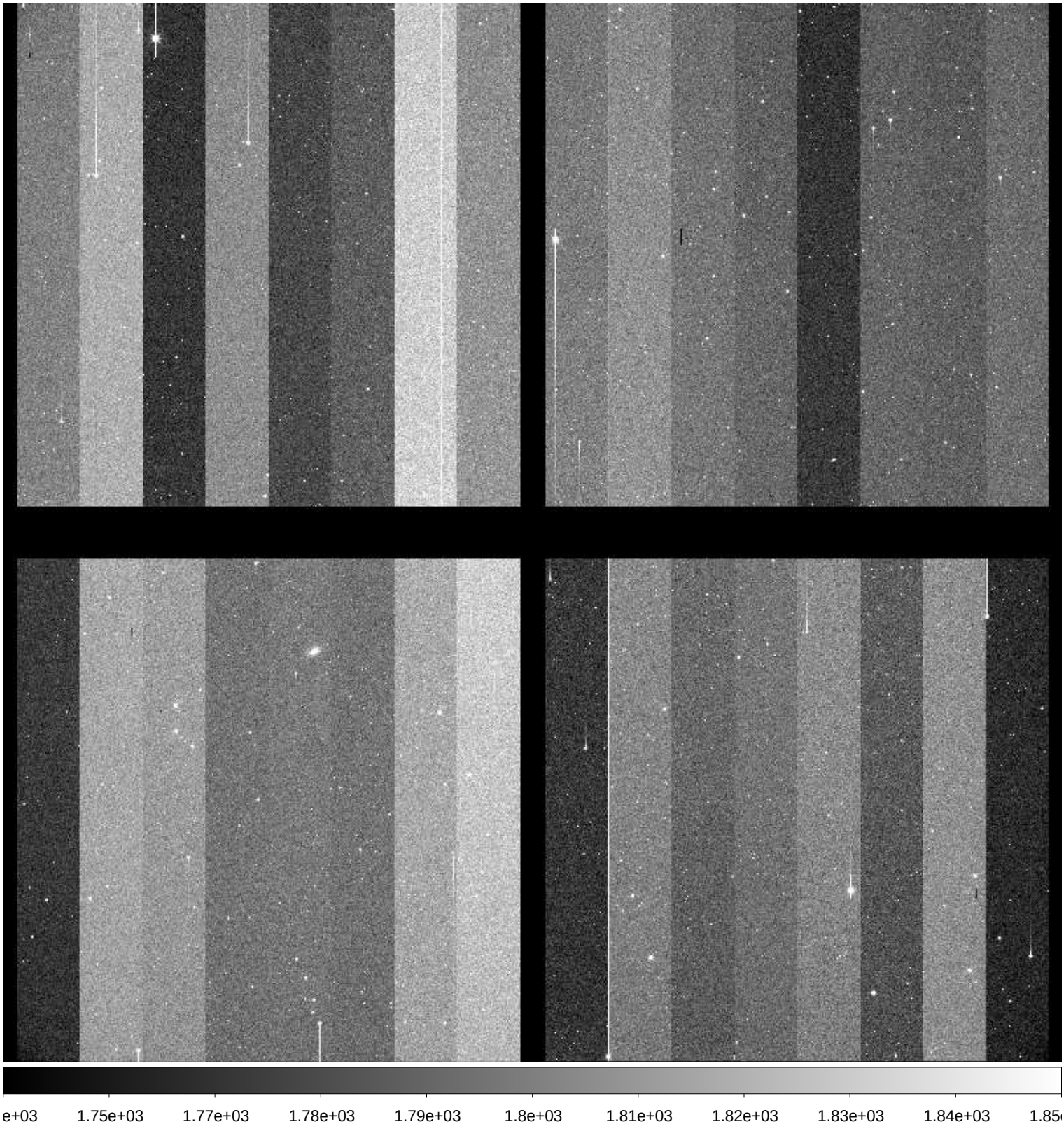

File Name	:	**xkmta.20171122.030300.fits** # 39 / 104 #
Project ID	:	SN
Image Type	:	OBJECT
Object Name	:	**N59-1**
RA	:	00:13:29.950
DEC	:	-21:12:59.80
Exposure Time	:	60
Airmass	:	1.05
Sidereal Time	:	01:20:43
Filter ID	:	I
Observation Date	:	2017-11-22T11:18:01
CCD Temperature	:	-104.25

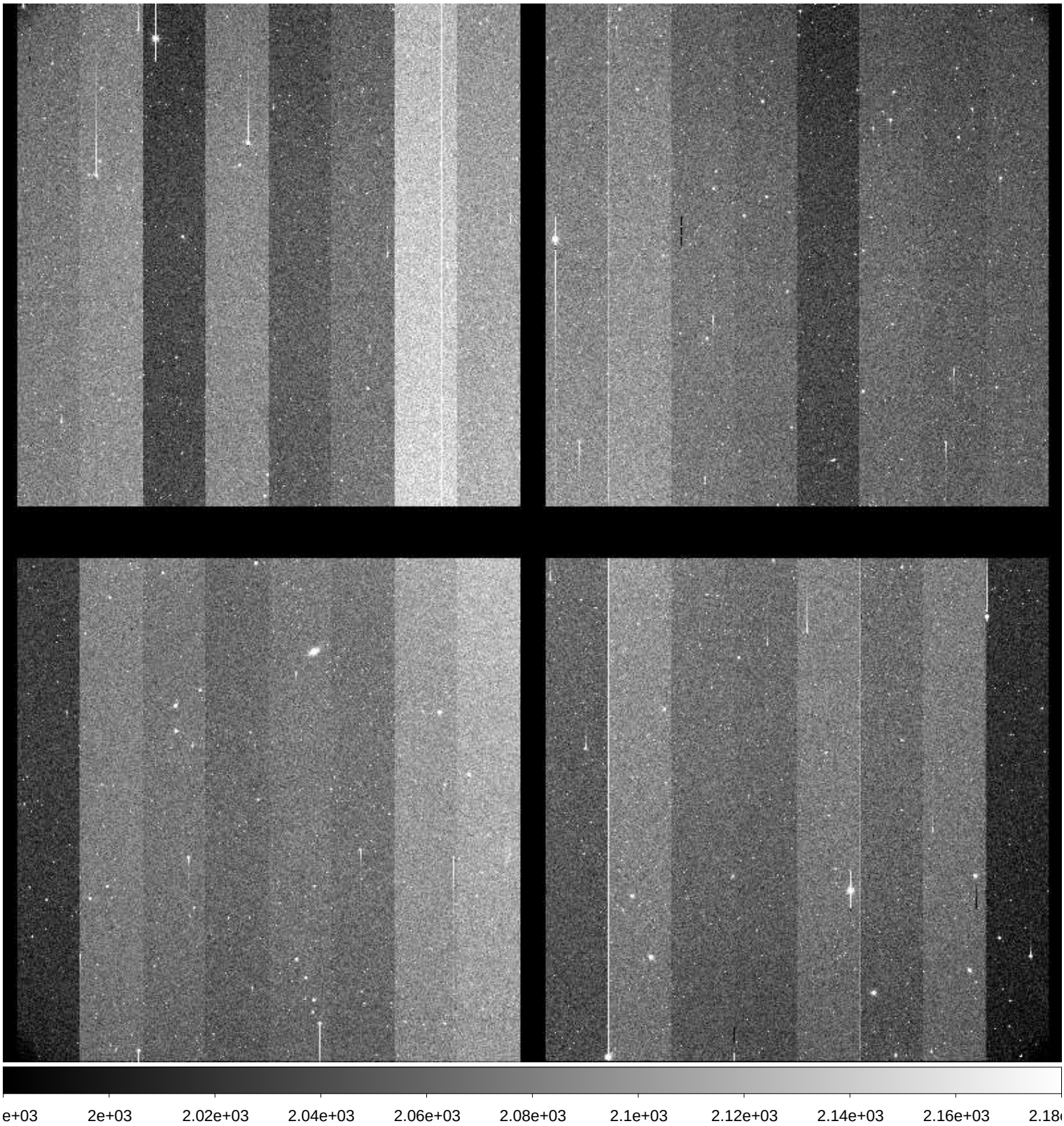

File Name	:	**xkmta.20171122.030301.fits** # 40 / 104 #
Project ID	:	SN
Image Type	:	OBJECT
Object Name	:	**N300-1**
RA	:	00:53:24.010
DEC	:	-37:20:29.90
Exposure Time	:	60
Airmass	:	1.01
Sidereal Time	:	01:23:58
Filter ID	:	B
Observation Date	:	2017-11-22T11:21:16
CCD Temperature	:	-104.27

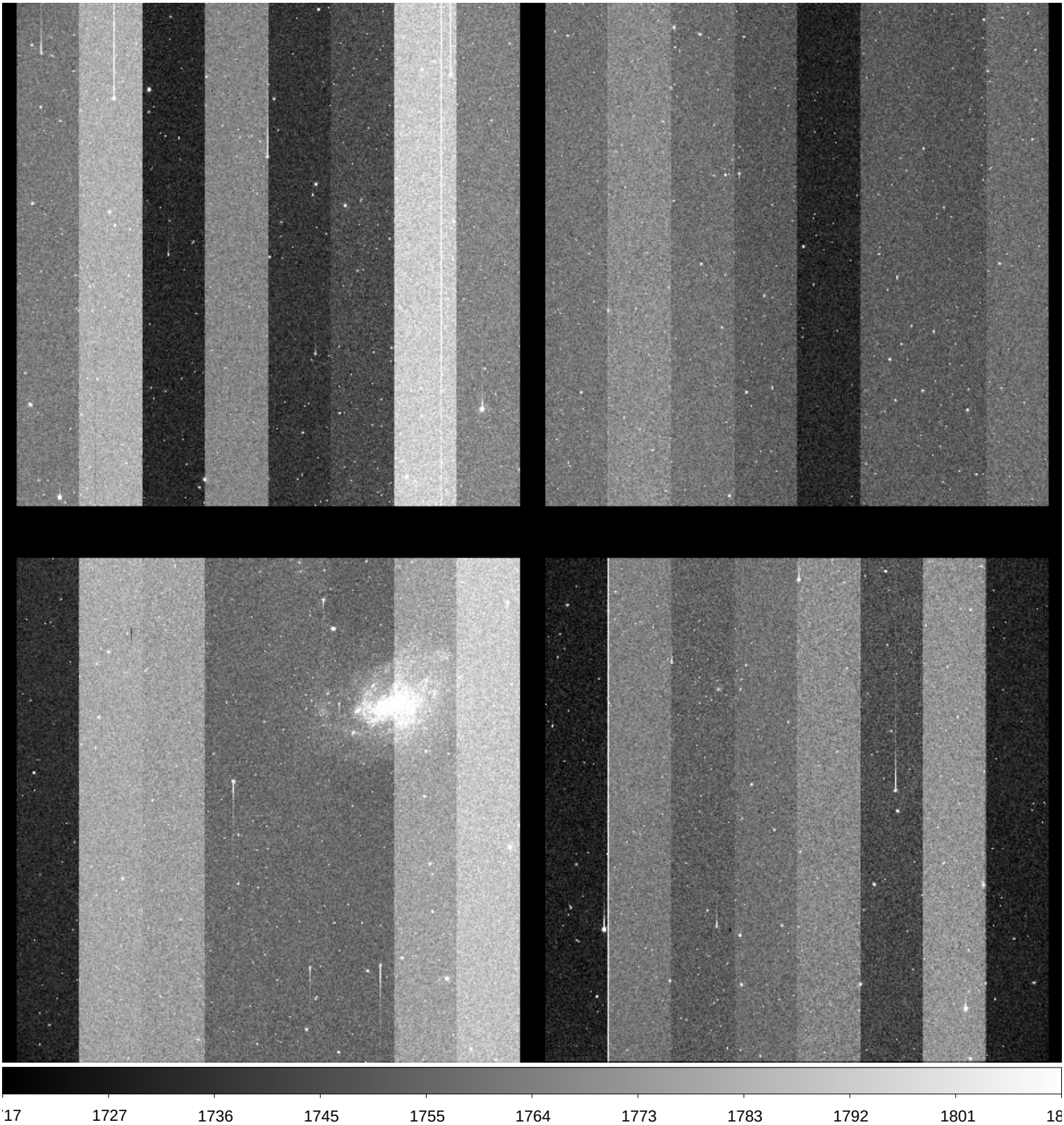

File Name	:	**xkmta.20171122.030302.fits** # 41 / 104 #
Project ID	:	SN
Image Type	:	OBJECT
Object Name	:	**N300-1**
RA	:	00:53:23.990
DEC	:	-37:20:29.90
Exposure Time	:	60
Airmass	:	1.01
Sidereal Time	:	01:25:57
Filter ID	:	V
Observation Date	:	2017-11-22T11:23:27
CCD Temperature	:	-104.29

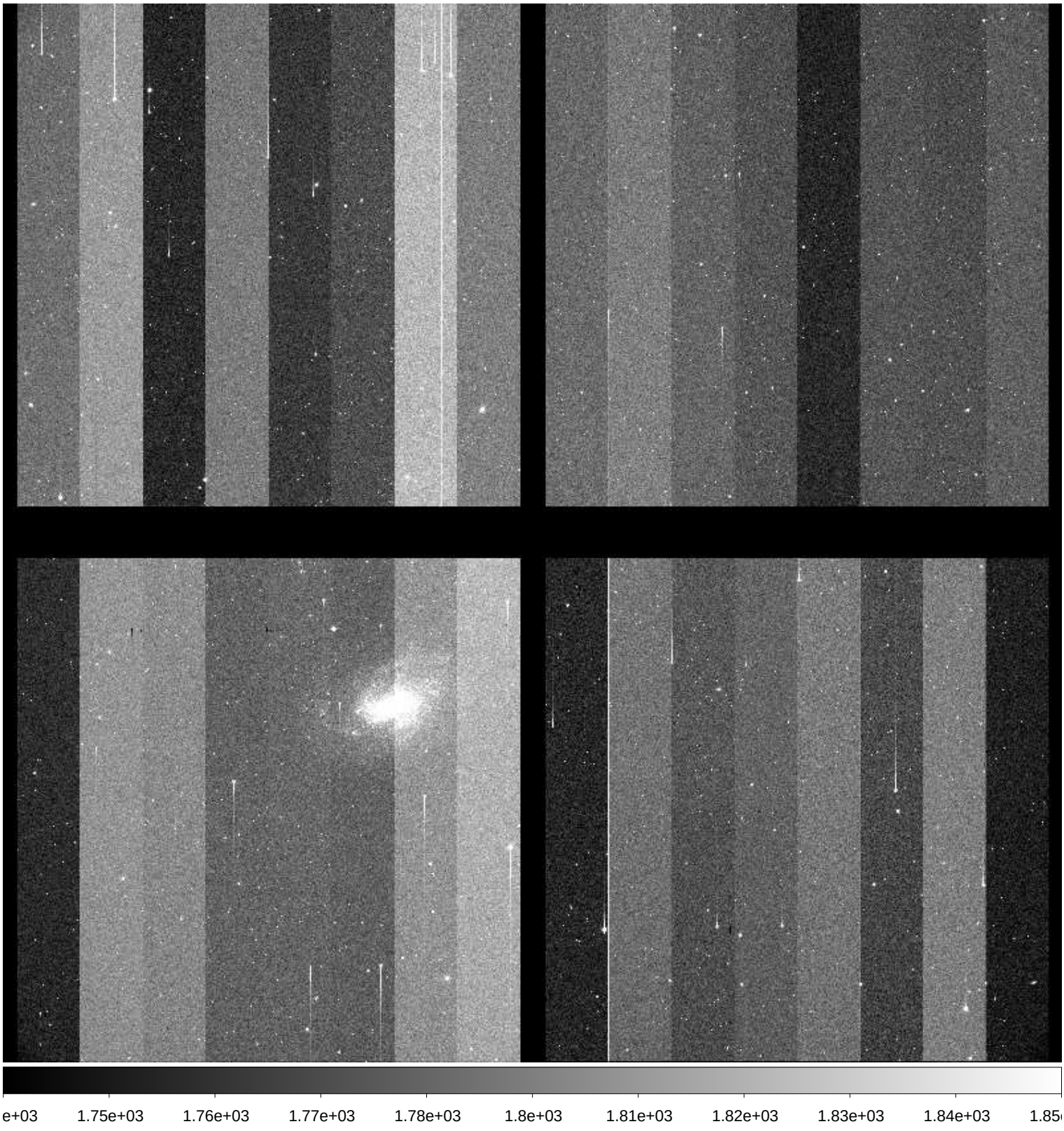

File Name	:	**xkmta.20171122.030303.fits** # 42 / 104 #
Project ID	:	SN
Image Type	:	OBJECT
Object Name	:	**N300-1**
RA	:	00:53:23.950
DEC	:	-37:20:29.90
Exposure Time	:	60
Airmass	:	1.01
Sidereal Time	:	01:28:09
Filter ID	:	I
Observation Date	:	2017-11-22T11:25:39
CCD Temperature	:	-104.22

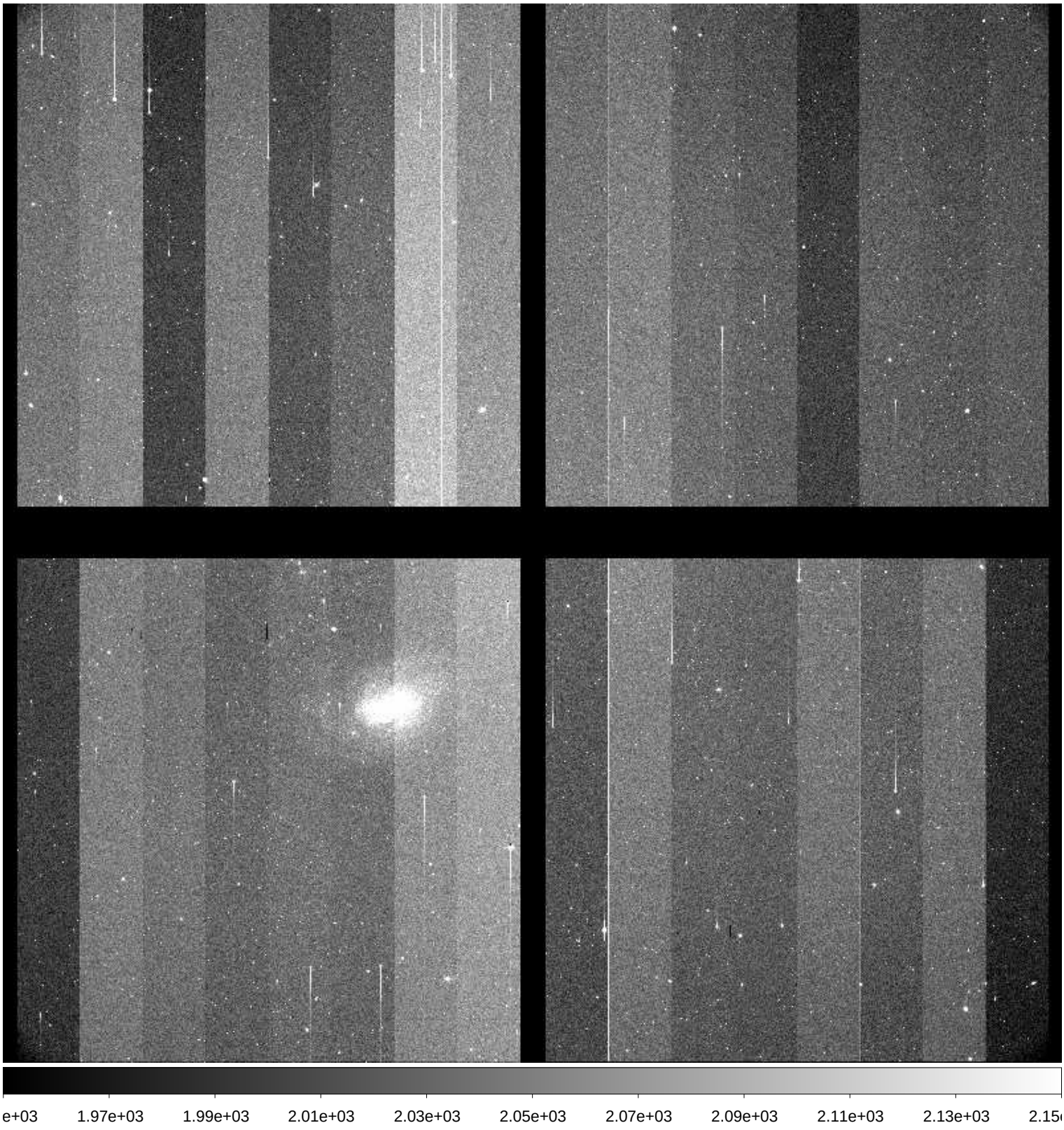

File Name	:	**xkmta.20171122.030304.fits** # 43 / 104 #
Project ID	:	SN
Image Type	:	OBJECT
Object Name	:	**N55-1**
RA	:	00:12:50.040
DEC	:	-38:49:59.90
Exposure Time	:	60
Airmass	:	1.05
Sidereal Time	:	01:31:12
Filter ID	:	B
Observation Date	:	2017-11-22T11:28:29
CCD Temperature	:	-104.2

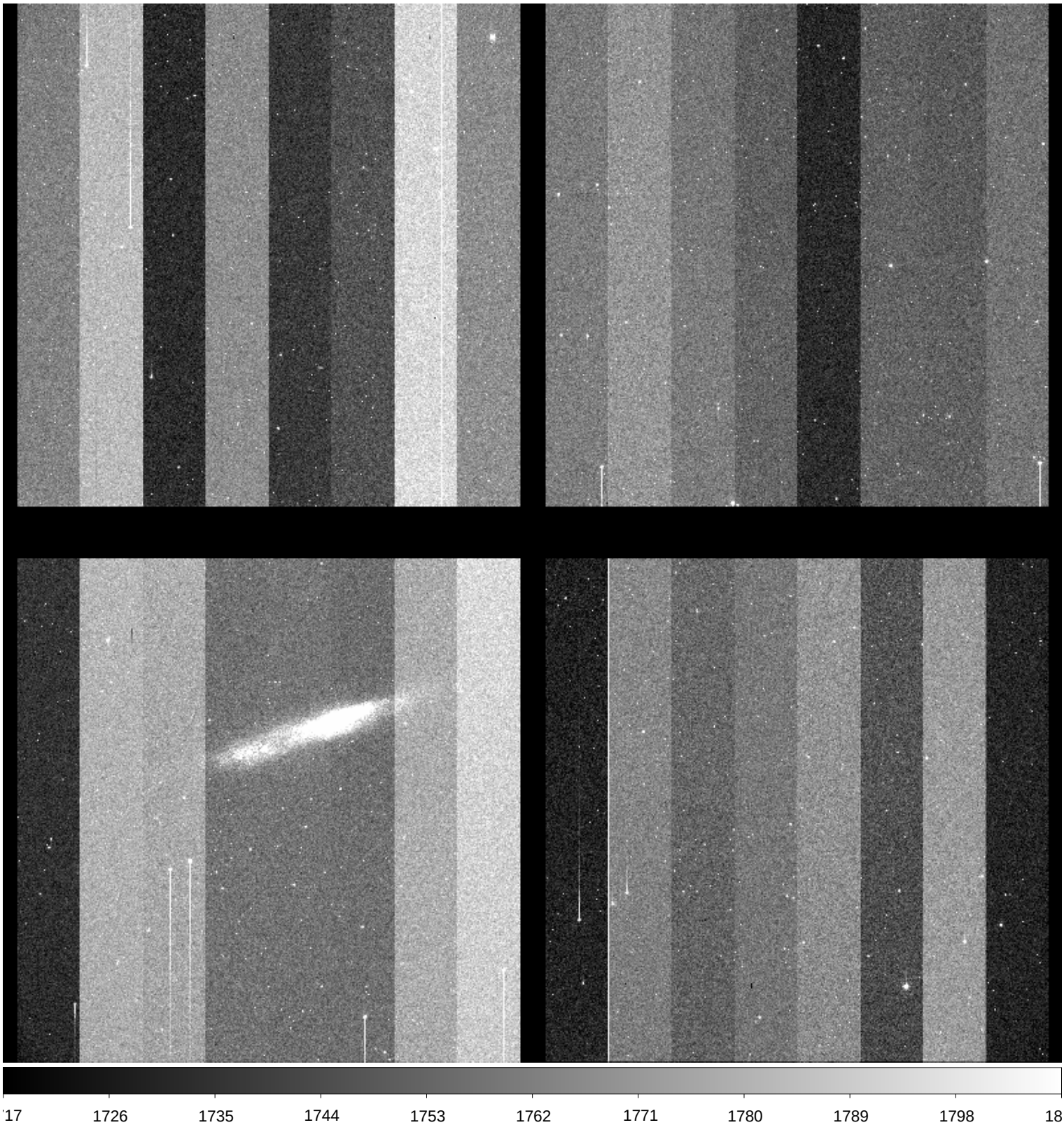

File Name	:	**xkmta.20171122.030305.fits** # 44 / 104 #
Project ID	:	SN
Image Type	:	OBJECT
Object Name	:	**N55-1**
RA	:	00:12:49.950
DEC	:	-38:49:59.80
Exposure Time	:	60
Airmass	:	1.05
Sidereal Time	:	01:34:49
Filter ID	:	V
Observation Date	:	2017-11-22T11:32:06
CCD Temperature	:	-104.27

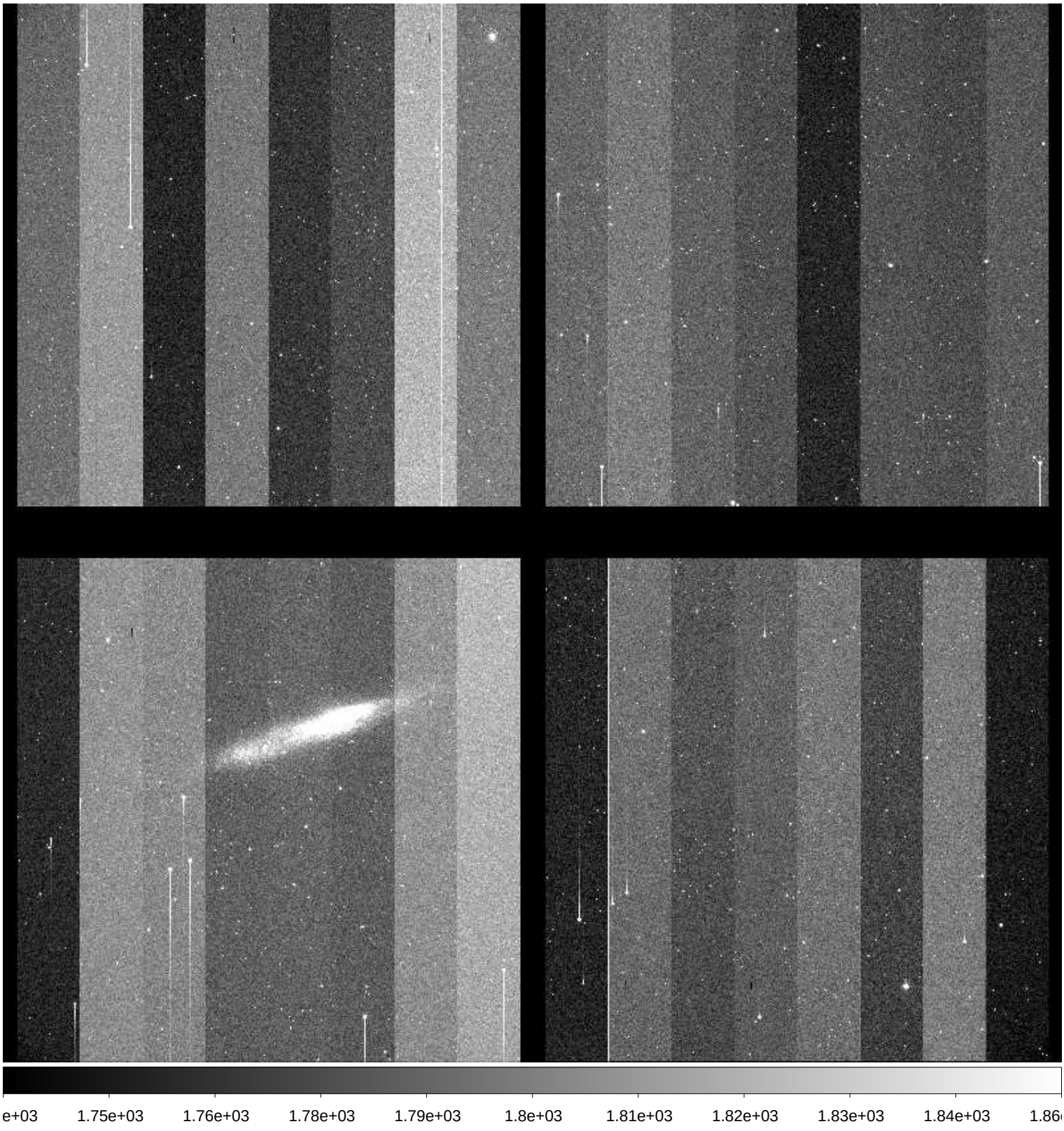

File Name	:	**xkmta.20171122.030306.fits** # 45 / 104 #
Project ID	:	SN
Image Type	:	OBJECT
Object Name	:	**N55-1**
RA	:	00:12:49.900
DEC	:	-38:49:59.70
Exposure Time	:	60
Airmass	:	1.06
Sidereal Time	:	01:37:13
Filter ID	:	I
Observation Date	:	2017-11-22T11:34:29
CCD Temperature	:	-104.15

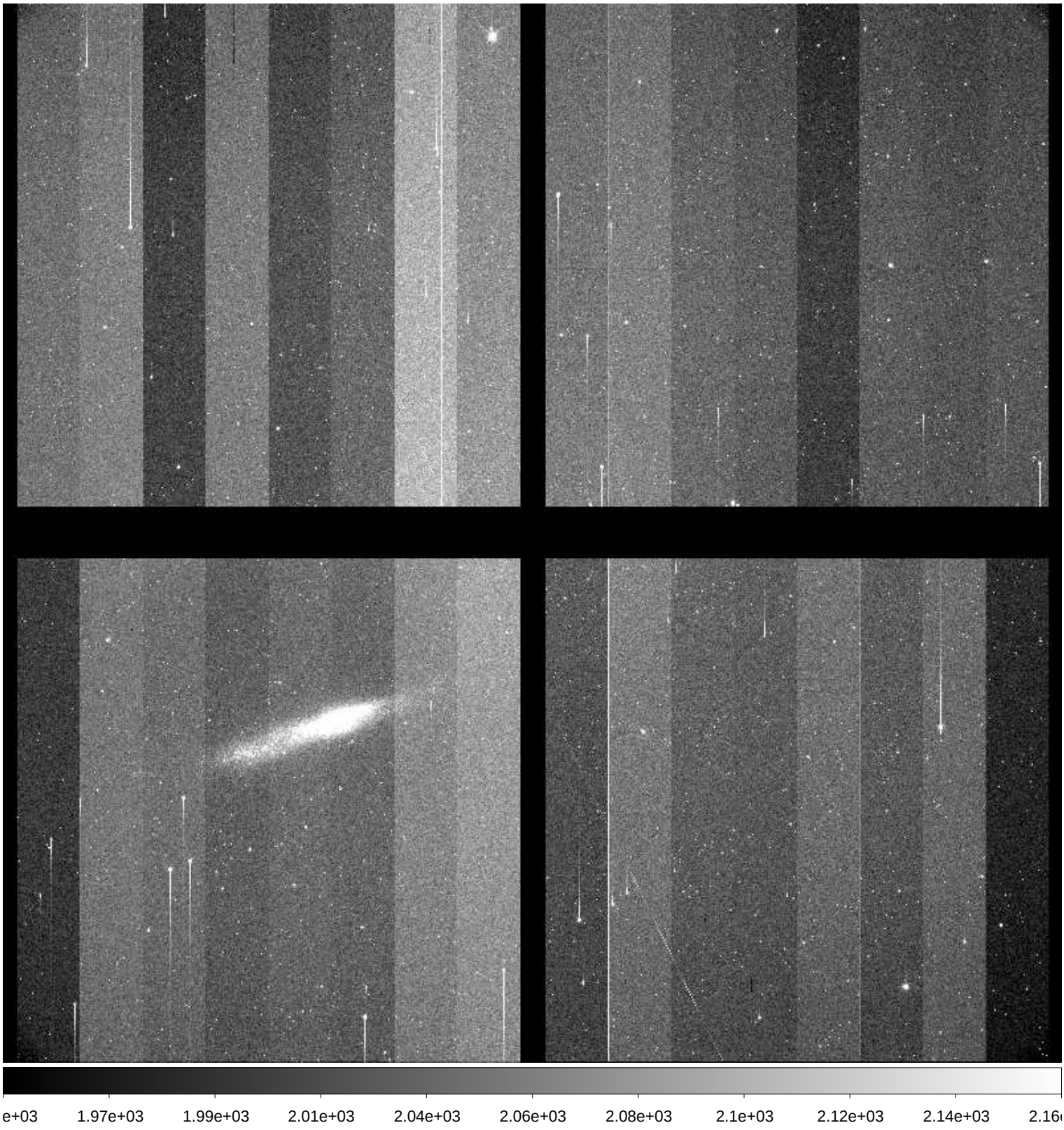

File Name	:	**xkmta.20171122.030307.fits** # 46 / 104 #
Project ID	:	SN
Image Type	:	OBJECT
Object Name	:	**N7793-1**
RA	:	23:55:50.020
DEC	:	-32:13:59.90
Exposure Time	:	60
Airmass	:	1.08
Sidereal Time	:	01:40:48
Filter ID	:	B
Observation Date	:	2017-11-22T11:38:03
CCD Temperature	:	-104.26

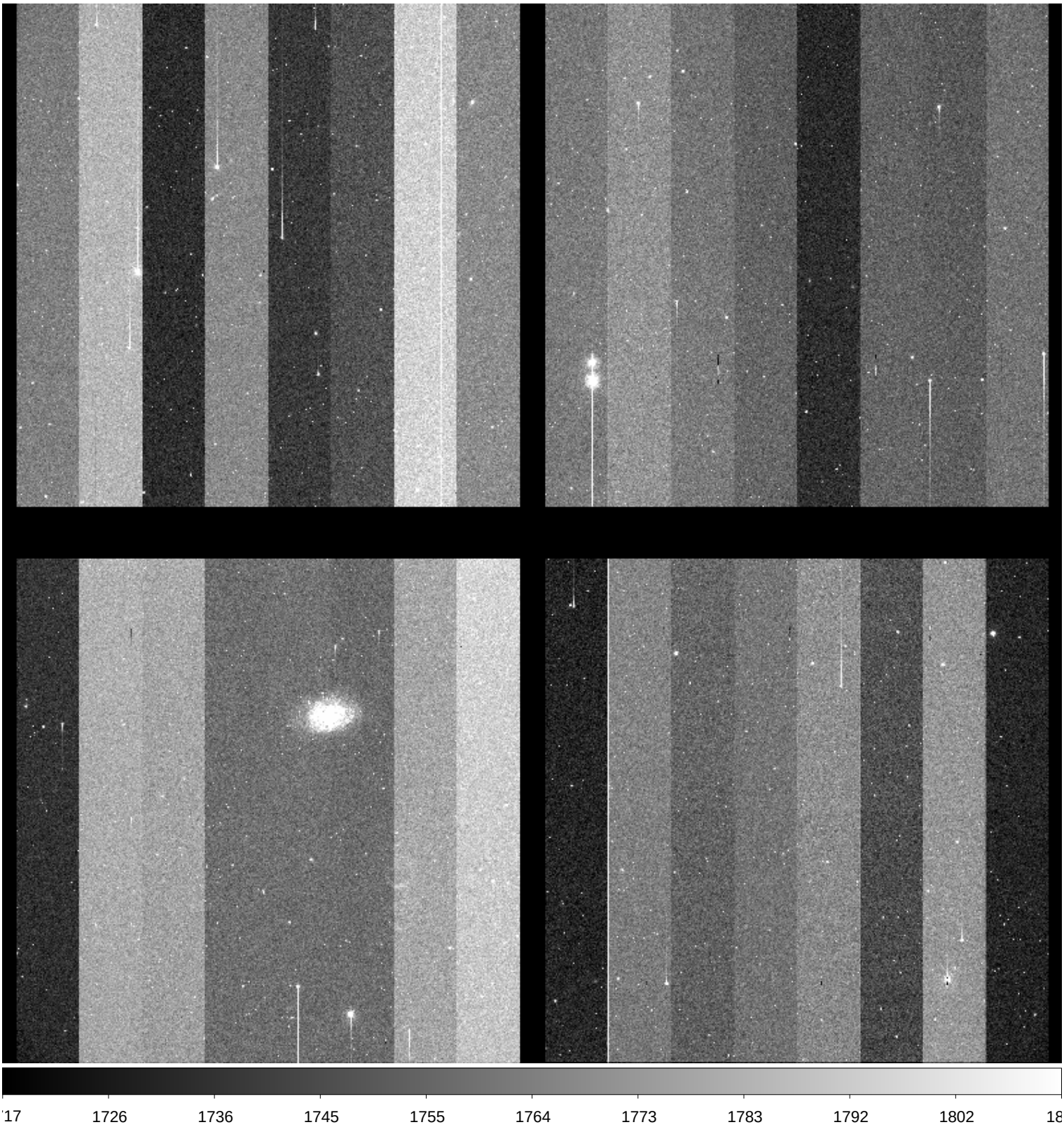

File Name	:	**xkmta.20171122.030308.fits** # 47 / 104 #
Project ID	:	SN
Image Type	:	OBJECT
Object Name	:	**N7793-1**
RA	:	23:55:49.980
DEC	:	-32:13:59.80
Exposure Time	:	60
Airmass	:	1.08
Sidereal Time	:	01:42:47
Filter ID	:	V
Observation Date	:	2017-11-22T11:40:03
CCD Temperature	:	-104.21

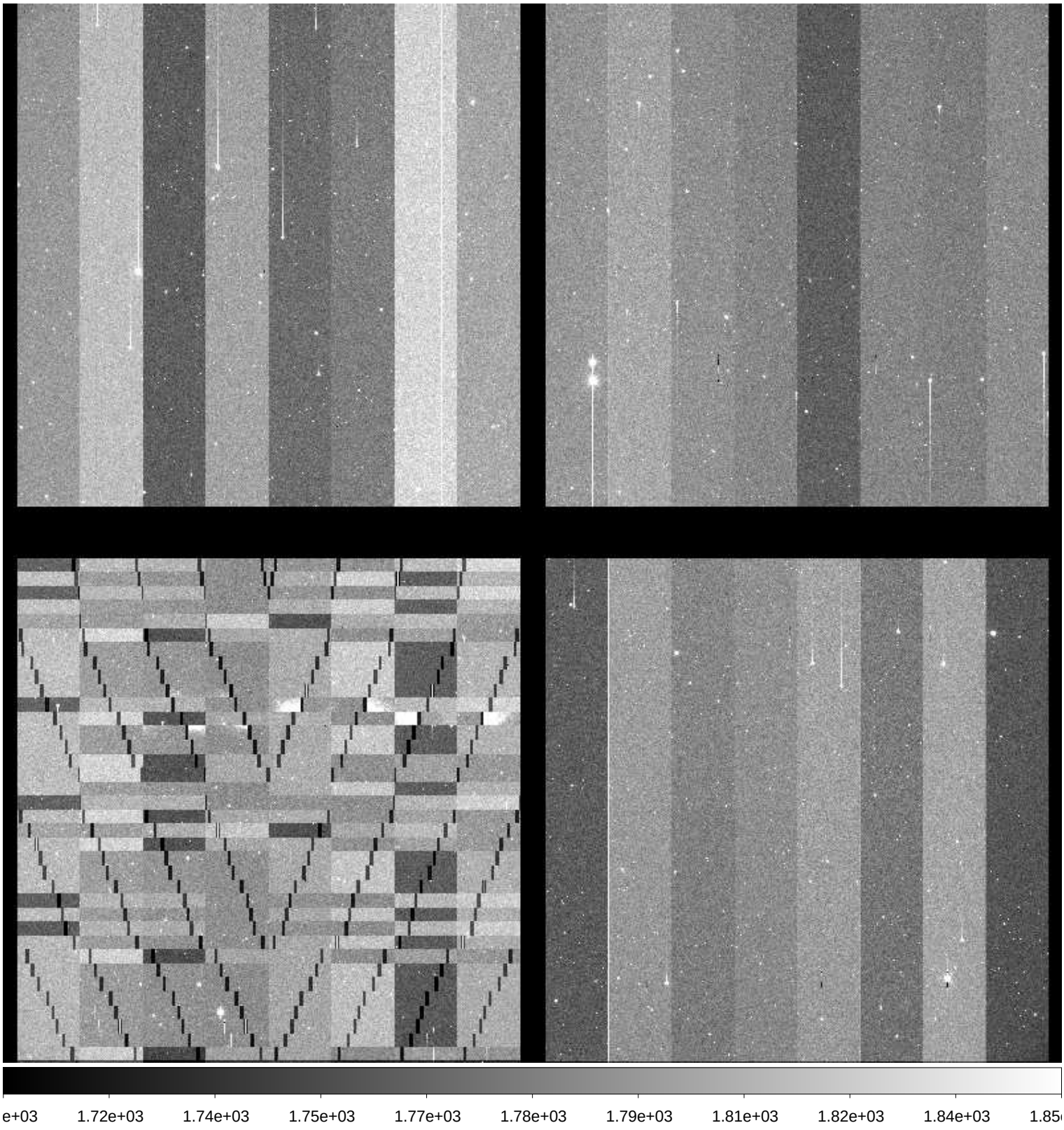

File Name	:	**xkmta.20171122.030309.fits** # 48 / 104 #
Project ID	:	SN
Image Type	:	OBJECT
Object Name	:	**N7793-1**
RA	:	23:55:49.940
DEC	:	-32:13:59.70
Exposure Time	:	60
Airmass	:	1.09
Sidereal Time	:	01:44:56
Filter ID	:	I
Observation Date	:	2017-11-22T11:42:11
CCD Temperature	:	-104.08

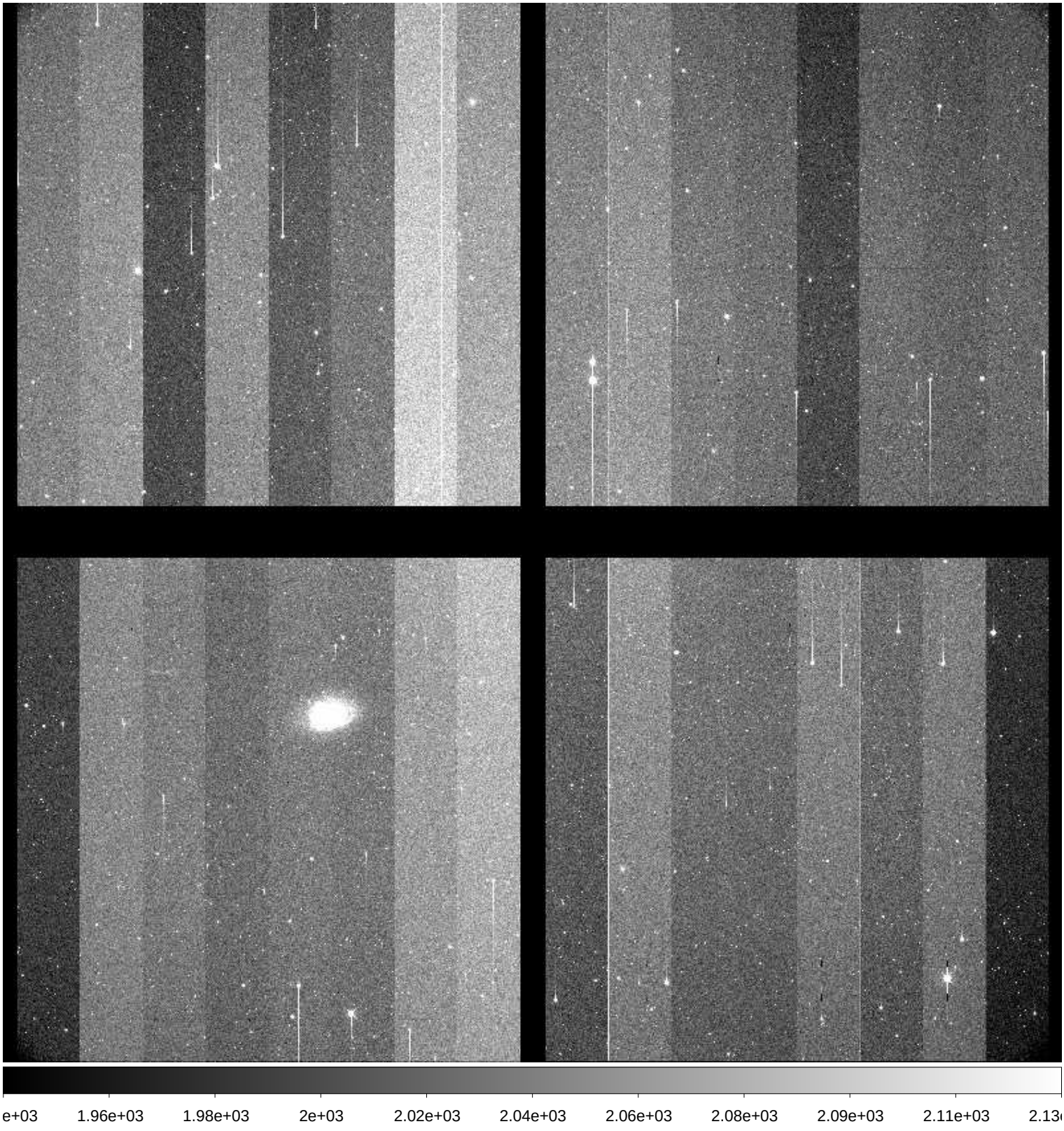

File Name	:	**xkmta.20171122.030310.fits** # 49 / 104 #
Project ID	:	SN
Image Type	:	OBJECT
Object Name	:	**E149-1**
RA	:	23:50:00.030
DEC	:	-52:10:59.90
Exposure Time	:	60
Airmass	:	1.15
Sidereal Time	:	01:47:39
Filter ID	:	B
Observation Date	:	2017-11-22T11:44:54
CCD Temperature	:	-104.25

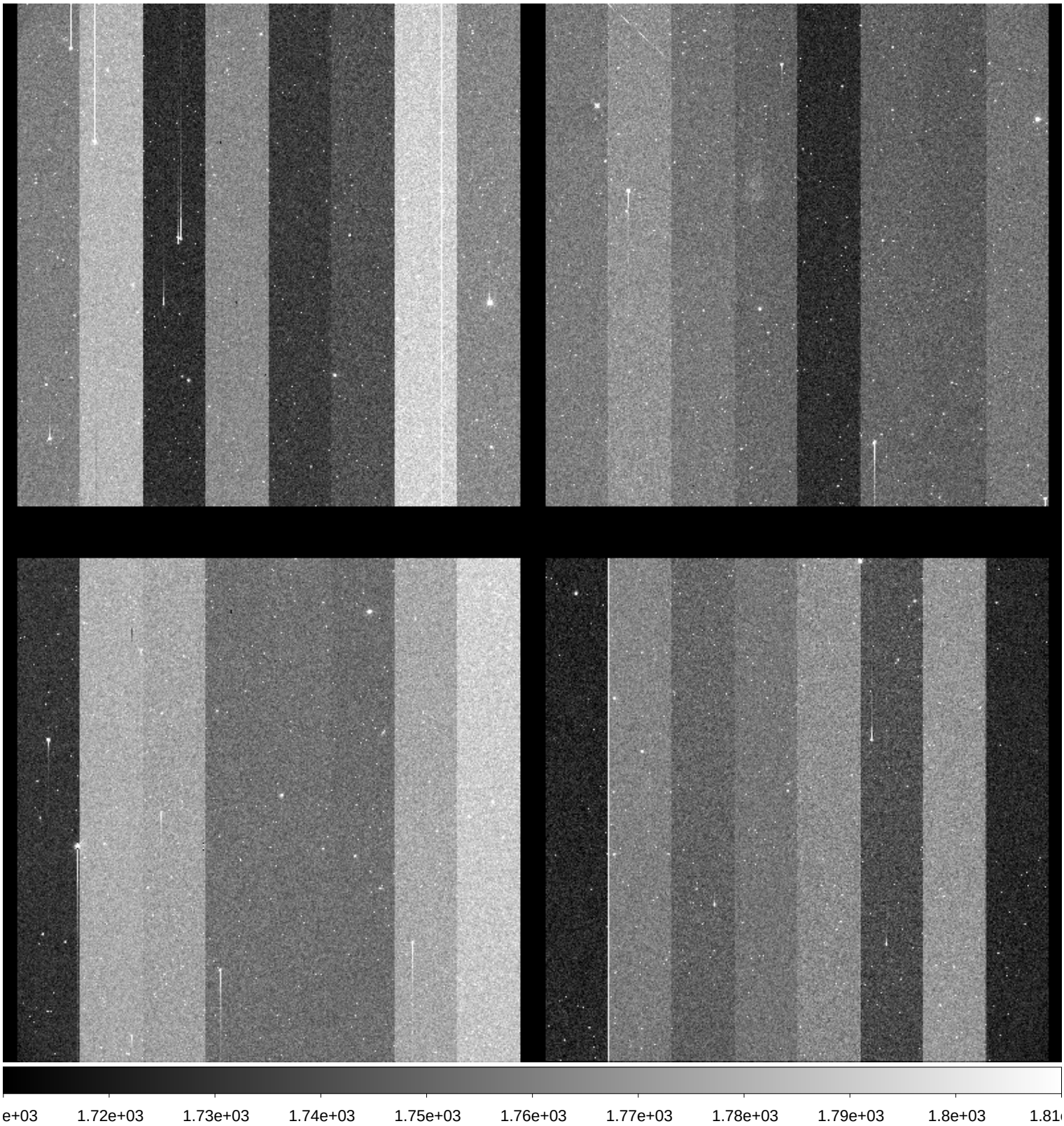

File Name	:	**xkmta.20171122.030311.fits** # 50 / 104 #
Project ID	:	SN
Image Type	:	OBJECT
Object Name	:	**E149-1**
RA	:	23:49:59.980
DEC	:	-52:10:59.80
Exposure Time	:	60
Airmass	:	1.16
Sidereal Time	:	01:49:37
Filter ID	:	V
Observation Date	:	2017-11-22T11:46:51
CCD Temperature	:	-104.25

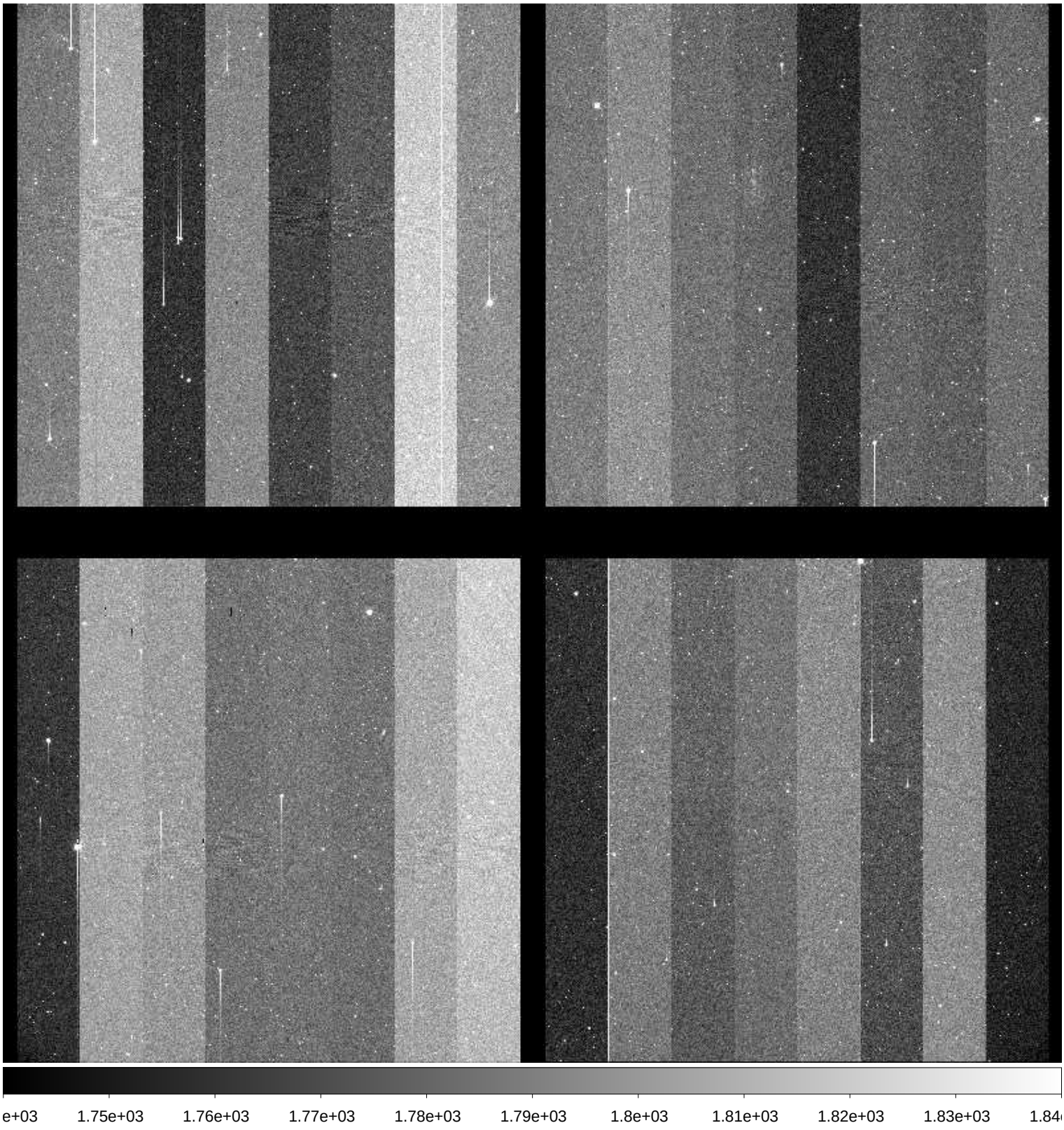

File Name	:	**xkmta.20171122.030312.fits** # 51 / 104 #
Project ID	:	SN
Image Type	:	OBJECT
Object Name	:	**E149-1**
RA	:	23:49:59.930
DEC	:	-52:10:59.60
Exposure Time	:	60
Airmass	:	1.16
Sidereal Time	:	01:51:39
Filter ID	:	I
Observation Date	:	2017-11-22T11:49:05
CCD Temperature	:	-104.26

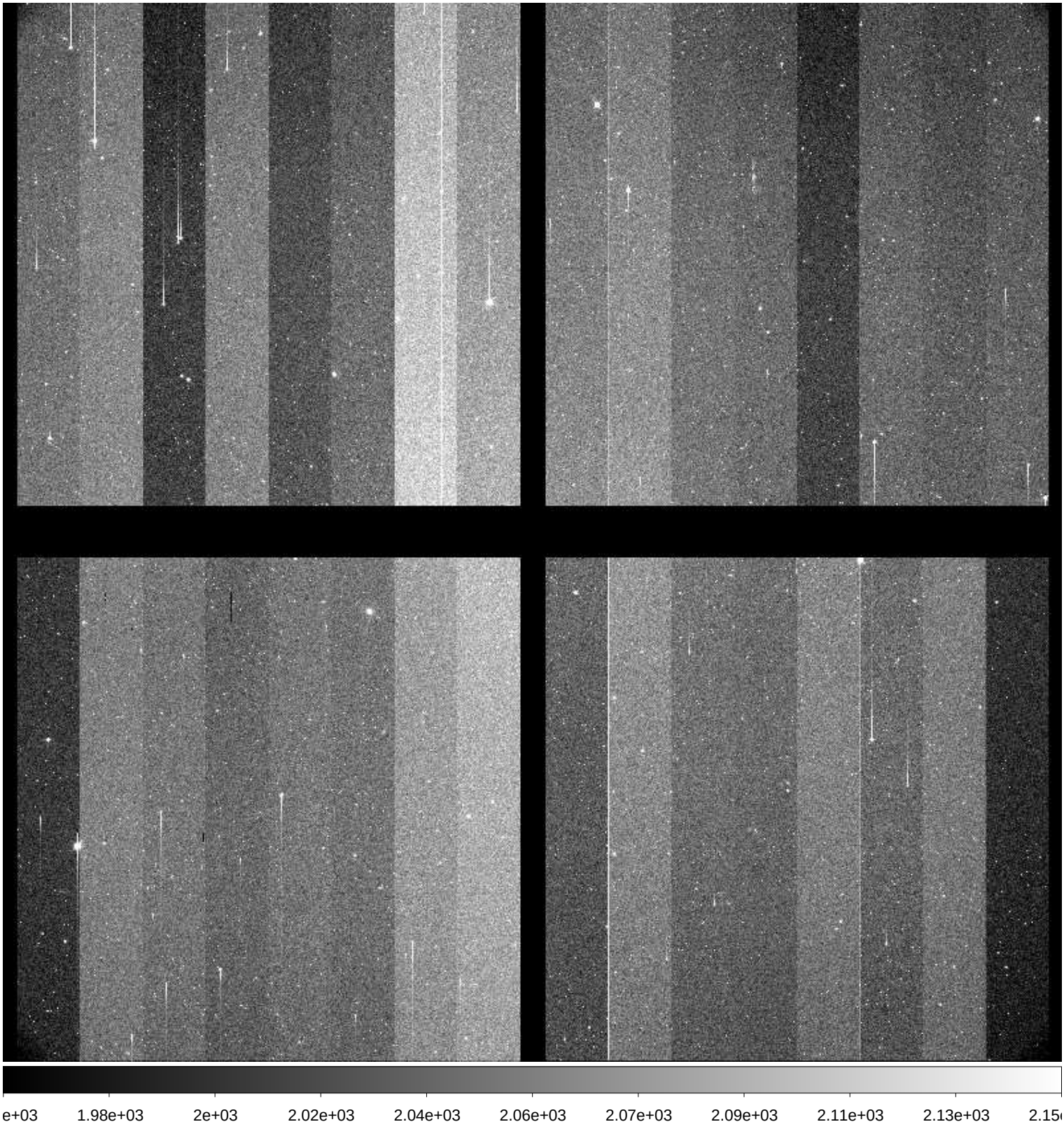

File Name	:	**xkmta.20171122.030313.fits** # 52 / 104 #
Project ID	:	SN
Image Type	:	OBJECT
Object Name	:	**I5152-1**
RA	:	22:00:39.950
DEC	:	-50:55:50.00
Exposure Time	:	60
Airmass	:	1.46
Sidereal Time	:	01:54:15
Filter ID	:	B
Observation Date	:	2017-11-22T11:51:28
CCD Temperature	:	-104.26

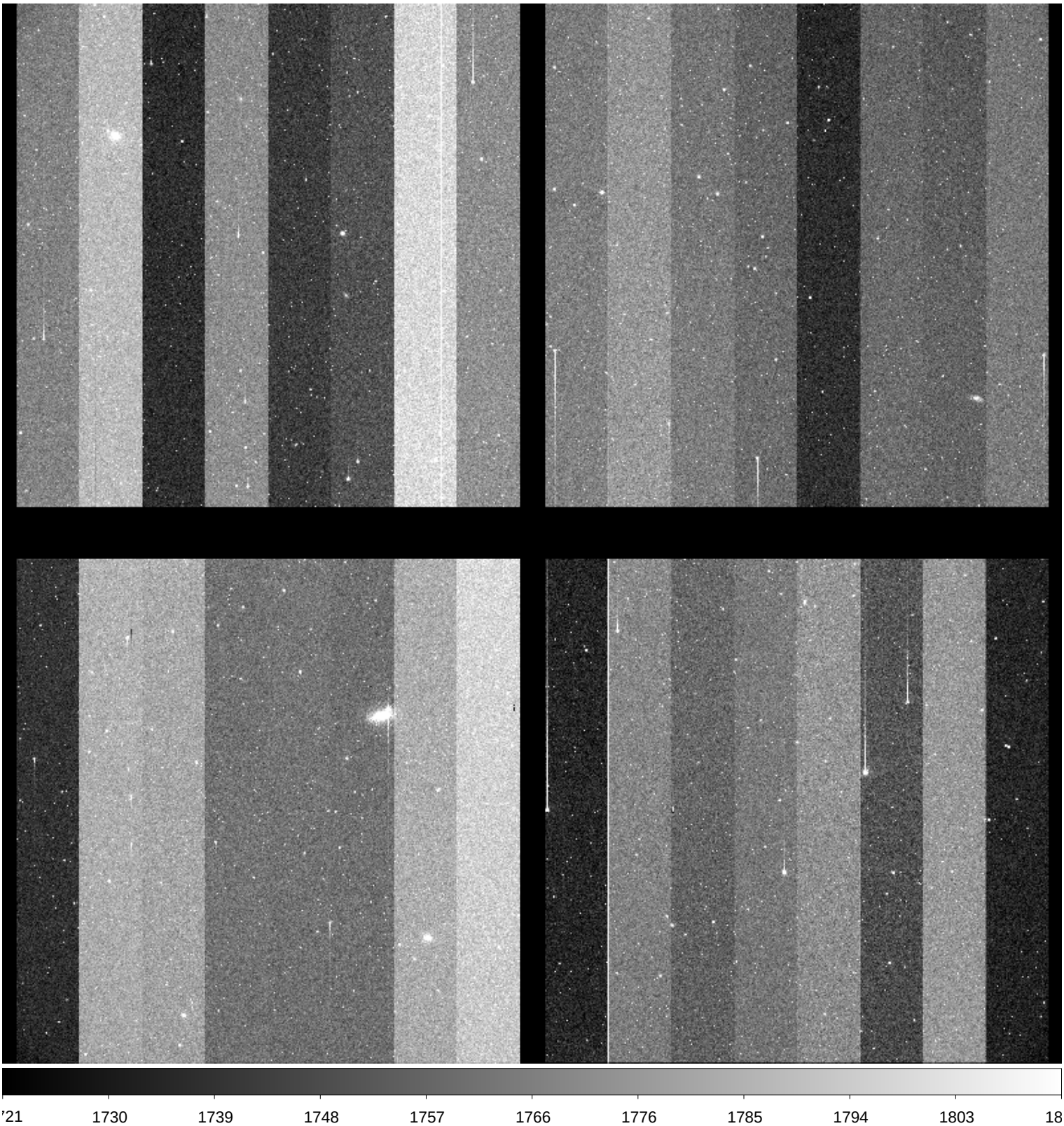

File Name	:	**xkmta.20171122.030314.fits** # 53 / 104 #
Project ID	:	SN
Image Type	:	OBJECT
Object Name	:	**I5152-1**
RA	:	22:00:39.940
DEC	:	-50:55:59.50
Exposure Time	:	60
Airmass	:	1.47
Sidereal Time	:	01:56:34
Filter ID	:	V
Observation Date	:	2017-11-22T11:53:47
CCD Temperature	:	-104.26

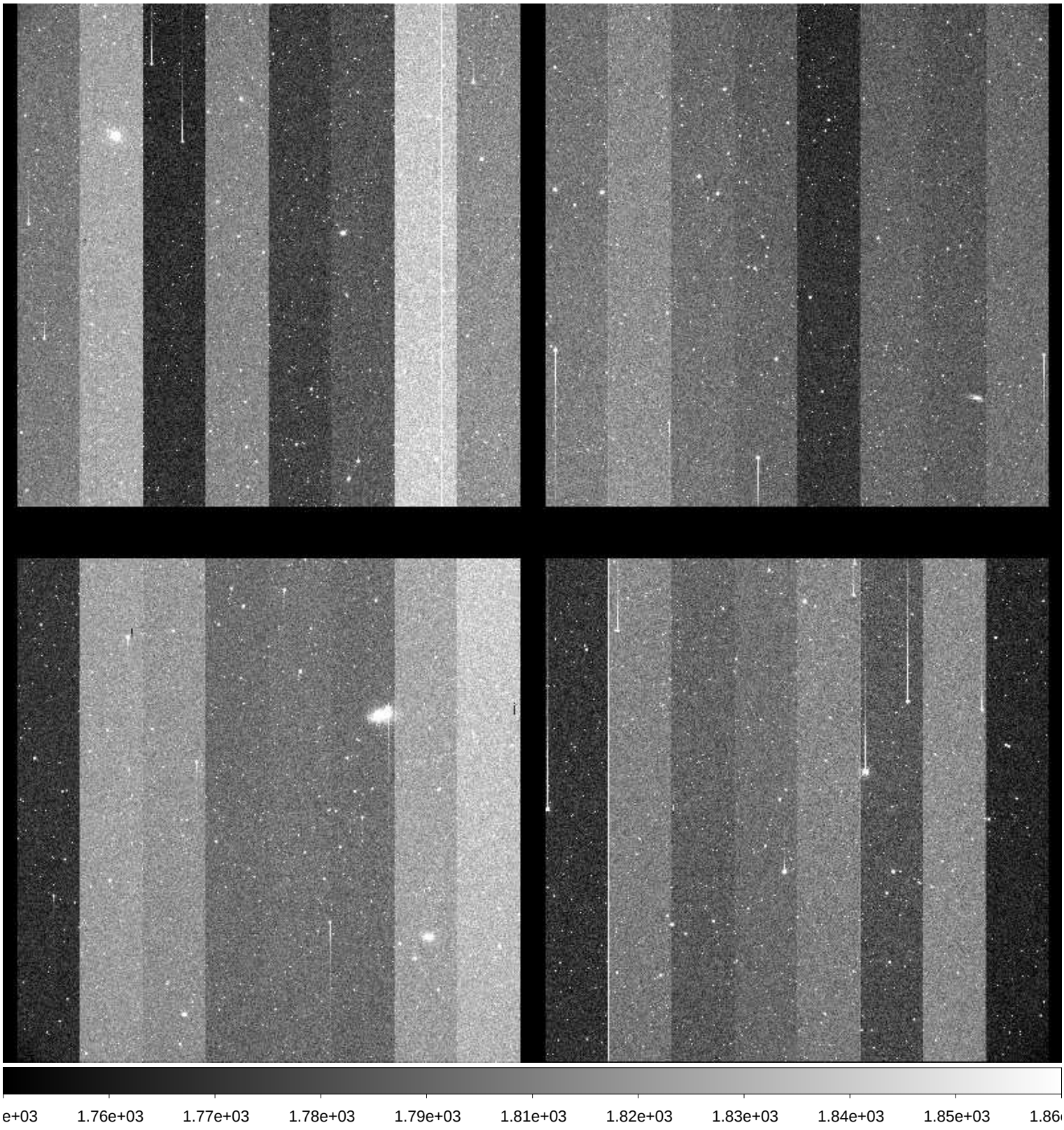

File Name	:	**xkmta.20171122.030315.fits** # 54 / 104 #
Project ID	:	SN
Image Type	:	OBJECT
Object Name	:	**I5152-1**
RA	:	22:00:39.840
DEC	:	-50:55:59.00
Exposure Time	:	60
Airmass	:	1.48
Sidereal Time	:	01:58:58
Filter ID	:	I
Observation Date	:	2017-11-22T11:56:10
CCD Temperature	:	-104.26

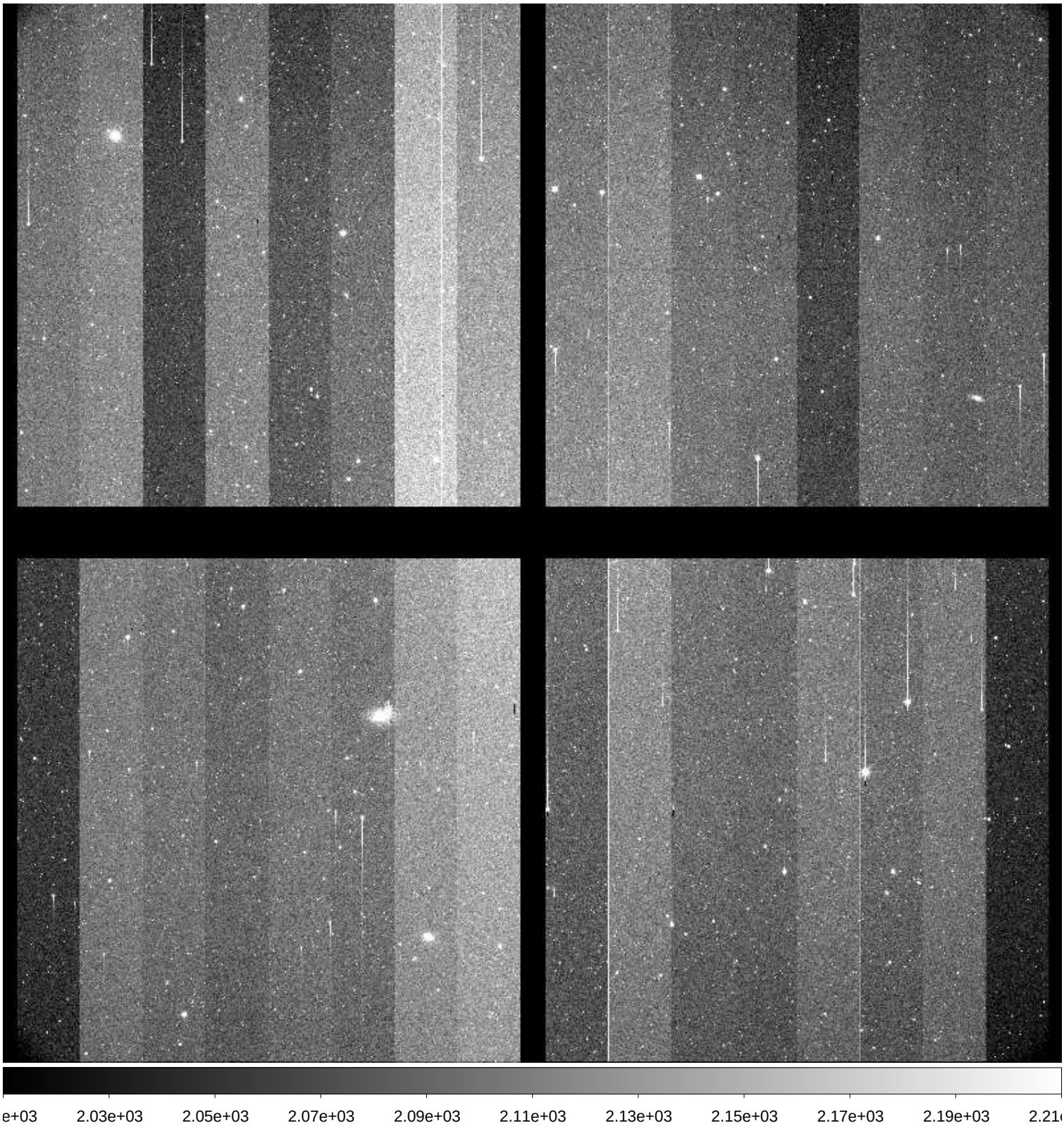

File Name	:	**xkmta.20171122.030316.fits** # 55 / 104 #
Project ID	:	SN
Image Type	:	OBJECT
Object Name	:	**N247-1**
RA	:	00:48:39.980
DEC	:	-20:19:59.70
Exposure Time	:	60
Airmass	:	1.06
Sidereal Time	:	02:01:54
Filter ID	:	B
Observation Date	:	2017-11-22T11:59:06
CCD Temperature	:	-104.26

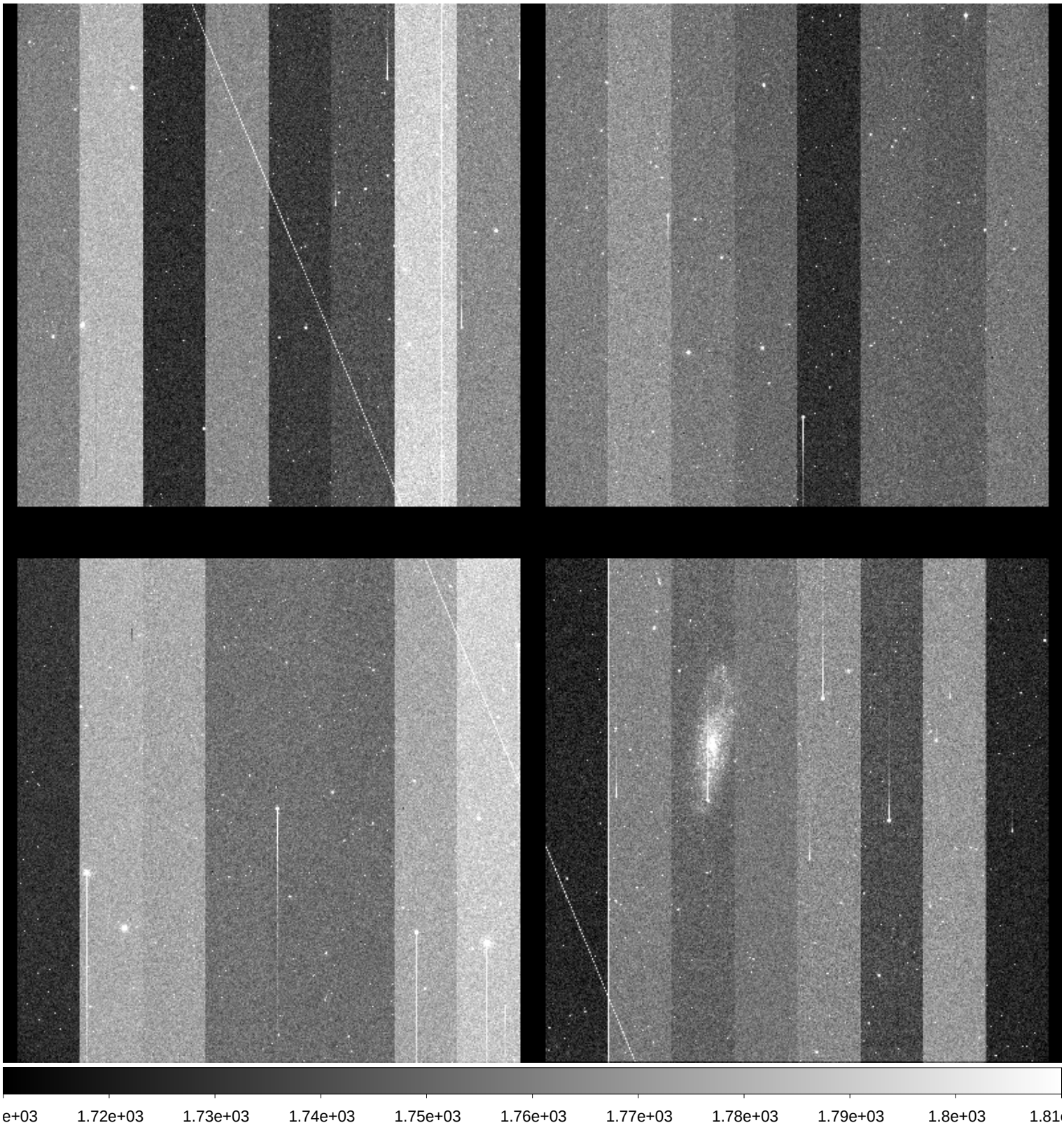

File Name	:	**xkmta.20171122.030317.fits** # 56 / 104 #
Project ID	:	SN
Image Type	:	OBJECT
Object Name	:	**N247-1**
RA	:	00:48:39.960
DEC	:	-20:19:59.70
Exposure Time	:	60
Airmass	:	1.06
Sidereal Time	:	02:03:51
Filter ID	:	V
Observation Date	:	2017-11-22T12:01:02
CCD Temperature	:	-104.26

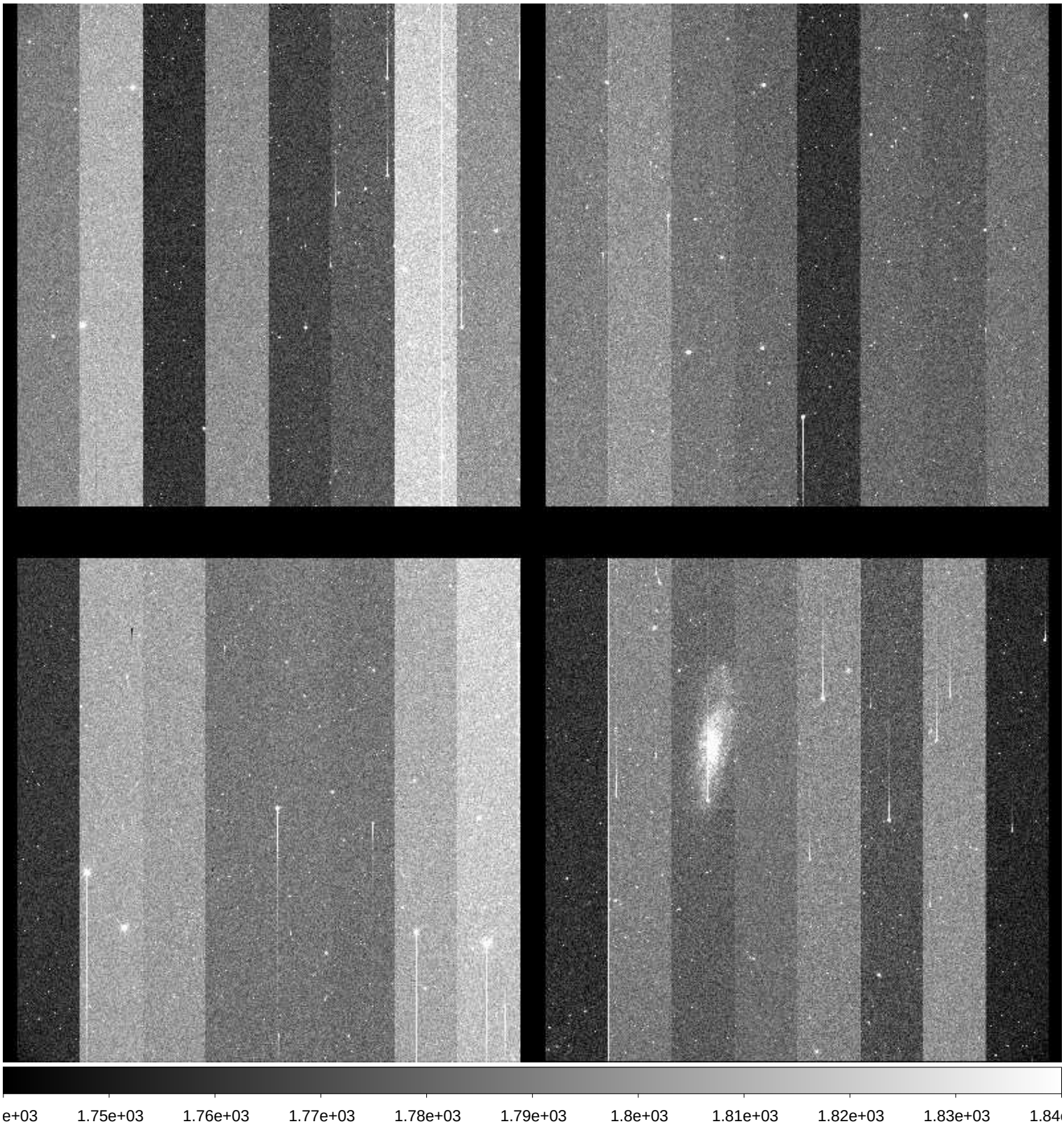

File Name	:	**xkmta.20171122.030318.fits** # 57 / 104 #
Project ID	:	SN
Image Type	:	OBJECT
Object Name	:	**N247-1**
RA	:	00:48:39.930
DEC	:	-20:19:59.60
Exposure Time	:	60
Airmass	:	1.07
Sidereal Time	:	02:05:56
Filter ID	:	I
Observation Date	:	2017-11-22T12:03:07
CCD Temperature	:	-104.25

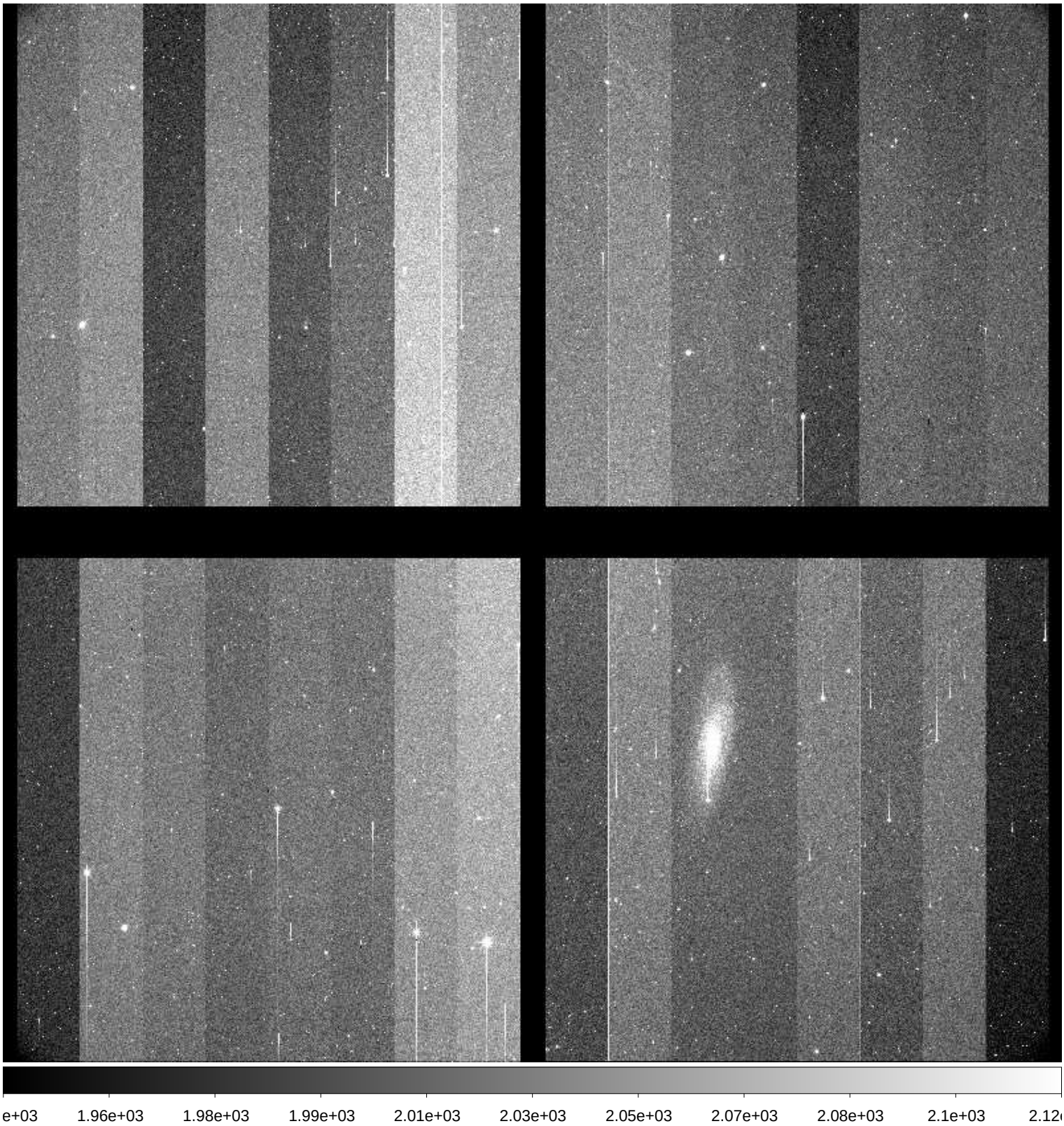

File Name	:	**xkmta.20171122.030319.fits** # 58 / 104 #
Project ID	:	SN
Image Type	:	OBJECT
Object Name	:	**N59-1**
RA	:	00:13:30.020
DEC	:	-21:12:59.90
Exposure Time	:	60
Airmass	:	1.13
Sidereal Time	:	02:08:03
Filter ID	:	B
Observation Date	:	2017-11-22T12:05:14
CCD Temperature	:	-104.29

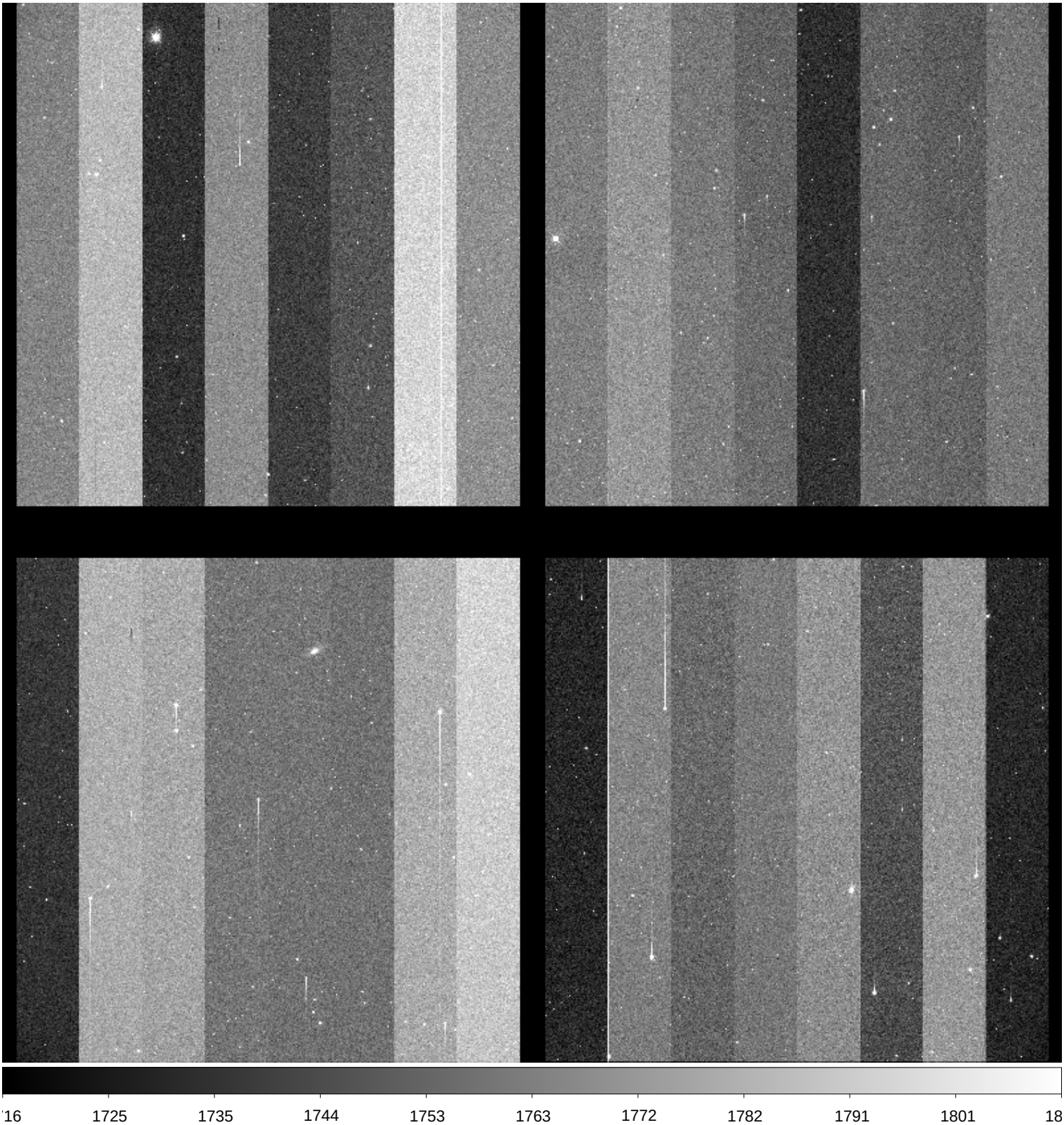

File Name	:	**xkmta.20171122.030320.fits** # 59 / 104 #
Project ID	:	SN
Image Type	:	OBJECT
Object Name	:	**N59-1**
RA	:	00:13:29.990
DEC	:	-21:12:59.70
Exposure Time	:	60
Airmass	:	1.13
Sidereal Time	:	02:10:07
Filter ID	:	V
Observation Date	:	2017-11-22T12:07:30
CCD Temperature	:	-104.28

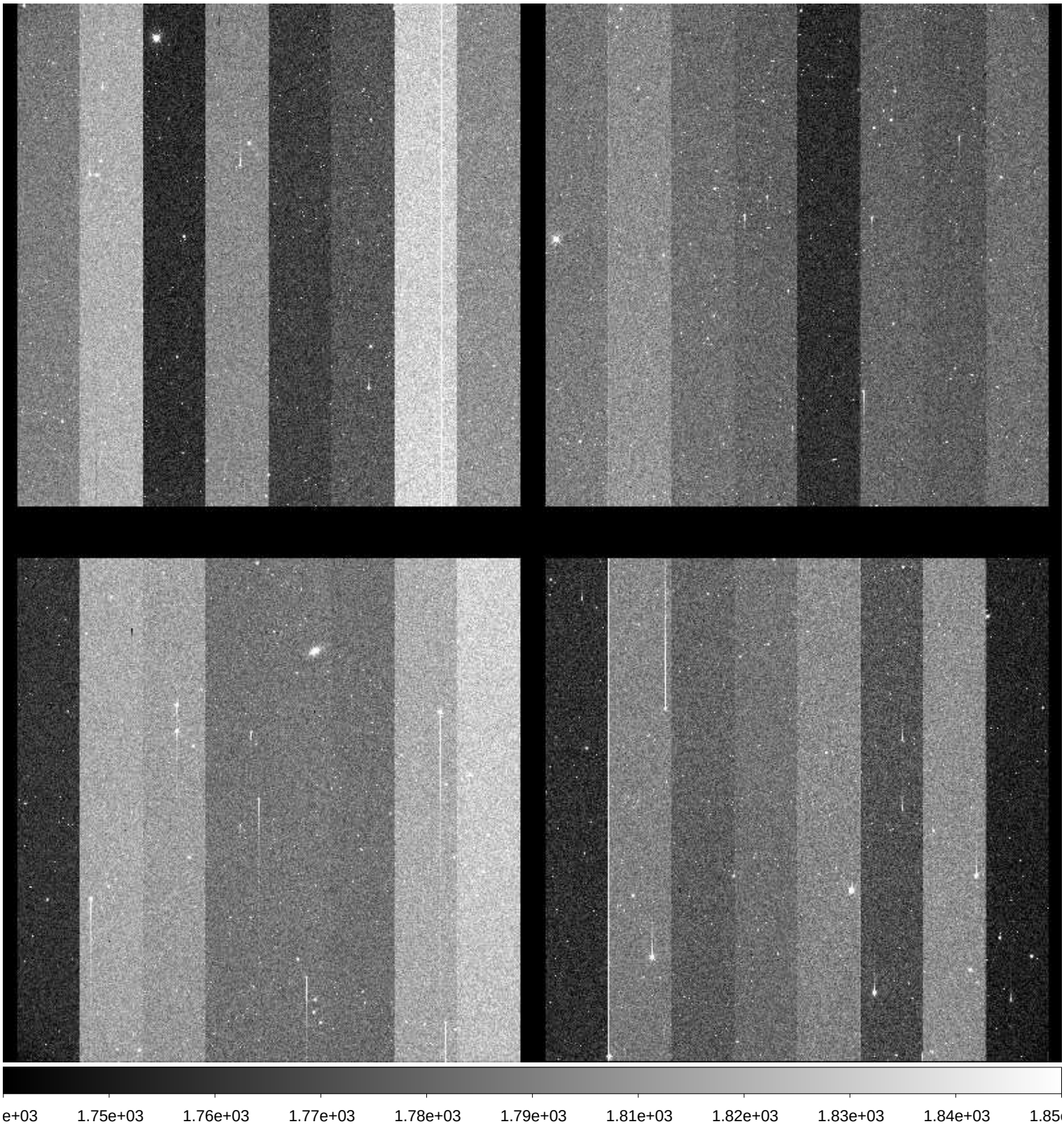

File Name	:	**xkmta.20171122.030321.fits** # 60 / 104 #
Project ID	:	SN
Image Type	:	OBJECT
Object Name	:	**N59-1**
RA	:	00:13:29.950
DEC	:	-21:12:59.70
Exposure Time	:	60
Airmass	:	1.13
Sidereal Time	:	02:12:17
Filter ID	:	I
Observation Date	:	2017-11-22T12:09:40
CCD Temperature	:	-104.29

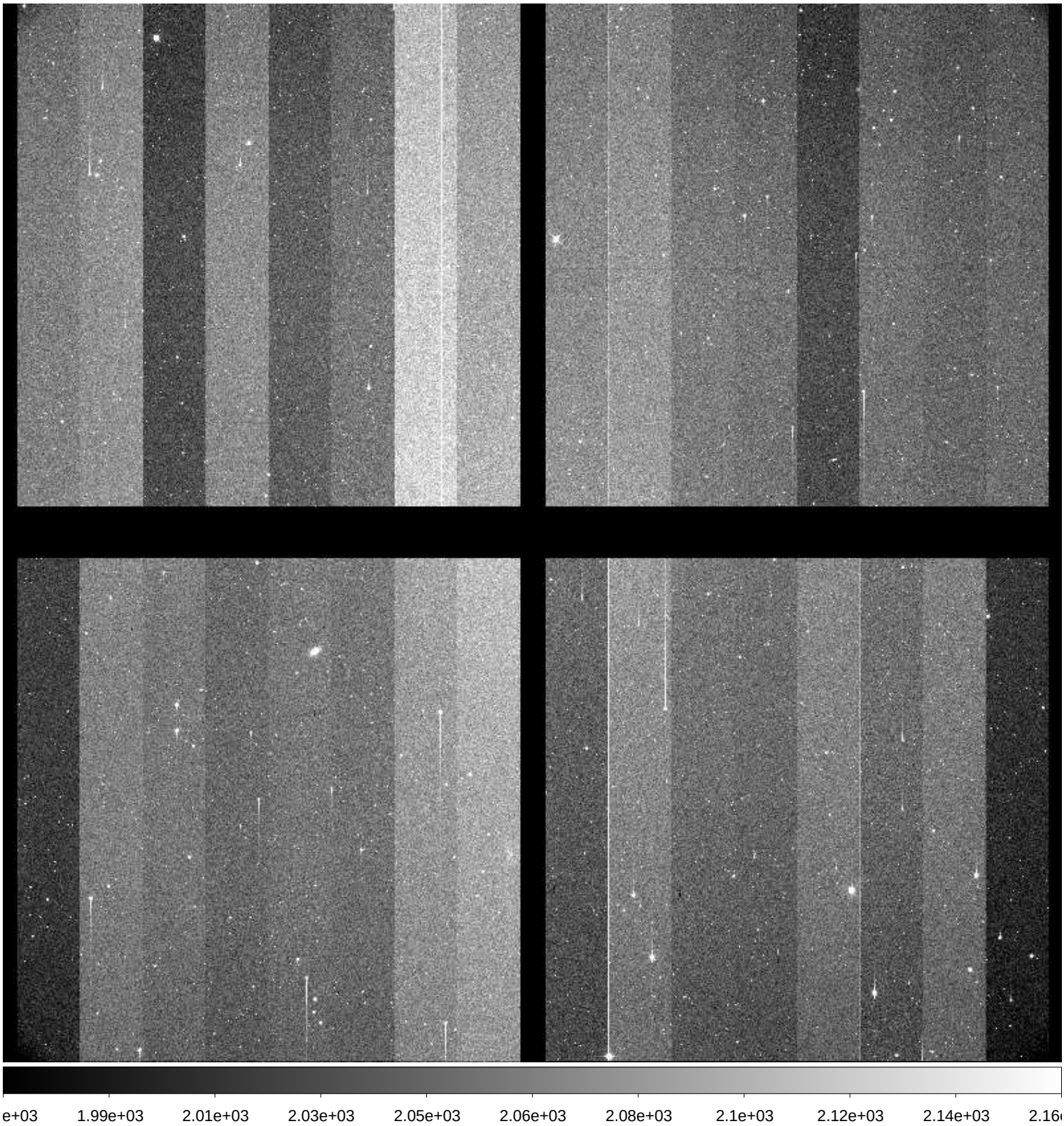

File Name	:	**xkmta.20171122.030322.fits** # 61 / 104 #
Project ID	:	SN
Image Type	:	OBJECT
Object Name	:	**N300-1**
RA	:	00:53:24.030
DEC	:	-37:20:29.90
Exposure Time	:	60
Airmass	:	1.05
Sidereal Time	:	02:14:47
Filter ID	:	B
Observation Date	:	2017-11-22T12:11:57
CCD Temperature	:	-104.31

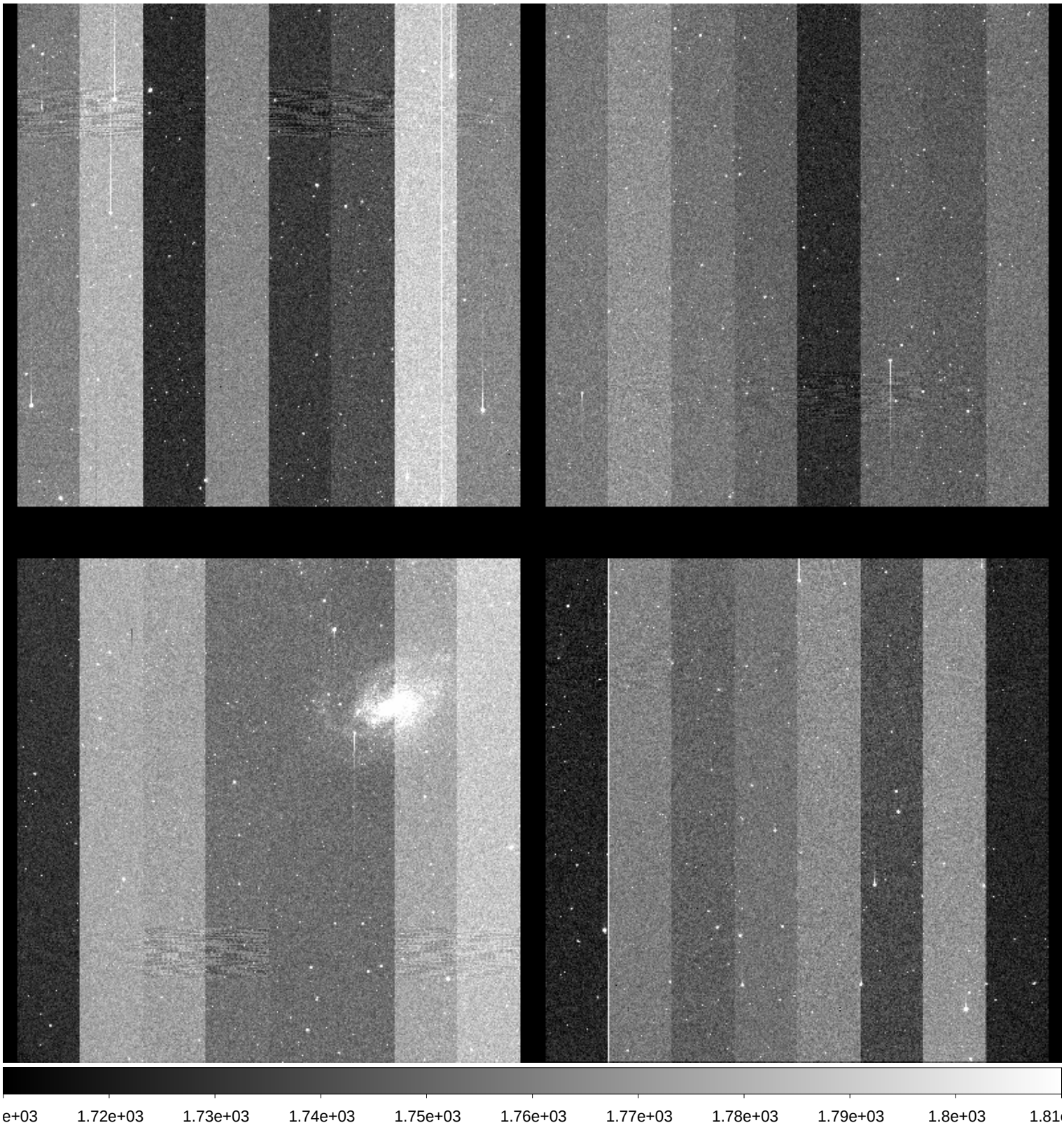

File Name	:	**xkmta.20171122.030323.fits** # 62 / 104 #
Project ID	:	SN
Image Type	:	OBJECT
Object Name	:	**N300-1**
RA	:	00:53:23.990
DEC	:	-37:20:29.90
Exposure Time	:	60
Airmass	:	1.05
Sidereal Time	:	02:16:53
Filter ID	:	V
Observation Date	:	2017-11-22T12:14:03
CCD Temperature	:	-104.25

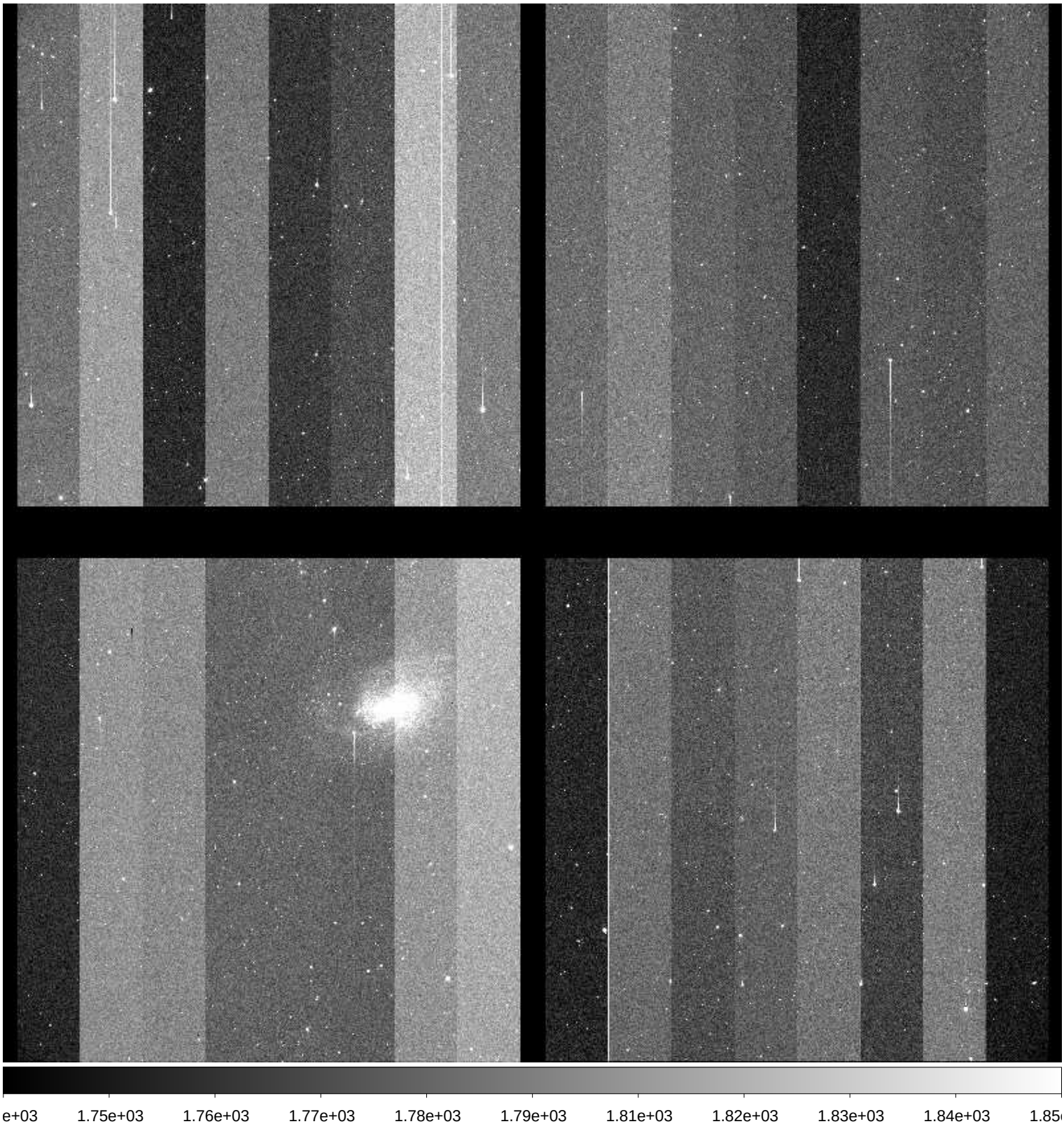

File Name	:	**xkmta.20171122.030324.fits** # 63 / 104 #
Project ID	:	SN
Image Type	:	OBJECT
Object Name	:	**N300-1**
RA	:	00:53:23.930
DEC	:	-37:20:29.90
Exposure Time	:	60
Airmass	:	1.06
Sidereal Time	:	02:19:09
Filter ID	:	I
Observation Date	:	2017-11-22T12:16:18
CCD Temperature	:	-104.3

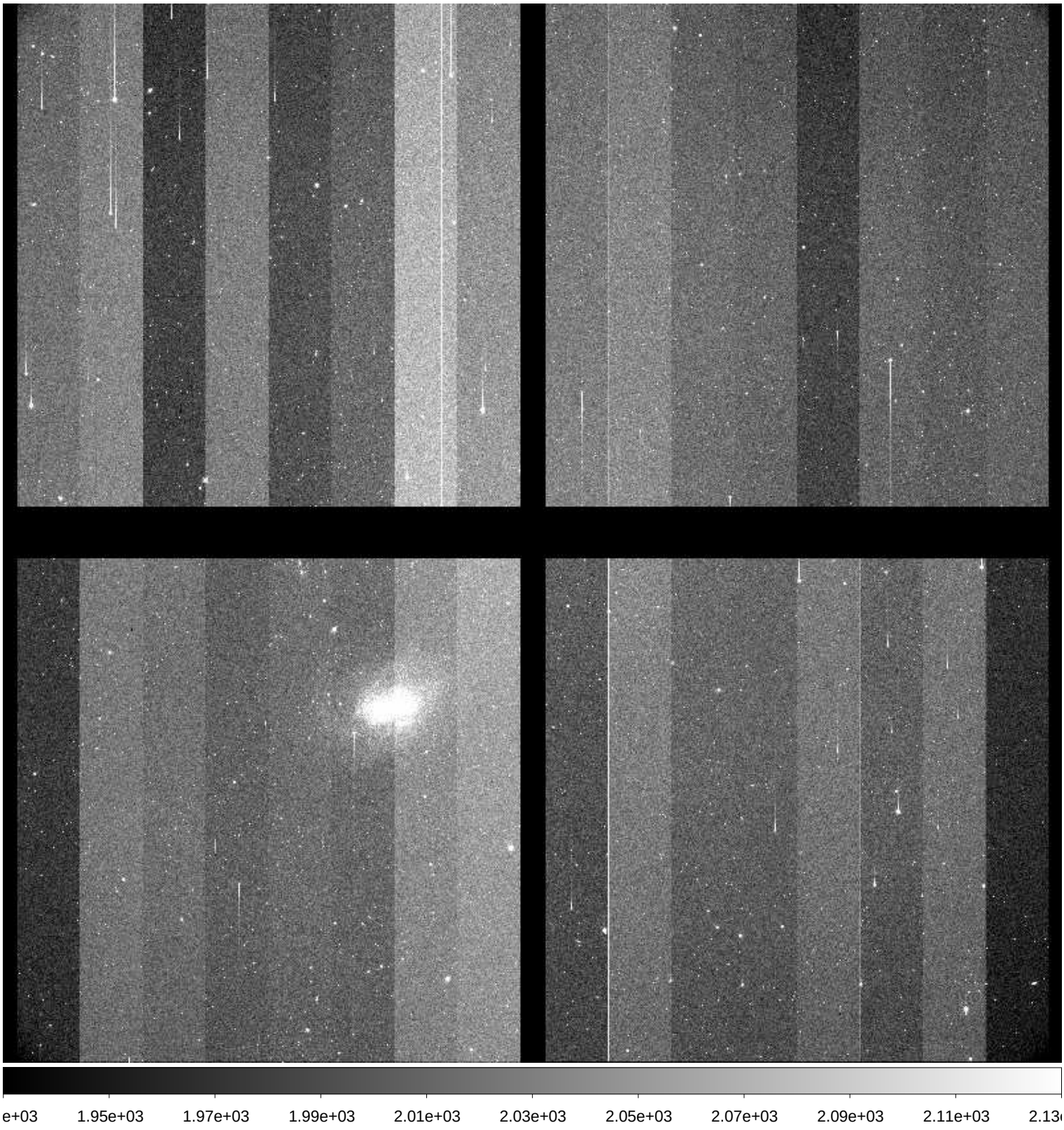

File Name	:	**xkmta.20171122.030325.fits** # 64 / 104 #
Project ID	:	SN
Image Type	:	OBJECT
Object Name	:	**N55-1**
RA	:	00:12:49.140
DEC	:	-38:50:00.00
Exposure Time	:	60
Airmass	:	1.12
Sidereal Time	:	02:21:36
Filter ID	:	B
Observation Date	:	2017-11-22T12:18:44
CCD Temperature	:	-104.31

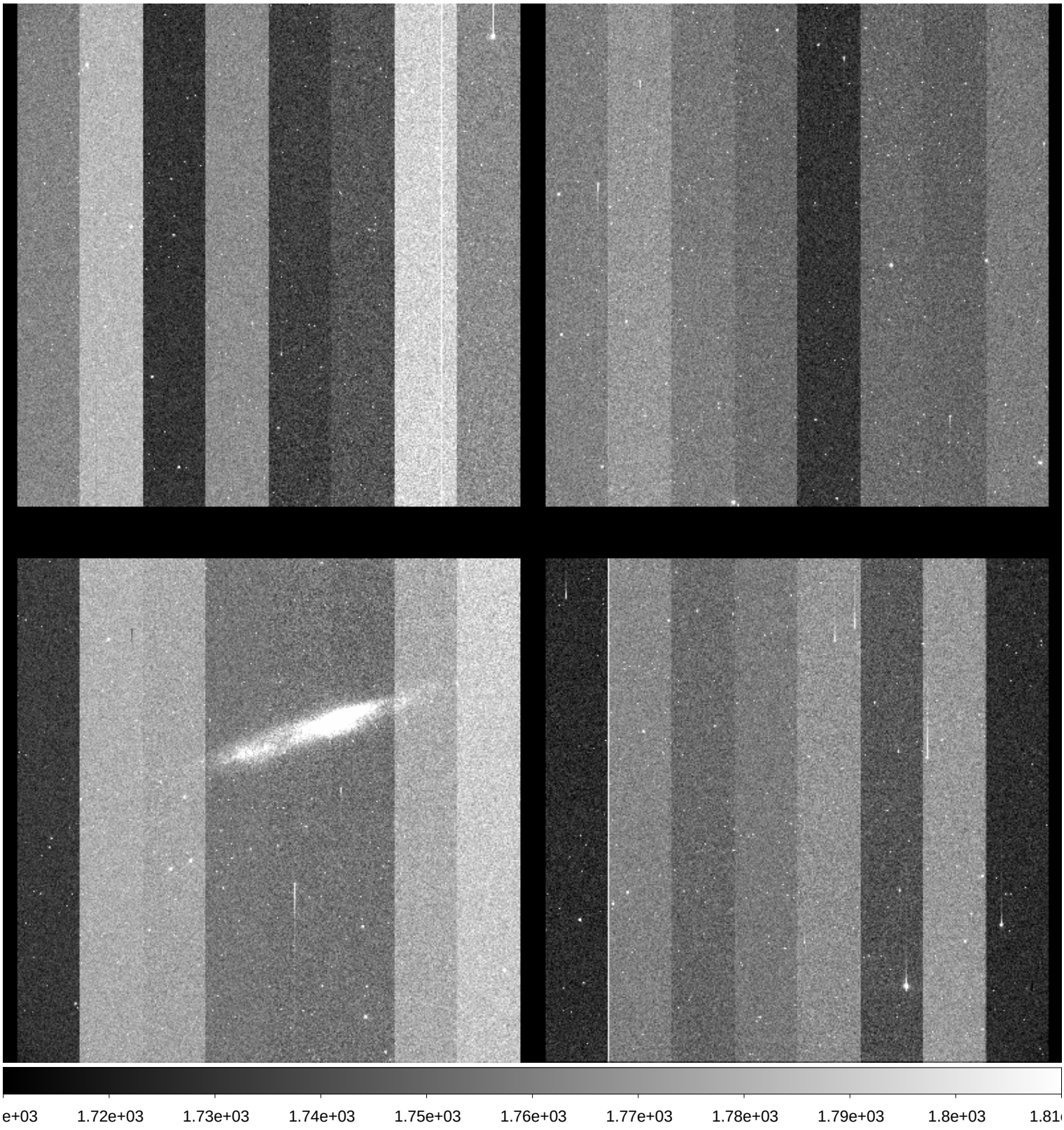

File Name	:	**xkmta.20171122.030326.fits** # 65 / 104 #
Project ID	:	SN
Image Type	:	OBJECT
Object Name	:	**N55-1**
RA	:	00:12:49.960
DEC	:	-38:49:59.70
Exposure Time	:	60
Airmass	:	1.13
Sidereal Time	:	02:24:56
Filter ID	:	V
Observation Date	:	2017-11-22T12:22:04
CCD Temperature	:	-104.31

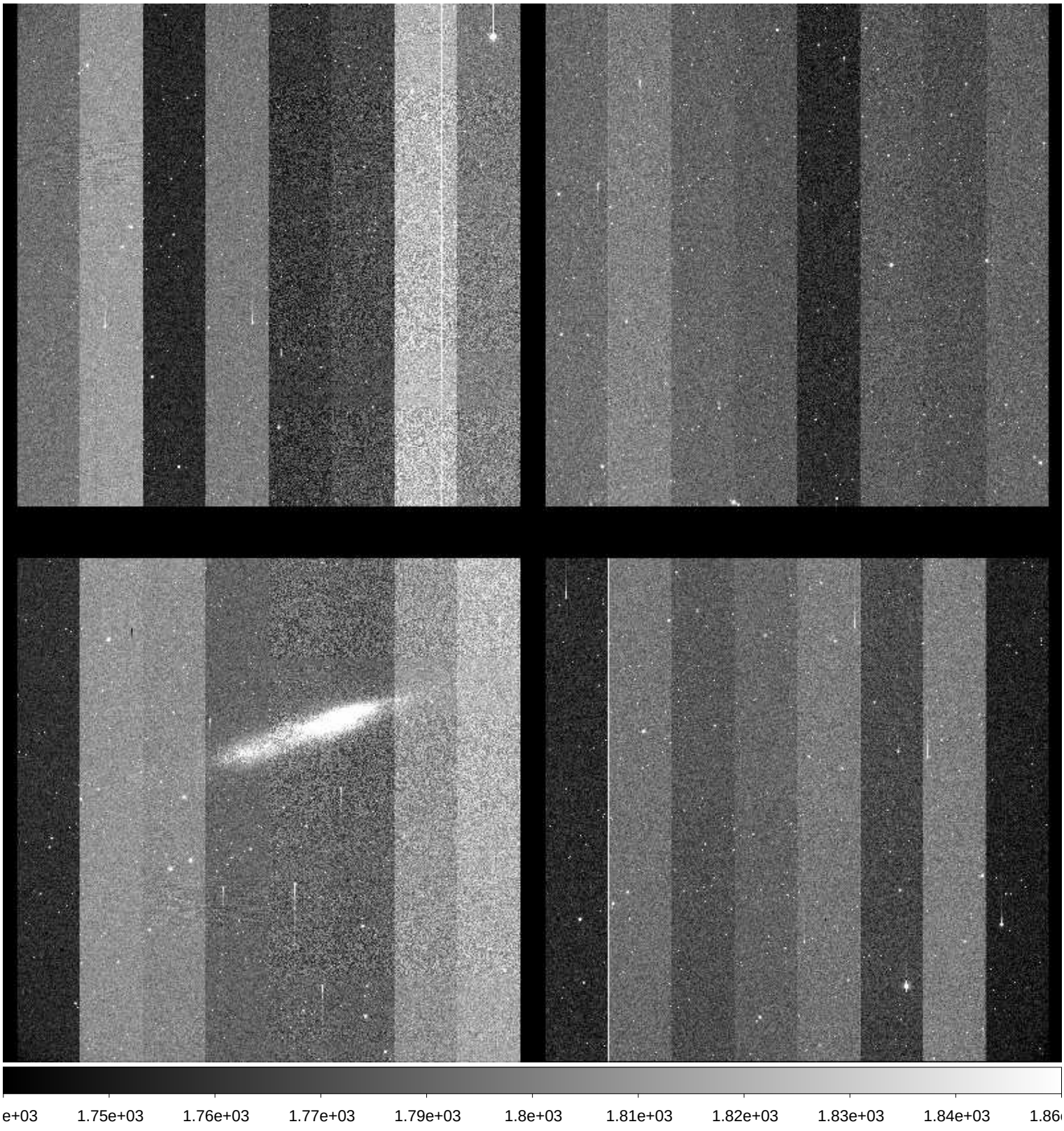

File Name	:	**xkmta.20171122.030327.fits** # 66 / 104 #
Project ID	:	SN
Image Type	:	OBJECT
Object Name	:	**N55-1**
RA	:	00:12:49.930
DEC	:	-38:49:59.60
Exposure Time	:	60
Airmass	:	1.14
Sidereal Time	:	02:27:01
Filter ID	:	I
Observation Date	:	2017-11-22T12:24:09
CCD Temperature	:	-104.31

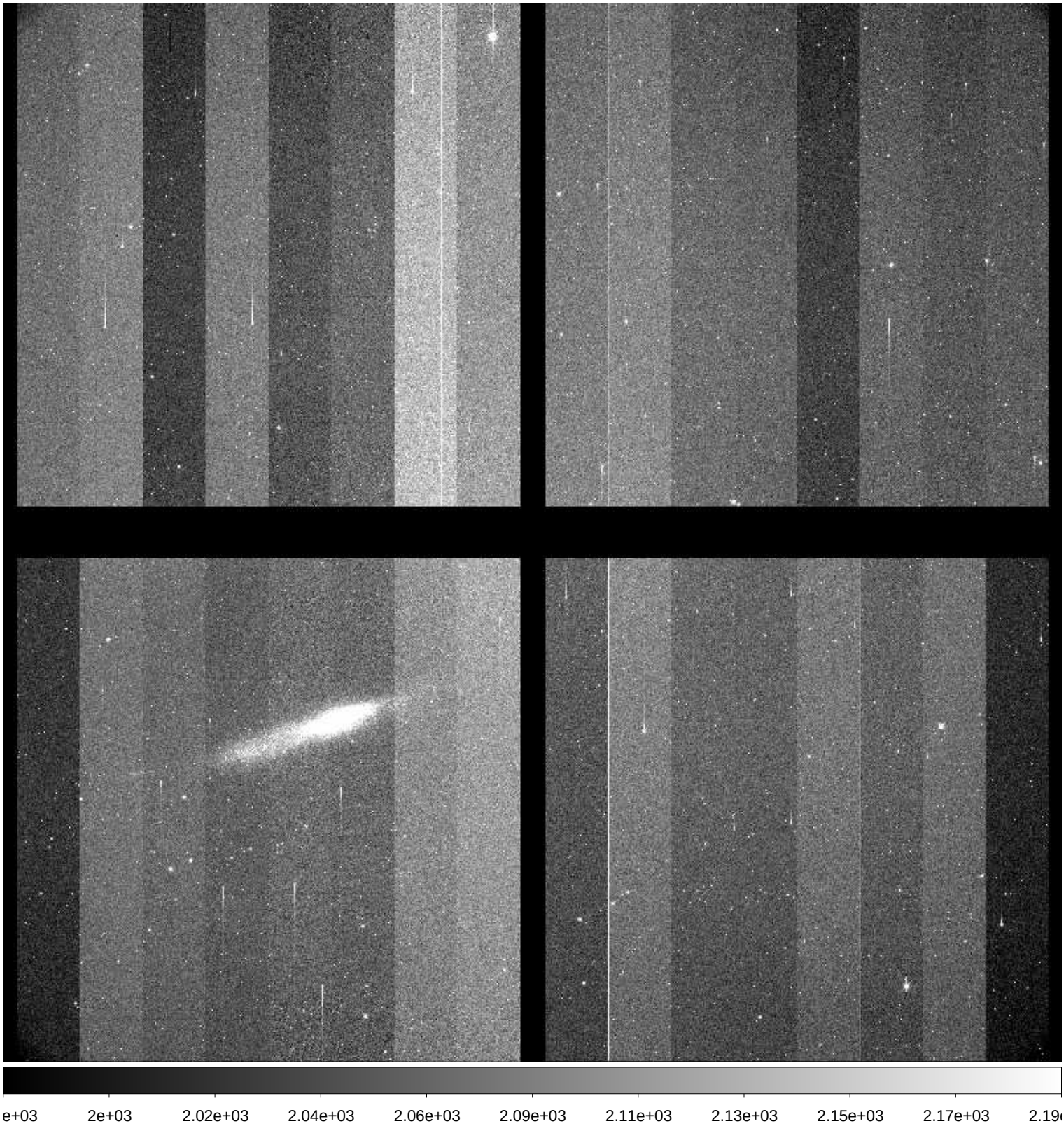

File Name	:	**xkmta.20171122.030328.fits** # 67 / 104 #
Project ID	:	NEO
Image Type	:	OBJECT
Object Name	:	**focus**
RA	:	03:07:06.980
DEC	:	-12:59:59.80
Exposure Time	:	10
Airmass	:	1.06
Sidereal Time	:	02:30:56
Filter ID	:	R
Observation Date	:	2017-11-22T12:28:04
CCD Temperature	:	-104.32

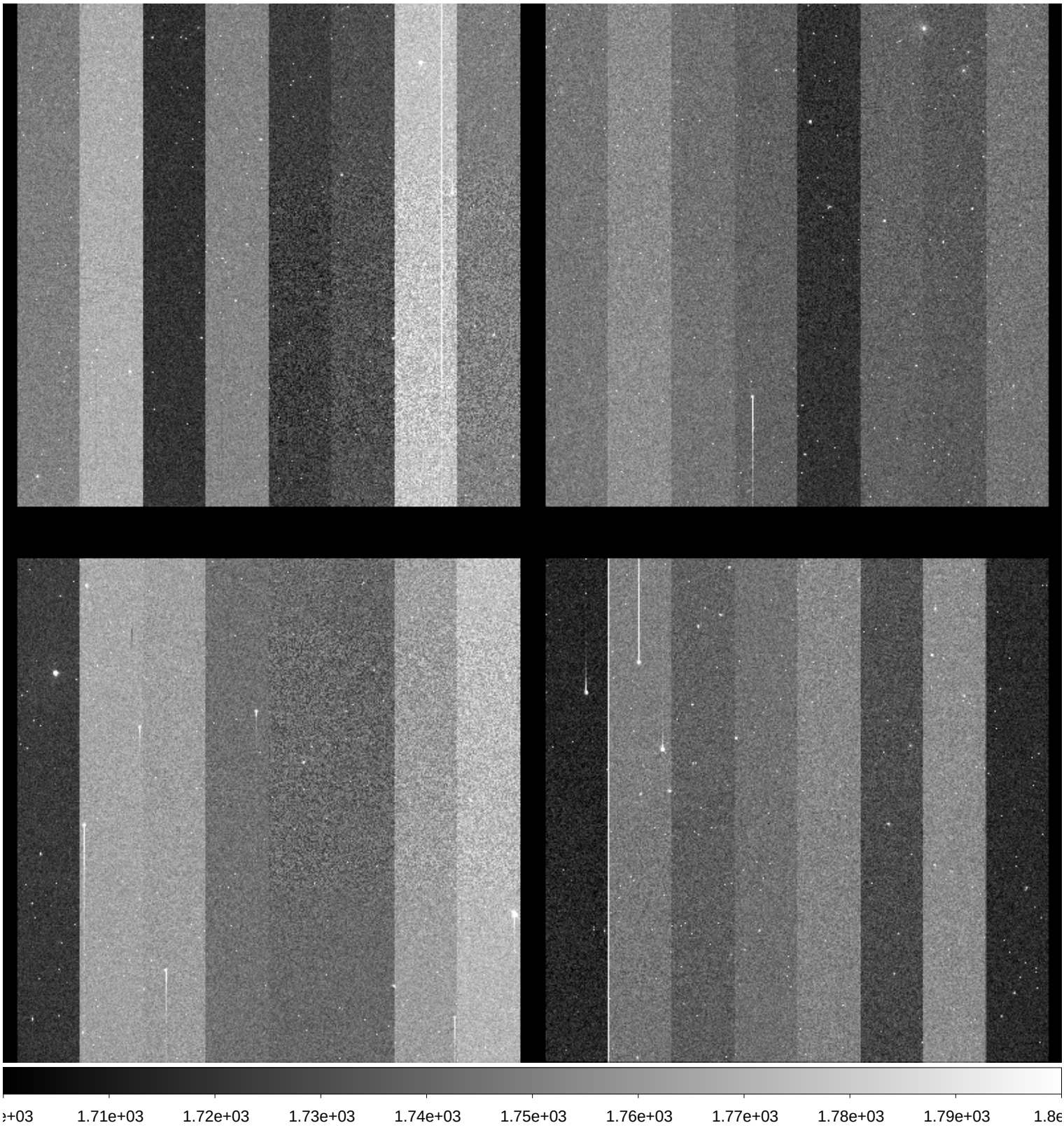

File Name	:	**xkmta.20171122.030329.fits** # 68 / 104 #
Project ID	:	NEO
Image Type	:	OBJECT
Object Name	:	**S29040-OC**
RA	:	03:07:07.030
DEC	:	-12:59:59.90
Exposure Time	:	42
Airmass	:	1.06
Sidereal Time	:	02:32:44
Filter ID	:	R
Observation Date	:	2017-11-22T12:29:51
CCD Temperature	:	-104.23

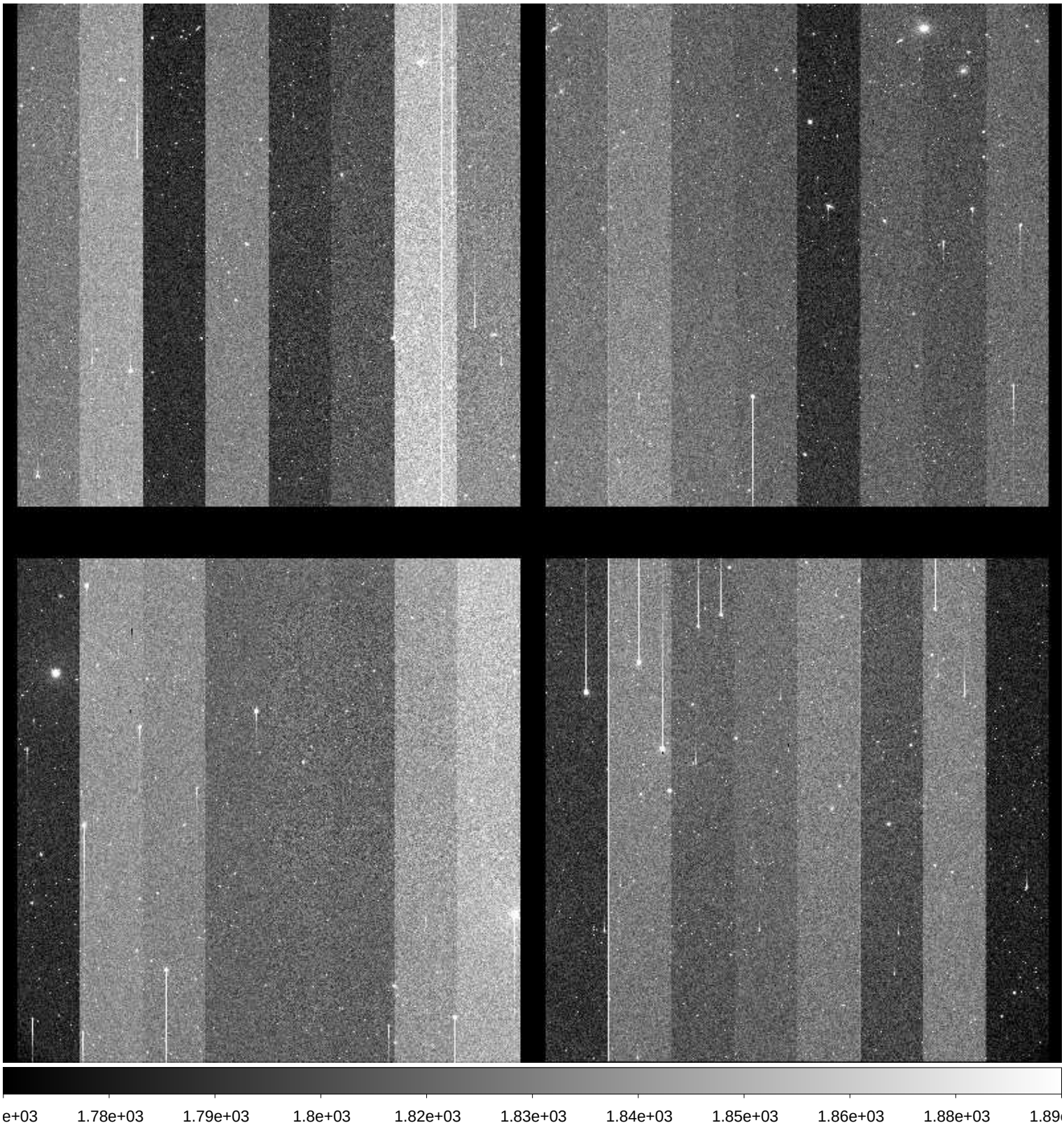

File Name	:	**xkmta.20171122.030330.fits** # 69 / 104 #
Project ID	:	NEO
Image Type	:	OBJECT
Object Name	:	**S29040-OC**
RA	:	03:07:07.000
DEC	:	-13:00:00.00
Exposure Time	:	42
Airmass	:	1.06
Sidereal Time	:	02:34:25
Filter ID	:	R
Observation Date	:	2017-11-22T12:31:45
CCD Temperature	:	-104.28

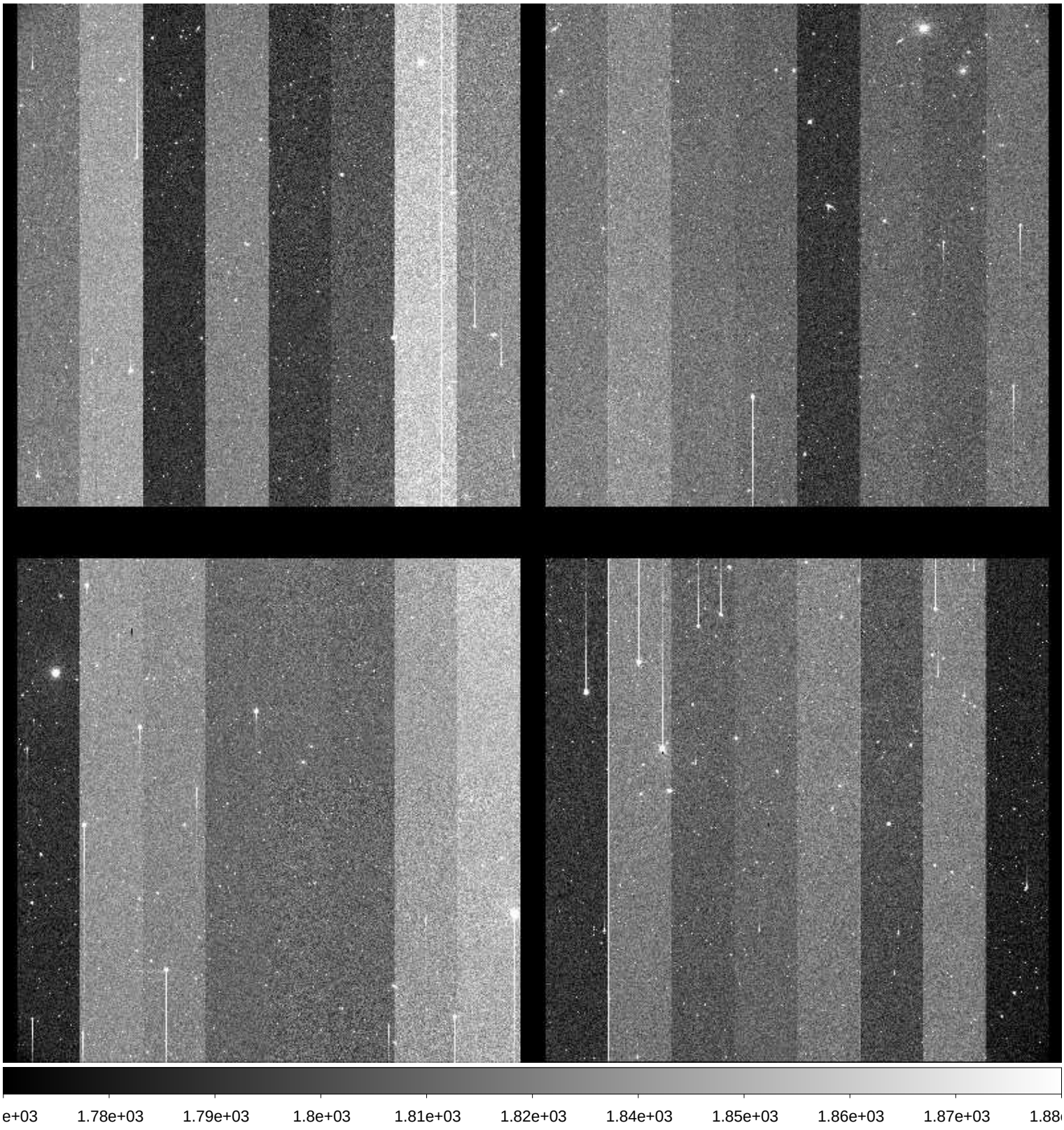

File Name	:	**xkmta.20171122.030331.fits** # 70 / 104 #
Project ID	:	NEO
Image Type	:	OBJECT
Object Name	:	**S29040-OC**
RA	:	03:07:06.990
DEC	:	-12:59:59.60
Exposure Time	:	42
Airmass	:	1.06
Sidereal Time	:	02:36:16
Filter ID	:	R
Observation Date	:	2017-11-22T12:33:23
CCD Temperature	:	-104.36

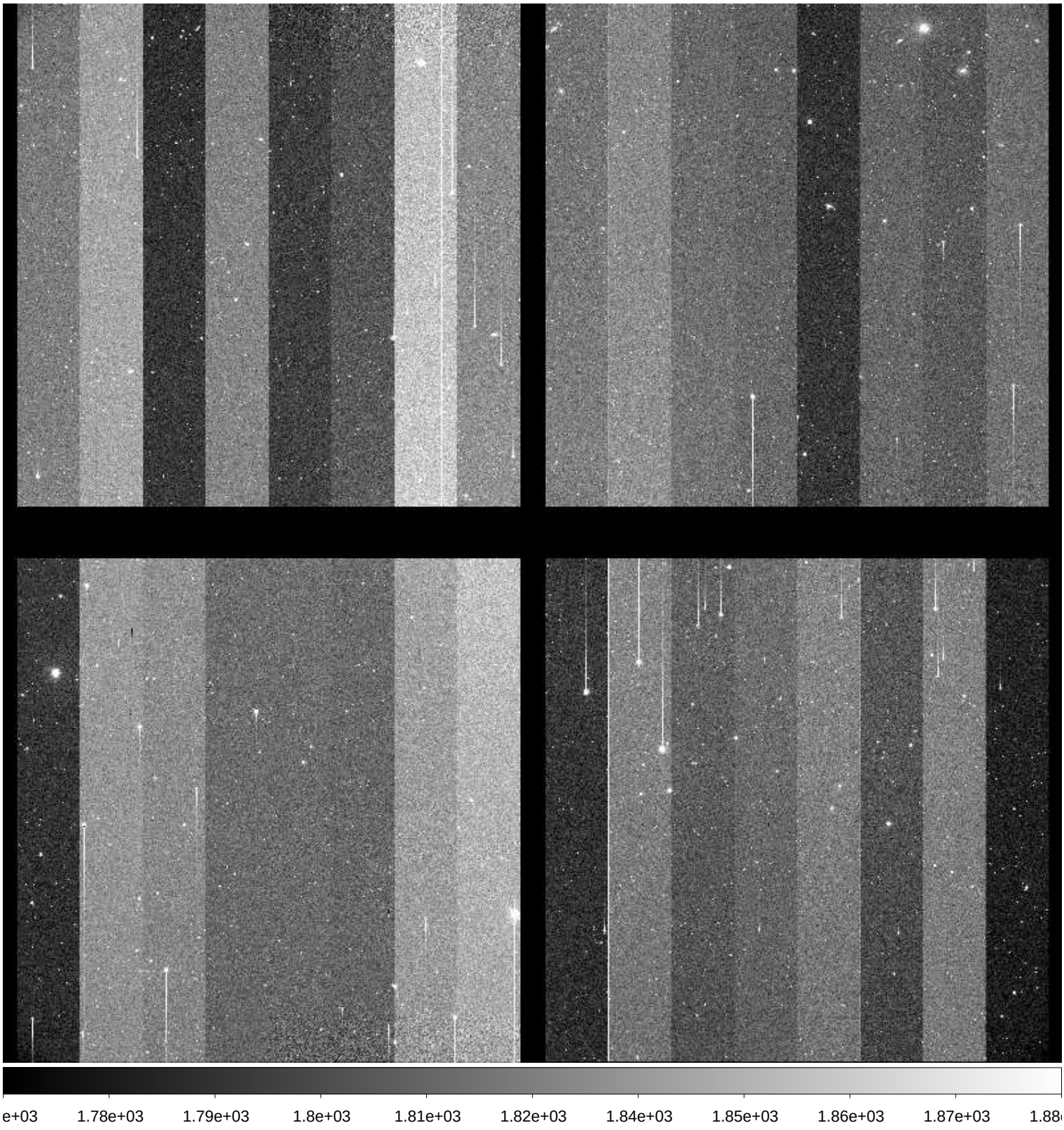

File Name	:	**xkmta.20171122.030332.fits** # 71 / 104 #
Project ID	:	NEO
Image Type	:	OBJECT
Object Name	:	**S05006-OC**
RA	:	00:32:00.000
DEC	:	-02:59:59.90
Exposure Time	:	132
Airmass	:	1.32
Sidereal Time	:	02:38:40
Filter ID	:	R
Observation Date	:	2017-11-22T12:35:45
CCD Temperature	:	-104.41

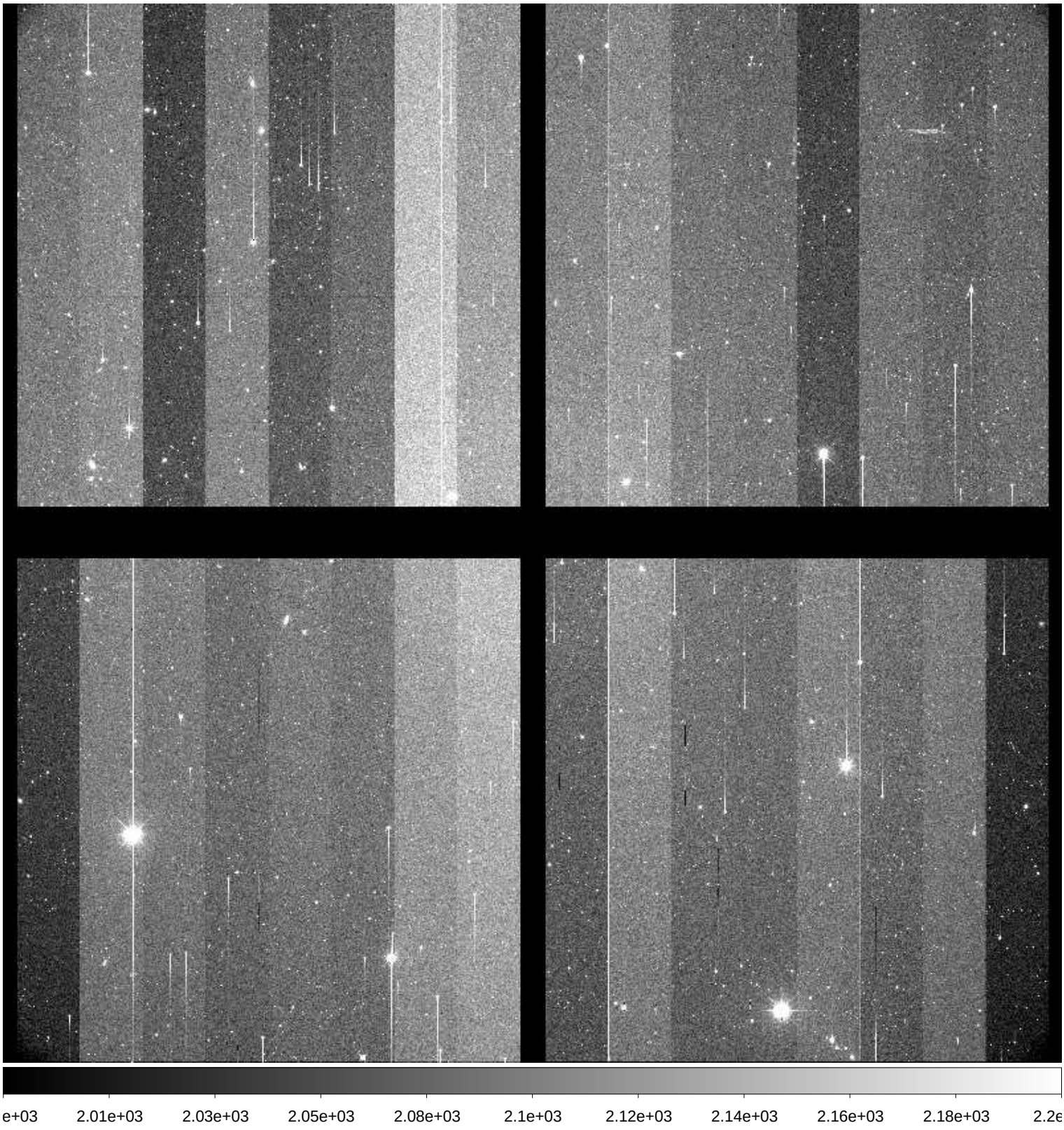

File Name	:	**xkmta.20171122.030333.fits** # 72 / 104 #
Project ID	:	NEO
Image Type	:	OBJECT
Object Name	:	**S05006-OC**
RA	:	00:31:59.930
DEC	:	-02:59:59.90
Exposure Time	:	132
Airmass	:	1.33
Sidereal Time	:	02:41:56
Filter ID	:	R
Observation Date	:	2017-11-22T12:39:01
CCD Temperature	:	-104.45

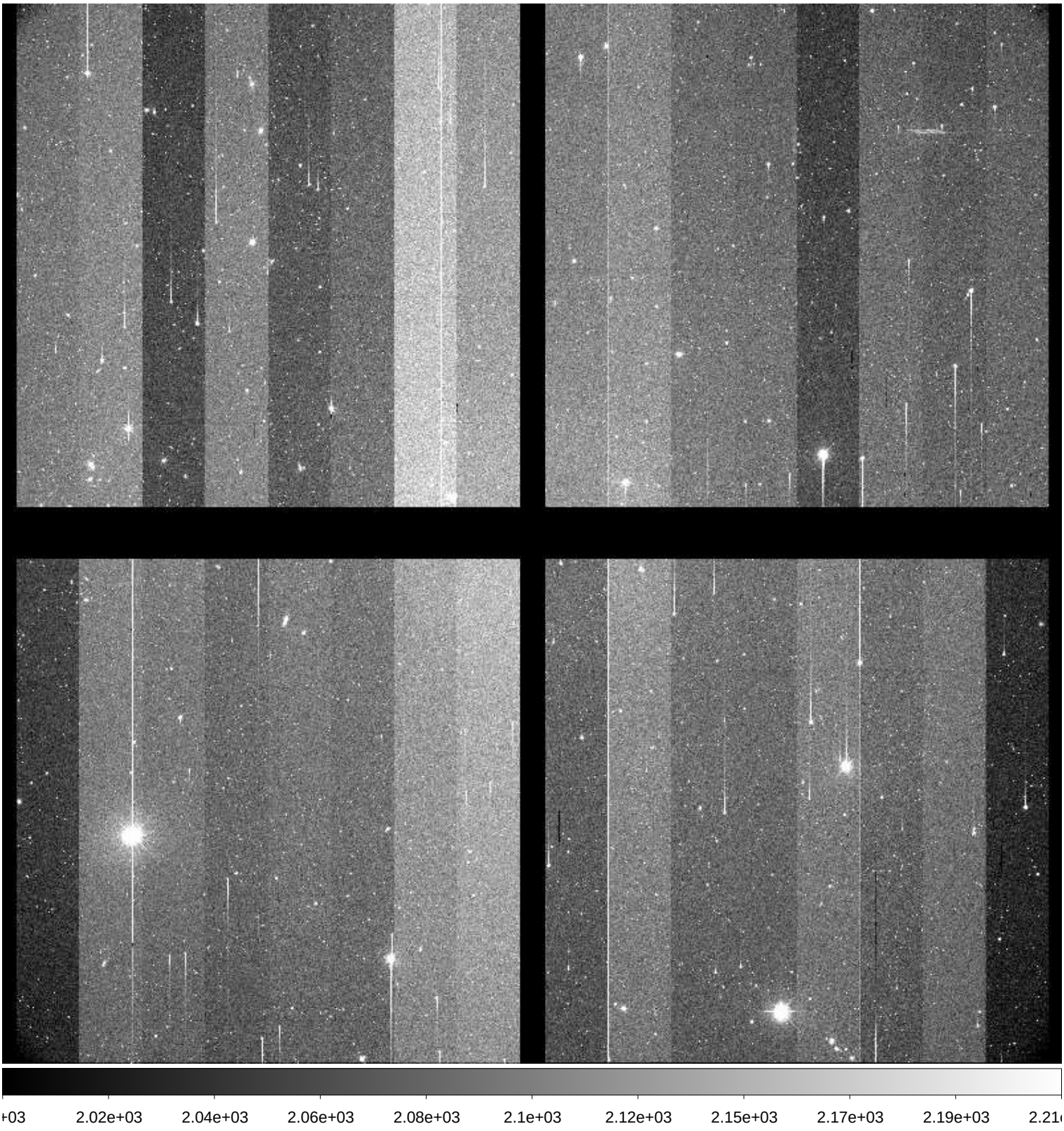

File Name	:	**xkmta.20171122.030334.fits** # 73 / 104 #
Project ID	:	NEO
Image Type	:	OBJECT
Object Name	:	**S05006-OC**
RA	:	00:31:59.870
DEC	:	-02:59:59.50
Exposure Time	:	132
Airmass	:	1.35
Sidereal Time	:	02:45:04
Filter ID	:	R
Observation Date	:	2017-11-22T12:42:10
CCD Temperature	:	-104.4

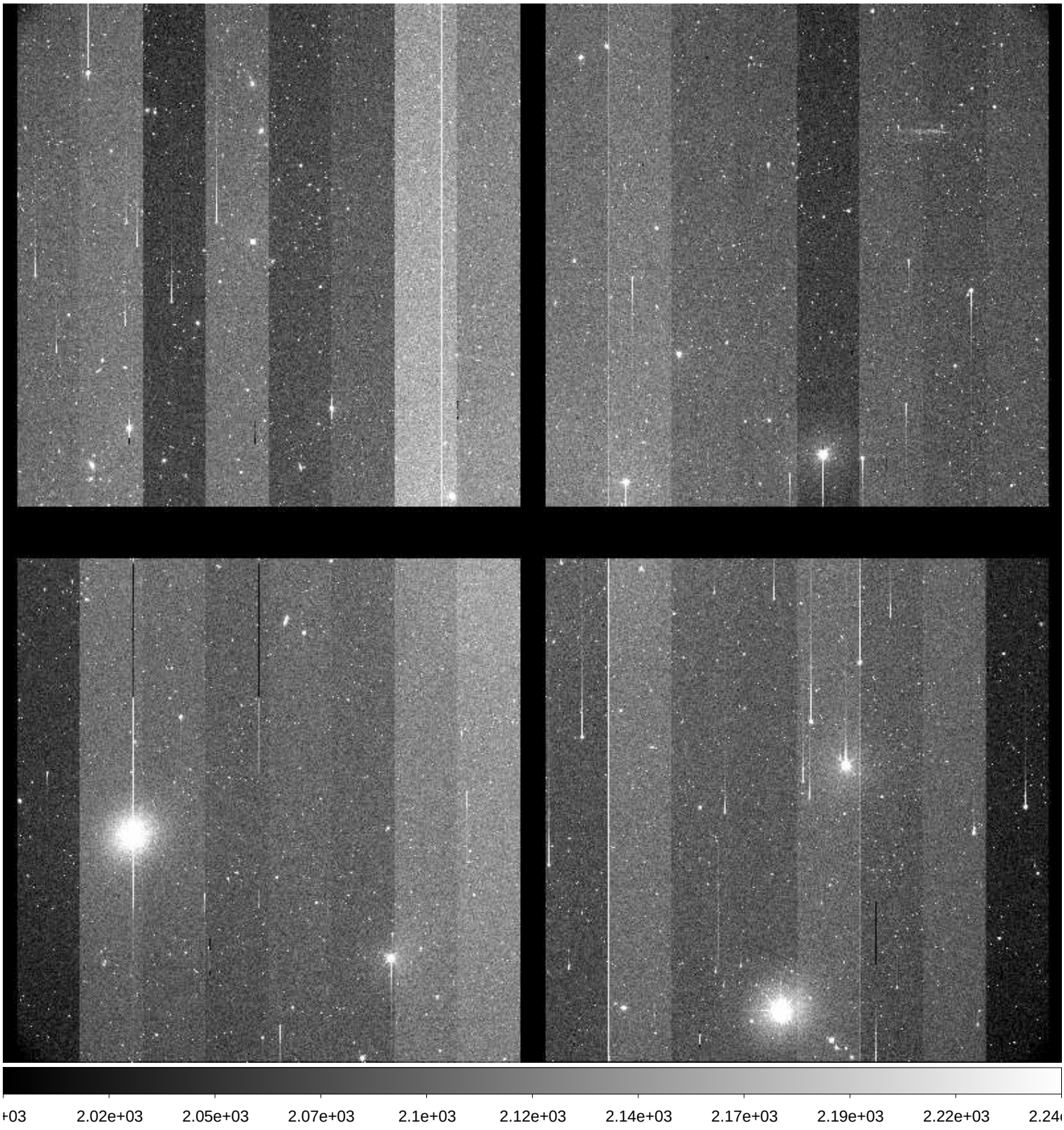

File Name	:	**xkmta.20171122.030335.fits** # 74 / 104 #
Project ID	:	NEO
Image Type	:	OBJECT
Object Name	:	**S29040-OC**
RA	:	03:07:07.000
DEC	:	-12:59:59.80
Exposure Time	:	42
Airmass	:	1.06
Sidereal Time	:	02:49:05
Filter ID	:	R
Observation Date	:	2017-11-22T12:46:09
CCD Temperature	:	-104.45

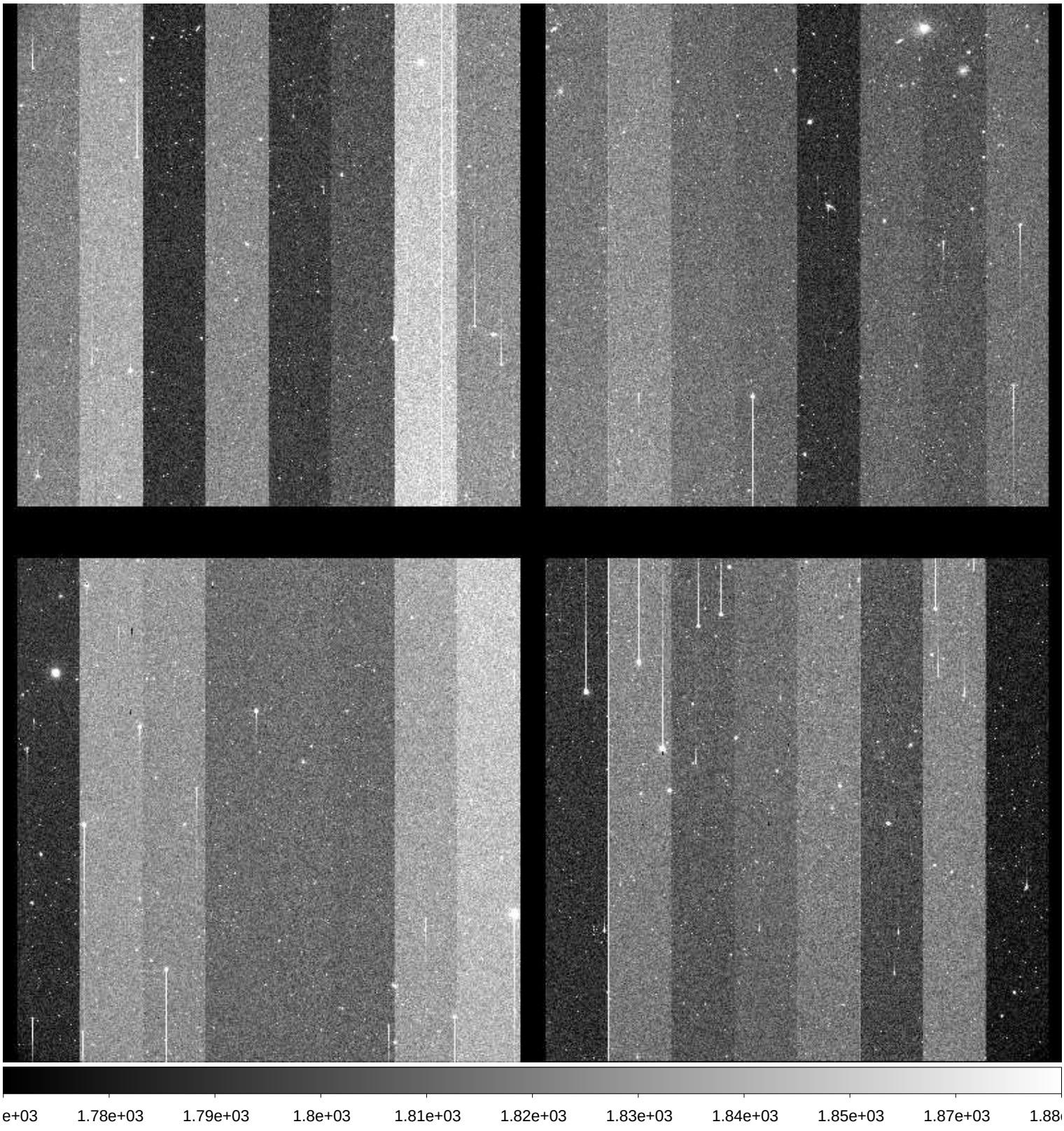

File Name	:	**xkmta.20171122.030336.fits** # 75 / 104 #
Project ID	:	NEO
Image Type	:	OBJECT
Object Name	:	**S29040-OC**
RA	:	03:07:06.980
DEC	:	-12:59:59.90
Exposure Time	:	42
Airmass	:	1.05
Sidereal Time	:	02:50:53
Filter ID	:	R
Observation Date	:	2017-11-22T12:47:57
CCD Temperature	:	-104.45

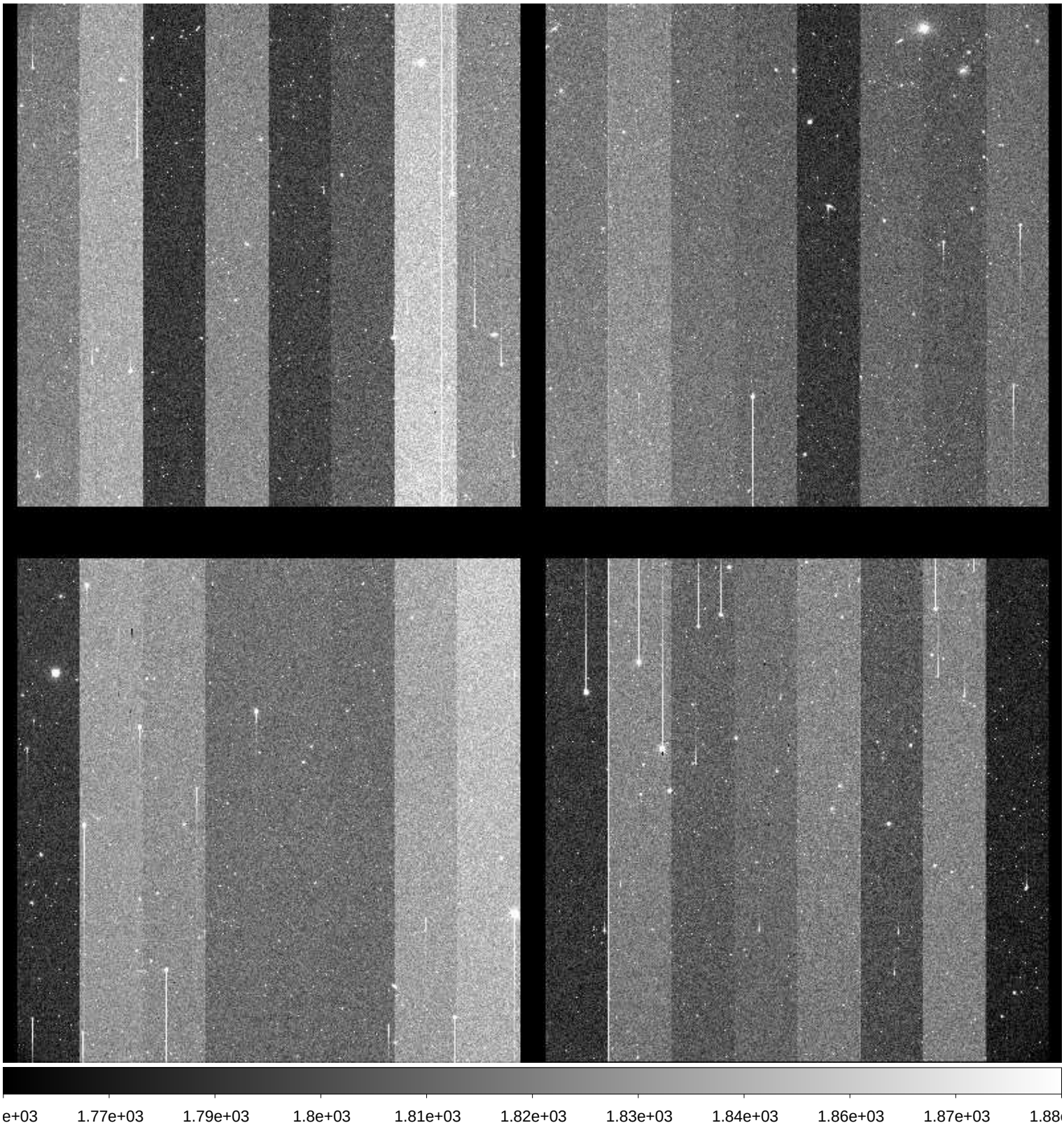

File Name	:	**xkmta.20171122.030337.fits** # 76 / 104 #
Project ID	:	NEO
Image Type	:	OBJECT
Object Name	:	**S29040-OC**
RA	:	03:07:06.950
DEC	:	-12:59:59.90
Exposure Time	:	42
Airmass	:	1.05
Sidereal Time	:	02:52:34
Filter ID	:	R
Observation Date	:	2017-11-22T12:49:38
CCD Temperature	:	-104.45

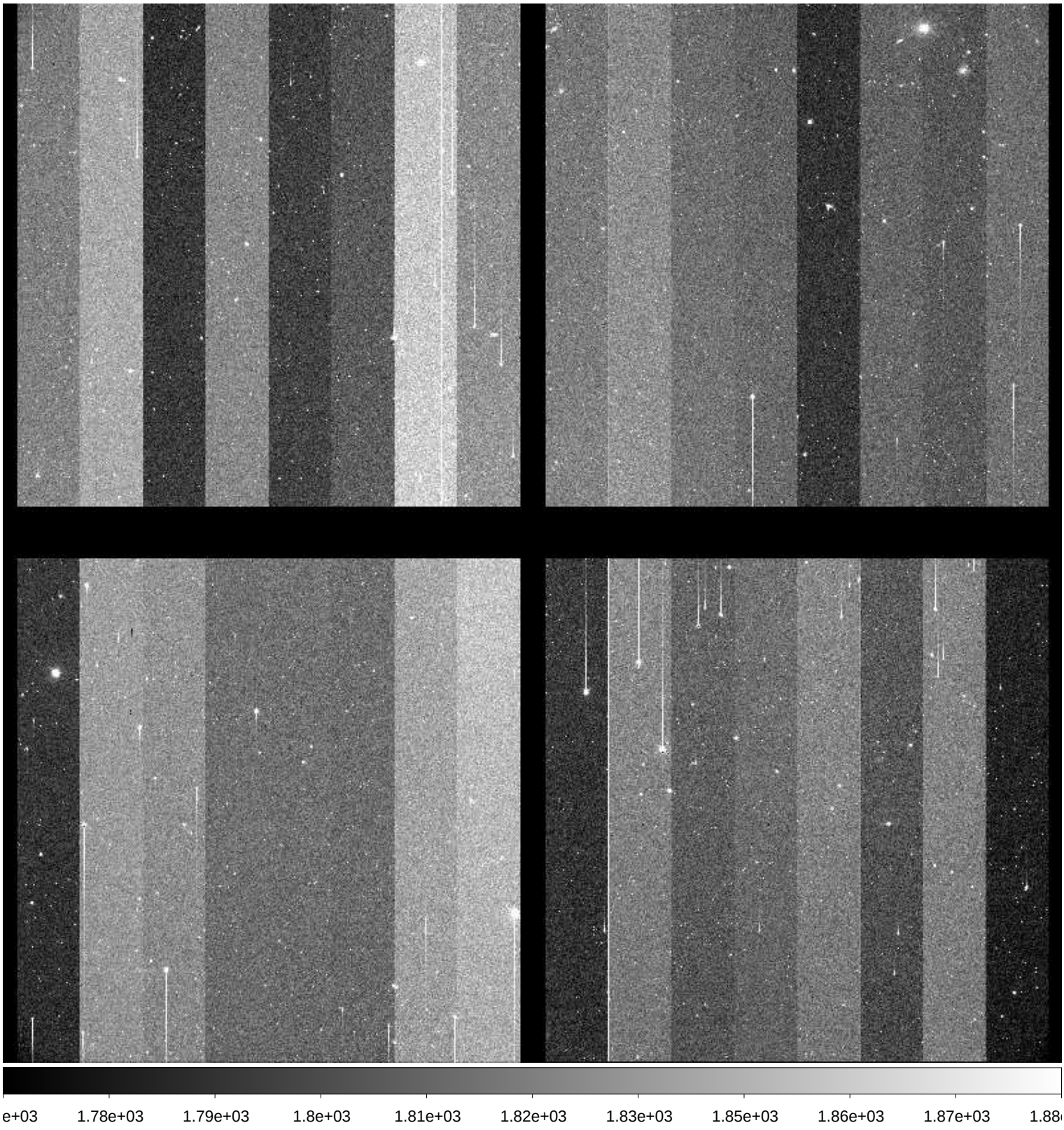

File Name	:	**xkmta.20171122.030338.fits** # 77 / 104 #
Project ID	:	NEO
Image Type	:	OBJECT
Object Name	:	**S05006-OC**
RA	:	00:32:00.010
DEC	:	-03:00:00.10
Exposure Time	:	132
Airmass	:	1.38
Sidereal Time	:	02:54:59
Filter ID	:	R
Observation Date	:	2017-11-22T12:52:03
CCD Temperature	:	-104.46

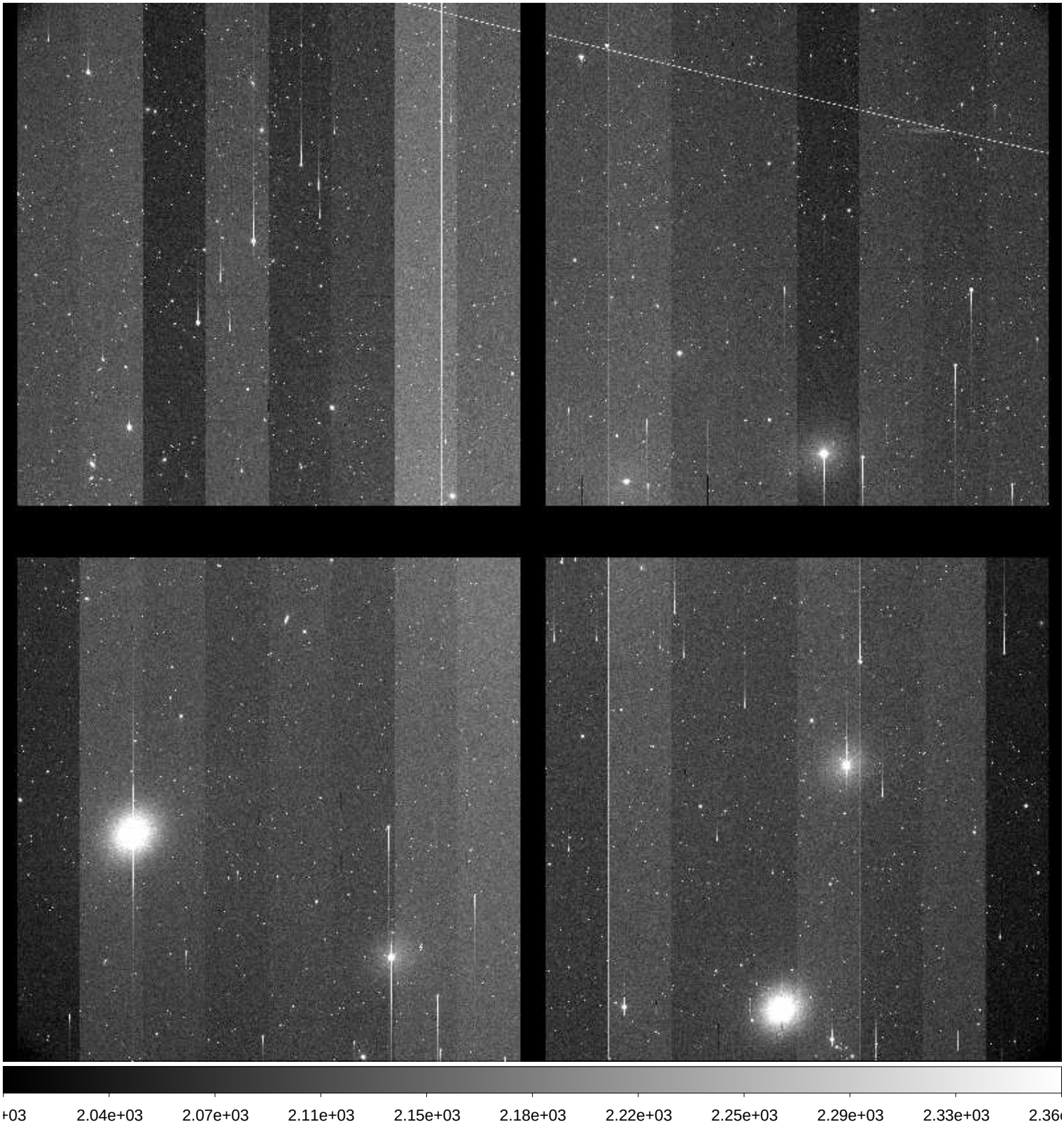

File Name	:	**xkmta.20171122.030339.fits** # 78 / 104 #
Project ID	:	NEO
Image Type	:	OBJECT
Object Name	:	**S05006-OC**
RA	:	00:31:59.930
DEC	:	-02:59:59.70
Exposure Time	:	132
Airmass	:	1.40
Sidereal Time	:	02:58:10
Filter ID	:	R
Observation Date	:	2017-11-22T12:55:26
CCD Temperature	:	-104.46

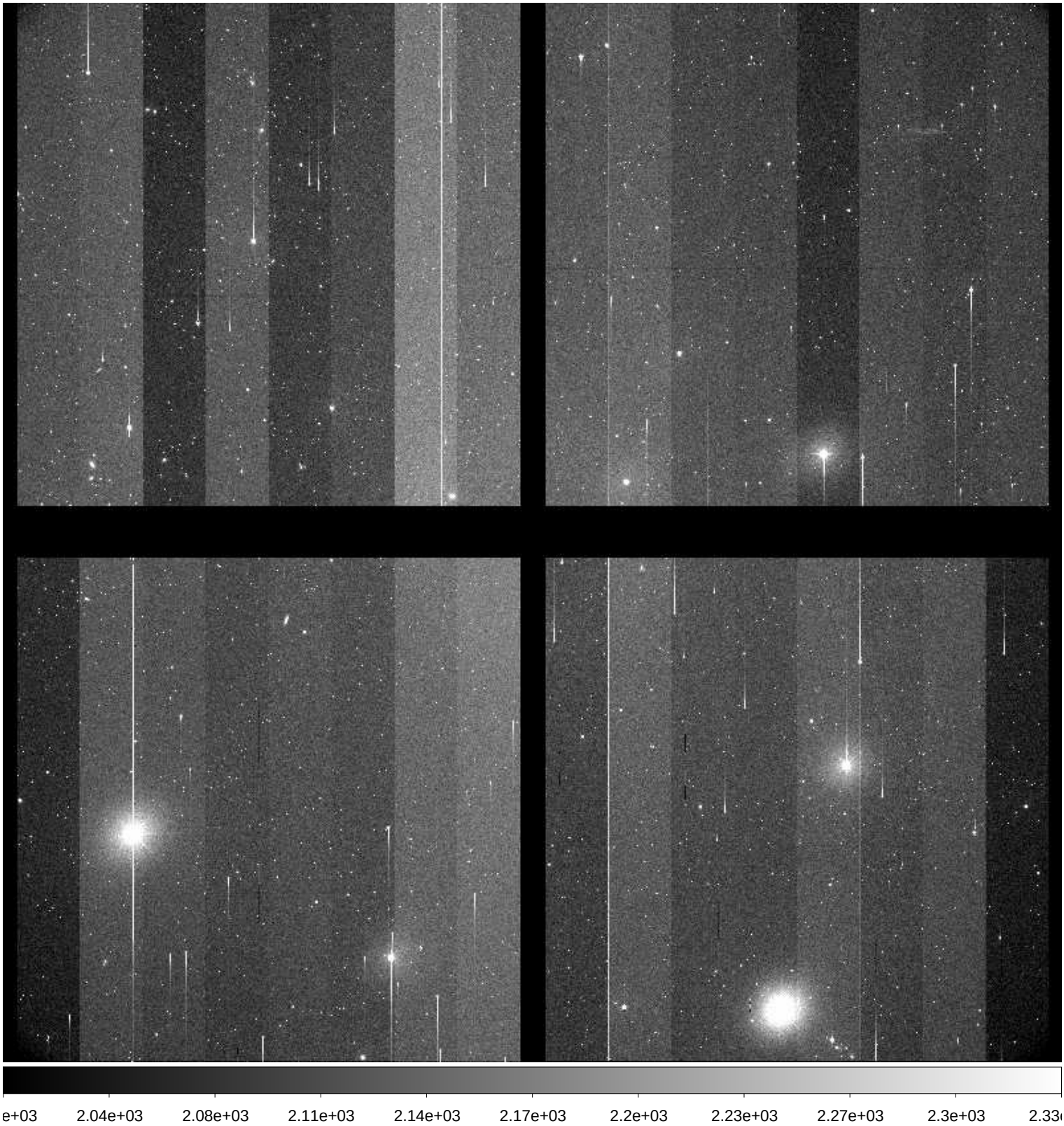

File Name	:	**xkmta.20171122.030340.fits** # 79 / 104 #
Project ID	:	NEO
Image Type	:	OBJECT
Object Name	:	**S05006-OC**
RA	:	00:31:59.830
DEC	:	-02:59:59.30
Exposure Time	:	132
Airmass	:	1.41
Sidereal Time	:	03:01:40
Filter ID	:	R
Observation Date	:	2017-11-22T12:58:42
CCD Temperature	:	-104.42

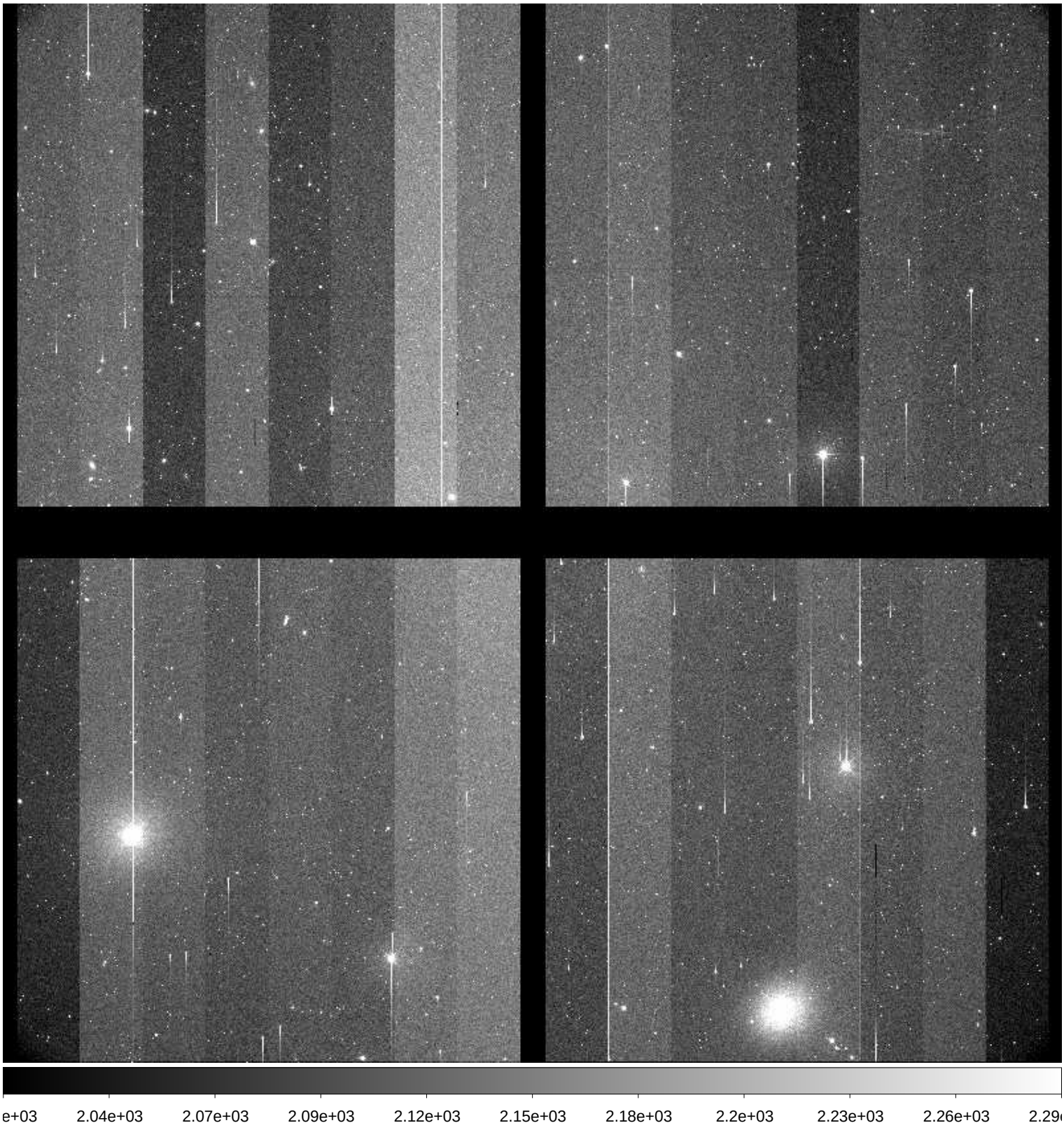

File Name	:	**xkmta.20171122.030341.fits** # 80 / 104 #
Project ID	:	NEO
Image Type	:	OBJECT
Object Name	:	**S12078-OC**
RA	:	05:15:30.310
DEC	:	+11:00:00.20
Exposure Time	:	81
Airmass	:	1.64
Sidereal Time	:	03:05:48
Filter ID	:	R
Observation Date	:	2017-11-22T13:02:49
CCD Temperature	:	-104.47

File Name	:	**xkmta.20171122.030342.fits** # 81 / 104 #
Project ID	:	NEO
Image Type	:	OBJECT
Object Name	:	**S12078-OC**
RA	:	05:15:30.210
DEC	:	+10:59:59.80
Exposure Time	:	81
Airmass	:	1.63
Sidereal Time	:	03:08:08
Filter ID	:	R
Observation Date	:	2017-11-22T13:05:10
CCD Temperature	:	-104.48

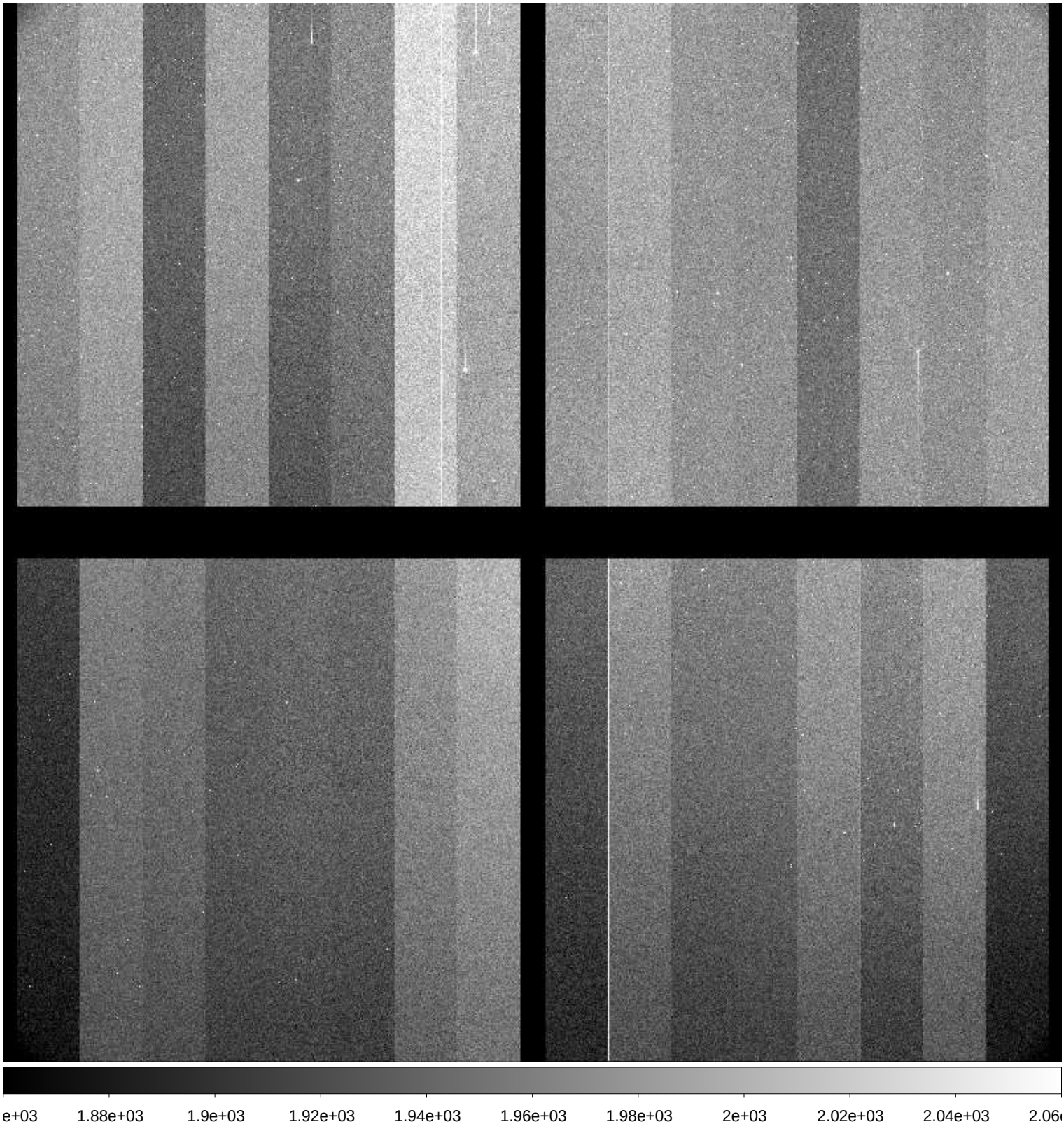

File Name	:	**xkmta.20171122.030343.fits** # 82 / 104 #
Project ID	:	NEO
Image Type	:	OBJECT
Object Name	:	**S12078-OC**
RA	:	05:15:30.140
DEC	:	+10:59:59.50
Exposure Time	:	81
Airmass	:	1.62
Sidereal Time	:	03:10:28
Filter ID	:	R
Observation Date	:	2017-11-22T13:07:29
CCD Temperature	:	-104.49

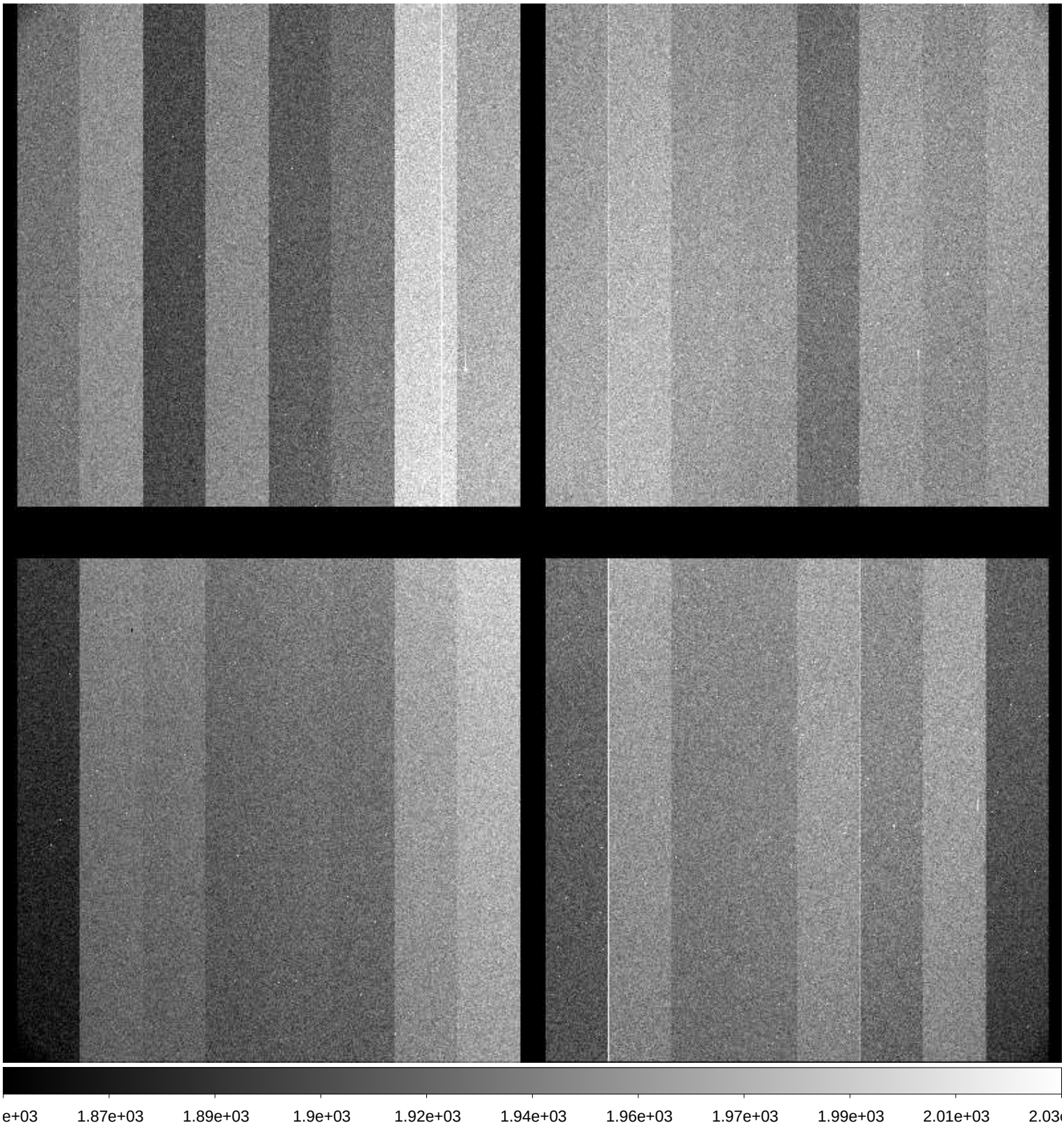

File Name	:	**xkmta.20171122.030344.fits** # 83 / 104 #
Project ID	:	NEO
Image Type	:	OBJECT
Object Name	:	**S05006-OC**
RA	:	00:31:59.980
DEC	:	-03:00:00.30
Exposure Time	:	132
Airmass	:	1.48
Sidereal Time	:	03:14:42
Filter ID	:	R
Observation Date	:	2017-11-22T13:11:42
CCD Temperature	:	-104.54

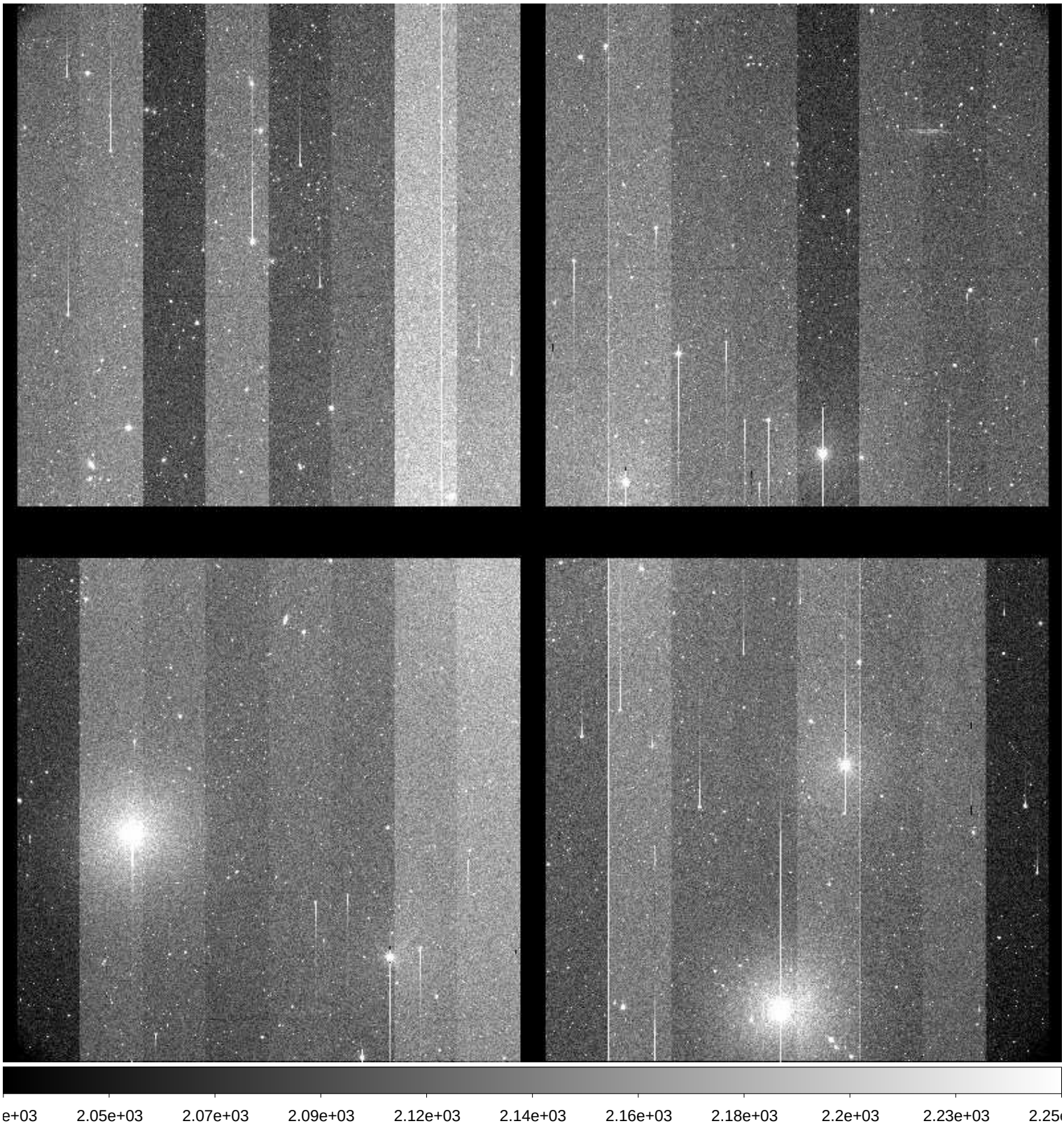

File Name	:	**xkmta.20171122.030345.fits** # 84 / 104 #
Project ID	:	NEO
Image Type	:	OBJECT
Object Name	:	**S05006-OC**
RA	:	00:31:59.890
DEC	:	-02:59:59.60
Exposure Time	:	132
Airmass	:	1.50
Sidereal Time	:	03:18:02
Filter ID	:	R
Observation Date	:	2017-11-22T13:15:02
CCD Temperature	:	-104.57

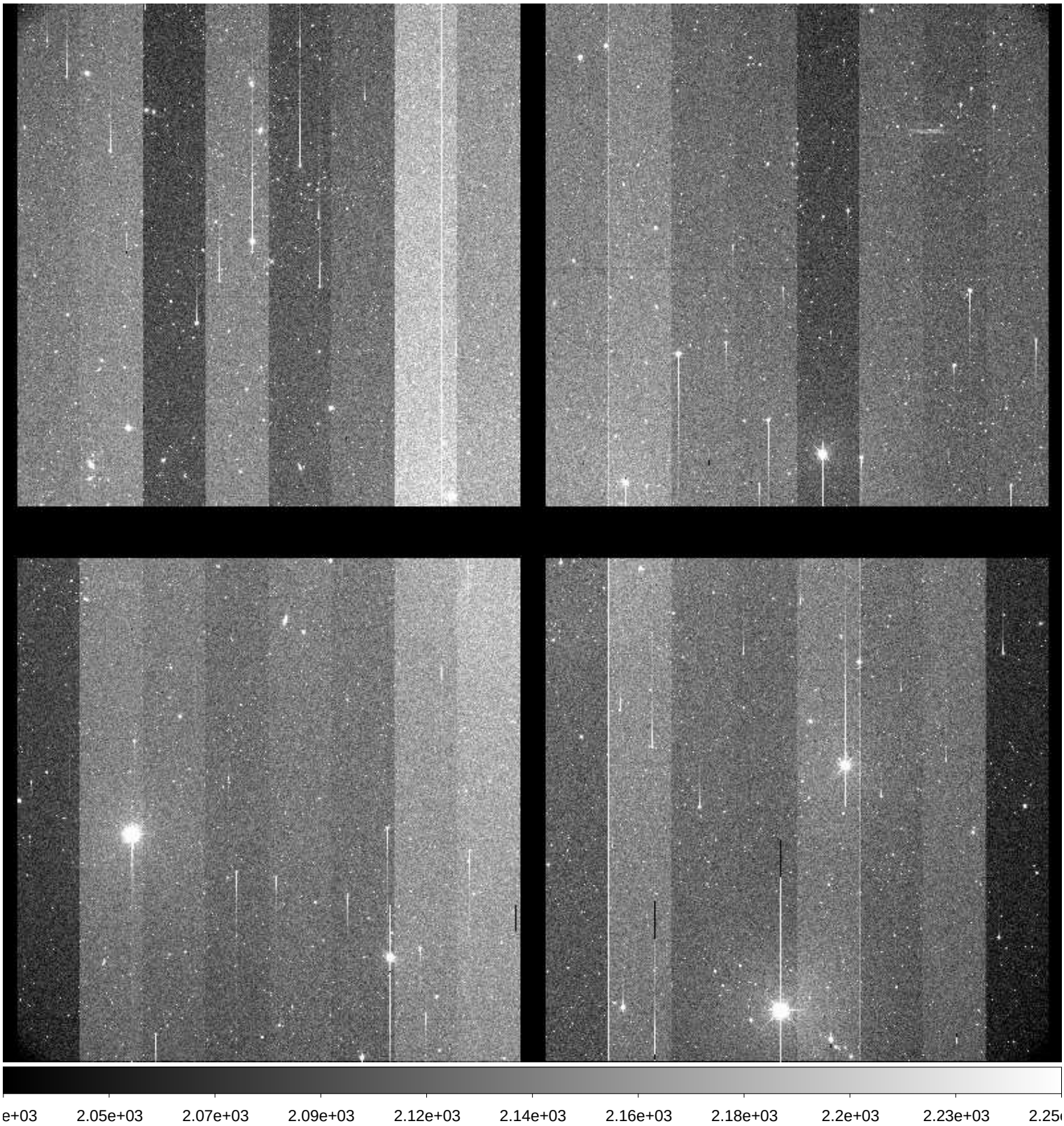

File Name	:	**xkmta.20171122.030346.fits** # 85 / 104 #
Project ID	:	NEO
Image Type	:	OBJECT
Object Name	:	**S05006-OC**
RA	:	00:31:59.810
DEC	:	-02:59:59.10
Exposure Time	:	132
Airmass	:	1.51
Sidereal Time	:	03:21:11
Filter ID	:	R
Observation Date	:	2017-11-22T13:18:09
CCD Temperature	:	-104.57

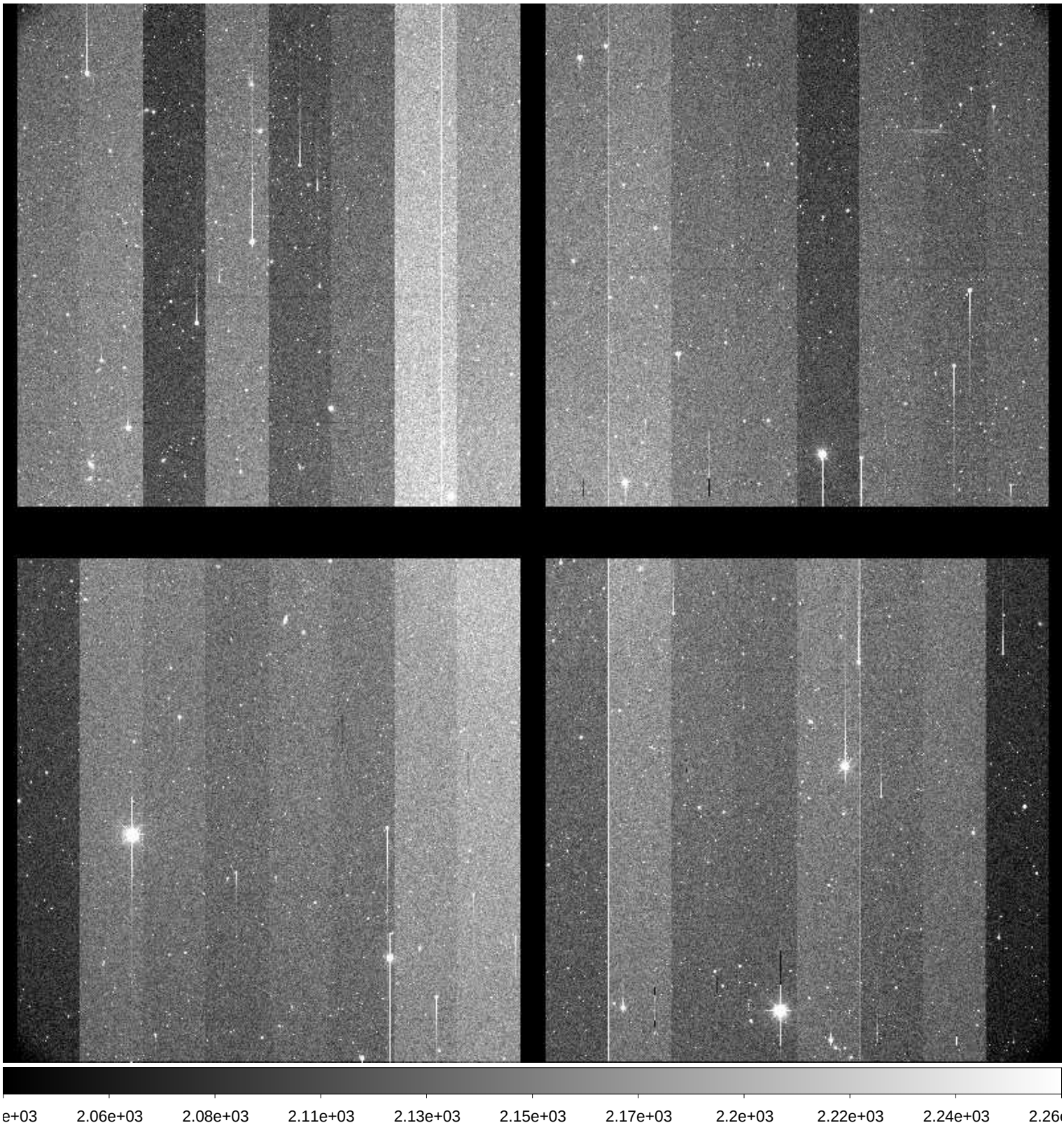

File Name	:	**xkmta.20171122.030347.fits** # 86 / 104 #
Project ID	:	NEO
Image Type	:	OBJECT
Object Name	:	**S12078-OC**
RA	:	05:15:30.280
DEC	:	+11:00:00.40
Exposure Time	:	81
Airmass	:	1.55
Sidereal Time	:	03:25:49
Filter ID	:	R
Observation Date	:	2017-11-22T13:22:47
CCD Temperature	:	-104.55

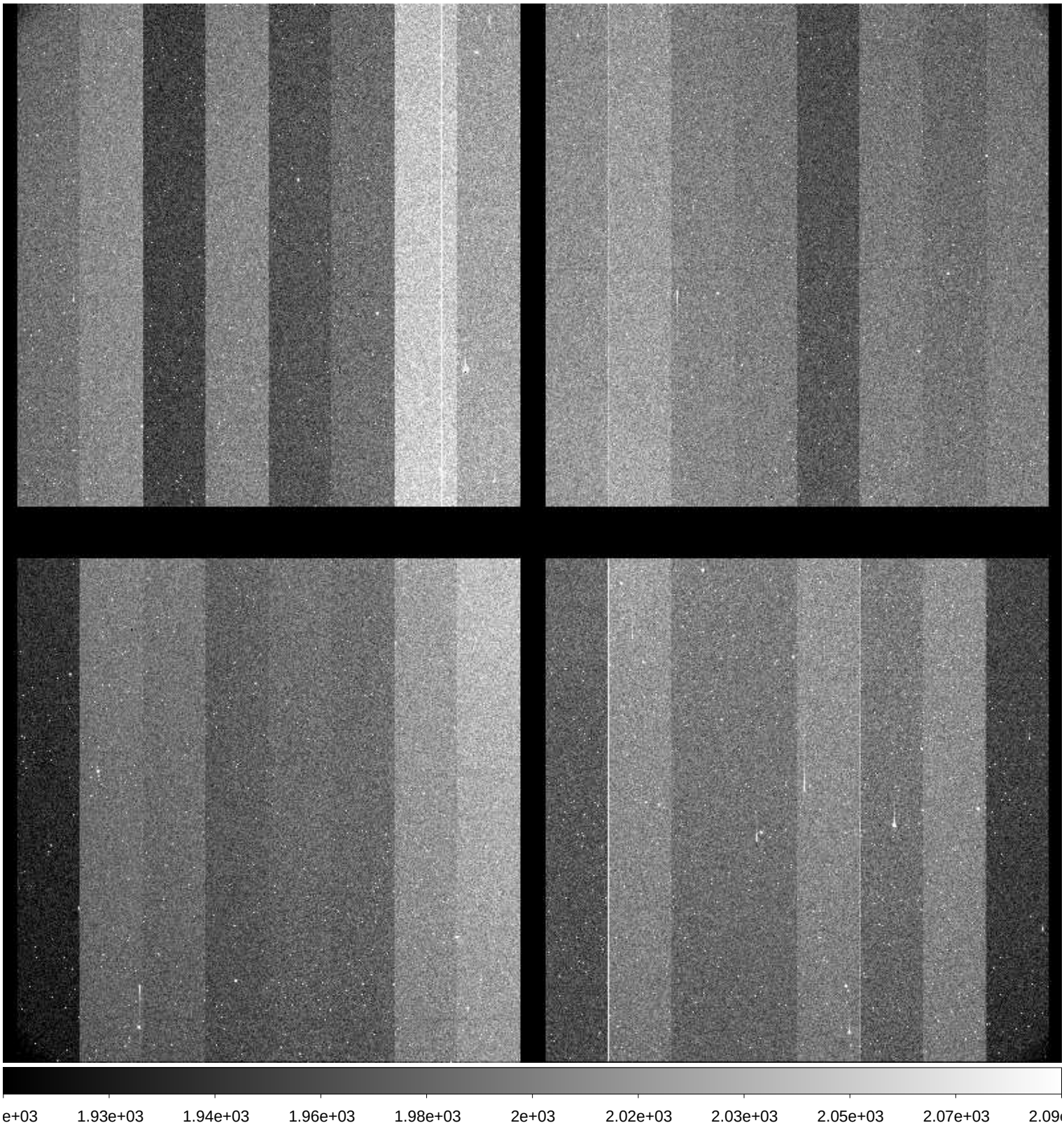

File Name	:	**xkmta.20171122.030348.fits** # 87 / 104 #
Project ID	:	NEO
Image Type	:	OBJECT
Object Name	:	**S12078-OC**
RA	:	05:15:30.200
DEC	:	+11:00:00.00
Exposure Time	:	81
Airmass	:	1.54
Sidereal Time	:	03:28:08
Filter ID	:	R
Observation Date	:	2017-11-22T13:25:18
CCD Temperature	:	-104.55

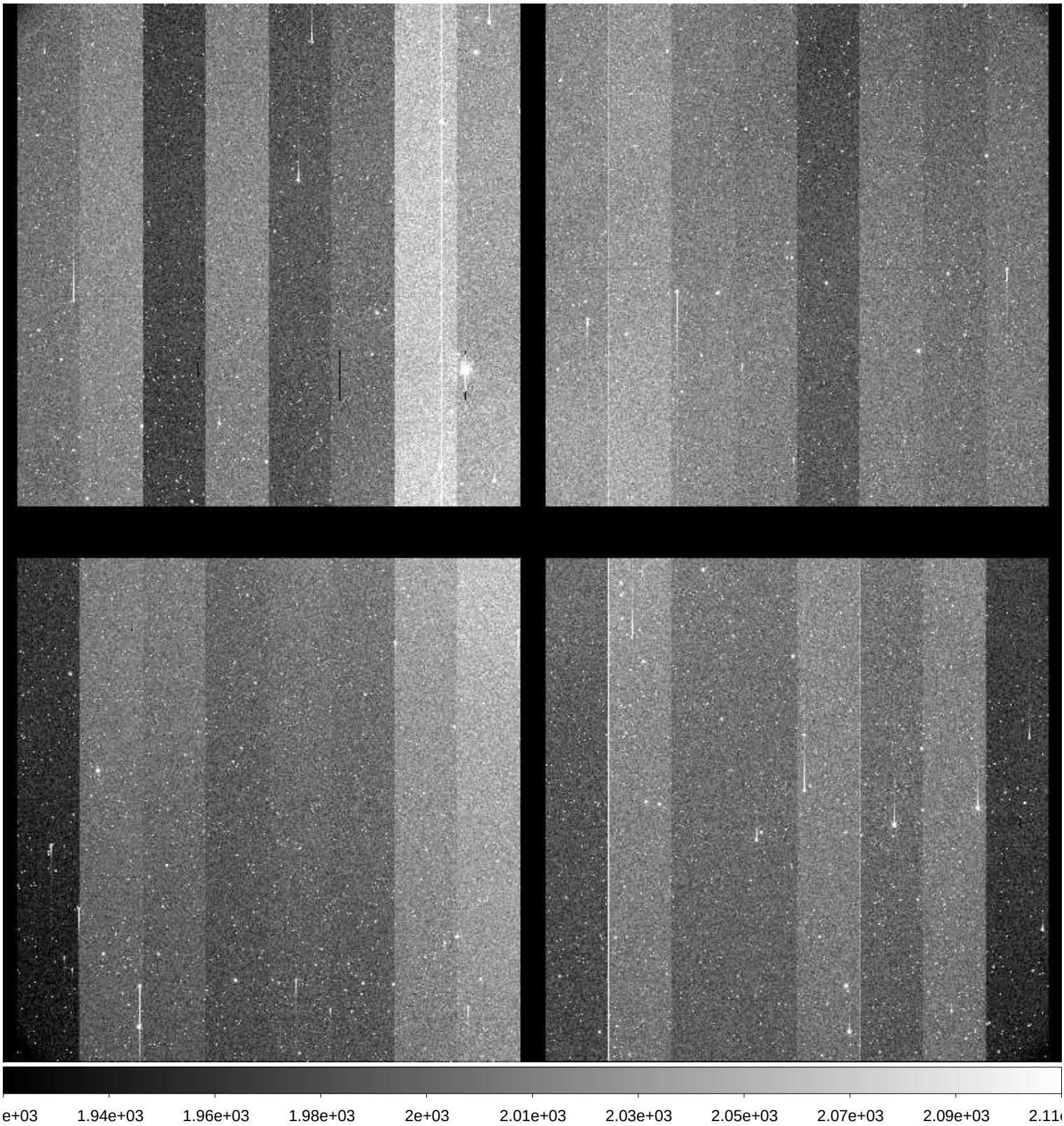

File Name	:	**xkmta.20171122.030349.fits** # 88 / 104 #
Project ID	:	NEO
Image Type	:	OBJECT
Object Name	:	**S12078-OC**
RA	:	05:15:30.130
DEC	:	+10:59:59.70
Exposure Time	:	81
Airmass	:	1.53
Sidereal Time	:	03:30:46
Filter ID	:	R
Observation Date	:	2017-11-22T13:27:44
CCD Temperature	:	-104.57

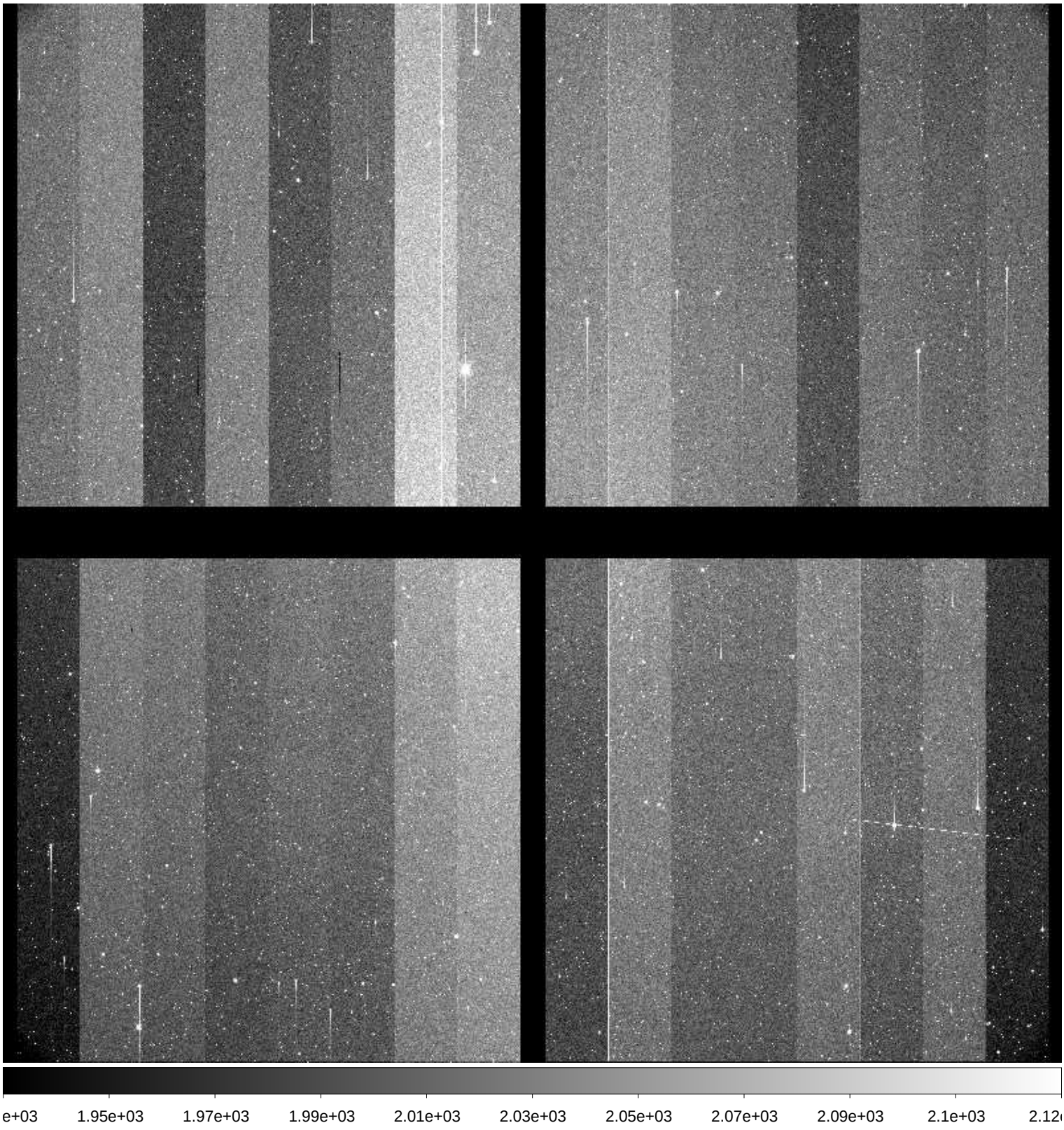

File Name	:	**xkmta.20171122.030350.fits** # 89 / 104 #
Project ID	:	NEO
Image Type	:	OBJECT
Object Name	:	**S05006-OC**
RA	:	00:31:59.970
DEC	:	-03:00:00.10
Exposure Time	:	132
Airmass	:	1.60
Sidereal Time	:	03:34:34
Filter ID	:	R
Observation Date	:	2017-11-22T13:31:31
CCD Temperature	:	-104.58

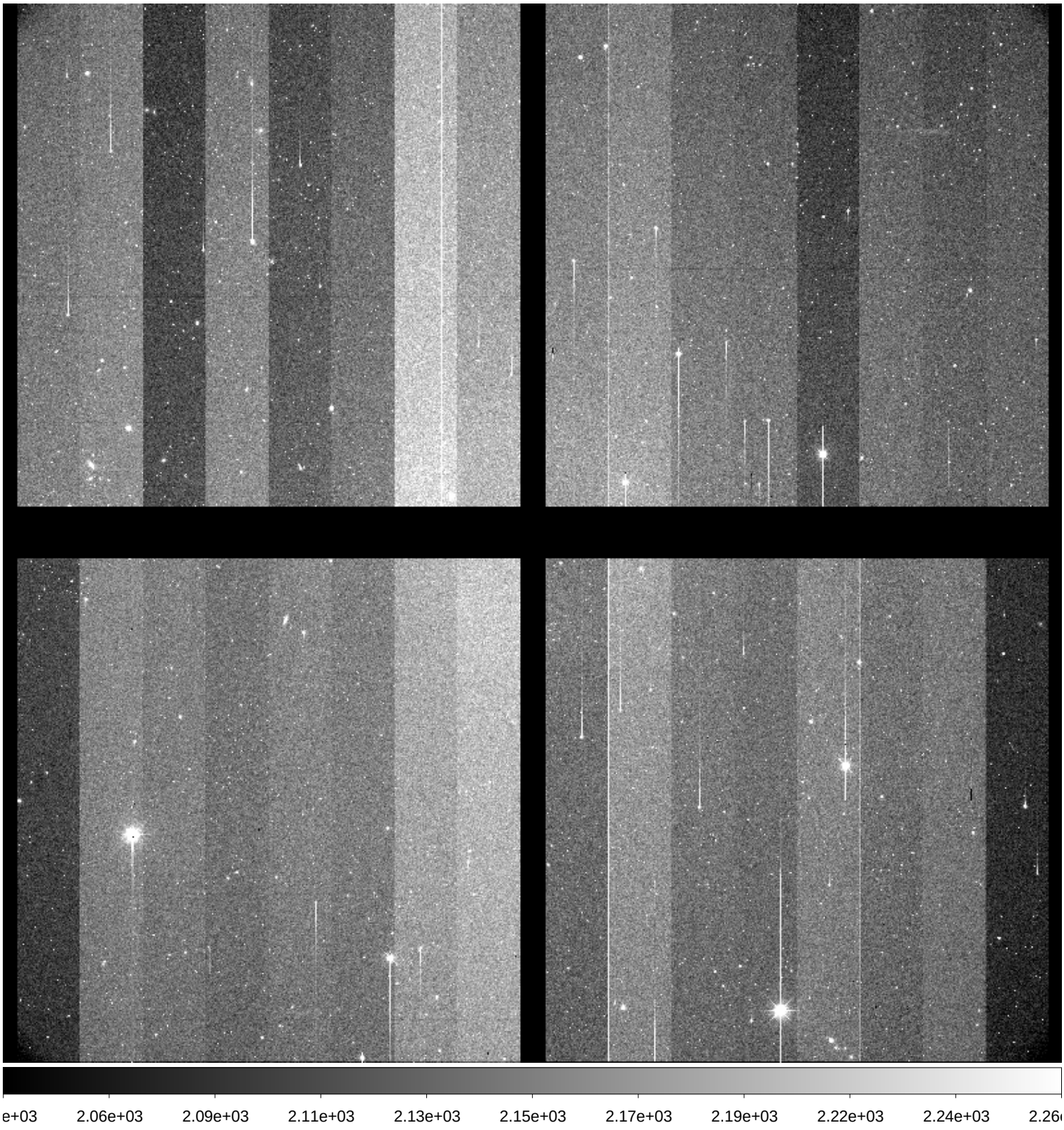

File Name	:	**xkmta.20171122.030351.fits** # 90 / 104 #
Project ID	:	NEO
Image Type	:	OBJECT
Object Name	:	**S05006-OC**
RA	:	00:31:59.880
DEC	:	-02:59:59.60
Exposure Time	:	132
Airmass	:	1.62
Sidereal Time	:	03:37:50
Filter ID	:	R
Observation Date	:	2017-11-22T13:34:47
CCD Temperature	:	-104.58

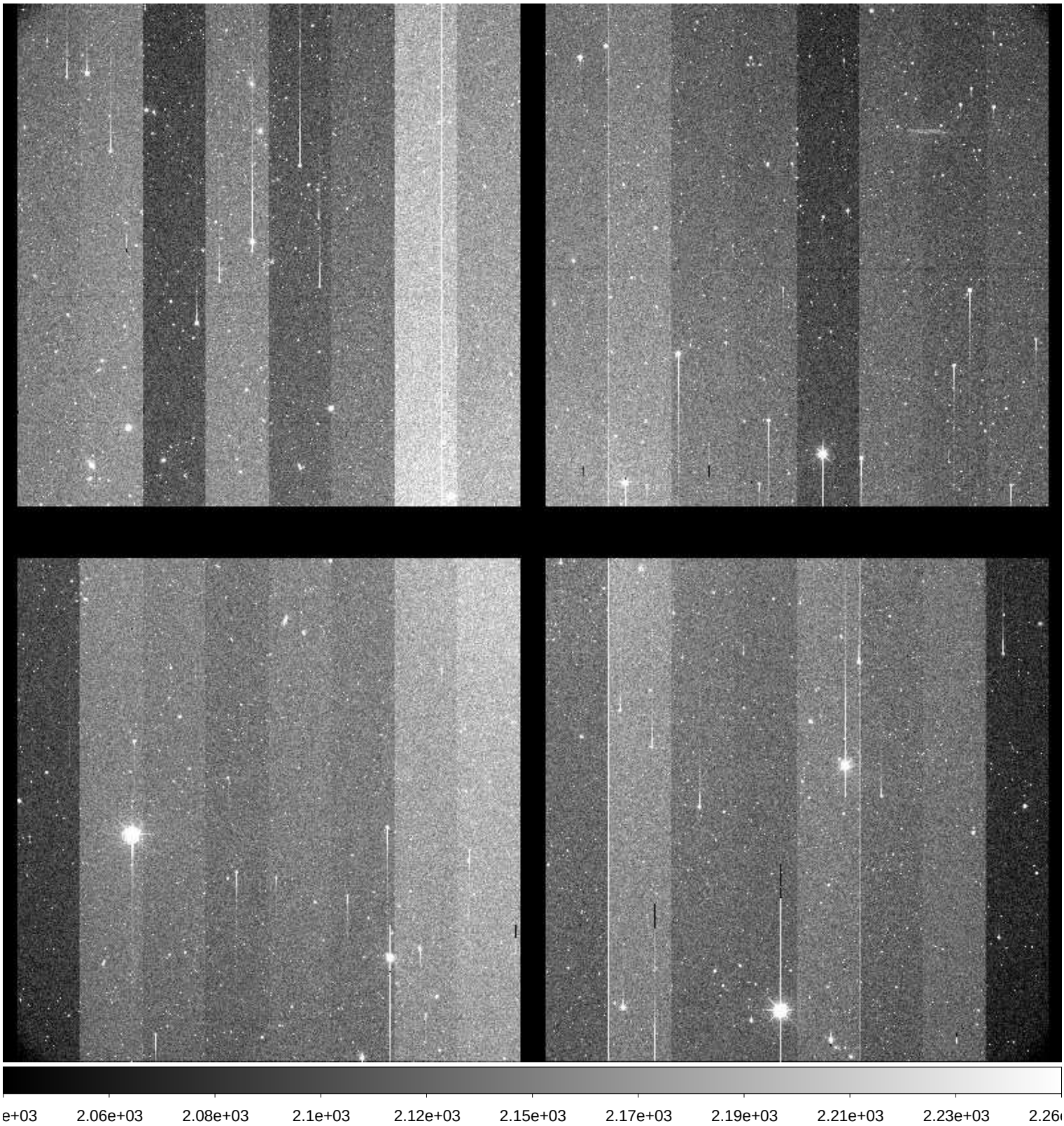

File Name	:	**xkmta.20171122.030352.fits** # 91 / 104 #
Project ID	:	NEO
Image Type	:	OBJECT
Object Name	:	**S05006-OC**
RA	:	00:31:59.780
DEC	:	-02:59:58.80
Exposure Time	:	132
Airmass	:	1.64
Sidereal Time	:	03:41:02
Filter ID	:	R
Observation Date	:	2017-11-22T13:38:10
CCD Temperature	:	-104.58

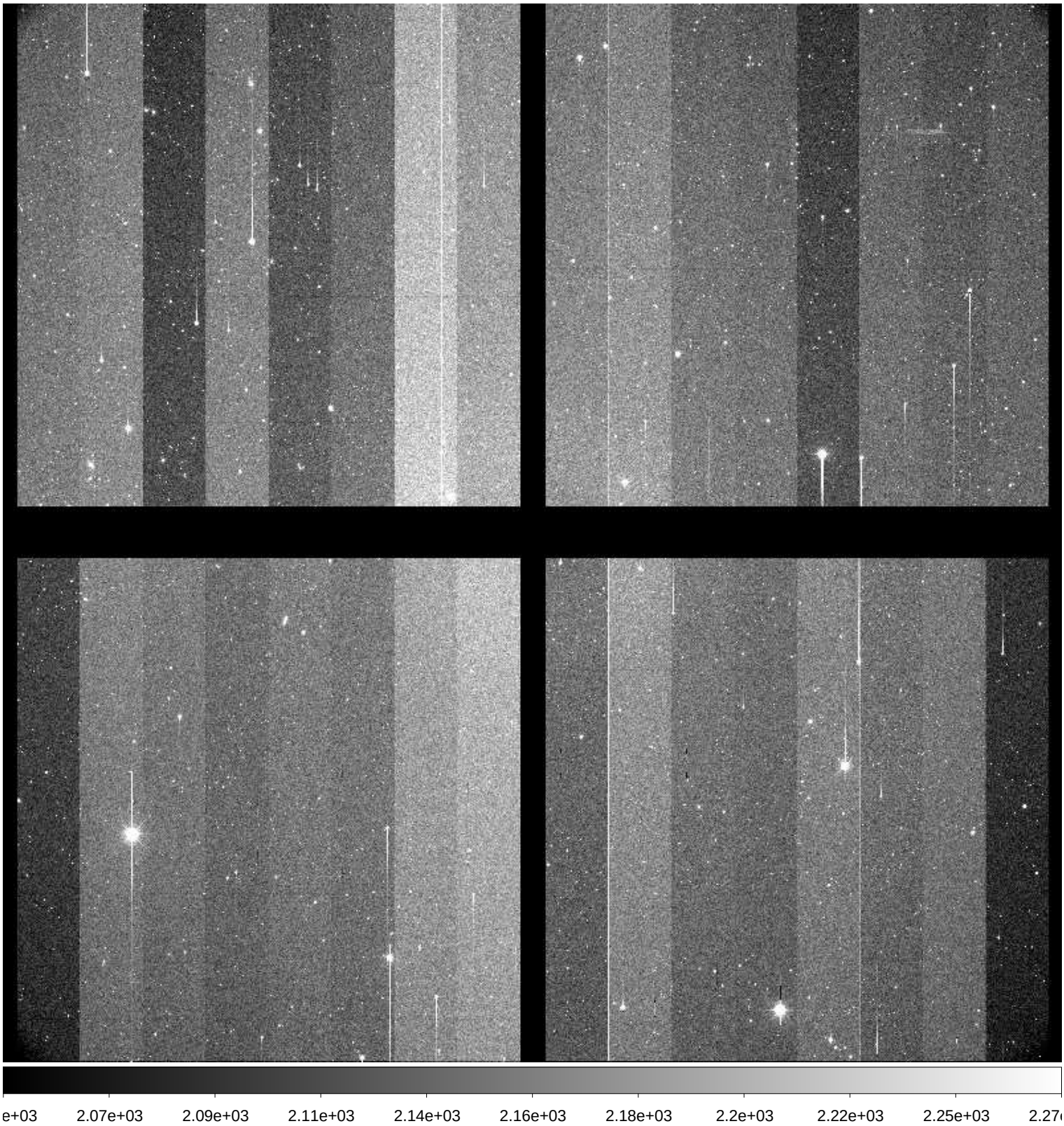

File Name	:	**xkmta.20171122.030353.fits** # 92 / 104 #
Project ID	:	NEO
Image Type	:	OBJECT
Object Name	:	**S12078-OC**
RA	:	05:15:30.350
DEC	:	+11:00:00.40
Exposure Time	:	81
Airmass	:	1.48
Sidereal Time	:	03:45:19
Filter ID	:	R
Observation Date	:	2017-11-22T13:42:14
CCD Temperature	:	-104.58

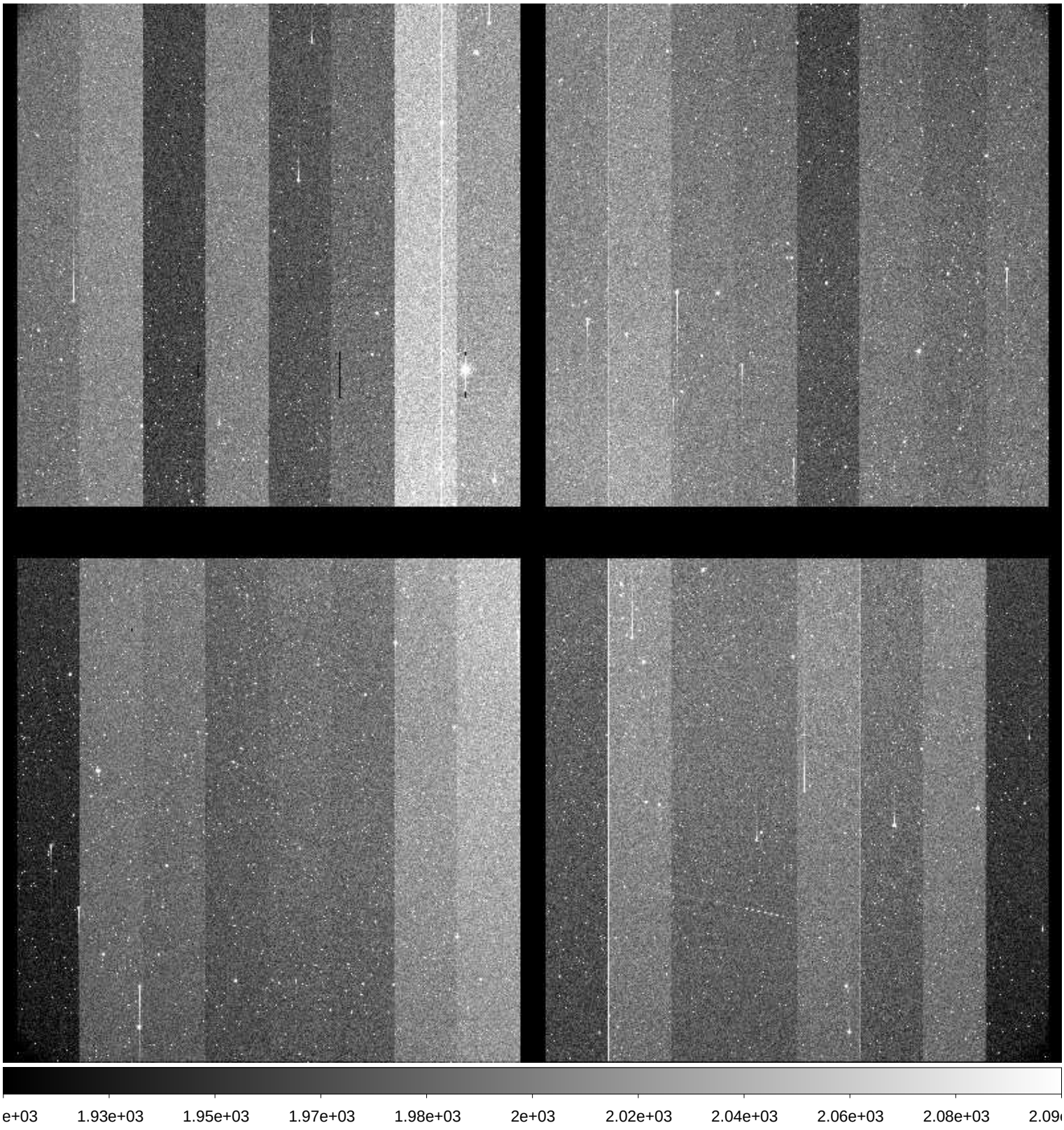

File Name	:	**xkmta.20171122.030354.fits** # 93 / 104 #
Project ID	:	NEO
Image Type	:	OBJECT
Object Name	:	**S12078-OC**
RA	:	05:15:30.220
DEC	:	+11:00:00.00
Exposure Time	:	81
Airmass	:	1.47
Sidereal Time	:	03:47:38
Filter ID	:	R
Observation Date	:	2017-11-22T13:44:33
CCD Temperature	:	-104.58

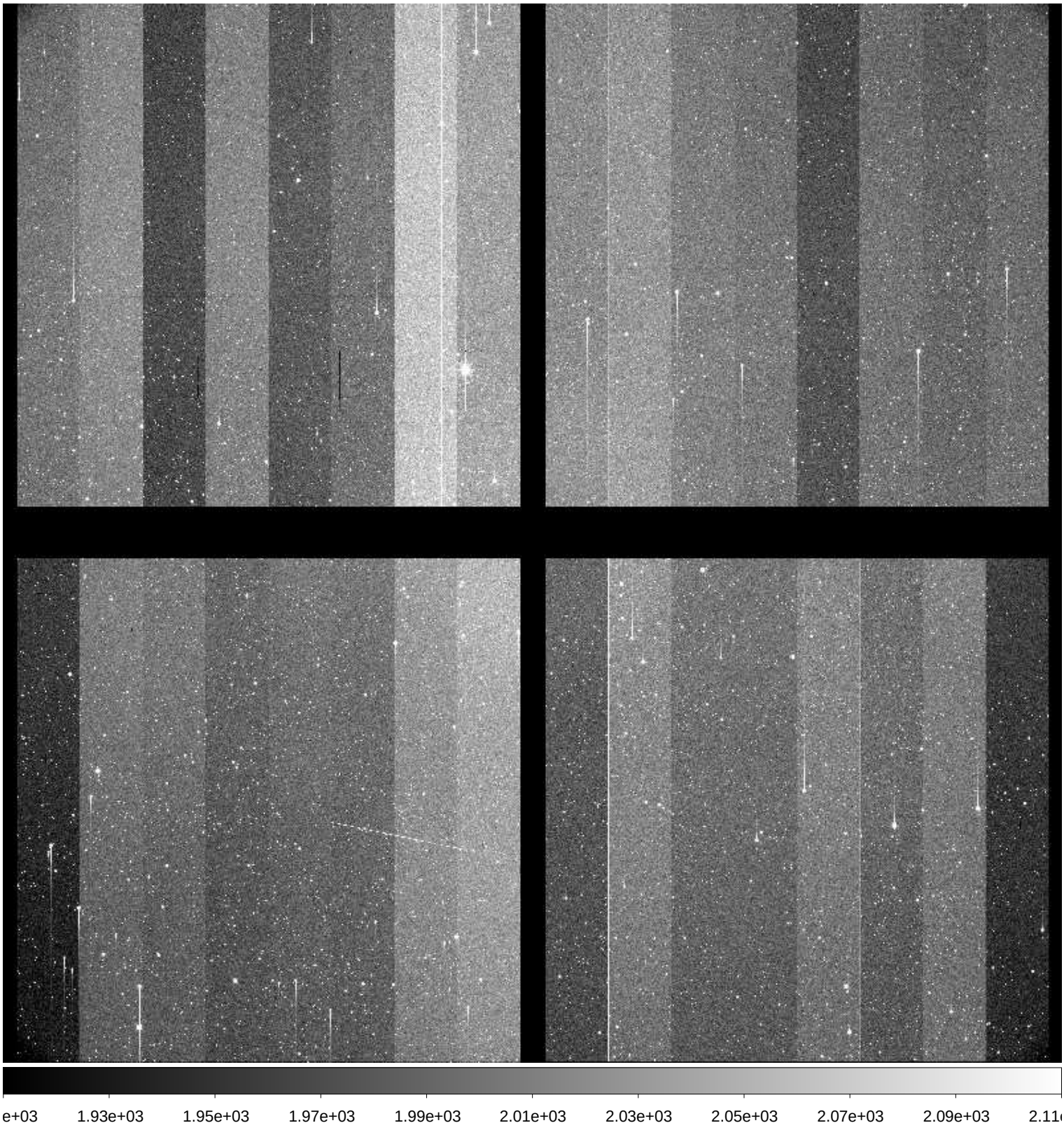

File Name	:	**xkmta.20171122.030355.fits** # 94 / 104 #
Project ID	:	NEO
Image Type	:	OBJECT
Object Name	:	**S12078-OC**
RA	:	05:15:30.170
DEC	:	+11:00:00.00
Exposure Time	:	81
Airmass	:	1.46
Sidereal Time	:	03:49:57
Filter ID	:	R
Observation Date	:	2017-11-22T13:46:51
CCD Temperature	:	-104.58

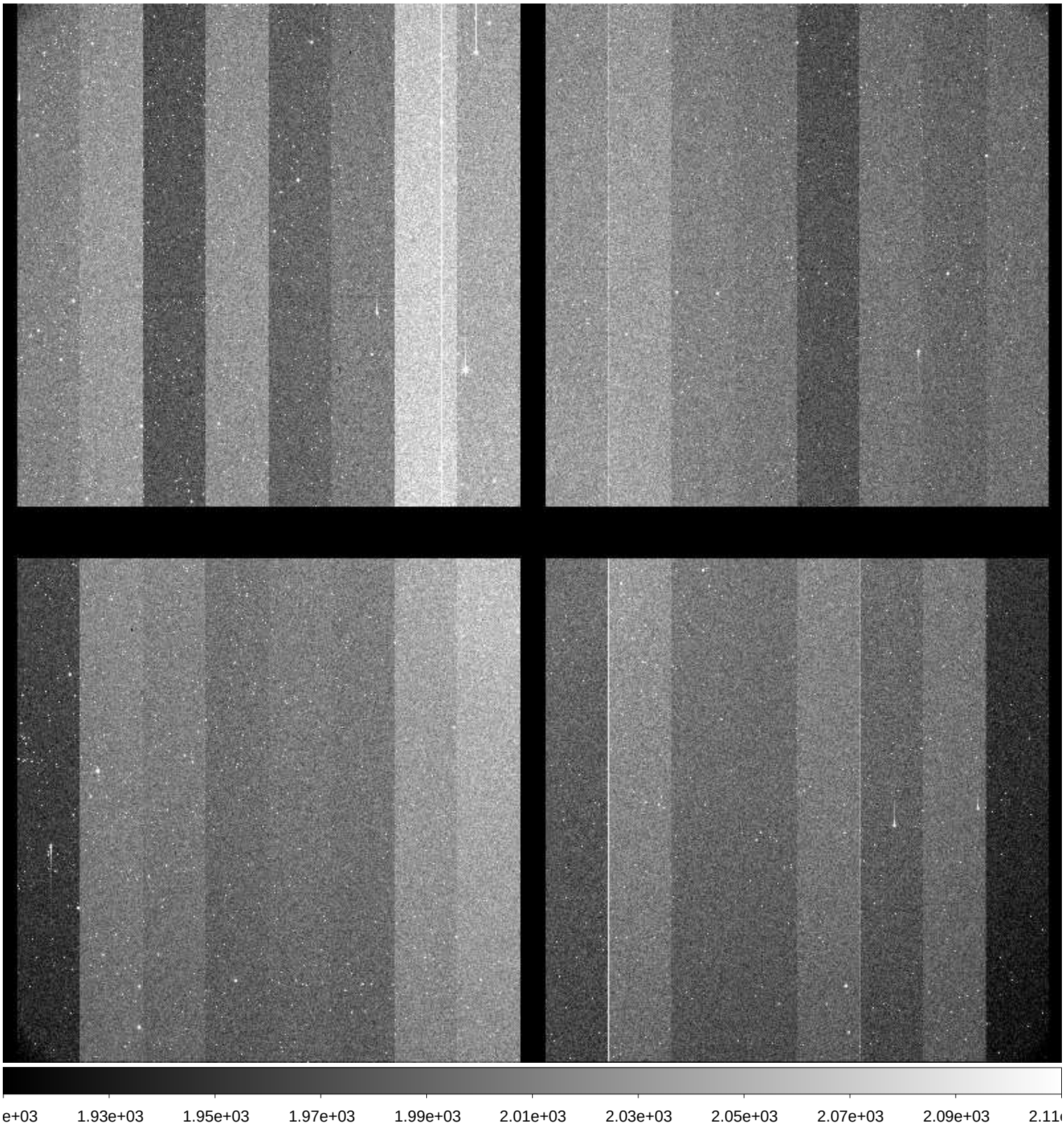

File Name	:	**xkmta.20171122.030356.fits** # 95 / 104 #
Project ID	:	NEO
Image Type	:	OBJECT
Object Name	:	**S29040-OC**
RA	:	03:07:07.000
DEC	:	-13:00:00.00
Exposure Time	:	42
Airmass	:	1.07
Sidereal Time	:	03:53:29
Filter ID	:	R
Observation Date	:	2017-11-22T13:50:22
CCD Temperature	:	-104.59

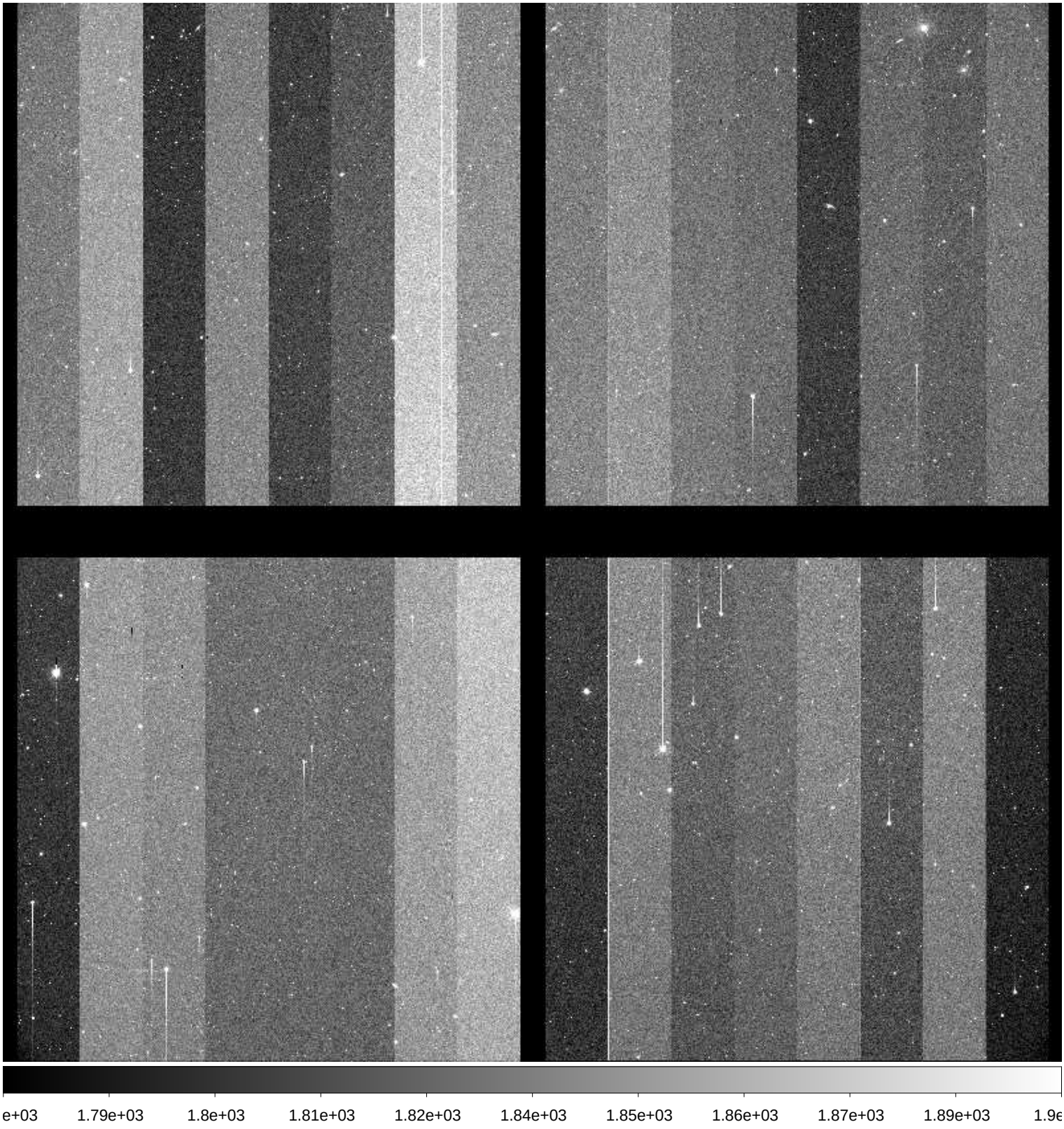

File Name	:	**xkmta.20171122.030357.fits** # 96 / 104 #
Project ID	:	NEO
Image Type	:	OBJECT
Object Name	:	**S29040-OC**
RA	:	03:07:06.960
DEC	:	-12:59:59.90
Exposure Time	:	42
Airmass	:	1.07
Sidereal Time	:	03:55:31
Filter ID	:	I
Observation Date	:	2017-11-22T13:52:24
CCD Temperature	:	-104.6

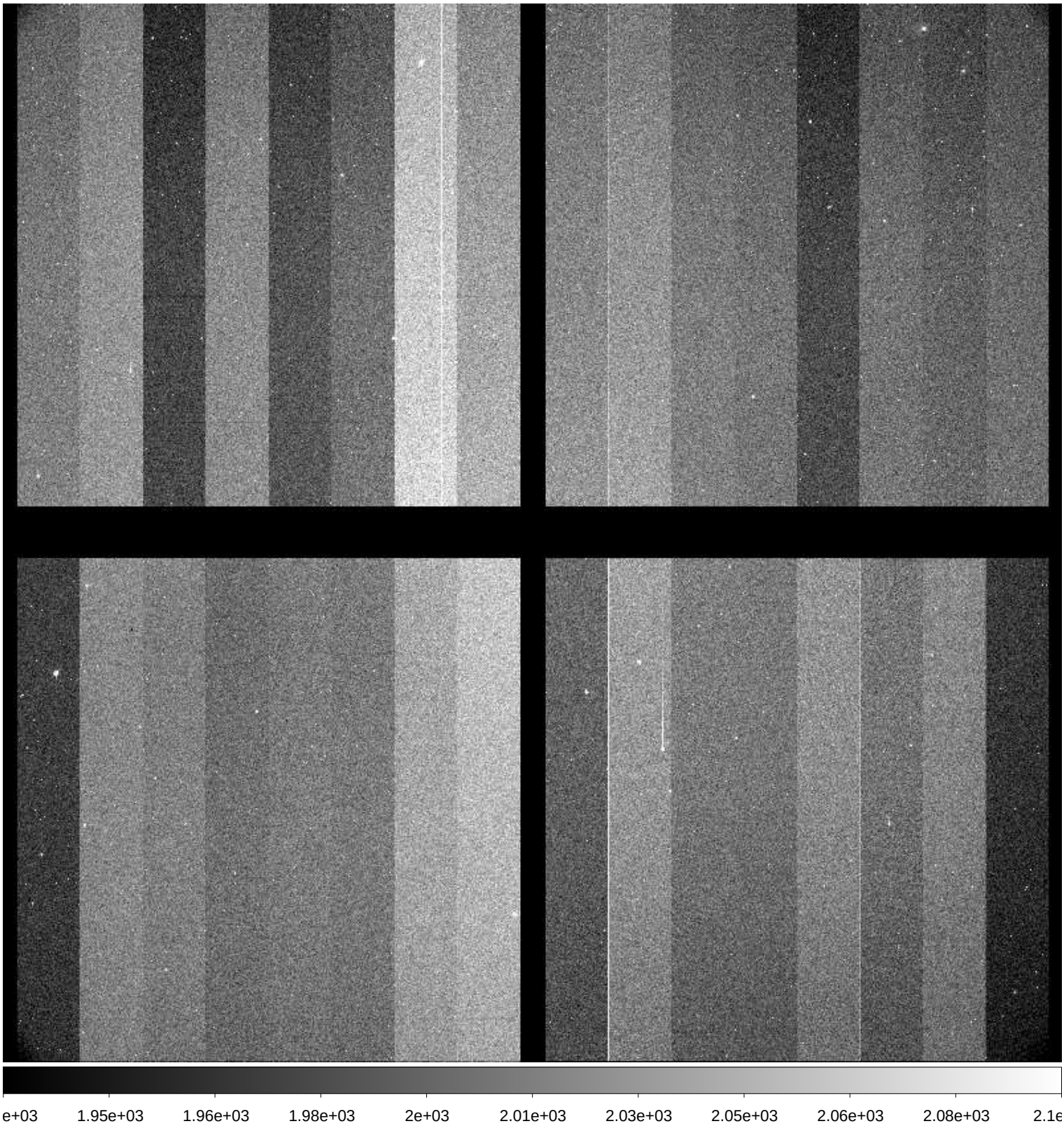

File Name	:	**xkmta.20171122.030358.fits** # 97 / 104 #
Project ID	:	NEO
Image Type	:	OBJECT
Object Name	:	**S29040-OC**
RA	:	03:07:06.940
DEC	:	-12:59:59.80
Exposure Time	:	42
Airmass	:	1.07
Sidereal Time	:	03:57:13
Filter ID	:	V
Observation Date	:	2017-11-22T13:54:18
CCD Temperature	:	-104.59

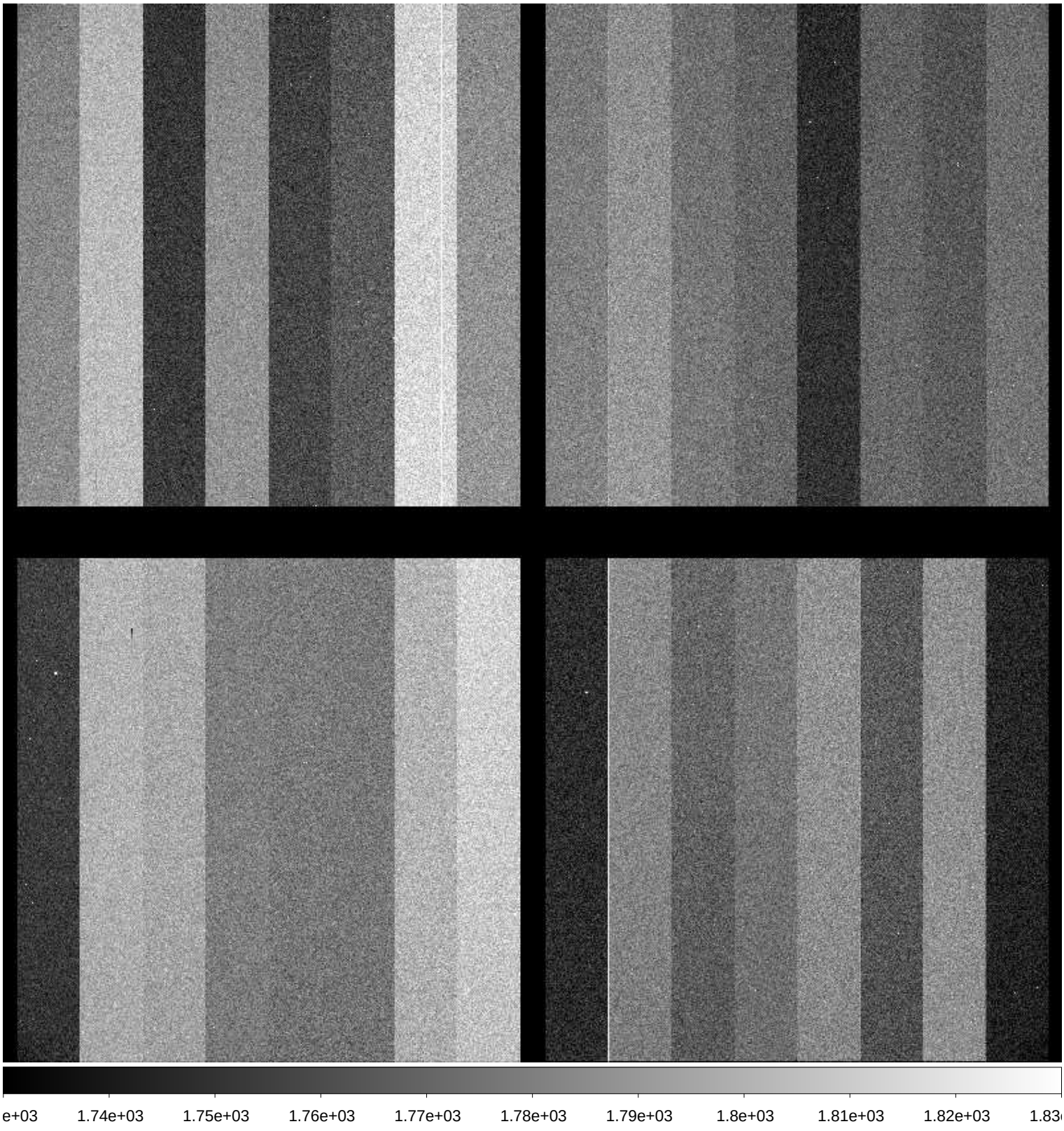

File Name	:	**xkmta.20171122.030359.fits** # 98 / 104 #
Project ID	:	NEO
Image Type	:	OBJECT
Object Name	:	**S29040-OC**
RA	:	03:07:06.930
DEC	:	-12:59:59.90
Exposure Time	:	42
Airmass	:	1.08
Sidereal Time	:	03:59:15
Filter ID	:	R
Observation Date	:	2017-11-22T13:56:20
CCD Temperature	:	-104.59

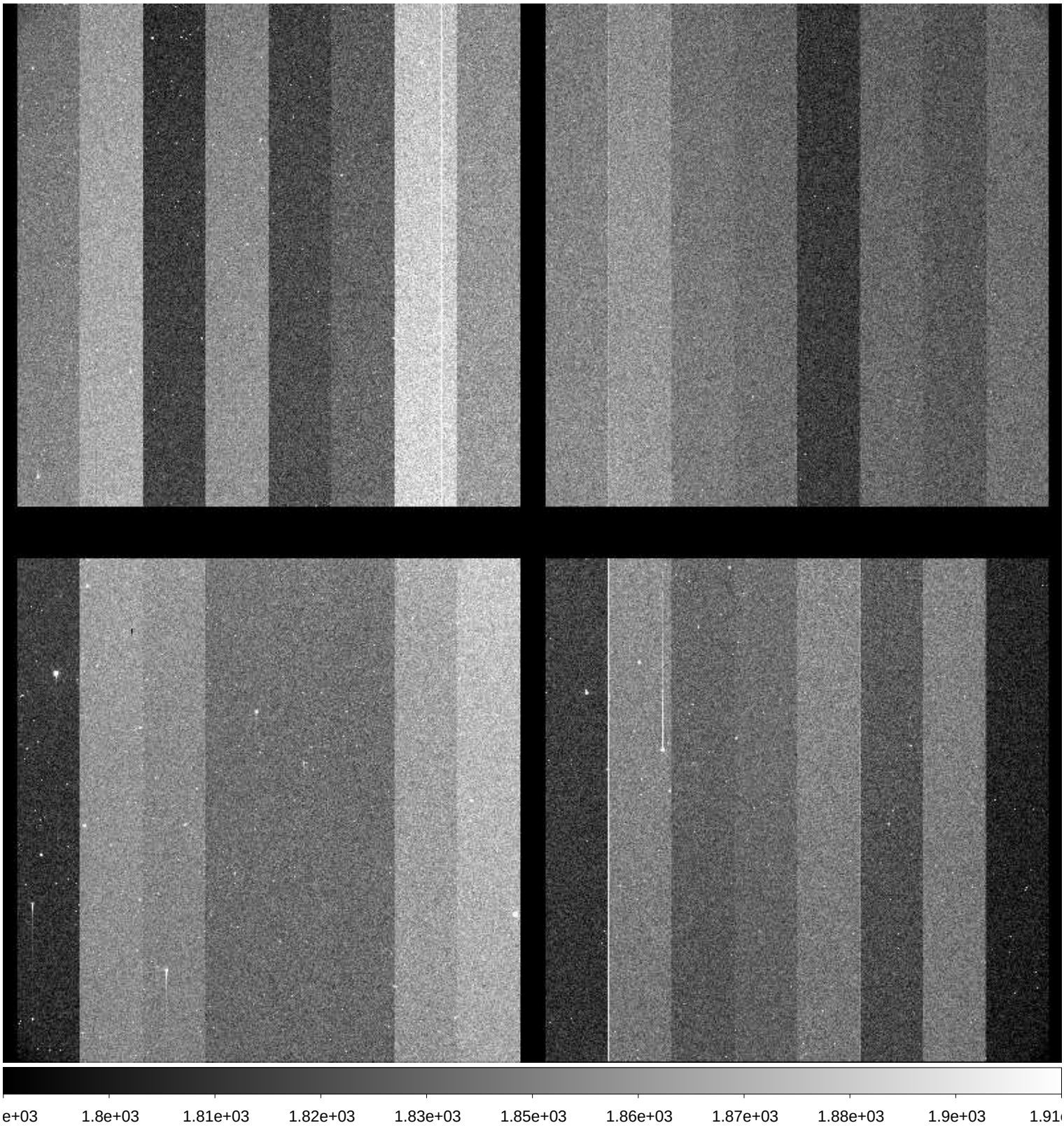

File Name	:	**xkmta.20171122.030360.fits** # 99 / 104 #
Project ID	:	ALL
Image Type	:	BIAS
Object Name	:	**bias**
RA	:	06:44:56.700
DEC	:	-31:03:04.00
Exposure Time	:	0
Airmass	:	1.00
Sidereal Time	:	06:45:22
Filter ID	:	R
Observation Date	:	2017-11-22T16:41:47
CCD Temperature	:	-104.64

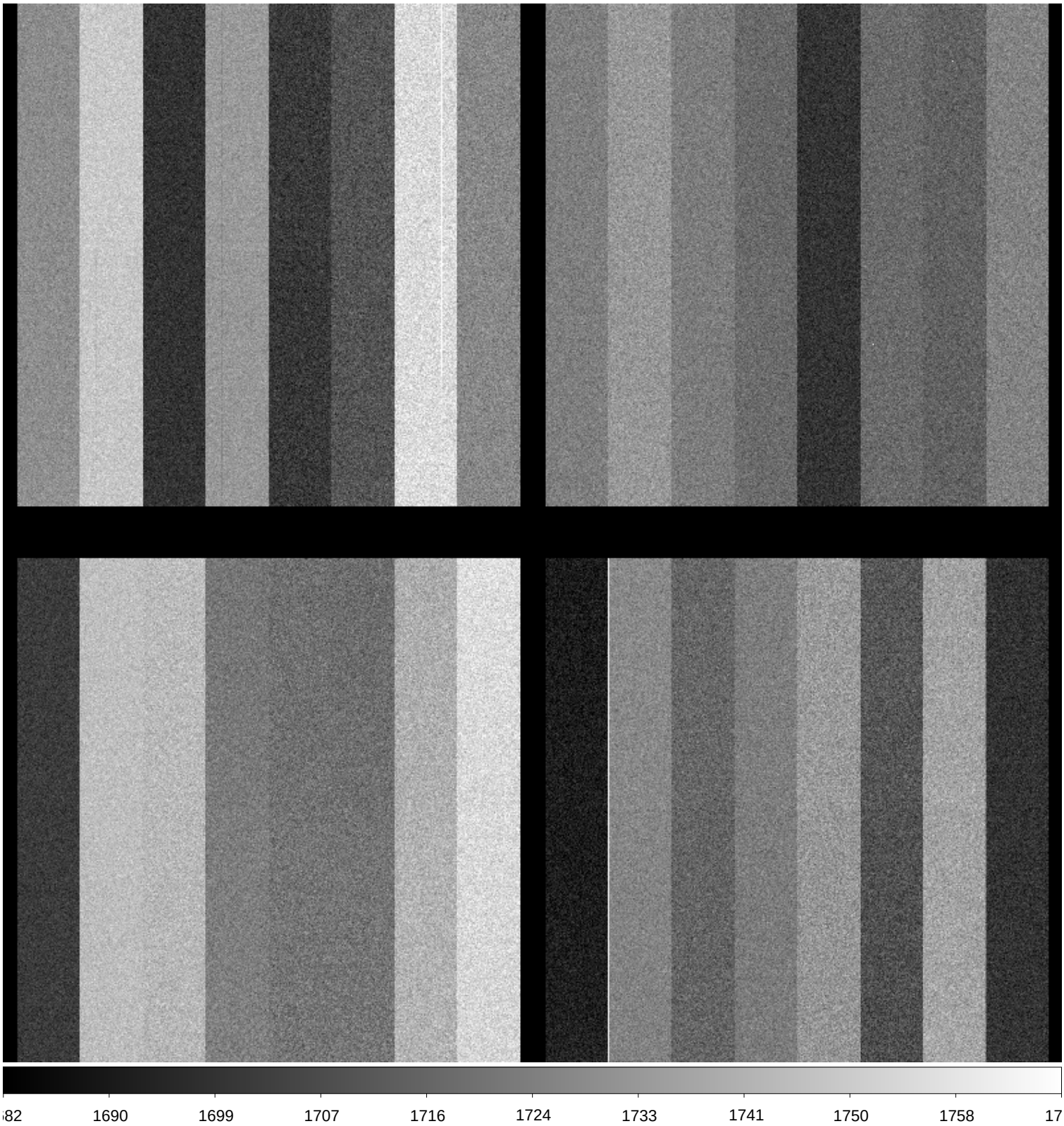

File Name	:	**xkmta.20171122.030361.fits** # 100 / 104 #
Project ID	:	ALL
Image Type	:	BIAS
Object Name	:	**bias**
RA	:	06:45:52.920
DEC	:	-31:03:02.60
Exposure Time	:	0
Airmass	:	1.00
Sidereal Time	:	06:46:18
Filter ID	:	R
Observation Date	:	2017-11-22T16:42:48
CCD Temperature	:	-104.64

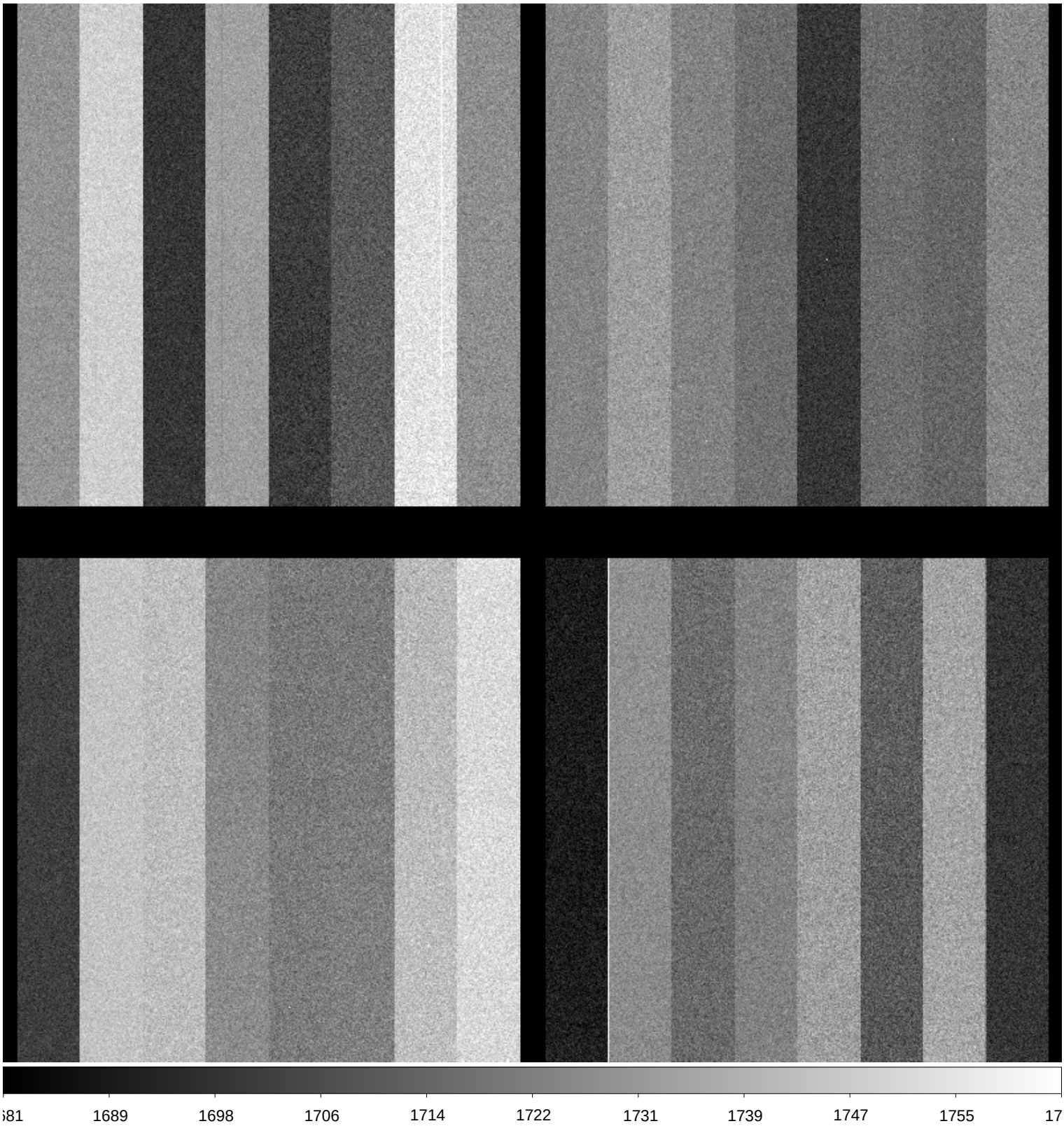

File Name	:	**xkmta.20171122.030362.fits** # 101 / 104 #
Project ID	:	ALL
Image Type	:	BIAS
Object Name	:	**bias**
RA	:	06:47:02.660
DEC	:	-31:03:00.90
Exposure Time	:	0
Airmass	:	1.00
Sidereal Time	:	06:47:28
Filter ID	:	R
Observation Date	:	2017-11-22T16:43:53
CCD Temperature	:	-104.65

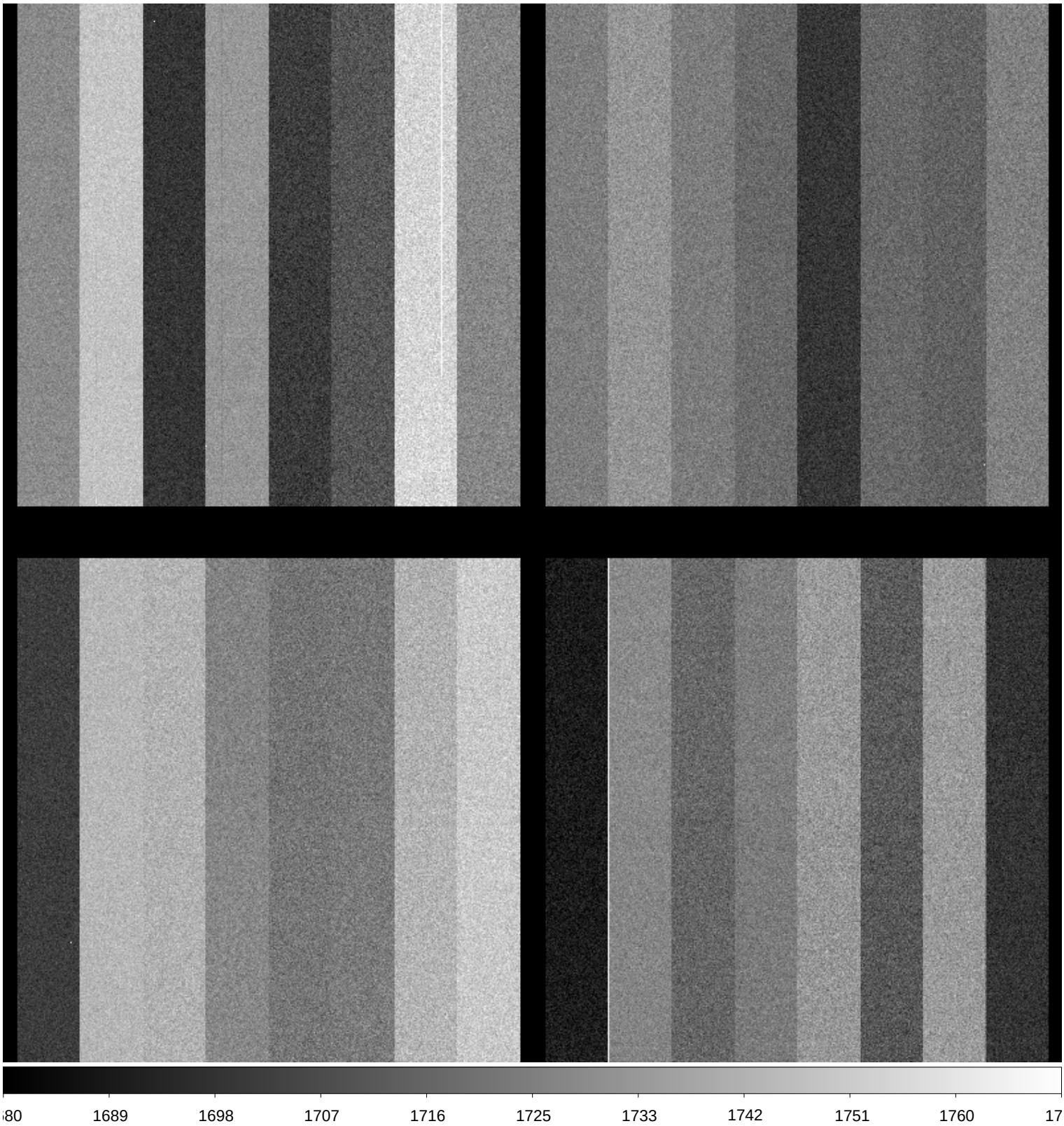

File Name	:	**xkmta.20171122.030363.fits** # 102 / 104 #
Project ID	:	ALL
Image Type	:	BIAS
Object Name	:	**bias**
RA	:	06:48:00.990
DEC	:	-31:02:59.50
Exposure Time	:	0
Airmass	:	1.00
Sidereal Time	:	06:48:26
Filter ID	:	R
Observation Date	:	2017-11-22T16:45:04
CCD Temperature	:	-104.65

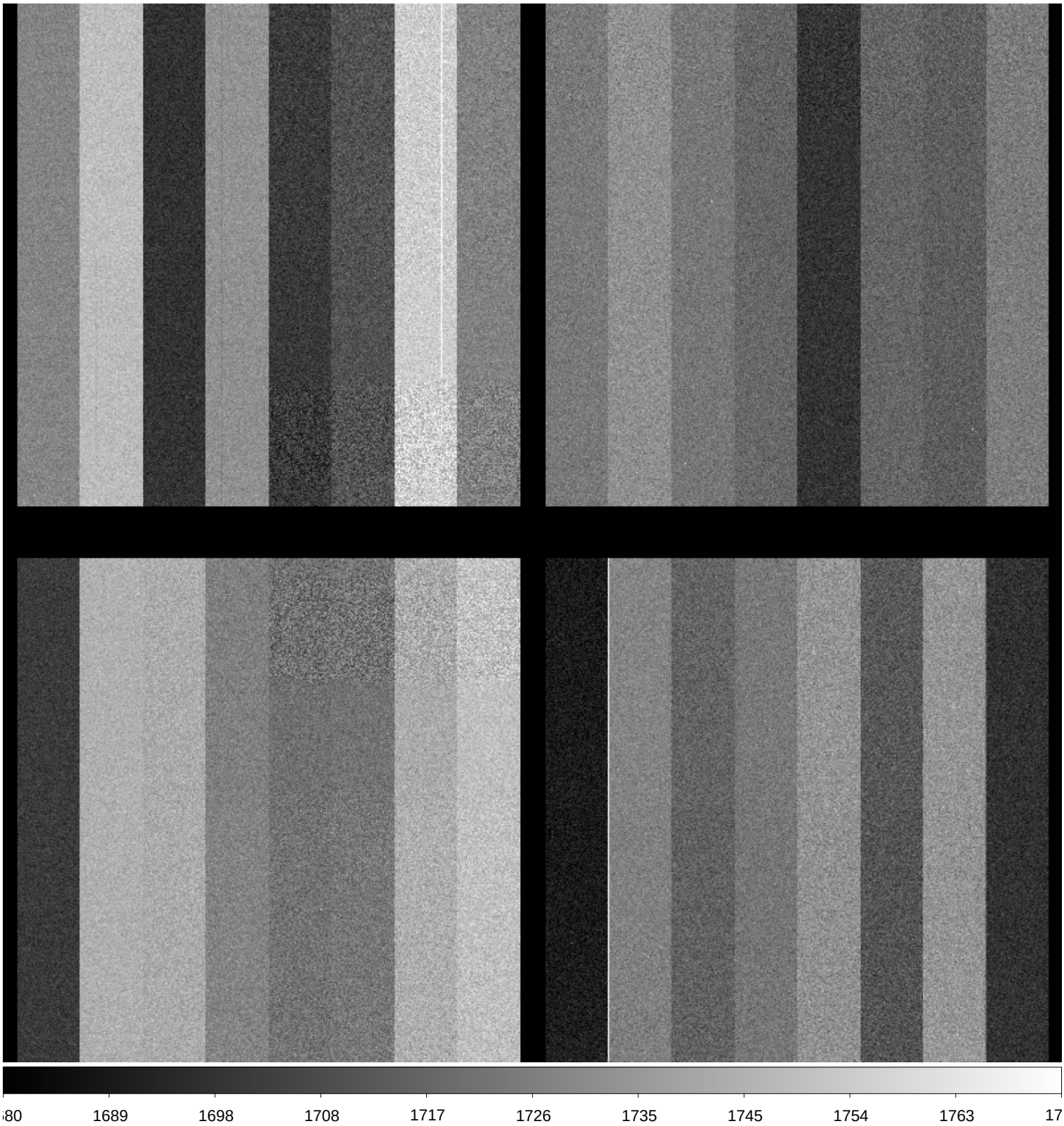

File Name	:	**xkmta.20171122.030364.fits** # 103 / 104 #
Project ID	:	ALL
Image Type	:	BIAS
Object Name	:	**bias**
RA	:	06:49:12.940
DEC	:	-31:02:57.70
Exposure Time	:	0
Airmass	:	1.00
Sidereal Time	:	06:49:38
Filter ID	:	R
Observation Date	:	2017-11-22T16:46:16
CCD Temperature	:	-104.63

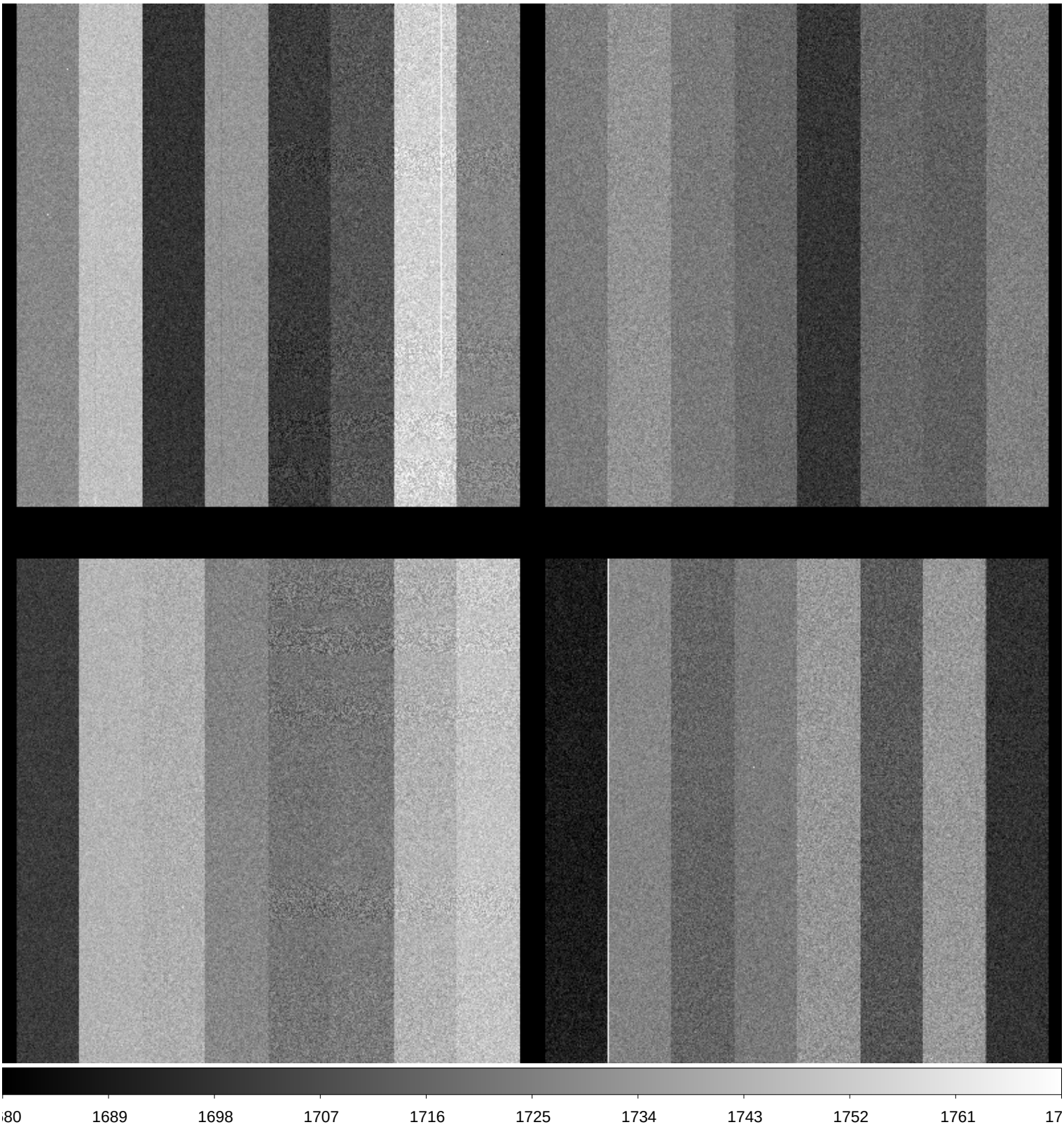
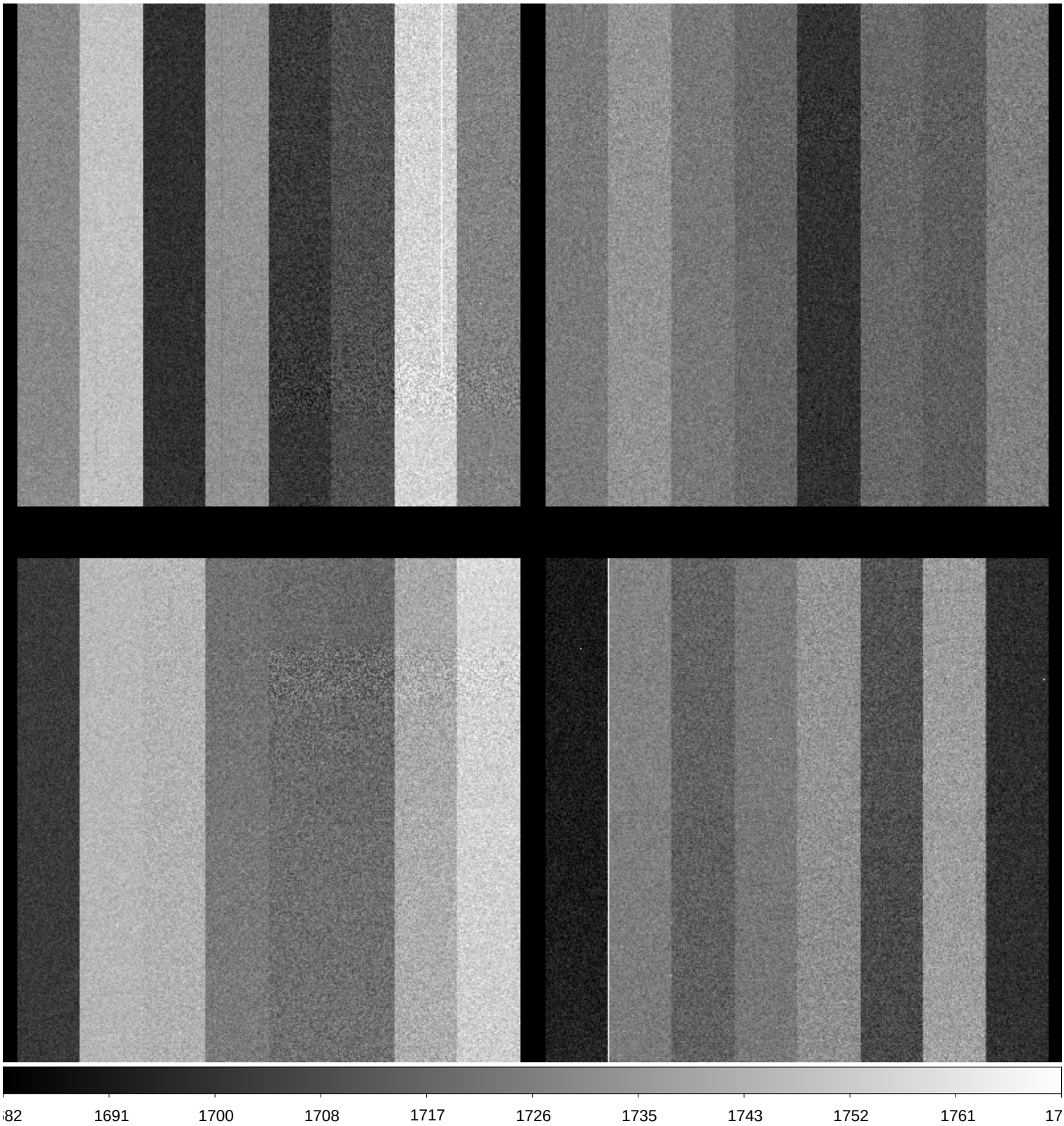
File Name	:	**xkmta.20171122.030365.fits** # 104 / 104 #
Project ID	:	OBS
Image Type	:	DARK
Object Name	:	**end**
RA	:	07:02:23.880
DEC	:	-31:02:38.50
Exposure Time	:	30
Airmass	:	1.00
Sidereal Time	:	07:02:49
Filter ID	:	R
Observation Date	:	2017-11-22T16:59:12
CCD Temperature	:	-104.63