File Name	:	**xkmta.20171026.027572.fits** # 1 / 105 #
Project ID	:	OBS
Image Type	:	DARK
Object Name	:	**begin**
RA	:	21:06:36.740
DEC	:	-31:08:28.00
Exposure Time	:	30
Airmass	:	1.00
Sidereal Time	:	21:07:24
Filter ID	:	R
Observation Date	:	2017-10-26T08:51:34
CCD Temperature	:	-103.44

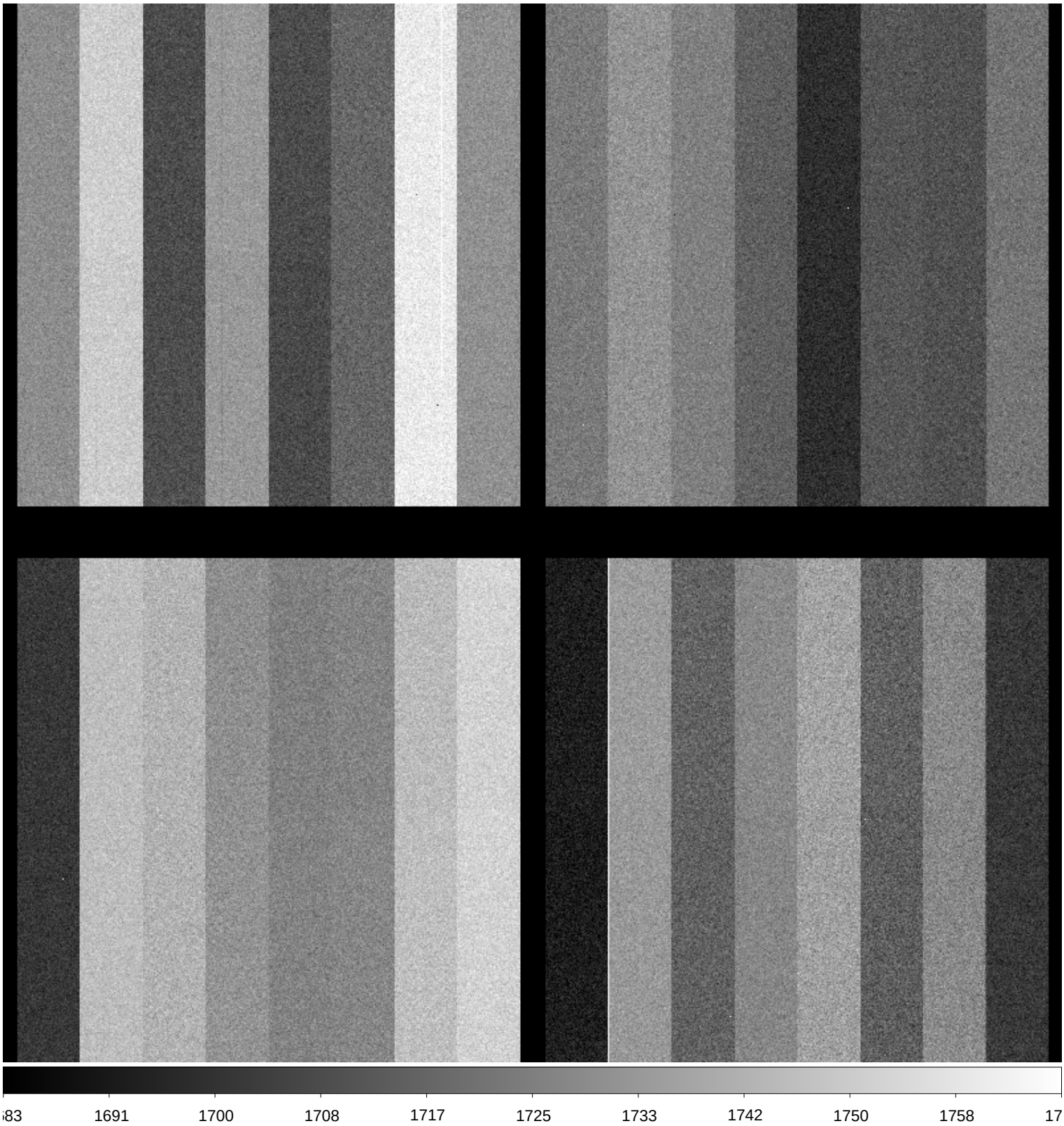

File Name	:	**xkmta.20171026.027573.fits** # 2 / 105 #
Project ID	:	ALL
Image Type	:	BIAS
Object Name	:	**bias**
RA	:	21:08:14.550
DEC	:	-31:08:29.60
Exposure Time	:	0
Airmass	:	1.00
Sidereal Time	:	21:09:02
Filter ID	:	R
Observation Date	:	2017-10-26T08:53:11
CCD Temperature	:	-103.5

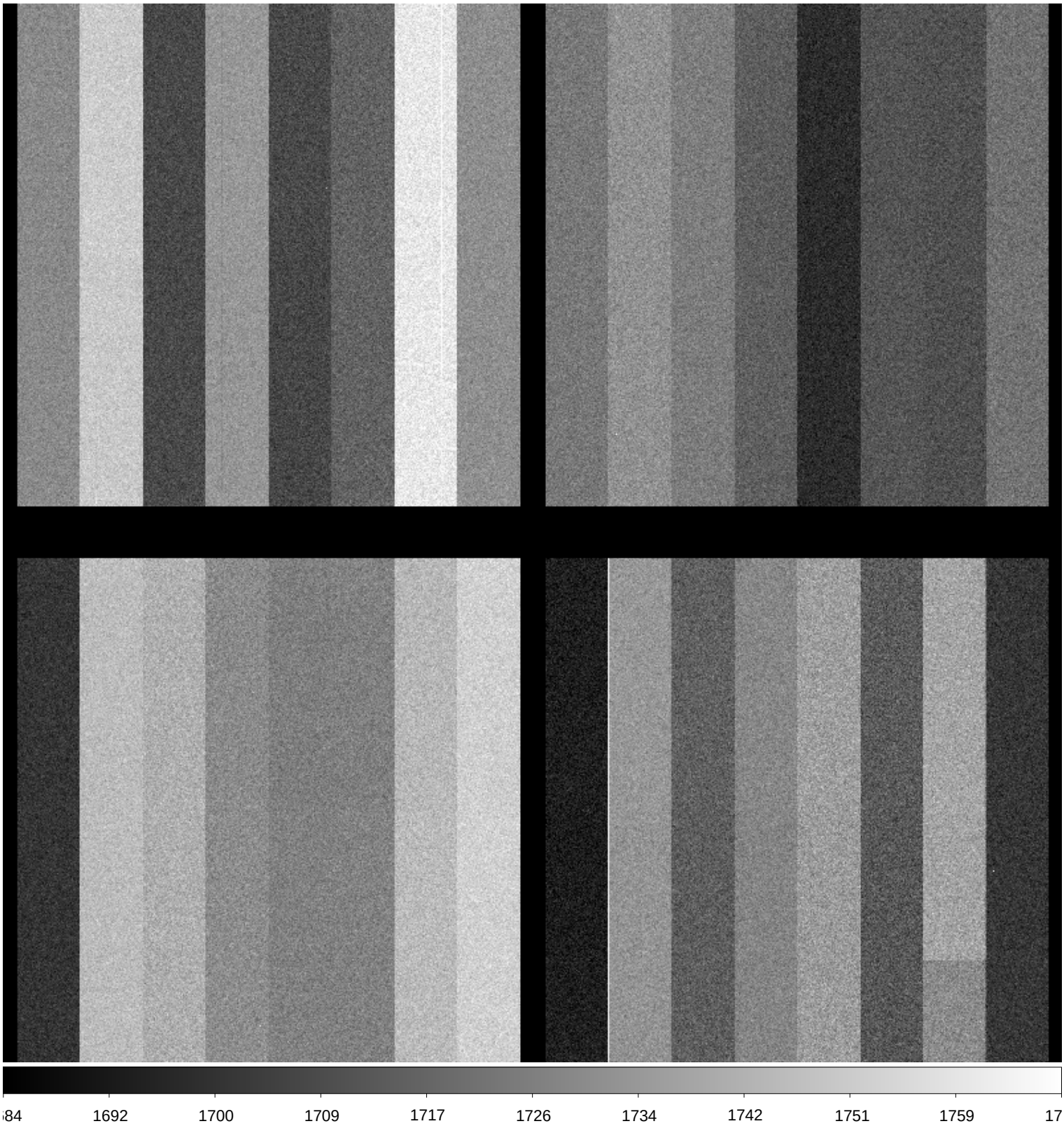

File Name	:	**xkmta.20171026.027574.fits** # 3 / 105 #
Project ID	:	ALL
Image Type	:	BIAS
Object Name	:	**bias**
RA	:	21:09:10.890
DEC	:	-31:08:30.60
Exposure Time	:	0
Airmass	:	1.00
Sidereal Time	:	21:09:58
Filter ID	:	R
Observation Date	:	2017-10-26T08:54:10
CCD Temperature	:	-103.5

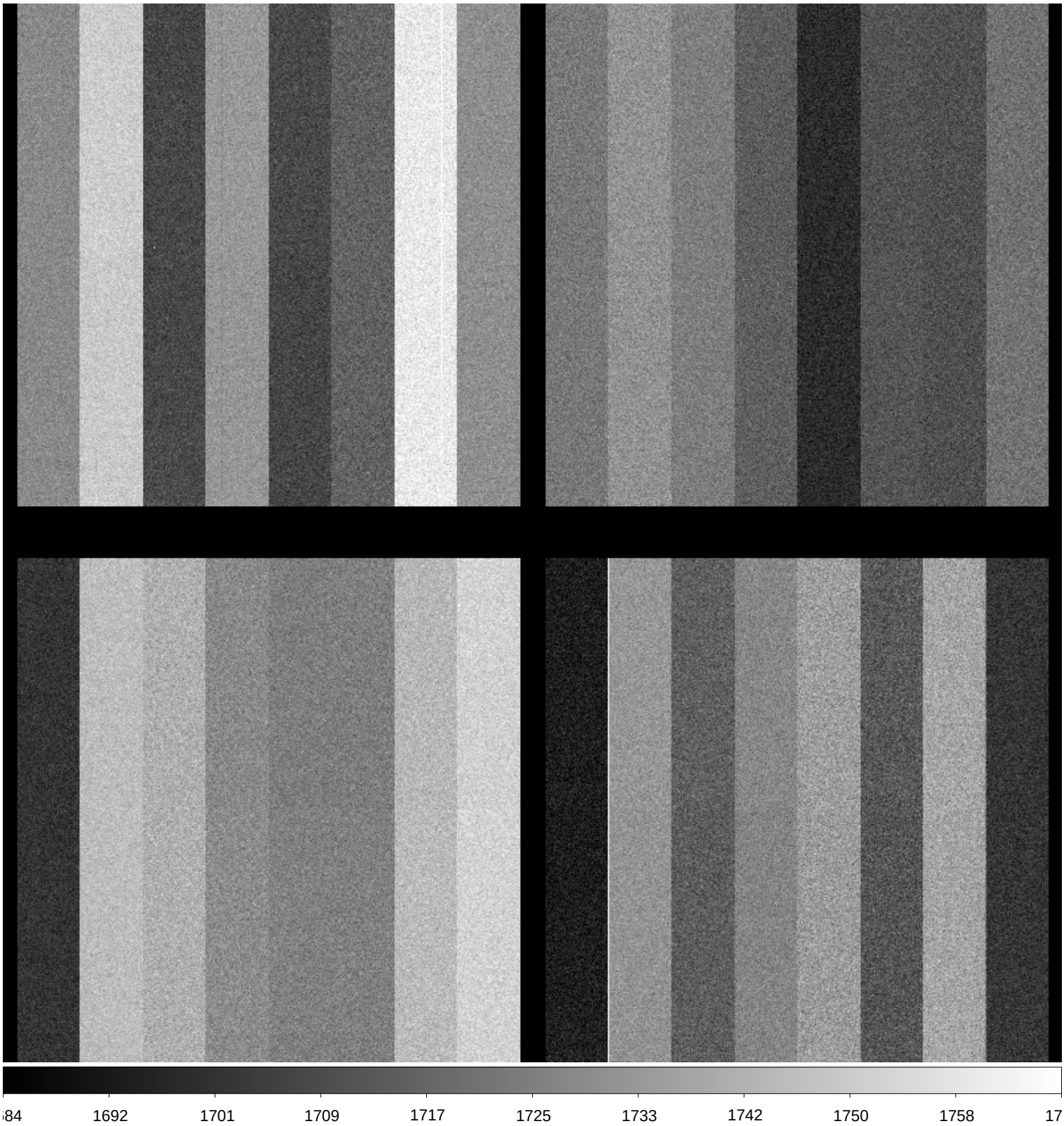

File Name	:	**xkmta.20171026.027575.fits** # 4 / 105 #
Project ID	:	ALL
Image Type	:	BIAS
Object Name	:	**bias**
RA	:	21:10:10.220
DEC	:	-31:08:31.60
Exposure Time	:	0
Airmass	:	1.00
Sidereal Time	:	21:10:57
Filter ID	:	R
Observation Date	:	2017-10-26T08:55:07
CCD Temperature	:	-103.57

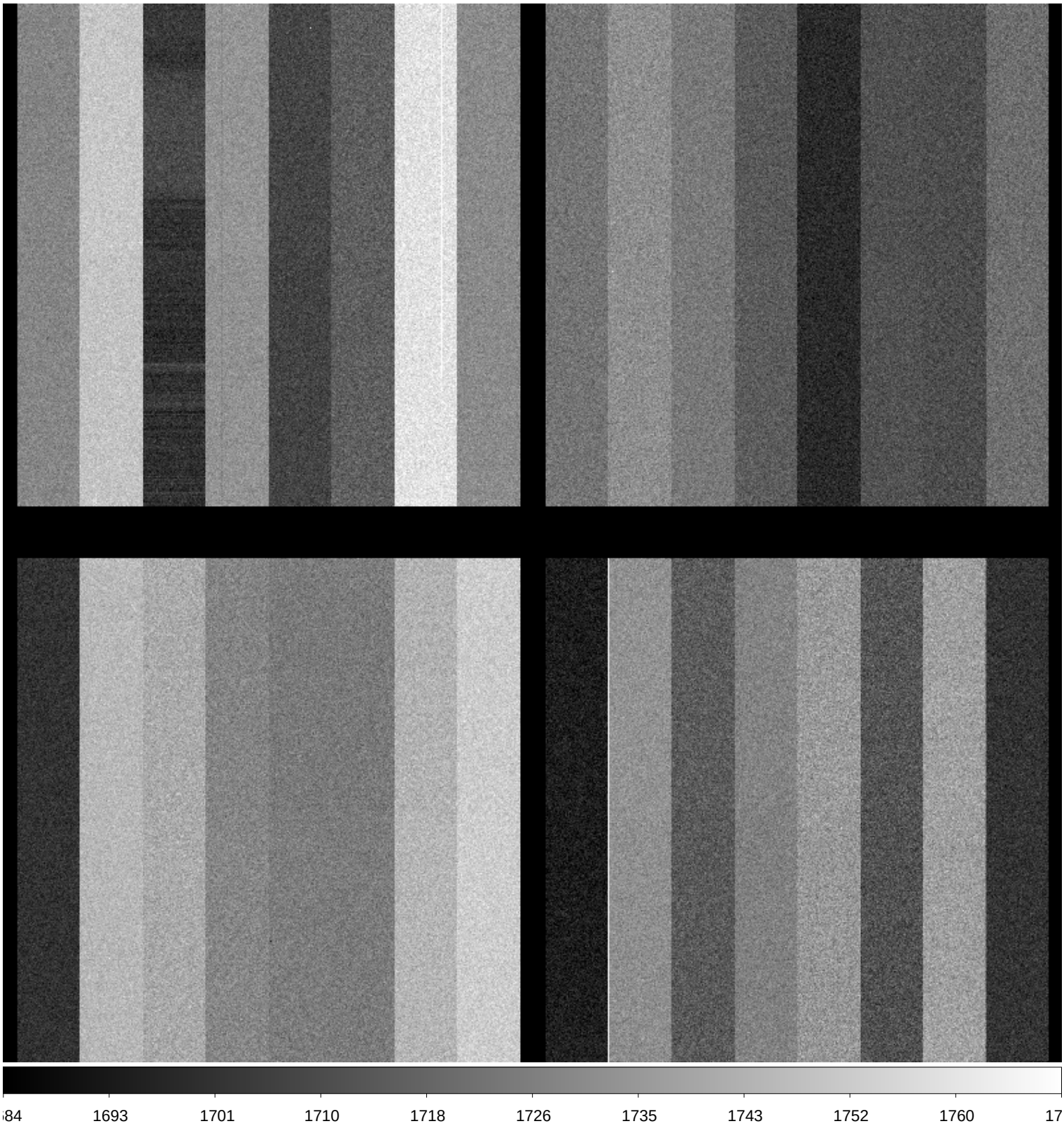

File Name	:	**xkmta.20171026.027576.fits** # 5 / 105 #
Project ID	:	ALL
Image Type	:	BIAS
Object Name	:	**bias**
RA	:	21:11:08.730
DEC	:	-31:08:32.60
Exposure Time	:	0
Airmass	:	1.00
Sidereal Time	:	21:11:56
Filter ID	:	R
Observation Date	:	2017-10-26T08:56:18
CCD Temperature	:	-103.6

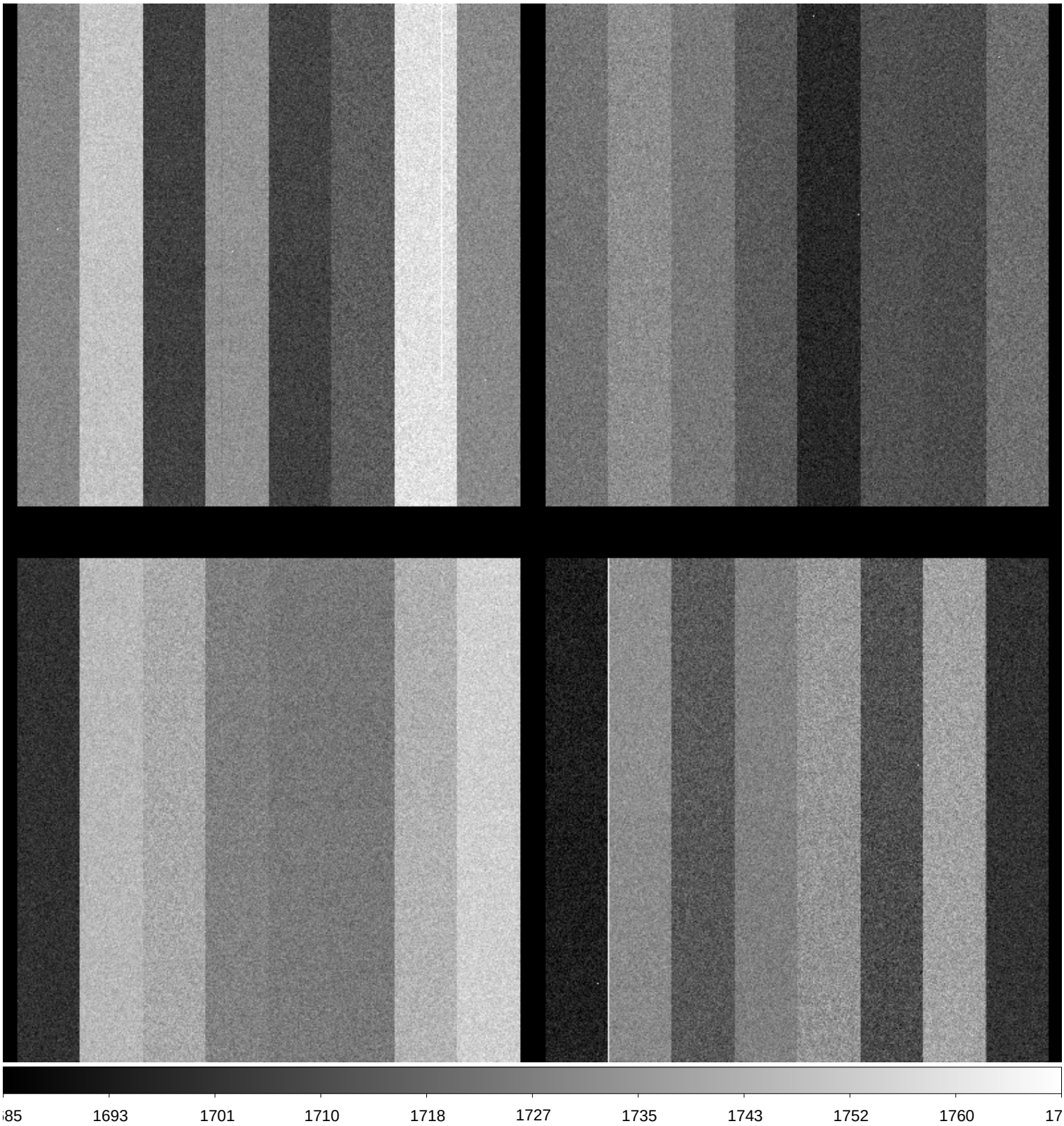

File Name	:	**xkmta.20171026.027577.fits** # 6 / 105 #
Project ID	:	ALL
Image Type	:	BIAS
Object Name	:	**bias**
RA	:	21:12:19.640
DEC	:	-31:08:33.80
Exposure Time	:	0
Airmass	:	1.00
Sidereal Time	:	21:13:07
Filter ID	:	—-
Observation Date	:	2017-10-26T08:57:29
CCD Temperature	:	-103.61

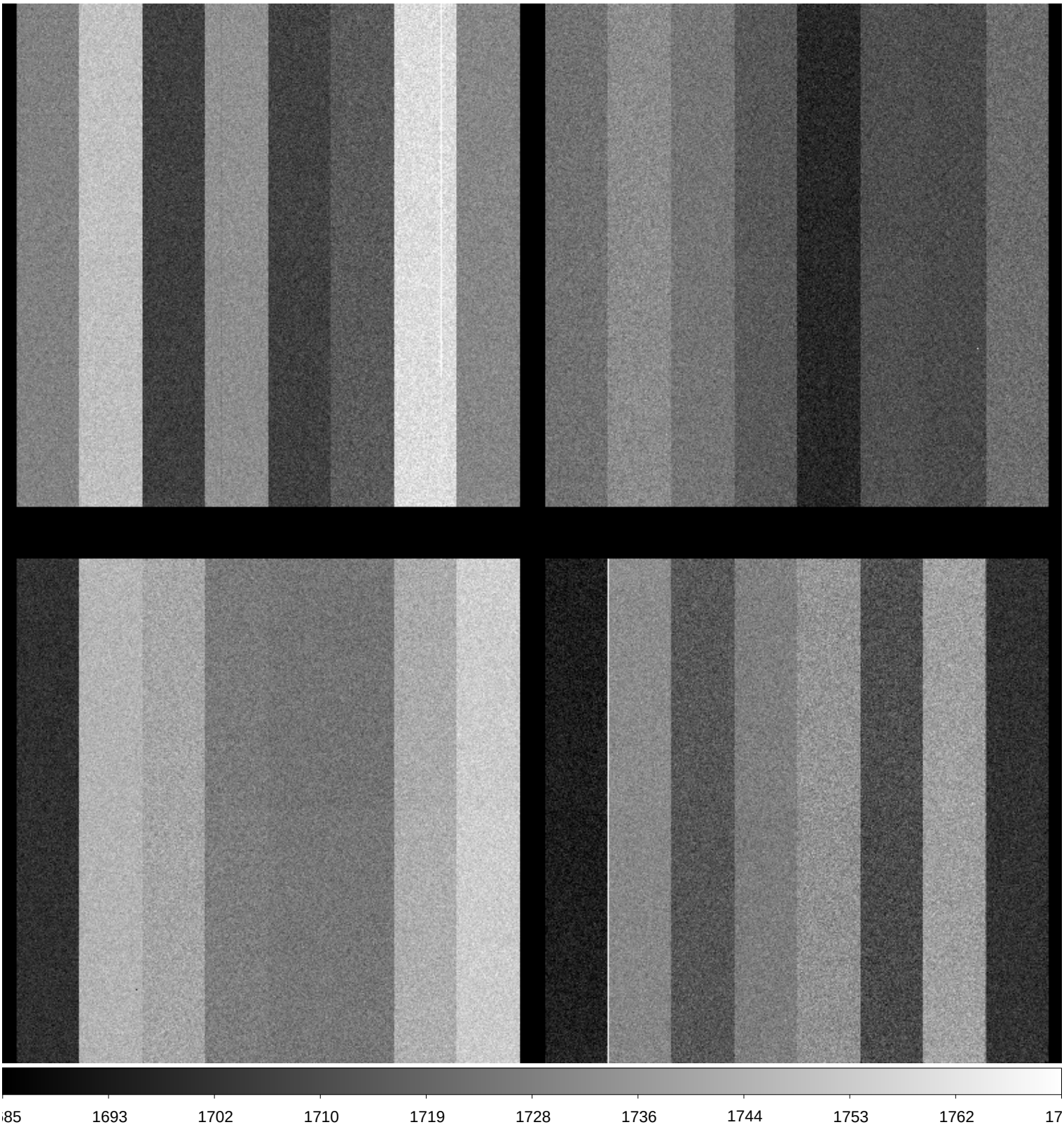

File Name	:	**xkmta.20171026.027578.fits** # 7 / 105 #
Project ID	:	ALL
Image Type	:	BIAS
Object Name	:	**bias**
RA	:	21:16:58.070
DEC	:	-31:08:38.40
Exposure Time	:	0
Airmass	:	1.00
Sidereal Time	:	21:17:45
Filter ID	:	R
Observation Date	:	2017-10-26T09:01:53
CCD Temperature	:	-103.75

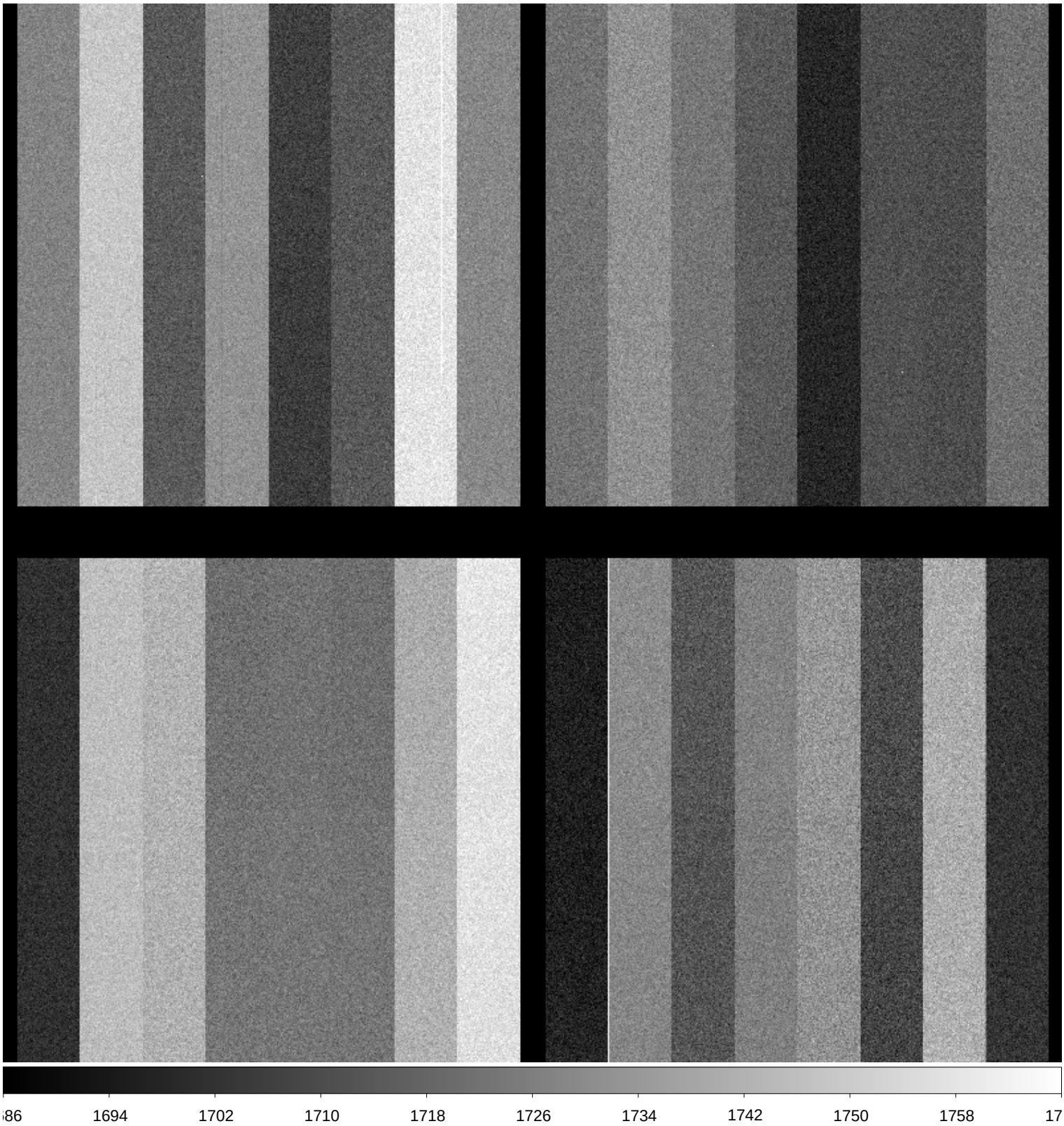

File Name	:	**xkmta.20171026.027579.fits** # 8 / 105 #
Project ID	:	SITE-SN
Image Type	:	OBJECT
Object Name	:	**focus**
RA	:	22:00:40.010
DEC	:	-50:56:00.00
Exposure Time	:	10
Airmass	:	1.07
Sidereal Time	:	22:47:11
Filter ID	:	I
Observation Date	:	2017-10-26T10:31:05
CCD Temperature	:	-104.08

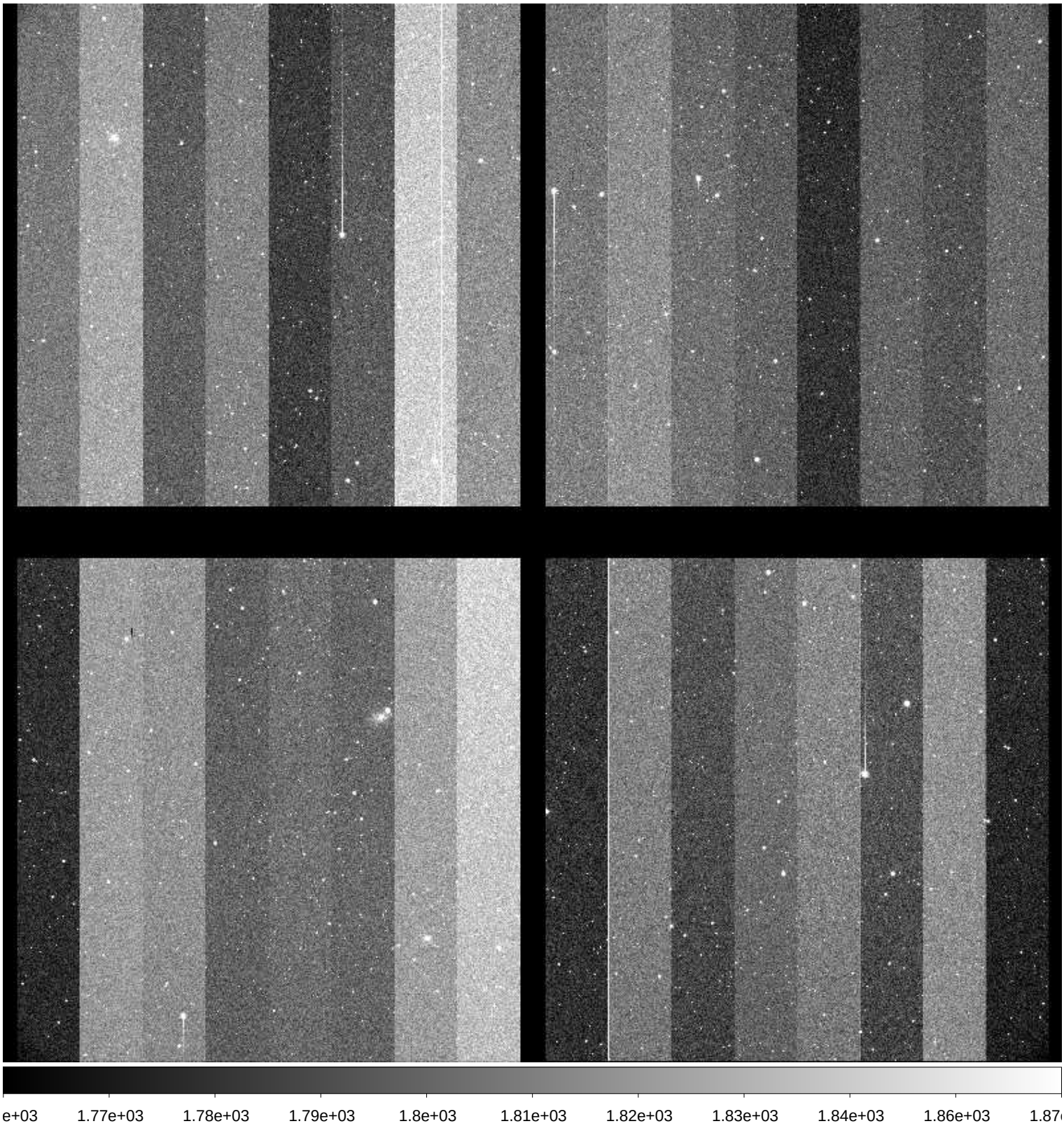

File Name	:	**xkmta.20171026.027580.fits** # 9 / 105 #
Project ID	:	SITE-SN
Image Type	:	OBJECT
Object Name	:	**focus**
RA	:	22:00:39.980
DEC	:	-50:55:59.90
Exposure Time	:	10
Airmass	:	1.08
Sidereal Time	:	22:48:51
Filter ID	:	I
Observation Date	:	2017-10-26T10:32:44
CCD Temperature	:	-104.08

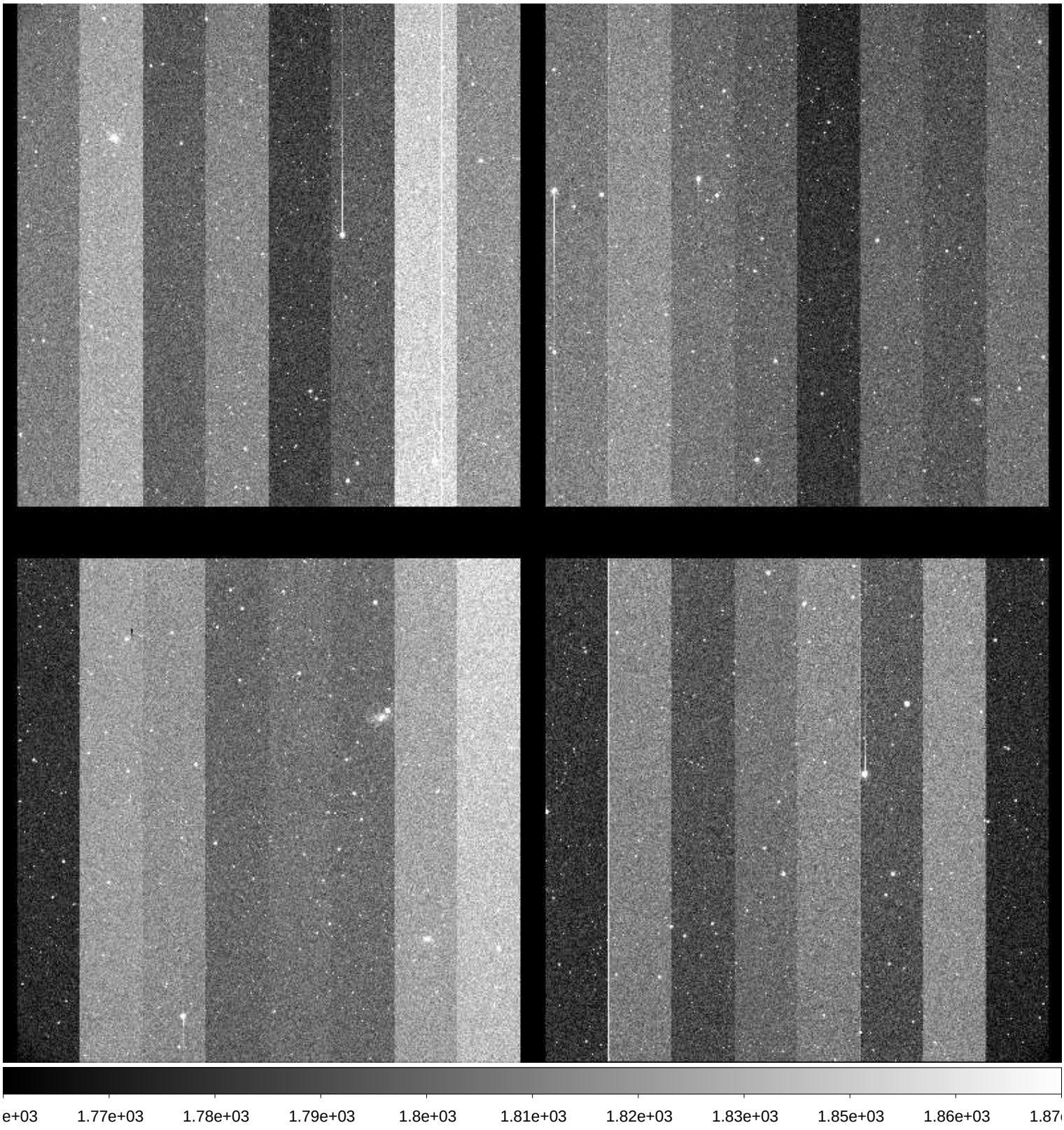

File Name	:	**xkmta.20171026.027581.fits** # 10 / 105 #
Project ID	:	SITE-SN
Image Type	:	OBJECT
Object Name	:	**focus**
RA	:	22:00:39.930
DEC	:	-50:55:59.90
Exposure Time	:	10
Airmass	:	1.08
Sidereal Time	:	22:51:00
Filter ID	:	I
Observation Date	:	2017-10-26T10:34:53
CCD Temperature	:	-104.07

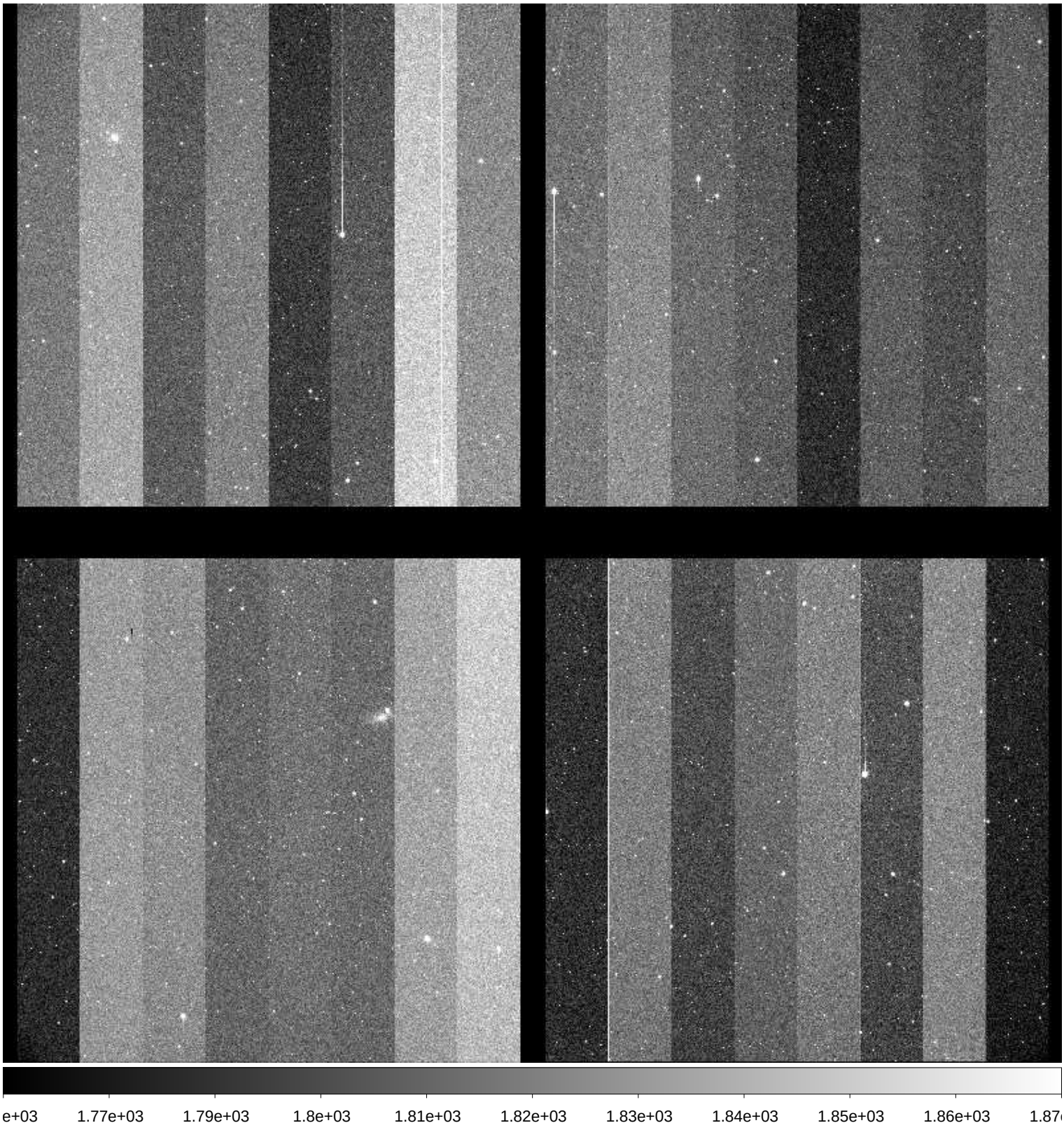

File Name	:	**xkmta.20171026.027582.fits** # 11 / 105 #
Project ID	:	SITE-SN
Image Type	:	OBJECT
Object Name	:	**I5152-1**
RA	:	22:00:40.050
DEC	:	-50:55:59.90
Exposure Time	:	60
Airmass	:	1.08
Sidereal Time	:	22:54:04
Filter ID	:	B
Observation Date	:	2017-10-26T10:37:56
CCD Temperature	:	-104.06

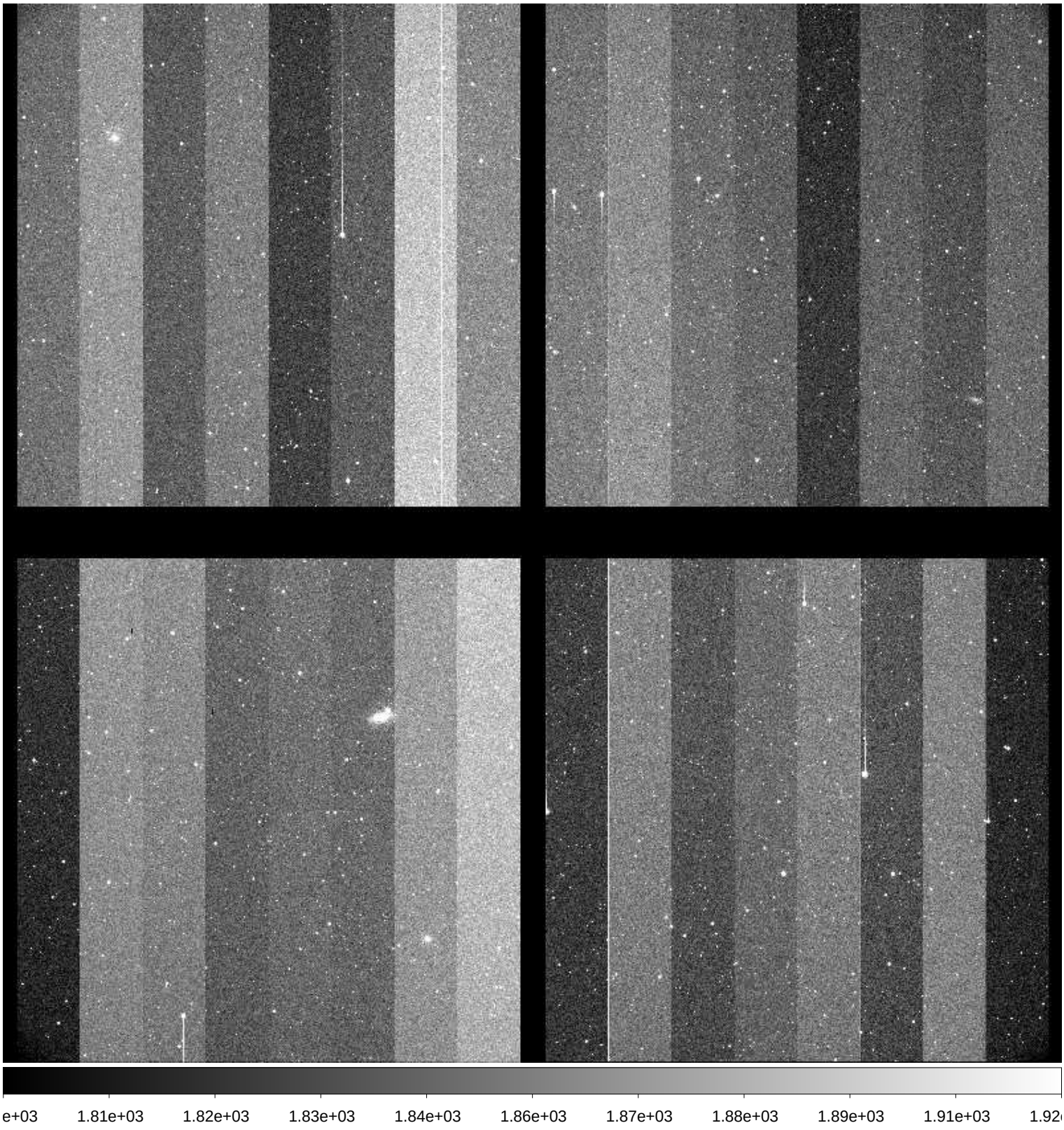

File Name	:	**xkmta.20171026.027583.fits** # 12 / 105 #
Project ID	:	SITE-SN
Image Type	:	OBJECT
Object Name	:	**I5152-1**
RA	:	22:00:40.030
DEC	:	-50:55:59.90
Exposure Time	:	60
Airmass	:	1.08
Sidereal Time	:	22:56:09
Filter ID	:	V
Observation Date	:	2017-10-26T10:40:01
CCD Temperature	:	-104.08

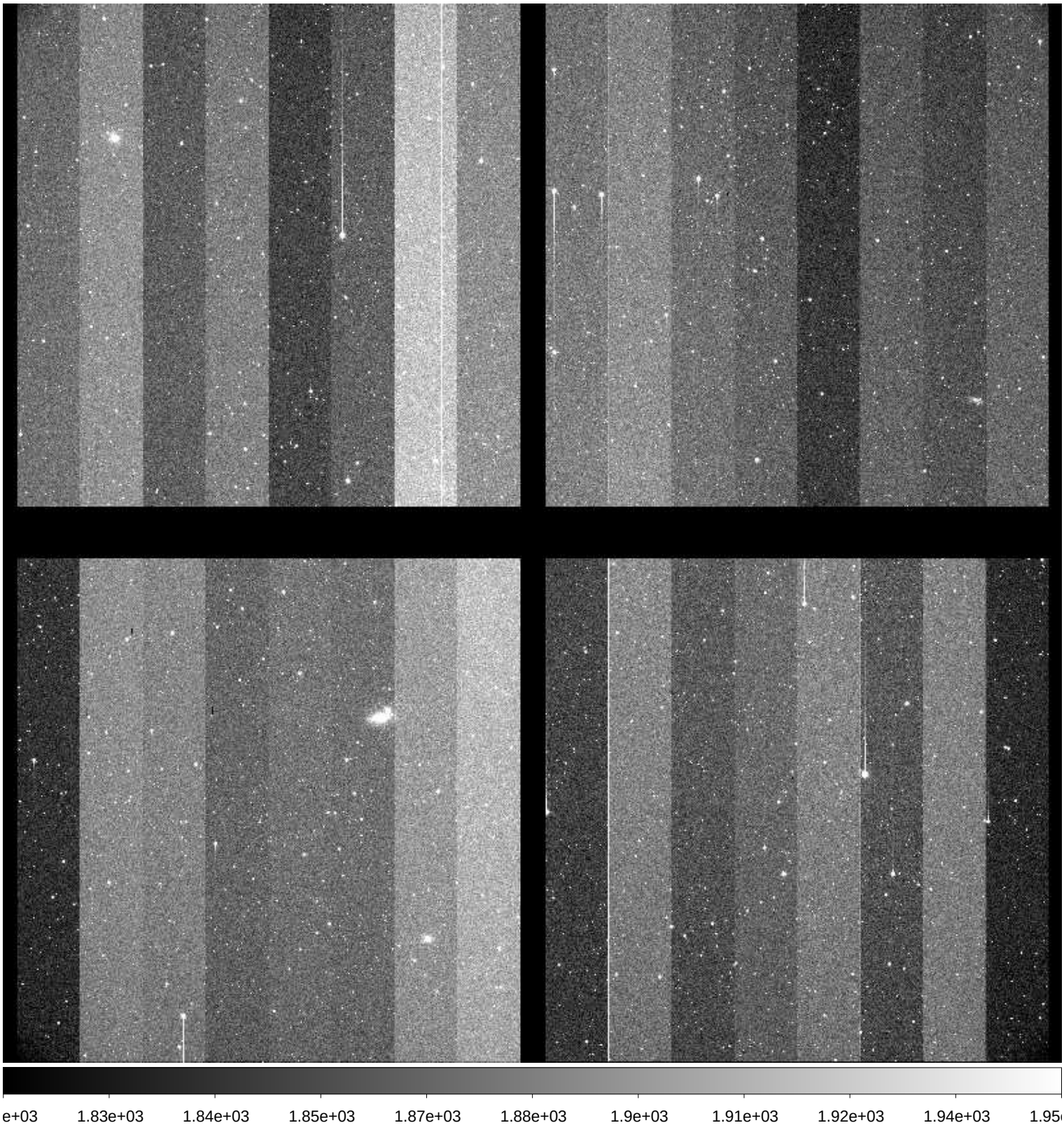

File Name	:	**xkmta.20171026.027584.fits** # 13 / 105 #
Project ID	:	SITE-SN
Image Type	:	OBJECT
Object Name	:	**I5152-1**
RA	:	22:00:40.030
DEC	:	-50:56:00.00
Exposure Time	:	60
Airmass	:	1.08
Sidereal Time	:	22:58:13
Filter ID	:	I
Observation Date	:	2017-10-26T10:42:04
CCD Temperature	:	-104.08

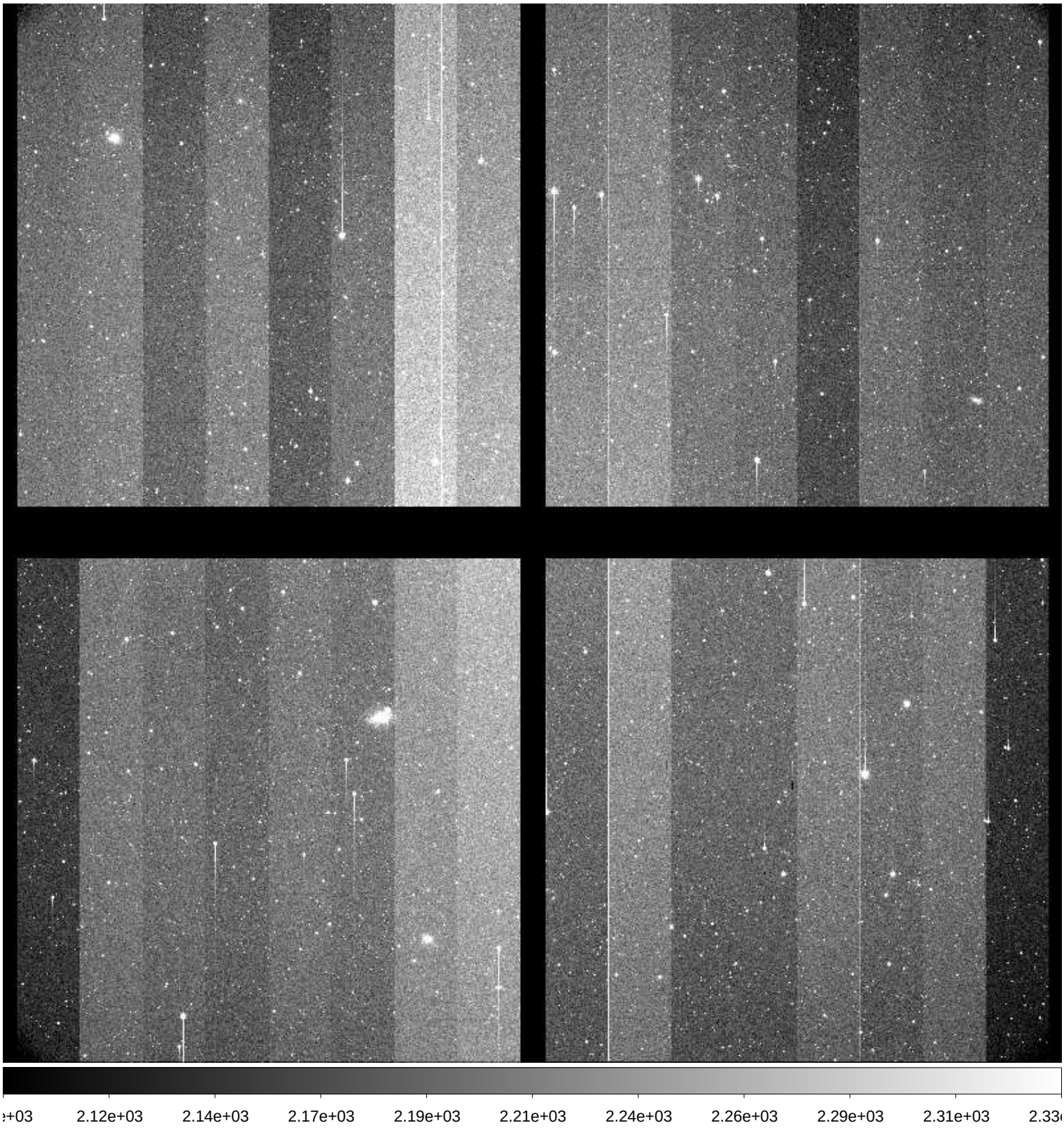

File Name	:	**xkmta.20171026.027585.fits** # 14 / 105 #
Project ID	:	SITE-SN
Image Type	:	OBJECT
Object Name	:	**N247-1**
RA	:	00:48:40.020
DEC	:	-20:20:00.00
Exposure Time	:	60
Airmass	:	1.12
Sidereal Time	:	23:01:50
Filter ID	:	B
Observation Date	:	2017-10-26T10:45:41
CCD Temperature	:	-104.07

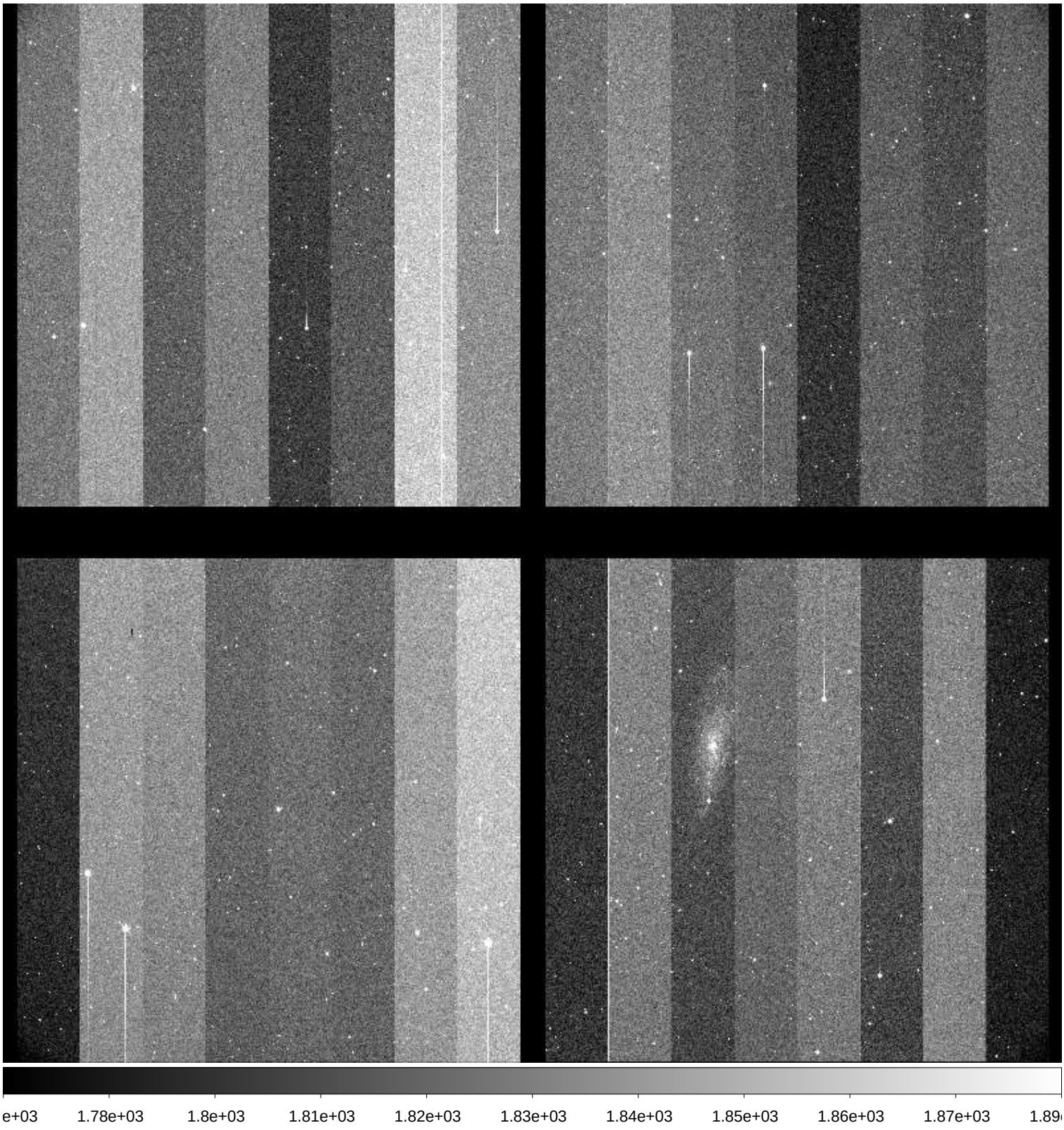

File Name	:	**xkmta.20171026.027586.fits** # 15 / 105 #
Project ID	:	SITE-SN
Image Type	:	OBJECT
Object Name	:	**N247-1**
RA	:	00:48:40.020
DEC	:	-20:19:59.90
Exposure Time	:	60
Airmass	:	1.11
Sidereal Time	:	23:03:55
Filter ID	:	V
Observation Date	:	2017-10-26T10:47:46
CCD Temperature	:	-104.11

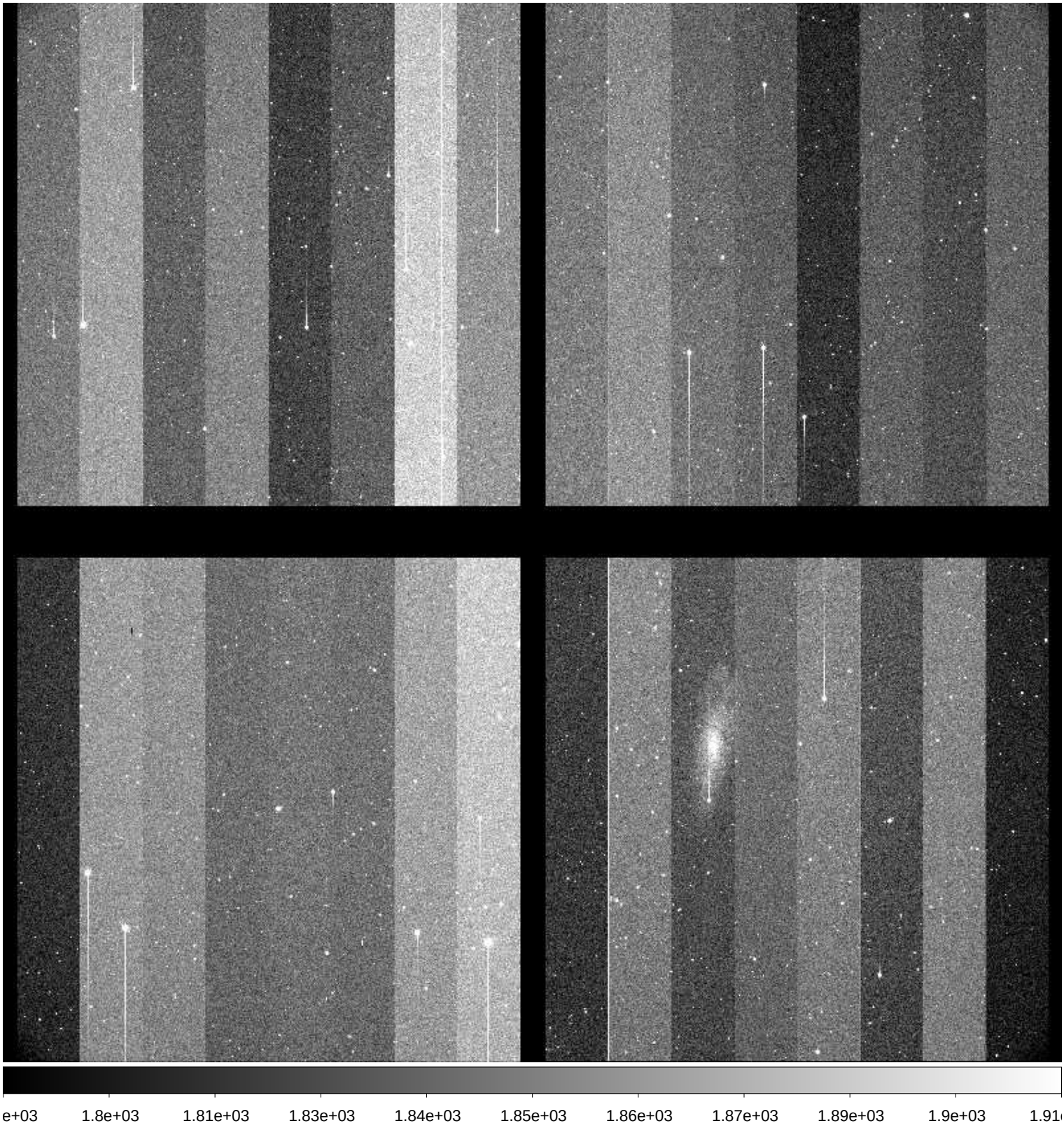

File Name	:	**xkmta.20171026.027587.fits** # 16 / 105 #
Project ID	:	SITE-SN
Image Type	:	OBJECT
Object Name	:	**N247-1**
RA	:	00:48:40.010
DEC	:	-20:20:00.00
Exposure Time	:	60
Airmass	:	1.11
Sidereal Time	:	23:06:04
Filter ID	:	I
Observation Date	:	2017-10-26T10:49:54
CCD Temperature	:	-104.15

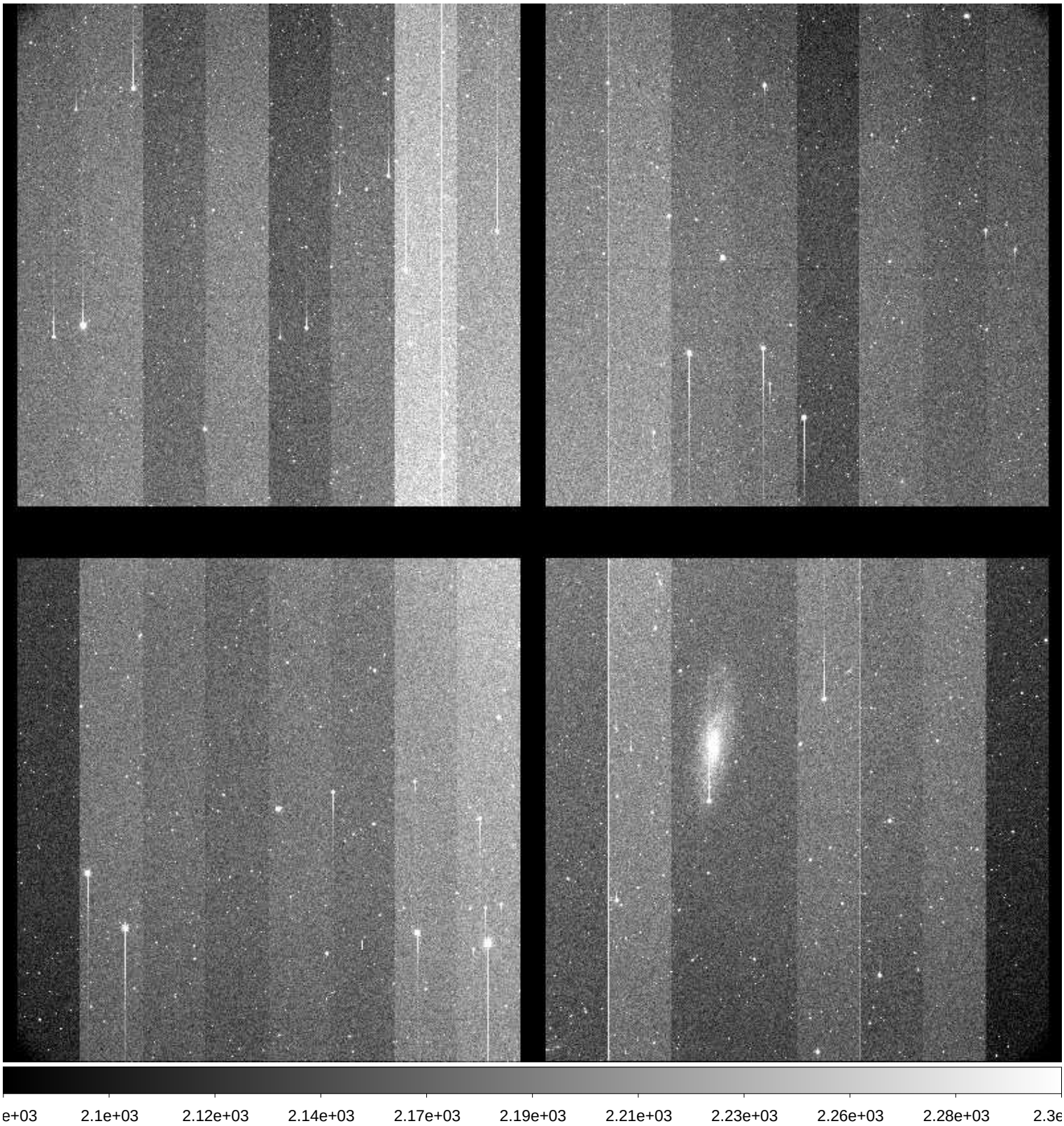

File Name	:	**xkmta.20171026.027588.fits** # 17 / 105 #
Project ID	:	SITE-SN
Image Type	:	OBJECT
Object Name	:	**N59-1**
RA	:	00:13:30.020
DEC	:	-21:12:59.90
Exposure Time	:	60
Airmass	:	1.05
Sidereal Time	:	23:08:12
Filter ID	:	B
Observation Date	:	2017-10-26T10:52:02
CCD Temperature	:	-104.18

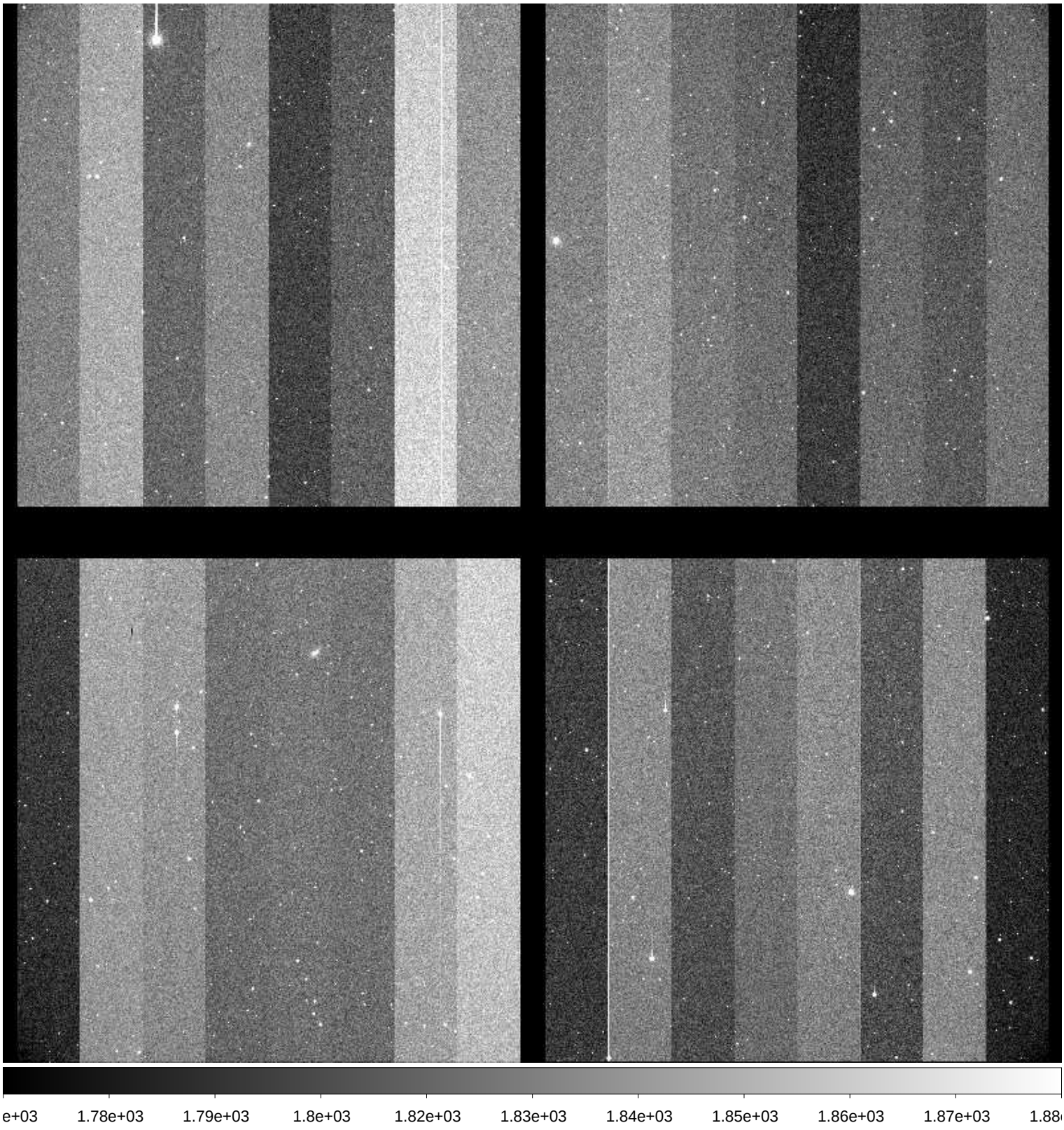

File Name	:	**xkmta.20171026.027589.fits** # 18 / 105 #
Project ID	:	SITE-SN
Image Type	:	OBJECT
Object Name	:	**N59-1**
RA	:	00:13:30.010
DEC	:	-21:12:59.90
Exposure Time	:	60
Airmass	:	1.05
Sidereal Time	:	23:10:21
Filter ID	:	V
Observation Date	:	2017-10-26T10:54:10
CCD Temperature	:	-104.22

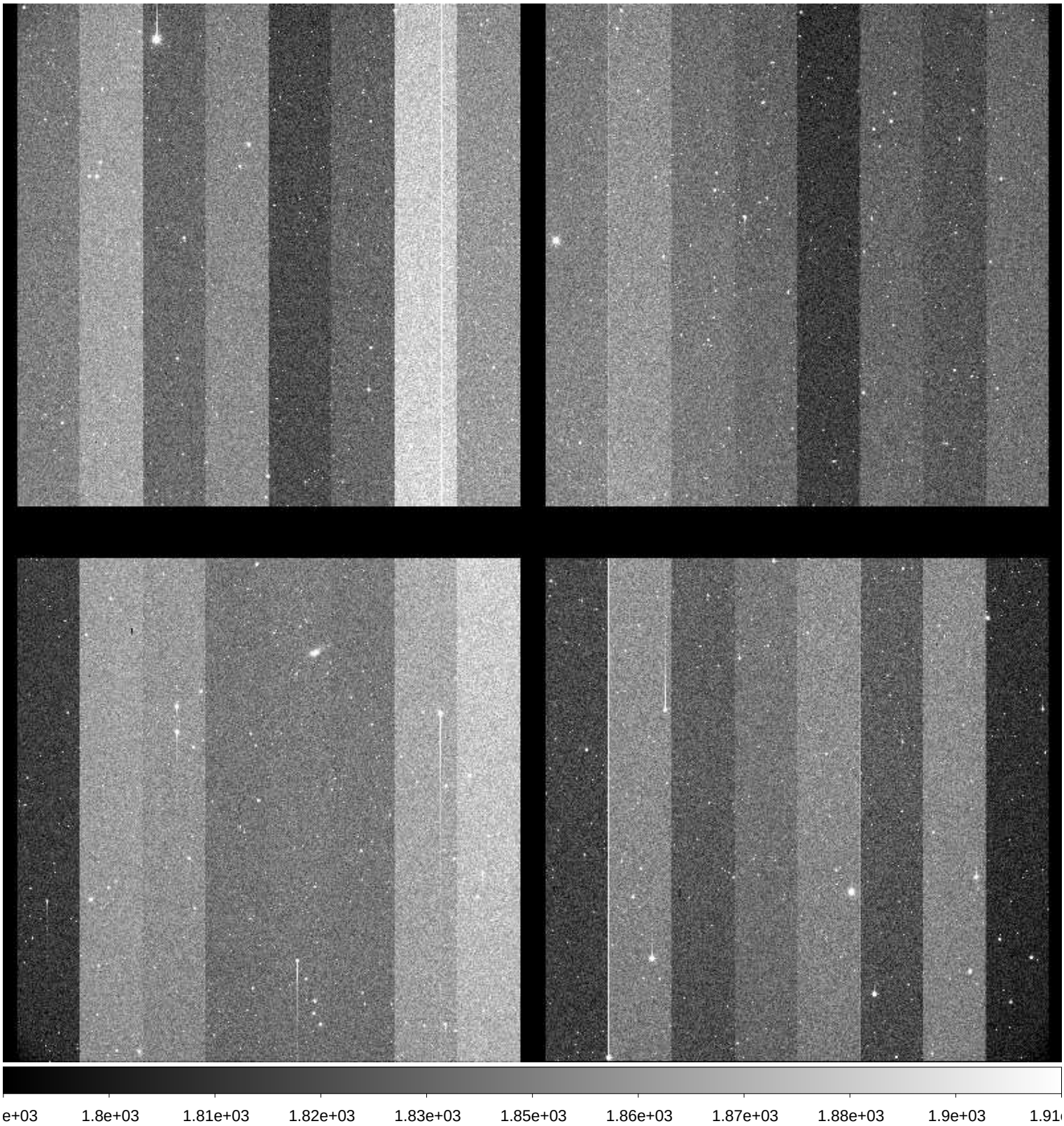

File Name	:	**xkmta.20171026.027590.fits** # 19 / 105 #
Project ID	:	SITE-SN
Image Type	:	OBJECT
Object Name	:	**N59-1**
RA	:	00:13:30.020
DEC	:	-21:13:00.00
Exposure Time	:	60
Airmass	:	1.05
Sidereal Time	:	23:12:39
Filter ID	:	I
Observation Date	:	2017-10-26T10:56:28
CCD Temperature	:	-104.23

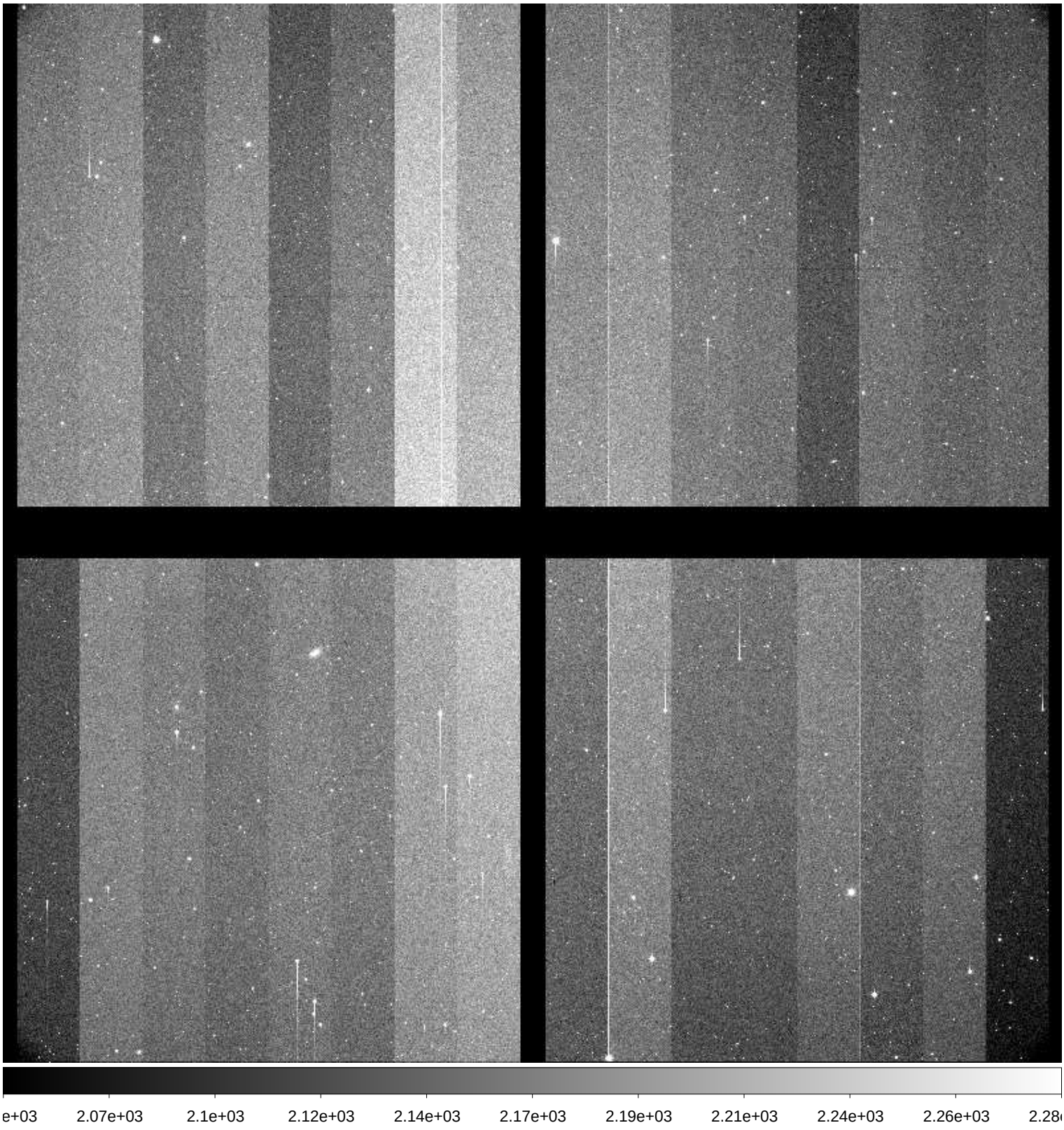

File Name	:	**xkmta.20171026.027591.fits** # 20 / 105 #
Project ID	:	SITE-SN
Image Type	:	OBJECT
Object Name	:	**N300-1**
RA	:	00:53:24.040
DEC	:	-37:20:29.90
Exposure Time	:	60
Airmass	:	1.07
Sidereal Time	:	23:15:12
Filter ID	:	B
Observation Date	:	2017-10-26T10:59:01
CCD Temperature	:	-104.14

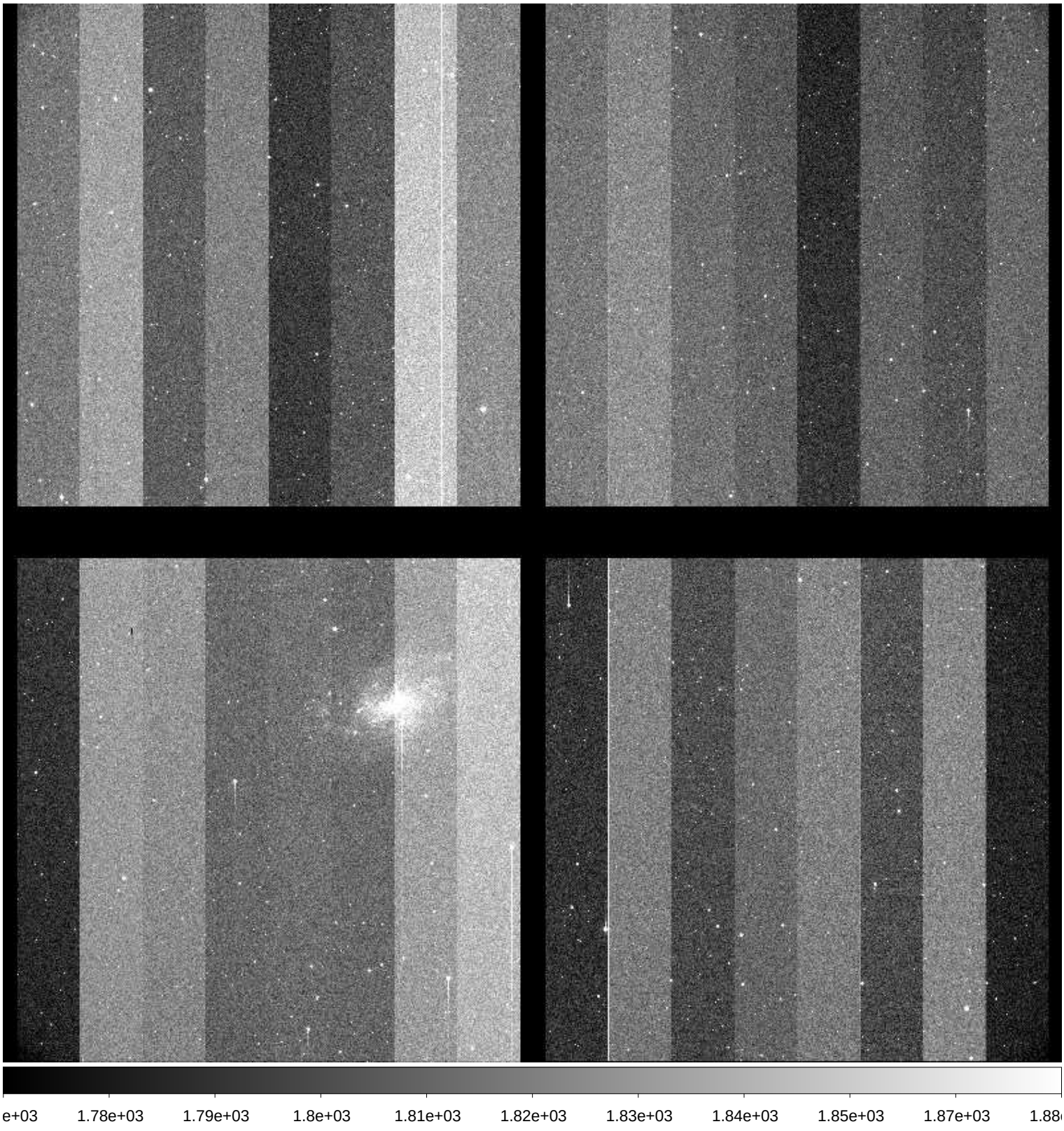

File Name	:	**xkmta.20171026.027592.fits** # 21 / 105 #
Project ID	:	SITE-SN
Image Type	:	OBJECT
Object Name	:	**N300-1**
RA	:	00:53:24.020
DEC	:	-37:20:29.90
Exposure Time	:	60
Airmass	:	1.07
Sidereal Time	:	23:17:12
Filter ID	:	V
Observation Date	:	2017-10-26T11:01:01
CCD Temperature	:	-104.26

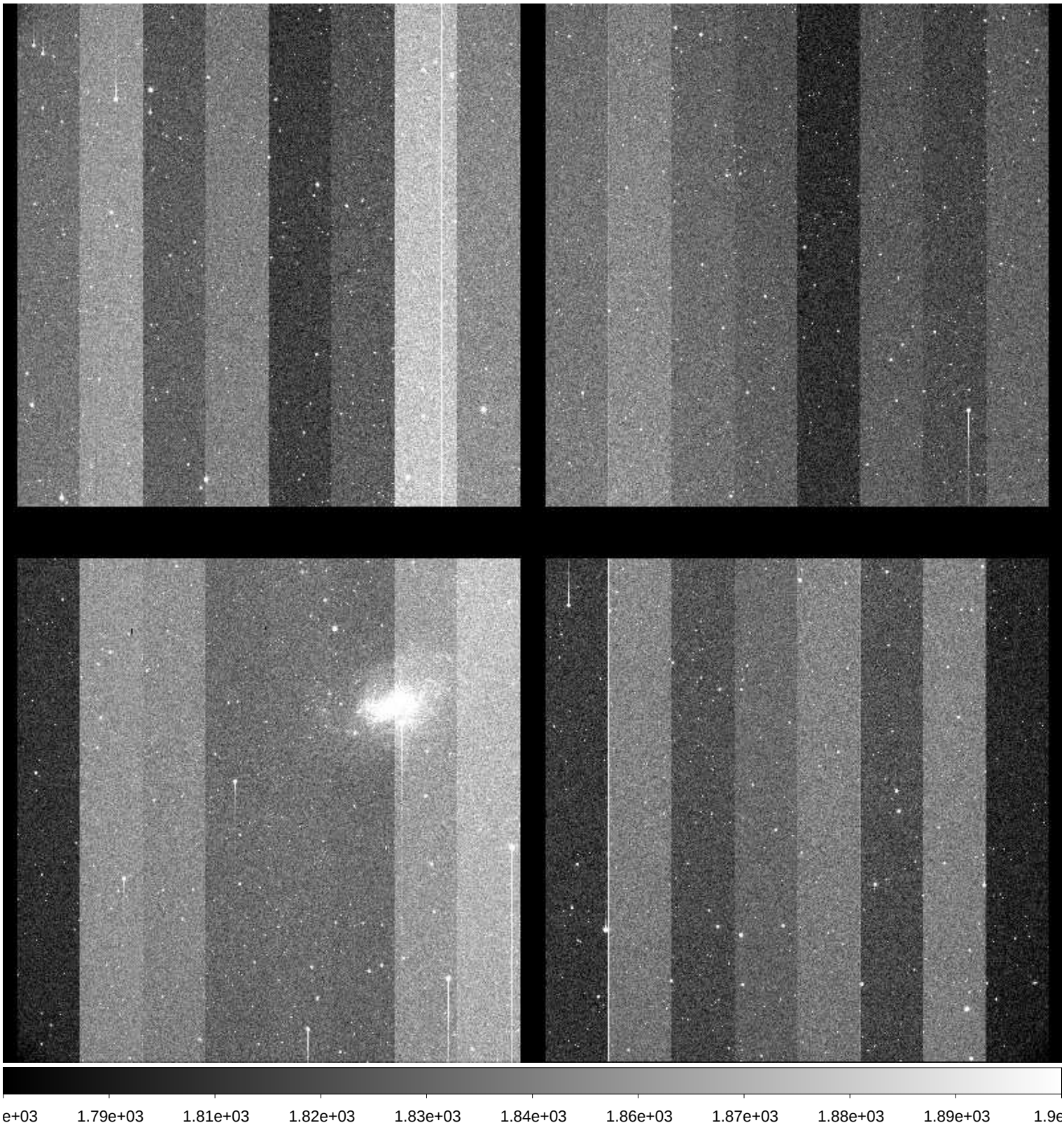

File Name	:	**xkmta.20171026.027593.fits** # 22 / 105 #
Project ID	:	SITE-SN
Image Type	:	OBJECT
Object Name	:	**N300-1**
RA	:	00:53:24.030
DEC	:	-37:20:29.90
Exposure Time	:	60
Airmass	:	1.07
Sidereal Time	:	23:19:45
Filter ID	:	I
Observation Date	:	2017-10-26T11:03:33
CCD Temperature	:	-104.26

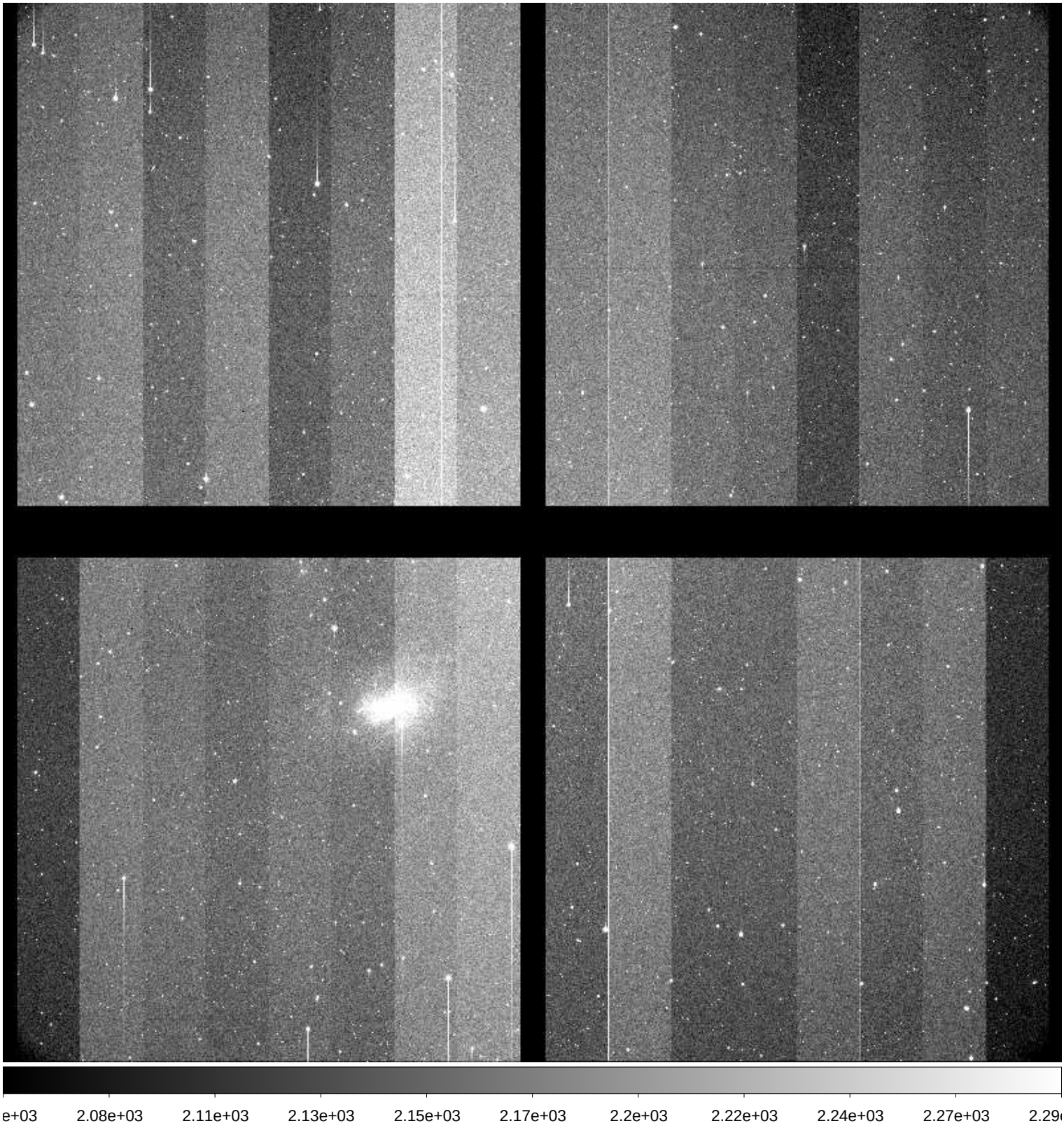

File Name	:	**xkmta.20171026.027594.fits** # 23 / 105 #
Project ID	:	SITE-SN
Image Type	:	OBJECT
Object Name	:	**N55-1**
RA	:	00:12:50.020
DEC	:	-38:49:59.90
Exposure Time	:	60
Airmass	:	1.03
Sidereal Time	:	23:21:51
Filter ID	:	B
Observation Date	:	2017-10-26T11:05:39
CCD Temperature	:	-104.28

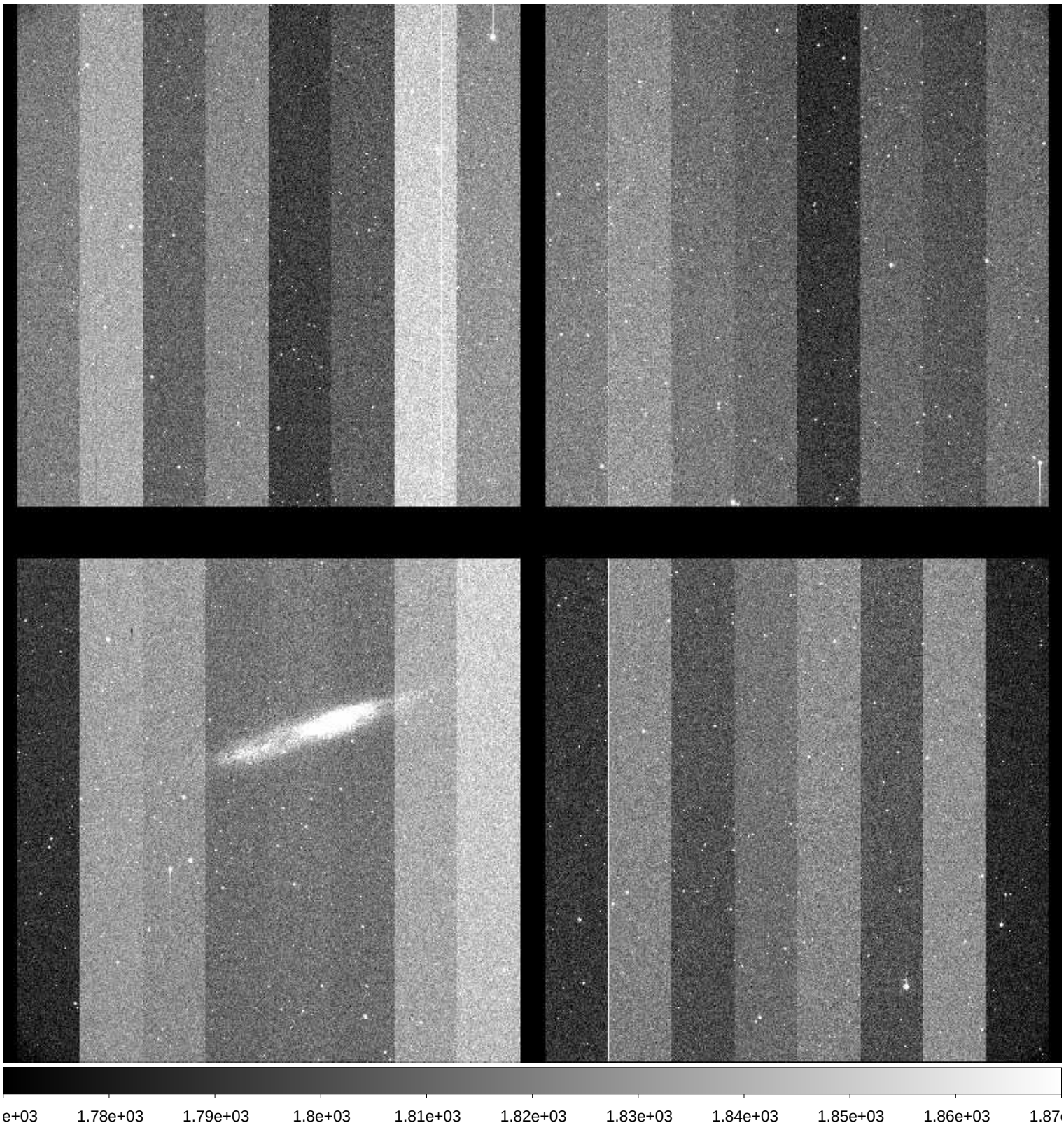

File Name	:	**xkmta.20171026.027595.fits** # 24 / 105 #
Project ID	:	SITE-SN
Image Type	:	OBJECT
Object Name	:	**N55-1**
RA	:	00:12:50.020
DEC	:	-38:50:00.00
Exposure Time	:	60
Airmass	:	1.03
Sidereal Time	:	23:23:54
Filter ID	:	V
Observation Date	:	2017-10-26T11:07:42
CCD Temperature	:	-104.29

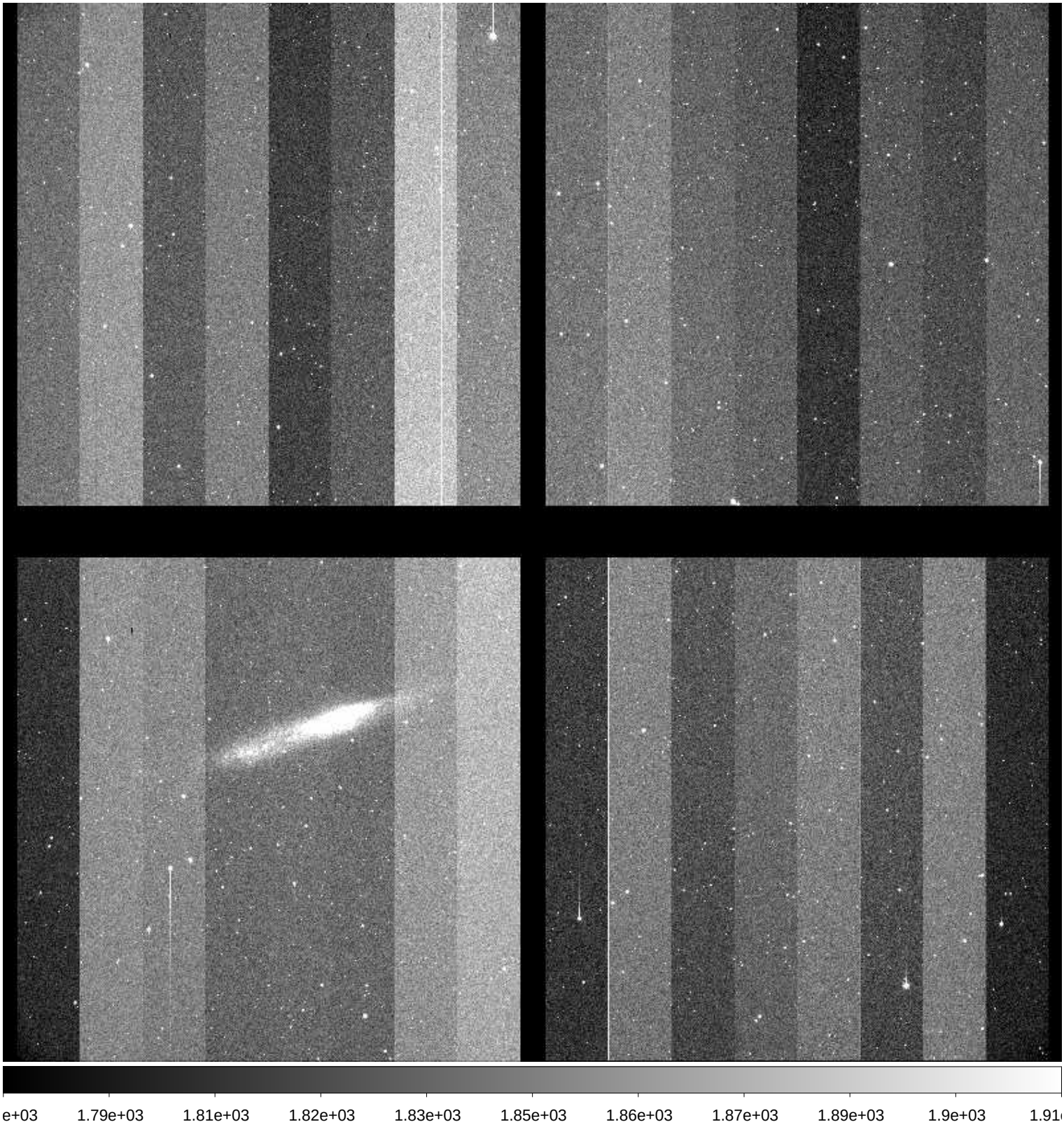

File Name	:	**xkmta.20171026.027596.fits** # 25 / 105 #
Project ID	:	SITE-SN
Image Type	:	OBJECT
Object Name	:	**N55-1**
RA	:	00:12:50.020
DEC	:	-38:50:00.00
Exposure Time	:	60
Airmass	:	1.02
Sidereal Time	:	23:26:00
Filter ID	:	I
Observation Date	:	2017-10-26T11:10:00
CCD Temperature	:	-104.28

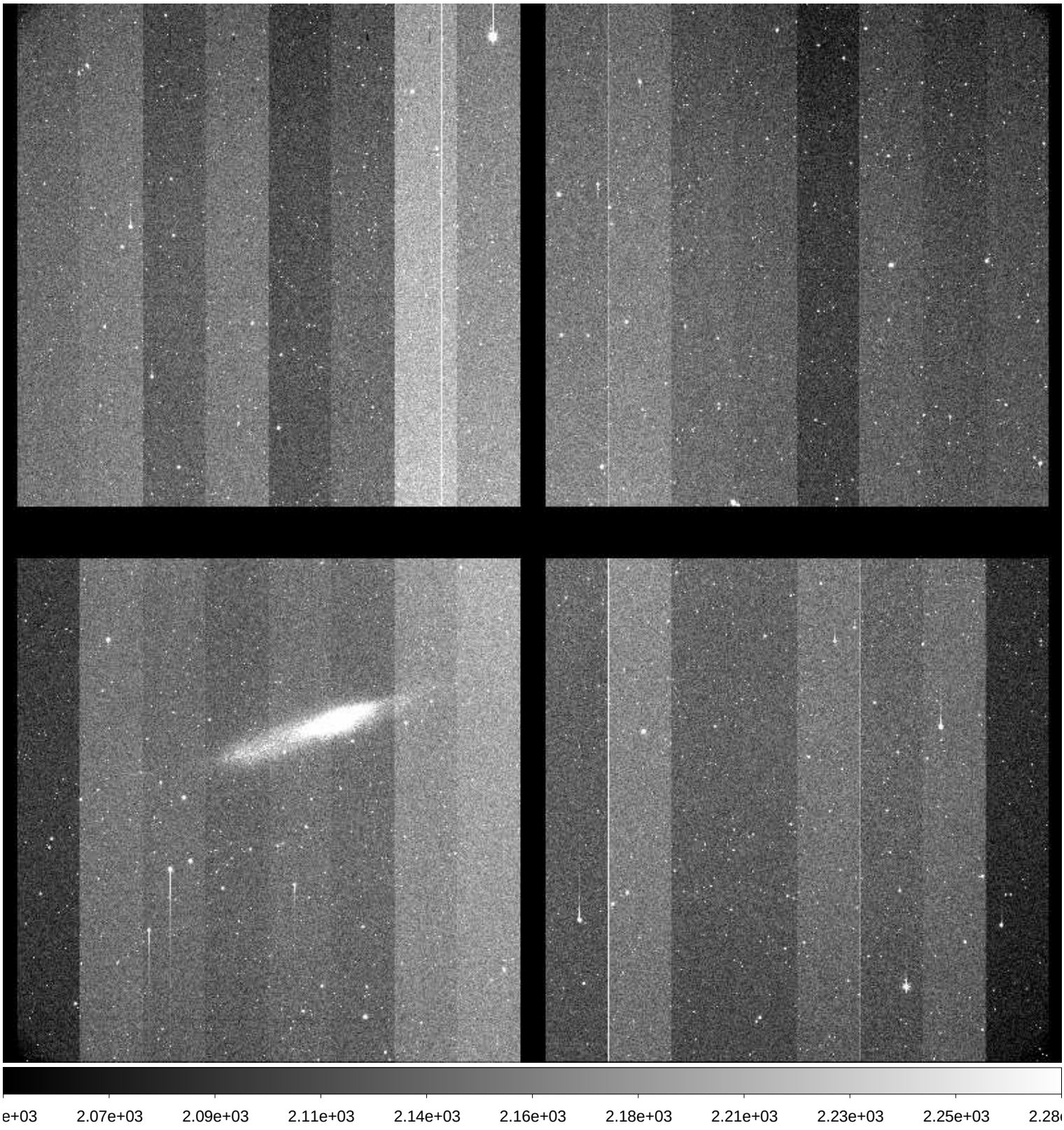

File Name	:	**xkmta.20171026.027597.fits** # 26 / 105 #
Project ID	:	SITE-SN
Image Type	:	OBJECT
Object Name	:	**N7793-1**
RA	:	23:55:50.010
DEC	:	-32:13:59.90
Exposure Time	:	60
Airmass	:	1.01
Sidereal Time	:	23:28:18
Filter ID	:	B
Observation Date	:	2017-10-26T11:12:04
CCD Temperature	:	-104.28

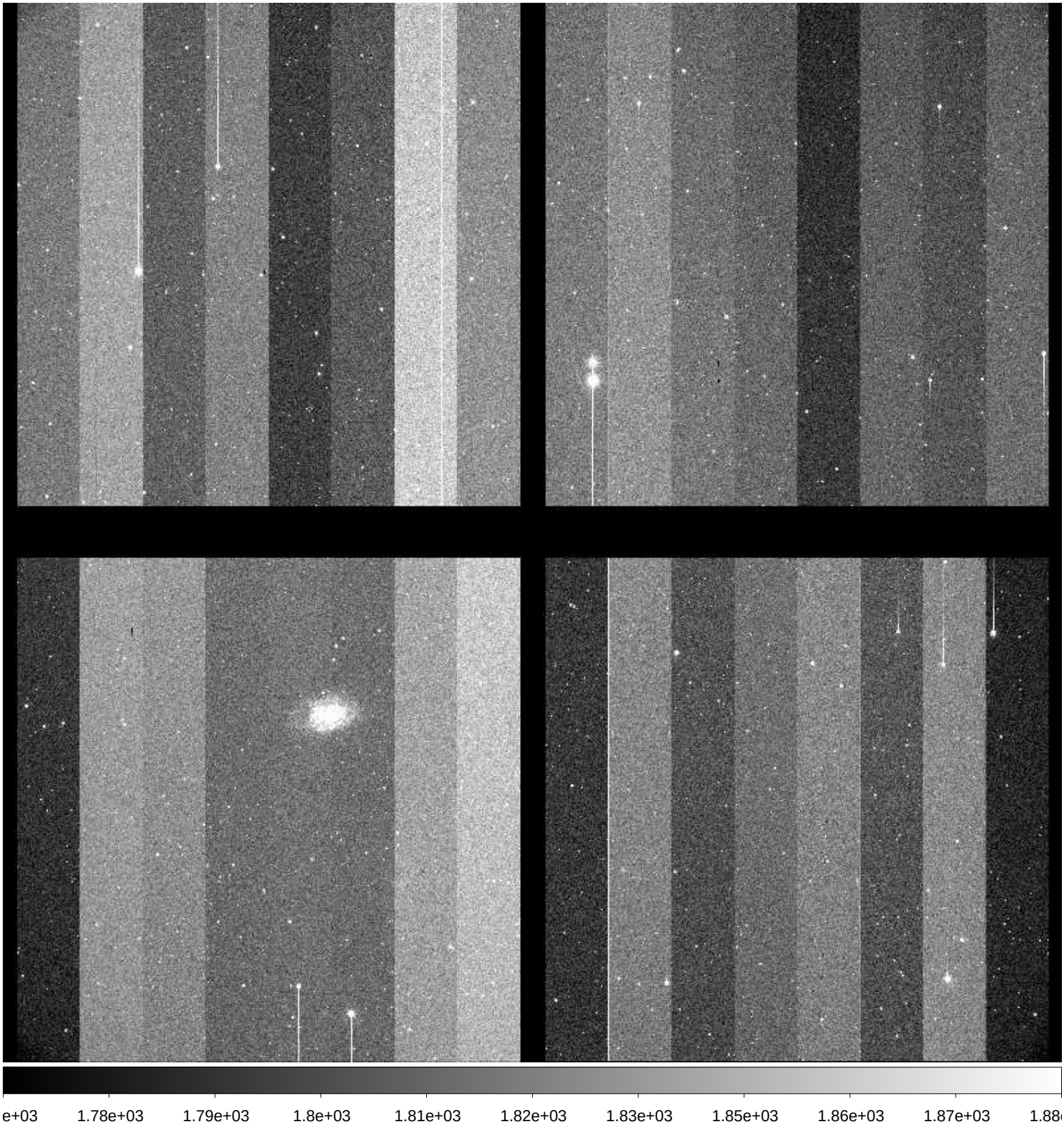

File Name	:	**xkmta.20171026.027598.fits** # 27 / 105 #
Project ID	:	SITE-SN
Image Type	:	OBJECT
Object Name	:	**N7793-1**
RA	:	23:55:50.040
DEC	:	-32:13:59.90
Exposure Time	:	60
Airmass	:	1.00
Sidereal Time	:	23:30:16
Filter ID	:	V
Observation Date	:	2017-10-26T11:14:15
CCD Temperature	:	-104.29

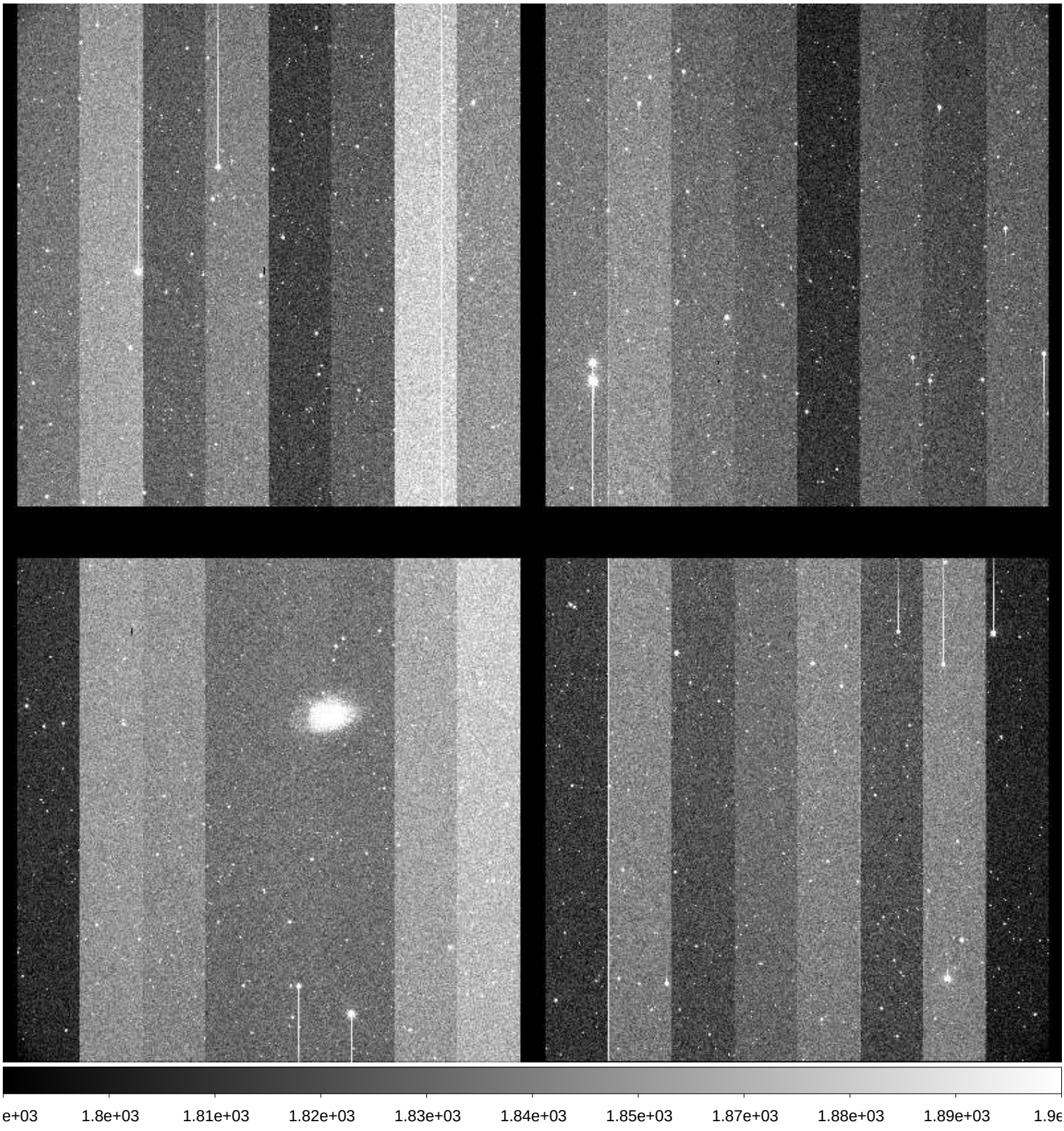

File Name	:	**xkmta.20171026.027599.fits** # 28 / 105 #
Project ID	:	SITE-SN
Image Type	:	OBJECT
Object Name	:	**N7793-1**
RA	:	23:55:50.040
DEC	:	-32:14:00.00
Exposure Time	:	60
Airmass	:	1.00
Sidereal Time	:	23:32:28
Filter ID	:	I
Observation Date	:	2017-10-26T11:16:27
CCD Temperature	:	-104.3

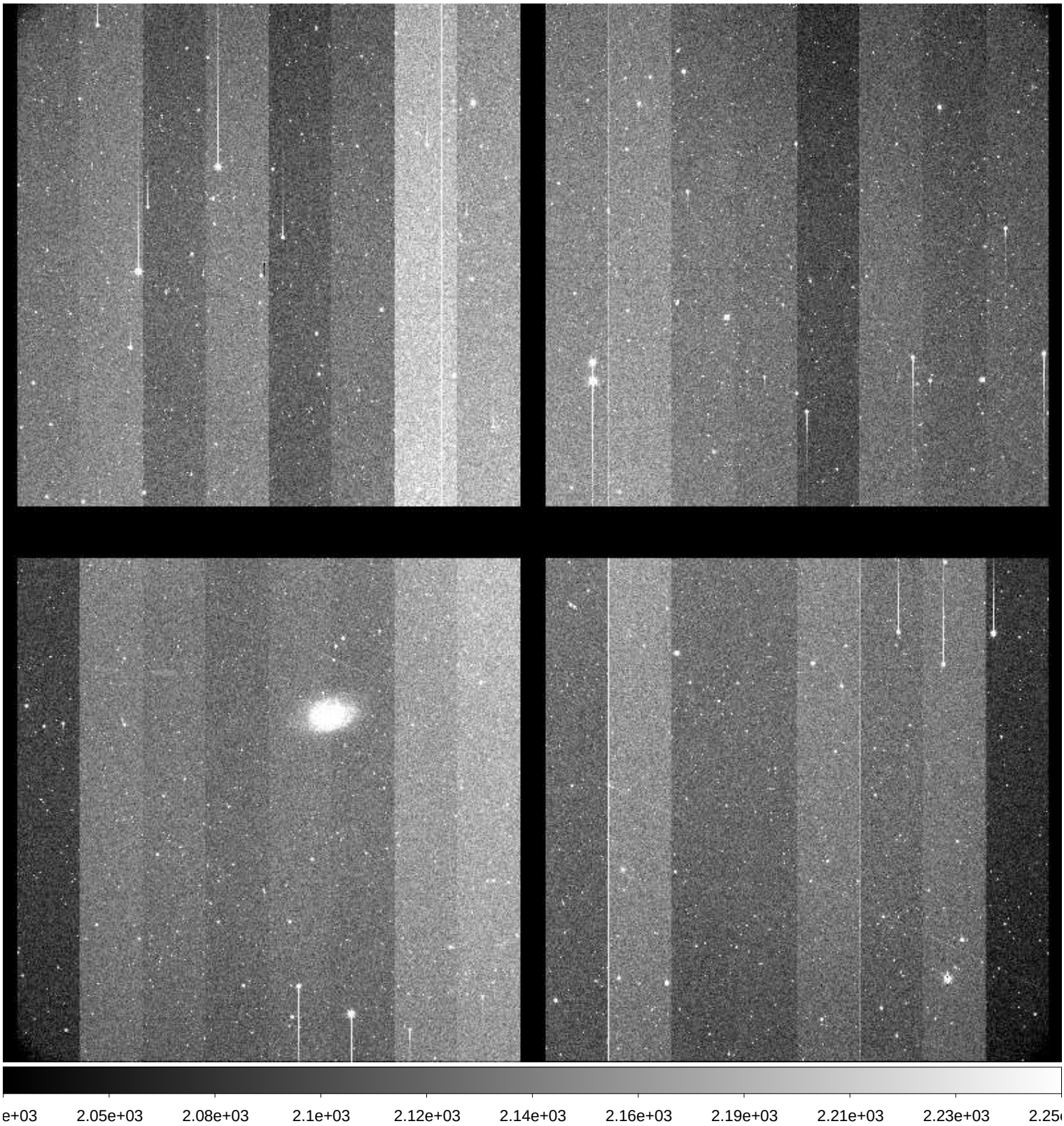

File Name	:	**xkmta.20171026.027600.fits** # 29 / 105 #
Project ID	:	SITE-SN
Image Type	:	OBJECT
Object Name	:	**E149-1**
RA	:	23:50:00.040
DEC	:	-52:10:59.90
Exposure Time	:	60
Airmass	:	1.07
Sidereal Time	:	23:35:06
Filter ID	:	B
Observation Date	:	2017-10-26T11:18:52
CCD Temperature	:	-104.32

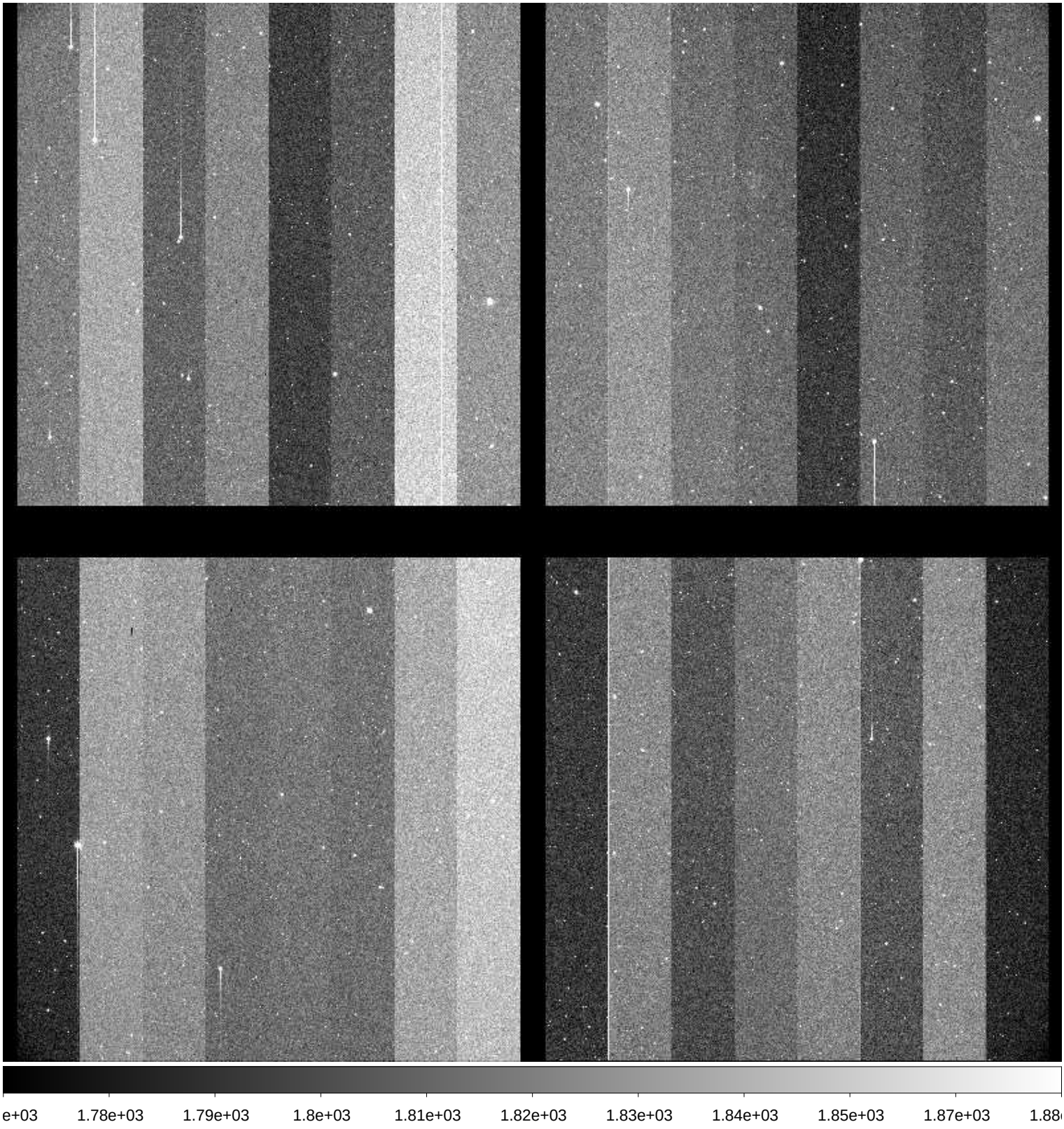

File Name	:	**xkmta.20171026.027601.fits** # 30 / 105 #
Project ID	:	SITE-SN
Image Type	:	OBJECT
Object Name	:	**E149-1**
RA	:	23:50:00.020
DEC	:	-52:10:59.80
Exposure Time	:	60
Airmass	:	1.07
Sidereal Time	:	23:37:11
Filter ID	:	V
Observation Date	:	2017-10-26T11:21:09
CCD Temperature	:	-104.34

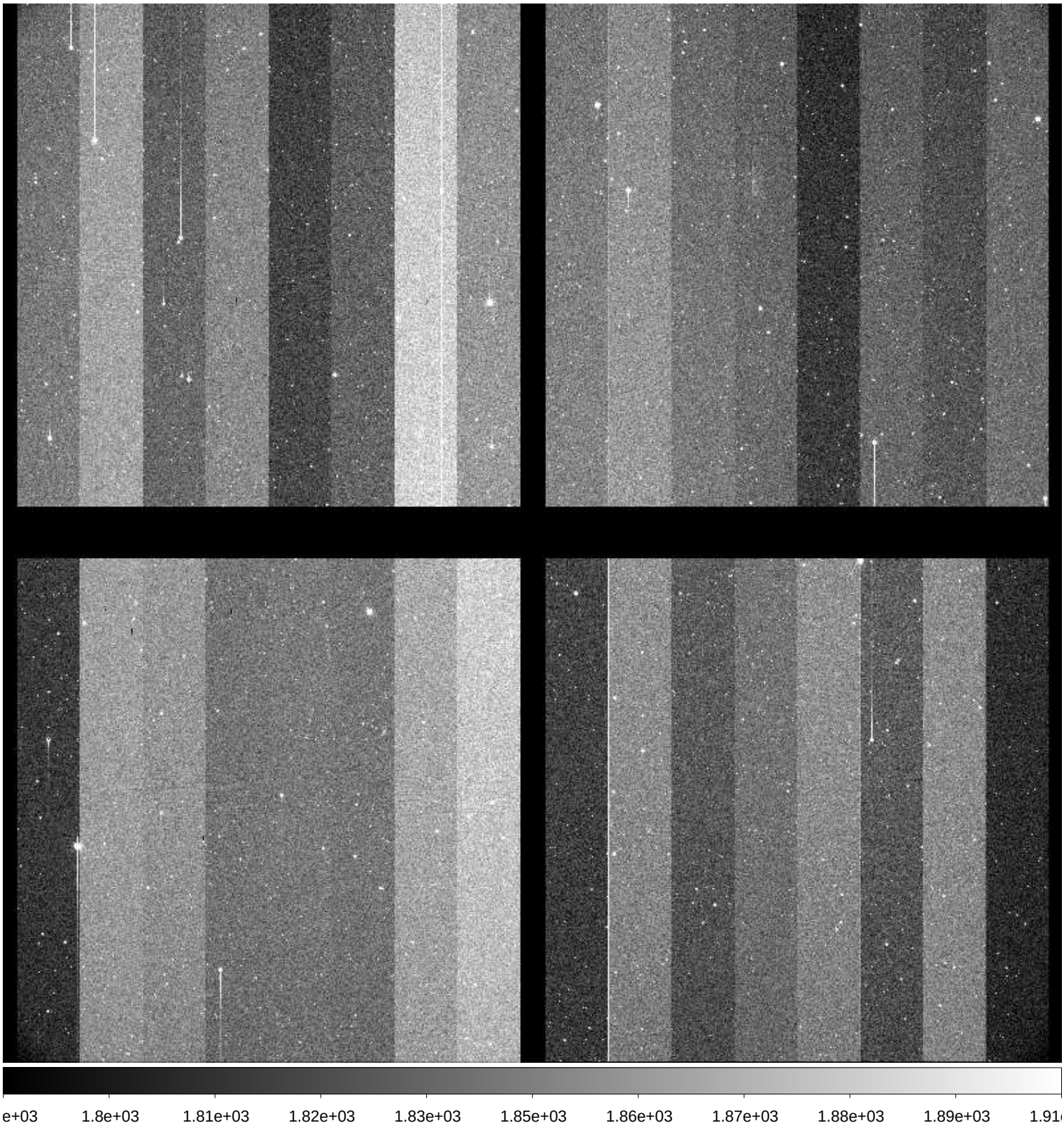

File Name	:	**xkmta.20171026.027602.fits** # 31 / 105 #
Project ID	:	SITE-SN
Image Type	:	OBJECT
Object Name	:	**E149-1**
RA	:	23:50:00.020
DEC	:	-52:11:00.00
Exposure Time	:	60
Airmass	:	1.07
Sidereal Time	:	23:39:31
Filter ID	:	I
Observation Date	:	2017-10-26T11:23:16
CCD Temperature	:	-104.34

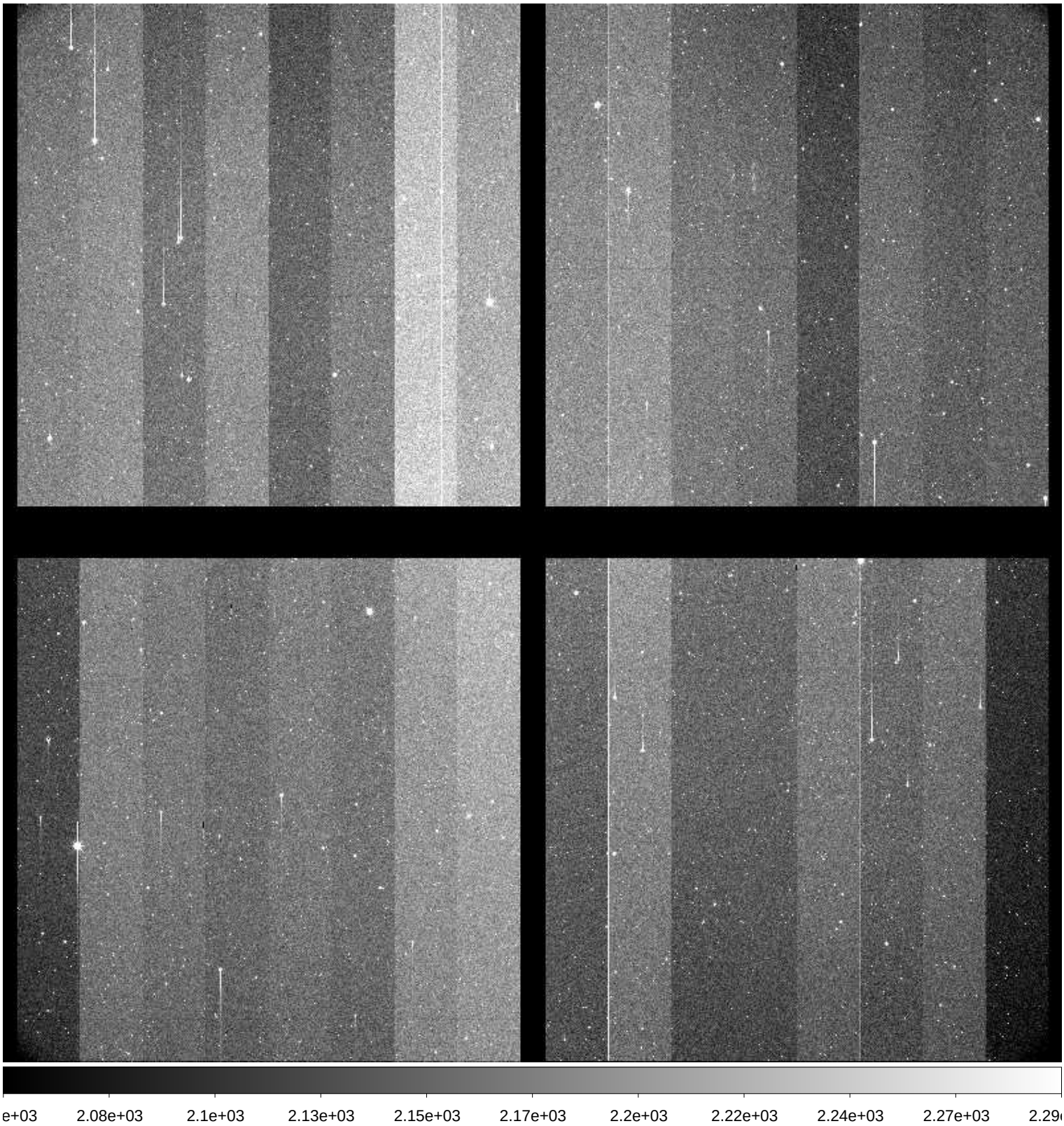

File Name	:	**xkmta.20171026.027603.fits** # 32 / 105 #
Project ID	:	SITE-SN
Image Type	:	OBJECT
Object Name	:	**N247-1**
RA	:	00:48:39.980
DEC	:	-20:20:00.00
Exposure Time	:	60
Airmass	:	1.05
Sidereal Time	:	23:42:51
Filter ID	:	B
Observation Date	:	2017-10-26T11:26:35
CCD Temperature	:	-104.34

File Name	:	**xkmta.20171026.027604.fits** # 33 / 105 #
Project ID	:	SITE-SN
Image Type	:	OBJECT
Object Name	:	**N247-1**
RA	:	00:48:40.010
DEC	:	-20:20:00.00
Exposure Time	:	60
Airmass	:	1.05
Sidereal Time	:	23:44:51
Filter ID	:	V
Observation Date	:	2017-10-26T11:28:47
CCD Temperature	:	-104.34

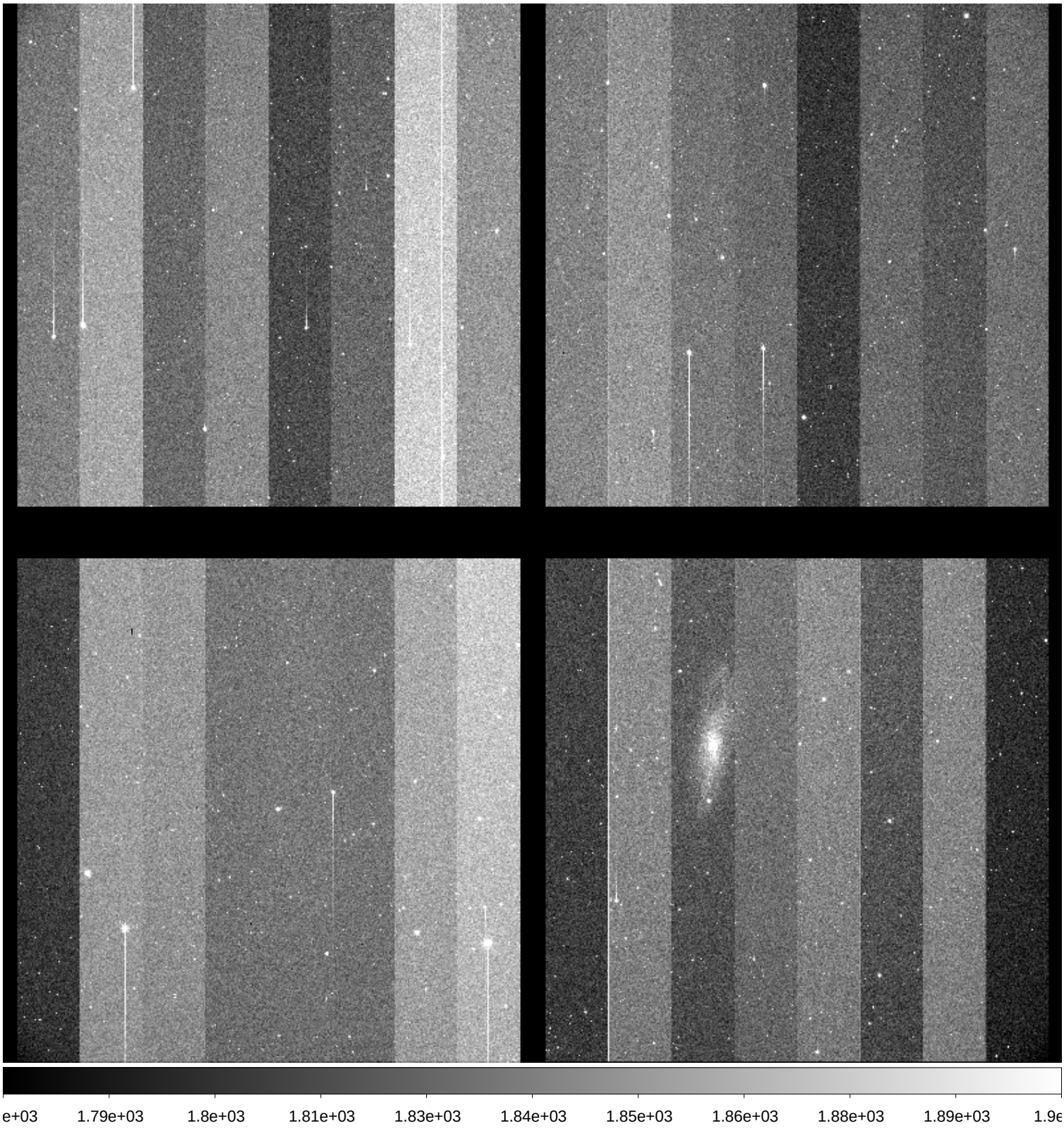

File Name	:	**xkmta.20171026.027605.fits** # 34 / 105 #
Project ID	:	SITE-SN
Image Type	:	OBJECT
Object Name	:	**N247-1**
RA	:	00:48:40.010
DEC	:	-20:19:59.90
Exposure Time	:	60
Airmass	:	1.05
Sidereal Time	:	23:47:07
Filter ID	:	I
Observation Date	:	2017-10-26T11:30:51
CCD Temperature	:	-104.39

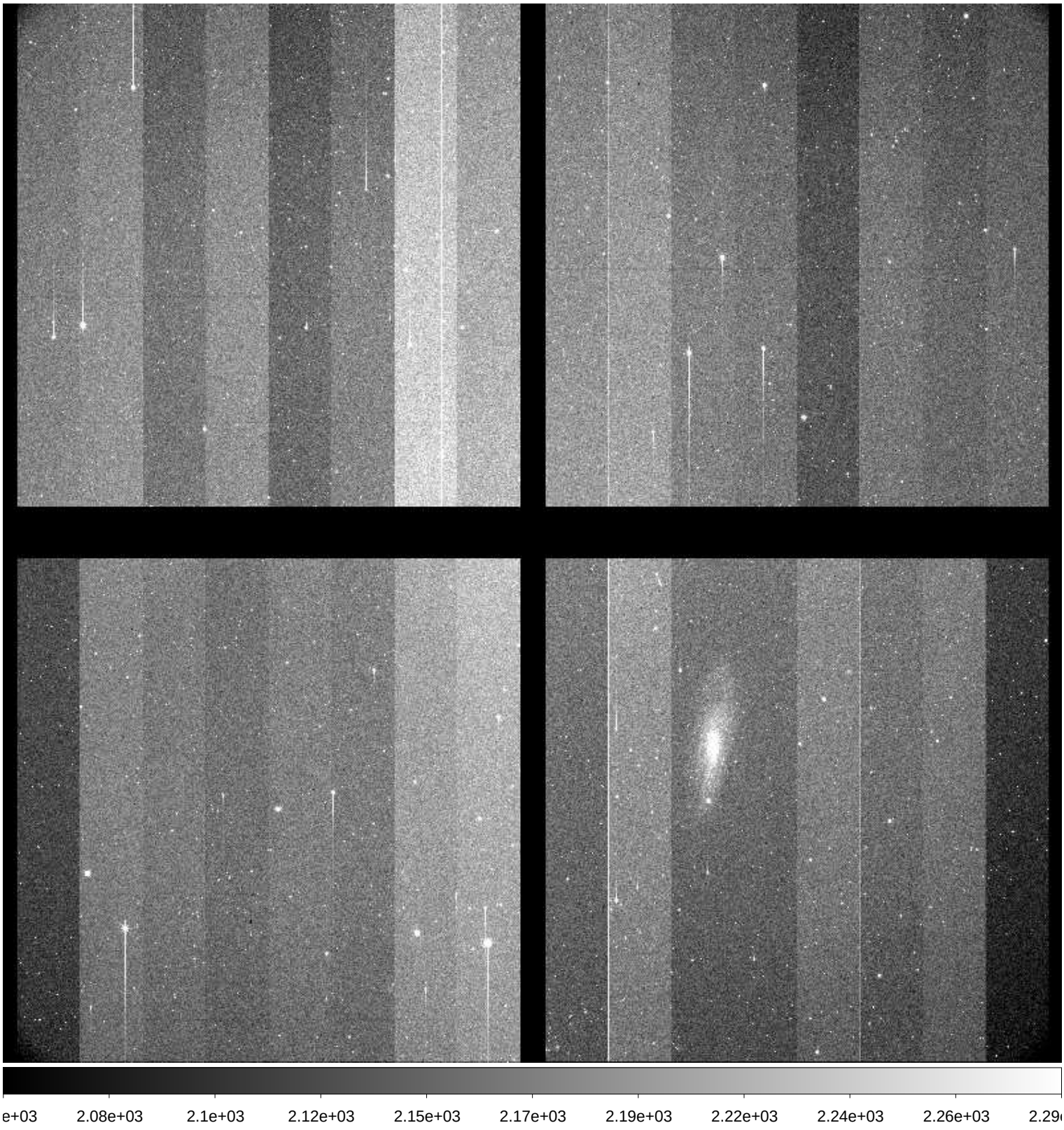

File Name	:	**xkmta.20171026.027606.fits** # 35 / 105 #
Project ID	:	SITE-SN
Image Type	:	OBJECT
Object Name	:	**N247-1**
RA	:	00:13:30.020
DEC	:	-21:13:00.00
Exposure Time	:	60
Airmass	:	1.02
Sidereal Time	:	23:49:30
Filter ID	:	B
Observation Date	:	2017-10-26T11:33:13
CCD Temperature	:	-104.4

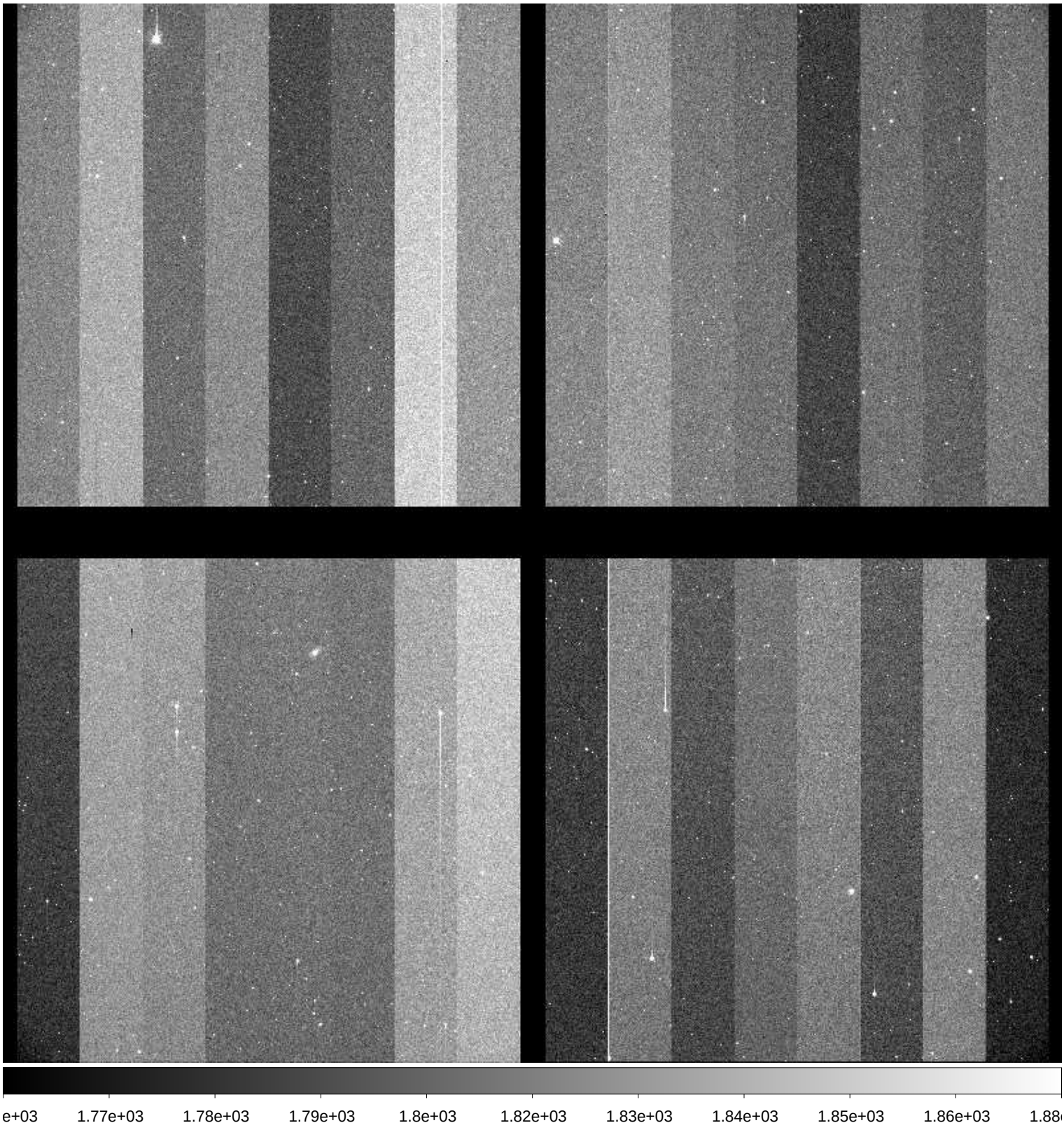

File Name	:	**xkmta.20171026.027607.fits** # 36 / 105 #
Project ID	:	SITE-SN
Image Type	:	OBJECT
Object Name	:	**N247-1**
RA	:	00:13:30.030
DEC	:	-21:13:00.00
Exposure Time	:	60
Airmass	:	1.02
Sidereal Time	:	23:51:35
Filter ID	:	V
Observation Date	:	2017-10-26T11:35:18
CCD Temperature	:	-104.42

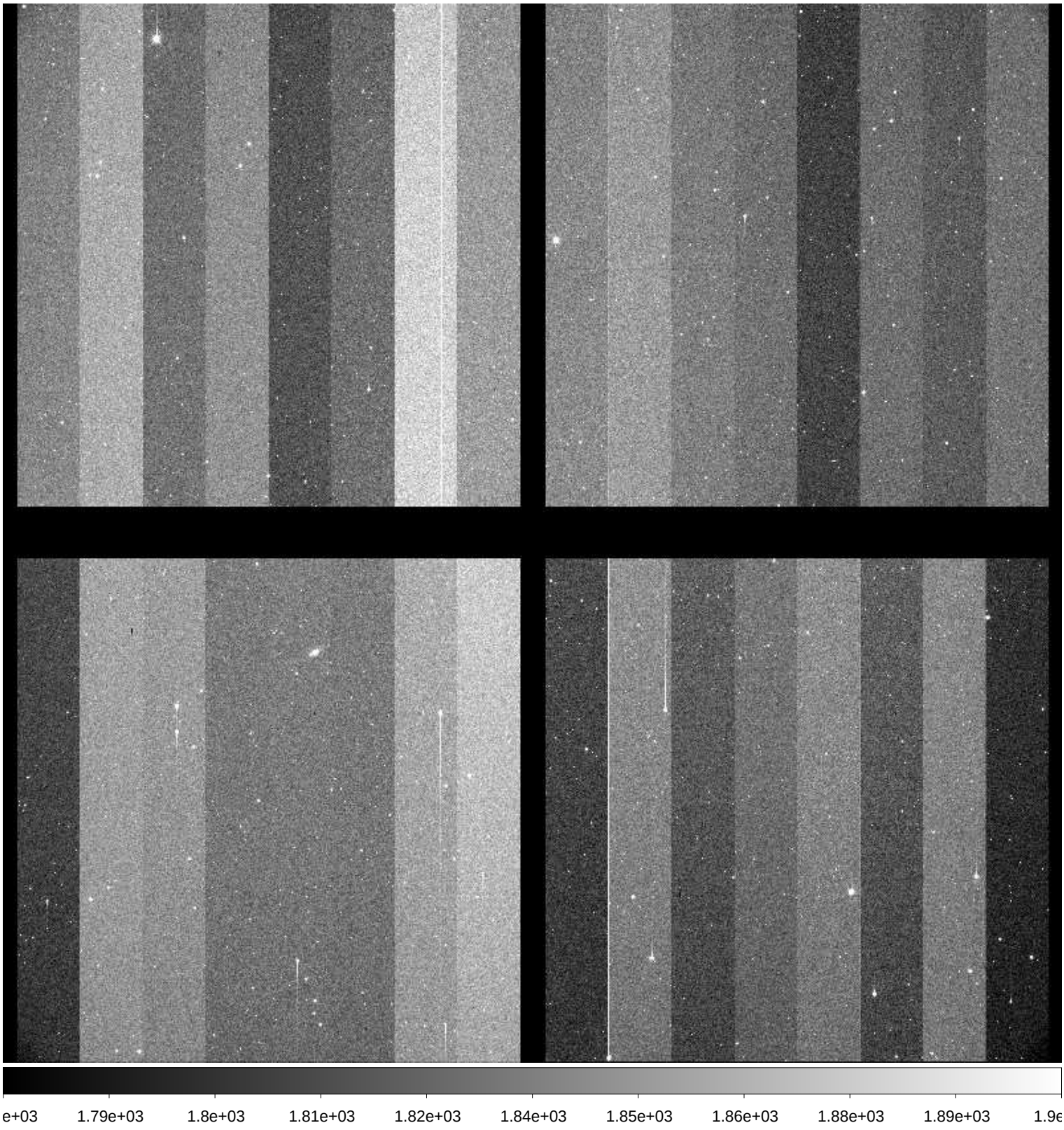

File Name	:	**xkmta.20171026.027608.fits** # 37 / 105 #
Project ID	:	SITE-SN
Image Type	:	OBJECT
Object Name	:	**N247-1**
RA	:	00:13:30.020
DEC	:	-21:12:59.90
Exposure Time	:	60
Airmass	:	1.02
Sidereal Time	:	23:53:32
Filter ID	:	I
Observation Date	:	2017-10-26T11:37:15
CCD Temperature	:	-104.41

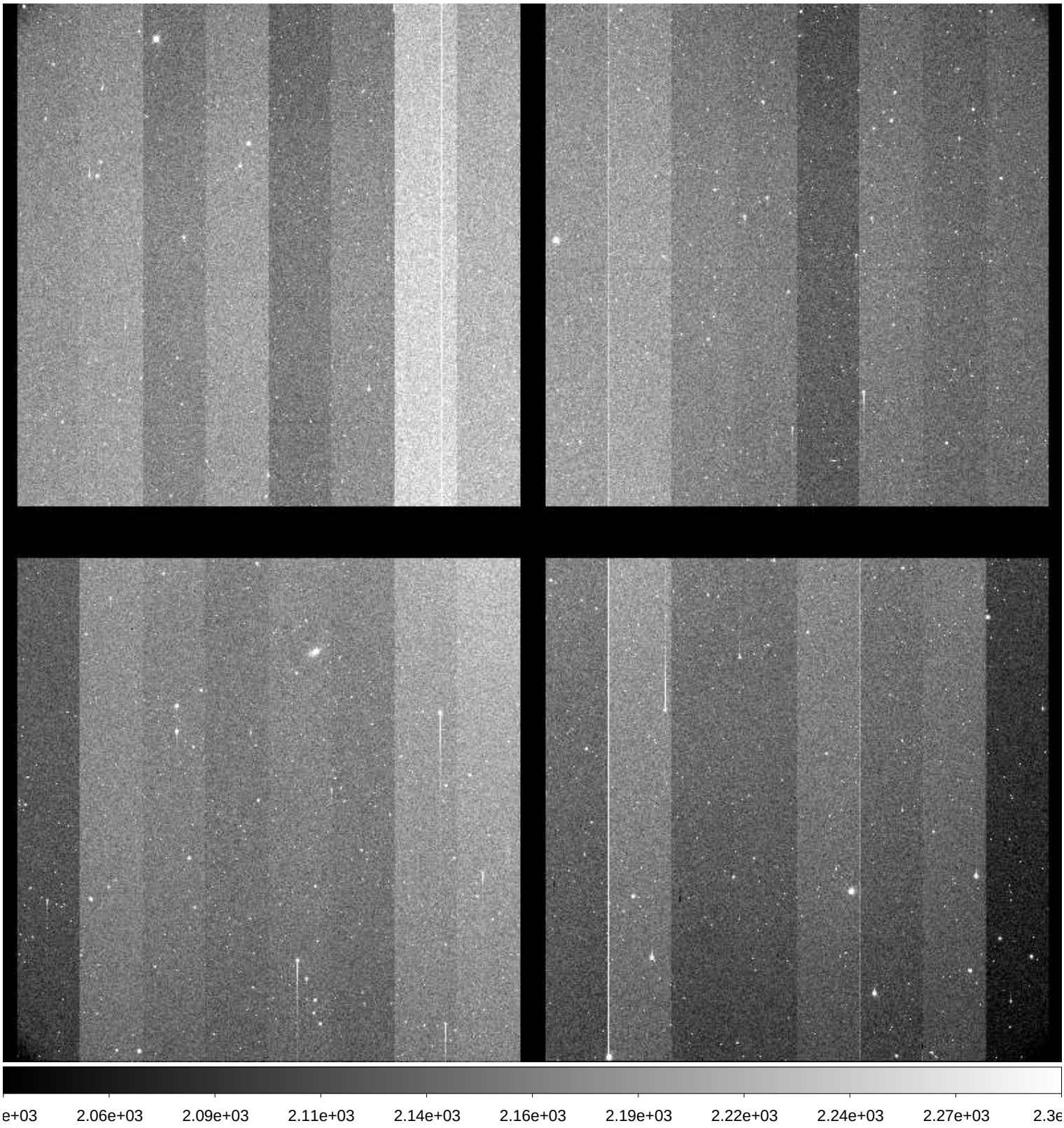

File Name	:	**xkmta.20171026.027609.fits** # 38 / 105 #
Project ID	:	SITE-SN
Image Type	:	OBJECT
Object Name	:	**N300-1**
RA	:	00:53:24.000
DEC	:	-37:20:29.90
Exposure Time	:	60
Airmass	:	1.03
Sidereal Time	:	23:56:28
Filter ID	:	B
Observation Date	:	2017-10-26T11:40:10
CCD Temperature	:	-104.43

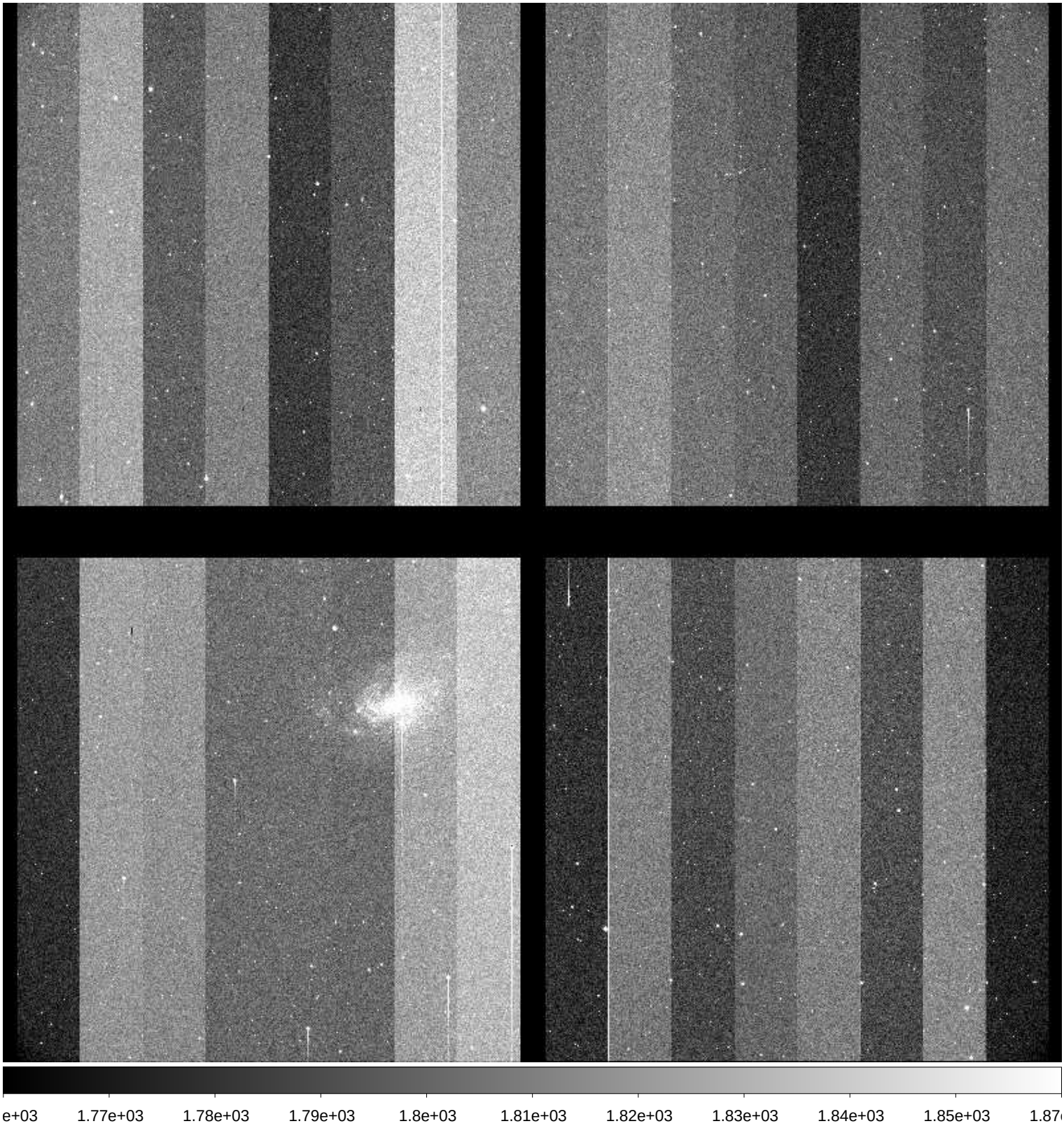

File Name	:	**xkmta.20171026.027610.fits** # 39 / 105 #
Project ID	:	SITE-SN
Image Type	:	OBJECT
Object Name	:	**N300-1**
RA	:	00:53:24.010
DEC	:	-37:20:29.90
Exposure Time	:	60
Airmass	:	1.03
Sidereal Time	:	23:58:25
Filter ID	:	V
Observation Date	:	2017-10-26T11:42:07
CCD Temperature	:	-104.43

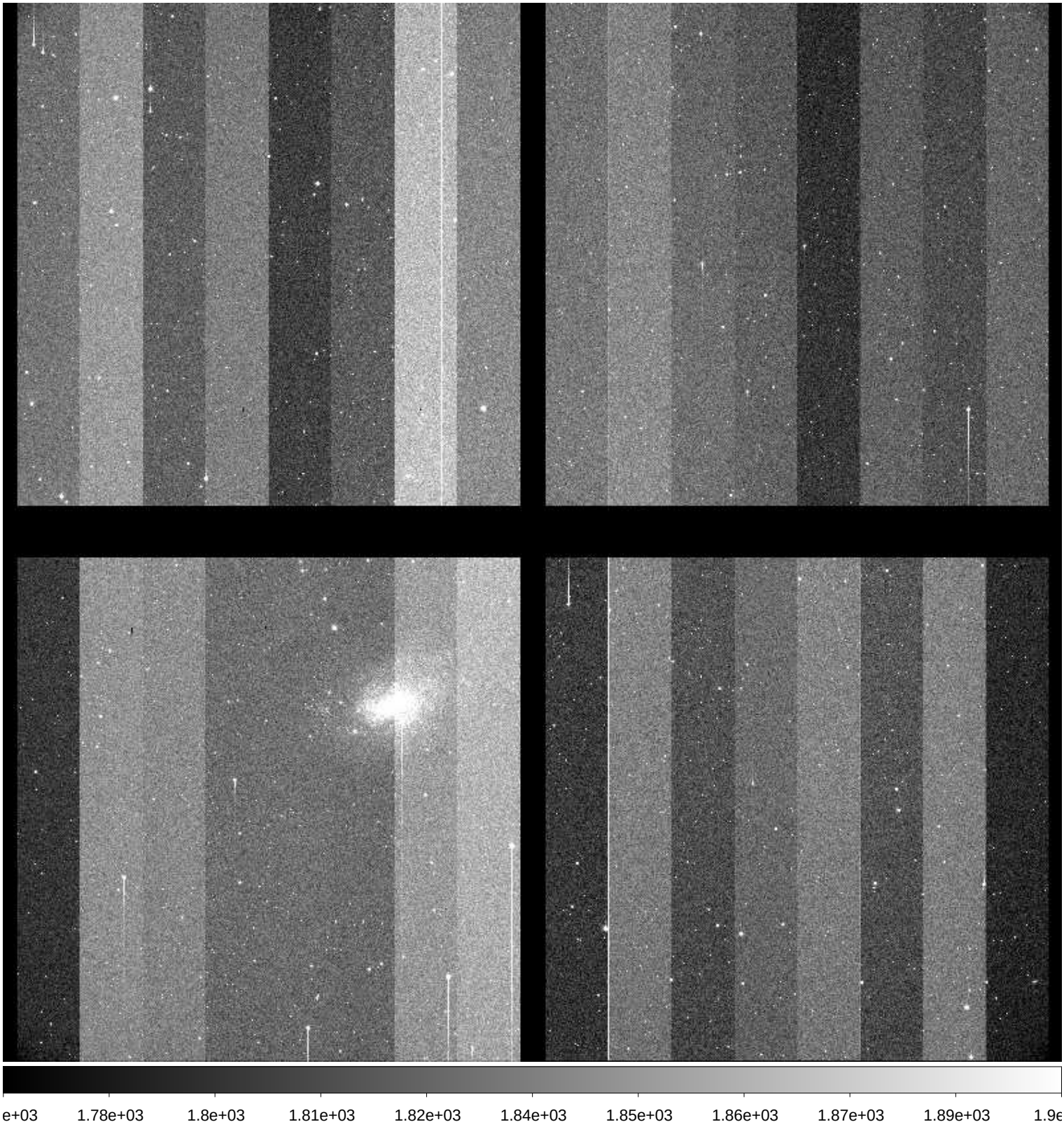

File Name	:	**xkmta.20171026.027611.fits** # 40 / 105 #
Project ID	:	SITE-SN
Image Type	:	OBJECT
Object Name	:	**N300-1**
RA	:	00:53:24.020
DEC	:	-37:20:29.90
Exposure Time	:	60
Airmass	:	1.02
Sidereal Time	:	00:00:21
Filter ID	:	I
Observation Date	:	2017-10-26T11:44:06
CCD Temperature	:	-104.45

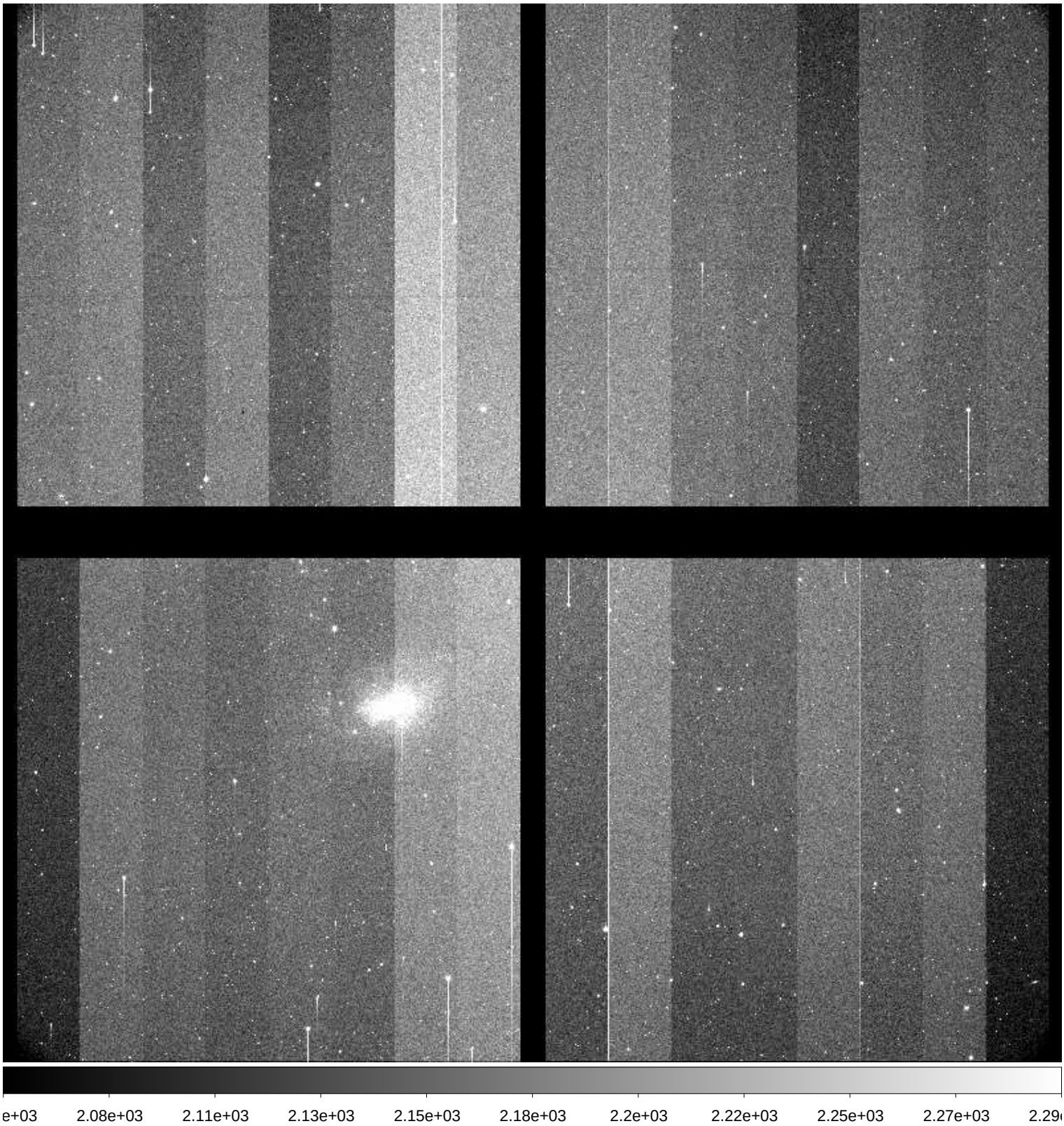

File Name	:	**xkmta.20171026.027612.fits** # 41 / 105 #
Project ID	:	SITE-SN
Image Type	:	OBJECT
Object Name	:	**N55-1**
RA	:	00:12:50.040
DEC	:	-38:50:00.00
Exposure Time	:	60
Airmass	:	1.01
Sidereal Time	:	00:03:40
Filter ID	:	B
Observation Date	:	2017-10-26T11:47:21
CCD Temperature	:	-104.44

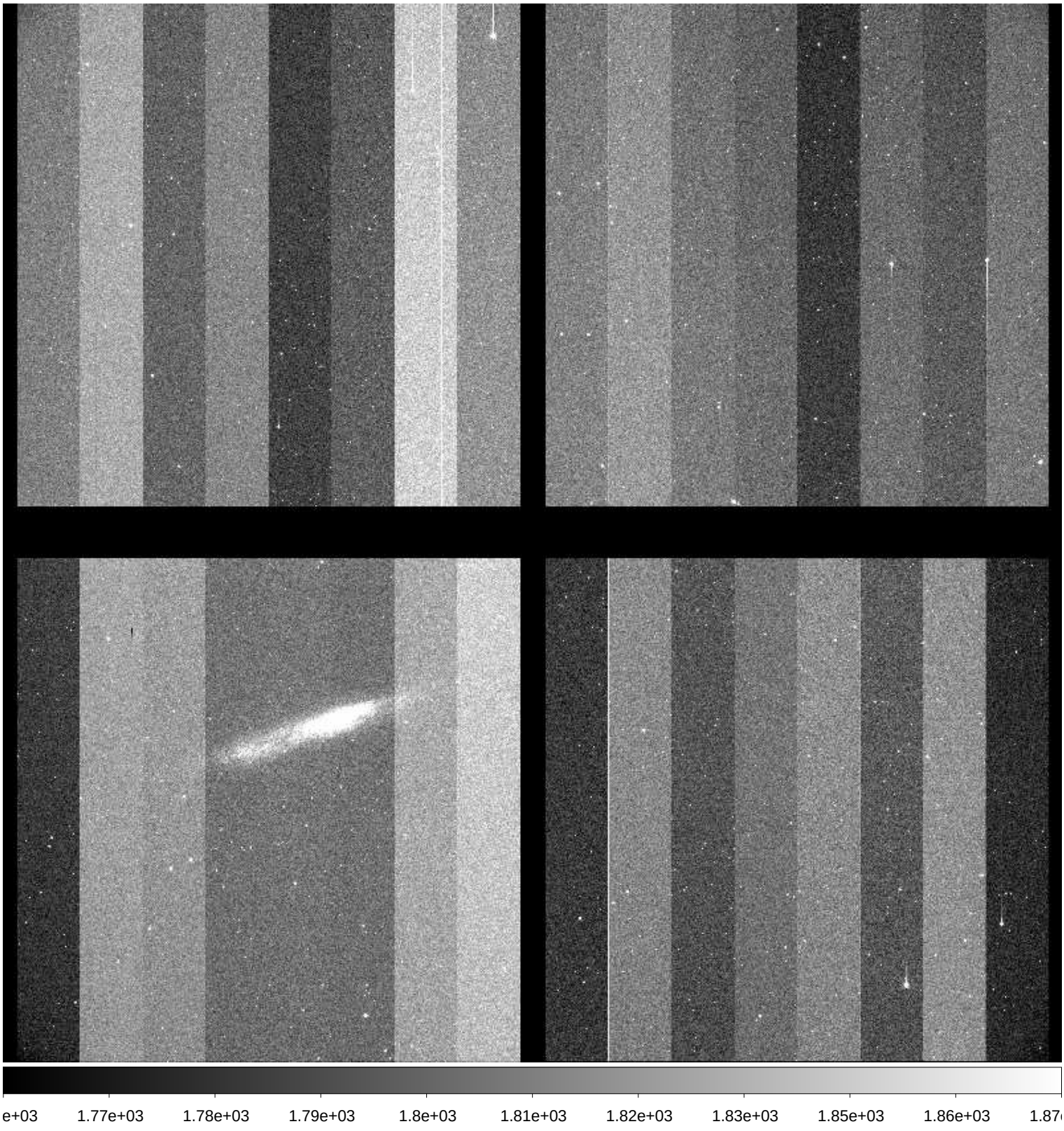

File Name	:	**xkmta.20171026.027613.fits** # 42 / 105 #
Project ID	:	SITE-SN
Image Type	:	OBJECT
Object Name	:	**N55-1**
RA	:	00:12:50.020
DEC	:	-38:49:59.90
Exposure Time	:	60
Airmass	:	1.01
Sidereal Time	:	00:05:51
Filter ID	:	V
Observation Date	:	2017-10-26T11:49:31
CCD Temperature	:	-104.2

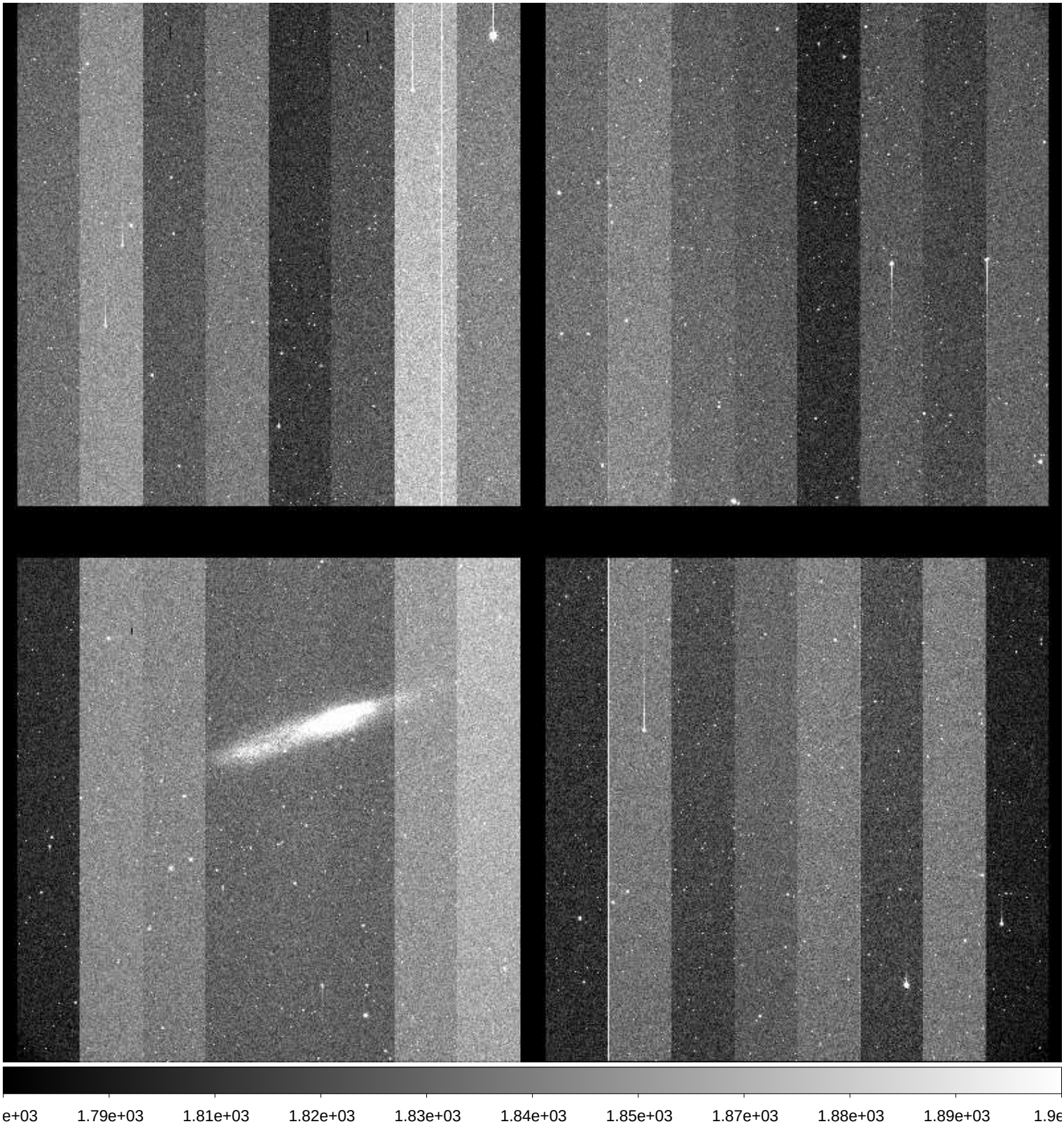

File Name	:	**xkmta.20171026.027614.fits** # 43 / 105 #
Project ID	:	SITE-SN
Image Type	:	OBJECT
Object Name	:	**N55-1**
RA	:	00:12:50.030
DEC	:	-38:49:59.90
Exposure Time	:	60
Airmass	:	1.01
Sidereal Time	:	00:07:54
Filter ID	:	I
Observation Date	:	2017-10-26T11:51:34
CCD Temperature	:	-104.31

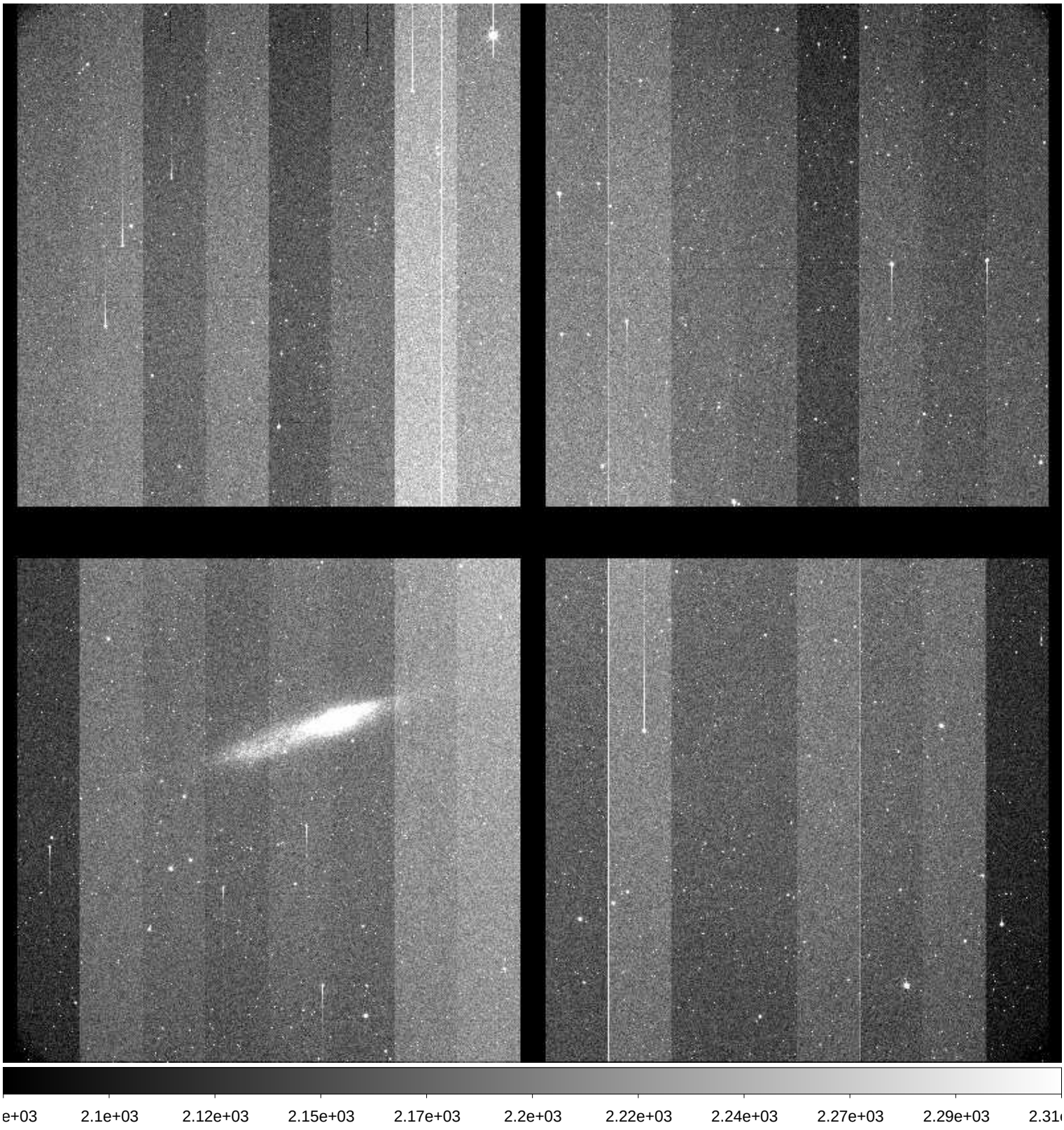

File Name	:	**xkmta.20171026.027615.fits** # 44 / 105 #
Project ID	:	SITE-SN
Image Type	:	OBJECT
Object Name	:	**N7793-1**
RA	:	23:55:50.030
DEC	:	-32:13:59.90
Exposure Time	:	60
Airmass	:	1.00
Sidereal Time	:	00:11:11
Filter ID	:	B
Observation Date	:	2017-10-26T11:54:51
CCD Temperature	:	-104.27

File Name	:	**xkmta.20171026.027616.fits** # 45 / 105 #
Project ID	:	SITE-SN
Image Type	:	OBJECT
Object Name	:	**N7793-1**
RA	:	23:55:50.020
DEC	:	-32:14:00.00
Exposure Time	:	60
Airmass	:	1.00
Sidereal Time	:	00:13:08
Filter ID	:	V
Observation Date	:	2017-10-26T11:56:48
CCD Temperature	:	-104.26

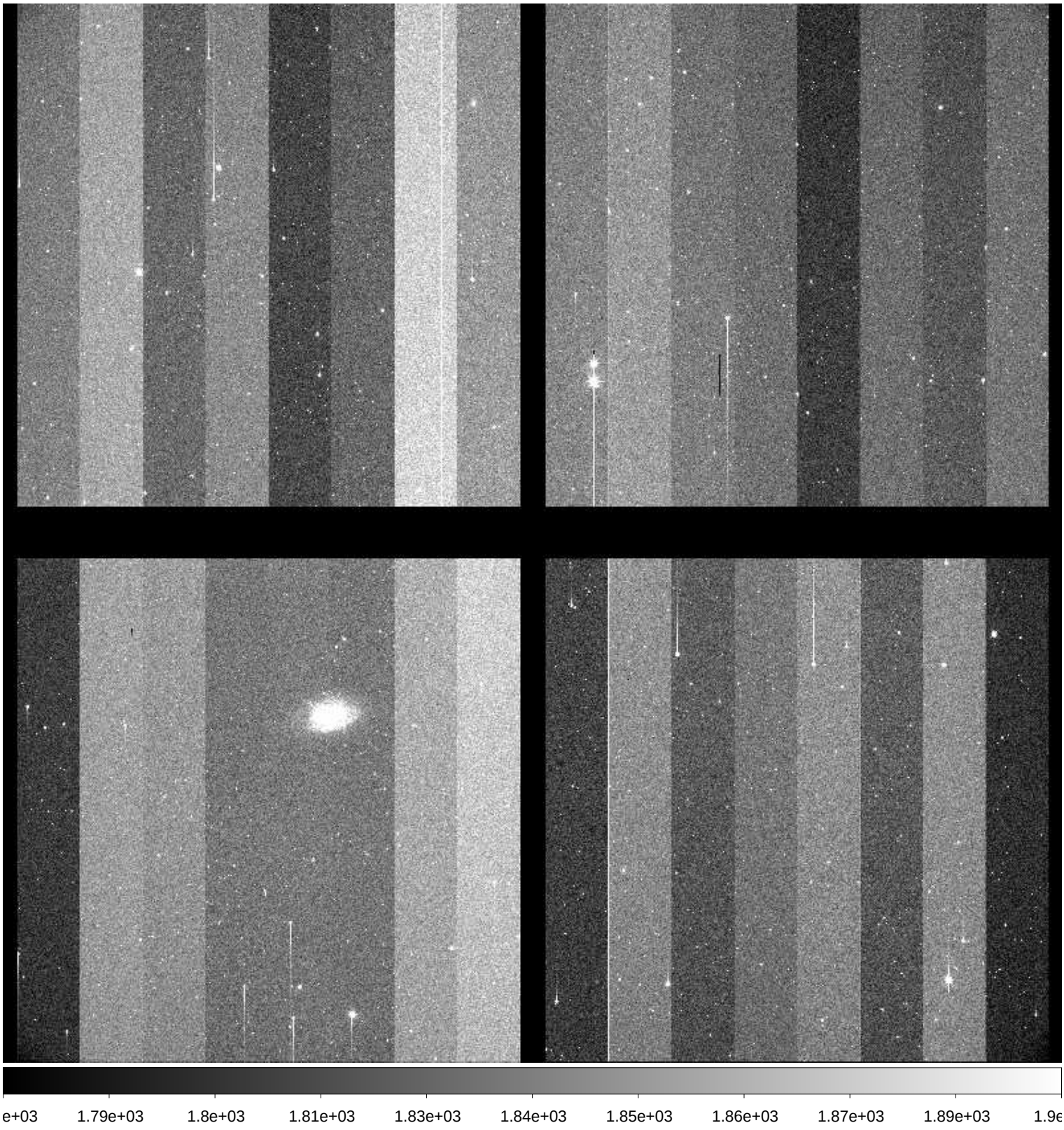

File Name	:	**xkmta.20171026.027617.fits** # 46 / 105 #
Project ID	:	SITE-SN
Image Type	:	OBJECT
Object Name	:	**N7793-1**
RA	:	23:55:50.020
DEC	:	-32:14:00.00
Exposure Time	:	60
Airmass	:	1.00
Sidereal Time	:	00:15:14
Filter ID	:	I
Observation Date	:	2017-10-26T11:58:53
CCD Temperature	:	-104.29

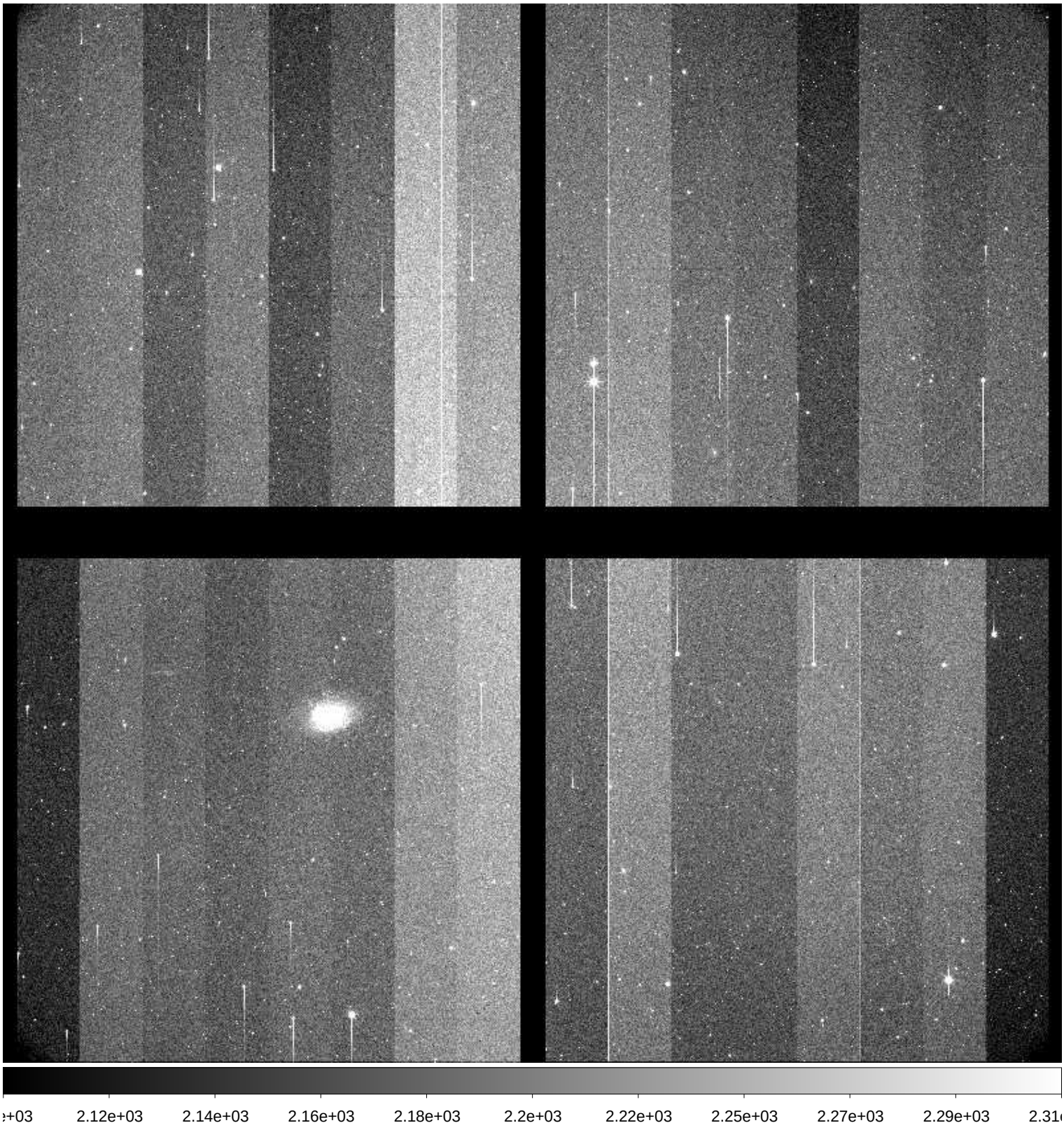

File Name	:	**xkmta.20171026.027618.fits** # 47 / 105 #
Project ID	:	SITE-SN
Image Type	:	OBJECT
Object Name	:	**E149-1**
RA	:	23:50:00.020
DEC	:	-52:10:59.80
Exposure Time	:	60
Airmass	:	1.08
Sidereal Time	:	00:17:47
Filter ID	:	B
Observation Date	:	2017-10-26T12:01:25
CCD Temperature	:	-104.29

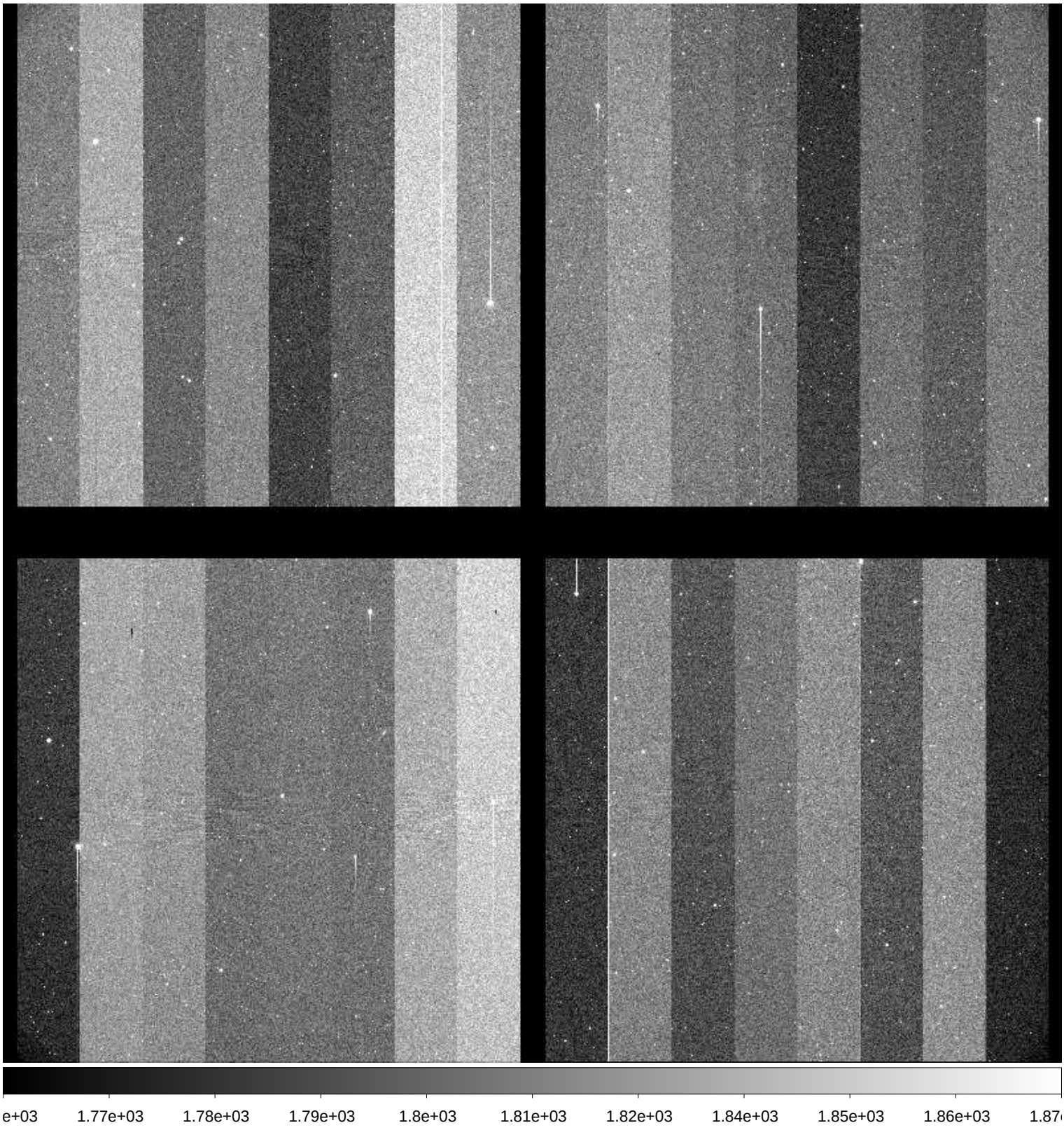

File Name	:	**xkmta.20171026.027619.fits** # 48 / 105 #
Project ID	:	SITE-SN
Image Type	:	OBJECT
Object Name	:	**E149-1**
RA	:	23:50:00.020
DEC	:	-52:11:00.00
Exposure Time	:	60
Airmass	:	1.08
Sidereal Time	:	00:19:42
Filter ID	:	V
Observation Date	:	2017-10-26T12:03:21
CCD Temperature	:	-104.3

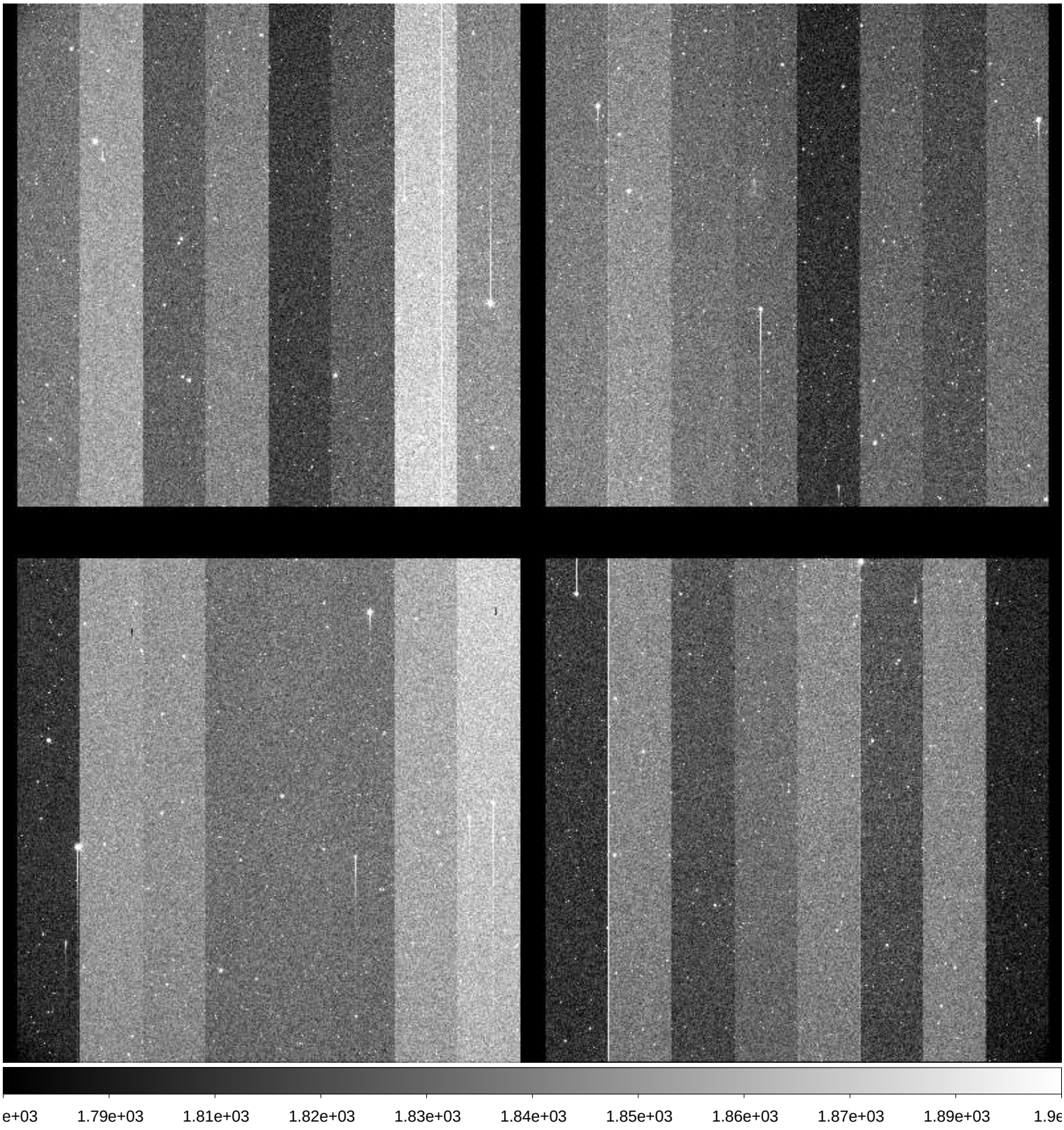

File Name	:	**xkmta.20171026.027620.fits** # 49 / 105 #
Project ID	:	SITE-SN
Image Type	:	OBJECT
Object Name	:	**E149-1**
RA	:	23:50:00.030
DEC	:	-52:10:59.90
Exposure Time	:	60
Airmass	:	1.08
Sidereal Time	:	00:21:41
Filter ID	:	I
Observation Date	:	2017-10-26T12:05:32
CCD Temperature	:	-104.31

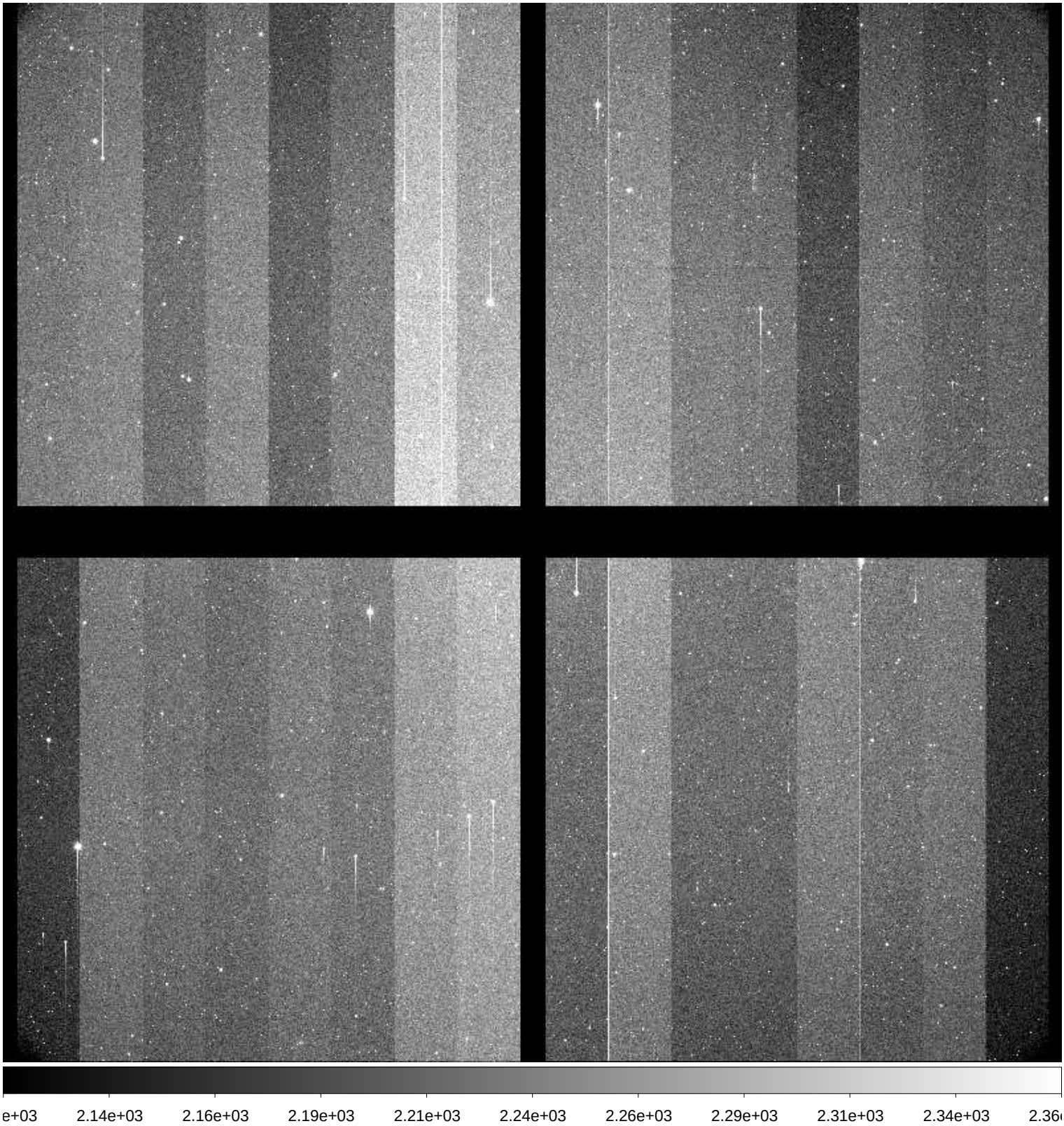

File Name	:	**xkmta.20171026.027621.fits** # 50 / 105 #
Project ID	:	SITE-SN
Image Type	:	OBJECT
Object Name	:	**N247-1**
RA	:	00:48:39.990
DEC	:	-20:19:59.90
Exposure Time	:	60
Airmass	:	1.02
Sidereal Time	:	00:25:47
Filter ID	:	B
Observation Date	:	2017-10-26T12:09:25
CCD Temperature	:	-104.36

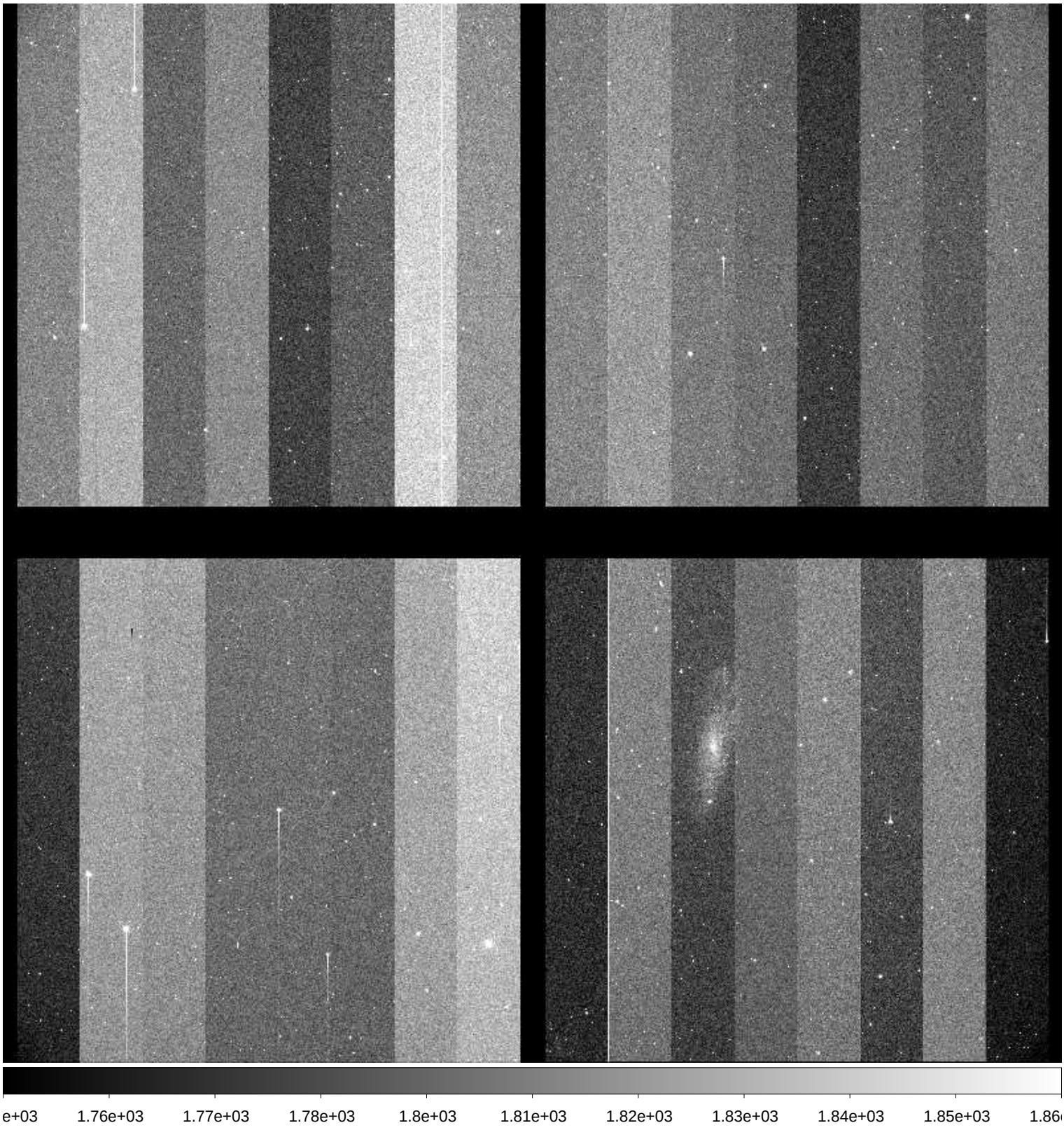

File Name	:	**xkmta.20171026.027622.fits** # 51 / 105 #
Project ID	:	SITE-SN
Image Type	:	OBJECT
Object Name	:	**N247-1**
RA	:	00:48:40.010
DEC	:	-20:29:59.90
Exposure Time	:	60
Airmass	:	1.02
Sidereal Time	:	00:27:52
Filter ID	:	V
Observation Date	:	2017-10-26T12:11:29
CCD Temperature	:	-104.38

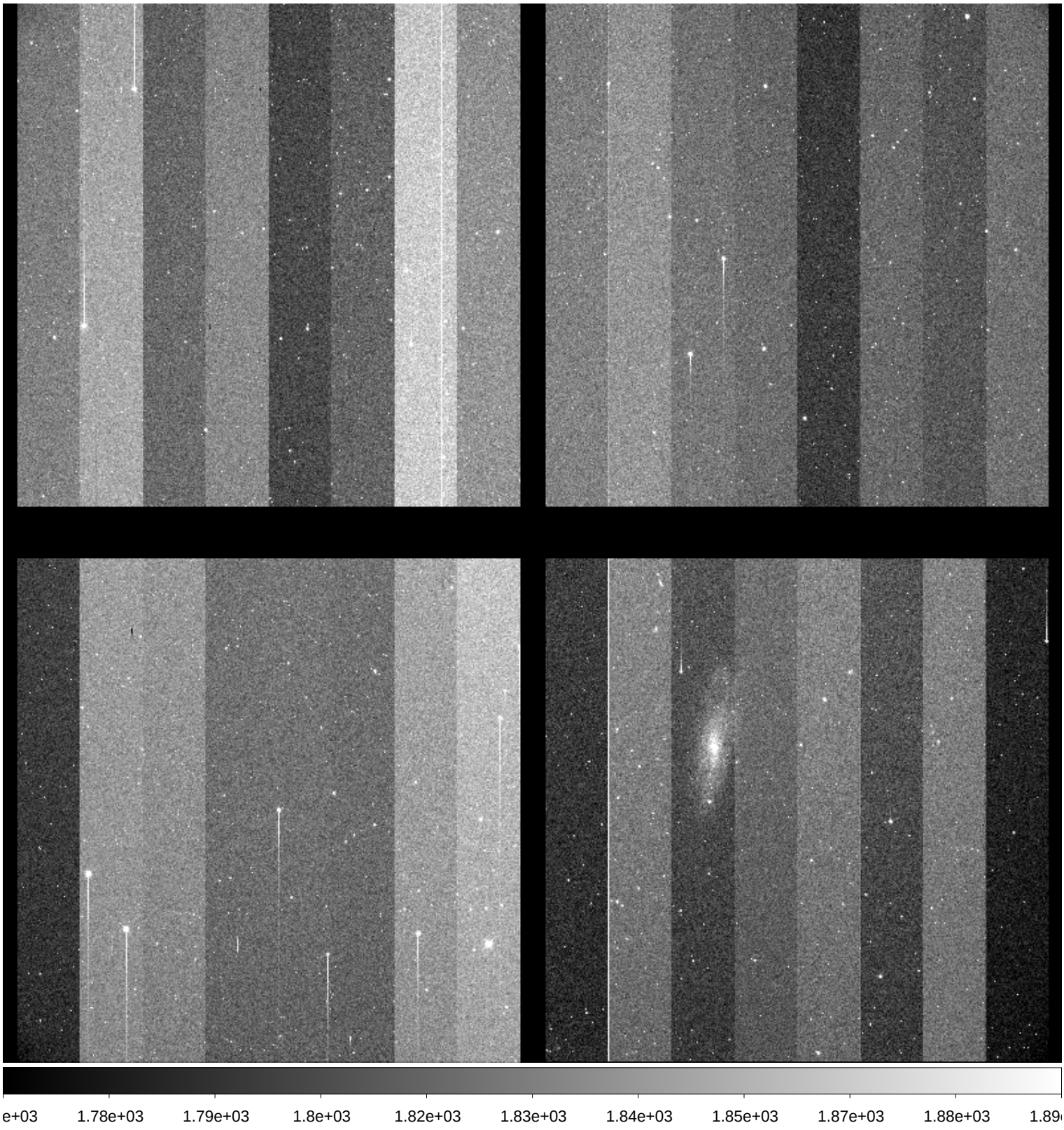

File Name	:	**xkmta.20171026.027623.fits** # 52 / 105 #
Project ID	:	SITE-SN
Image Type	:	OBJECT
Object Name	:	**N247-1**
RA	:	00:48:40.030
DEC	:	-20:20:00.00
Exposure Time	:	60
Airmass	:	1.02
Sidereal Time	:	00:29:48
Filter ID	:	I
Observation Date	:	2017-10-26T12:13:25
CCD Temperature	:	-104.41

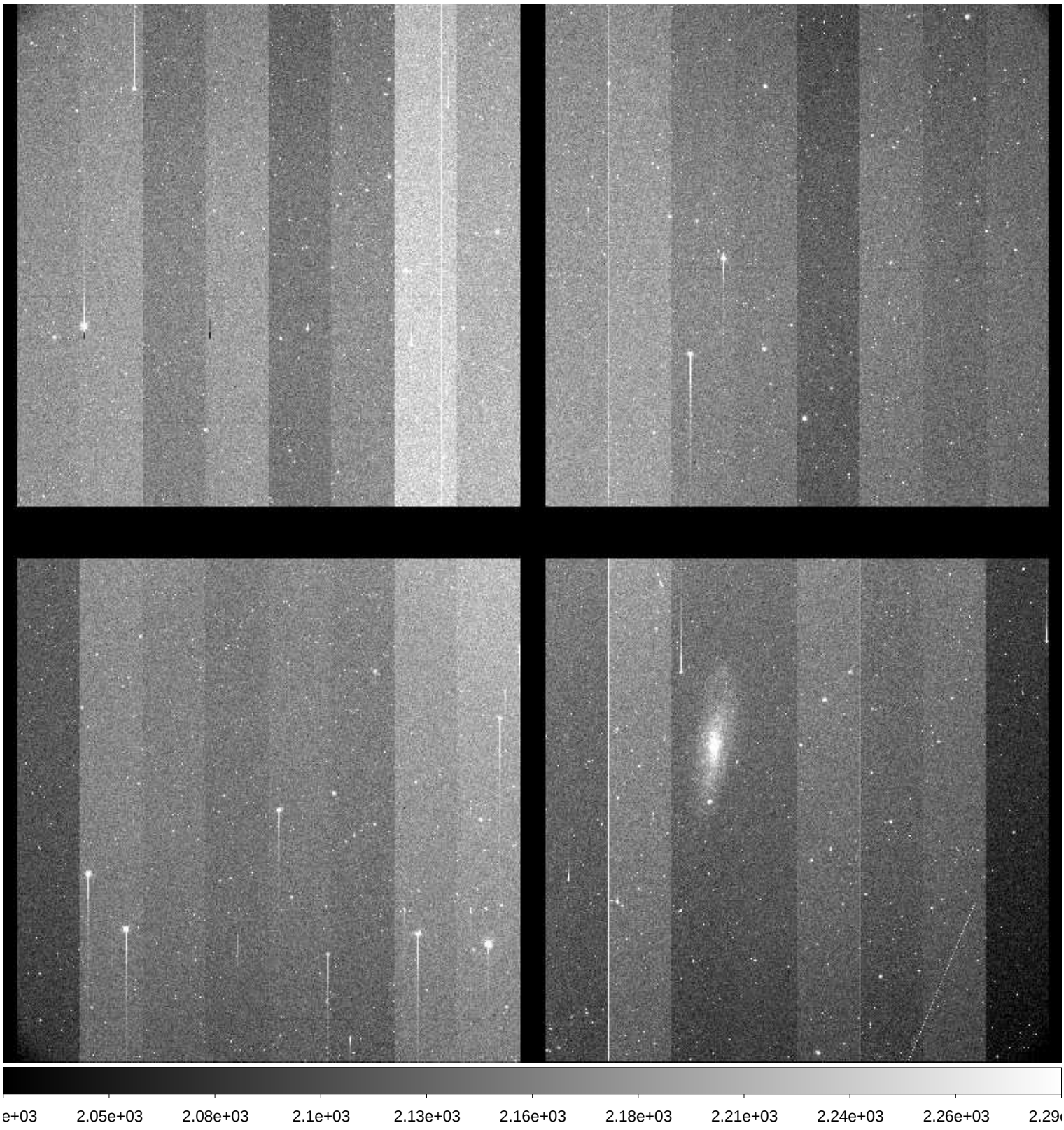

File Name	:	**xkmta.20171026.027624.fits** # 53 / 105 #
Project ID	:	SITE-SN
Image Type	:	OBJECT
Object Name	:	**N59-1**
RA	:	00:13:30.020
DEC	:	-21:13:00.10
Exposure Time	:	60
Airmass	:	1.02
Sidereal Time	:	00:32:34
Filter ID	:	B
Observation Date	:	2017-10-26T12:16:10
CCD Temperature	:	-104.37

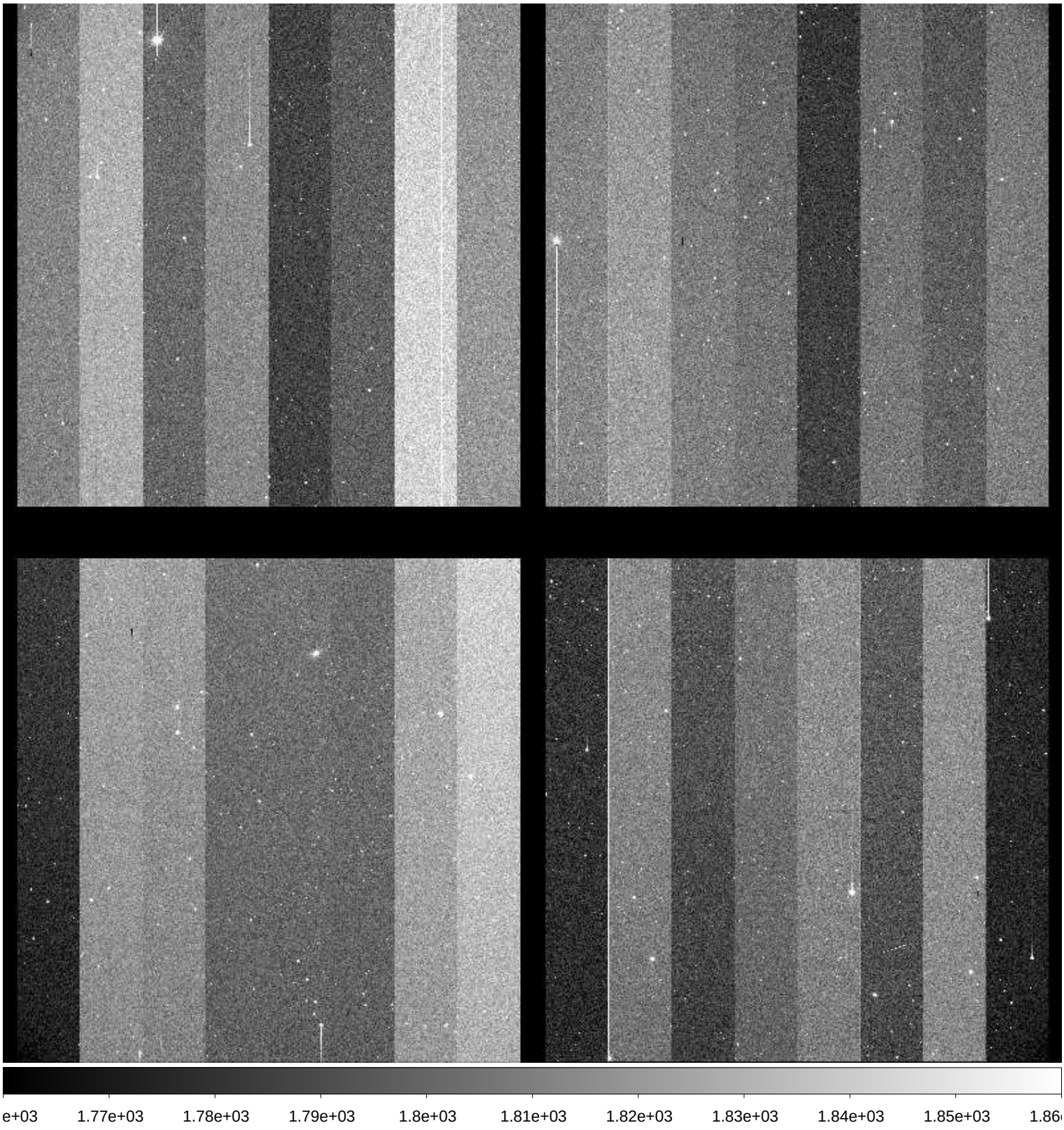

File Name	:	**xkmta.20171026.027625.fits** # 54 / 105 #
Project ID	:	SITE-SN
Image Type	:	OBJECT
Object Name	:	**N59-1**
RA	:	00:13:30.020
DEC	:	-21:12:59.90
Exposure Time	:	60
Airmass	:	1.02
Sidereal Time	:	00:34:30
Filter ID	:	V
Observation Date	:	2017-10-26T12:18:06
CCD Temperature	:	-104.44

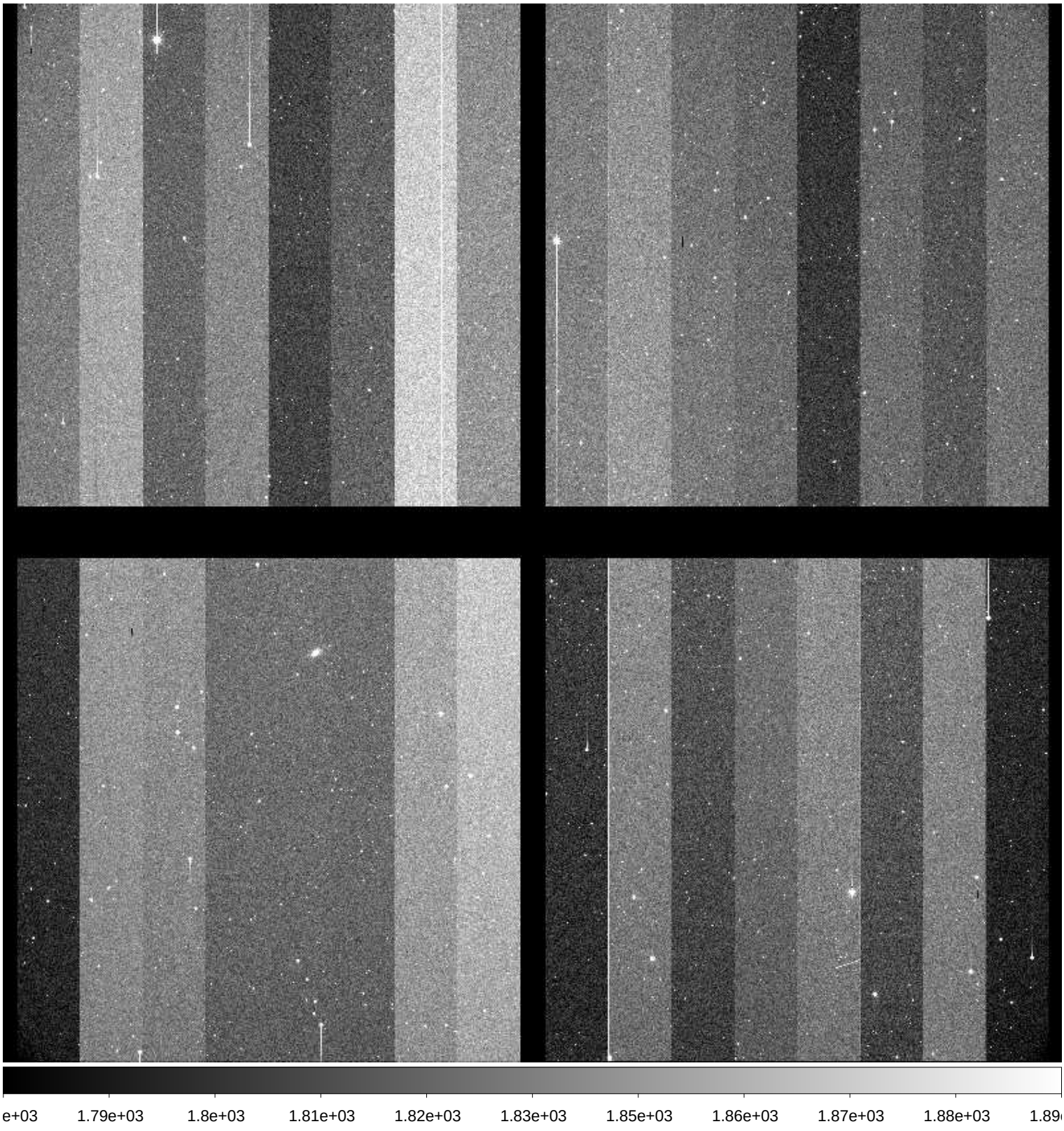

File Name	:	**xkmta.20171026.027626.fits** # 55 / 105 #
Project ID	:	SITE-SN
Image Type	:	OBJECT
Object Name	:	**N59-1**
RA	:	00:13:30.020
DEC	:	-21:12:59.90
Exposure Time	:	60
Airmass	:	1.02
Sidereal Time	:	00:36:30
Filter ID	:	I
Observation Date	:	2017-10-26T12:20:06
CCD Temperature	:	-104.48

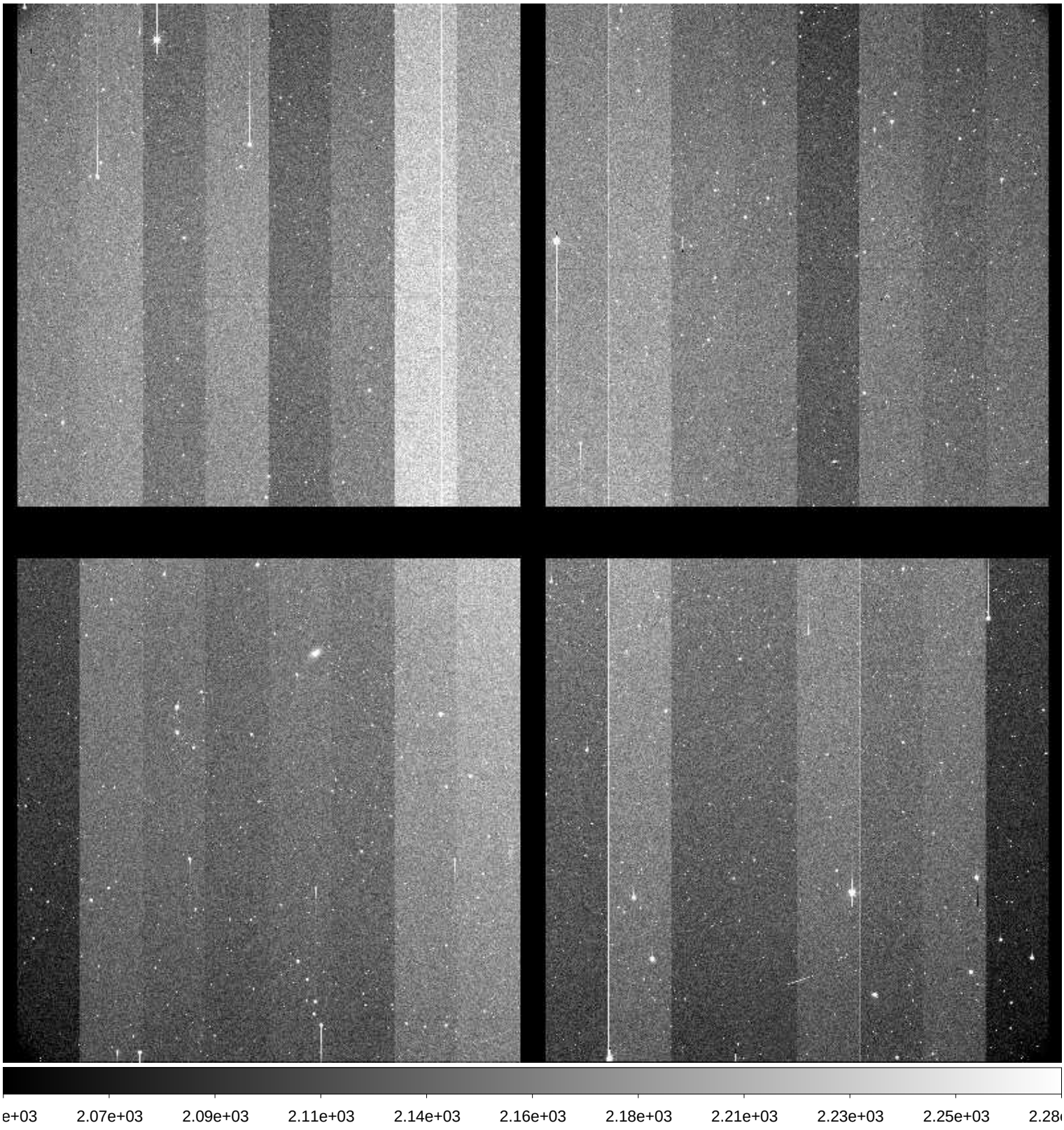

File Name	:	**xkmta.20171026.027627.fits** # 56 / 105 #
Project ID	:	SITE-SN
Image Type	:	OBJECT
Object Name	:	**N300-1**
RA	:	00:53:24.020
DEC	:	-37:20:30.00
Exposure Time	:	60
Airmass	:	1.01
Sidereal Time	:	00:40:48
Filter ID	:	B
Observation Date	:	2017-10-26T12:24:22
CCD Temperature	:	-104.53

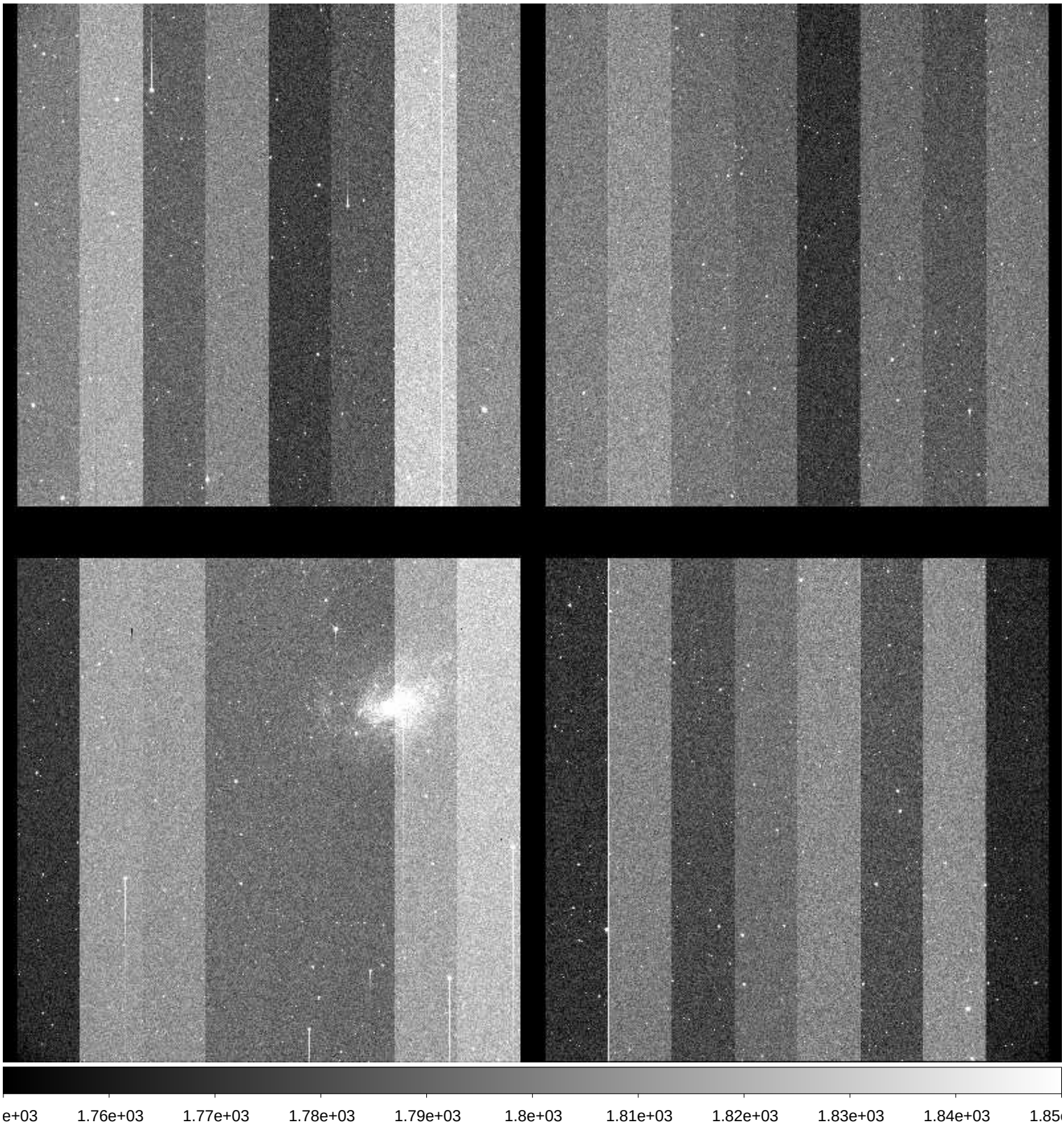

File Name	:	**xkmta.20171026.027628.fits** # 57 / 105 #
Project ID	:	SITE-SN
Image Type	:	OBJECT
Object Name	:	**N300-1**
RA	:	00:53:24.020
DEC	:	-37:20:29.90
Exposure Time	:	60
Airmass	:	1.01
Sidereal Time	:	00:42:51
Filter ID	:	V
Observation Date	:	2017-10-26T12:26:26
CCD Temperature	:	-104.53

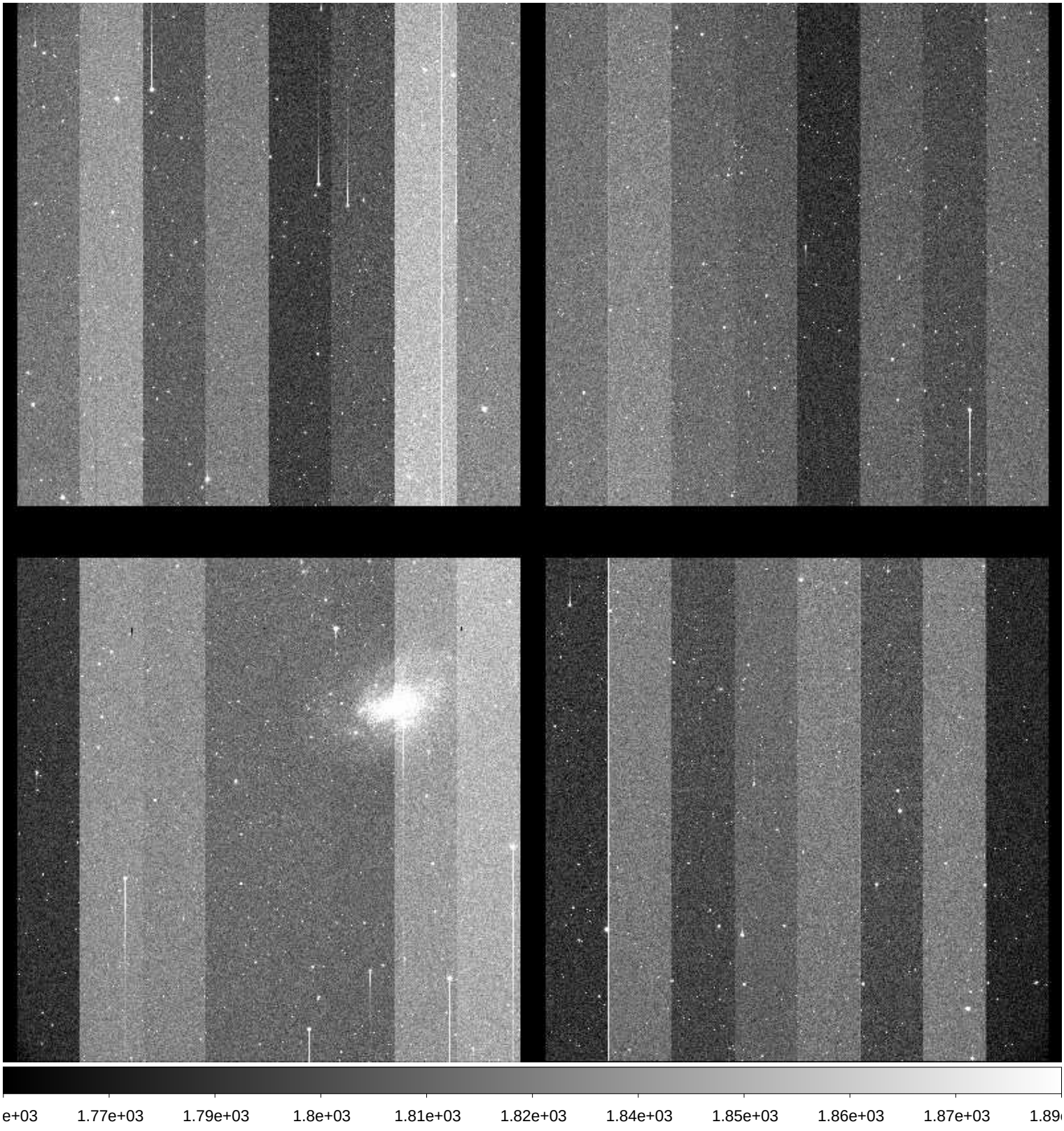

File Name	:	**xkmta.20171026.027629.fits** # 58 / 105 #
Project ID	:	SITE-SN
Image Type	:	OBJECT
Object Name	:	**N300-1**
RA	:	00:53:24.020
DEC	:	-37:20:30.00
Exposure Time	:	60
Airmass	:	1.01
Sidereal Time	:	00:45:03
Filter ID	:	I
Observation Date	:	2017-10-26T12:28:37
CCD Temperature	:	-104.58

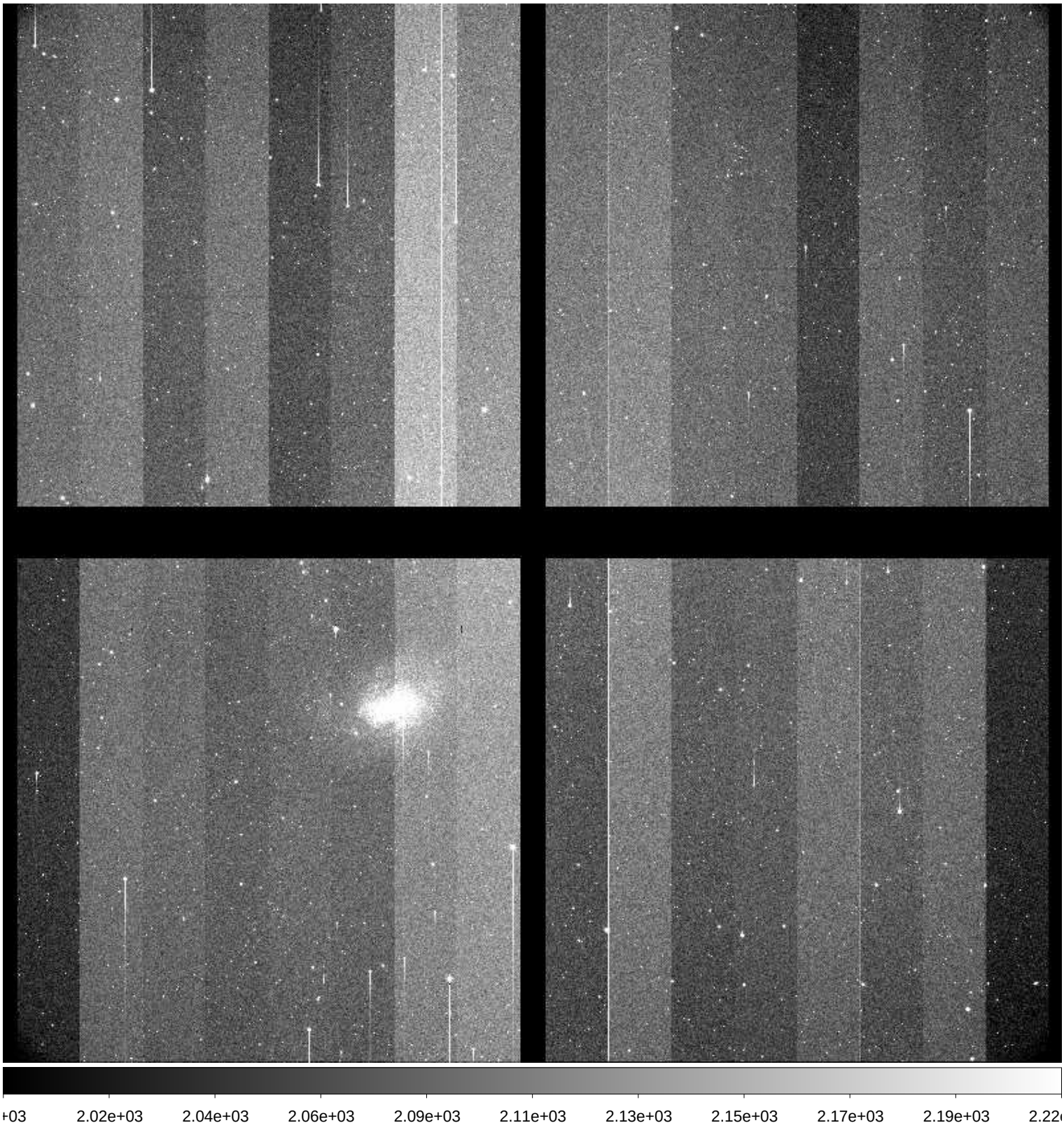

File Name	:	**xkmta.20171026.027630.fits** # 59 / 105 #
Project ID	:	SITE-SN
Image Type	:	OBJECT
Object Name	:	**N55-1**
RA	:	00:12:50.040
DEC	:	-38:50:00.00
Exposure Time	:	60
Airmass	:	1.02
Sidereal Time	:	00:47:13
Filter ID	:	B
Observation Date	:	2017-10-26T12:30:47
CCD Temperature	:	-104.6

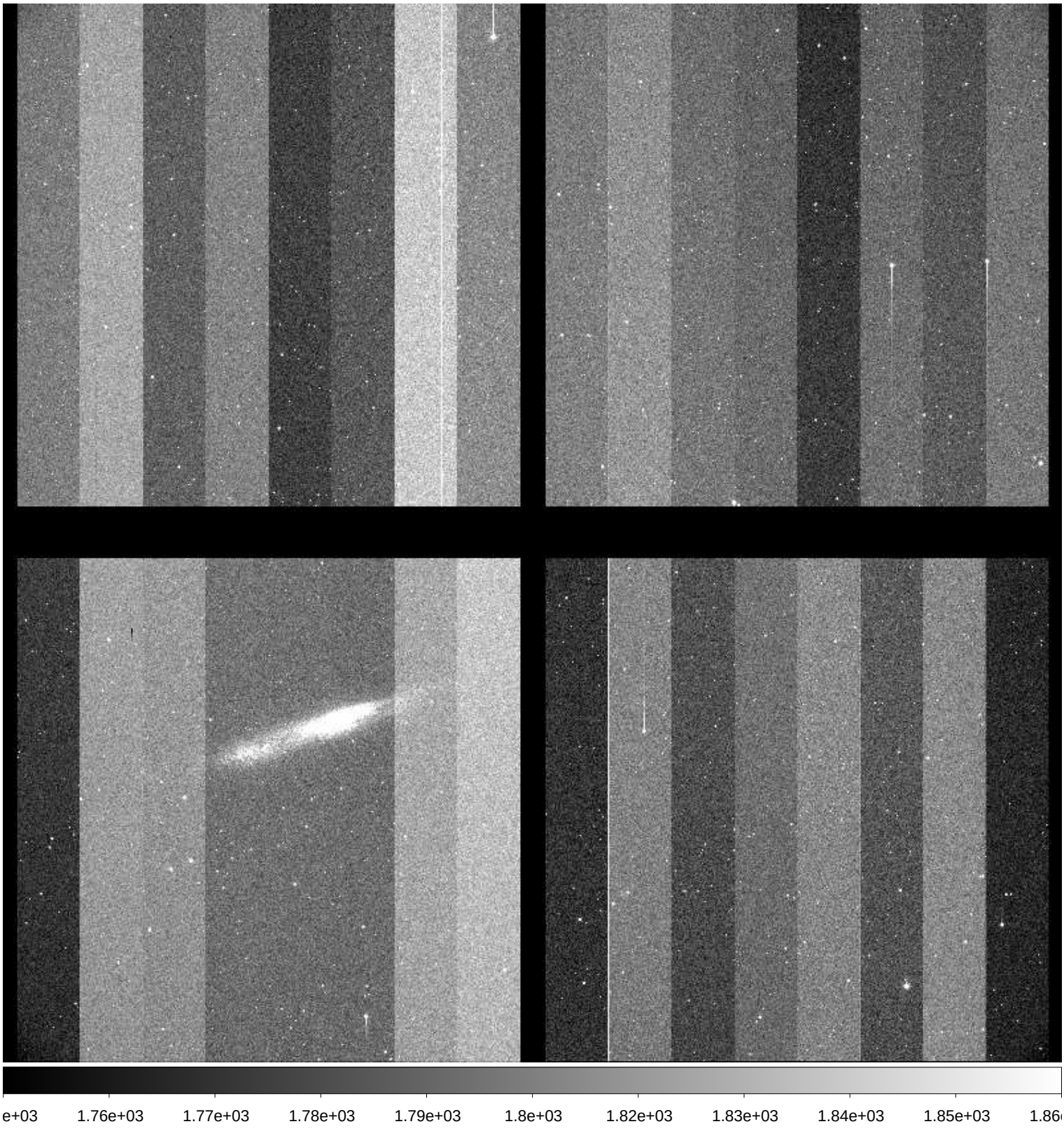

File Name	:	**xkmta.20171026.027631.fits** # 60 / 105 #
Project ID	:	SITE-SN
Image Type	:	OBJECT
Object Name	:	**N55-1**
RA	:	00:12:50.030
DEC	:	-38:49:59.90
Exposure Time	:	60
Airmass	:	1.02
Sidereal Time	:	00:49:35
Filter ID	:	V
Observation Date	:	2017-10-26T12:33:08
CCD Temperature	:	-104.61

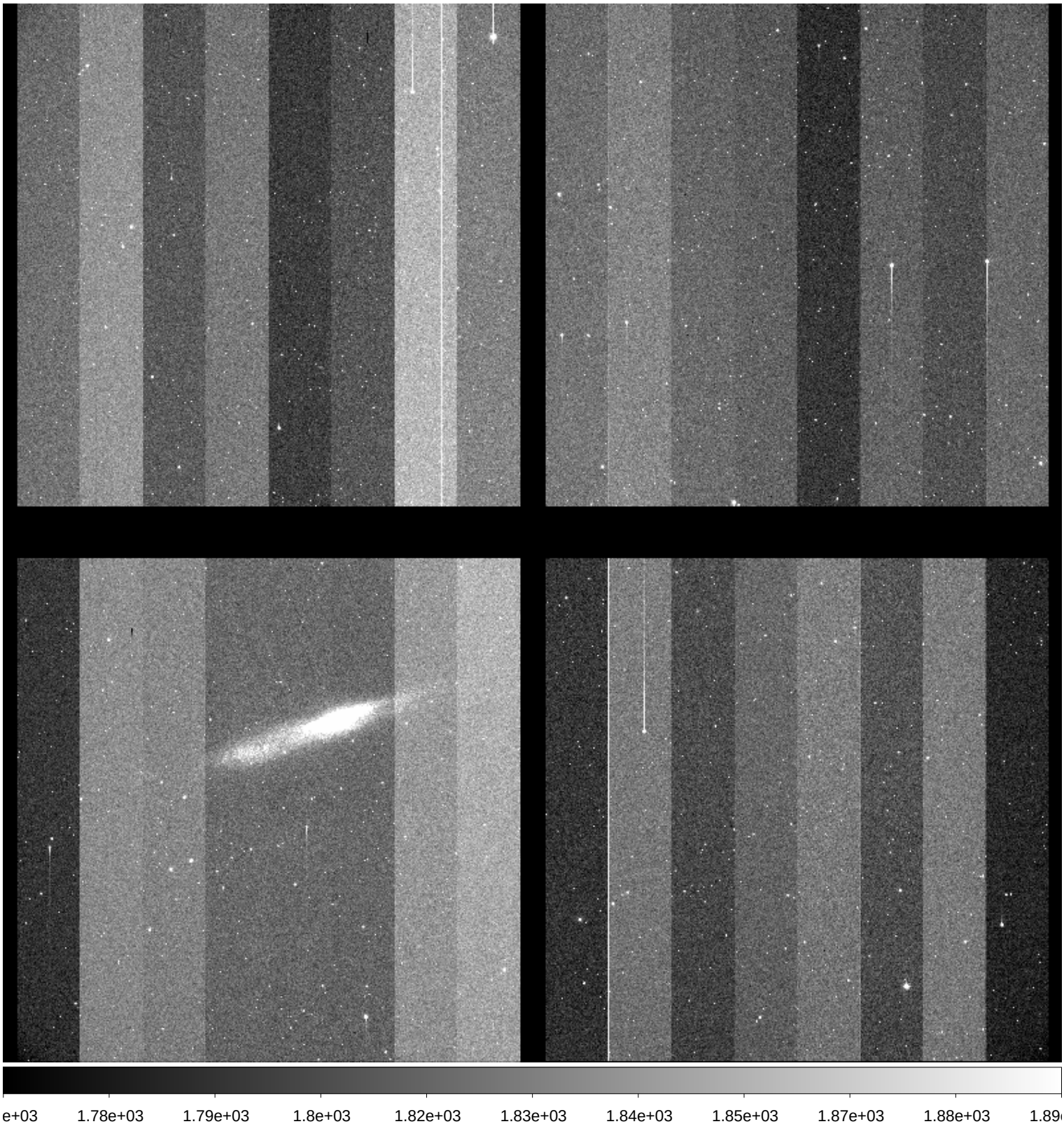

File Name	:	**xkmta.20171026.027632.fits** # 61 / 105 #
Project ID	:	SITE-SN
Image Type	:	OBJECT
Object Name	:	**N55-1**
RA	:	00:12:50.020
DEC	:	-38:50:00.00
Exposure Time	:	60
Airmass	:	1.02
Sidereal Time	:	00:51:37
Filter ID	:	I
Observation Date	:	2017-10-26T12:35:10
CCD Temperature	:	-104.61

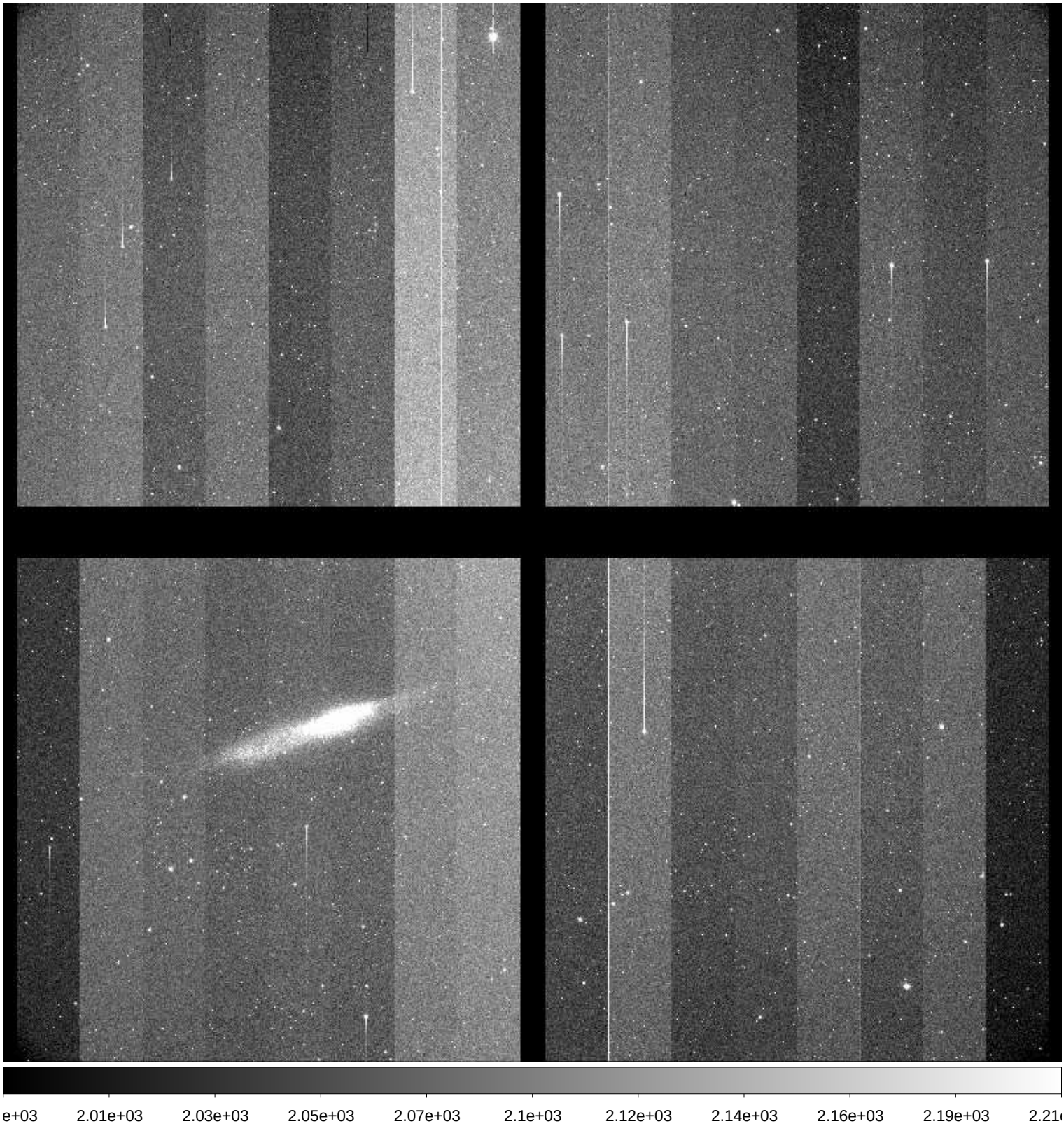

File Name	:	**xkmta.20171026.027633.fits** # 62 / 105 #
Project ID	:	SITE-SN
Image Type	:	OBJECT
Object Name	:	**N7793-1**
RA	:	23:55:50.030
DEC	:	-32:14:00.90
Exposure Time	:	60
Airmass	:	1.02
Sidereal Time	:	00:53:48
Filter ID	:	B
Observation Date	:	2017-10-26T12:37:20
CCD Temperature	:	-104.47

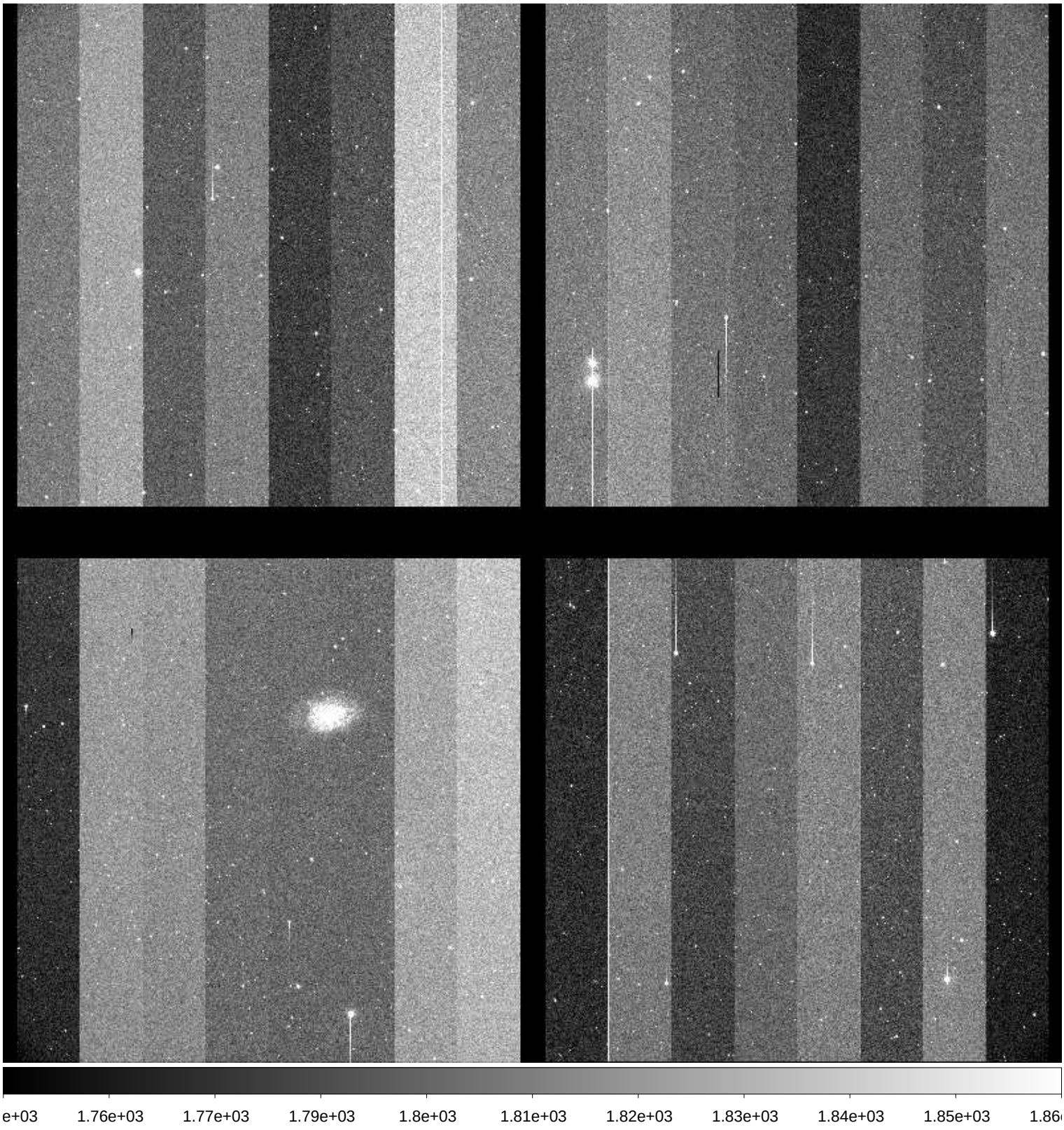

File Name	:	**xkmta.20171026.027634.fits** # 63 / 105 #
Project ID	:	SITE-SN
Image Type	:	OBJECT
Object Name	:	**N7793-1**
RA	:	23:55:50.020
DEC	:	-32:13:59.90
Exposure Time	:	60
Airmass	:	1.02
Sidereal Time	:	00:55:53
Filter ID	:	V
Observation Date	:	2017-10-26T12:39:26
CCD Temperature	:	-104.66

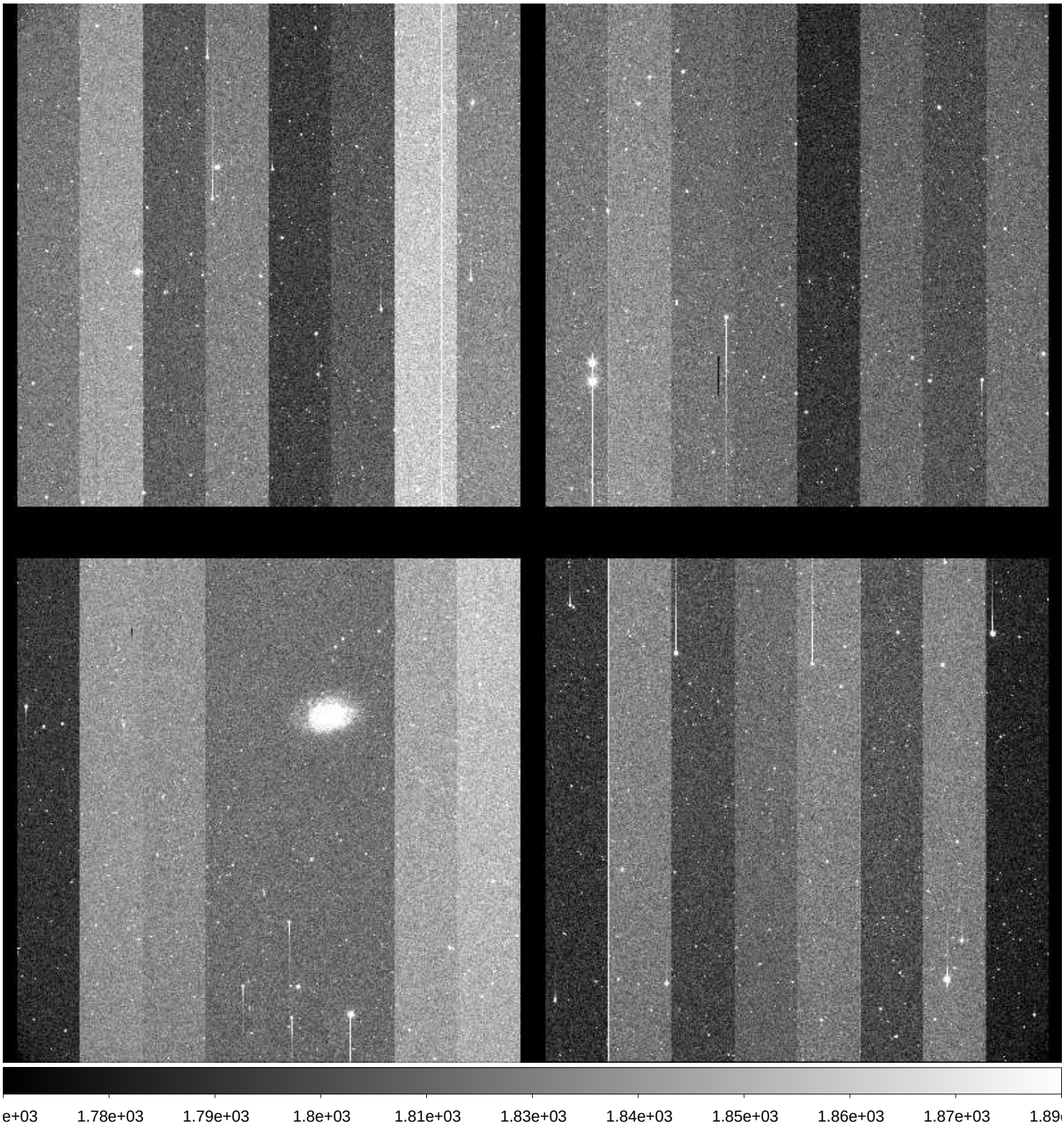

File Name	:	**xkmta.20171026.027635.fits** # 64 / 105 #
Project ID	:	SITE-SN
Image Type	:	OBJECT
Object Name	:	**N7793-1**
RA	:	23:55:50.030
DEC	:	-32:13:50.00
Exposure Time	:	60
Airmass	:	1.03
Sidereal Time	:	00:57:57
Filter ID	:	I
Observation Date	:	2017-10-26T12:41:29
CCD Temperature	:	-104.66

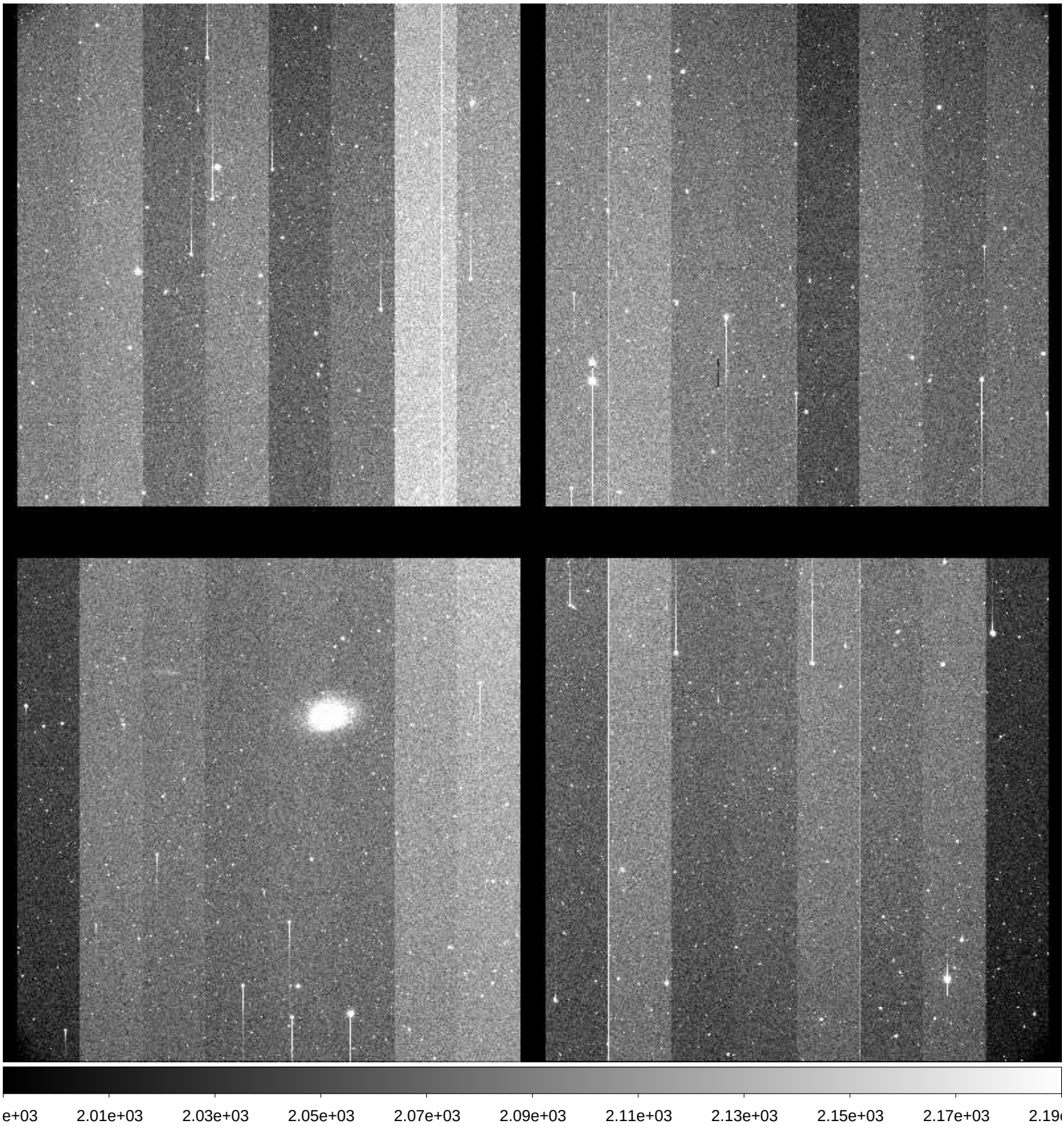

File Name	:	**xkmta.20171026.027636.fits** # 65 / 105 #
Project ID	:	SITE-SN
Image Type	:	OBJECT
Object Name	:	**E149-1**
RA	:	23:50:00.040
DEC	:	-52:10:59.90
Exposure Time	:	60
Airmass	:	1.10
Sidereal Time	:	01:00:10
Filter ID	:	B
Observation Date	:	2017-10-26T12:43:41
CCD Temperature	:	-104.71

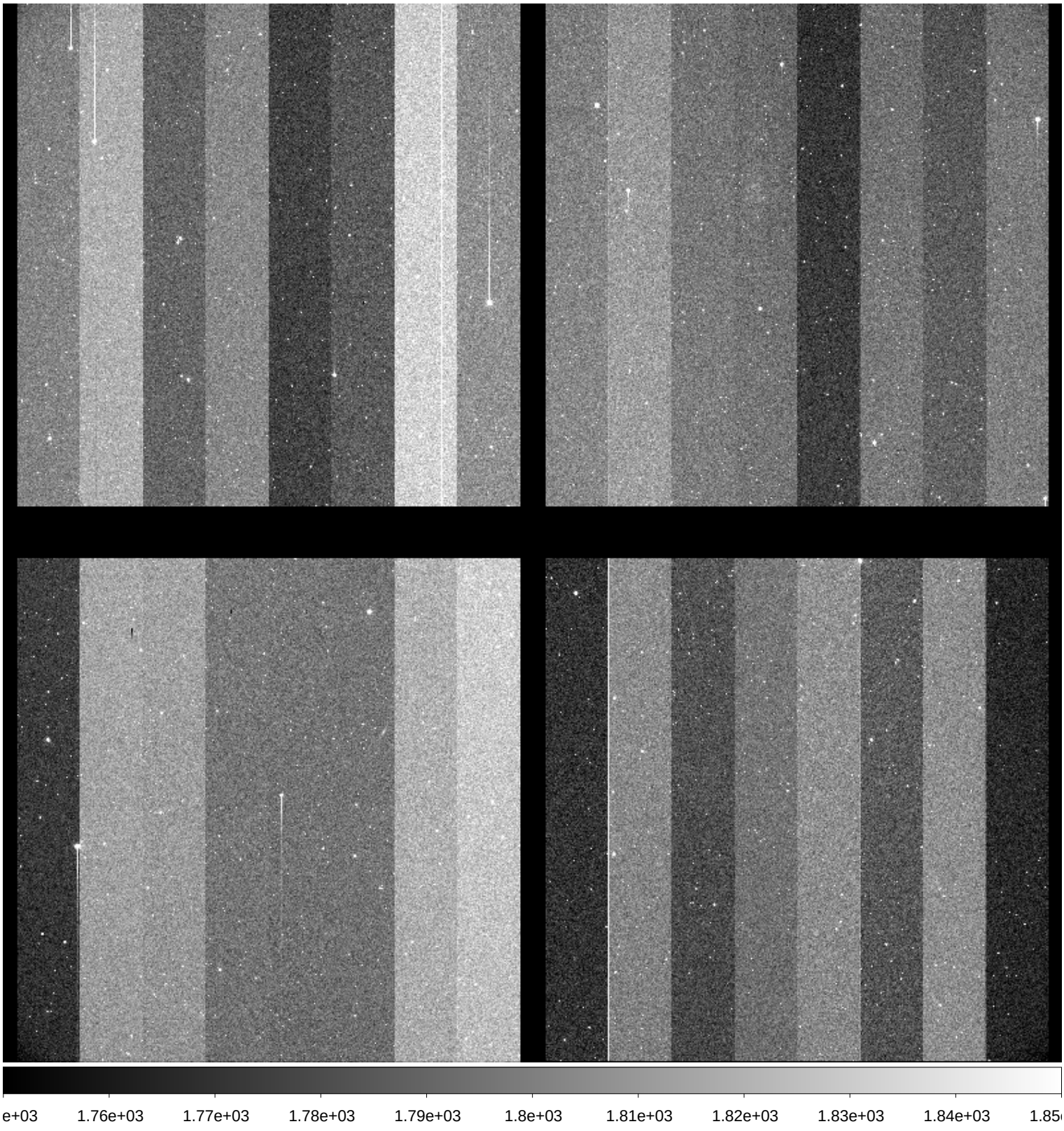

File Name	:	**xkmta.20171026.027637.fits** # 66 / 105 #
Project ID	:	SITE-SN
Image Type	:	OBJECT
Object Name	:	**E149-1**
RA	:	23:50:00.030
DEC	:	-52:10:59.80
Exposure Time	:	60
Airmass	:	1.10
Sidereal Time	:	01:02:13
Filter ID	:	V
Observation Date	:	2017-10-26T12:45:44
CCD Temperature	:	-104.73

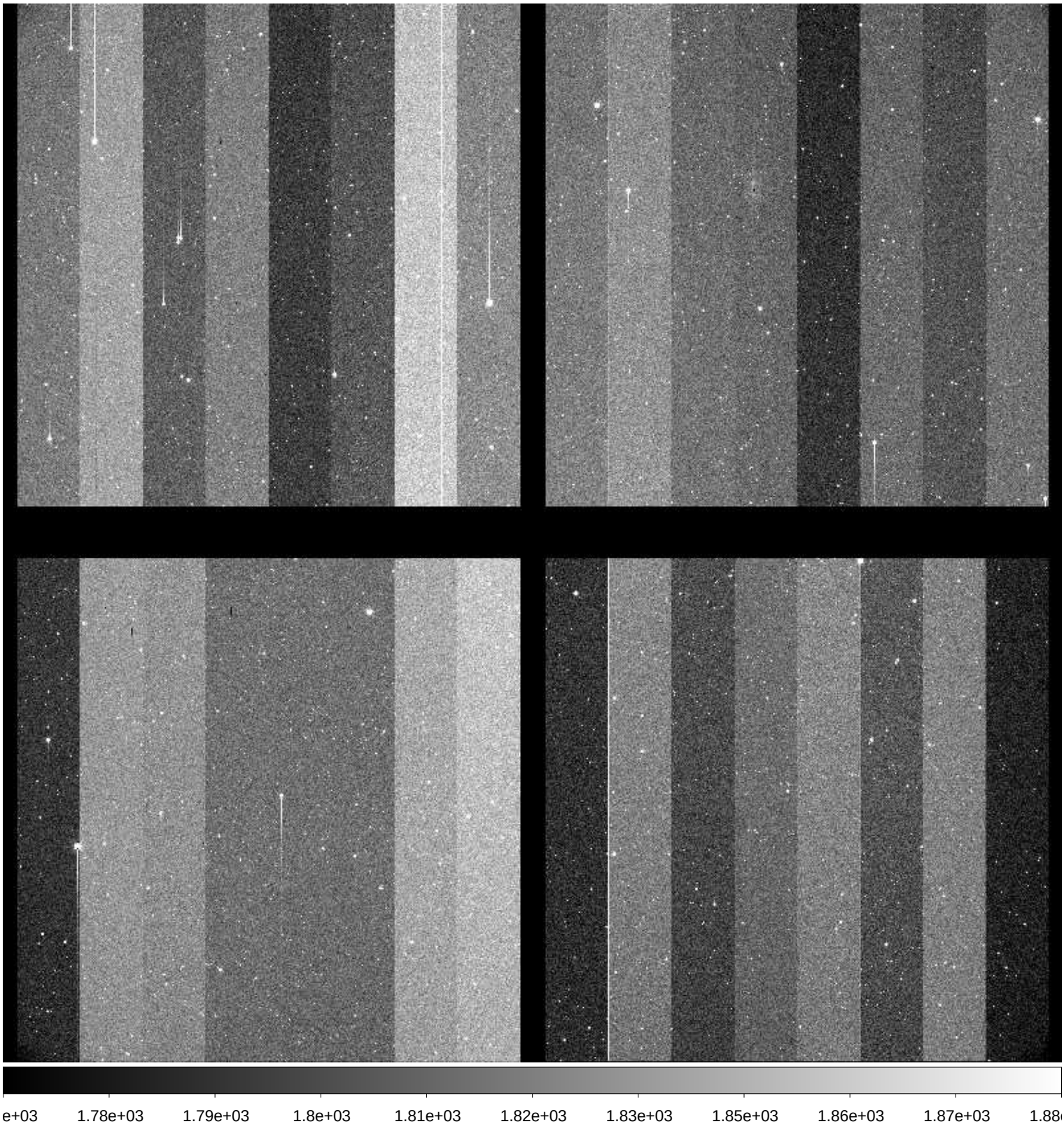

File Name	:	**xkmta.20171026.027638.fits** # 67 / 105 #
Project ID	:	SITE-SN
Image Type	:	OBJECT
Object Name	:	**E149-1**
RA	:	23:50:00.040
DEC	:	-52:10:59.90
Exposure Time	:	60
Airmass	:	1.10
Sidereal Time	:	01:04:09
Filter ID	:	I
Observation Date	:	2017-10-26T12:47:40
CCD Temperature	:	-104.67

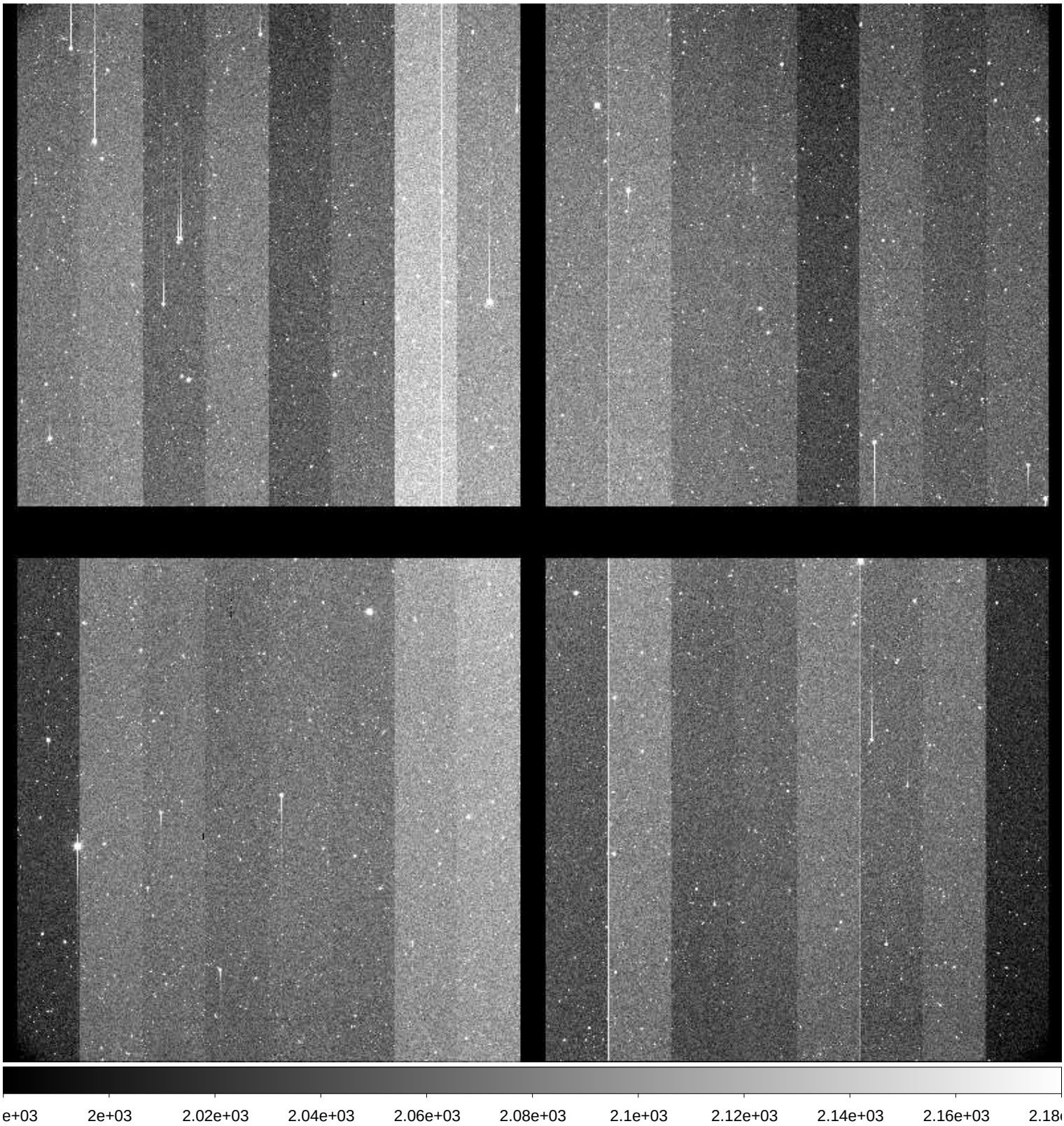

File Name	:	**xkmta.20171026.027639.fits** # 68 / 105 #
Project ID	:	SITE-LMC
Image Type	:	OBJECT
Object Name	:	**focus**
RA	:	05:34:11.850
DEC	:	-69:39:00.90
Exposure Time	:	10
Airmass	:	1.66
Sidereal Time	:	01:07:44
Filter ID	:	I
Observation Date	:	2017-10-26T12:51:15
CCD Temperature	:	-104.76

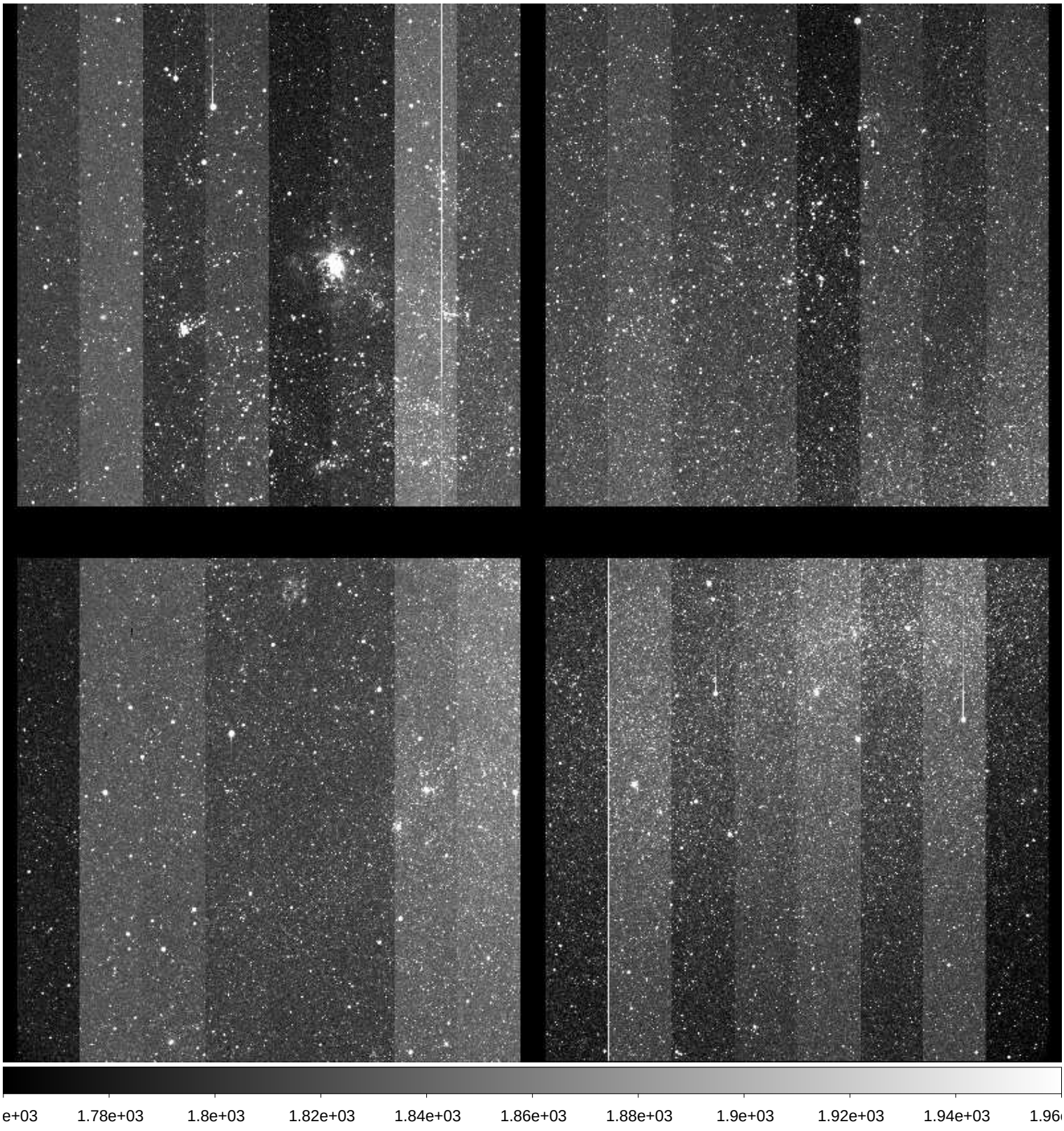

File Name	:	**xkmta.20171026.027640.fits** # 69 / 105 #
Project ID	:	SITE-LMC
Image Type	:	OBJECT
Object Name	:	**focus**
RA	:	05:34:11.800
DEC	:	-69:39:01.30
Exposure Time	:	10
Airmass	:	1.65
Sidereal Time	:	01:08:51
Filter ID	:	I
Observation Date	:	2017-10-26T12:52:21
CCD Temperature	:	-104.77

File Name	:	**xkmta.20171026.027641.fits** # 70 / 105 #
Project ID	:	SITE-LMC
Image Type	:	OBJECT
Object Name	:	**focus**
RA	:	05:34:11.720
DEC	:	-69:39:01.70
Exposure Time	:	10
Airmass	:	1.65
Sidereal Time	:	01:10:24
Filter ID	:	I
Observation Date	:	2017-10-26T12:53:54
CCD Temperature	:	-104.79

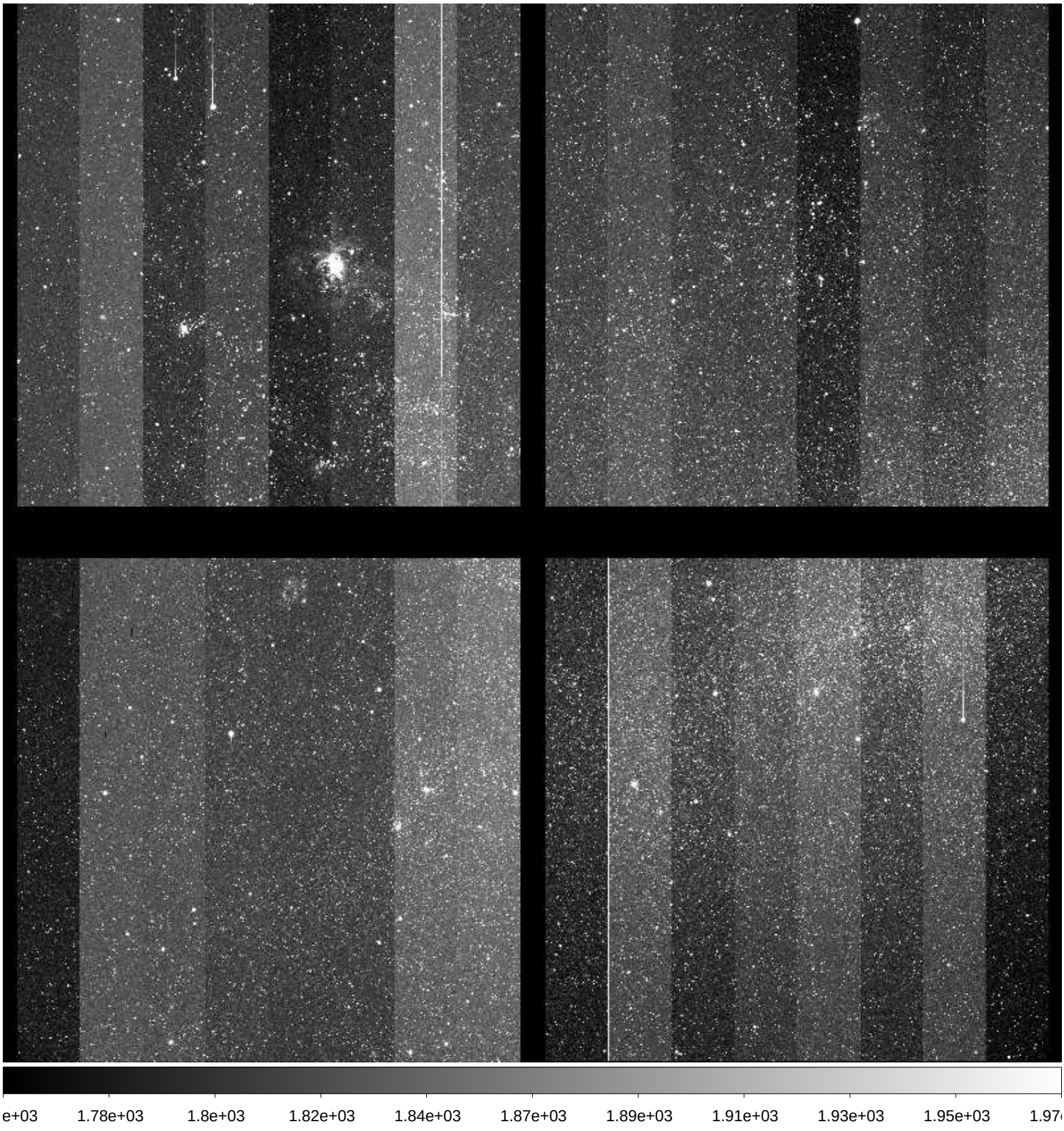

File Name	:	**xkmta.20171026.027642.fits** # 71 / 105 #
Project ID	:	SITE-LMC
Image Type	:	OBJECT
Object Name	:	**focus**
RA	:	05:34:11.970
DEC	:	-69:39:01.00
Exposure Time	:	10
Airmass	:	1.64
Sidereal Time	:	01:12:48
Filter ID	:	I
Observation Date	:	2017-10-26T12:56:19
CCD Temperature	:	-104.82

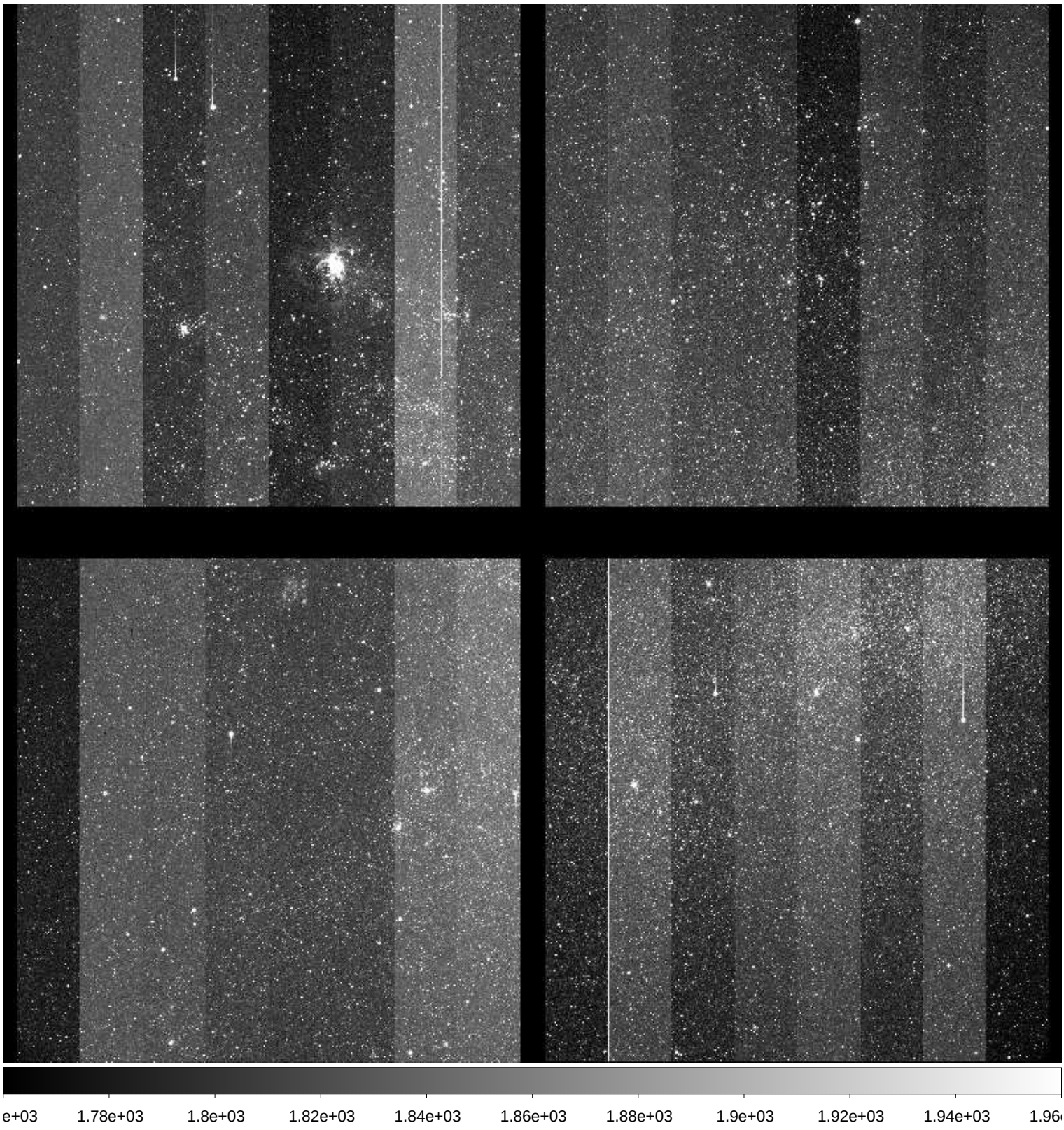

File Name	:	**xkmta.20171026.027643.fits** # 72 / 105 #
Project ID	:	SITE-LMC
Image Type	:	OBJECT
Object Name	:	**focus**
RA	:	05:34:11.920
DEC	:	-69:39:01.30
Exposure Time	:	10
Airmass	:	1.63
Sidereal Time	:	01:14:53
Filter ID	:	I
Observation Date	:	2017-10-26T12:58:23
CCD Temperature	:	-104.81

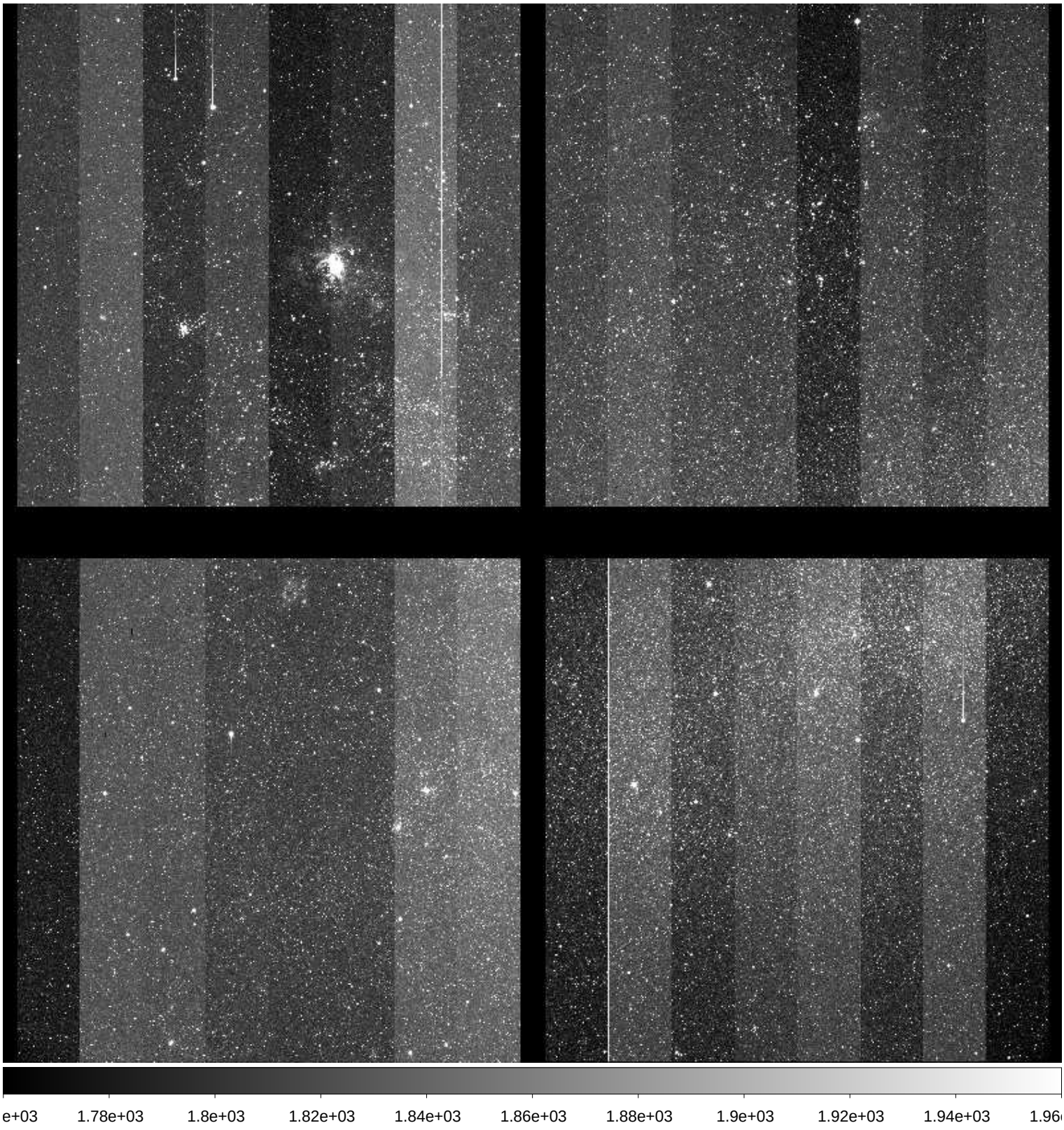

File Name	:	**xkmta.20171026.027644.fits** # 73 / 105 #
Project ID	:	SITE-LMC
Image Type	:	OBJECT
Object Name	:	**focus**
RA	:	05:34:18.090
DEC	:	-69:38:46.10
Exposure Time	:	10
Airmass	:	1.63
Sidereal Time	:	01:17:21
Filter ID	:	I
Observation Date	:	2017-10-26T13:00:50
CCD Temperature	:	-104.74

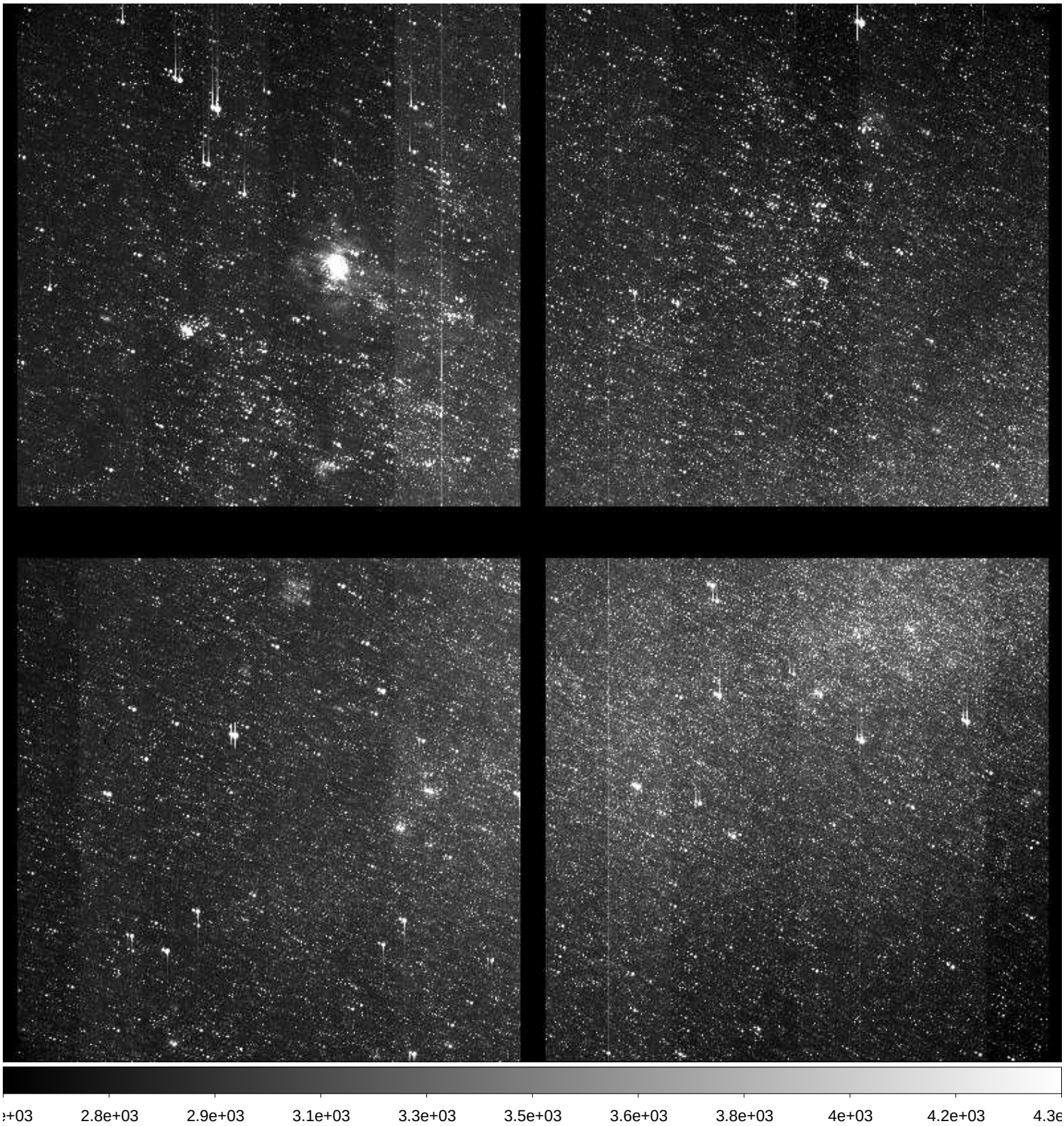

File Name	:	**xkmta.20171026.027645.fits** # 74 / 105 #
Project ID	:	SITE-LMC
Image Type	:	OBJECT
Object Name	:	**focus**
RA	:	05:34:12.010
DEC	:	-69:39:00.90
Exposure Time	:	10
Airmass	:	1.62
Sidereal Time	:	01:20:31
Filter ID	:	I
Observation Date	:	2017-10-26T13:04:00
CCD Temperature	:	-104.69

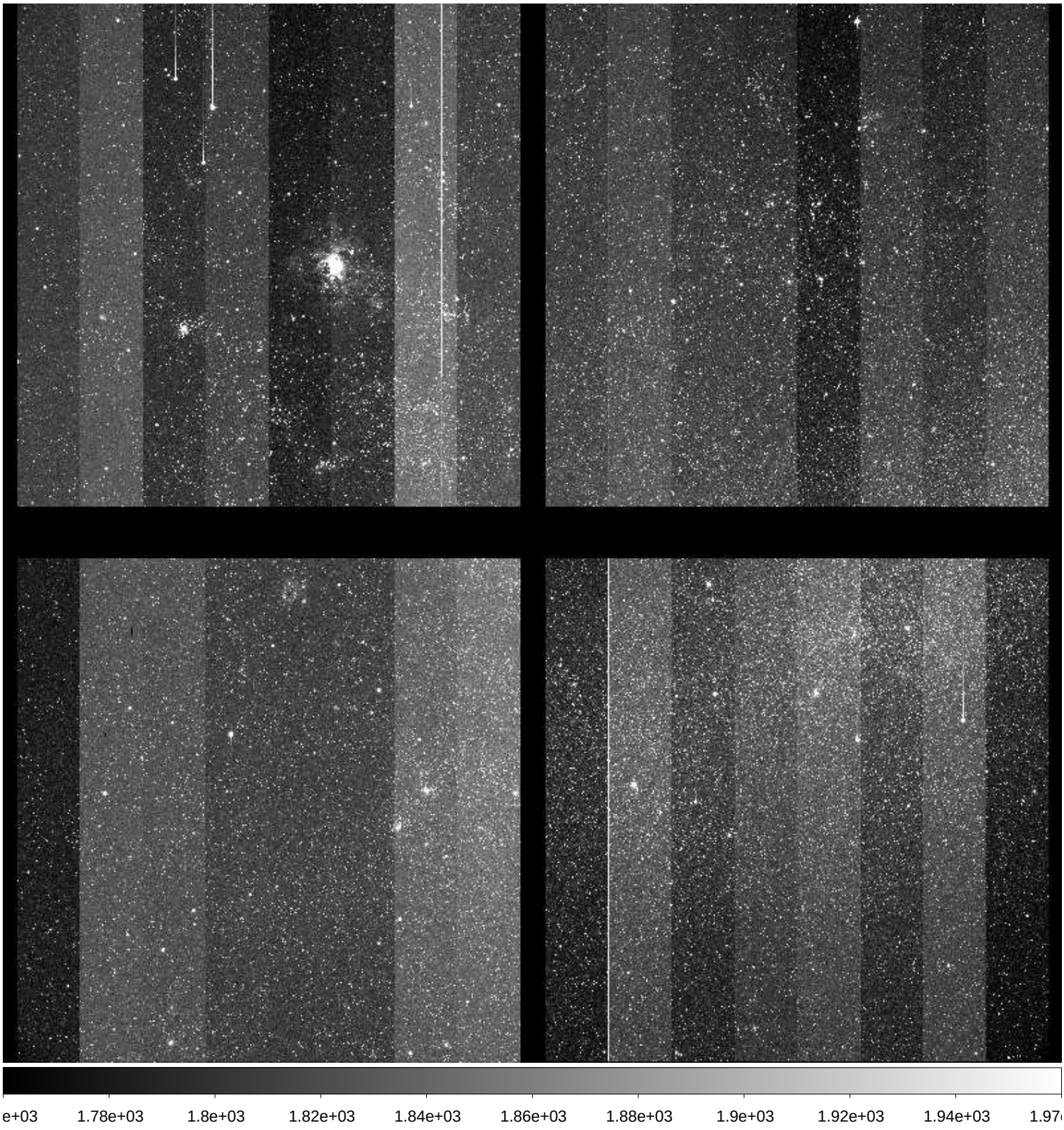

File Name	:	**xkmta.20171026.027646.fits** # 75 / 105 #
Project ID	:	SITE-LMC
Image Type	:	OBJECT
Object Name	:	**LMC**
RA	:	05:34:05.860
DEC	:	-69:38:53.50
Exposure Time	:	120
Airmass	:	1.61
Sidereal Time	:	01:22:22
Filter ID	:	V
Observation Date	:	2017-10-26T13:05:51
CCD Temperature	:	-104.65

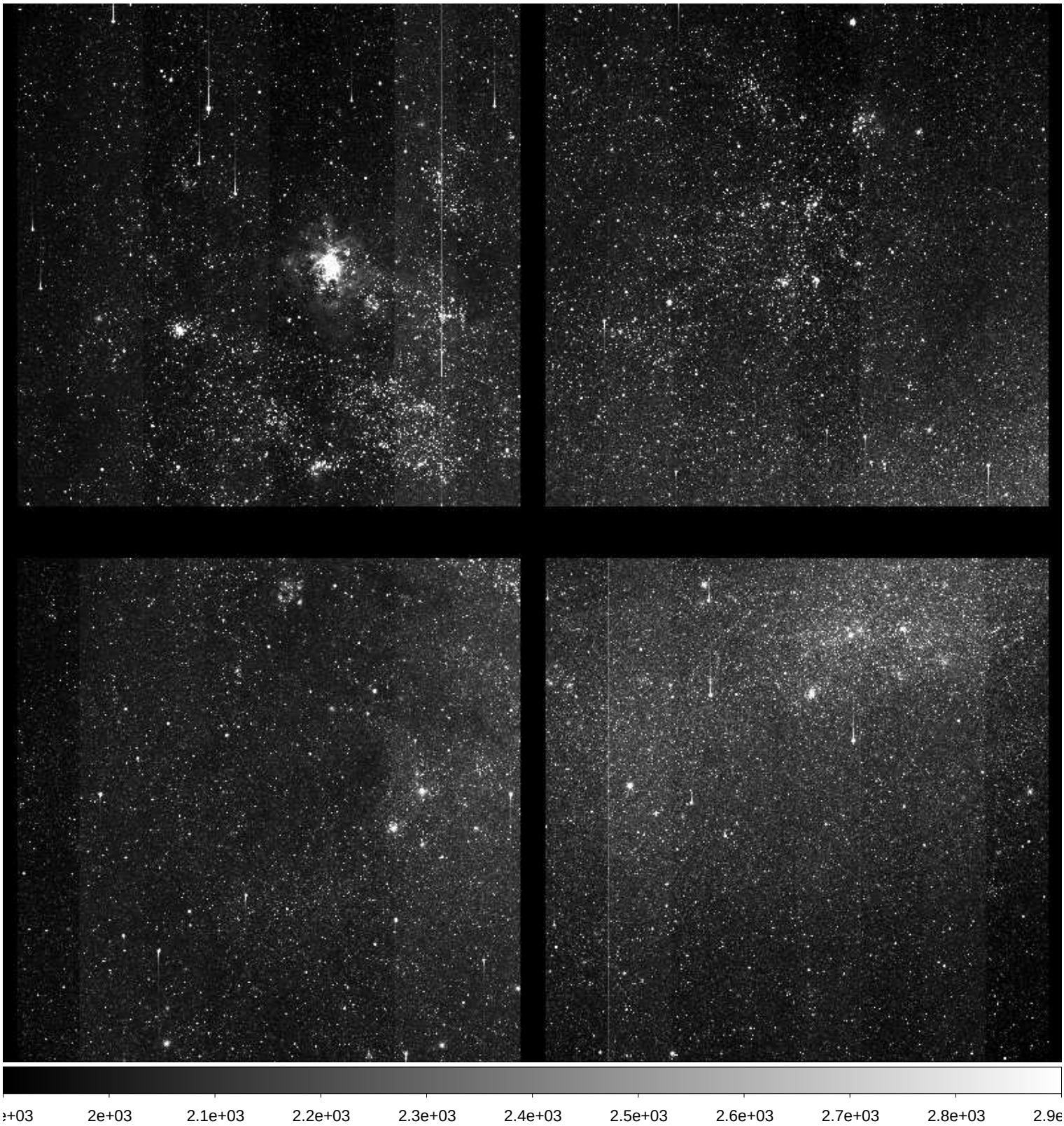

File Name	:	**xkmta.20171026.027647.fits** # 76 / 105 #
Project ID	:	SITE-LMC
Image Type	:	OBJECT
Object Name	:	**LMC**
RA	:	05:34:05.880
DEC	:	-69:38:54.20
Exposure Time	:	120
Airmass	:	1.60
Sidereal Time	:	01:25:22
Filter ID	:	V
Observation Date	:	2017-10-26T13:08:50
CCD Temperature	:	-104.65

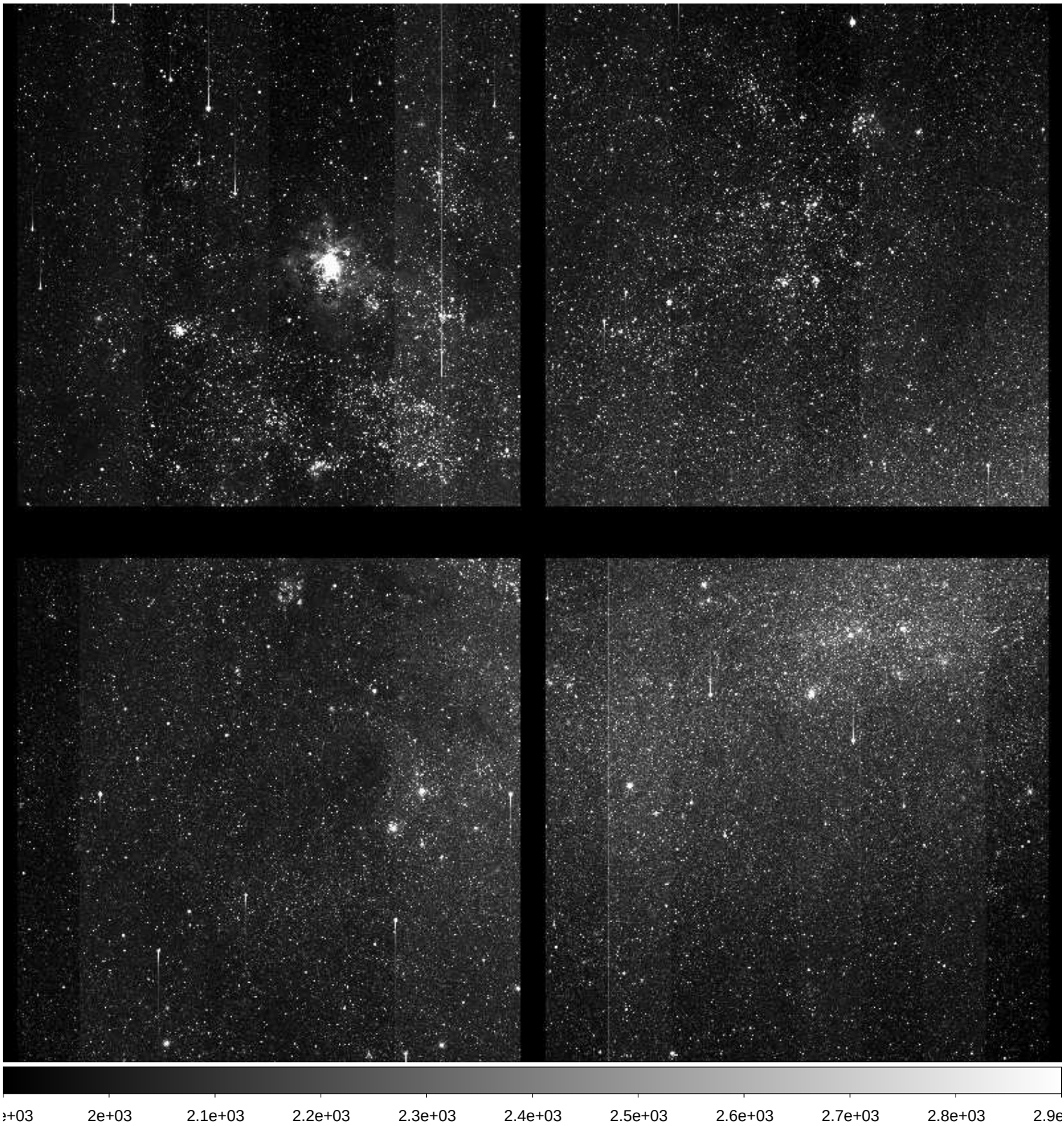

File Name	:	**xkmta.20171026.027648.fits** # 77 / 105 #
Project ID	:	SITE-LMC
Image Type	:	OBJECT
Object Name	:	**LMC**
RA	:	05:34:06.380
DEC	:	-69:38:54.50
Exposure Time	:	120
Airmass	:	1.59
Sidereal Time	:	01:28:32
Filter ID	:	V
Observation Date	:	2017-10-26T13:12:00
CCD Temperature	:	-104.69

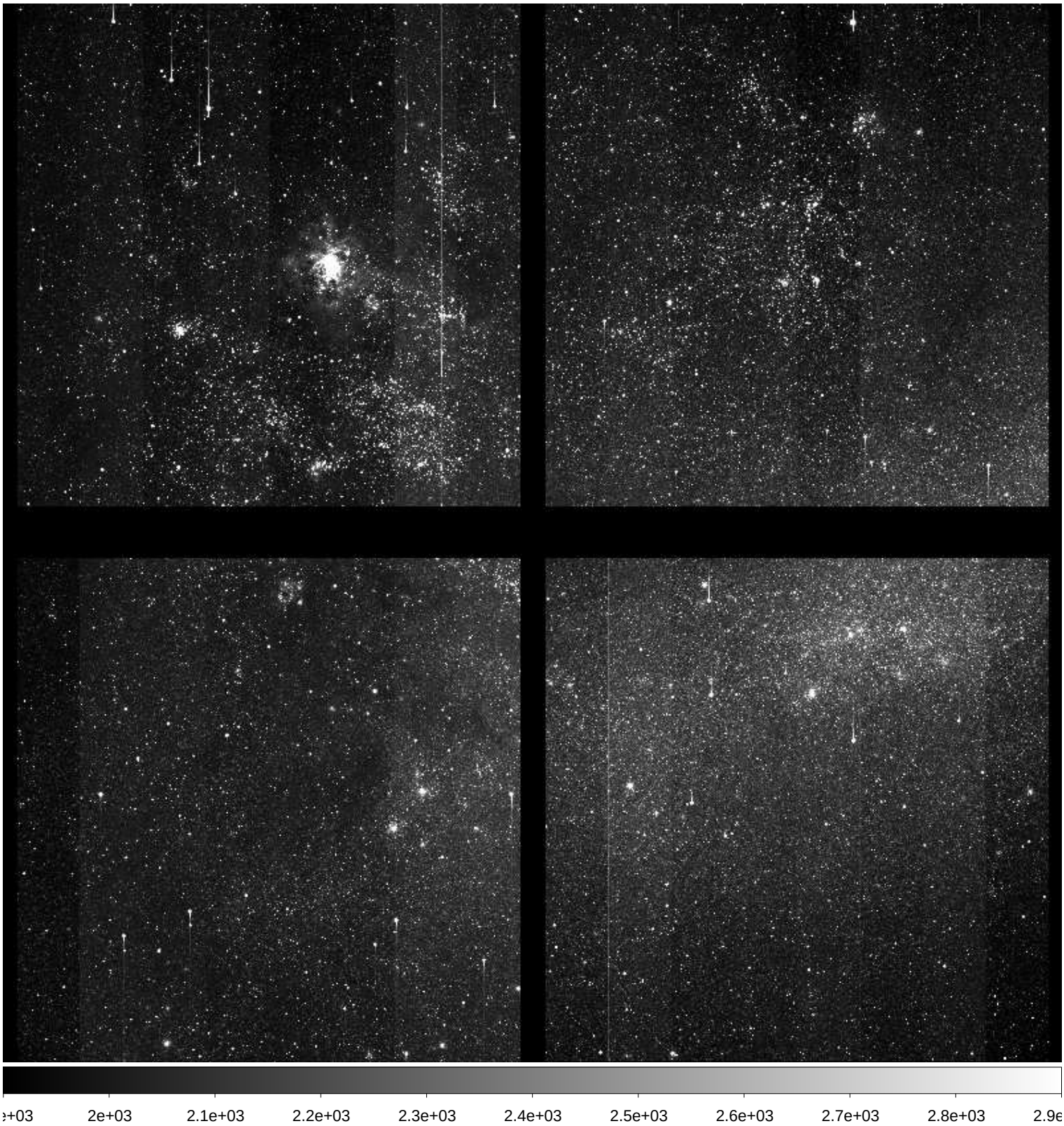

File Name	:	**xkmta.20171026.027649.fits** # 78 / 105 #
Project ID	:	SITE-LMC
Image Type	:	OBJECT
Object Name	:	**LMC**
RA	:	05:34:06.890
DEC	:	-69:38:54.70
Exposure Time	:	120
Airmass	:	1.58
Sidereal Time	:	01:31:39
Filter ID	:	V
Observation Date	:	2017-10-26T13:15:06
CCD Temperature	:	-104.74

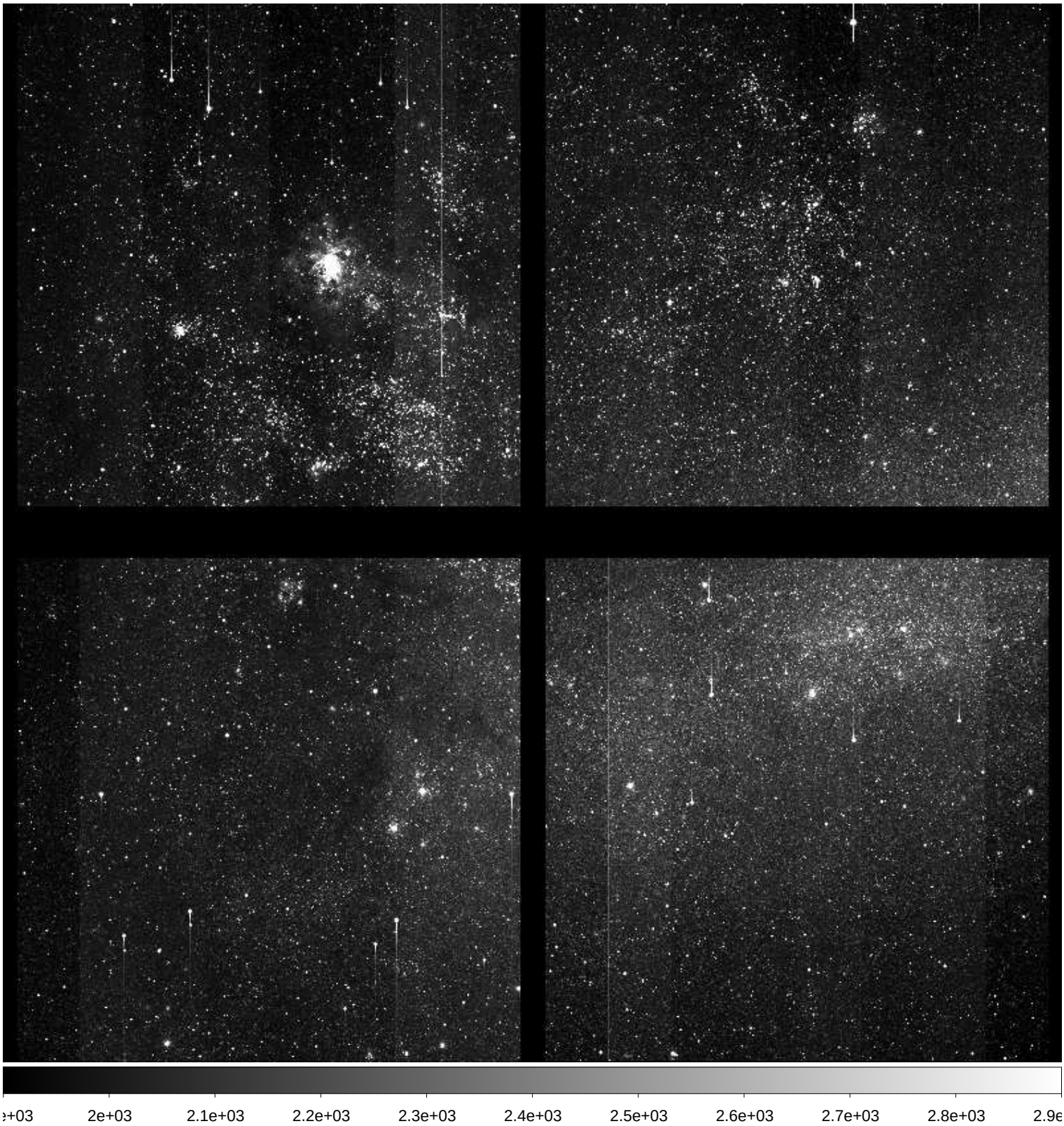

File Name	:	**xkmta.20171026.027650.fits** # 79 / 105 #
Project ID	:	SITE-LMC
Image Type	:	OBJECT
Object Name	:	**LMC**
RA	:	05:34:06.740
DEC	:	-69:38:55.30
Exposure Time	:	120
Airmass	:	1.58
Sidereal Time	:	01:34:38
Filter ID	:	V
Observation Date	:	2017-10-26T13:18:17
CCD Temperature	:	-104.79

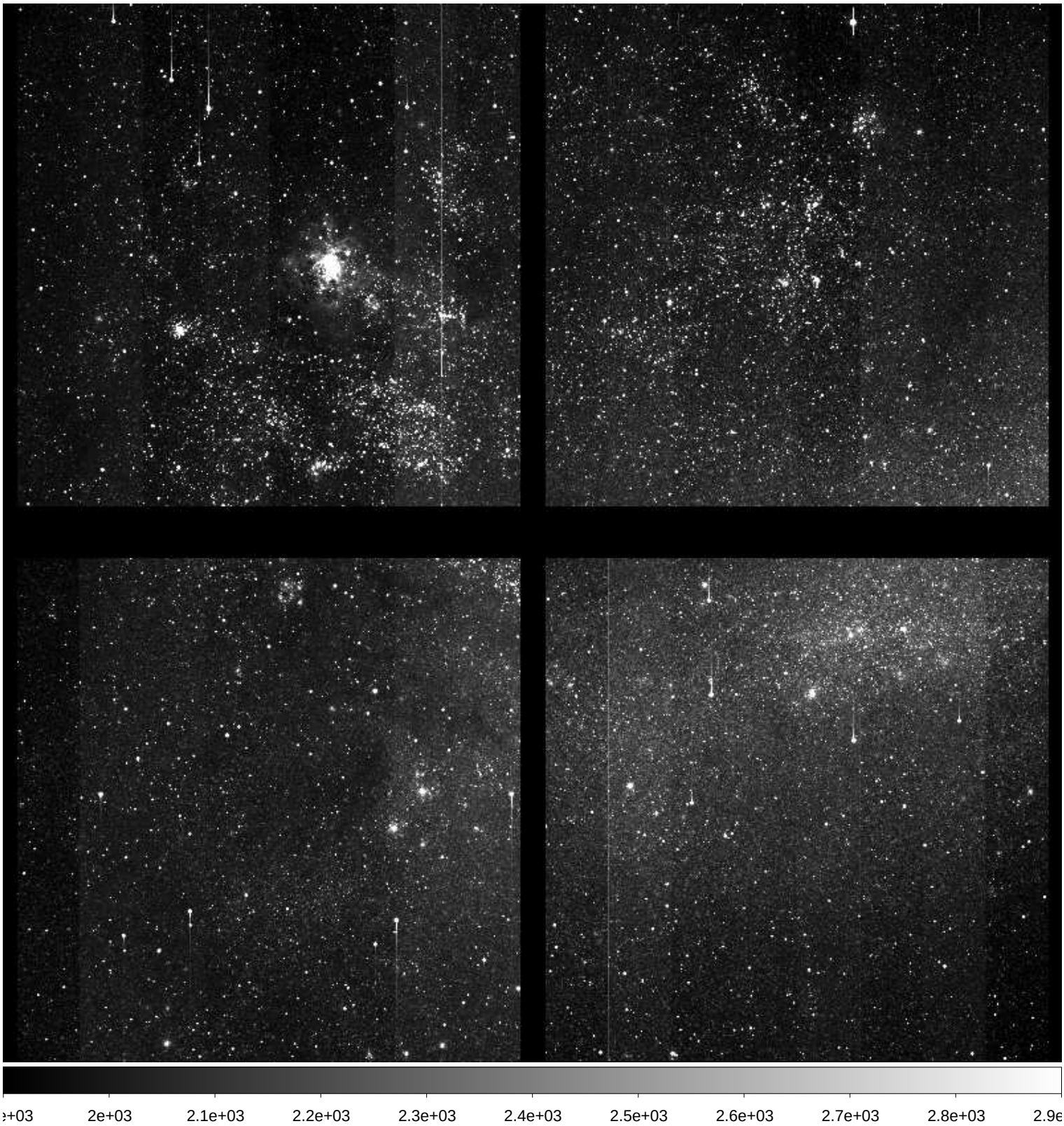

File Name	:	**xkmta.20171026.027651.fits** # 80 / 105 #
Project ID	:	SITE-LMC
Image Type	:	OBJECT
Object Name	:	**LMC**
RA	:	05:34:06.580
DEC	:	-69:38:56.00
Exposure Time	:	120
Airmass	:	1.57
Sidereal Time	:	01:37:53
Filter ID	:	V
Observation Date	:	2017-10-26T13:21:19
CCD Temperature	:	-104.83

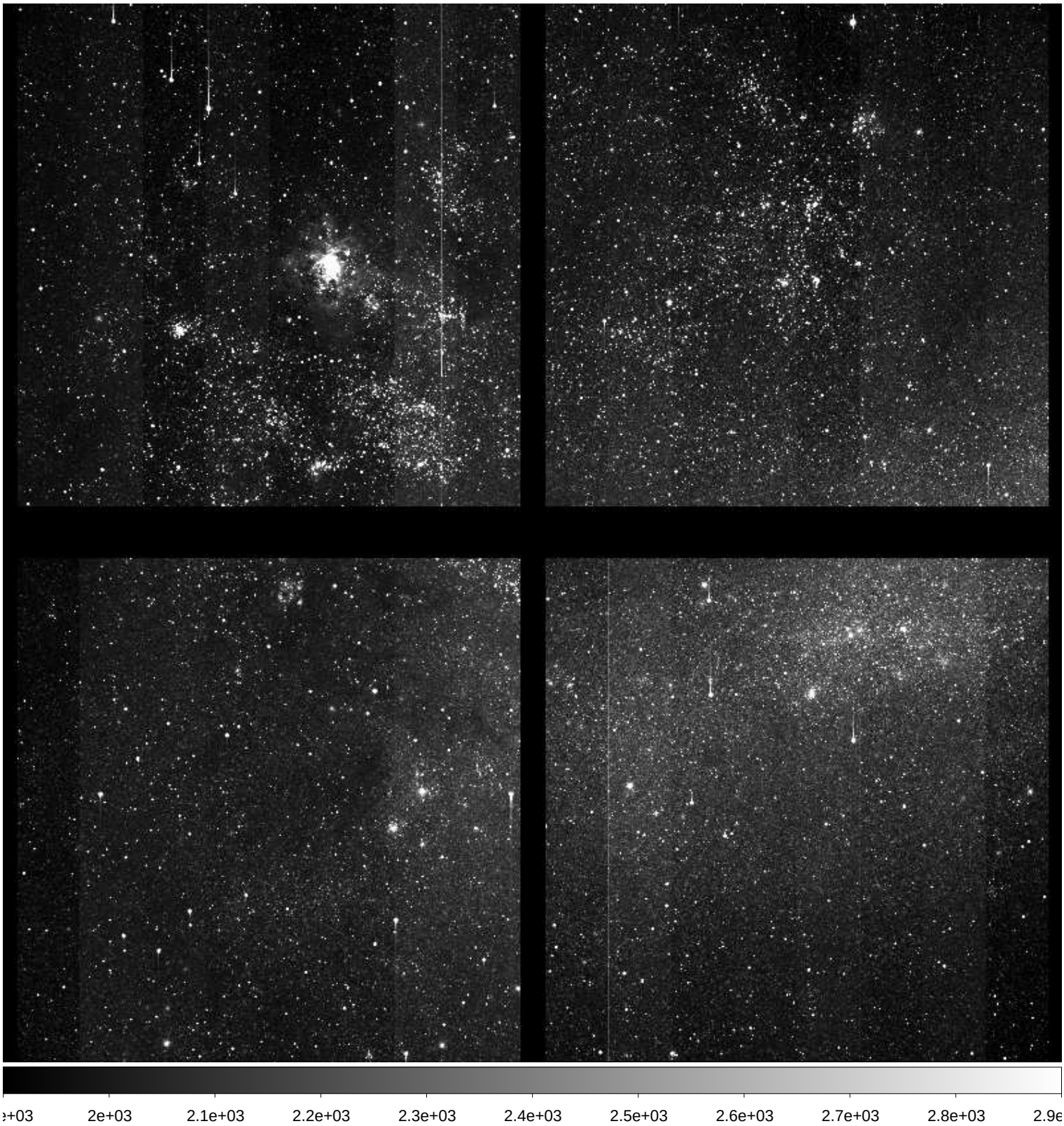

File Name	:	**xkmta.20171026.027652.fits** # 81 / 105 #
Project ID	:	SITE-LMC
Image Type	:	OBJECT
Object Name	:	**LMC**
RA	:	05:34:06.410
DEC	:	-69:38:56.60
Exposure Time	:	120
Airmass	:	1.56
Sidereal Time	:	01:41:00
Filter ID	:	V
Observation Date	:	2017-10-26T13:24:25
CCD Temperature	:	-104.88

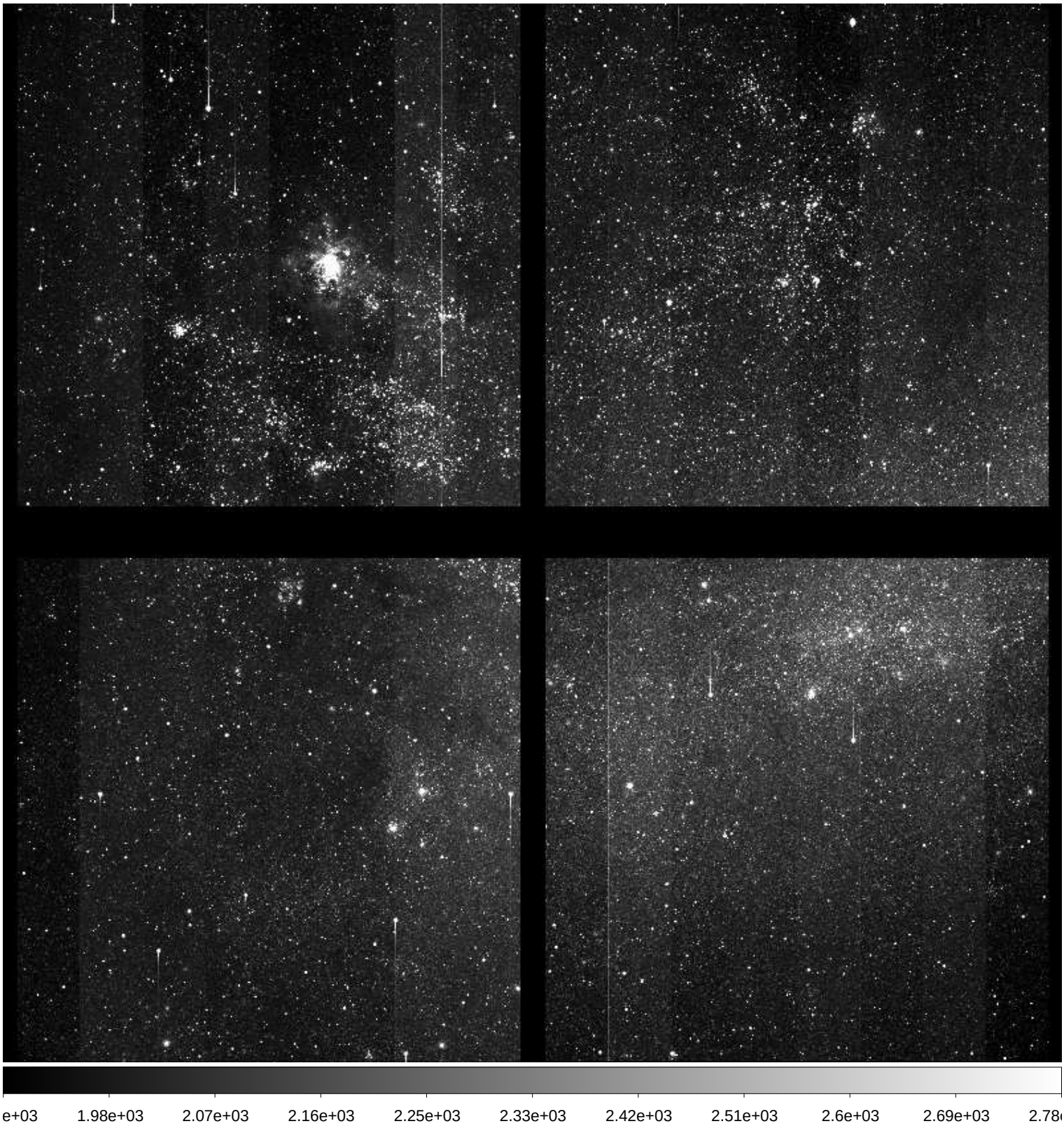

File Name	:	**xkmta.20171026.027653.fits** # 82 / 105 #
Project ID	:	SITE-LMC
Image Type	:	OBJECT
Object Name	:	**LMC**
RA	:	05:34:06.650
DEC	:	-69:38:56.50
Exposure Time	:	120
Airmass	:	1.55
Sidereal Time	:	01:43:57
Filter ID	:	V
Observation Date	:	2017-10-26T13:27:21
CCD Temperature	:	-104.89

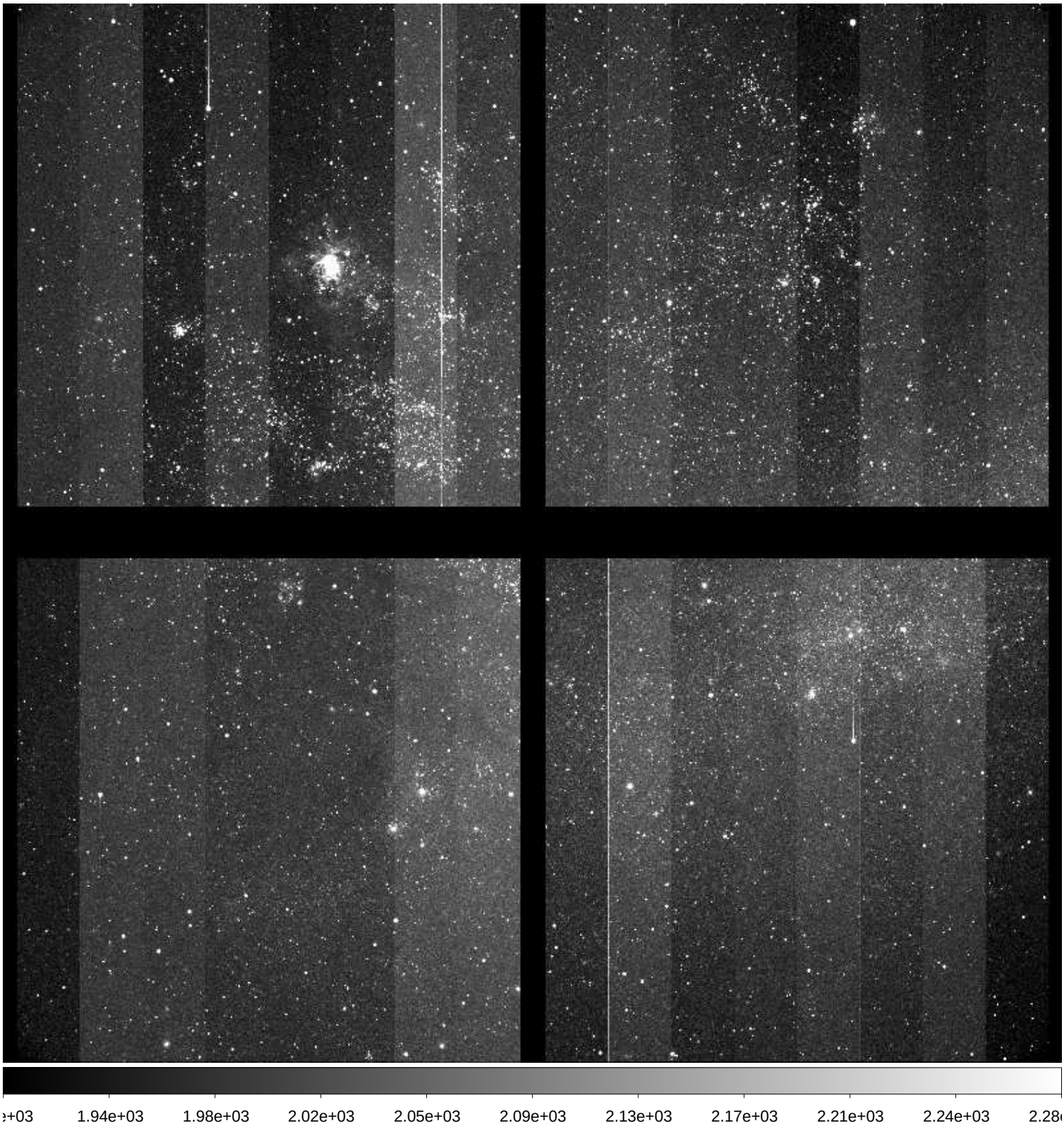

File Name	:	**xkmta.20171026.027654.fits** # 83 / 105 #
Project ID	:	SITE-LMC
Image Type	:	OBJECT
Object Name	:	**LMC**
RA	:	05:34:06.500
DEC	:	-69:38:57.10
Exposure Time	:	120
Airmass	:	1.54
Sidereal Time	:	01:46:53
Filter ID	:	V
Observation Date	:	2017-10-26T13:30:30
CCD Temperature	:	-104.89

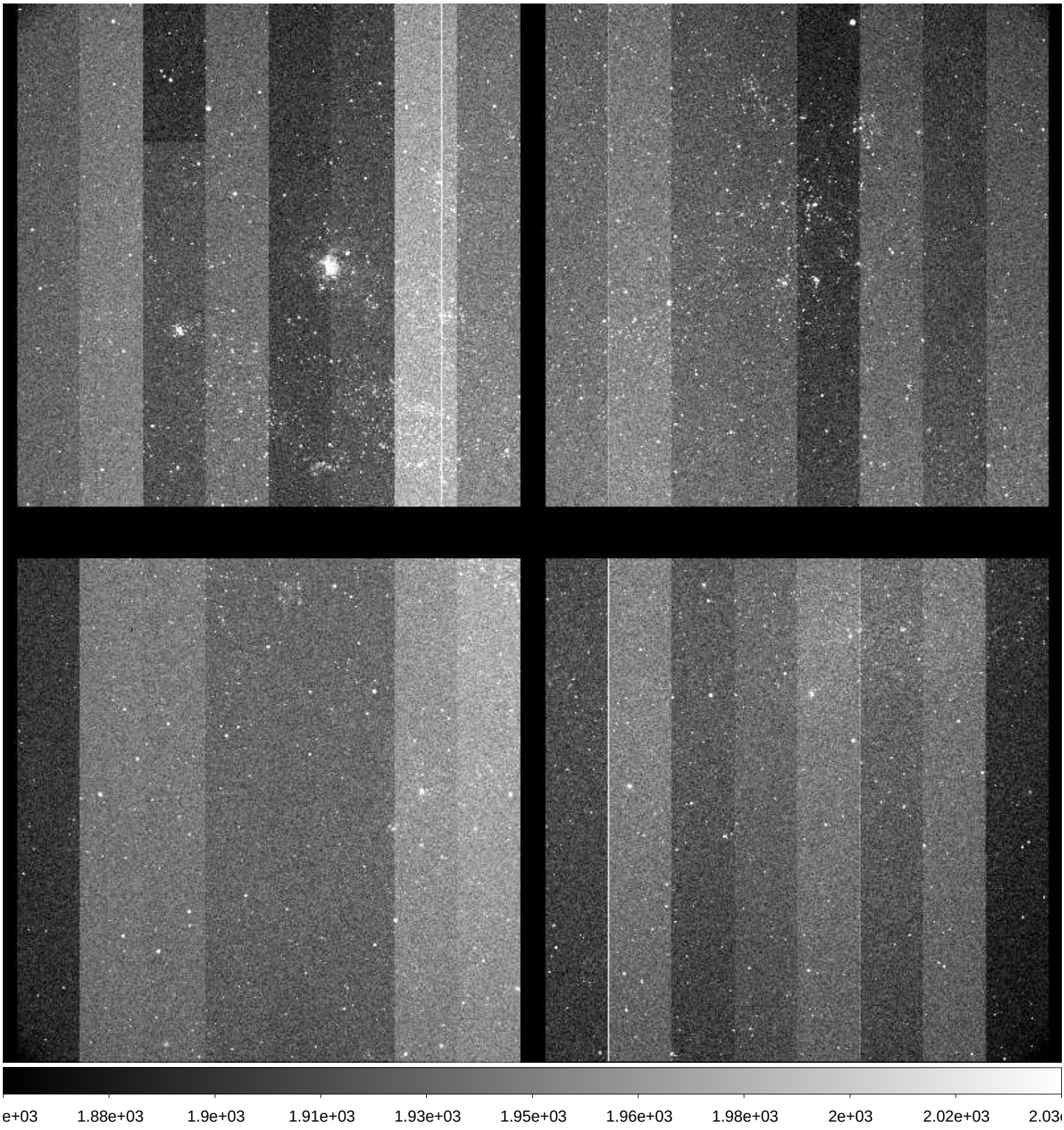

File Name	:	**xkmta.20171026.027655.fits** # 84 / 105 #
Project ID	:	SITE-LMC
Image Type	:	OBJECT
Object Name	:	**LMC**
RA	:	05:34:06.330
DEC	:	-69:38:57.70
Exposure Time	:	120
Airmass	:	1.53
Sidereal Time	:	01:50:11
Filter ID	:	V
Observation Date	:	2017-10-26T13:33:35
CCD Temperature	:	-104.99

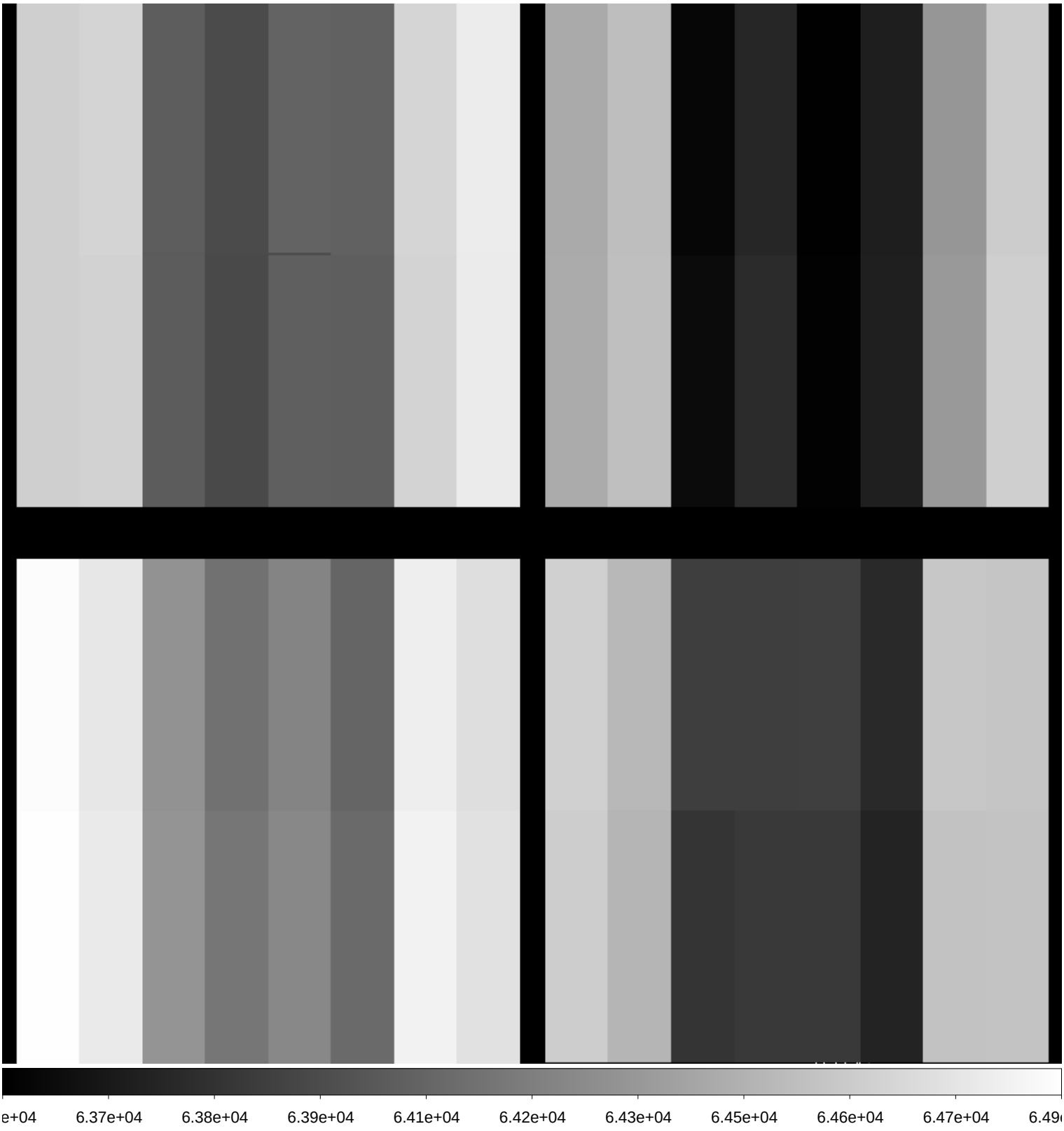

File Name	:	**xkmta.20171026.027656.fits** # 85 / 105 #
Project ID	:	SITE-LMC
Image Type	:	OBJECT
Object Name	:	**focus**
RA	:	05:34:11.970
DEC	:	-69:39:00.90
Exposure Time	:	10
Airmass	:	1.35
Sidereal Time	:	03:33:29
Filter ID	:	I
Observation Date	:	2017-10-26T15:16:35
CCD Temperature	:	-105.78

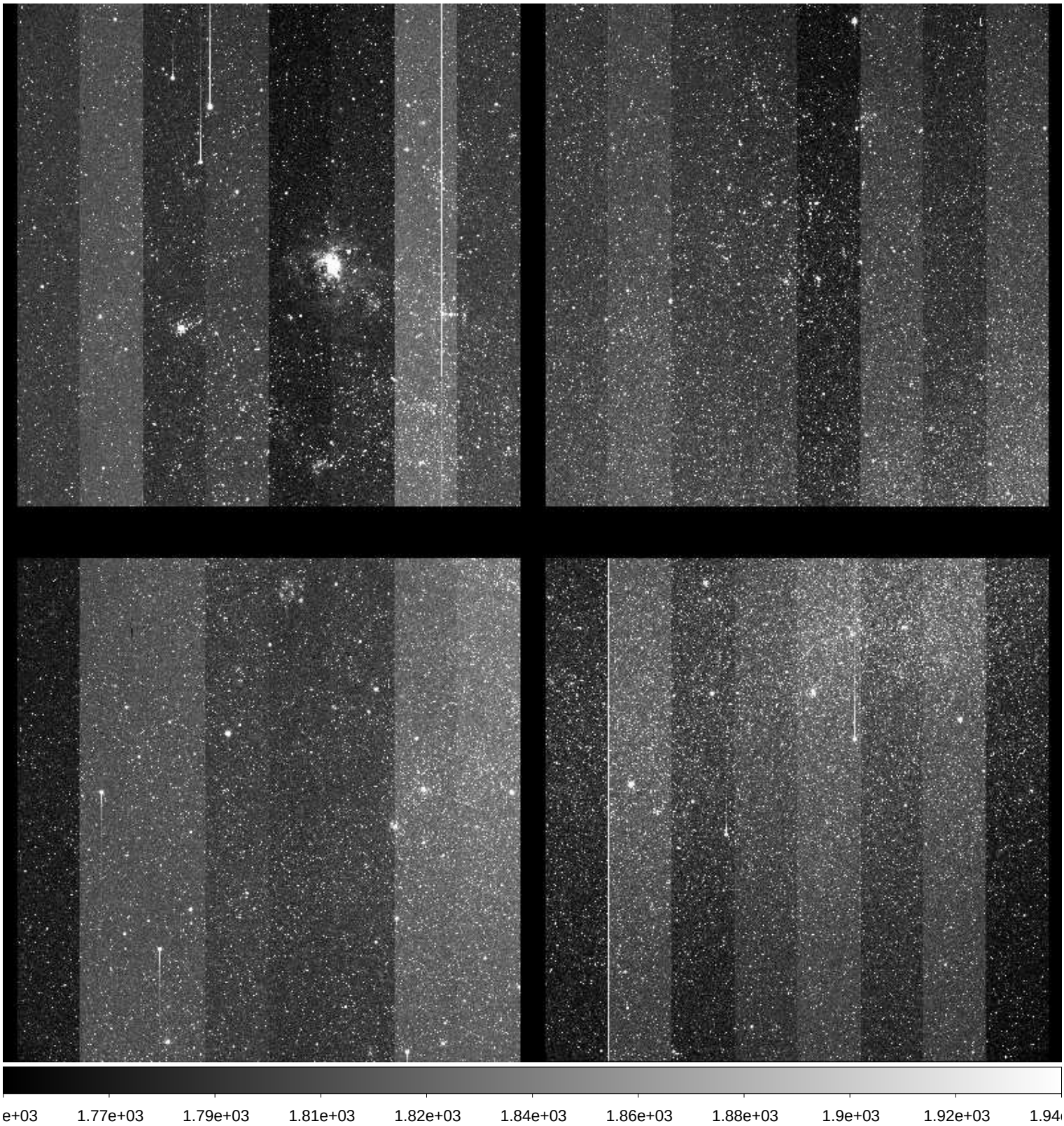

File Name	:	**xkmta.20171026.027657.fits** # 86 / 105 #
Project ID	:	SITE-LMC
Image Type	:	OBJECT
Object Name	:	**LMC**
RA	:	05:34:09.880
DEC	:	-69:38:51.70
Exposure Time	:	120
Airmass	:	1.34
Sidereal Time	:	03:36:17
Filter ID	:	V
Observation Date	:	2017-10-26T15:19:24
CCD Temperature	:	-105.79

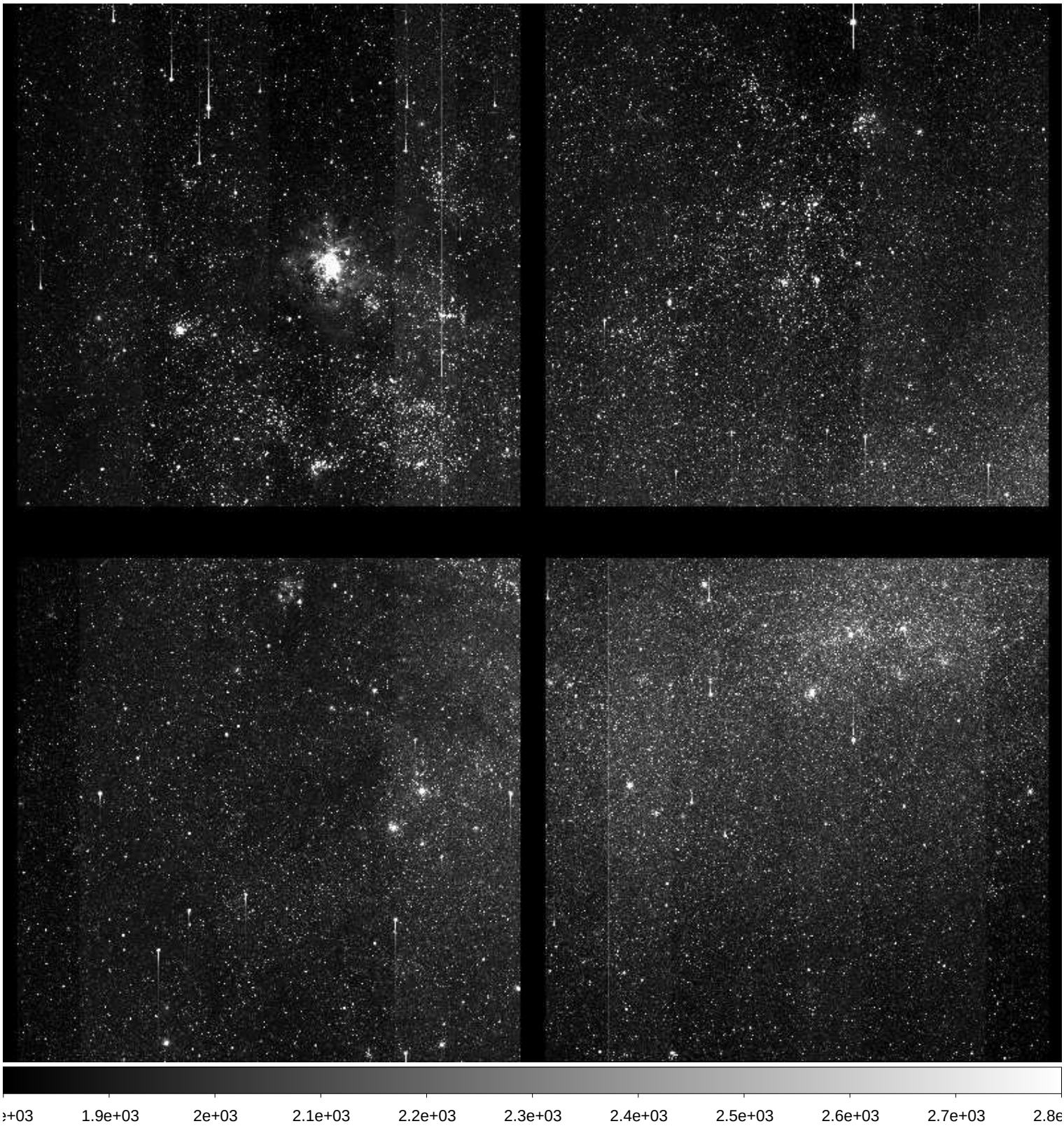

File Name	:	**xkmta.20171026.027658.fits** # 87 / 105 #
Project ID	:	SITE-LMC
Image Type	:	OBJECT
Object Name	:	**LMC**
RA	:	05:34:09.760
DEC	:	-69:38:51.90
Exposure Time	:	120
Airmass	:	1.34
Sidereal Time	:	03:39:15
Filter ID	:	V
Observation Date	:	2017-10-26T15:22:20
CCD Temperature	:	-105.8

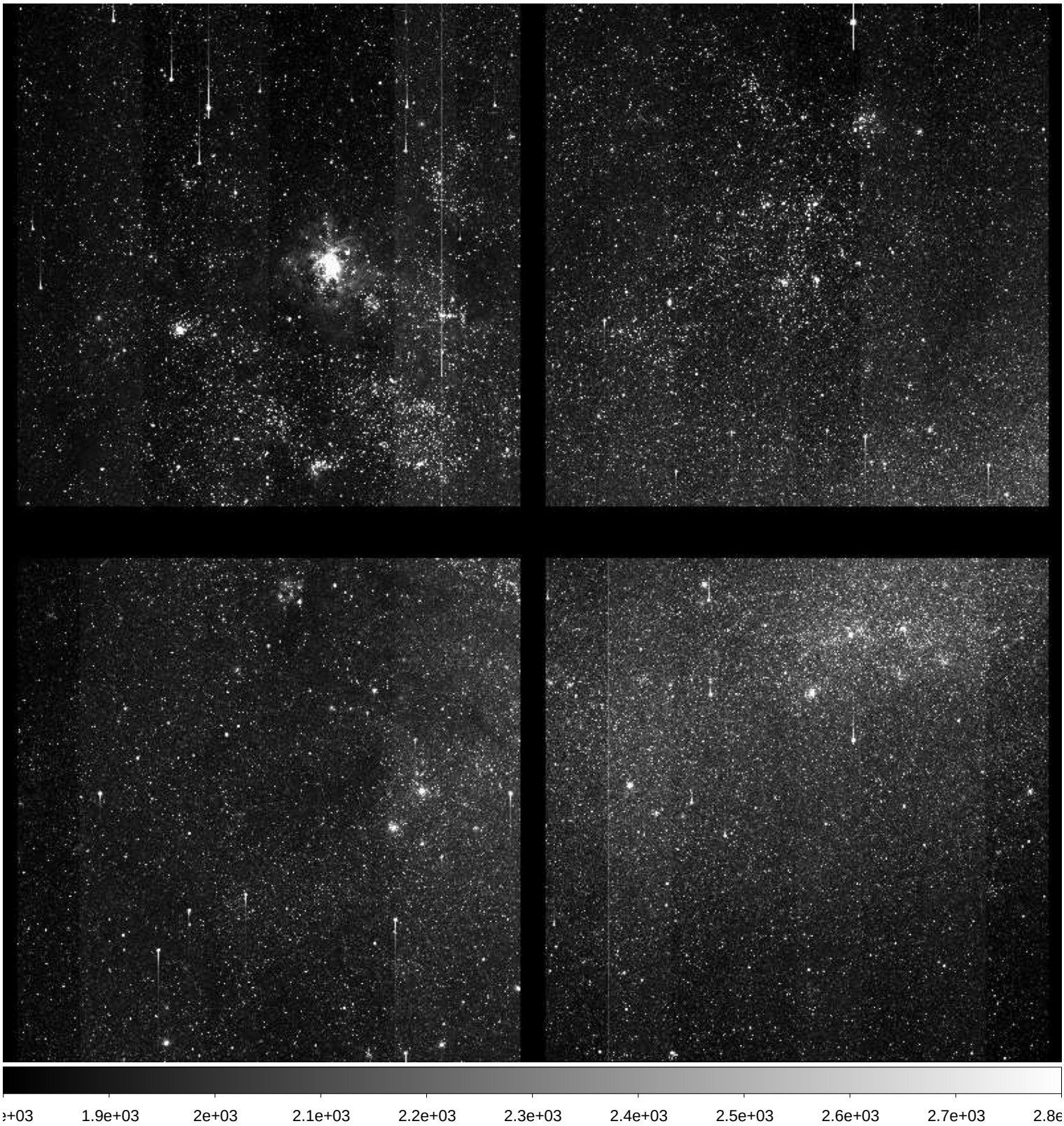

File Name	:	**xkmta.20171026.027659.fits** # 88 / 105 #
Project ID	:	SITE-LMC
Image Type	:	OBJECT
Object Name	:	**LMC**
RA	:	05:34:09.630
DEC	:	-69:38:52.20
Exposure Time	:	120
Airmass	:	1.34
Sidereal Time	:	03:42:11
Filter ID	:	V
Observation Date	:	2017-10-26T15:25:16
CCD Temperature	:	-105.82

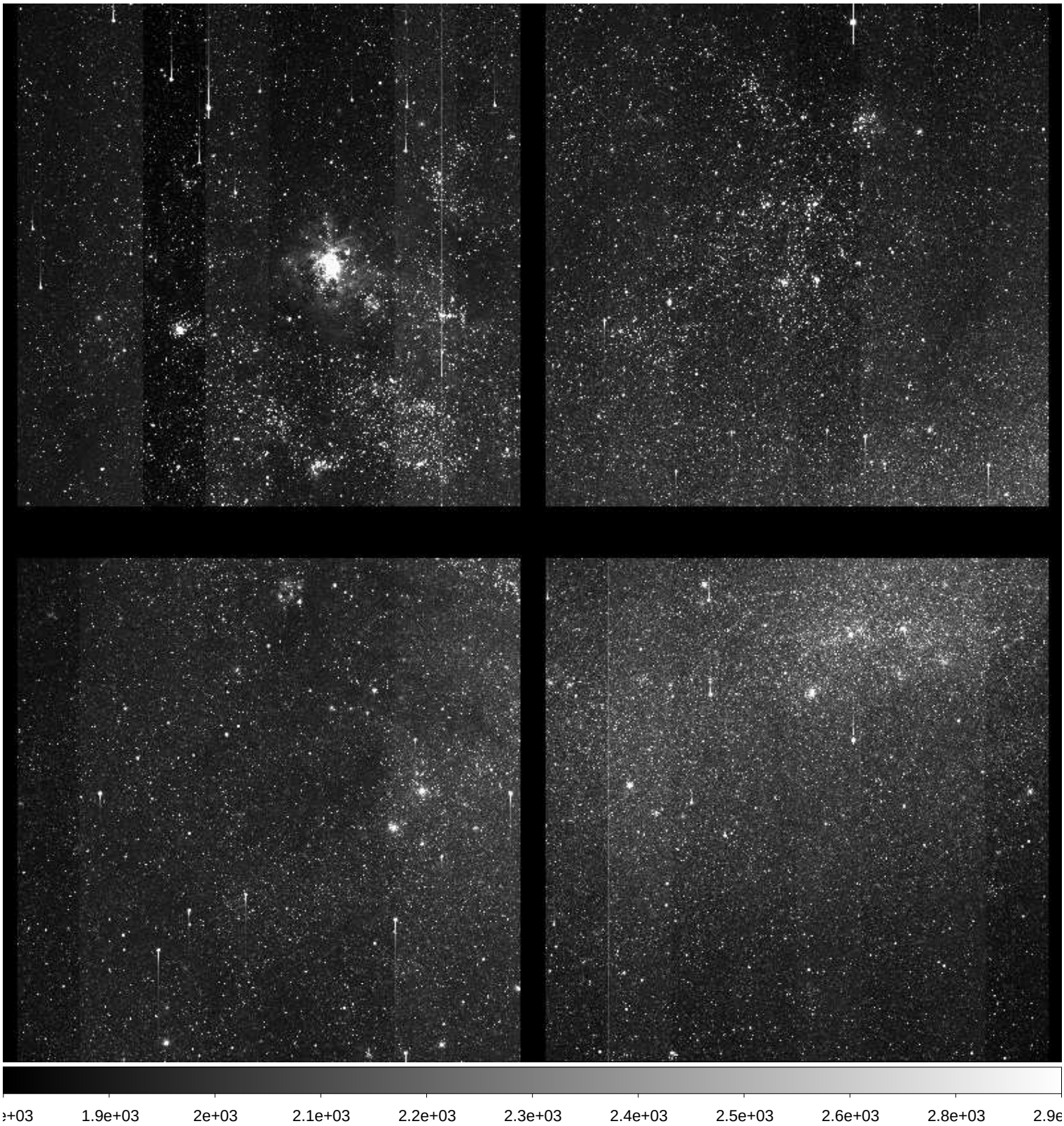

File Name	:	**xkmta.20171026.027660.fits** # 89 / 105 #
Project ID	:	SITE-LMC
Image Type	:	OBJECT
Object Name	:	**LMC**
RA	:	05:34:09.470
DEC	:	-69:38:51.00
Exposure Time	:	120
Airmass	:	1.33
Sidereal Time	:	03:45:11
Filter ID	:	V
Observation Date	:	2017-10-26T15:28:28
CCD Temperature	:	-105.8

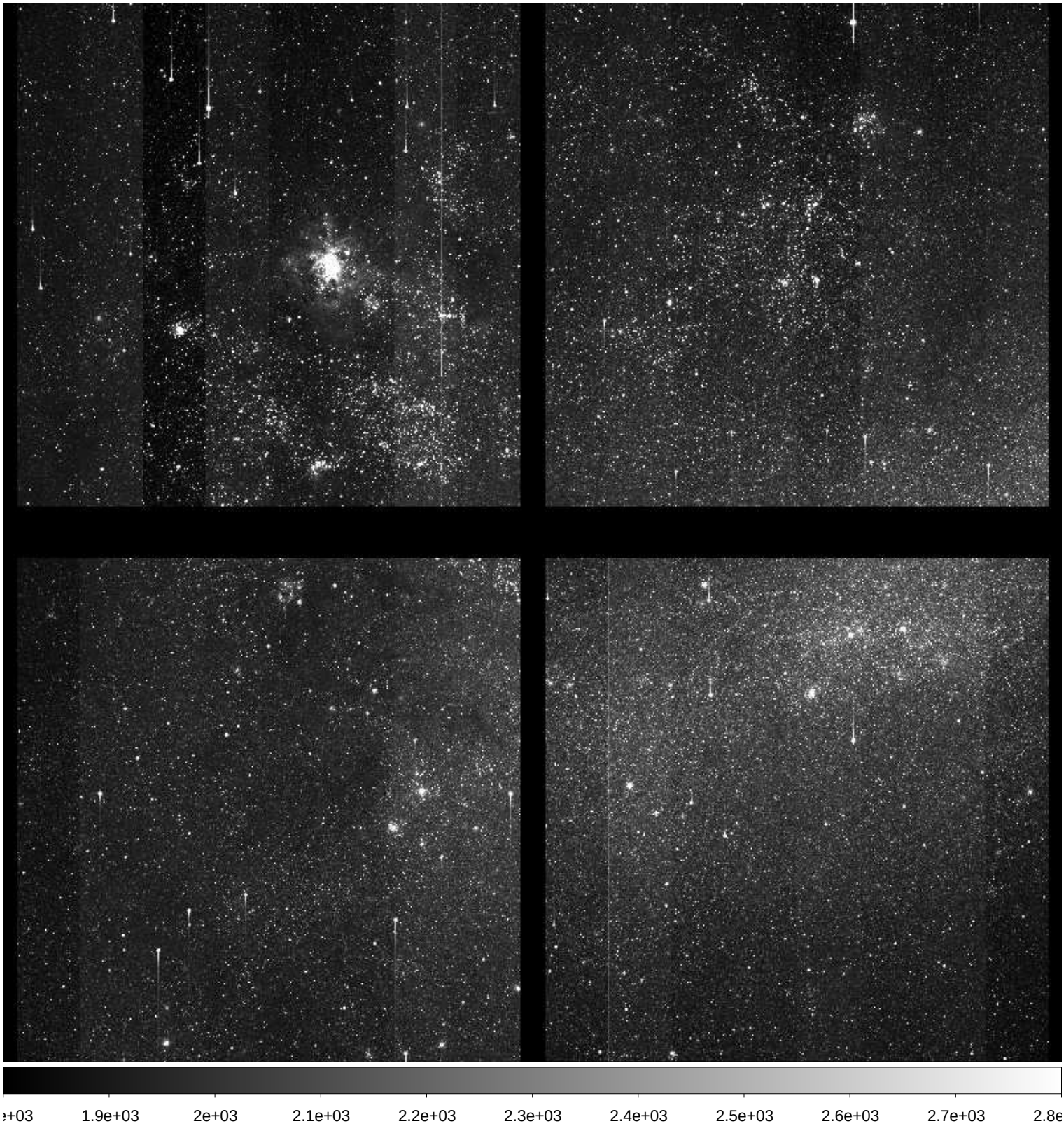

File Name	:	**xkmta.20171026.027661.fits** # 90 / 105 #
Project ID	:	SITE-LMC
Image Type	:	OBJECT
Object Name	:	**LMC**
RA	:	05:34:09.310
DEC	:	-69:38:49.20
Exposure Time	:	120
Airmass	:	1.33
Sidereal Time	:	03:48:23
Filter ID	:	V
Observation Date	:	2017-10-26T15:31:29
CCD Temperature	:	-105.84

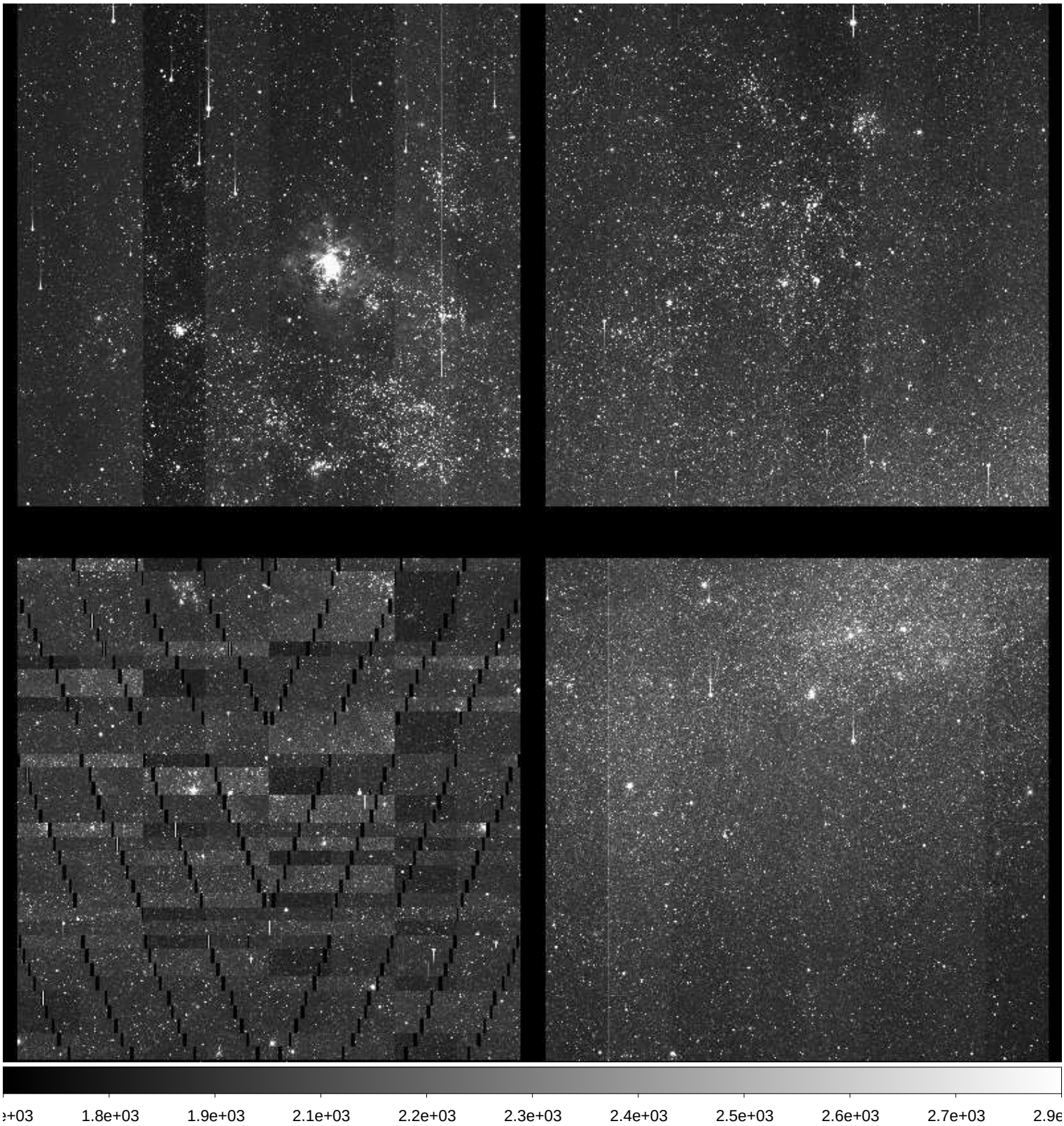

File Name	:	**xkmta.20171026.027662.fits** # 91 / 105 #
Project ID	:	SITE-LMC
Image Type	:	OBJECT
Object Name	:	**LMC**
RA	:	05:34:09.160
DEC	:	-69:38:49.40
Exposure Time	:	120
Airmass	:	1.33
Sidereal Time	:	03:51:21
Filter ID	:	V
Observation Date	:	2017-10-26T15:34:27
CCD Temperature	:	-105.87

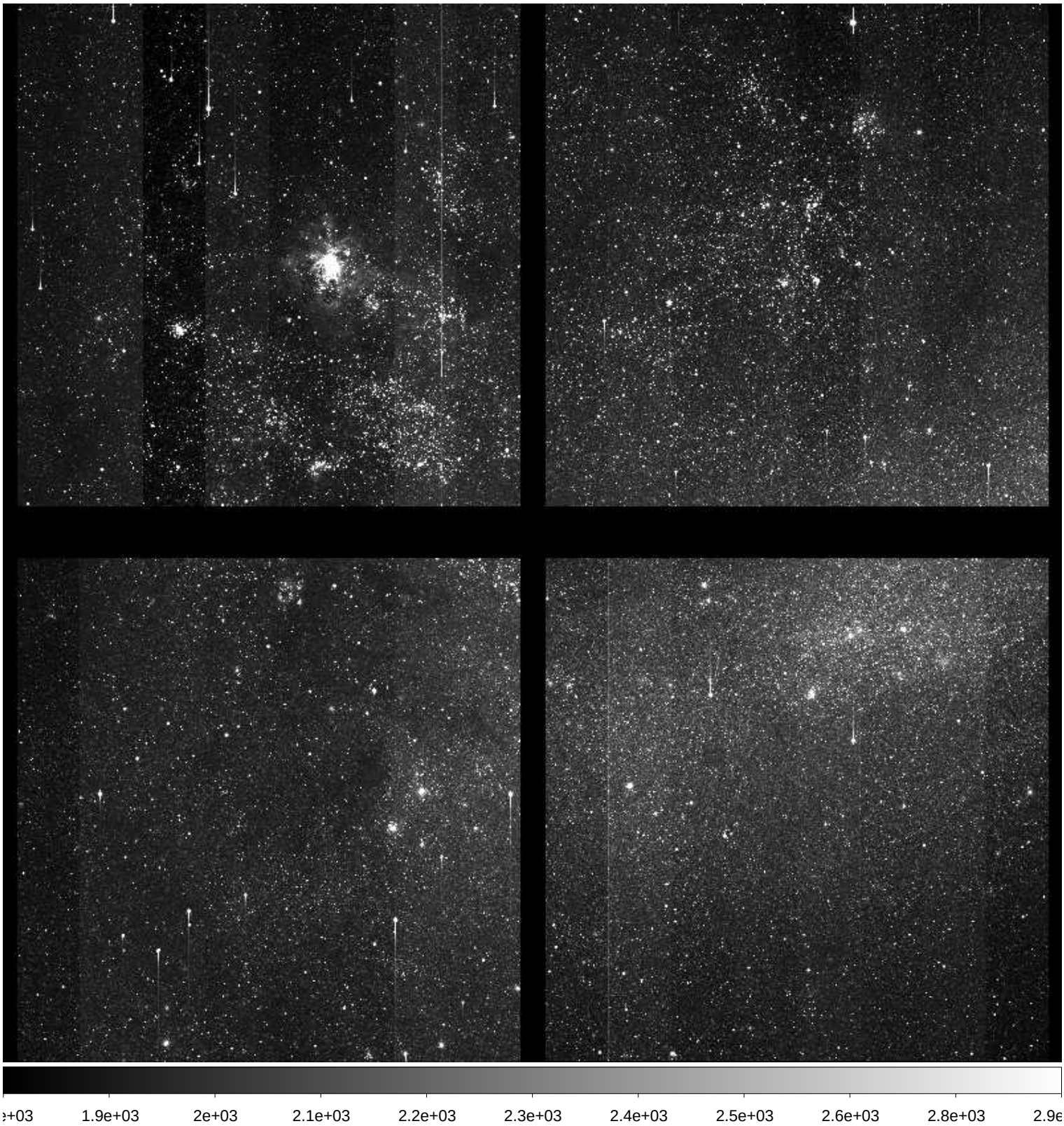

File Name	:	**xkmta.20171026.027663.fits** # 92 / 105 #
Project ID	:	SITE-LMC
Image Type	:	OBJECT
Object Name	:	**LMC**
RA	:	05:34:09.030
DEC	:	-69:38:49.60
Exposure Time	:	120
Airmass	:	1.32
Sidereal Time	:	03:54:22
Filter ID	:	V
Observation Date	:	2017-10-26T15:37:39
CCD Temperature	:	-105.89

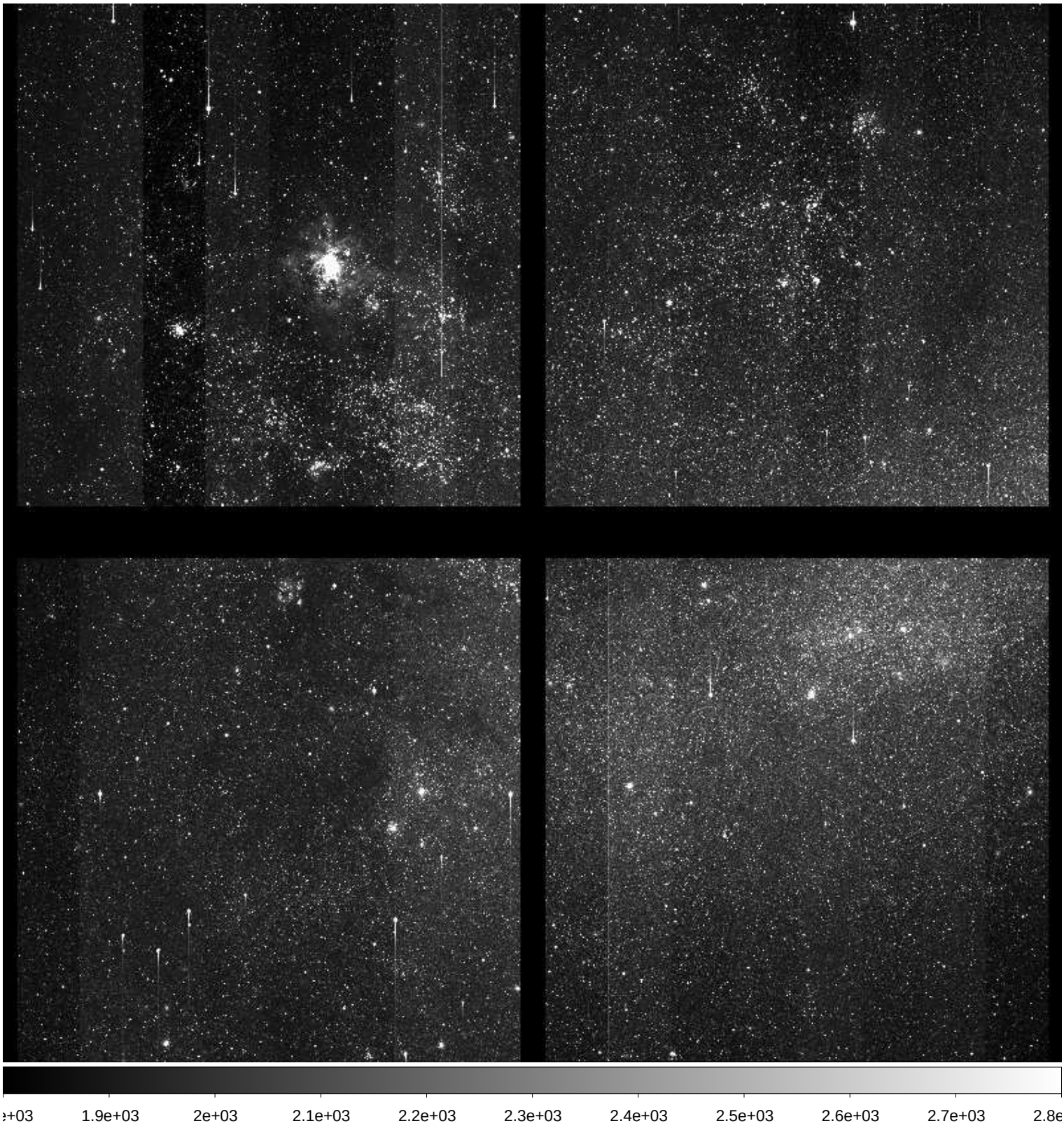

File Name	:	**xkmta.20171026.027664.fits** # 93 / 105 #
Project ID	:	SITE-LMC
Image Type	:	OBJECT
Object Name	:	**LMC**
RA	:	05:34:08.870
DEC	:	-69:38:49.90
Exposure Time	:	120
Airmass	:	1.32
Sidereal Time	:	03:57:38
Filter ID	:	V
Observation Date	:	2017-10-26T15:40:41
CCD Temperature	:	-105.93

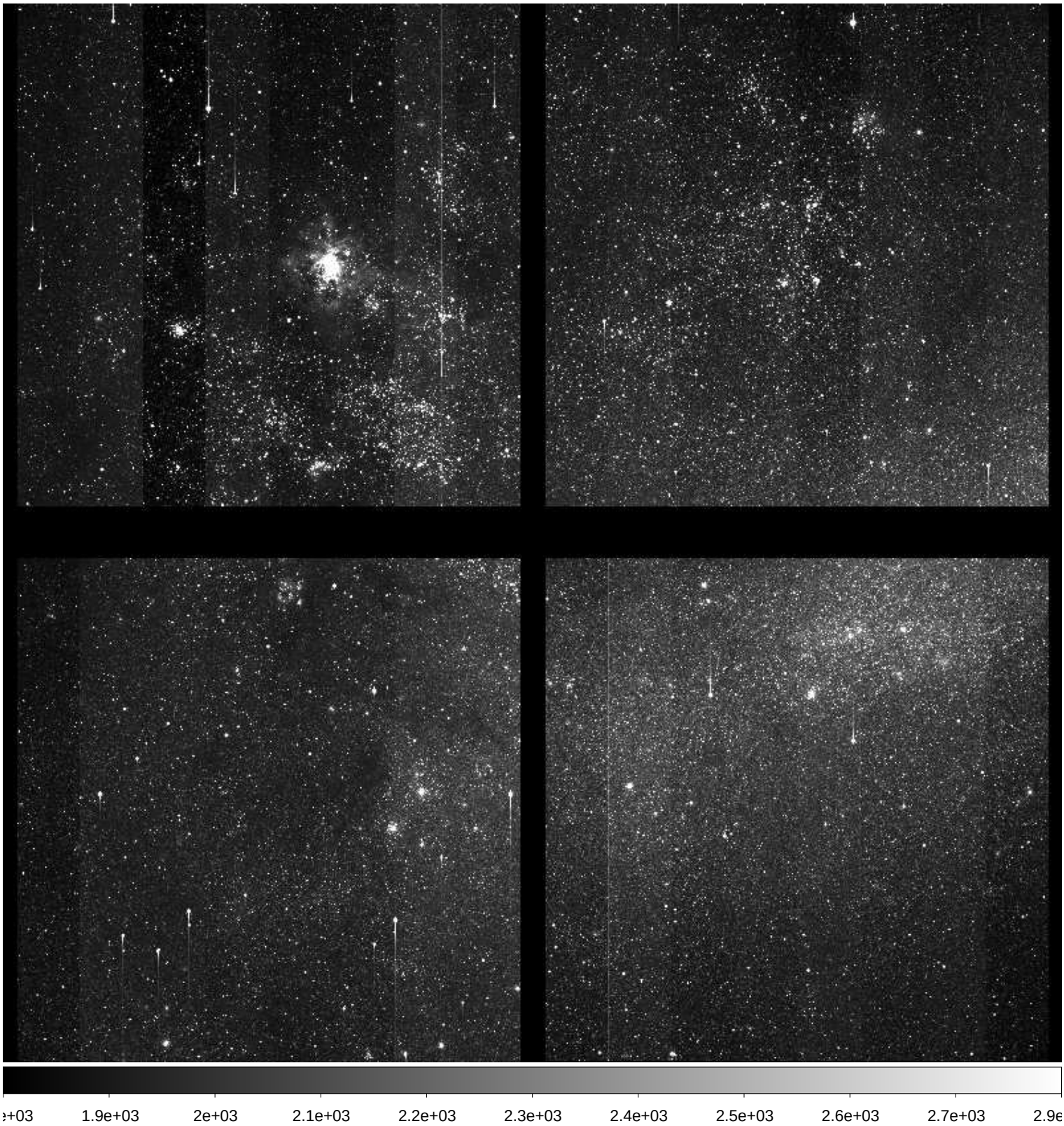

File Name	:	**xkmta.20171026.027665.fits** # 94 / 105 #
Project ID	:	SITE-LMC
Image Type	:	OBJECT
Object Name	:	**LMC**
RA	:	05:34:09.110
DEC	:	-69:38:50.60
Exposure Time	:	120
Airmass	:	1.32
Sidereal Time	:	04:00:43
Filter ID	:	V
Observation Date	:	2017-10-26T15:43:59
CCD Temperature	:	-105.95

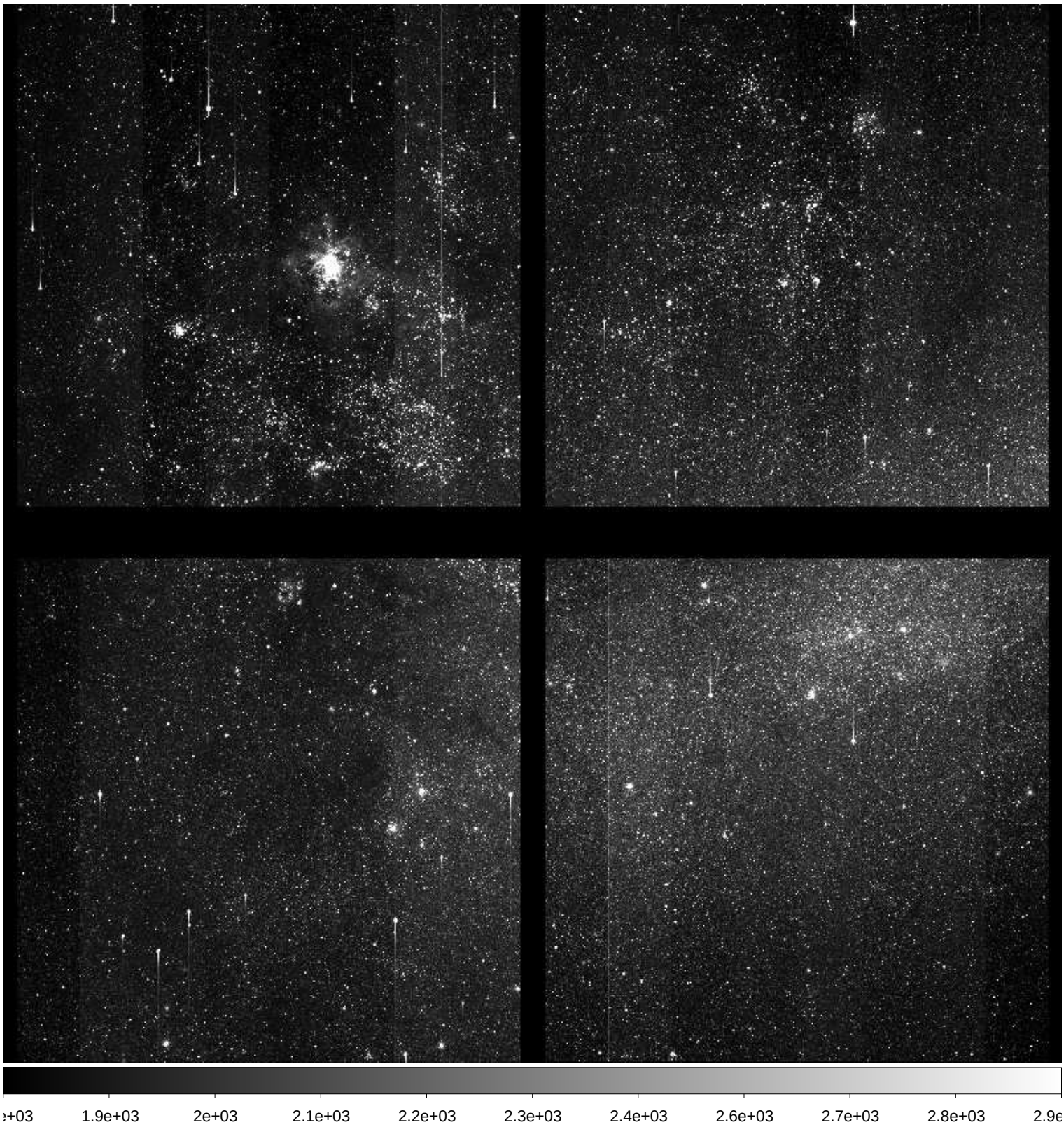

File Name	:	**xkmta.20171026.027666.fits** # 95 / 105 #
Project ID	:	SITE-LMC
Image Type	:	OBJECT
Object Name	:	**LMC**
RA	:	05:34:08.930
DEC	:	-69:38:50.80
Exposure Time	:	120
Airmass	:	1.32
Sidereal Time	:	04:03:56
Filter ID	:	V
Observation Date	:	2017-10-26T15:47:11
CCD Temperature	:	-105.96

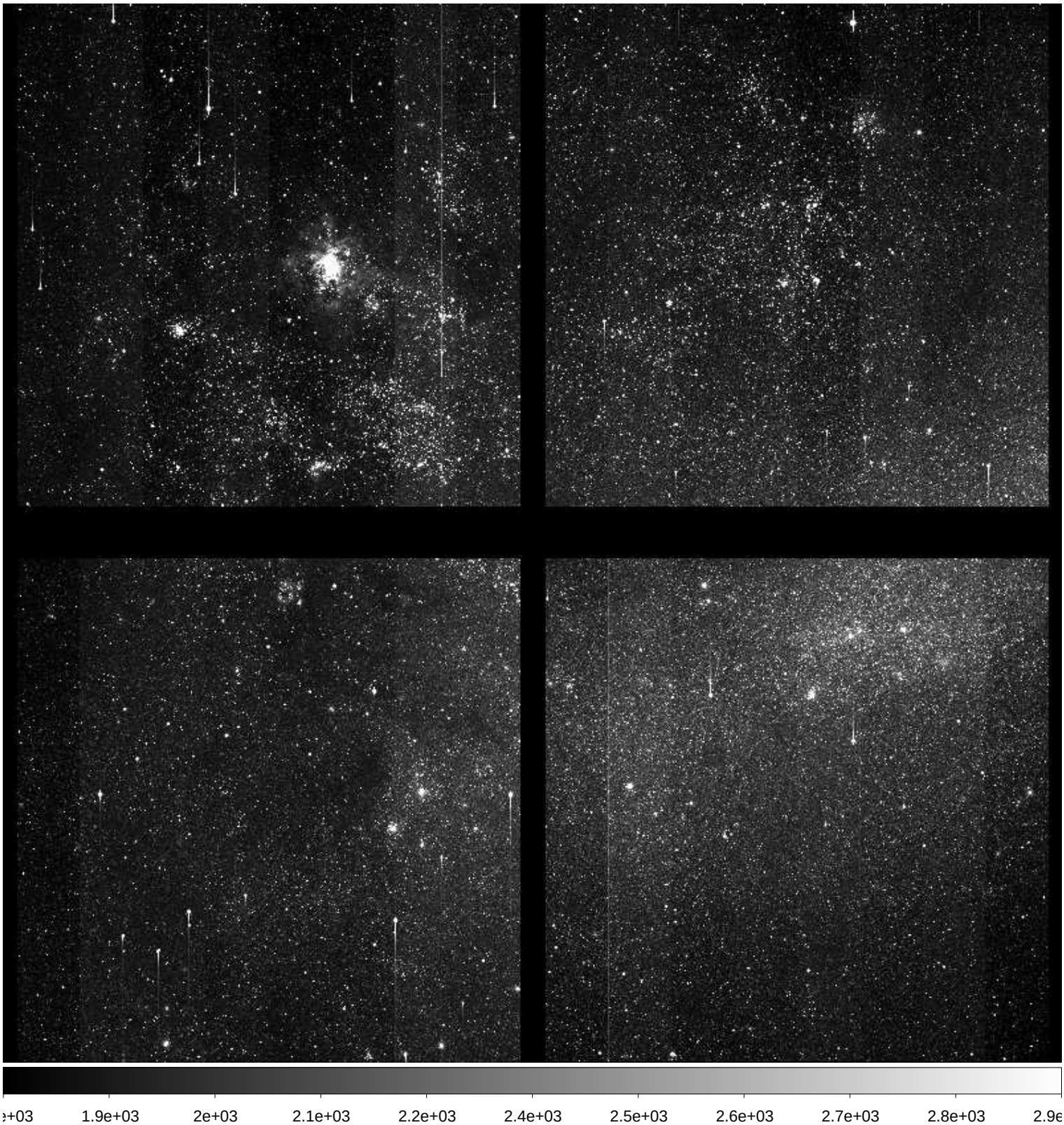

File Name	:	**xkmta.20171026.027667.fits** # 96 / 105 #
Project ID	:	SITE-LMC
Image Type	:	OBJECT
Object Name	:	**LMC**
RA	:	05:34:09.160
DEC	:	-69:38:52.00
Exposure Time	:	120
Airmass	:	1.31
Sidereal Time	:	04:07:07
Filter ID	:	V
Observation Date	:	2017-10-26T15:50:22
CCD Temperature	:	-105.94

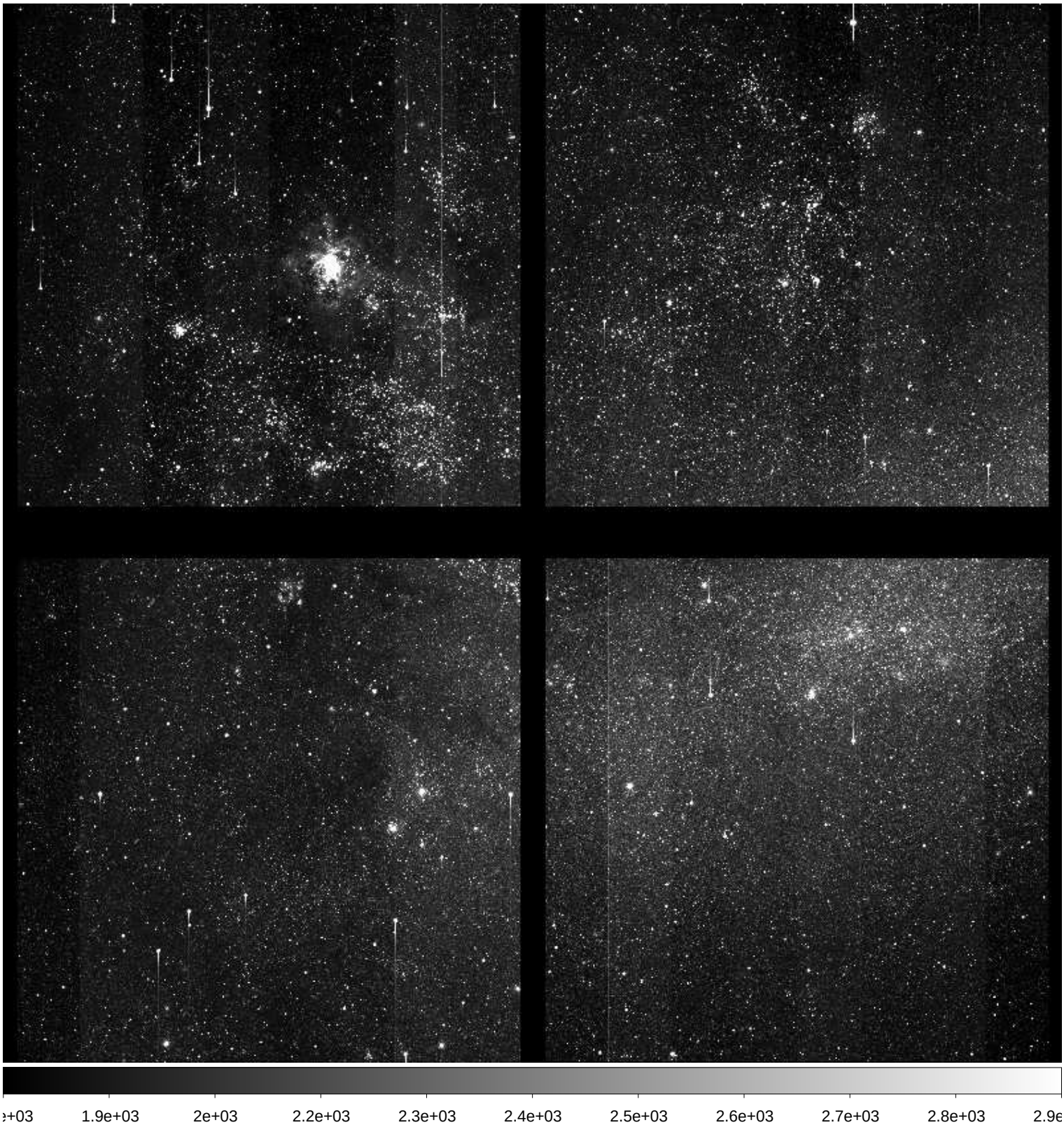

File Name	:	**xkmta.20171026.027668.fits** # 97 / 105 #
Project ID	:	SITE-LMC
Image Type	:	OBJECT
Object Name	:	**LMC**
RA	:	05:34:09.370
DEC	:	-69:38:54.20
Exposure Time	:	120
Airmass	:	1.31
Sidereal Time	:	04:10:26
Filter ID	:	V
Observation Date	:	2017-10-26T15:53:27
CCD Temperature	:	-106.03

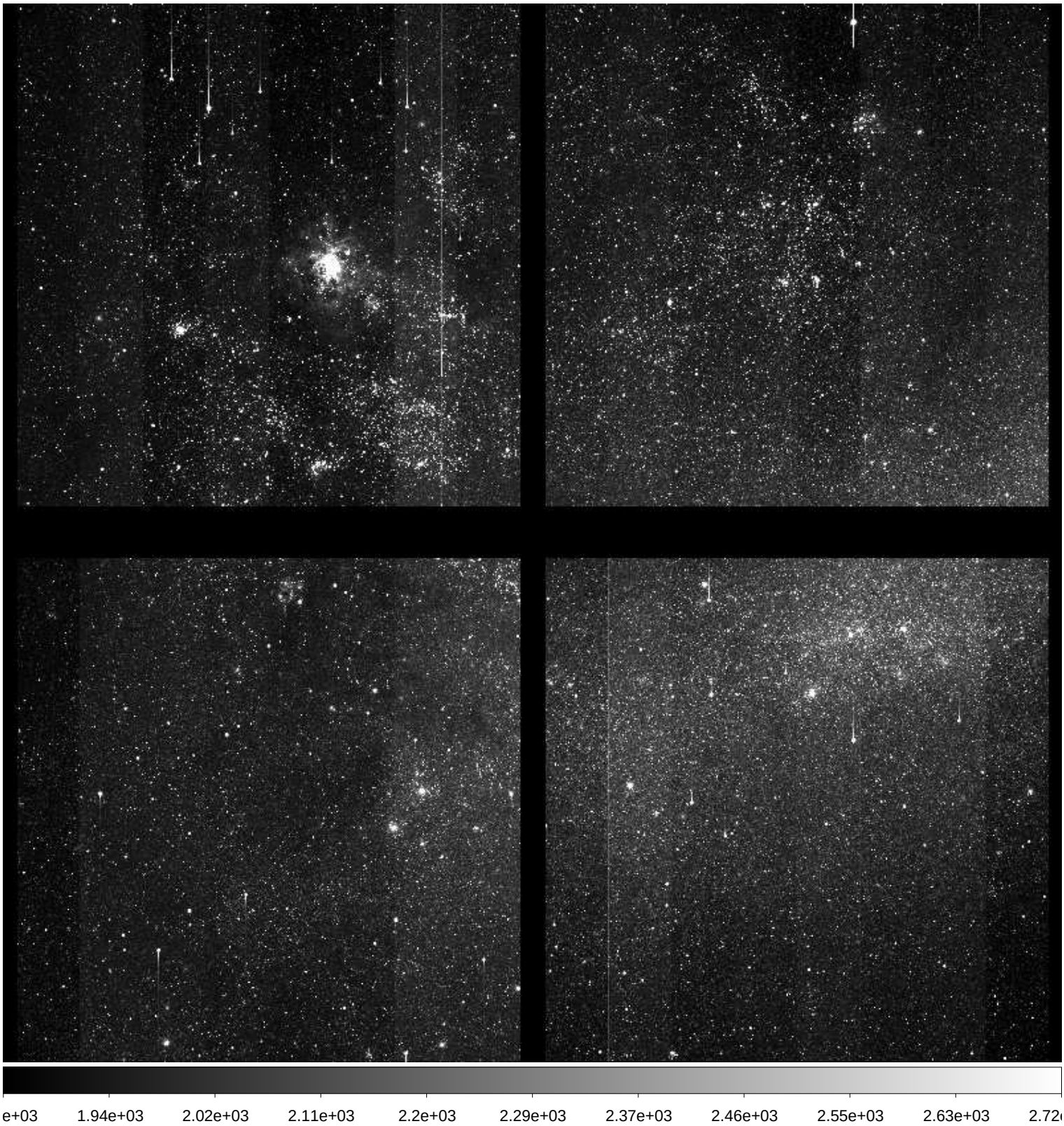

File Name	:	**xkmta.20171026.027669.fits** # 98 / 105 #
Project ID	:	SITE-LMC
Image Type	:	OBJECT
Object Name	:	**LMC**
RA	:	05:34:09.240
DEC	:	-69:38:54.40
Exposure Time	:	120
Airmass	:	1.31
Sidereal Time	:	04:13:23
Filter ID	:	V
Observation Date	:	2017-10-26T15:56:26
CCD Temperature	:	-106.03

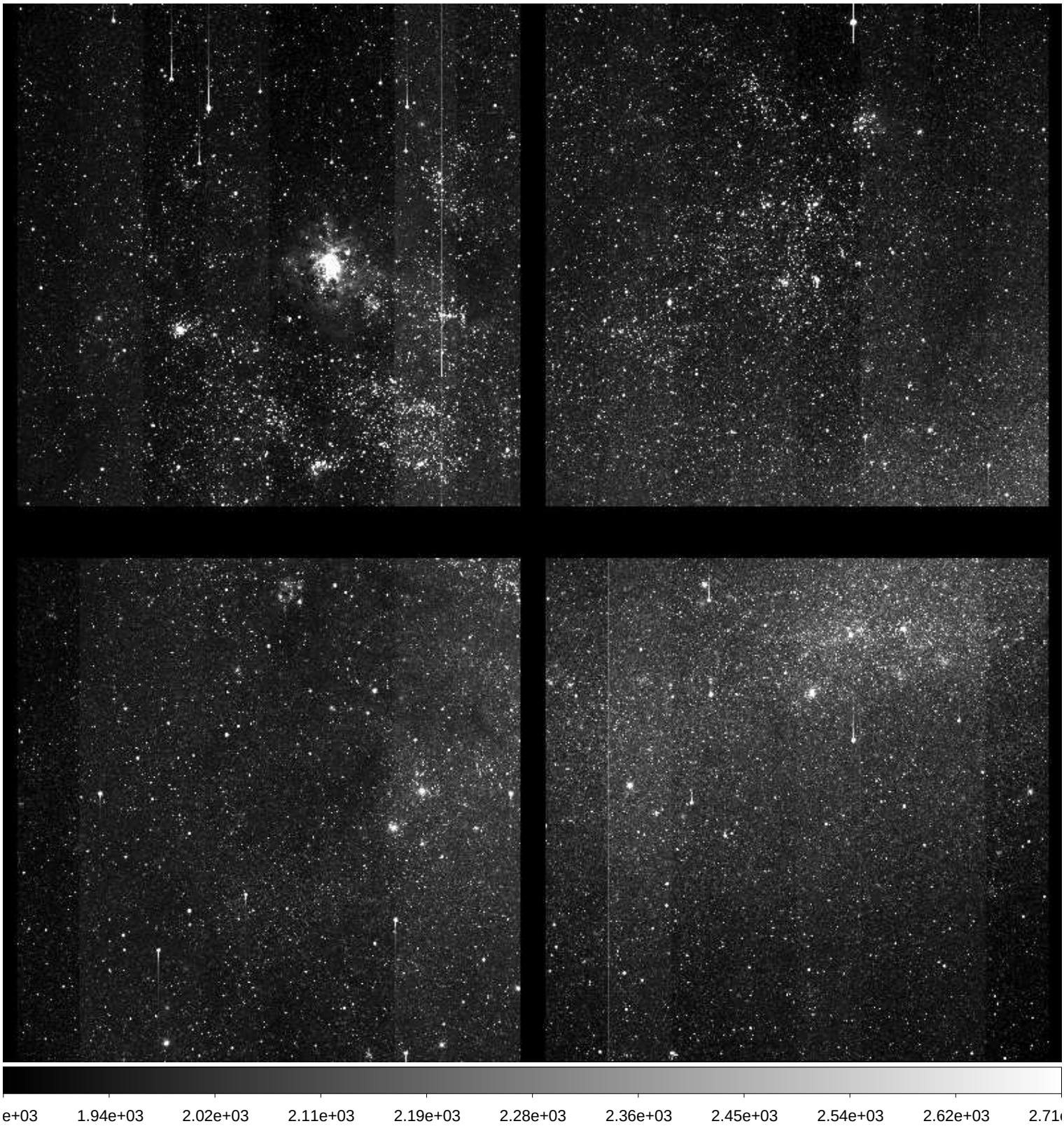

File Name	:	**xkmta.20171026.027670.fits** # 99 / 105 #
Project ID	:	SITE-LMC
Image Type	:	OBJECT
Object Name	:	**LMC**
RA	:	05:34:09.100
DEC	:	-69:38:54.50
Exposure Time	:	120
Airmass	:	1.31
Sidereal Time	:	04:16:22
Filter ID	:	V
Observation Date	:	2017-10-26T15:59:22
CCD Temperature	:	-106.05

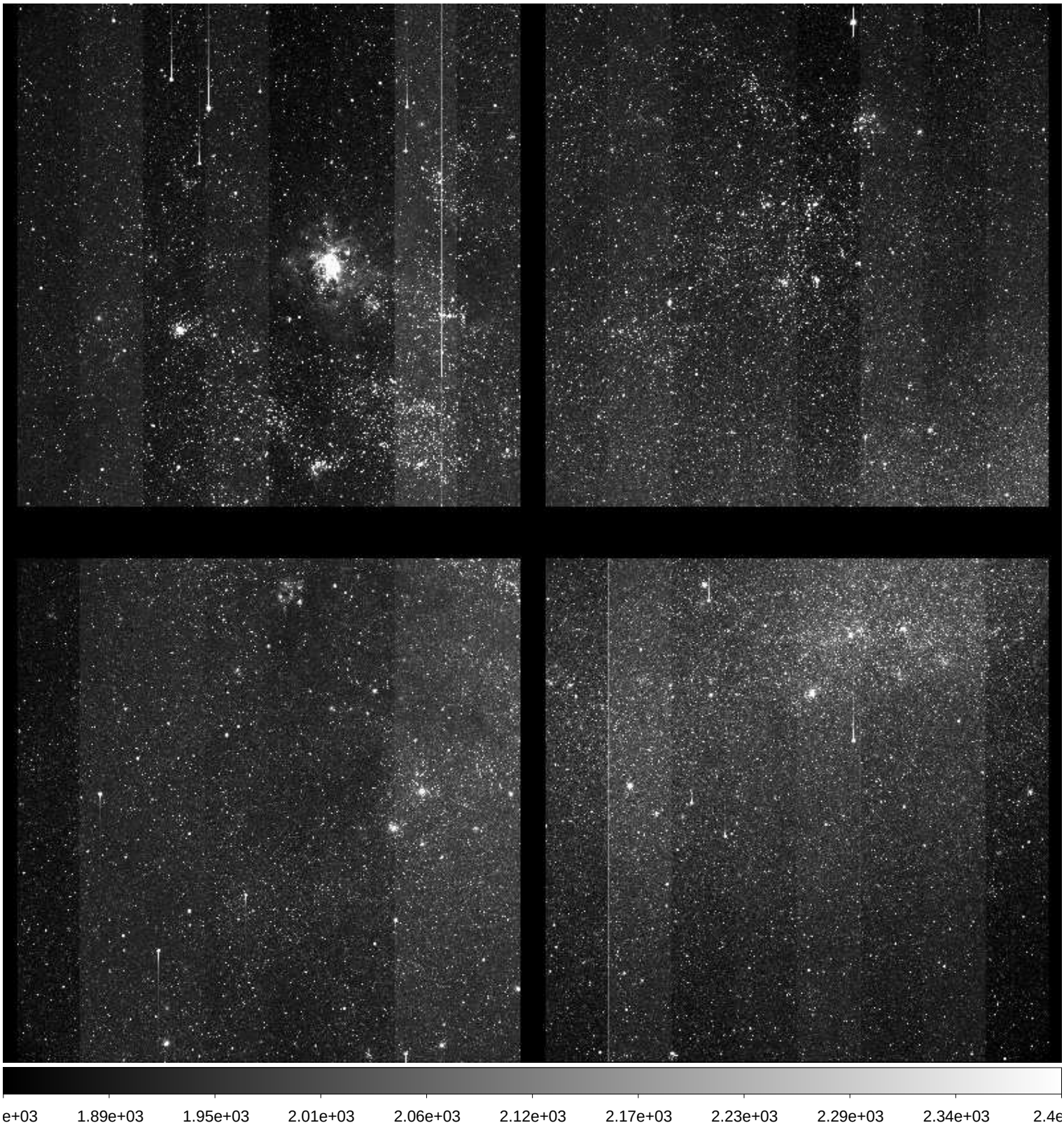

File Name	:	**xkmta.20171026.027671.fits** # 100 / 105 #
Project ID	:	ALL
Image Type	:	BIAS
Object Name	:	**bias**
RA	:	05:19:13.900
DEC	:	-31:05:18.30
Exposure Time	:	0
Airmass	:	1.00
Sidereal Time	:	05:19:39
Filter ID	:	R
Observation Date	:	2017-10-26T17:02:28
CCD Temperature	:	-106.4

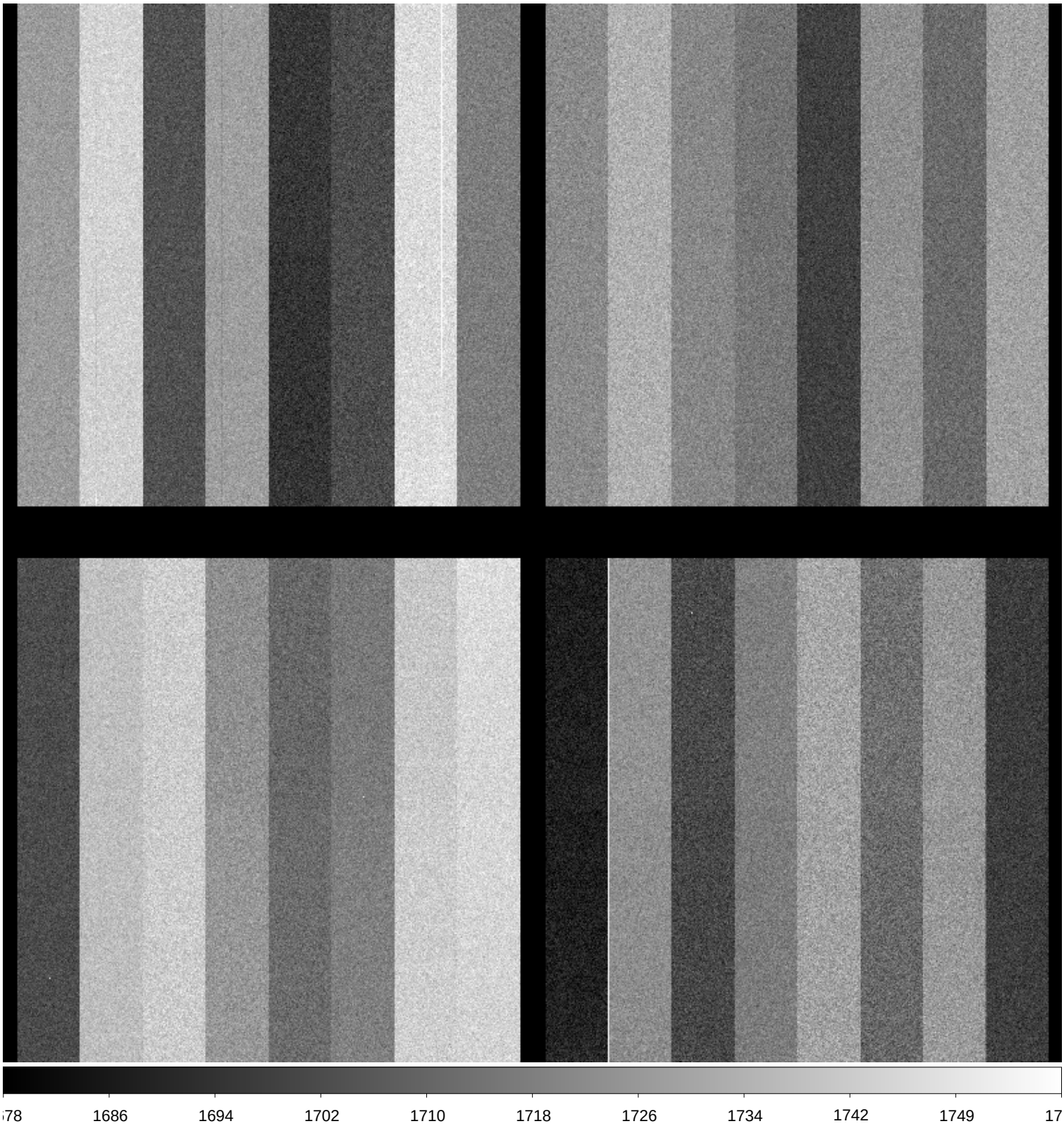

File Name	:	**xkmta.20171026.027672.fits** # 101 / 105 #
Project ID	:	ALL
Image Type	:	BIAS
Object Name	:	**bias**
RA	:	05:20:14.150
DEC	:	-31:05:16.80
Exposure Time	:	0
Airmass	:	1.00
Sidereal Time	:	05:20:39
Filter ID	:	R
Observation Date	:	2017-10-26T17:03:28
CCD Temperature	:	-106.4

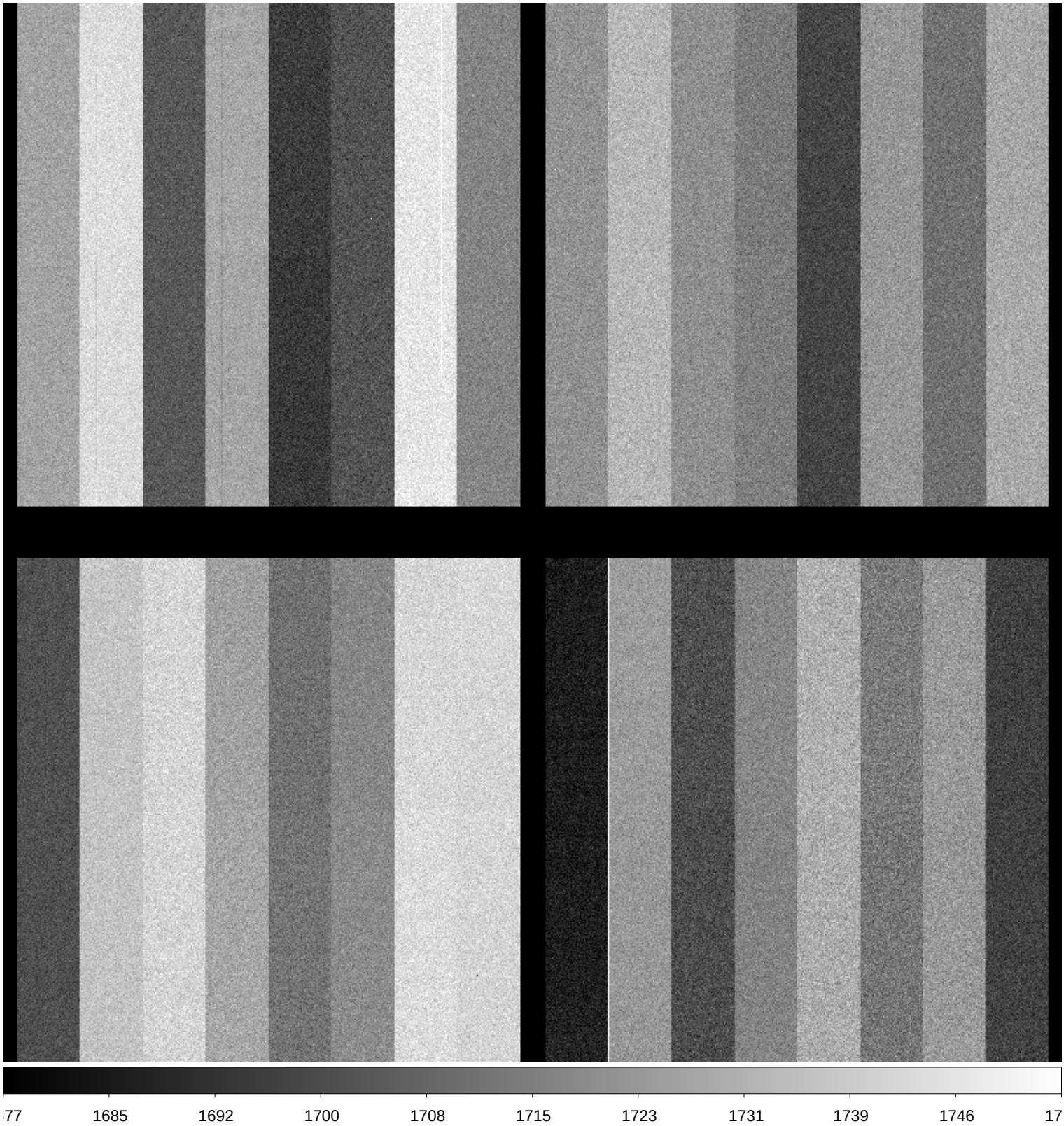

File Name	:	**xkmta.20171026.027673.fits** # 102 / 105 #
Project ID	:	ALL
Image Type	:	BIAS
Object Name	:	**bias**
RA	:	05:21:09.360
DEC	:	-31:05:15.40
Exposure Time	:	0
Airmass	:	1.00
Sidereal Time	:	05:21:34
Filter ID	:	R
Observation Date	:	2017-10-26T17:04:23
CCD Temperature	:	-106.37

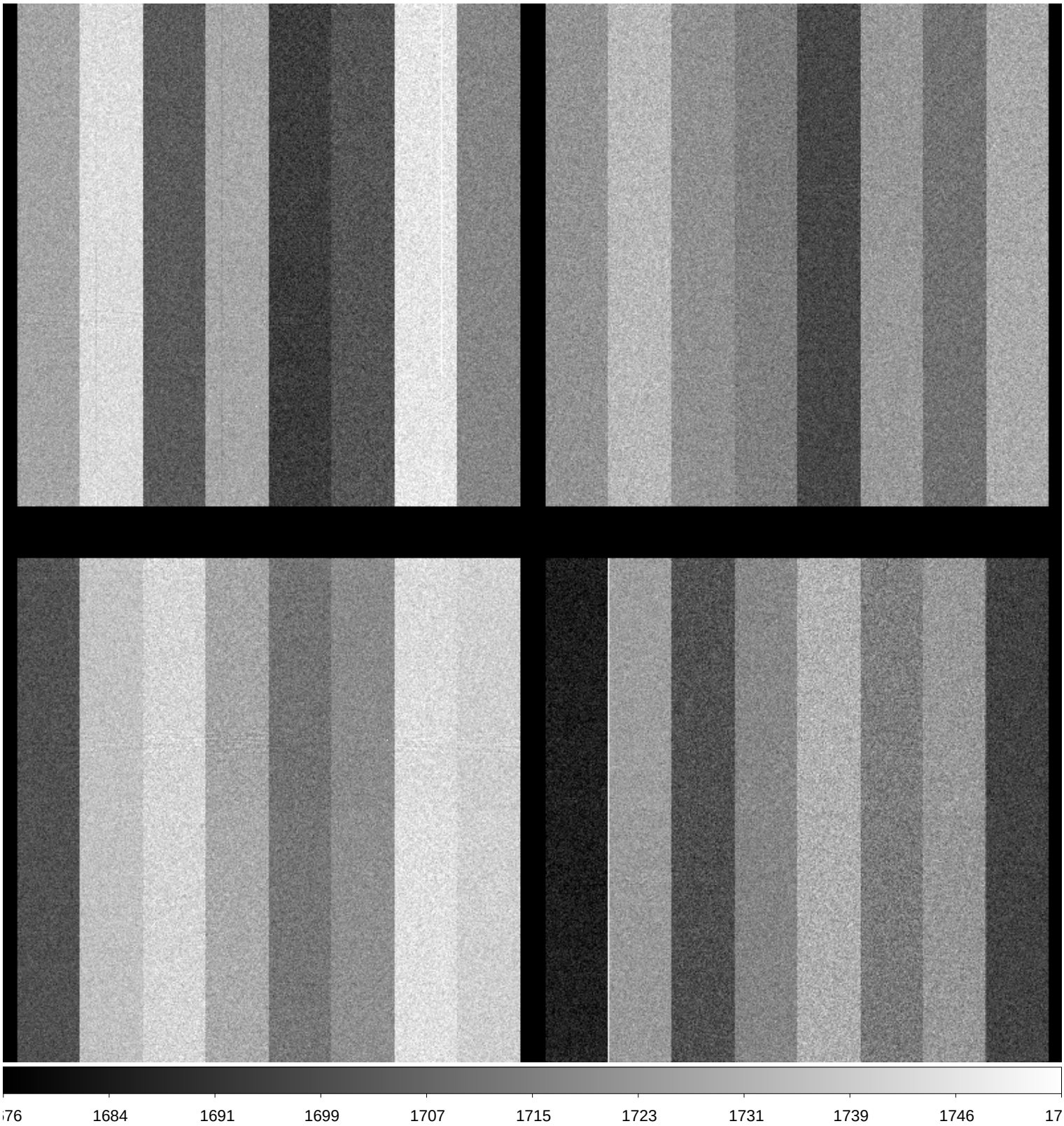

File Name	:	**xkmta.20171026.027675.fits** # 103 / 105 #
Project ID	:	ALL
Image Type	:	BIAS
Object Name	:	**bias**
RA	:	05:23:04.820
DEC	:	-31:05:12.50
Exposure Time	:	0
Airmass	:	1.00
Sidereal Time	:	05:23:29
Filter ID	:	R
Observation Date	:	2017-10-26T17:06:21
CCD Temperature	:	-106.37

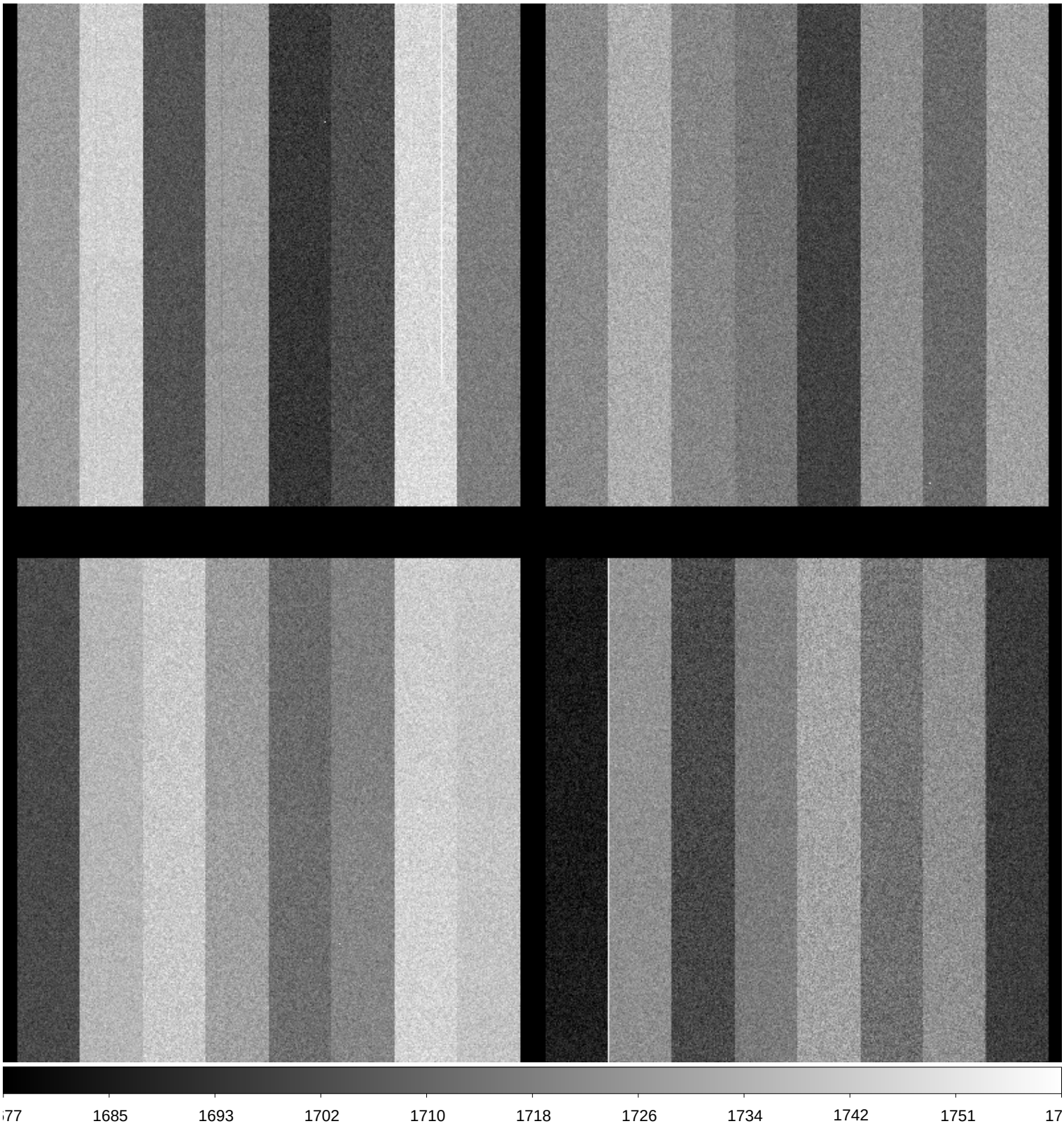

File Name	:	**xkmta.20171026.027676.fits** # 104 / 105 #
Project ID	:	ALL
Image Type	:	BIAS
Object Name	:	**bias**
RA	:	05:24:02.220
DEC	:	-31:05:11.10
Exposure Time	:	0
Airmass	:	1.00
Sidereal Time	:	05:24:27
Filter ID	:	R
Observation Date	:	2017-10-26T17:07:17
CCD Temperature	:	-106.33

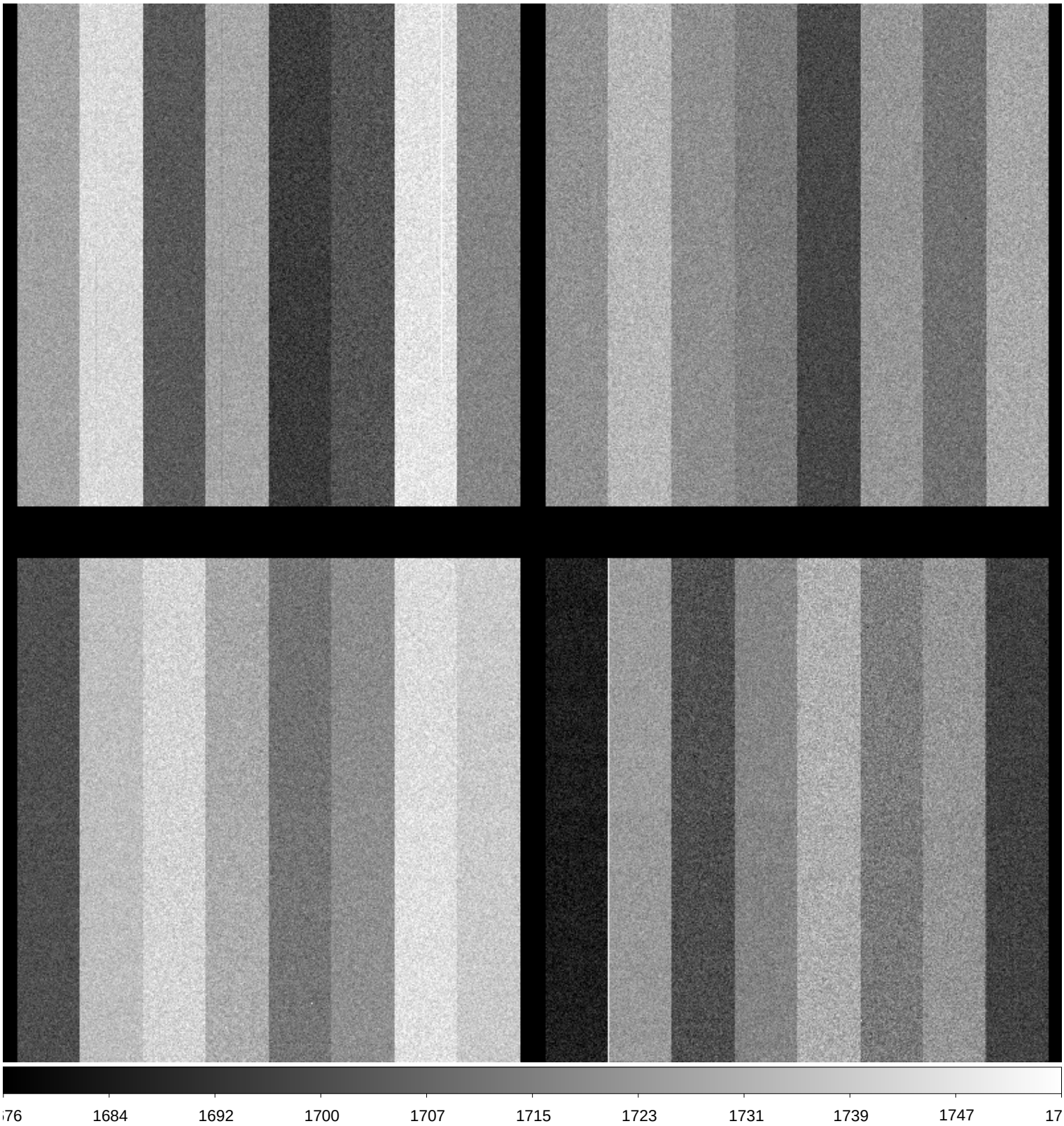
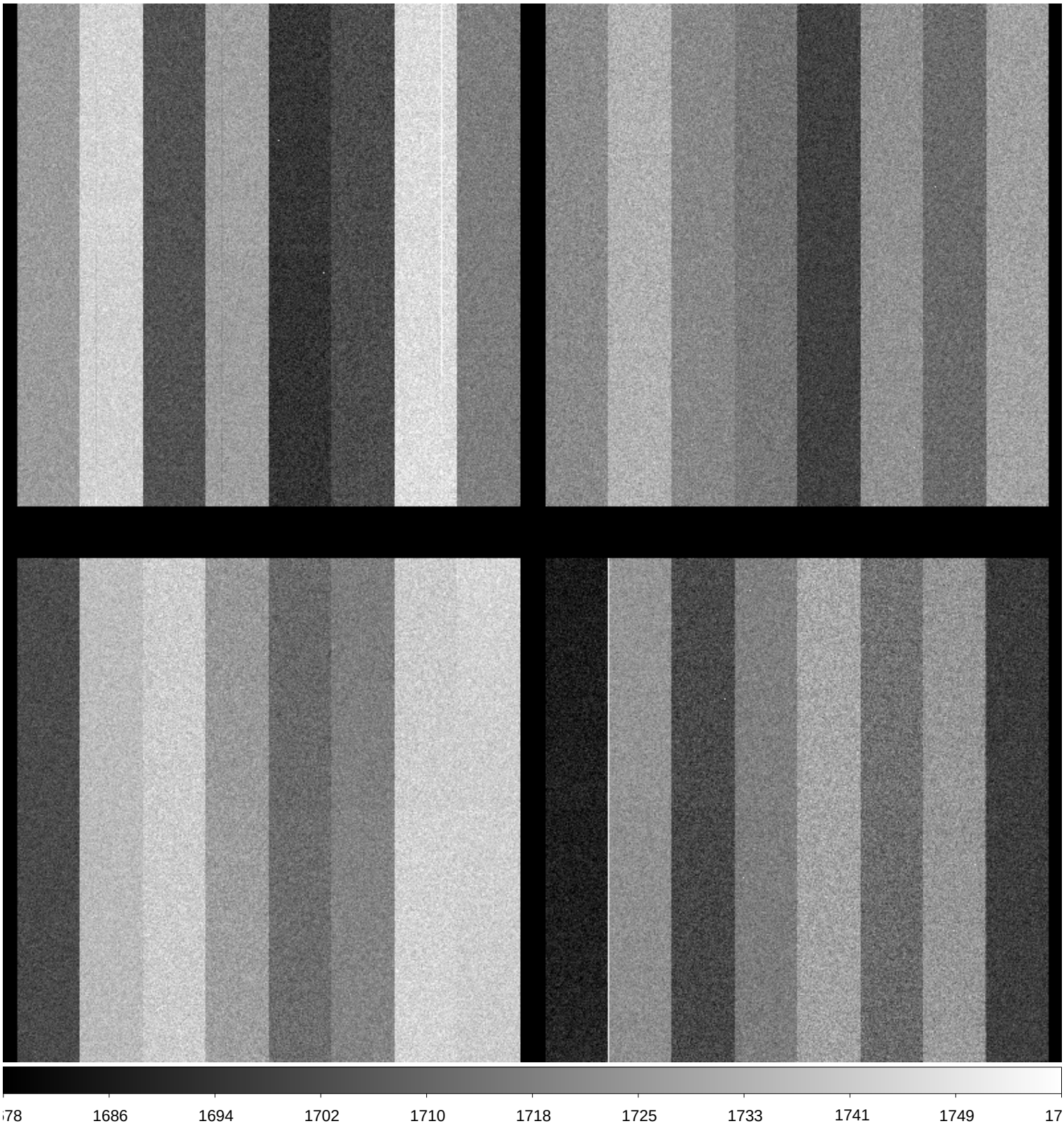
File Name	:	**xkmta.20171026.027677.fits** # 105 / 105 #
Project ID	:	OBS
Image Type	:	DARK
Object Name	:	**end**
RA	:	05:27:56.520
DEC	:	-31:05:05.30
Exposure Time	:	30
Airmass	:	1.00
Sidereal Time	:	05:28:21
Filter ID	:	R
Observation Date	:	2017-10-26T17:11:11
CCD Temperature	:	-106.39