

File Name : **xkmta.20161118.033461.fits** # 1 / 204 #
Project ID : OBS
Image Type : DARK
Object Name : **begin**
RA : 23:05:11.230
DEC : -31:14:43.40
Exposure Time : 30
Airmass : 1.00
Sidereal Time : 23:05:52
Filter ID : R
Observation Date : 2016-11-18T09:18:22
CCD Temperature : -103.41

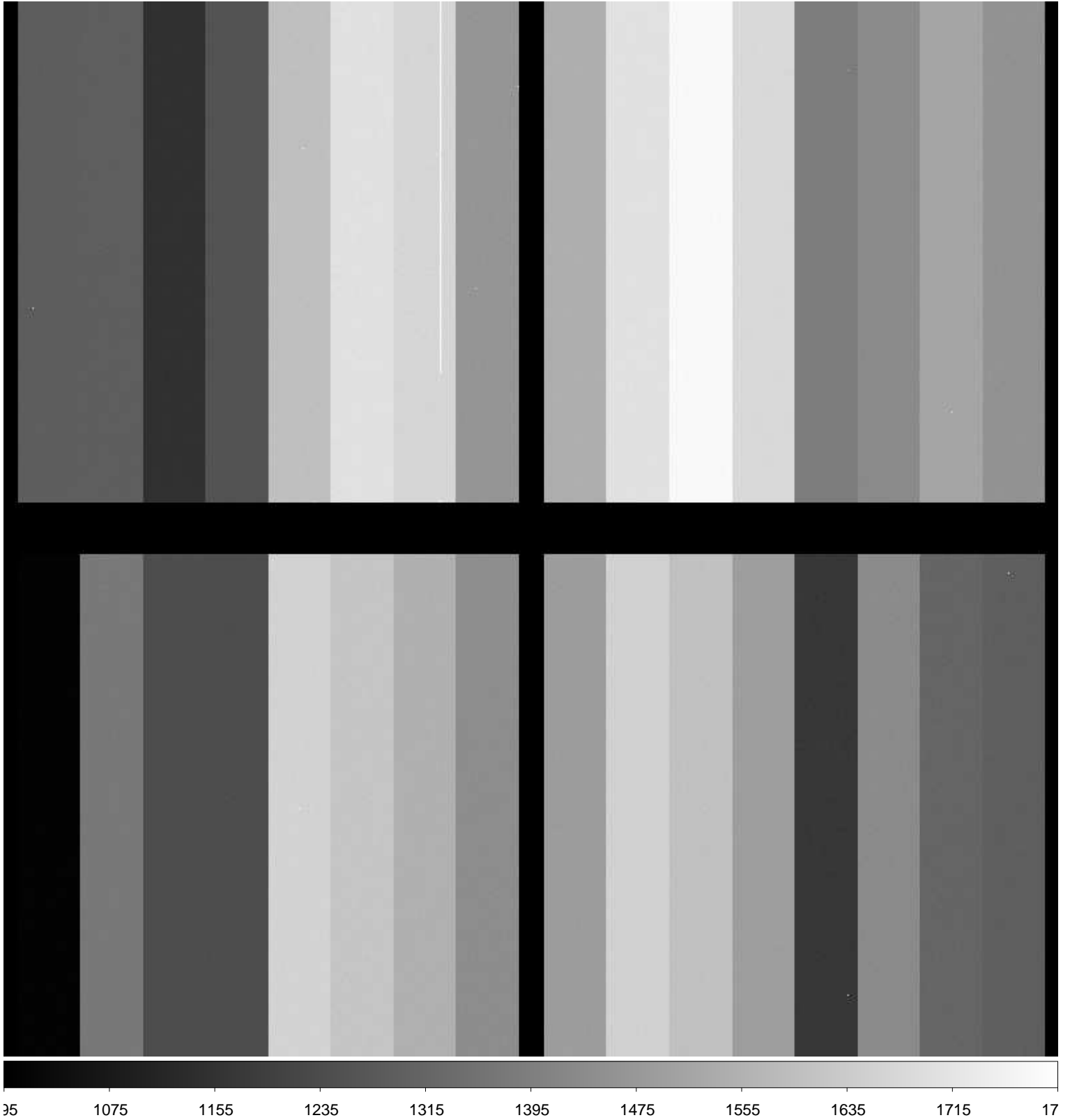

File Name : **xkmta.20161118.033463.fits** # 3 / 204 #
Project ID : ALL
Image Type : BIAS
Object Name : **bias**
RA : 23:07:41.500
DEC : -31:14:44.20
Exposure Time : 0
Airmass : 1.00
Sidereal Time : 23:08:22
Filter ID : R
Observation Date : 2016-11-18T09:21:04
CCD Temperature : -103.4

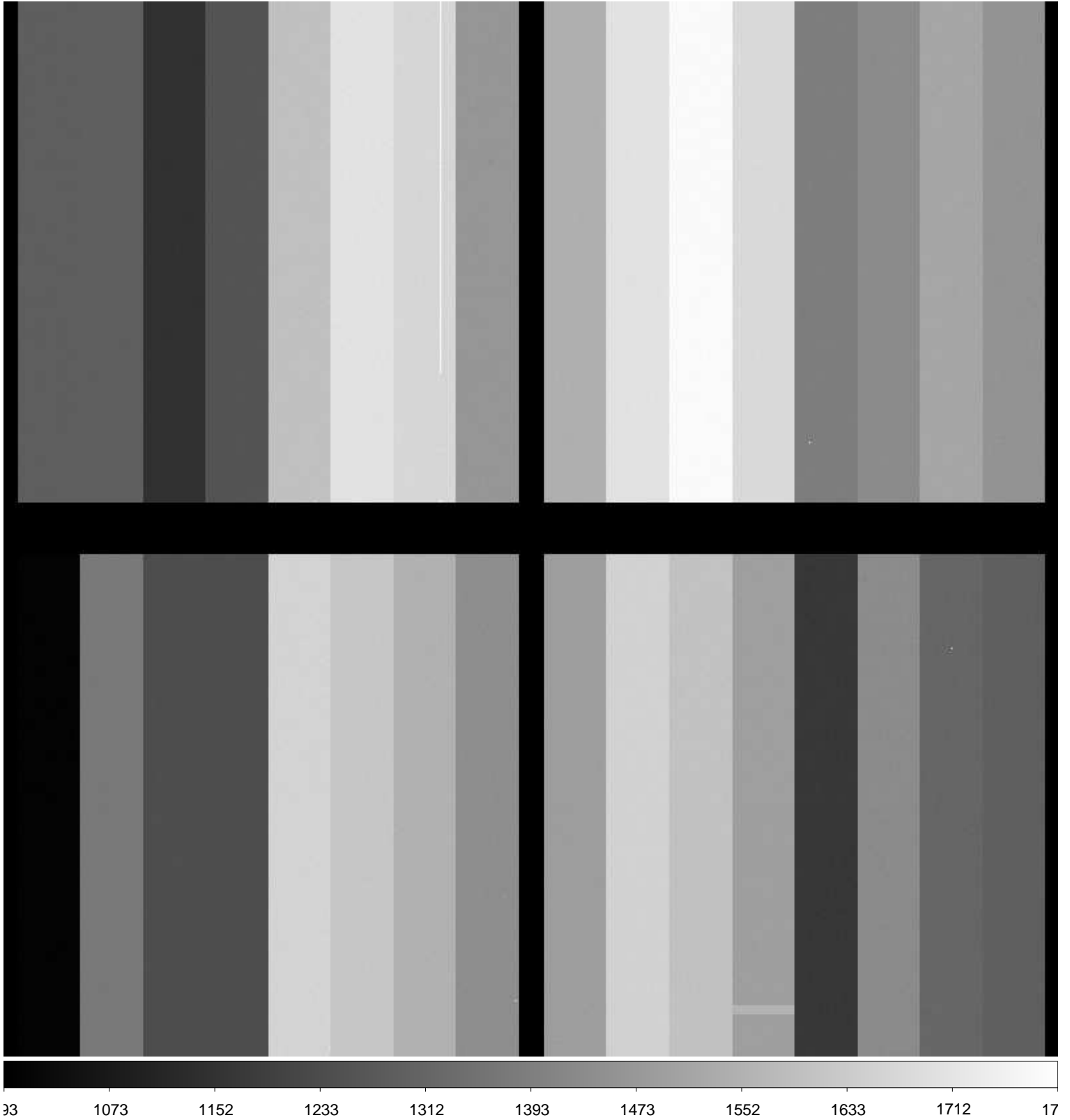

File Name : **xkmta.20161118.033464.fits** # 4 / 204 #
Project ID : ALL
Image Type : BIAS
Object Name : **bias**
RA : 23:08:51.330
DEC : -31:14:44.60
Exposure Time : 0
Airmass : 1.00
Sidereal Time : 23:09:32
Filter ID : R
Observation Date : 2016-11-18T09:22:14
CCD Temperature : -103.35

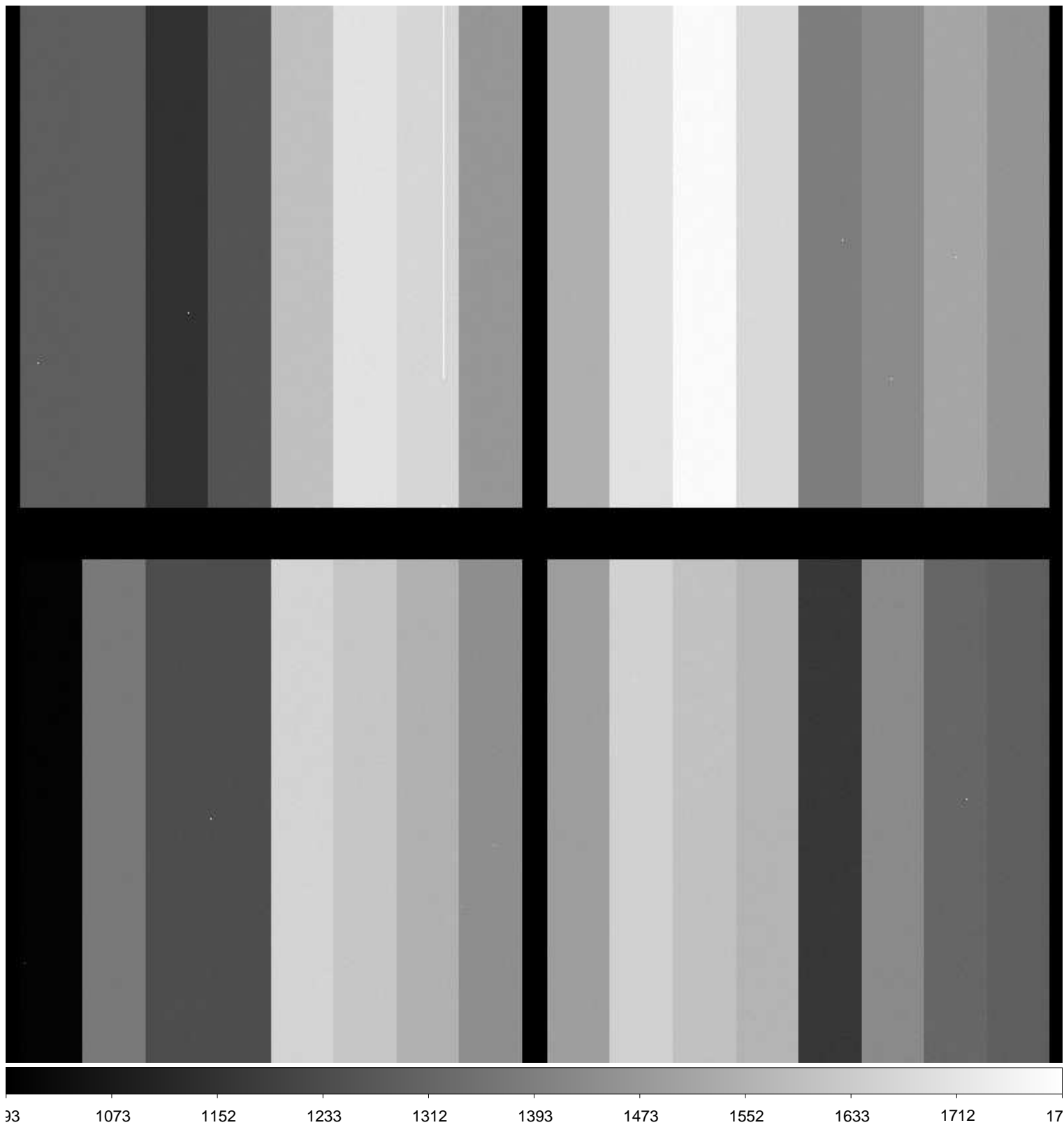

File Name : **xkmta.20161118.033466.fits** # 6 / 204 #
Project ID : ALL
Image Type : BIAS
Object Name : **bias**
RA : 23:11:11.110
DEC : -31:14:45.20
Exposure Time : 0
Airmass : 1.00
Sidereal Time : 23:11:52
Filter ID : R
Observation Date : 2016-11-18T09:24:33
CCD Temperature : -103.47

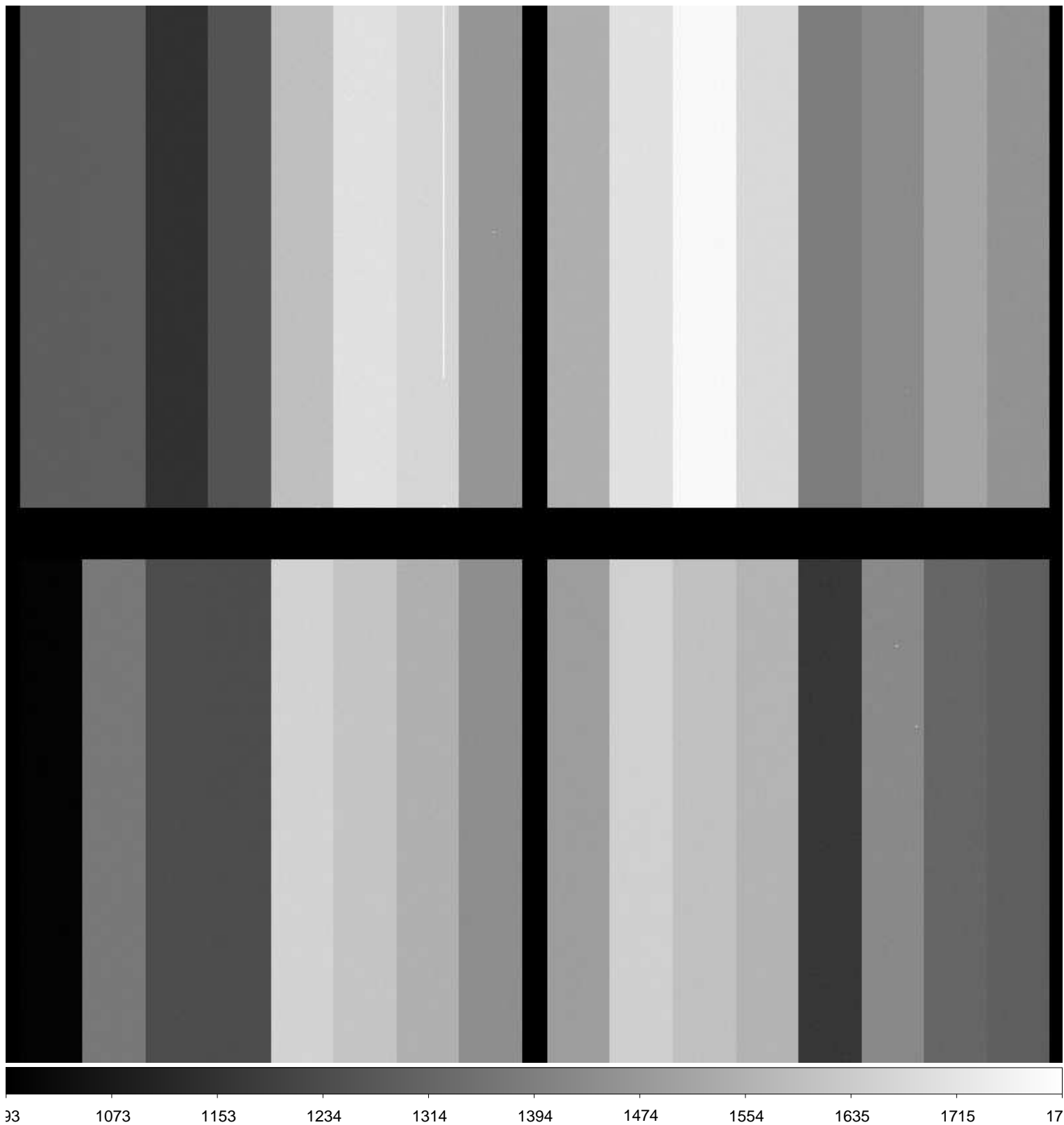

File Name : **xkmta.20161118.033467.fits** # 7 / 204 #
Project ID : ALL
Image Type : BIAS
Object Name : **bias**
RA : 23:12:39.710
DEC : -31:14:45.70
Exposure Time : 0
Airmass : 1.00
Sidereal Time : 23:13:20
Filter ID : R
Observation Date : 2016-11-18T09:25:49
CCD Temperature : -103.5

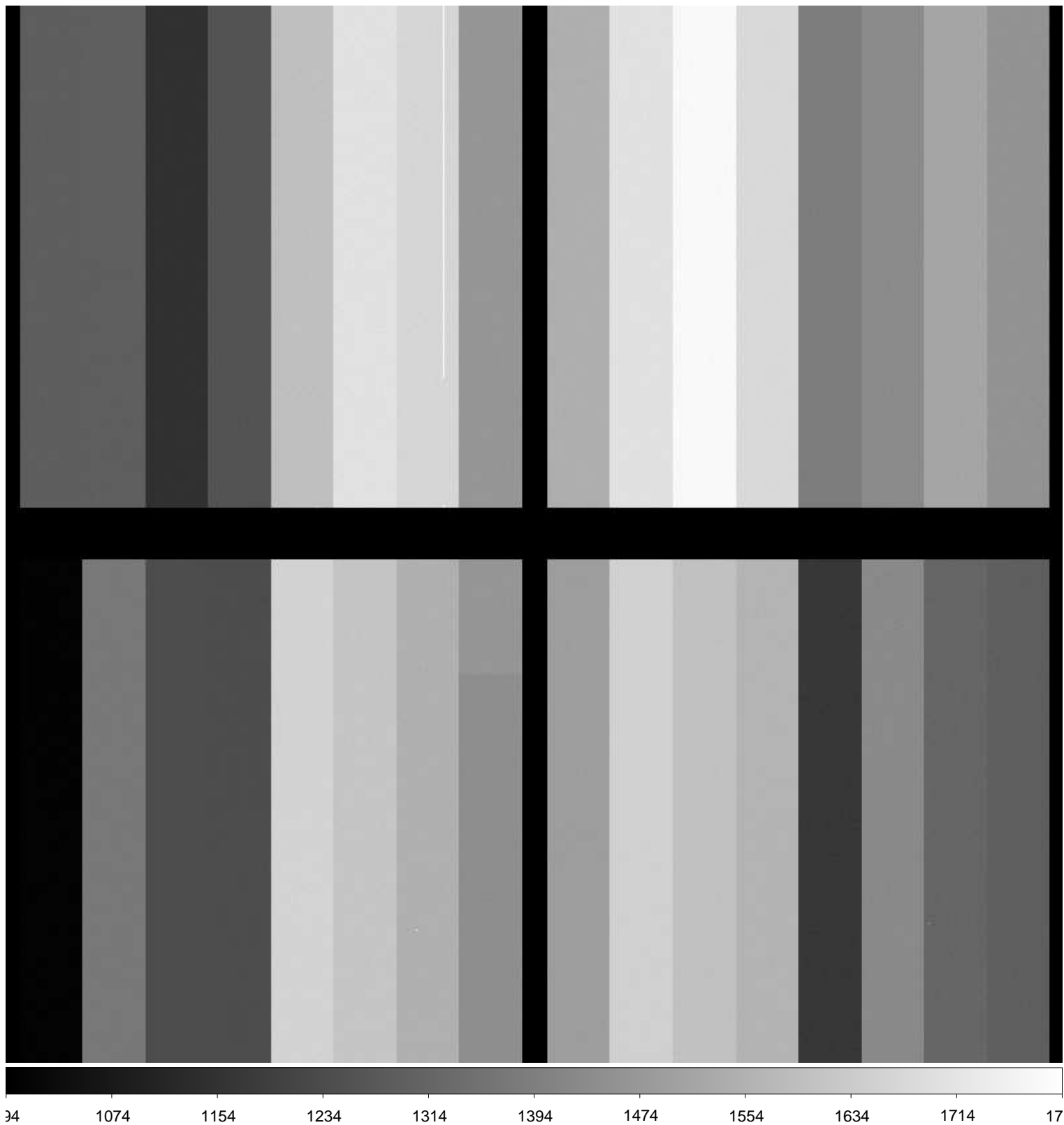

File Name : **xkmta.20161118.033468.fits** # 8 / 204 #
Project ID : ALL
Image Type : DARK
Object Name : **dark**
RA : 23:15:02.470
DEC : -31:14:46.30
Exposure Time : 66
Airmass : 1.00
Sidereal Time : 23:15:43
Filter ID : R
Observation Date : 2016-11-18T09:28:11
CCD Temperature : -103.5

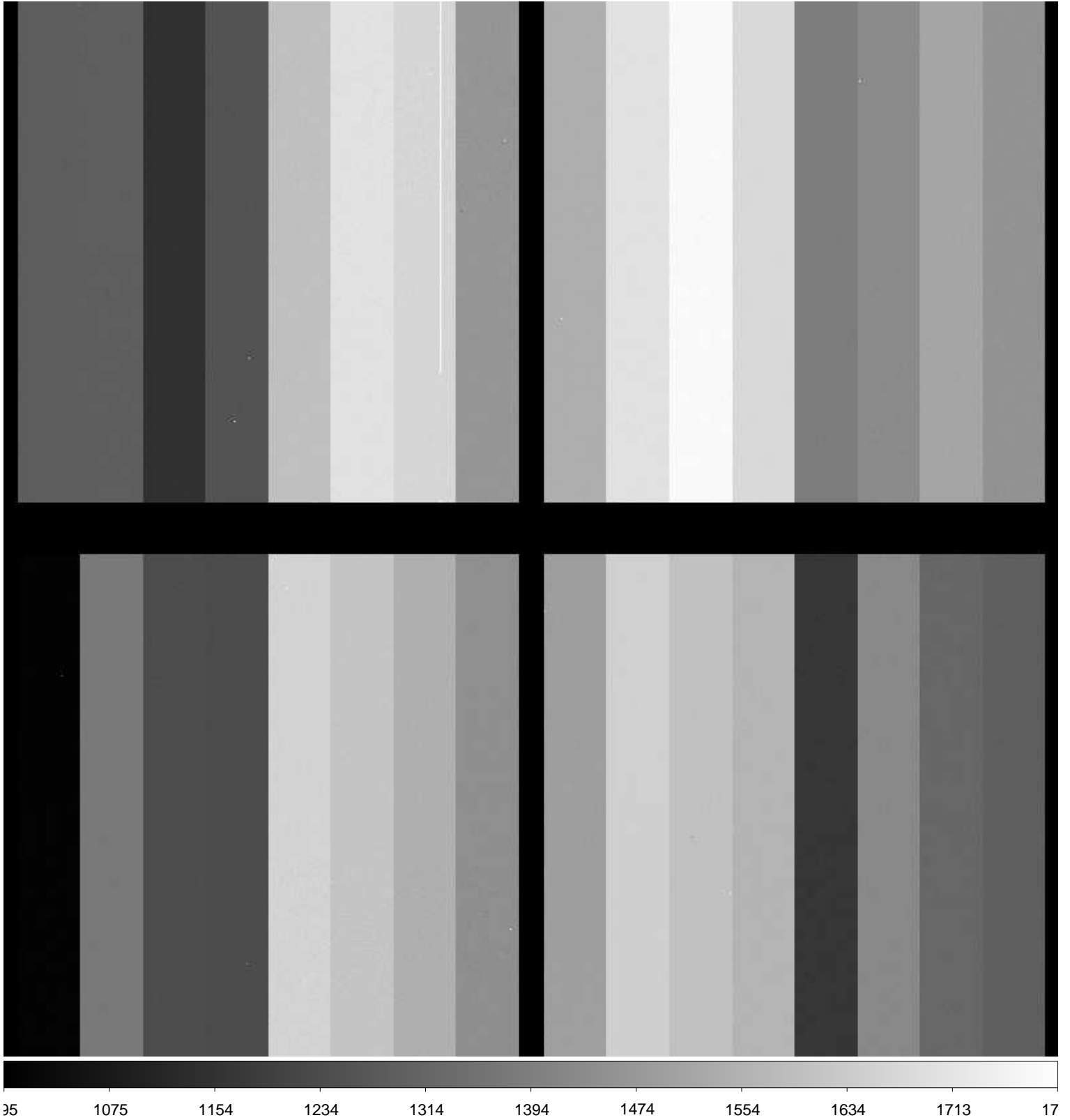

File Name : **xkmta.20161118.033469.fits** # 9 / 204 #
Project ID : ALL
Image Type : DARK
Object Name : **dark**
RA : 23:16:59.260
DEC : -31:14:46.80
Exposure Time : 66
Airmass : 1.00
Sidereal Time : 23:17:40
Filter ID : R
Observation Date : 2016-11-18T09:30:07
CCD Temperature : -103.48

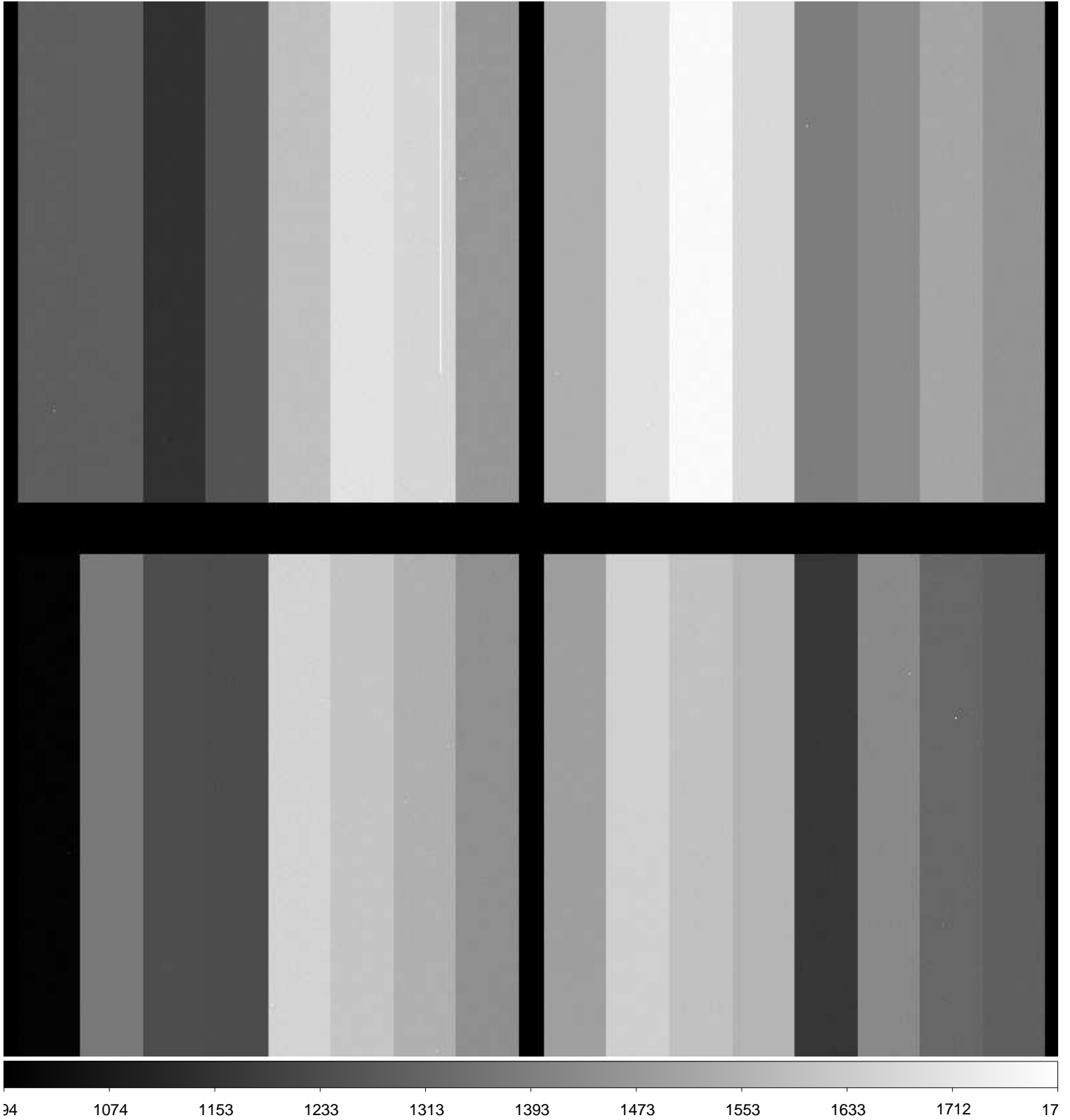

File Name : **xkmta.20161118.033470.fits** # 10 / 204 #
Project ID : ALL
Image Type : DARK
Object Name : **dark**
RA : 23:18:56.180
DEC : -31:14:47.30
Exposure Time : 66
Airmass : 1.00
Sidereal Time : 23:19:37
Filter ID : R
Observation Date : 2016-11-18T09:32:16
CCD Temperature : -103.48

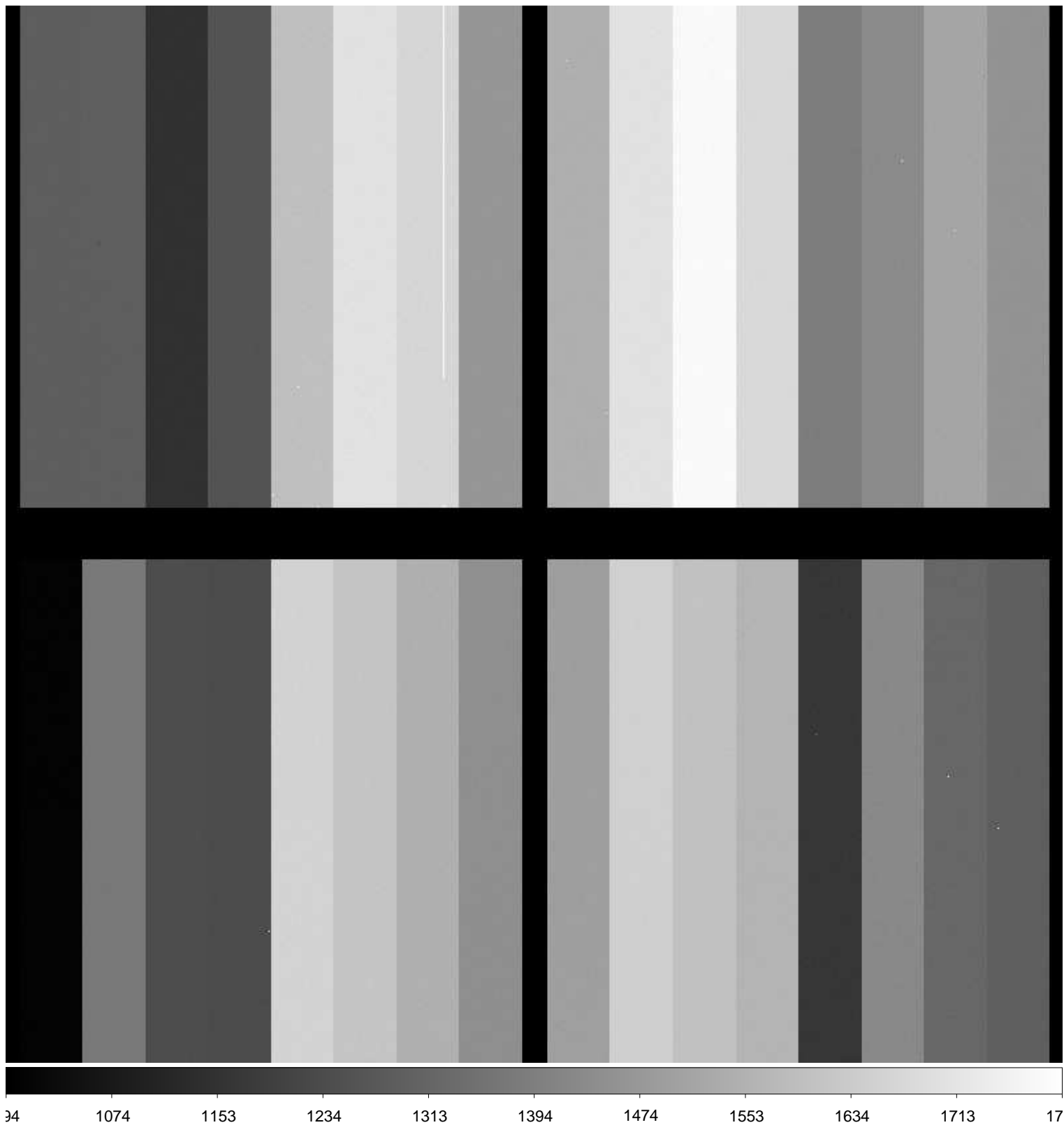

File Name : **xkmta.20161118.033471.fits** # 11 / 204 #
Project ID : NEO
Image Type : OBJECT
Object Name : **focus**
RA : 20:47:26.490
DEC : -18:59:59.60
Exposure Time : 10
Airmass : 1.29
Sidereal Time : 23:34:19
Filter ID : R
Observation Date : 2016-11-18T09:46:44
CCD Temperature : -103.55

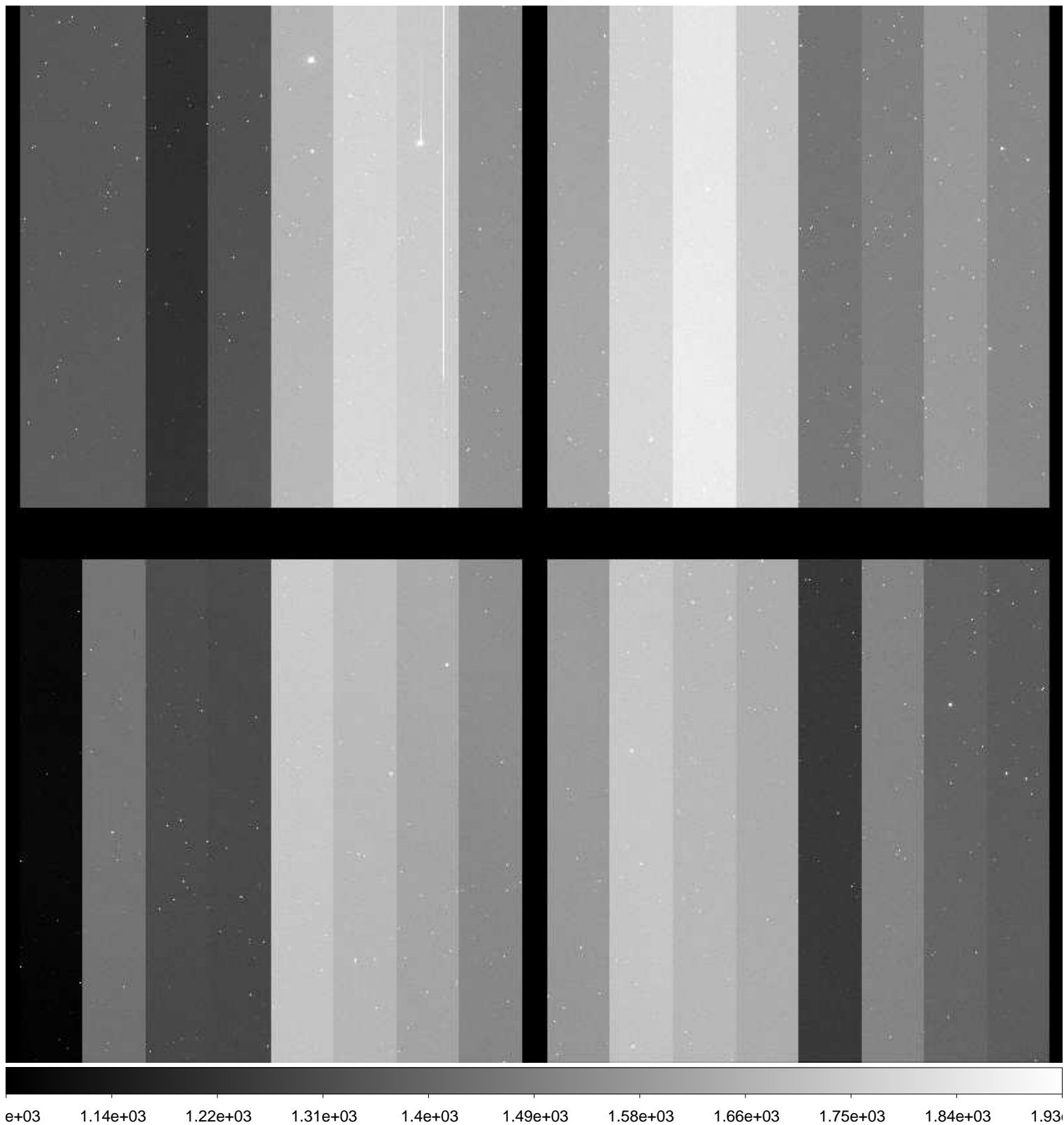

File Name : **xkmta.20161118.033472.fits** # 12 / 204 #
Project ID : NEO
Image Type : OBJECT
Object Name : **focus**
RA : 20:47:26.460
DEC : -18:59:59.50
Exposure Time : 10
Airmass : 1.30
Sidereal Time : 23:35:36
Filter ID : R
Observation Date : 2016-11-18T09:48:00
CCD Temperature : -103.56

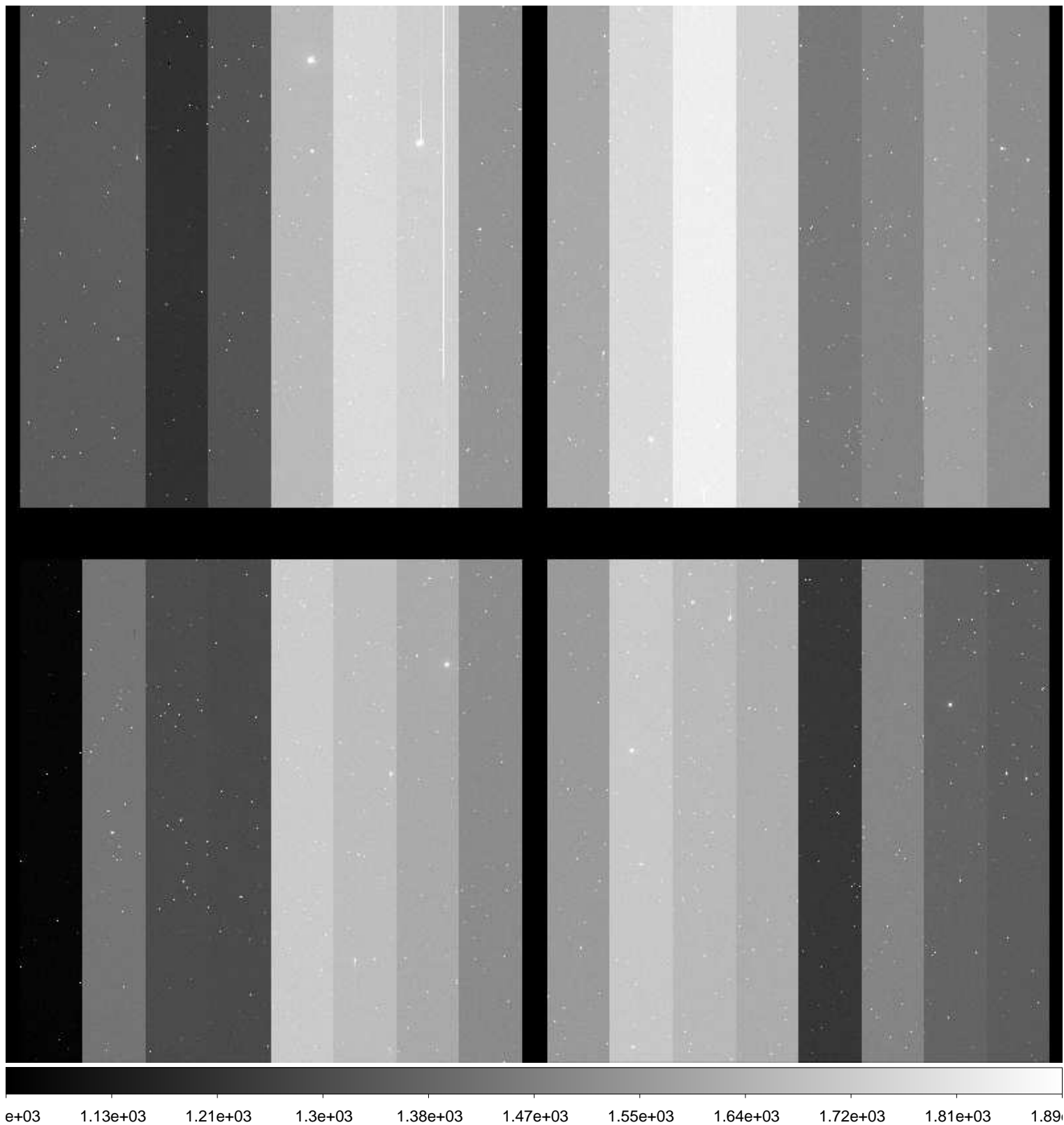

File Name : **xkmta.20161118.033473.fits** # 13 / 204 #
Project ID : NEO
Image Type : OBJECT
Object Name : **focus**
RA : 20:47:26.440
DEC : -18:59:59.40
Exposure Time : 10
Airmass : 1.30
Sidereal Time : 23:36:50
Filter ID : R
Observation Date : 2016-11-18T09:49:14
CCD Temperature : -103.55

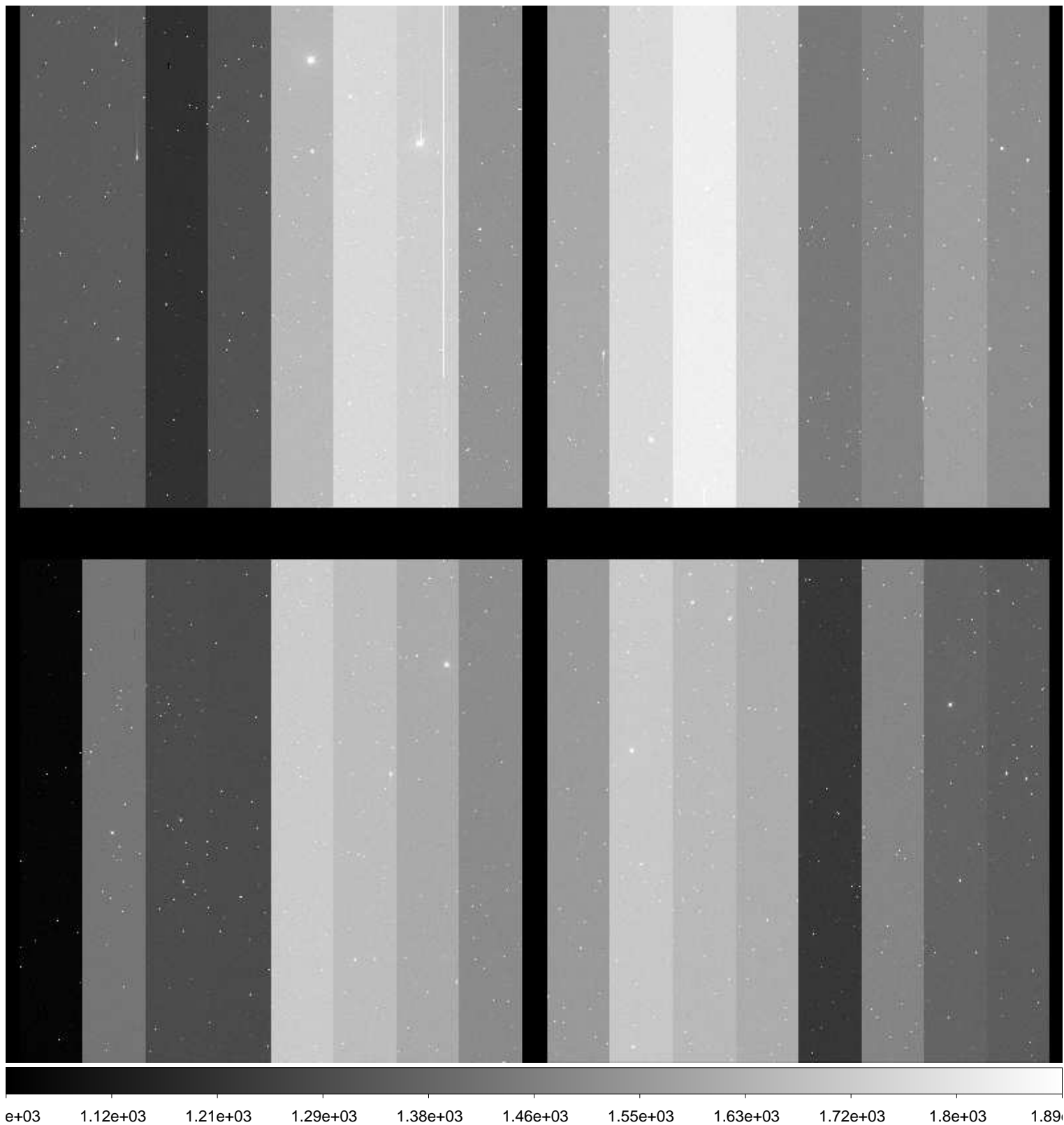

File Name : **xkmta.20161118.033474.fits** # 14 / 204 #
Project ID : NEO
Image Type : OBJECT
Object Name : **focus**
RA : 20:47:26.390
DEC : -18:59:59.20
Exposure Time : 10
Airmass : 1.31
Sidereal Time : 23:38:42
Filter ID : R
Observation Date : 2016-11-18T09:51:06
CCD Temperature : -103.54

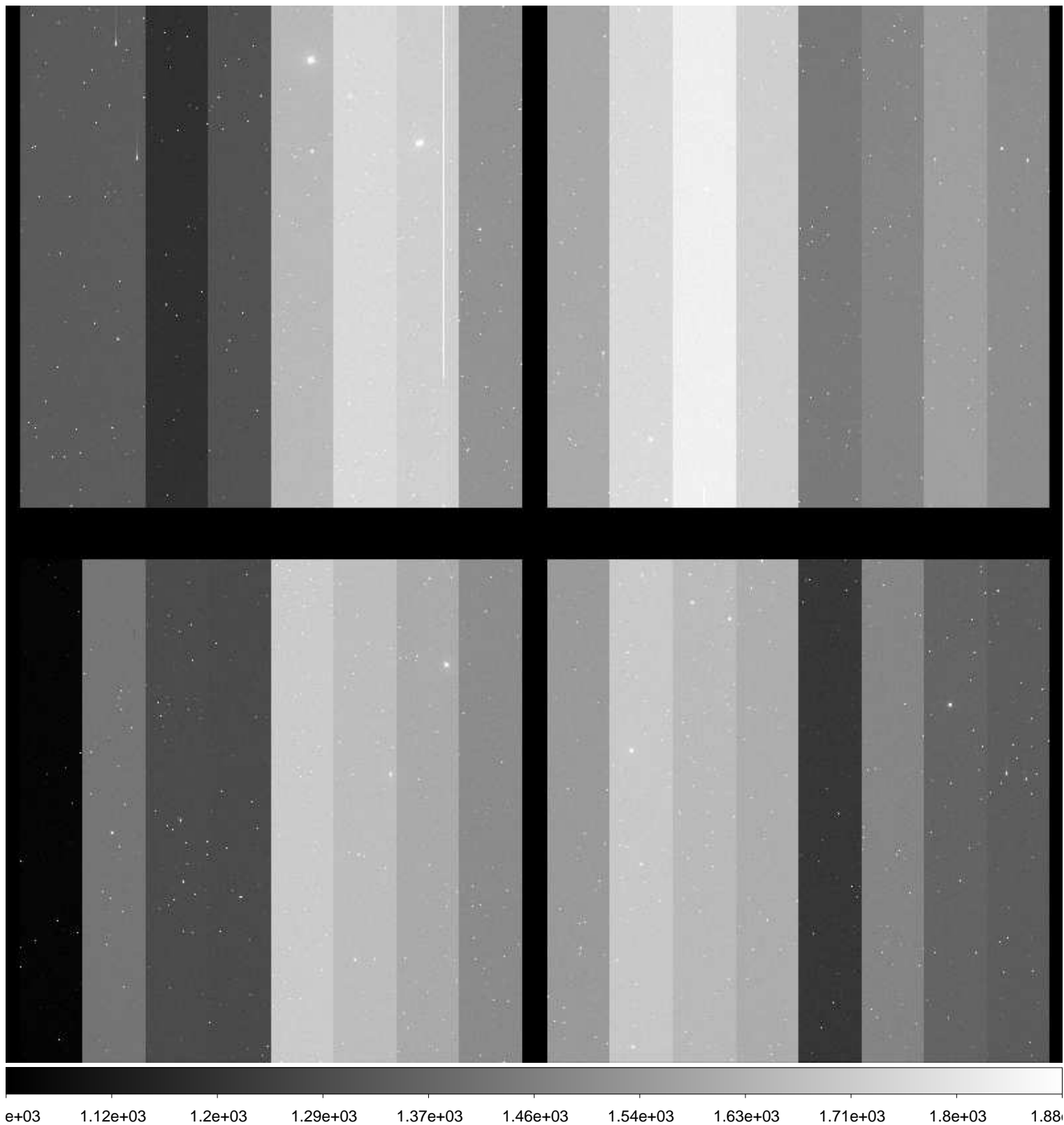

File Name : **xkmta.20161118.033475.fits** # 15 / 204 #
Project ID : NEO
Image Type : OBJECT
Object Name : **S01309-OC**
RA : 20:47:26.500
DEC : -18:59:59.90
Exposure Time : 20
Airmass : 1.32
Sidereal Time : 23:41:42
Filter ID : R
Observation Date : 2016-11-18T09:54:06
CCD Temperature : -103.53



File Name : **xkmta.20161118.033476.fits** # 16 / 204 #
Project ID : NEO
Image Type : OBJECT
Object Name : **S01309-OC**
RA : 20:47:26.480
DEC : -18:59:59.70
Exposure Time : 20
Airmass : 1.33
Sidereal Time : 23:43:02
Filter ID : R
Observation Date : 2016-11-18T09:55:25
CCD Temperature : -103.48

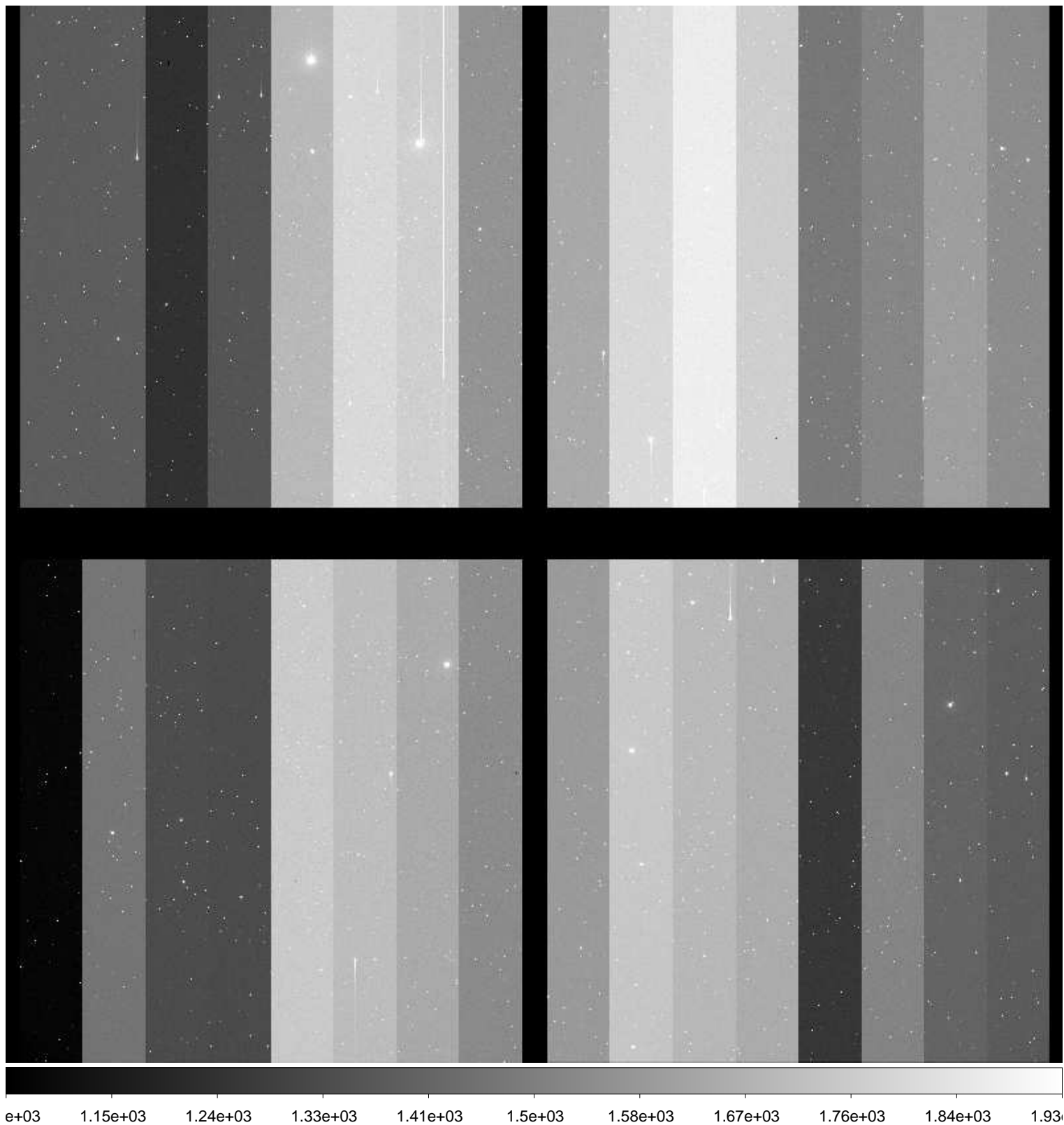

File Name : **xkmta.20161118.033477.fits** # 17 / 204 #
Project ID : NEO
Image Type : OBJECT
Object Name : **S01309-OC**
RA : 20:47:26.450
DEC : -18:59:59.60
Exposure Time : 20
Airmass : 1.33
Sidereal Time : 23:44:19
Filter ID : R
Observation Date : 2016-11-18T09:56:41
CCD Temperature : -103.45

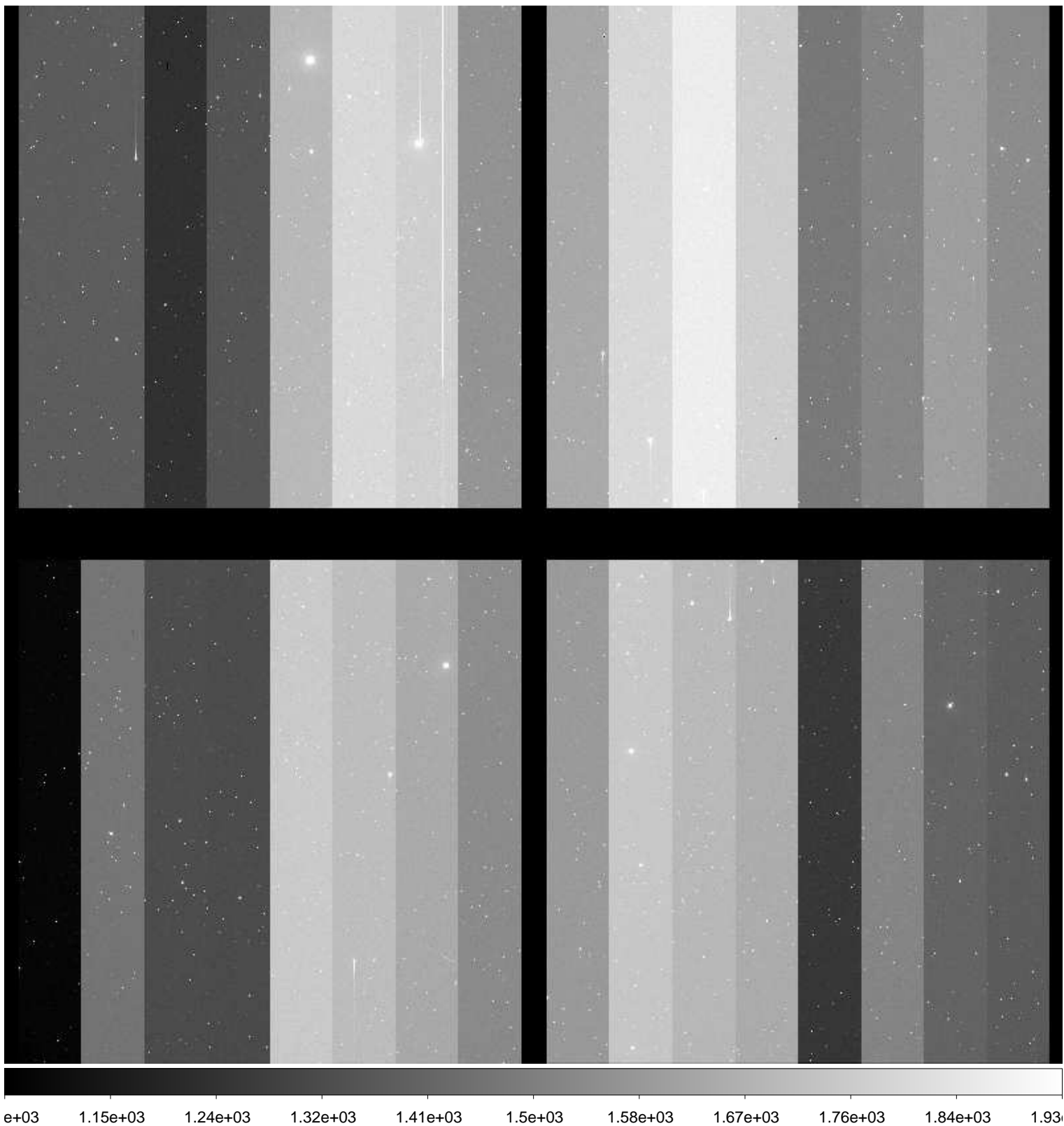

File Name : **xkmta.20161118.033478.fits** # 18 / 204 #
Project ID : NEO
Image Type : OBJECT
Object Name : **S27015-OC**
RA : 01:40:27.890
DEC : -18:59:59.70
Exposure Time : 66
Airmass : 1.14
Sidereal Time : 23:48:01
Filter ID : R
Observation Date : 2016-11-18T10:00:23
CCD Temperature : -103.53



File Name : **xkmta.20161118.033479.fits** # 19 / 204 #
Project ID : NEO
Image Type : OBJECT
Object Name : **S27015-OC**
RA : 01:40:27.840
DEC : -18:59:59.60
Exposure Time : 66
Airmass : 1.13
Sidereal Time : 23:50:14
Filter ID : R
Observation Date : 2016-11-18T10:02:35
CCD Temperature : -103.58

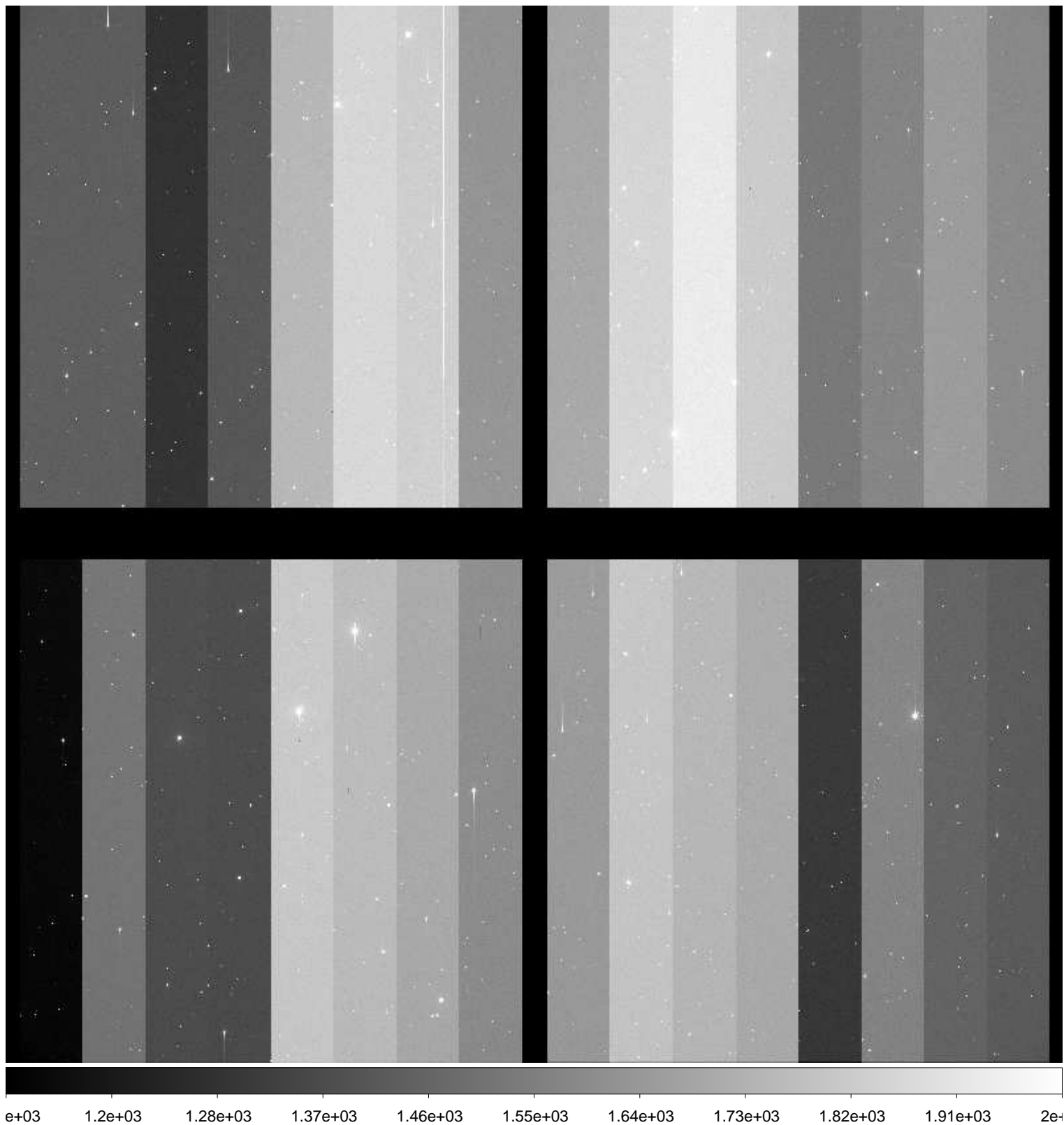

File Name : **xkmta.20161118.033480.fits** # 20 / 204 #
Project ID : NEO
Image Type : OBJECT
Object Name : **S27015-OC**
RA : 01:40:27.790
DEC : -18:59:59.70
Exposure Time : 66
Airmass : 1.13
Sidereal Time : 23:52:24
Filter ID : R
Observation Date : 2016-11-18T10:04:45
CCD Temperature : -103.59

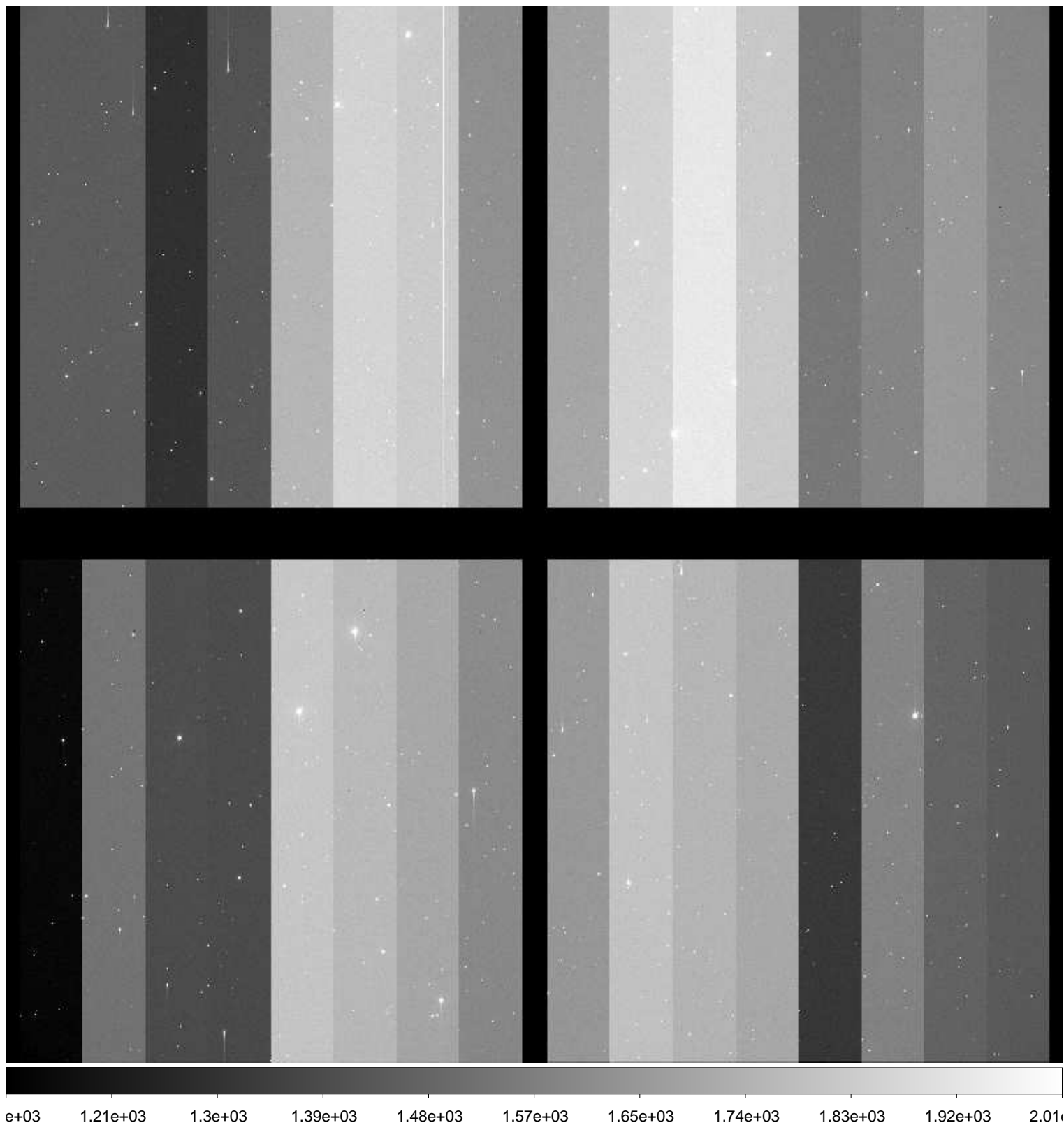

File Name : **xkmta.20161118.033481.fits** # 21 / 204 #
Project ID : NEO
Image Type : OBJECT
Object Name : **S01309-OC**
RA : 20:47:26.460
DEC : -19:00:00.10
Exposure Time : 20
Airmass : 1.39
Sidereal Time : 23:56:25
Filter ID : R
Observation Date : 2016-11-18T10:08:46
CCD Temperature : -103.68

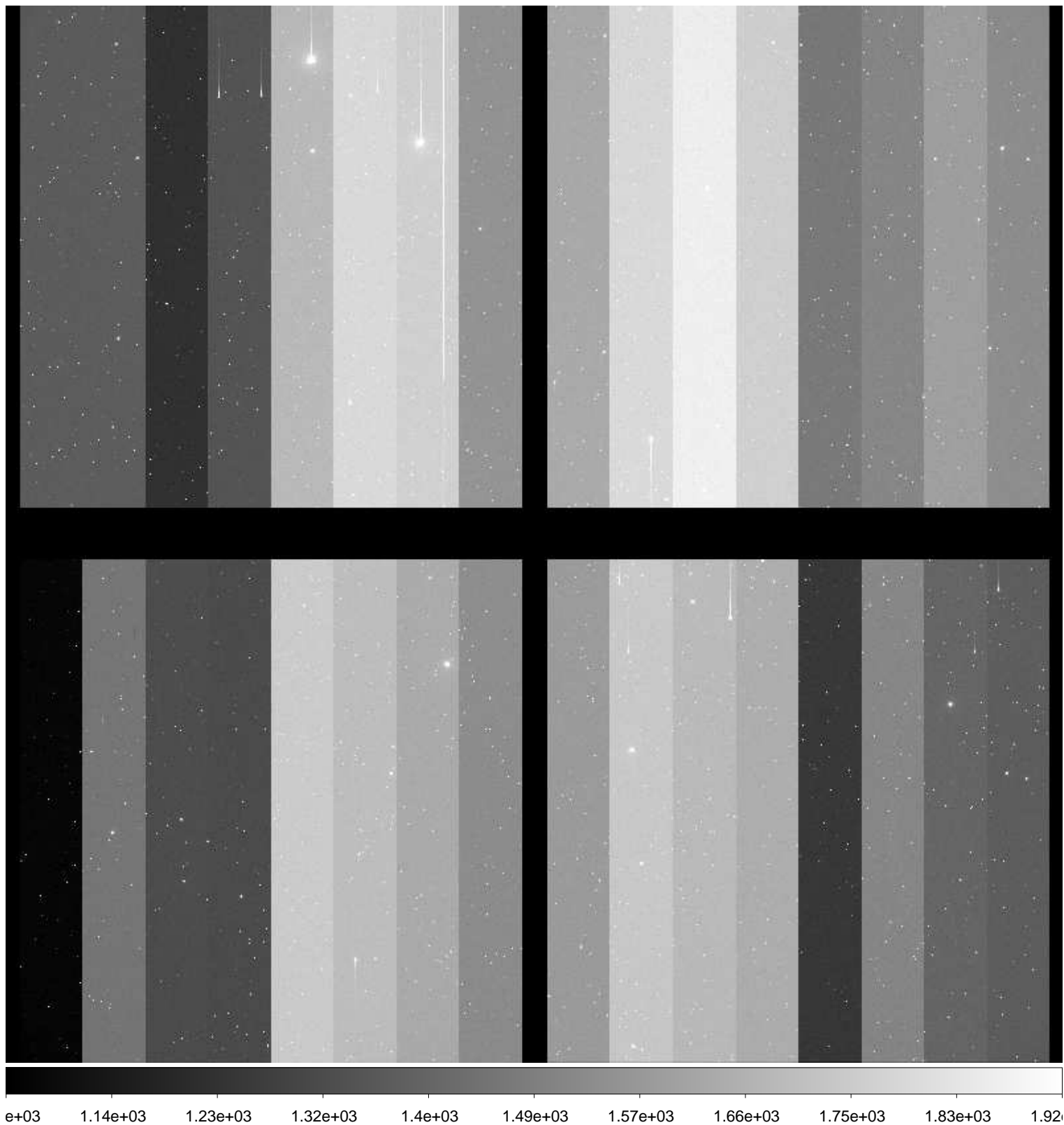

File Name : **xkmta.20161118.033482.fits** # 22 / 204 #
Project ID : NEO
Image Type : OBJECT
Object Name : **S01309-OC**
RA : 20:47:26.420
DEC : -18:59:59.80
Exposure Time : 20
Airmass : 1.40
Sidereal Time : 23:57:48
Filter ID : R
Observation Date : 2016-11-18T10:10:09
CCD Temperature : -103.69



File Name : **xkmta.20161118.033483.fits** # 23 / 204 #
Project ID : NEO
Image Type : OBJECT
Object Name : **S01309-OC**
RA : 20:47:26.490
DEC : -18:59:59.70
Exposure Time : 20
Airmass : 1.40
Sidereal Time : 23:59:08
Filter ID : R
Observation Date : 2016-11-18T10:11:41
CCD Temperature : -103.7

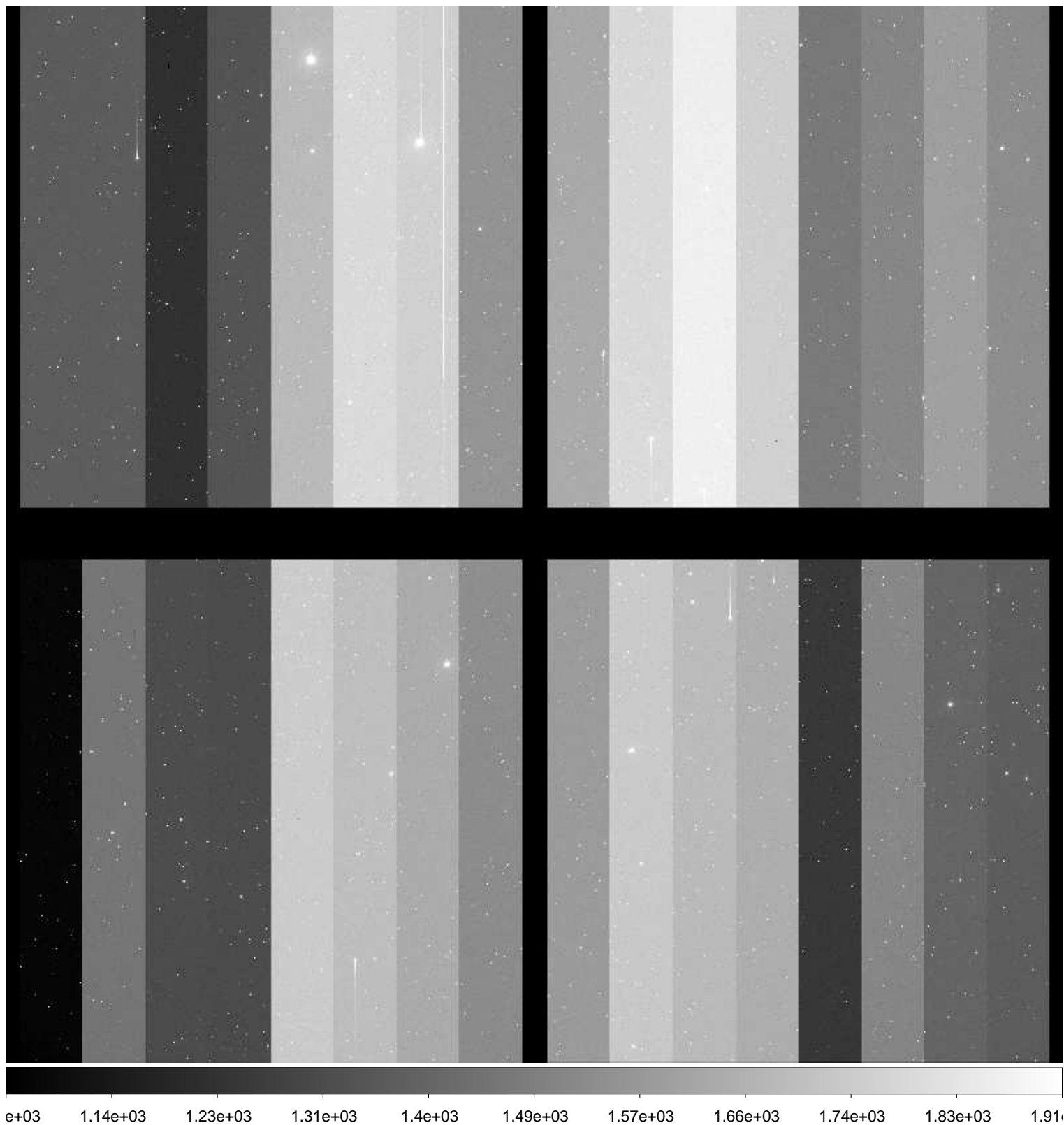

File Name : **xkmta.20161118.033484.fits** # 24 / 204 #
Project ID : NEO
Image Type : OBJECT
Object Name : **S27015-OC**
RA : 01:40:27.870
DEC : -18:59:59.40
Exposure Time : 66
Airmass : 1.10
Sidereal Time : 00:04:46
Filter ID : R
Observation Date : 2016-11-18T10:17:06
CCD Temperature : -103.64

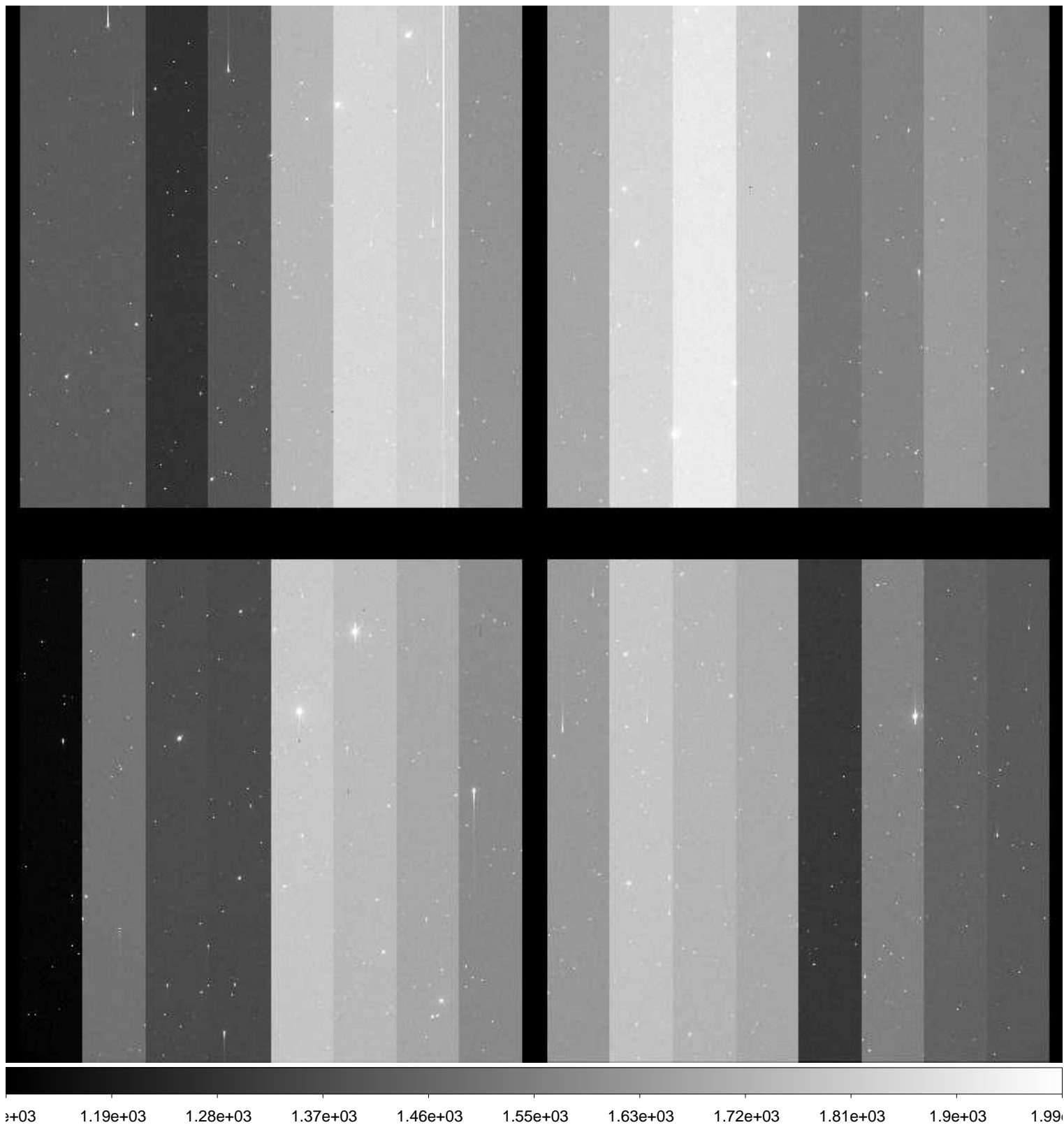

File Name : **xkmta.20161118.033485.fits** # 25 / 204 #
Project ID : NEO
Image Type : OBJECT
Object Name : **S27015-OC**
RA : 01:40:27.840
DEC : -18:59:59.40
Exposure Time : 66
Airmass : 1.10
Sidereal Time : 00:06:49
Filter ID : R
Observation Date : 2016-11-18T10:19:22
CCD Temperature : -103.64

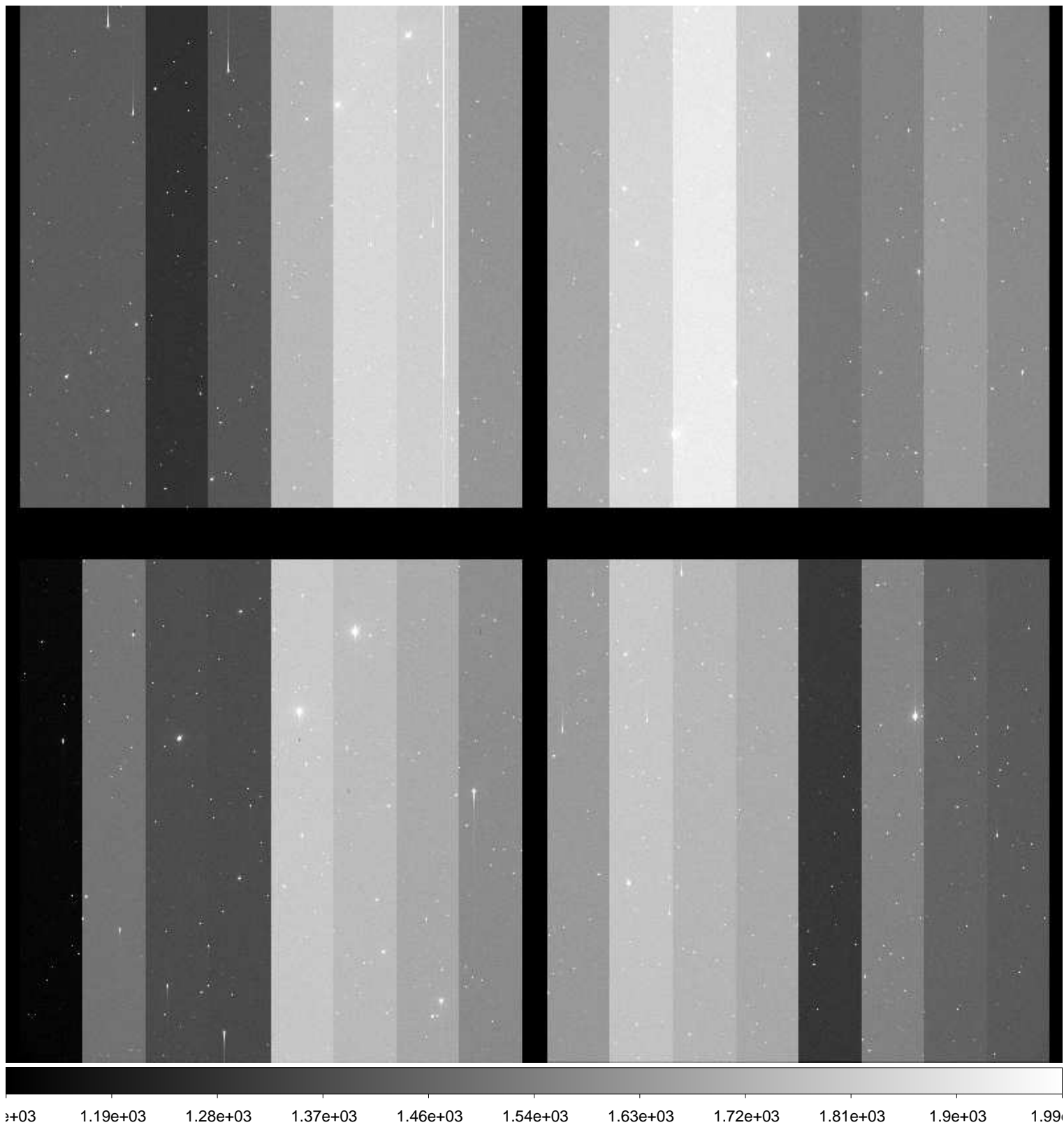

File Name : **xkmta.20161118.033486.fits** # 26 / 204 #
Project ID : NEO
Image Type : OBJECT
Object Name : **S27015-OC**
RA : 01:40:27.810
DEC : -18:59:59.70
Exposure Time : 66
Airmass : 1.10
Sidereal Time : 00:09:06
Filter ID : R
Observation Date : 2016-11-18T10:21:25
CCD Temperature : -103.69

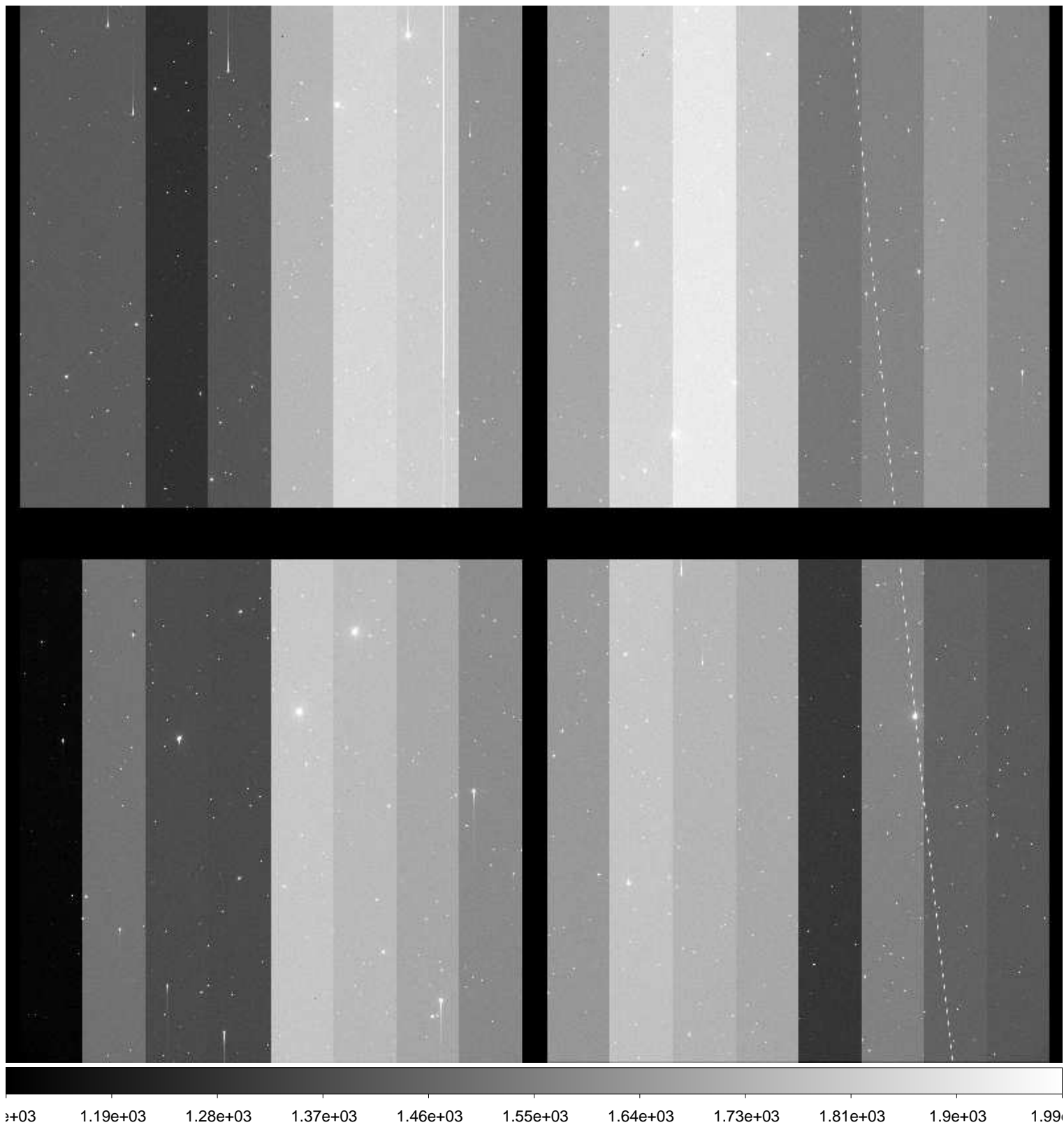

File Name : **xkmta.20161118.033487.fits** # 27 / 204 #
Project ID : NEO
Image Type : OBJECT
Object Name : **S01309-OC**
RA : 20:47:26.430
DEC : -18:59:59.90
Exposure Time : 20
Airmass : 1.49
Sidereal Time : 00:14:33
Filter ID : R
Observation Date : 2016-11-18T10:26:51
CCD Temperature : -103.74

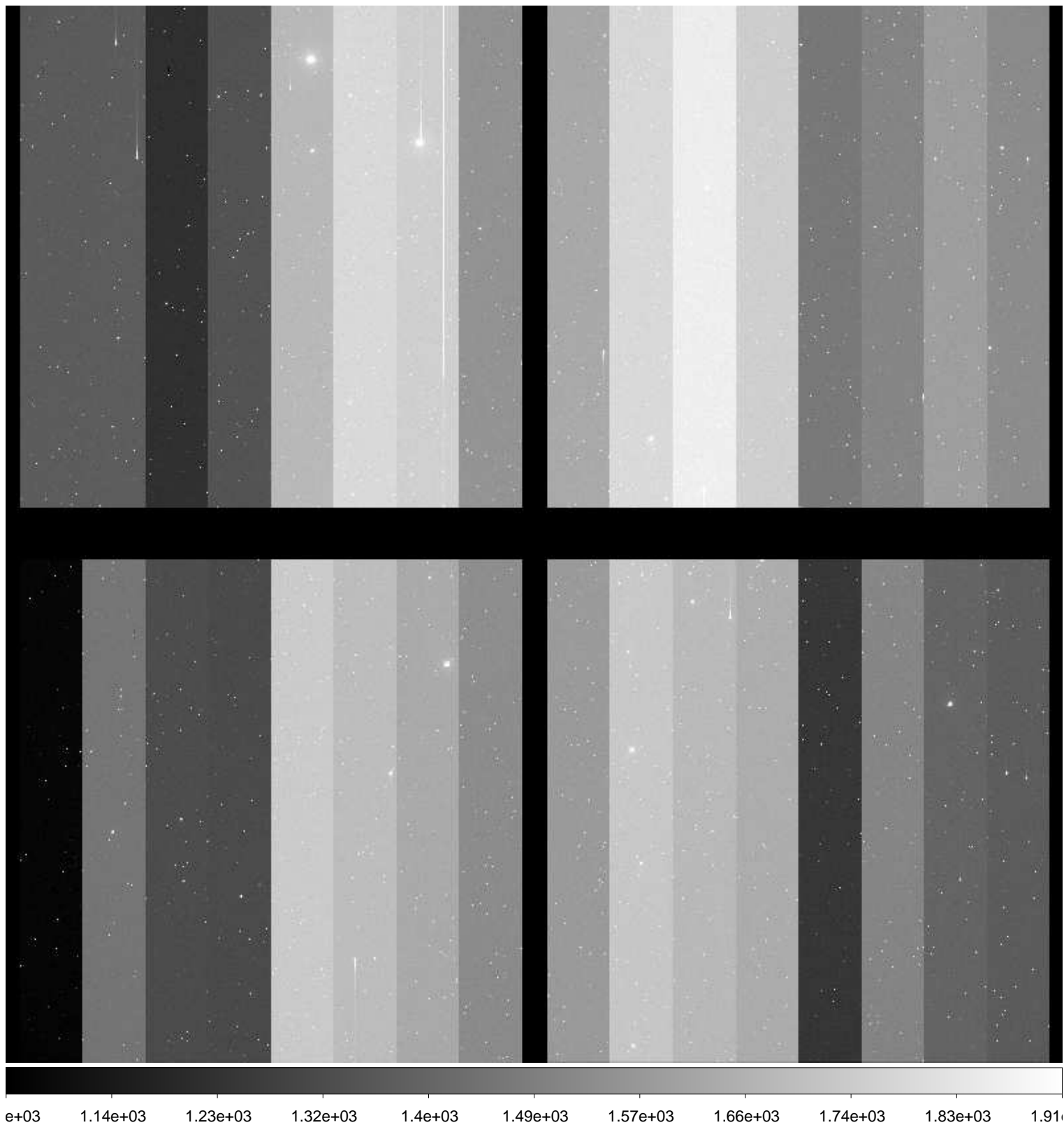

File Name : **xkmta.20161118.033488.fits** # 28 / 204 #
Project ID : NEO
Image Type : OBJECT
Object Name : **S01309-OC**
RA : 20:47:26.380
DEC : -18:59:59.70
Exposure Time : 20
Airmass : 1.50
Sidereal Time : 00:15:54
Filter ID : R
Observation Date : 2016-11-18T10:28:24
CCD Temperature : -103.74



File Name : **xkmta.20161118.033489.fits** # 29 / 204 #
Project ID : NEO
Image Type : OBJECT
Object Name : **S01309-OC**
RA : 20:47:26.350
DEC : -18:59:59.30
Exposure Time : 20
Airmass : 1.51
Sidereal Time : 00:17:24
Filter ID : R
Observation Date : 2016-11-18T10:29:43
CCD Temperature : -103.73

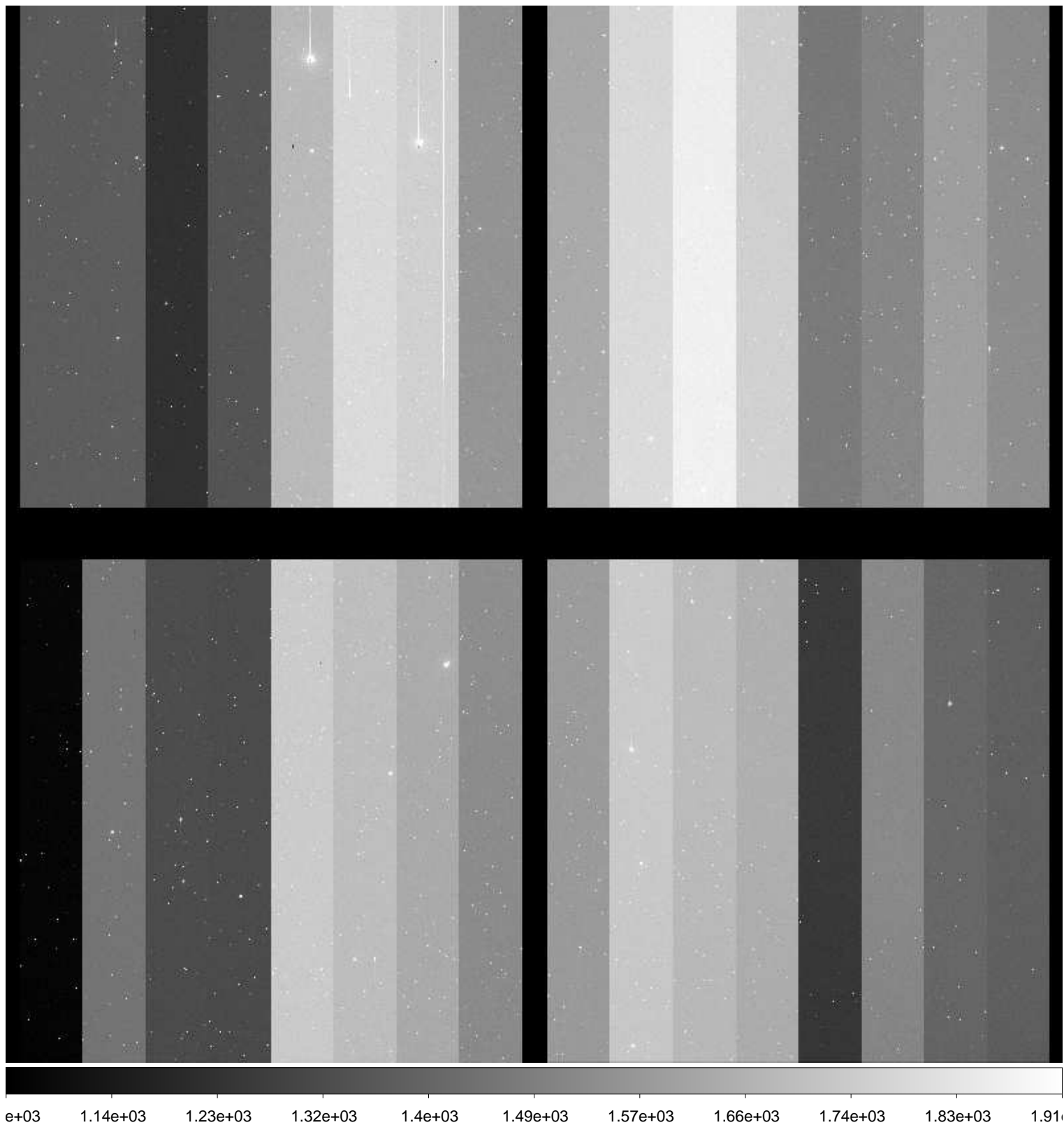

File Name : **xkmta.20161118.033490.fits** # 30 / 204 #
Project ID : NEO
Image Type : OBJECT
Object Name : **S27015-OC**
RA : 01:40:27.880
DEC : -18:59:59.60
Exposure Time : 66
Airmass : 1.07
Sidereal Time : 00:22:45
Filter ID : R
Observation Date : 2016-11-18T10:35:02
CCD Temperature : -103.66

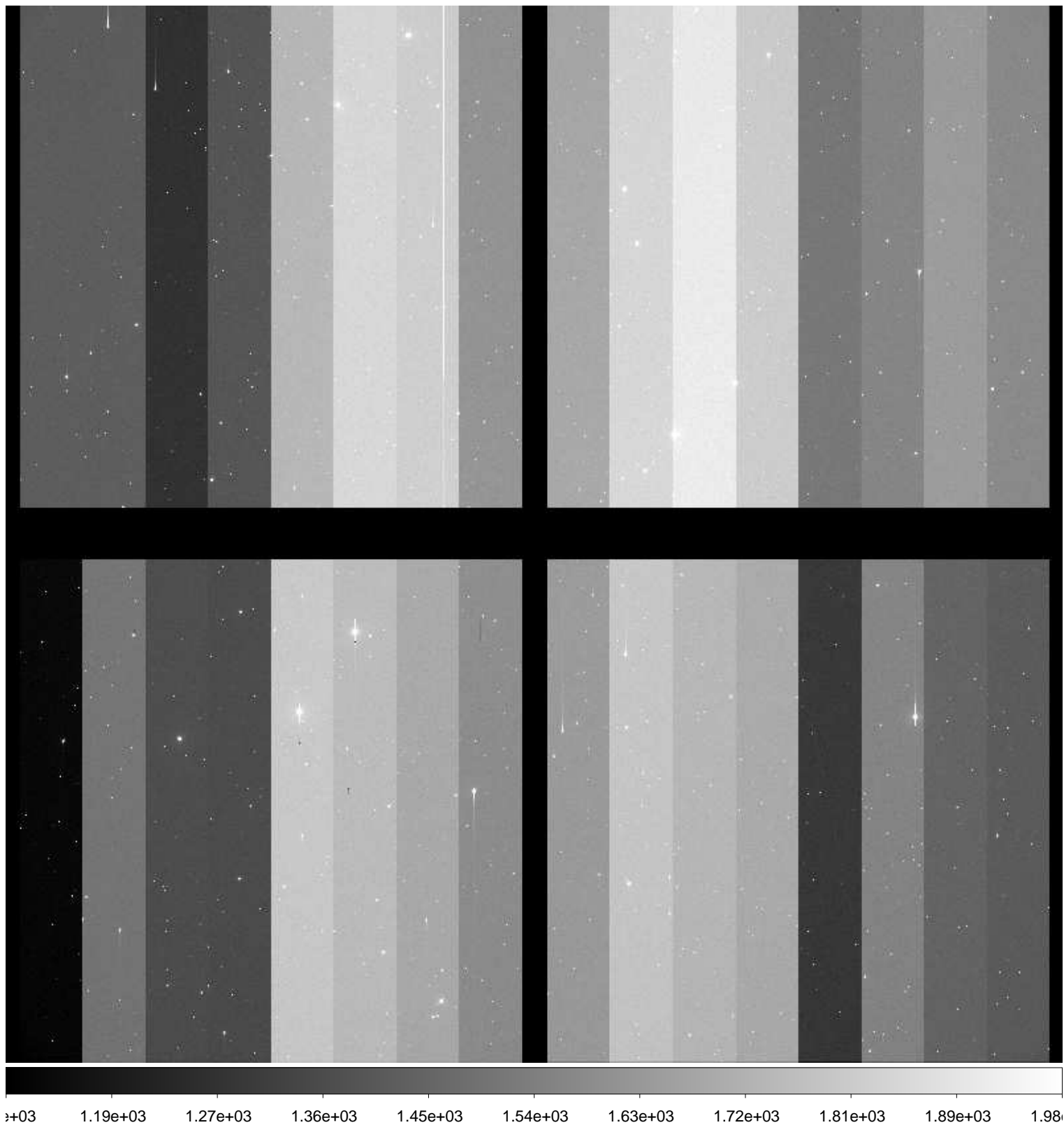

File Name : **xkmta.20161118.033491.fits** # 31 / 204 #
Project ID : NEO
Image Type : OBJECT
Object Name : **S27015-OC**
RA : 01:40:27.850
DEC : -18:59:59.70
Exposure Time : 66
Airmass : 1.07
Sidereal Time : 00:24:49
Filter ID : R
Observation Date : 2016-11-18T10:37:18
CCD Temperature : -103.66

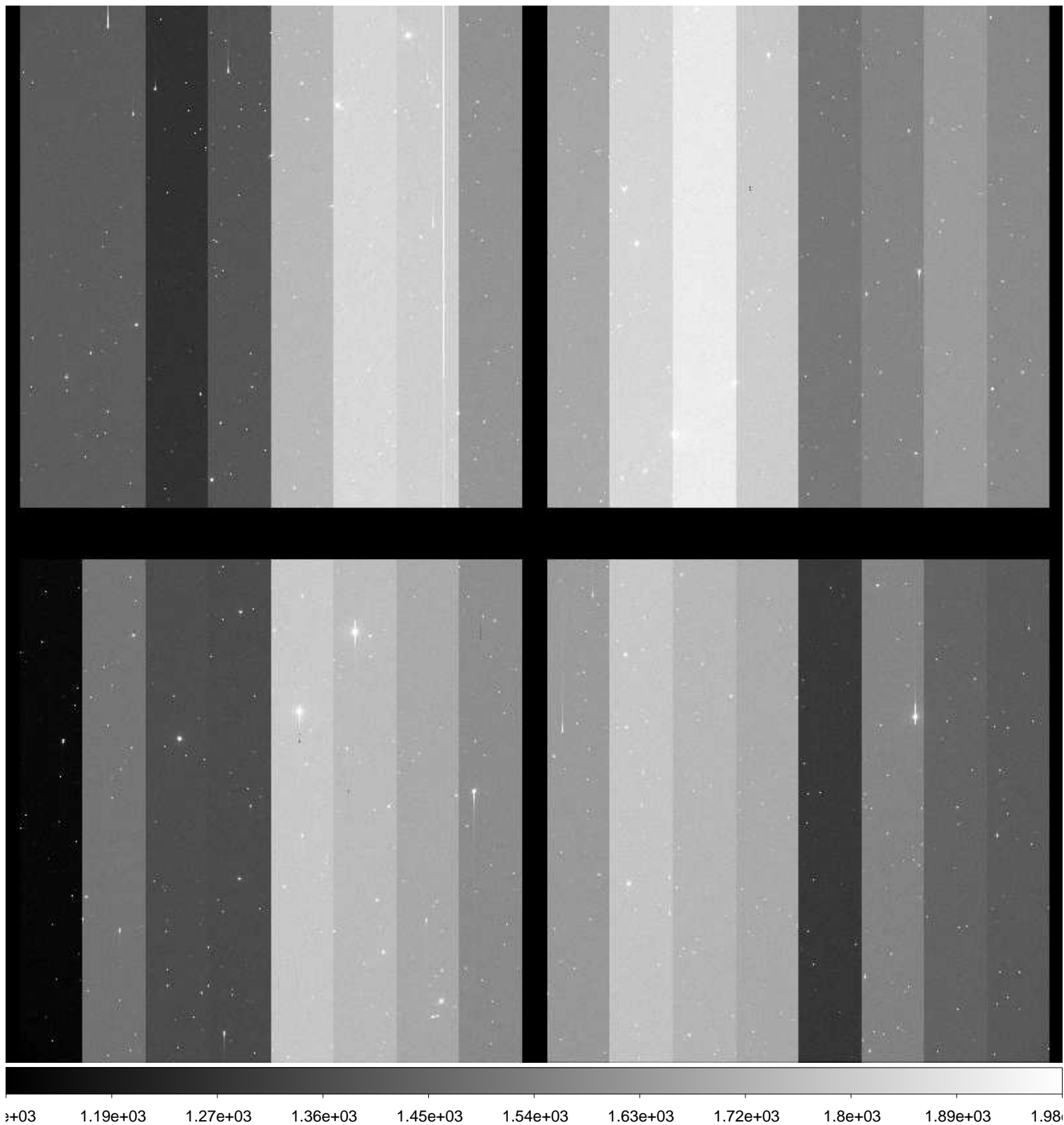

File Name : **xkmta.20161118.033492.fits** # 32 / 204 #
Project ID : NEO
Image Type : OBJECT
Object Name : **S27015-OC**
RA : 01:40:27.810
DEC : -18:59:59.80
Exposure Time : 66
Airmass : 1.07
Sidereal Time : 00:27:05
Filter ID : R
Observation Date : 2016-11-18T10:39:34
CCD Temperature : -103.64

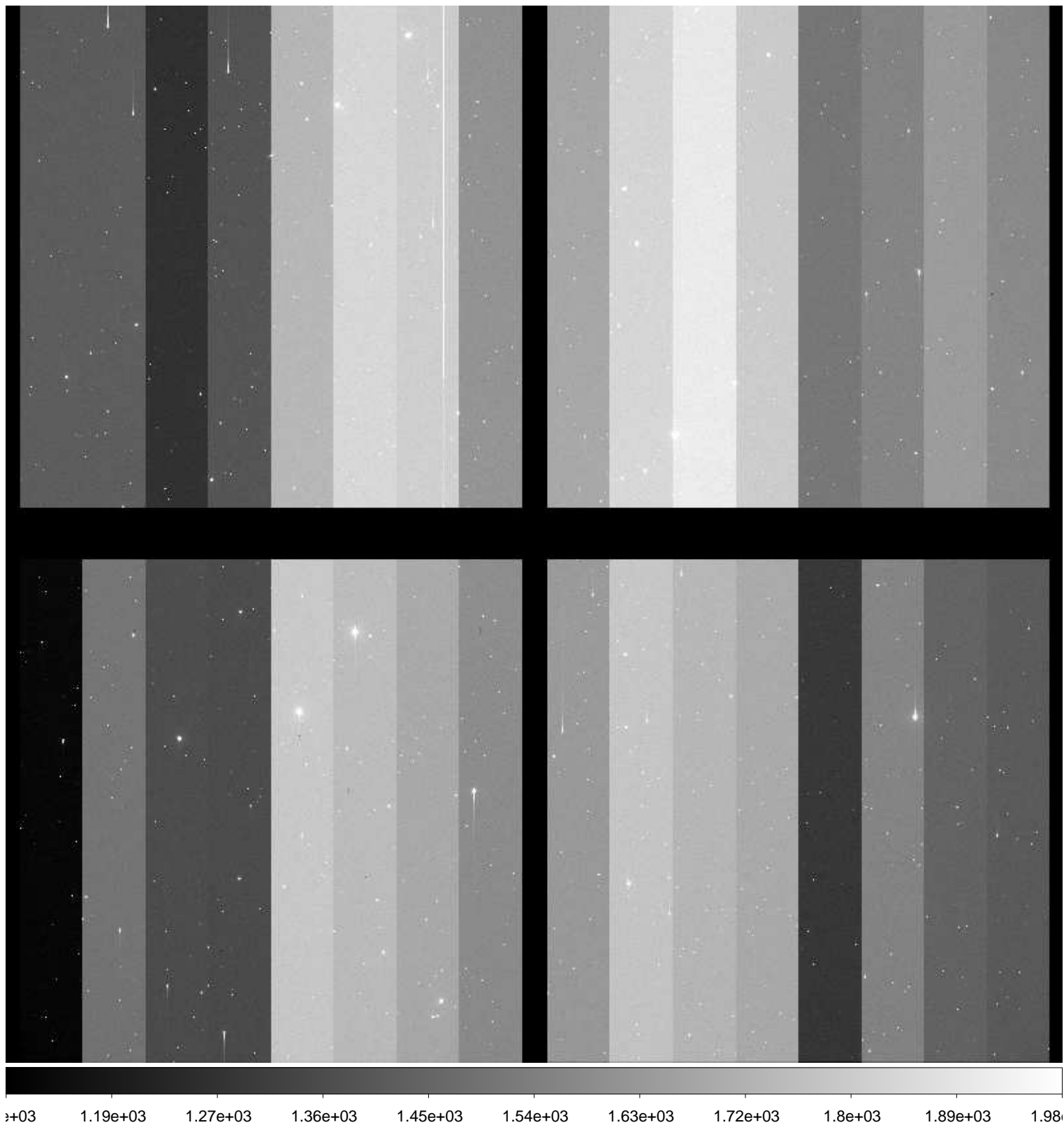

File Name : **xkmta.20161118.033493.fits** # 33 / 204 #
Project ID : NEO
Image Type : OBJECT
Object Name : **S01309-OC**
RA : 20:47:26.460
DEC : -19:00:00.00
Exposure Time : 20
Airmass : 1.60
Sidereal Time : 00:31:09
Filter ID : R
Observation Date : 2016-11-18T10:43:24
CCD Temperature : -103.74

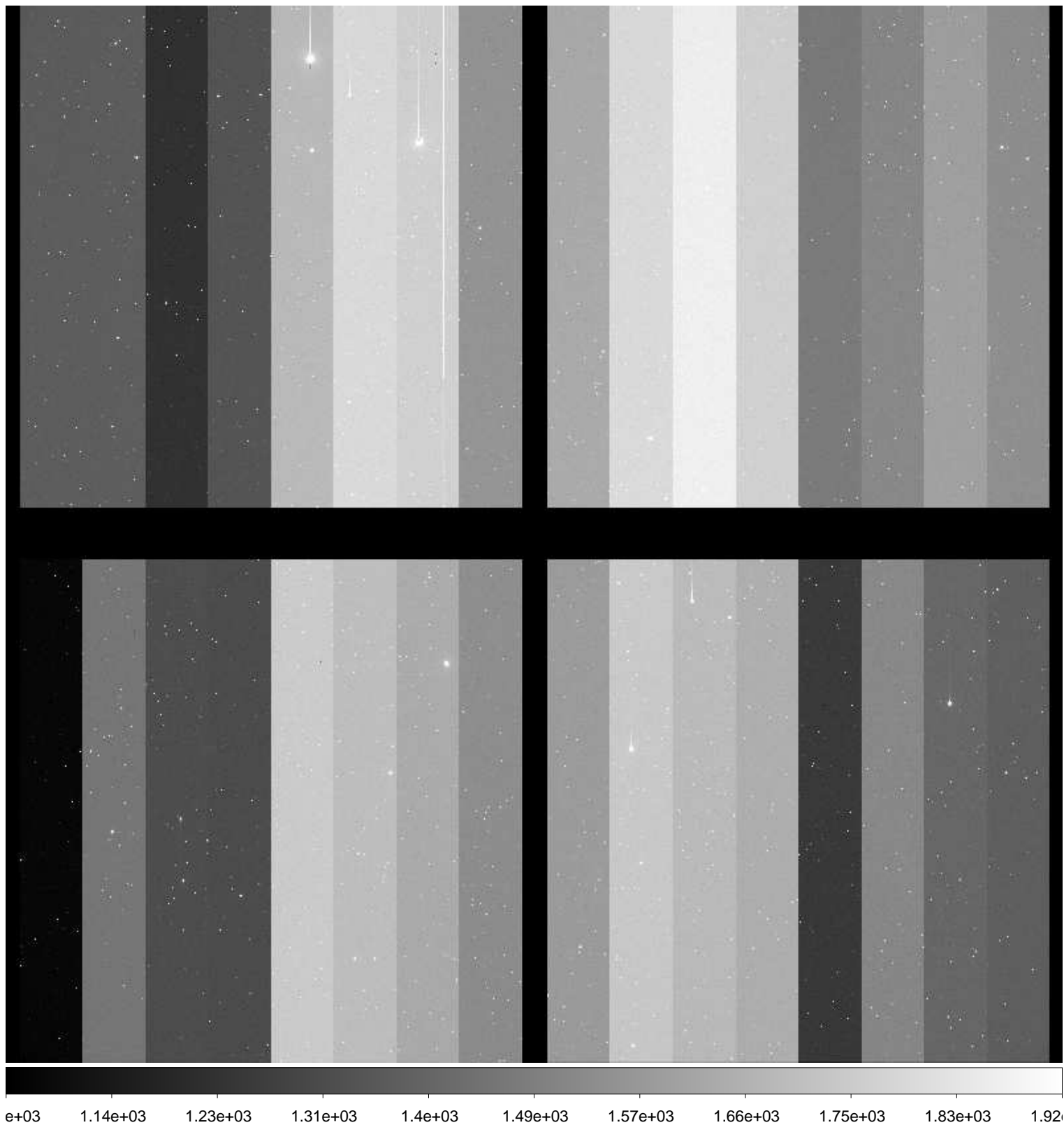

File Name : **xkmta.20161118.033494.fits** # 34 / 204 #
Project ID : NEO
Image Type : OBJECT
Object Name : **S01309-OC**
RA : 20:47:26.410
DEC : -18:59:59.60
Exposure Time : 20
Airmass : 1.61
Sidereal Time : 00:32:28
Filter ID : R
Observation Date : 2016-11-18T10:44:56
CCD Temperature : -103.71

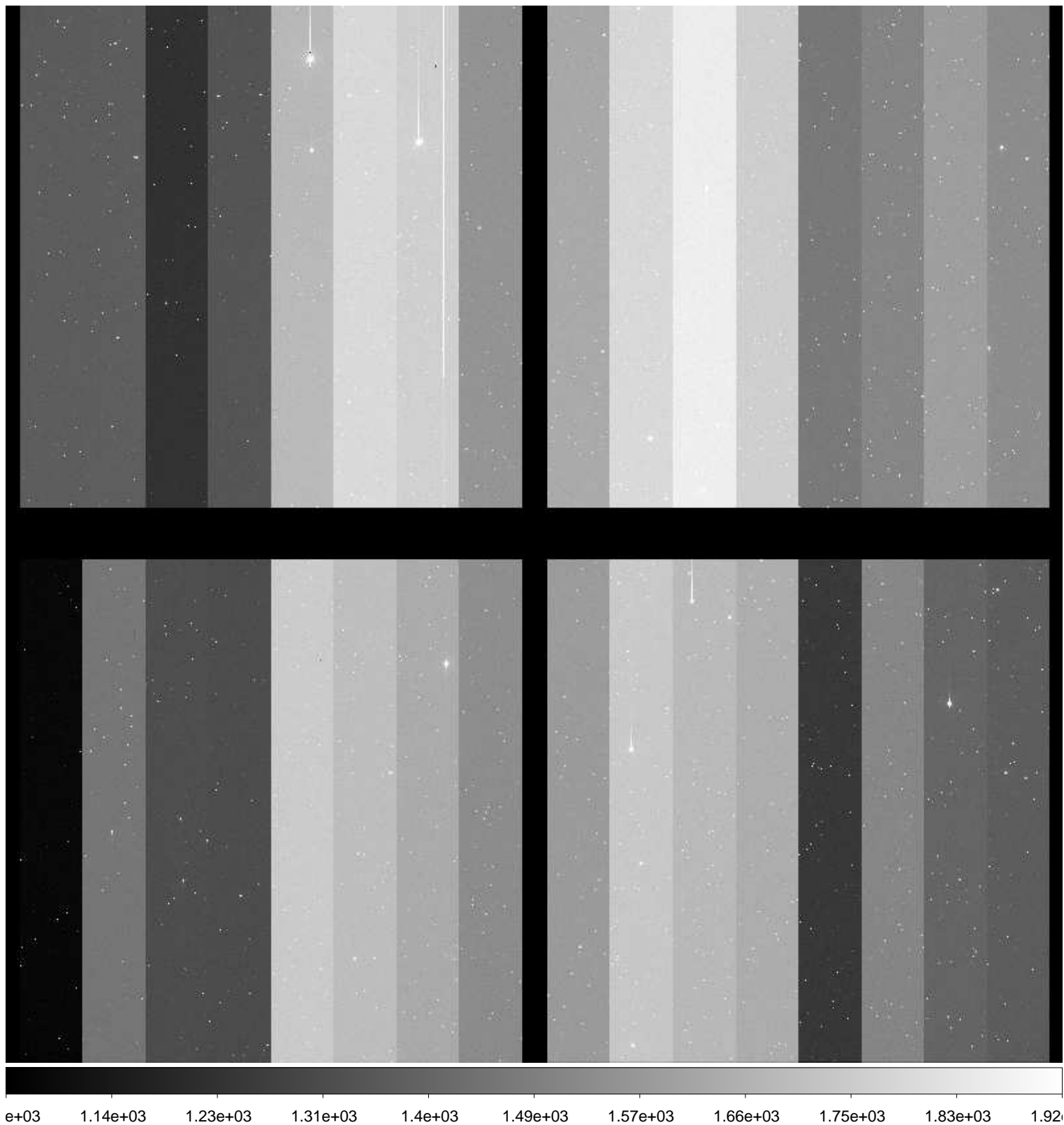

File Name : **xkmta.20161118.033495.fits** # 35 / 204 #
Project ID : NEO
Image Type : OBJECT
Object Name : **S01309-OC**
RA : 20:47:26.360
DEC : -18:59:59.30
Exposure Time : 20
Airmass : 1.63
Sidereal Time : 00:33:58
Filter ID : R
Observation Date : 2016-11-18T10:46:13
CCD Temperature : -103.72



File Name : **xkmta.20161118.033496.fits** # 36 / 204 #
Project ID : NEO
Image Type : OBJECT
Object Name : **S27015-OC**
RA : 01:40:27.870
DEC : -18:59:59.30
Exposure Time : 66
Airmass : 1.06
Sidereal Time : 00:38:23
Filter ID : R
Observation Date : 2016-11-18T10:50:37
CCD Temperature : -103.68

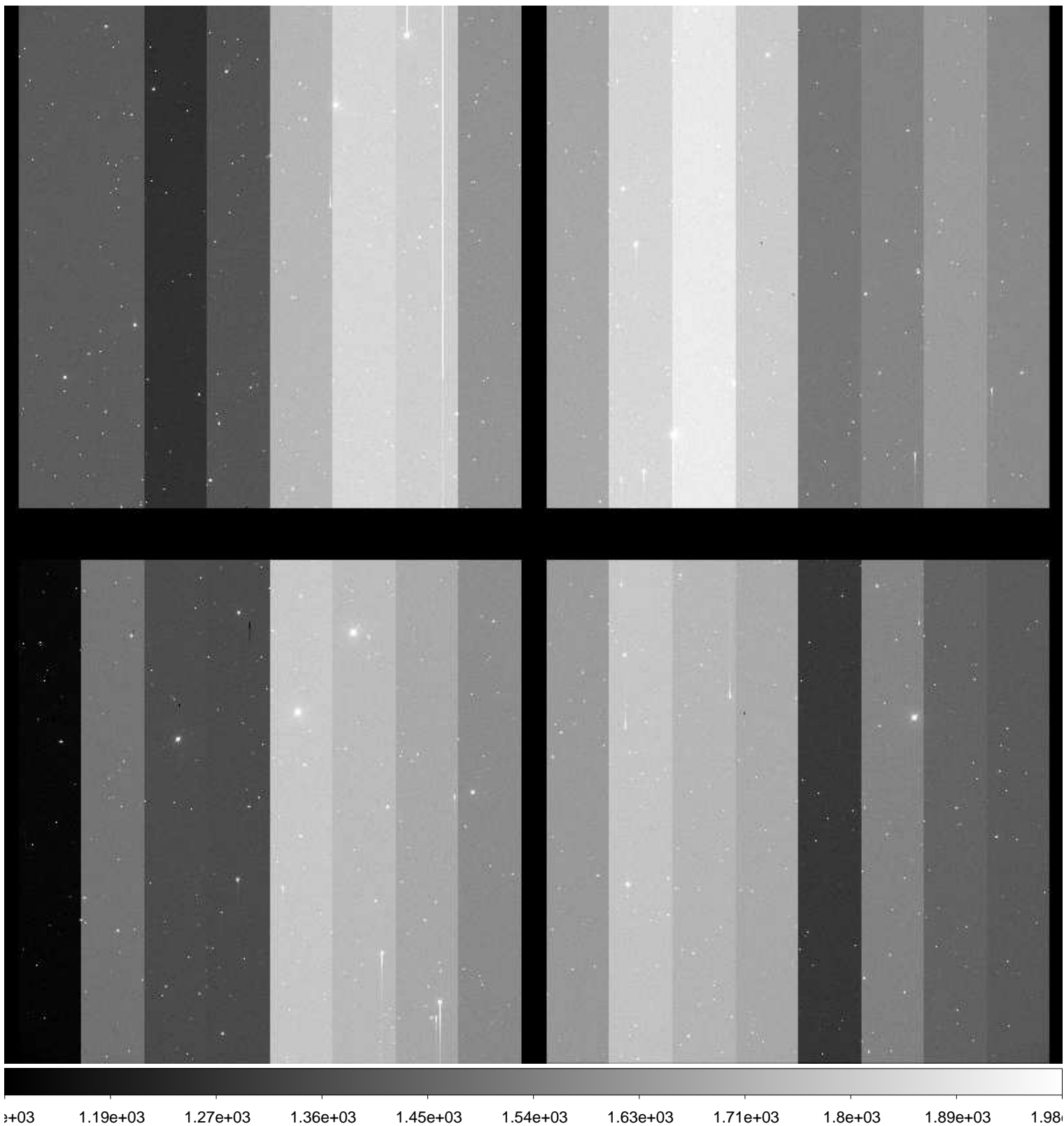

File Name : **xkmta.20161118.033497.fits** # 37 / 204 #
Project ID : NEO
Image Type : OBJECT
Object Name : **S27015-OC**
RA : 01:40:27.850
DEC : -18:59:59.50
Exposure Time : 66
Airmass : 1.05
Sidereal Time : 00:40:26
Filter ID : R
Observation Date : 2016-11-18T10:52:39
CCD Temperature : -103.68

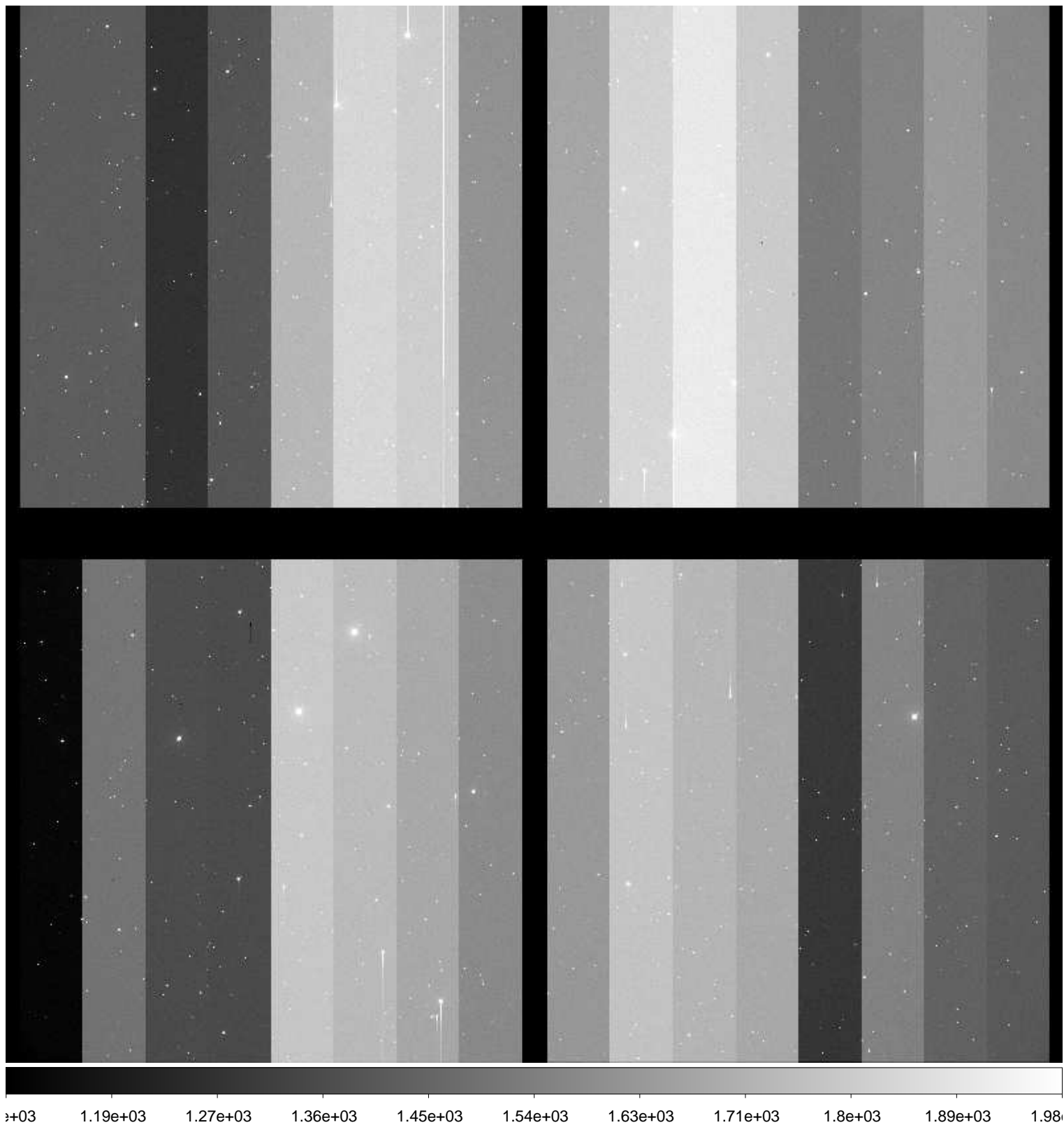

File Name : **xkmta.20161118.033498.fits** # 38 / 204 #
Project ID : NEO
Image Type : OBJECT
Object Name : **S27015-OC**
RA : 01:40:27.830
DEC : -18:59:59.50
Exposure Time : 66
Airmass : 1.05
Sidereal Time : 00:42:29
Filter ID : R
Observation Date : 2016-11-18T10:54:42
CCD Temperature : -103.72

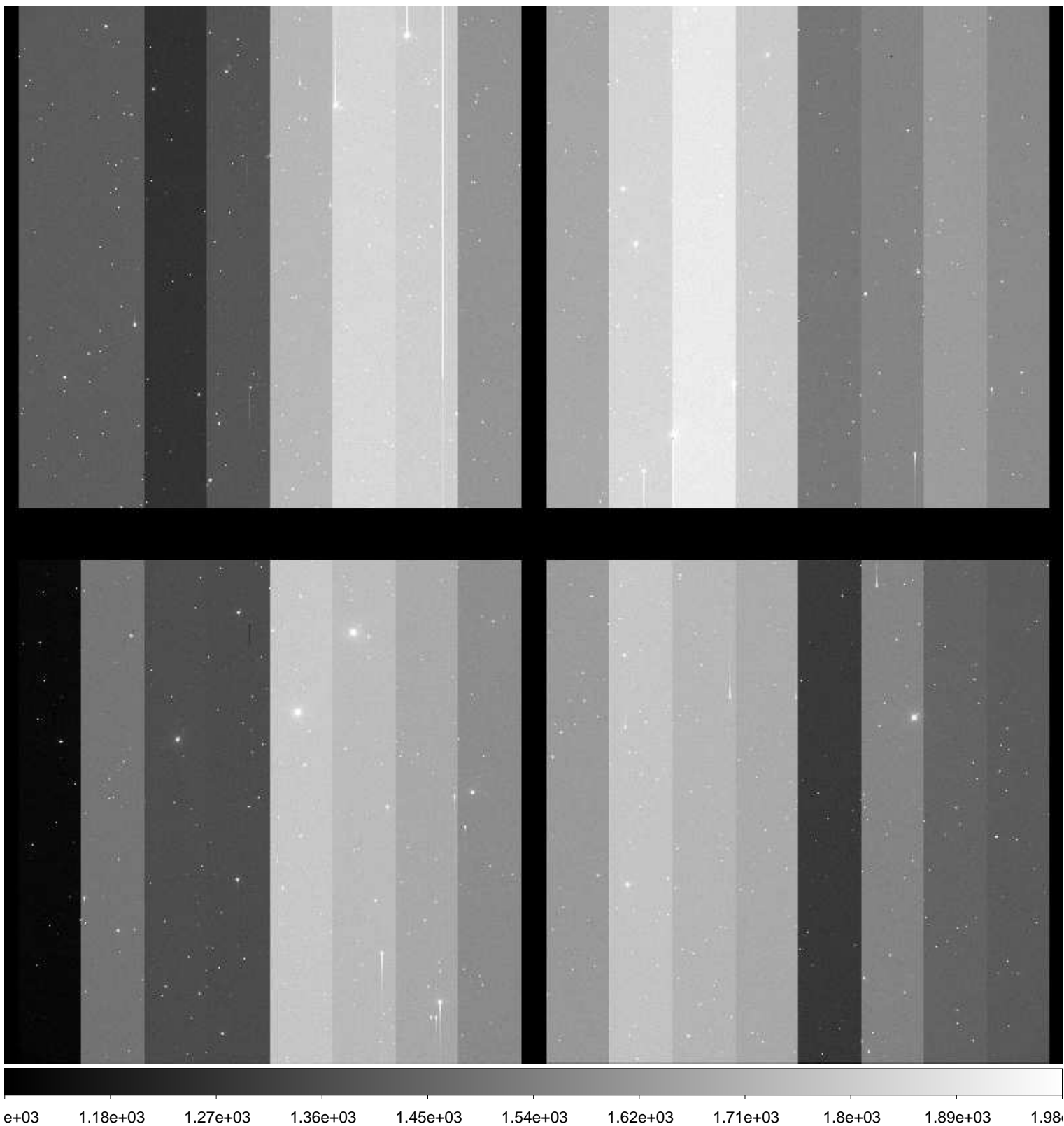

File Name : **xkmta.20161118.033499.fits** # 39 / 204 #
Project ID : NEO
Image Type : OBJECT
Object Name : **S06040-OC**
RA : 02:40:53.590
DEC : +08:59:59.90
Exposure Time : 62
Airmass : 1.52
Sidereal Time : 00:45:25
Filter ID : R
Observation Date : 2016-11-18T10:57:38
CCD Temperature : -103.75



File Name : **xkmta.20161118.033500.fits** # 40 / 204 #
Project ID : NEO
Image Type : OBJECT
Object Name : **S06040-OC**
RA : 02:40:53.540
DEC : +08:59:59.70
Exposure Time : 62
Airmass : 1.51
Sidereal Time : 00:47:25
Filter ID : R
Observation Date : 2016-11-18T10:59:38
CCD Temperature : -103.76

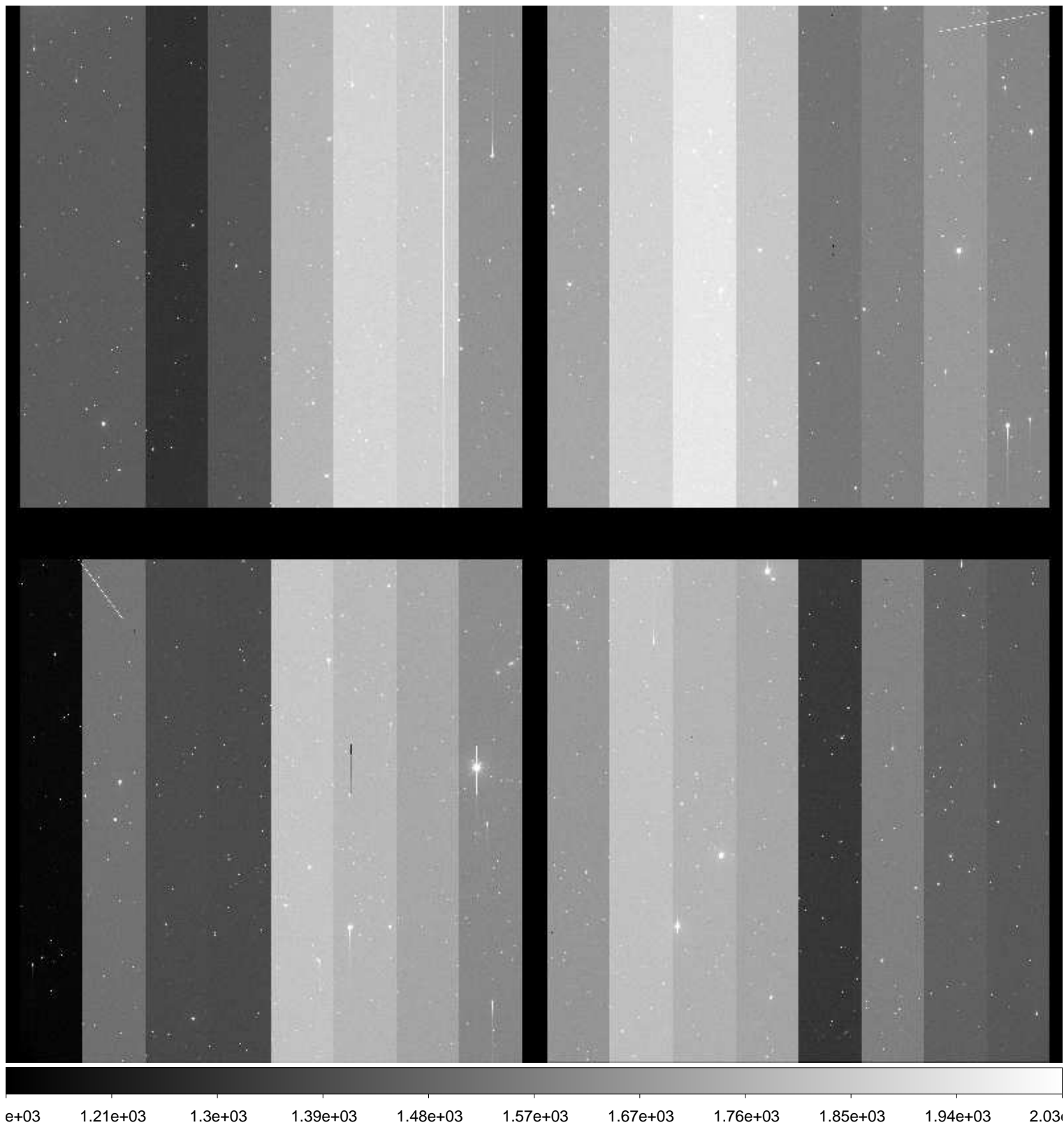

File Name : **xkmta.20161118.033501.fits** # 41 / 204 #
Project ID : NEO
Image Type : OBJECT
Object Name : **S06040-OC**
RA : 02:40:53.490
DEC : +08:59:59.50
Exposure Time : 62
Airmass : 1.50
Sidereal Time : 00:49:24
Filter ID : R
Observation Date : 2016-11-18T11:01:36
CCD Temperature : -103.83



File Name : **xkmta.20161118.033502.fits** # 42 / 204 #
Project ID : NEO
Image Type : OBJECT
Object Name : **S27015-OC**
RA : 01:40:27.920
DEC : -18:59:59.90
Exposure Time : 66
Airmass : 1.04
Sidereal Time : 00:52:52
Filter ID : R
Observation Date : 2016-11-18T11:05:04
CCD Temperature : -103.85

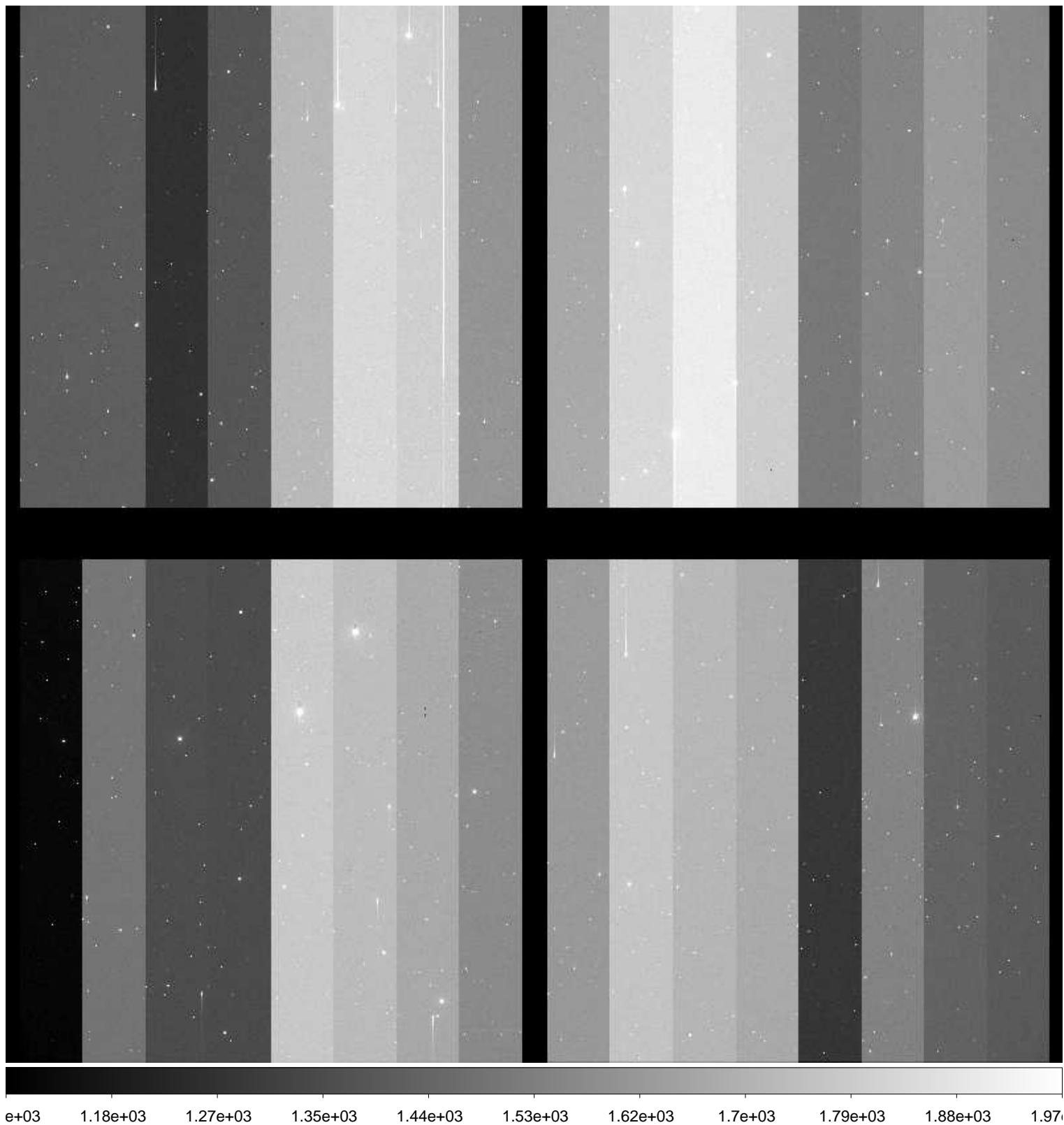

File Name : **xkmta.20161118.033503.fits** # 43 / 204 #
Project ID : NEO
Image Type : OBJECT
Object Name : **S27015-OC**
RA : 01:40:27.880
DEC : -18:59:59.90
Exposure Time : 66
Airmass : 1.04
Sidereal Time : 00:54:57
Filter ID : R
Observation Date : 2016-11-18T11:07:21
CCD Temperature : -103.86

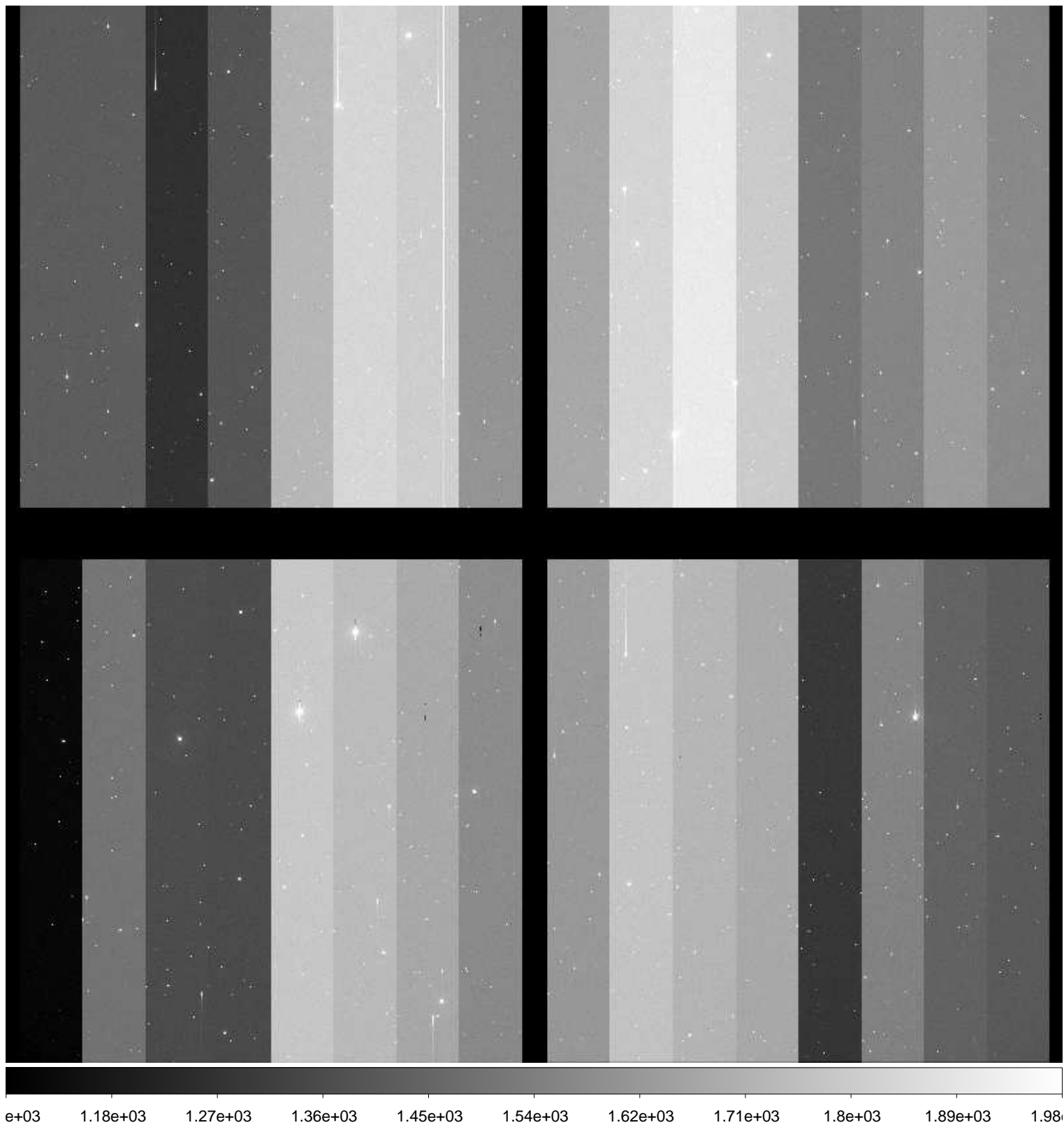

File Name : **xkmta.20161118.033504.fits** # 44 / 204 #
Project ID : NEO
Image Type : OBJECT
Object Name : **S27015-OC**
RA : 01:40:27.850
DEC : -19:00:00.00
Exposure Time : 66
Airmass : 1.04
Sidereal Time : 00:57:13
Filter ID : R
Observation Date : 2016-11-18T11:09:37
CCD Temperature : -103.87

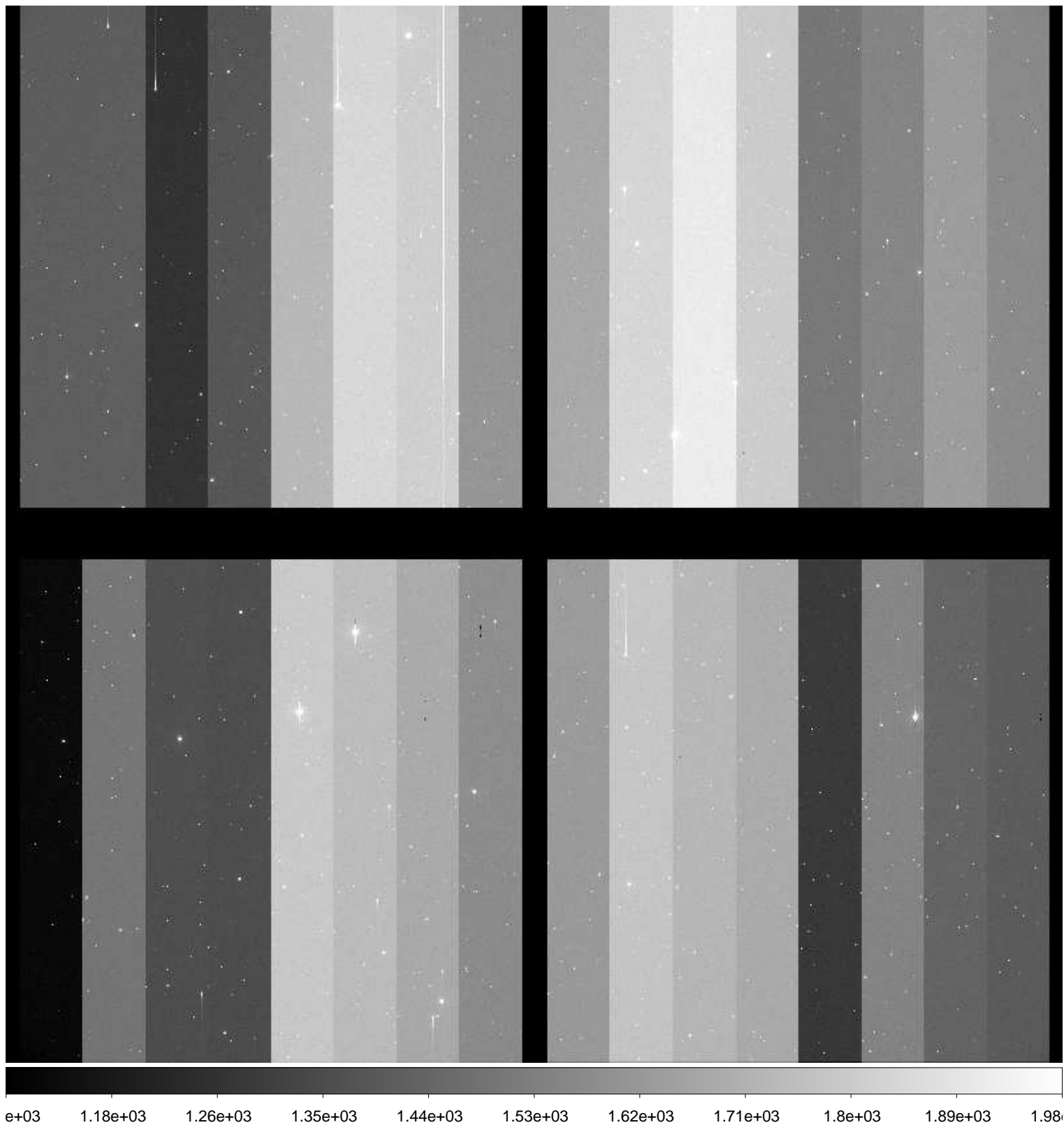

File Name : **xkmta.20161118.033505.fits** # 45 / 204 #
Project ID : NEO
Image Type : OBJECT
Object Name : **S06040-OC**
RA : 02:40:53.570
DEC : +08:59:59.80
Exposure Time : 62
Airmass : 1.46
Sidereal Time : 01:02:33
Filter ID : R
Observation Date : 2016-11-18T11:14:43
CCD Temperature : -103.85



File Name : **xkmta.20161118.033506.fits** # 46 / 204 #
Project ID : NEO
Image Type : OBJECT
Object Name : **S06040-OC**
RA : 02:40:53.550
DEC : +08:59:59.80
Exposure Time : 62
Airmass : 1.45
Sidereal Time : 01:04:33
Filter ID : R
Observation Date : 2016-11-18T11:16:43
CCD Temperature : -103.86

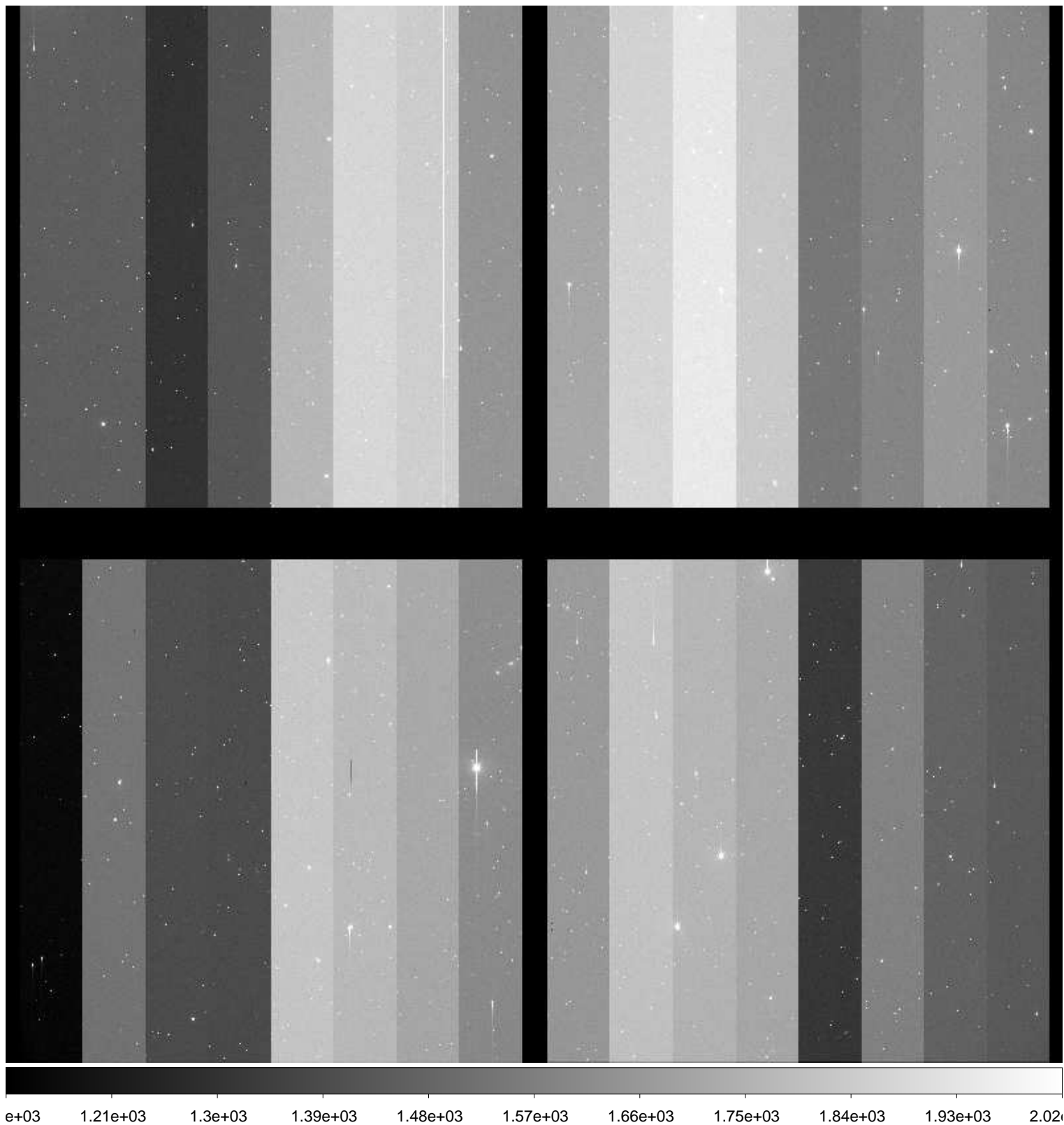

File Name : **xkmta.20161118.033507.fits** # 47 / 204 #
Project ID : NEO
Image Type : OBJECT
Object Name : **S06040-OC**
RA : 02:40:53.500
DEC : +08:59:59.60
Exposure Time : 62
Airmass : 1.44
Sidereal Time : 01:06:33
Filter ID : R
Observation Date : 2016-11-18T11:18:43
CCD Temperature : -103.88

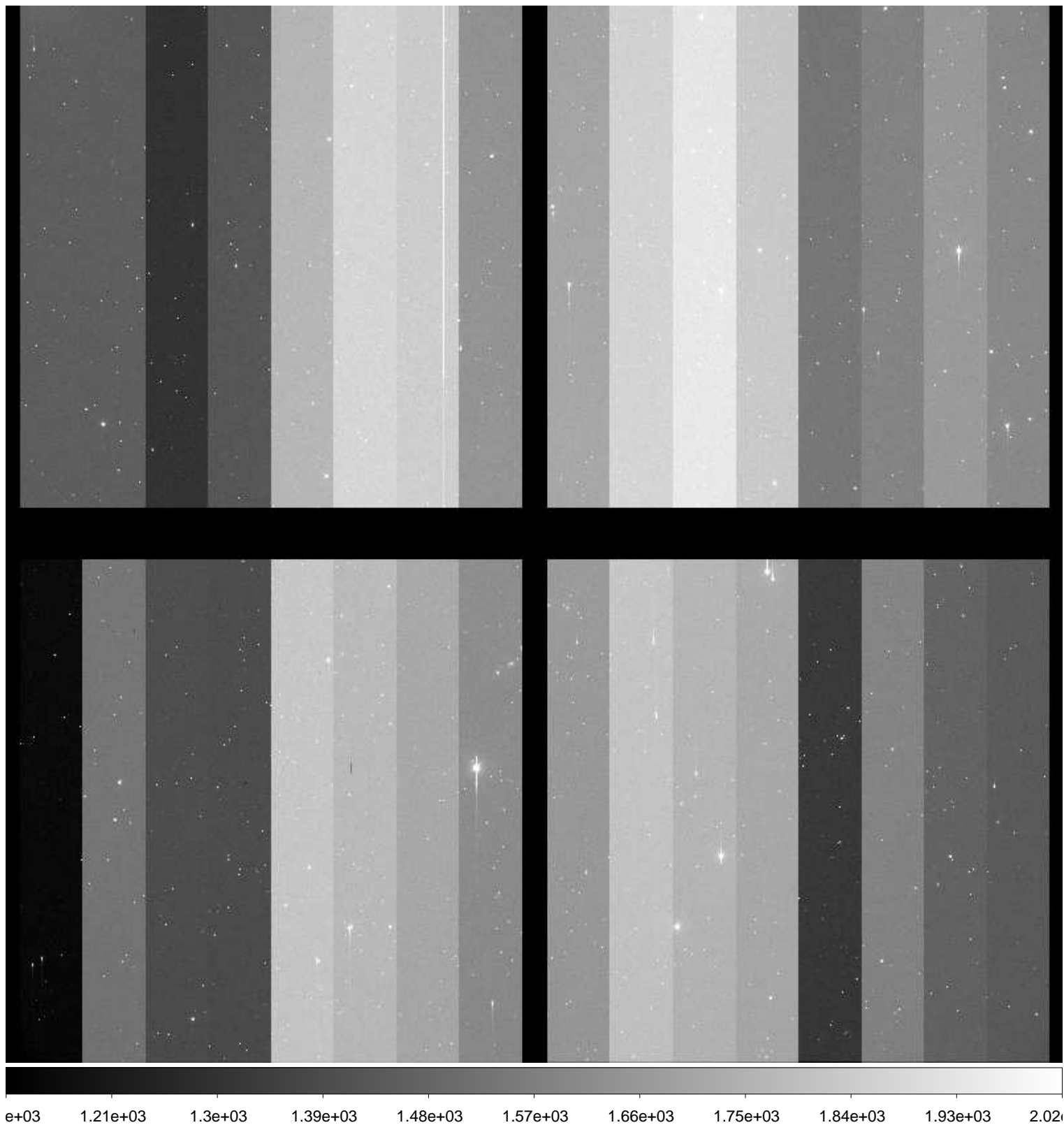

File Name : **xkmta.20161118.033508.fits** # 48 / 204 #
Project ID : NEO
Image Type : OBJECT
Object Name : **S27015-OC**
RA : 01:40:27.910
DEC : -19:00:00.10
Exposure Time : 66
Airmass : 1.03
Sidereal Time : 01:11:08
Filter ID : R
Observation Date : 2016-11-18T11:23:17
CCD Temperature : -103.91



File Name : **xkmta.20161118.033509.fits** # 49 / 204 #
Project ID : NEO
Image Type : OBJECT
Object Name : **S27015-OC**
RA : 01:40:27.880
DEC : -18:59:59.90
Exposure Time : 66
Airmass : 1.03
Sidereal Time : 01:13:19
Filter ID : R
Observation Date : 2016-11-18T11:25:28
CCD Temperature : -103.92

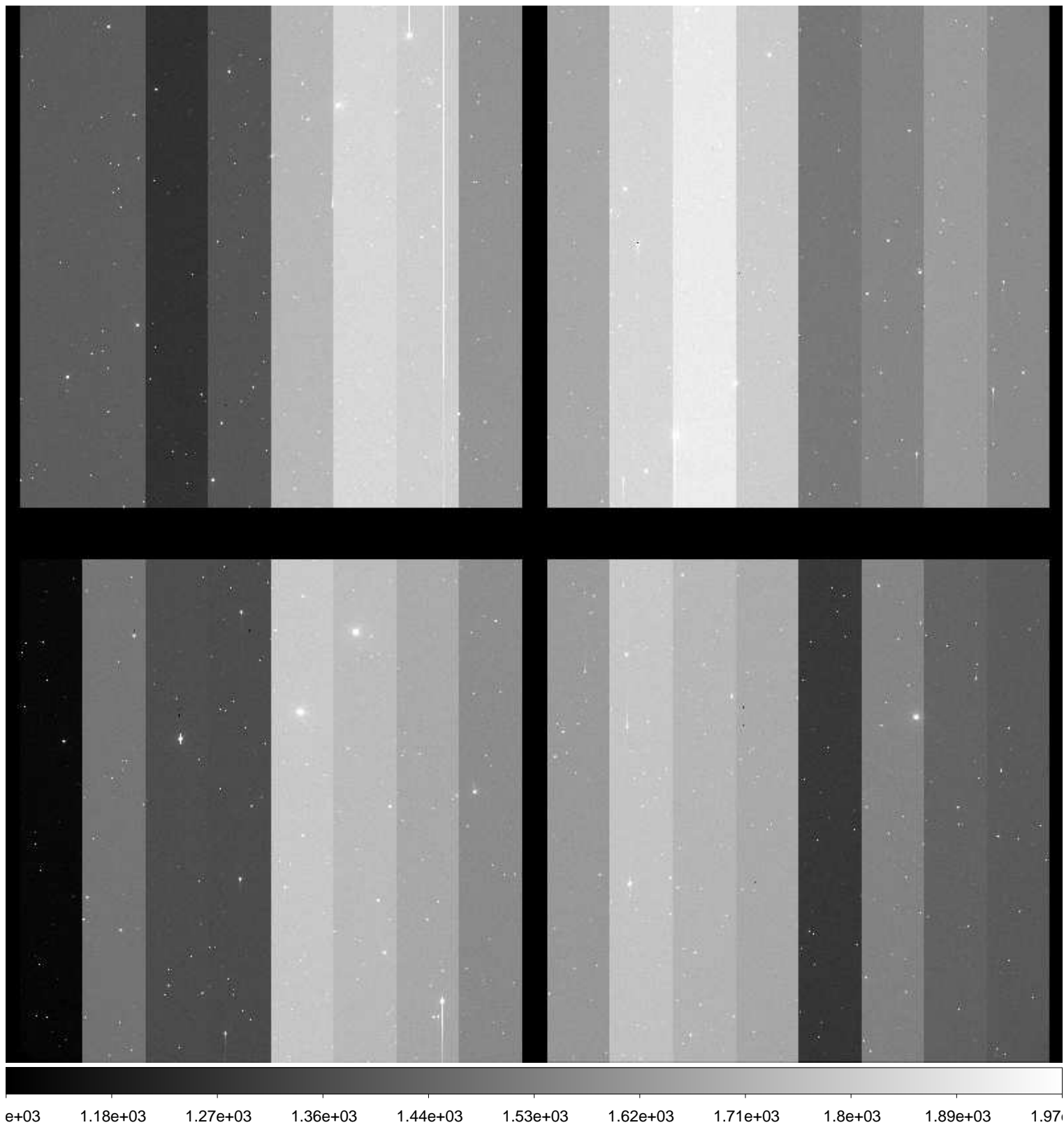

File Name : **xkmta.20161118.033510.fits** # 50 / 204 #
Project ID : NEO
Image Type : OBJECT
Object Name : **S27015-OC**
RA : 01:40:27.850
DEC : -19:00:00.00
Exposure Time : 66
Airmass : 1.03
Sidereal Time : 01:15:34
Filter ID : R
Observation Date : 2016-11-18T11:27:42
CCD Temperature : -103.93

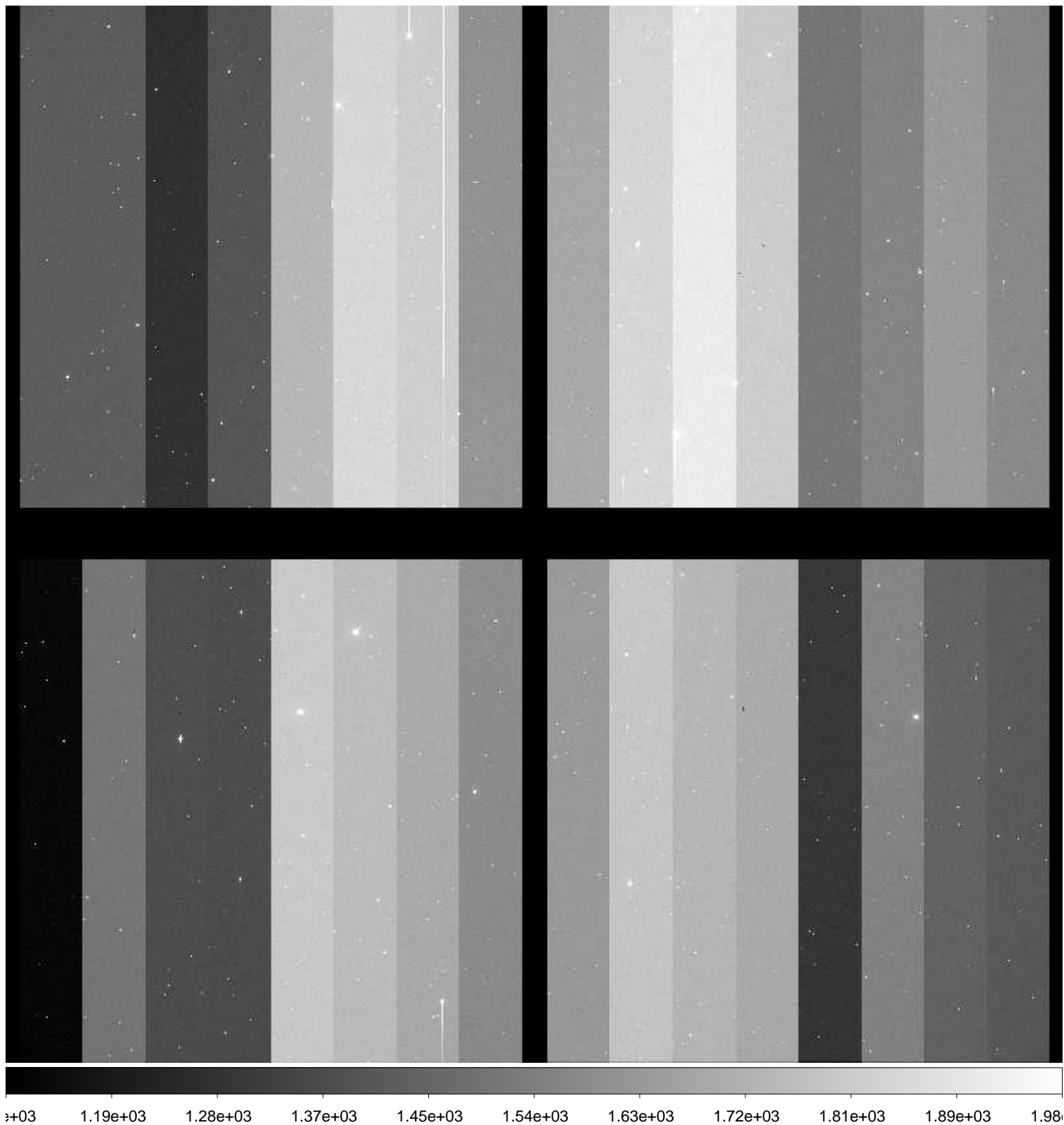

File Name : **xkmta.20161118.033511.fits** # 51 / 204 #
Project ID : NEO
Image Type : OBJECT
Object Name : **S06040-OC**
RA : 02:40:53.690
DEC : +09:00:00.00
Exposure Time : 62
Airmass : 1.41
Sidereal Time : 01:20:12
Filter ID : R
Observation Date : 2016-11-18T11:32:19
CCD Temperature : -103.88

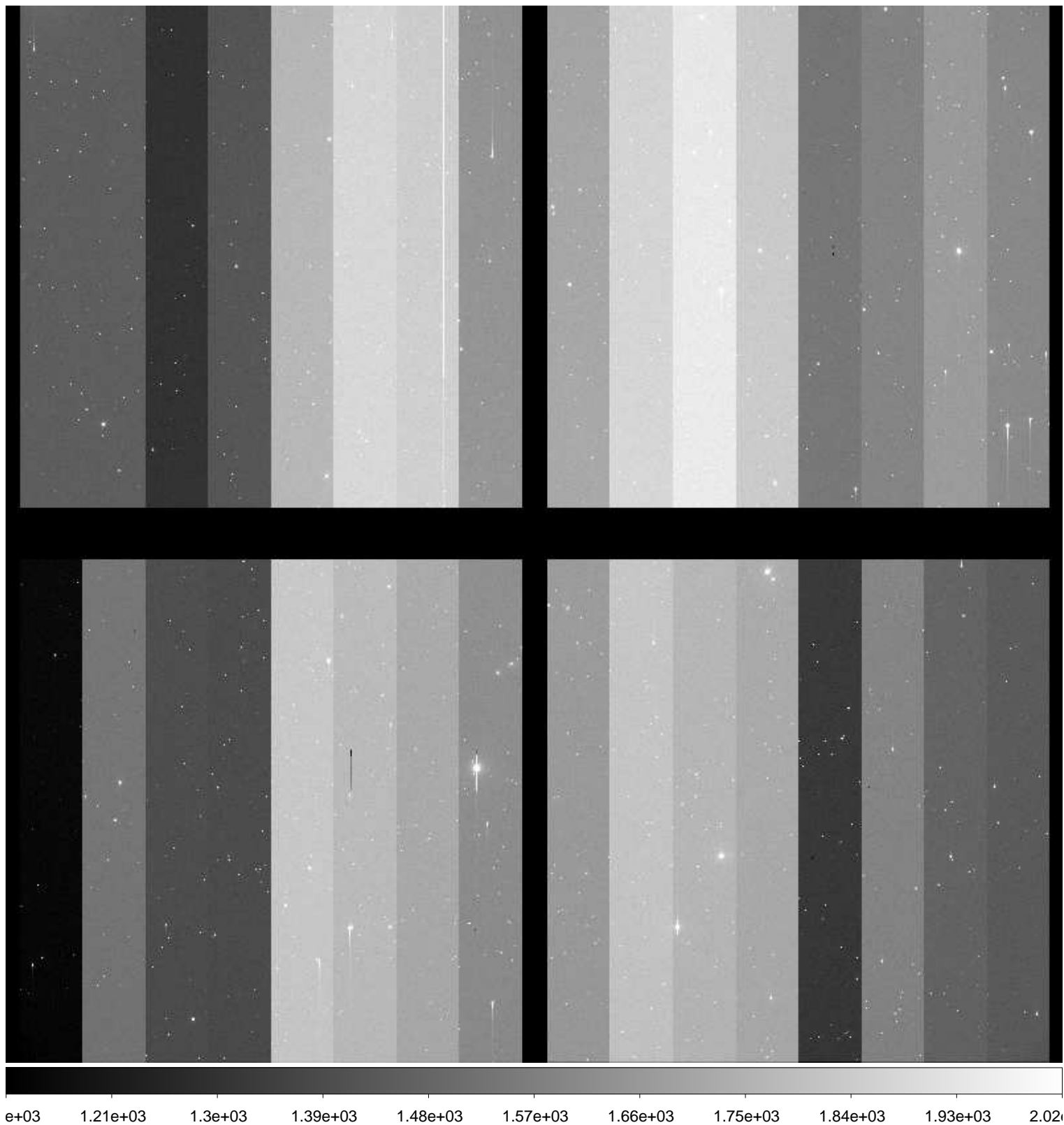

File Name : **xkmta.20161118.033512.fits** # 52 / 204 #
Project ID : NEO
Image Type : OBJECT
Object Name : **S06040-OC**
RA : 02:40:53.570
DEC : +08:59:59.90
Exposure Time : 62
Airmass : 1.40
Sidereal Time : 01:22:14
Filter ID : R
Observation Date : 2016-11-18T11:34:21
CCD Temperature : -103.88



File Name : **xkmta.20161118.033513.fits** # 53 / 204 #
Project ID : NEO
Image Type : OBJECT
Object Name : **S06040-OC**
RA : 02:40:53.530
DEC : +08:59:59.80
Exposure Time : 62
Airmass : 1.40
Sidereal Time : 01:24:13
Filter ID : R
Observation Date : 2016-11-18T11:36:20
CCD Temperature : -103.89



File Name : **xkmta.20161118.033514.fits** # 54 / 204 #
Project ID : NEO
Image Type : OBJECT
Object Name : **S27015-OC**
RA : 01:40:27.910
DEC : -18:59:59.90
Exposure Time : 66
Airmass : 1.02
Sidereal Time : 01:27:13
Filter ID : R
Observation Date : 2016-11-18T11:39:19
CCD Temperature : -103.92

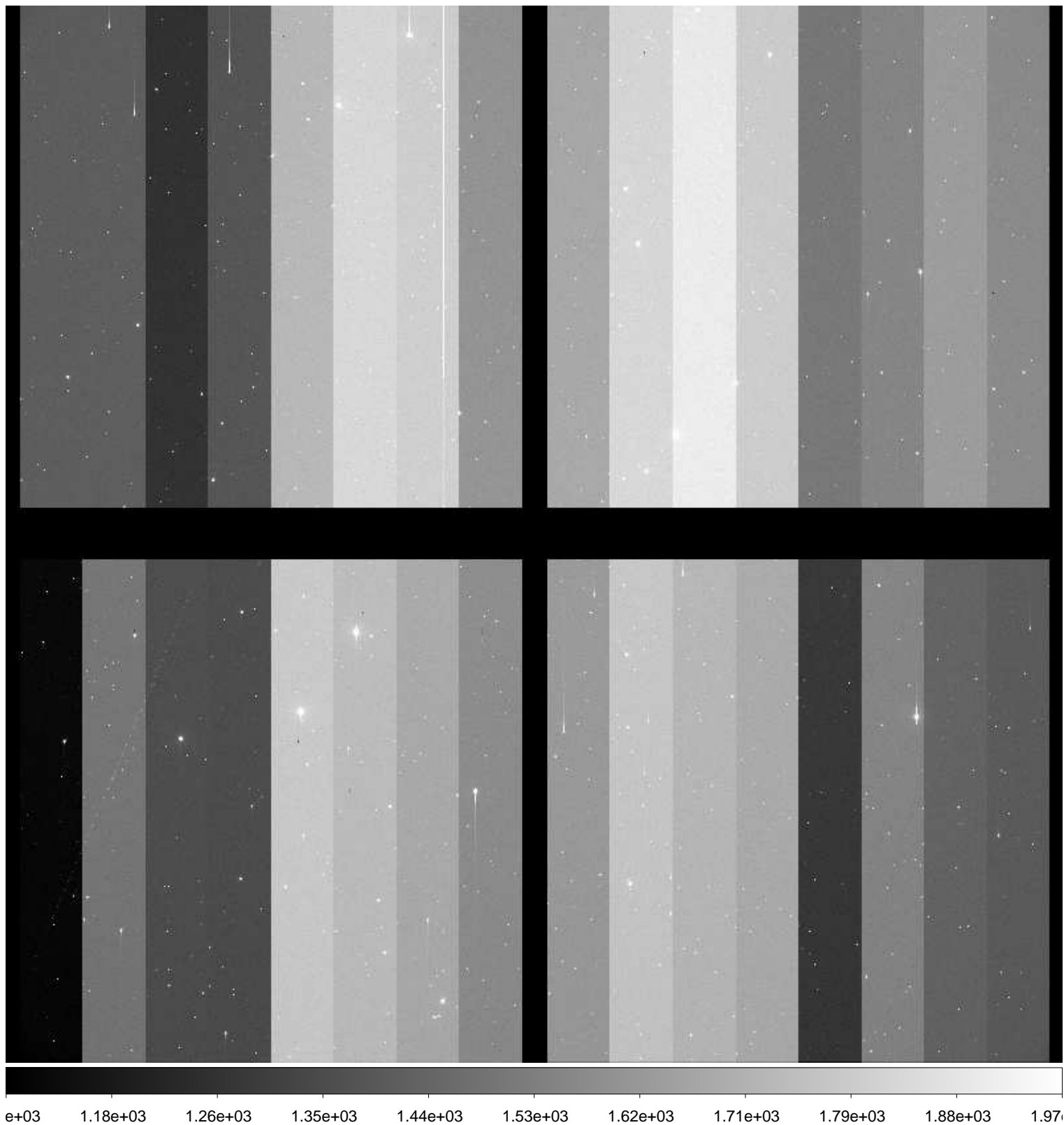

File Name : **xkmta.20161118.033515.fits** # 55 / 204 #
Project ID : NEO
Image Type : OBJECT
Object Name : **S27015-OC**
RA : 01:40:27.890
DEC : -18:59:59.90
Exposure Time : 66
Airmass : 1.02
Sidereal Time : 01:29:16
Filter ID : R
Observation Date : 2016-11-18T11:41:22
CCD Temperature : -103.87



File Name : **xkmta.20161118.033516.fits** # 56 / 204 #
Project ID : NEO
Image Type : OBJECT
Object Name : **S27015-OC**
RA : 01:40:27.860
DEC : -18:59:59.90
Exposure Time : 66
Airmass : 1.02
Sidereal Time : 01:31:26
Filter ID : R
Observation Date : 2016-11-18T11:43:31
CCD Temperature : -103.87

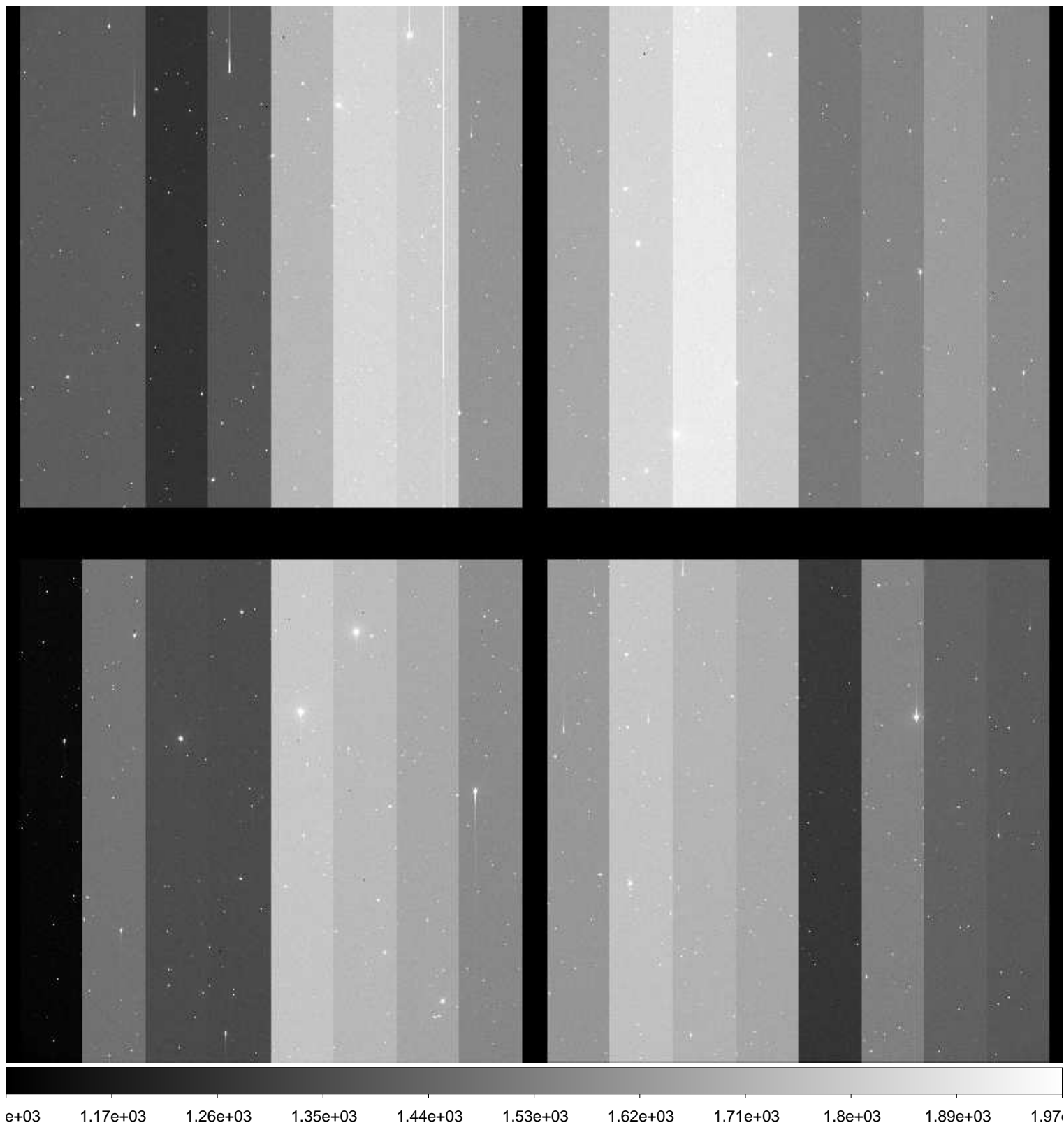

File Name : **xkmta.20161118.033517.fits** # 57 / 204 #
Project ID : NEO
Image Type : OBJECT
Object Name : **S06040-OC**
RA : 02:40:53.580
DEC : +09:00:00.10
Exposure Time : 62
Airmass : 1.37
Sidereal Time : 01:34:42
Filter ID : R
Observation Date : 2016-11-18T11:46:47
CCD Temperature : -103.89

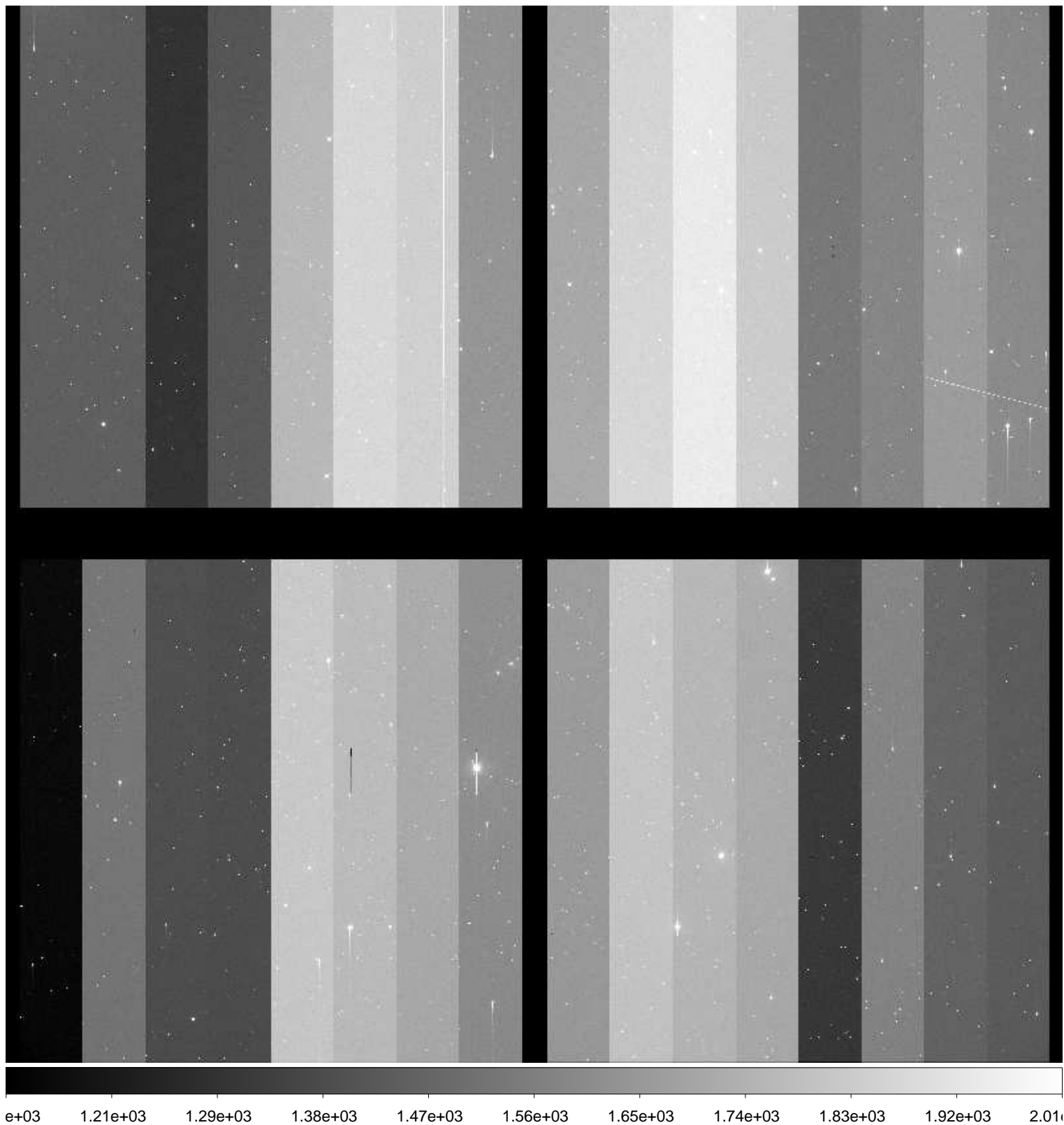

File Name : **xkmta.20161118.033518.fits** # 58 / 204 #
Project ID : NEO
Image Type : OBJECT
Object Name : **S06040-OC**
RA : 02:40:53.550
DEC : +08:59:59.90
Exposure Time : 62
Airmass : 1.37
Sidereal Time : 01:36:51
Filter ID : R
Observation Date : 2016-11-18T11:48:56
CCD Temperature : -103.91



File Name : **xkmta.20161118.033519.fits** # 59 / 204 #
Project ID : NEO
Image Type : OBJECT
Object Name : **S06040-OC**
RA : 02:40:53.520
DEC : +08:59:59.80
Exposure Time : 62
Airmass : 1.37
Sidereal Time : 01:38:53
Filter ID : R
Observation Date : 2016-11-18T11:51:10
CCD Temperature : -103.89



File Name : **xkmta.20161118.033520.fits** # 60 / 204 #
Project ID : NEO
Image Type : OBJECT
Object Name : **S27015-OC**
RA : 01:40:27.920
DEC : -18:59:59.90
Exposure Time : 66
Airmass : 1.02
Sidereal Time : 01:42:11
Filter ID : R
Observation Date : 2016-11-18T11:54:15
CCD Temperature : -103.92

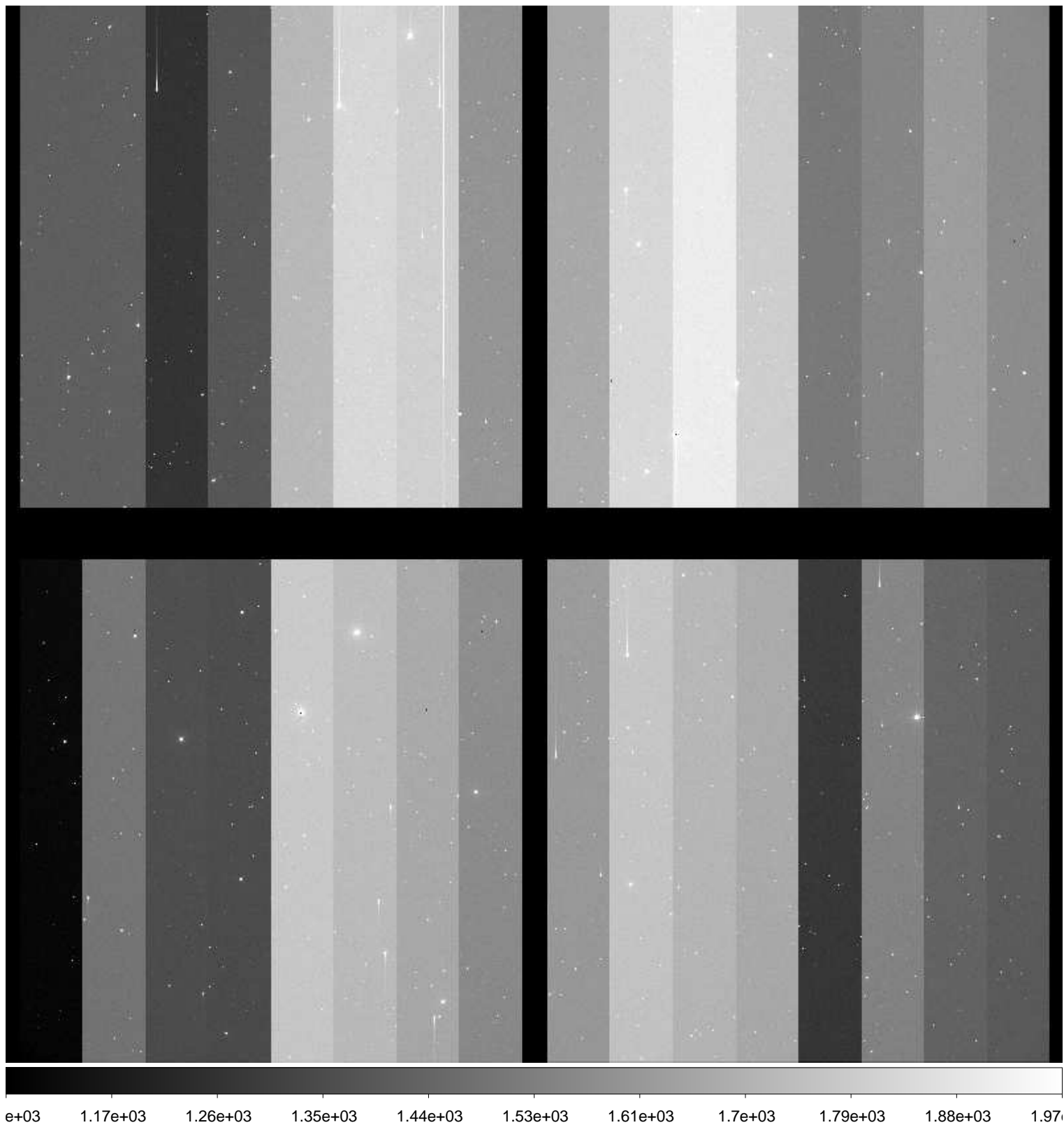

File Name : **xkmta.20161118.033521.fits** # 61 / 204 #
Project ID : NEO
Image Type : OBJECT
Object Name : **S27015-OC**
RA : 01:40:27.870
DEC : -18:59:59.90
Exposure Time : 66
Airmass : 1.02
Sidereal Time : 01:45:52
Filter ID : I
Observation Date : 2016-11-18T11:57:55
CCD Temperature : -103.88

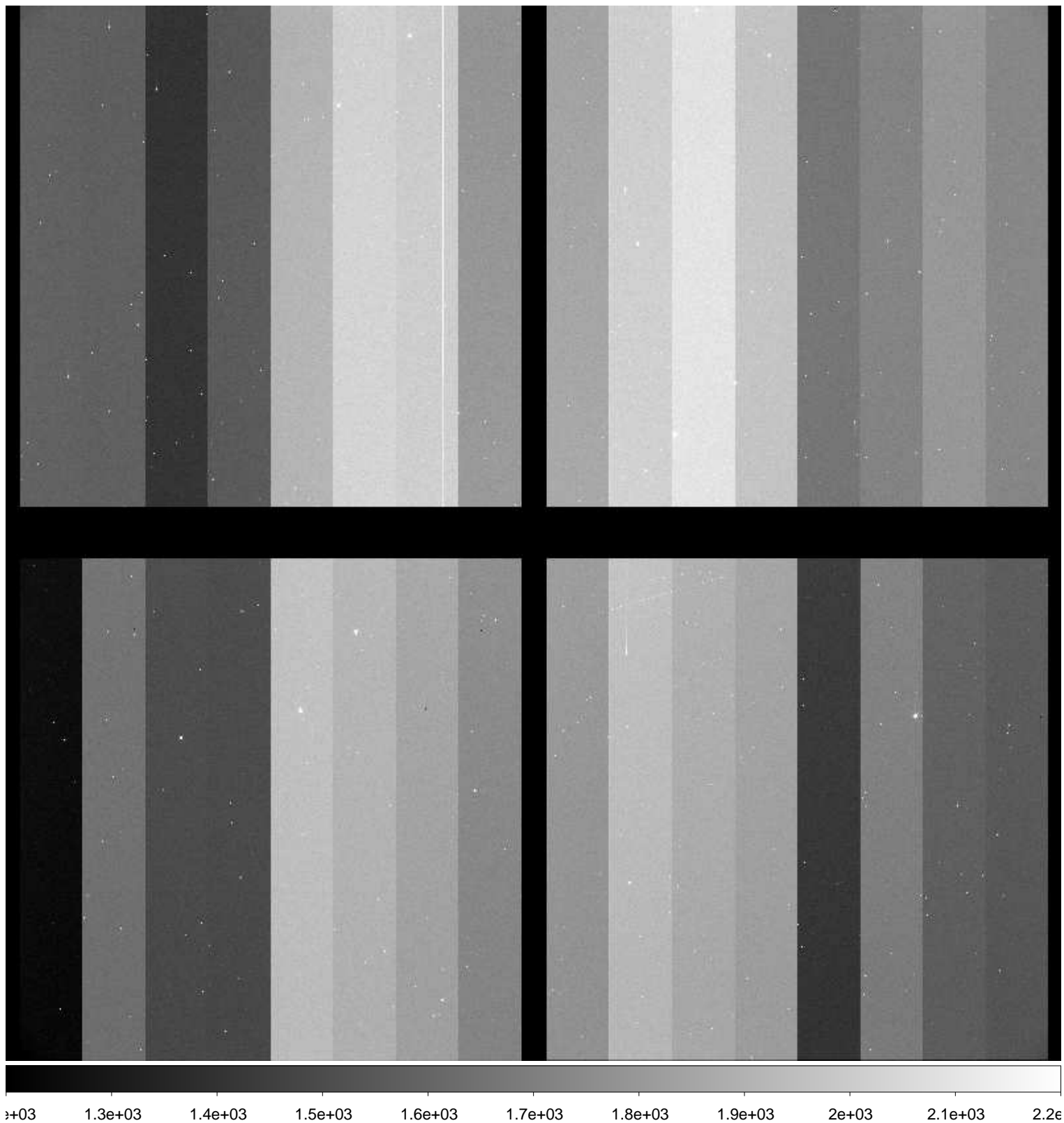

File Name : **xkmta.20161118.033522.fits** # 62 / 204 #
Project ID : NEO
Image Type : OBJECT
Object Name : **S27015-OC**
RA : 01:40:27.840
DEC : -18:59:59.80
Exposure Time : 66
Airmass : 1.02
Sidereal Time : 01:48:07
Filter ID : V
Observation Date : 2016-11-18T12:00:11
CCD Temperature : -103.91

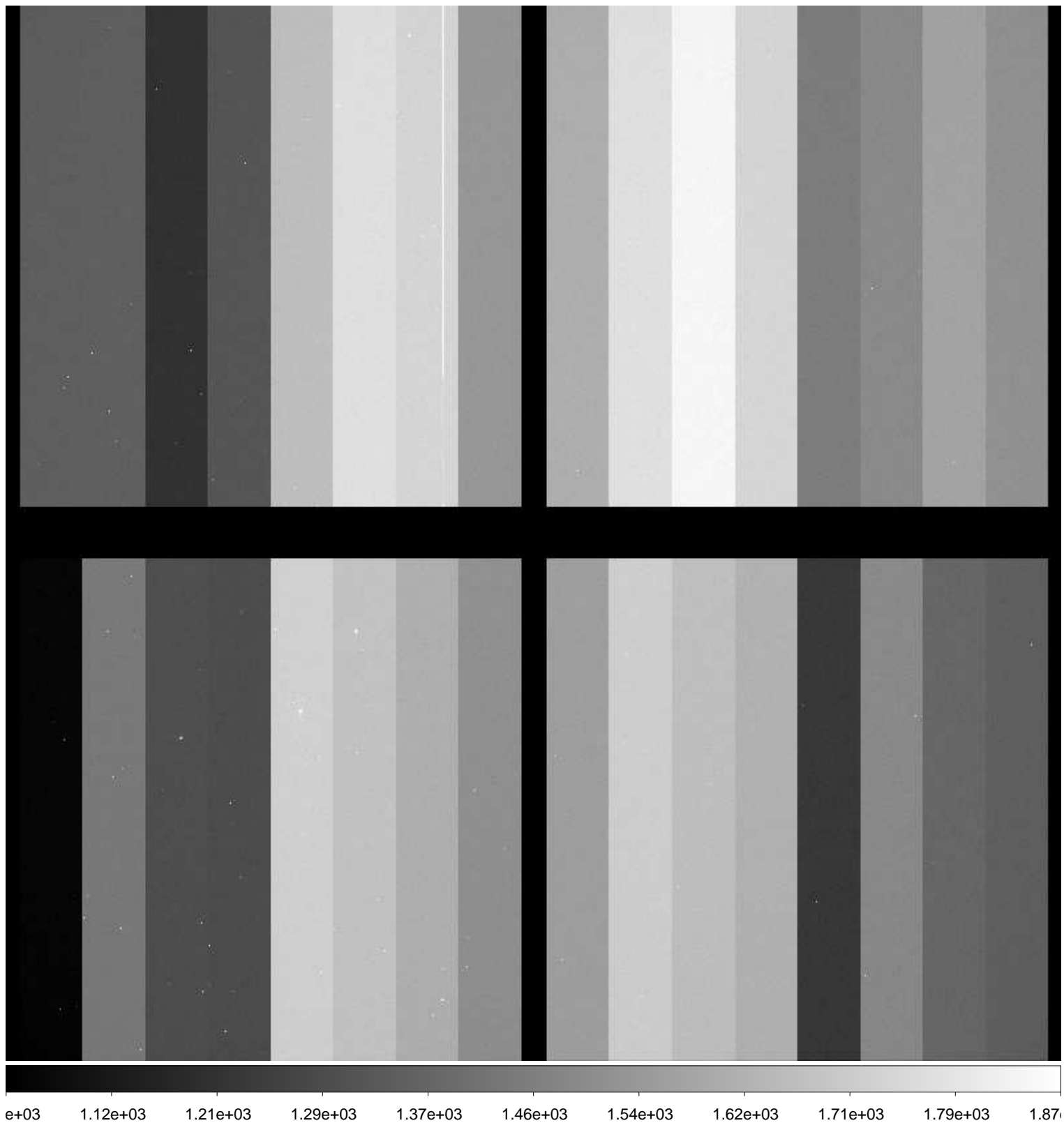

File Name : **xkmta.20161118.033523.fits** # 63 / 204 #
Project ID : NEO
Image Type : OBJECT
Object Name : **S27015-OC**
RA : 01:40:27.800
DEC : -18:59:59.90
Exposure Time : 66
Airmass : 1.02
Sidereal Time : 01:50:22
Filter ID : V
Observation Date : 2016-11-18T12:02:24
CCD Temperature : -103.89

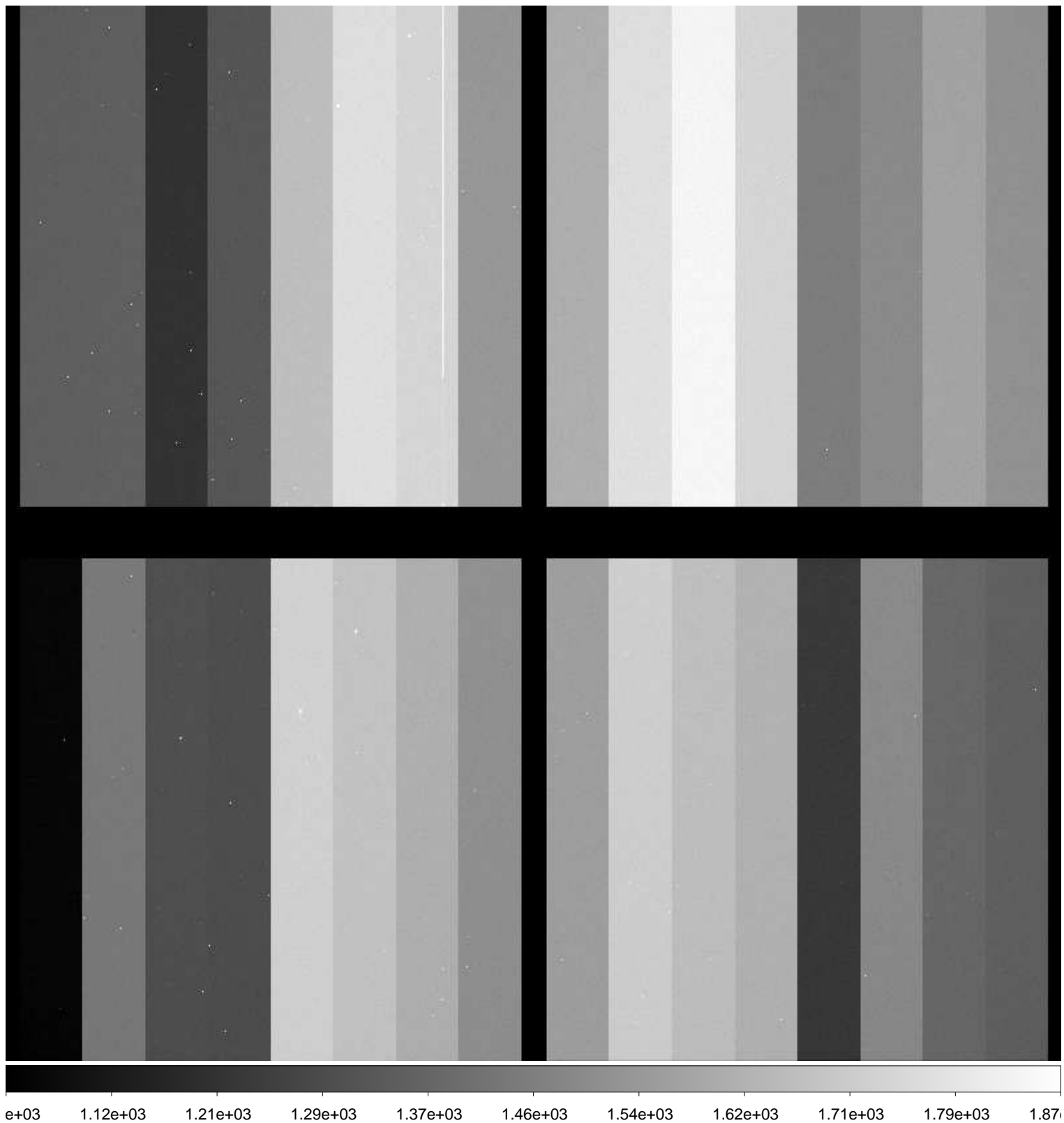

File Name : **xkmta.20161118.033524.fits** # 64 / 204 #
Project ID : NEO
Image Type : OBJECT
Object Name : **S27015-OC**
RA : 01:40:27.770
DEC : -18:59:59.80
Exposure Time : 66
Airmass : 1.02
Sidereal Time : 01:52:36
Filter ID : R
Observation Date : 2016-11-18T12:04:38
CCD Temperature : -103.89

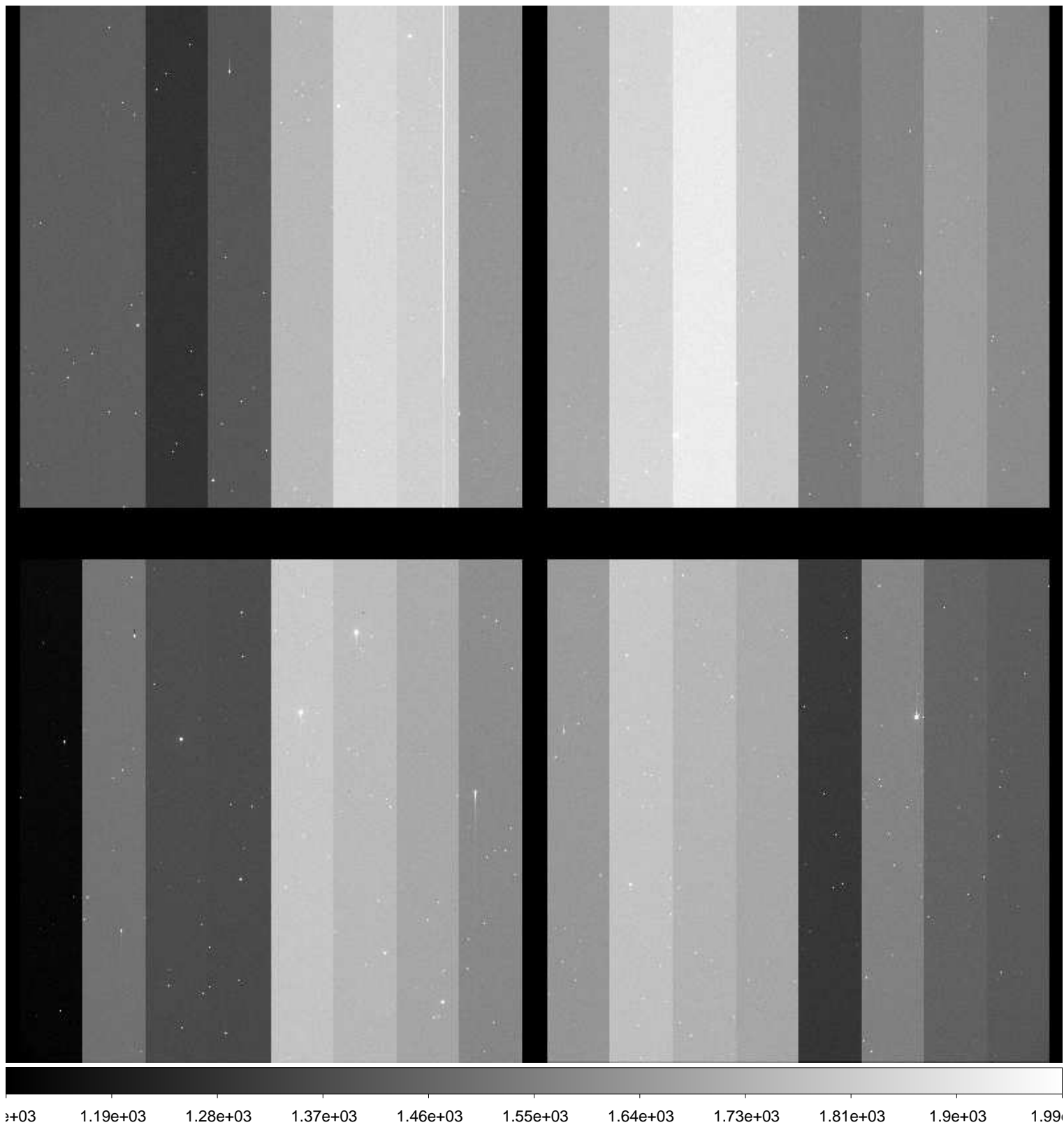

File Name : **xkmta.20161118.033525.fits** # 65 / 204 #
Project ID : NEO
Image Type : OBJECT
Object Name : **S27015-OC**
RA : 01:40:27.730
DEC : -18:59:59.80
Exposure Time : 66
Airmass : 1.02
Sidereal Time : 01:54:38
Filter ID : B
Observation Date : 2016-11-18T12:06:42
CCD Temperature : -103.86

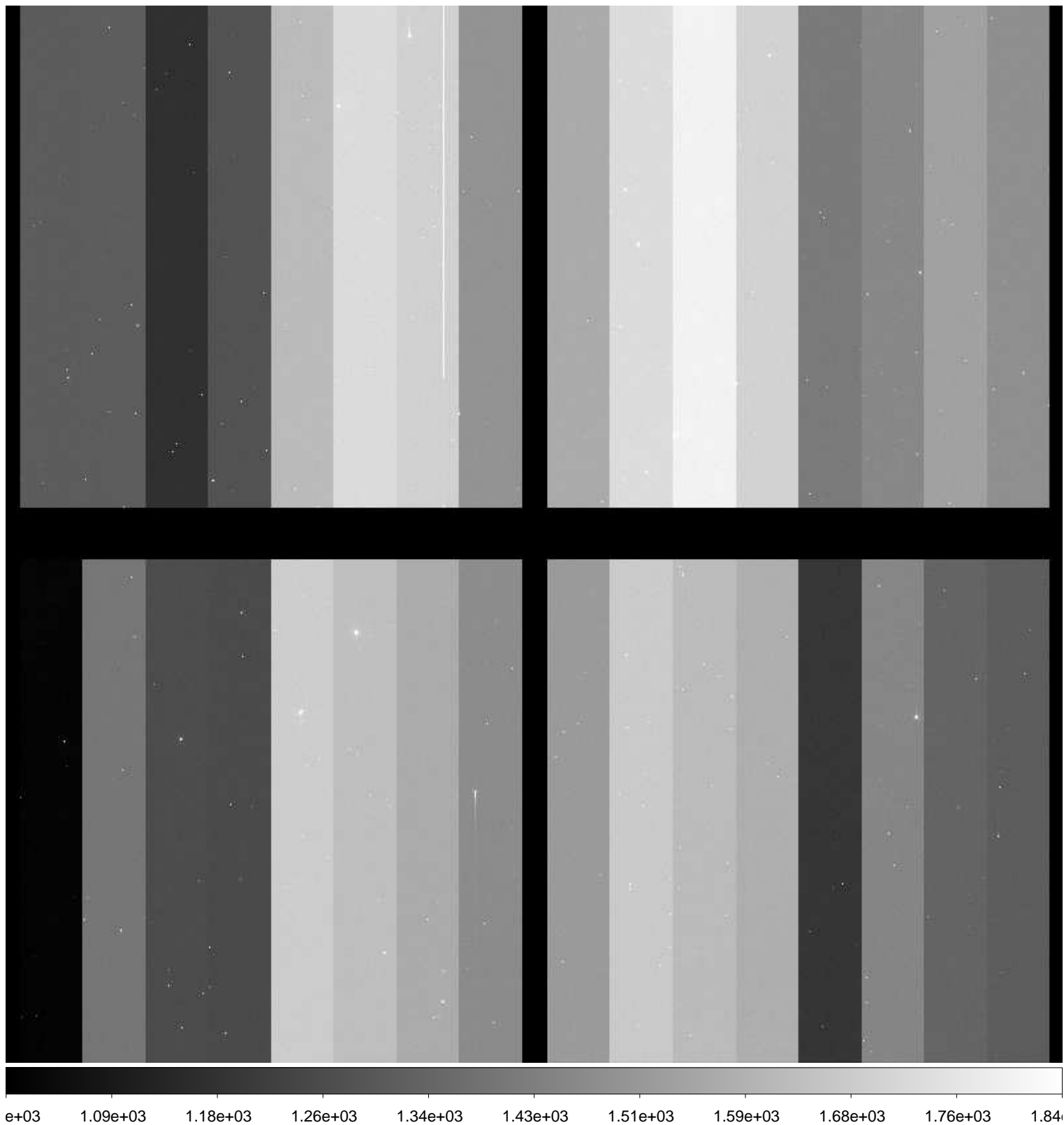

File Name : **xkmta.20161118.033526.fits** # 66 / 204 #
Project ID : NEO
Image Type : OBJECT
Object Name : **S06040-OC**
RA : 02:40:53.600
DEC : +09:00:00.10
Exposure Time : 62
Airmass : 1.34
Sidereal Time : 01:58:04
Filter ID : R
Observation Date : 2016-11-18T12:10:06
CCD Temperature : -103.86

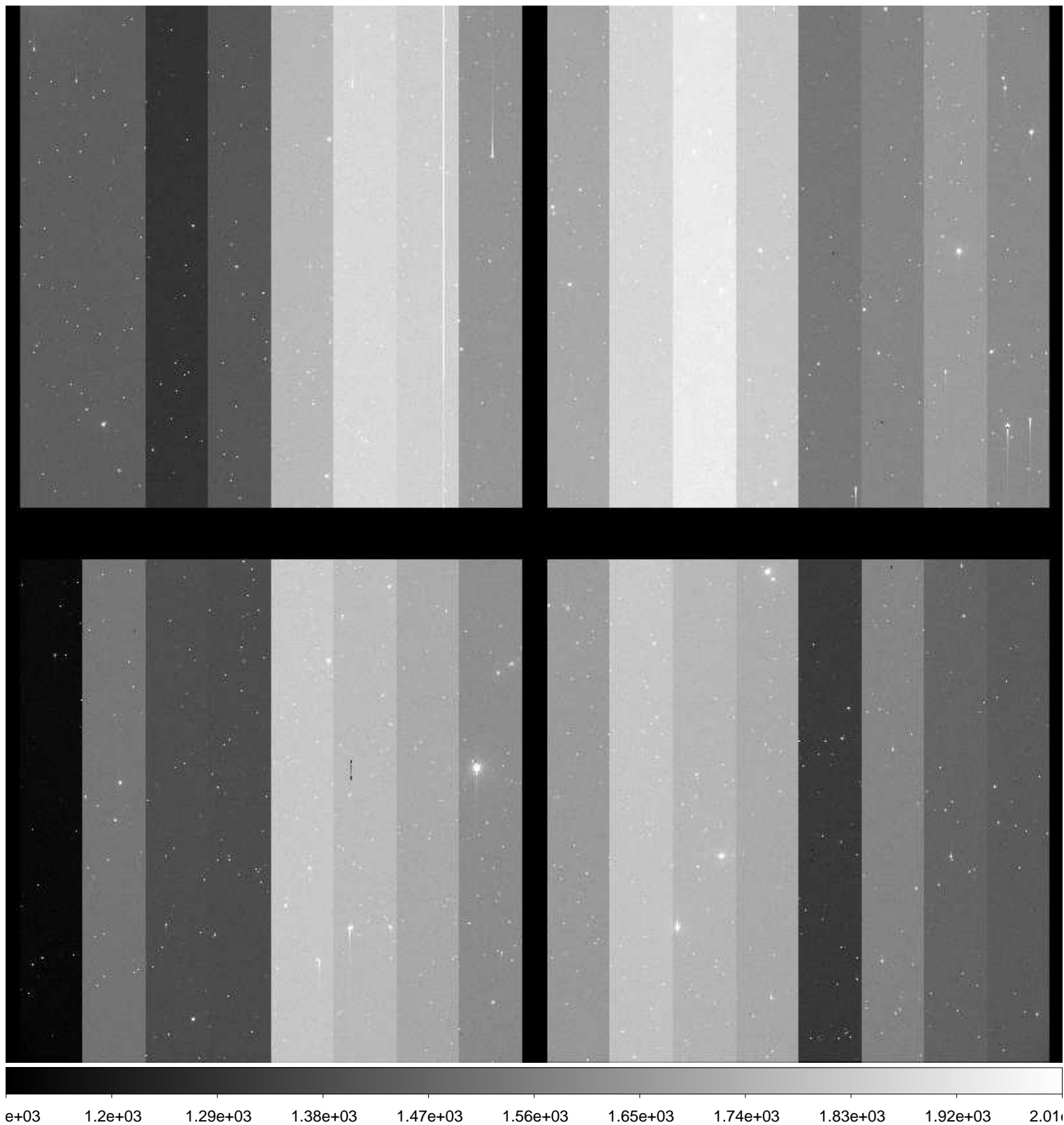

File Name : **xkmta.20161118.033527.fits** # 67 / 204 #
Project ID : NEO
Image Type : OBJECT
Object Name : **S06040-OC**
RA : 02:40:53.560
DEC : +08:59:59.90
Exposure Time : 62
Airmass : 1.33
Sidereal Time : 02:00:03
Filter ID : R
Observation Date : 2016-11-18T12:12:04
CCD Temperature : -103.86

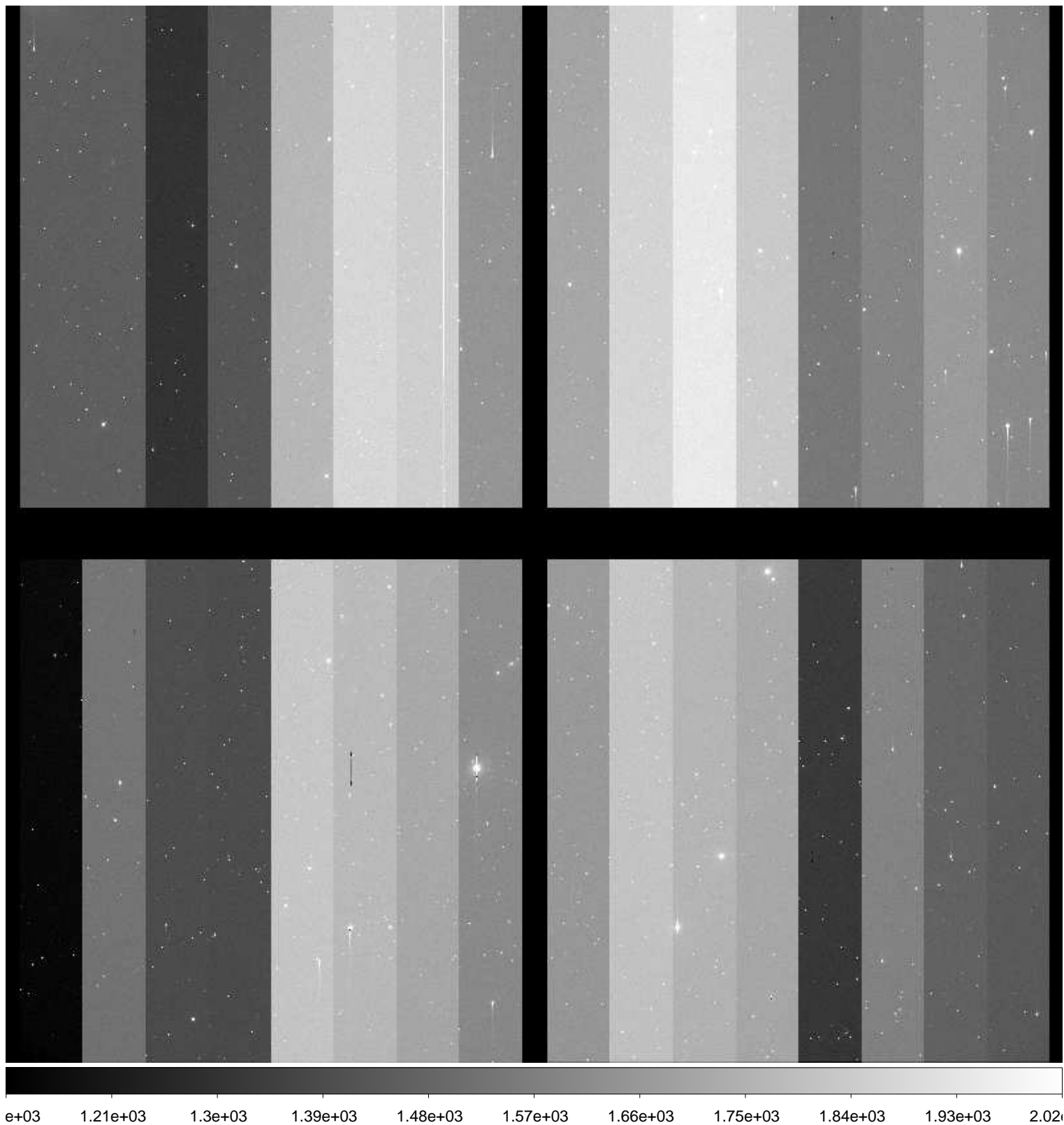

File Name : **xkmta.20161118.033528.fits** # 68 / 204 #
Project ID : NEO
Image Type : OBJECT
Object Name : **S06040-OC**
RA : 02:40:53.510
DEC : +08:59:59.90
Exposure Time : 62
Airmass : 1.33
Sidereal Time : 02:02:03
Filter ID : R
Observation Date : 2016-11-18T12:14:17
CCD Temperature : -103.88



File Name : **xkmta.20161118.033529.fits** # 69 / 204 #
Project ID : NEO
Image Type : OBJECT
Object Name : **S27015-OC**
RA : 01:40:27.900
DEC : -18:59:59.90
Exposure Time : 66
Airmass : 1.03
Sidereal Time : 02:05:15
Filter ID : R
Observation Date : 2016-11-18T12:17:15
CCD Temperature : -103.9

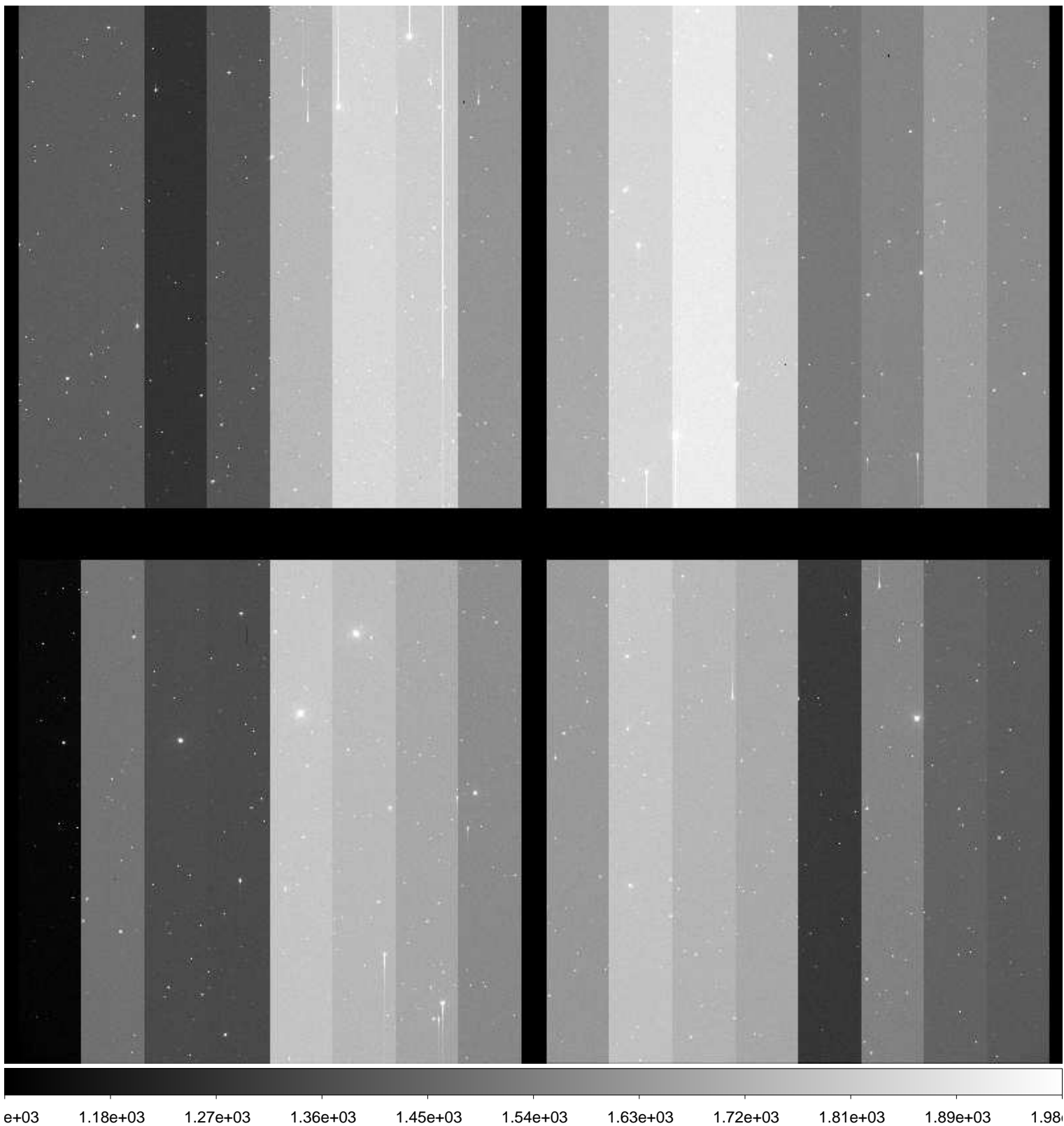

File Name : **xkmta.20161118.033530.fits** # 70 / 204 #
Project ID : NEO
Image Type : OBJECT
Object Name : **S27015-OC**
RA : 01:40:27.870
DEC : -18:59:59.80
Exposure Time : 66
Airmass : 1.03
Sidereal Time : 02:07:18
Filter ID : R
Observation Date : 2016-11-18T12:19:20
CCD Temperature : -103.9

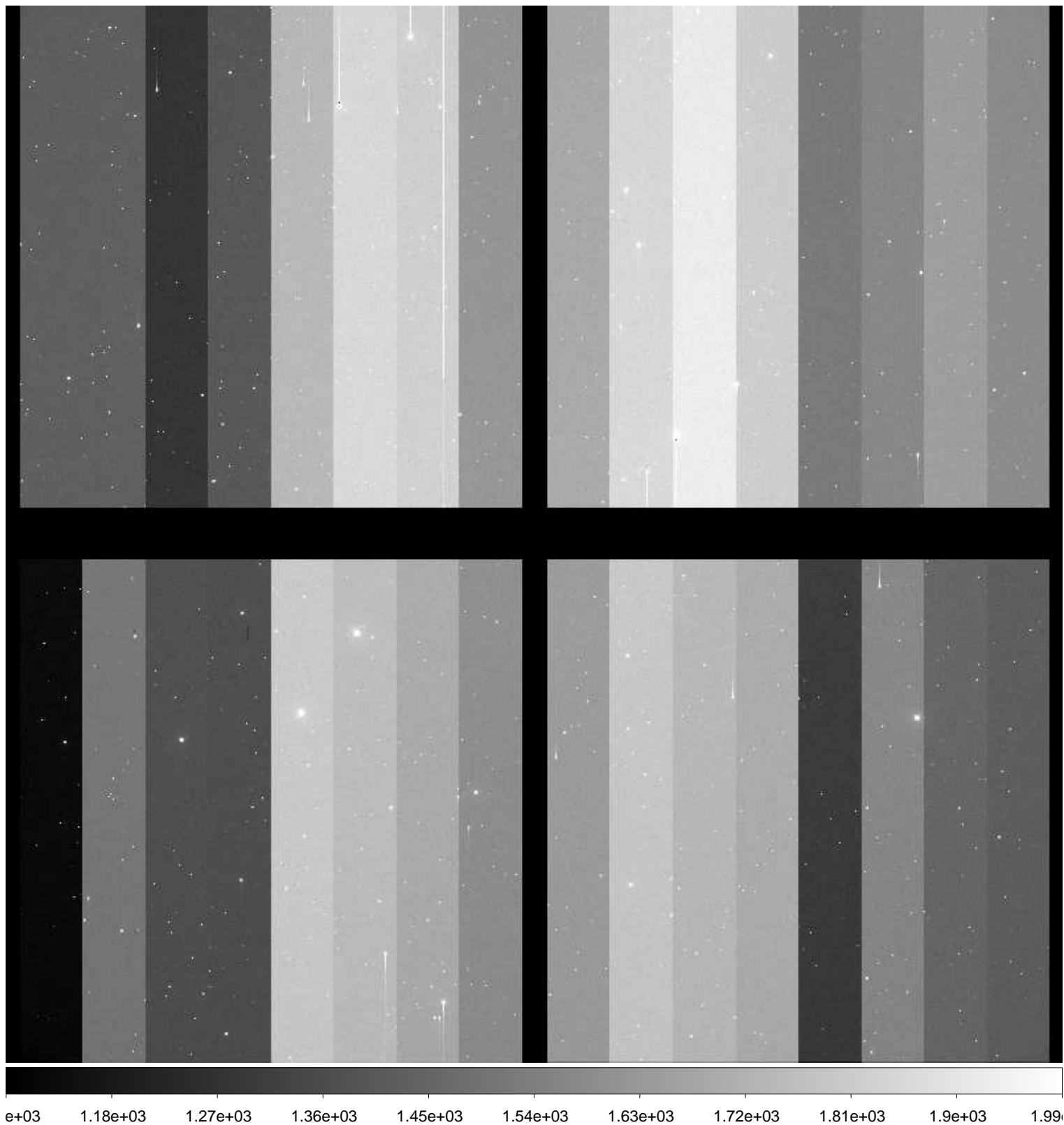

File Name : **xkmta.20161118.033531.fits** # 71 / 204 #
Project ID : NEO
Image Type : OBJECT
Object Name : **S27015-OC**
RA : 01:40:27.840
DEC : -18:59:59.80
Exposure Time : 66
Airmass : 1.03
Sidereal Time : 02:09:23
Filter ID : R
Observation Date : 2016-11-18T12:21:22
CCD Temperature : -103.9

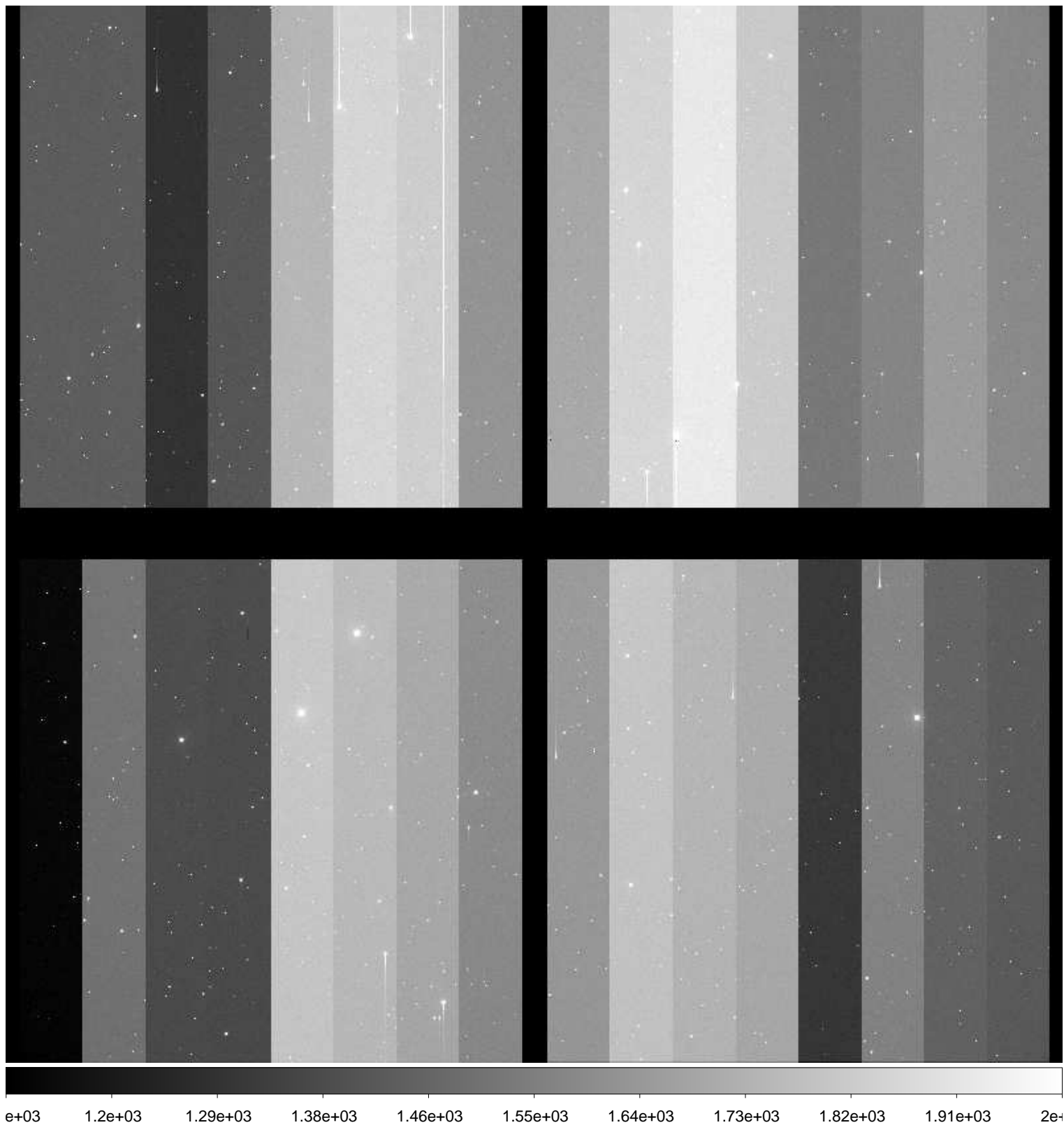

File Name : **xkmta.20161118.033532.fits** # 72 / 204 #
Project ID : NEO
Image Type : OBJECT
Object Name : **S06040-OC**
RA : 02:40:53.600
DEC : +09:00:00.00
Exposure Time : 62
Airmass : 1.32
Sidereal Time : 02:12:32
Filter ID : R
Observation Date : 2016-11-18T12:24:31
CCD Temperature : -103.87

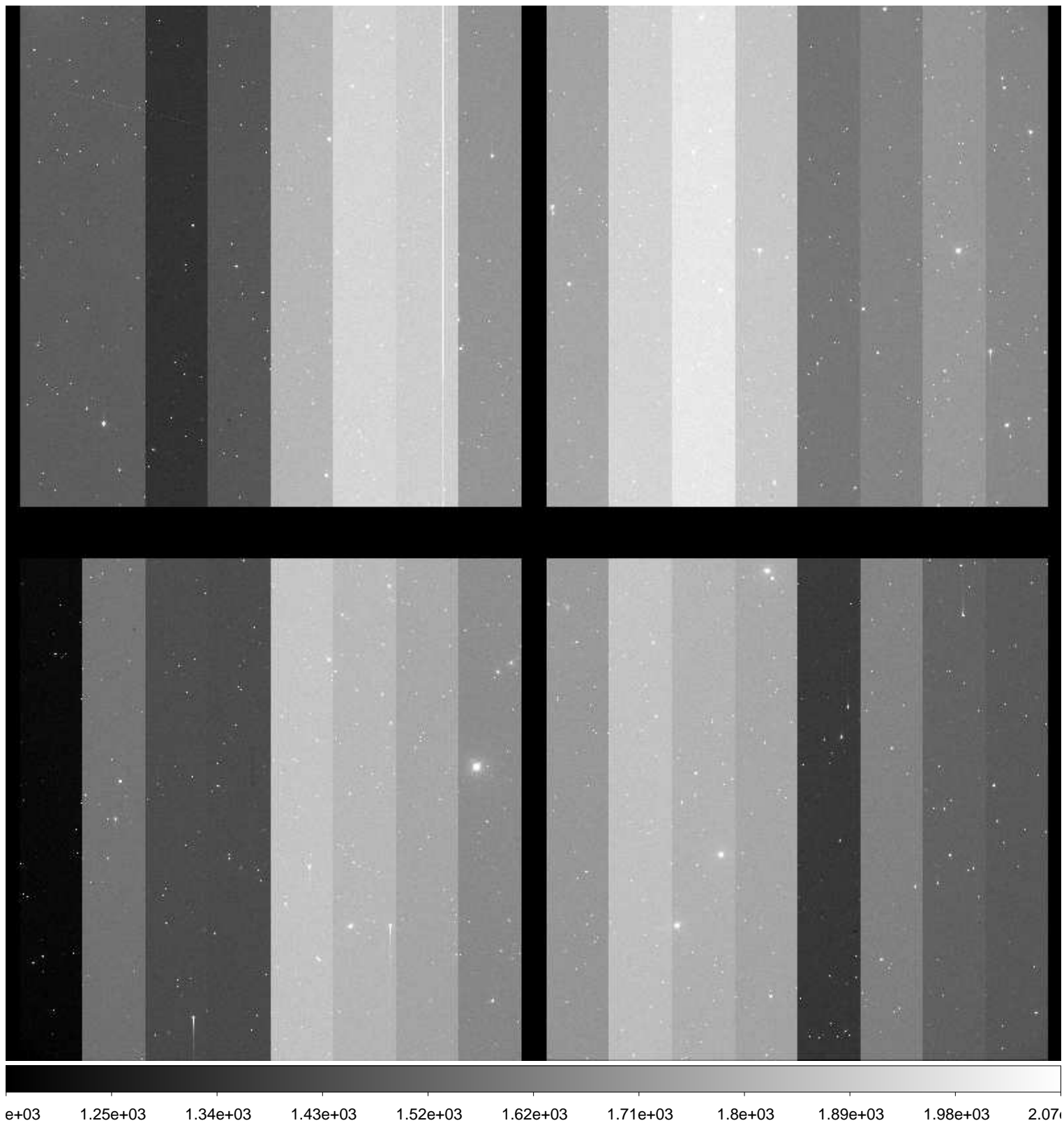

File Name : **xkmta.20161118.033533.fits** # 73 / 204 #
Project ID : NEO
Image Type : OBJECT
Object Name : **S06040-OC**
RA : 02:40:53.560
DEC : +08:59:59.90
Exposure Time : 62
Airmass : 1.32
Sidereal Time : 02:14:31
Filter ID : R
Observation Date : 2016-11-18T12:26:29
CCD Temperature : -103.87



File Name : **xkmta.20161118.033534.fits** # 74 / 204 #
Project ID : NEO
Image Type : OBJECT
Object Name : **S06040-OC**
RA : 02:40:53.520
DEC : +08:59:59.90
Exposure Time : 62
Airmass : 1.32
Sidereal Time : 02:16:31
Filter ID : R
Observation Date : 2016-11-18T12:28:29
CCD Temperature : -103.88

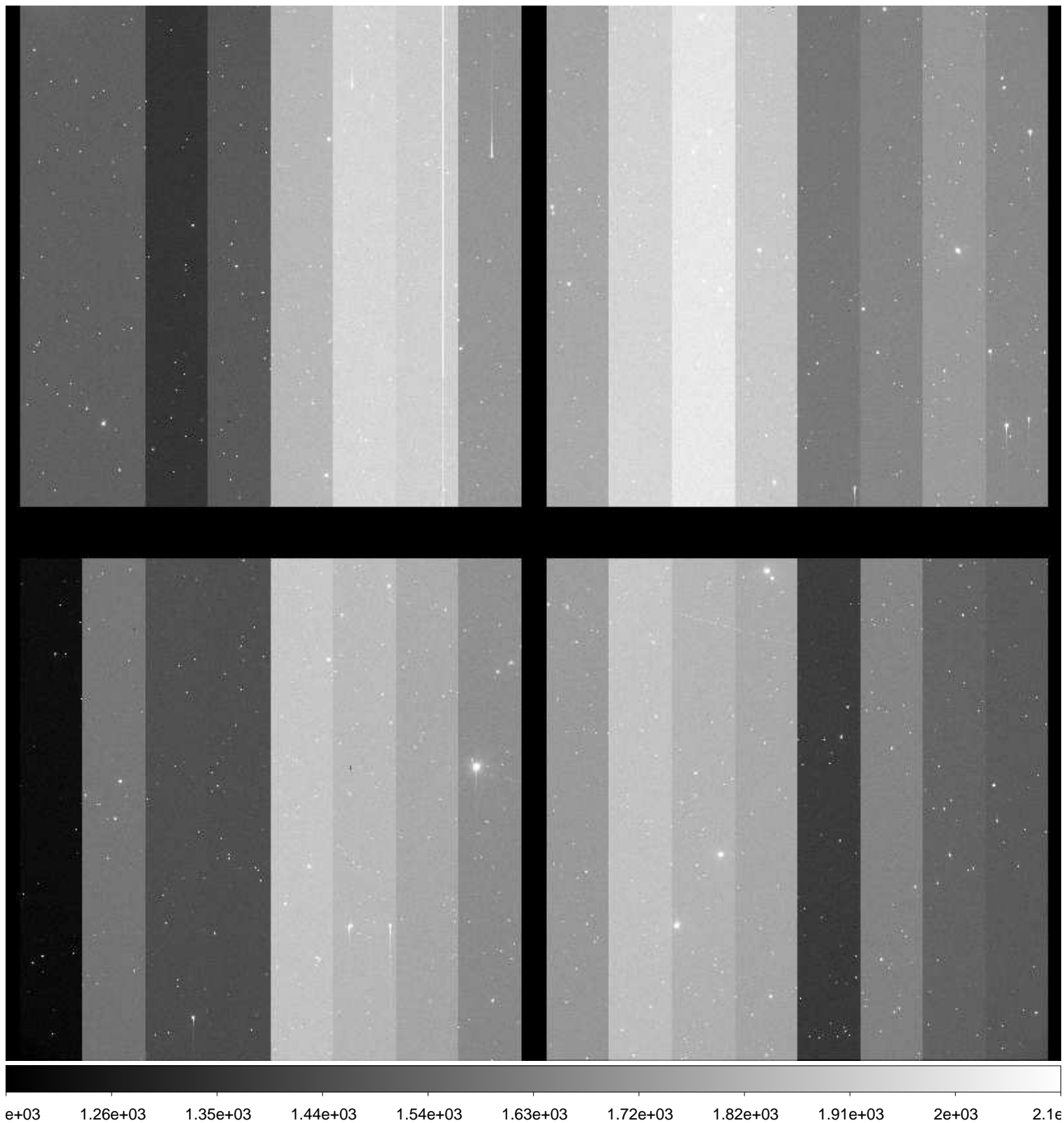

File Name : **xkmta.20161118.033535.fits** # 75 / 204 #
Project ID : NEO
Image Type : OBJECT
Object Name : **S27015-OC**
RA : 01:40:27.920
DEC : -18:59:59.90
Exposure Time : 66
Airmass : 1.04
Sidereal Time : 02:19:50
Filter ID : R
Observation Date : 2016-11-18T12:31:48
CCD Temperature : -103.9

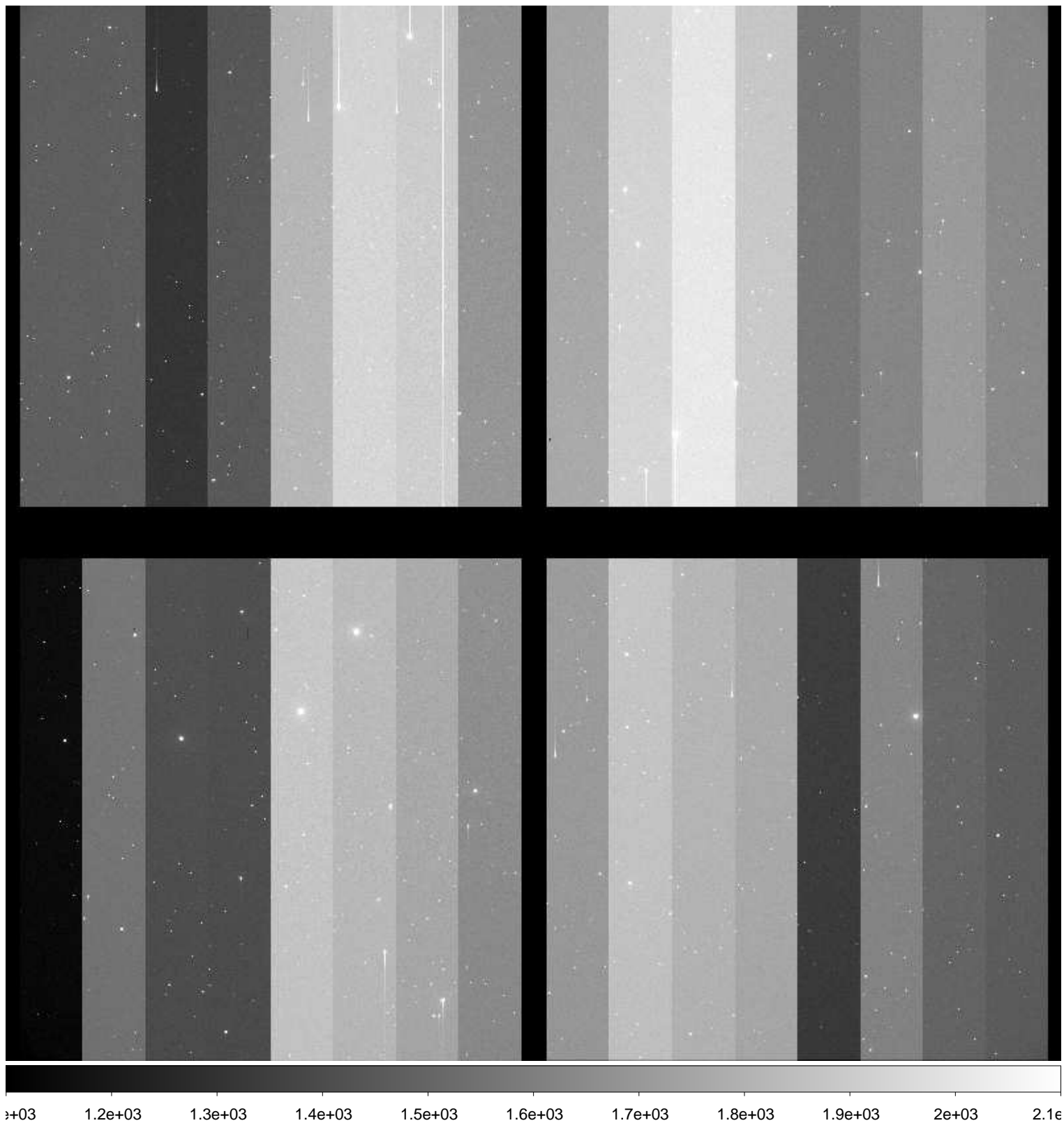

File Name : **xkmta.20161118.033536.fits** # 76 / 204 #
Project ID : NEO
Image Type : OBJECT
Object Name : **S27015-OC**
RA : 01:40:27.890
DEC : -18:59:59.90
Exposure Time : 66
Airmass : 1.04
Sidereal Time : 02:22:07
Filter ID : R
Observation Date : 2016-11-18T12:34:05
CCD Temperature : -103.92

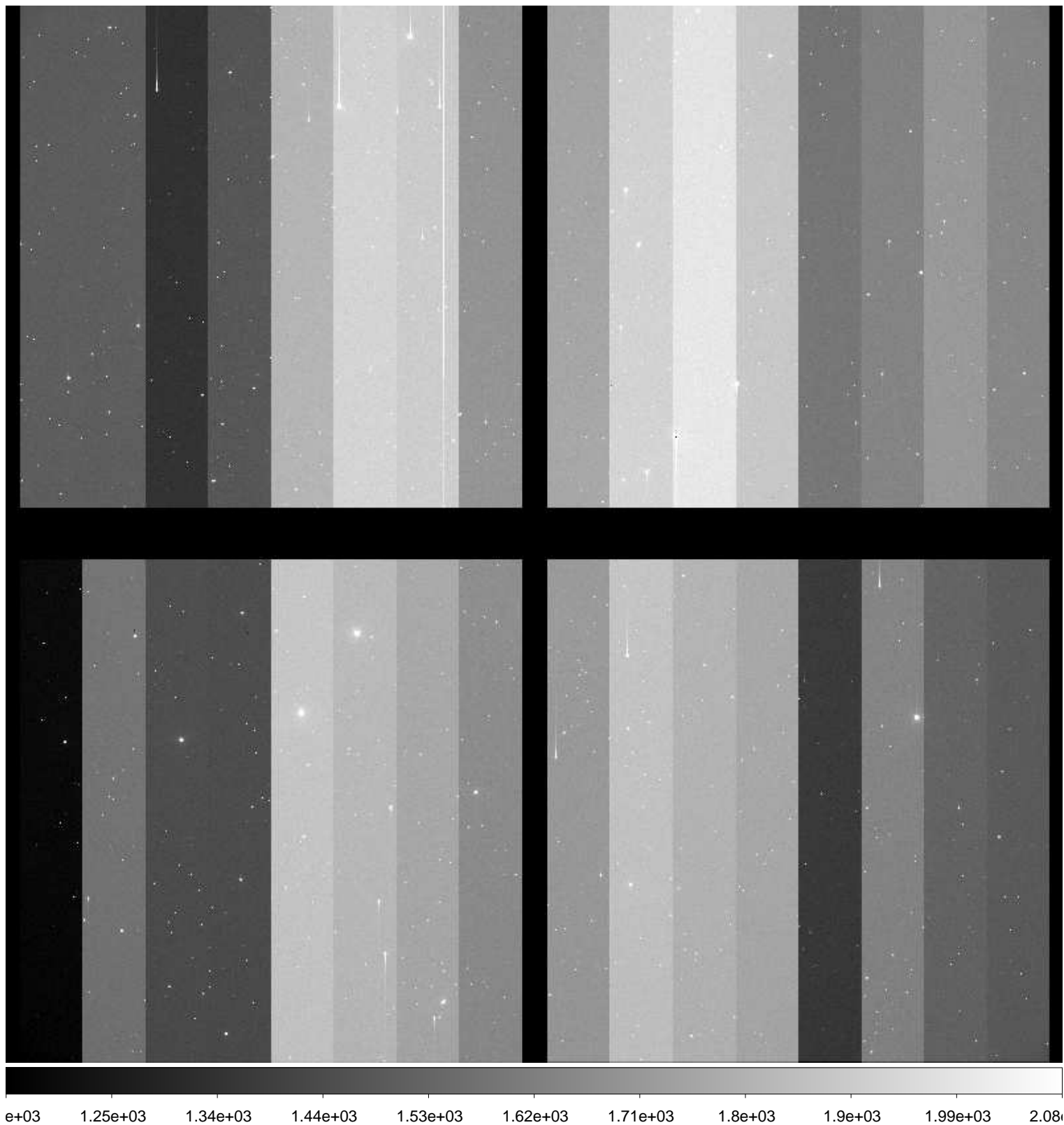

File Name : **xkmta.20161118.033537.fits** # 77 / 204 #
Project ID : NEO
Image Type : OBJECT
Object Name : **S27015-OC**
RA : 01:40:27.850
DEC : -18:59:59.80
Exposure Time : 66
Airmass : 1.04
Sidereal Time : 02:24:18
Filter ID : R
Observation Date : 2016-11-18T12:36:15
CCD Temperature : -103.89

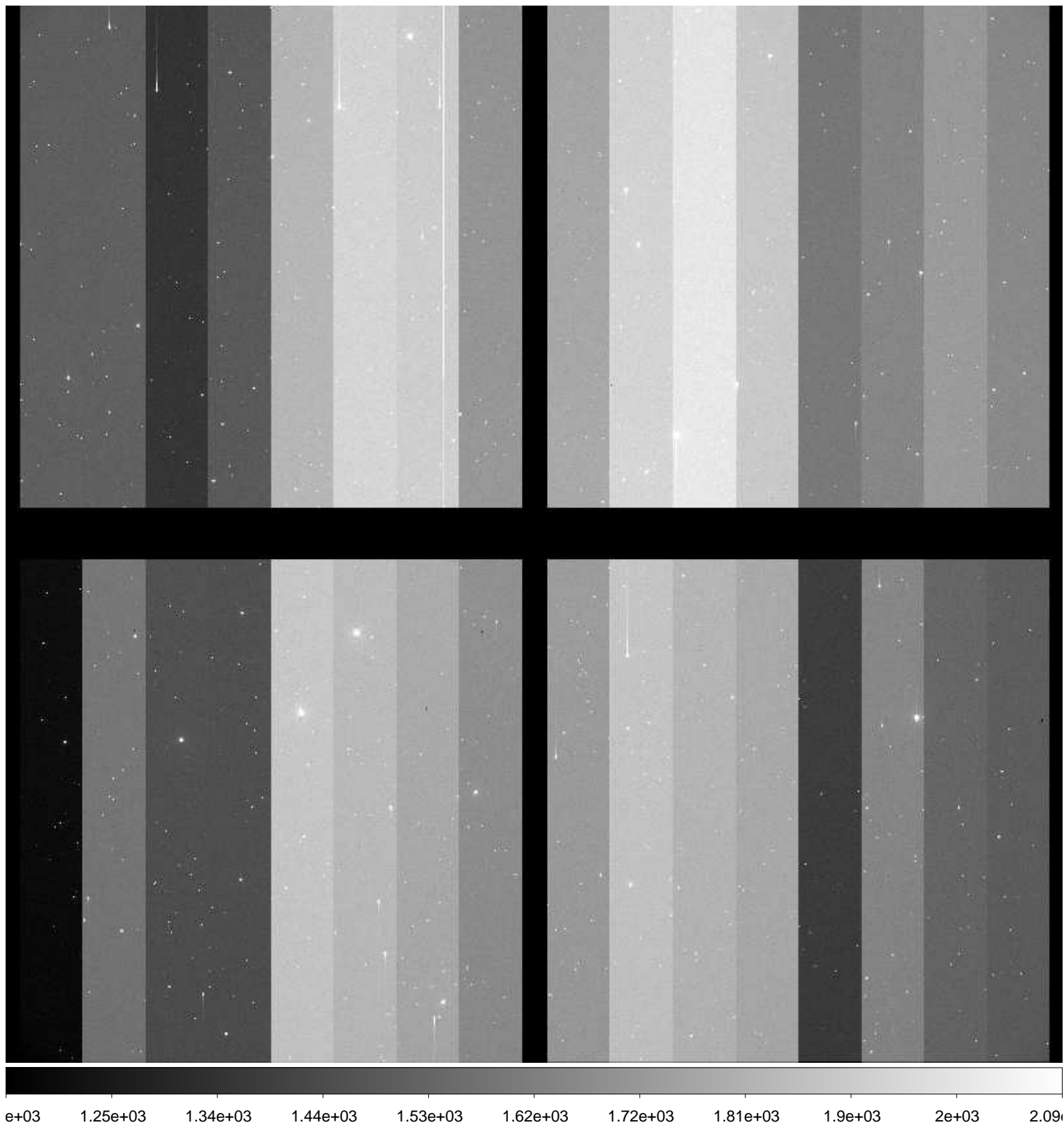

File Name : **xkmta.20161118.033538.fits** # 78 / 204 #
Project ID : NEO
Image Type : OBJECT
Object Name : **S06040-OC**
RA : 02:40:53.590
DEC : +09:00:00.00
Exposure Time : 62
Airmass : 1.31
Sidereal Time : 02:27:40
Filter ID : R
Observation Date : 2016-11-18T12:39:36
CCD Temperature : -103.87

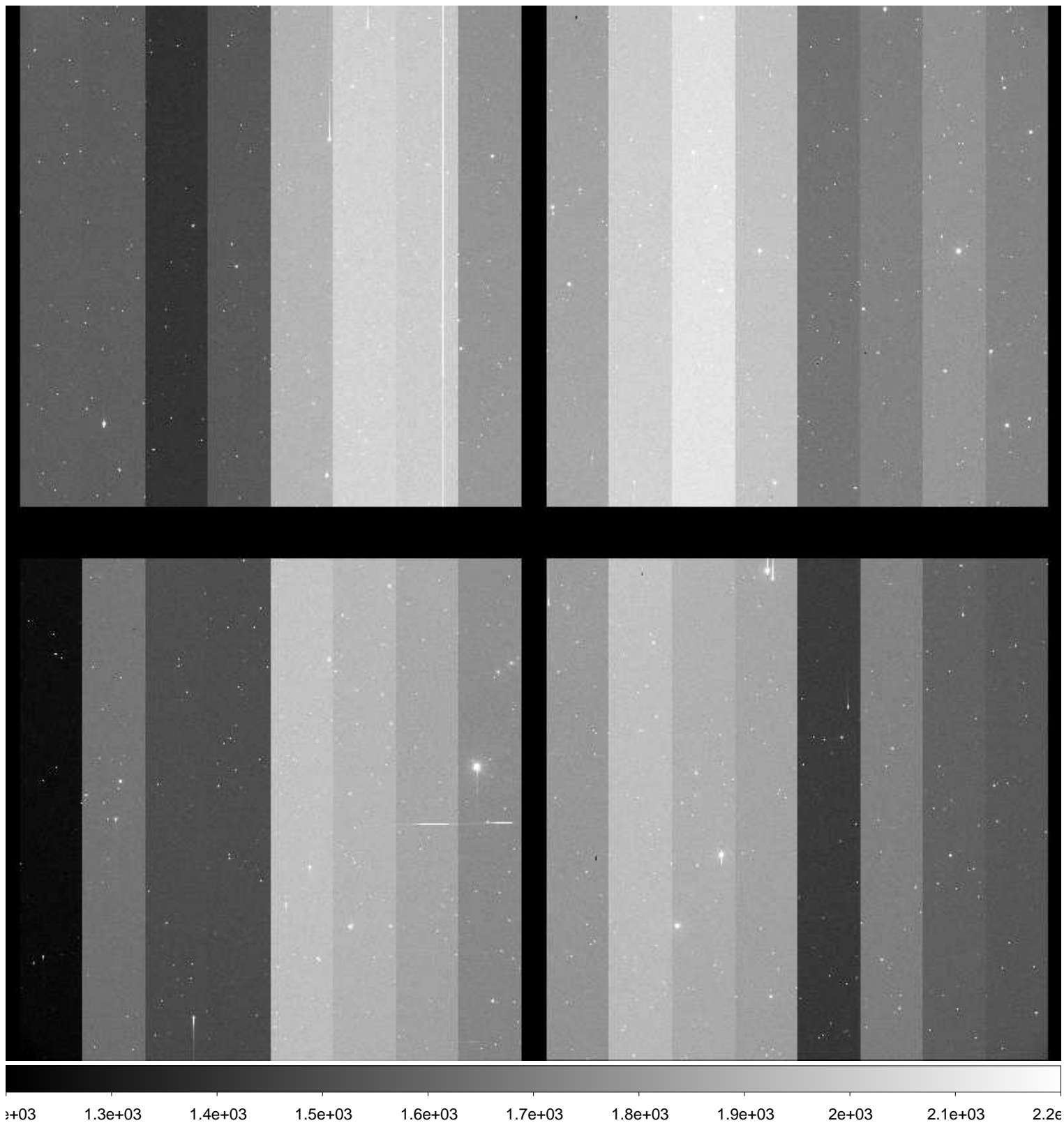

File Name : **xkmta.20161118.033539.fits** # 79 / 204 #
Project ID : NEO
Image Type : OBJECT
Object Name : **S06040-OC**
RA : 02:40:53.540
DEC : +09:00:00.00
Exposure Time : 62
Airmass : 1.31
Sidereal Time : 02:29:38
Filter ID : R
Observation Date : 2016-11-18T12:41:34
CCD Temperature : -103.86

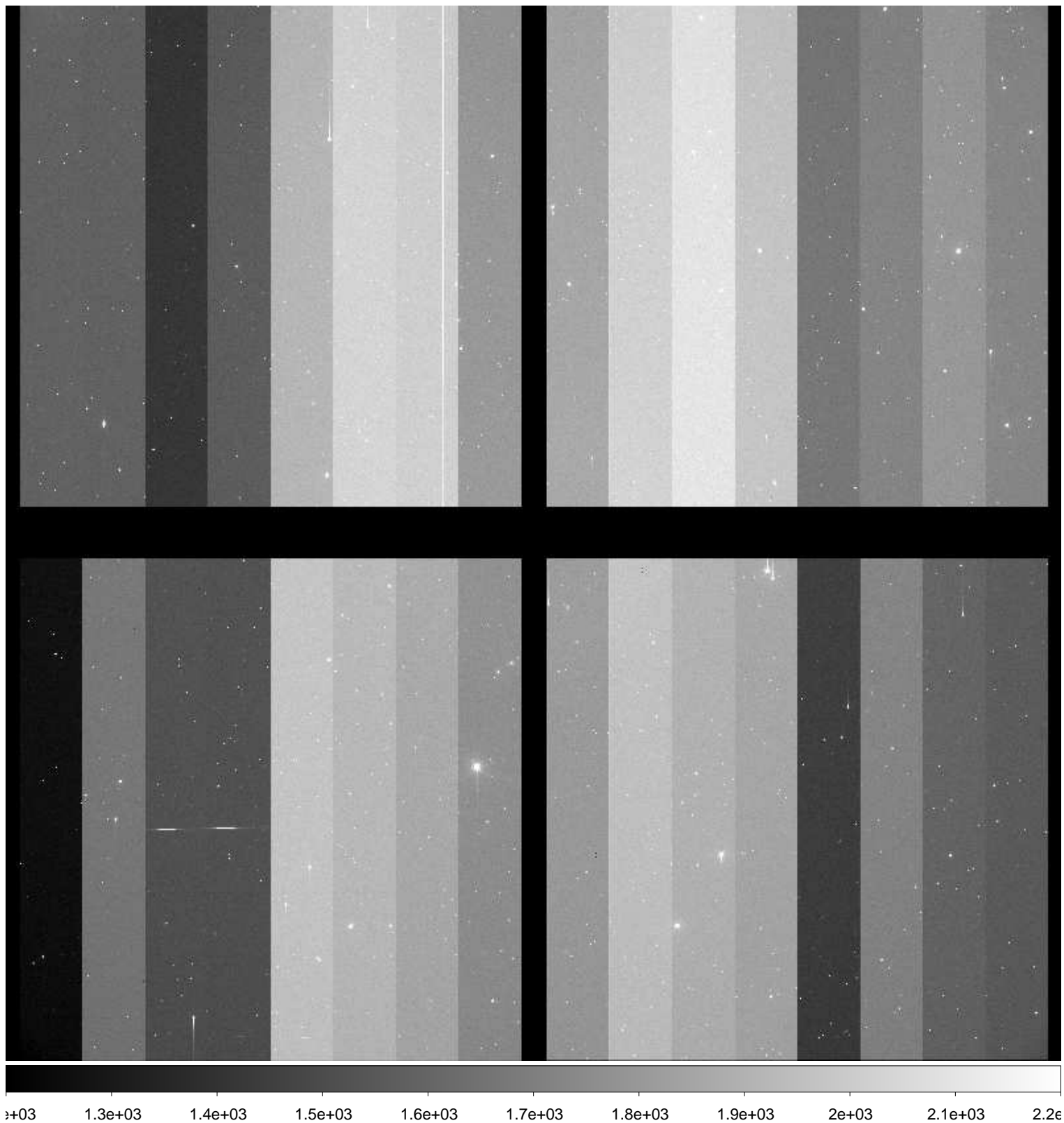

File Name : **xkmta.20161118.033540.fits** # 80 / 204 #
Project ID : NEO
Image Type : OBJECT
Object Name : **S06040-OC**
RA : 02:40:53.510
DEC : +09:00:00.00
Exposure Time : 62
Airmass : 1.31
Sidereal Time : 02:31:39
Filter ID : R
Observation Date : 2016-11-18T12:43:48
CCD Temperature : -103.87

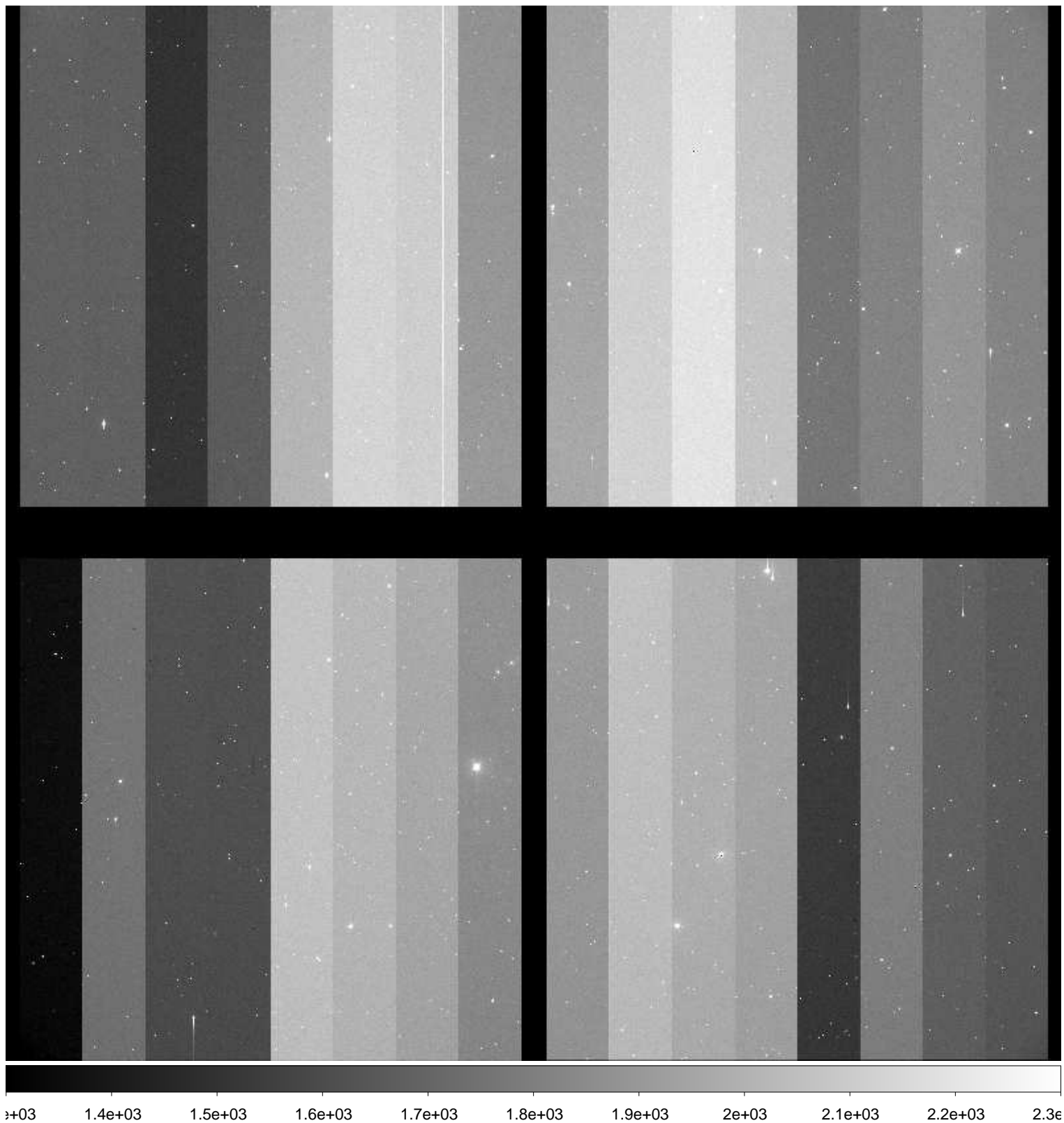

File Name : **xkmta.20161118.033541.fits** # 81 / 204 #
Project ID : NEO
Image Type : OBJECT
Object Name : **S27015-OC**
RA : 01:40:27.910
DEC : -18:59:59.90
Exposure Time : 66
Airmass : 1.05
Sidereal Time : 02:34:49
Filter ID : R
Observation Date : 2016-11-18T12:46:45
CCD Temperature : -103.89



File Name : **xkmta.20161118.033542.fits** # 82 / 204 #
Project ID : NEO
Image Type : OBJECT
Object Name : **S27015-OC**
RA : 02:35:02.710
DEC : -07:11:22.20
Exposure Time : 66
Airmass : 1.09
Sidereal Time : 02:36:52
Filter ID : R
Observation Date : 2016-11-18T12:48:46
CCD Temperature : -103.89

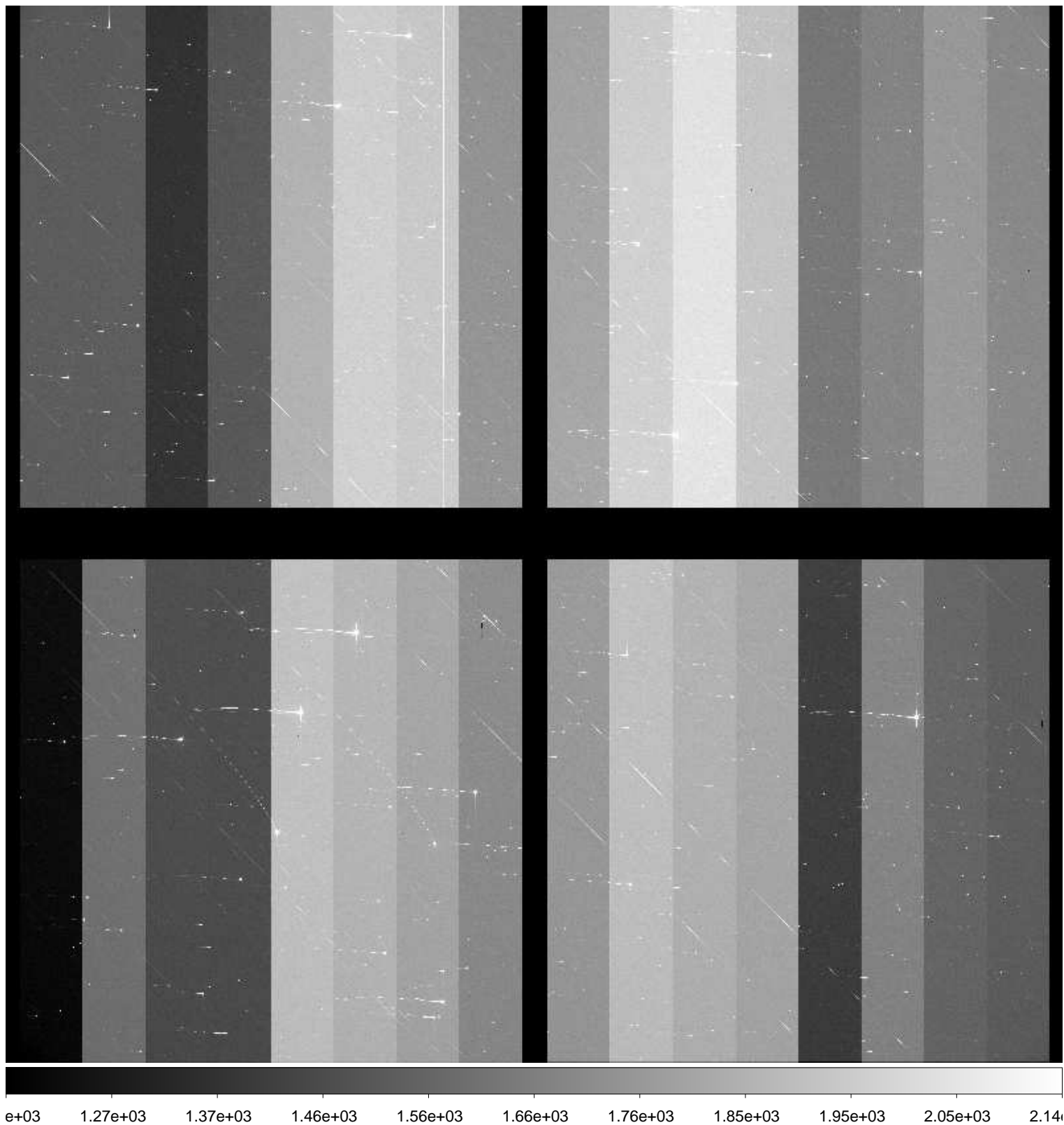

File Name : **xkmta.20161118.033543.fits** # 83 / 204 #
Project ID : NEO
Image Type : OBJECT
Object Name : **S27015-OC**
RA : 01:40:27.900
DEC : -19:00:00.00
Exposure Time : 66
Airmass : 1.05
Sidereal Time : 02:38:55
Filter ID : R
Observation Date : 2016-11-18T12:50:49
CCD Temperature : -103.88

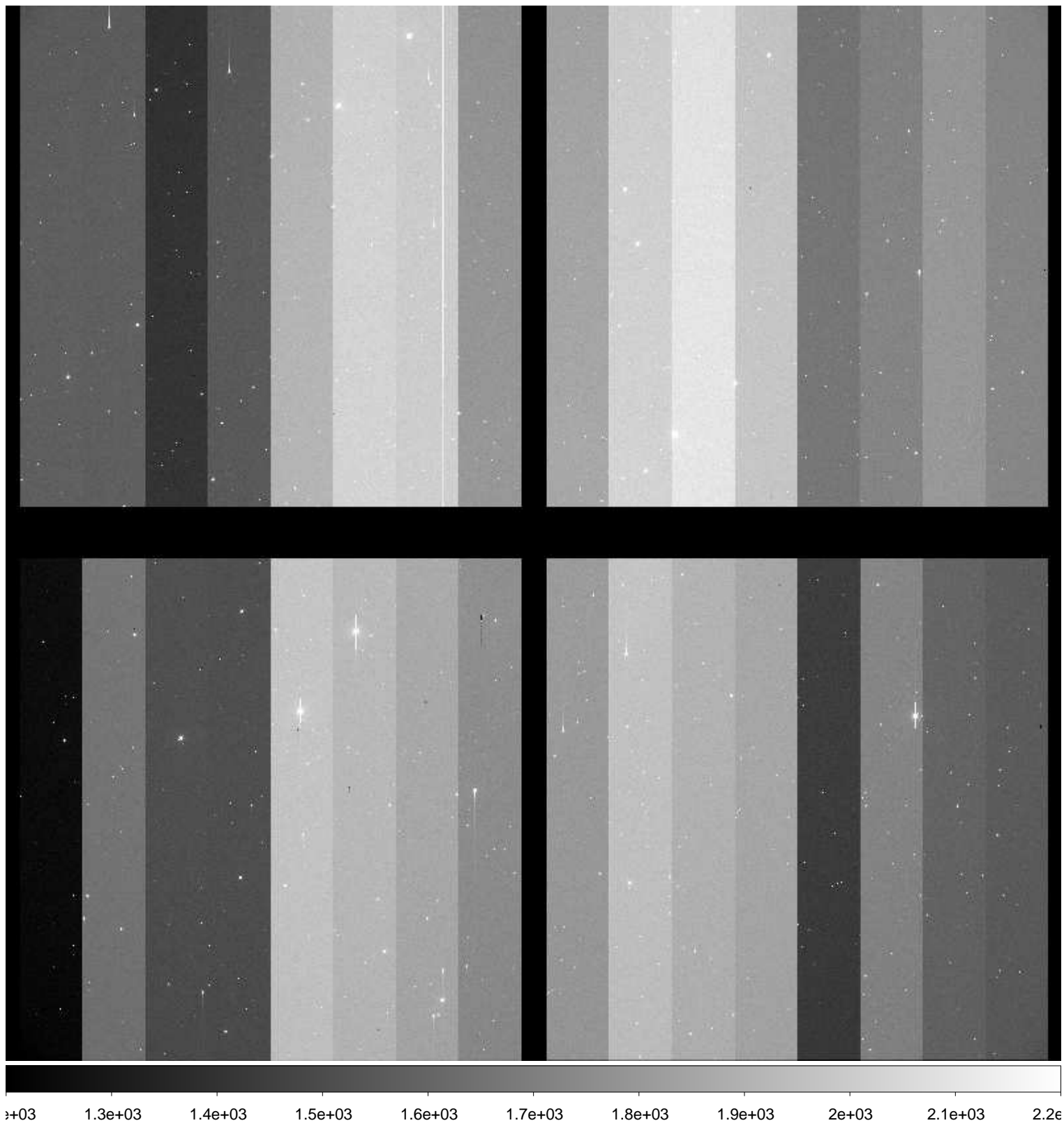

File Name : **xkmta.20161118.033544.fits** # 84 / 204 #
Project ID : NEO
Image Type : OBJECT
Object Name : **S06040-OC**
RA : 02:40:53.580
DEC : +09:00:00.10
Exposure Time : 62
Airmass : 1.31
Sidereal Time : 02:43:07
Filter ID : R
Observation Date : 2016-11-18T12:55:00
CCD Temperature : -103.86

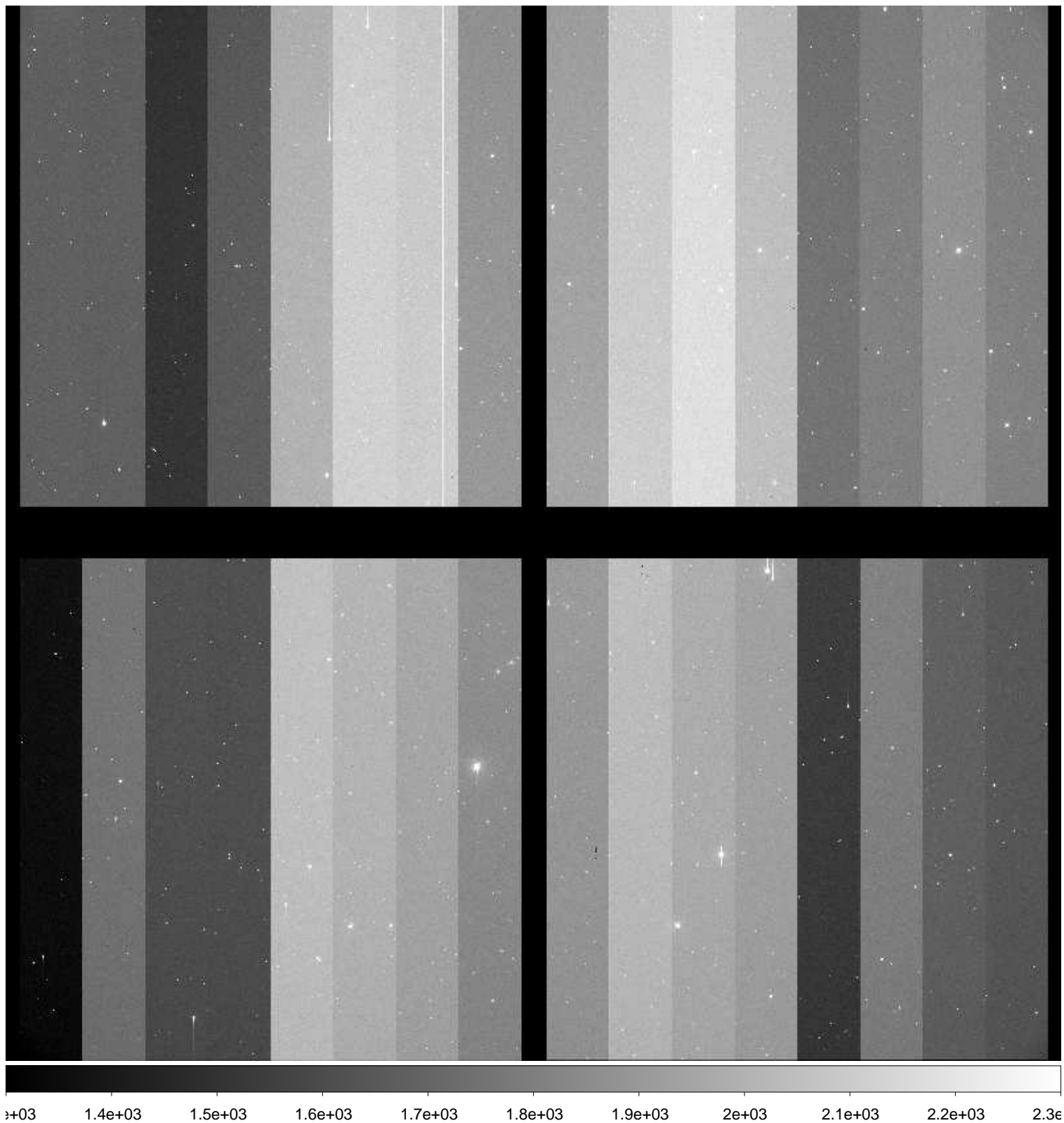

File Name : **xkmta.20161118.033545.fits** # 85 / 204 #
Project ID : NEO
Image Type : OBJECT
Object Name : **S06040-OC**
RA : 02:40:53.500
DEC : +09:00:00.00
Exposure Time : 62
Airmass : 1.31
Sidereal Time : 02:46:34
Filter ID : I
Observation Date : 2016-11-18T12:58:27
CCD Temperature : -103.87

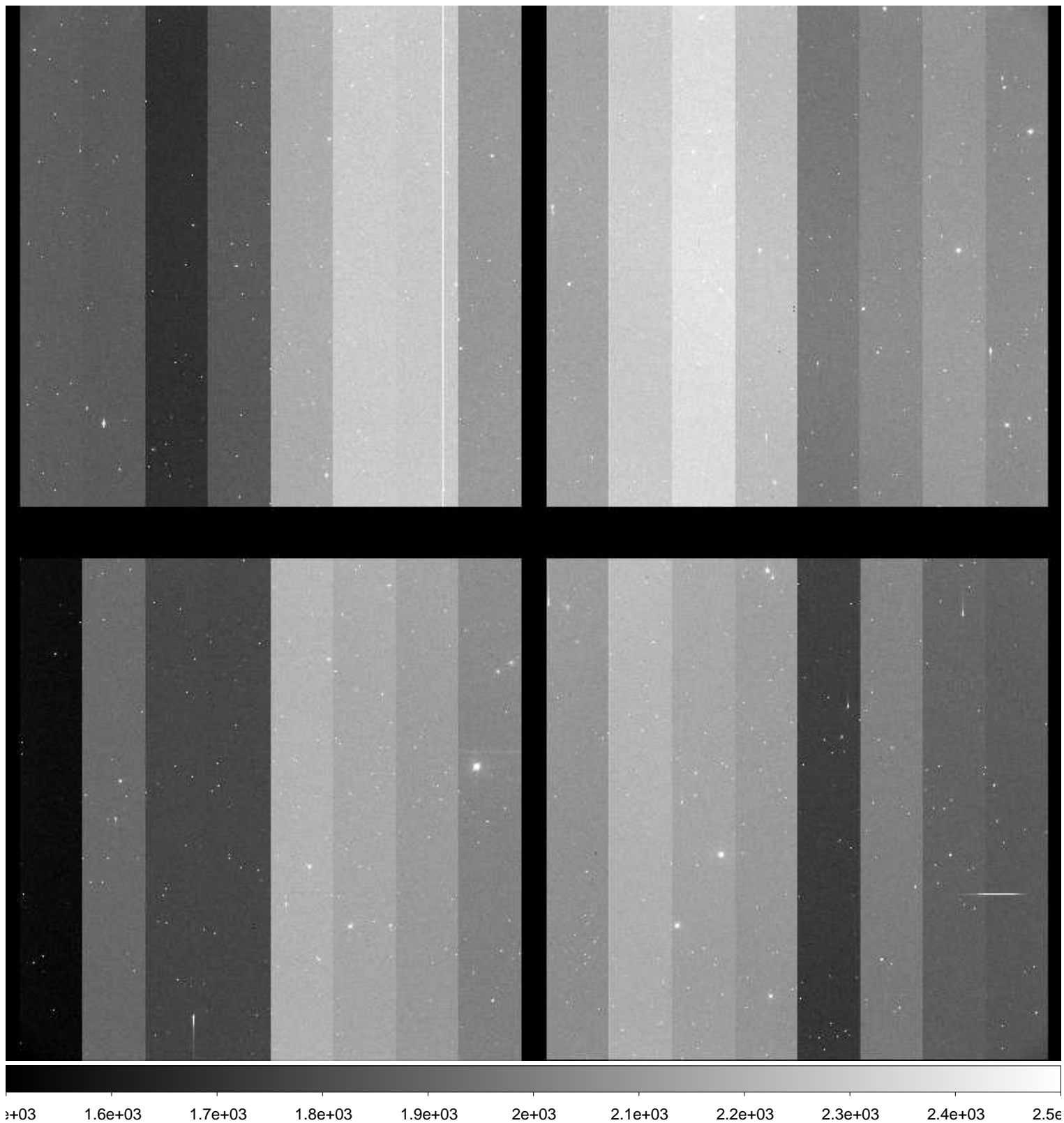

File Name : **xkmta.20161118.033546.fits** # 86 / 204 #
Project ID : NEO
Image Type : OBJECT
Object Name : **S06040-OC**
RA : 02:40:53.460
DEC : +09:00:00.30
Exposure Time : 62
Airmass : 1.31
Sidereal Time : 02:49:57
Filter ID : V
Observation Date : 2016-11-18T13:01:50
CCD Temperature : -103.89

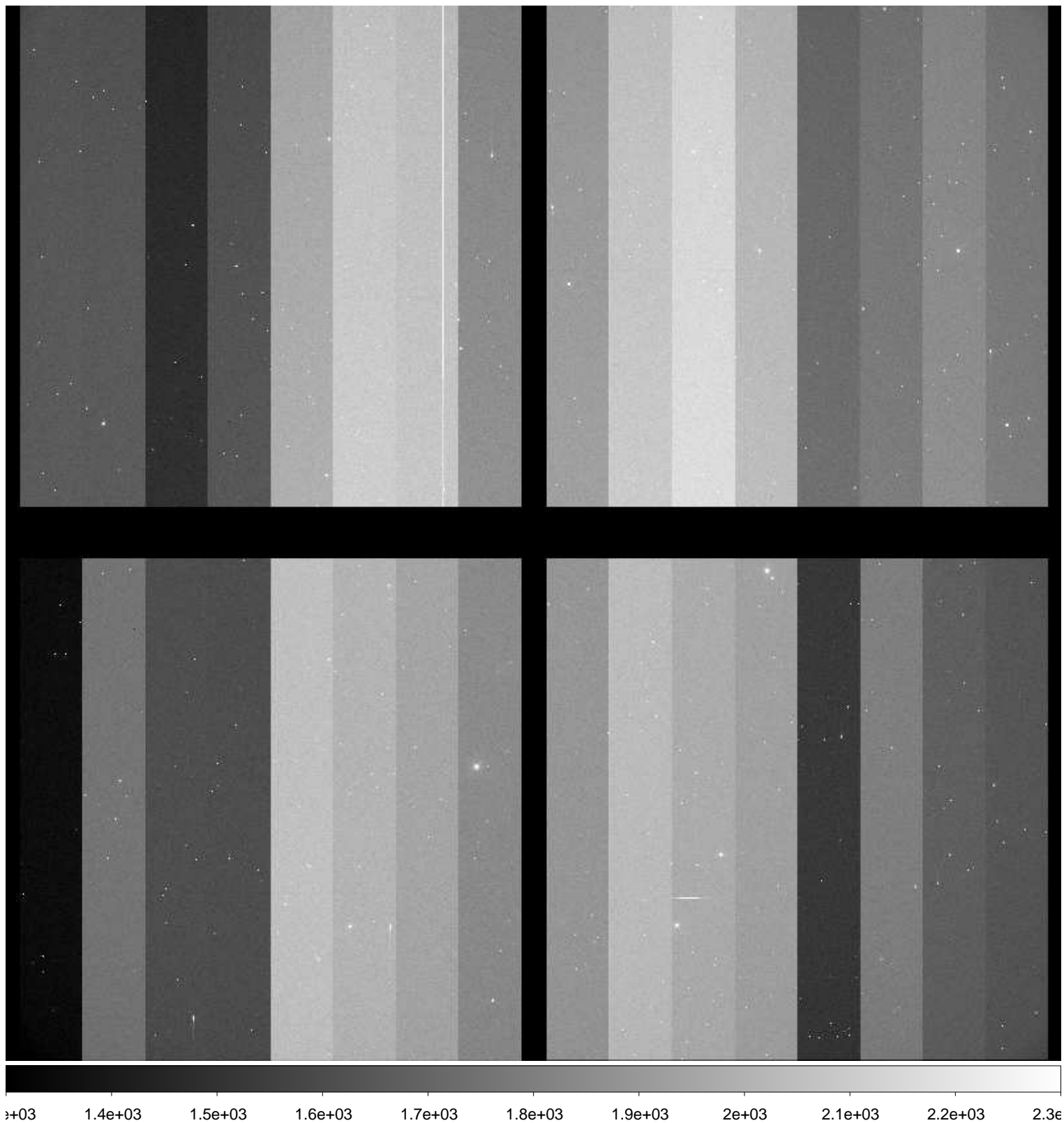

File Name : **xkmta.20161118.033547.fits** # 87 / 204 #
Project ID : NEO
Image Type : OBJECT
Object Name : **S06040-OC**
RA : 02:40:53.420
DEC : +09:00:00.10
Exposure Time : 62
Airmass : 1.31
Sidereal Time : 02:52:49
Filter ID : R
Observation Date : 2016-11-18T13:04:41
CCD Temperature : -103.9

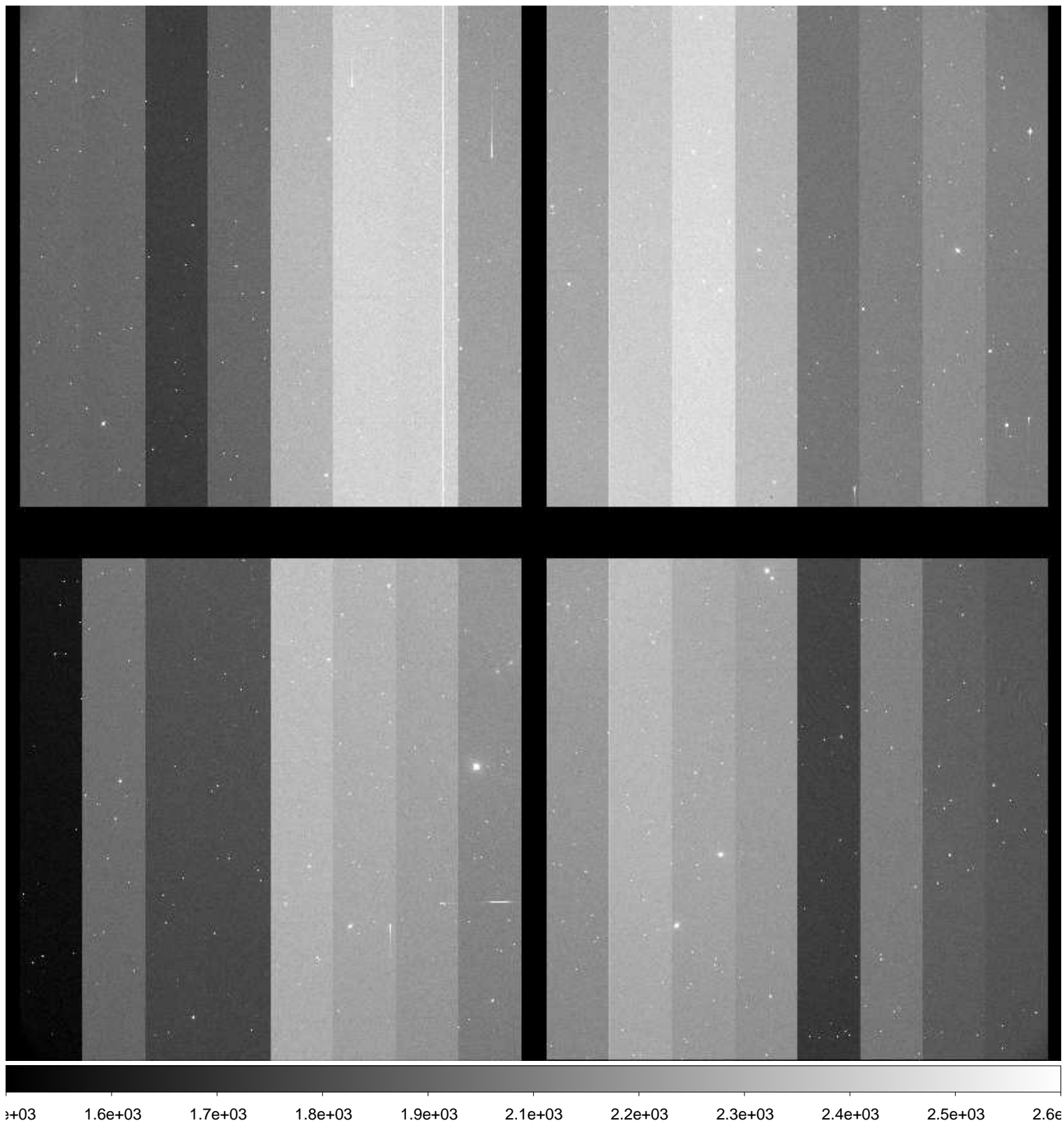

File Name : **xkmta.20161118.033548.fits** # 88 / 204 #
Project ID : NEO
Image Type : OBJECT
Object Name : **S06040-OC**
RA : 02:40:53.350
DEC : +09:00:00.20
Exposure Time : 62
Airmass : 1.31
Sidereal Time : 02:56:28
Filter ID : B
Observation Date : 2016-11-18T13:08:20
CCD Temperature : -103.9

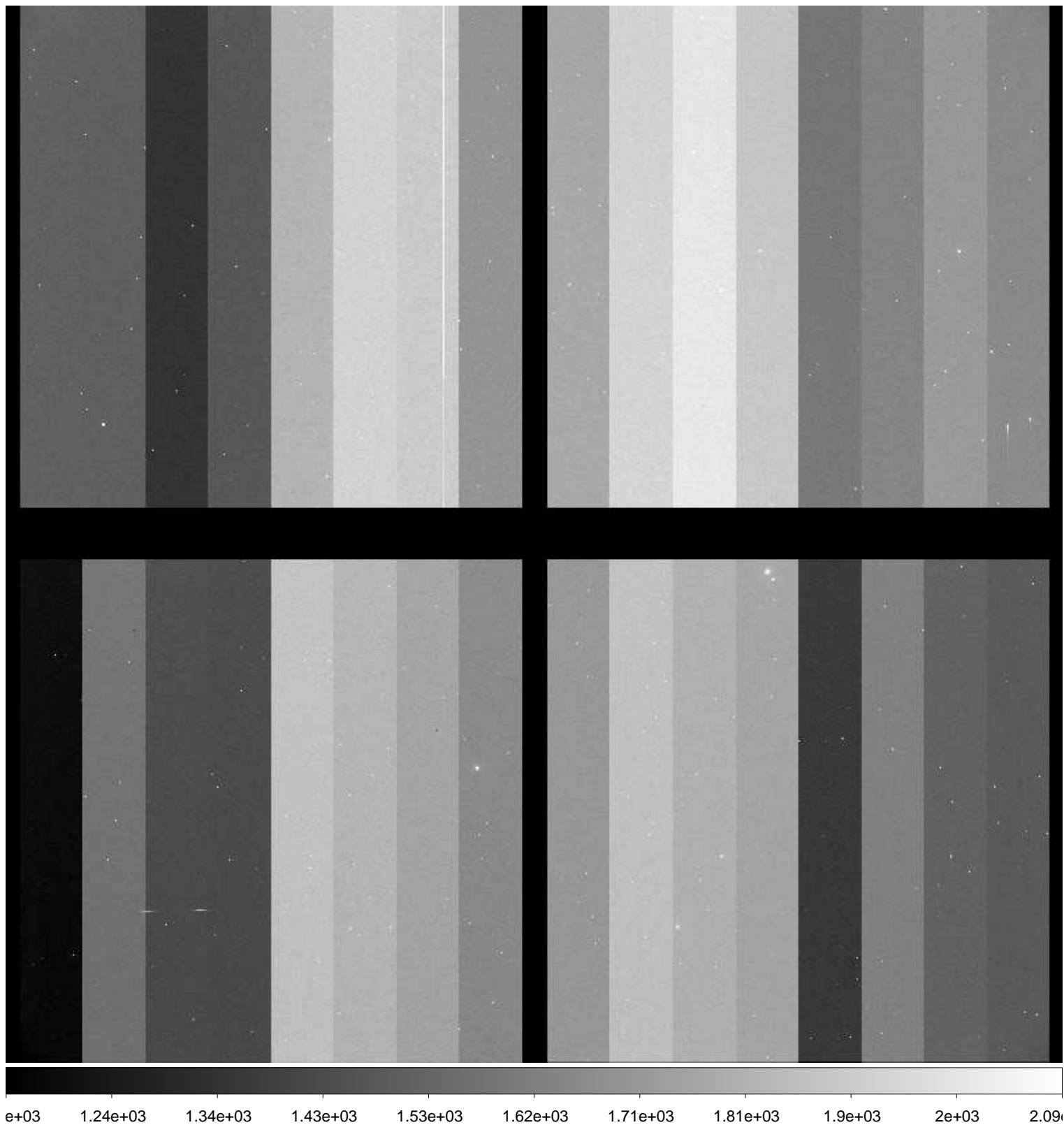

File Name : **xkmta.20161118.033549.fits** # 89 / 204 #
Project ID : NEO
Image Type : OBJECT
Object Name : **S27015-OC**
RA : 01:40:27.900
DEC : -18:59:59.90
Exposure Time : 66
Airmass : 1.07
Sidereal Time : 02:59:31
Filter ID : R
Observation Date : 2016-11-18T13:11:22
CCD Temperature : -103.9

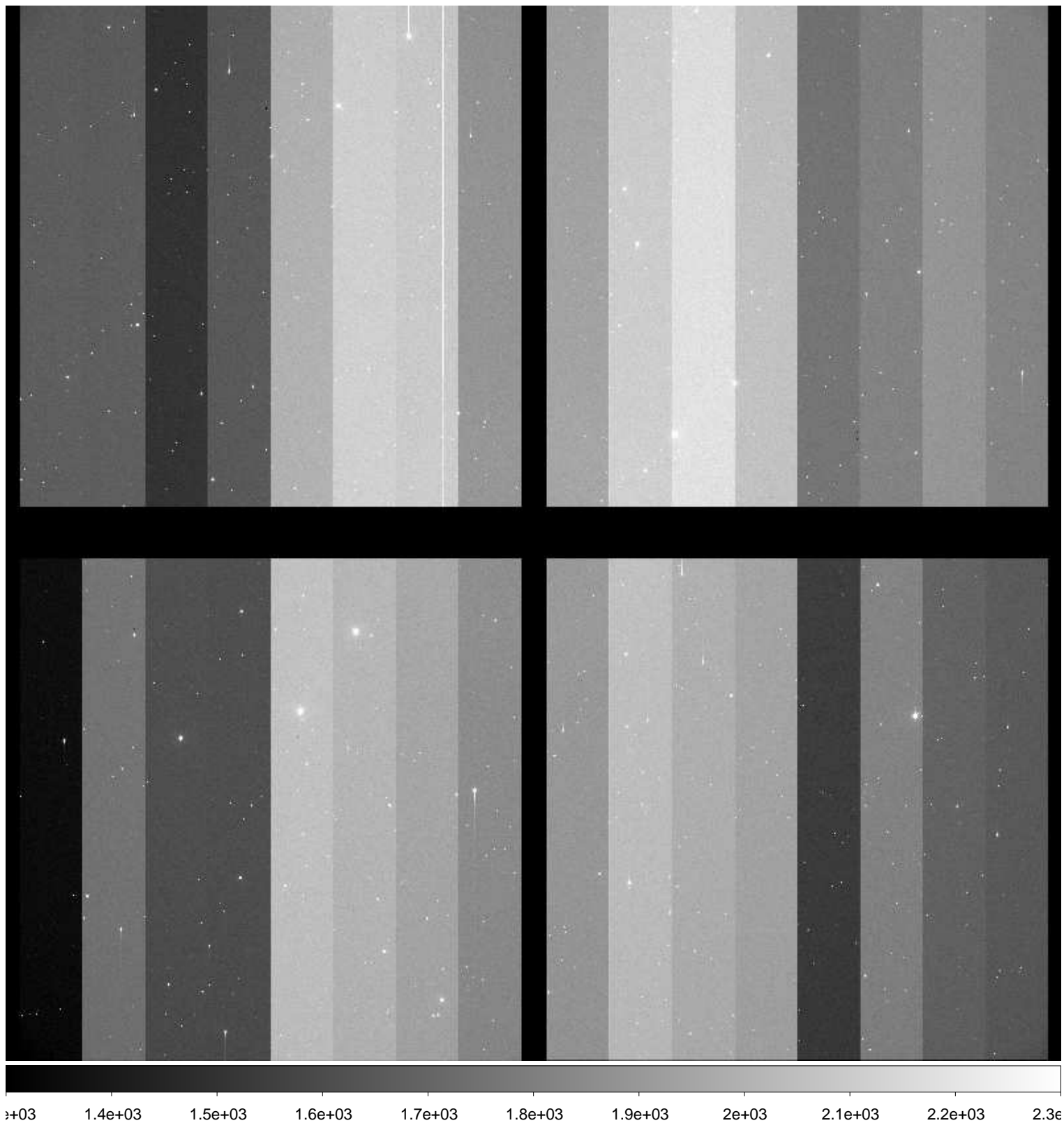

File Name : **xkmta.20161118.033550.fits** # 90 / 204 #
Project ID : NEO
Image Type : OBJECT
Object Name : **S27015-OC**
RA : 01:40:27.860
DEC : -18:59:59.70
Exposure Time : 66
Airmass : 1.08
Sidereal Time : 03:01:35
Filter ID : R
Observation Date : 2016-11-18T13:13:38
CCD Temperature : -103.9

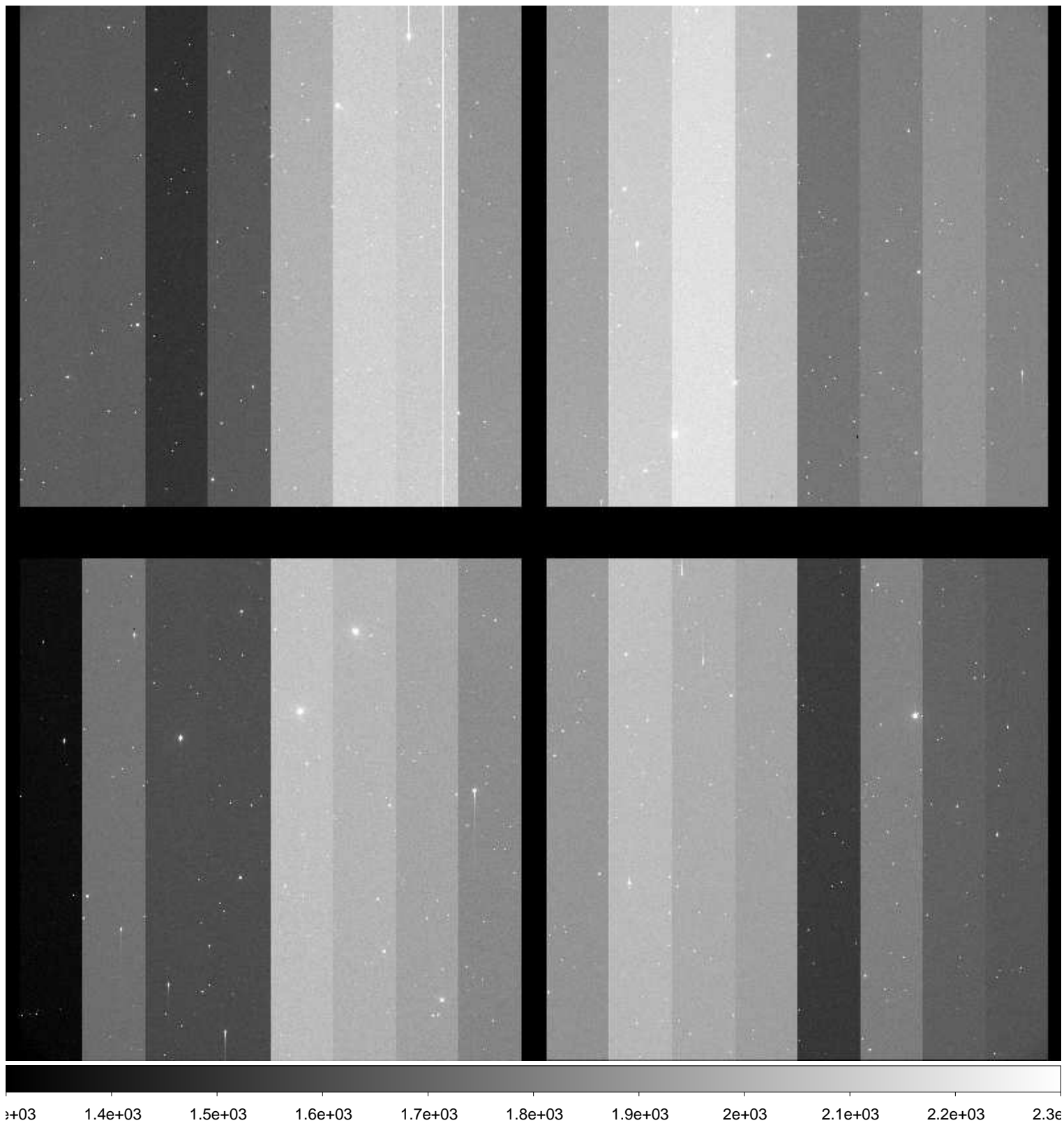

File Name : **xkmta.20161118.033551.fits** # 91 / 204 #
Project ID : NEO
Image Type : OBJECT
Object Name : **S27015-OC**
RA : 01:40:27.840
DEC : -18:59:59.60
Exposure Time : 66
Airmass : 1.08
Sidereal Time : 03:03:51
Filter ID : R
Observation Date : 2016-11-18T13:15:54
CCD Temperature : -103.88

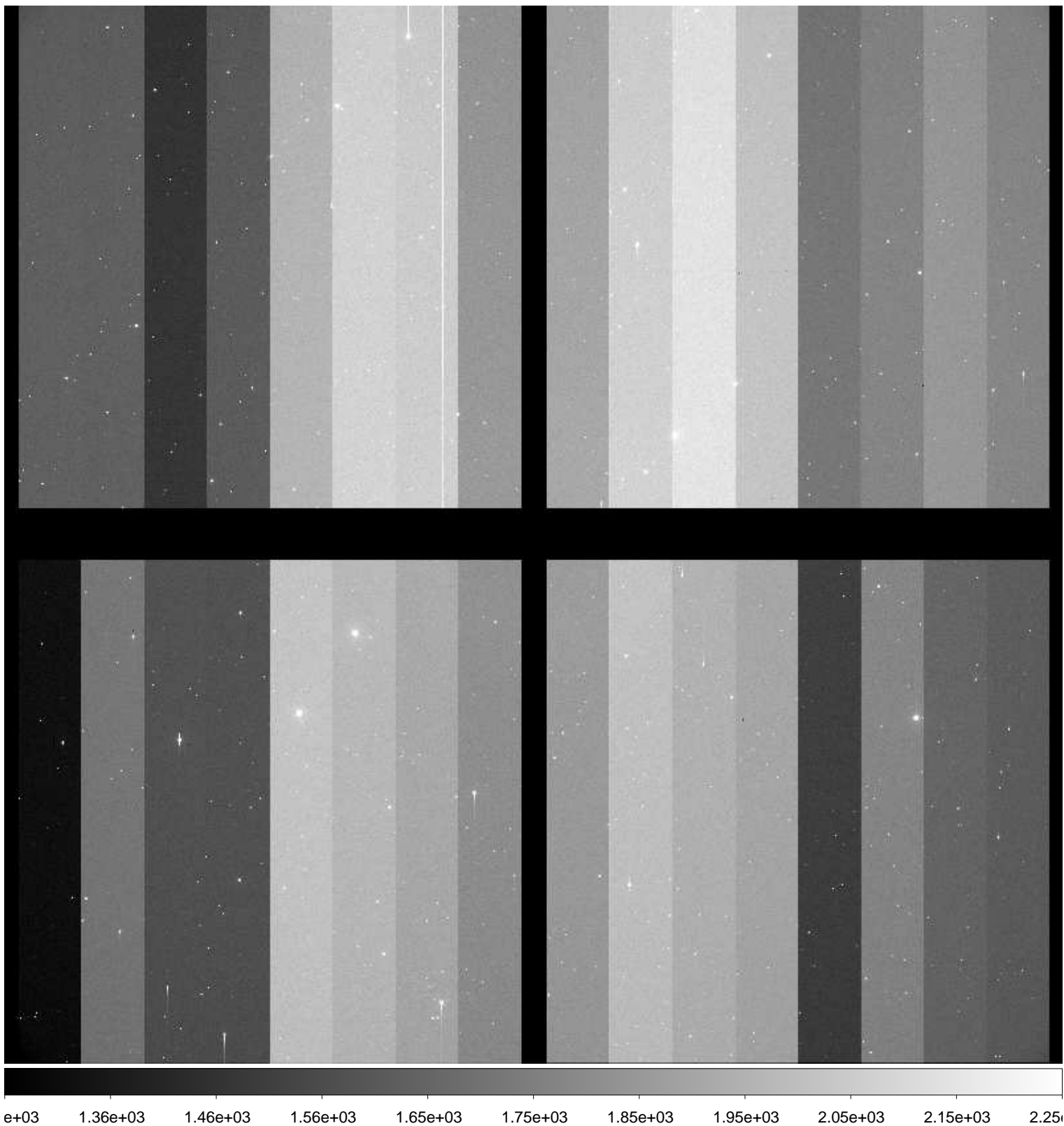

File Name : **xkmta.20161118.033552.fits** # 92 / 204 #
Project ID : NEO
Image Type : OBJECT
Object Name : **S27015-OC**
RA : 01:40:27.910
DEC : -18:59:59.90
Exposure Time : 66
Airmass : 1.08
Sidereal Time : 03:06:23
Filter ID : R
Observation Date : 2016-11-18T13:18:13
CCD Temperature : -103.69

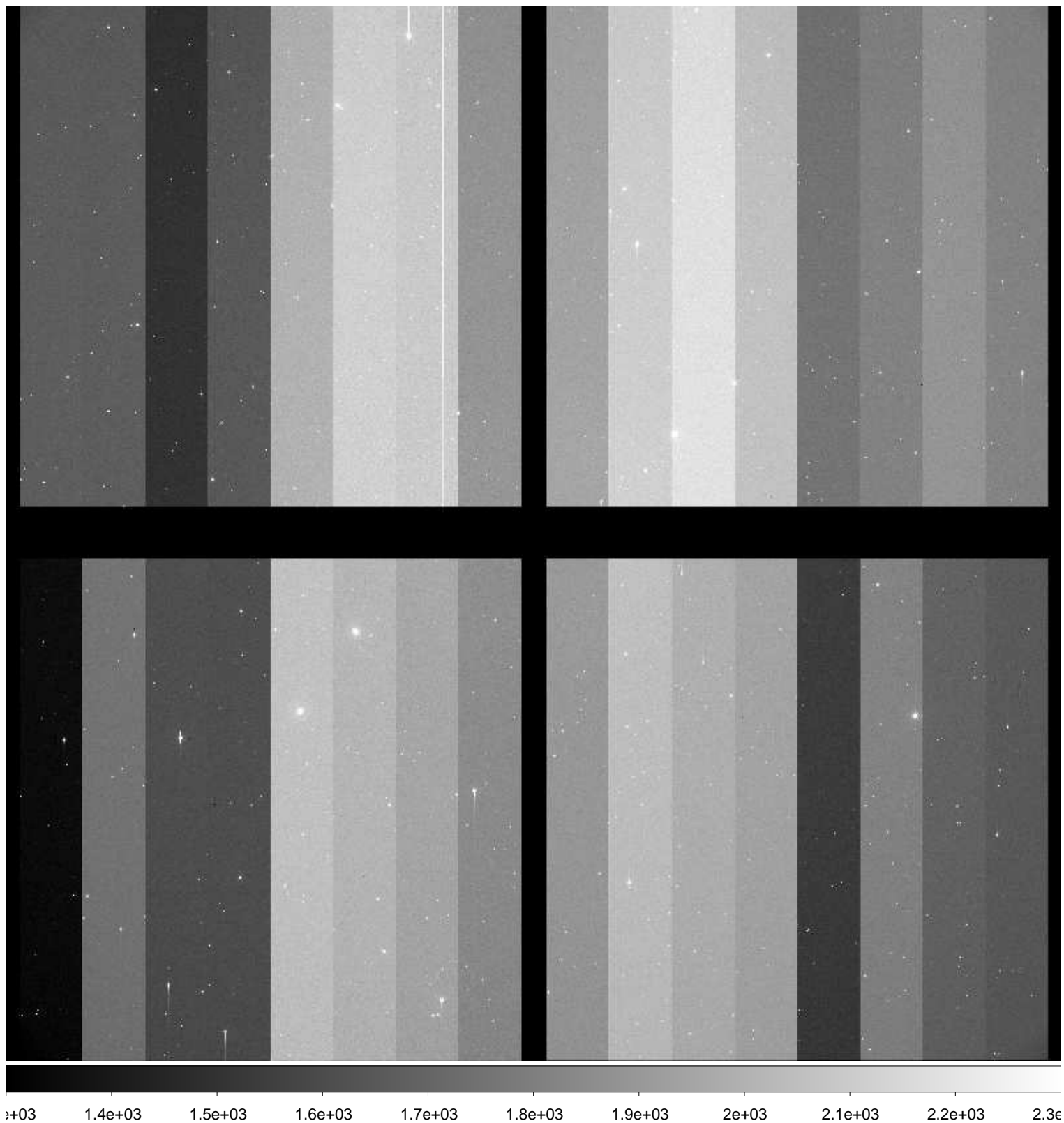

File Name : **xkmta.20161118.033553.fits** # 93 / 204 #
Project ID : NEO
Image Type : OBJECT
Object Name : **S27015-OC**
RA : 01:40:27.880
DEC : -18:59:59.80
Exposure Time : 66
Airmass : 1.09
Sidereal Time : 03:08:28
Filter ID : R
Observation Date : 2016-11-18T13:20:31
CCD Temperature : -103.81

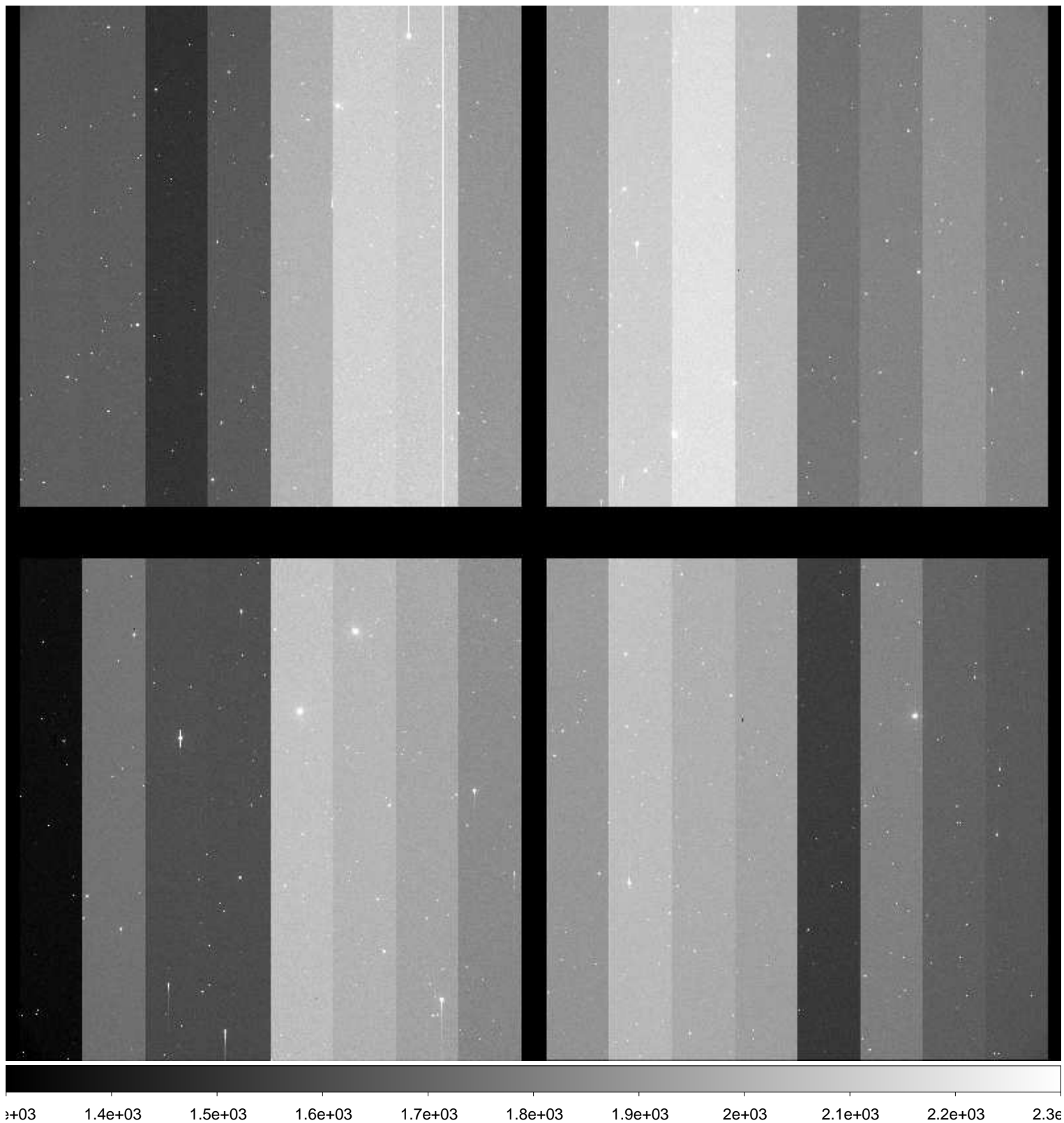

File Name : **xkmta.20161118.033554.fits** # 94 / 204 #
Project ID : NEO
Image Type : OBJECT
Object Name : **S27015-OC**
RA : 01:40:27.850
DEC : -18:59:59.70
Exposure Time : 66
Airmass : 1.09
Sidereal Time : 03:10:44
Filter ID : R
Observation Date : 2016-11-18T13:22:34
CCD Temperature : -103.82

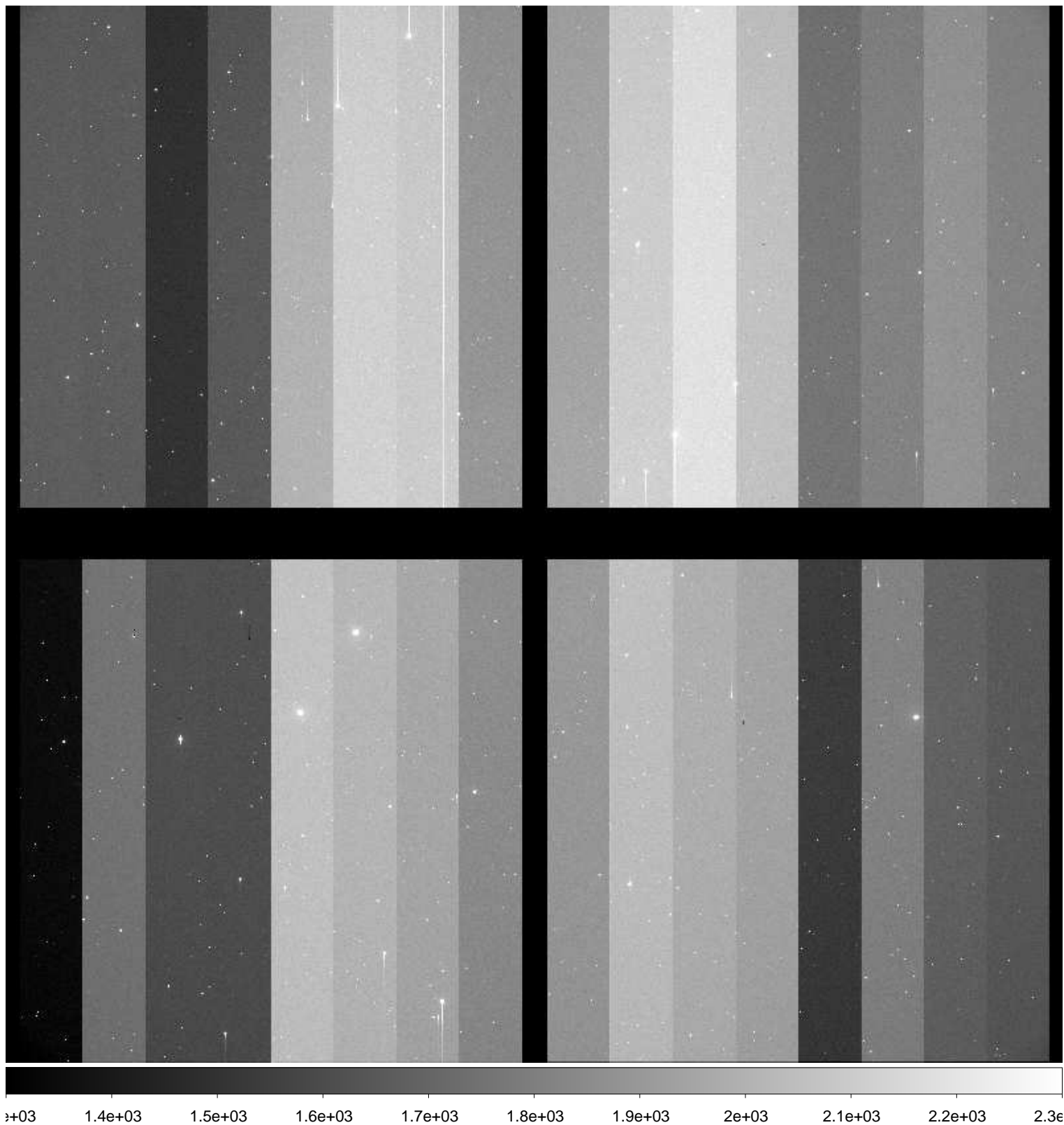

File Name : **xkmta.20161118.033555.fits** # 95 / 204 #
Project ID : NEO
Image Type : OBJECT
Object Name : **S06040-OC**
RA : 02:40:53.620
DEC : +09:00:00.10
Exposure Time : 62
Airmass : 1.32
Sidereal Time : 03:13:04
Filter ID : R
Observation Date : 2016-11-18T13:24:52
CCD Temperature : -103.83

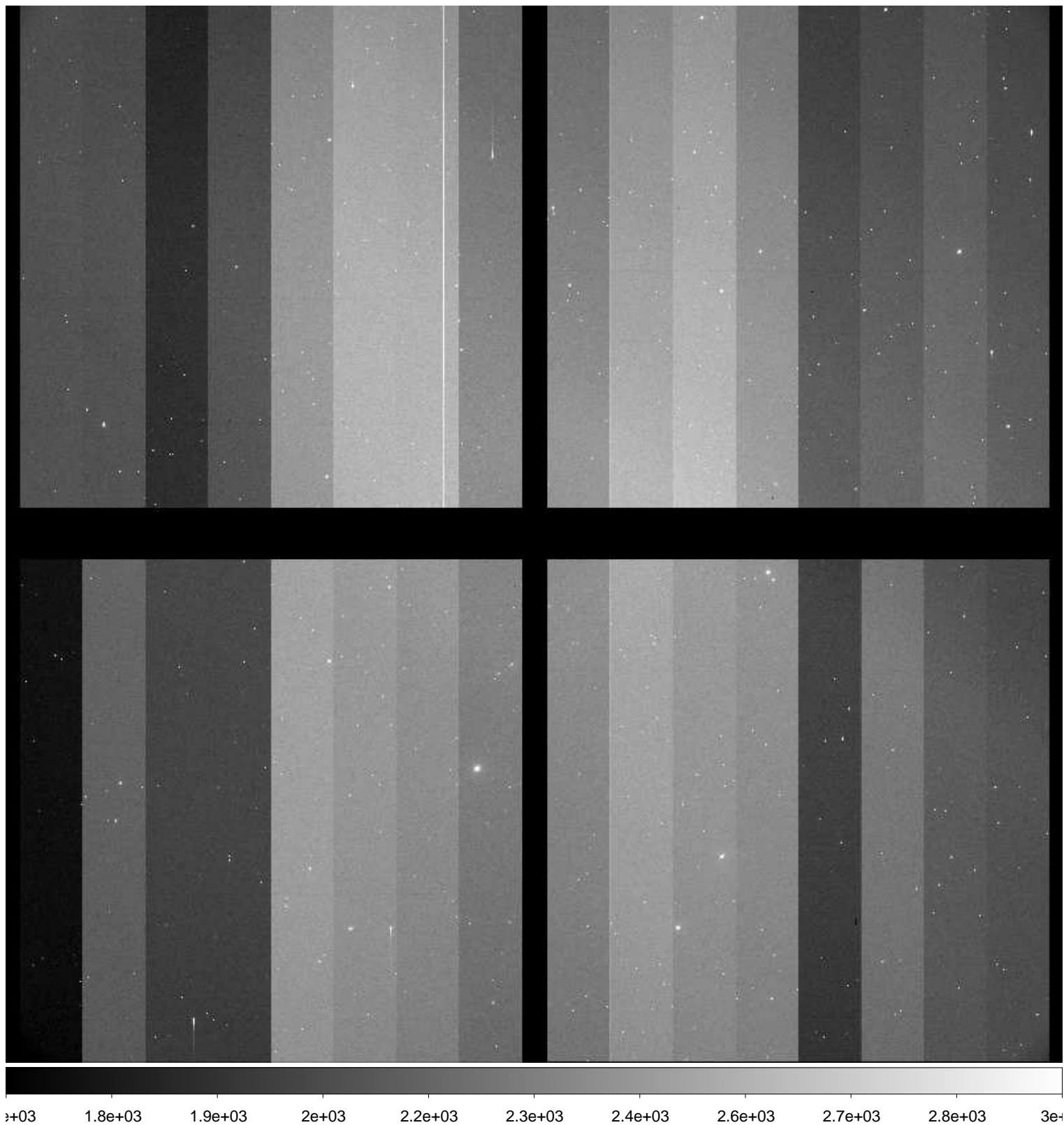

File Name : **xkmta.20161118.033556.fits** # 96 / 204 #
Project ID : NEO
Image Type : OBJECT
Object Name : **S06040-OC**
RA : 02:40:53.580
DEC : +09:00:00.20
Exposure Time : 62
Airmass : 1.32
Sidereal Time : 03:15:03
Filter ID : R
Observation Date : 2016-11-18T13:26:52
CCD Temperature : -103.83

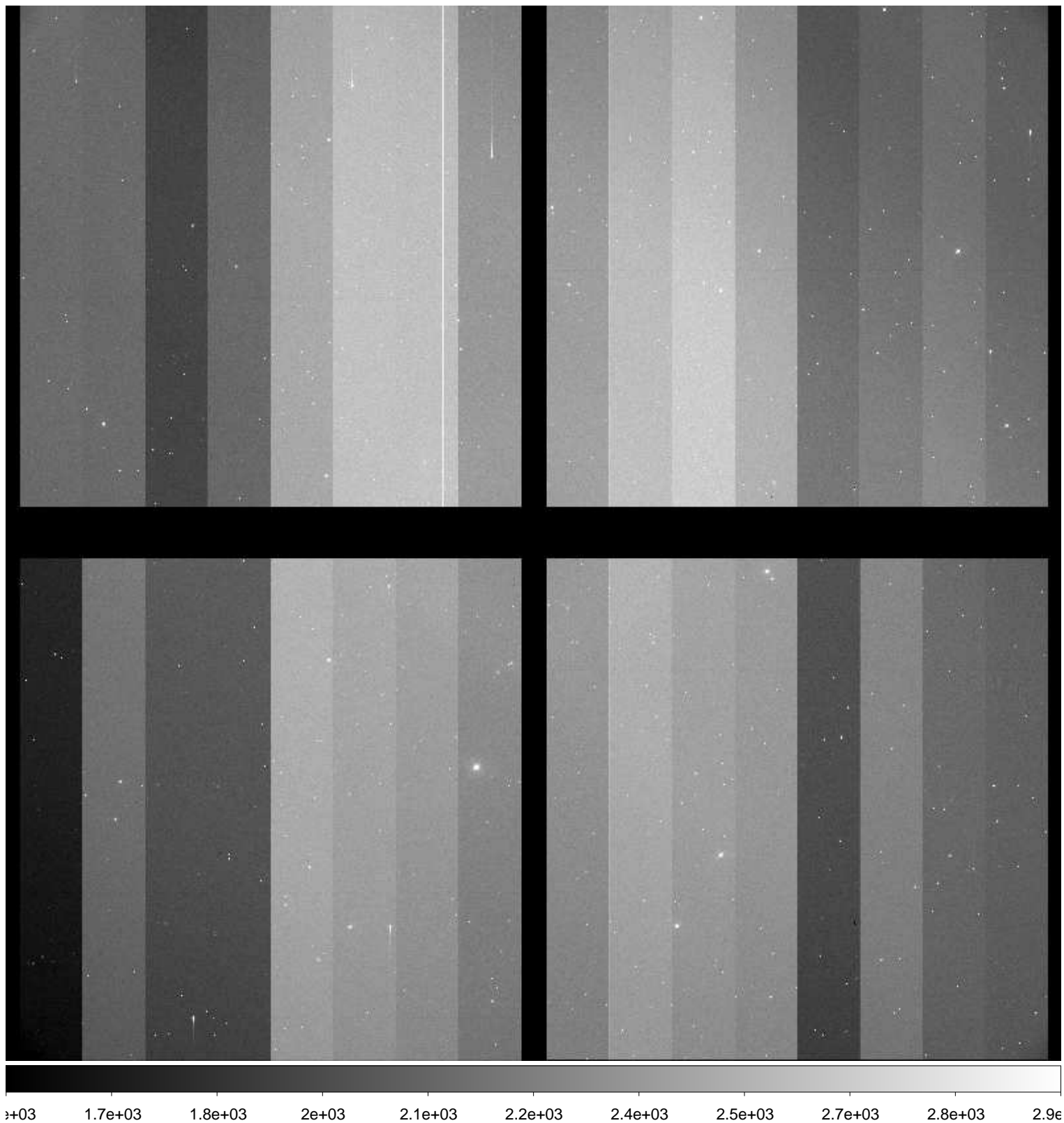

File Name : **xkmta.20161118.033557.fits** # 97 / 204 #
Project ID : NEO
Image Type : OBJECT
Object Name : **S06040-OC**
RA : 02:40:53.550
DEC : +09:00:00.30
Exposure Time : 62
Airmass : 1.33
Sidereal Time : 03:17:01
Filter ID : R
Observation Date : 2016-11-18T13:28:51
CCD Temperature : -103.82

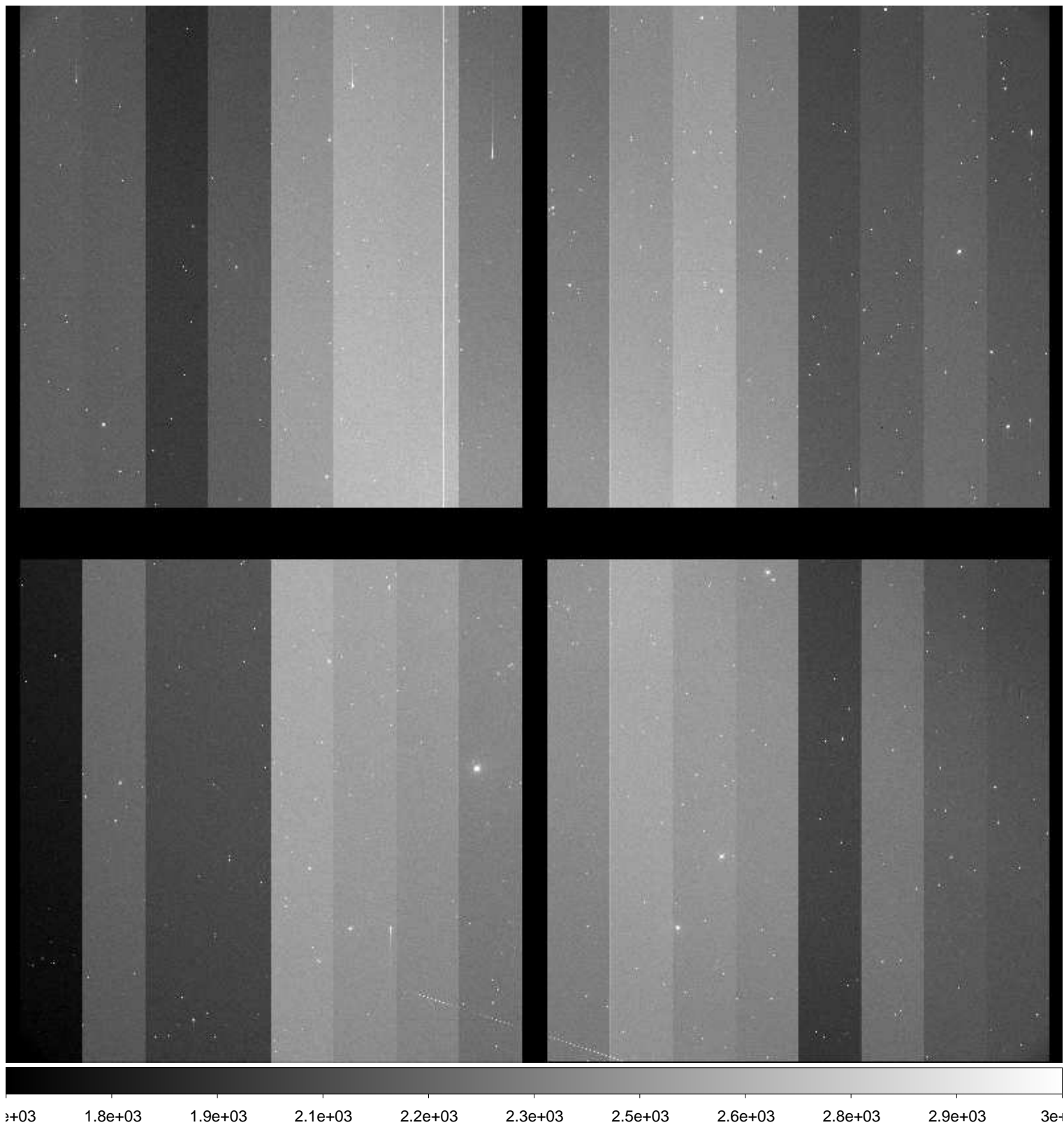

File Name : **xkmta.20161118.033558.fits** # 98 / 204 #
Project ID : NEO
Image Type : OBJECT
Object Name : **S06040-OC**
RA : 02:40:53.620
DEC : +09:00:00.30
Exposure Time : 62
Airmass : 1.33
Sidereal Time : 03:19:02
Filter ID : R
Observation Date : 2016-11-18T13:31:03
CCD Temperature : -103.82

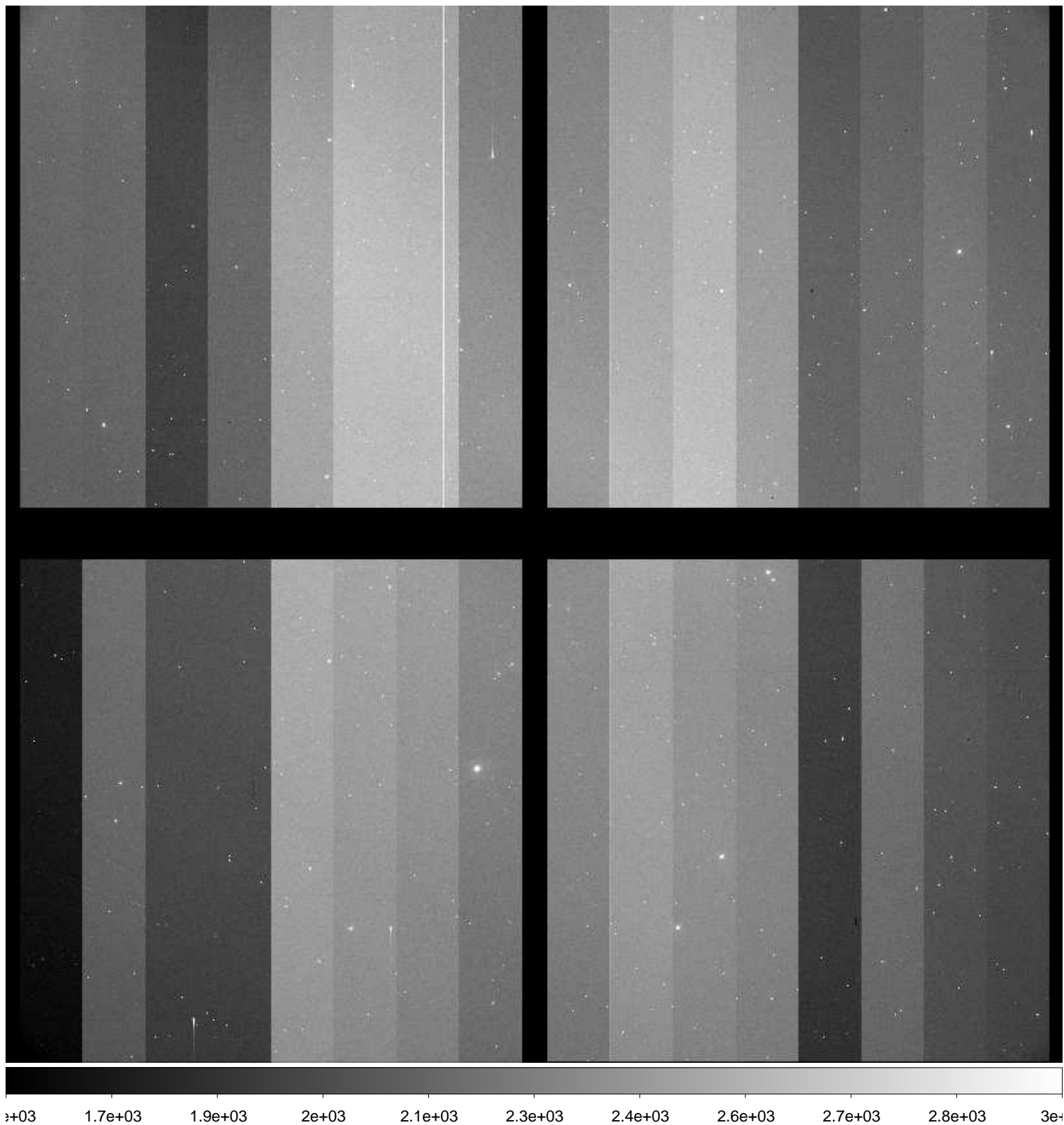

File Name : **xkmta.20161118.033559.fits** # 99 / 204 #
Project ID : NEO
Image Type : OBJECT
Object Name : **S06040-OC**
RA : 02:40:53.580
DEC : +09:00:00.10
Exposure Time : 62
Airmass : 1.33
Sidereal Time : 03:21:21
Filter ID : R
Observation Date : 2016-11-18T13:33:09
CCD Temperature : -103.84

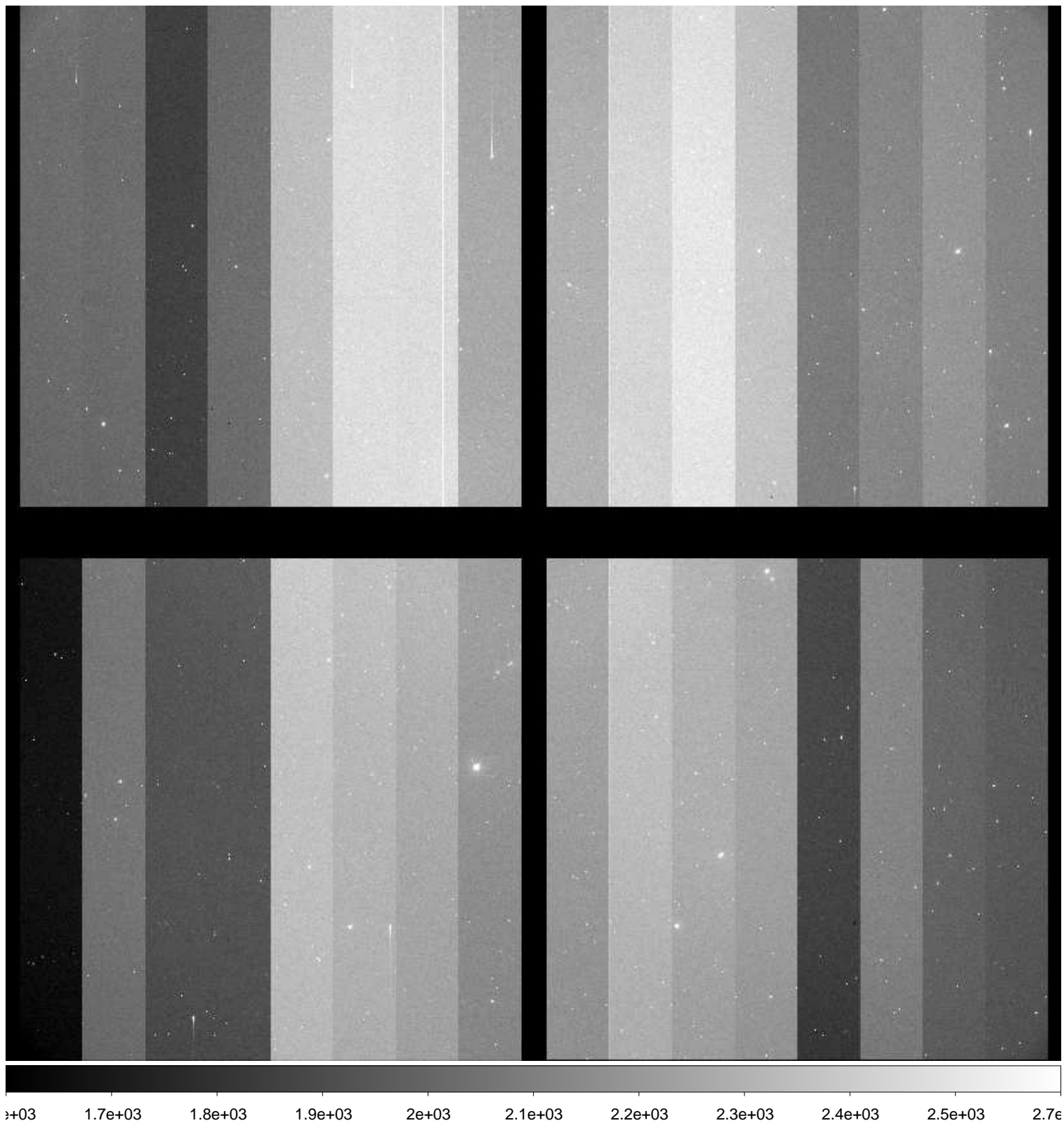

File Name : **xkmta.20161118.033560.fits** # 100 / 204 #
Project ID : NEO
Image Type : OBJECT
Object Name : **S06040-OC**
RA : 02:40:53.530
DEC : +09:00:00.20
Exposure Time : 62
Airmass : 1.33
Sidereal Time : 03:23:20
Filter ID : R
Observation Date : 2016-11-18T13:35:07
CCD Temperature : -103.85

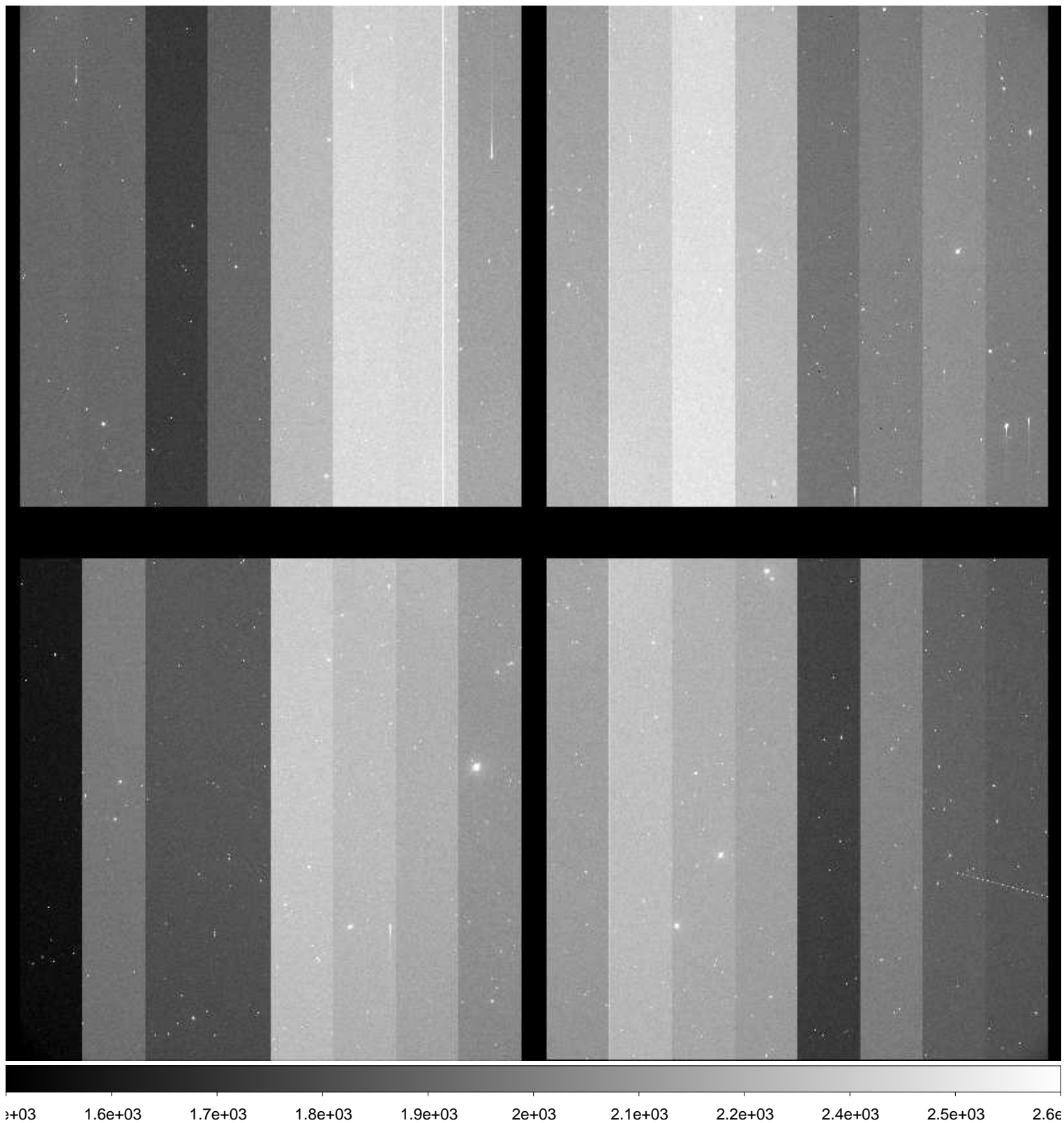

File Name : **xkmta.20161118.033561.fits** # 101 / 204 #
Project ID : NEO
Image Type : OBJECT
Object Name : **S27015-OC**
RA : 01:40:27.910
DEC : -18:59:59.90
Exposure Time : 66
Airmass : 1.12
Sidereal Time : 03:26:32
Filter ID : R
Observation Date : 2016-11-18T13:38:19
CCD Temperature : -103.82

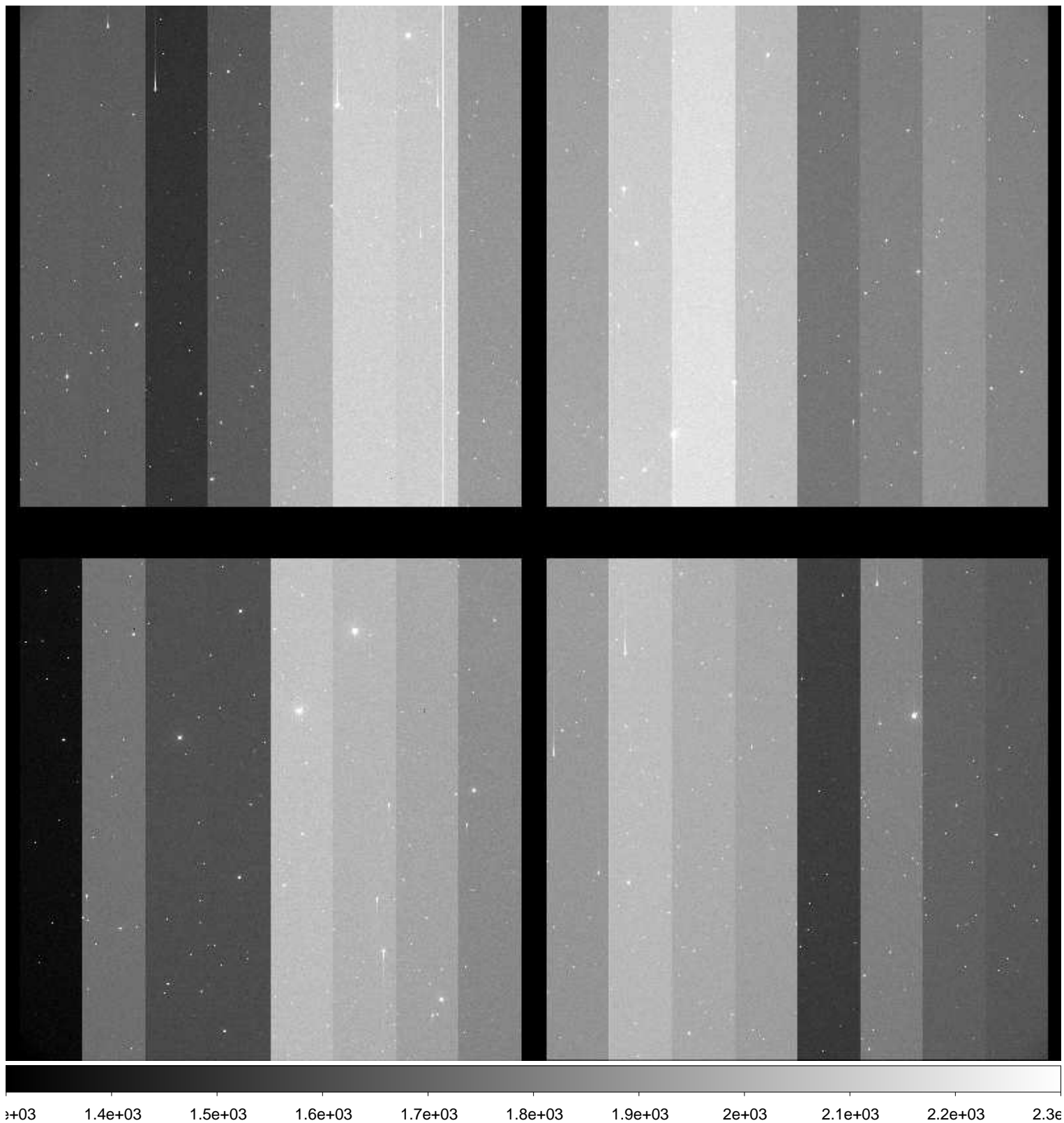

File Name : **xkmta.20161118.033562.fits** # 102 / 204 #
Project ID : NEO
Image Type : OBJECT
Object Name : **S27015-OC**
RA : 01:40:27.890
DEC : -18:59:59.80
Exposure Time : 66
Airmass : 1.12
Sidereal Time : 03:28:35
Filter ID : R
Observation Date : 2016-11-18T13:40:22
CCD Temperature : -103.85



File Name : **xkmta.20161118.033563.fits** # 103 / 204 #
Project ID : NEO
Image Type : OBJECT
Object Name : **S27015-OC**
RA : 01:40:27.840
DEC : -18:59:59.60
Exposure Time : 66
Airmass : 1.13
Sidereal Time : 03:30:39
Filter ID : R
Observation Date : 2016-11-18T13:42:25
CCD Temperature : -103.85

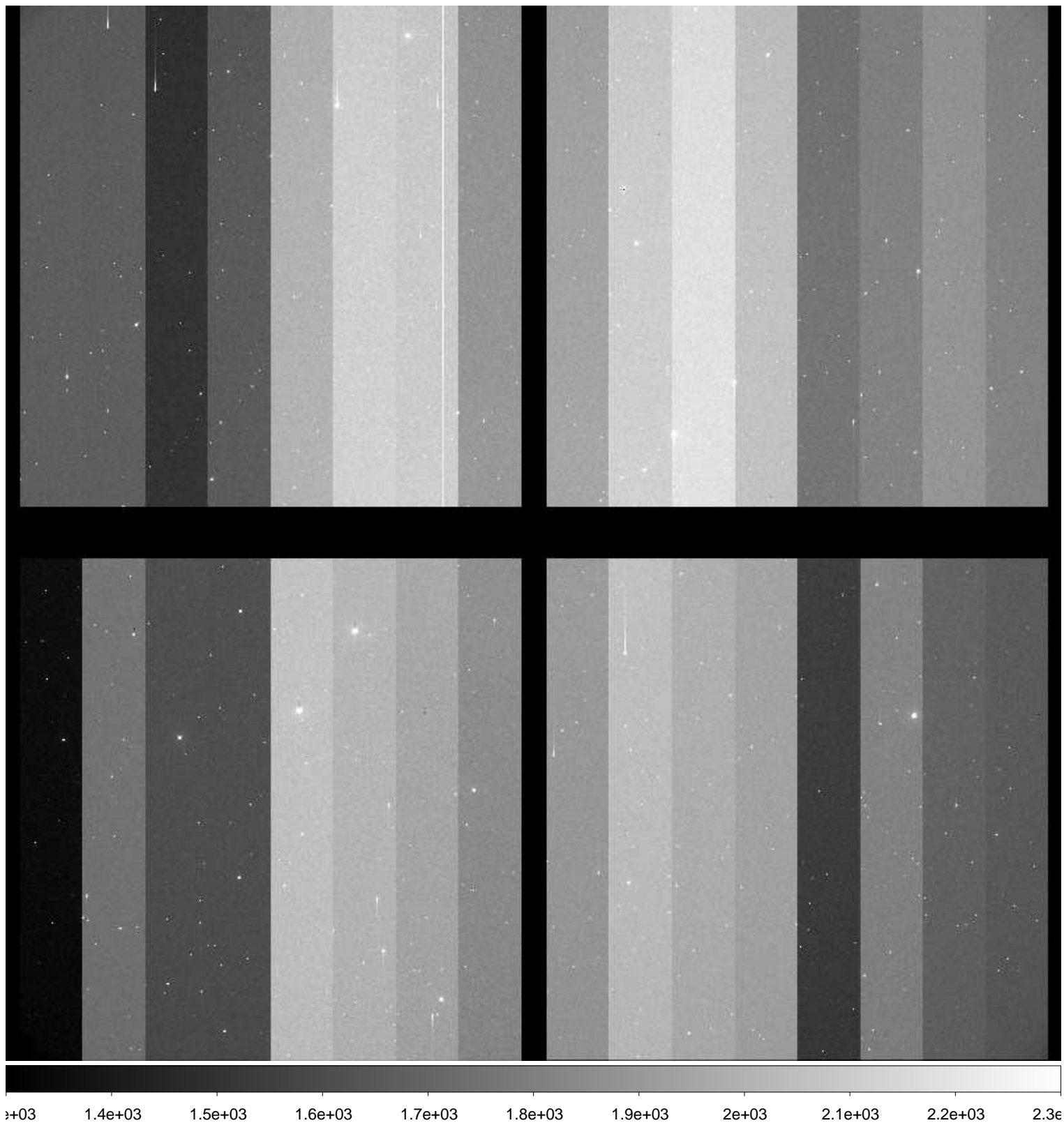

File Name : **xkmta.20161118.033564.fits** # 104 / 204 #
Project ID : NEO
Image Type : OBJECT
Object Name : **S06040-OC**
RA : 02:40:53.600
DEC : +09:00:00.10
Exposure Time : 62
Airmass : 1.35
Sidereal Time : 03:33:22
Filter ID : R
Observation Date : 2016-11-18T13:45:07
CCD Temperature : -103.83

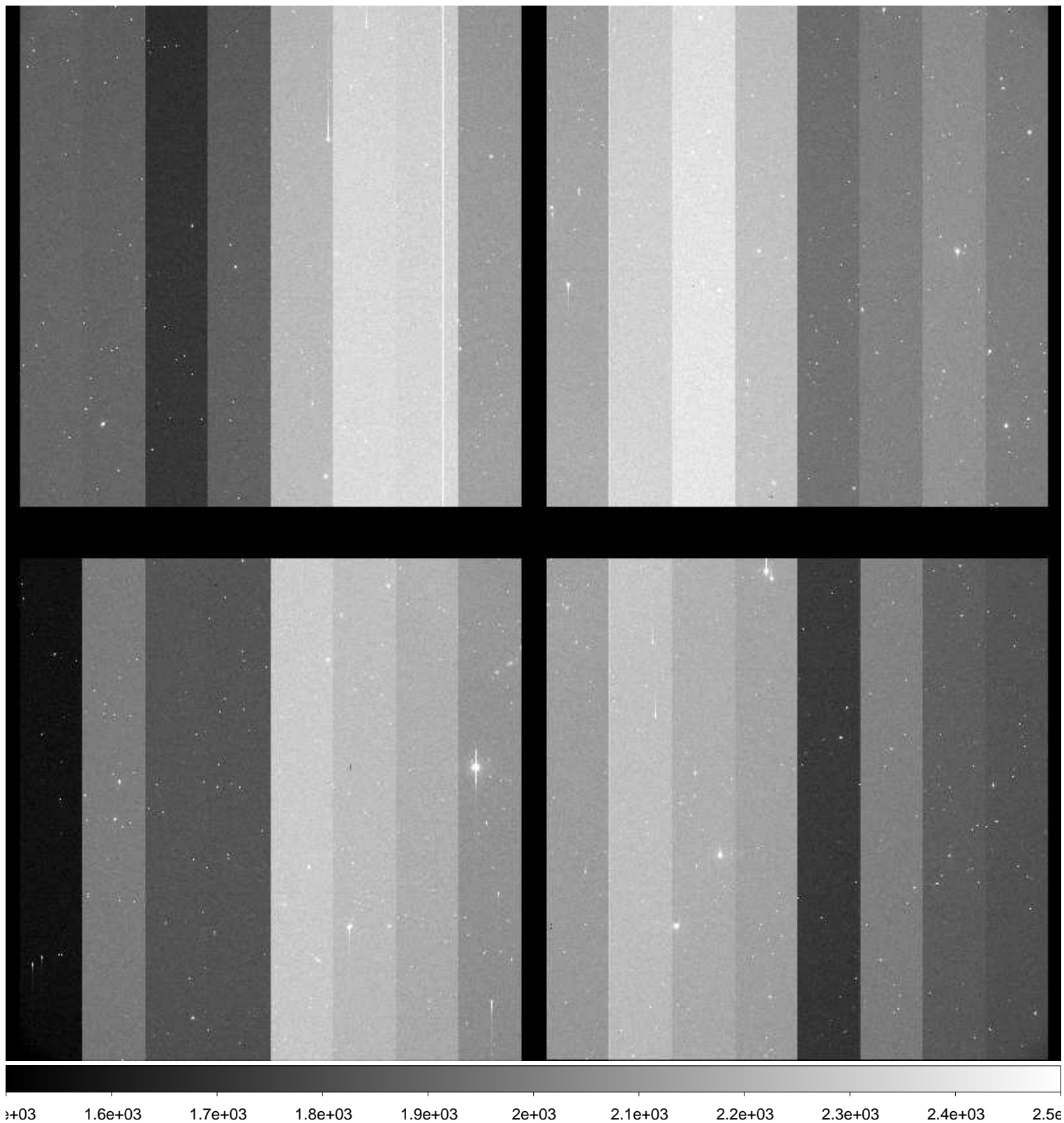

File Name : **xkmta.20161118.033565.fits** # 105 / 204 #
Project ID : NEO
Image Type : OBJECT
Object Name : **S06040-OC**
RA : 02:40:53.570
DEC : +09:00:00.20
Exposure Time : 62
Airmass : 1.35
Sidereal Time : 03:35:29
Filter ID : R
Observation Date : 2016-11-18T13:47:27
CCD Temperature : -103.77

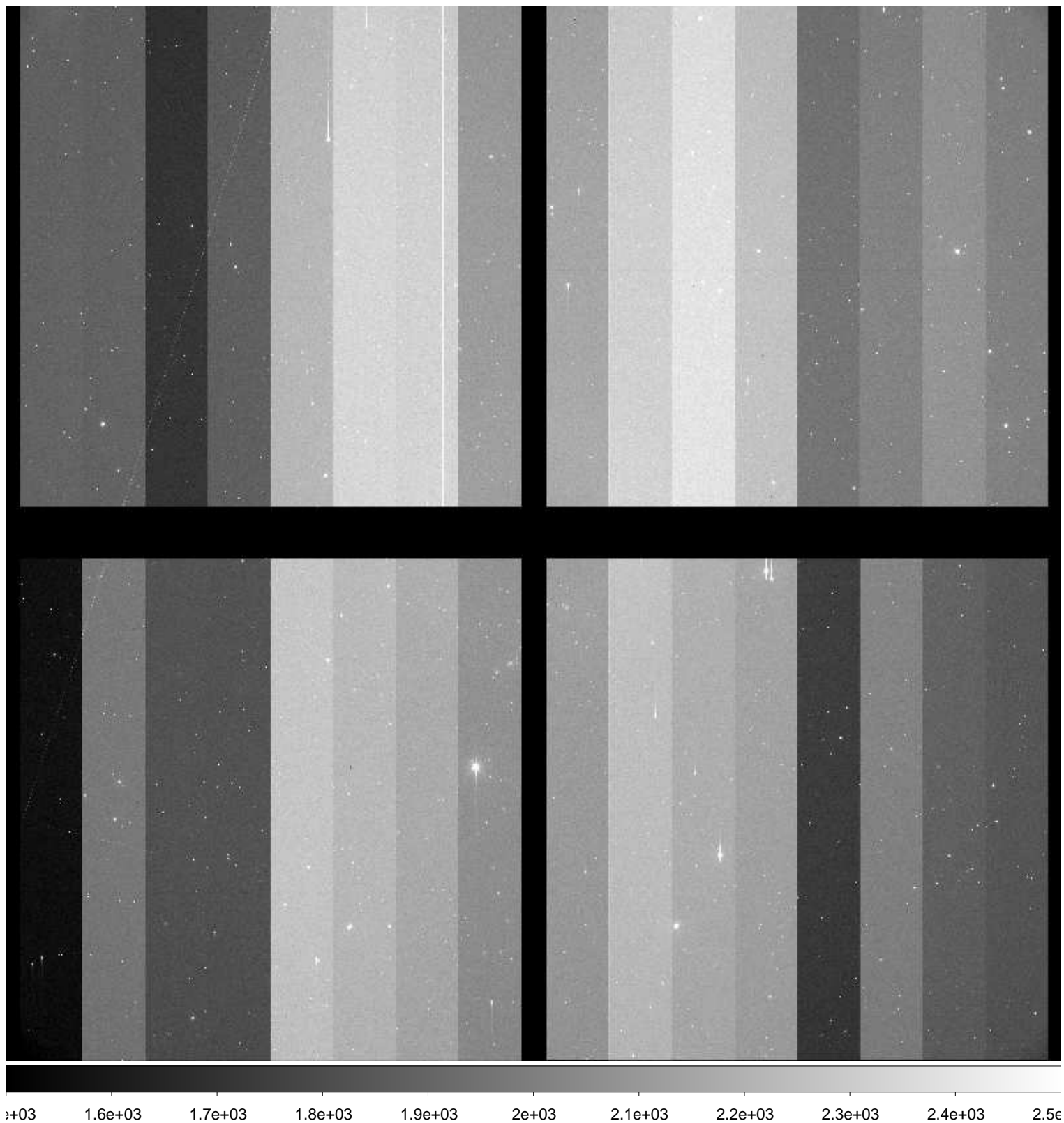

File Name : **xkmta.20161118.033566.fits** # 106 / 204 #
Project ID : NEO
Image Type : OBJECT
Object Name : **S06040-OC**
RA : 02:40:53.520
DEC : +09:00:00.30
Exposure Time : 62
Airmass : 1.35
Sidereal Time : 03:37:40
Filter ID : R
Observation Date : 2016-11-18T13:49:26
CCD Temperature : -103.78

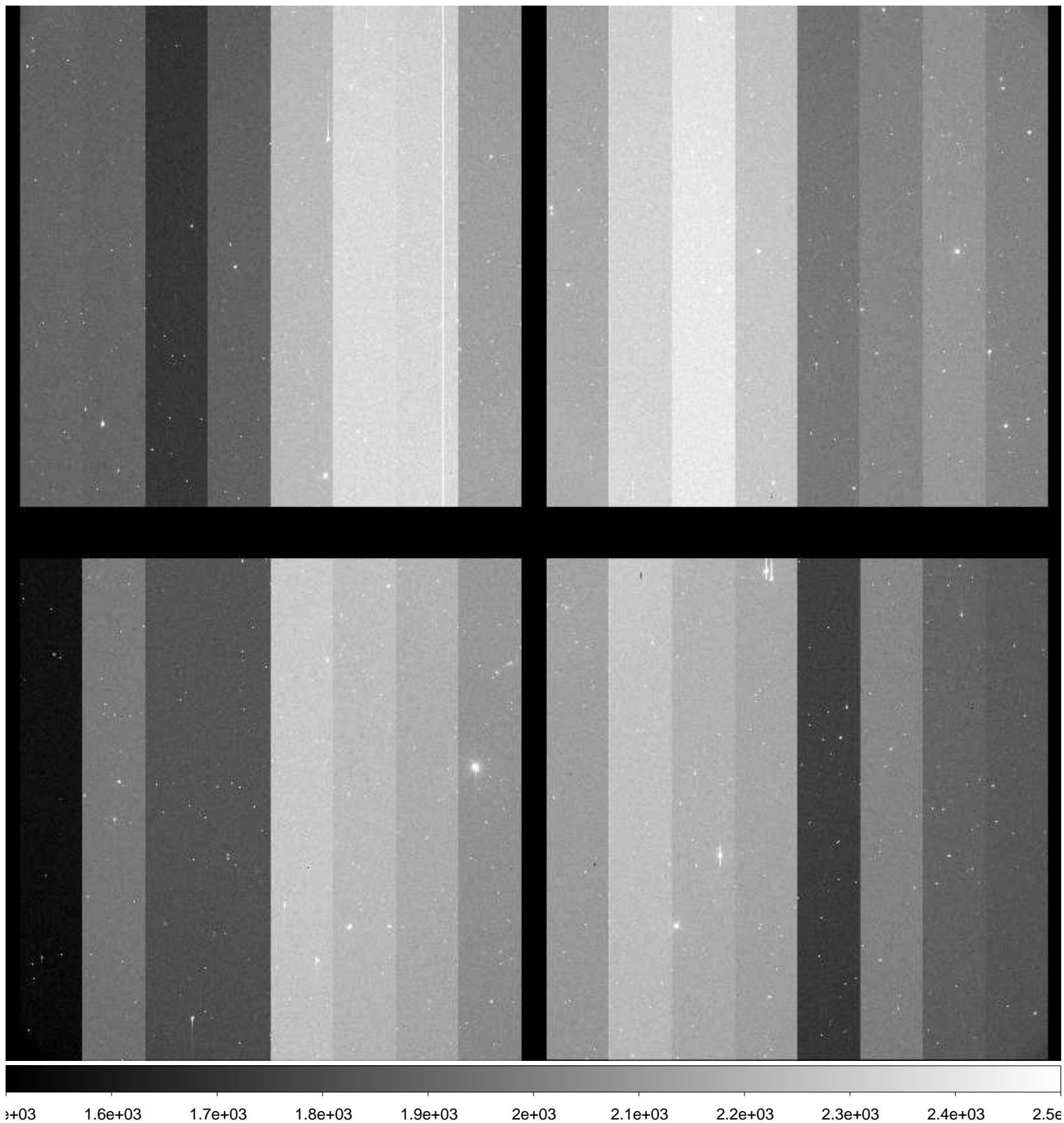

File Name : **xkmta.20161118.033567.fits** # 107 / 204 #
Project ID : NEO
Image Type : OBJECT
Object Name : **S27015-OC**
RA : 01:40:27.920
DEC : -19:00:00.00
Exposure Time : 66
Airmass : 1.15
Sidereal Time : 03:40:53
Filter ID : R
Observation Date : 2016-11-18T13:52:37
CCD Temperature : -103.84

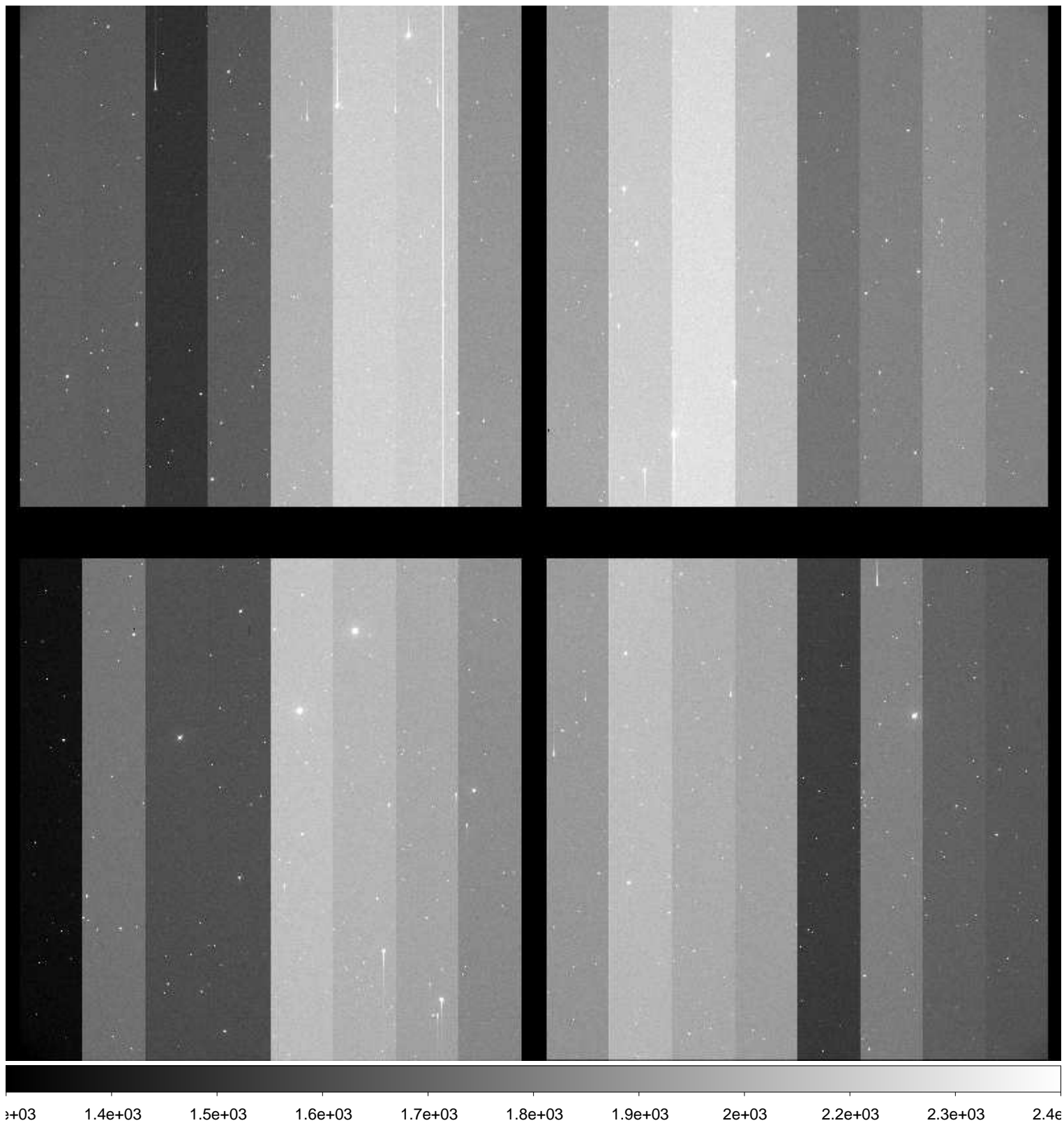

File Name : **xkmta.20161118.033568.fits** # 108 / 204 #
Project ID : NEO
Image Type : OBJECT
Object Name : **S27015-OC**
RA : 01:40:27.860
DEC : -18:59:59.80
Exposure Time : 66
Airmass : 1.16
Sidereal Time : 03:42:57
Filter ID : R
Observation Date : 2016-11-18T13:54:42
CCD Temperature : -103.85

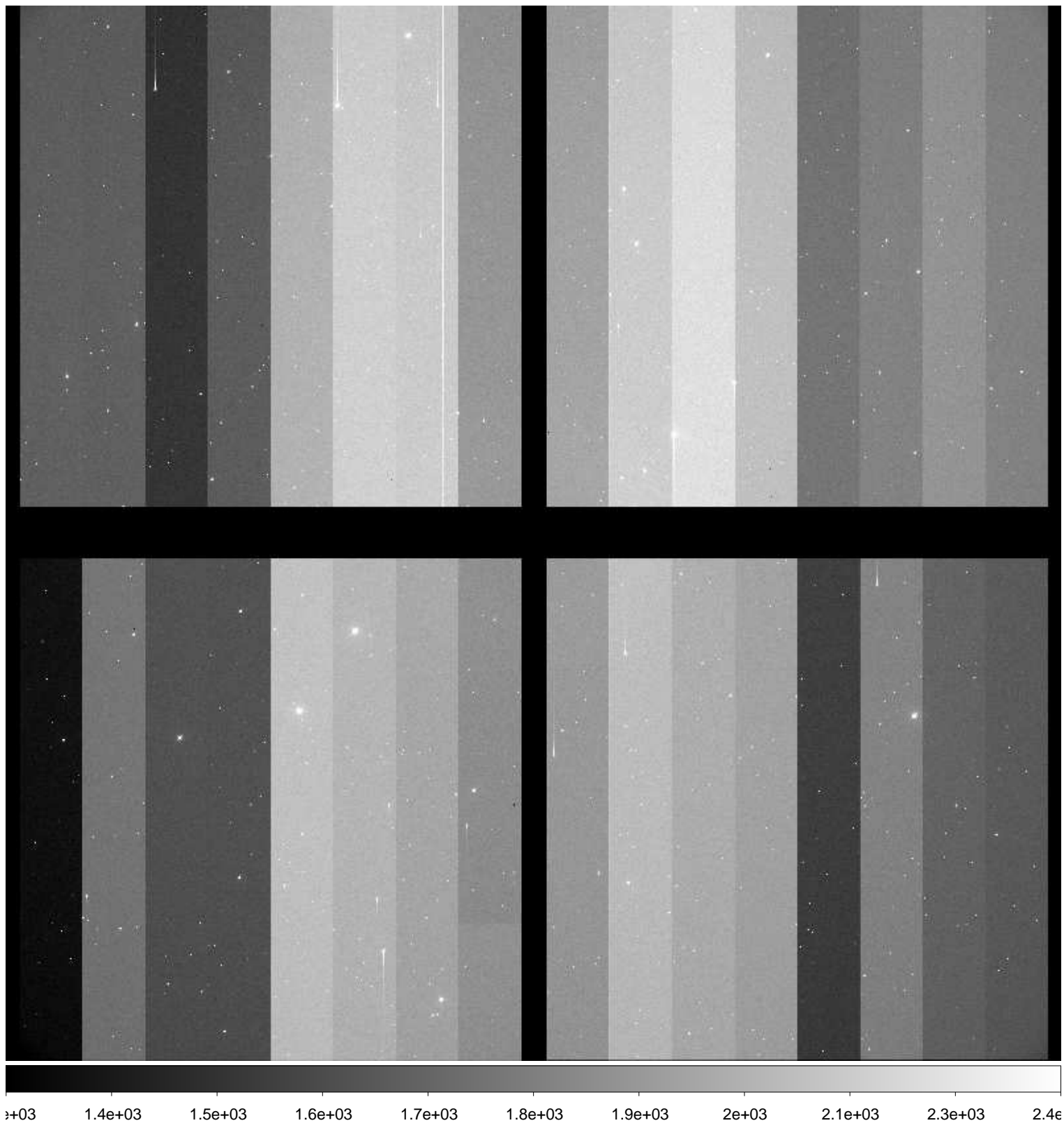

File Name : **xkmta.20161118.033569.fits** # 109 / 204 #
Project ID : NEO
Image Type : OBJECT
Object Name : **S27015-OC**
RA : 01:40:27.840
DEC : -18:59:59.60
Exposure Time : 66
Airmass : 1.16
Sidereal Time : 03:45:01
Filter ID : R
Observation Date : 2016-11-18T13:56:57
CCD Temperature : -103.83

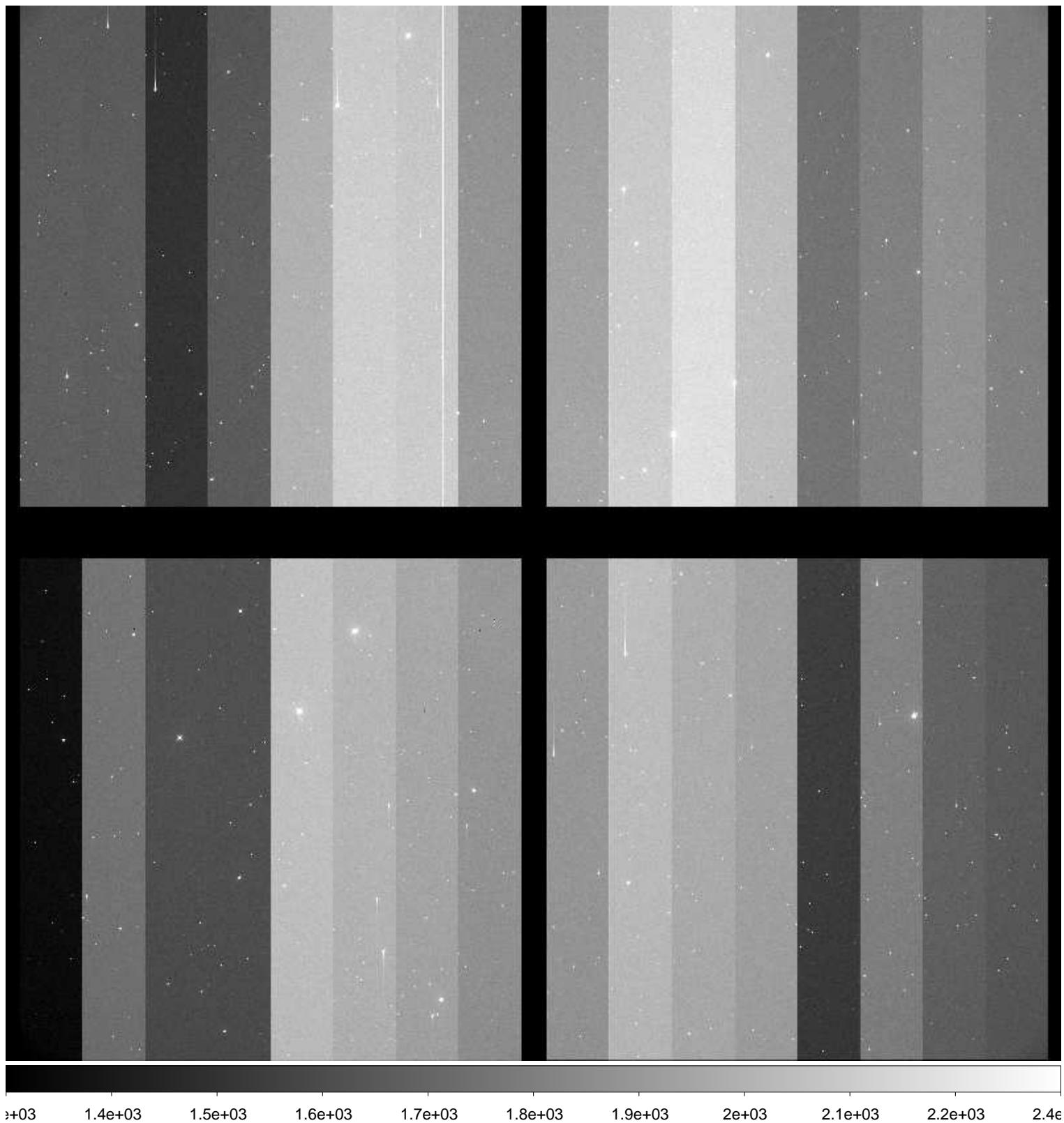

File Name : **xkmta.20161118.033570.fits** # 110 / 204 #
Project ID : NEO
Image Type : OBJECT
Object Name : **S06040-OC**
RA : 02:40:53.600
DEC : +09:00:00.00
Exposure Time : 62
Airmass : 1.37
Sidereal Time : 03:48:16
Filter ID : R
Observation Date : 2016-11-18T13:59:59
CCD Temperature : -103.81

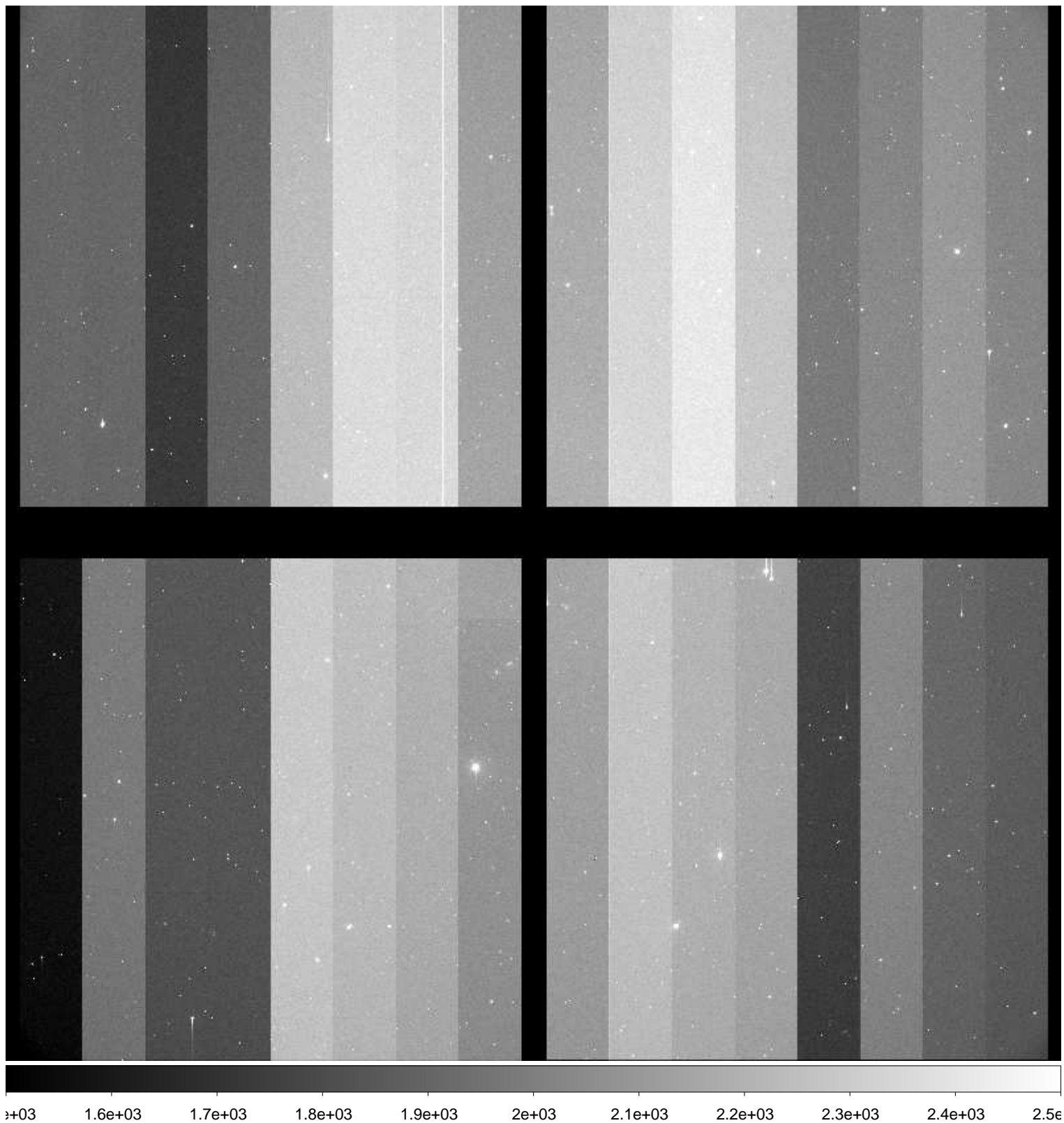

File Name : **xkmta.20161118.033571.fits** # 111 / 204 #
Project ID : NEO
Image Type : OBJECT
Object Name : **S06040-OC**
RA : 02:40:53.580
DEC : +09:00:00.20
Exposure Time : 62
Airmass : 1.38
Sidereal Time : 03:50:23
Filter ID : R
Observation Date : 2016-11-18T14:02:06
CCD Temperature : -103.8

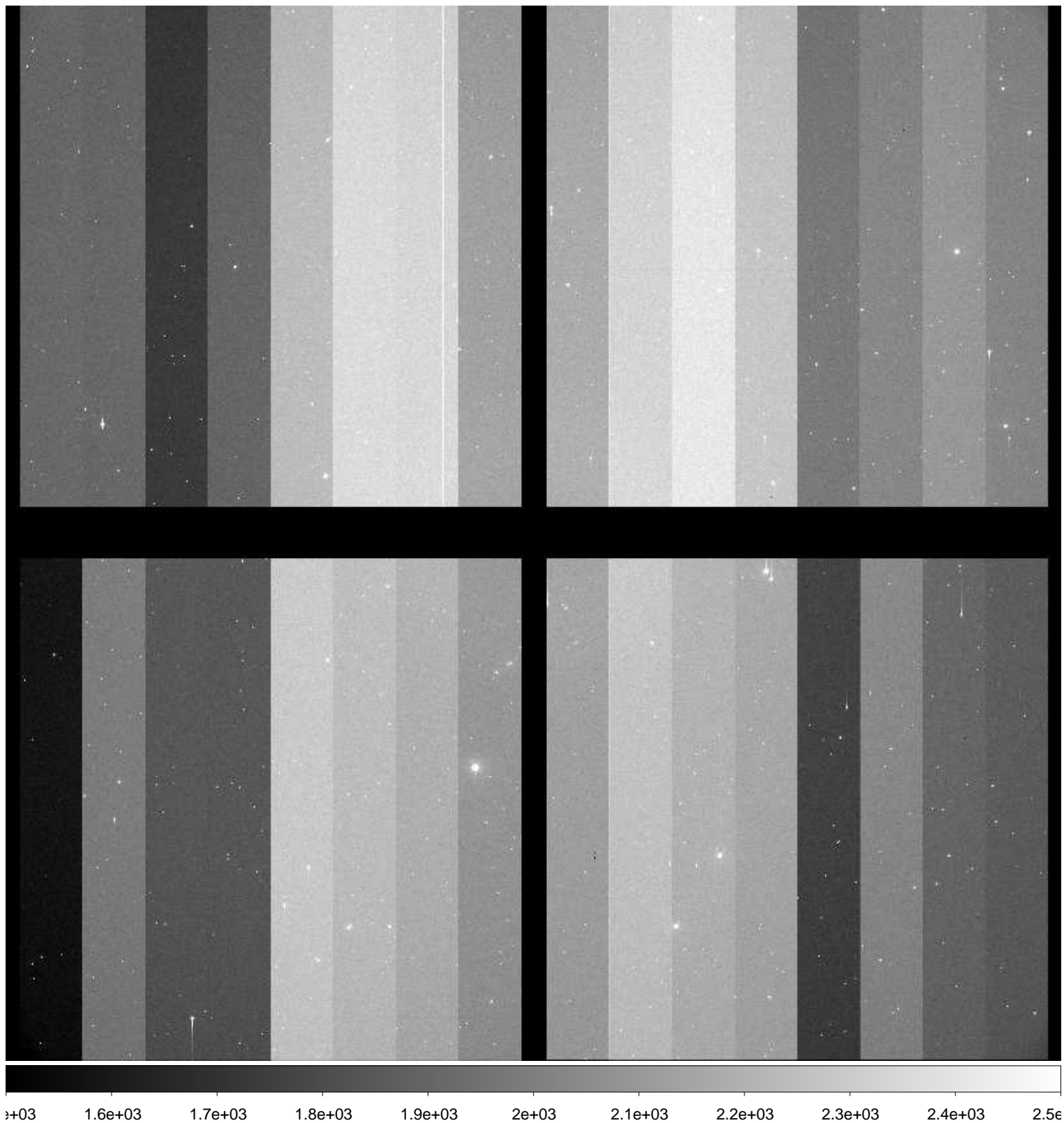

File Name : **xkmta.20161118.033572.fits** # 112 / 204 #
Project ID : NEO
Image Type : OBJECT
Object Name : **S06040-OC**
RA : 02:40:53.530
DEC : +09:00:00.40
Exposure Time : 62
Airmass : 1.38
Sidereal Time : 03:52:23
Filter ID : R
Observation Date : 2016-11-18T14:04:18
CCD Temperature : -103.81

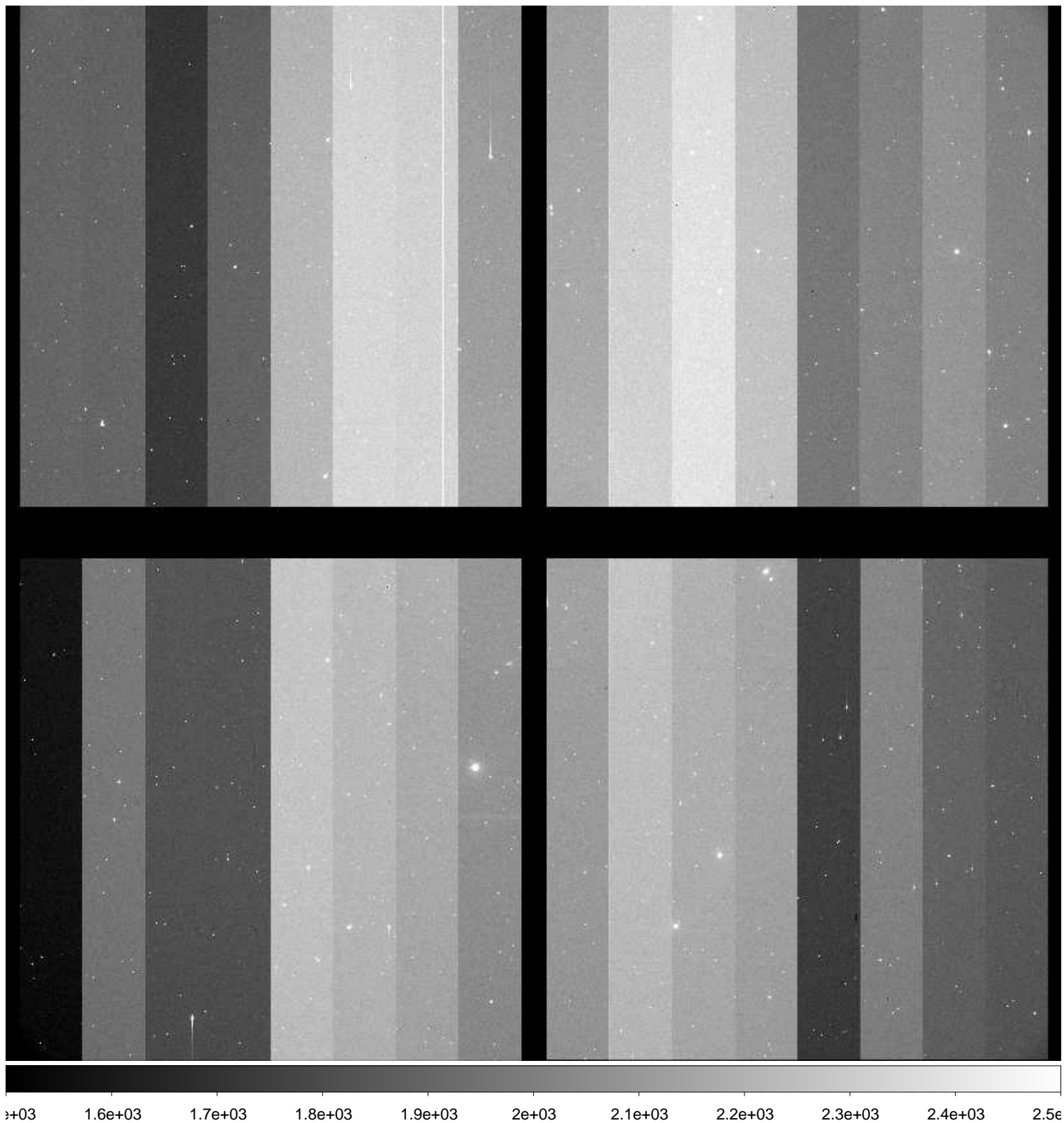

File Name : **xkmta.20161118.033573.fits** # 113 / 204 #
Project ID : NEO
Image Type : OBJECT
Object Name : **S27015-OC**
RA : 01:40:27.890
DEC : -18:59:59.80
Exposure Time : 66
Airmass : 1.19
Sidereal Time : 03:58:00
Filter ID : R
Observation Date : 2016-11-18T14:09:42
CCD Temperature : -103.82

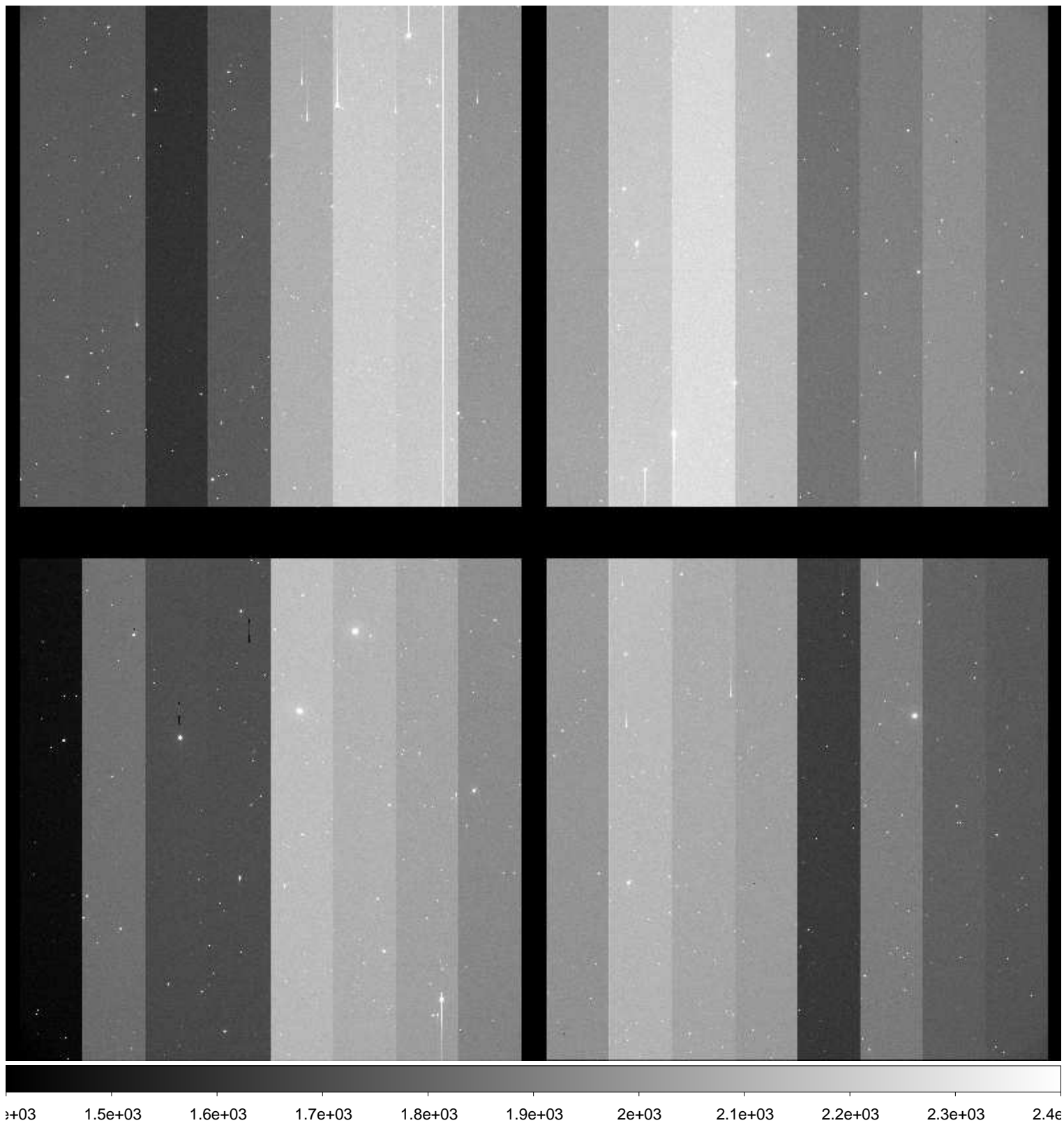

File Name : **xkmta.20161118.033574.fits** # 114 / 204 #
Project ID : NEO
Image Type : OBJECT
Object Name : **S27015-OC**
RA : 01:40:27.850
DEC : -18:59:59.50
Exposure Time : 66
Airmass : 1.20
Sidereal Time : 04:00:55
Filter ID : I
Observation Date : 2016-11-18T14:12:35
CCD Temperature : -103.82

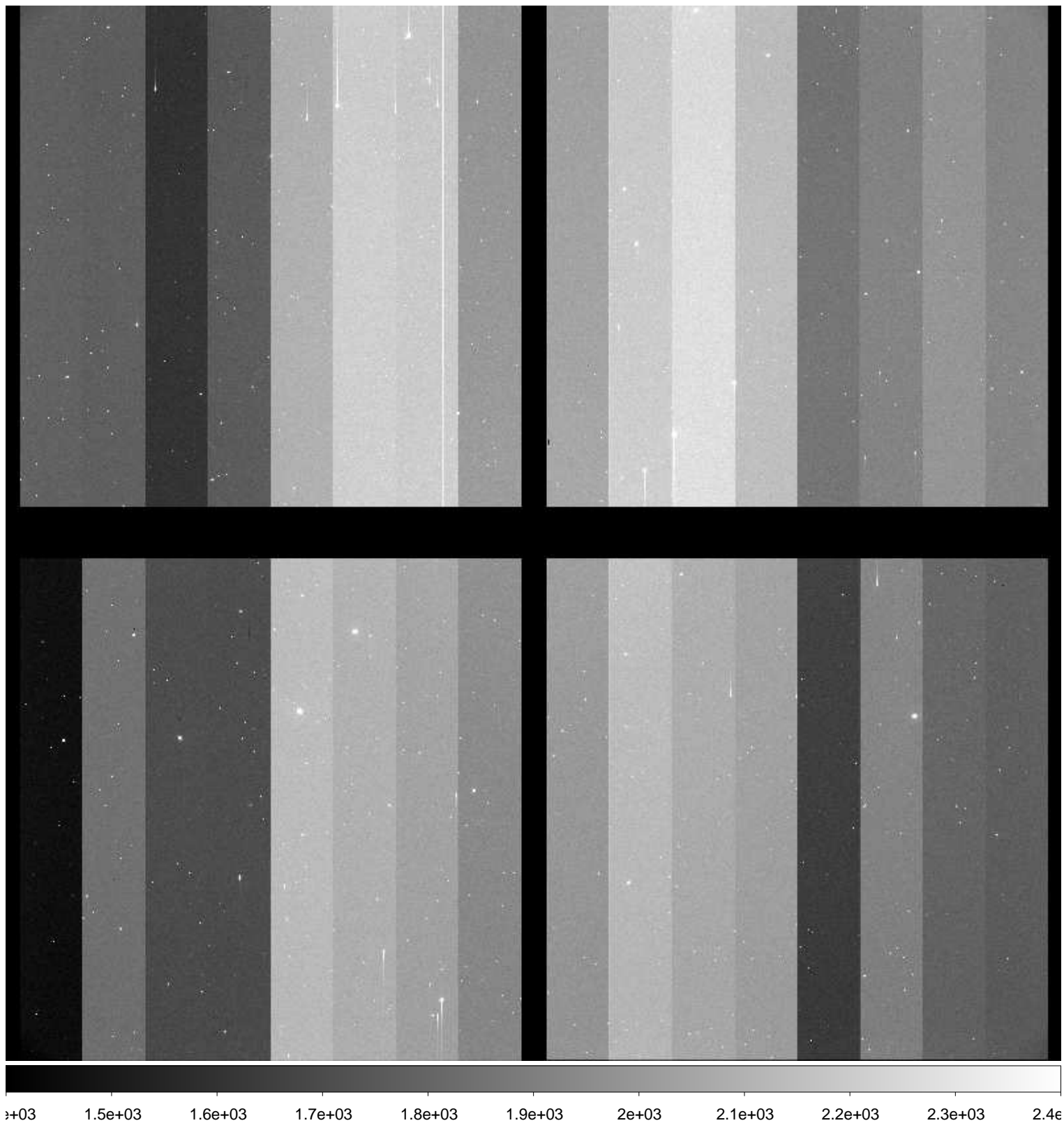

File Name : **xkmta.20161118.033575.fits** # 115 / 204 #
Project ID : NEO
Image Type : OBJECT
Object Name : **S27015-OC**
RA : 01:40:27.790
DEC : -18:59:59.40
Exposure Time : 66
Airmass : 1.21
Sidereal Time : 04:03:12
Filter ID : V
Observation Date : 2016-11-18T14:14:53
CCD Temperature : -103.81



File Name : **xkmta.20161118.033576.fits** # 116 / 204 #
Project ID : NEO
Image Type : OBJECT
Object Name : **S27015-OC**
RA : 01:40:27.760
DEC : -18:59:59.10
Exposure Time : 66
Airmass : 1.22
Sidereal Time : 04:05:34
Filter ID : R
Observation Date : 2016-11-18T14:17:14
CCD Temperature : -103.63

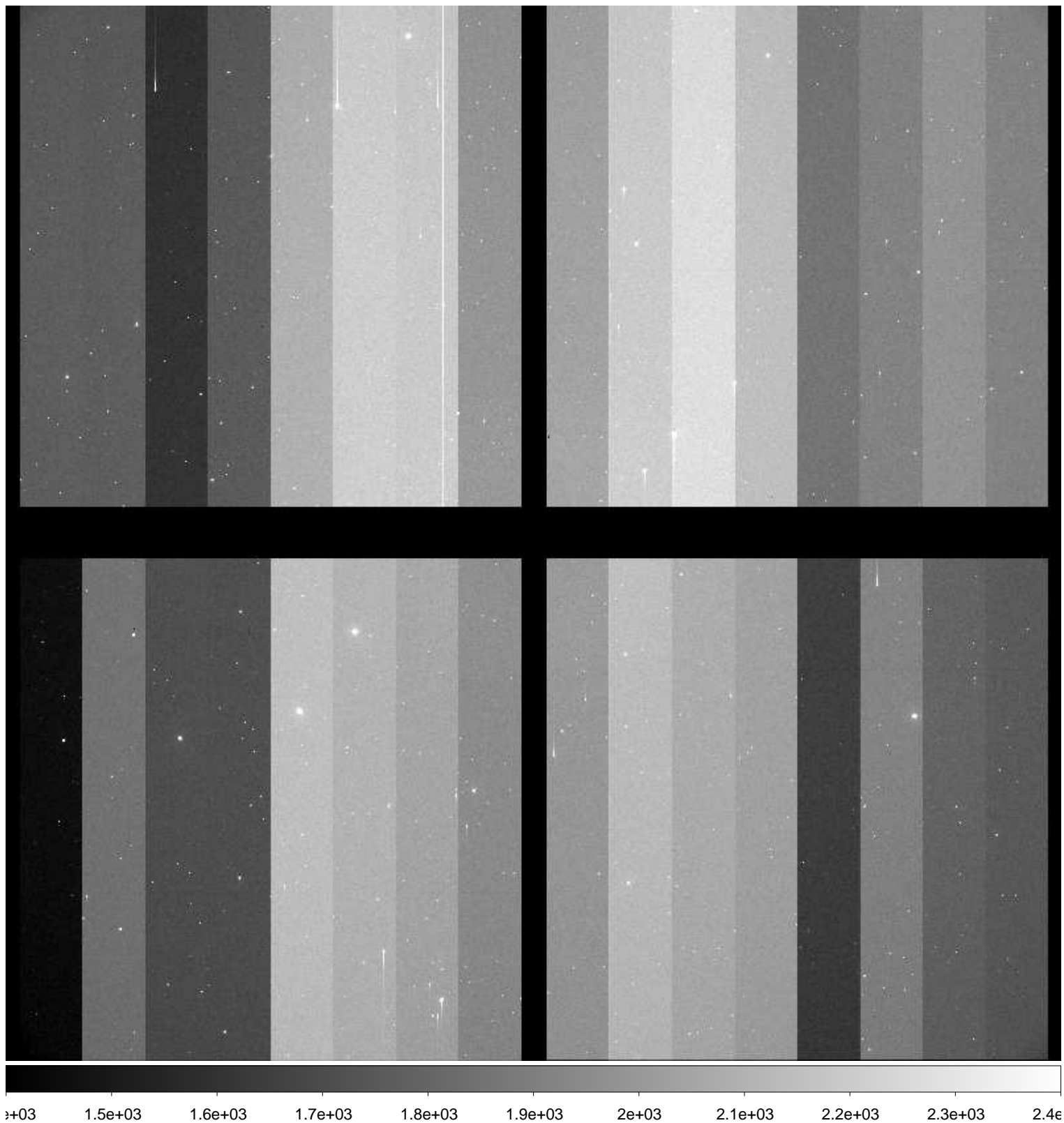

File Name : **xkmta.20161118.033577.fits** # 117 / 204 #
Project ID : NEO
Image Type : OBJECT
Object Name : **S27015-OC**
RA : 01:40:27.710
DEC : -18:59:58.90
Exposure Time : 66
Airmass : 1.23
Sidereal Time : 04:08:05
Filter ID : B
Observation Date : 2016-11-18T14:19:45
CCD Temperature : -103.77

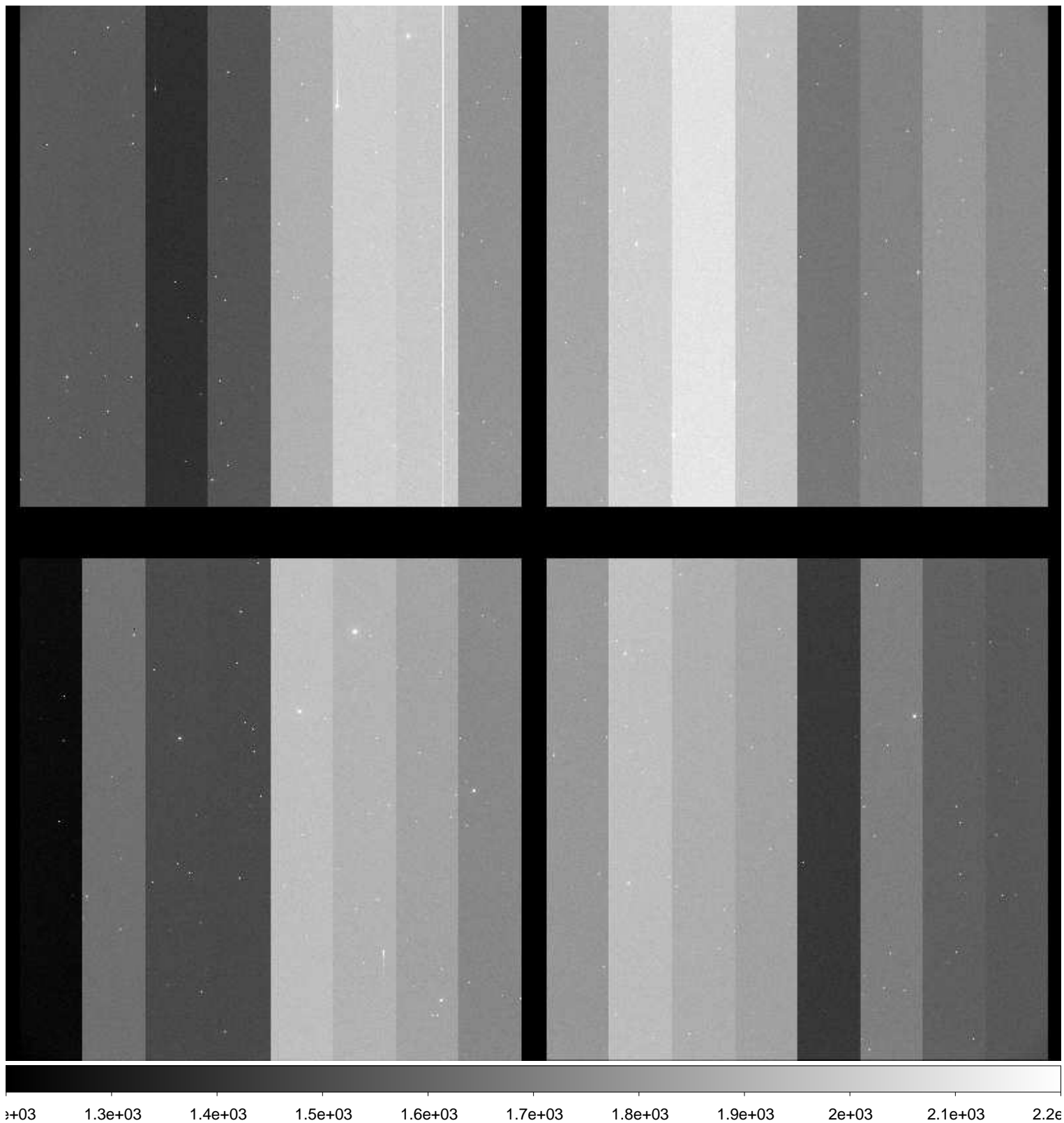

File Name : **xkmta.20161118.033578.fits** # 118 / 204 #
Project ID : NEO
Image Type : OBJECT
Object Name : **S06040-OC**
RA : 02:40:53.570
DEC : +09:00:00.20
Exposure Time : 62
Airmass : 1.43
Sidereal Time : 04:12:51
Filter ID : R
Observation Date : 2016-11-18T14:24:30
CCD Temperature : -103.77

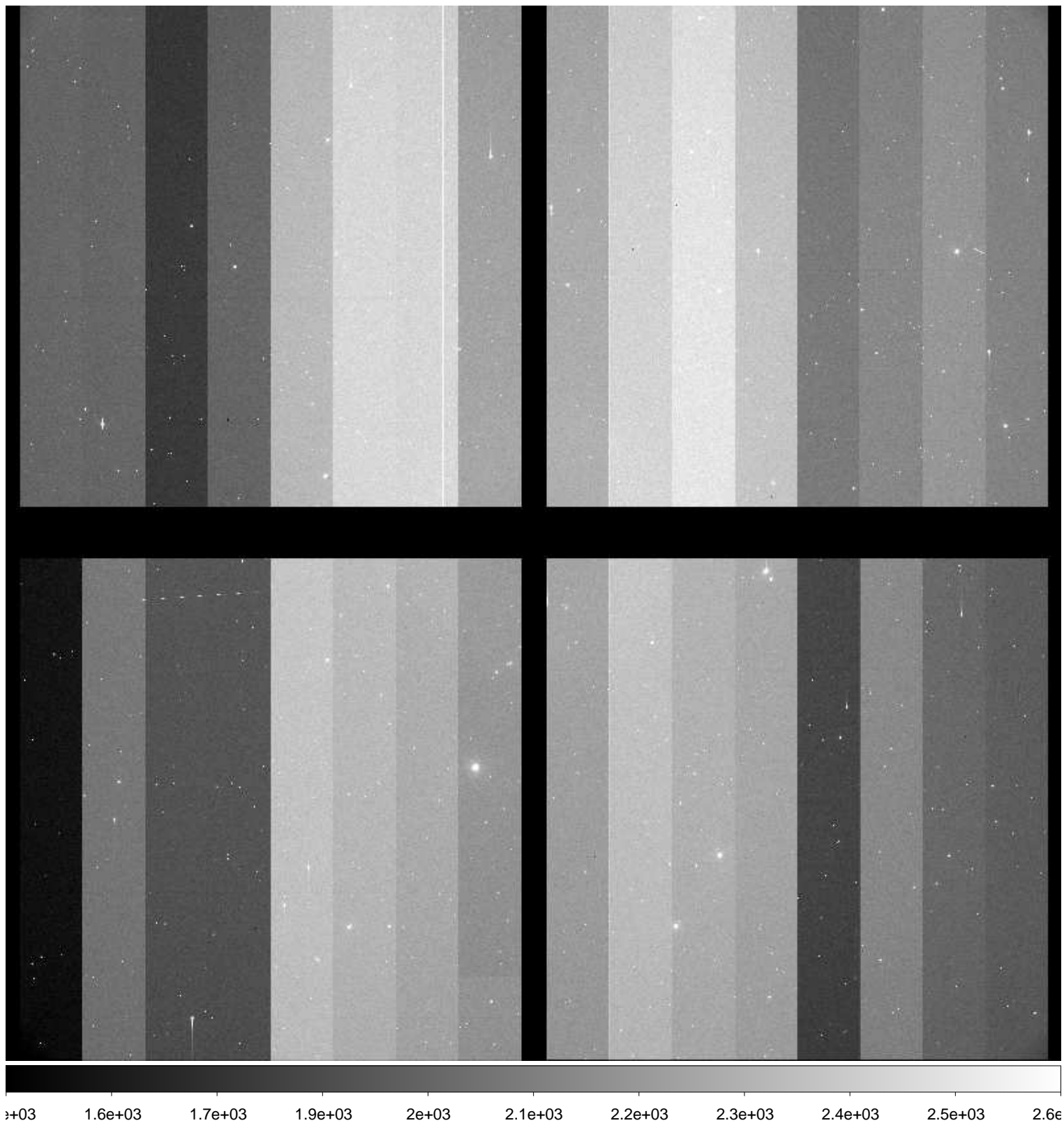

File Name : **xkmta.20161118.033579.fits** # 119 / 204 #
Project ID : NEO
Image Type : OBJECT
Object Name : **S06040-OC**
RA : 02:40:53.520
DEC : +09:00:00.40
Exposure Time : 62
Airmass : 1.44
Sidereal Time : 04:14:51
Filter ID : R
Observation Date : 2016-11-18T14:26:30
CCD Temperature : -103.72

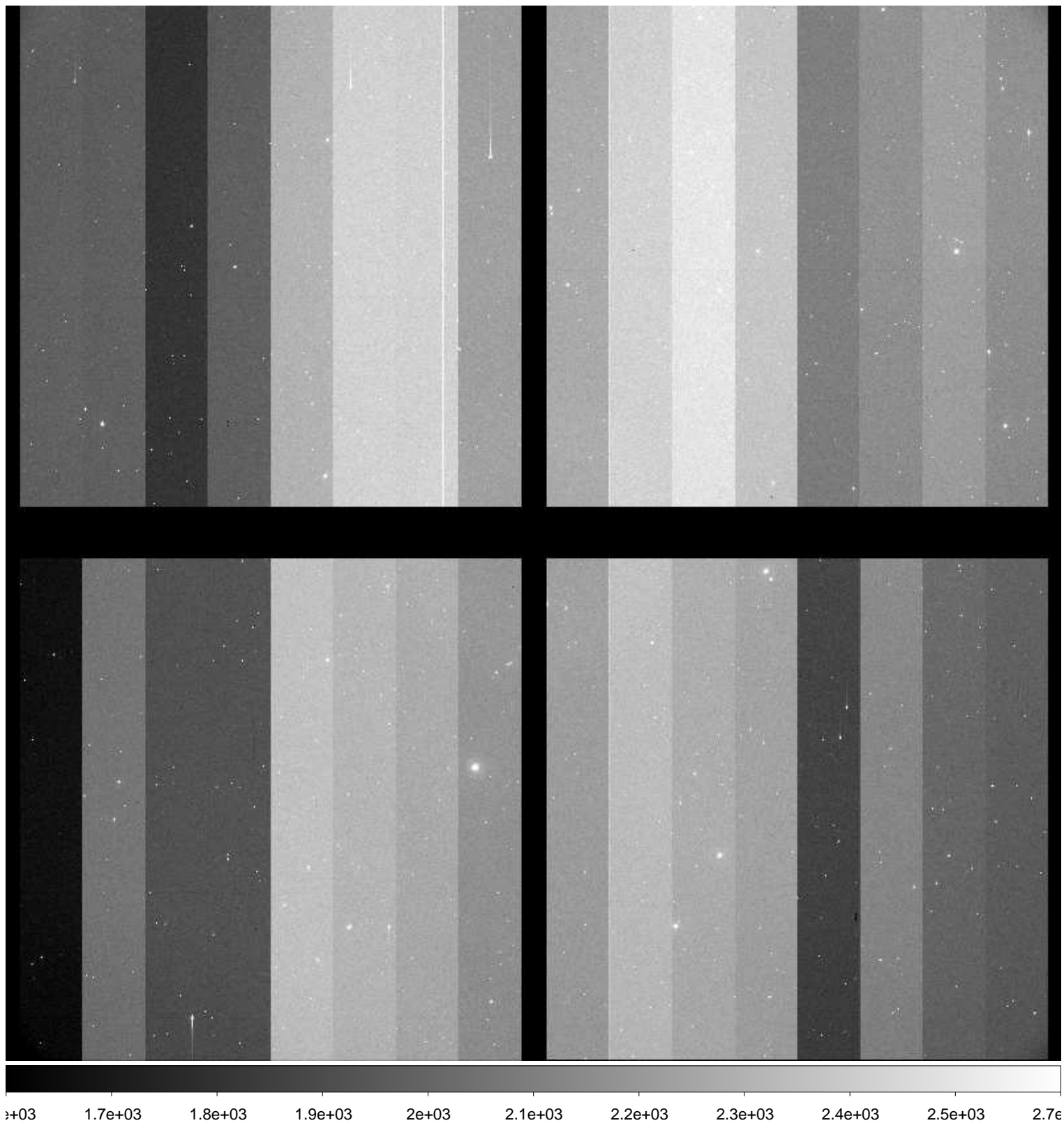

File Name : **xkmta.20161118.033580.fits** # 120 / 204 #
Project ID : NEO
Image Type : OBJECT
Object Name : **S06040-OC**
RA : 02:40:53.480
DEC : +09:00:00.60
Exposure Time : 62
Airmass : 1.45
Sidereal Time : 04:16:58
Filter ID : R
Observation Date : 2016-11-18T14:28:49
CCD Temperature : -103.78

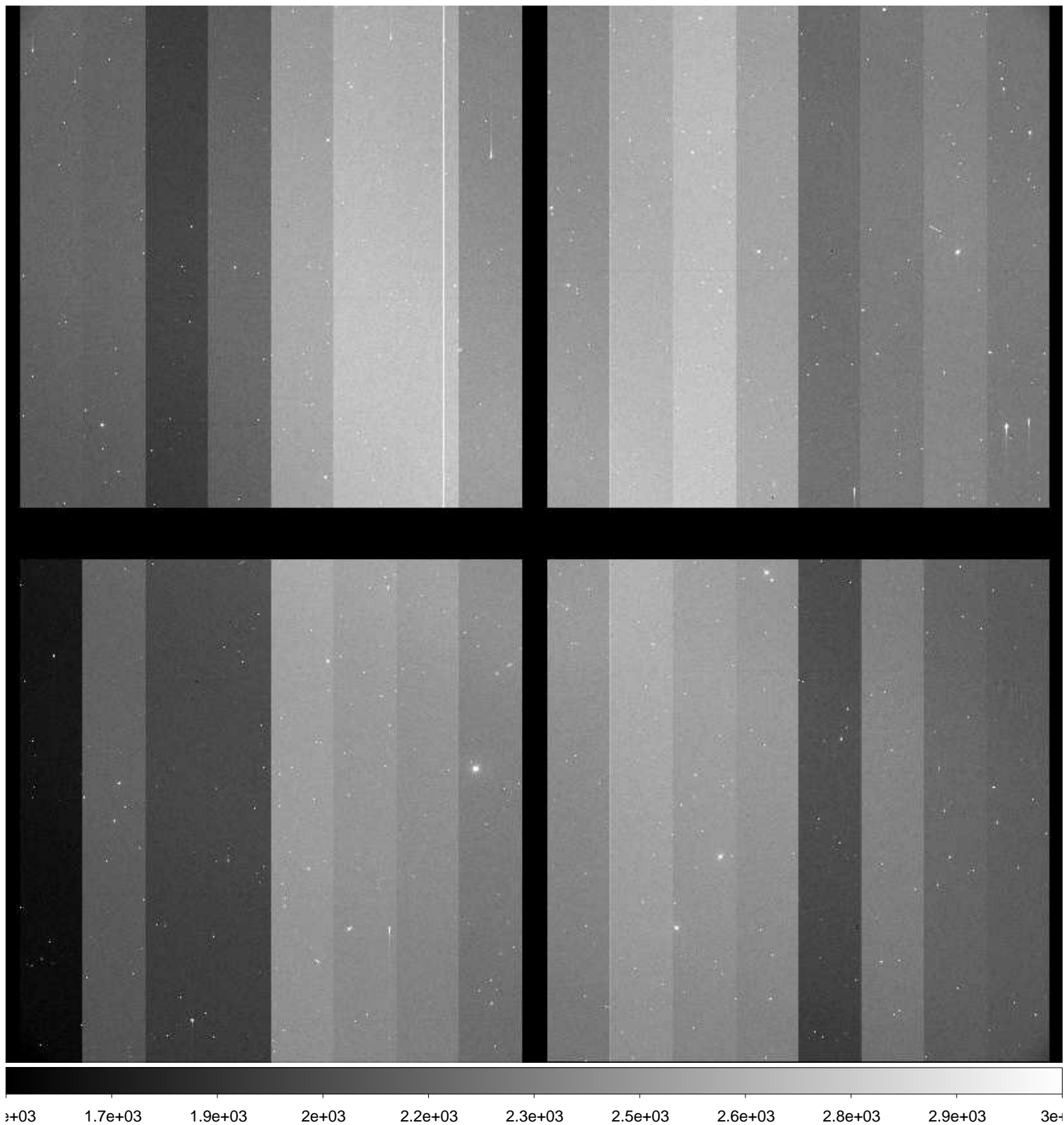

File Name : **xkmta.20161118.033581.fits** # 121 / 204 #
Project ID : NEO
Image Type : OBJECT
Object Name : **S06040-OC**
RA : 02:40:53.610
DEC : +09:00:00.10
Exposure Time : 62
Airmass : 1.46
Sidereal Time : 04:20:51
Filter ID : R
Observation Date : 2016-11-18T14:32:29
CCD Temperature : -103.8

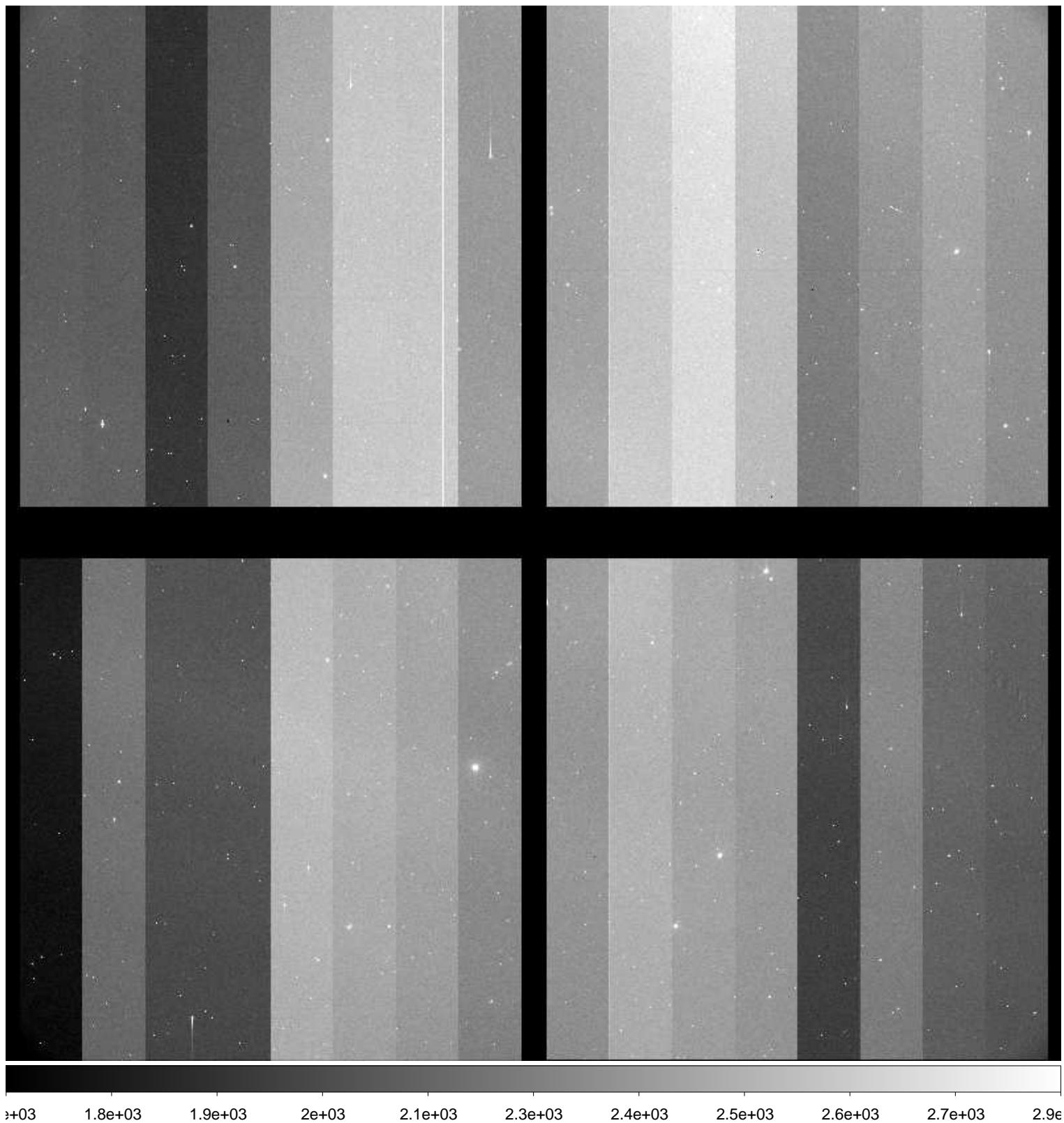

File Name : **xkmta.20161118.033582.fits** # 122 / 204 #
Project ID : NEO
Image Type : OBJECT
Object Name : **S06040-OC**
RA : 02:40:53.560
DEC : +09:00:00.20
Exposure Time : 62
Airmass : 1.47
Sidereal Time : 04:23:00
Filter ID : R
Observation Date : 2016-11-18T14:34:38
CCD Temperature : -103.64

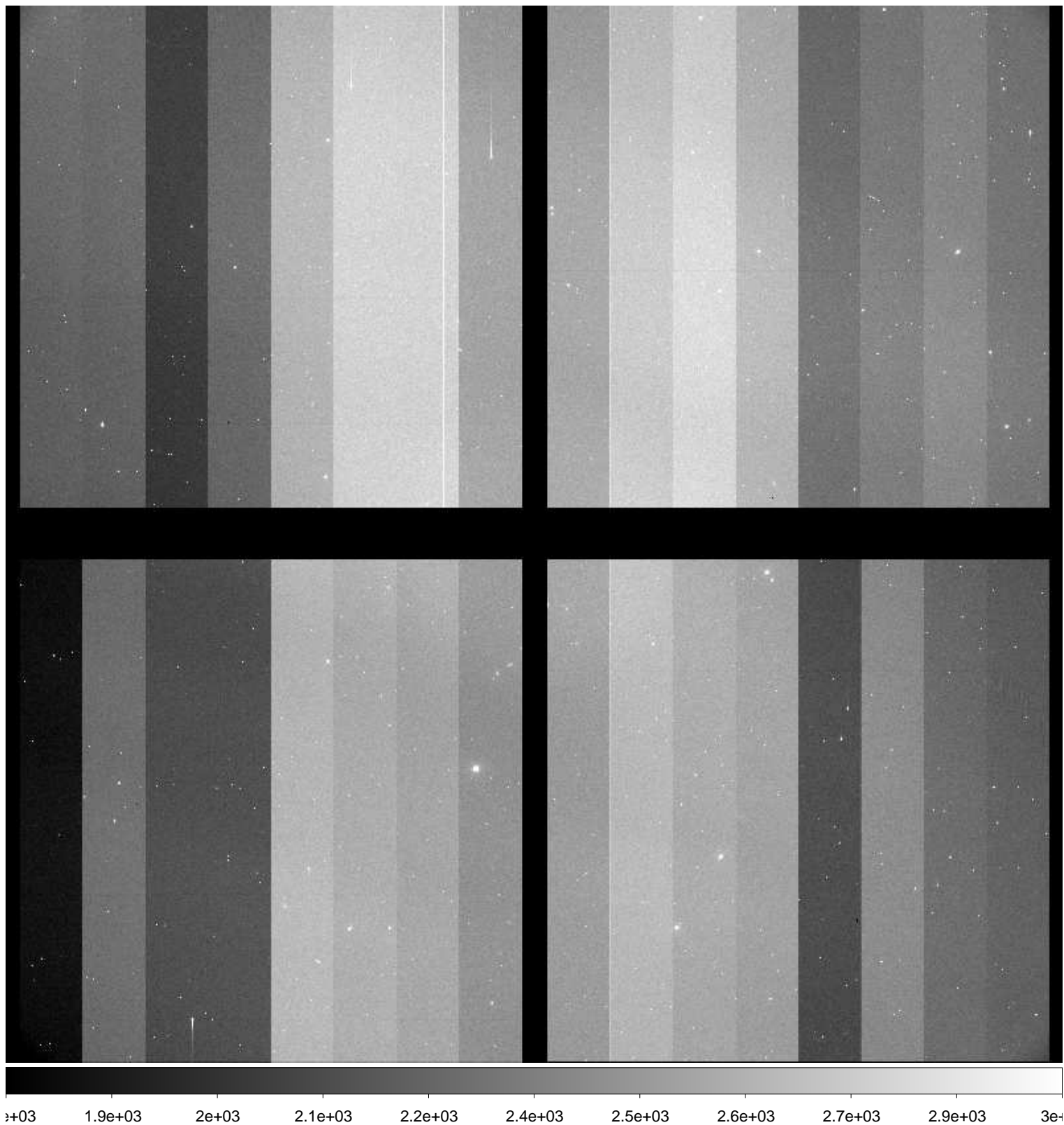

File Name : **xkmta.20161118.033583.fits** # 123 / 204 #
Project ID : NEO
Image Type : OBJECT
Object Name : **S06040-OC**
RA : 02:40:53.520
DEC : +09:00:00.40
Exposure Time : 62
Airmass : 1.47
Sidereal Time : 04:25:04
Filter ID : R
Observation Date : 2016-11-18T14:36:42
CCD Temperature : -103.81

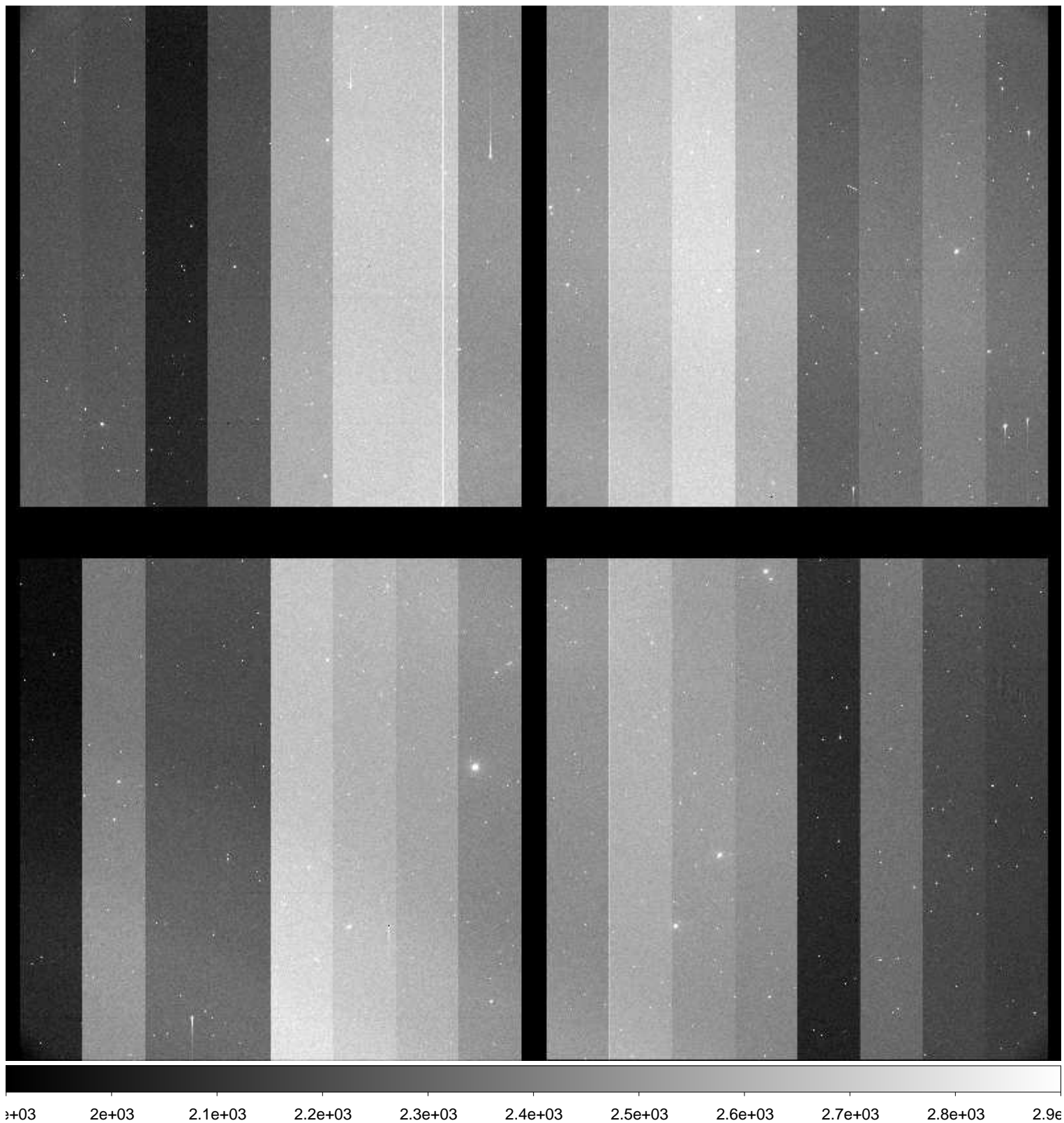

File Name : **xkmta.20161118.033584.fits** # 124 / 204 #
Project ID : NEO
Image Type : OBJECT
Object Name : **S27015-OC**
RA : 01:40:27.910
DEC : -18:59:59.80
Exposure Time : 66
Airmass : 1.29
Sidereal Time : 04:27:42
Filter ID : R
Observation Date : 2016-11-18T14:39:19
CCD Temperature : -103.82

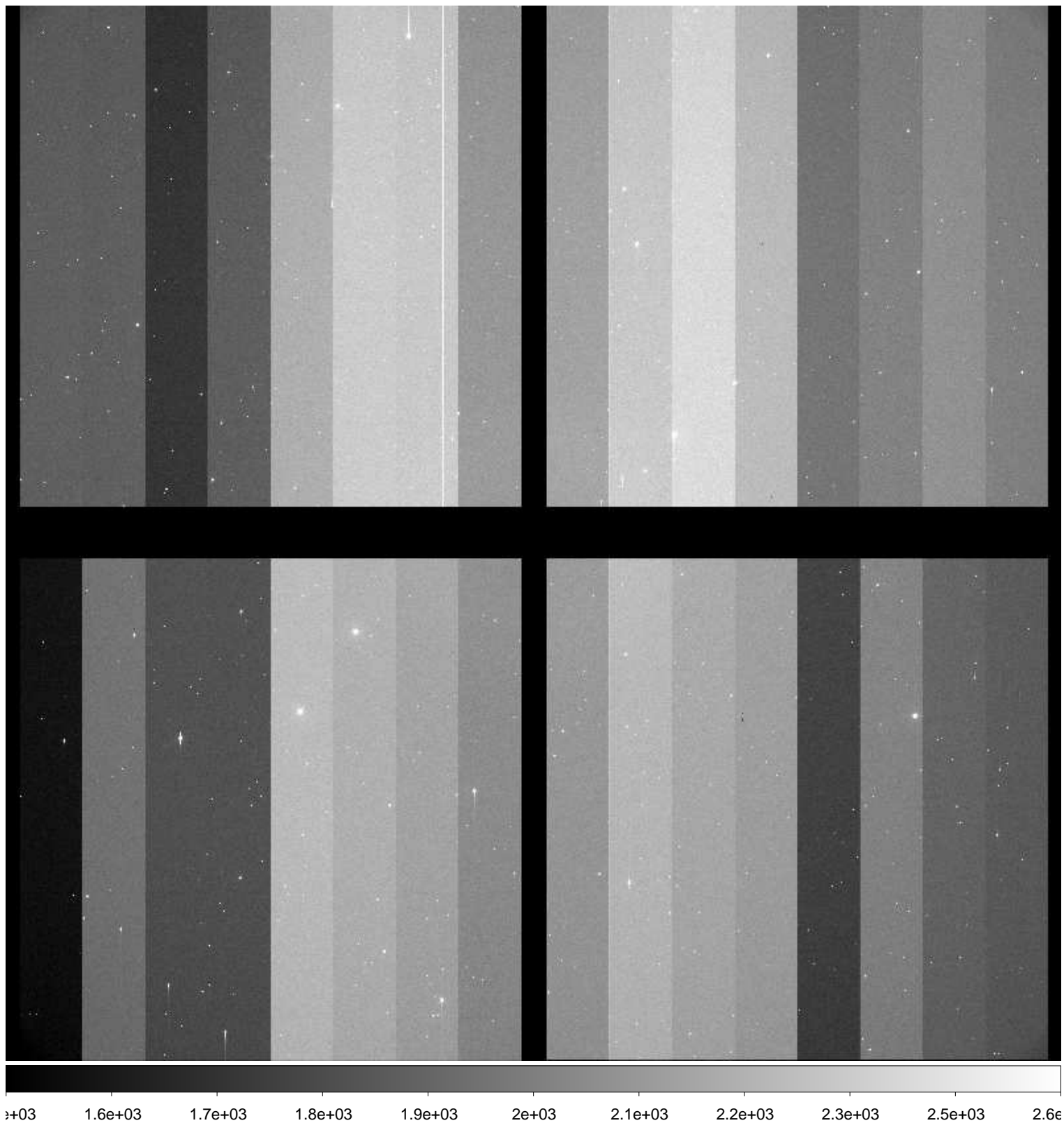

File Name : **xkmta.20161118.033585.fits** # 125 / 204 #
Project ID : NEO
Image Type : OBJECT
Object Name : **S27015-OC**
RA : 01:40:27.860
DEC : -18:59:59.50
Exposure Time : 66
Airmass : 1.30
Sidereal Time : 04:29:52
Filter ID : R
Observation Date : 2016-11-18T14:41:28
CCD Temperature : -103.83

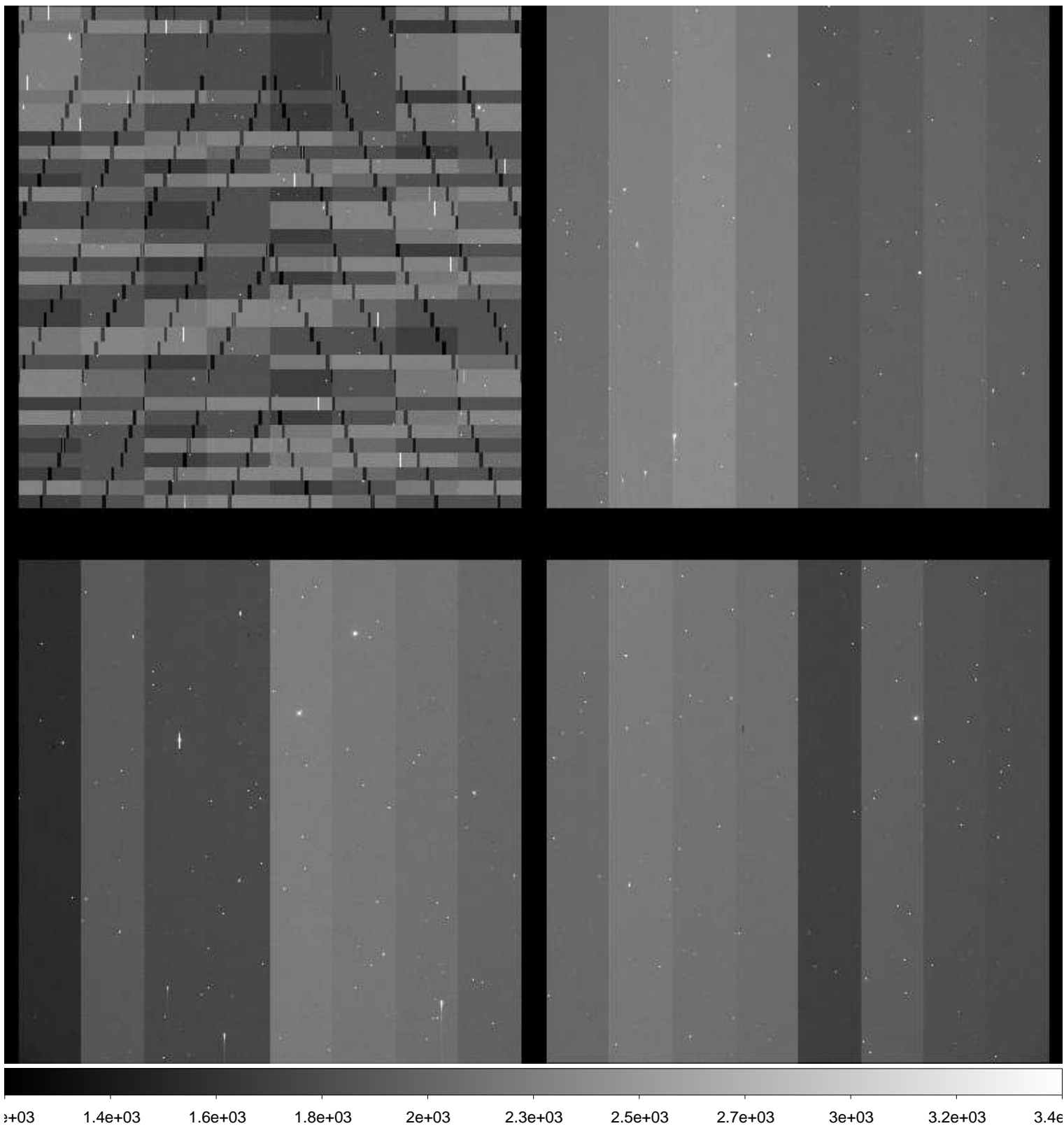

File Name : **xkmta.20161118.033586.fits** # 126 / 204 #
Project ID : NEO
Image Type : OBJECT
Object Name : **S27015-OC**
RA : 01:40:27.820
DEC : -18:59:59.40
Exposure Time : 66
Airmass : 1.31
Sidereal Time : 04:31:55
Filter ID : R
Observation Date : 2016-11-18T14:43:33
CCD Temperature : -103.8

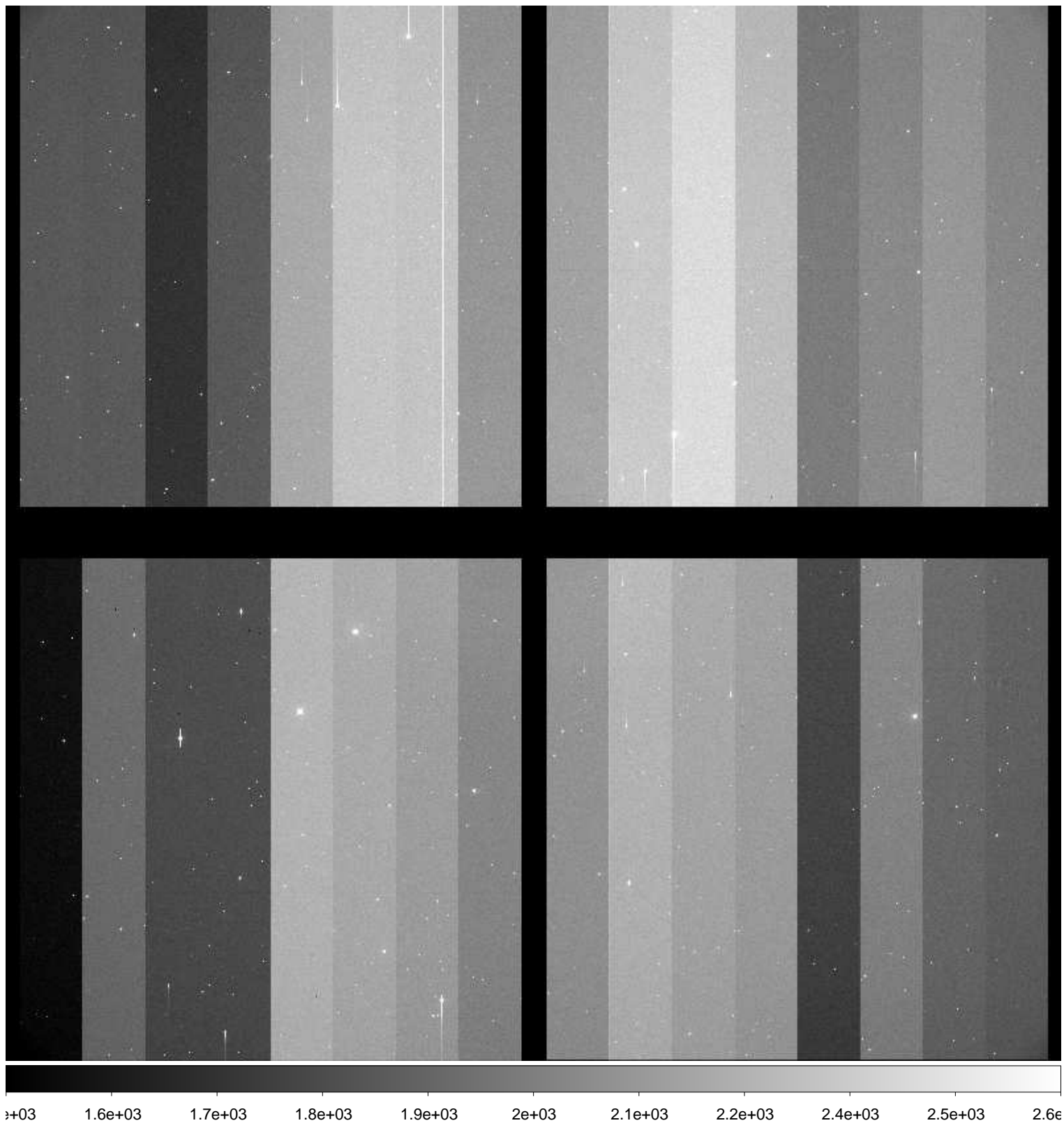

File Name : **xkmta.20161118.033587.fits** # 127 / 204 #
Project ID : NEO
Image Type : OBJECT
Object Name : **S06040-OC**
RA : 02:40:53.600
DEC : +09:00:00.10
Exposure Time : 62
Airmass : 1.51
Sidereal Time : 04:34:20
Filter ID : R
Observation Date : 2016-11-18T14:45:56
CCD Temperature : -103.8

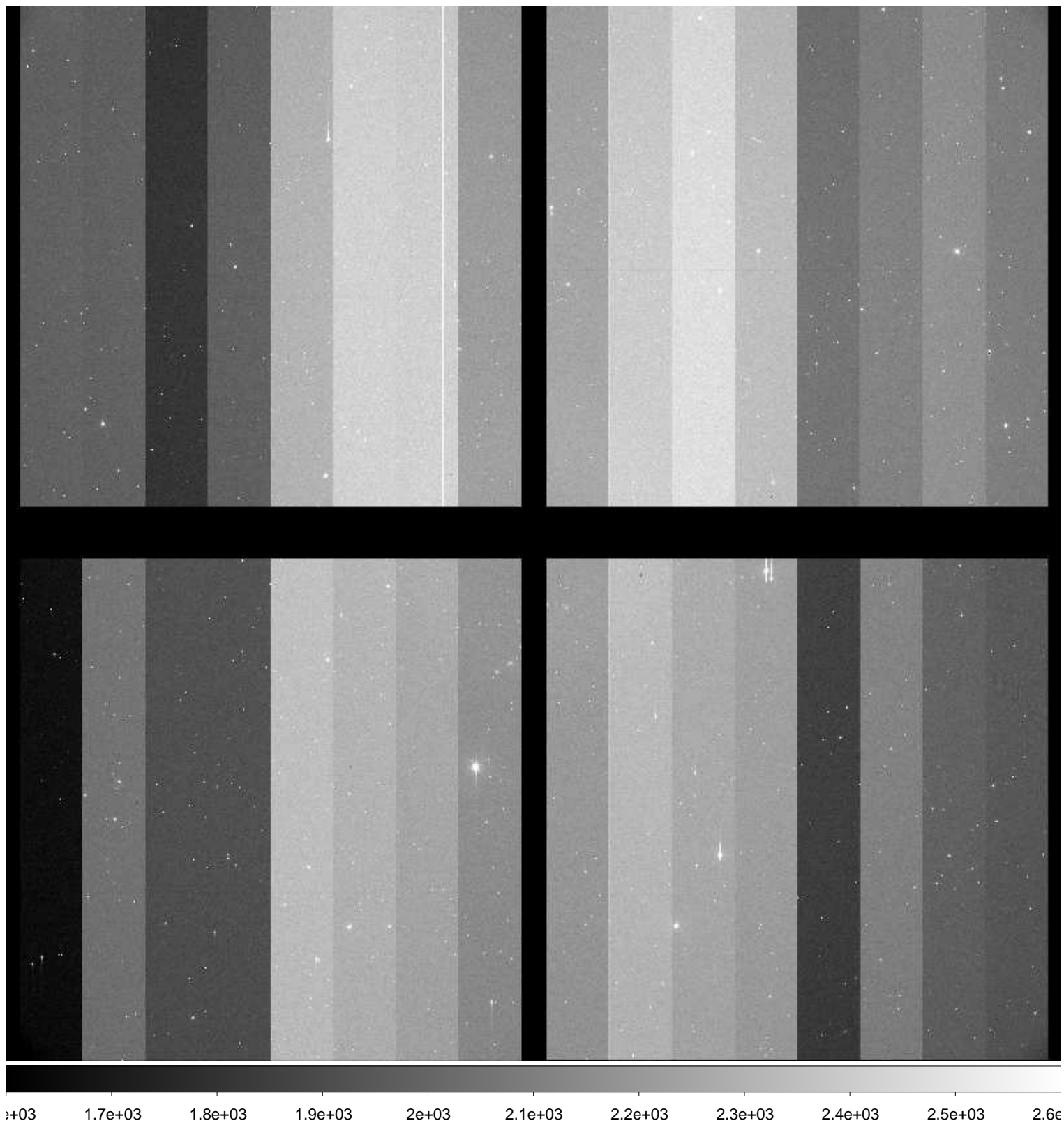

File Name : **xkmta.20161118.033588.fits** # 128 / 204 #
Project ID : NEO
Image Type : OBJECT
Object Name : **S06040-OC**
RA : 02:40:53.560
DEC : +09:00:00.50
Exposure Time : 62
Airmass : 1.52
Sidereal Time : 04:36:22
Filter ID : R
Observation Date : 2016-11-18T14:48:10
CCD Temperature : -103.77

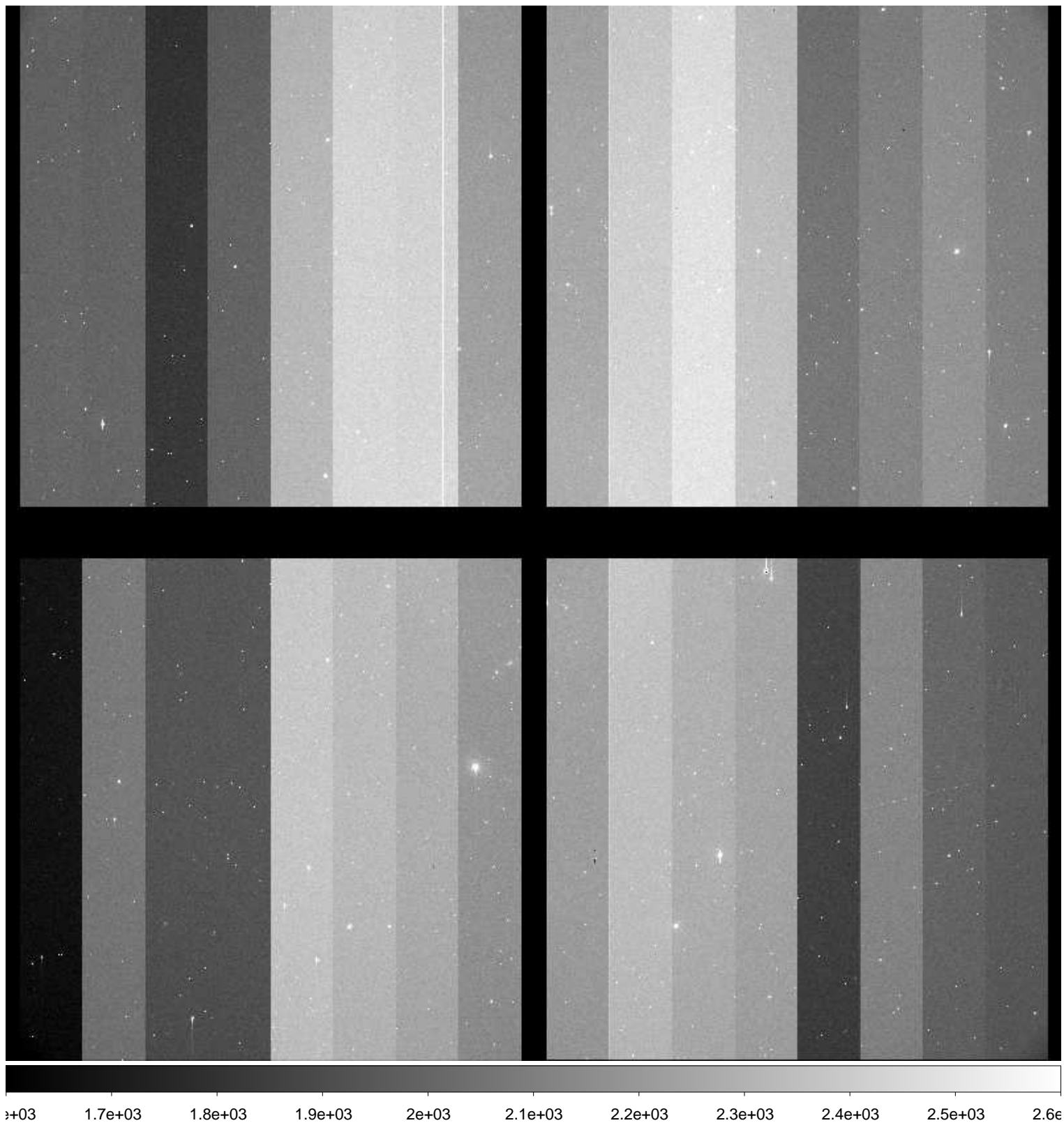

File Name : **xkmta.20161118.033589.fits** # 129 / 204 #
Project ID : NEO
Image Type : OBJECT
Object Name : **S06040-OC**
RA : 02:40:53.500
DEC : +09:00:00.60
Exposure Time : 62
Airmass : 1.52
Sidereal Time : 04:38:38
Filter ID : R
Observation Date : 2016-11-18T14:50:25
CCD Temperature : -103.72

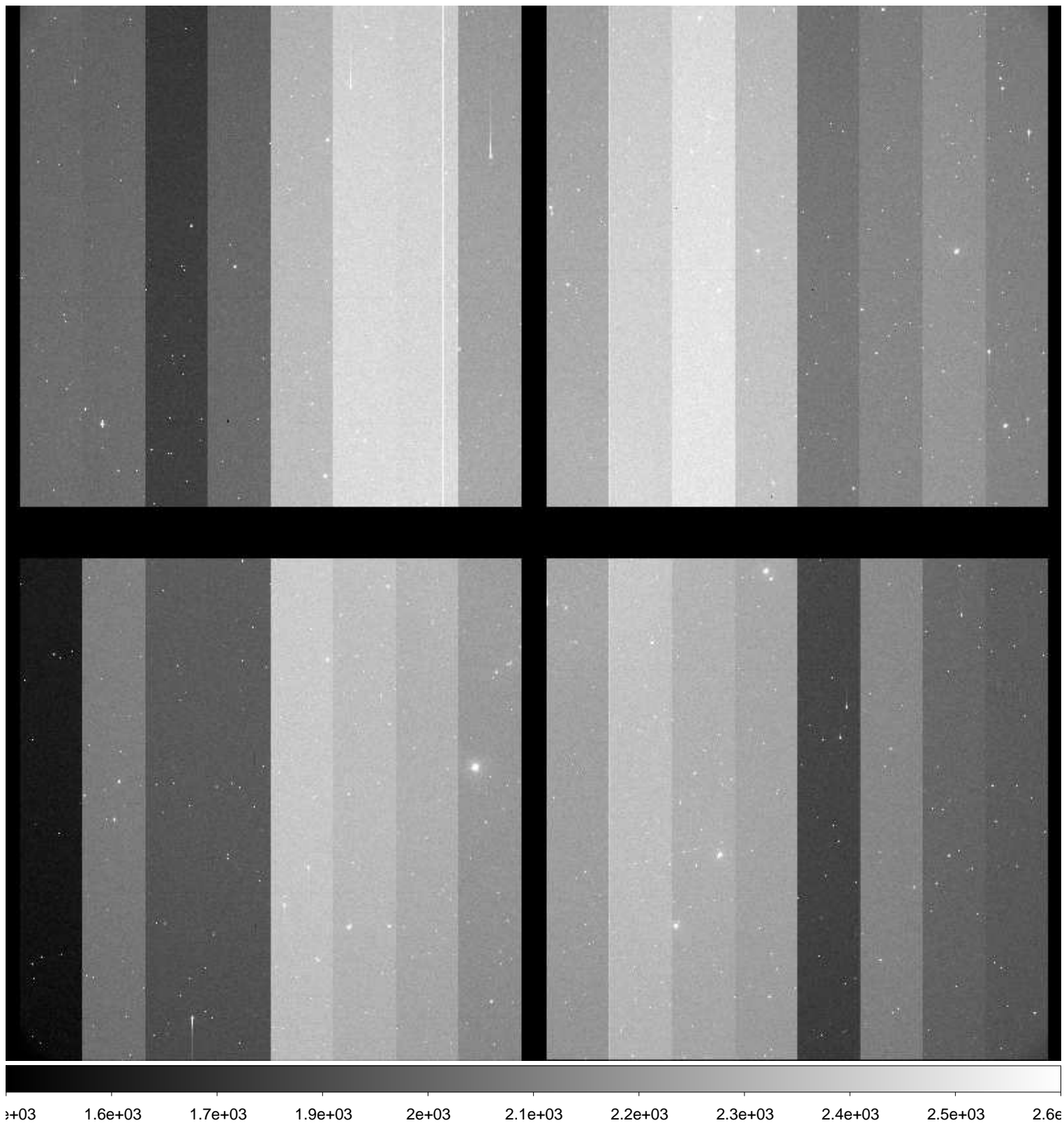

File Name : **xkmta.20161118.033590.fits** # 130 / 204 #
Project ID : NEO
Image Type : OBJECT
Object Name : **S27015-OC**
RA : 01:40:27.900
DEC : -19:00:00.00
Exposure Time : 66
Airmass : 1.35
Sidereal Time : 04:41:34
Filter ID : R
Observation Date : 2016-11-18T14:53:08
CCD Temperature : -103.78

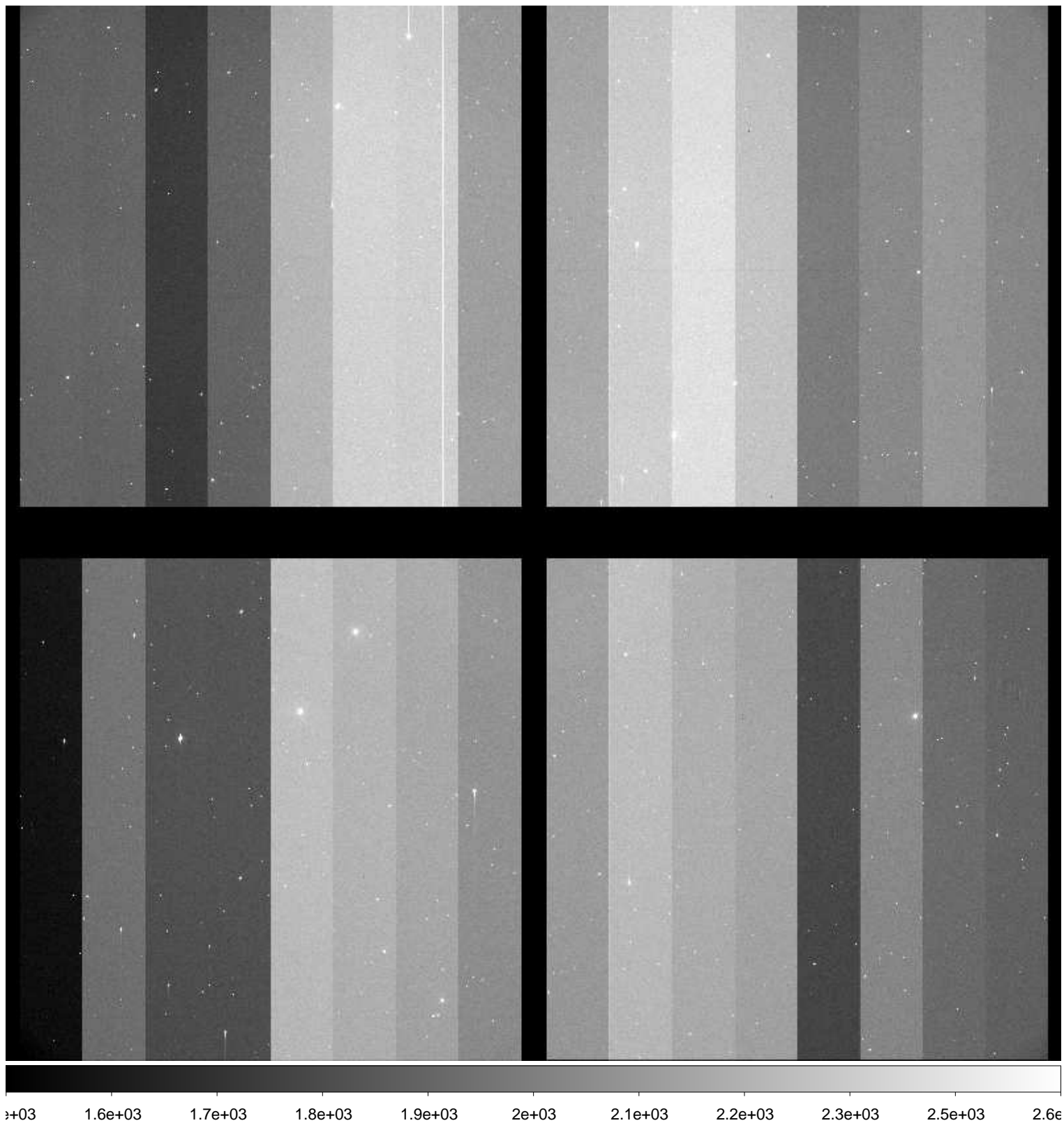

File Name : **xkmta.20161118.033591.fits** # 131 / 204 #
Project ID : NEO
Image Type : OBJECT
Object Name : **S27015-OC**
RA : 01:40:27.850
DEC : -18:59:59.60
Exposure Time : 66
Airmass : 1.36
Sidereal Time : 04:43:39
Filter ID : R
Observation Date : 2016-11-18T14:55:15
CCD Temperature : -103.78

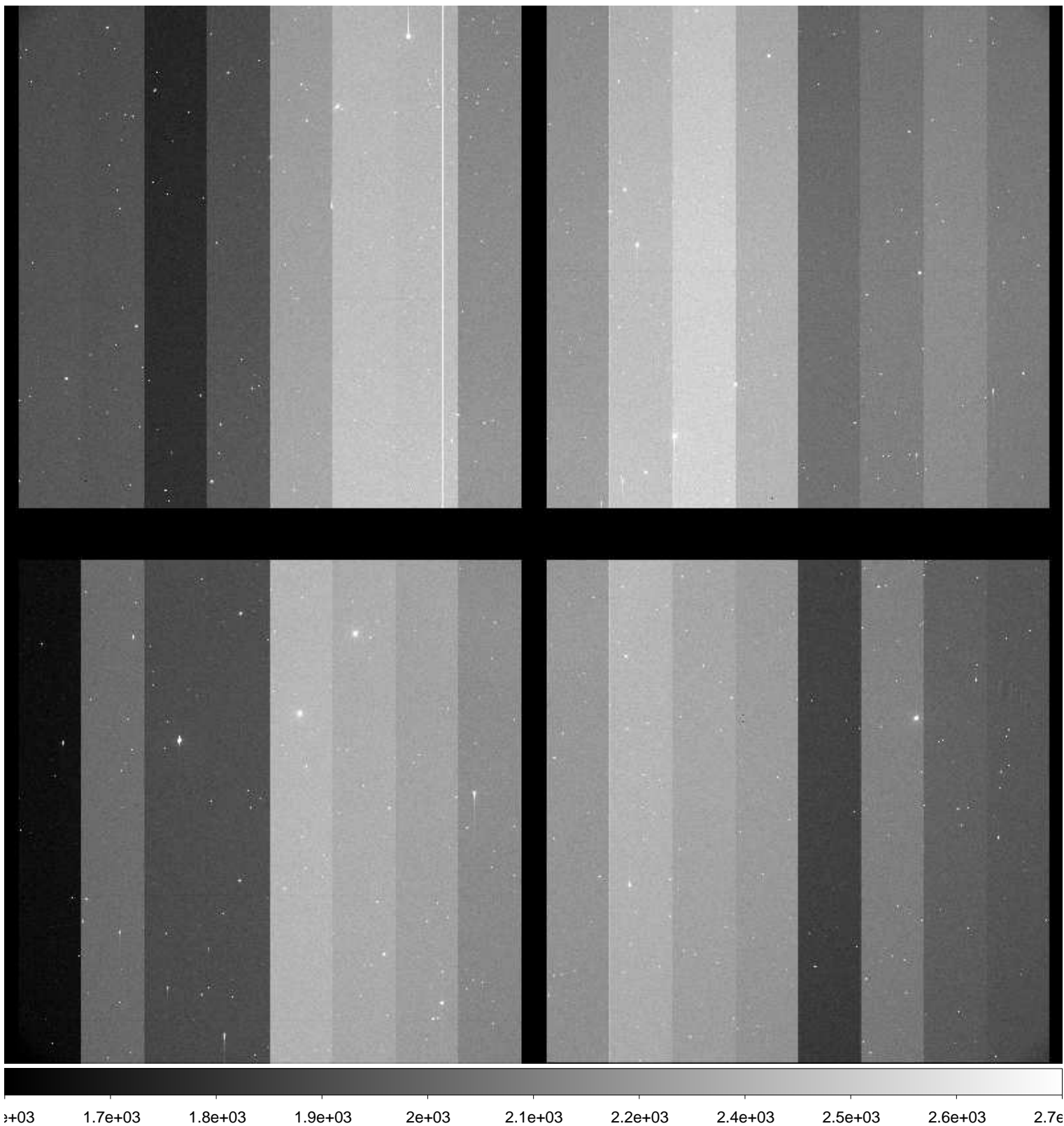

File Name : **xkmta.20161118.033592.fits** # 132 / 204 #
Project ID : NEO
Image Type : OBJECT
Object Name : **S27015-OC**
RA : 01:40:27.800
DEC : -18:59:59.20
Exposure Time : 66
Airmass : 1.37
Sidereal Time : 04:45:45
Filter ID : R
Observation Date : 2016-11-18T14:57:18
CCD Temperature : -103.78

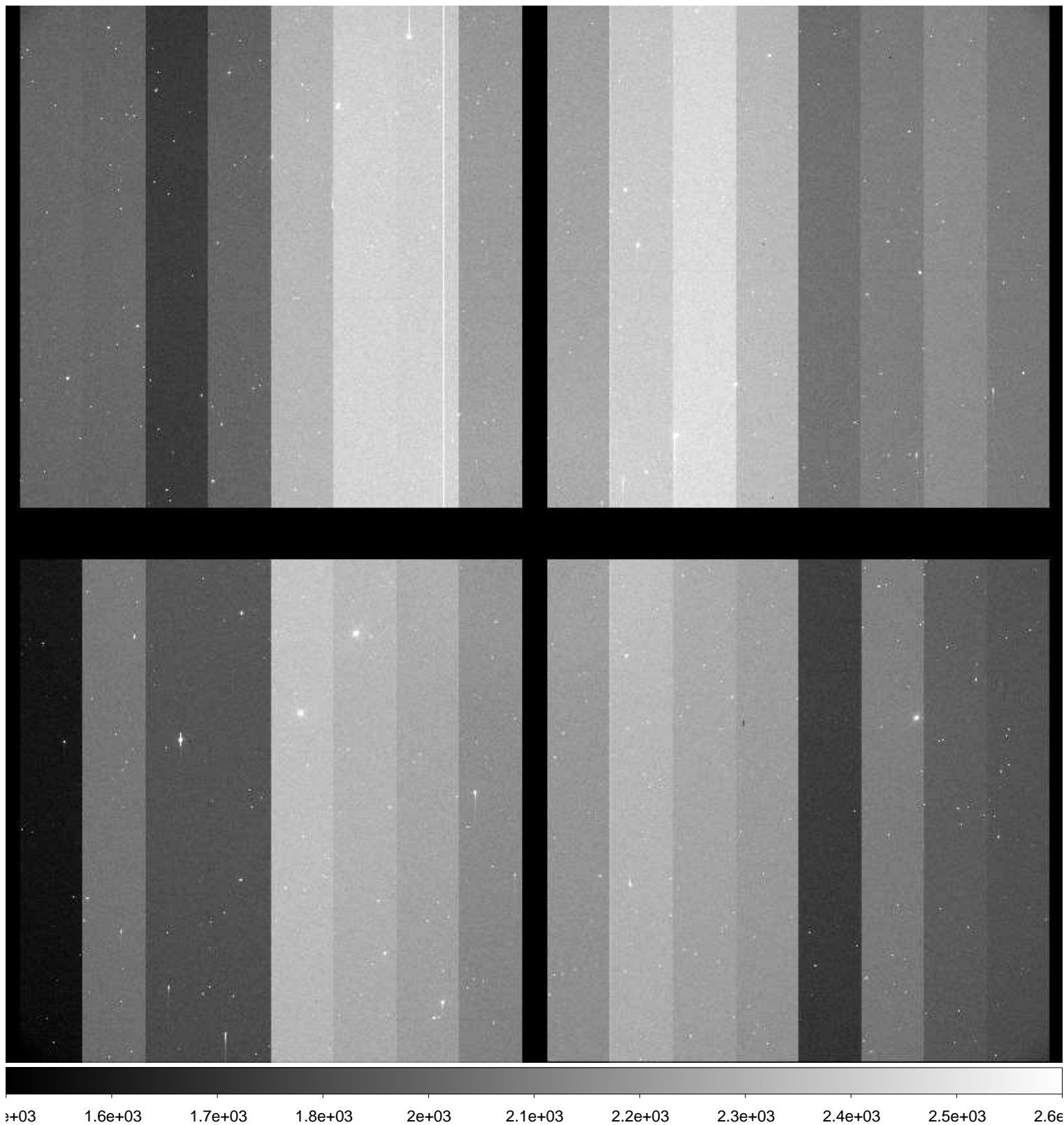

File Name : **xkmta.20161118.033593.fits** # 133 / 204 #
Project ID : NEO
Image Type : OBJECT
Object Name : **S27015-OC**
RA : 01:40:27.930
DEC : -18:59:59.90
Exposure Time : 66
Airmass : 1.39
Sidereal Time : 04:48:24
Filter ID : R
Observation Date : 2016-11-18T14:59:58
CCD Temperature : -103.77

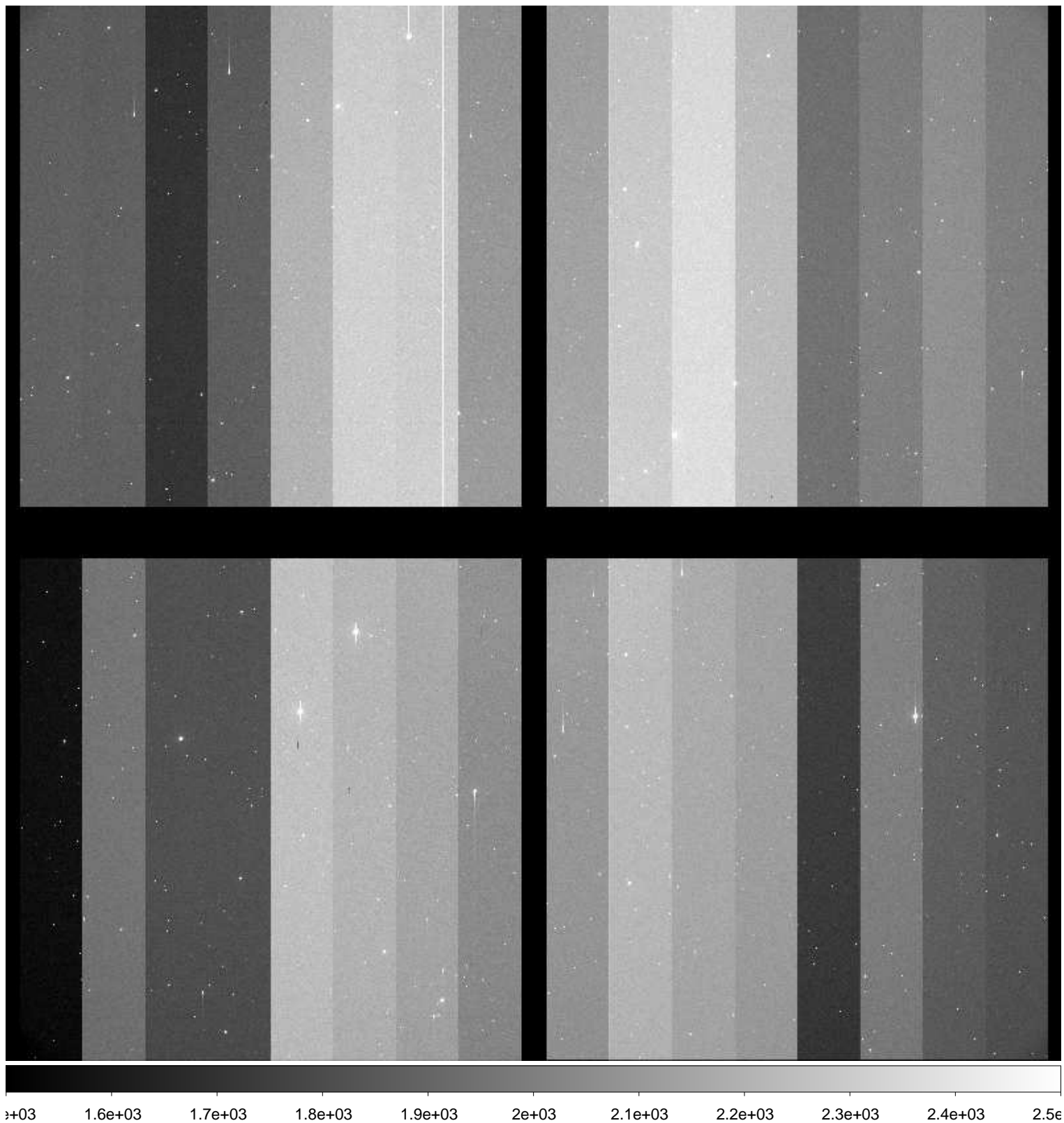

File Name : **xkmta.20161118.033594.fits** # 134 / 204 #
Project ID : NEO
Image Type : OBJECT
Object Name : **S27015-OC**
RA : 01:40:27.870
DEC : -18:59:59.70
Exposure Time : 66
Airmass : 1.40
Sidereal Time : 04:50:26
Filter ID : R
Observation Date : 2016-11-18T15:02:00
CCD Temperature : -103.76

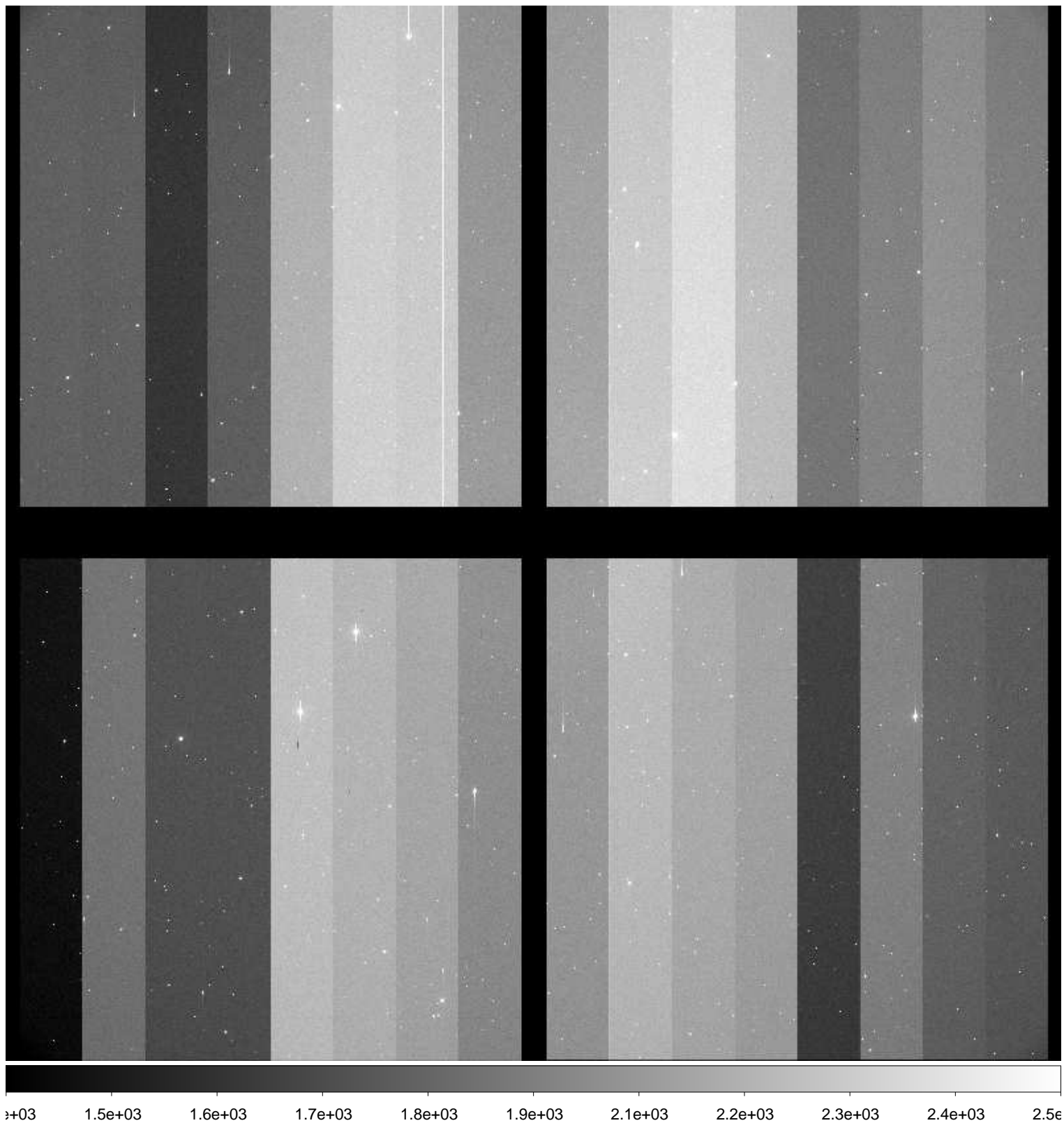

File Name : **xkmta.20161118.033595.fits** # 135 / 204 #
Project ID : NEO
Image Type : OBJECT
Object Name : **S27015-OC**
RA : 01:40:27.820
DEC : -18:59:59.30
Exposure Time : 66
Airmass : 1.41
Sidereal Time : 04:52:29
Filter ID : R
Observation Date : 2016-11-18T15:04:02
CCD Temperature : -103.75

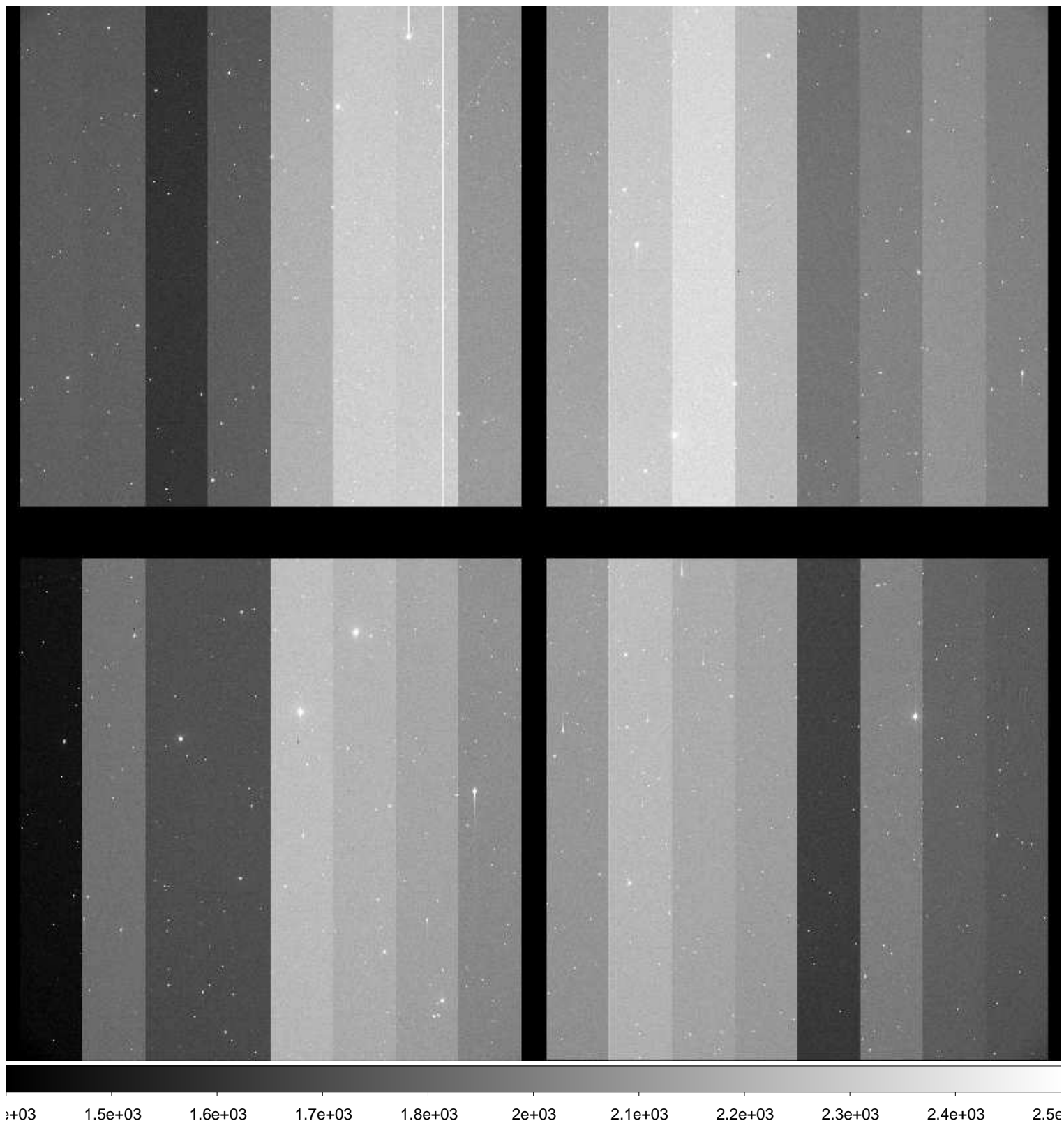

File Name : **xkmta.20161118.033596.fits** # 136 / 204 #
Project ID : ALL
Image Type : BIAS
Object Name : **bias**
RA : 02:16:22.630
DEC : -15:34:39.70
Exposure Time : 0
Airmass : 1.30
Sidereal Time : 04:56:39
Filter ID : R
Observation Date : 2016-11-18T15:08:12
CCD Temperature : -103.74

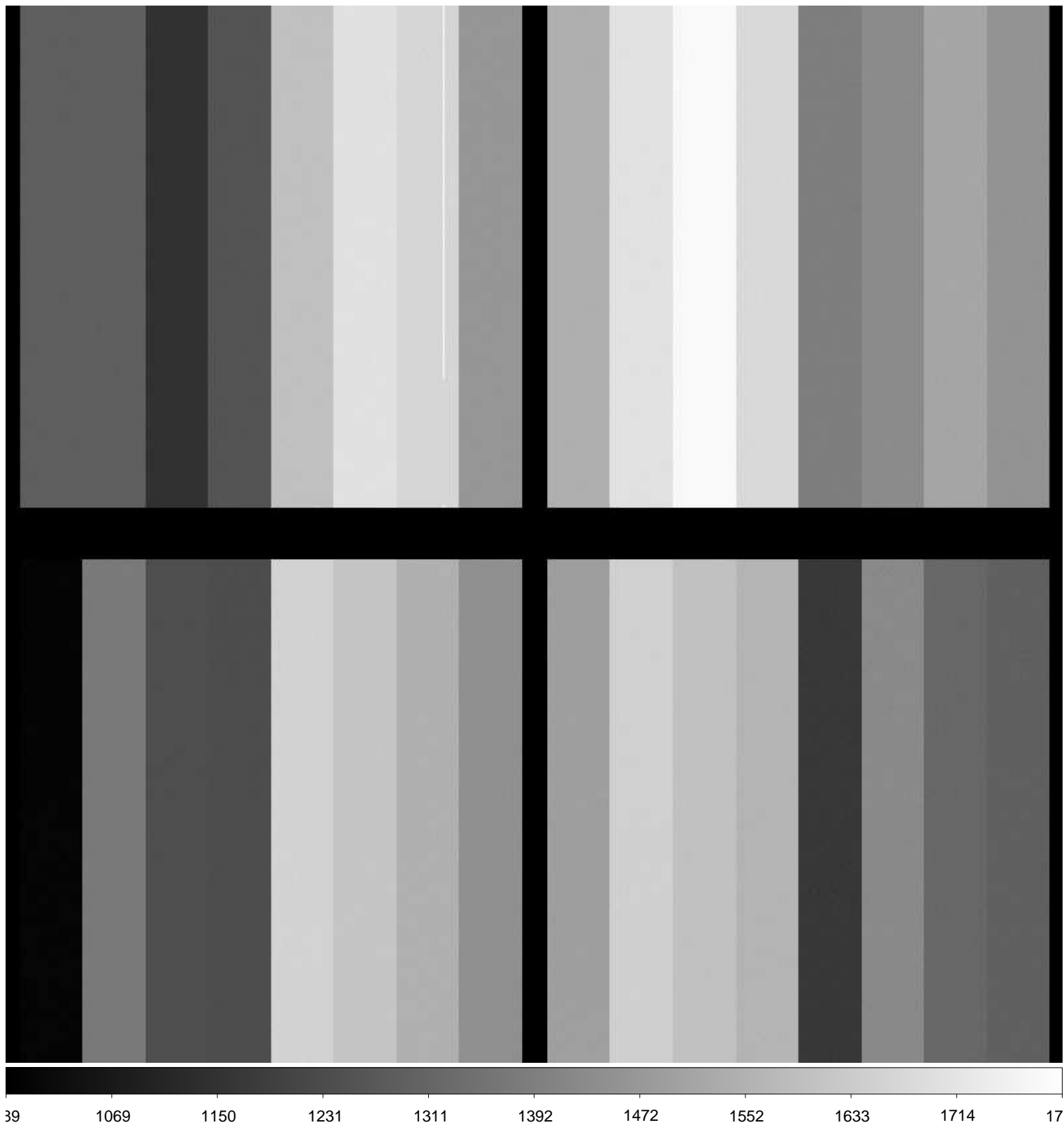

File Name : **xkmta.20161118.033597.fits** # 137 / 204 #
Project ID : ALL
Image Type : BIAS
Object Name : **bias**
RA : 06:06:28.180
DEC : -15:30:37.10
Exposure Time : 0
Airmass : 1.08
Sidereal Time : 04:57:37
Filter ID : R
Observation Date : 2016-11-18T15:09:09
CCD Temperature : -103.74

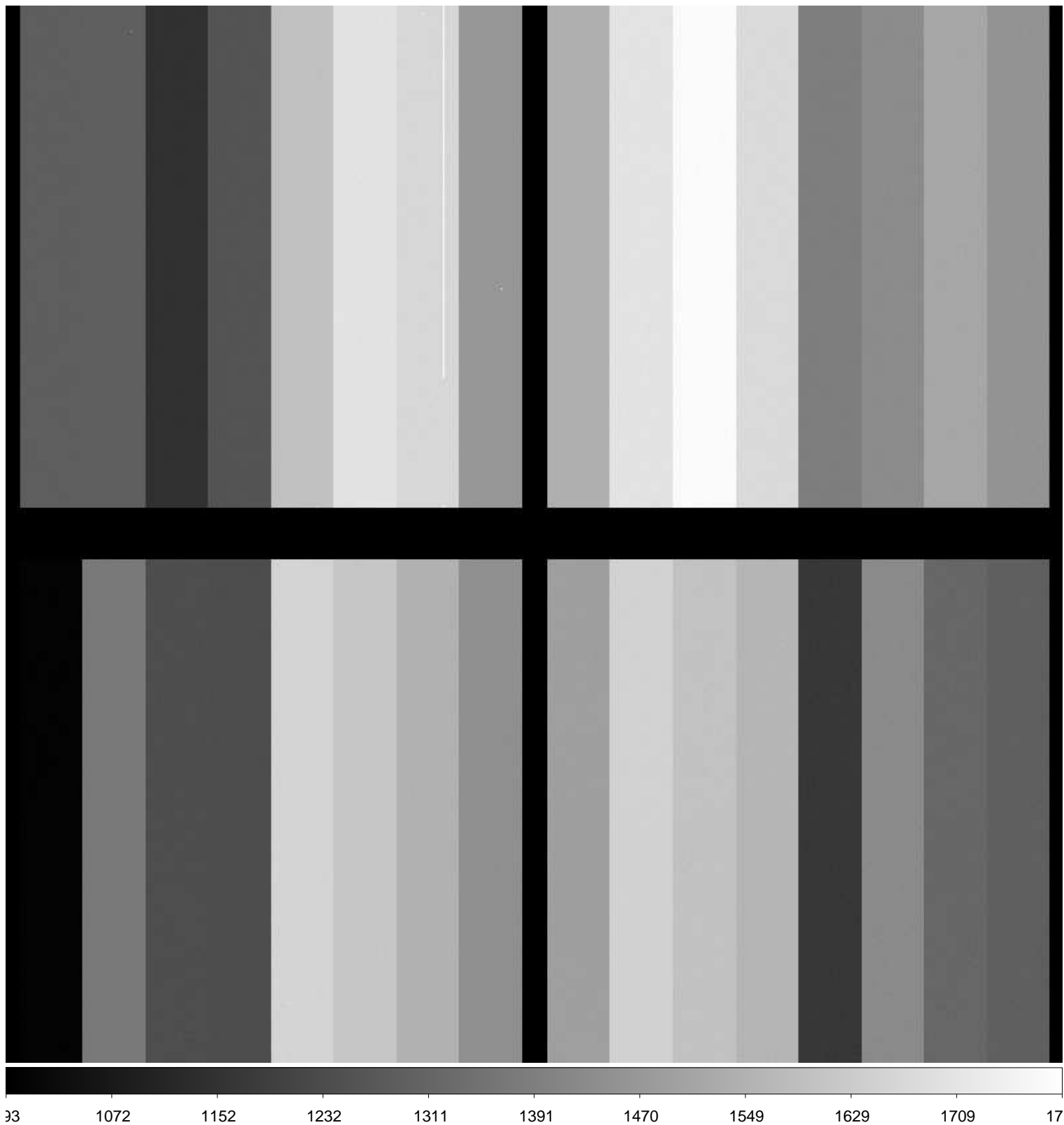

File Name : **xkmta.20161118.033598.fits** # 138 / 204 #
Project ID : ALL
Image Type : BIAS
Object Name : **bias**
RA : 06:35:59.980
DEC : -15:29:59.40
Exposure Time : 0
Airmass : 1.13
Sidereal Time : 04:58:34
Filter ID : R
Observation Date : 2016-11-18T15:10:05
CCD Temperature : -103.71

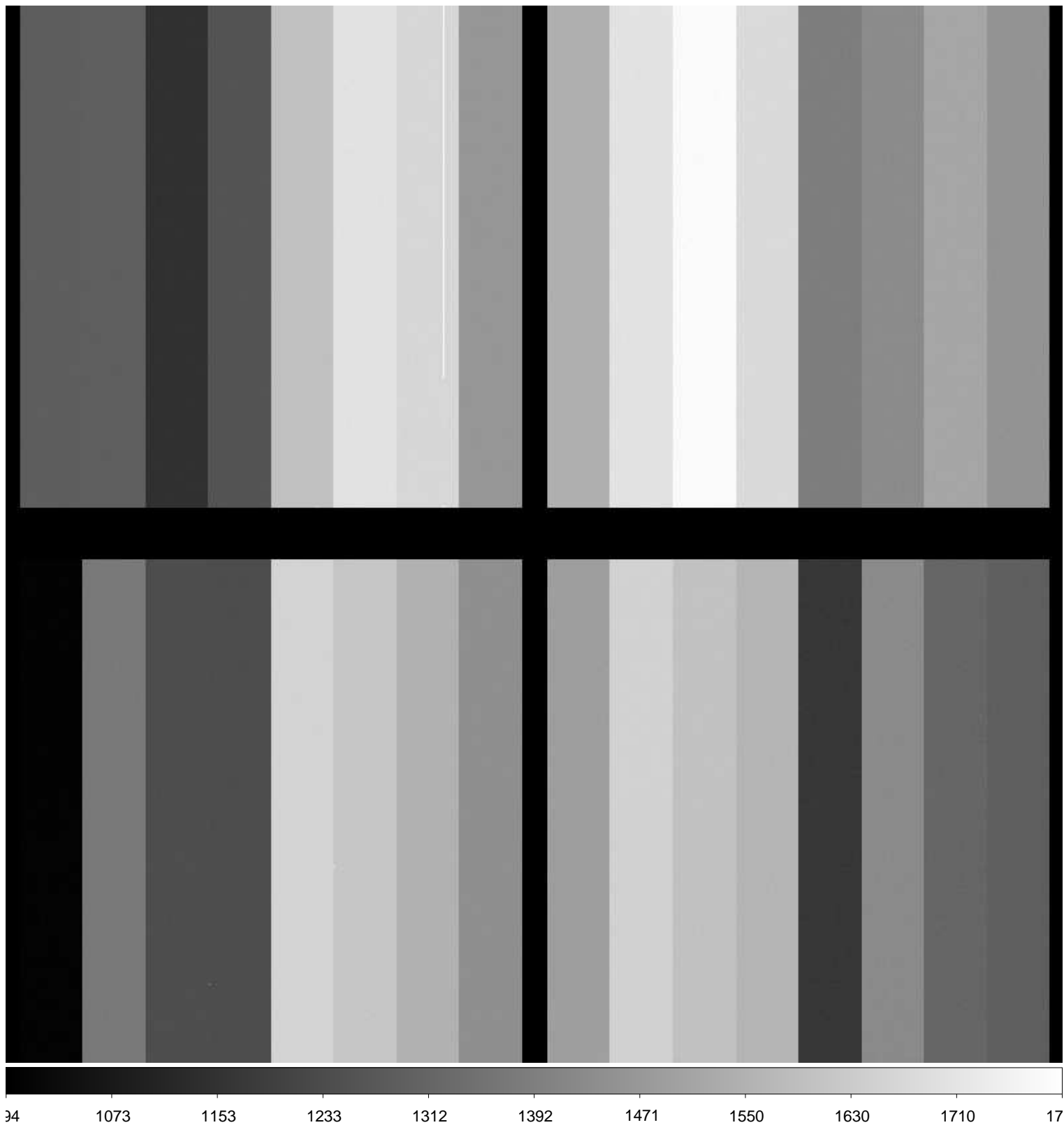

File Name : **xkmta.20161118.033599.fits** # 139 / 204 #
Project ID : ALL
Image Type : BIAS
Object Name : **bias**
RA : 06:35:59.970
DEC : -15:29:59.50
Exposure Time : 0
Airmass : 1.12
Sidereal Time : 04:59:31
Filter ID : R
Observation Date : 2016-11-18T15:11:03
CCD Temperature : -103.74

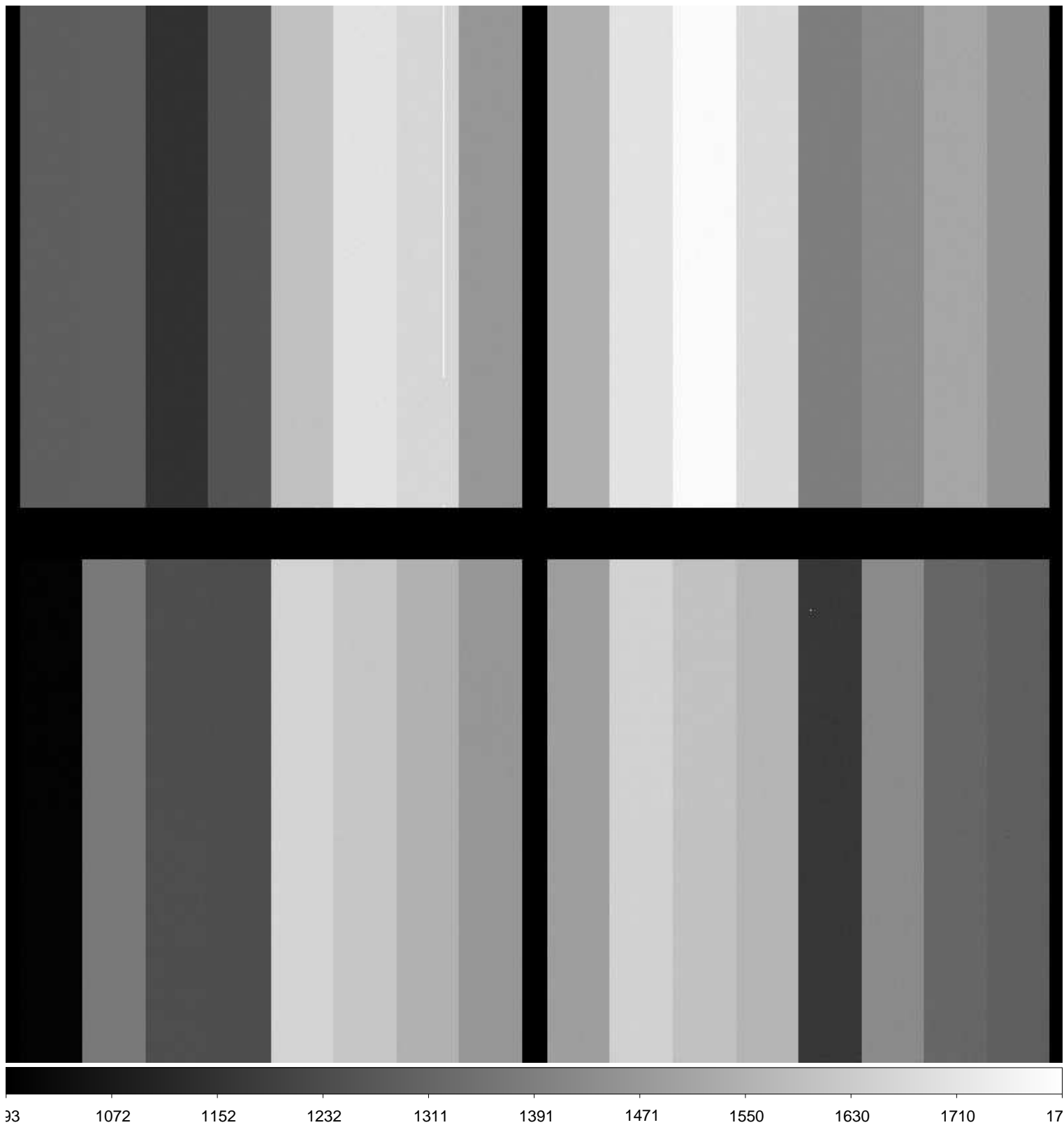

File Name : **xkmta.20161118.033601.fits** # 141 / 204 #
Project ID : SN
Image Type : OBJECT
Object Name : **focus**
RA : 06:35:59.970
DEC : -15:30:00.00
Exposure Time : 10
Airmass : 1.11
Sidereal Time : 05:06:17
Filter ID : I
Observation Date : 2016-11-18T15:17:47
CCD Temperature : -103.85

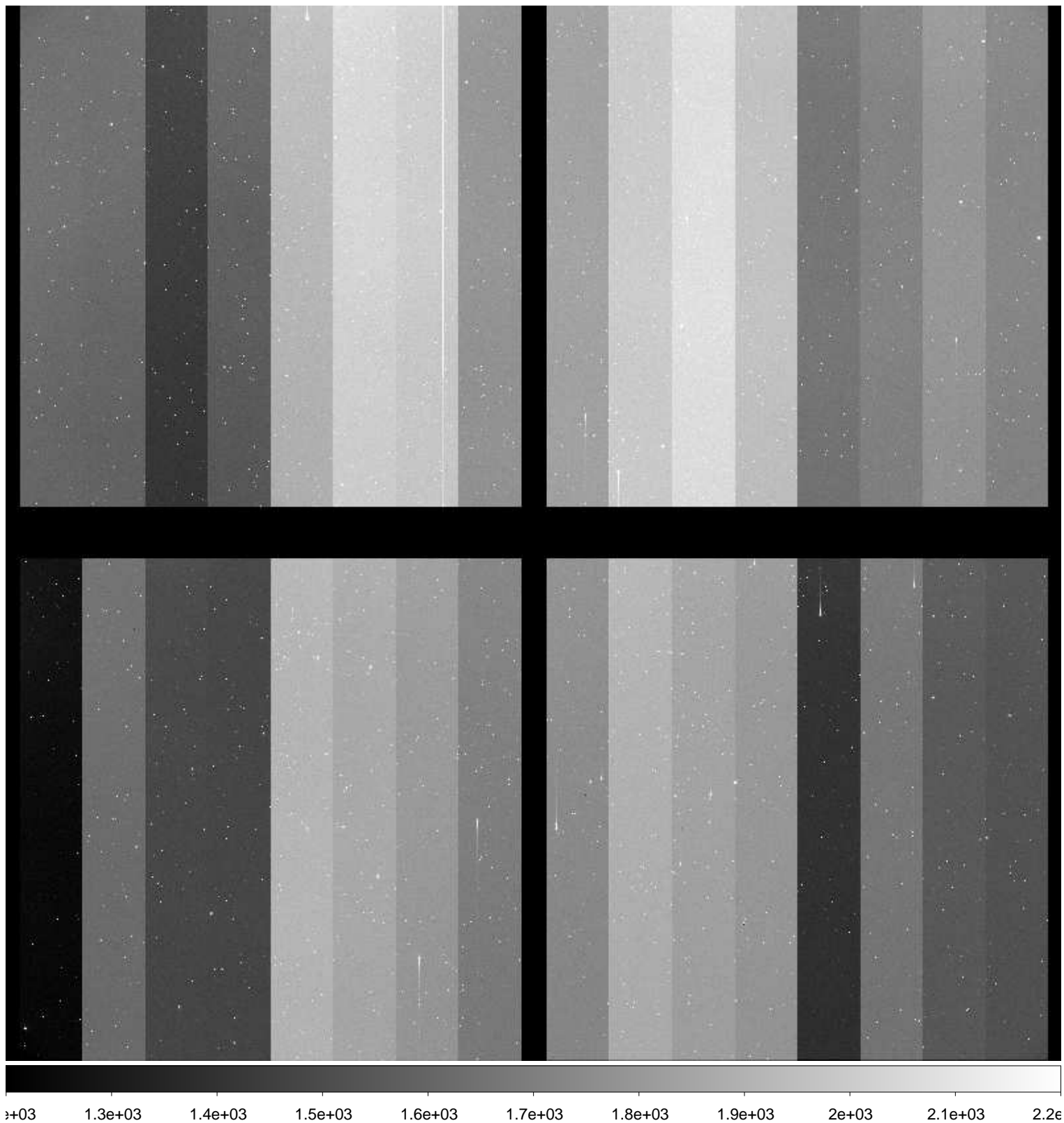

File Name : **xkmta.20161118.033602.fits** # 142 / 204 #
Project ID : SN
Image Type : OBJECT
Object Name : **focus**
RA : 06:35:59.940
DEC : -15:29:59.90
Exposure Time : 10
Airmass : 1.11
Sidereal Time : 05:08:20
Filter ID : I
Observation Date : 2016-11-18T15:19:50
CCD Temperature : -103.88

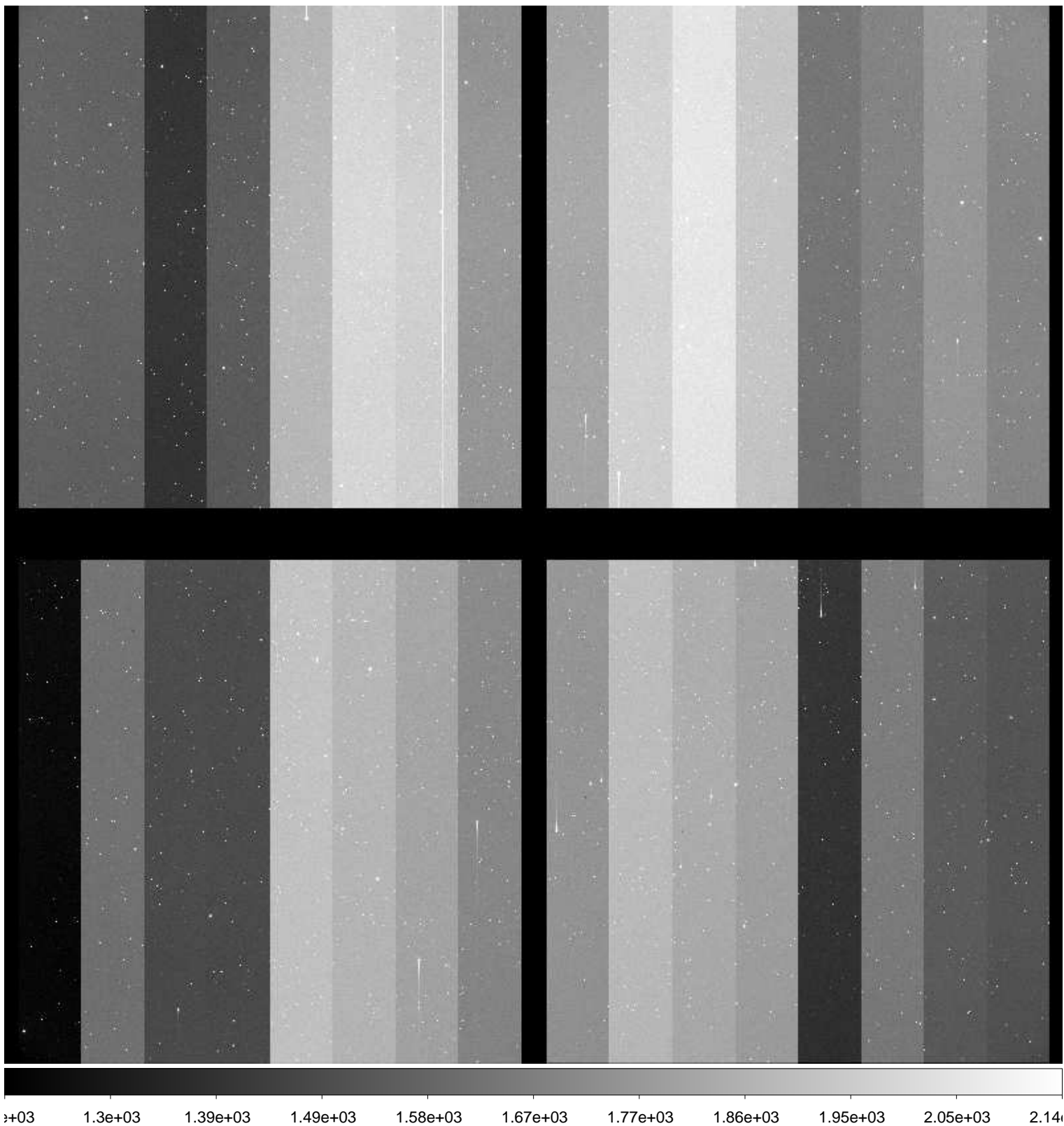

File Name : **xkmta.20161118.033603.fits** # 143 / 204 #
Project ID : SN
Image Type : OBJECT
Object Name : **focus**
RA : 06:35:59.910
DEC : -15:30:00.20
Exposure Time : 10
Airmass : 1.11
Sidereal Time : 05:09:52
Filter ID : I
Observation Date : 2016-11-18T15:21:22
CCD Temperature : -103.9

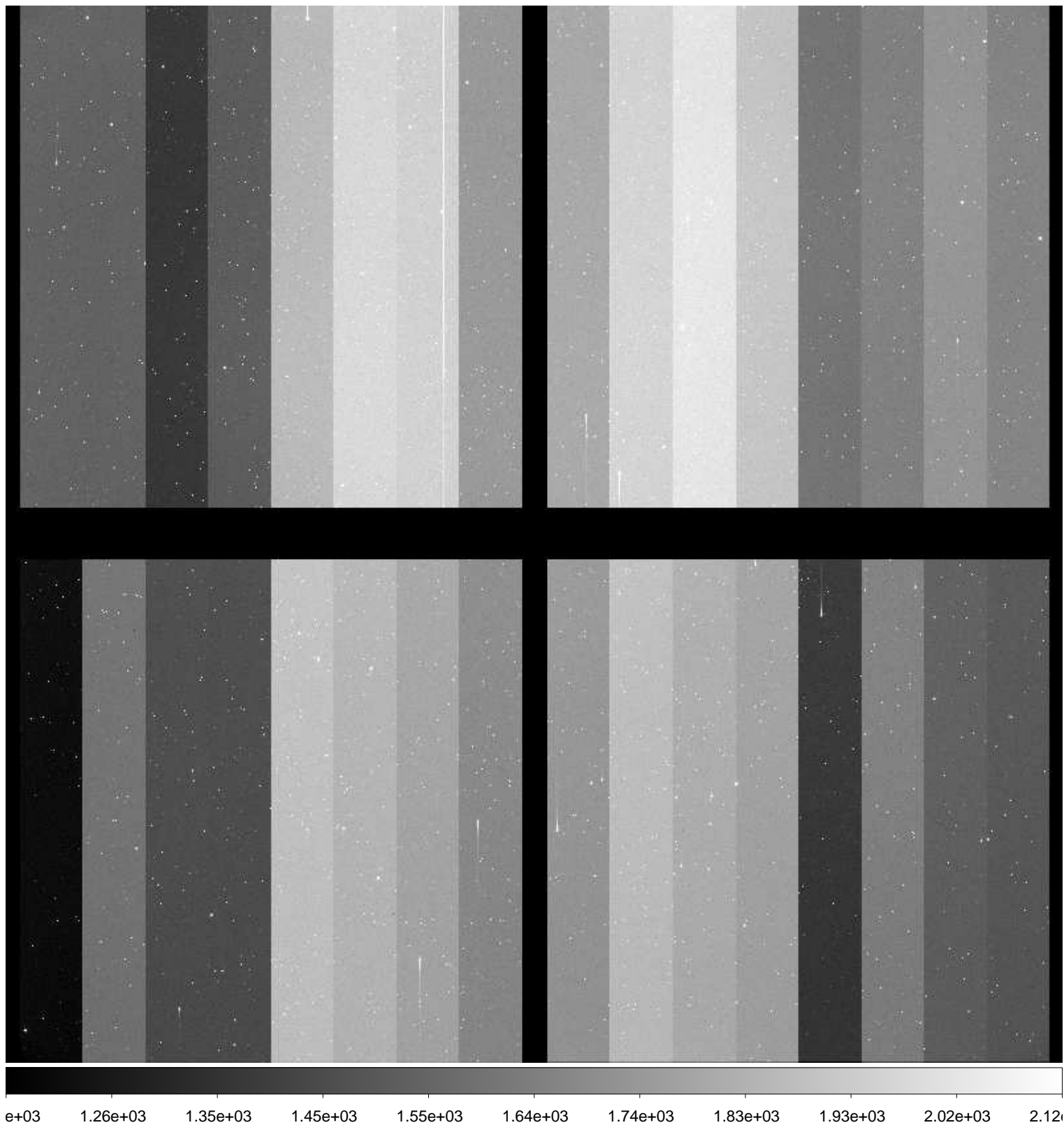

File Name : **xkmta.20161118.033604.fits** # 144 / 204 #
Project ID : SN
Image Type : OBJECT
Object Name : **CGMW1-1**
RA : 06:36:00.010
DEC : -15:29:59.90
Exposure Time : 60
Airmass : 1.10
Sidereal Time : 05:11:17
Filter ID : B
Observation Date : 2016-11-18T15:22:46
CCD Temperature : -103.92



File Name : **xkmta.20161118.033605.fits** # 145 / 204 #
Project ID : SN
Image Type : OBJECT
Object Name : **CGMW1-1**
RA : 06:35:59.980
DEC : -15:30:00.00
Exposure Time : 60
Airmass : 1.10
Sidereal Time : 05:13:38
Filter ID : V
Observation Date : 2016-11-18T15:25:08
CCD Temperature : -103.93



File Name : **xkmta.20161118.033606.fits** # 146 / 204 #
Project ID : SN
Image Type : OBJECT
Object Name : **CGMW1-1**
RA : 06:35:59.940
DEC : -15:30:00.10
Exposure Time : 60
Airmass : 1.10
Sidereal Time : 05:15:37
Filter ID : I
Observation Date : 2016-11-18T15:27:19
CCD Temperature : -103.93



File Name : **xkmta.20161118.033607.fits** # 147 / 204 #
Project ID : SN
Image Type : OBJECT
Object Name : **E489-1**
RA : 06:17:00.020
DEC : -24:09:59.90
Exposure Time : 60
Airmass : 1.03
Sidereal Time : 05:18:01
Filter ID : B
Observation Date : 2016-11-18T15:29:30
CCD Temperature : -103.95

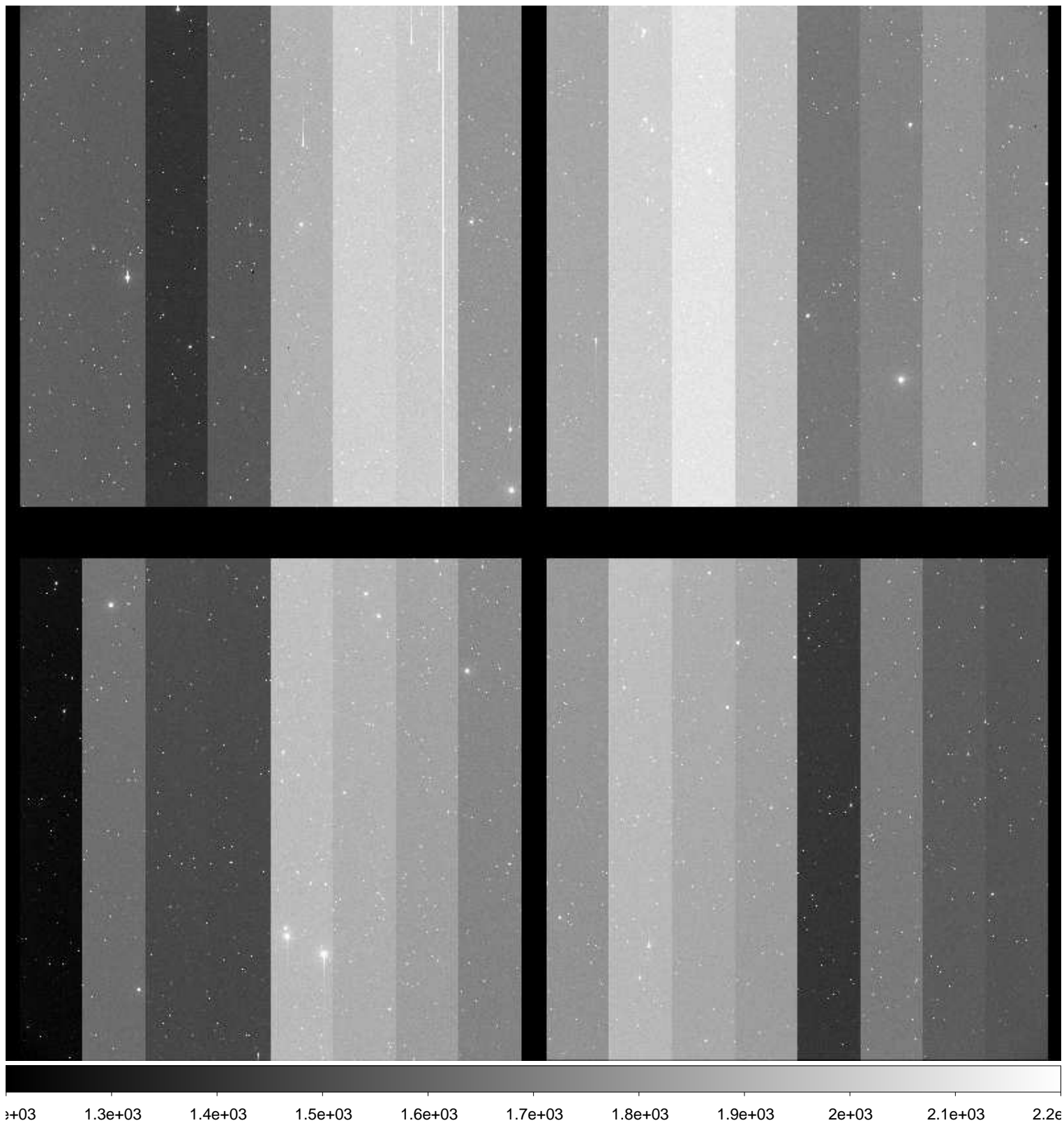

File Name : **xkmta.20161118.033608.fits** # 148 / 204 #
Project ID : SN
Image Type : OBJECT
Object Name : **E489-1**
RA : 06:16:59.980
DEC : -24:09:59.90
Exposure Time : 60
Airmass : 1.03
Sidereal Time : 05:20:07
Filter ID : V
Observation Date : 2016-11-18T15:31:36
CCD Temperature : -103.97

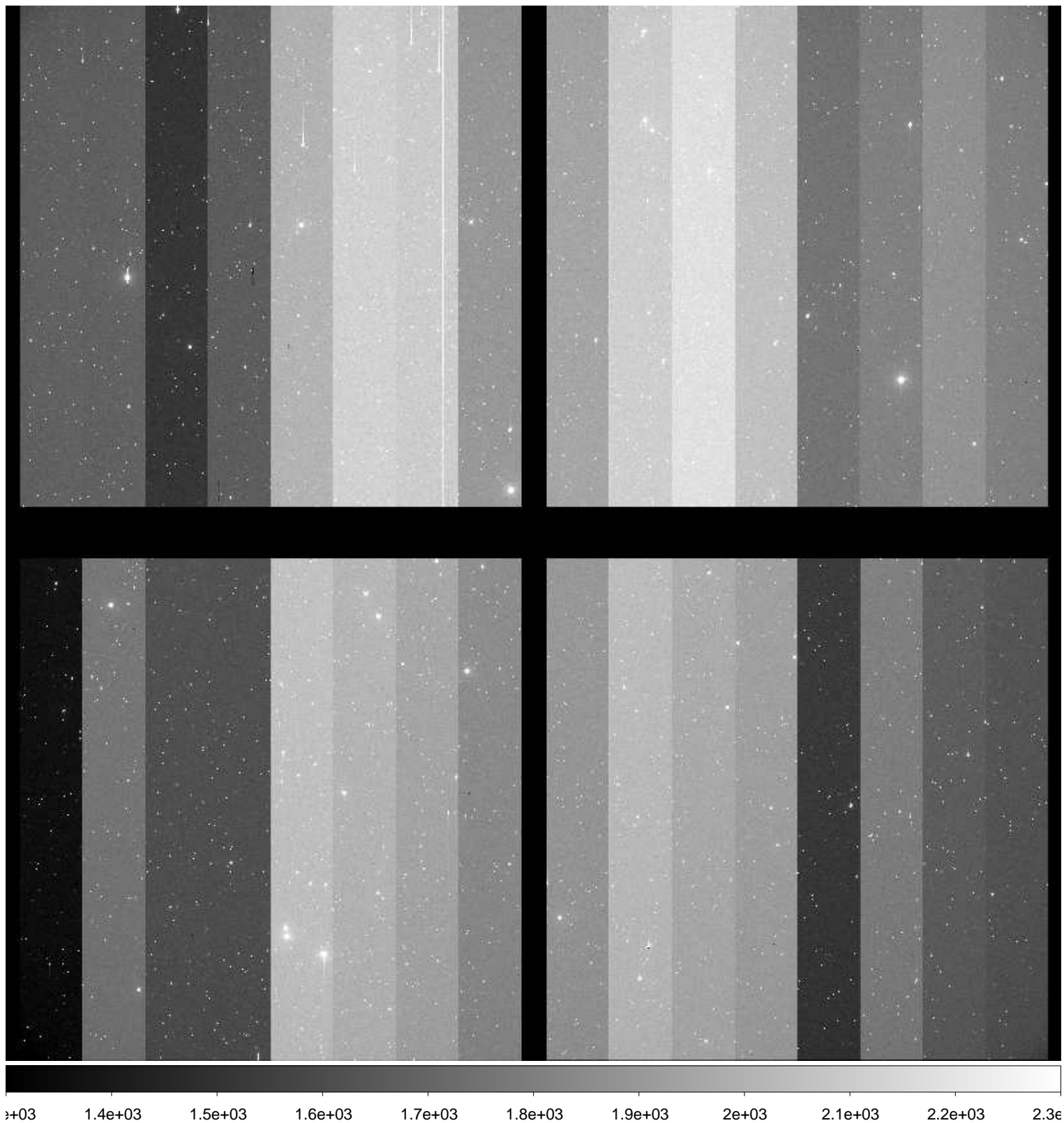

File Name : **xkmta.20161118.033609.fits** # 149 / 204 #
Project ID : SN
Image Type : OBJECT
Object Name : **E489-1**
RA : 06:16:59.960
DEC : -24:09:59.90
Exposure Time : 60
Airmass : 1.03
Sidereal Time : 05:22:13
Filter ID : I
Observation Date : 2016-11-18T15:33:53
CCD Temperature : -103.96

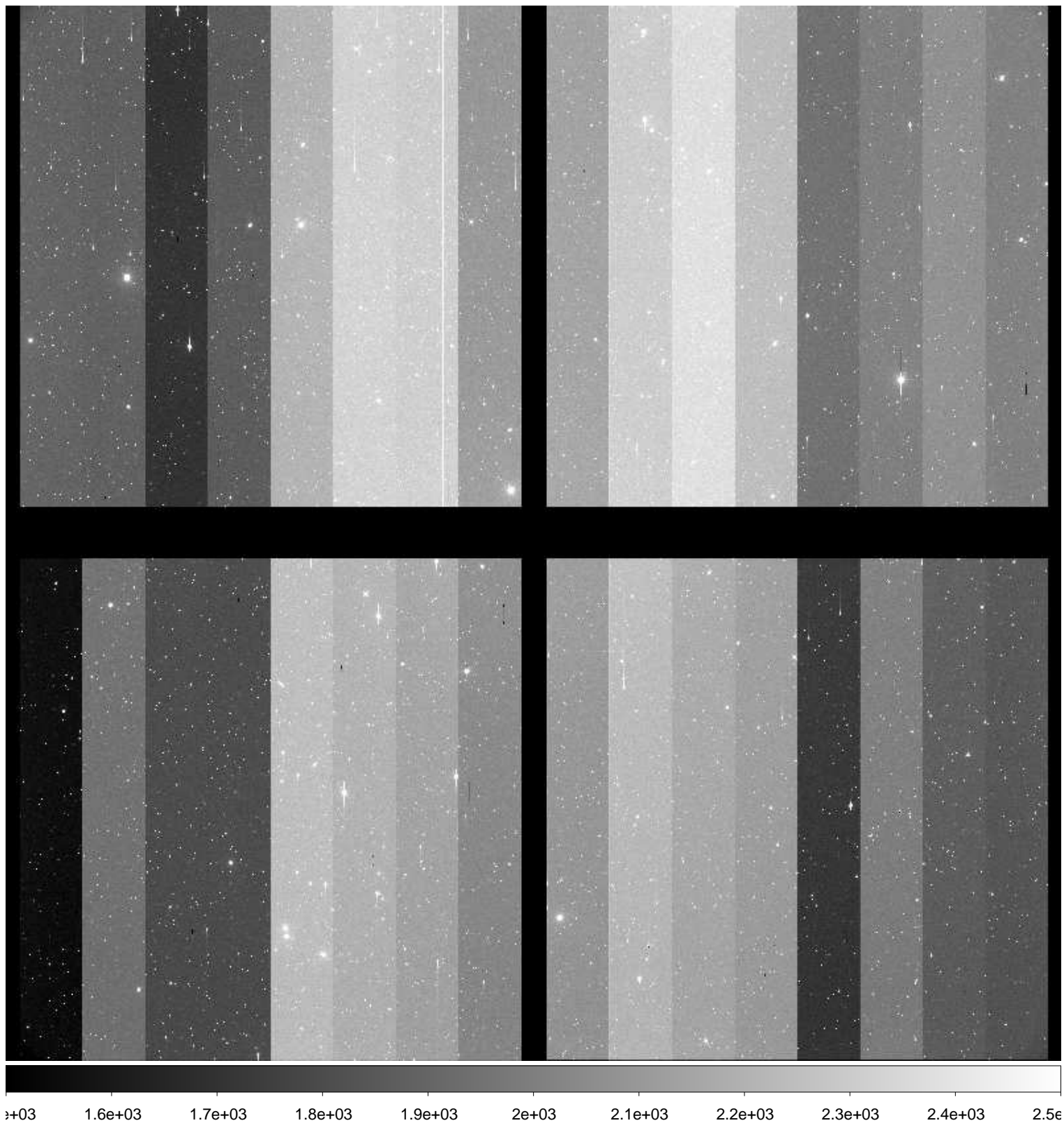

File Name : **xkmta.20161118.033610.fits** # 150 / 204 #
Project ID : SN
Image Type : OBJECT
Object Name : **N2207-9**
RA : 06:14:34.010
DEC : -22:07:01.60
Exposure Time : 60
Airmass : 1.03
Sidereal Time : 05:24:52
Filter ID : B
Observation Date : 2016-11-18T15:36:19
CCD Temperature : -103.82

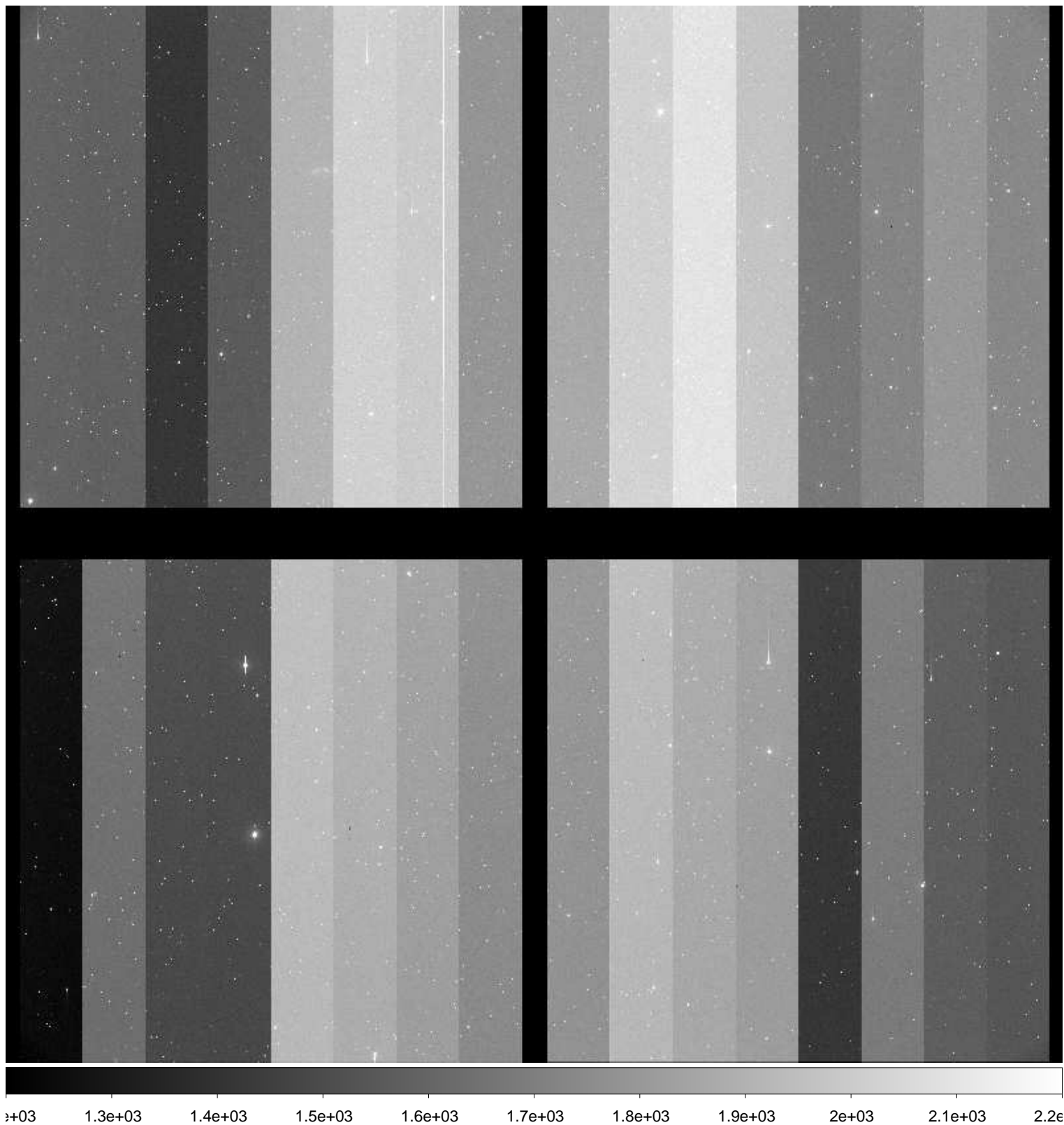

File Name : **xkmta.20161118.033611.fits** # 151 / 204 #
Project ID : SN
Image Type : OBJECT
Object Name : **N2207-9**
RA : 06:14:33.980
DEC : -22:06:58.30
Exposure Time : 60
Airmass : 1.03
Sidereal Time : 05:27:09
Filter ID : V
Observation Date : 2016-11-18T15:38:36
CCD Temperature : -103.92

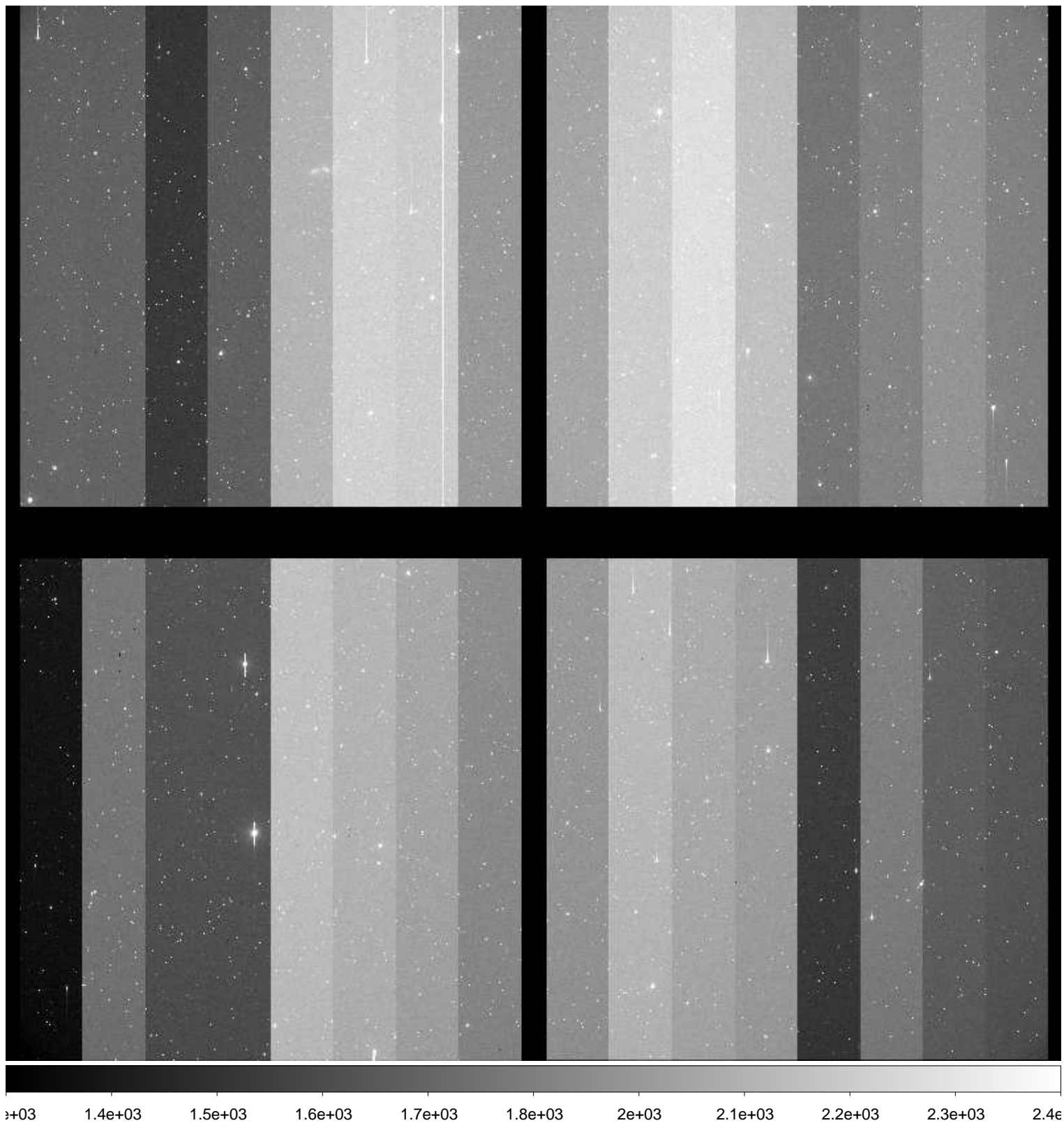

File Name : **xkmta.20161118.033612.fits** # 152 / 204 #
Project ID : SN
Image Type : OBJECT
Object Name : **N2207-9**
RA : 06:14:33.940
DEC : -22:06:58.90
Exposure Time : 60
Airmass : 1.03
Sidereal Time : 05:29:05
Filter ID : I
Observation Date : 2016-11-18T15:40:44
CCD Temperature : -103.94

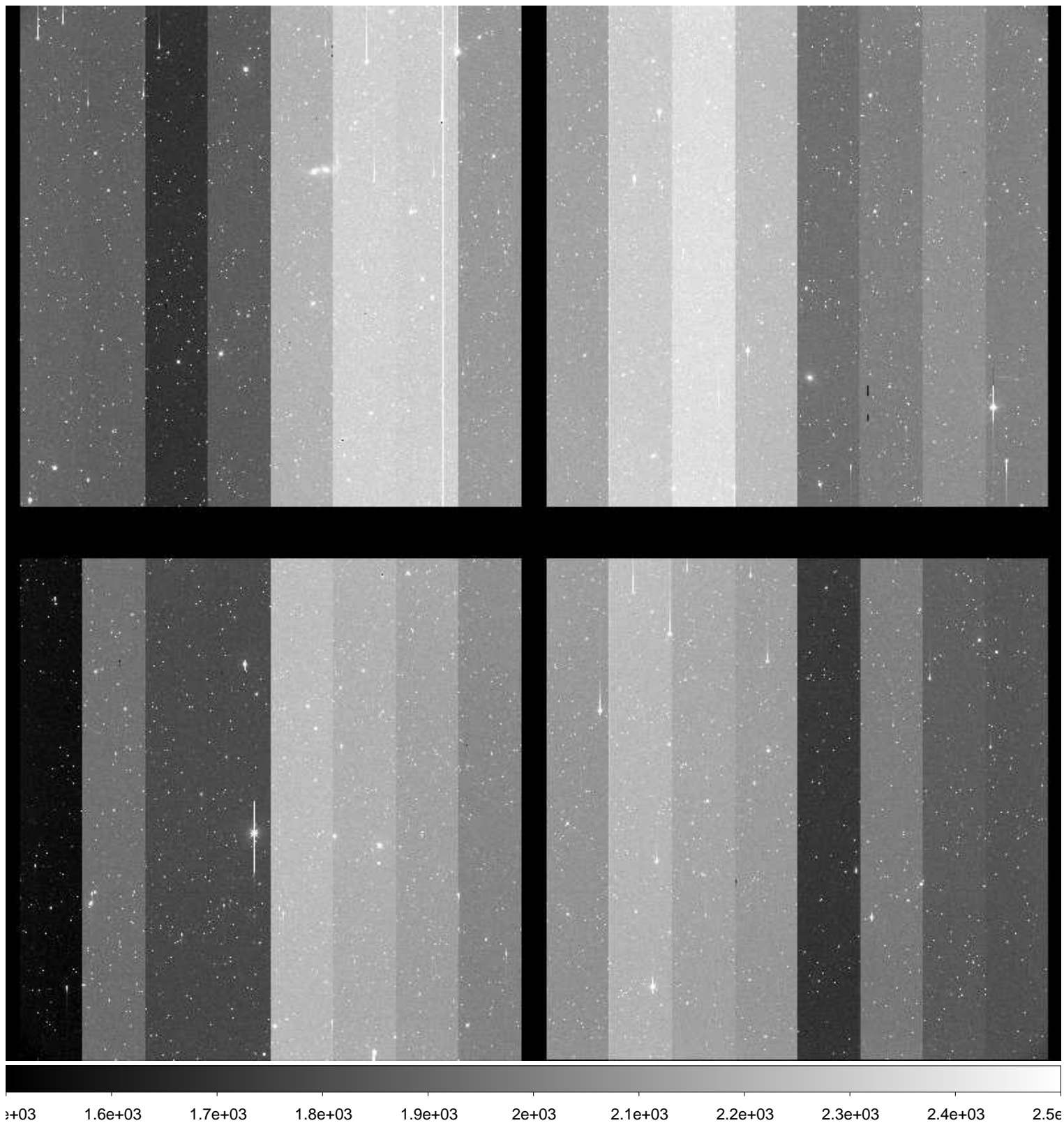

File Name : **xkmta.20161118.033613.fits** # 153 / 204 #
Project ID : SN
Image Type : OBJECT
Object Name : **N2223-1**
RA : 06:22:29.990
DEC : -22:21:04.90
Exposure Time : 60
Airmass : 1.03
Sidereal Time : 05:32:23
Filter ID : B
Observation Date : 2016-11-18T15:43:49
CCD Temperature : -103.92

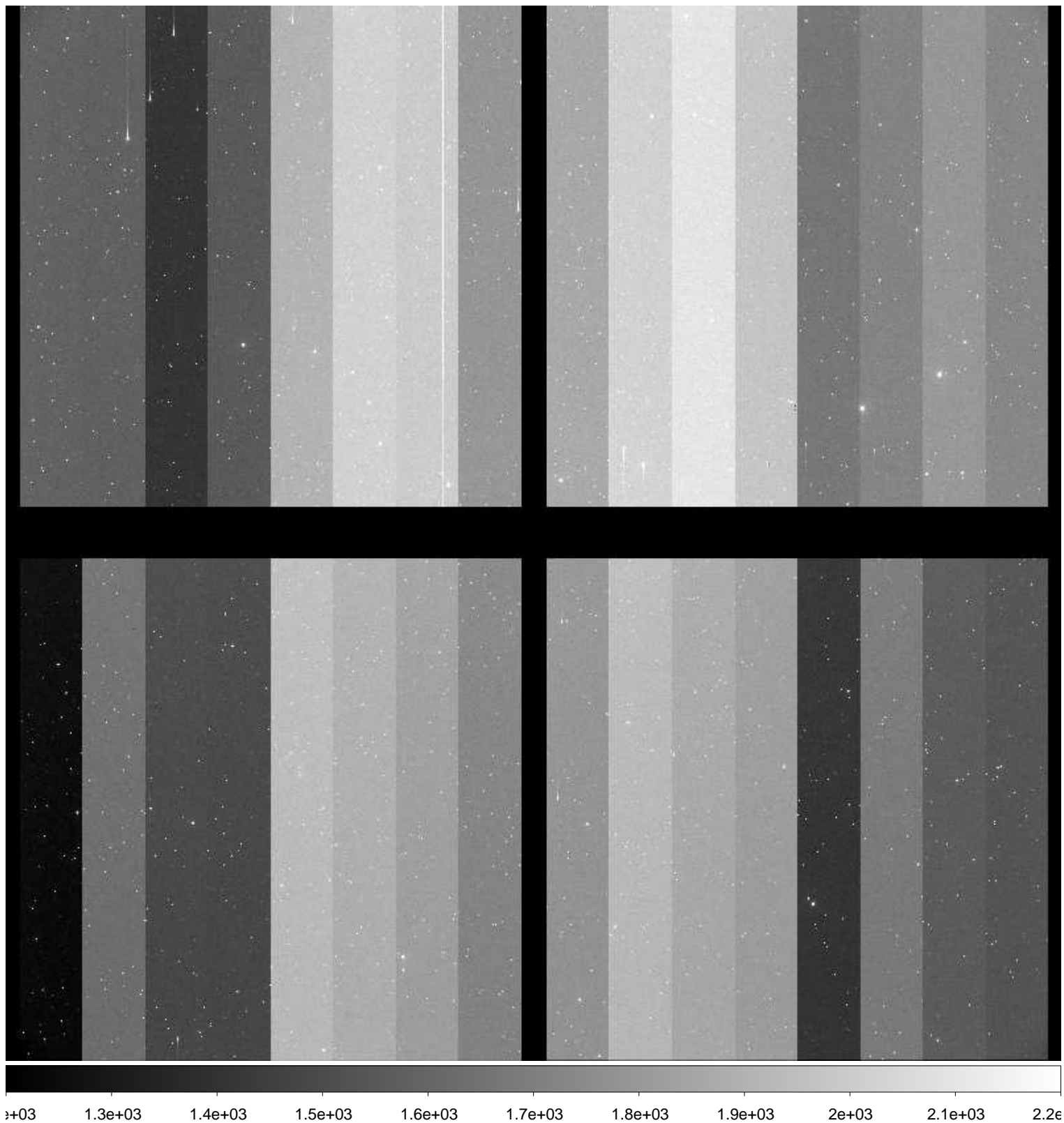

File Name : **xkmta.20161118.033614.fits** # 154 / 204 #
Project ID : SN
Image Type : OBJECT
Object Name : **N2223-1**
RA : 06:22:29.960
DEC : -22:21:05.00
Exposure Time : 60
Airmass : 1.03
Sidereal Time : 05:34:47
Filter ID : V
Observation Date : 2016-11-18T15:46:13
CCD Temperature : -103.8

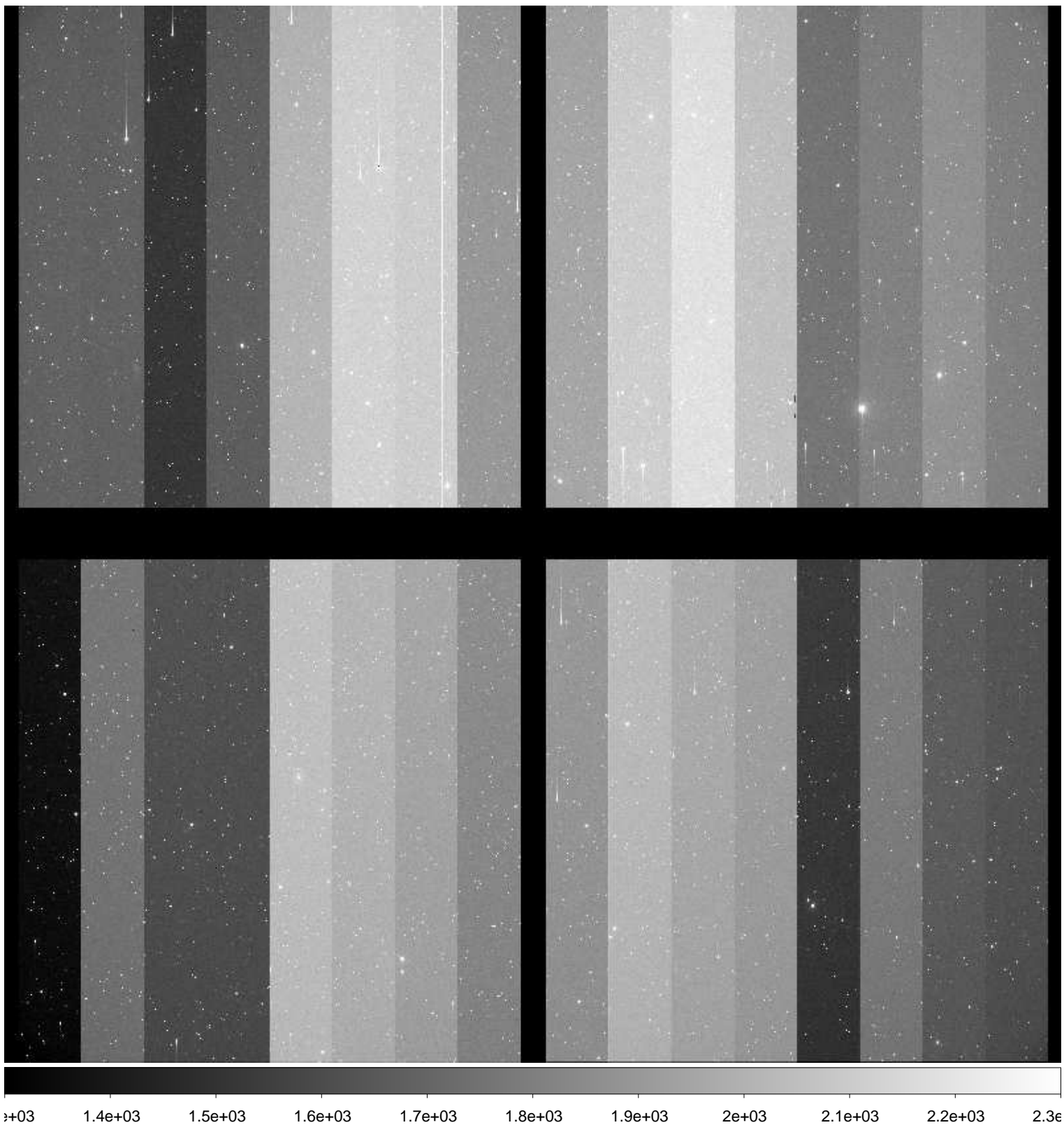

File Name : **xkmta.20161118.033615.fits** # 155 / 204 #
Project ID : SN
Image Type : OBJECT
Object Name : **N2223-1**
RA : 06:22:29.930
DEC : -22:21:05.00
Exposure Time : 60
Airmass : 1.03
Sidereal Time : 05:36:47
Filter ID : I
Observation Date : 2016-11-18T15:48:25
CCD Temperature : -103.88

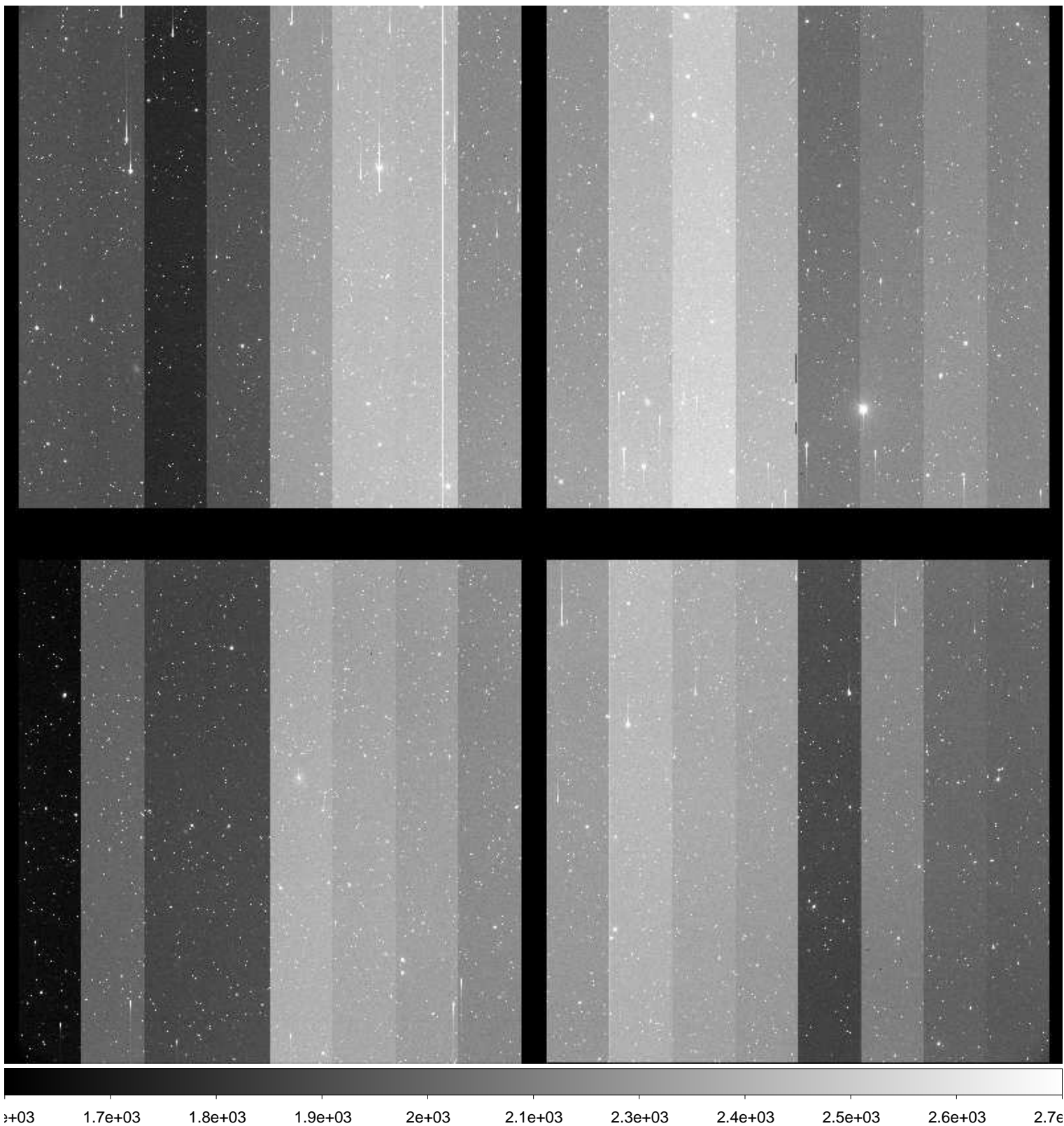

File Name : **xkmta.20161118.033616.fits** # 156 / 204 #
Project ID : SN
Image Type : OBJECT
Object Name : **N2217-1**
RA : 06:19:36.020
DEC : -26:49:59.90
Exposure Time : 60
Airmass : 1.02
Sidereal Time : 05:39:03
Filter ID : B
Observation Date : 2016-11-18T15:50:29
CCD Temperature : -103.93

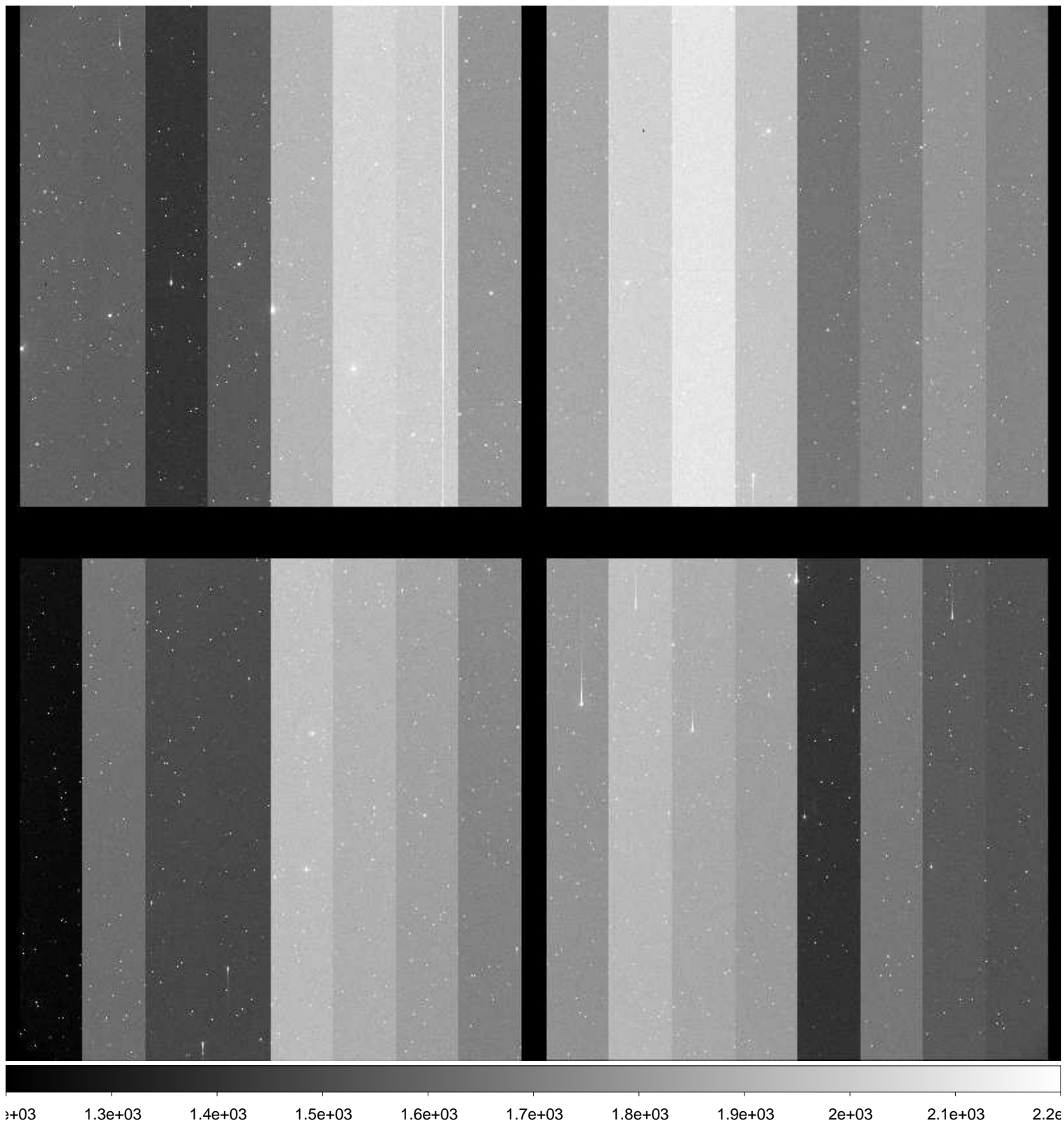

File Name : **xkmta.20161118.033617.fits** # 157 / 204 #
Project ID : SN
Image Type : OBJECT
Object Name : **N2217-1**
RA : 06:19:35.980
DEC : -26:49:59.90
Exposure Time : 60
Airmass : 1.01
Sidereal Time : 05:41:02
Filter ID : V
Observation Date : 2016-11-18T15:52:40
CCD Temperature : -103.93

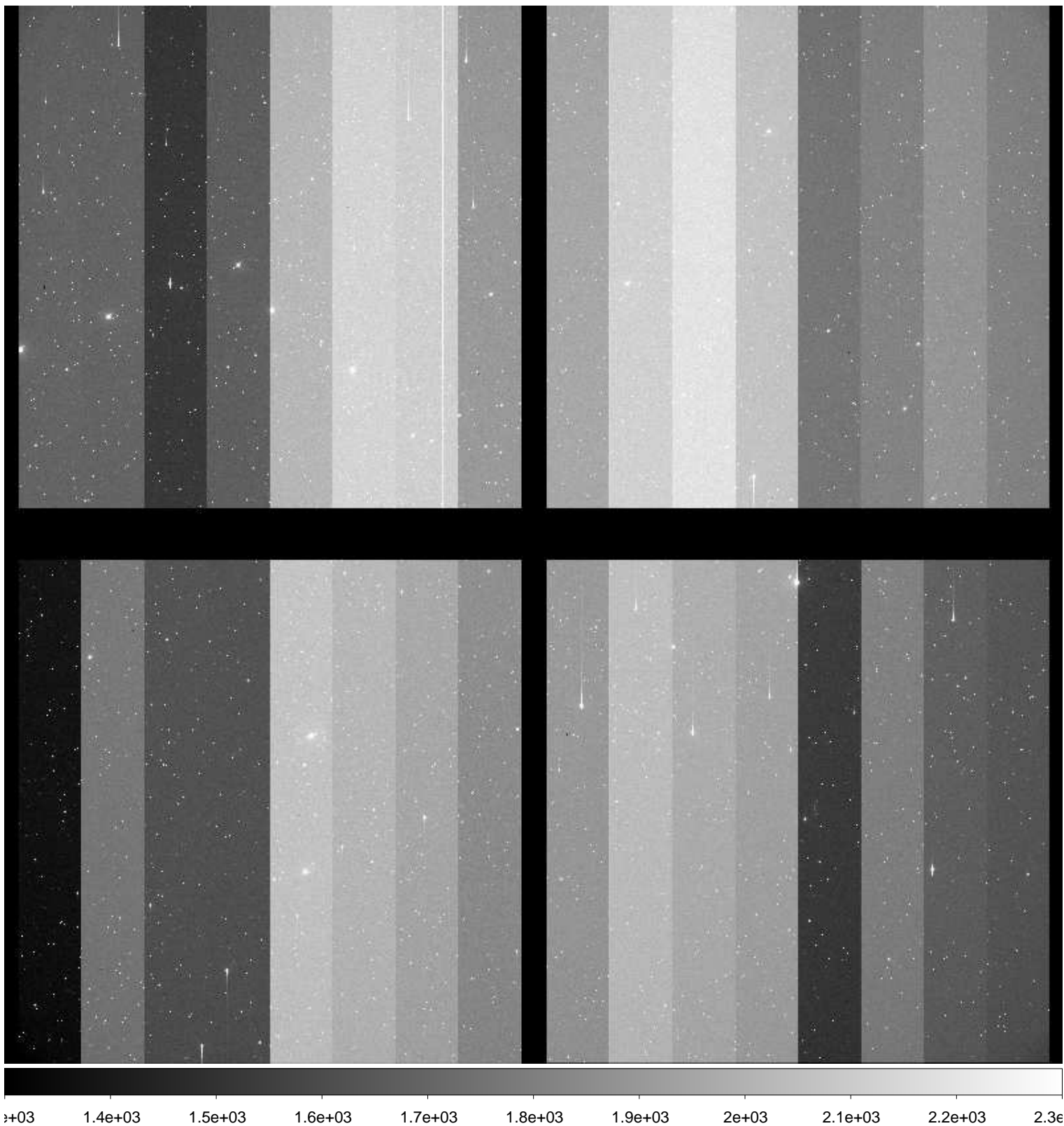

File Name : **xkmta.20161118.033618.fits** # 158 / 204 #
Project ID : SN
Image Type : OBJECT
Object Name : **N2217-1**
RA : 06:19:35.950
DEC : -26:49:50.00
Exposure Time : 60
Airmass : 1.01
Sidereal Time : 05:43:22
Filter ID : I
Observation Date : 2016-11-18T15:54:46
CCD Temperature : -103.92

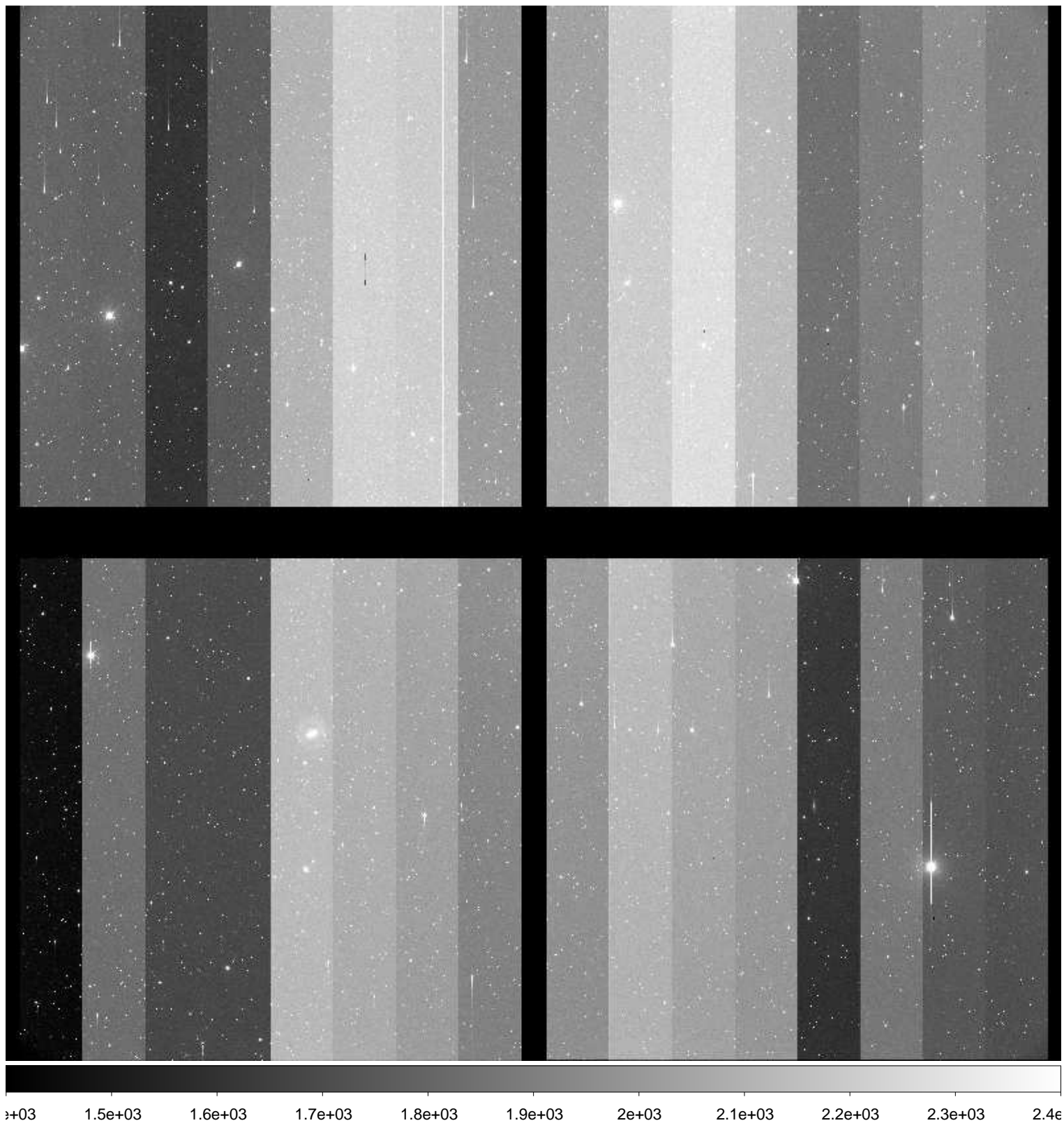

File Name : **xkmta.20161118.033619.fits** # 159 / 204 #
Project ID : SN
Image Type : OBJECT
Object Name : **N2188-1**
RA : 06:07:59.990
DEC : -33:39:59.90
Exposure Time : 60
Airmass : 1.00
Sidereal Time : 05:45:43
Filter ID : B
Observation Date : 2016-11-18T15:57:07
CCD Temperature : -103.91

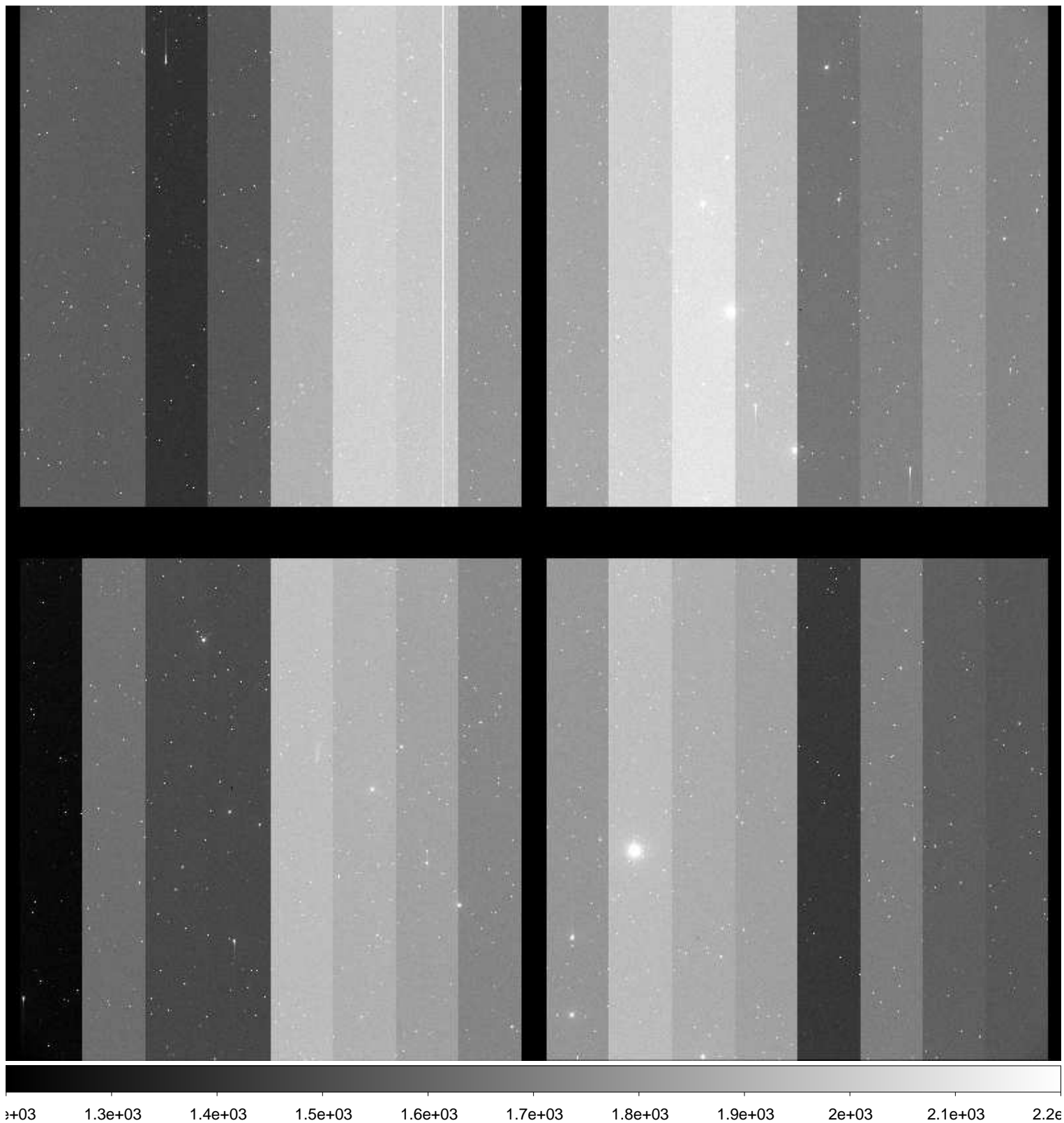

File Name : **xkmta.20161118.033620.fits** # 160 / 204 #
Project ID : SN
Image Type : OBJECT
Object Name : **N2188-1**
RA : 06:07:59.970
DEC : -33:39:59.80
Exposure Time : 60
Airmass : 1.00
Sidereal Time : 05:47:41
Filter ID : V
Observation Date : 2016-11-18T15:59:04
CCD Temperature : -103.9



File Name : **xkmta.20161118.033621.fits** # 161 / 204 #
Project ID : SN
Image Type : OBJECT
Object Name : **N2188-1**
RA : 06:07:59.940
DEC : -33:39:59.80
Exposure Time : 60
Airmass : 1.00
Sidereal Time : 05:49:41
Filter ID : I
Observation Date : 2016-11-18T16:01:17
CCD Temperature : -103.9

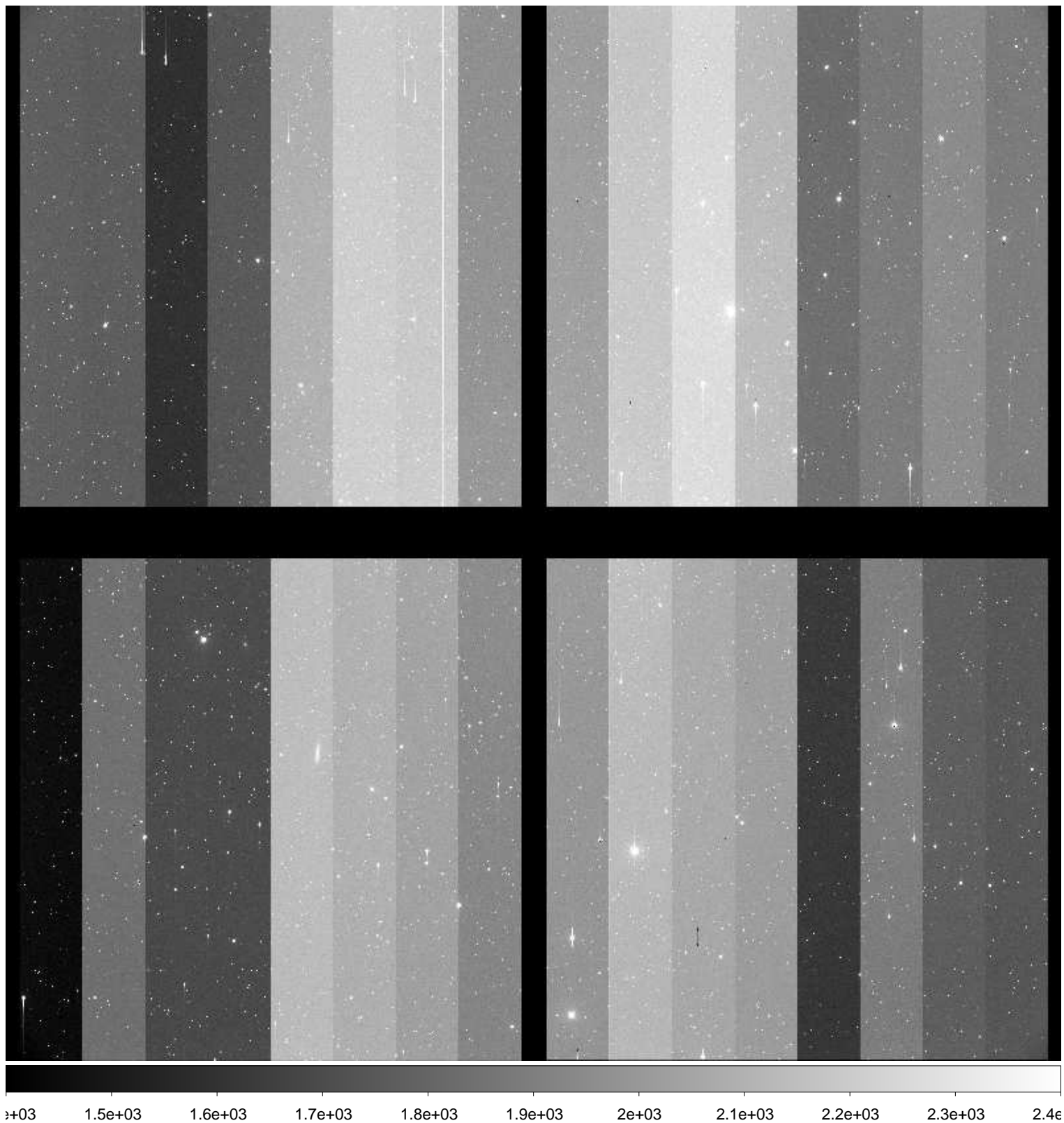

File Name : **xkmta.20161118.033622.fits** # 162 / 204 #
Project ID : SN
Image Type : OBJECT
Object Name : **N2280-1**
RA : 06:41:30.000
DEC : -26:59:59.80
Exposure Time : 60
Airmass : 1.02
Sidereal Time : 05:52:26
Filter ID : B
Observation Date : 2016-11-18T16:03:49
CCD Temperature : -103.88

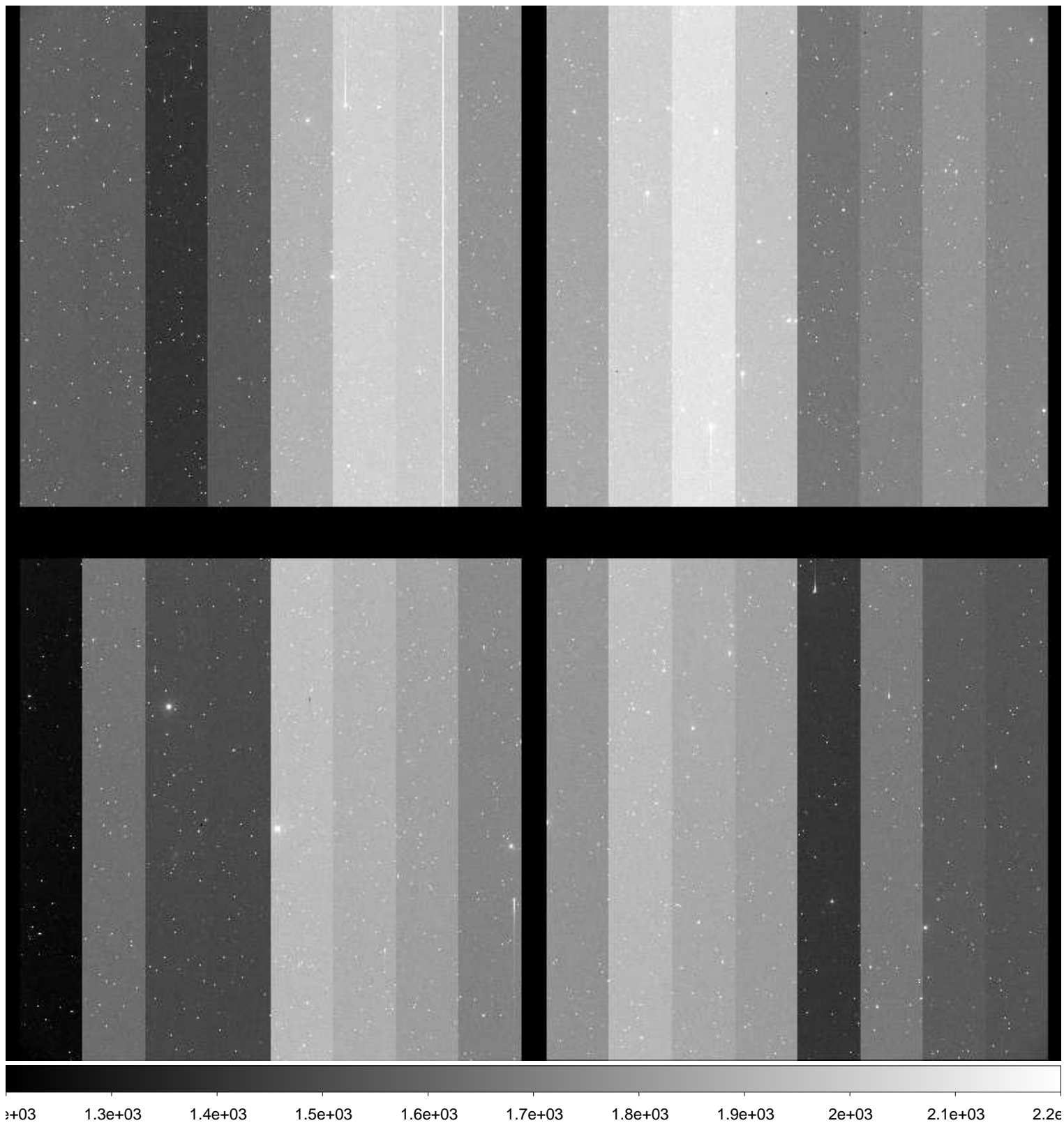

File Name : **xkmta.20161118.033623.fits** # 163 / 204 #
Project ID : SN
Image Type : OBJECT
Object Name : **N2280-1**
RA : 06:41:29.970
DEC : -26:59:59.90
Exposure Time : 60
Airmass : 1.02
Sidereal Time : 05:54:47
Filter ID : V
Observation Date : 2016-11-18T16:06:10
CCD Temperature : -103.87

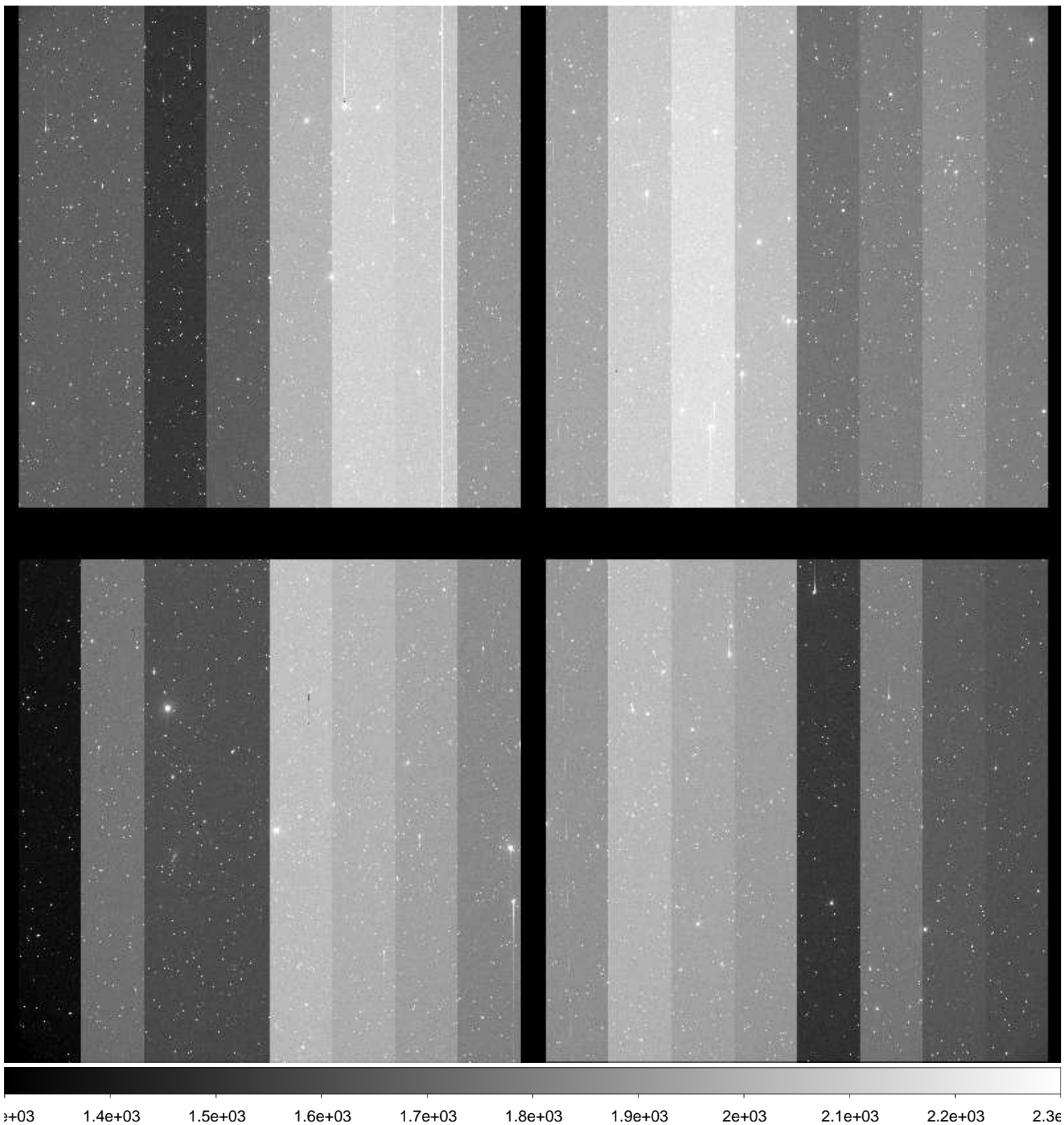

File Name : **xkmta.20161118.033624.fits** # 164 / 204 #
Project ID : SN
Image Type : OBJECT
Object Name : **N2280-1**
RA : 06:41:29.930
DEC : -27:00:00.00
Exposure Time : 60
Airmass : 1.02
Sidereal Time : 05:57:52
Filter ID : I
Observation Date : 2016-11-18T16:09:14
CCD Temperature : -103.87

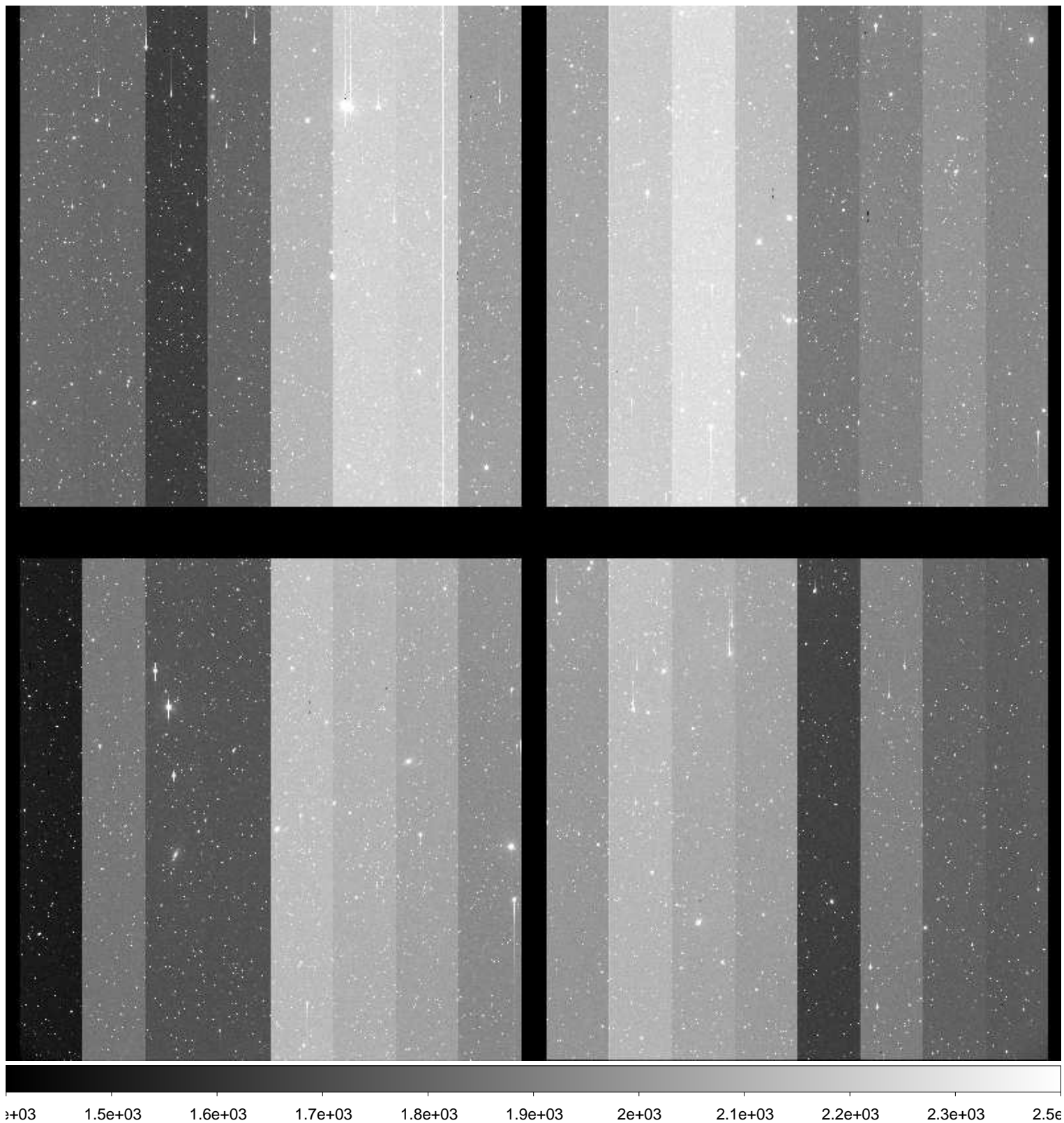

File Name : **xkmta.20161118.033625.fits** # 165 / 204 #
Project ID : SN
Image Type : OBJECT
Object Name : **N2292-1**
RA : 06:45:40.070
DEC : -26:23:59.90
Exposure Time : 60
Airmass : 1.02
Sidereal Time : 06:00:30
Filter ID : B
Observation Date : 2016-11-18T16:11:51
CCD Temperature : -103.8

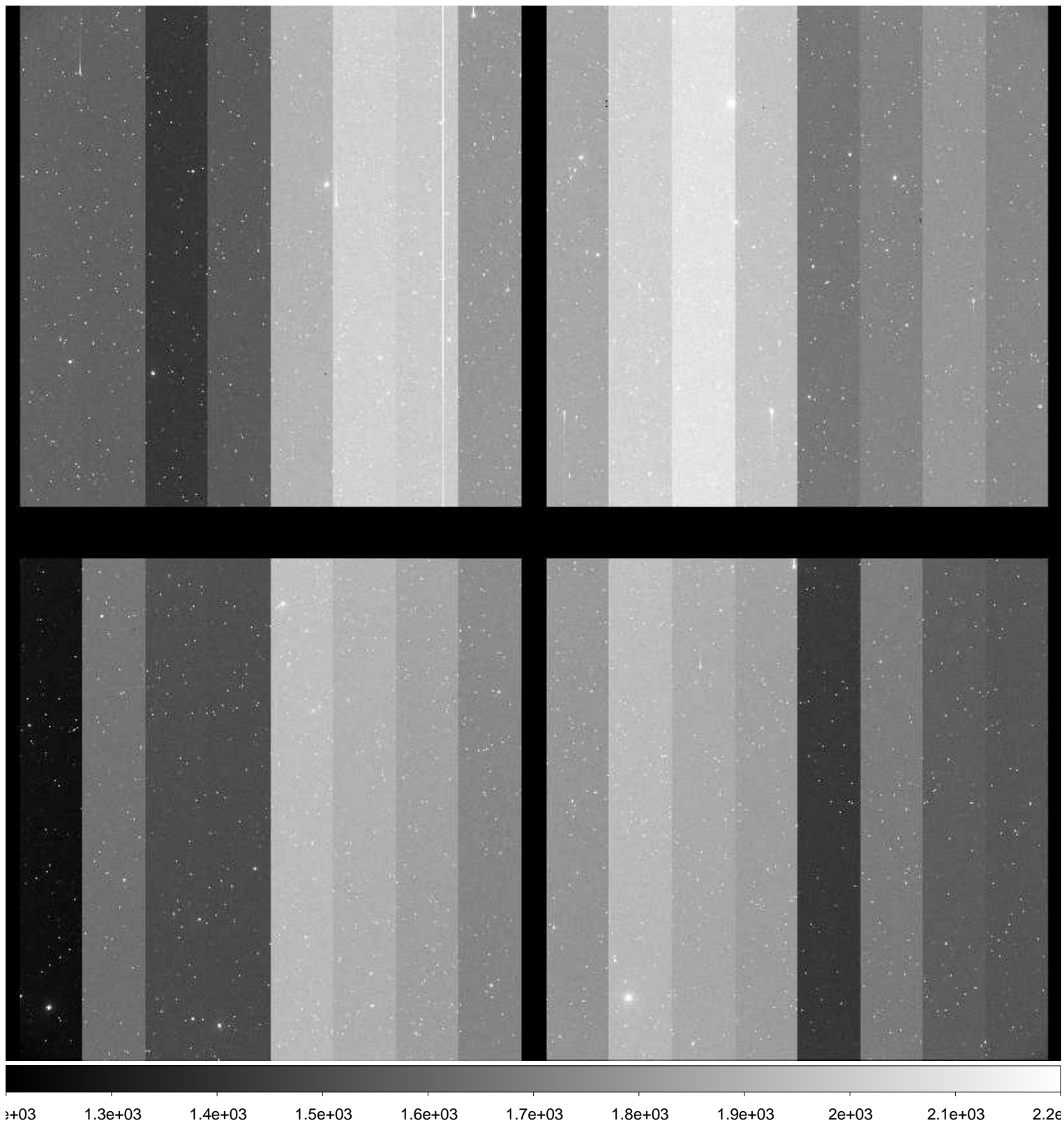

File Name : **xkmta.20161118.033626.fits** # 166 / 204 #
Project ID : SN
Image Type : OBJECT
Object Name : **N2292-1**
RA : 06:45:40.000
DEC : -26:24:09.90
Exposure Time : 60
Airmass : 1.02
Sidereal Time : 06:02:27
Filter ID : V
Observation Date : 2016-11-18T16:13:48
CCD Temperature : -103.85

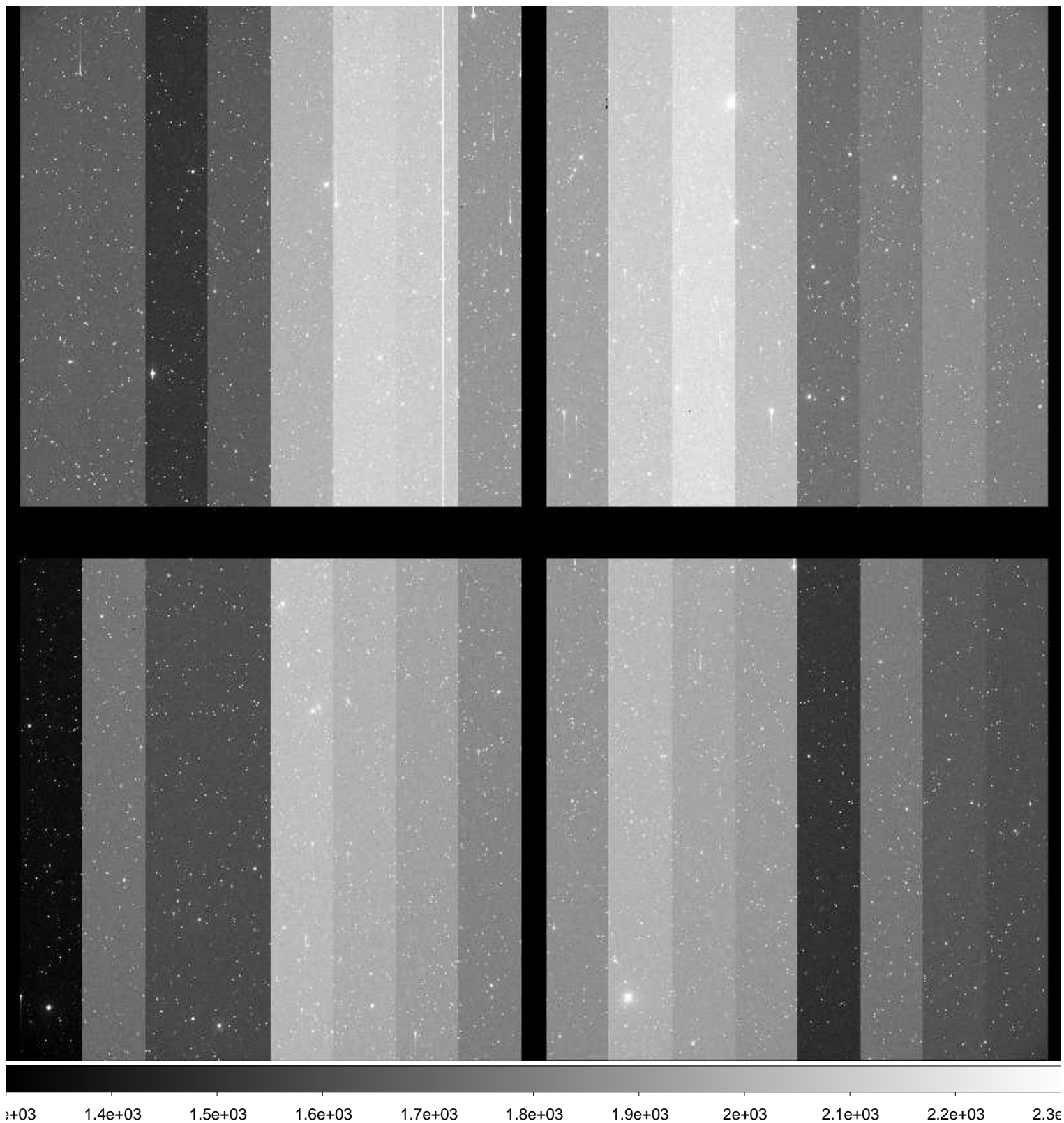

File Name : **xkmta.20161118.033627.fits** # 167 / 204 #
Project ID : SN
Image Type : OBJECT
Object Name : **N2292-1**
RA : 06:45:39.960
DEC : -26:23:59.90
Exposure Time : 60
Airmass : 1.02
Sidereal Time : 06:04:35
Filter ID : I
Observation Date : 2016-11-18T16:15:55
CCD Temperature : -103.87

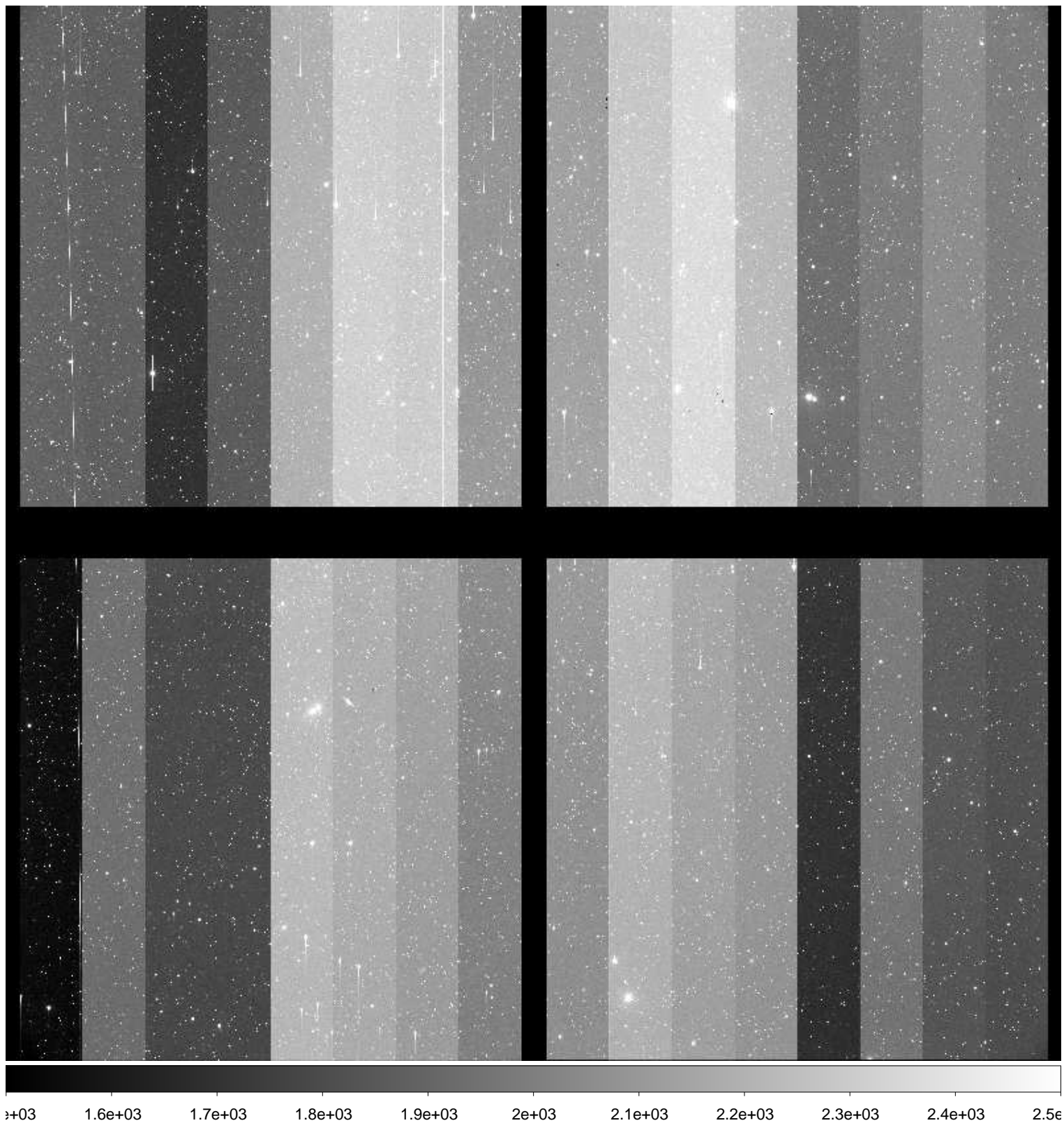

File Name : **xkmta.20161118.033628.fits** # 168 / 204 #
Project ID : SN
Image Type : OBJECT
Object Name : **N2325-1**
RA : 07:04:45.020
DEC : -29:10:00.00
Exposure Time : 60
Airmass : 1.03
Sidereal Time : 06:06:55
Filter ID : B
Observation Date : 2016-11-18T16:18:16
CCD Temperature : -103.89

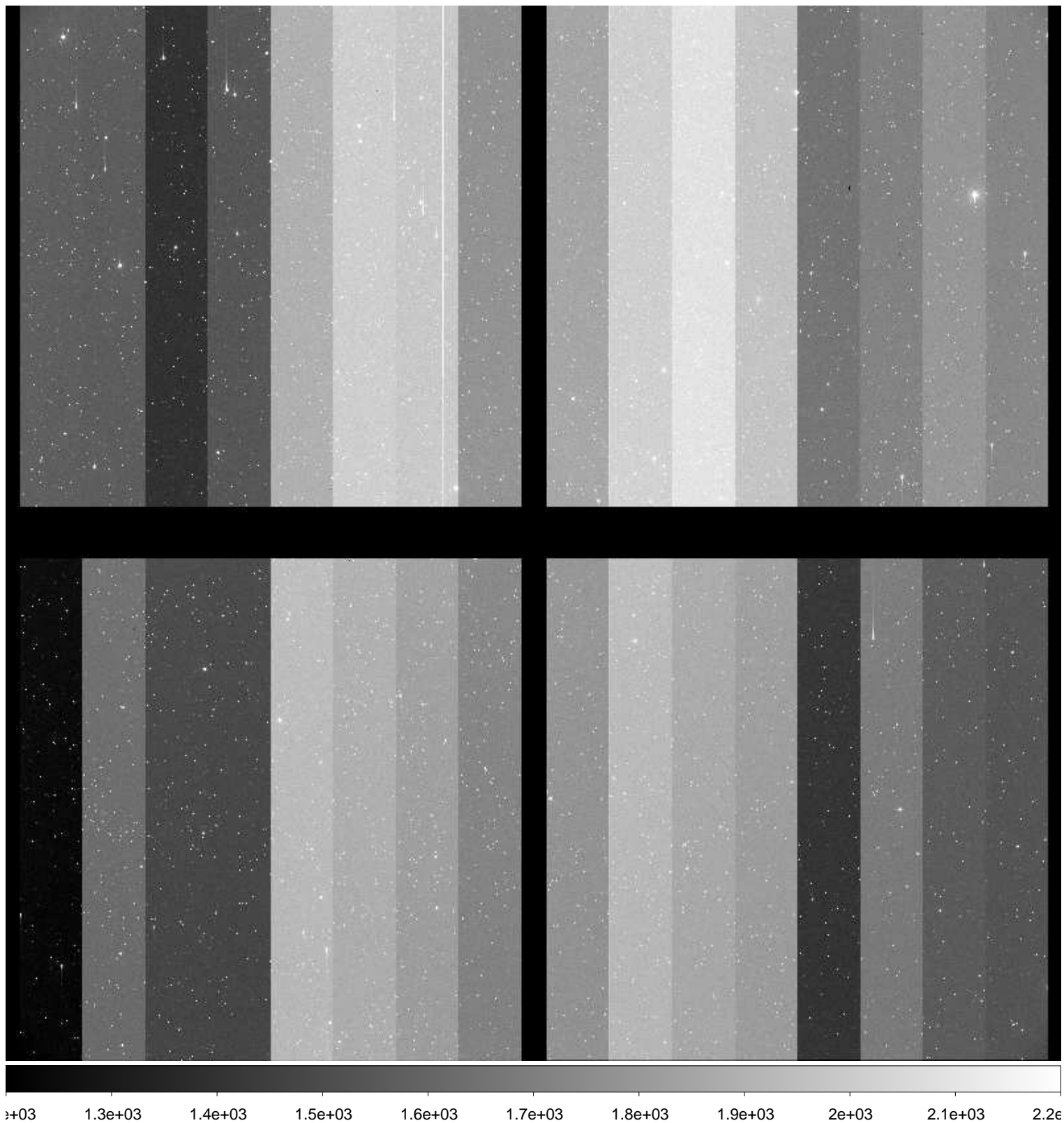

File Name : **xkmta.20161118.033629.fits** # 169 / 204 #
Project ID : SN
Image Type : OBJECT
Object Name : **N2325-1**
RA : 07:04:44.970
DEC : -29:09:59.80
Exposure Time : 60
Airmass : 1.02
Sidereal Time : 06:09:14
Filter ID : V
Observation Date : 2016-11-18T16:20:34
CCD Temperature : -103.89

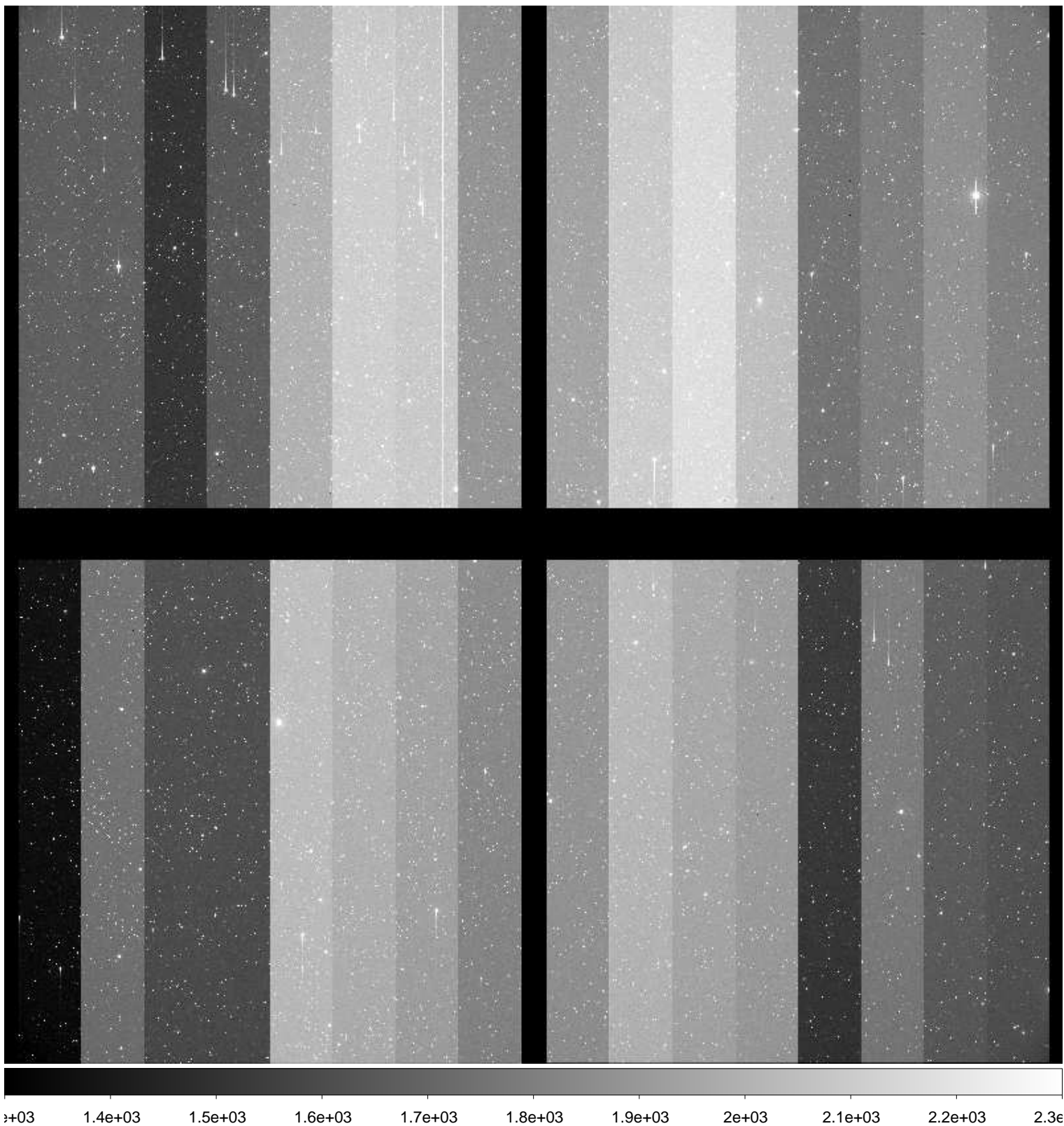

File Name : **xkmta.20161118.033630.fits** # 170 / 204 #
Project ID : SN
Image Type : OBJECT
Object Name : **N2325-1**
RA : 07:04:44.940
DEC : -29:10:00.00
Exposure Time : 60
Airmass : 1.02
Sidereal Time : 06:11:33
Filter ID : I
Observation Date : 2016-11-18T16:22:53
CCD Temperature : -103.89



File Name : **xkmta.20161118.033631.fits** # 171 / 204 #
Project ID : SN
Image Type : OBJECT
Object Name : **N2283-1**
RA : 06:43:50.000
DEC : -18:39:59.90
Exposure Time : 60
Airmass : 1.03
Sidereal Time : 06:13:57
Filter ID : B
Observation Date : 2016-11-18T16:25:17
CCD Temperature : -103.89

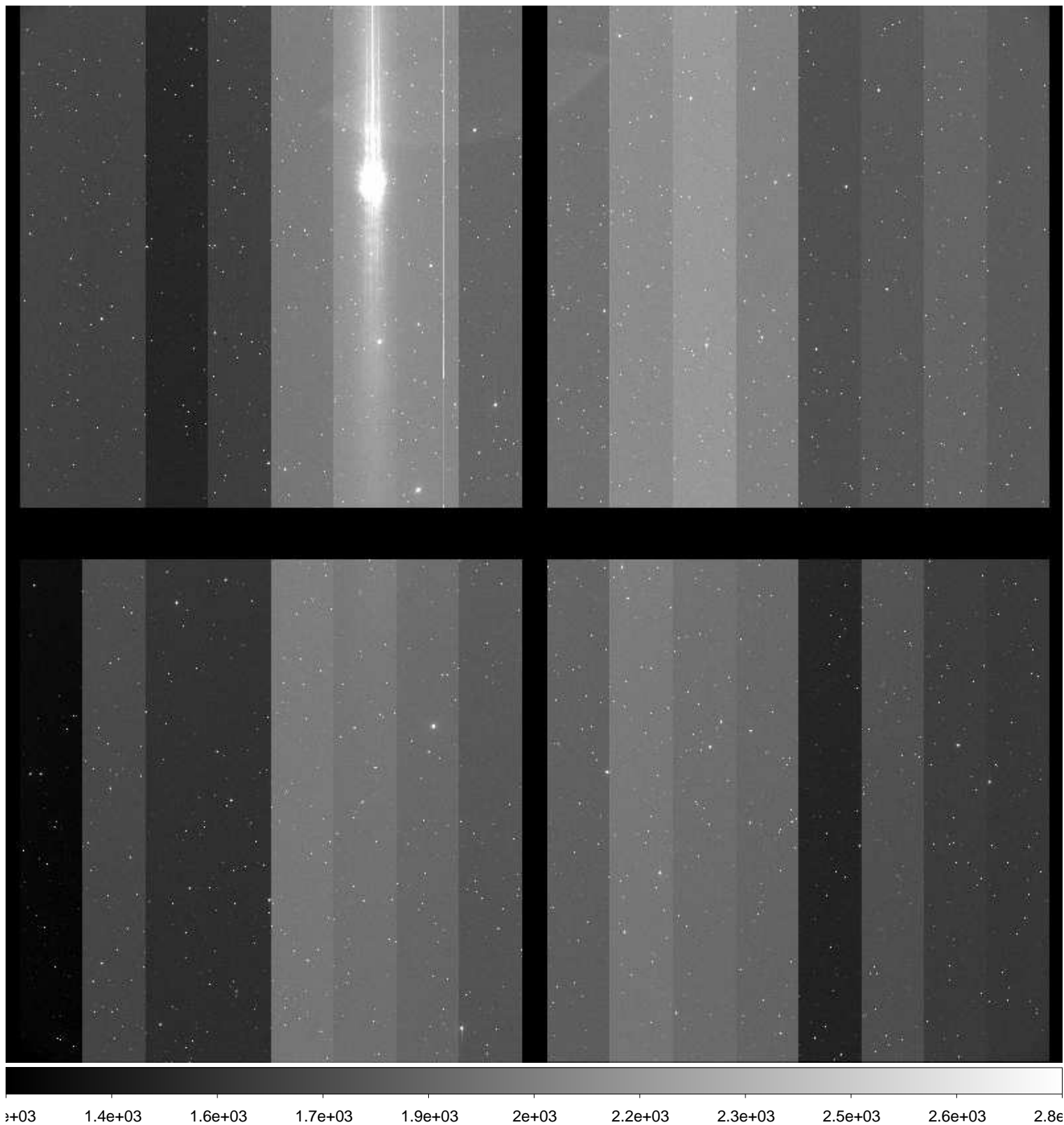

File Name : **xkmta.20161118.033632.fits** # 172 / 204 #
Project ID : SN
Image Type : OBJECT
Object Name : **N2283-1**
RA : 06:43:49.980
DEC : -18:39:59.90
Exposure Time : 60
Airmass : 1.03
Sidereal Time : 06:16:01
Filter ID : V
Observation Date : 2016-11-18T16:27:20
CCD Temperature : -103.9

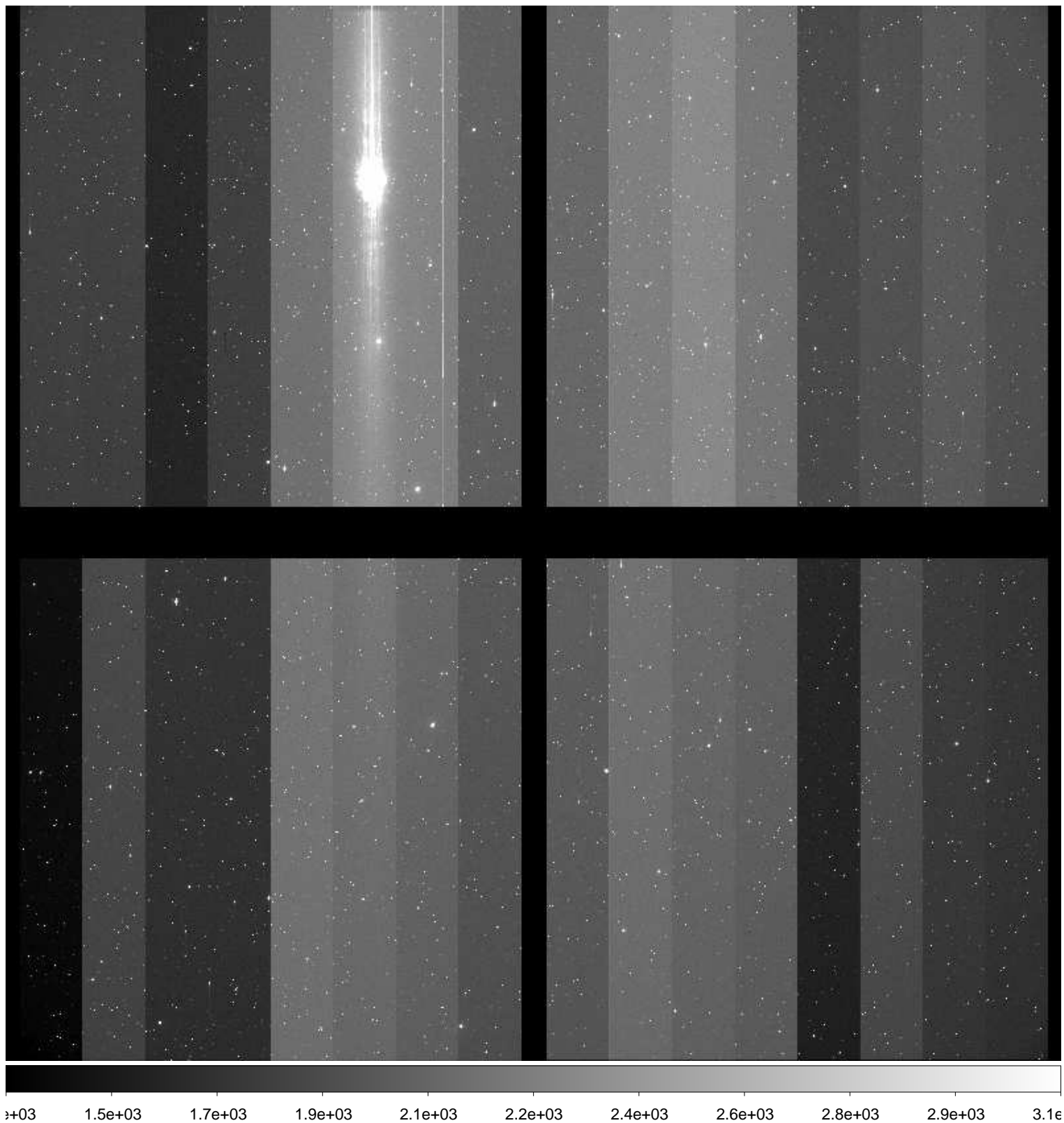

File Name : **xkmta.20161118.033633.fits** # 173 / 204 #
Project ID : SN
Image Type : OBJECT
Object Name : **N2283-1**
RA : 06:43:49.960
DEC : -18:39:59.90
Exposure Time : 60
Airmass : 1.03
Sidereal Time : 06:18:20
Filter ID : I
Observation Date : 2016-11-18T16:29:39
CCD Temperature : -103.9

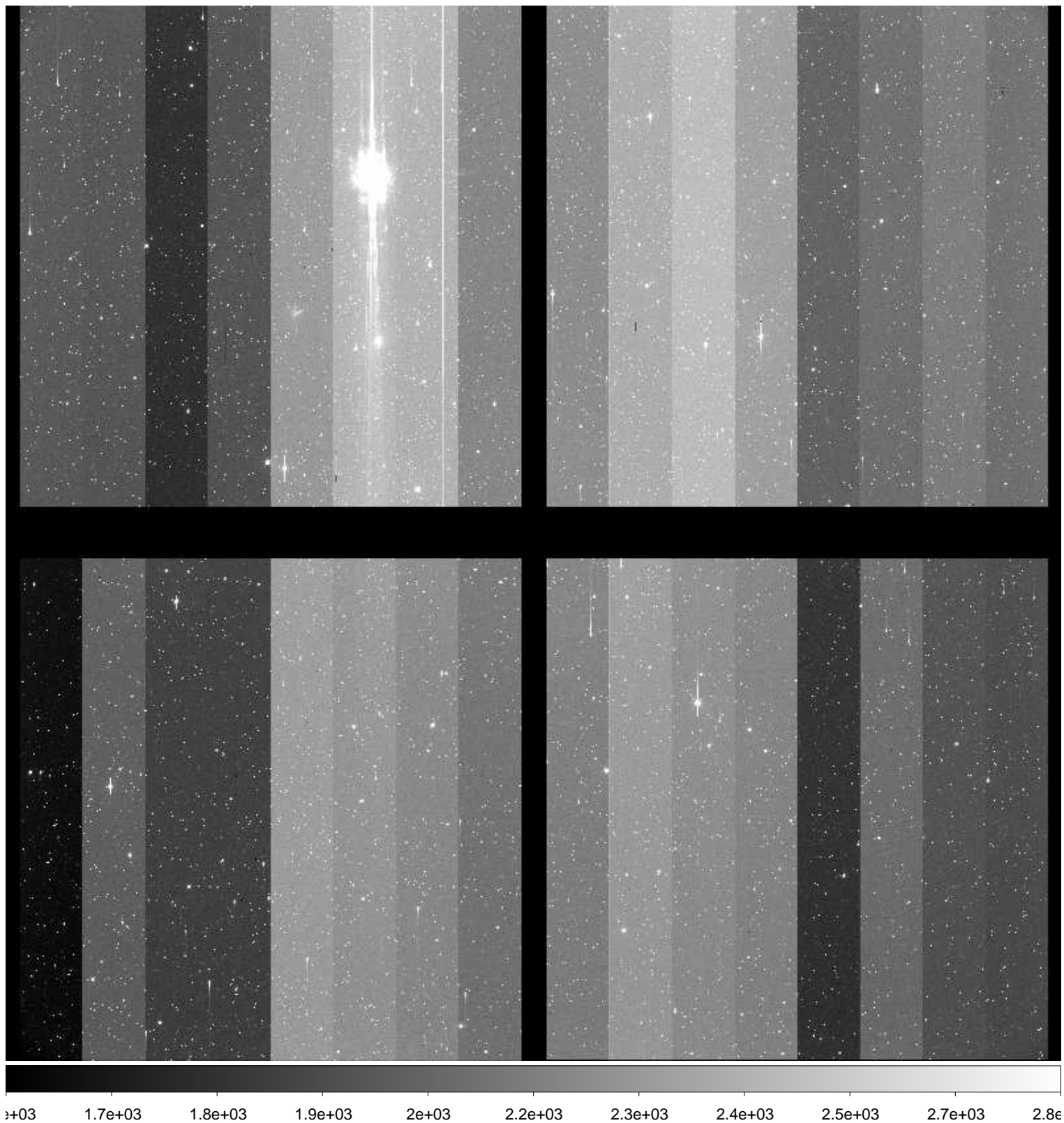

File Name : **xkmta.20161118.033634.fits** # 174 / 204 #
Project ID : SN
Image Type : OBJECT
Object Name : **CGMW1-1**
RA : 06:36:00.020
DEC : -15:29:59.80
Exposure Time : 60
Airmass : 1.04
Sidereal Time : 06:20:36
Filter ID : B
Observation Date : 2016-11-18T16:31:54
CCD Temperature : -103.9

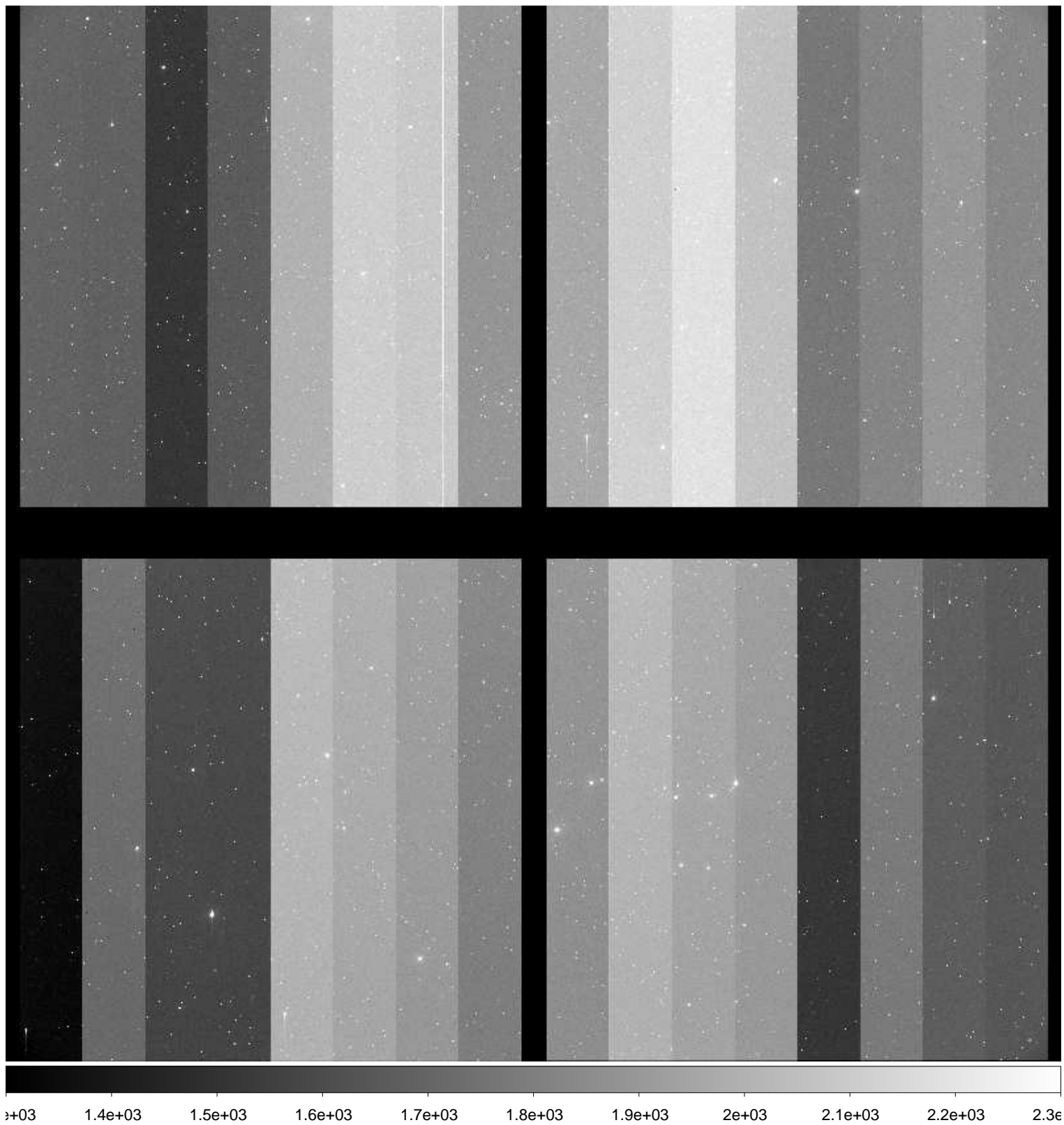

File Name : **xkmta.20161118.033635.fits** # 175 / 204 #
Project ID : SN
Image Type : OBJECT
Object Name : **CGMW1-1**
RA : 06:35:59.990
DEC : -15:29:59.90
Exposure Time : 60
Airmass : 1.04
Sidereal Time : 06:22:32
Filter ID : V
Observation Date : 2016-11-18T16:34:03
CCD Temperature : -103.89

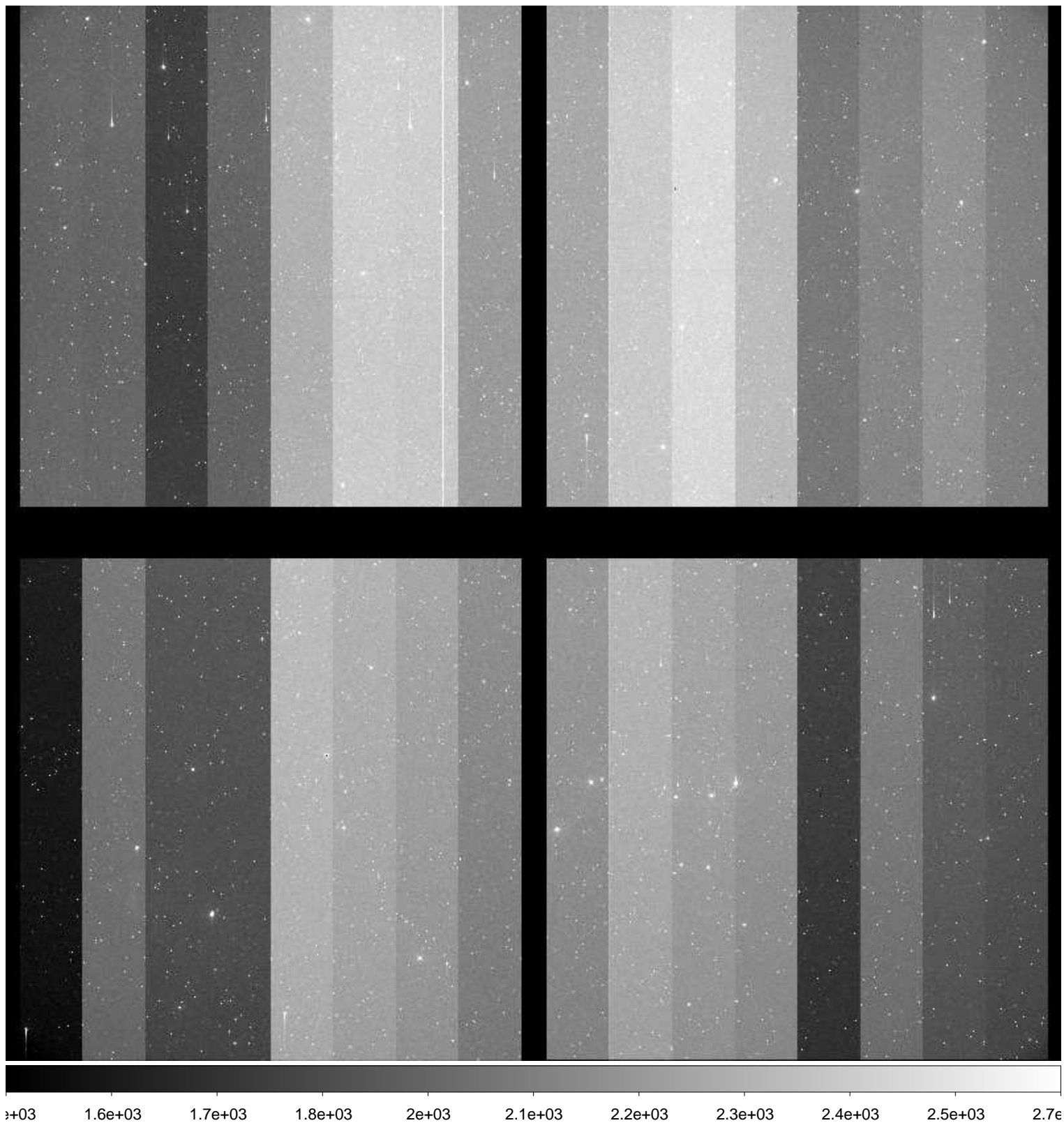

File Name : **xkmta.20161118.033636.fits** # 176 / 204 #
Project ID : SN
Image Type : OBJECT
Object Name : **CGMW1-1**
RA : 06:35:59.960
DEC : -15:29:59.80
Exposure Time : 60
Airmass : 1.04
Sidereal Time : 06:24:44
Filter ID : I
Observation Date : 2016-11-18T16:36:14
CCD Temperature : -103.89

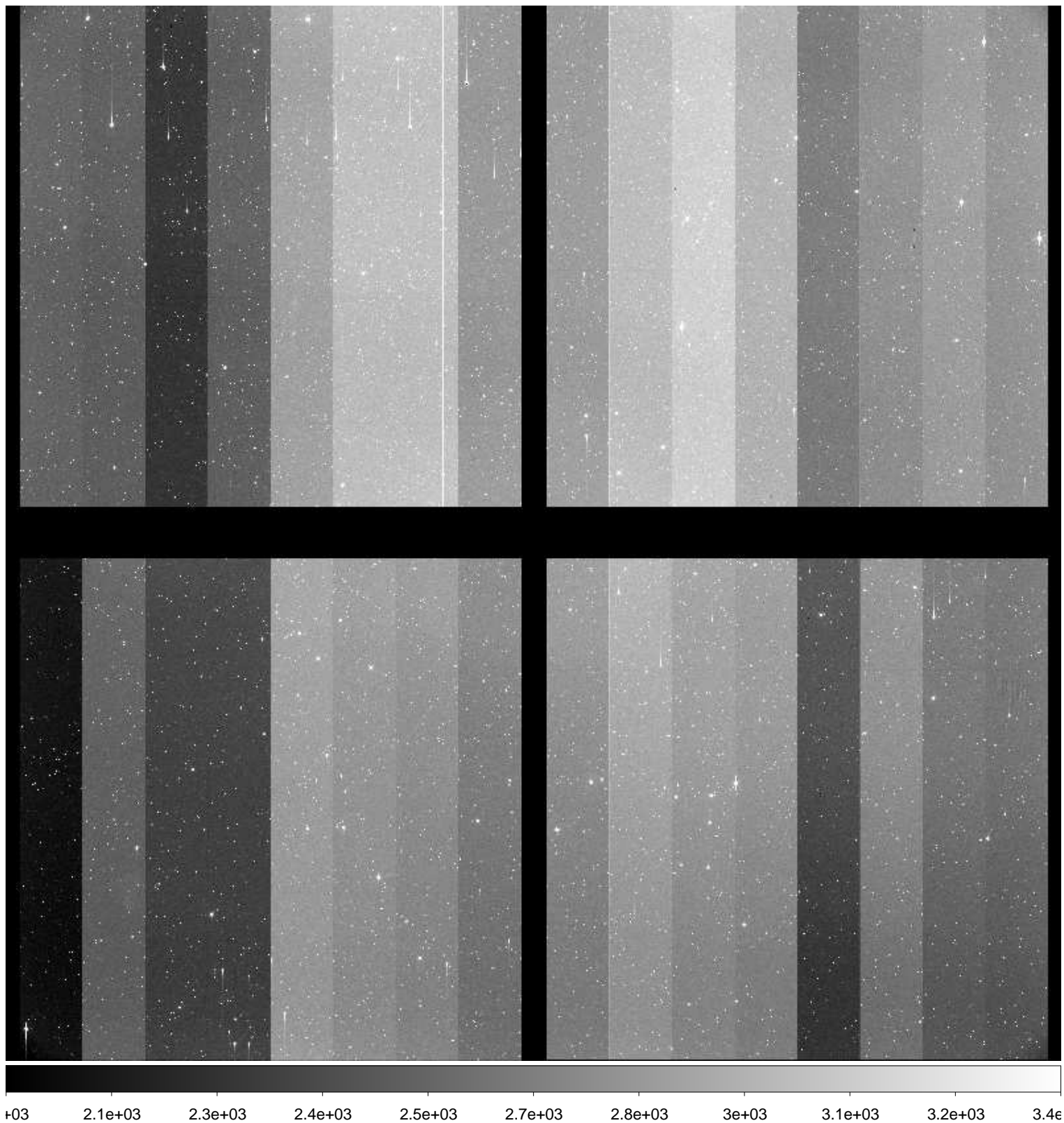

File Name : **xkmta.20161118.033637.fits** # 177 / 204 #
Project ID : SN
Image Type : OBJECT
Object Name : **E489-1**
RA : 06:17:00.010
DEC : -24:09:57.90
Exposure Time : 60
Airmass : 1.01
Sidereal Time : 06:29:07
Filter ID : B
Observation Date : 2016-11-18T16:40:24
CCD Temperature : -103.89

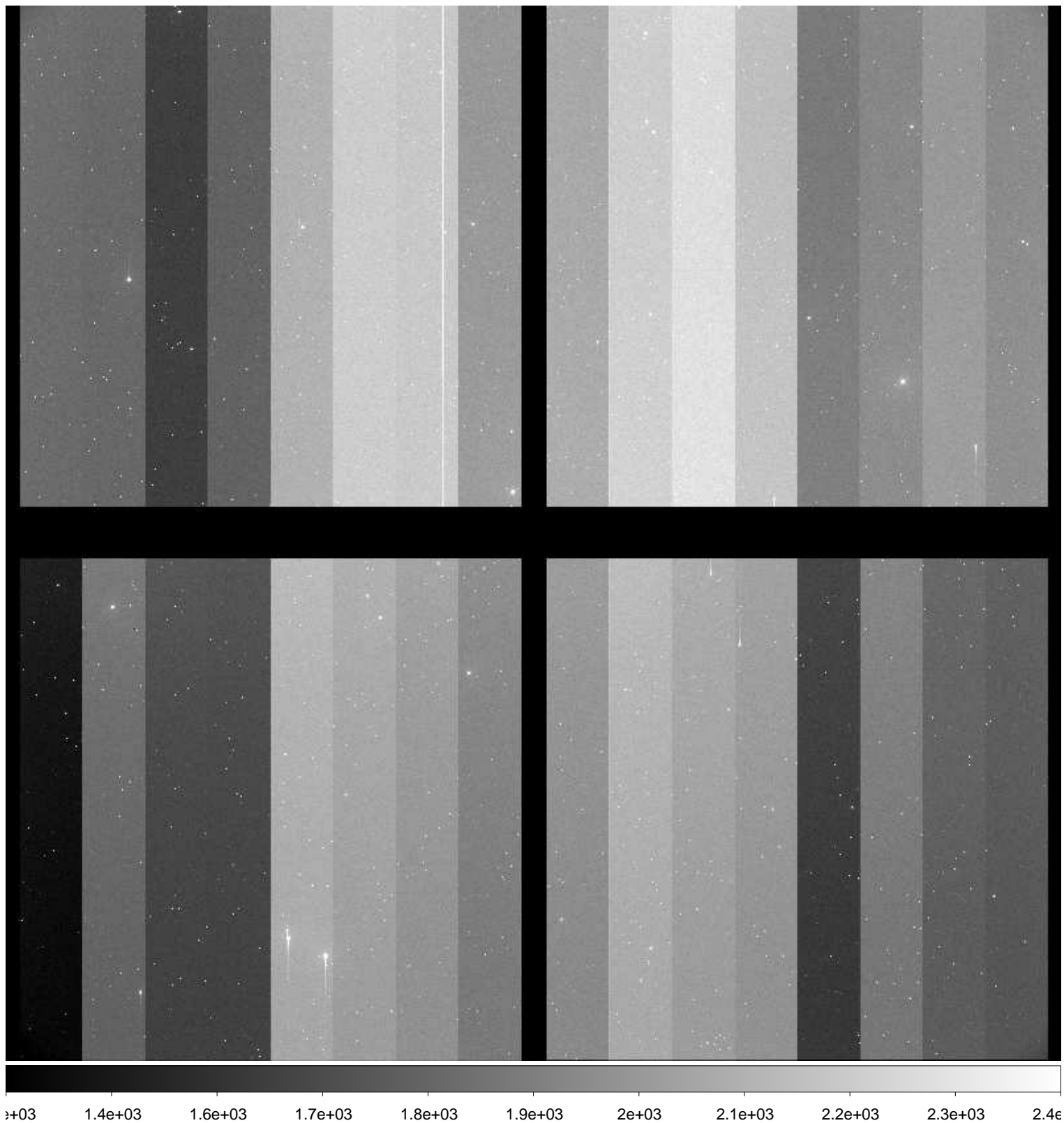

File Name : **xkmta.20161118.033638.fits** # 178 / 204 #
Project ID : SN
Image Type : OBJECT
Object Name : **E489-1**
RA : 06:16:59.970
DEC : -24:09:59.80
Exposure Time : 60
Airmass : 1.01
Sidereal Time : 06:31:15
Filter ID : V
Observation Date : 2016-11-18T16:42:32
CCD Temperature : -103.9

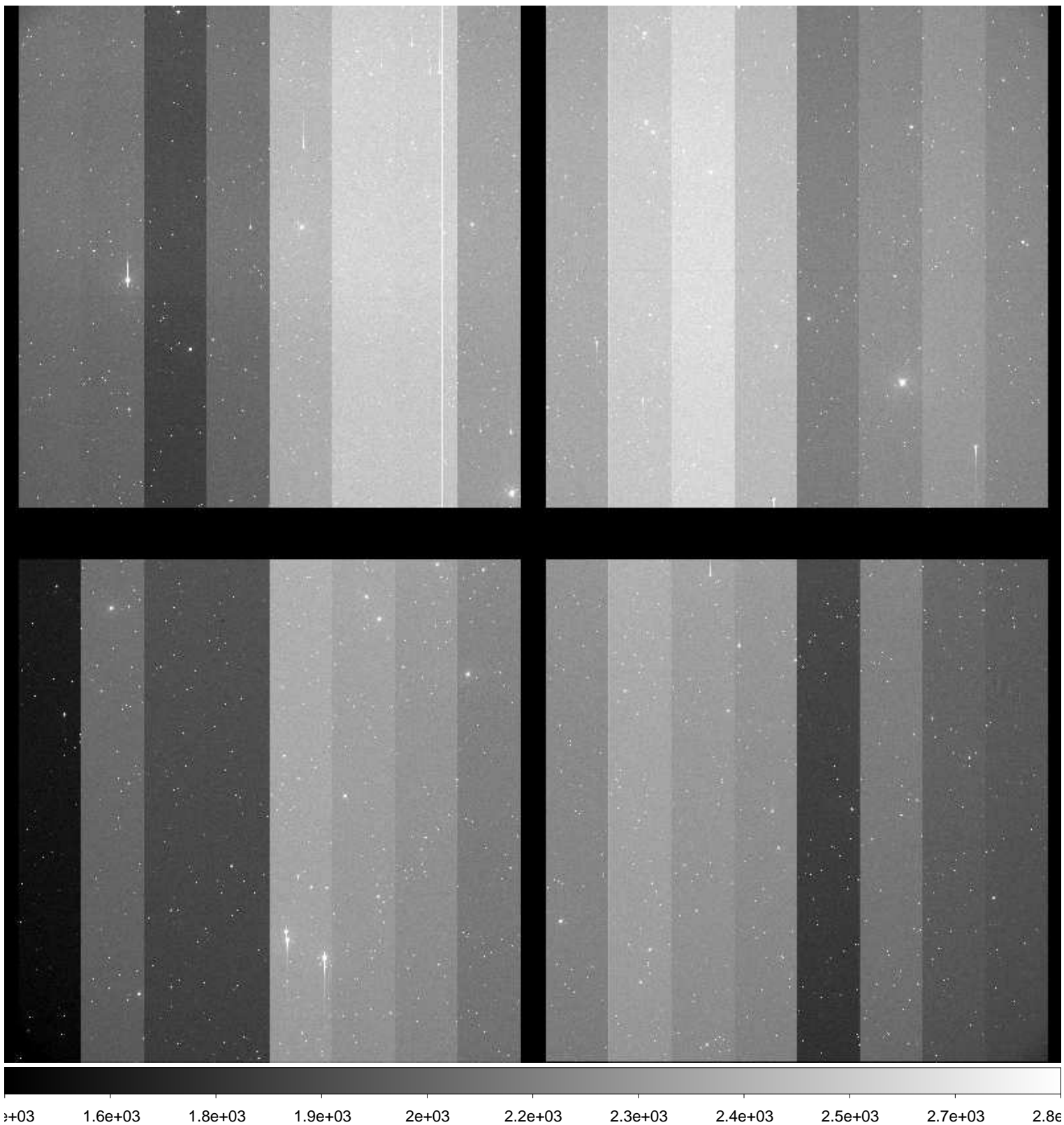

File Name : **xkmta.20161118.033639.fits** # 179 / 204 #
Project ID : SN
Image Type : OBJECT
Object Name : **E489-1**
RA : 06:16:59.940
DEC : -24:09:59.80
Exposure Time : 60
Airmass : 1.01
Sidereal Time : 06:33:20
Filter ID : I
Observation Date : 2016-11-18T16:44:37
CCD Temperature : -103.9

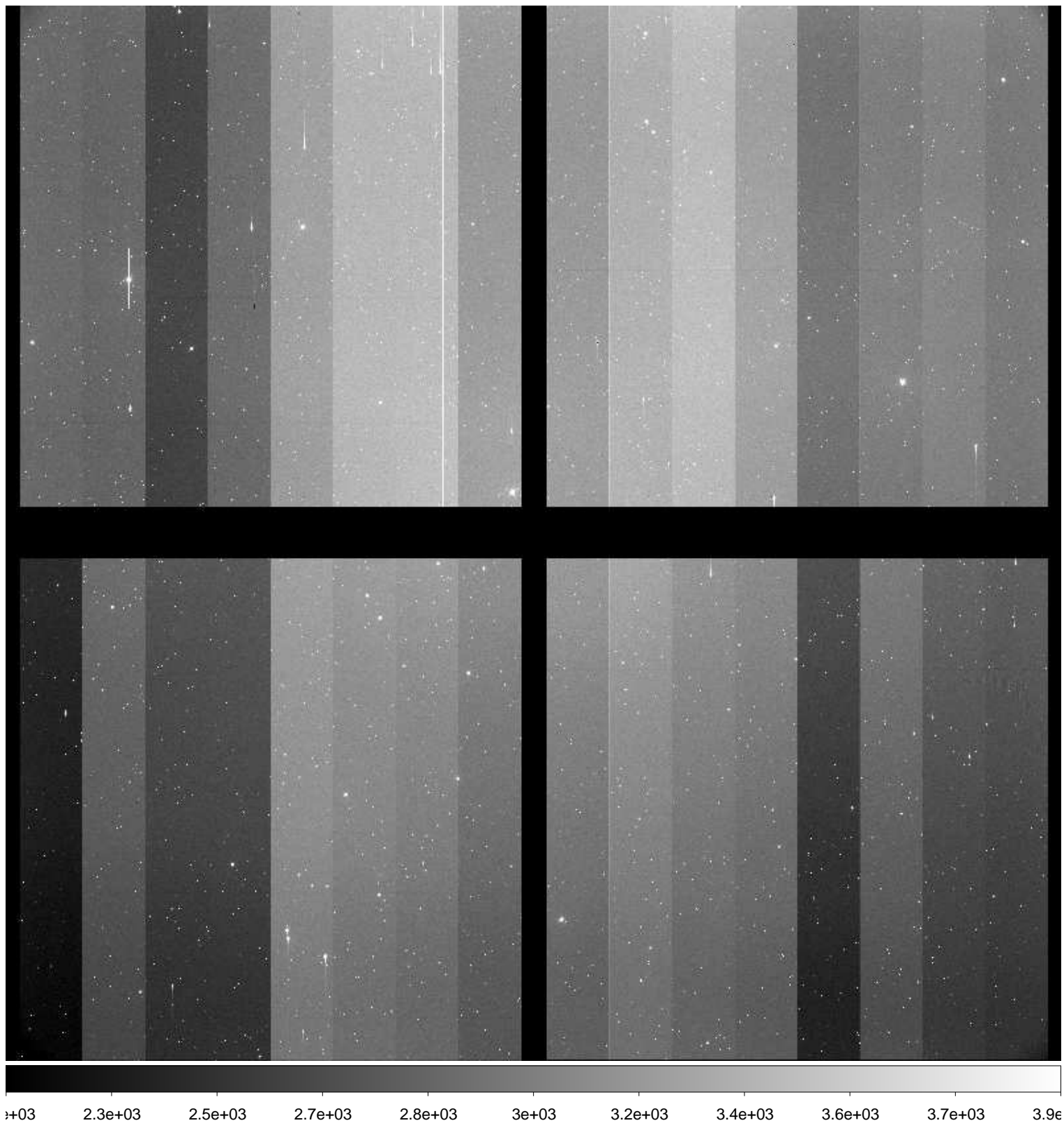

File Name : **xkmta.20161118.033640.fits** # 180 / 204 #
Project ID : SN
Image Type : OBJECT
Object Name : **N2207-9**
RA : 06:14:34.030
DEC : -22:06:59.90
Exposure Time : 60
Airmass : 1.02
Sidereal Time : 06:36:00
Filter ID : B
Observation Date : 2016-11-18T16:47:16
CCD Temperature : -103.87

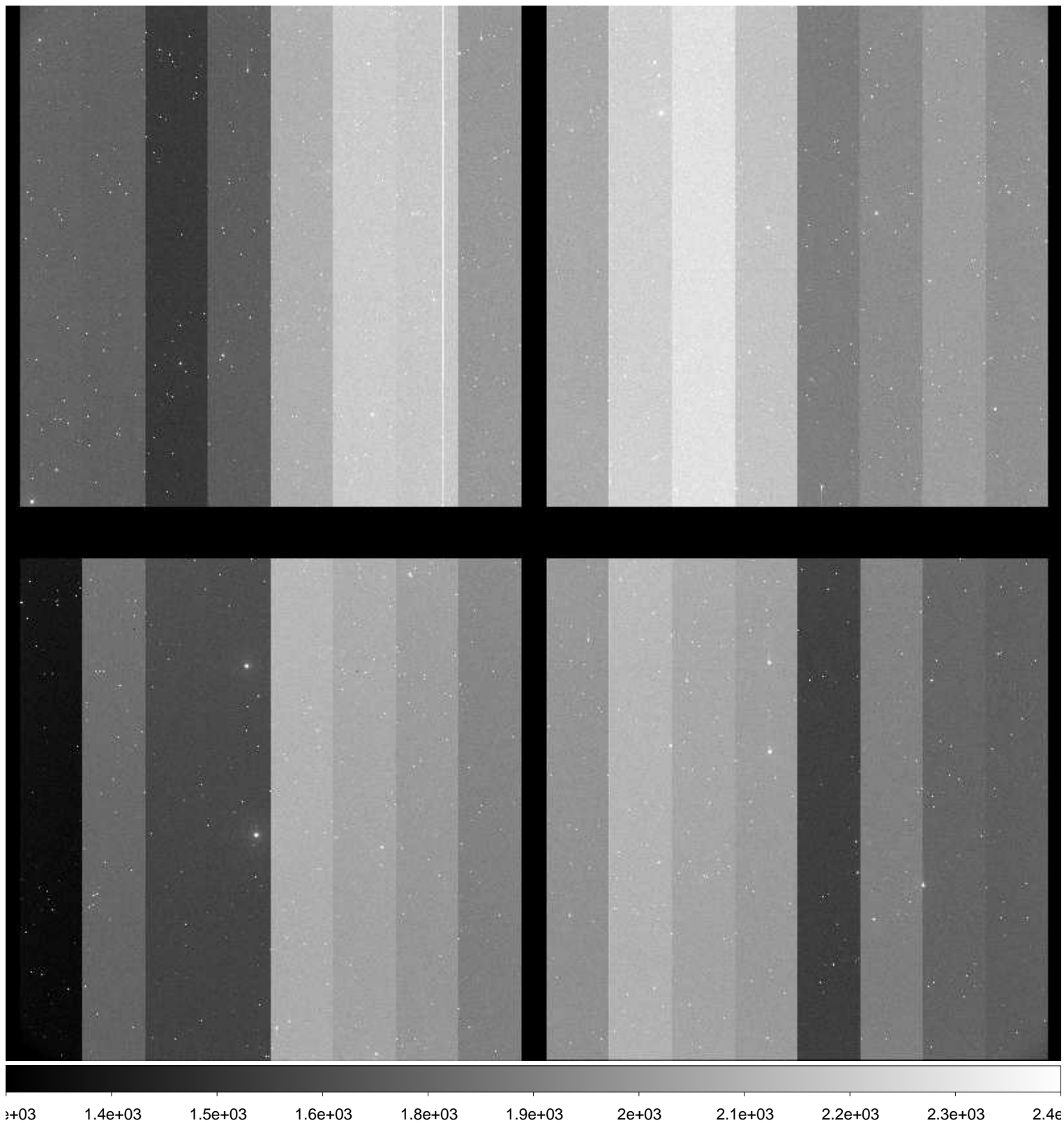

File Name : **xkmta.20161118.033641.fits** # 181 / 204 #
Project ID : SN
Image Type : OBJECT
Object Name : **N2207-9**
RA : 06:14:33.990
DEC : -22:06:59.80
Exposure Time : 60
Airmass : 1.02
Sidereal Time : 06:38:16
Filter ID : V
Observation Date : 2016-11-18T16:49:31
CCD Temperature : -103.7

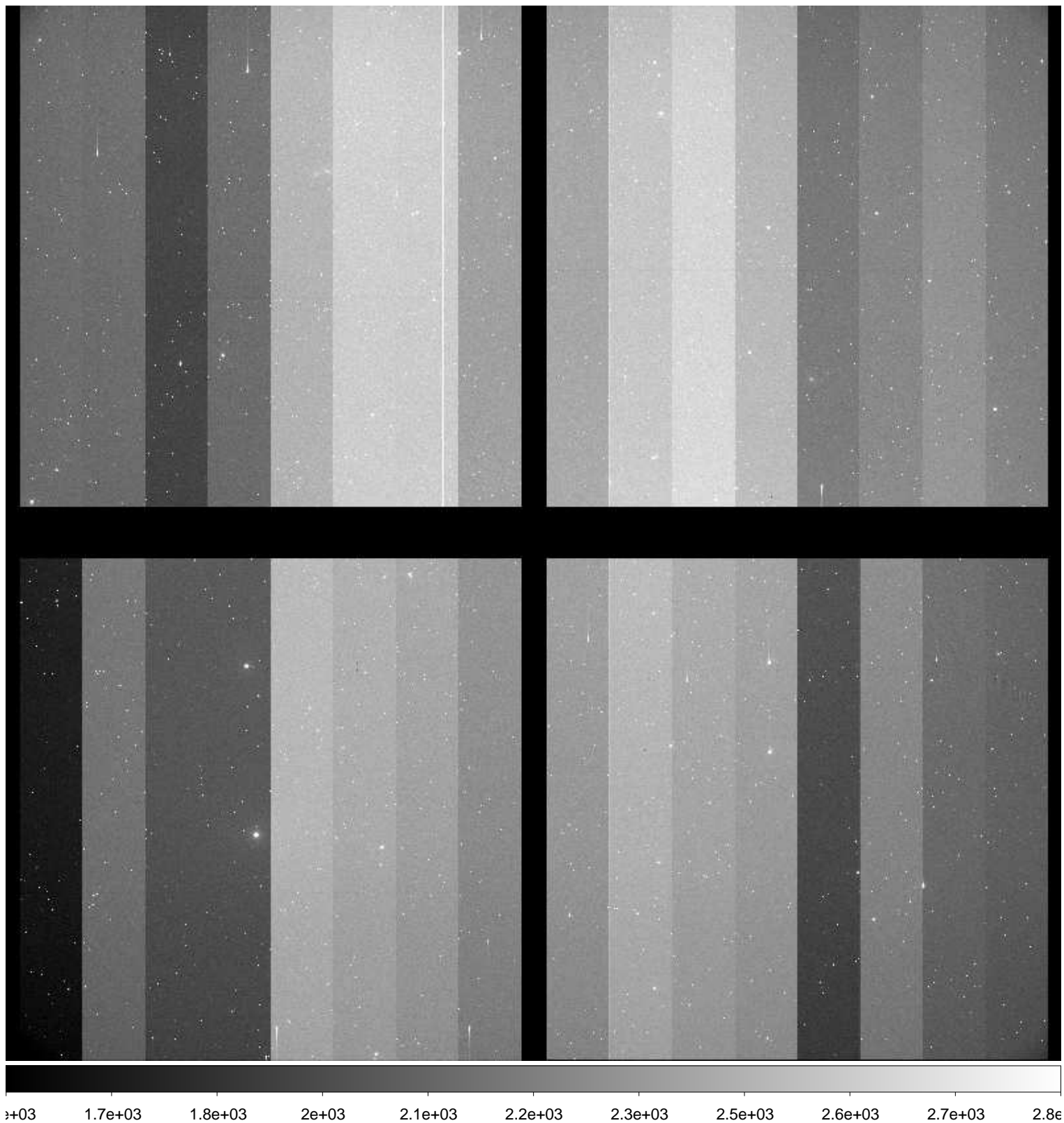

File Name : **xkmta.20161118.033642.fits** # 182 / 204 #
Project ID : SN
Image Type : OBJECT
Object Name : **N2207-9**
RA : 06:14:33.940
DEC : -22:06:59.80
Exposure Time : 60
Airmass : 1.02
Sidereal Time : 06:40:48
Filter ID : I
Observation Date : 2016-11-18T16:52:02
CCD Temperature : -103.85



File Name : **xkmta.20161118.033643.fits** # 183 / 204 #
Project ID : SN
Image Type : OBJECT
Object Name : **N2223-1**
RA : 06:22:30.020
DEC : -22:21:04.80
Exposure Time : 60
Airmass : 1.02
Sidereal Time : 06:43:26
Filter ID : V
Observation Date : 2016-11-18T16:54:41
CCD Temperature : -103.78

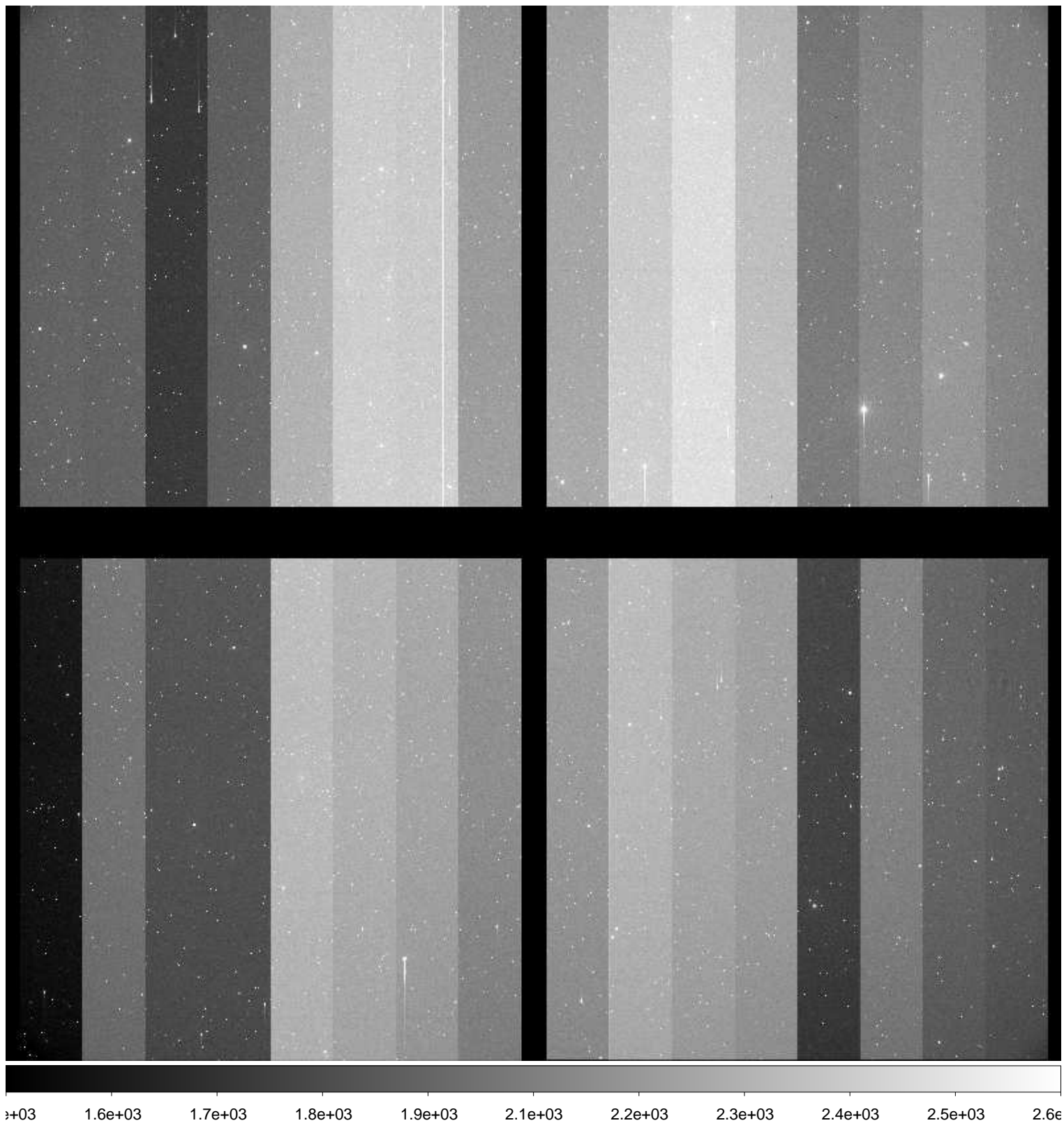

File Name : **xkmta.20161118.033644.fits** # 184 / 204 #
Project ID : SN
Image Type : OBJECT
Object Name : **N2223-1**
RA : 06:22:29.990
DEC : -22:21:04.70
Exposure Time : 60
Airmass : 1.02
Sidereal Time : 06:45:45
Filter ID : B
Observation Date : 2016-11-18T16:56:58
CCD Temperature : -103.85

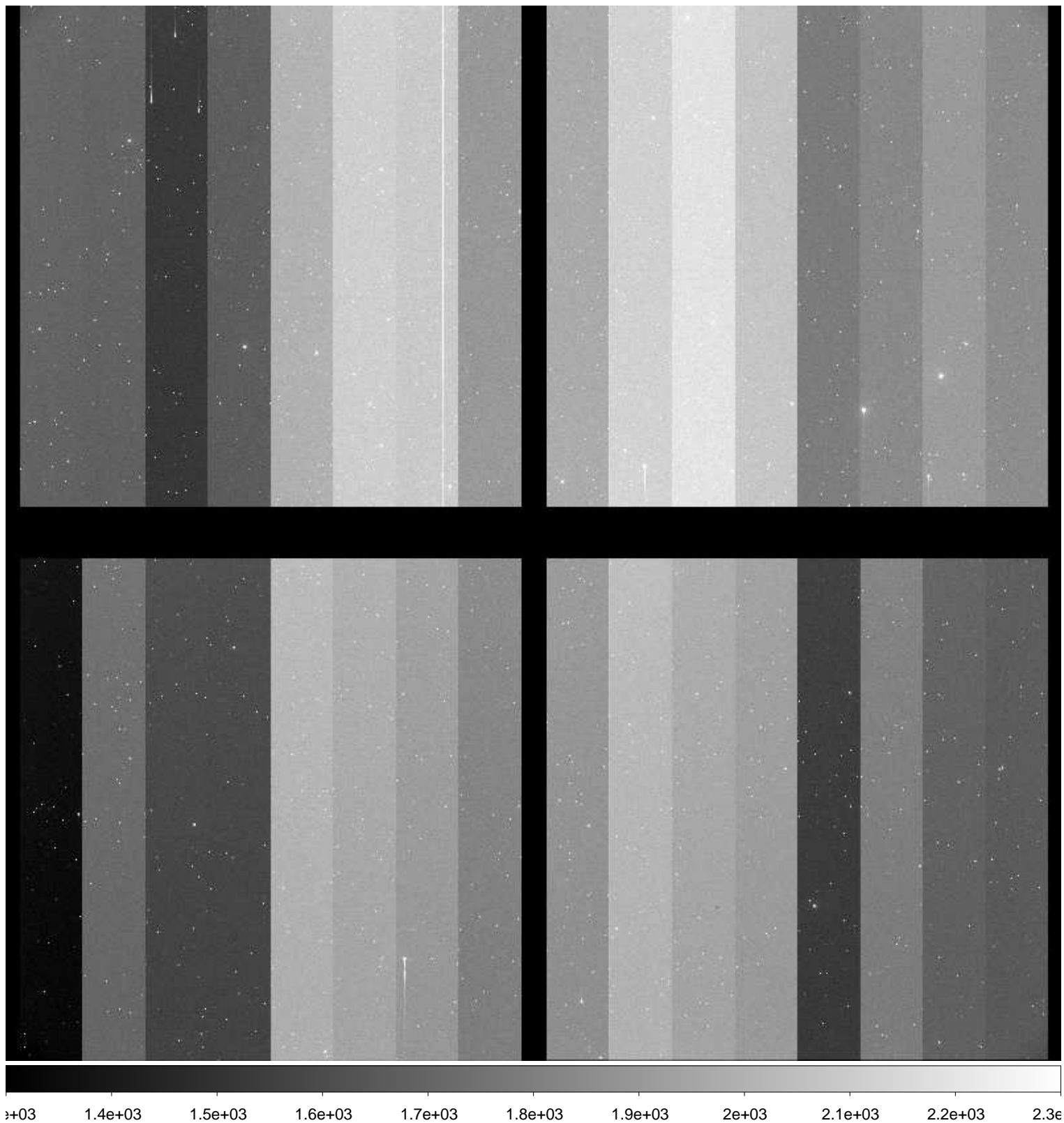

File Name : **xkmta.20161118.033645.fits** # 185 / 204 #
Project ID : SN
Image Type : OBJECT
Object Name : **N2223-1**
RA : 06:22:29.930
DEC : -22:21:03.20
Exposure Time : 60
Airmass : 1.02
Sidereal Time : 06:47:51
Filter ID : I
Observation Date : 2016-11-18T16:59:04
CCD Temperature : -103.86

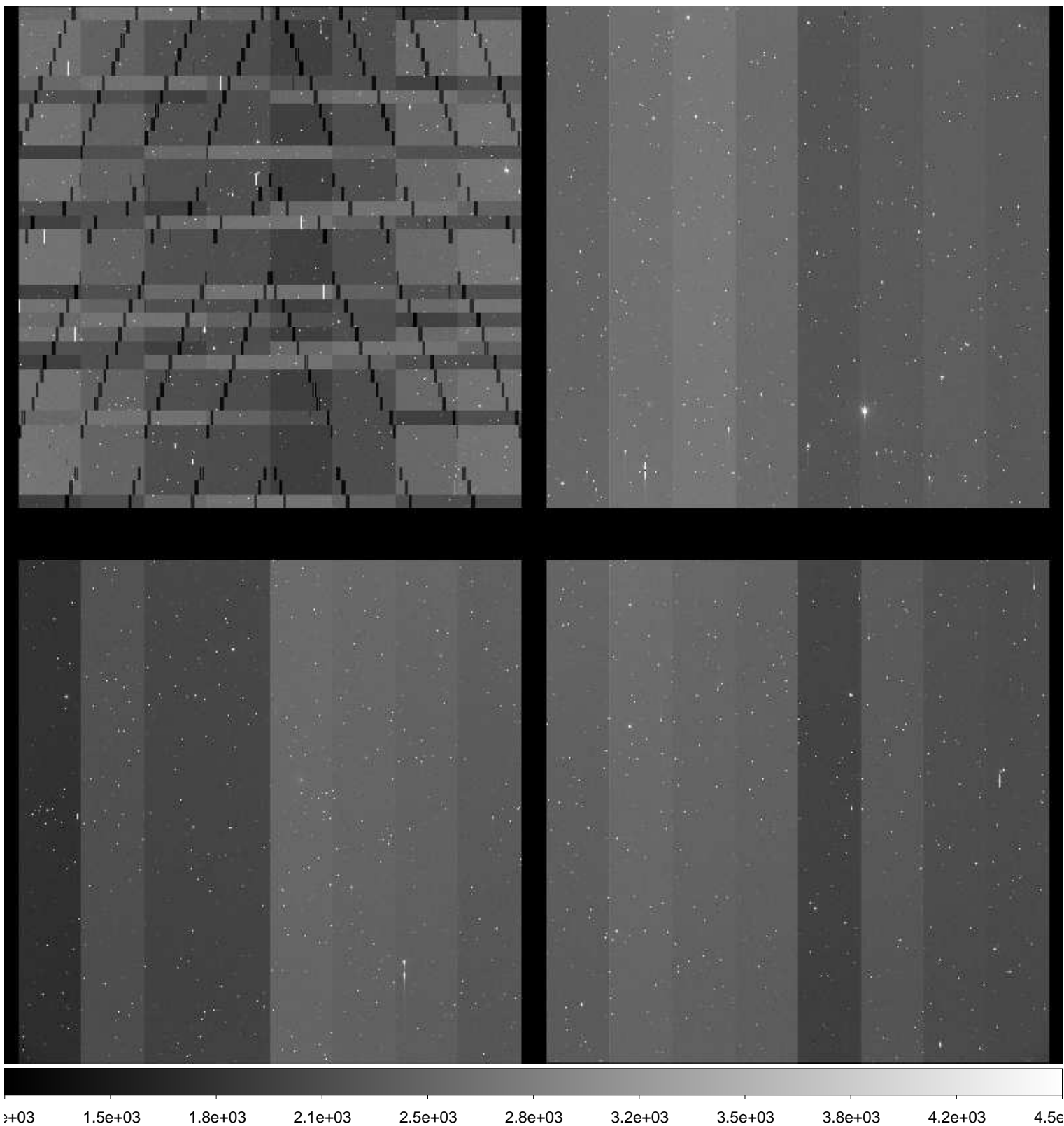

File Name : **xkmta.20161118.033646.fits** # 186 / 204 #
Project ID : SN
Image Type : OBJECT
Object Name : **N2217-1**
RA : 06:19:36.010
DEC : -26:49:59.60
Exposure Time : 60
Airmass : 1.01
Sidereal Time : 06:50:23
Filter ID : B
Observation Date : 2016-11-18T17:01:36
CCD Temperature : -103.86

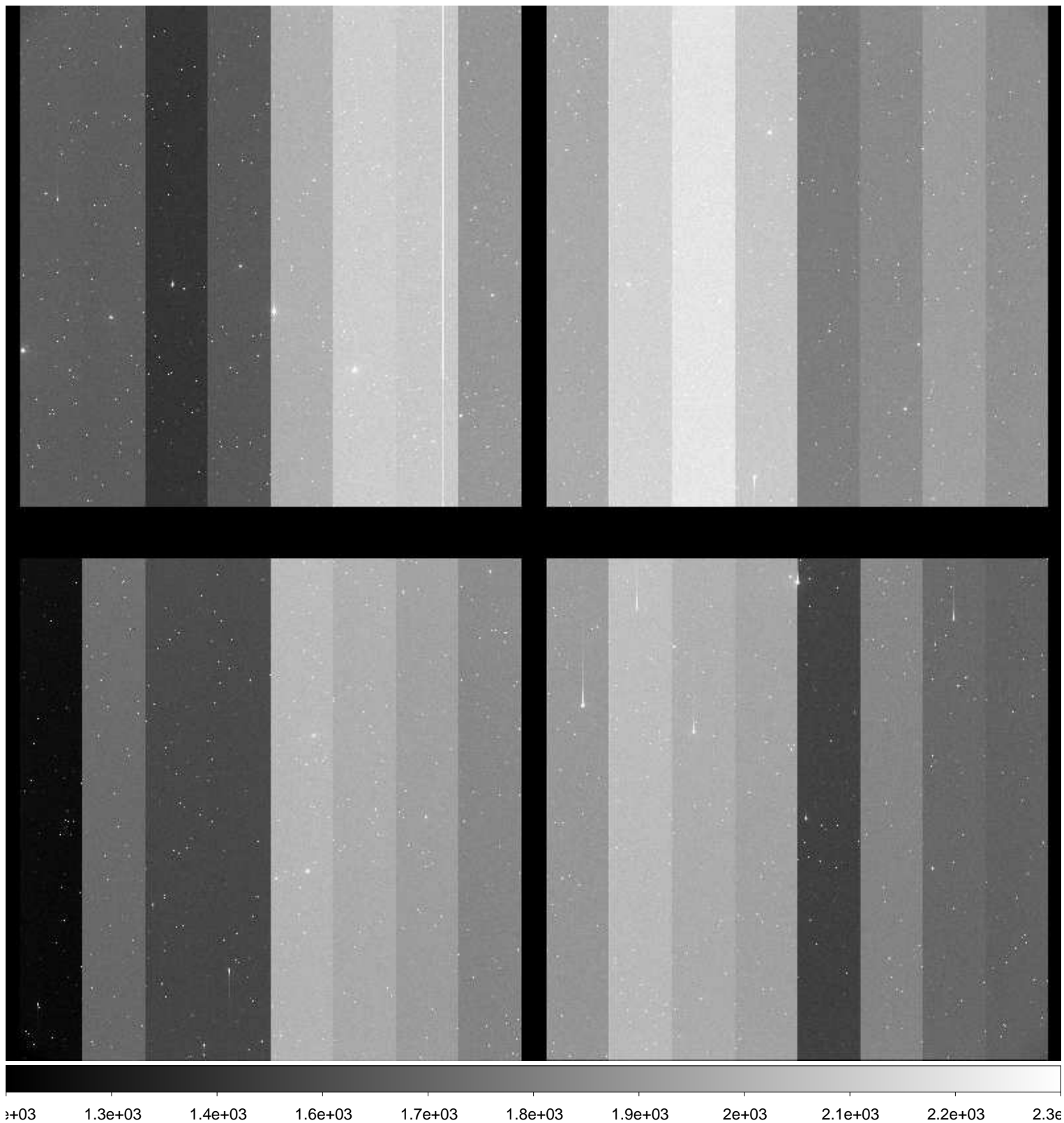

File Name : **xkmta.20161118.033647.fits** # 187 / 204 #
Project ID : SN
Image Type : OBJECT
Object Name : **N2217-1**
RA : 06:19:35.990
DEC : -26:49:59.80
Exposure Time : 60
Airmass : 1.01
Sidereal Time : 06:52:49
Filter ID : V
Observation Date : 2016-11-18T17:04:02
CCD Temperature : -103.86

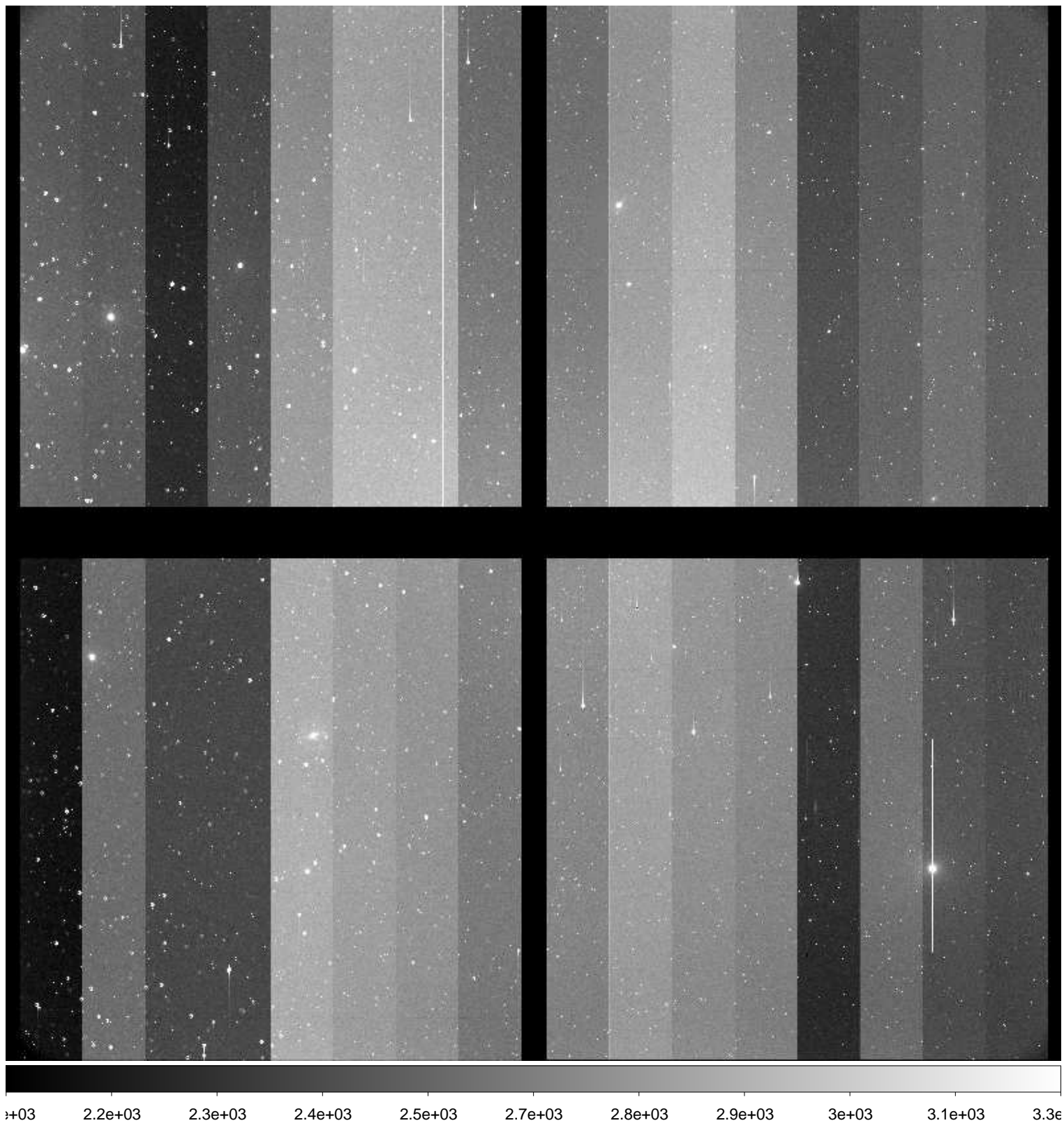

File Name : **xkmta.20161118.033648.fits** # 188 / 204 #
Project ID : SN
Image Type : OBJECT
Object Name : **N2217-1**
RA : 06:19:35.950
DEC : -26:49:59.80
Exposure Time : 60
Airmass : 1.01
Sidereal Time : 06:54:49
Filter ID : V
Observation Date : 2016-11-18T17:06:15
CCD Temperature : -103.85

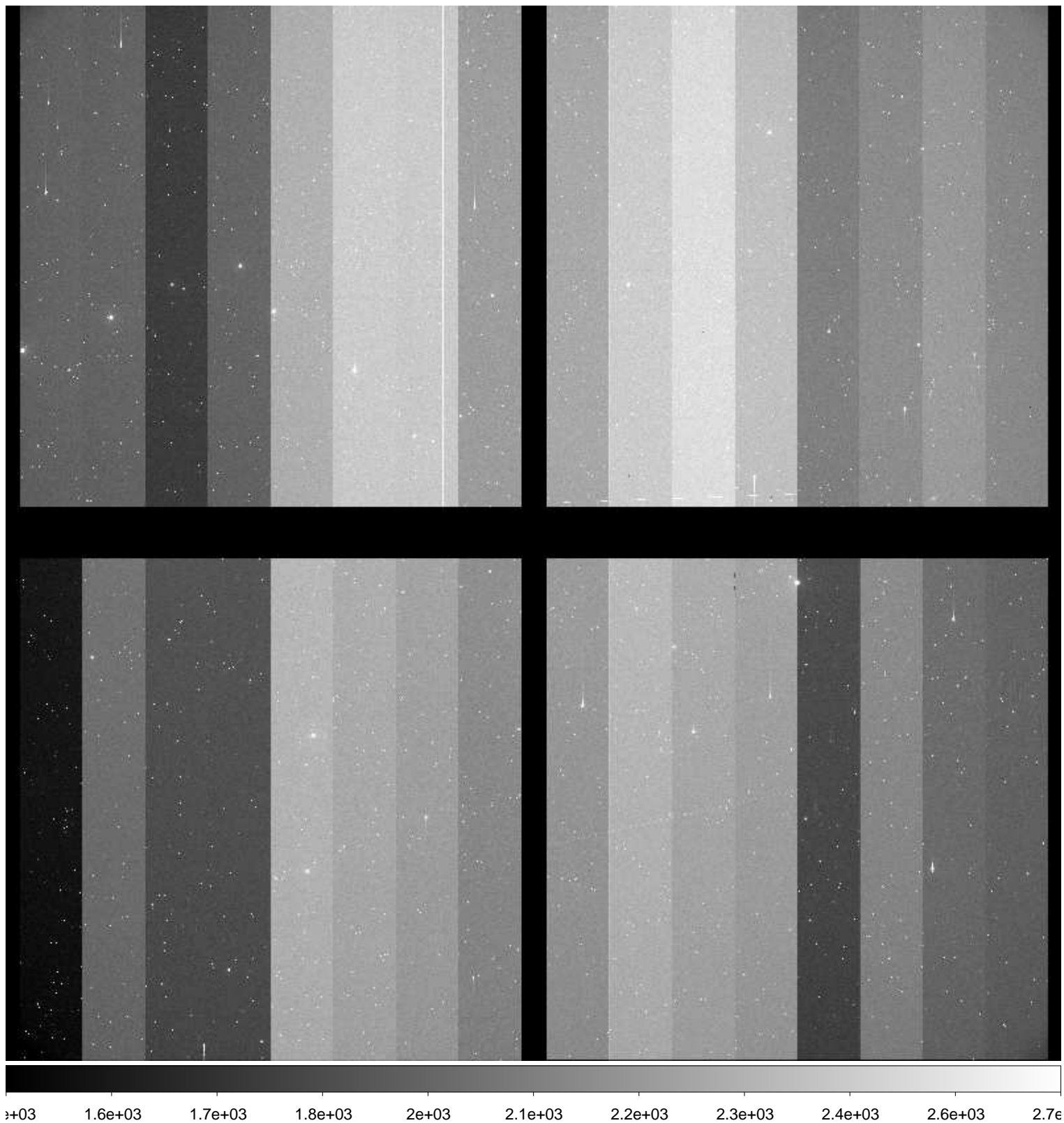

File Name : **xkmta.20161118.033649.fits** # 189 / 204 #
Project ID : SN
Image Type : OBJECT
Object Name : **N2217-1**
RA : 06:19:35.930
DEC : -26:49:59.80
Exposure Time : 60
Airmass : 1.01
Sidereal Time : 06:57:19
Filter ID : I
Observation Date : 2016-11-18T17:08:32
CCD Temperature : -103.85

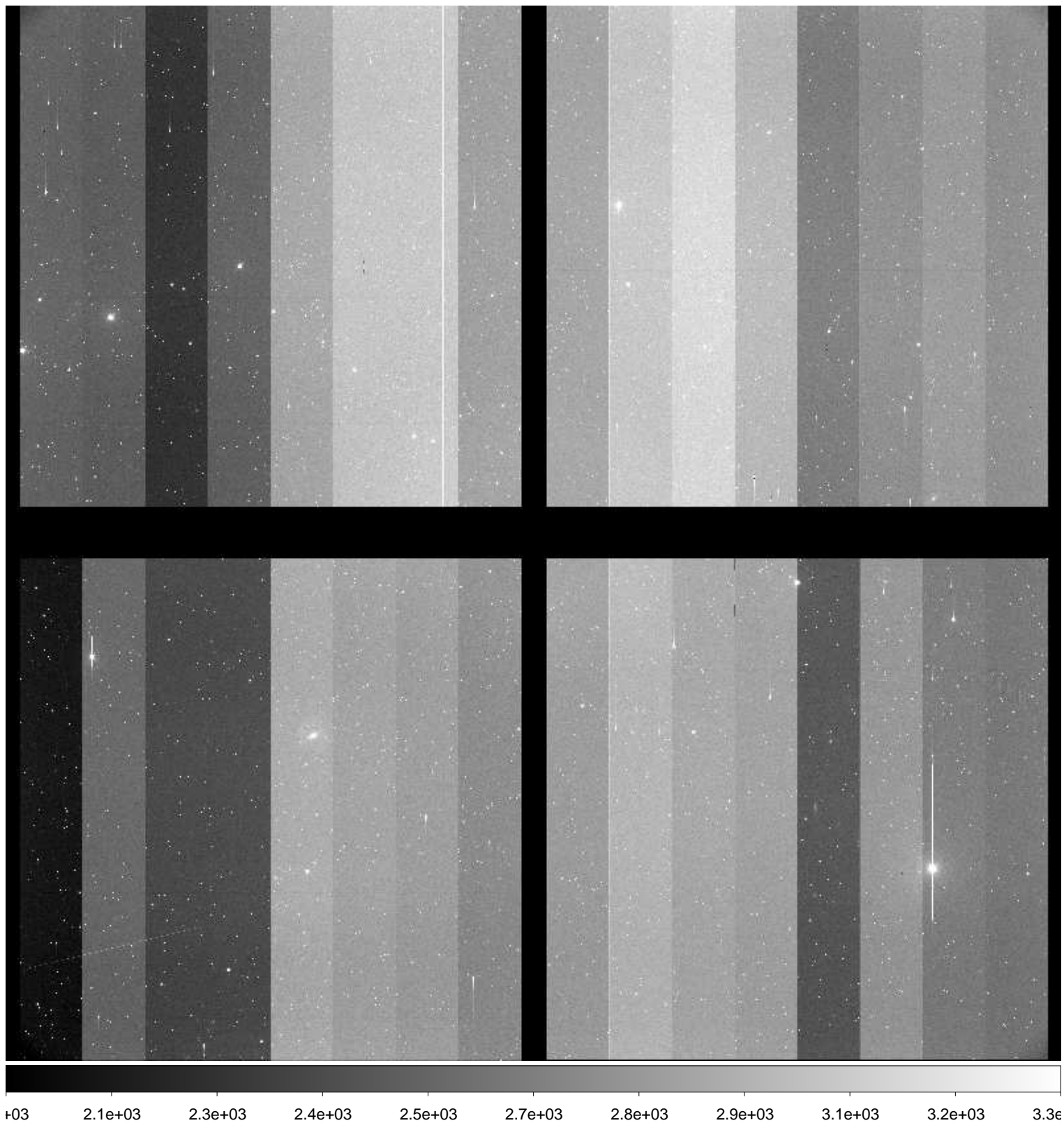

File Name : **xkmta.20161118.033650.fits** # 190 / 204 #
Project ID : SN
Image Type : OBJECT
Object Name : **N2188-1**
RA : 06:08:00.010
DEC : -33:39:59.90
Exposure Time : 60
Airmass : 1.02
Sidereal Time : 07:00:13
Filter ID : B
Observation Date : 2016-11-18T17:11:25
CCD Temperature : -103.84

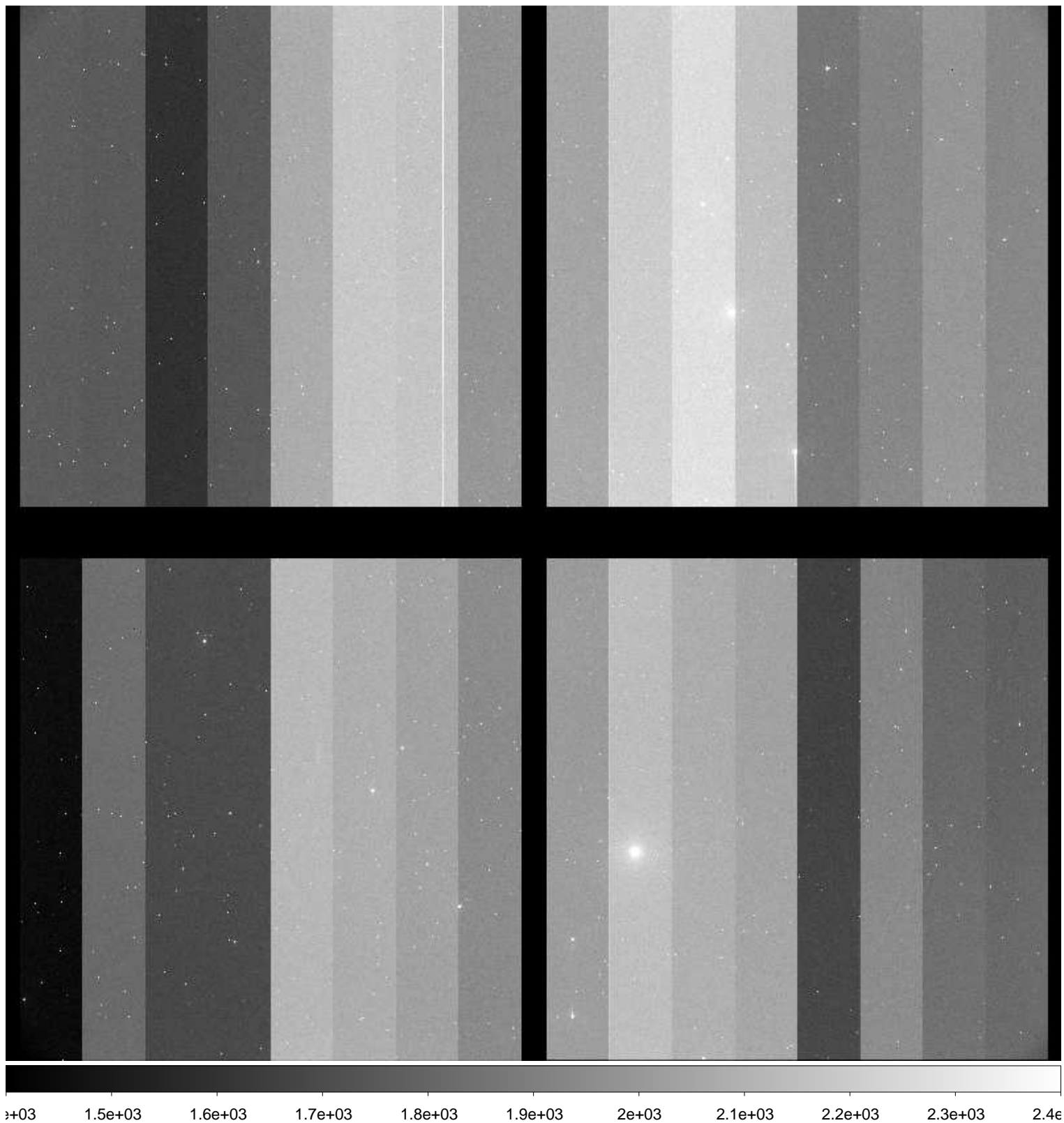

File Name : **xkmta.20161118.033651.fits** # 191 / 204 #
Project ID : SN
Image Type : OBJECT
Object Name : **N2188-1**
RA : 06:07:59.970
DEC : -33:39:59.80
Exposure Time : 60
Airmass : 1.02
Sidereal Time : 07:02:36
Filter ID : V
Observation Date : 2016-11-18T17:13:47
CCD Temperature : -103.84

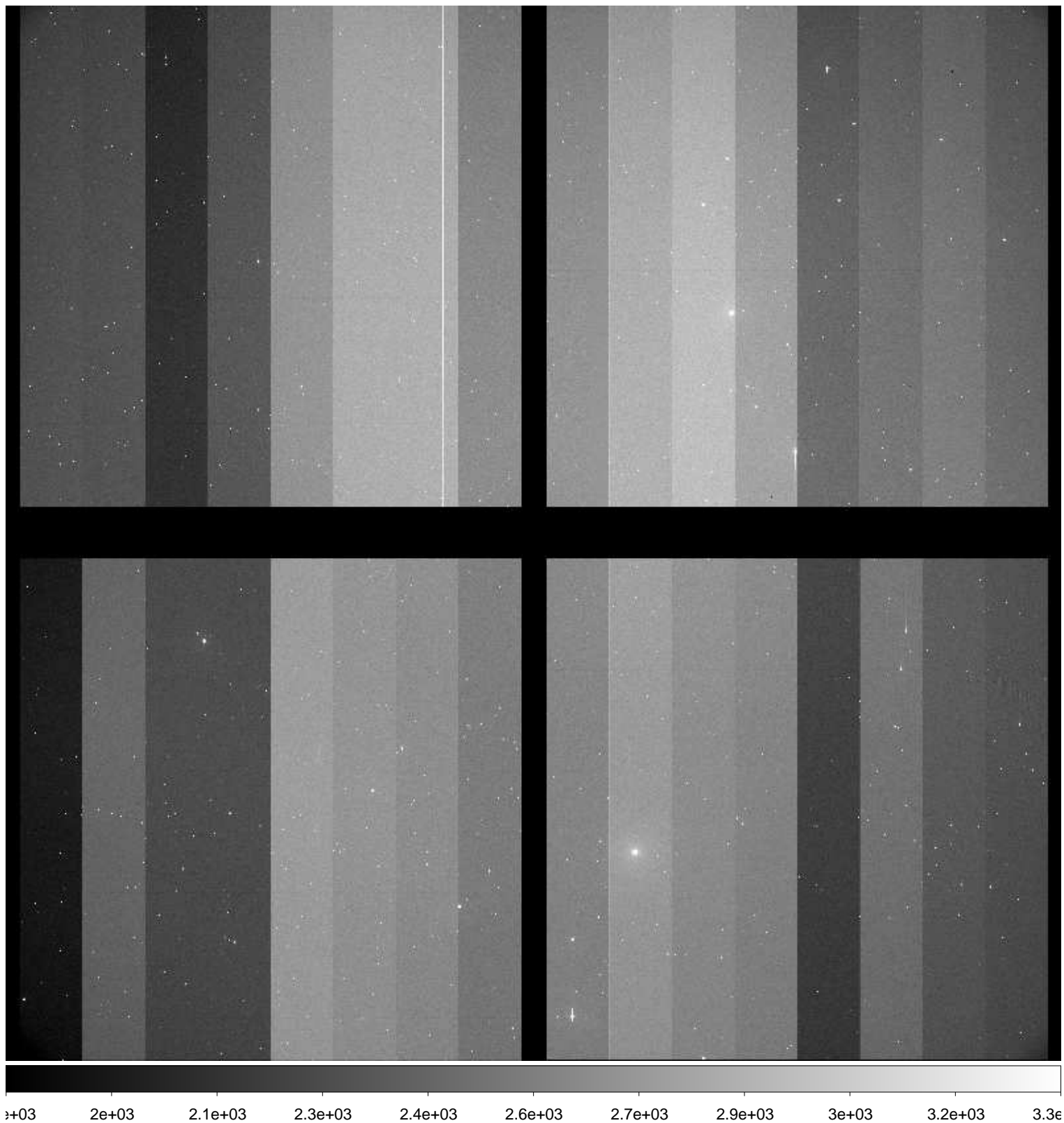

File Name : **xkmta.20161118.033652.fits** # 192 / 204 #
Project ID : SN
Image Type : OBJECT
Object Name : **N2188-1**
RA : 06:07:59.920
DEC : -33:39:59.70
Exposure Time : 60
Airmass : 1.02
Sidereal Time : 07:04:52
Filter ID : I
Observation Date : 2016-11-18T17:16:03
CCD Temperature : -103.84

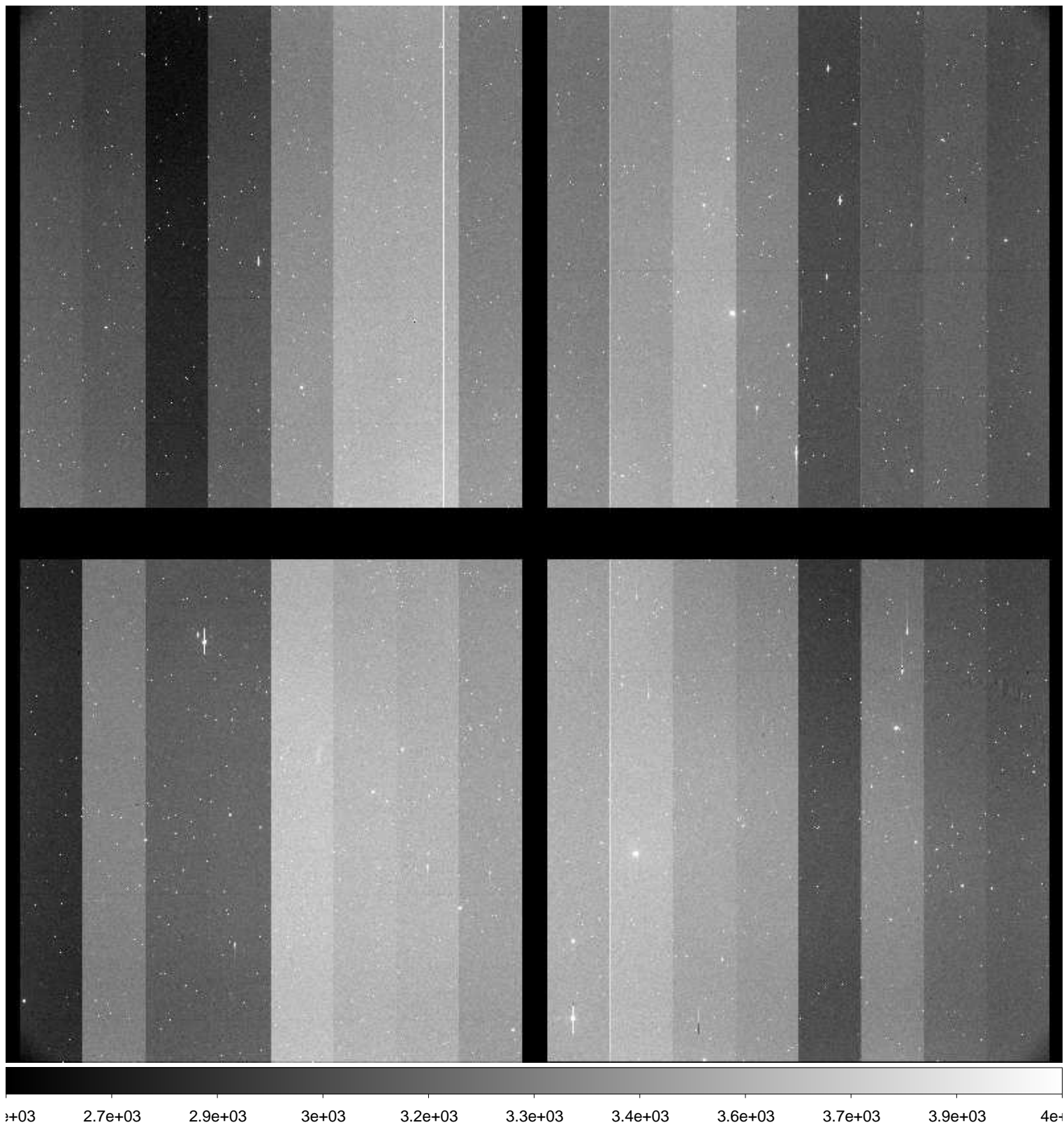

File Name : **xkmta.20161118.033653.fits** # 193 / 204 #
Project ID : SN
Image Type : OBJECT
Object Name : **N2280-1**
RA : 06:41:30.010
DEC : -26:59:59.80
Exposure Time : 60
Airmass : 1.01
Sidereal Time : 07:07:13
Filter ID : B
Observation Date : 2016-11-18T17:18:24
CCD Temperature : -103.83

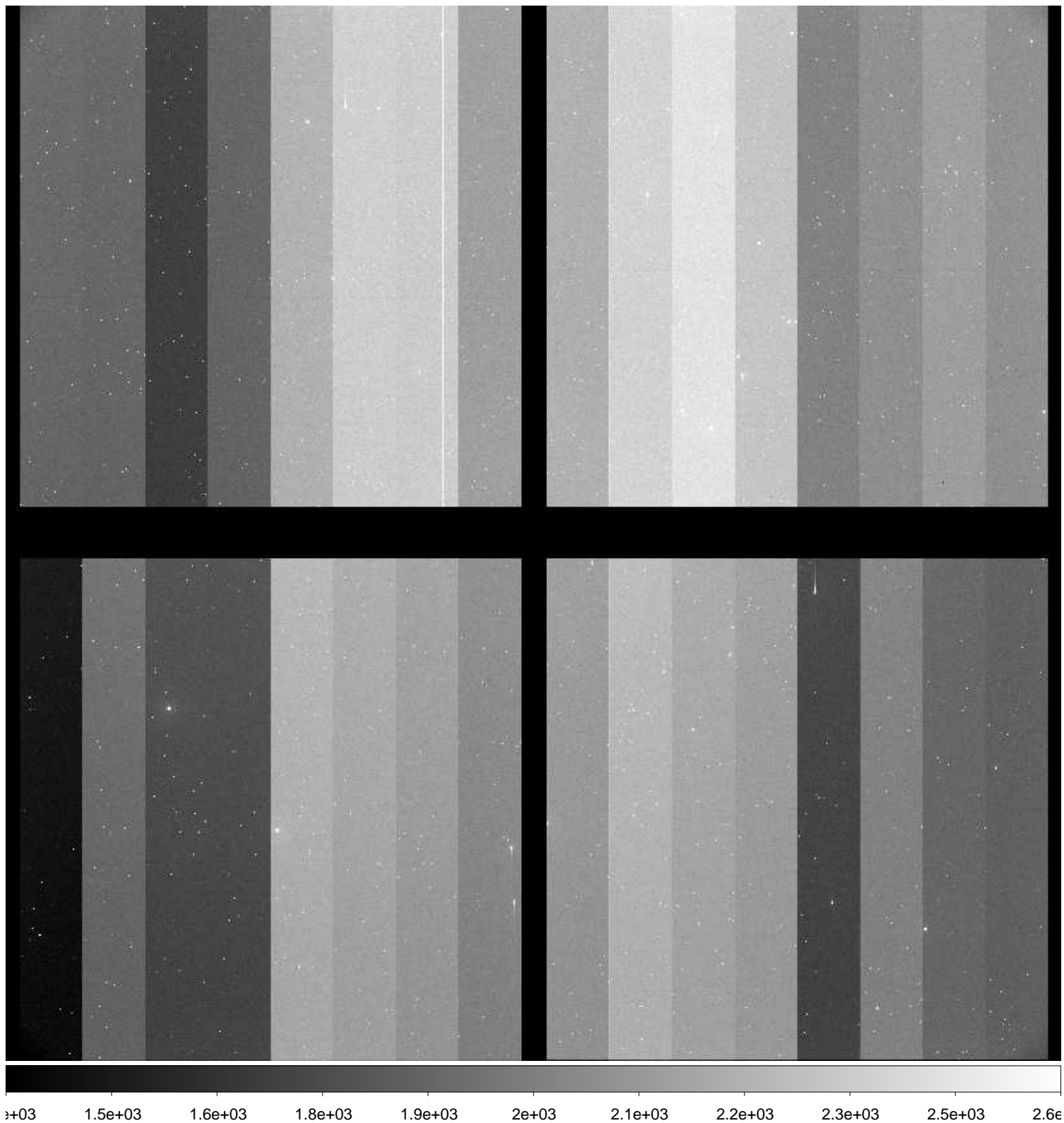

File Name : **xkmta.20161118.033654.fits** # 194 / 204 #
Project ID : SN
Image Type : OBJECT
Object Name : **N2280-1**
RA : 06:41:29.960
DEC : -26:59:59.80
Exposure Time : 60
Airmass : 1.01
Sidereal Time : 07:10:00
Filter ID : V
Observation Date : 2016-11-18T17:21:10
CCD Temperature : -103.74

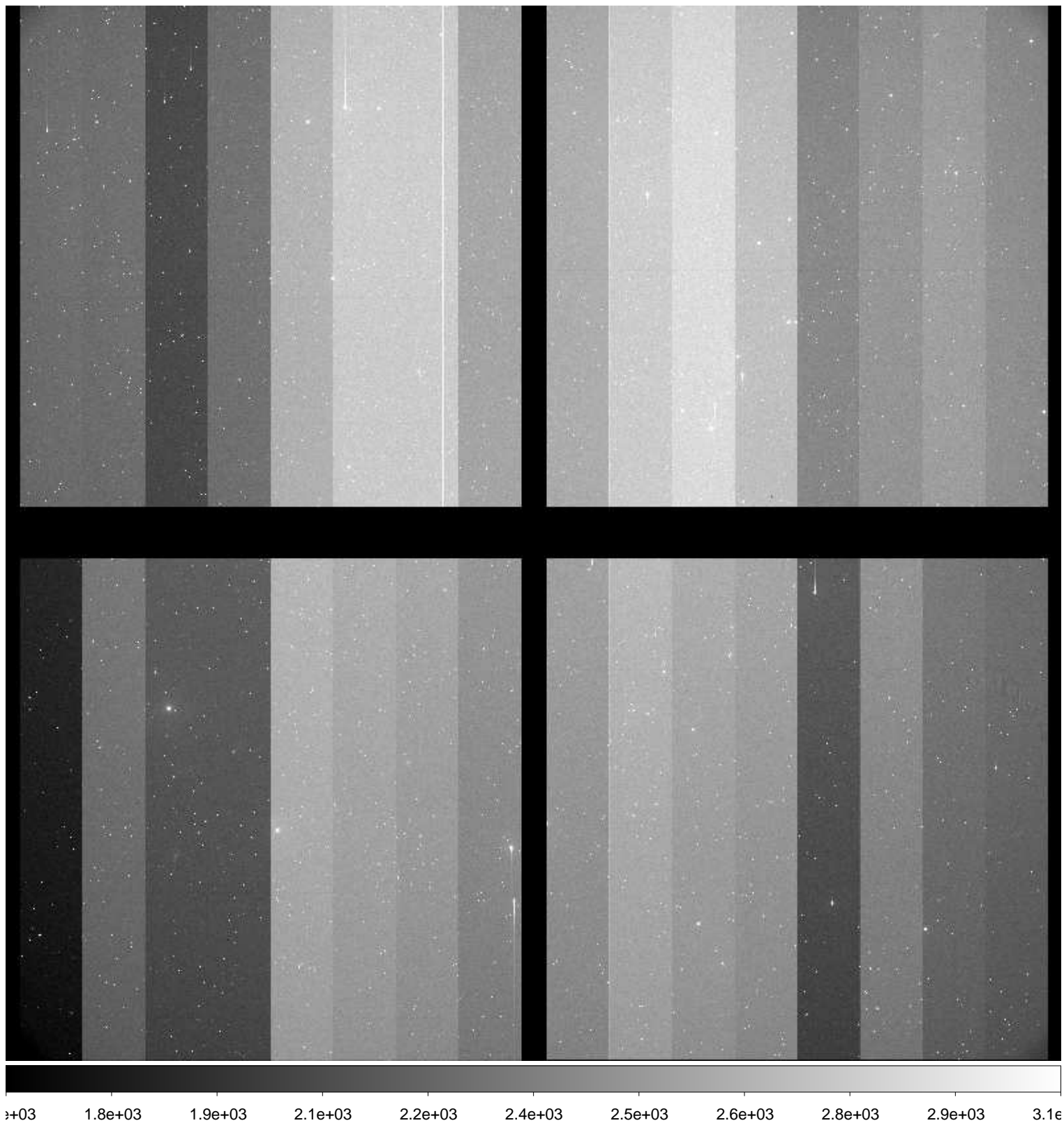

File Name : **xkmta.20161118.033655.fits** # 195 / 204 #
Project ID : SN
Image Type : OBJECT
Object Name : **N2280-1**
RA : 06:41:29.950
DEC : -26:59:59.60
Exposure Time : 60
Airmass : 1.01
Sidereal Time : 07:11:59
Filter ID : I
Observation Date : 2016-11-18T17:23:22
CCD Temperature : -103.79



File Name : **xkmta.20161118.033656.fits** # 196 / 204 #
Project ID : ALL
Image Type : BIAS
Object Name : **bias**
RA : 06:41:29.900
DEC : -26:59:59.60
Exposure Time : 0
Airmass : 1.01
Sidereal Time : 07:14:47
Filter ID : I
Observation Date : 2016-11-18T17:25:56
CCD Temperature : -103.82

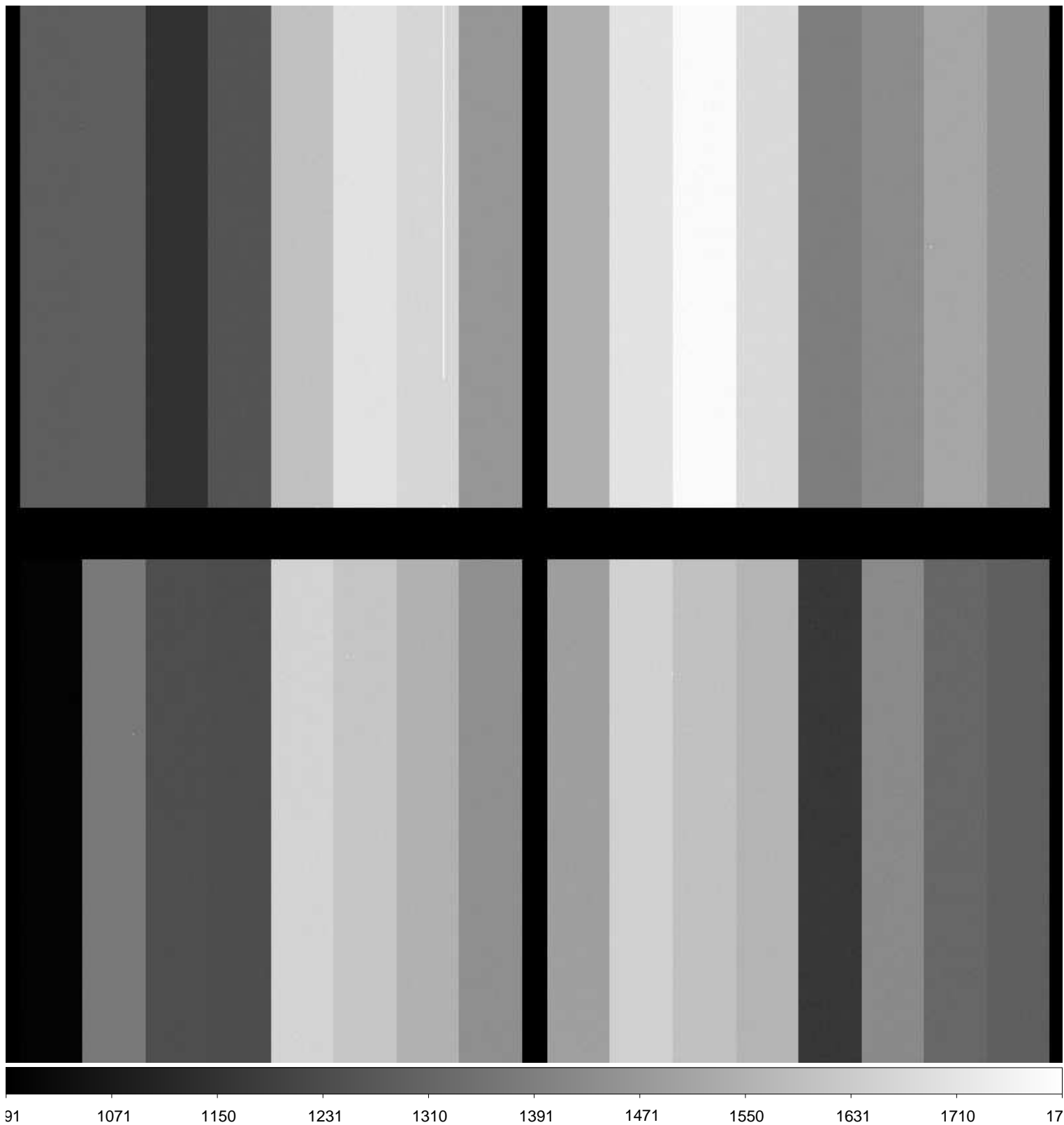

File Name : **xkmta.20161118.033657.fits** # 197 / 204 #
Project ID : ALL
Image Type : BIAS
Object Name : **bias**
RA : 06:41:29.880
DEC : -26:59:59.60
Exposure Time : 0
Airmass : 1.01
Sidereal Time : 07:15:43
Filter ID : I
Observation Date : 2016-11-18T17:26:54
CCD Temperature : -103.82

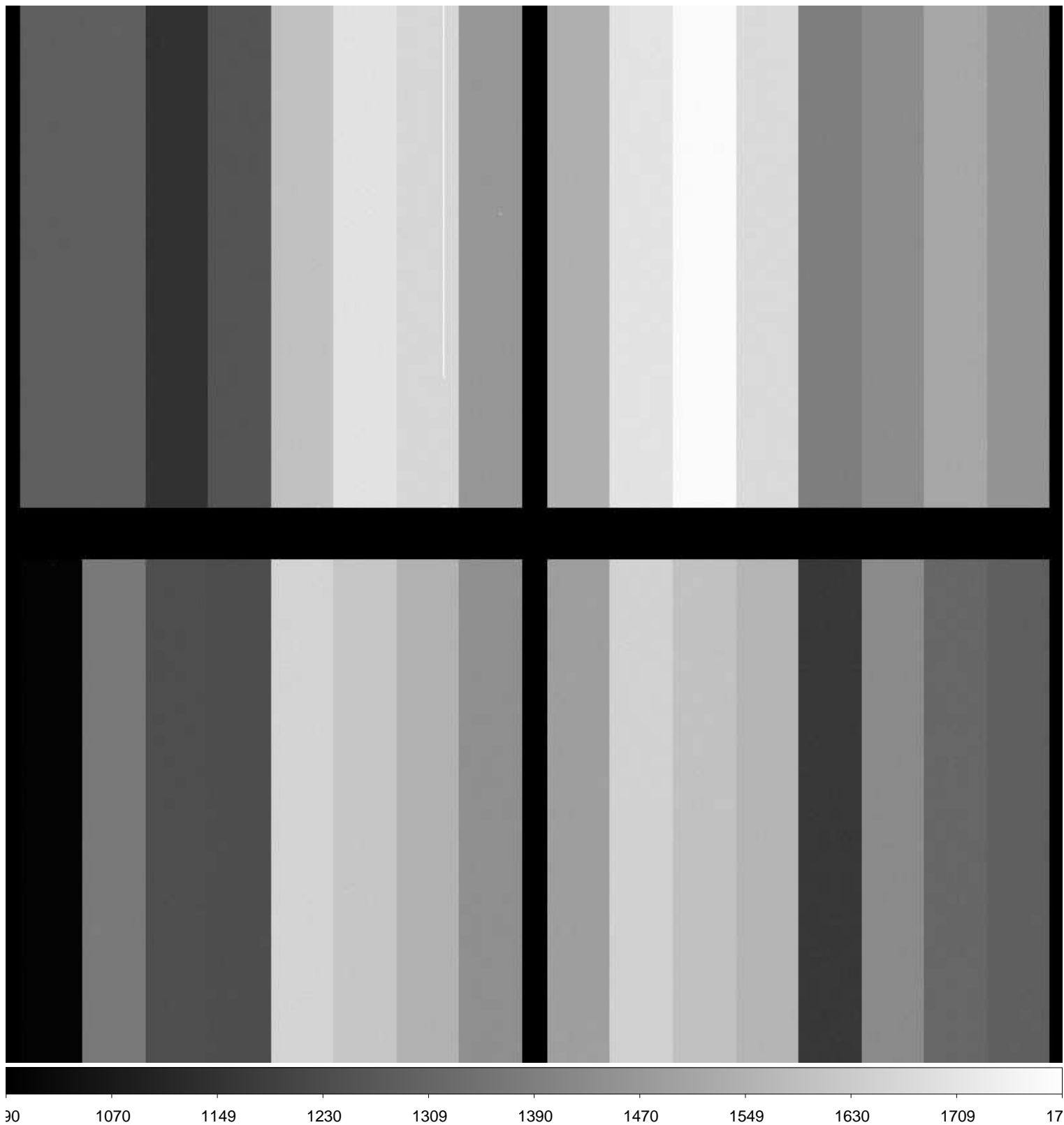

File Name : **xkmta.20161118.033658.fits** # 198 / 204 #
Project ID : ALL
Image Type : BIAS
Object Name : **bias**
RA : 06:41:29.870
DEC : -26:59:59.60
Exposure Time : 0
Airmass : 1.01
Sidereal Time : 07:16:51
Filter ID : I
Observation Date : 2016-11-18T17:28:00
CCD Temperature : -103.83

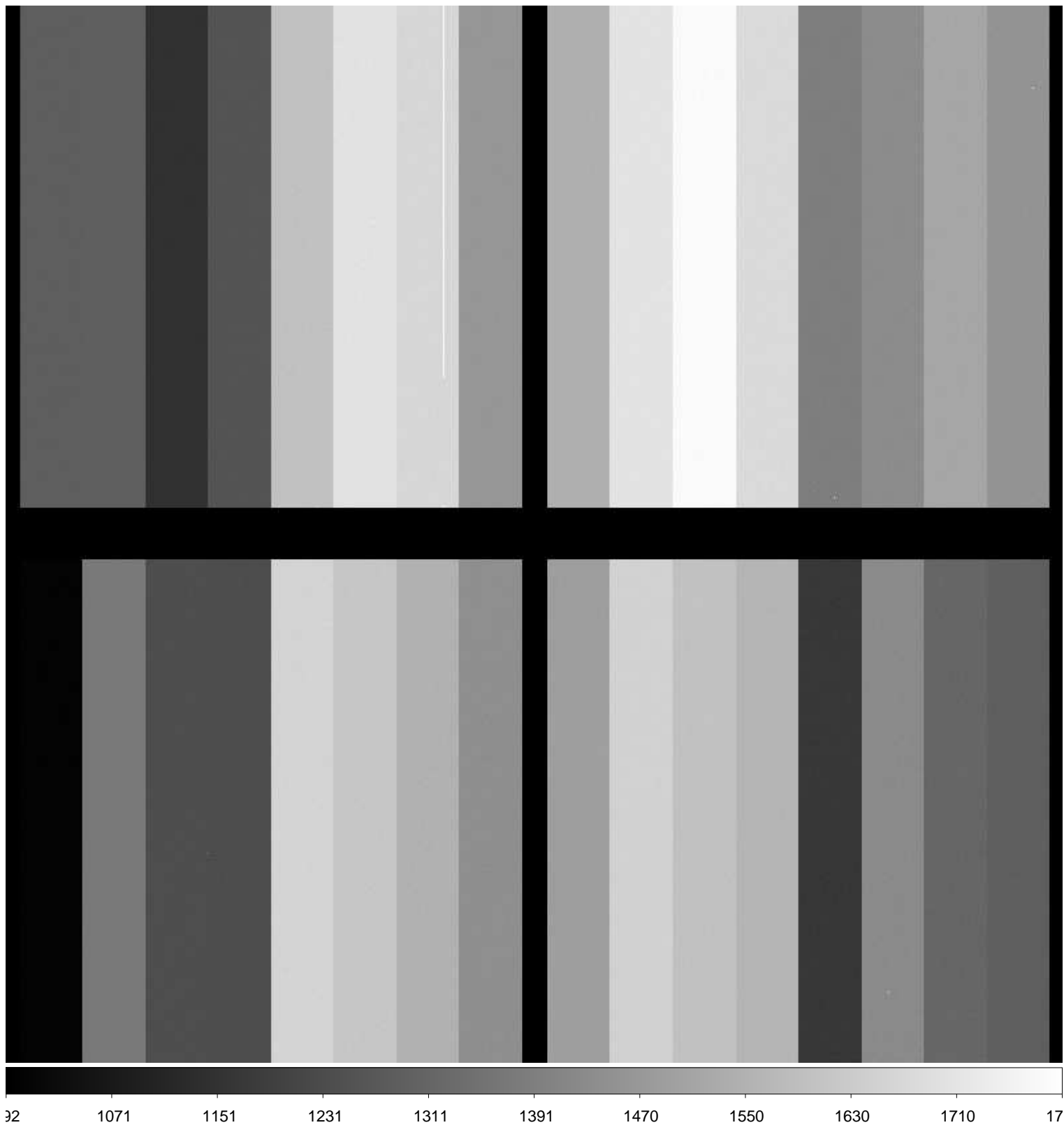

File Name : **xkmta.20161118.033659.fits** # 199 / 204 #
Project ID : ALL
Image Type : BIAS
Object Name : **bias**
RA : 06:41:29.870
DEC : -26:59:59.60
Exposure Time : 0
Airmass : 1.01
Sidereal Time : 07:17:57
Filter ID : I
Observation Date : 2016-11-18T17:29:06
CCD Temperature : -103.83

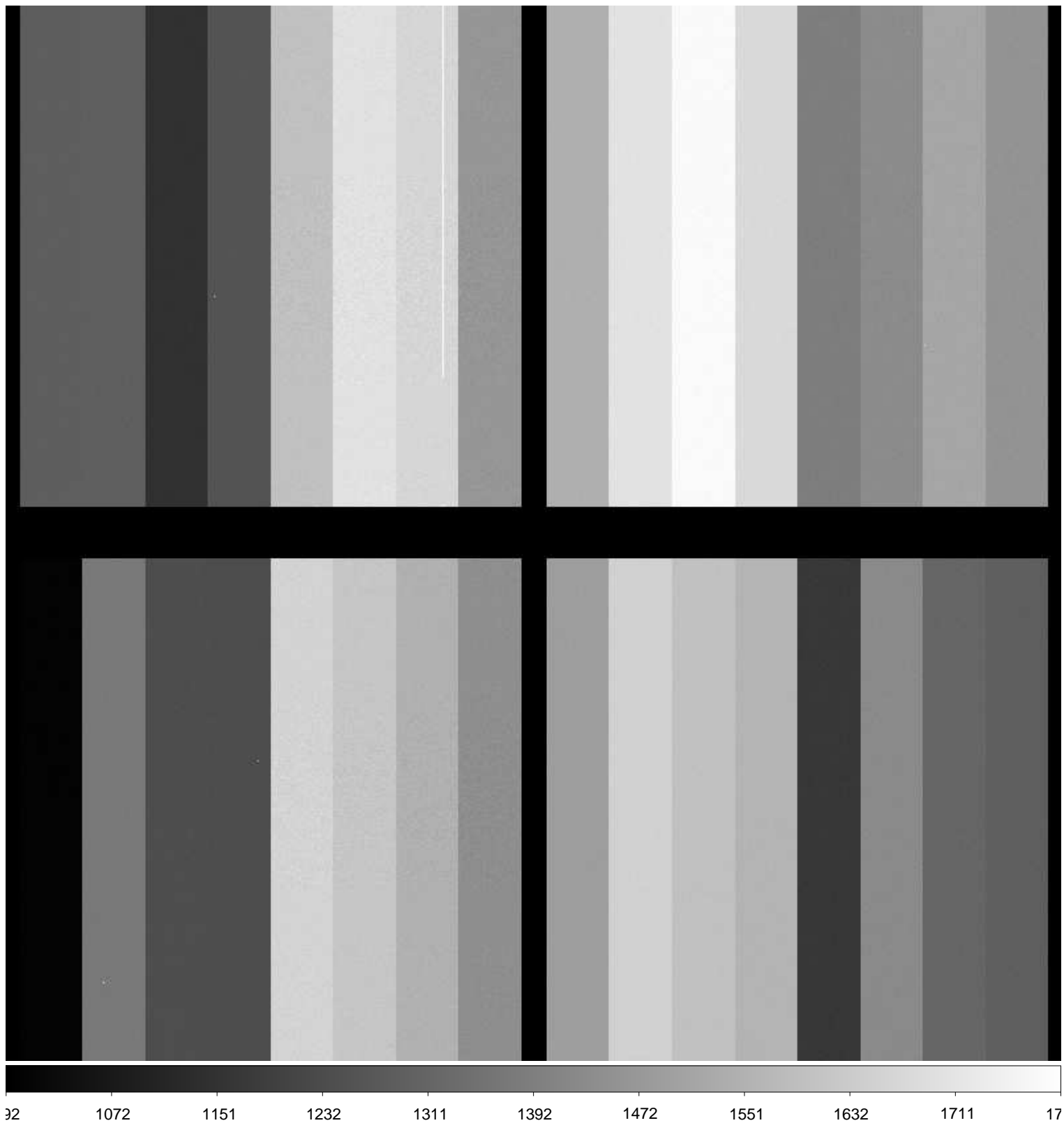

File Name : **xkmta.20161118.033660.fits** # 200 / 204 #
Project ID : ALL
Image Type : BIAS
Object Name : **bias**
RA : 06:41:29.850
DEC : -26:59:59.60
Exposure Time : 0
Airmass : 1.01
Sidereal Time : 07:18:53
Filter ID : I
Observation Date : 2016-11-18T17:30:02
CCD Temperature : -103.83

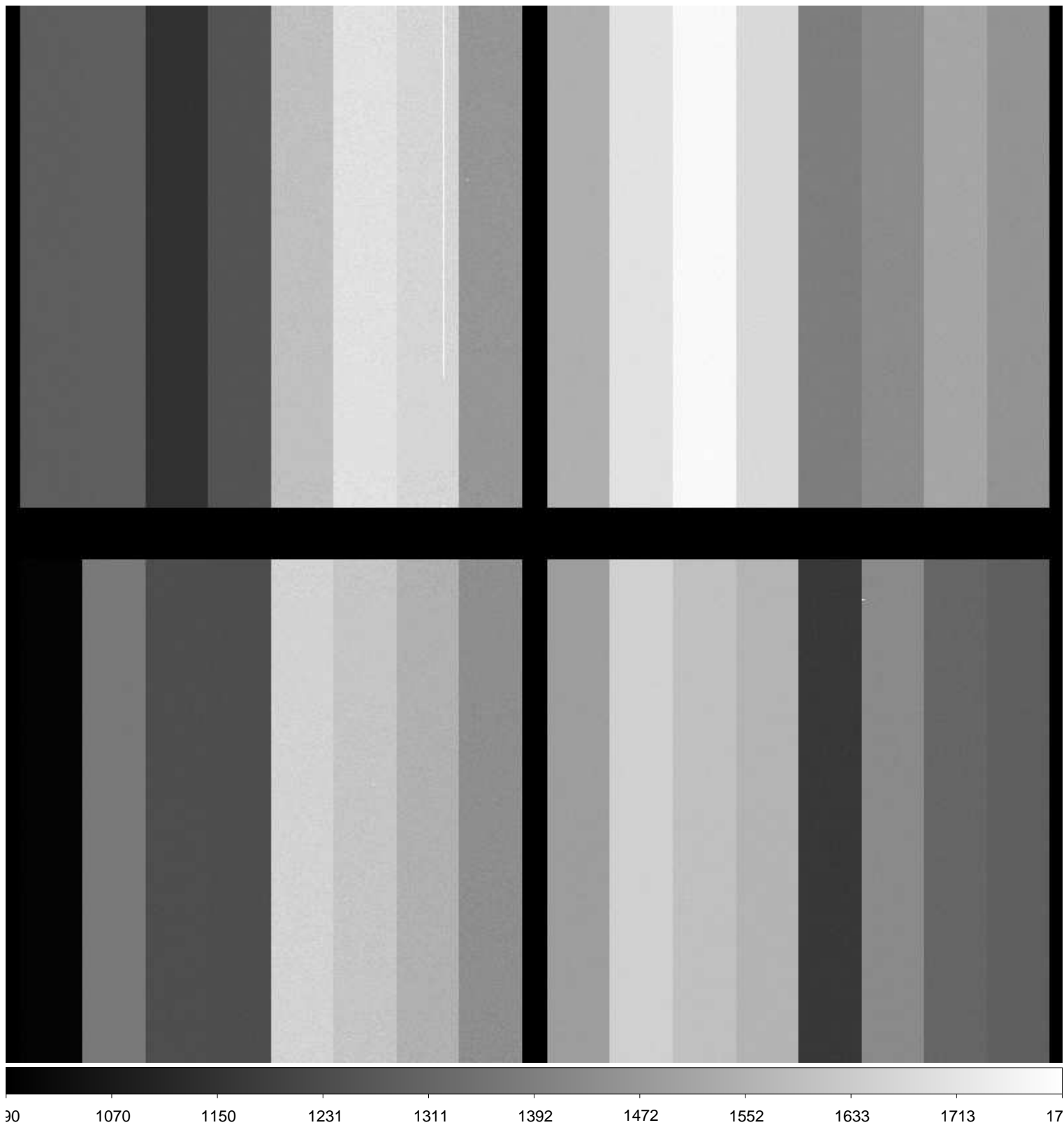

File Name : **xkmta.20161118.033661.fits** # 201 / 204 #
Project ID : ALL
Image Type : DARK
Object Name : **dark**
RA : 06:41:29.820
DEC : -26:59:59.50
Exposure Time : 66
Airmass : 1.01
Sidereal Time : 07:21:00
Filter ID : I
Observation Date : 2016-11-18T17:32:08
CCD Temperature : -103.76

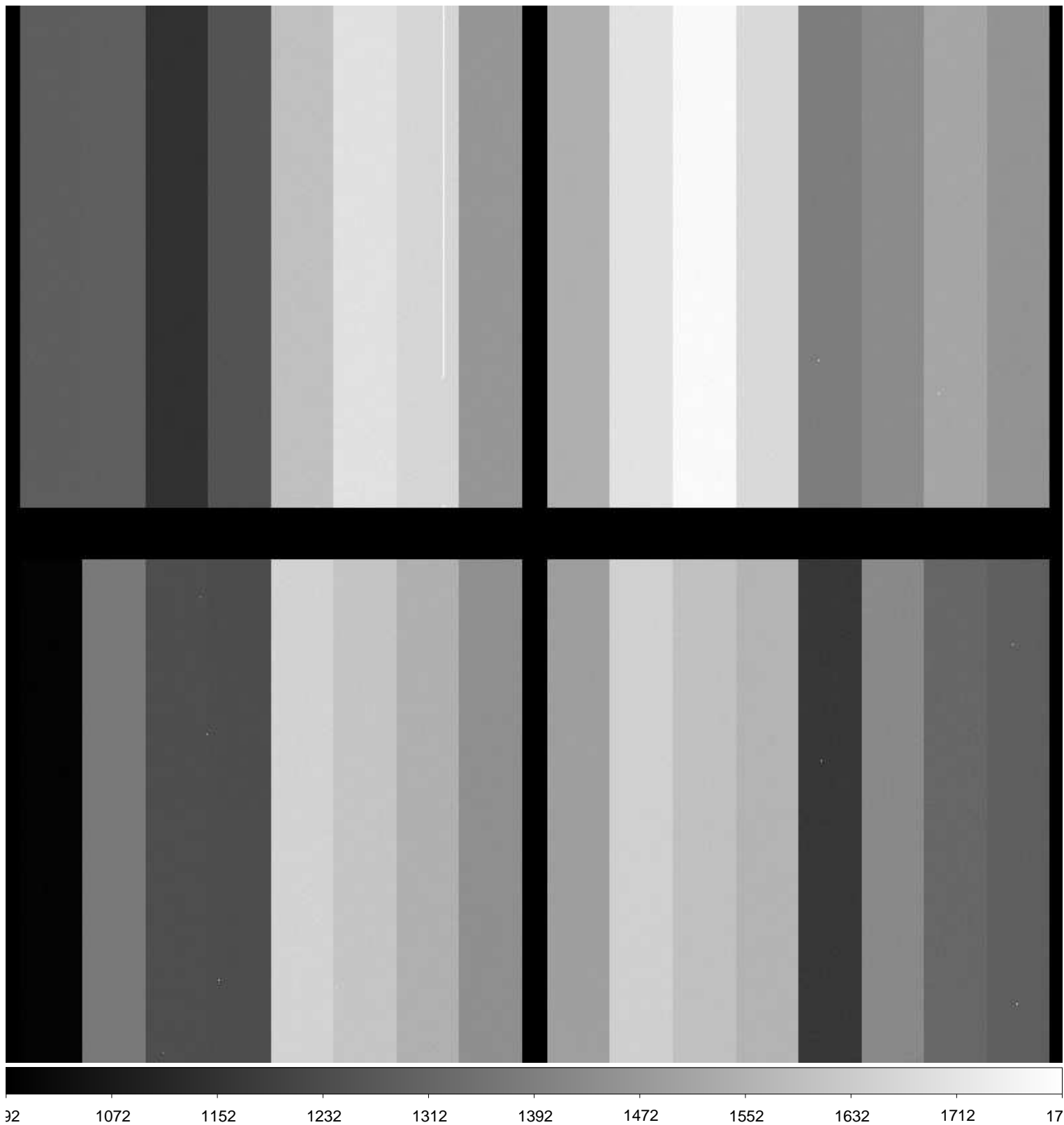

File Name : **xkmta.20161118.033662.fits** # 202 / 204 #
Project ID : ALL
Image Type : DARK
Object Name : **dark**
RA : 07:22:29.290
DEC : -31:07:26.60
Exposure Time : 66
Airmass : 1.00
Sidereal Time : 07:22:56
Filter ID : I
Observation Date : 2016-11-18T17:34:07
CCD Temperature : -103.78

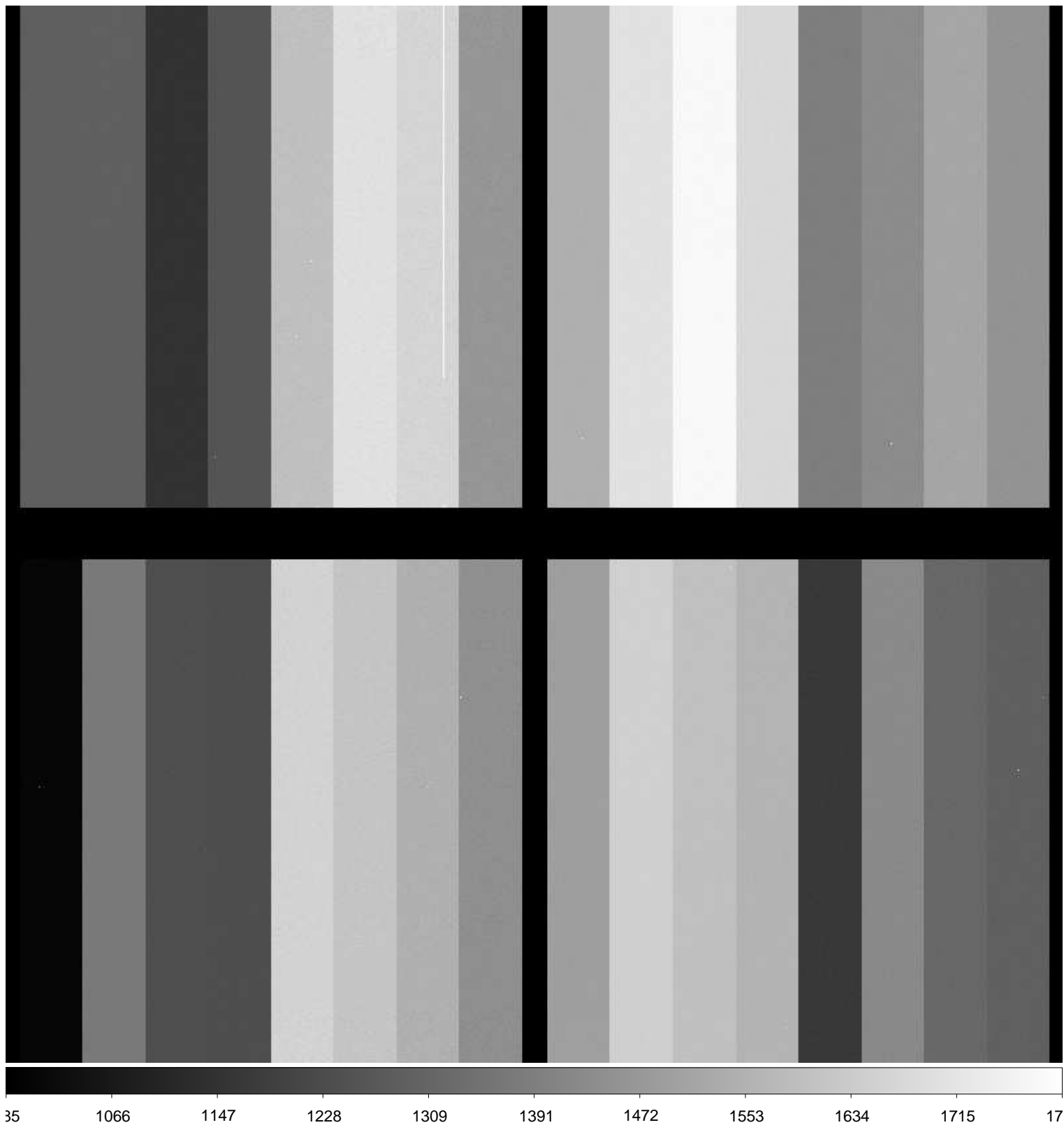

File Name : **xkmta.20161118.033663.fits** # 203 / 204 #
Project ID : ALL
Image Type : DARK
Object Name : **dark**
RA : 07:24:36.420
DEC : -31:07:23.80
Exposure Time : 66
Airmass : 1.00
Sidereal Time : 07:25:03
Filter ID : I
Observation Date : 2016-11-18T17:36:11
CCD Temperature : -103.81

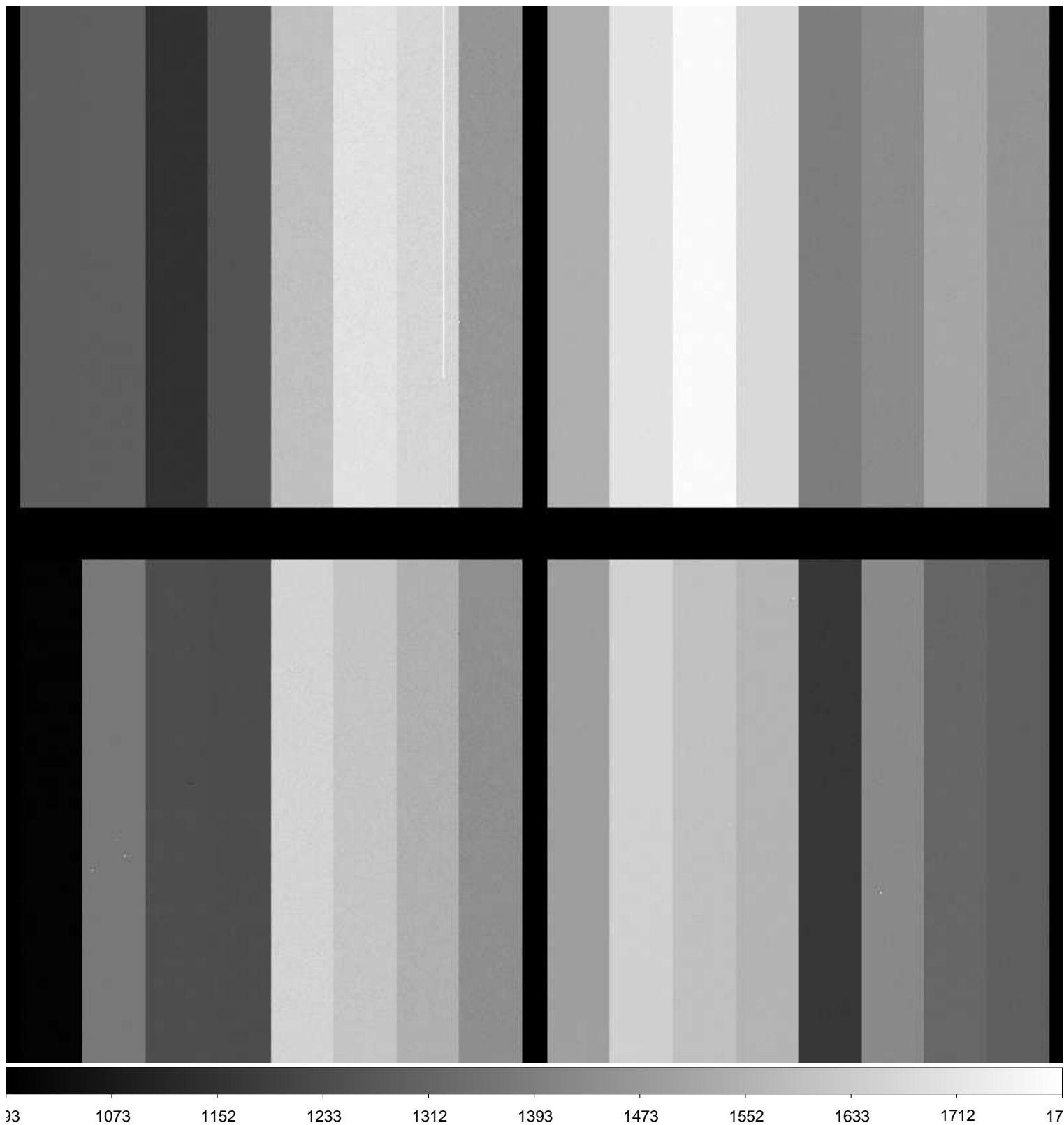

File Name : **xkmta.20161118.033664.fits** # 204 / 204 #
Project ID : OBS
Image Type : DARK
Object Name : **end**
RA : 07:28:01.710
DEC : -31:07:19.30
Exposure Time : 30
Airmass : 1.00
Sidereal Time : 07:28:28
Filter ID : I
Observation Date : 2016-11-18T17:39:36
CCD Temperature : -103.82

