File Name	:	**xkmts.20260428.031991.fits** # 1 / 209 #
Project ID	:	OBS
Image Type	:	DARK
Object Name	:	**begin**
RA	:	07:50:01.560
DEC	:	-32:12:18.40
Exposure Time	:	60
Airmass	:	1.00
Sidereal Time	:	07:50:01
Filter ID	:	V
Observation Date	:	2026-04-28T15:58:23
CCD Temperature	:	-108.69

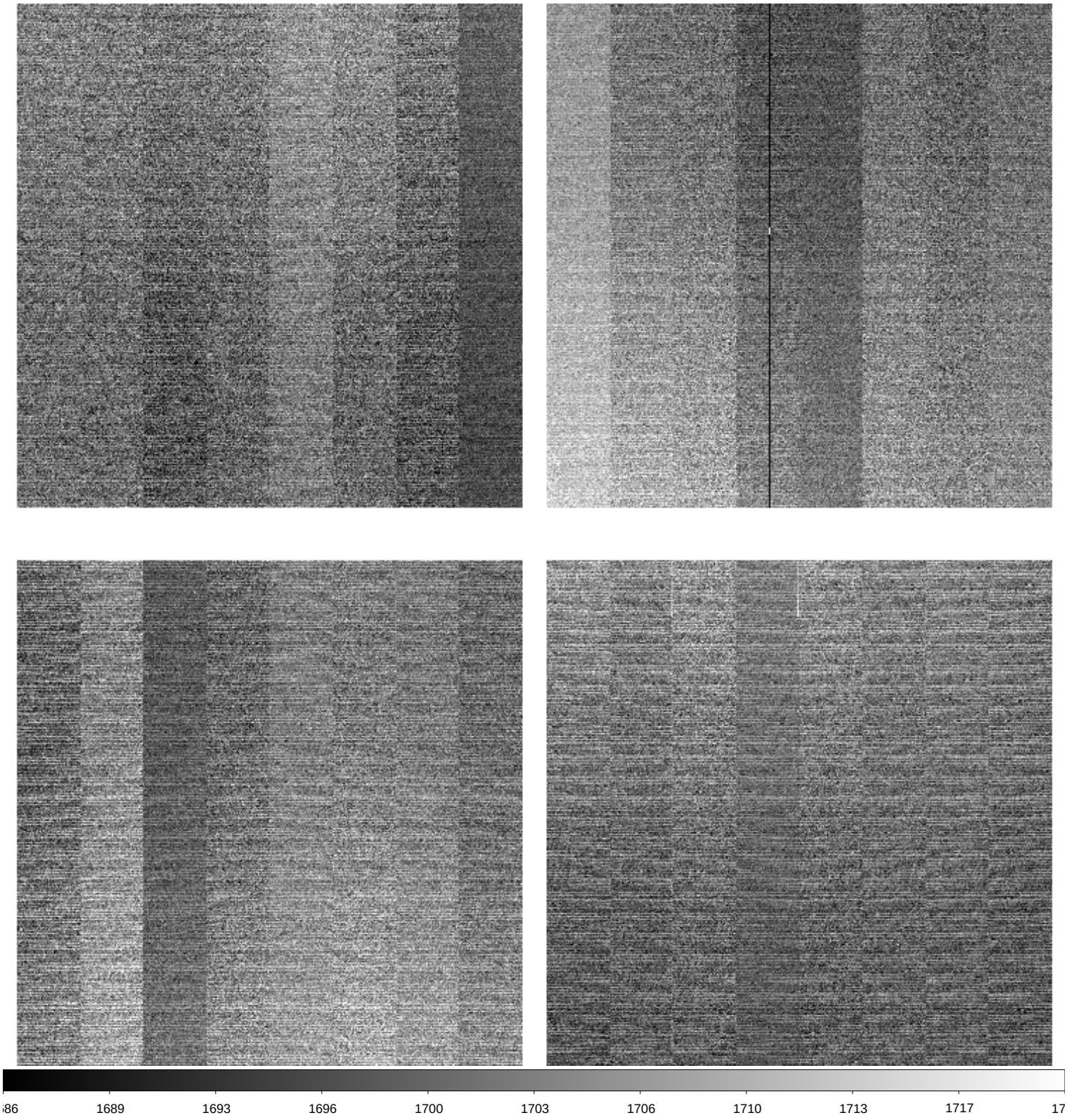

File Name	:	**xkmts.20260428.031992.fits** # 2 / 209 #
Project ID	:	ALL
Image Type	:	BIAS
Object Name	:	**bias**
RA	:	07:52:22.560
DEC	:	-32:12:18.30
Exposure Time	:	0
Airmass	:	1.00
Sidereal Time	:	07:52:22
Filter ID	:	R
Observation Date	:	2026-04-28T16:00:44
CCD Temperature	:	-108.74

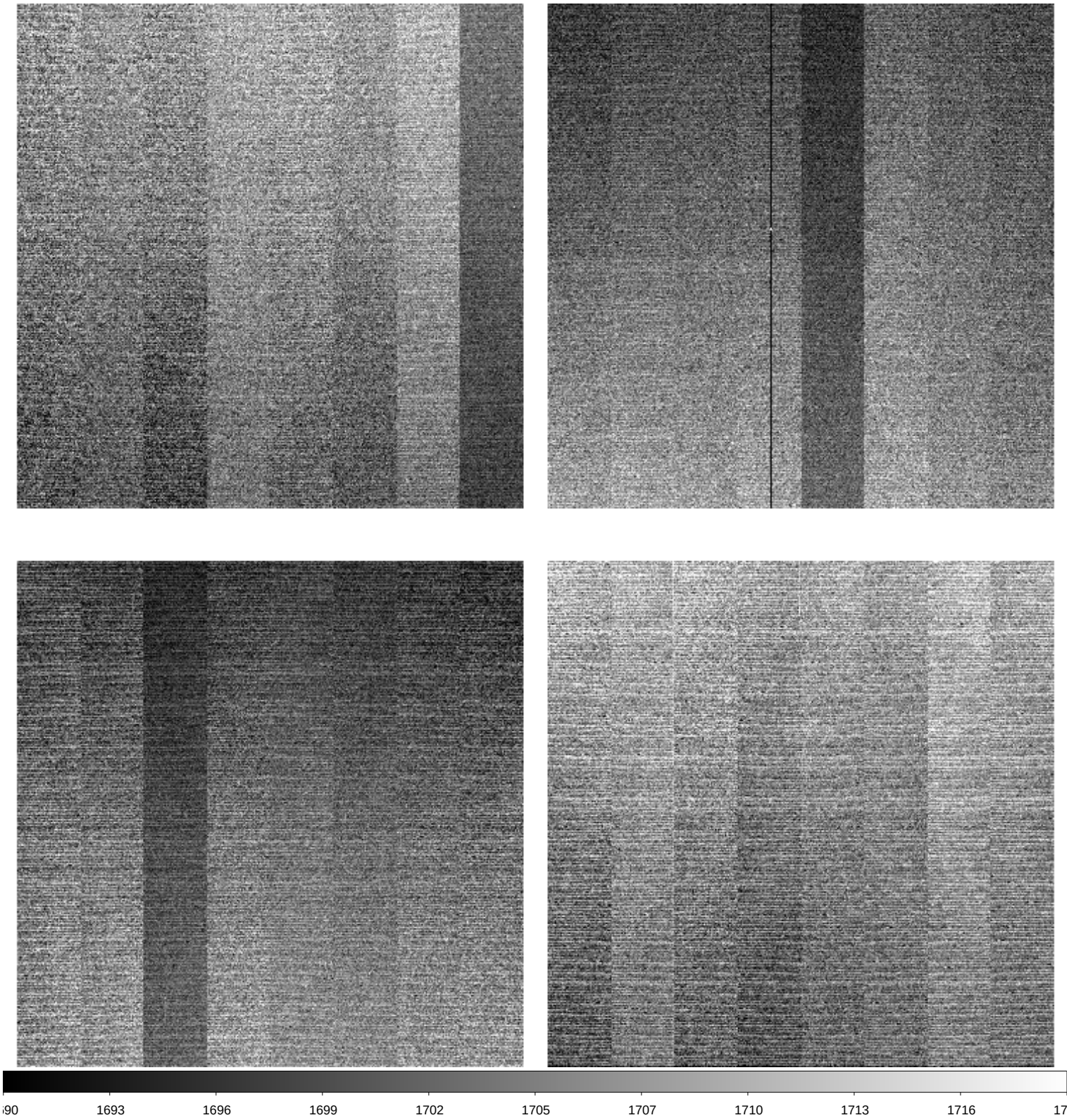

File Name	:	**xkmts.20260428.031993.fits** # 3 / 209 #
Project ID	:	ALL
Image Type	:	BIAS
Object Name	:	**bias**
RA	:	07:53:19.520
DEC	:	-32:12:18.20
Exposure Time	:	0
Airmass	:	1.00
Sidereal Time	:	07:53:19
Filter ID	:	R
Observation Date	:	2026-04-28T16:01:53
CCD Temperature	:	-108.74

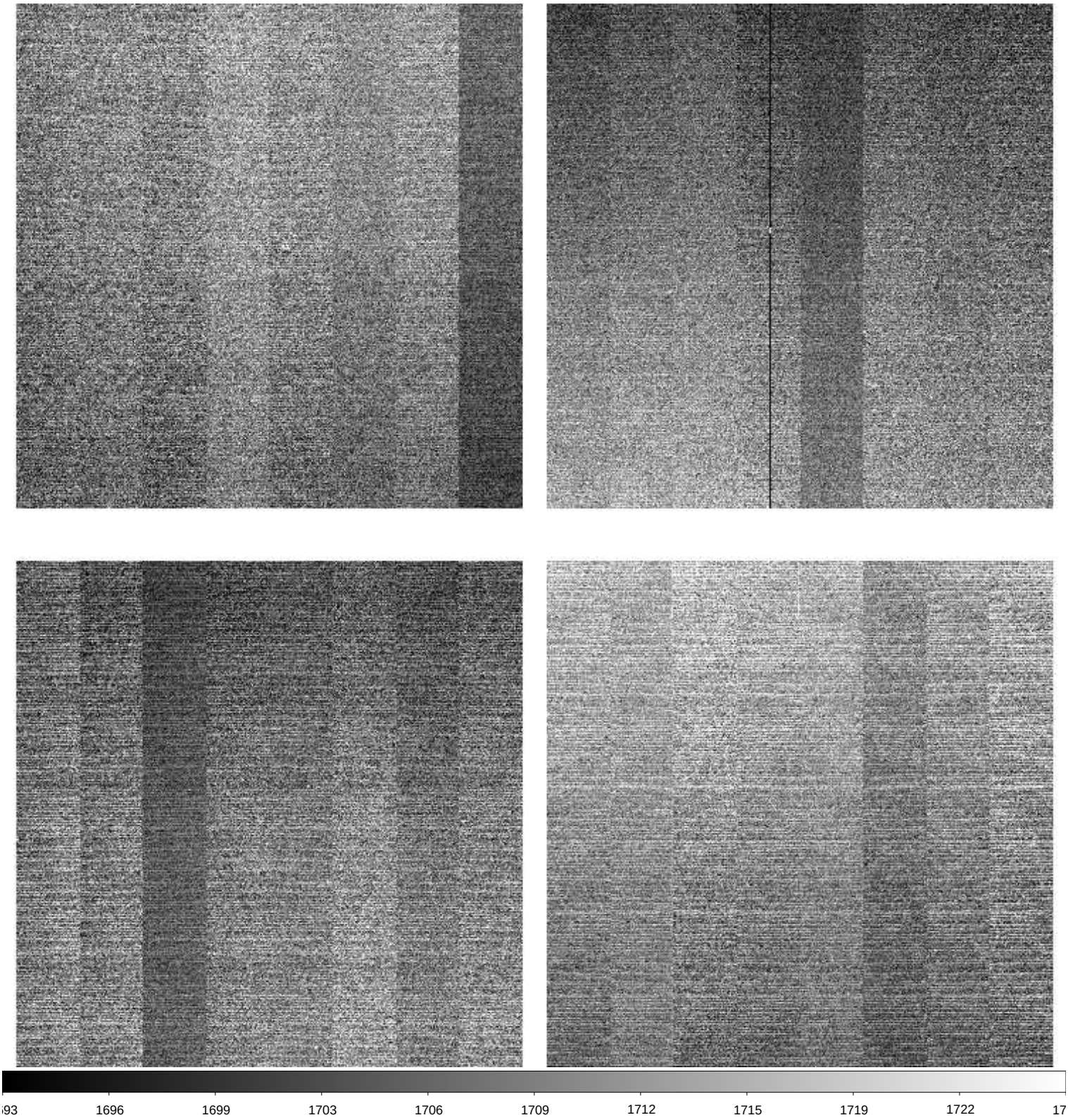

File Name	:	**xkmts.20260428.031994.fits** # 4 / 209 #
Project ID	:	ALL
Image Type	:	BIAS
Object Name	:	**bias**
RA	:	07:54:30.500
DEC	:	-32:12:18.40
Exposure Time	:	0
Airmass	:	1.00
Sidereal Time	:	07:54:30
Filter ID	:	R
Observation Date	:	2026-04-28T16:03:04
CCD Temperature	:	-108.77

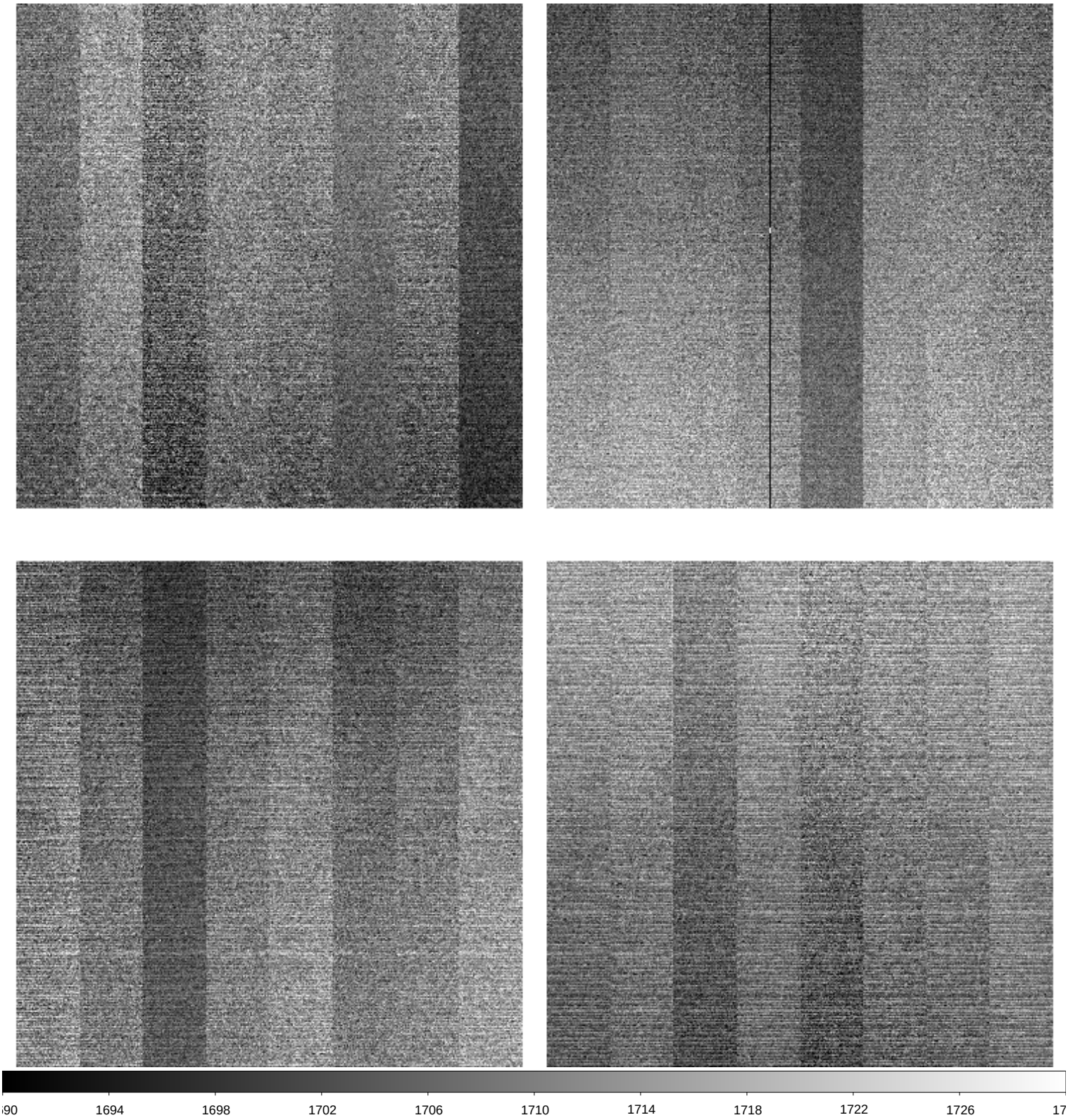

File Name	:	**xkmts.20260428.031995.fits** # 5 / 209 #
Project ID	:	ALL
Image Type	:	BIAS
Object Name	:	**bias**
RA	:	07:55:44.500
DEC	:	-32:12:18.30
Exposure Time	:	0
Airmass	:	1.00
Sidereal Time	:	07:55:44
Filter ID	:	R
Observation Date	:	2026-04-28T16:04:18
CCD Temperature	:	-108.79

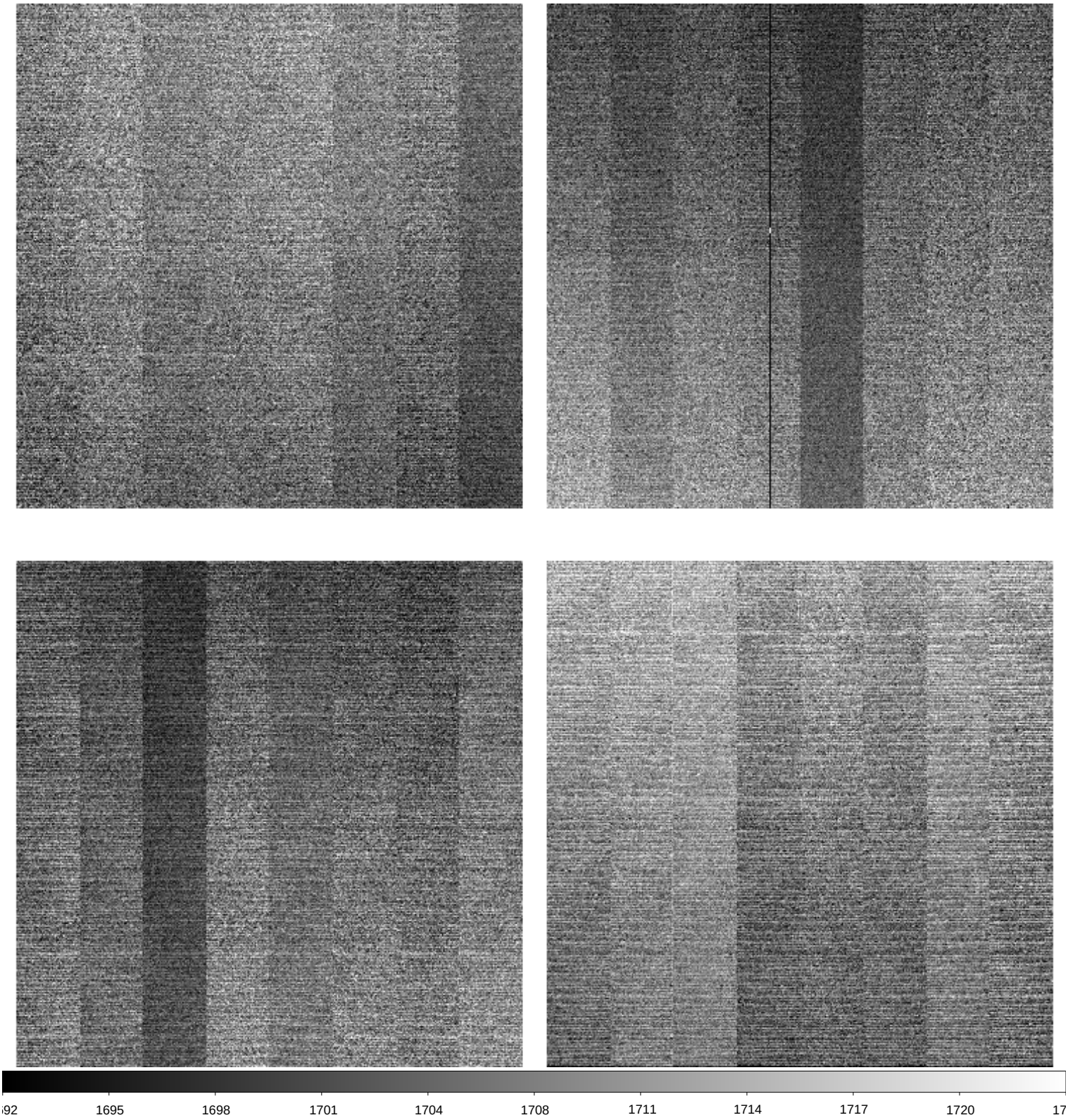

File Name	:	**xkmts.20260428.031996.fits** # 6 / 209 #
Project ID	:	ALL
Image Type	:	BIAS
Object Name	:	**bias**
RA	:	07:56:53.490
DEC	:	-32:12:18.30
Exposure Time	:	0
Airmass	:	1.00
Sidereal Time	:	07:56:53
Filter ID	:	R
Observation Date	:	2026-04-28T16:05:27
CCD Temperature	:	-108.8

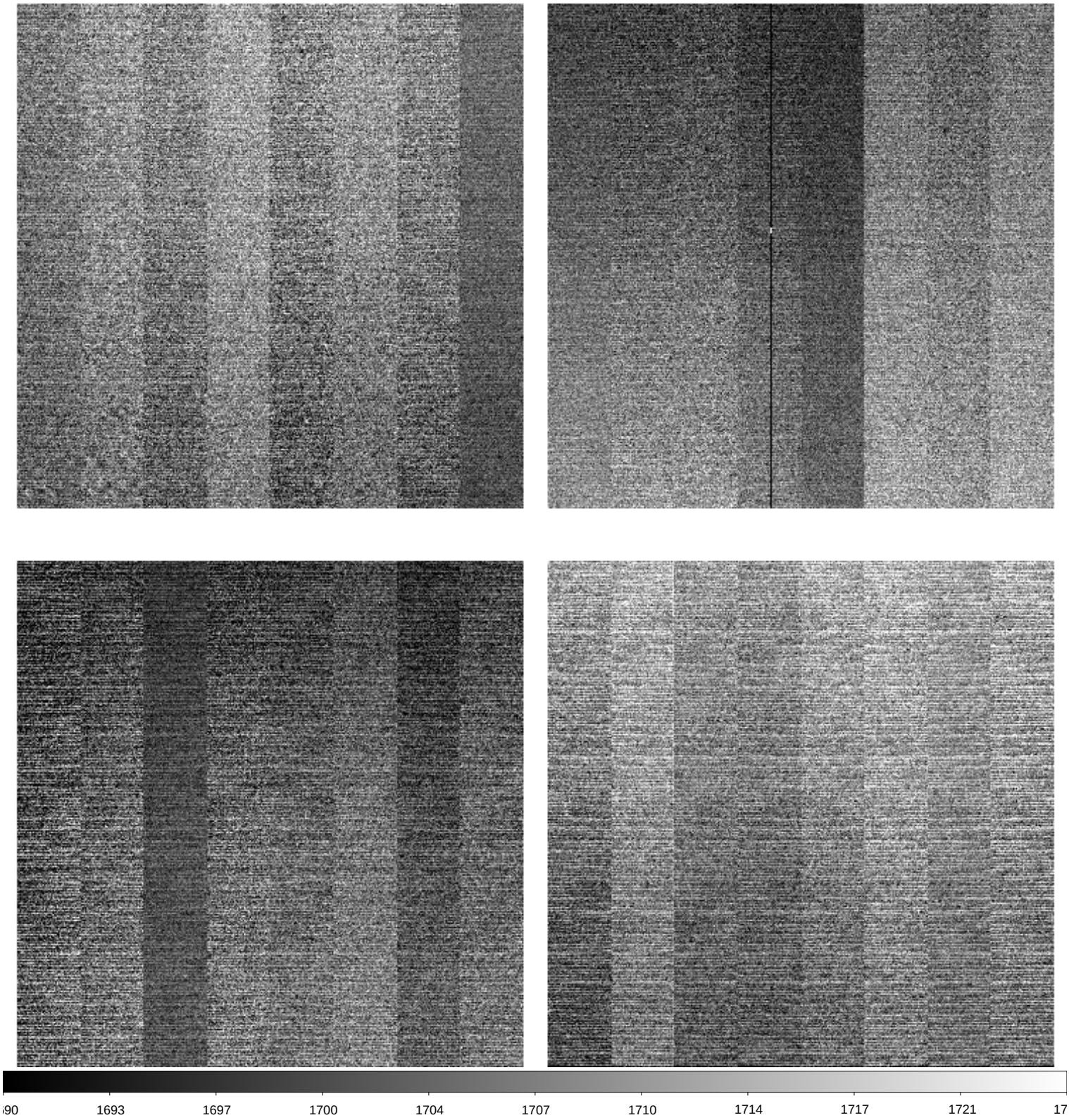

File Name	:	**xkmts.20260428.031997.fits** # 7 / 209 #
Project ID	:	ALL
Image Type	:	FLAT
Object Name	:	**flat**
RA	:	10:15:17.000
DEC	:	-35:05:01.00
Exposure Time	:	20
Airmass	:	1.09
Sidereal Time	:	08:20:54
Filter ID	:	B
Observation Date	:	2026-04-28T16:29:11
CCD Temperature	:	-108.92

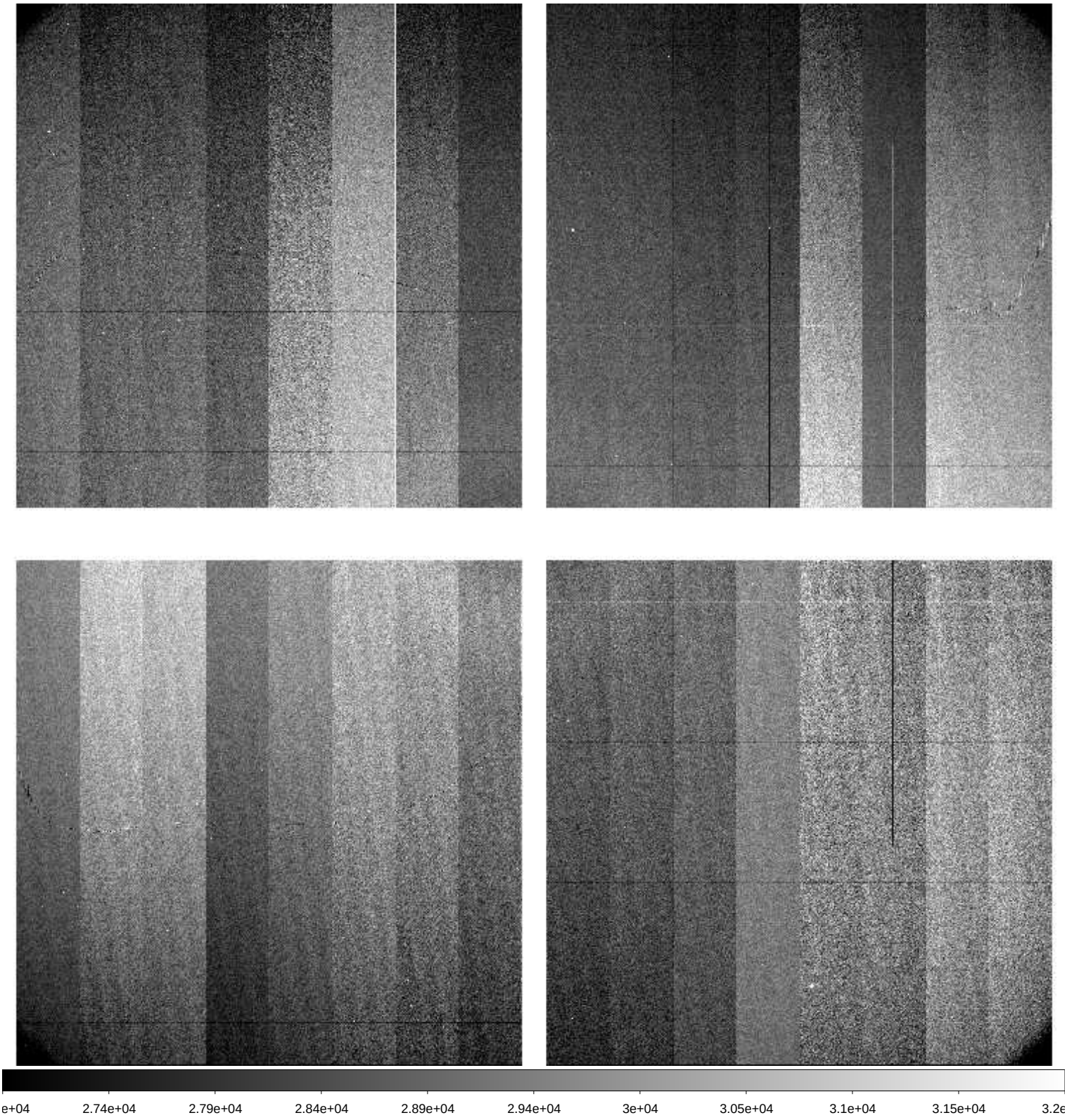

File Name	:	**xkmts.20260428.031998.fits** # 8 / 209 #
Project ID	:	ALL
Image Type	:	FLAT
Object Name	:	**flat**
RA	:	10:15:01.510
DEC	:	-34:19:41.40
Exposure Time	:	26
Airmass	:	1.09
Sidereal Time	:	08:22:40
Filter ID	:	B
Observation Date	:	2026-04-28T16:30:57
CCD Temperature	:	-108.94

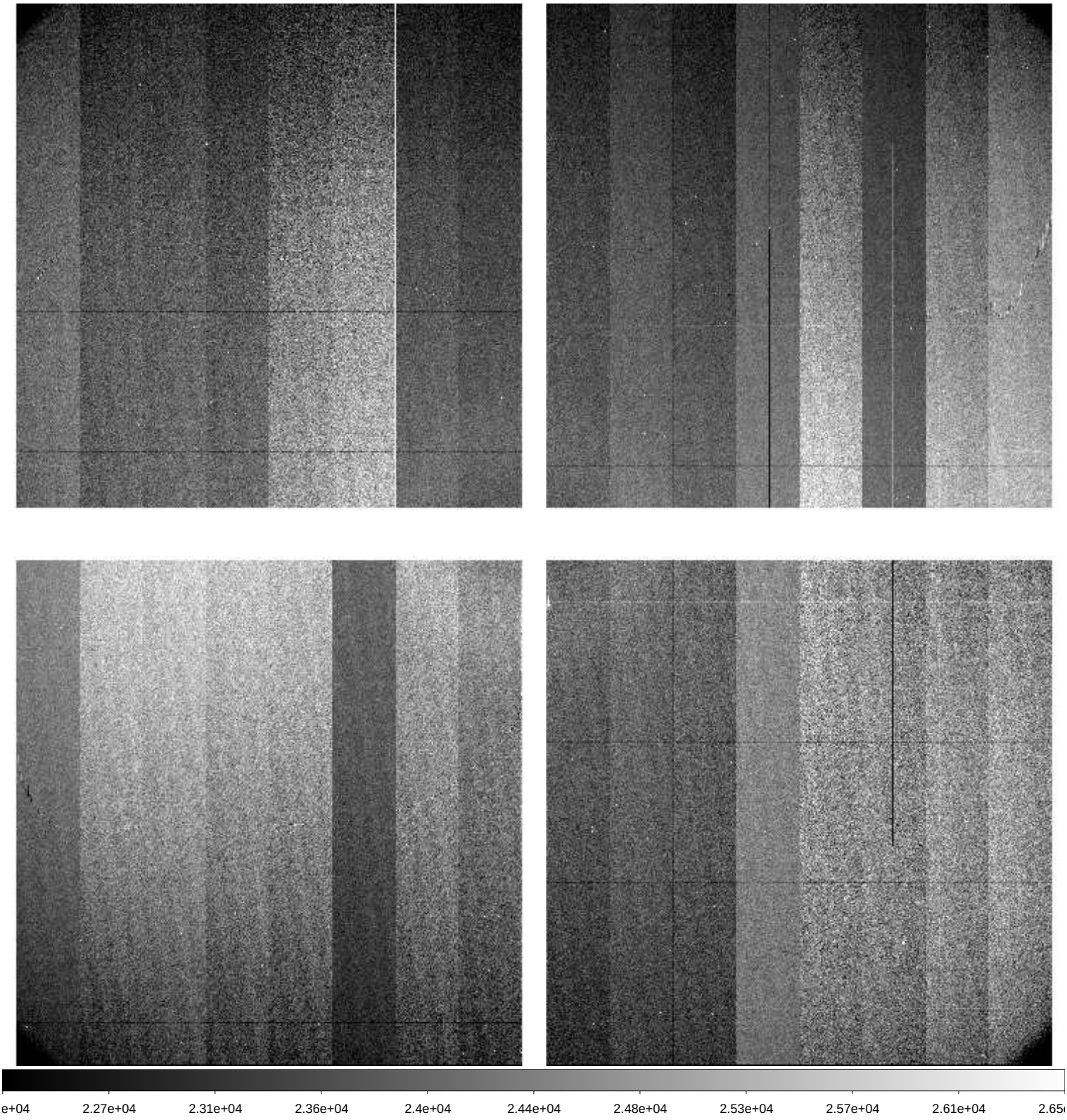

File Name	:	**xkmts.20260428.031999.fits** # 9 / 209 #
Project ID	:	ALL
Image Type	:	FLAT
Object Name	:	**flat**
RA	:	10:14:58.080
DEC	:	-34:16:05.50
Exposure Time	:	42
Airmass	:	1.09
Sidereal Time	:	08:24:56
Filter ID	:	B
Observation Date	:	2026-04-28T16:33:12
CCD Temperature	:	-108.98

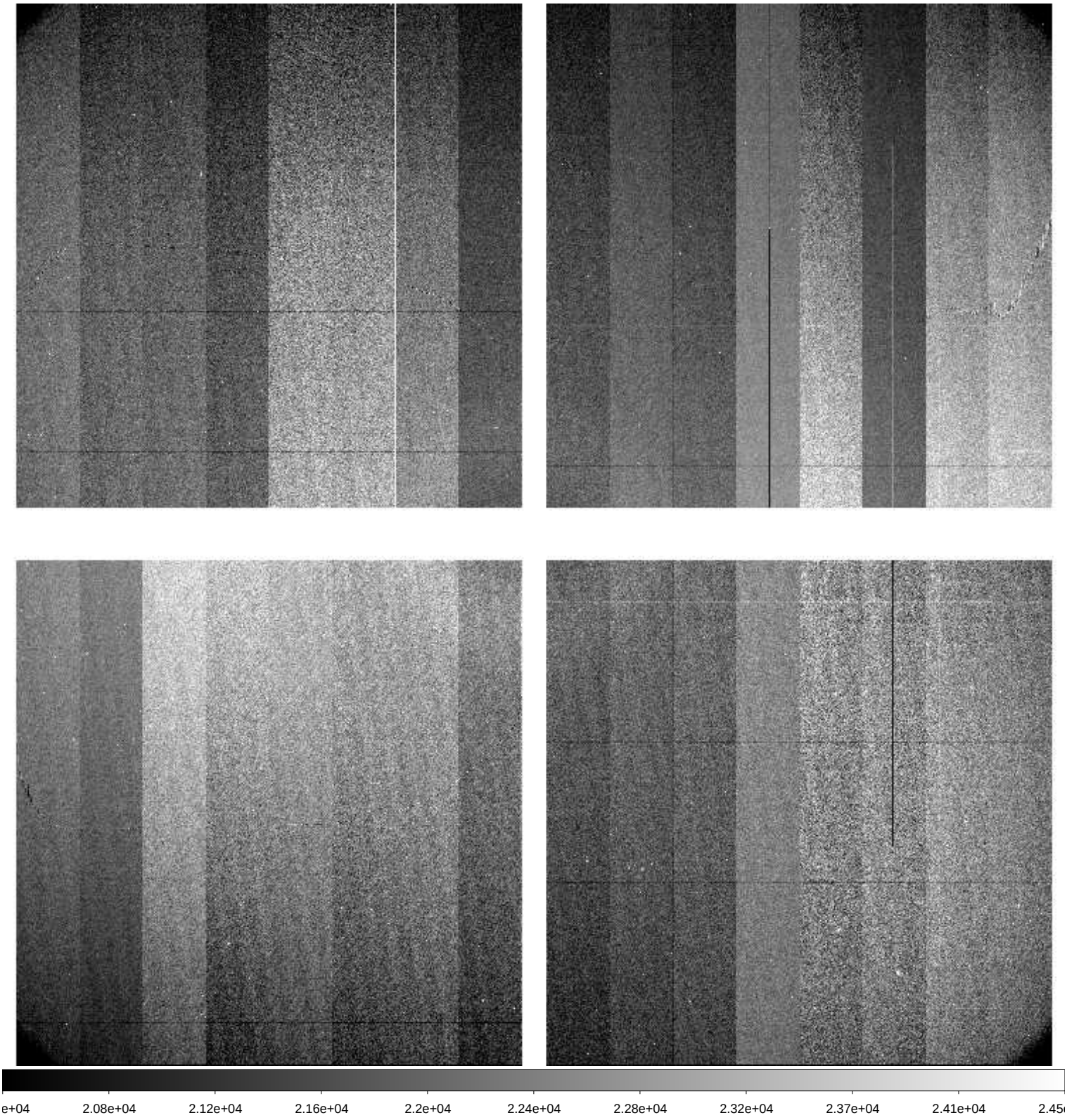

File Name	:	**xkmts.20260428.032000.fits** # 10 / 209 #
Project ID	:	ALL
Image Type	:	FLAT
Object Name	:	**flat**
RA	:	10:14:54.640
DEC	:	-34:10:29.10
Exposure Time	:	20
Airmass	:	1.08
Sidereal Time	:	08:26:42
Filter ID	:	R
Observation Date	:	2026-04-28T16:34:58
CCD Temperature	:	-108.98

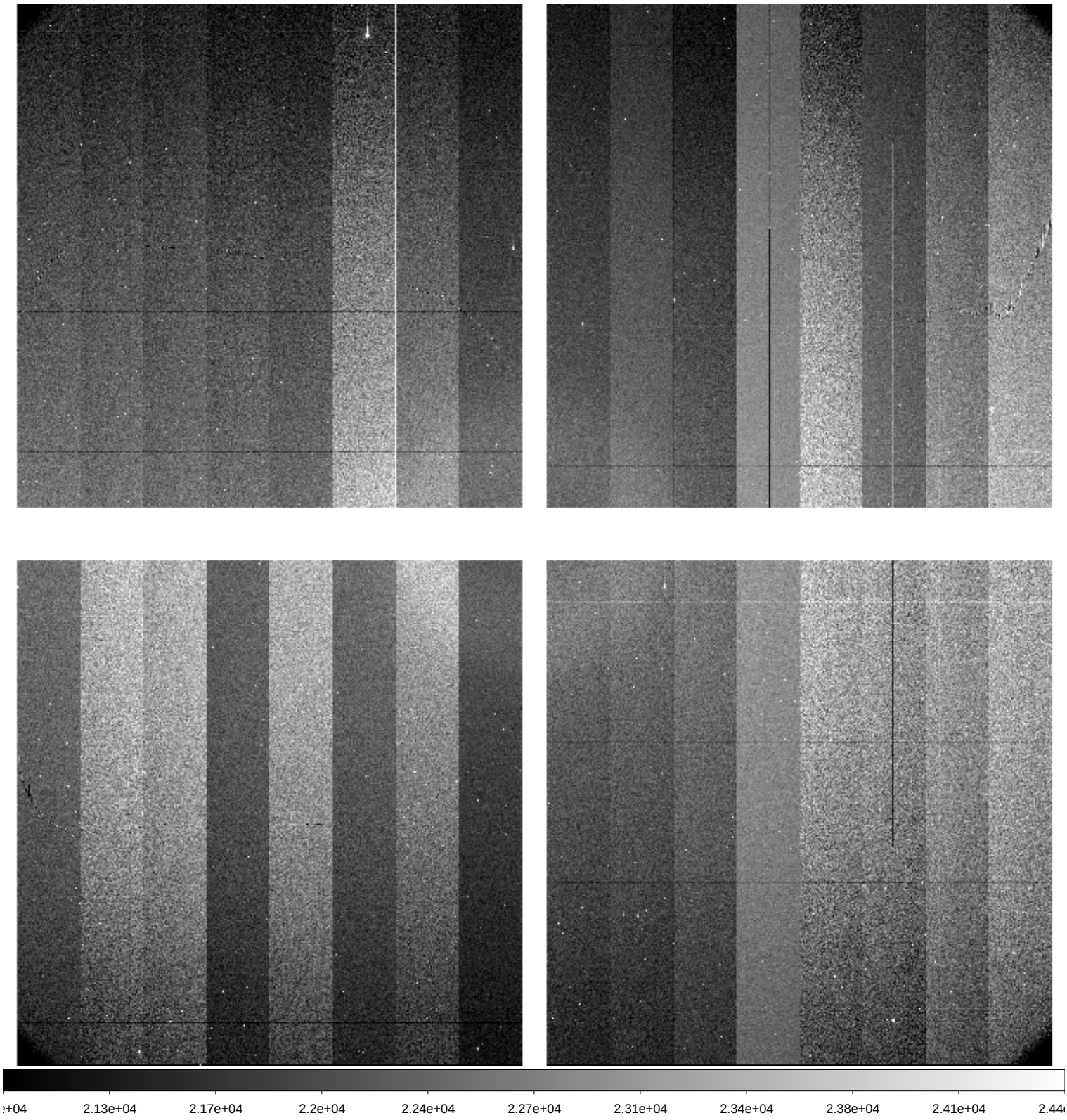

File Name	:	**xkmts.20260428.032001.fits** # 11 / 209 #
Project ID	:	ALL
Image Type	:	FLAT
Object Name	:	**flat**
RA	:	10:14:59.690
DEC	:	-34:06:59.50
Exposure Time	:	31
Airmass	:	1.08
Sidereal Time	:	08:28:26
Filter ID	:	R
Observation Date	:	2026-04-28T16:36:42
CCD Temperature	:	-108.96

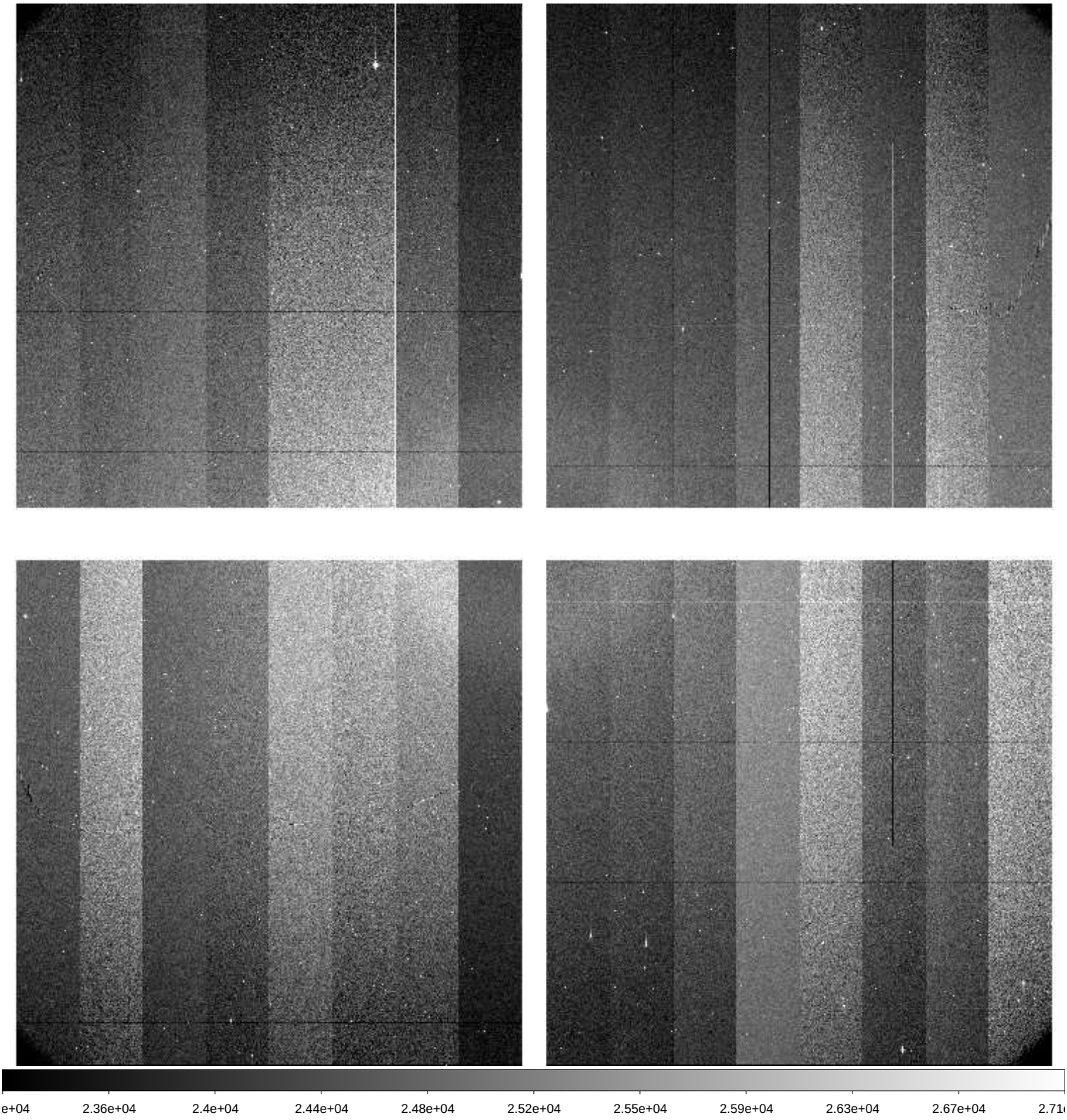

File Name	:	**xkmts.20260428.032002.fits** # 12 / 209 #
Project ID	:	ALL
Image Type	:	FLAT
Object Name	:	**flat**
RA	:	10:14:51.740
DEC	:	-33:59:19.70
Exposure Time	:	43
Airmass	:	1.08
Sidereal Time	:	08:30:35
Filter ID	:	R
Observation Date	:	2026-04-28T16:38:51
CCD Temperature	:	-108.96

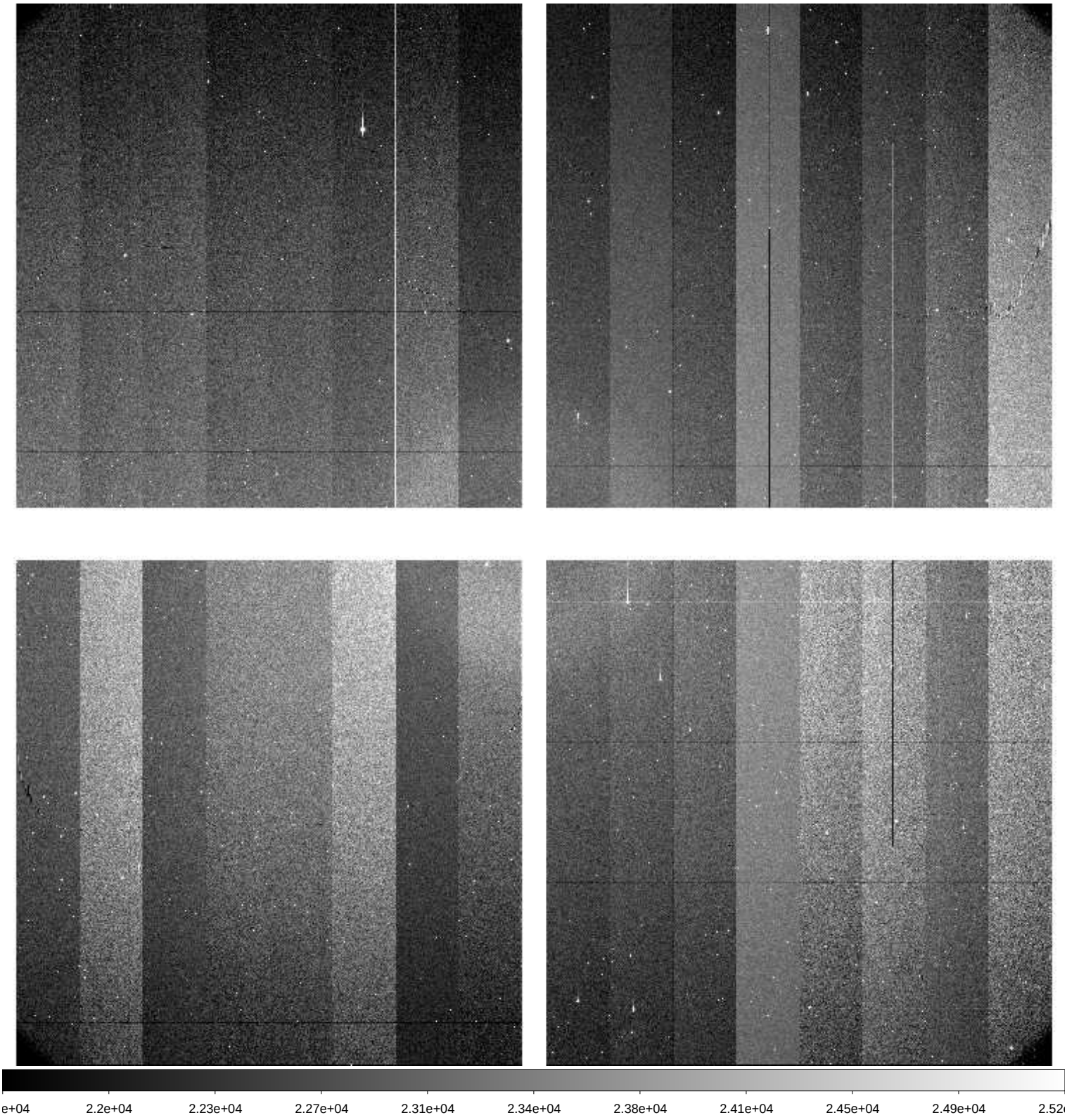

File Name	:	**xkmts.20260428.032003.fits** # 13 / 209 #
Project ID	:	ALL
Image Type	:	FLAT
Object Name	:	**flat**
RA	:	10:14:46.780
DEC	:	-33:57:55.20
Exposure Time	:	60
Airmass	:	1.07
Sidereal Time	:	08:32:31
Filter ID	:	R
Observation Date	:	2026-04-28T16:40:46
CCD Temperature	:	-109

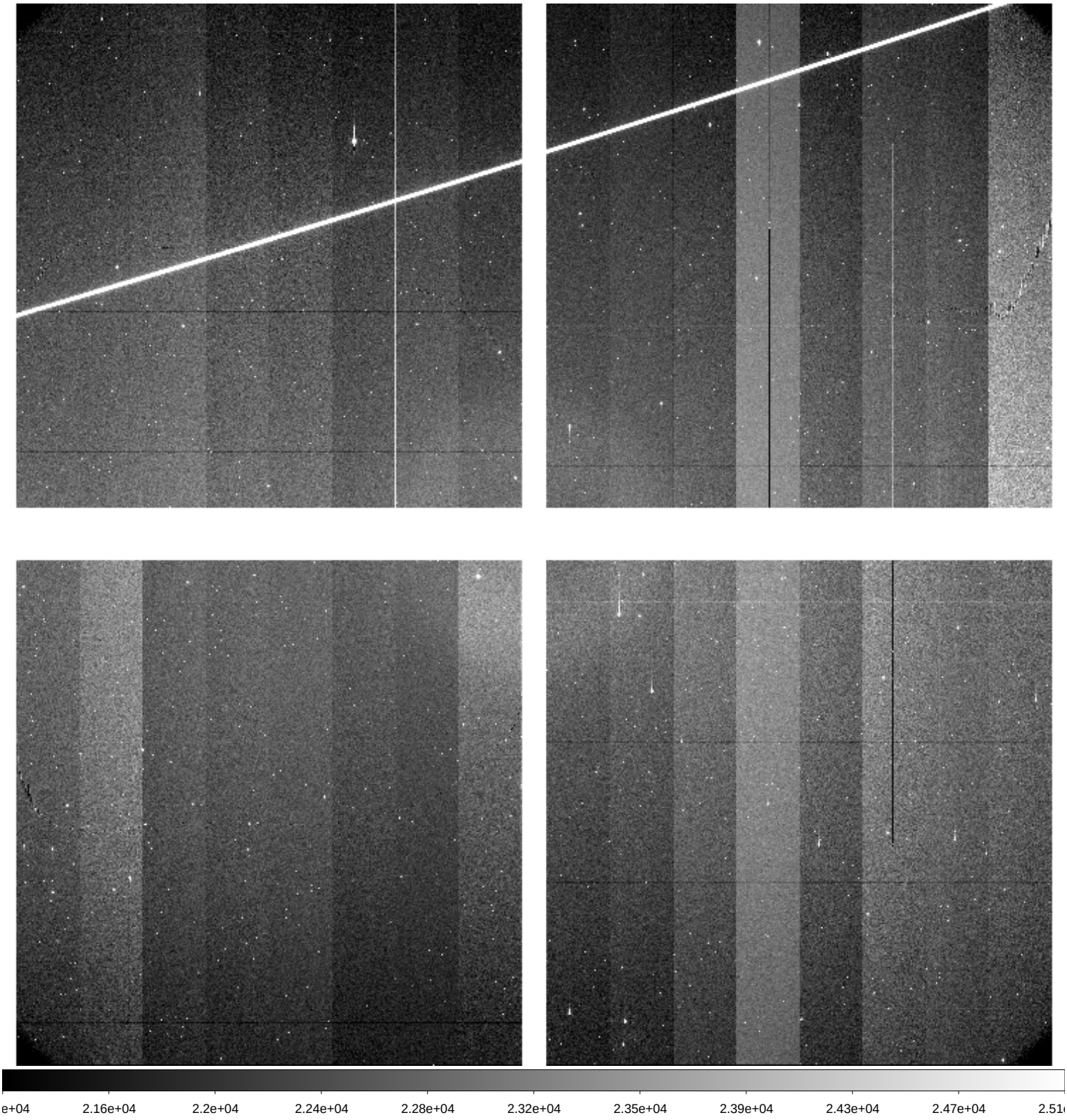

File Name	:	**xkmts.20260428.032004.fits** # 14 / 209 #
Project ID	:	TMT
Image Type	:	OBJECT
Object Name	:	**gaia18cjb**
RA	:	06:41:01.200
DEC	:	-00:21:04.30
Exposure Time	:	60
Airmass	:	1.33
Sidereal Time	:	08:36:43
Filter ID	:	I
Observation Date	:	2026-04-28T16:44:57
CCD Temperature	:	-108.97

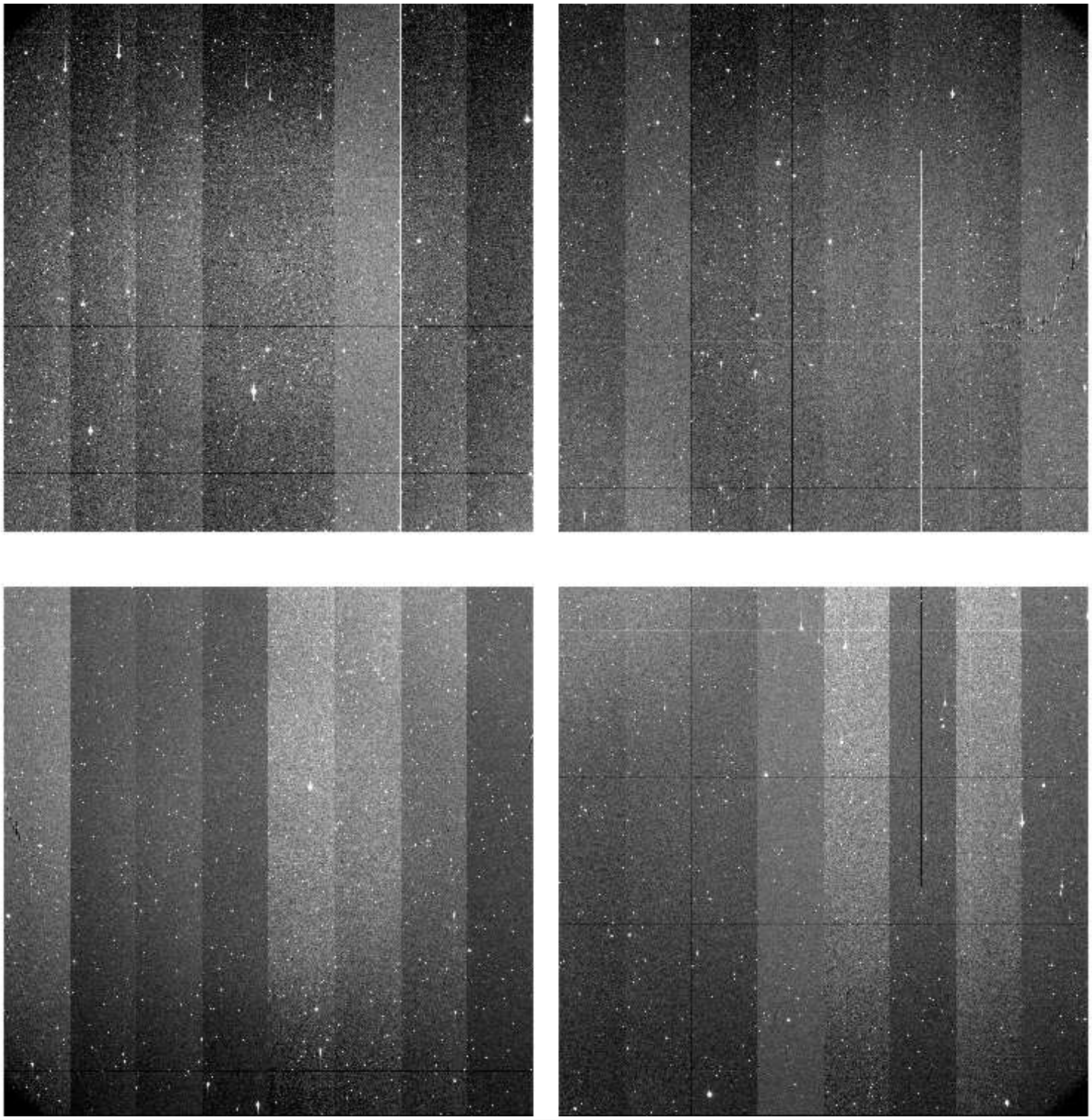

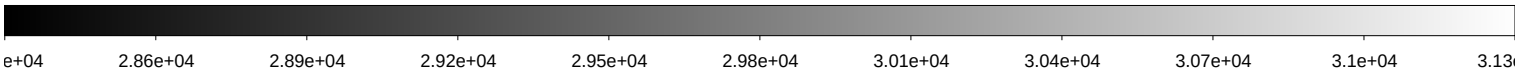

File Name	:	**xkmts.20260428.032005.fits** # 15 / 209 #
Project ID	:	TMT
Image Type	:	OBJECT
Object Name	:	**gaia18cjb**
RA	:	06:41:01.200
DEC	:	-00:21:04.40
Exposure Time	:	60
Airmass	:	1.34
Sidereal Time	:	08:38:39
Filter ID	:	V
Observation Date	:	2026-04-28T16:47:06
CCD Temperature	:	-109.02

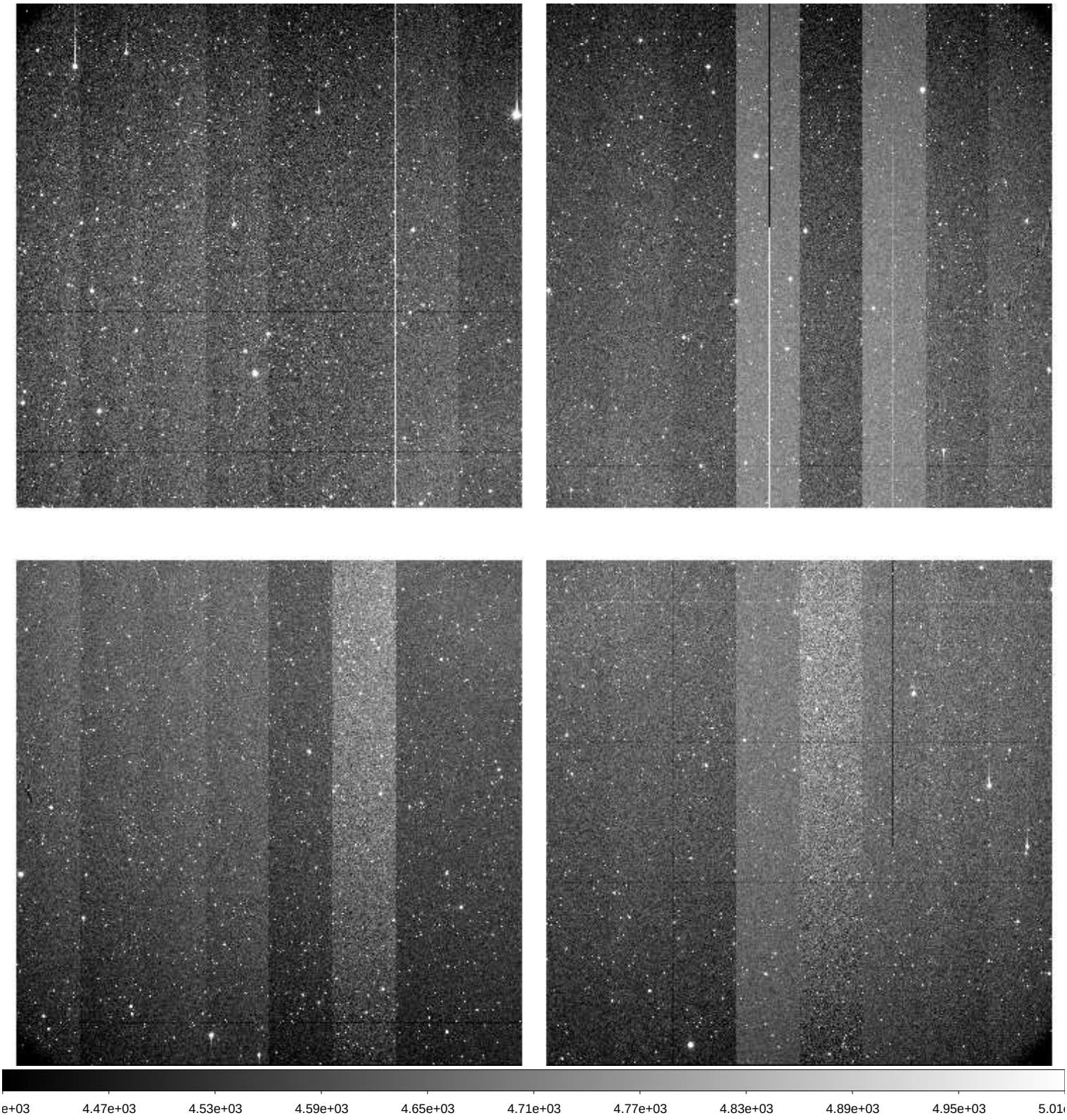

File Name	:	**xkmts.20260428.032006.fits** # 16 / 209 #
Project ID	:	TMT
Image Type	:	OBJECT
Object Name	:	**gaia19aoy**
RA	:	07:24:27.640
DEC	:	-15:03:56.20
Exposure Time	:	60
Airmass	:	1.09
Sidereal Time	:	08:40:58
Filter ID	:	I
Observation Date	:	2026-04-28T16:49:13
CCD Temperature	:	-109.04

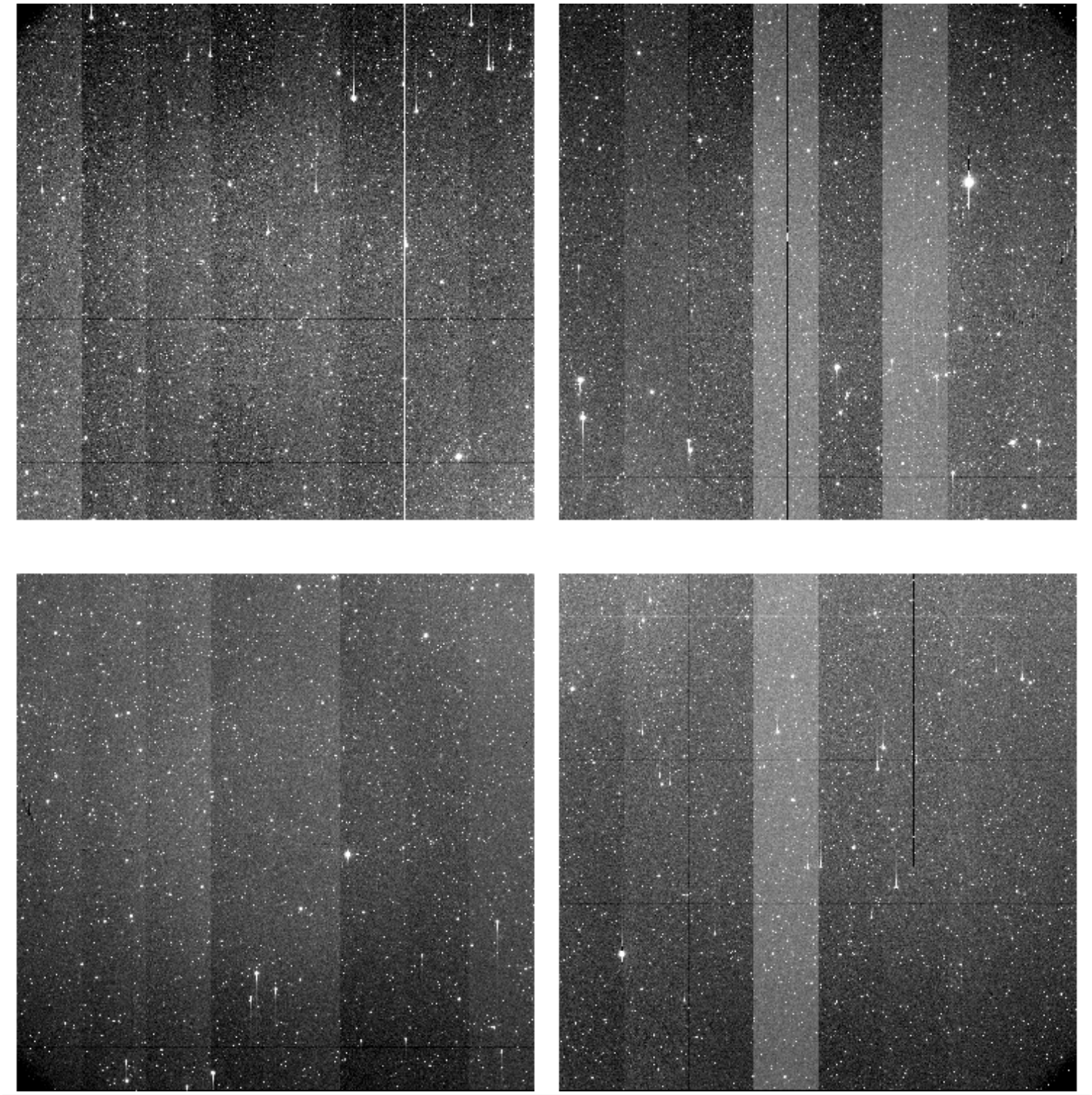

File Name	:	**xkmts.20260428.032007.fits** # 17 / 209 #
Project ID	:	TMT
Image Type	:	OBJECT
Object Name	:	**gaia19aoy**
RA	:	07:24:27.640
DEC	:	-15:03:56.20
Exposure Time	:	60
Airmass	:	1.10
Sidereal Time	:	08:42:55
Filter ID	:	V
Observation Date	:	2026-04-28T16:51:22
CCD Temperature	:	-109

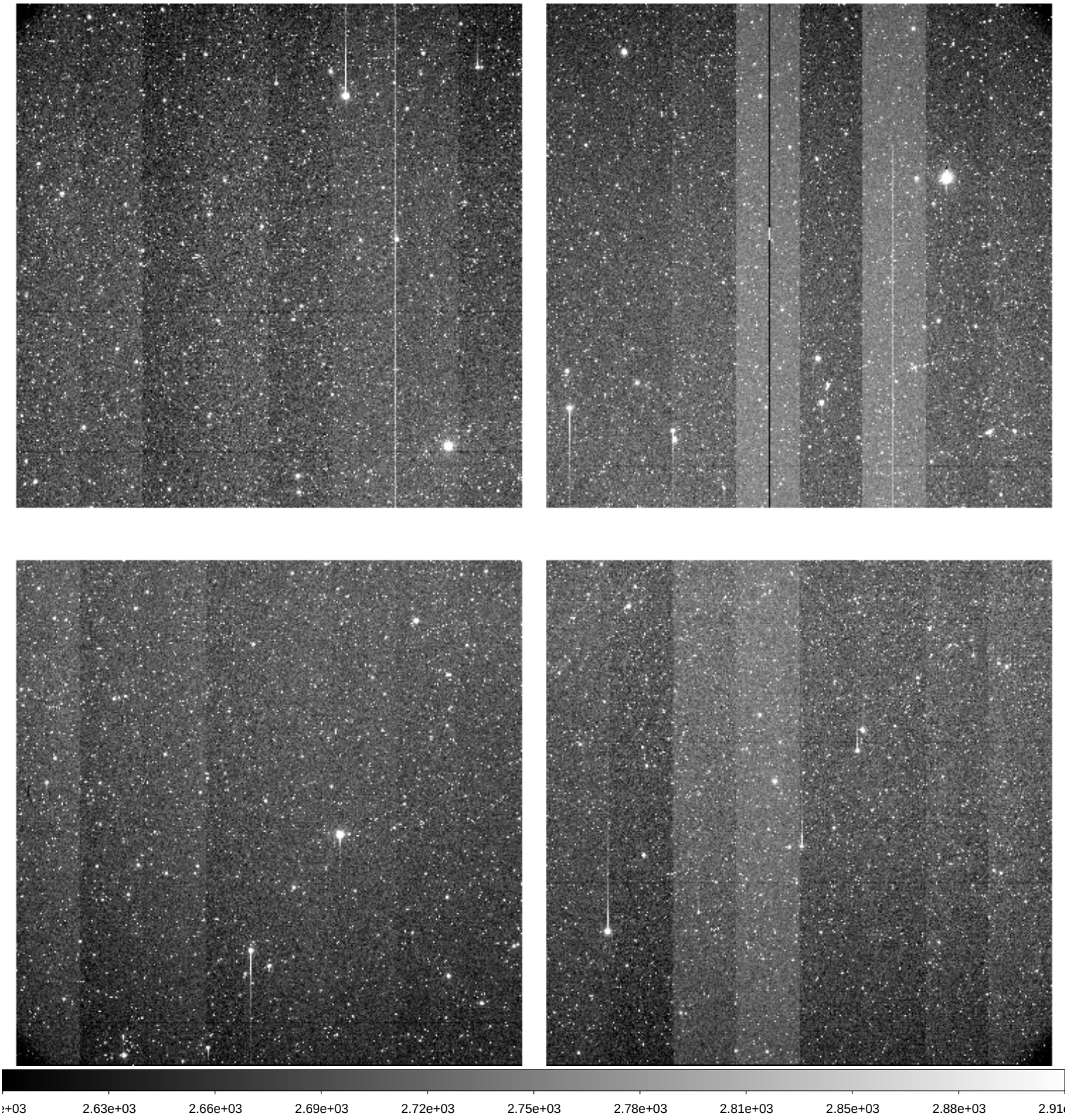

File Name	:	**xkmts.20260428.032008.fits** # 18 / 209 #
Project ID	:	TMT
Image Type	:	OBJECT
Object Name	:	**IC171015ne1**
RA	:	10:57:20.990
DEC	:	-14:26:24.20
Exposure Time	:	60
Airmass	:	1.22
Sidereal Time	:	08:46:13
Filter ID	:	I
Observation Date	:	2026-04-28T16:54:26
CCD Temperature	:	-109.04

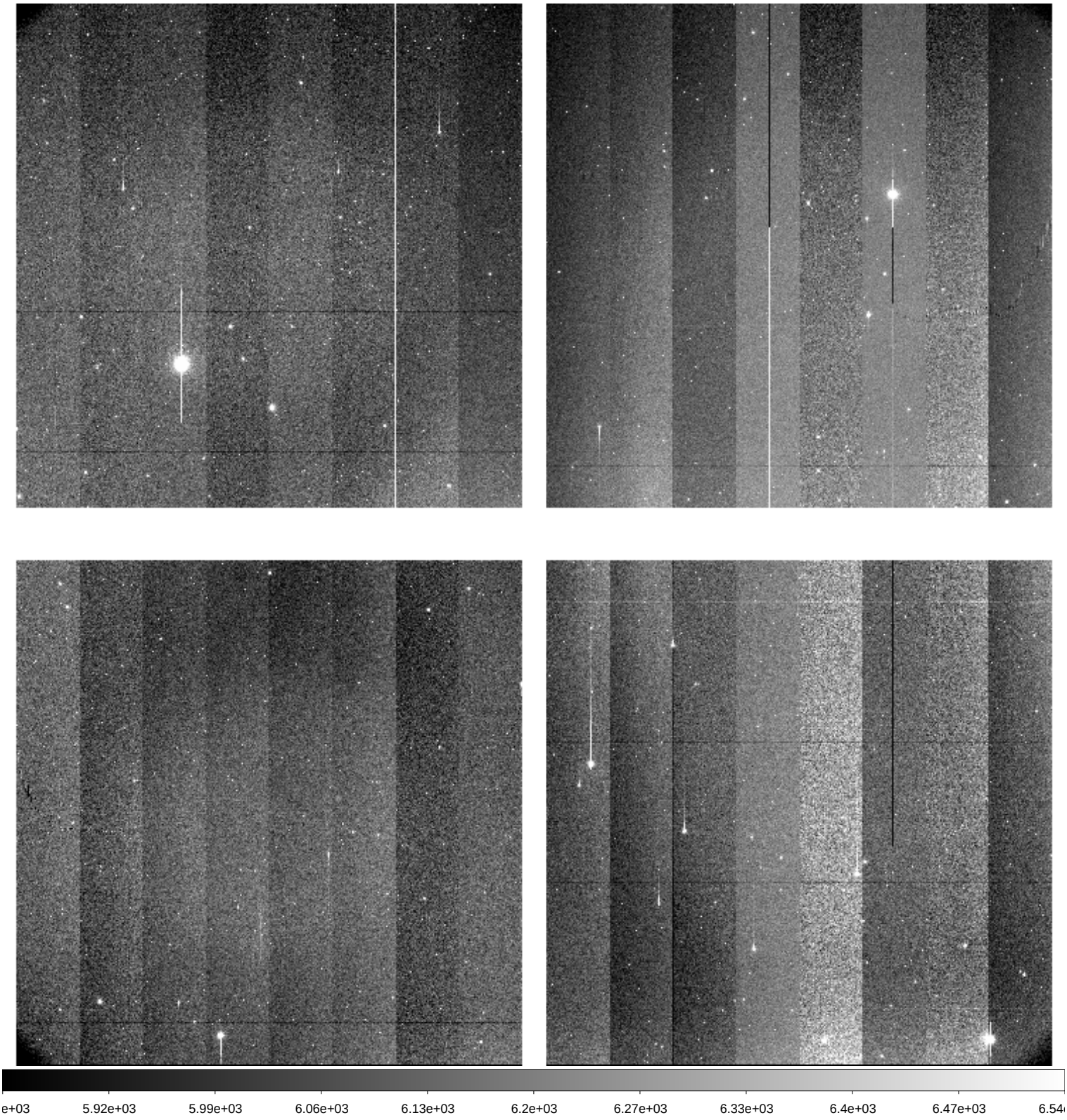

File Name	:	**xkmts.20260428.032009.fits** # 19 / 209 #
Project ID	:	TMT
Image Type	:	OBJECT
Object Name	:	**IC171015nw1**
RA	:	10:49:03.020
DEC	:	-14:26:24.20
Exposure Time	:	60
Airmass	:	1.20
Sidereal Time	:	08:48:10
Filter ID	:	I
Observation Date	:	2026-04-28T16:56:35
CCD Temperature	:	-109.05

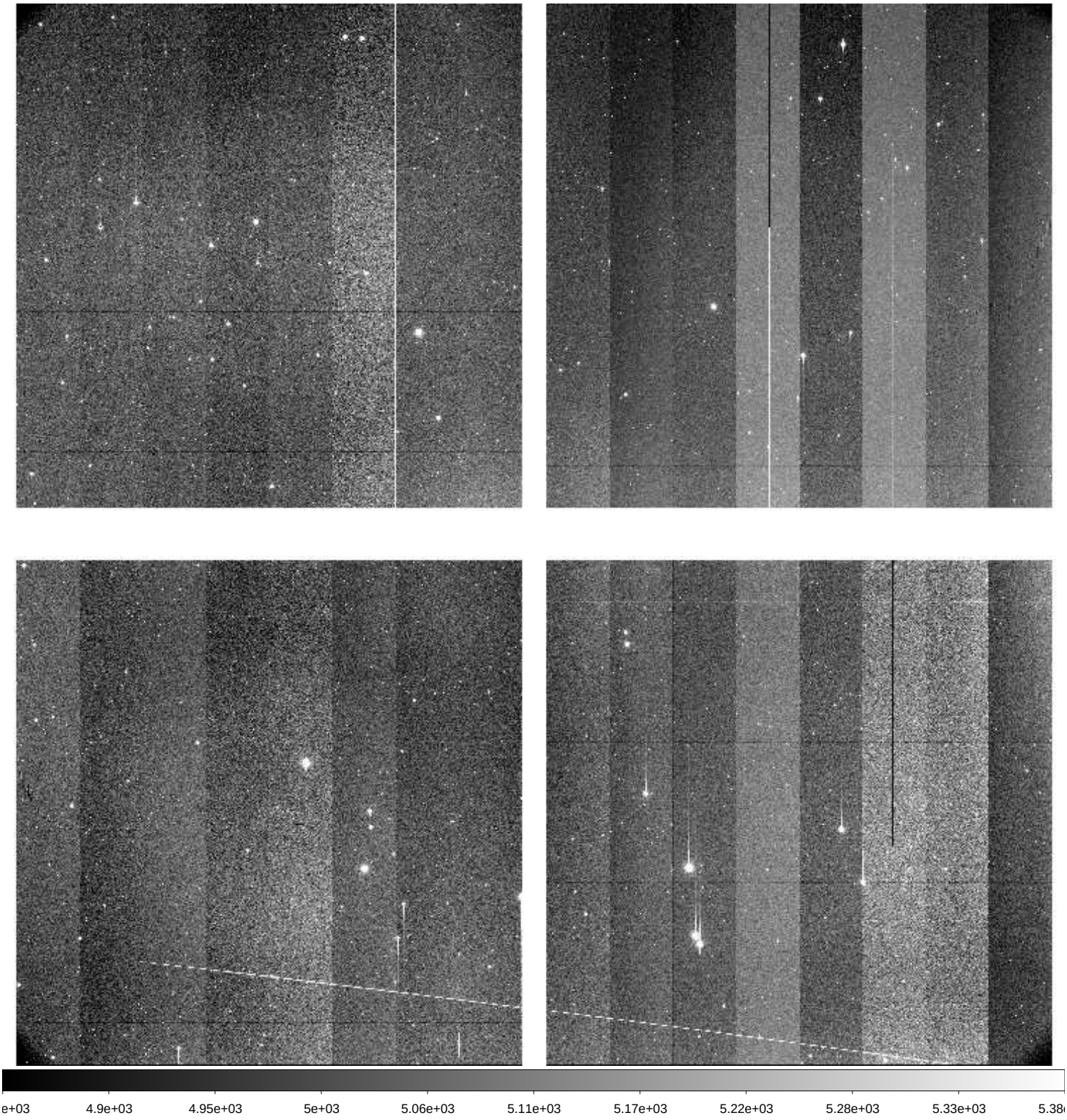

File Name	:	**xkmts.20260428.032010.fits** # 20 / 209 #
Project ID	:	TMT
Image Type	:	OBJECT
Object Name	:	**IC171015se1**
RA	:	10:57:20.990
DEC	:	-16:26:24.20
Exposure Time	:	60
Airmass	:	1.20
Sidereal Time	:	08:50:19
Filter ID	:	I
Observation Date	:	2026-04-28T16:58:44
CCD Temperature	:	-109.05

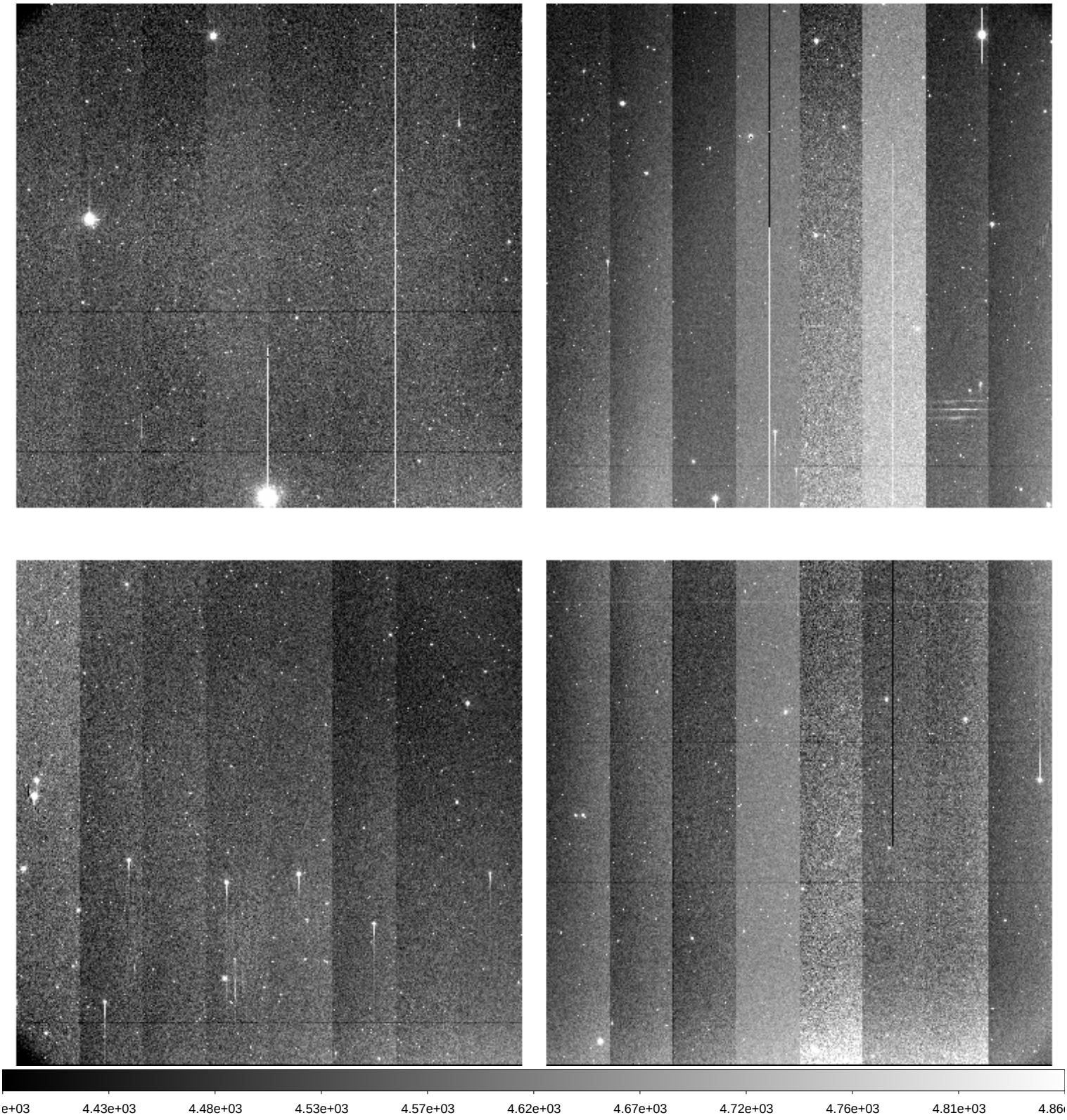

File Name	:	**xkmts.20260428.032011.fits** # 21 / 209 #
Project ID	:	TMT
Image Type	:	OBJECT
Object Name	:	**IC171015sw1**
RA	:	10:49:03.030
DEC	:	-16:26:24.20
Exposure Time	:	60
Airmass	:	1.17
Sidereal Time	:	08:52:28
Filter ID	:	I
Observation Date	:	2026-04-28T17:00:53
CCD Temperature	:	-109.05

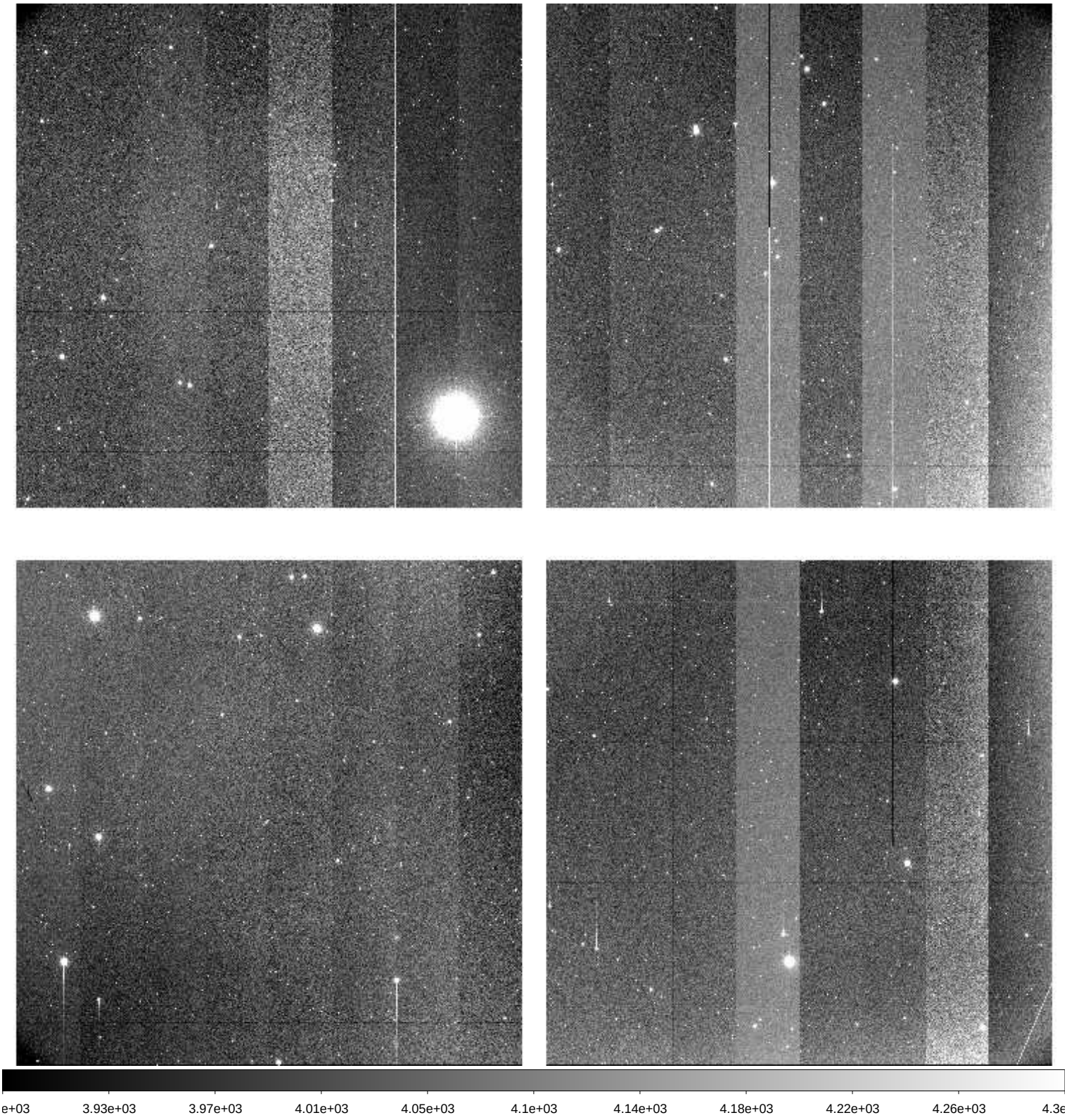

File Name	:	**xkmts.20260428.032012.fits** # 22 / 209 #
Project ID	:	TMT
Image Type	:	OBJECT
Object Name	:	**IC200109ce**
RA	:	10:57:57.620
DEC	:	+11:52:11.70
Exposure Time	:	60
Airmass	:	1.67
Sidereal Time	:	08:55:02
Filter ID	:	I
Observation Date	:	2026-04-28T17:03:14
CCD Temperature	:	-109.06

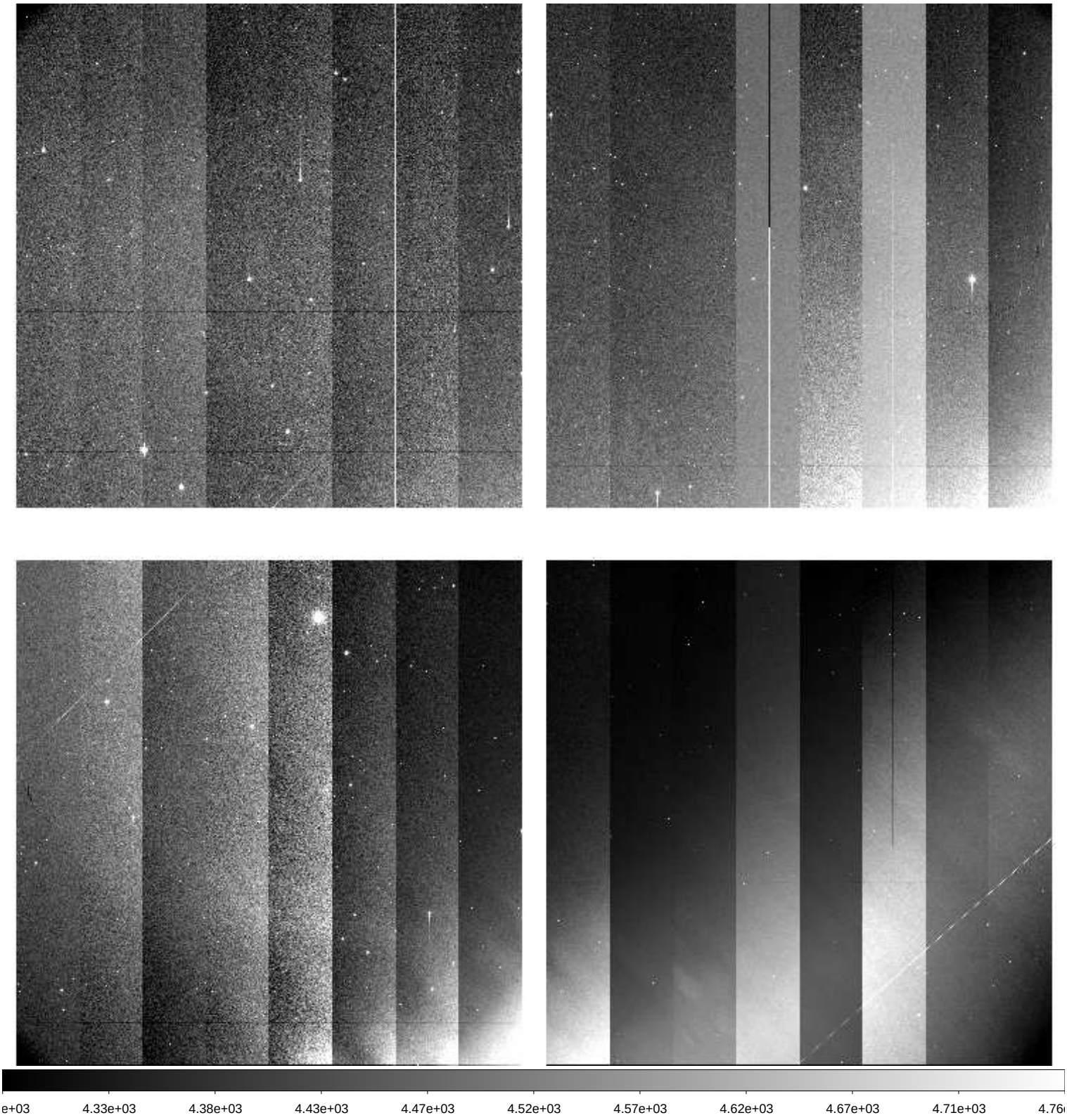

File Name	:	**xkmts.20260428.032013.fits** # 23 / 209 #
Project ID	:	TMT
Image Type	:	OBJECT
Object Name	:	**IC200109e1**
RA	:	11:02:00.810
DEC	:	+11:52:11.70
Exposure Time	:	60
Airmass	:	1.68
Sidereal Time	:	08:56:58
Filter ID	:	I
Observation Date	:	2026-04-28T17:05:23
CCD Temperature	:	-109.04

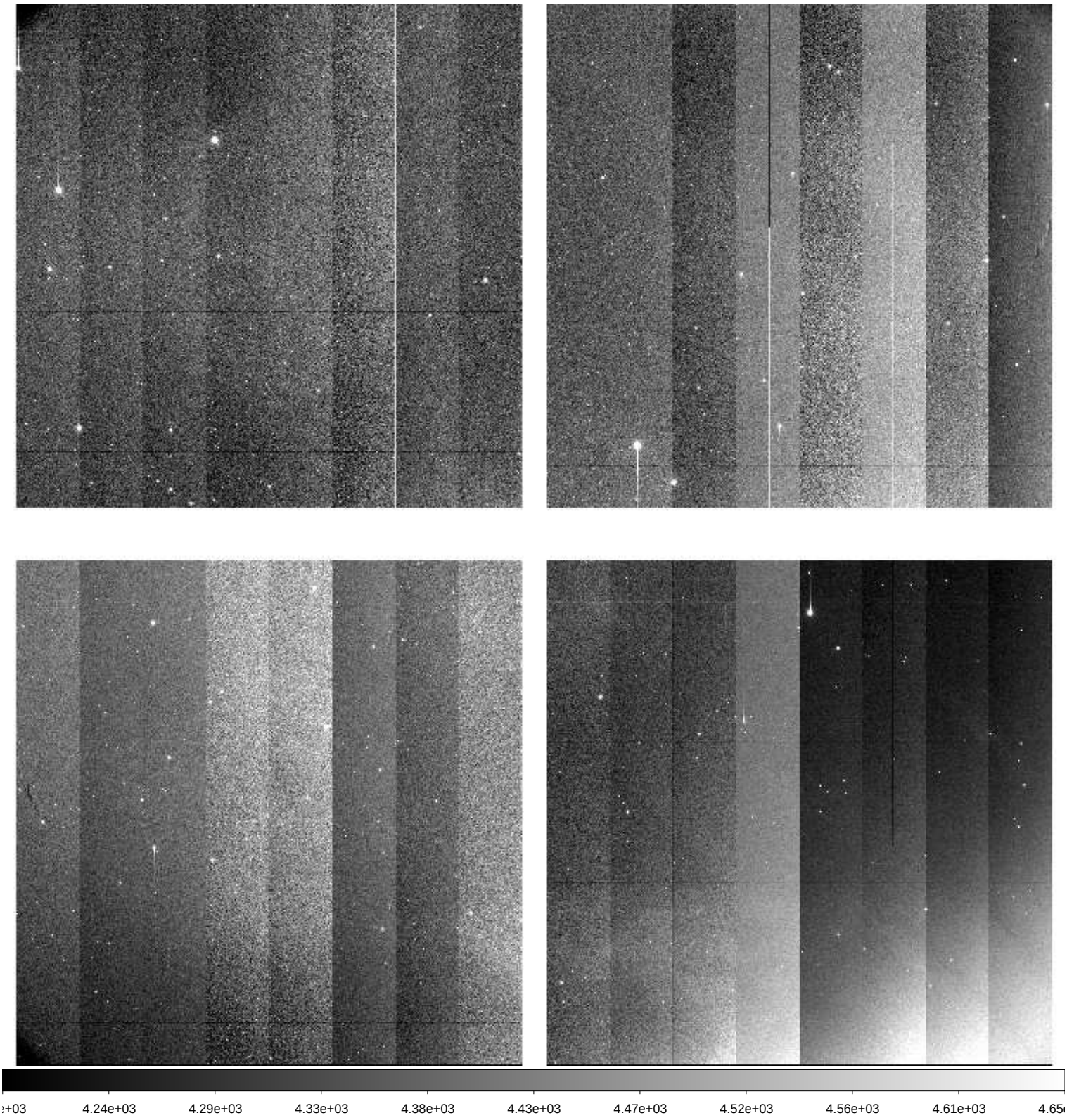

File Name	:	**xkmts.20260428.032014.fits** # 24 / 209 #
Project ID	:	TMT
Image Type	:	OBJECT
Object Name	:	**IC200109e2**
RA	:	11:06:04.020
DEC	:	+11:52:11.60
Exposure Time	:	60
Airmass	:	1.69
Sidereal Time	:	08:59:12
Filter ID	:	I
Observation Date	:	2026-04-28T17:07:23
CCD Temperature	:	-109.08

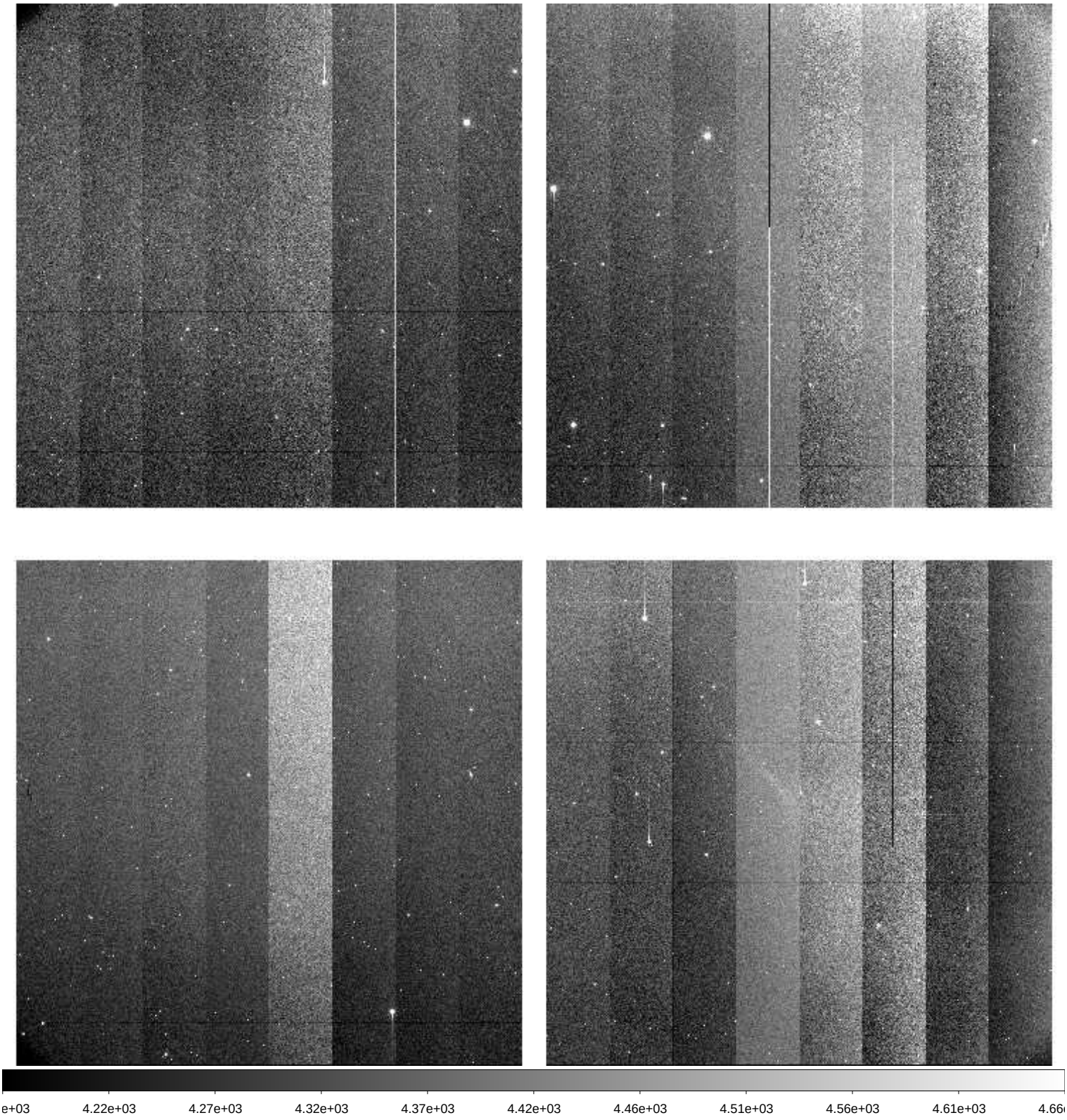

File Name	:	**xkmts.20260428.032015.fits** # 25 / 209 #
Project ID	:	TMT
Image Type	:	OBJECT
Object Name	:	**IC200109w1**
RA	:	10:53:54.410
DEC	:	+11:52:11.70
Exposure Time	:	60
Airmass	:	1.62
Sidereal Time	:	09:01:18
Filter ID	:	I
Observation Date	:	2026-04-28T17:09:29
CCD Temperature	:	-109.09

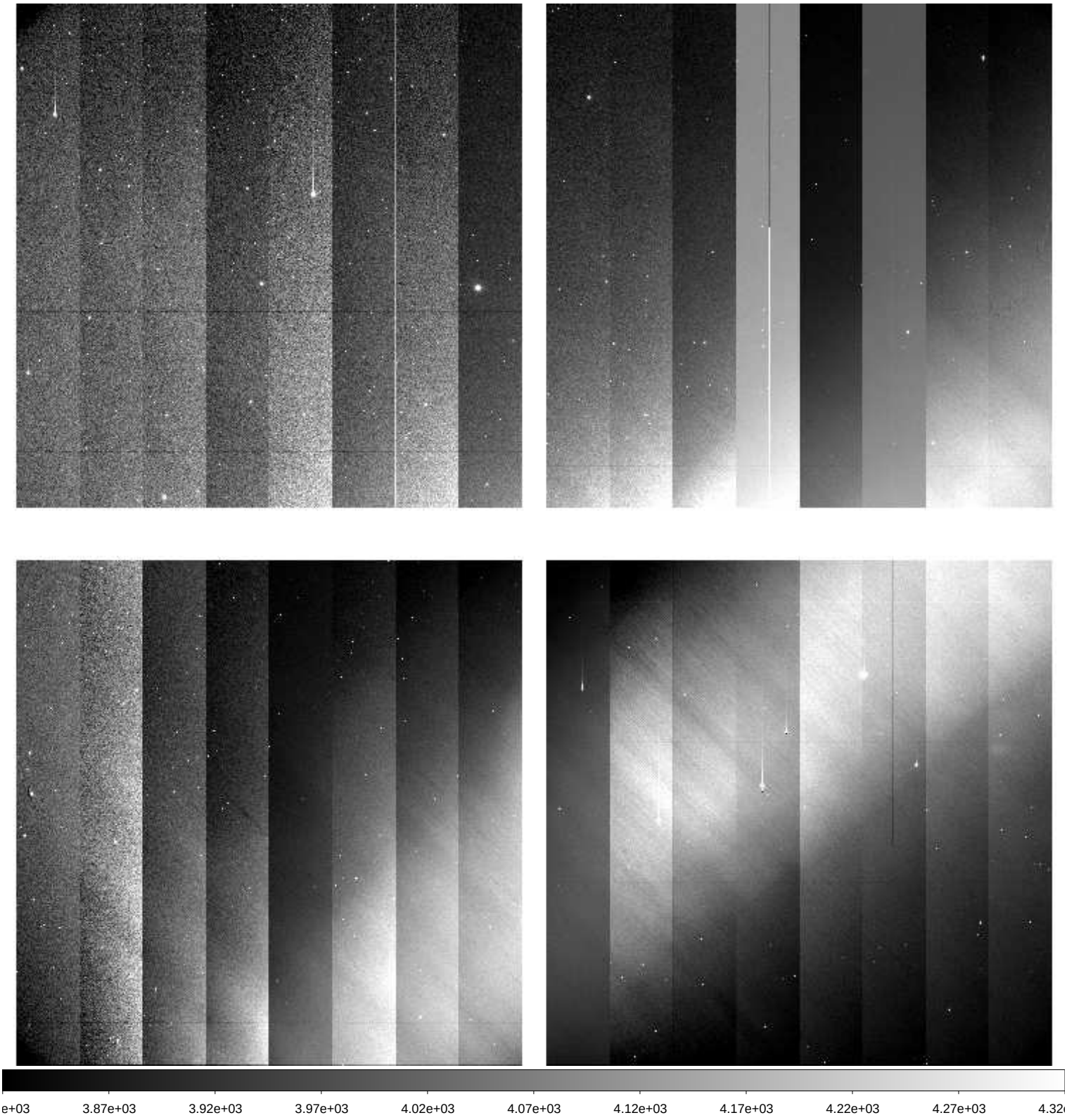

File Name	:	**xkmts.20260428.032016.fits** # 26 / 209 #
Project ID	:	TMT
Image Type	:	OBJECT
Object Name	:	**IC200109w2**
RA	:	10:49:51.210
DEC	:	+11:52:11.60
Exposure Time	:	60
Airmass	:	1.59
Sidereal Time	:	09:03:19
Filter ID	:	I
Observation Date	:	2026-04-28T17:11:29
CCD Temperature	:	-109.07

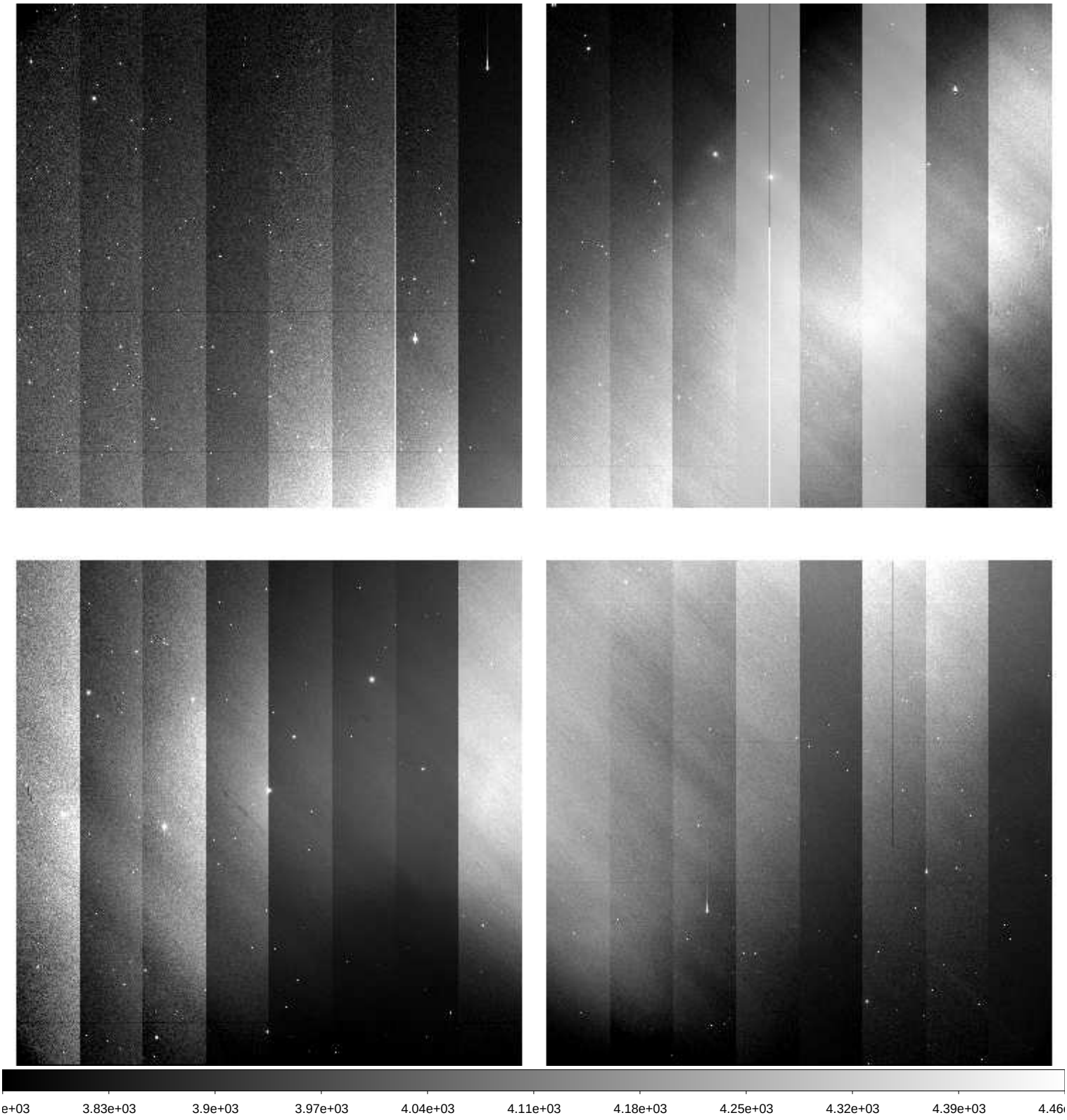

File Name	:	**xkmts.20260428.032017.fits** # 27 / 209 #
Project ID	:	LSST
Image Type	:	OBJECT
Object Name	:	**IC200926AbC-SA2604281726-GRWeI**
RA	:	06:25:37.020
DEC	:	-04:13:24.00
Exposure Time	:	60
Airmass	:	1.45
Sidereal Time	:	09:07:46
Filter ID	:	I
Observation Date	:	2026-04-28T17:15:56
CCD Temperature	:	-109.1

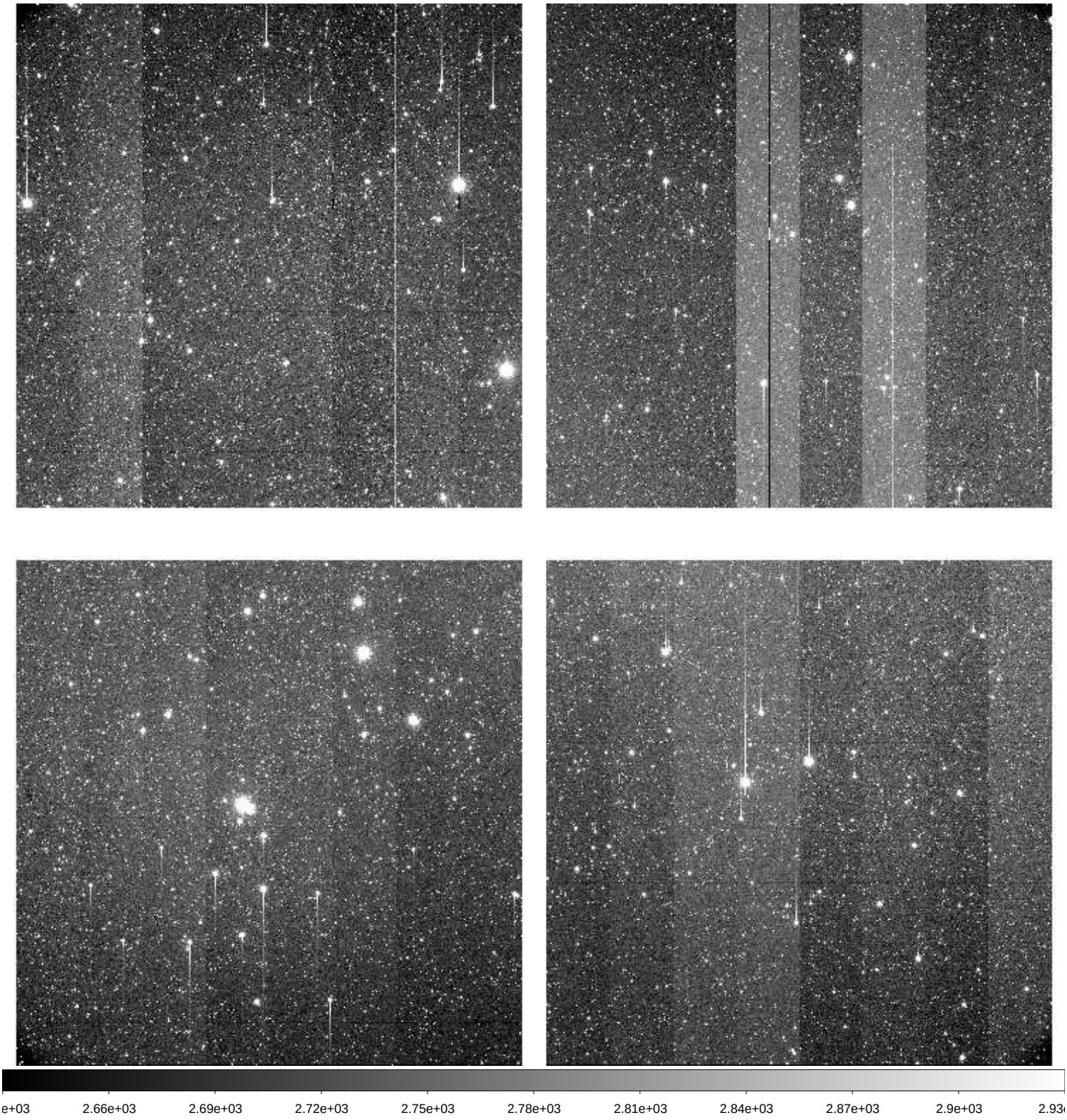

File Name	:	**xkmts.20260428.032018.fits** # 28 / 209 #
Project ID	:	LSST
Image Type	:	OBJECT
Object Name	:	**IC200926AaC-SA2604281726-enPra**
RA	:	06:26:03.020
DEC	:	-04:26:12.00
Exposure Time	:	60
Airmass	:	1.46
Sidereal Time	:	09:09:43
Filter ID	:	I
Observation Date	:	2026-04-28T17:18:05
CCD Temperature	:	-108.82

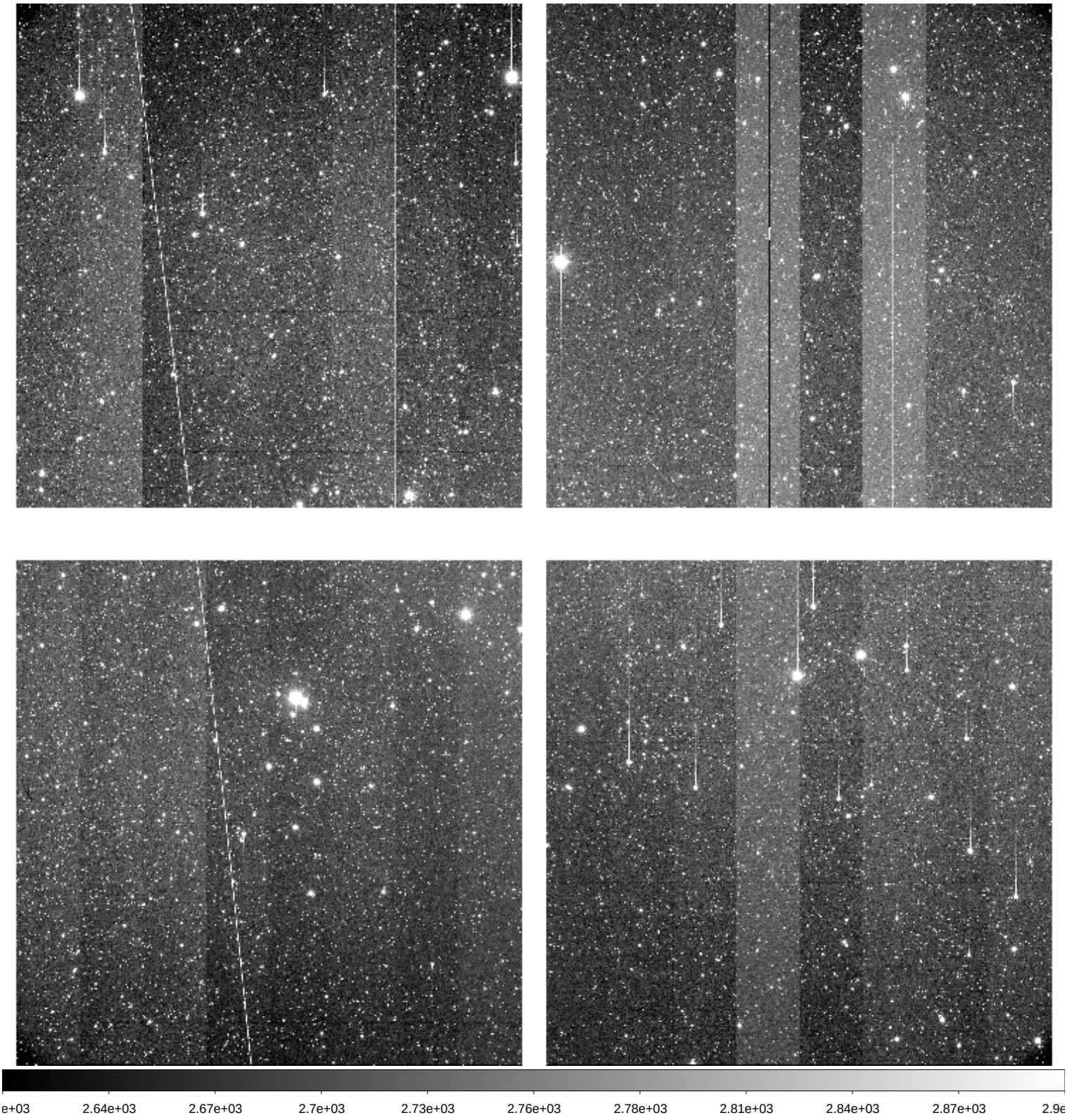

File Name	:	**xkmts.20260428.032019.fits** # 29 / 209 #
Project ID	:	LSST
Image Type	:	OBJECT
Object Name	:	**gaia18cjbC-SA2604281726-LJzqk**
RA	:	06:41:01.020
DEC	:	-00:21:04.00
Exposure Time	:	60
Airmass	:	1.47
Sidereal Time	:	09:11:53
Filter ID	:	I
Observation Date	:	2026-04-28T17:20:14
CCD Temperature	:	-109.06

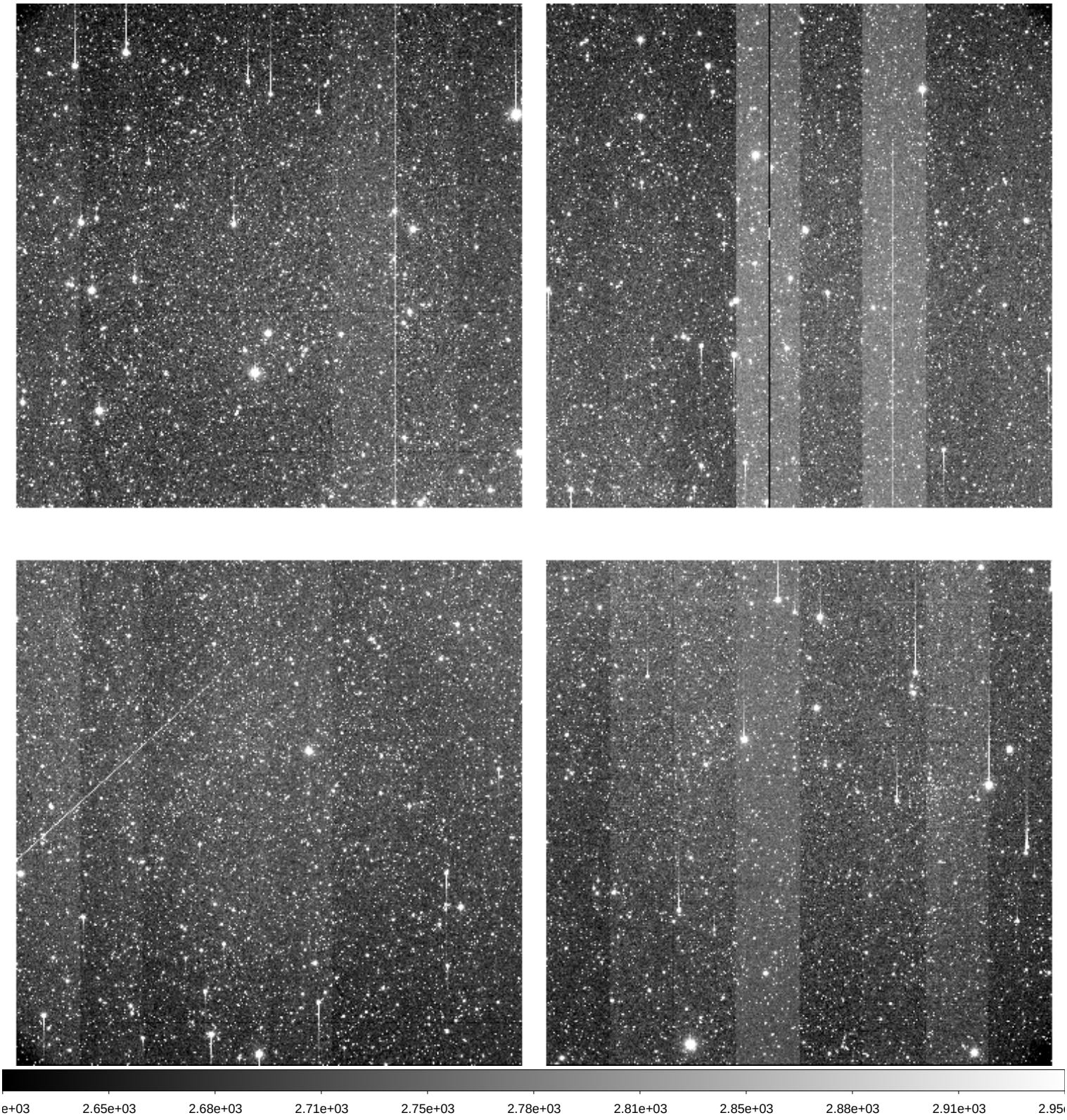

File Name	:	**xkmts.20260428.032020.fits** # 30 / 209 #
Project ID	:	LSST
Image Type	:	OBJECT
Object Name	:	**gaia18cjbC-SA2604281726-kTwYS**
RA	:	06:41:01.010
DEC	:	-00:21:04.10
Exposure Time	:	60
Airmass	:	1.48
Sidereal Time	:	09:14:02
Filter ID	:	V
Observation Date	:	2026-04-28T17:22:23
CCD Temperature	:	-109.16

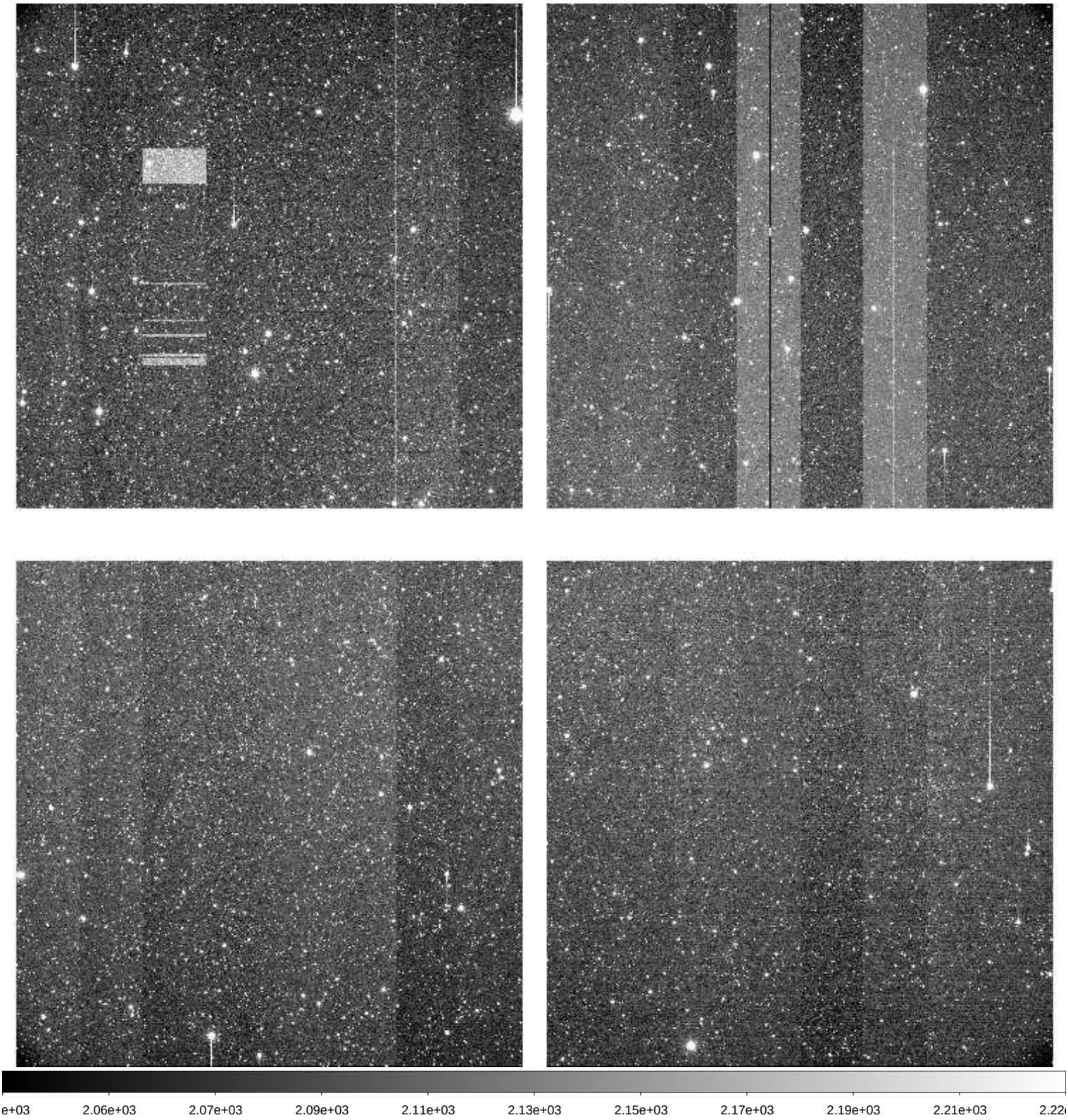

File Name	:	**xkmts.20260428.032021.fits** # 31 / 209 #
Project ID	:	LSST
Image Type	:	OBJECT
Object Name	:	**IC201114_2C-SA2604281726-lWKzK**
RA	:	06:57:03.010
DEC	:	+05:57:59.80
Exposure Time	:	60
Airmass	:	1.56
Sidereal Time	:	09:16:10
Filter ID	:	I
Observation Date	:	2026-04-28T17:24:32
CCD Temperature	:	-109.19

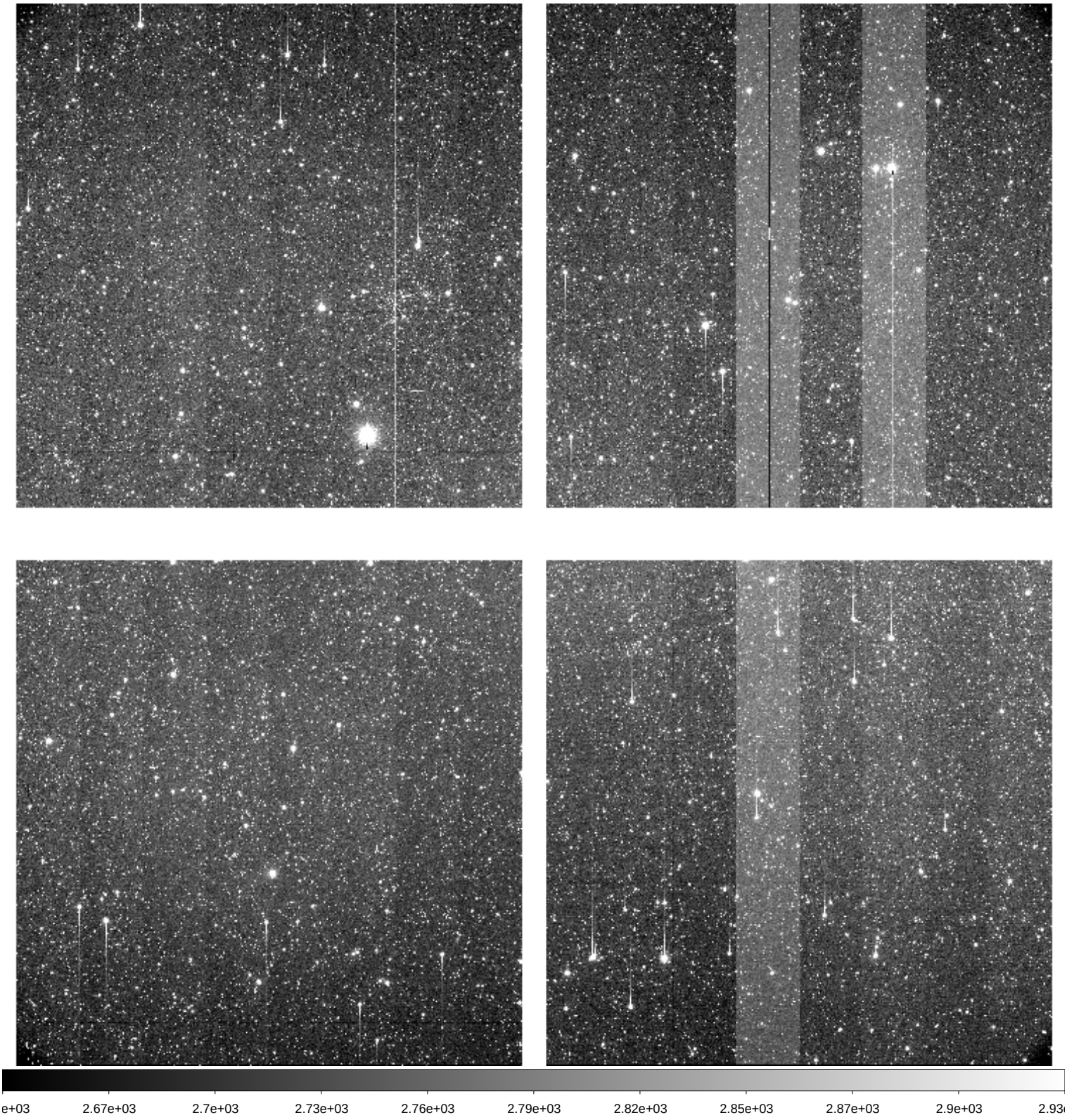

File Name	:	**xkmts.20260428.032022.fits** # 32 / 209 #
Project ID	:	LSST
Image Type	:	OBJECT
Object Name	:	**IC201114_2C-SA2604281726-UVChb**
RA	:	06:57:03.020
DEC	:	+05:57:59.80
Exposure Time	:	60
Airmass	:	1.57
Sidereal Time	:	09:18:21
Filter ID	:	V
Observation Date	:	2026-04-28T17:26:42
CCD Temperature	:	-109.24

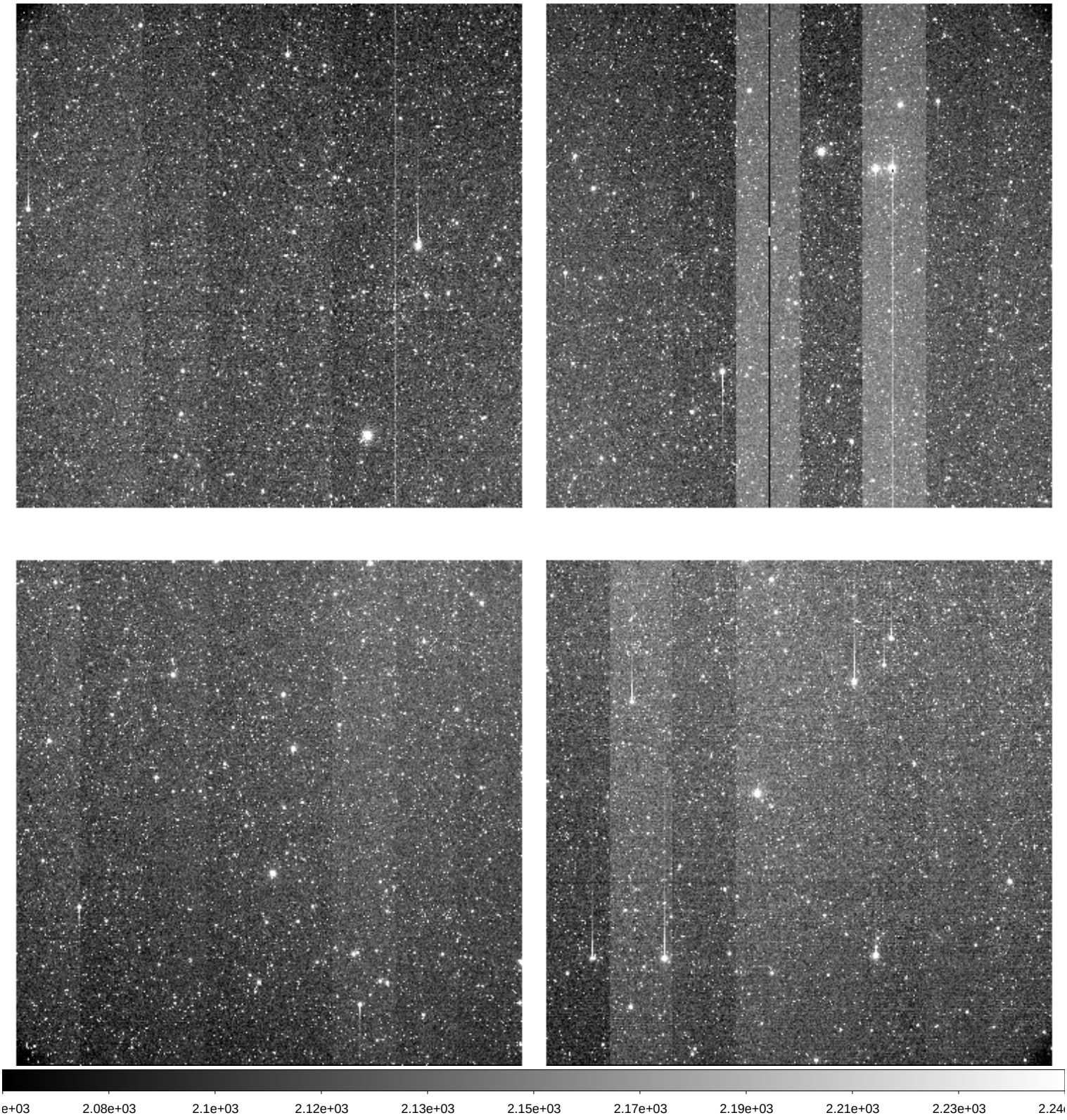

File Name	:	**xkmts.20260428.032023.fits** # 33 / 209 #
Project ID	:	LSST
Image Type	:	OBJECT
Object Name	:	**IC201114_1C-SA2604281726-zzRSs**
RA	:	07:04:57.030
DEC	:	+05:57:59.70
Exposure Time	:	60
Airmass	:	1.54
Sidereal Time	:	09:20:30
Filter ID	:	V
Observation Date	:	2026-04-28T17:28:51
CCD Temperature	:	-109.27

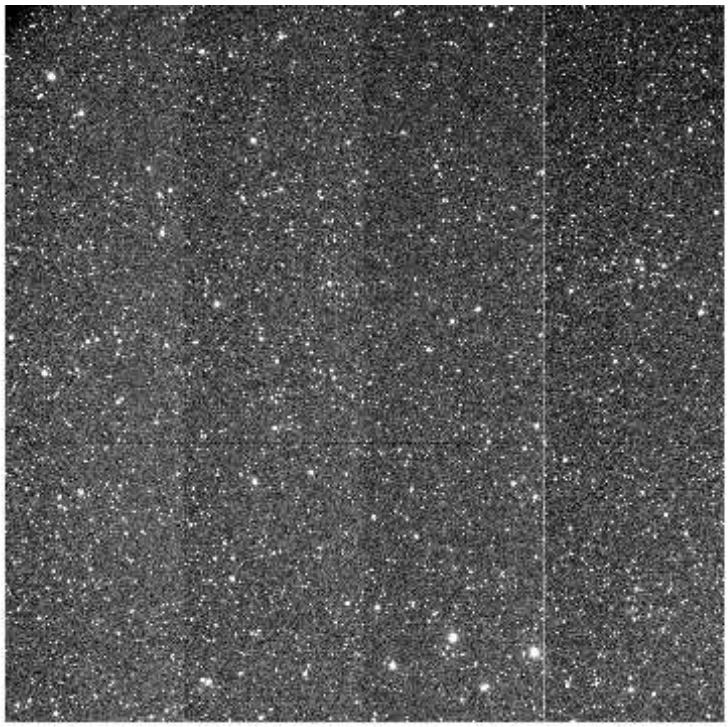

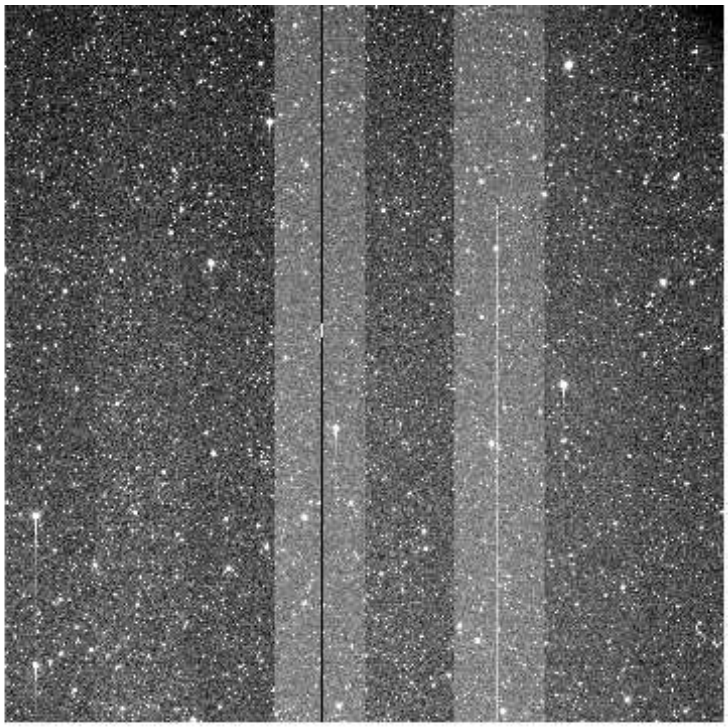

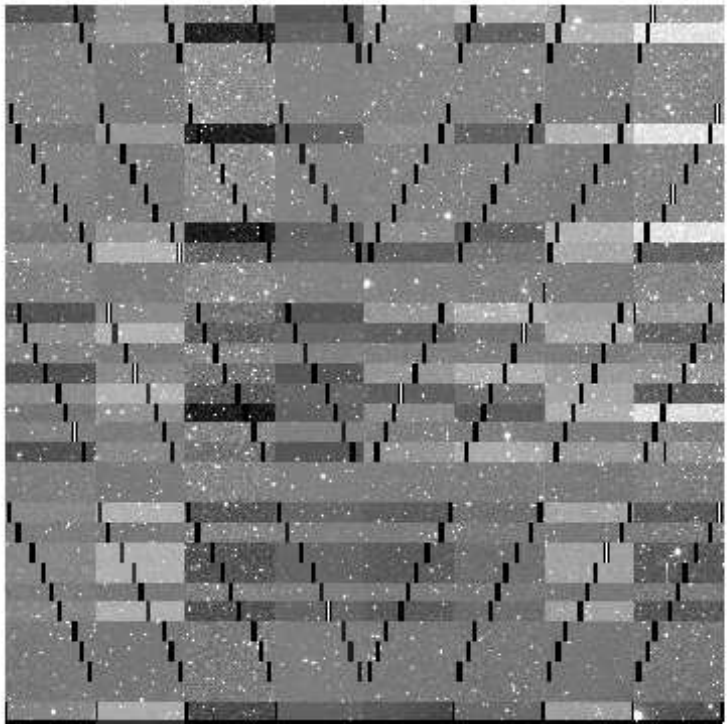

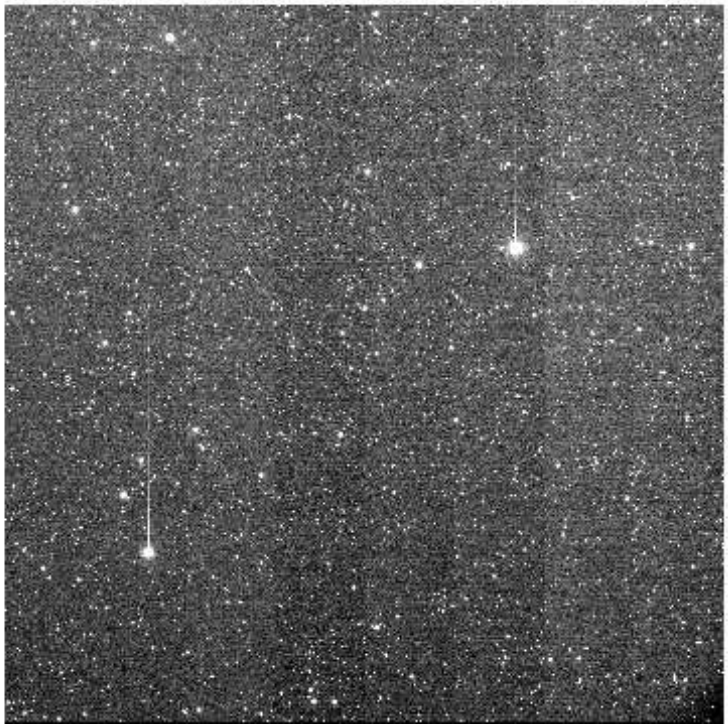

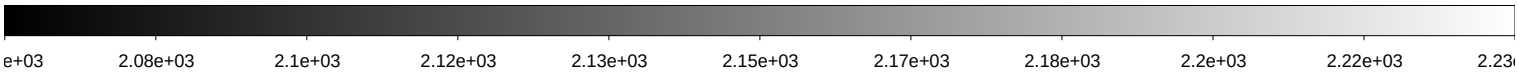

File Name	:	**xkmts.20260428.032024.fits** # 34 / 209 #
Project ID	:	LSST
Image Type	:	OBJECT
Object Name	:	**IC201114_1C-SA2604281726-abpkW**
RA	:	07:04:57.020
DEC	:	+05:57:59.80
Exposure Time	:	60
Airmass	:	1.55
Sidereal Time	:	09:22:40
Filter ID	:	I
Observation Date	:	2026-04-28T17:30:47
CCD Temperature	:	-109.29

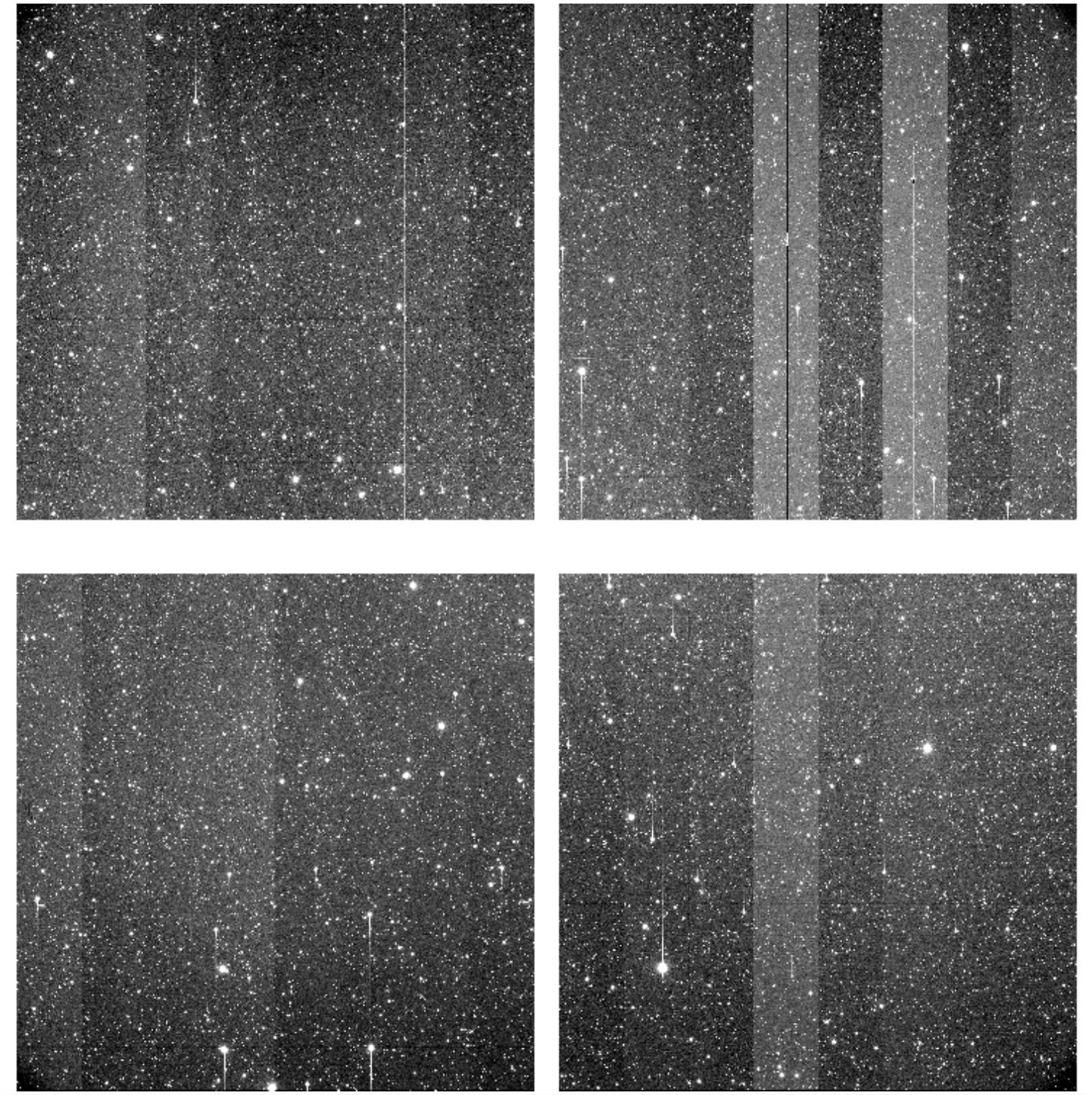

File Name	:	**xkmts.20260428.032025.fits** # 35 / 209 #
Project ID	:	LSST
Image Type	:	OBJECT
Object Name	:	**IC170321cC-SA2604281726-xoLkZ**
RA	:	06:32:59.020
DEC	:	-14:54:48.00
Exposure Time	:	60
Airmass	:	1.34
Sidereal Time	:	09:24:36
Filter ID	:	I
Observation Date	:	2026-04-28T17:32:56
CCD Temperature	:	-109.31

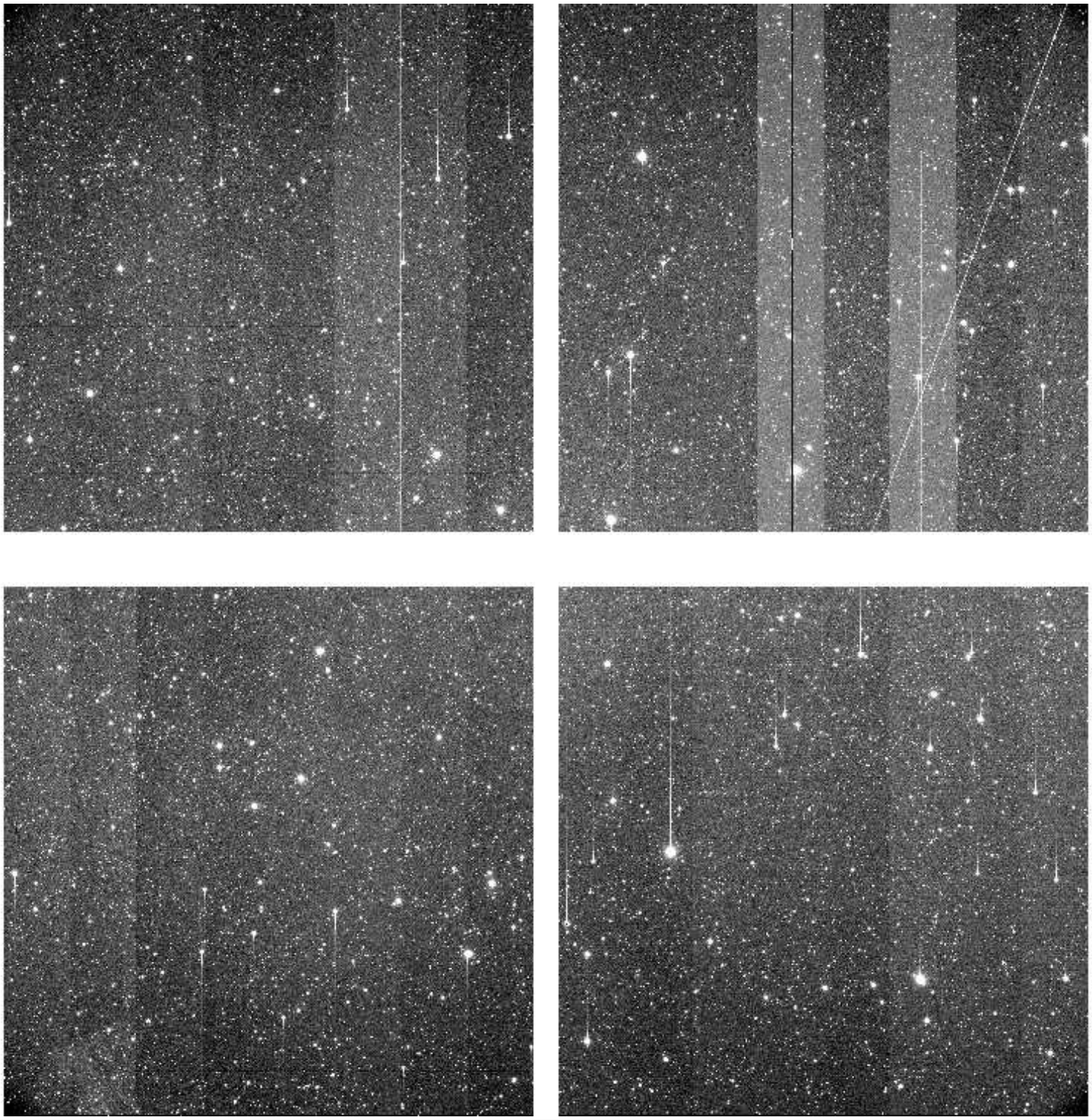

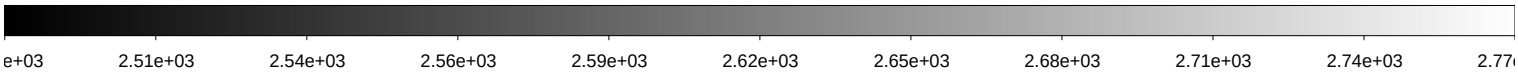

File Name	:	**xkmts.20260428.032026.fits** # 36 / 209 #
Project ID	:	LSST
Image Type	:	OBJECT
Object Name	:	**IC170321aC-SA2604281726-VgWhe**
RA	:	06:33:12.010
DEC	:	-15:01:12.10
Exposure Time	:	60
Airmass	:	1.35
Sidereal Time	:	09:26:45
Filter ID	:	V
Observation Date	:	2026-04-28T17:35:04
CCD Temperature	:	-109.34

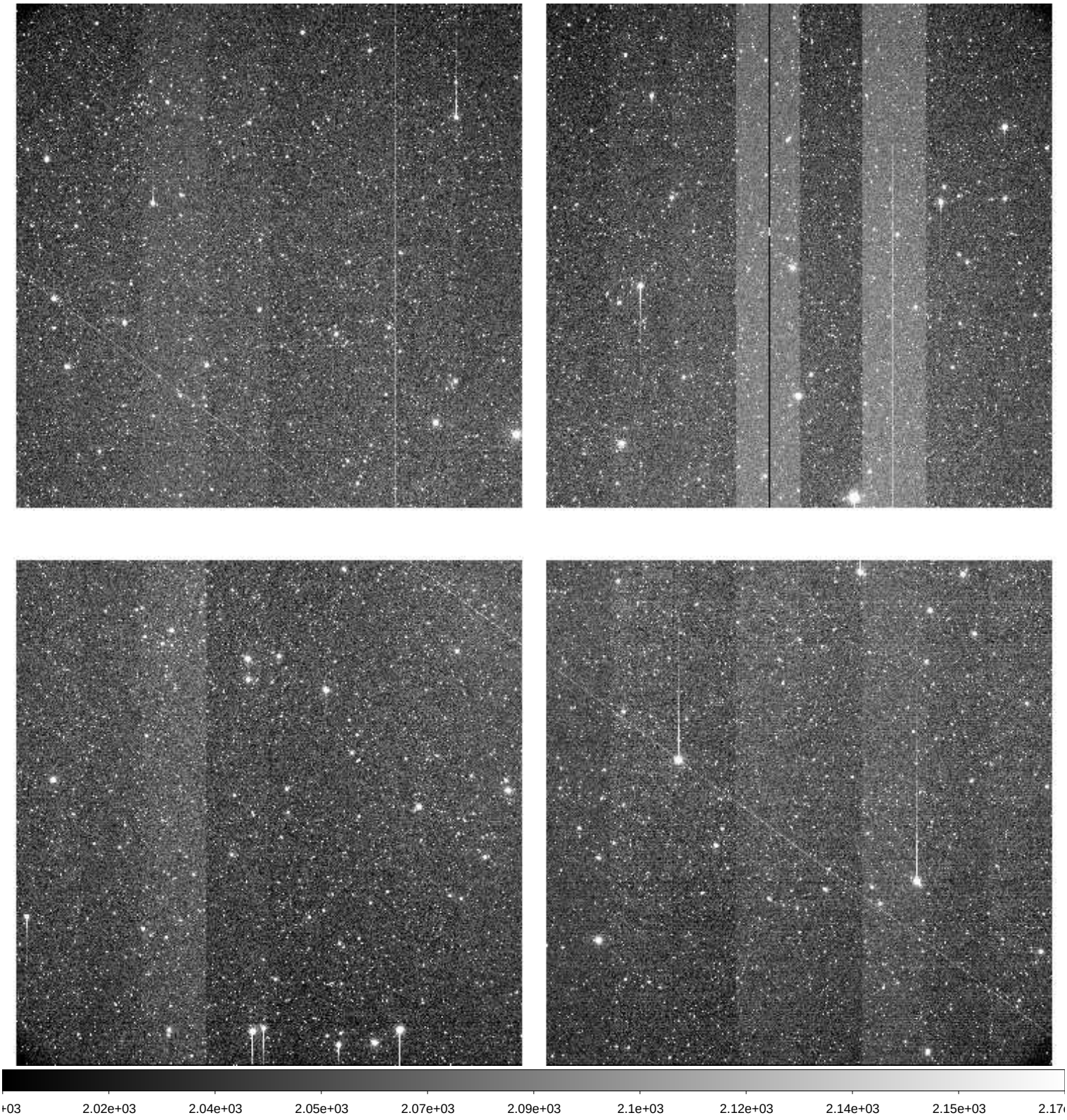

File Name	:	**xkmts.20260428.032027.fits** # 37 / 209 #
Project ID	:	LSST
Image Type	:	OBJECT
Object Name	:	**IC170321aC-SA2604281726-ivMLm**
RA	:	06:33:12.010
DEC	:	-15:01:12.00
Exposure Time	:	60
Airmass	:	1.36
Sidereal Time	:	09:28:54
Filter ID	:	I
Observation Date	:	2026-04-28T17:37:01
CCD Temperature	:	-109.35

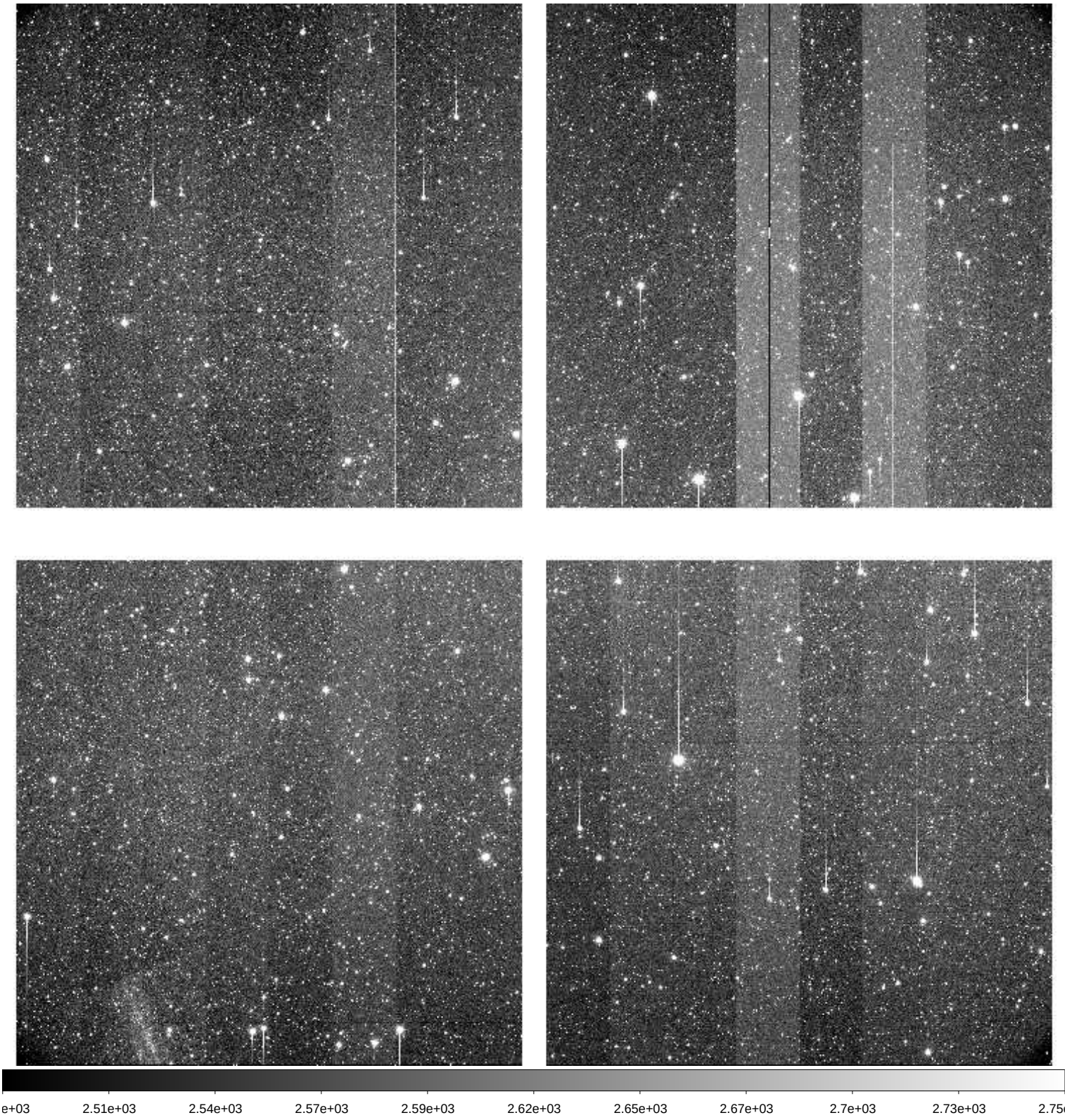

File Name	:	**xkmts.20260428.032028.fits** # 38 / 209 #
Project ID	:	LSST
Image Type	:	OBJECT
Object Name	:	**IC170321bC-SA2604281726-zMQzf**
RA	:	06:33:26.010
DEC	:	-15:07:36.00
Exposure Time	:	60
Airmass	:	1.37
Sidereal Time	:	09:30:52
Filter ID	:	I
Observation Date	:	2026-04-28T17:39:11
CCD Temperature	:	-109.35

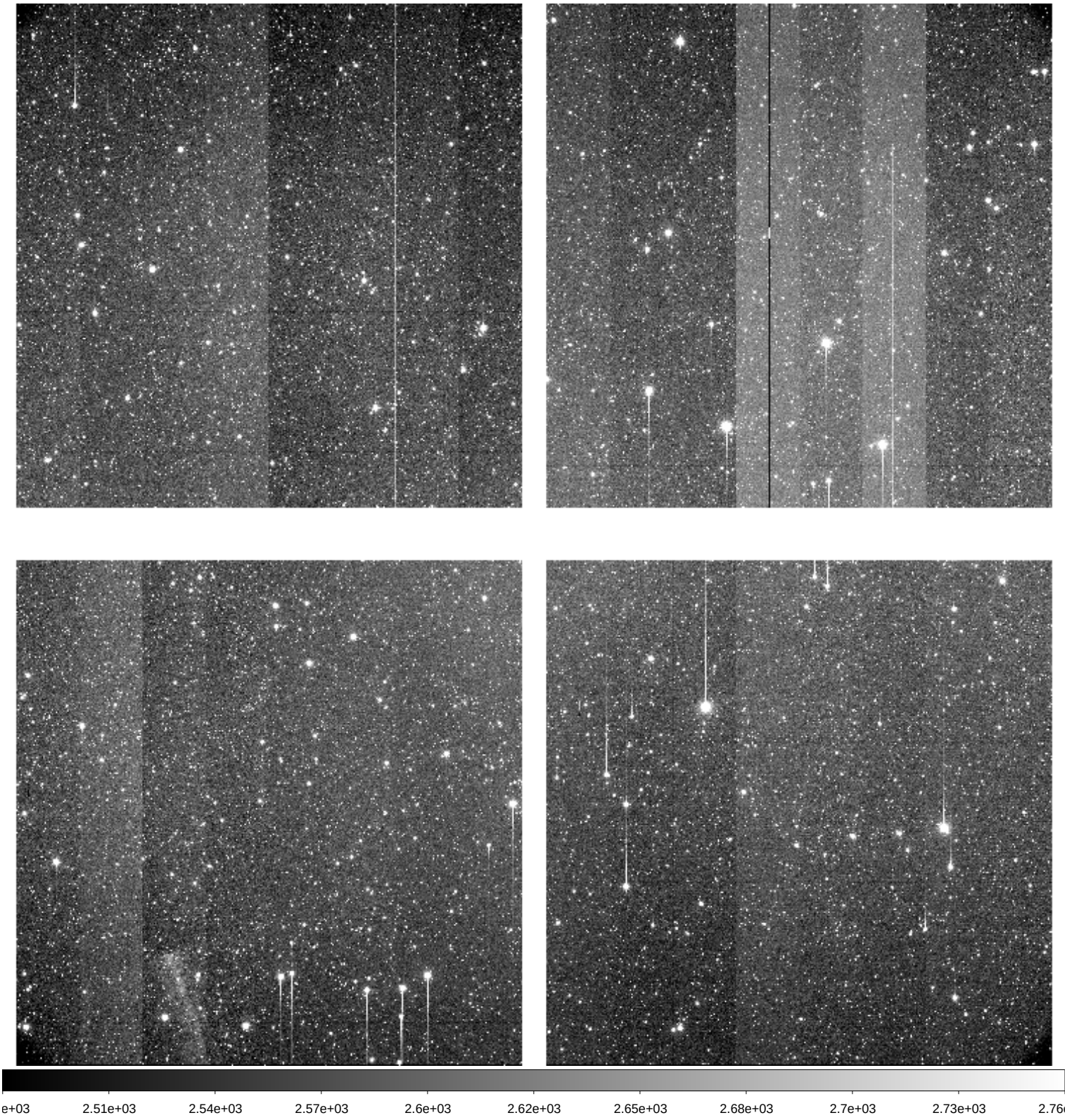

File Name	:	**xkmts.20260428.032029.fits** # 39 / 209 #
Project ID	:	LSST
Image Type	:	OBJECT
Object Name	:	**gaia20fifC-SA2604281726-OGsVV**
RA	:	07:24:49.020
DEC	:	+02:32:21.70
Exposure Time	:	60
Airmass	:	1.43
Sidereal Time	:	09:33:19
Filter ID	:	V
Observation Date	:	2026-04-28T17:41:24
CCD Temperature	:	-109.39

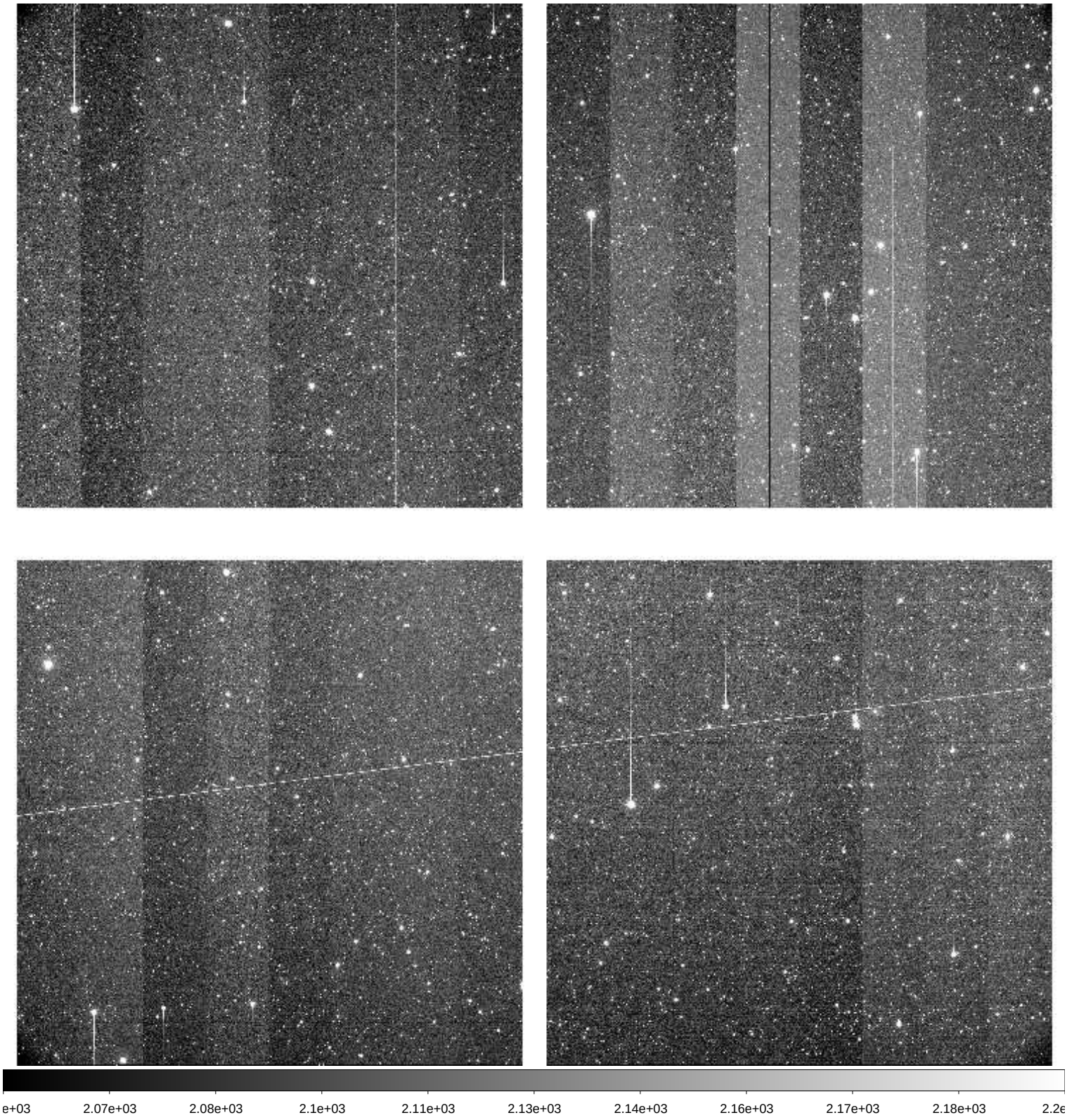

File Name	:	**xkmts.20260428.032030.fits** # 40 / 209 #
Project ID	:	LSST
Image Type	:	OBJECT
Object Name	:	**gaia20fifC-SA2604281726-RzmvA**
RA	:	07:24:49.030
DEC	:	+02:32:21.90
Exposure Time	:	60
Airmass	:	1.44
Sidereal Time	:	09:35:16
Filter ID	:	I
Observation Date	:	2026-04-28T17:43:33
CCD Temperature	:	-109.36

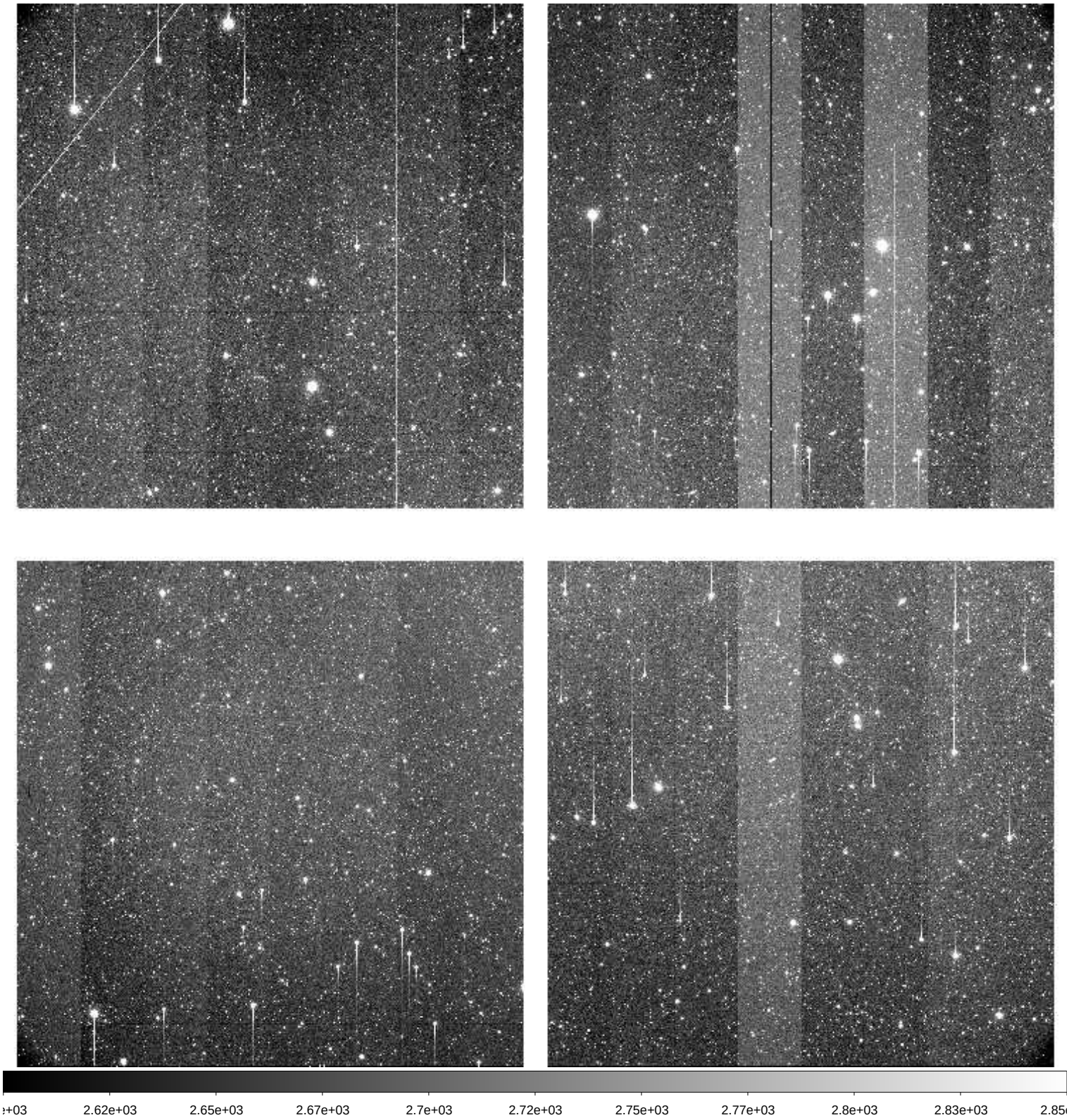

File Name	:	**xkmts.20260428.032031.fits** # 41 / 209 #
Project ID	:	LSST
Image Type	:	OBJECT
Object Name	:	**ZTF3_1C-SA2604281726-ouJZV**
RA	:	06:18:07.010
DEC	:	-22:33:23.00
Exposure Time	:	60
Airmass	:	1.40
Sidereal Time	:	09:37:29
Filter ID	:	R
Observation Date	:	2026-04-28T17:45:34
CCD Temperature	:	-109.36

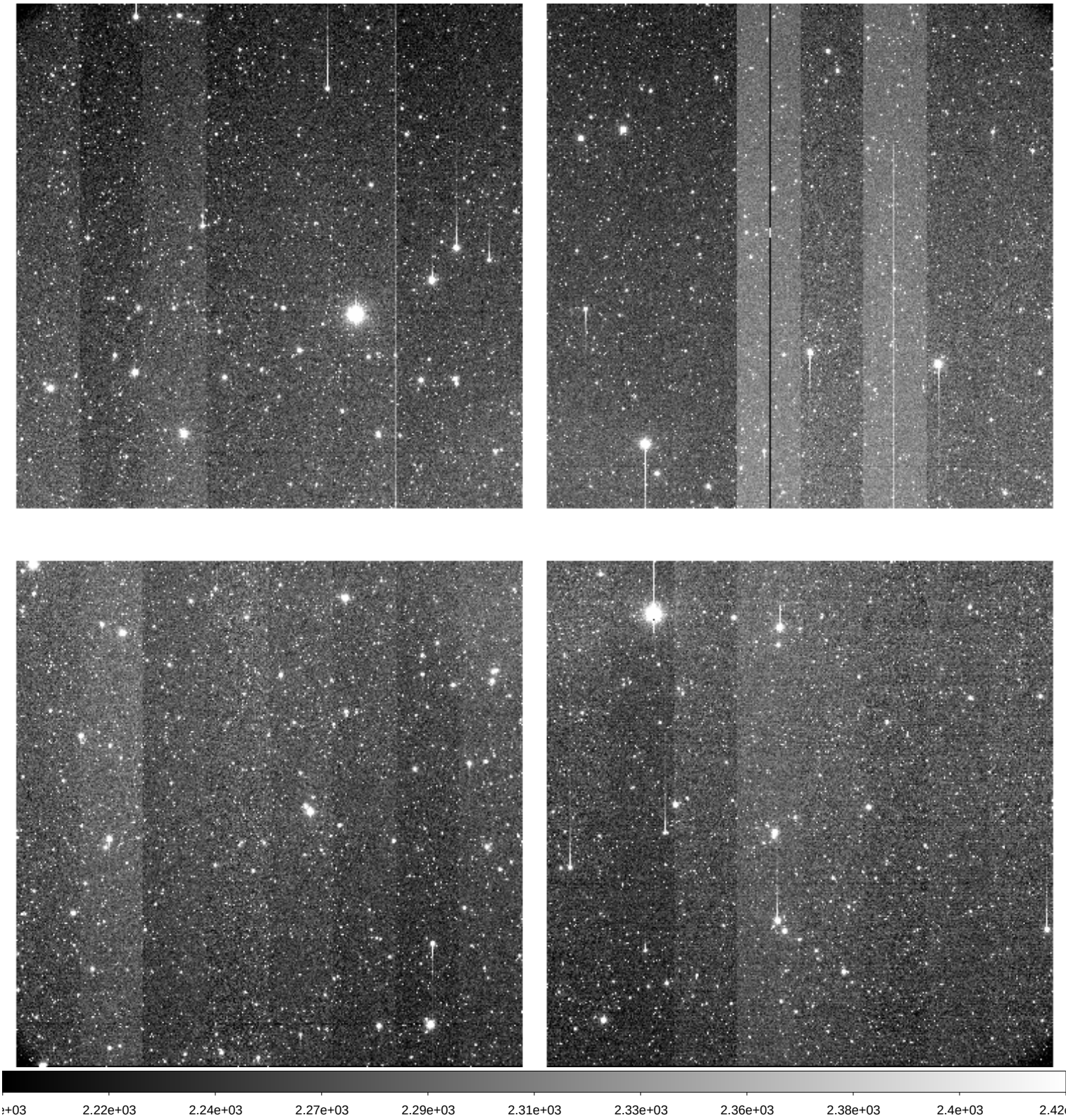

File Name	:	**xkmts.20260428.032032.fits** # 42 / 209 #
Project ID	:	LSST
Image Type	:	OBJECT
Object Name	:	**ZTF3_1C-SA2604281726-nhgxy**
RA	:	06:18:07.010
DEC	:	-22:33:23.00
Exposure Time	:	60
Airmass	:	1.41
Sidereal Time	:	09:39:26
Filter ID	:	V
Observation Date	:	2026-04-28T17:47:43
CCD Temperature	:	-109.37

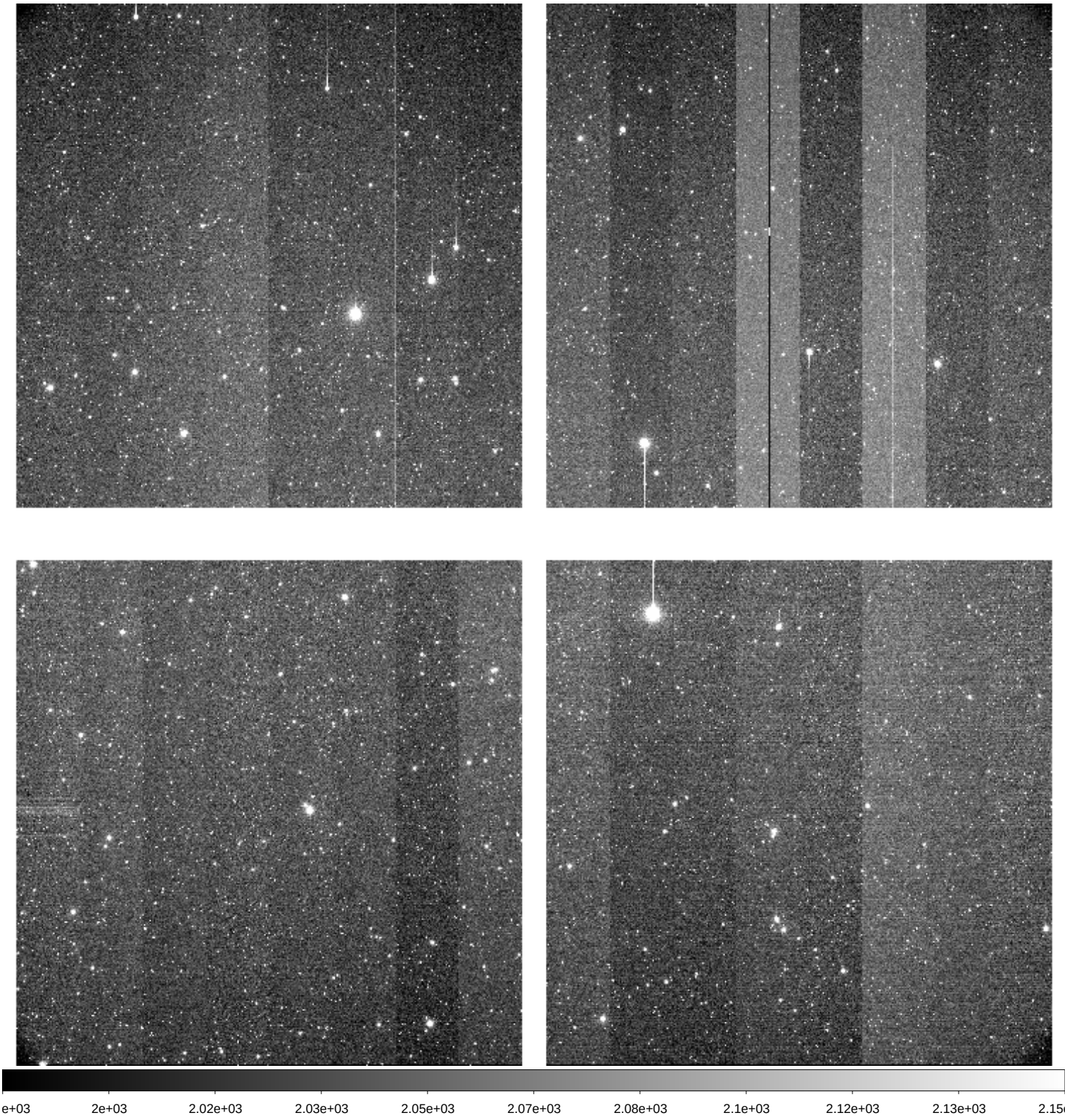

File Name	:	**xkmts.20260428.032033.fits** # 43 / 209 #
Project ID	:	LSST
Image Type	:	OBJECT
Object Name	:	**ZTF3_1C-SA2604281726-xtTXH**
RA	:	06:18:07.010
DEC	:	-22:33:23.00
Exposure Time	:	60
Airmass	:	1.42
Sidereal Time	:	09:41:37
Filter ID	:	I
Observation Date	:	2026-04-28T17:49:53
CCD Temperature	:	-109.4

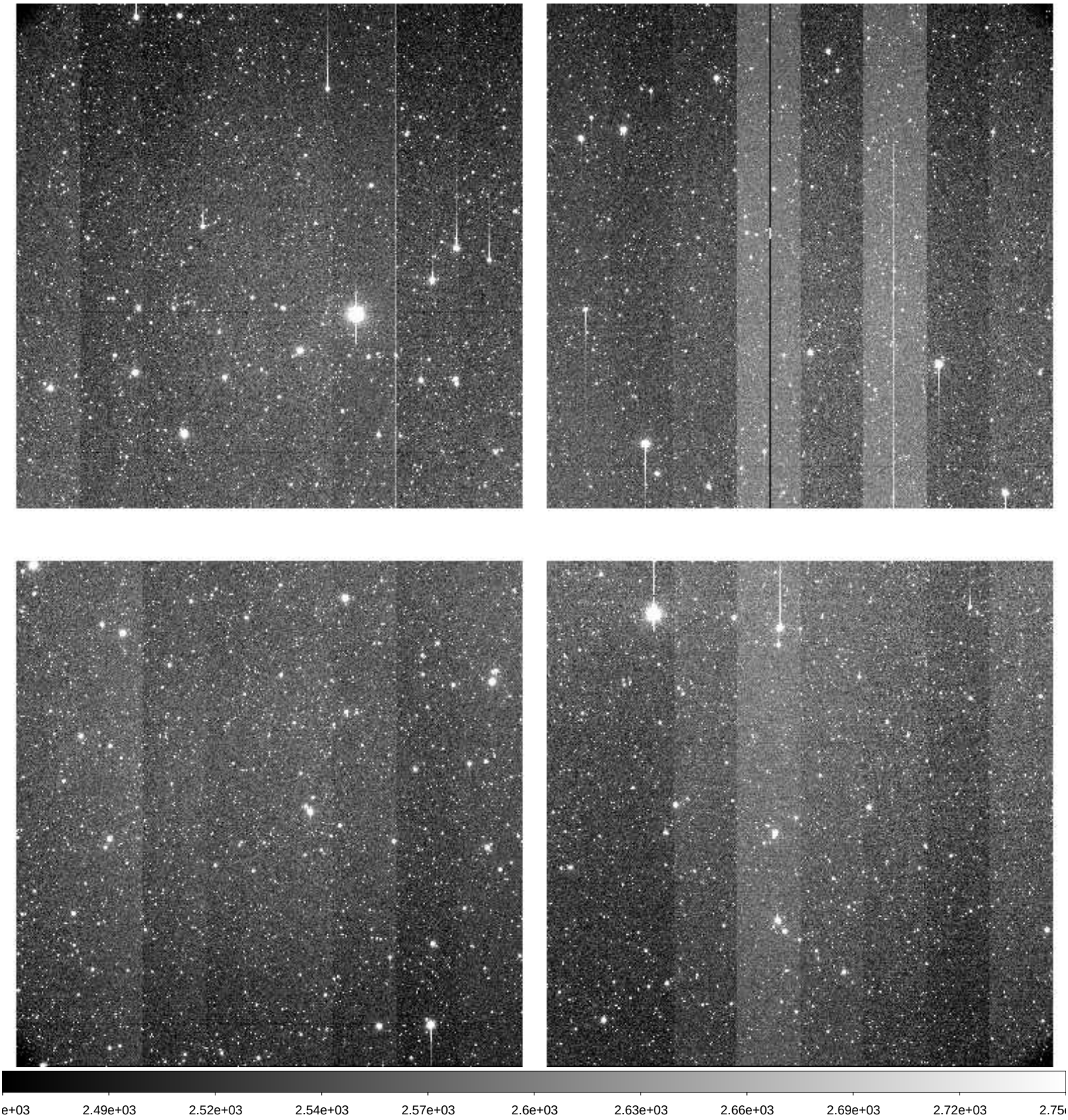

File Name	:	**xkmts.20260428.032034.fits** # 44 / 209 #
Project ID	:	LSST
Image Type	:	OBJECT
Object Name	:	**ZTF3_2C-SA2604281726-qfwII**
RA	:	06:18:07.010
DEC	:	-24:32:23.00
Exposure Time	:	60
Airmass	:	1.41
Sidereal Time	:	09:43:46
Filter ID	:	R
Observation Date	:	2026-04-28T17:52:02
CCD Temperature	:	-109.43

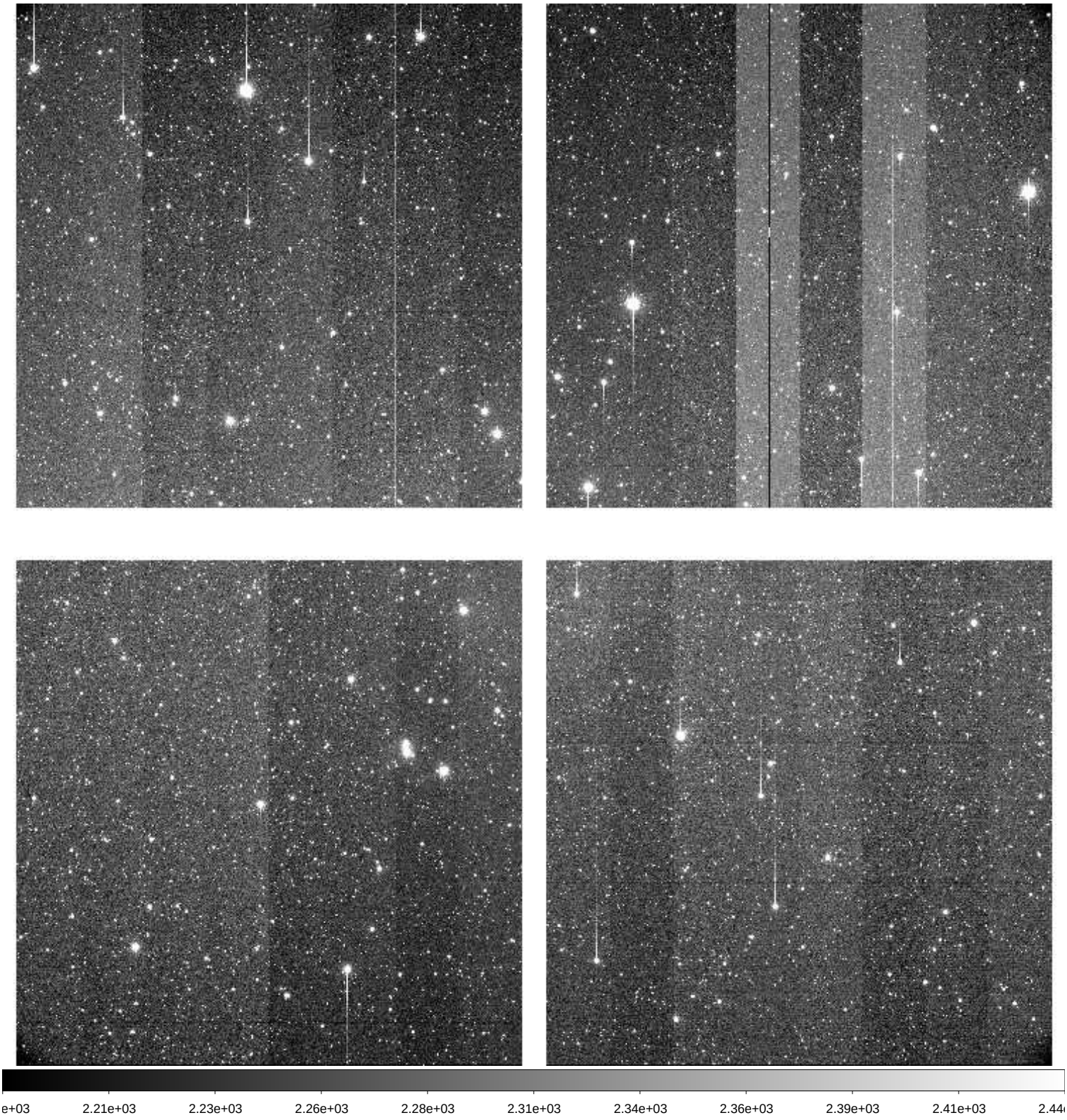

File Name	:	**xkmts.20260428.032035.fits** # 45 / 209 #
Project ID	:	LSST
Image Type	:	OBJECT
Object Name	:	**ZTF3_2C-SA2604281726-SdhYr**
RA	:	06:18:07.020
DEC	:	-24:32:23.00
Exposure Time	:	60
Airmass	:	1.42
Sidereal Time	:	09:45:55
Filter ID	:	V
Observation Date	:	2026-04-28T17:54:12
CCD Temperature	:	-109.18

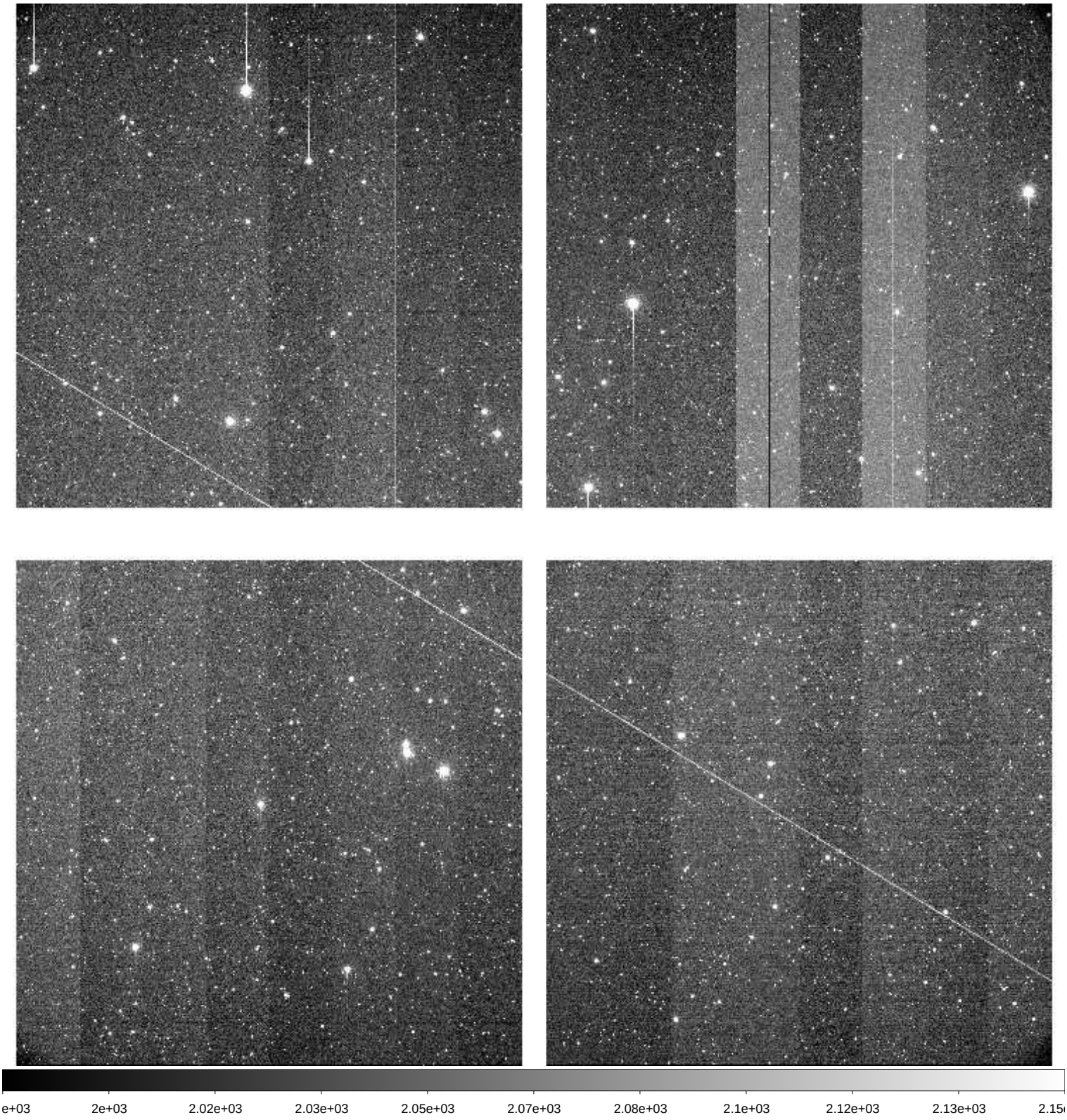

File Name	:	**xkmts.20260428.032036.fits** # 46 / 209 #
Project ID	:	LSST
Image Type	:	OBJECT
Object Name	:	**ZTF3_2C-SA2604281726-tjDCY**
RA	:	06:18:07.020
DEC	:	-24:32:23.00
Exposure Time	:	60
Airmass	:	1.43
Sidereal Time	:	09:48:05
Filter ID	:	I
Observation Date	:	2026-04-28T17:56:20
CCD Temperature	:	-109.43

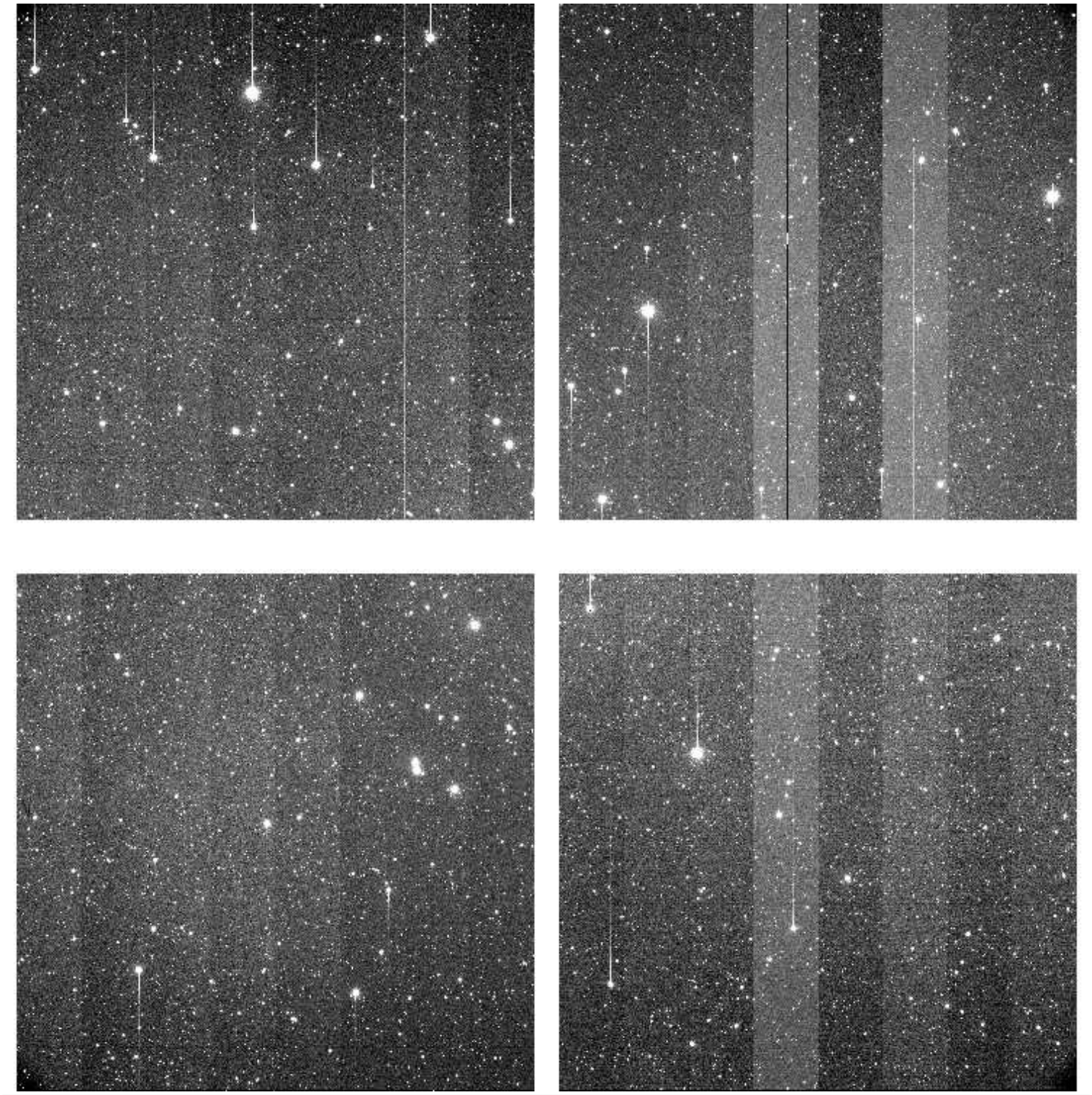

File Name	:	**xkmts.20260428.032037.fits** # 47 / 209 #
Project ID	:	LSST
Image Type	:	OBJECT
Object Name	:	**gaia19fdxC-SA2604281726-LLNAm**
RA	:	07:44:47.020
DEC	:	+07:00:44.80
Exposure Time	:	60
Airmass	:	1.52
Sidereal Time	:	09:50:34
Filter ID	:	V
Observation Date	:	2026-04-28T17:58:36
CCD Temperature	:	-109.55

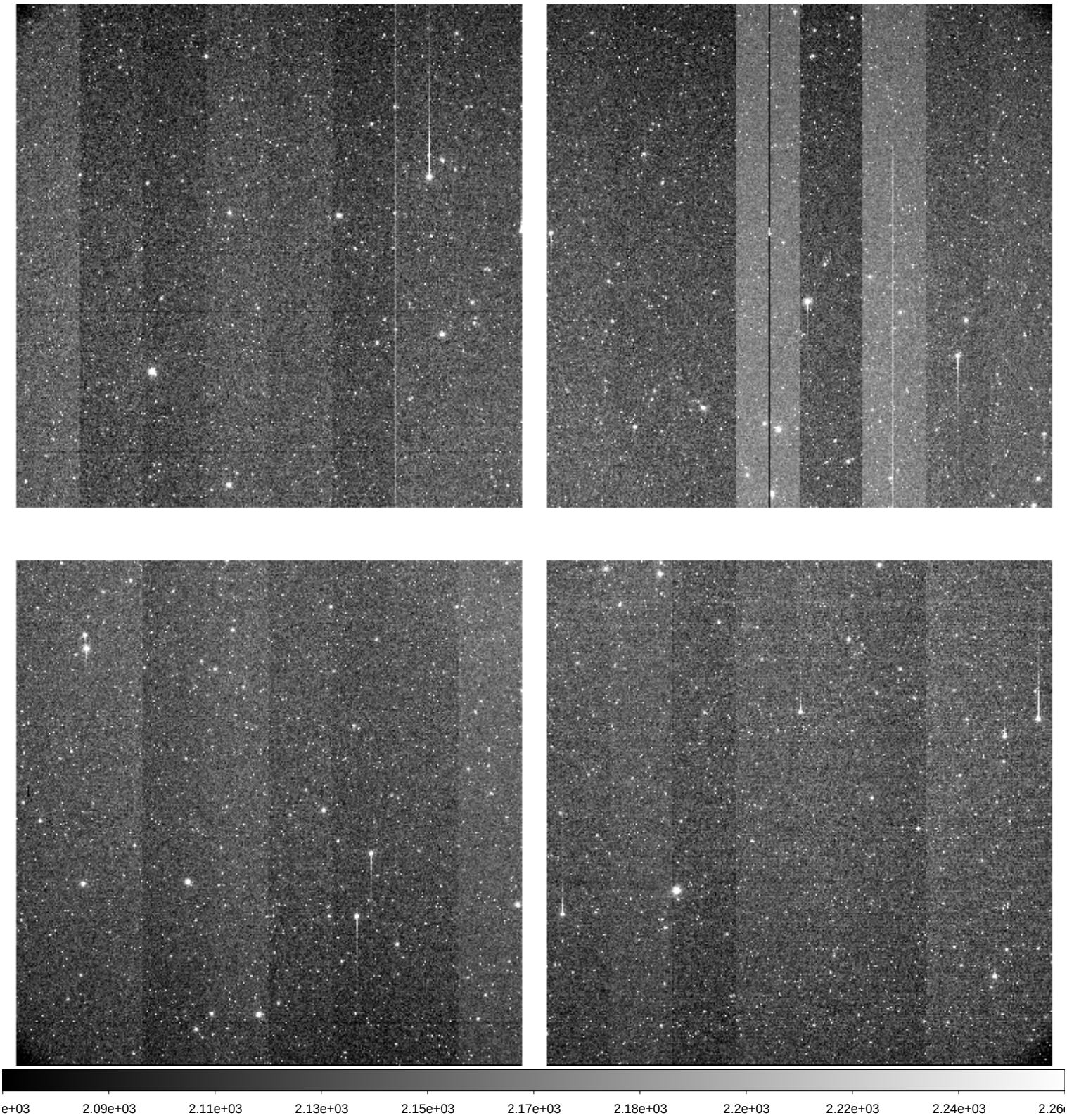

File Name	:	**xkmts.20260428.032038.fits** # 48 / 209 #
Project ID	:	LSST
Image Type	:	OBJECT
Object Name	:	**gaia19fdxC-SA2604281726-UQXND**
RA	:	07:44:47.010
DEC	:	+07:00:44.90
Exposure Time	:	60
Airmass	:	1.53
Sidereal Time	:	09:52:30
Filter ID	:	I
Observation Date	:	2026-04-28T18:00:45
CCD Temperature	:	-109.54

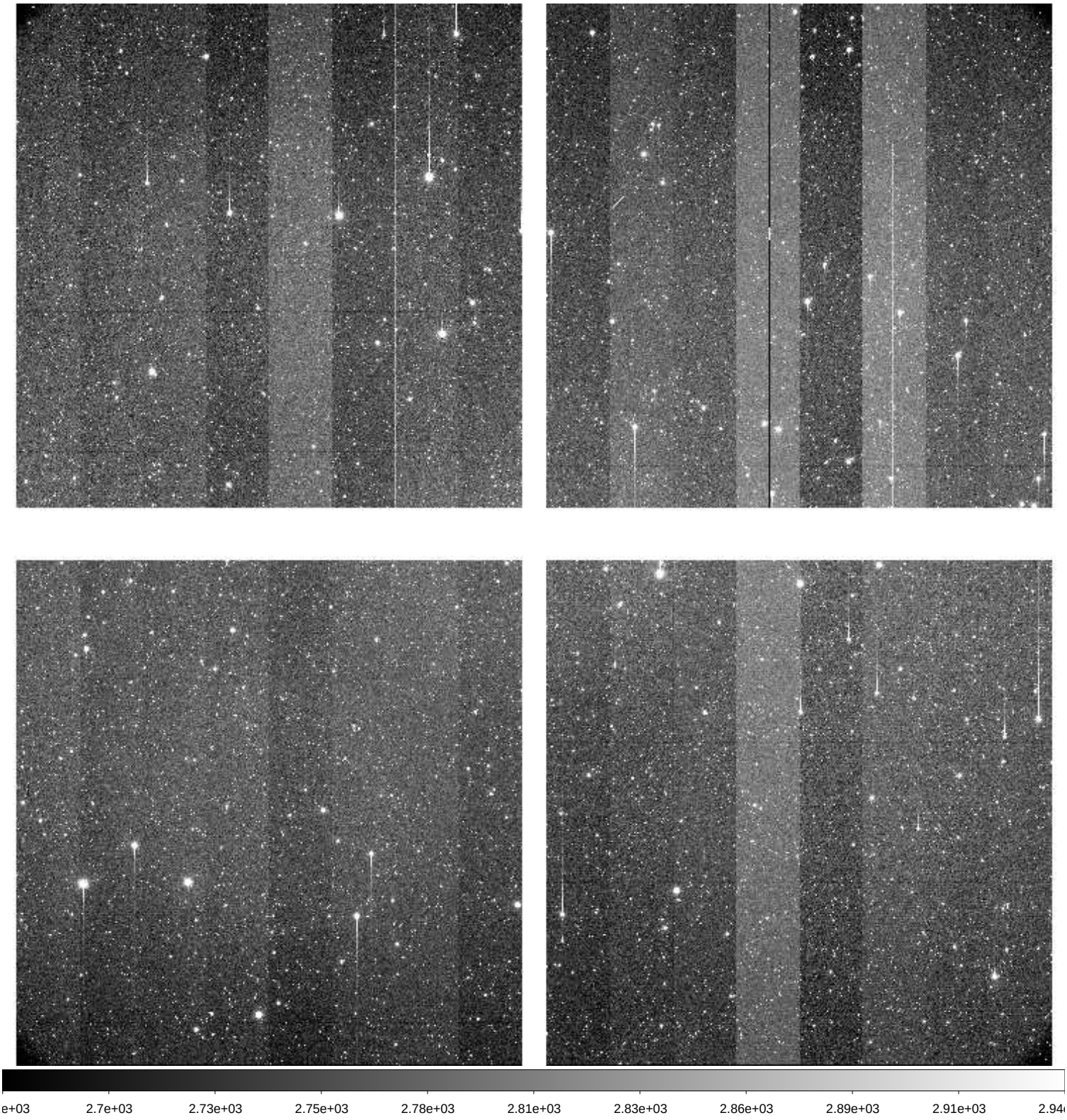

File Name	:	**xkmts.20260428.032039.fits** # 49 / 209 #
Project ID	:	LSST
Image Type	:	OBJECT
Object Name	:	**ZTF3_3C-SA2604281726-iEDDA**
RA	:	06:18:07.000
DEC	:	-26:31:23.00
Exposure Time	:	60
Airmass	:	1.45
Sidereal Time	:	09:55:30
Filter ID	:	R
Observation Date	:	2026-04-28T18:03:32
CCD Temperature	:	-109.43

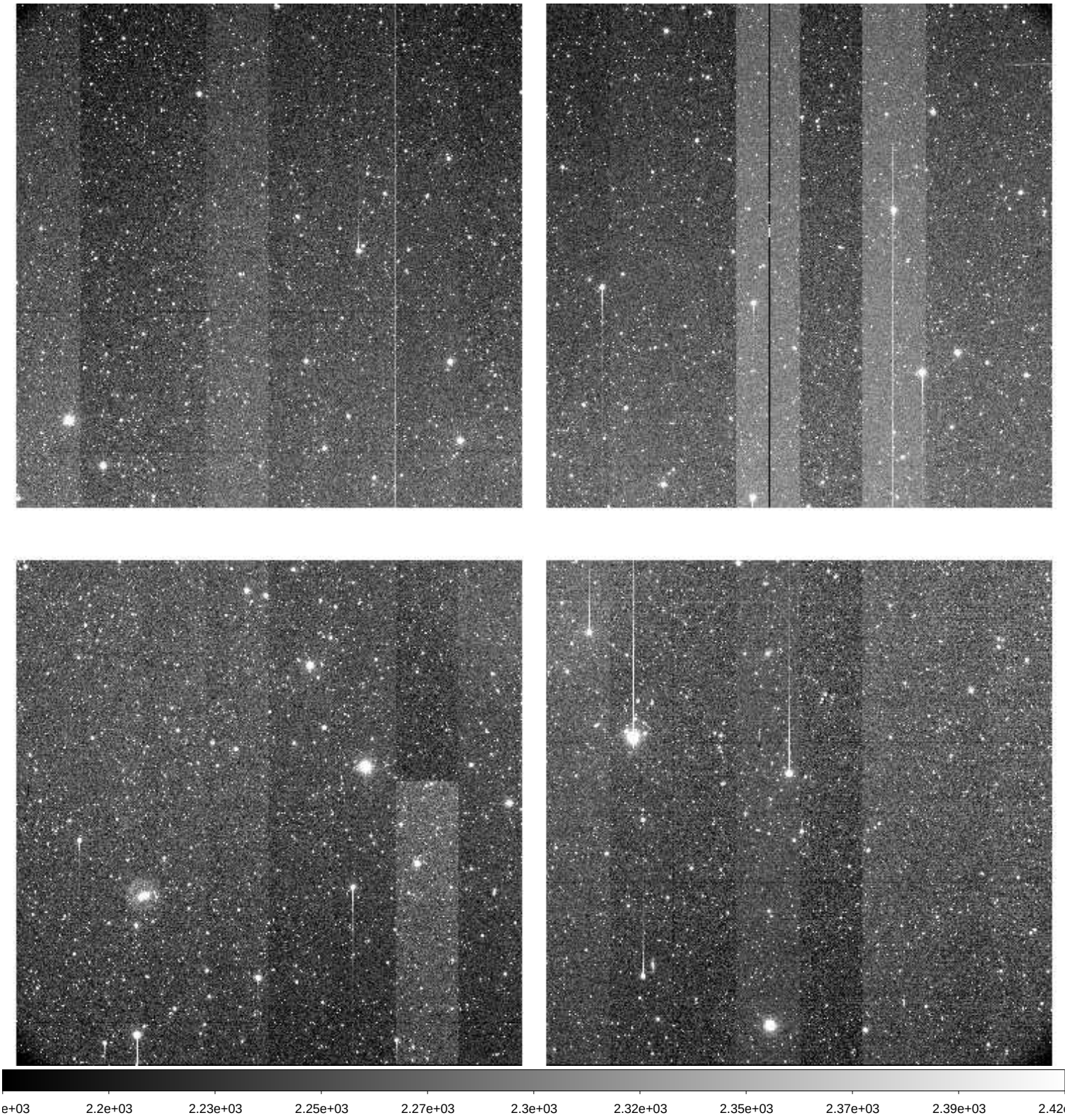

File Name	:	**xkmts.20260428.032040.fits** # 50 / 209 #
Project ID	:	LSST
Image Type	:	OBJECT
Object Name	:	**ZTF3_3C-SA2604281726-tAayN**
RA	:	06:18:07.010
DEC	:	-26:31:23.00
Exposure Time	:	60
Airmass	:	1.47
Sidereal Time	:	09:57:26
Filter ID	:	I
Observation Date	:	2026-04-28T18:05:41
CCD Temperature	:	-109.52

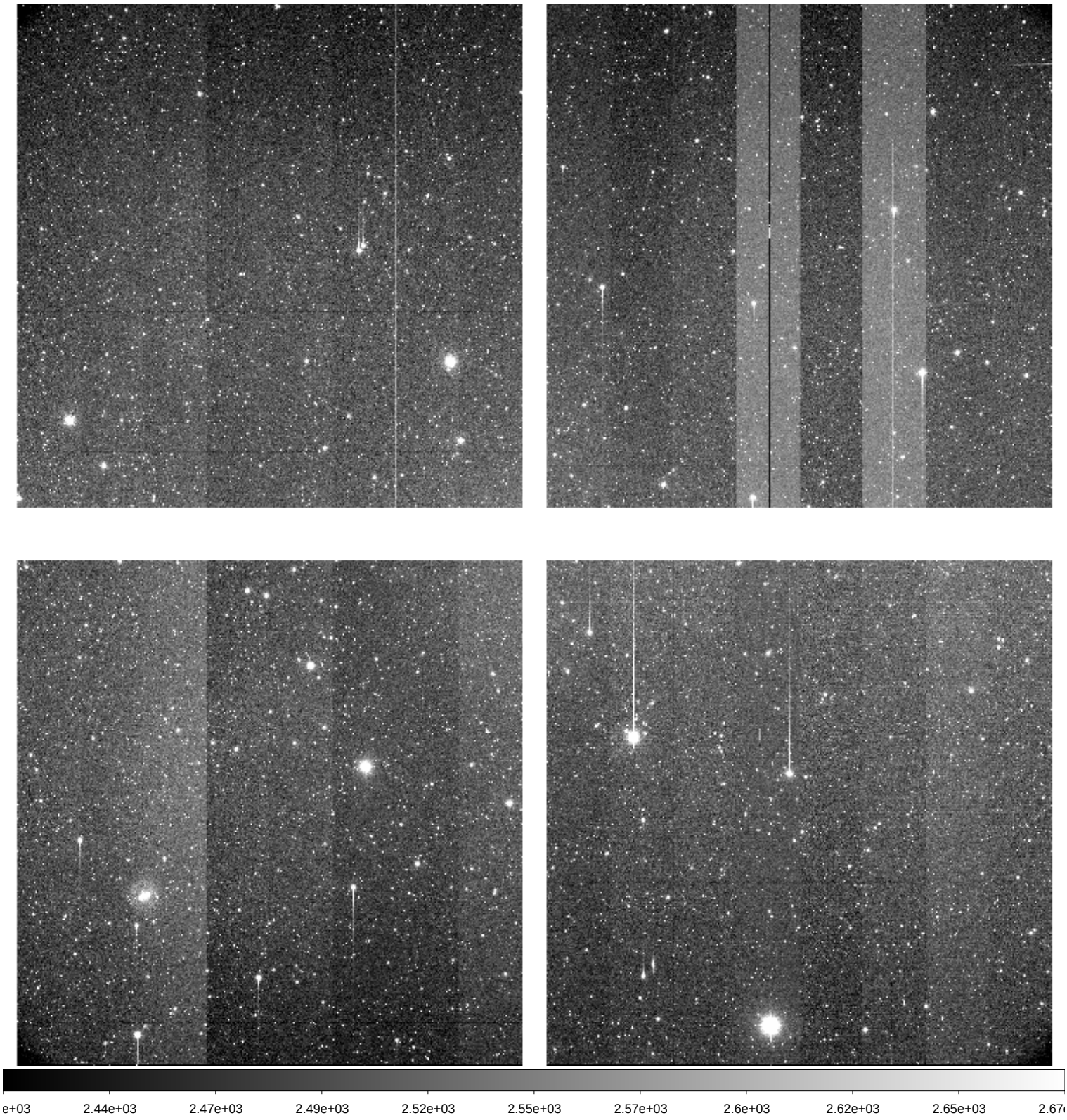

File Name	:	**xkmts.20260428.032041.fits** # 51 / 209 #
Project ID	:	LSST
Image Type	:	OBJECT
Object Name	:	**ZTF3_3C-SA2604281726-PTdSf**
RA	:	06:18:07.020
DEC	:	-26:31:22.90
Exposure Time	:	60
Airmass	:	1.48
Sidereal Time	:	09:59:37
Filter ID	:	V
Observation Date	:	2026-04-28T18:07:51
CCD Temperature	:	-109.58

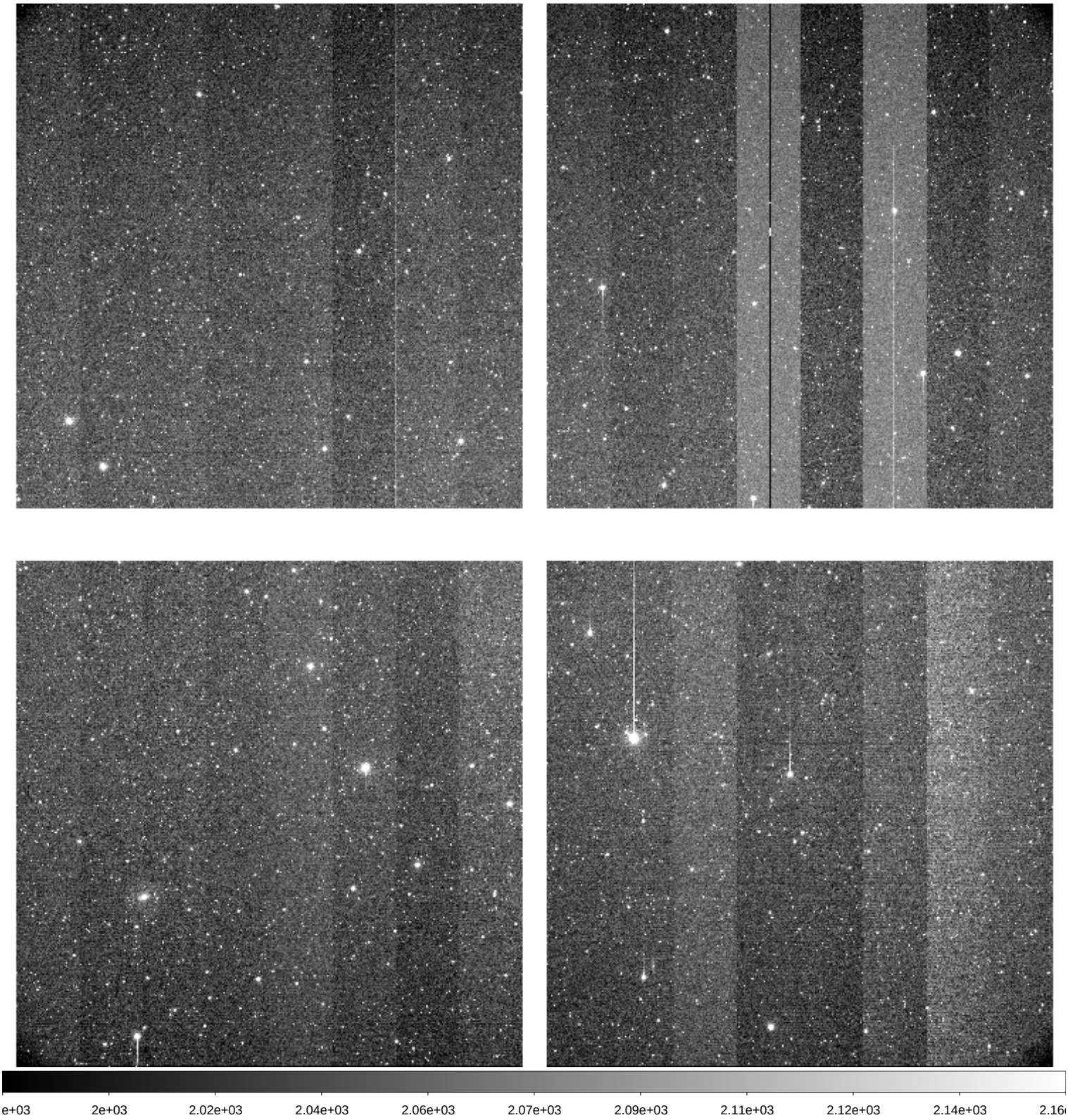

File Name	:	**xkmts.20260428.032042.fits** # 52 / 209 #
Project ID	:	LSST
Image Type	:	OBJECT
Object Name	:	**gaia19akcC-SA2604281726-HHTvp**
RA	:	06:17:09.020
DEC	:	-29:36:48.90
Exposure Time	:	60
Airmass	:	1.47
Sidereal Time	:	10:01:48
Filter ID	:	V
Observation Date	:	2026-04-28T18:10:01
CCD Temperature	:	-109.59

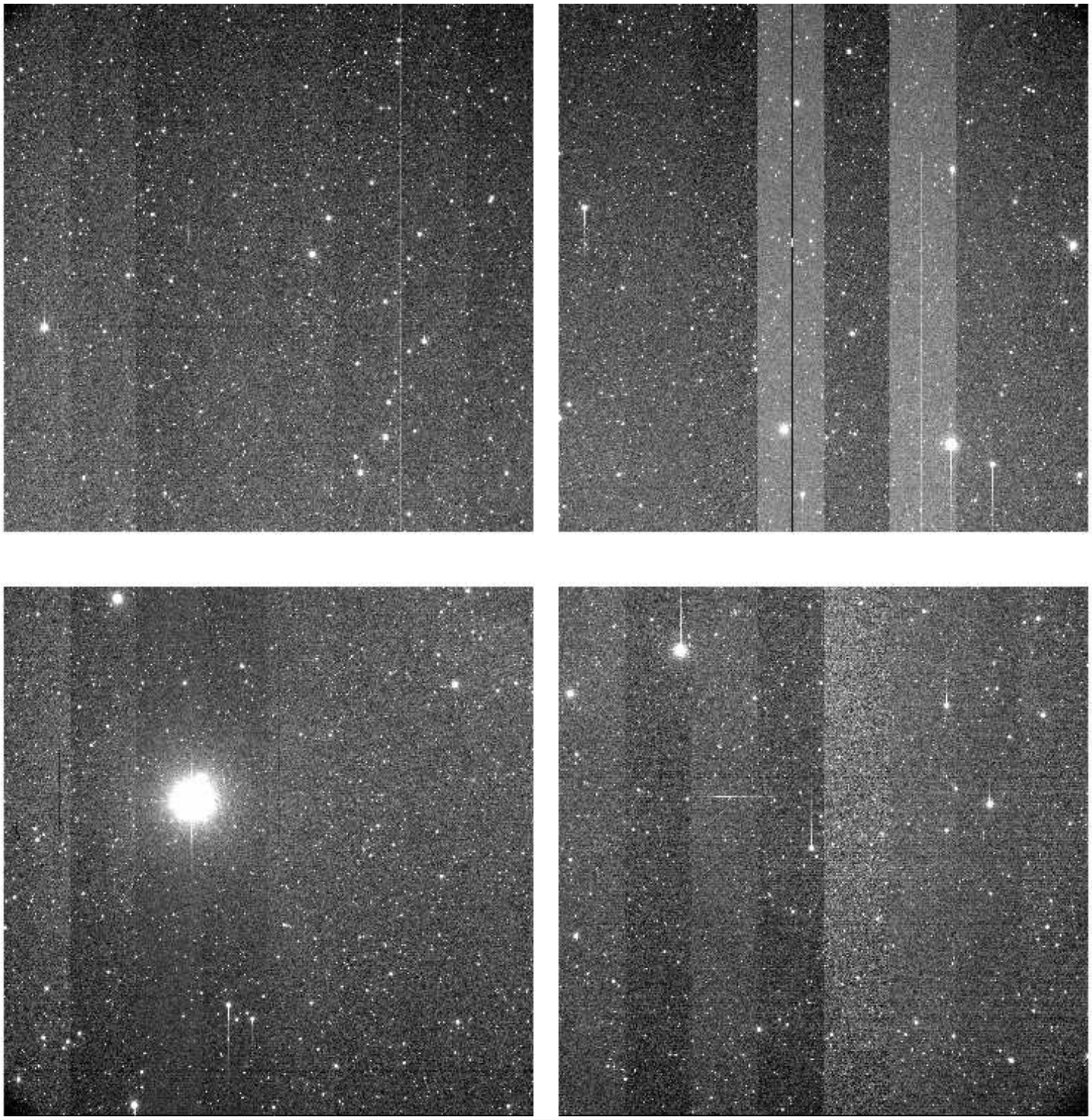

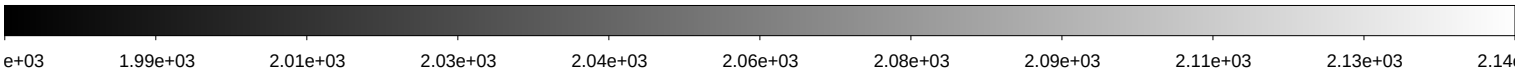

File Name	:	**xkmts.20260428.032043.fits** # 53 / 209 #
Project ID	:	LSST
Image Type	:	OBJECT
Object Name	:	**gaia19akcC-SA2604281726-zDmpa**
RA	:	06:17:09.020
DEC	:	-29:36:48.90
Exposure Time	:	60
Airmass	:	1.48
Sidereal Time	:	10:03:57
Filter ID	:	R
Observation Date	:	2026-04-28T18:11:57
CCD Temperature	:	-109.64

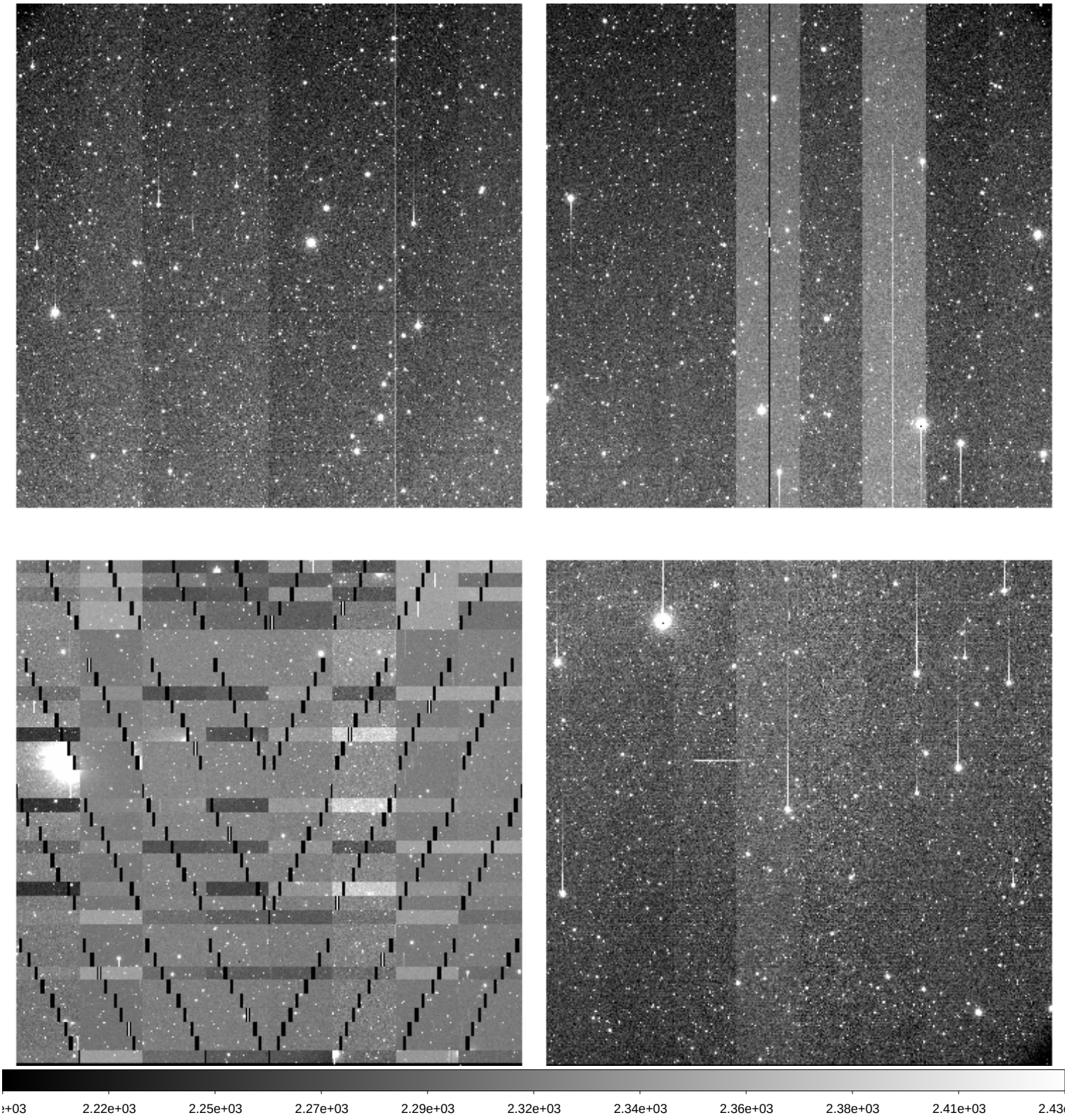

File Name	:	**xkmts.20260428.032044.fits** # 54 / 209 #
Project ID	:	LSST
Image Type	:	OBJECT
Object Name	:	**gaia19akcC-SA2604281726-PMiXn**
RA	:	06:17:09.010
DEC	:	-29:36:49.00
Exposure Time	:	60
Airmass	:	1.49
Sidereal Time	:	10:05:57
Filter ID	:	I
Observation Date	:	2026-04-28T18:13:57
CCD Temperature	:	-109.62

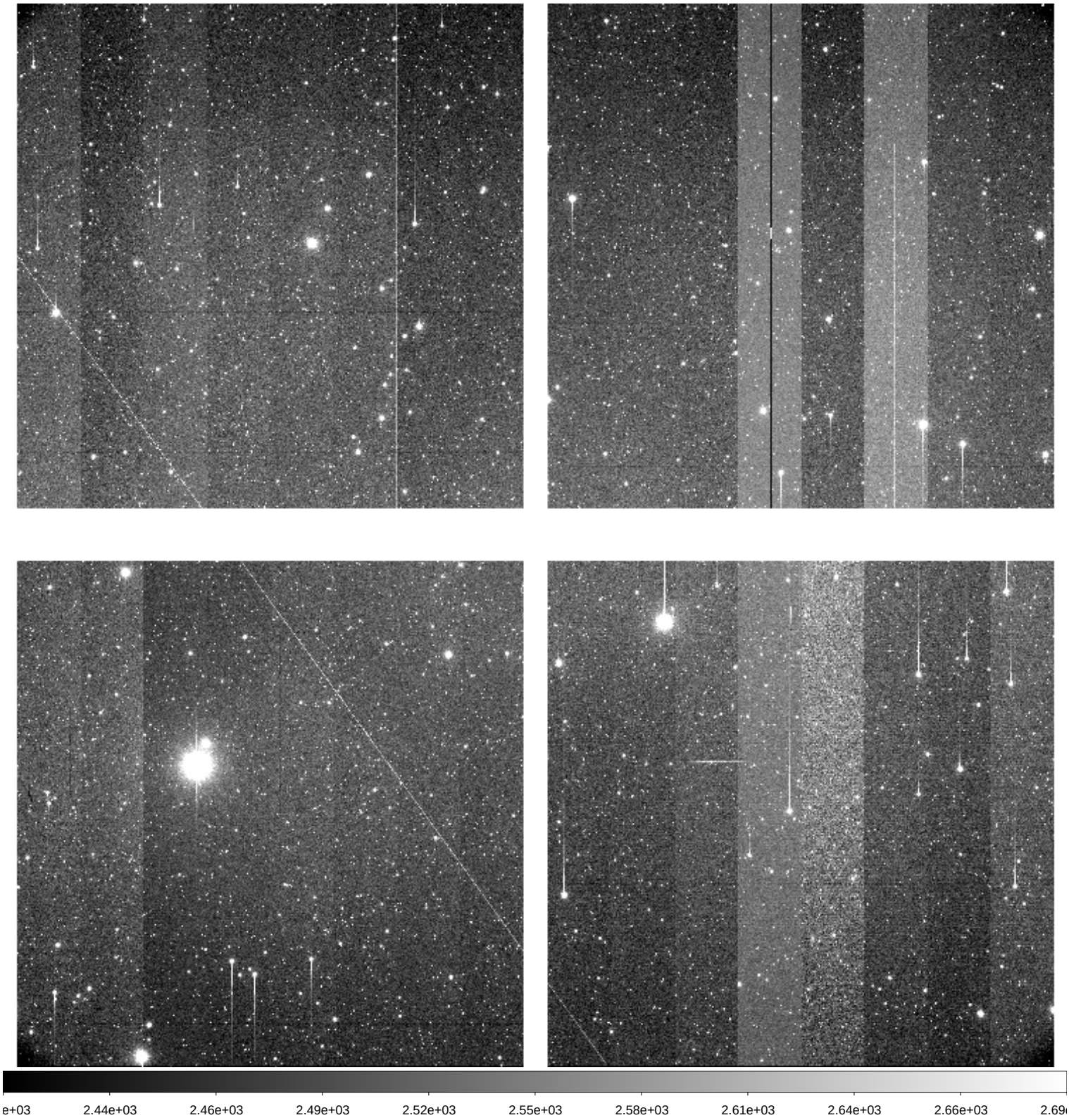

File Name	:	**xkmts.20260428.032045.fits** # 55 / 209 #
Project ID	:	LSST
Image Type	:	OBJECT
Object Name	:	**IC190503subC-SA2604281726-AQtST**
RA	:	08:01:54.020
DEC	:	+07:17:59.70
Exposure Time	:	60
Airmass	:	1.53
Sidereal Time	:	10:08:20
Filter ID	:	I
Observation Date	:	2026-04-28T18:16:20
CCD Temperature	:	-109.66

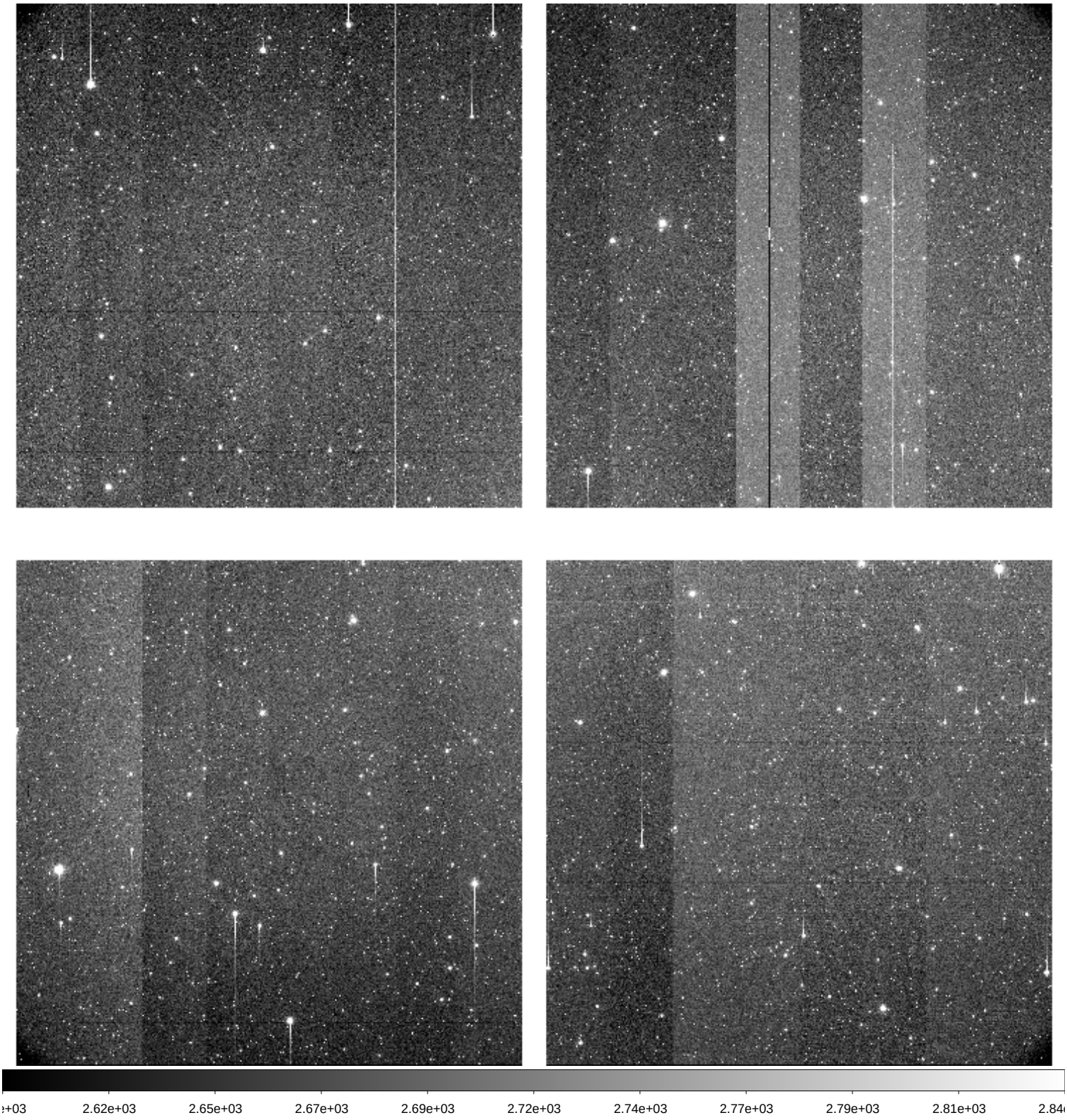

File Name	:	**xkmts.20260428.032046.fits** # 56 / 209 #
Project ID	:	LSST
Image Type	:	OBJECT
Object Name	:	**IC190503C-SA2604281726-fYDoj**
RA	:	08:01:07.020
DEC	:	+06:20:59.80
Exposure Time	:	60
Airmass	:	1.52
Sidereal Time	:	10:10:16
Filter ID	:	I
Observation Date	:	2026-04-28T18:18:29
CCD Temperature	:	-109.65

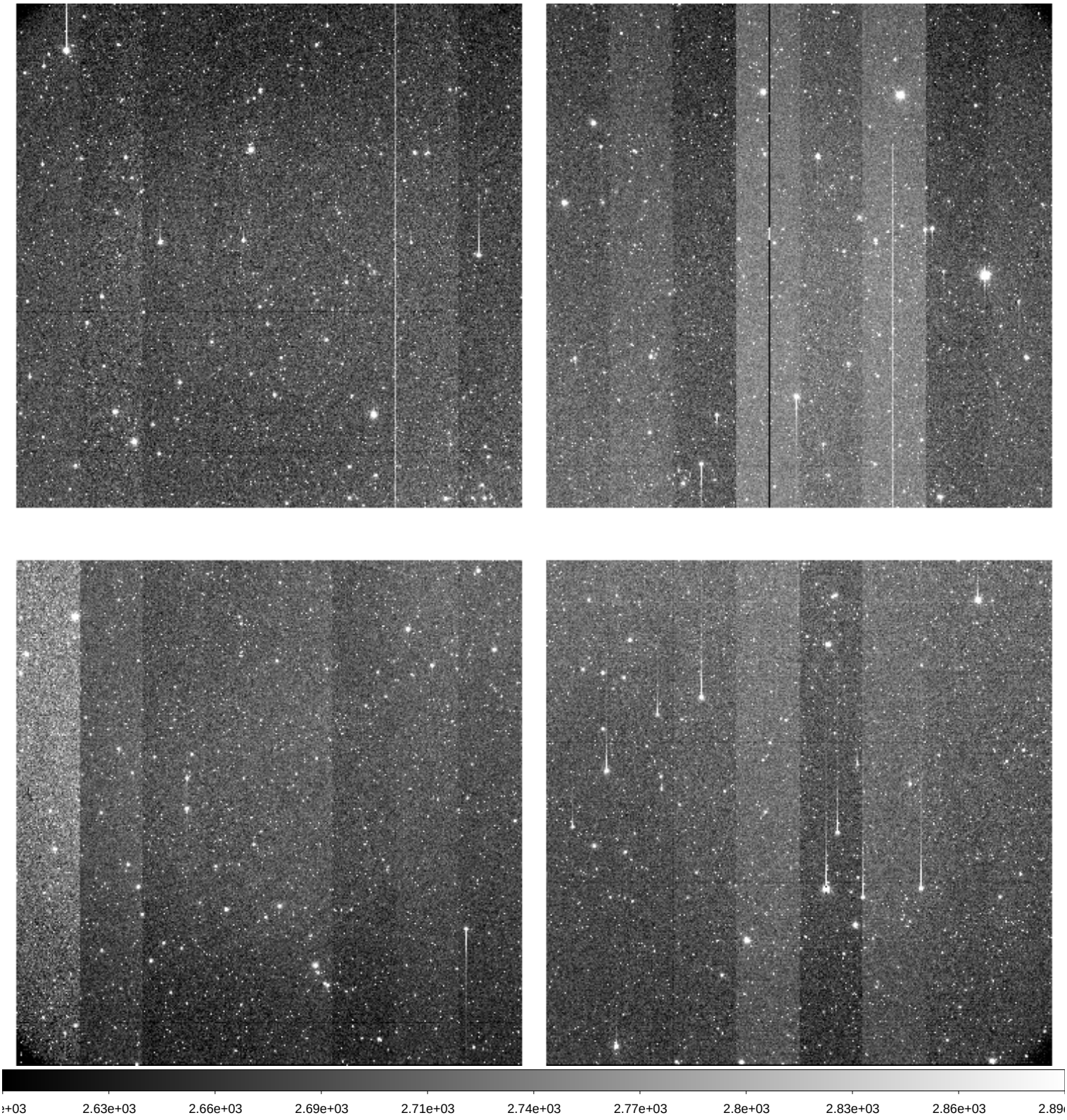

File Name	:	**xkmts.20260428.032047.fits** # 57 / 209 #
Project ID	:	LSST
Image Type	:	OBJECT
Object Name	:	**gaia19aoyC-SA2604281726-rGNWF**
RA	:	07:24:28.020
DEC	:	-15:03:56.00
Exposure Time	:	60
Airmass	:	1.33
Sidereal Time	:	10:12:26
Filter ID	:	V
Observation Date	:	2026-04-28T18:20:38
CCD Temperature	:	-109.65

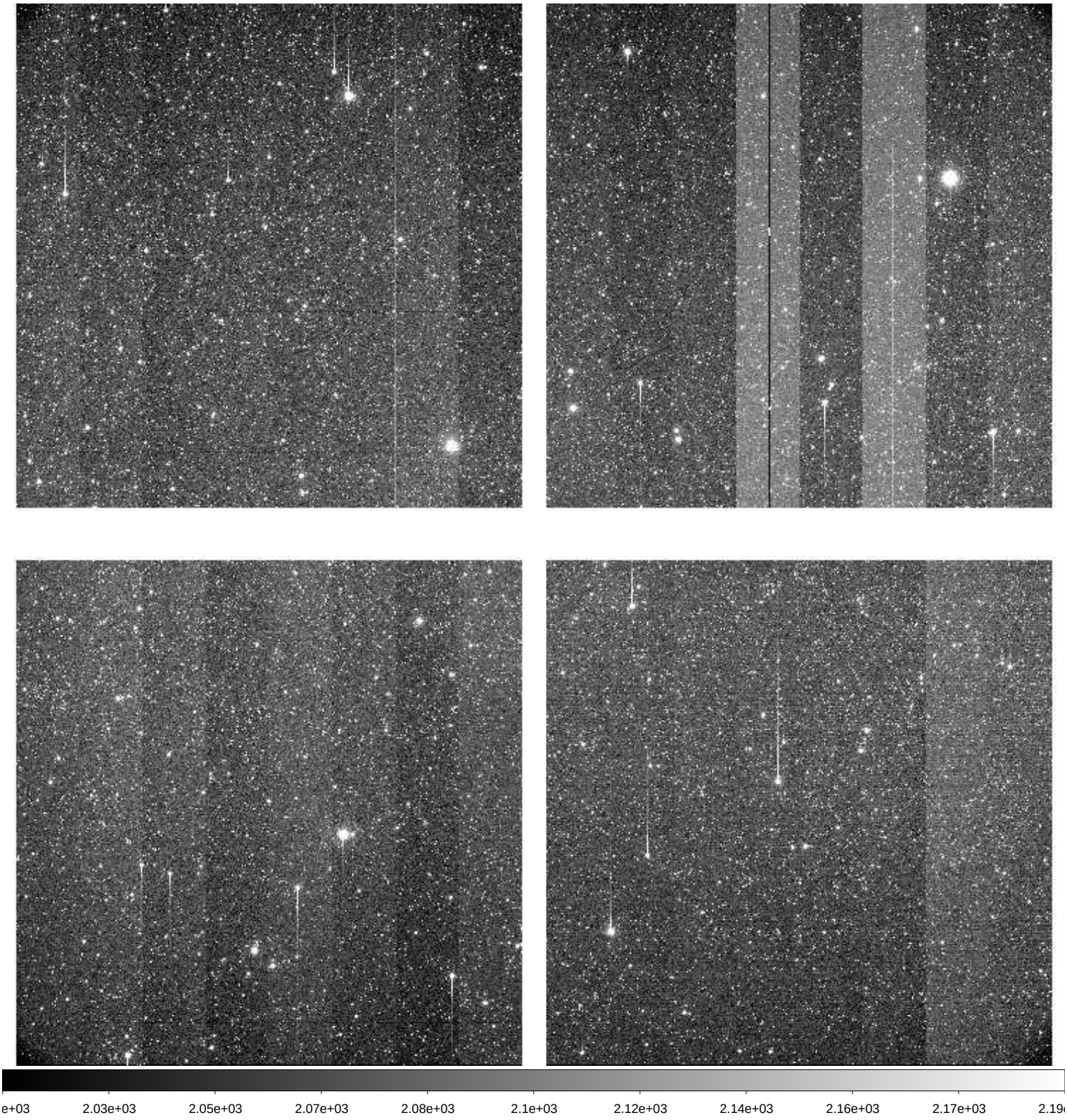

File Name	:	**xkmts.20260428.032048.fits** # 58 / 209 #
Project ID	:	LSST
Image Type	:	OBJECT
Object Name	:	**gaia19aoyC-SA2604281726-LPzve**
RA	:	07:24:28.020
DEC	:	-15:03:56.00
Exposure Time	:	60
Airmass	:	1.34
Sidereal Time	:	10:14:37
Filter ID	:	I
Observation Date	:	2026-04-28T18:22:48
CCD Temperature	:	-109.65

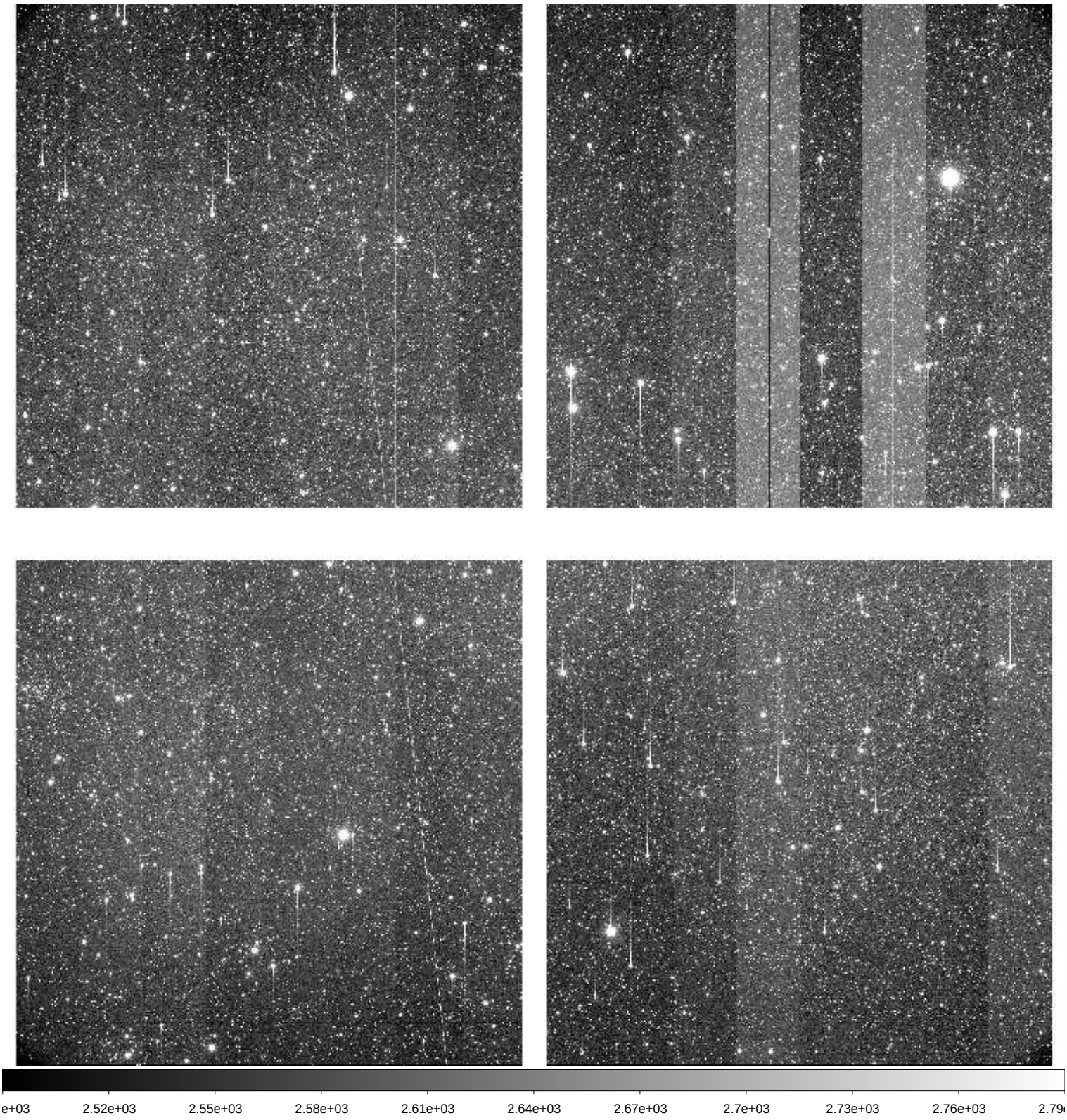

File Name	:	**xkmts.20260428.032049.fits** # 59 / 209 #
Project ID	:	LSST
Image Type	:	OBJECT
Object Name	:	**IC160806nw3C-SA2604281726-XrrZu**
RA	:	08:06:58.020
DEC	:	+00:22:24.80
Exposure Time	:	60
Airmass	:	1.39
Sidereal Time	:	10:16:56
Filter ID	:	I
Observation Date	:	2026-04-28T18:24:54
CCD Temperature	:	-109.67

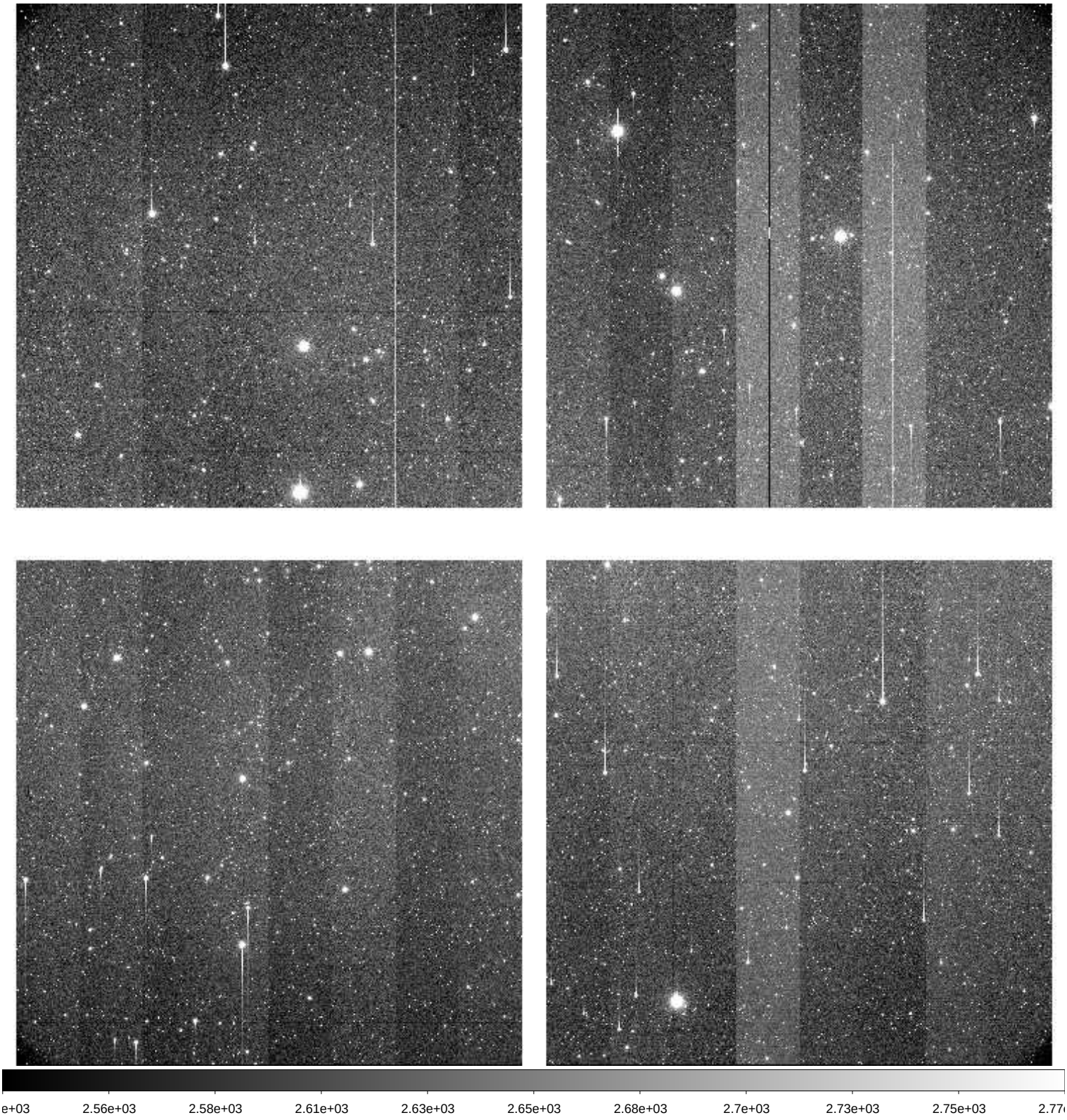

File Name	:	**xkmts.20260428.032050.fits** # 60 / 209 #
Project ID	:	LSST
Image Type	:	OBJECT
Object Name	:	**IC160806nw1C-SA2604281726-QqMJX**
RA	:	08:07:12.010
DEC	:	+00:16:00.90
Exposure Time	:	60
Airmass	:	1.40
Sidereal Time	:	10:18:52
Filter ID	:	V
Observation Date	:	2026-04-28T18:27:03
CCD Temperature	:	-109.64

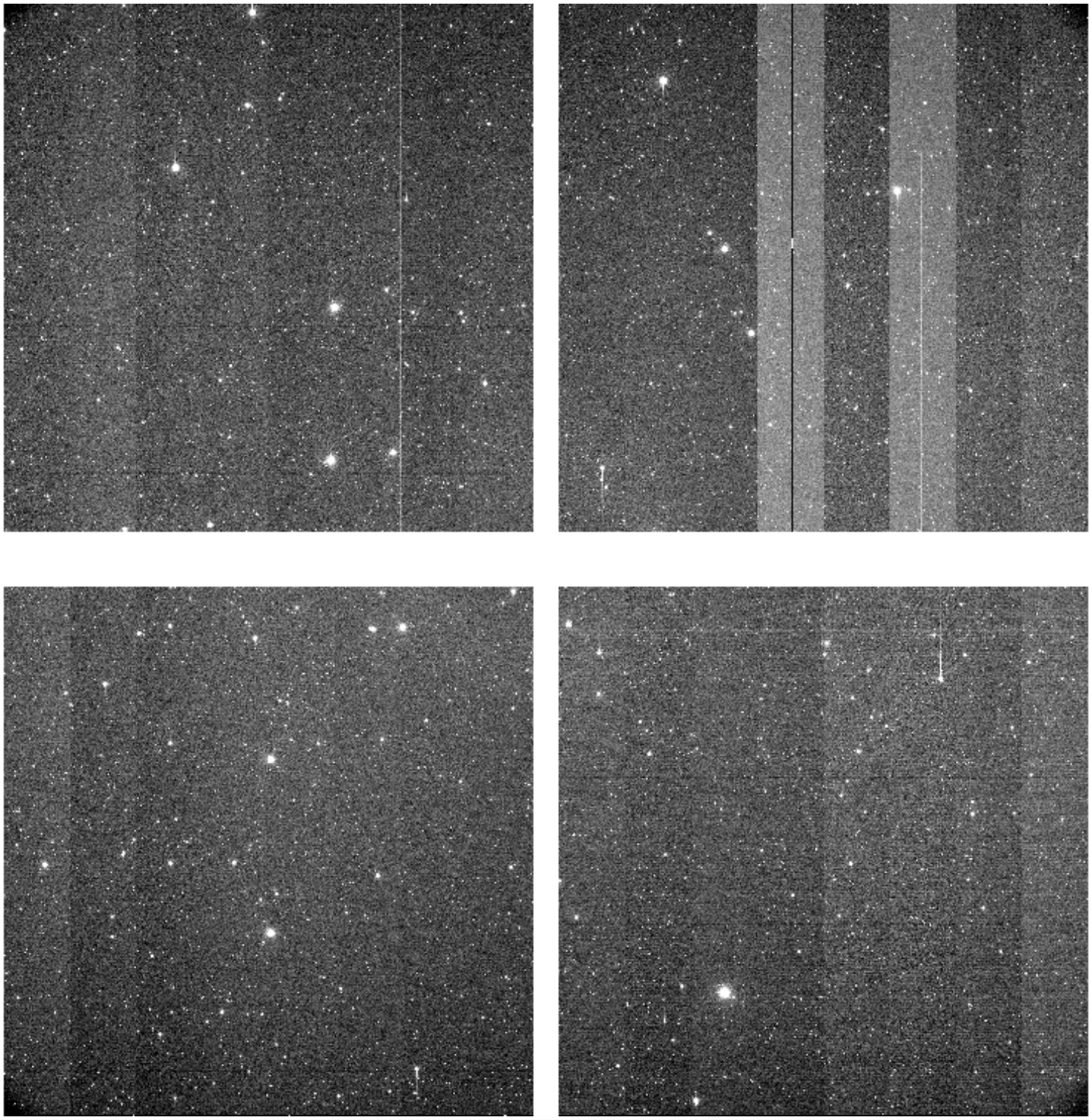

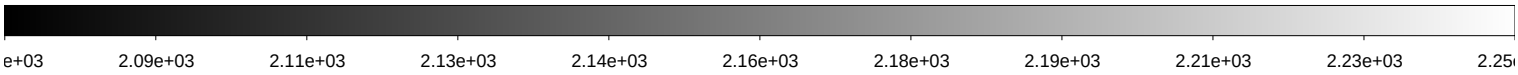

File Name	:	**xkmts.20260428.032051.fits** # 61 / 209 #
Project ID	:	LSST
Image Type	:	OBJECT
Object Name	:	**IC160806nw1C-SA2604281726-rZgOg**
RA	:	08:07:12.010
DEC	:	+00:16:00.80
Exposure Time	:	60
Airmass	:	1.41
Sidereal Time	:	10:21:01
Filter ID	:	I
Observation Date	:	2026-04-28T18:29:00
CCD Temperature	:	-109.64

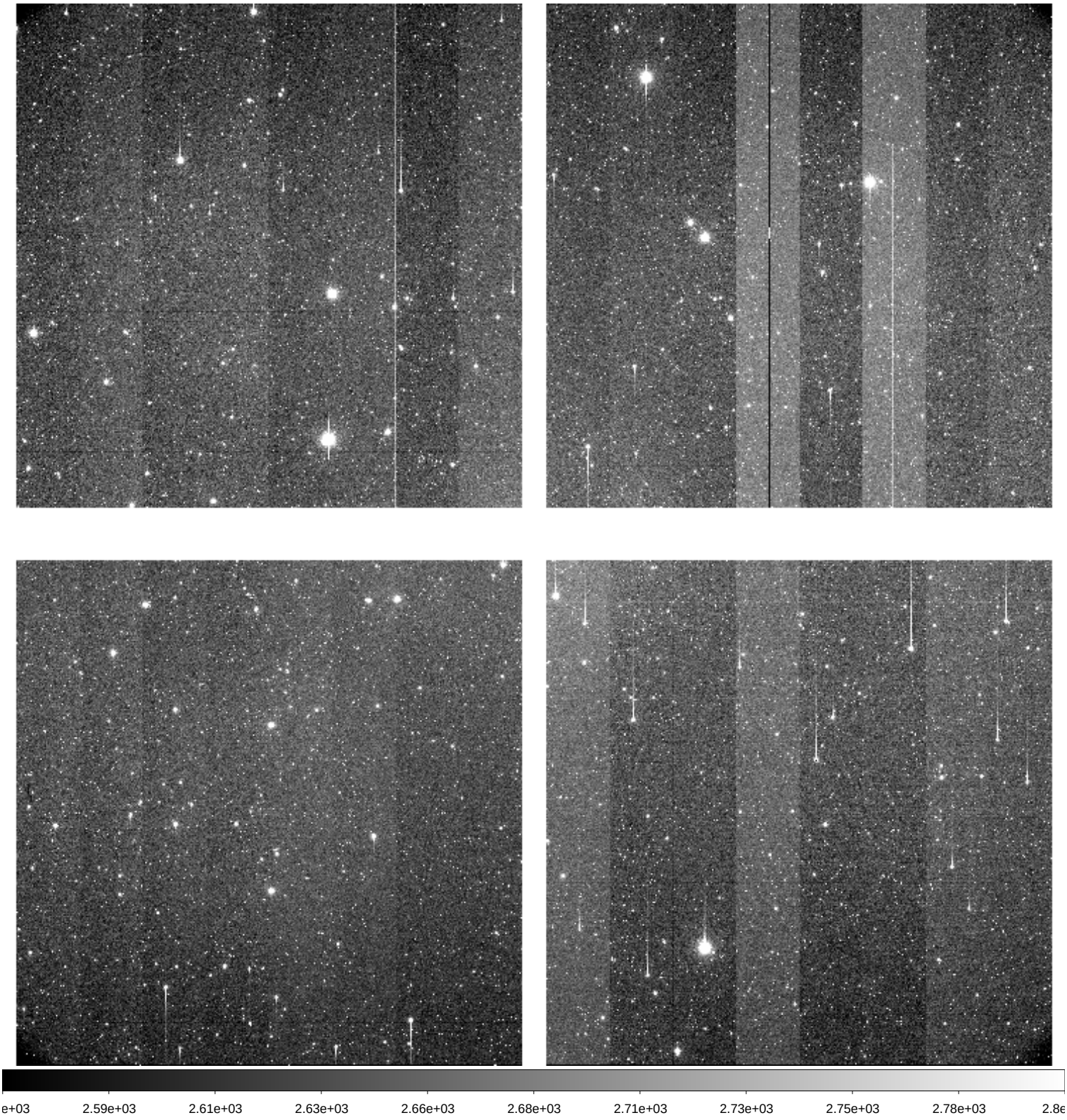

File Name	:	**xkmts.20260428.032052.fits** # 62 / 209 #
Project ID	:	LSST
Image Type	:	OBJECT
Object Name	:	**IC160806nw2C-SA2604281726-EYPZb**
RA	:	08:07:25.010
DEC	:	+00:09:35.90
Exposure Time	:	60
Airmass	:	1.41
Sidereal Time	:	10:23:00
Filter ID	:	I
Observation Date	:	2026-04-28T18:31:10
CCD Temperature	:	-109.64

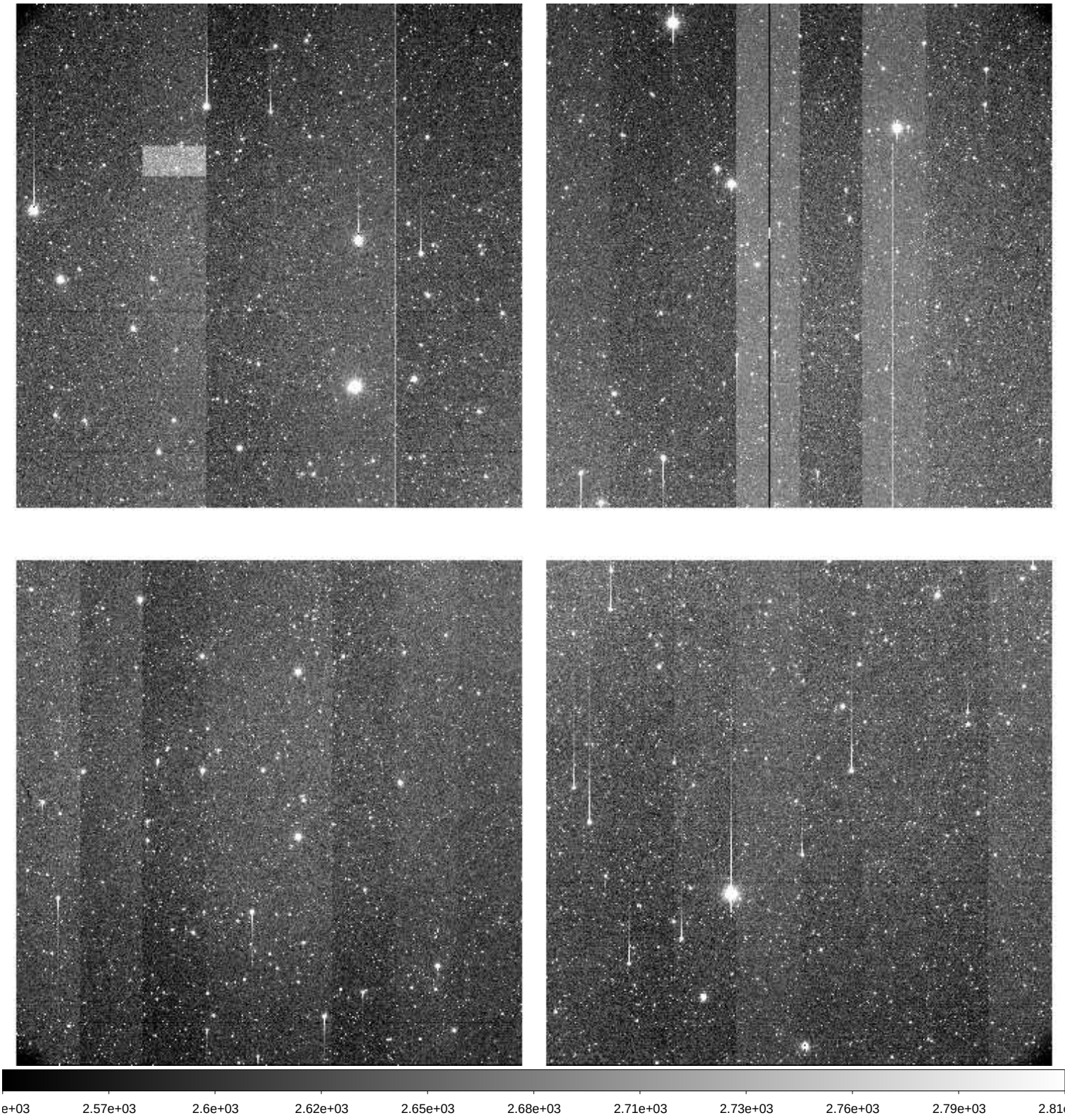

File Name	:	**xkmts.20260428.032053.fits** # 63 / 209 #
Project ID	:	LSST
Image Type	:	OBJECT
Object Name	:	**IC160806sw3C-SA2604281726-EmldS**
RA	:	08:06:58.020
DEC	:	-01:37:35.10
Exposure Time	:	60
Airmass	:	1.39
Sidereal Time	:	10:25:10
Filter ID	:	I
Observation Date	:	2026-04-28T18:33:20
CCD Temperature	:	-109.64

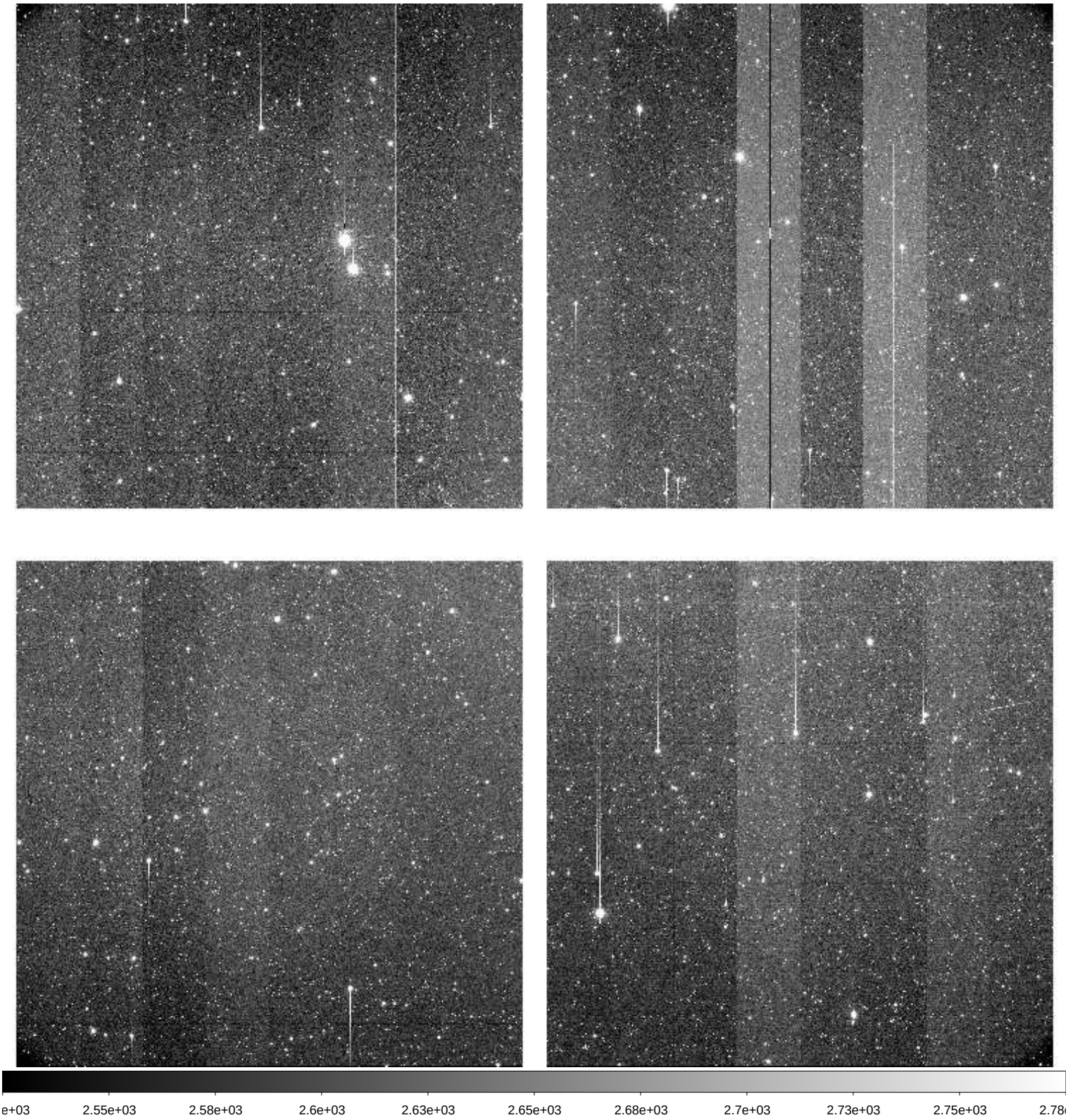

File Name	:	**xkmts.20260428.032054.fits** # 64 / 209 #
Project ID	:	LSST
Image Type	:	OBJECT
Object Name	:	**IC160806sw1C-SA2604281726-cmlNM**
RA	:	08:07:12.020
DEC	:	-01:44:00.00
Exposure Time	:	60
Airmass	:	1.40
Sidereal Time	:	10:27:21
Filter ID	:	V
Observation Date	:	2026-04-28T18:35:17
CCD Temperature	:	-109.63

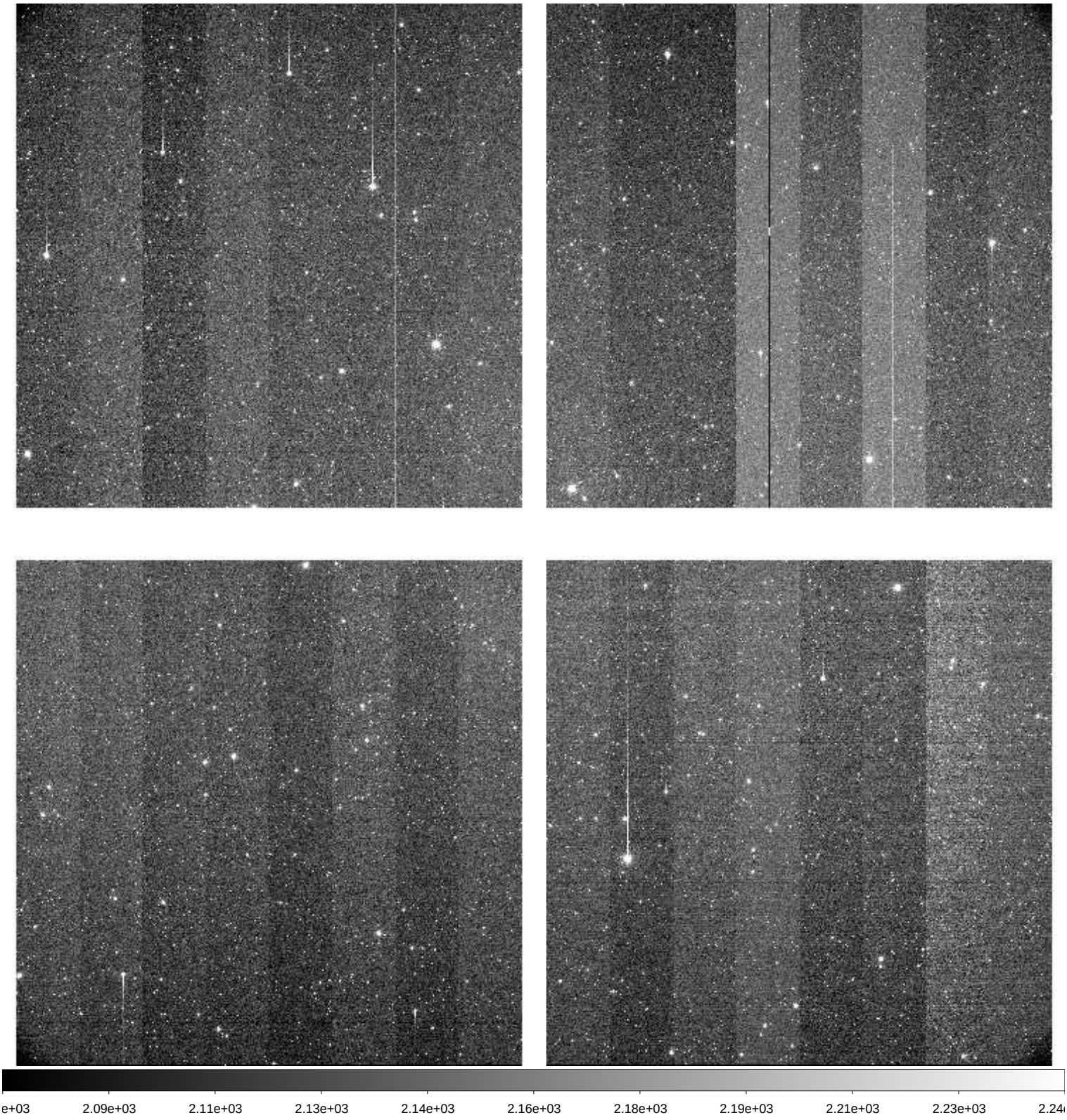

File Name	:	**xkmts.20260428.032055.fits** # 65 / 209 #
Project ID	:	LSST
Image Type	:	OBJECT
Object Name	:	**IC160806sw1C-SA2604281726-YooNv**
RA	:	08:07:12.030
DEC	:	-01:44:00.20
Exposure Time	:	60
Airmass	:	1.40
Sidereal Time	:	10:29:18
Filter ID	:	I
Observation Date	:	2026-04-28T18:37:14
CCD Temperature	:	-109.65

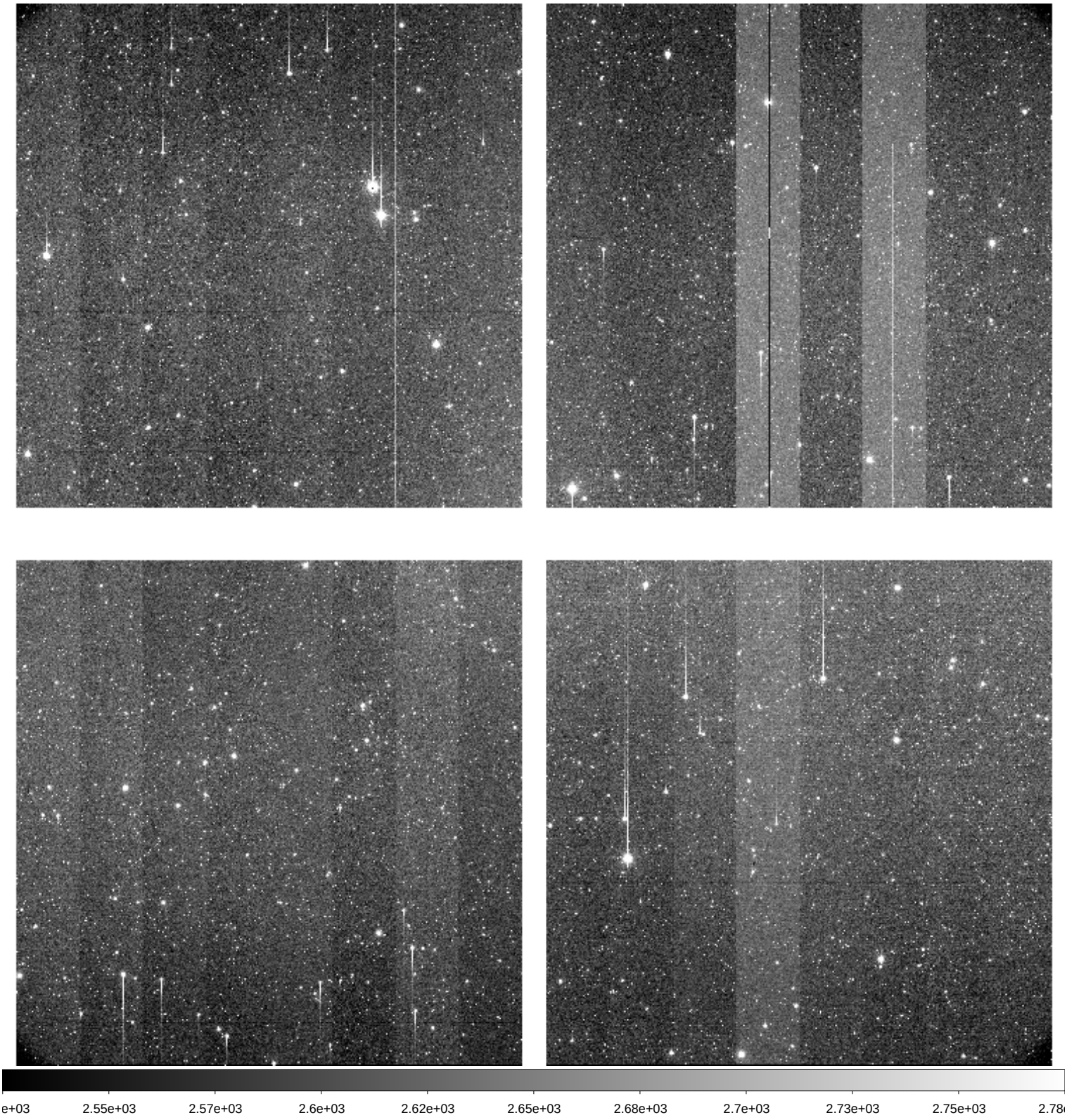

File Name	:	**xkmts.20260428.032056.fits** # 66 / 209 #
Project ID	:	LSST
Image Type	:	OBJECT
Object Name	:	**IC160806sw2C-SA2604281726-XLdMJ**
RA	:	08:07:25.010
DEC	:	-01:50:23.00
Exposure Time	:	60
Airmass	:	1.41
Sidereal Time	:	10:31:13
Filter ID	:	I
Observation Date	:	2026-04-28T18:39:23
CCD Temperature	:	-109.67

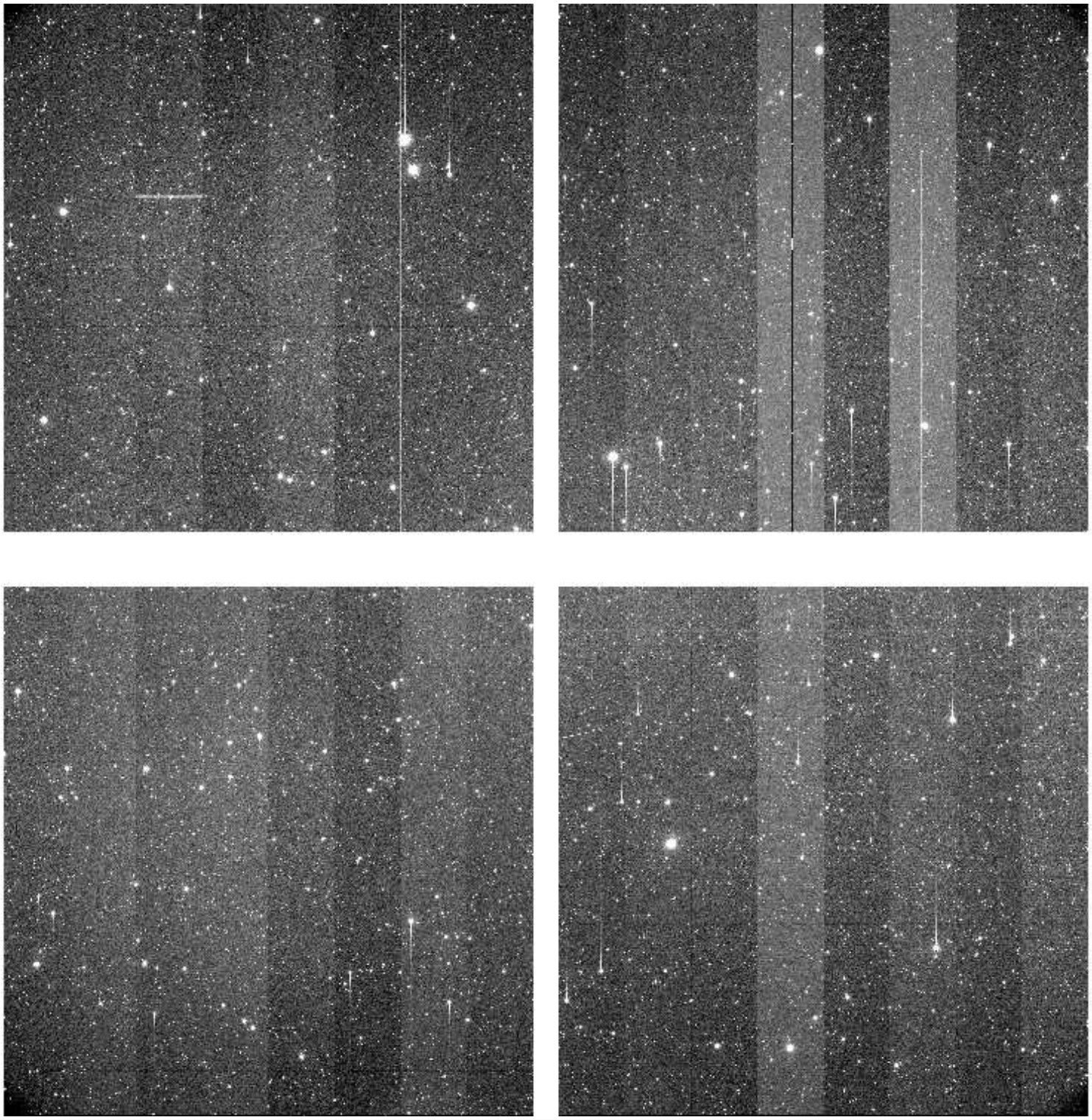

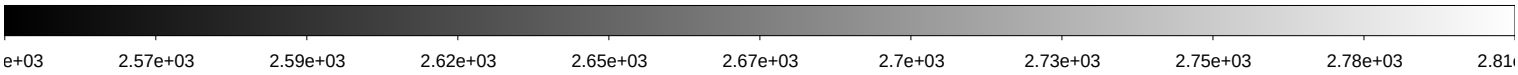

File Name	:	**xkmts.20260428.032057.fits** # 67 / 209 #
Project ID	:	LSST
Image Type	:	OBJECT
Object Name	:	**IC160806ne3C-SA2604281726-TzCTO**
RA	:	08:14:59.020
DEC	:	+00:22:24.80
Exposure Time	:	60
Airmass	:	1.43
Sidereal Time	:	10:33:23
Filter ID	:	I
Observation Date	:	2026-04-28T18:41:32
CCD Temperature	:	-109.68

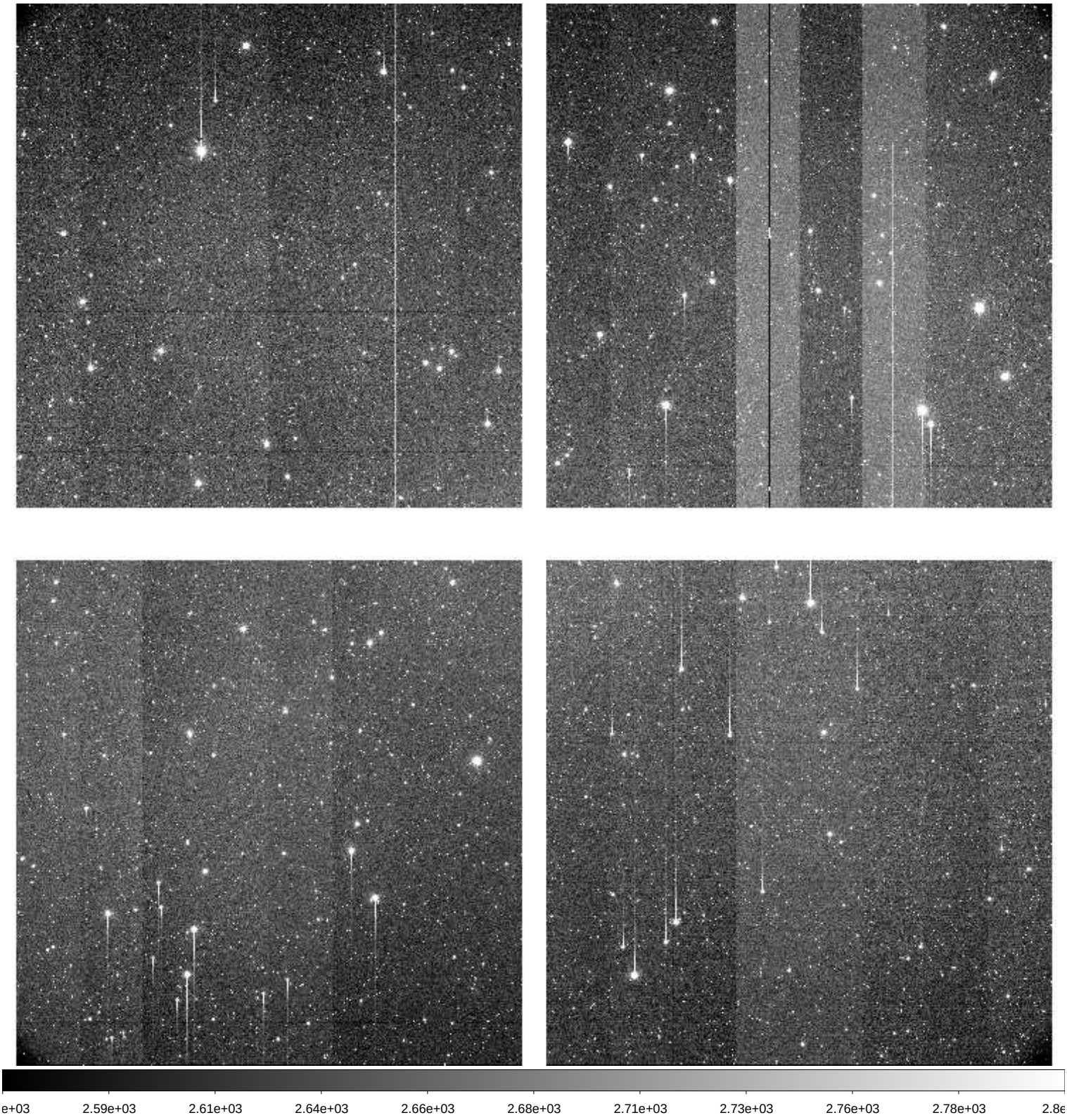

File Name	:	**xkmts.20260428.032058.fits** # 68 / 209 #
Project ID	:	LSST
Image Type	:	OBJECT
Object Name	:	**IC160806ne1C-SA2604281726-LNfjn**
RA	:	08:15:12.020
DEC	:	+00:16:00.90
Exposure Time	:	60
Airmass	:	1.43
Sidereal Time	:	10:35:33
Filter ID	:	I
Observation Date	:	2026-04-28T18:43:41
CCD Temperature	:	-109.69

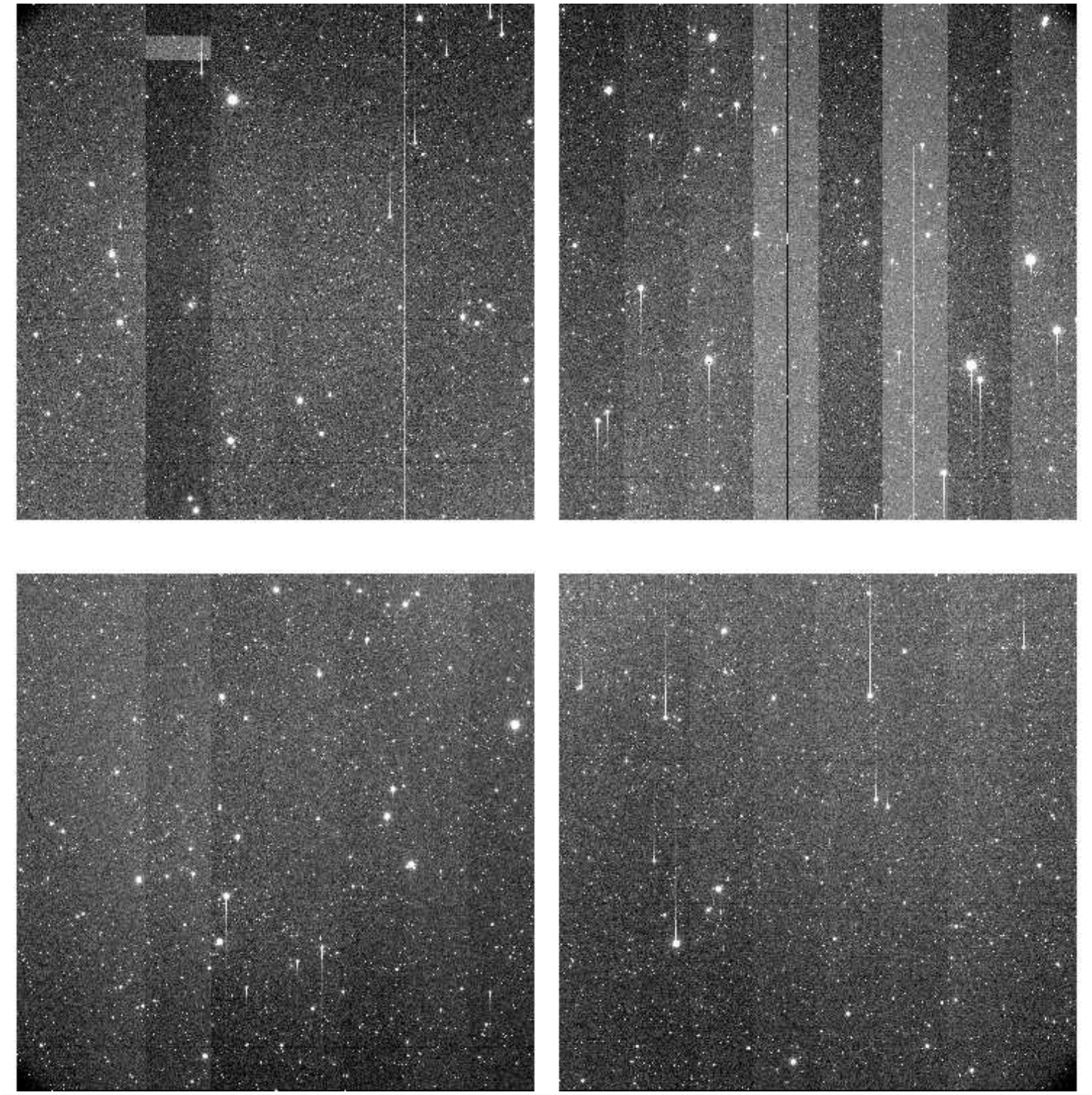

File Name	:	**xkmts.20260428.032059.fits** # 69 / 209 #
Project ID	:	LSST
Image Type	:	OBJECT
Object Name	:	**IC160806ne1C-SA2604281726-npdFJ**
RA	:	08:15:12.030
DEC	:	+00:16:00.70
Exposure Time	:	60
Airmass	:	1.44
Sidereal Time	:	10:37:42
Filter ID	:	V
Observation Date	:	2026-04-28T18:45:50
CCD Temperature	:	-109.7

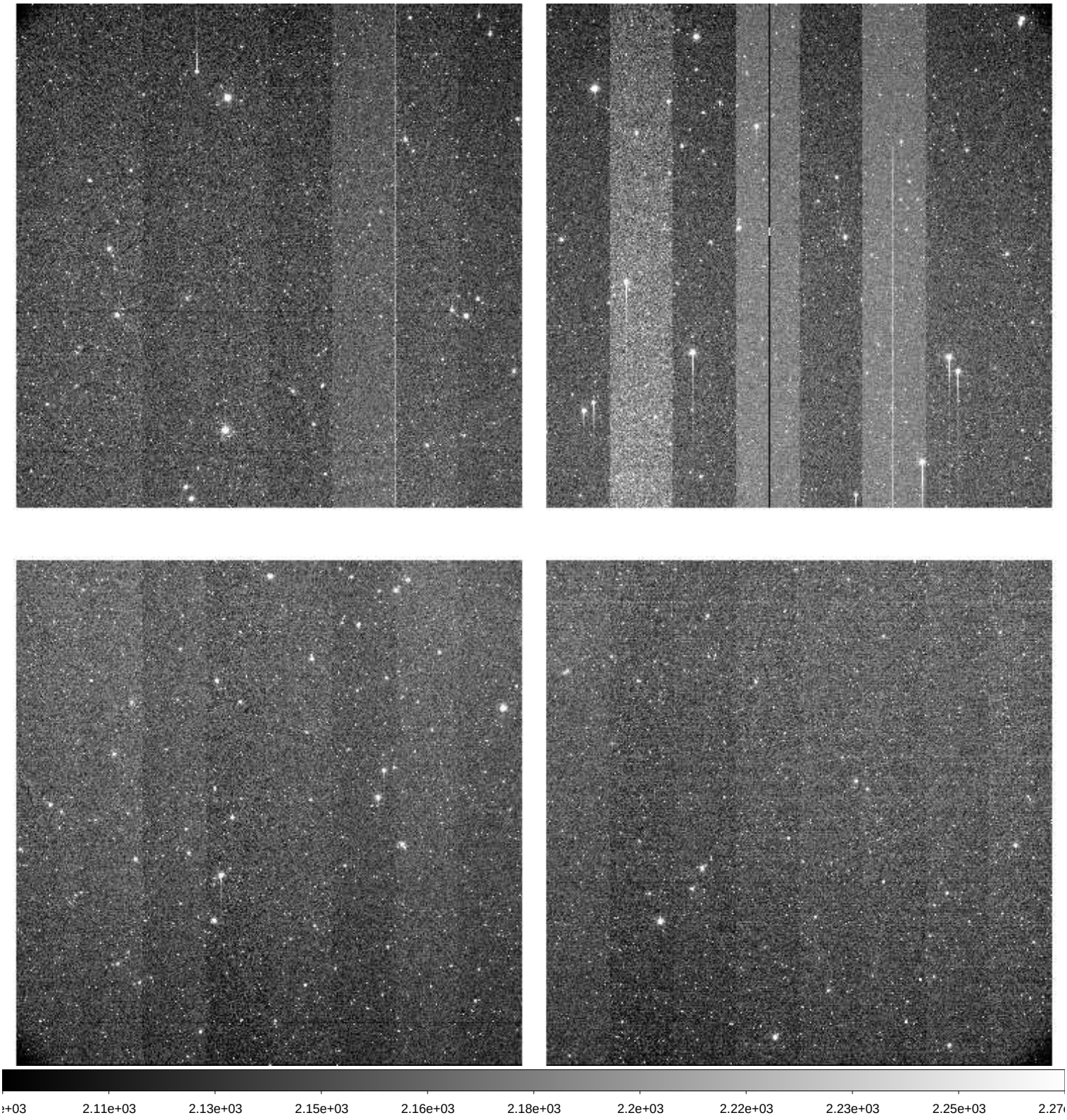

File Name	:	**xkmts.20260428.032060.fits** # 70 / 209 #
Project ID	:	LSST
Image Type	:	OBJECT
Object Name	:	**IC160806ne2C-SA2604281726-MontY**
RA	:	08:15:25.030
DEC	:	+00:09:36.90
Exposure Time	:	60
Airmass	:	1.45
Sidereal Time	:	10:39:52
Filter ID	:	I
Observation Date	:	2026-04-28T18:47:47
CCD Temperature	:	-109.71

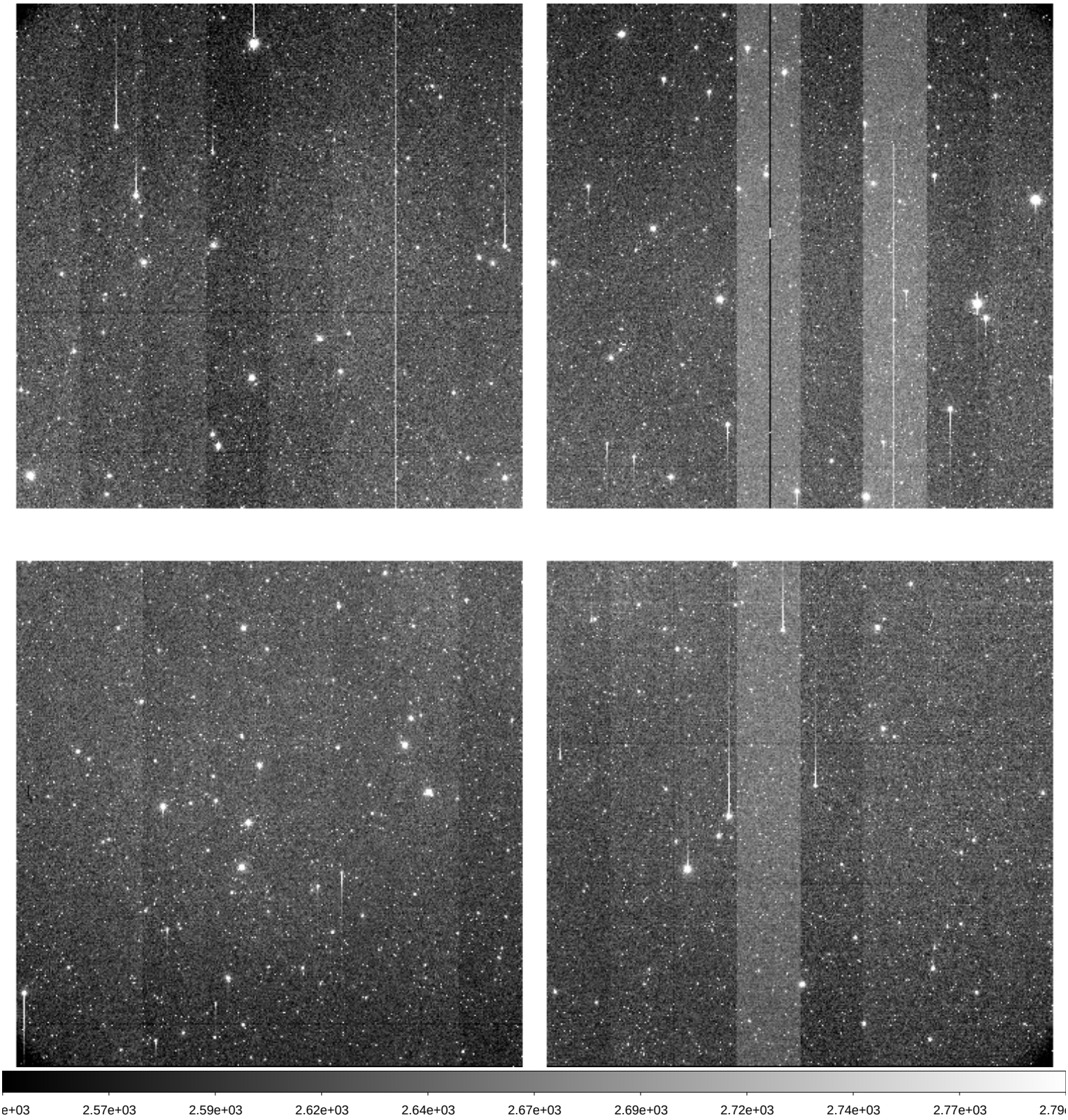

File Name	:	**xkmts.20260428.032061.fits** # 71 / 209 #
Project ID	:	LSST
Image Type	:	OBJECT
Object Name	:	**gaia16bpiC-SA2604281726-LxeJM**
RA	:	07:10:12.020
DEC	:	-24:39:03.00
Exposure Time	:	60
Airmass	:	1.44
Sidereal Time	:	10:41:51
Filter ID	:	V
Observation Date	:	2026-04-28T18:49:45
CCD Temperature	:	-109.77

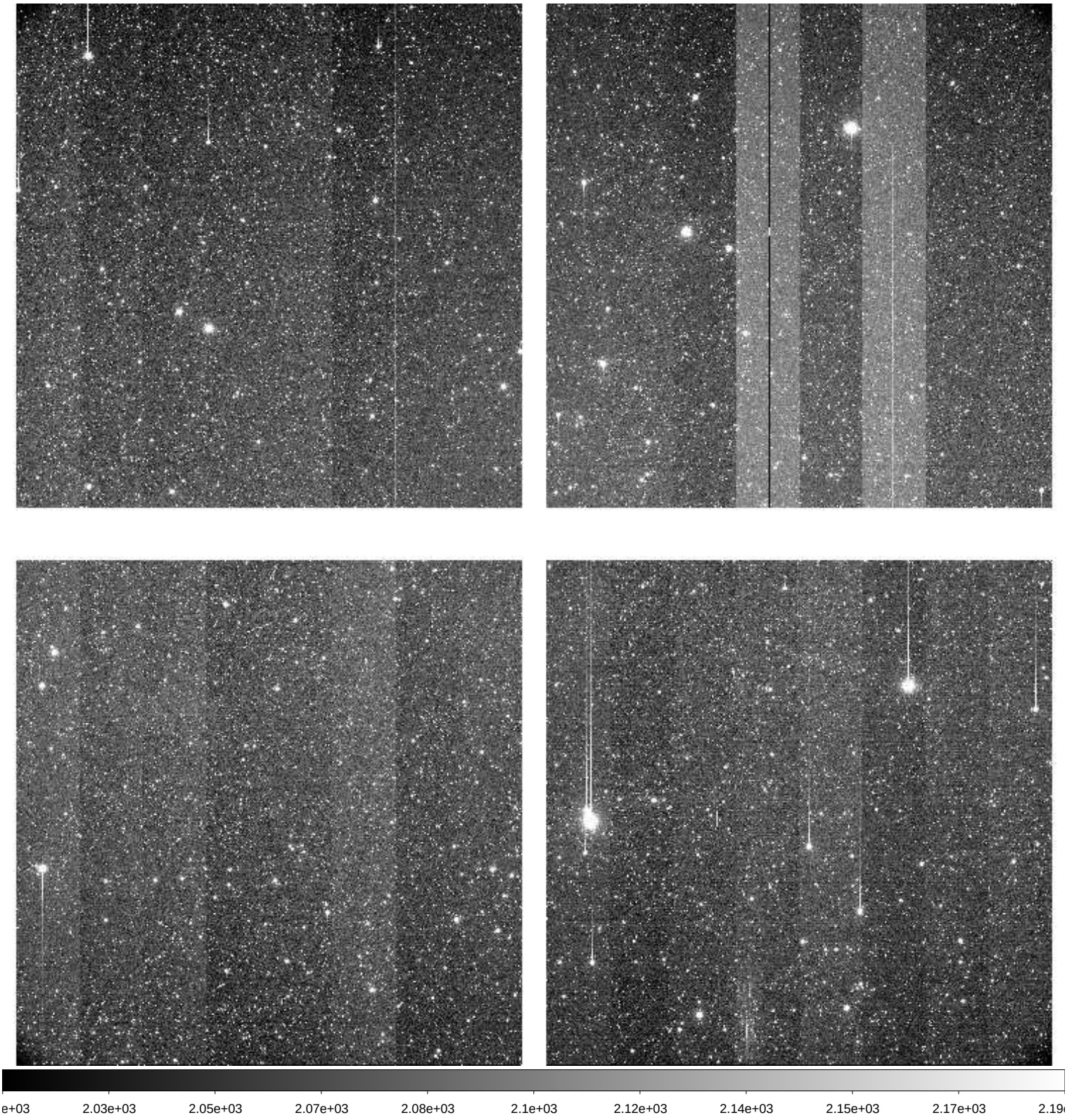

File Name	:	**xkmts.20260428.032062.fits** # 72 / 209 #
Project ID	:	LSST
Image Type	:	OBJECT
Object Name	:	**gaia16bpiC-SA2604281726-dfNpI**
RA	:	07:10:12.020
DEC	:	-24:39:03.00
Exposure Time	:	60
Airmass	:	1.45
Sidereal Time	:	10:43:46
Filter ID	:	I
Observation Date	:	2026-04-28T18:51:53
CCD Temperature	:	-109.74

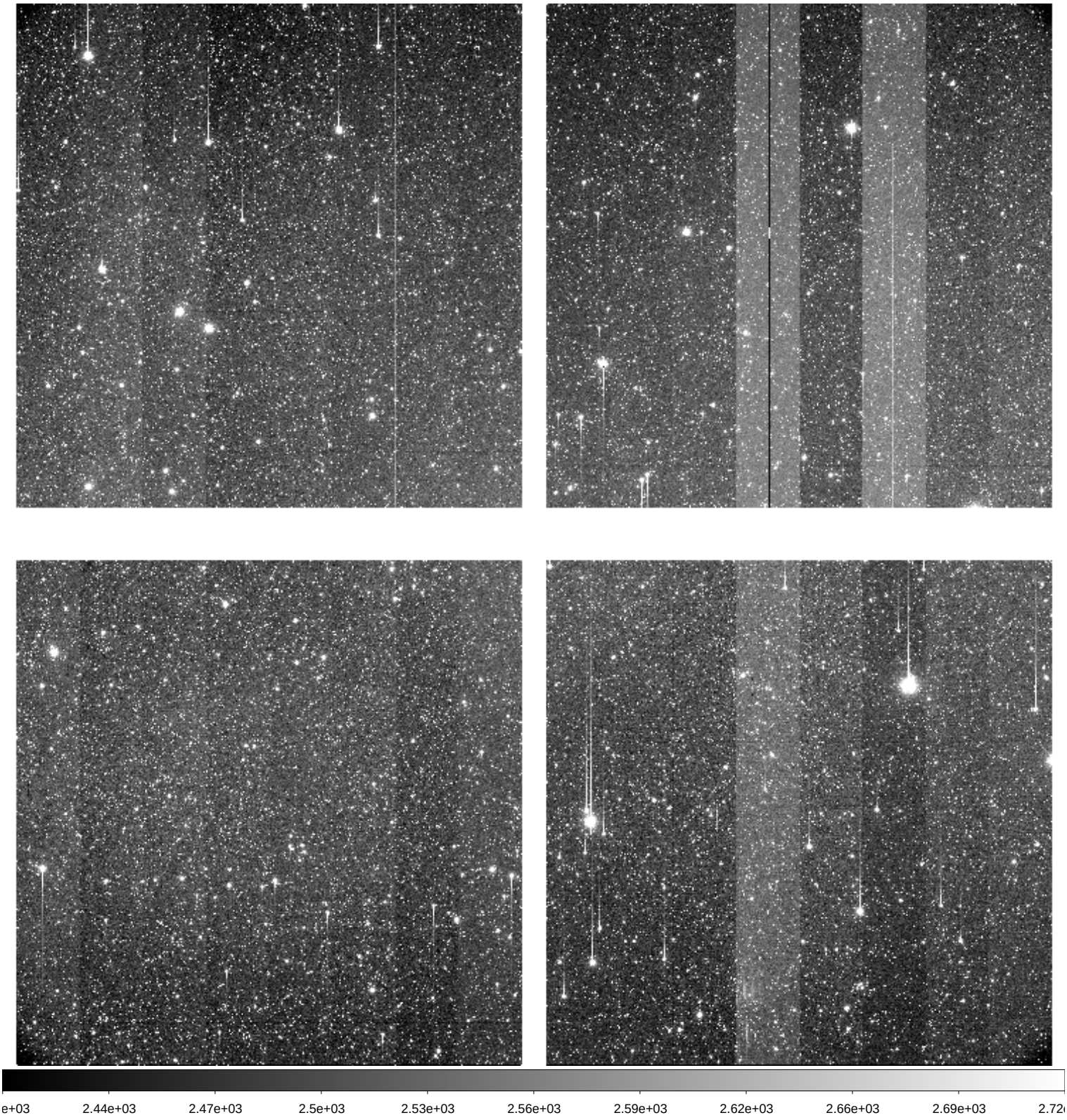

File Name	:	**xkmts.20260428.032063.fits** # 73 / 209 #
Project ID	:	LSST
Image Type	:	OBJECT
Object Name	:	**IC160806se3C-SA2604281726-Znbgg**
RA	:	08:14:59.020
DEC	:	-01:37:35.10
Exposure Time	:	60
Airmass	:	1.45
Sidereal Time	:	10:46:01
Filter ID	:	I
Observation Date	:	2026-04-28T18:53:55
CCD Temperature	:	-109.78

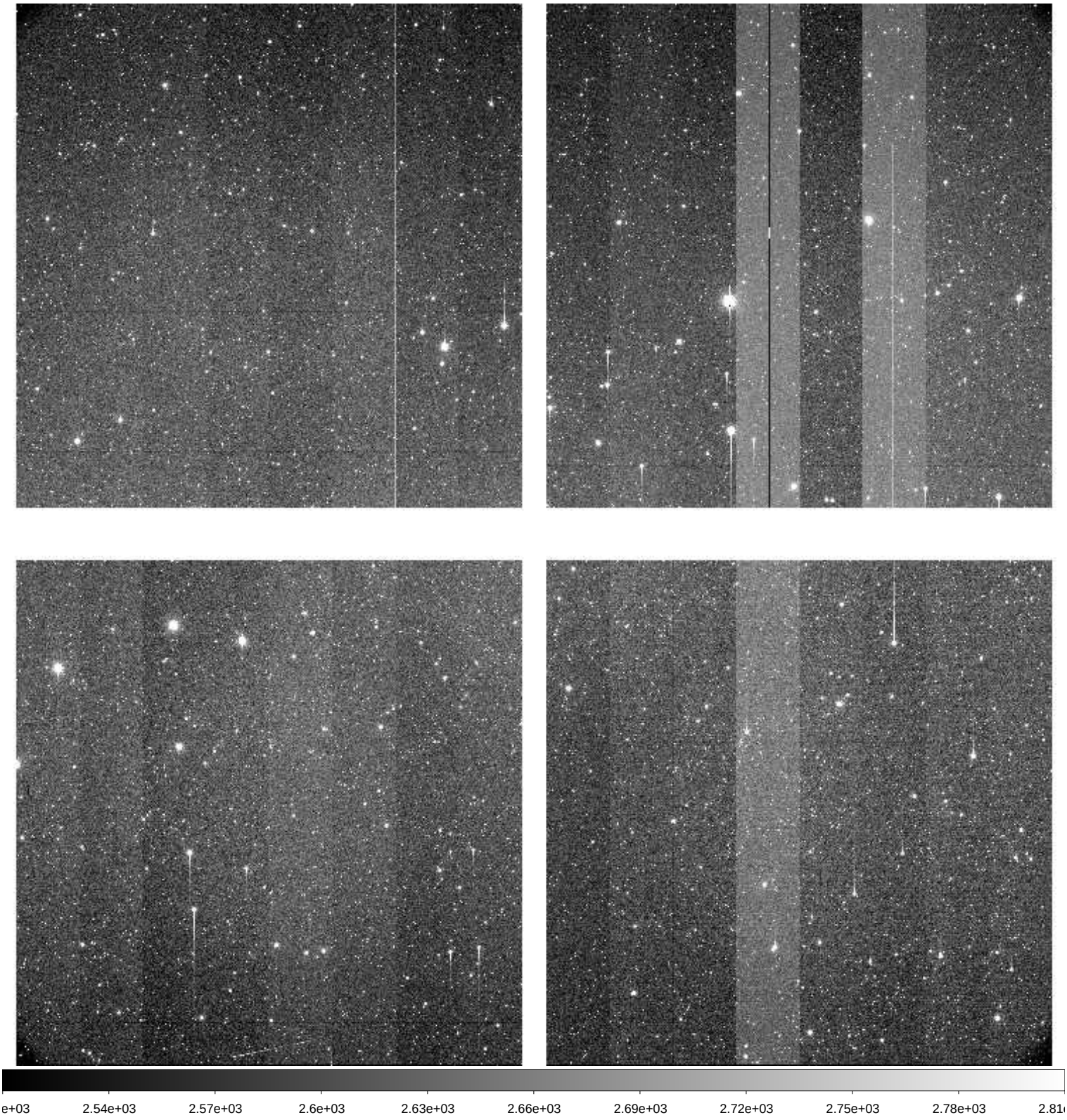

File Name	:	**xkmts.20260428.032064.fits** # 74 / 209 #
Project ID	:	LSST
Image Type	:	OBJECT
Object Name	:	**IC160806se1C-SA2604281726-DOCSW**
RA	:	08:15:12.020
DEC	:	-01:44:00.10
Exposure Time	:	60
Airmass	:	1.45
Sidereal Time	:	10:47:57
Filter ID	:	V
Observation Date	:	2026-04-28T18:56:04
CCD Temperature	:	-109.75

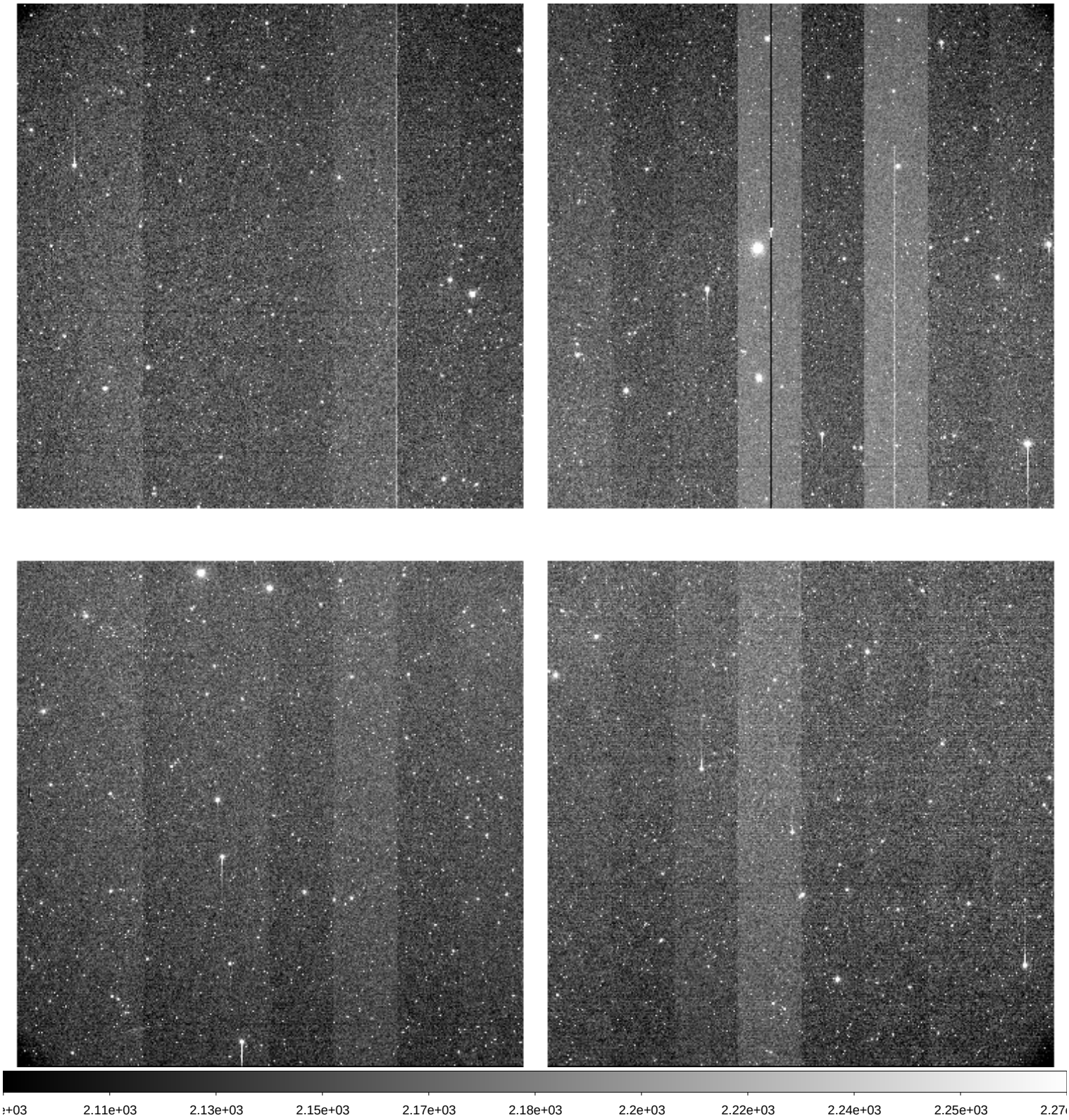

File Name	:	**xkmts.20260428.032065.fits** # 75 / 209 #
Project ID	:	LSST
Image Type	:	OBJECT
Object Name	:	**IC160806se1C-SA2604281726-kgBaZ**
RA	:	08:15:12.010
DEC	:	-01:44:00.00
Exposure Time	:	60
Airmass	:	1.46
Sidereal Time	:	10:50:07
Filter ID	:	I
Observation Date	:	2026-04-28T18:58:14
CCD Temperature	:	-109.75

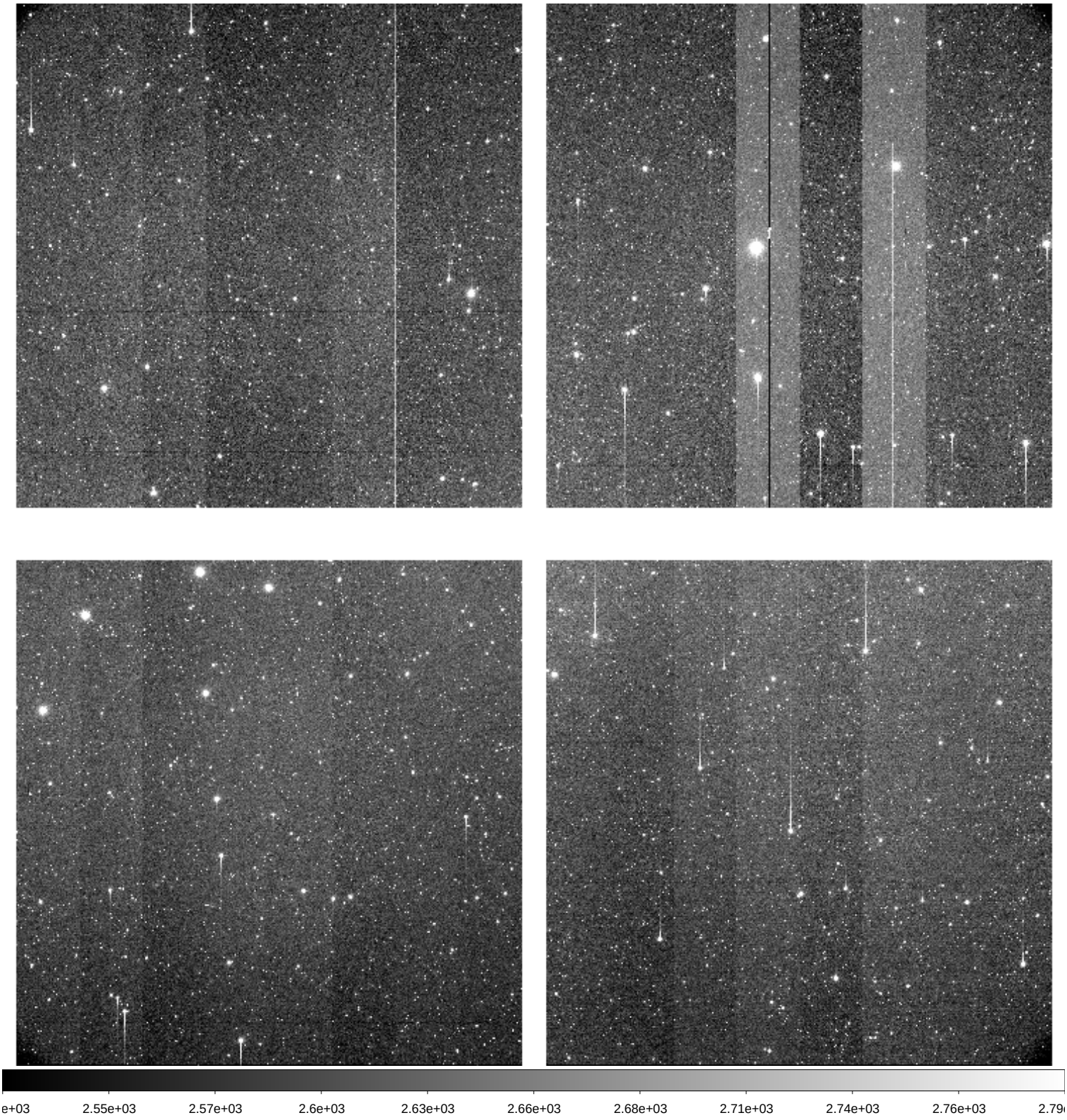

File Name	:	**xkmts.20260428.032066.fits** # 76 / 209 #
Project ID	:	LSST
Image Type	:	OBJECT
Object Name	:	**IC160806se2C-SA2604281726-JnhII**
RA	:	08:15:25.020
DEC	:	-01:50:23.00
Exposure Time	:	60
Airmass	:	1.47
Sidereal Time	:	10:52:17
Filter ID	:	I
Observation Date	:	2026-04-28T19:00:22
CCD Temperature	:	-109.77

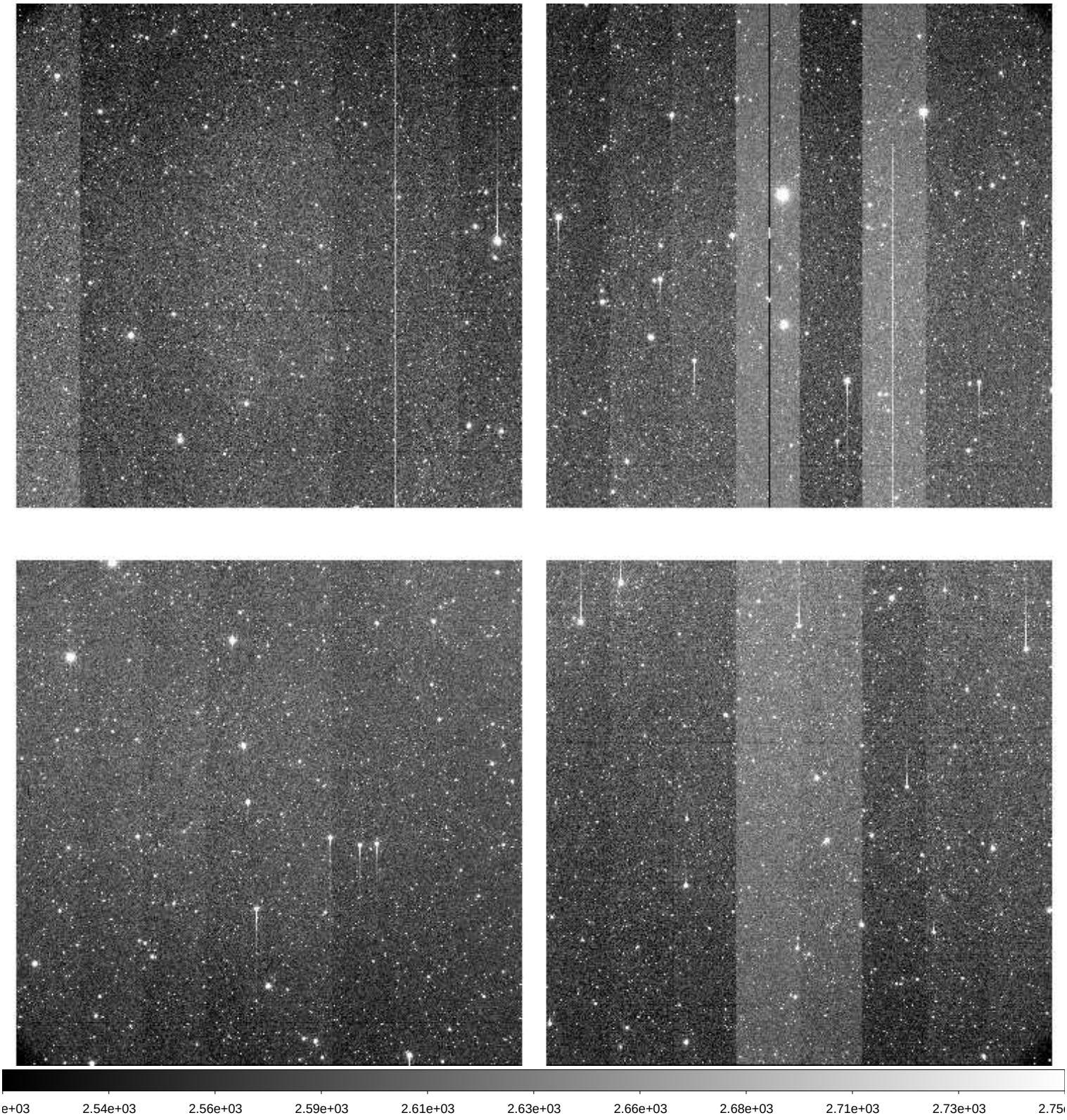

File Name	:	**xkmts.20260428.032067.fits** # 77 / 209 #
Project ID	:	LSST
Image Type	:	OBJECT
Object Name	:	**gaia17cdbC-SA2604281726-VNStD**
RA	:	07:14:40.020
DEC	:	-31:57:12.90
Exposure Time	:	60
Airmass	:	1.43
Sidereal Time	:	10:54:47
Filter ID	:	V
Observation Date	:	2026-04-28T19:02:38
CCD Temperature	:	-109.82

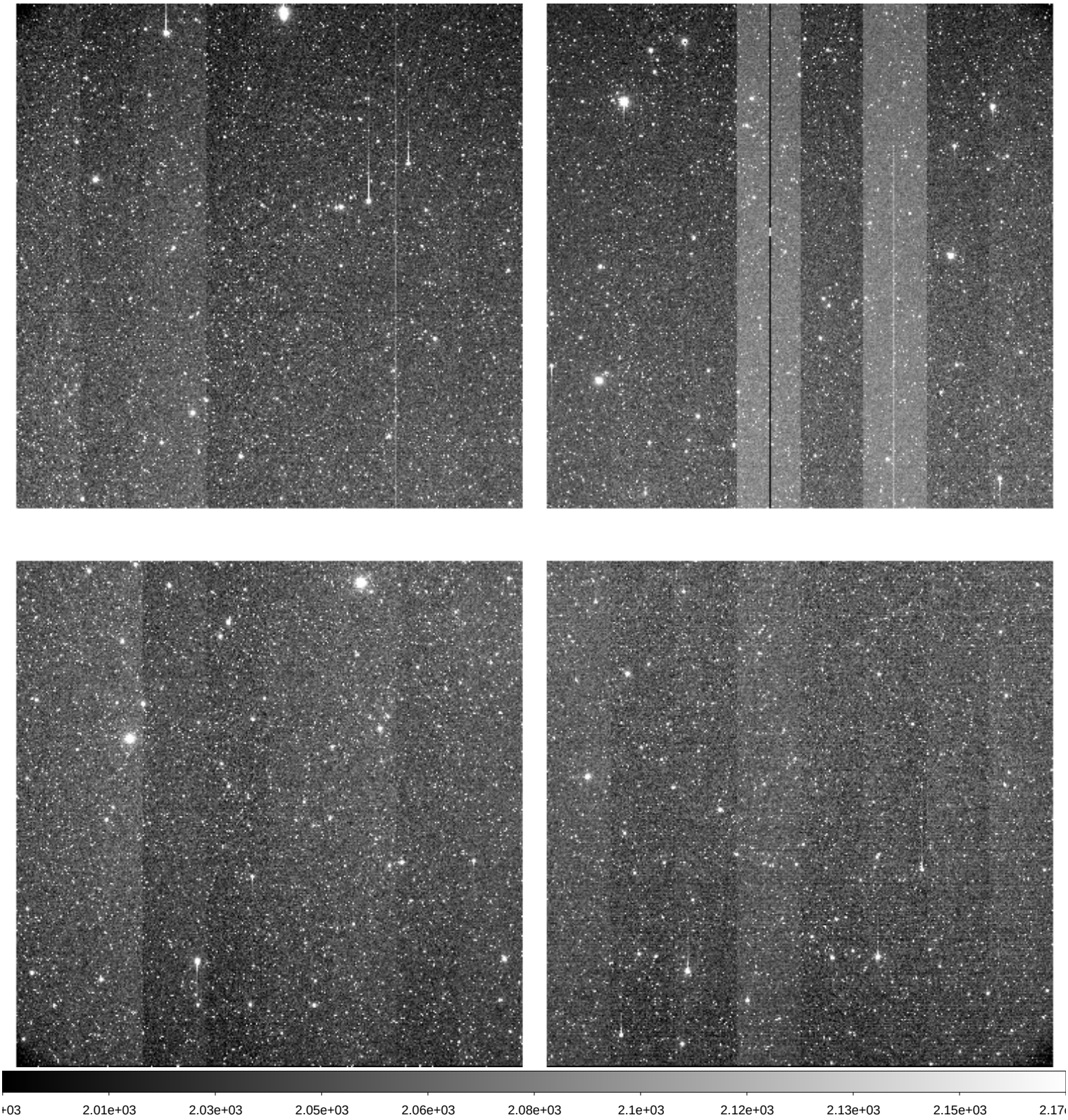

File Name	:	**xkmts.20260428.032068.fits** # 78 / 209 #
Project ID	:	LSST
Image Type	:	OBJECT
Object Name	:	**gaia17cdbC-SA2604281726-kMmoJ**
RA	:	07:14:40.020
DEC	:	-31:57:12.90
Exposure Time	:	60
Airmass	:	1.44
Sidereal Time	:	10:56:43
Filter ID	:	I
Observation Date	:	2026-04-28T19:04:47
CCD Temperature	:	-109.8

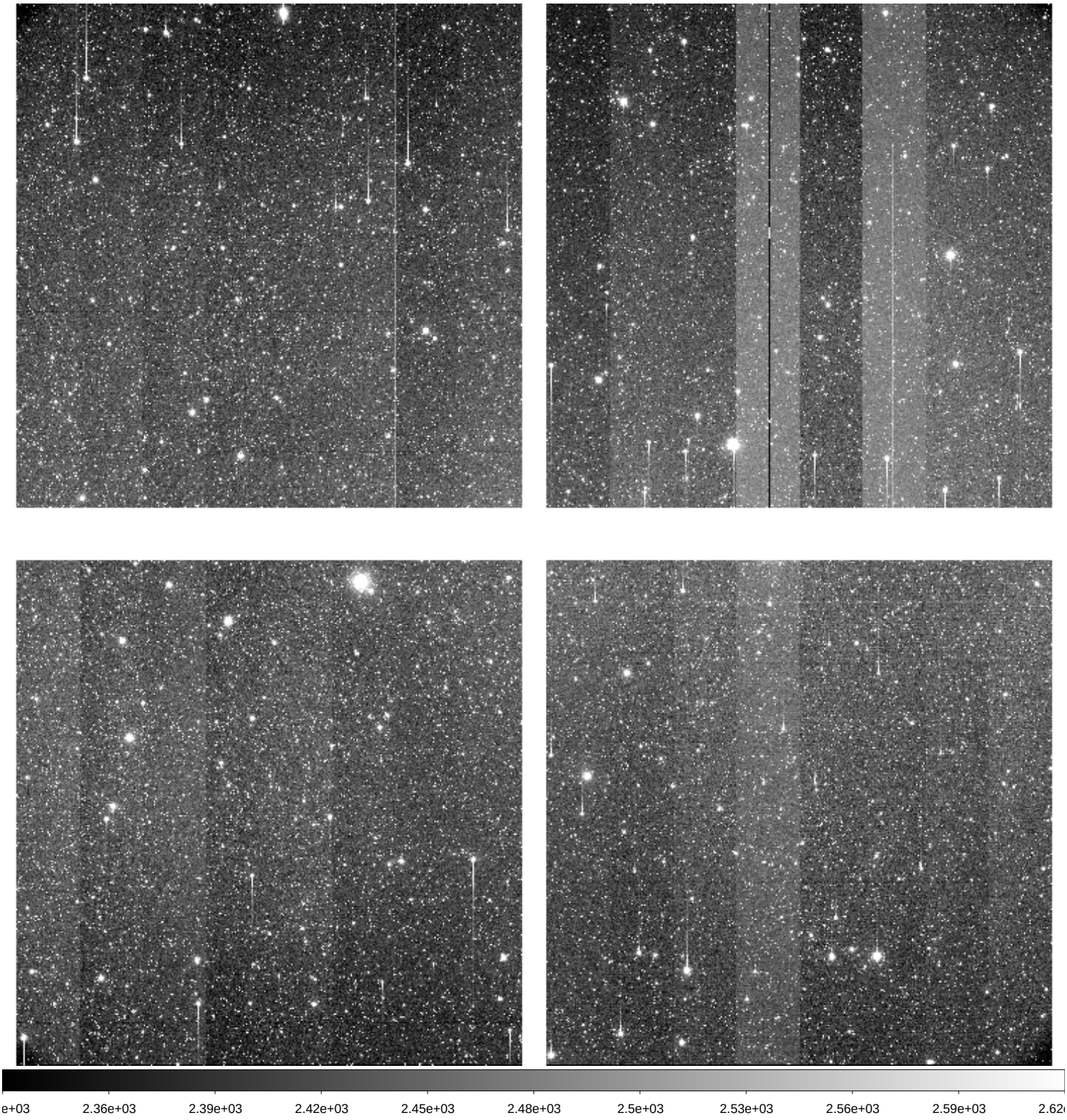

File Name	:	**xkmts.20260428.032069.fits** # 79 / 209 #
Project ID	:	LSST
Image Type	:	OBJECT
Object Name	:	**gaia17coqC-SA2604281726-CYjbK**
RA	:	08:26:36.020
DEC	:	-17:30:35.00
Exposure Time	:	60
Airmass	:	1.25
Sidereal Time	:	10:59:04
Filter ID	:	V
Observation Date	:	2026-04-28T19:06:56
CCD Temperature	:	-109.86

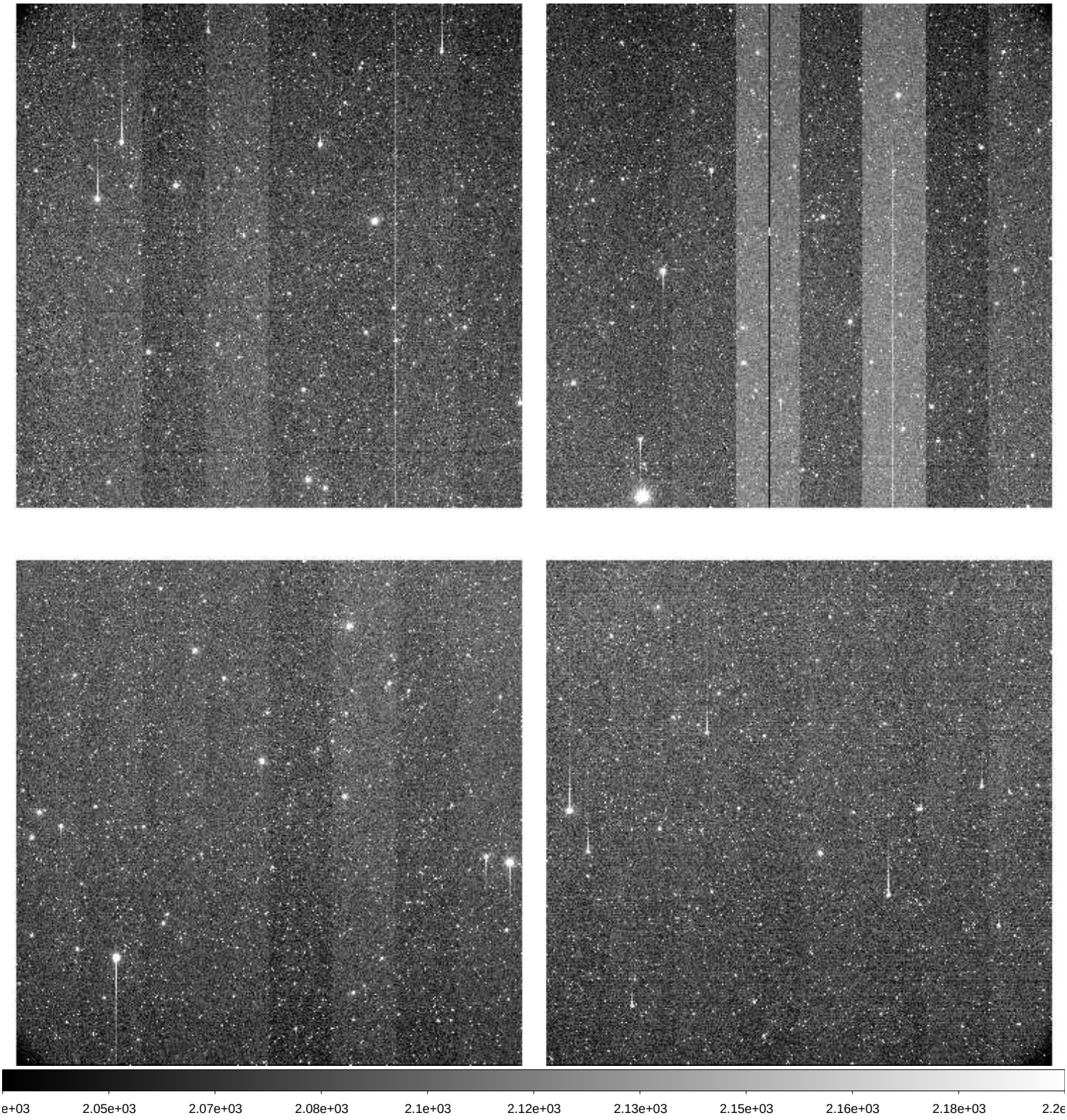

File Name	:	**xkmts.20260428.032070.fits** # 80 / 209 #
Project ID	:	LSST
Image Type	:	OBJECT
Object Name	:	**gaia17coqC-SA2604281726-QdWhk**
RA	:	08:26:36.010
DEC	:	-17:30:35.00
Exposure Time	:	60
Airmass	:	1.25
Sidereal Time	:	11:01:02
Filter ID	:	I
Observation Date	:	2026-04-28T19:09:06
CCD Temperature	:	-109.83

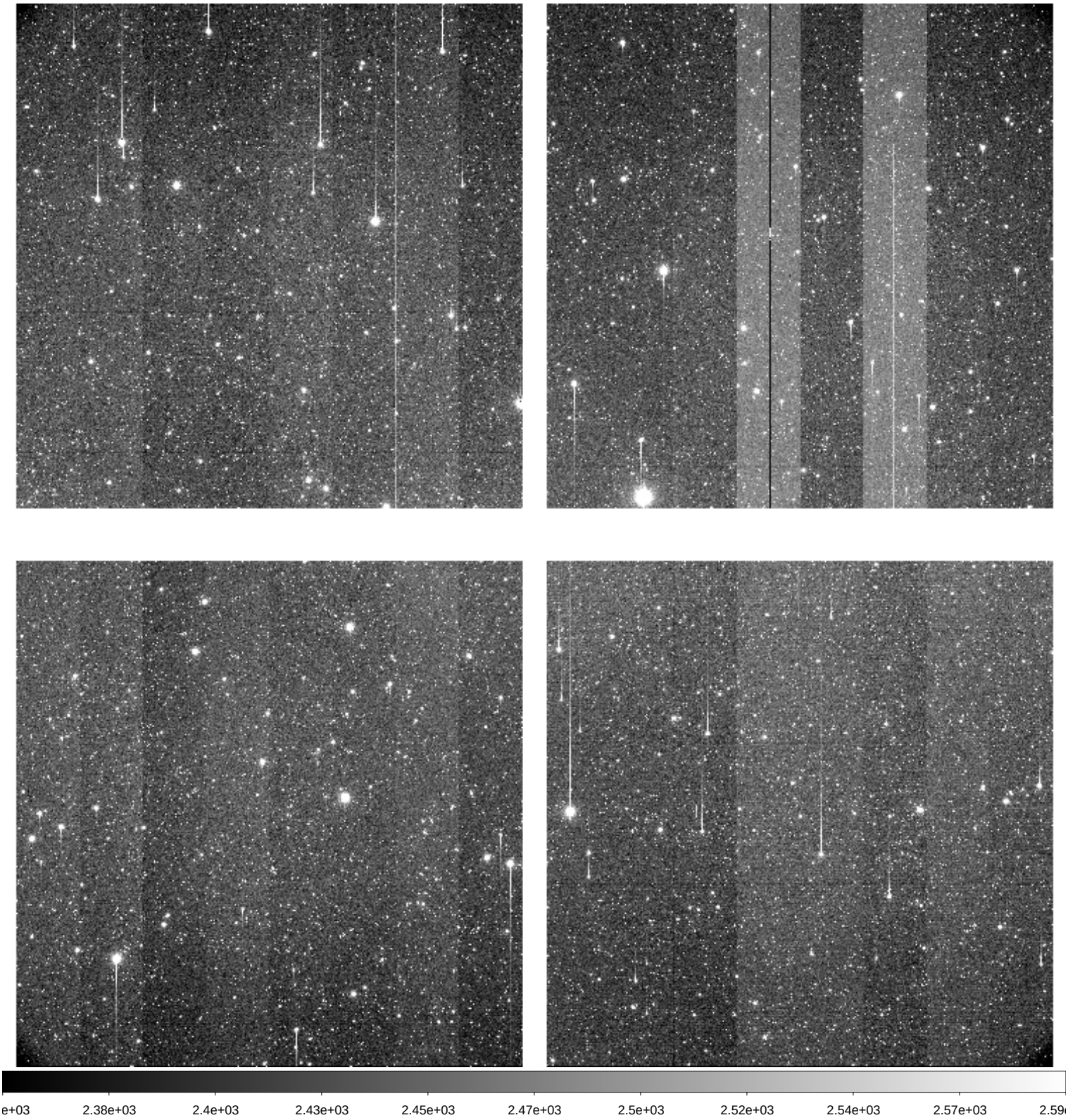

File Name	:	**xkmts.20260428.032071.fits** # 81 / 209 #
Project ID	:	LSST
Image Type	:	OBJECT
Object Name	:	**IC200615bC-SA2604281726-pHkck**
RA	:	09:25:50.020
DEC	:	+04:39:05.80
Exposure Time	:	60
Airmass	:	1.37
Sidereal Time	:	11:03:19
Filter ID	:	V
Observation Date	:	2026-04-28T19:11:09
CCD Temperature	:	-109.87

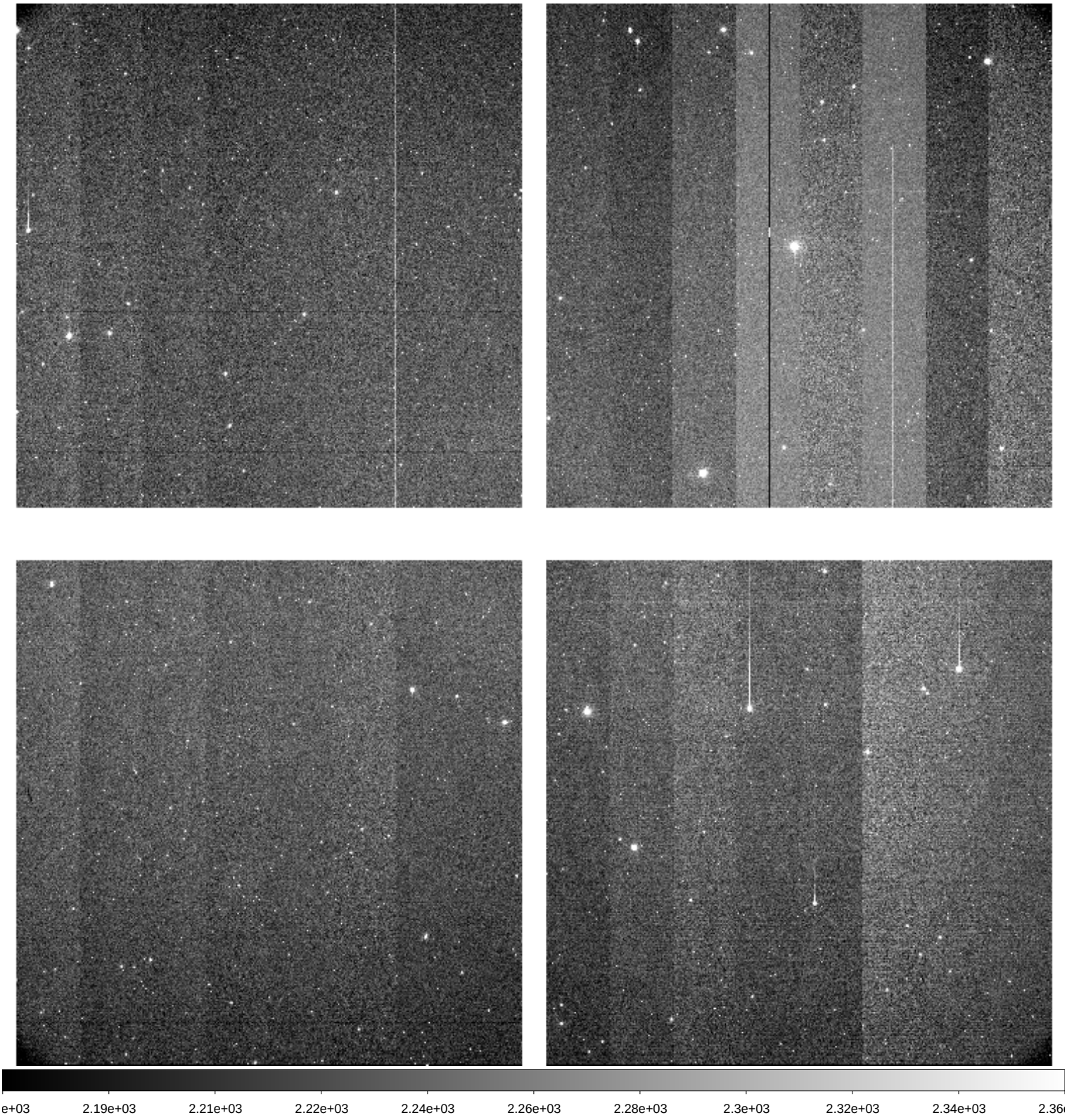

File Name	:	**xkmts.20260428.032072.fits** # 82 / 209 #
Project ID	:	LSST
Image Type	:	OBJECT
Object Name	:	**IC200615bC-SA2604281726-jCbZU**
RA	:	09:25:50.020
DEC	:	+04:39:05.70
Exposure Time	:	60
Airmass	:	1.37
Sidereal Time	:	11:05:16
Filter ID	:	I
Observation Date	:	2026-04-28T19:13:19
CCD Temperature	:	-109.54

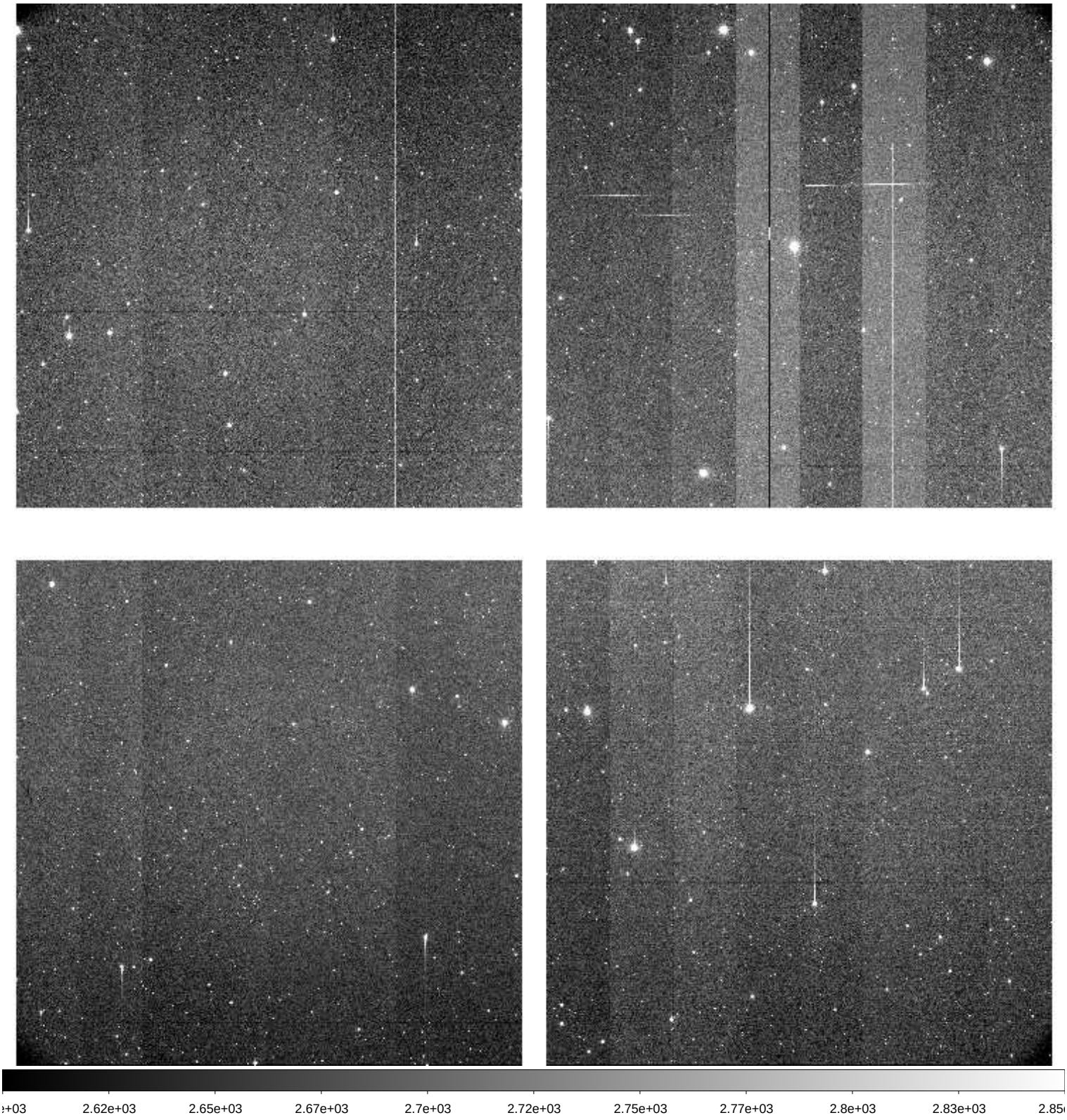

File Name	:	**xkmts.20260428.032073.fits** # 83 / 209 #
Project ID	:	LSST
Image Type	:	OBJECT
Object Name	:	**IC200615dC-SA2604281726-fxuxK**
RA	:	09:25:50.020
DEC	:	+02:40:05.70
Exposure Time	:	60
Airmass	:	1.34
Sidereal Time	:	11:07:26
Filter ID	:	V
Observation Date	:	2026-04-28T19:15:15
CCD Temperature	:	-109.83

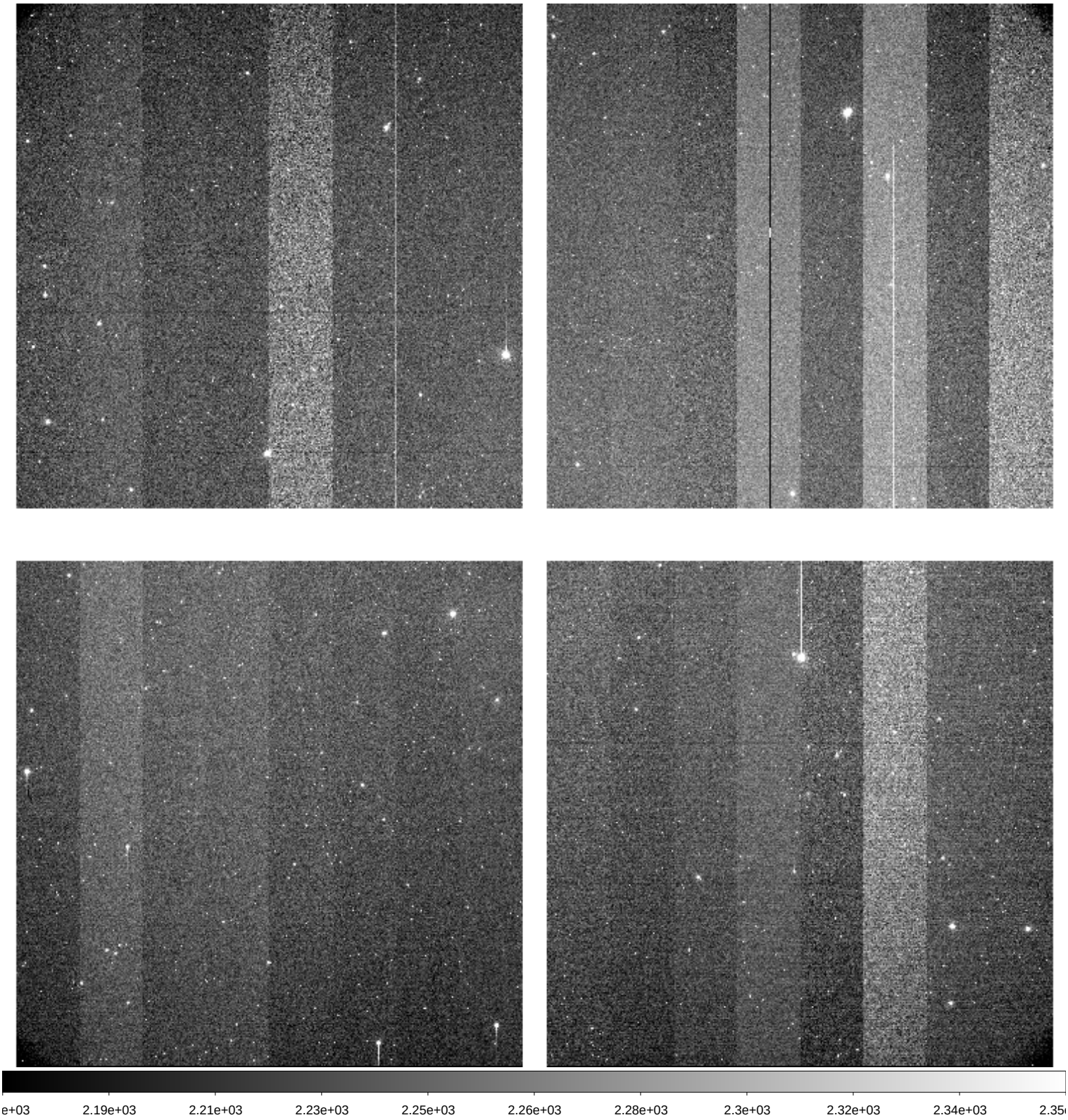

File Name	:	**xkmts.20260428.032074.fits** # 84 / 209 #
Project ID	:	LSST
Image Type	:	OBJECT
Object Name	:	**IC200615dC-SA2604281726-kkzll**
RA	:	09:25:50.020
DEC	:	+02:40:05.80
Exposure Time	:	60
Airmass	:	1.35
Sidereal Time	:	11:09:22
Filter ID	:	I
Observation Date	:	2026-04-28T19:17:25
CCD Temperature	:	-109.81

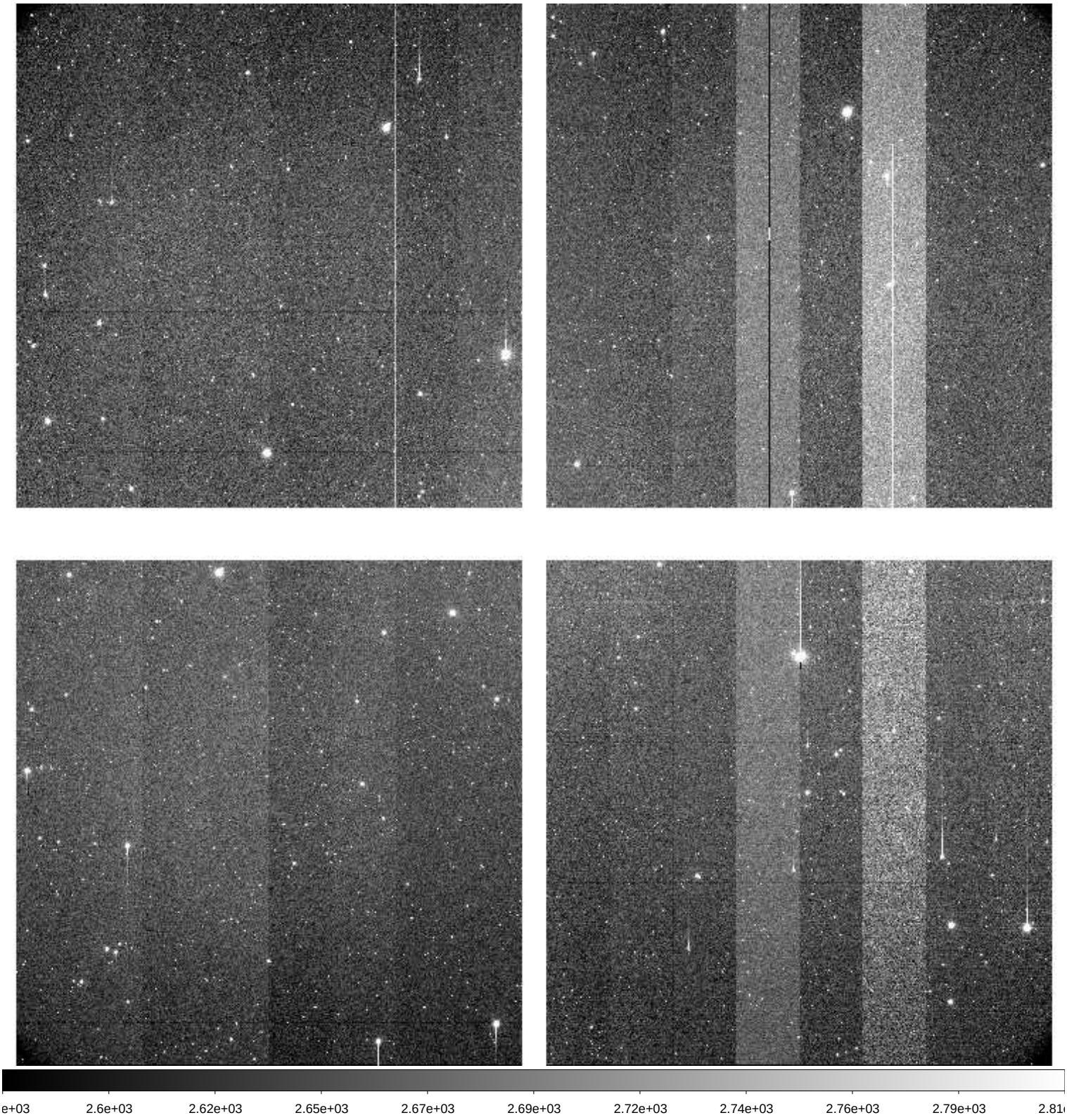

File Name	:	**xkmts.20260428.032075.fits** # 85 / 209 #
Project ID	:	LSST
Image Type	:	OBJECT
Object Name	:	**IC200615aC-SA2604281726-wYeZg**
RA	:	09:33:46.010
DEC	:	+04:39:05.70
Exposure Time	:	60
Airmass	:	1.37
Sidereal Time	:	11:11:30
Filter ID	:	V
Observation Date	:	2026-04-28T19:19:33
CCD Temperature	:	-109.83

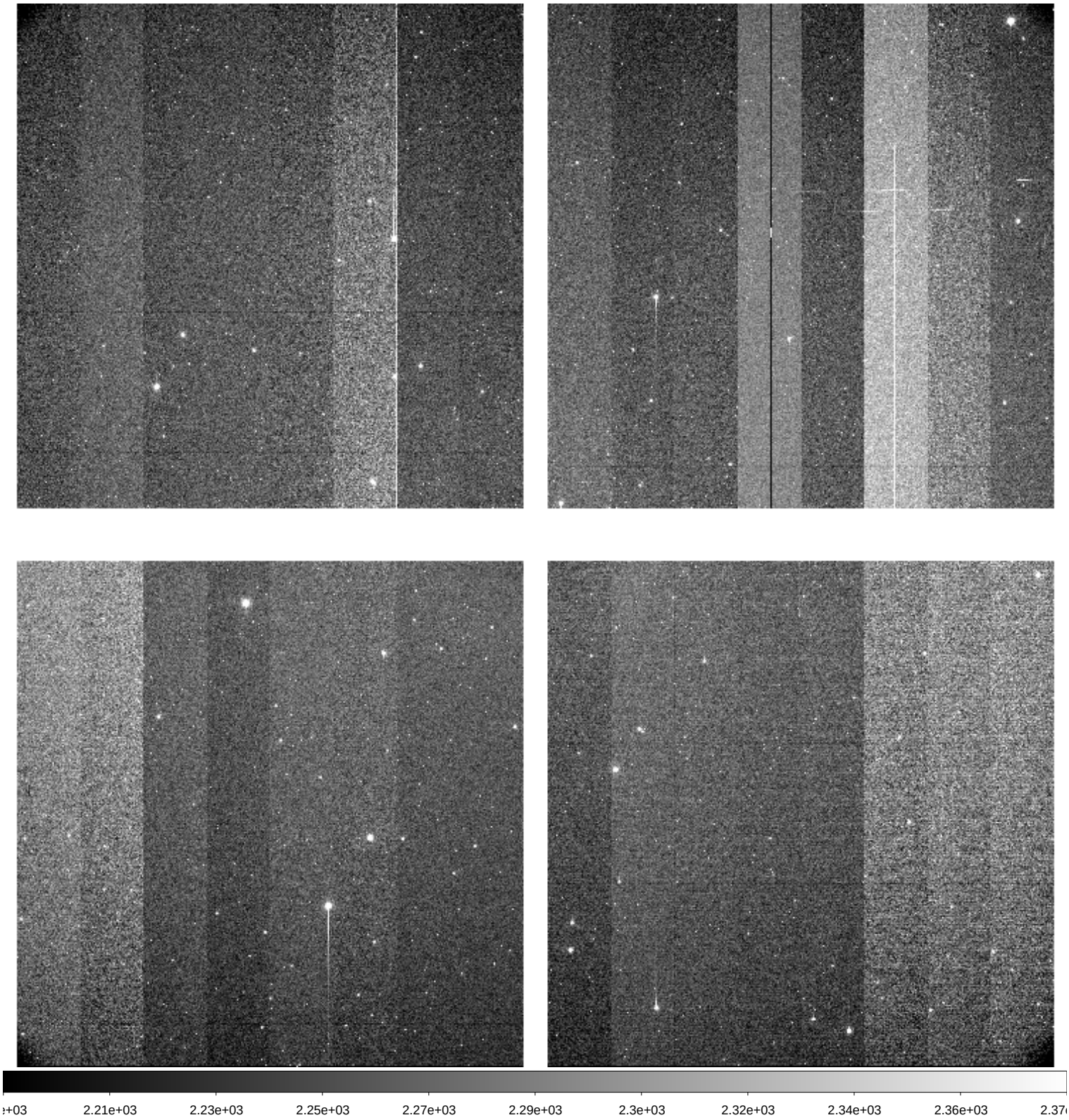

File Name	:	**xkmts.20260428.032076.fits** # 86 / 209 #
Project ID	:	LSST
Image Type	:	OBJECT
Object Name	:	**IC200615aC-SA2604281726-rgUfQ**
RA	:	09:33:47.010
DEC	:	+04:39:05.70
Exposure Time	:	60
Airmass	:	1.37
Sidereal Time	:	11:13:41
Filter ID	:	I
Observation Date	:	2026-04-28T19:21:43
CCD Temperature	:	-109.85

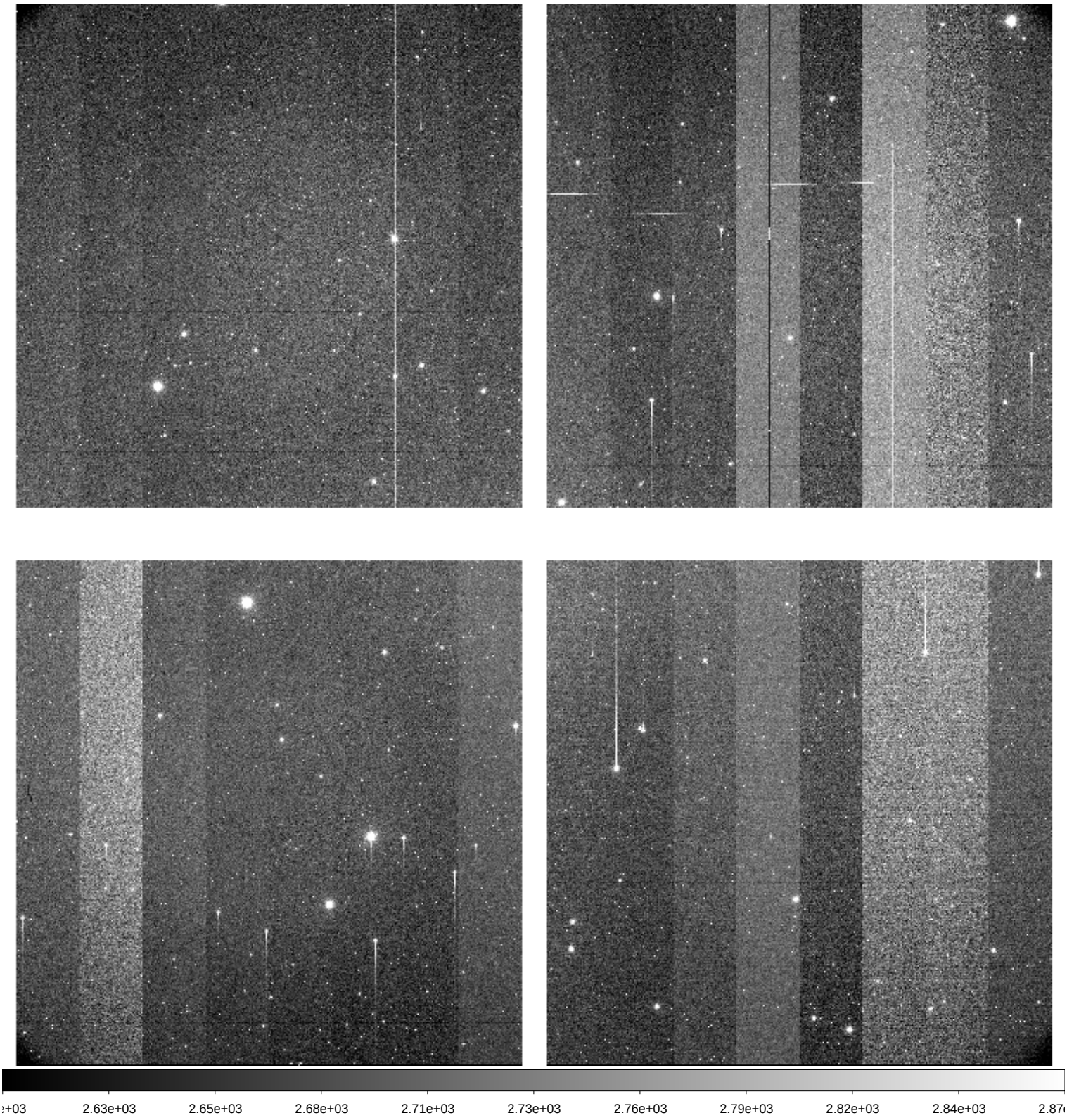

File Name	:	**xkmts.20260428.032077.fits** # 87 / 209 #
Project ID	:	LSST
Image Type	:	OBJECT
Object Name	:	**IC200615cC-SA2604281726-WYjbK**
RA	:	09:33:46.020
DEC	:	+02:40:05.80
Exposure Time	:	60
Airmass	:	1.34
Sidereal Time	:	11:15:50
Filter ID	:	V
Observation Date	:	2026-04-28T19:23:39
CCD Temperature	:	-109.88

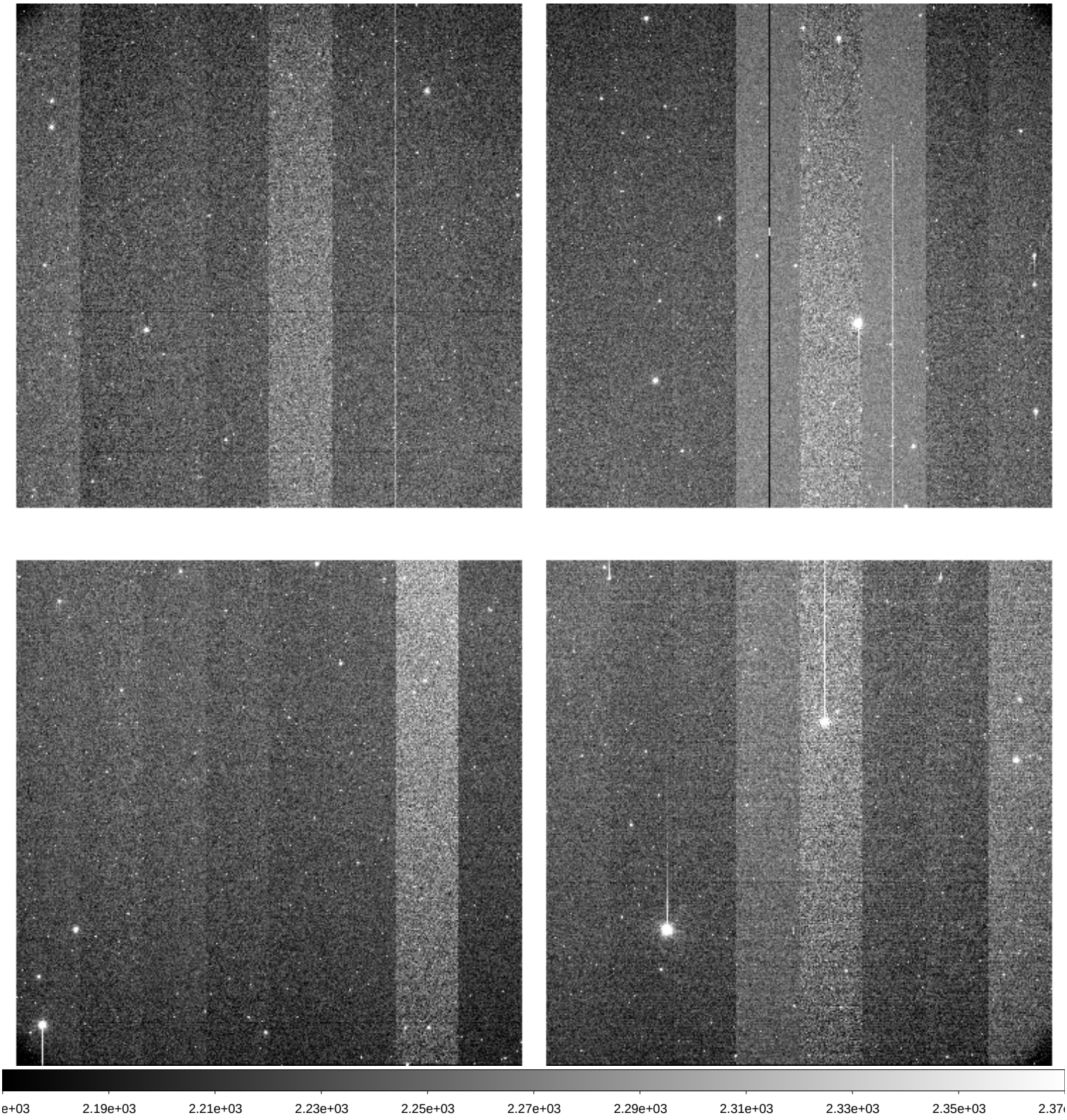

File Name	:	**xkmts.20260428.032078.fits** # 88 / 209 #
Project ID	:	LSST
Image Type	:	OBJECT
Object Name	:	**IC200615cC-SA2604281726-ZjUcS**
RA	:	09:33:47.010
DEC	:	+02:40:05.80
Exposure Time	:	60
Airmass	:	1.35
Sidereal Time	:	11:17:47
Filter ID	:	I
Observation Date	:	2026-04-28T19:25:48
CCD Temperature	:	-109.61

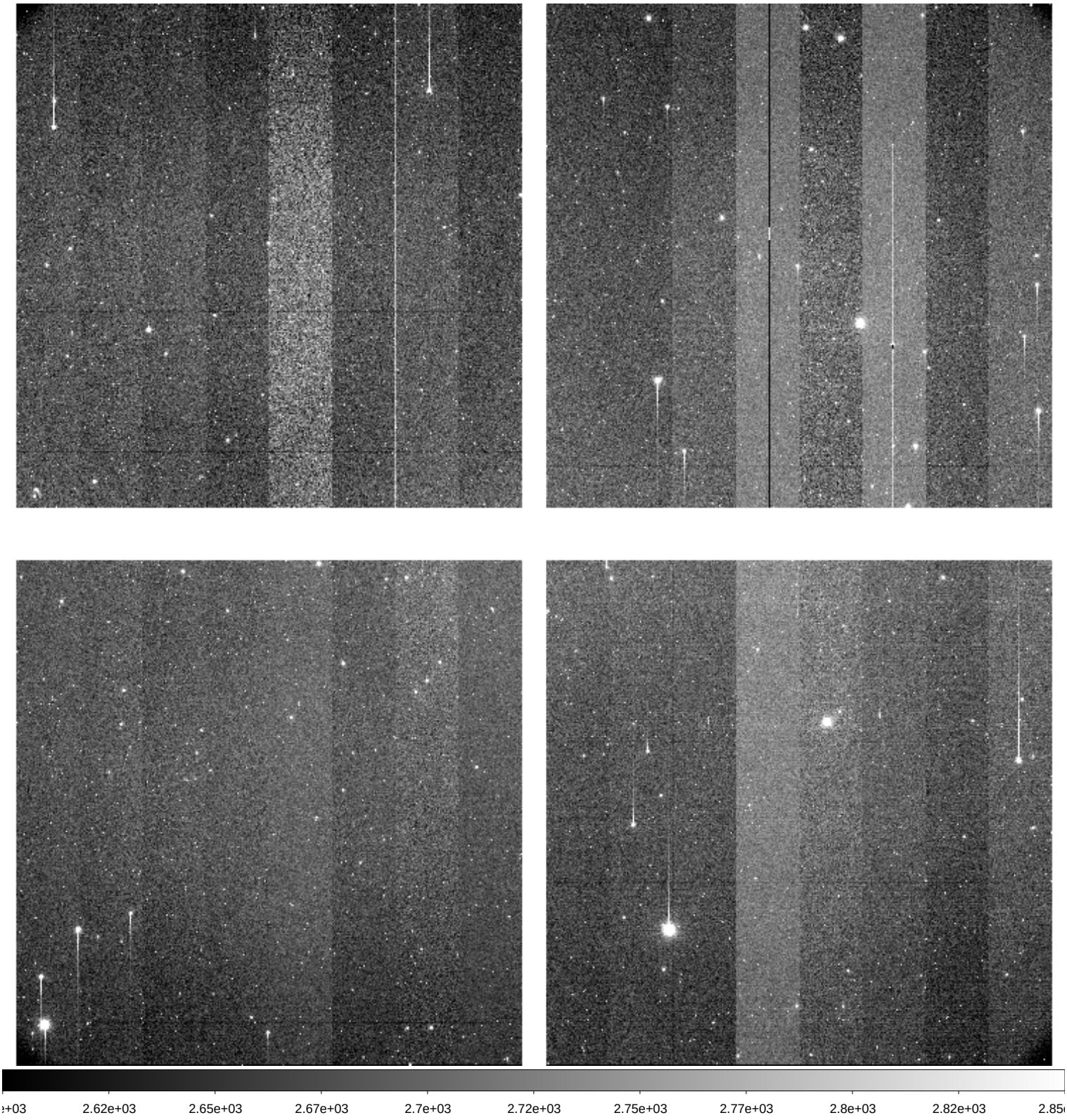

File Name	:	**xkmts.20260428.032079.fits** # 89 / 209 #
Project ID	:	LSST
Image Type	:	OBJECT
Object Name	:	**IC180908Anw1C-SA2604281726-brcwR**
RA	:	09:34:19.010
DEC	:	-01:07:48.20
Exposure Time	:	60
Airmass	:	1.29
Sidereal Time	:	11:19:56
Filter ID	:	V
Observation Date	:	2026-04-28T19:27:57
CCD Temperature	:	-109.83

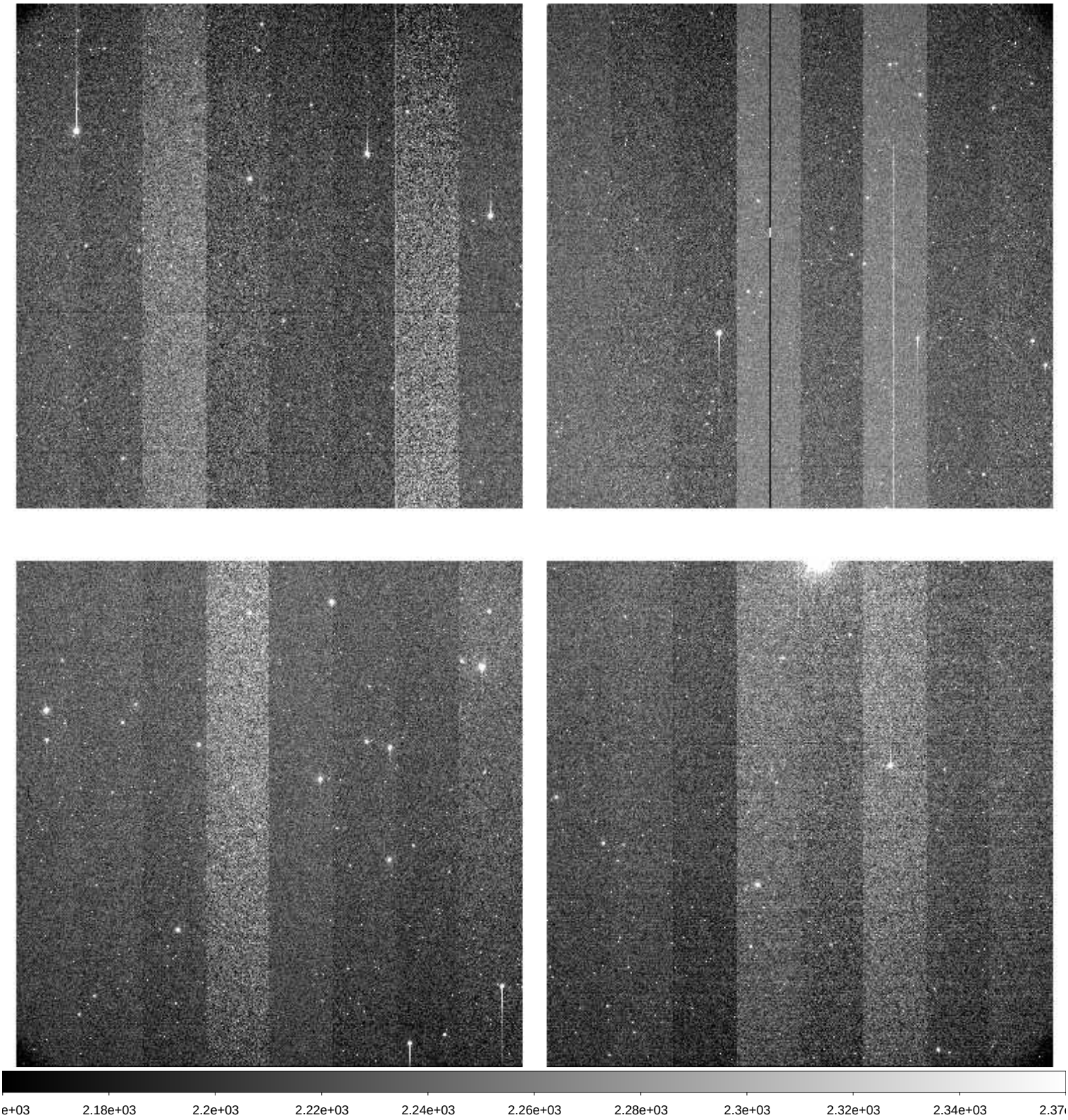

File Name	:	**xkmts.20260428.032080.fits** # 90 / 209 #
Project ID	:	LSST
Image Type	:	OBJECT
Object Name	:	**IC180908Anw1C-SA2604281726-YvVHc**
RA	:	09:34:19.020
DEC	:	-01:07:48.20
Exposure Time	:	60
Airmass	:	1.30
Sidereal Time	:	11:22:05
Filter ID	:	I
Observation Date	:	2026-04-28T19:30:06
CCD Temperature	:	-109.9

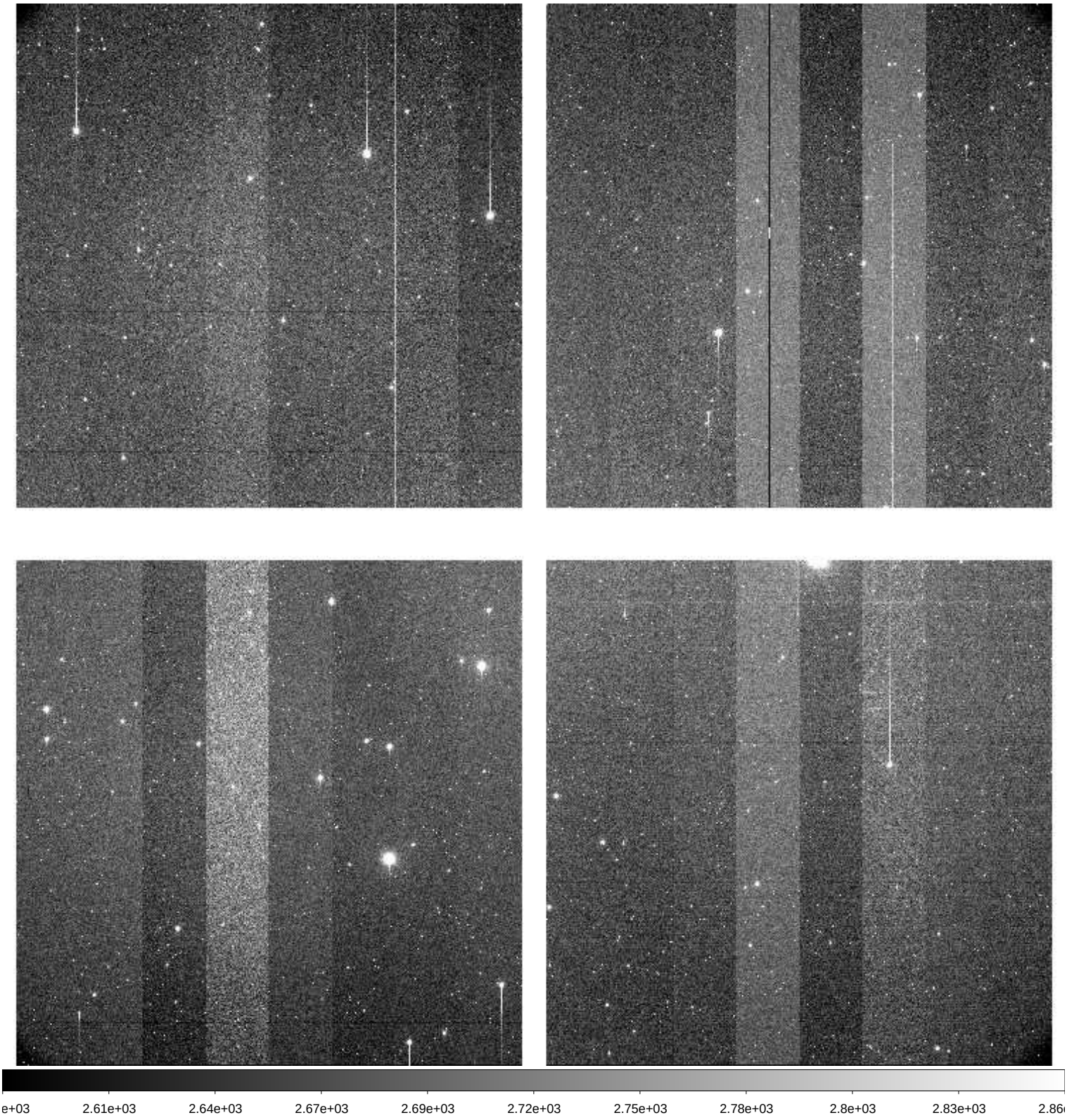

File Name	:	**xkmts.20260428.032081.fits** # 91 / 209 #
Project ID	:	LSST
Image Type	:	OBJECT
Object Name	:	**IC180908Anw2C-SA2604281726-sApLF**
RA	:	09:34:26.010
DEC	:	-01:11:06.10
Exposure Time	:	60
Airmass	:	1.30
Sidereal Time	:	11:24:16
Filter ID	:	I
Observation Date	:	2026-04-28T19:32:16
CCD Temperature	:	-109.92

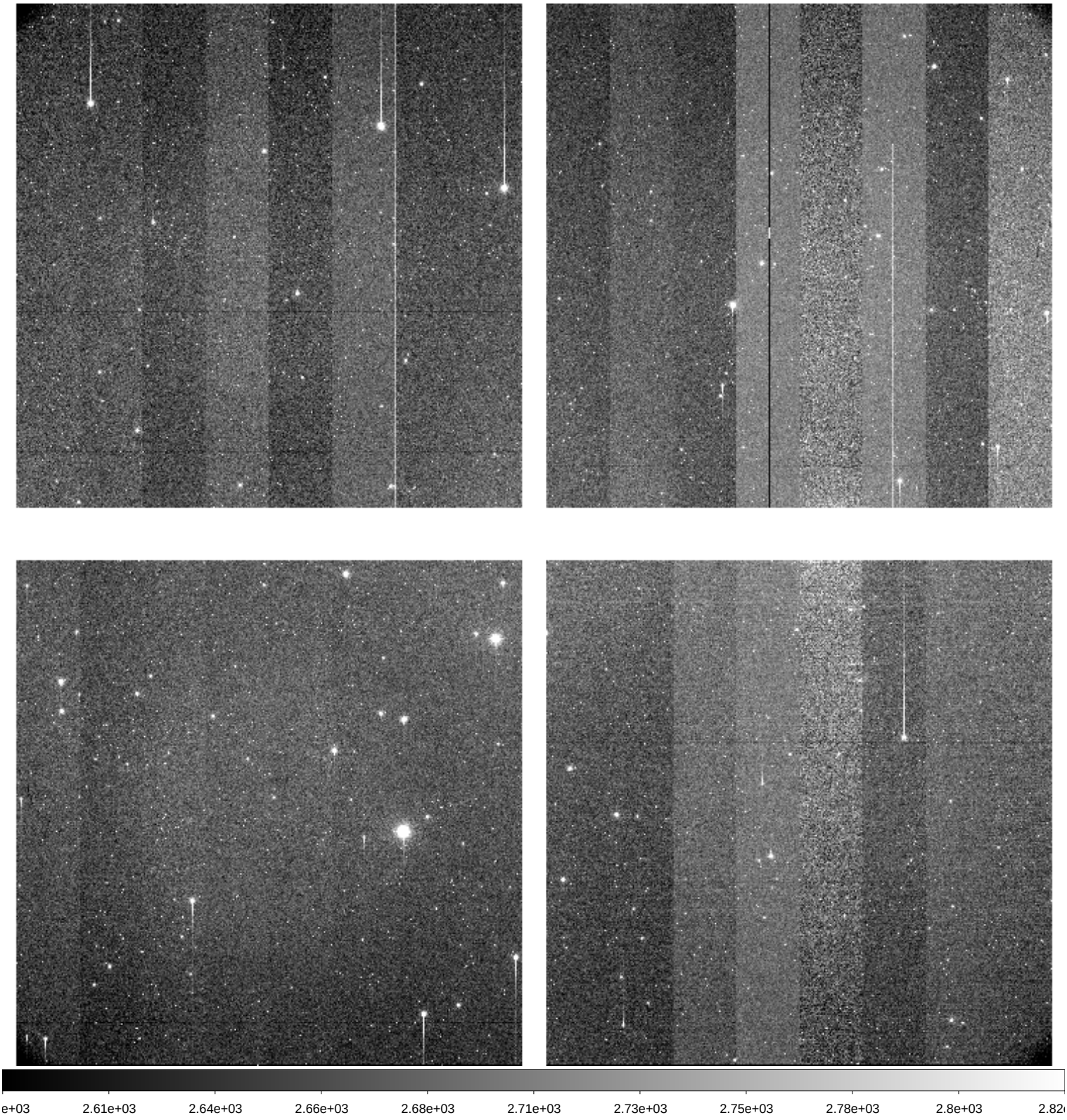

File Name	:	**xkmts.20260428.032082.fits** # 92 / 209 #
Project ID	:	LSST
Image Type	:	OBJECT
Object Name	:	**IC180908Asw1C-SA2604281726-YVNKO**
RA	:	09:34:19.010
DEC	:	-03:07:48.10
Exposure Time	:	60
Airmass	:	1.28
Sidereal Time	:	11:26:26
Filter ID	:	V
Observation Date	:	2026-04-28T19:34:26
CCD Temperature	:	-109.93

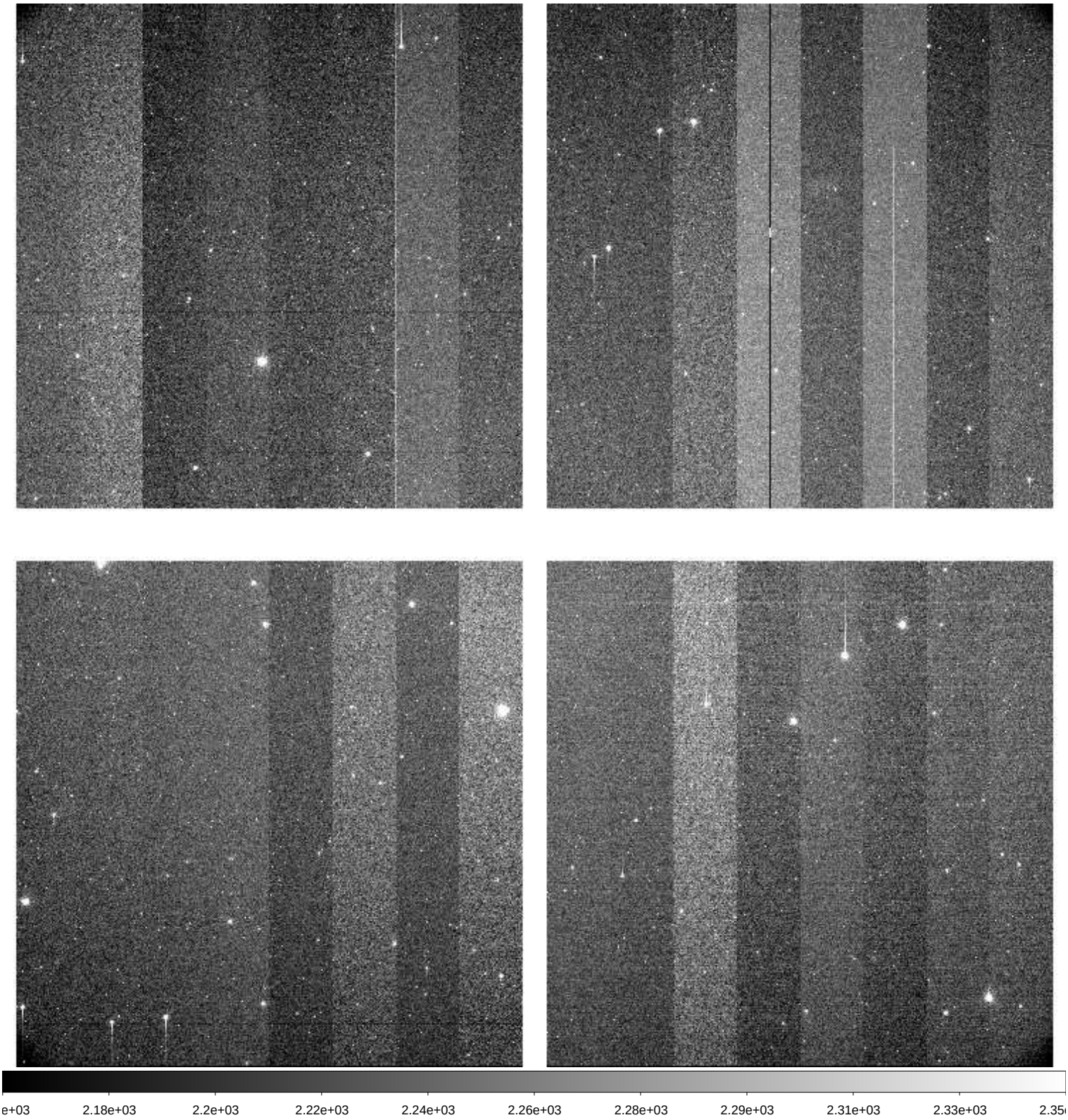

File Name	:	**xkmts.20260428.032083.fits** # 93 / 209 #
Project ID	:	LSST
Image Type	:	OBJECT
Object Name	:	**IC180908Asw1C-SA2604281726-IuZqV**
RA	:	09:34:19.010
DEC	:	-03:07:48.10
Exposure Time	:	60
Airmass	:	1.29
Sidereal Time	:	11:28:36
Filter ID	:	I
Observation Date	:	2026-04-28T19:36:36
CCD Temperature	:	-109.94

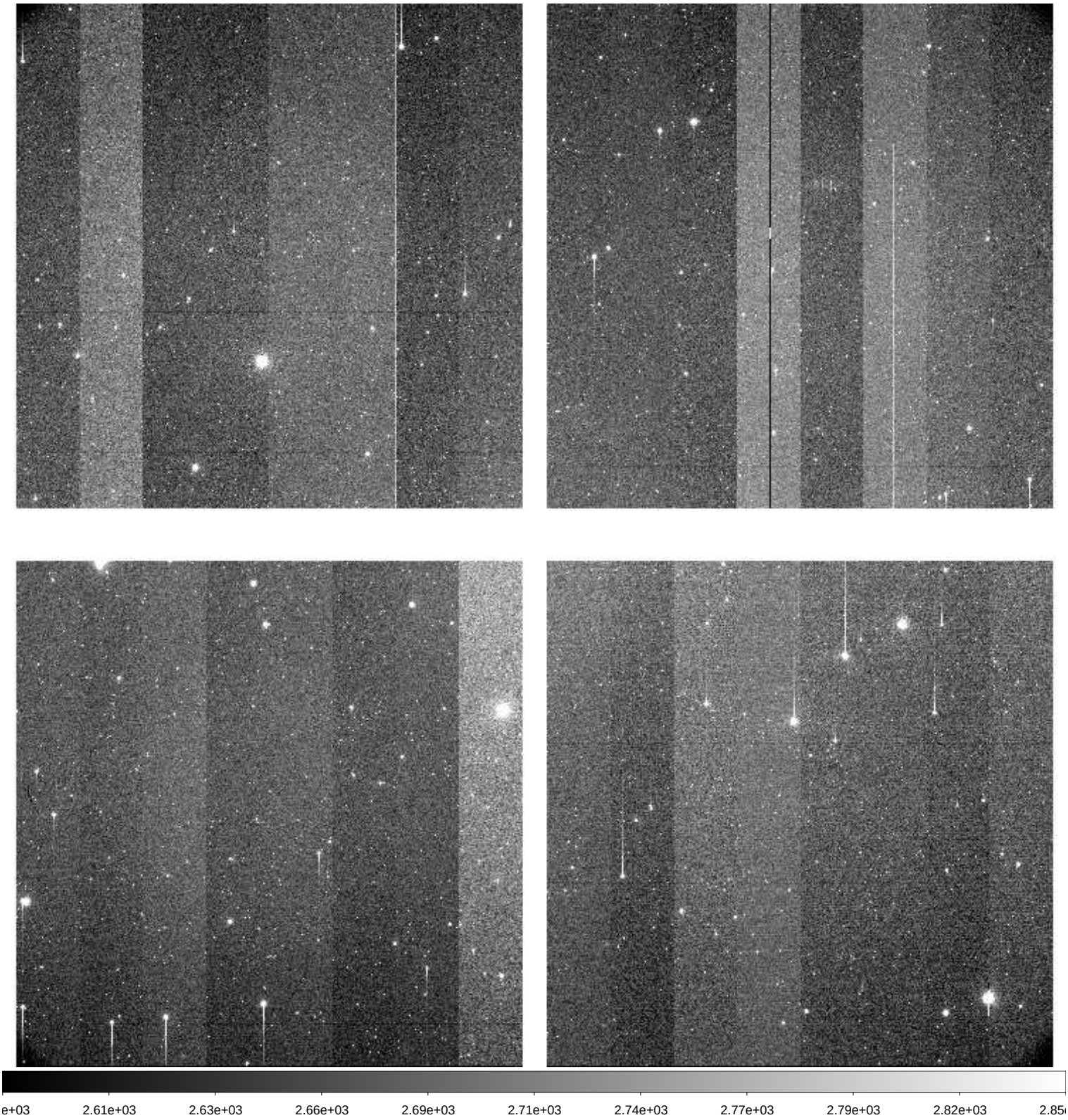

File Name	:	**xkmts.20260428.032084.fits** # 94 / 209 #
Project ID	:	LSST
Image Type	:	OBJECT
Object Name	:	**IC180908Asw2C-SA2604281726-BvUjN**
RA	:	09:34:26.020
DEC	:	-03:11:06.10
Exposure Time	:	60
Airmass	:	1.29
Sidereal Time	:	11:30:46
Filter ID	:	I
Observation Date	:	2026-04-28T19:38:45
CCD Temperature	:	-109.66

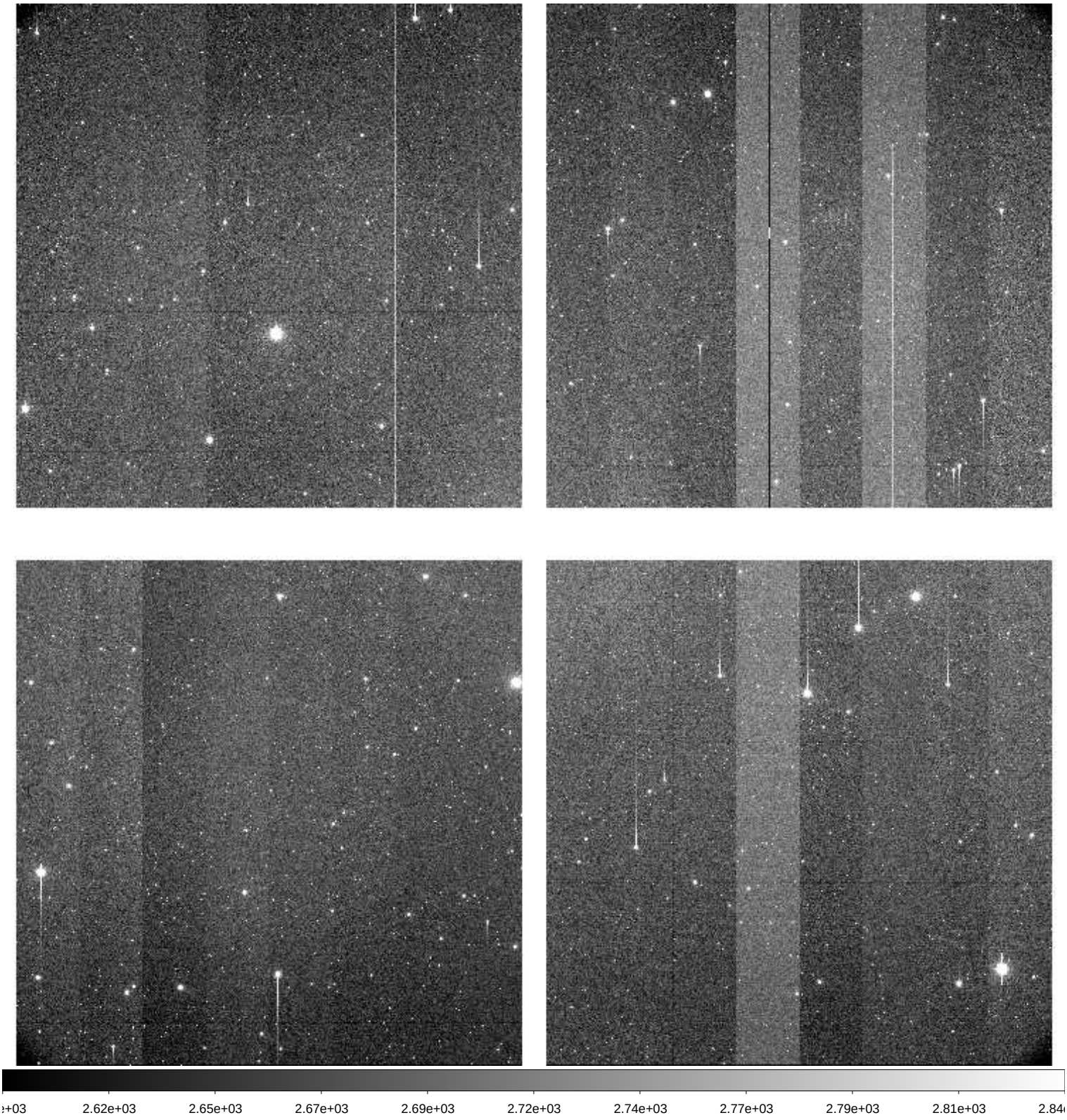

File Name	:	**xkmts.20260428.032085.fits** # 95 / 209 #
Project ID	:	LSST
Image Type	:	OBJECT
Object Name	:	**IC180908Ane1C-SA2604281726-qZRxD**
RA	:	09:42:19.030
DEC	:	-01:07:48.10
Exposure Time	:	60
Airmass	:	1.30
Sidereal Time	:	11:32:57
Filter ID	:	I
Observation Date	:	2026-04-28T19:40:43
CCD Temperature	:	-109.97

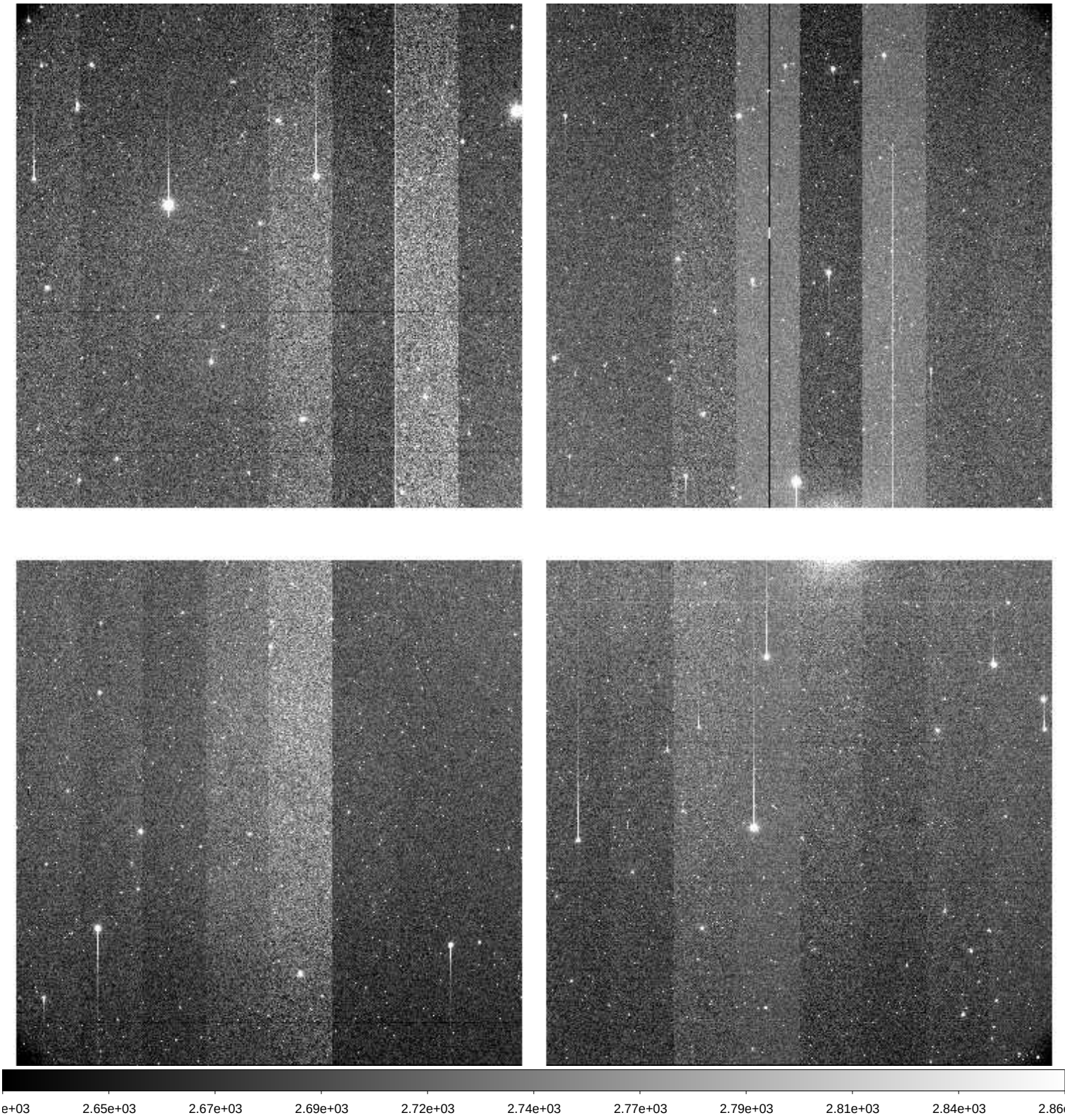

File Name	:	**xkmts.20260428.032086.fits** # 96 / 209 #
Project ID	:	LSST
Image Type	:	OBJECT
Object Name	:	**IC180908Ane1C-SA2604281726-PgAJM**
RA	:	09:42:19.020
DEC	:	-01:07:48.20
Exposure Time	:	60
Airmass	:	1.31
Sidereal Time	:	11:34:54
Filter ID	:	V
Observation Date	:	2026-04-28T19:42:53
CCD Temperature	:	-109.96

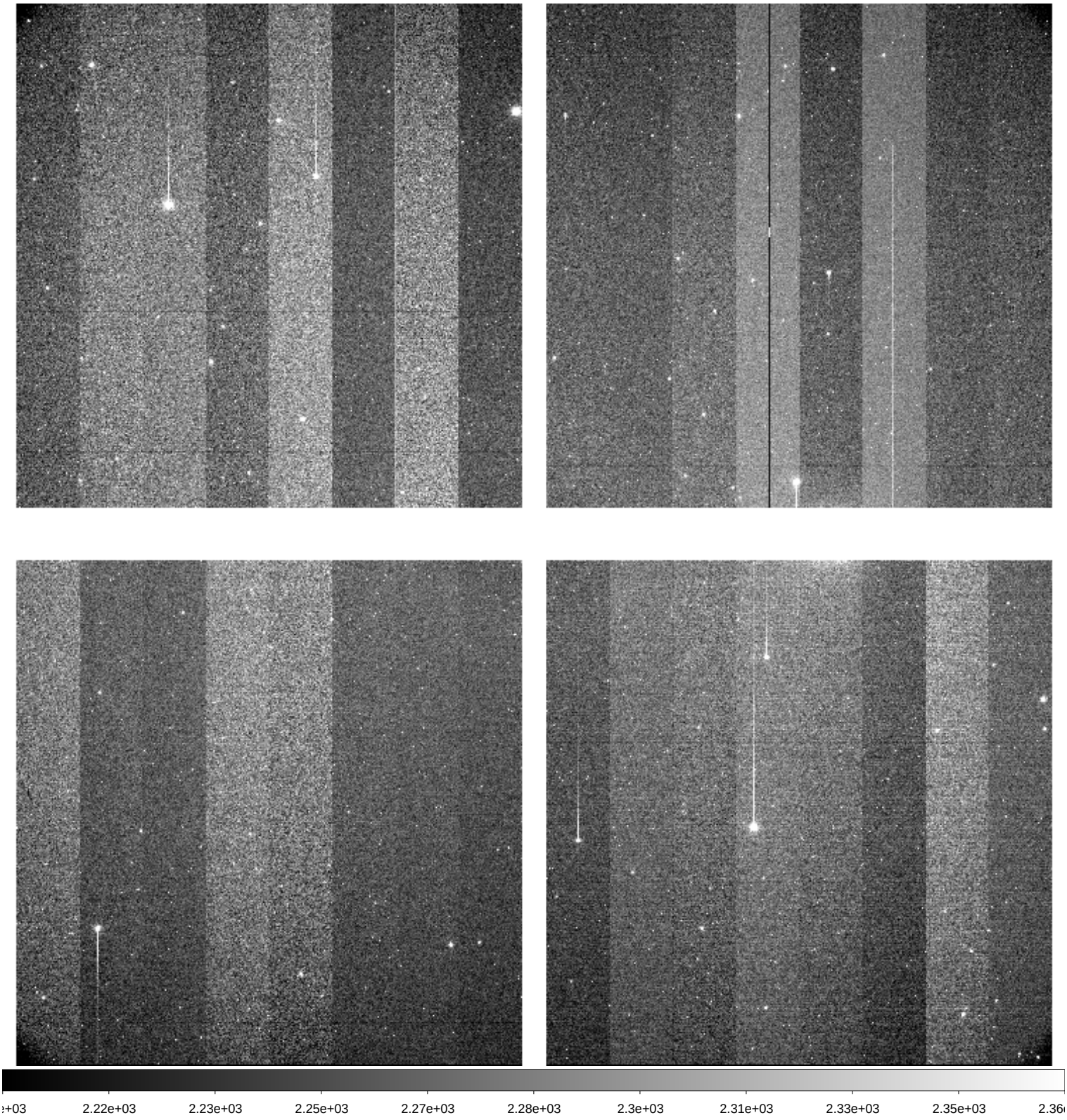

File Name	:	**xkmts.20260428.032087.fits** # 97 / 209 #
Project ID	:	LSST
Image Type	:	OBJECT
Object Name	:	**IC180908Ane2C-SA2604281726-jvFlx**
RA	:	09:42:26.020
DEC	:	-01:11:06.10
Exposure Time	:	60
Airmass	:	1.32
Sidereal Time	:	11:37:04
Filter ID	:	I
Observation Date	:	2026-04-28T19:45:02
CCD Temperature	:	-109.98

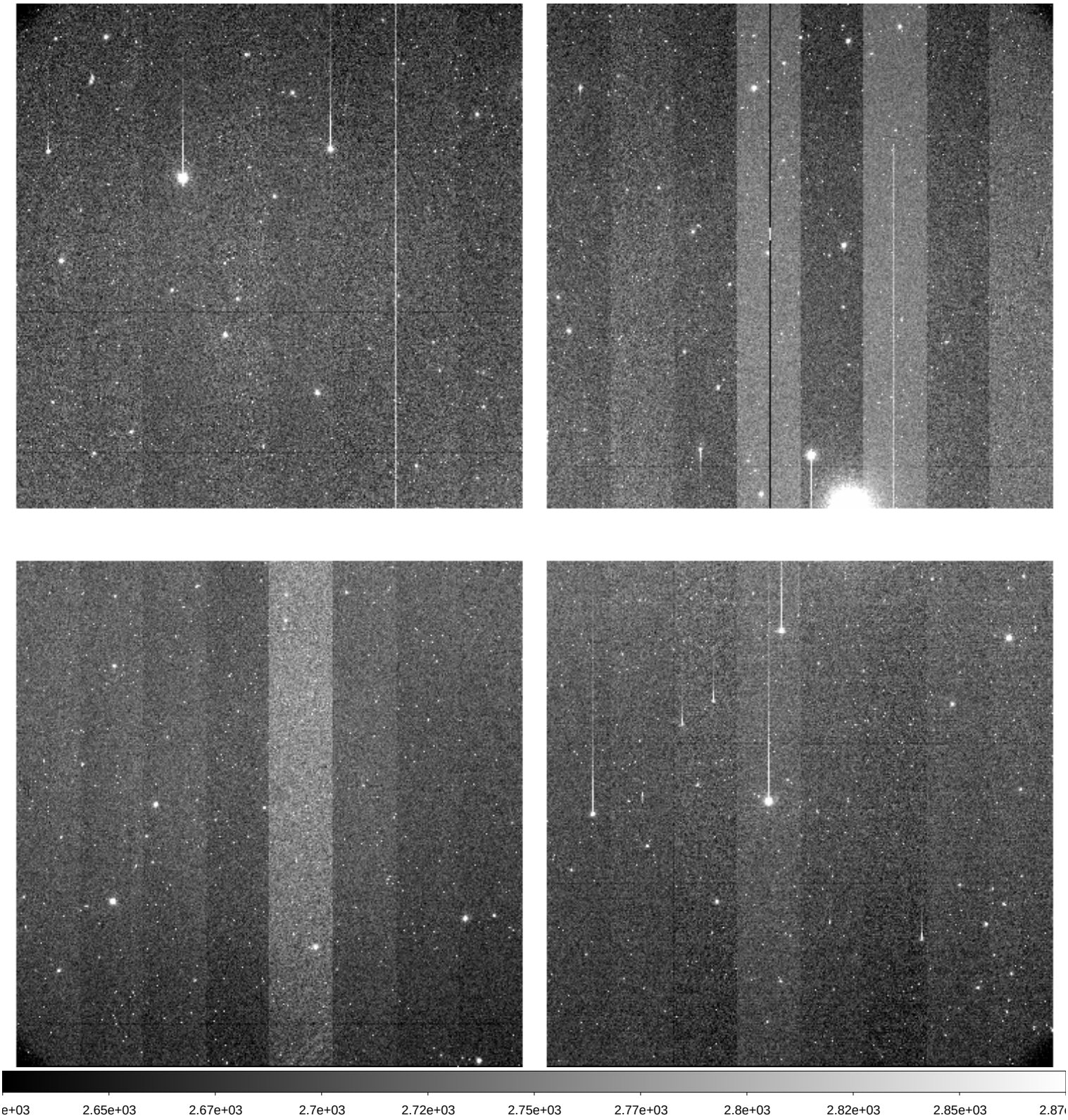

File Name	:	**xkmts.20260428.032088.fits** # 98 / 209 #
Project ID	:	LSST
Image Type	:	OBJECT
Object Name	:	**COSMOS_nwC-SA2604281726-gtDuD**
RA	:	09:56:26.020
DEC	:	+03:10:24.80
Exposure Time	:	60
Airmass	:	1.35
Sidereal Time	:	11:39:13
Filter ID	:	I
Observation Date	:	2026-04-28T19:47:11
CCD Temperature	:	-110

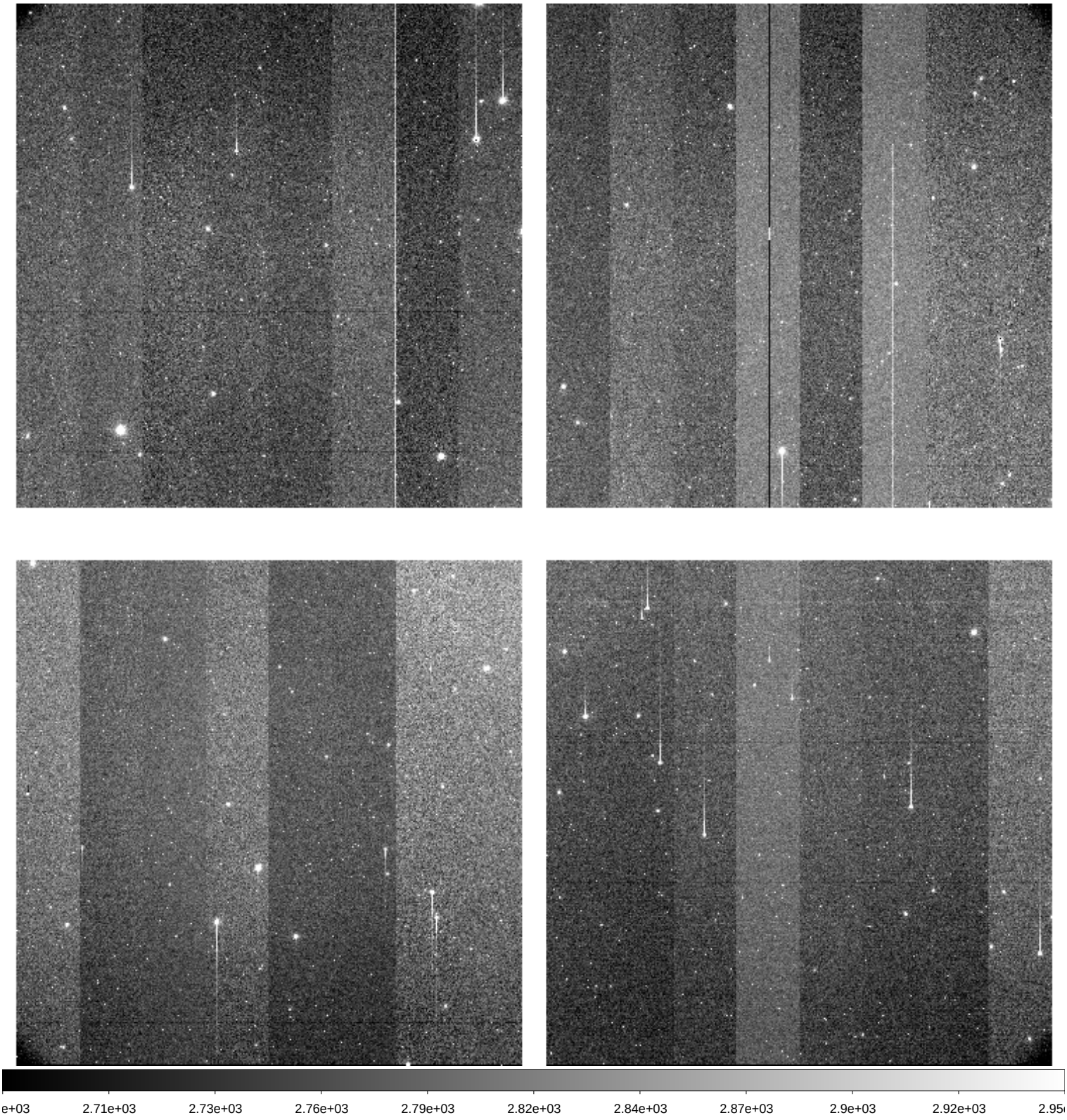

File Name	:	**xkmts.20260428.032089.fits** # 99 / 209 #
Project ID	:	LSST
Image Type	:	OBJECT
Object Name	:	**IC180908Ase1C-SA2604281726-tyAbY**
RA	:	09:42:19.020
DEC	:	-03:07:48.10
Exposure Time	:	60
Airmass	:	1.30
Sidereal Time	:	11:41:23
Filter ID	:	I
Observation Date	:	2026-04-28T19:49:21
CCD Temperature	:	-110.01

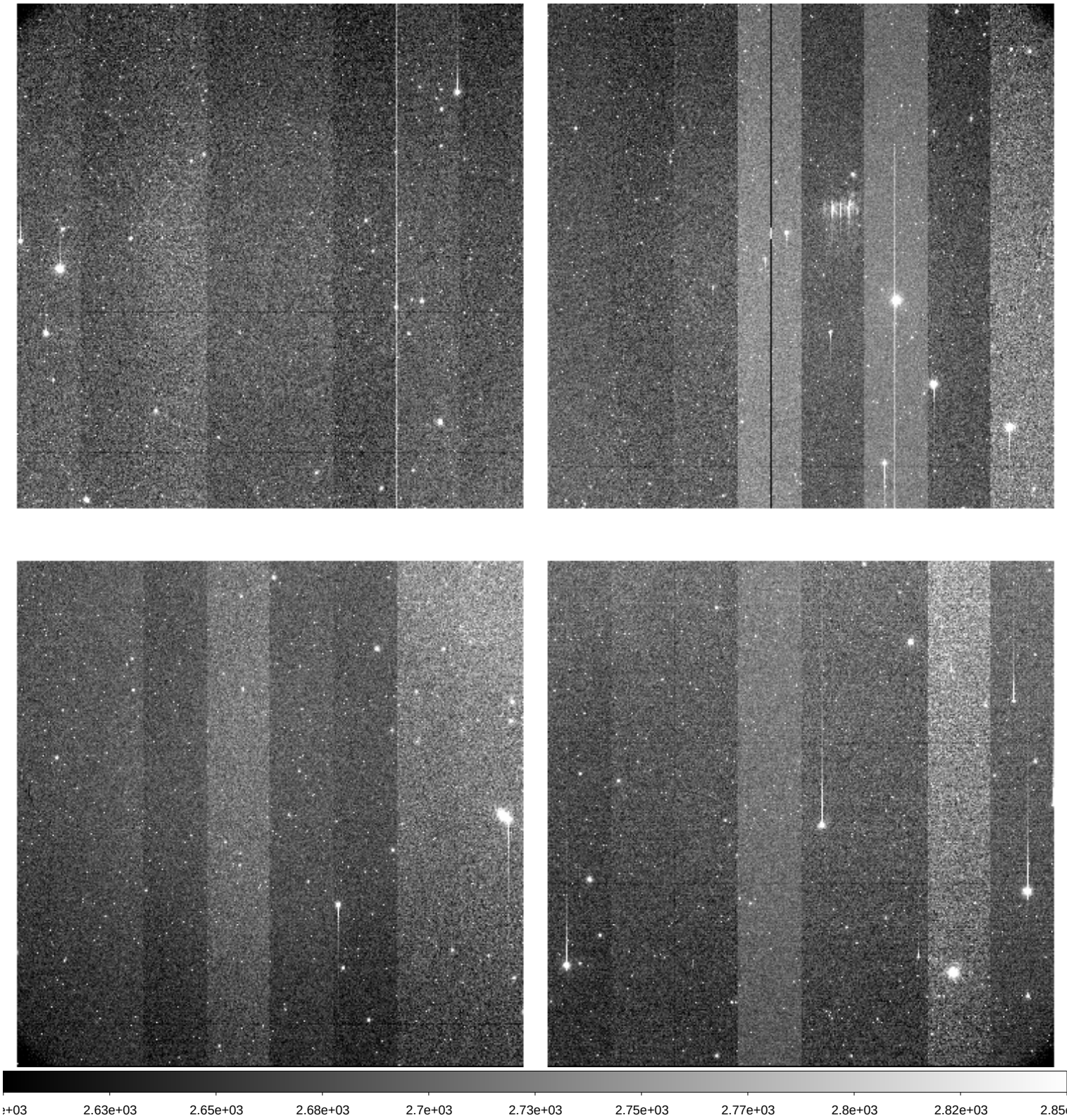

File Name	:	**xkmts.20260428.032090.fits** # 100 / 209 #
Project ID	:	LSST
Image Type	:	OBJECT
Object Name	:	**IC180908Ase1C-SA2604281726-oTcSq**
RA	:	09:42:19.020
DEC	:	-03:07:48.00
Exposure Time	:	60
Airmass	:	1.31
Sidereal Time	:	11:43:33
Filter ID	:	V
Observation Date	:	2026-04-28T19:51:30
CCD Temperature	:	-110.02

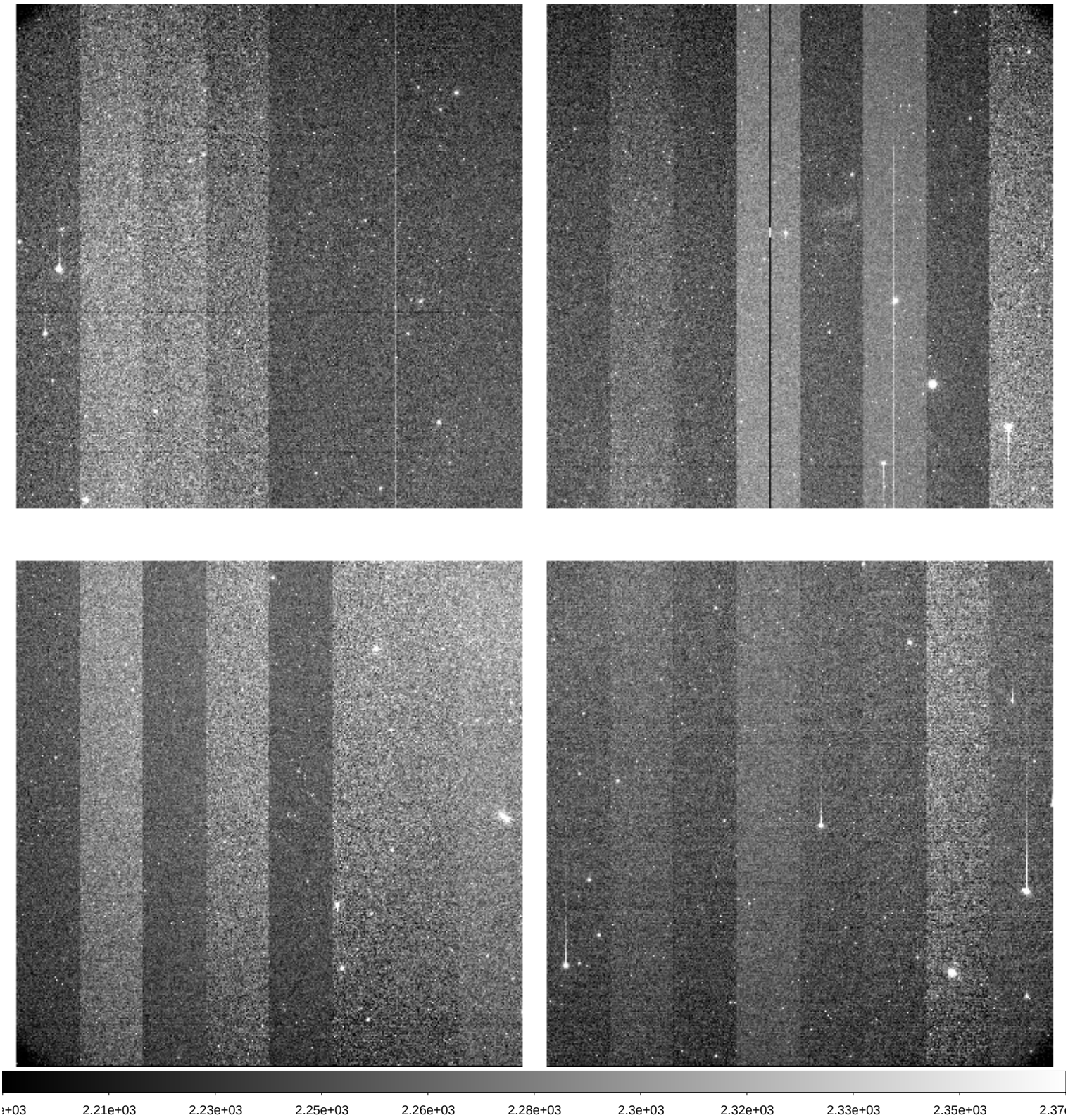

File Name	:	**xkmts.20260428.032091.fits** # 101 / 209 #
Project ID	:	LSST
Image Type	:	OBJECT
Object Name	:	**IC180908Ase2C-SA2604281726-DFgrJ**
RA	:	09:42:26.030
DEC	:	-03:11:06.10
Exposure Time	:	60
Airmass	:	1.31
Sidereal Time	:	11:45:43
Filter ID	:	I
Observation Date	:	2026-04-28T19:53:40
CCD Temperature	:	-110.03

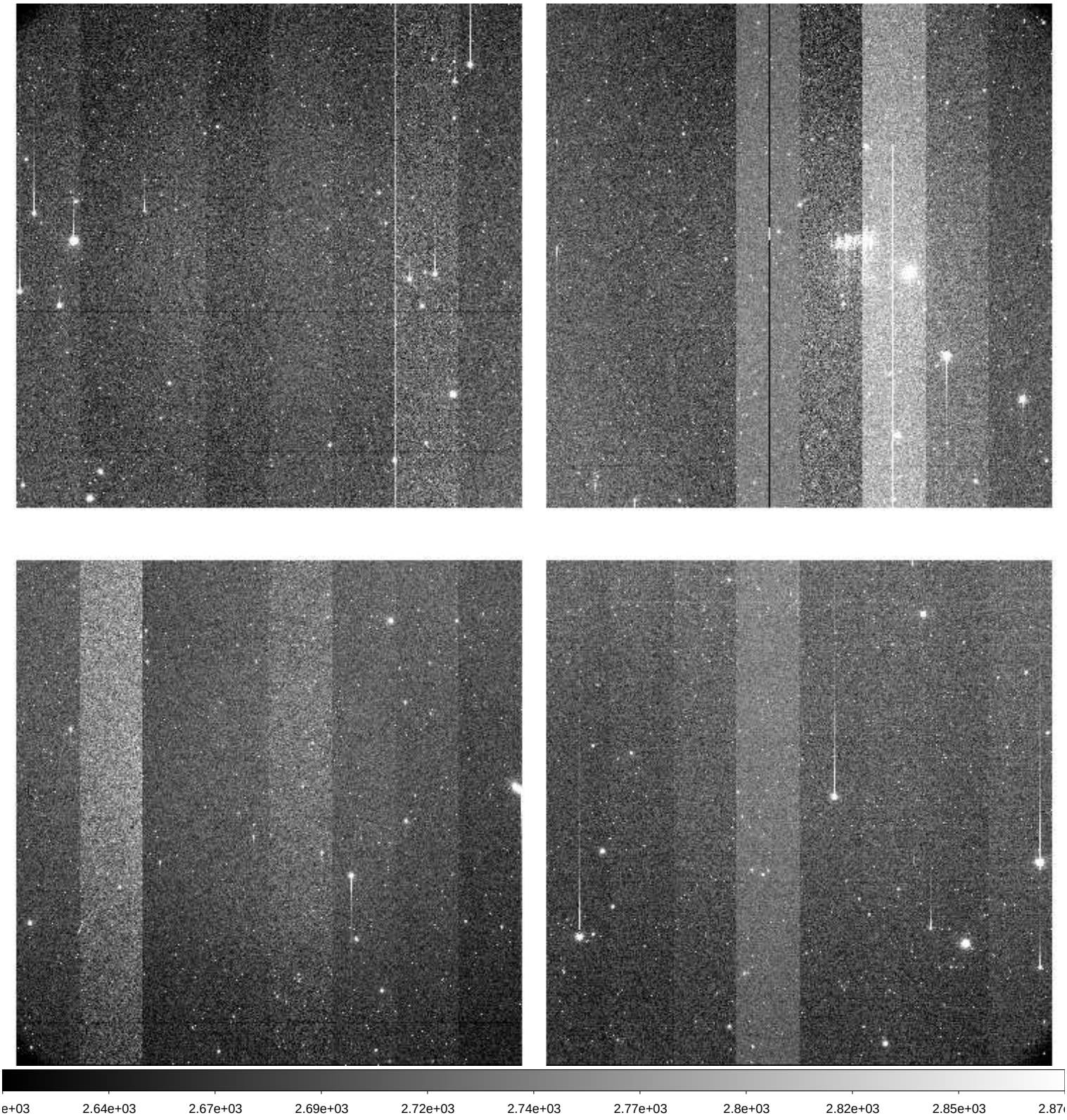

File Name	:	**xkmts.20260428.032092.fits** # 102 / 209 #
Project ID	:	LSST
Image Type	:	OBJECT
Object Name	:	**COSMOS_swC-SA2604281726-KGJVd**
RA	:	09:56:26.020
DEC	:	+01:11:24.90
Exposure Time	:	60
Airmass	:	1.34
Sidereal Time	:	11:47:52
Filter ID	:	I
Observation Date	:	2026-04-28T19:55:49
CCD Temperature	:	-110.03

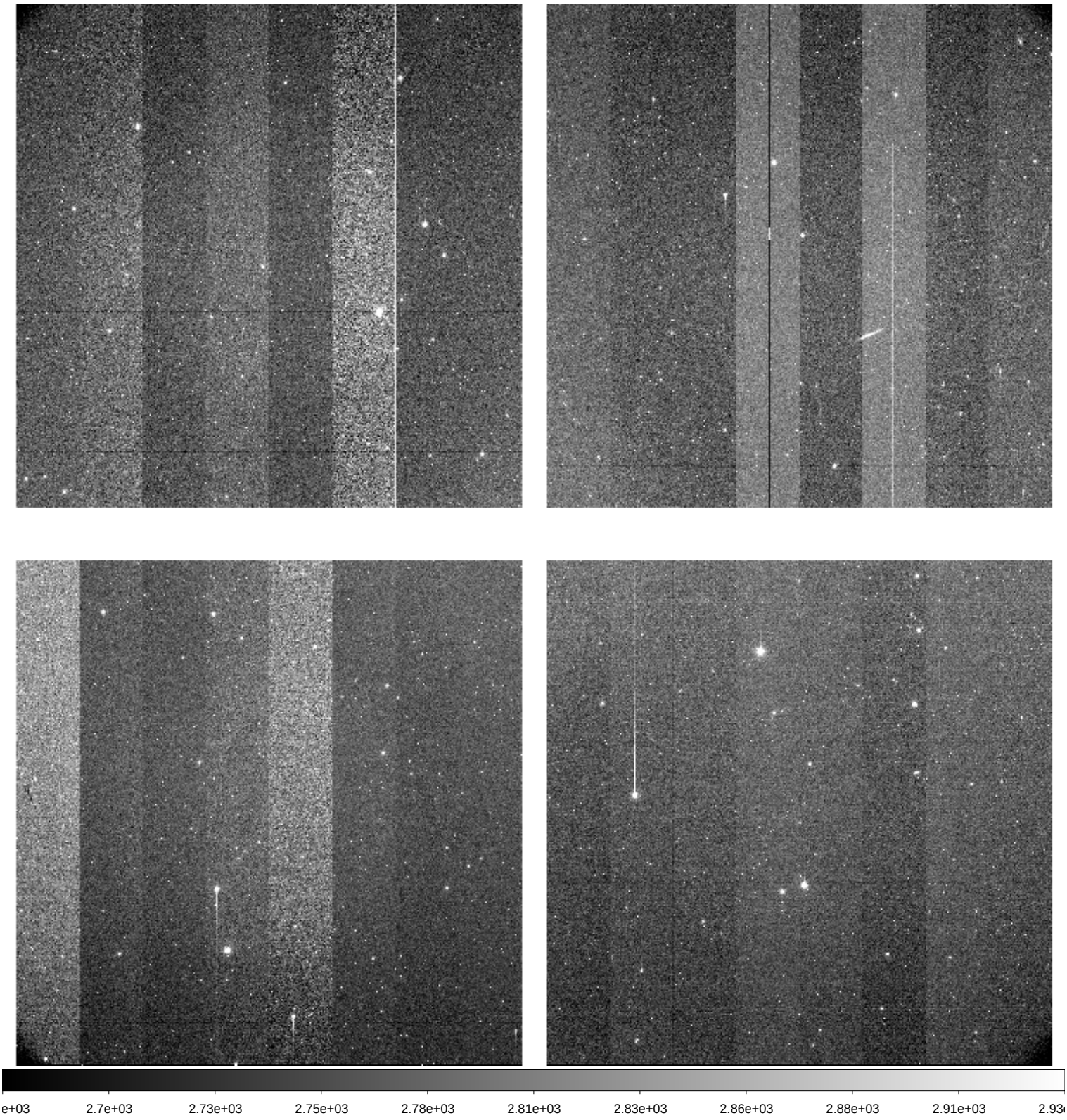

File Name	:	**xkmts.20260428.032093.fits** # 103 / 209 #
Project ID	:	LSST
Image Type	:	OBJECT
Object Name	:	**COSMOS_neC-SA2604281726-qEvOW**
RA	:	10:04:22.020
DEC	:	+03:10:24.80
Exposure Time	:	60
Airmass	:	1.36
Sidereal Time	:	11:50:04
Filter ID	:	I
Observation Date	:	2026-04-28T19:57:59
CCD Temperature	:	-109.76

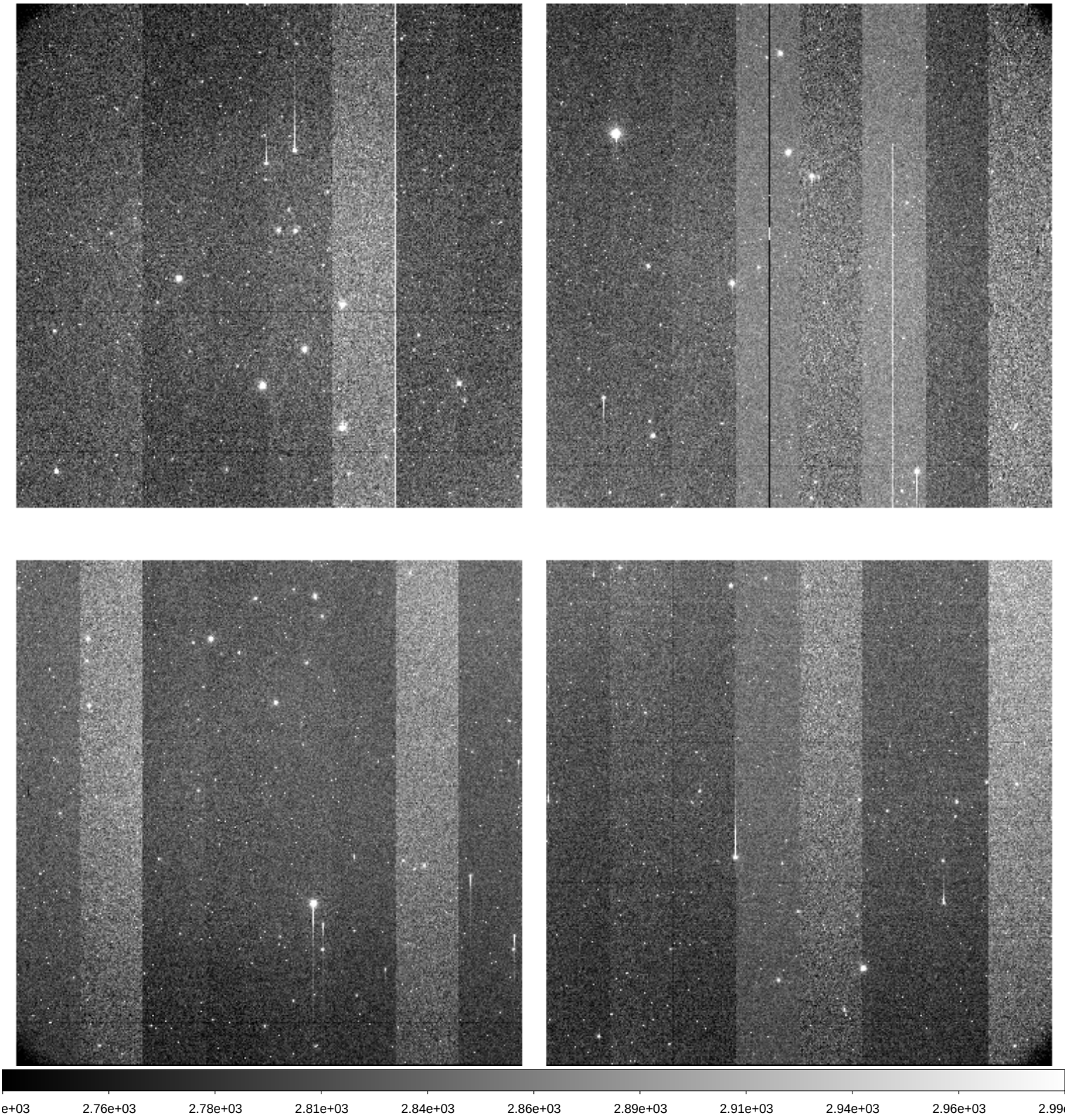

File Name	:	**xkmts.20260428.032094.fits** # 104 / 209 #
Project ID	:	LSST
Image Type	:	OBJECT
Object Name	:	**COSMOS_seC-SA2604281726-MFXDD**
RA	:	10:04:22.010
DEC	:	+01:11:25.80
Exposure Time	:	60
Airmass	:	1.33
Sidereal Time	:	11:52:13
Filter ID	:	I
Observation Date	:	2026-04-28T20:00:09
CCD Temperature	:	-109.98

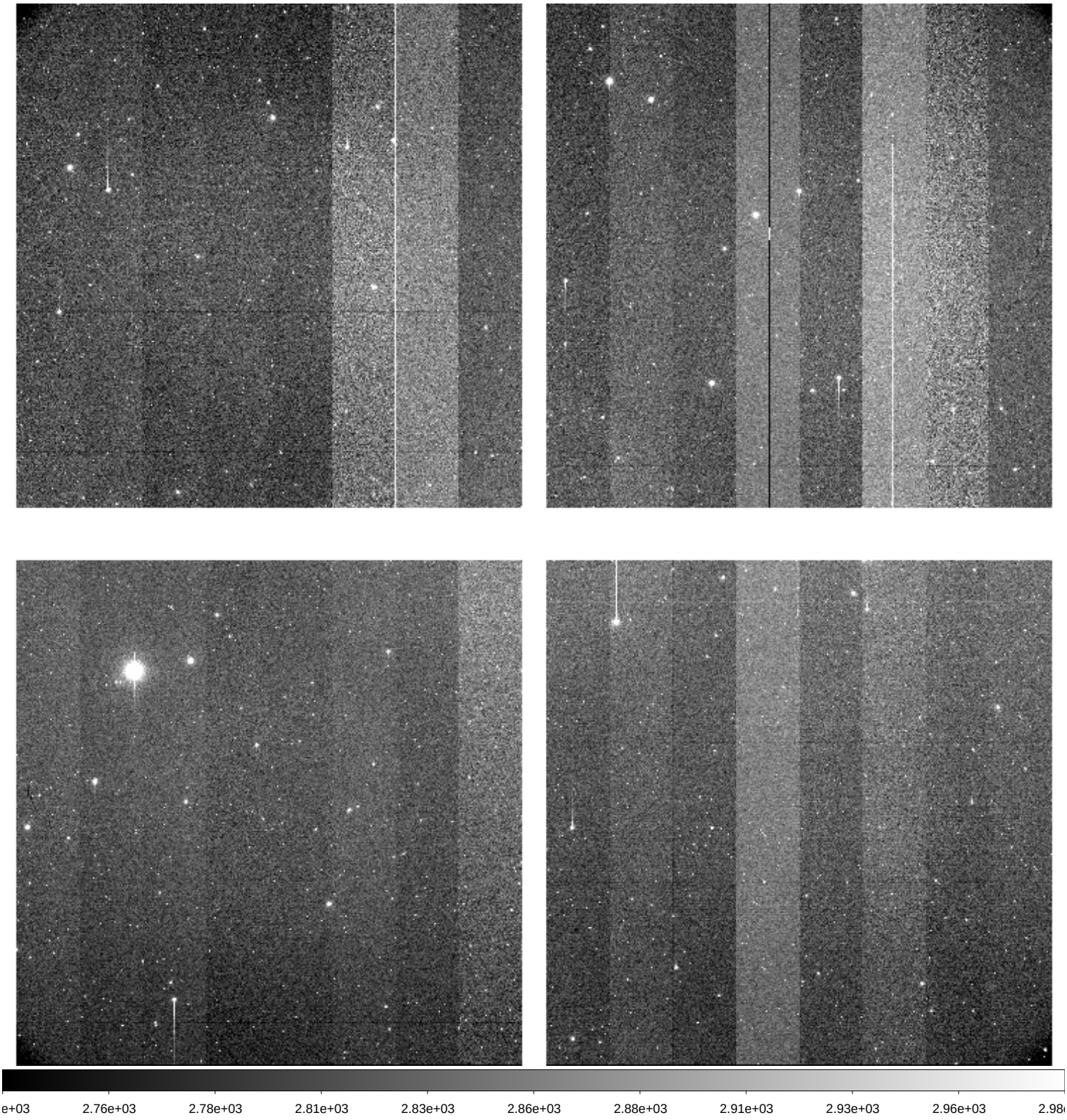

File Name	:	**xkmts.20260428.032096.fits** # 105 / 209 #
Project ID	:	LSST
Image Type	:	OBJECT
Object Name	:	**IC200109w2C-SA2604281726-OxGkt**
RA	:	10:49:51.020
DEC	:	+11:52:11.70
Exposure Time	:	60
Airmass	:	1.47
Sidereal Time	:	12:04:46
Filter ID	:	I
Observation Date	:	2026-04-28T20:12:26
CCD Temperature	:	-109.82

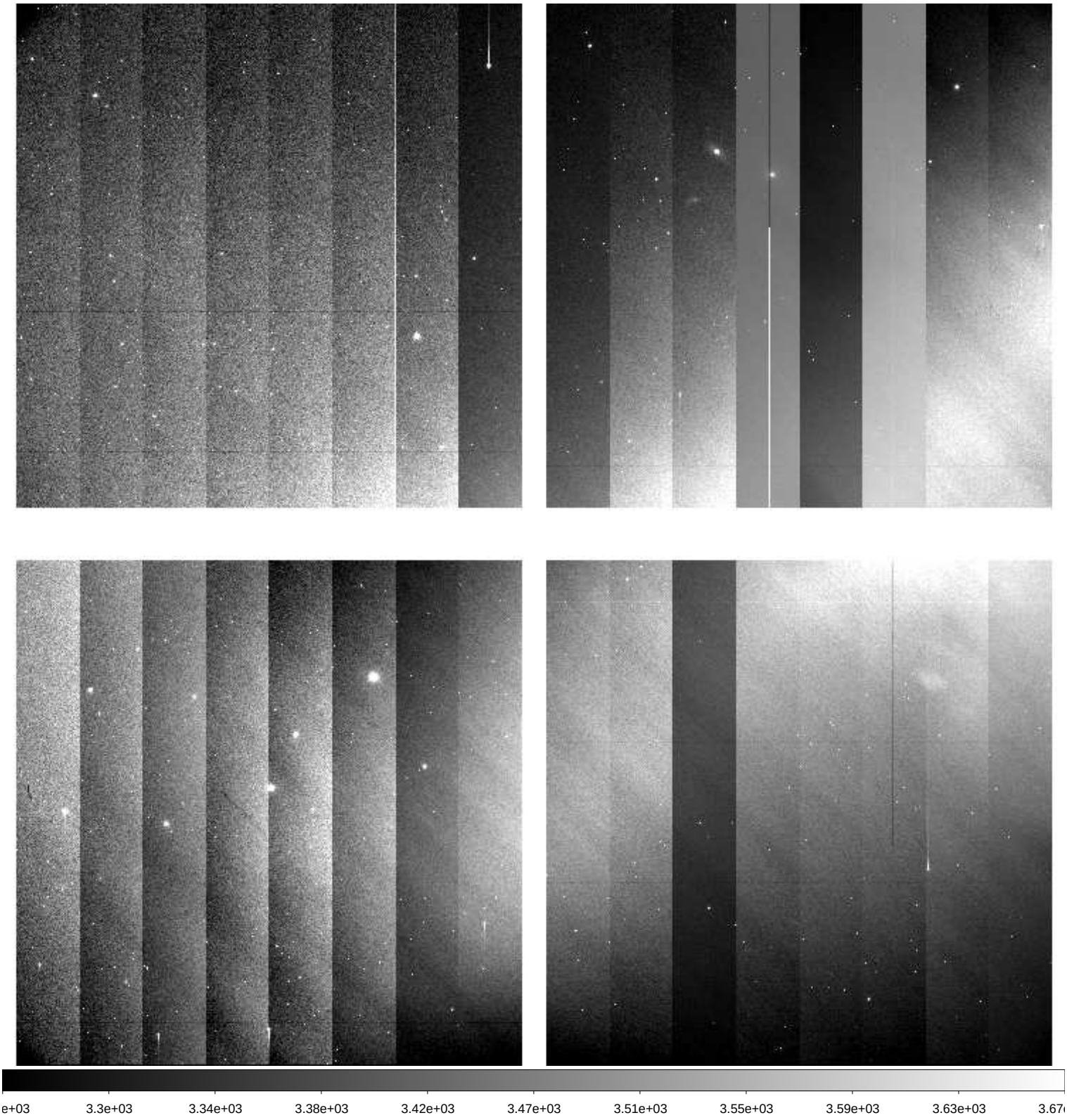

File Name	:	**xkmts.20260428.032097.fits** # 106 / 209 #
Project ID	:	LSST
Image Type	:	OBJECT
Object Name	:	**IC200109w1C-SA2604281726-bGcVX**
RA	:	10:53:54.020
DEC	:	+11:52:11.80
Exposure Time	:	60
Airmass	:	1.47
Sidereal Time	:	12:06:42
Filter ID	:	I
Observation Date	:	2026-04-28T20:14:35
CCD Temperature	:	-109.82

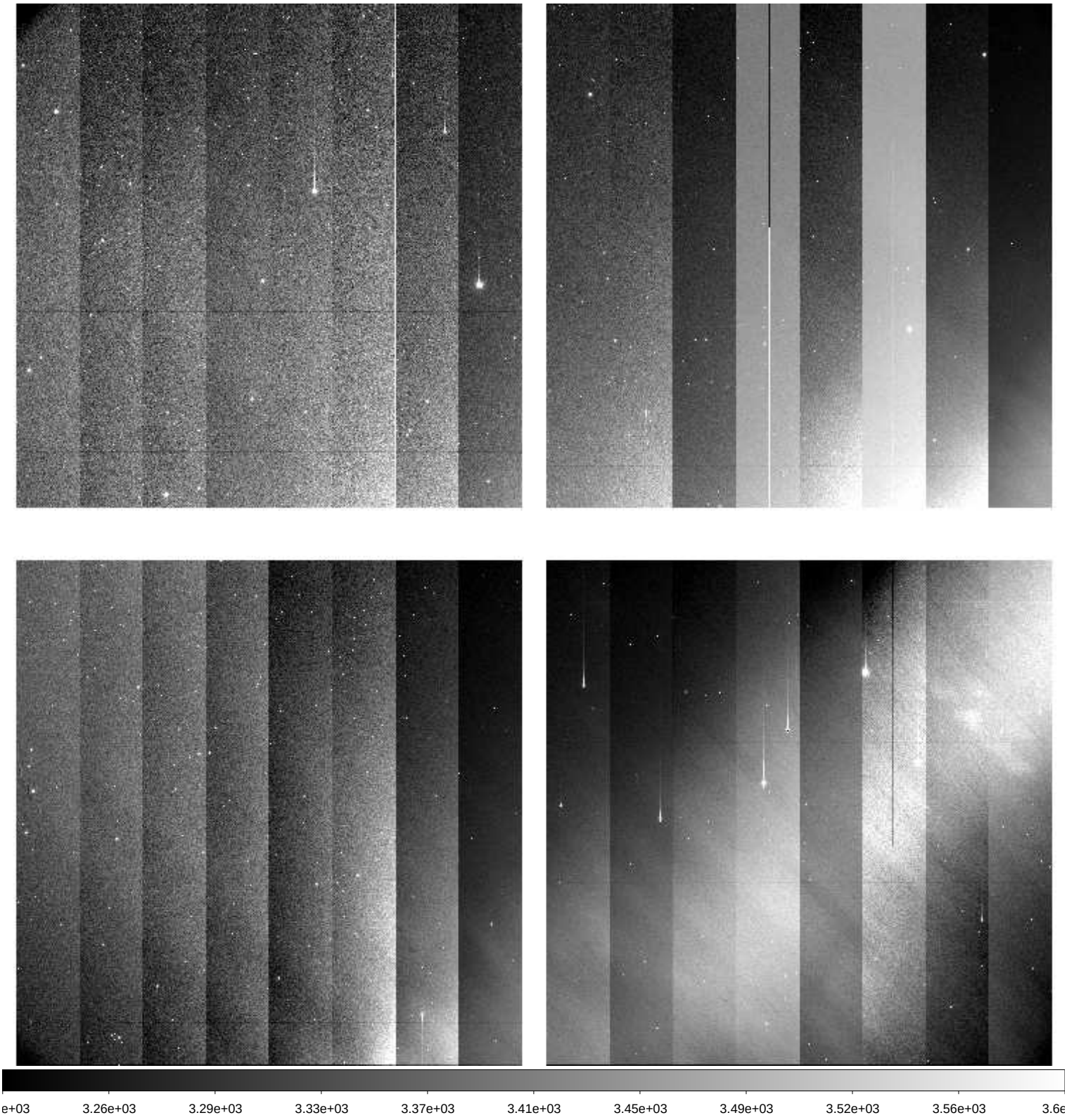

File Name	:	**xkmts.20260428.032098.fits** # 107 / 209 #
Project ID	:	LSST
Image Type	:	OBJECT
Object Name	:	**IC200109ceC-SA2604281726-WdqXU**
RA	:	10:57:58.020
DEC	:	+11:52:11.70
Exposure Time	:	60
Airmass	:	1.46
Sidereal Time	:	12:08:51
Filter ID	:	I
Observation Date	:	2026-04-28T20:16:43
CCD Temperature	:	-109.76

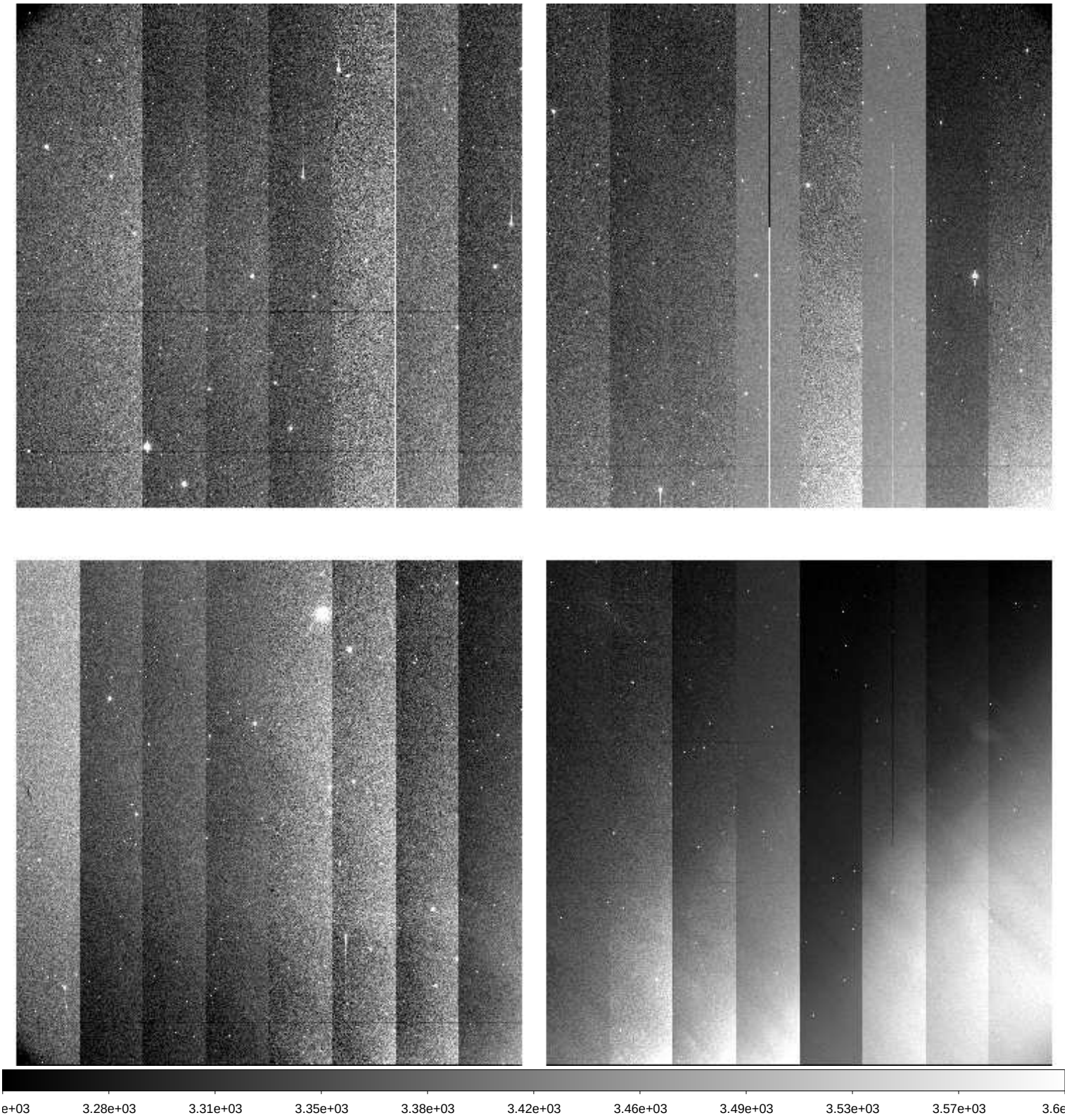

File Name	:	**xkmts.20260428.032099.fits** # 108 / 209 #
Project ID	:	LSST
Image Type	:	OBJECT
Object Name	:	**IC200109e1C-SA2604281726-ivXht**
RA	:	11:02:01.020
DEC	:	+11:52:11.80
Exposure Time	:	60
Airmass	:	1.46
Sidereal Time	:	12:11:01
Filter ID	:	I
Observation Date	:	2026-04-28T20:18:53
CCD Temperature	:	-109.72

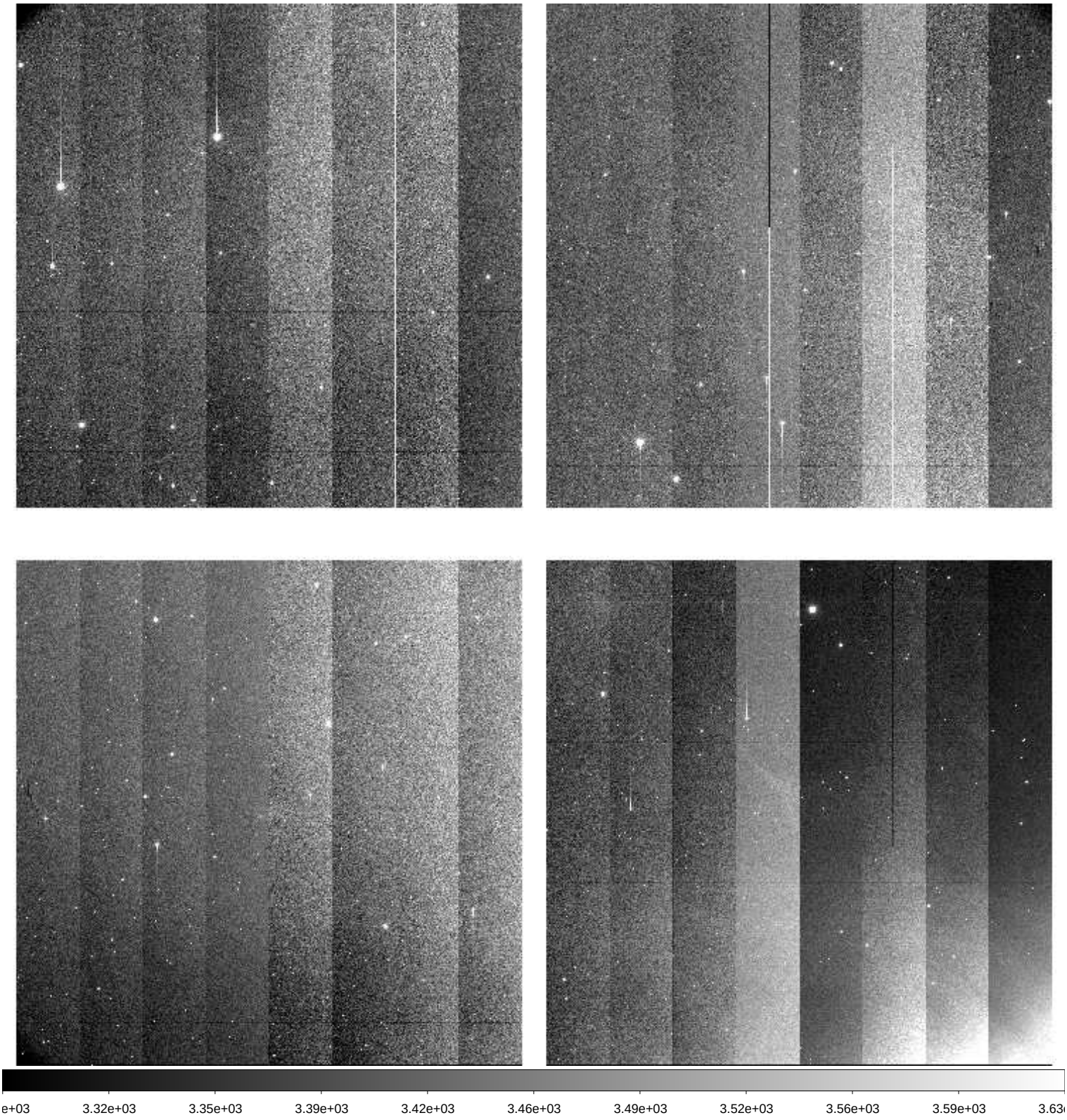

File Name	:	**xkmts.20260428.032100.fits** # 109 / 209 #
Project ID	:	LSST
Image Type	:	OBJECT
Object Name	:	**IC200109e2C-SA2604281726-vklHZ**
RA	:	11:06:04.030
DEC	:	+11:52:11.70
Exposure Time	:	60
Airmass	:	1.45
Sidereal Time	:	12:13:11
Filter ID	:	I
Observation Date	:	2026-04-28T20:21:02
CCD Temperature	:	-109.72

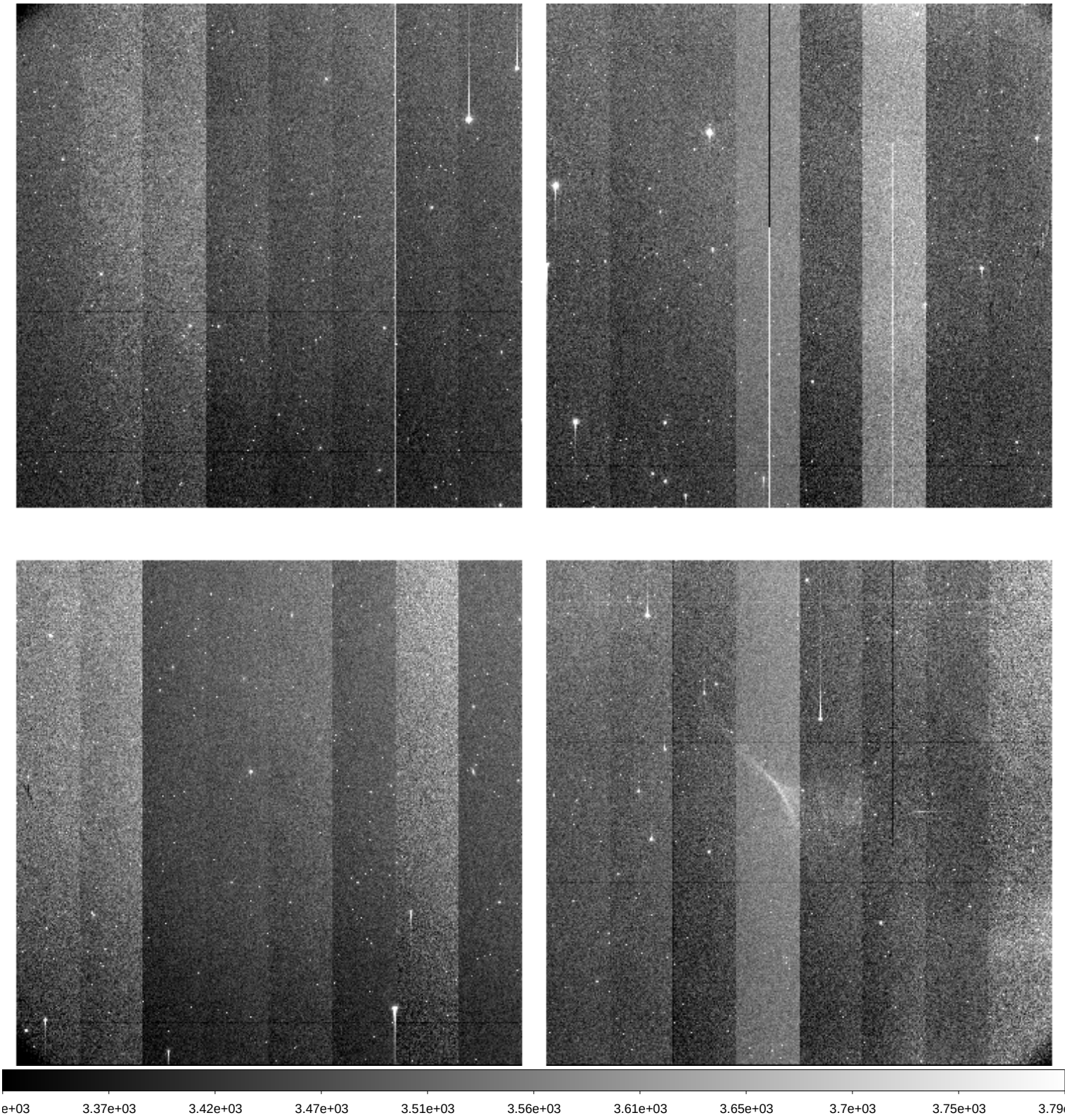

File Name	:	**xkmts.20260428.032101.fits** # 110 / 209 #
Project ID	:	LSST
Image Type	:	OBJECT
Object Name	:	**IC241127nwC-SA2604281726-xBbbb**
RA	:	10:52:23.020
DEC	:	+06:22:16.80
Exposure Time	:	60
Airmass	:	1.36
Sidereal Time	:	12:15:24
Filter ID	:	I
Observation Date	:	2026-04-28T20:23:02
CCD Temperature	:	-109.76

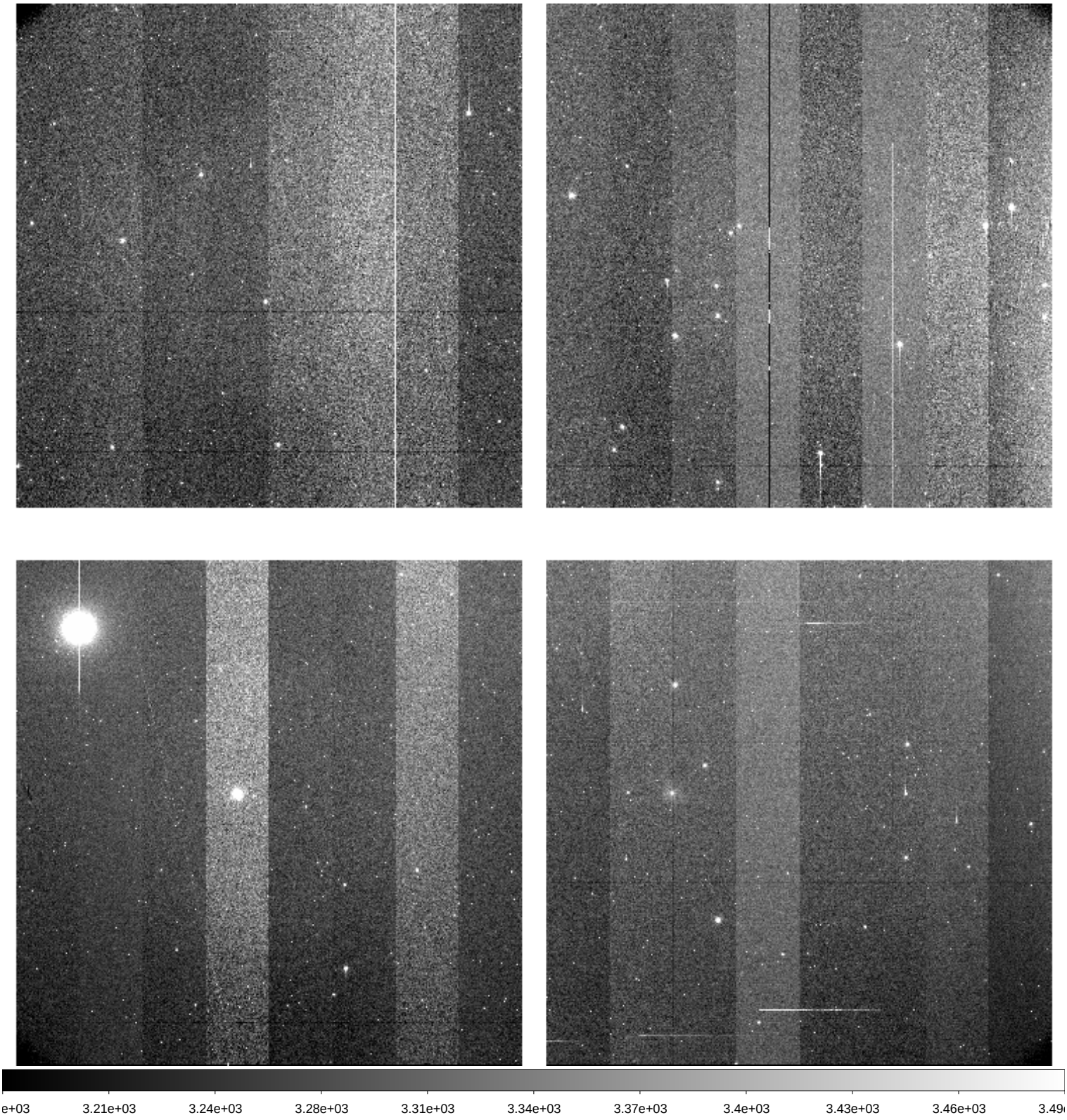

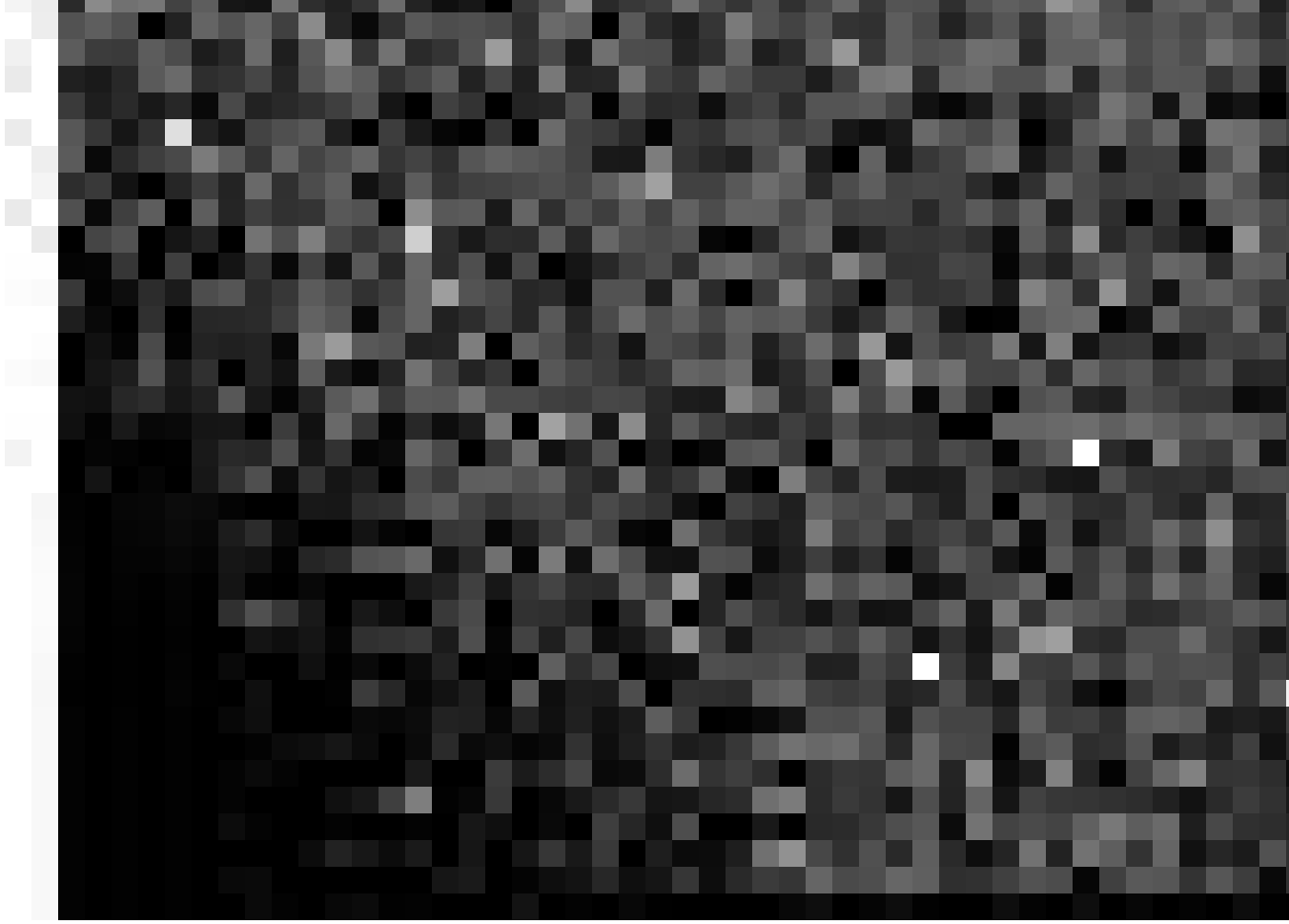

e+03

File Name	:	**xkmts.20260428.032103.fits** # 112 / 209 #
Project ID	:	LSST
Image Type	:	OBJECT
Object Name	:	**IC241127neC-SA2604281726-SDzqZ**
RA	:	11:00:21.020
DEC	:	+06:22:17.80
Exposure Time	:	60
Airmass	:	1.36
Sidereal Time	:	12:19:52
Filter ID	:	I
Observation Date	:	2026-04-28T20:27:29
CCD Temperature	:	-109.91

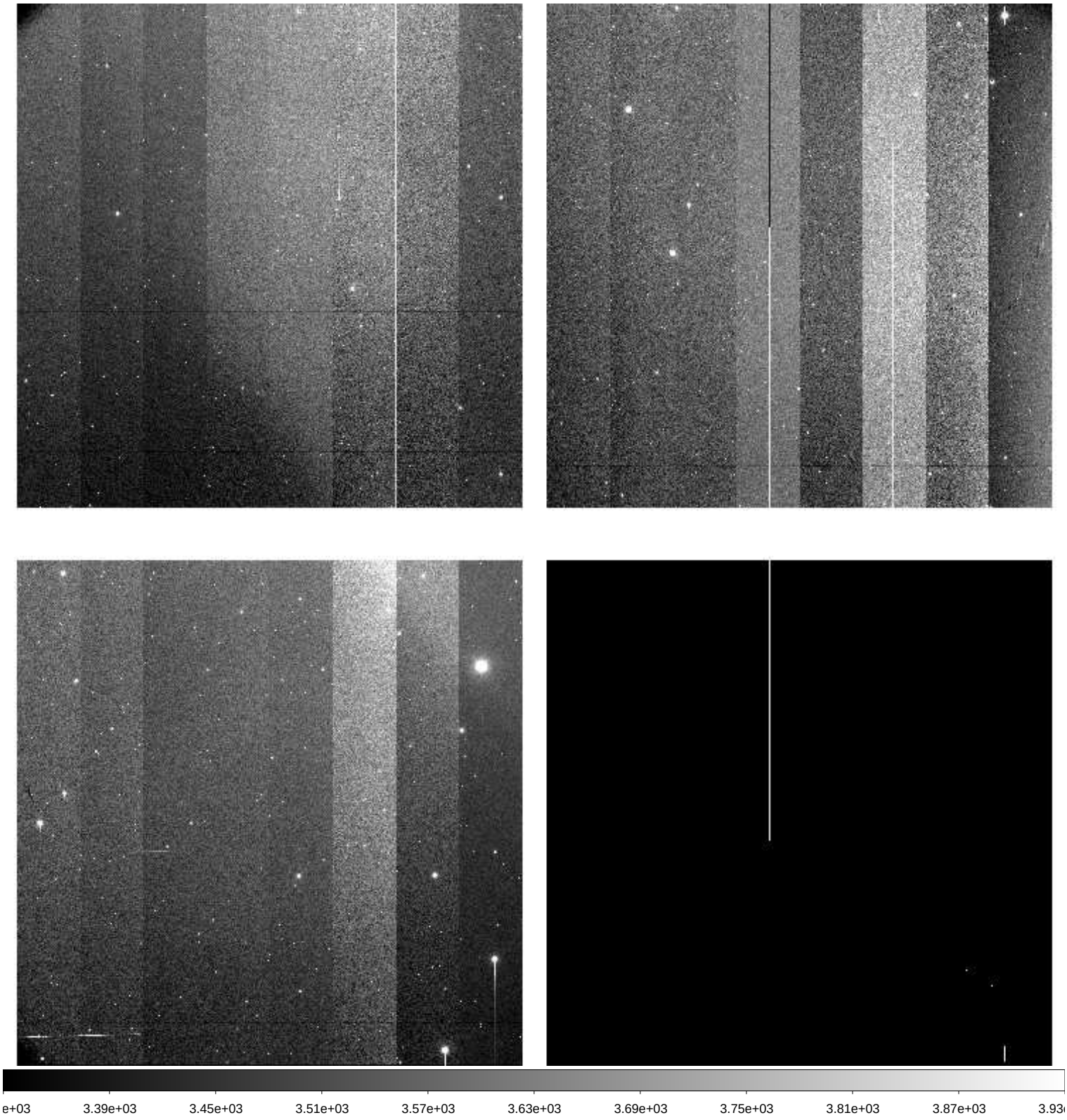

File Name	:	**xkmts.20260428.032104.fits** # 113 / 209 #
Project ID	:	LSST
Image Type	:	OBJECT
Object Name	:	**IC241127swC-SA2604281726-CYeRh**
RA	:	10:52:23.010
DEC	:	+04:23:17.70
Exposure Time	:	60
Airmass	:	1.34
Sidereal Time	:	12:23:02
Filter ID	:	I
Observation Date	:	2026-04-28T20:30:40
CCD Temperature	:	-109.96

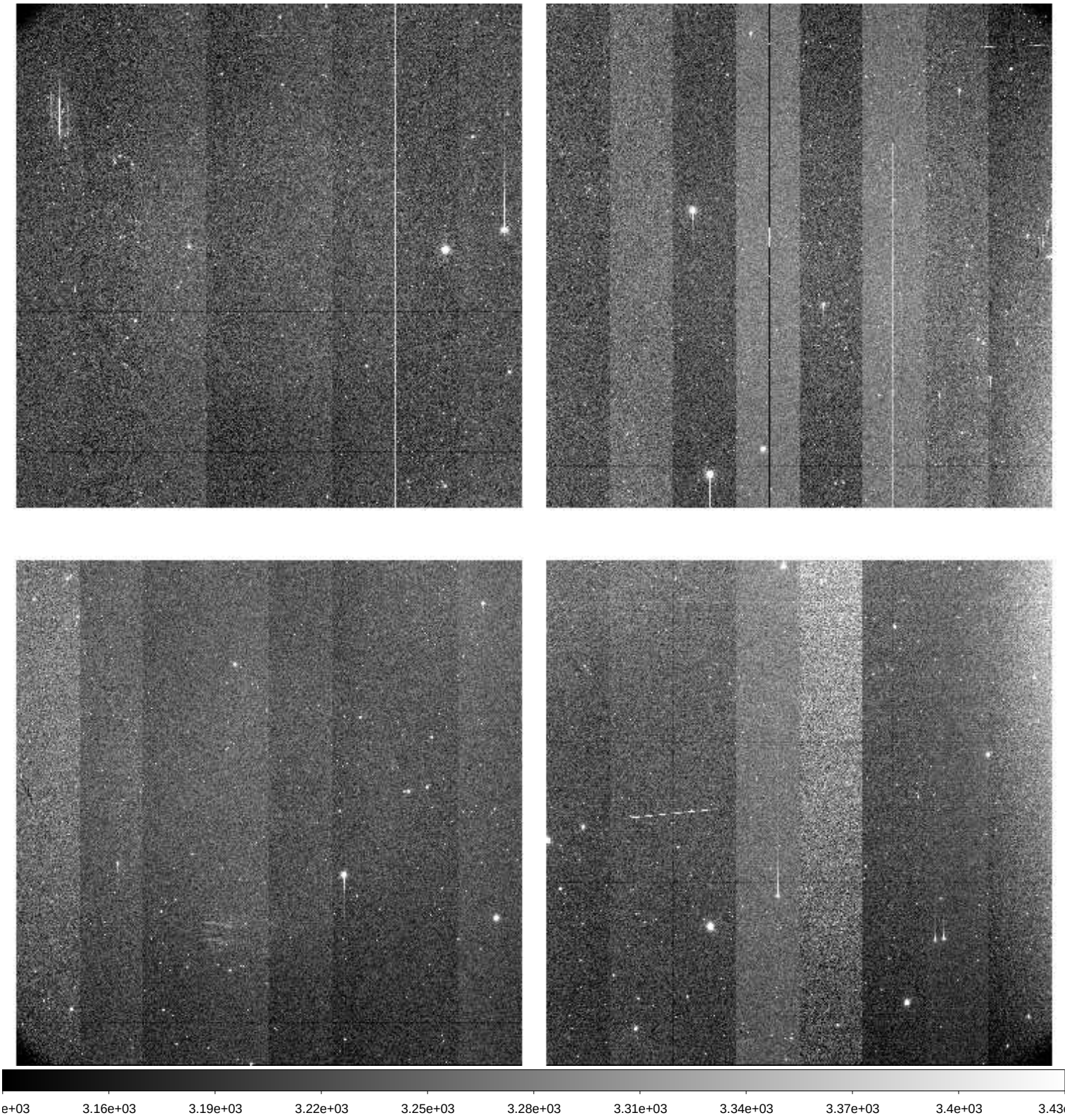

File Name	:	**xkmts.20260428.032105.fits** # 114 / 209 #
Project ID	:	LSST
Image Type	:	OBJECT
Object Name	:	**IC241127neC-SA2604281726-SDzqZ**
RA	:	11:00:21.020
DEC	:	+06:22:17.70
Exposure Time	:	60
Airmass	:	1.37
Sidereal Time	:	12:25:01
Filter ID	:	I
Observation Date	:	2026-04-28T20:32:50
CCD Temperature	:	-109.98

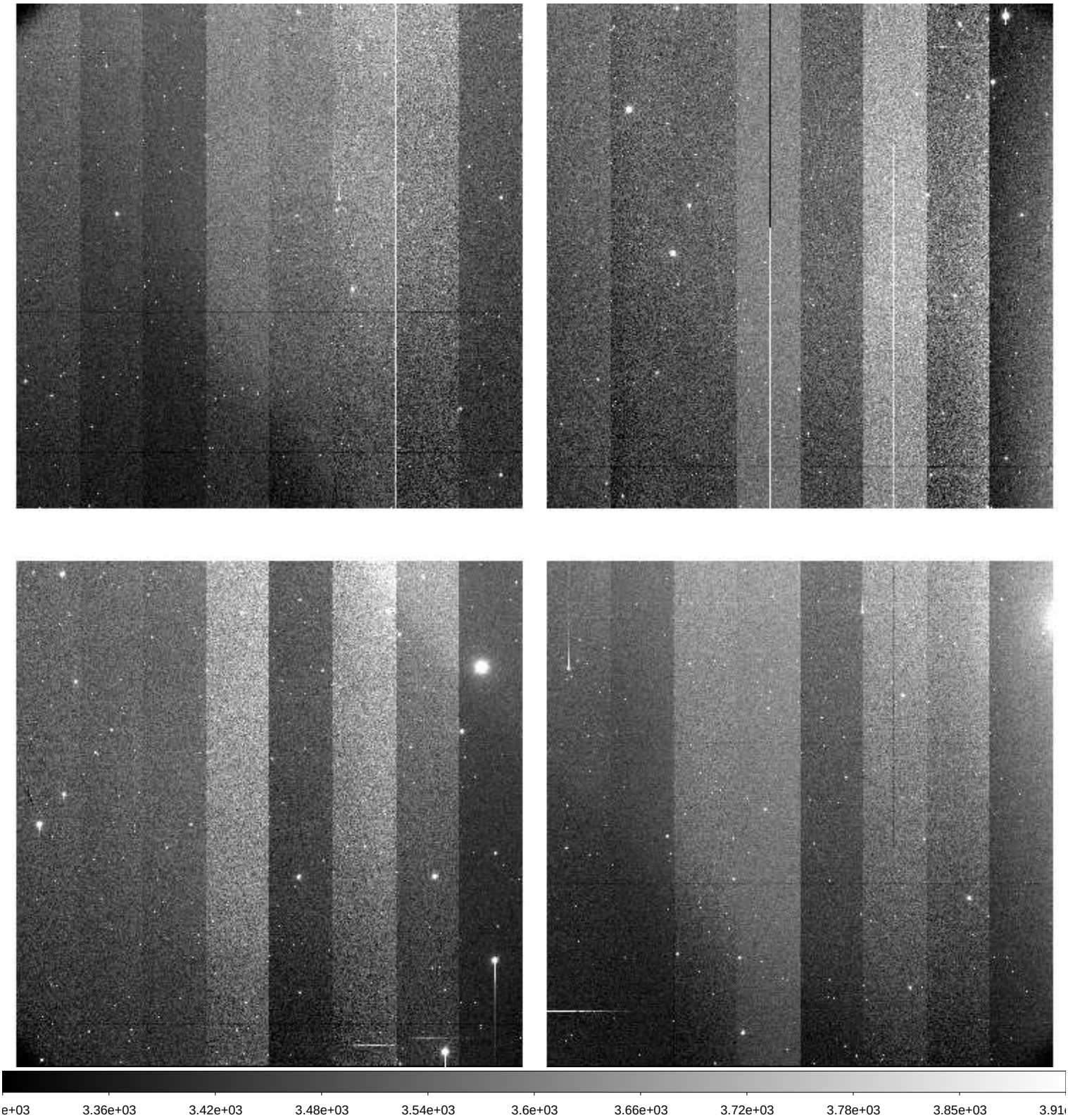

File Name	:	**xkmts.20260428.032106.fits** # 115 / 209 #
Project ID	:	LSST
Image Type	:	OBJECT
Object Name	:	**gaia18difC-SA2604281726-LAzXa**
RA	:	13:12:52.020
DEC	:	-59:10:32.20
Exposure Time	:	60
Airmass	:	1.14
Sidereal Time	:	12:29:01
Filter ID	:	I
Observation Date	:	2026-04-28T20:36:37
CCD Temperature	:	-110.05

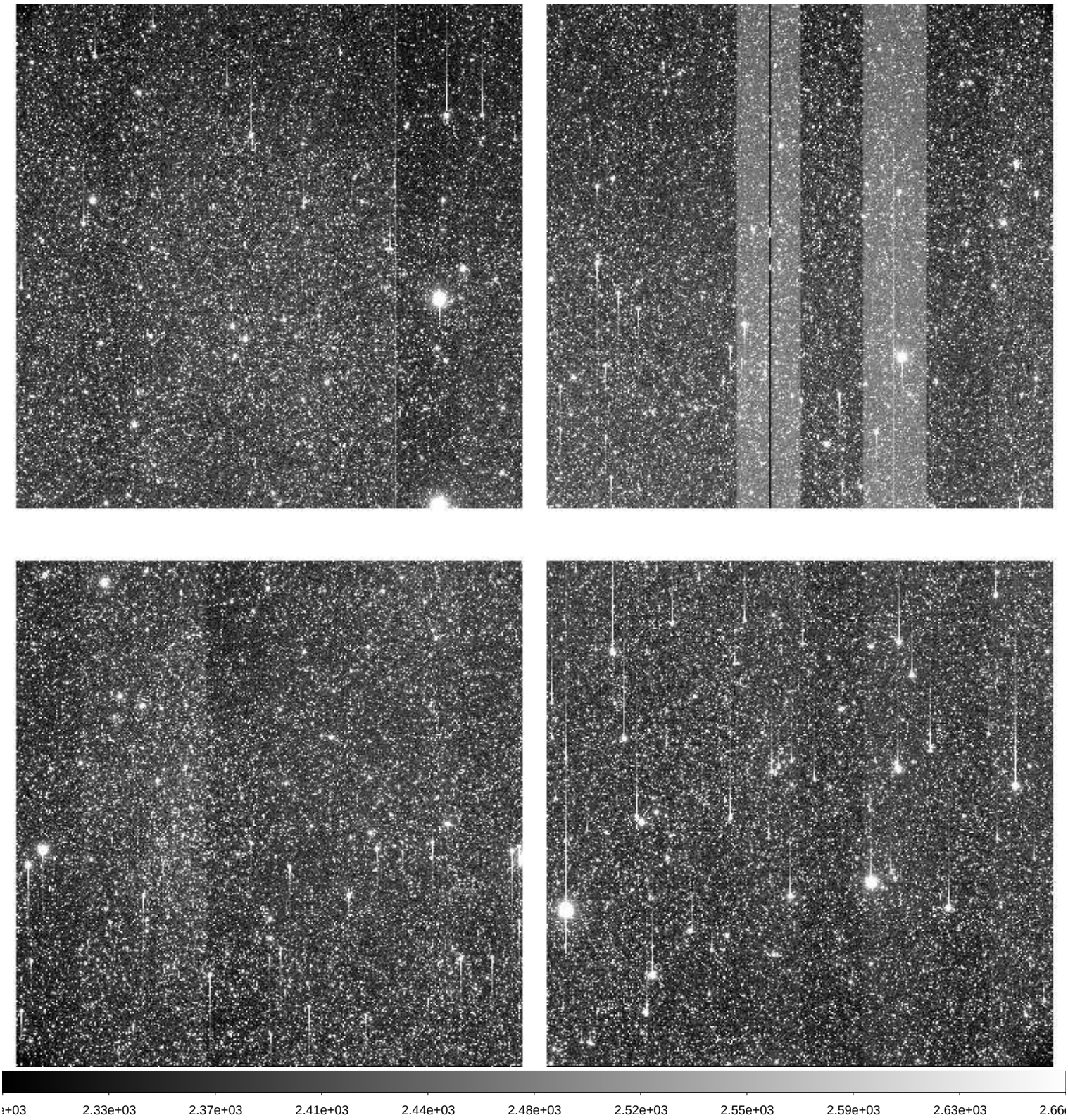

File Name	:	**xkmts.20260428.032107.fits** # 116 / 209 #
Project ID	:	LSST
Image Type	:	OBJECT
Object Name	:	**IC241127seC-SA2604281726-FFWJV**
RA	:	11:00:21.010
DEC	:	+04:23:17.80
Exposure Time	:	60
Airmass	:	1.35
Sidereal Time	:	12:32:29
Filter ID	:	I
Observation Date	:	2026-04-28T20:40:05
CCD Temperature	:	-110.03

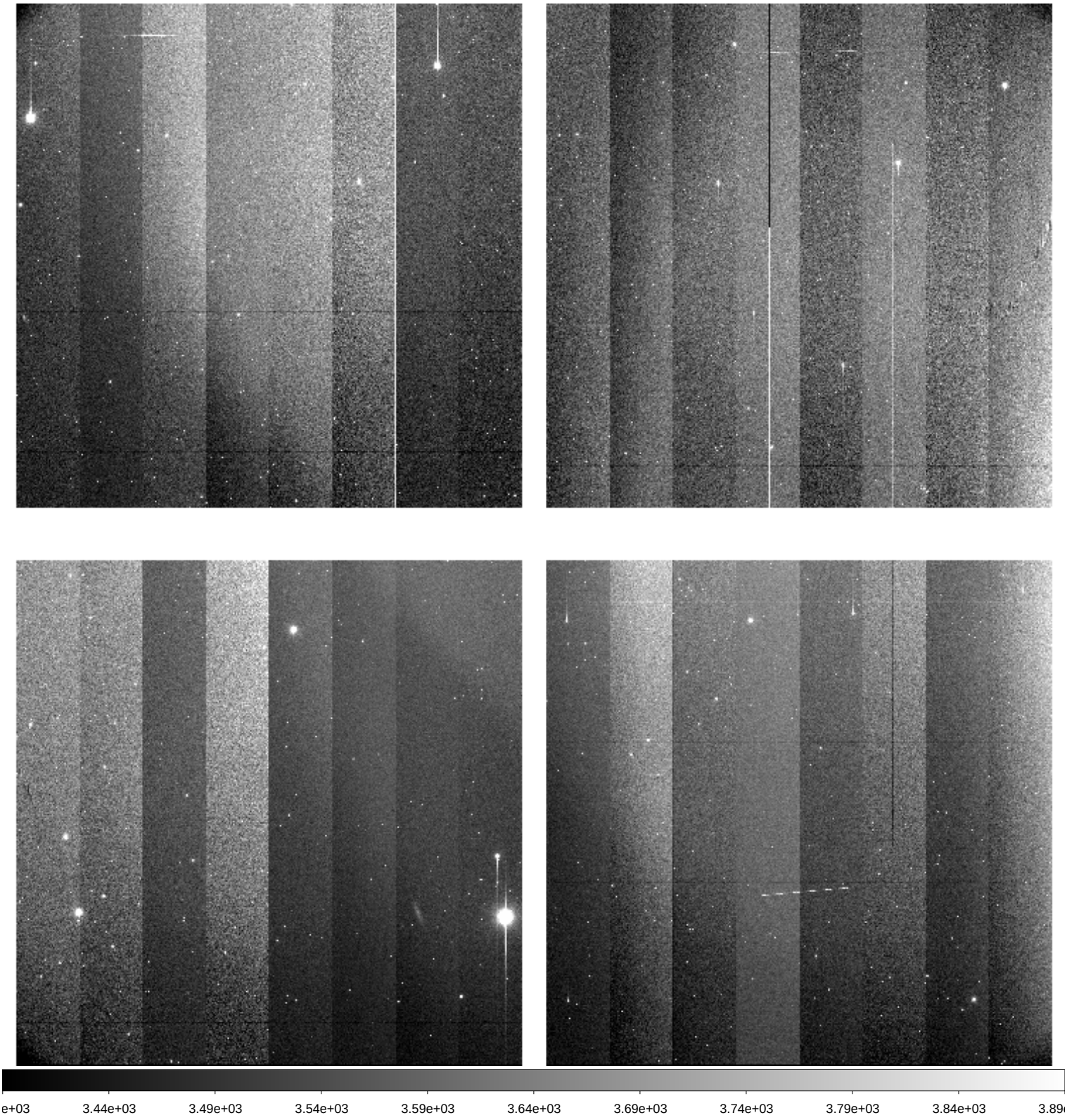

File Name	:	**xkmts.20260428.032108.fits** # 117 / 209 #
Project ID	:	LSST
Image Type	:	OBJECT
Object Name	:	**IC171015nw1C-SA2604281726-AlAmO**
RA	:	10:49:03.010
DEC	:	-14:26:24.10
Exposure Time	:	60
Airmass	:	1.15
Sidereal Time	:	12:34:27
Filter ID	:	I
Observation Date	:	2026-04-28T20:42:15
CCD Temperature	:	-110.02

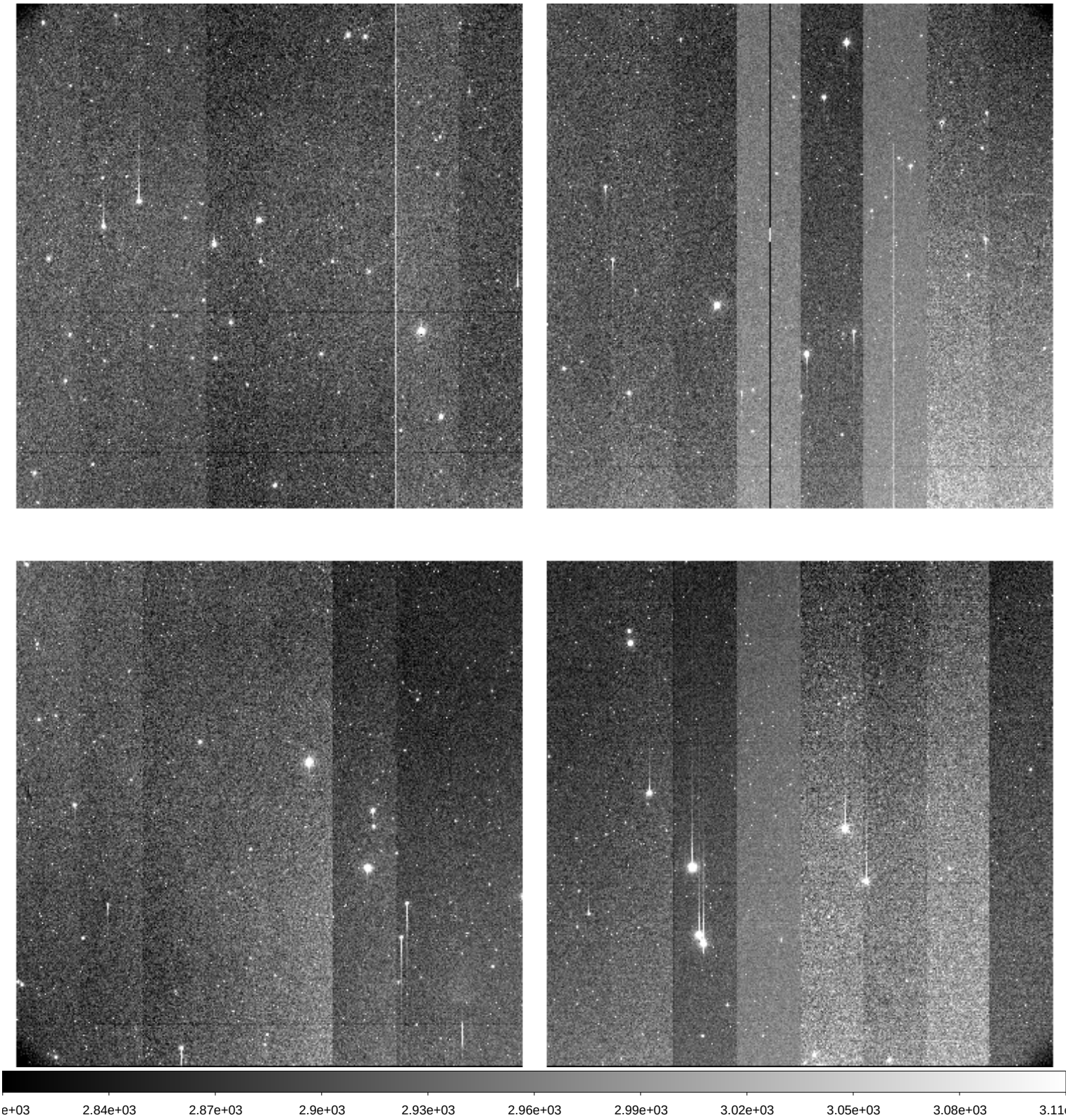

File Name	:	**xkmts.20260428.032109.fits** # 118 / 209 #
Project ID	:	LSST
Image Type	:	OBJECT
Object Name	:	**IC171015sw1C-SA2604281726-gGVKP**
RA	:	10:49:03.010
DEC	:	-16:26:24.10
Exposure Time	:	60
Airmass	:	1.14
Sidereal Time	:	12:36:39
Filter ID	:	R
Observation Date	:	2026-04-28T20:44:26
CCD Temperature	:	-110.01

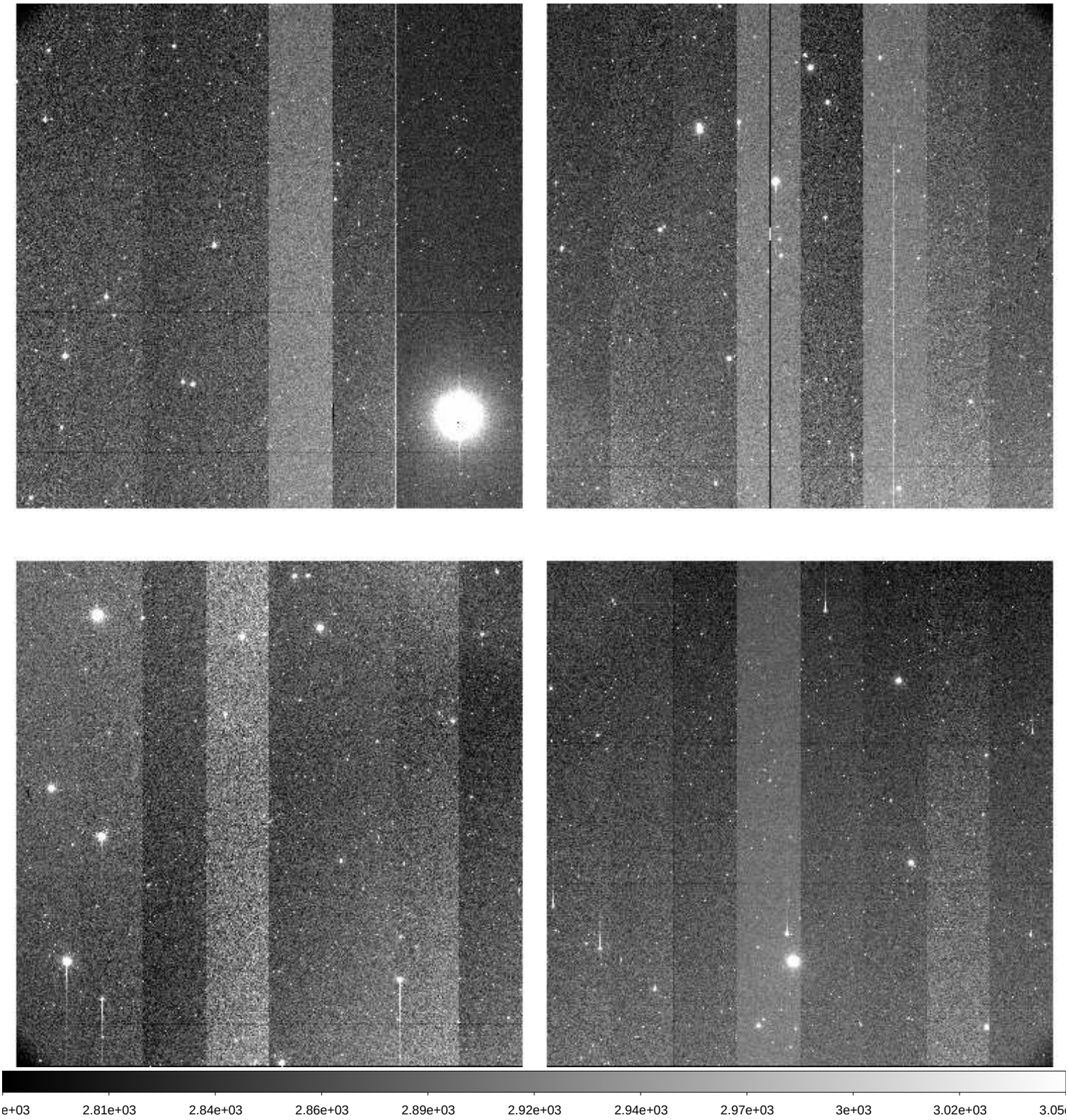

File Name	:	**xkmts.20260428.032110.fits** # 119 / 209 #
Project ID	:	LSST
Image Type	:	OBJECT
Object Name	:	**IC171015sw1C-SA2604281726-XSfDN**
RA	:	10:49:03.010
DEC	:	-16:26:24.10
Exposure Time	:	60
Airmass	:	1.14
Sidereal Time	:	12:38:48
Filter ID	:	I
Observation Date	:	2026-04-28T20:46:36
CCD Temperature	:	-109.99

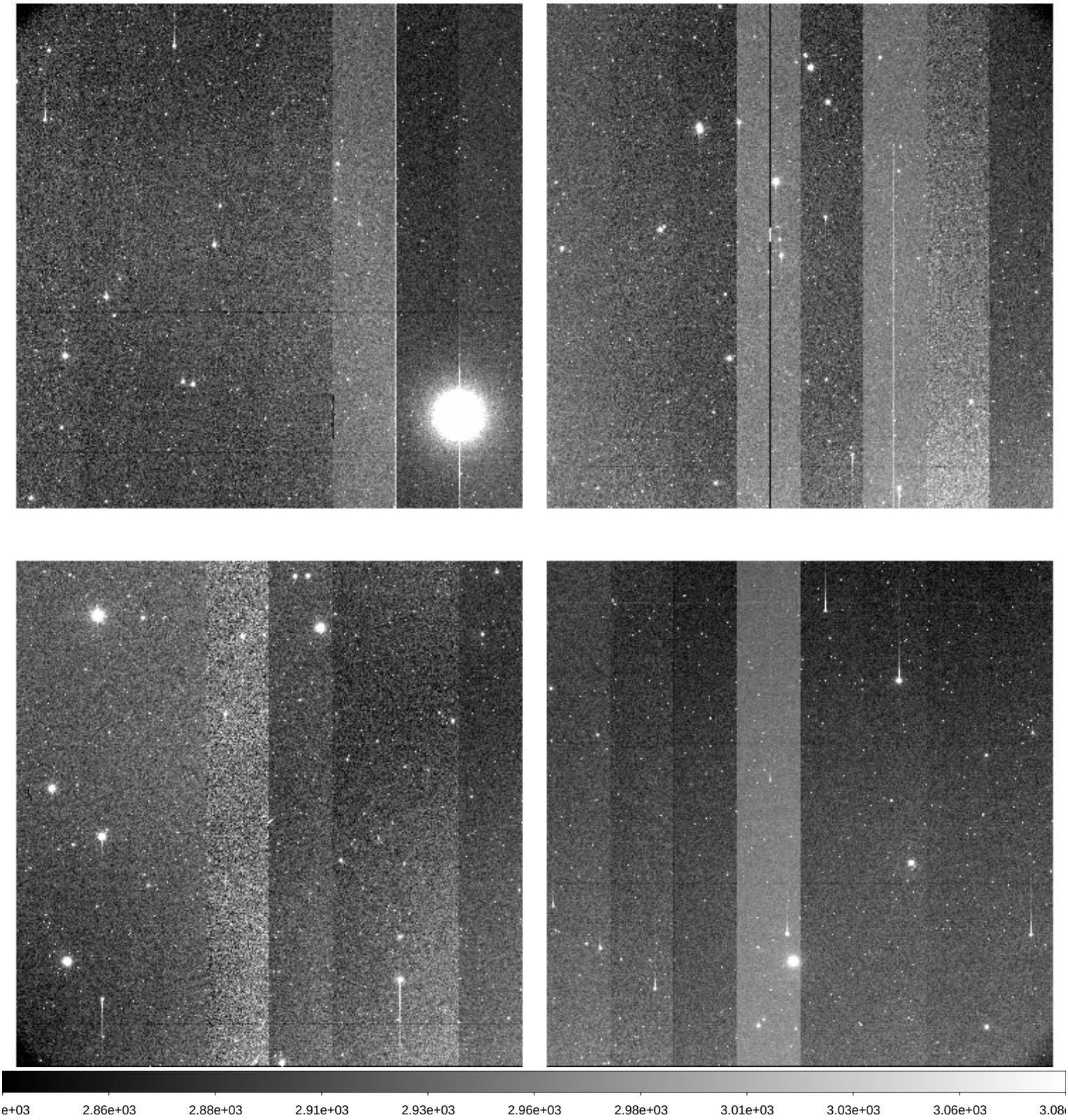

File Name	:	**xkmts.20260428.032111.fits** # 120 / 209 #
Project ID	:	LSST
Image Type	:	OBJECT
Object Name	:	**gaia19agvC-SA2604281726-KMBvf**
RA	:	10:37:03.020
DEC	:	-20:41:33.10
Exposure Time	:	60
Airmass	:	1.15
Sidereal Time	:	12:40:58
Filter ID	:	V
Observation Date	:	2026-04-28T20:48:44
CCD Temperature	:	-109.91

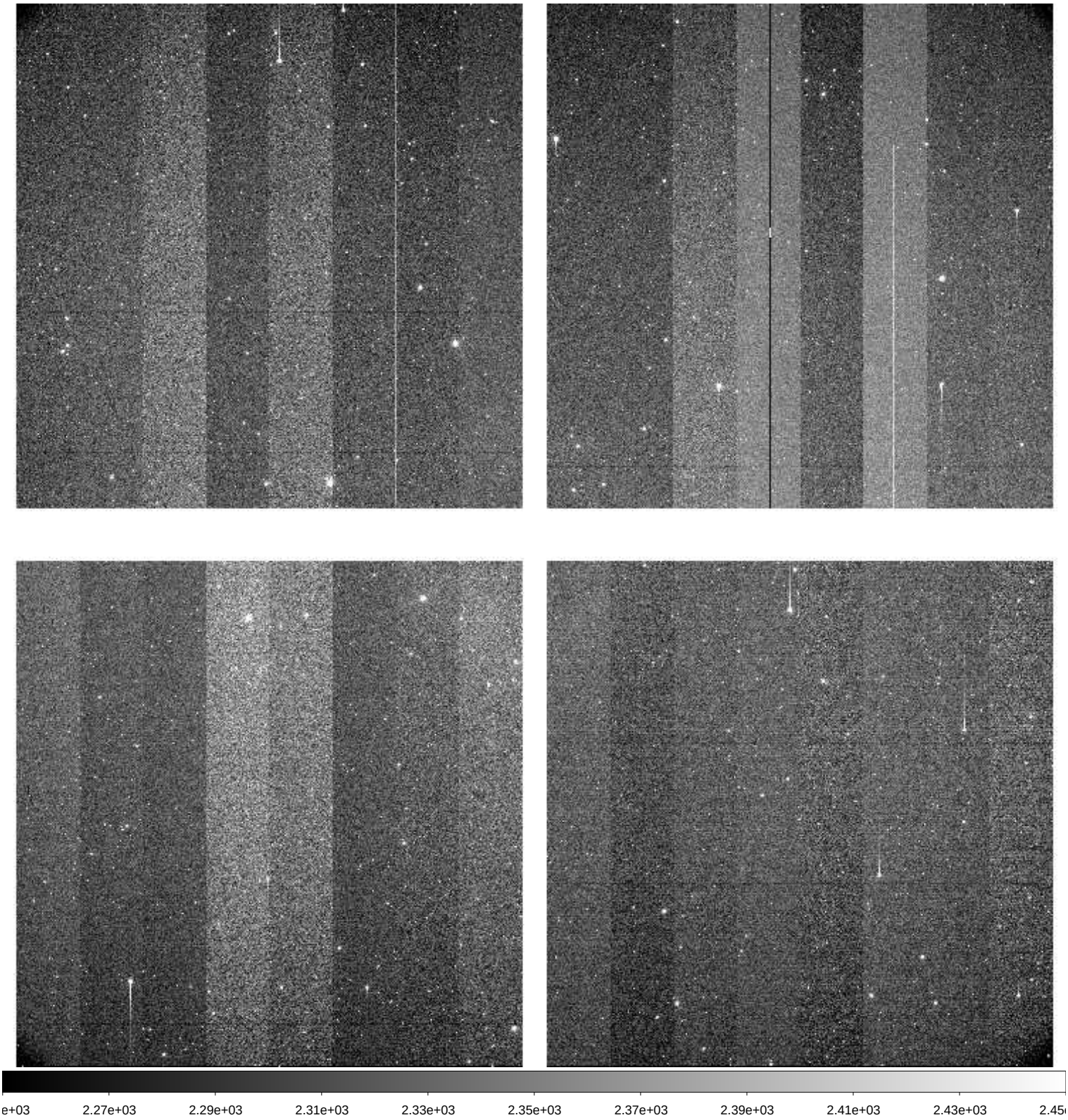

File Name	:	**xkmts.20260428.032112.fits** # 121 / 209 #
Project ID	:	LSST
Image Type	:	OBJECT
Object Name	:	**gaia19agvC-SA2604281726-eqjZY**
RA	:	10:37:03.020
DEC	:	-20:41:33.00
Exposure Time	:	60
Airmass	:	1.15
Sidereal Time	:	12:43:06
Filter ID	:	R
Observation Date	:	2026-04-28T20:50:53
CCD Temperature	:	-109.96

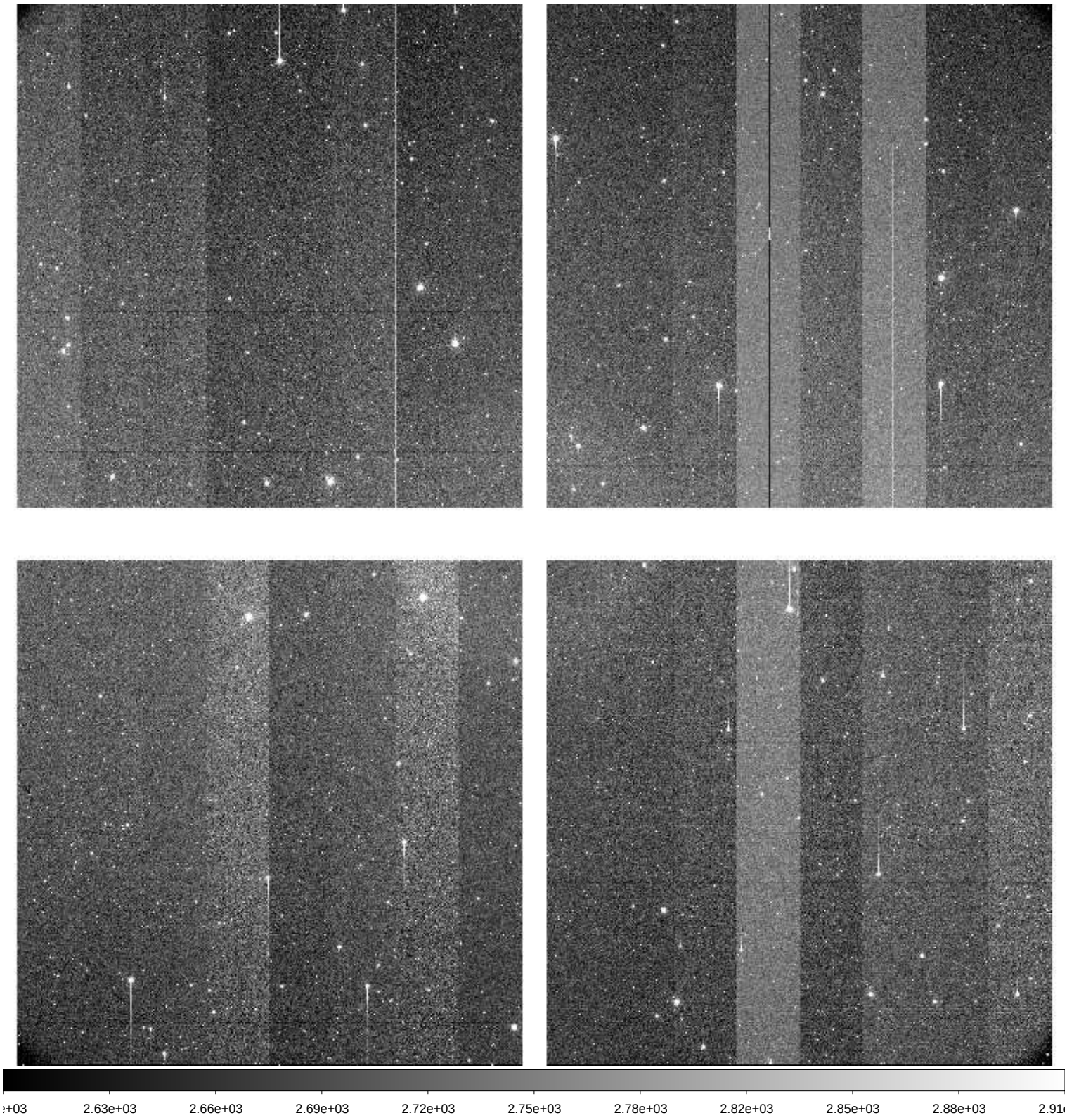

File Name	:	**xkmts.20260428.032113.fits** # 122 / 209 #
Project ID	:	LSST
Image Type	:	OBJECT
Object Name	:	**gaia19agvC-SA2604281726-KcoFh**
RA	:	10:37:03.010
DEC	:	-20:41:33.00
Exposure Time	:	60
Airmass	:	1.16
Sidereal Time	:	12:45:14
Filter ID	:	I
Observation Date	:	2026-04-28T20:53:01
CCD Temperature	:	-109.96

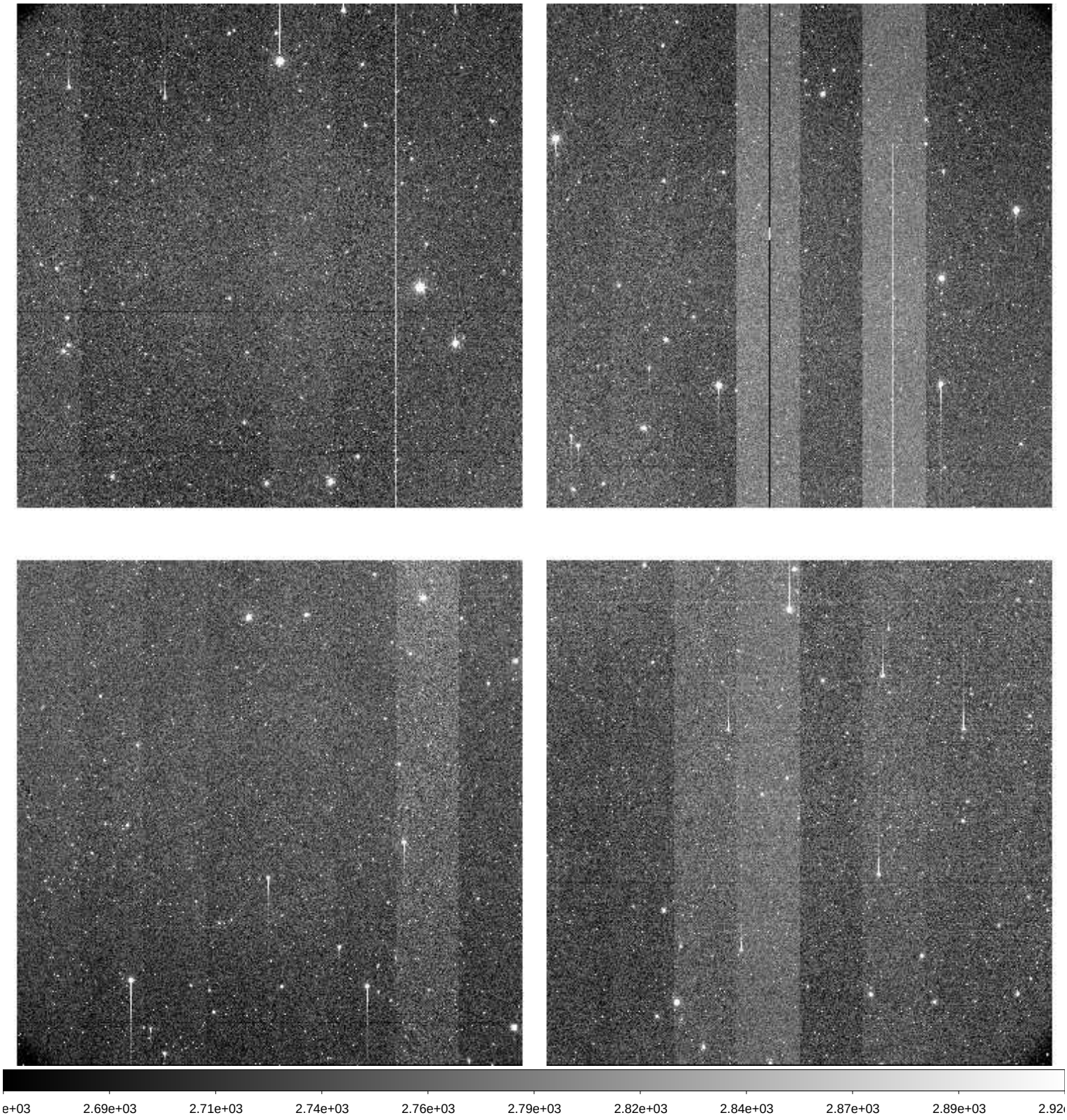

File Name	:	**xkmts.20260428.032114.fits** # 123 / 209 #
Project ID	:	LSST
Image Type	:	OBJECT
Object Name	:	**IC171015ne1C-SA2604281726-WqAUq**
RA	:	10:57:21.010
DEC	:	-14:26:24.10
Exposure Time	:	60
Airmass	:	1.16
Sidereal Time	:	12:47:23
Filter ID	:	I
Observation Date	:	2026-04-28T20:55:09
CCD Temperature	:	-109.67

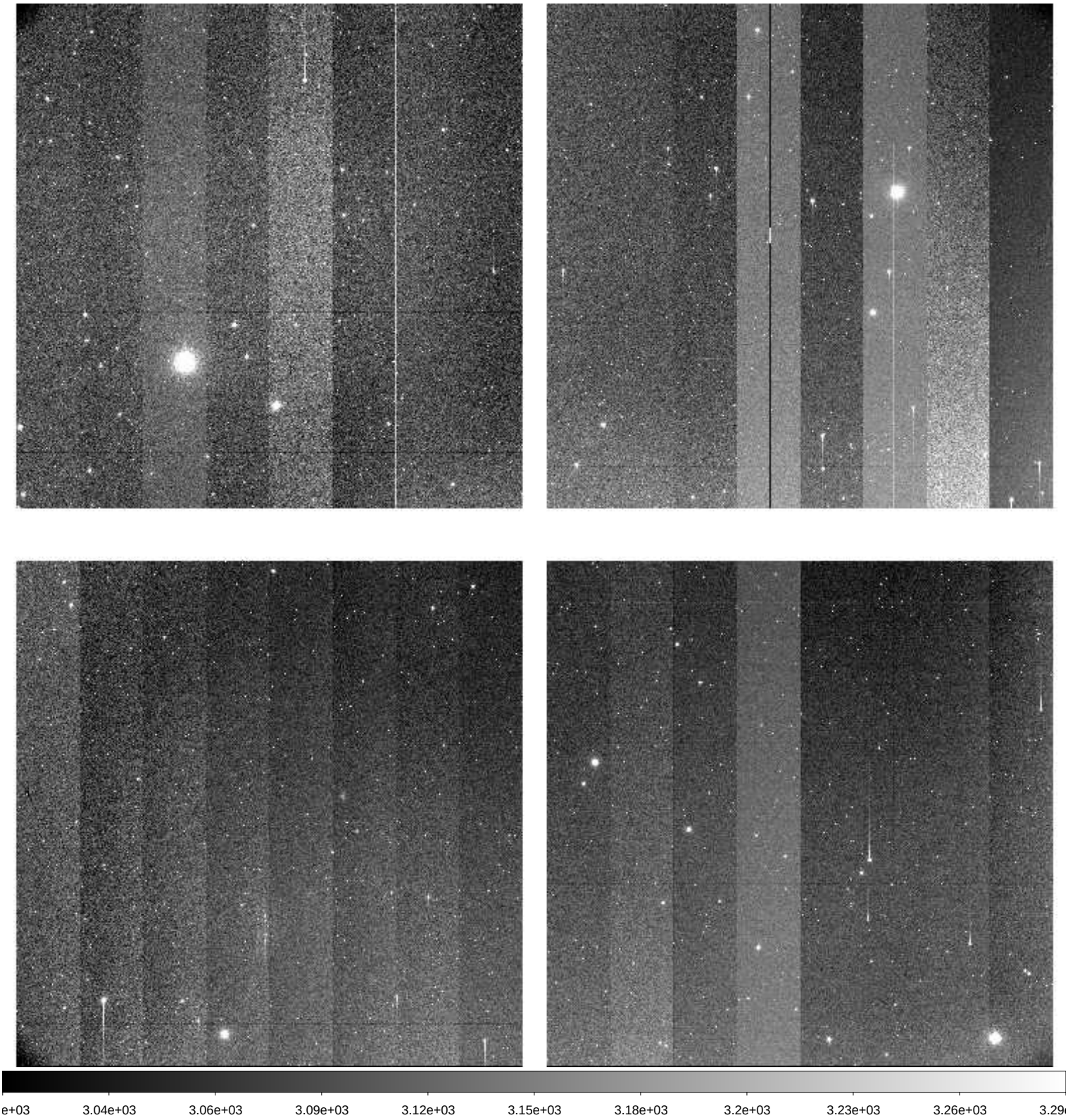

File Name	:	**xkmts.20260428.032115.fits** # 124 / 209 #
Project ID	:	LSST
Image Type	:	OBJECT
Object Name	:	**IC171015se1C-SA2604281726-GJrIt**
RA	:	10:57:21.010
DEC	:	-16:26:24.10
Exposure Time	:	60
Airmass	:	1.15
Sidereal Time	:	12:49:33
Filter ID	:	I
Observation Date	:	2026-04-28T20:57:18
CCD Temperature	:	-109.95

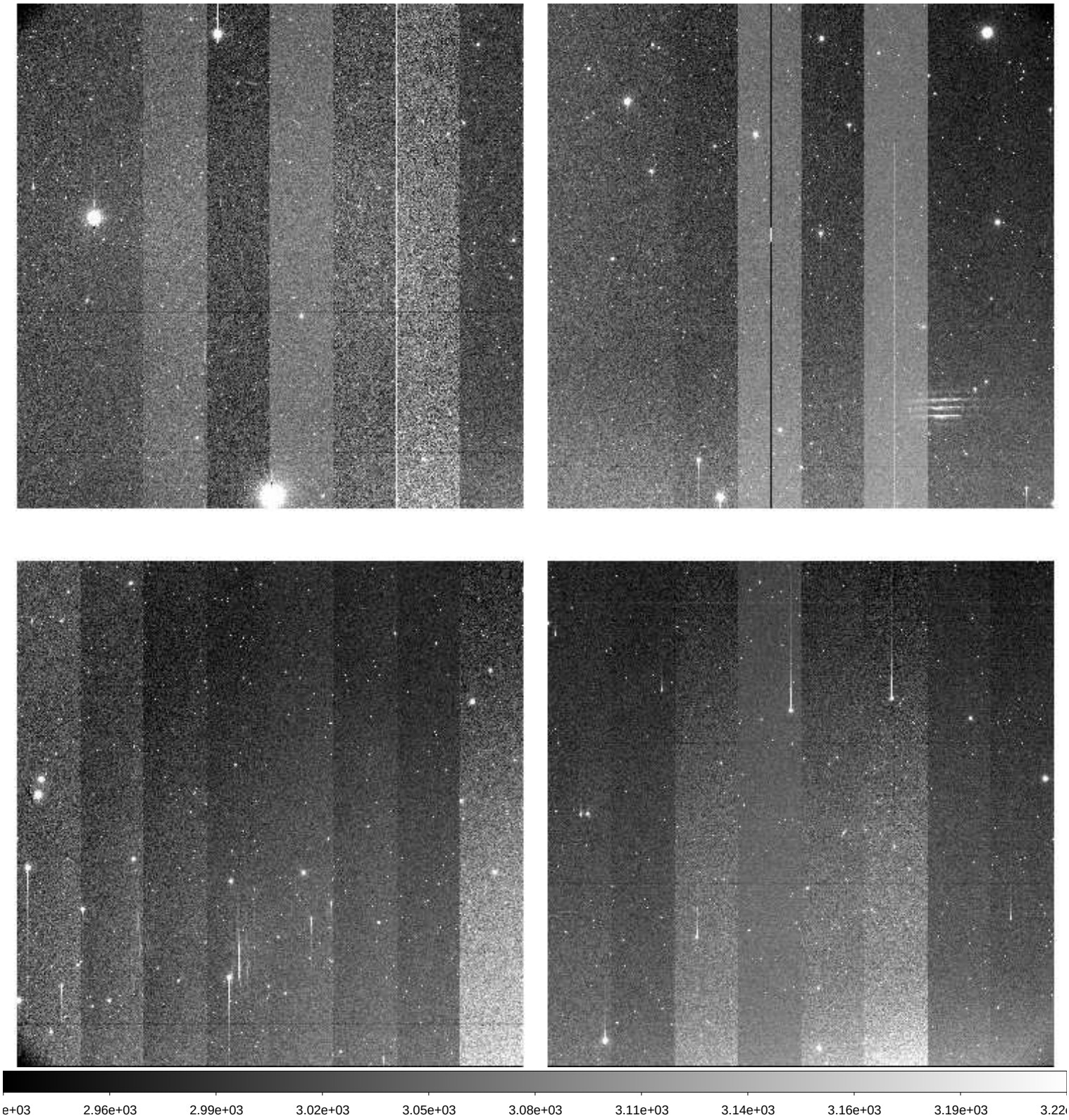

File Name	:	**xkmts.20260428.032116.fits** # 125 / 209 #
Project ID	:	LSST
Image Type	:	OBJECT
Object Name	:	**HE1104-1805C-SA2604281726-iGOMB**
RA	:	11:08:01.010
DEC	:	-18:43:42.10
Exposure Time	:	60
Airmass	:	1.11
Sidereal Time	:	12:51:45
Filter ID	:	V
Observation Date	:	2026-04-28T20:59:29
CCD Temperature	:	-109.97

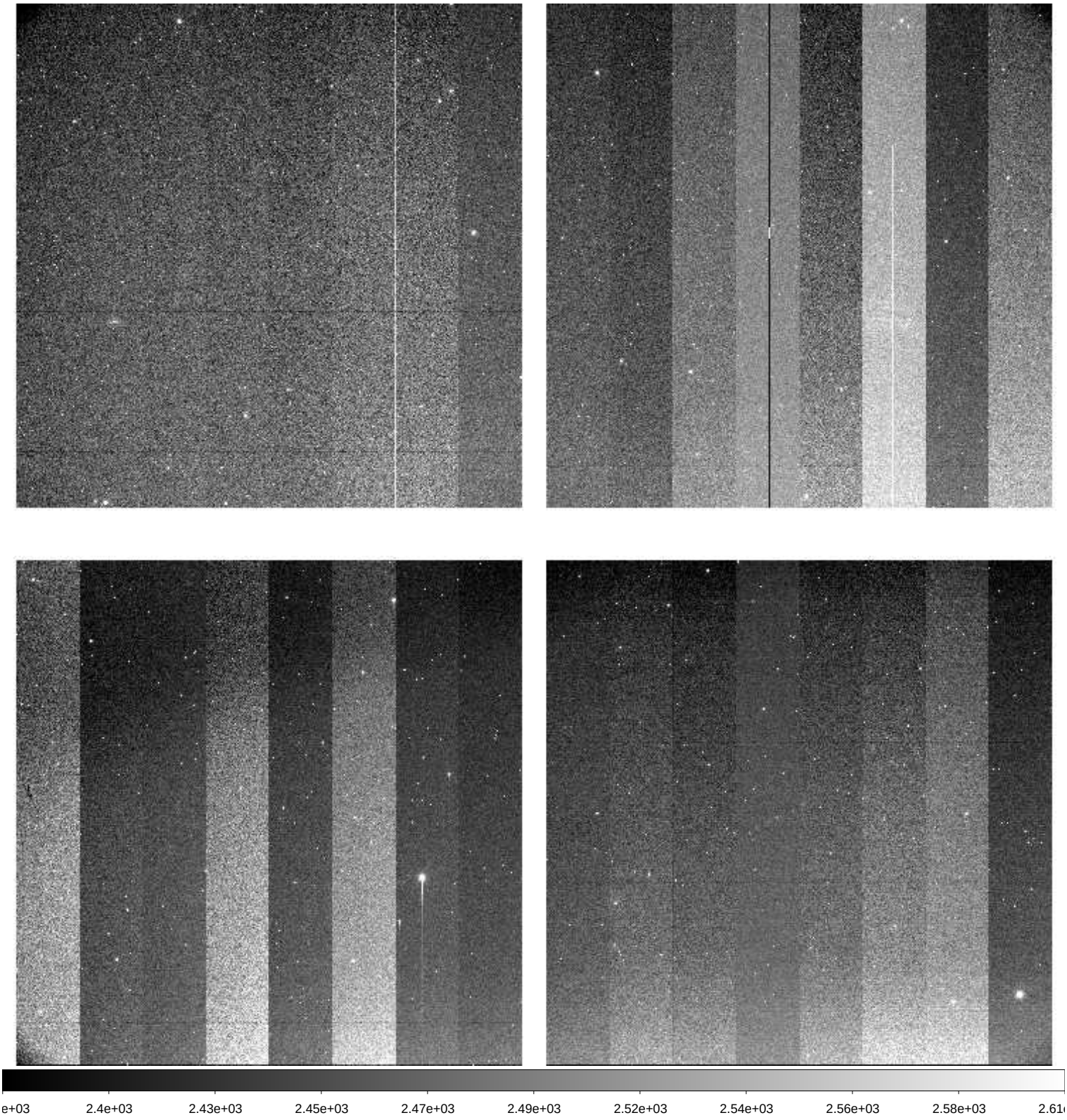

File Name	:	**xkmts.20260428.032117.fits** # 126 / 209 #
Project ID	:	LSST
Image Type	:	OBJECT
Object Name	:	**HE1104-1805C-SA2604281726-gNrqW**
RA	:	11:08:01.020
DEC	:	-18:43:42.00
Exposure Time	:	60
Airmass	:	1.12
Sidereal Time	:	12:53:57
Filter ID	:	B
Observation Date	:	2026-04-28T21:01:41
CCD Temperature	:	-109.93

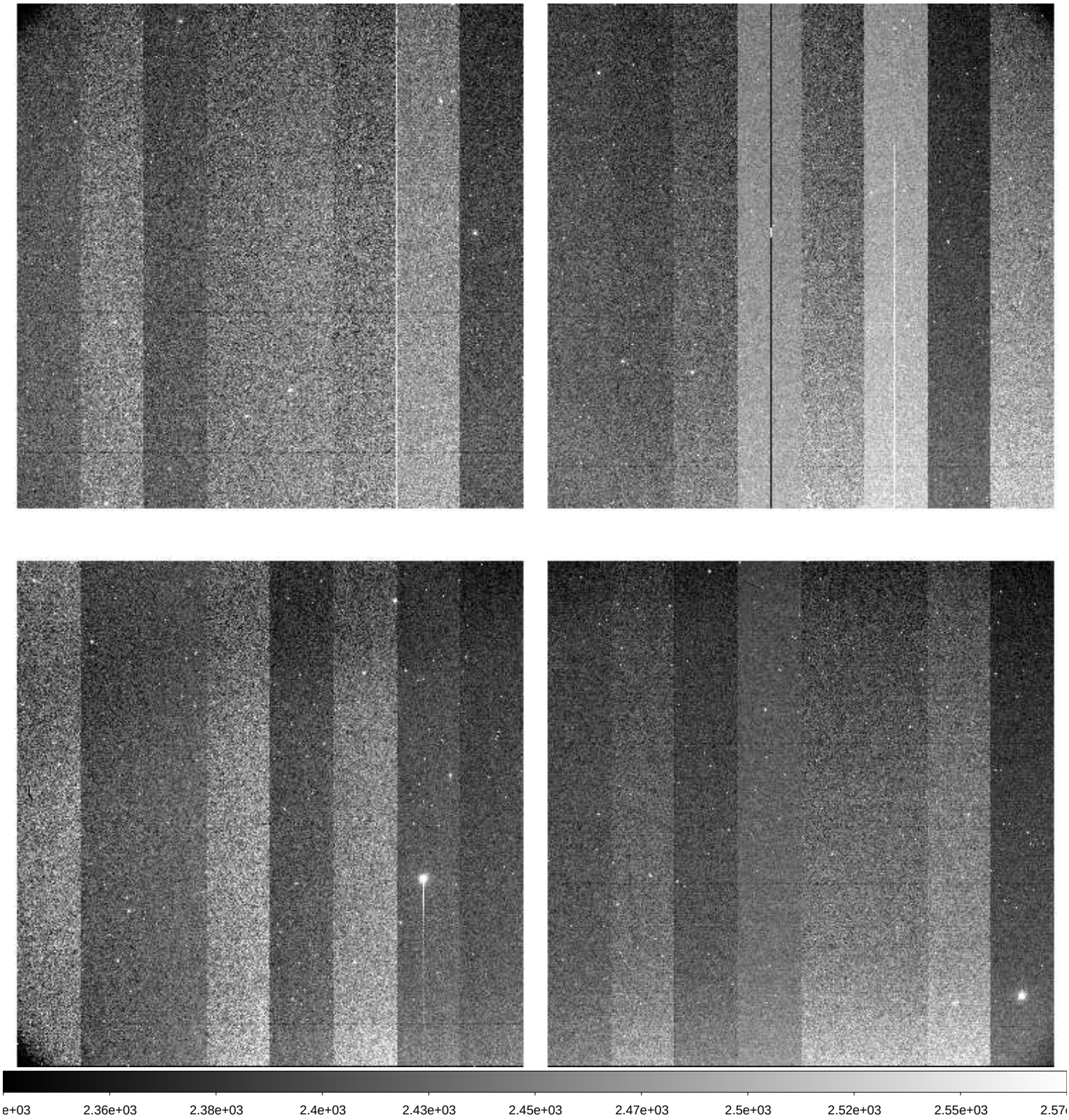

File Name	:	**xkmts.20260428.032118.fits** # 127 / 209 #
Project ID	:	LSST
Image Type	:	OBJECT
Object Name	:	**HE1104-1805C-SA2604281726-harTv**
RA	:	11:08:01.020
DEC	:	-18:43:42.10
Exposure Time	:	60
Airmass	:	1.12
Sidereal Time	:	12:56:11
Filter ID	:	R
Observation Date	:	2026-04-28T21:03:42
CCD Temperature	:	-109.95

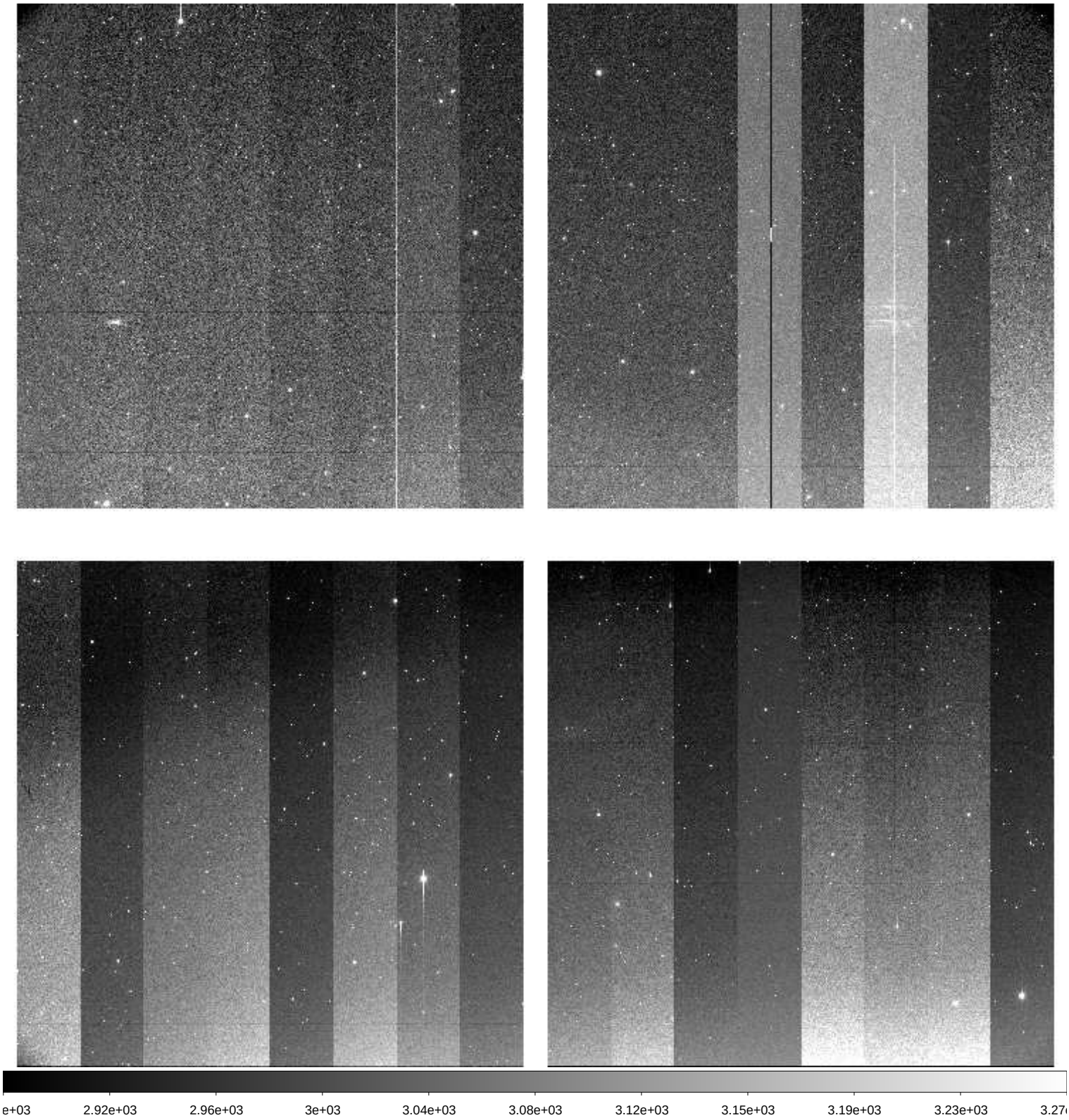

File Name	:	**xkmts.20260428.032119.fits** # 128 / 209 #
Project ID	:	LSST
Image Type	:	OBJECT
Object Name	:	**HE1104-1805C-SA2604281726-nNAwD**
RA	:	11:08:01.010
DEC	:	-18:43:42.00
Exposure Time	:	60
Airmass	:	1.13
Sidereal Time	:	12:58:11
Filter ID	:	I
Observation Date	:	2026-04-28T21:05:42
CCD Temperature	:	-109.94

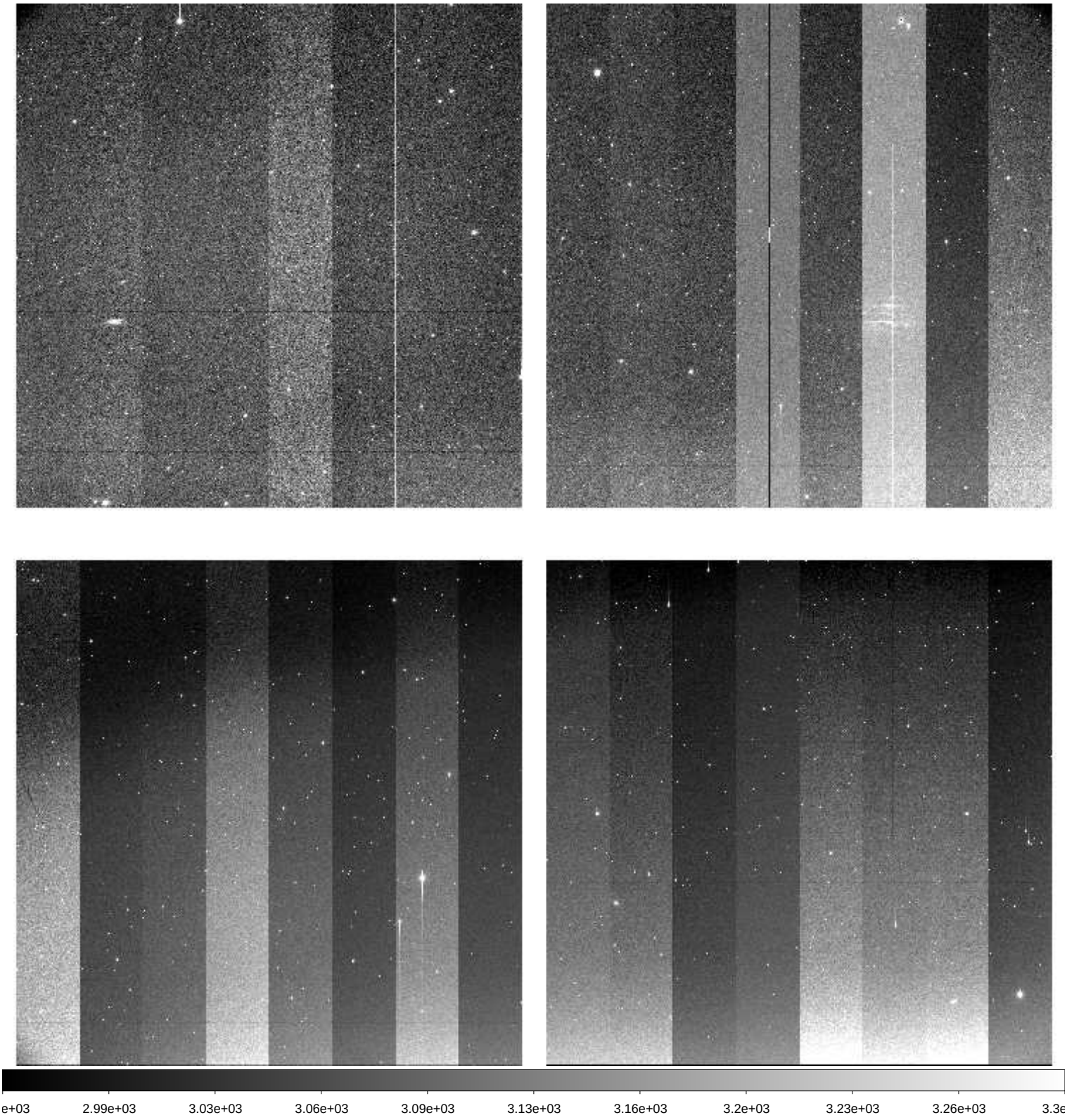

File Name	:	**xkmts.20260428.032120.fits** # 129 / 209 #
Project ID	:	LSST
Image Type	:	OBJECT
Object Name	:	**2M1134-210C-SA2604281726-DBxzN**
RA	:	11:36:09.010
DEC	:	-21:25:41.10
Exposure Time	:	60
Airmass	:	1.07
Sidereal Time	:	13:00:09
Filter ID	:	V
Observation Date	:	2026-04-28T21:07:41
CCD Temperature	:	-109.93

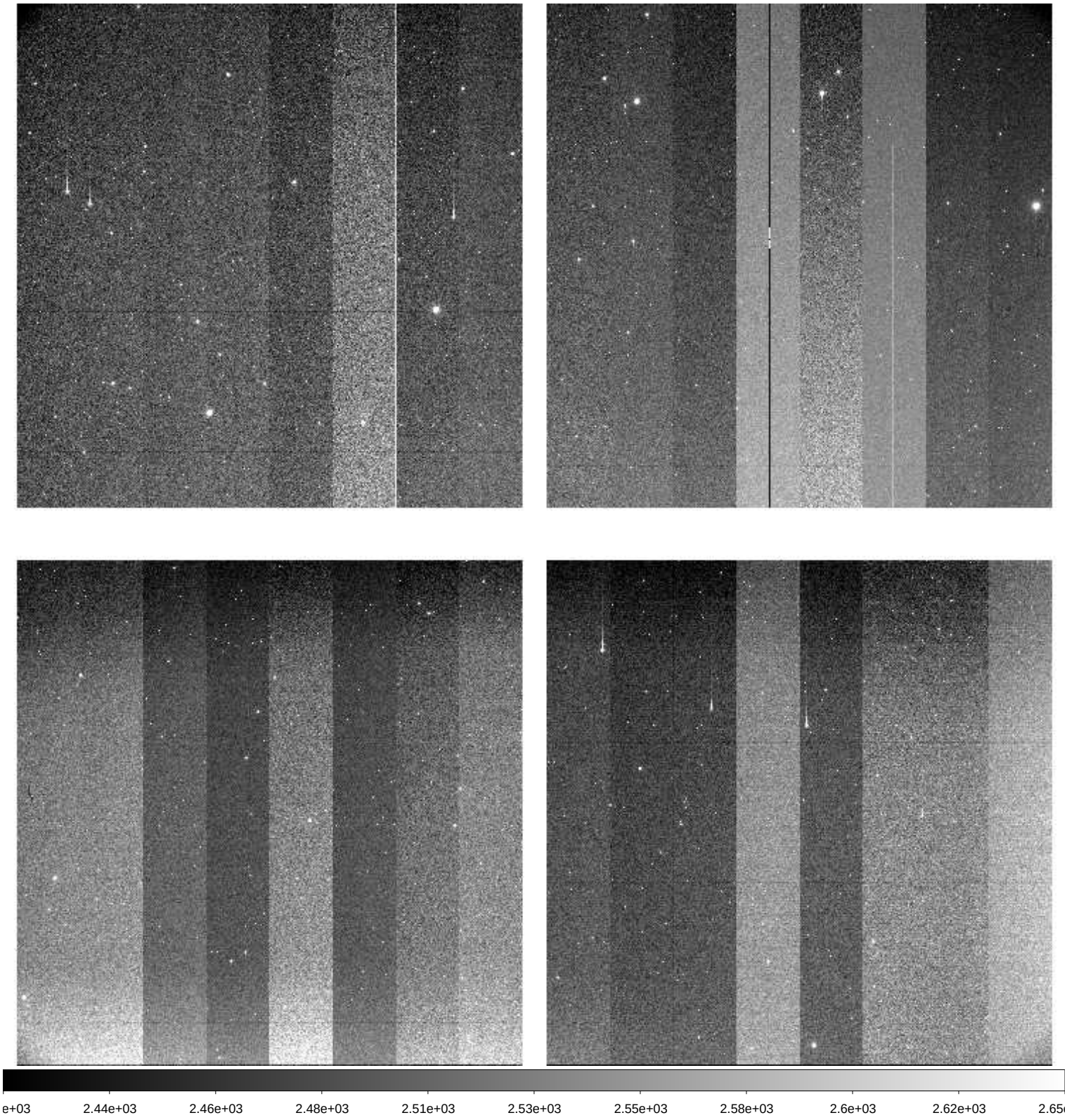

File Name	:	**xkmts.20260428.032121.fits** # 130 / 209 #
Project ID	:	LSST
Image Type	:	OBJECT
Object Name	:	**2M1134-210C-SA2604281726-QjYSl**
RA	:	11:36:09.010
DEC	:	-21:25:41.10
Exposure Time	:	60
Airmass	:	1.07
Sidereal Time	:	13:02:09
Filter ID	:	I
Observation Date	:	2026-04-28T21:09:53
CCD Temperature	:	-109.9

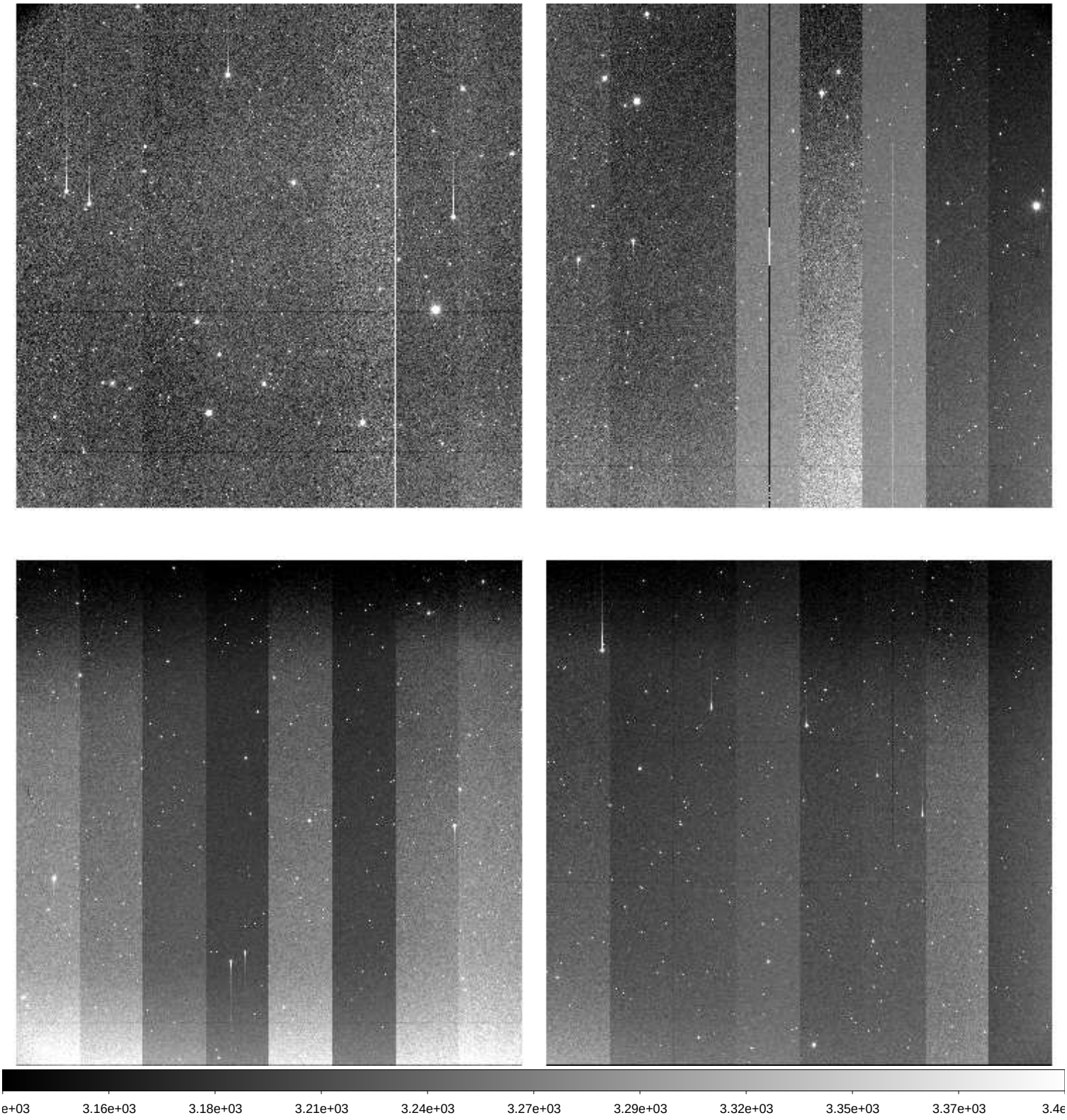

File Name	:	**xkmts.20260428.032122.fits** # 131 / 209 #
Project ID	:	LSST
Image Type	:	OBJECT
Object Name	:	**2M1134-210C-SA2604281726-MudmO**
RA	:	11:36:09.010
DEC	:	-21:25:40.10
Exposure Time	:	60
Airmass	:	1.08
Sidereal Time	:	13:04:21
Filter ID	:	R
Observation Date	:	2026-04-28T21:11:52
CCD Temperature	:	-109.89

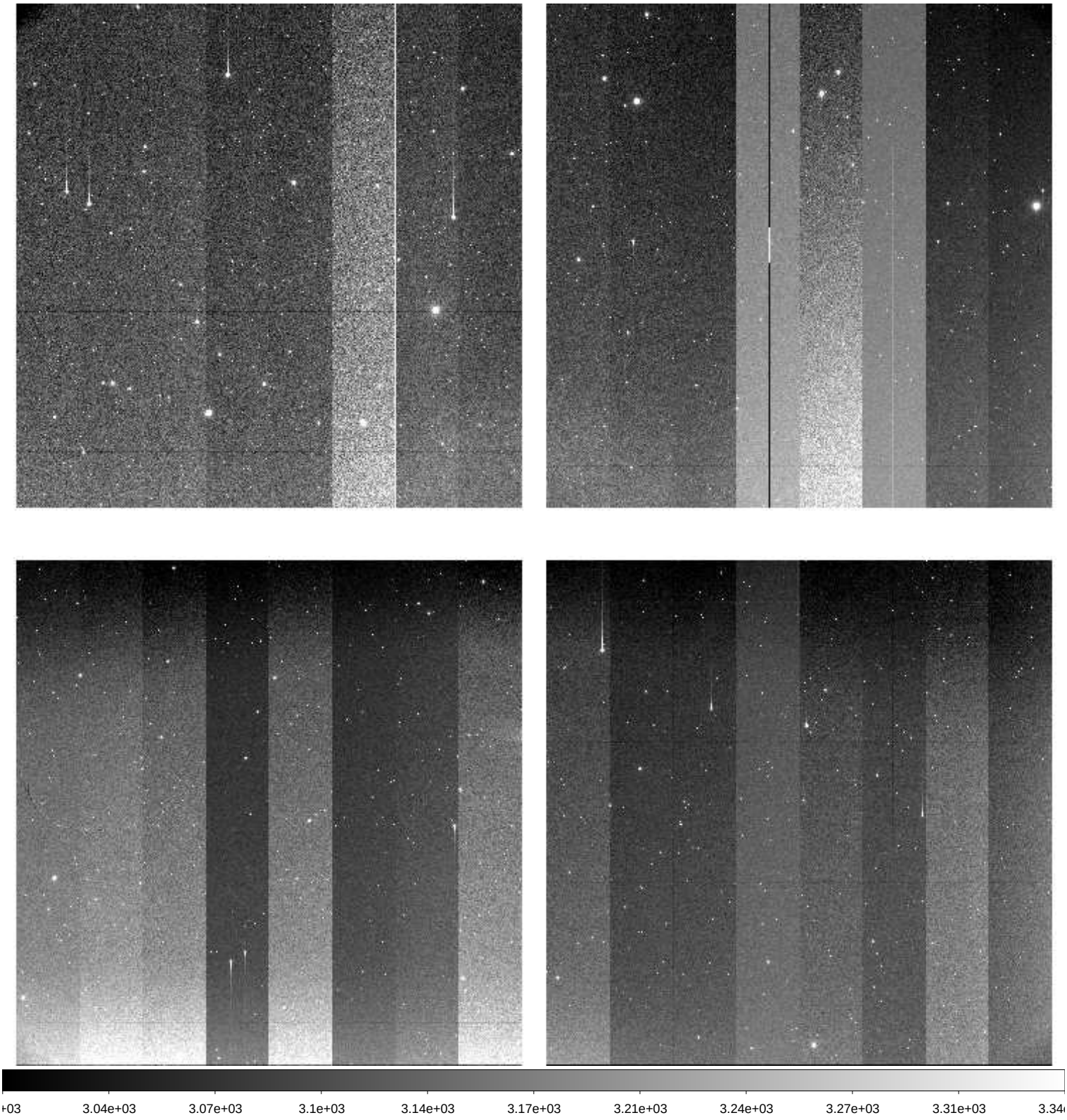

File Name	:	**xkmts.20260428.032123.fits** # 132 / 209 #
Project ID	:	LSST
Image Type	:	OBJECT
Object Name	:	**2M1134-210C-SA2604281726-FEDuy**
RA	:	11:36:09.020
DEC	:	-21:25:41.10
Exposure Time	:	60
Airmass	:	1.08
Sidereal Time	:	13:06:18
Filter ID	:	B
Observation Date	:	2026-04-28T21:14:01
CCD Temperature	:	-109.89

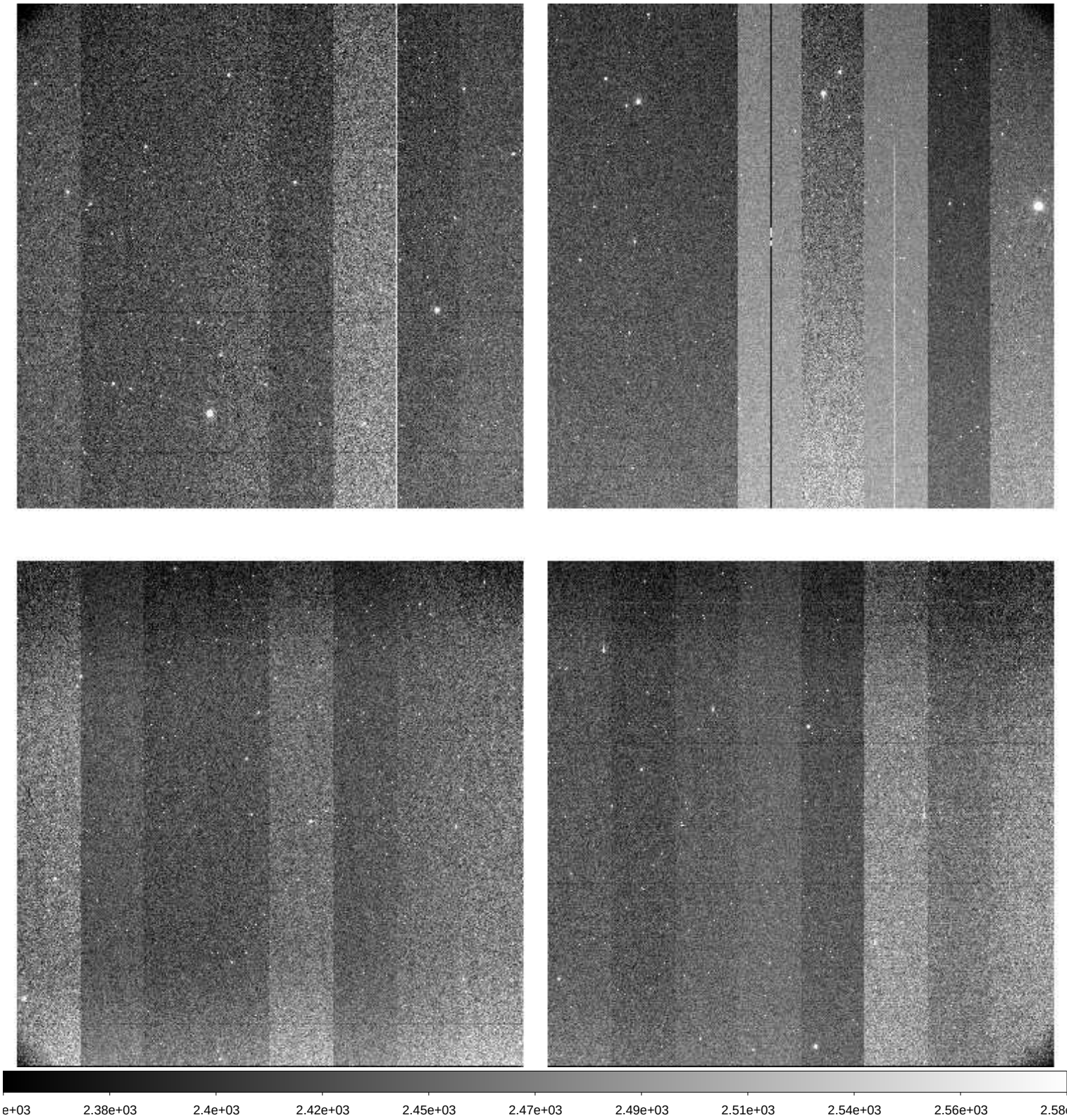

File Name	:	**xkmts.20260428.032124.fits** # 133 / 209 #
Project ID	:	LSST
Image Type	:	OBJECT
Object Name	:	**gaia15abtC-SA2604281726-HjHzn**
RA	:	12:23:12.030
DEC	:	-04:20:27.10
Exposure Time	:	60
Airmass	:	1.15
Sidereal Time	:	13:08:32
Filter ID	:	I
Observation Date	:	2026-04-28T21:16:01
CCD Temperature	:	-109.6

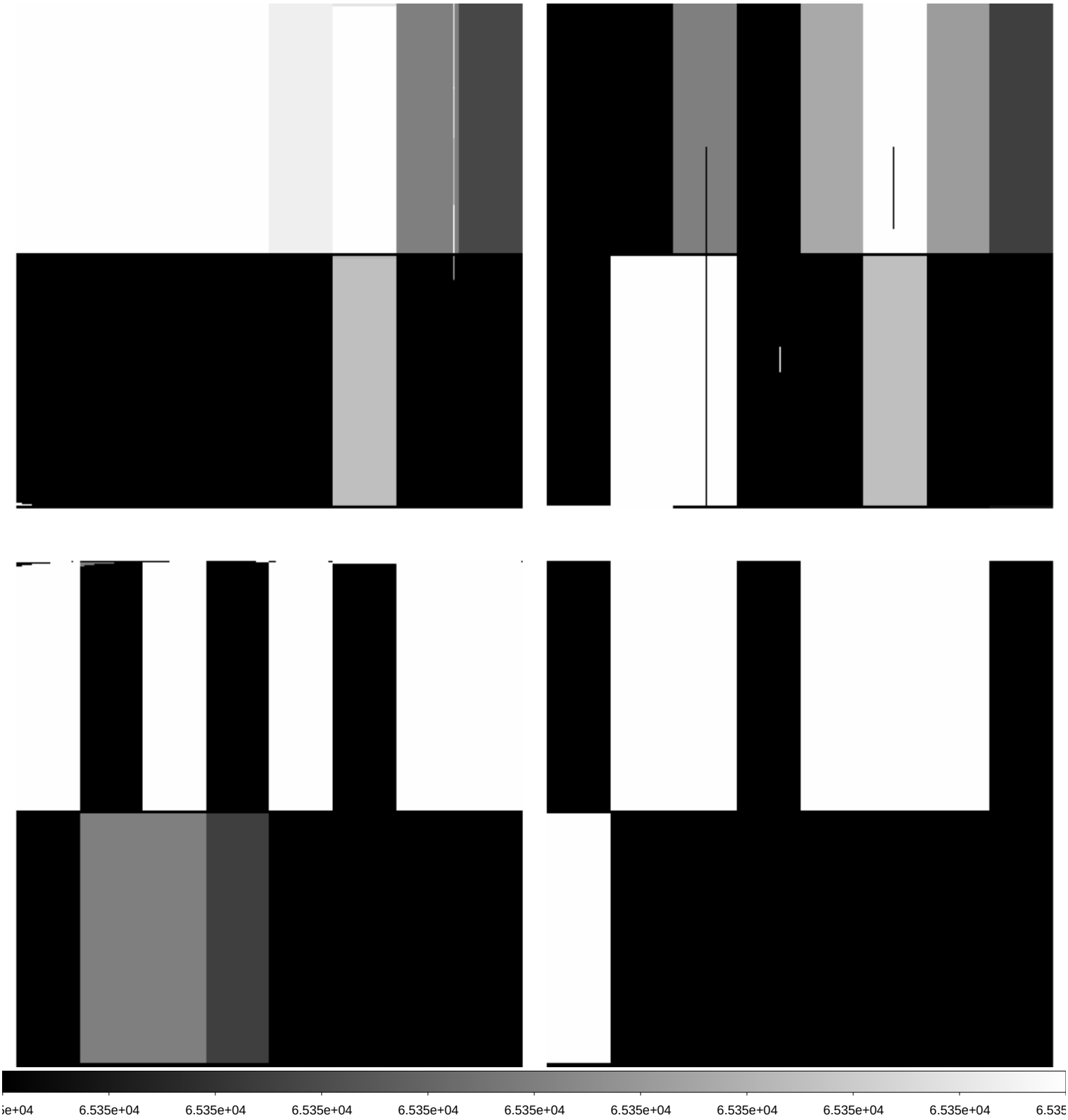

File Name	:	**xkmts.20260428.032125.fits** # 134 / 209 #
Project ID	:	BLG
Image Type	:	OBJECT
Object Name	:	**BLG11**
RA	:	17:27:34.480
DEC	:	-29:57:39.50
Exposure Time	:	60
Airmass	:	1.71
Sidereal Time	:	13:13:30
Filter ID	:	I
Observation Date	:	2026-04-28T21:20:59
CCD Temperature	:	-109.88

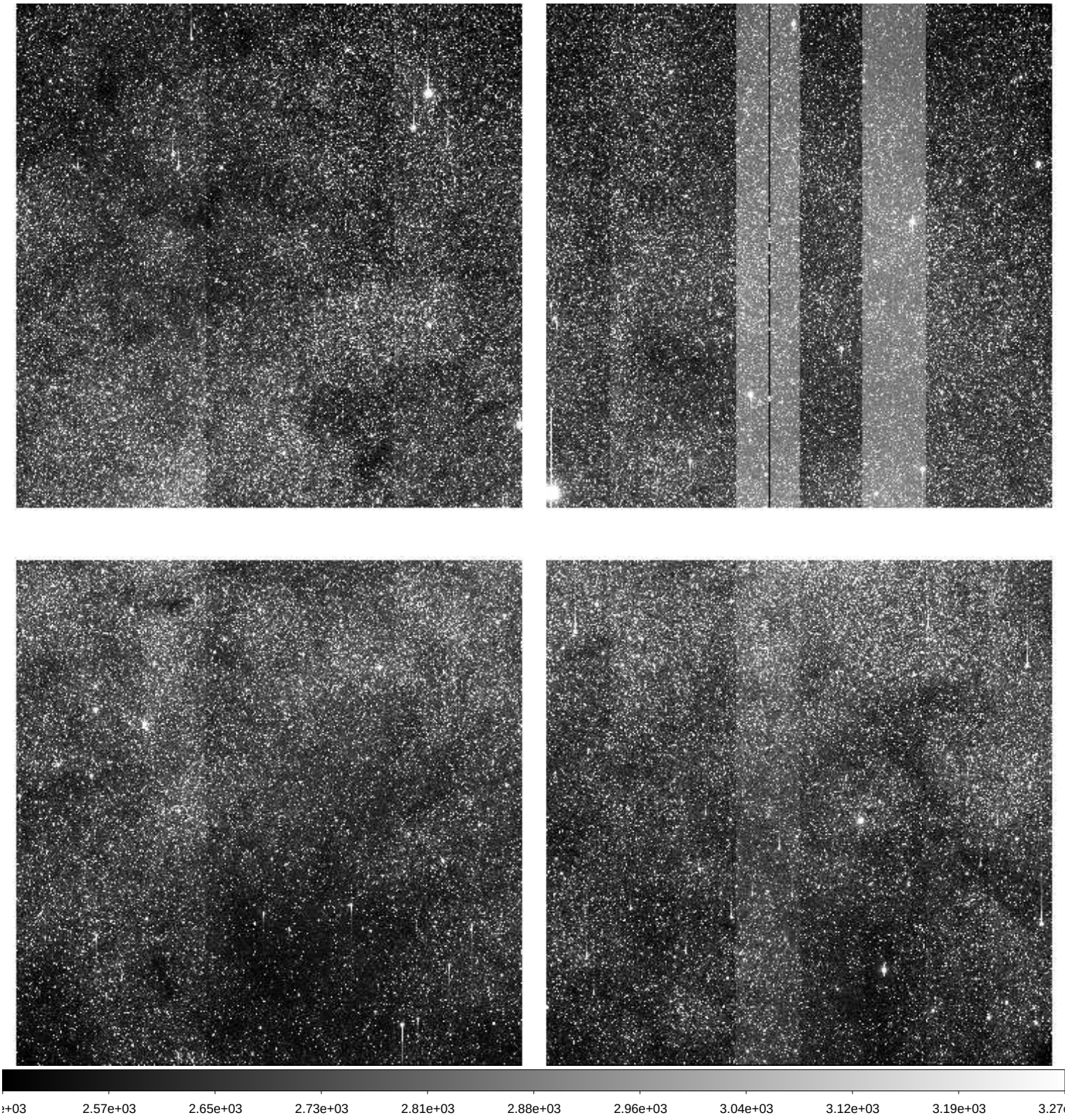

File Name	:	**xkmts.20260428.032126.fits** # 135 / 209 #
Project ID	:	BLG
Image Type	:	OBJECT
Object Name	:	**BLG12**
RA	:	17:27:39.320
DEC	:	-27:50:39.60
Exposure Time	:	60
Airmass	:	1.73
Sidereal Time	:	13:15:27
Filter ID	:	I
Observation Date	:	2026-04-28T21:23:09
CCD Temperature	:	-109.89

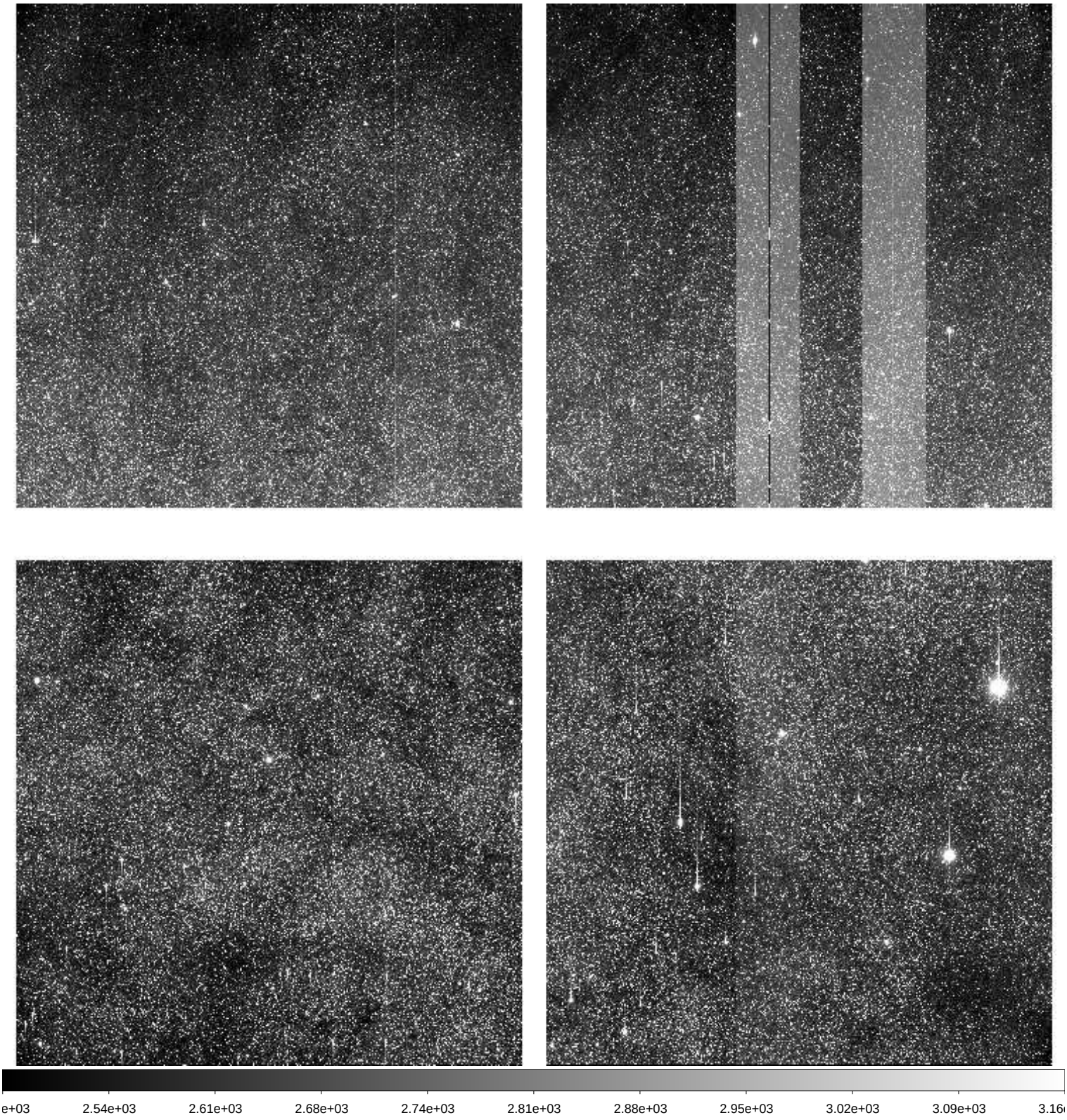

File Name	:	**xkmts.20260428.032127.fits** # 136 / 209 #
Project ID	:	BLG
Image Type	:	OBJECT
Object Name	:	**BLG13**
RA	:	17:34:54.820
DEC	:	-34:21:39.20
Exposure Time	:	60
Airmass	:	1.68
Sidereal Time	:	13:17:36
Filter ID	:	I
Observation Date	:	2026-04-28T21:25:18
CCD Temperature	:	-109.9

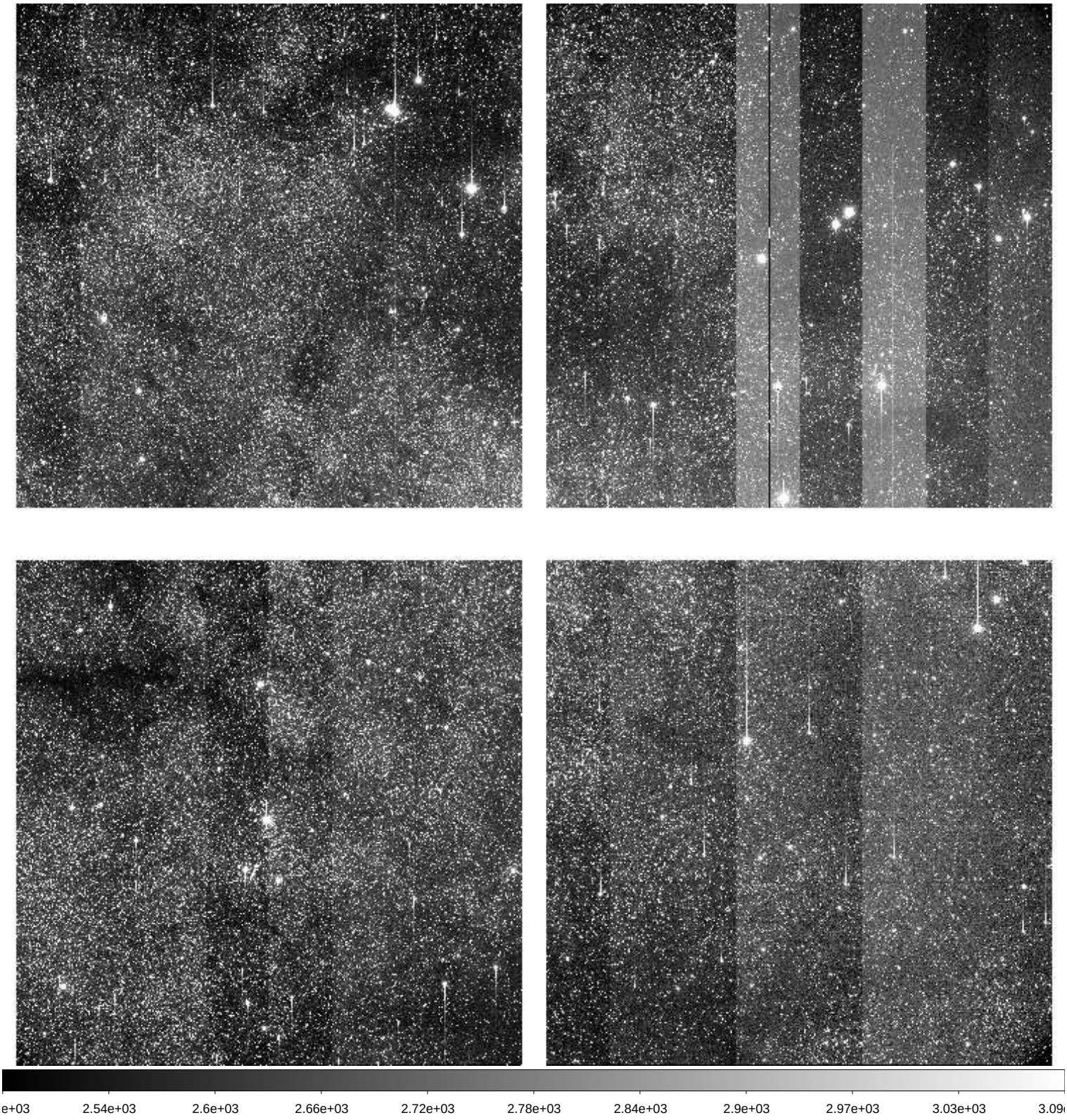

File Name	:	**xkmts.20260428.032128.fits** # 137 / 209 #
Project ID	:	BLG
Image Type	:	OBJECT
Object Name	:	**BLG14**
RA	:	17:36:54.550
DEC	:	-28:54:39.30
Exposure Time	:	60
Airmass	:	1.76
Sidereal Time	:	13:19:48
Filter ID	:	I
Observation Date	:	2026-04-28T21:27:28
CCD Temperature	:	-109.91

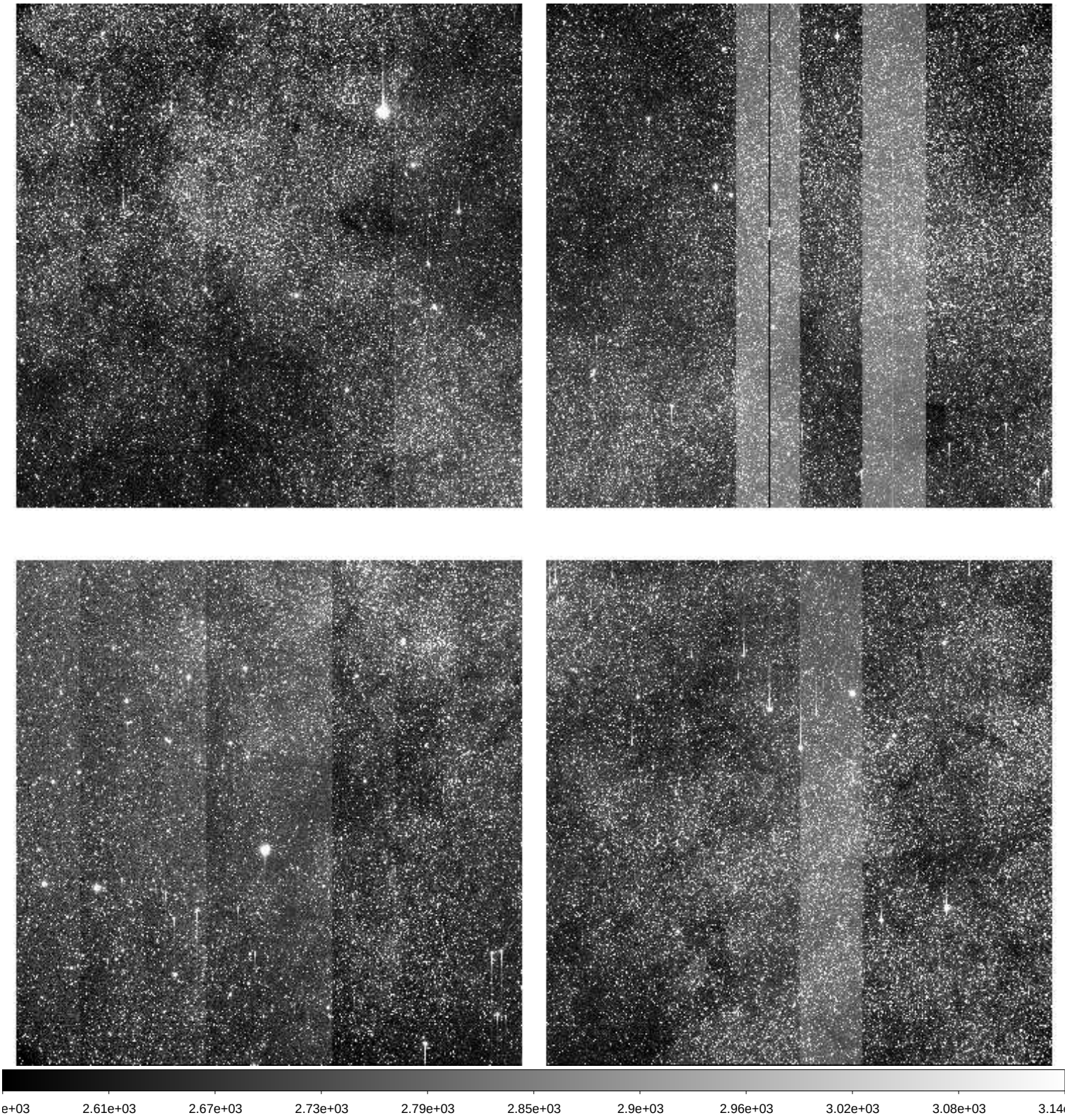

File Name	:	**xkmts.20260428.032129.fits** # 138 / 209 #
Project ID	:	BLG
Image Type	:	OBJECT
Object Name	:	**BLG15**
RA	:	17:36:54.380
DEC	:	-26:47:39.40
Exposure Time	:	60
Airmass	:	1.77
Sidereal Time	:	13:22:00
Filter ID	:	I
Observation Date	:	2026-04-28T21:29:28
CCD Temperature	:	-109.92

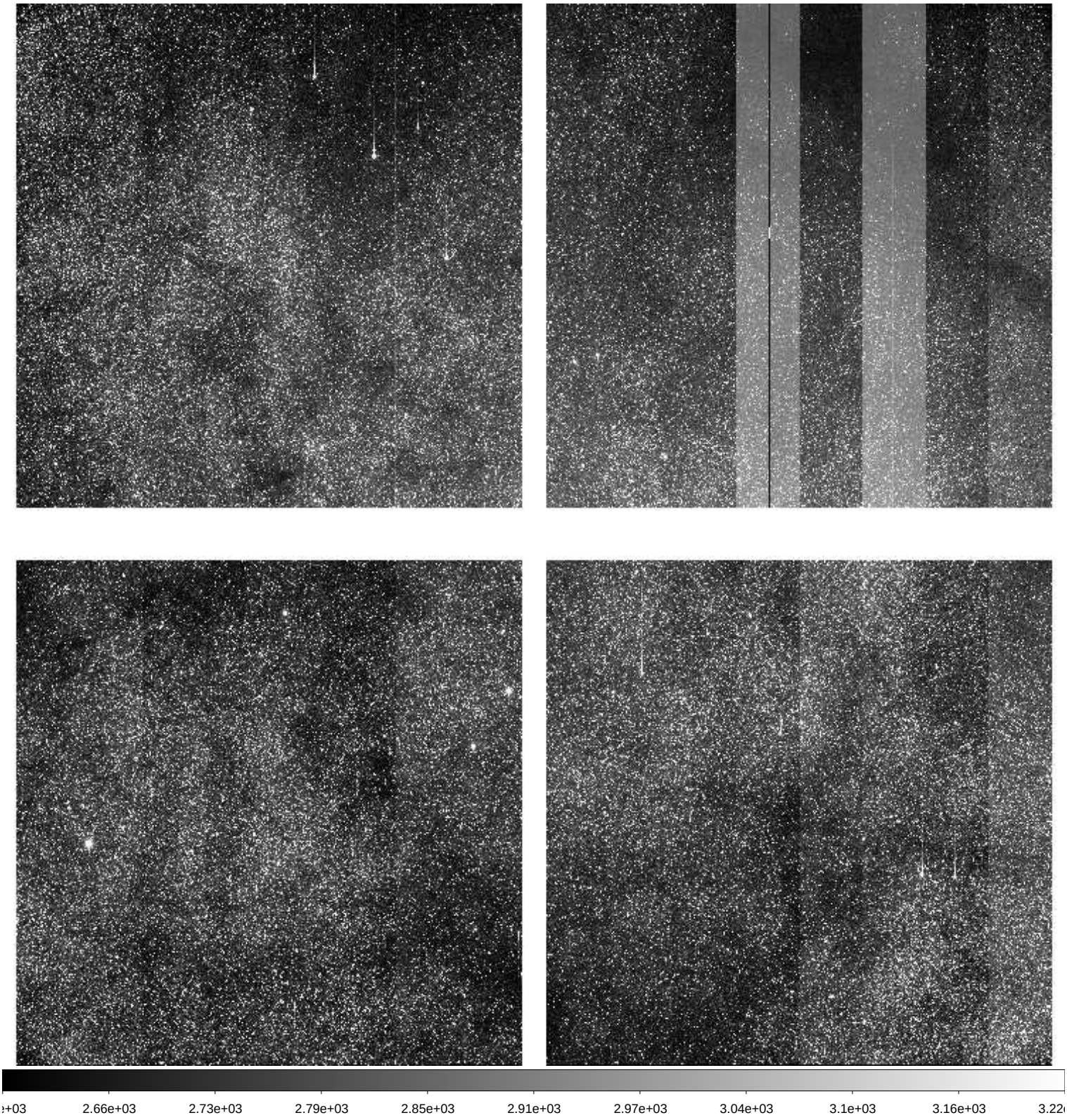

File Name	:	**xkmts.20260428.032130.fits** # 139 / 209 #
Project ID	:	BLG
Image Type	:	OBJECT
Object Name	:	**BLG16**
RA	:	17:37:04.240
DEC	:	-24:40:39.50
Exposure Time	:	60
Airmass	:	1.79
Sidereal Time	:	13:23:57
Filter ID	:	I
Observation Date	:	2026-04-28T21:31:37
CCD Temperature	:	-109.94

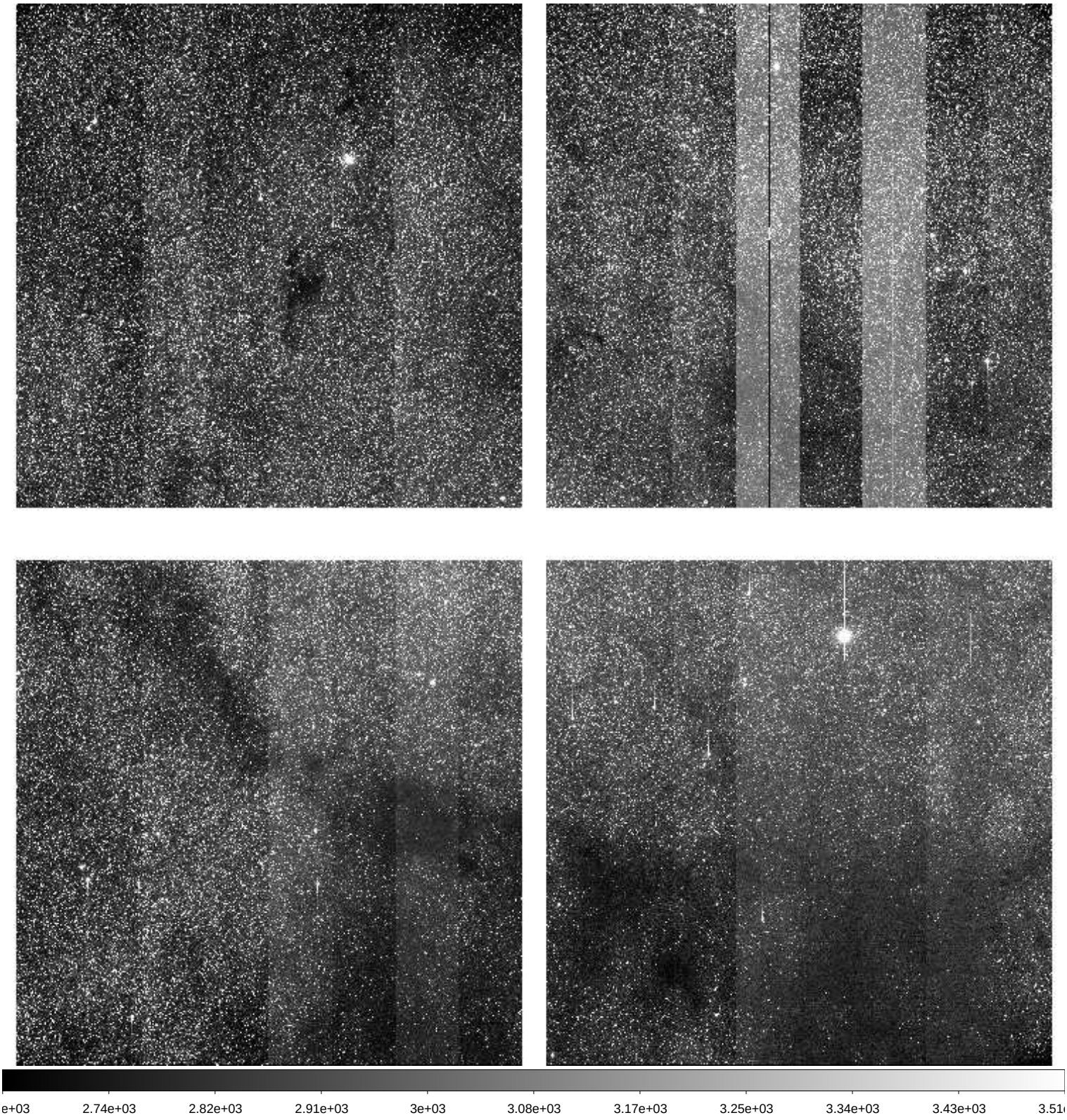

File Name	:	**xkmts.20260428.032131.fits** # 140 / 209 #
Project ID	:	BLG
Image Type	:	OBJECT
Object Name	:	**BLG37**
RA	:	17:44:36.930
DEC	:	-35:22:39.20
Exposure Time	:	60
Airmass	:	1.68
Sidereal Time	:	13:26:10
Filter ID	:	I
Observation Date	:	2026-04-28T21:33:37
CCD Temperature	:	-109.93

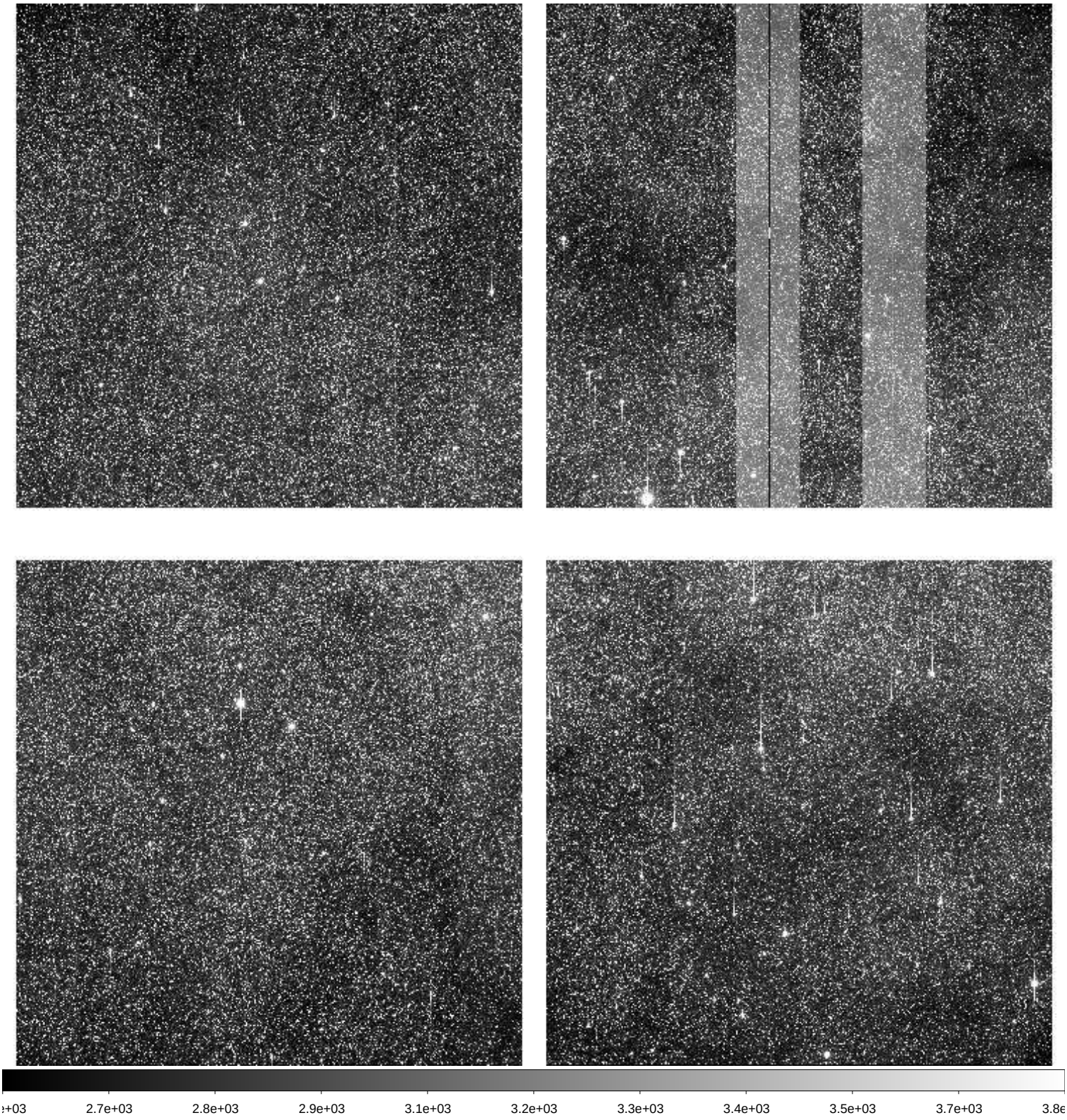

File Name	:	**xkmts.20260428.032132.fits** # 141 / 209 #
Project ID	:	BLG
Image Type	:	OBJECT
Object Name	:	**BLG17**
RA	:	17:44:44.730
DEC	:	-33:15:39.30
Exposure Time	:	60
Airmass	:	1.69
Sidereal Time	:	13:28:10
Filter ID	:	I
Observation Date	:	2026-04-28T21:35:36
CCD Temperature	:	-109.93

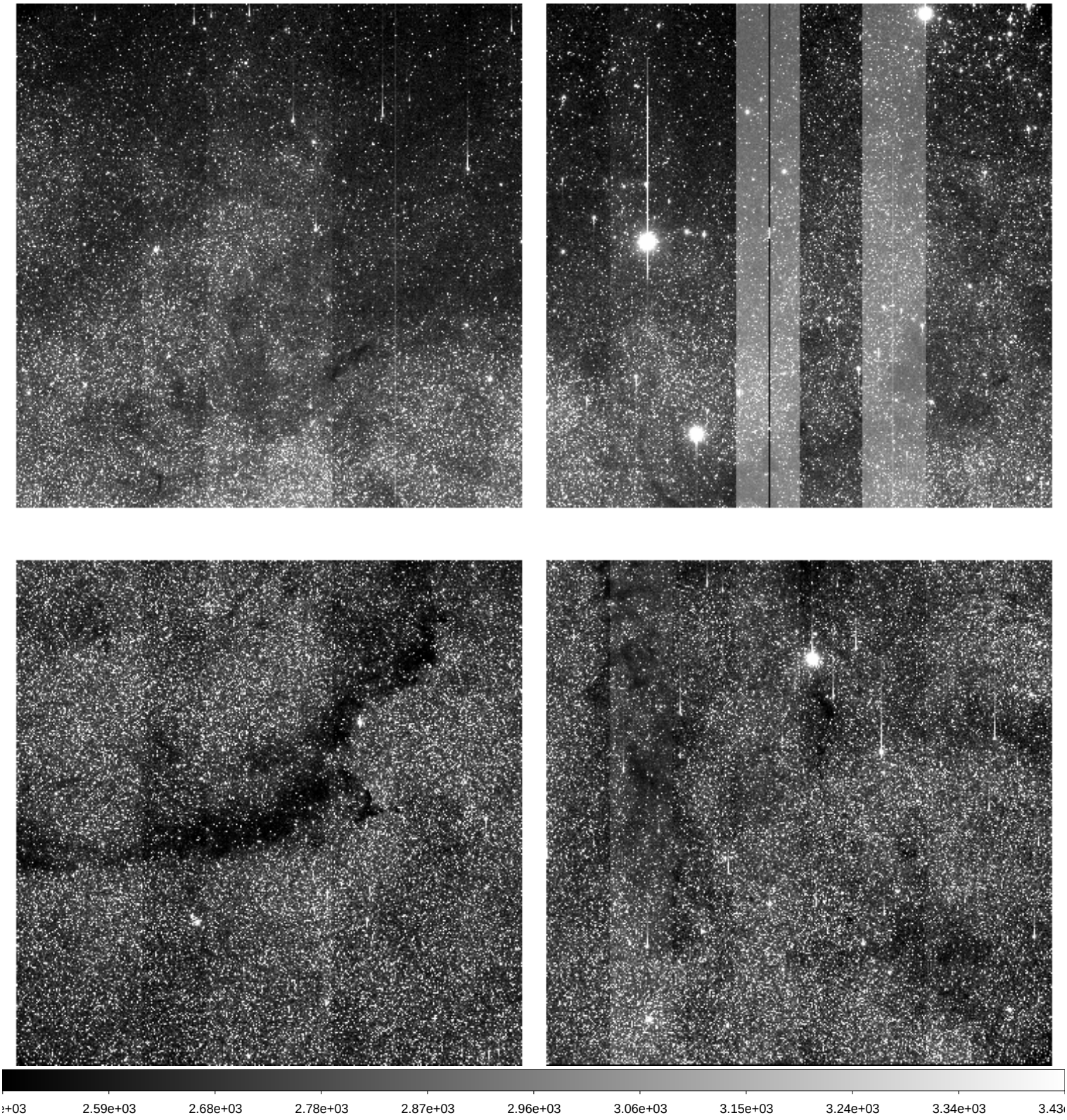

File Name	:	**xkmts.20260428.032133.fits** # 142 / 209 #
Project ID	:	BLG
Image Type	:	OBJECT
Object Name	:	**BLG52**
RA	:	17:46:21.540
DEC	:	-29:43:09.20
Exposure Time	:	60
Airmass	:	1.74
Sidereal Time	:	13:30:09
Filter ID	:	I
Observation Date	:	2026-04-28T21:37:35
CCD Temperature	:	-109.89

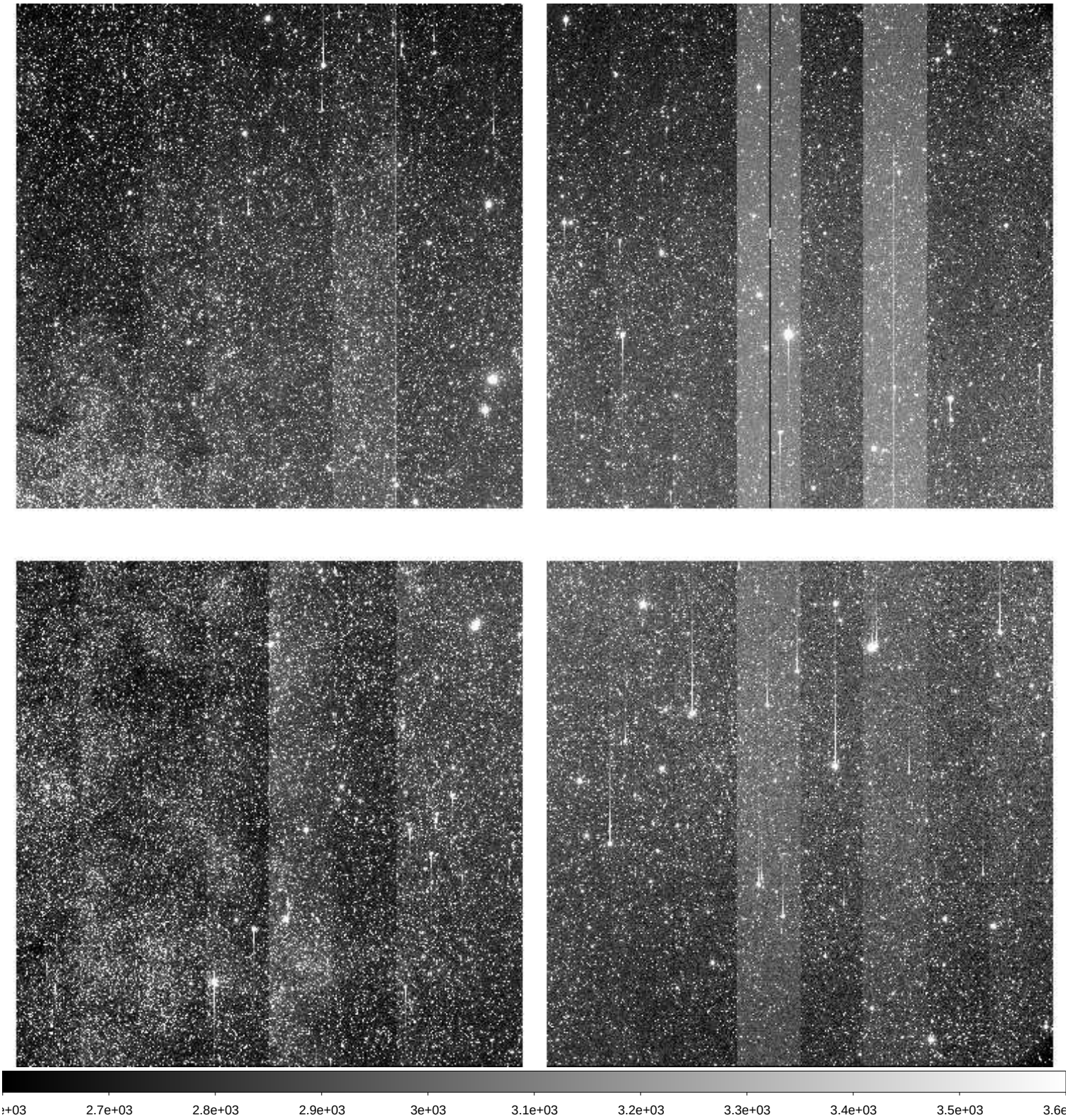

File Name	:	**xkmts.20260428.032134.fits** # 143 / 209 #
Project ID	:	BLG
Image Type	:	OBJECT
Object Name	:	**BLG51**
RA	:	17:46:04.450
DEC	:	-29:02:09.40
Exposure Time	:	60
Airmass	:	1.73
Sidereal Time	:	13:32:09
Filter ID	:	I
Observation Date	:	2026-04-28T21:39:34
CCD Temperature	:	-109.62

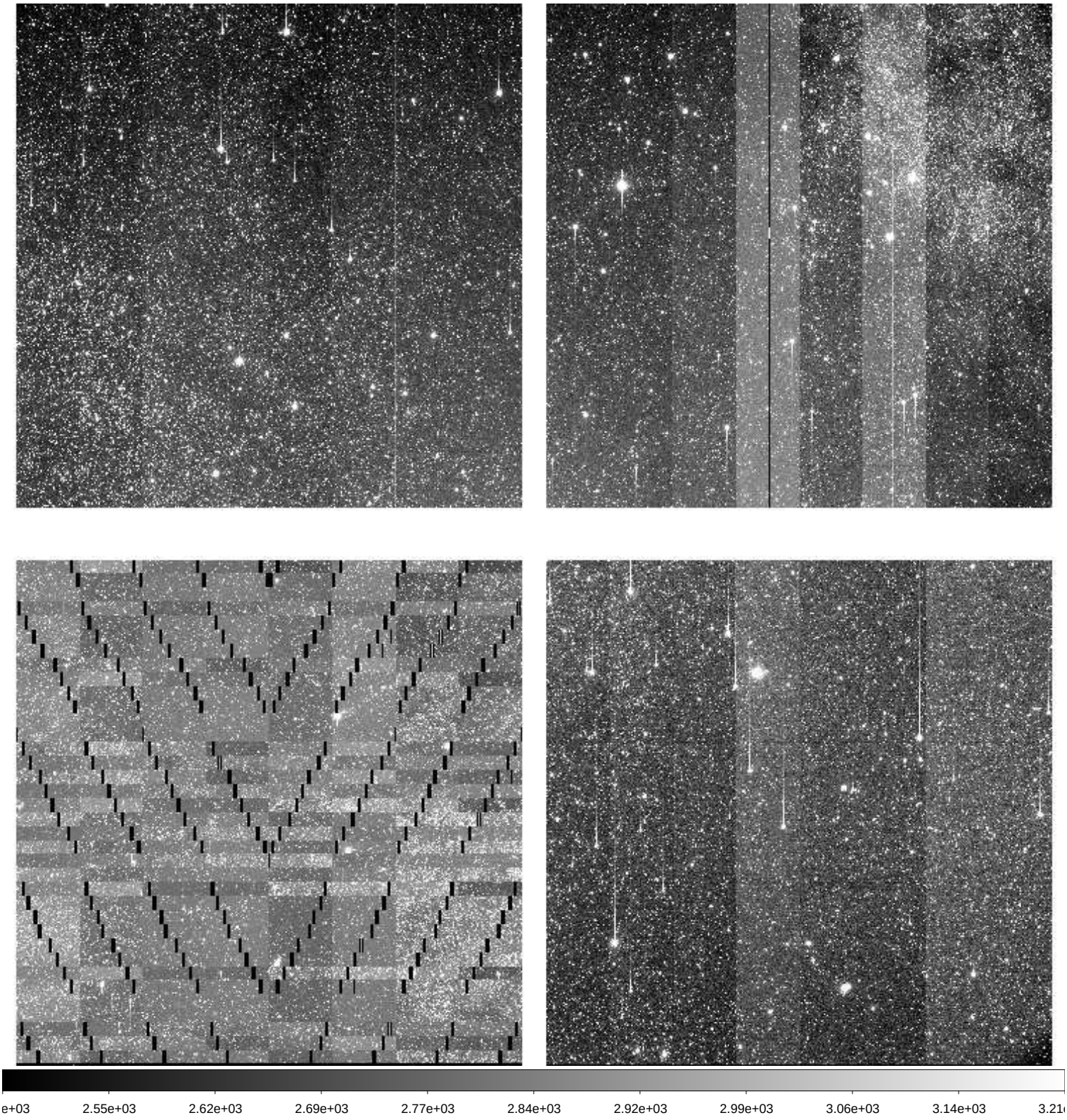

File Name	:	**xkmts.20260428.032135.fits** # 144 / 209 #
Project ID	:	BLG
Image Type	:	OBJECT
Object Name	:	**BLG18**
RA	:	17:46:04.280
DEC	:	-26:45:39.60
Exposure Time	:	60
Airmass	:	1.74
Sidereal Time	:	13:34:06
Filter ID	:	I
Observation Date	:	2026-04-28T21:41:31
CCD Temperature	:	-109.9

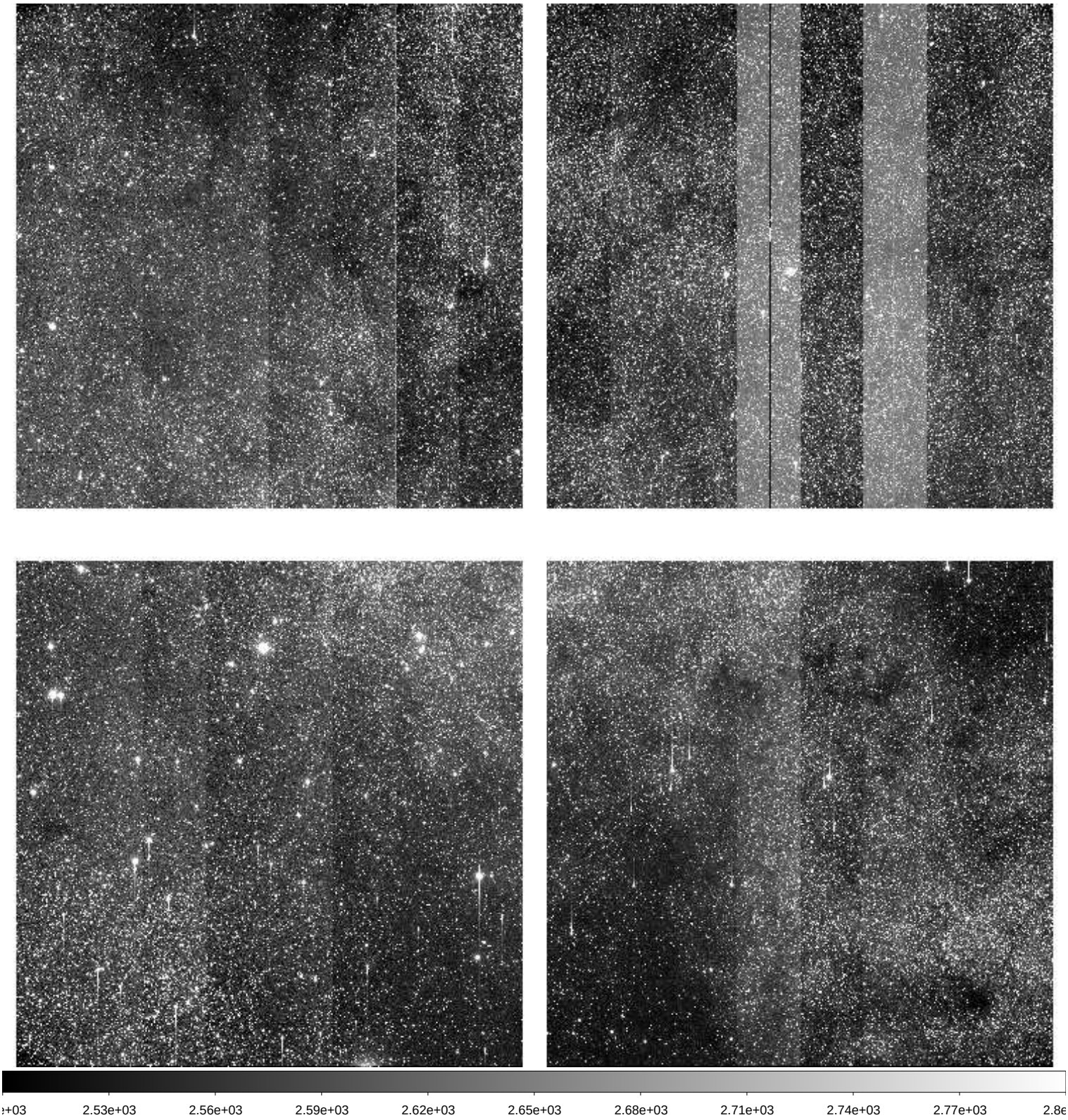

File Name	:	**xkmts.20260428.032136.fits** # 145 / 209 #
Project ID	:	BLG
Image Type	:	OBJECT
Object Name	:	**BLG19**
RA	:	17:46:04.150
DEC	:	-24:40:39.70
Exposure Time	:	60
Airmass	:	1.76
Sidereal Time	:	13:36:05
Filter ID	:	I
Observation Date	:	2026-04-28T21:43:30
CCD Temperature	:	-109.91

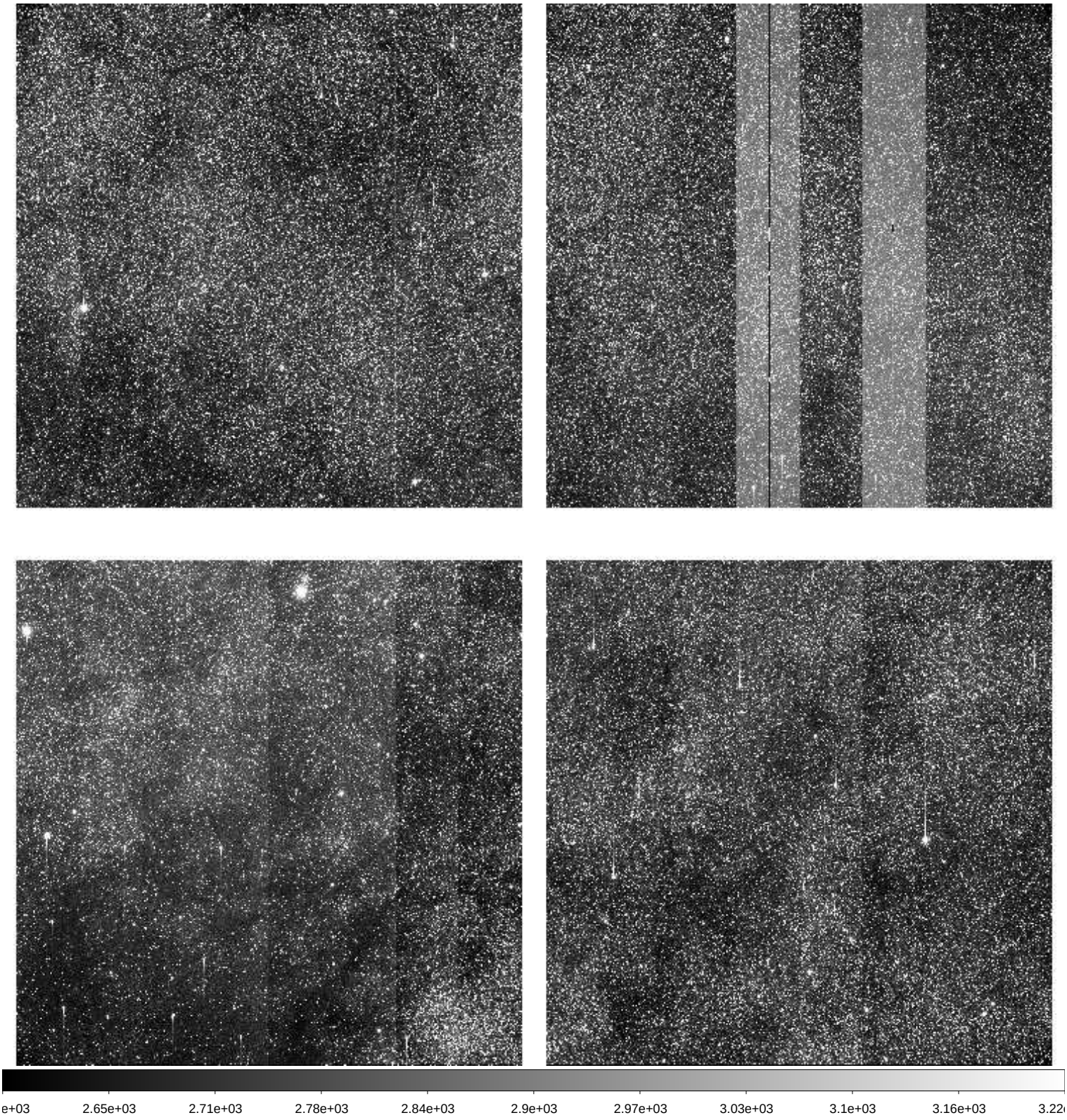

File Name	:	**xkmts.20260428.032137.fits** # 146 / 209 #
Project ID	:	BLG
Image Type	:	OBJECT
Object Name	:	**BLG20**
RA	:	17:46:04.070
DEC	:	-22:33:09.40
Exposure Time	:	60
Airmass	:	1.78
Sidereal Time	:	13:38:03
Filter ID	:	I
Observation Date	:	2026-04-28T21:45:41
CCD Temperature	:	-109.87

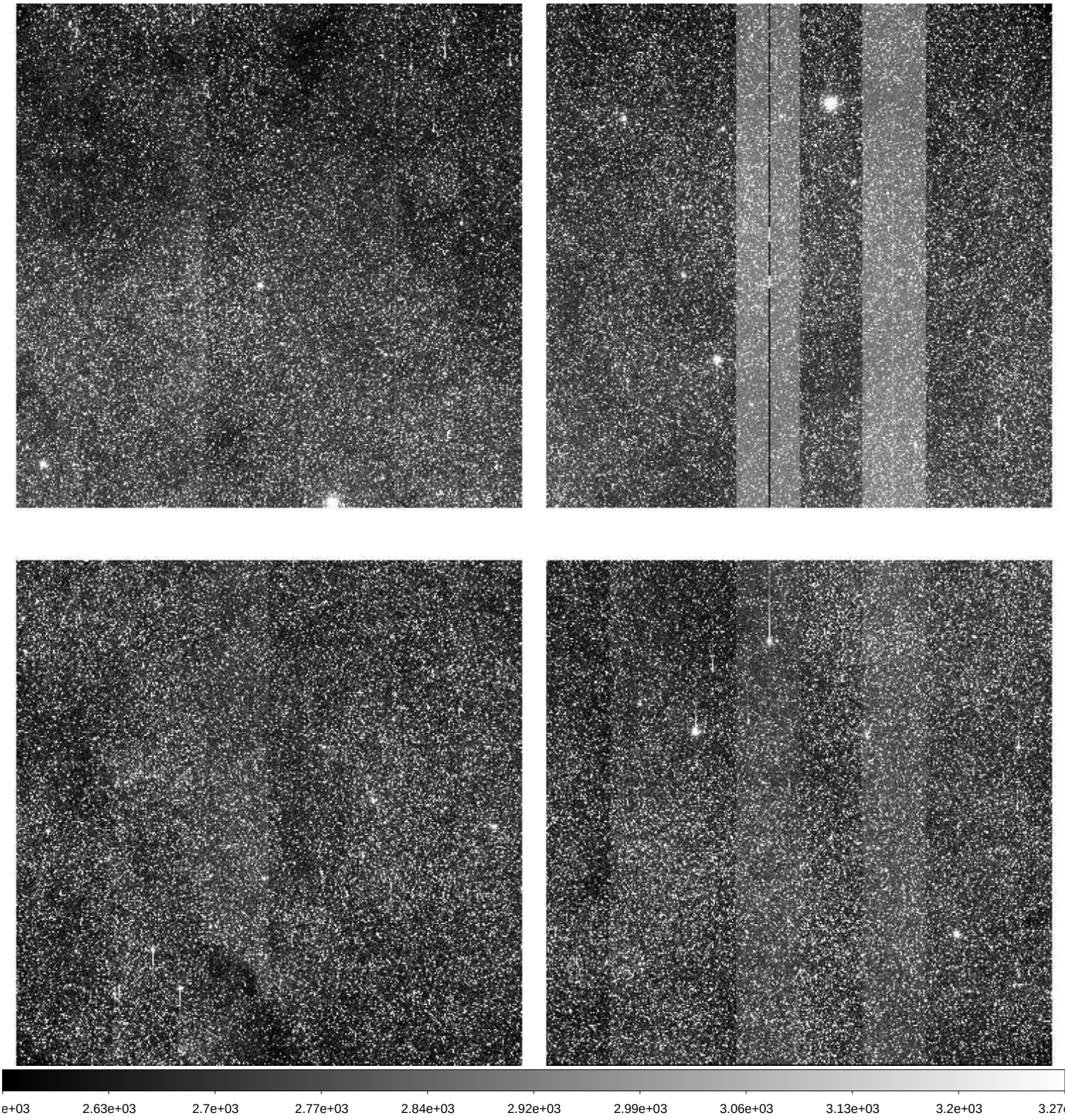

File Name	:	**xkmts.20260428.032138.fits** # 147 / 209 #
Project ID	:	BLG
Image Type	:	OBJECT
Object Name	:	**BLG41**
RA	:	17:54:11.540
DEC	:	-31:16:09.50
Exposure Time	:	60
Airmass	:	1.70
Sidereal Time	:	13:40:16
Filter ID	:	I
Observation Date	:	2026-04-28T21:47:41
CCD Temperature	:	-109.88

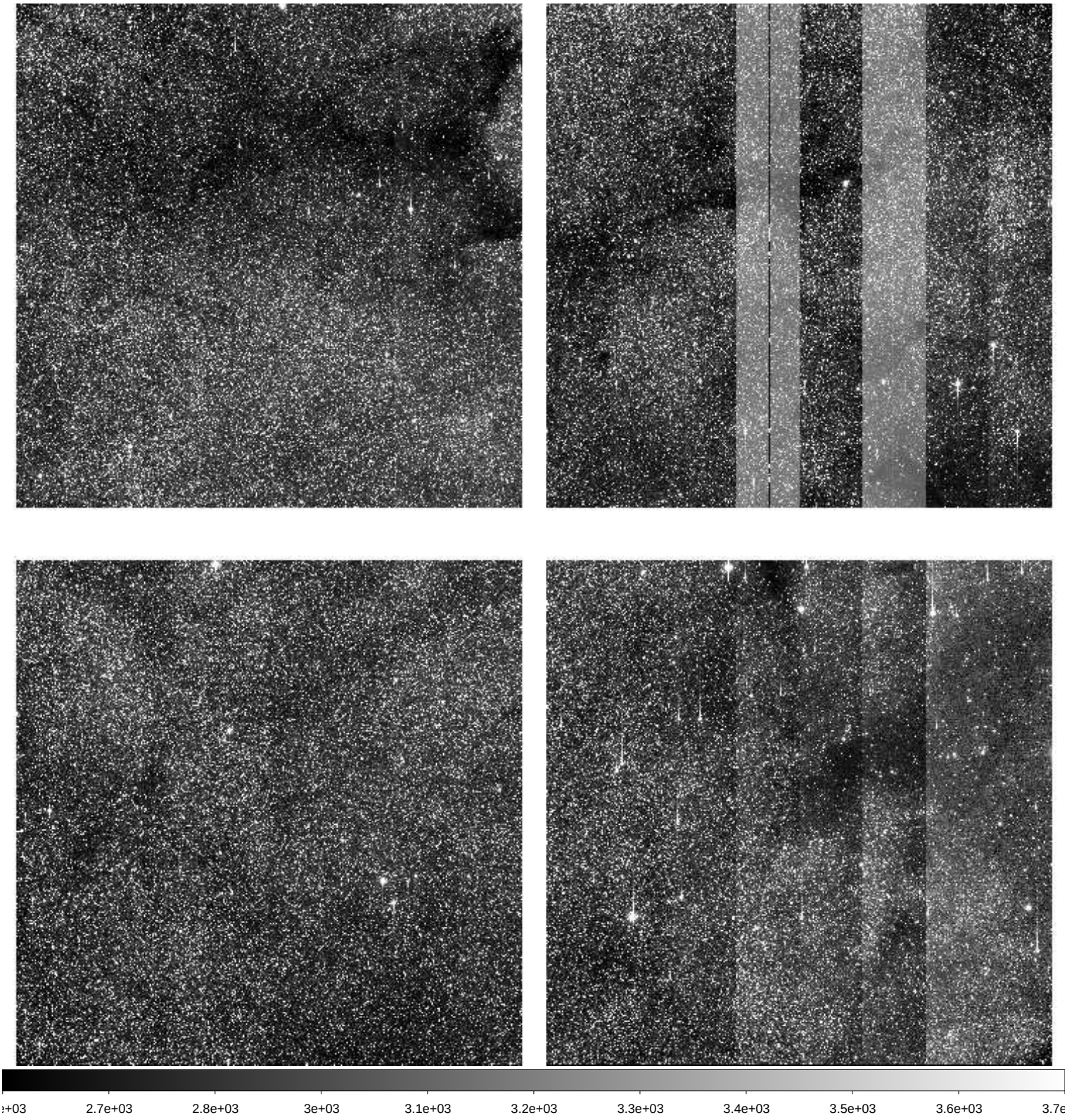

File Name	:	**xkmts.20260428.032139.fits** # 148 / 209 #
Project ID	:	BLG
Image Type	:	OBJECT
Object Name	:	**BLG12**
RA	:	17:27:40.100
DEC	:	-27:50:29.50
Exposure Time	:	60
Airmass	:	1.53
Sidereal Time	:	13:42:18
Filter ID	:	I
Observation Date	:	2026-04-28T21:49:42
CCD Temperature	:	-109.86

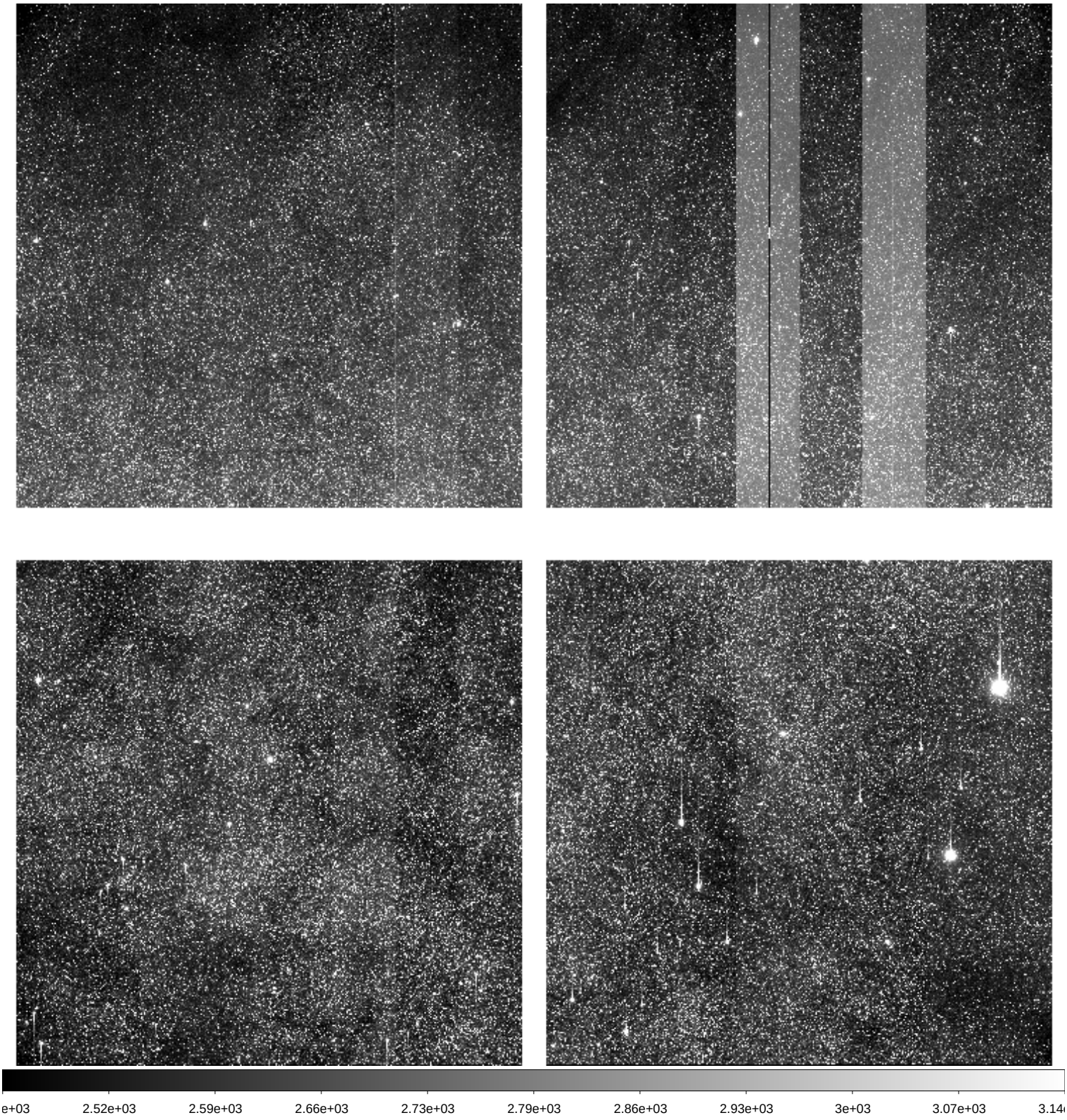

File Name	:	**xkmts.20260428.032140.fits** # 149 / 209 #
Project ID	:	BLG
Image Type	:	OBJECT
Object Name	:	**BLG42**
RA	:	17:54:11.310
DEC	:	-29:09:39.90
Exposure Time	:	60
Airmass	:	1.69
Sidereal Time	:	13:44:15
Filter ID	:	I
Observation Date	:	2026-04-28T21:51:52
CCD Temperature	:	-109.82

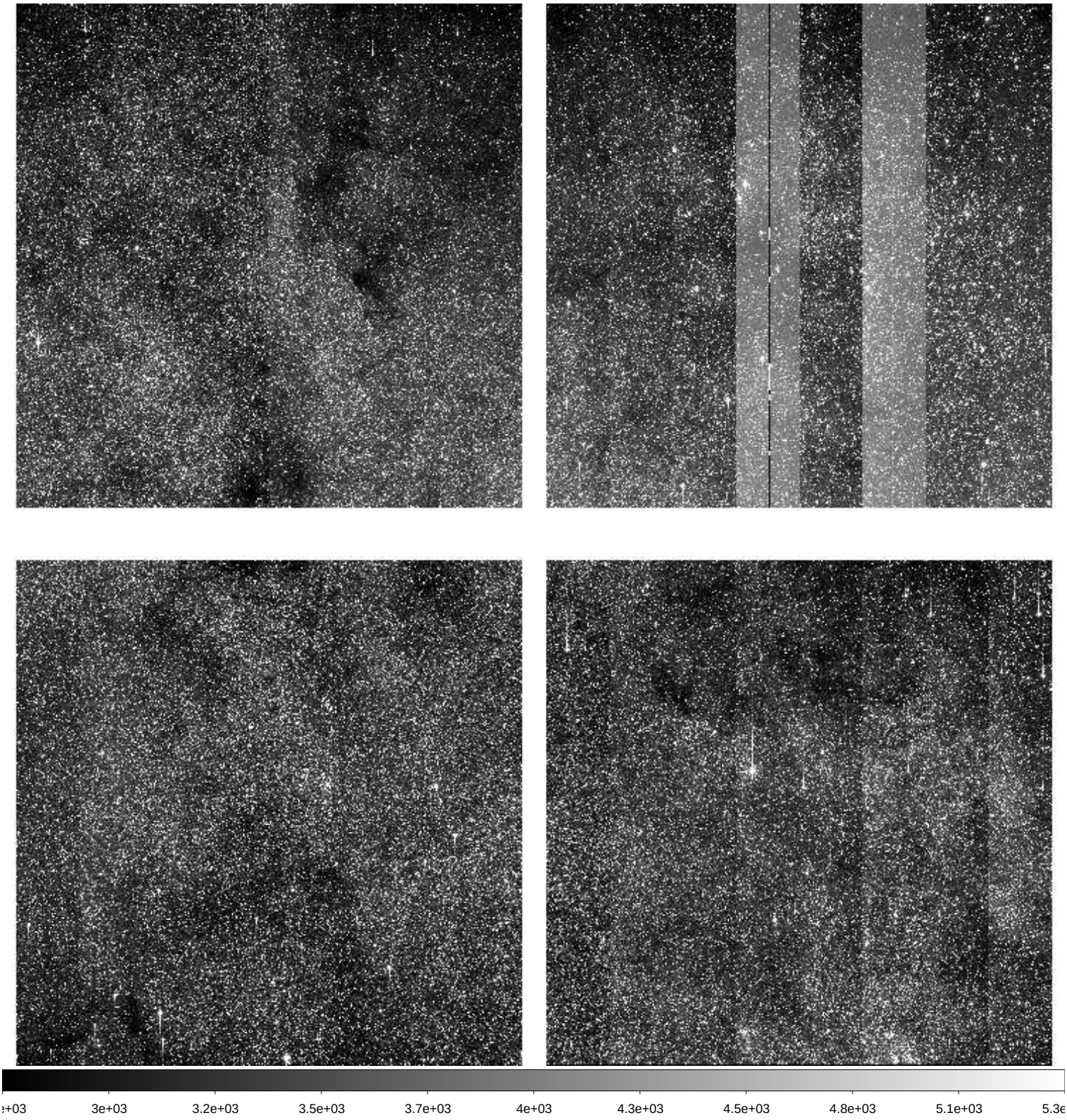

File Name	:	**xkmts.20260428.032141.fits** # 150 / 209 #
Project ID	:	BLG
Image Type	:	OBJECT
Object Name	:	**BLG43**
RA	:	18:01:47.440
DEC	:	-28:04:39.30
Exposure Time	:	60
Airmass	:	1.75
Sidereal Time	:	13:46:28
Filter ID	:	I
Observation Date	:	2026-04-28T21:53:51
CCD Temperature	:	-109.82

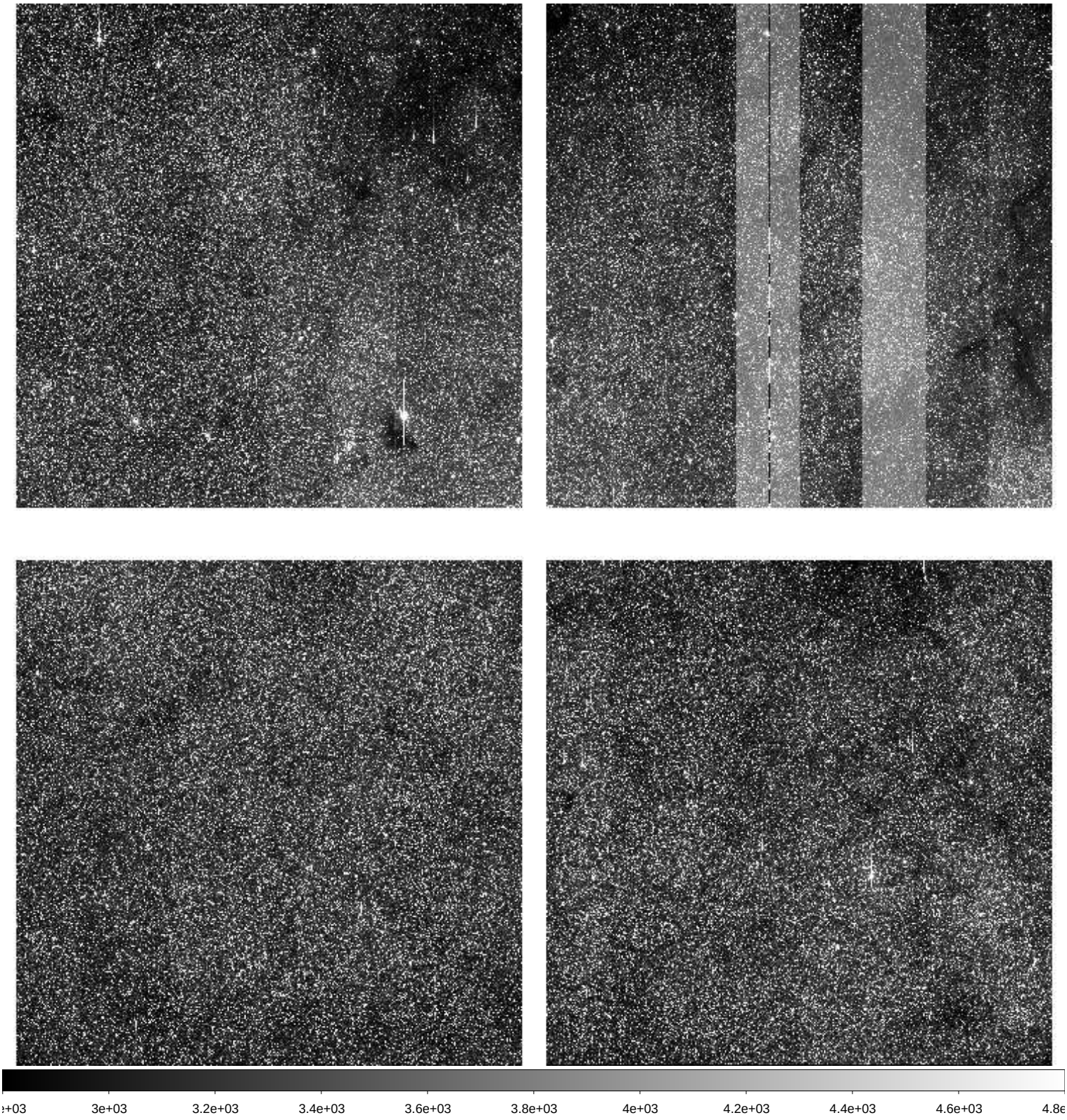

File Name	:	**xkmts.20260428.032142.fits** # 151 / 209 #
Project ID	:	BLG
Image Type	:	OBJECT
Object Name	:	**BLG11**
RA	:	17:27:35.190
DEC	:	-29:57:31.40
Exposure Time	:	60
Airmass	:	1.47
Sidereal Time	:	13:48:28
Filter ID	:	I
Observation Date	:	2026-04-28T21:55:51
CCD Temperature	:	-109.82

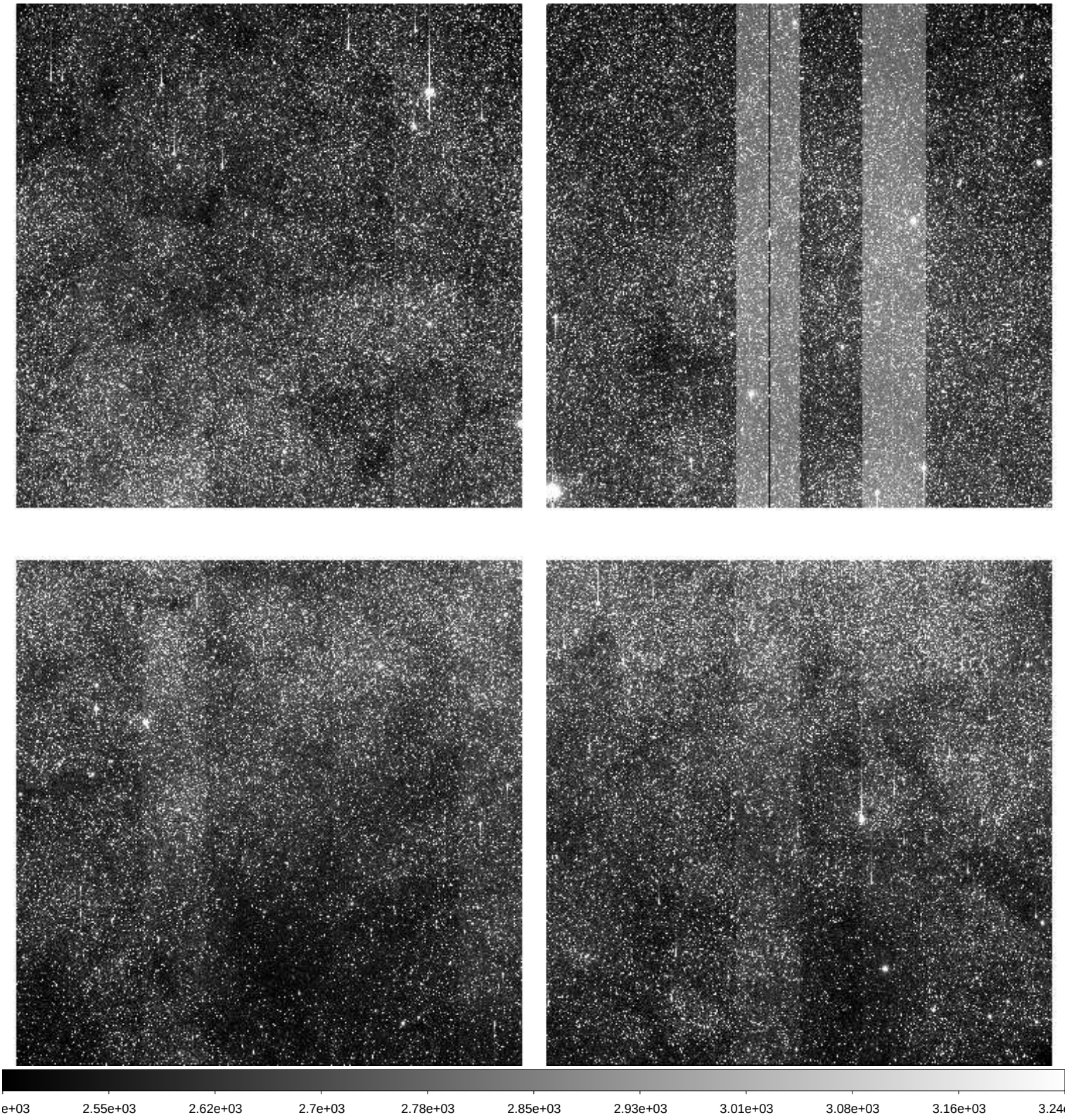

File Name	:	**xkmts.20260428.032143.fits** # 152 / 209 #
Project ID	:	BLG
Image Type	:	OBJECT
Object Name	:	**BLG35**
RA	:	18:04:27.300
DEC	:	-25:50:39.40
Exposure Time	:	60
Airmass	:	1.78
Sidereal Time	:	13:50:25
Filter ID	:	I
Observation Date	:	2026-04-28T21:58:01
CCD Temperature	:	-109.84

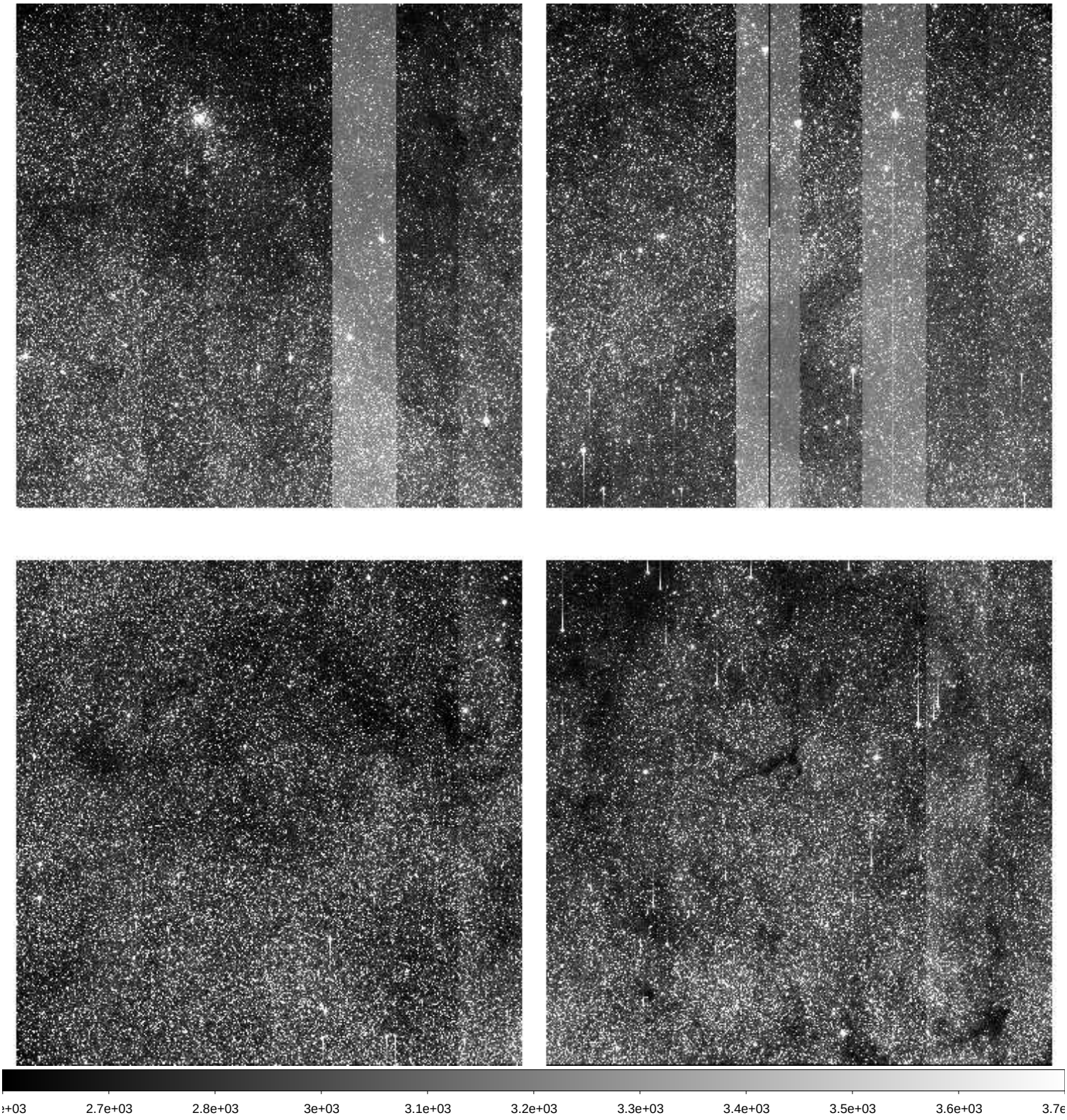

File Name	:	**xkmts.20260428.032144.fits** # 153 / 209 #
Project ID	:	BLG
Image Type	:	OBJECT
Object Name	:	**BLG02**
RA	:	17:54:28.590
DEC	:	-29:02:06.90
Exposure Time	:	60
Airmass	:	1.63
Sidereal Time	:	13:52:36
Filter ID	:	I
Observation Date	:	2026-04-28T22:00:10
CCD Temperature	:	-109.85

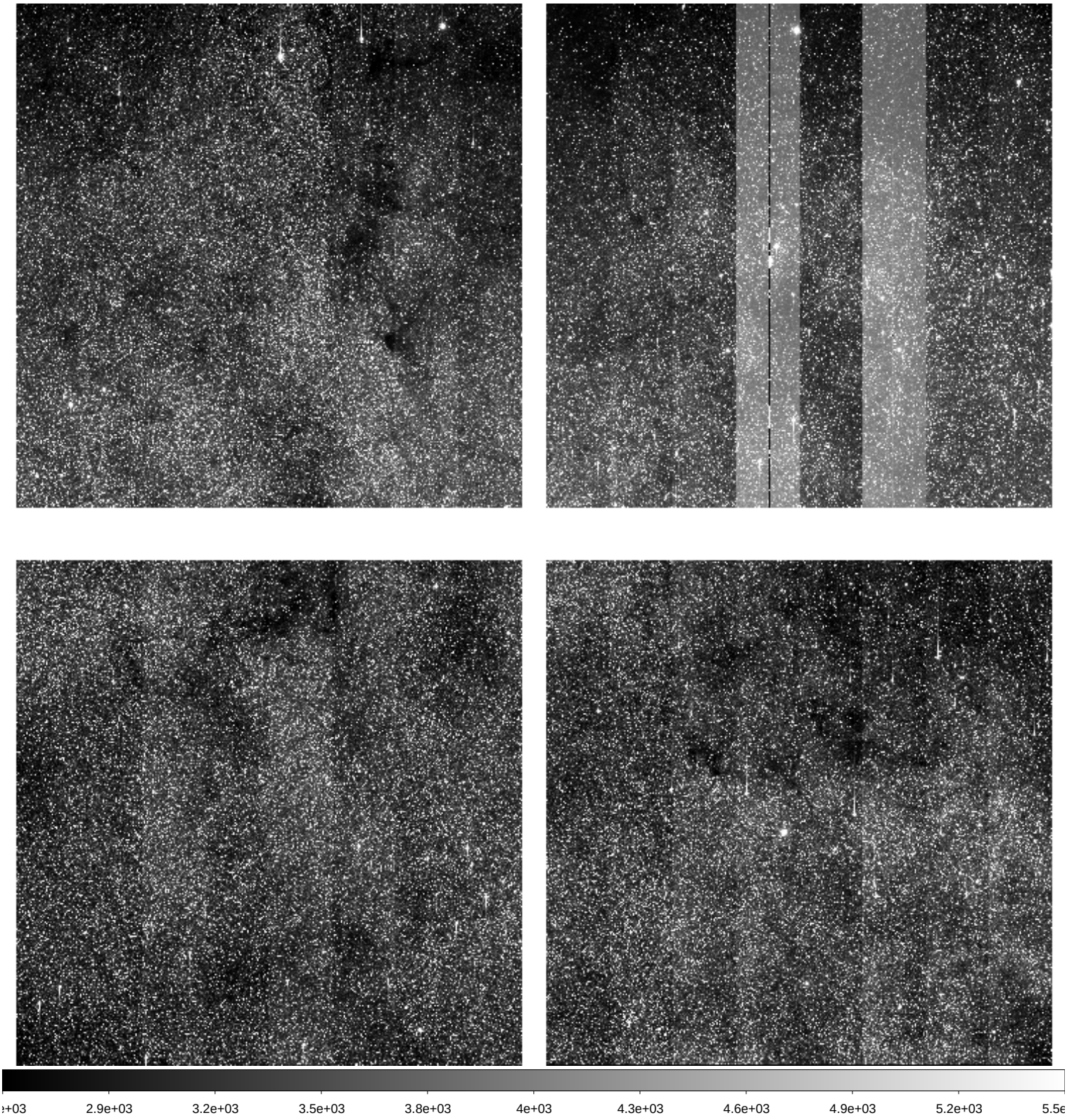

File Name	:	**xkmts.20260428.032145.fits** # 154 / 209 #
Project ID	:	BLG
Image Type	:	OBJECT
Object Name	:	**BLG02**
RA	:	17:54:28.690
DEC	:	-29:02:05.80
Exposure Time	:	90
Airmass	:	1.61
Sidereal Time	:	13:54:46
Filter ID	:	V
Observation Date	:	2026-04-28T22:02:20
CCD Temperature	:	-109.58

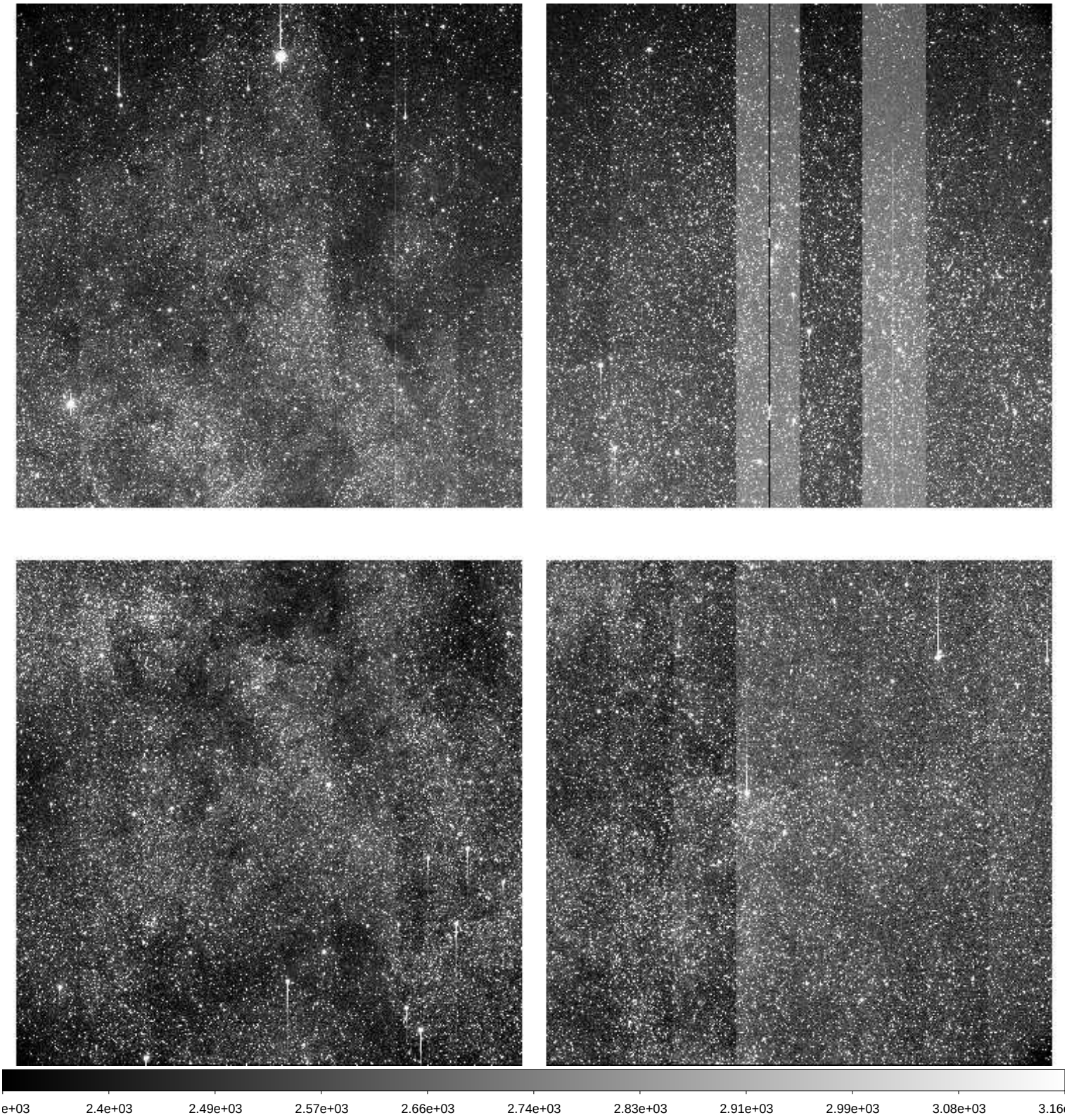

File Name	:	**xkmts.20260428.032146.fits** # 155 / 209 #
Project ID	:	BLG
Image Type	:	OBJECT
Object Name	:	**BLG03**
RA	:	18:02:04.410
DEC	:	-27:57:08.00
Exposure Time	:	90
Airmass	:	1.67
Sidereal Time	:	13:57:25
Filter ID	:	V
Observation Date	:	2026-04-28T22:04:59
CCD Temperature	:	-109.84

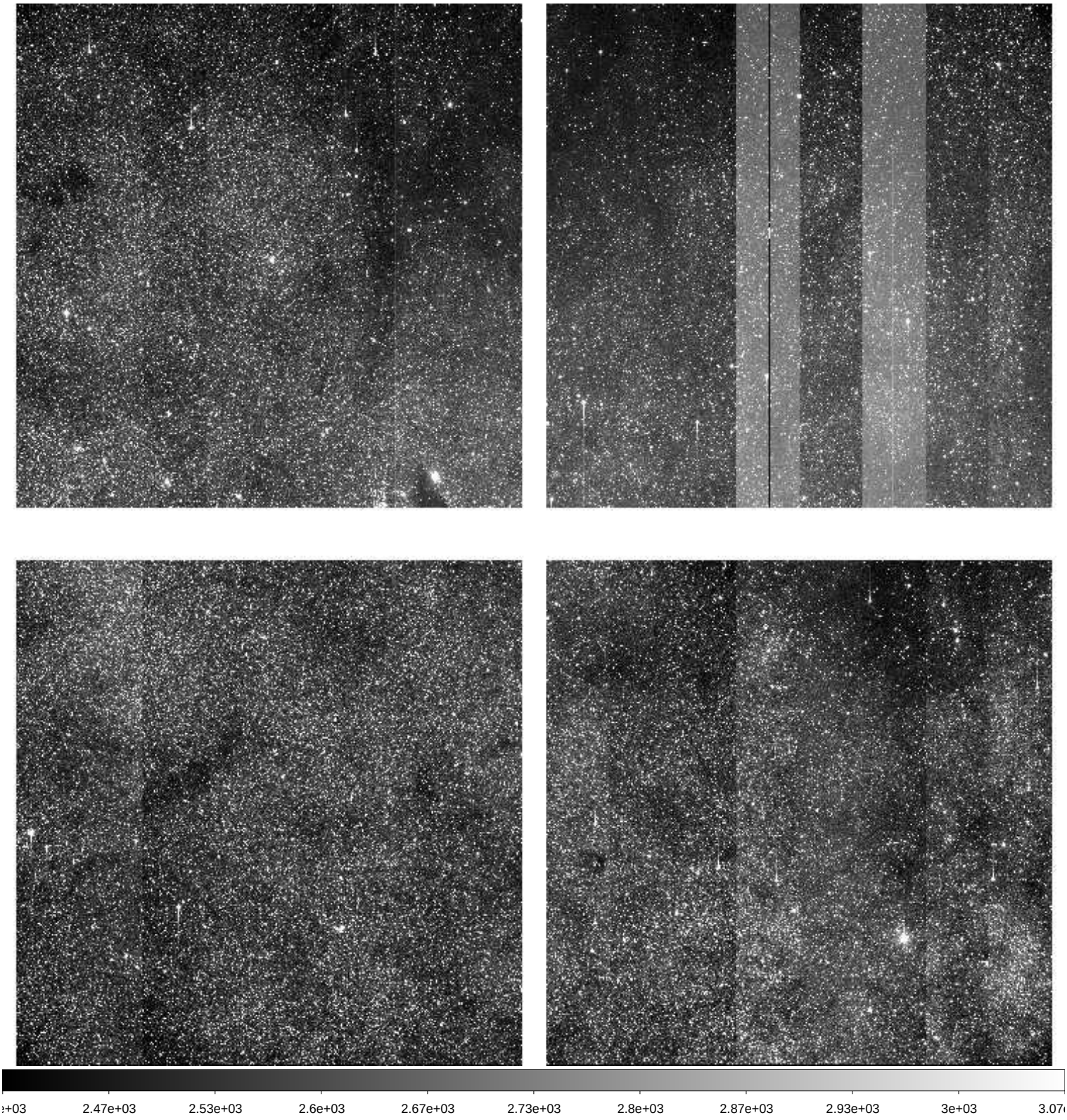

File Name	:	**xkmts.20260429.032147.fits** # 156 / 209 #
Project ID	:	BLG
Image Type	:	OBJECT
Object Name	:	**BLG03**
RA	:	18:02:04.920
DEC	:	-27:56:48.00
Exposure Time	:	90
Airmass	:	1.01
Sidereal Time	:	18:33:11
Filter ID	:	V
Observation Date	:	2026-04-29T02:39:47
CCD Temperature	:	-110.01

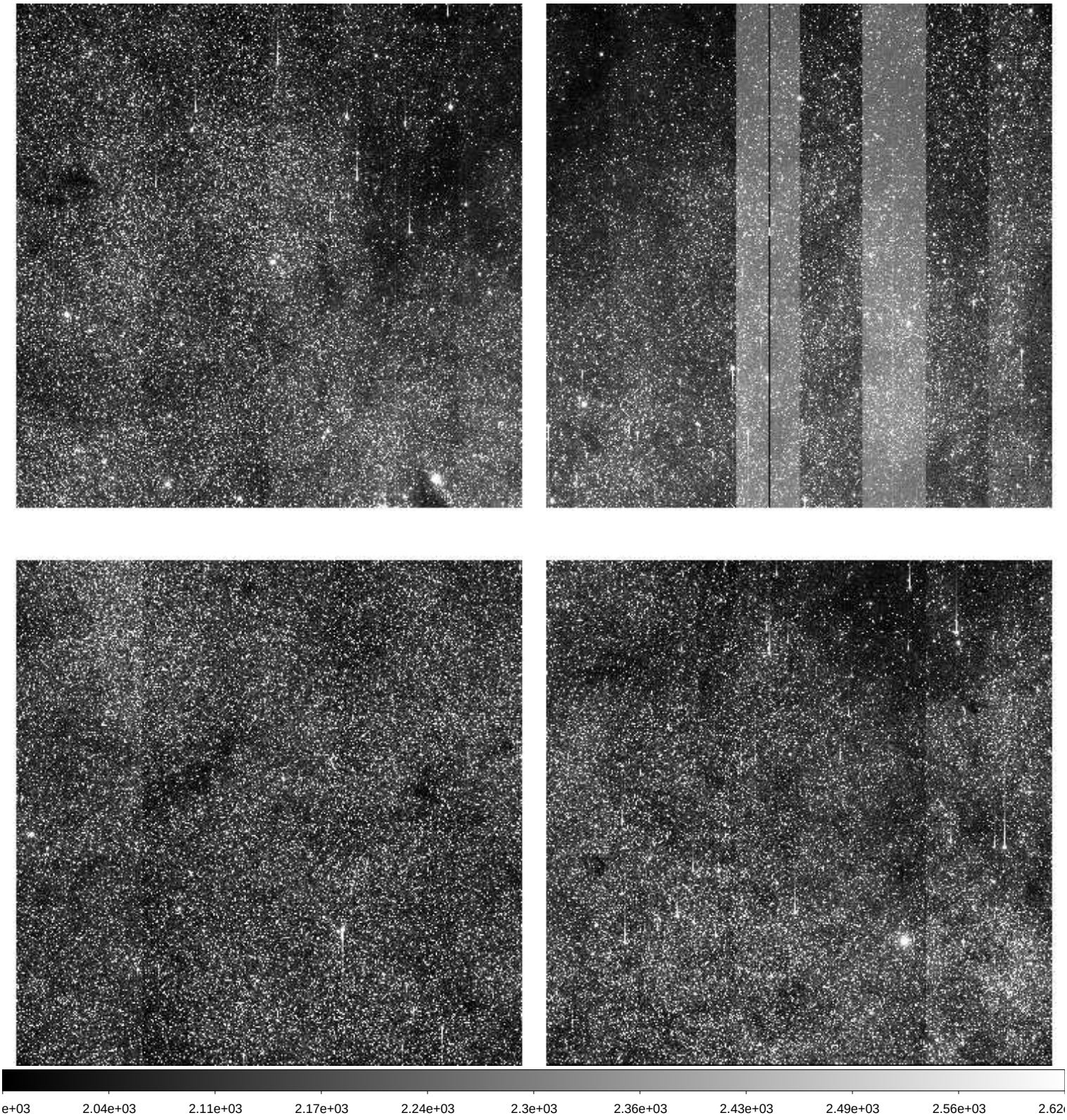

File Name	:	**xkmts.20260429.032148.fits** # 157 / 209 #
Project ID	:	BLG
Image Type	:	OBJECT
Object Name	:	**BLG03**
RA	:	18:02:04.890
DEC	:	-27:56:46.60
Exposure Time	:	60
Airmass	:	1.01
Sidereal Time	:	18:35:37
Filter ID	:	I
Observation Date	:	2026-04-29T02:42:26
CCD Temperature	:	-110.01

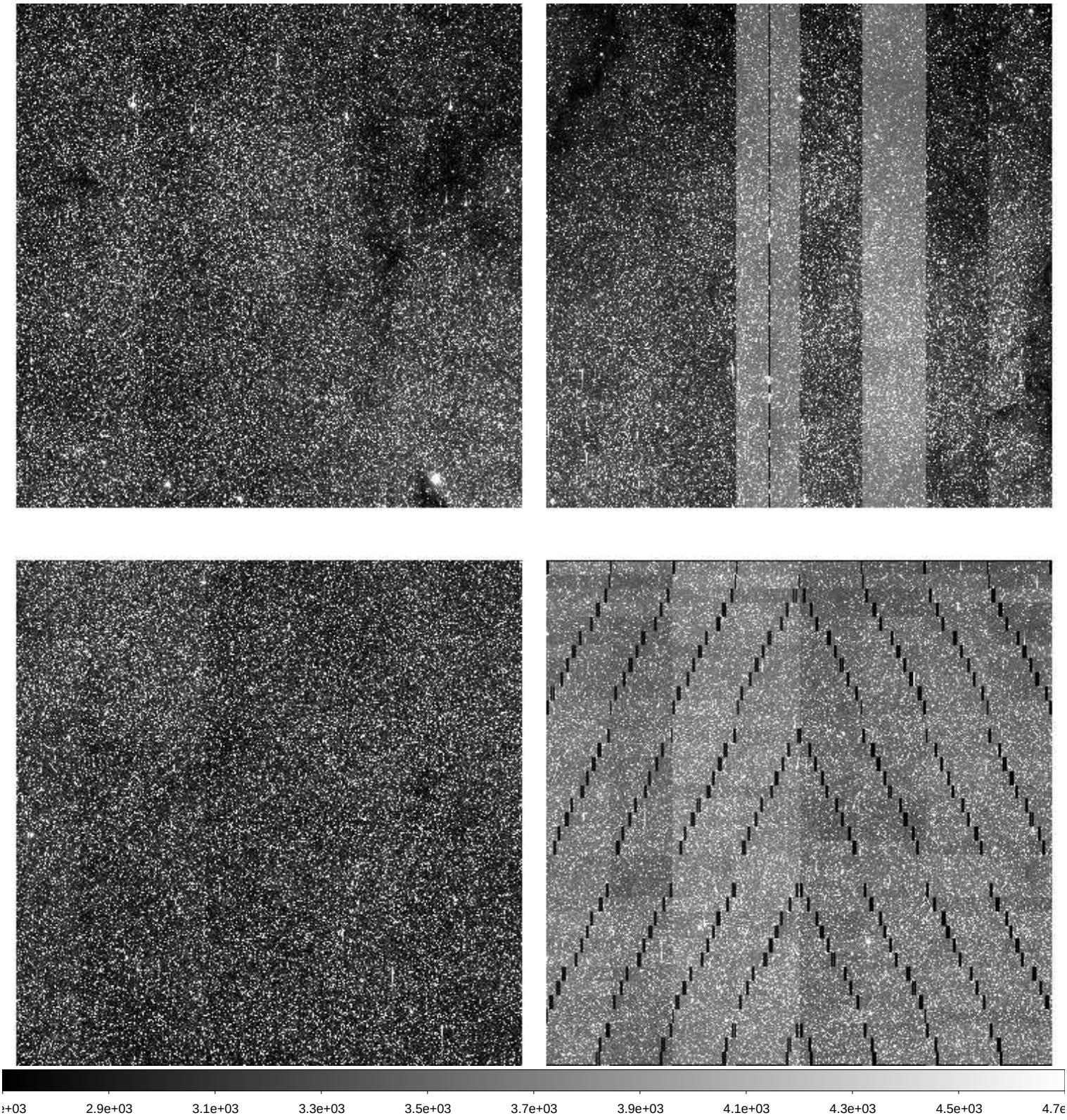

File Name	:	**xkmts.20260429.032149.fits** # 158 / 209 #
Project ID	:	BLG
Image Type	:	OBJECT
Object Name	:	**BLG01**
RA	:	17:54:28.890
DEC	:	-31:08:12.60
Exposure Time	:	60
Airmass	:	1.01
Sidereal Time	:	18:37:48
Filter ID	:	I
Observation Date	:	2026-04-29T02:44:36
CCD Temperature	:	-109.98

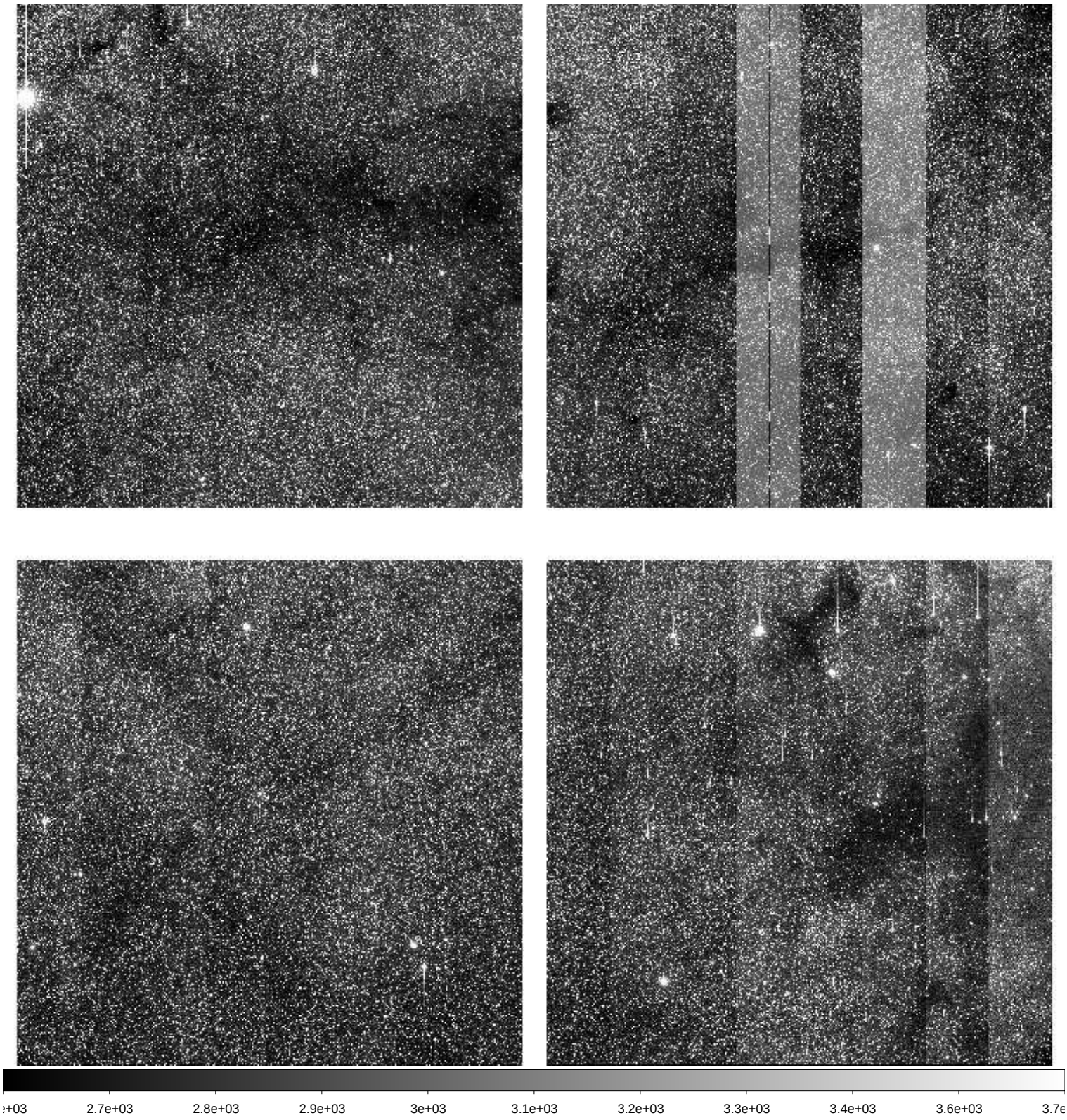

File Name	:	**xkmts.20260429.032150.fits** # 159 / 209 #
Project ID	:	BLG
Image Type	:	OBJECT
Object Name	:	**BLG01**
RA	:	17:54:28.850
DEC	:	-31:08:12.30
Exposure Time	:	90
Airmass	:	1.01
Sidereal Time	:	18:39:57
Filter ID	:	V
Observation Date	:	2026-04-29T02:46:46
CCD Temperature	:	-110

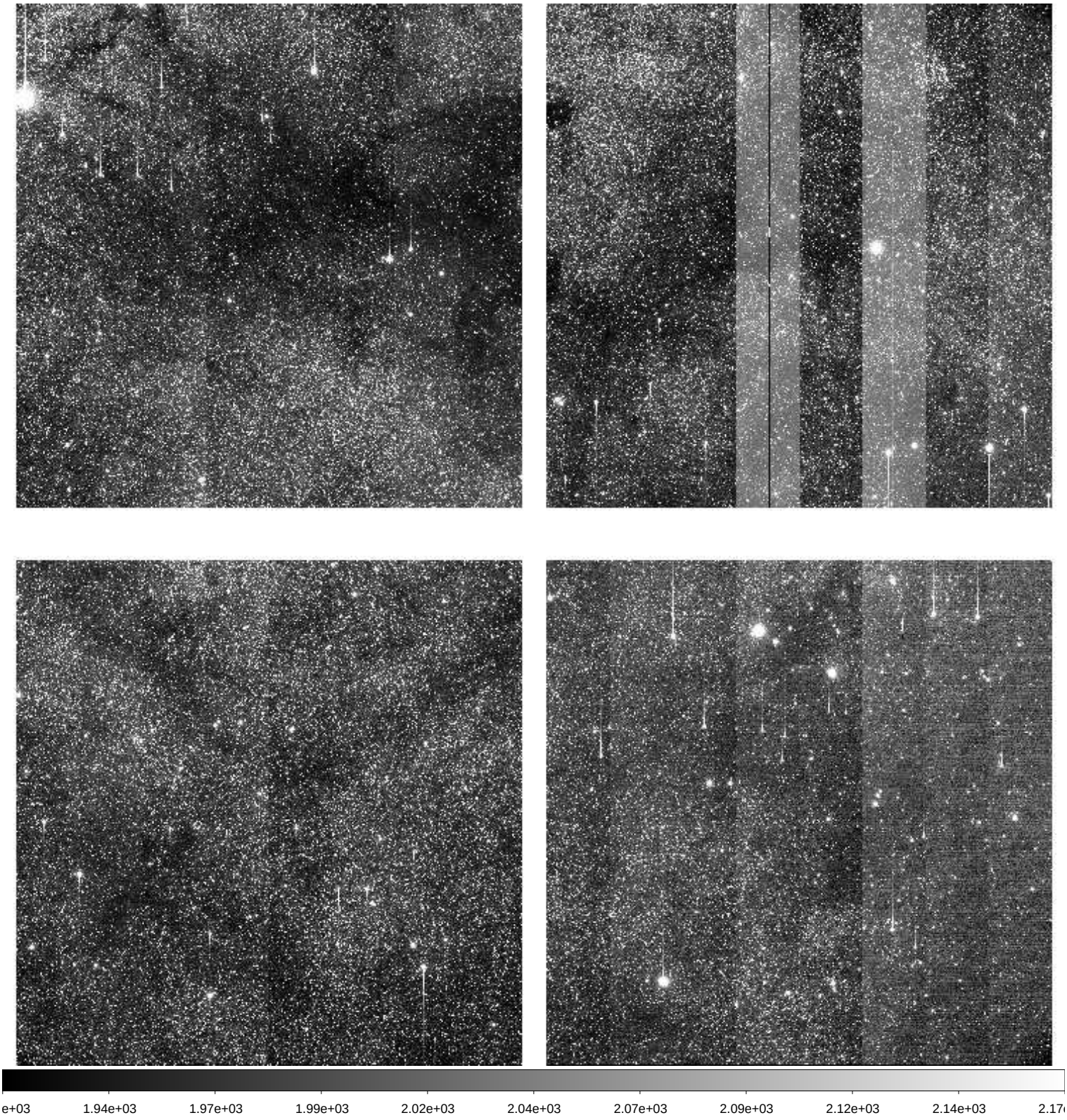

File Name	:	**xkmts.20260429.032151.fits** # 160 / 209 #
Project ID	:	BLG
Image Type	:	OBJECT
Object Name	:	**BLG04**
RA	:	18:03:54.920
DEC	:	-30:03:13.50
Exposure Time	:	90
Airmass	:	1.01
Sidereal Time	:	18:42:38
Filter ID	:	V
Observation Date	:	2026-04-29T02:49:25
CCD Temperature	:	-110.01

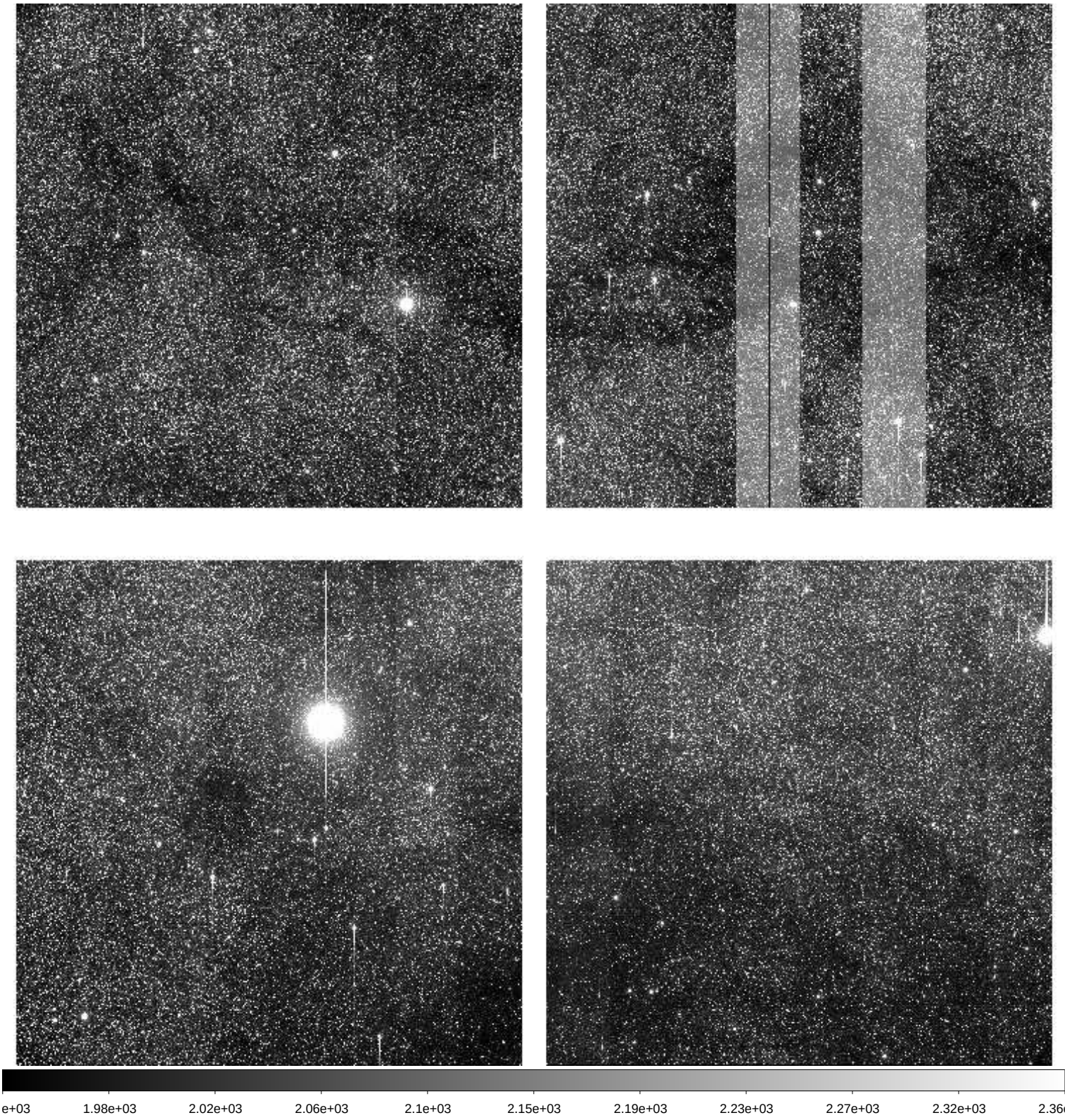

File Name	:	**xkmts.20260429.032152.fits** # 161 / 209 #
Project ID	:	BLG
Image Type	:	OBJECT
Object Name	:	**BLG04**
RA	:	18:03:54.860
DEC	:	-30:03:12.90
Exposure Time	:	60
Airmass	:	1.01
Sidereal Time	:	18:45:17
Filter ID	:	I
Observation Date	:	2026-04-29T02:52:05
CCD Temperature	:	-110.02

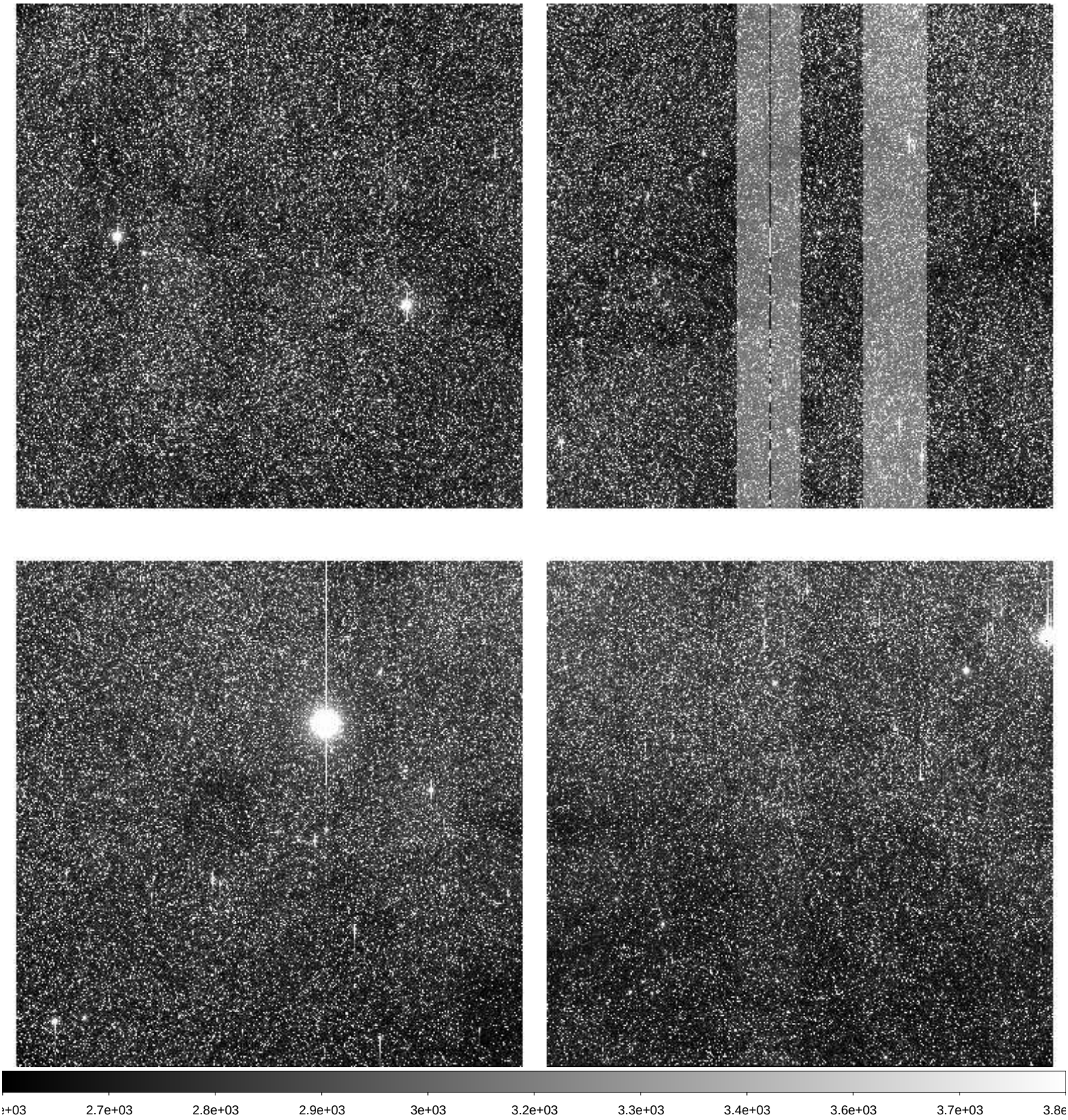

File Name	:	**xkmts.20260429.032153.fits** # 162 / 209 #
Project ID	:	BLG
Image Type	:	OBJECT
Object Name	:	**BLG42**
RA	:	17:54:11.610
DEC	:	-29:09:11.60
Exposure Time	:	60
Airmass	:	1.02
Sidereal Time	:	18:48:29
Filter ID	:	I
Observation Date	:	2026-04-29T02:55:03
CCD Temperature	:	-110.03

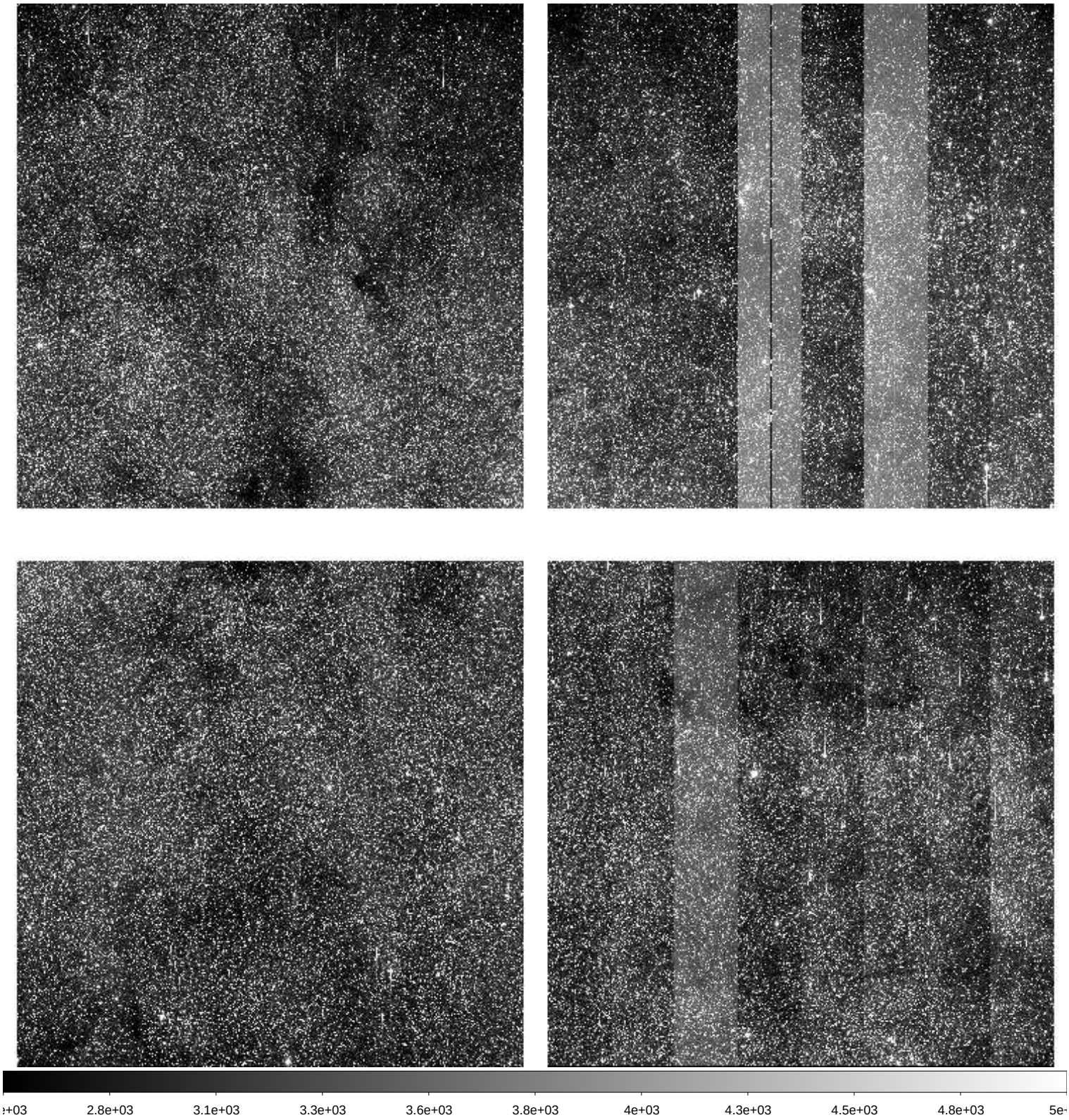

File Name	:	**xkmts.20260429.032154.fits** # 163 / 209 #
Project ID	:	BLG
Image Type	:	OBJECT
Object Name	:	**BLG43**
RA	:	18:01:47.630
DEC	:	-28:04:11.90
Exposure Time	:	60
Airmass	:	1.02
Sidereal Time	:	18:50:26
Filter ID	:	I
Observation Date	:	2026-04-29T02:57:12
CCD Temperature	:	-110

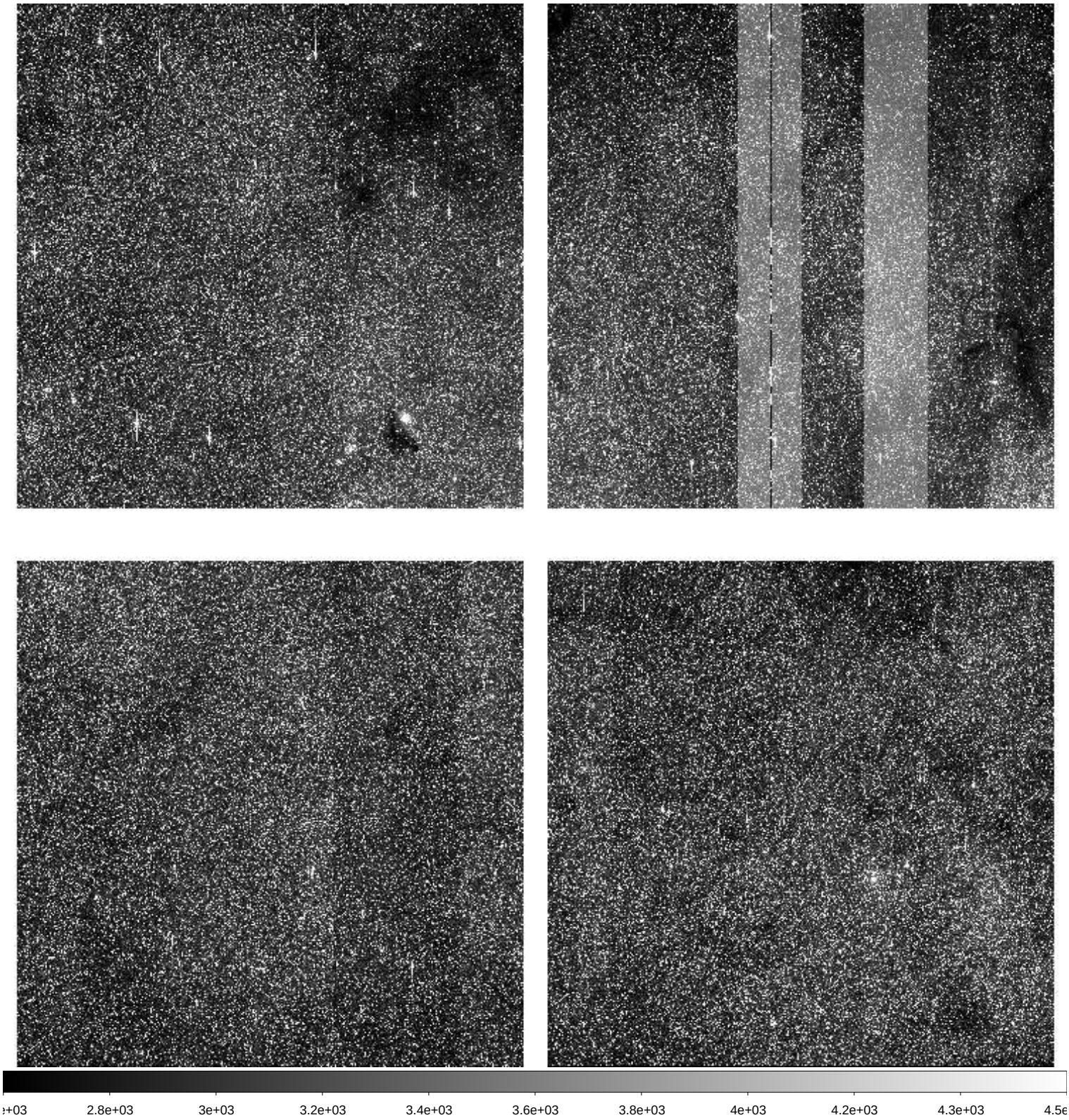

File Name	:	**xkmts.20260429.032155.fits** # 164 / 209 #
Project ID	:	BLG
Image Type	:	OBJECT
Object Name	:	**BLG22**
RA	:	17:54:28.820
DEC	:	-33:15:11.80
Exposure Time	:	60
Airmass	:	1.02
Sidereal Time	:	18:52:35
Filter ID	:	I
Observation Date	:	2026-04-29T02:59:21
CCD Temperature	:	-110.03

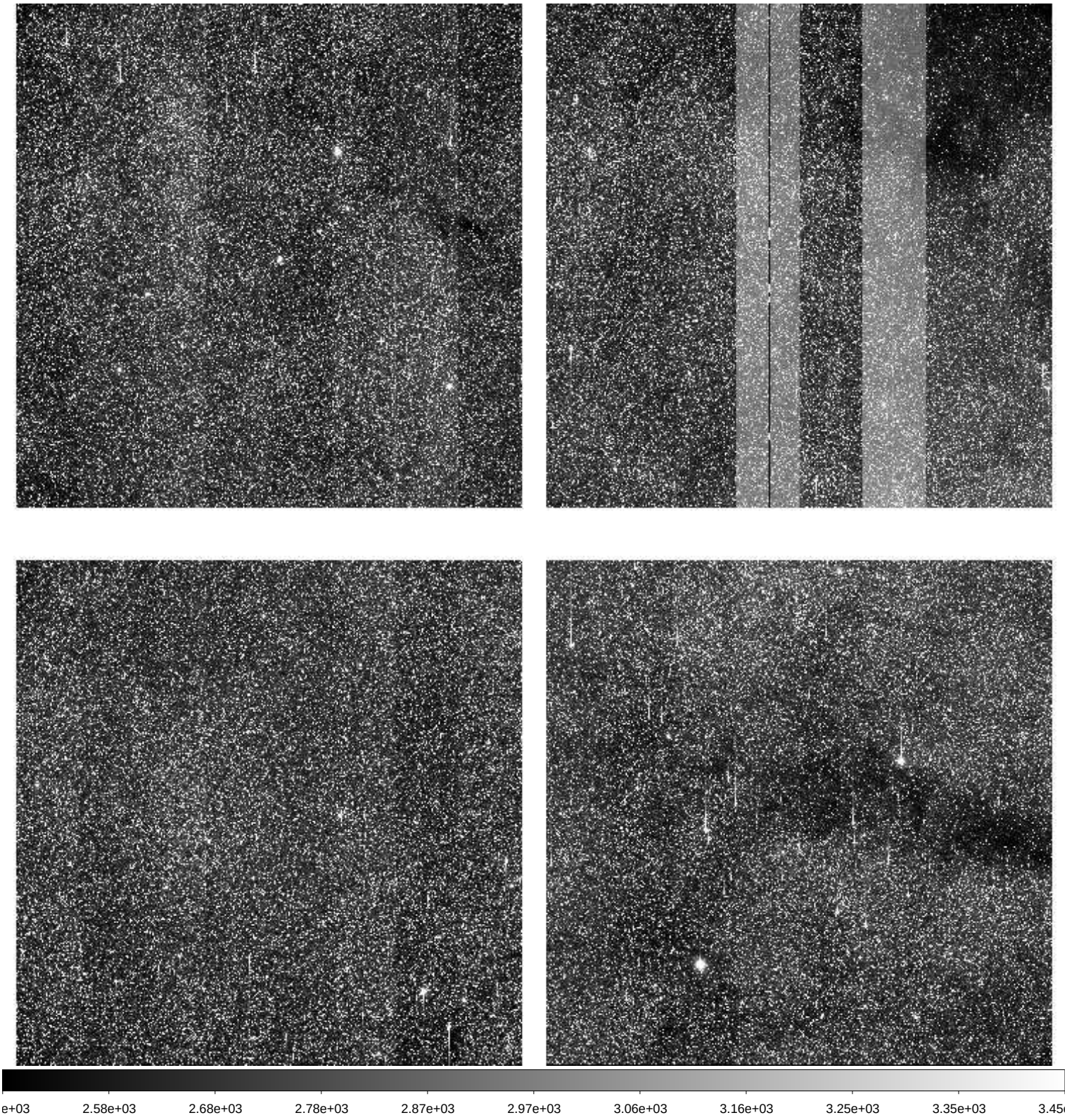

File Name	:	**xkmts.20260429.032156.fits** # 165 / 209 #
Project ID	:	BLG
Image Type	:	OBJECT
Object Name	:	**BLG17**
RA	:	17:44:44.690
DEC	:	-33:15:13.20
Exposure Time	:	60
Airmass	:	1.03
Sidereal Time	:	18:54:49
Filter ID	:	I
Observation Date	:	2026-04-29T03:01:22
CCD Temperature	:	-109.75

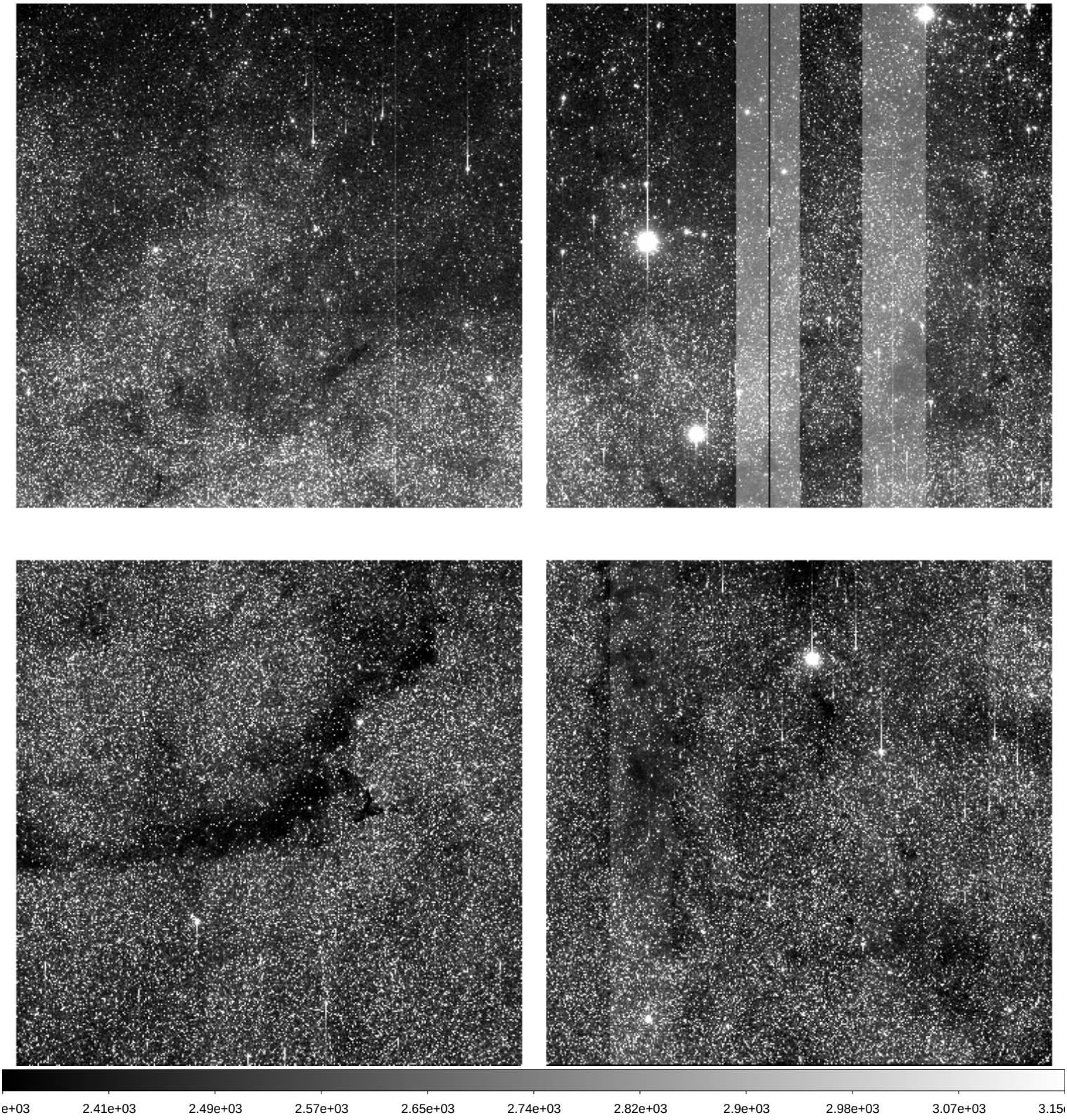

File Name	:	**xkmts.20260429.032157.fits** # 166 / 209 #
Project ID	:	BLG
Image Type	:	OBJECT
Object Name	:	**BLG02**
RA	:	17:54:28.630
DEC	:	-29:01:42.10
Exposure Time	:	60
Airmass	:	1.03
Sidereal Time	:	18:56:45
Filter ID	:	I
Observation Date	:	2026-04-29T03:03:31
CCD Temperature	:	-109.69

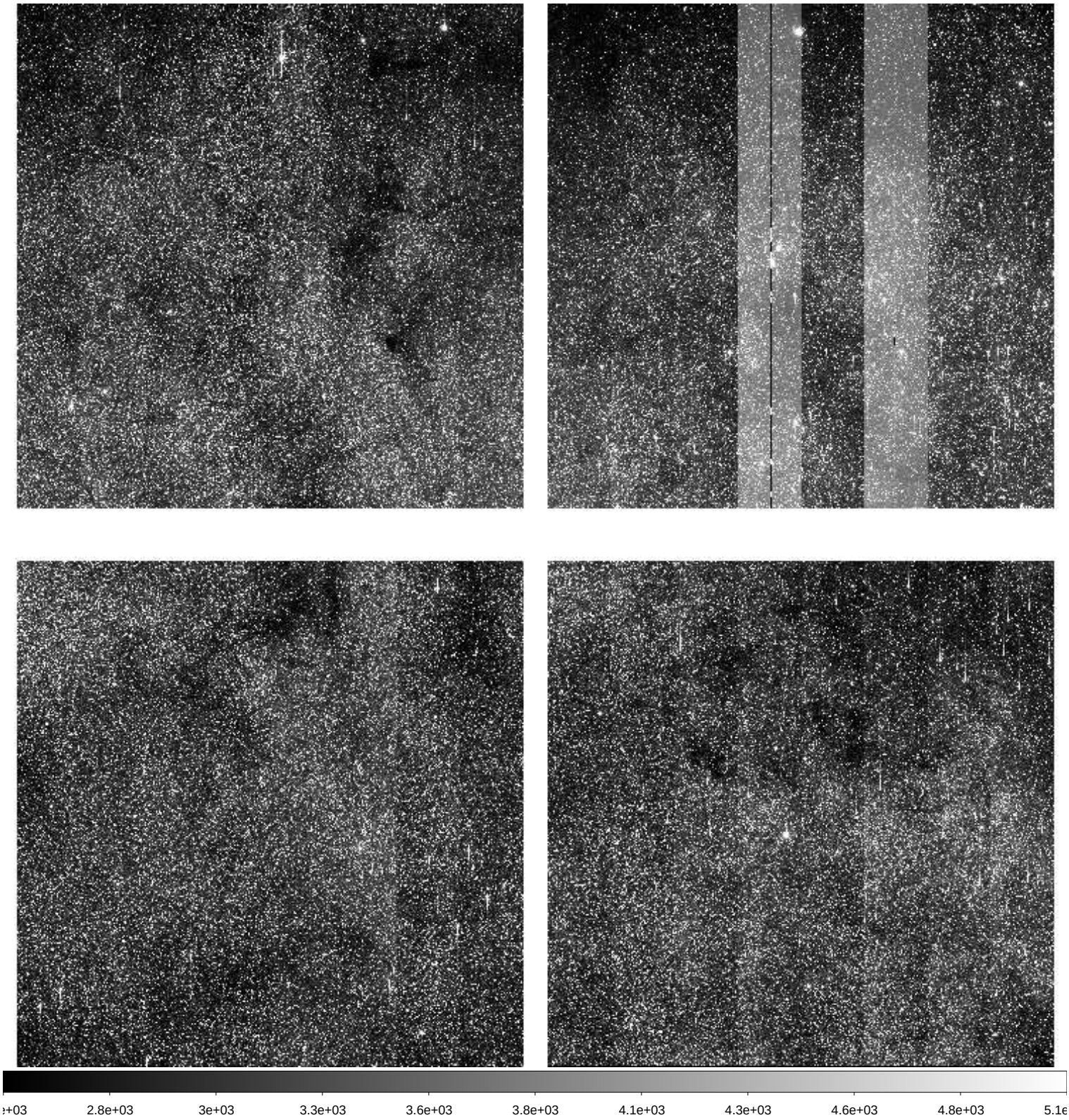

File Name	:	**xkmts.20260429.032158.fits** # 167 / 209 #
Project ID	:	BLG
Image Type	:	OBJECT
Object Name	:	**BLG03**
RA	:	18:02:04.570
DEC	:	-27:56:41.80
Exposure Time	:	60
Airmass	:	1.02
Sidereal Time	:	18:58:57
Filter ID	:	I
Observation Date	:	2026-04-29T03:05:41
CCD Temperature	:	-110.03

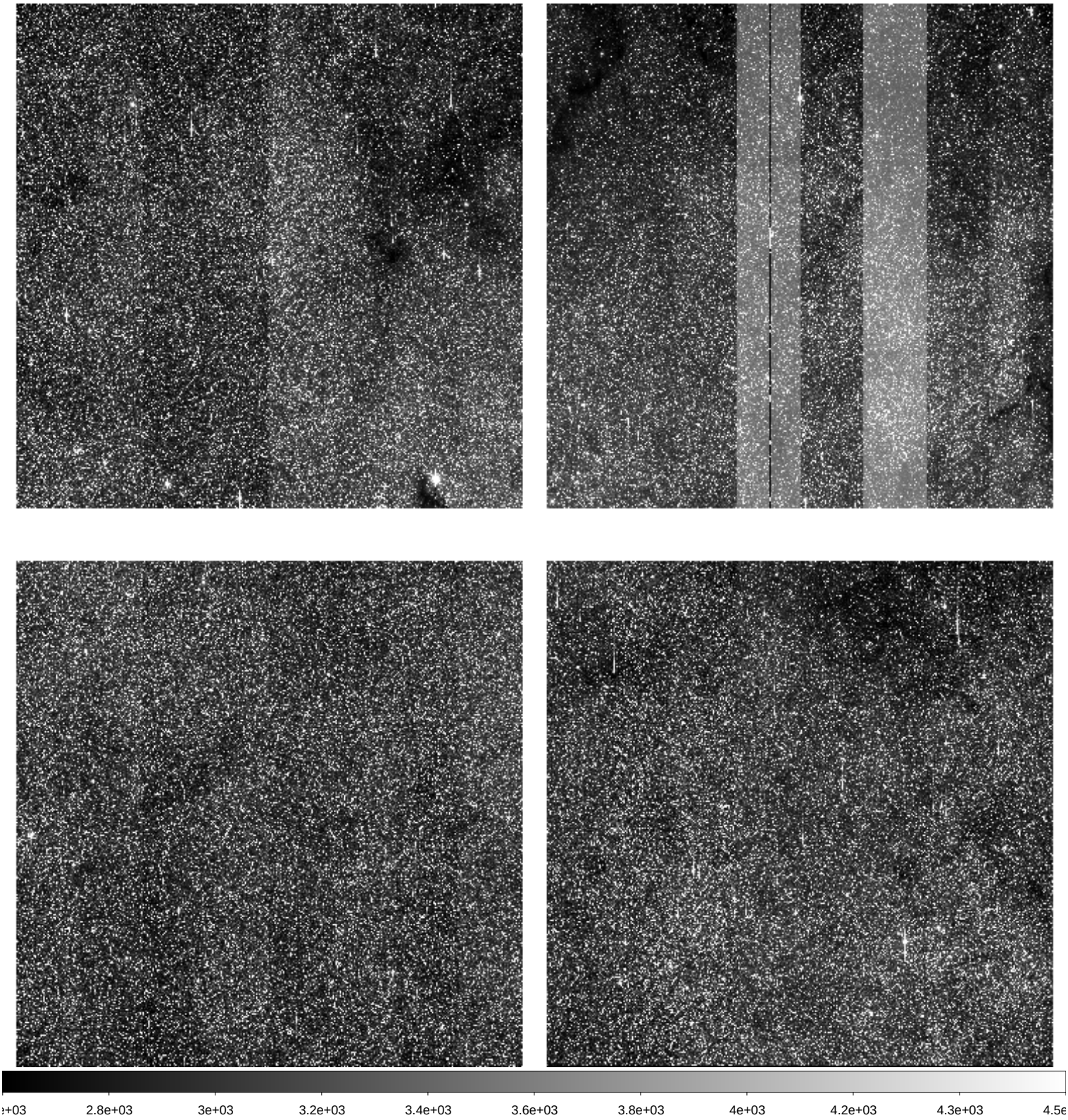

File Name	:	**xkmts.20260429.032159.fits** # 168 / 209 #
Project ID	:	BLG
Image Type	:	OBJECT
Object Name	:	**BLG41**
RA	:	17:54:11.650
DEC	:	-31:15:42.70
Exposure Time	:	60
Airmass	:	1.03
Sidereal Time	:	19:01:06
Filter ID	:	I
Observation Date	:	2026-04-29T03:07:50
CCD Temperature	:	-110.08

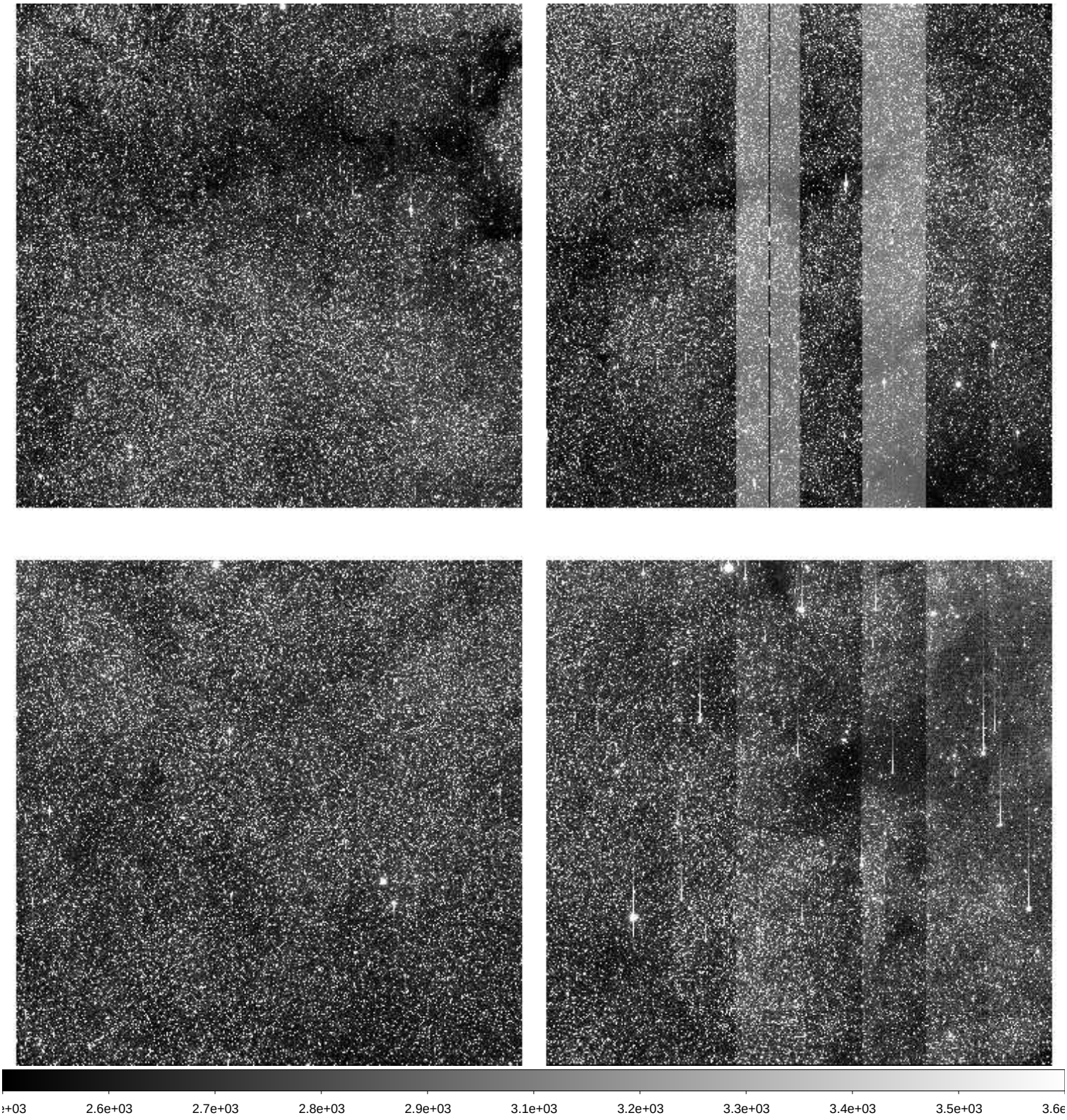

File Name	:	**xkmts.20260429.032160.fits** # 169 / 209 #
Project ID	:	BLG
Image Type	:	OBJECT
Object Name	:	**BLG18**
RA	:	17:46:04.210
DEC	:	-26:45:14.00
Exposure Time	:	60
Airmass	:	1.05
Sidereal Time	:	19:03:18
Filter ID	:	I
Observation Date	:	2026-04-29T03:09:50
CCD Temperature	:	-110.09

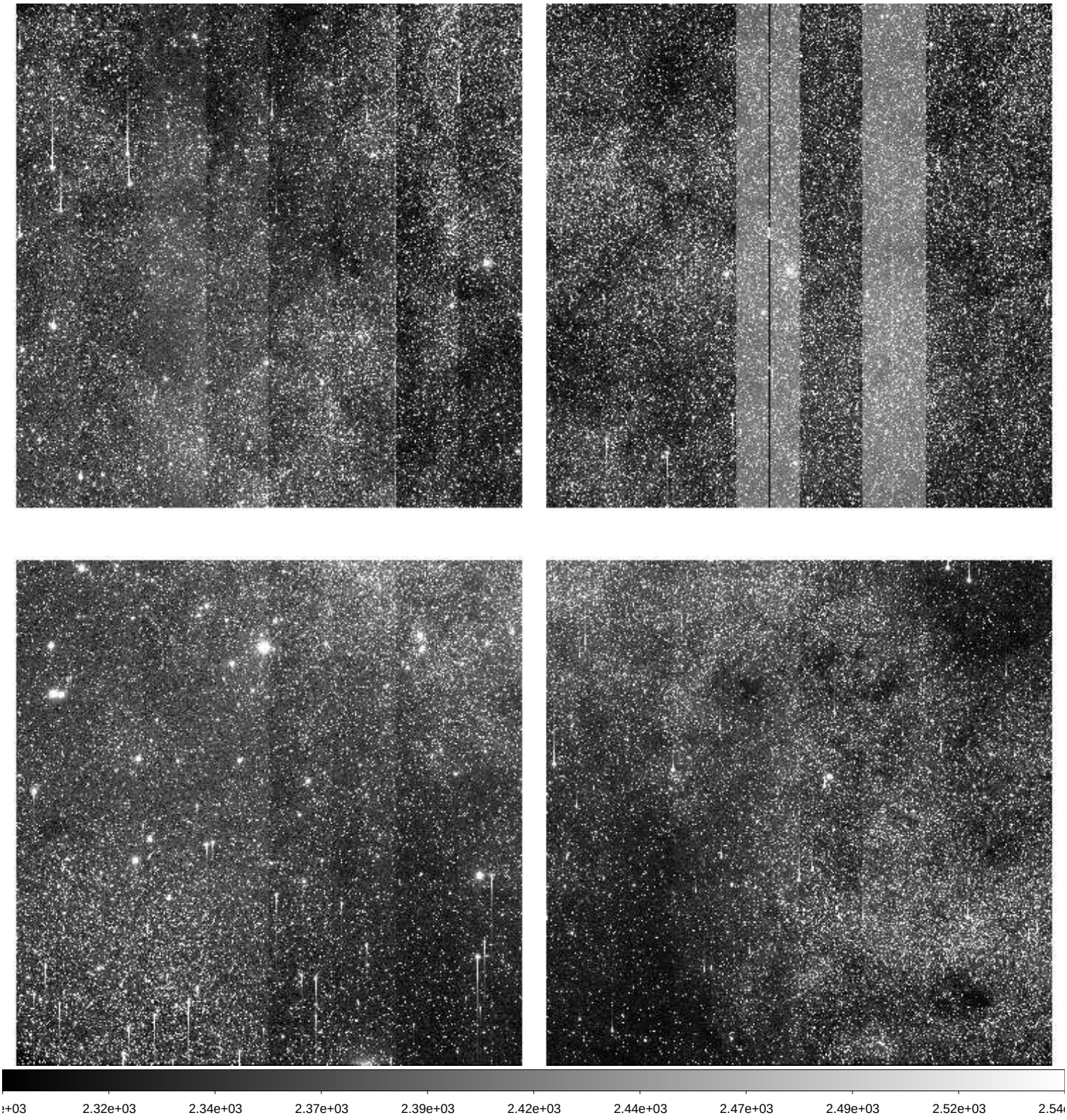

File Name	:	**xkmts.20260429.032161.fits** # 170 / 209 #
Project ID	:	BLG
Image Type	:	OBJECT
Object Name	:	**BLG42**
RA	:	17:54:11.460
DEC	:	-29:09:13.50
Exposure Time	:	60
Airmass	:	1.03
Sidereal Time	:	19:05:16
Filter ID	:	I
Observation Date	:	2026-04-29T03:12:00
CCD Temperature	:	-110.07

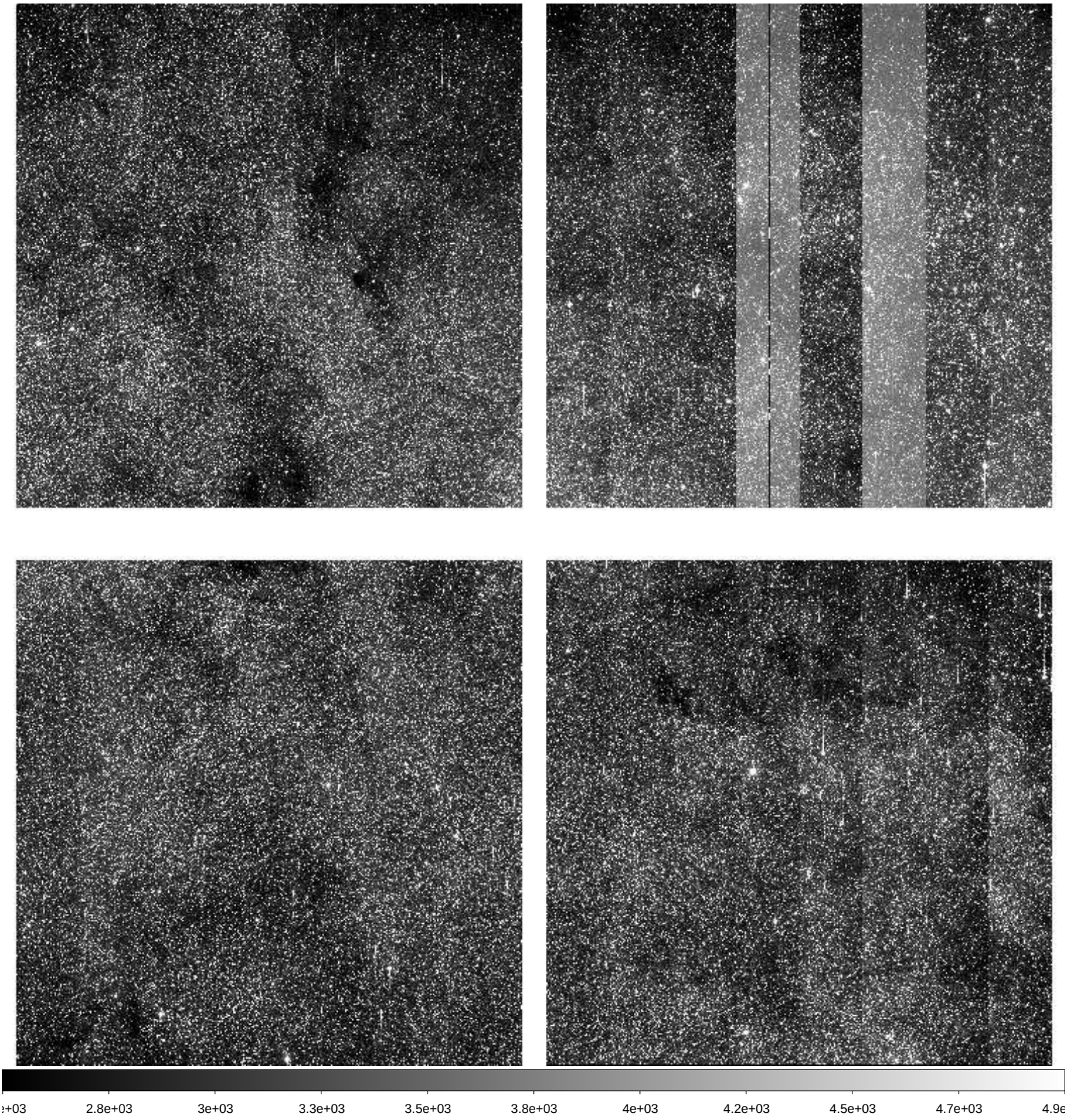

File Name	:	**xkmts.20260429.032162.fits** # 171 / 209 #
Project ID	:	BLG
Image Type	:	OBJECT
Object Name	:	**BLG43**
RA	:	18:01:47.530
DEC	:	-28:04:12.60
Exposure Time	:	60
Airmass	:	1.03
Sidereal Time	:	19:07:30
Filter ID	:	I
Observation Date	:	2026-04-29T03:14:01
CCD Temperature	:	-110.09

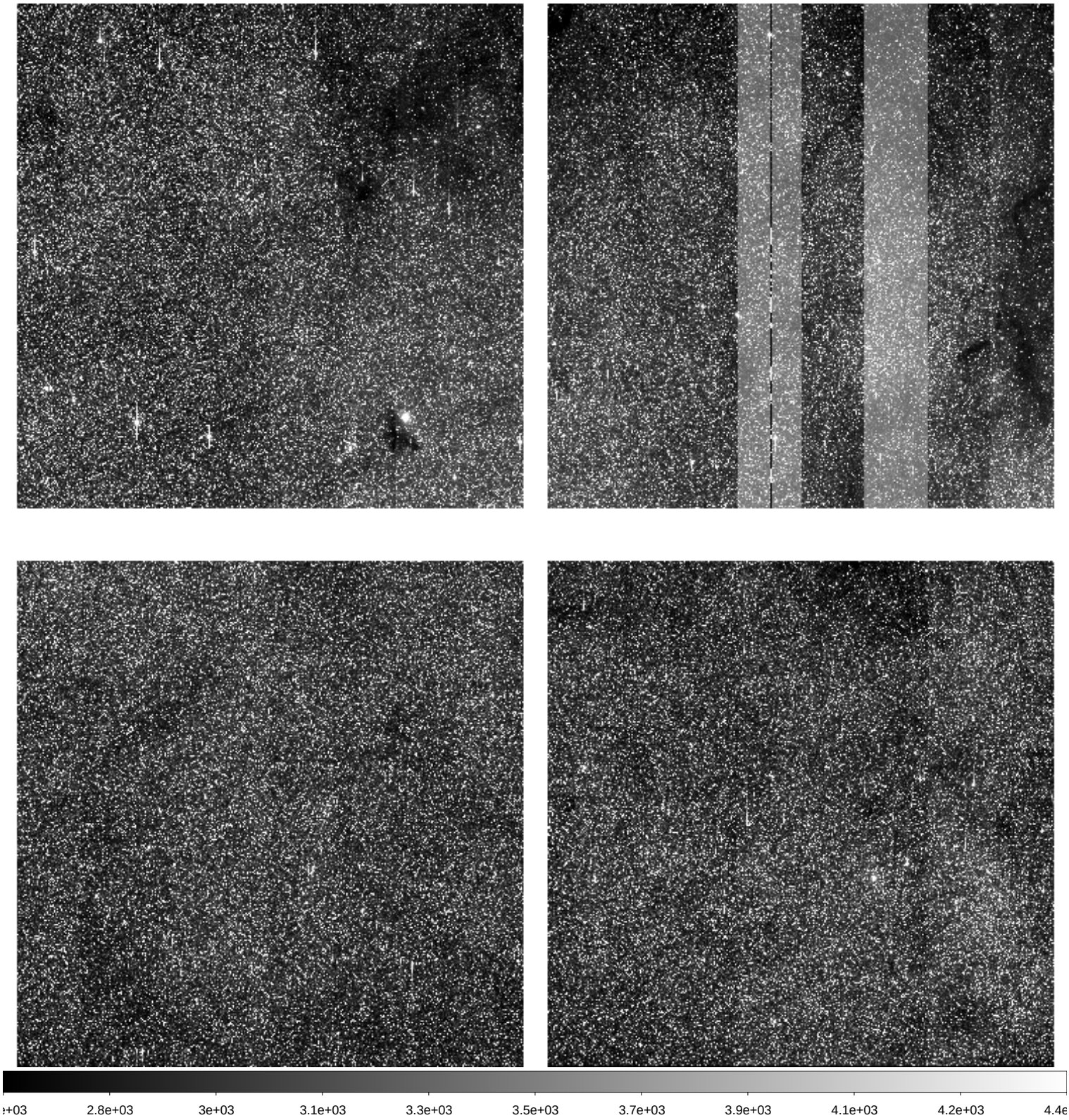

File Name	:	**xkmts.20260429.032163.fits** # 172 / 209 #
Project ID	:	BLG
Image Type	:	OBJECT
Object Name	:	**BLG15**
RA	:	17:36:54.020
DEC	:	-26:47:11.00
Exposure Time	:	60
Airmass	:	1.06
Sidereal Time	:	19:09:31
Filter ID	:	I
Observation Date	:	2026-04-29T03:16:01
CCD Temperature	:	-110.1

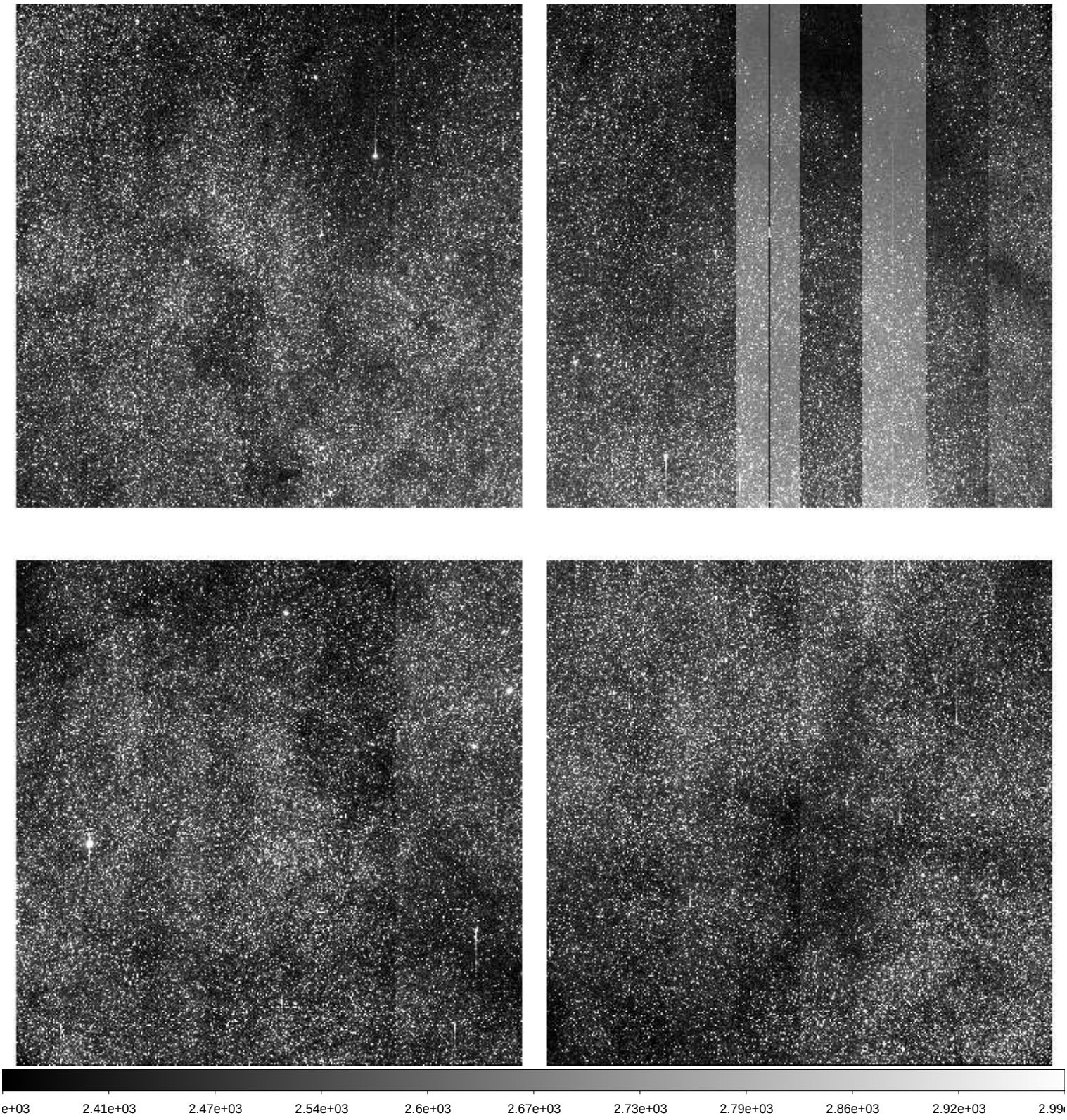

File Name	:	**xkmts.20260429.032164.fits** # 173 / 209 #
Project ID	:	BLG
Image Type	:	OBJECT
Object Name	:	**BLG14**
RA	:	17:36:54.120
DEC	:	-28:54:10.40
Exposure Time	:	60
Airmass	:	1.06
Sidereal Time	:	19:11:29
Filter ID	:	I
Observation Date	:	2026-04-29T03:18:12
CCD Temperature	:	-110.08

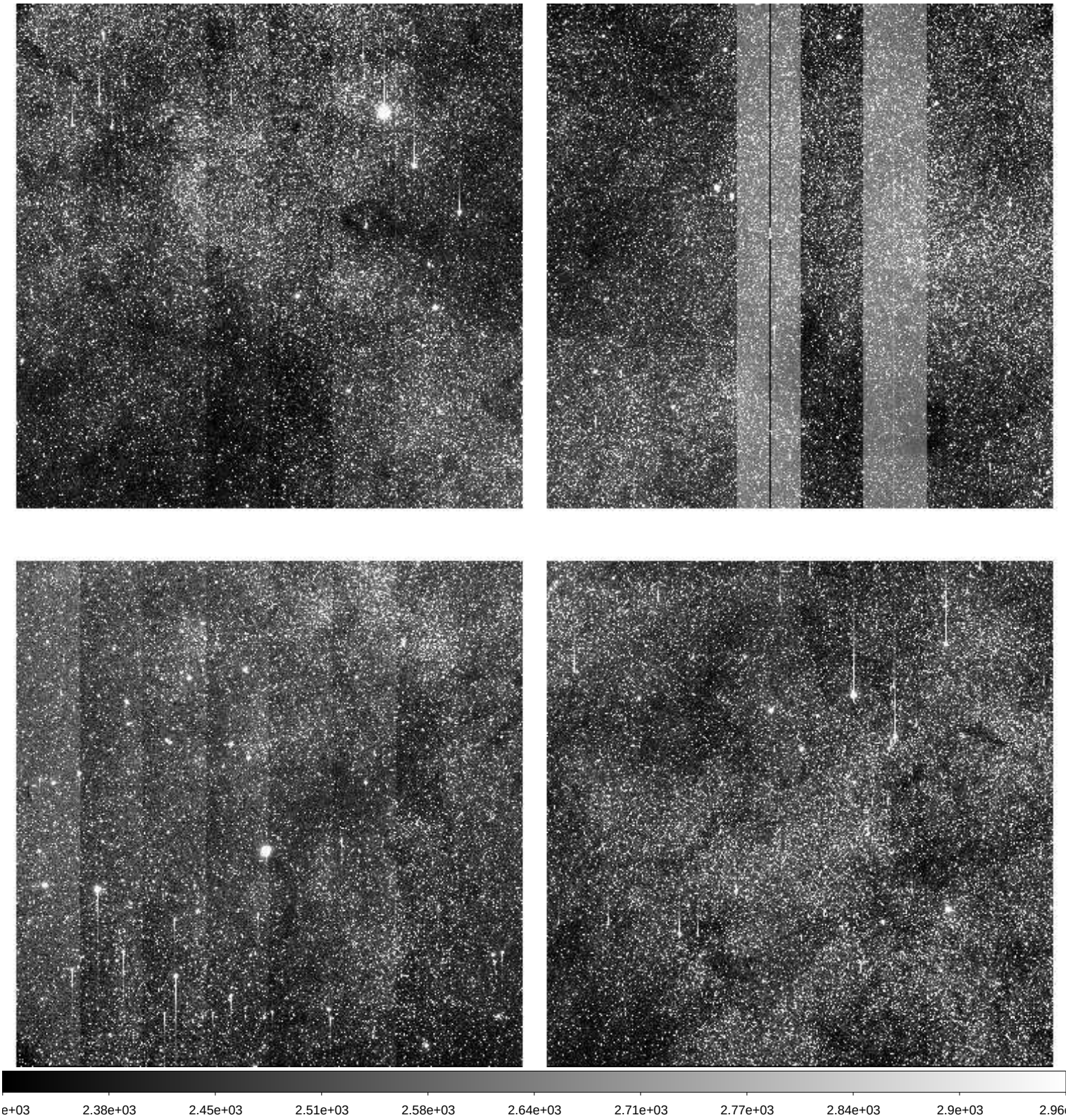

File Name	:	**xkmts.20260429.032165.fits** # 174 / 209 #
Project ID	:	BLG
Image Type	:	OBJECT
Object Name	:	**BLG02**
RA	:	17:54:28.250
DEC	:	-29:01:43.70
Exposure Time	:	60
Airmass	:	1.04
Sidereal Time	:	19:13:39
Filter ID	:	I
Observation Date	:	2026-04-29T03:20:21
CCD Temperature	:	-110.09

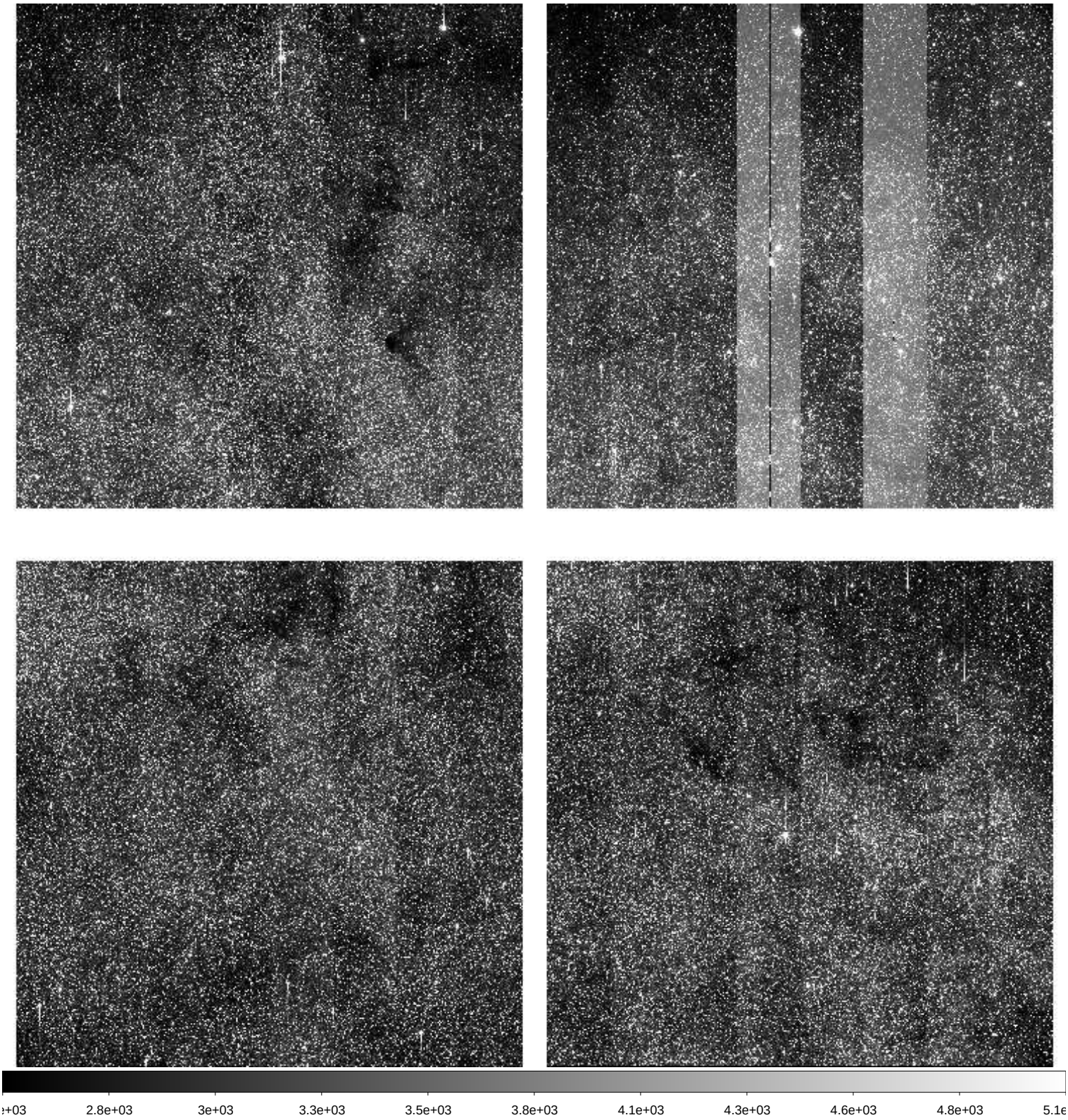

File Name	:	**xkmts.20260429.032166.fits** # 175 / 209 #
Project ID	:	BLG
Image Type	:	OBJECT
Object Name	:	**BLG03**
RA	:	18:02:04.340
DEC	:	-27:56:43.90
Exposure Time	:	60
Airmass	:	1.04
Sidereal Time	:	19:15:49
Filter ID	:	I
Observation Date	:	2026-04-29T03:22:31
CCD Temperature	:	-110.09

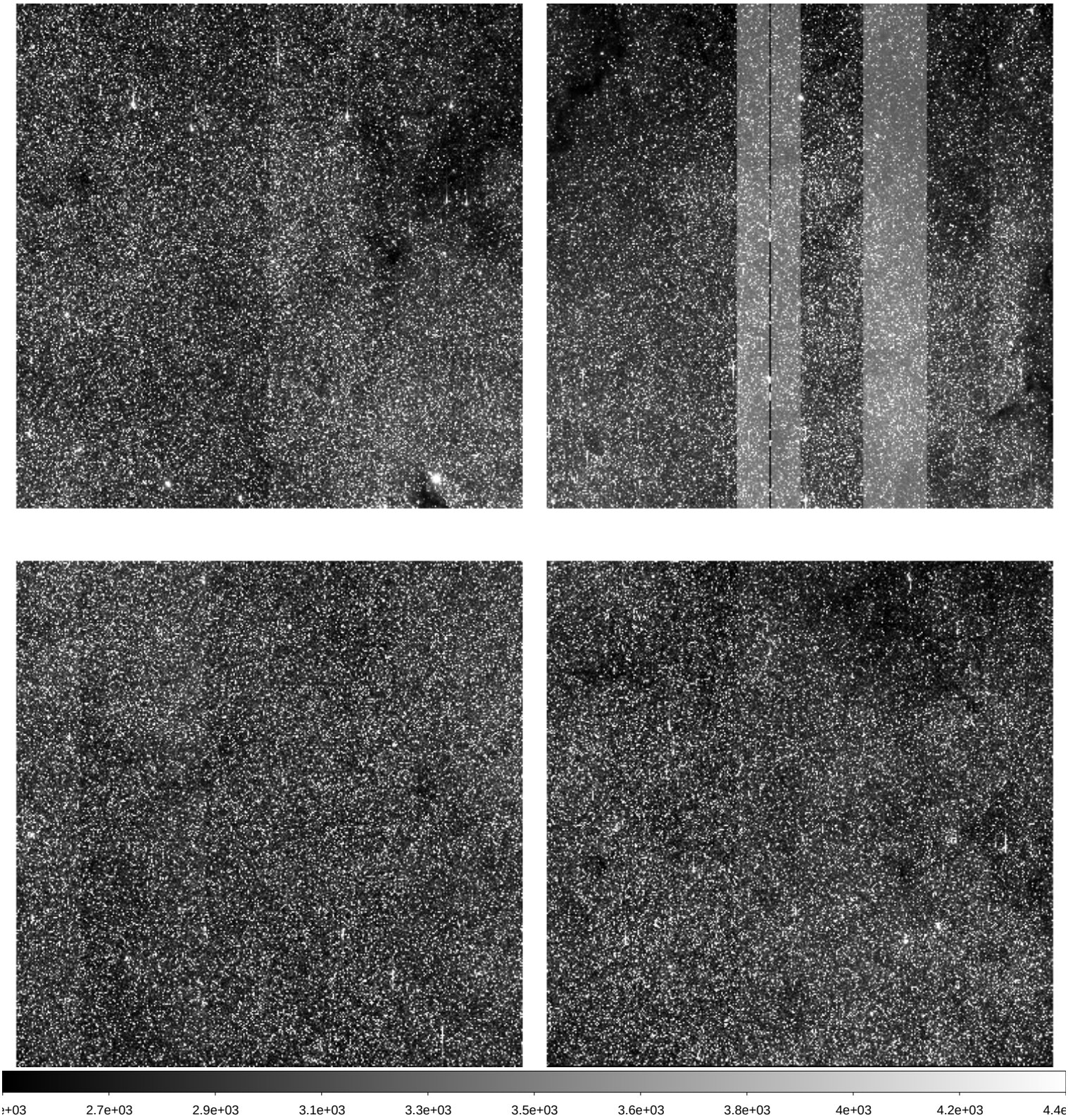

File Name	:	**xkmts.20260429.032167.fits** # 176 / 209 #
Project ID	:	BLG
Image Type	:	OBJECT
Object Name	:	**BLG01**
RA	:	17:54:28.200
DEC	:	-31:08:13.20
Exposure Time	:	60
Airmass	:	1.05
Sidereal Time	:	19:17:58
Filter ID	:	I
Observation Date	:	2026-04-29T03:24:40
CCD Temperature	:	-110.08

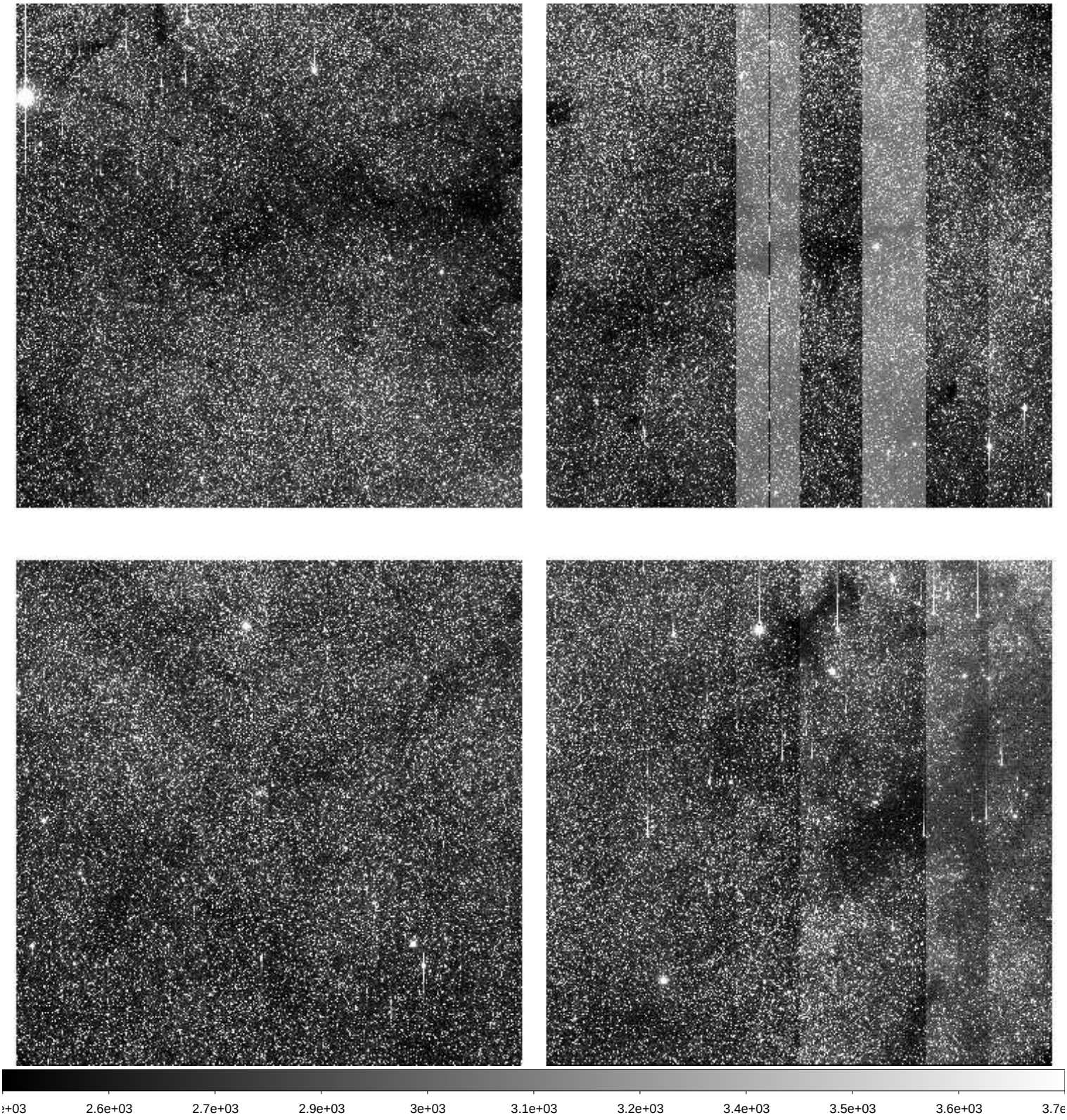

File Name	:	**xkmts.20260429.032168.fits** # 177 / 209 #
Project ID	:	BLG
Image Type	:	OBJECT
Object Name	:	**BLG19**
RA	:	17:46:03.970
DEC	:	-24:40:10.60
Exposure Time	:	60
Airmass	:	1.07
Sidereal Time	:	19:20:07
Filter ID	:	I
Observation Date	:	2026-04-29T03:26:48
CCD Temperature	:	-110.08

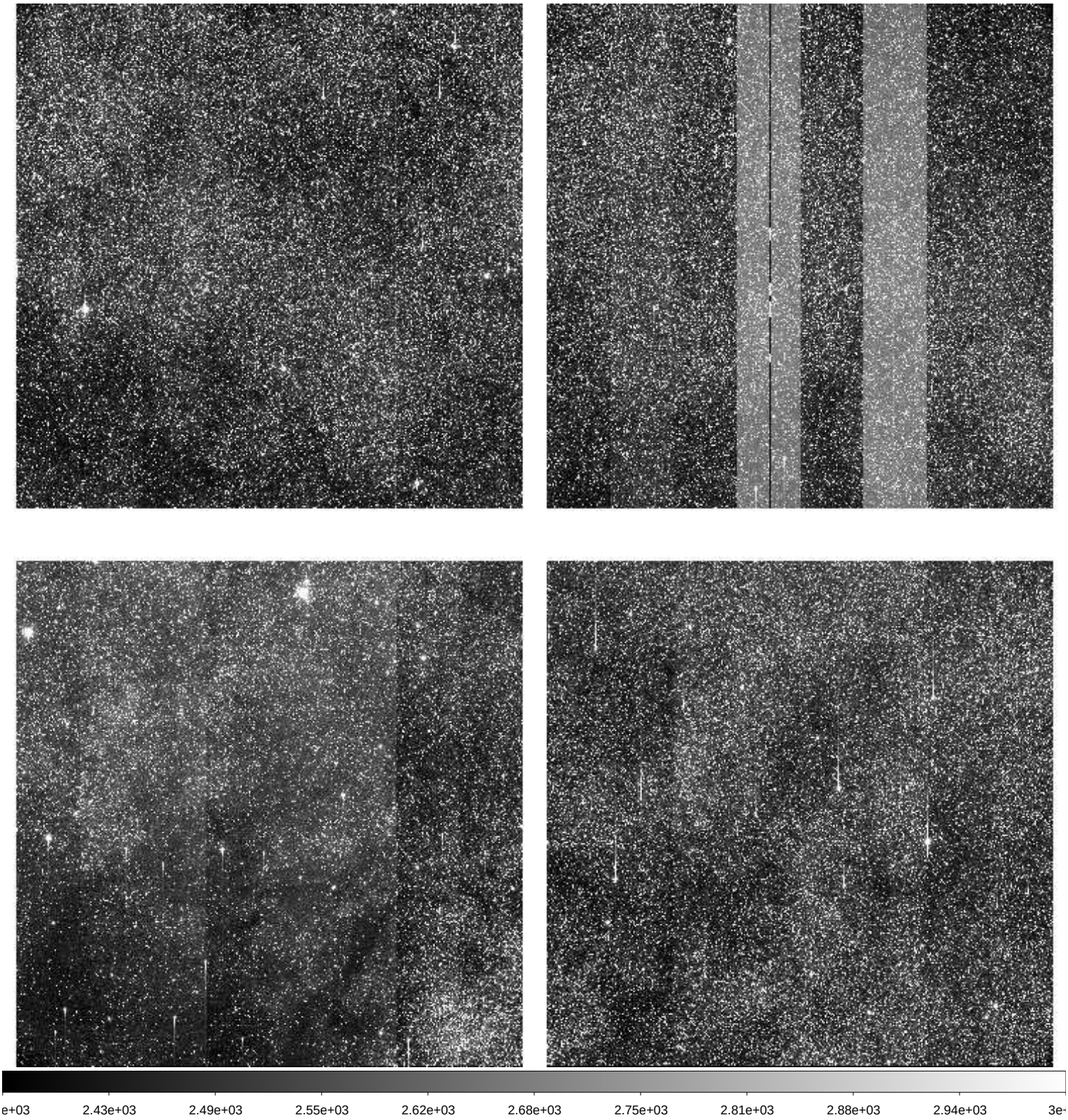

File Name	:	**xkmts.20260429.032169.fits** # 178 / 209 #
Project ID	:	BLG
Image Type	:	OBJECT
Object Name	:	**BLG42**
RA	:	17:54:11.020
DEC	:	-29:09:12.50
Exposure Time	:	60
Airmass	:	1.05
Sidereal Time	:	19:22:16
Filter ID	:	I
Observation Date	:	2026-04-29T03:28:58
CCD Temperature	:	-110.08

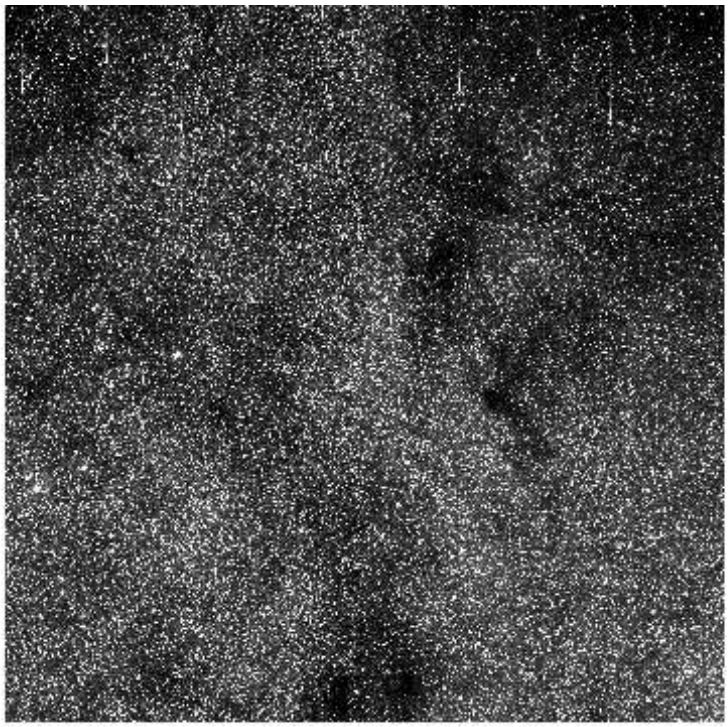

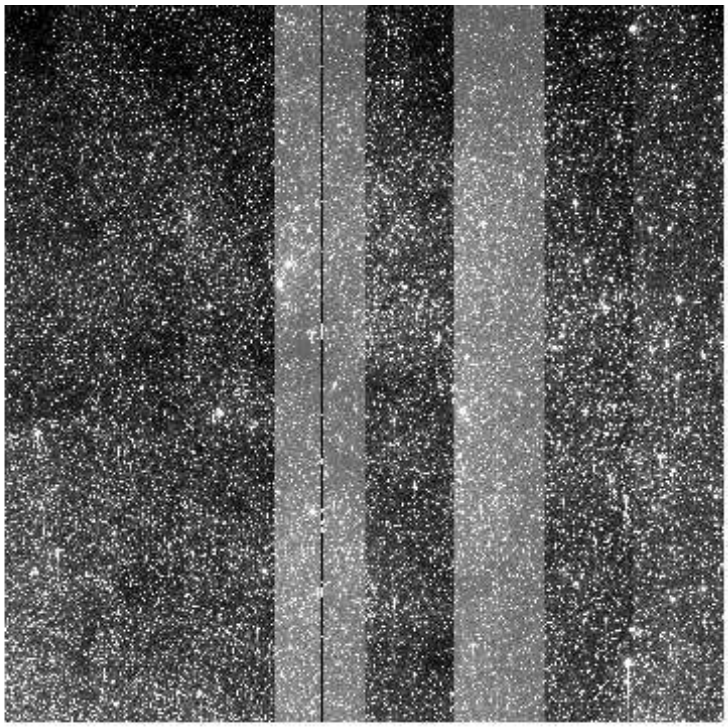

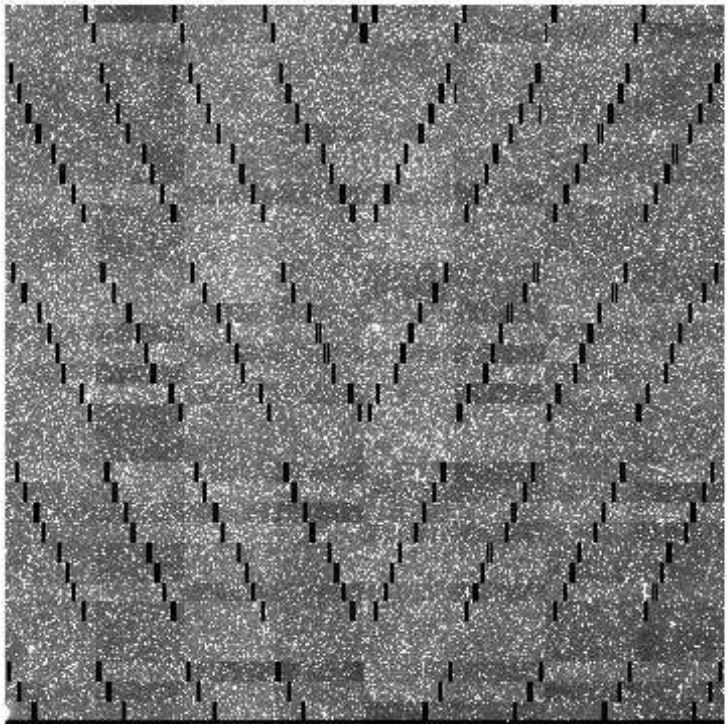

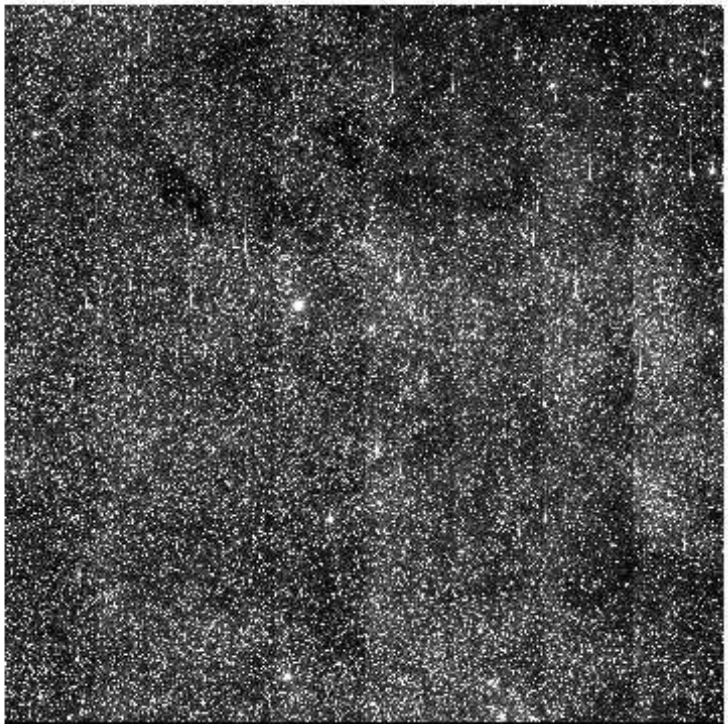

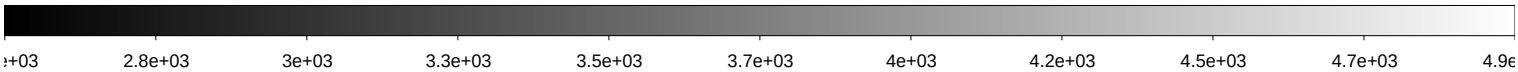

File Name	:	**xkmts.20260429.032170.fits** # 179 / 209 #
Project ID	:	BLG
Image Type	:	OBJECT
Object Name	:	**BLG43**
RA	:	18:01:47.100
DEC	:	-28:04:13.30
Exposure Time	:	60
Airmass	:	1.05
Sidereal Time	:	19:24:26
Filter ID	:	I
Observation Date	:	2026-04-29T03:31:07
CCD Temperature	:	-110.01

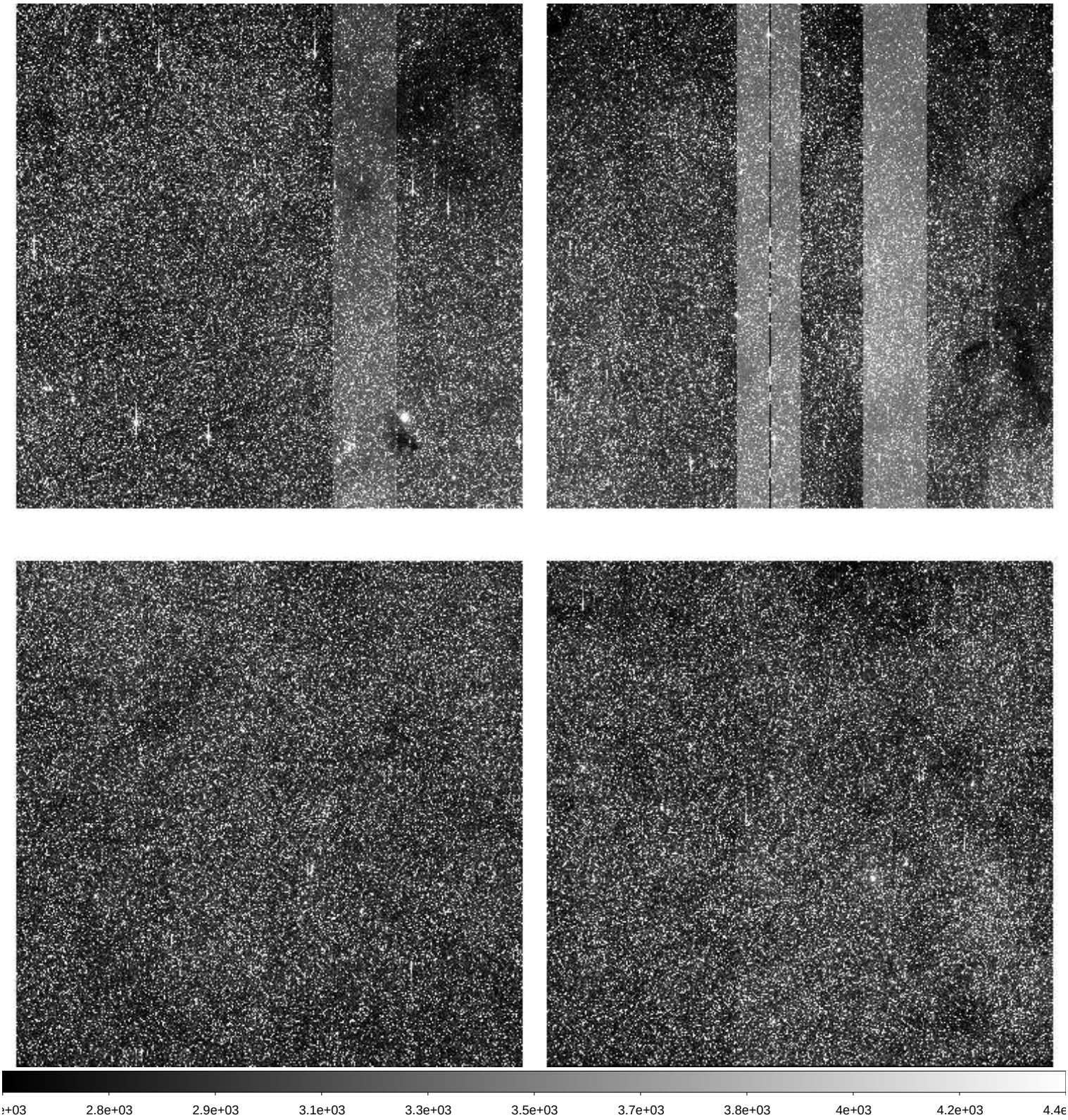

File Name	:	**xkmts.20260429.032171.fits** # 180 / 209 #
Project ID	:	BLG
Image Type	:	OBJECT
Object Name	:	**BLG31**
RA	:	18:13:36.280
DEC	:	-25:50:13.90
Exposure Time	:	60
Airmass	:	1.04
Sidereal Time	:	19:26:37
Filter ID	:	I
Observation Date	:	2026-04-29T03:33:17
CCD Temperature	:	-110.08

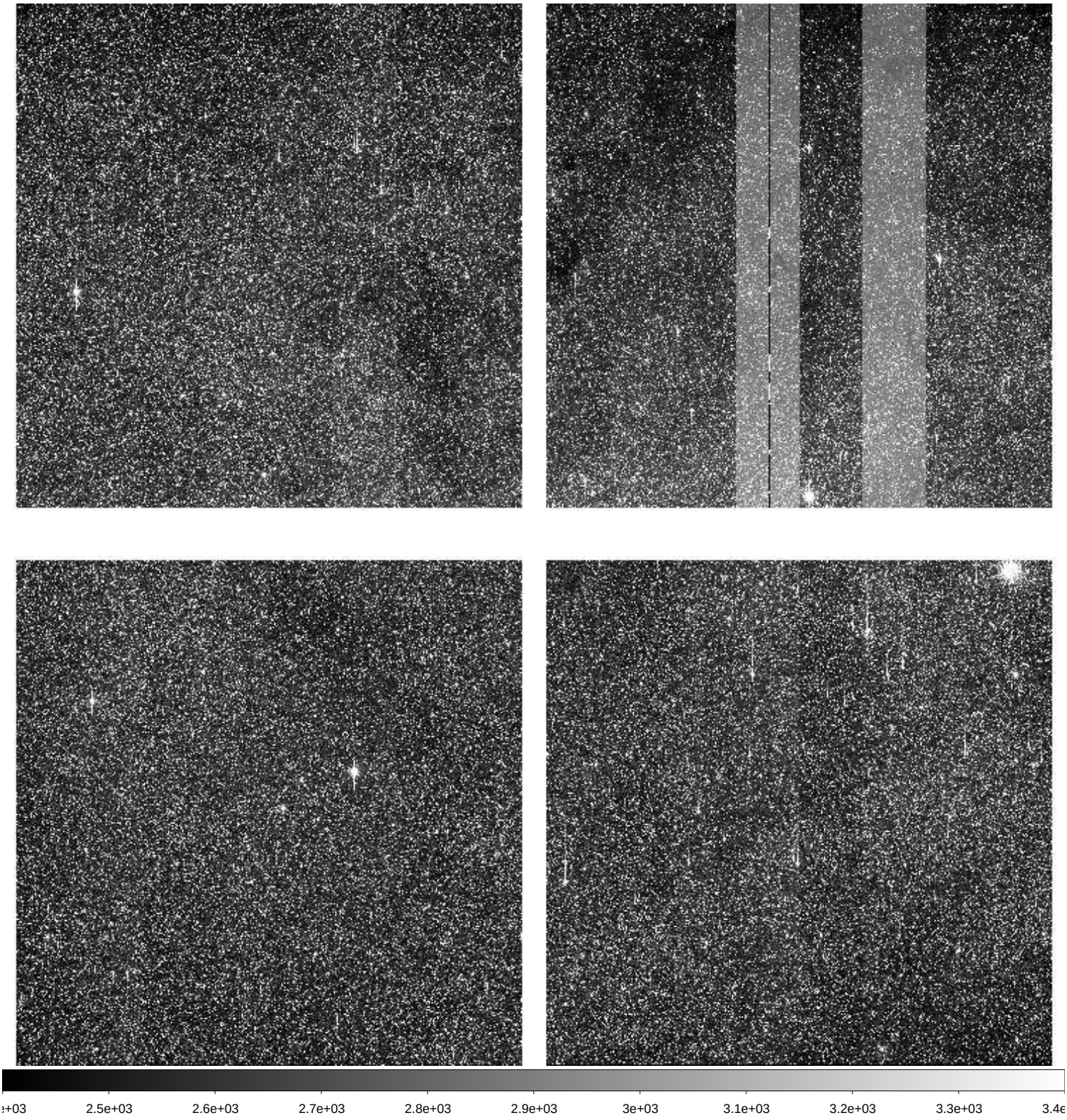

File Name	:	**xkmts.20260429.032172.fits** # 181 / 209 #
Project ID	:	BLG
Image Type	:	OBJECT
Object Name	:	**BLG32**
RA	:	18:11:19.120
DEC	:	-27:56:43.50
Exposure Time	:	60
Airmass	:	1.05
Sidereal Time	:	19:32:54
Filter ID	:	I
Observation Date	:	2026-04-29T03:39:20
CCD Temperature	:	-110.11

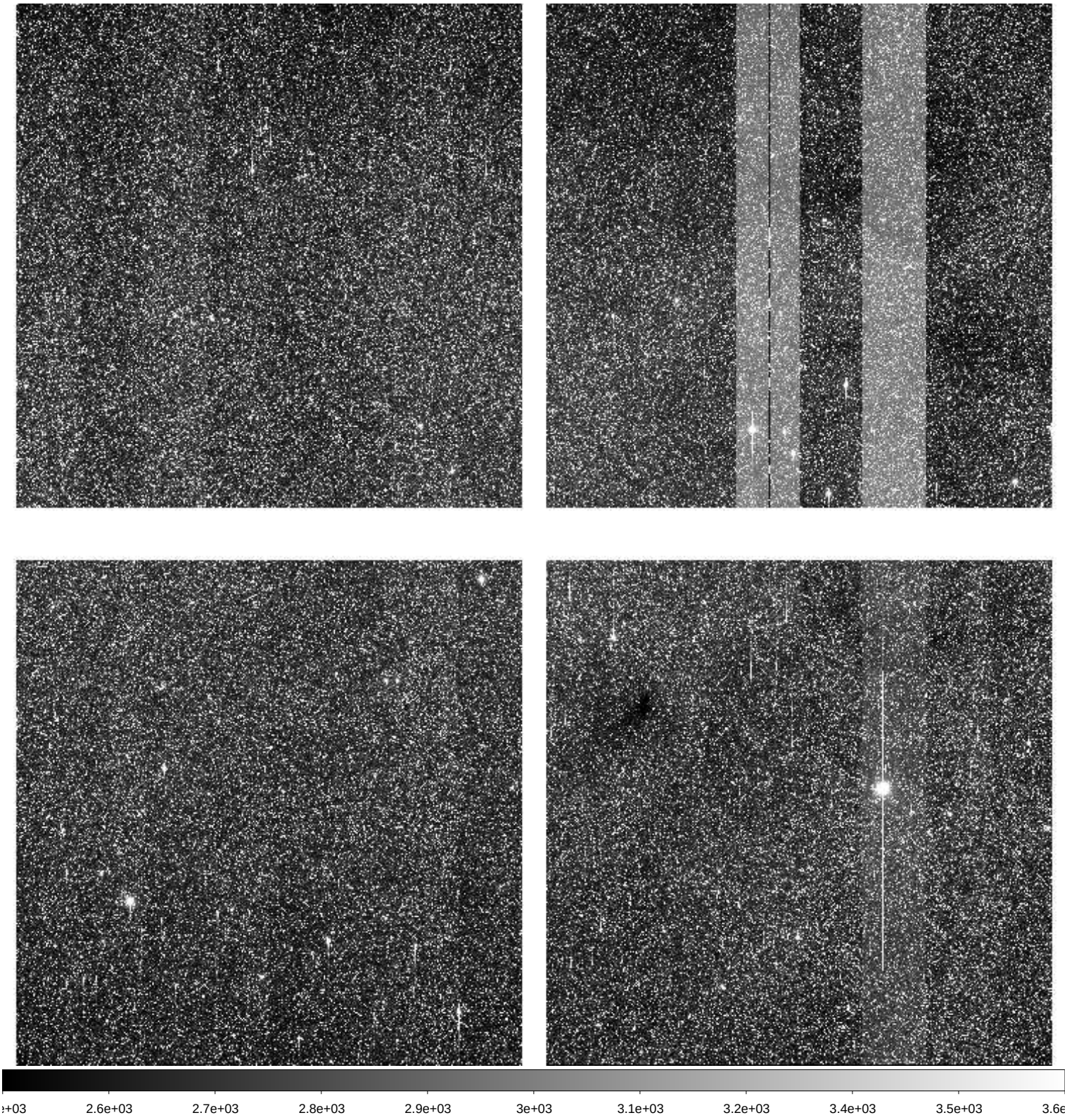

File Name	:	**xkmts.20260429.032173.fits** # 182 / 209 #
Project ID	:	BLG
Image Type	:	OBJECT
Object Name	:	**BLG02**
RA	:	17:54:28.200
DEC	:	-29:01:39.00
Exposure Time	:	60
Airmass	:	1.07
Sidereal Time	:	19:34:51
Filter ID	:	I
Observation Date	:	2026-04-29T03:41:30
CCD Temperature	:	-110.11

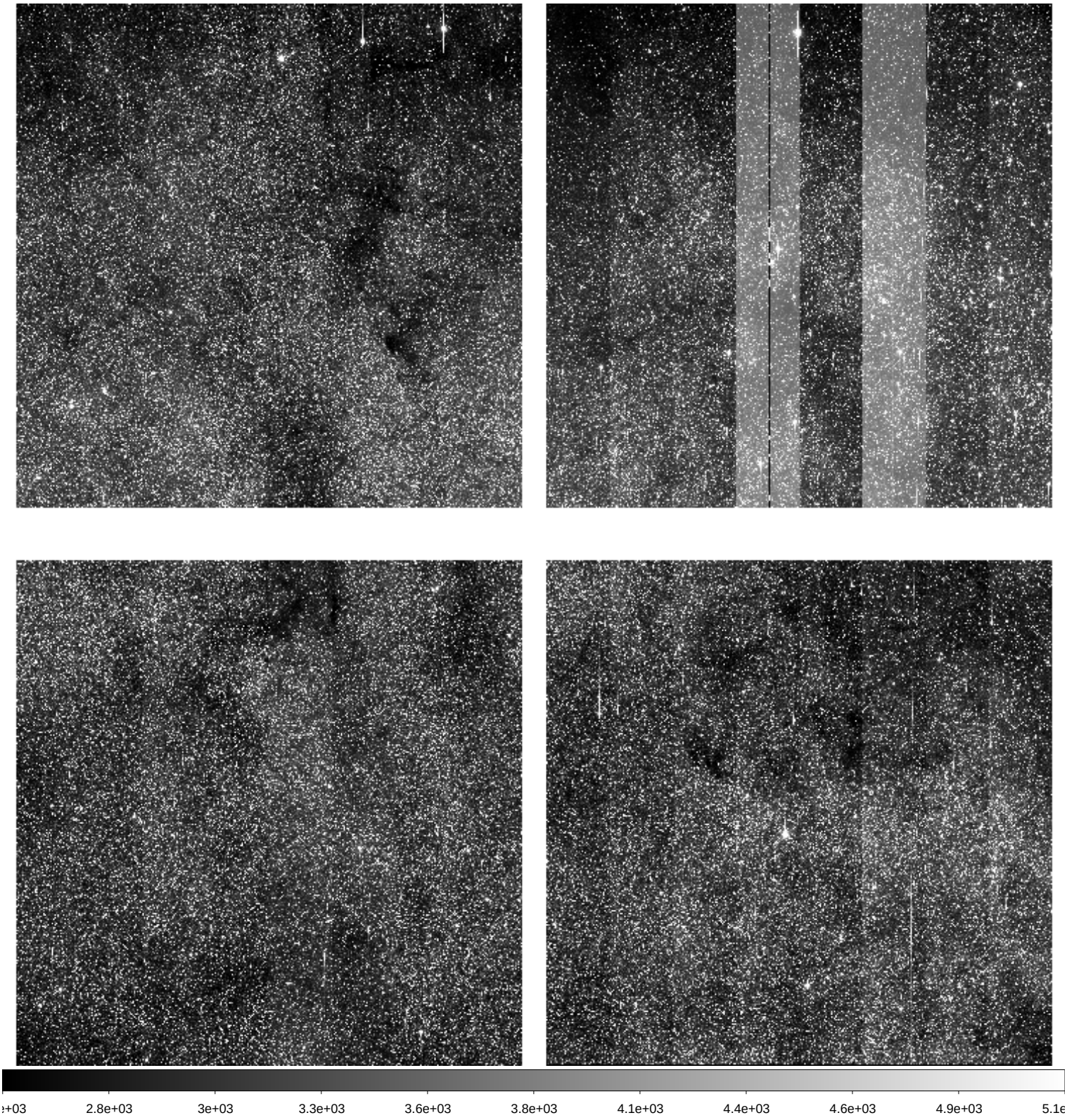

File Name	:	**xkmts.20260429.032174.fits** # 183 / 209 #
Project ID	:	BLG
Image Type	:	OBJECT
Object Name	:	**BLG03**
RA	:	18:02:04.100
DEC	:	-27:56:40.30
Exposure Time	:	60
Airmass	:	1.07
Sidereal Time	:	19:37:01
Filter ID	:	I
Observation Date	:	2026-04-29T03:43:39
CCD Temperature	:	-110.11

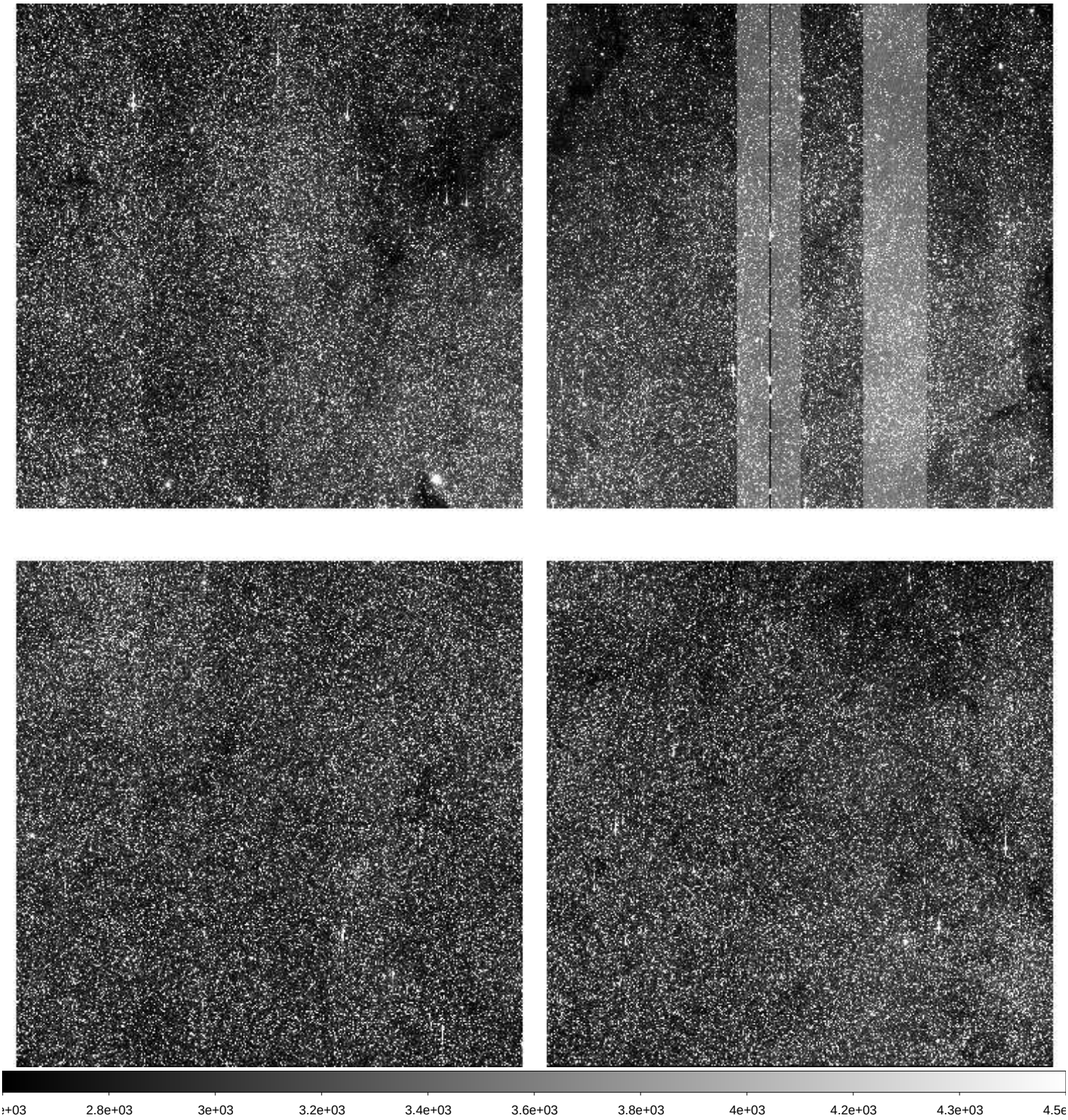

File Name	:	**xkmts.20260429.032175.fits** # 184 / 209 #
Project ID	:	BLG
Image Type	:	OBJECT
Object Name	:	**BLG41**
RA	:	17:54:11.180
DEC	:	-31:15:40.40
Exposure Time	:	60
Airmass	:	1.07
Sidereal Time	:	19:39:10
Filter ID	:	I
Observation Date	:	2026-04-29T03:45:49
CCD Temperature	:	-110.12

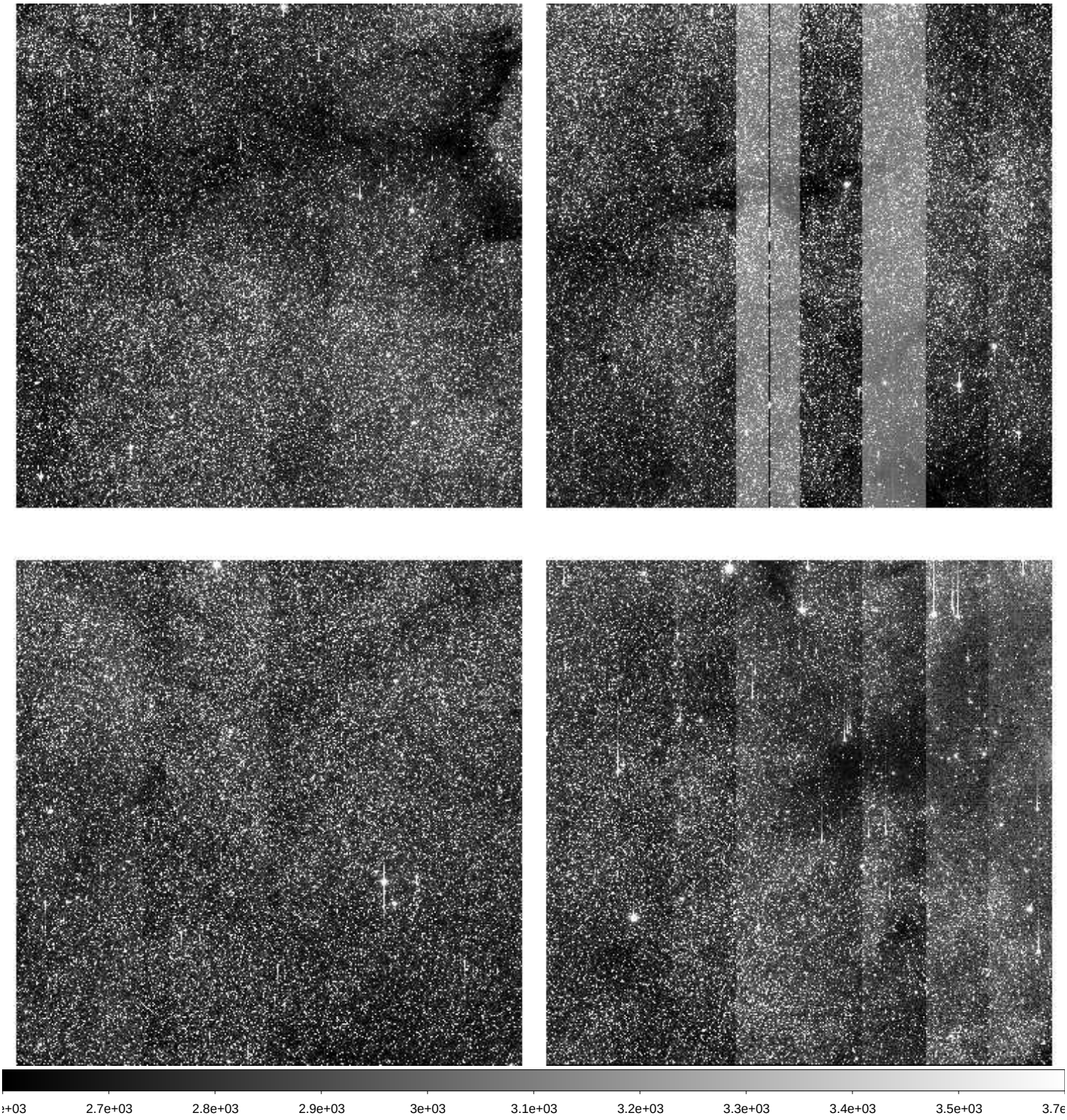

File Name	:	**xkmts.20260429.032176.fits** # 185 / 209 #
Project ID	:	BLG
Image Type	:	OBJECT
Object Name	:	**BLG33**
RA	:	18:13:19.050
DEC	:	-30:03:12.60
Exposure Time	:	60
Airmass	:	1.05
Sidereal Time	:	19:41:20
Filter ID	:	I
Observation Date	:	2026-04-29T03:47:46
CCD Temperature	:	-109.84

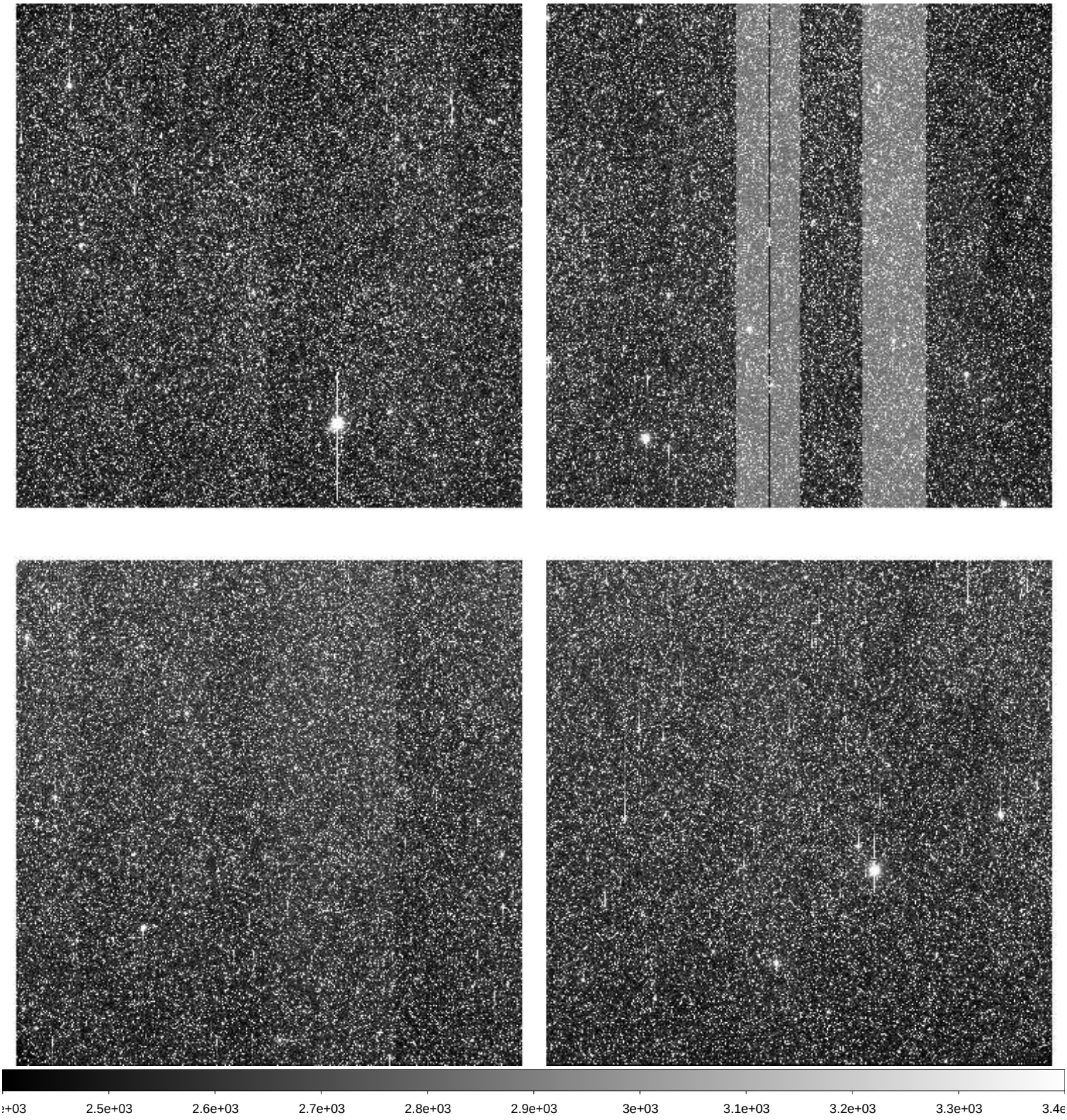

File Name	:	**xkmts.20260429.032177.fits** # 186 / 209 #
Project ID	:	BLG
Image Type	:	OBJECT
Object Name	:	**BLG42**
RA	:	17:54:11.000
DEC	:	-29:09:11.90
Exposure Time	:	60
Airmass	:	1.09
Sidereal Time	:	19:43:16
Filter ID	:	I
Observation Date	:	2026-04-29T03:49:54
CCD Temperature	:	-110.05

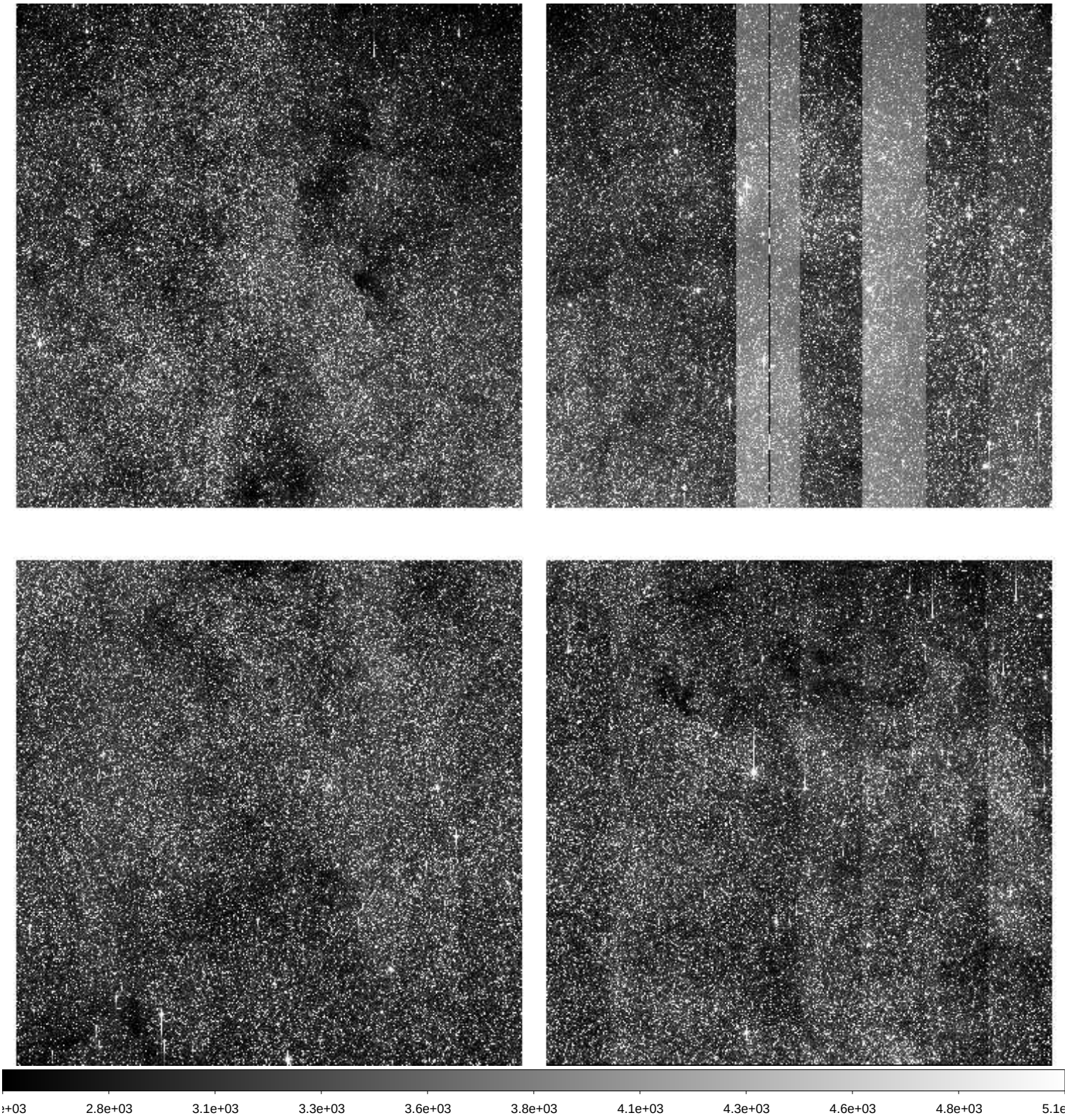

File Name	:	**xkmts.20260429.032178.fits** # 187 / 209 #
Project ID	:	BLG
Image Type	:	OBJECT
Object Name	:	**BLG43**
RA	:	18:01:47.080
DEC	:	-28:04:10.10
Exposure Time	:	60
Airmass	:	1.08
Sidereal Time	:	19:45:26
Filter ID	:	I
Observation Date	:	2026-04-29T03:51:51
CCD Temperature	:	-110.13

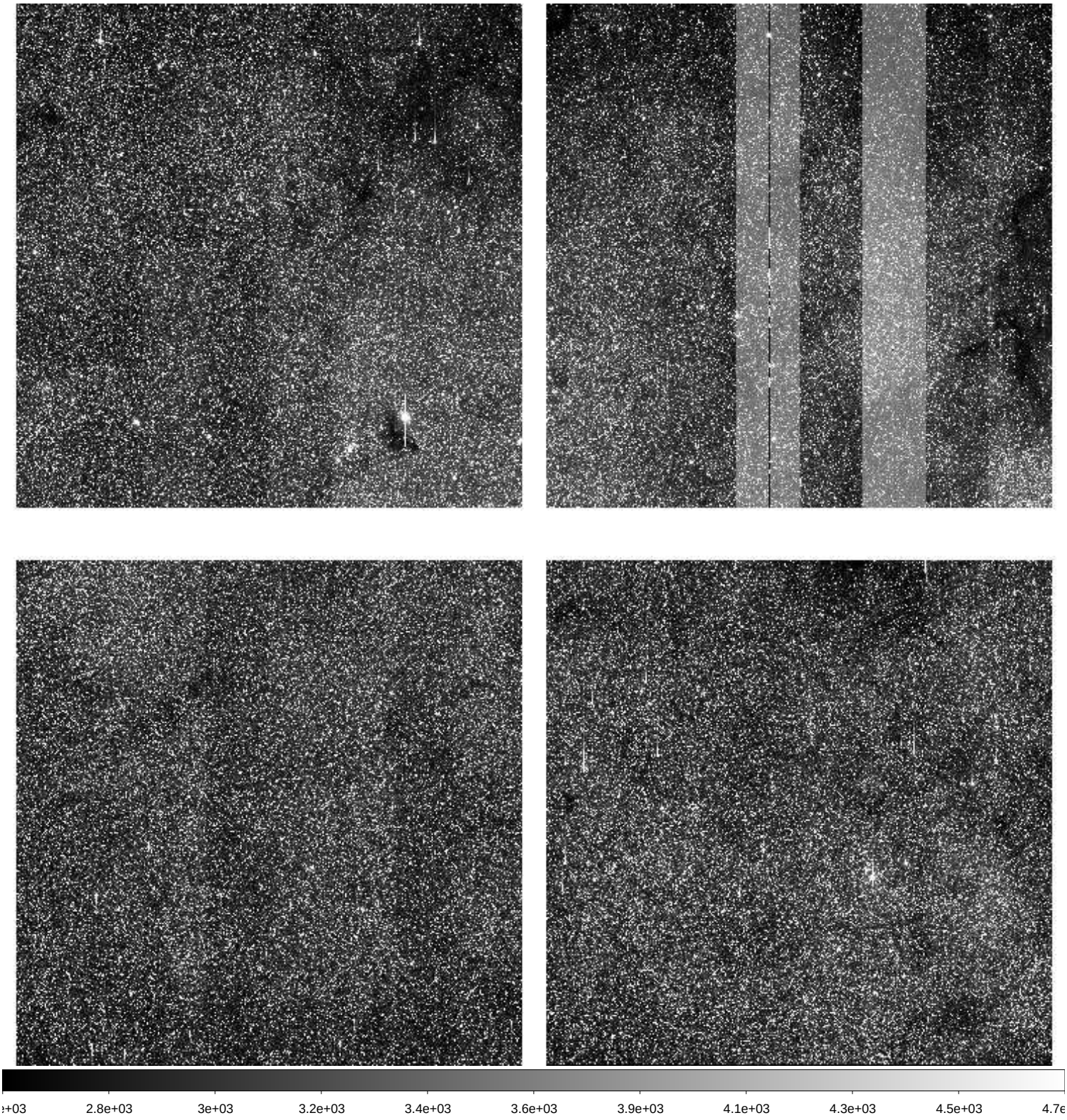

File Name	:	**xkmts.20260429.032179.fits** # 188 / 209 #
Project ID	:	BLG
Image Type	:	OBJECT
Object Name	:	**BLG34**
RA	:	18:04:04.270
DEC	:	-32:10:09.90
Exposure Time	:	60
Airmass	:	1.07
Sidereal Time	:	19:47:23
Filter ID	:	I
Observation Date	:	2026-04-29T03:54:00
CCD Temperature	:	-110.16

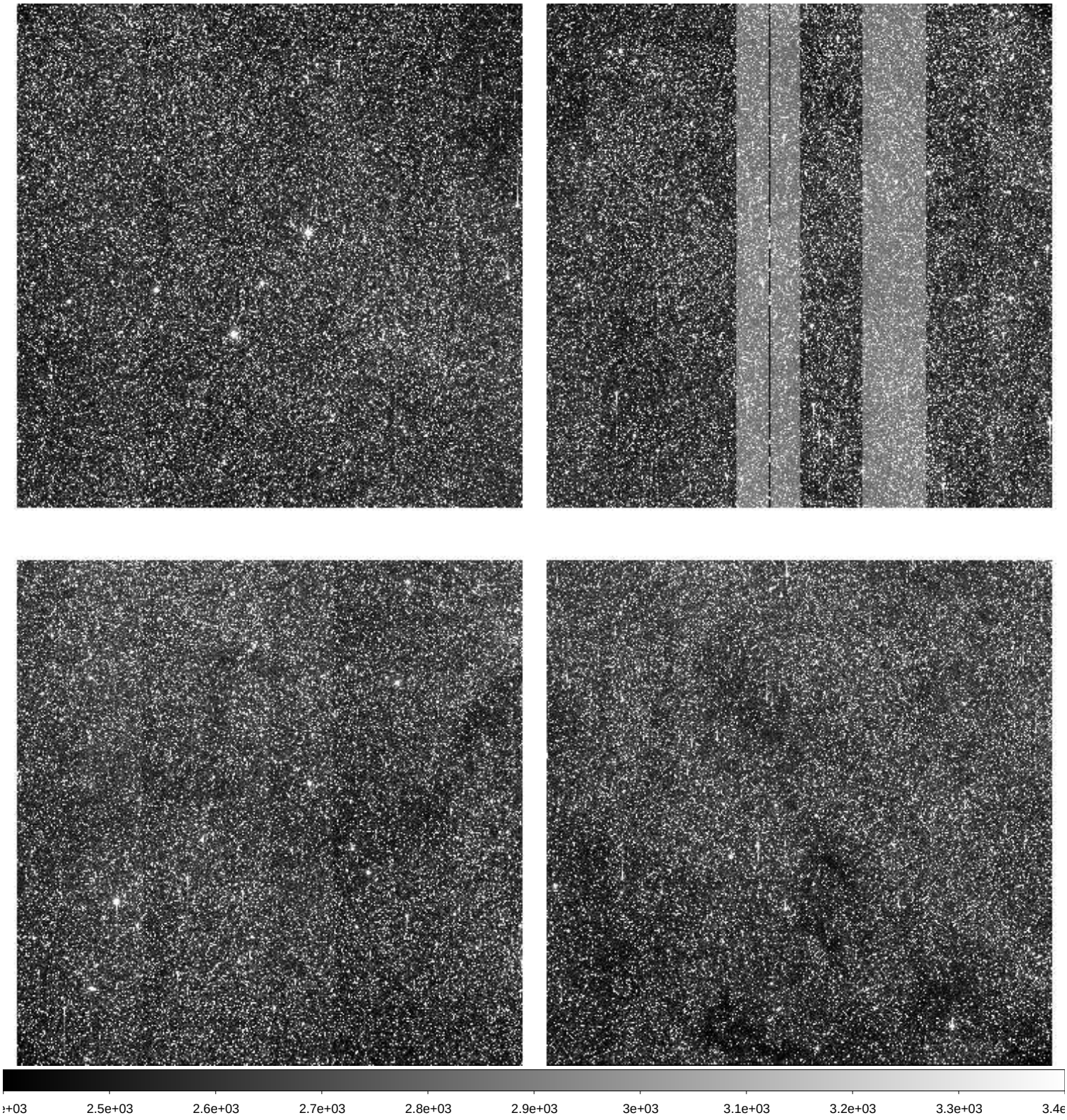

File Name	:	**xkmts.20260429.032180.fits** # 189 / 209 #
Project ID	:	BLG
Image Type	:	OBJECT
Object Name	:	**BLG21**
RA	:	17:54:29.130
DEC	:	-35:22:13.00
Exposure Time	:	60
Airmass	:	1.09
Sidereal Time	:	19:49:34
Filter ID	:	I
Observation Date	:	2026-04-29T03:55:58
CCD Temperature	:	-110.18

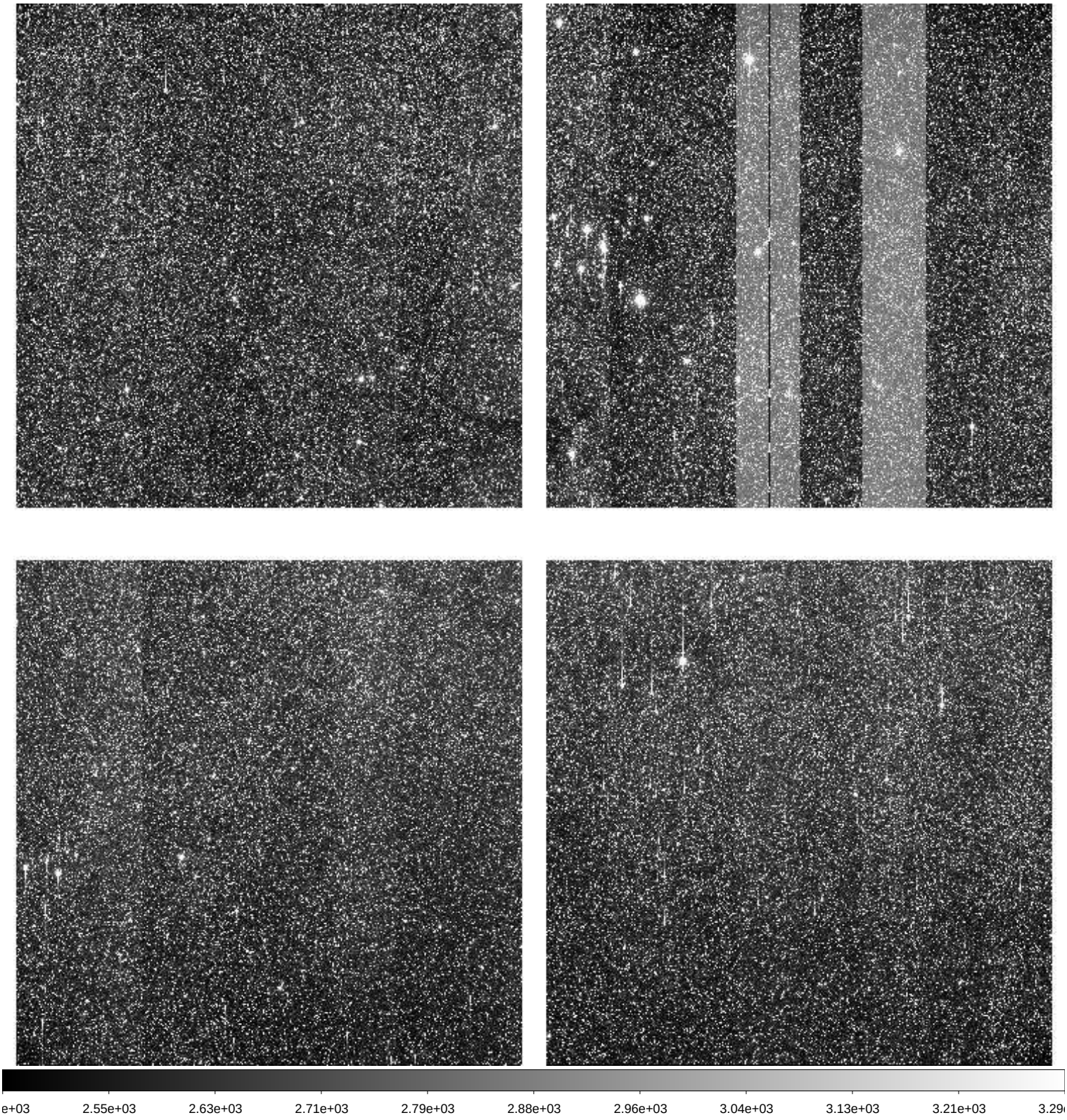

File Name	:	**xkmts.20260429.032181.fits** # 190 / 209 #
Project ID	:	BLG
Image Type	:	OBJECT
Object Name	:	**BLG02**
RA	:	17:54:27.790
DEC	:	-29:01:43.20
Exposure Time	:	60
Airmass	:	1.10
Sidereal Time	:	19:51:35
Filter ID	:	I
Observation Date	:	2026-04-29T03:57:59
CCD Temperature	:	-110.23

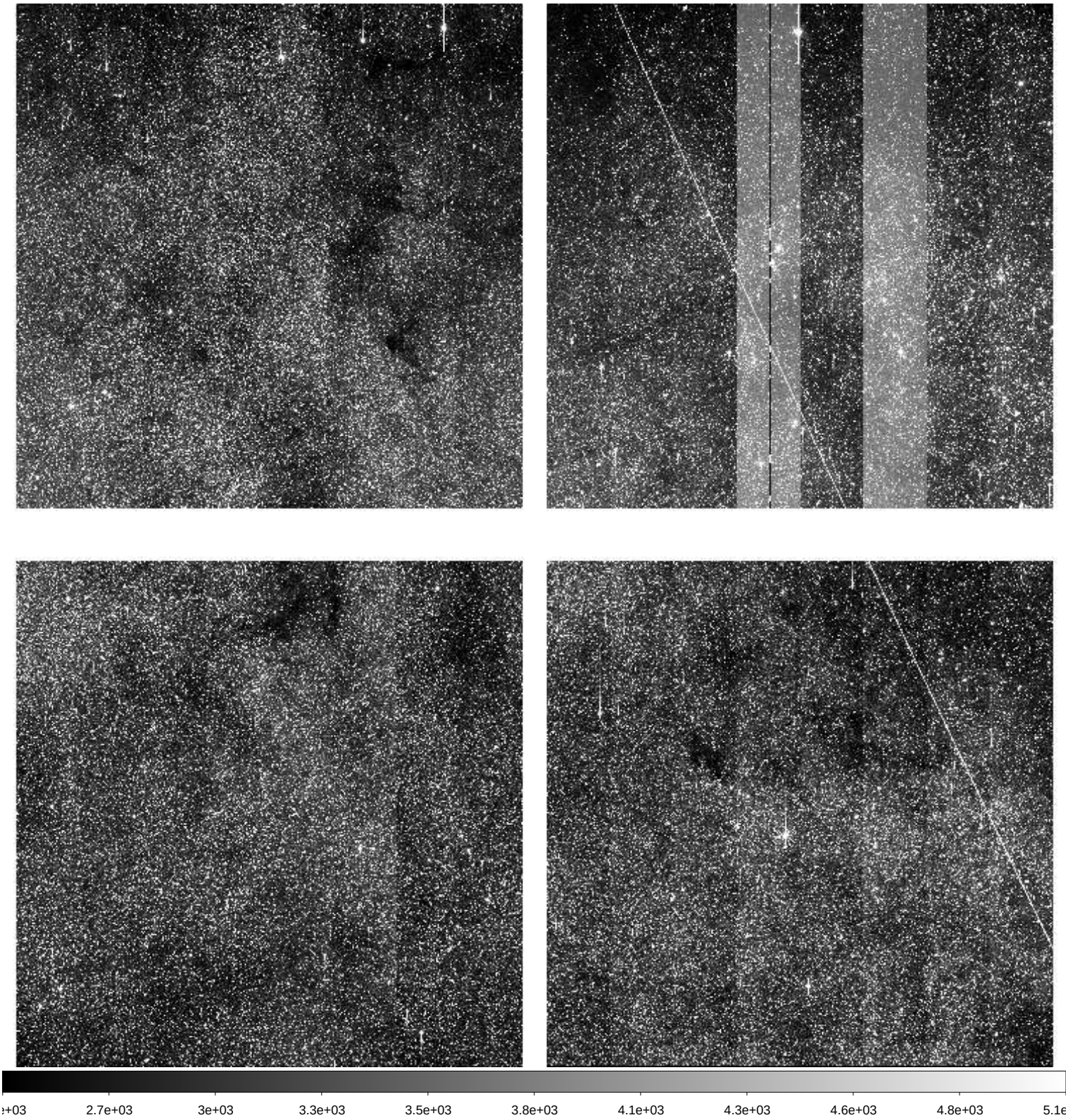

File Name	:	**xkmts.20260429.032182.fits** # 191 / 209 #
Project ID	:	BLG
Image Type	:	OBJECT
Object Name	:	**BLG03**
RA	:	18:02:03.900
DEC	:	-27:56:42.60
Exposure Time	:	60
Airmass	:	1.09
Sidereal Time	:	19:53:38
Filter ID	:	I
Observation Date	:	2026-04-29T04:00:01
CCD Temperature	:	-110.25

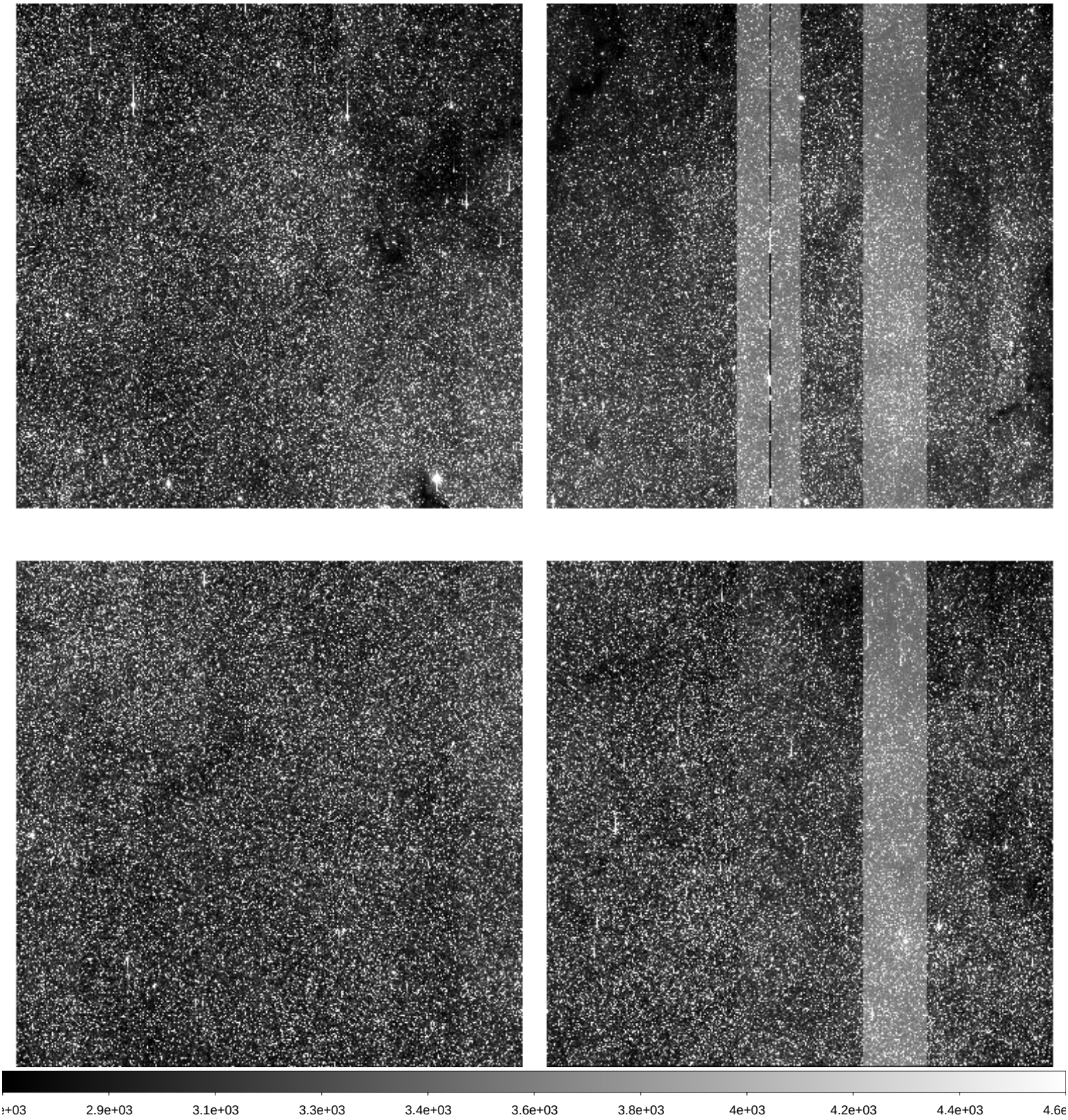

File Name	:	**xkmts.20260429.032183.fits** # 192 / 209 #
Project ID	:	BLG
Image Type	:	OBJECT
Object Name	:	**BLG01**
RA	:	17:54:27.760
DEC	:	-31:08:13.80
Exposure Time	:	60
Airmass	:	1.10
Sidereal Time	:	19:55:34
Filter ID	:	I
Observation Date	:	2026-04-29T04:02:10
CCD Temperature	:	-110.27

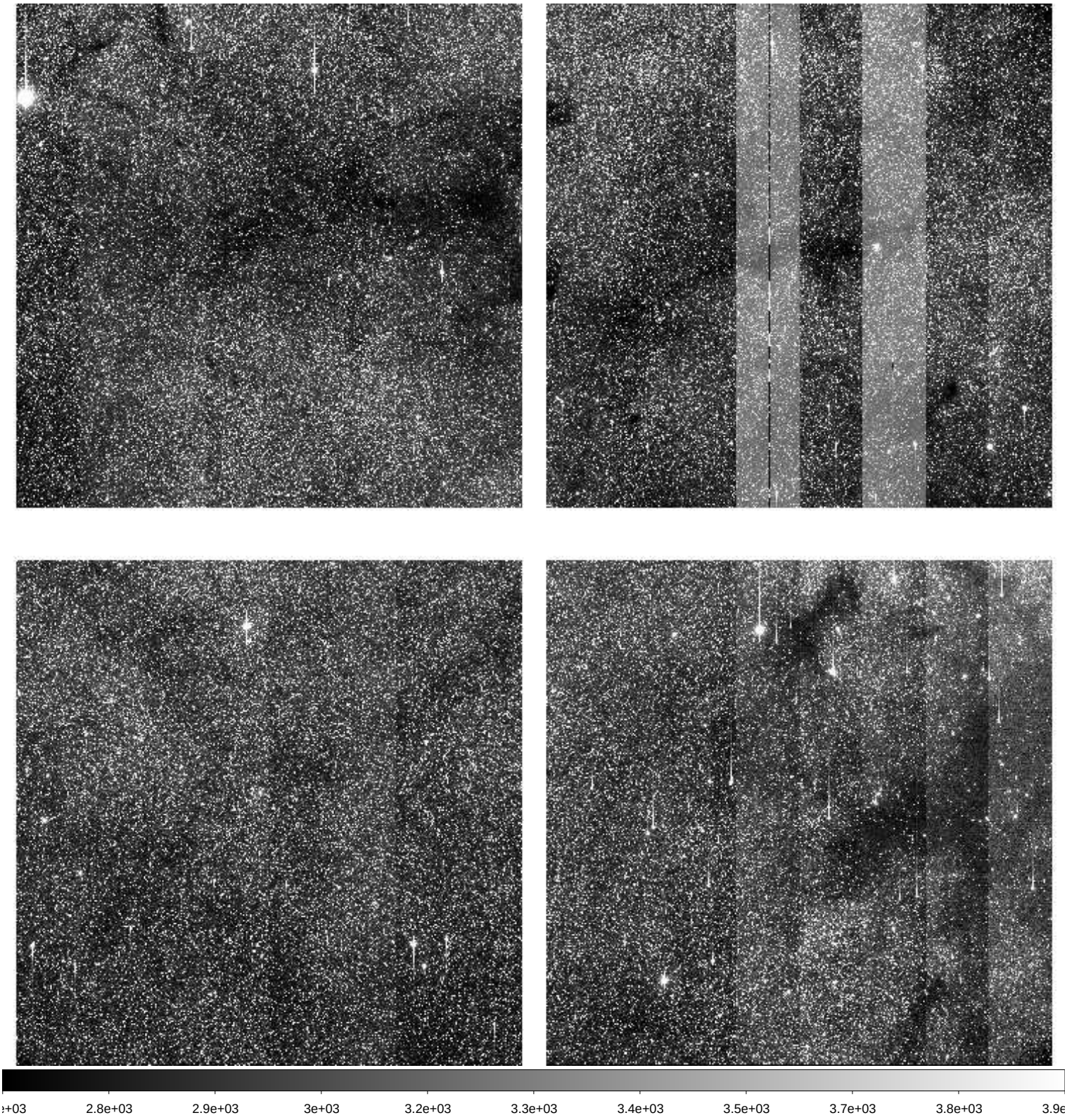

File Name	:	**xkmts.20260429.032184.fits** # 193 / 209 #
Project ID	:	BLG
Image Type	:	OBJECT
Object Name	:	**BLG04**
RA	:	18:03:53.910
DEC	:	-30:03:12.80
Exposure Time	:	60
Airmass	:	1.09
Sidereal Time	:	19:57:48
Filter ID	:	I
Observation Date	:	2026-04-29T04:04:10
CCD Temperature	:	-110.29

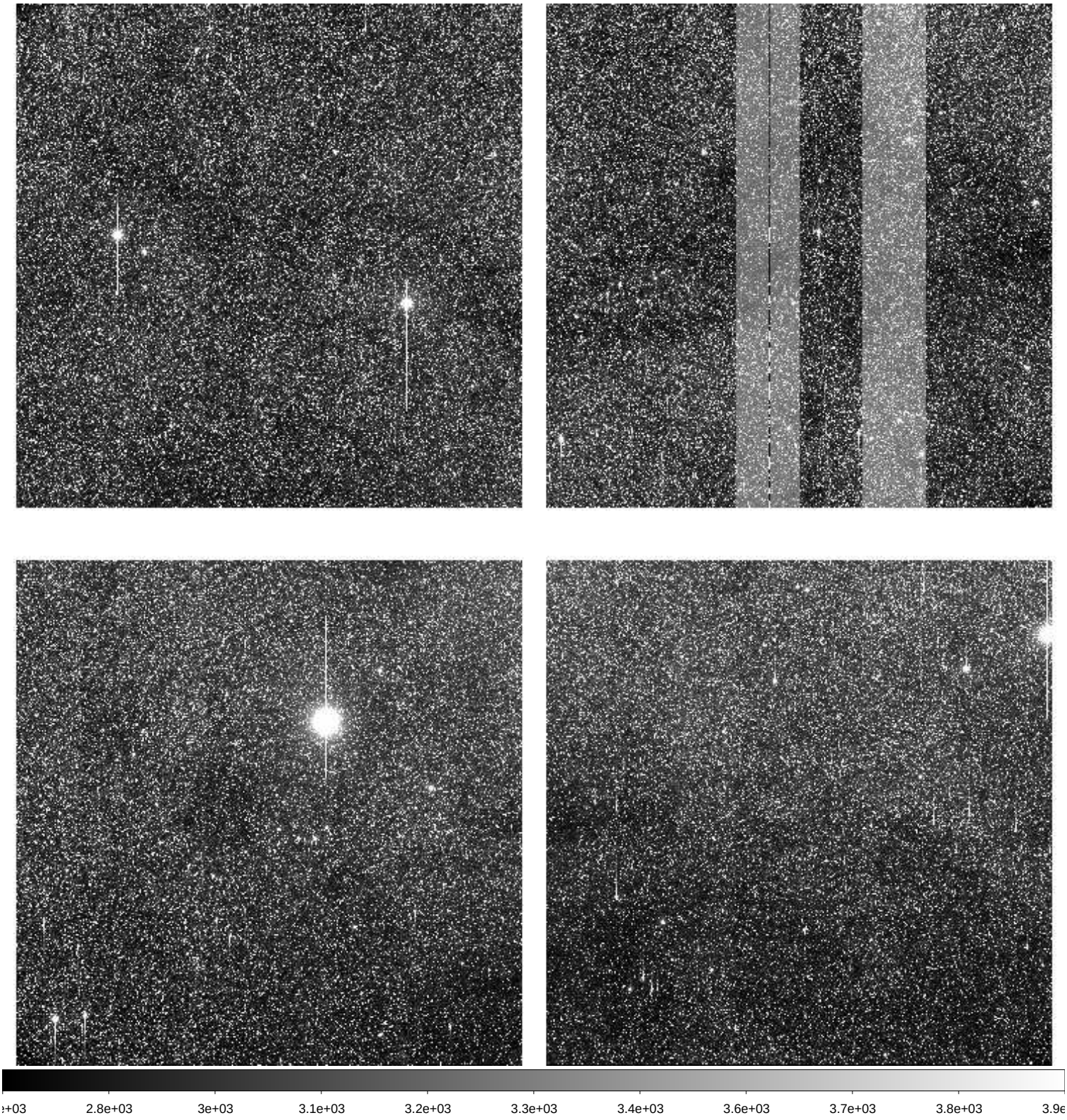

File Name	:	**xkmts.20260429.032185.fits** # 194 / 209 #
Project ID	:	BLG
Image Type	:	OBJECT
Object Name	:	**BLG42**
RA	:	17:54:10.610
DEC	:	-29:09:13.60
Exposure Time	:	60
Airmass	:	1.12
Sidereal Time	:	19:59:47
Filter ID	:	I
Observation Date	:	2026-04-29T04:06:21
CCD Temperature	:	-110.31

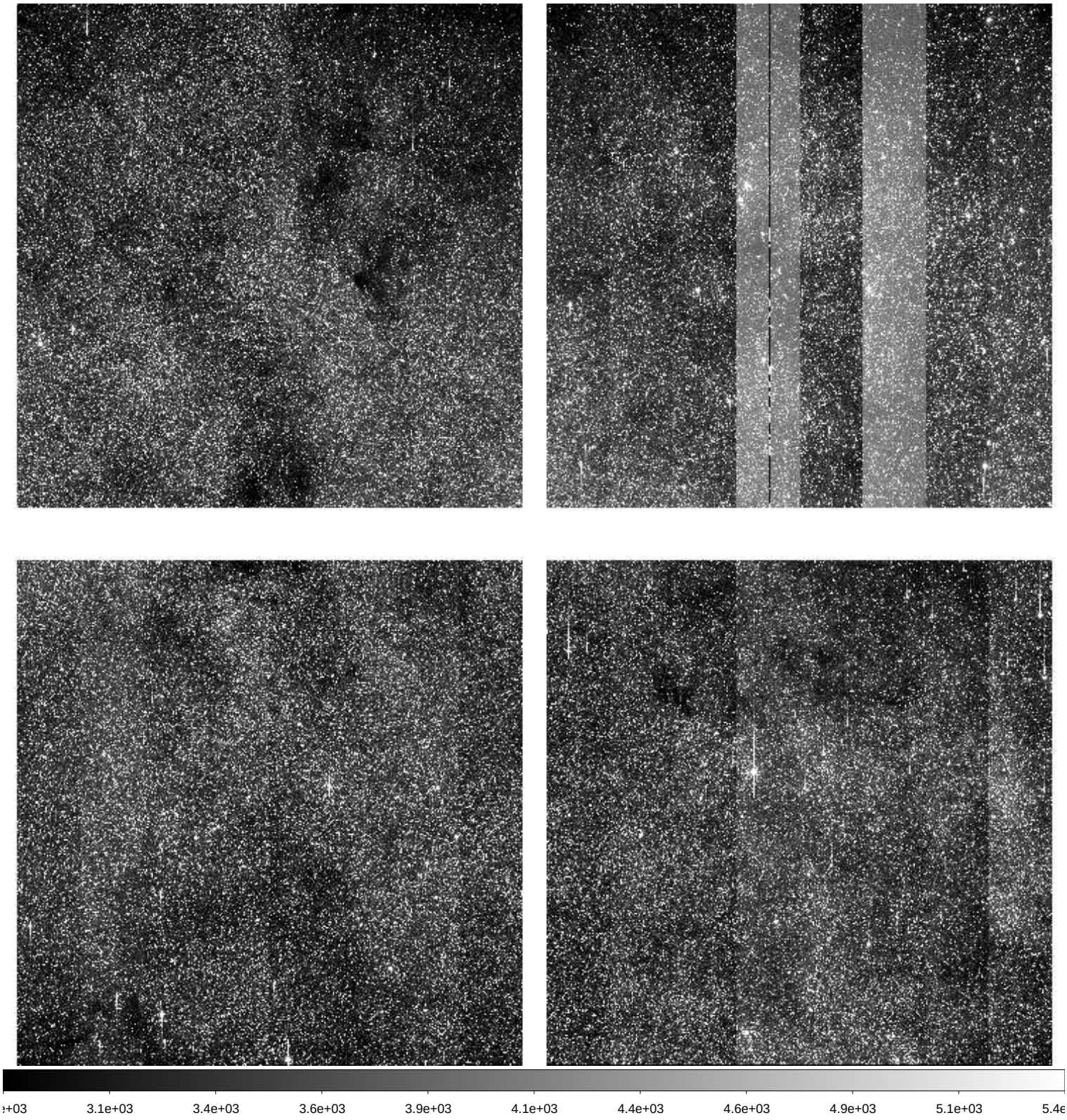

File Name	:	**xkmts.20260429.032186.fits** # 195 / 209 #
Project ID	:	BLG
Image Type	:	OBJECT
Object Name	:	**BLG43**
RA	:	18:01:46.690
DEC	:	-28:04:13.70
Exposure Time	:	60
Airmass	:	1.11
Sidereal Time	:	20:01:56
Filter ID	:	I
Observation Date	:	2026-04-29T04:08:31
CCD Temperature	:	-110

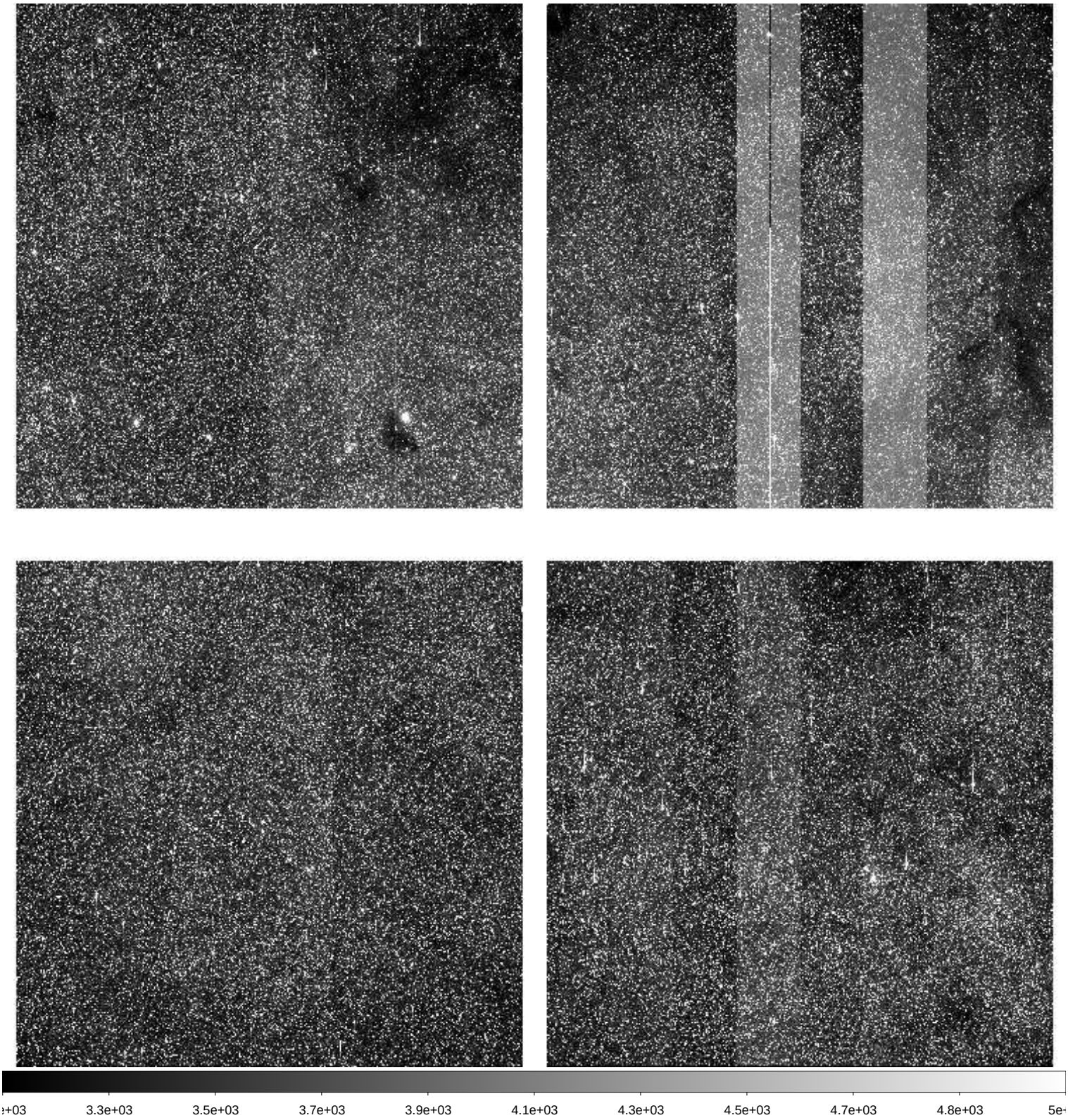

File Name	:	**xkmts.20260429.032187.fits** # 196 / 209 #
Project ID	:	BLG
Image Type	:	OBJECT
Object Name	:	**BLG22**
RA	:	17:54:27.700
DEC	:	-33:15:12.50
Exposure Time	:	60
Airmass	:	1.12
Sidereal Time	:	20:04:11
Filter ID	:	I
Observation Date	:	2026-04-29T04:10:32
CCD Temperature	:	-110.29

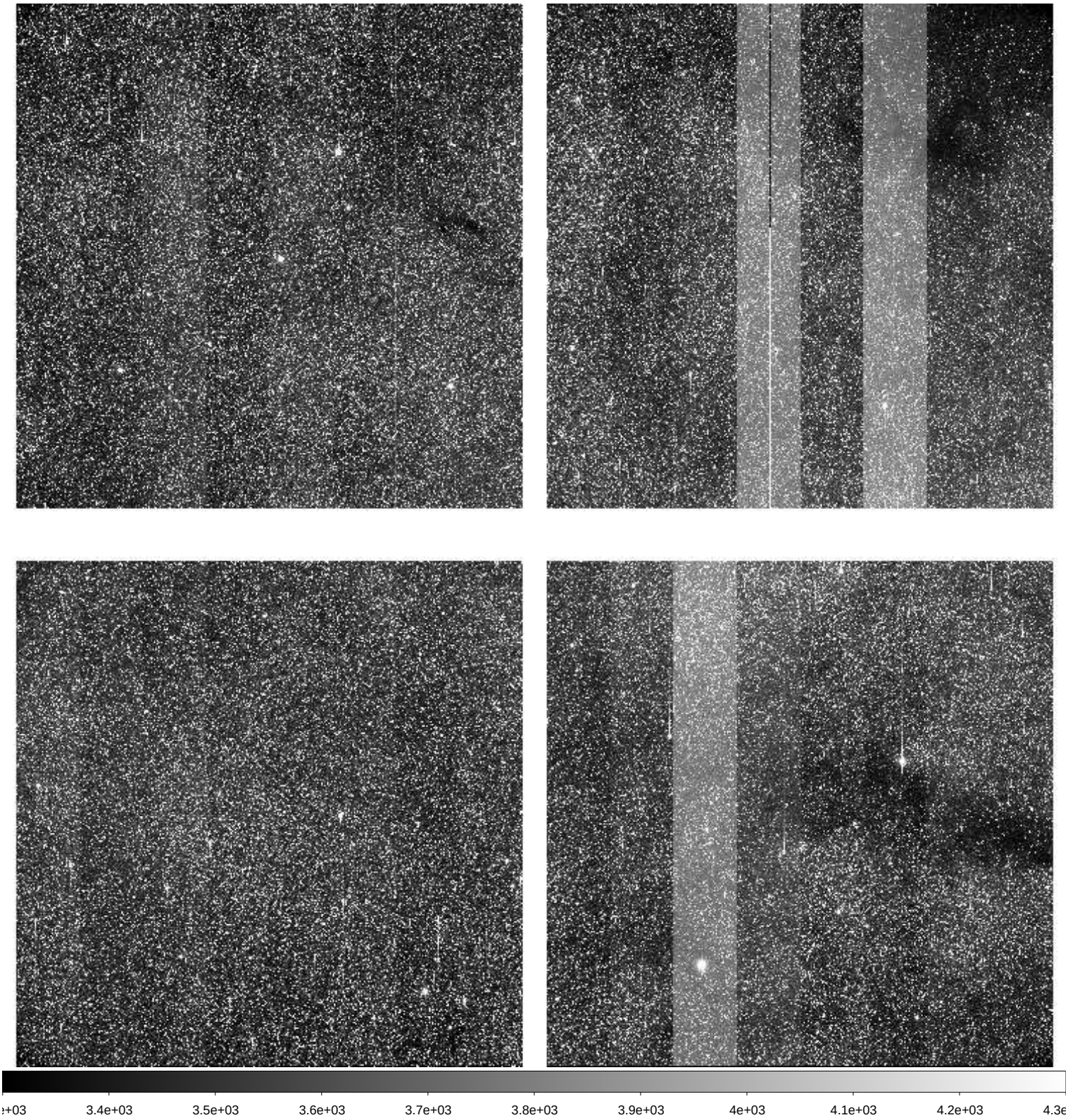

File Name	:	**xkmts.20260429.032188.fits** # 197 / 209 #
Project ID	:	BLG
Image Type	:	OBJECT
Object Name	:	**BLG17**
RA	:	17:44:43.370
DEC	:	-33:15:10.70
Exposure Time	:	60
Airmass	:	1.14
Sidereal Time	:	20:06:09
Filter ID	:	I
Observation Date	:	2026-04-29T04:12:43
CCD Temperature	:	-110.28

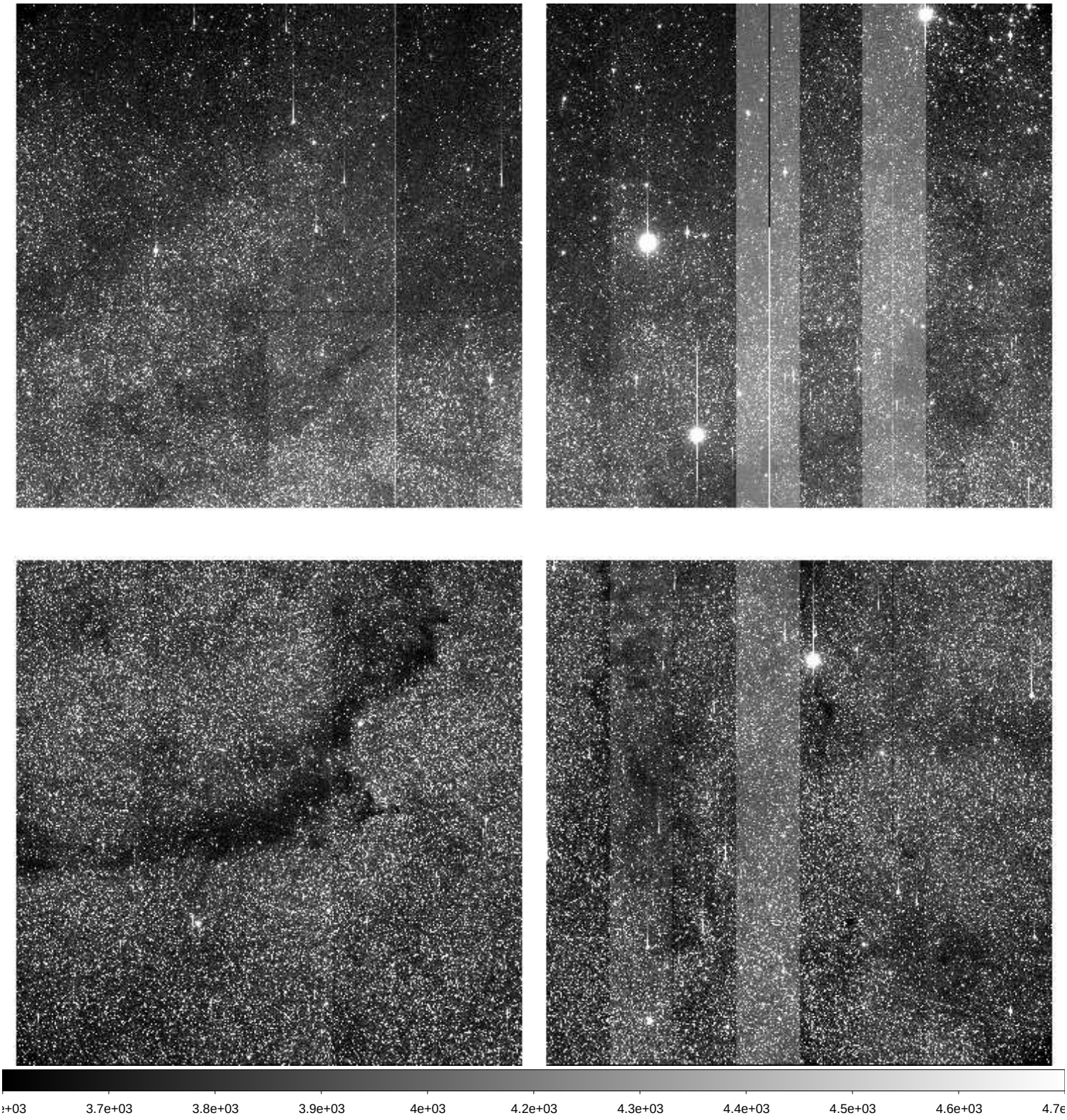

File Name	:	**xkmts.20260429.032189.fits** # 198 / 209 #
Project ID	:	BLG
Image Type	:	OBJECT
Object Name	:	**BLG02**
RA	:	17:54:27.470
DEC	:	-29:01:41.30
Exposure Time	:	60
Airmass	:	1.13
Sidereal Time	:	20:08:19
Filter ID	:	I
Observation Date	:	2026-04-29T04:14:52
CCD Temperature	:	-110.23

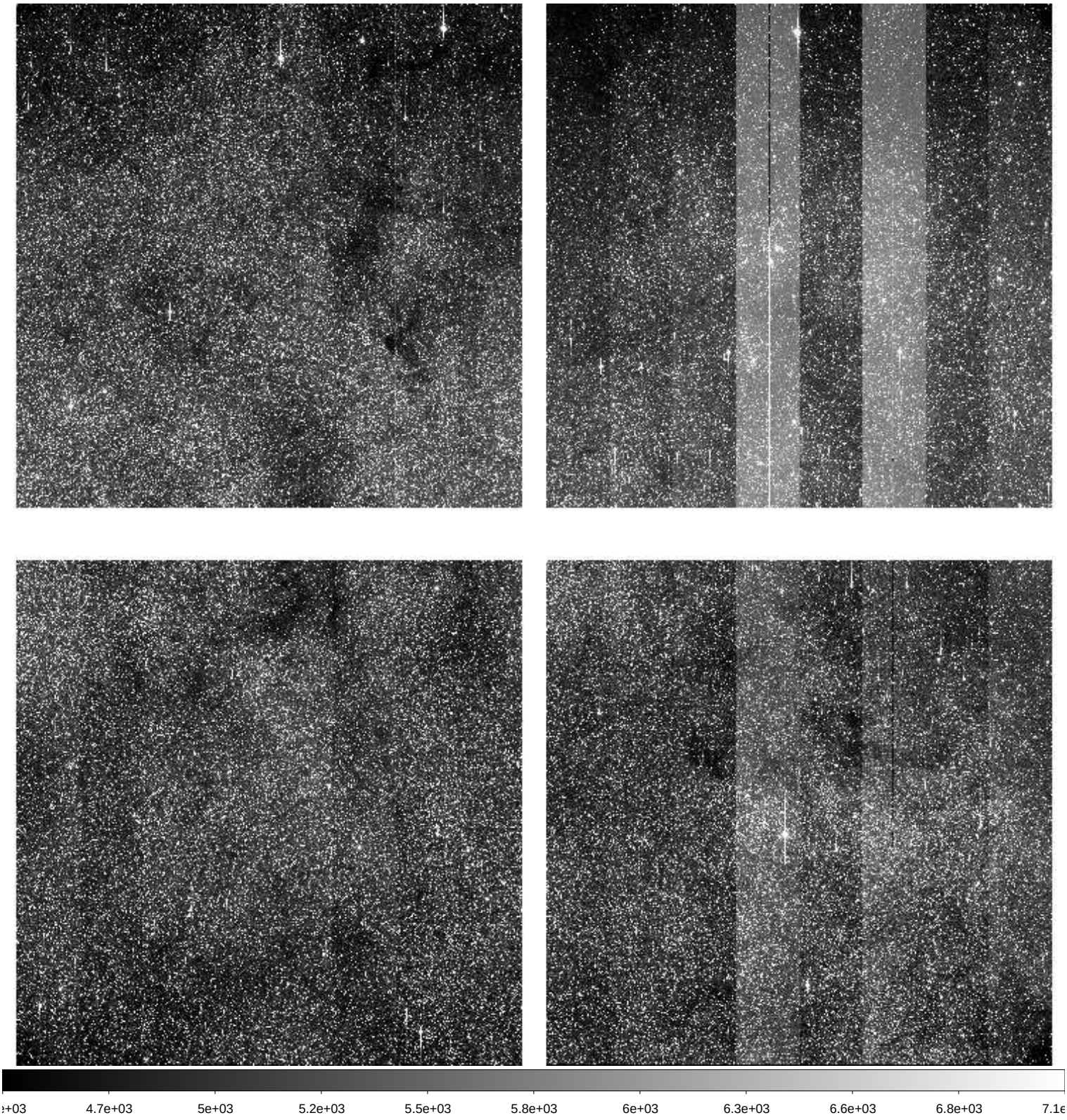

File Name	:	**xkmts.20260429.032190.fits** # 199 / 209 #
Project ID	:	BLG
Image Type	:	OBJECT
Object Name	:	**BLG02**
RA	:	17:54:27.430
DEC	:	-29:01:41.00
Exposure Time	:	90
Airmass	:	1.14
Sidereal Time	:	20:10:33
Filter ID	:	V
Observation Date	:	2026-04-29T04:16:53
CCD Temperature	:	-110.25

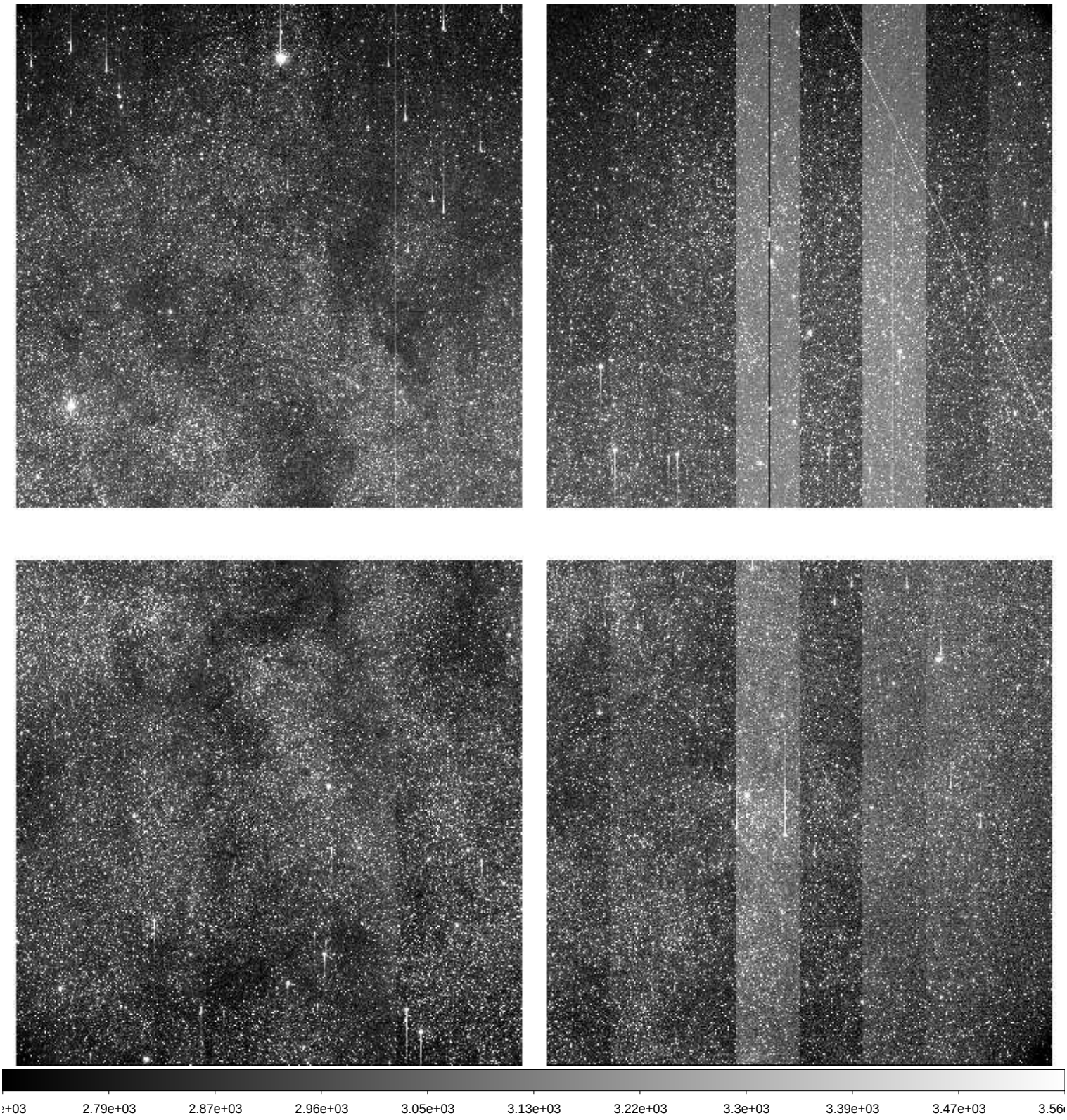

File Name	:	**xkmts.20260429.032191.fits** # 200 / 209 #
Project ID	:	BLG
Image Type	:	OBJECT
Object Name	:	**BLG03**
RA	:	18:02:03.490
DEC	:	-27:56:42.10
Exposure Time	:	90
Airmass	:	1.13
Sidereal Time	:	20:12:59
Filter ID	:	V
Observation Date	:	2026-04-29T04:19:32
CCD Temperature	:	-110.22

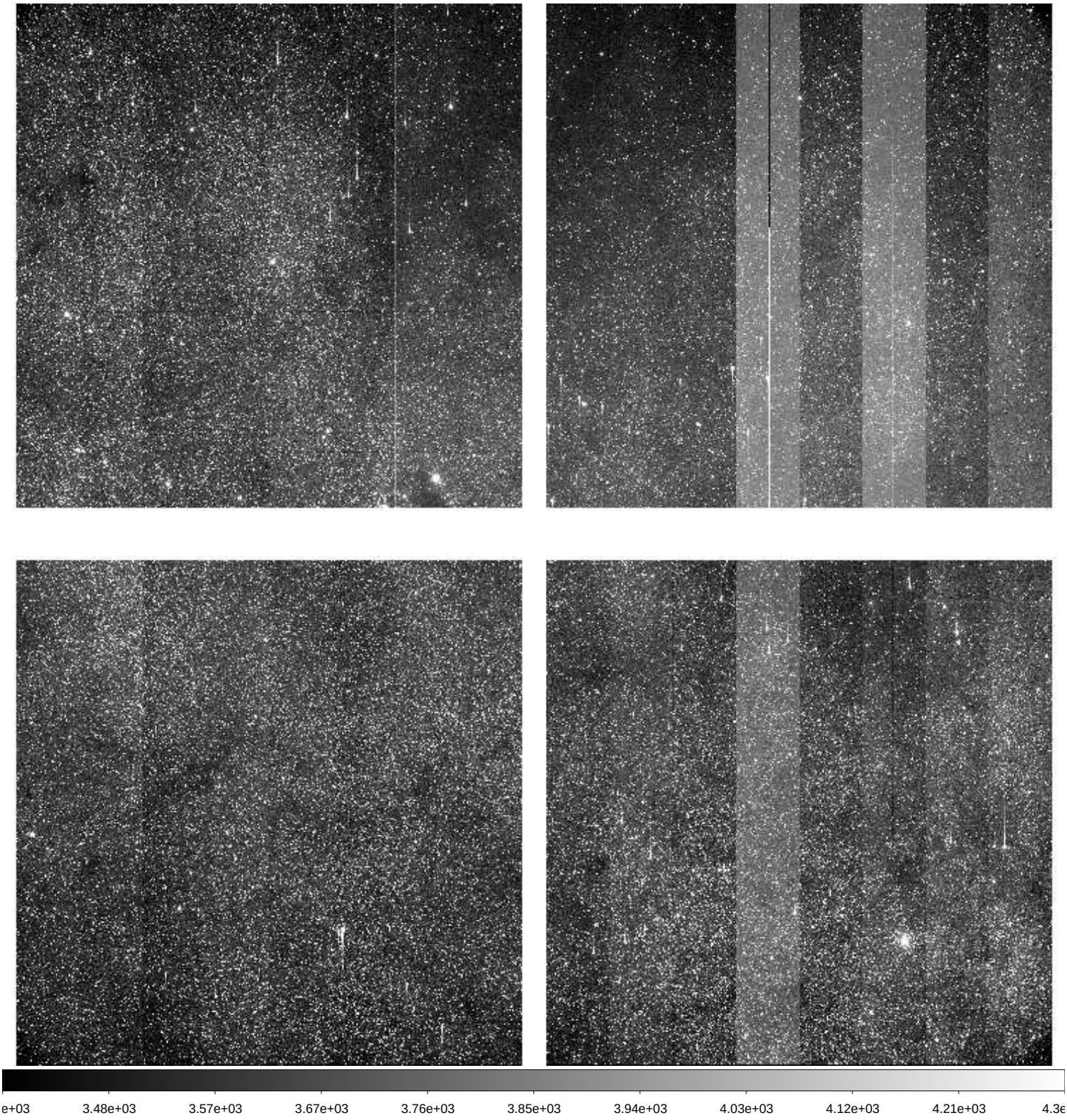

File Name	:	**xkmts.20260429.032192.fits** # 201 / 209 #
Project ID	:	BLG
Image Type	:	OBJECT
Object Name	:	**BLG03**
RA	:	18:02:03.450
DEC	:	-27:56:41.50
Exposure Time	:	60
Airmass	:	1.14
Sidereal Time	:	20:15:39
Filter ID	:	I
Observation Date	:	2026-04-29T04:22:11
CCD Temperature	:	-110.26

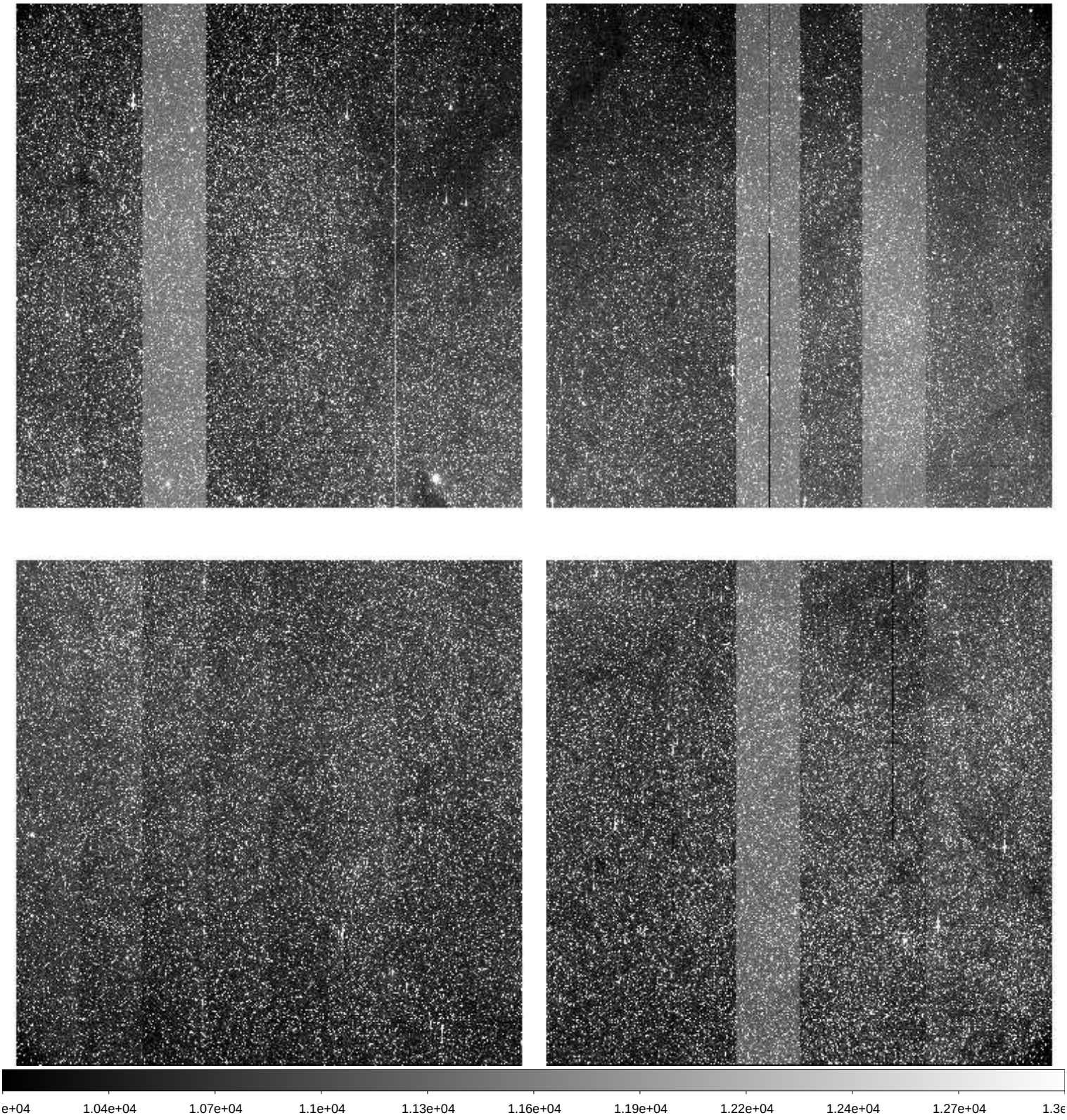

File Name	:	**xkmts.20260429.032193.fits** # 202 / 209 #
Project ID	:	BLG
Image Type	:	OBJECT
Object Name	:	**BLG41**
RA	:	17:54:10.220
DEC	:	-31:15:40.70
Exposure Time	:	60
Airmass	:	1.15
Sidereal Time	:	20:17:48
Filter ID	:	I
Observation Date	:	2026-04-29T04:24:08
CCD Temperature	:	-110.3

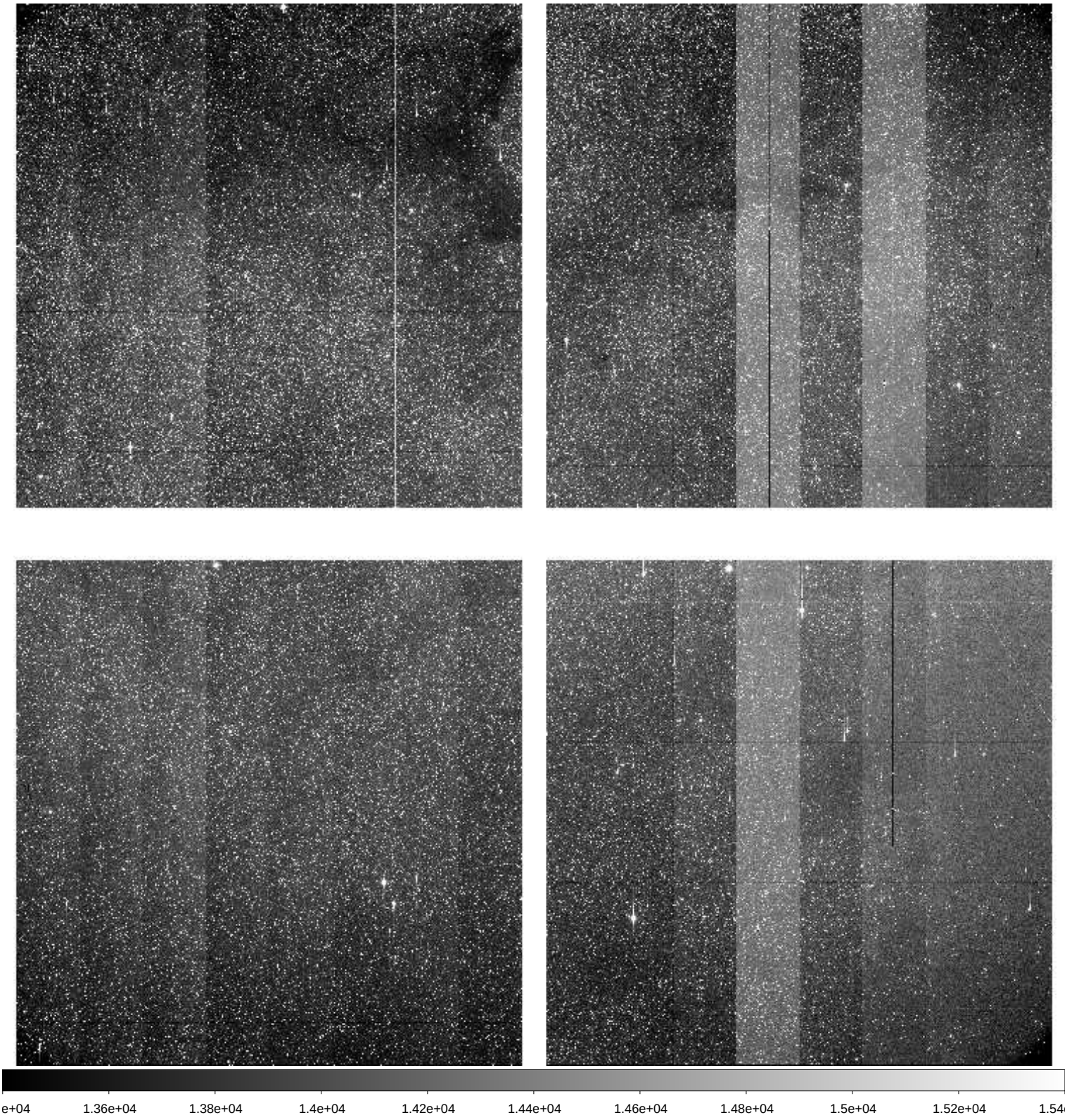

File Name	:	**xkmts.20260429.032194.fits** # 203 / 209 #
Project ID	:	BLG
Image Type	:	OBJECT
Object Name	:	**BLG41**
RA	:	17:54:10.150
DEC	:	-31:15:40.50
Exposure Time	:	90
Airmass	:	1.16
Sidereal Time	:	20:19:47
Filter ID	:	V
Observation Date	:	2026-04-29T04:26:05
CCD Temperature	:	-110.33

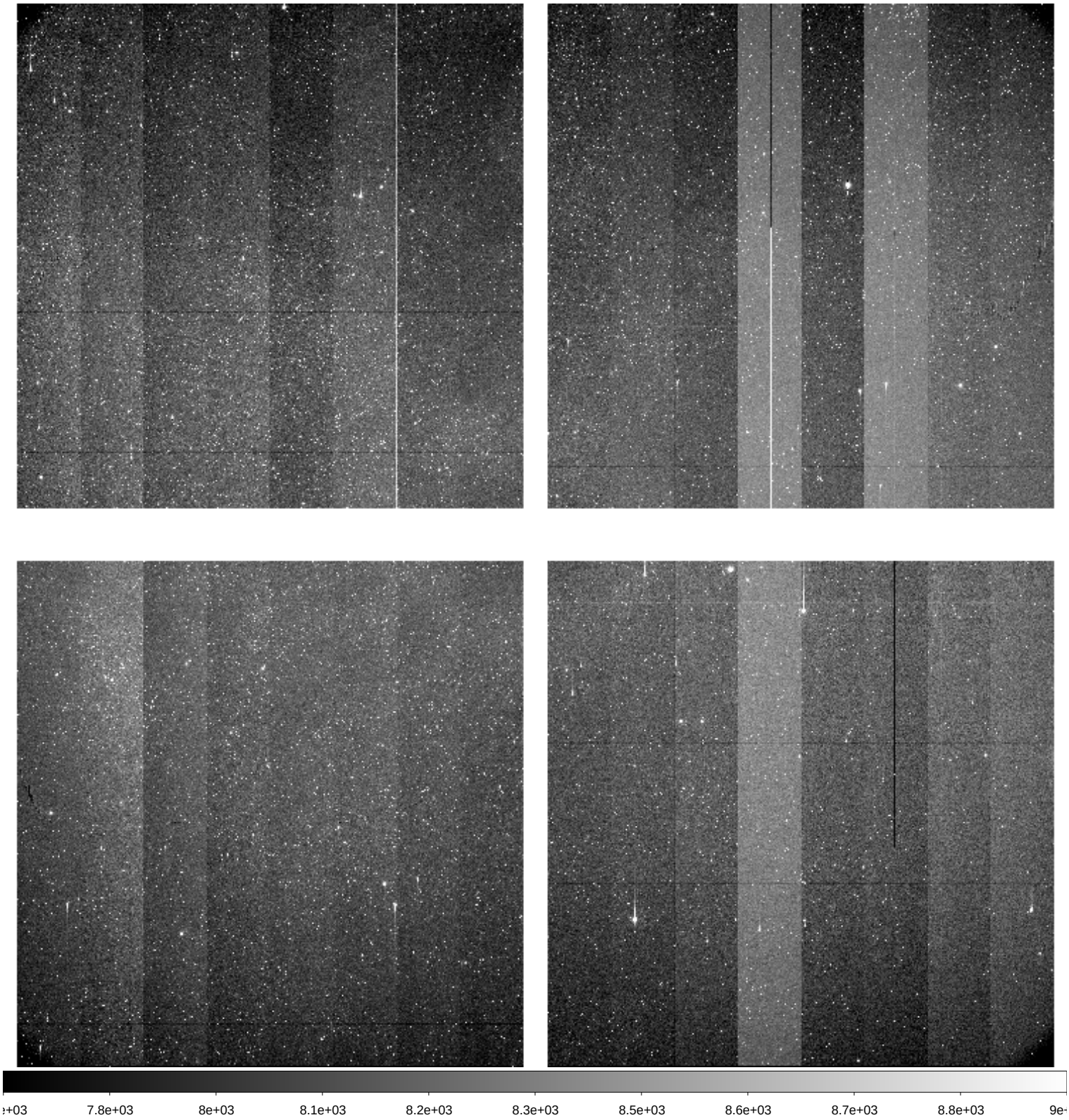

File Name	:	**xkmts.20260429.032195.fits** # 204 / 209 #
Project ID	:	ALL
Image Type	:	BIAS
Object Name	:	**bias**
RA	:	17:54:10.150
DEC	:	-31:15:40.60
Exposure Time	:	0
Airmass	:	1.16
Sidereal Time	:	20:22:31
Filter ID	:	R
Observation Date	:	2026-04-29T04:28:49
CCD Temperature	:	-110.37

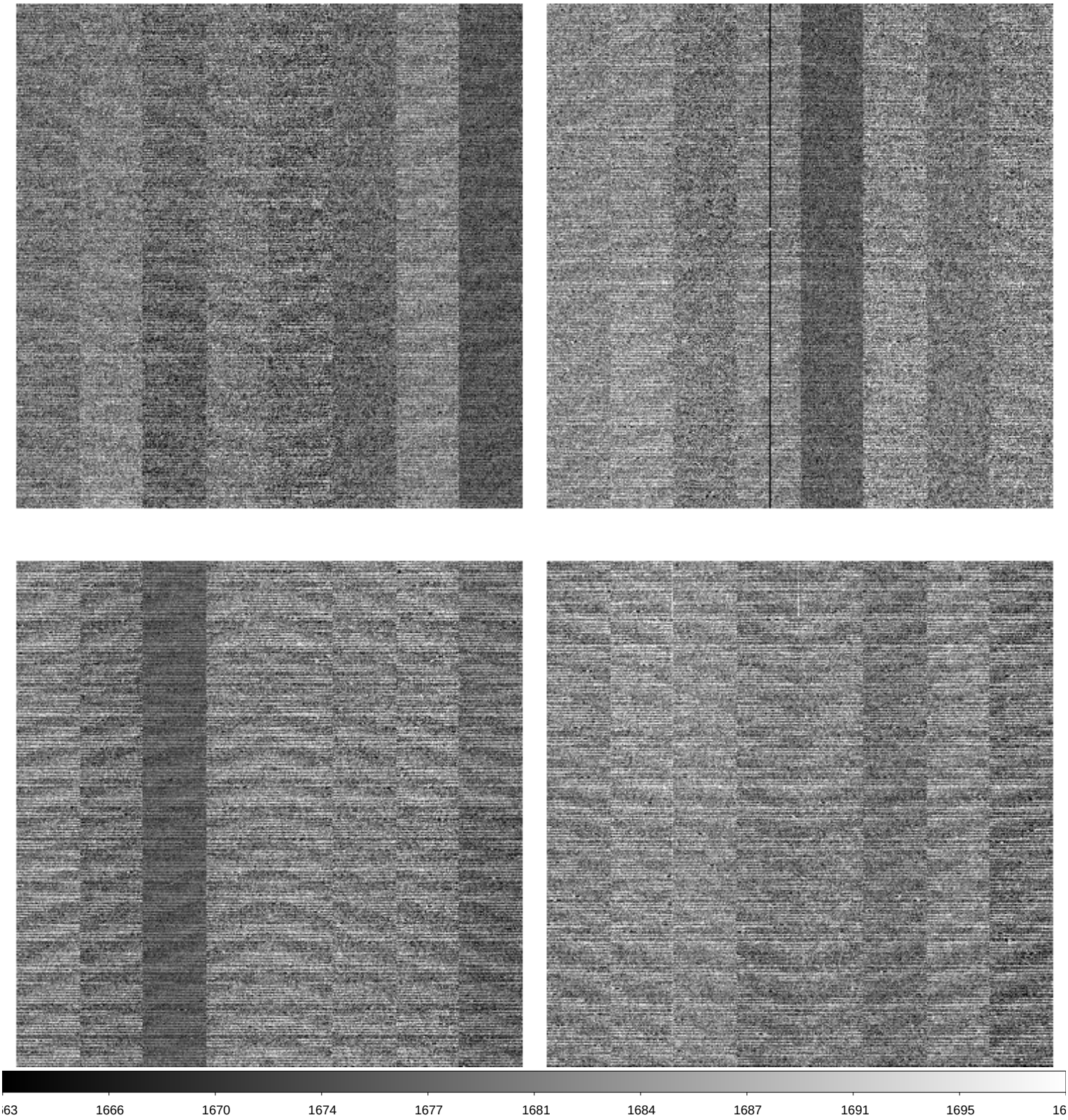

File Name	:	**xkmts.20260429.032196.fits** # 205 / 209 #
Project ID	:	ALL
Image Type	:	BIAS
Object Name	:	**bias**
RA	:	17:54:10.140
DEC	:	-31:15:40.50
Exposure Time	:	0
Airmass	:	1.16
Sidereal Time	:	20:23:29
Filter ID	:	R
Observation Date	:	2026-04-29T04:29:48
CCD Temperature	:	-110.37

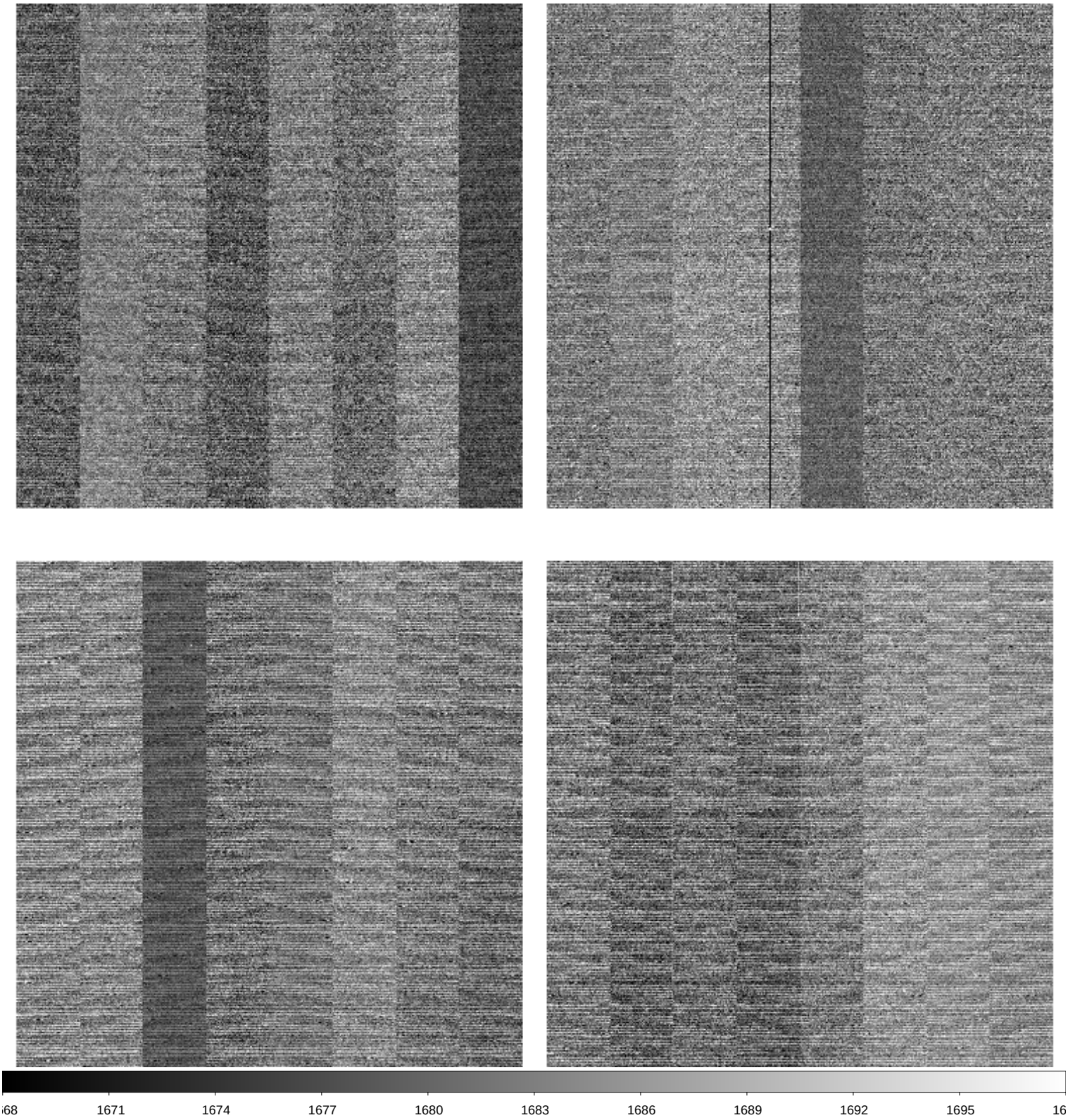

File Name	:	**xkmts.20260429.032197.fits** # 206 / 209 #
Project ID	:	ALL
Image Type	:	BIAS
Object Name	:	**bias**
RA	:	17:54:10.150
DEC	:	-31:15:40.60
Exposure Time	:	0
Airmass	:	1.17
Sidereal Time	:	20:24:27
Filter ID	:	R
Observation Date	:	2026-04-29T04:30:58
CCD Temperature	:	-110.39

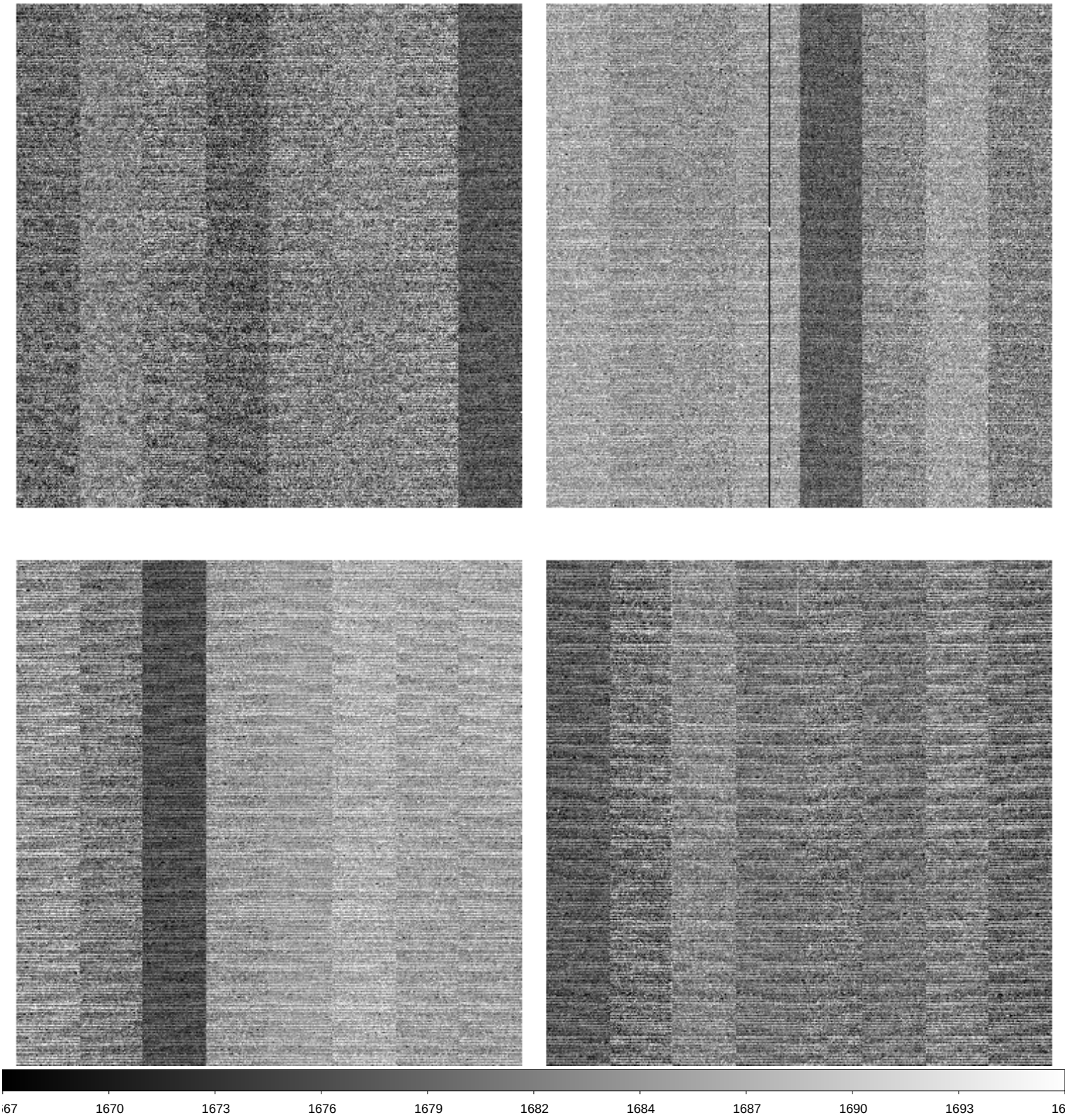

File Name	:	**xkmts.20260429.032198.fits** # 207 / 209 #
Project ID	:	ALL
Image Type	:	BIAS
Object Name	:	**bias**
RA	:	20:25:40.780
DEC	:	-32:12:18.30
Exposure Time	:	0
Airmass	:	1.00
Sidereal Time	:	20:25:40
Filter ID	:	R
Observation Date	:	2026-04-29T04:31:58
CCD Temperature	:	-110.38

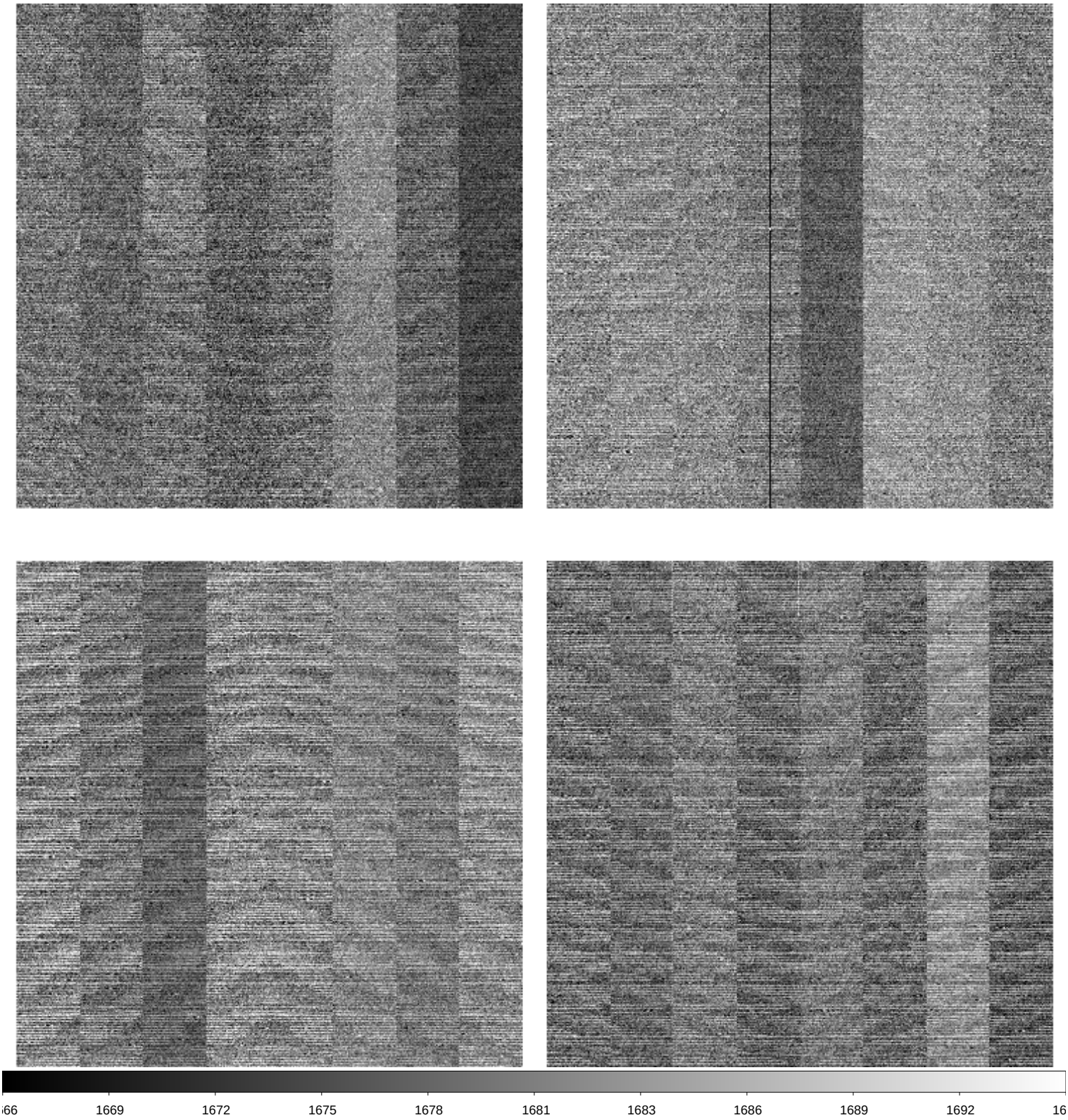

File Name	:	**xkmts.20260429.032199.fits** # 208 / 209 #
Project ID	:	ALL
Image Type	:	BIAS
Object Name	:	**bias**
RA	:	20:26:39.530
DEC	:	-32:12:18.40
Exposure Time	:	0
Airmass	:	1.00
Sidereal Time	:	20:26:39
Filter ID	:	R
Observation Date	:	2026-04-29T04:33:09
CCD Temperature	:	-110.39

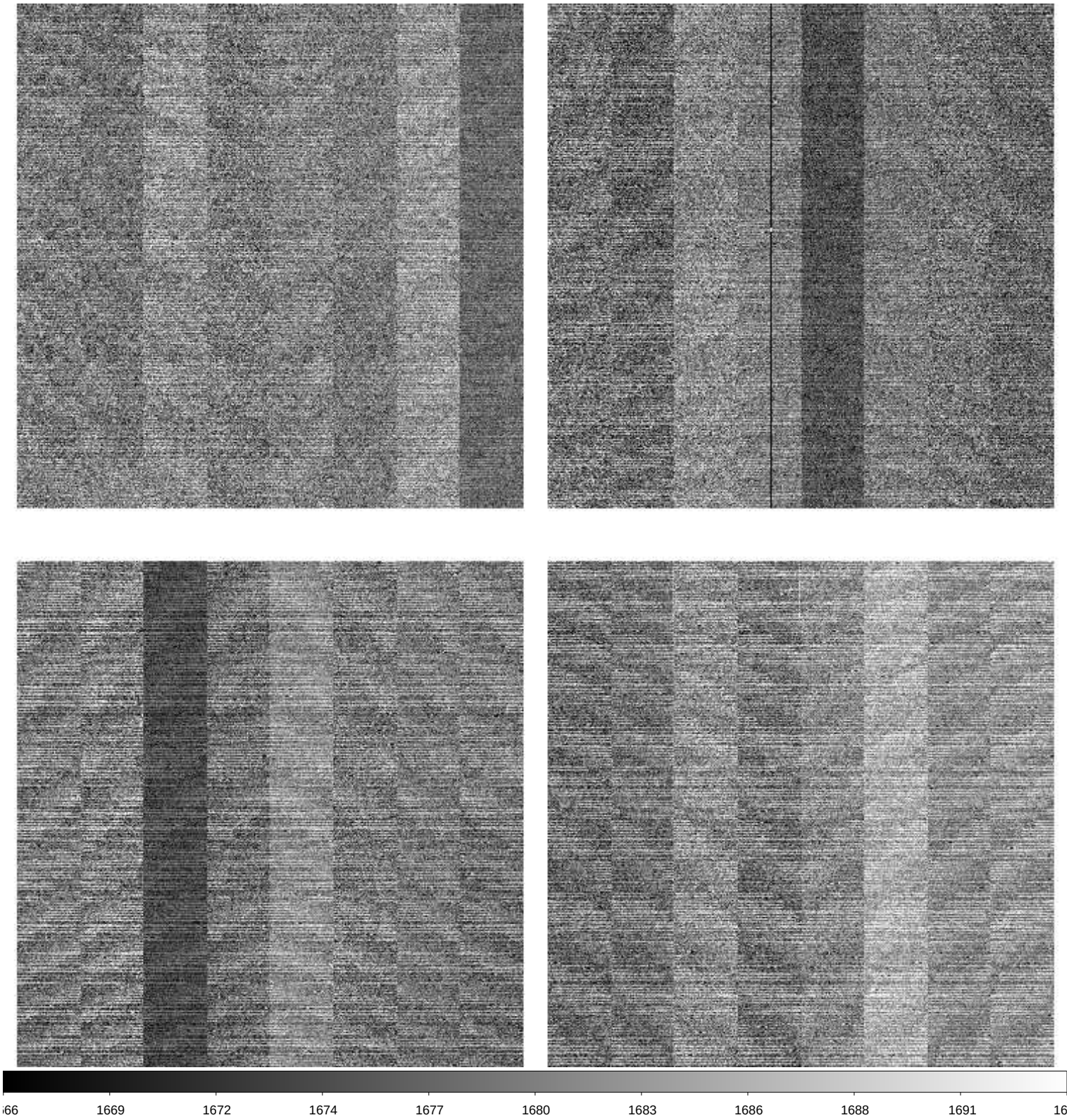
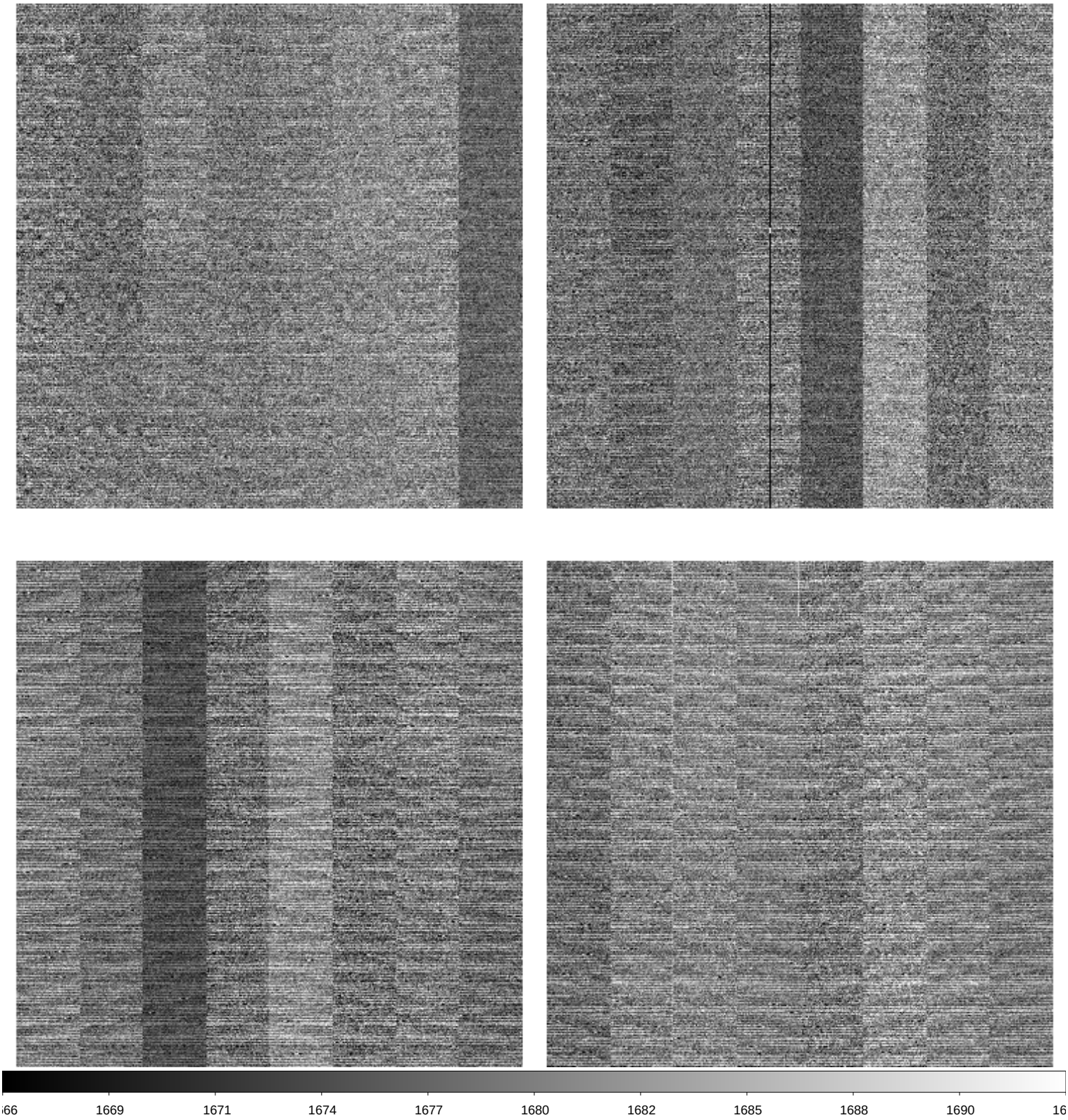
File Name	:	**xkmts.20260429.032200.fits** # 209 / 209 #
Project ID	:	OBS
Image Type	:	DARK
Object Name	:	**end**
RA	:	20:28:52.490
DEC	:	-32:12:18.50
Exposure Time	:	30
Airmass	:	1.00
Sidereal Time	:	20:28:52
Filter ID	:	NO
Observation Date	:	2026-04-29T04:35:10
CCD Temperature	:	-110.33