

File Name : **xkmts.20260421.031095.fits** # 1 / 82 #
Project ID : OBS
Image Type : DARK
Object Name : **begin**
RA : 07:43:17.560
DEC : -32:12:18.30
Exposure Time : 30
Airmass : 1.00
Sidereal Time : 07:43:17
Filter ID : V
Observation Date : 2026-04-21T16:19:11
CCD Temperature : -108.96

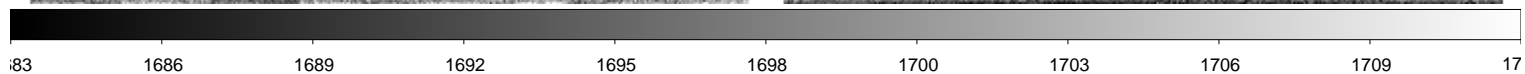

File Name : **xkmts.20260421.031096.fits** # 2 / 82 #
Project ID : ALL
Image Type : BIAS
Object Name : **bias**
RA : 07:45:14.480
DEC : -32:12:18.30
Exposure Time : 0
Airmass : 1.00
Sidereal Time : 07:45:14
Filter ID : R
Observation Date : 2026-04-21T16:21:08
CCD Temperature : -108.98

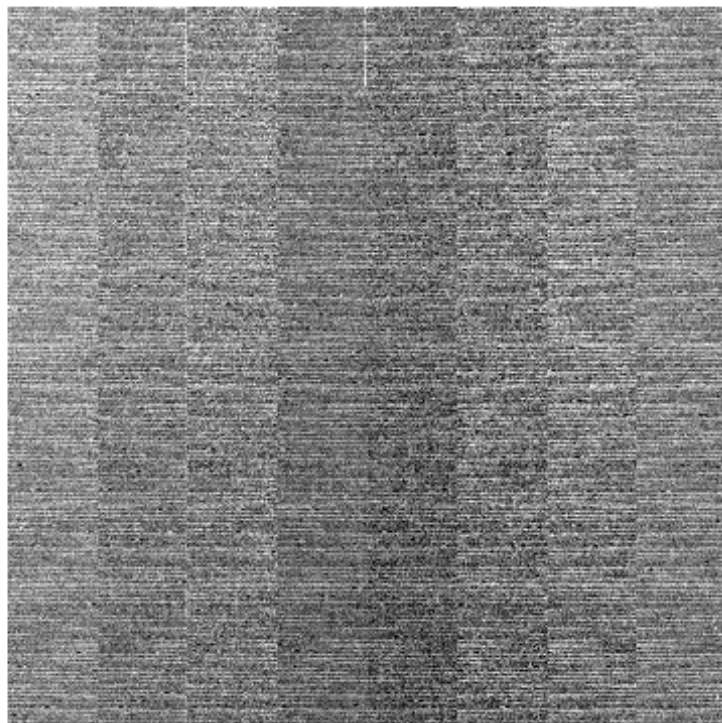
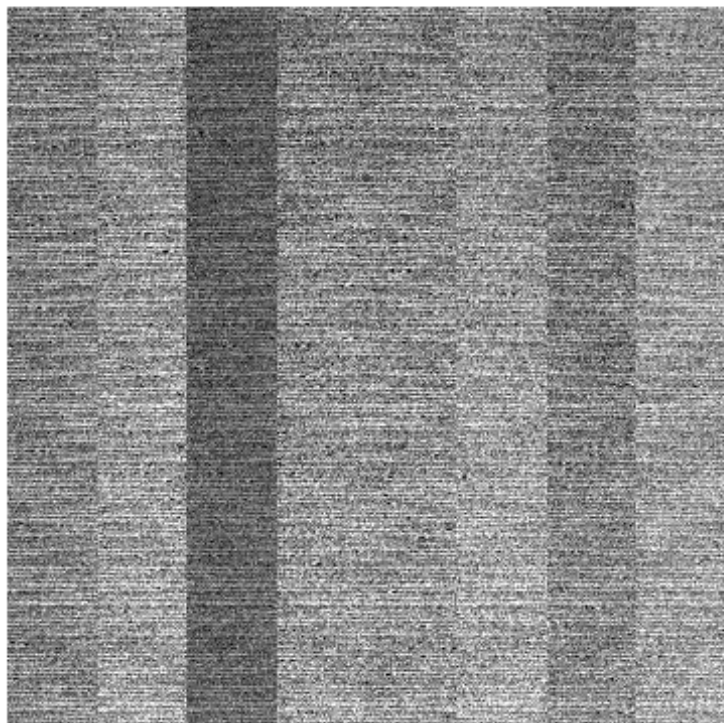
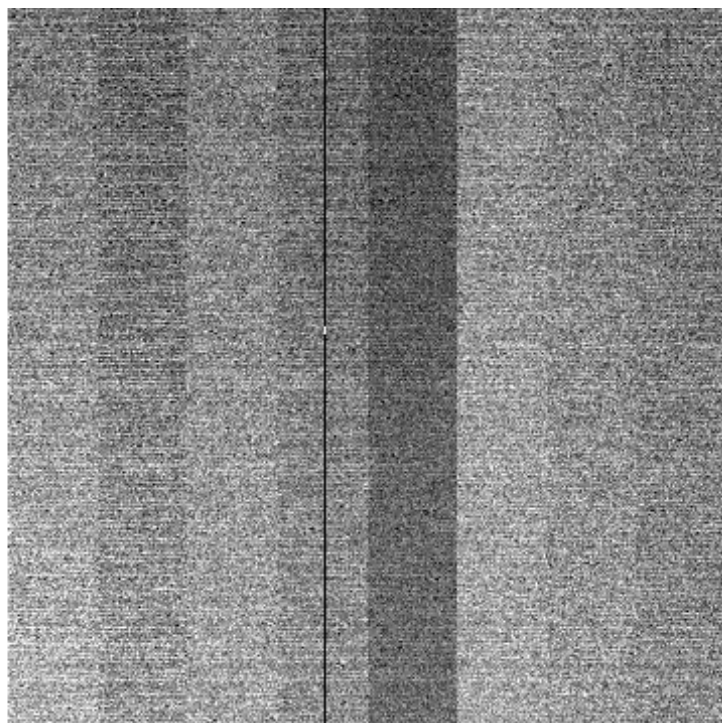
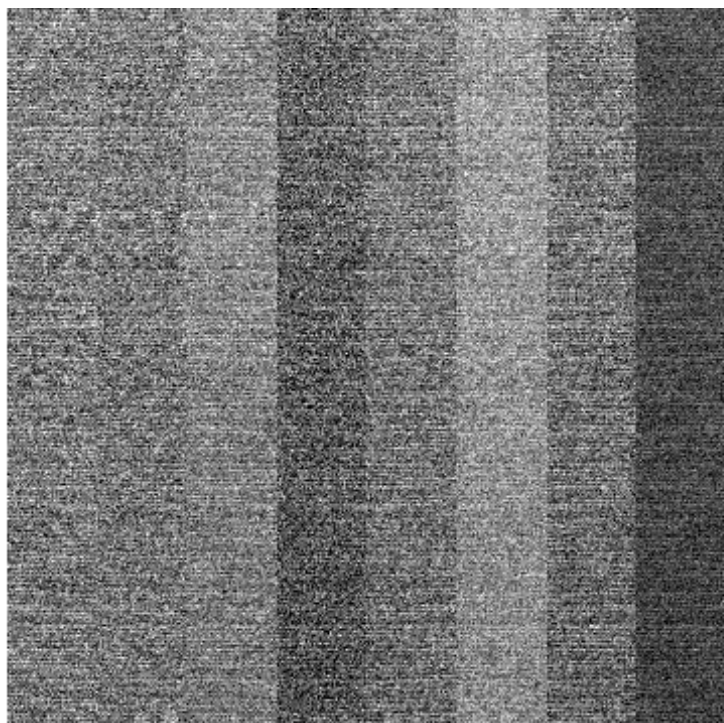
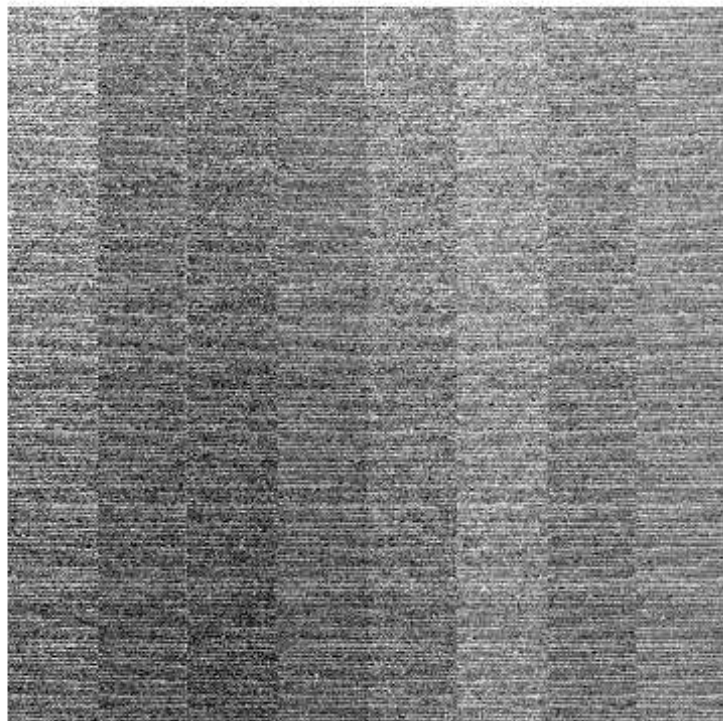
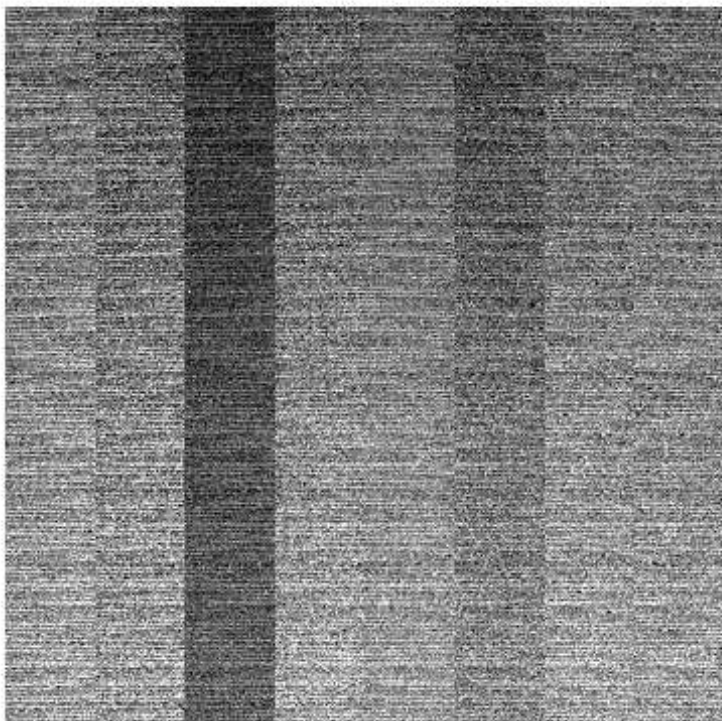
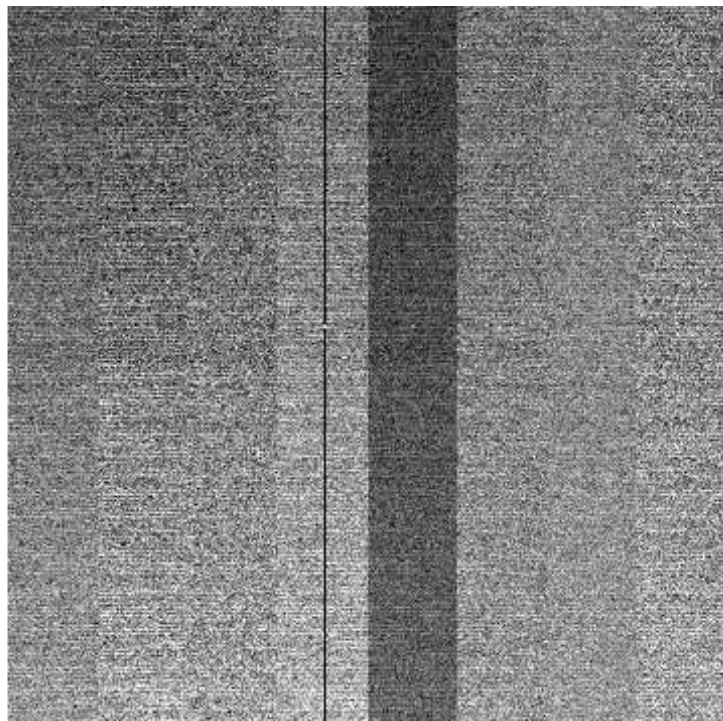
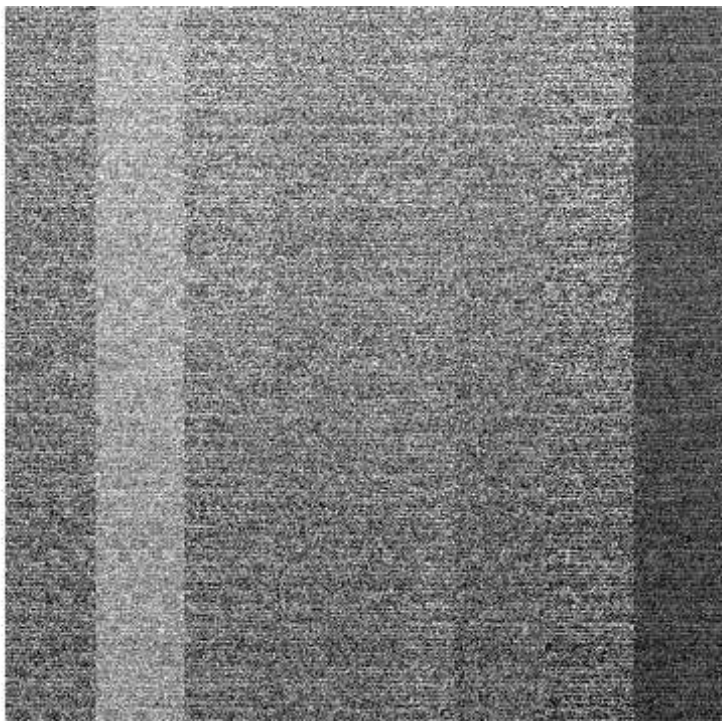

File Name : **xkmts.20260421.031097.fits** # 3 / 82 #
Project ID : ALL
Image Type : BIAS
Object Name : **bias**
RA : 07:46:11.210
DEC : -32:12:18.40
Exposure Time : 0
Airmass : 1.00
Sidereal Time : 07:46:11
Filter ID : R
Observation Date : 2026-04-21T16:22:04
CCD Temperature : -108.98

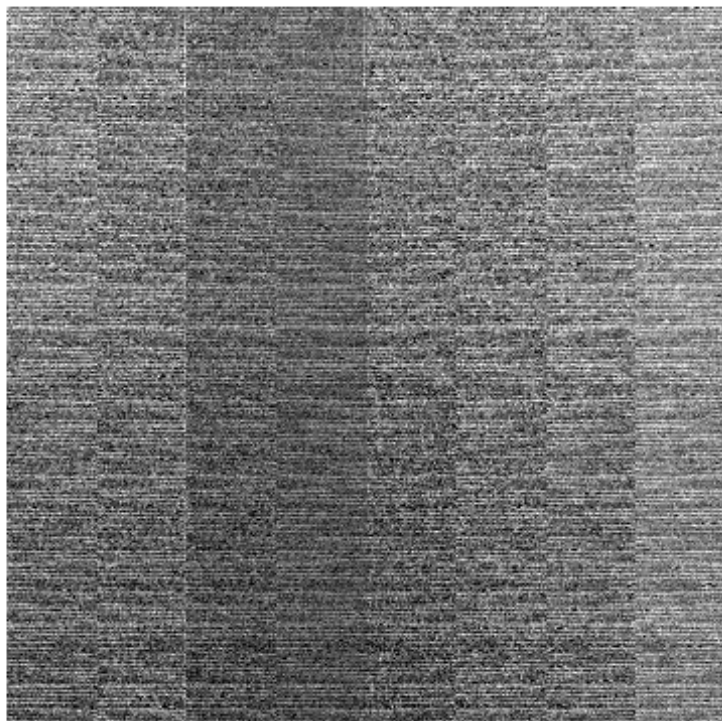
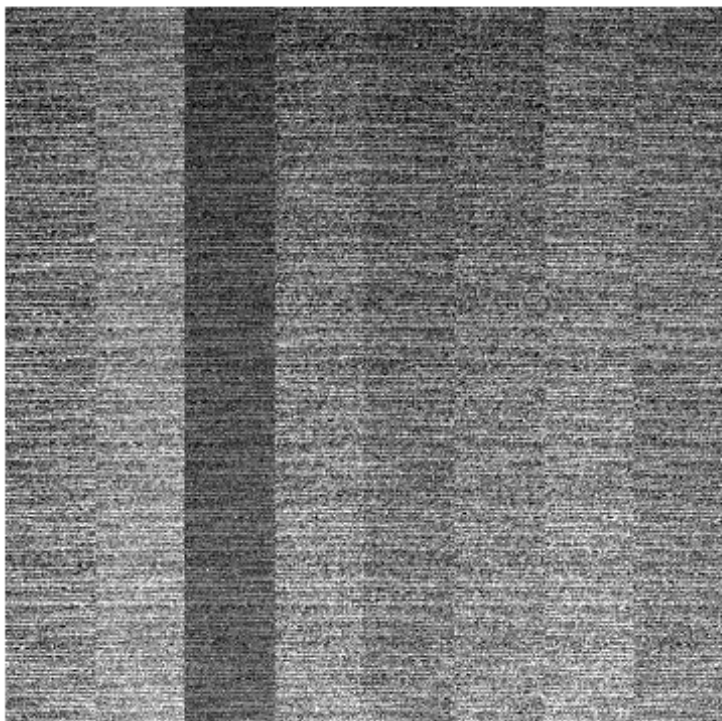
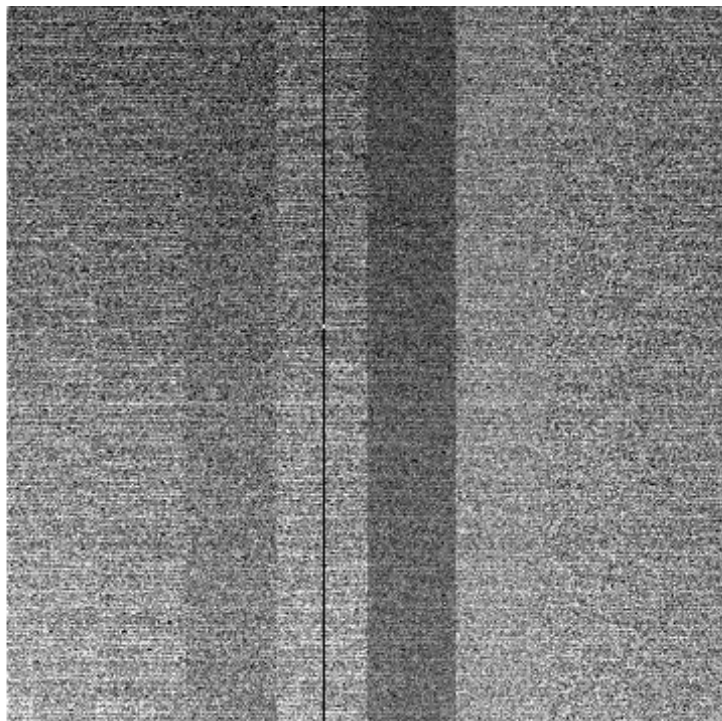
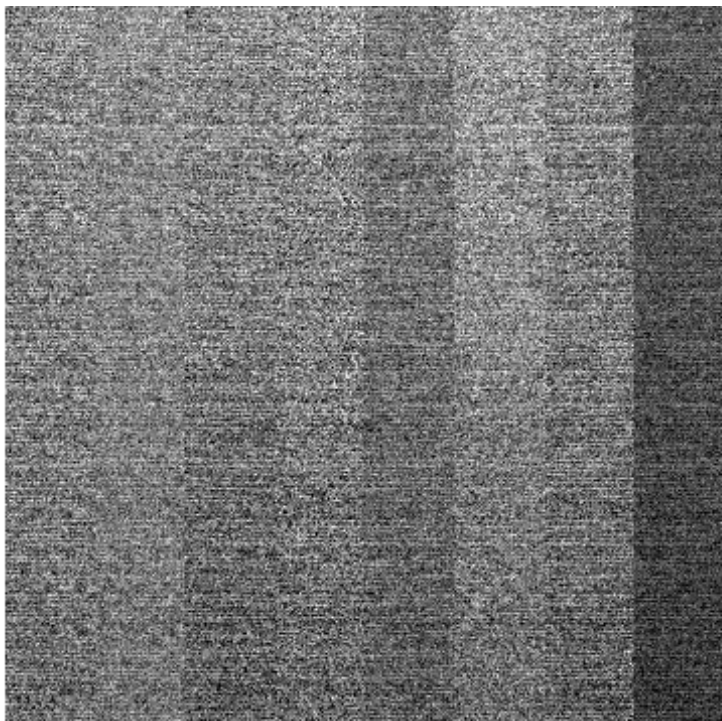

File Name : **xkmts.20260421.031098.fits** # 4 / 82 #
Project ID : ALL
Image Type : BIAS
Object Name : **bias**
RA : 07:47:08.170
DEC : -32:12:18.30
Exposure Time : 0
Airmass : 1.00
Sidereal Time : 07:47:08
Filter ID : R
Observation Date : 2026-04-21T16:23:14
CCD Temperature : -109

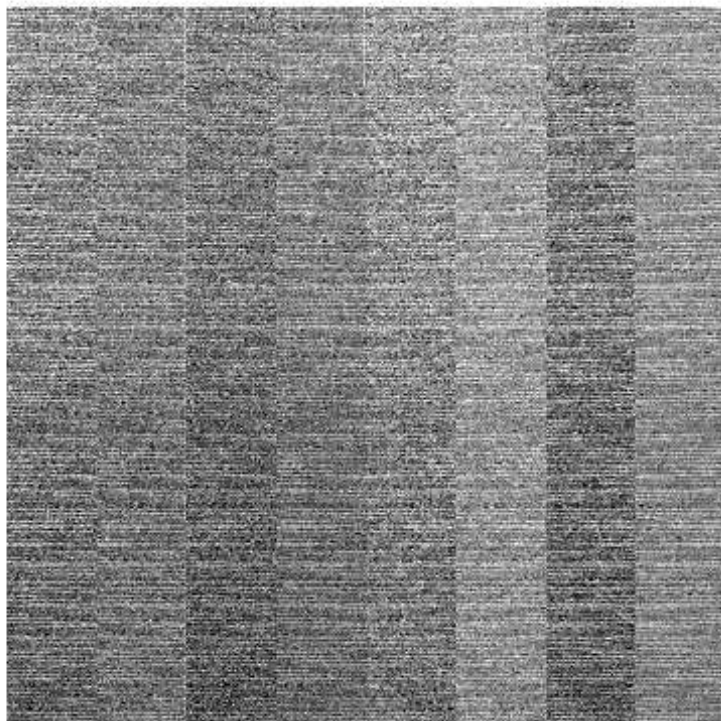
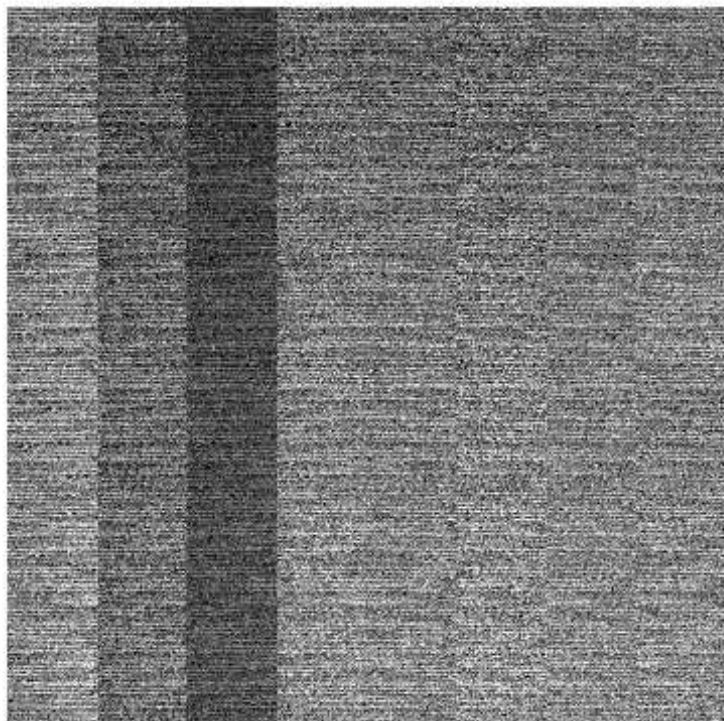
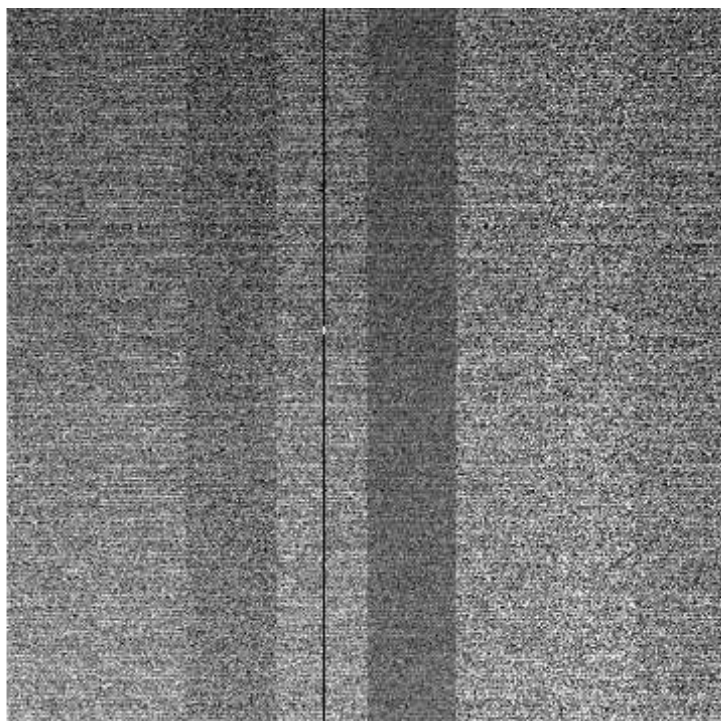
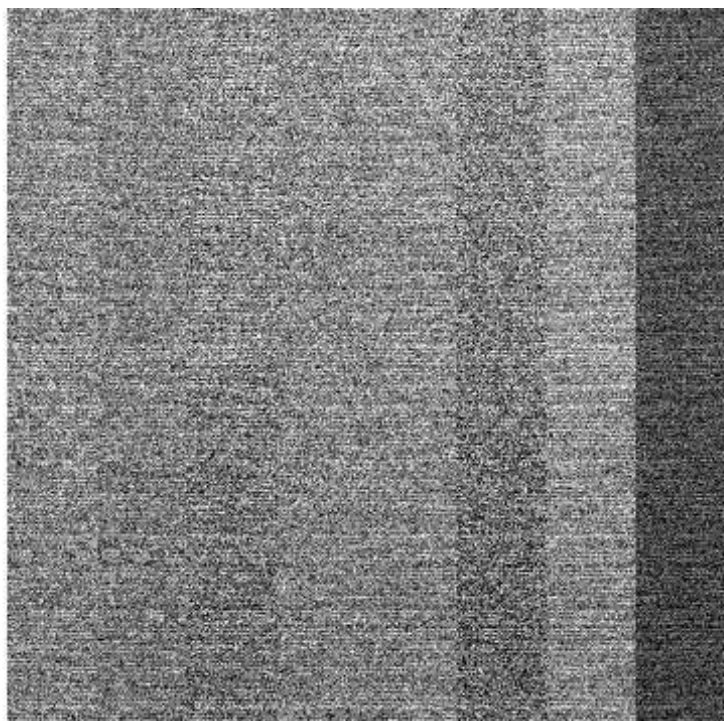

File Name : **xkmts.20260421.031099.fits** # 5 / 82 #
Project ID : ALL
Image Type : BIAS
Object Name : **bias**
RA : 07:48:18.370
DEC : -32:12:18.40
Exposure Time : 0
Airmass : 1.00
Sidereal Time : 07:48:18
Filter ID : R
Observation Date : 2026-04-21T16:24:24
CCD Temperature : -109.02

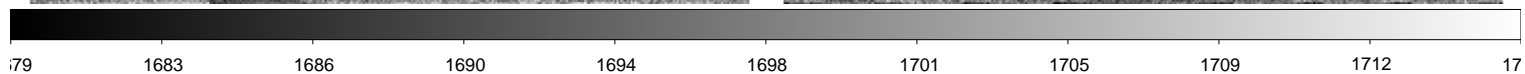
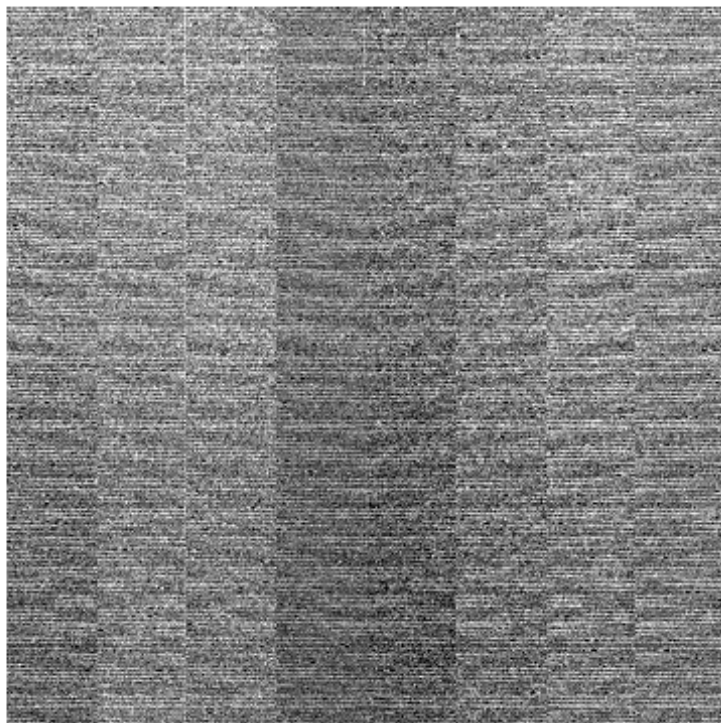
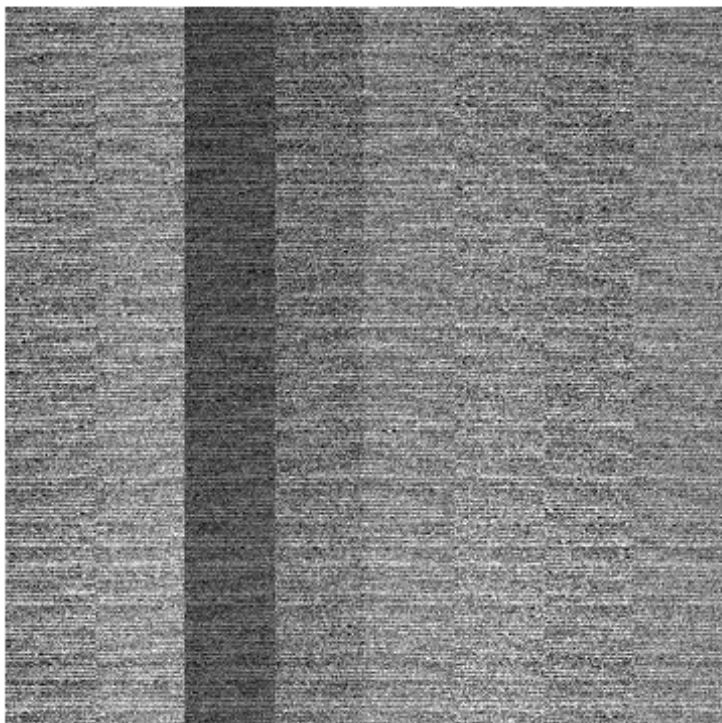
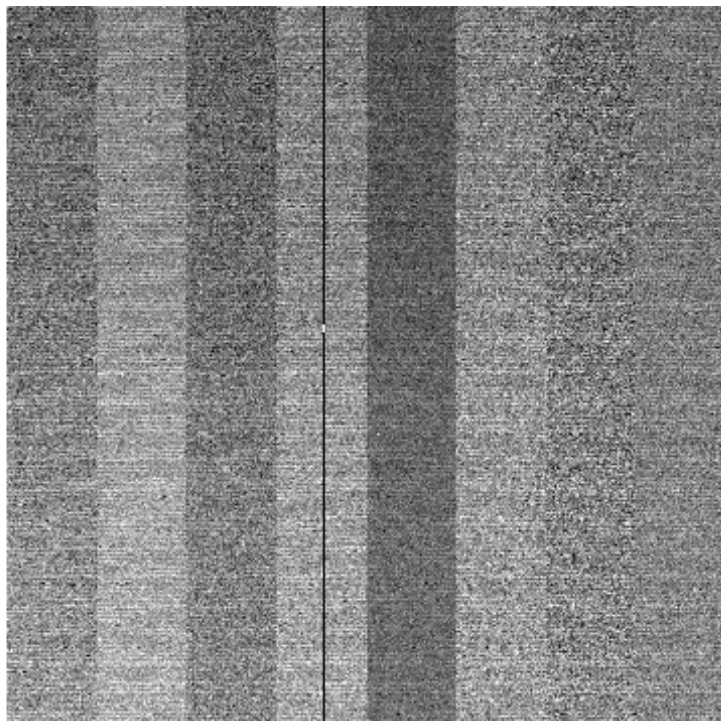
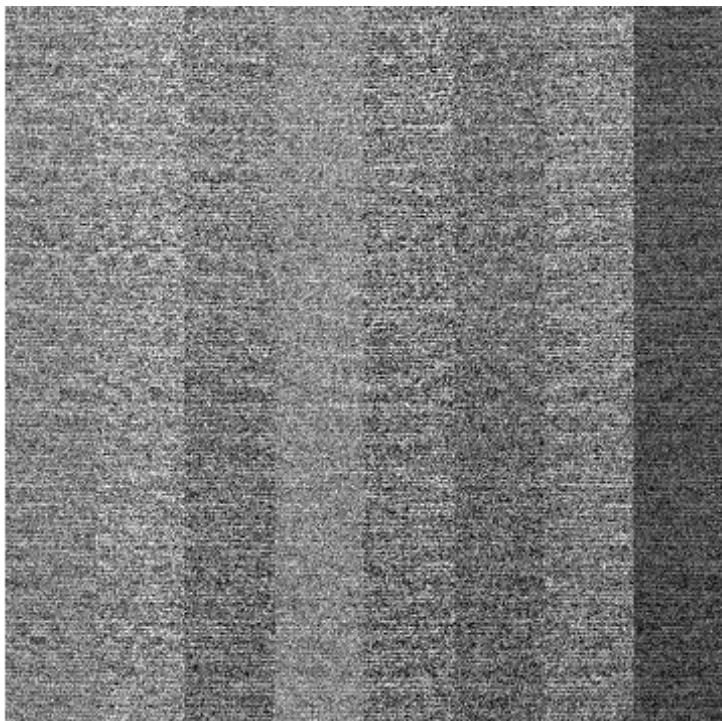

File Name : **xkmts.20260421.031100.fits** # 6 / 82 #
Project ID : ALL
Image Type : BIAS
Object Name : **bias**
RA : 07:49:26.560
DEC : -32:12:18.20
Exposure Time : 0
Airmass : 1.00
Sidereal Time : 07:49:26
Filter ID : R
Observation Date : 2026-04-21T16:25:32
CCD Temperature : -109.04

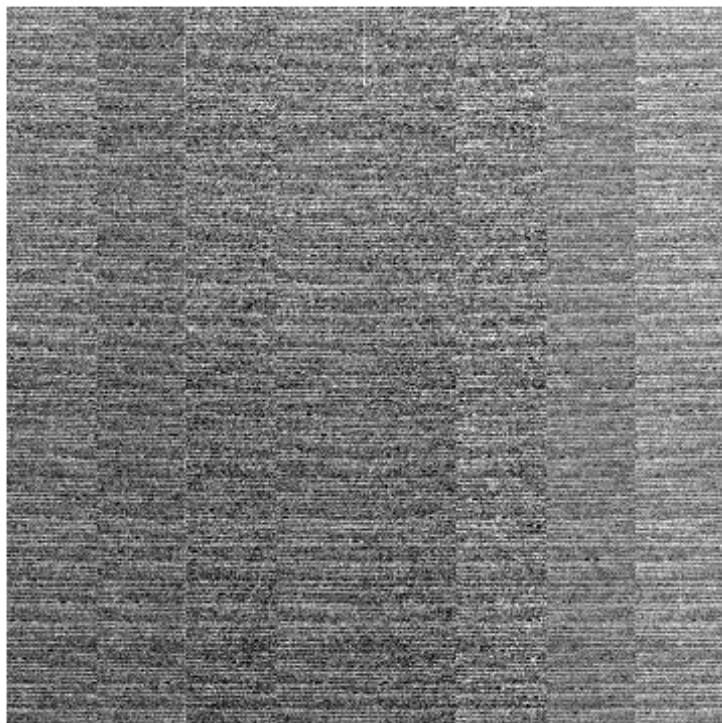
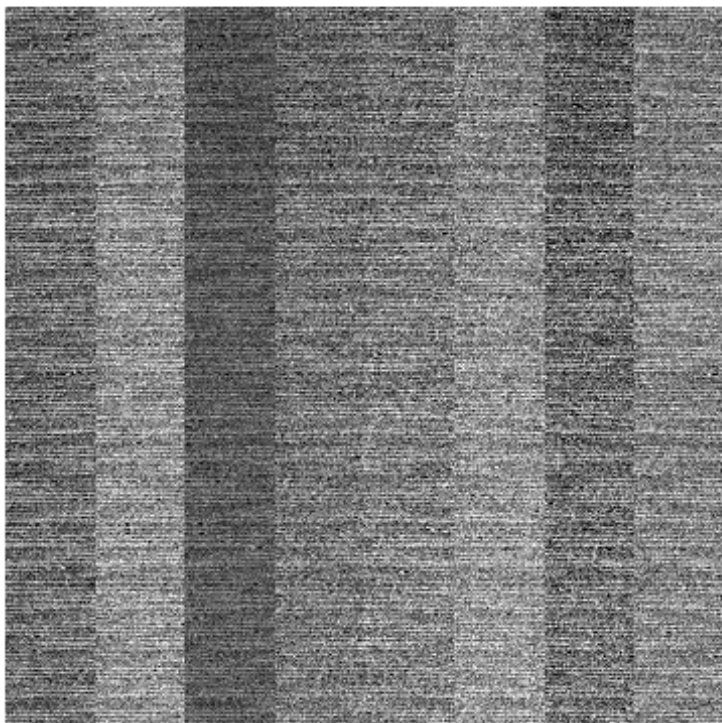
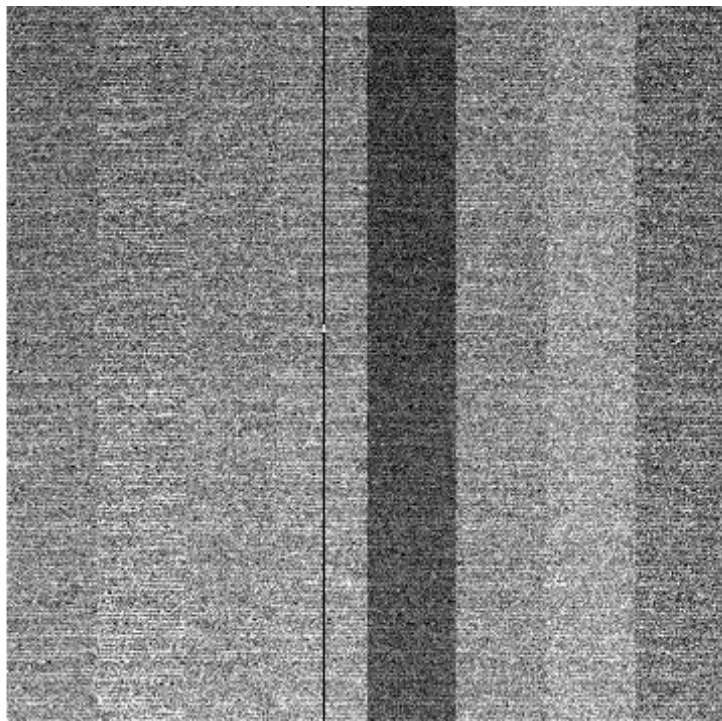
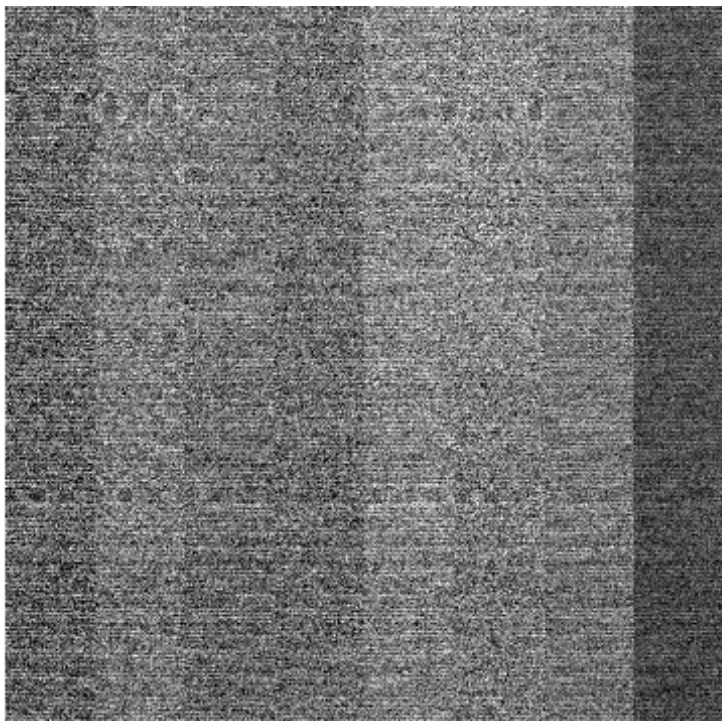

File Name : **xkmts.20260421.031101.fits** # 7 / 82 #
Project ID : ALL
Image Type : FLAT
Object Name : **flat**
RA : 09:54:06.390
DEC : -33:17:08.80
Exposure Time : 20
Airmass : 1.09
Sidereal Time : 08:01:18
Filter ID : B
Observation Date : 2026-04-21T16:37:10
CCD Temperature : -109.11

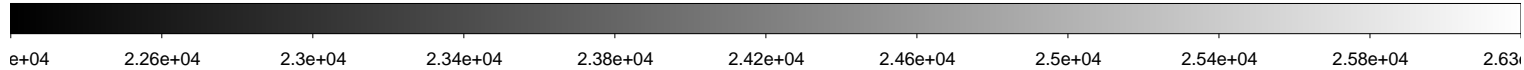
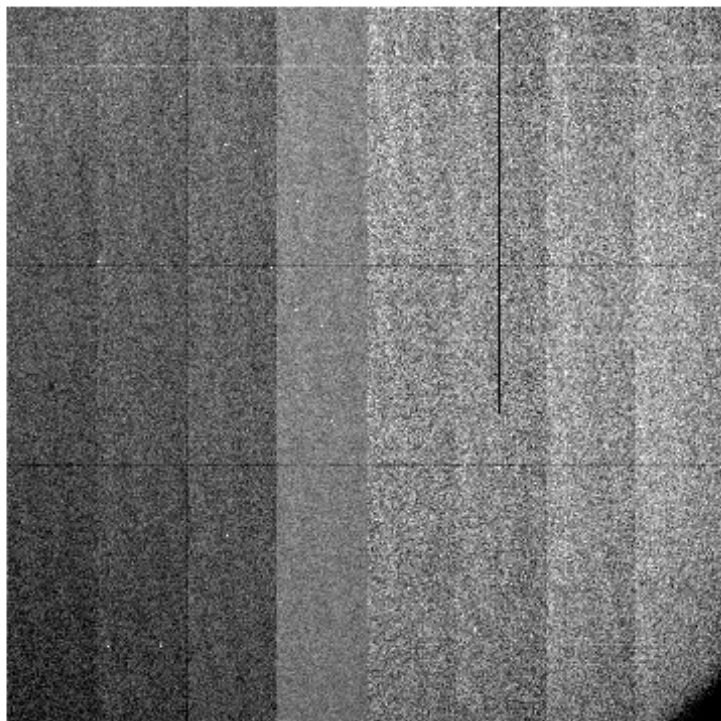
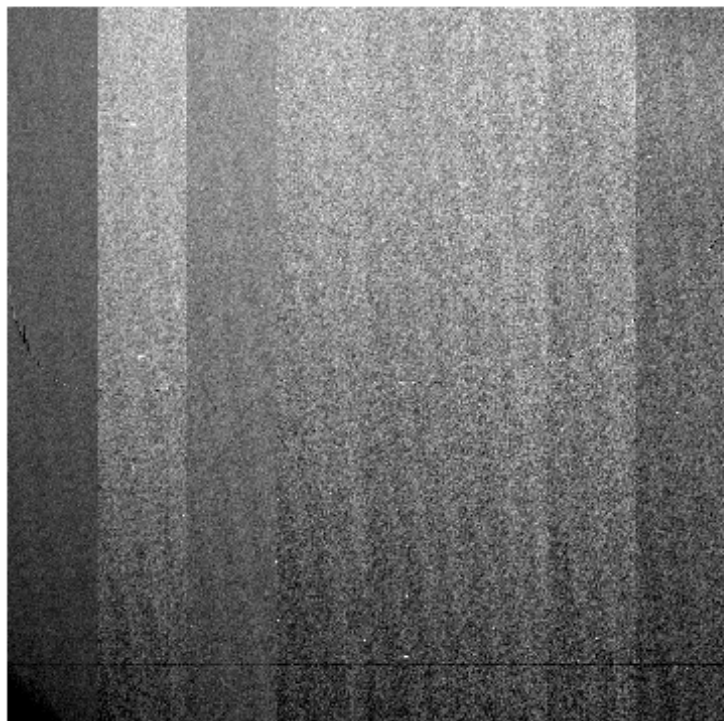
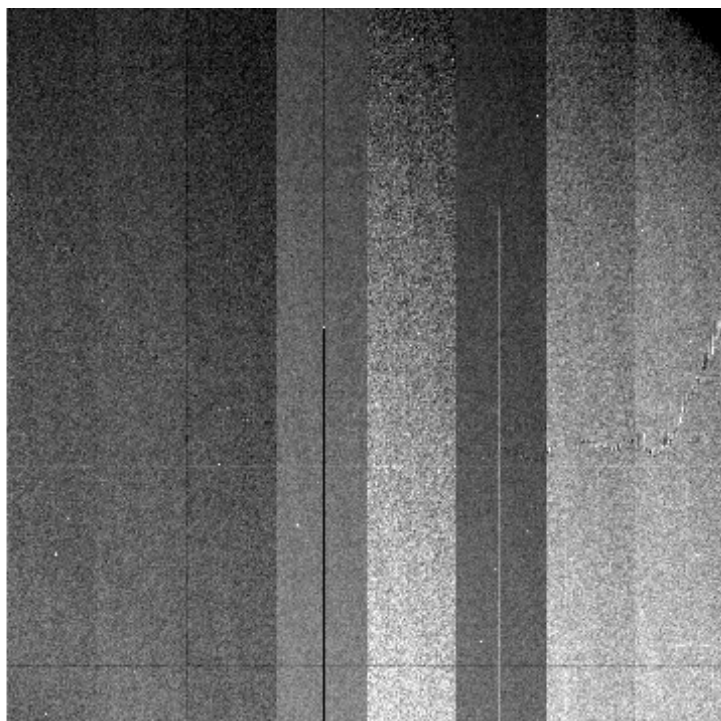
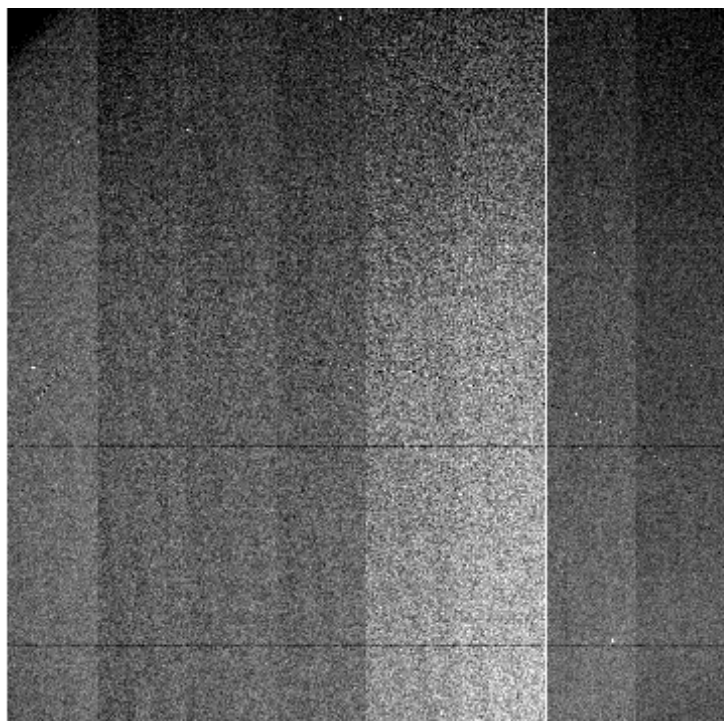

File Name : **xkmts.20260421.031102.fits** # 8 / 82 #
Project ID : ALL
Image Type : FLAT
Object Name : **flat**
RA : 09:54:07.650
DEC : -33:13:59.60
Exposure Time : 35
Airmass : 1.09
Sidereal Time : 08:02:46
Filter ID : B
Observation Date : 2026-04-21T16:38:37
CCD Temperature : -109.15

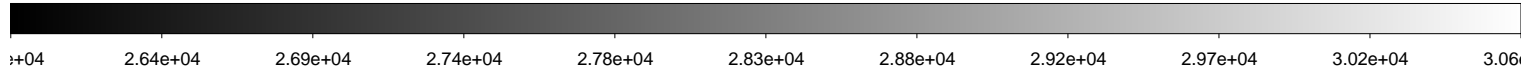
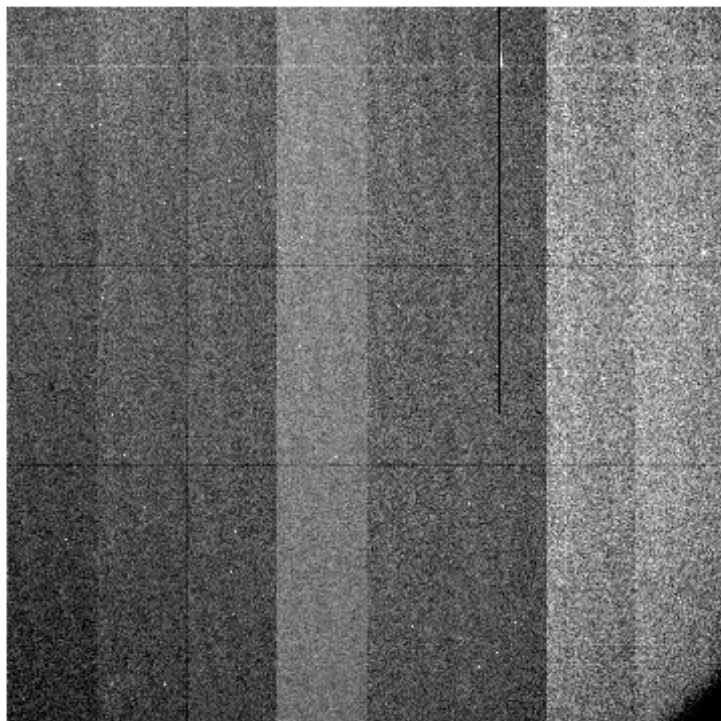
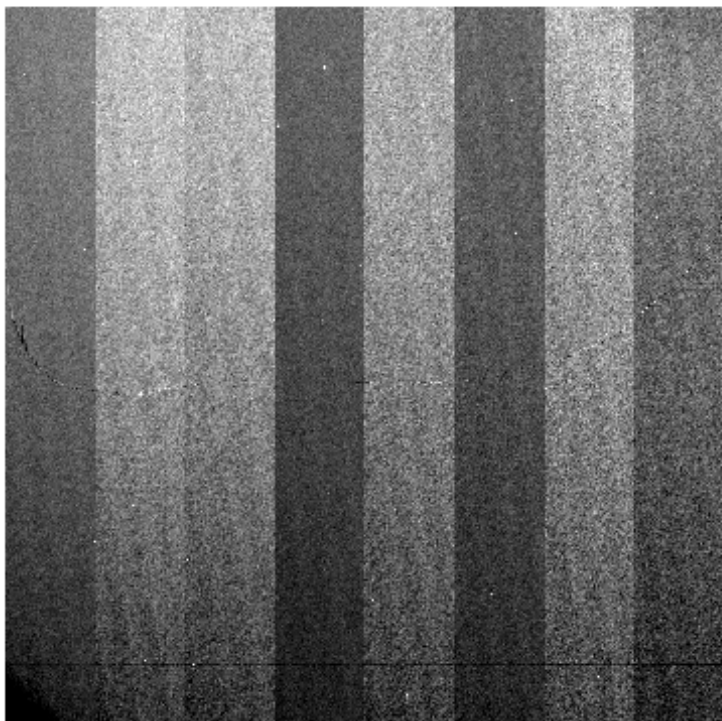
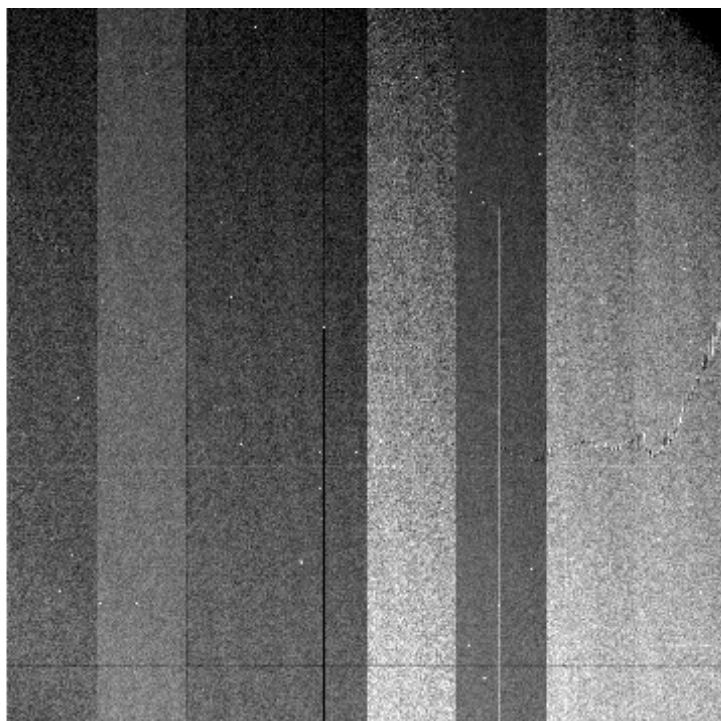
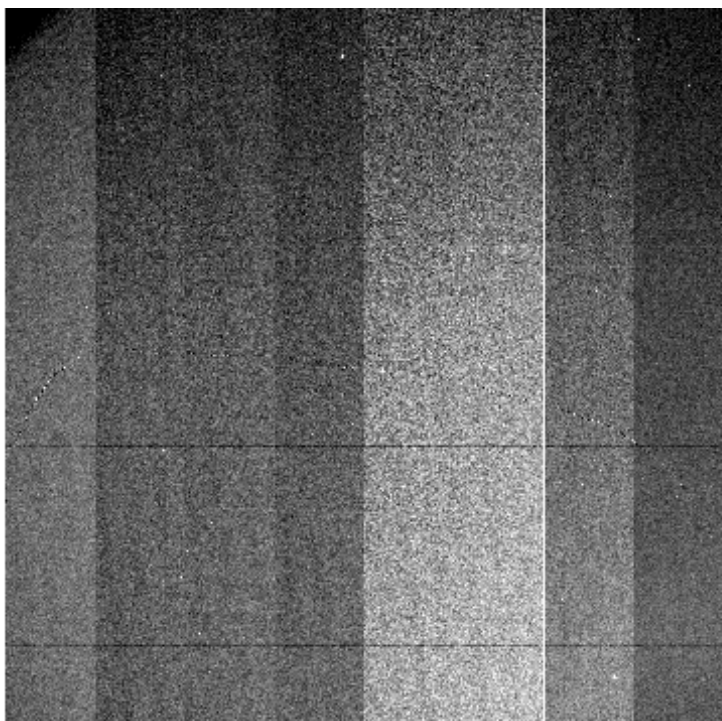

File Name : **xkmts.20260421.031103.fits** # 9 / 82 #
Project ID : ALL
Image Type : FLAT
Object Name : **flat**
RA : 09:53:47.070
DEC : -33:09:38.40
Exposure Time : 50
Airmass : 1.09
Sidereal Time : 08:04:52
Filter ID : B
Observation Date : 2026-04-21T16:40:44
CCD Temperature : -109.13

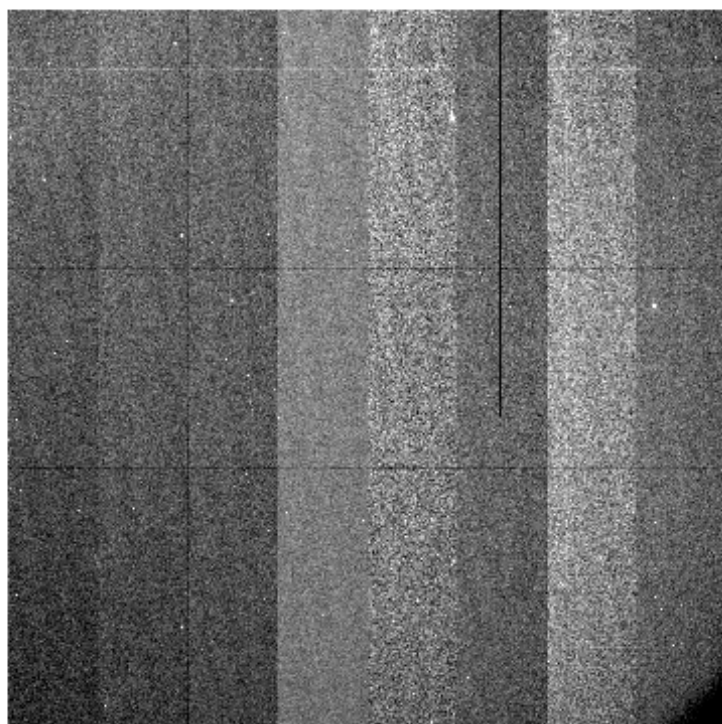
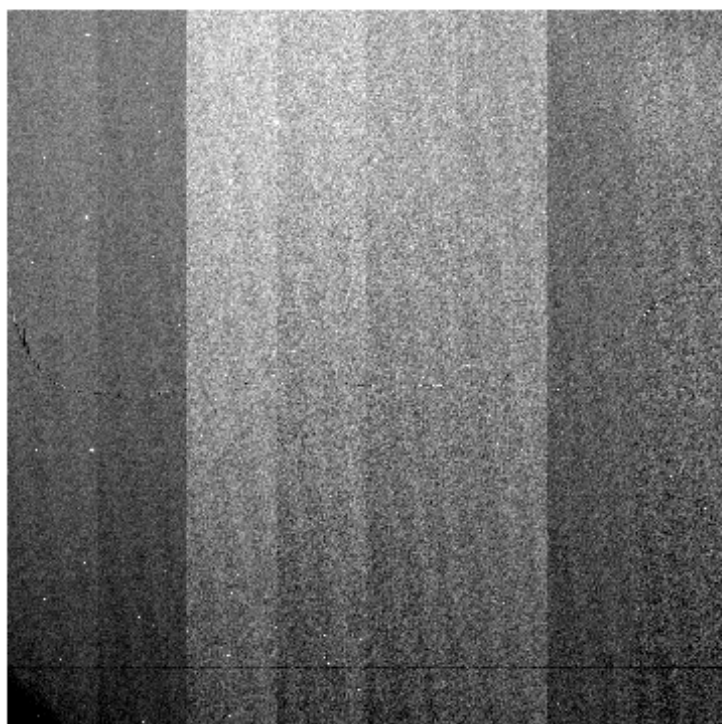
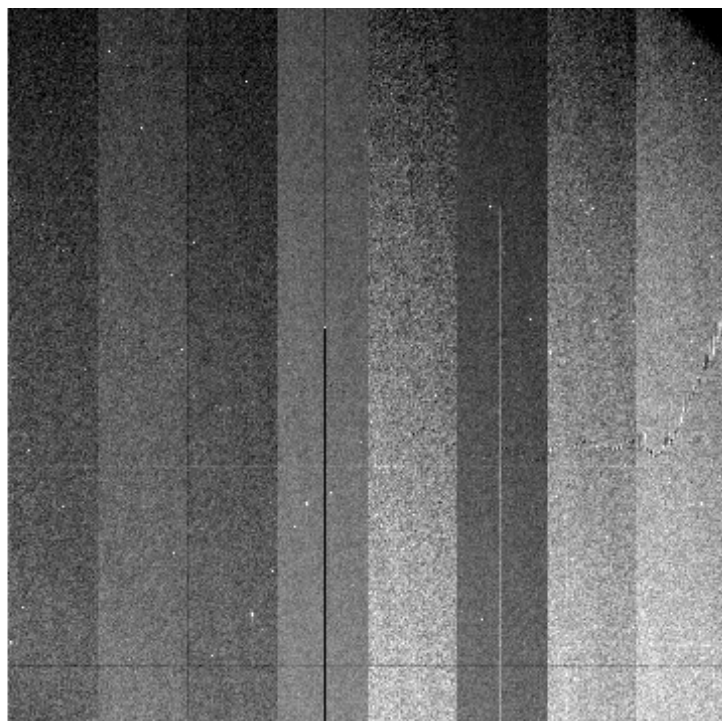
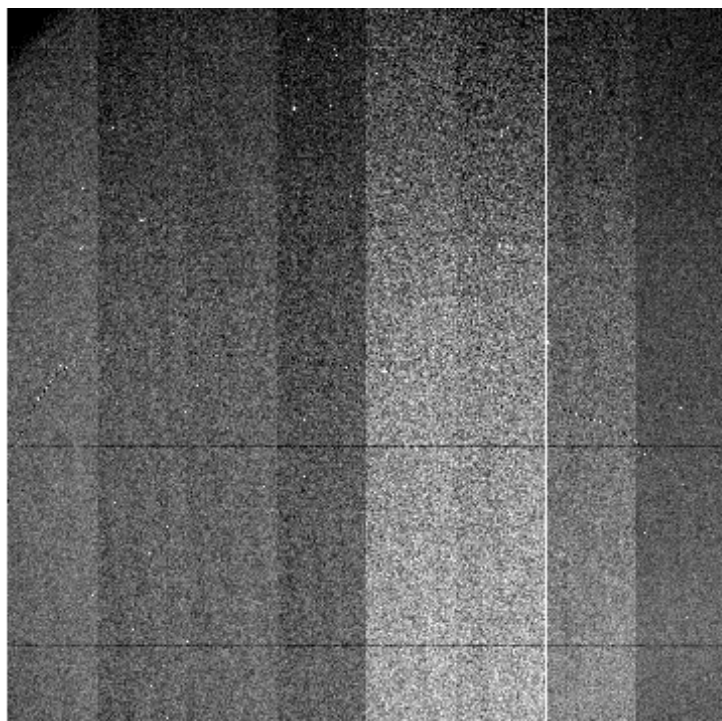

File Name : **xkmts.20260421.031104.fits** # 10 / 82 #
Project ID : ALL
Image Type : FLAT
Object Name : **flat**
RA : 09:53:49.570
DEC : -33:04:52.10
Exposure Time : 20
Airmass : 1.08
Sidereal Time : 08:07:04
Filter ID : R
Observation Date : 2026-04-21T16:42:54
CCD Temperature : -109.13

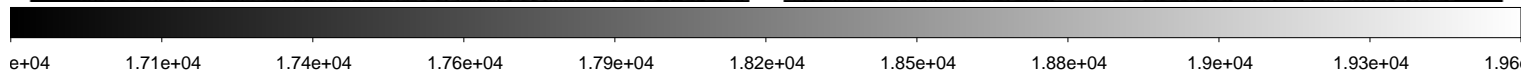
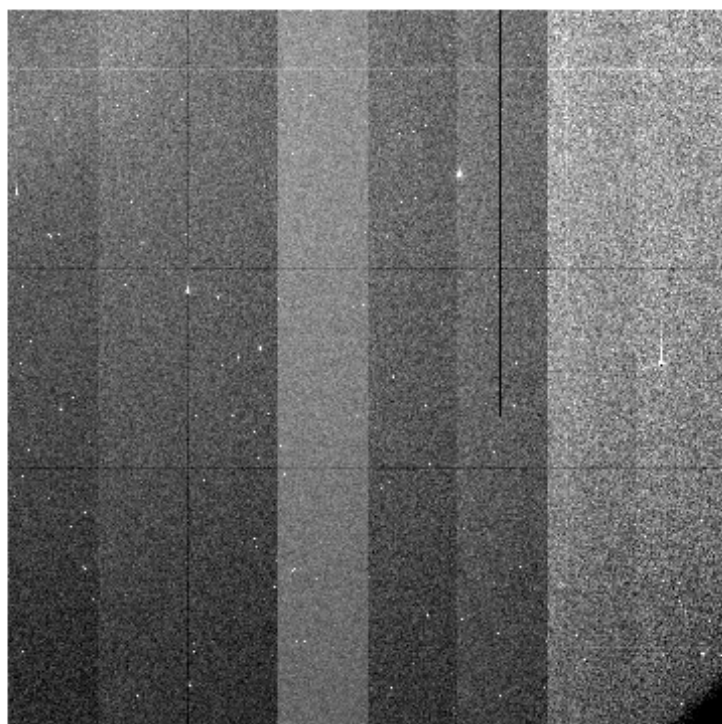
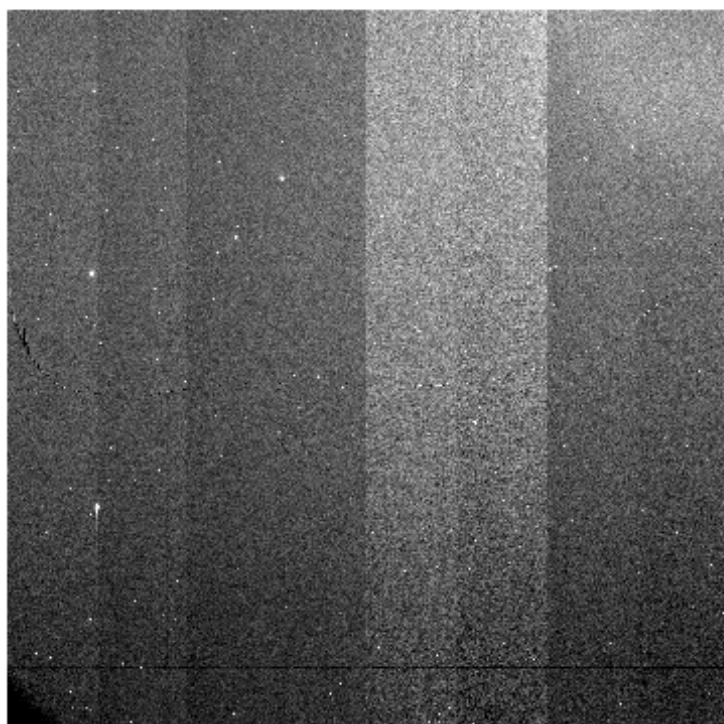
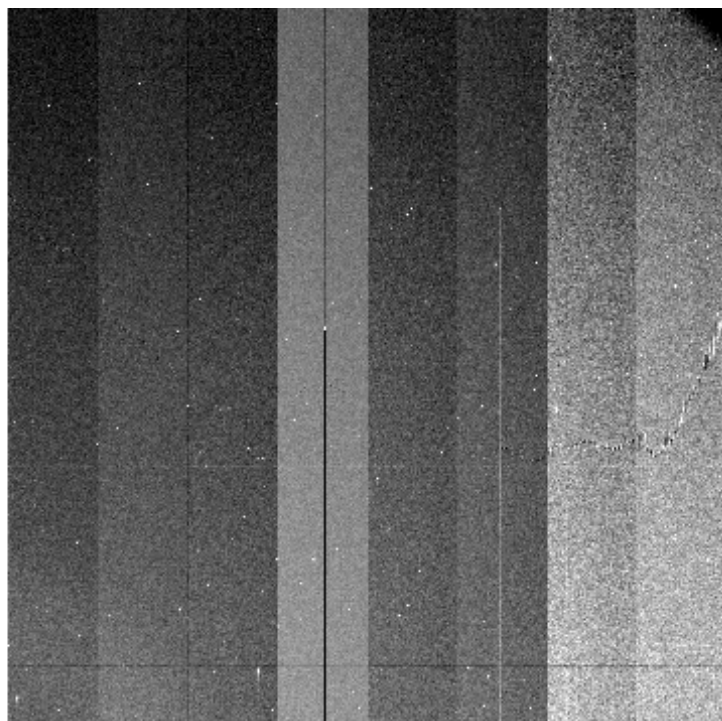
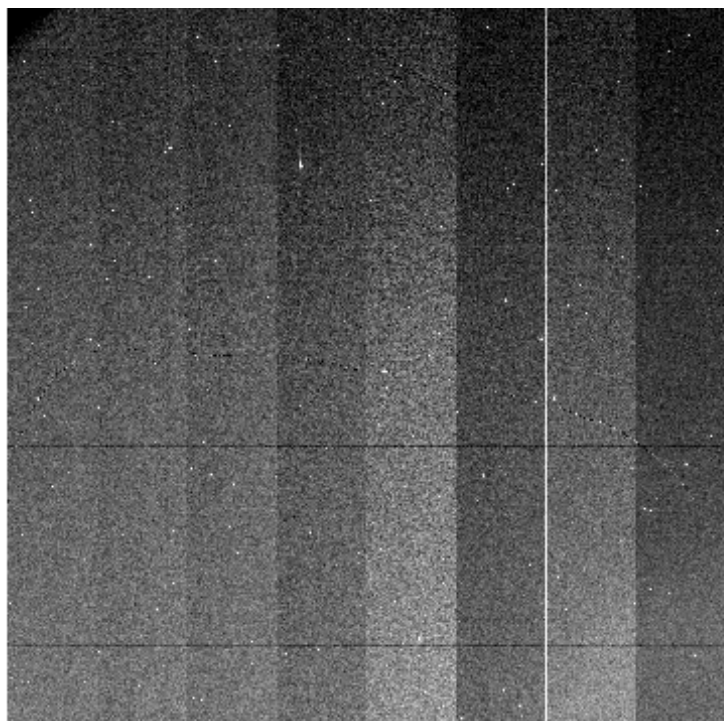

File Name : **xkmts.20260421.031105.fits** # 11 / 82 #
Project ID : ALL
Image Type : FLAT
Object Name : **flat**
RA : 09:54:00.380
DEC : -33:01:55.90
Exposure Time : 35
Airmass : 1.08
Sidereal Time : 08:08:52
Filter ID : R
Observation Date : 2026-04-21T16:44:42
CCD Temperature : -109.13

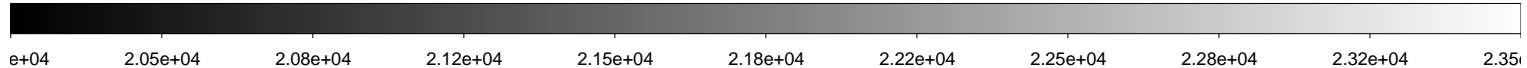
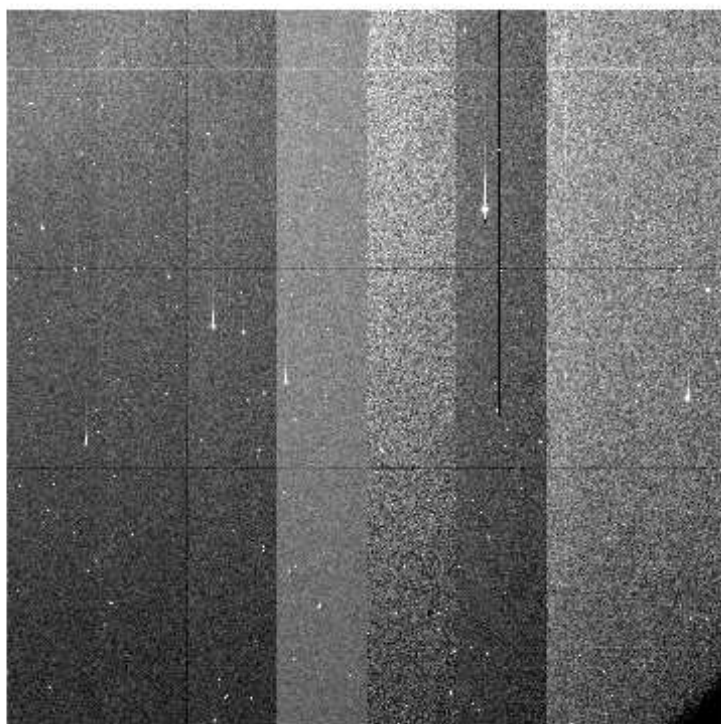
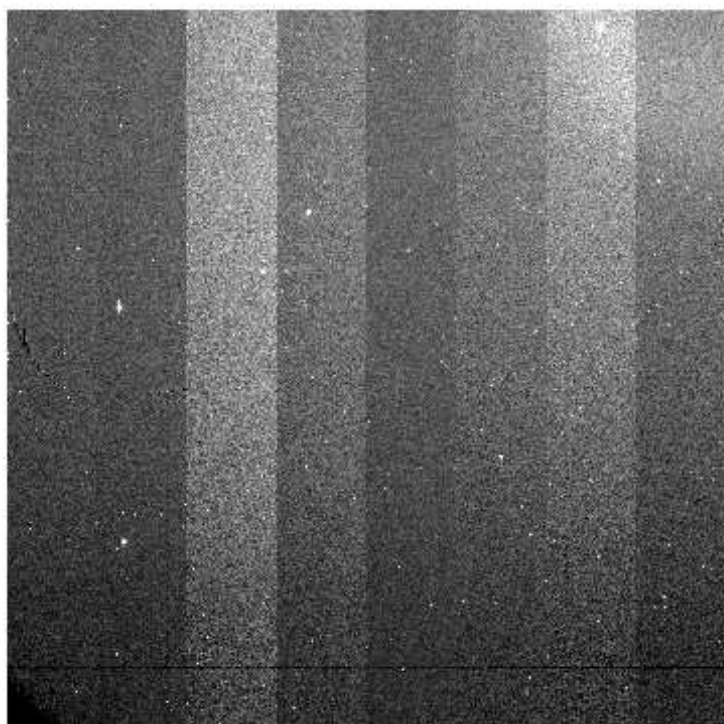
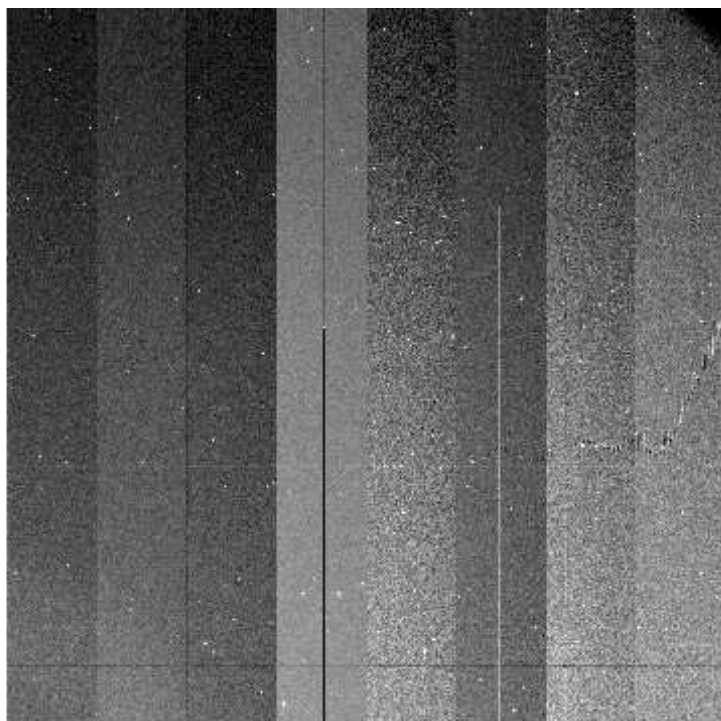
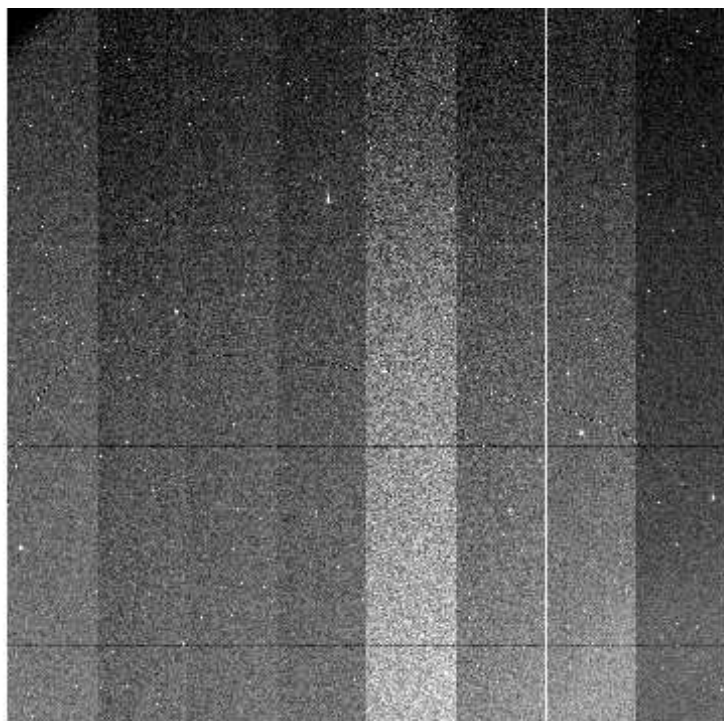

File Name : **xkmts.20260421.031106.fits** # 12 / 82 #
Project ID : ALL
Image Type : FLAT
Object Name : **flat**
RA : 09:54:10.160
DEC : -32:59:34.60
Exposure Time : 50
Airmass : 1.08
Sidereal Time : 08:10:38
Filter ID : R
Observation Date : 2026-04-21T16:46:27
CCD Temperature : -109.14

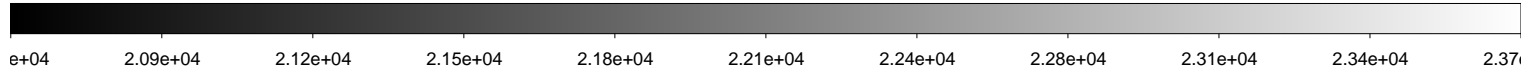
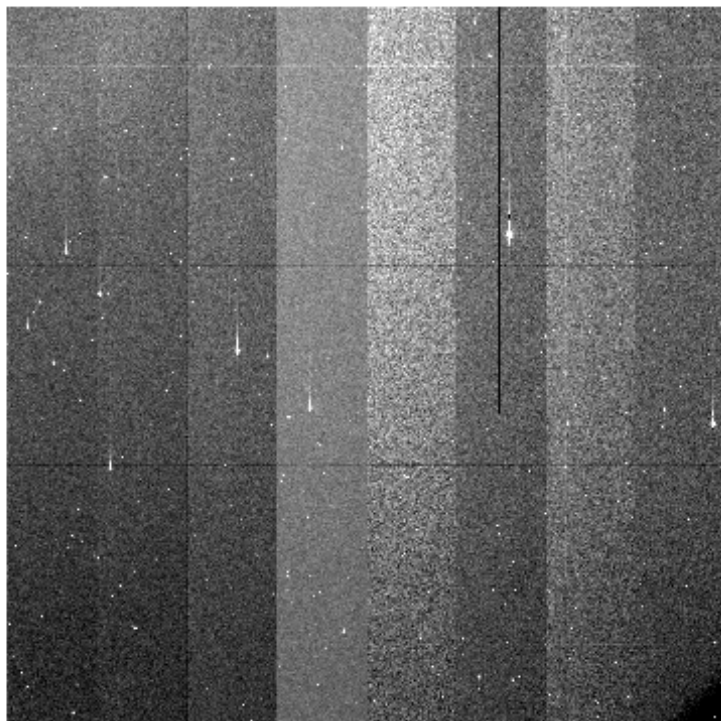
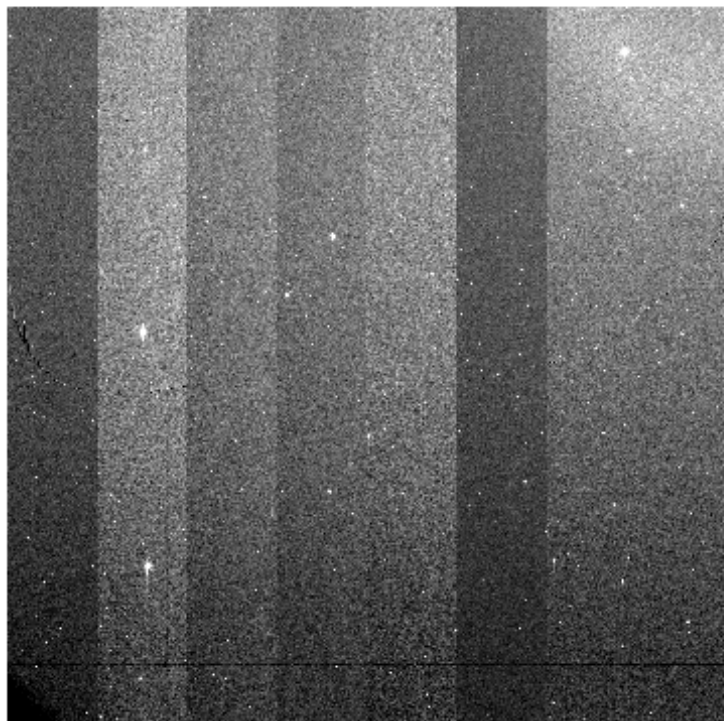
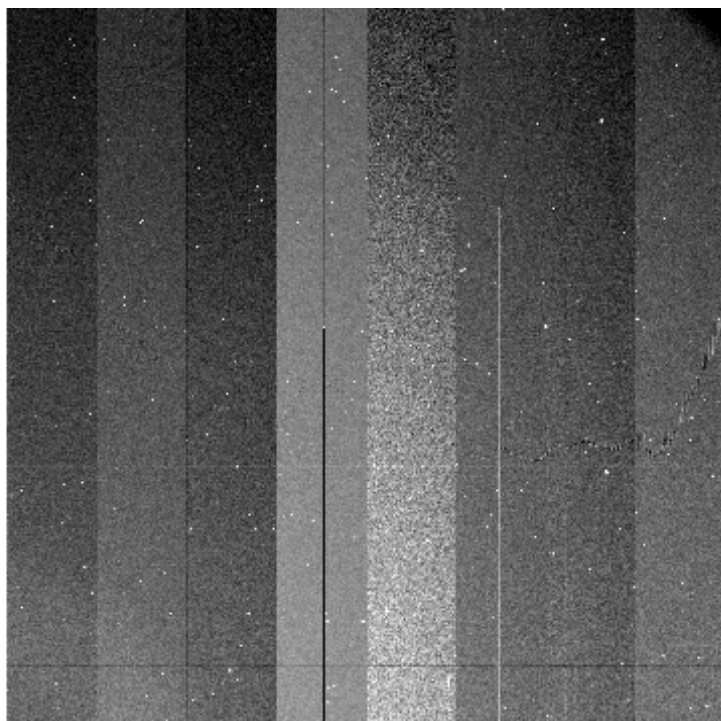
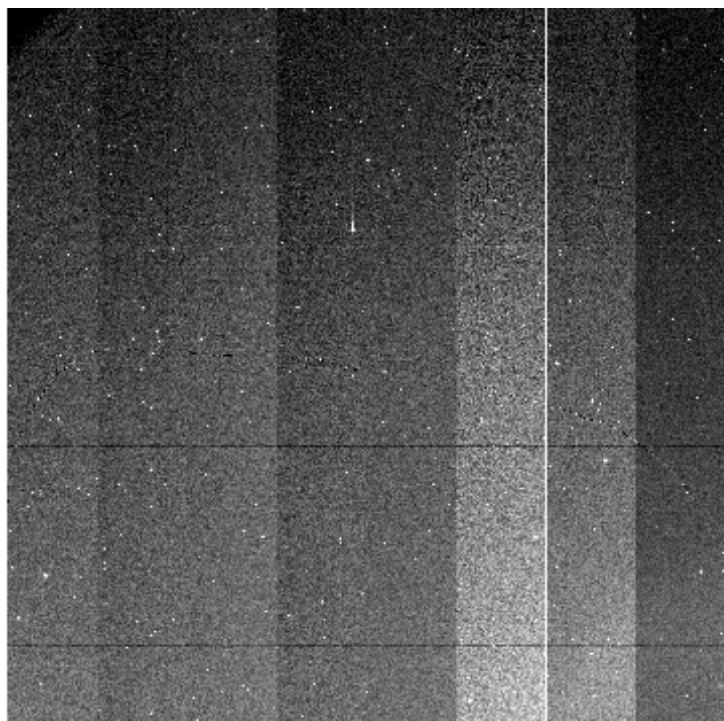

File Name : **xkmts.20260421.031107.fits** # 13 / 82 #
Project ID : TMT
Image Type : OBJECT
Object Name : **focus**
RA : 04:01:27.980
DEC : -48:15:30.80
Exposure Time : 20
Airmass : 1.54
Sidereal Time : 08:17:51
Filter ID : I
Observation Date : 2026-04-21T16:53:39
CCD Temperature : -109.17

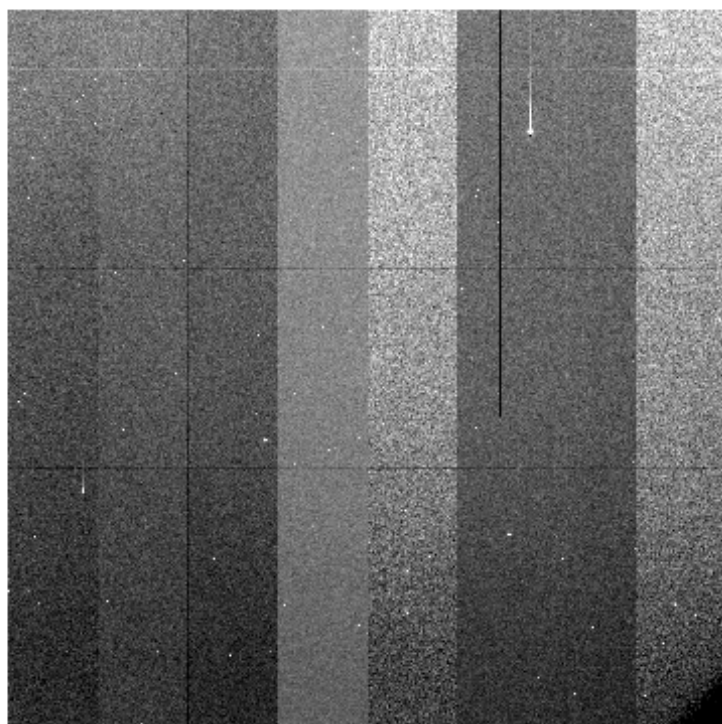
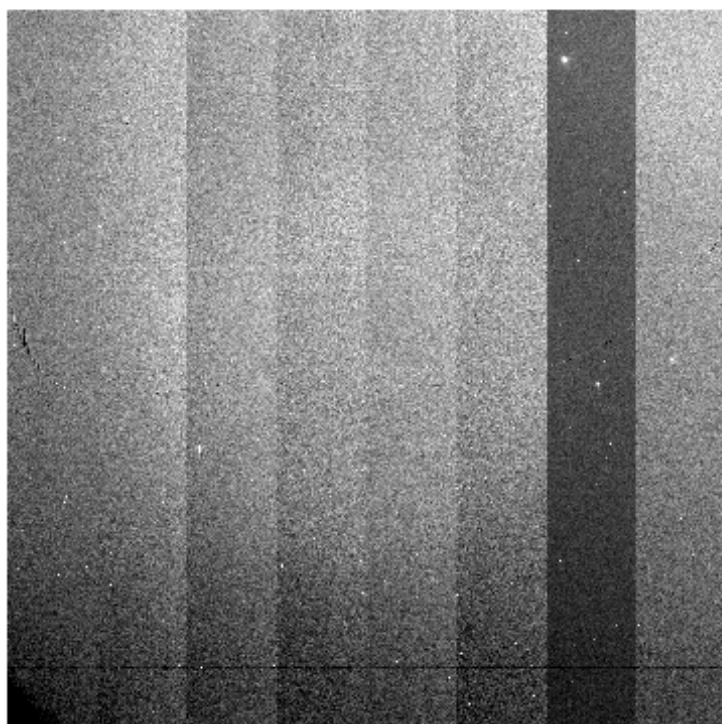
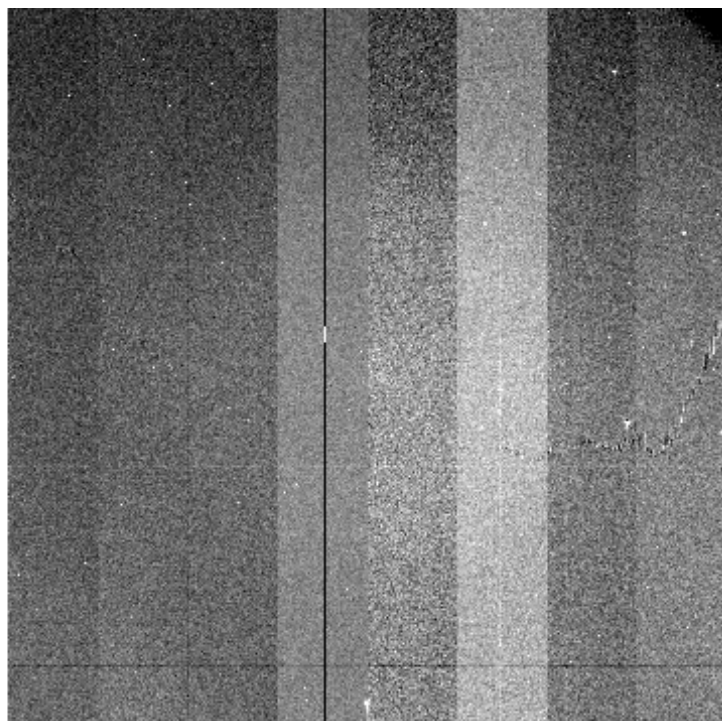
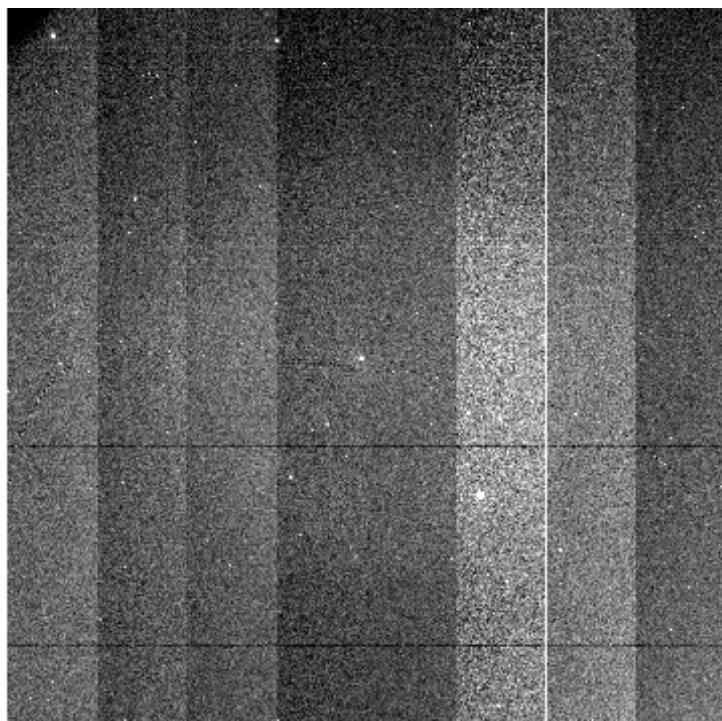

File Name : **xkmts.20260421.031108.fits** # 14 / 82 #
Project ID : TMT
Image Type : OBJECT
Object Name : **focus**
RA : 04:01:27.980
DEC : -48:15:31.30
Exposure Time : 20
Airmass : 1.56
Sidereal Time : 08:20:58
Filter ID : I
Observation Date : 2026-04-21T16:56:46
CCD Temperature : -109.21

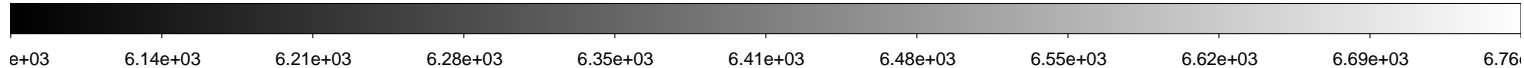
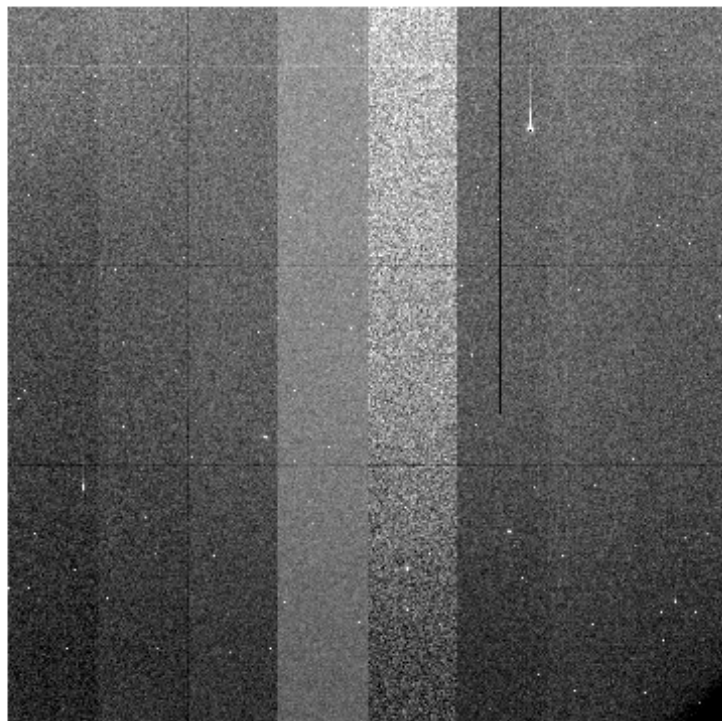
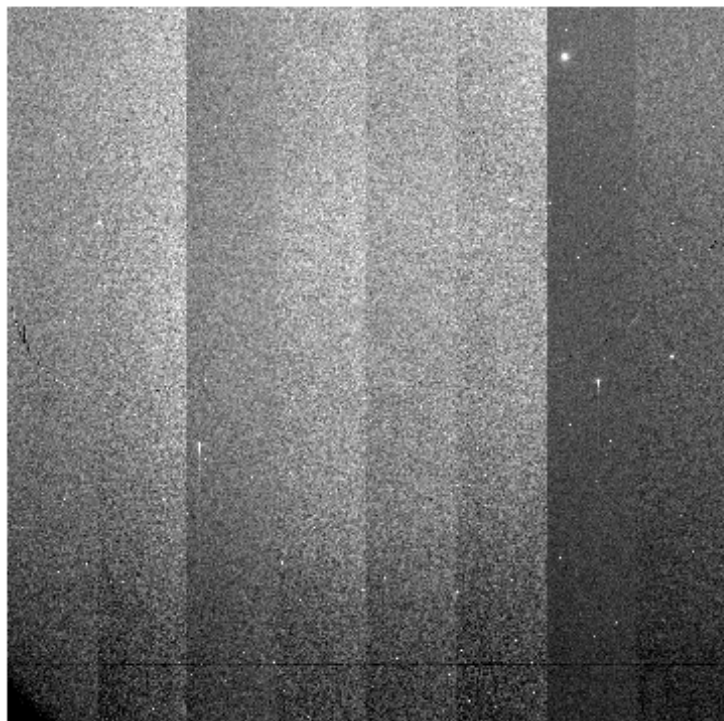
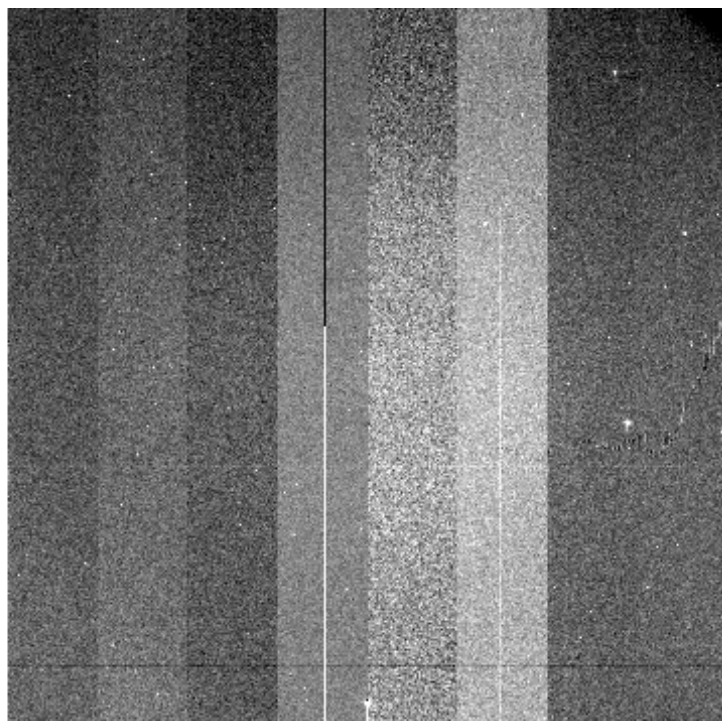
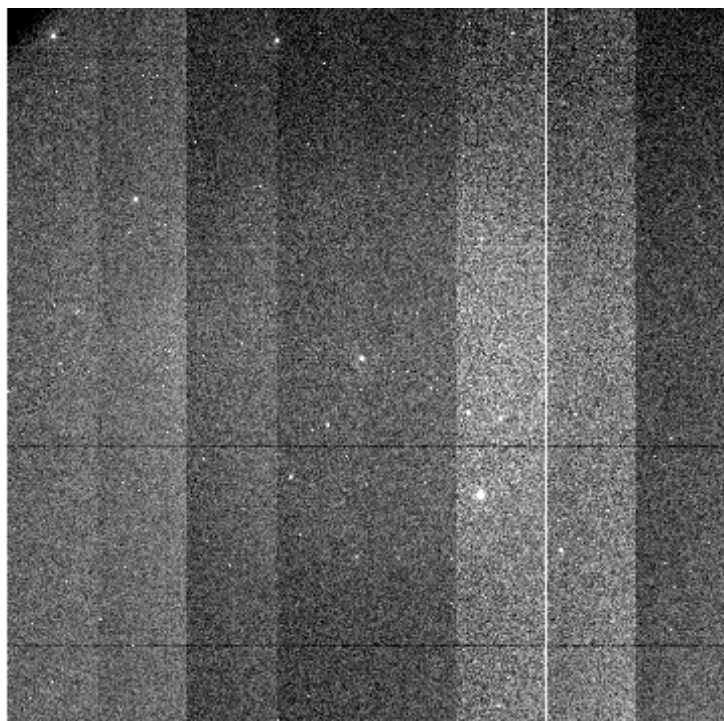

File Name : **xkmts.20260421.031109.fits** # 15 / 82 #
Project ID : TMT
Image Type : OBJECT
Object Name : **focus**
RA : 04:01:27.990
DEC : -48:15:31.00
Exposure Time : 20
Airmass : 1.57
Sidereal Time : 08:24:28
Filter ID : I
Observation Date : 2026-04-21T17:00:16
CCD Temperature : -109.28

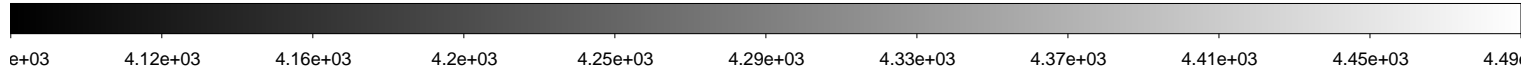
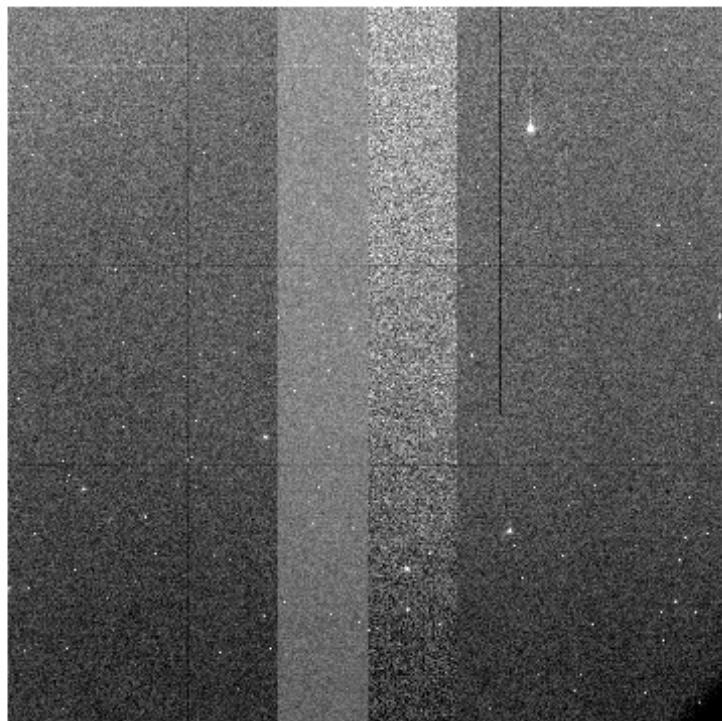
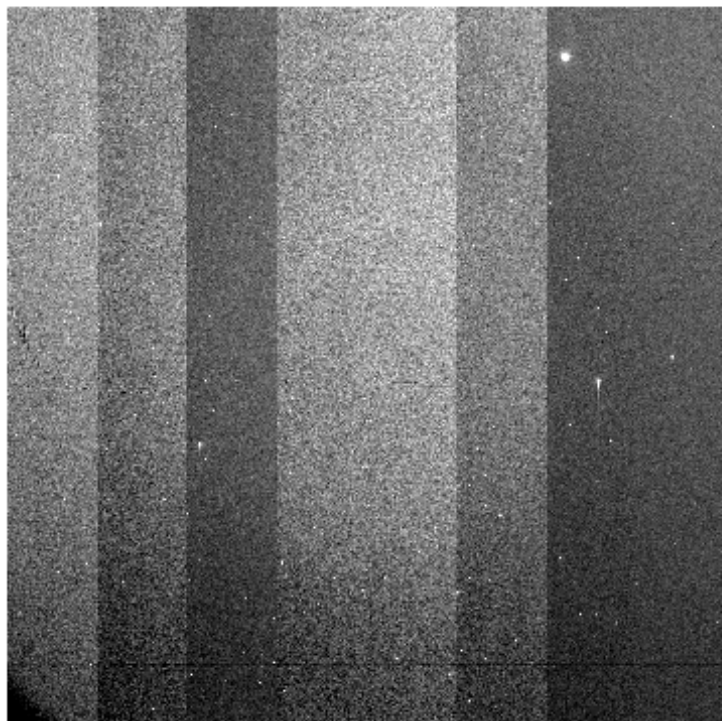
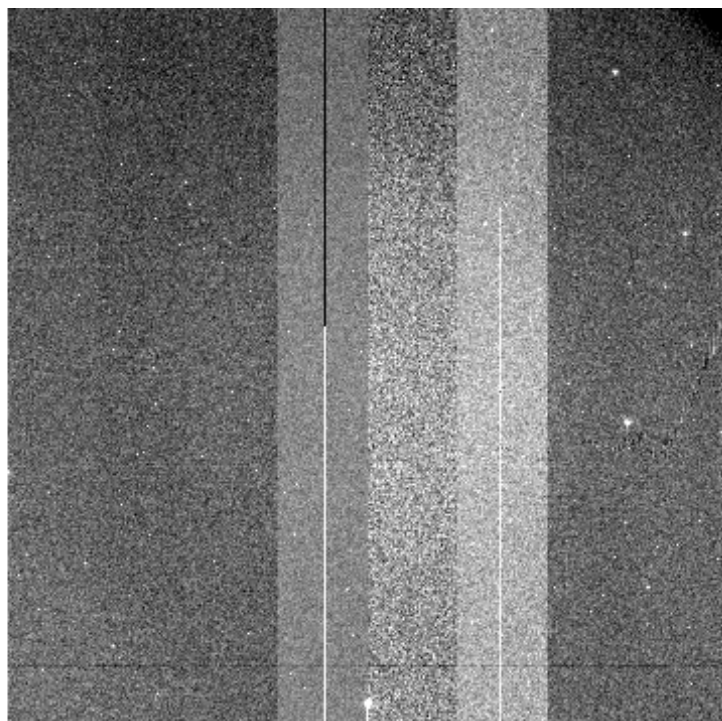
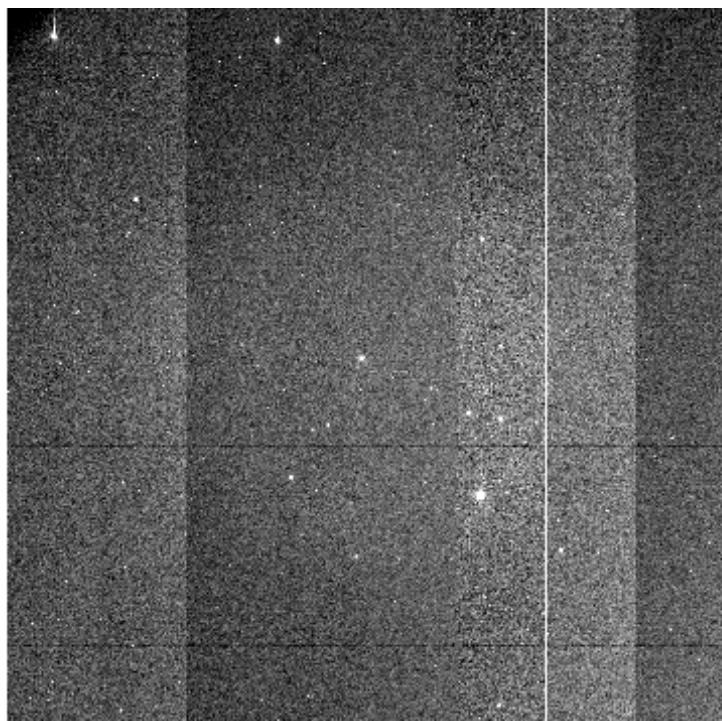

File Name : **xkmts.20260421.031110.fits** # 16 / 82 #
Project ID : TMT
Image Type : OBJECT
Object Name : **focus**
RA : 04:01:27.980
DEC : -48:15:30.90
Exposure Time : 20
Airmass : 1.59
Sidereal Time : 08:27:16
Filter ID : I
Observation Date : 2026-04-21T17:03:03
CCD Temperature : -109.33

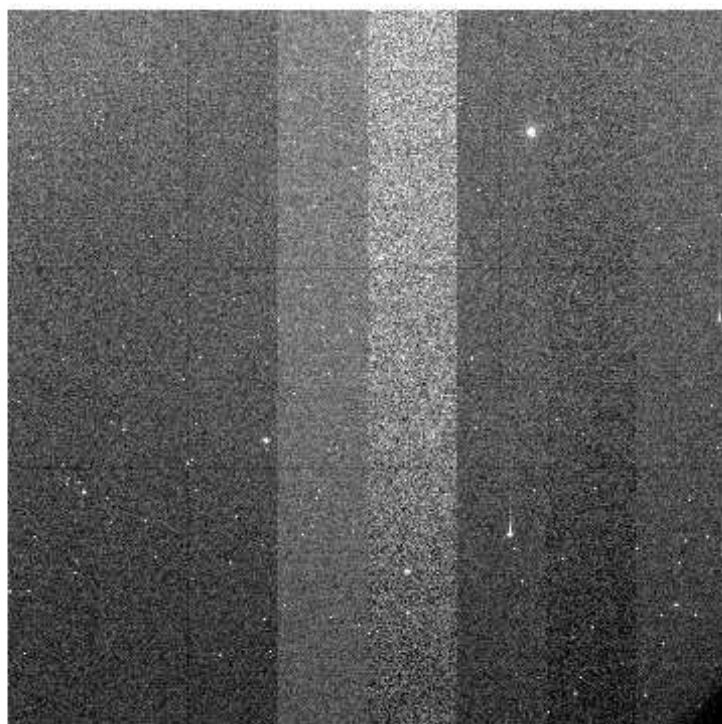
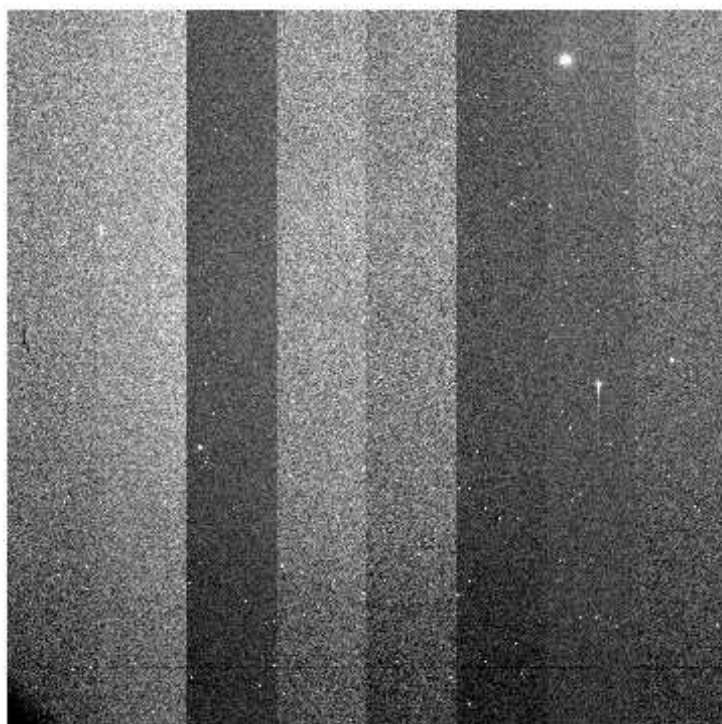
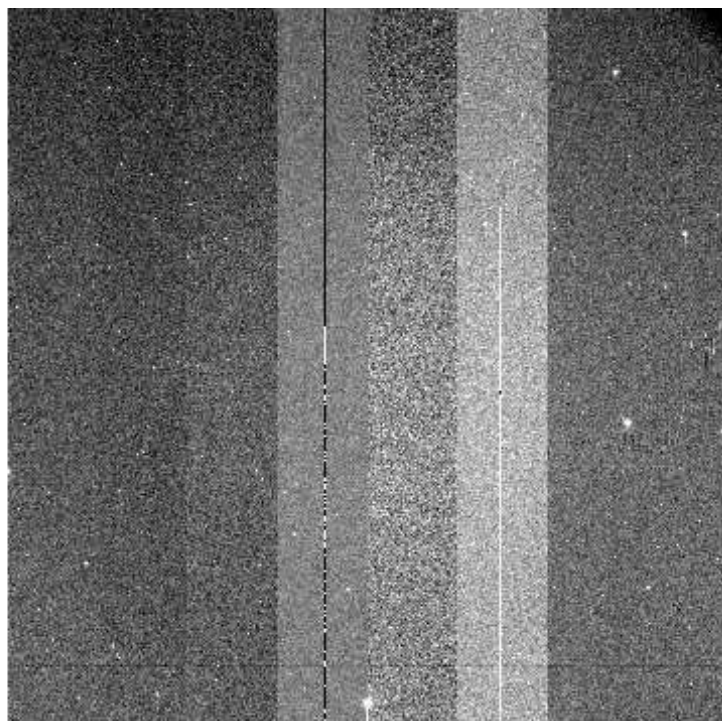
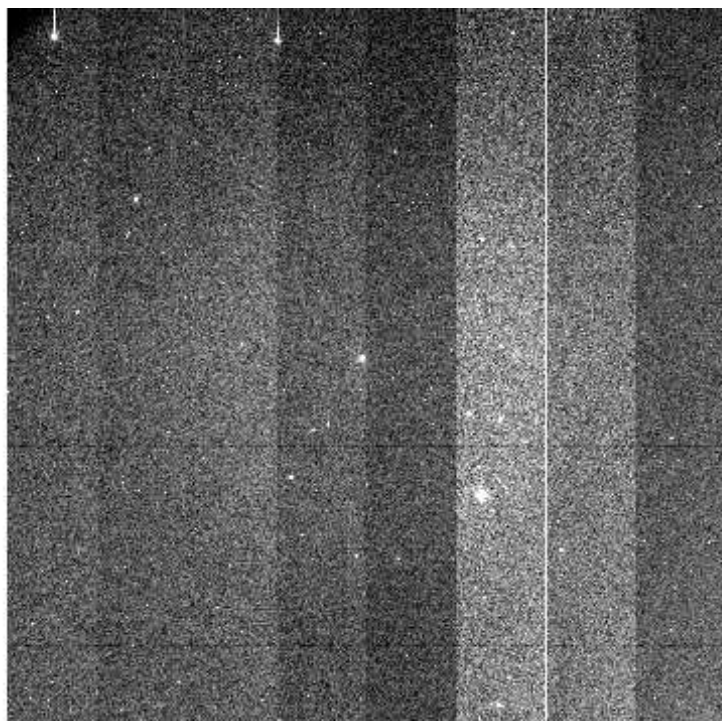

File Name : **xkmts.20260421.031111.fits** # 17 / 82 #
Project ID : TMT
Image Type : OBJECT
Object Name : **EDFSa_ne**
RA : 04:01:27.990
DEC : -48:15:31.20
Exposure Time : 60
Airmass : 1.60
Sidereal Time : 08:29:45
Filter ID : I
Observation Date : 2026-04-21T17:05:32
CCD Temperature : -109.37

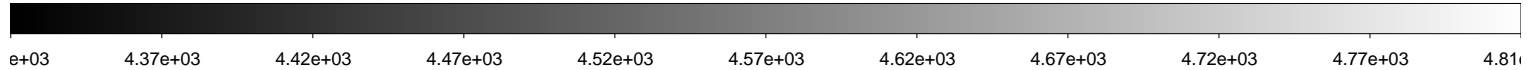
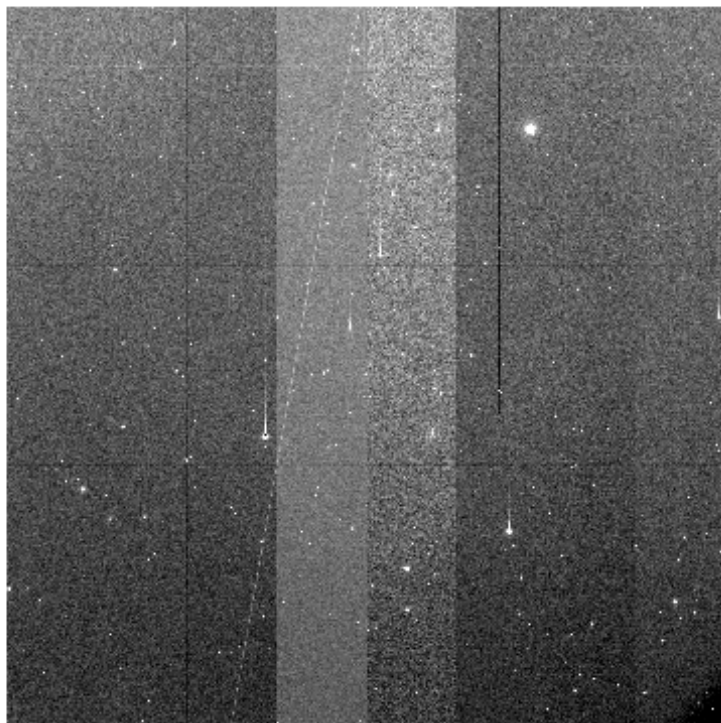
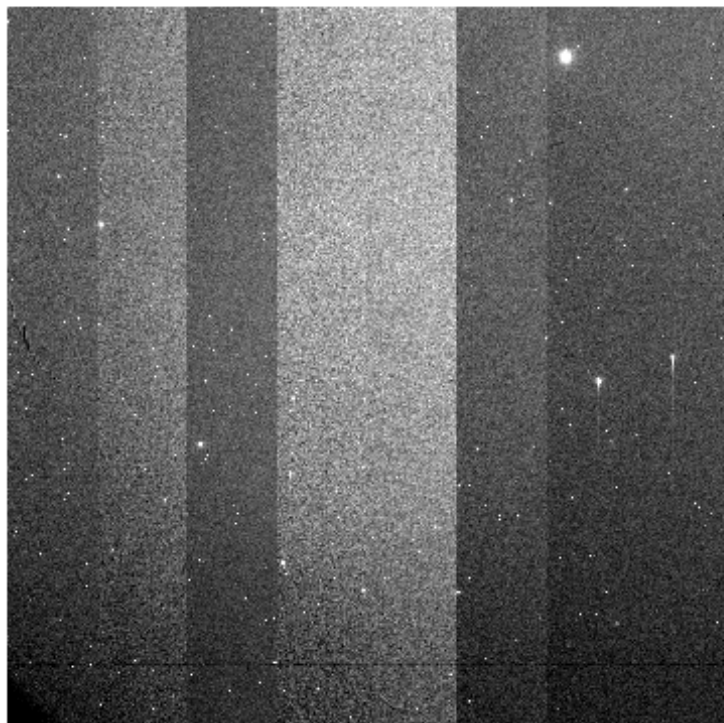
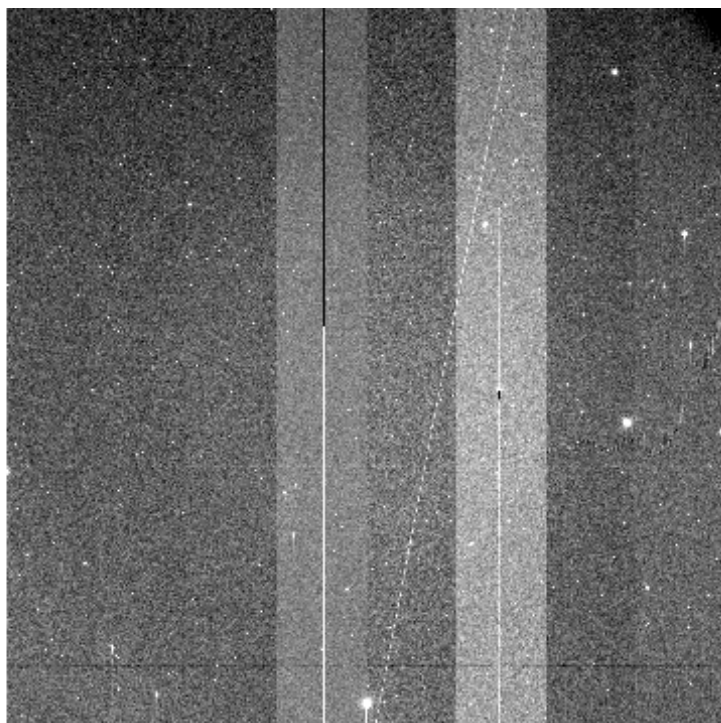
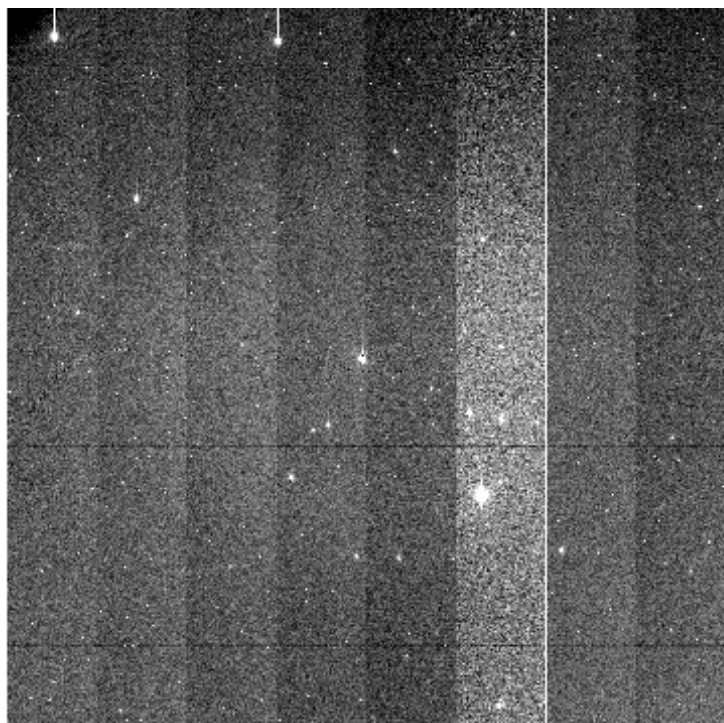

File Name : **xkmts.20260421.031112.fits** # 18 / 82 #
Project ID : TMT
Image Type : OBJECT
Object Name : **EDFSa_se**
RA : 04:01:27.990
DEC : -50:14:31.20
Exposure Time : 60
Airmass : 1.61
Sidereal Time : 08:31:45
Filter ID : I
Observation Date : 2026-04-21T17:07:32
CCD Temperature : -109.39

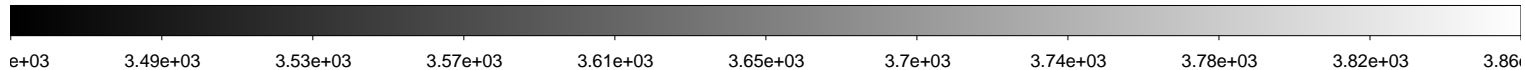
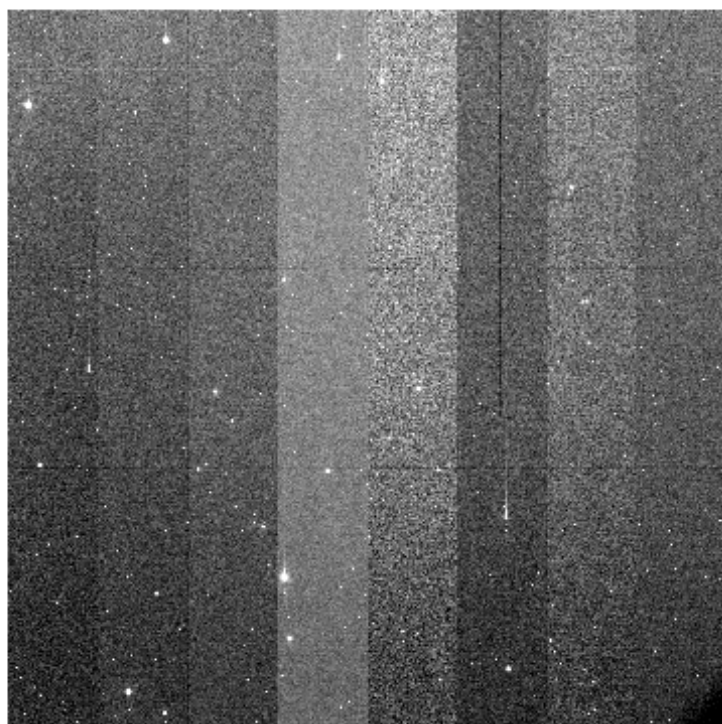
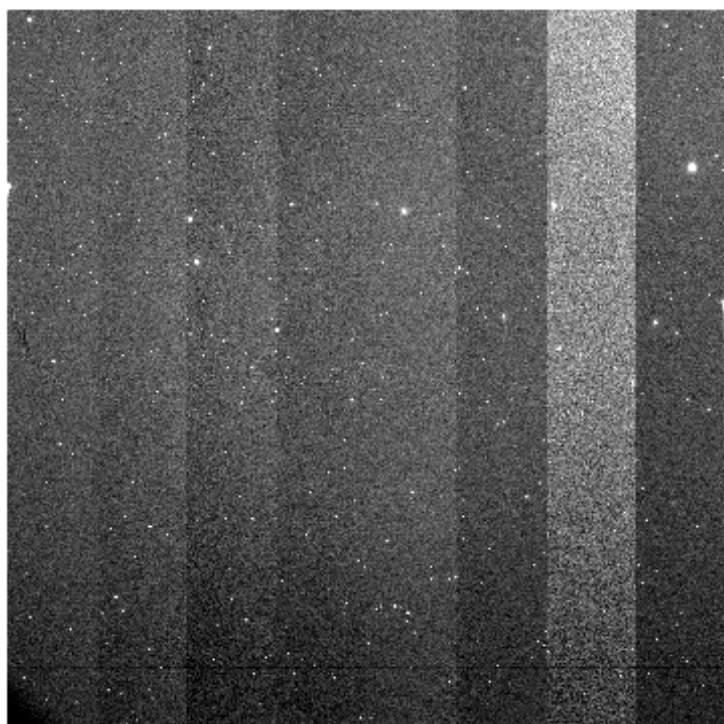
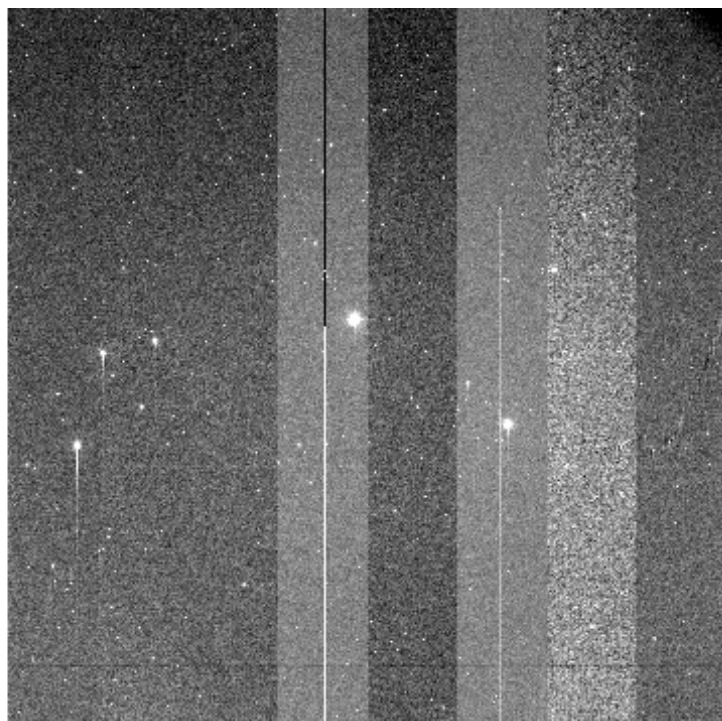
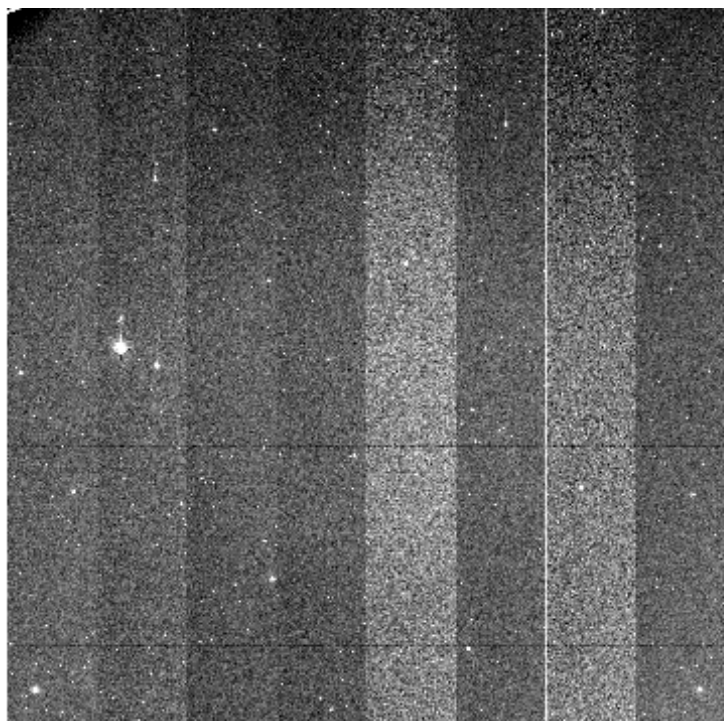

File Name : **xkmts.20260421.031113.fits** # 19 / 82 #
Project ID : TMT
Image Type : OBJECT
Object Name : **EDFSb_ne**
RA : 04:20:05.410
DEC : -46:33:00.30
Exposure Time : 60
Airmass : 1.53
Sidereal Time : 08:33:51
Filter ID : I
Observation Date : 2026-04-21T17:09:37
CCD Temperature : -109.45

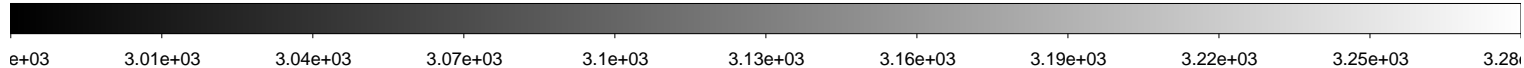
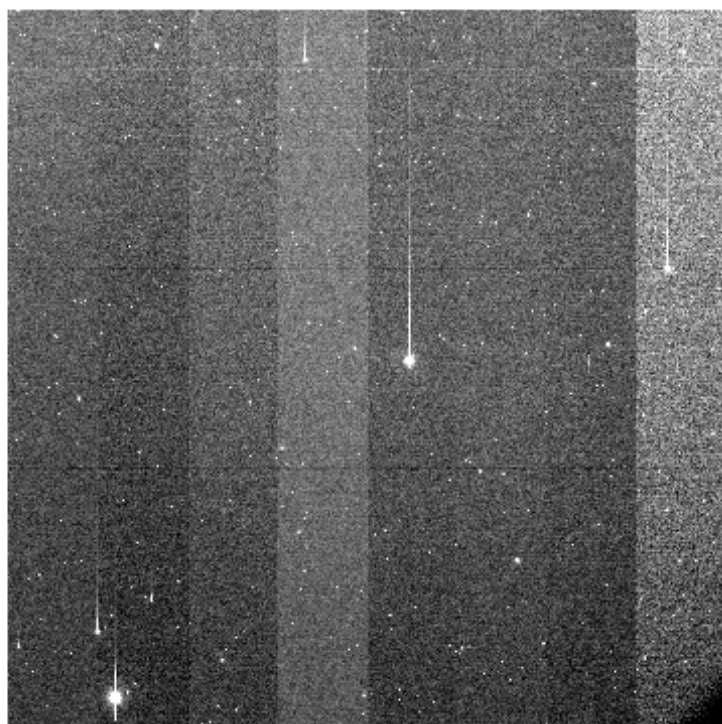
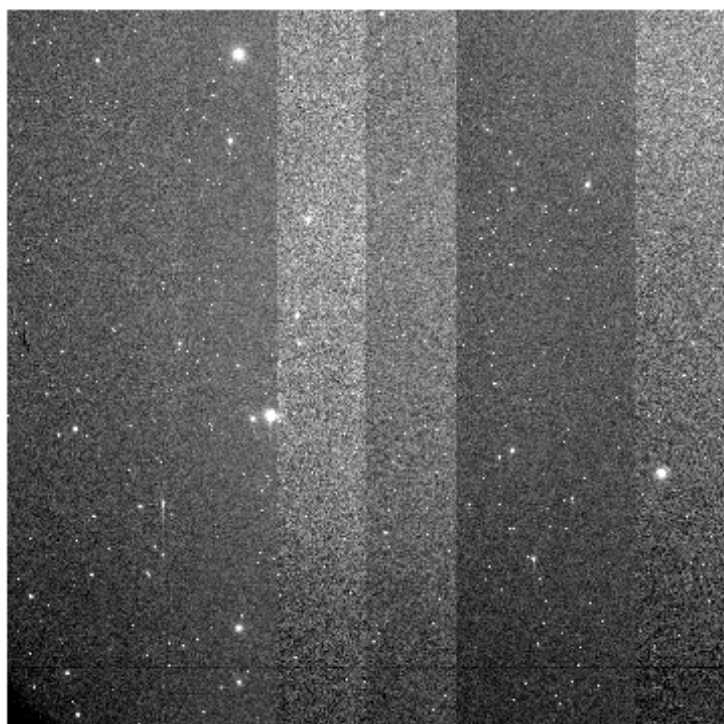
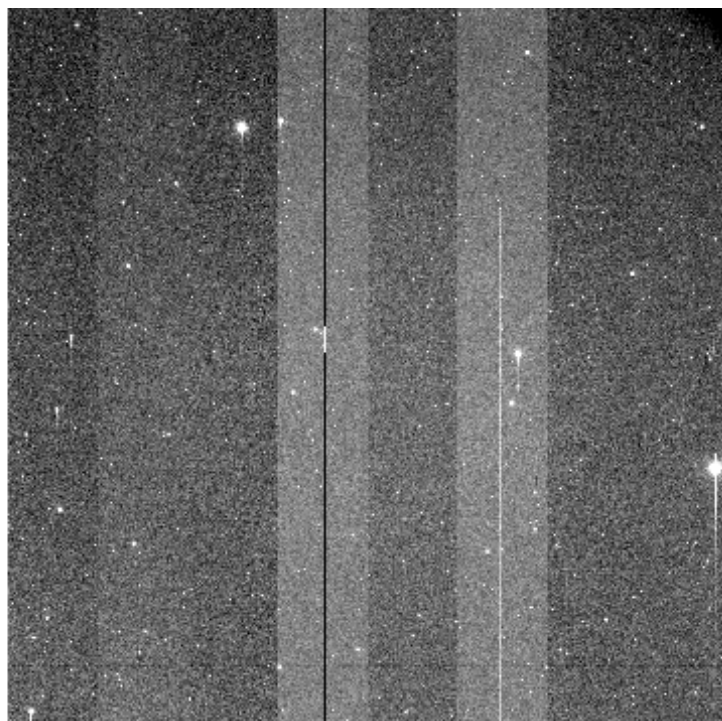
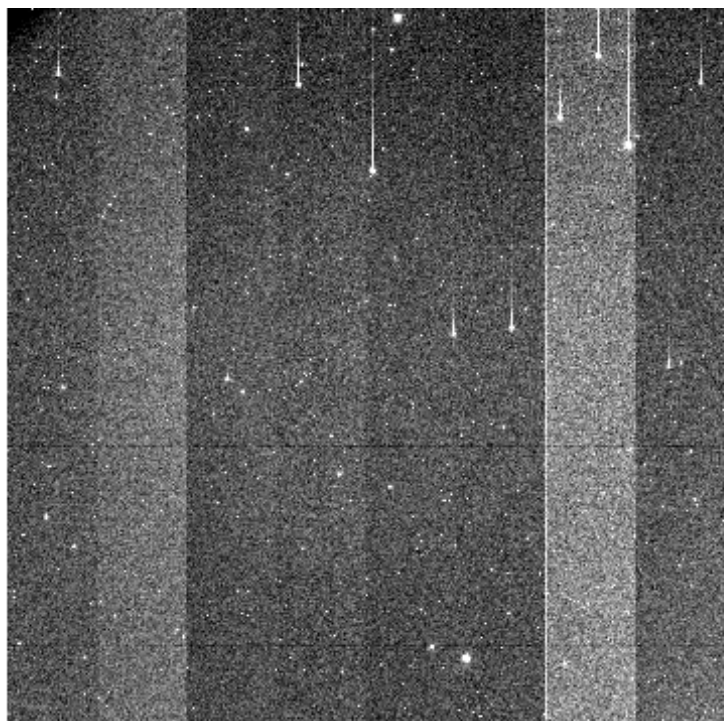

File Name : **xkmts.20260421.031114.fits** # 20 / 82 #
Project ID : TMT
Image Type : OBJECT
Object Name : **EDFSb_nw**
RA : 04:08:20.280
DEC : -46:33:00.20
Exposure Time : 60
Airmass : 1.61
Sidereal Time : 08:36:02
Filter ID : I
Observation Date : 2026-04-21T17:11:47
CCD Temperature : -109.47

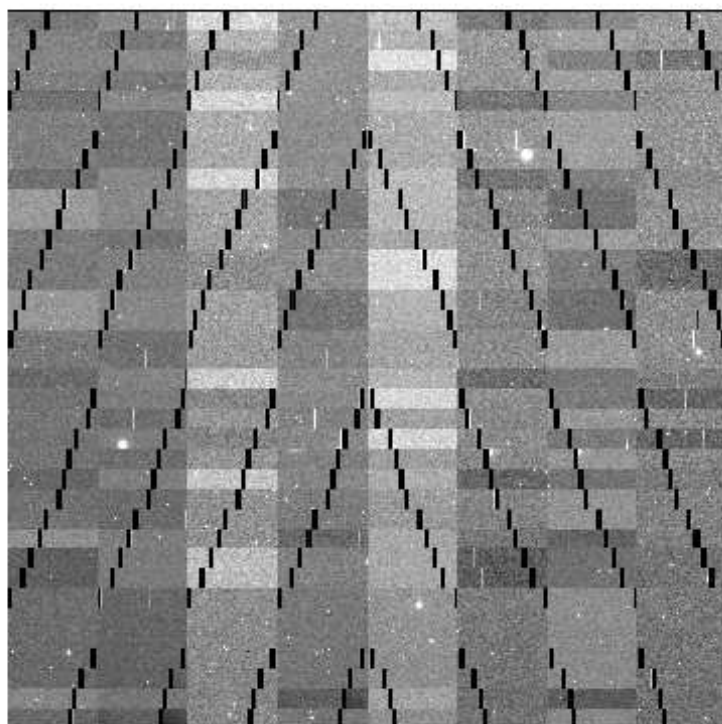
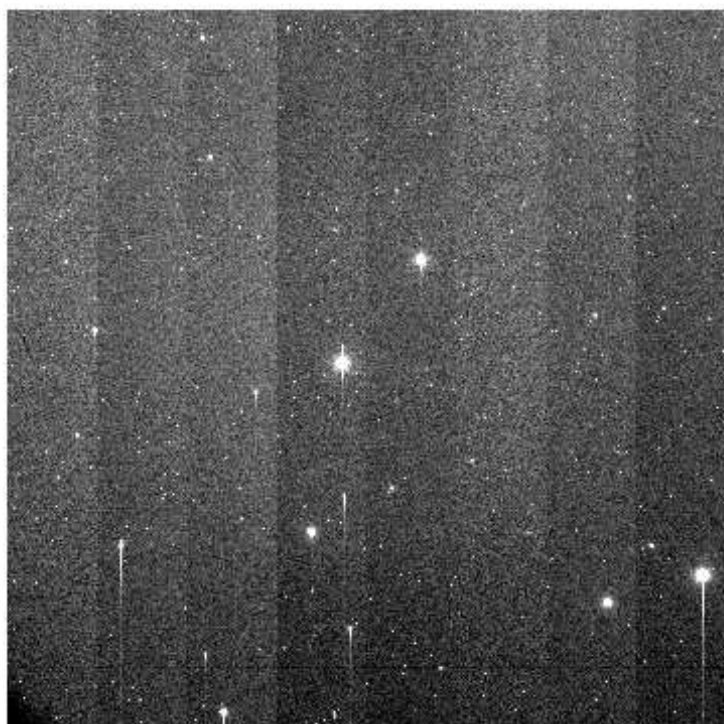
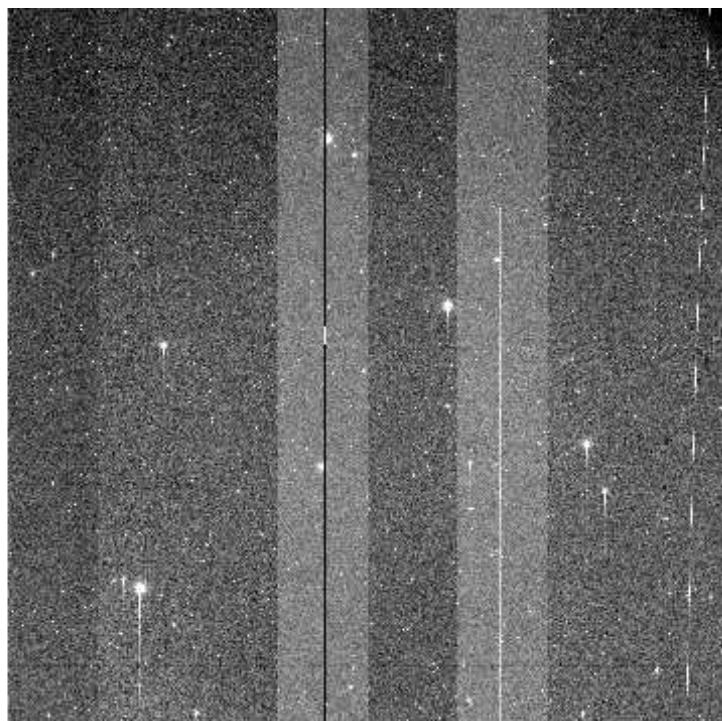
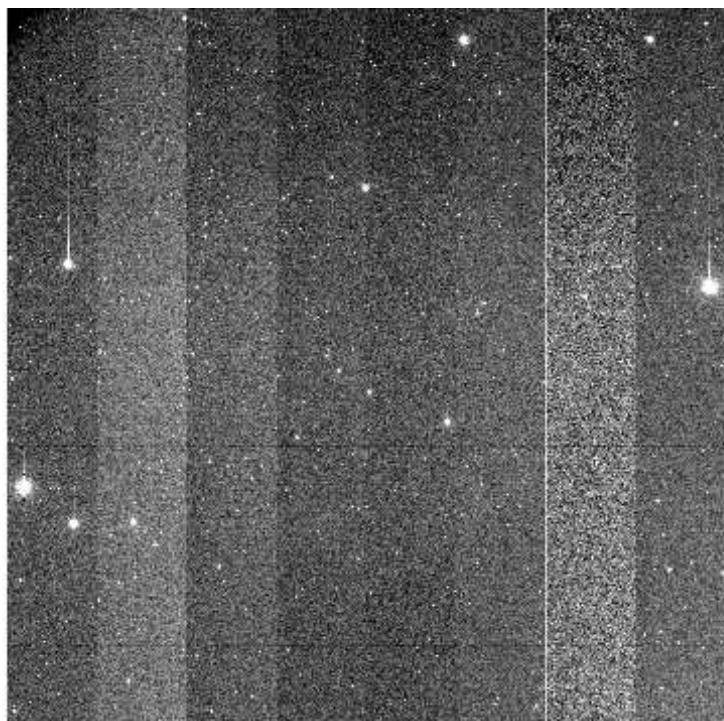

e+03 2.72e+03 2.75e+03 2.77e+03 2.8e+03 2.83e+03 2.85e+03 2.88e+03 2.91e+03 2.93e+03 2.96e+03

File Name : **xkmts.20260421.031115.fits** # 21 / 82 #
Project ID : TMT
Image Type : OBJECT
Object Name : **EDFSb_se**
RA : 04:20:05.400
DEC : -48:32:00.20
Exposure Time : 60
Airmass : 1.55
Sidereal Time : 08:37:58
Filter ID : I
Observation Date : 2026-04-21T17:13:56
CCD Temperature : -109.46

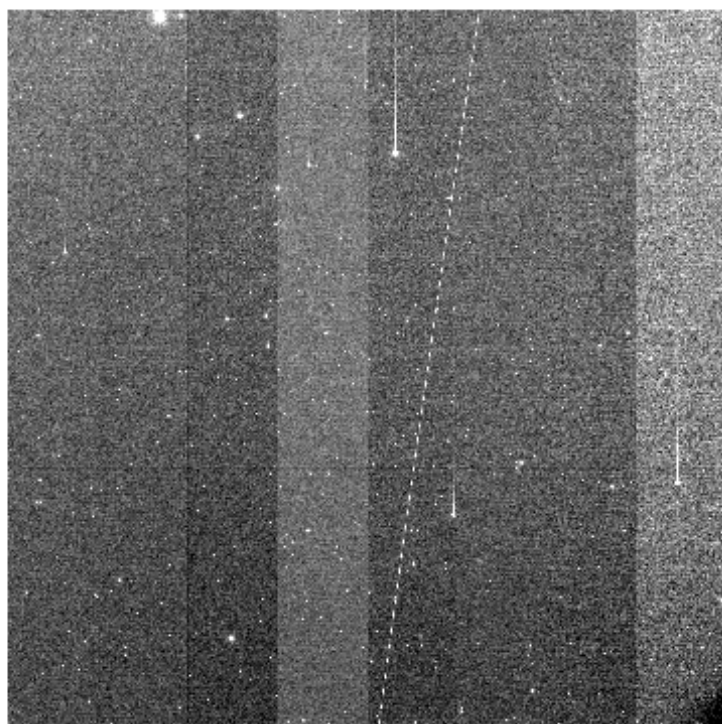
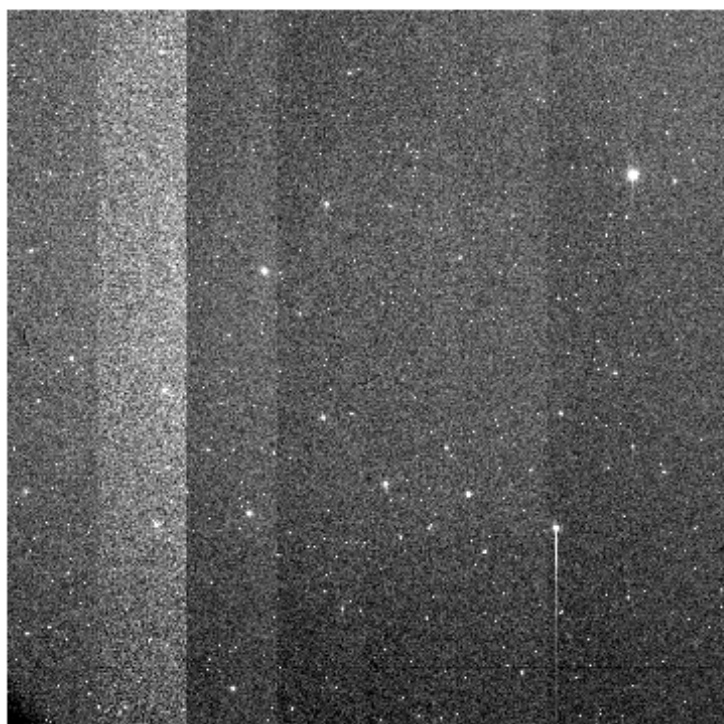
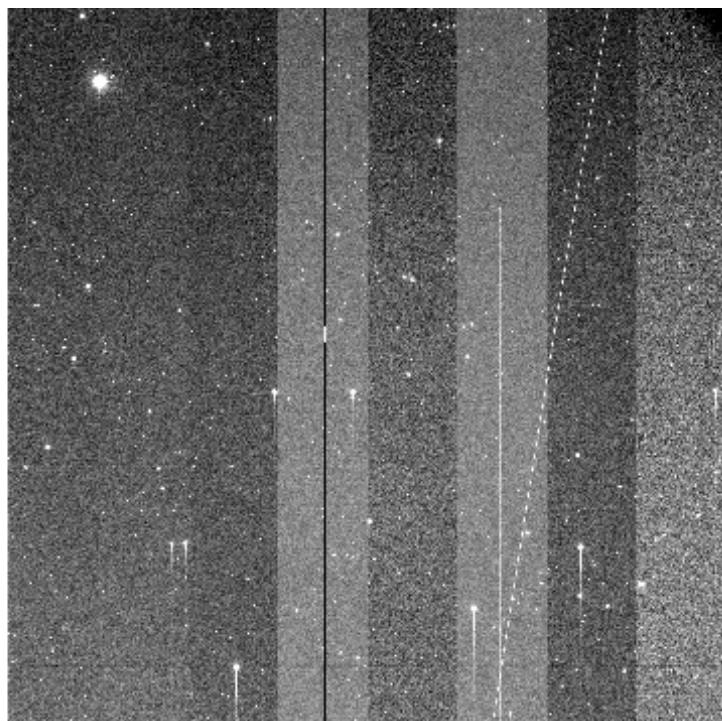
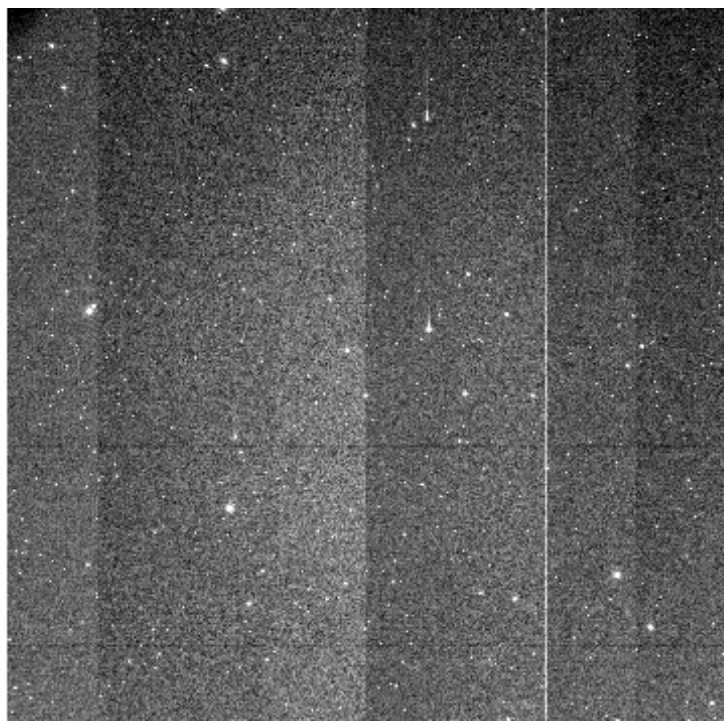

e+03 2.43e+03 2.46e+03 2.49e+03 2.52e+03 2.55e+03 2.58e+03 2.61e+03 2.64e+03 2.67e+03 2.7e

File Name : **xkmts.20260421.031116.fits** # 22 / 82 #
Project ID : TMT
Image Type : OBJECT
Object Name : **EDFSb_sw**
RA : 04:08:20.290
DEC : -48:32:00.20
Exposure Time : 60
Airmass : 1.62
Sidereal Time : 08:40:10
Filter ID : I
Observation Date : 2026-04-21T17:16:08
CCD Temperature : -109.48

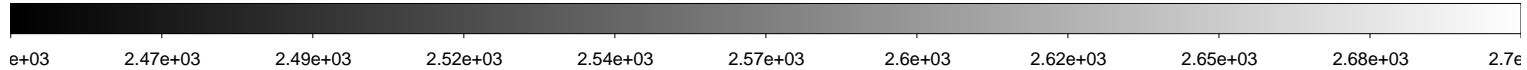
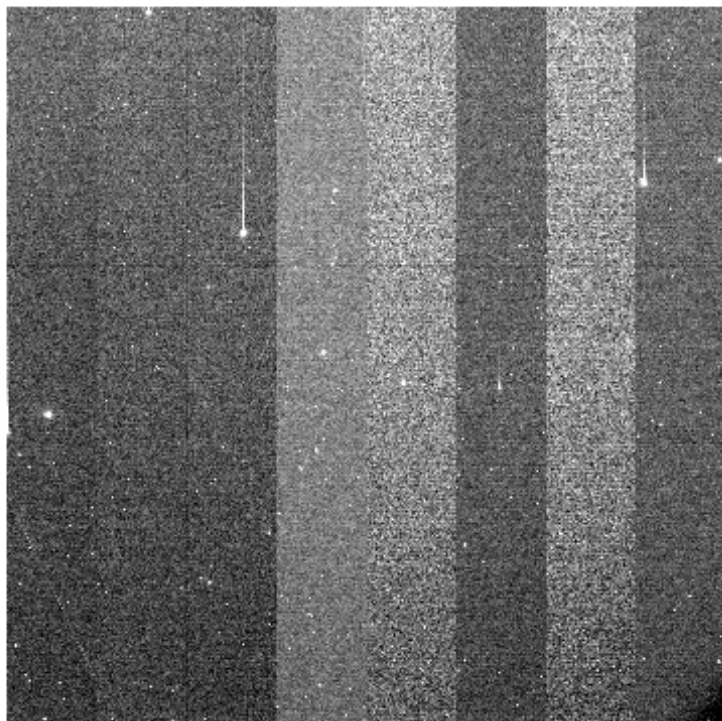
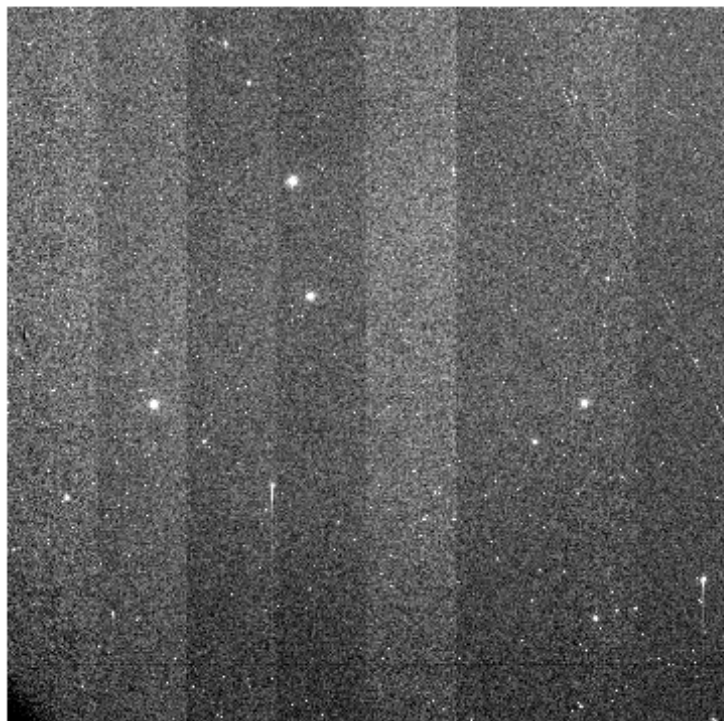
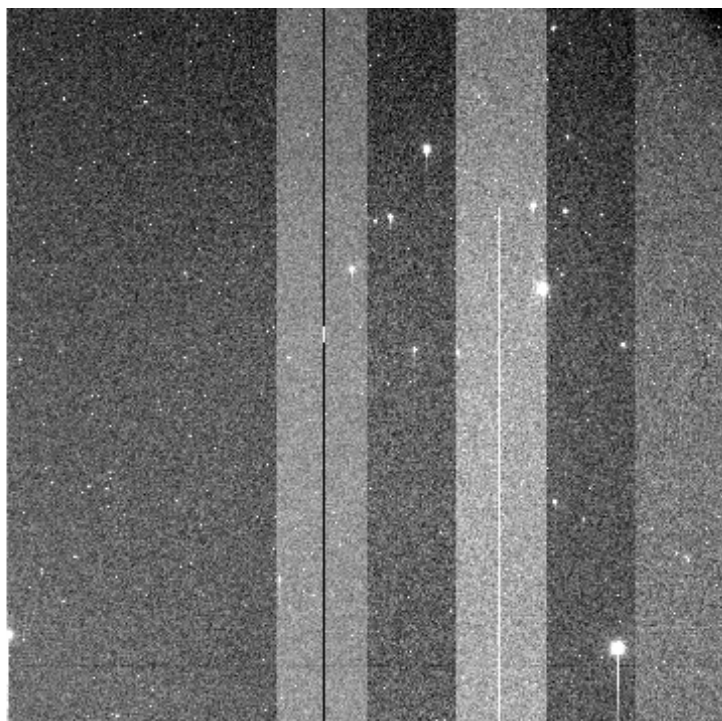
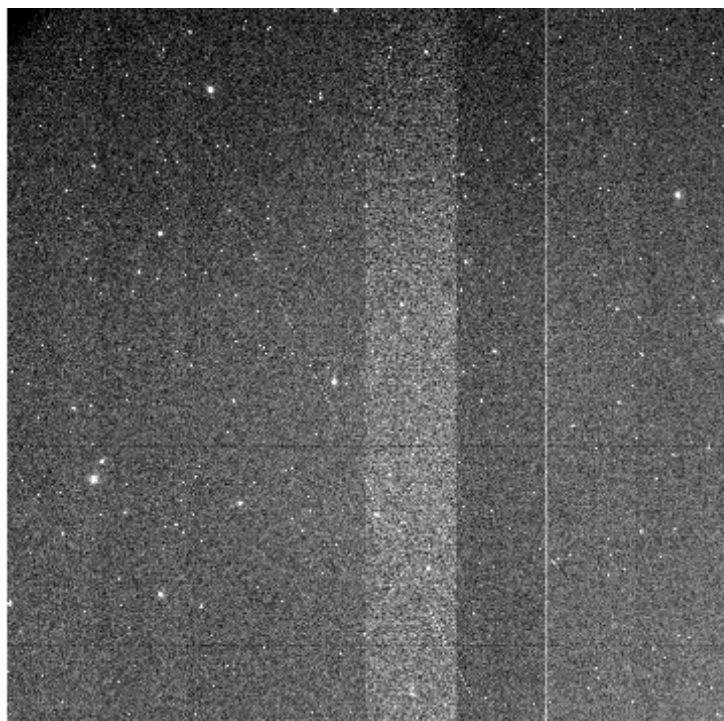

File Name : **xkmts.20260421.031117.fits** # 23 / 82 #
Project ID : TMT
Image Type : OBJECT
Object Name : **gaia18cjb**
RA : 06:41:01.200
DEC : -00:21:04.30
Exposure Time : 60
Airmass : 1.35
Sidereal Time : 08:42:52
Filter ID : I
Observation Date : 2026-04-21T17:18:36
CCD Temperature : -109.5

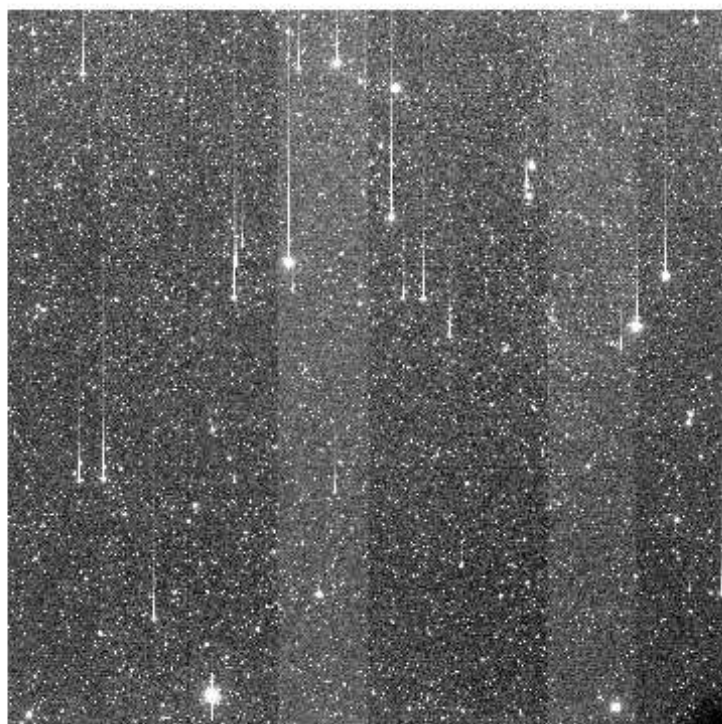
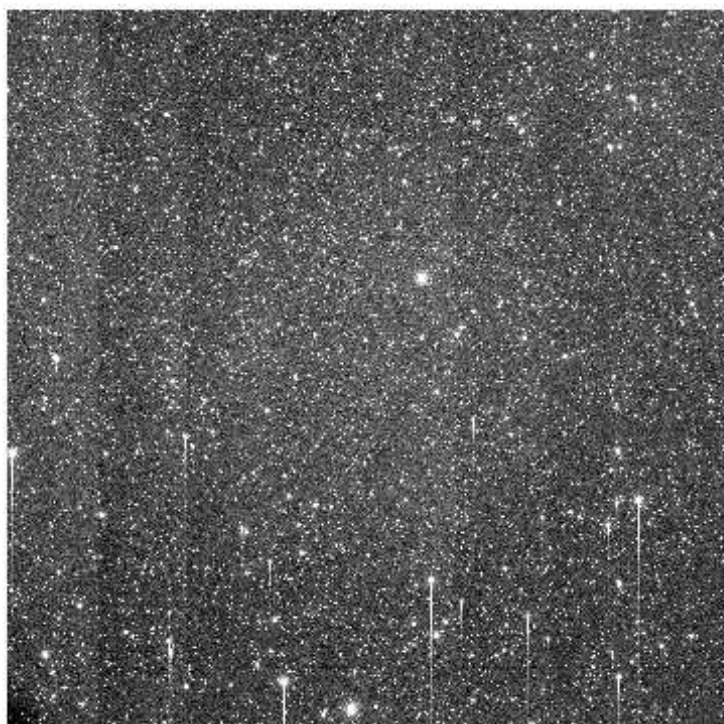
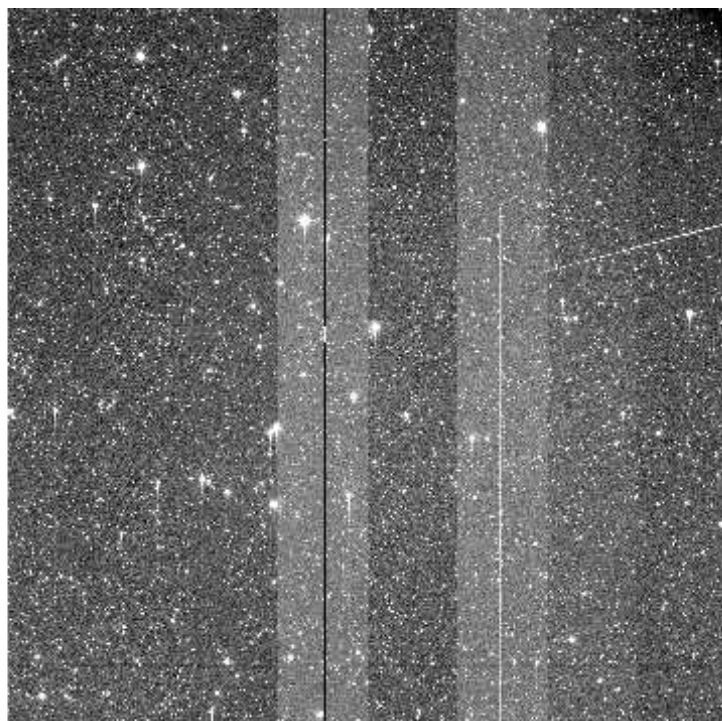
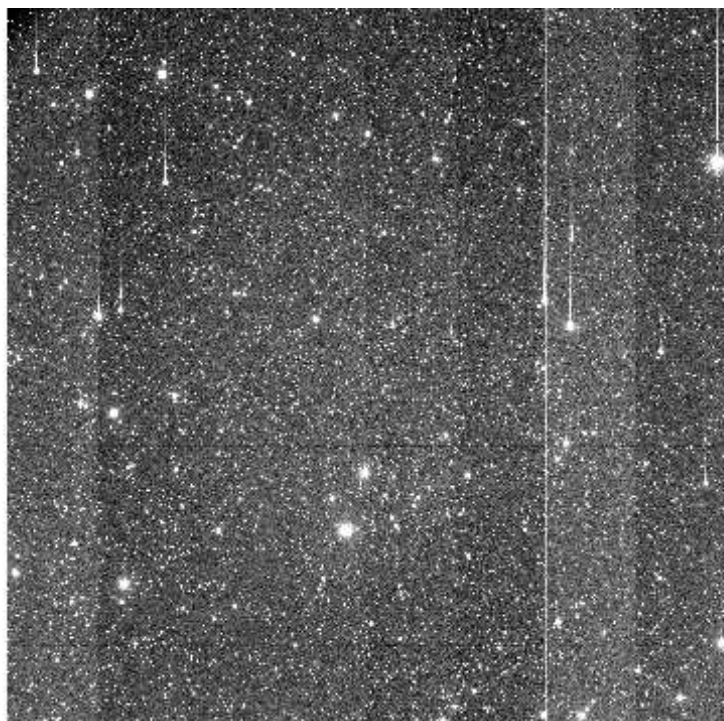

e+03 2.51e+03 2.54e+03 2.57e+03 2.6e+03 2.63e+03 2.65e+03 2.68e+03 2.71e+03 2.74e+03 2.77e+03

File Name : **xkmts.20260421.031118.fits** # 24 / 82 #
Project ID : TMT
Image Type : OBJECT
Object Name : **gaia18cjb**
RA : 06:41:01.200
DEC : -00:21:04.40
Exposure Time : 60
Airmass : 1.36
Sidereal Time : 08:44:49
Filter ID : V
Observation Date : 2026-04-21T17:20:46
CCD Temperature : -109.52

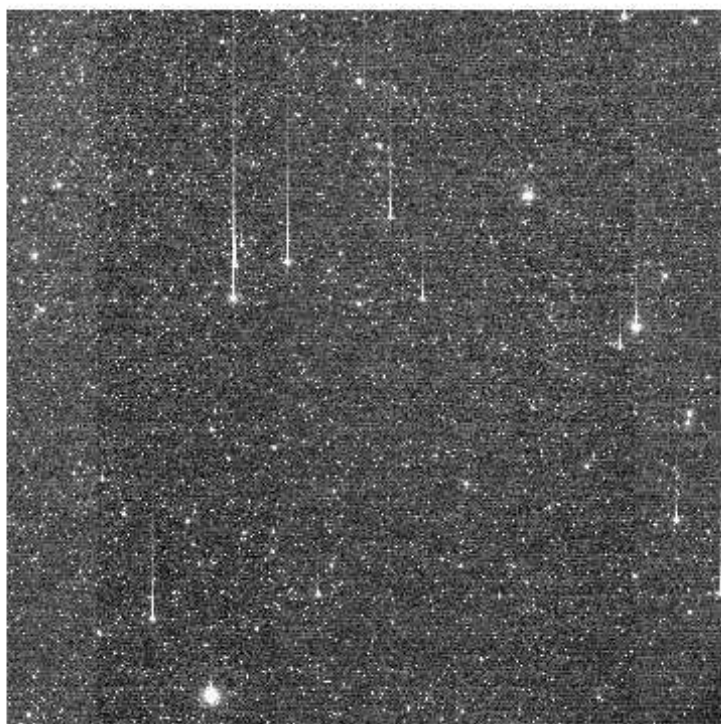
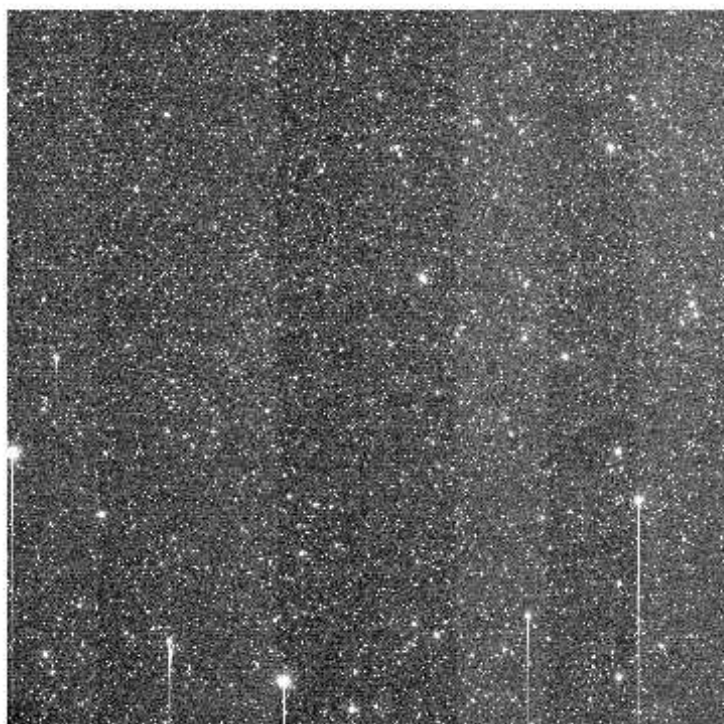
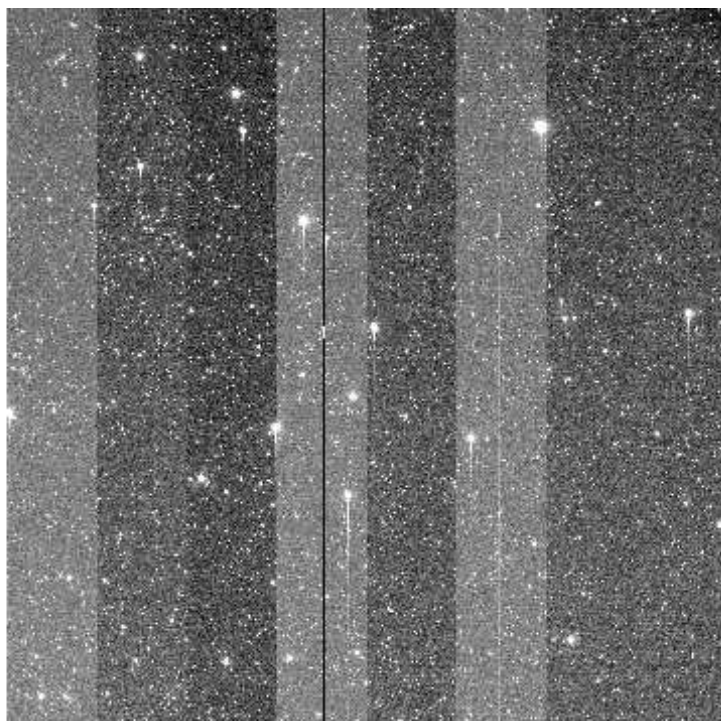
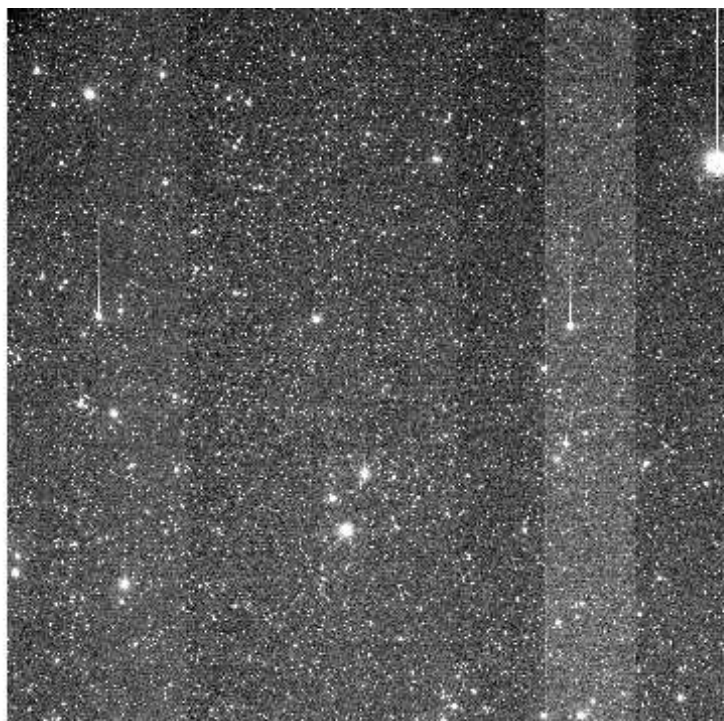

e+03 1.83e+03 1.84e+03 1.86e+03 1.87e+03 1.88e+03 1.89e+03 1.9e+03 1.92e+03 1.93e+03 1.94

File Name : **xkmts.20260421.031119.fits** # 25 / 82 #
Project ID : TMT
Image Type : OBJECT
Object Name : **gaia19aoy**
RA : 07:24:27.650
DEC : -15:03:56.20
Exposure Time : 60
Airmass : 1.10
Sidereal Time : 08:47:02
Filter ID : I
Observation Date : 2026-04-21T17:22:46
CCD Temperature : -109.53

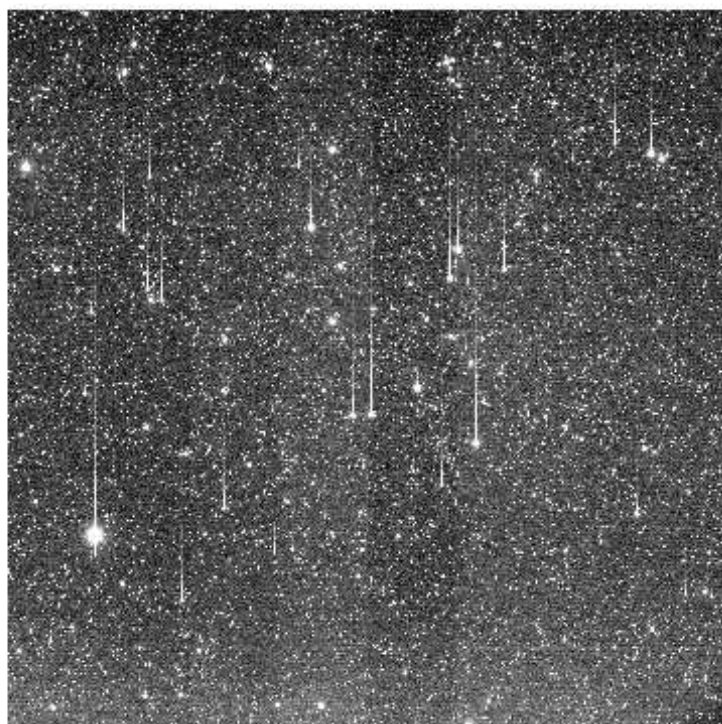
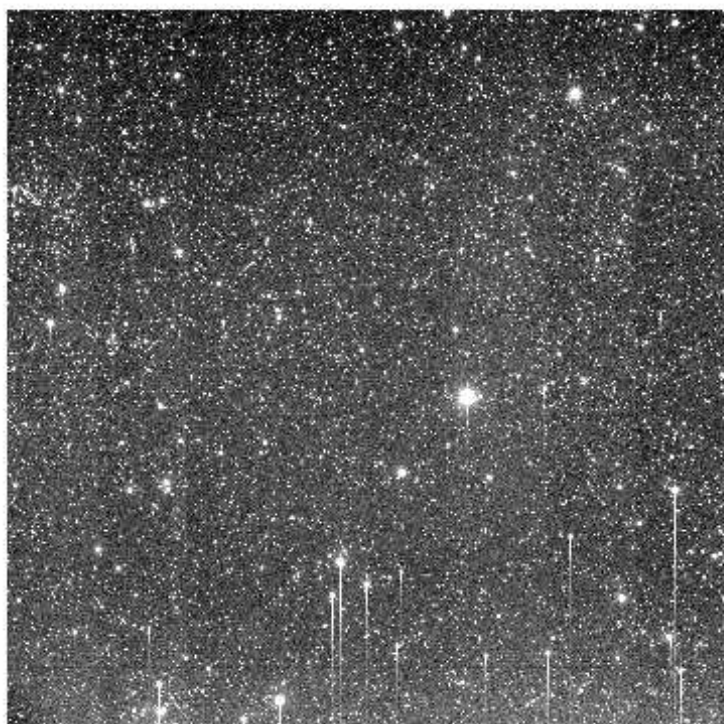
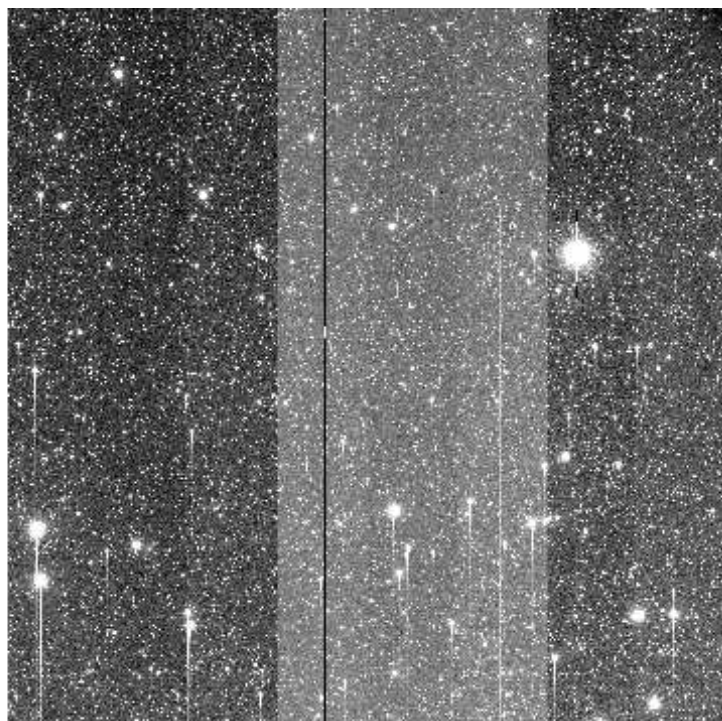
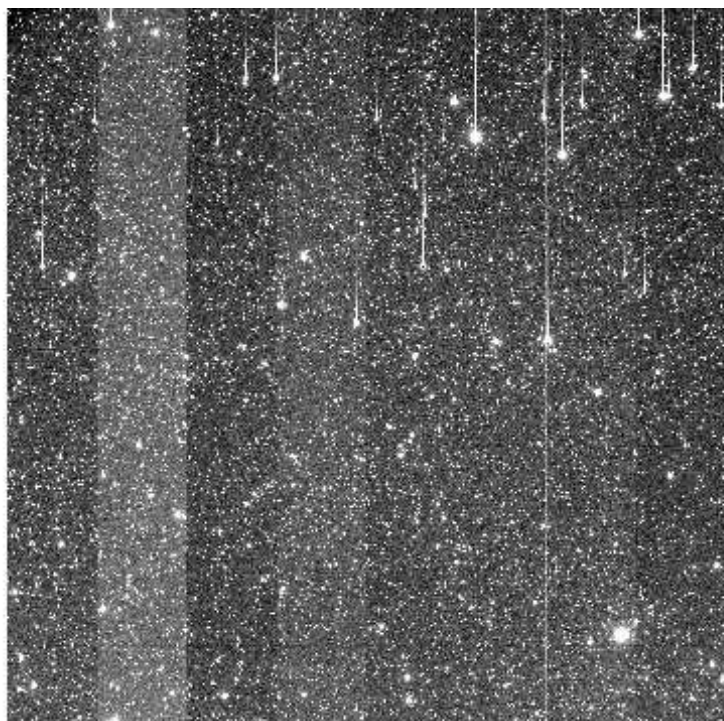

e+03 2.13e+03 2.15e+03 2.17e+03 2.19e+03 2.21e+03 2.23e+03 2.25e+03 2.27e+03 2.29e+03 2.31e+03

File Name : **xkmts.20260421.031120.fits** # 26 / 82 #
Project ID : TMT
Image Type : OBJECT
Object Name : **gaia19aoy**
RA : 07:24:27.640
DEC : -15:03:56.20
Exposure Time : 60
Airmass : 1.11
Sidereal Time : 08:48:59
Filter ID : V
Observation Date : 2026-04-21T17:24:43
CCD Temperature : -109.53

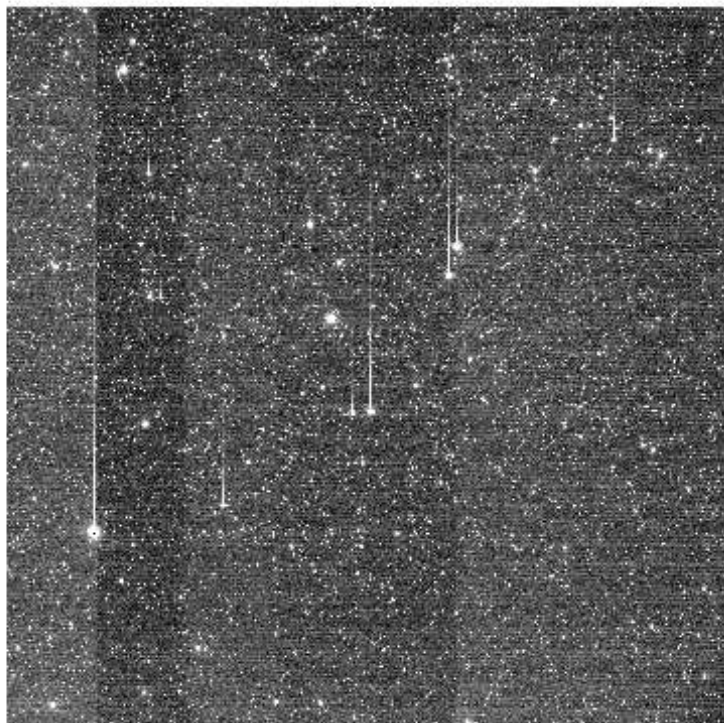
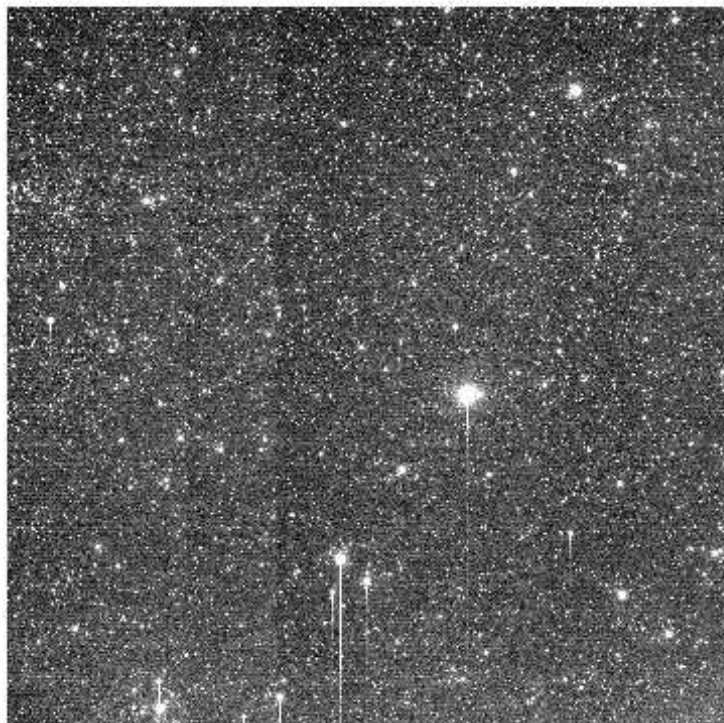
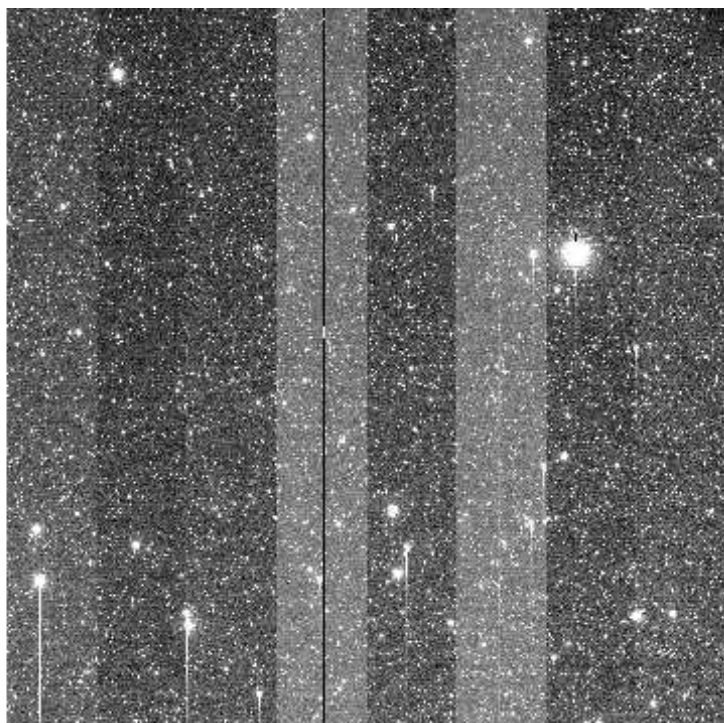
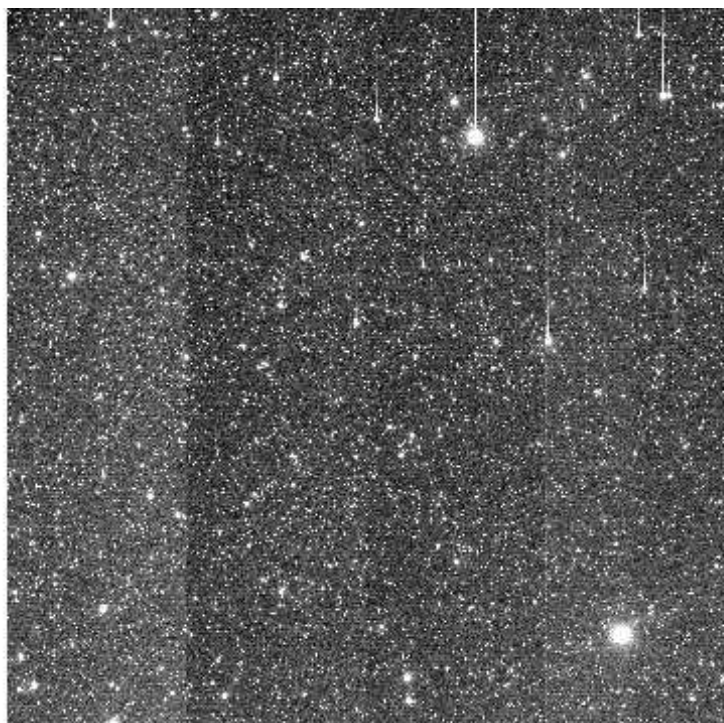

File Name : **xkmts.20260421.031121.fits** # 27 / 82 #
Project ID : LSST
Image Type : OBJECT
Object Name : **2026dpgA-SA2604211734-avrIH**
RA : 04:57:55.010
DEC : -30:28:56.80
Exposure Time : 60
Airmass : 1.52
Sidereal Time : 08:53:01
Filter ID : B
Observation Date : 2026-04-21T17:28:44
CCD Temperature : -109.49

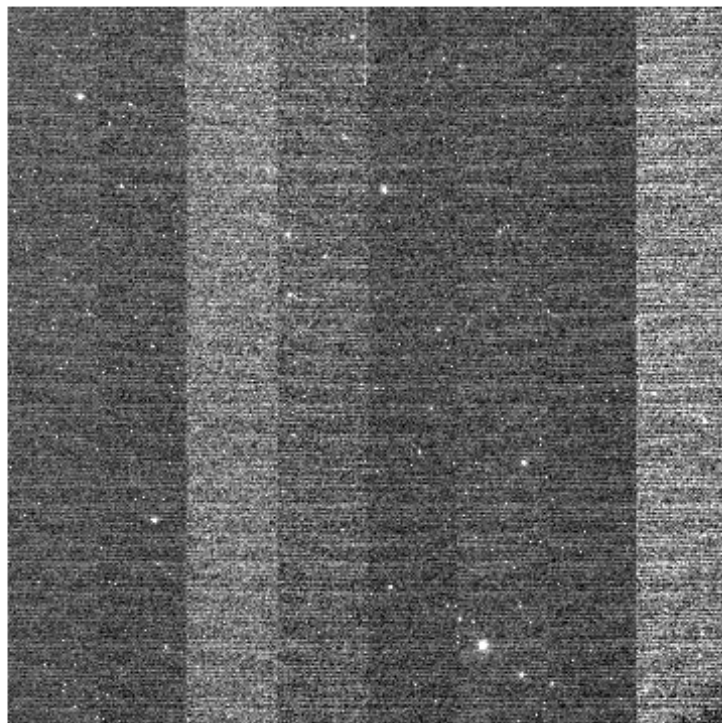
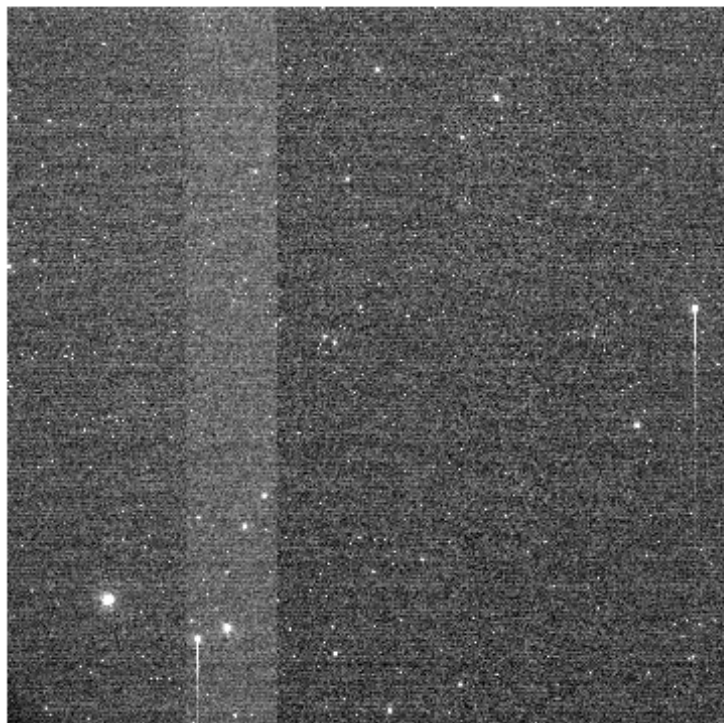
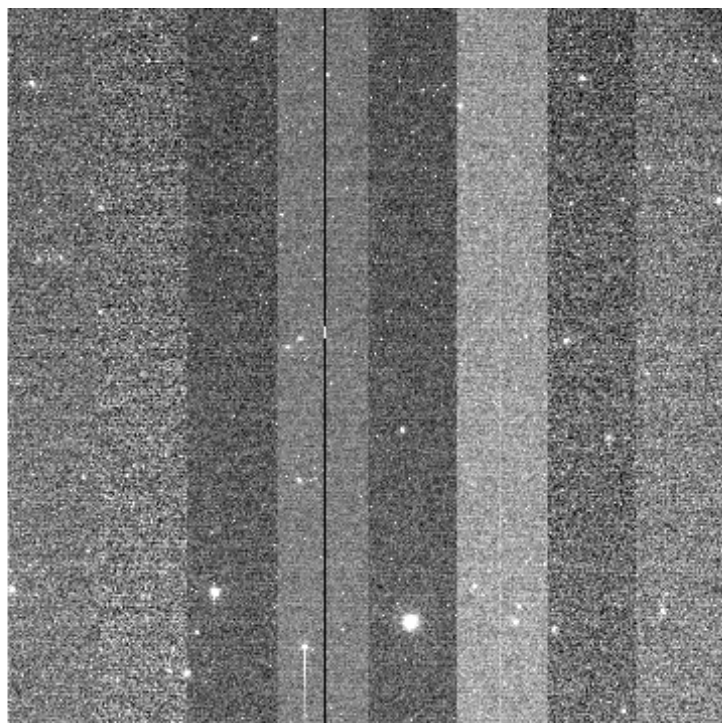
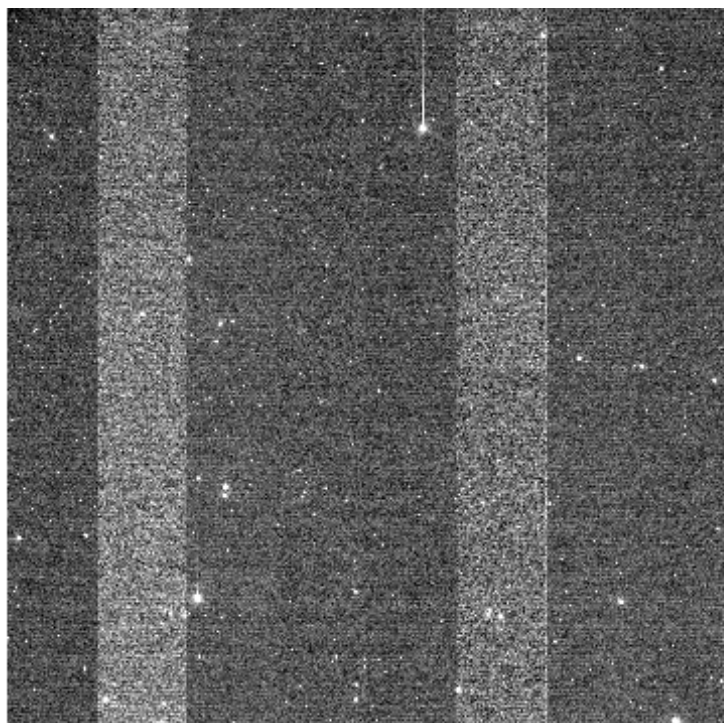

File Name : **xkmts.20260421.031122.fits** # 28 / 82 #
Project ID : LSST
Image Type : OBJECT
Object Name : **2026dpgA-SA2604211734-KqjkZ**
RA : 04:57:55.020
DEC : -30:28:57.10
Exposure Time : 60
Airmass : 1.54
Sidereal Time : 08:54:57
Filter ID : V
Observation Date : 2026-04-21T17:30:52
CCD Temperature : -109.52

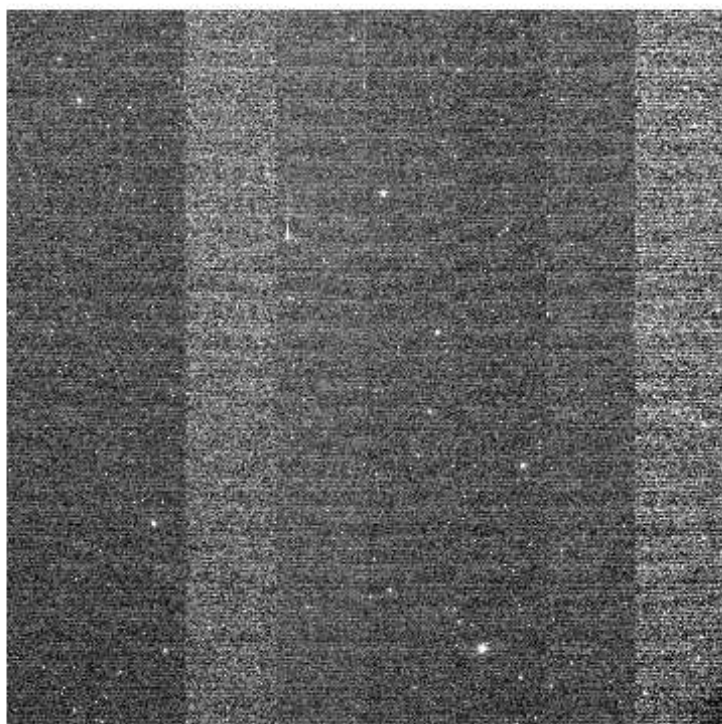
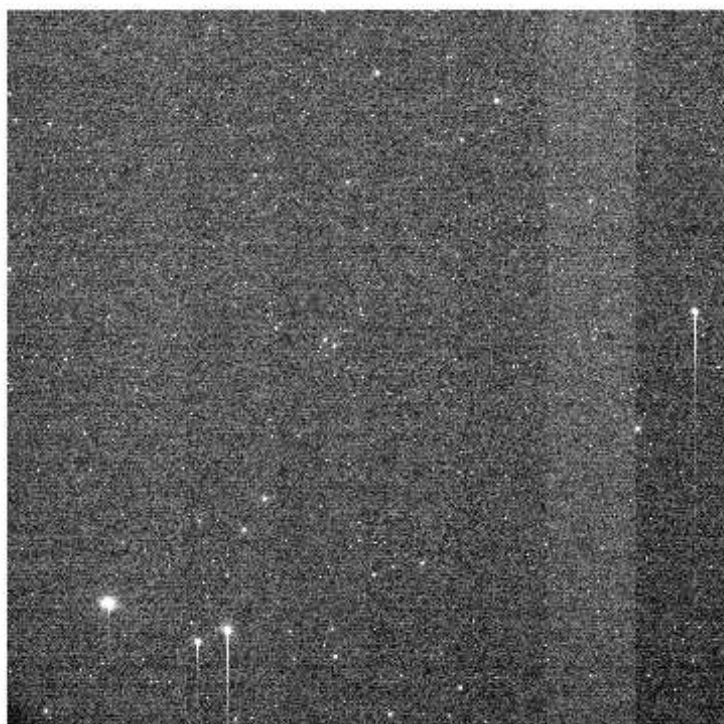
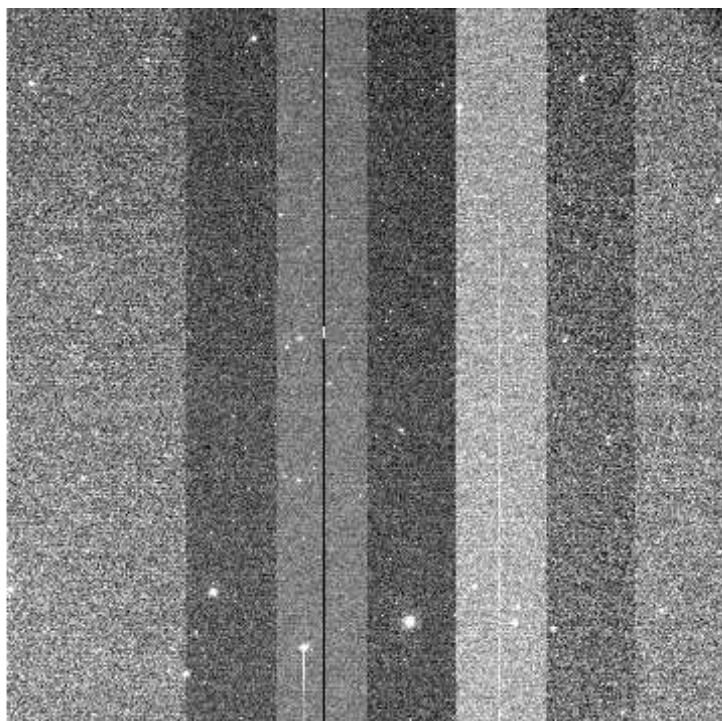
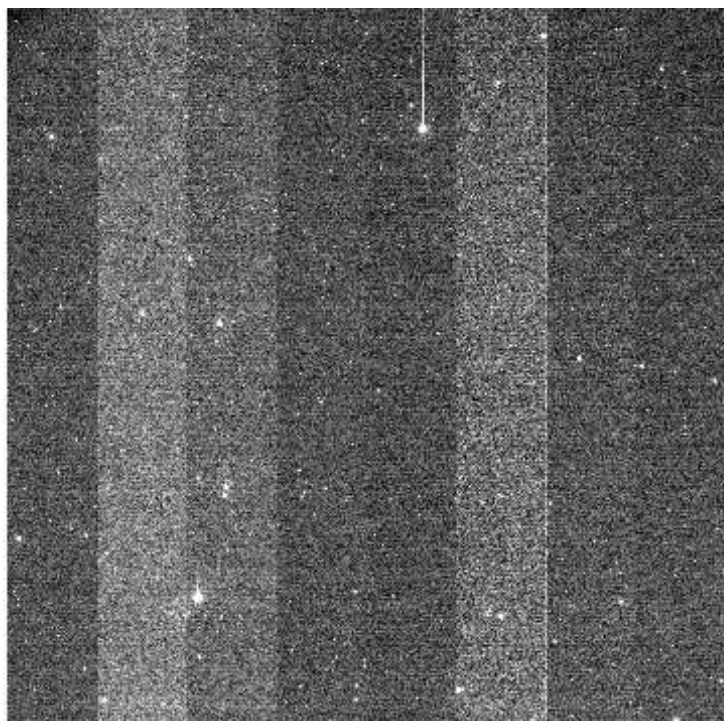

File Name : **xkmts.20260421.031123.fits** # 29 / 82 #
Project ID : LSST
Image Type : OBJECT
Object Name : **2026dpgA-SA2604211734-iezBe**
RA : 04:57:55.020
DEC : -30:28:56.90
Exposure Time : 60
Airmass : 1.55
Sidereal Time : 08:57:07
Filter ID : R
Observation Date : 2026-04-21T17:32:50
CCD Temperature : -109.52

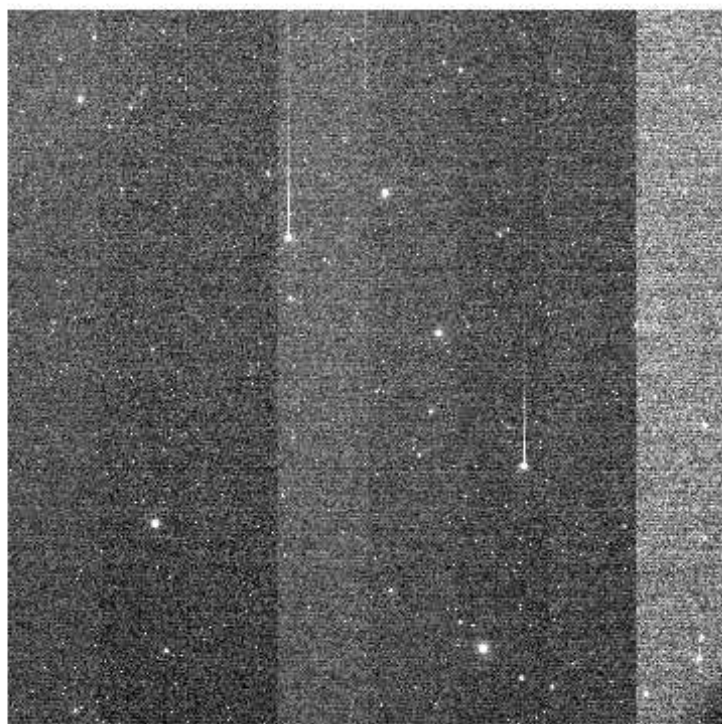
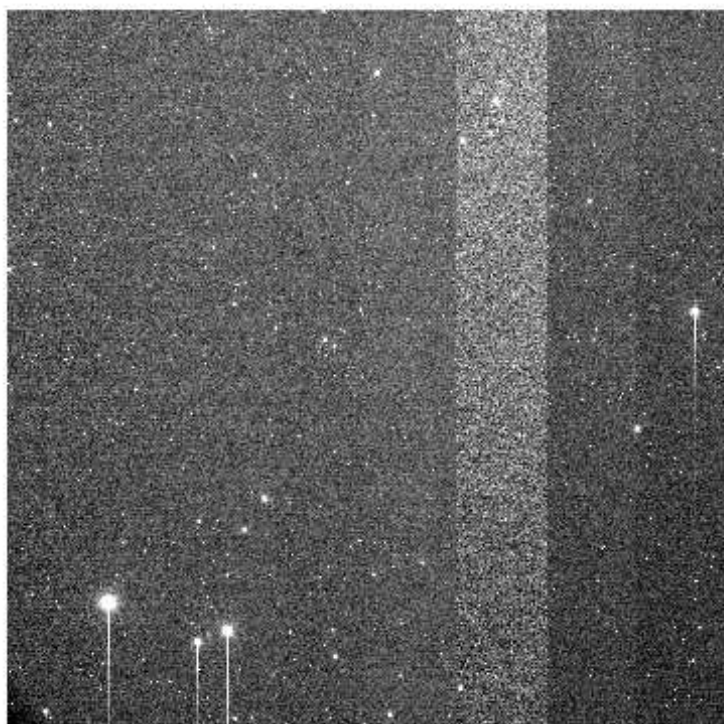
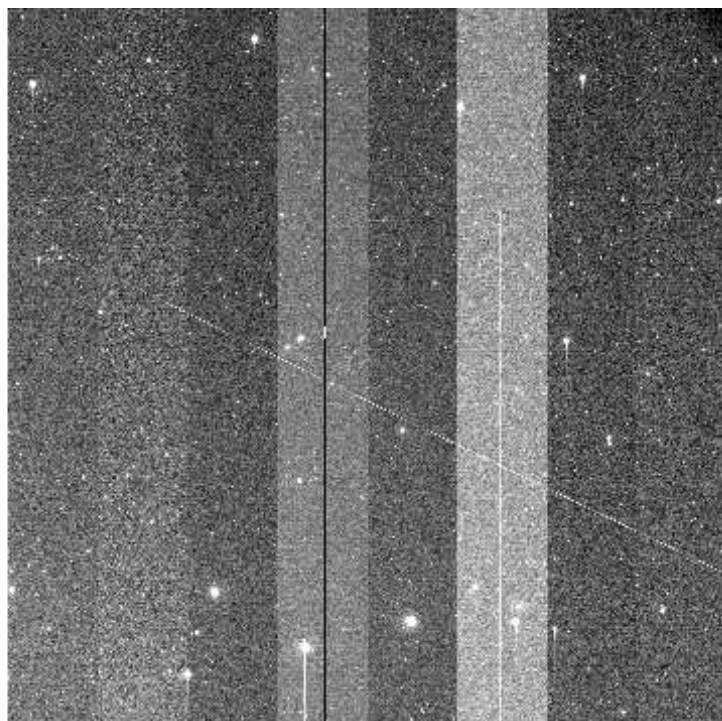
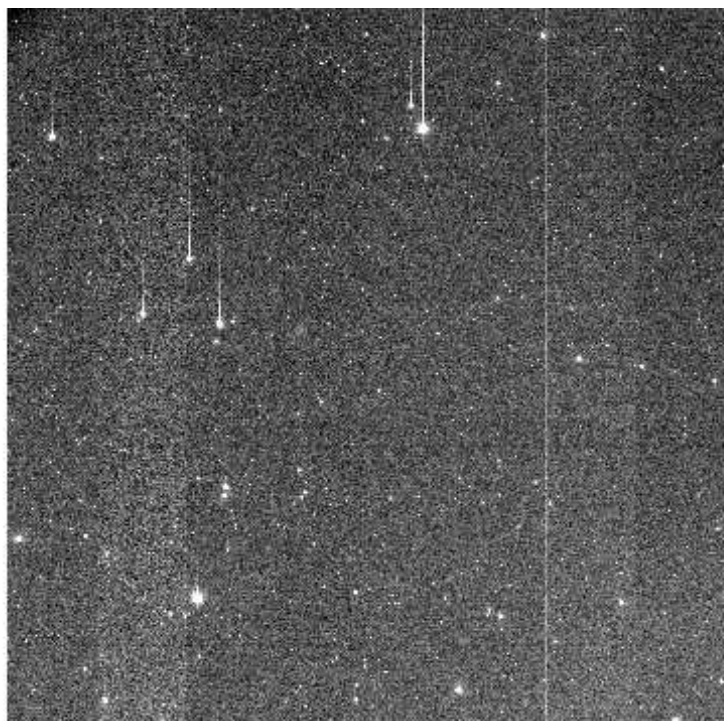

e+03 1.96e+03 1.97e+03 1.99e+03 2e+03 2.02e+03 2.03e+03 2.04e+03 2.06e+03 2.07e+03 2.09e+03

File Name : **xkmts.20260421.031124.fits** # 30 / 82 #
Project ID : LSST
Image Type : OBJECT
Object Name : **2026dpgA-SA2604211734-JGUnv**
RA : 04:57:55.020
DEC : -30:28:56.70
Exposure Time : 60
Airmass : 1.56
Sidereal Time : 08:59:03
Filter ID : I
Observation Date : 2026-04-21T17:34:59
CCD Temperature : -109.49

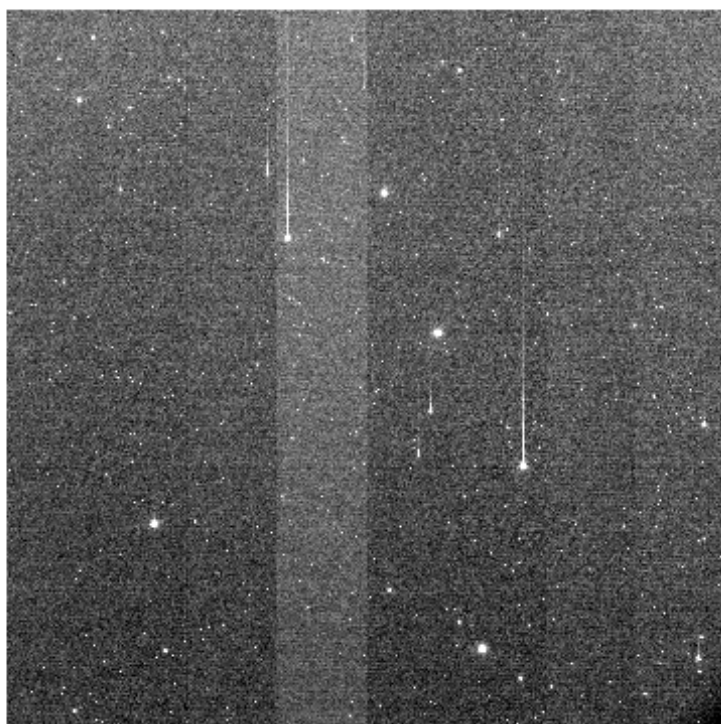
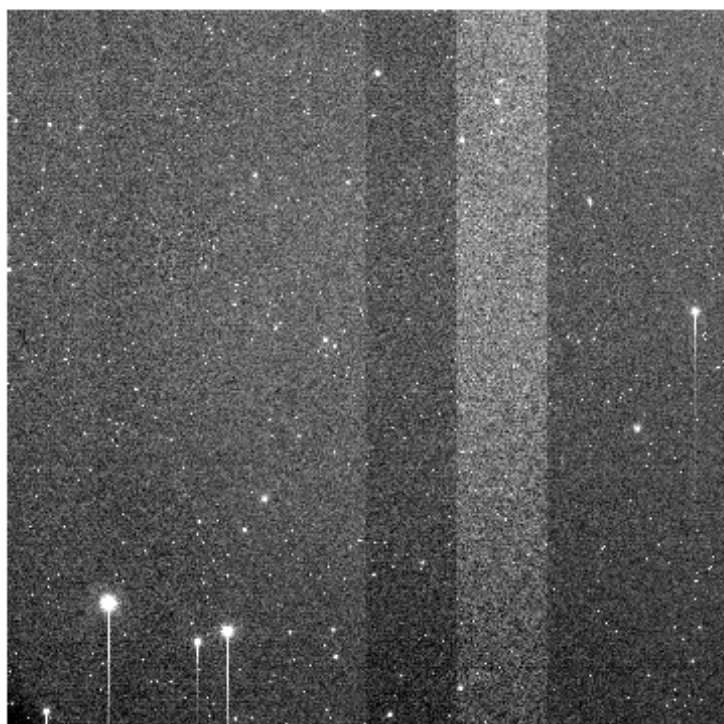
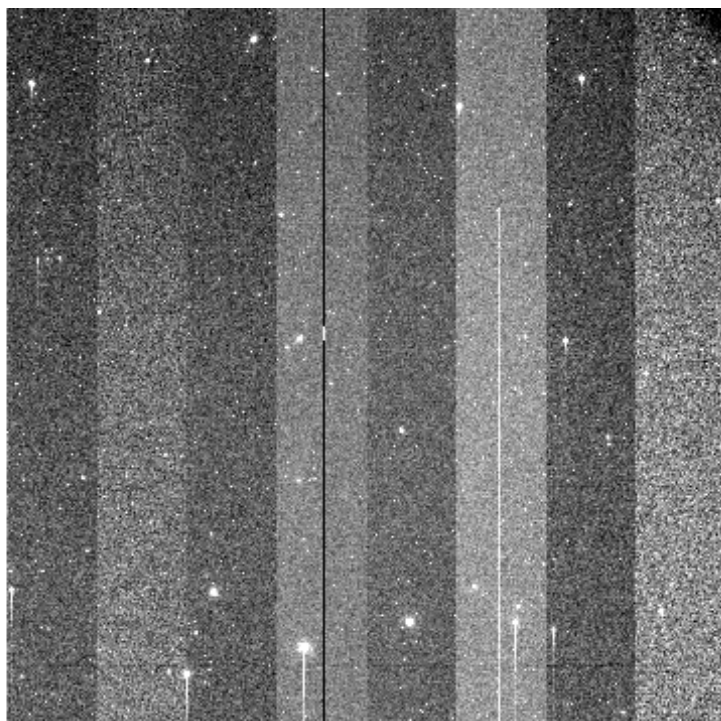
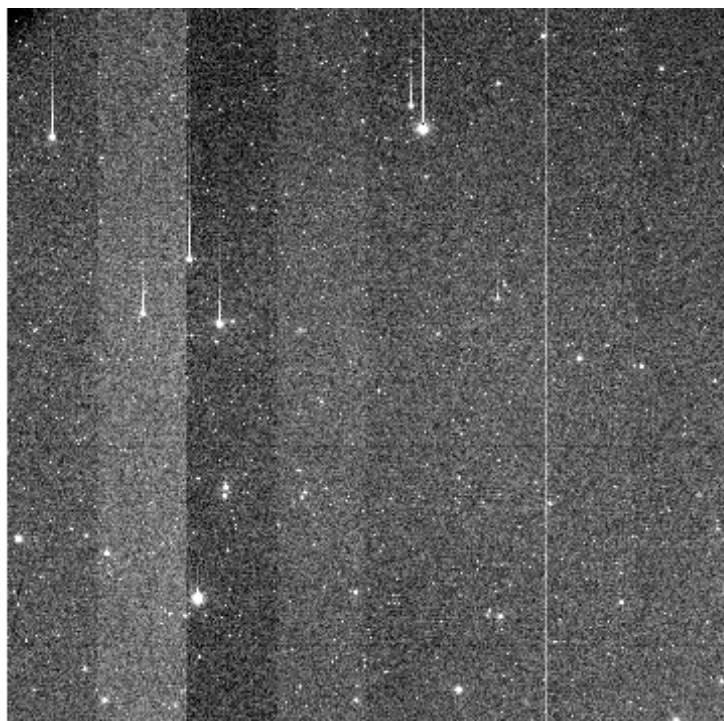

e+03 2.2e+03 2.22e+03 2.24e+03 2.26e+03 2.28e+03 2.29e+03 2.31e+03 2.33e+03 2.35e+03 2.37e+03

File Name : **xkmts.20260421.031125.fits** # 31 / 82 #
Project ID : LSST
Image Type : OBJECT
Object Name : **2026hkgA-SA2604211734-obzKO**
RA : 09:05:40.990
DEC : -68:34:13.10
Exposure Time : 30
Airmass : 1.24
Sidereal Time : 09:02:00
Filter ID : B
Observation Date : 2026-04-21T17:37:41
CCD Temperature : -109.48

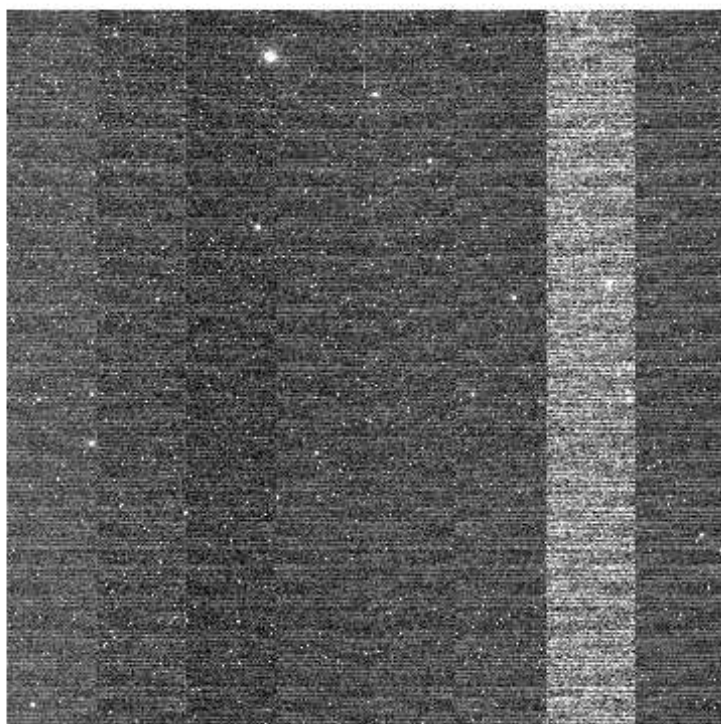
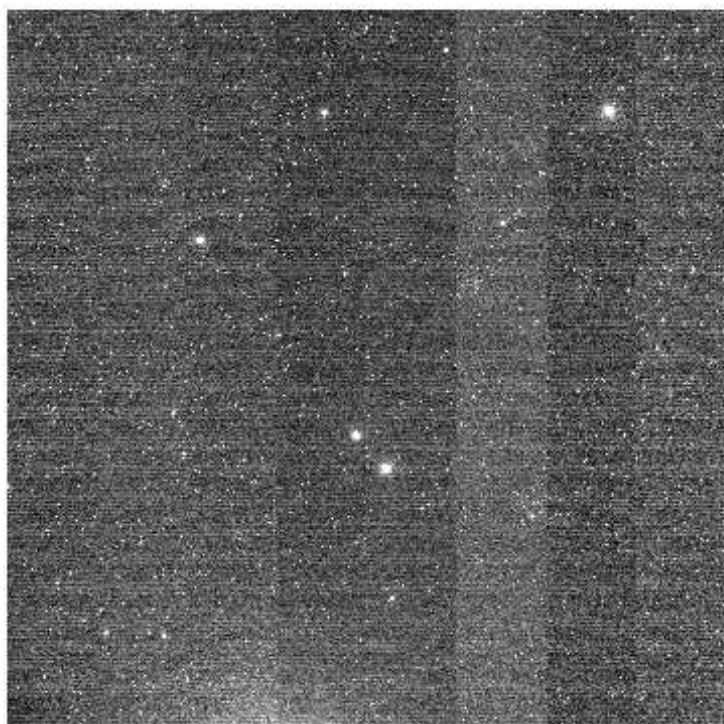
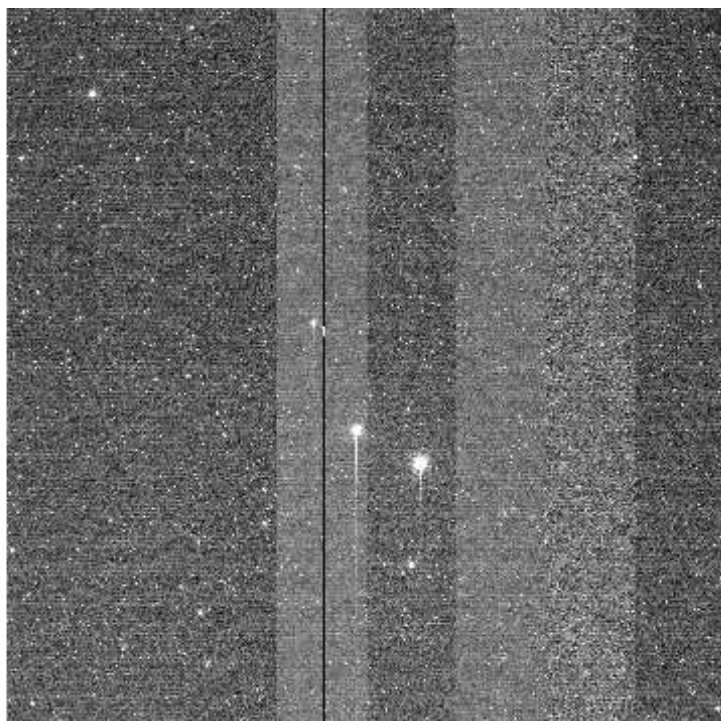
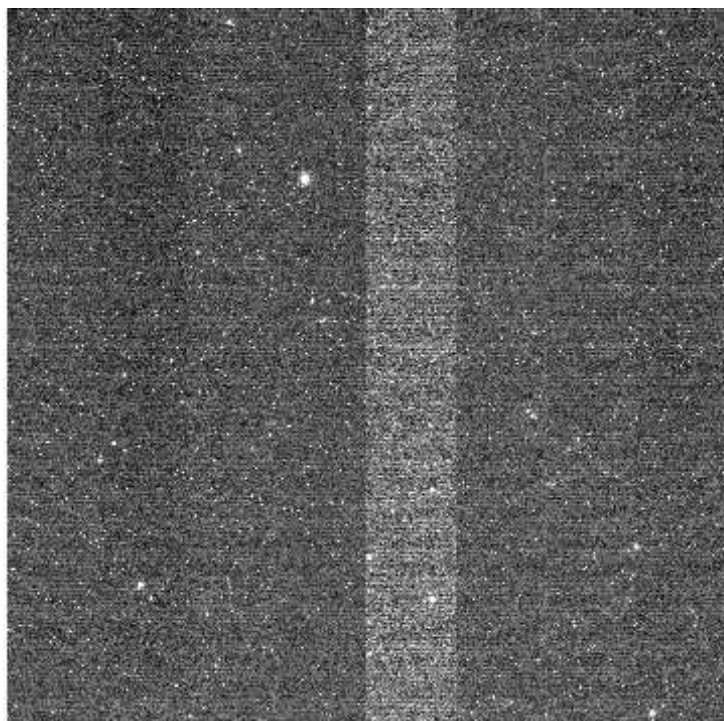

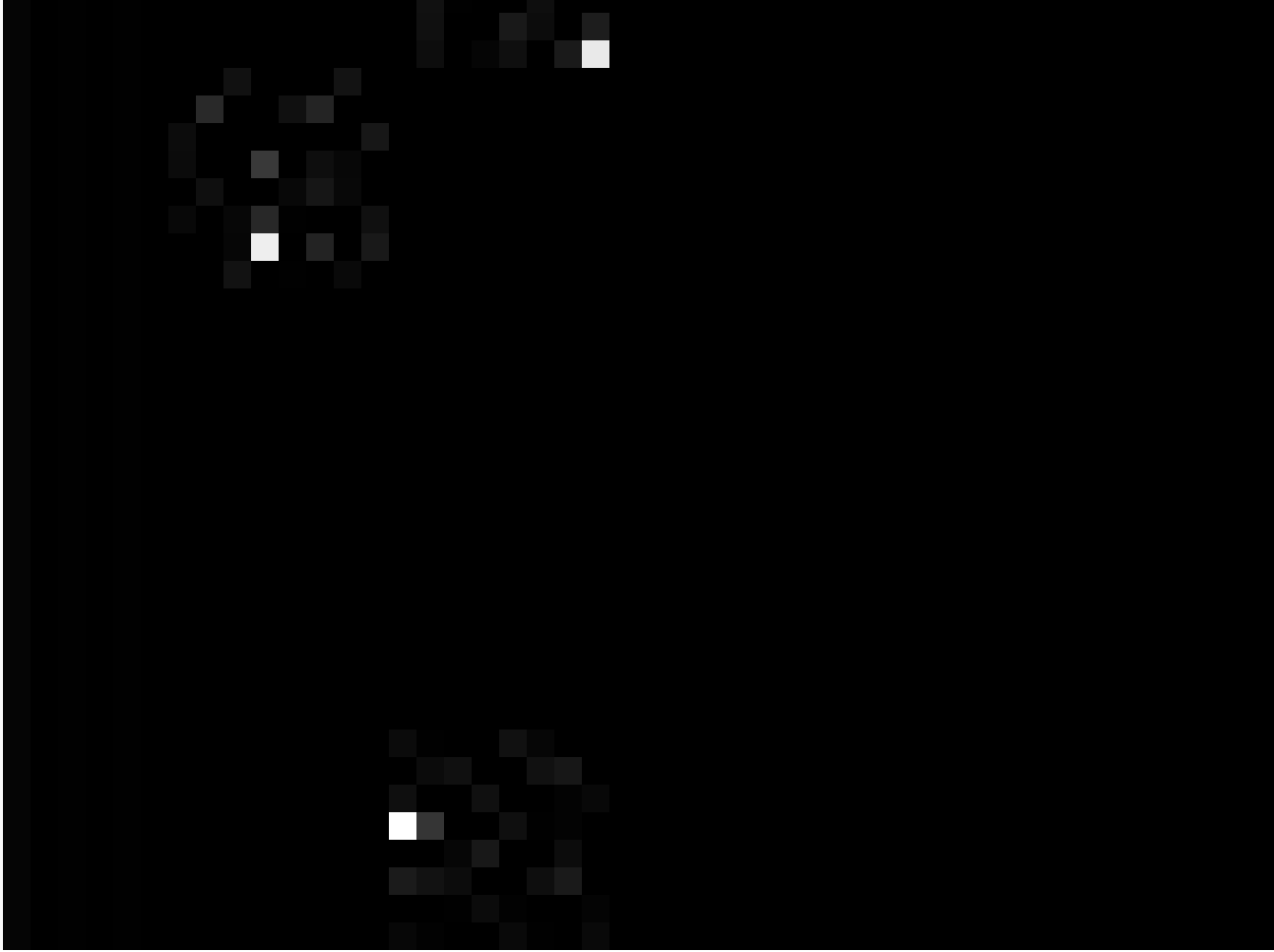

'06

File Name : **xkmts.20260421.031127.fits** # 33 / 82 #
Project ID : LSST
Image Type : OBJECT
Object Name : **2026hkgA-SA2604211734-ycFPK**
RA : 09:05:40.990
DEC : -68:34:13.10
Exposure Time : 30
Airmass : 1.24
Sidereal Time : 09:05:18
Filter ID : R
Observation Date : 2026-04-21T17:41:00
CCD Temperature : -109.11

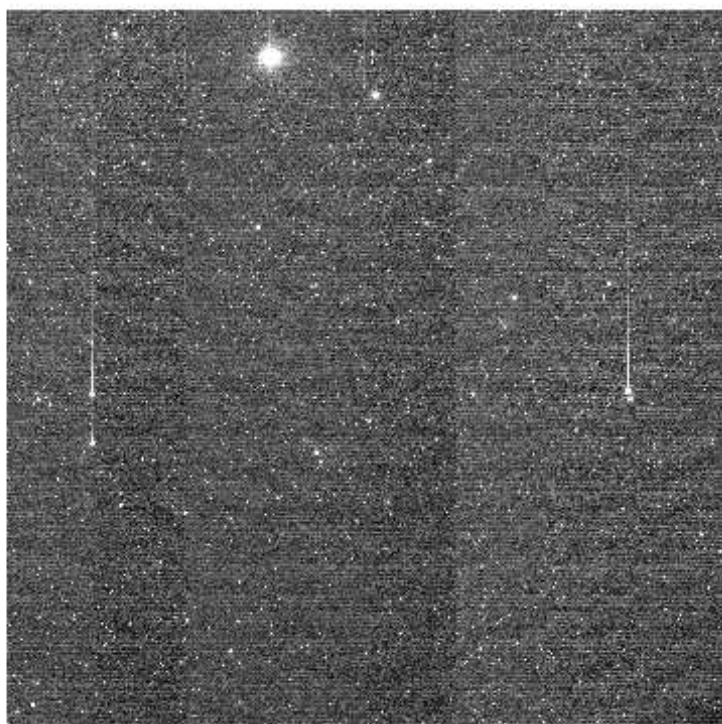
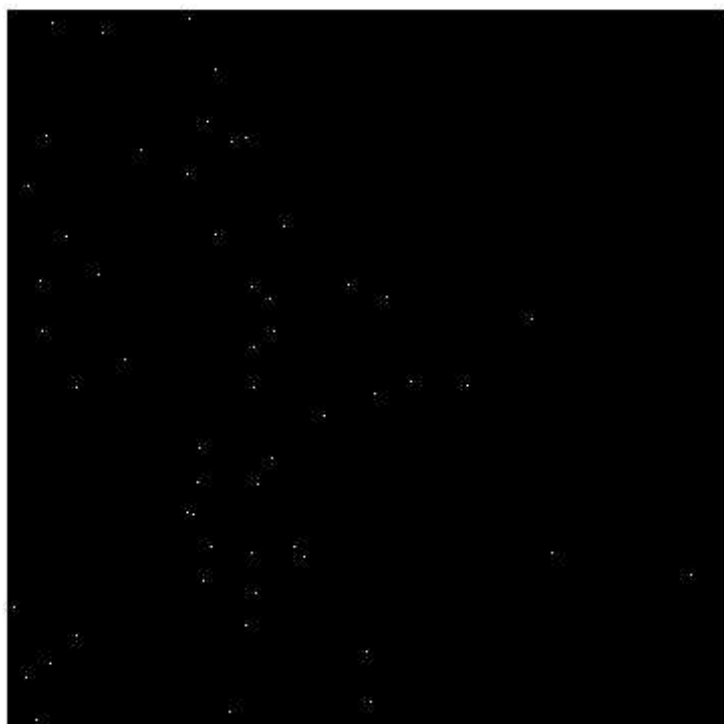
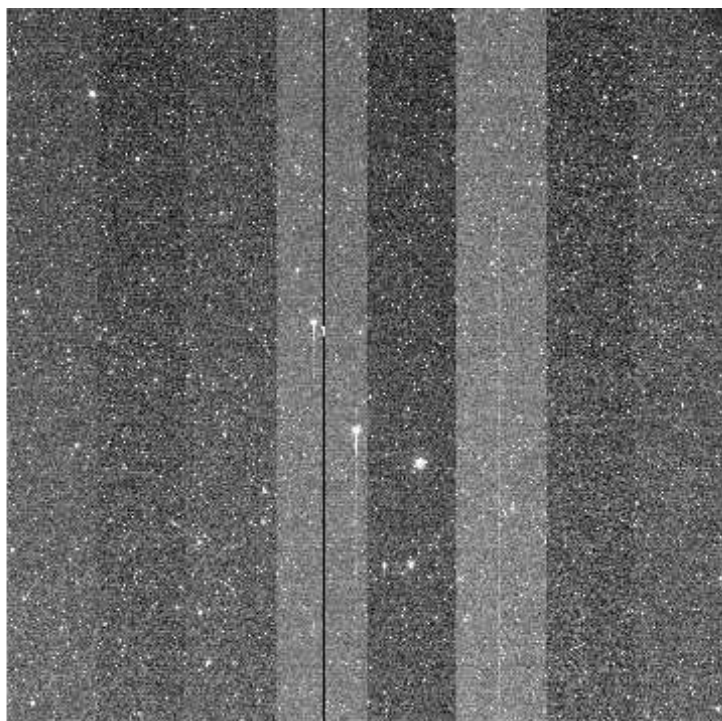
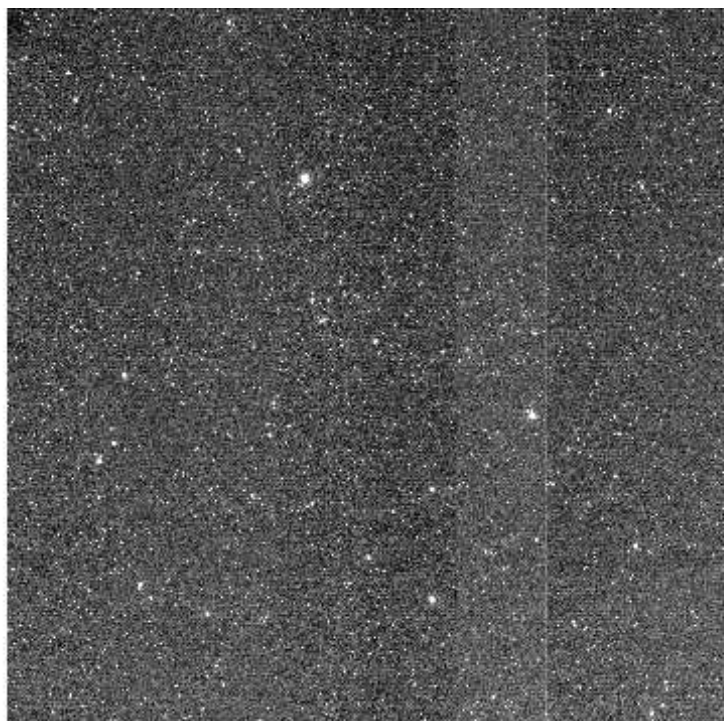

File Name : **xkmts.20260421.031128.fits** # 34 / 82 #
Project ID : LSST
Image Type : OBJECT
Object Name : **2026hkgA-SA2604211734-ycFPK**
RA : 09:05:40.990
DEC : -68:34:13.10
Exposure Time : 30
Airmass : 1.24
Sidereal Time : 09:07:49
Filter ID : R
Observation Date : 2026-04-21T17:43:30
CCD Temperature : -109.44

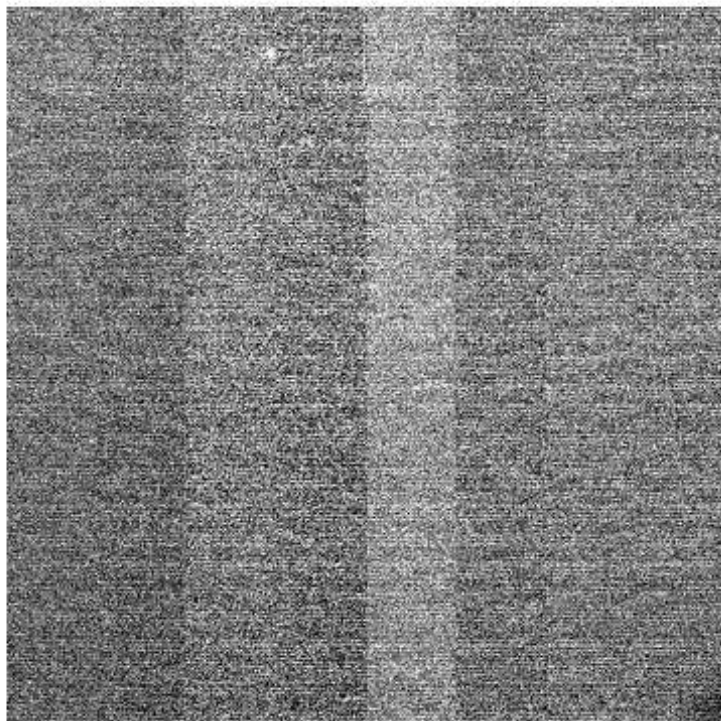
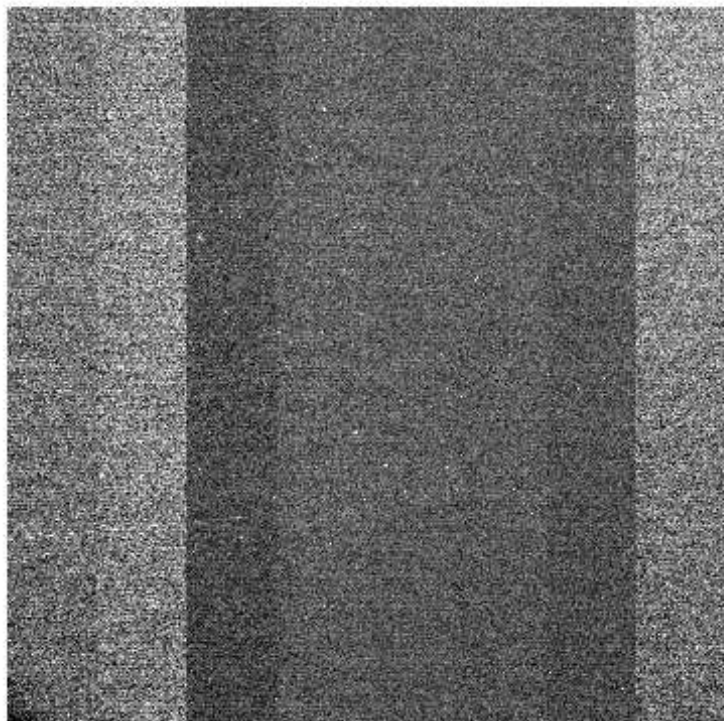
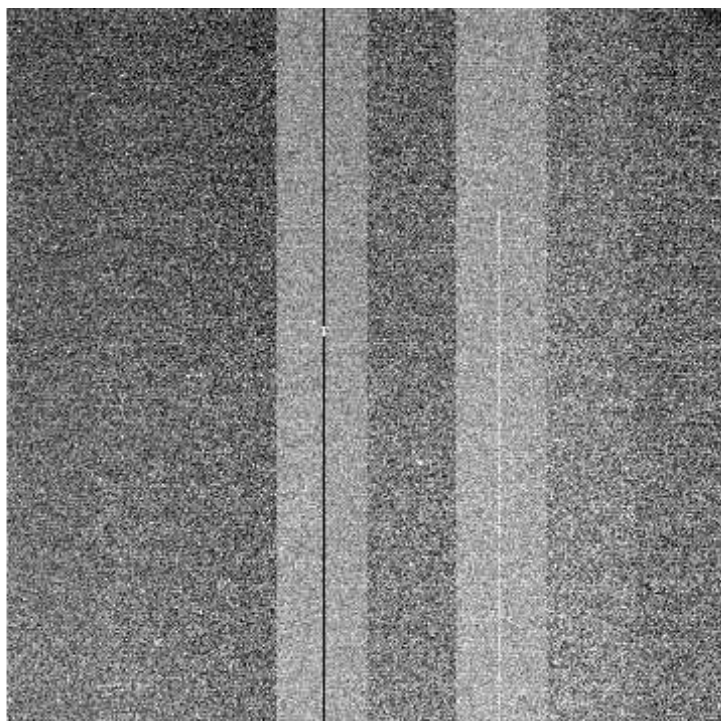
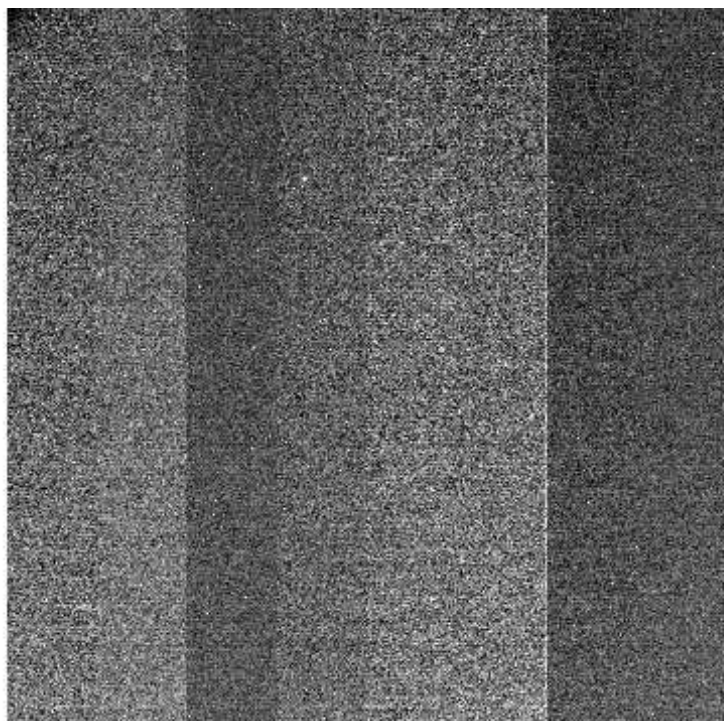

File Name : **xkmts.20260421.031129.fits** # 35 / 82 #
Project ID : LSST
Image Type : OBJECT
Object Name : **2026hkgA-SA2604211734-fynvY**
RA : 09:05:41.000
DEC : -68:34:13.10
Exposure Time : 30
Airmass : 1.24
Sidereal Time : 09:09:17
Filter ID : I
Observation Date : 2026-04-21T17:45:10
CCD Temperature : -109.45

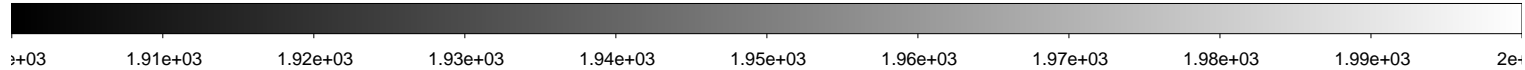
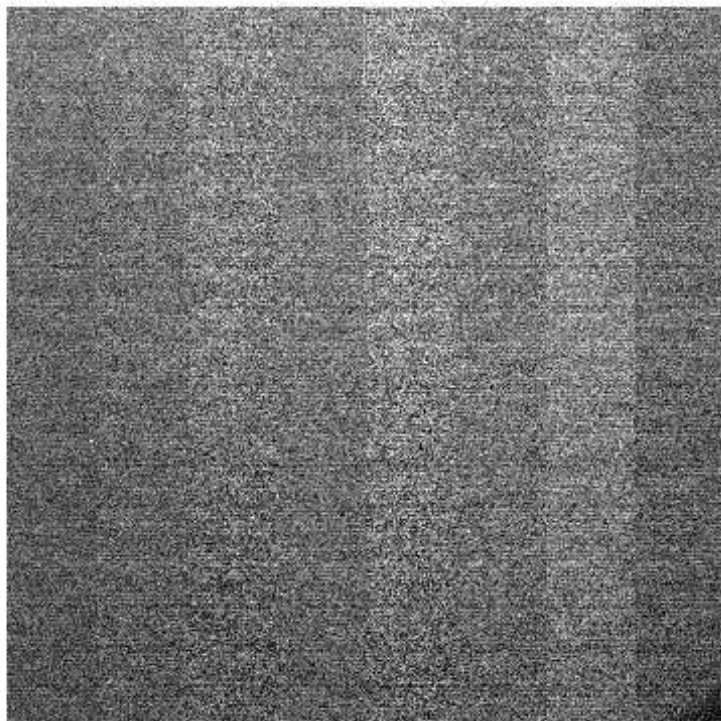
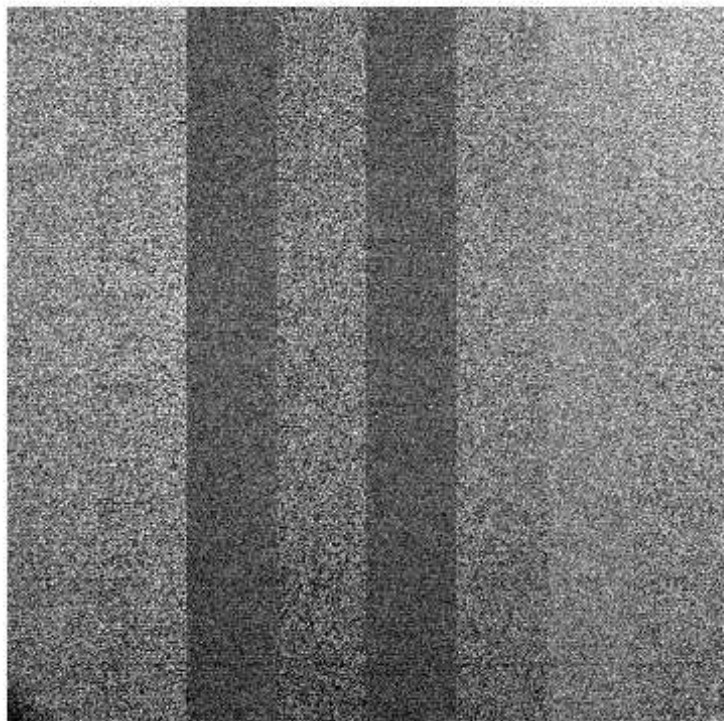
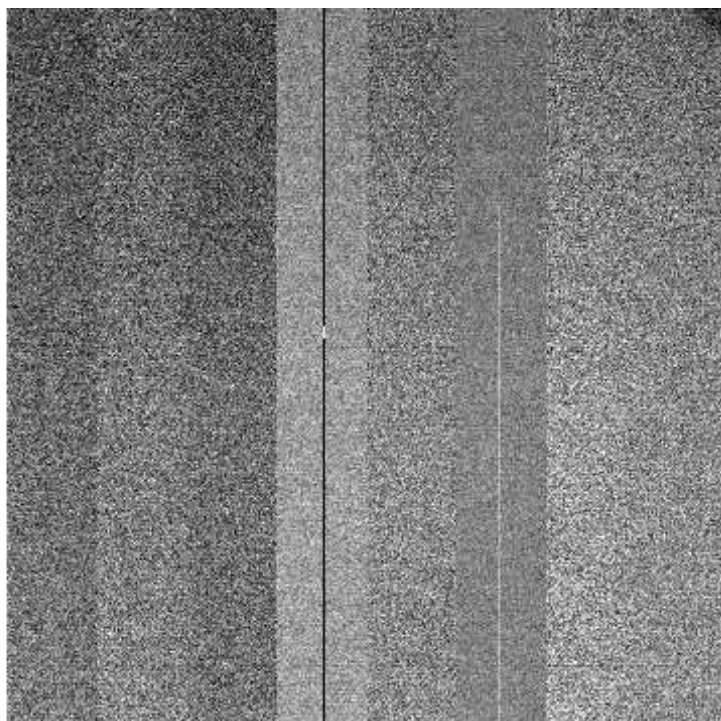
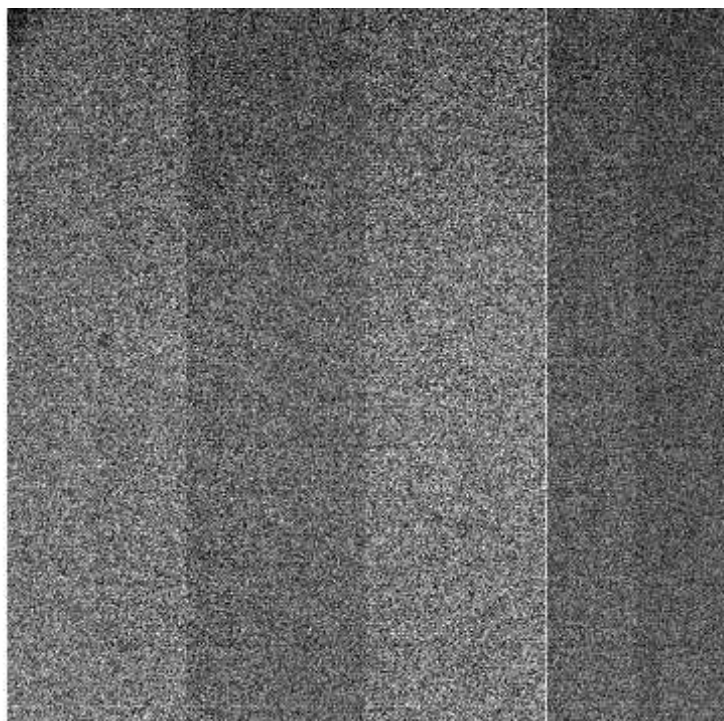

File Name : **xkmts.20260421.031130.fits** # 36 / 82 #
Project ID : LSST
Image Type : OBJECT
Object Name : **2026dgpA-SA2604211734-MoNXA**
RA : 09:06:37.010
DEC : -39:05:16.10
Exposure Time : 60
Airmass : 1.01
Sidereal Time : 09:11:02
Filter ID : B
Observation Date : 2026-04-21T17:46:42
CCD Temperature : -109.52

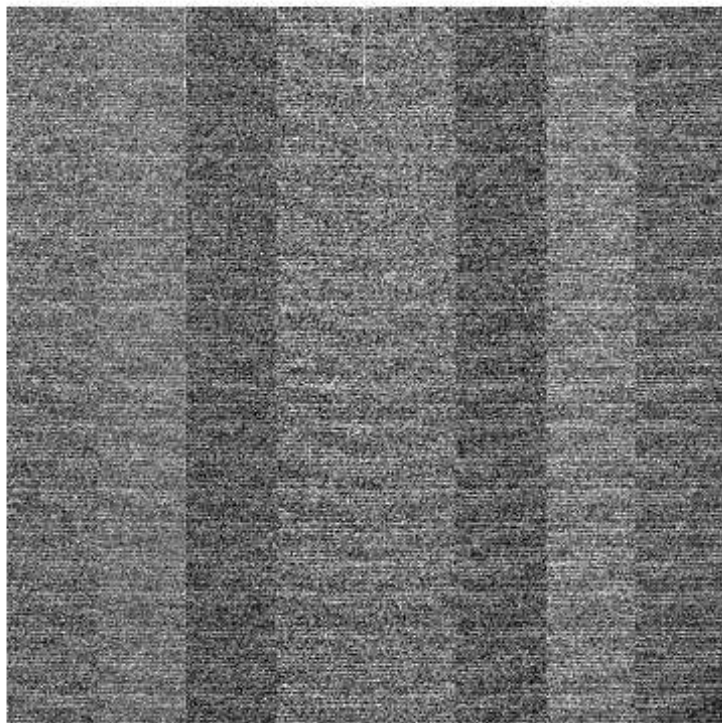
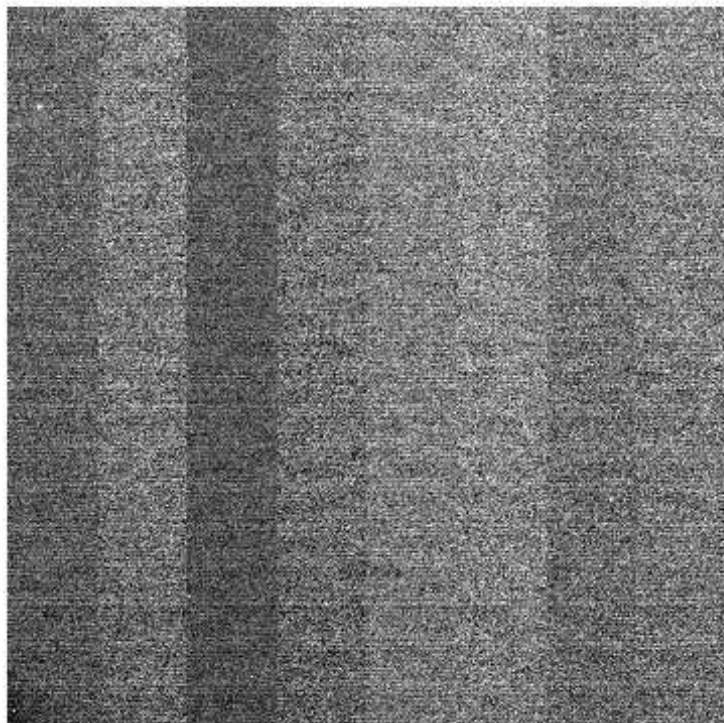
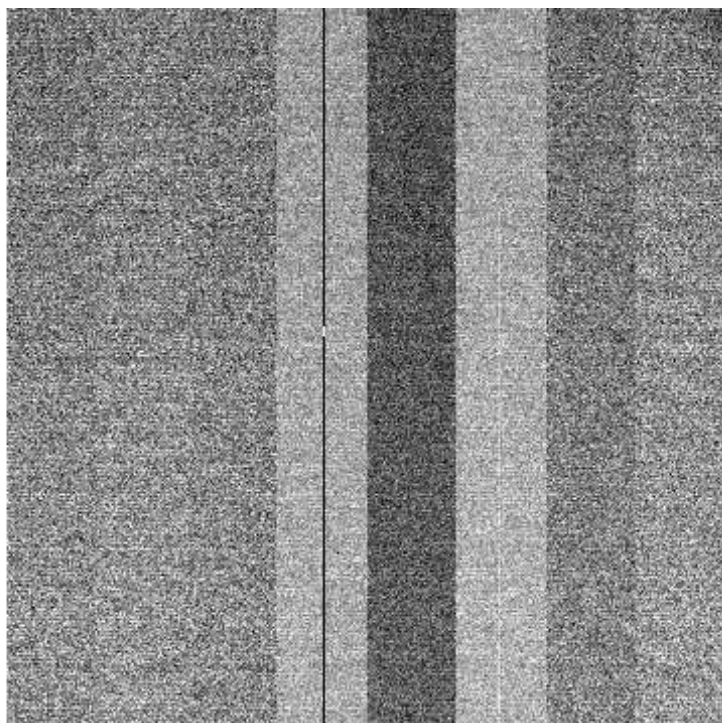
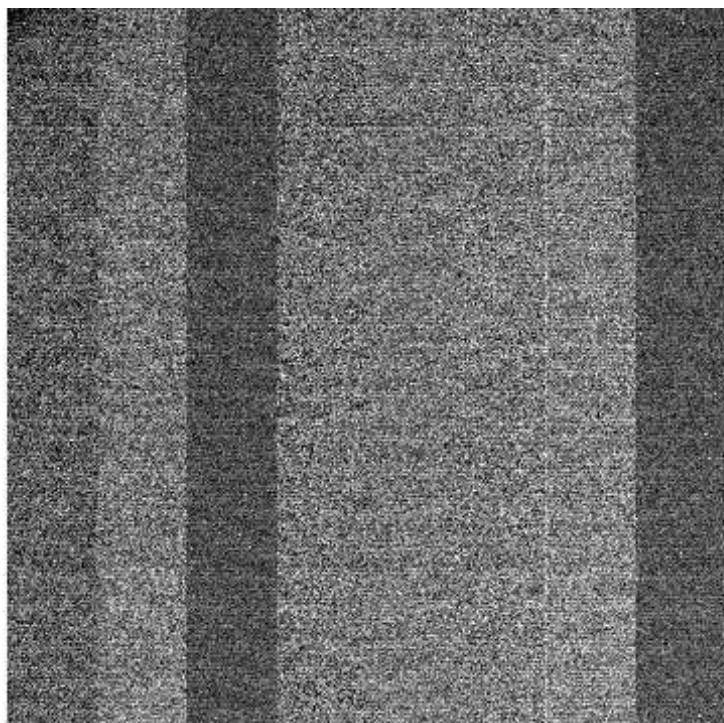

File Name : **xkmts.20260421.031131.fits** # 37 / 82 #
Project ID : LSST
Image Type : OBJECT
Object Name : **2026dgpA-SA2604211734-iPJRK**
RA : 09:06:37.010
DEC : -39:05:16.10
Exposure Time : 60
Airmass : 1.01
Sidereal Time : 09:13:01
Filter ID : V
Observation Date : 2026-04-21T17:48:53
CCD Temperature : -109.49

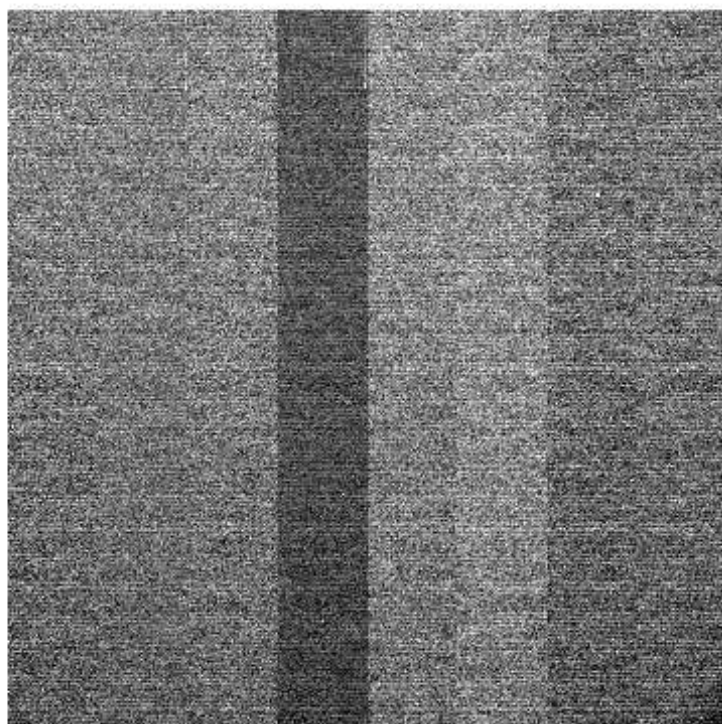
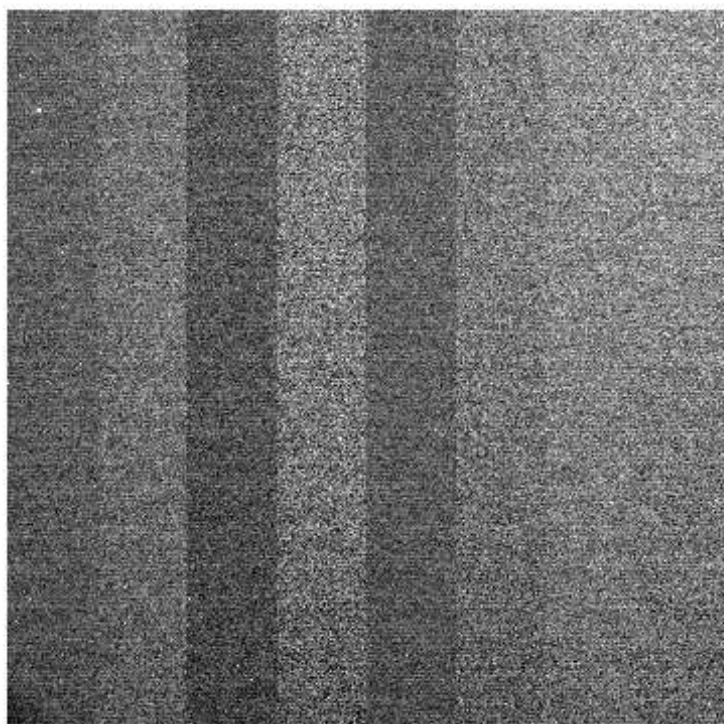
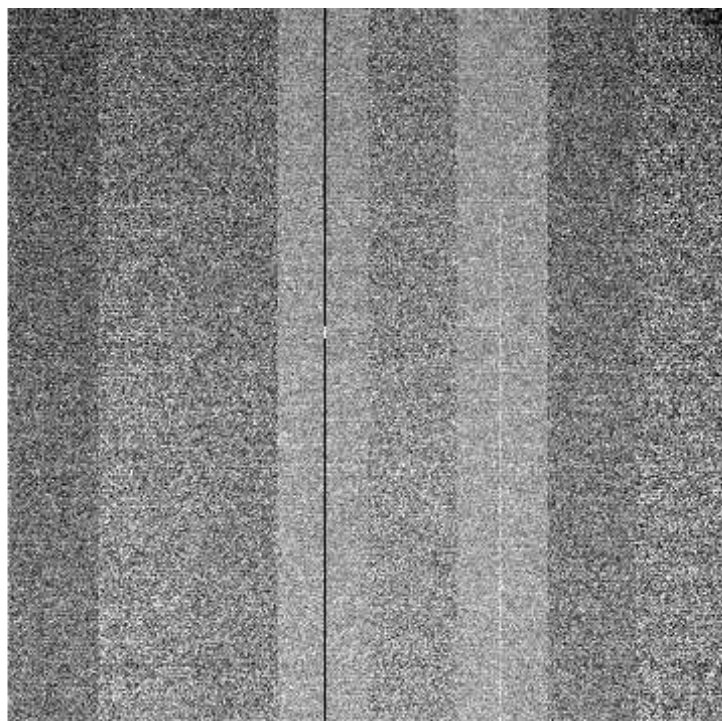
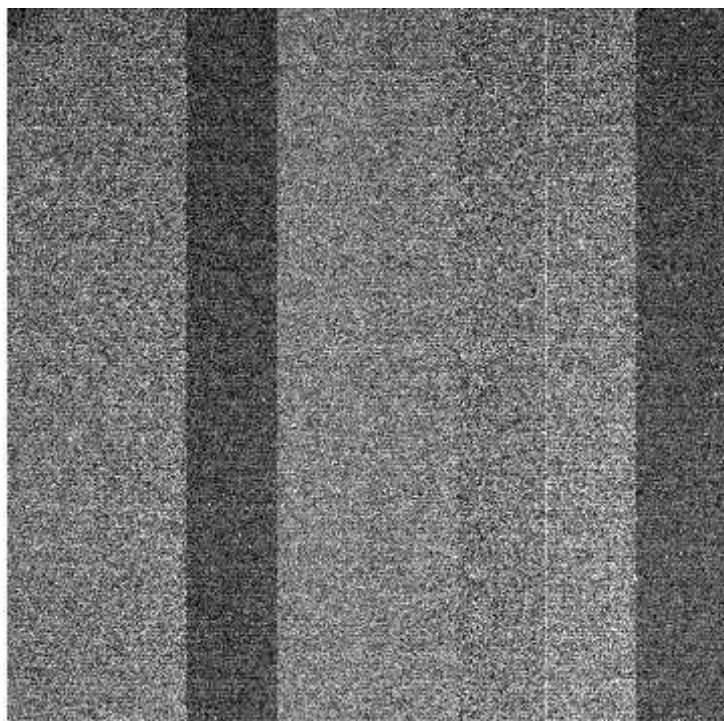

File Name : **xkmts.20260421.031132.fits** # 38 / 82 #
Project ID : LSST
Image Type : OBJECT
Object Name : **2026dgpA-SA2604211734-BVkbE**
RA : 09:06:37.010
DEC : -39:05:16.20
Exposure Time : 60
Airmass : 1.01
Sidereal Time : 09:15:15
Filter ID : R
Observation Date : 2026-04-21T17:50:53
CCD Temperature : -109.56

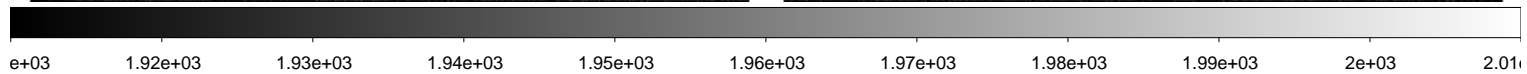
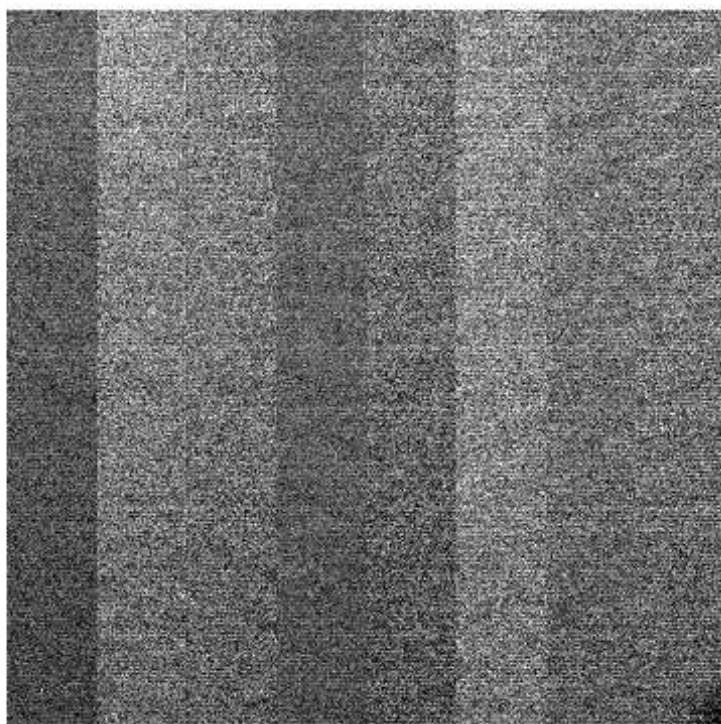
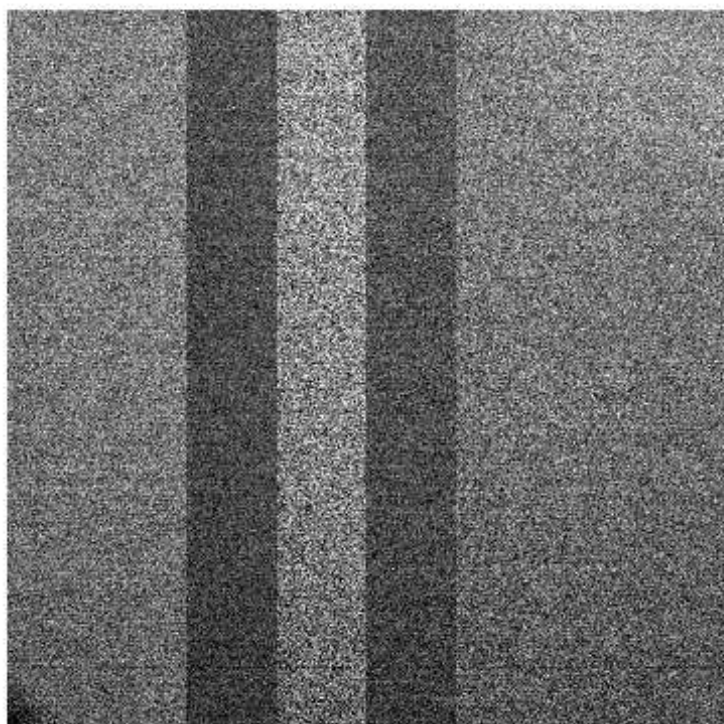
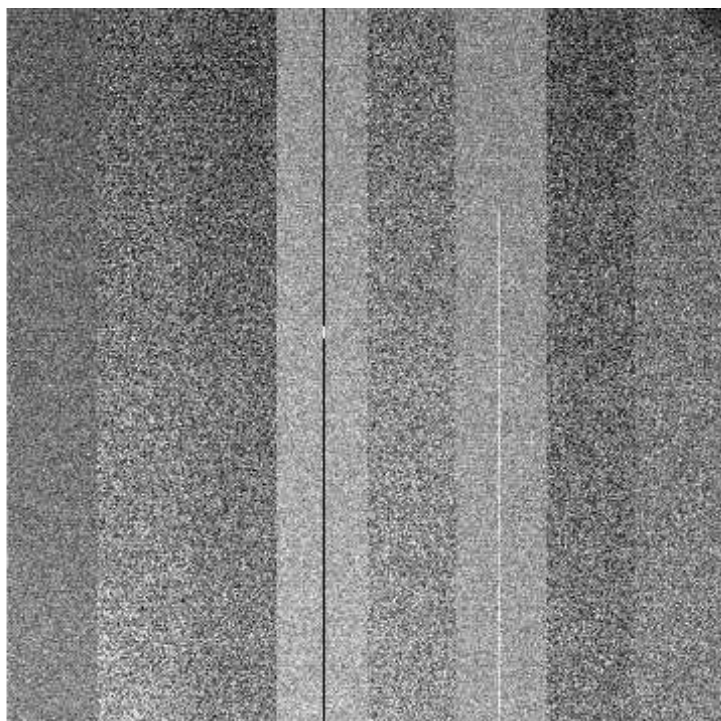
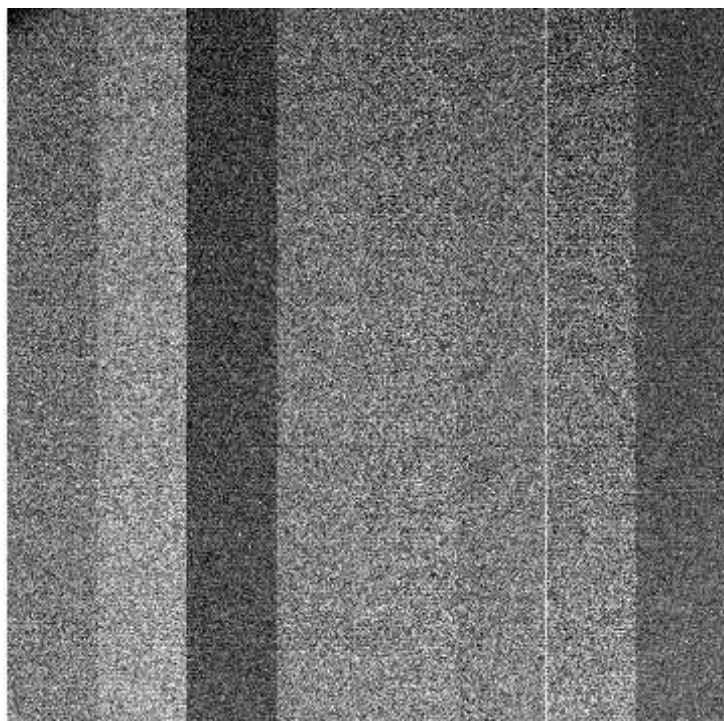

File Name : **xkmts.20260421.031133.fits** # 39 / 82 #
Project ID : LSST
Image Type : OBJECT
Object Name : **2026dgpA-SA2604211734-nnXOR**
RA : 09:06:37.010
DEC : -39:05:16.10
Exposure Time : 60
Airmass : 1.01
Sidereal Time : 09:17:12
Filter ID : I
Observation Date : 2026-04-21T17:52:50
CCD Temperature : -109.58

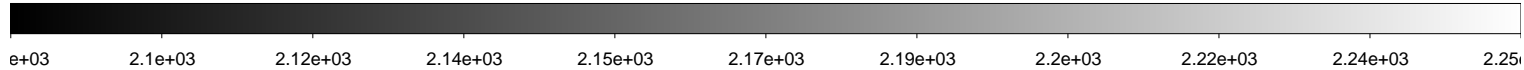
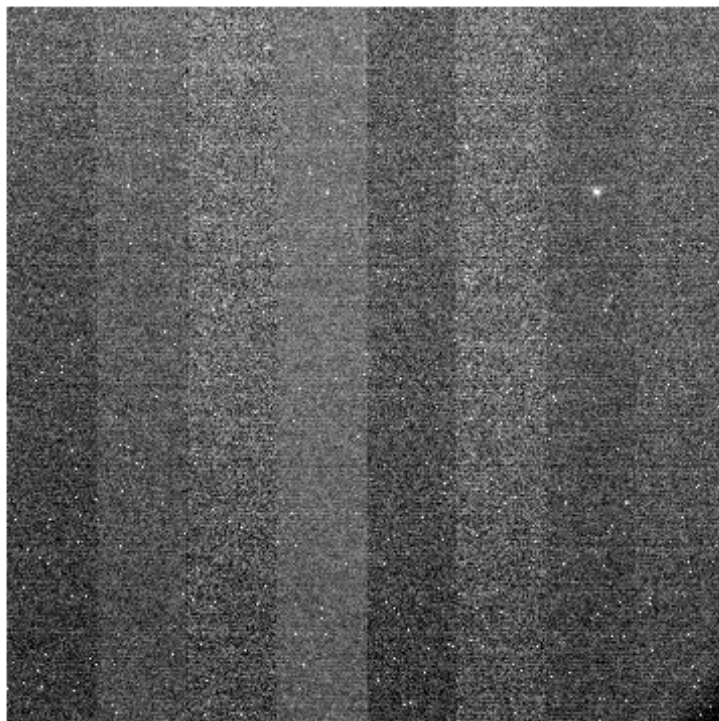
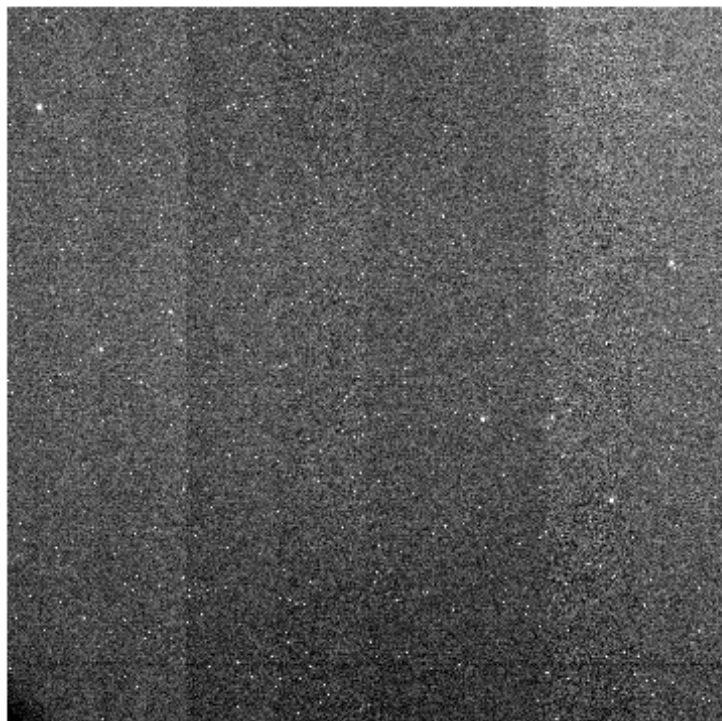
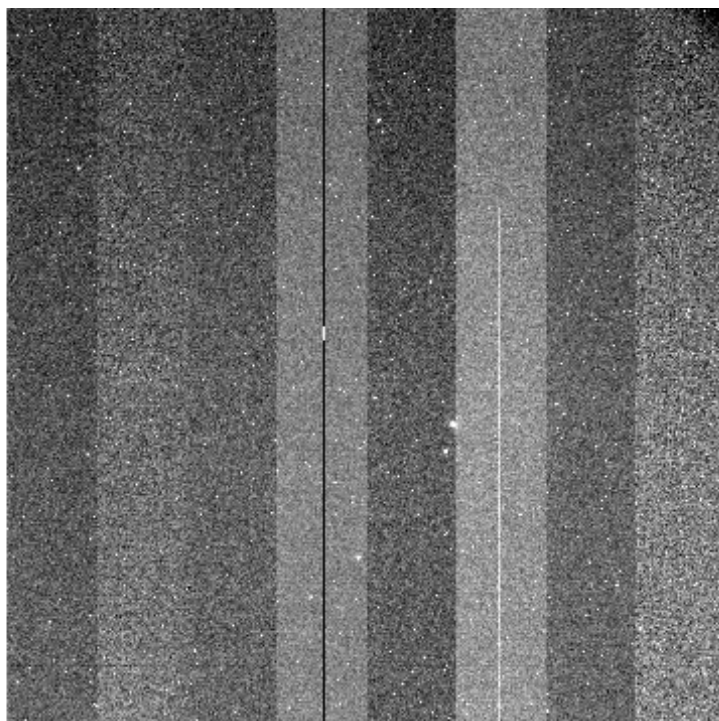
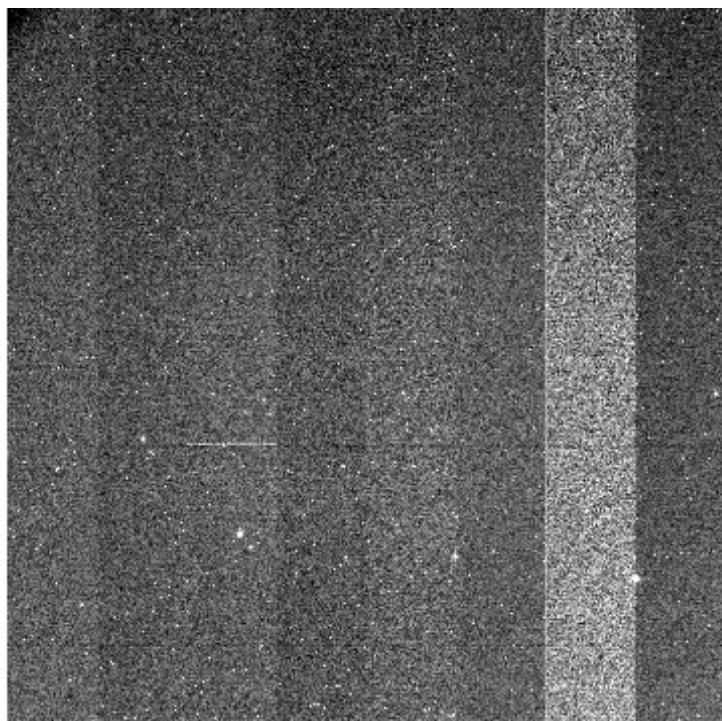

File Name : **xkmts.20260421.031134.fits** # 40 / 82 #
Project ID : LSST
Image Type : OBJECT
Object Name : **2026gzxA-SA2604211734-kijgl**
RA : 11:56:02.020
DEC : -23:45:46.20
Exposure Time : 30
Airmass : 1.23
Sidereal Time : 09:19:57
Filter ID : B
Observation Date : 2026-04-21T17:55:36
CCD Temperature : -109.58

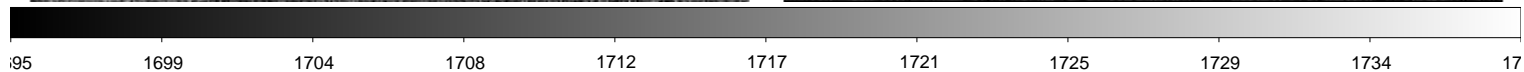
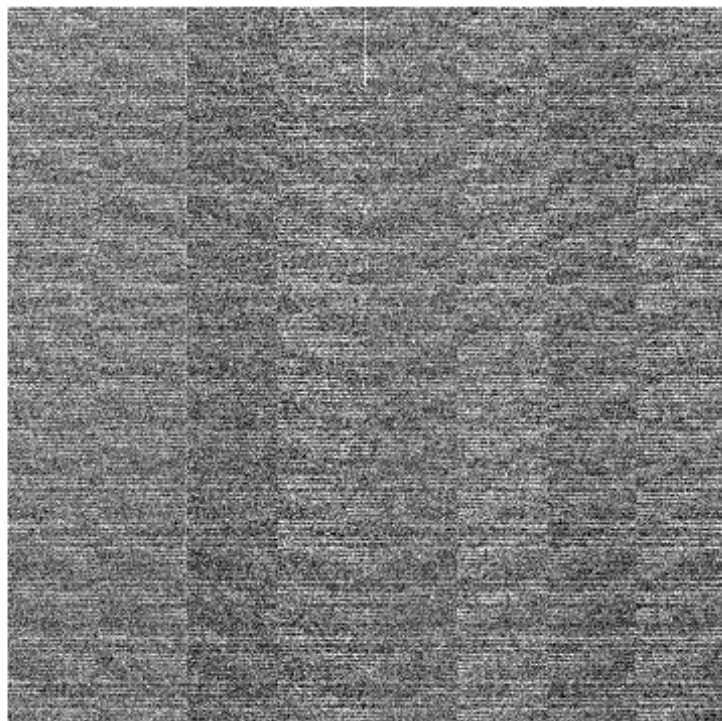
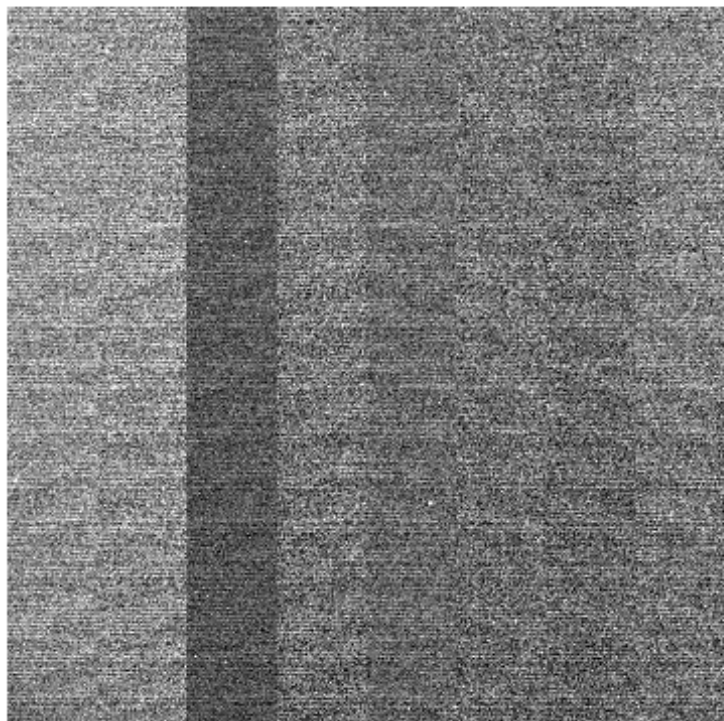
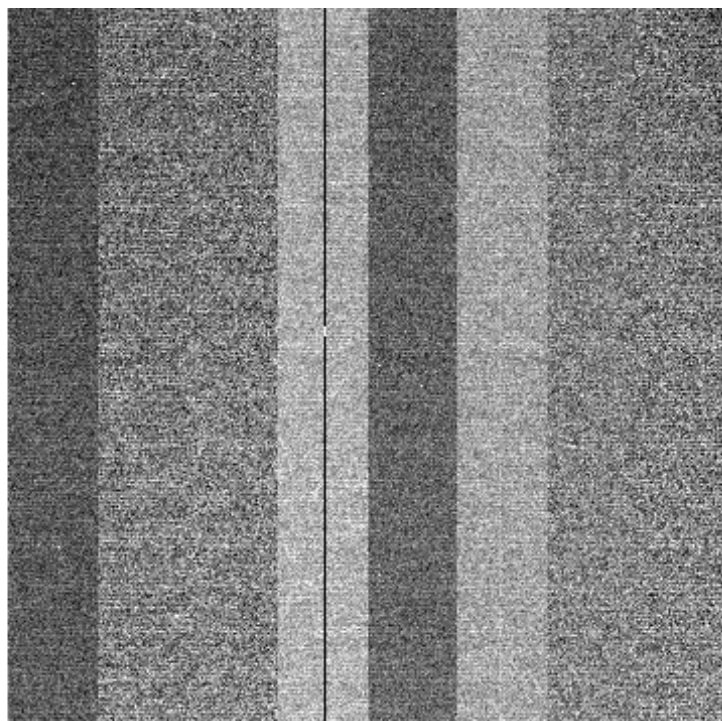
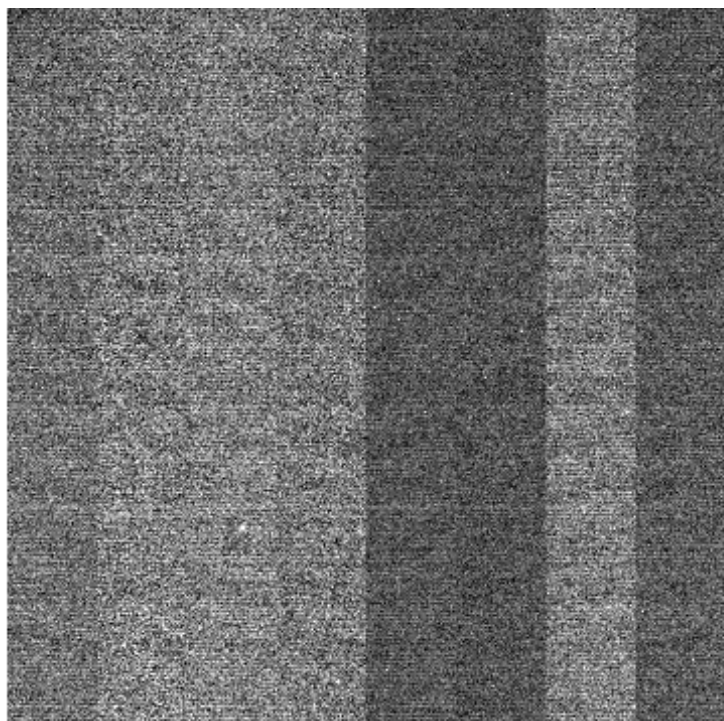

File Name : **xkmts.20260421.031135.fits** # 41 / 82 #
Project ID : LSST
Image Type : OBJECT
Object Name : **2026gzxA-SA2604211734-OhA1A**
RA : 11:56:02.010
DEC : -23:45:46.20
Exposure Time : 30
Airmass : 1.23
Sidereal Time : 09:21:28
Filter ID : V
Observation Date : 2026-04-21T17:57:05
CCD Temperature : -109.58

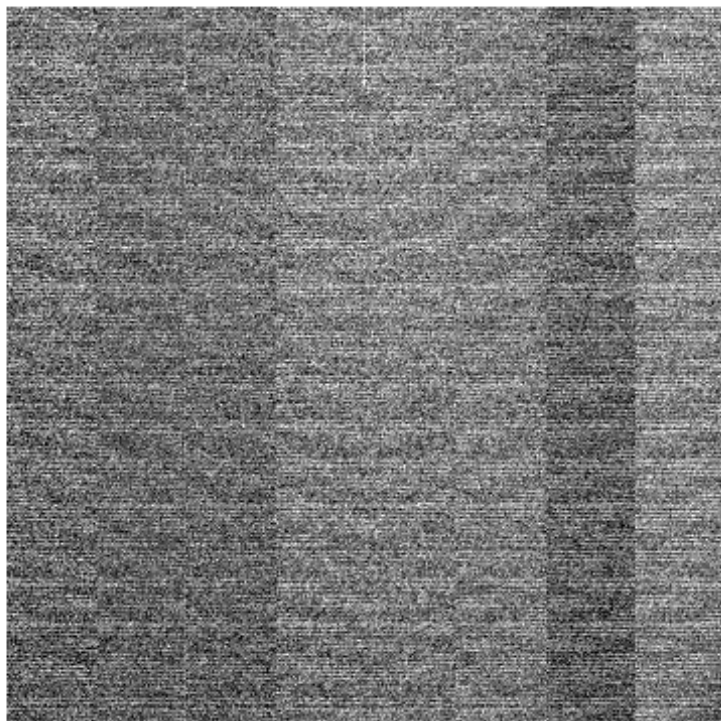
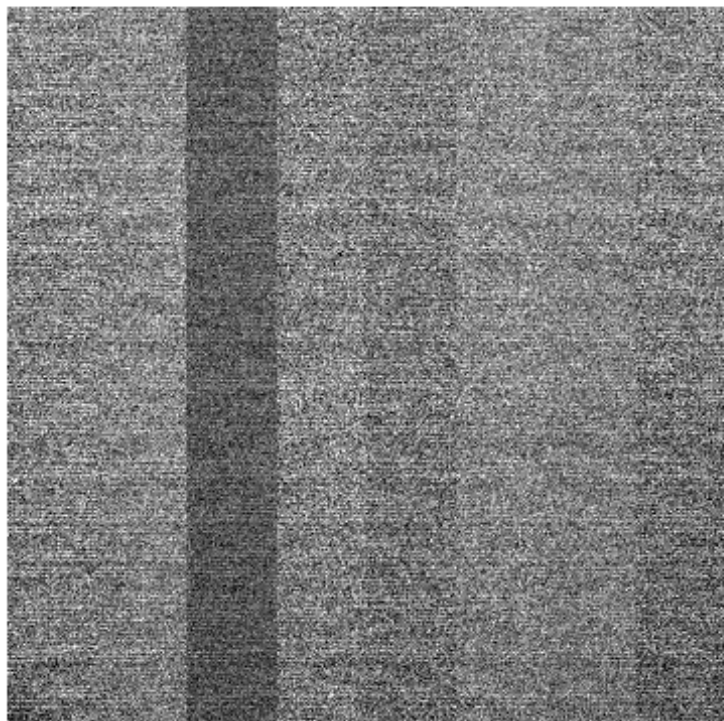
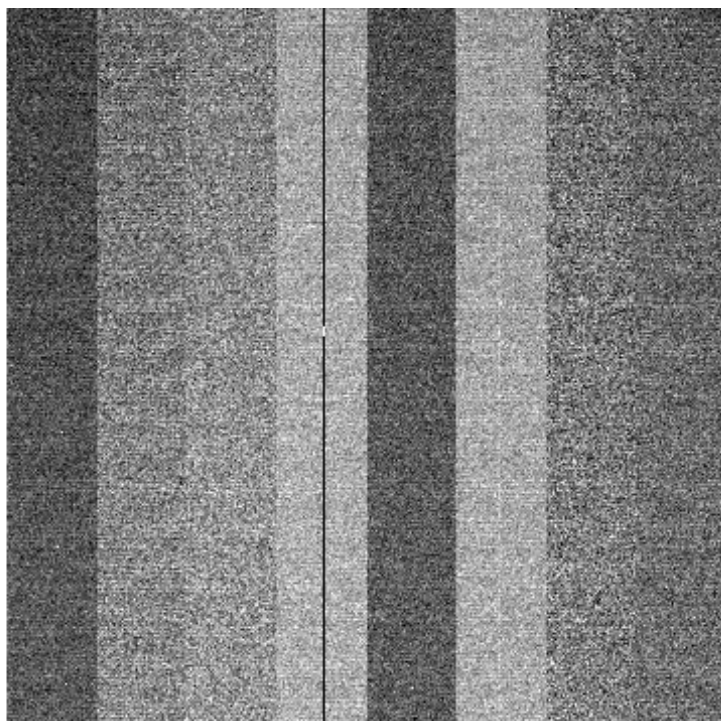
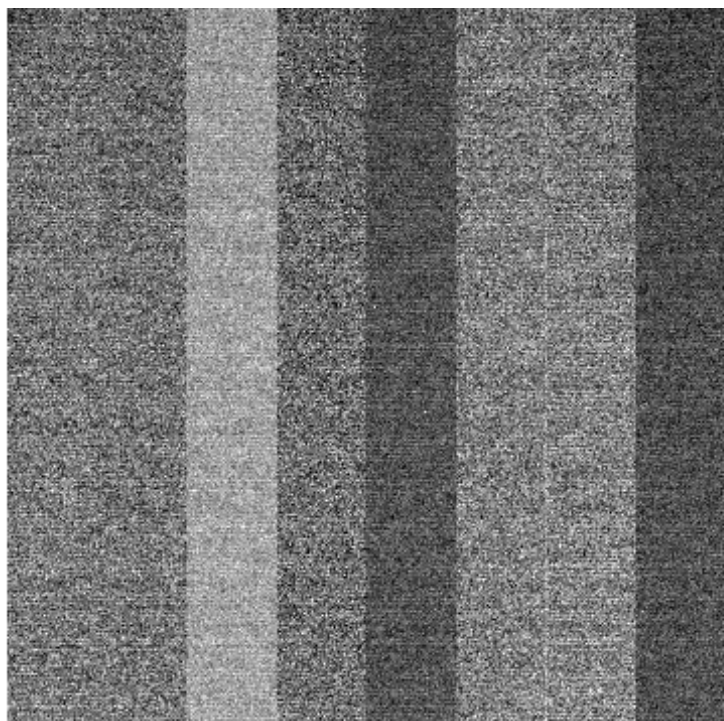

File Name : **xkmts.20260421.031136.fits** # 42 / 82 #
Project ID : LSST
Image Type : OBJECT
Object Name : **2026gzxA-SA2604211734-qhxsY**
RA : 11:56:02.030
DEC : -23:45:46.20
Exposure Time : 30
Airmass : 1.22
Sidereal Time : 09:22:57
Filter ID : R
Observation Date : 2026-04-21T17:58:35
CCD Temperature : -109.59

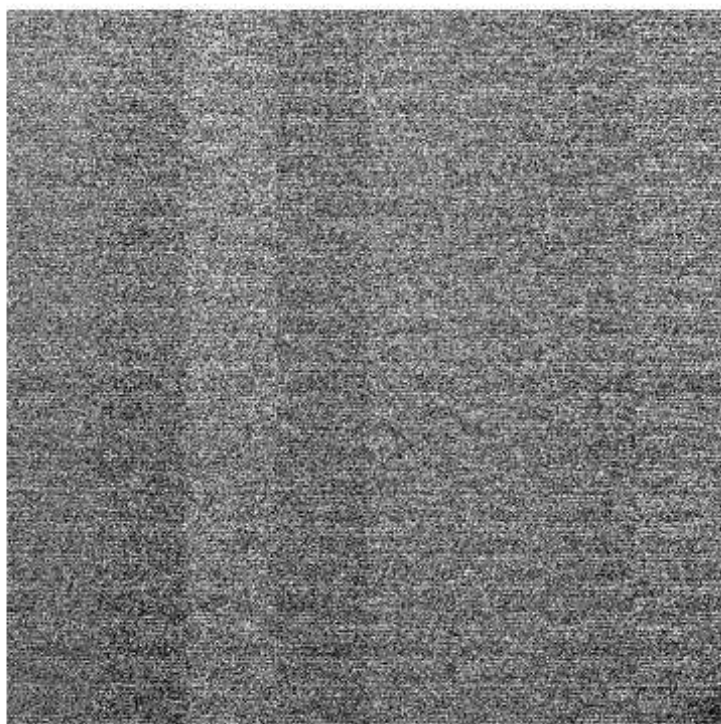
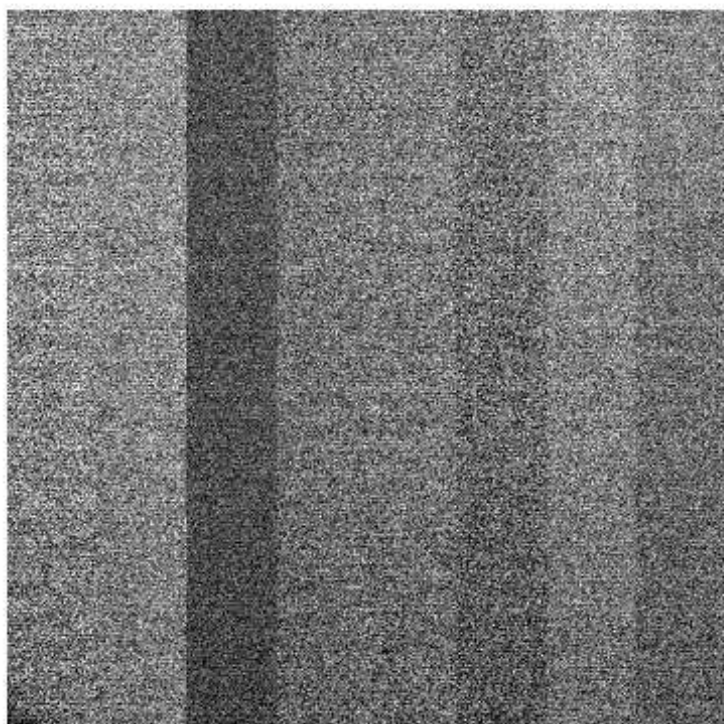
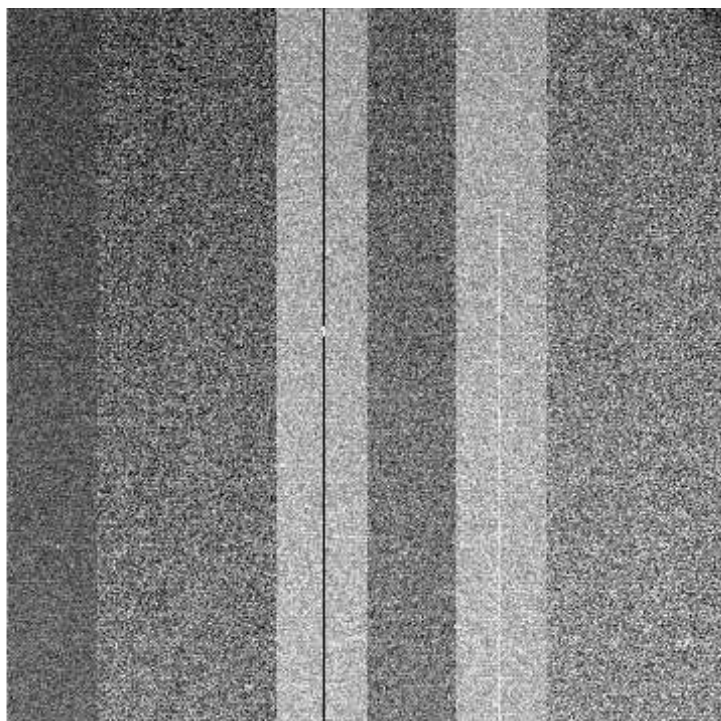
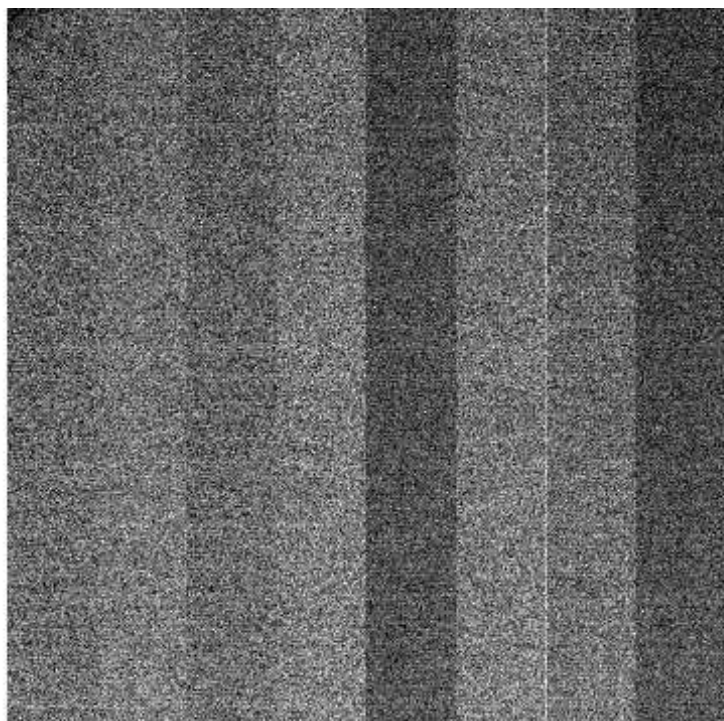

File Name : **xkmts.20260421.031137.fits** # 43 / 82 #
Project ID : LSST
Image Type : OBJECT
Object Name : **2026gzxA-SA2604211734-OipFs**
RA : 11:56:02.020
DEC : -23:45:46.20
Exposure Time : 30
Airmass : 1.22
Sidereal Time : 09:24:26
Filter ID : I
Observation Date : 2026-04-21T18:00:03
CCD Temperature : -109.58

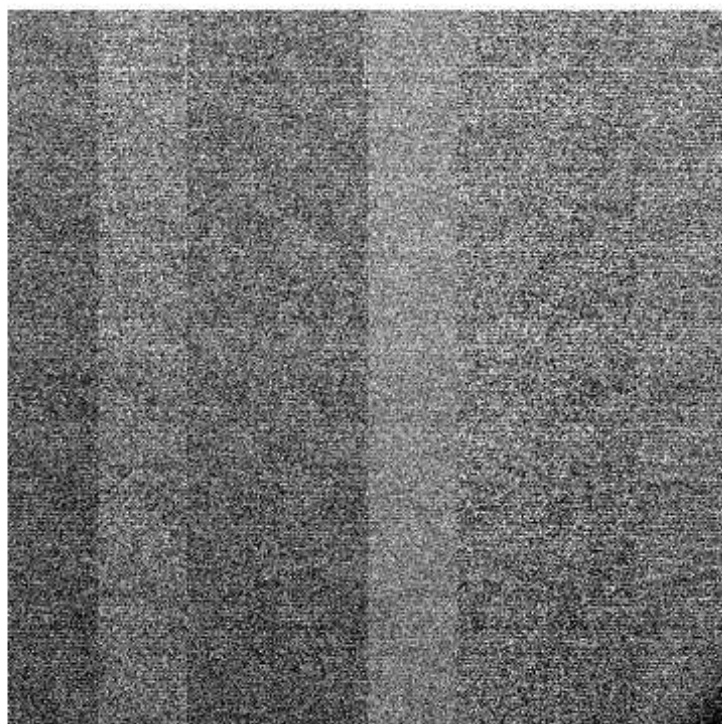
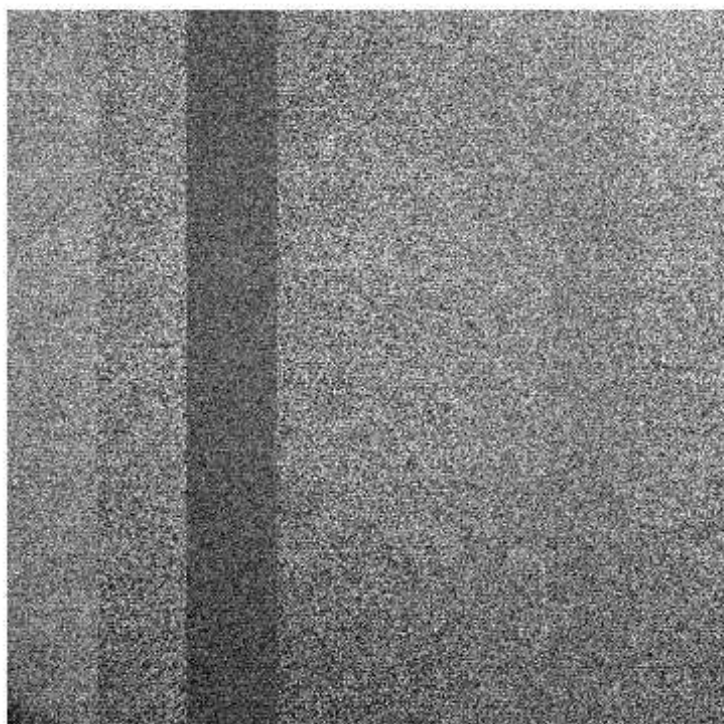
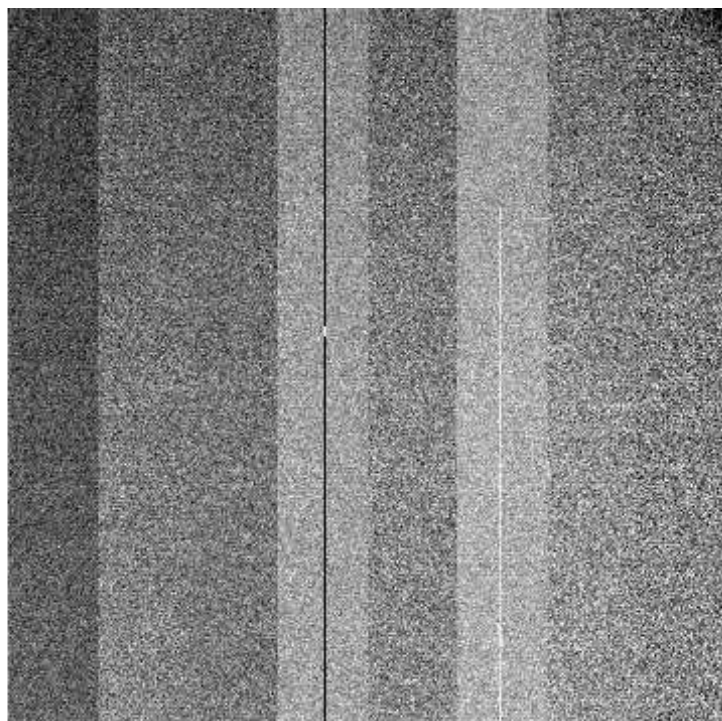
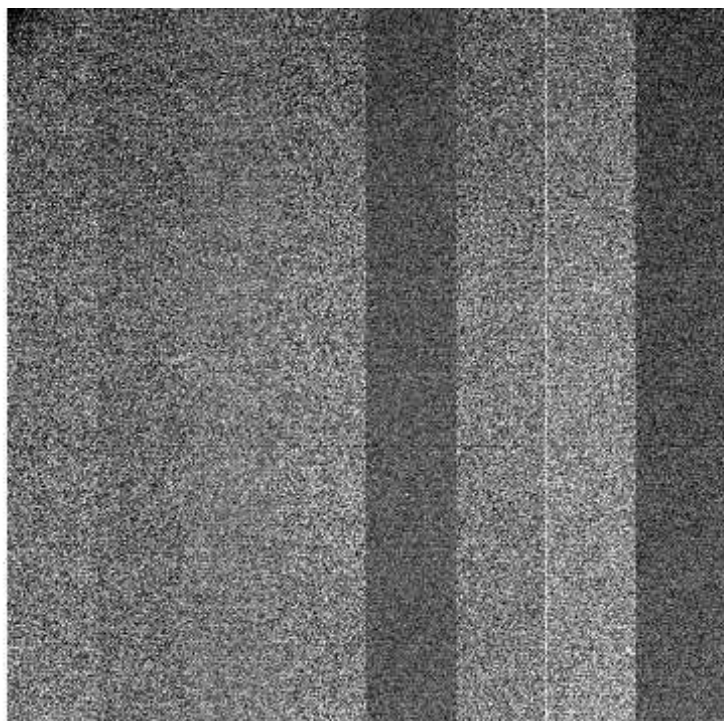

File Name : **xkmts.20260421.031138.fits** # 44 / 82 #
Project ID : LSST
Image Type : OBJECT
Object Name : **2026gzfA-SA2604211734-jhBbH**
RA : 10:01:48.020
DEC : -00:10:54.20
Exposure Time : 60
Airmass : 1.19
Sidereal Time : 09:26:15
Filter ID : B
Observation Date : 2026-04-21T18:01:52
CCD Temperature : -109.57

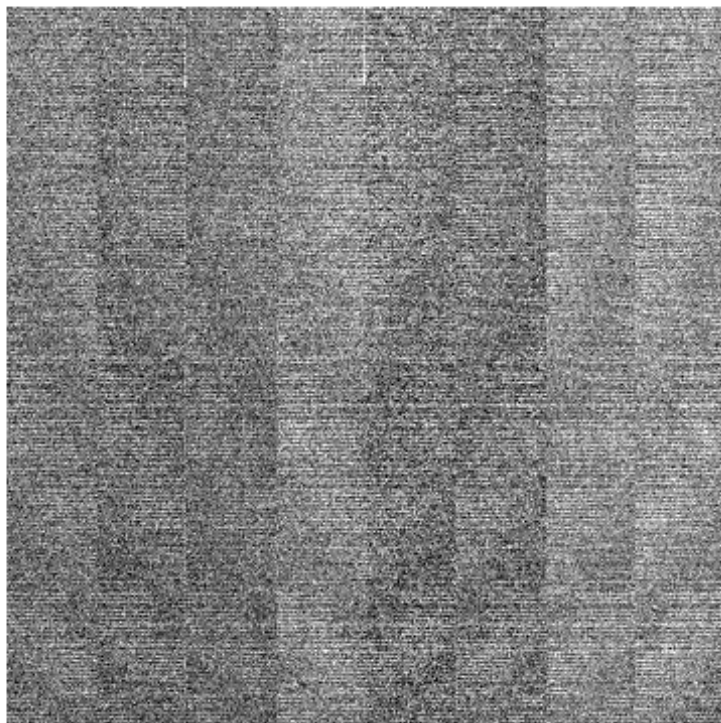
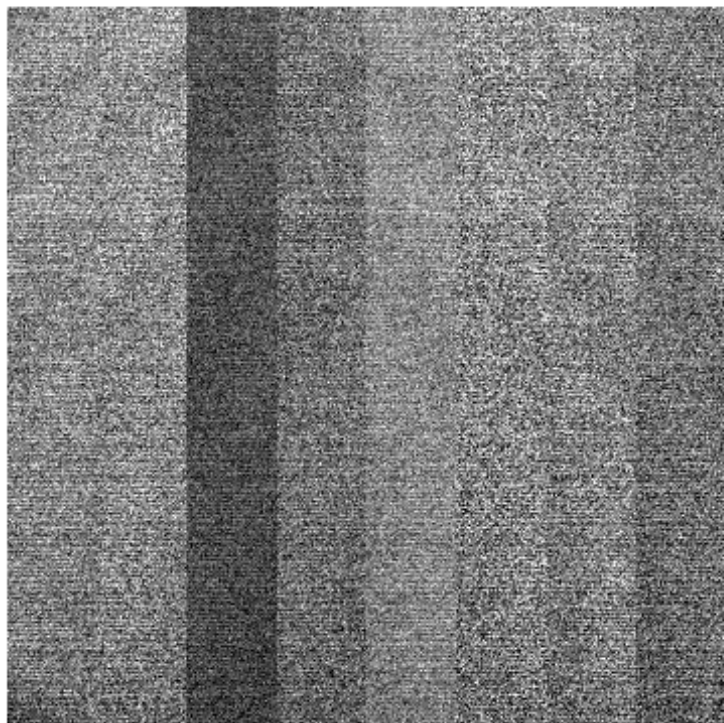
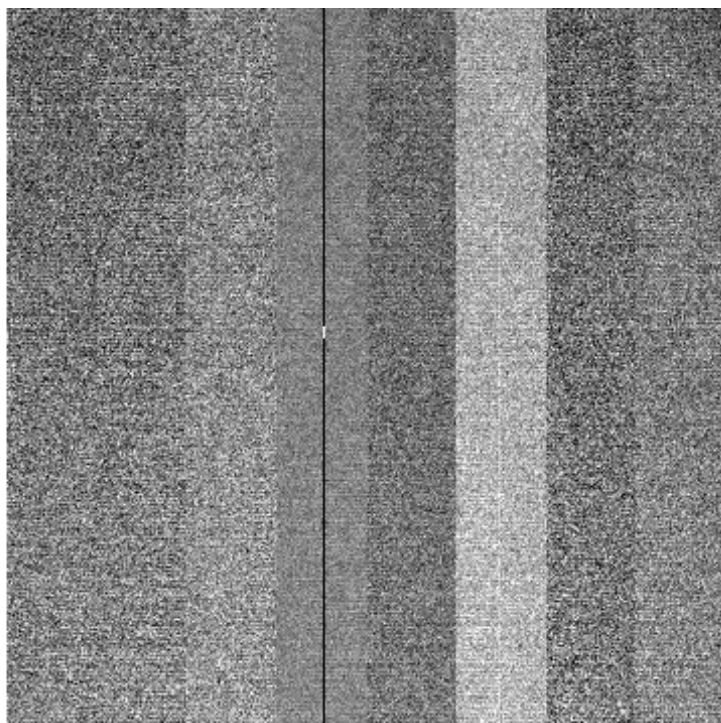
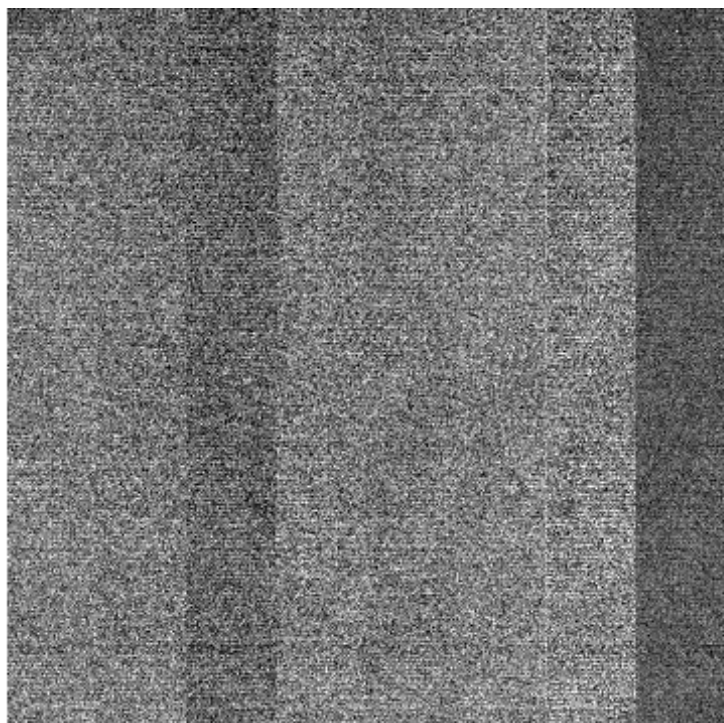

File Name : **xkmts.20260421.031139.fits** # 45 / 82 #
Project ID : DEEPS
Image Type : OBJECT
Object Name : **S30134**
RA : 08:31:56.020
DEC : -12:10:39.10
Exposure Time : 140
Airmass : 1.11
Sidereal Time : 09:47:52
Filter ID : R
Observation Date : 2026-04-21T18:23:26
CCD Temperature : -109.57

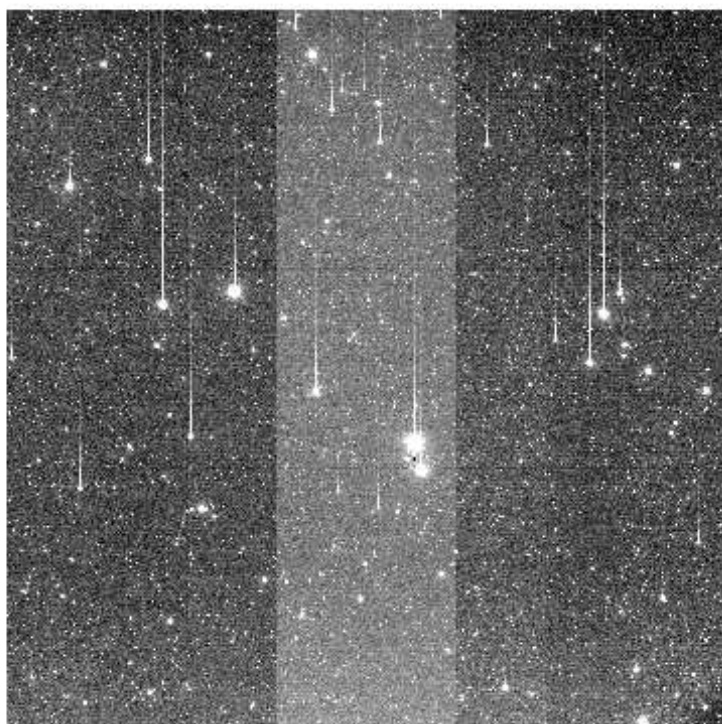
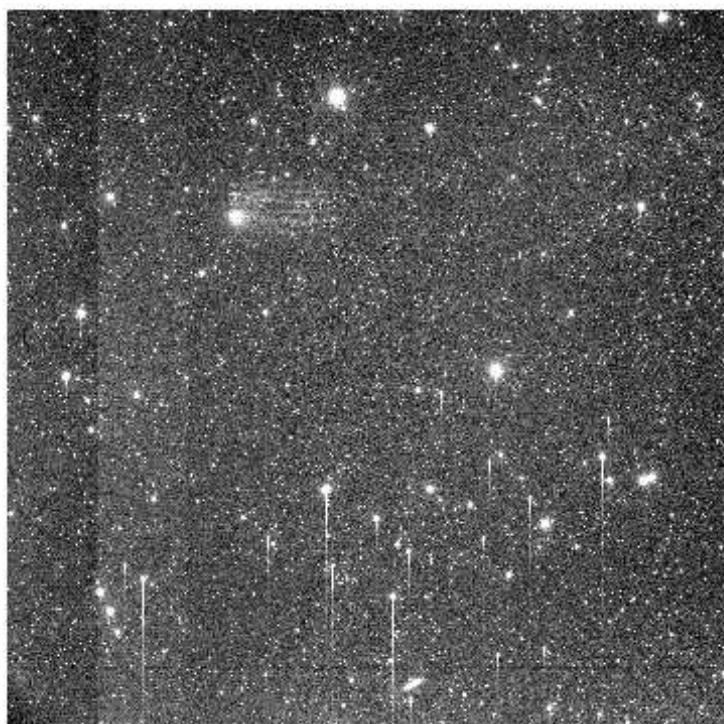
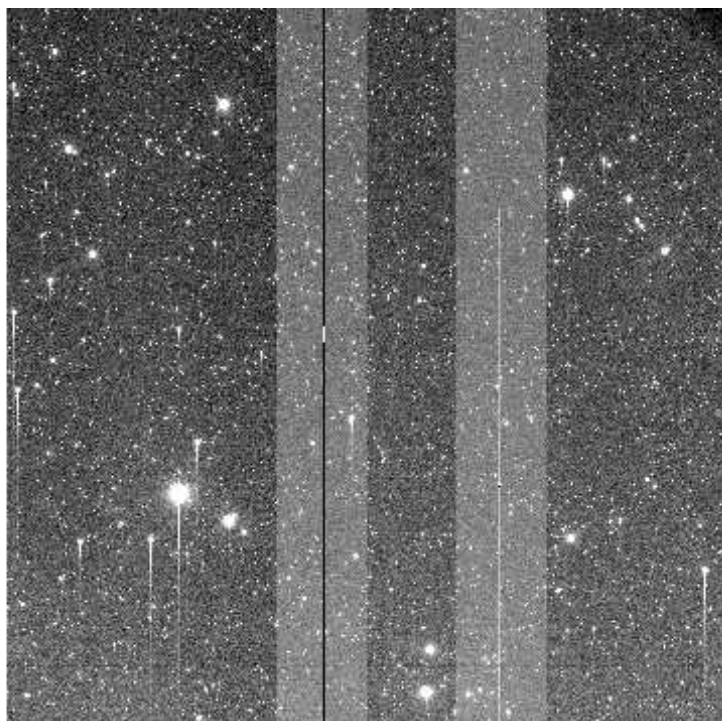
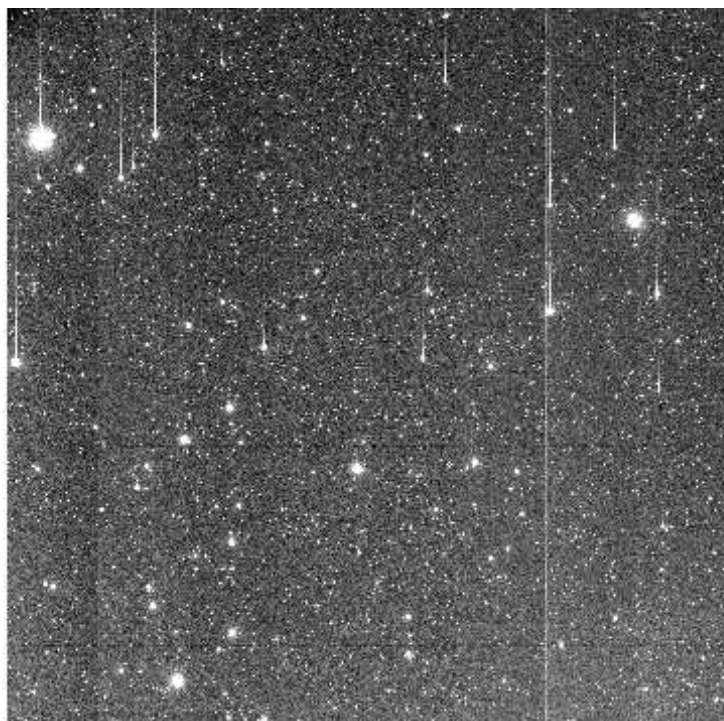

e+03 2.26e+03 2.29e+03 2.31e+03 2.33e+03 2.35e+03 2.37e+03 2.39e+03 2.41e+03 2.43e+03 2.45e+03

File Name : **xkmts.20260421.031140.fits** # 46 / 82 #
Project ID : DEEPS
Image Type : OBJECT
Object Name : **S30136**
RA : 08:38:44.010
DEC : -12:40:34.10
Exposure Time : 140
Airmass : 1.10
Sidereal Time : 09:51:09
Filter ID : R
Observation Date : 2026-04-21T18:26:55
CCD Temperature : -109.59

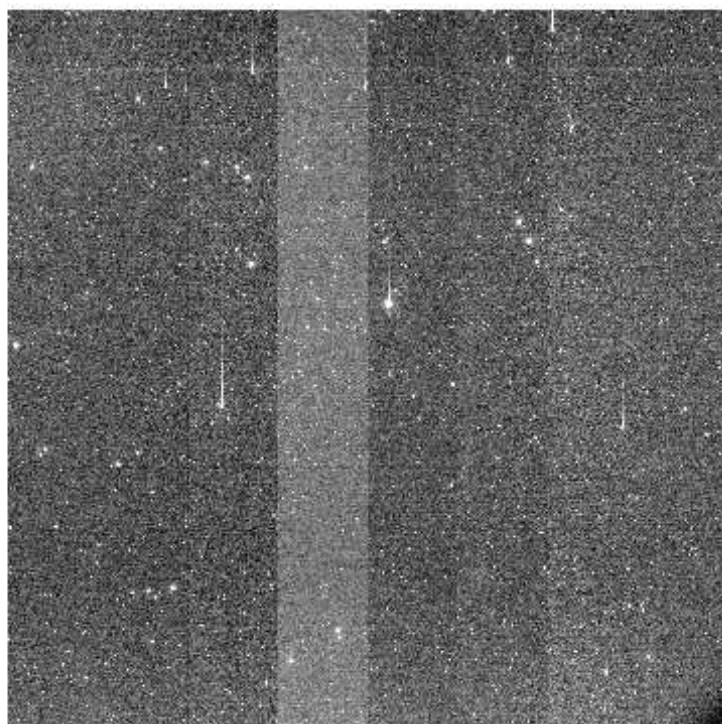
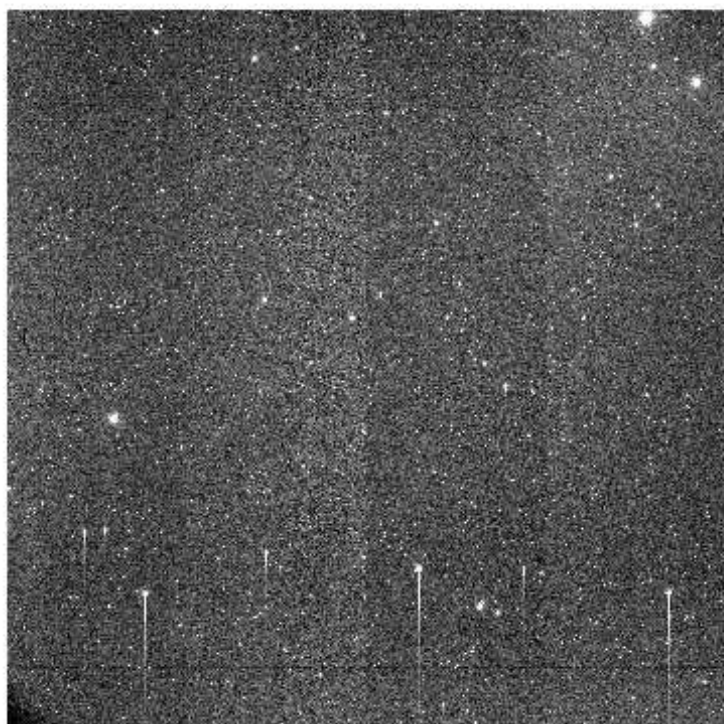
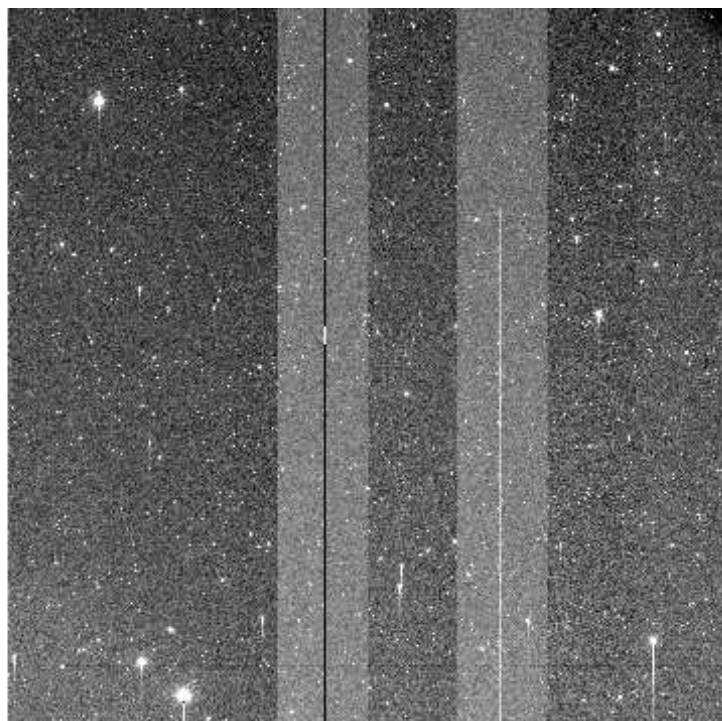
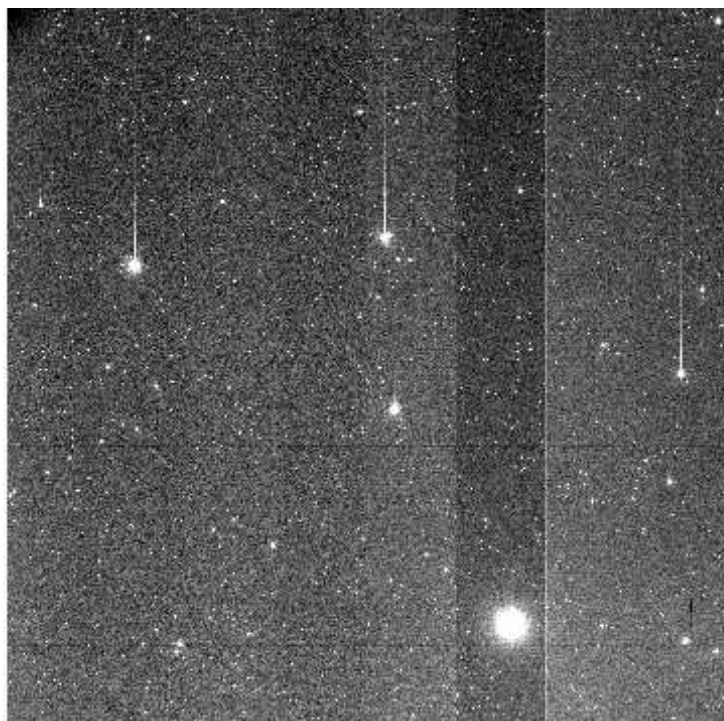

e+03 2.52e+03 2.54e+03 2.57e+03 2.6e+03 2.62e+03 2.65e+03 2.68e+03 2.7e+03 2.73e+03 2.76e+03

File Name : **xkmts.20260421.031141.fits** # 47 / 82 #
Project ID : DEEPS
Image Type : OBJECT
Object Name : **S30138**
RA : 08:45:31.020
DEC : -13:11:36.10
Exposure Time : 140
Airmass : 1.10
Sidereal Time : 09:54:39
Filter ID : R
Observation Date : 2026-04-21T18:30:25
CCD Temperature : -109.64

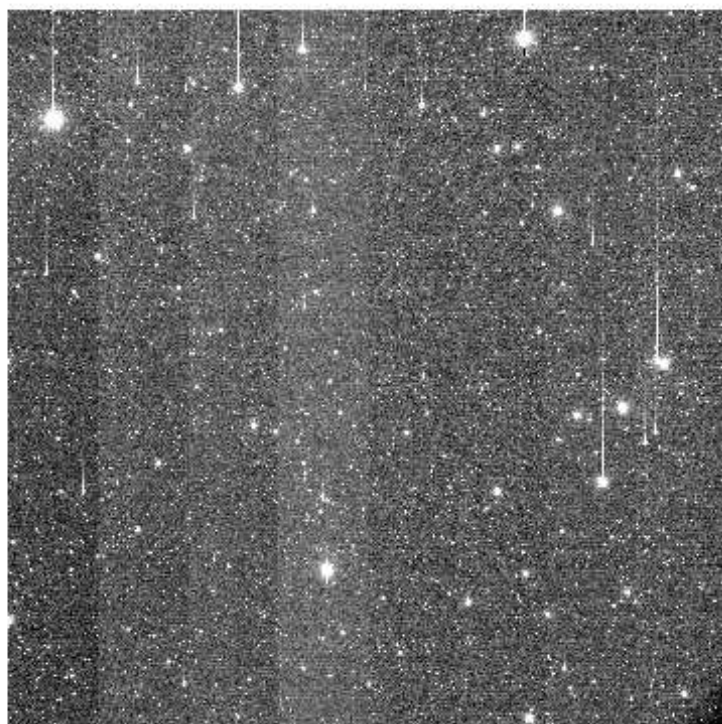
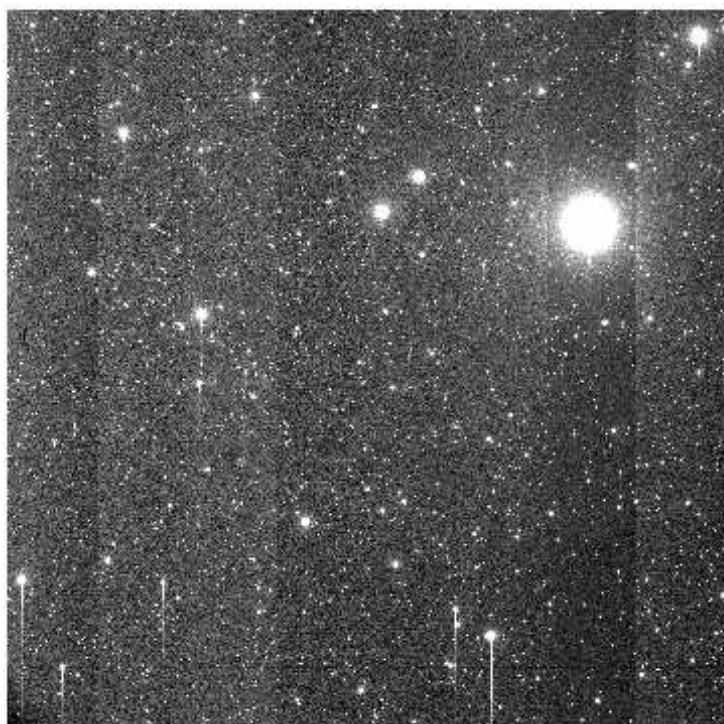
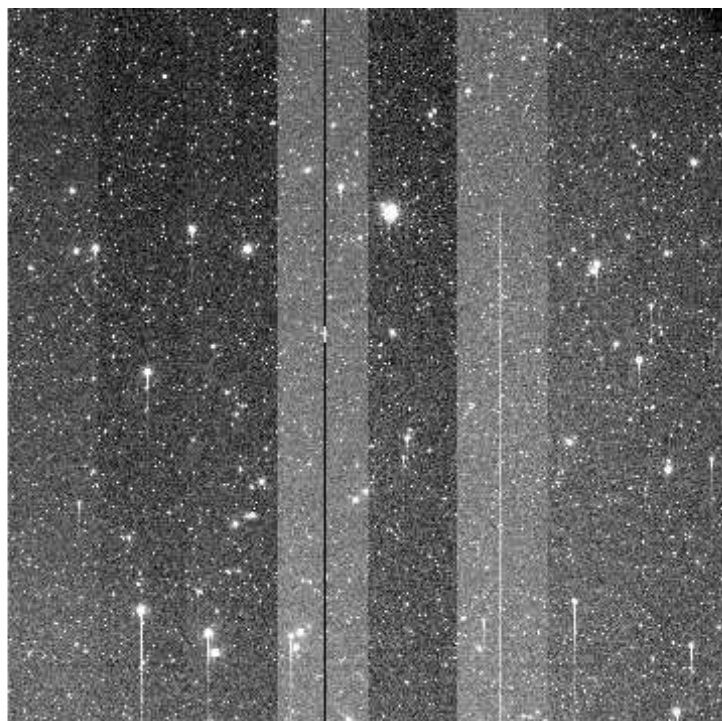
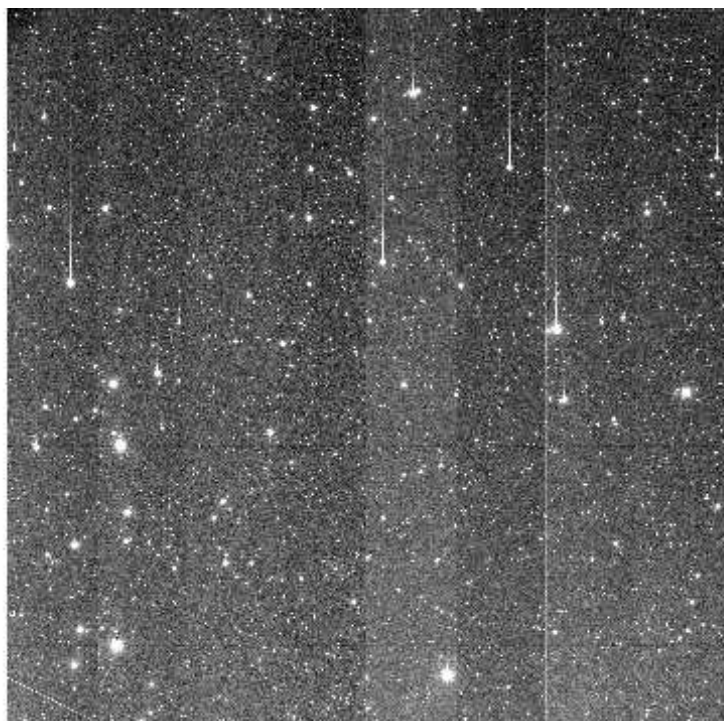

e+03 2.24e+03 2.26e+03 2.29e+03 2.31e+03 2.34e+03 2.36e+03 2.38e+03 2.41e+03 2.43e+03 2.46e+03

File Name : **xkmts.20260421.031142.fits** # 48 / 82 #
Project ID : DEEPS
Image Type : OBJECT
Object Name : **S30132**
RA : 08:25:08.020
DEC : -11:41:50.00
Exposure Time : 140
Airmass : 1.14
Sidereal Time : 09:58:10
Filter ID : R
Observation Date : 2026-04-21T18:33:54
CCD Temperature : -109.44

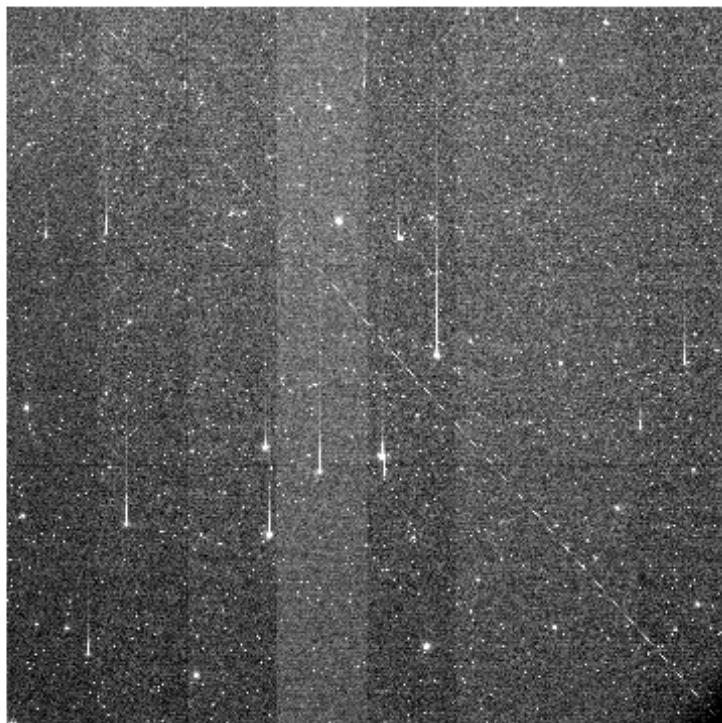
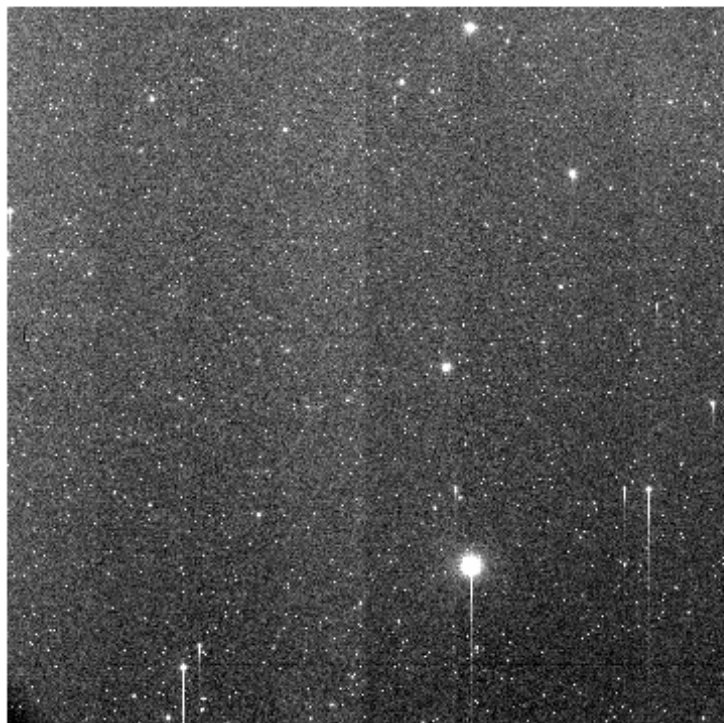
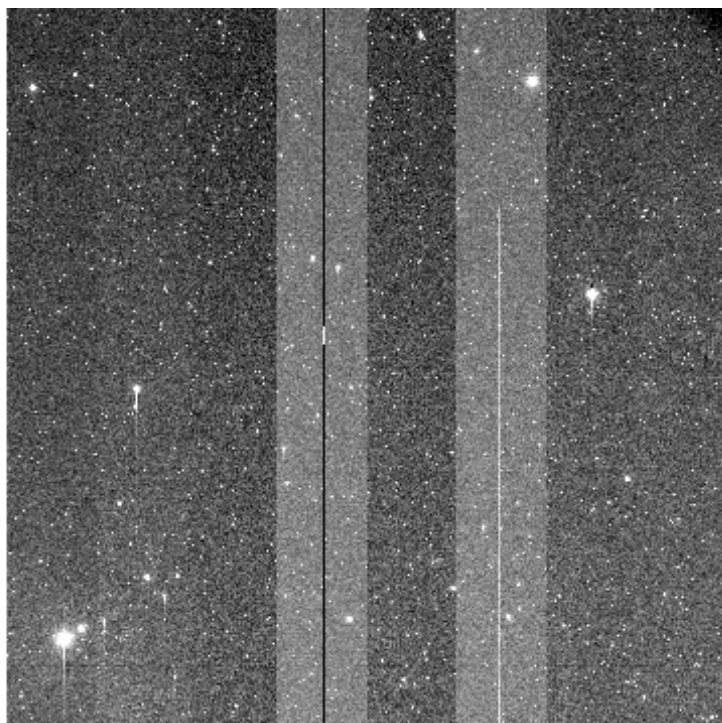
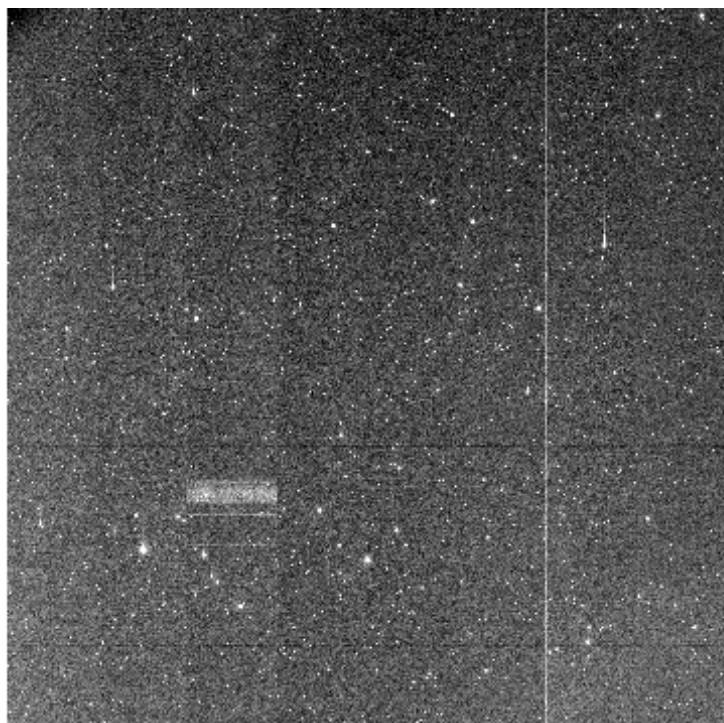

e+03 2.41e+03 2.43e+03 2.46e+03 2.48e+03 2.51e+03 2.53e+03 2.56e+03 2.58e+03 2.61e+03 2.63e+03

File Name : **xkmts.20260421.031143.fits** # 49 / 82 #
Project ID : DEEPS
Image Type : OBJECT
Object Name : **S30134**
RA : 08:31:56.020
DEC : -12:10:39.10
Exposure Time : 140
Airmass : 1.13
Sidereal Time : 10:01:44
Filter ID : R
Observation Date : 2026-04-21T18:37:28
CCD Temperature : -109.71

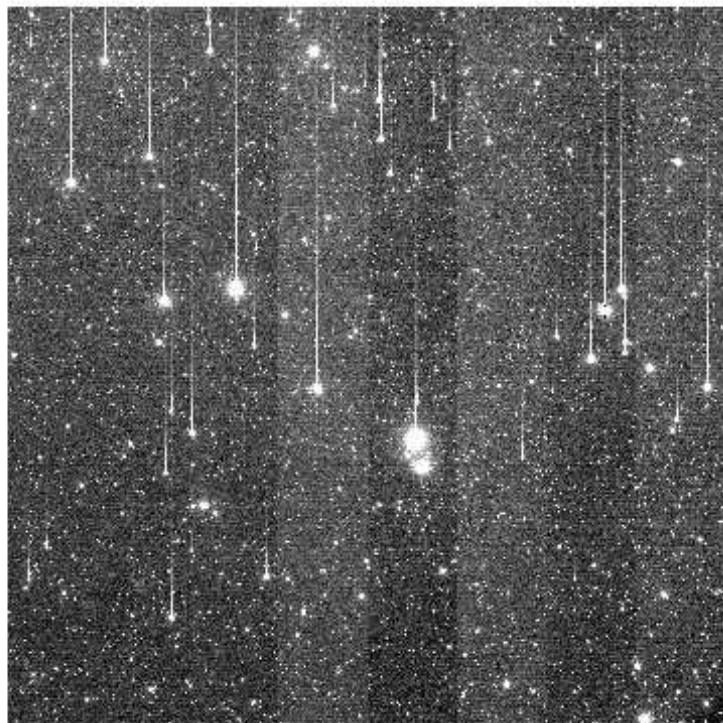
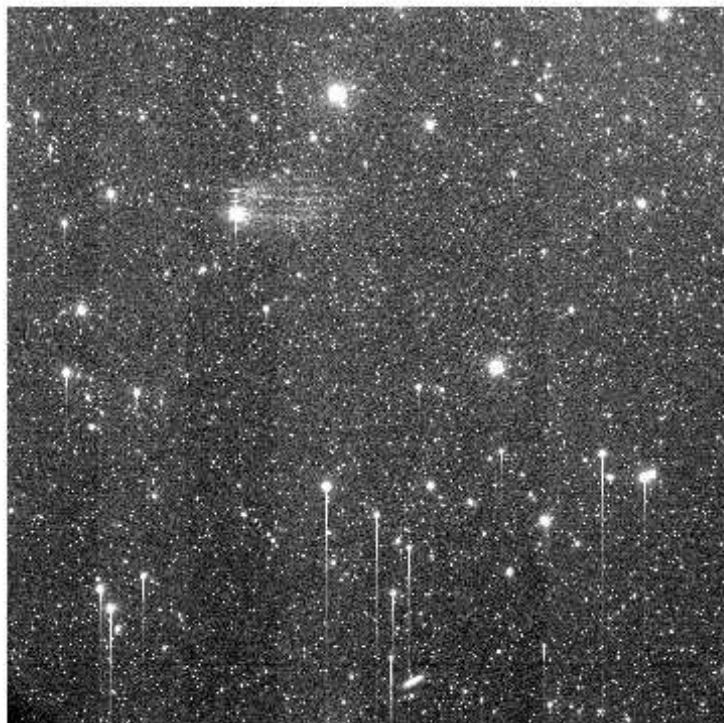
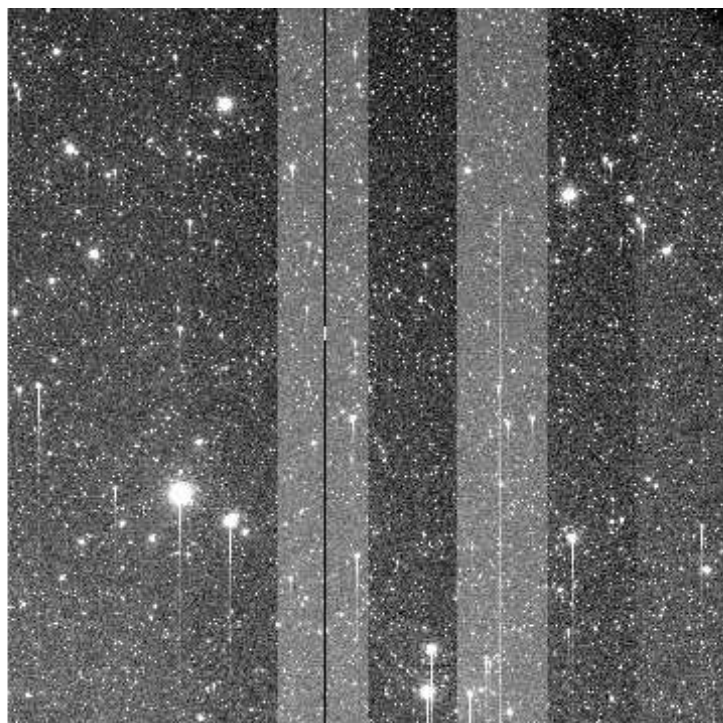
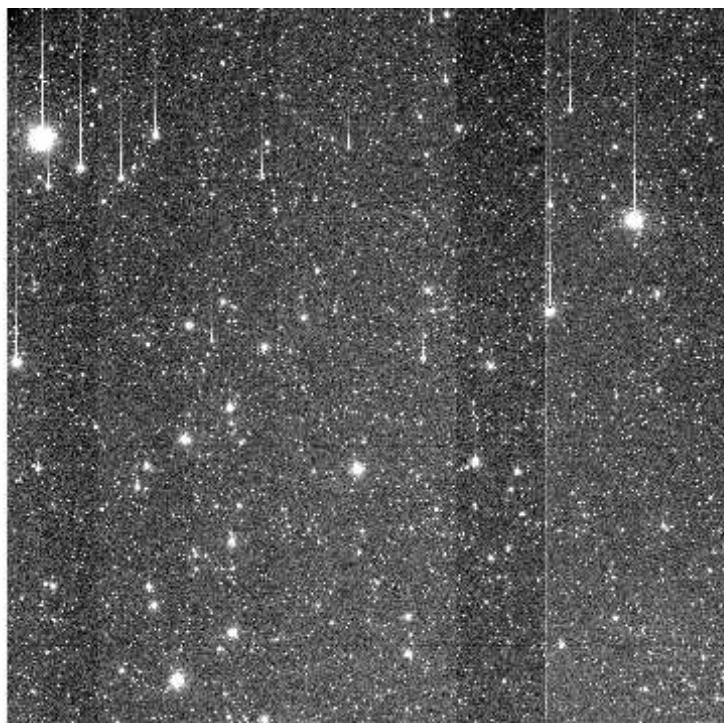

e+03 2.13e+03 2.15e+03 2.17e+03 2.18e+03 2.2e+03 2.22e+03 2.24e+03 2.25e+03 2.27e+03 2.29e+03

File Name : **xkmts.20260421.031144.fits** # 50 / 82 #
Project ID : DEEPS
Image Type : OBJECT
Object Name : **S30136**
RA : 08:38:44.010
DEC : -12:40:34.20
Exposure Time : 140
Airmass : 1.12
Sidereal Time : 10:05:16
Filter ID : R
Observation Date : 2026-04-21T18:41:00
CCD Temperature : -109.78

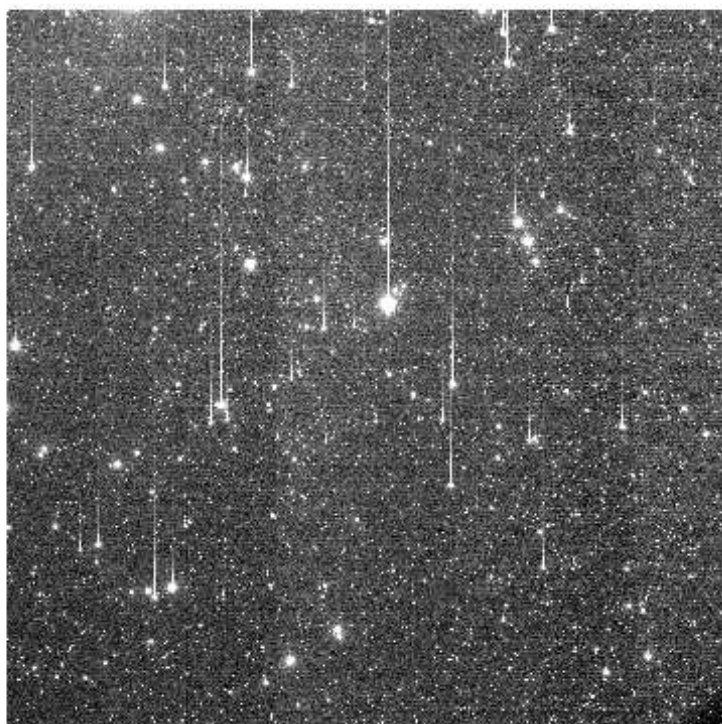
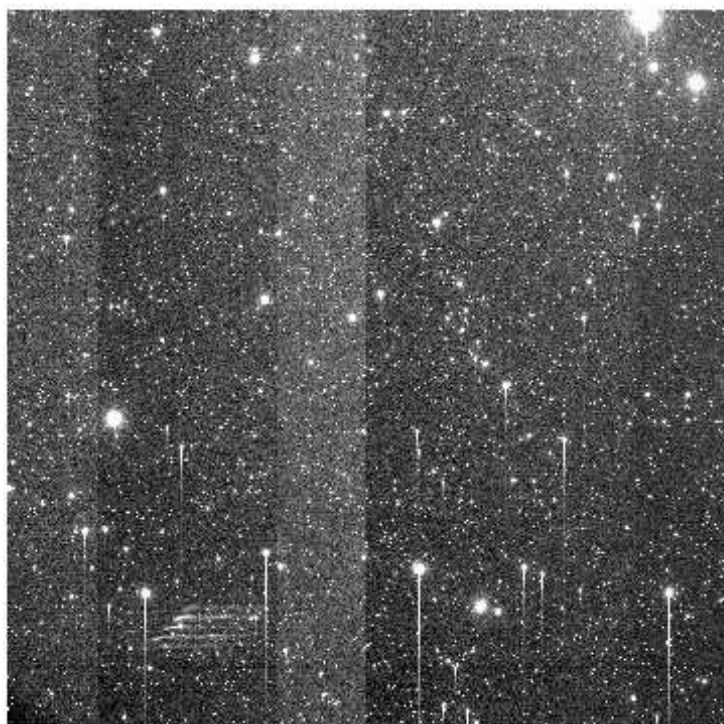
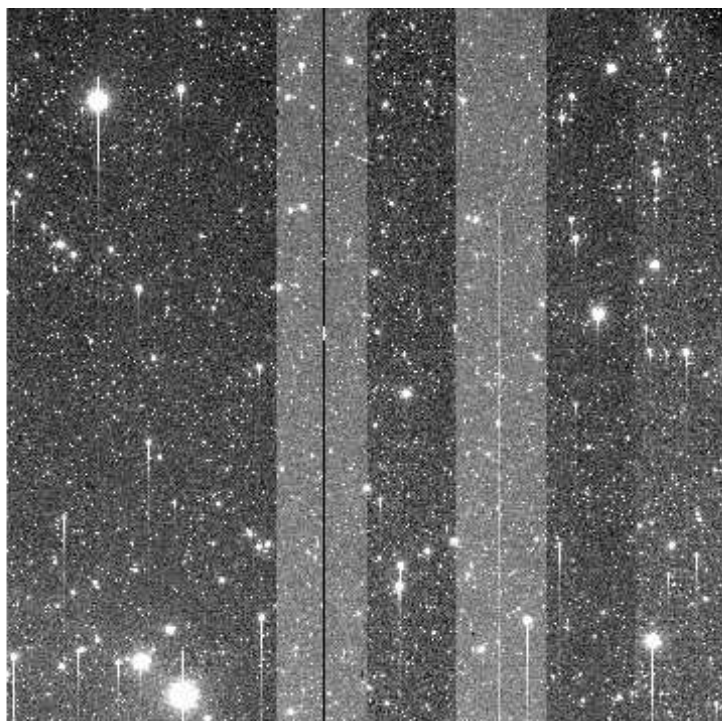
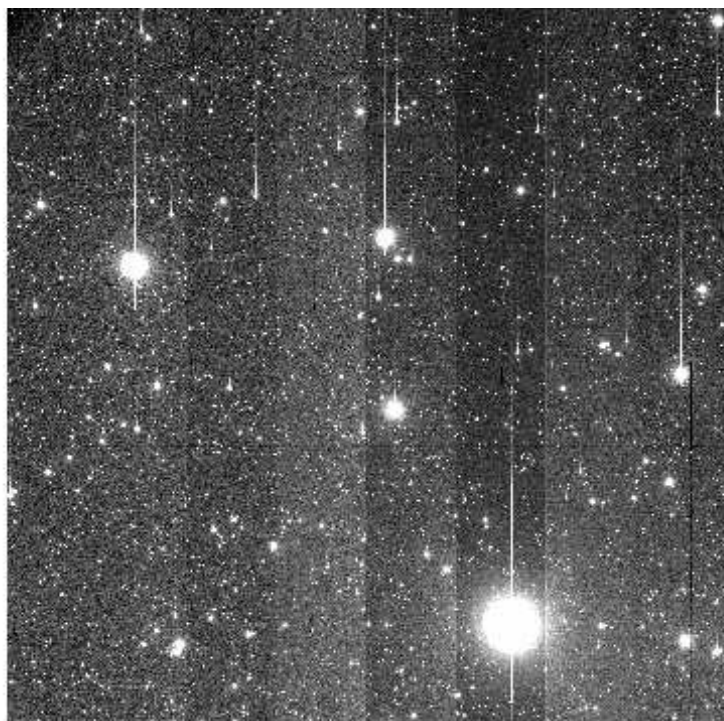

e+03 2.04e+03 2.05e+03 2.07e+03 2.08e+03 2.1e+03 2.12e+03 2.13e+03 2.15e+03 2.16e+03 2.18e+03

File Name : **xkmts.20260421.031145.fits** # 51 / 82 #
Project ID : DEEPS
Image Type : OBJECT
Object Name : **S30138**
RA : 08:45:31.010
DEC : -13:11:36.10
Exposure Time : 140
Airmass : 1.12
Sidereal Time : 10:08:49
Filter ID : R
Observation Date : 2026-04-21T18:44:32
CCD Temperature : -109.76

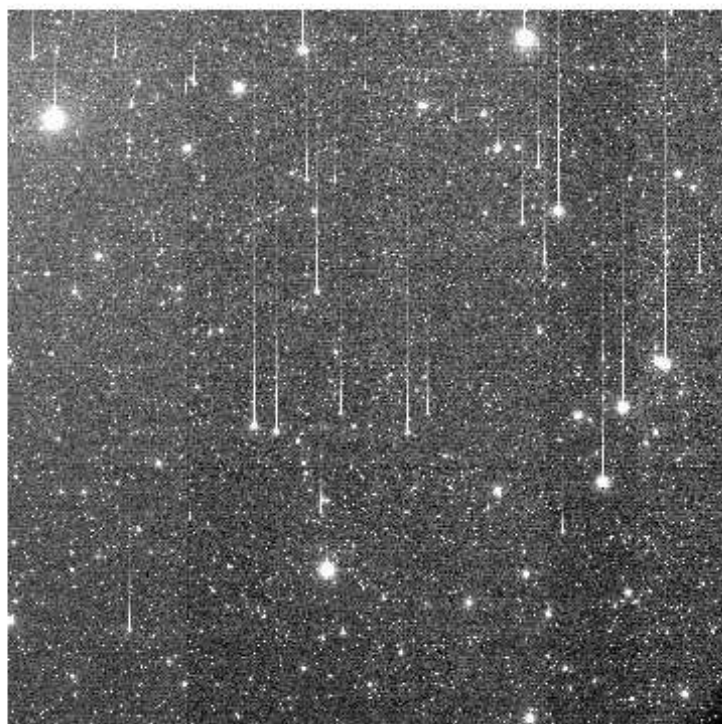
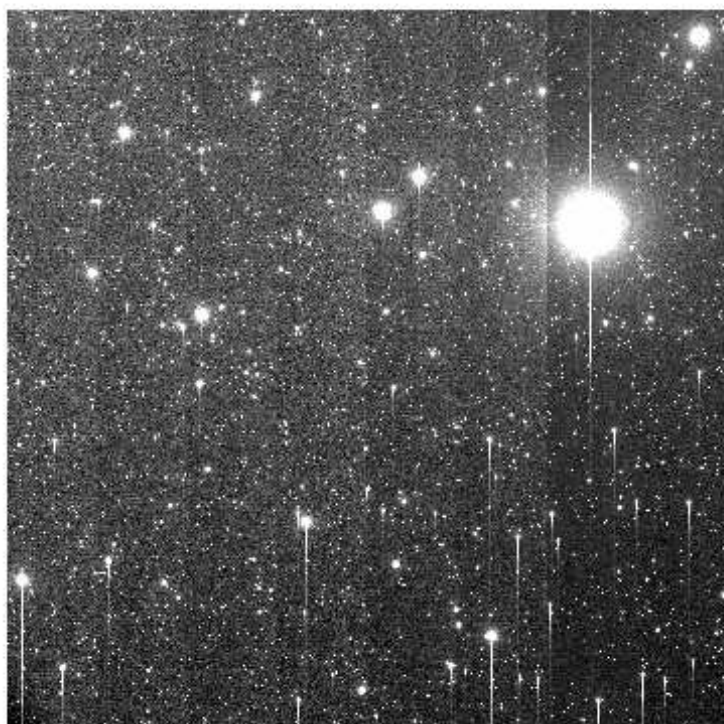
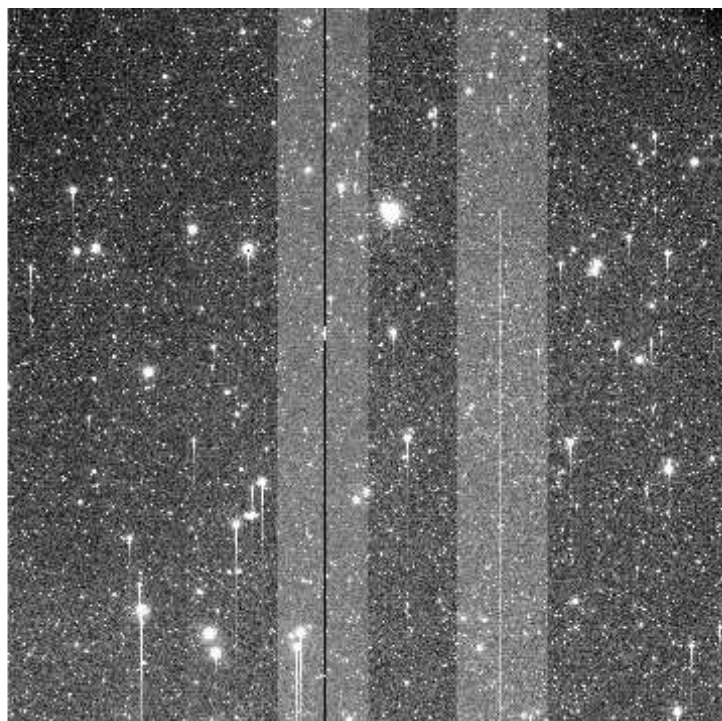
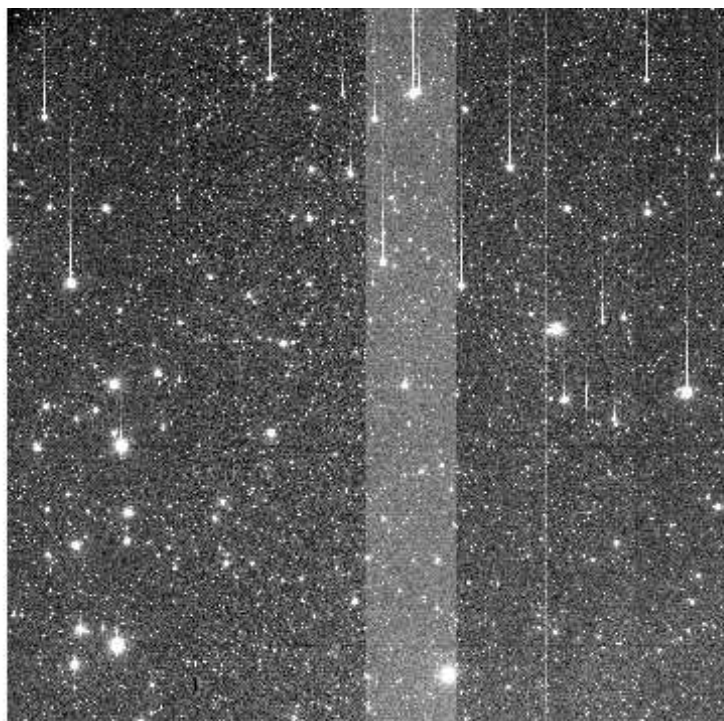

File Name : **xkmts.20260421.031146.fits** # 52 / 82 #
Project ID : DEEPS
Image Type : OBJECT
Object Name : **S30132**
RA : 08:25:08.020
DEC : -11:41:50.20
Exposure Time : 140
Airmass : 1.17
Sidereal Time : 10:12:18
Filter ID : R
Observation Date : 2026-04-21T18:48:01
CCD Temperature : -109.55

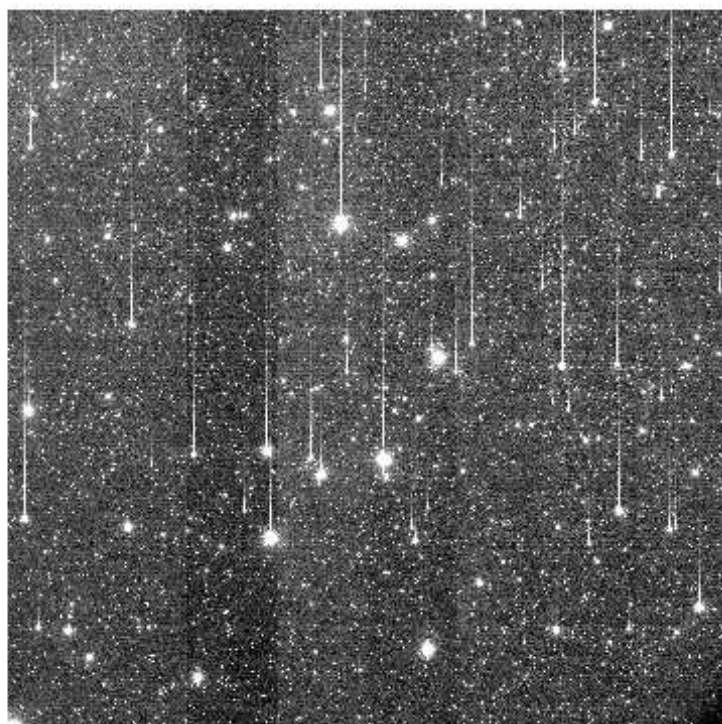
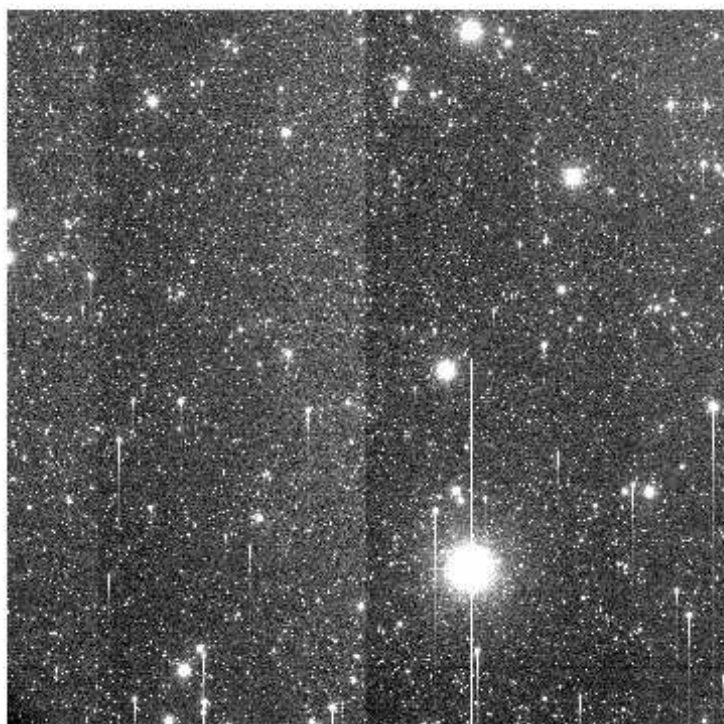
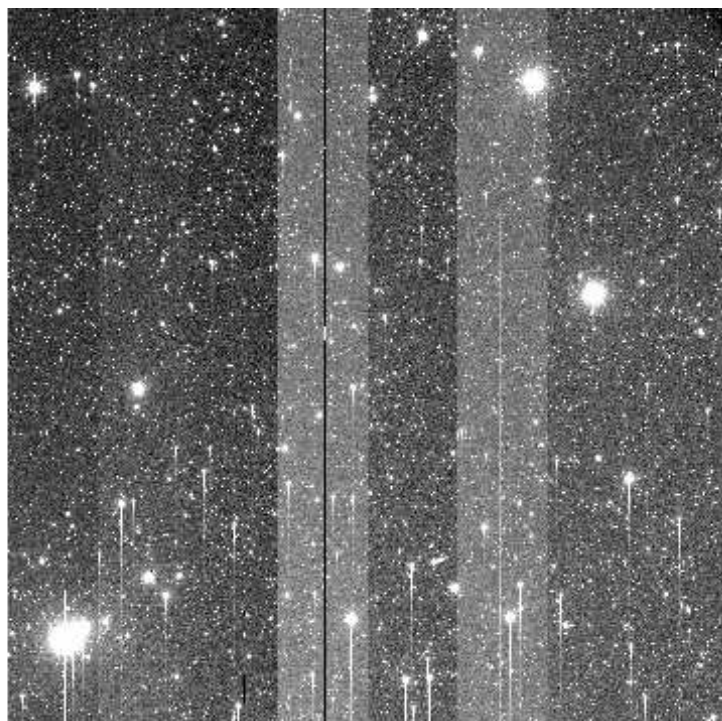
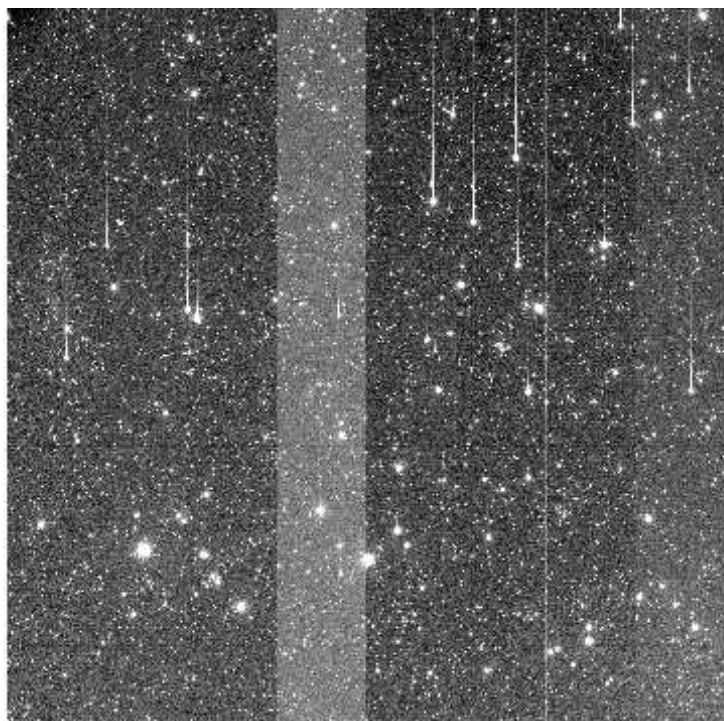

e+03 2.03e+03 2.04e+03 2.06e+03 2.07e+03 2.09e+03 2.1e+03 2.12e+03 2.13e+03 2.15e+03 2.16

File Name : **xkmts.20260421.031147.fits** # 53 / 82 #
Project ID : DEEPS
Image Type : OBJECT
Object Name : **S30134**
RA : 08:31:56.020
DEC : -12:10:39.10
Exposure Time : 140
Airmass : 1.16
Sidereal Time : 10:15:49
Filter ID : R
Observation Date : 2026-04-21T18:51:31
CCD Temperature : -109.78

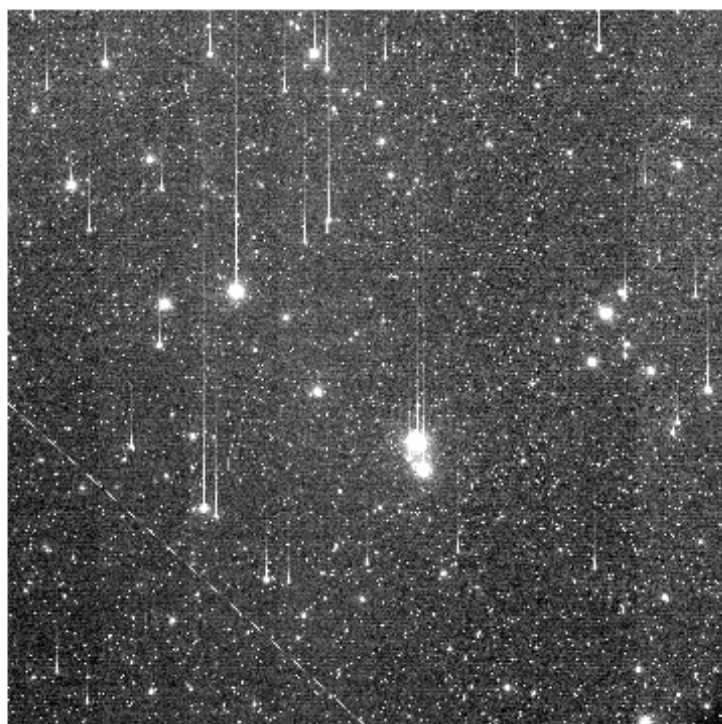
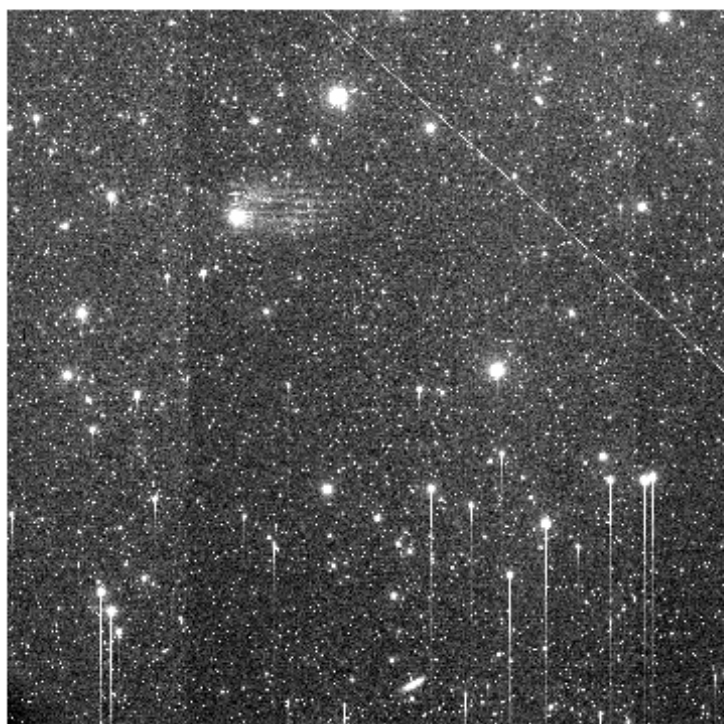
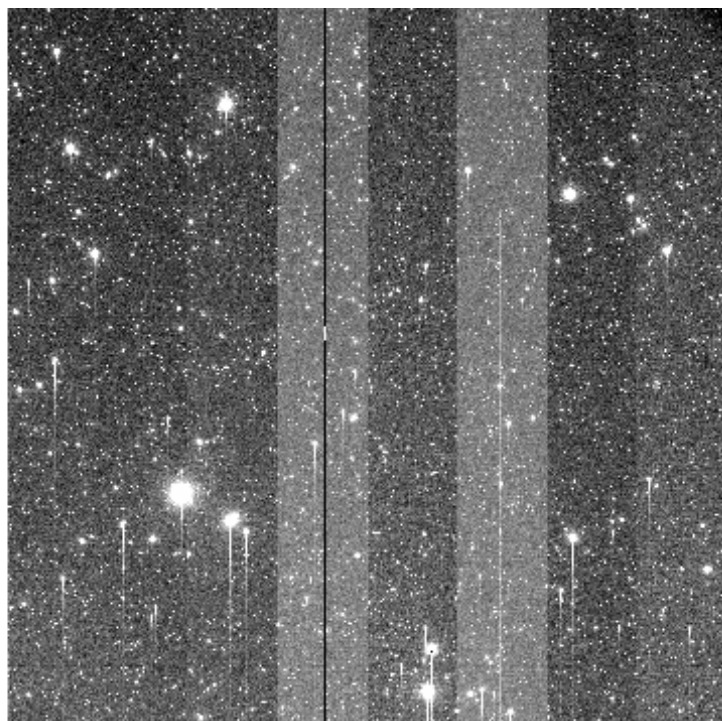
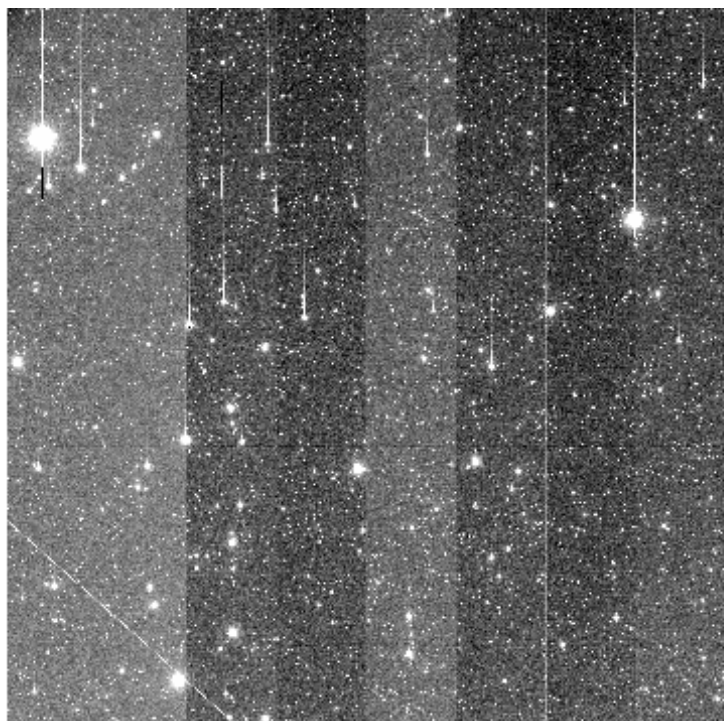

e+03 1.98e+03 2e+03 2.02e+03 2.05e+03 2.07e+03 2.09e+03 2.11e+03 2.13e+03 2.15e+03 2.17e+03

File Name : **xkmts.20260421.031148.fits** # 54 / 82 #
Project ID : DEEPS
Image Type : OBJECT
Object Name : **S30136**
RA : 08:38:44.010
DEC : -12:40:34.20
Exposure Time : 140
Airmass : 1.15
Sidereal Time : 10:19:18
Filter ID : R
Observation Date : 2026-04-21T18:55:00
CCD Temperature : -109.8

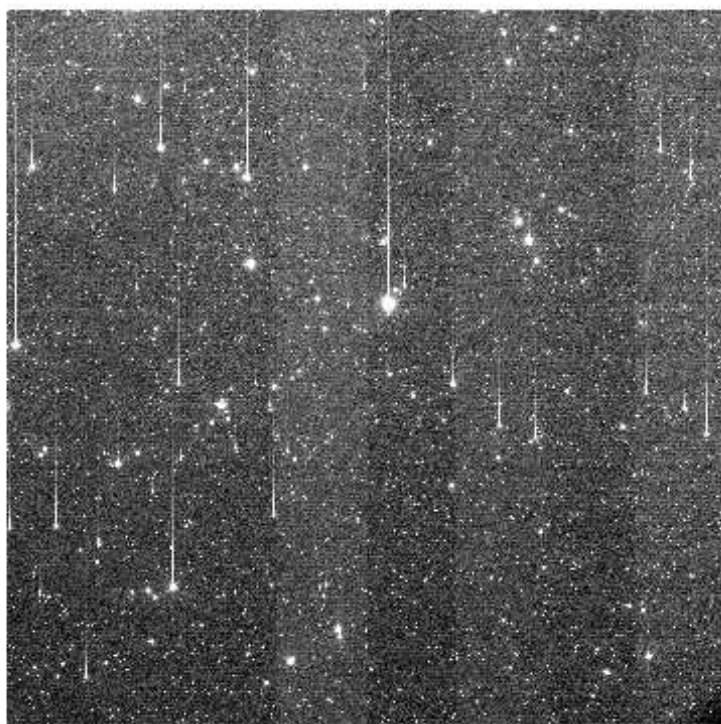
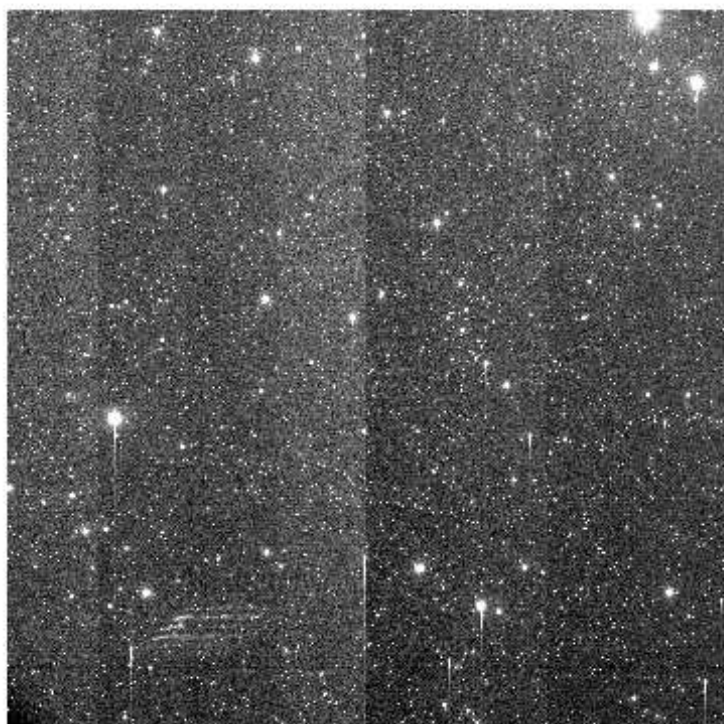
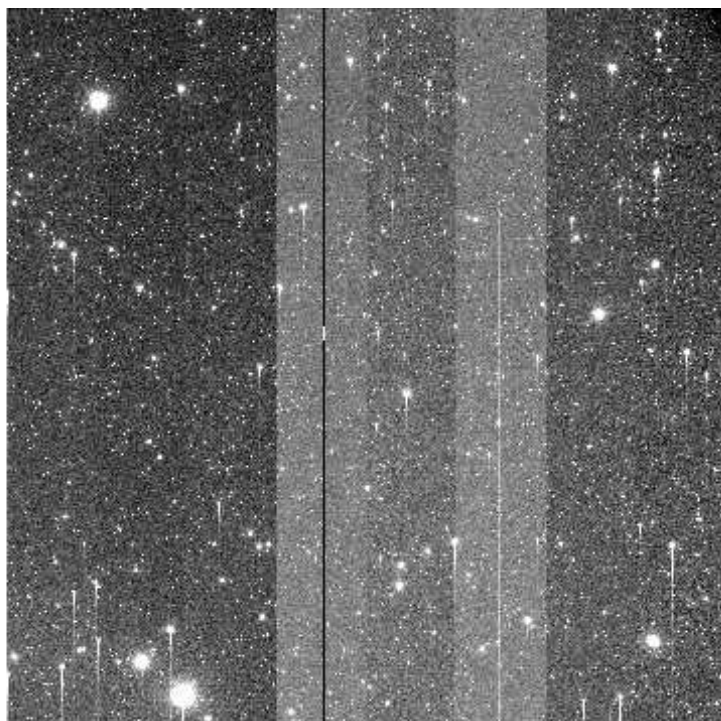
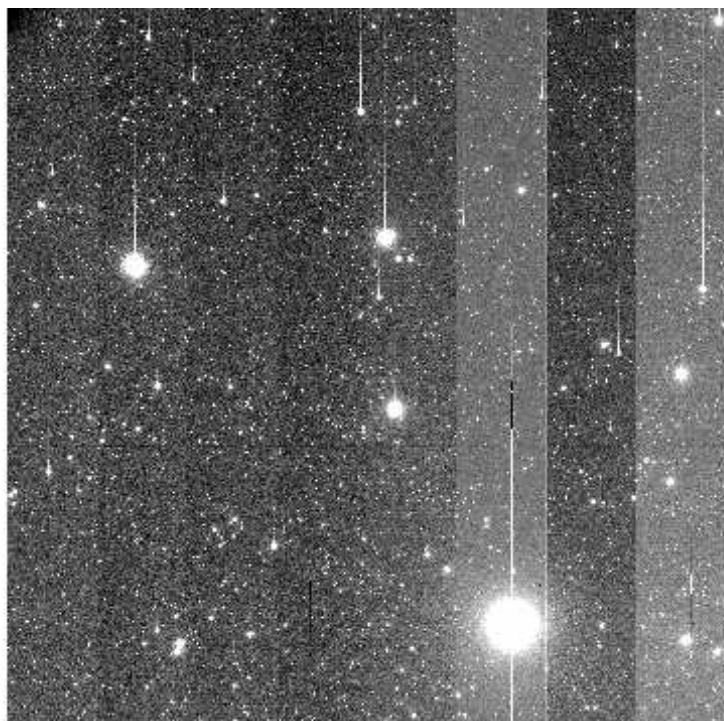

e+03 2.06e+03 2.08e+03 2.1e+03 2.11e+03 2.13e+03 2.15e+03 2.16e+03 2.18e+03 2.2e+03 2.22e+03

File Name : **xkmts.20260421.031149.fits** # 55 / 82 #
Project ID : DEEPS
Image Type : OBJECT
Object Name : **S30138**
RA : 08:45:31.010
DEC : -13:11:36.10
Exposure Time : 140
Airmass : 1.14
Sidereal Time : 10:22:50
Filter ID : R
Observation Date : 2026-04-21T18:58:18
CCD Temperature : -109.8

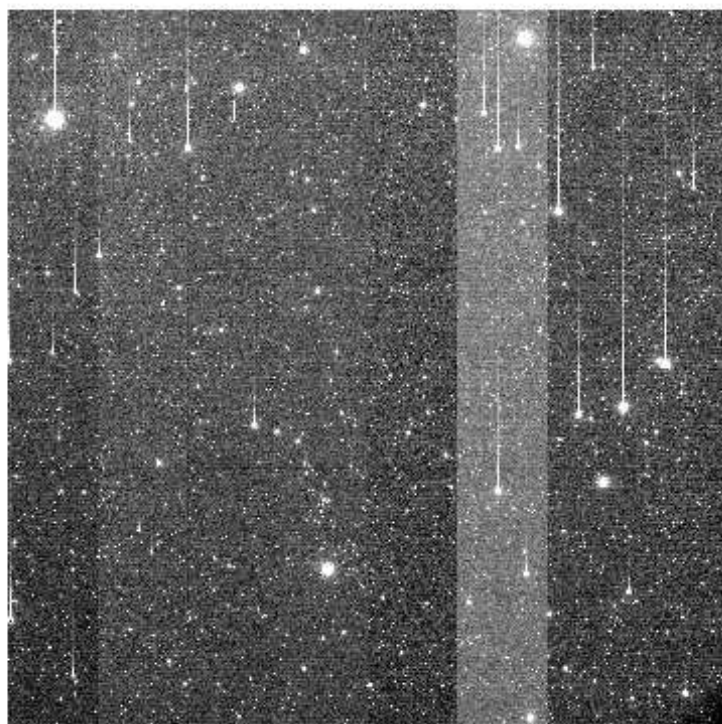
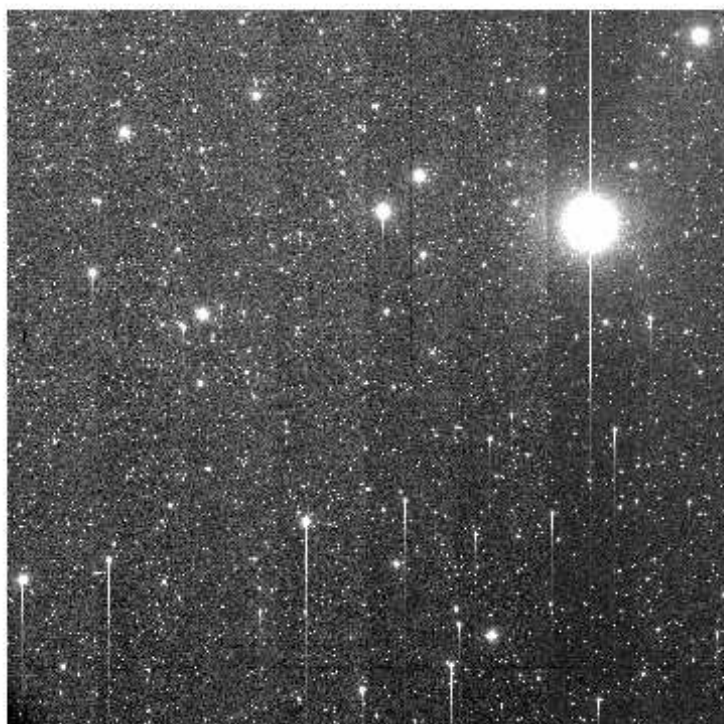
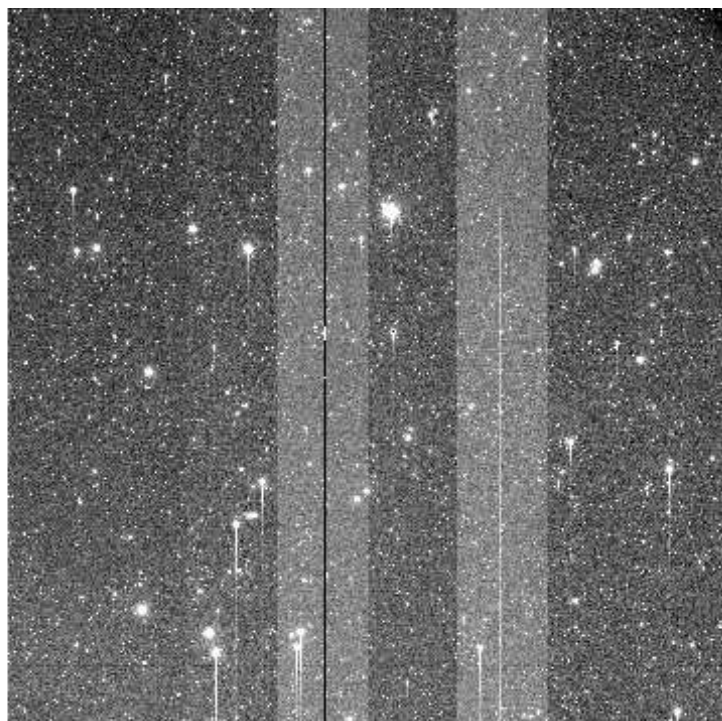
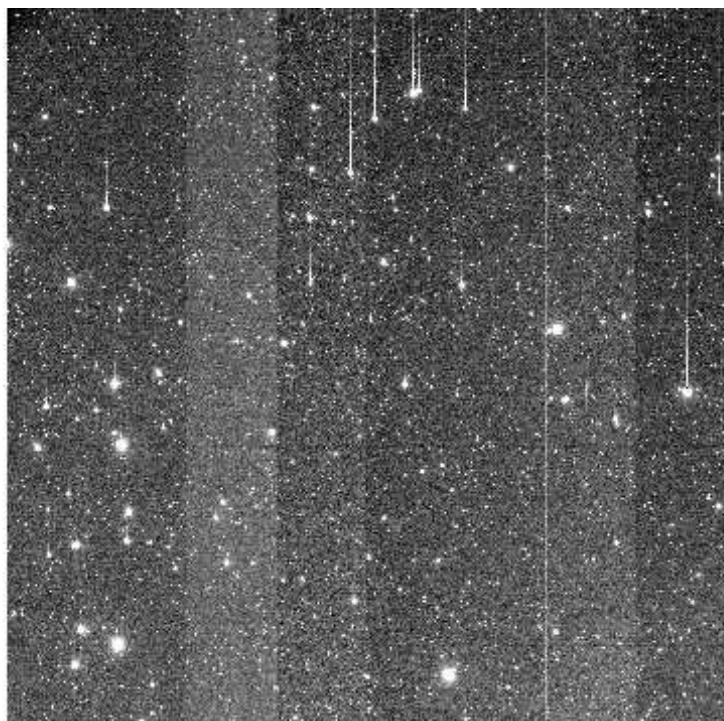

e+03 2.04e+03 2.06e+03 2.08e+03 2.1e+03 2.12e+03 2.13e+03 2.15e+03 2.17e+03 2.19e+03 2.2e

File Name : **xkmts.20260421.031150.fits** # 56 / 82 #
Project ID : DEEPS
Image Type : OBJECT
Object Name : **S30132**
RA : 08:25:08.020
DEC : -11:41:50.10
Exposure Time : 140
Airmass : 1.20
Sidereal Time : 10:26:09
Filter ID : R
Observation Date : 2026-04-21T19:01:49
CCD Temperature : -109.55

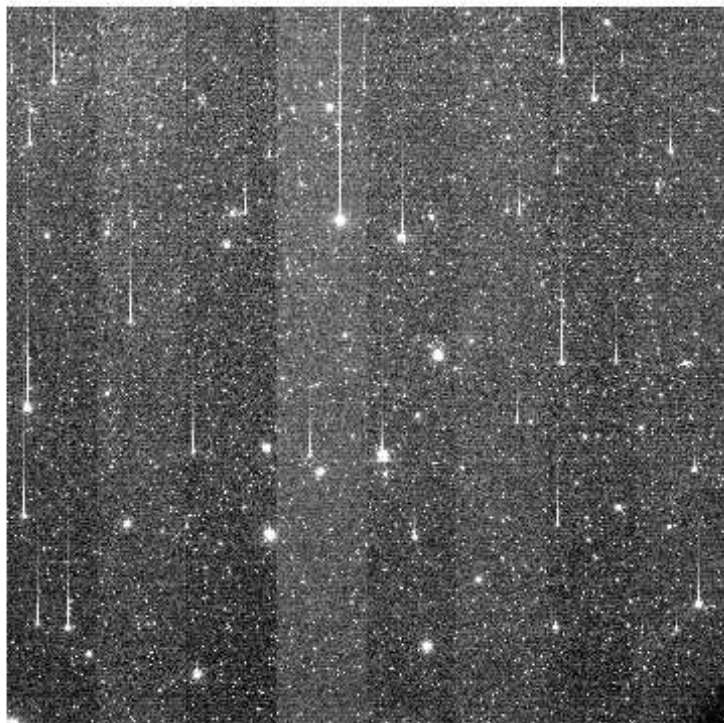
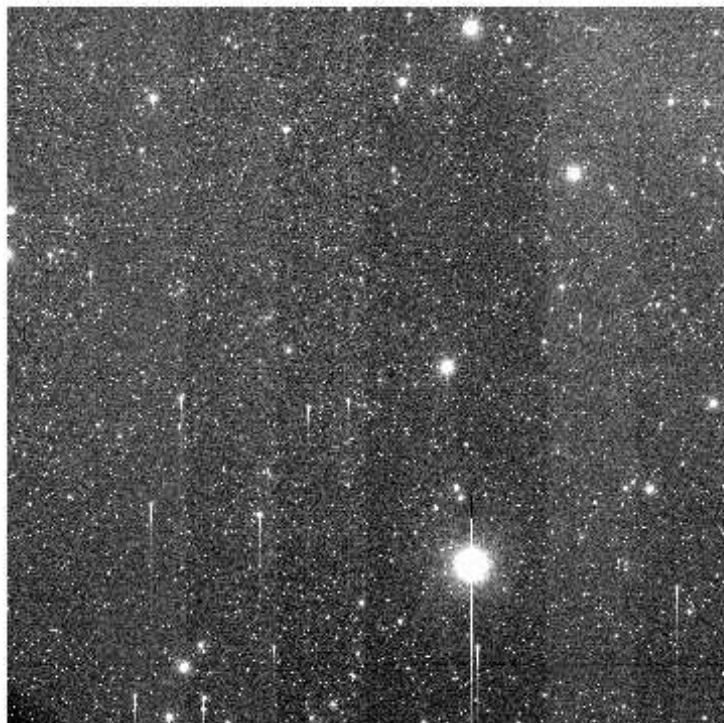
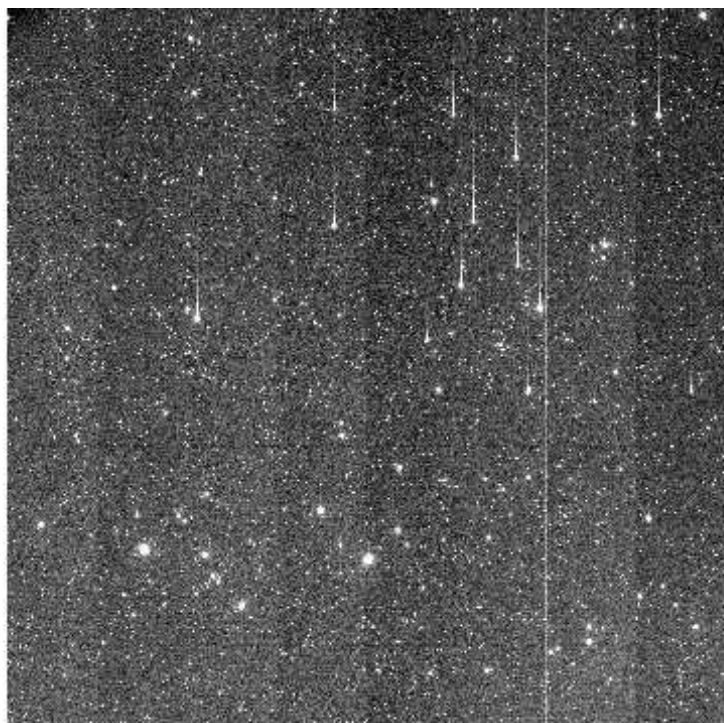

e+03 2.07e+03 2.09e+03 2.11e+03 2.12e+03 2.14e+03 2.16e+03 2.18e+03 2.19e+03 2.21e+03 2.23e+03

File Name : **xkmts.20260421.031151.fits** # 57 / 82 #
Project ID : DEEPS
Image Type : OBJECT
Object Name : **S30134**
RA : 08:31:56.010
DEC : -12:10:39.20
Exposure Time : 140
Airmass : 1.19
Sidereal Time : 10:29:37
Filter ID : R
Observation Date : 2026-04-21T19:05:18
CCD Temperature : -109.76

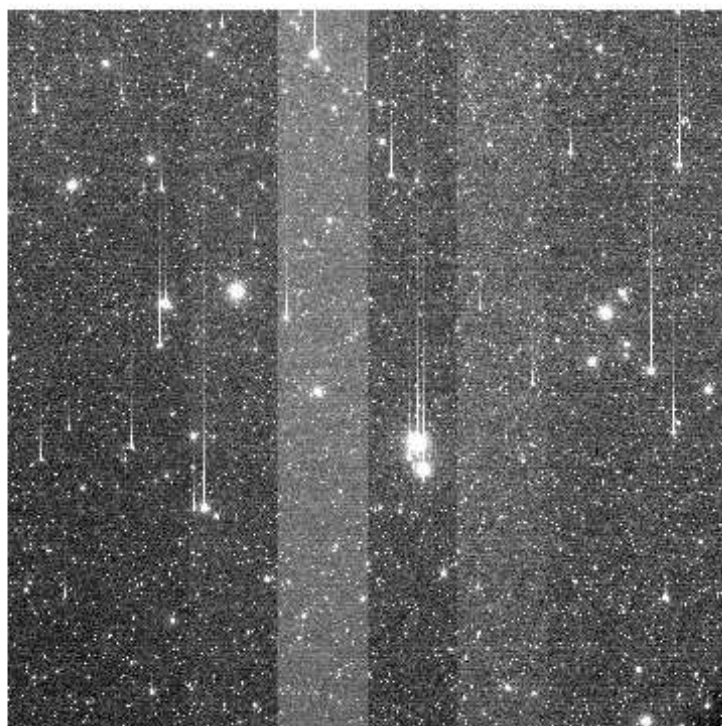
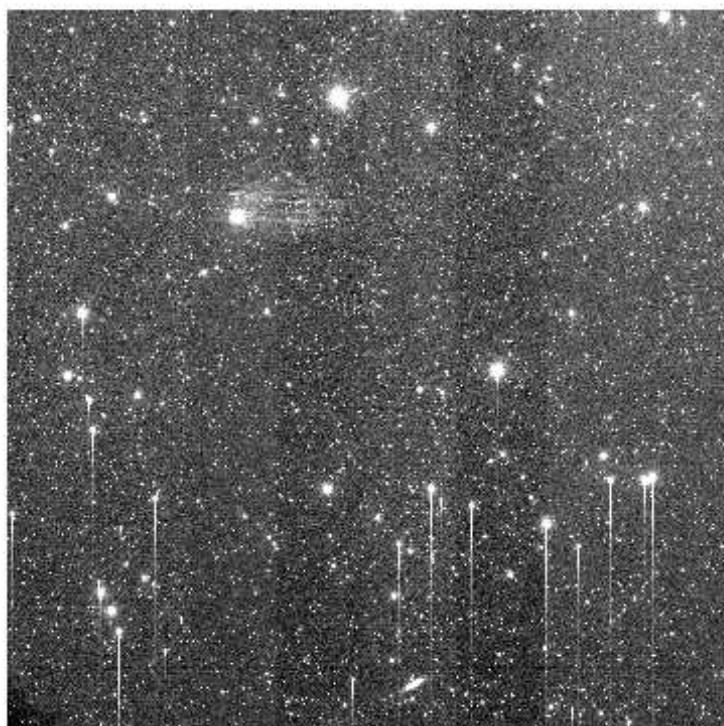
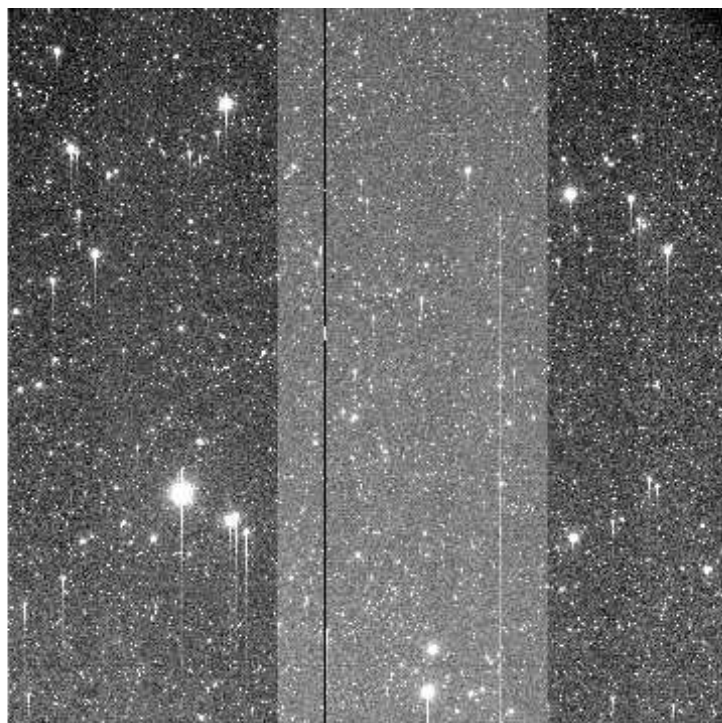
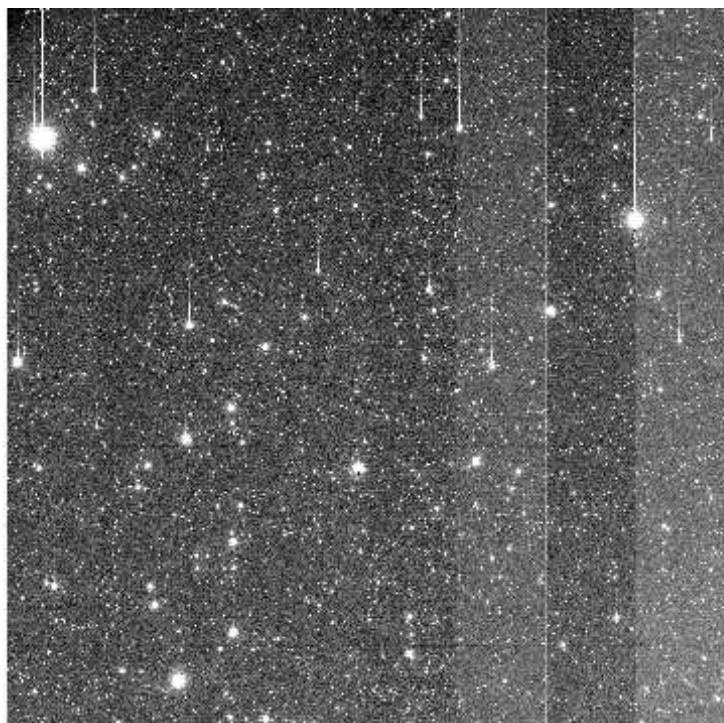

e+03 2.03e+03 2.05e+03 2.06e+03 2.08e+03 2.1e+03 2.11e+03 2.13e+03 2.15e+03 2.16e+03 2.18e+03

File Name : **xkmts.20260421.031152.fits** # 58 / 82 #
Project ID : DEEPS
Image Type : OBJECT
Object Name : **S30136**
RA : 08:38:44.020
DEC : -12:40:34.10
Exposure Time : 140
Airmass : 1.18
Sidereal Time : 10:33:08
Filter ID : R
Observation Date : 2026-04-21T19:08:47
CCD Temperature : -109.83

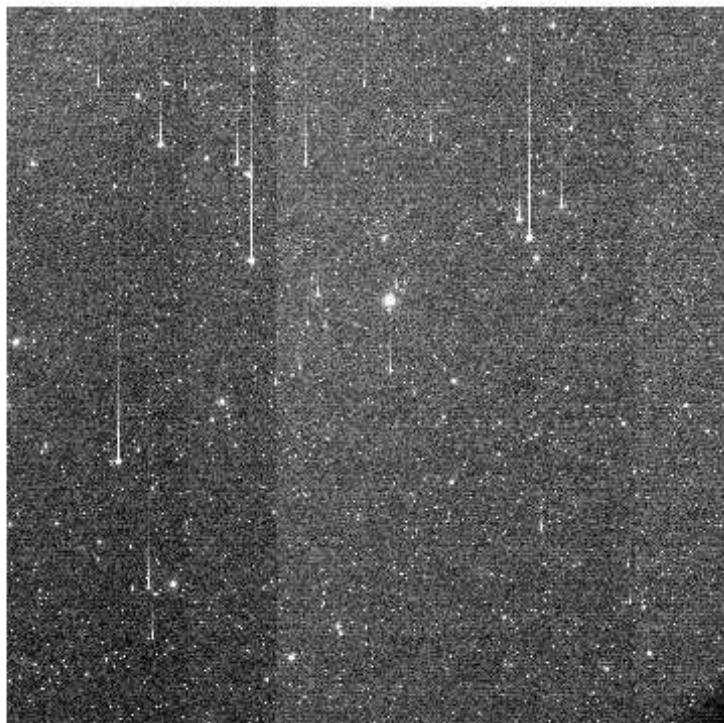
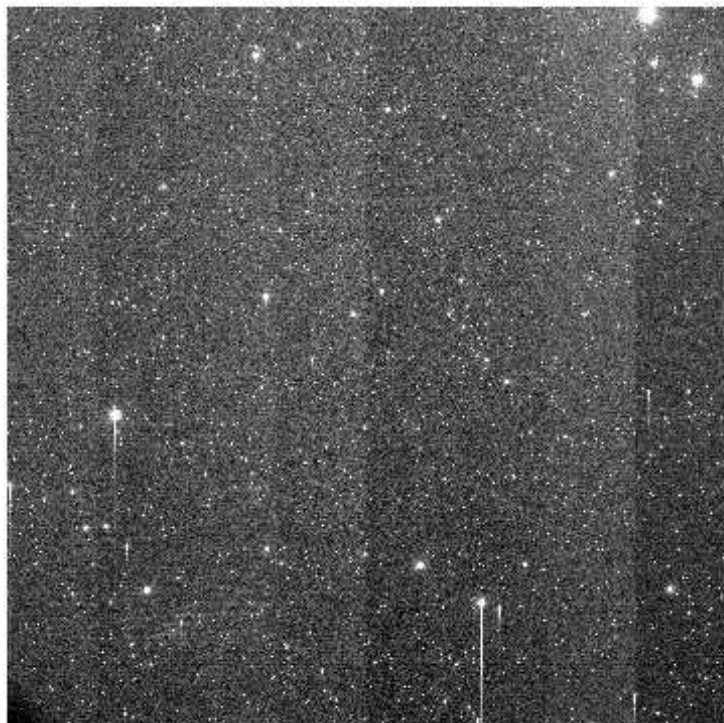
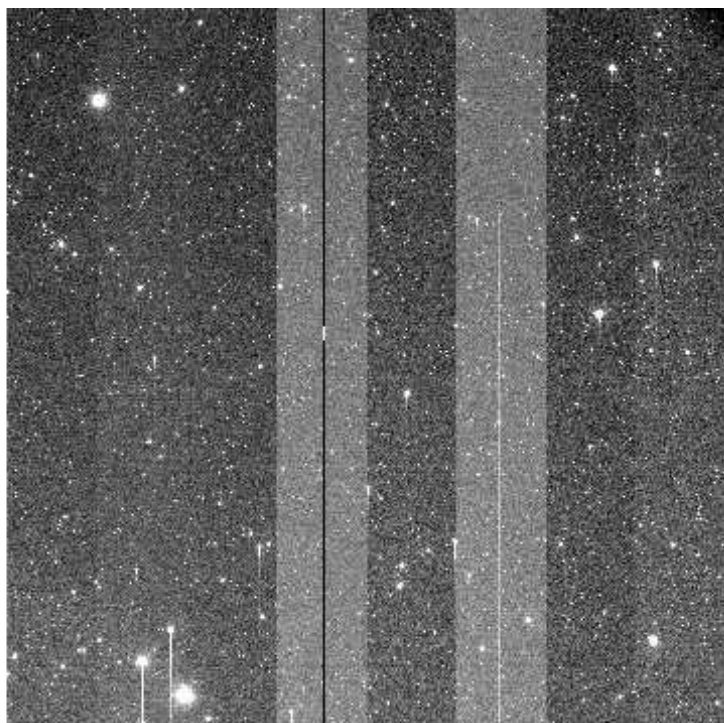
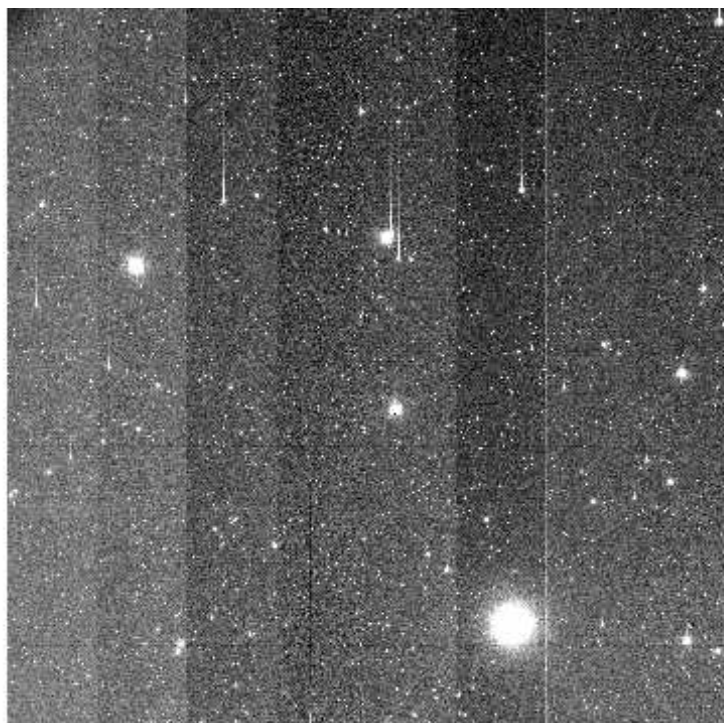

e+03 2.04e+03 2.06e+03 2.08e+03 2.11e+03 2.13e+03 2.15e+03 2.17e+03 2.2e+03 2.22e+03 2.24e+03

File Name : **xkmts.20260421.031153.fits** # 59 / 82 #
Project ID : DEEPS
Image Type : OBJECT
Object Name : **S02168**
RA : 11:12:44.020
DEC : +02:54:07.70
Exposure Time : 140
Airmass : 1.24
Sidereal Time : 10:37:07
Filter ID : R
Observation Date : 2026-04-21T19:12:33
CCD Temperature : -109.83

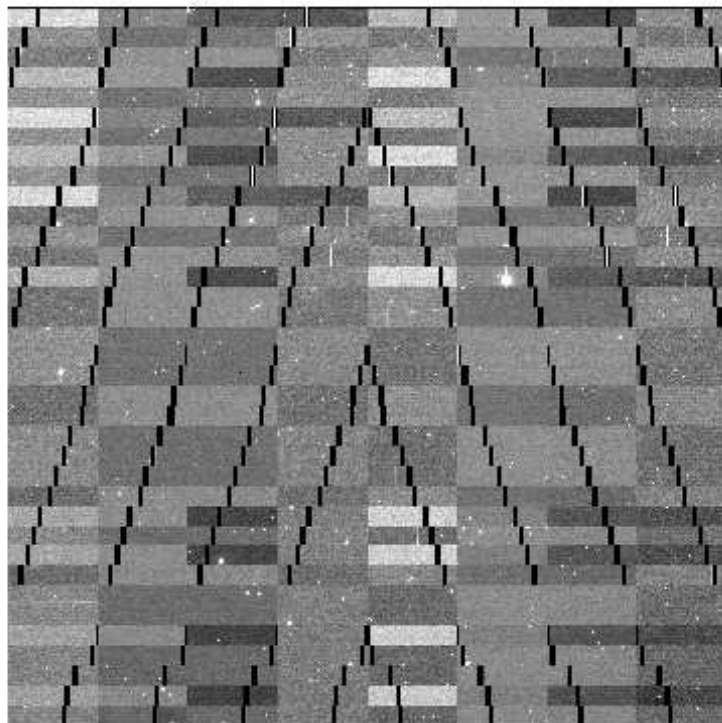
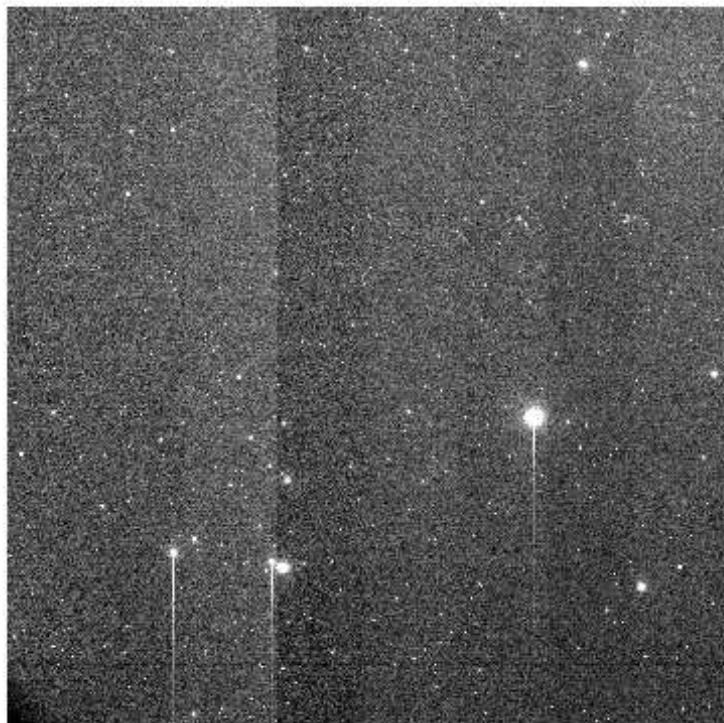
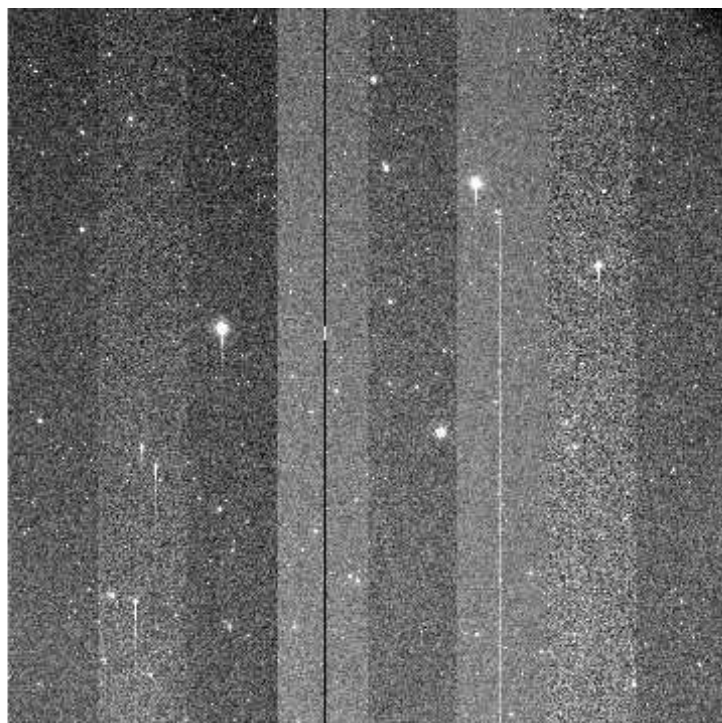
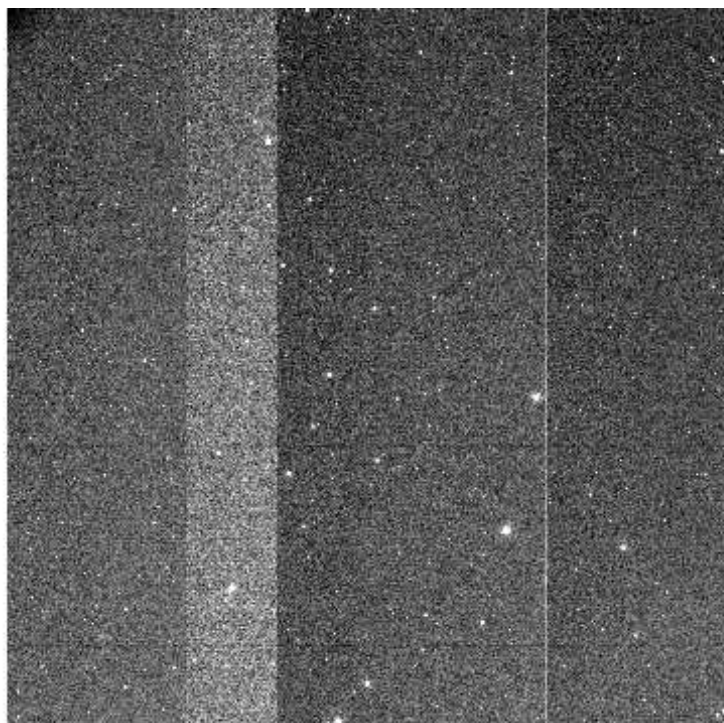

e+03 2.04e+03 2.05e+03 2.07e+03 2.09e+03 2.1e+03 2.12e+03 2.13e+03 2.15e+03 2.16e+03 2.18e+03

File Name : **xkmts.20260421.031154.fits** # 60 / 82 #
Project ID : DEEPS
Image Type : OBJECT
Object Name : **E00168**
RA : 11:15:52.020
DEC : +04:44:37.60
Exposure Time : 140
Airmass : 1.27
Sidereal Time : 10:40:24
Filter ID : R
Observation Date : 2026-04-21T19:16:03
CCD Temperature : -109.81

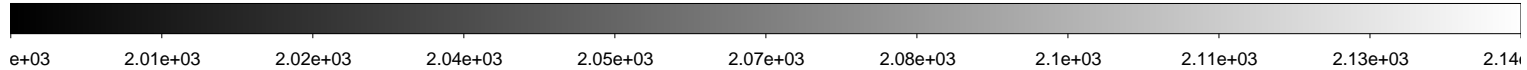
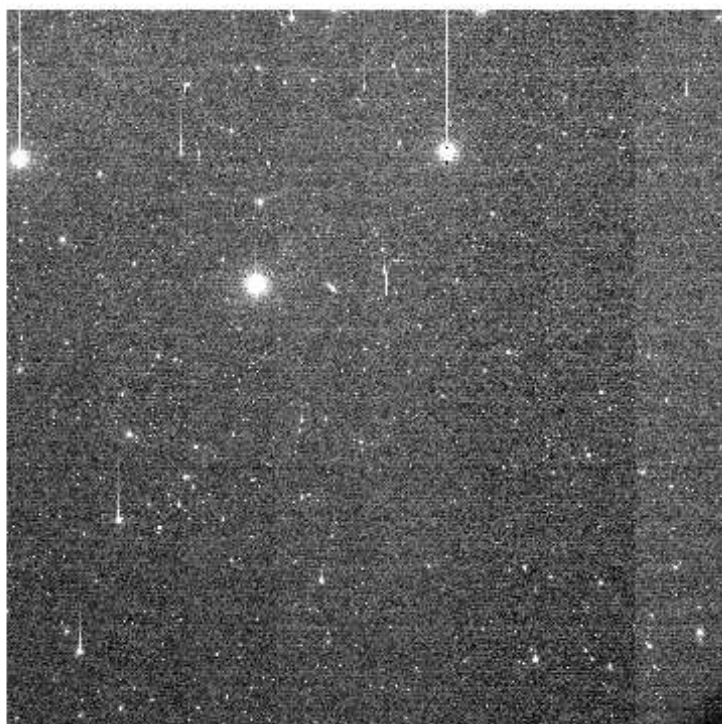
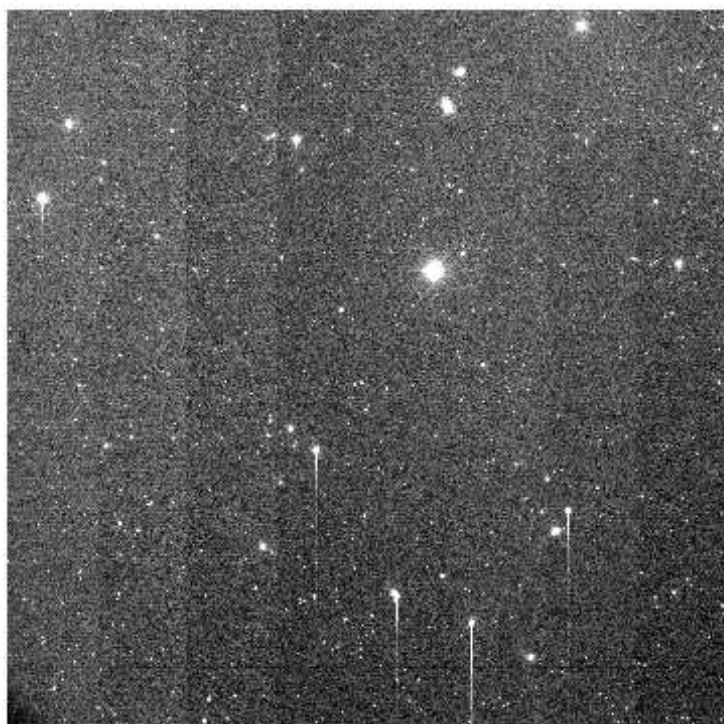
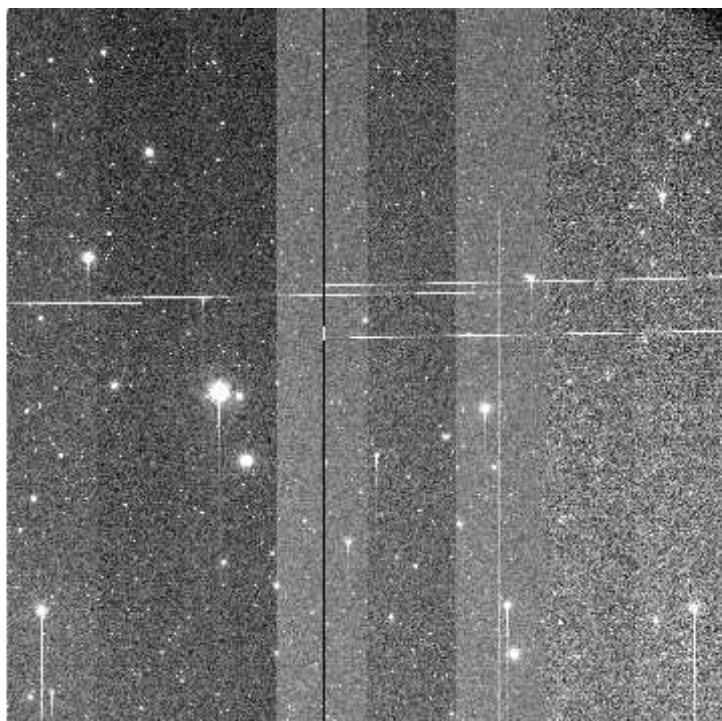
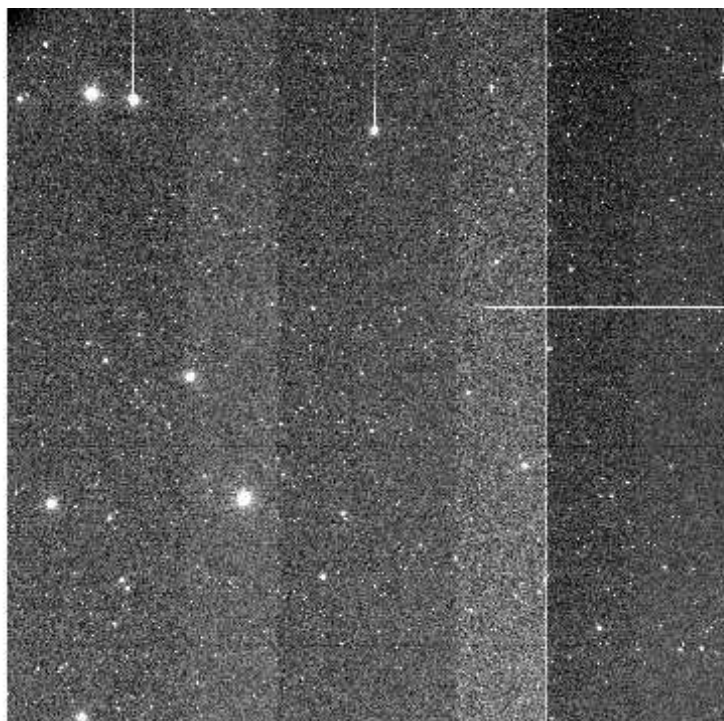

File Name : **xkmts.20260421.031155.fits** # 61 / 82 #
Project ID : DEEPS
Image Type : OBJECT
Object Name : **S02170**
RA : 11:20:06.030
DEC : +02:07:15.80
Exposure Time : 140
Airmass : 1.23
Sidereal Time : 10:43:55
Filter ID : R
Observation Date : 2026-04-21T19:19:20
CCD Temperature : -109.57

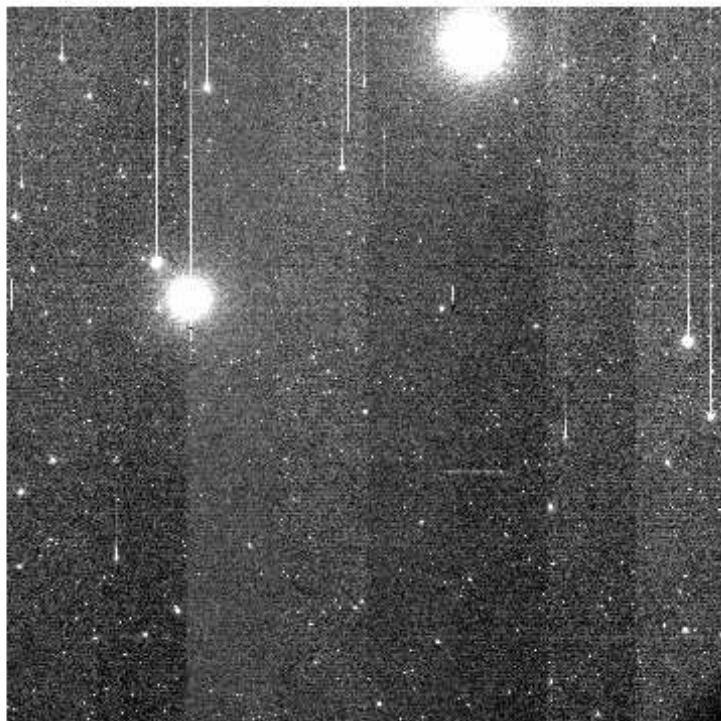
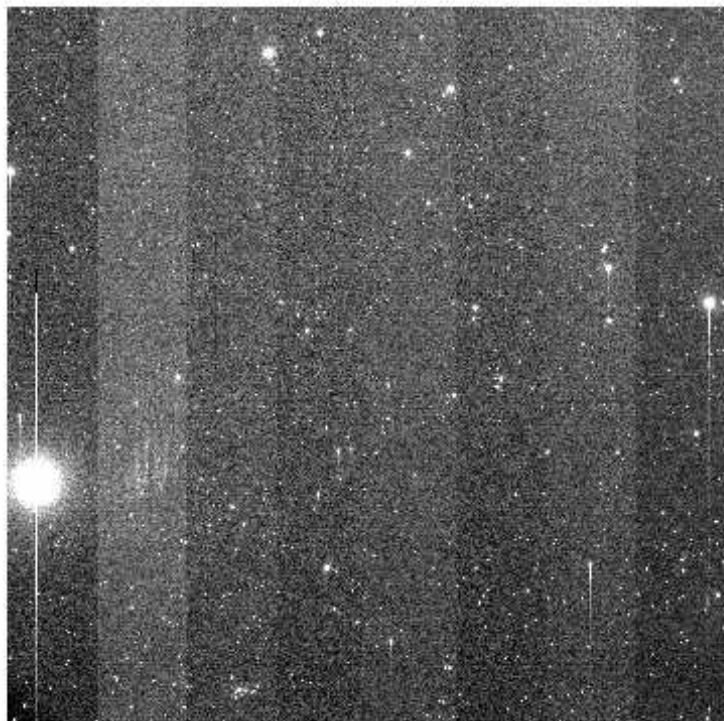
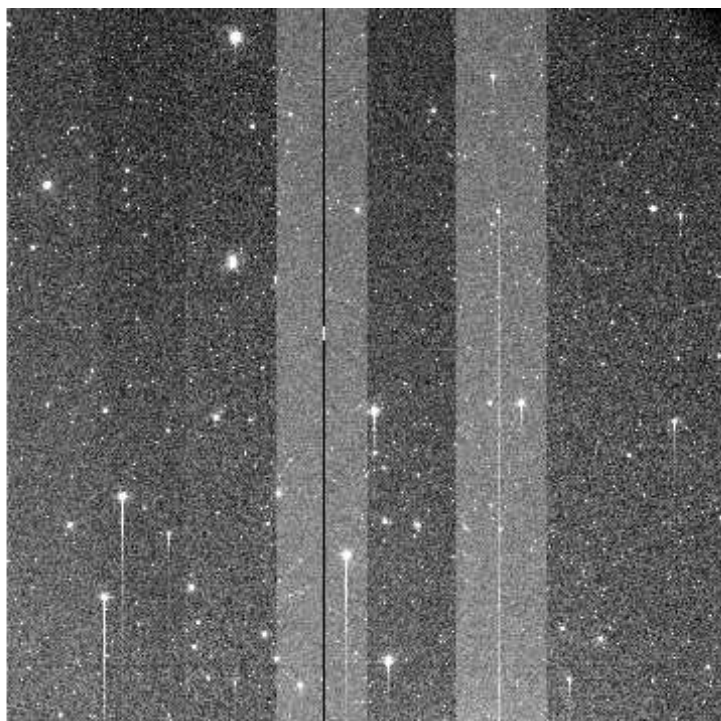
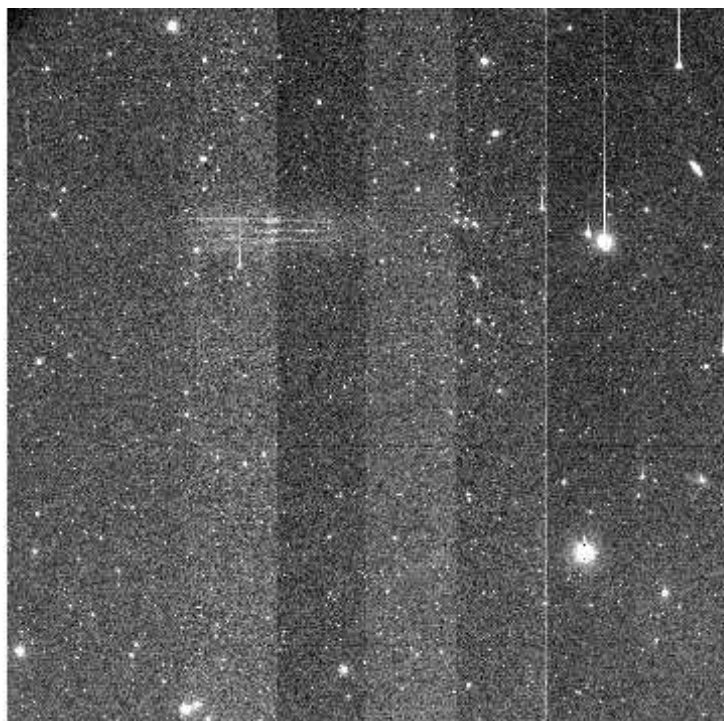

e+03 1.99e+03 2.01e+03 2.03e+03 2.04e+03 2.06e+03 2.08e+03 2.1e+03 2.11e+03 2.13e+03 2.15e+03

File Name : **xkmts.20260421.031156.fits** # 62 / 82 #
Project ID : DEEPS
Image Type : OBJECT
Object Name : **E00170**
RA : 11:23:15.010
DEC : +03:57:38.70
Exposure Time : 140
Airmass : 1.26
Sidereal Time : 10:47:12
Filter ID : R
Observation Date : 2026-04-21T19:22:49
CCD Temperature : -109.79

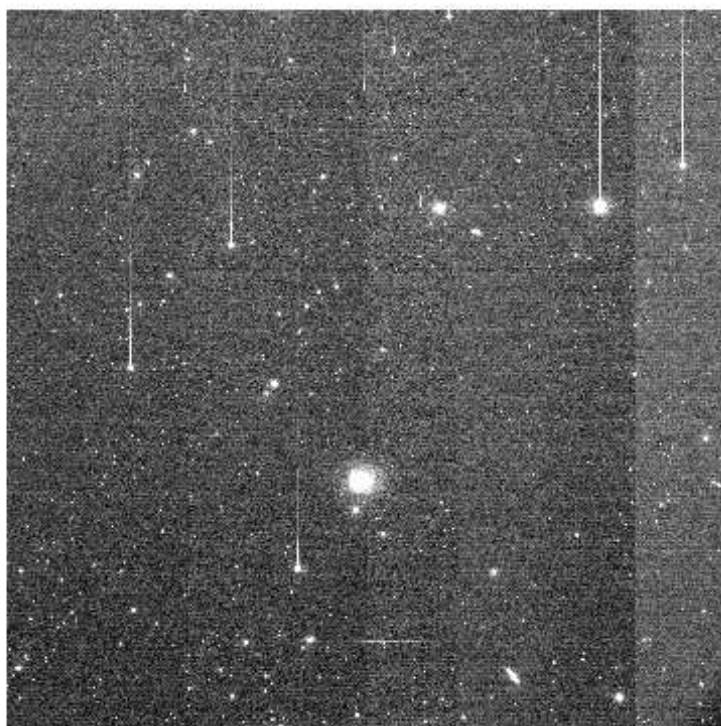
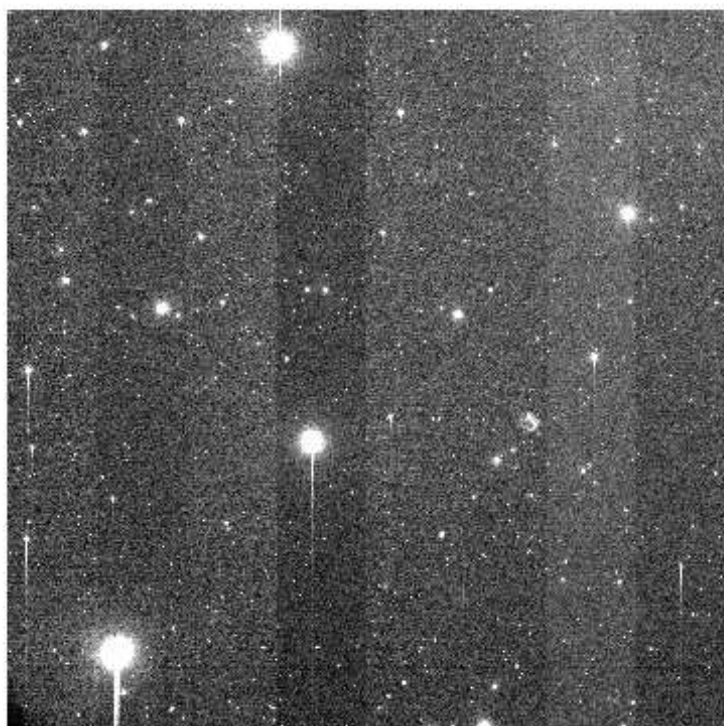
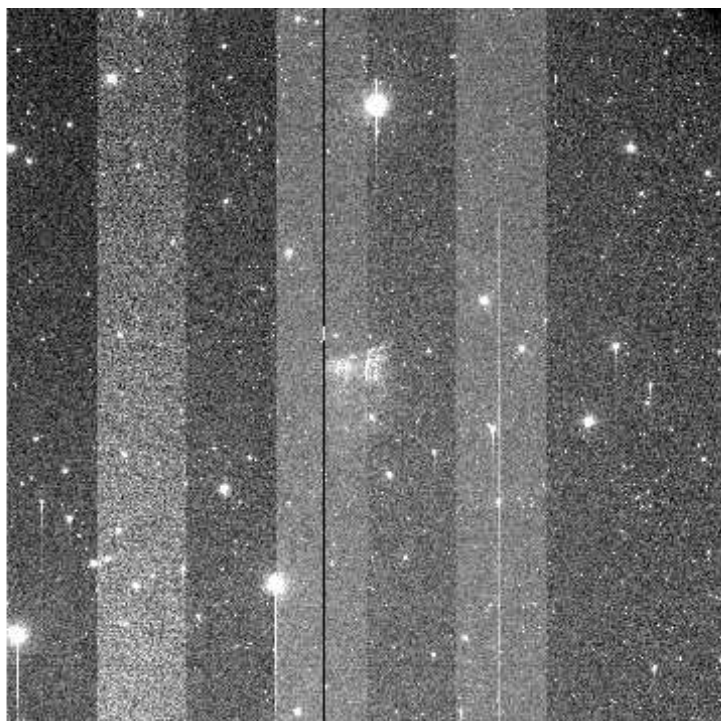
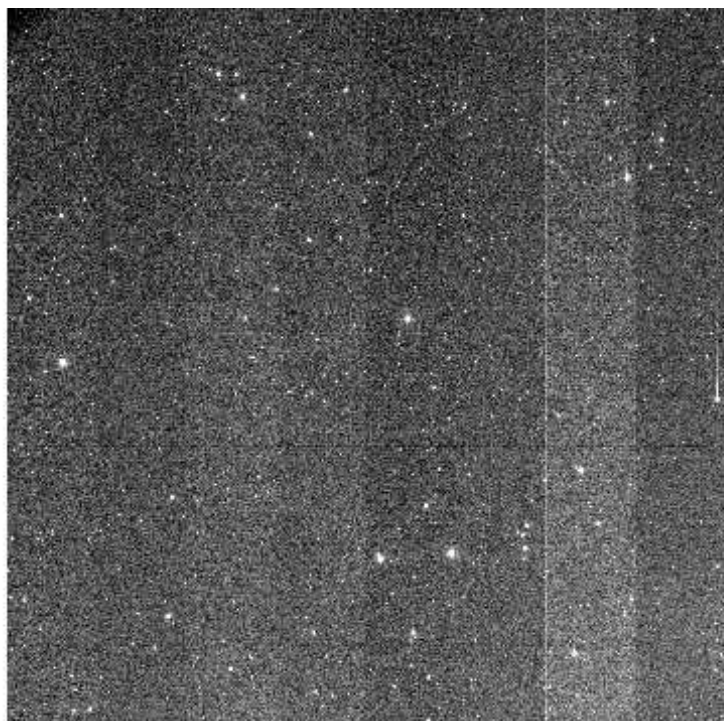

e+03 2e+03 2.02e+03 2.03e+03 2.04e+03 2.06e+03 2.07e+03 2.09e+03 2.1e+03 2.11e+03 2.13e+03

File Name : **xkmts.20260421.031157.fits** # 63 / 82 #
Project ID : DEEPS
Image Type : OBJECT
Object Name : **S02172**
RA : 11:27:27.010
DEC : +01:20:07.80
Exposure Time : 140
Airmass : 1.22
Sidereal Time : 10:50:43
Filter ID : R
Observation Date : 2026-04-21T19:26:06
CCD Temperature : -109.85

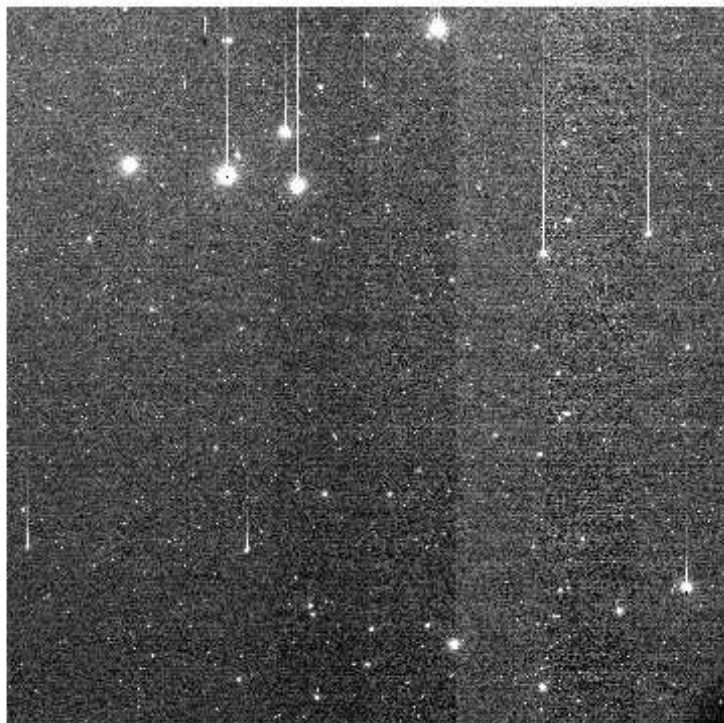
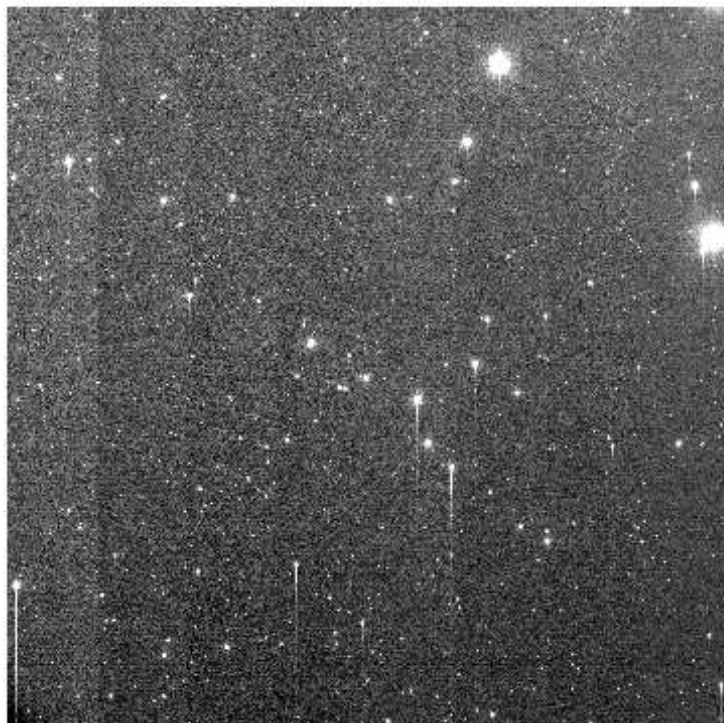
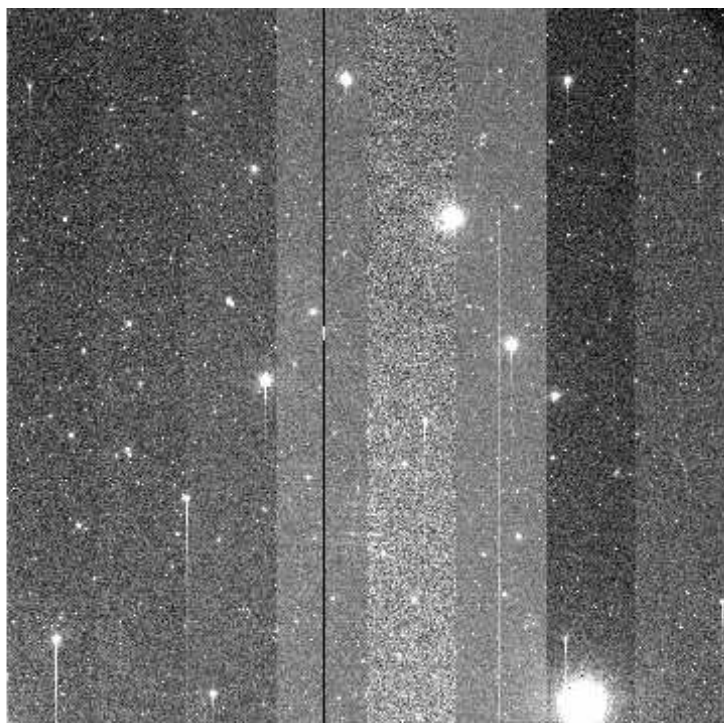
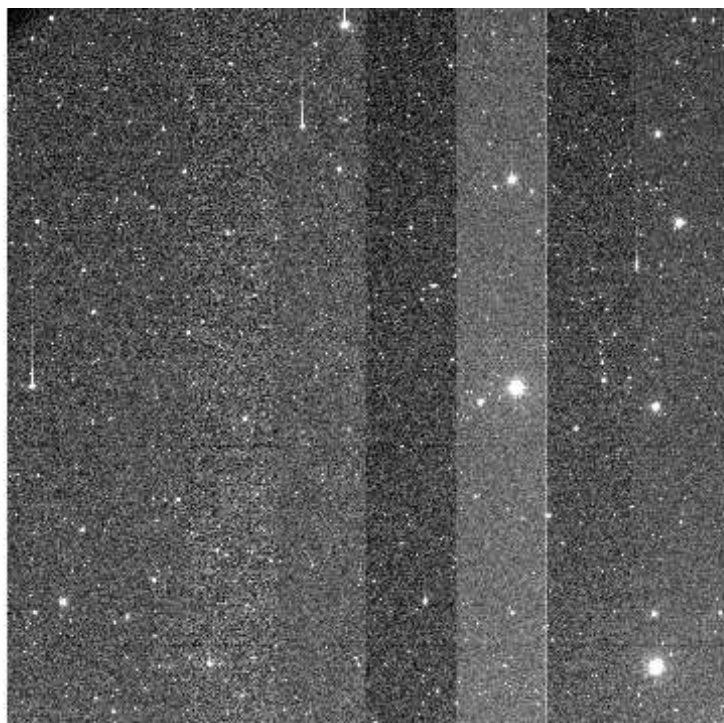

e+03 1.99e+03 2.01e+03 2.02e+03 2.04e+03 2.05e+03 2.07e+03 2.08e+03 2.1e+03 2.11e+03 2.13e+03

File Name : **xkmts.20260421.031158.fits** # 64 / 82 #
Project ID : DEEPS
Image Type : OBJECT
Object Name : **E00172**
RA : 11:30:37.020
DEC : +03:10:24.80
Exposure Time : 140
Airmass : 1.24
Sidereal Time : 10:54:00
Filter ID : R
Observation Date : 2026-04-21T19:29:36
CCD Temperature : -109.81

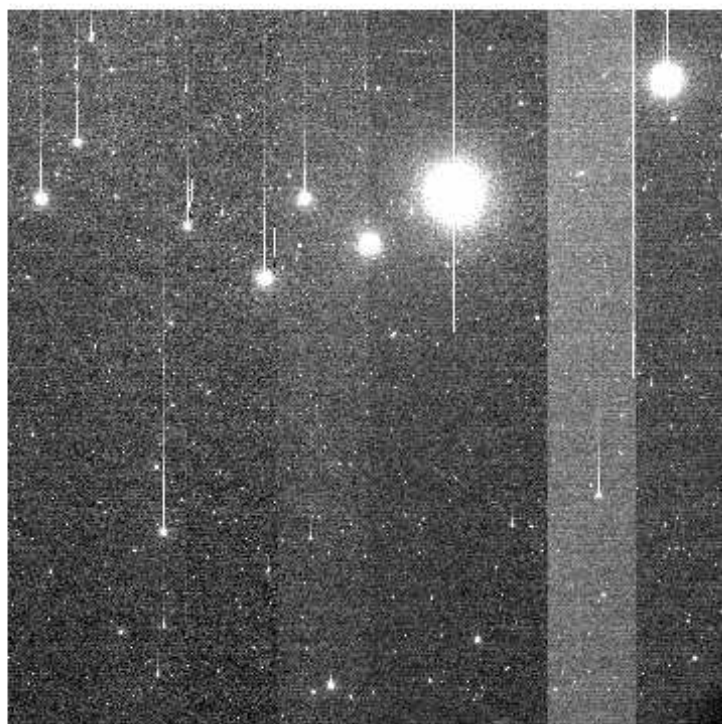
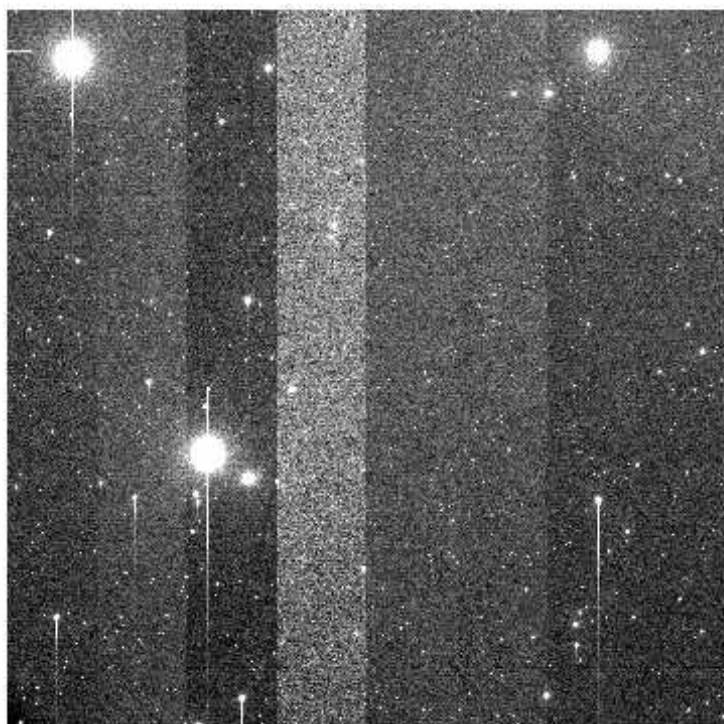
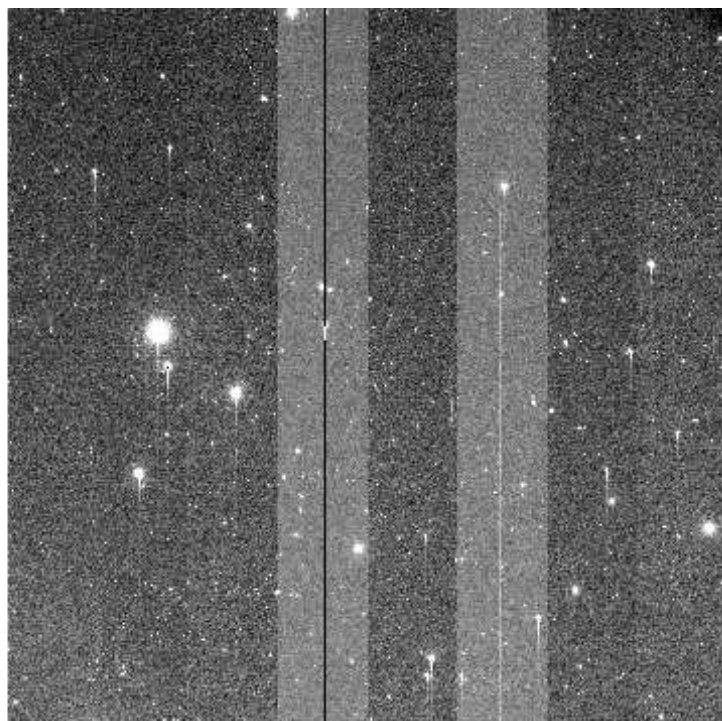
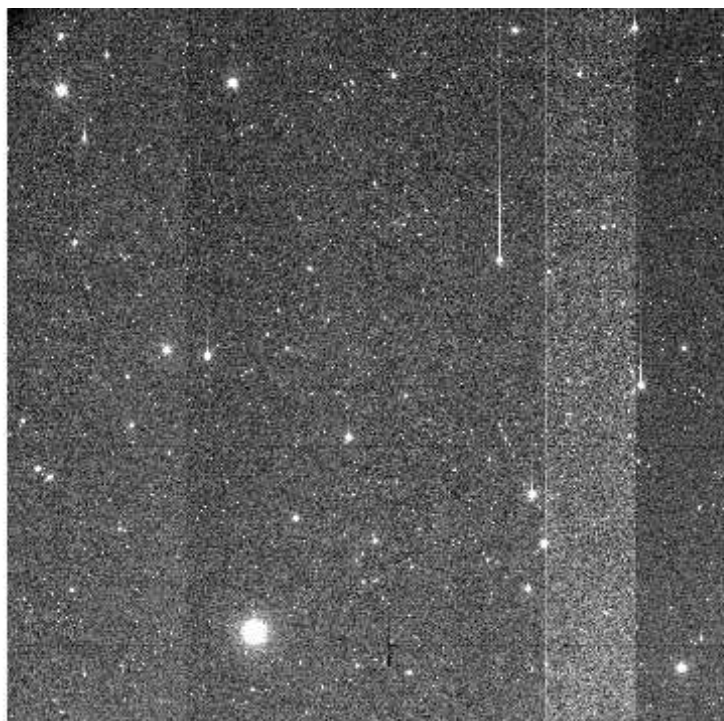

e+03 1.99e+03 2e+03 2.02e+03 2.03e+03 2.05e+03 2.06e+03 2.08e+03 2.09e+03 2.11e+03 2.12

File Name : **xkmts.20260421.031159.fits** # 65 / 82 #
Project ID : DEEPS
Image Type : OBJECT
Object Name : **S02174**
RA : 11:34:48.020
DEC : +00:32:46.60
Exposure Time : 140
Airmass : 1.21
Sidereal Time : 10:57:29
Filter ID : R
Observation Date : 2026-04-21T19:33:05
CCD Temperature : -109.82

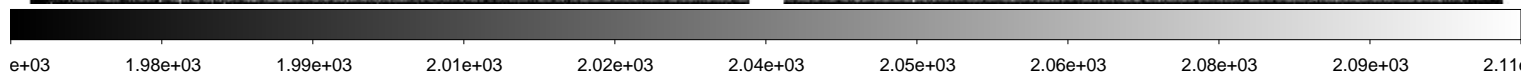
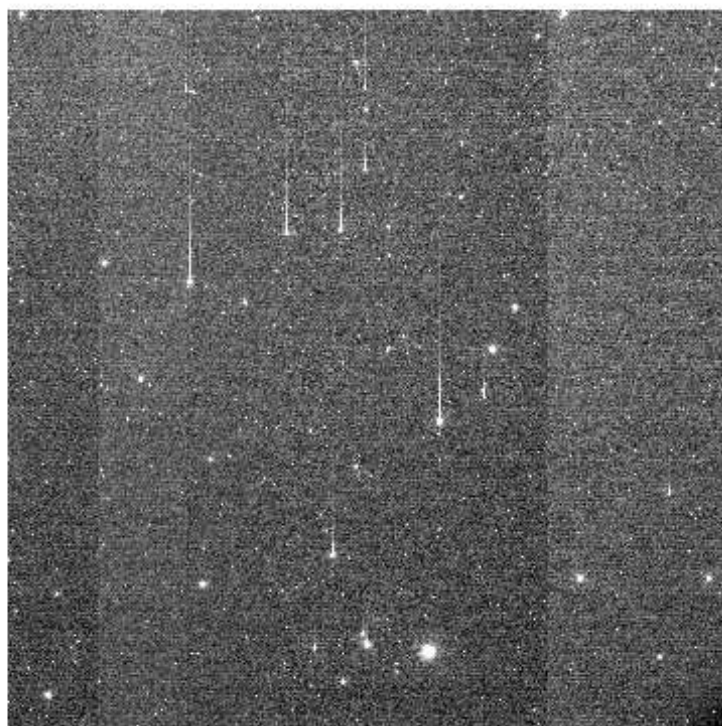
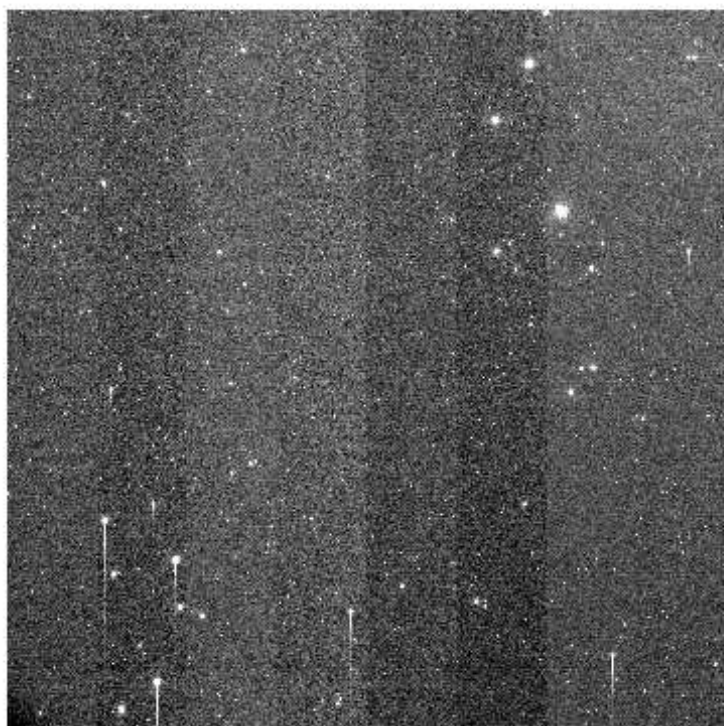
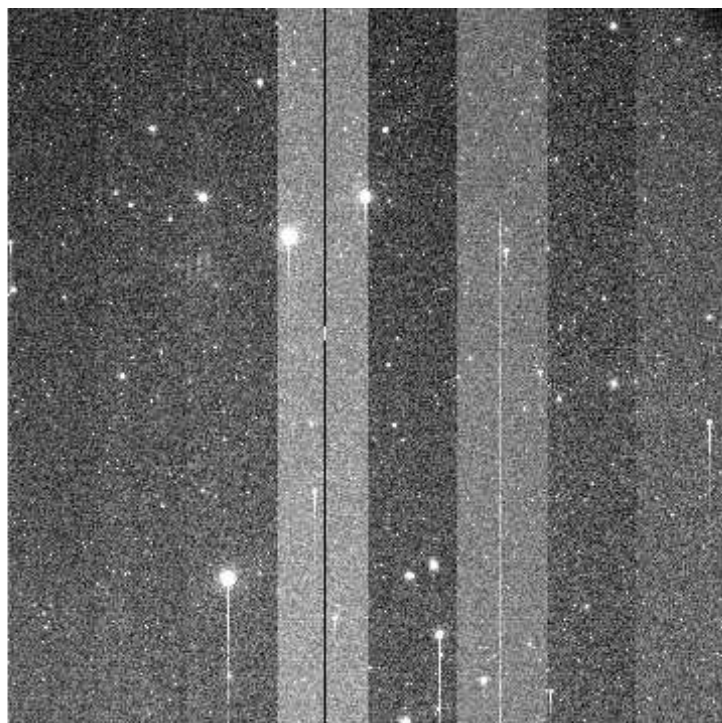
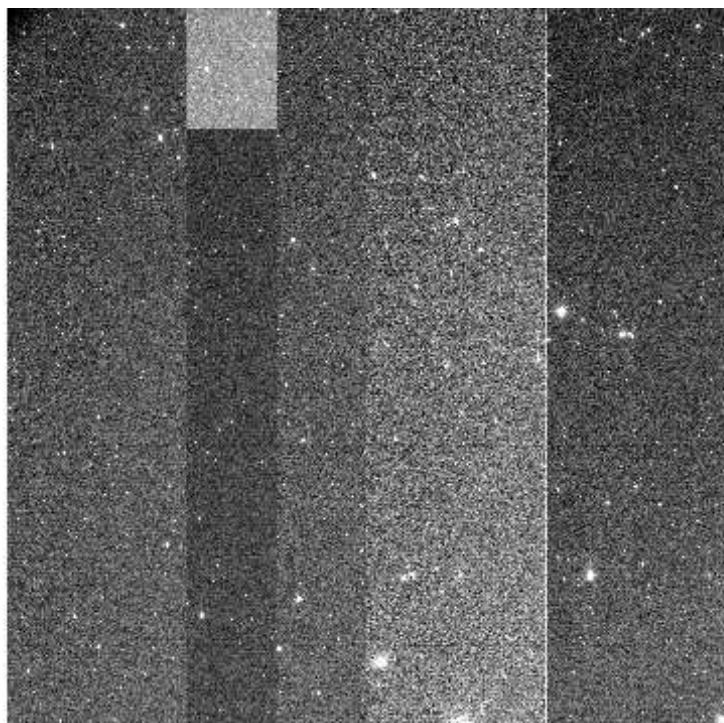

File Name : **xkmts.20260421.031160.fits** # 66 / 82 #
Project ID : DEEPS
Image Type : OBJECT
Object Name : **E00174**
RA : 11:37:58.020
DEC : +02:22:58.70
Exposure Time : 140
Airmass : 1.23
Sidereal Time : 11:00:59
Filter ID : R
Observation Date : 2026-04-21T19:36:34
CCD Temperature : -109.83

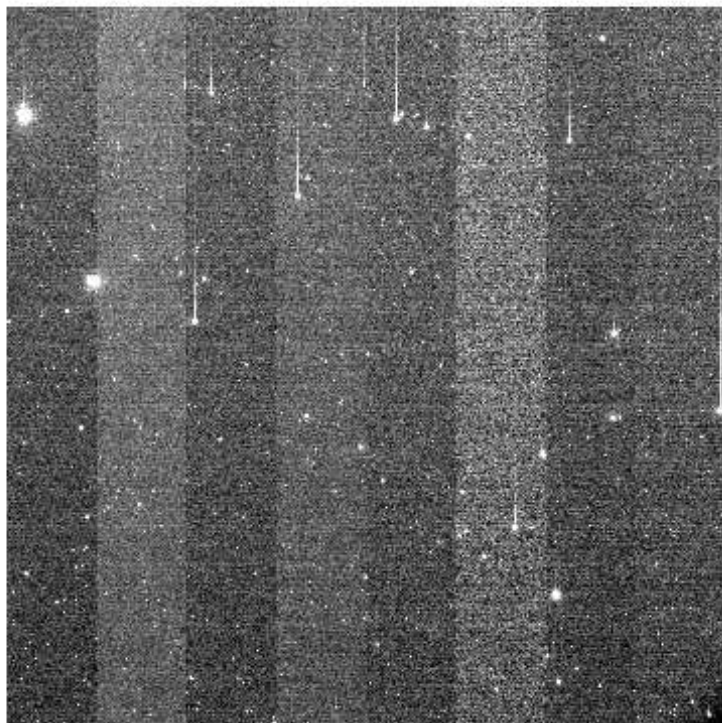
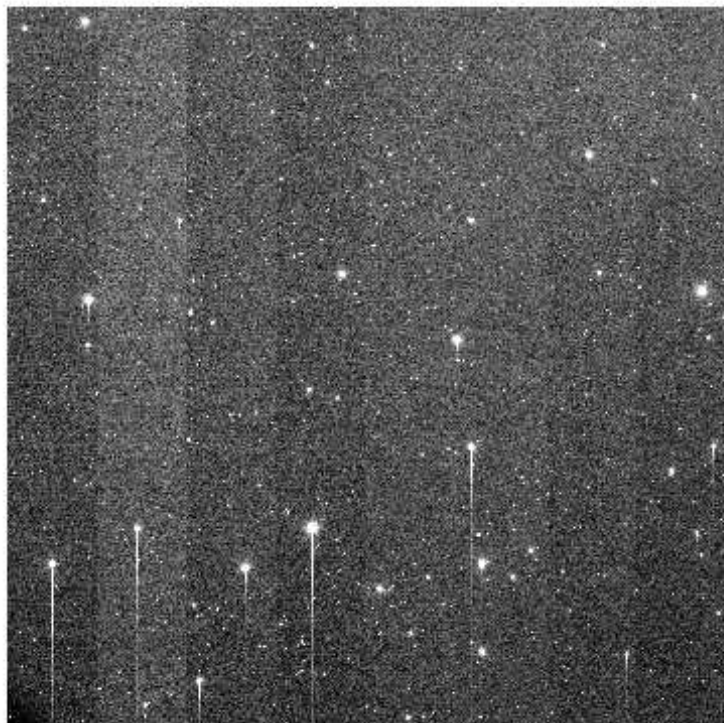
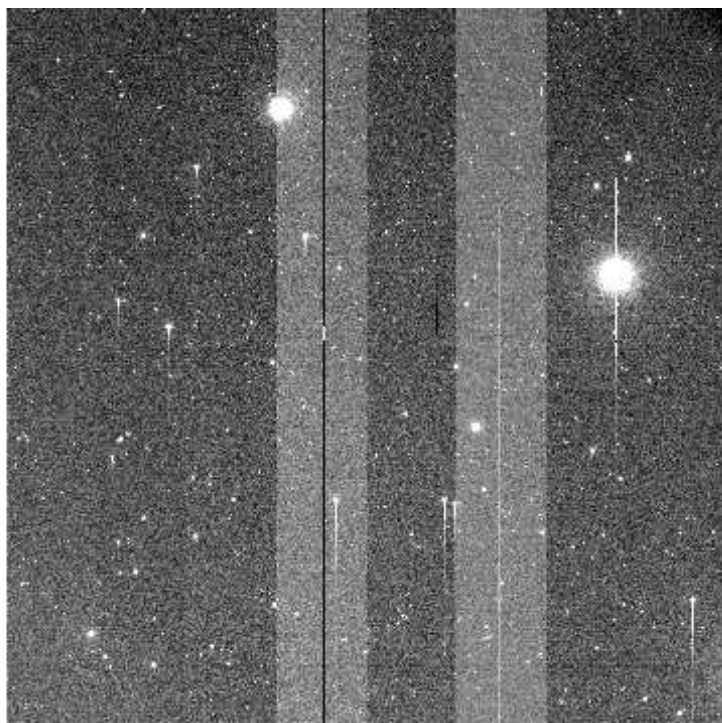
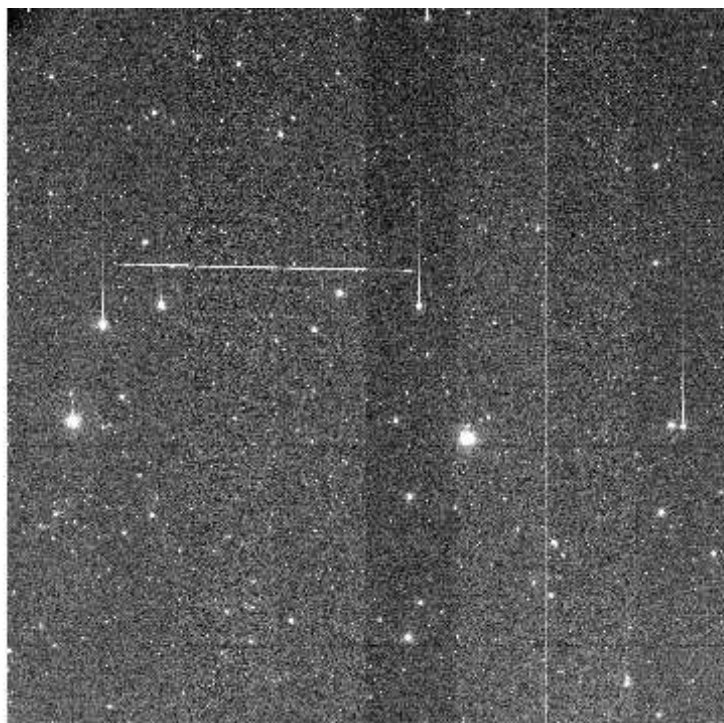

e+03 1.97e+03 1.99e+03 2e+03 2.02e+03 2.03e+03 2.05e+03 2.06e+03 2.08e+03 2.09e+03 2.11e+03

File Name : **xkmts.20260421.031161.fits** # 67 / 82 #
Project ID : DEEPS
Image Type : OBJECT
Object Name : **S02168**
RA : 11:12:44.020
DEC : +02:54:07.70
Exposure Time : 140
Airmass : 1.22
Sidereal Time : 11:04:29
Filter ID : R
Observation Date : 2026-04-21T19:40:03
CCD Temperature : -109.84

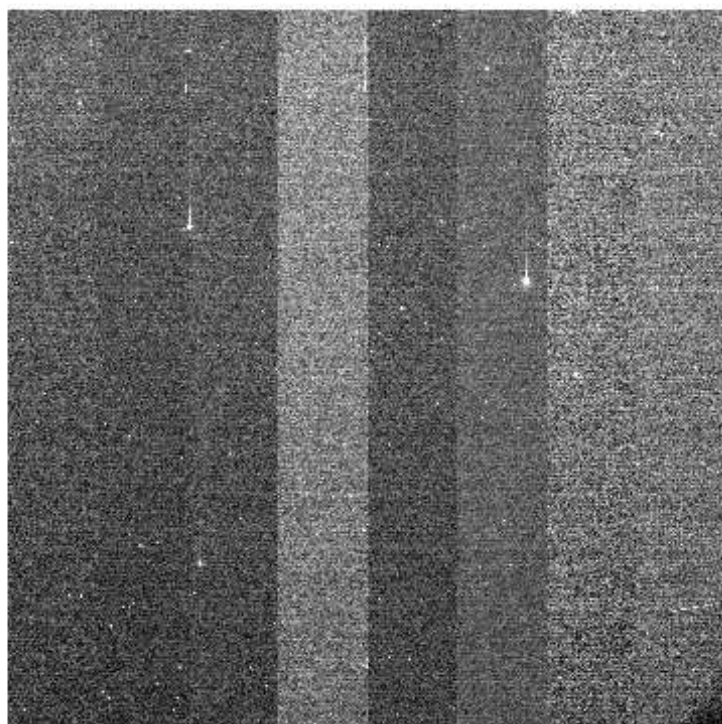
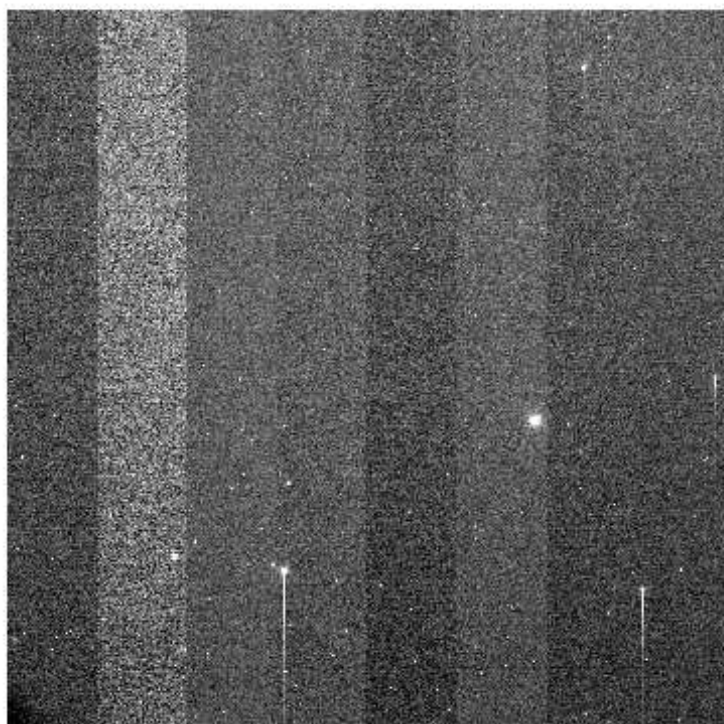
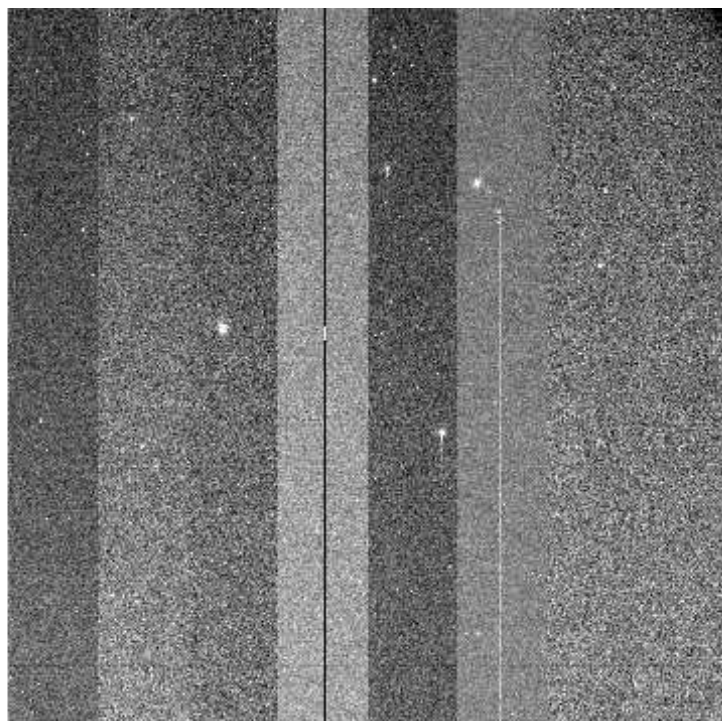
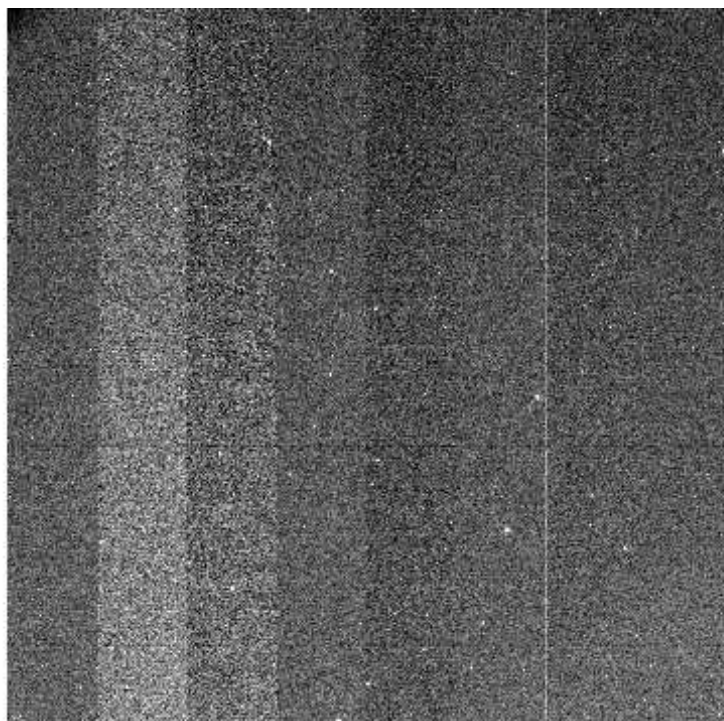

e+03 1.98e+03 1.99e+03 2.01e+03 2.02e+03 2.04e+03 2.05e+03 2.07e+03 2.08e+03 2.1e+03 2.11e+03

File Name : **xkmts.20260421.031162.fits** # 68 / 82 #
Project ID : DEEPS
Image Type : OBJECT
Object Name : **E00168**
RA : 11:15:52.020
DEC : +04:44:37.70
Exposure Time : 140
Airmass : 1.25
Sidereal Time : 11:08:00
Filter ID : R
Observation Date : 2026-04-21T19:43:33
CCD Temperature : -109.85

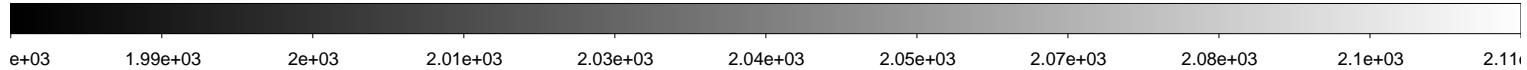
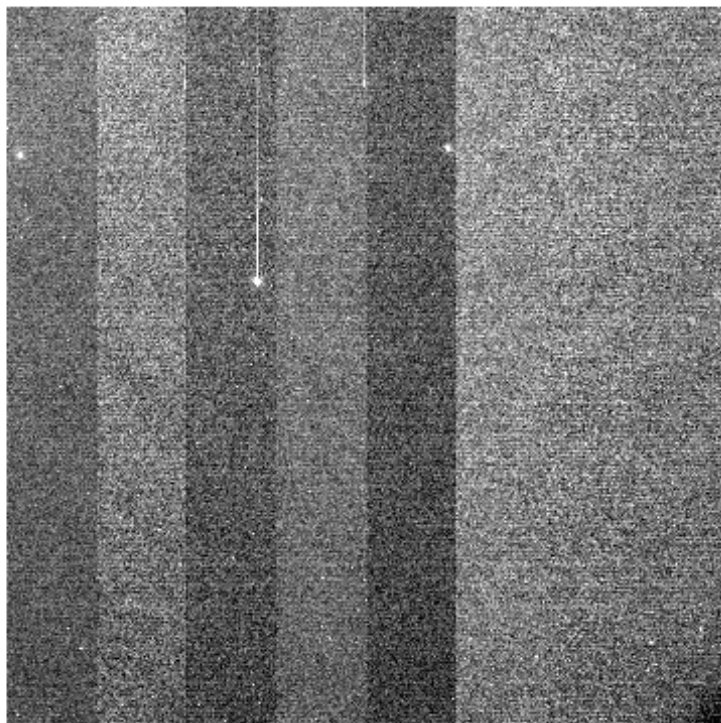
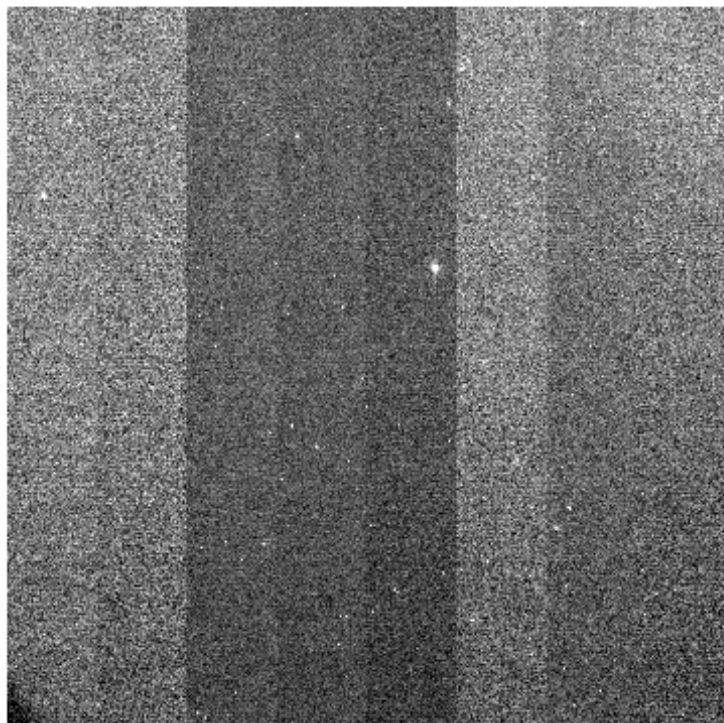
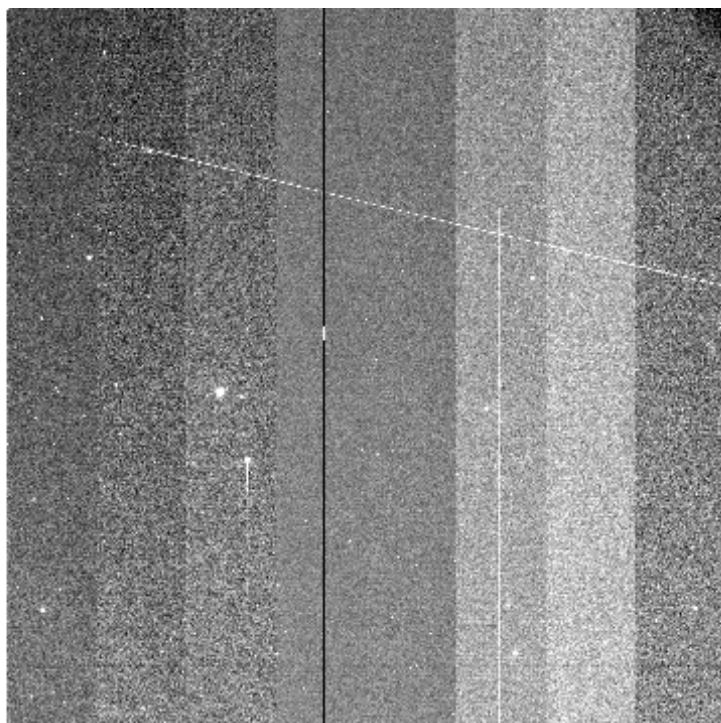
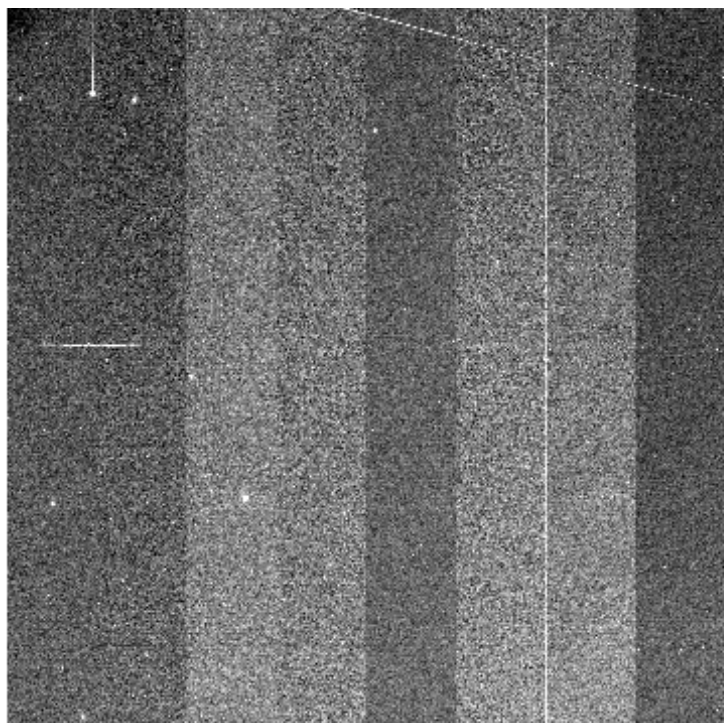

File Name : **xkmts.20260421.031163.fits** # 69 / 82 #
Project ID : DEEPS
Image Type : OBJECT
Object Name : **S02170**
RA : 11:20:06.020
DEC : +02:07:15.80
Exposure Time : 140
Airmass : 1.21
Sidereal Time : 11:11:30
Filter ID : R
Observation Date : 2026-04-21T19:47:03
CCD Temperature : -109.86

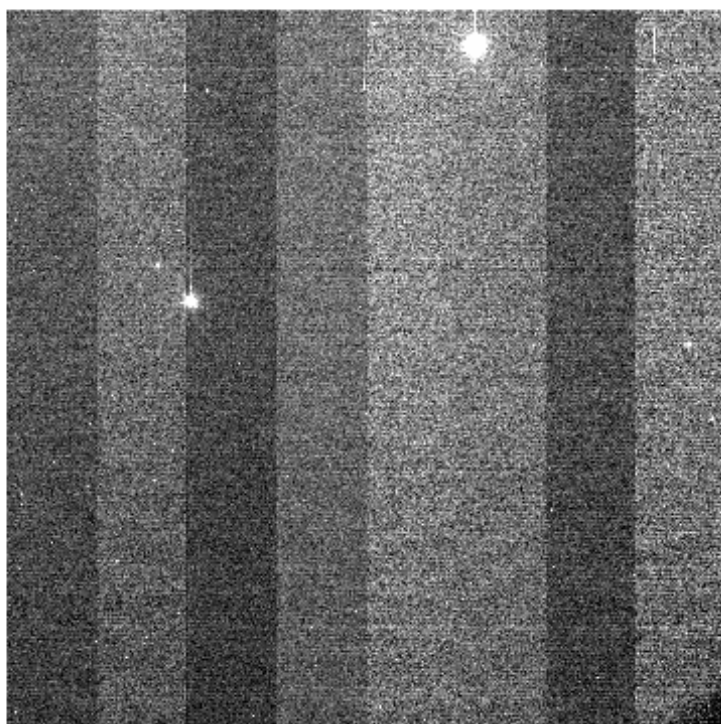
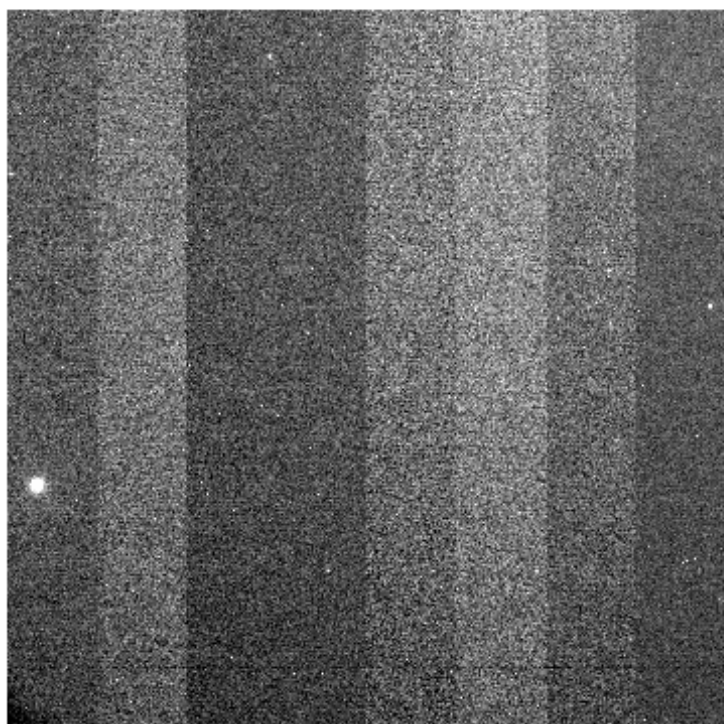
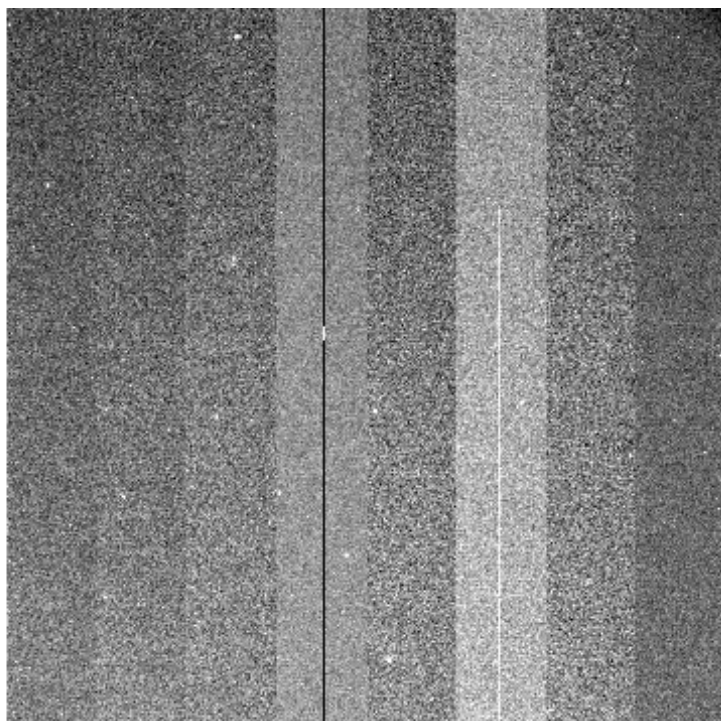
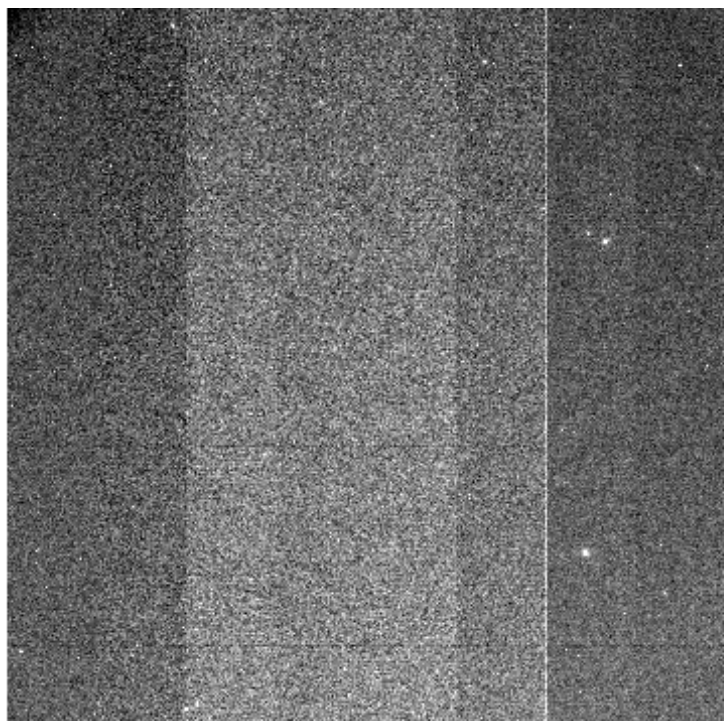

File Name : **xkmts.20260421.031164.fits** # 70 / 82 #
Project ID : DEEPS
Image Type : OBJECT
Object Name : **E00170**
RA : 11:23:15.020
DEC : +03:57:38.60
Exposure Time : 140
Airmass : 1.24
Sidereal Time : 11:15:00
Filter ID : R
Observation Date : 2026-04-21T19:50:32
CCD Temperature : -109.86

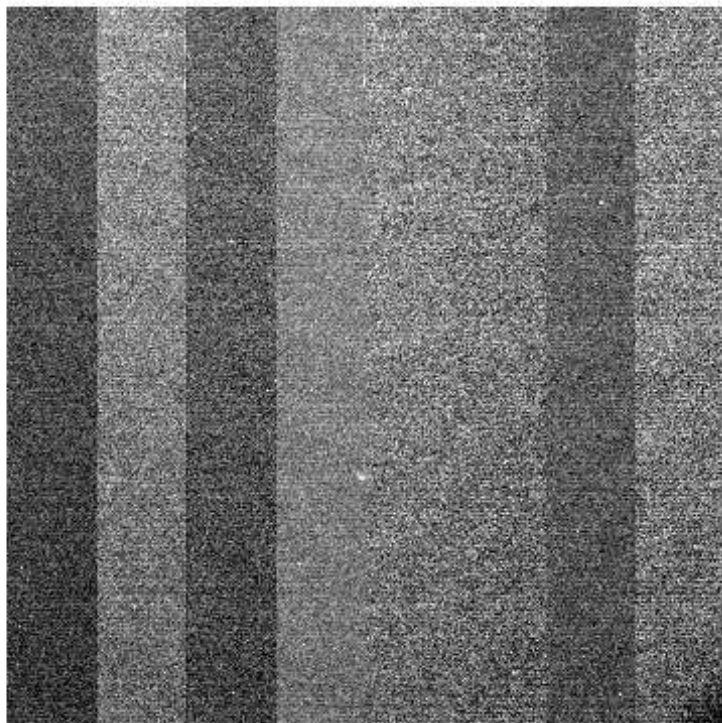
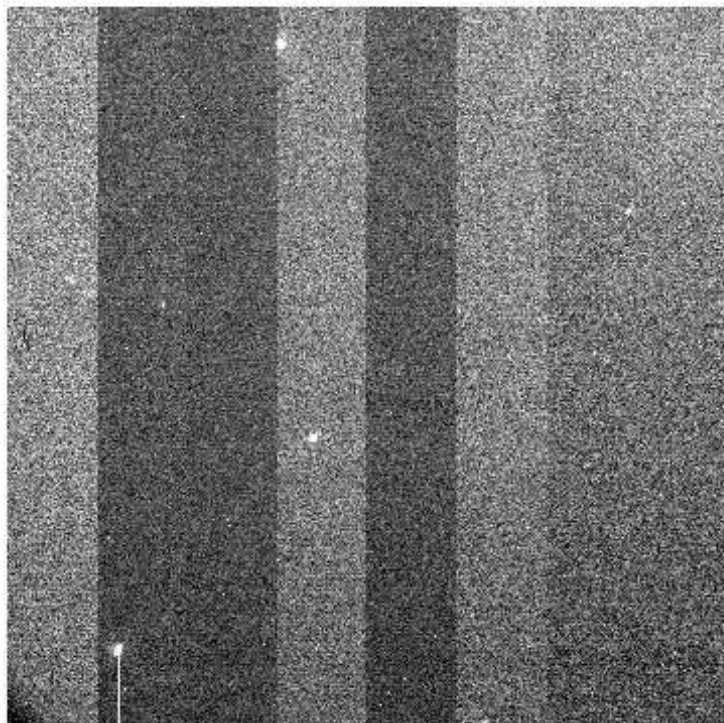
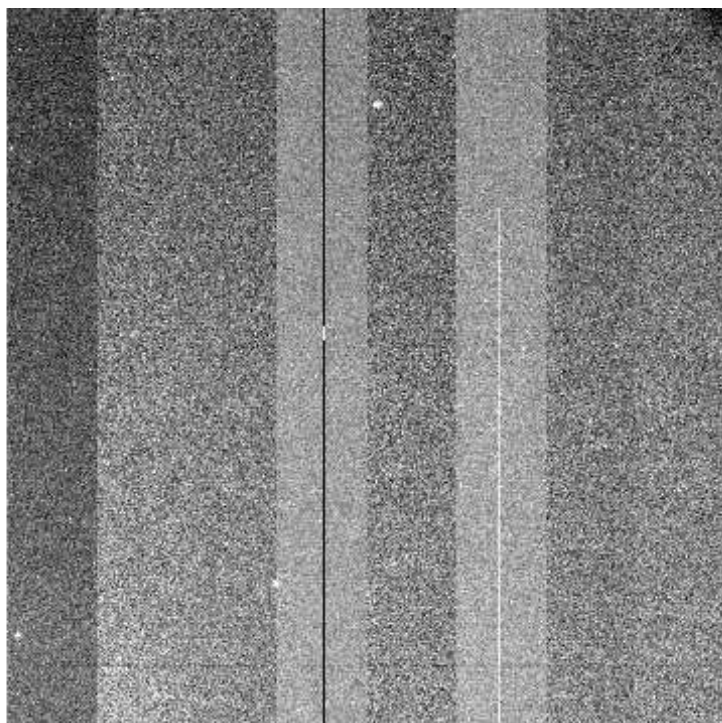
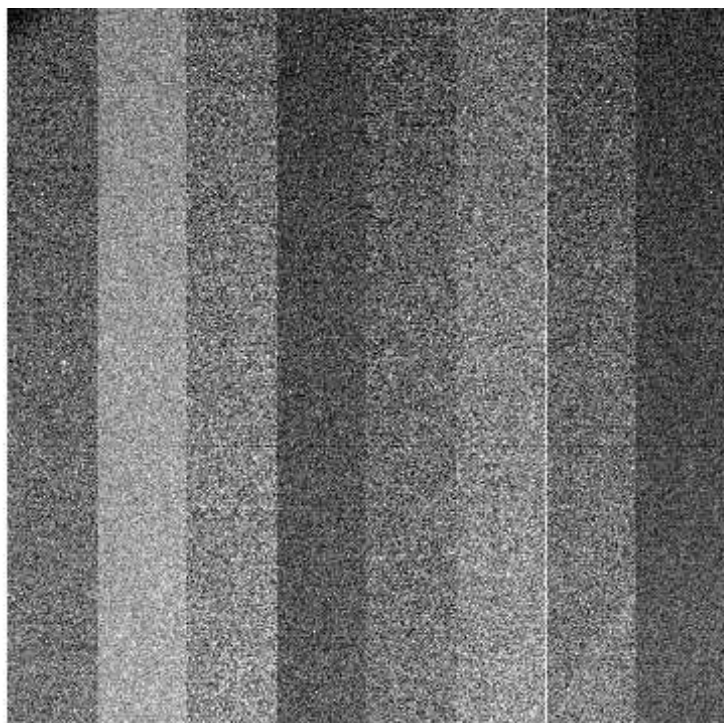

File Name : **xkmts.20260421.031165.fits** # 71 / 82 #
Project ID : DEEPS
Image Type : OBJECT
Object Name : **S02172**
RA : 11:27:27.020
DEC : +01:20:07.80
Exposure Time : 140
Airmass : 1.20
Sidereal Time : 11:18:30
Filter ID : R
Observation Date : 2026-04-21T19:54:02
CCD Temperature : -109.87

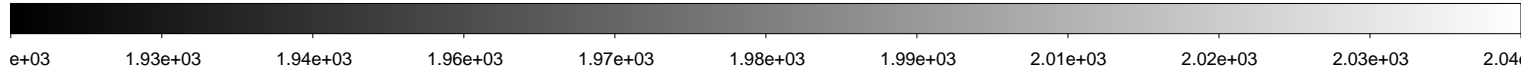
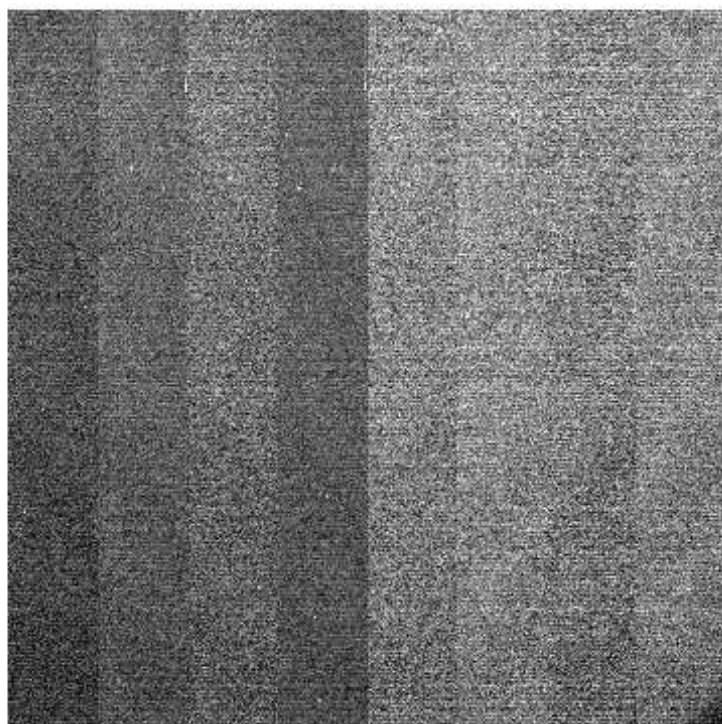
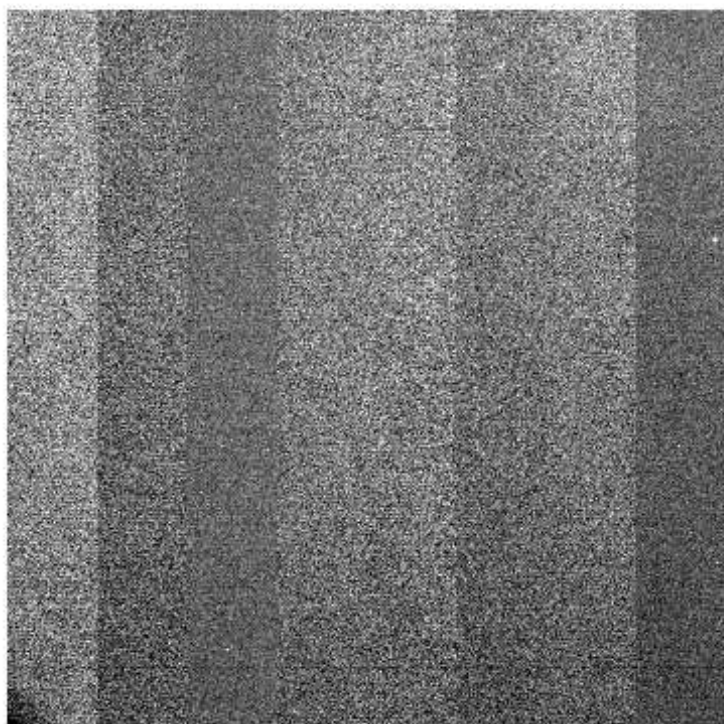
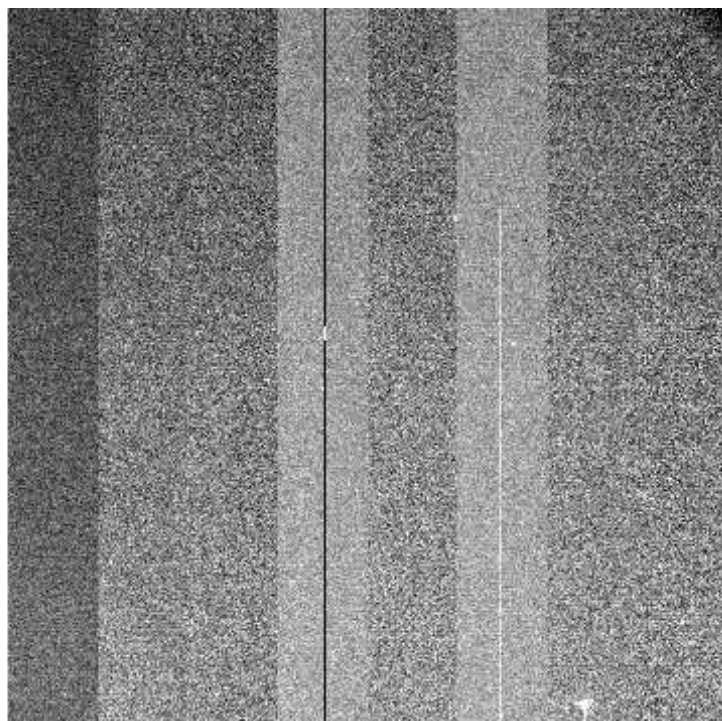
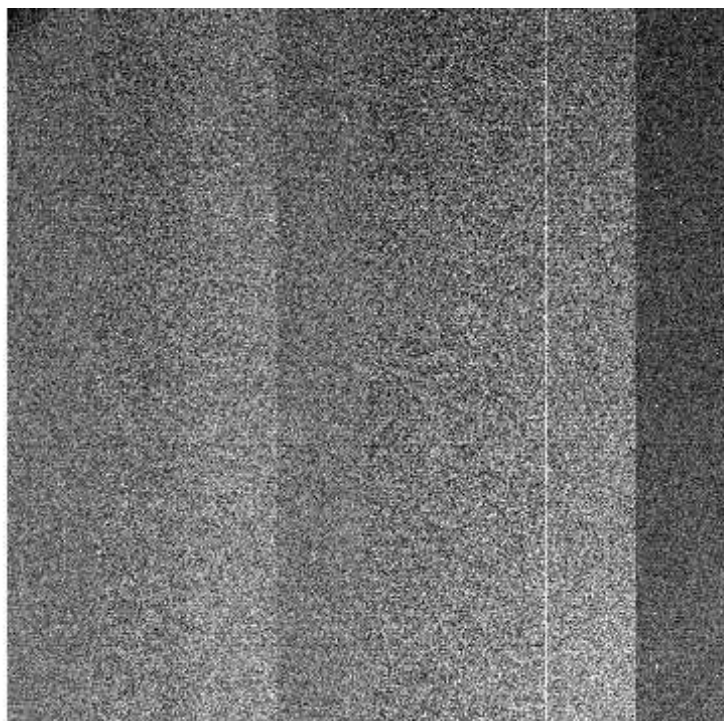

File Name : **xkmts.20260421.031166.fits** # 72 / 82 #
Project ID : DEEPS
Image Type : OBJECT
Object Name : **E00172**
RA : 11:30:37.020
DEC : +03:10:24.70
Exposure Time : 140
Airmass : 1.23
Sidereal Time : 11:22:00
Filter ID : R
Observation Date : 2026-04-21T19:57:32
CCD Temperature : -109.87

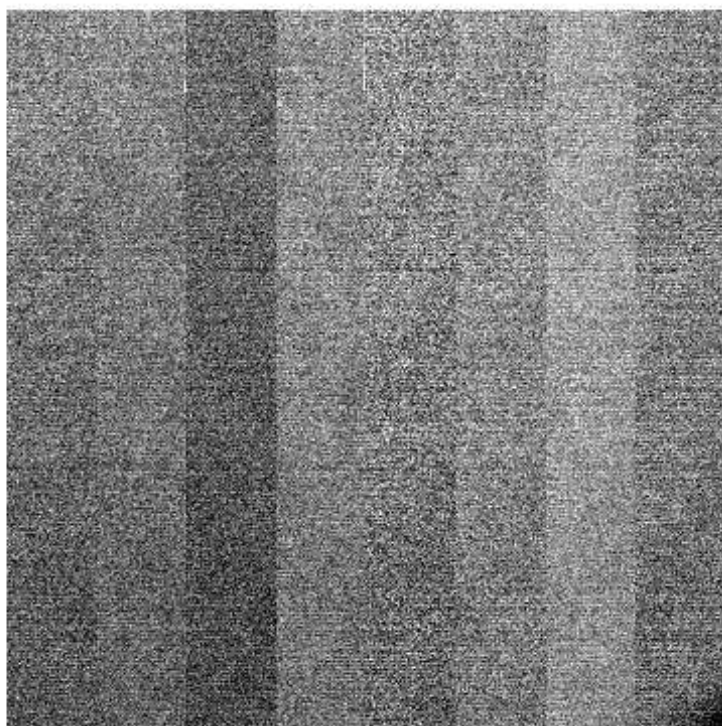
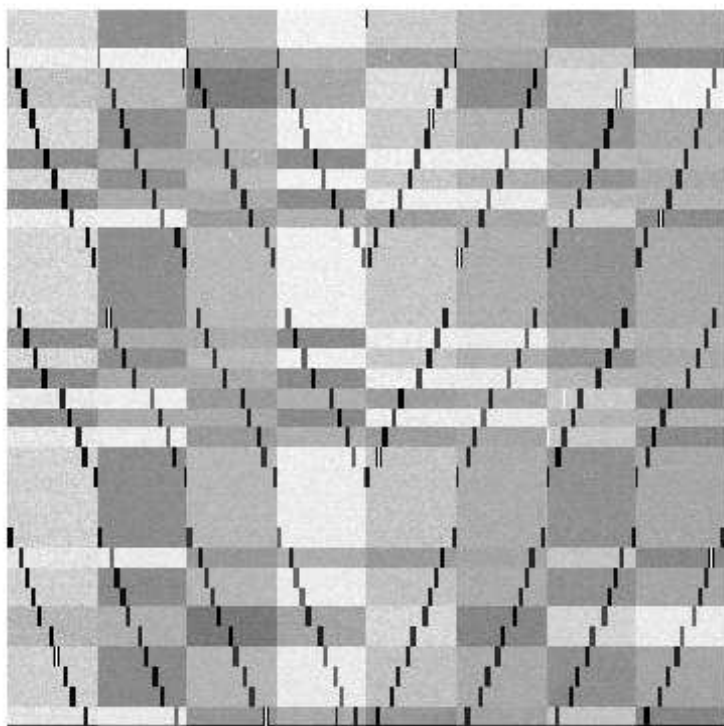
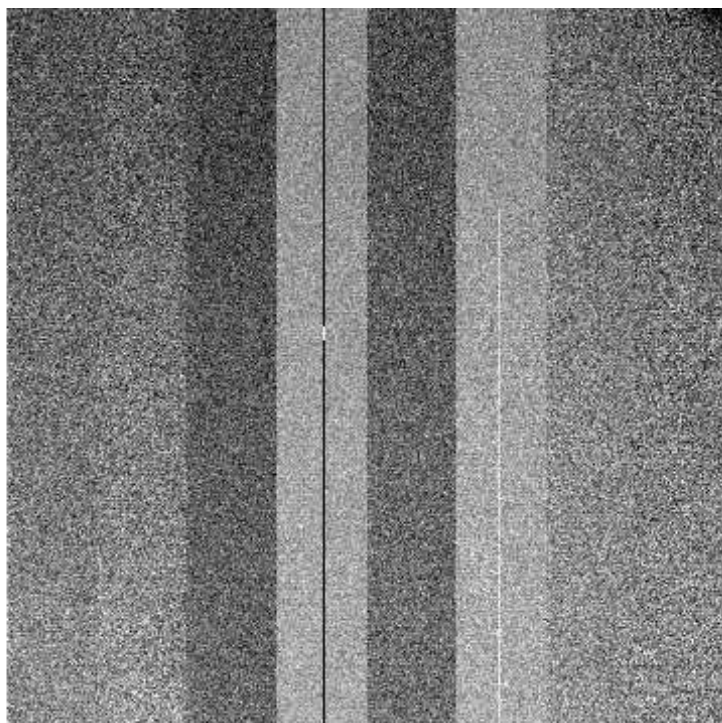
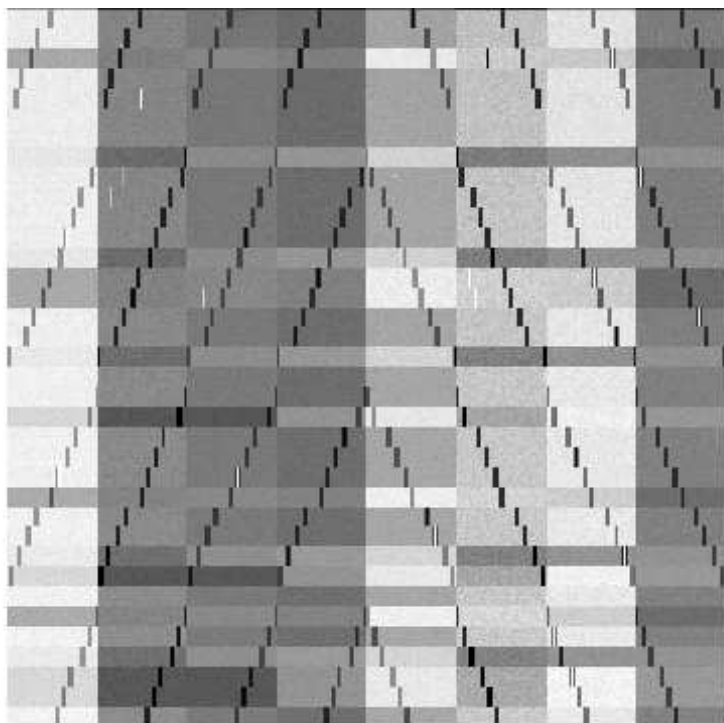

e+03 1.37e+03 1.45e+03 1.52e+03 1.6e+03 1.68e+03 1.75e+03 1.83e+03 1.91e+03 1.98e+03 2.06e+03

File Name : **xkmts.20260421.031167.fits** # 73 / 82 #
Project ID : ENG
Image Type : DARK
Object Name : **lighoff**
RA : 11:35:27.180
DEC : -32:12:18.40
Exposure Time : 30
Airmass : 1.00
Sidereal Time : 11:35:27
Filter ID : R
Observation Date : 2026-04-21T20:10:43
CCD Temperature : -109.92

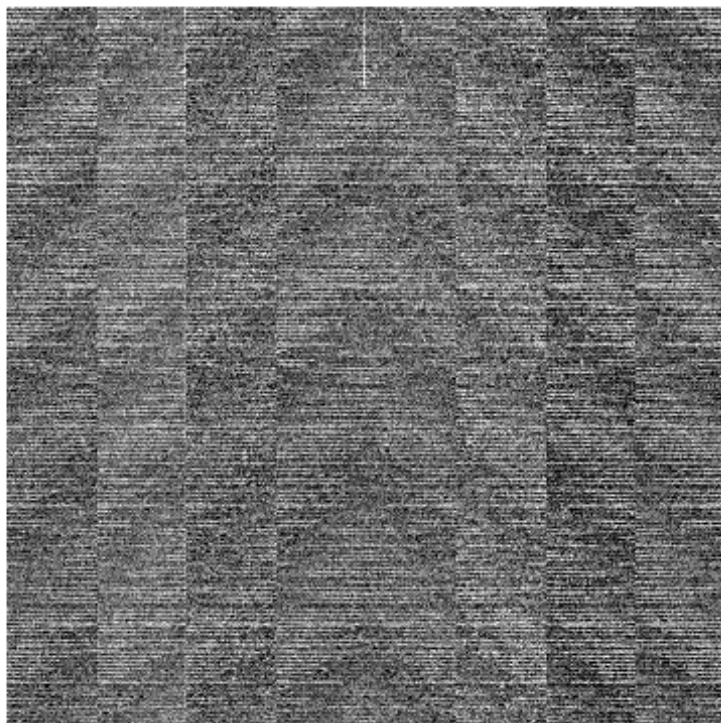
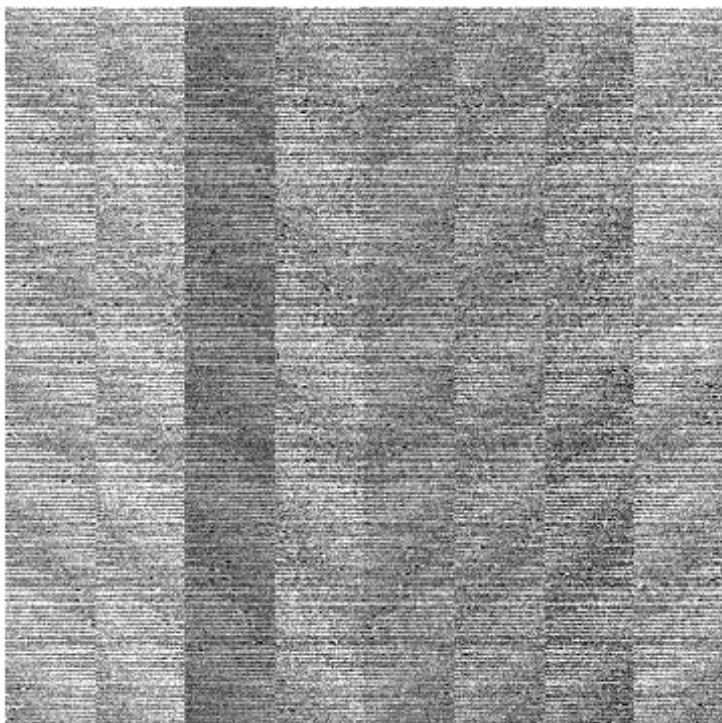
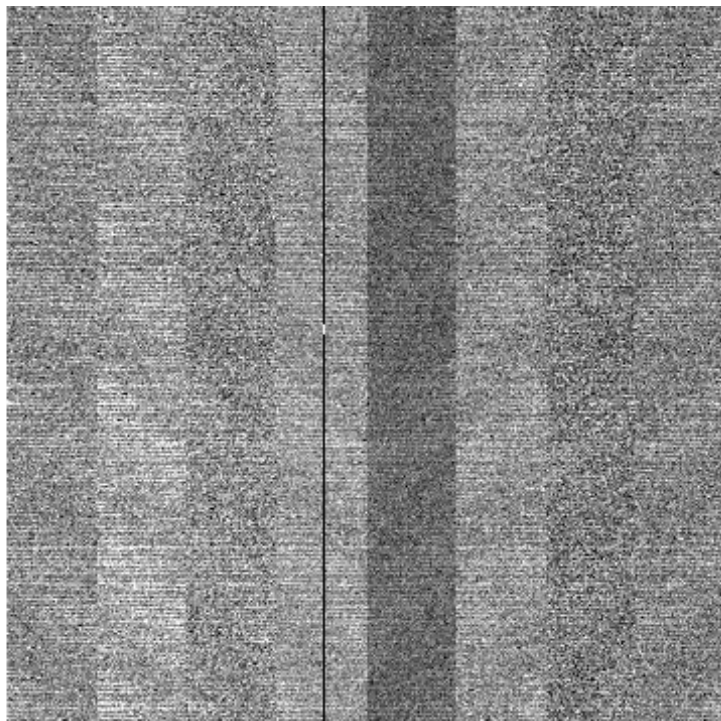
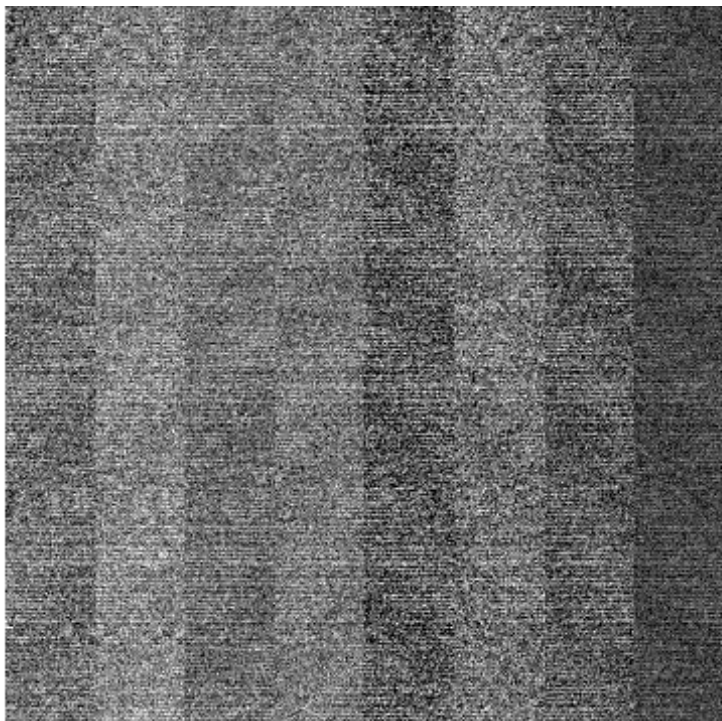

File Name : **xkmts.20260421.031168.fits** # 74 / 82 #
Project ID : ENG
Image Type : DARK
Object Name : **lighoff**
RA : 11:37:29.710
DEC : -32:12:18.40
Exposure Time : 30
Airmass : 1.00
Sidereal Time : 11:37:29
Filter ID : R
Observation Date : 2026-04-21T20:12:45
CCD Temperature : -109.79

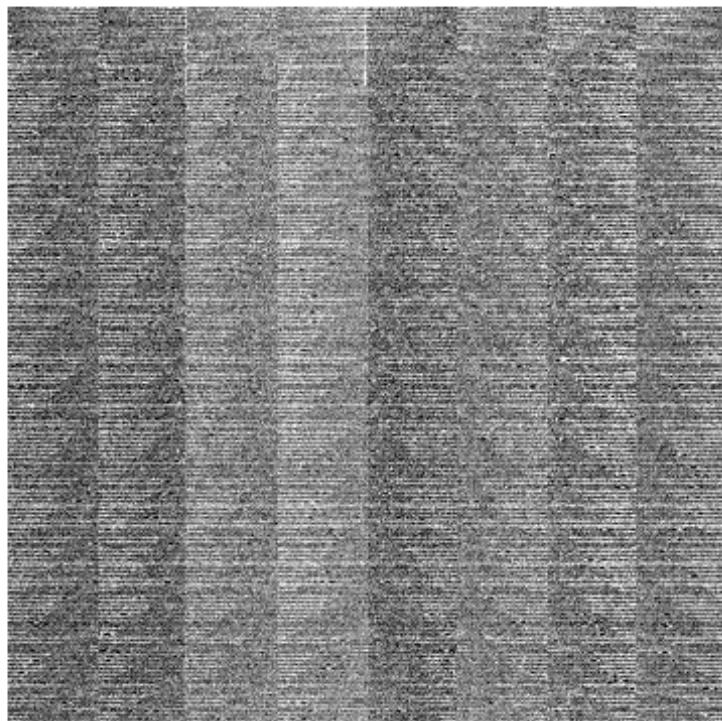
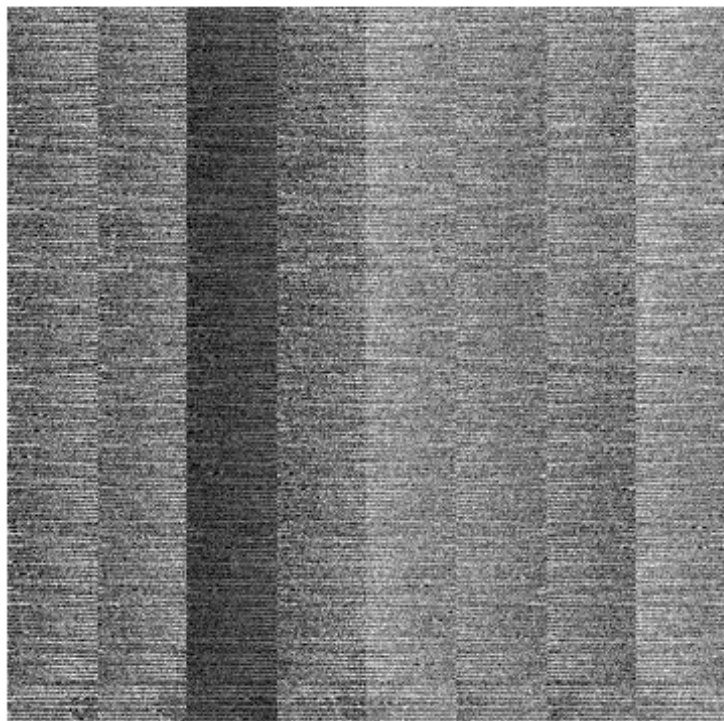
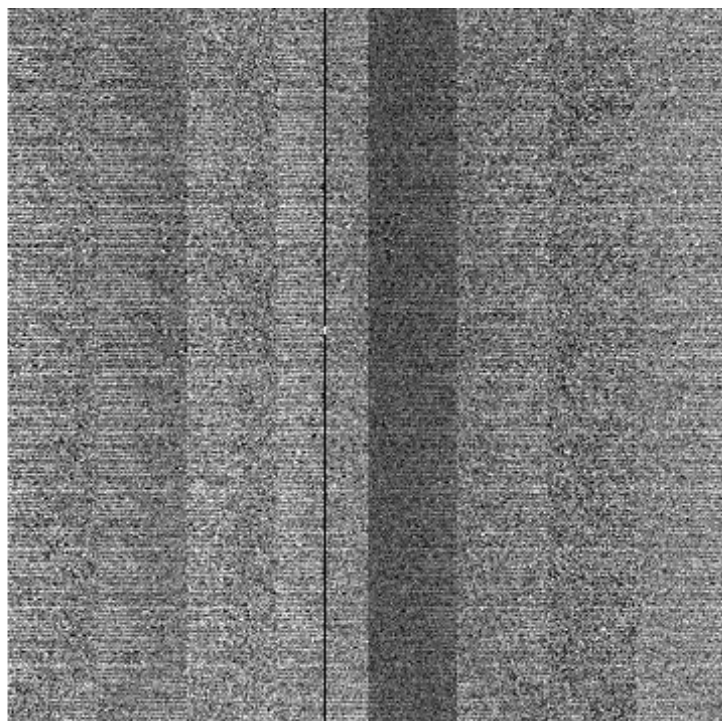
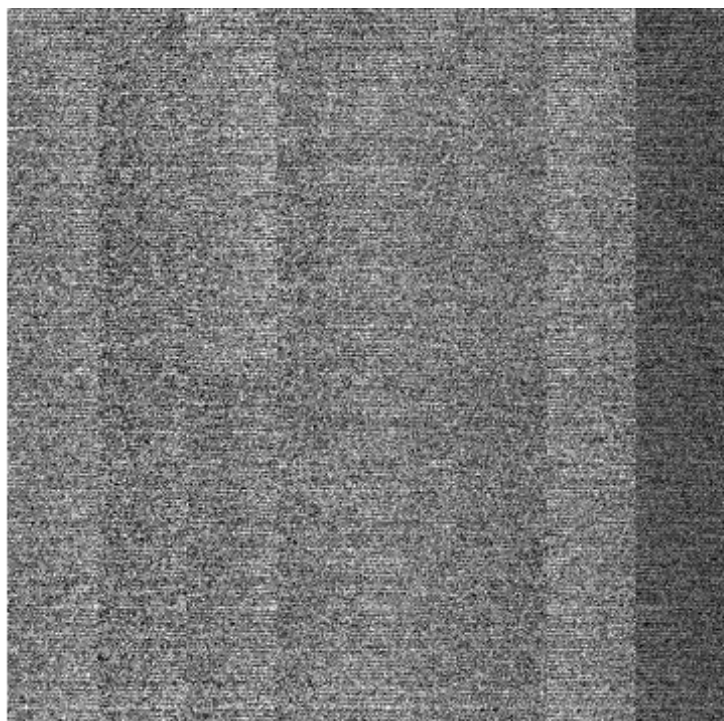

File Name : **xkmts.20260421.031169.fits** # 75 / 82 #
Project ID : ENG
Image Type : DARK
Object Name : **lighton**
RA : 11:40:42.840
DEC : -32:12:18.40
Exposure Time : 30
Airmass : 1.00
Sidereal Time : 11:40:42
Filter ID : R
Observation Date : 2026-04-21T20:15:58
CCD Temperature : -109.92

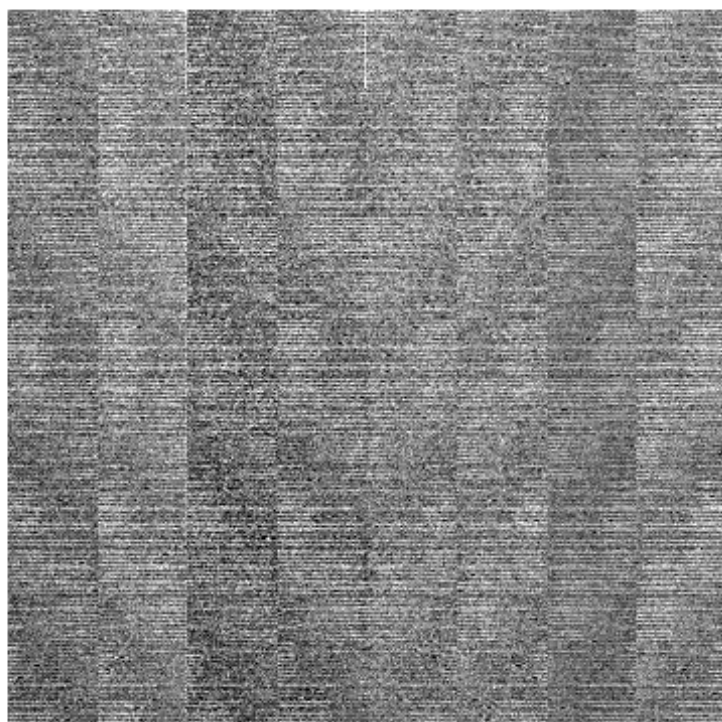
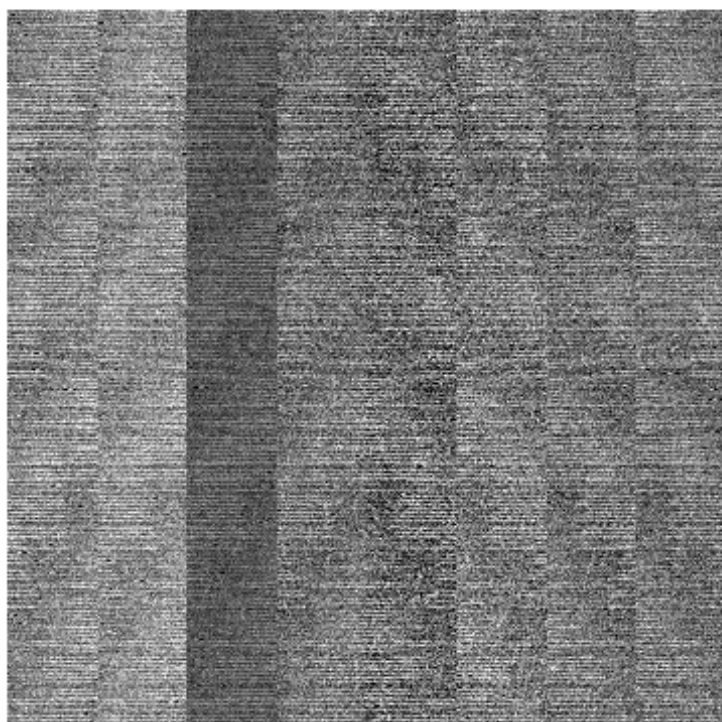
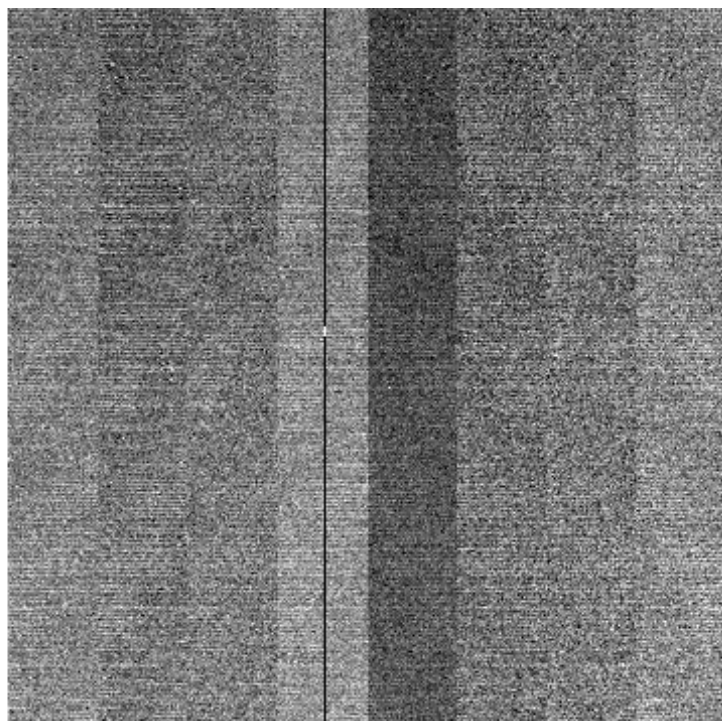
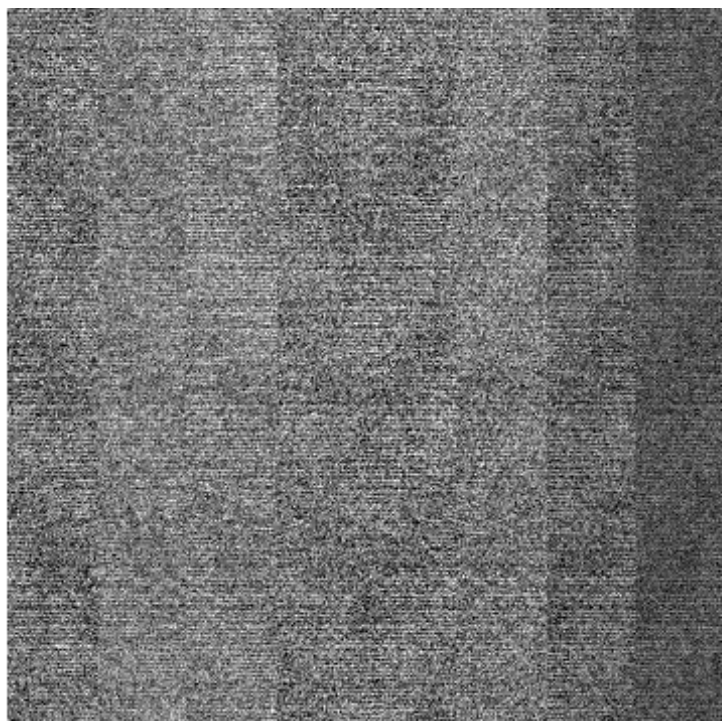

File Name : **xkmts.20260421.031170.fits** # 76 / 82 #
Project ID : ENG
Image Type : DARK
Object Name : **lighton**
RA : 11:43:13.250
DEC : -32:12:18.40
Exposure Time : 30
Airmass : 1.00
Sidereal Time : 11:43:13
Filter ID : R
Observation Date : 2026-04-21T20:18:28
CCD Temperature : -109.94

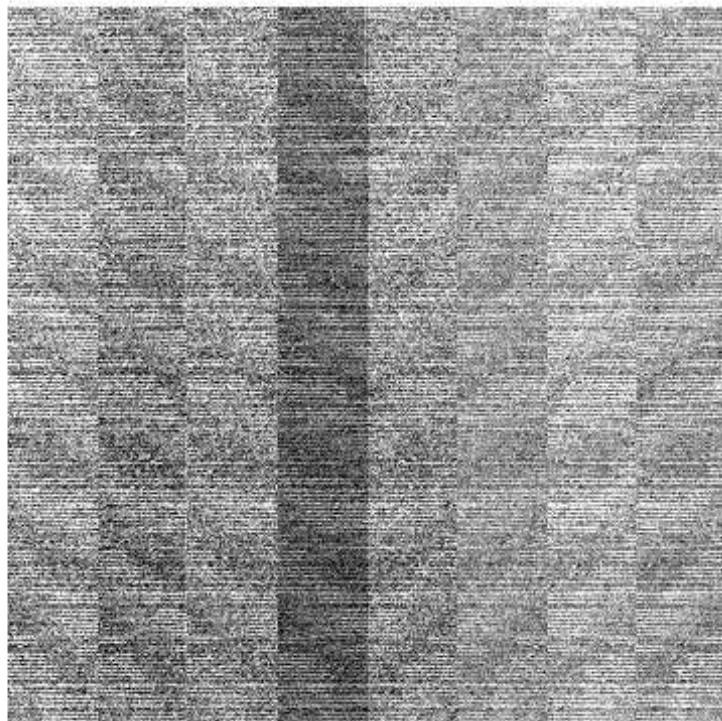
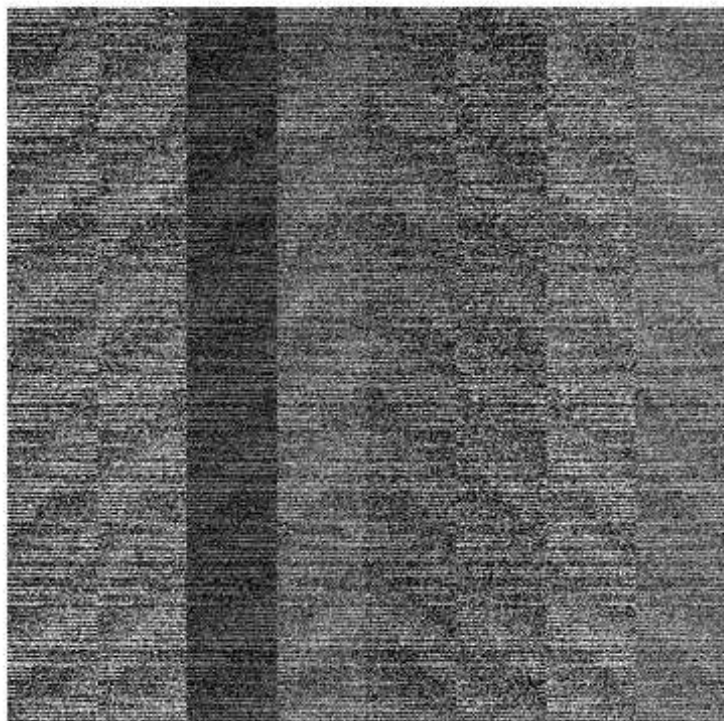
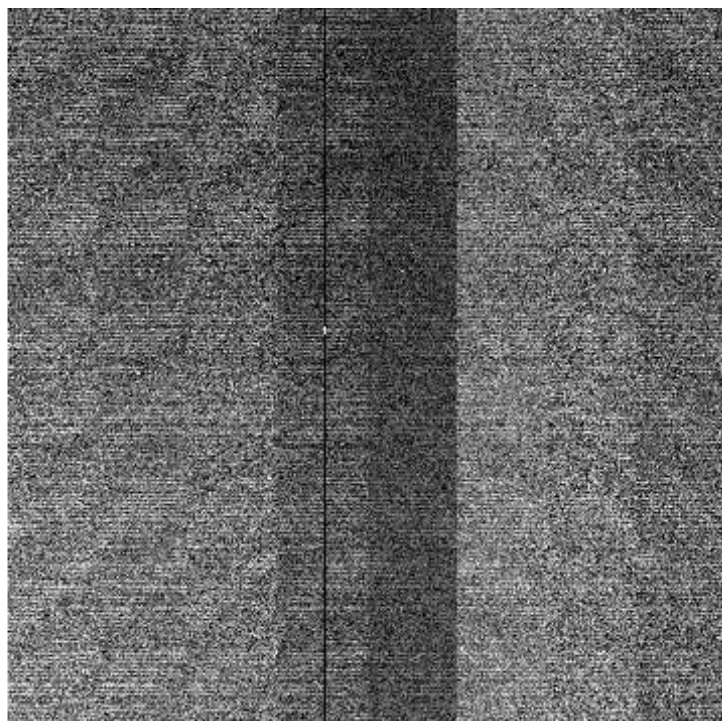
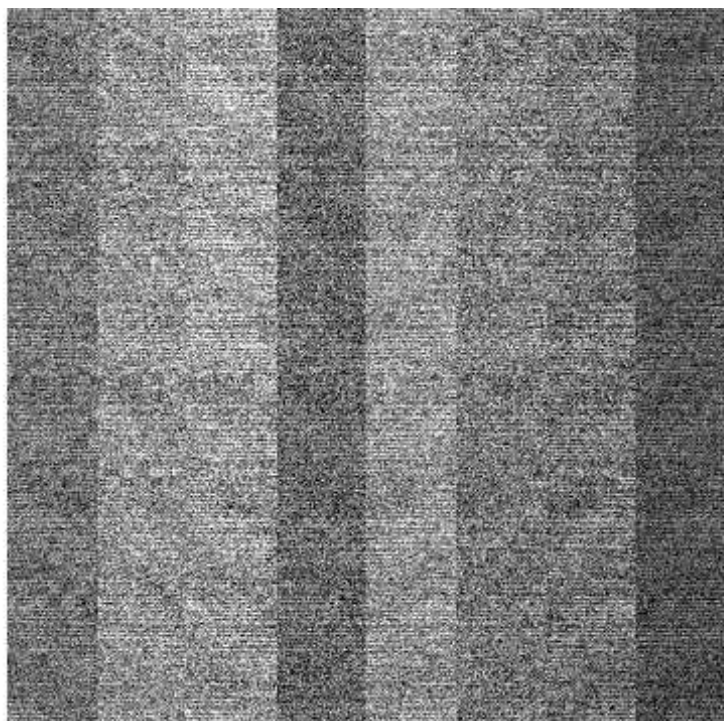

File Name : **xkmts.20260422.031171.fits** # 77 / 82 #
Project ID : ALL
Image Type : BIAS
Object Name : **bias**
RA : 19:36:01.220
DEC : -32:12:18.40
Exposure Time : 0
Airmass : 1.00
Sidereal Time : 19:36:01
Filter ID : R
Observation Date : 2026-04-22T04:09:58
CCD Temperature : -109.95

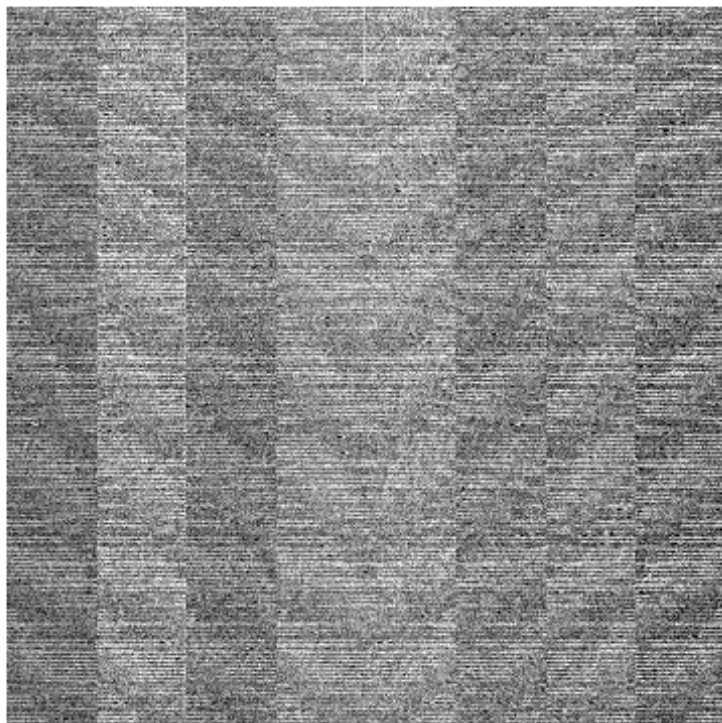
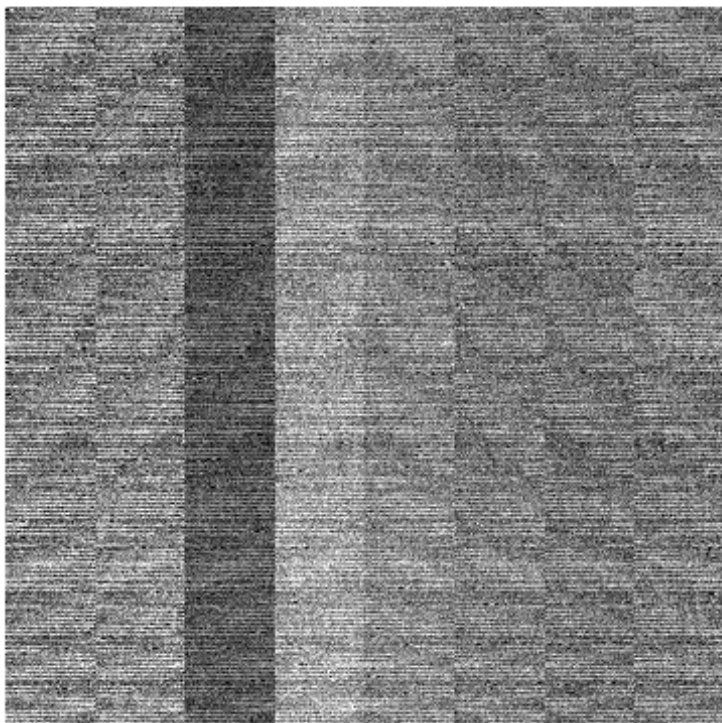
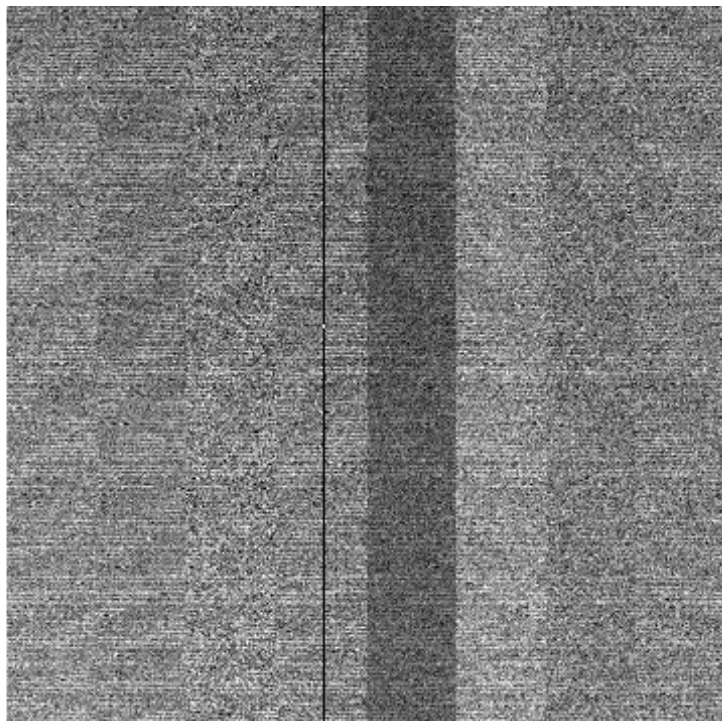
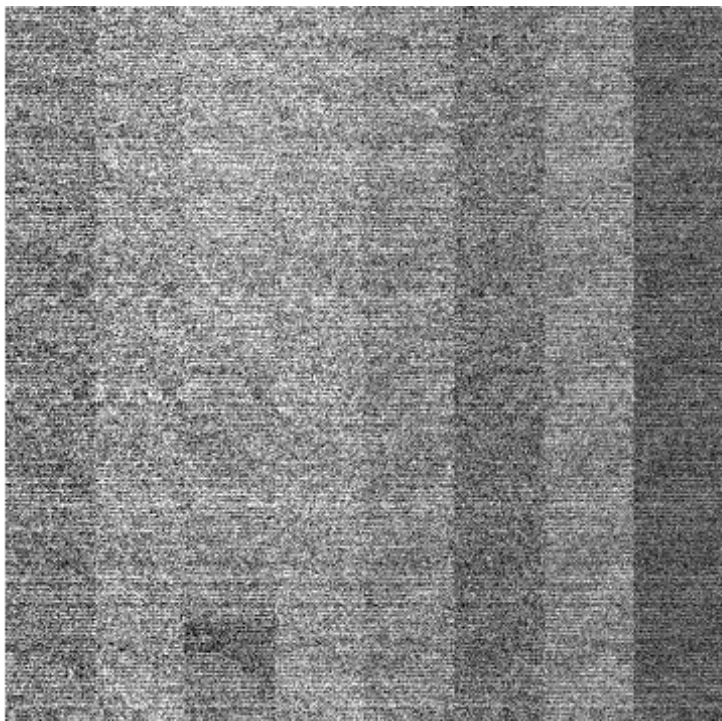

File Name : **xkmts.20260422.031172.fits** # 78 / 82 #
Project ID : ALL
Image Type : BIAS
Object Name : **bias**
RA : 19:36:57.780
DEC : -32:12:18.40
Exposure Time : 0
Airmass : 1.00
Sidereal Time : 19:36:57
Filter ID : R
Observation Date : 2026-04-22T04:11:07
CCD Temperature : -109.69

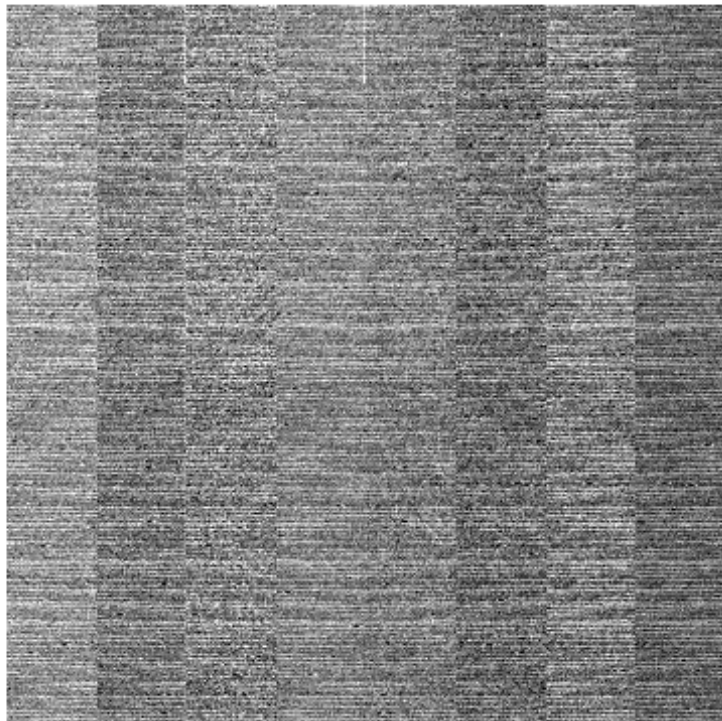
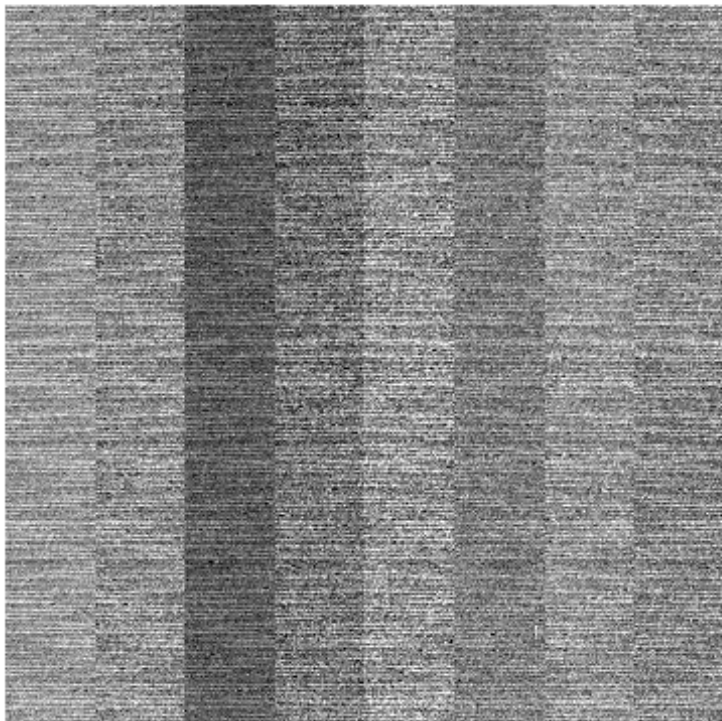
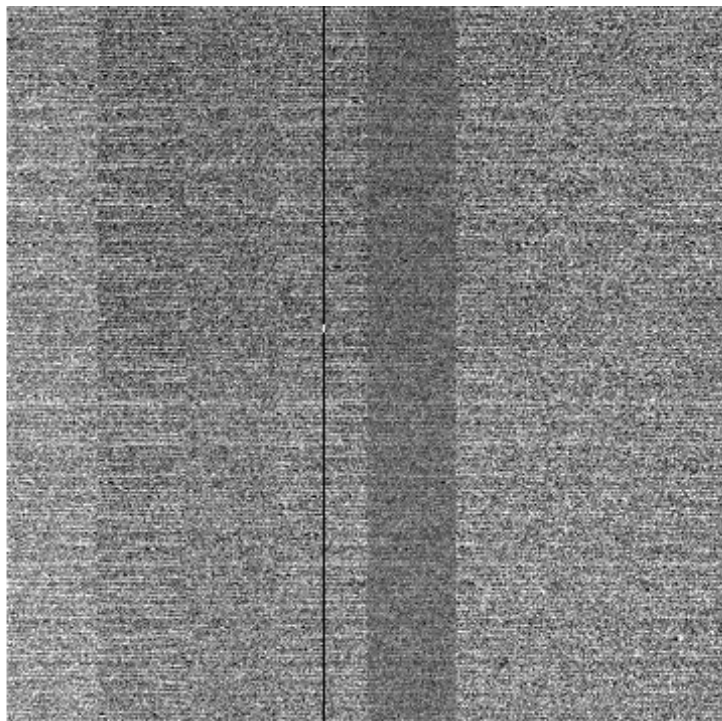
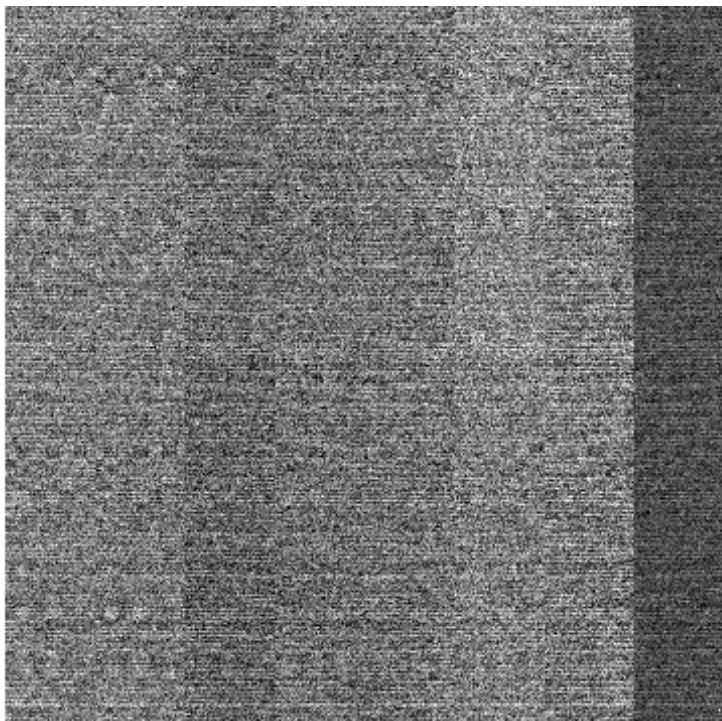

File Name : **xkmts.20260422.031173.fits** # 79 / 82 #
Project ID : ALL
Image Type : BIAS
Object Name : **bias**
RA : 19:38:07.770
DEC : -32:12:18.40
Exposure Time : 0
Airmass : 1.00
Sidereal Time : 19:38:07
Filter ID : R
Observation Date : 2026-04-22T04:12:17
CCD Temperature : -110

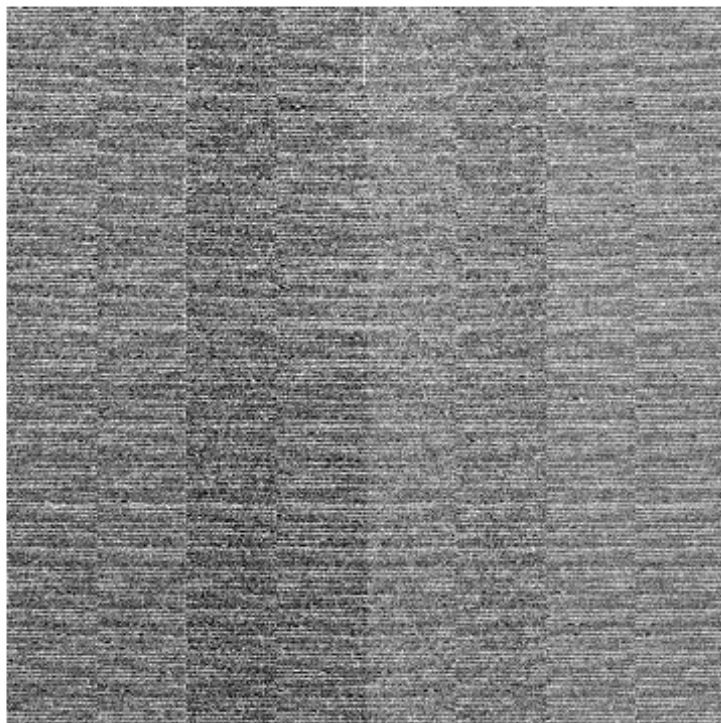
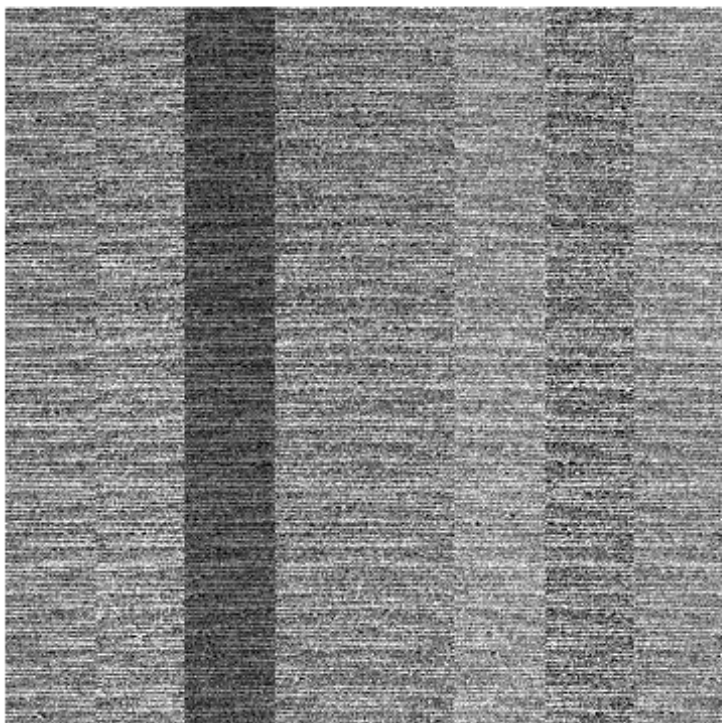
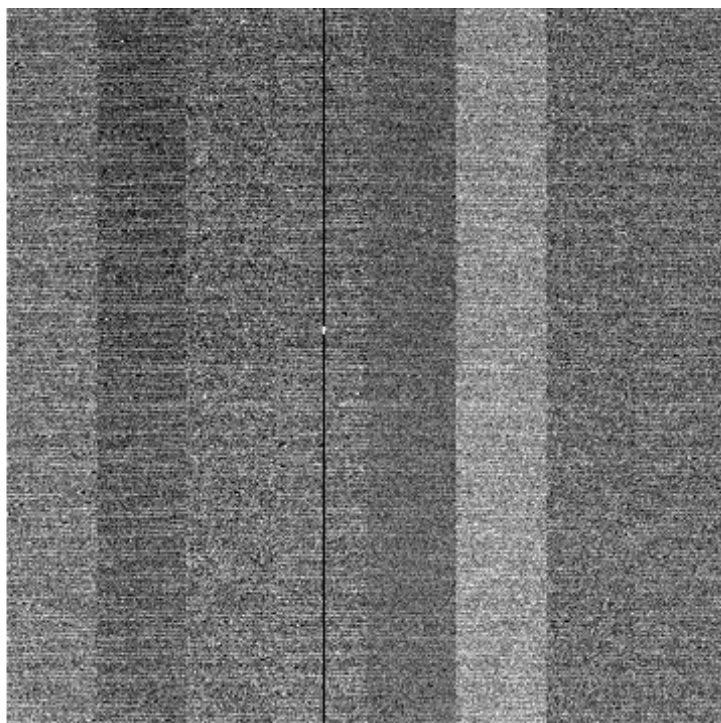
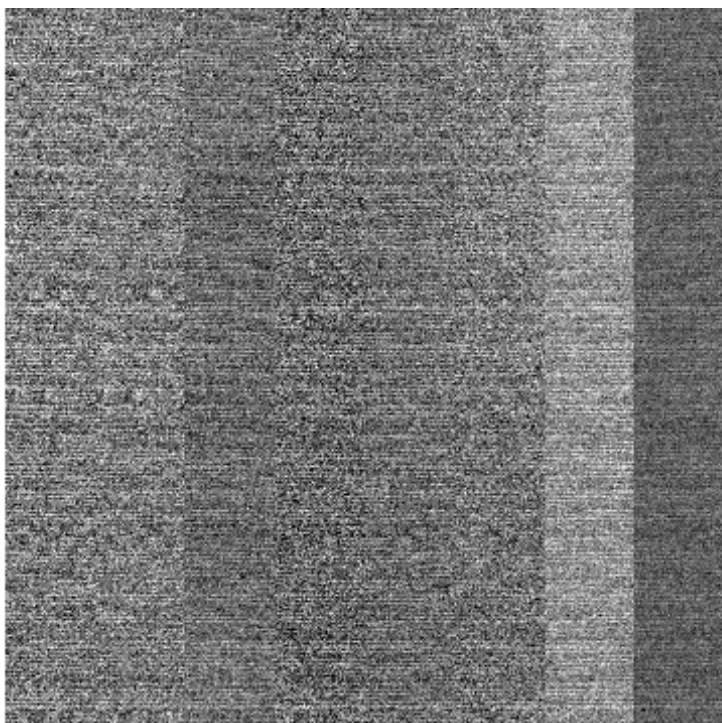

File Name : **xkmts.20260422.031174.fits** # 80 / 82 #
Project ID : ALL
Image Type : BIAS
Object Name : **bias**
RA : 19:39:15.750
DEC : -32:12:18.40
Exposure Time : 0
Airmass : 1.00
Sidereal Time : 19:39:15
Filter ID : R
Observation Date : 2026-04-22T04:13:25
CCD Temperature : -109.98

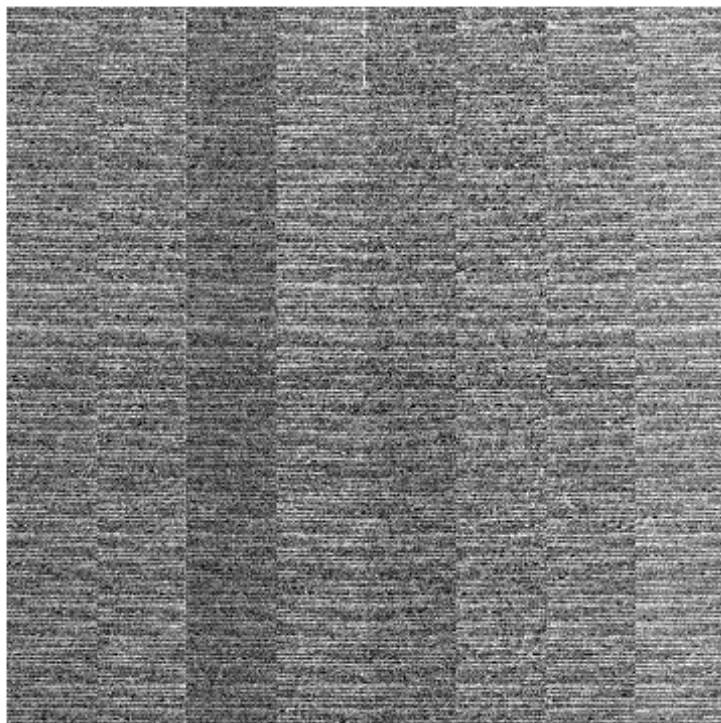
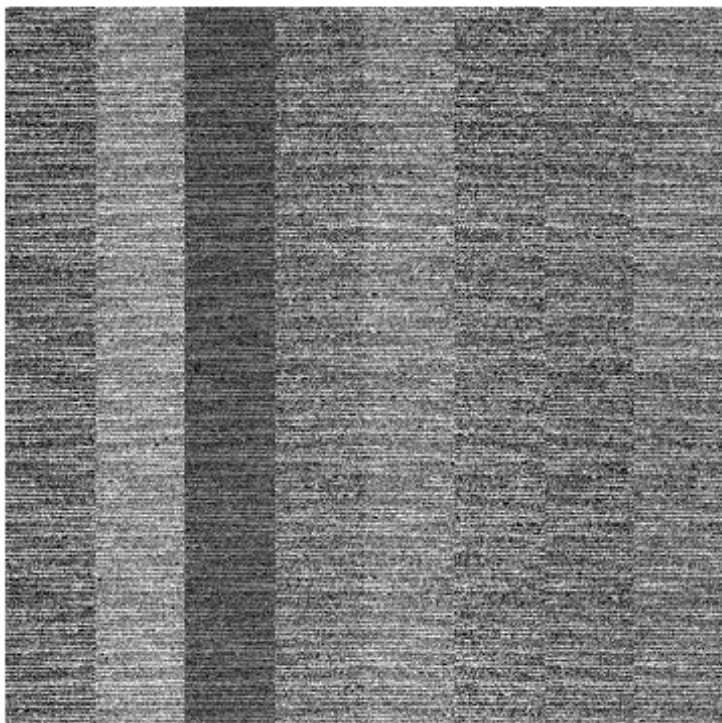
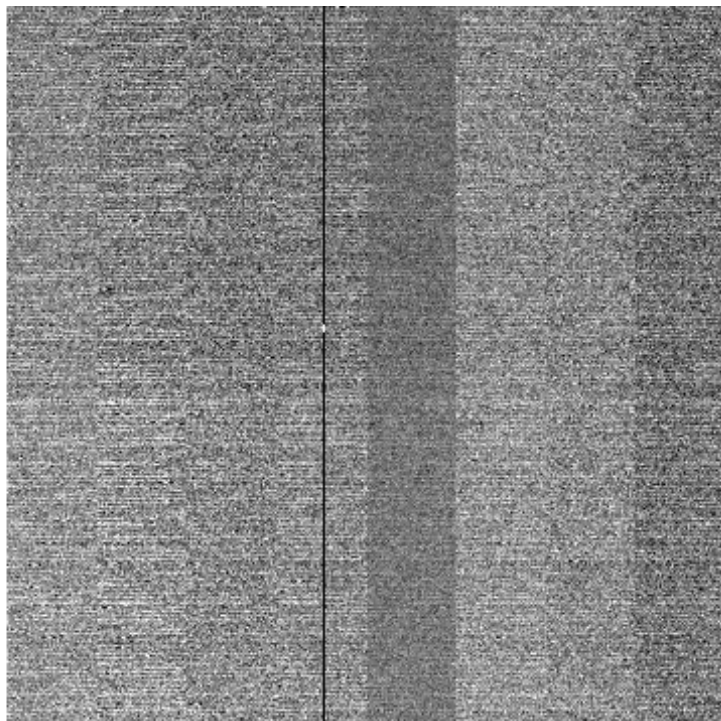
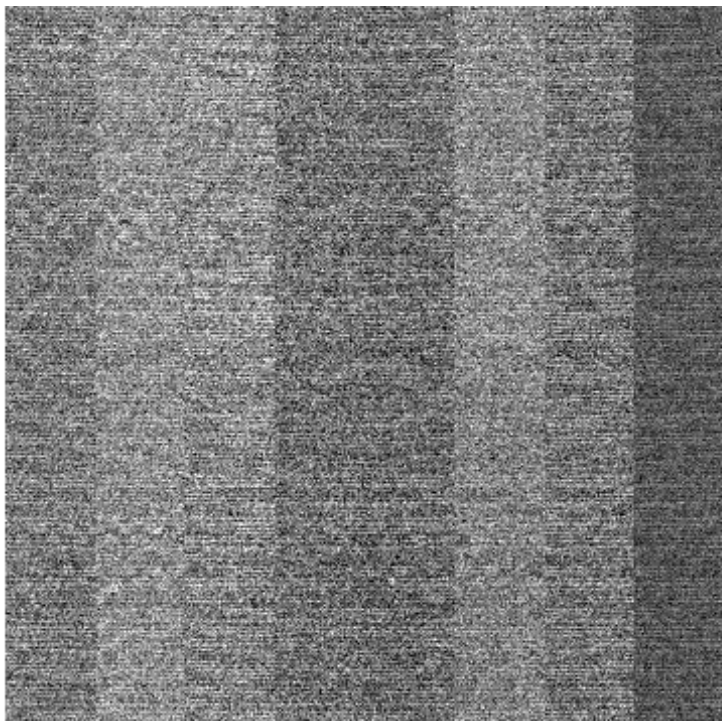

File Name : **xkmts.20260422.031175.fits** # 81 / 82 #
Project ID : ALL
Image Type : BIAS
Object Name : **bias**
RA : 19:40:26.750
DEC : -32:12:18.40
Exposure Time : 0
Airmass : 1.00
Sidereal Time : 19:40:26
Filter ID : R
Observation Date : 2026-04-22T04:14:23
CCD Temperature : -109.78

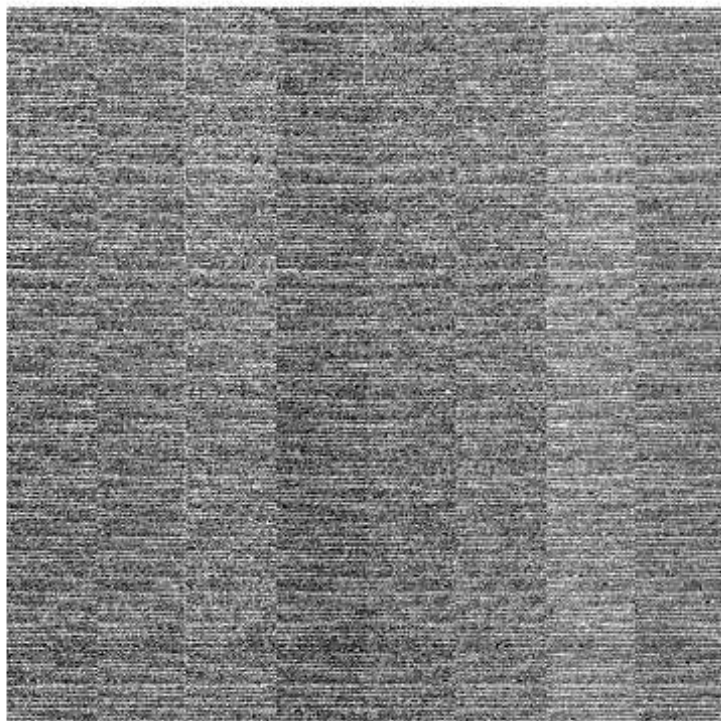
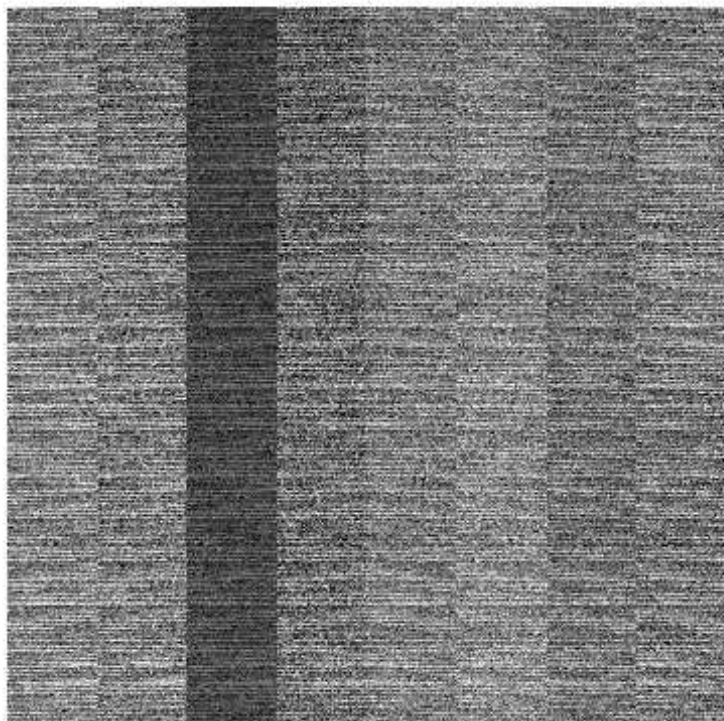
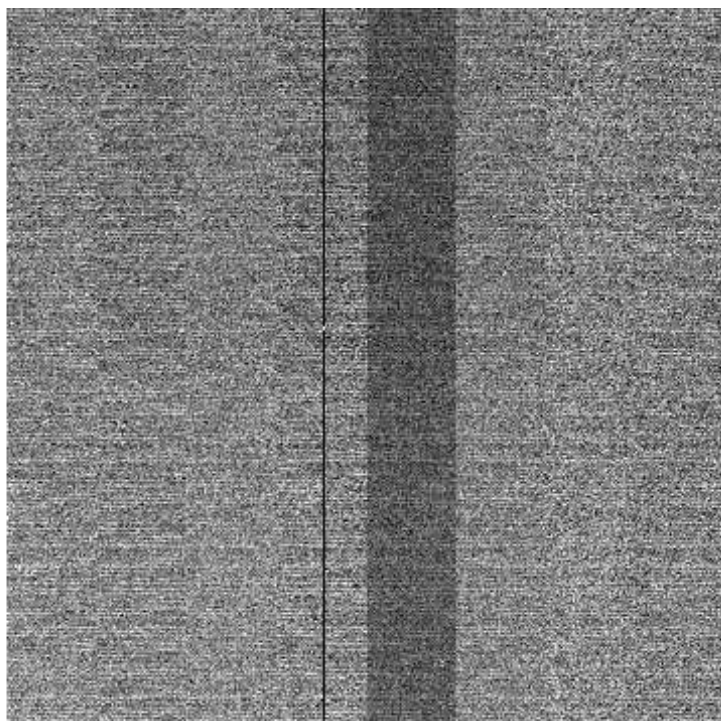
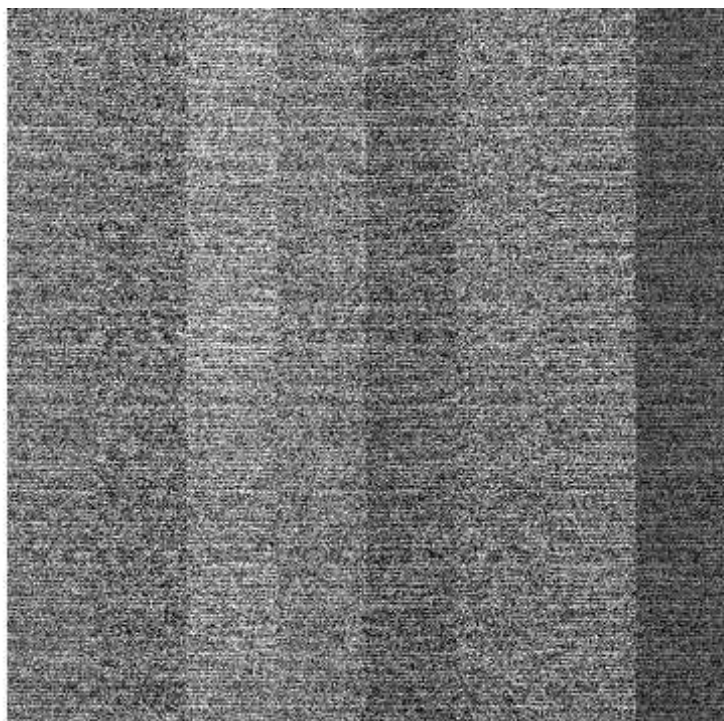

File Name : **xkmts.20260422.031176.fits** # 82 / 82 #
Project ID : OBS
Image Type : DARK
Object Name : **end**
RA : 19:42:26.270
DEC : -32:12:18.40
Exposure Time : 30
Airmass : 1.00
Sidereal Time : 19:42:26
Filter ID : V
Observation Date : 2026-04-22T04:16:22
CCD Temperature : -109.95

