File Name	:	**xkmts.20260415.030412.fits** # 1 / 141 #
Project ID	:	OBS
Image Type	:	DARK
Object Name	:	**begin**
RA	:	07:16:22.190
DEC	:	-32:12:18.30
Exposure Time	:	30
Airmass	:	1.00
Sidereal Time	:	07:17:13
Filter ID	:	V
Observation Date	:	2026-04-15T16:16:47
CCD Temperature	:	-107.98

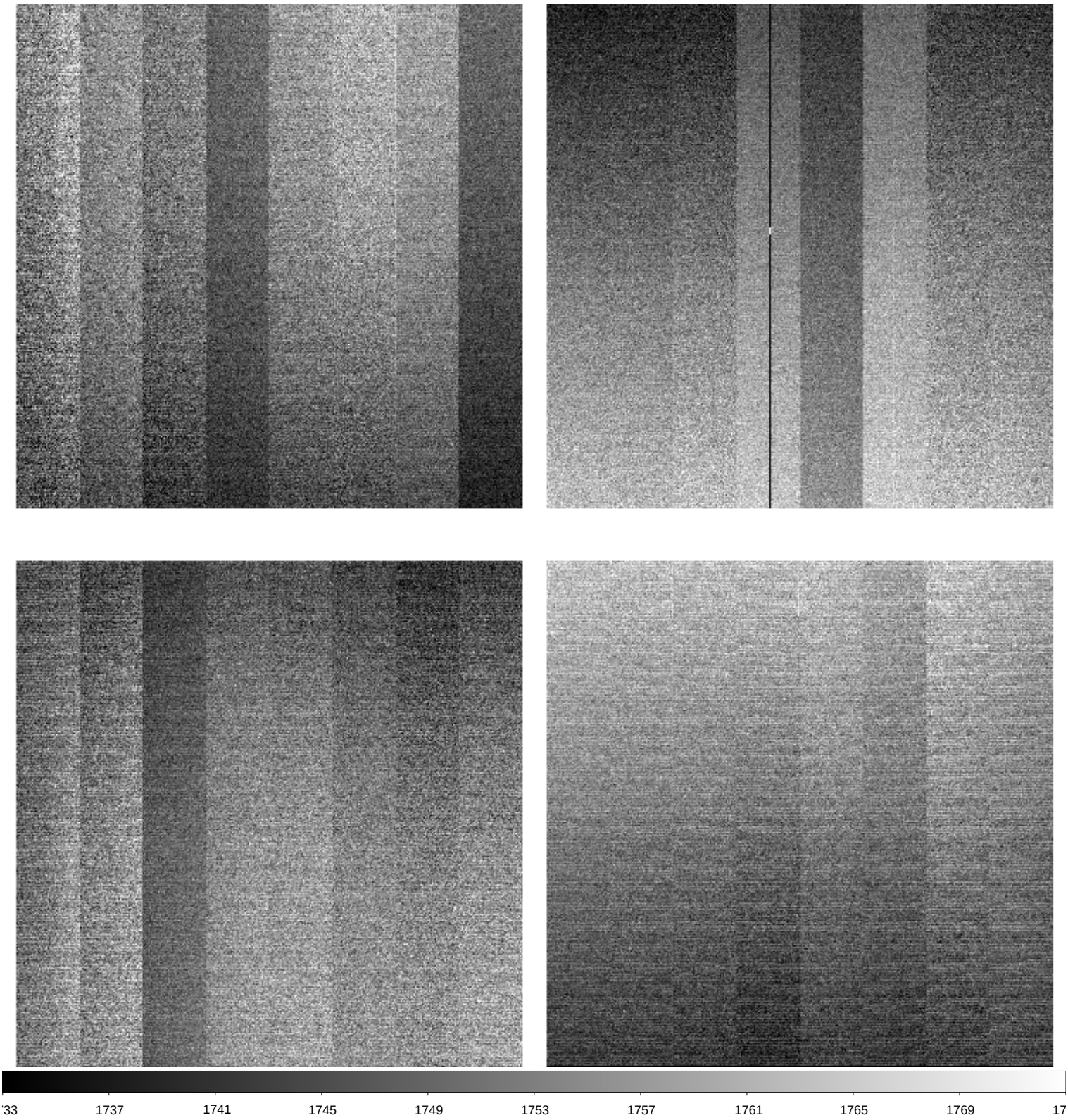

File Name	:	**xkmts.20260415.030413.fits** # 2 / 141 #
Project ID	:	ALL
Image Type	:	BIAS
Object Name	:	**bias**
RA	:	07:16:22.190
DEC	:	-32:12:18.40
Exposure Time	:	0
Airmass	:	1.00
Sidereal Time	:	07:22:02
Filter ID	:	R
Observation Date	:	2026-04-15T16:21:36
CCD Temperature	:	-108.03

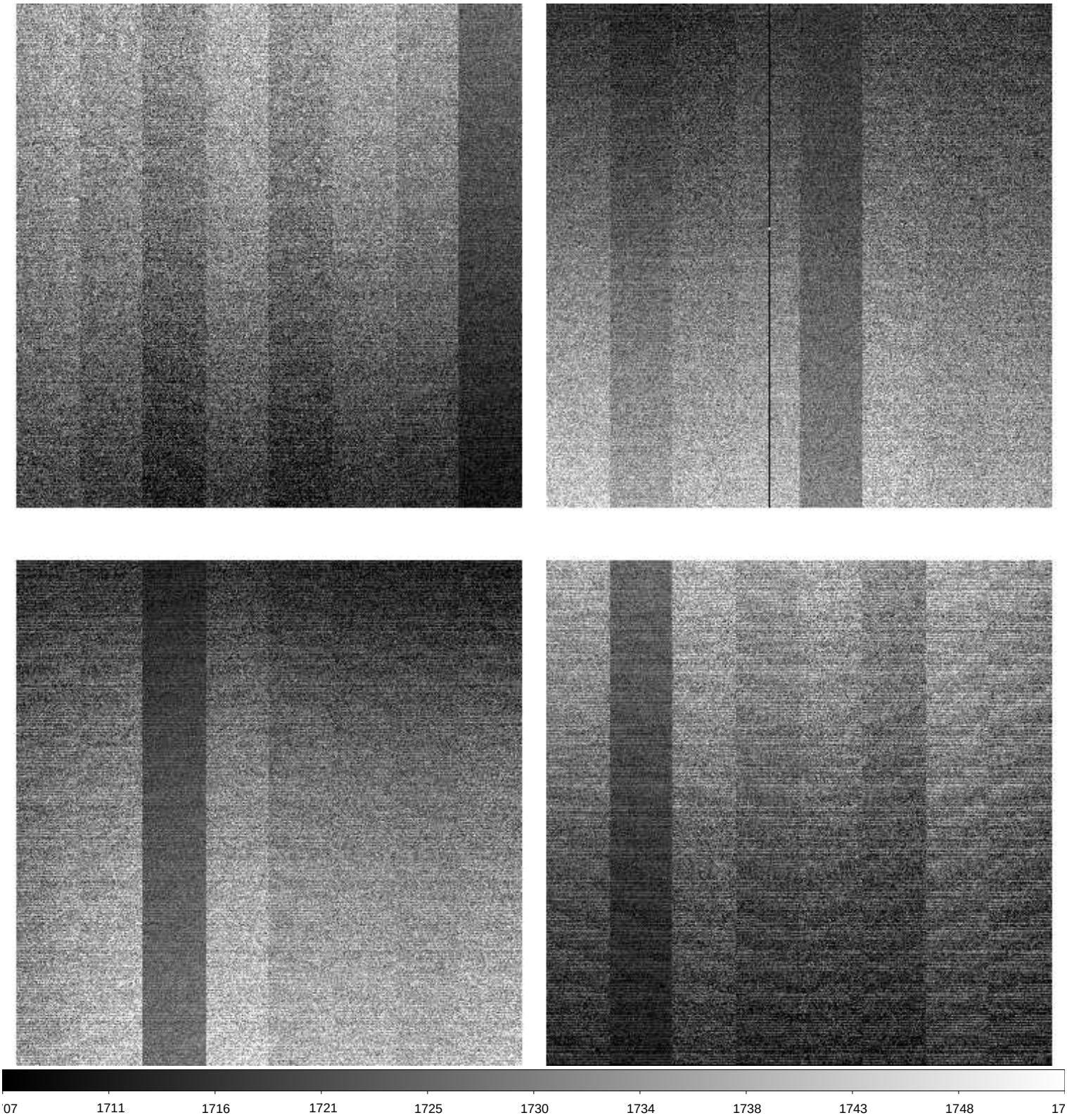

File Name	:	**xkmts.20260415.030414.fits** # 3 / 141 #
Project ID	:	ALL
Image Type	:	BIAS
Object Name	:	**bias**
RA	:	07:16:22.190
DEC	:	-32:12:18.30
Exposure Time	:	0
Airmass	:	1.00
Sidereal Time	:	07:22:58
Filter ID	:	R
Observation Date	:	2026-04-15T16:22:44
CCD Temperature	:	-107.76

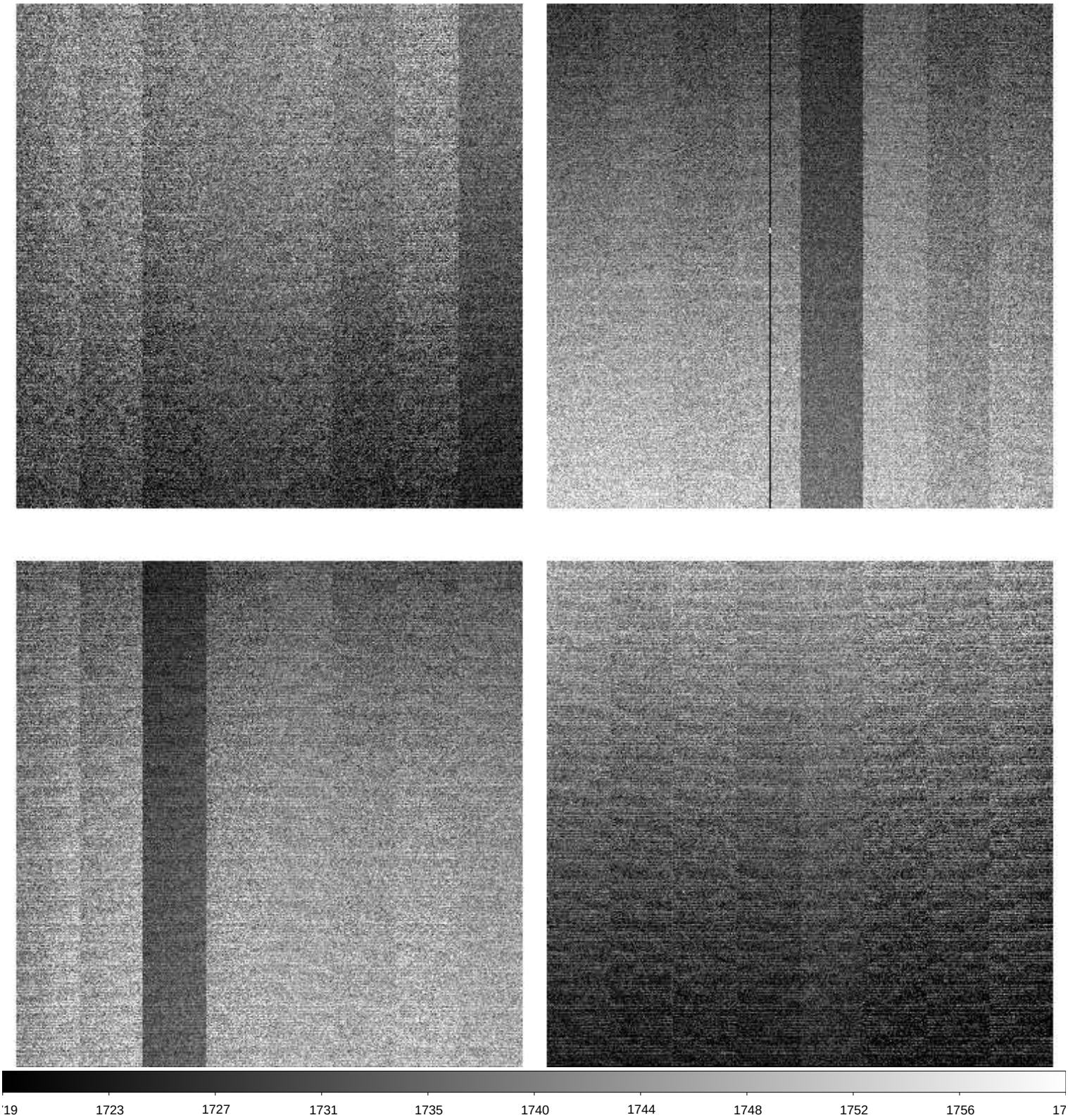

File Name	:	**xkmts.20260415.030415.fits** # 4 / 141 #
Project ID	:	ALL
Image Type	:	BIAS
Object Name	:	**bias**
RA	:	07:16:22.190
DEC	:	-32:12:18.30
Exposure Time	:	0
Airmass	:	1.00
Sidereal Time	:	07:24:08
Filter ID	:	R
Observation Date	:	2026-04-15T16:23:42
CCD Temperature	:	-107.86

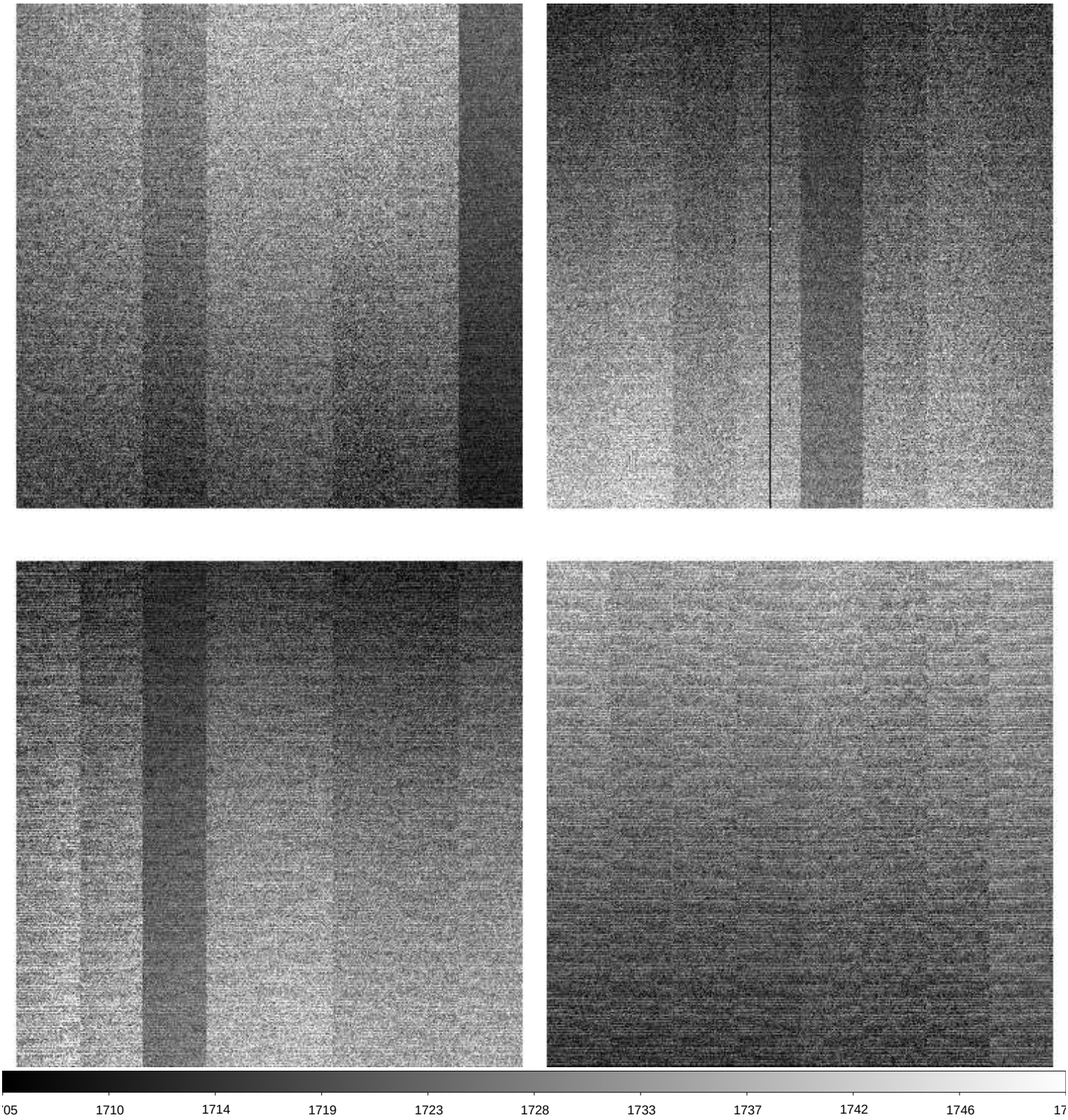

File Name	:	**xkmts.20260415.030416.fits** # 5 / 141 #
Project ID	:	ALL
Image Type	:	BIAS
Object Name	:	**bias**
RA	:	07:16:22.190
DEC	:	-32:12:18.40
Exposure Time	:	0
Airmass	:	1.00
Sidereal Time	:	07:25:05
Filter ID	:	R
Observation Date	:	2026-04-15T16:24:50
CCD Temperature	:	-108.01

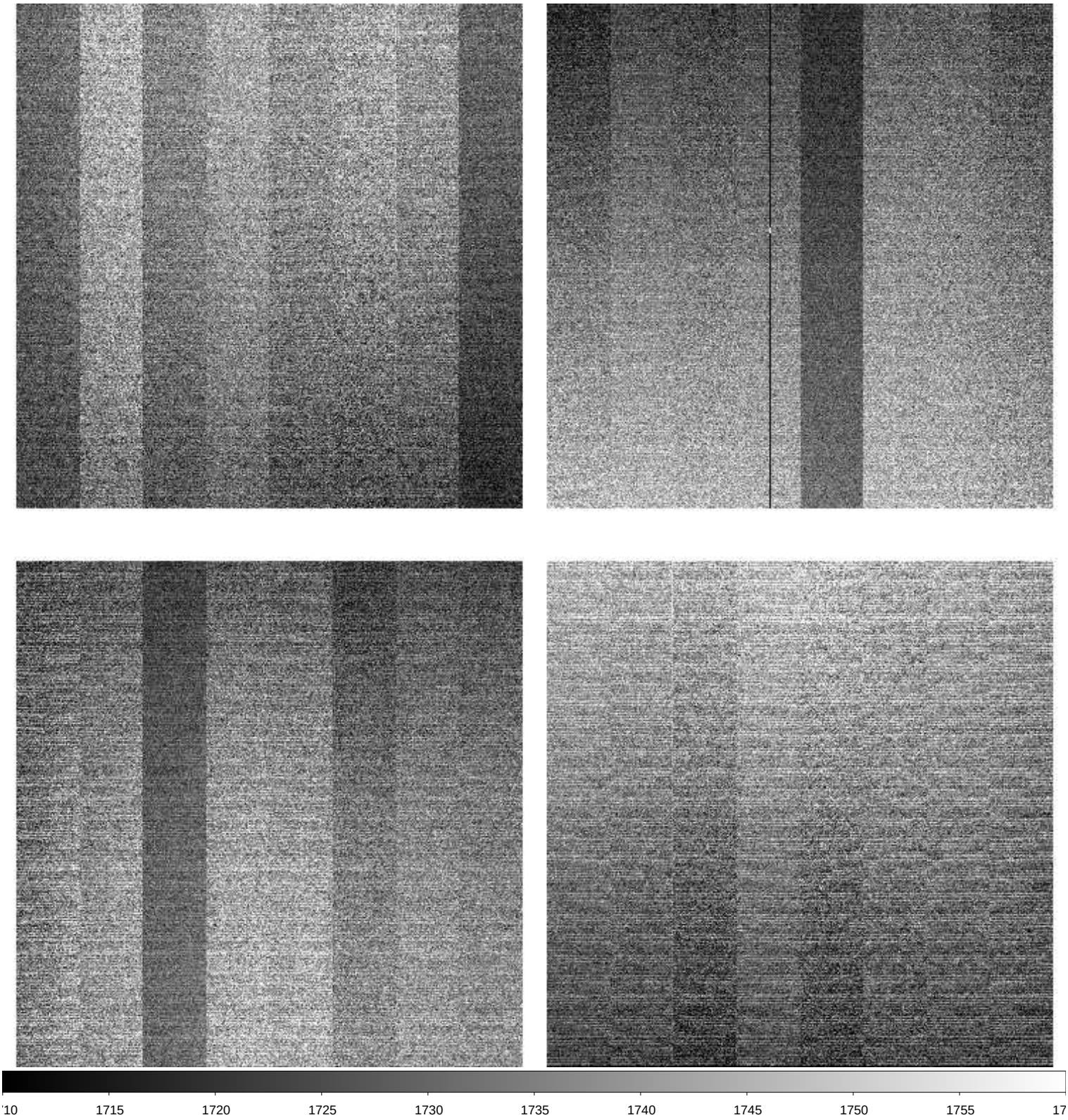

File Name	:	**xkmts.20260415.030417.fits** # 6 / 141 #
Project ID	:	ALL
Image Type	:	BIAS
Object Name	:	**bias**
RA	:	07:16:22.190
DEC	:	-32:12:18.30
Exposure Time	:	0
Airmass	:	1.00
Sidereal Time	:	07:26:14
Filter ID	:	R
Observation Date	:	2026-04-15T16:25:47
CCD Temperature	:	-108.05

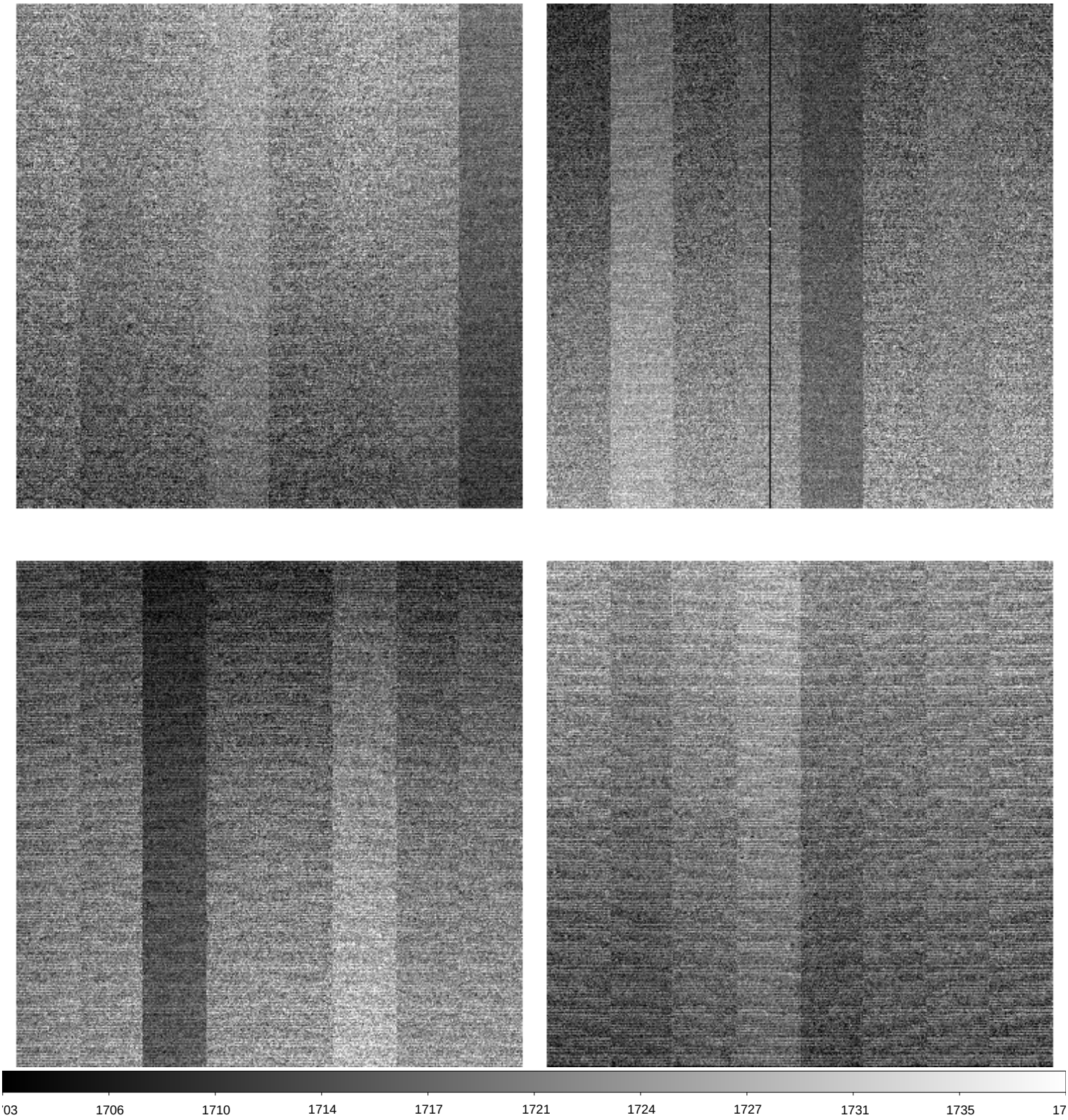

File Name	:	**xkmts.20260415.030418.fits** # 7 / 141 #
Project ID	:	TMT
Image Type	:	OBJECT
Object Name	:	**focus**
RA	:	06:41:01.200
DEC	:	-00:21:04.40
Exposure Time	:	20
Airmass	:	1.25
Sidereal Time	:	08:02:43
Filter ID	:	I
Observation Date	:	2026-04-15T17:02:10
CCD Temperature	:	-108.1

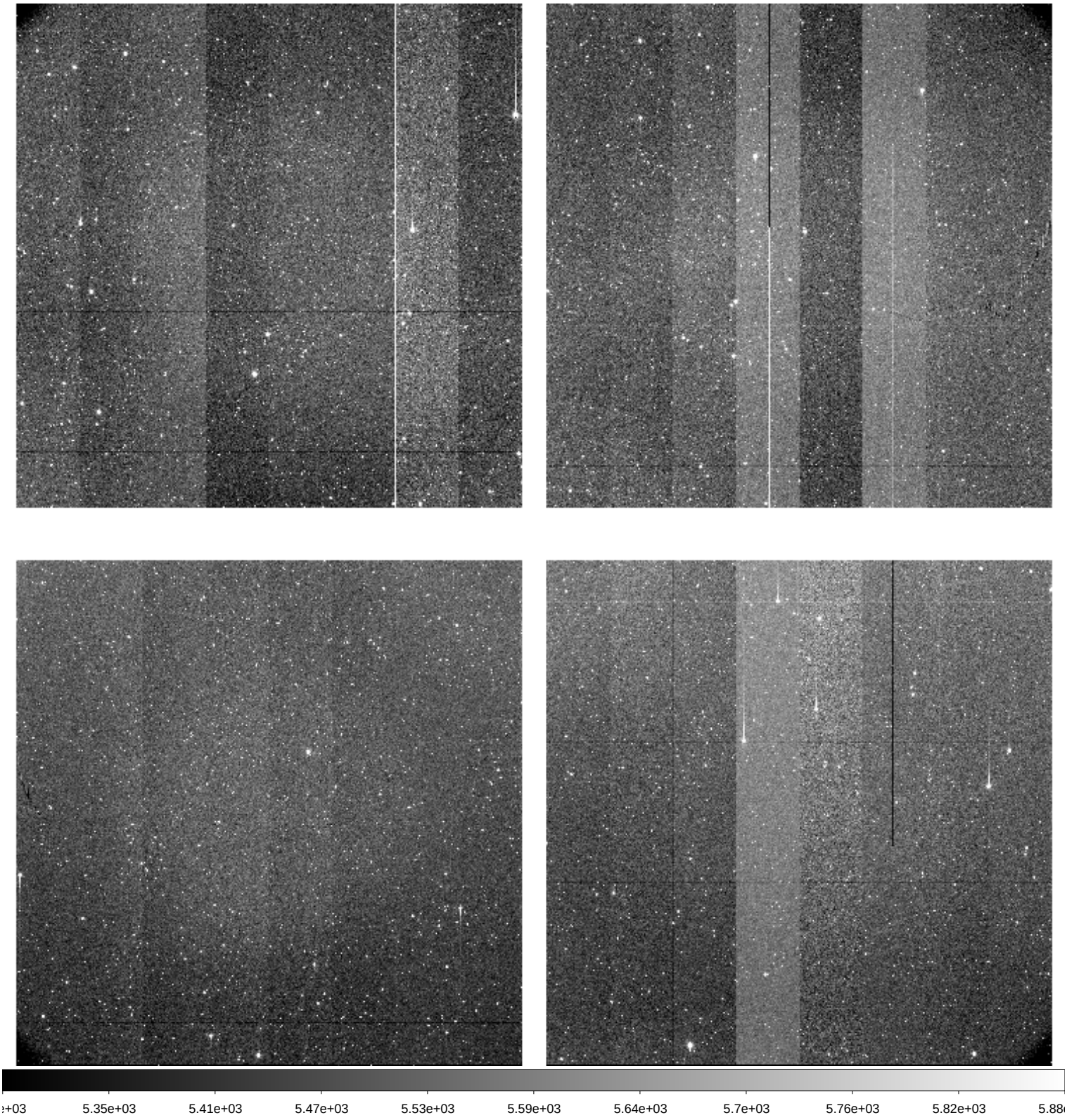

File Name	:	**xkmts.20260415.030419.fits** # 8 / 141 #
Project ID	:	TMT
Image Type	:	OBJECT
Object Name	:	**focus**
RA	:	06:41:01.200
DEC	:	-00:21:04.40
Exposure Time	:	20
Airmass	:	1.25
Sidereal Time	:	08:05:33
Filter ID	:	I
Observation Date	:	2026-04-15T17:04:59
CCD Temperature	:	-108.12

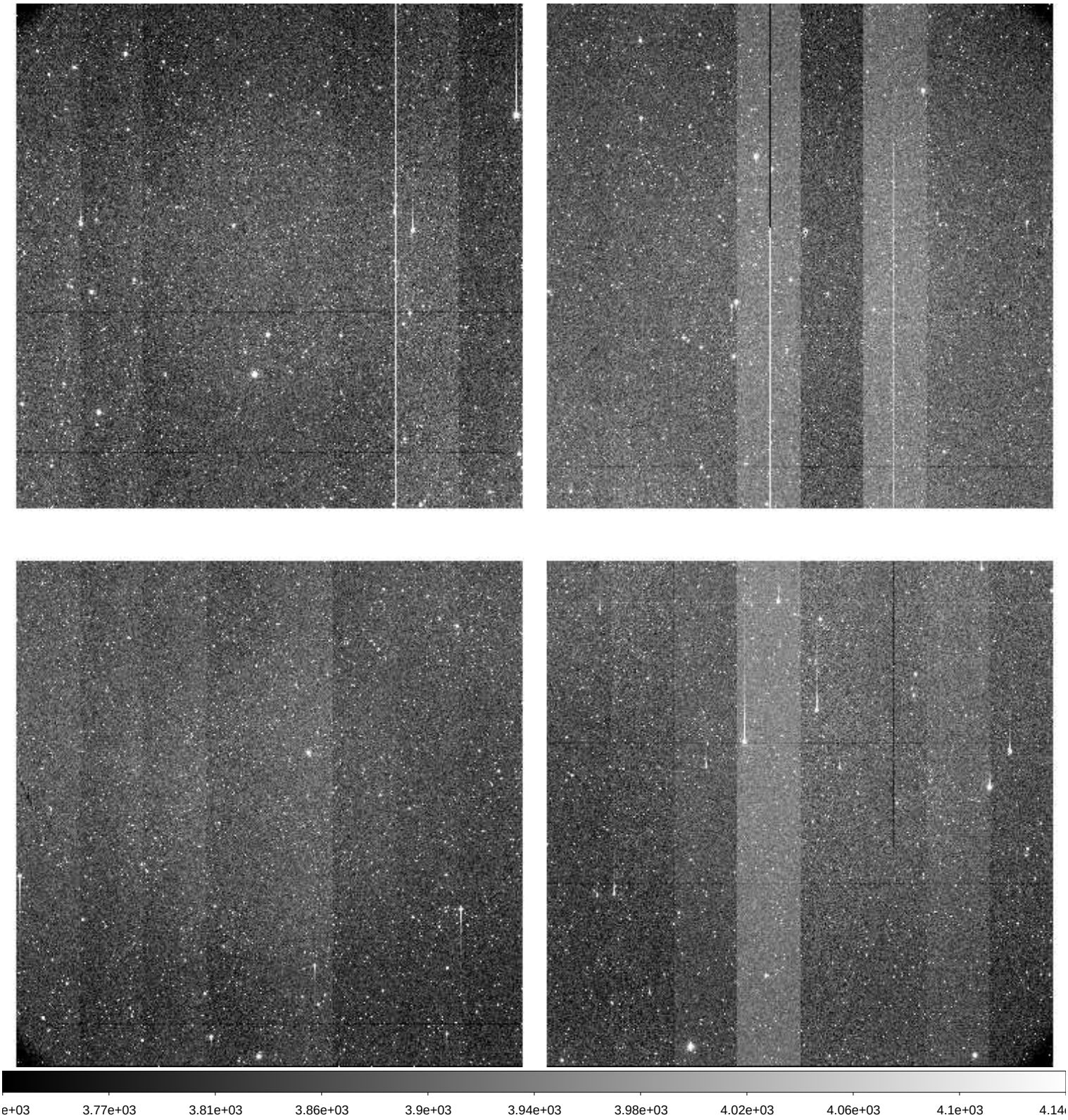

File Name	:	**xkmts.20260415.030420.fits** # 9 / 141 #
Project ID	:	TMT
Image Type	:	OBJECT
Object Name	:	**focus**
RA	:	06:41:01.200
DEC	:	-00:21:04.50
Exposure Time	:	20
Airmass	:	1.26
Sidereal Time	:	08:08:16
Filter ID	:	I
Observation Date	:	2026-04-15T17:07:42
CCD Temperature	:	-108.12

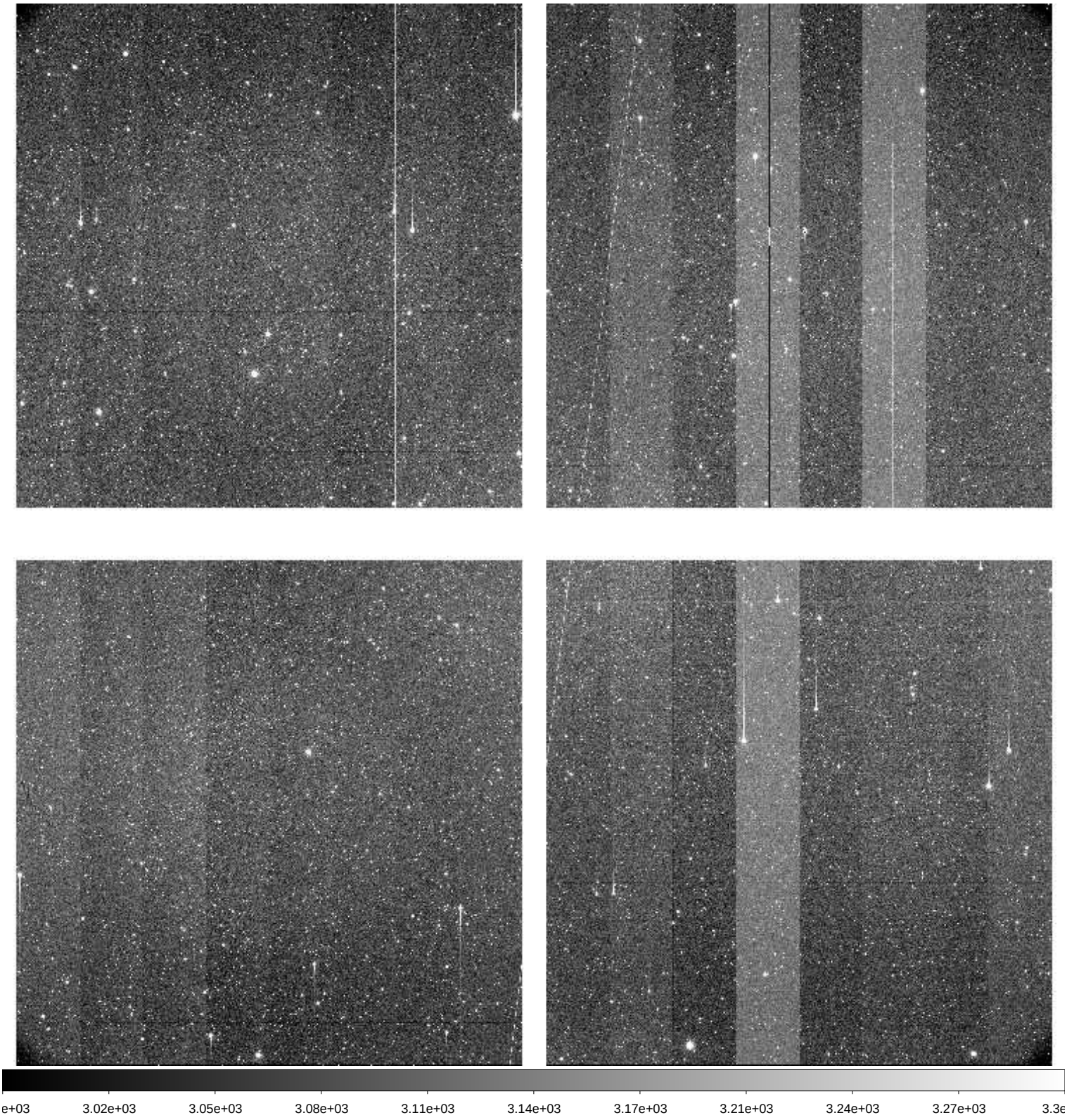

File Name	:	**xkmts.20260415.030421.fits** # 10 / 141 #
Project ID	:	TMT
Image Type	:	OBJECT
Object Name	:	**gaia18cjb**
RA	:	06:41:01.200
DEC	:	-00:21:04.40
Exposure Time	:	60
Airmass	:	1.27
Sidereal Time	:	08:10:28
Filter ID	:	I
Observation Date	:	2026-04-15T17:09:53
CCD Temperature	:	-108.12

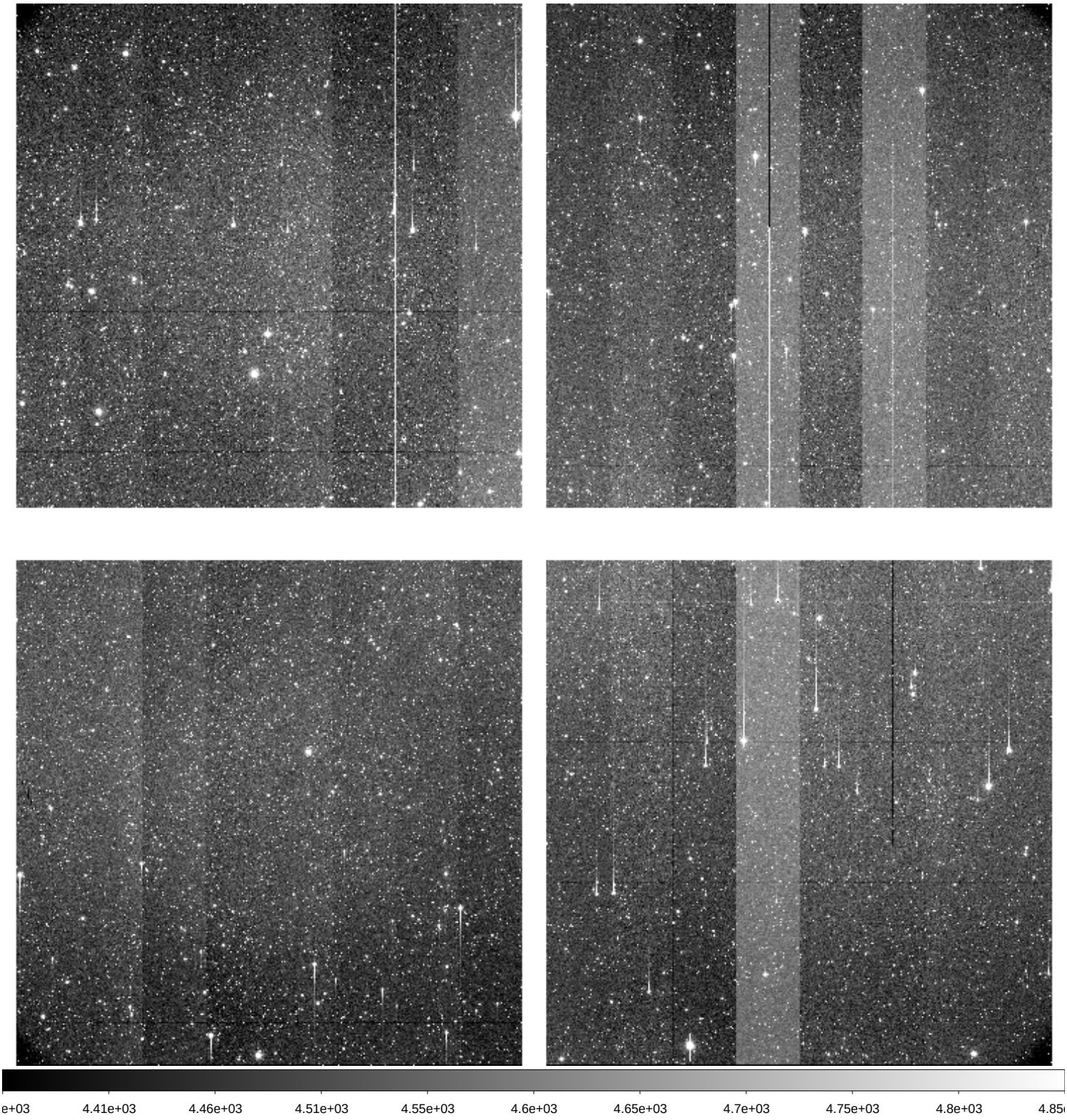

File Name	:	**xkmts.20260415.030422.fits** # 11 / 141 #
Project ID	:	TMT
Image Type	:	OBJECT
Object Name	:	**gaia18cjb**
RA	:	06:41:01.200
DEC	:	-00:21:04.30
Exposure Time	:	60
Airmass	:	1.27
Sidereal Time	:	08:12:26
Filter ID	:	V
Observation Date	:	2026-04-15T17:11:51
CCD Temperature	:	-108.13

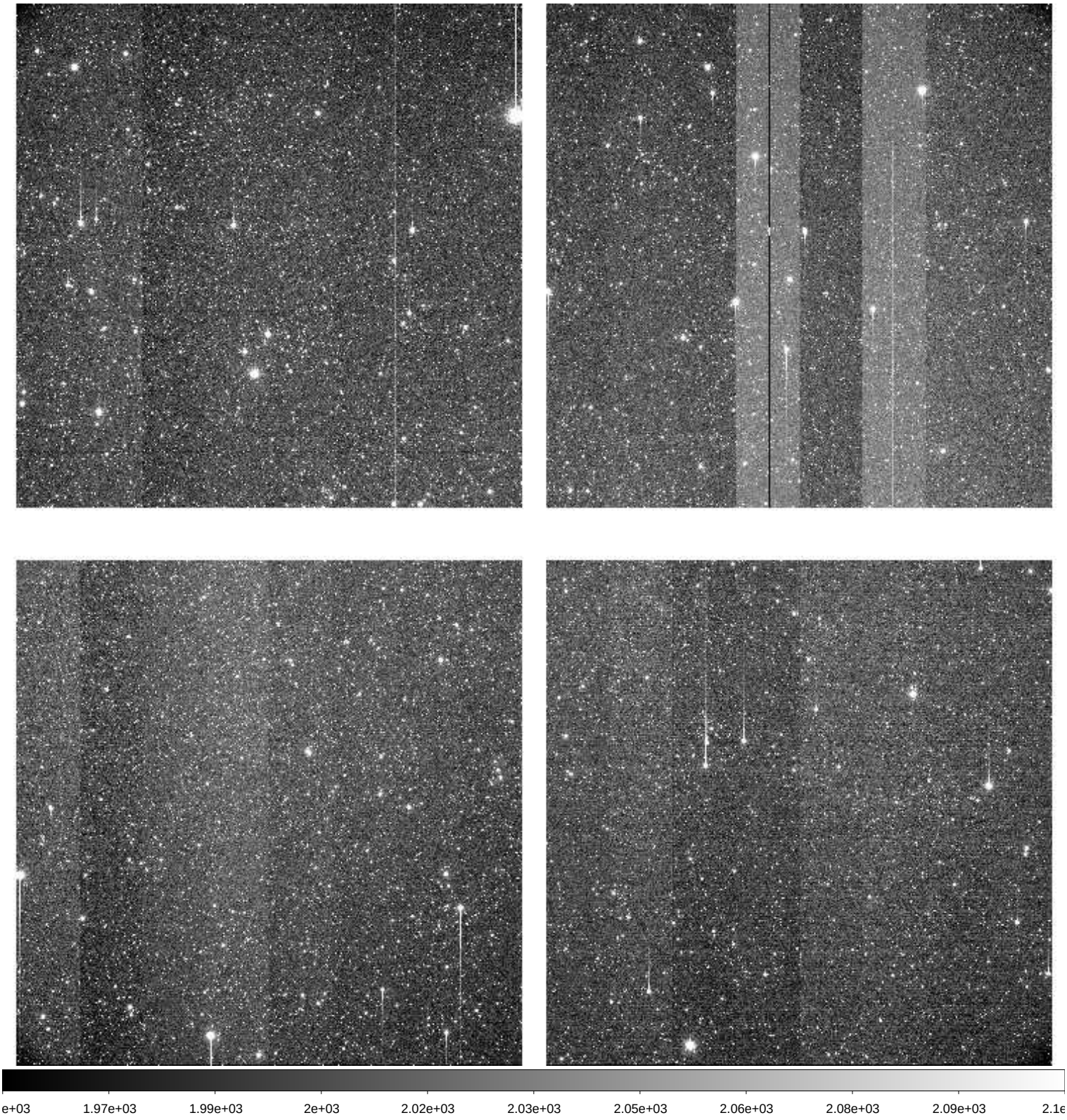

File Name	:	**xkmts.20260415.030423.fits** # 12 / 141 #
Project ID	:	TMT
Image Type	:	OBJECT
Object Name	:	**gaia19aoy**
RA	:	07:24:27.630
DEC	:	-15:03:56.30
Exposure Time	:	60
Airmass	:	1.07
Sidereal Time	:	08:14:25
Filter ID	:	I
Observation Date	:	2026-04-15T17:13:50
CCD Temperature	:	-108.14

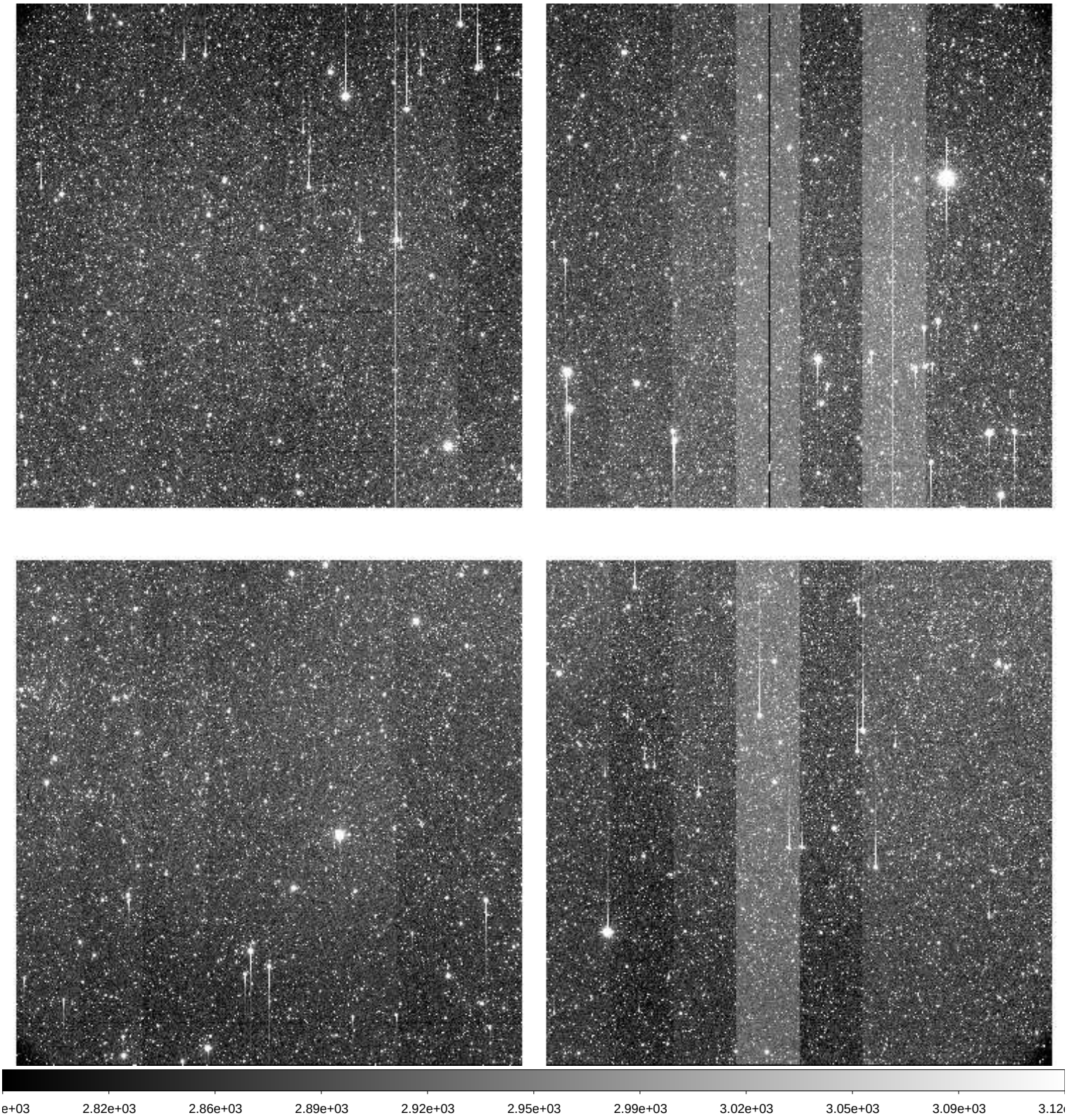

File Name	:	**xkmts.20260415.030424.fits** # 13 / 141 #
Project ID	:	TMT
Image Type	:	OBJECT
Object Name	:	**gaia19aoy**
RA	:	07:24:27.640
DEC	:	-15:03:56.30
Exposure Time	:	60
Airmass	:	1.07
Sidereal Time	:	08:16:23
Filter ID	:	V
Observation Date	:	2026-04-15T17:16:00
CCD Temperature	:	-107.86

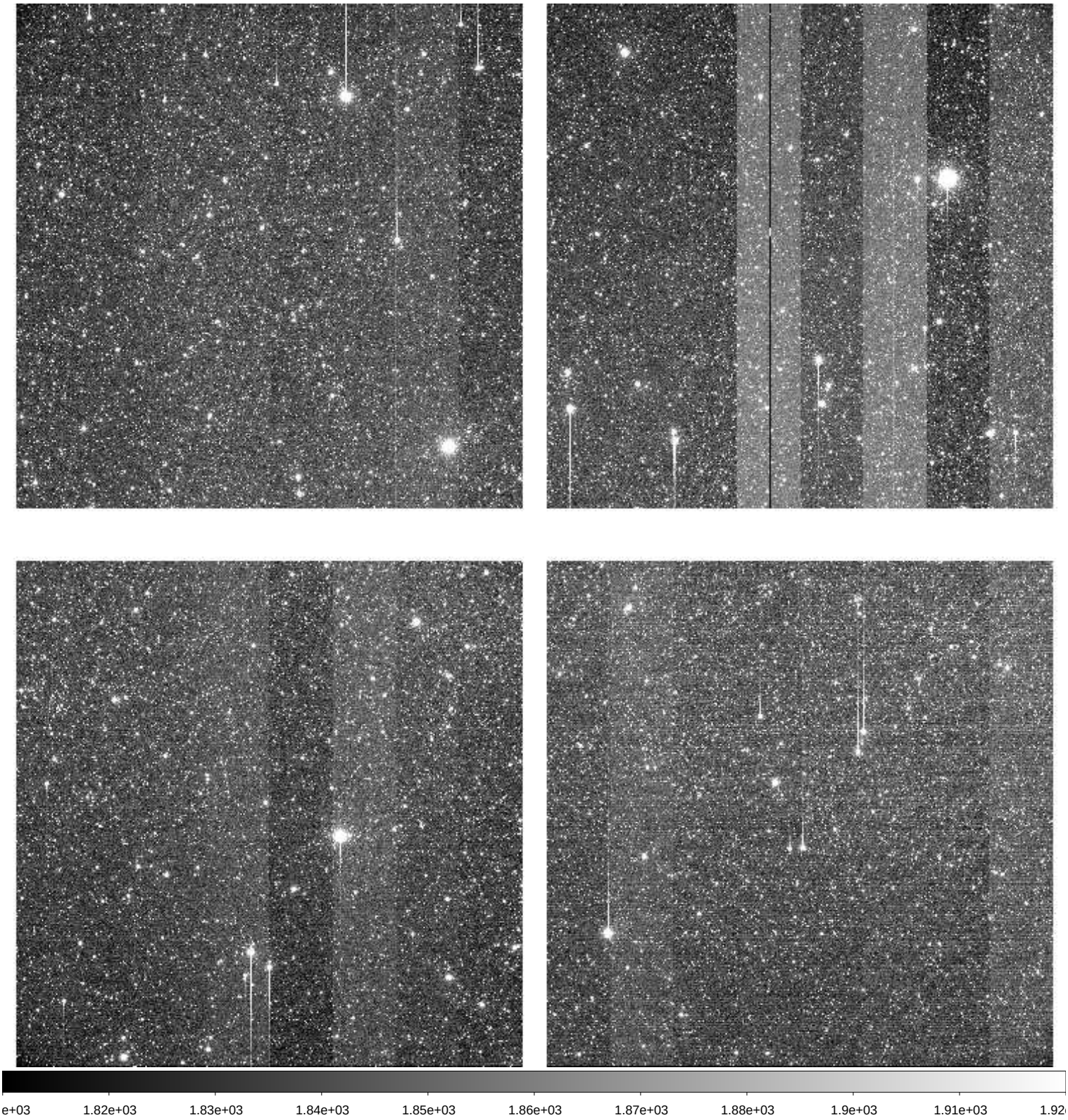

File Name	:	**xkmts.20260415.030425.fits** # 14 / 141 #
Project ID	:	TMT
Image Type	:	OBJECT
Object Name	:	**EDFSa_ne**
RA	:	04:01:27.990
DEC	:	-48:15:31.10
Exposure Time	:	60
Airmass	:	1.55
Sidereal Time	:	08:19:12
Filter ID	:	I
Observation Date	:	2026-04-15T17:18:36
CCD Temperature	:	-108.02

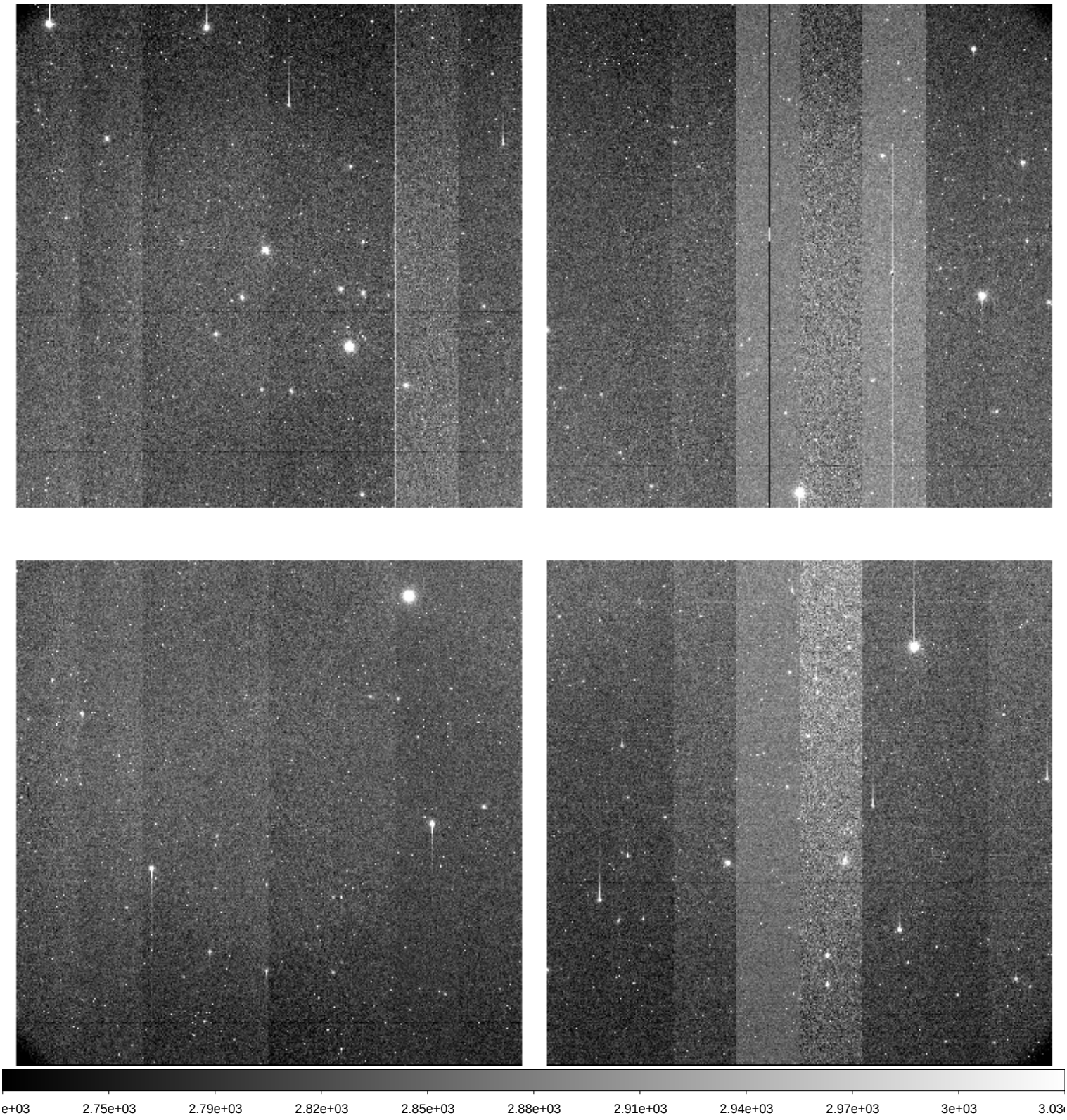

File Name	:	**xkmts.20260415.030426.fits** # 15 / 141 #
Project ID	:	TMT
Image Type	:	OBJECT
Object Name	:	**EDFSa_nw**
RA	:	03:49:18.770
DEC	:	-48:15:30.90
Exposure Time	:	60
Airmass	:	1.63
Sidereal Time	:	08:21:08
Filter ID	:	I
Observation Date	:	2026-04-15T17:20:45
CCD Temperature	:	-108.14

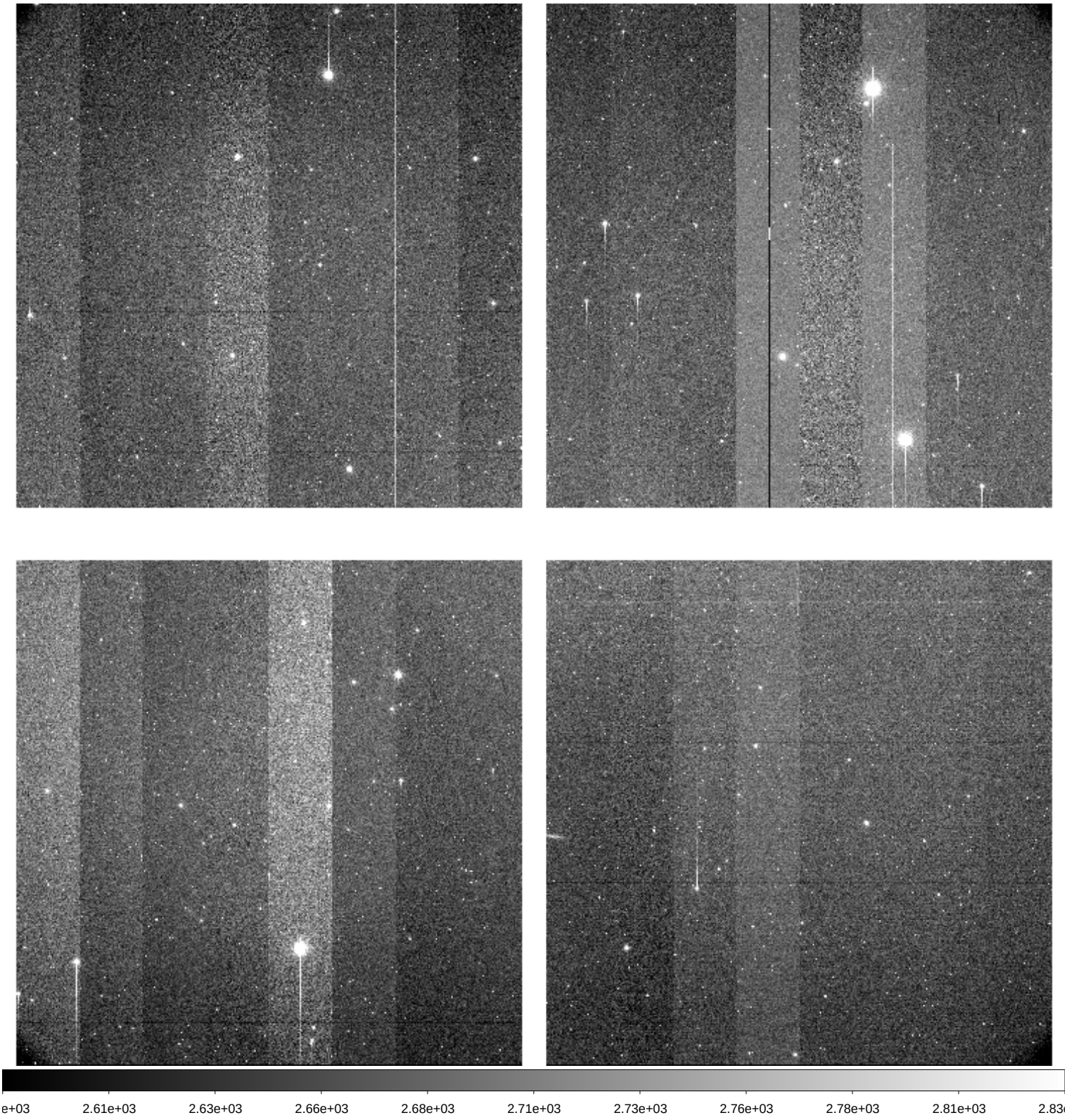

File Name	:	**xkmts.20260415.030427.fits** # 16 / 141 #
Project ID	:	TMT
Image Type	:	OBJECT
Object Name	:	**EDFSa_se**
RA	:	04:01:27.980
DEC	:	-50:14:30.90
Exposure Time	:	60
Airmass	:	1.56
Sidereal Time	:	08:23:18
Filter ID	:	I
Observation Date	:	2026-04-15T17:22:54
CCD Temperature	:	-108.2

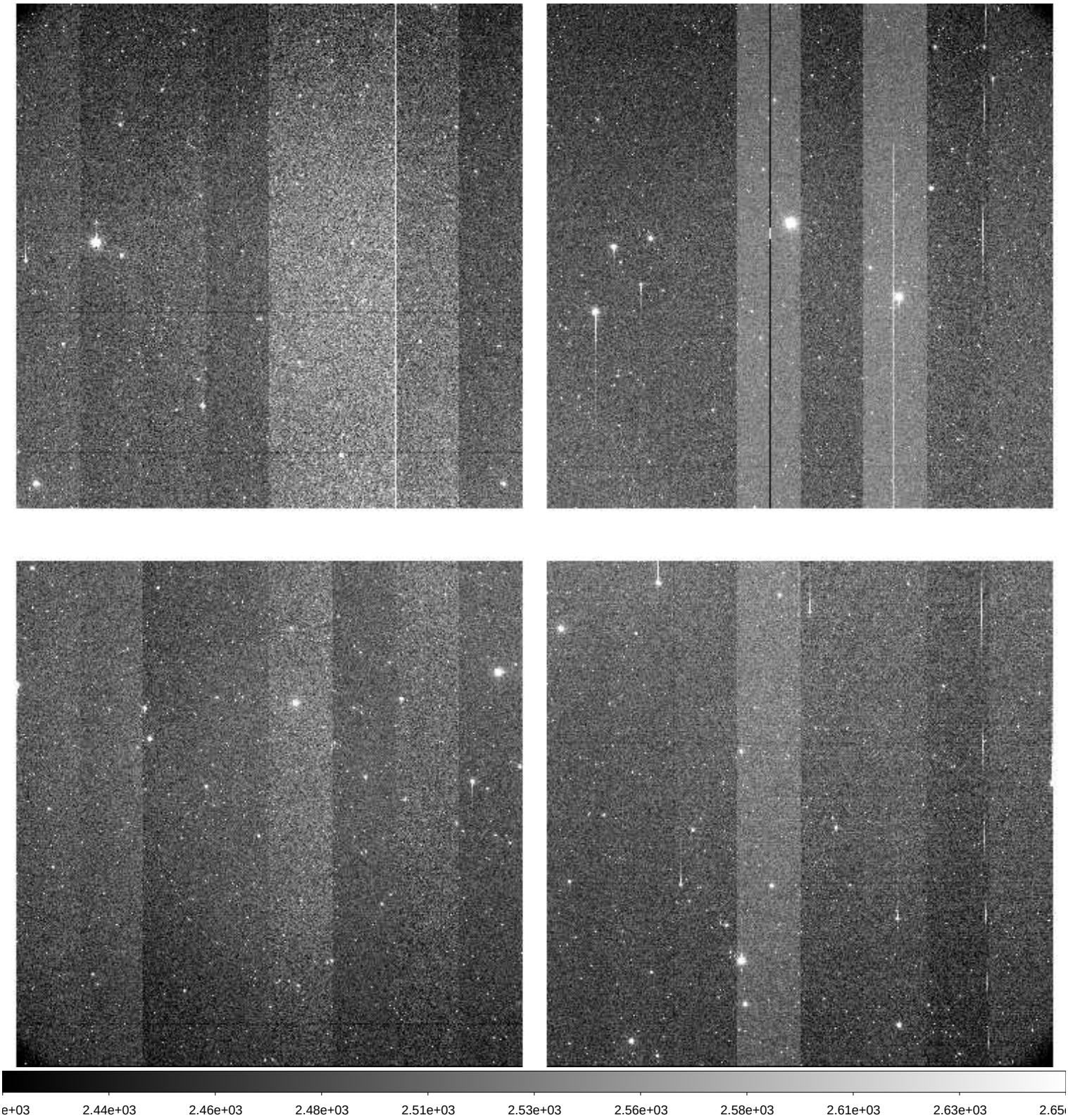

File Name	:	**xkmts.20260415.030428.fits** # 17 / 141 #
Project ID	:	TMT
Image Type	:	OBJECT
Object Name	:	**EDFSa_sw**
RA	:	03:49:18.770
DEC	:	-50:14:31.00
Exposure Time	:	60
Airmass	:	1.64
Sidereal Time	:	08:25:31
Filter ID	:	I
Observation Date	:	2026-04-15T17:24:54
CCD Temperature	:	-108.22

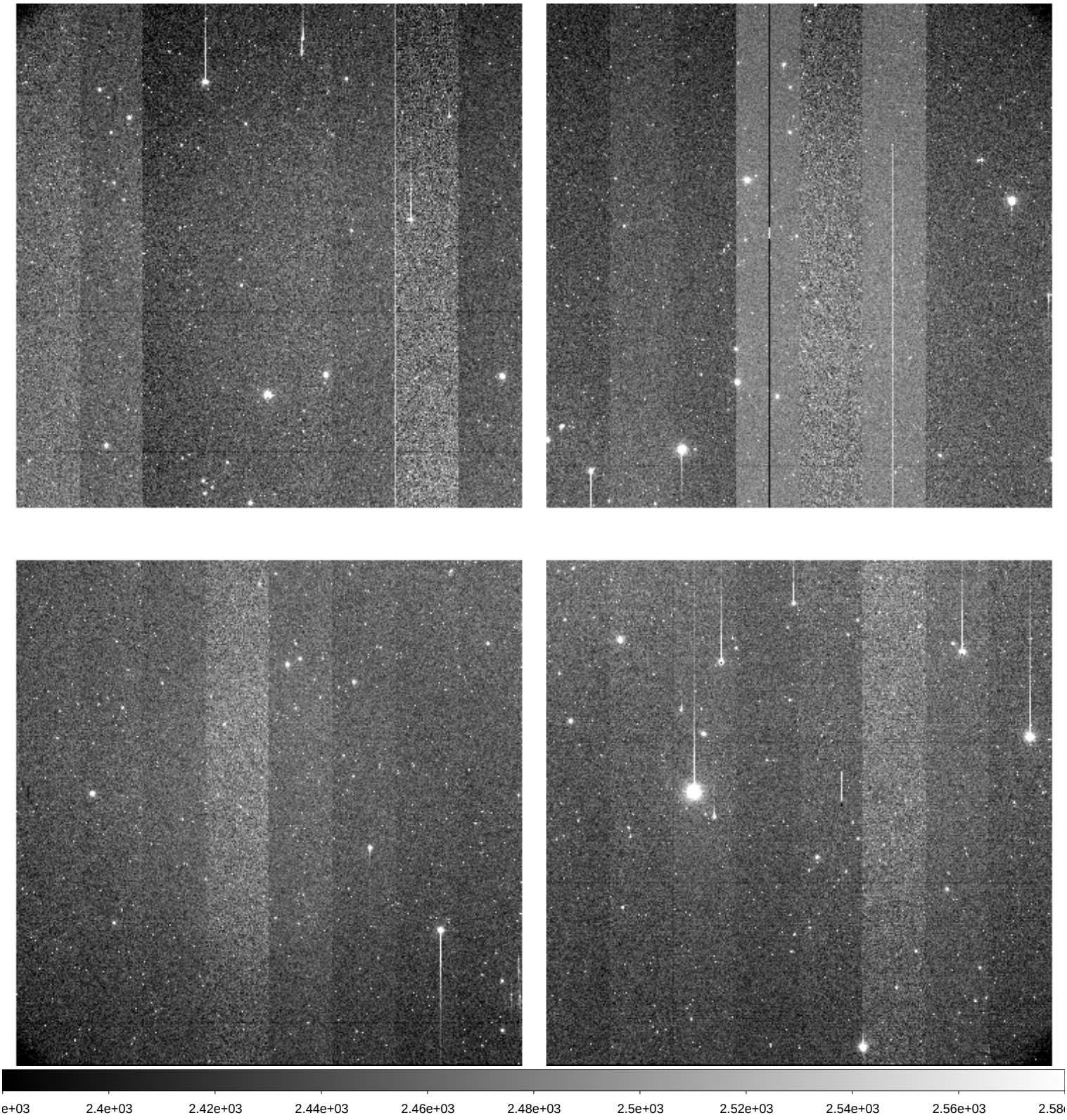

File Name	:	**xkmts.20260415.030429.fits** # 18 / 141 #
Project ID	:	TMT
Image Type	:	OBJECT
Object Name	:	**EDFSb_ne**
RA	:	04:20:05.410
DEC	:	-46:33:00.10
Exposure Time	:	60
Airmass	:	1.50
Sidereal Time	:	08:27:29
Filter ID	:	I
Observation Date	:	2026-04-15T17:27:04
CCD Temperature	:	-107.96

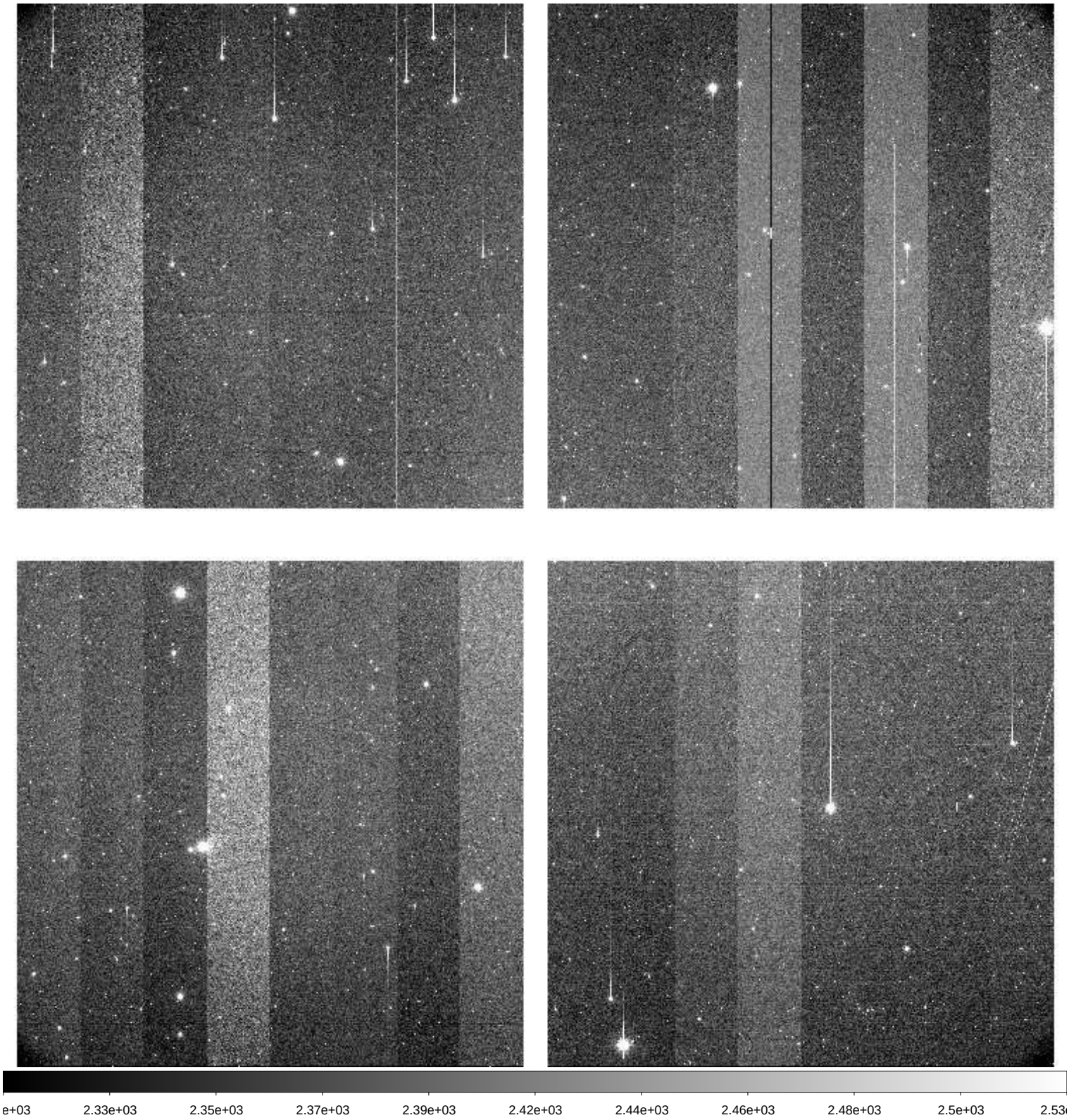

File Name	:	**xkmts.20260415.030430.fits** # 19 / 141 #
Project ID	:	TMT
Image Type	:	OBJECT
Object Name	:	**EDFSb_nw**
RA	:	04:08:20.280
DEC	:	-46:33:00.10
Exposure Time	:	60
Airmass	:	1.57
Sidereal Time	:	08:29:40
Filter ID	:	I
Observation Date	:	2026-04-15T17:29:03
CCD Temperature	:	-108.27

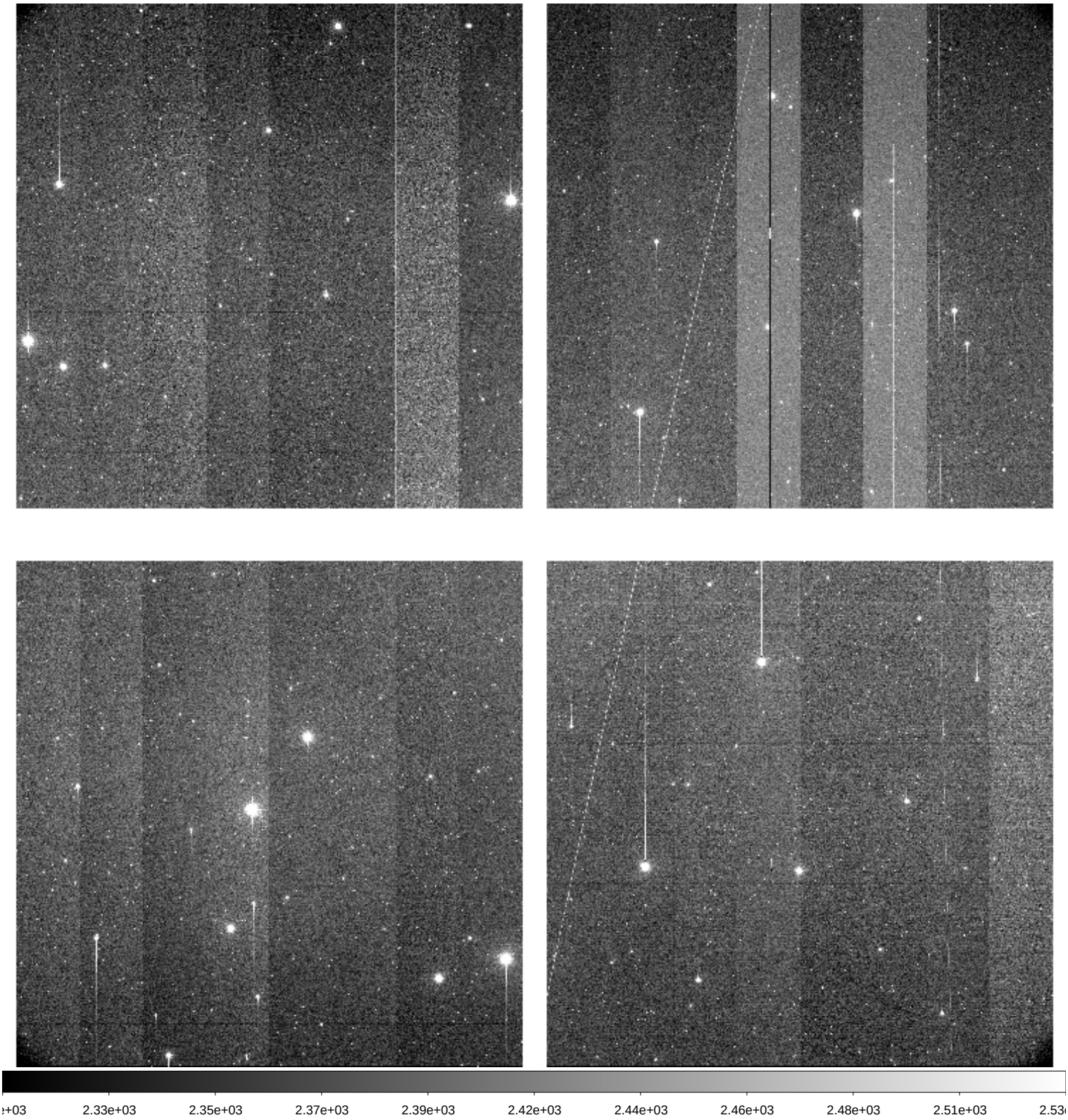

File Name	:	**xkmts.20260415.030431.fits** # 20 / 141 #
Project ID	:	TMT
Image Type	:	OBJECT
Object Name	:	**EDFSb_se**
RA	:	04:20:05.410
DEC	:	-48:32:00.10
Exposure Time	:	60
Airmass	:	1.51
Sidereal Time	:	08:31:38
Filter ID	:	I
Observation Date	:	2026-04-15T17:31:13
CCD Temperature	:	-108.31

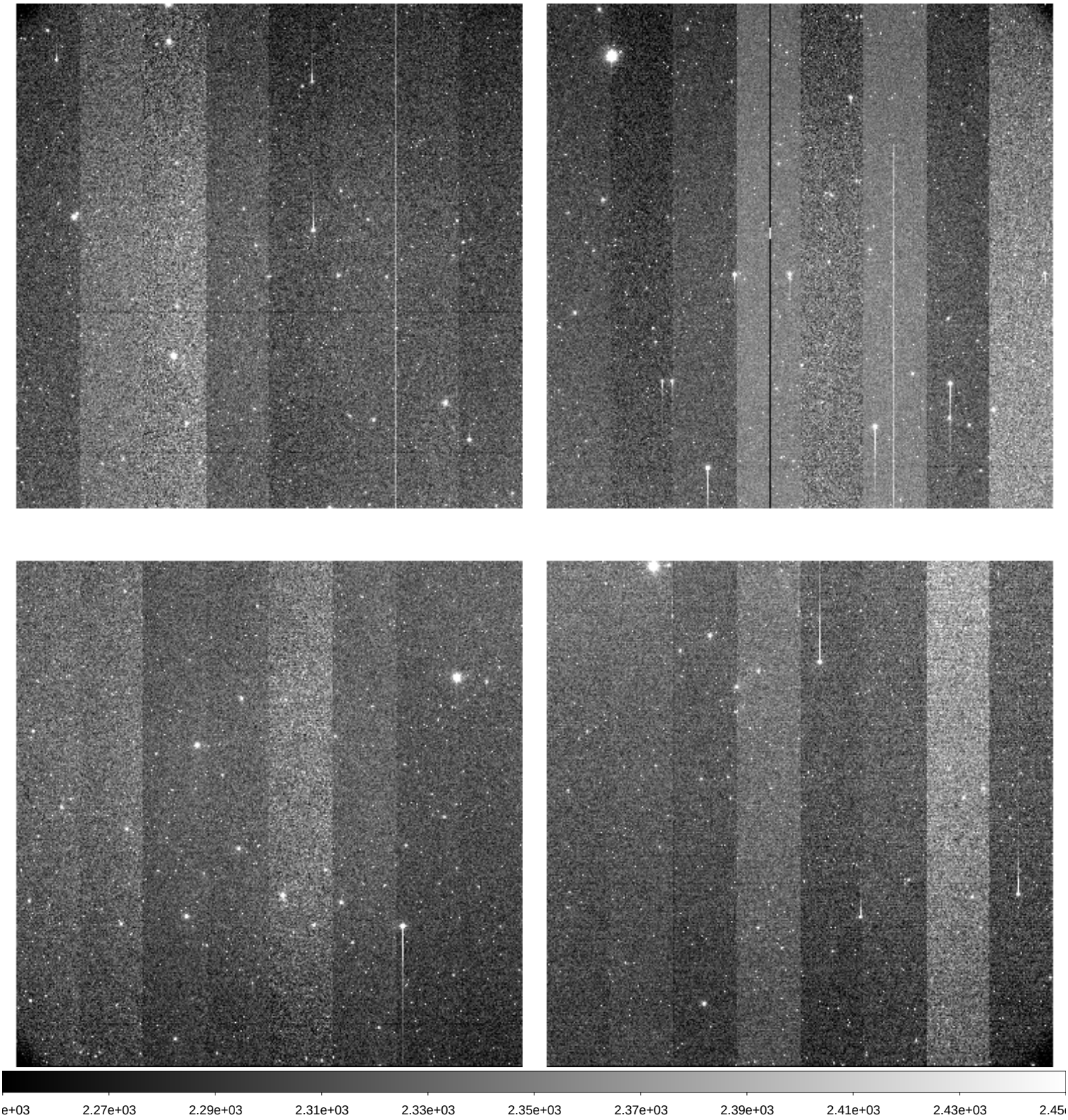

File Name	:	**xkmts.20260415.030432.fits** # 21 / 141 #
Project ID	:	TMT
Image Type	:	OBJECT
Object Name	:	**EDFSb_sw**
RA	:	04:08:20.280
DEC	:	-48:32:00.00
Exposure Time	:	60
Airmass	:	1.59
Sidereal Time	:	08:33:49
Filter ID	:	I
Observation Date	:	2026-04-15T17:33:23
CCD Temperature	:	-108.35

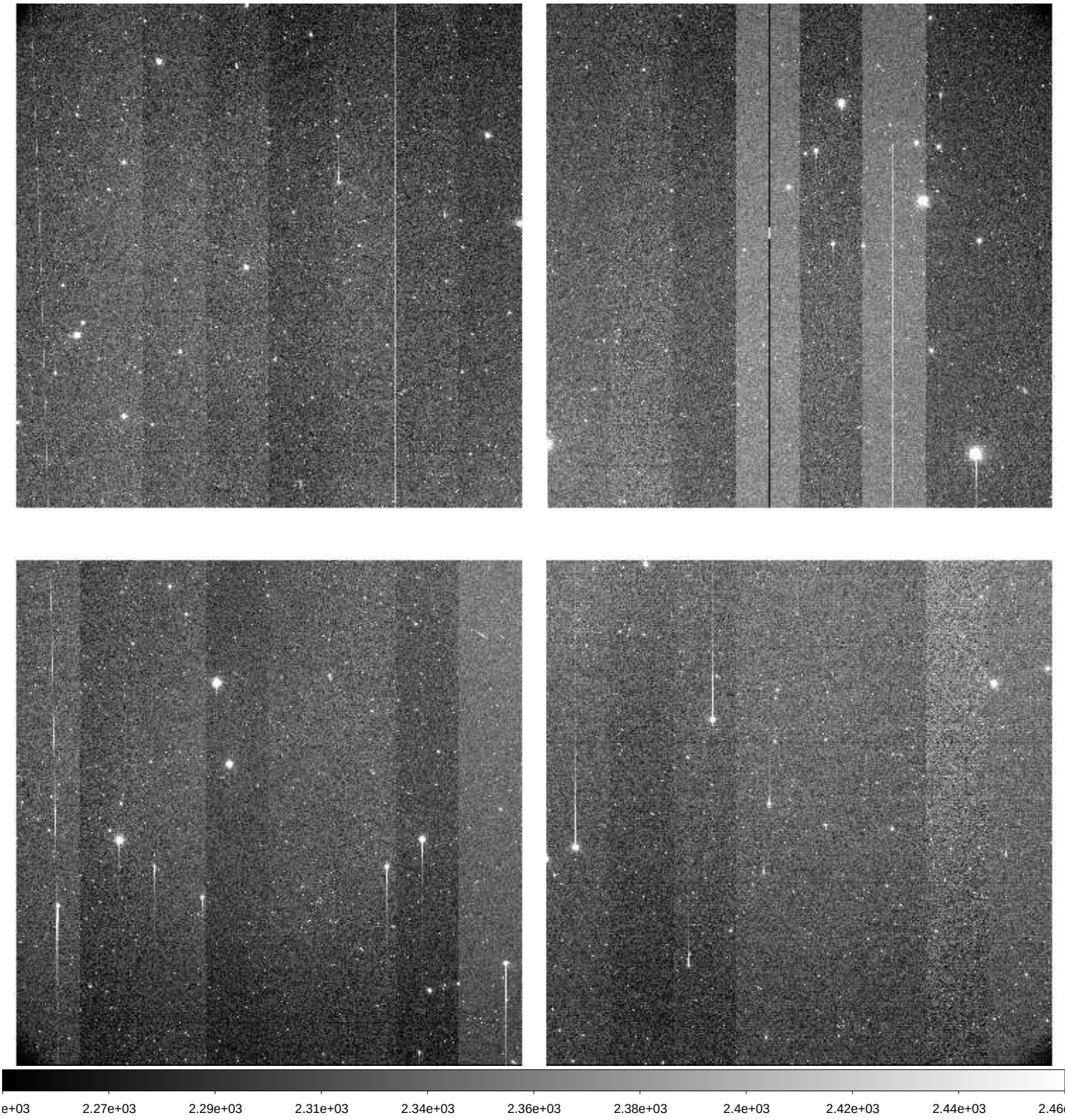

File Name	:	**xkmts.20260415.030433.fits** # 22 / 141 #
Project ID	:	LSST
Image Type	:	OBJECT
Object Name	:	**SN2026dpgA-SA2604151740-sRmrE**
RA	:	04:58:05.010
DEC	:	-30:10:56.90
Exposure Time	:	60
Airmass	:	1.44
Sidereal Time	:	08:37:52
Filter ID	:	B
Observation Date	:	2026-04-15T17:37:13
CCD Temperature	:	-108.35

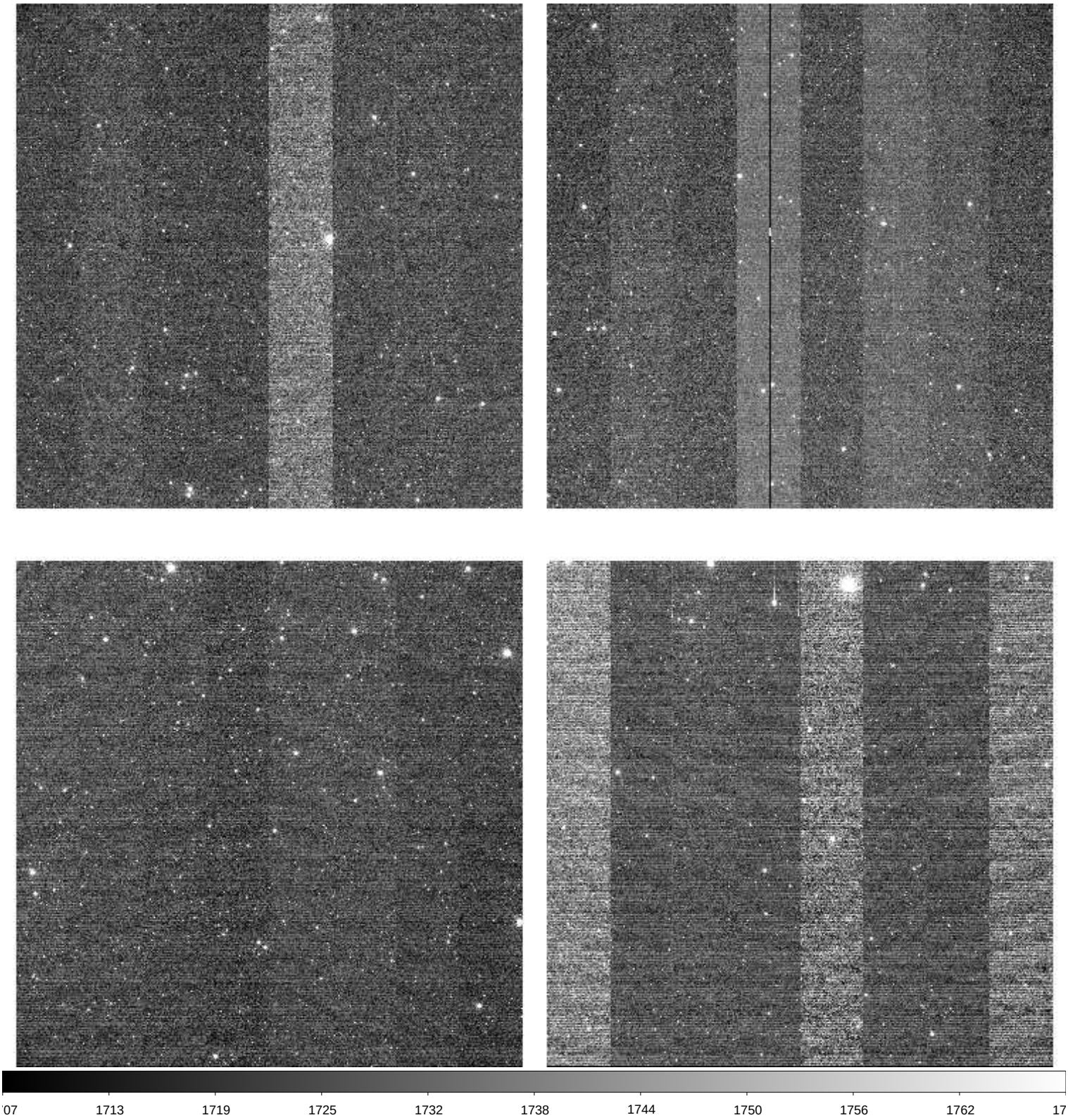

File Name	:	**xkmts.20260415.030434.fits** # 23 / 141 #
Project ID	:	LSST
Image Type	:	OBJECT
Object Name	:	**SN2026dpgA-SA2604151740-GMdIZ**
RA	:	04:58:05.000
DEC	:	-30:10:56.90
Exposure Time	:	60
Airmass	:	1.45
Sidereal Time	:	08:39:49
Filter ID	:	V
Observation Date	:	2026-04-15T17:39:22
CCD Temperature	:	-108.07

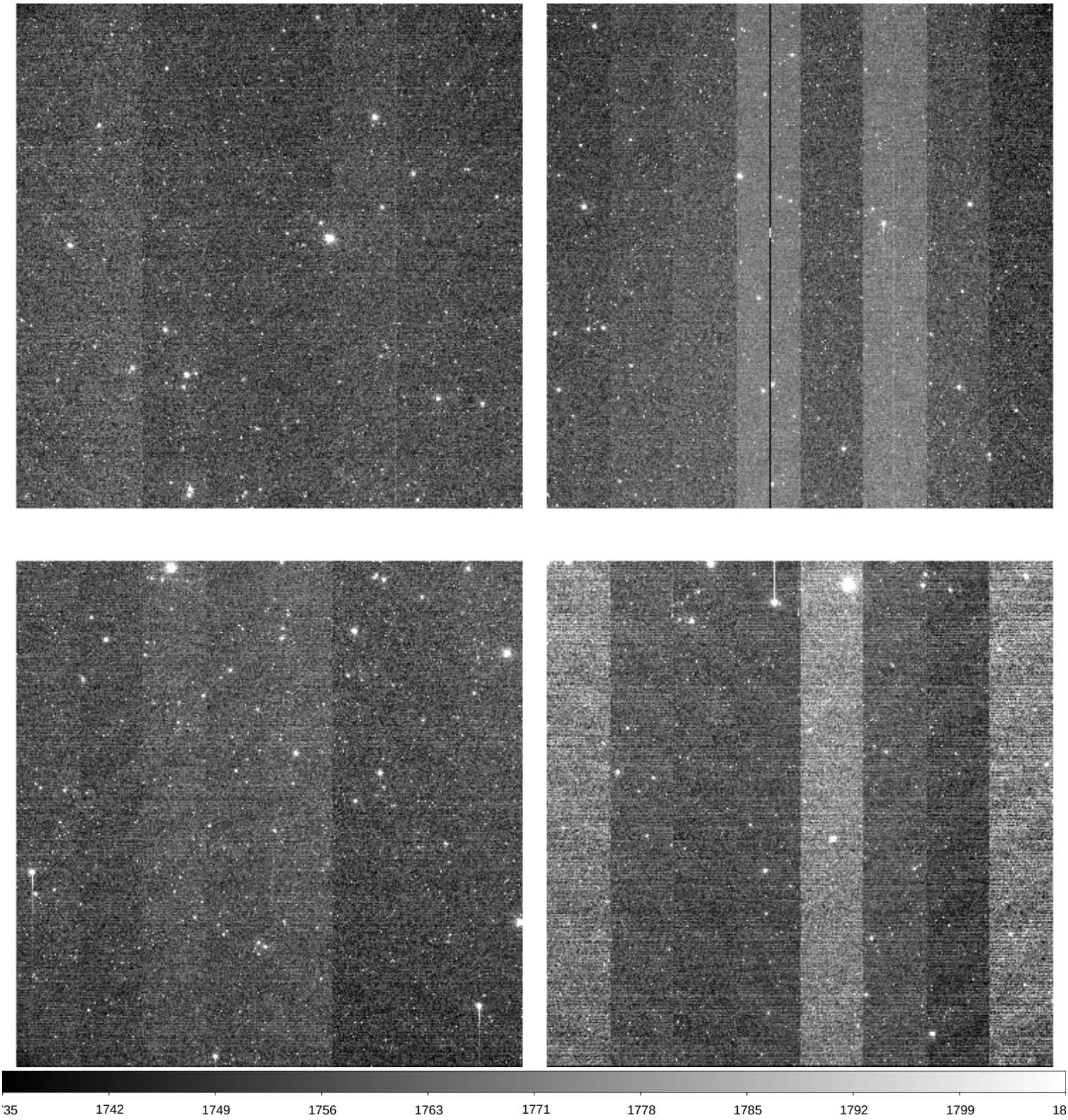

File Name	:	**xkmts.20260415.030435.fits** # 24 / 141 #
Project ID	:	LSST
Image Type	:	OBJECT
Object Name	:	**SN2026dpgA-SA2604151740-JCQSB**
RA	:	04:58:05.010
DEC	:	-30:10:57.00
Exposure Time	:	60
Airmass	:	1.46
Sidereal Time	:	08:41:58
Filter ID	:	R
Observation Date	:	2026-04-15T17:41:30
CCD Temperature	:	-108.33

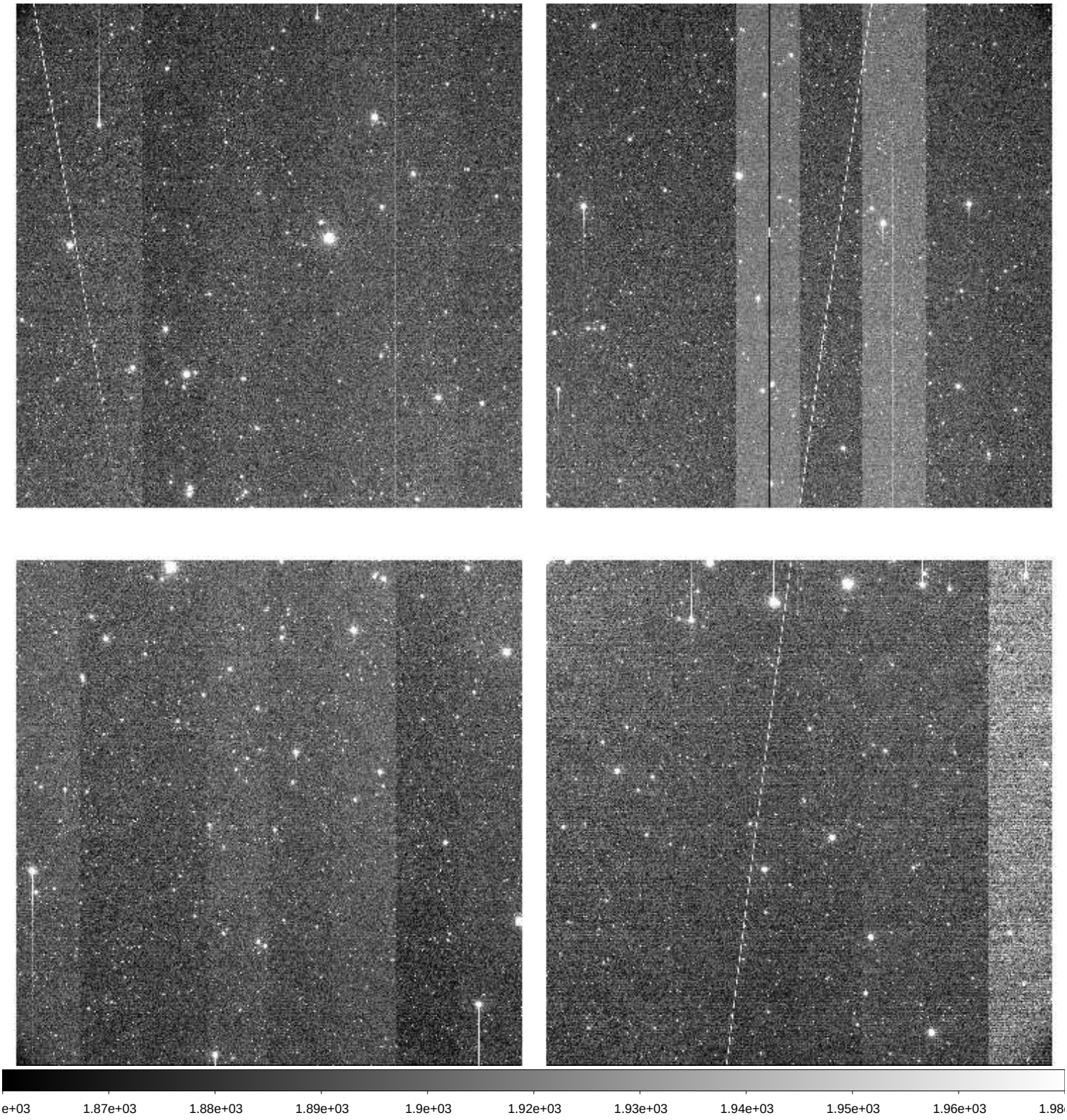

File Name	:	**xkmts.20260415.030436.fits** # 25 / 141 #
Project ID	:	LSST
Image Type	:	OBJECT
Object Name	:	**SN2026dpgA-SA2604151740-vhpPR**
RA	:	04:58:05.010
DEC	:	-30:10:56.80
Exposure Time	:	60
Airmass	:	1.47
Sidereal Time	:	08:44:06
Filter ID	:	I
Observation Date	:	2026-04-15T17:43:38
CCD Temperature	:	-108.31

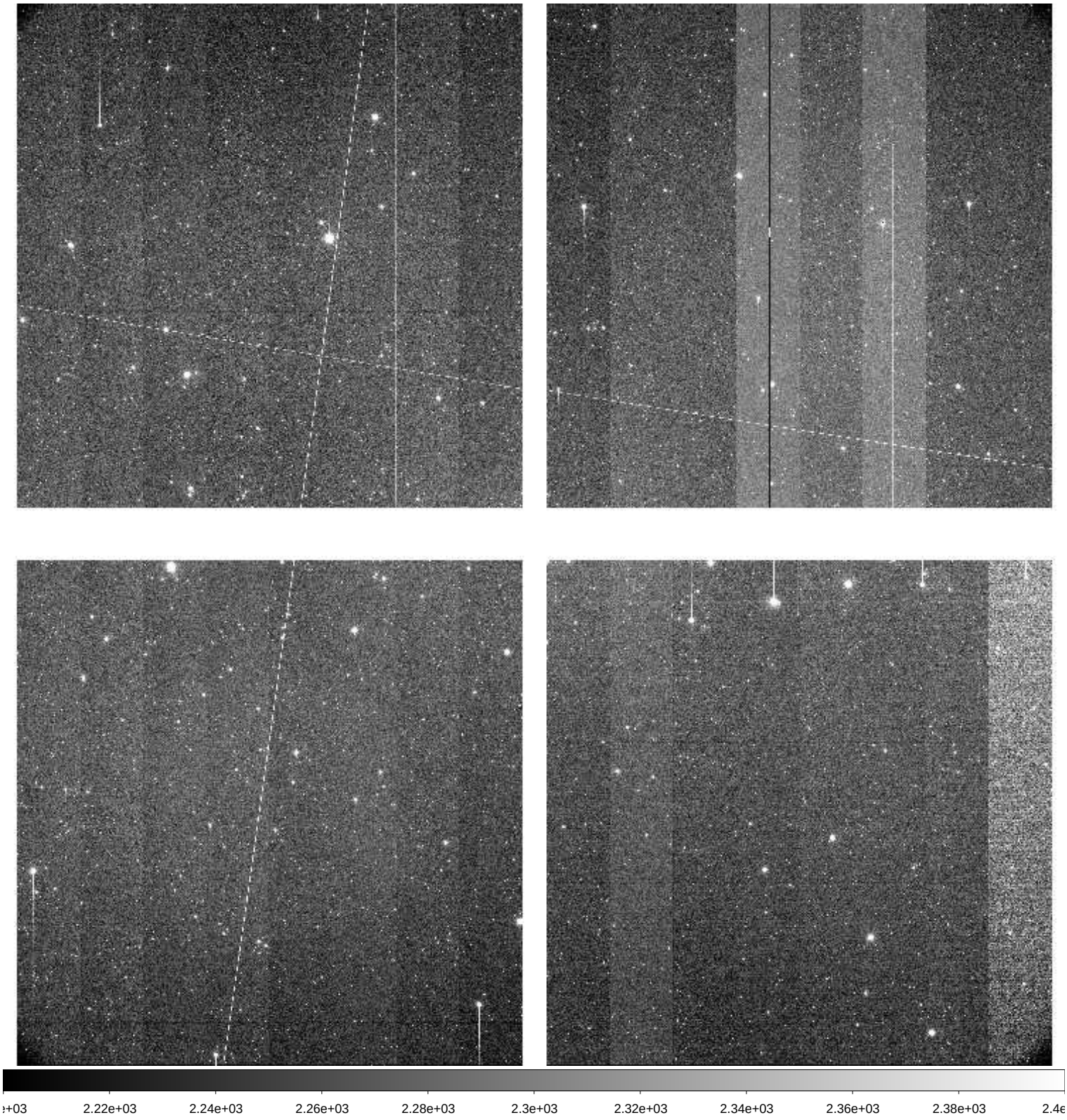

File Name	:	**xkmts.20260415.030437.fits** # 26 / 141 #
Project ID	:	LSST
Image Type	:	OBJECT
Object Name	:	**SN2026dgpA-SA2604151740-fTGYf**
RA	:	09:06:47.010
DEC	:	-38:47:16.10
Exposure Time	:	120
Airmass	:	1.01
Sidereal Time	:	08:47:04
Filter ID	:	B
Observation Date	:	2026-04-15T17:46:24
CCD Temperature	:	-108.43

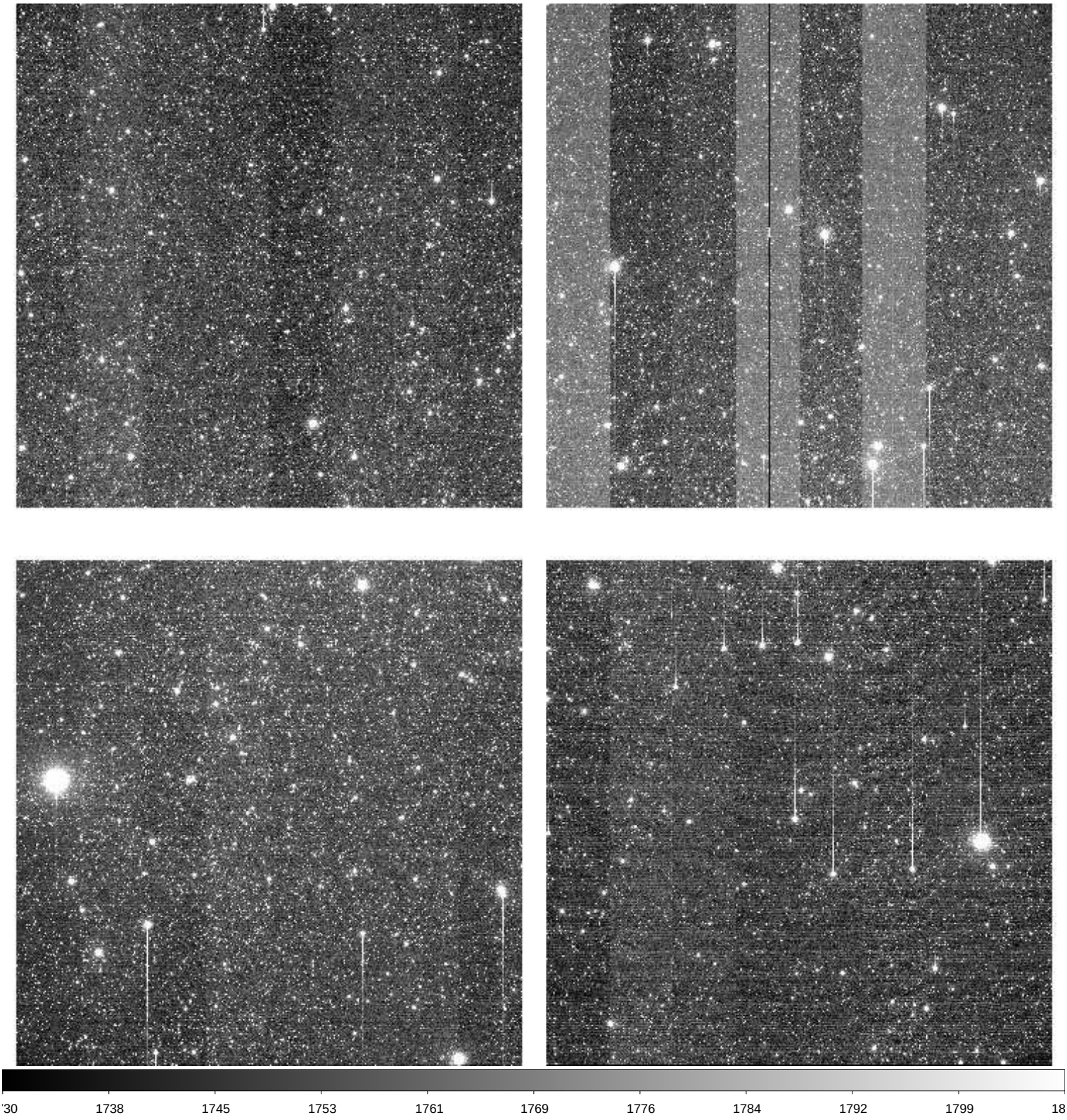

File Name	:	**xkmts.20260415.030438.fits** # 27 / 141 #
Project ID	:	LSST
Image Type	:	OBJECT
Object Name	:	**SN2026dgpA-SA2604151740-rkkKP**
RA	:	09:06:47.010
DEC	:	-38:47:16.10
Exposure Time	:	120
Airmass	:	1.01
Sidereal Time	:	08:50:00
Filter ID	:	V
Observation Date	:	2026-04-15T17:49:32
CCD Temperature	:	-108.45

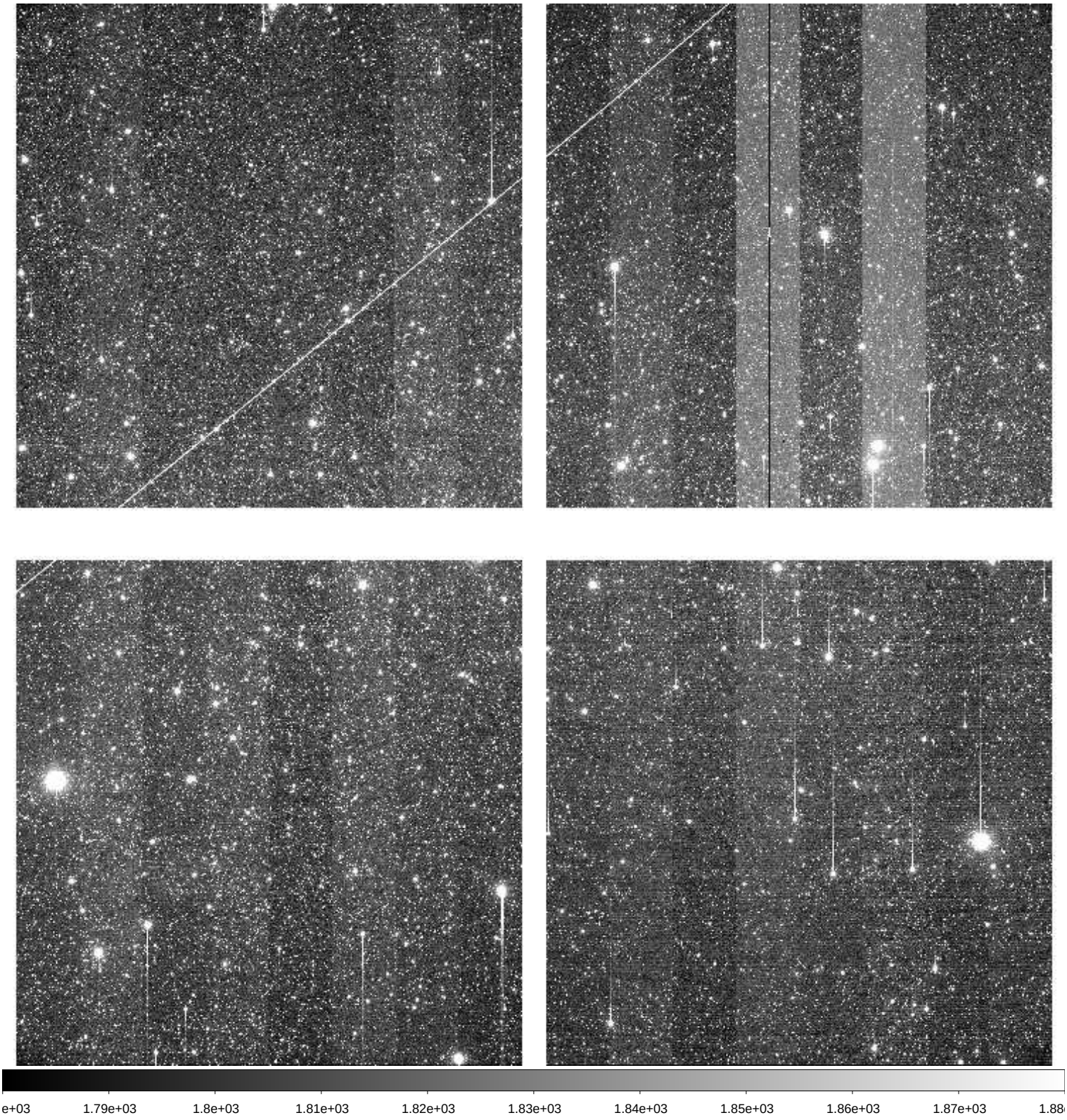

File Name	:	**xkmts.20260415.030439.fits** # 28 / 141 #
Project ID	:	LSST
Image Type	:	OBJECT
Object Name	:	**SN2026dgpA-SA2604151740-SIcde**
RA	:	09:06:47.010
DEC	:	-38:47:16.20
Exposure Time	:	120
Airmass	:	1.01
Sidereal Time	:	08:53:10
Filter ID	:	R
Observation Date	:	2026-04-15T17:52:41
CCD Temperature	:	-108.49

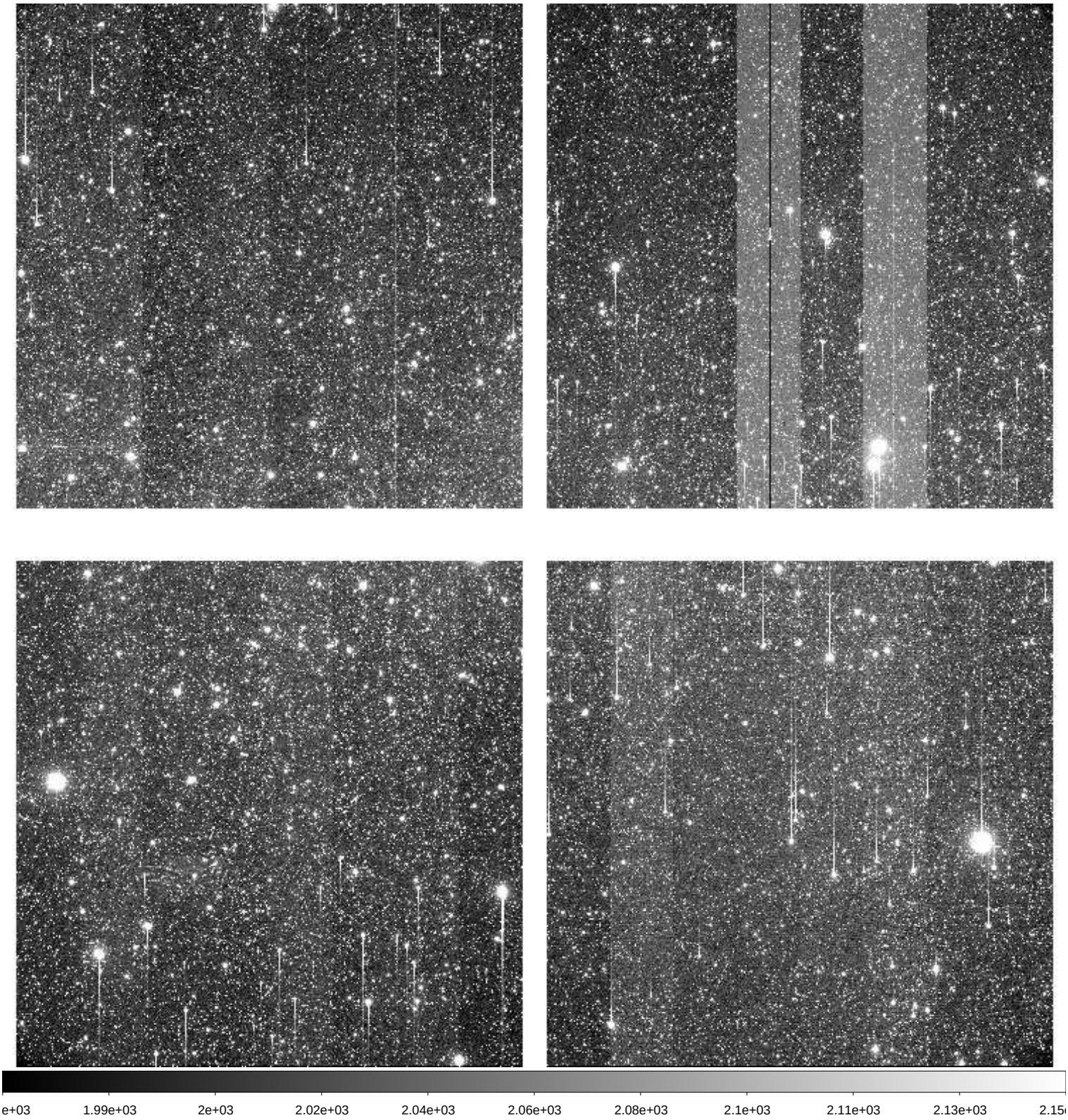

File Name	:	**xkmts.20260415.030440.fits** # 29 / 141 #
Project ID	:	LSST
Image Type	:	OBJECT
Object Name	:	**SN2026dgpA-SA2604151740-HGLiI**
RA	:	09:06:47.010
DEC	:	-38:47:16.20
Exposure Time	:	120
Airmass	:	1.01
Sidereal Time	:	08:56:20
Filter ID	:	I
Observation Date	:	2026-04-15T17:55:51
CCD Temperature	:	-108.52

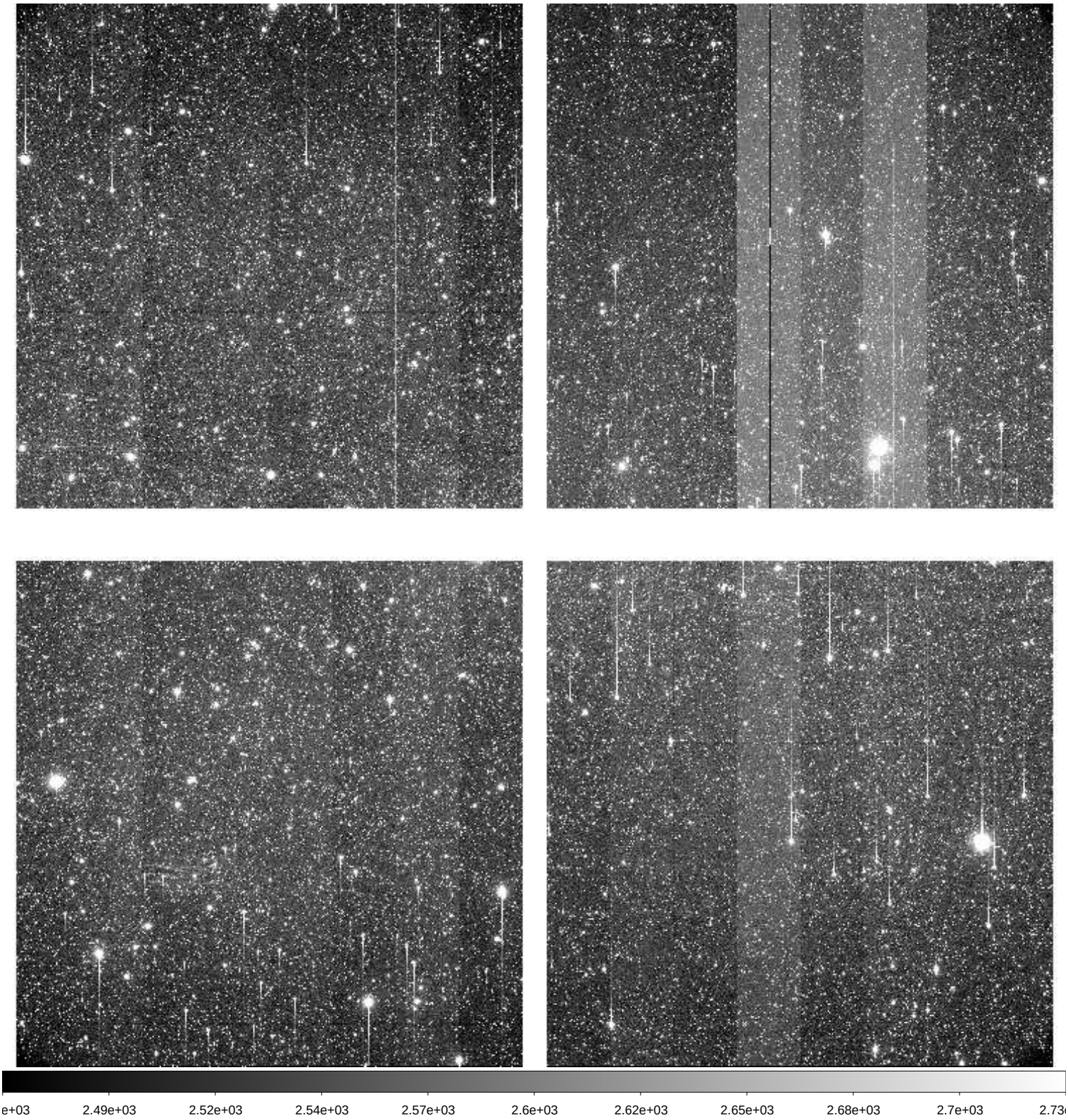

File Name	:	**xkmts.20260415.030441.fits** # 30 / 141 #
Project ID	:	LSST
Image Type	:	OBJECT
Object Name	:	**SN2026gzxA-SA2604151740-AhUaS**
RA	:	11:56:11.020
DEC	:	-23:27:46.20
Exposure Time	:	120
Airmass	:	1.31
Sidereal Time	:	09:00:07
Filter ID	:	B
Observation Date	:	2026-04-15T17:59:24
CCD Temperature	:	-108.57

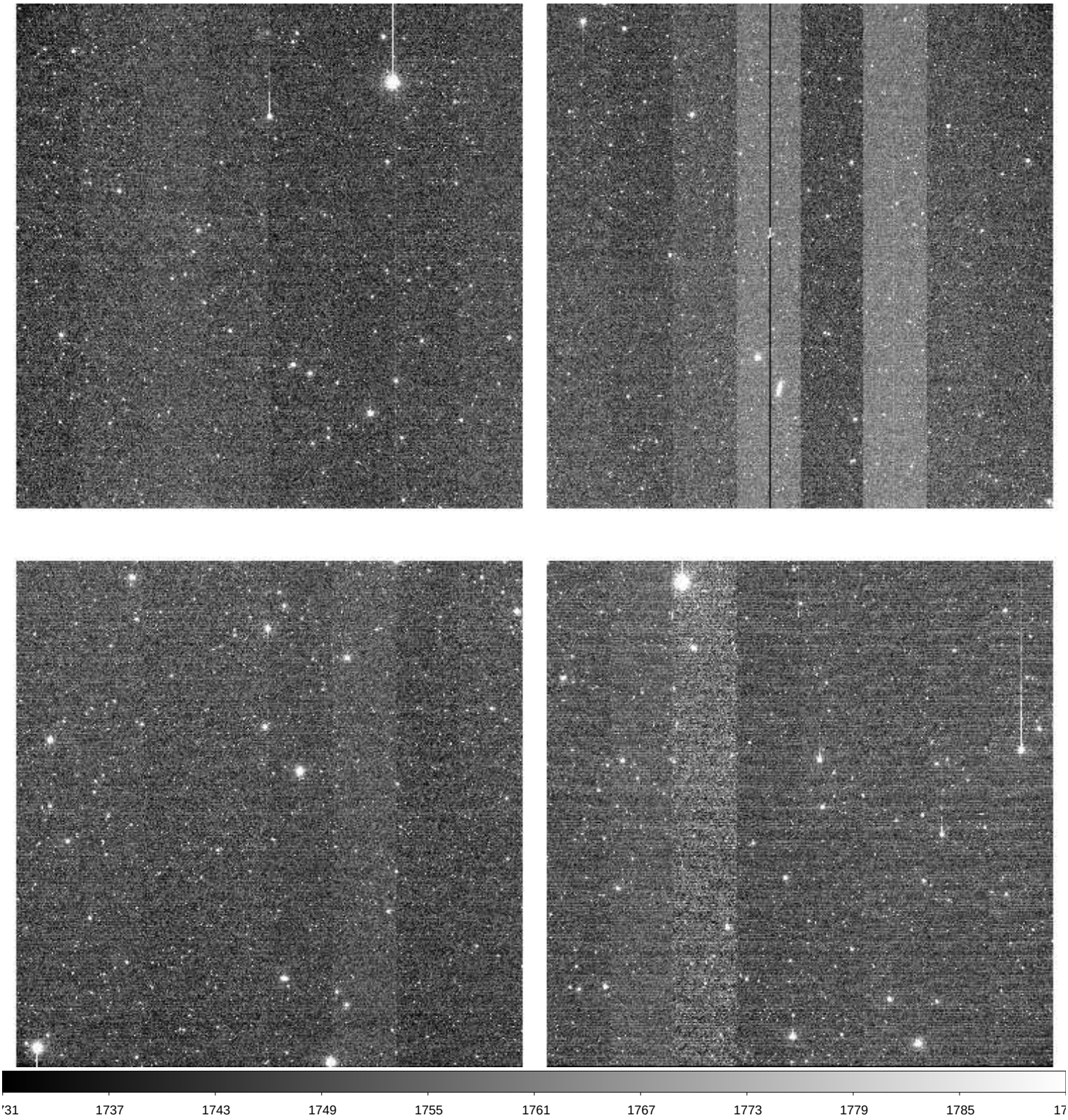

File Name	:	**xkmts.20260415.030442.fits** # 31 / 141 #
Project ID	:	LSST
Image Type	:	OBJECT
Object Name	:	**SN2026gzxA-SA2604151740-SzBPK**
RA	:	11:56:11.020
DEC	:	-23:27:46.20
Exposure Time	:	20
Airmass	:	1.30
Sidereal Time	:	09:03:03
Filter ID	:	V
Observation Date	:	2026-04-15T18:02:33
CCD Temperature	:	-108.58

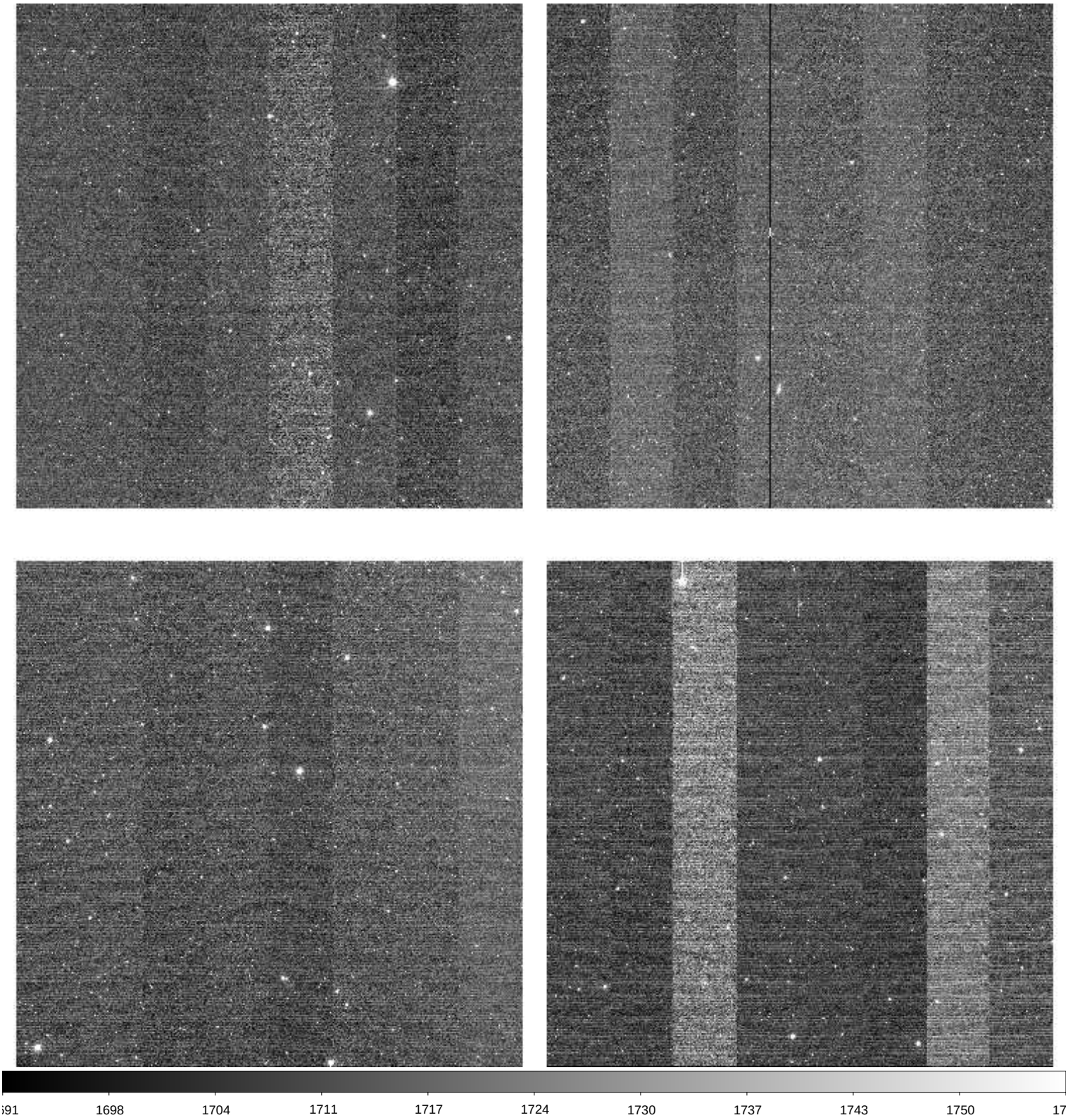

File Name	:	**xkmts.20260415.030443.fits** # 32 / 141 #
Project ID	:	LSST
Image Type	:	OBJECT
Object Name	:	**SN2026gzxA-SA2604151740-qAqsD**
RA	:	11:56:11.020
DEC	:	-23:27:46.20
Exposure Time	:	20
Airmass	:	1.29
Sidereal Time	:	09:04:34
Filter ID	:	R
Observation Date	:	2026-04-15T18:04:03
CCD Temperature	:	-108.6

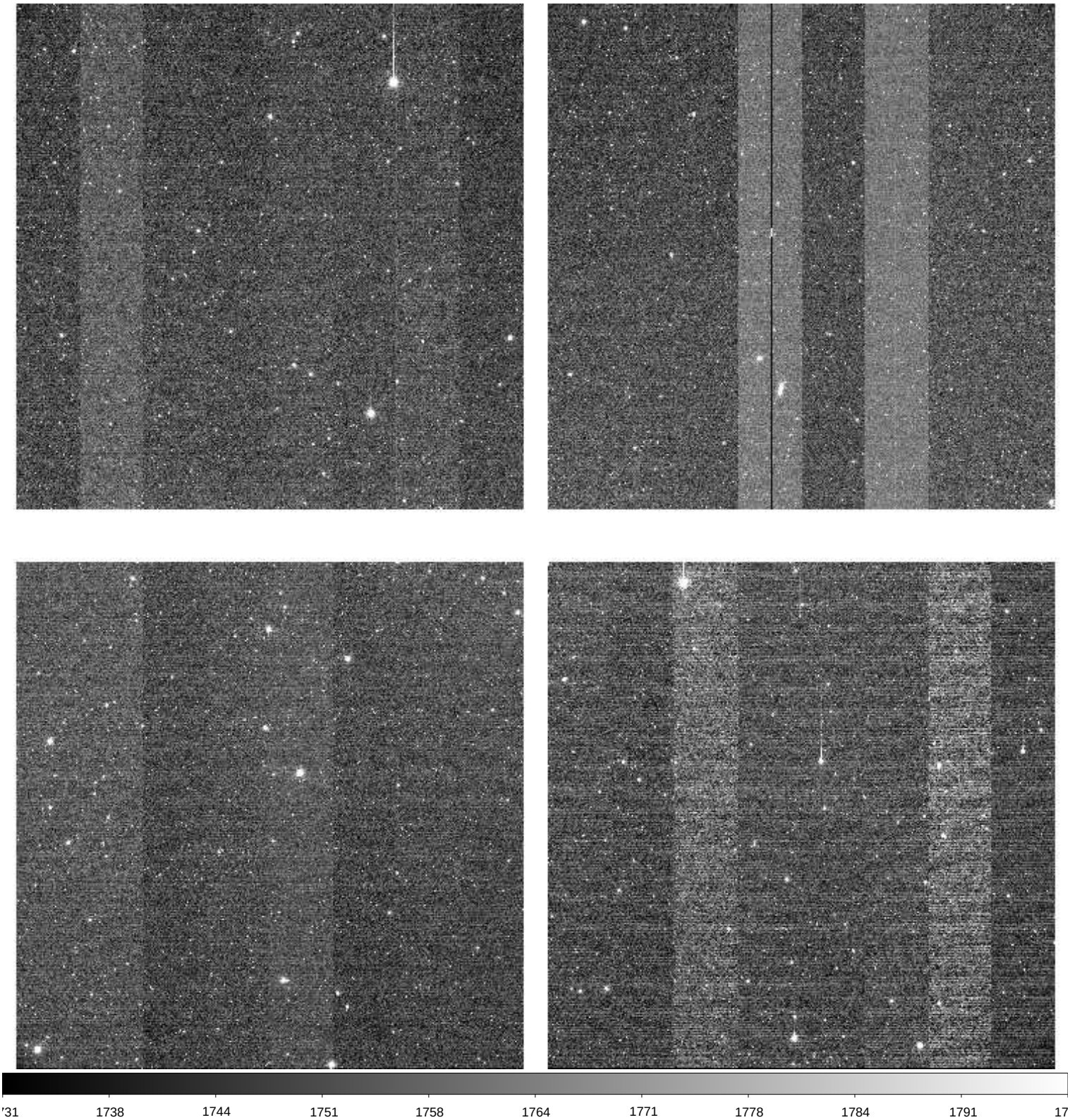

File Name	:	**xkmts.20260415.030444.fits** # 33 / 141 #
Project ID	:	LSST
Image Type	:	OBJECT
Object Name	:	**SN2026gzxA-SA2604151740-gqWNt**
RA	:	11:56:11.010
DEC	:	-23:27:46.20
Exposure Time	:	20
Airmass	:	1.29
Sidereal Time	:	09:06:04
Filter ID	:	I
Observation Date	:	2026-04-15T18:05:34
CCD Temperature	:	-108.63

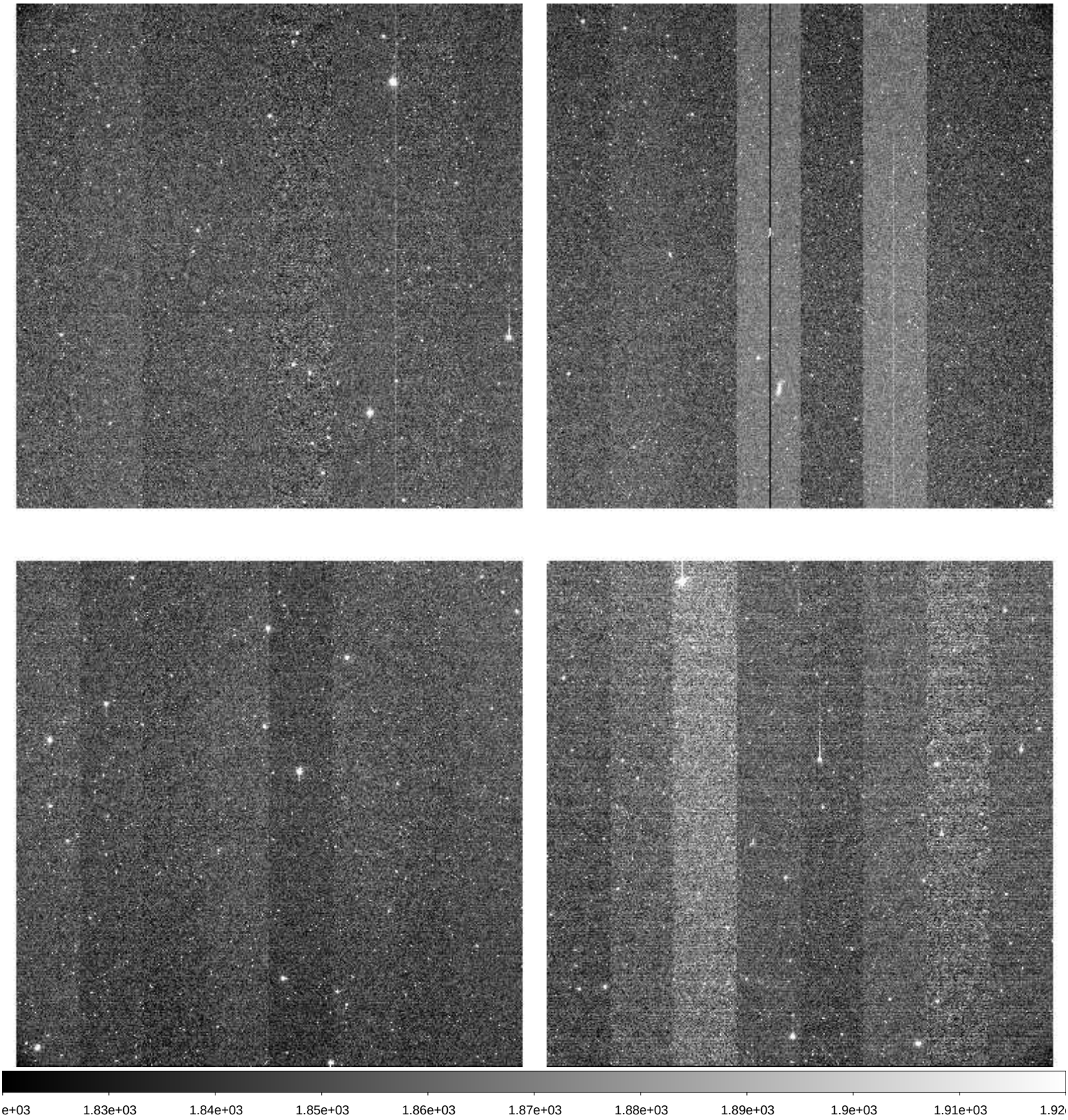

File Name	:	**xkmts.20260415.030445.fits** # 34 / 141 #
Project ID	:	LSST
Image Type	:	OBJECT
Object Name	:	**SN2026gzfA-SA2604151740-AnILB**
RA	:	10:01:57.020
DEC	:	+00:07:05.60
Exposure Time	:	60
Airmass	:	1.22
Sidereal Time	:	09:07:57
Filter ID	:	B
Observation Date	:	2026-04-15T18:07:14
CCD Temperature	:	-108.39

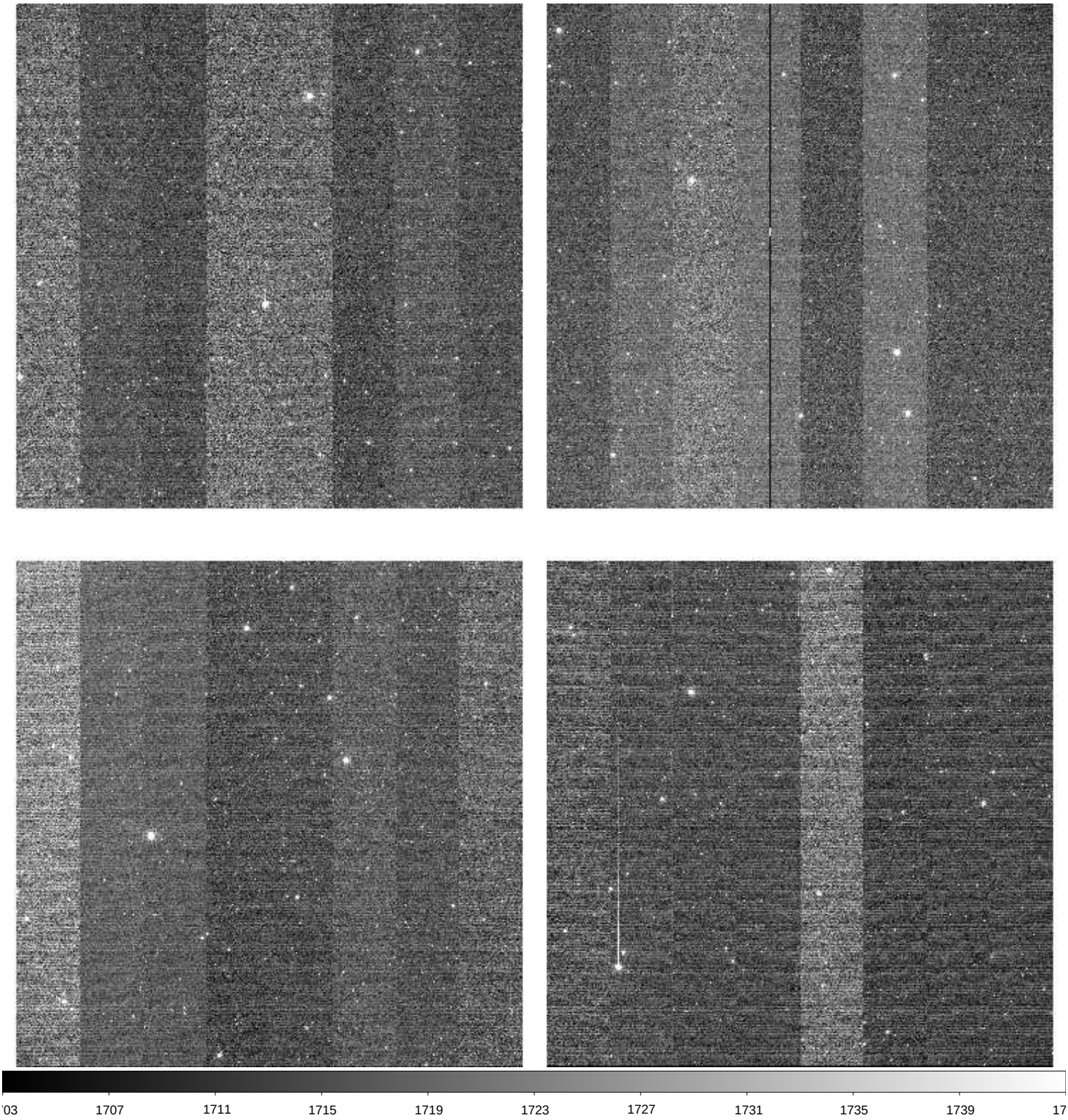

File Name	:	**xkmts.20260415.030446.fits** # 35 / 141 #
Project ID	:	LSST
Image Type	:	OBJECT
Object Name	:	**SN2026gzfA-SA2604151740-vREMY**
RA	:	10:01:57.020
DEC	:	+00:07:05.70
Exposure Time	:	60
Airmass	:	1.22
Sidereal Time	:	09:09:55
Filter ID	:	V
Observation Date	:	2026-04-15T18:09:23
CCD Temperature	:	-108.62

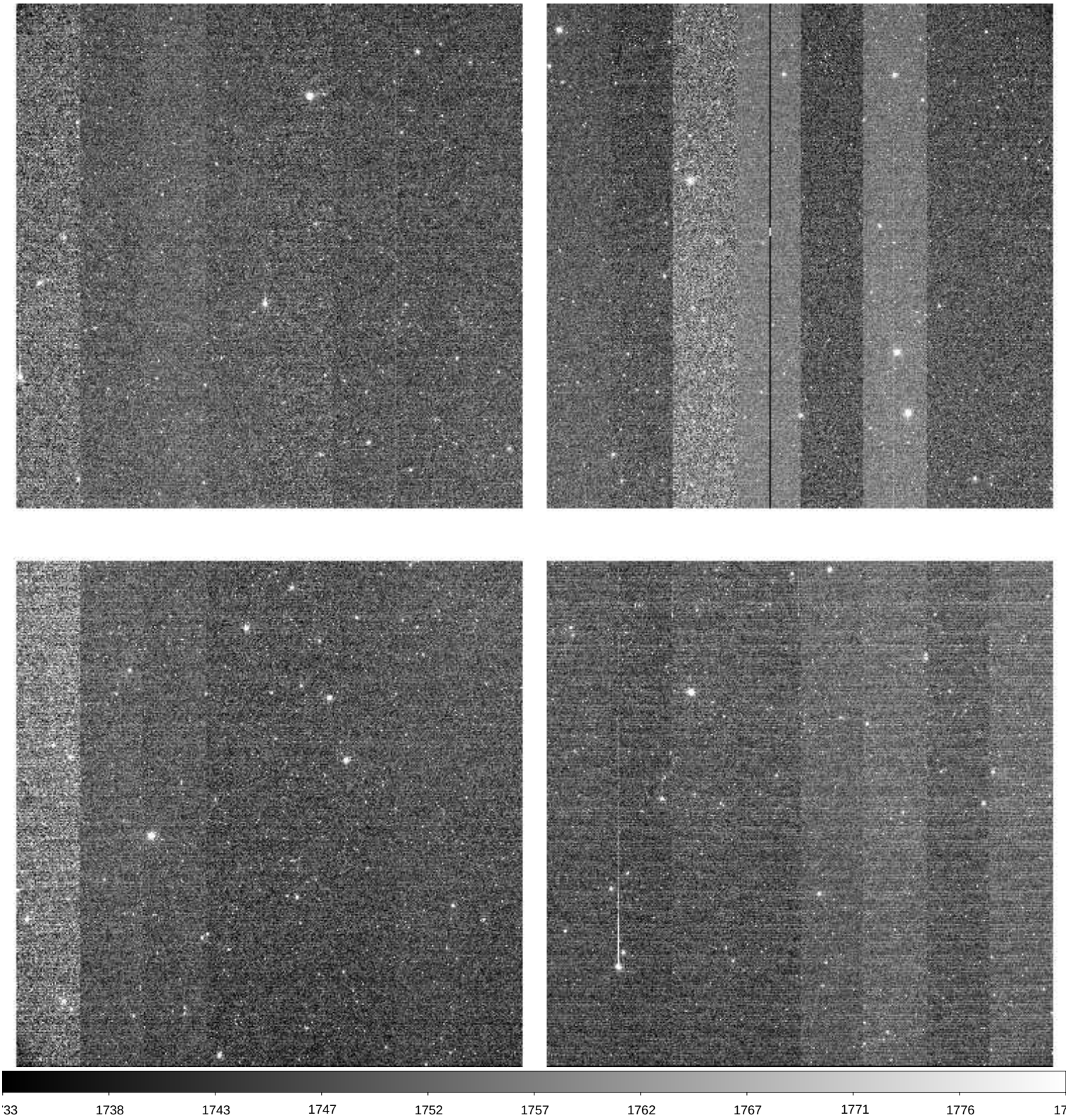

File Name	:	**xkmts.20260415.030447.fits** # 36 / 141 #
Project ID	:	DEEPS
Image Type	:	OBJECT
Object Name	:	**S30138**
RA	:	08:45:31.010
DEC	:	-13:11:36.10
Exposure Time	:	140
Airmass	:	1.06
Sidereal Time	:	09:13:51
Filter ID	:	R
Observation Date	:	2026-04-15T18:13:06
CCD Temperature	:	-108.6

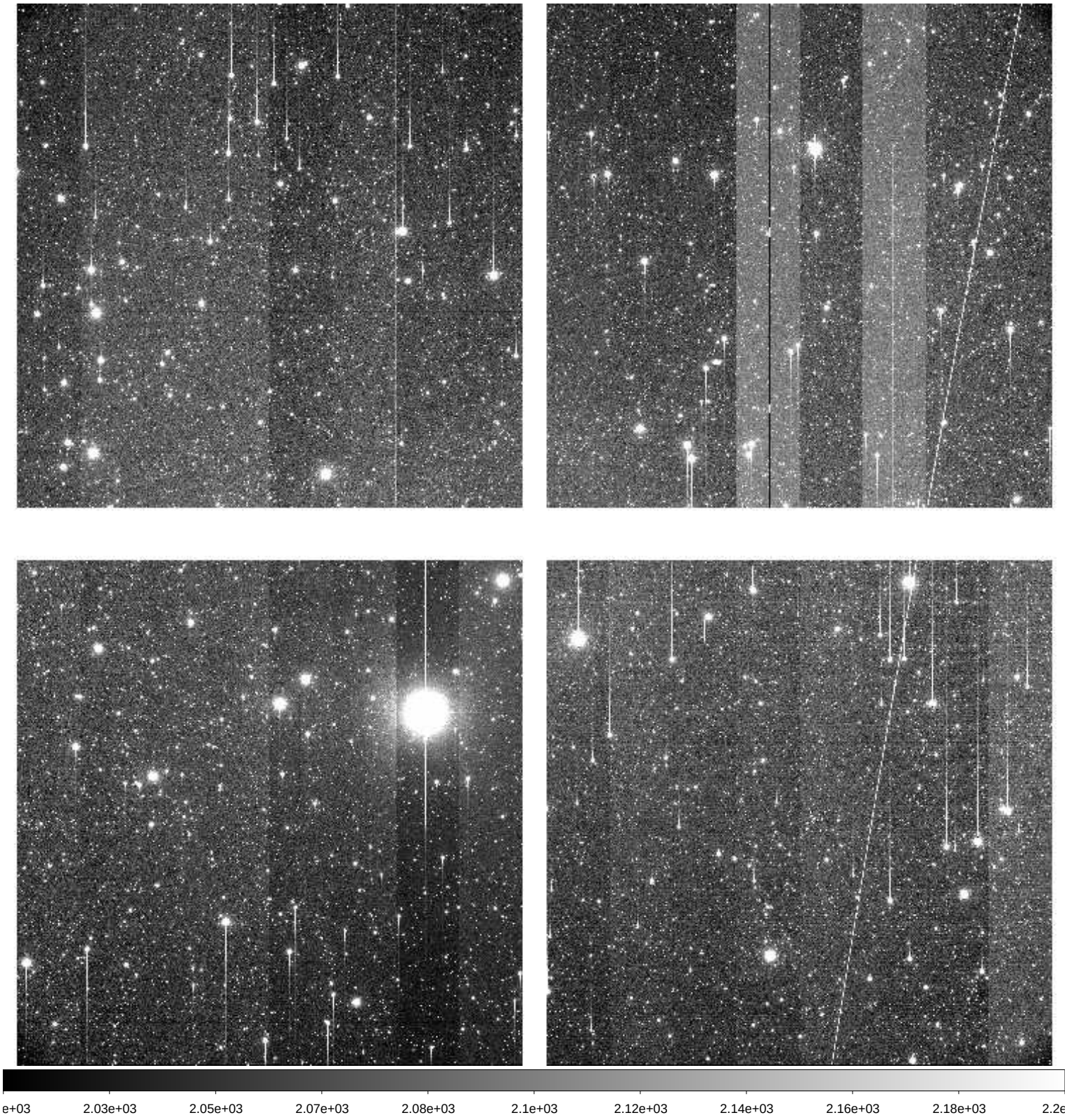

File Name	:	**xkmts.20260415.030448.fits** # 37 / 141 #
Project ID	:	DEEPS
Image Type	:	OBJECT
Object Name	:	**S30132**
RA	:	08:25:08.020
DEC	:	-11:41:50.10
Exposure Time	:	140
Airmass	:	1.09
Sidereal Time	:	09:17:08
Filter ID	:	R
Observation Date	:	2026-04-15T18:16:35
CCD Temperature	:	-108.6

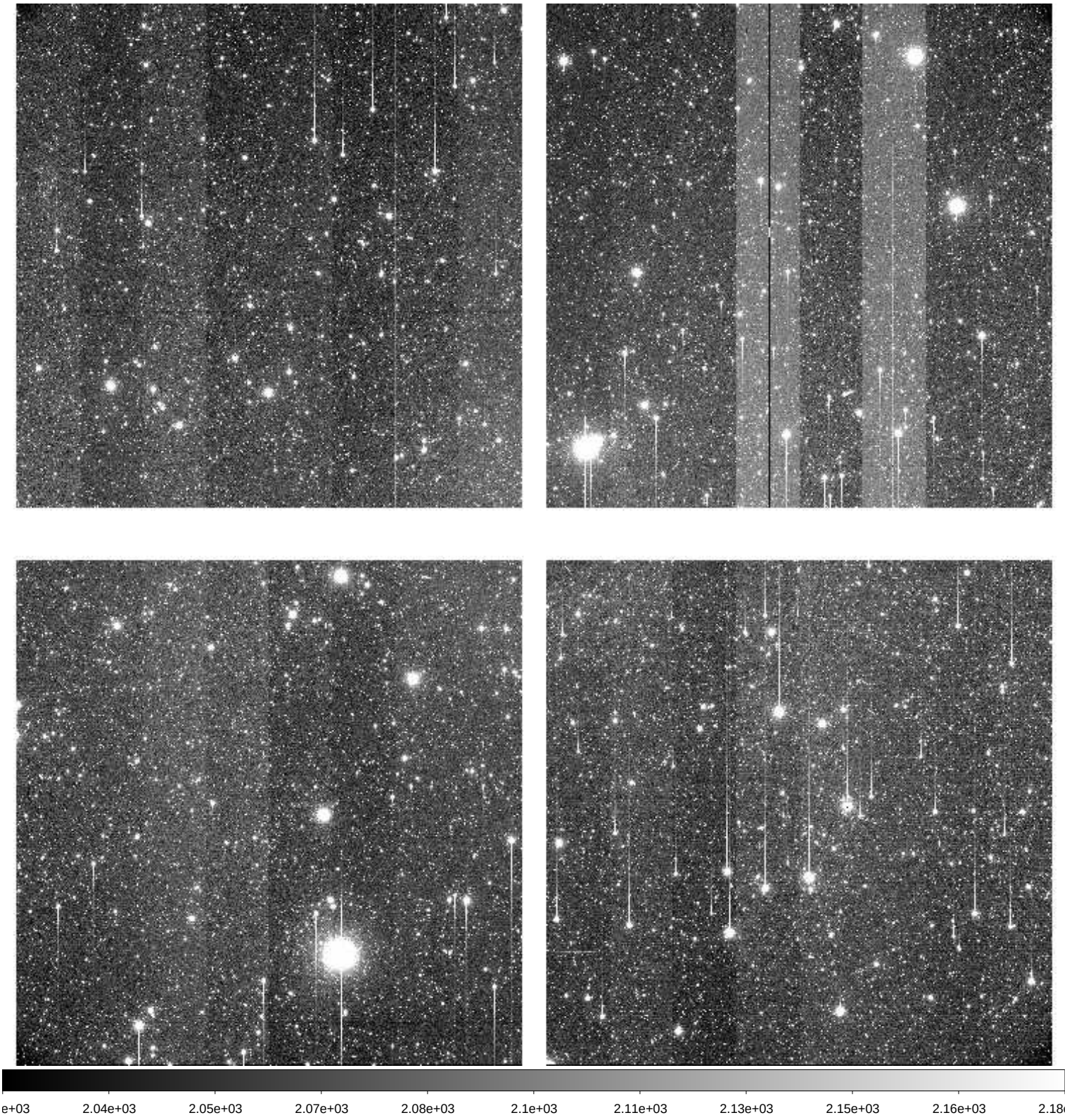

File Name	:	**xkmts.20260415.030449.fits** # 38 / 141 #
Project ID	:	DEEPS
Image Type	:	OBJECT
Object Name	:	**S30134**
RA	:	08:31:56.010
DEC	:	-12:10:39.20
Exposure Time	:	140
Airmass	:	1.08
Sidereal Time	:	09:20:36
Filter ID	:	R
Observation Date	:	2026-04-15T18:20:03
CCD Temperature	:	-108.6

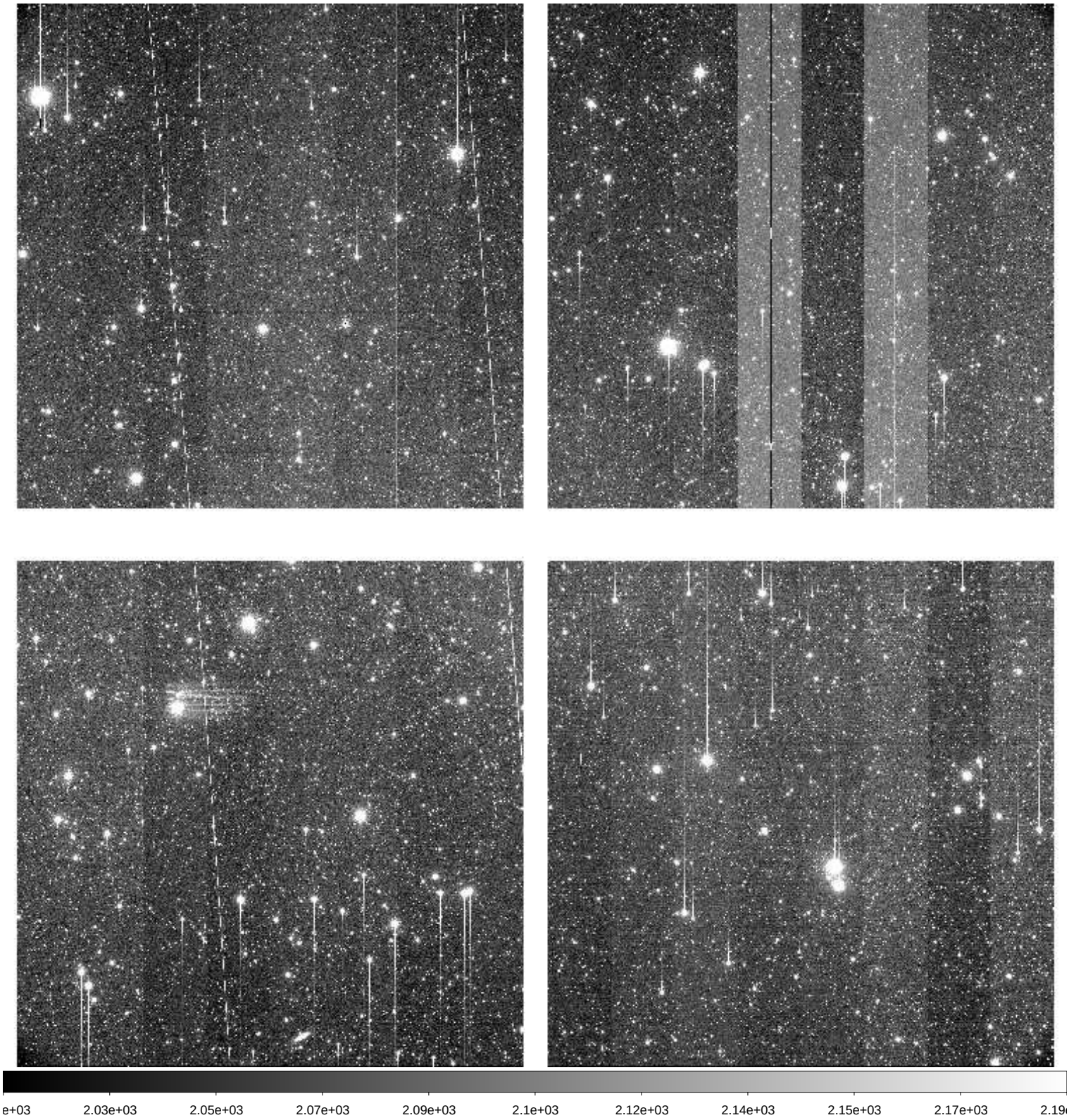

File Name	:	**xkmts.20260415.030450.fits** # 39 / 141 #
Project ID	:	DEEPS
Image Type	:	OBJECT
Object Name	:	**S30136**
RA	:	08:38:44.020
DEC	:	-12:40:34.20
Exposure Time	:	140
Airmass	:	1.08
Sidereal Time	:	09:24:07
Filter ID	:	R
Observation Date	:	2026-04-15T18:23:33
CCD Temperature	:	-108.63

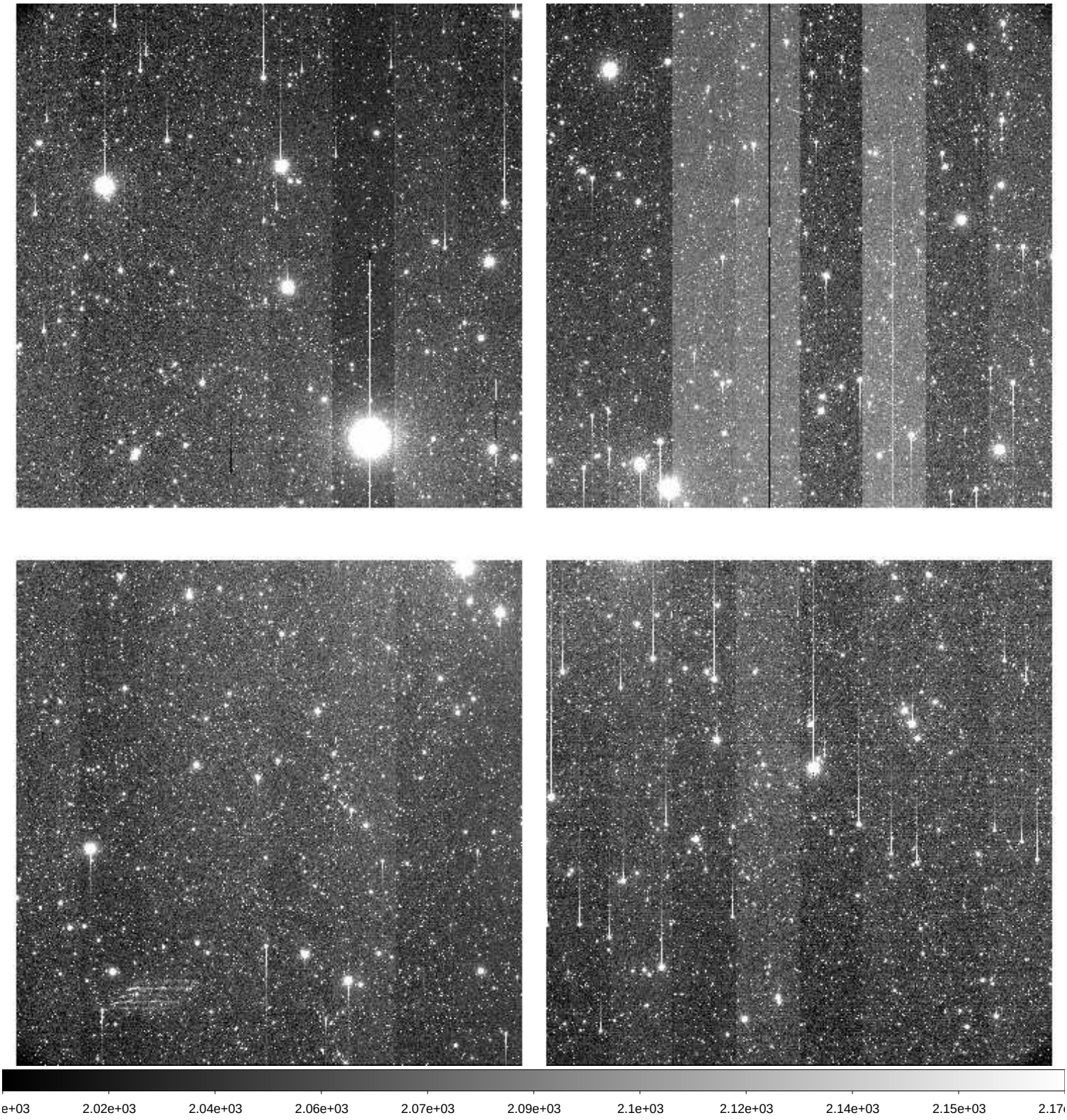

File Name	:	**xkmts.20260415.030451.fits** # 40 / 141 #
Project ID	:	DEEPS
Image Type	:	OBJECT
Object Name	:	**S30138**
RA	:	08:45:31.010
DEC	:	-13:11:36.00
Exposure Time	:	140
Airmass	:	1.07
Sidereal Time	:	09:27:36
Filter ID	:	R
Observation Date	:	2026-04-15T18:27:02
CCD Temperature	:	-108.67

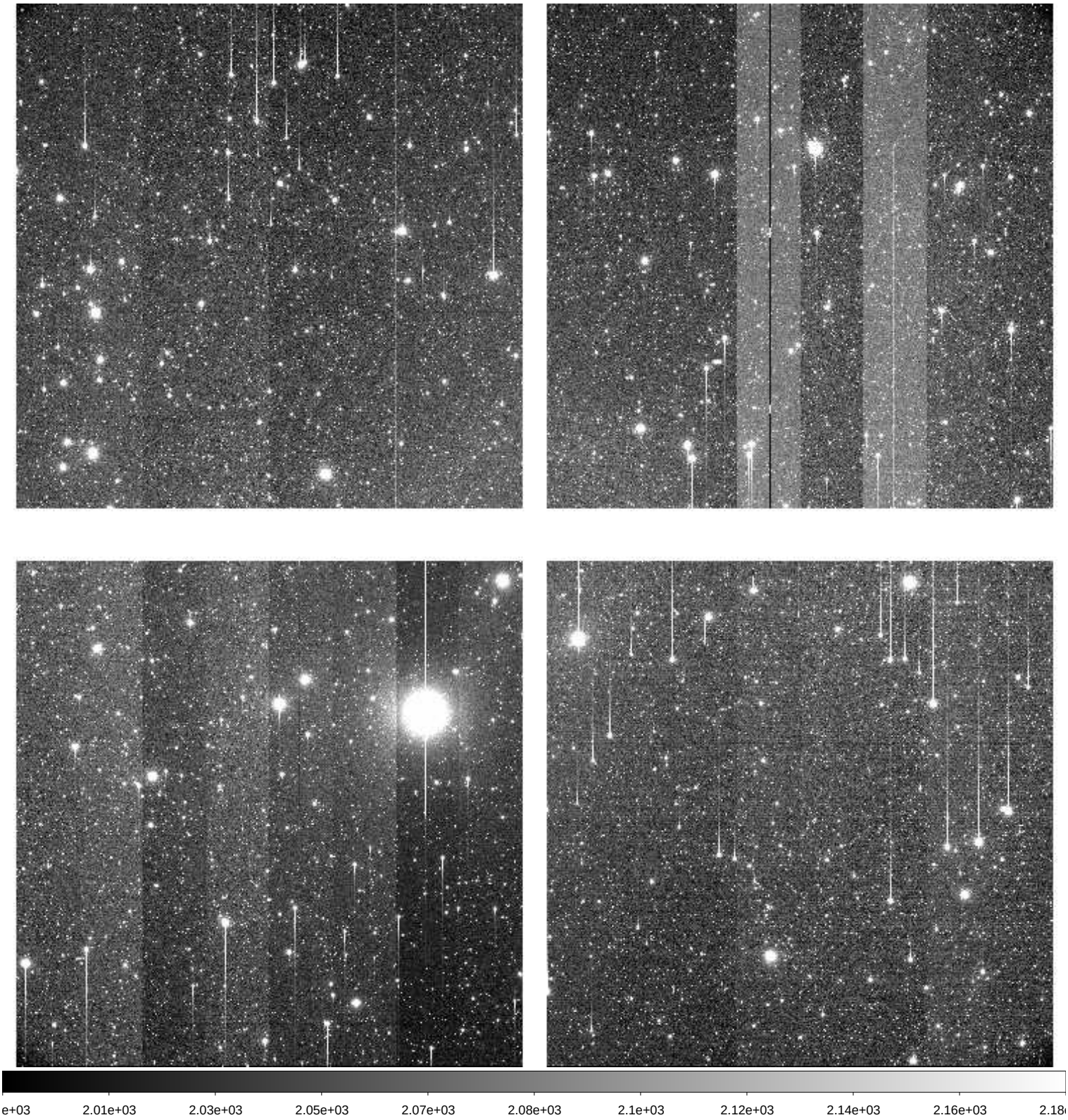

File Name	:	**xkmts.20260415.030452.fits** # 41 / 141 #
Project ID	:	DEEPS
Image Type	:	OBJECT
Object Name	:	**S30132**
RA	:	08:25:08.020
DEC	:	-11:41:50.10
Exposure Time	:	140
Airmass	:	1.10
Sidereal Time	:	09:31:08
Filter ID	:	R
Observation Date	:	2026-04-15T18:30:20
CCD Temperature	:	-108.74

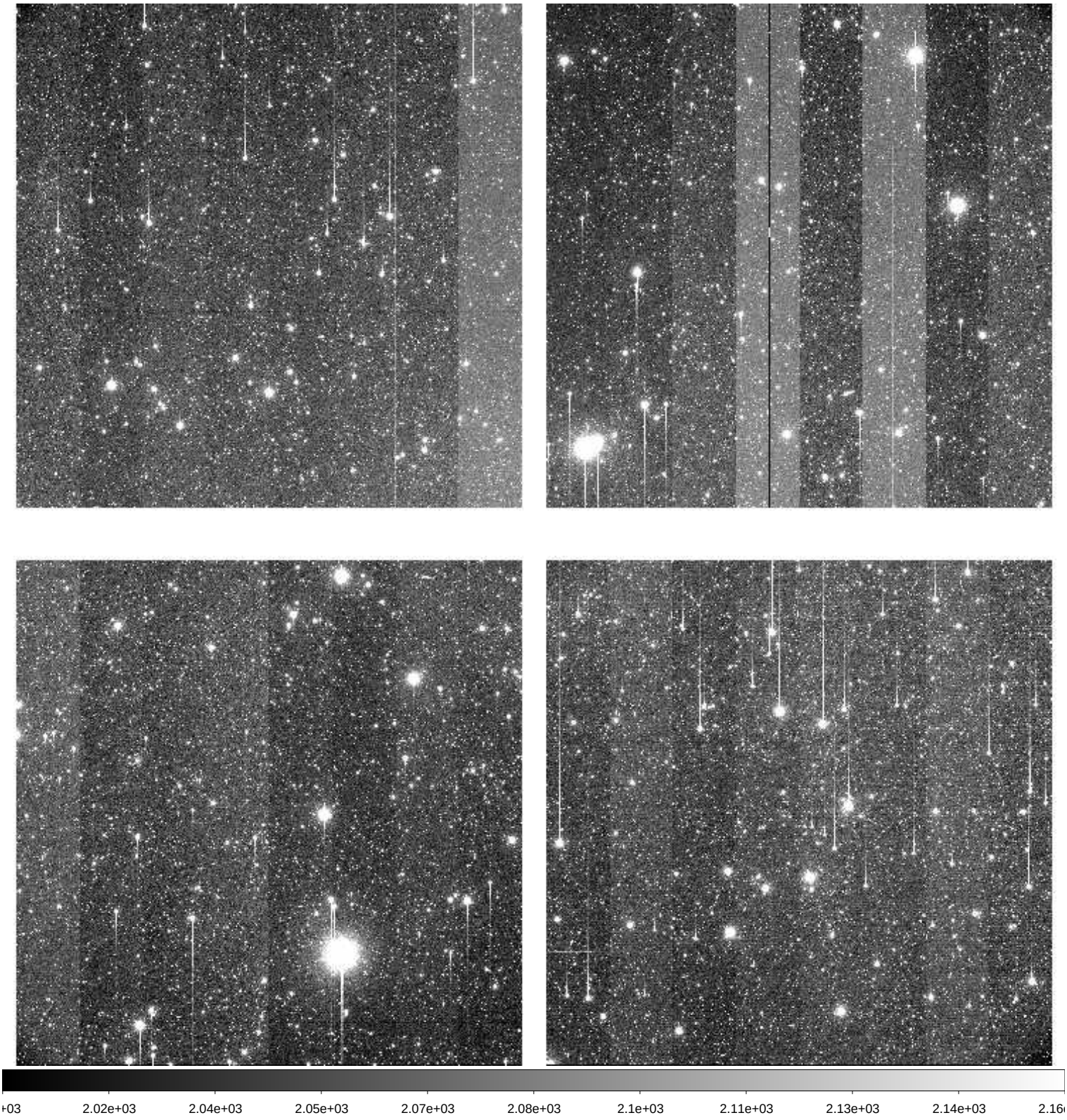

File Name	:	**xkmts.20260415.030453.fits** # 42 / 141 #
Project ID	:	DEEPS
Image Type	:	OBJECT
Object Name	:	**S30134**
RA	:	08:31:56.020
DEC	:	-12:10:39.10
Exposure Time	:	140
Airmass	:	1.10
Sidereal Time	:	09:34:30
Filter ID	:	R
Observation Date	:	2026-04-15T18:33:42
CCD Temperature	:	-108.71

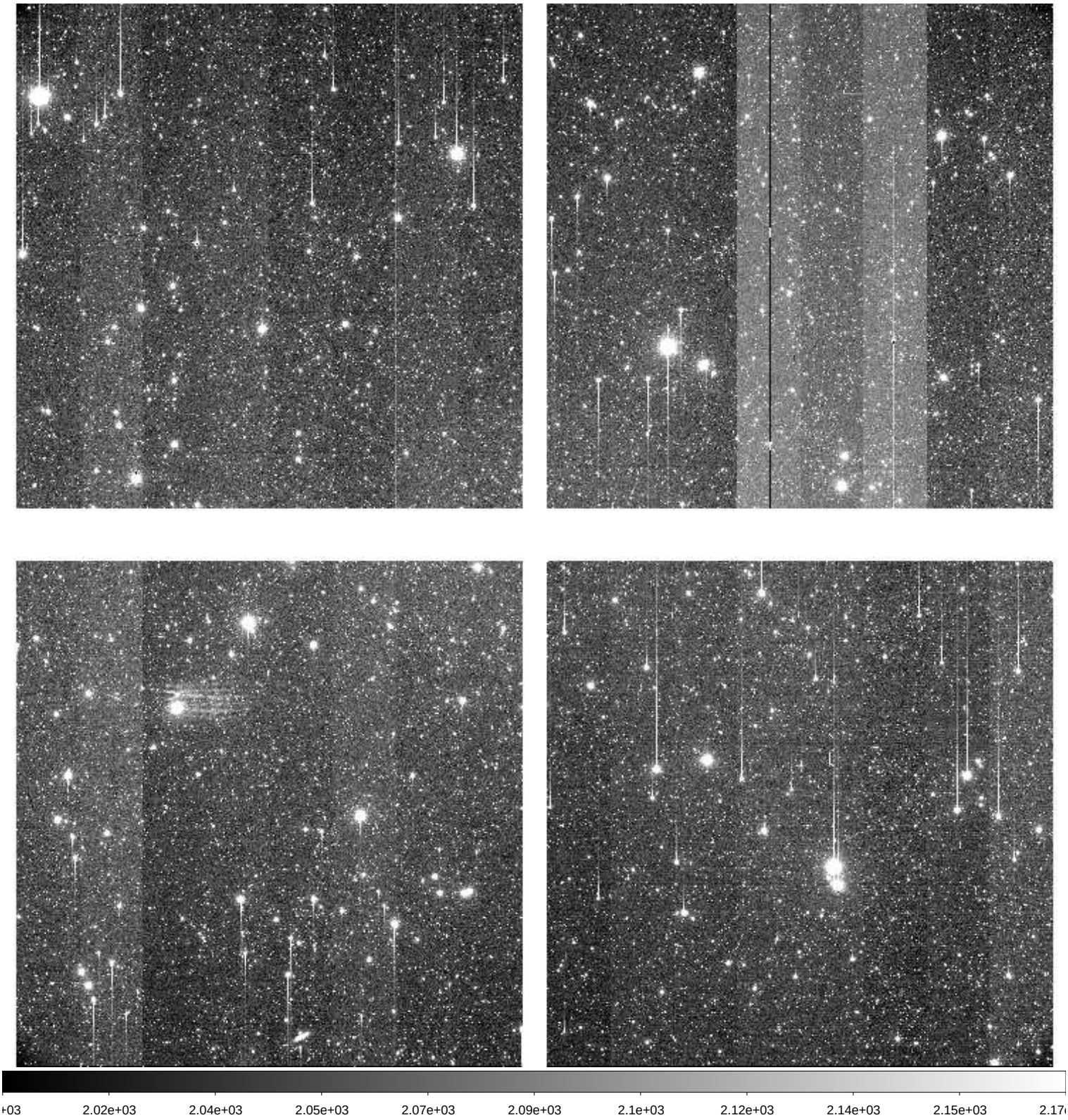

File Name	:	**xkmts.20260415.030454.fits** # 43 / 141 #
Project ID	:	DEEPS
Image Type	:	OBJECT
Object Name	:	**S30136**
RA	:	08:38:44.020
DEC	:	-12:40:34.10
Exposure Time	:	140
Airmass	:	1.09
Sidereal Time	:	09:37:48
Filter ID	:	R
Observation Date	:	2026-04-15T18:36:59
CCD Temperature	:	-108.51

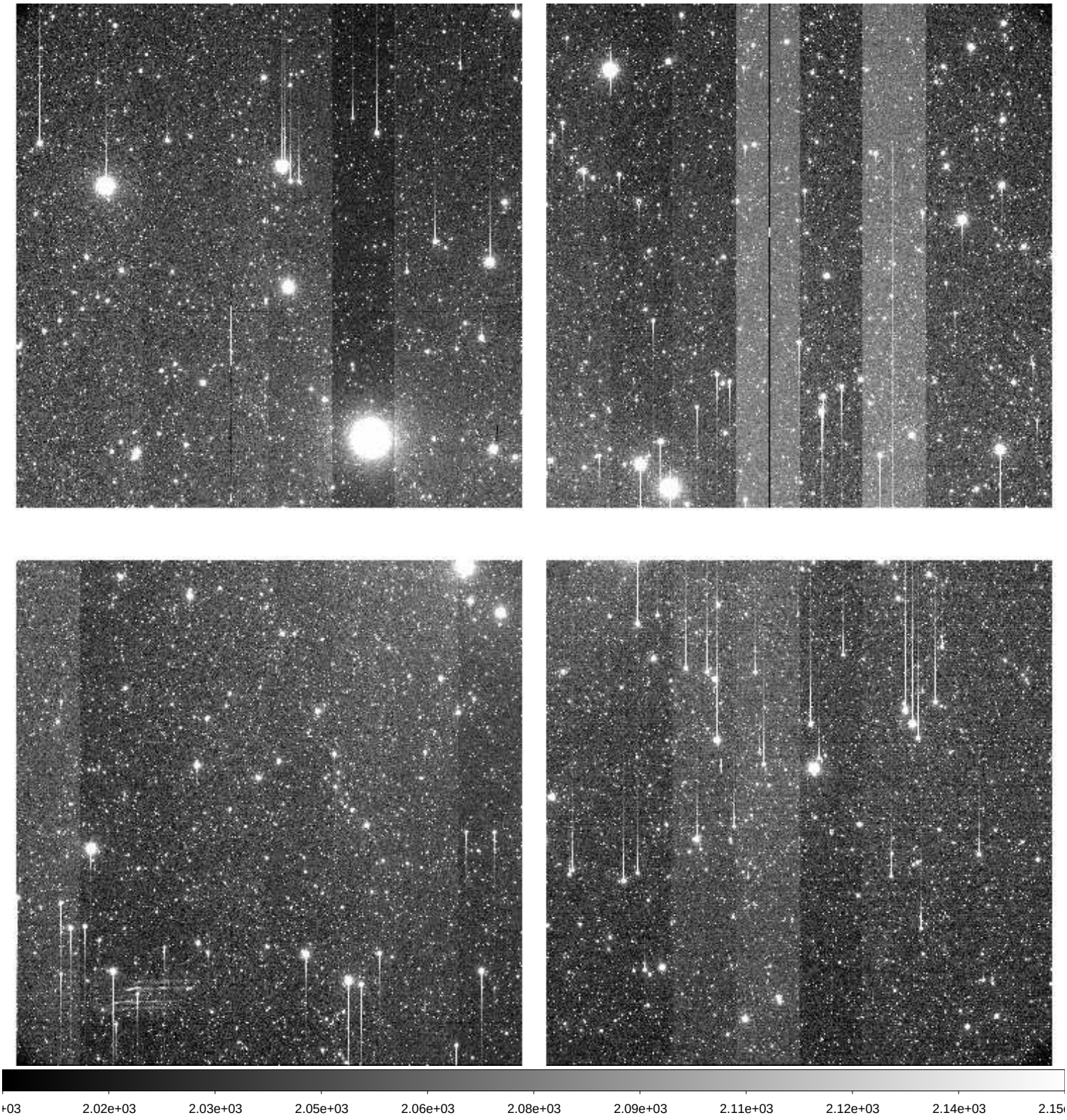

File Name	:	**xkmts.20260415.030455.fits** # 44 / 141 #
Project ID	:	DEEPS
Image Type	:	OBJECT
Object Name	:	**S30138**
RA	:	08:45:31.020
DEC	:	-13:11:36.10
Exposure Time	:	140
Airmass	:	1.08
Sidereal Time	:	09:41:08
Filter ID	:	R
Observation Date	:	2026-04-15T18:40:18
CCD Temperature	:	-108.87

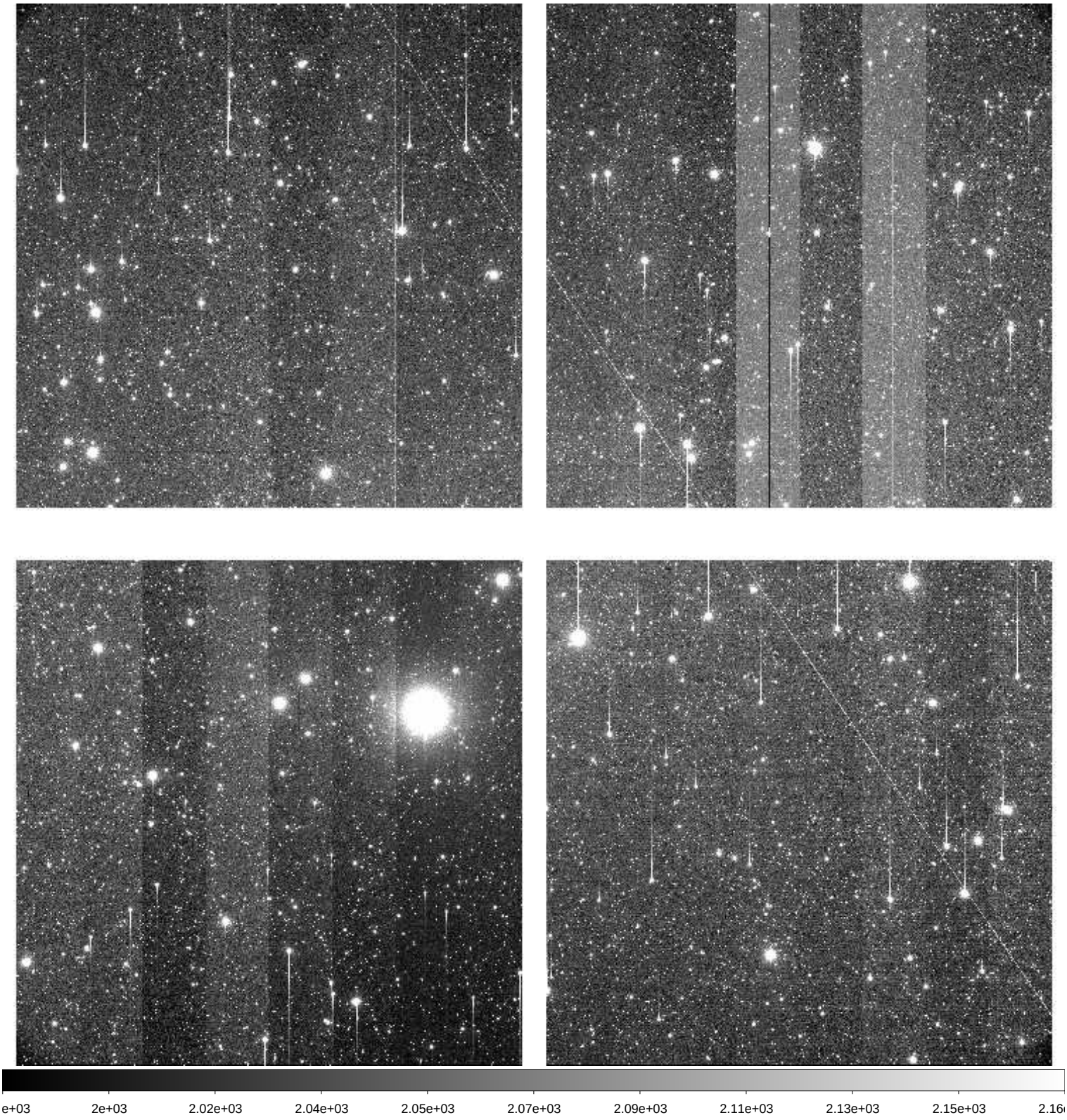

File Name	:	**xkmts.20260415.030456.fits** # 45 / 141 #
Project ID	:	DEEPS
Image Type	:	OBJECT
Object Name	:	**S30132**
RA	:	08:25:08.020
DEC	:	-11:41:50.20
Exposure Time	:	140
Airmass	:	1.12
Sidereal Time	:	09:44:26
Filter ID	:	R
Observation Date	:	2026-04-15T18:43:35
CCD Temperature	:	-108.89

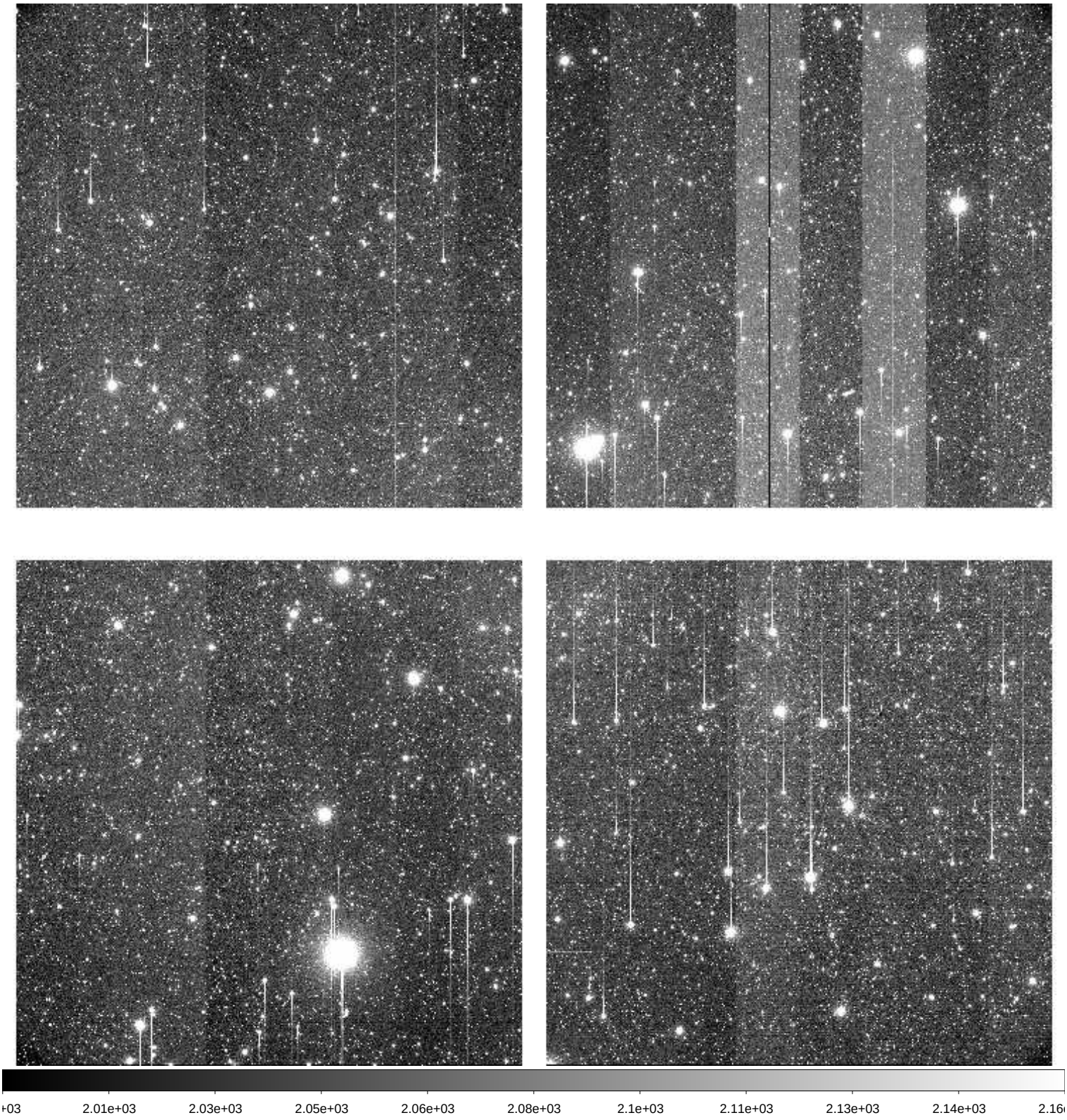

File Name	:	**xkmts.20260415.030457.fits** # 46 / 141 #
Project ID	:	DEEPS
Image Type	:	OBJECT
Object Name	:	**S30134**
RA	:	08:31:56.020
DEC	:	-12:10:39.20
Exposure Time	:	140
Airmass	:	1.11
Sidereal Time	:	09:47:43
Filter ID	:	R
Observation Date	:	2026-04-15T18:47:05
CCD Temperature	:	-108.96

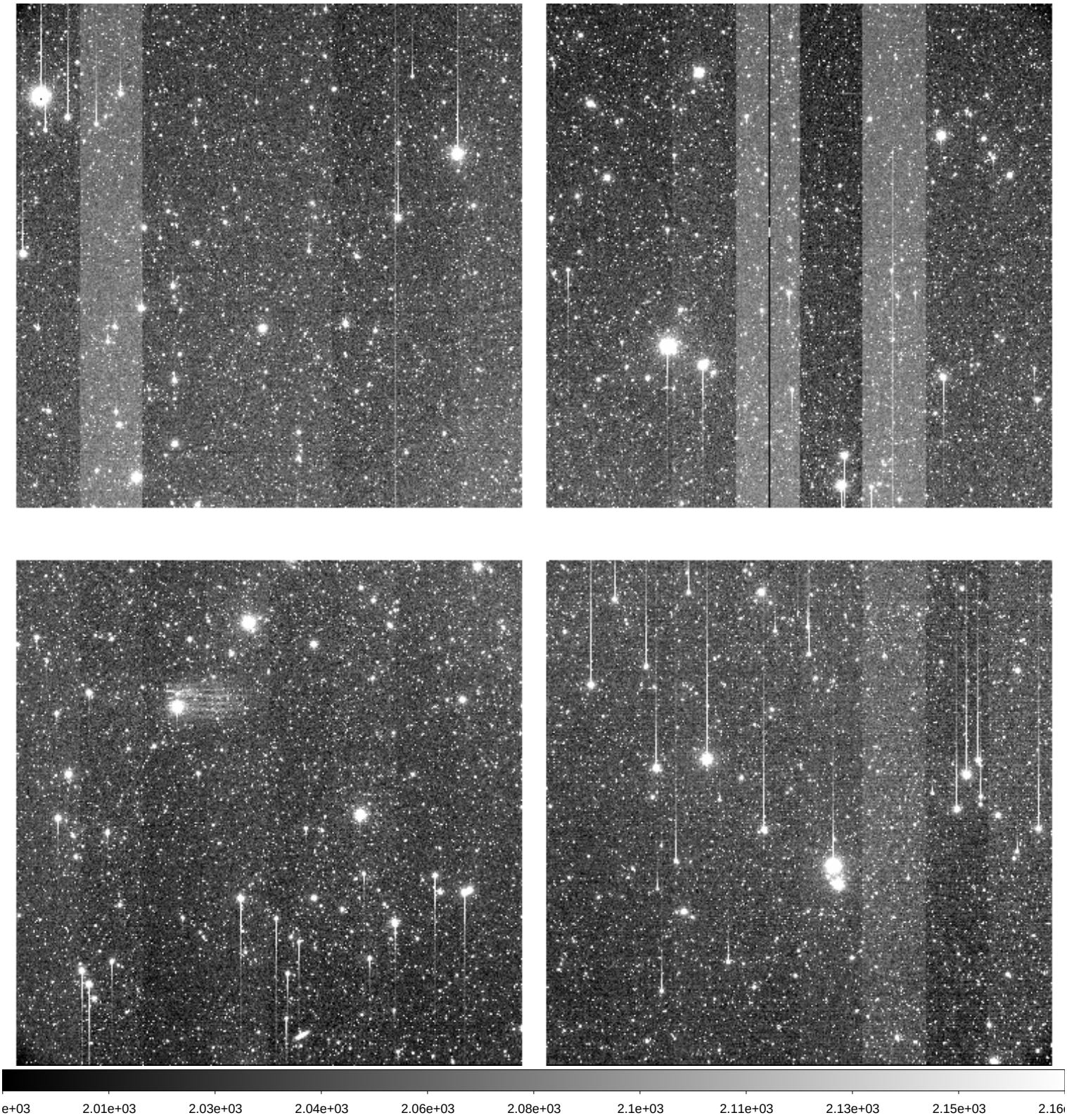

File Name	:	**xkmts.20260415.030458.fits** # 47 / 141 #
Project ID	:	DEEPS
Image Type	:	OBJECT
Object Name	:	**S30136**
RA	:	08:38:44.020
DEC	:	-12:40:34.10
Exposure Time	:	140
Airmass	:	1.10
Sidereal Time	:	09:51:13
Filter ID	:	R
Observation Date	:	2026-04-15T18:50:22
CCD Temperature	:	-109.03

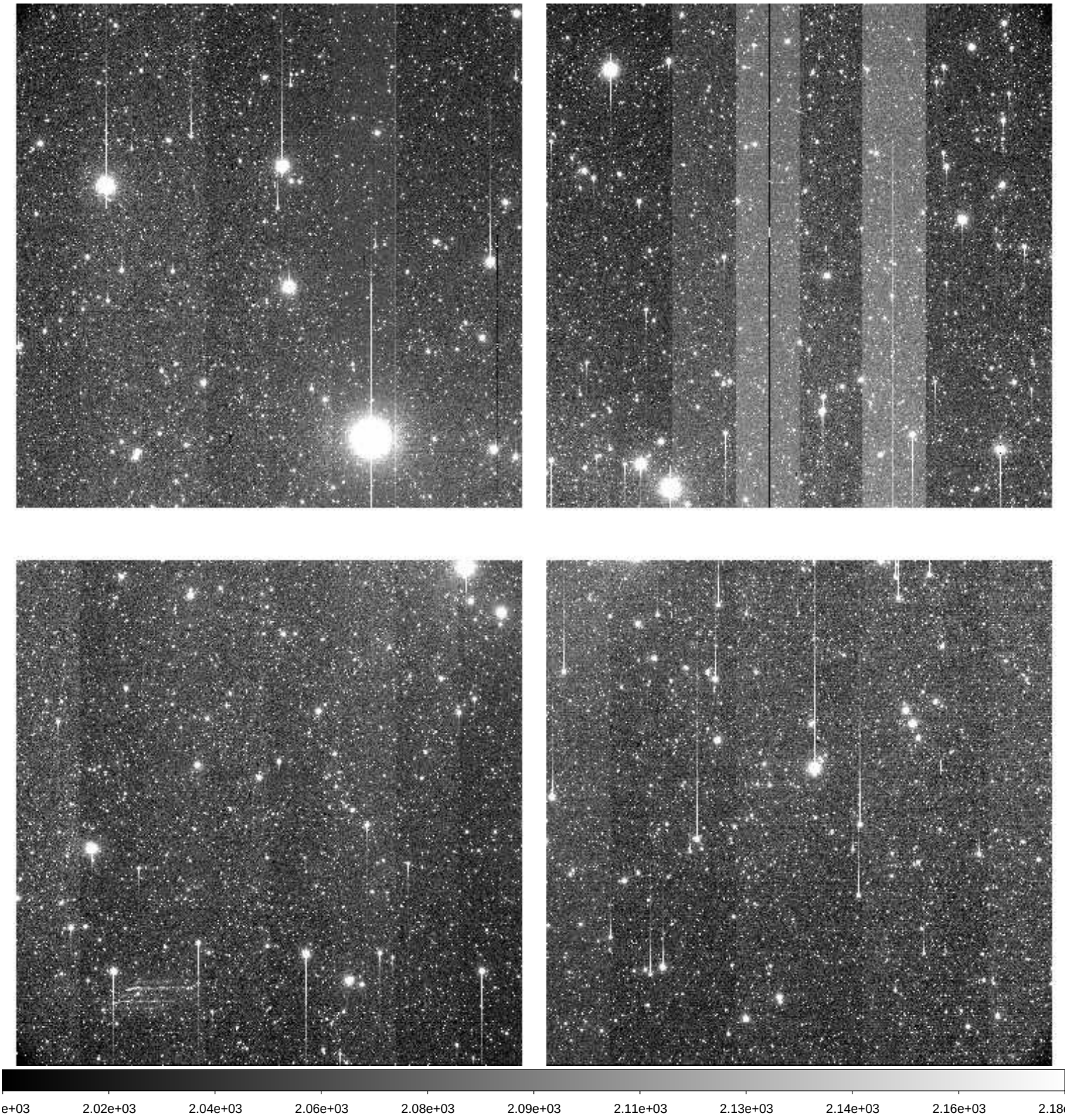

File Name	:	**xkmts.20260415.030459.fits** # 48 / 141 #
Project ID	:	DEEPS
Image Type	:	OBJECT
Object Name	:	**S30138**
RA	:	08:45:31.020
DEC	:	-13:11:36.10
Exposure Time	:	140
Airmass	:	1.10
Sidereal Time	:	09:54:31
Filter ID	:	R
Observation Date	:	2026-04-15T18:53:52
CCD Temperature	:	-109.09

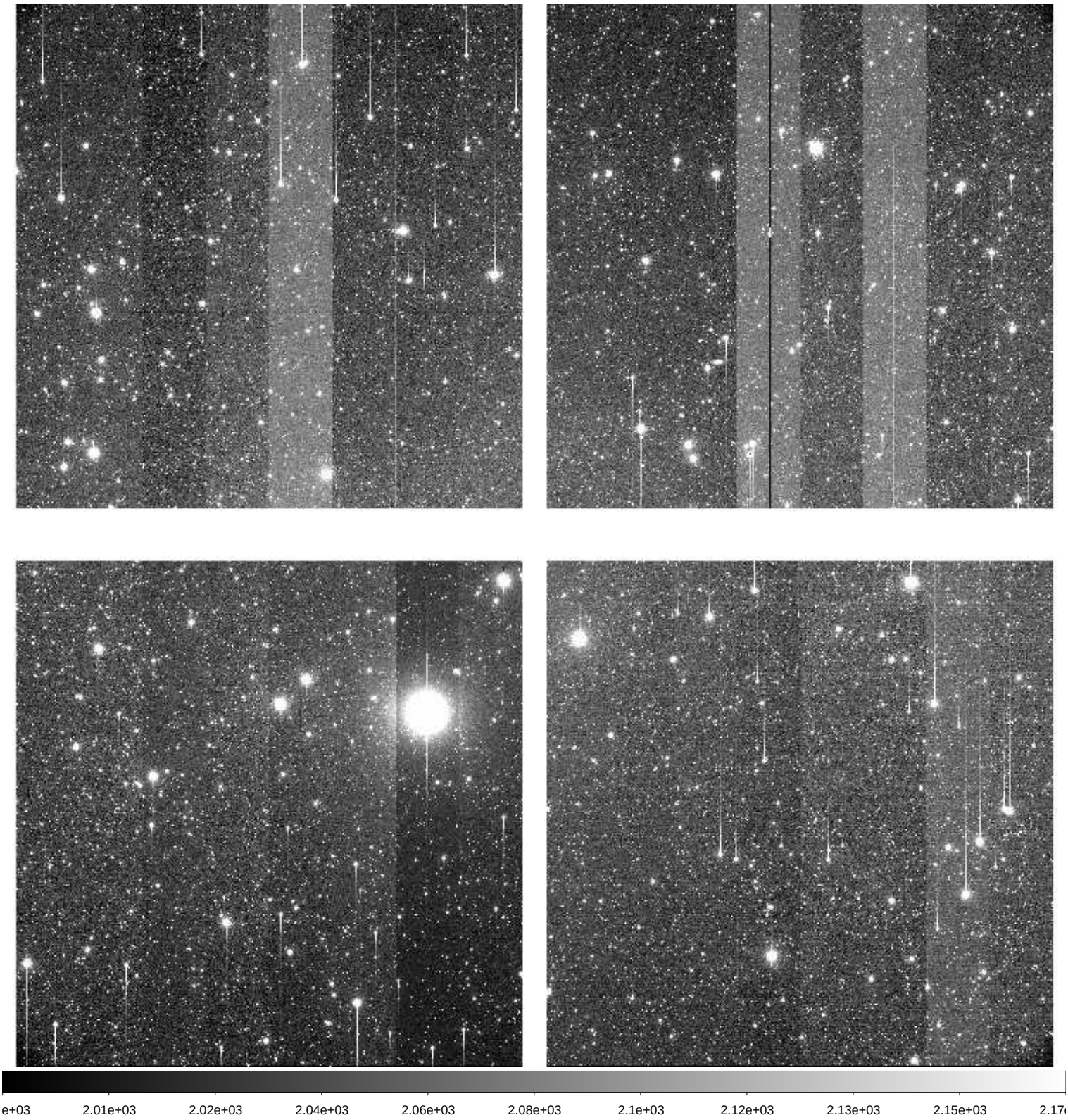

File Name	:	**xkmts.20260415.030460.fits** # 49 / 141 #
Project ID	:	DEEPS
Image Type	:	OBJECT
Object Name	:	**S30132**
RA	:	08:25:08.020
DEC	:	-11:41:50.10
Exposure Time	:	140
Airmass	:	1.14
Sidereal Time	:	09:58:01
Filter ID	:	R
Observation Date	:	2026-04-15T18:57:22
CCD Temperature	:	-109.15

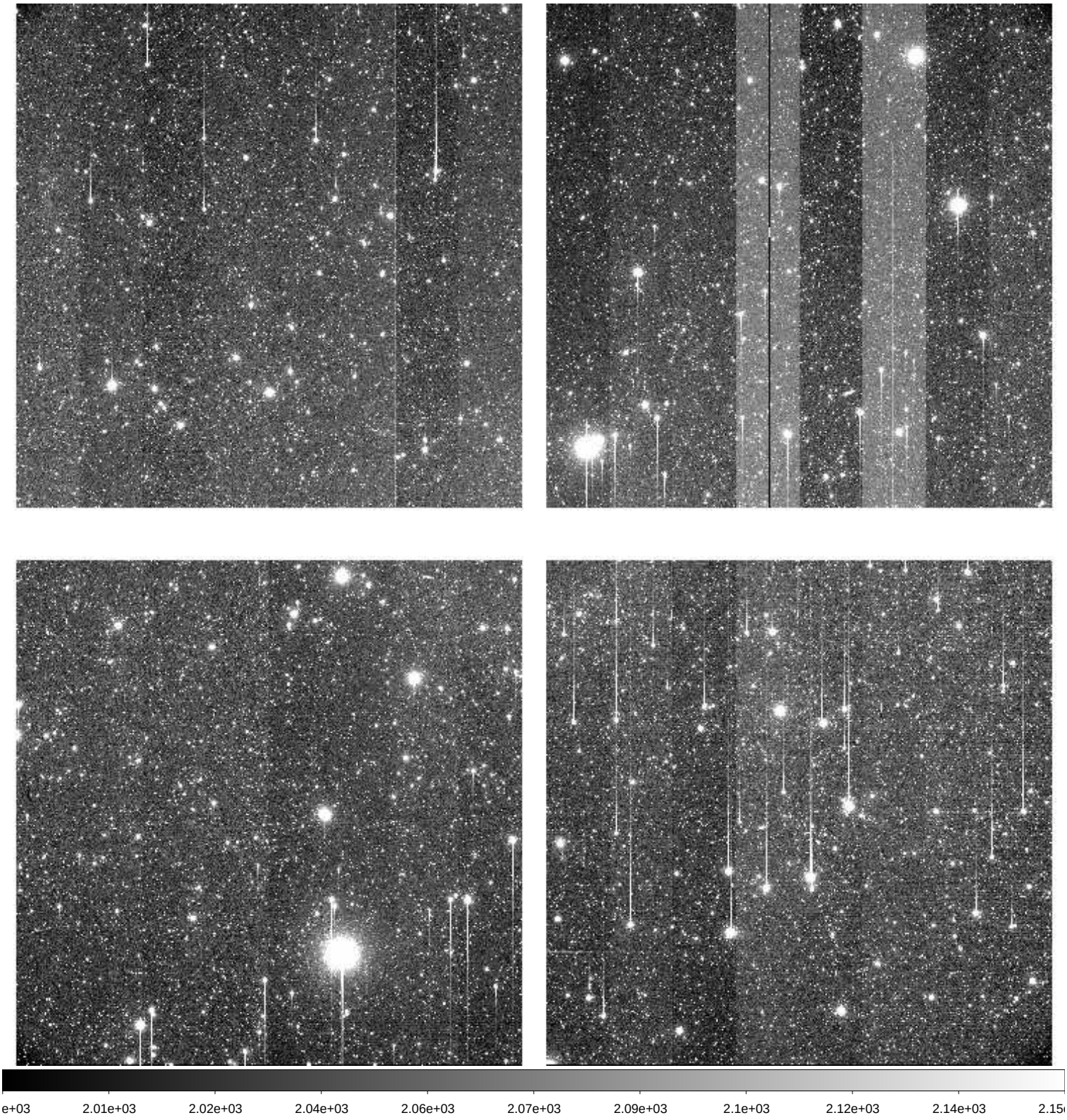

File Name	:	**xkmts.20260415.030461.fits** # 50 / 141 #
Project ID	:	DEEPS
Image Type	:	OBJECT
Object Name	:	**S02168**
RA	:	11:12:44.020
DEC	:	+02:54:07.70
Exposure Time	:	140
Airmass	:	1.29
Sidereal Time	:	10:02:05
Filter ID	:	R
Observation Date	:	2026-04-15T19:01:12
CCD Temperature	:	-109.23

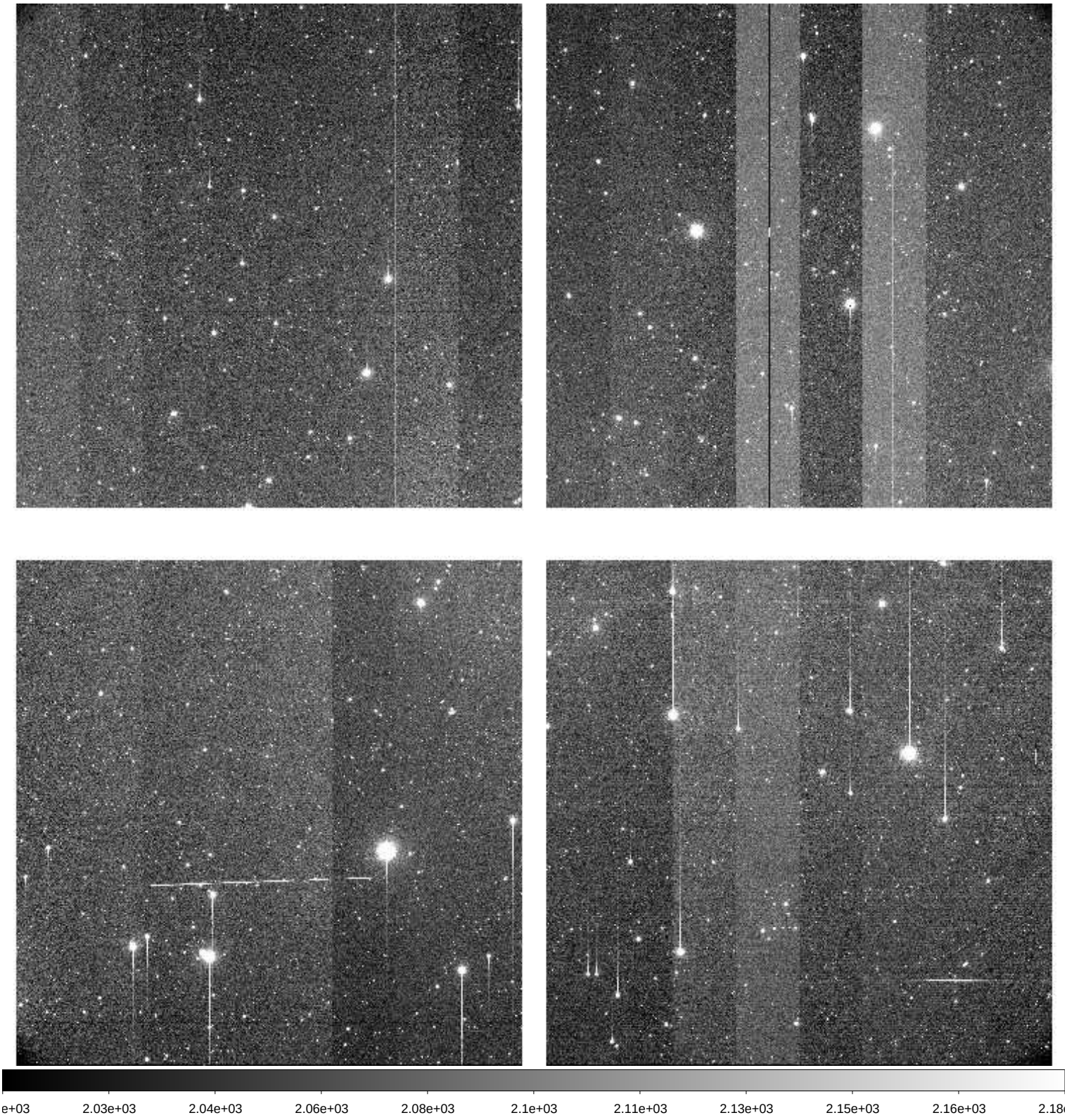

File Name	:	**xkmts.20260415.030462.fits** # 51 / 141 #
Project ID	:	DEEPS
Image Type	:	OBJECT
Object Name	:	**E00168**
RA	:	11:15:52.020
DEC	:	+04:44:37.70
Exposure Time	:	140
Airmass	:	1.32
Sidereal Time	:	10:05:22
Filter ID	:	R
Observation Date	:	2026-04-15T19:04:41
CCD Temperature	:	-109.24

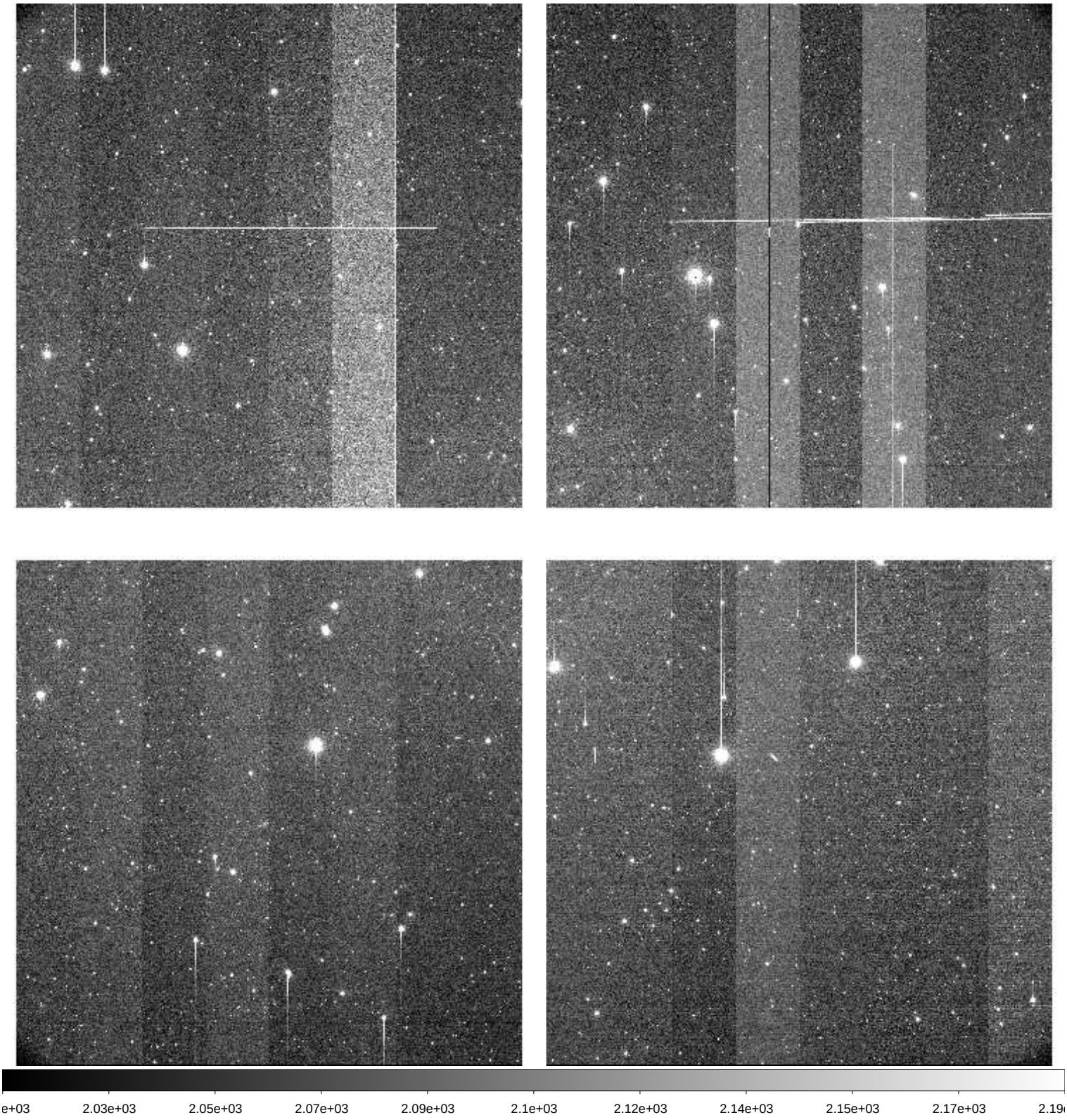

File Name	:	**xkmts.20260415.030463.fits** # 52 / 141 #
Project ID	:	DEEPS
Image Type	:	OBJECT
Object Name	:	**S02170**
RA	:	11:20:06.020
DEC	:	+02:07:15.70
Exposure Time	:	140
Airmass	:	1.28
Sidereal Time	:	10:08:52
Filter ID	:	R
Observation Date	:	2026-04-15T19:08:10
CCD Temperature	:	-109.24

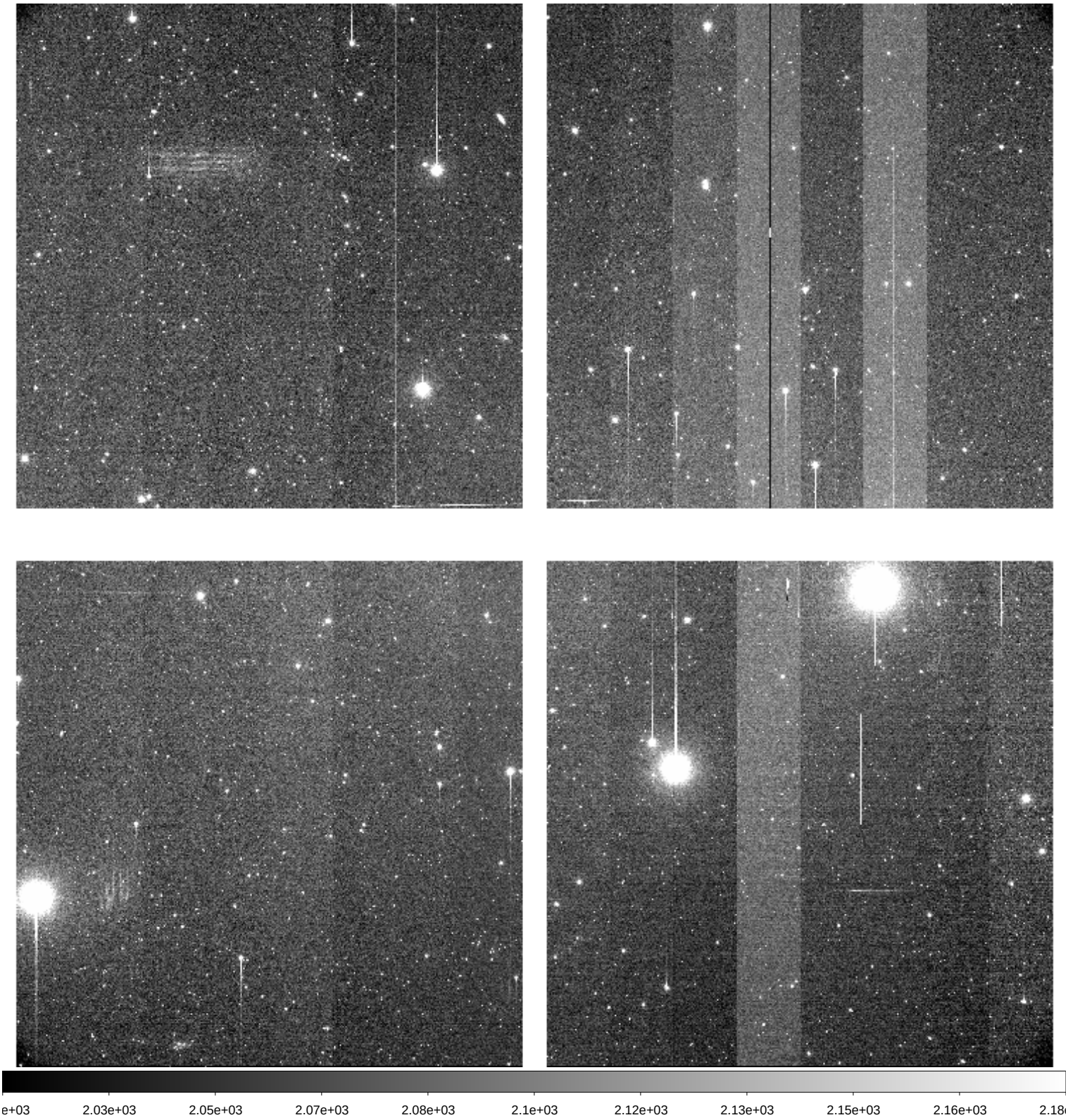

File Name	:	**xkmts.20260415.030464.fits** # 53 / 141 #
Project ID	:	DEEPS
Image Type	:	OBJECT
Object Name	:	**E00170**
RA	:	11:23:15.010
DEC	:	+03:57:38.70
Exposure Time	:	140
Airmass	:	1.31
Sidereal Time	:	10:12:21
Filter ID	:	R
Observation Date	:	2026-04-15T19:11:39
CCD Temperature	:	-109.22

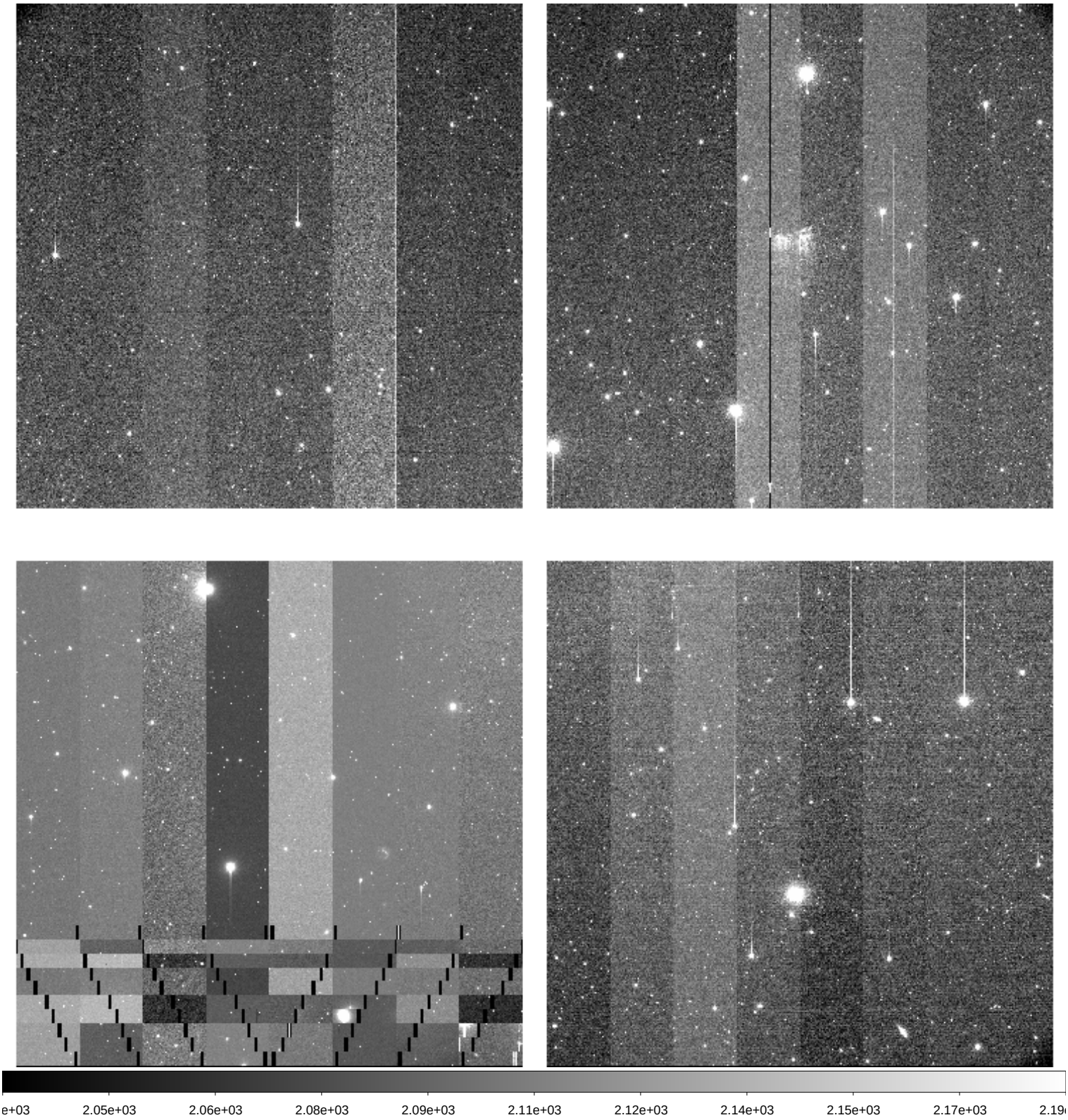

File Name	:	**xkmts.20260415.030465.fits** # 54 / 141 #
Project ID	:	DEEPS
Image Type	:	OBJECT
Object Name	:	**S02172**
RA	:	11:27:27.010
DEC	:	+01:20:07.60
Exposure Time	:	140
Airmass	:	1.26
Sidereal Time	:	10:15:50
Filter ID	:	R
Observation Date	:	2026-04-15T19:15:08
CCD Temperature	:	-109.21

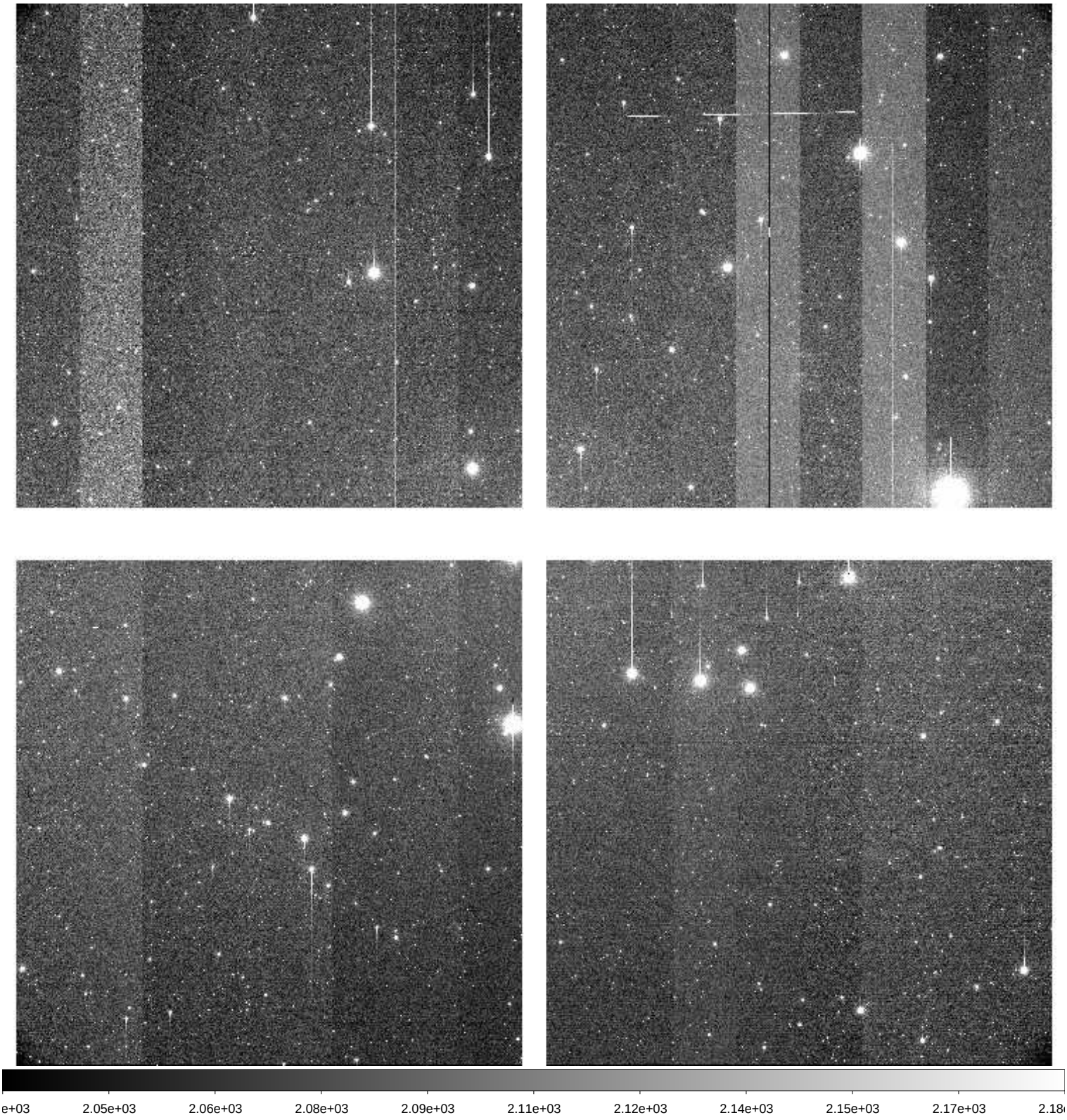

File Name	:	**xkmts.20260415.030466.fits** # 55 / 141 #
Project ID	:	DEEPS
Image Type	:	OBJECT
Object Name	:	**E00172**
RA	:	11:30:37.020
DEC	:	+03:10:24.60
Exposure Time	:	140
Airmass	:	1.29
Sidereal Time	:	10:19:20
Filter ID	:	R
Observation Date	:	2026-04-15T19:18:36
CCD Temperature	:	-109.2

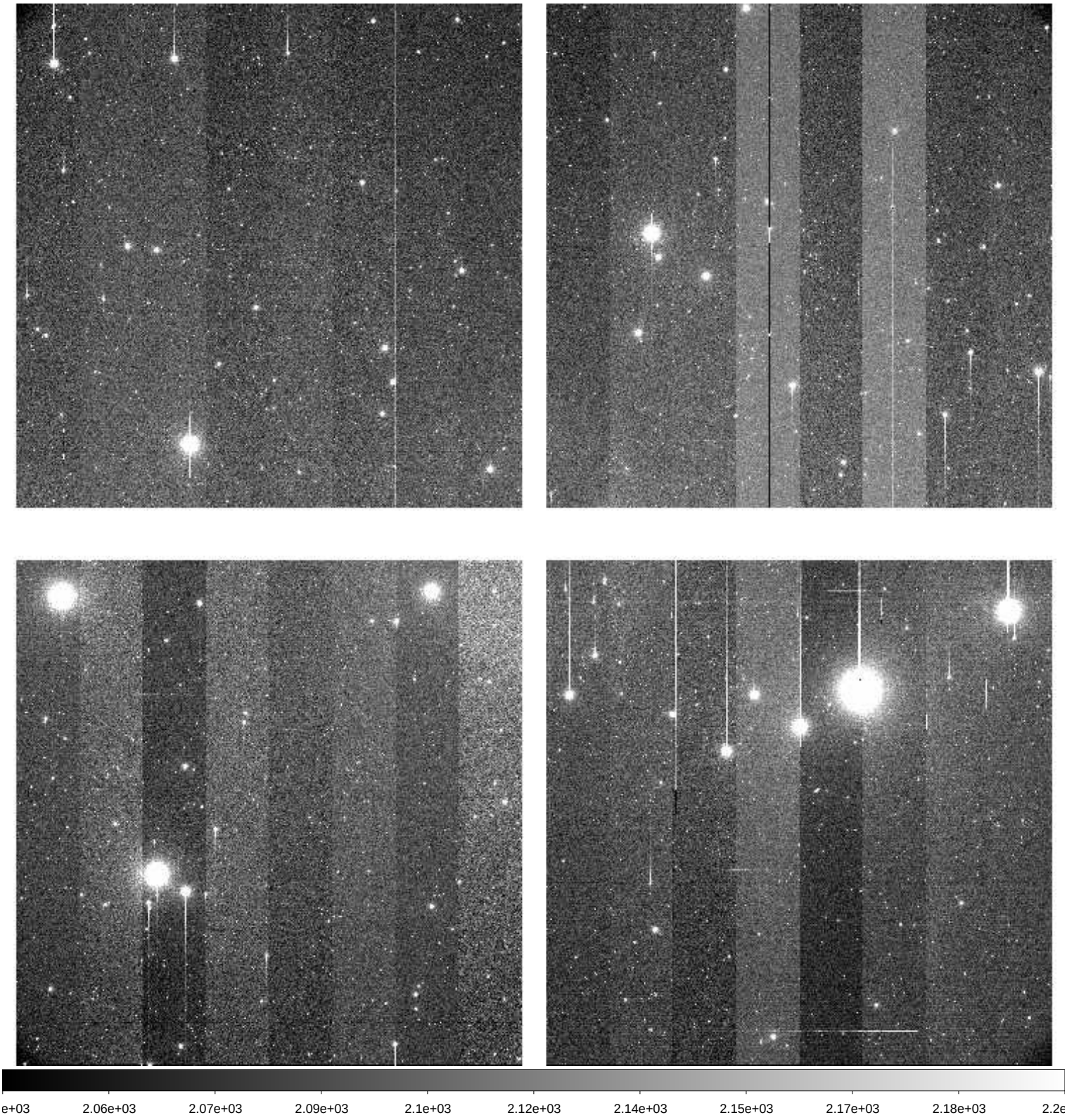

File Name	:	**xkmts.20260415.030467.fits** # 56 / 141 #
Project ID	:	DEEPS
Image Type	:	OBJECT
Object Name	:	**S02174**
RA	:	11:34:48.020
DEC	:	+00:32:46.60
Exposure Time	:	140
Airmass	:	1.25
Sidereal Time	:	10:22:51
Filter ID	:	R
Observation Date	:	2026-04-15T19:21:55
CCD Temperature	:	-109.26

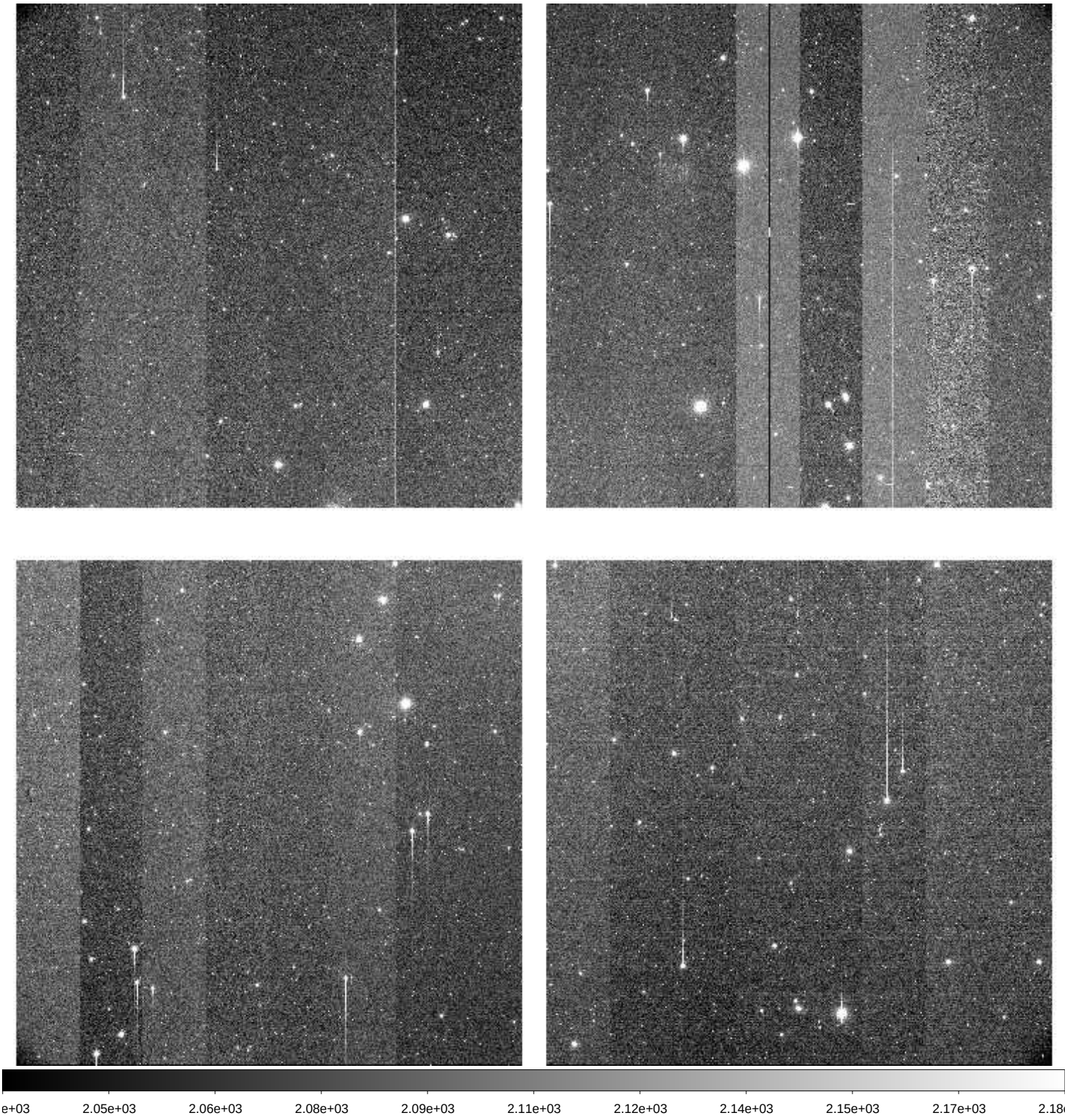

File Name	:	**xkmts.20260415.030468.fits** # 57 / 141 #
Project ID	:	DEEPS
Image Type	:	OBJECT
Object Name	:	**E00174**
RA	:	11:37:58.020
DEC	:	+02:22:58.70
Exposure Time	:	140
Airmass	:	1.28
Sidereal Time	:	10:26:10
Filter ID	:	R
Observation Date	:	2026-04-15T19:25:25
CCD Temperature	:	-109.23

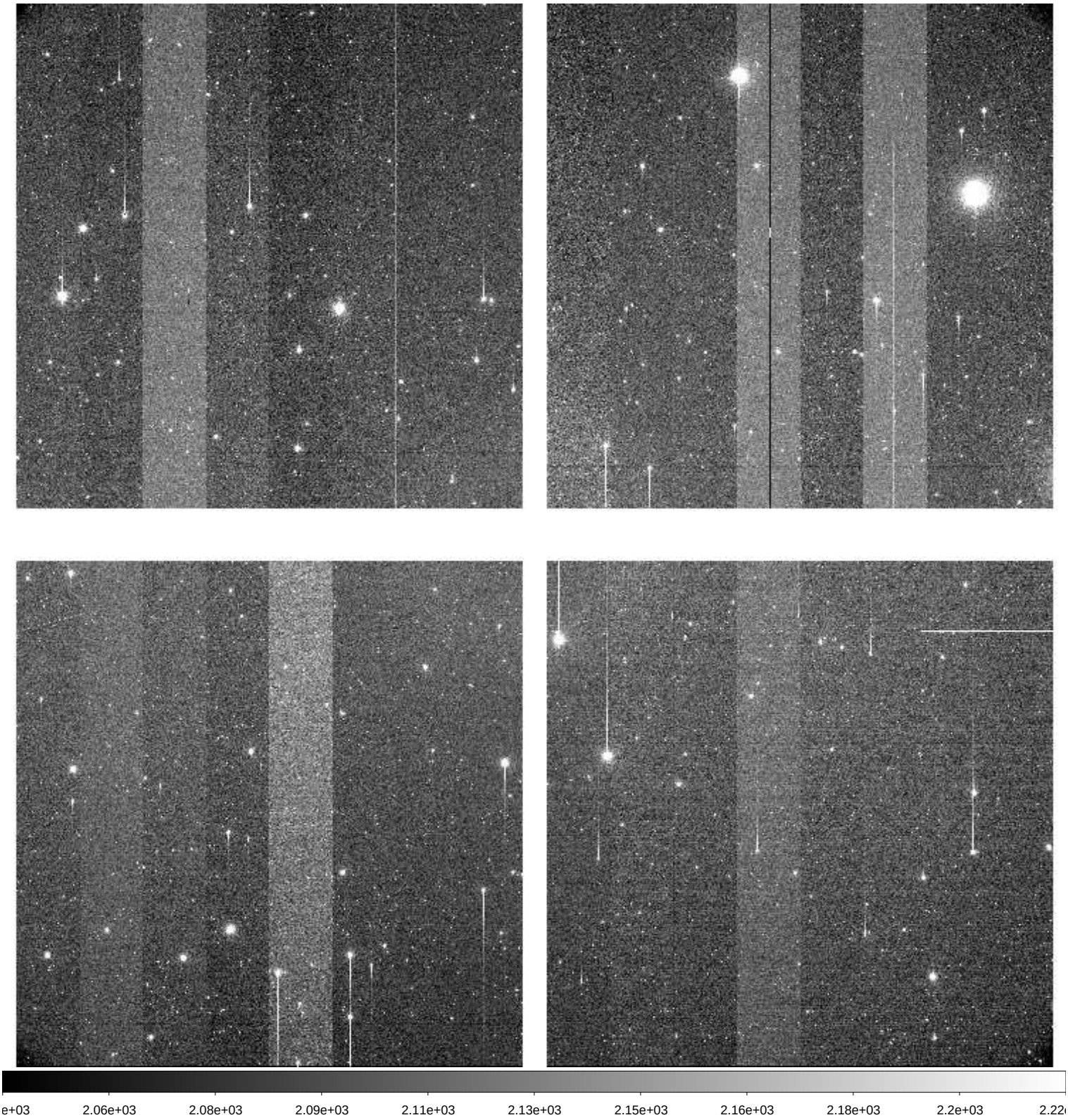

File Name	:	**xkmts.20260415.030469.fits** # 58 / 141 #
Project ID	:	DEEPS
Image Type	:	OBJECT
Object Name	:	**S02168**
RA	:	11:12:44.020
DEC	:	+02:54:07.70
Exposure Time	:	140
Airmass	:	1.25
Sidereal Time	:	10:29:39
Filter ID	:	R
Observation Date	:	2026-04-15T19:28:54
CCD Temperature	:	-109.24

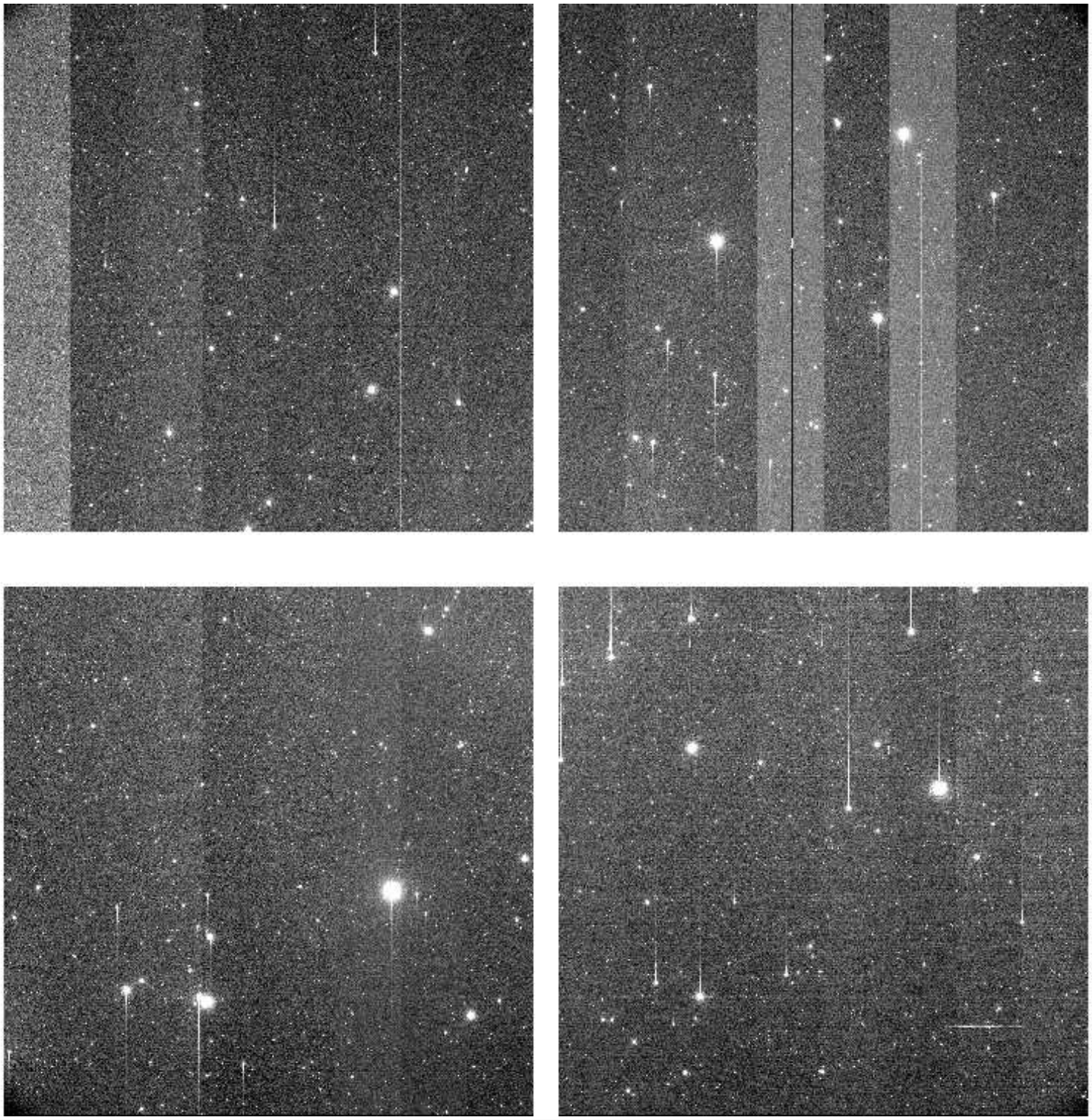

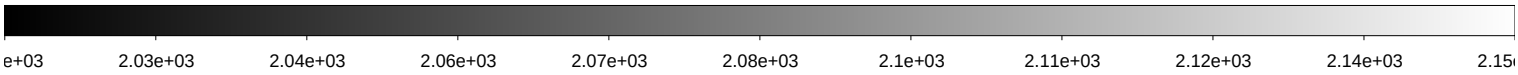

File Name	:	**xkmts.20260415.030470.fits** # 59 / 141 #
Project ID	:	DEEPS
Image Type	:	OBJECT
Object Name	:	**E00168**
RA	:	11:15:52.020
DEC	:	+04:44:37.70
Exposure Time	:	140
Airmass	:	1.28
Sidereal Time	:	10:33:09
Filter ID	:	R
Observation Date	:	2026-04-15T19:32:23
CCD Temperature	:	-109.24

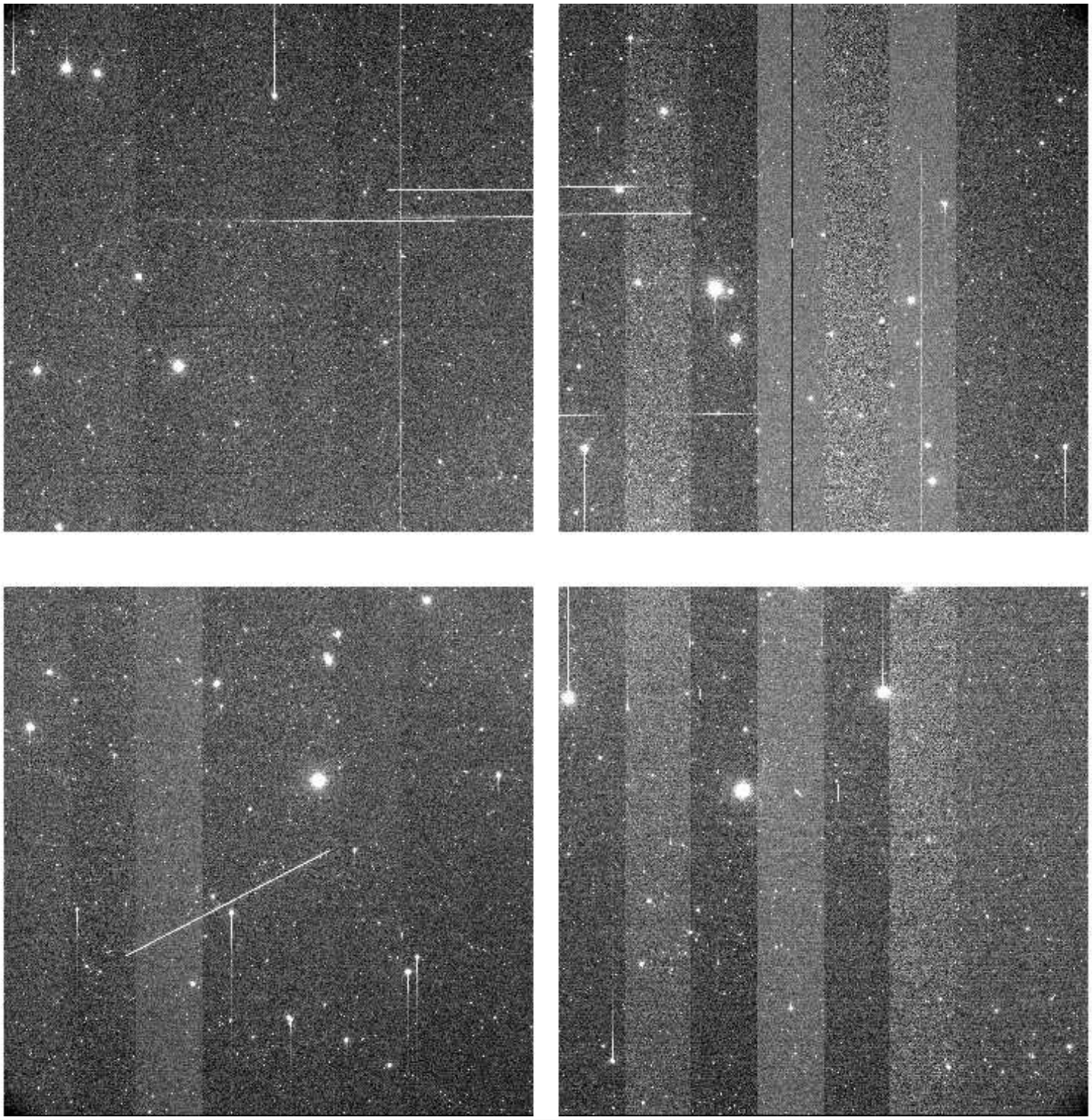

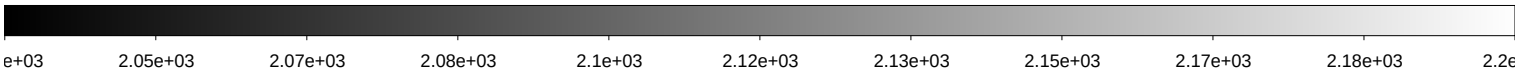

File Name	:	**xkmts.20260415.030471.fits** # 60 / 141 #
Project ID	:	DEEPS
Image Type	:	OBJECT
Object Name	:	**S02170**
RA	:	11:20:06.020
DEC	:	+02:07:15.70
Exposure Time	:	140
Airmass	:	1.23
Sidereal Time	:	10:36:37
Filter ID	:	R
Observation Date	:	2026-04-15T19:35:52
CCD Temperature	:	-109.23

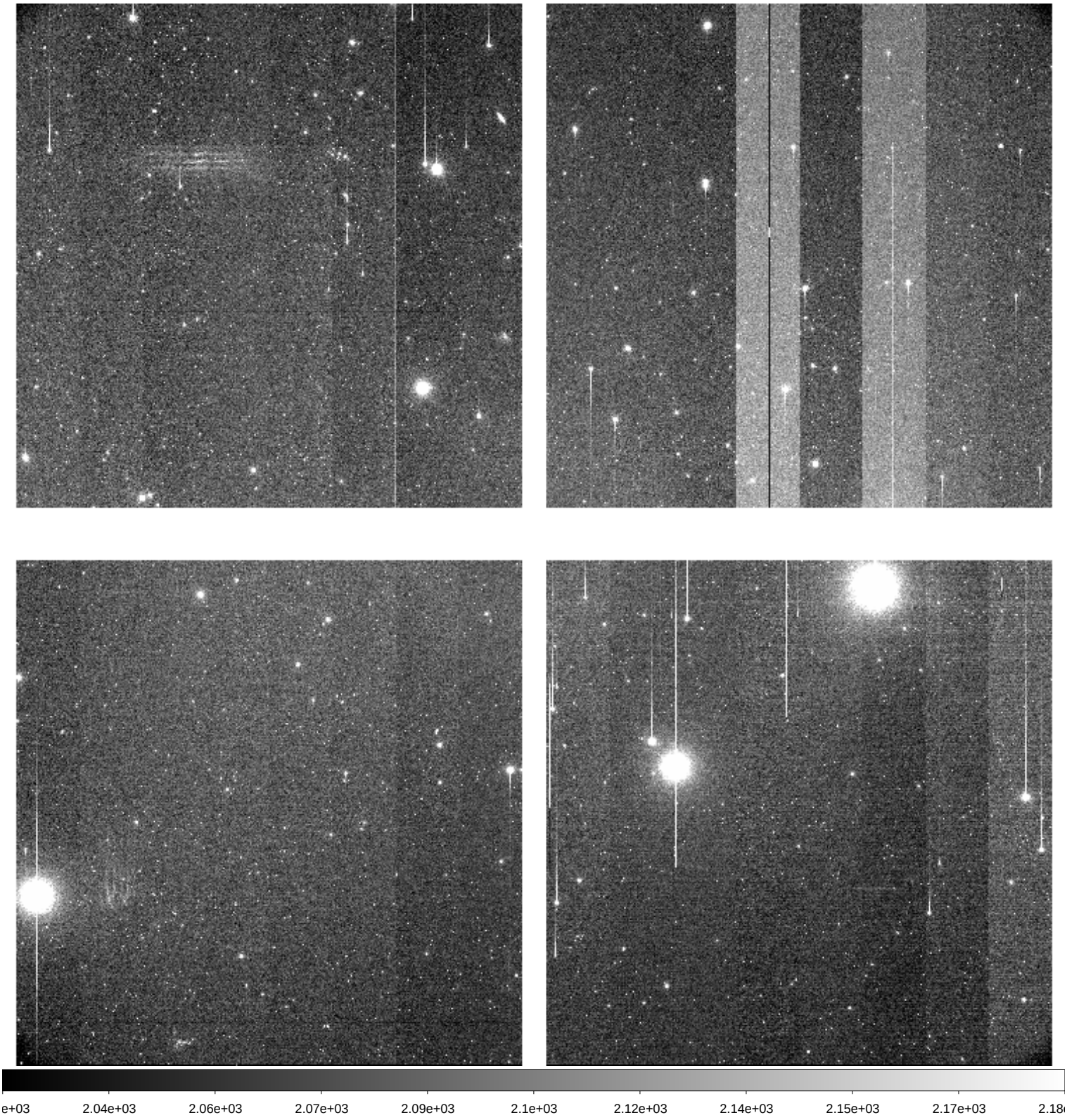

File Name	:	**xkmts.20260415.030472.fits** # 61 / 141 #
Project ID	:	DEEPS
Image Type	:	OBJECT
Object Name	:	**E00170**
RA	:	11:23:15.020
DEC	:	+03:57:38.70
Exposure Time	:	140
Airmass	:	1.26
Sidereal Time	:	10:40:08
Filter ID	:	R
Observation Date	:	2026-04-15T19:39:21
CCD Temperature	:	-109.23

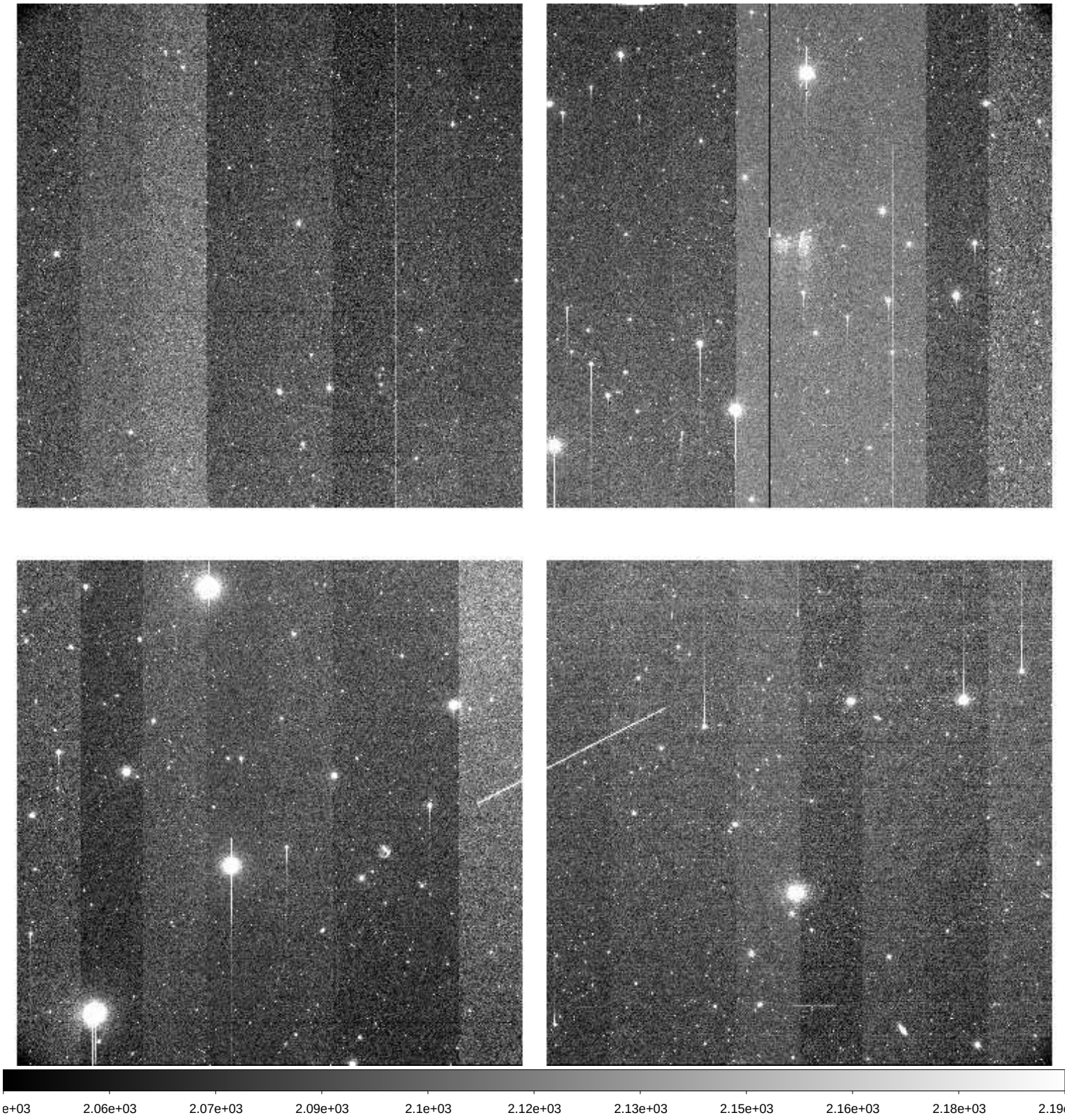

File Name	:	**xkmts.20260415.030473.fits** # 62 / 141 #
Project ID	:	DEEPS
Image Type	:	OBJECT
Object Name	:	**S02172**
RA	:	11:27:27.020
DEC	:	+01:20:07.70
Exposure Time	:	140
Airmass	:	1.22
Sidereal Time	:	10:43:39
Filter ID	:	R
Observation Date	:	2026-04-15T19:42:40
CCD Temperature	:	-109.28

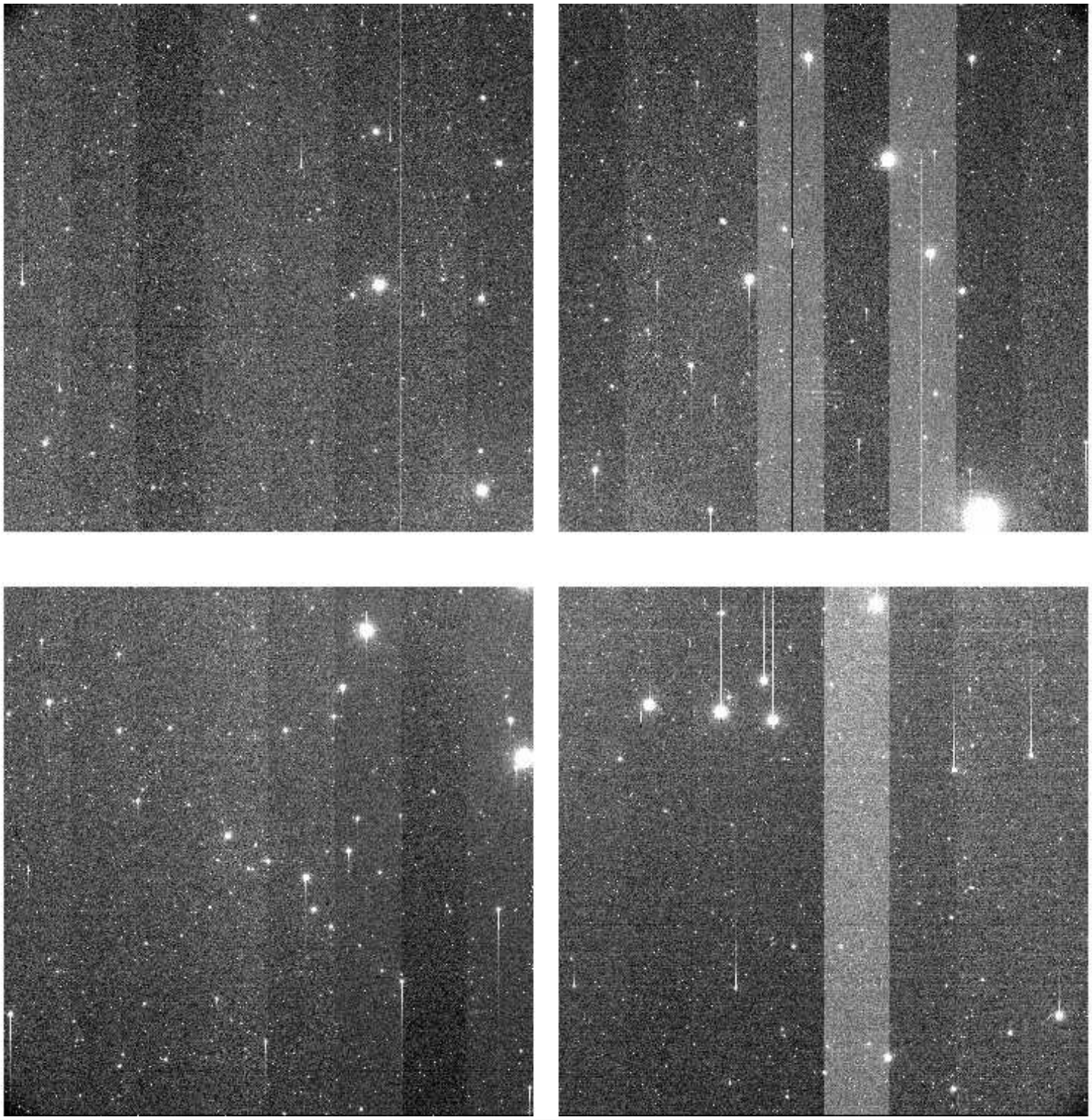

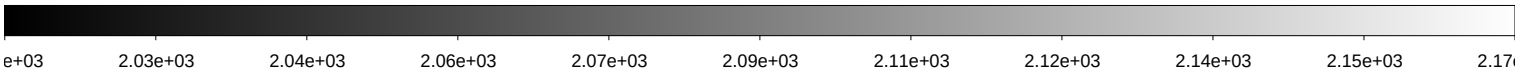

File Name	:	**xkmts.20260415.030474.fits** # 63 / 141 #
Project ID	:	DEEPS
Image Type	:	OBJECT
Object Name	:	**E00172**
RA	:	11:30:37.020
DEC	:	+03:10:24.70
Exposure Time	:	140
Airmass	:	1.25
Sidereal Time	:	10:46:57
Filter ID	:	R
Observation Date	:	2026-04-15T19:45:57
CCD Temperature	:	-109.25

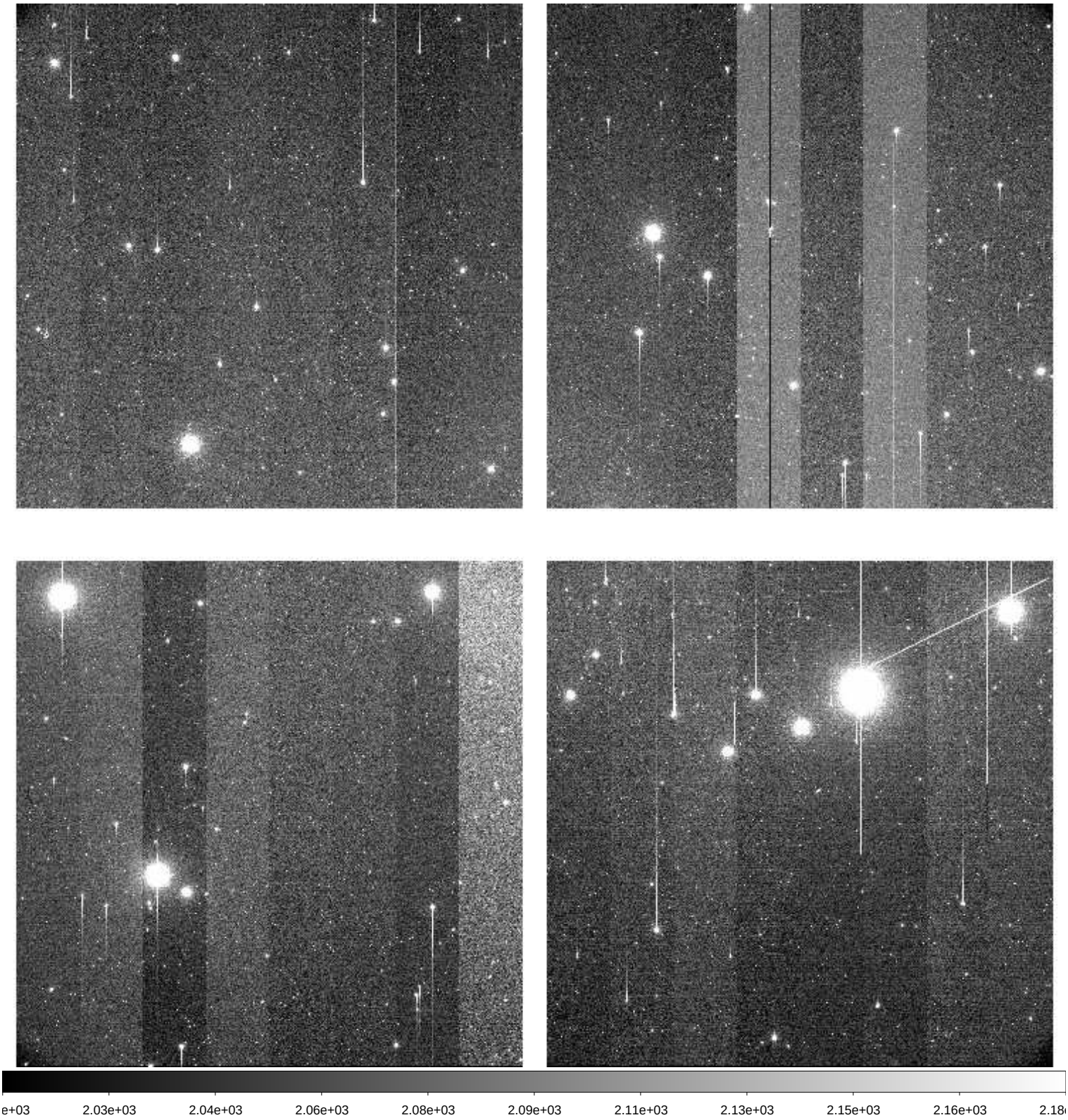

File Name	:	**xkmts.20260415.030475.fits** # 64 / 141 #
Project ID	:	DEEPS
Image Type	:	OBJECT
Object Name	:	**S02174**
RA	:	11:34:48.020
DEC	:	+00:32:46.70
Exposure Time	:	140
Airmass	:	1.21
Sidereal Time	:	10:50:15
Filter ID	:	R
Observation Date	:	2026-04-15T19:49:15
CCD Temperature	:	-109.26

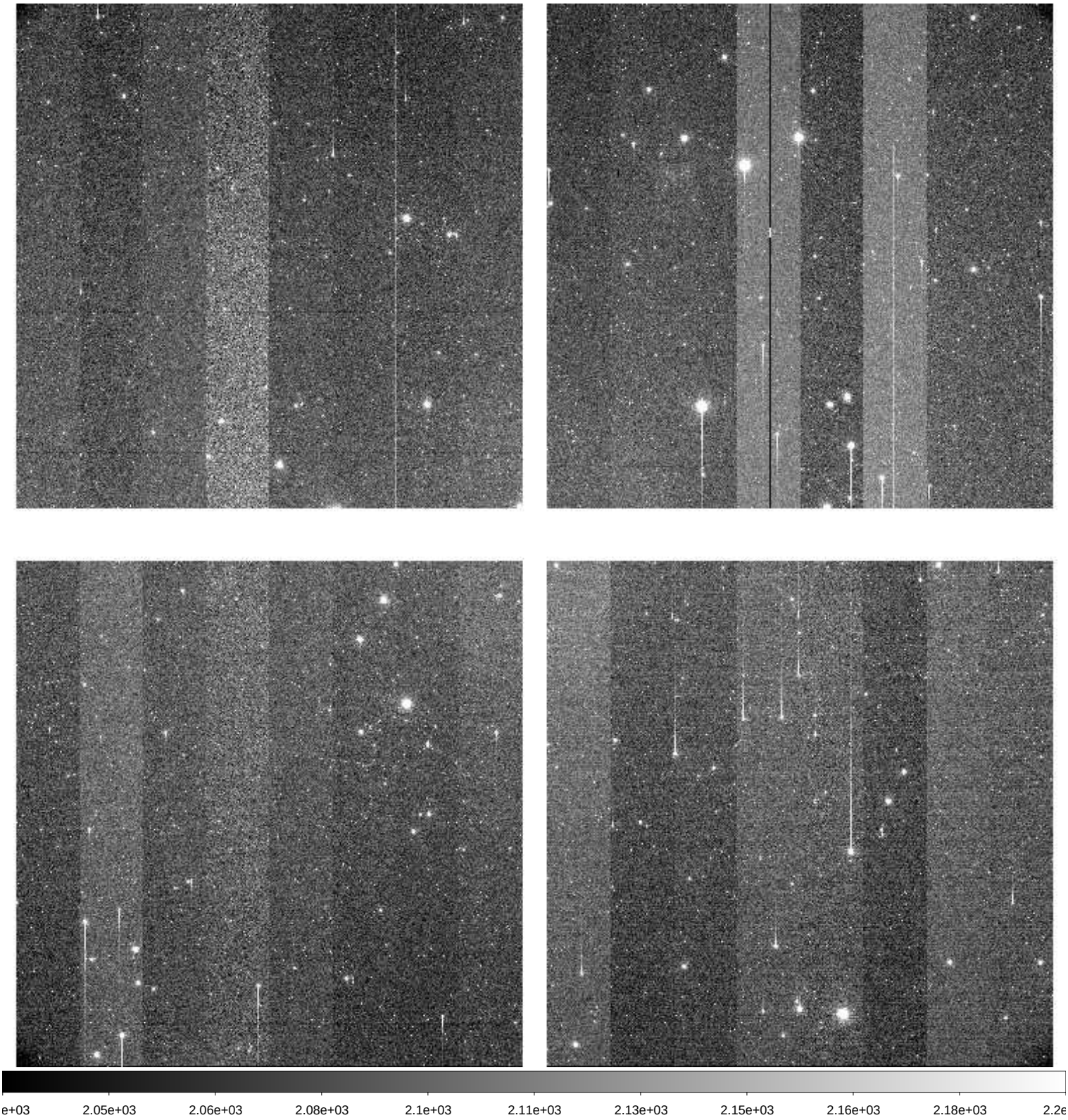

File Name	:	**xkmts.20260415.030476.fits** # 65 / 141 #
Project ID	:	DEEPS
Image Type	:	OBJECT
Object Name	:	**E00174**
RA	:	11:37:58.010
DEC	:	+02:22:58.80
Exposure Time	:	140
Airmass	:	1.24
Sidereal Time	:	10:53:33
Filter ID	:	R
Observation Date	:	2026-04-15T19:52:45
CCD Temperature	:	-109.03

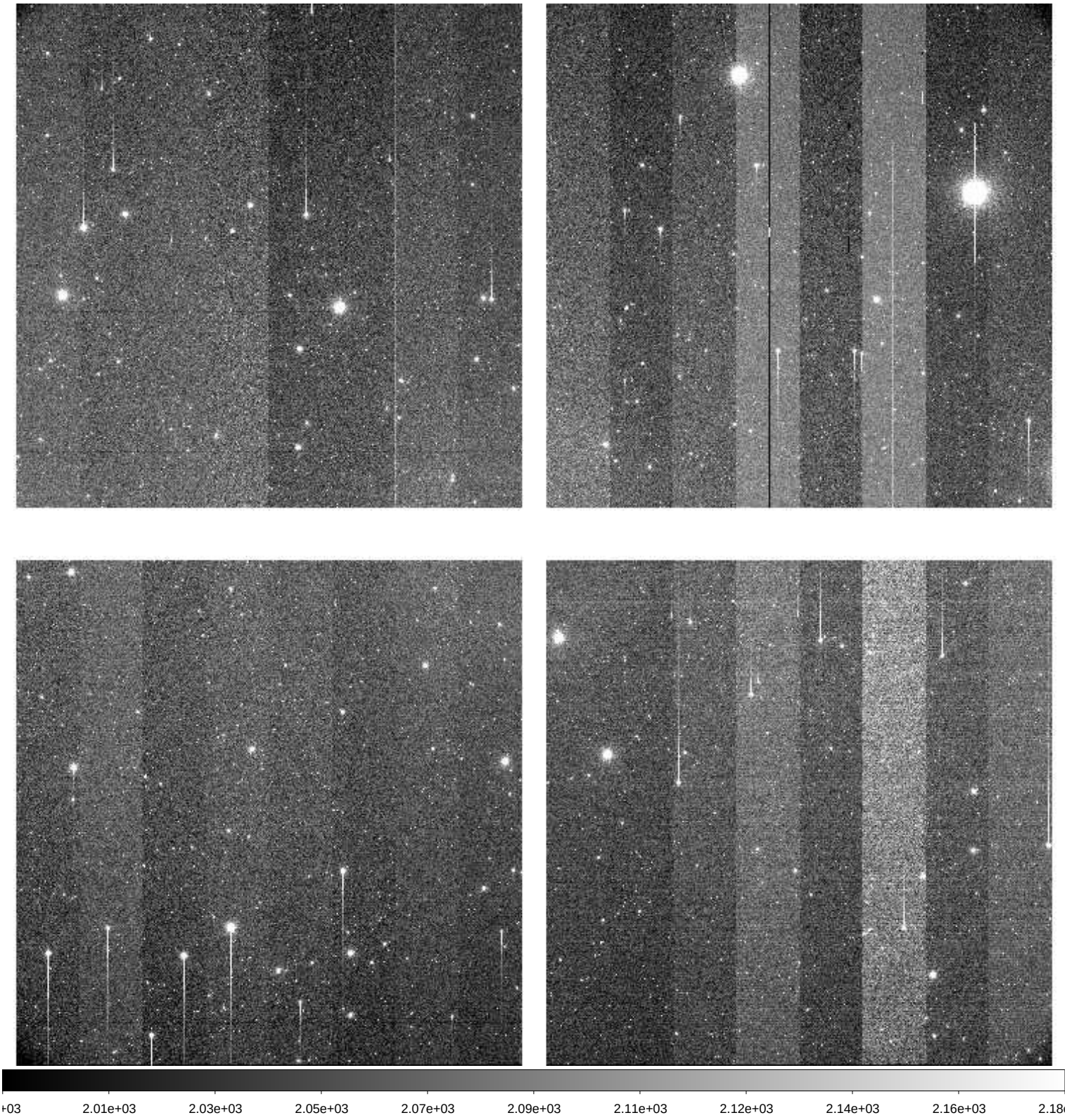

File Name	:	**xkmts.20260415.030477.fits** # 66 / 141 #
Project ID	:	DEEPS
Image Type	:	OBJECT
Object Name	:	**S02168**
RA	:	11:12:44.020
DEC	:	+02:54:07.70
Exposure Time	:	140
Airmass	:	1.22
Sidereal Time	:	11:07:10
Filter ID	:	R
Observation Date	:	2026-04-15T20:06:06
CCD Temperature	:	-109.35

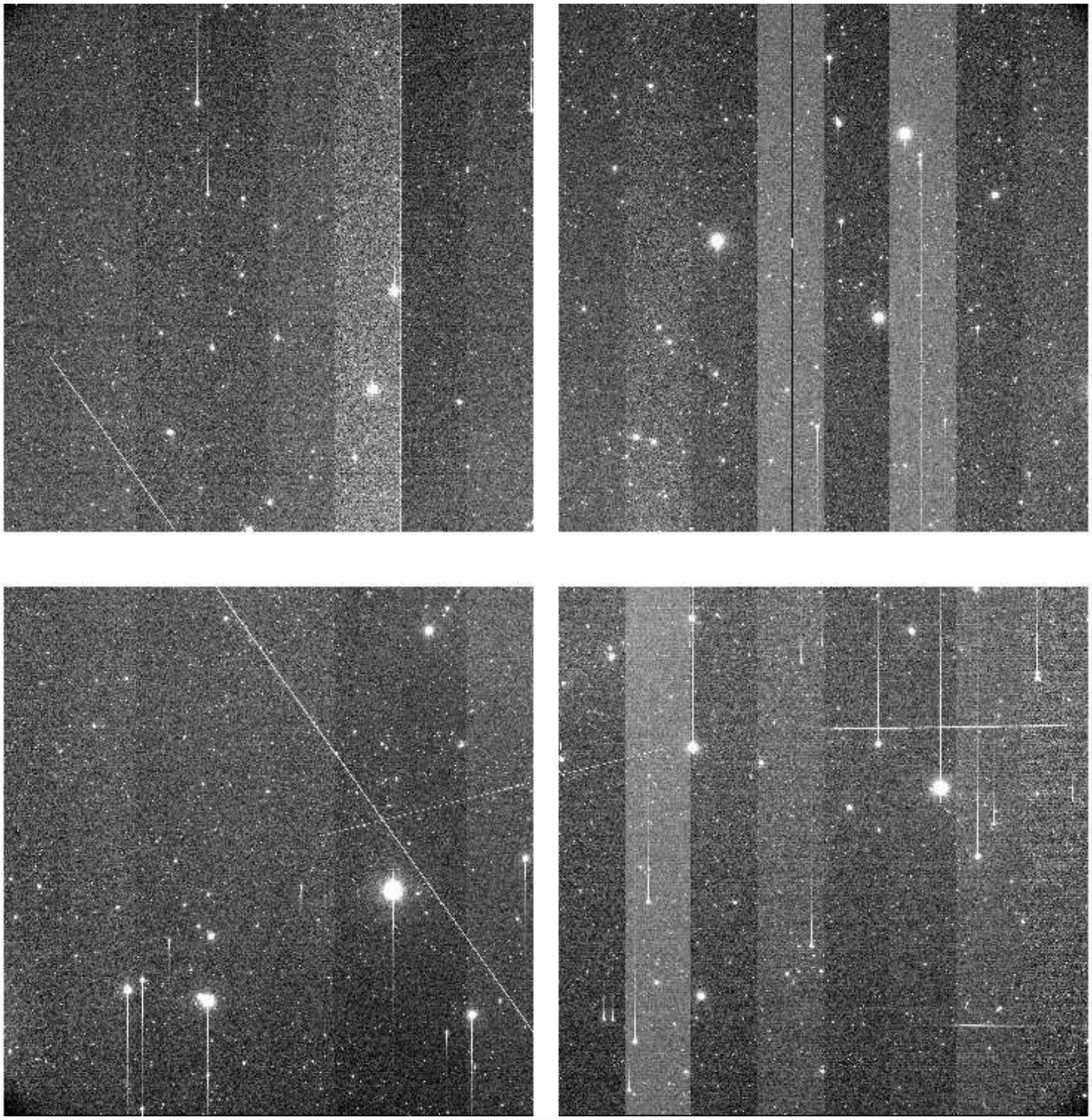

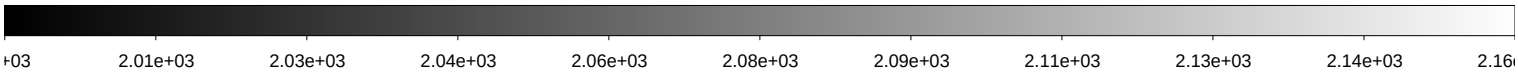

File Name	:	**xkmts.20260415.030478.fits** # 67 / 141 #
Project ID	:	DEEPS
Image Type	:	OBJECT
Object Name	:	**E00168**
RA	:	11:15:52.020
DEC	:	+04:44:37.80
Exposure Time	:	140
Airmass	:	1.25
Sidereal Time	:	11:10:28
Filter ID	:	R
Observation Date	:	2026-04-15T20:09:36
CCD Temperature	:	-109.4

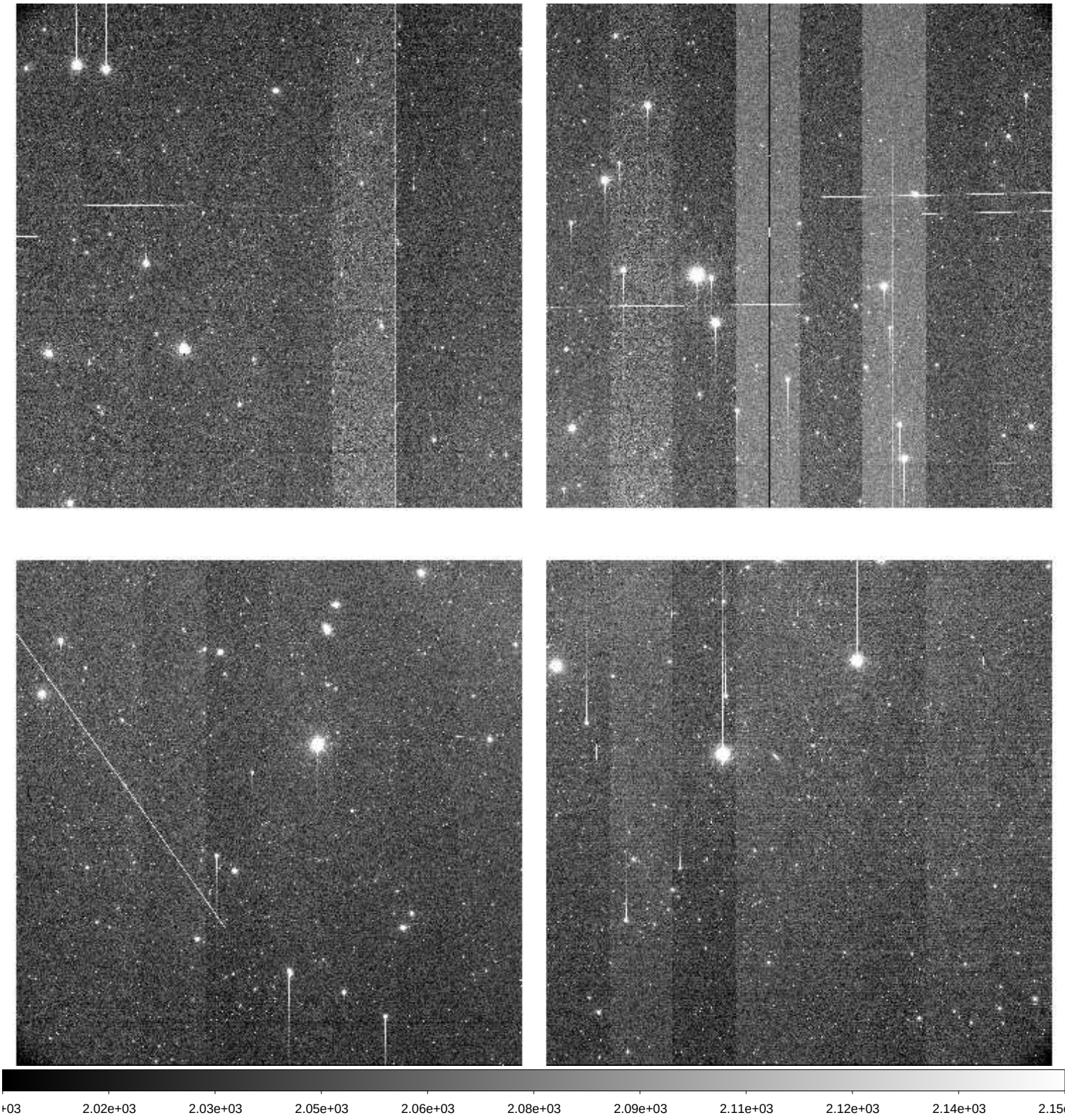

File Name	:	**xkmts.20260415.030479.fits** # 68 / 141 #
Project ID	:	DEEPS
Image Type	:	OBJECT
Object Name	:	**S02170**
RA	:	11:20:06.020
DEC	:	+02:07:15.60
Exposure Time	:	140
Airmass	:	1.21
Sidereal Time	:	11:13:57
Filter ID	:	R
Observation Date	:	2026-04-15T20:13:06
CCD Temperature	:	-109.37

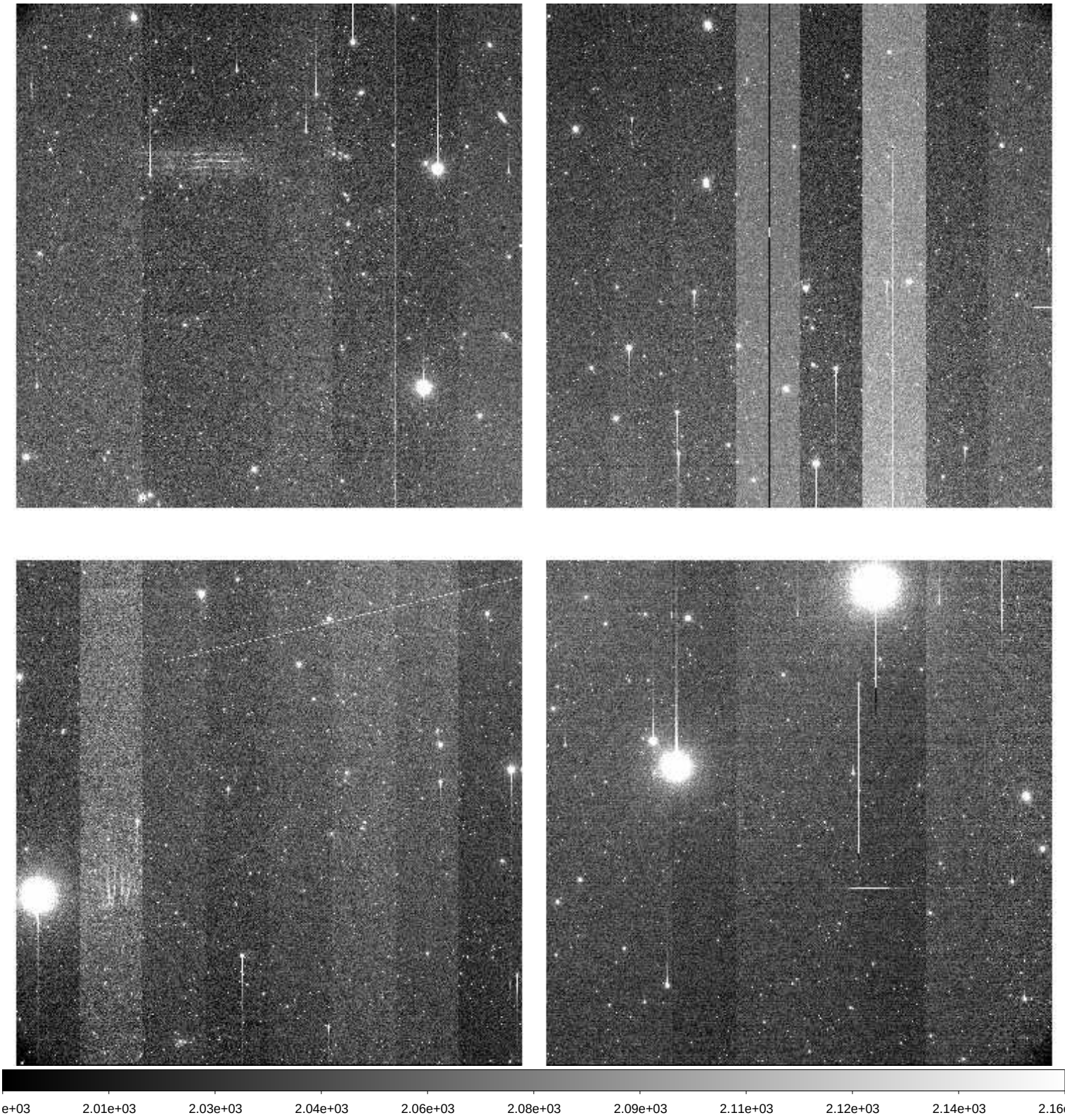

File Name	:	**xkmts.20260415.030480.fits** # 69 / 141 #
Project ID	:	DEEPS
Image Type	:	OBJECT
Object Name	:	**E00170**
RA	:	11:23:15.020
DEC	:	+03:57:38.70
Exposure Time	:	140
Airmass	:	1.24
Sidereal Time	:	11:17:28
Filter ID	:	R
Observation Date	:	2026-04-15T20:16:36
CCD Temperature	:	-109.39

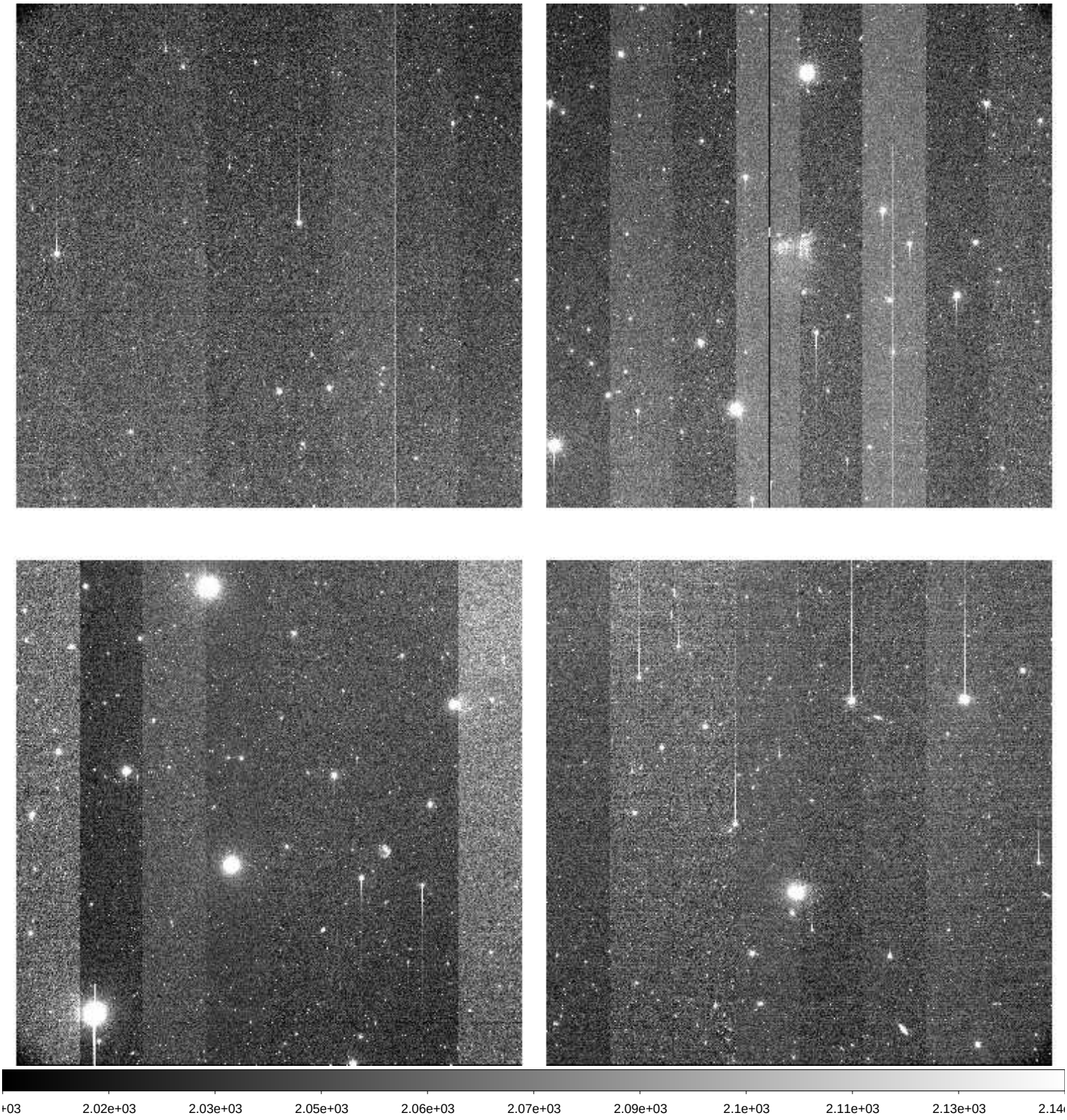

File Name	:	**xkmts.20260415.030481.fits** # 70 / 141 #
Project ID	:	DEEPS
Image Type	:	OBJECT
Object Name	:	**S02172**
RA	:	11:27:27.020
DEC	:	+01:20:07.60
Exposure Time	:	140
Airmass	:	1.20
Sidereal Time	:	11:20:58
Filter ID	:	R
Observation Date	:	2026-04-15T20:20:05
CCD Temperature	:	-109.41

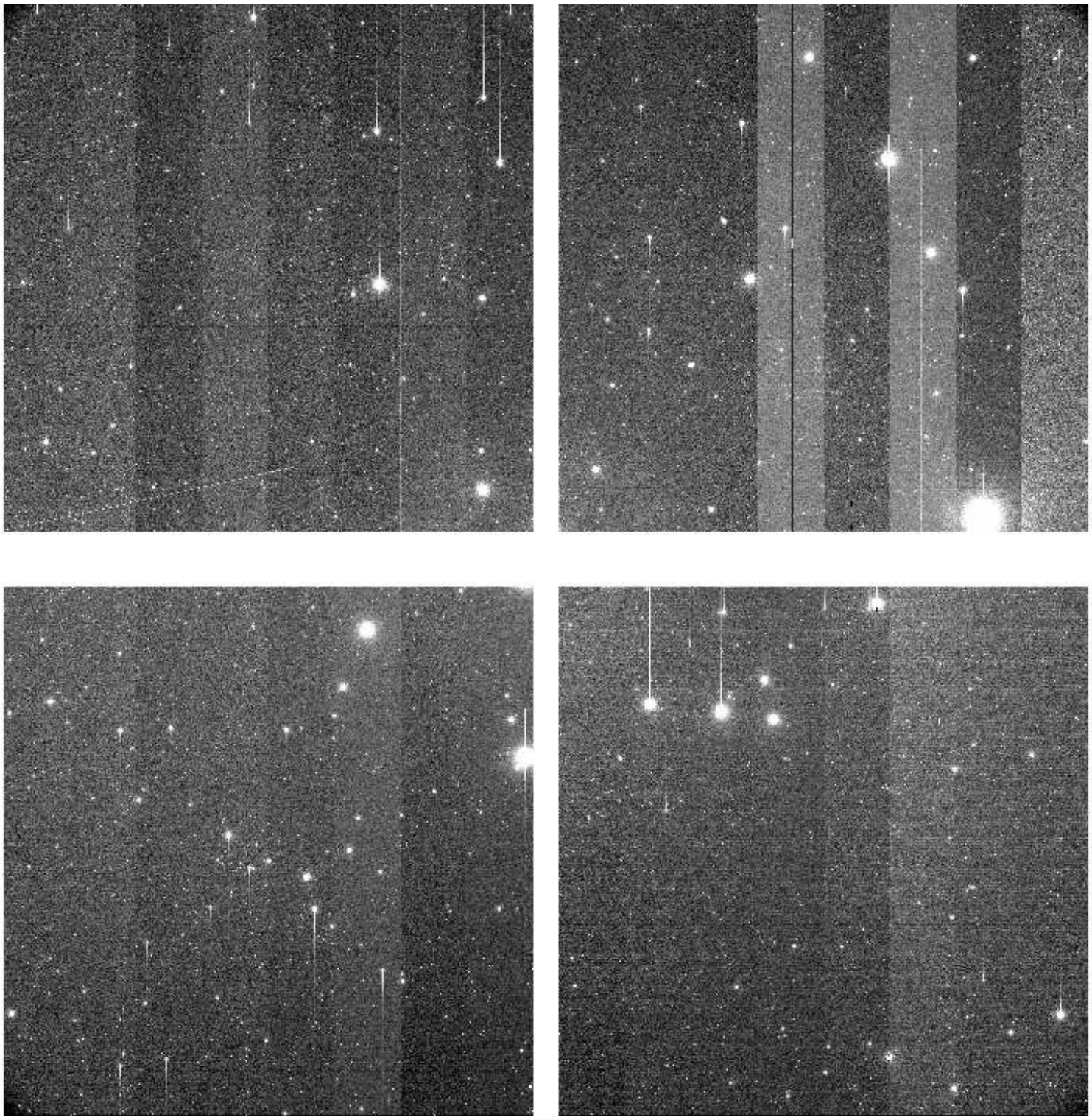

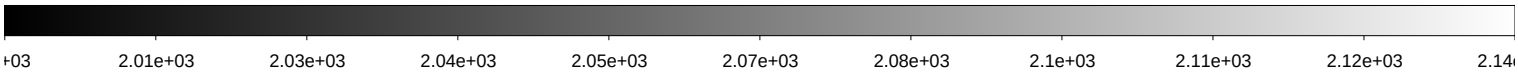

File Name	:	**xkmts.20260415.030482.fits** # 71 / 141 #
Project ID	:	DEEPS
Image Type	:	OBJECT
Object Name	:	**E00172**
RA	:	11:30:37.020
DEC	:	+03:10:24.70
Exposure Time	:	140
Airmass	:	1.23
Sidereal Time	:	11:24:28
Filter ID	:	R
Observation Date	:	2026-04-15T20:23:34
CCD Temperature	:	-109.42

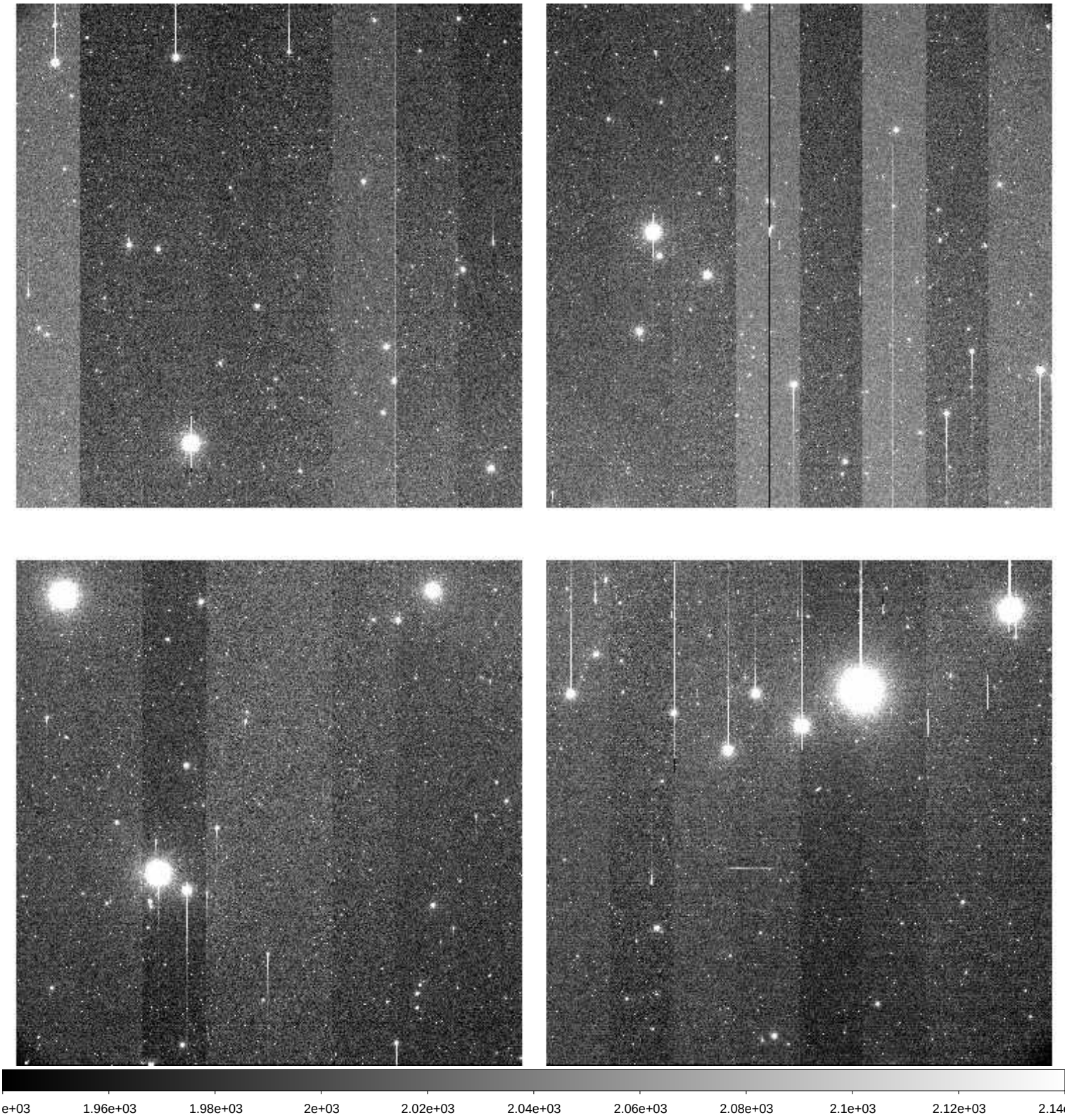

File Name	:	**xkmts.20260415.030483.fits** # 72 / 141 #
Project ID	:	DEEPS
Image Type	:	OBJECT
Object Name	:	**S02174**
RA	:	11:34:48.020
DEC	:	+00:32:46.70
Exposure Time	:	140
Airmass	:	1.19
Sidereal Time	:	11:27:59
Filter ID	:	R
Observation Date	:	2026-04-15T20:27:04
CCD Temperature	:	-109.43

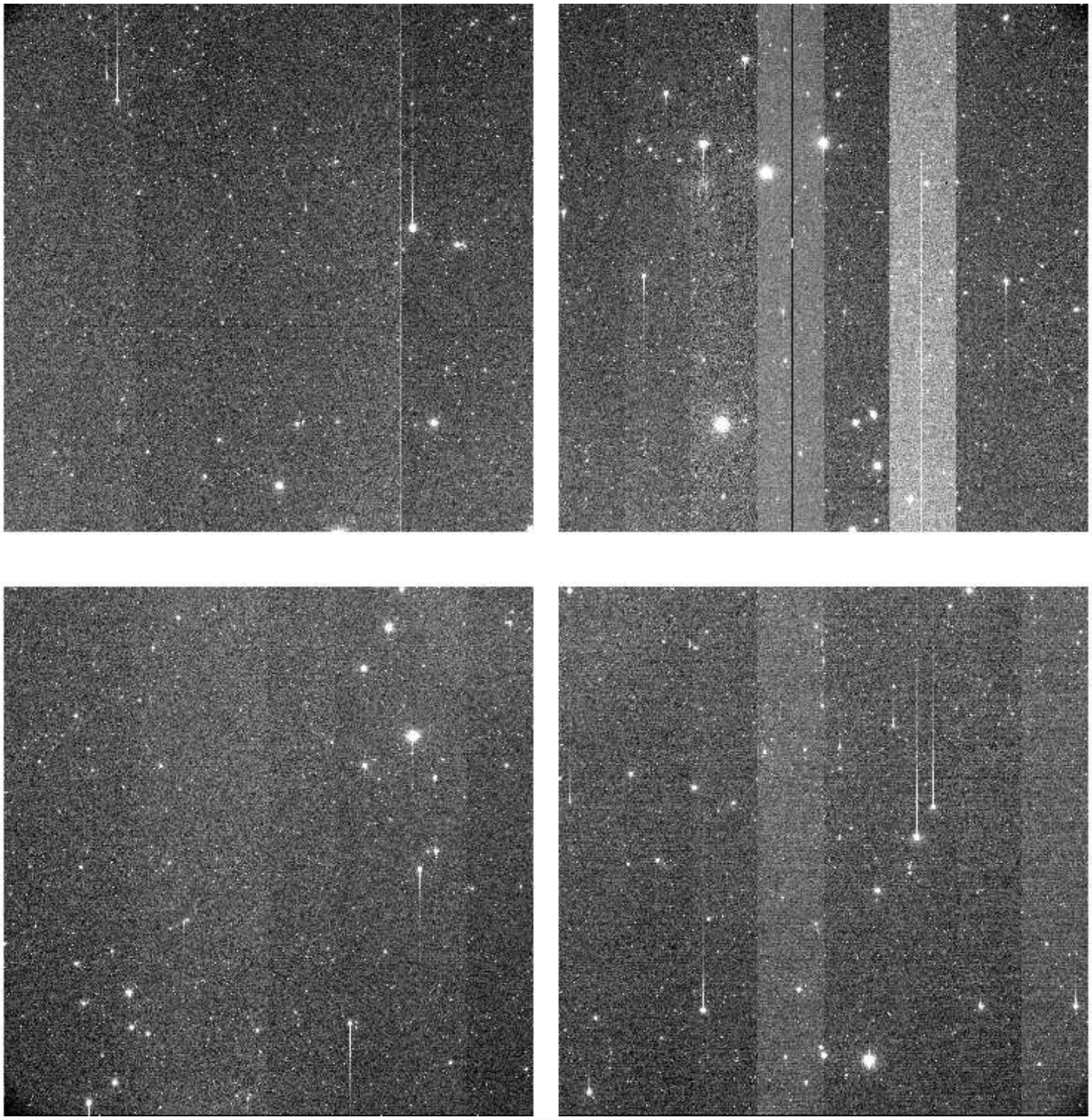

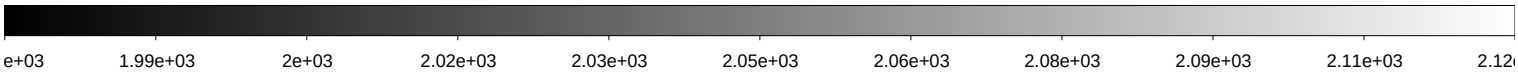

File Name	:	**xkmts.20260415.030484.fits** # 73 / 141 #
Project ID	:	DEEPS
Image Type	:	OBJECT
Object Name	:	**E00174**
RA	:	11:37:58.020
DEC	:	+02:22:58.70
Exposure Time	:	140
Airmass	:	1.21
Sidereal Time	:	11:31:28
Filter ID	:	R
Observation Date	:	2026-04-15T20:30:33
CCD Temperature	:	-109.43

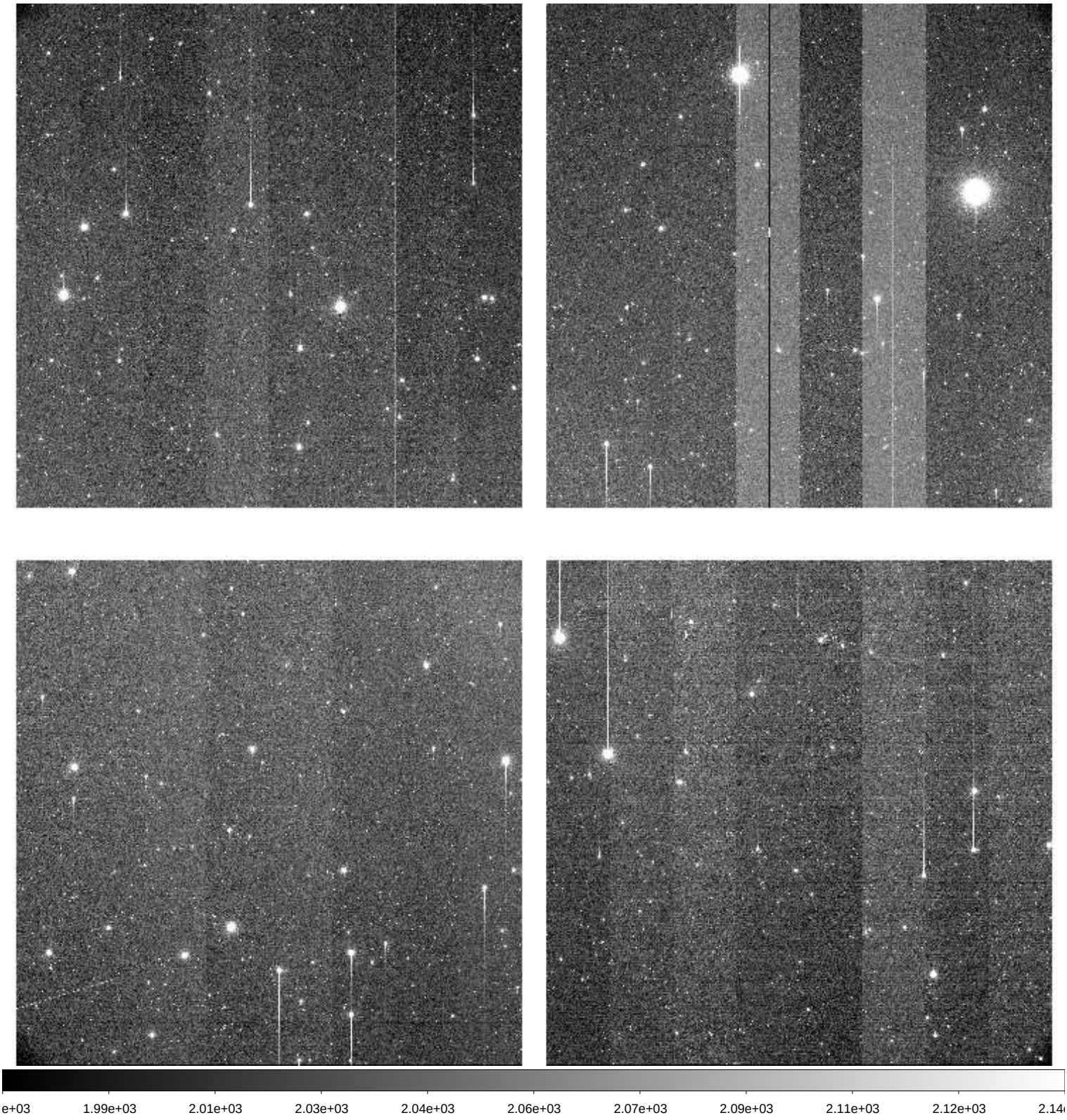

File Name	:	**xkmts.20260415.030485.fits** # 74 / 141 #
Project ID	:	DEEPS
Image Type	:	OBJECT
Object Name	:	**S02168**
RA	:	11:12:44.020
DEC	:	+02:54:07.70
Exposure Time	:	140
Airmass	:	1.22
Sidereal Time	:	11:34:58
Filter ID	:	R
Observation Date	:	2026-04-15T20:34:03
CCD Temperature	:	-109.43

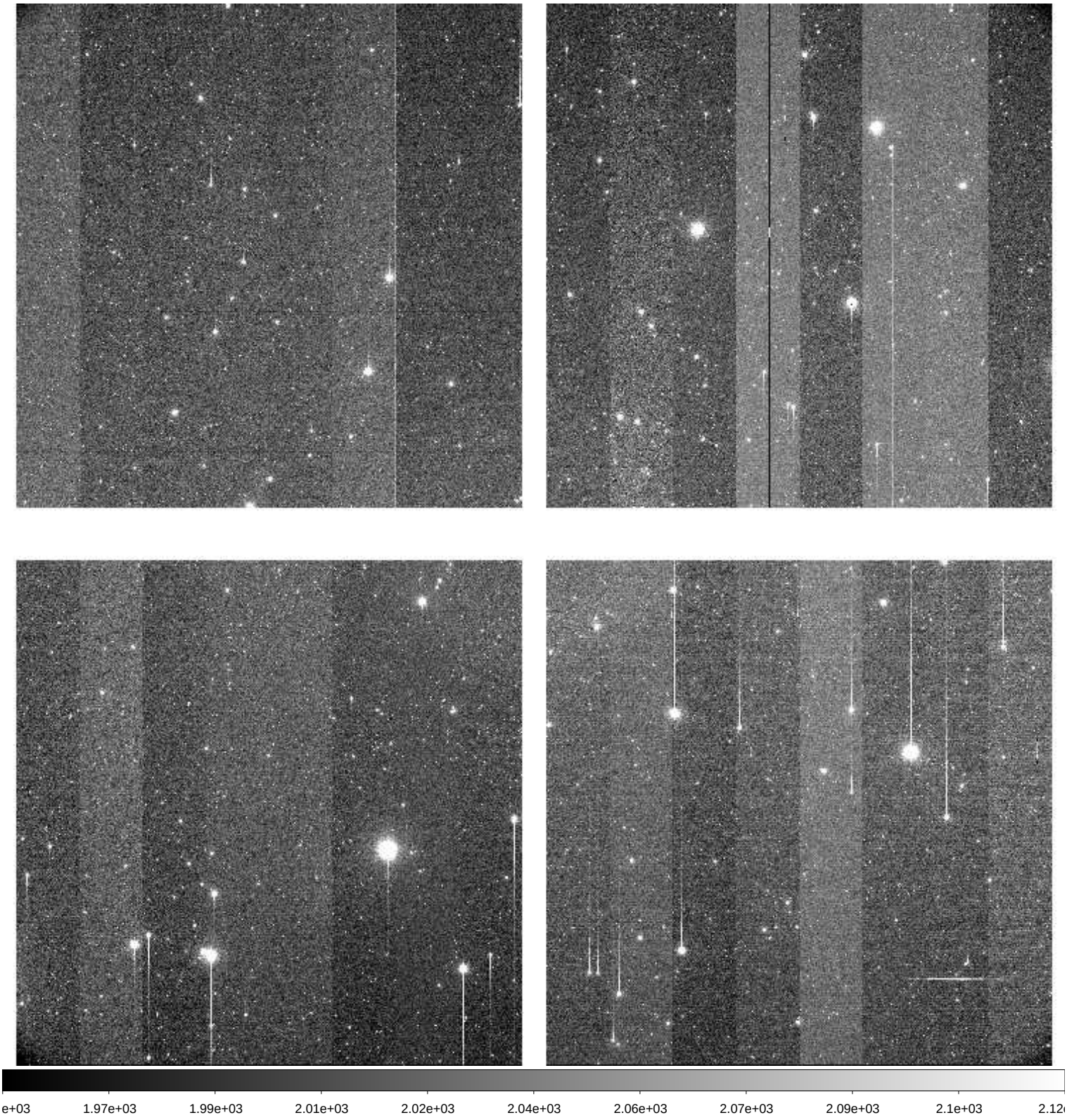

File Name	:	**xkmts.20260415.030486.fits** # 75 / 141 #
Project ID	:	DEEPS
Image Type	:	OBJECT
Object Name	:	**E00168**
RA	:	11:15:52.020
DEC	:	+04:44:37.70
Exposure Time	:	140
Airmass	:	1.25
Sidereal Time	:	11:38:27
Filter ID	:	R
Observation Date	:	2026-04-15T20:37:31
CCD Temperature	:	-109.43

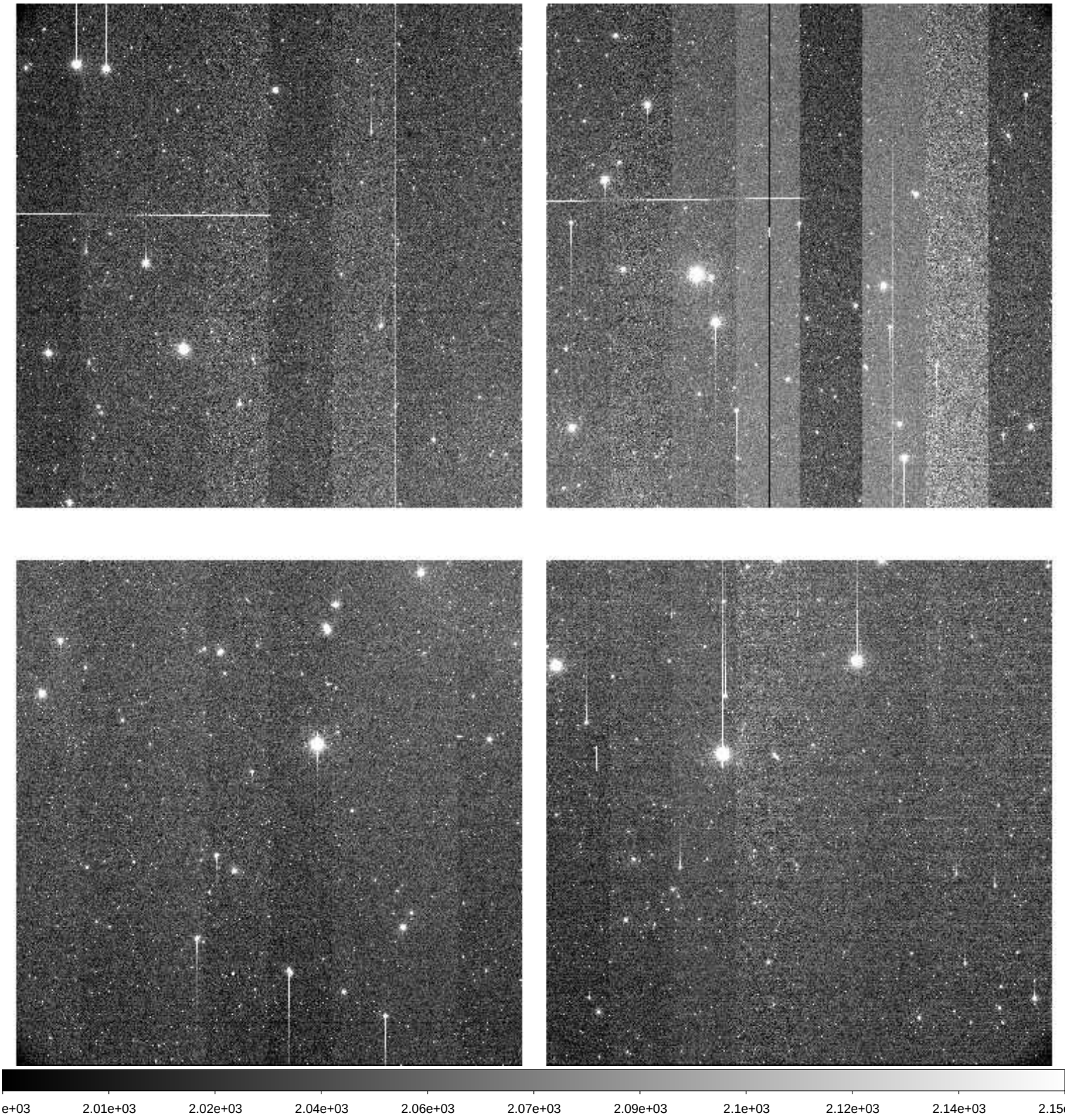

File Name	:	**xkmts.20260415.030487.fits** # 76 / 141 #
Project ID	:	DEEPS
Image Type	:	OBJECT
Object Name	:	**S02170**
RA	:	11:20:06.020
DEC	:	+02:07:15.80
Exposure Time	:	140
Airmass	:	1.21
Sidereal Time	:	11:41:57
Filter ID	:	R
Observation Date	:	2026-04-15T20:41:01
CCD Temperature	:	-109.43

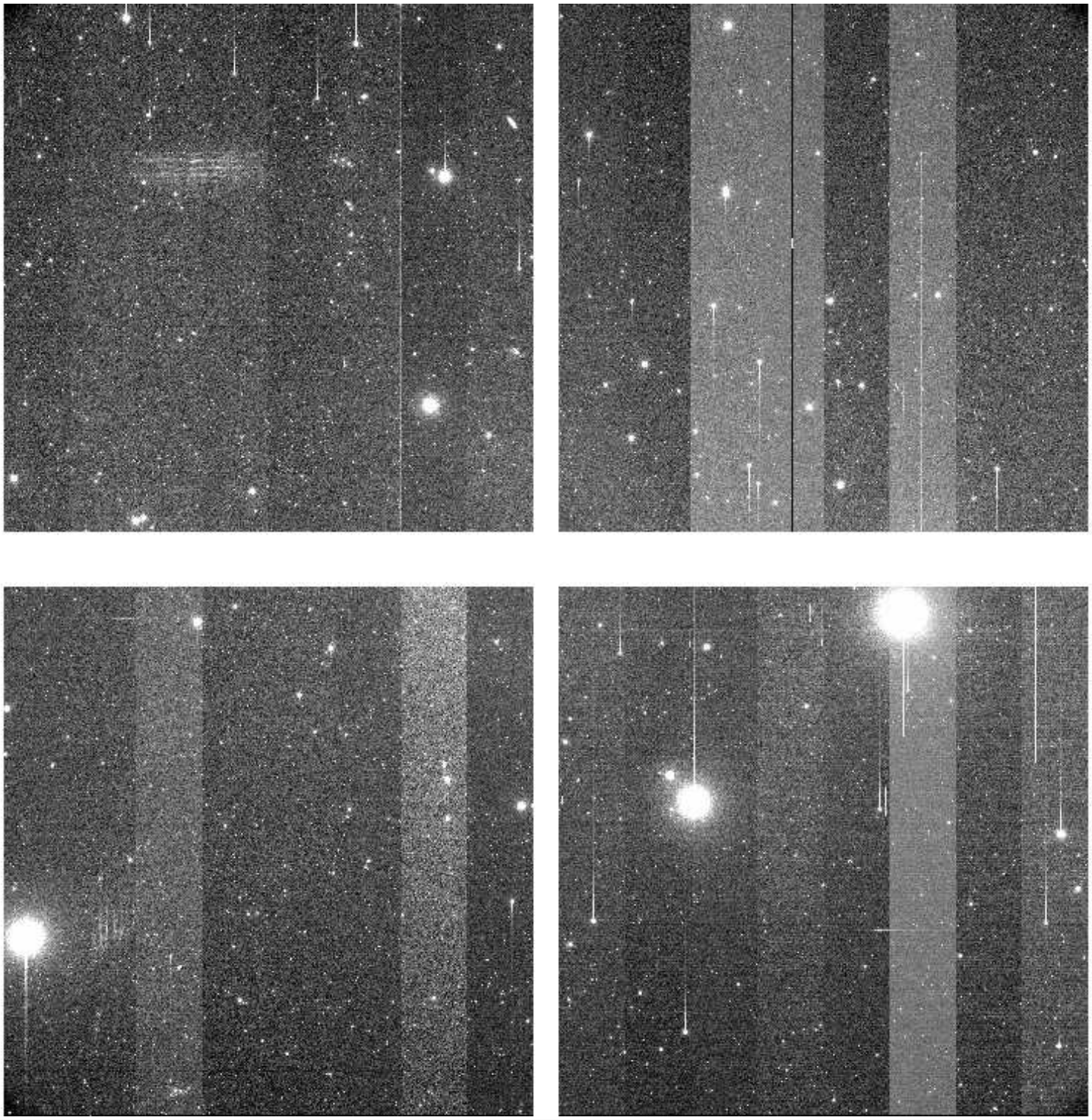

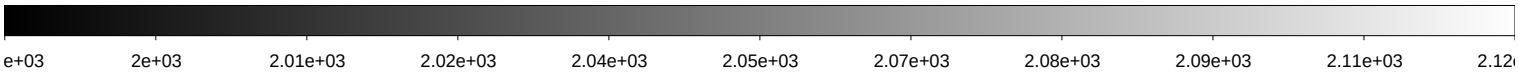

File Name	:	**xkmts.20260415.030488.fits** # 77 / 141 #
Project ID	:	DEEPS
Image Type	:	OBJECT
Object Name	:	**E00170**
RA	:	11:23:15.020
DEC	:	+03:57:38.70
Exposure Time	:	140
Airmass	:	1.24
Sidereal Time	:	11:45:27
Filter ID	:	R
Observation Date	:	2026-04-15T20:44:30
CCD Temperature	:	-109.42

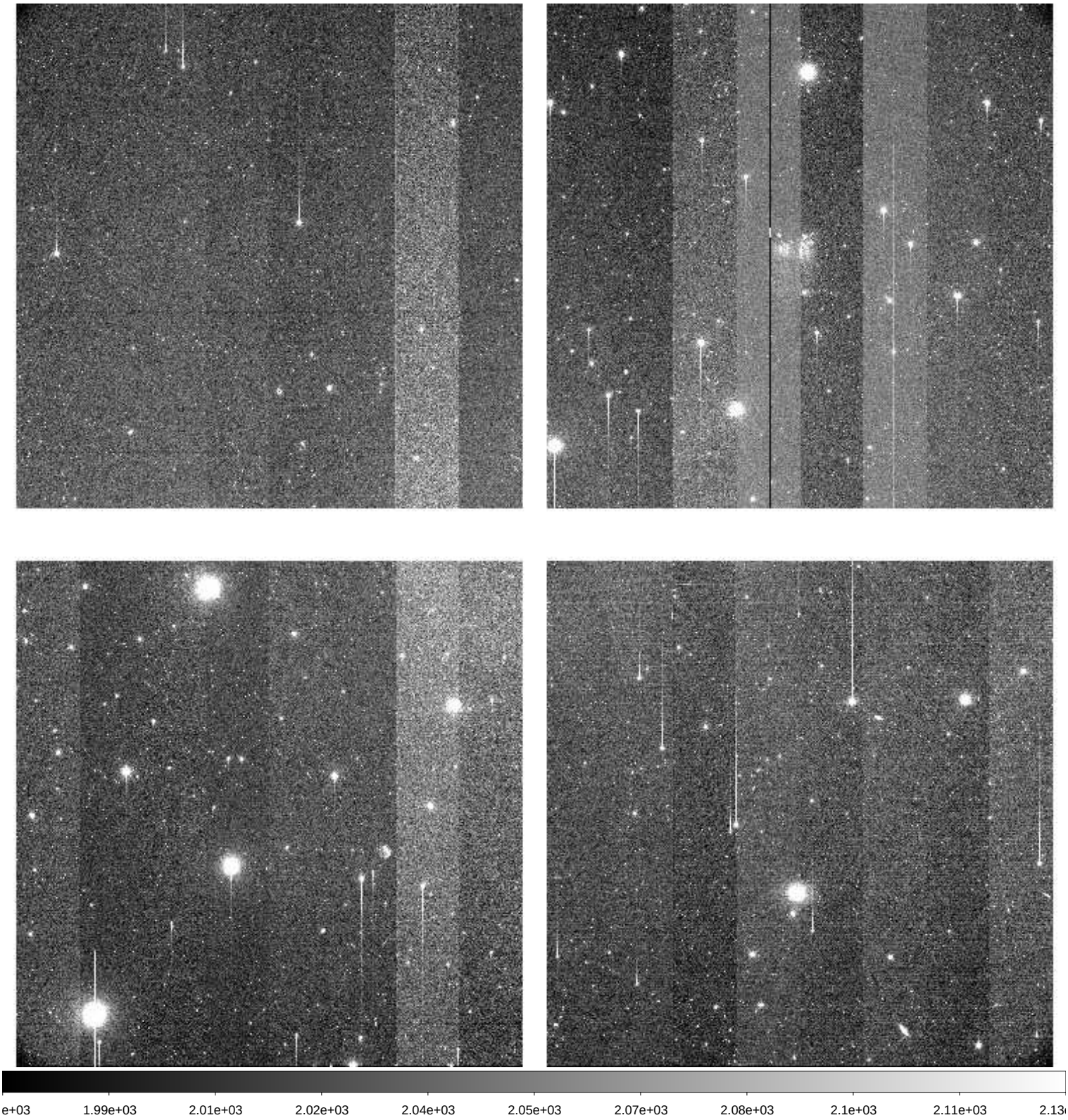

File Name	:	**xkmts.20260415.030489.fits** # 78 / 141 #
Project ID	:	DEEPS
Image Type	:	OBJECT
Object Name	:	**S02172**
RA	:	11:27:27.020
DEC	:	+01:20:07.70
Exposure Time	:	140
Airmass	:	1.20
Sidereal Time	:	11:48:57
Filter ID	:	R
Observation Date	:	2026-04-15T20:47:59
CCD Temperature	:	-109.43

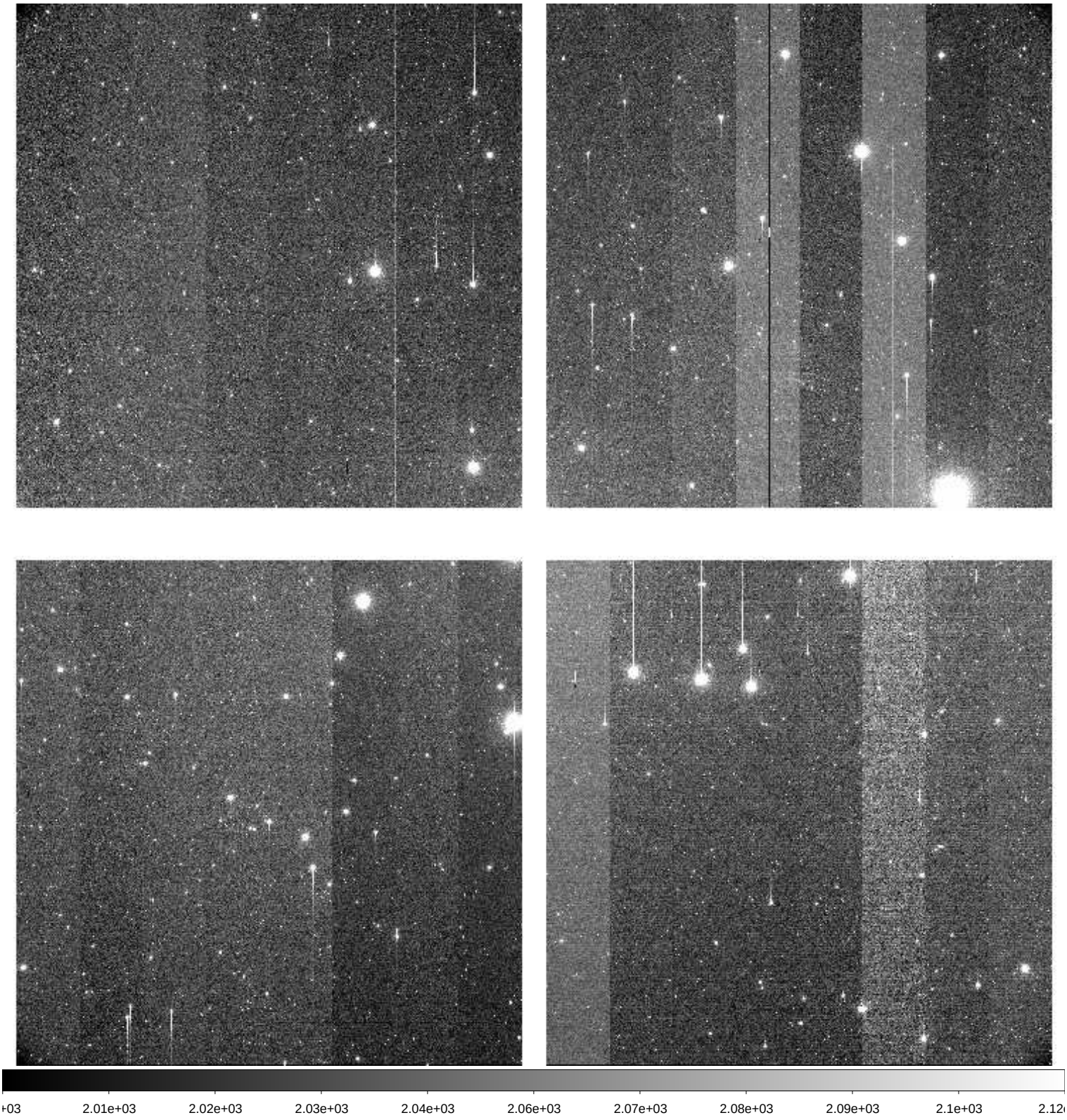

File Name	:	**xkmts.20260415.030490.fits** # 79 / 141 #
Project ID	:	DEEPS
Image Type	:	OBJECT
Object Name	:	**E00172**
RA	:	11:30:37.020
DEC	:	+03:10:24.70
Exposure Time	:	140
Airmass	:	1.23
Sidereal Time	:	11:52:28
Filter ID	:	R
Observation Date	:	2026-04-15T20:51:17
CCD Temperature	:	-109.45

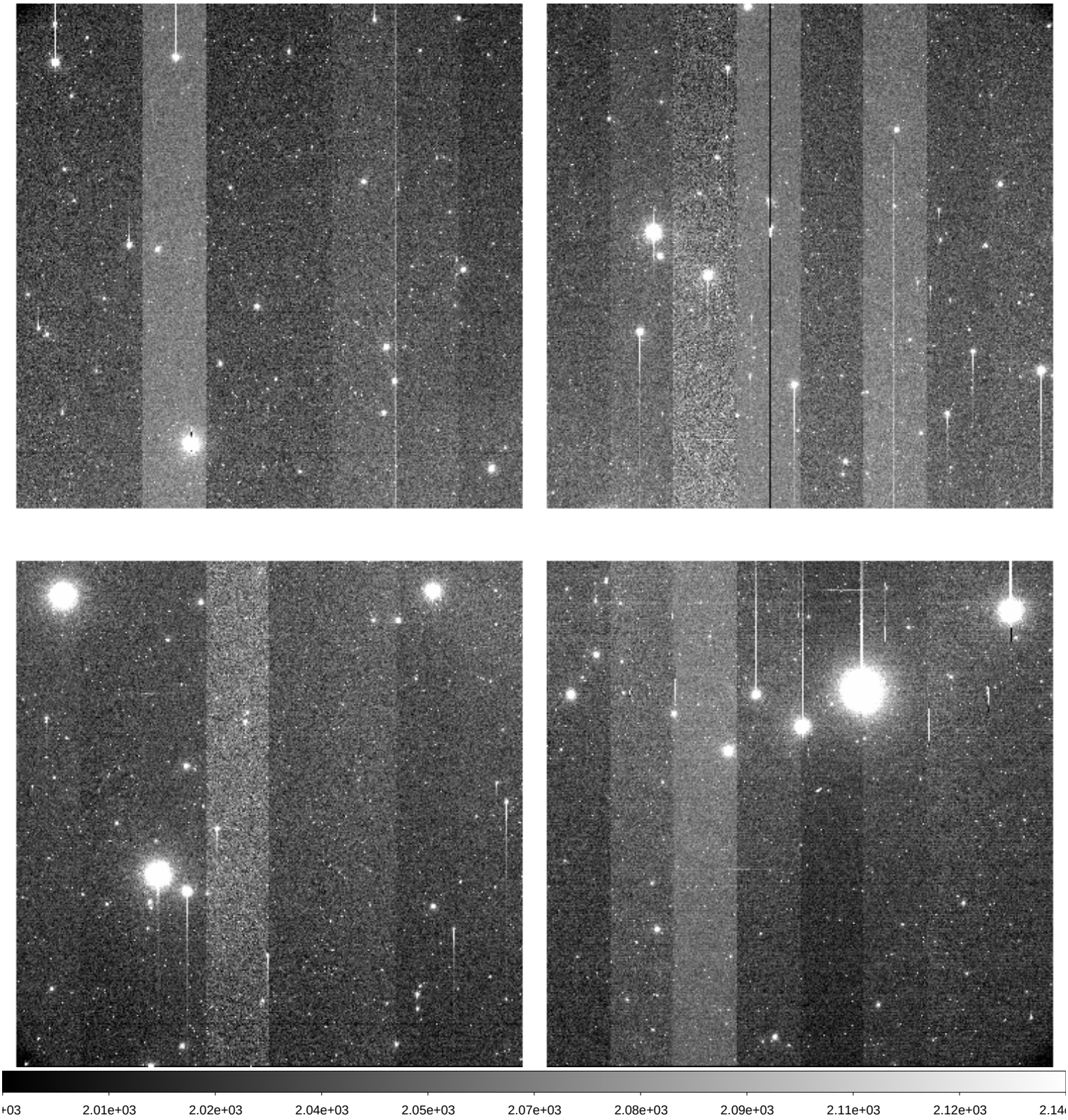

File Name	:	**xkmts.20260415.030491.fits** # 80 / 141 #
Project ID	:	DEEPS
Image Type	:	OBJECT
Object Name	:	**S02174**
RA	:	11:34:48.020
DEC	:	+00:32:46.80
Exposure Time	:	140
Airmass	:	1.19
Sidereal Time	:	11:55:44
Filter ID	:	R
Observation Date	:	2026-04-15T20:54:45
CCD Temperature	:	-109.49

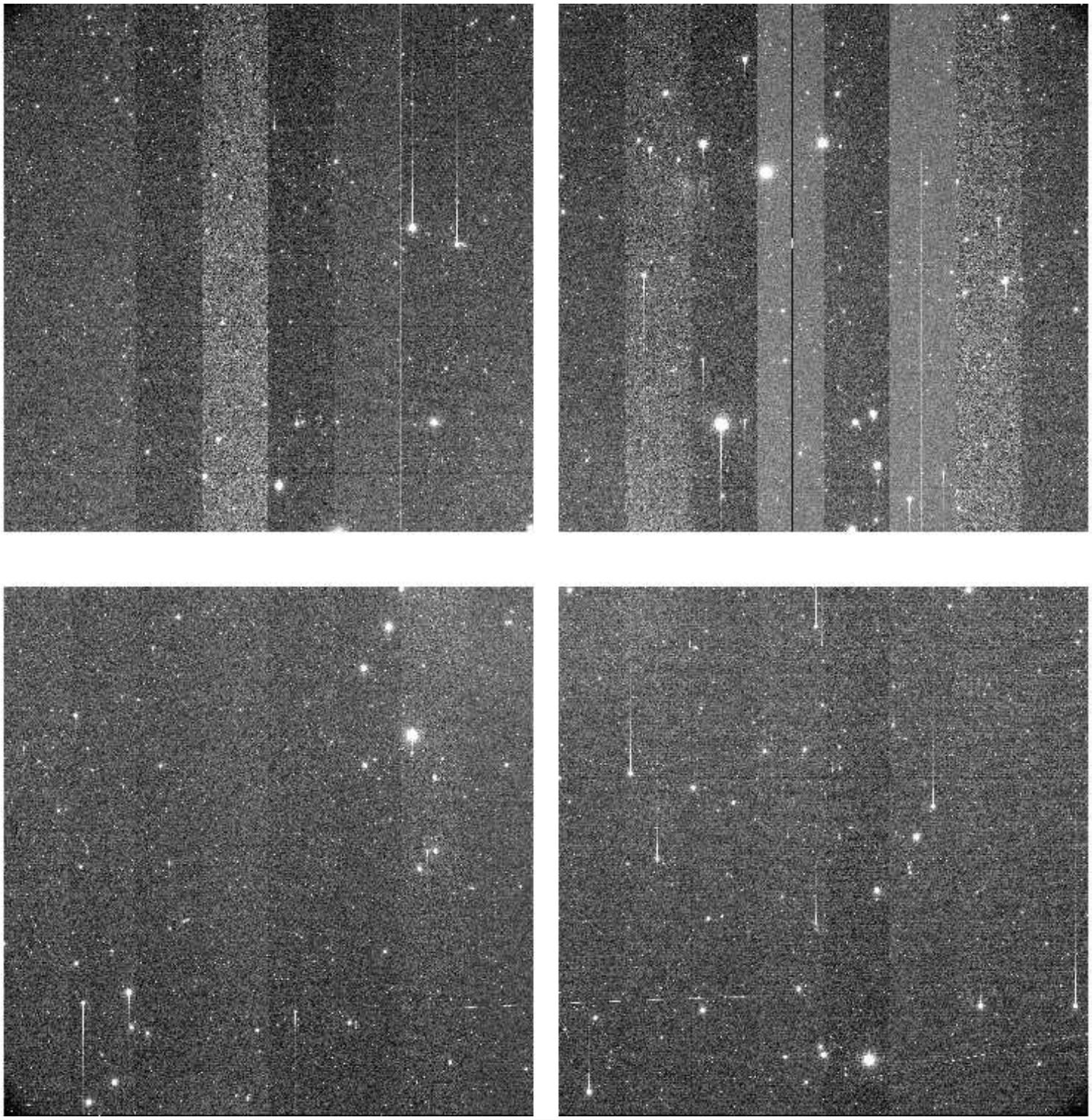

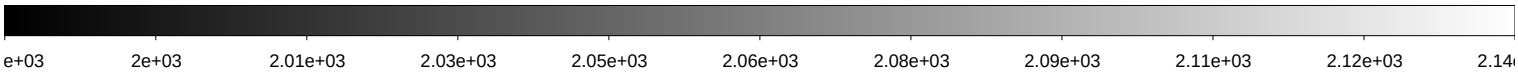

File Name	:	**xkmts.20260415.030492.fits** # 81 / 141 #
Project ID	:	DEEPS
Image Type	:	OBJECT
Object Name	:	**E00174**
RA	:	11:37:58.020
DEC	:	+02:22:58.70
Exposure Time	:	140
Airmass	:	1.22
Sidereal Time	:	11:59:14
Filter ID	:	R
Observation Date	:	2026-04-15T20:58:01
CCD Temperature	:	-109.44

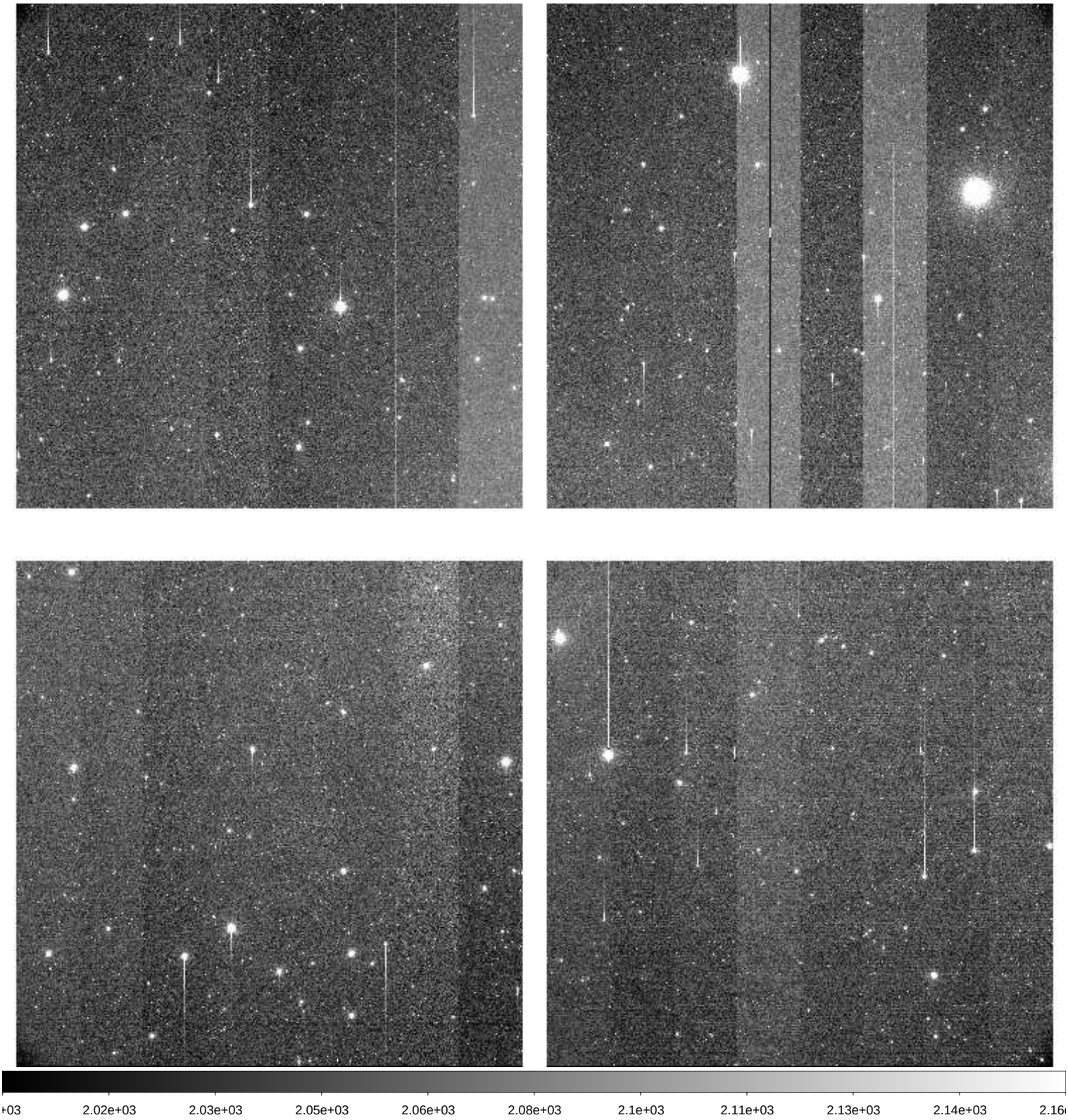

File Name	:	**xkmts.20260415.030493.fits** # 82 / 141 #
Project ID	:	DEEPS
Image Type	:	OBJECT
Object Name	:	**S02168**
RA	:	11:12:44.020
DEC	:	+02:54:07.80
Exposure Time	:	140
Airmass	:	1.25
Sidereal Time	:	12:02:32
Filter ID	:	R
Observation Date	:	2026-04-15T21:01:31
CCD Temperature	:	-109.47

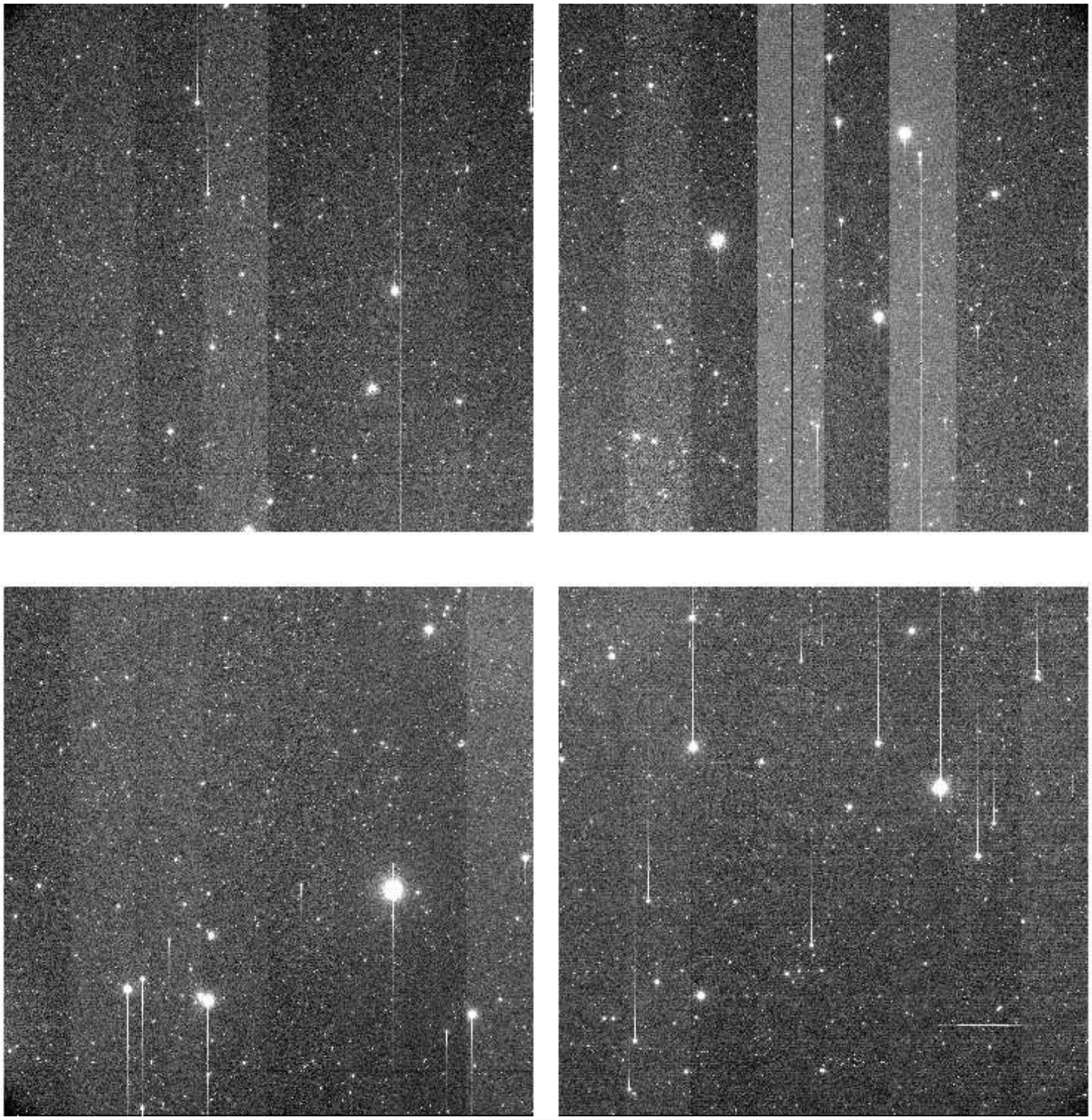

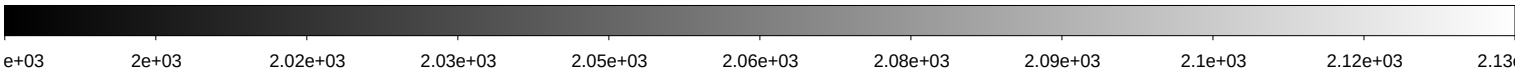

File Name	:	**xkmts.20260415.030494.fits** # 83 / 141 #
Project ID	:	DEEPS
Image Type	:	OBJECT
Object Name	:	**E00168**
RA	:	11:15:52.020
DEC	:	+04:44:37.80
Exposure Time	:	140
Airmass	:	1.28
Sidereal Time	:	12:06:04
Filter ID	:	R
Observation Date	:	2026-04-15T21:05:04
CCD Temperature	:	-109.44

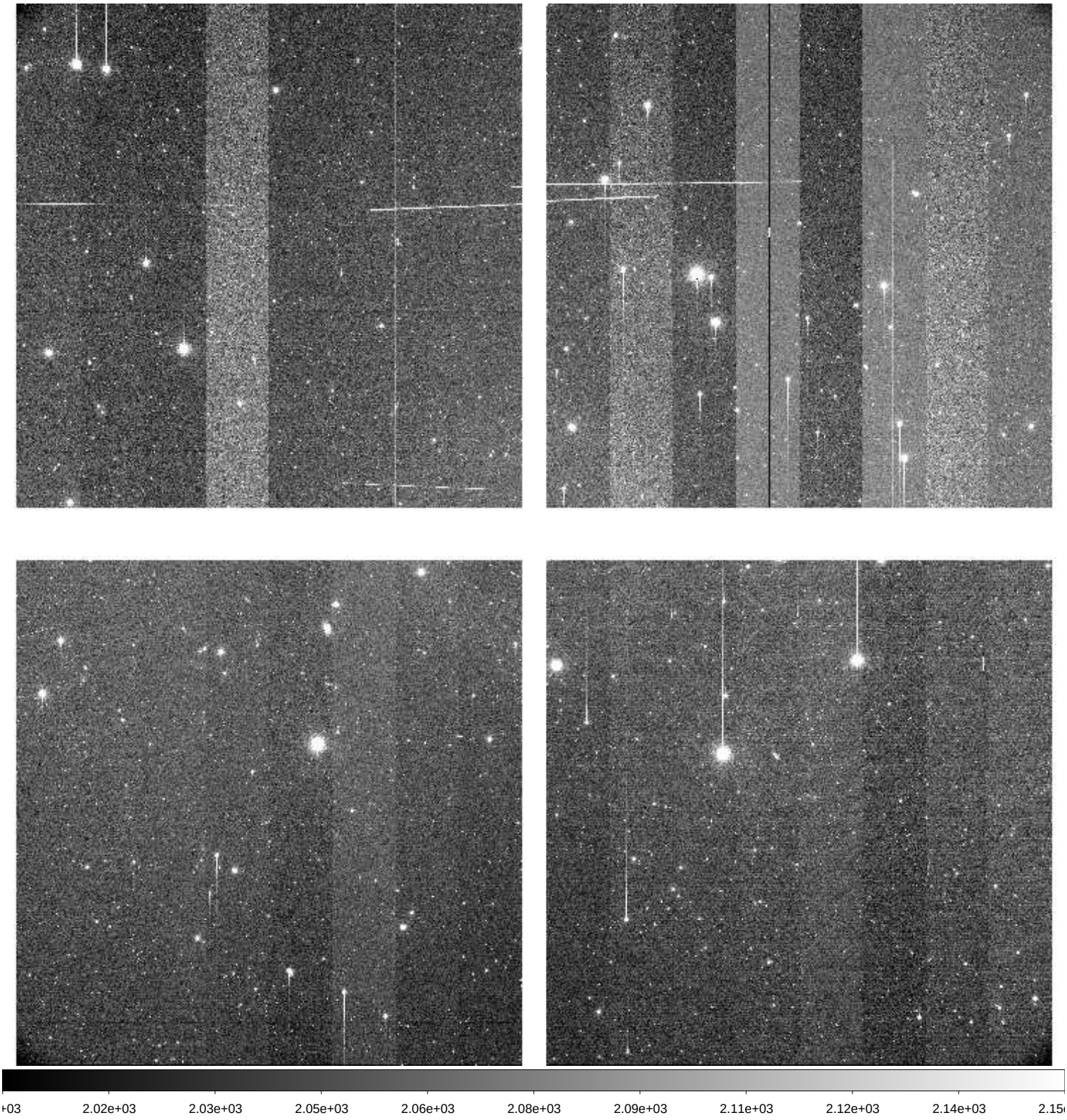

File Name	:	**xkmts.20260415.030495.fits** # 84 / 141 #
Project ID	:	DEEPS
Image Type	:	OBJECT
Object Name	:	**S02170**
RA	:	11:20:06.020
DEC	:	+02:07:15.80
Exposure Time	:	140
Airmass	:	1.23
Sidereal Time	:	12:09:34
Filter ID	:	R
Observation Date	:	2026-04-15T21:08:33
CCD Temperature	:	-109.47

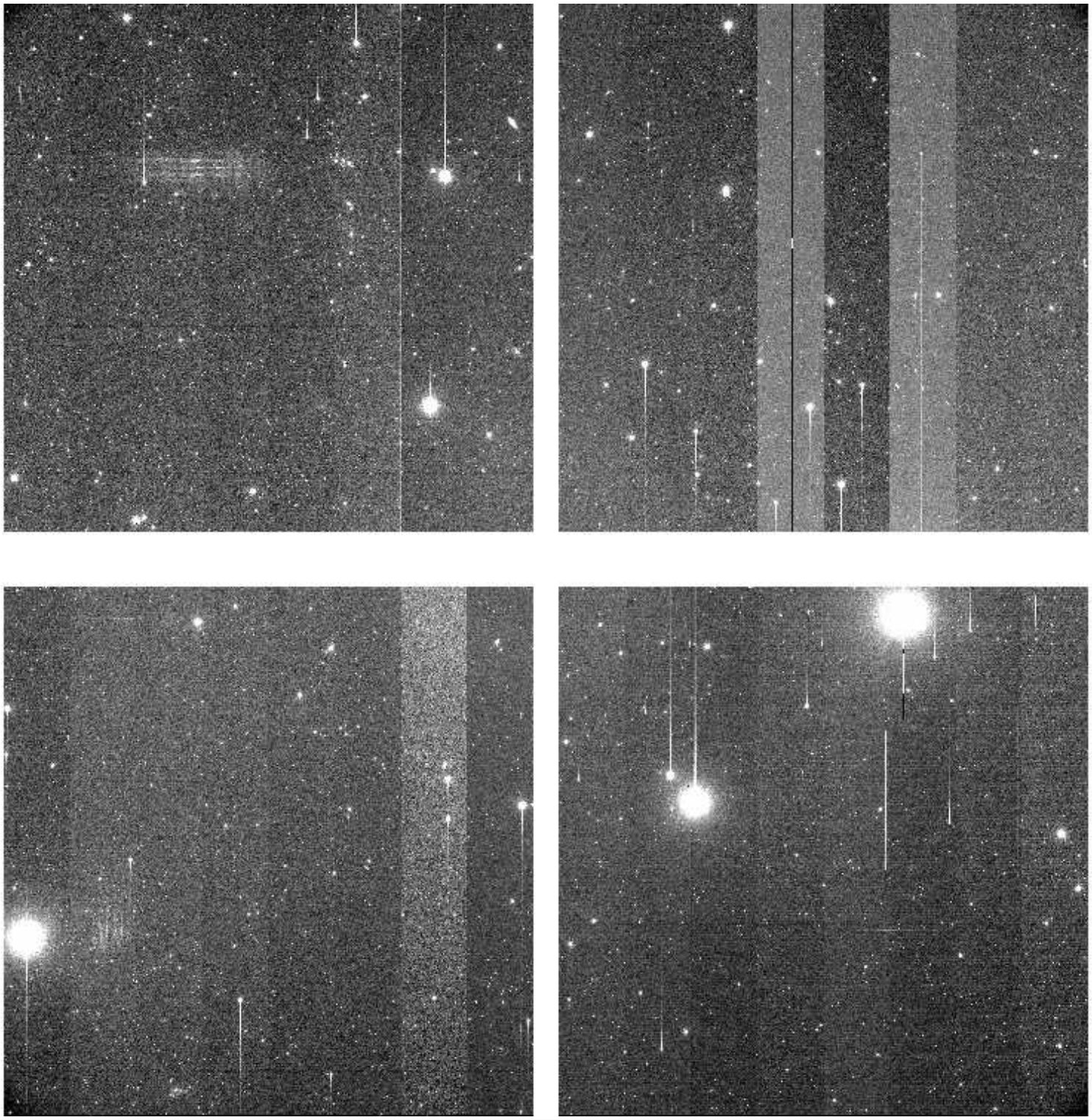

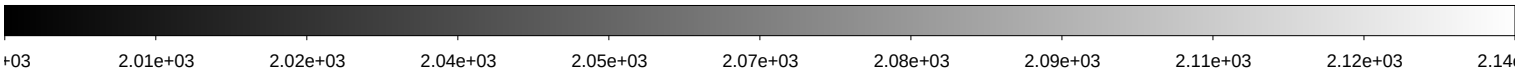

File Name	:	**xkmts.20260415.030496.fits** # 85 / 141 #
Project ID	:	DEEPS
Image Type	:	OBJECT
Object Name	:	**E00170**
RA	:	11:23:15.020
DEC	:	+03:57:38.80
Exposure Time	:	140
Airmass	:	1.26
Sidereal Time	:	12:13:03
Filter ID	:	R
Observation Date	:	2026-04-15T21:12:02
CCD Temperature	:	-109.51

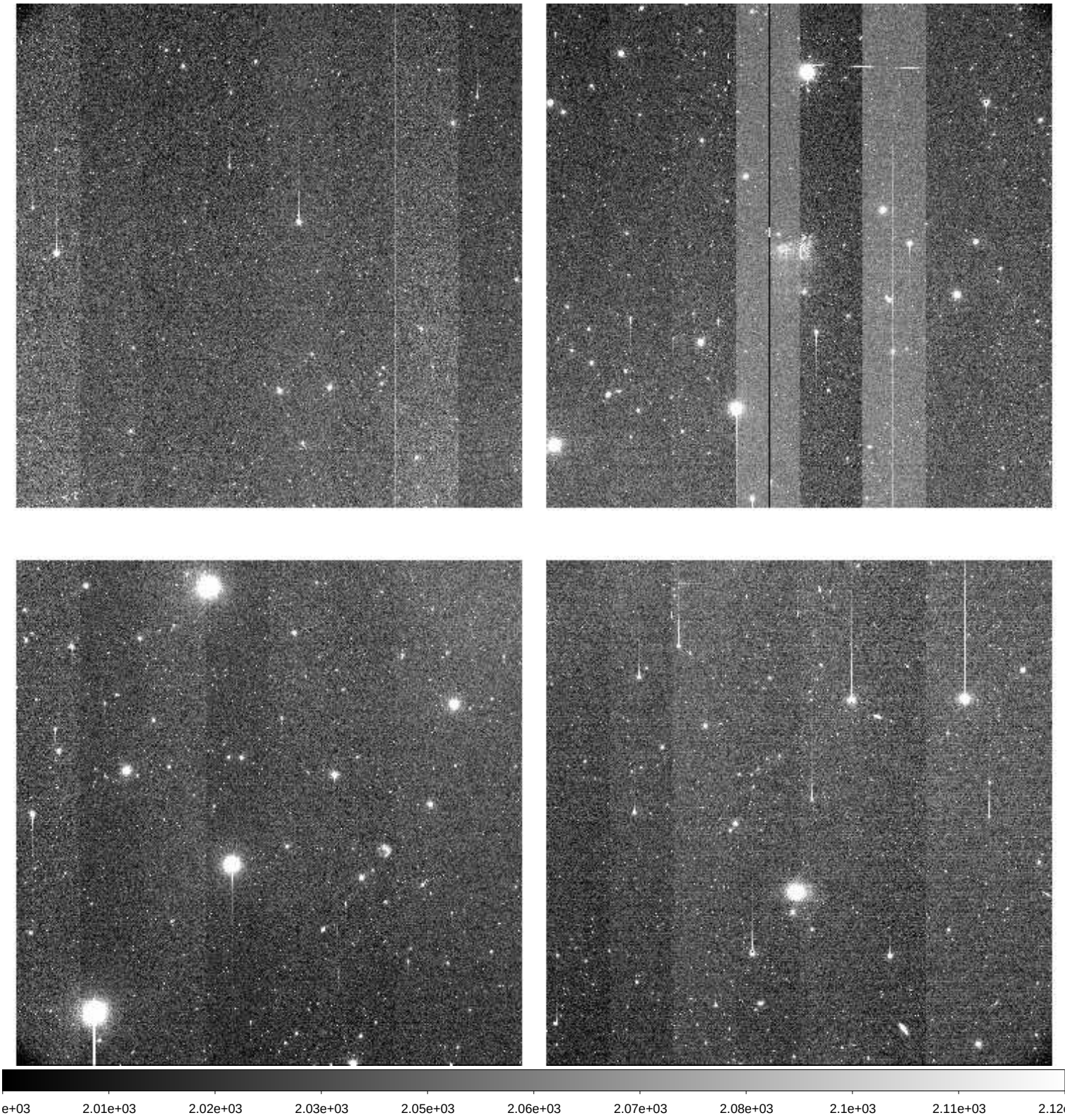

File Name	:	**xkmts.20260415.030497.fits** # 86 / 141 #
Project ID	:	DEEPS
Image Type	:	OBJECT
Object Name	:	**S02172**
RA	:	11:27:27.020
DEC	:	+01:20:07.70
Exposure Time	:	140
Airmass	:	1.22
Sidereal Time	:	12:16:34
Filter ID	:	R
Observation Date	:	2026-04-15T21:15:32
CCD Temperature	:	-109.53

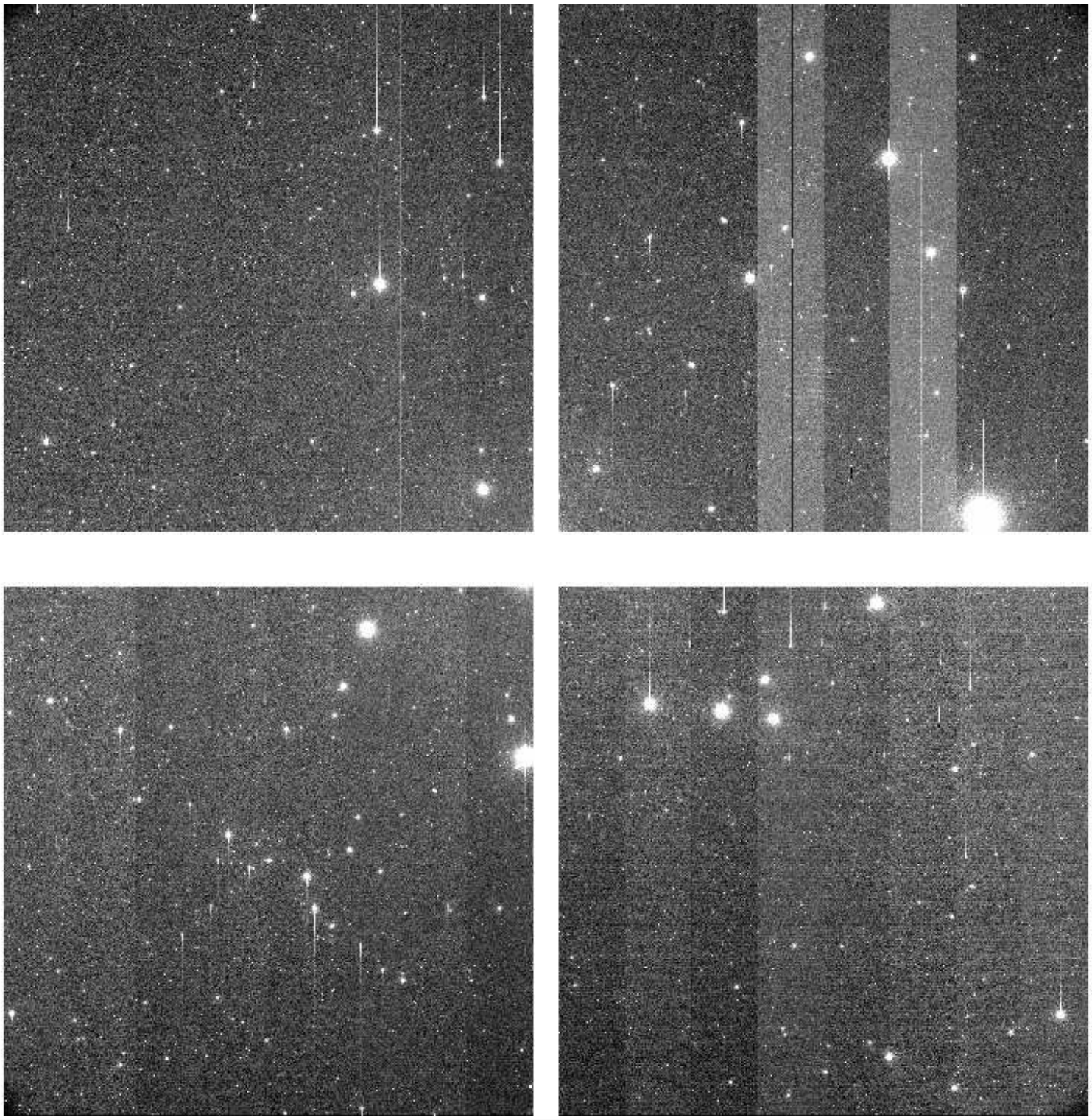

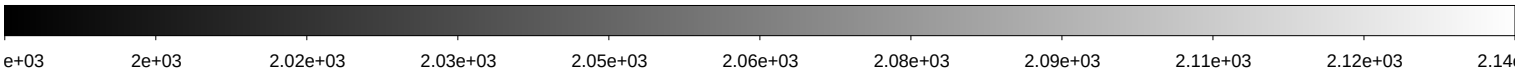

File Name	:	**xkmts.20260415.030498.fits** # 87 / 141 #
Project ID	:	DEEPS
Image Type	:	OBJECT
Object Name	:	**E00172**
RA	:	11:30:37.020
DEC	:	+03:10:24.70
Exposure Time	:	140
Airmass	:	1.25
Sidereal Time	:	12:20:05
Filter ID	:	R
Observation Date	:	2026-04-15T21:19:02
CCD Temperature	:	-109.3

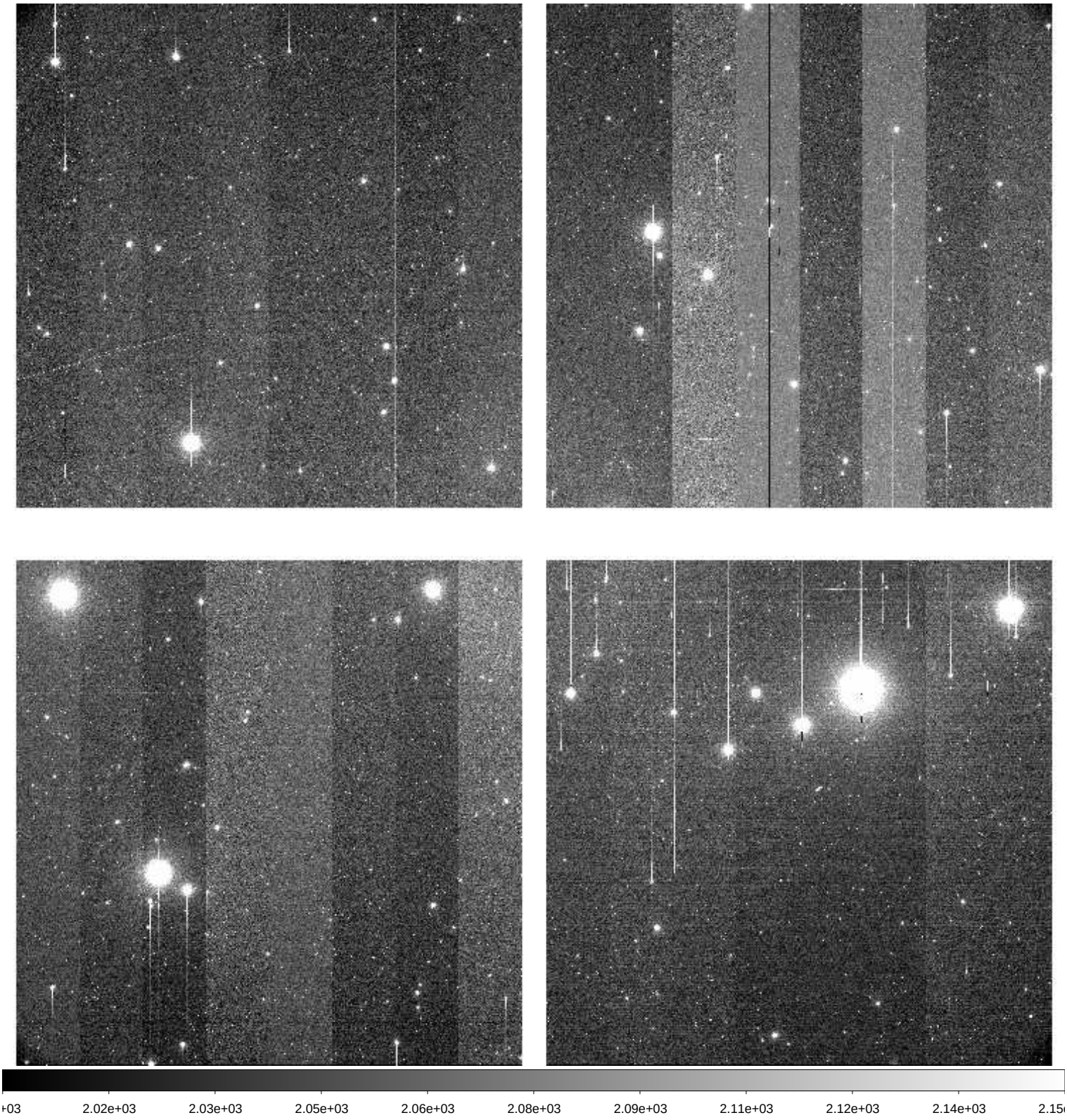

File Name	:	**xkmts.20260415.030499.fits** # 88 / 141 #
Project ID	:	DEEPS
Image Type	:	OBJECT
Object Name	:	**S02174**
RA	:	11:34:48.020
DEC	:	+00:32:46.70
Exposure Time	:	140
Airmass	:	1.21
Sidereal Time	:	12:23:35
Filter ID	:	R
Observation Date	:	2026-04-15T21:22:32
CCD Temperature	:	-109.52

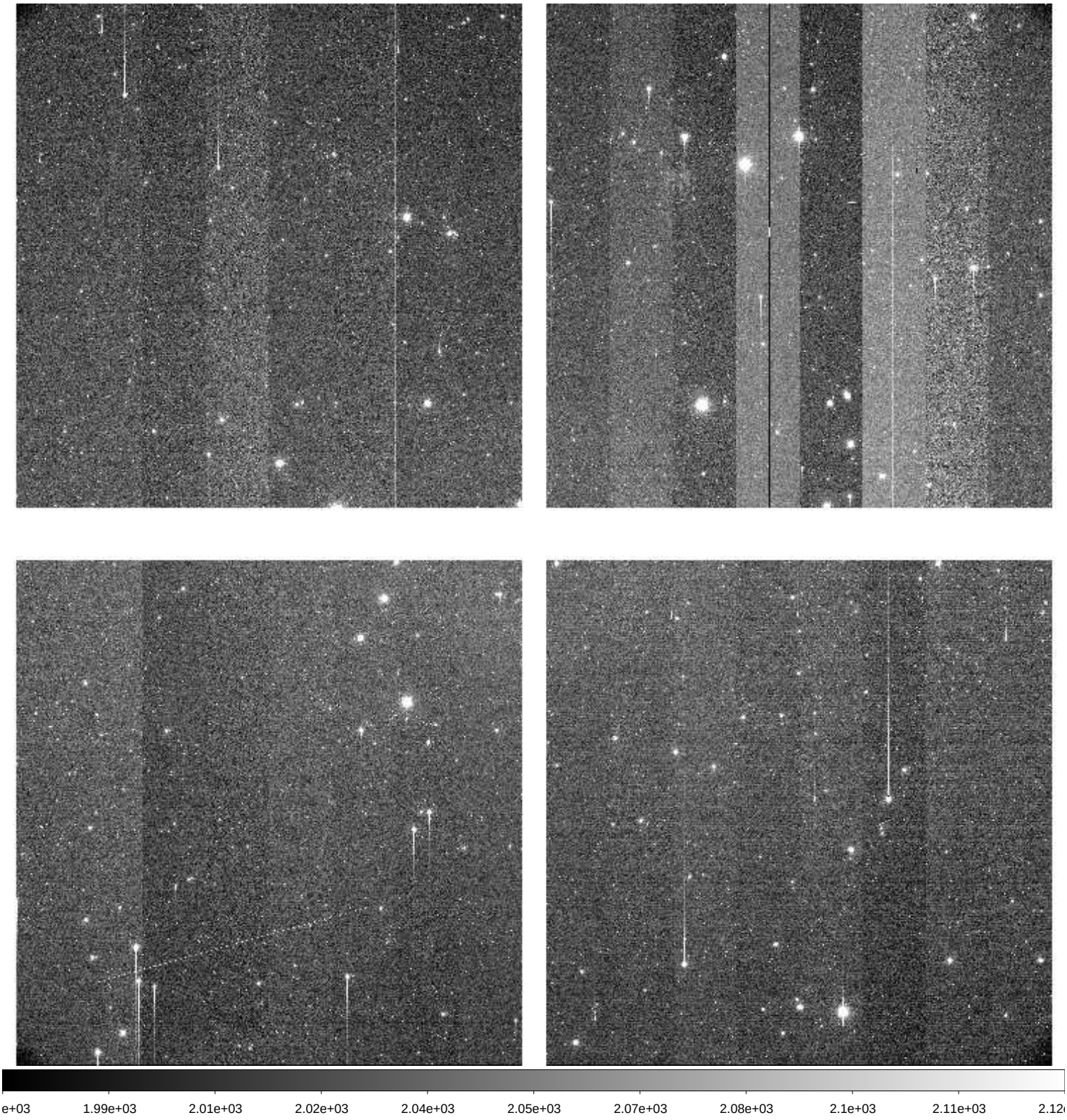

File Name	:	**xkmts.20260415.030500.fits** # 89 / 141 #
Project ID	:	DEEPS
Image Type	:	OBJECT
Object Name	:	**E00174**
RA	:	11:37:58.010
DEC	:	+02:22:58.70
Exposure Time	:	140
Airmass	:	1.24
Sidereal Time	:	12:27:06
Filter ID	:	R
Observation Date	:	2026-04-15T21:26:02
CCD Temperature	:	-109.56

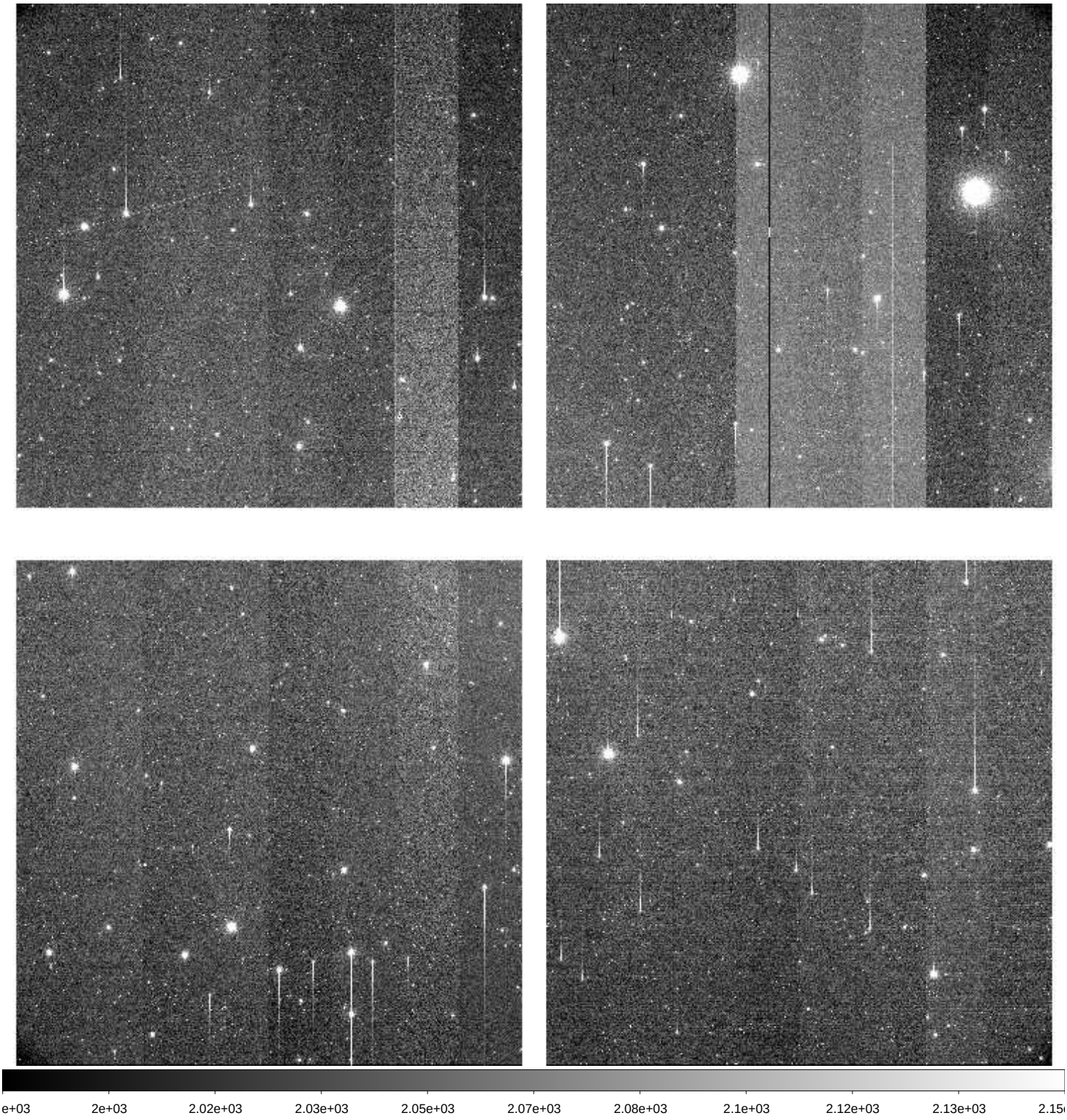

File Name	:	**xkmts.20260415.030501.fits** # 90 / 141 #
Project ID	:	DEEPS
Image Type	:	OBJECT
Object Name	:	**S02168**
RA	:	11:12:44.020
DEC	:	+02:54:07.70
Exposure Time	:	140
Airmass	:	1.29
Sidereal Time	:	12:30:36
Filter ID	:	R
Observation Date	:	2026-04-15T21:29:31
CCD Temperature	:	-109.56

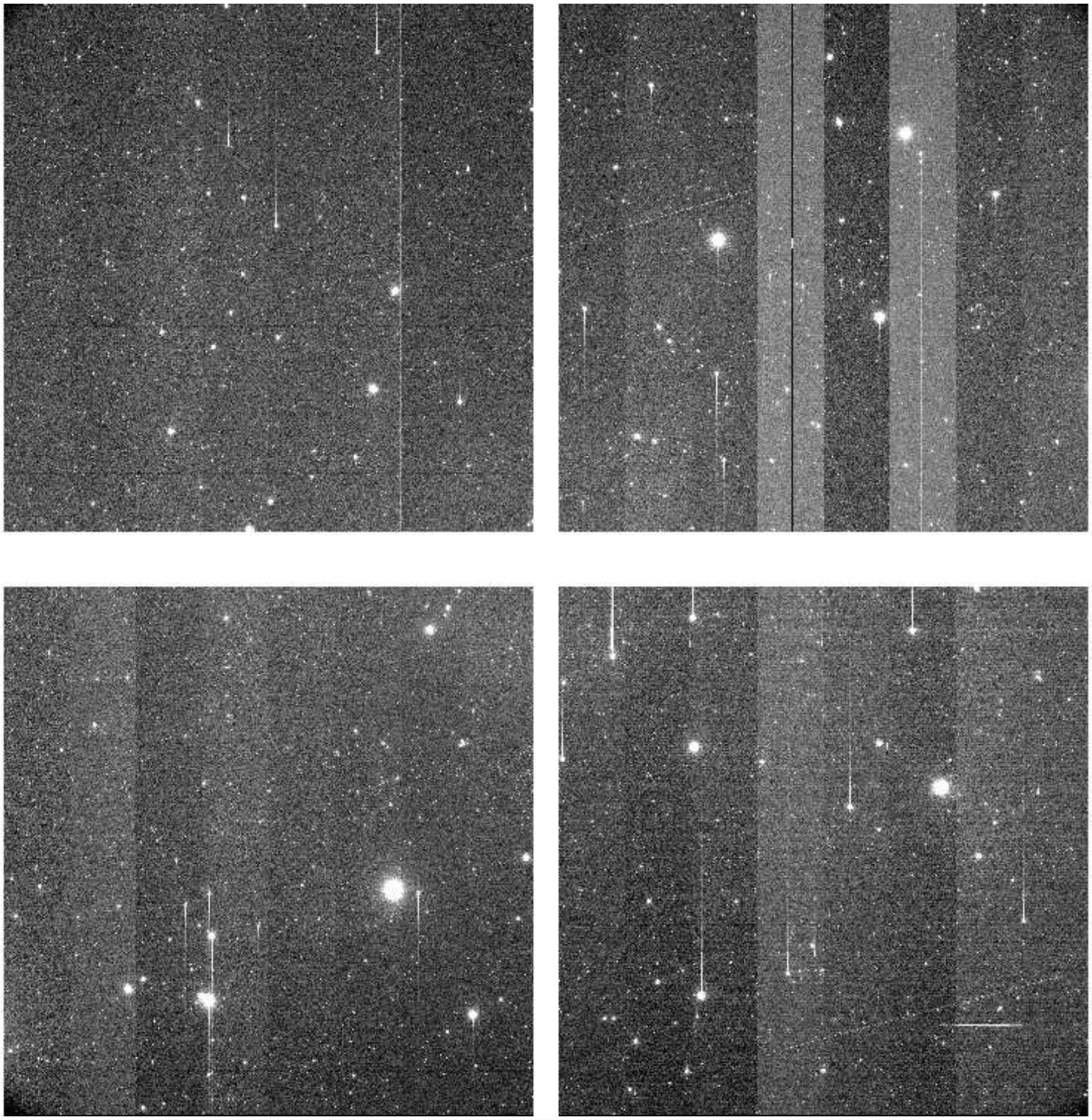

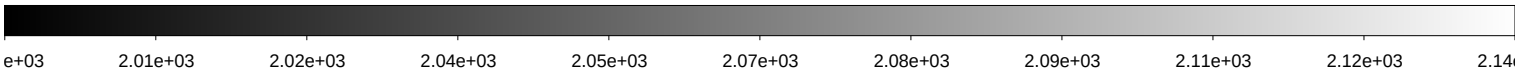

File Name	:	**xkmts.20260415.030502.fits** # 91 / 141 #
Project ID	:	DEEPS
Image Type	:	OBJECT
Object Name	:	**E00168**
RA	:	11:15:52.020
DEC	:	+04:44:37.80
Exposure Time	:	140
Airmass	:	1.32
Sidereal Time	:	12:34:06
Filter ID	:	R
Observation Date	:	2026-04-15T21:32:48
CCD Temperature	:	-109.57

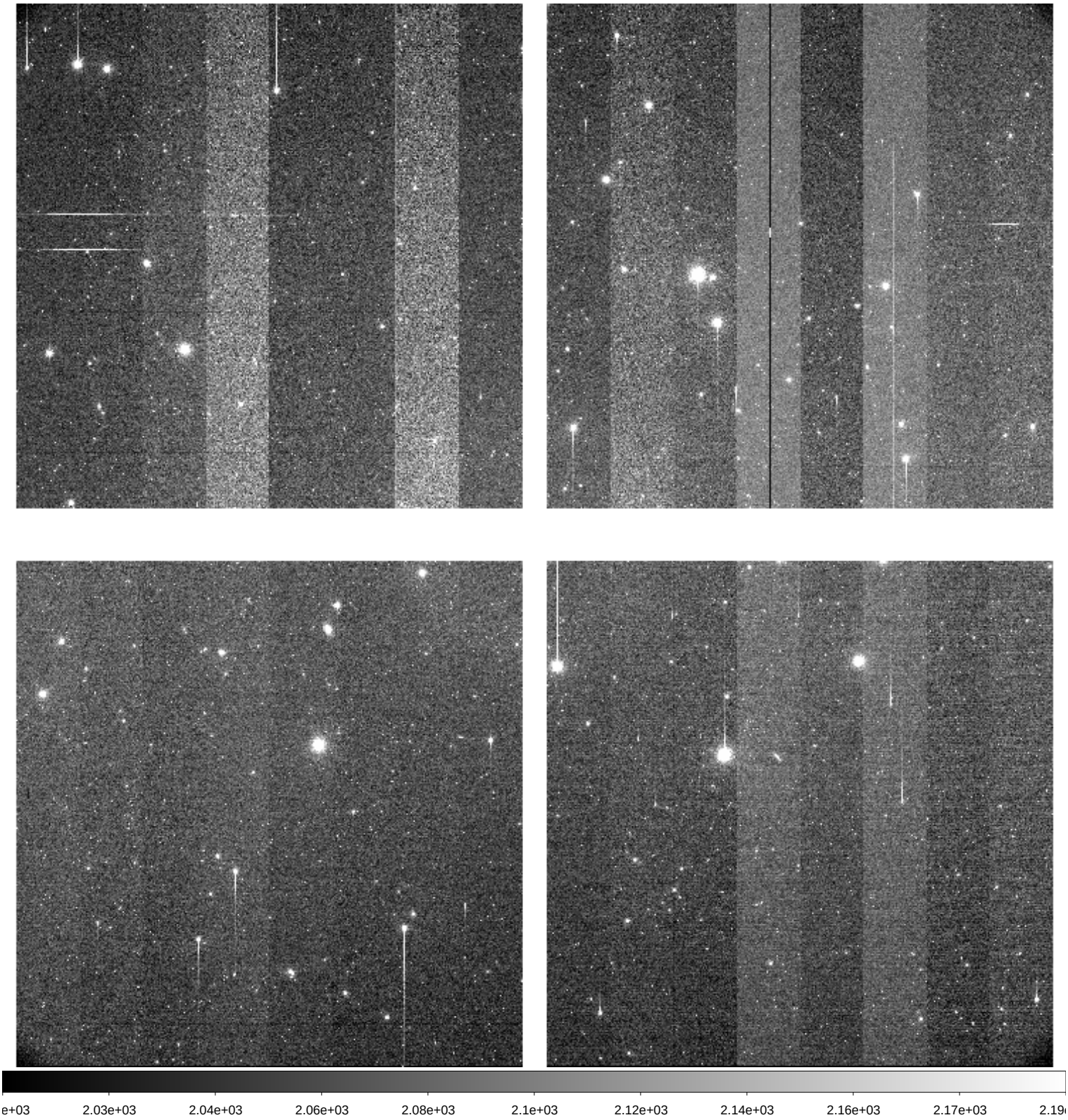

File Name	:	**xkmts.20260415.030503.fits** # 92 / 141 #
Project ID	:	DEEPS
Image Type	:	OBJECT
Object Name	:	**S02170**
RA	:	11:20:06.020
DEC	:	+02:07:15.70
Exposure Time	:	140
Airmass	:	1.28
Sidereal Time	:	12:37:23
Filter ID	:	R
Observation Date	:	2026-04-15T21:36:17
CCD Temperature	:	-109.56

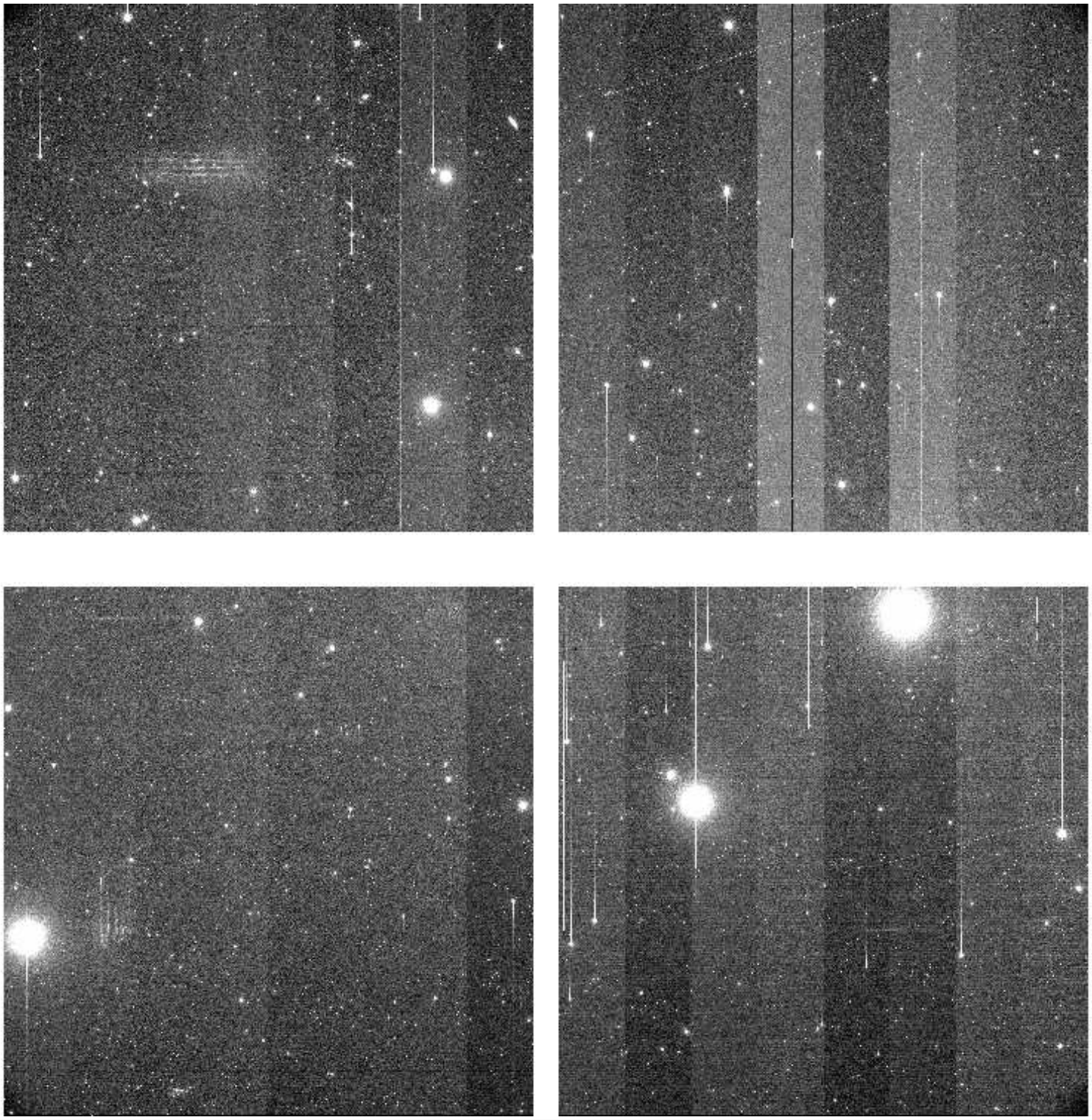

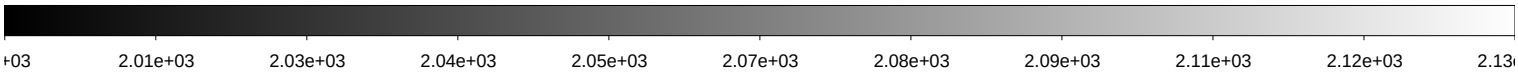

File Name	:	**xkmts.20260415.030504.fits** # 93 / 141 #
Project ID	:	DEEPS
Image Type	:	OBJECT
Object Name	:	**E00170**
RA	:	11:23:15.010
DEC	:	+03:57:38.80
Exposure Time	:	140
Airmass	:	1.31
Sidereal Time	:	12:40:53
Filter ID	:	R
Observation Date	:	2026-04-15T21:39:35
CCD Temperature	:	-109.55

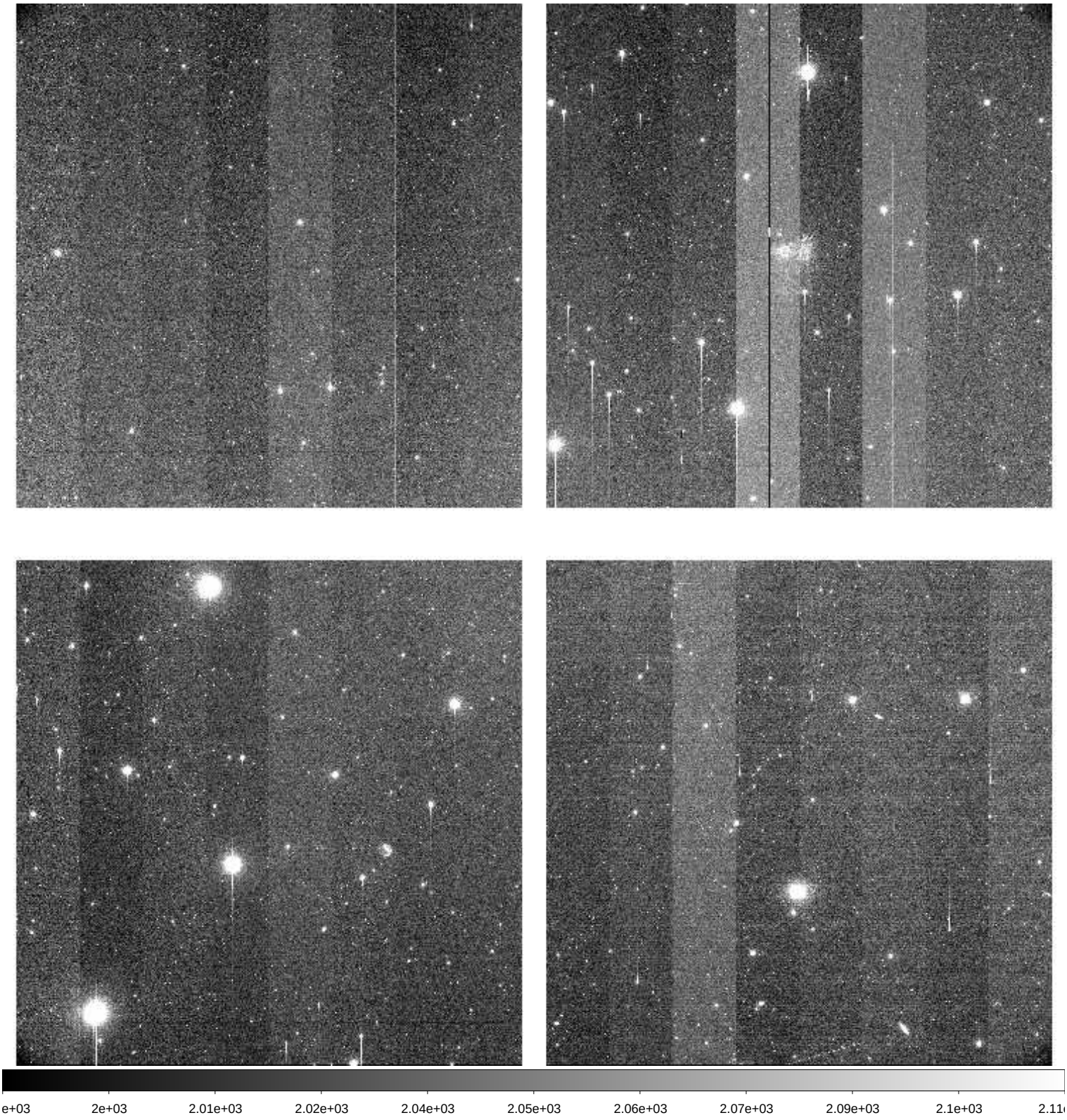

File Name	:	**xkmts.20260415.030505.fits** # 94 / 141 #
Project ID	:	DEEPS
Image Type	:	OBJECT
Object Name	:	**S02172**
RA	:	11:27:27.020
DEC	:	+01:20:07.80
Exposure Time	:	140
Airmass	:	1.26
Sidereal Time	:	12:44:10
Filter ID	:	R
Observation Date	:	2026-04-15T21:43:04
CCD Temperature	:	-109.56

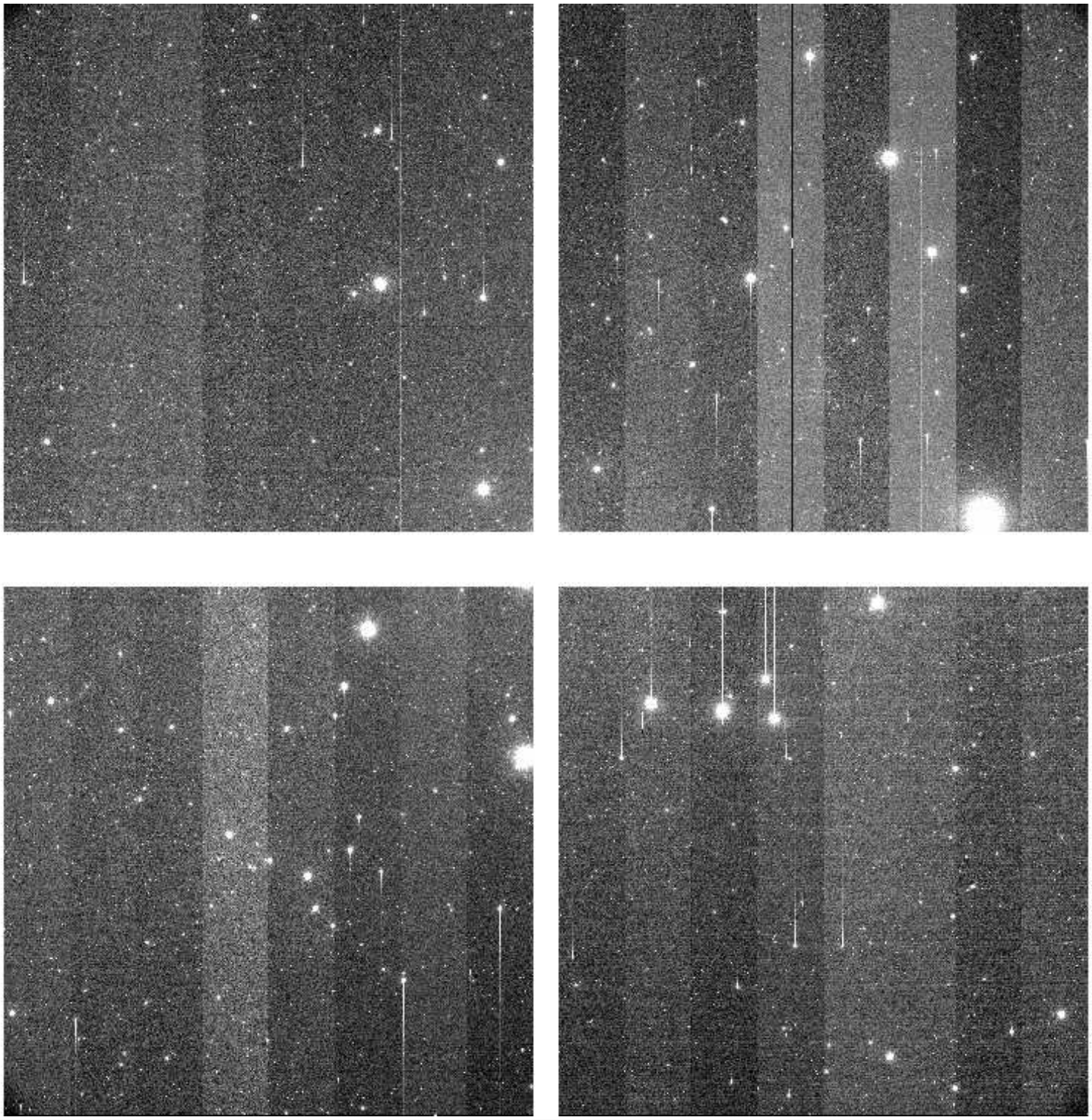

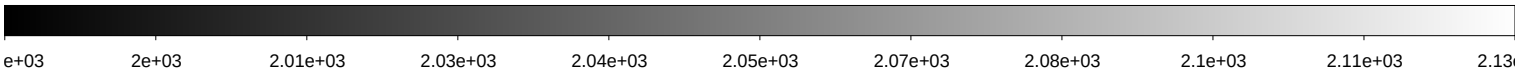

File Name	:	**xkmts.20260415.030506.fits** # 95 / 141 #
Project ID	:	DEEPS
Image Type	:	OBJECT
Object Name	:	**E00172**
RA	:	11:30:37.020
DEC	:	+03:10:24.70
Exposure Time	:	140
Airmass	:	1.29
Sidereal Time	:	12:47:40
Filter ID	:	R
Observation Date	:	2026-04-15T21:46:33
CCD Temperature	:	-109.54

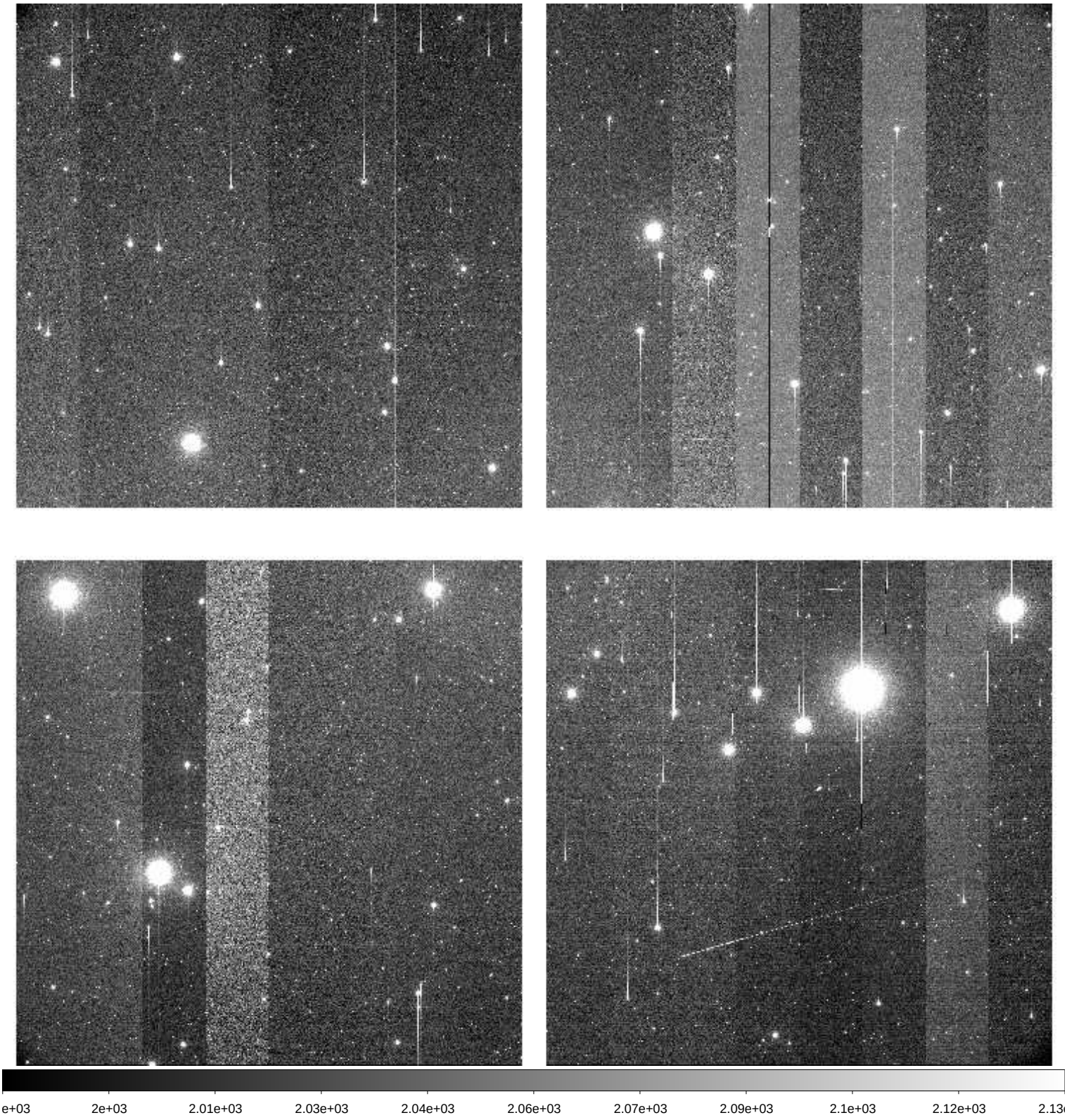

File Name	:	**xkmts.20260415.030507.fits** # 96 / 141 #
Project ID	:	DEEPS
Image Type	:	OBJECT
Object Name	:	**S02174**
RA	:	11:34:48.020
DEC	:	+00:32:46.80
Exposure Time	:	140
Airmass	:	1.25
Sidereal Time	:	12:51:10
Filter ID	:	R
Observation Date	:	2026-04-15T21:50:02
CCD Temperature	:	-109.55

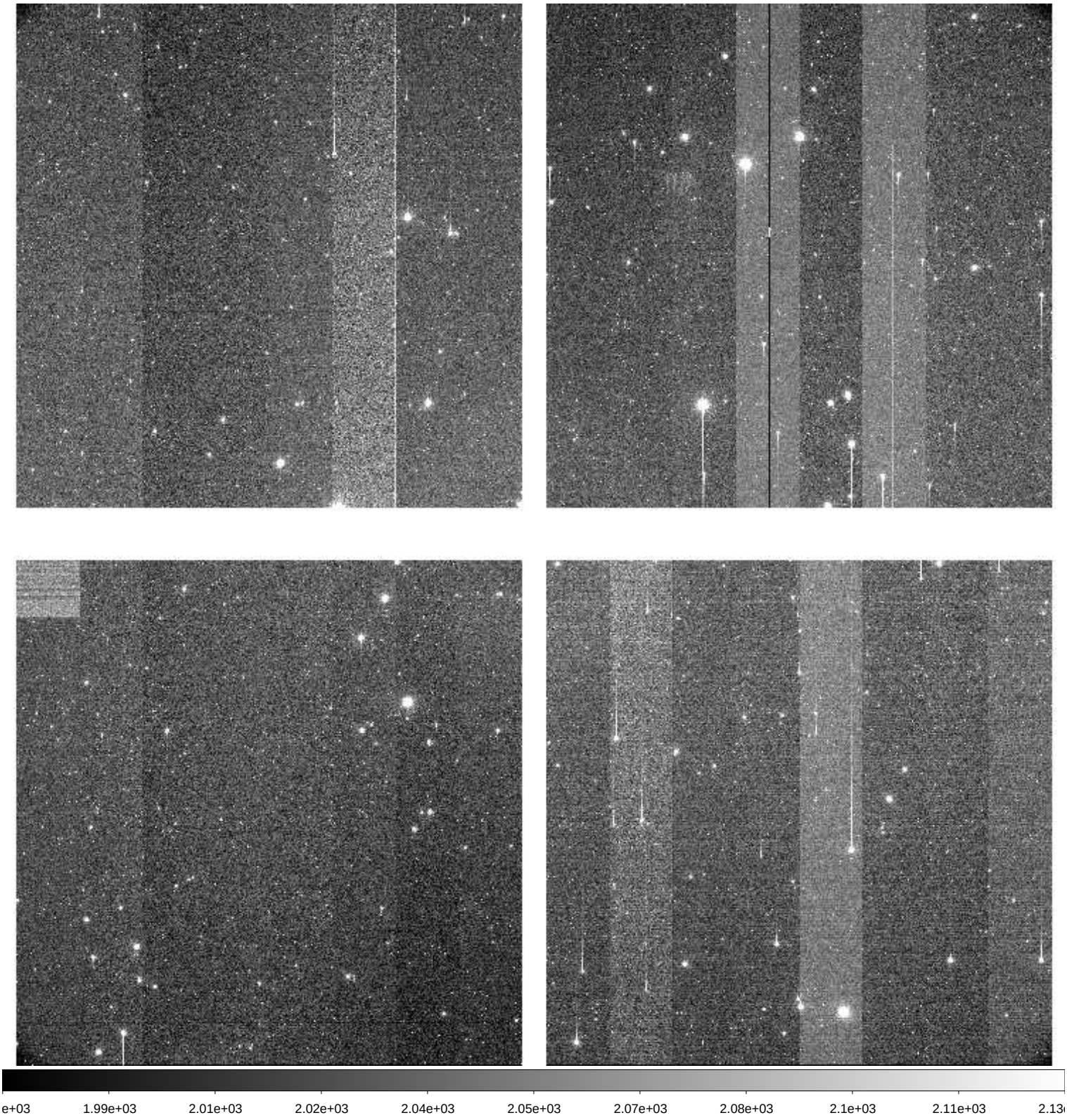

File Name	:	**xkmts.20260415.030508.fits** # 97 / 141 #
Project ID	:	BLG
Image Type	:	OBJECT
Object Name	:	**BLG11**
RA	:	17:27:34.400
DEC	:	-29:57:42.20
Exposure Time	:	60
Airmass	:	1.86
Sidereal Time	:	12:57:54
Filter ID	:	I
Observation Date	:	2026-04-15T21:56:32
CCD Temperature	:	-109.54

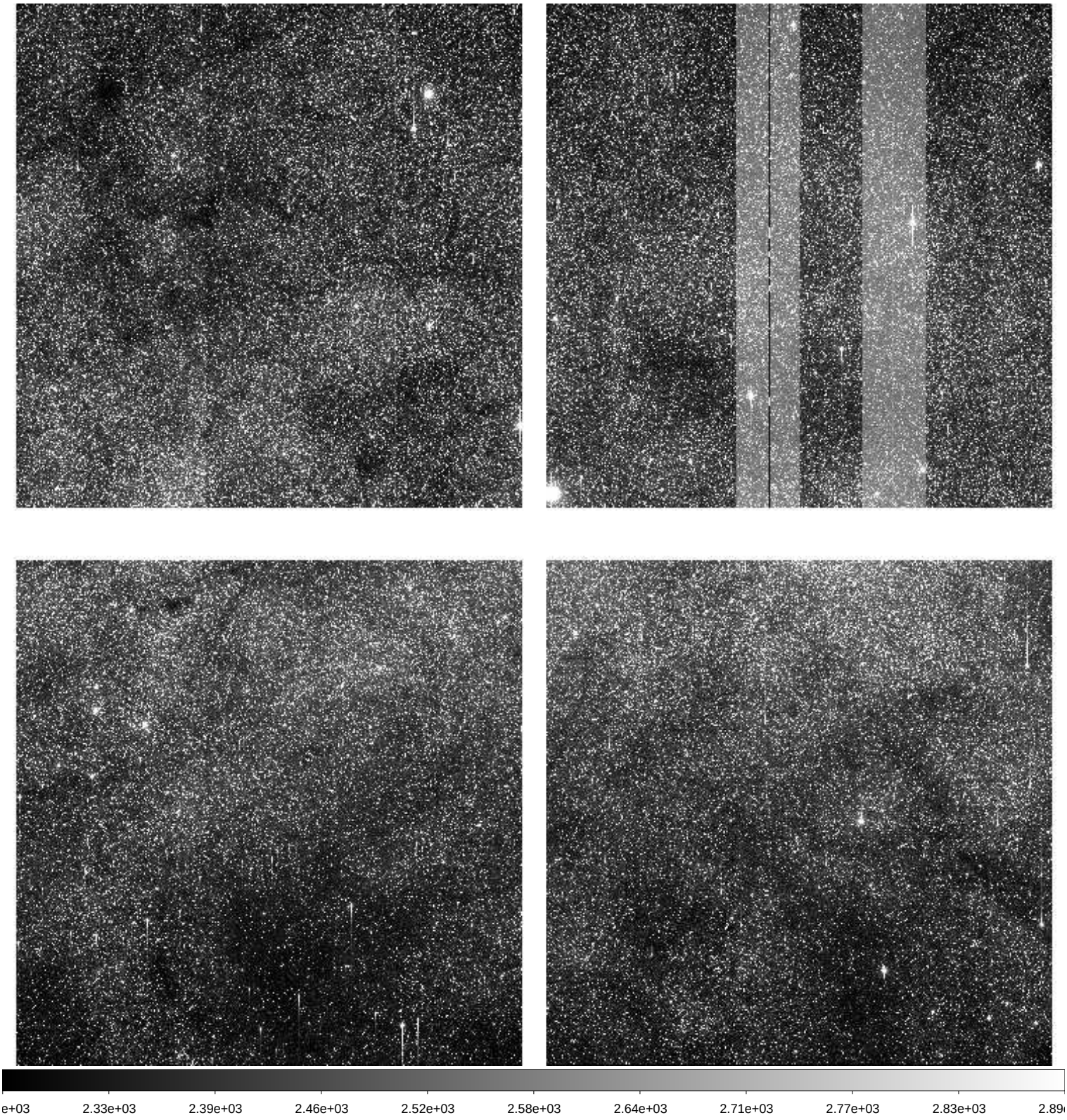

File Name	:	**xkmts.20260415.030509.fits** # 98 / 141 #
Project ID	:	BLG
Image Type	:	OBJECT
Object Name	:	**BLG12**
RA	:	17:27:39.370
DEC	:	-27:50:41.40
Exposure Time	:	60
Airmass	:	1.88
Sidereal Time	:	12:59:51
Filter ID	:	I
Observation Date	:	2026-04-15T21:58:41
CCD Temperature	:	-109.51

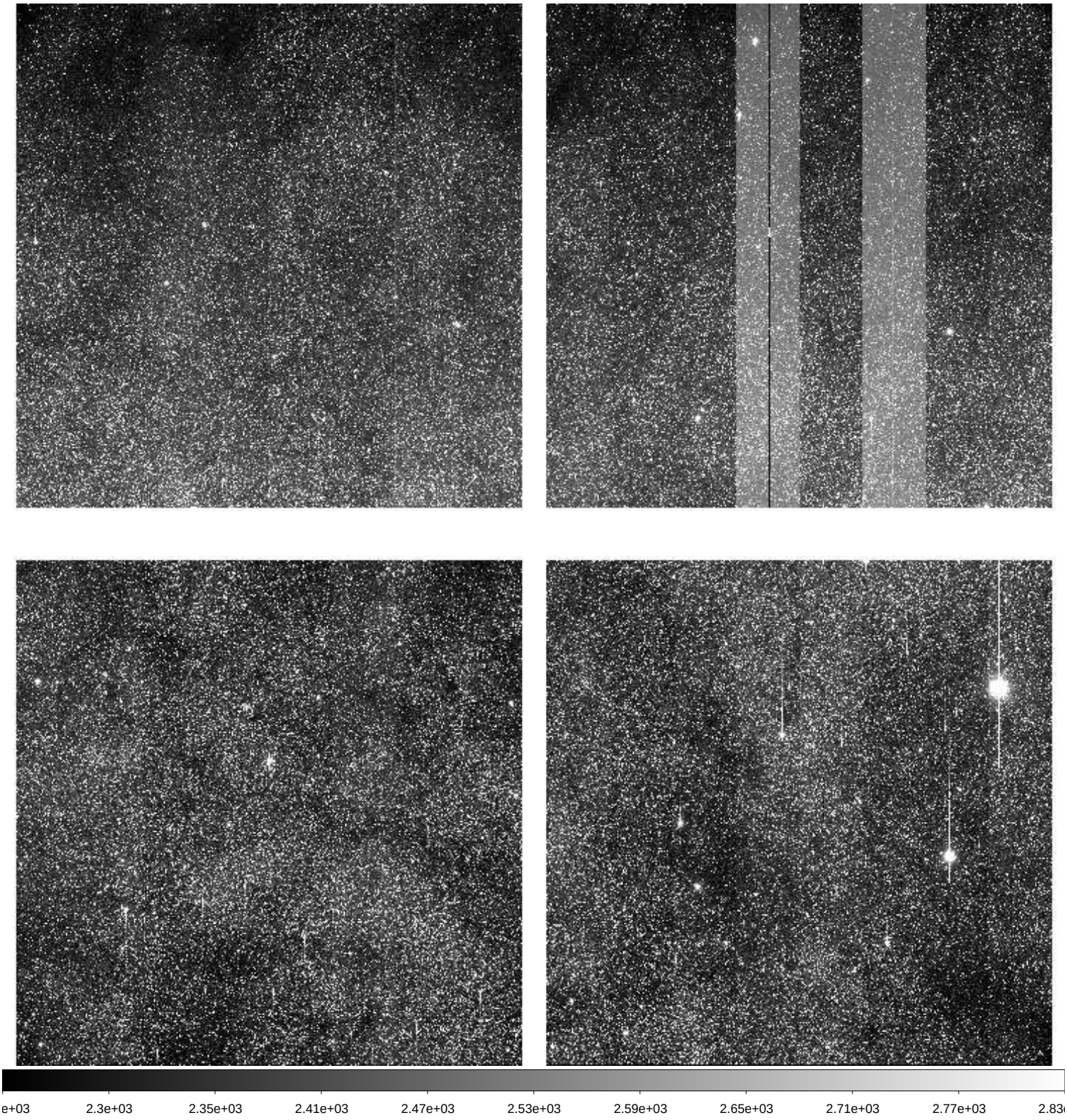

File Name	:	**xkmts.20260415.030510.fits** # 99 / 141 #
Project ID	:	BLG
Image Type	:	OBJECT
Object Name	:	**BLG13**
RA	:	17:34:54.520
DEC	:	-34:21:43.20
Exposure Time	:	60
Airmass	:	1.81
Sidereal Time	:	13:02:45
Filter ID	:	I
Observation Date	:	2026-04-15T22:01:22
CCD Temperature	:	-109.53

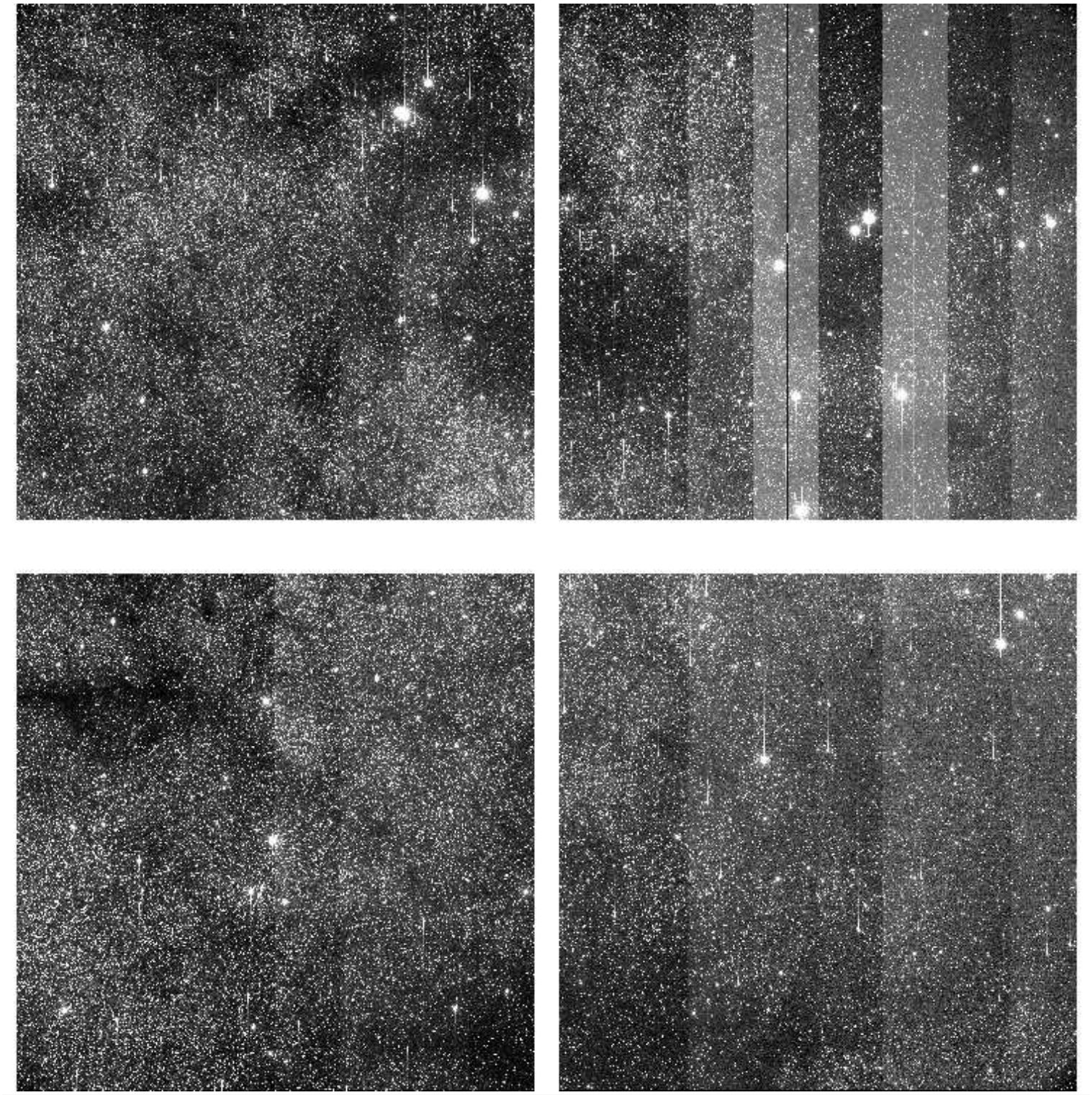

File Name	:	**xkmts.20260415.030511.fits** # 100 / 141 #
Project ID	:	BLG
Image Type	:	OBJECT
Object Name	:	**BLG14**
RA	:	17:36:54.260
DEC	:	-28:54:43.10
Exposure Time	:	60
Airmass	:	1.91
Sidereal Time	:	13:04:42
Filter ID	:	I
Observation Date	:	2026-04-15T22:03:31
CCD Temperature	:	-109.23

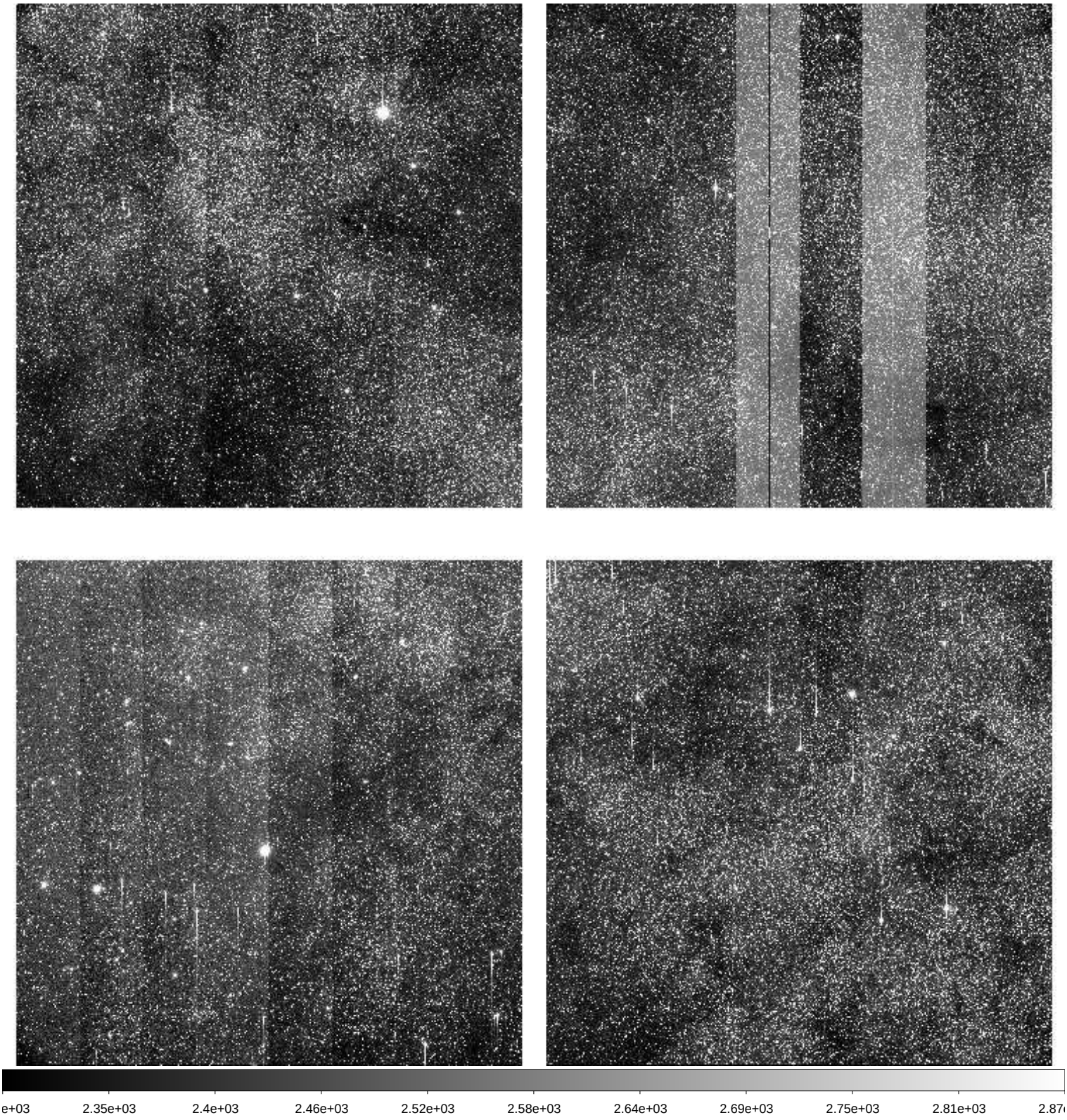

File Name	:	**xkmts.20260415.030512.fits** # 101 / 141 #
Project ID	:	BLG
Image Type	:	OBJECT
Object Name	:	**BLG15**
RA	:	17:36:54.250
DEC	:	-26:47:42.40
Exposure Time	:	60
Airmass	:	1.93
Sidereal Time	:	13:06:51
Filter ID	:	I
Observation Date	:	2026-04-15T22:05:40
CCD Temperature	:	-109.43

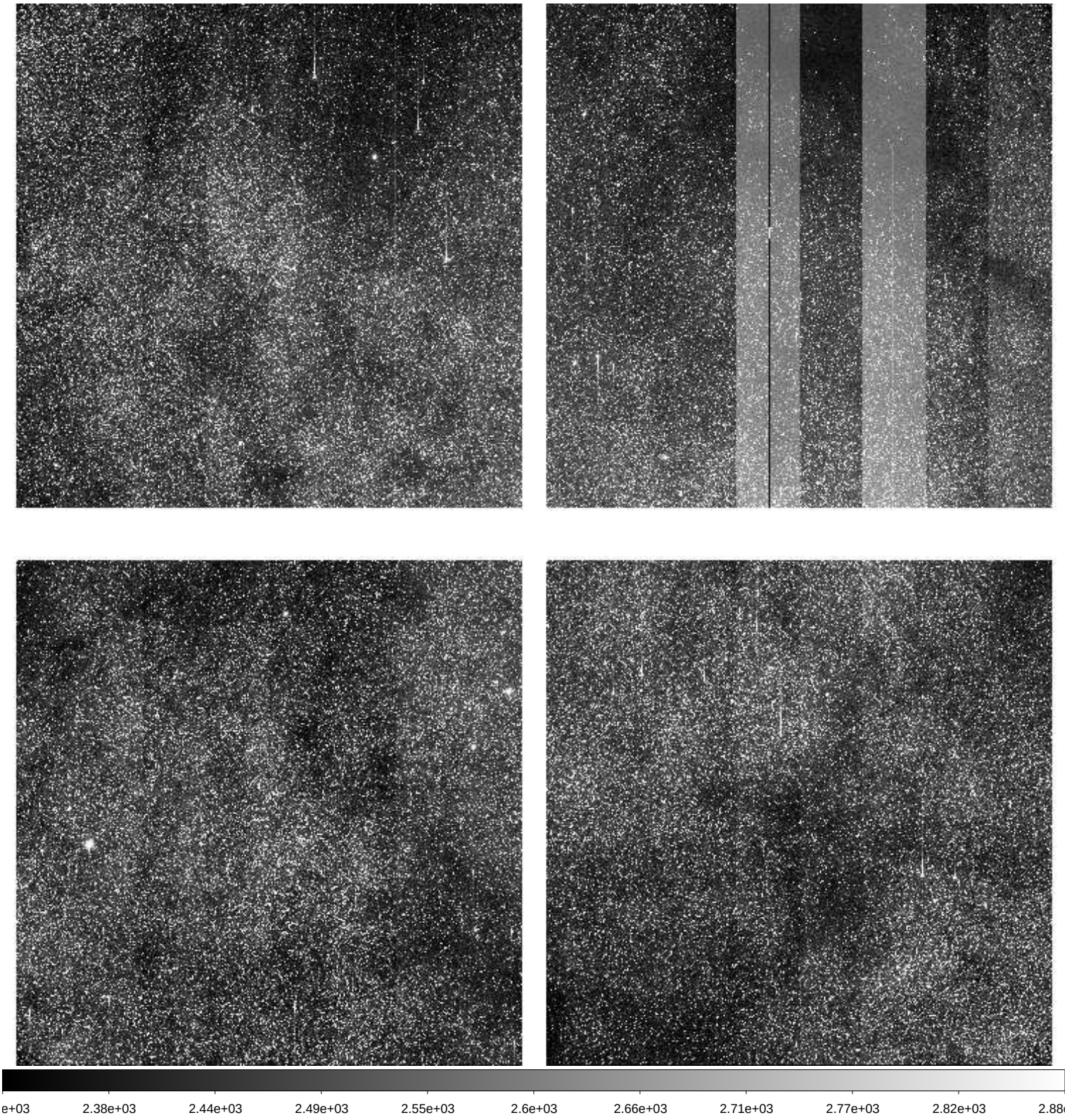

File Name	:	**xkmts.20260415.030513.fits** # 102 / 141 #
Project ID	:	BLG
Image Type	:	OBJECT
Object Name	:	**BLG16**
RA	:	17:37:04.240
DEC	:	-24:40:41.60
Exposure Time	:	60
Airmass	:	1.95
Sidereal Time	:	13:08:59
Filter ID	:	I
Observation Date	:	2026-04-15T22:07:48
CCD Temperature	:	-109.48

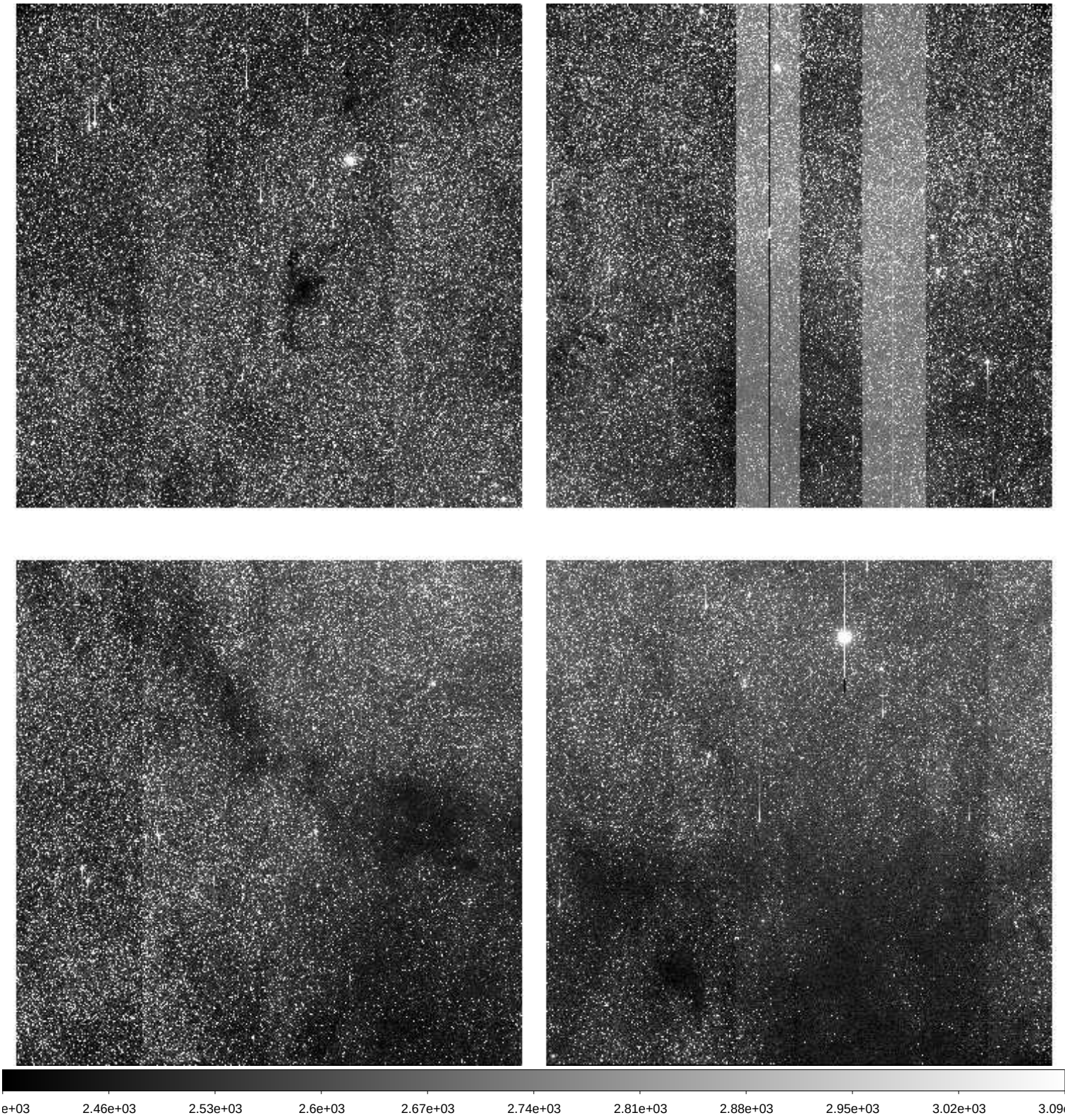

File Name	:	**xkmts.20260415.030514.fits** # 103 / 141 #
Project ID	:	BLG
Image Type	:	OBJECT
Object Name	:	**BLG37**
RA	:	17:44:36.660
DEC	:	-35:22:42.40
Exposure Time	:	60
Airmass	:	1.78
Sidereal Time	:	13:14:26
Filter ID	:	I
Observation Date	:	2026-04-15T22:13:02
CCD Temperature	:	-109.54

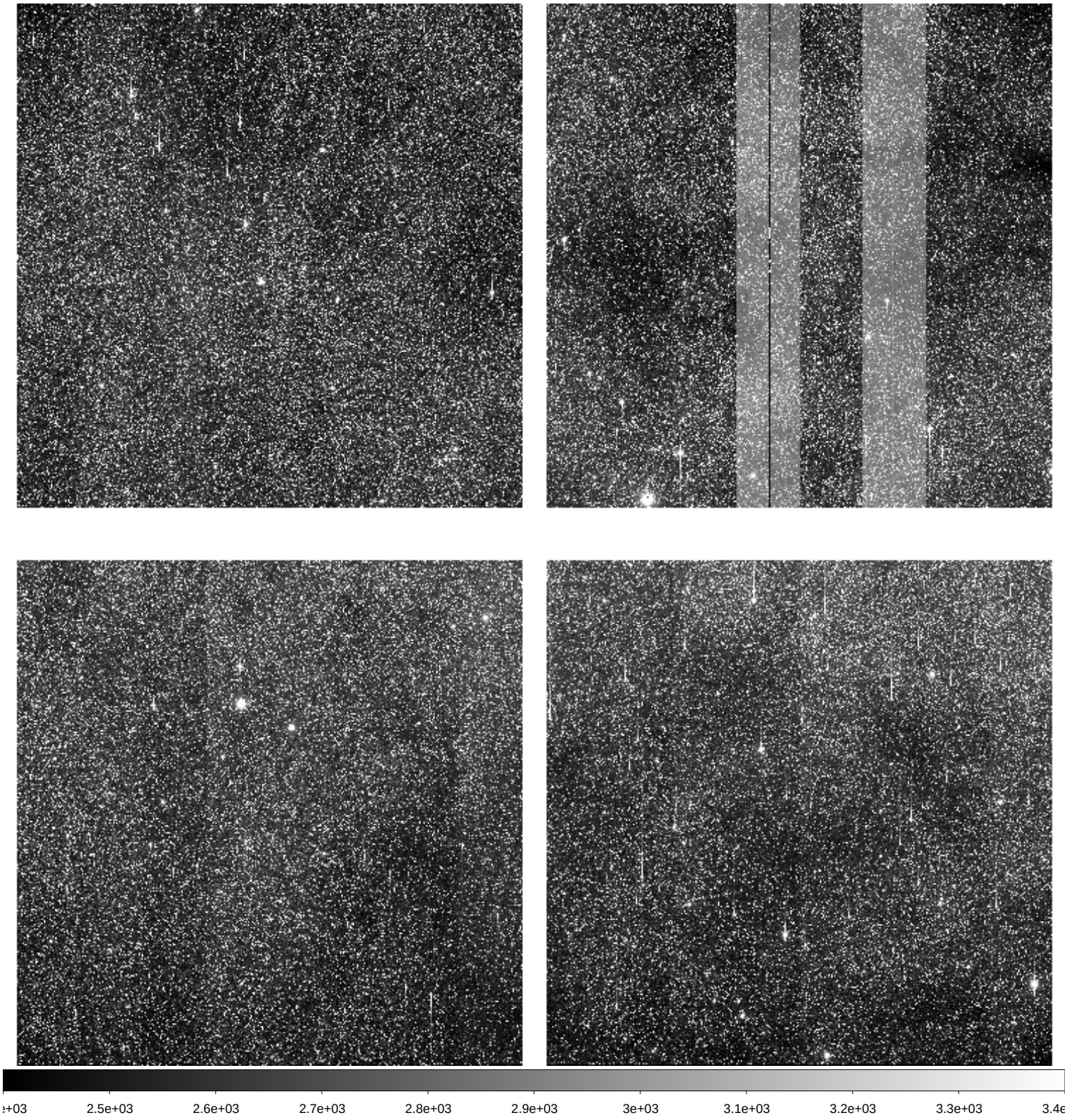

File Name	:	**xkmts.20260415.030515.fits** # 104 / 141 #
Project ID	:	BLG
Image Type	:	OBJECT
Object Name	:	**BLG17**
RA	:	17:44:44.600
DEC	:	-33:15:41.80
Exposure Time	:	60
Airmass	:	1.79
Sidereal Time	:	13:16:26
Filter ID	:	I
Observation Date	:	2026-04-15T22:15:13
CCD Temperature	:	-109.59

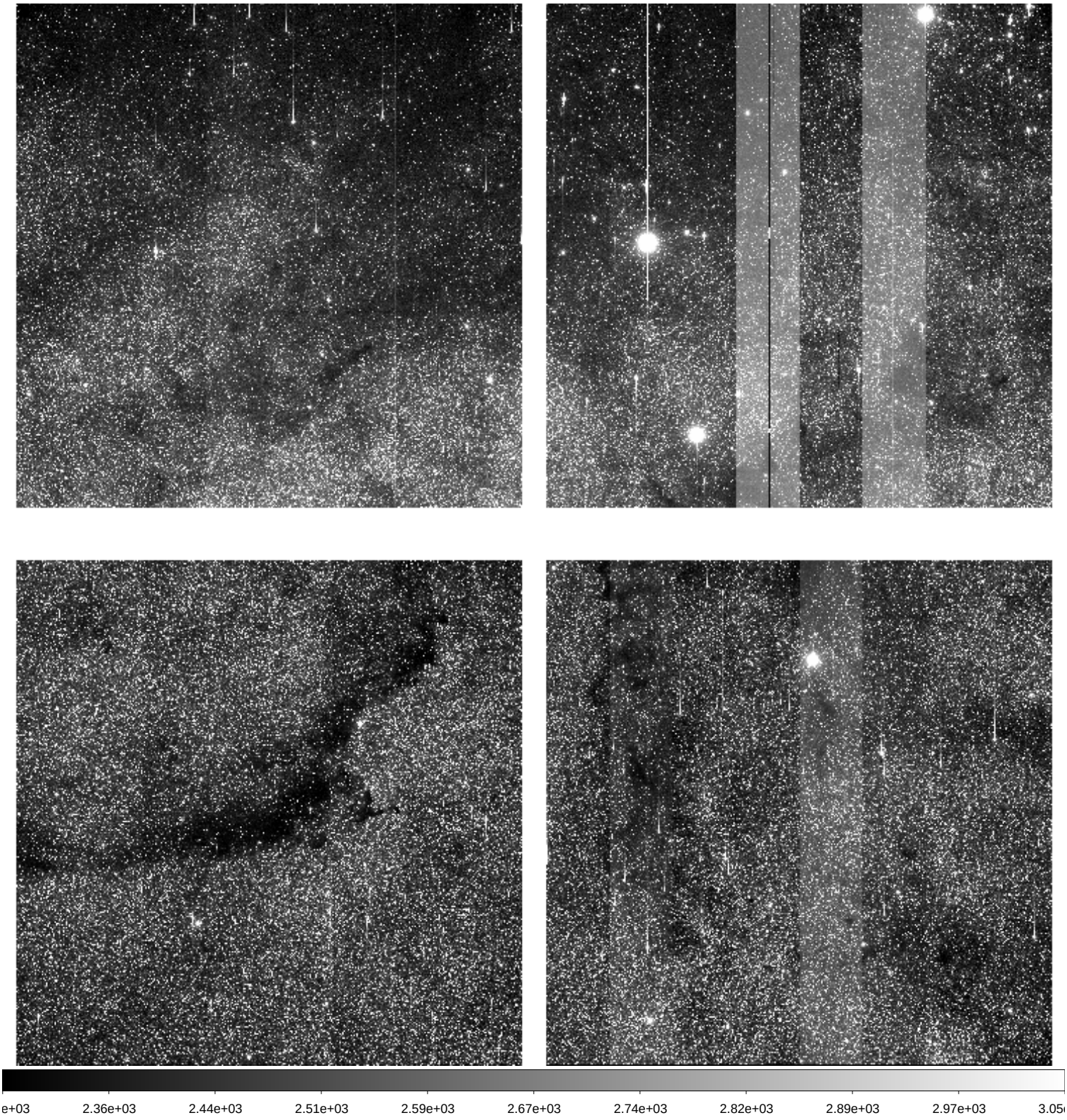

File Name	:	**xkmts.20260415.030516.fits** # 105 / 141 #
Project ID	:	BLG
Image Type	:	OBJECT
Object Name	:	**BLG52**
RA	:	17:46:21.460
DEC	:	-29:43:11.60
Exposure Time	:	60
Airmass	:	1.85
Sidereal Time	:	13:18:35
Filter ID	:	I
Observation Date	:	2026-04-15T22:17:22
CCD Temperature	:	-109.56

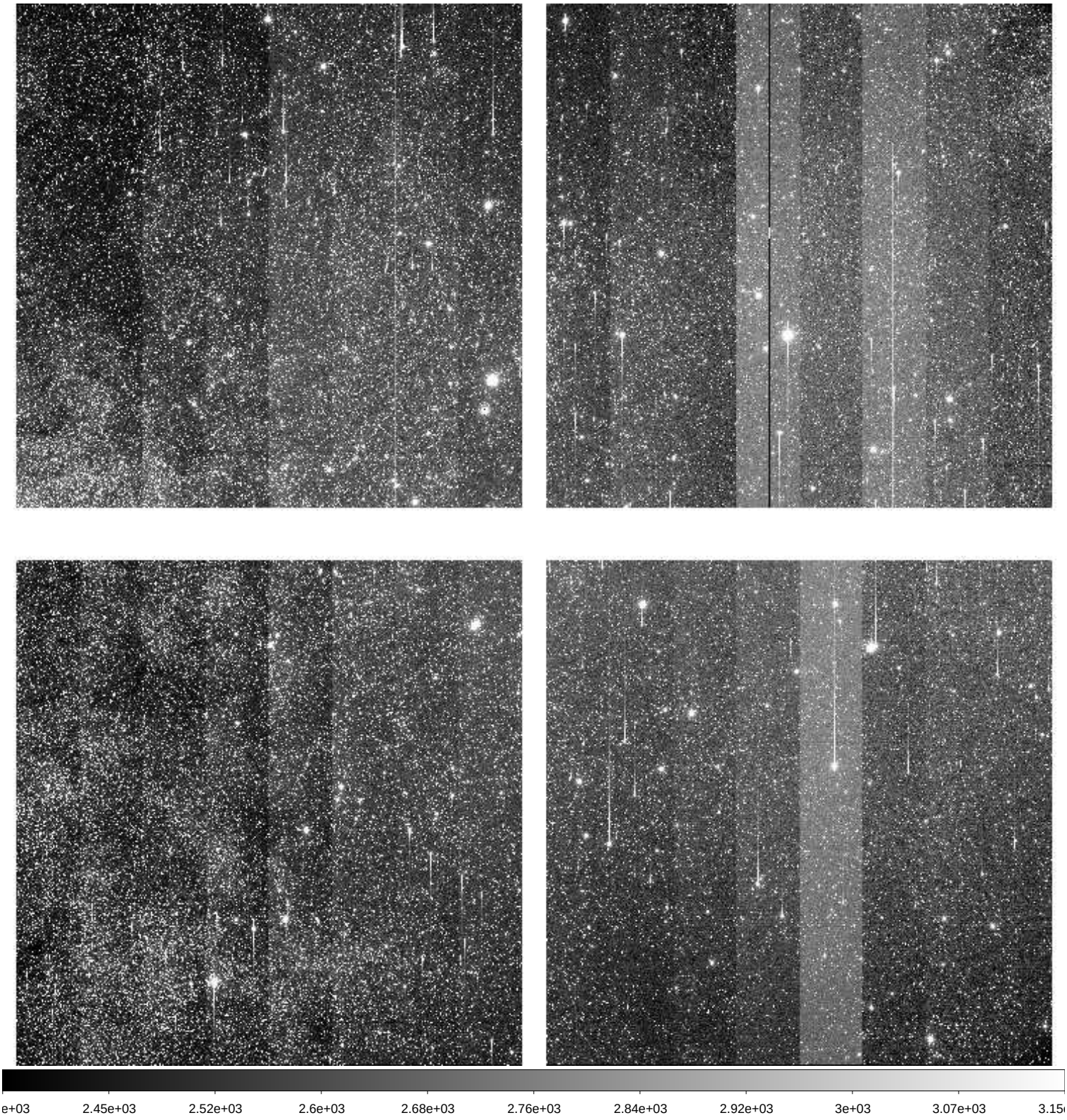

File Name	:	**xkmts.20260415.030517.fits** # 106 / 141 #
Project ID	:	BLG
Image Type	:	OBJECT
Object Name	:	**BLG51**
RA	:	17:46:04.500
DEC	:	-29:02:10.70
Exposure Time	:	60
Airmass	:	1.83
Sidereal Time	:	13:20:45
Filter ID	:	I
Observation Date	:	2026-04-15T22:19:19
CCD Temperature	:	-109.56

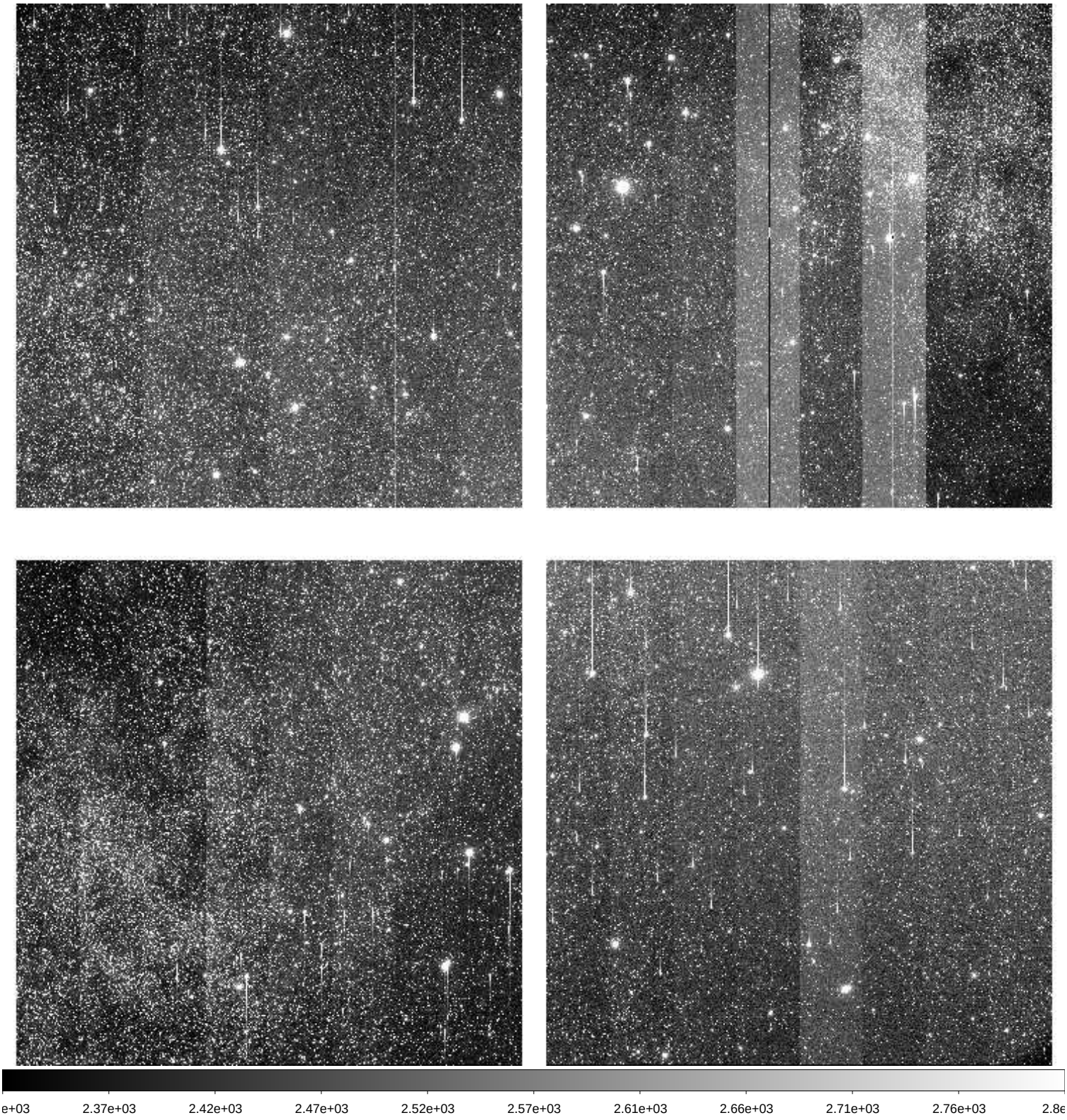

File Name	:	**xkmts.20260415.030518.fits** # 107 / 141 #
Project ID	:	BLG
Image Type	:	OBJECT
Object Name	:	**BLG18**
RA	:	17:46:04.490
DEC	:	-26:45:39.90
Exposure Time	:	60
Airmass	:	1.86
Sidereal Time	:	13:22:42
Filter ID	:	I
Observation Date	:	2026-04-15T22:21:29
CCD Temperature	:	-109.58

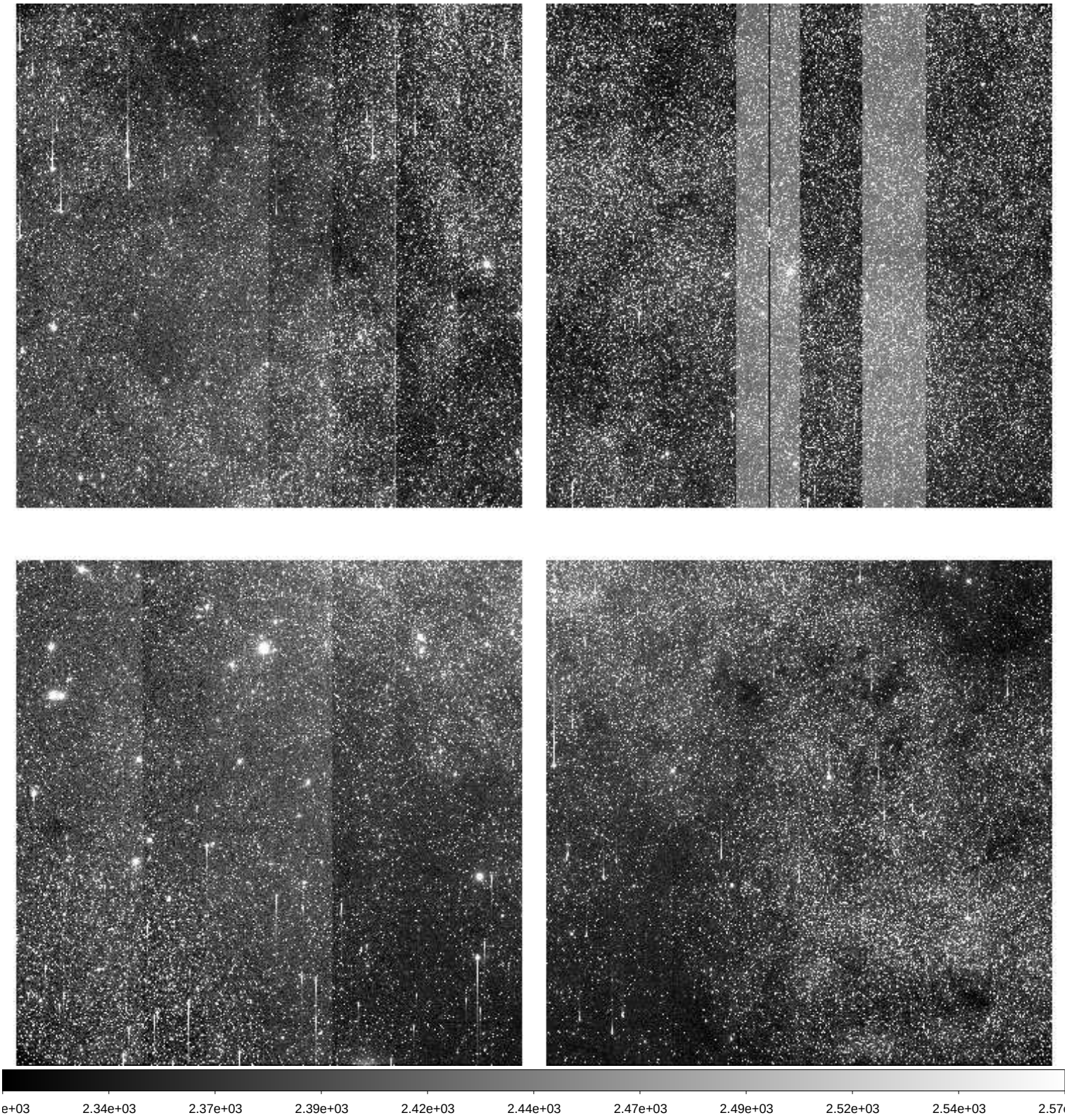

File Name	:	**xkmts.20260415.030519.fits** # 108 / 141 #
Project ID	:	BLG
Image Type	:	OBJECT
Object Name	:	**BLG19**
RA	:	17:46:04.480
DEC	:	-24:40:39.10
Exposure Time	:	60
Airmass	:	1.87
Sidereal Time	:	13:24:52
Filter ID	:	I
Observation Date	:	2026-04-15T22:23:39
CCD Temperature	:	-109.58

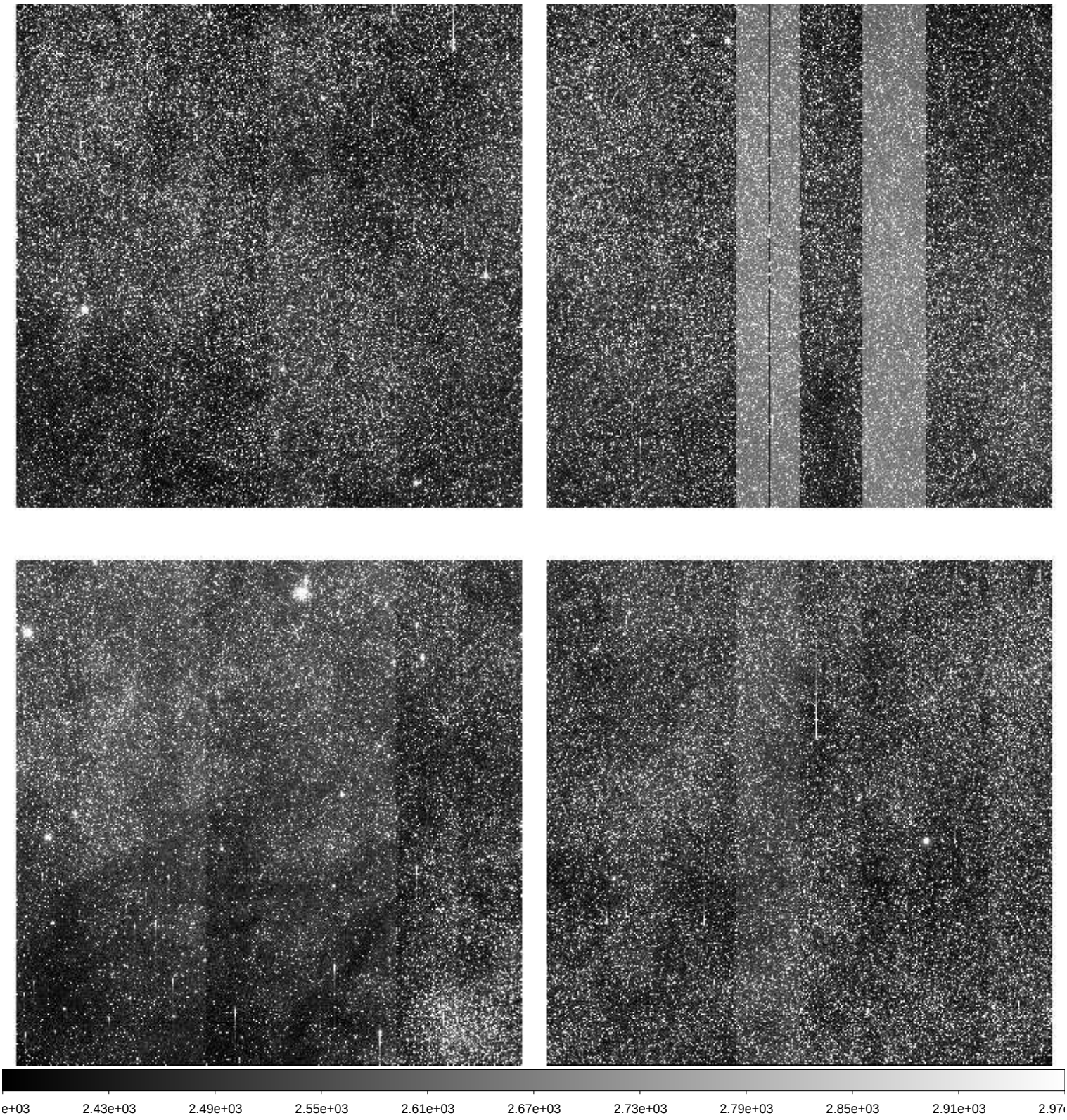

File Name	:	**xkmts.20260415.030520.fits** # 109 / 141 #
Project ID	:	BLG
Image Type	:	OBJECT
Object Name	:	**BLG20**
RA	:	17:46:04.360
DEC	:	-22:33:09.10
Exposure Time	:	60
Airmass	:	1.90
Sidereal Time	:	13:27:02
Filter ID	:	I
Observation Date	:	2026-04-15T22:25:48
CCD Temperature	:	-109.59

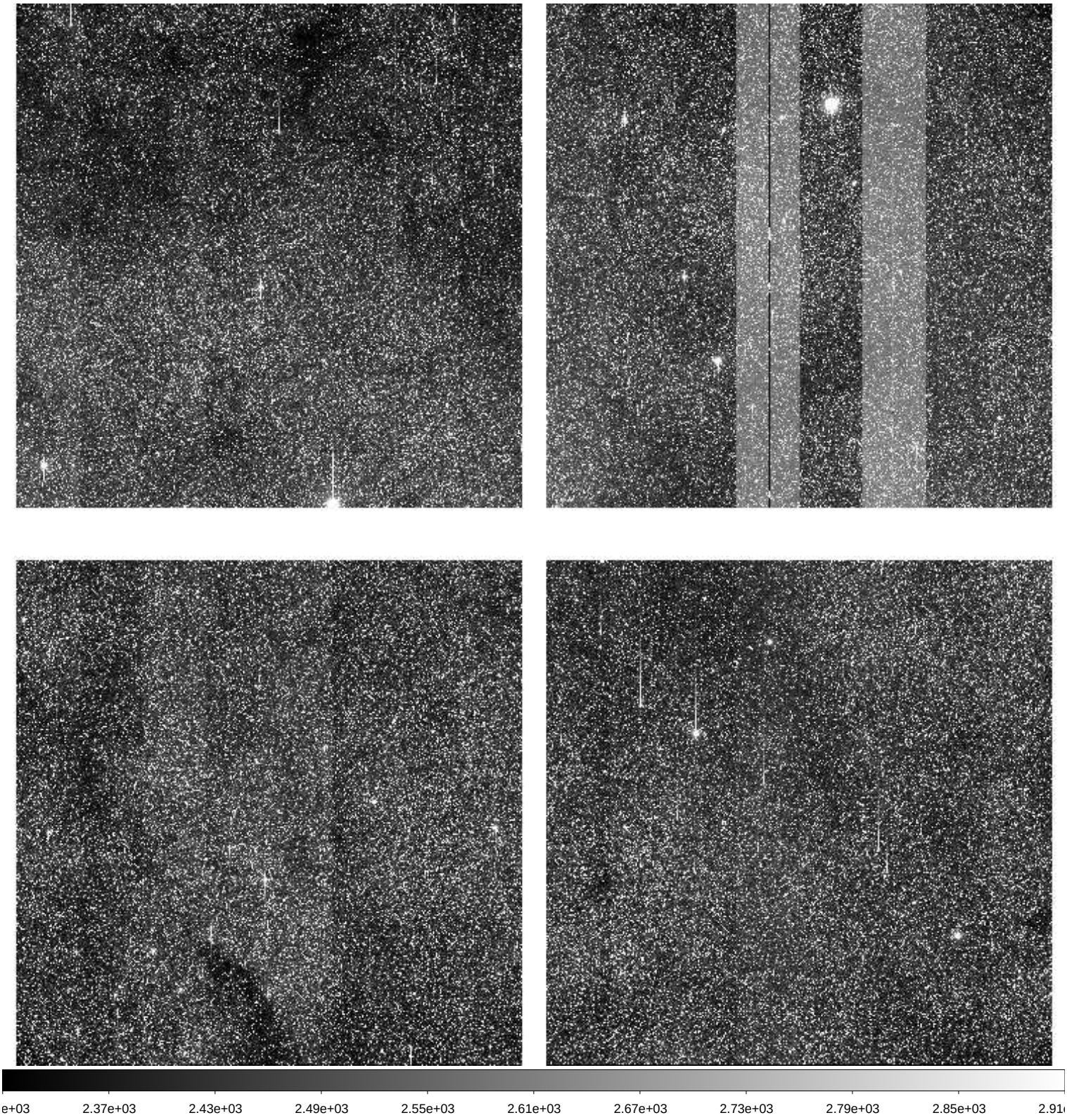

File Name	:	**xkmts.20260415.030521.fits** # 110 / 141 #
Project ID	:	BLG
Image Type	:	OBJECT
Object Name	:	**BLG01**
RA	:	17:54:28.600
DEC	:	-31:08:40.60
Exposure Time	:	60
Airmass	:	1.80
Sidereal Time	:	13:29:12
Filter ID	:	I
Observation Date	:	2026-04-15T22:27:57
CCD Temperature	:	-109.58

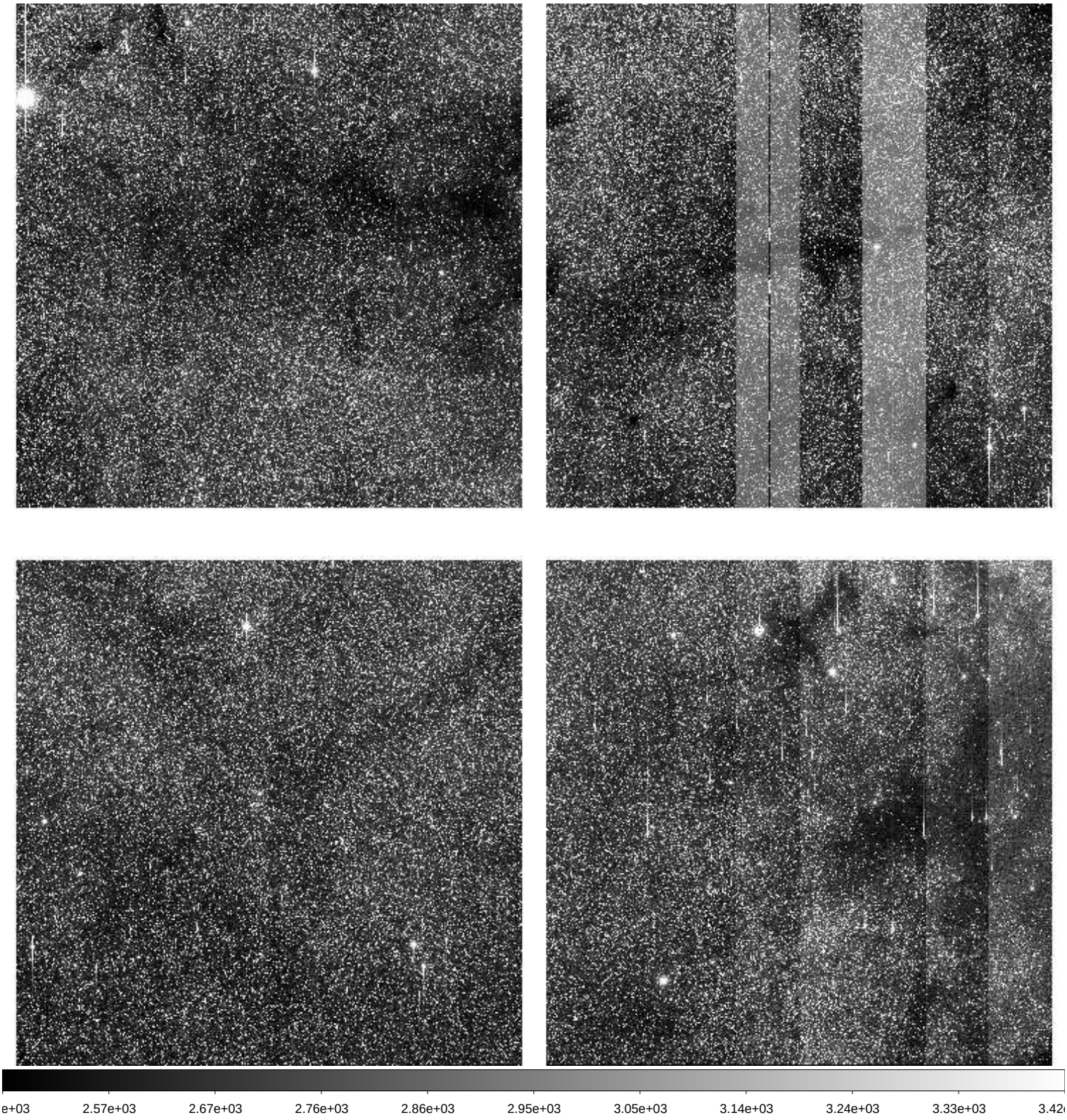

File Name	:	**xkmts.20260415.030522.fits** # 111 / 141 #
Project ID	:	BLG
Image Type	:	OBJECT
Object Name	:	**BLG04**
RA	:	18:03:54.320
DEC	:	-30:03:43.10
Exposure Time	:	60
Airmass	:	1.88
Sidereal Time	:	13:31:45
Filter ID	:	I
Observation Date	:	2026-04-15T22:30:17
CCD Temperature	:	-109.37

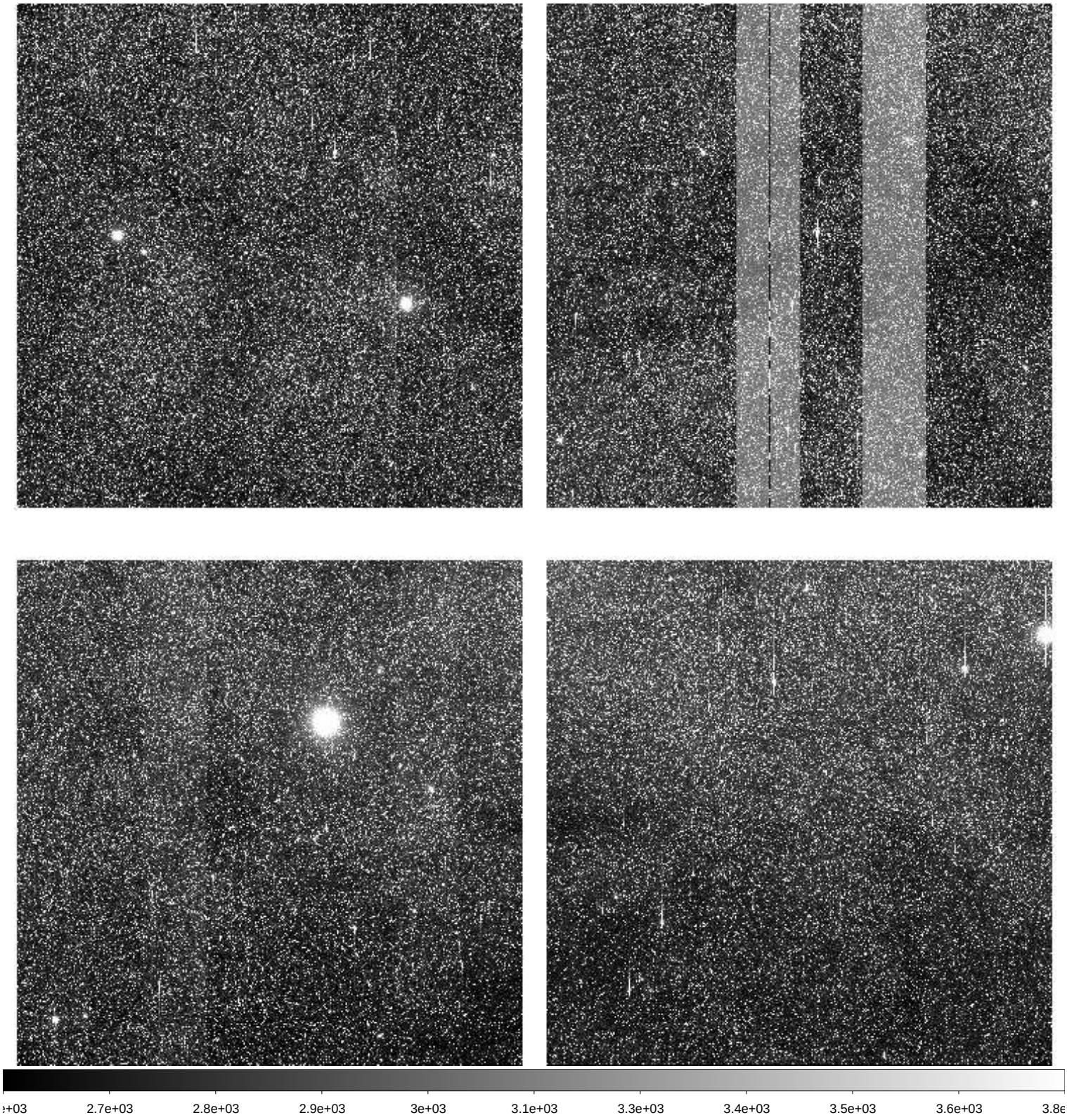

File Name	:	**xkmts.20260415.030523.fits** # 112 / 141 #
Project ID	:	BLG
Image Type	:	OBJECT
Object Name	:	**BLG42**
RA	:	17:54:11.660
DEC	:	-29:09:38.90
Exposure Time	:	60
Airmass	:	1.78
Sidereal Time	:	13:33:42
Filter ID	:	I
Observation Date	:	2026-04-15T22:32:27
CCD Temperature	:	-109.6

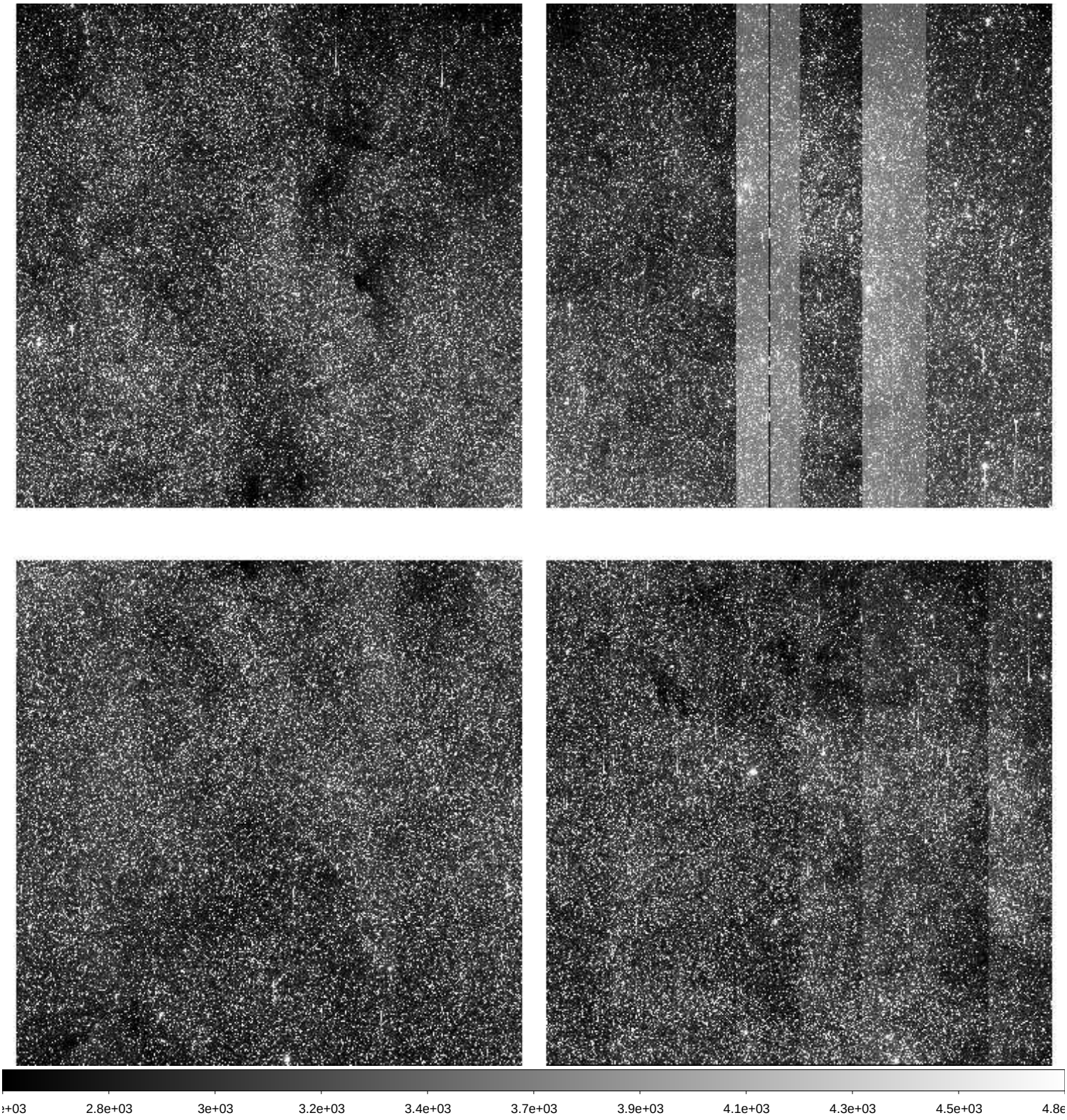

File Name	:	**xkmts.20260415.030524.fits** # 113 / 141 #
Project ID	:	BLG
Image Type	:	OBJECT
Object Name	:	**BLG43**
RA	:	18:01:47.450
DEC	:	-28:04:40.90
Exposure Time	:	60
Airmass	:	1.86
Sidereal Time	:	13:35:51
Filter ID	:	I
Observation Date	:	2026-04-15T22:34:36
CCD Temperature	:	-109.58

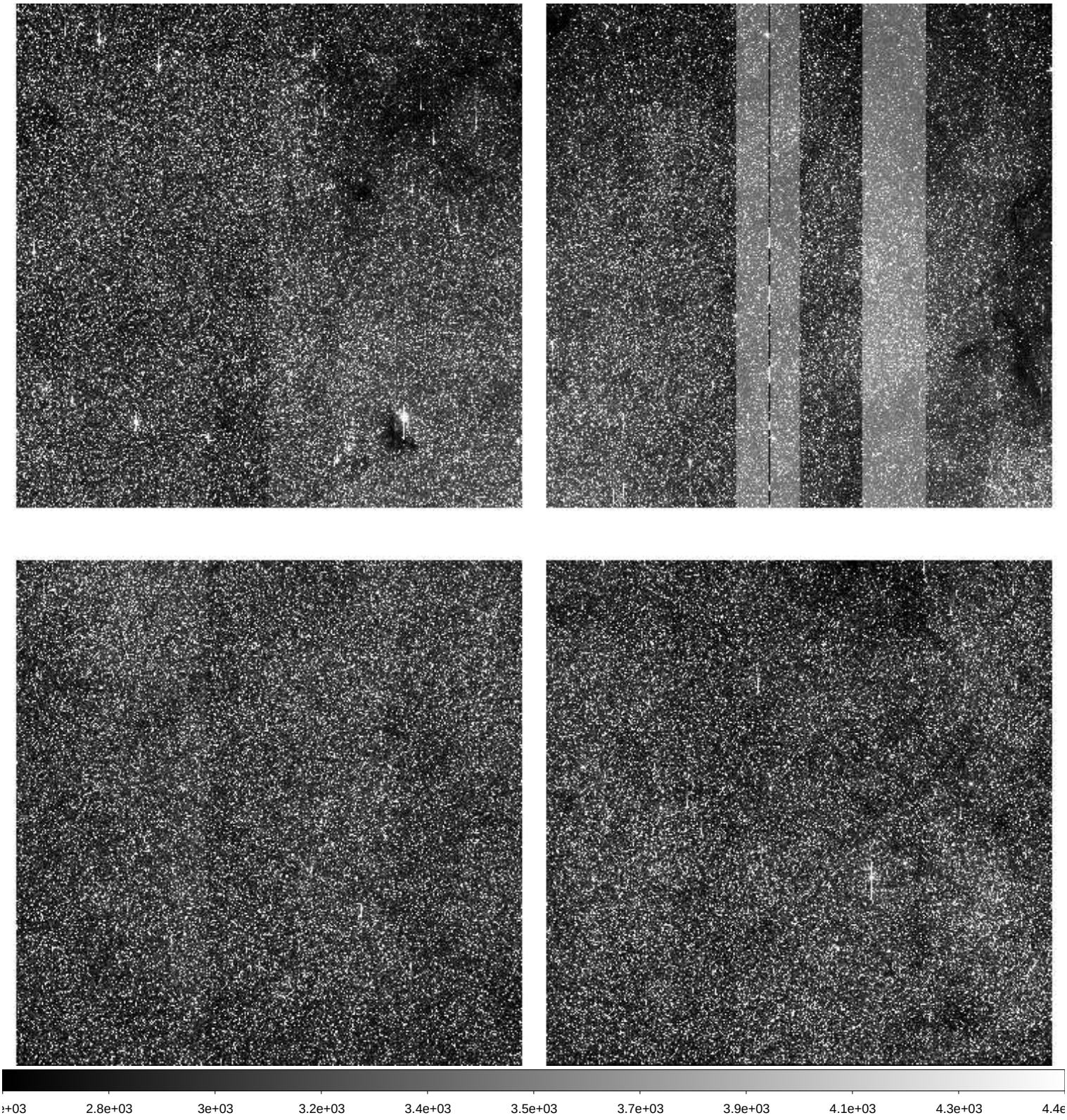

File Name	:	**xkmts.20260415.030525.fits** # 114 / 141 #
Project ID	:	BLG
Image Type	:	OBJECT
Object Name	:	**BLG22**
RA	:	17:54:28.730
DEC	:	-33:15:39.30
Exposure Time	:	60
Airmass	:	1.69
Sidereal Time	:	13:38:01
Filter ID	:	I
Observation Date	:	2026-04-15T22:36:46
CCD Temperature	:	-109.58

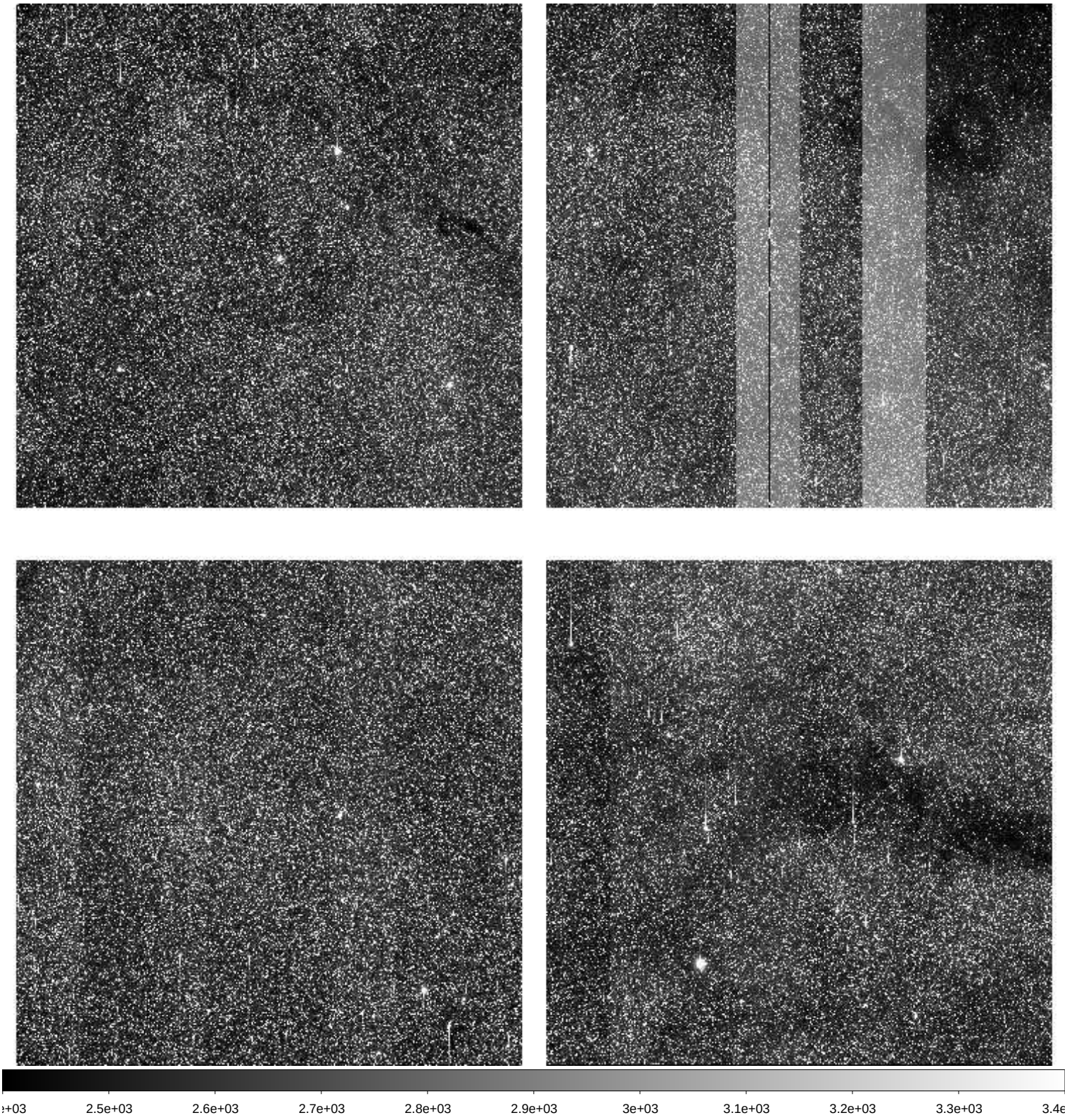

File Name	:	**xkmts.20260415.030526.fits** # 115 / 141 #
Project ID	:	BLG
Image Type	:	OBJECT
Object Name	:	**BLG17**
RA	:	17:44:44.660
DEC	:	-33:15:38.00
Exposure Time	:	60
Airmass	:	1.60
Sidereal Time	:	13:40:11
Filter ID	:	I
Observation Date	:	2026-04-15T22:38:42
CCD Temperature	:	-109.6

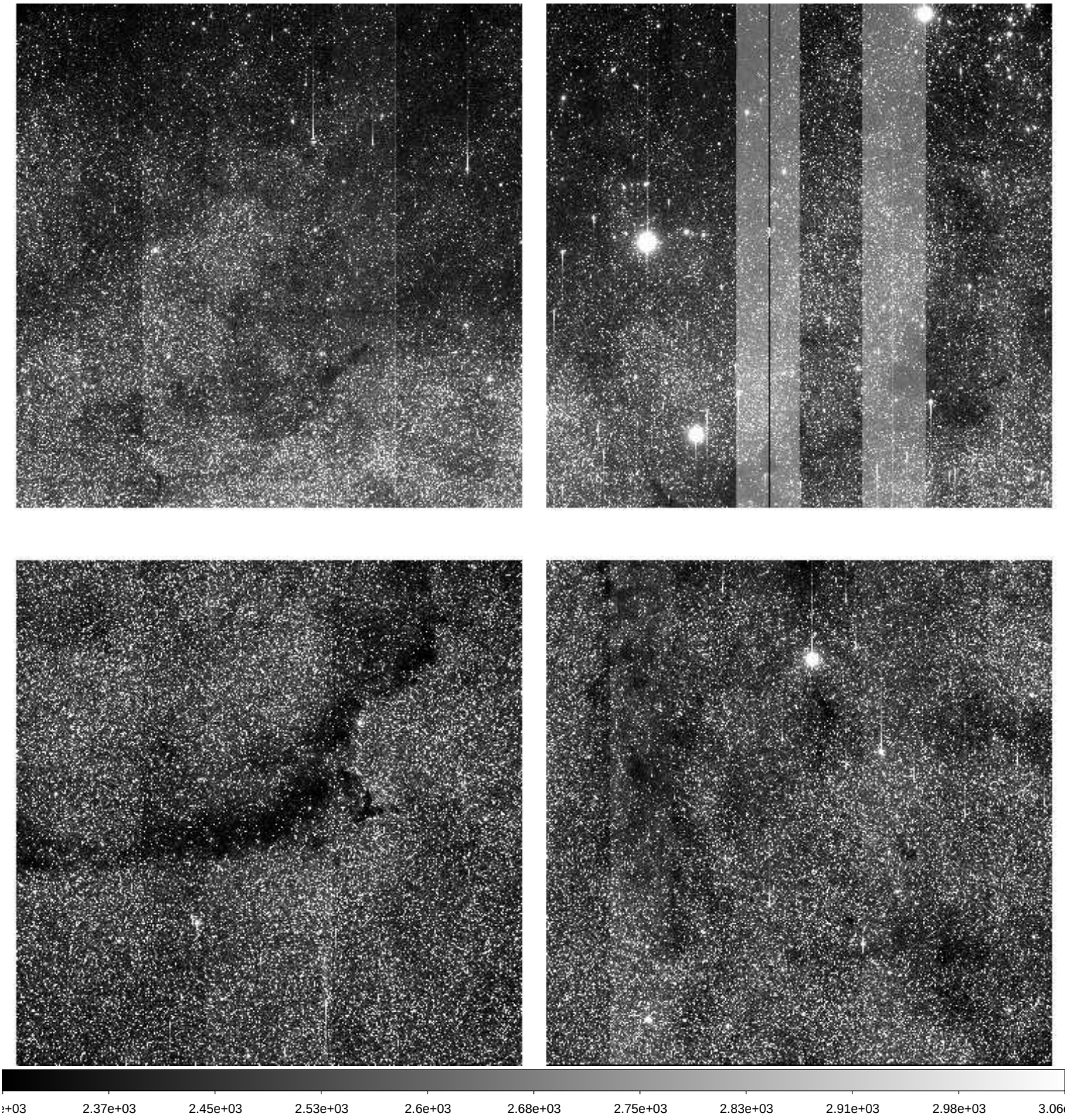

File Name	:	**xkmts.20260415.030527.fits** # 116 / 141 #
Project ID	:	BLG
Image Type	:	OBJECT
Object Name	:	**BLG02**
RA	:	17:54:28.380
DEC	:	-29:02:09.60
Exposure Time	:	60
Airmass	:	1.71
Sidereal Time	:	13:42:06
Filter ID	:	I
Observation Date	:	2026-04-15T22:40:51
CCD Temperature	:	-109.58

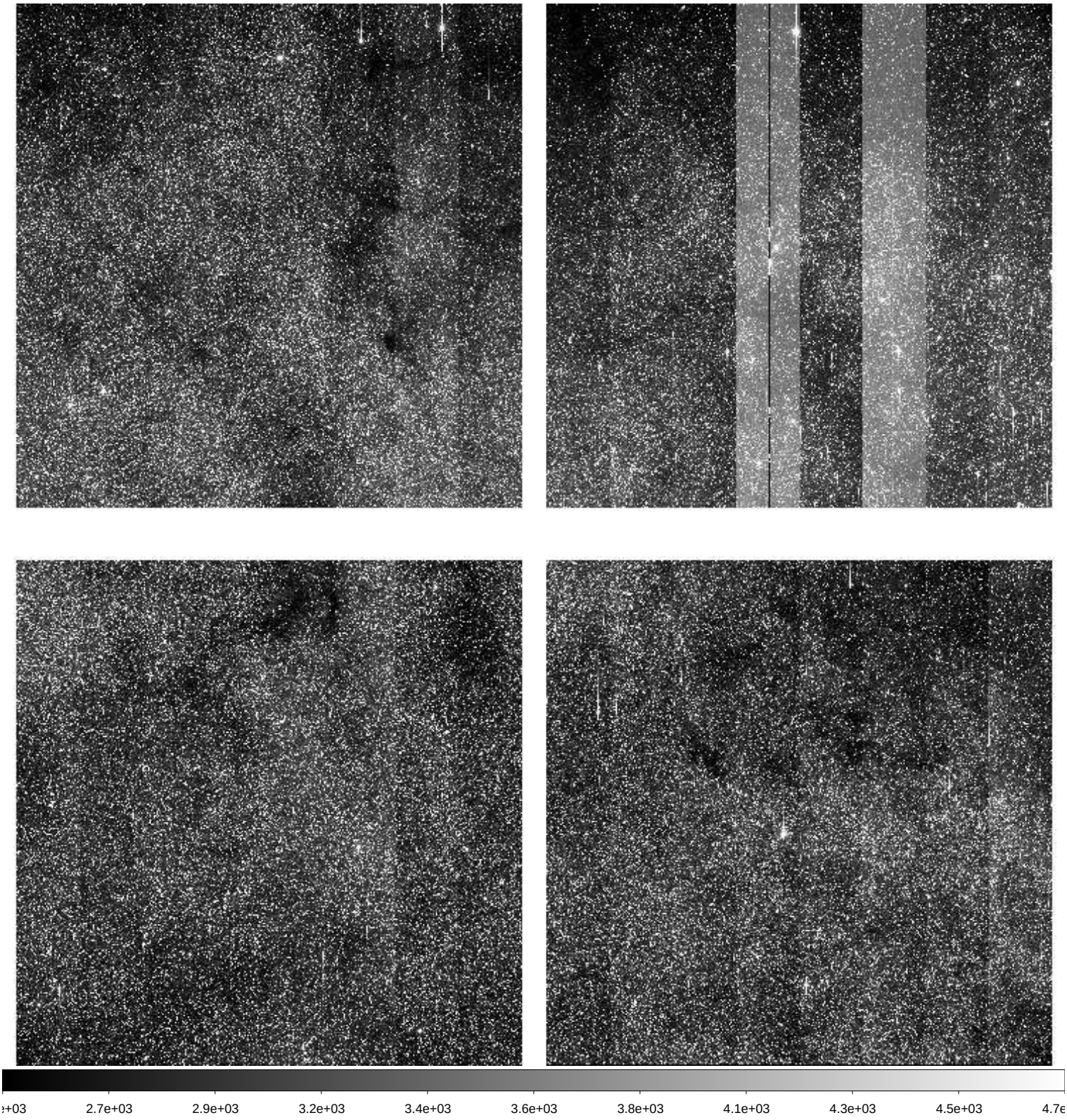

File Name	:	**xkmts.20260415.030528.fits** # 117 / 141 #
Project ID	:	BLG
Image Type	:	OBJECT
Object Name	:	**BLG03**
RA	:	18:02:04.520
DEC	:	-27:57:09.20
Exposure Time	:	60
Airmass	:	1.78
Sidereal Time	:	13:44:17
Filter ID	:	I
Observation Date	:	2026-04-15T22:43:01
CCD Temperature	:	-109.59

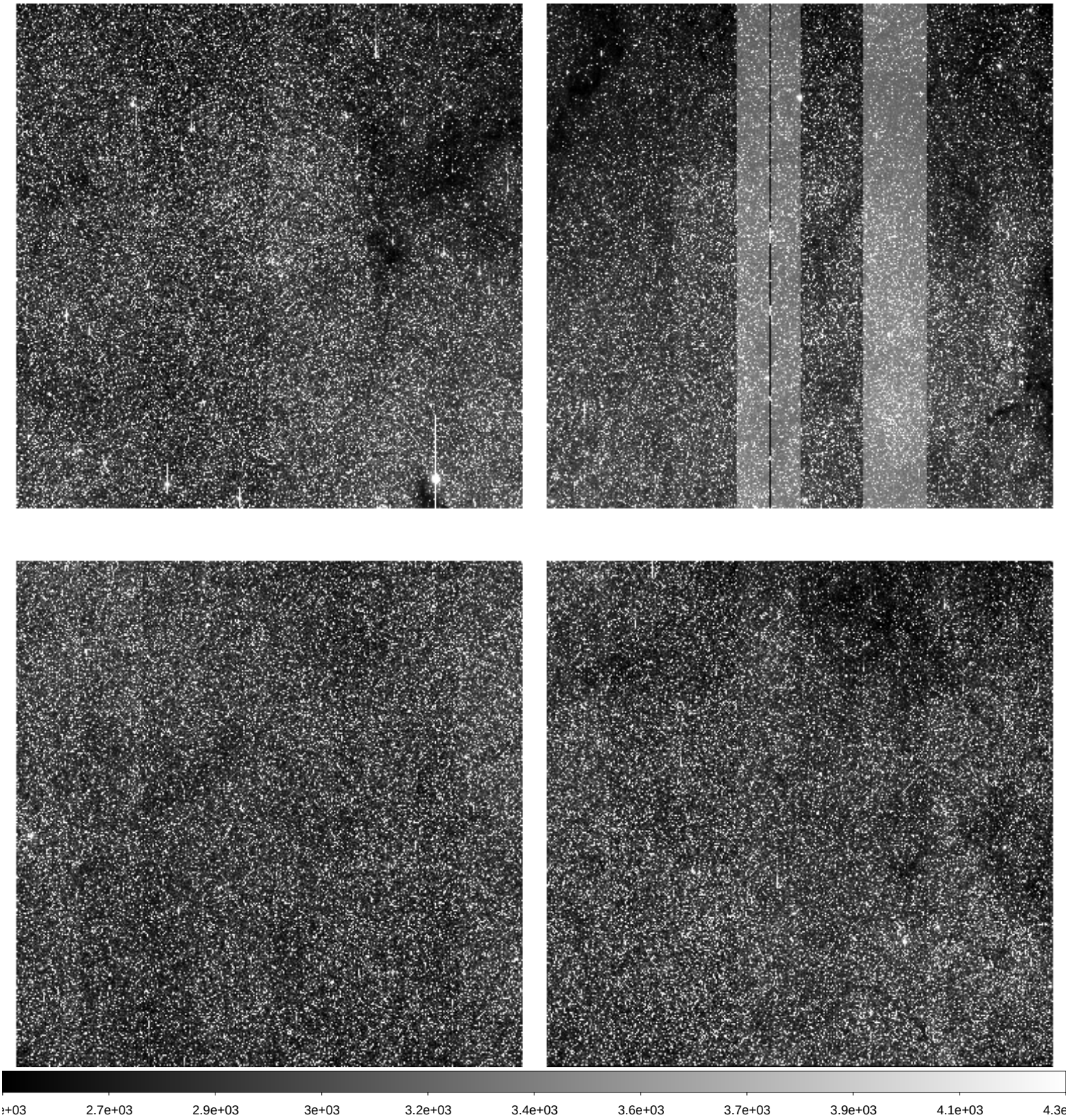

File Name	:	**xkmts.20260415.030529.fits** # 118 / 141 #
Project ID	:	BLG
Image Type	:	OBJECT
Object Name	:	**BLG41**
RA	:	17:54:11.400
DEC	:	-31:16:09.50
Exposure Time	:	60
Airmass	:	1.65
Sidereal Time	:	13:46:38
Filter ID	:	I
Observation Date	:	2026-04-15T22:45:08
CCD Temperature	:	-109.62

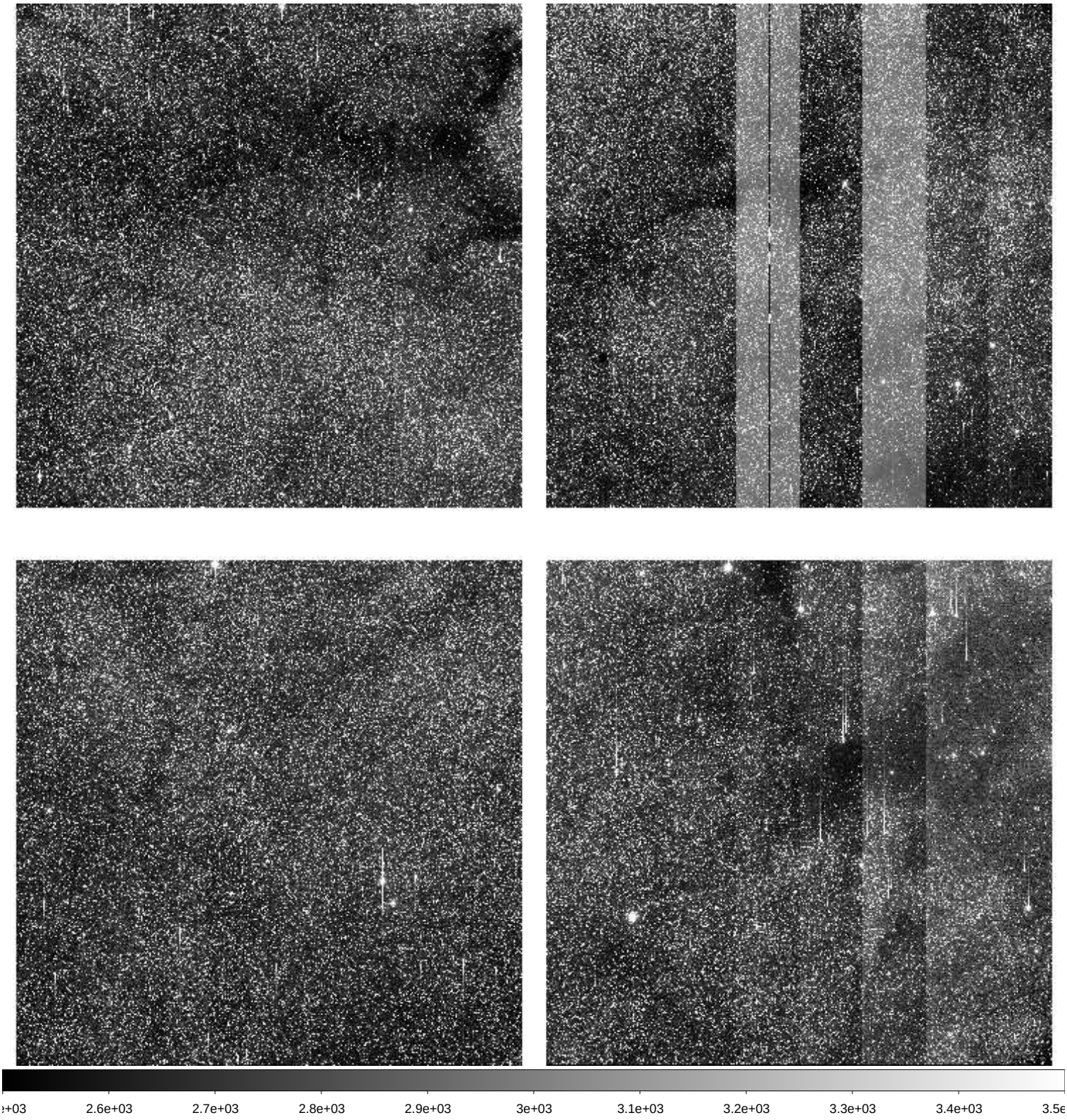

File Name	:	**xkmts.20260415.030530.fits** # 119 / 141 #
Project ID	:	BLG
Image Type	:	OBJECT
Object Name	:	**BLG18**
RA	:	17:46:04.710
DEC	:	-26:45:34.80
Exposure Time	:	60
Airmass	:	1.63
Sidereal Time	:	13:48:36
Filter ID	:	I
Observation Date	:	2026-04-15T22:47:18
CCD Temperature	:	-109.59

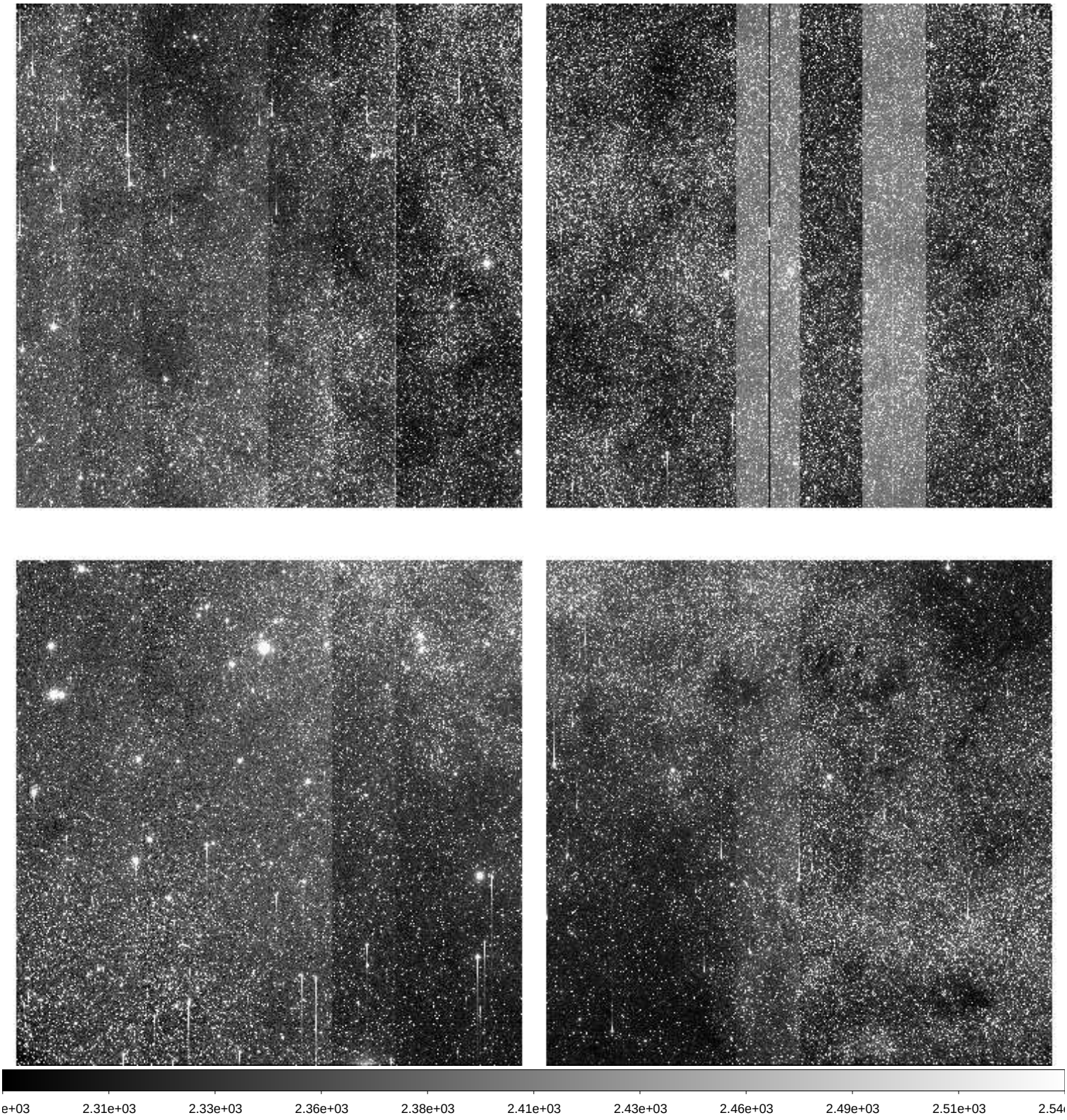

File Name	:	**xkmts.20260415.030531.fits** # 120 / 141 #
Project ID	:	BLG
Image Type	:	OBJECT
Object Name	:	**BLG42**
RA	:	17:54:11.520
DEC	:	-29:09:37.50
Exposure Time	:	60
Airmass	:	1.64
Sidereal Time	:	13:50:46
Filter ID	:	I
Observation Date	:	2026-04-15T22:49:28
CCD Temperature	:	-109.57

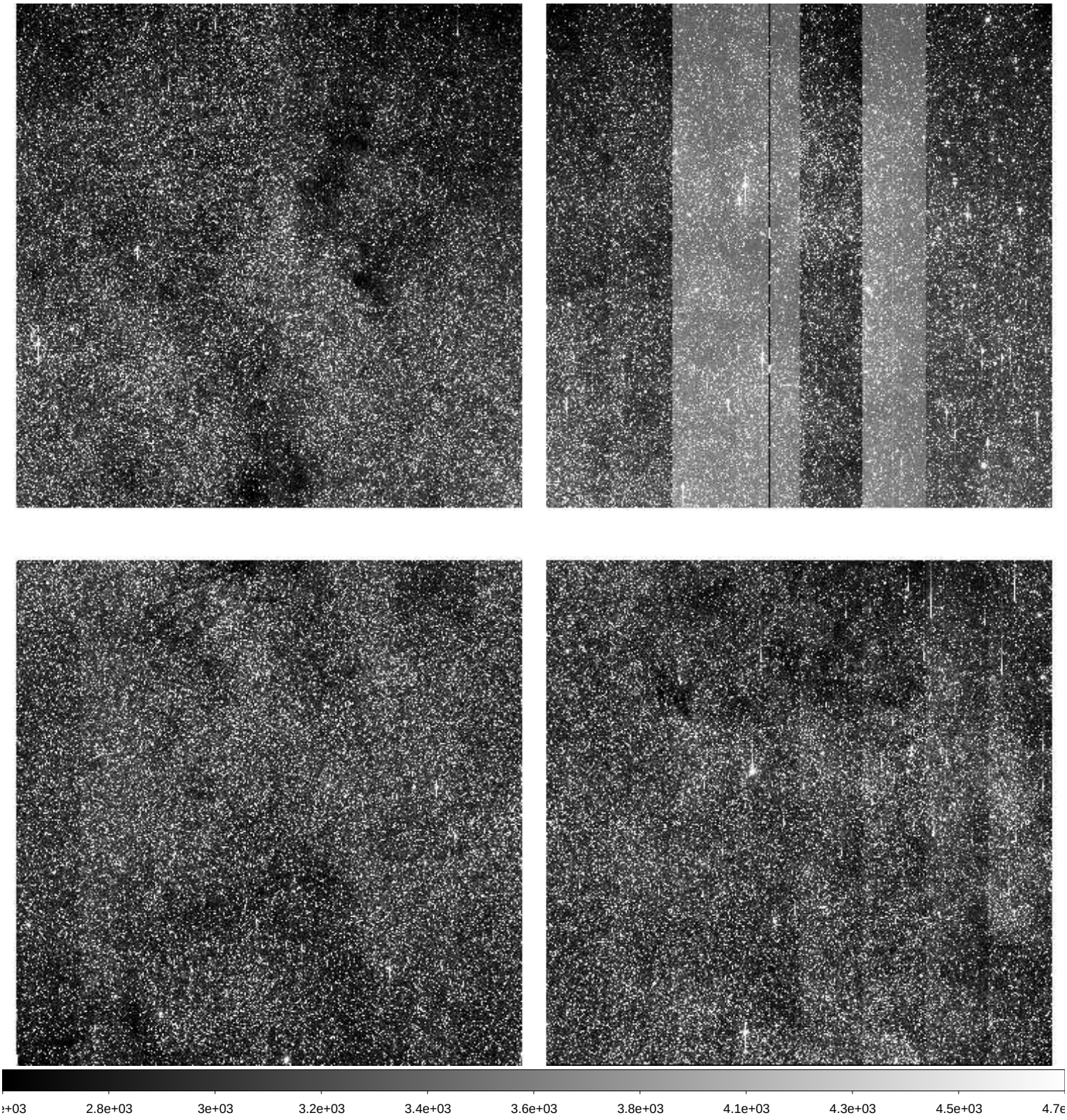

File Name	:	**xkmts.20260415.030532.fits** # 121 / 141 #
Project ID	:	BLG
Image Type	:	OBJECT
Object Name	:	**BLG43**
RA	:	18:01:47.220
DEC	:	-28:04:39.80
Exposure Time	:	60
Airmass	:	1.70
Sidereal Time	:	13:52:56
Filter ID	:	I
Observation Date	:	2026-04-15T22:51:38
CCD Temperature	:	-109.59

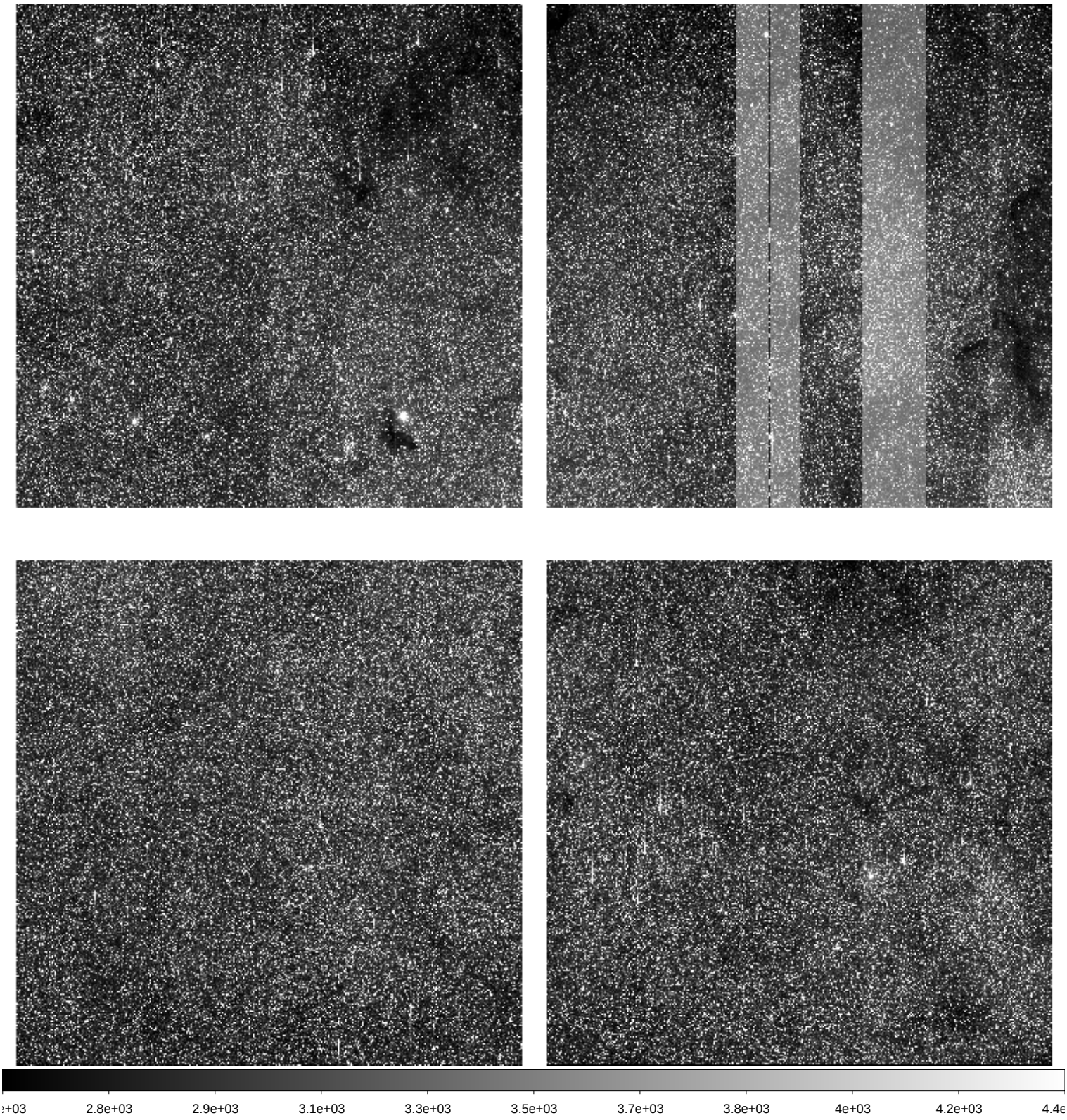

File Name	:	**xkmts.20260415.030533.fits** # 122 / 141 #
Project ID	:	BLG
Image Type	:	OBJECT
Object Name	:	**BLG15**
RA	:	17:36:55.050
DEC	:	-26:47:30.40
Exposure Time	:	60
Airmass	:	1.52
Sidereal Time	:	13:55:06
Filter ID	:	I
Observation Date	:	2026-04-15T22:53:35
CCD Temperature	:	-109.59

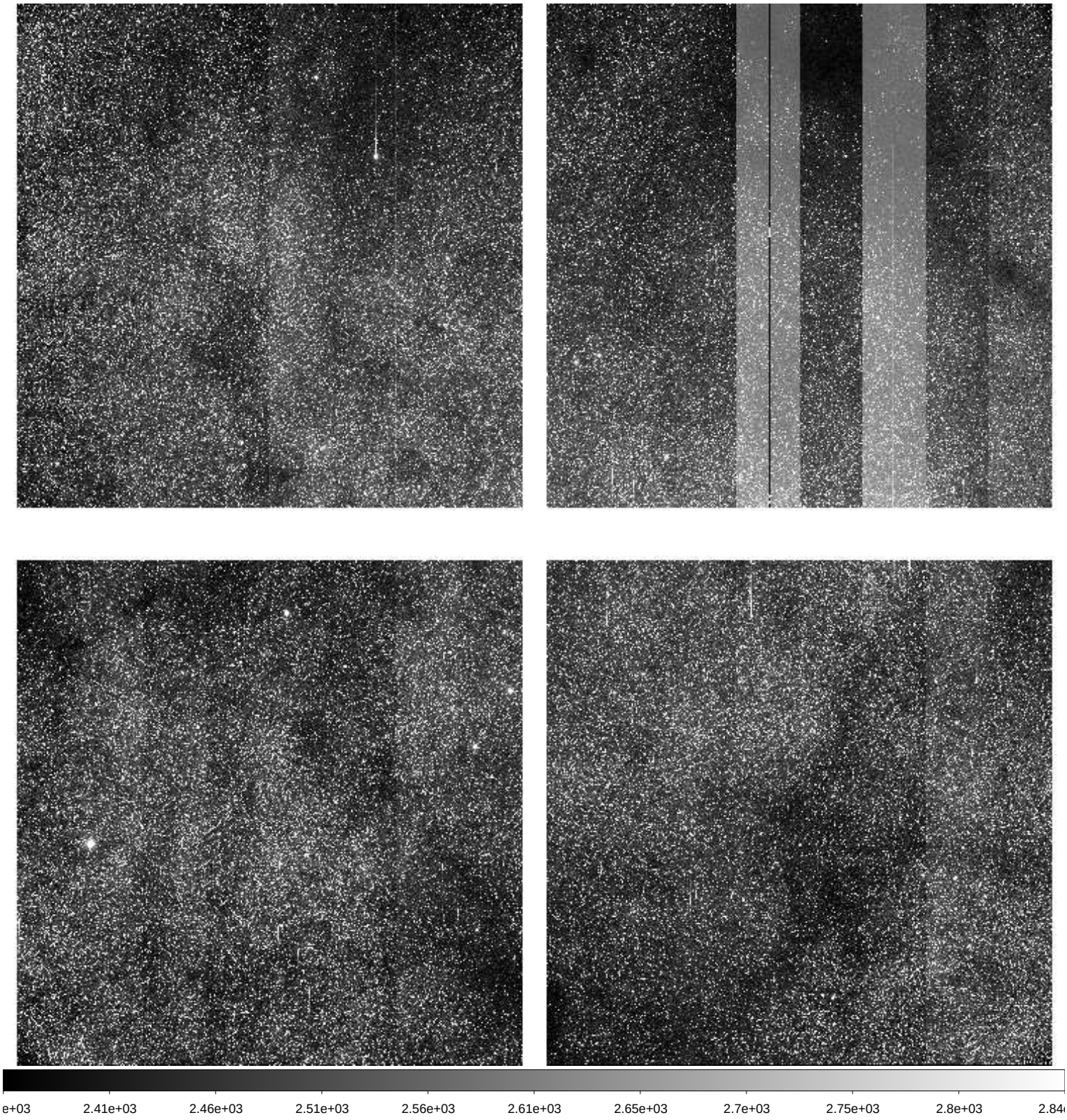

File Name	:	**xkmts.20260415.030534.fits** # 123 / 141 #
Project ID	:	BLG
Image Type	:	OBJECT
Object Name	:	**BLG14**
RA	:	17:36:55.140
DEC	:	-28:54:31.10
Exposure Time	:	60
Airmass	:	1.48
Sidereal Time	:	13:57:06
Filter ID	:	I
Observation Date	:	2026-04-15T22:55:48
CCD Temperature	:	-109.6

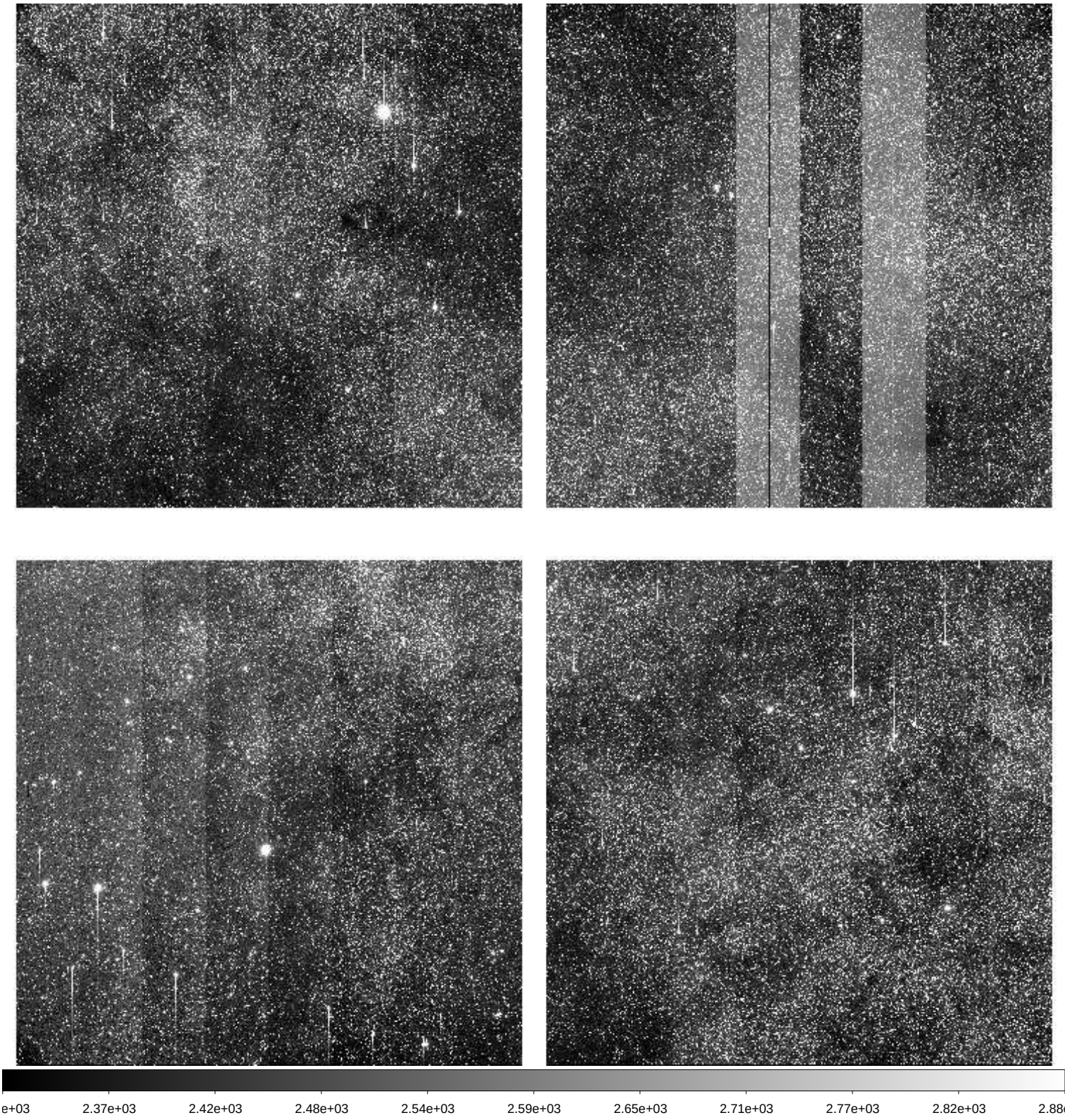

File Name	:	**xkmts.20260415.030535.fits** # 124 / 141 #
Project ID	:	BLG
Image Type	:	OBJECT
Object Name	:	**BLG02**
RA	:	17:54:28.880
DEC	:	-29:02:03.90
Exposure Time	:	60
Airmass	:	1.58
Sidereal Time	:	13:59:18
Filter ID	:	I
Observation Date	:	2026-04-15T22:57:58
CCD Temperature	:	-109.6

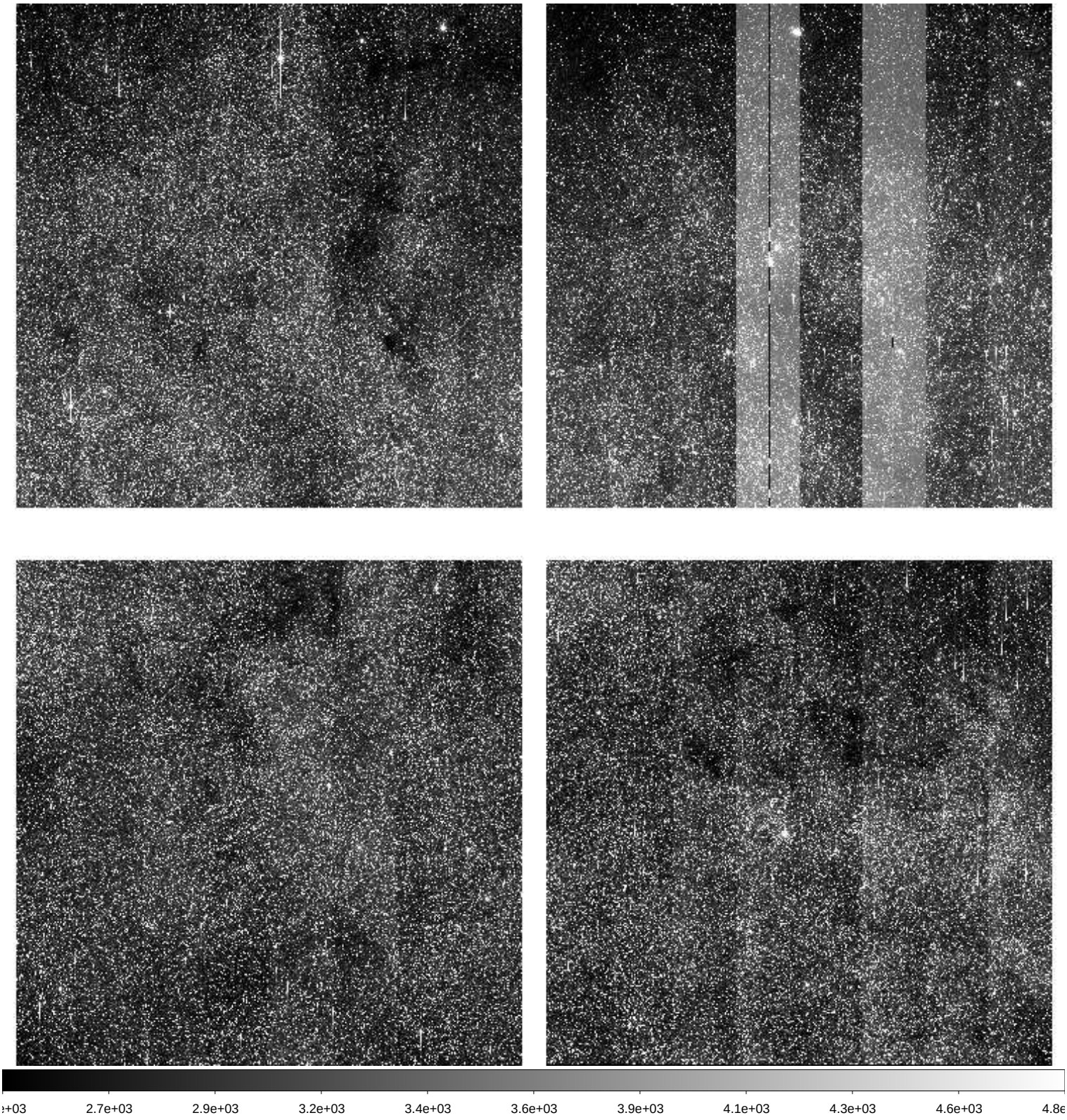

File Name	:	**xkmts.20260415.030536.fits** # 125 / 141 #
Project ID	:	BLG
Image Type	:	OBJECT
Object Name	:	**BLG03**
RA	:	18:02:04.620
DEC	:	-27:57:06.30
Exposure Time	:	60
Airmass	:	1.63
Sidereal Time	:	14:01:30
Filter ID	:	I
Observation Date	:	2026-04-15T23:00:11
CCD Temperature	:	-109.51

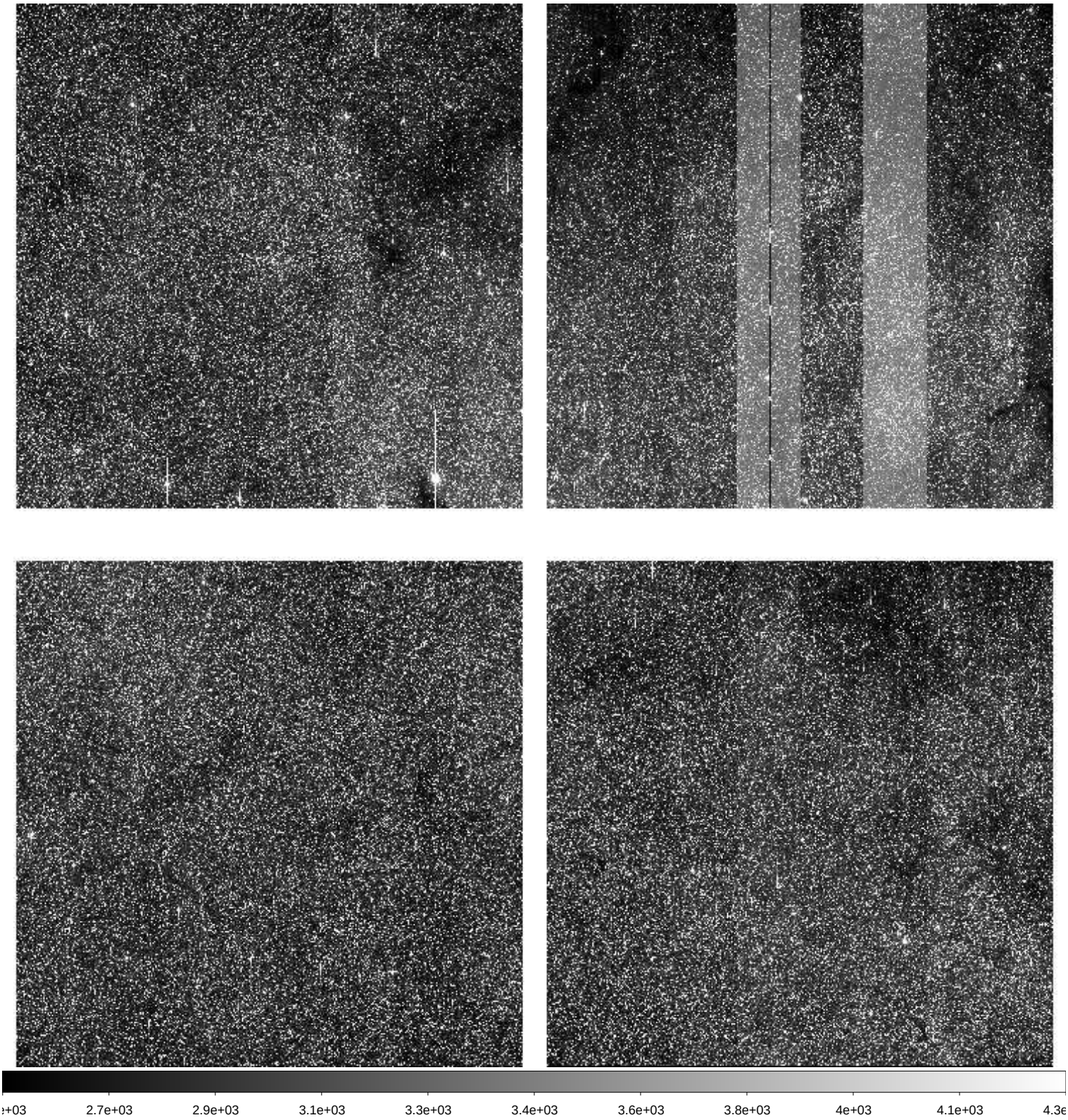

File Name	:	**xkmts.20260415.030537.fits** # 126 / 141 #
Project ID	:	BLG
Image Type	:	OBJECT
Object Name	:	**BLG01**
RA	:	17:54:29.110
DEC	:	-31:08:32.00
Exposure Time	:	60
Airmass	:	1.53
Sidereal Time	:	14:03:42
Filter ID	:	I
Observation Date	:	2026-04-15T23:02:22
CCD Temperature	:	-109.56

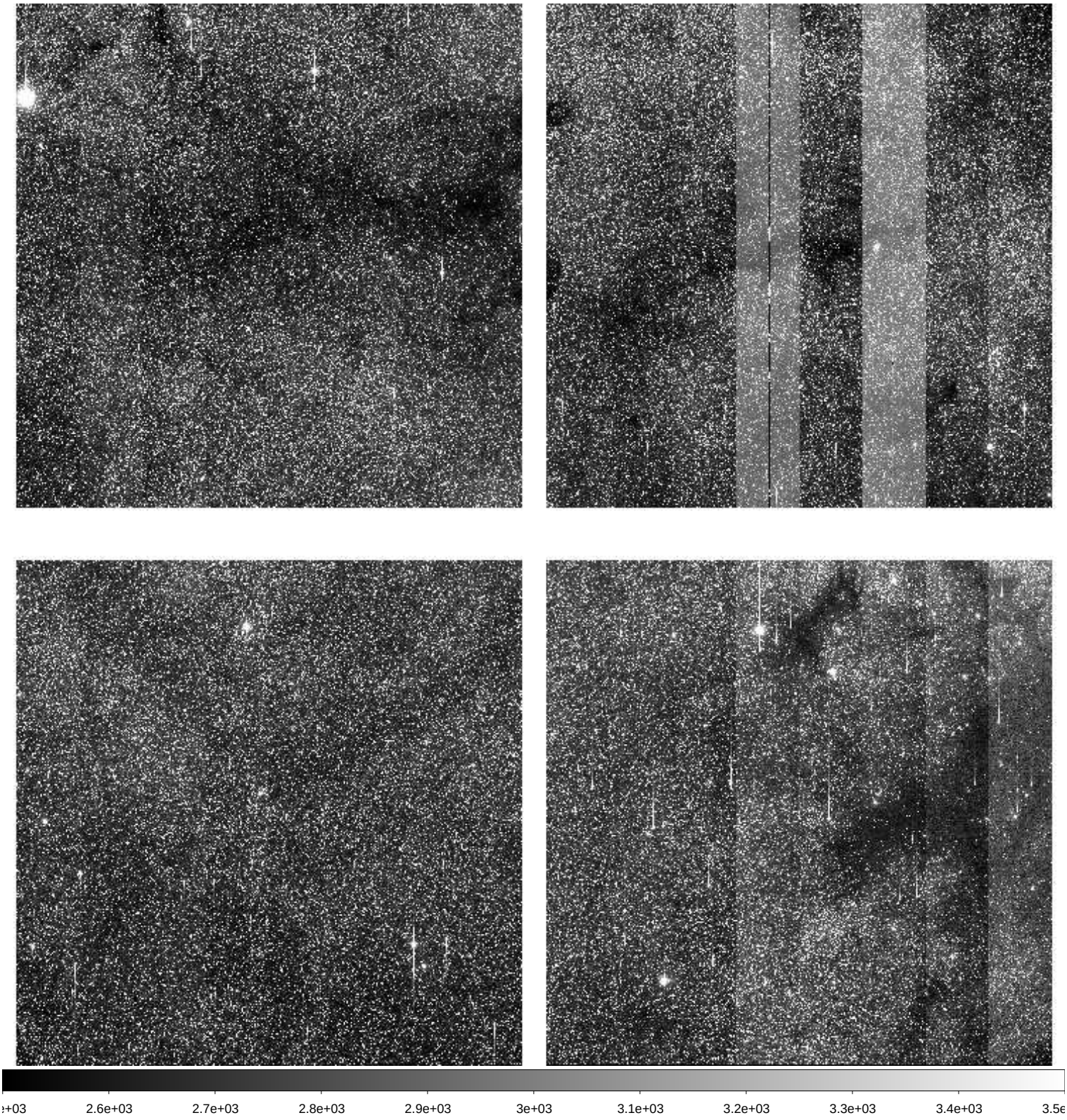

File Name	:	**xkmts.20260415.030538.fits** # 127 / 141 #
Project ID	:	BLG
Image Type	:	OBJECT
Object Name	:	**BLG19**
RA	:	17:46:04.950
DEC	:	-24:40:31.00
Exposure Time	:	60
Airmass	:	1.53
Sidereal Time	:	14:05:51
Filter ID	:	I
Observation Date	:	2026-04-15T23:04:31
CCD Temperature	:	-109.56

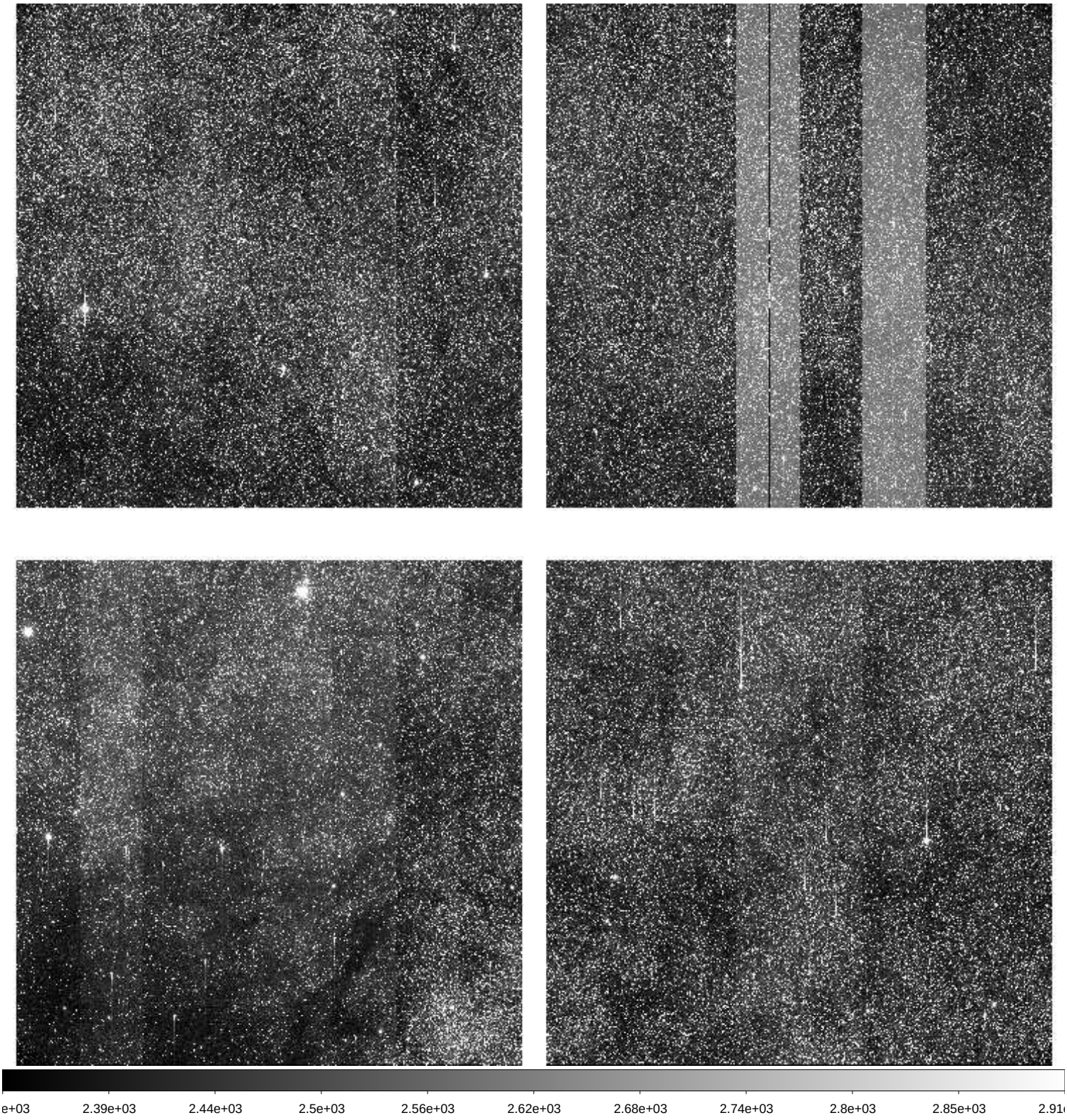

File Name	:	**xkmts.20260415.030539.fits** # 128 / 141 #
Project ID	:	BLG
Image Type	:	OBJECT
Object Name	:	**BLG42**
RA	:	17:54:12.140
DEC	:	-29:09:29.90
Exposure Time	:	60
Airmass	:	1.52
Sidereal Time	:	14:08:01
Filter ID	:	I
Observation Date	:	2026-04-15T23:06:40
CCD Temperature	:	-109.56

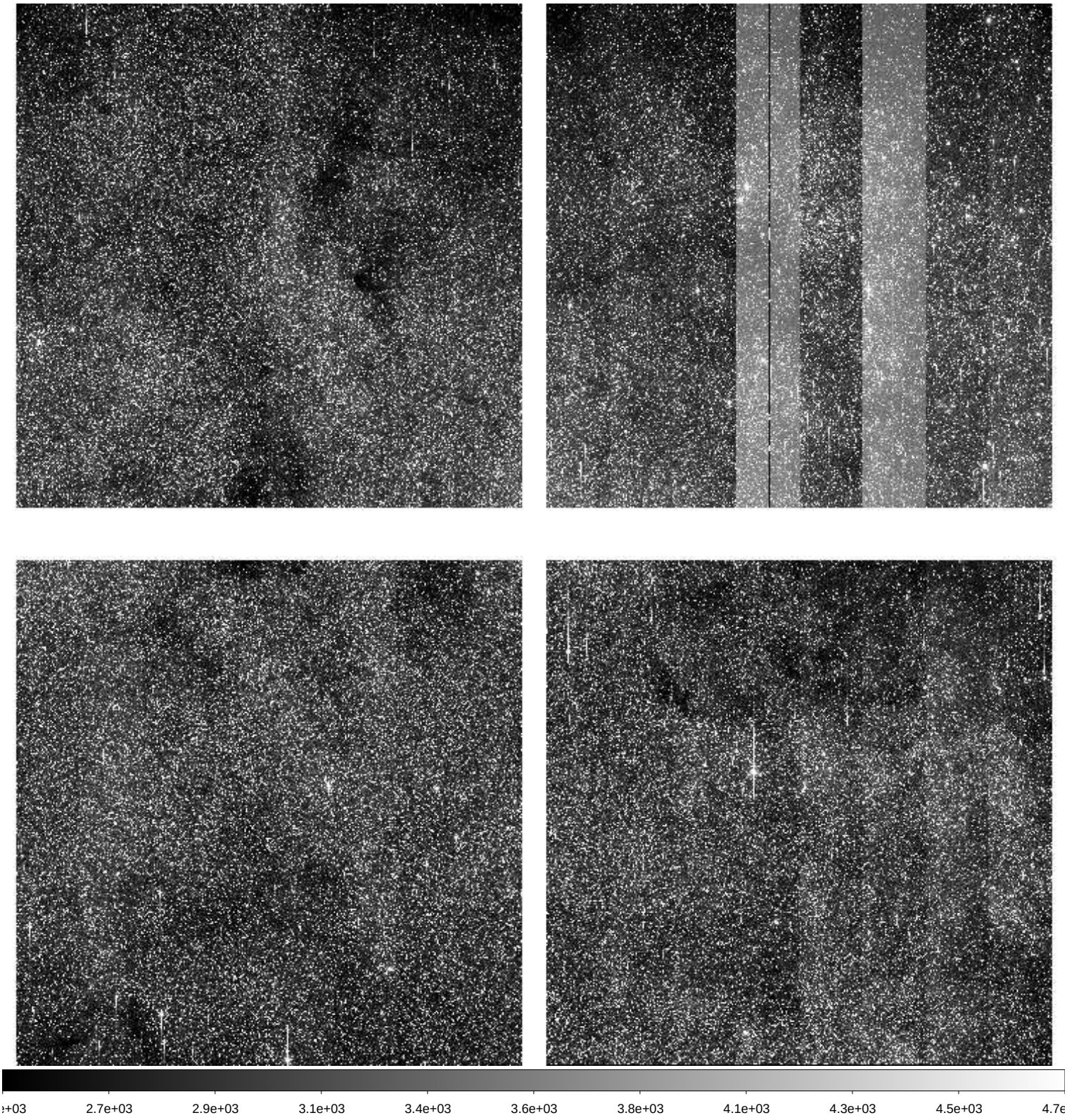

File Name	:	**xkmts.20260415.030540.fits** # 129 / 141 #
Project ID	:	BLG
Image Type	:	OBJECT
Object Name	:	**BLG43**
RA	:	18:01:47.950
DEC	:	-28:04:32.20
Exposure Time	:	60
Airmass	:	1.57
Sidereal Time	:	14:10:11
Filter ID	:	I
Observation Date	:	2026-04-15T23:08:50
CCD Temperature	:	-109.56

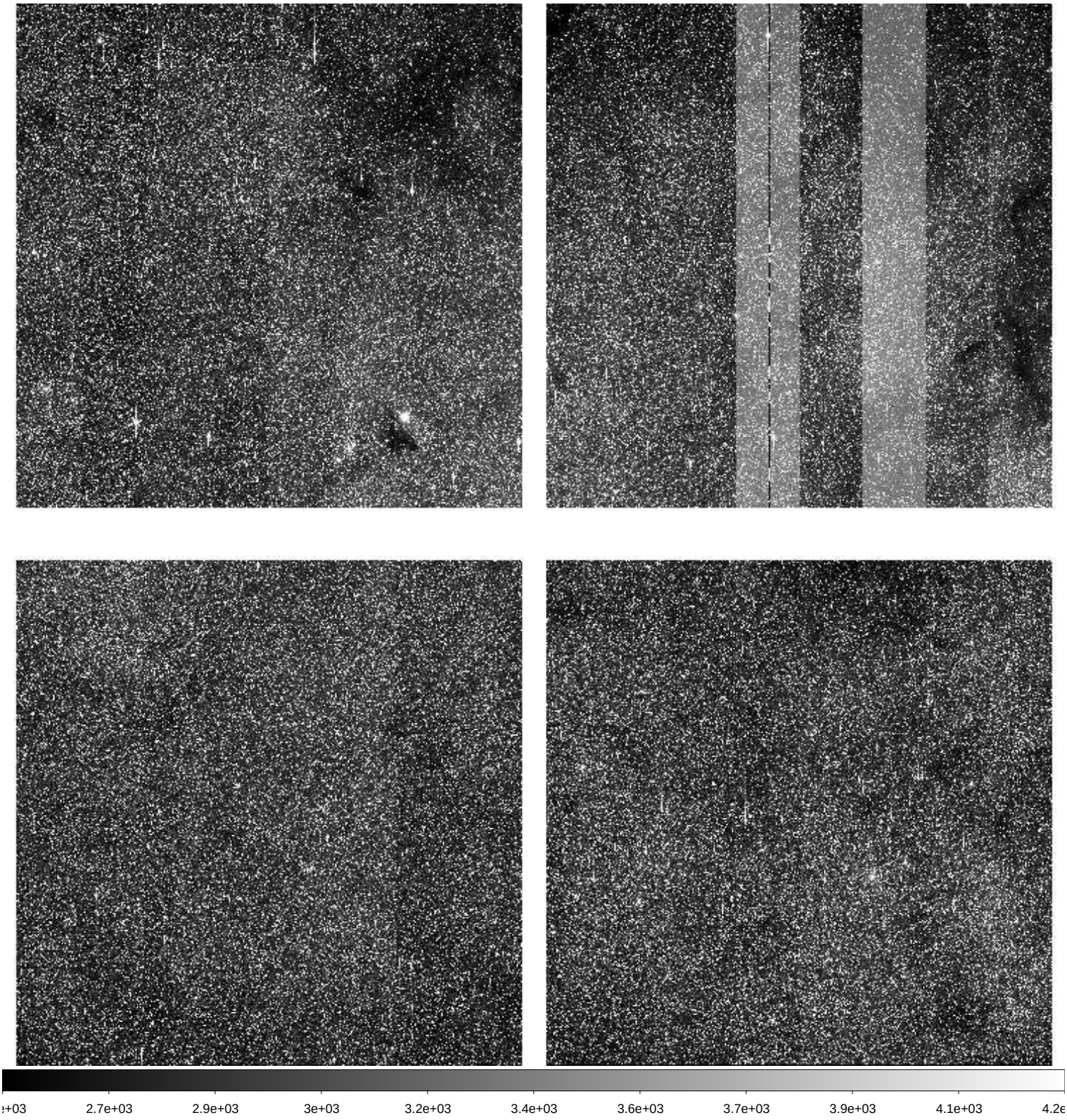

File Name	:	**xkmts.20260415.030541.fits** # 130 / 141 #
Project ID	:	BLG
Image Type	:	OBJECT
Object Name	:	**BLG20**
RA	:	17:46:04.820
DEC	:	-22:33:03.40
Exposure Time	:	60
Airmass	:	1.51
Sidereal Time	:	14:12:22
Filter ID	:	I
Observation Date	:	2026-04-15T23:11:01
CCD Temperature	:	-109.55

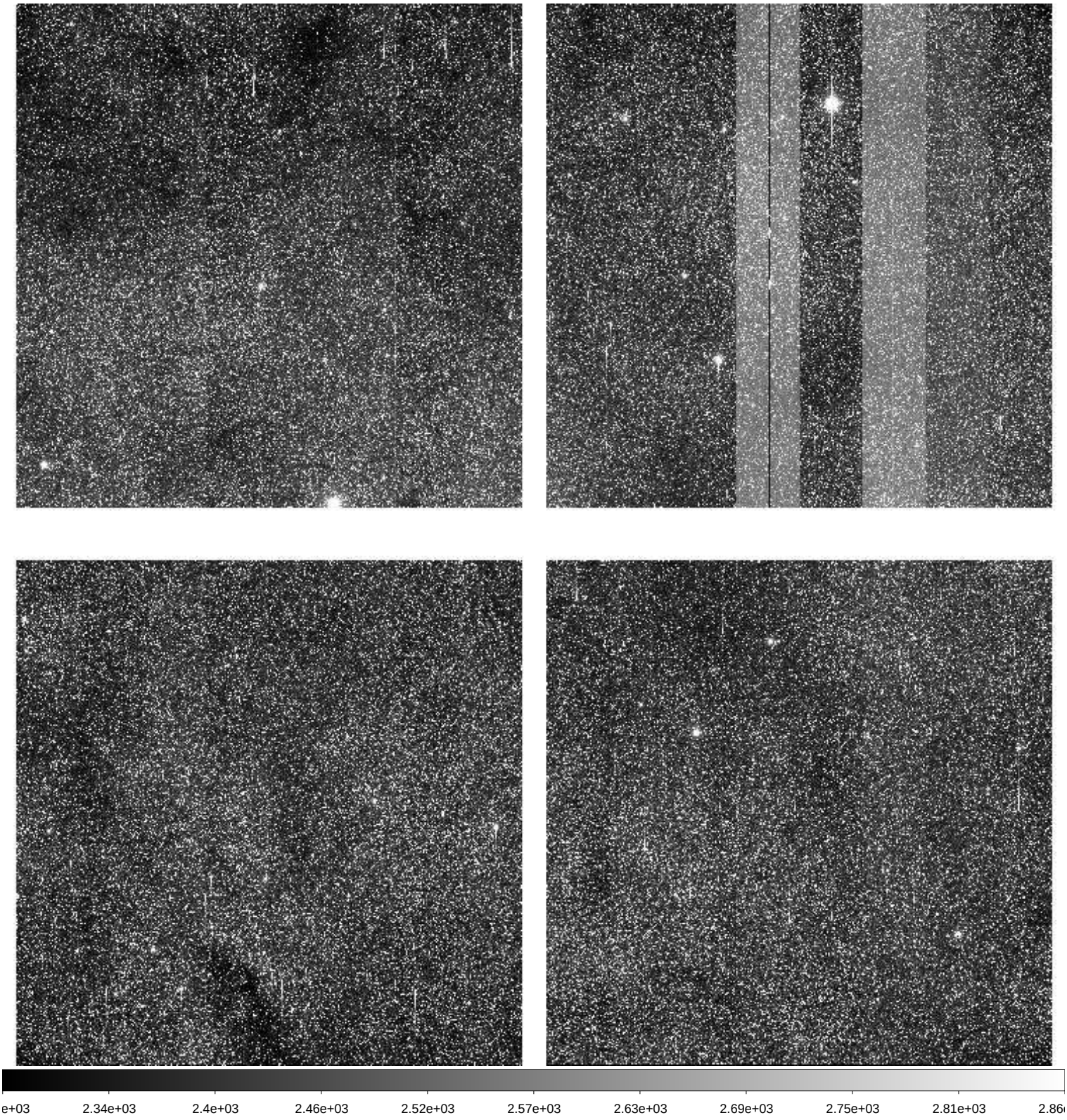

File Name	:	**xkmts.20260415.030542.fits** # 131 / 141 #
Project ID	:	BLG
Image Type	:	OBJECT
Object Name	:	**BLG16**
RA	:	17:37:05.020
DEC	:	-24:40:25.90
Exposure Time	:	60
Airmass	:	1.43
Sidereal Time	:	14:14:31
Filter ID	:	I
Observation Date	:	2026-04-15T23:13:09
CCD Temperature	:	-109.55

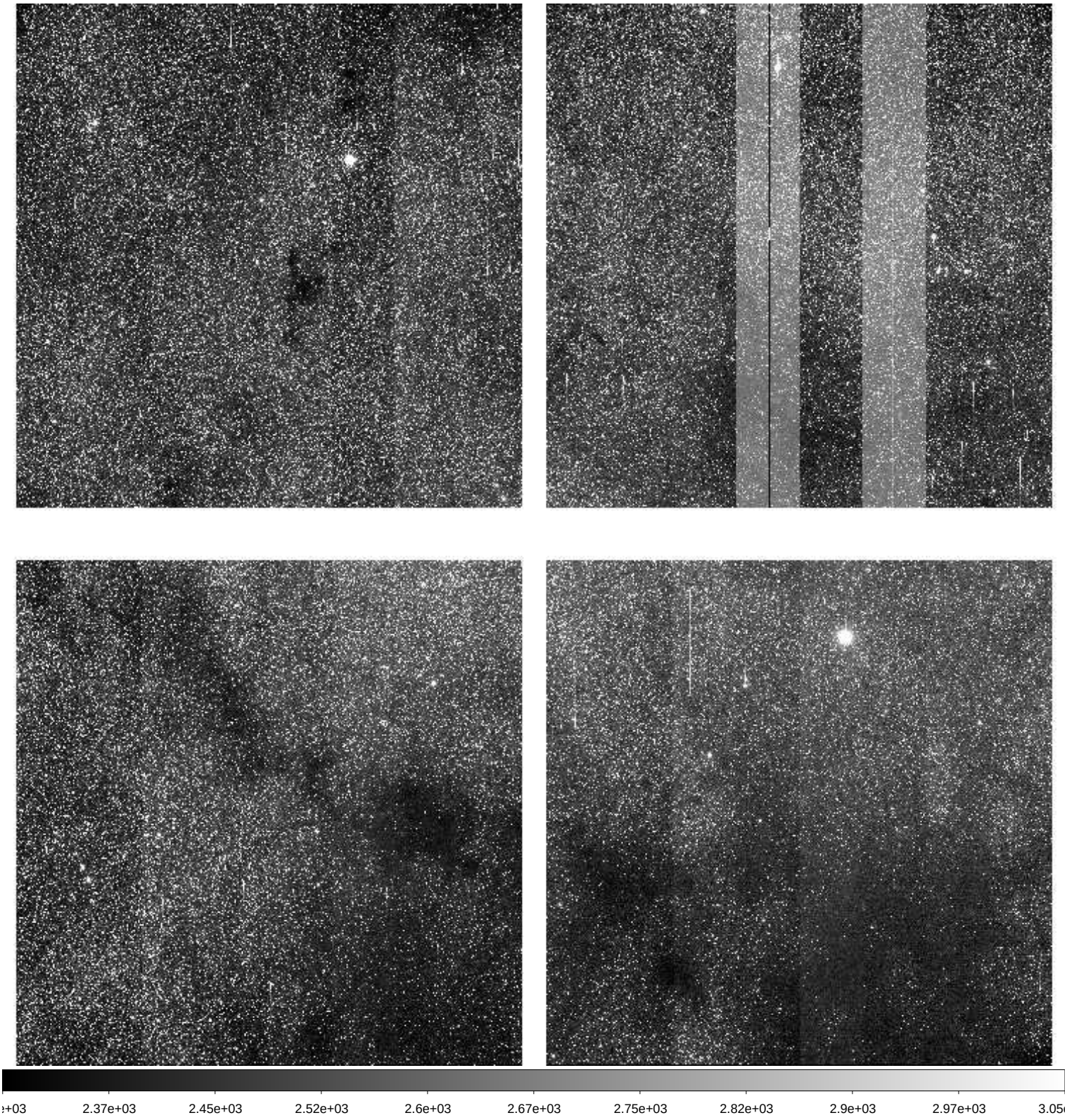

File Name	:	**xkmts.20260415.030543.fits** # 132 / 141 #
Project ID	:	BLG
Image Type	:	OBJECT
Object Name	:	**BLG02**
RA	:	17:54:29.130
DEC	:	-29:02:01.80
Exposure Time	:	60
Airmass	:	1.47
Sidereal Time	:	14:16:40
Filter ID	:	I
Observation Date	:	2026-04-15T23:15:18
CCD Temperature	:	-109.55

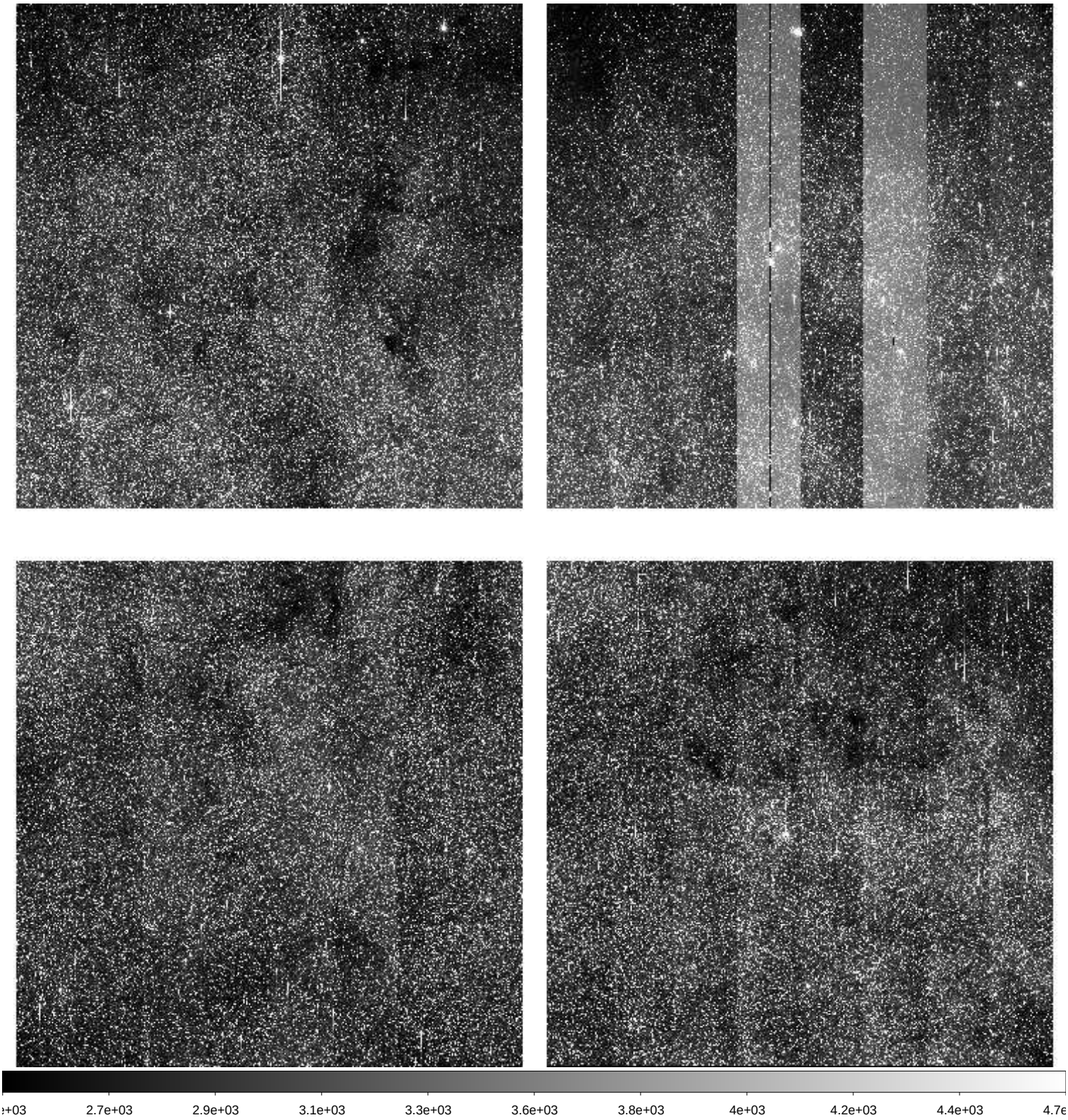

File Name	:	**xkmts.20260415.030544.fits** # 133 / 141 #
Project ID	:	BLG
Image Type	:	OBJECT
Object Name	:	**BLG02**
RA	:	17:54:29.110
DEC	:	-29:02:02.60
Exposure Time	:	90
Airmass	:	1.46
Sidereal Time	:	14:18:50
Filter ID	:	V
Observation Date	:	2026-04-15T23:17:27
CCD Temperature	:	-109.49

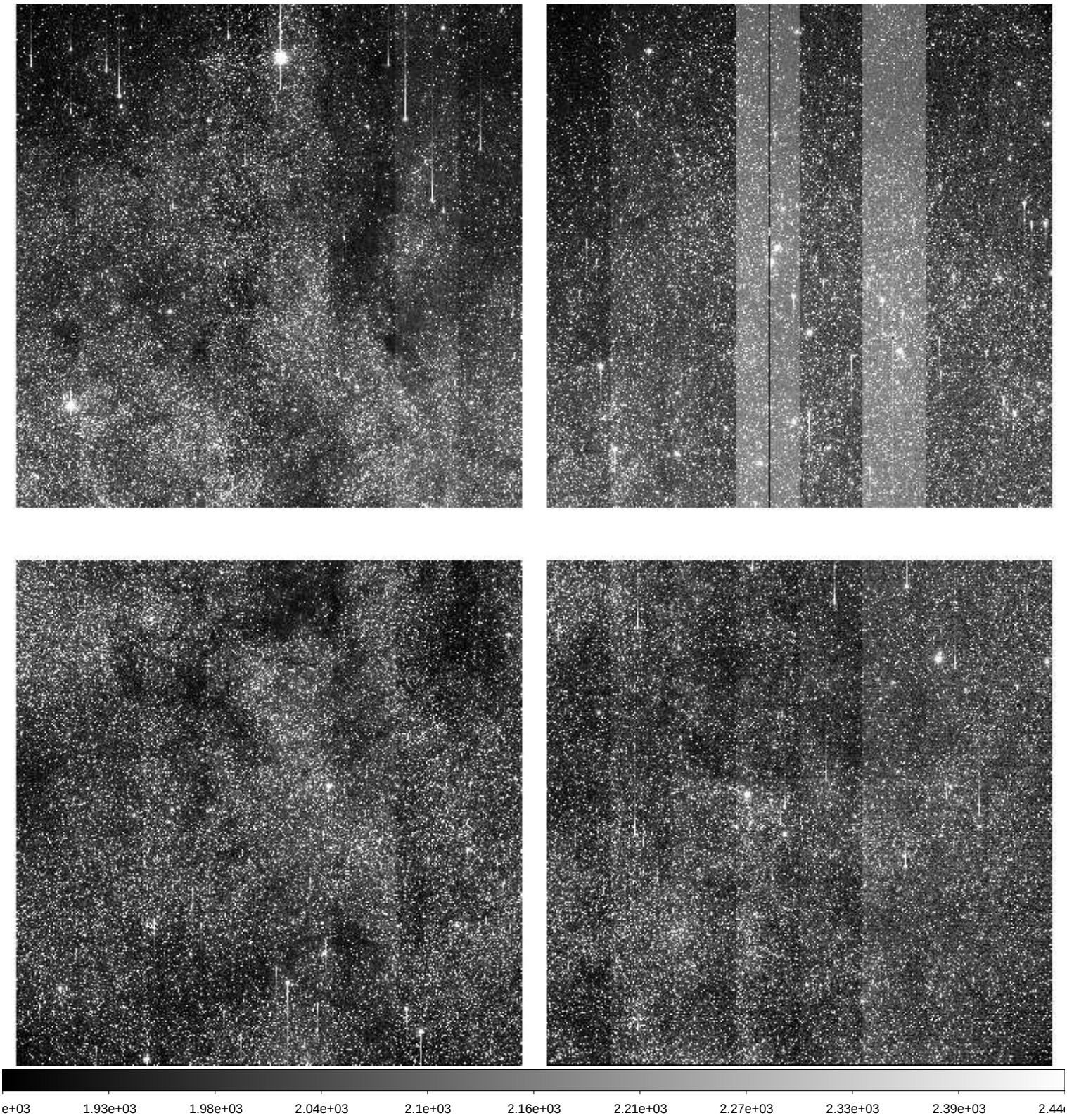

File Name	:	**xkmts.20260415.030545.fits** # 134 / 141 #
Project ID	:	BLG
Image Type	:	OBJECT
Object Name	:	**BLG03**
RA	:	18:02:05.080
DEC	:	-27:57:00.80
Exposure Time	:	90
Airmass	:	1.50
Sidereal Time	:	14:21:31
Filter ID	:	V
Observation Date	:	2026-04-15T23:20:08
CCD Temperature	:	-109.54

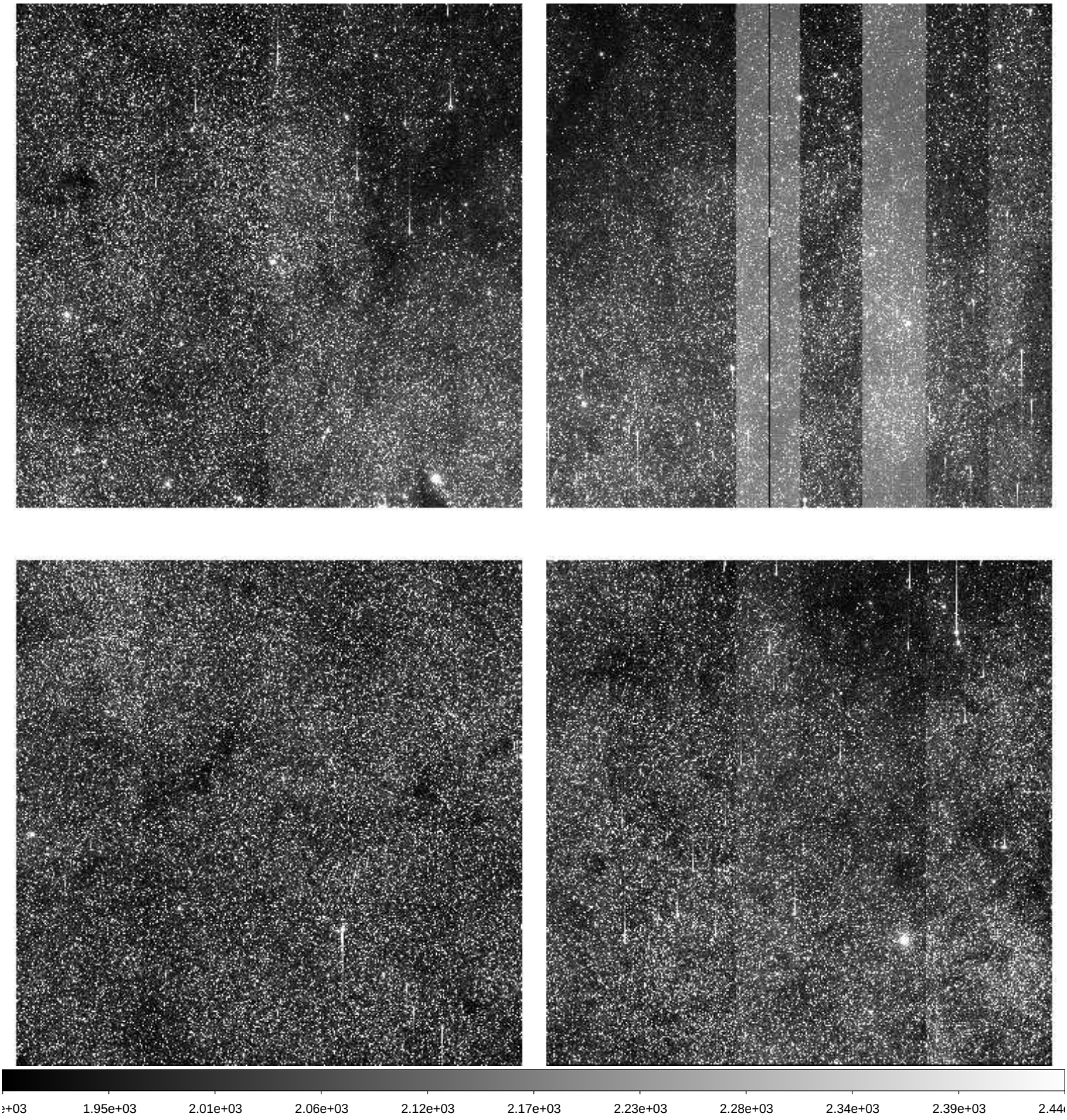

File Name	:	**xkmts.20260415.030546.fits** # 135 / 141 #
Project ID	:	BLG
Image Type	:	OBJECT
Object Name	:	**BLG03**
RA	:	18:02:05.080
DEC	:	-27:57:01.70
Exposure Time	:	60
Airmass	:	1.48
Sidereal Time	:	14:24:13
Filter ID	:	I
Observation Date	:	2026-04-15T23:22:49
CCD Temperature	:	-109.28

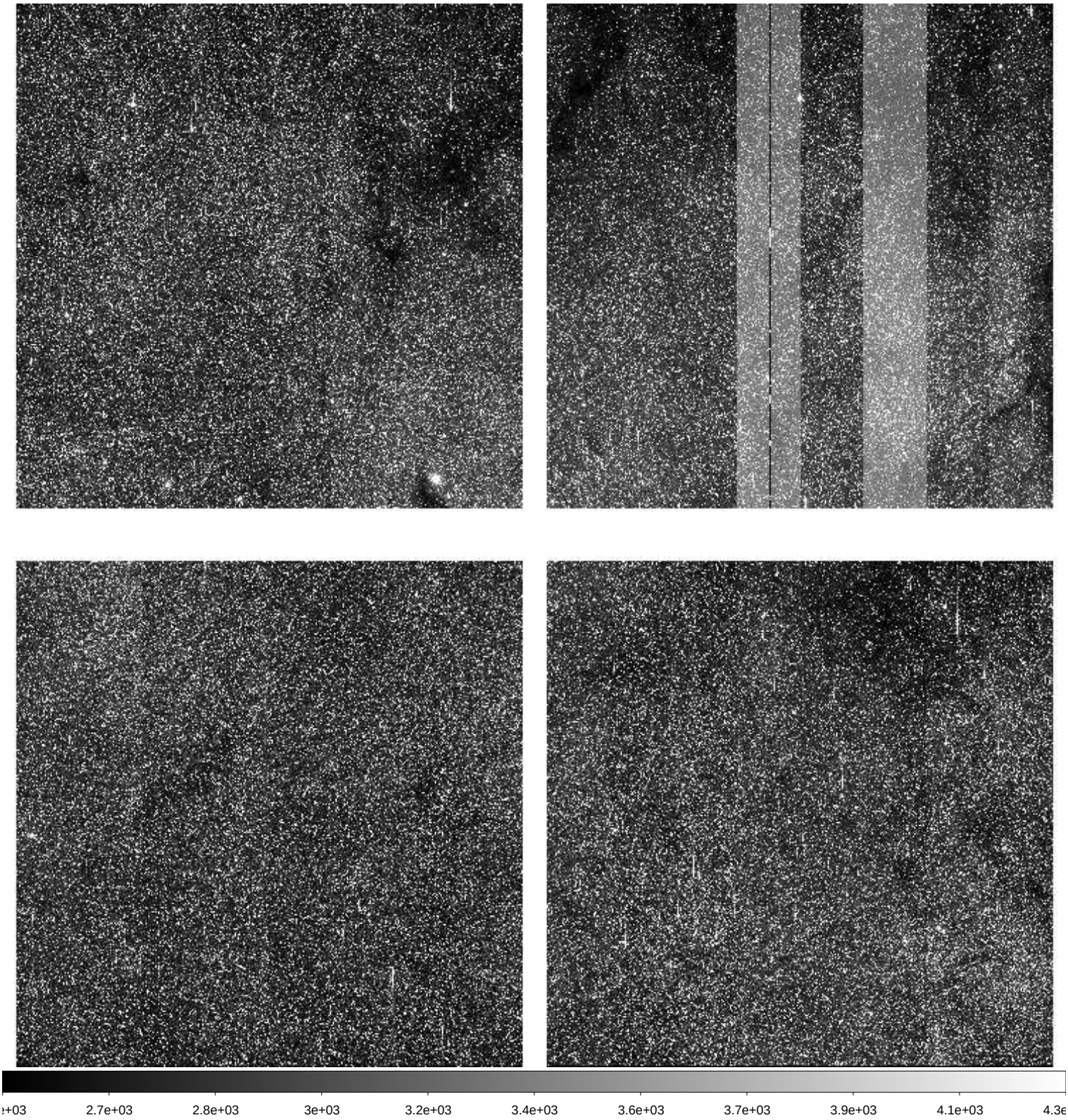

File Name	:	**xkmts.20260416.030547.fits** # 136 / 141 #
Project ID	:	ALL
Image Type	:	BIAS
Object Name	:	**bias**
RA	:	19:14:34.880
DEC	:	-32:12:18.20
Exposure Time	:	0
Airmass	:	1.00
Sidereal Time	:	19:14:34
Filter ID	:	R
Observation Date	:	2026-04-16T04:12:11
CCD Temperature	:	-109.49

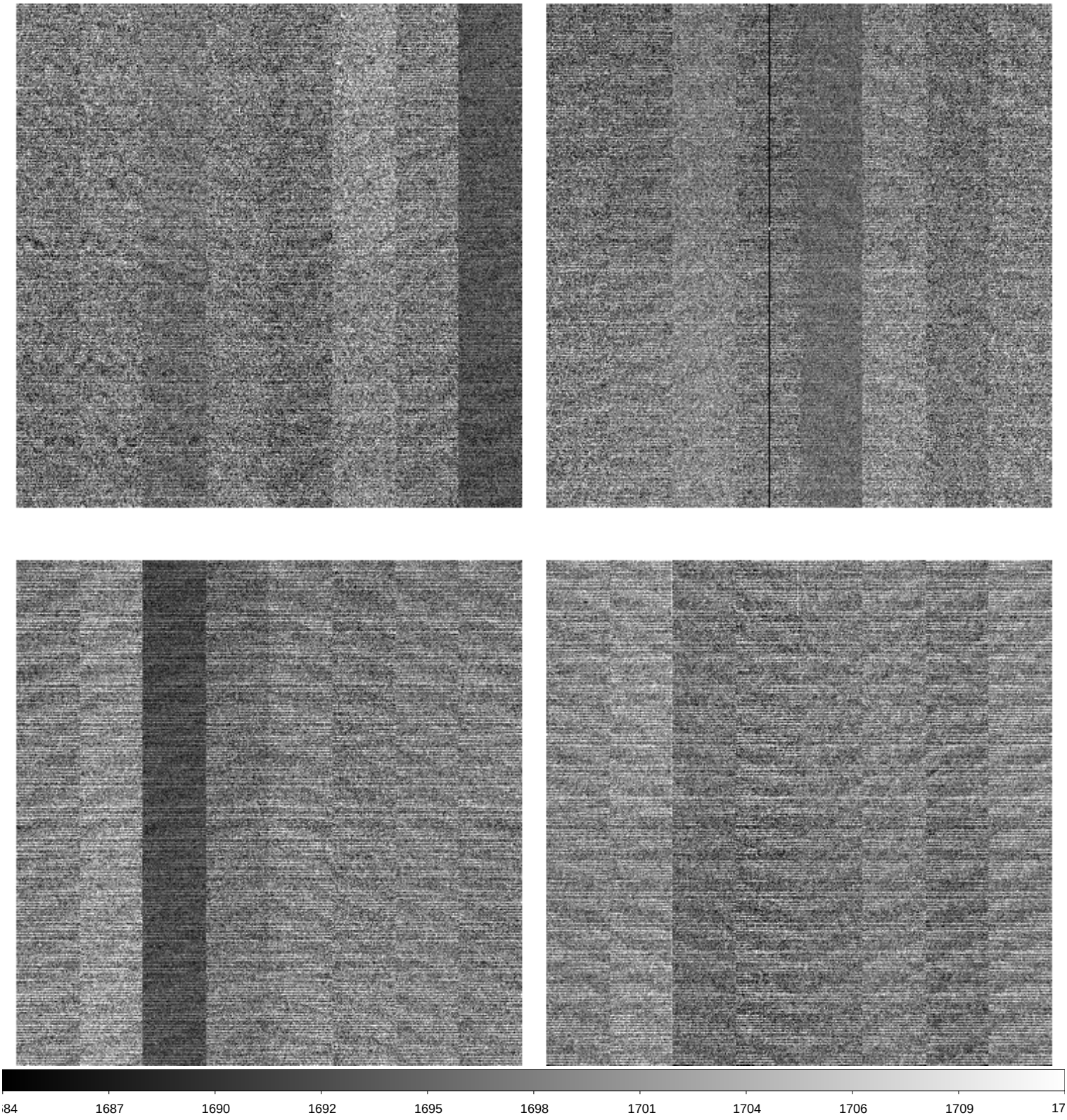

File Name	:	**xkmts.20260416.030548.fits** # 137 / 141 #
Project ID	:	ALL
Image Type	:	BIAS
Object Name	:	**bias**
RA	:	19:15:30.840
DEC	:	-32:12:18.30
Exposure Time	:	0
Airmass	:	1.00
Sidereal Time	:	19:15:30
Filter ID	:	R
Observation Date	:	2026-04-16T04:13:19
CCD Temperature	:	-109.49

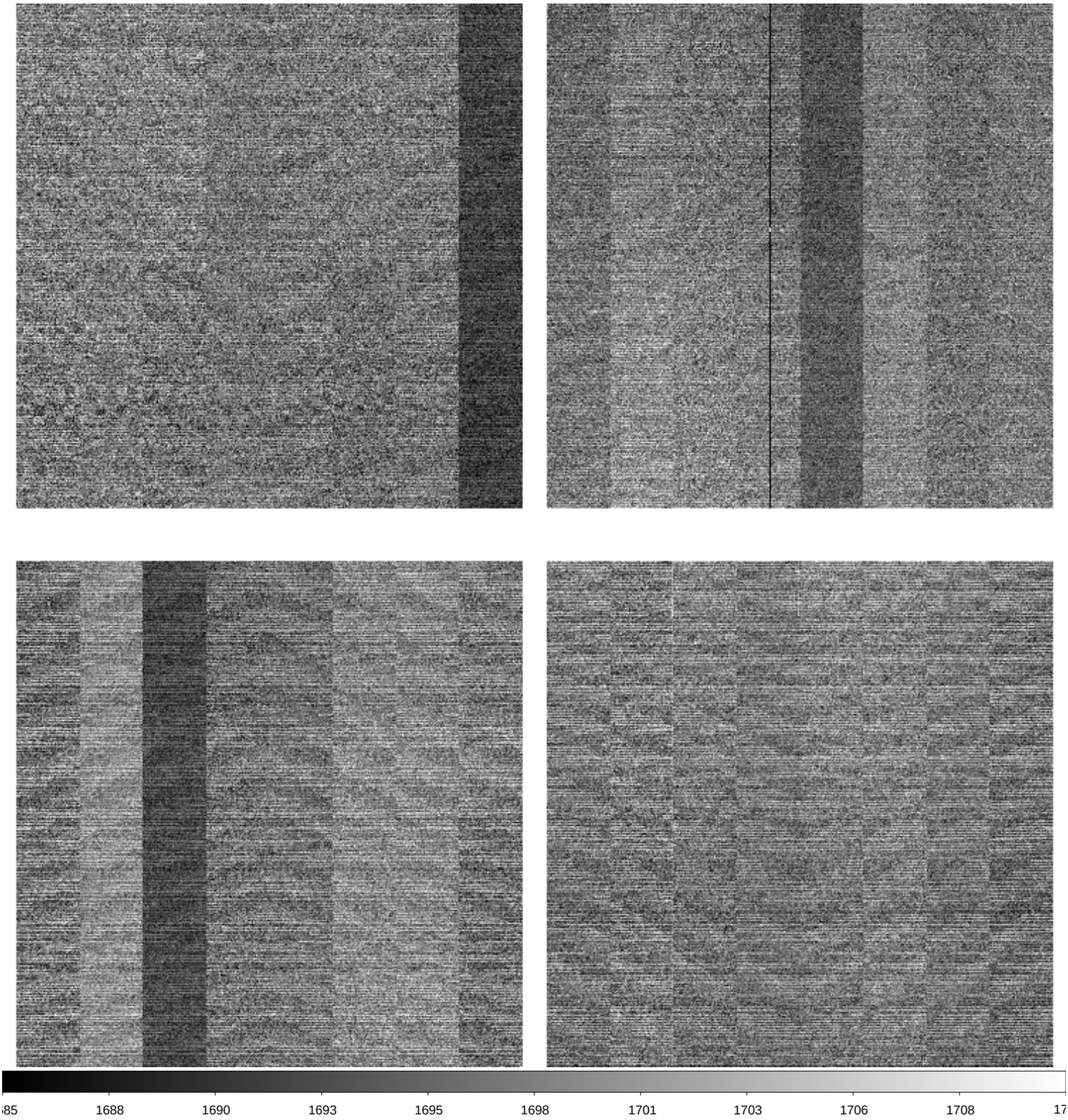

File Name	:	**xkmts.20260416.030549.fits** # 138 / 141 #
Project ID	:	ALL
Image Type	:	BIAS
Object Name	:	**bias**
RA	:	19:16:40.820
DEC	:	-32:12:18.30
Exposure Time	:	0
Airmass	:	1.00
Sidereal Time	:	19:16:40
Filter ID	:	R
Observation Date	:	2026-04-16T04:14:29
CCD Temperature	:	-109.51

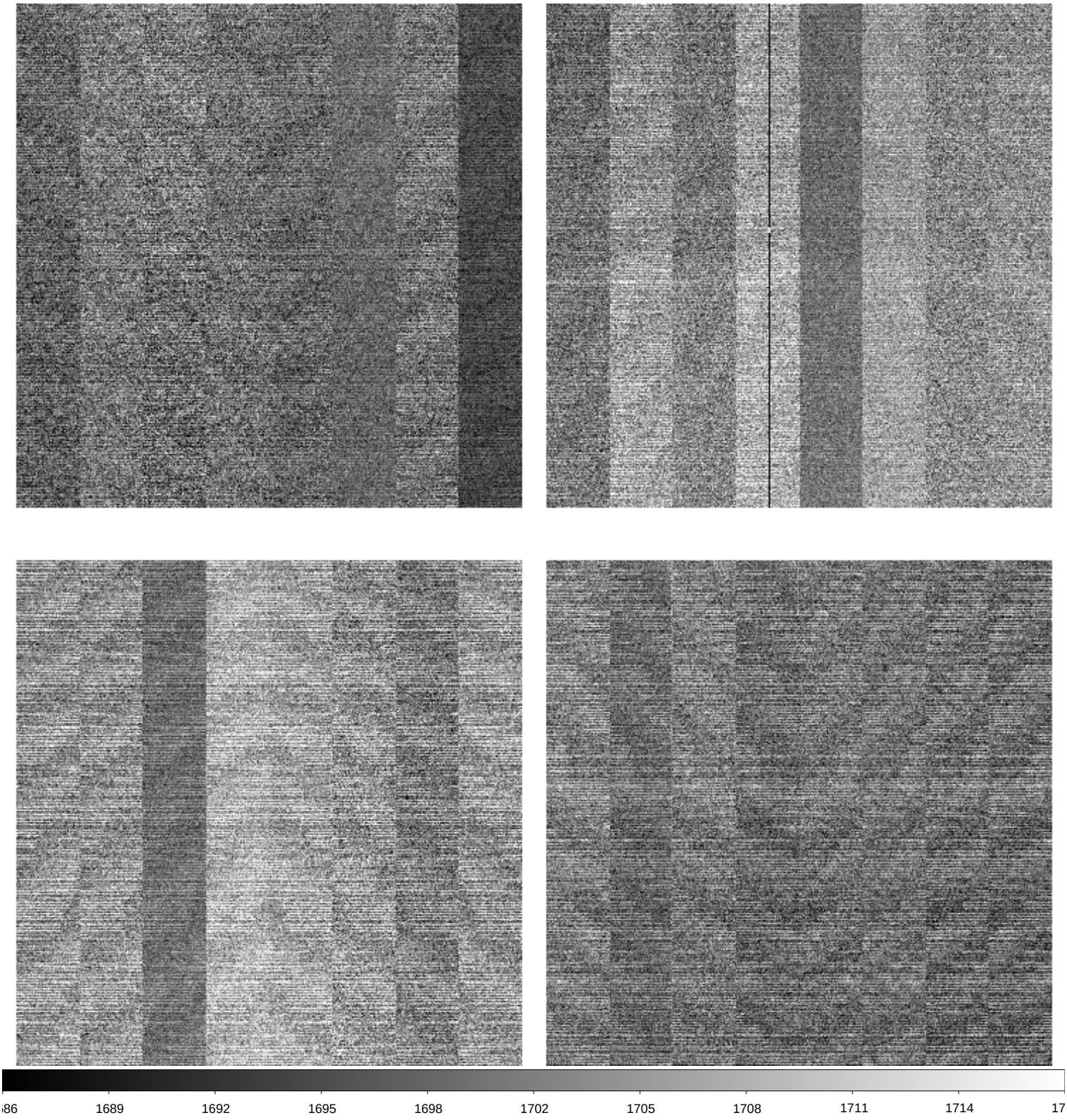

File Name	:	**xkmts.20260416.030550.fits** # 139 / 141 #
Project ID	:	ALL
Image Type	:	BIAS
Object Name	:	**bias**
RA	:	19:17:48.800
DEC	:	-32:12:18.30
Exposure Time	:	0
Airmass	:	1.00
Sidereal Time	:	19:17:48
Filter ID	:	R
Observation Date	:	2026-04-16T04:15:38
CCD Temperature	:	-109.52

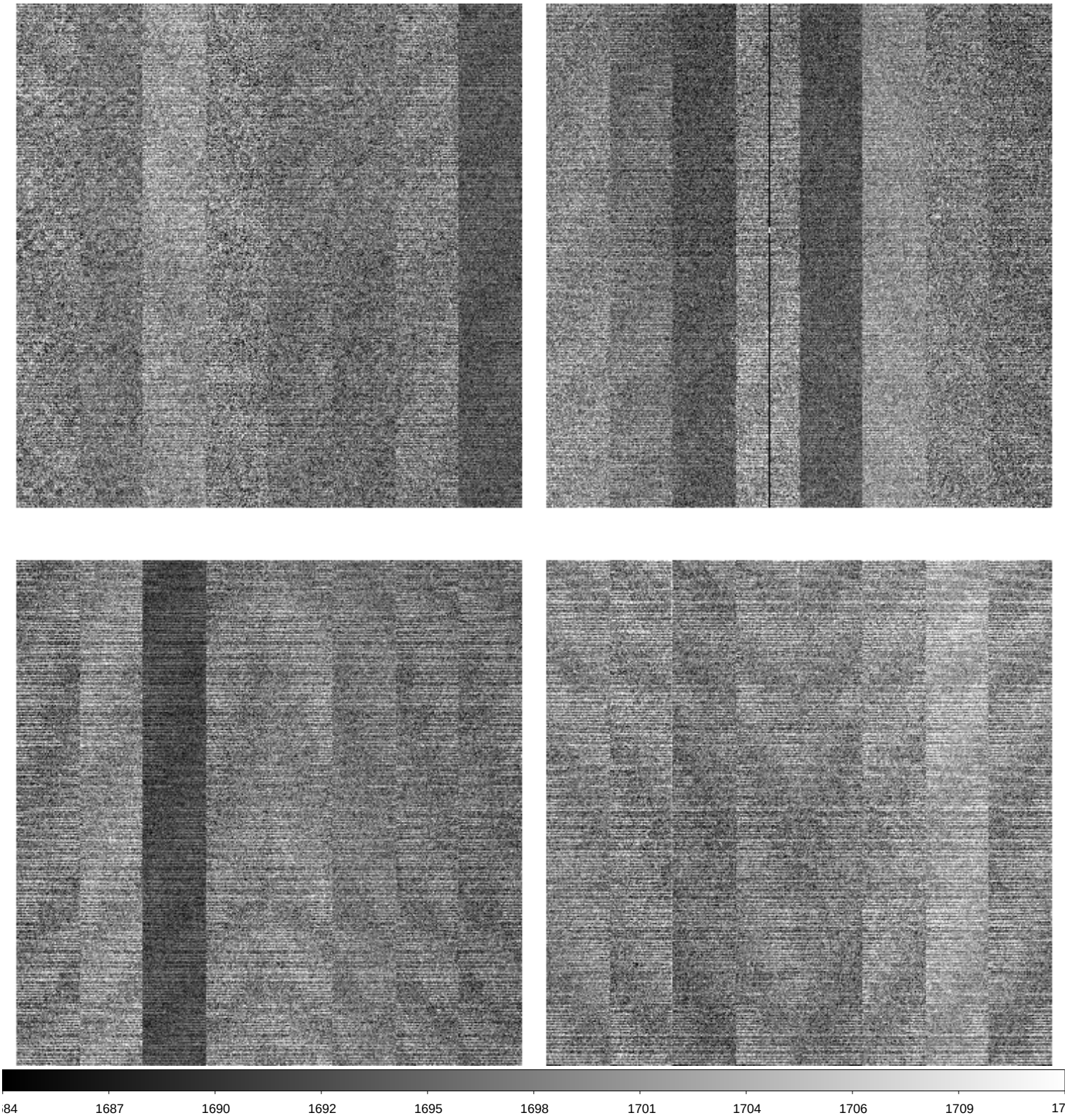

File Name	:	**xkmts.20260416.030551.fits** # 140 / 141 #
Project ID	:	ALL
Image Type	:	BIAS
Object Name	:	**bias**
RA	:	19:18:57.590
DEC	:	-32:12:18.30
Exposure Time	:	0
Airmass	:	1.00
Sidereal Time	:	19:18:57
Filter ID	:	R
Observation Date	:	2026-04-16T04:16:45
CCD Temperature	:	-109.52

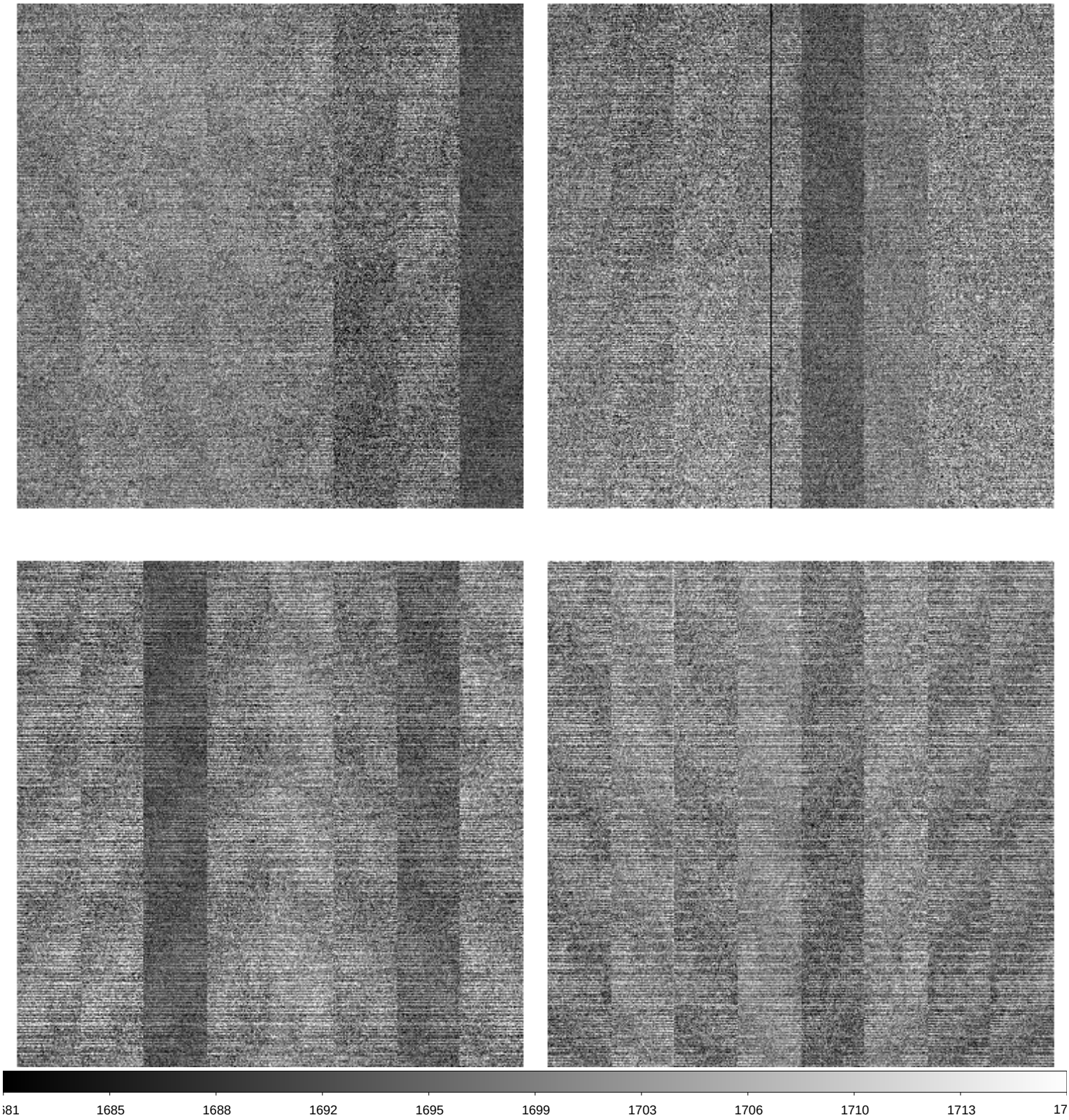
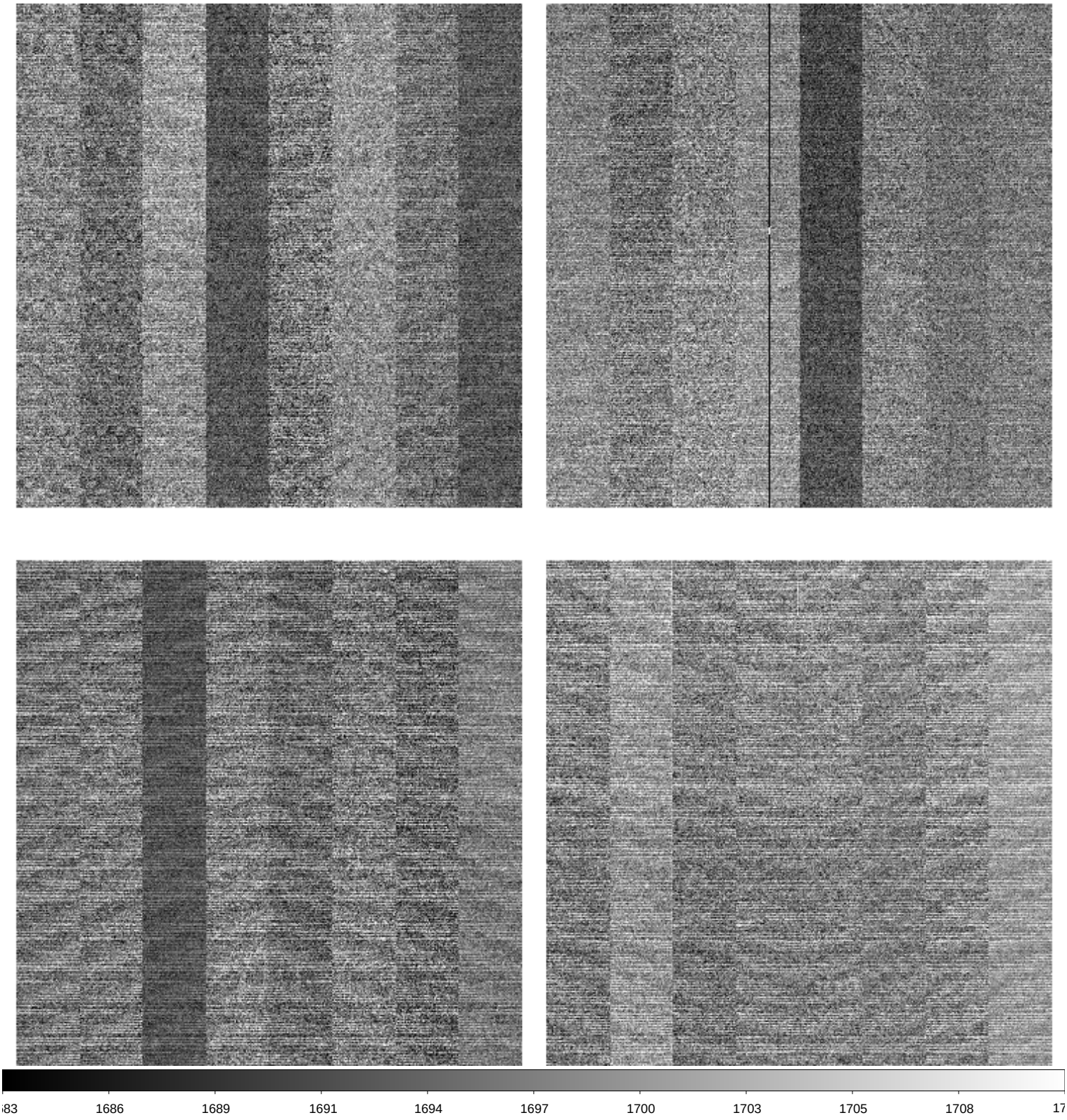
File Name	:	**xkmts.20260416.030552.fits** # 141 / 141 #
Project ID	:	OBS
Image Type	:	DARK
Object Name	:	**end**
RA	:	19:23:31.550
DEC	:	-32:12:18.30
Exposure Time	:	30
Airmass	:	1.00
Sidereal Time	:	19:23:31
Filter ID	:	V
Observation Date	:	2026-04-16T04:21:06
CCD Temperature	:	-109.48