File Name	:	**xkmts.20260414.030238.fits** # 1 / 174 #
Project ID	:	OBS
Image Type	:	DARK
Object Name	:	**begin**
RA	:	07:04:25.200
DEC	:	-32:12:18.30
Exposure Time	:	30
Airmass	:	1.00
Sidereal Time	:	07:04:39
Filter ID	:	V
Observation Date	:	2026-04-14T16:08:11
CCD Temperature	:	-107.76

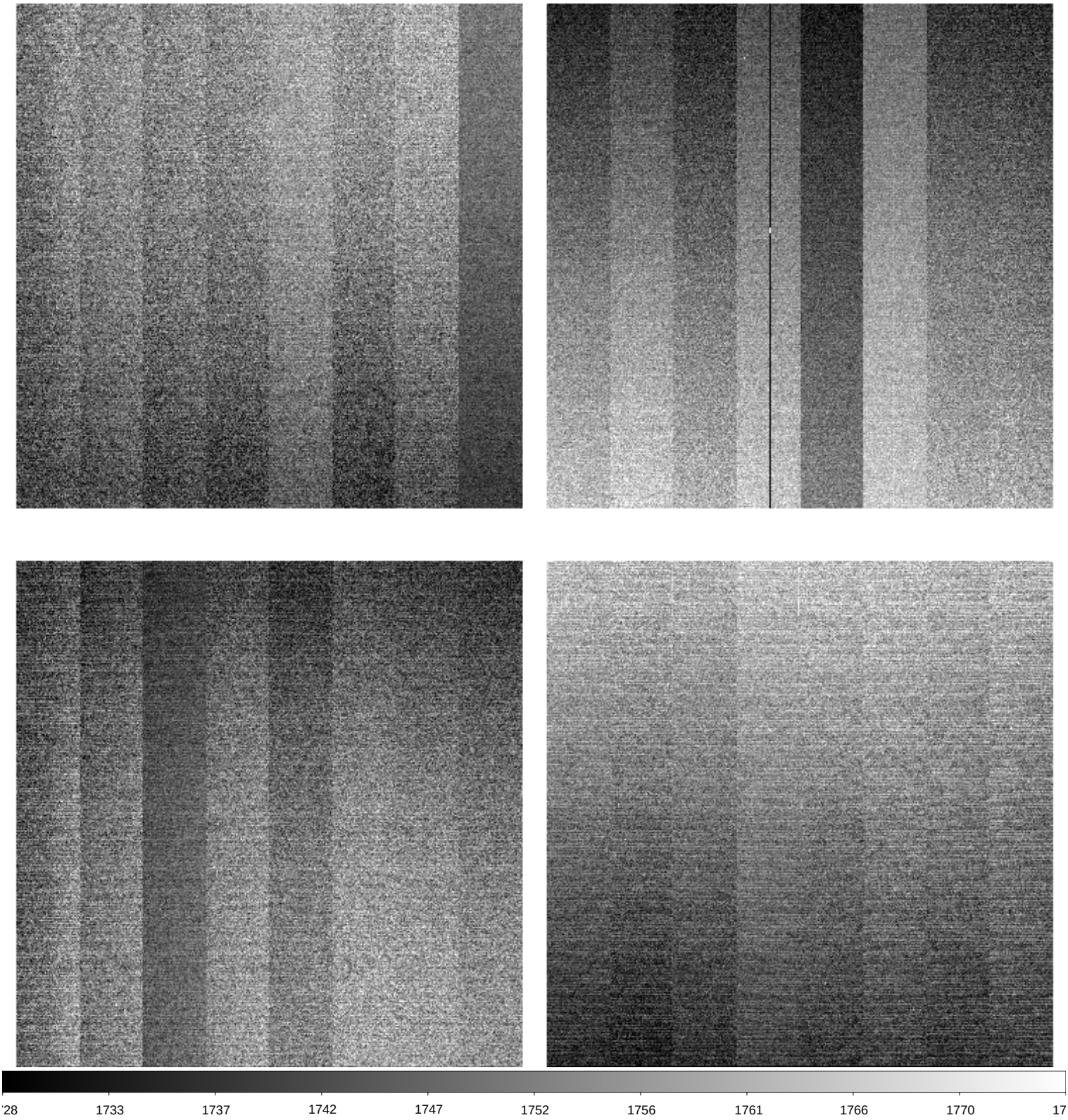

File Name	:	**xkmts.20260414.030239.fits** # 2 / 174 #
Project ID	:	ALL
Image Type	:	BIAS
Object Name	:	**bias**
RA	:	07:04:25.190
DEC	:	-32:12:18.40
Exposure Time	:	0
Airmass	:	1.00
Sidereal Time	:	07:11:35
Filter ID	:	R
Observation Date	:	2026-04-14T16:15:06
CCD Temperature	:	-107.84

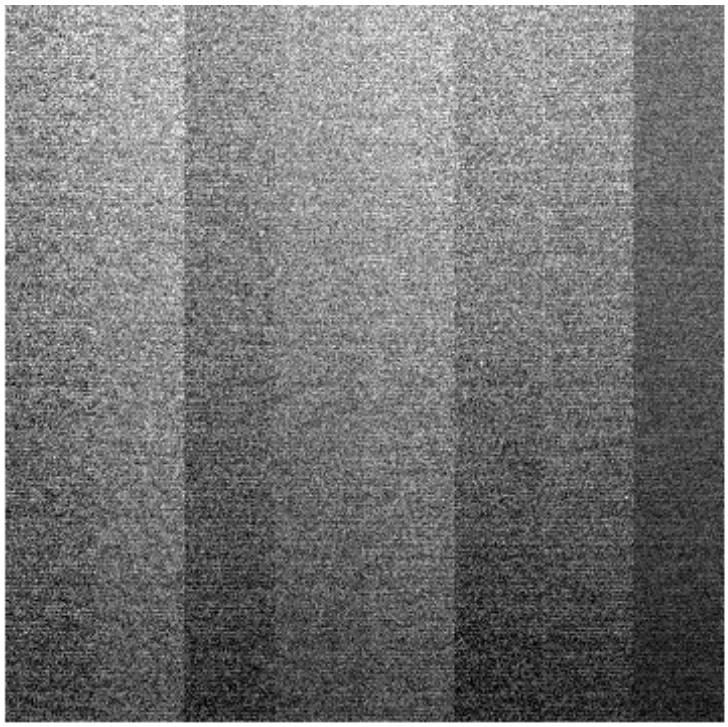

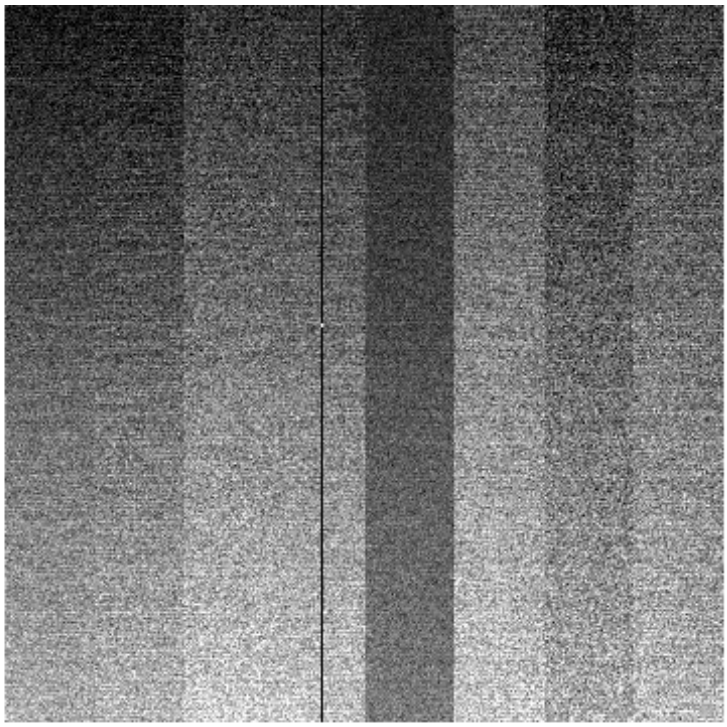

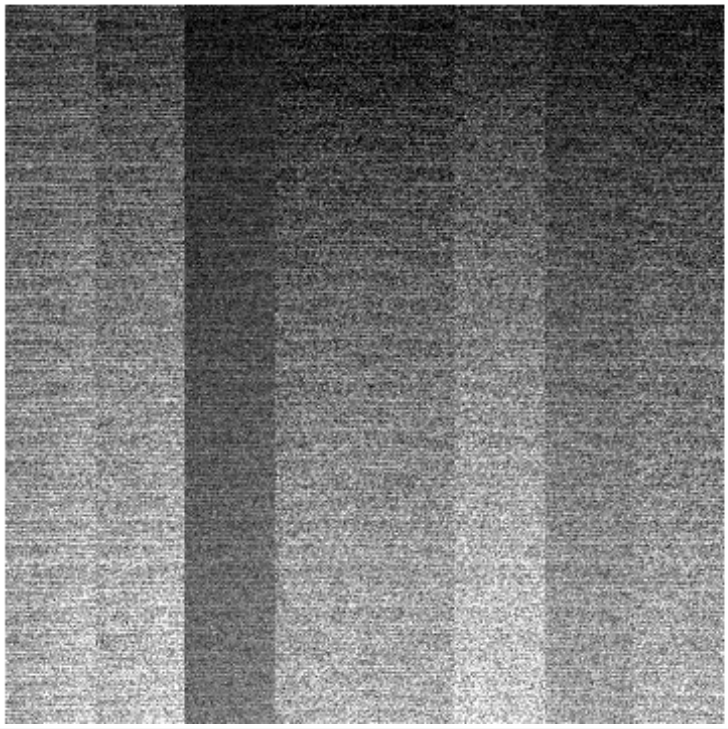

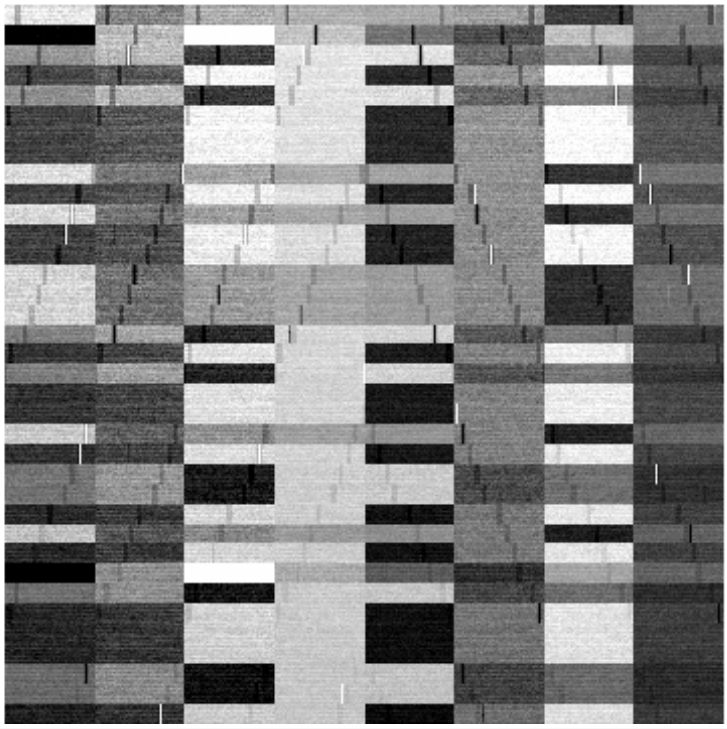

File Name	:	**xkmts.20260414.030240.fits** # 3 / 174 #
Project ID	:	ALL
Image Type	:	BIAS
Object Name	:	**bias**
RA	:	07:04:25.190
DEC	:	-32:12:18.40
Exposure Time	:	0
Airmass	:	1.00
Sidereal Time	:	07:12:33
Filter ID	:	R
Observation Date	:	2026-04-14T16:16:16
CCD Temperature	:	-107.85

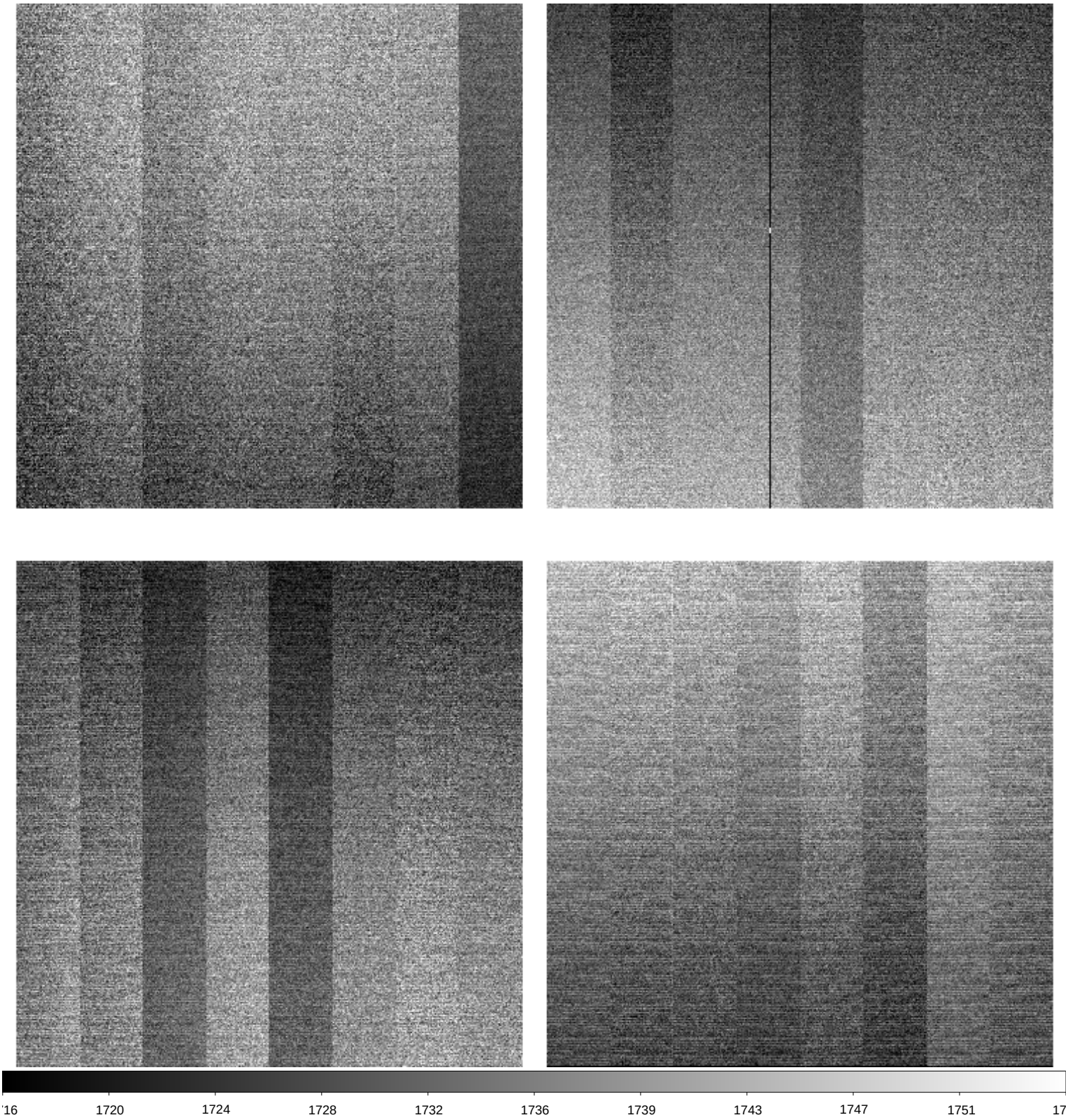

File Name	:	**xkmts.20260414.030241.fits** # 4 / 174 #
Project ID	:	ALL
Image Type	:	BIAS
Object Name	:	**bias**
RA	:	07:04:25.200
DEC	:	-32:12:18.40
Exposure Time	:	0
Airmass	:	1.00
Sidereal Time	:	07:13:42
Filter ID	:	R
Observation Date	:	2026-04-14T16:17:25
CCD Temperature	:	-107.87

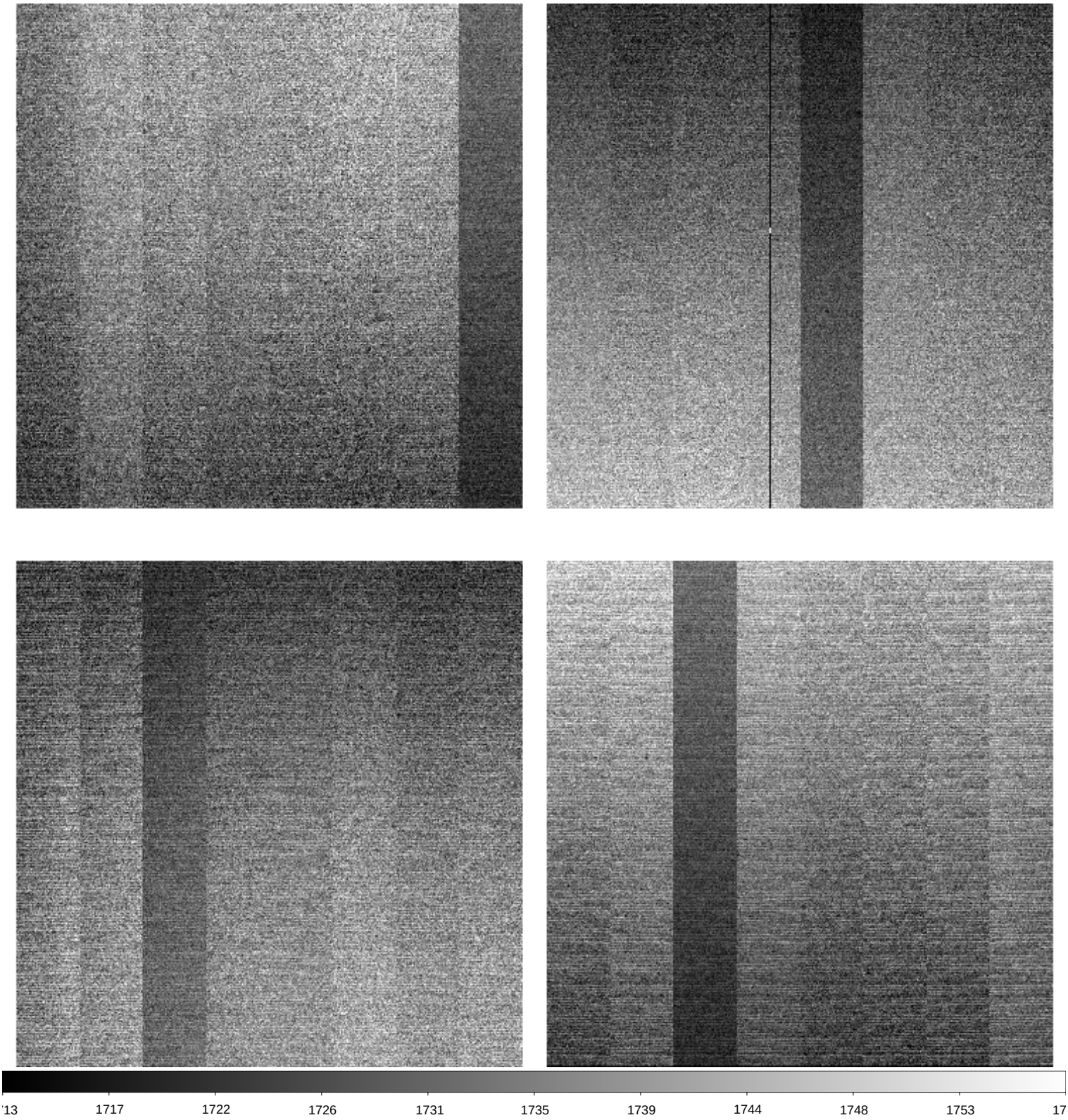

File Name	:	**xkmts.20260414.030242.fits** # 5 / 174 #
Project ID	:	ALL
Image Type	:	BIAS
Object Name	:	**bias**
RA	:	07:04:25.200
DEC	:	-32:12:18.30
Exposure Time	:	0
Airmass	:	1.00
Sidereal Time	:	07:14:51
Filter ID	:	R
Observation Date	:	2026-04-14T16:18:21
CCD Temperature	:	-107.86

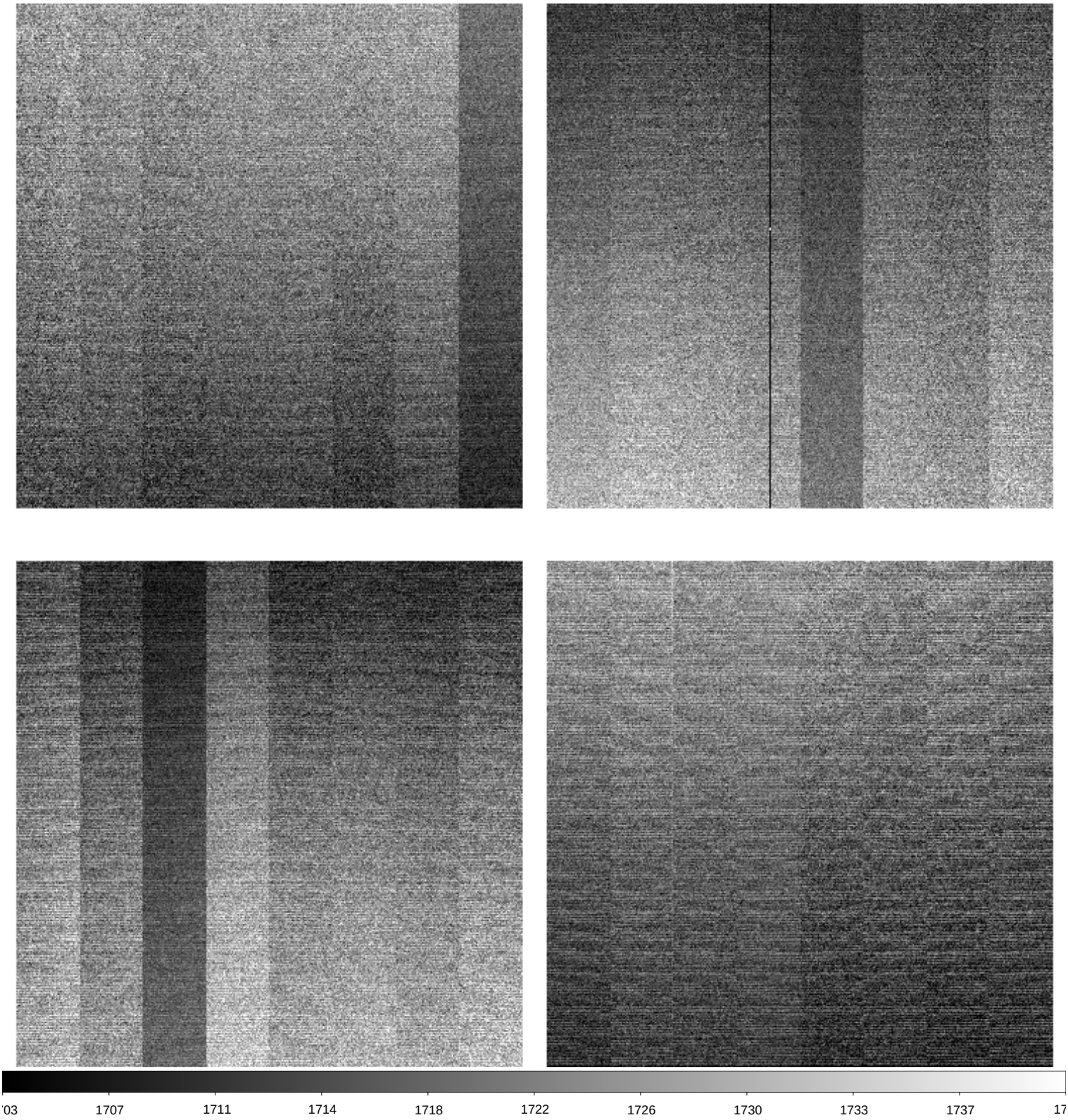

File Name	:	**xkmts.20260414.030243.fits** # 6 / 174 #
Project ID	:	ALL
Image Type	:	BIAS
Object Name	:	**bias**
RA	:	07:04:25.200
DEC	:	-32:12:18.40
Exposure Time	:	0
Airmass	:	1.00
Sidereal Time	:	07:15:48
Filter ID	:	R
Observation Date	:	2026-04-14T16:19:30
CCD Temperature	:	-107.86

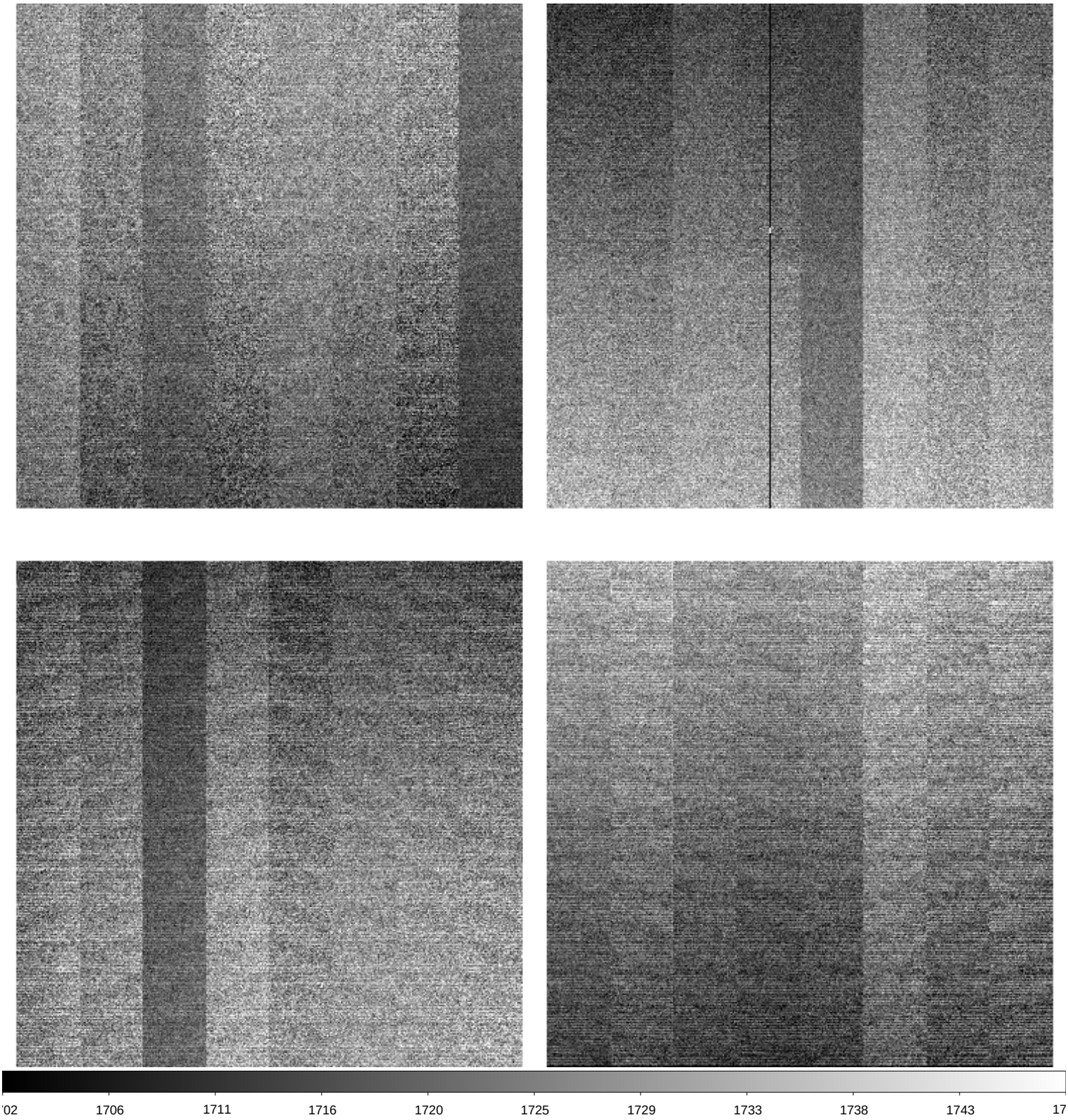

File Name	:	**xkmts.20260414.030244.fits** # 7 / 174 #
Project ID	:	ALL
Image Type	:	FLAT
Object Name	:	**flat**
RA	:	09:33:21.980
DEC	:	-32:07:39.80
Exposure Time	:	20
Airmass	:	1.09
Sidereal Time	:	07:41:13
Filter ID	:	B
Observation Date	:	2026-04-14T16:44:39
CCD Temperature	:	-107.89

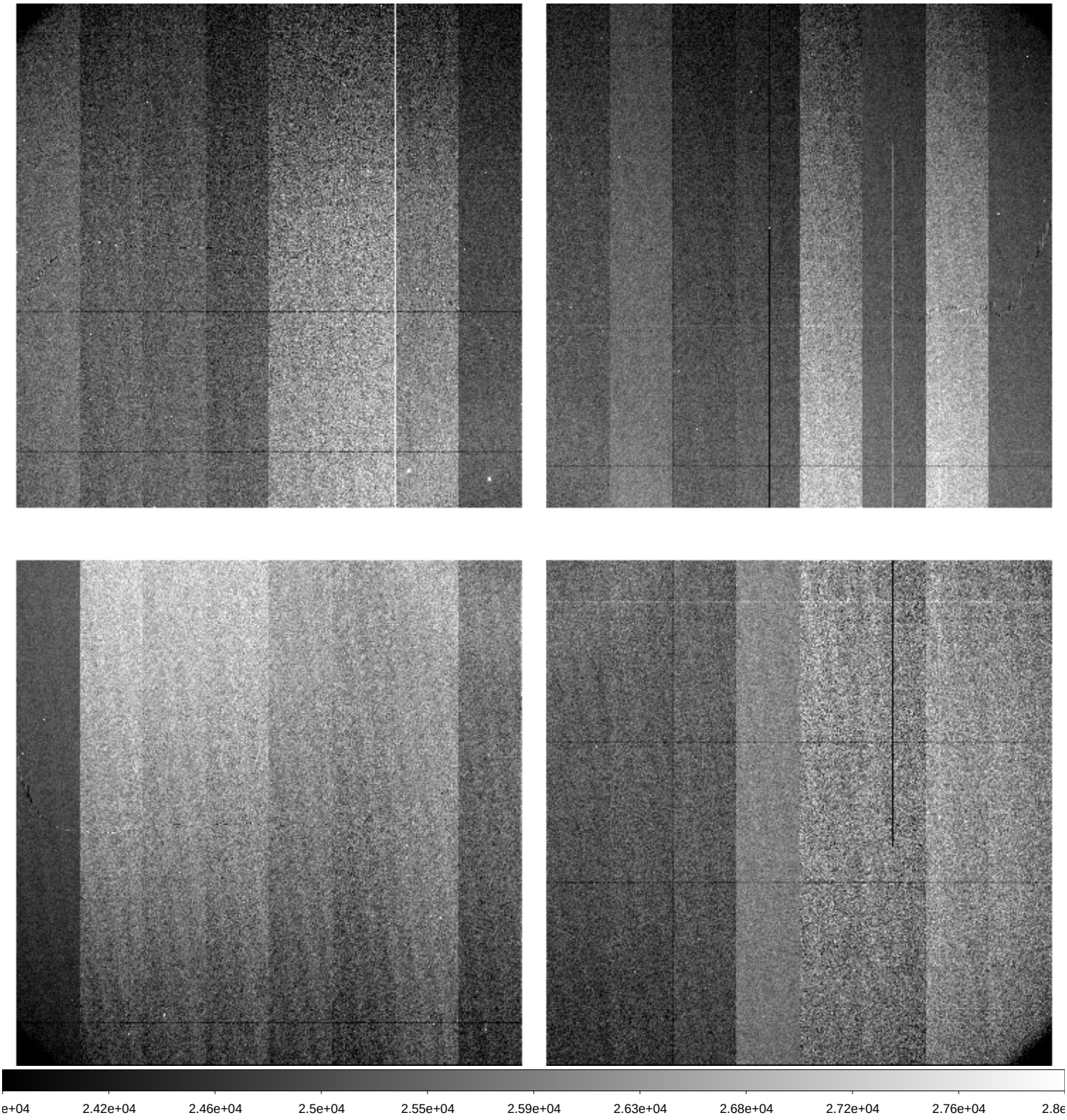

File Name	:	**xkmts.20260414.030245.fits** # 8 / 174 #
Project ID	:	ALL
Image Type	:	FLAT
Object Name	:	**flat**
RA	:	09:33:36.140
DEC	:	-32:05:20.50
Exposure Time	:	35
Airmass	:	1.09
Sidereal Time	:	07:42:56
Filter ID	:	B
Observation Date	:	2026-04-14T16:46:22
CCD Temperature	:	-107.66

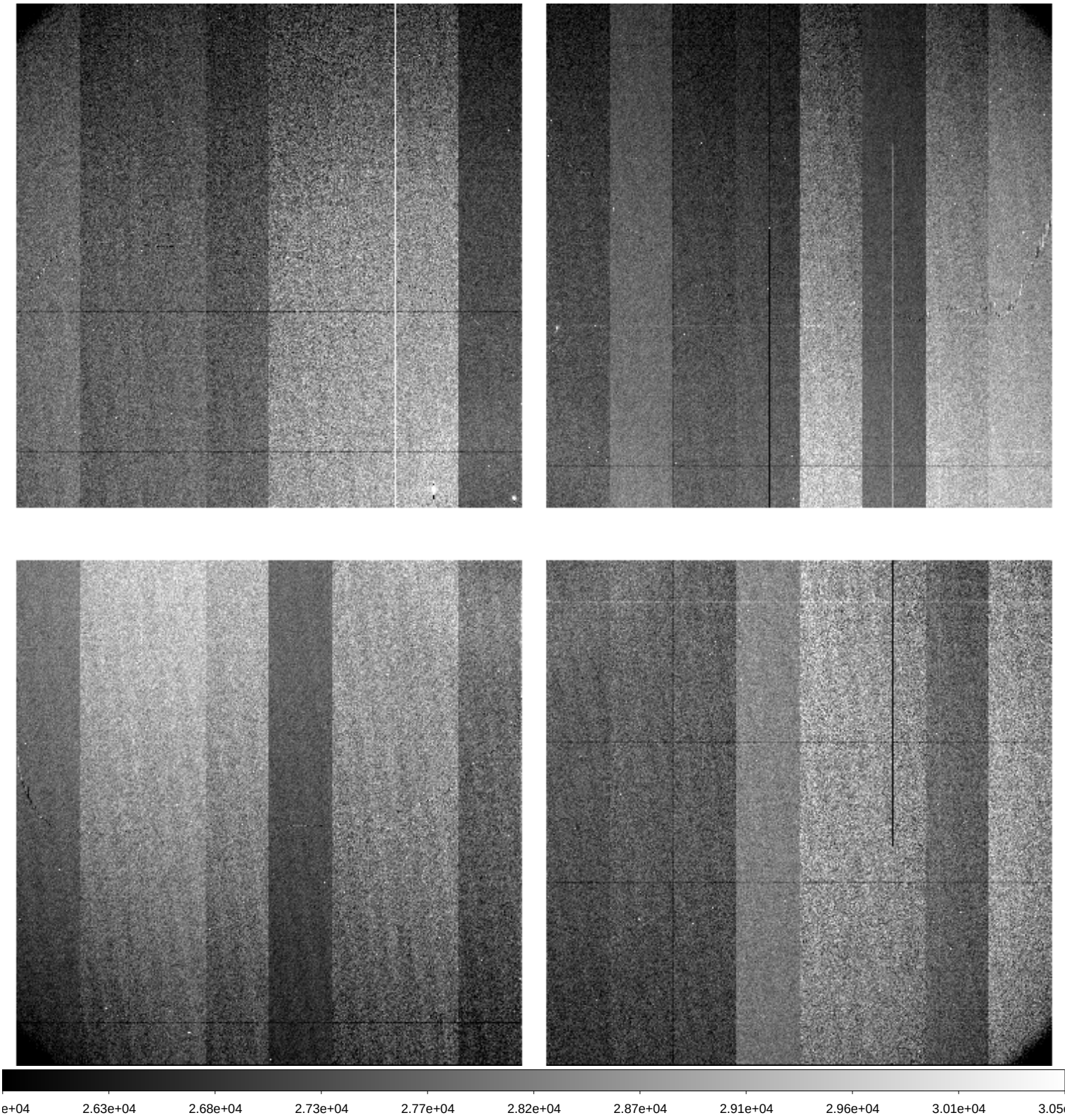

File Name	:	**xkmts.20260414.030246.fits** # 9 / 174 #
Project ID	:	ALL
Image Type	:	FLAT
Object Name	:	**flat**
RA	:	09:33:36.400
DEC	:	-32:01:33.20
Exposure Time	:	50
Airmass	:	1.09
Sidereal Time	:	07:44:49
Filter ID	:	B
Observation Date	:	2026-04-14T16:48:14
CCD Temperature	:	-107.86

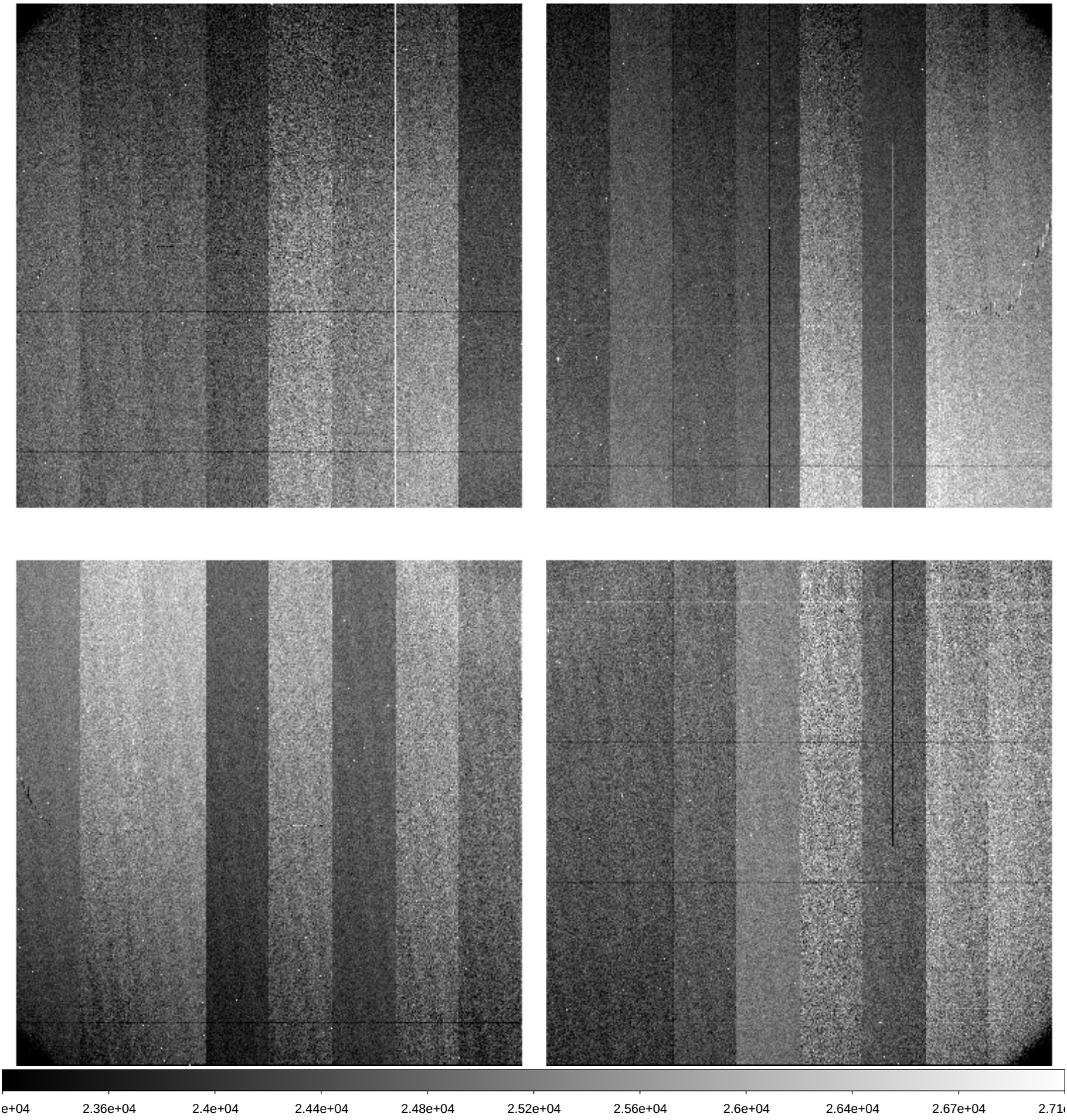

File Name	:	**xkmts.20260414.030247.fits** # 10 / 174 #
Project ID	:	ALL
Image Type	:	FLAT
Object Name	:	**flat**
RA	:	09:33:42.530
DEC	:	-32:00:10.80
Exposure Time	:	20
Airmass	:	1.08
Sidereal Time	:	07:47:10
Filter ID	:	R
Observation Date	:	2026-04-14T16:50:36
CCD Temperature	:	-107.88

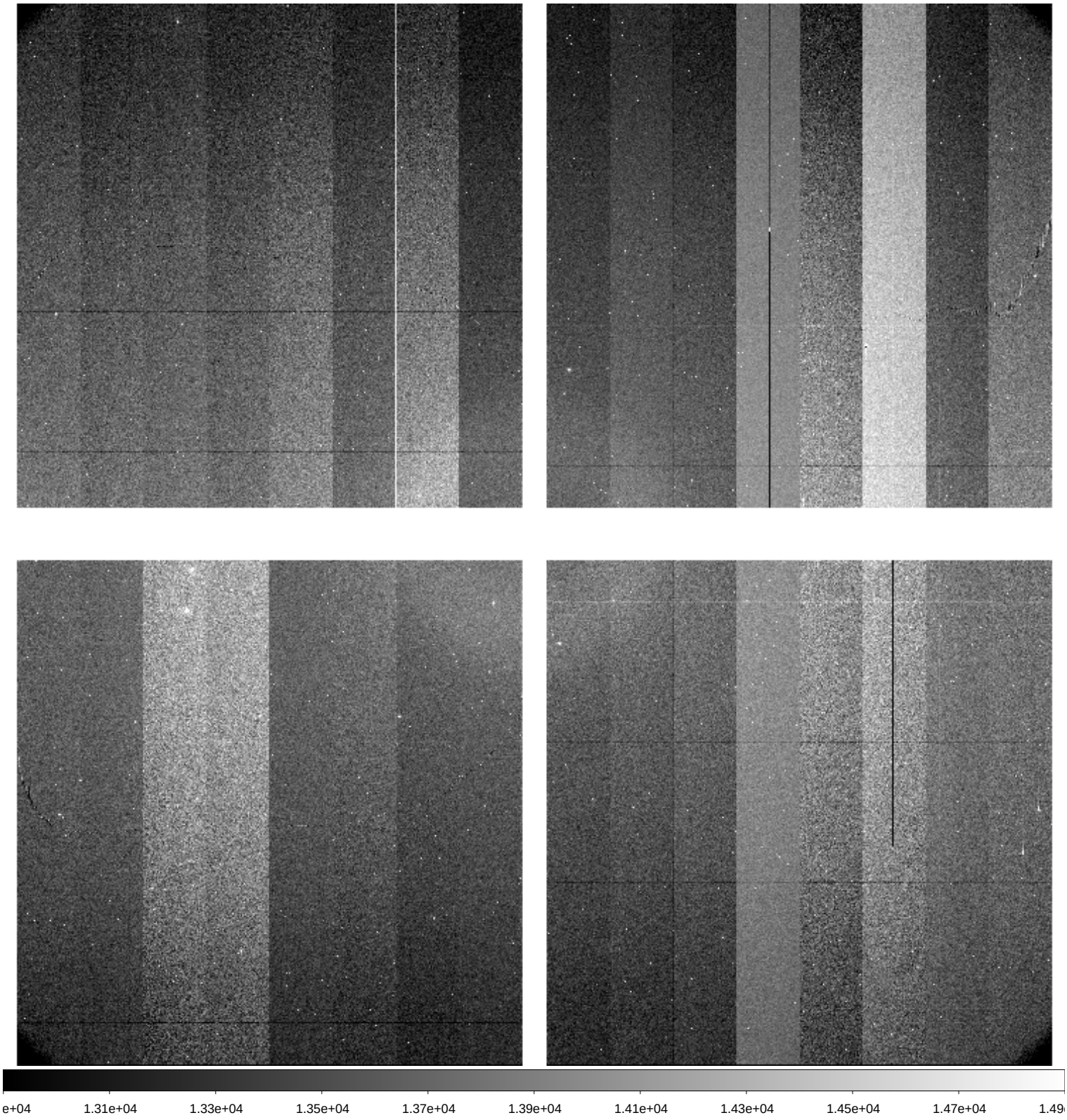

File Name	:	**xkmts.20260414.030248.fits** # 11 / 174 #
Project ID	:	ALL
Image Type	:	FLAT
Object Name	:	**flat**
RA	:	09:33:36.390
DEC	:	-31:56:36.10
Exposure Time	:	35
Airmass	:	1.08
Sidereal Time	:	07:48:40
Filter ID	:	R
Observation Date	:	2026-04-14T16:52:05
CCD Temperature	:	-107.9

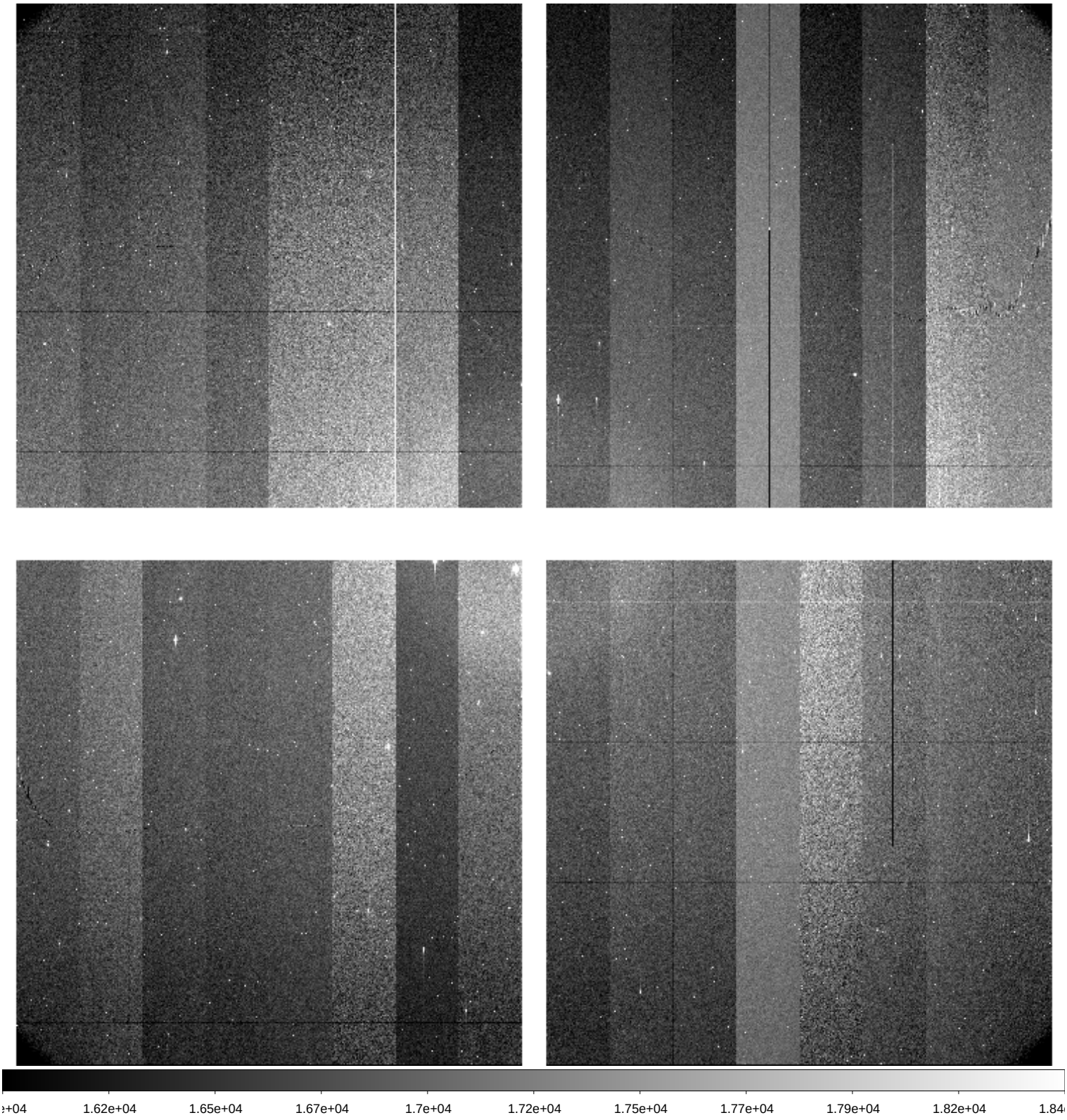

File Name	:	**xkmts.20260414.030249.fits** # 12 / 174 #
Project ID	:	ALL
Image Type	:	FLAT
Object Name	:	**flat**
RA	:	09:33:25.530
DEC	:	-31:55:21.70
Exposure Time	:	50
Airmass	:	1.08
Sidereal Time	:	07:50:25
Filter ID	:	R
Observation Date	:	2026-04-14T16:53:49
CCD Temperature	:	-107.89

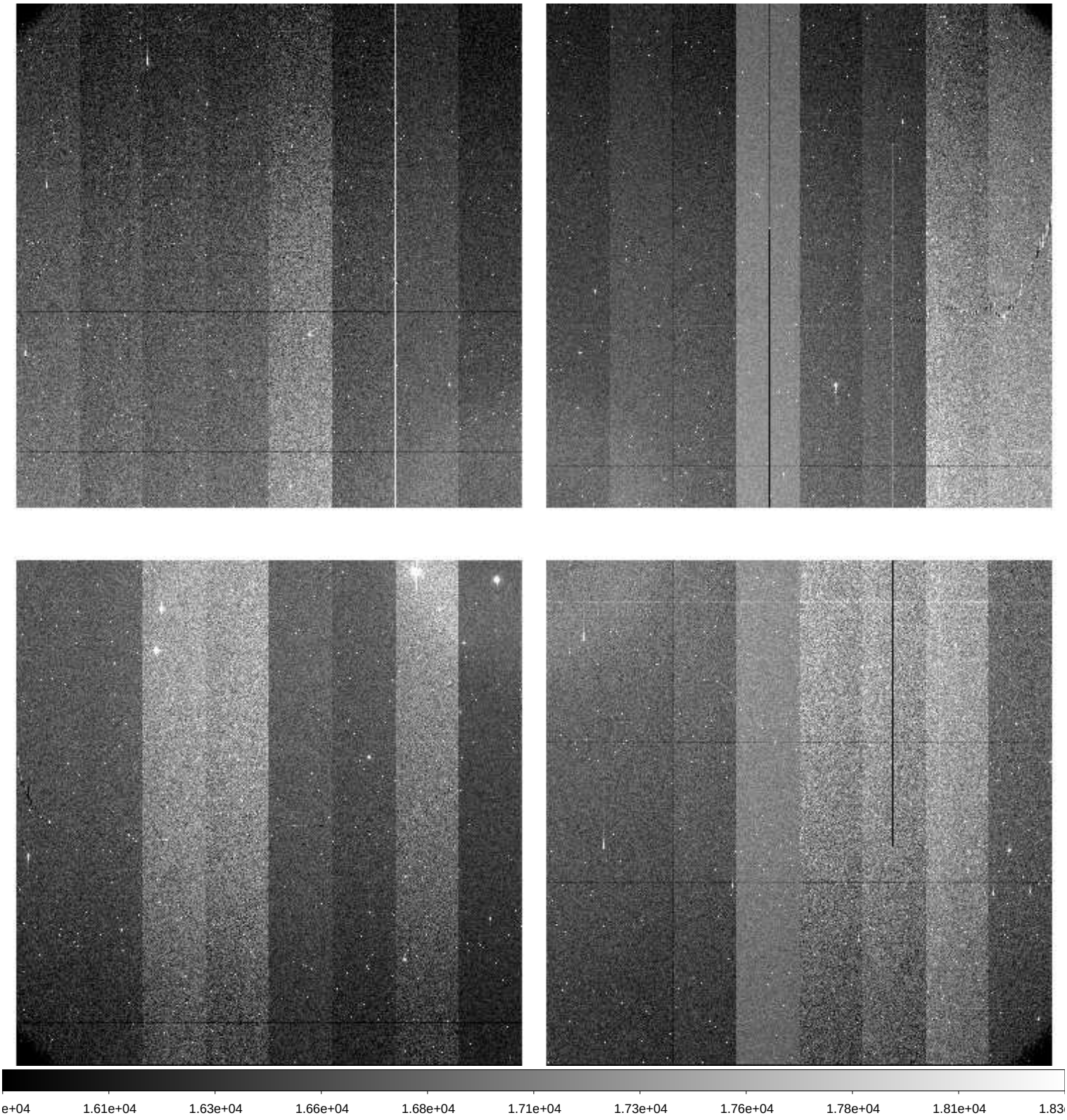

File Name	:	**xkmts.20260414.030250.fits** # 13 / 174 #
Project ID	:	TMT
Image Type	:	OBJECT
Object Name	:	**focus**
RA	:	06:41:01.210
DEC	:	-00:21:04.40
Exposure Time	:	20
Airmass	:	1.24
Sidereal Time	:	07:56:46
Filter ID	:	I
Observation Date	:	2026-04-14T17:00:09
CCD Temperature	:	-107.89

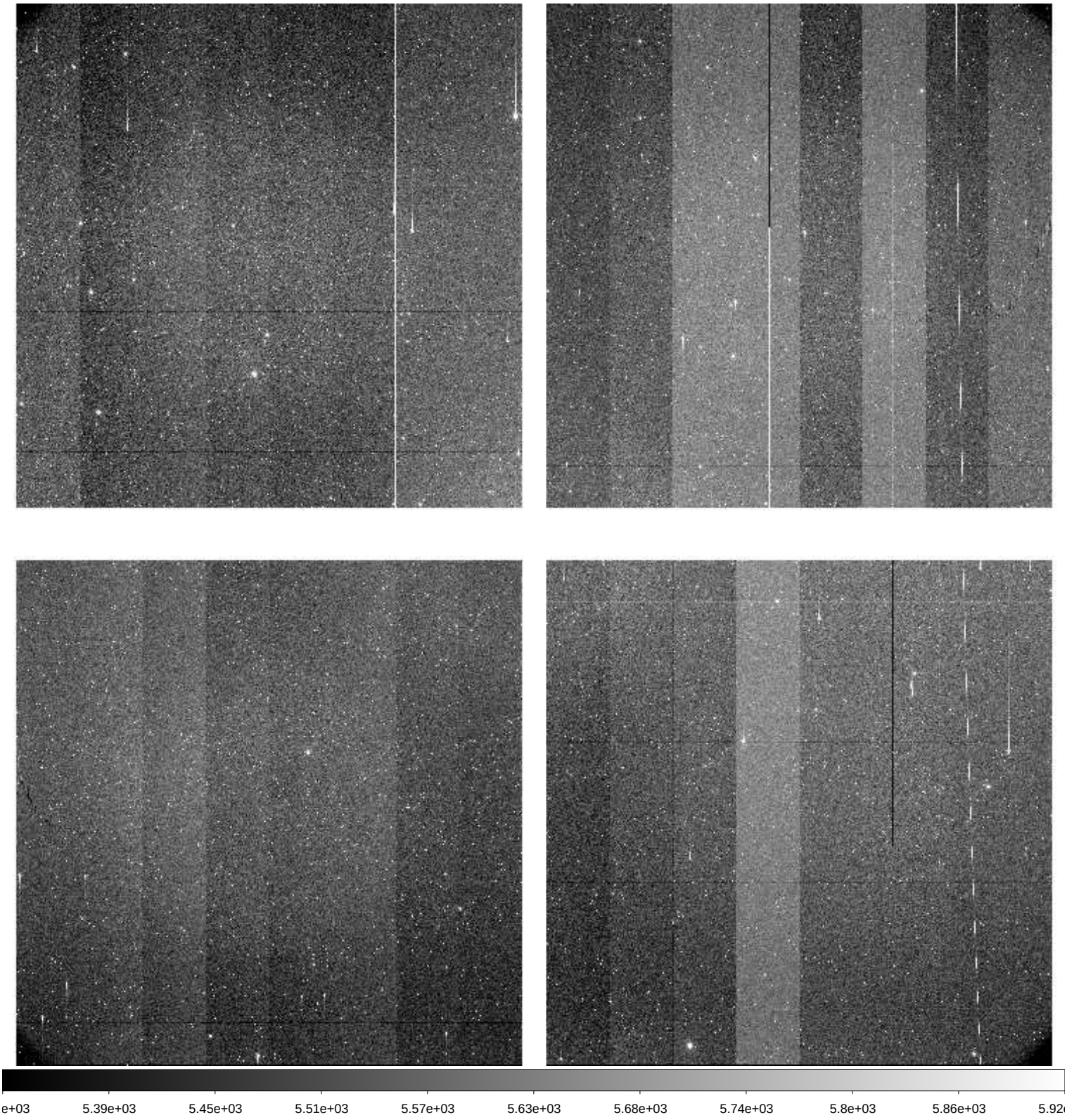

File Name	:	**xkmts.20260414.030251.fits** # 14 / 174 #
Project ID	:	TMT
Image Type	:	OBJECT
Object Name	:	**gaia18cjb**
RA	:	06:41:01.200
DEC	:	-00:21:04.60
Exposure Time	:	60
Airmass	:	1.26
Sidereal Time	:	08:07:27
Filter ID	:	I
Observation Date	:	2026-04-14T17:10:48
CCD Temperature	:	-107.95

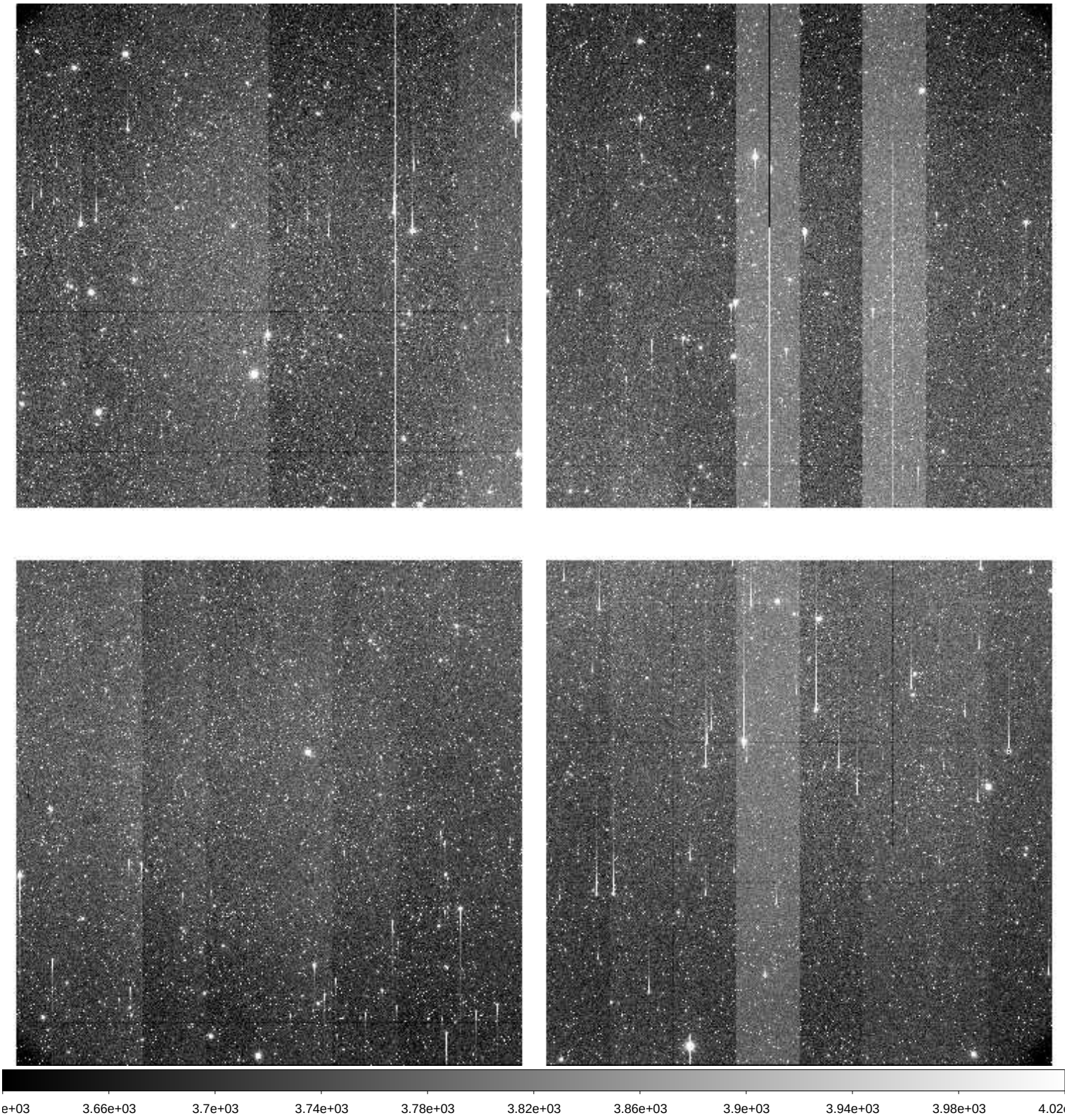

File Name	:	**xkmts.20260414.030252.fits** # 15 / 174 #
Project ID	:	TMT
Image Type	:	OBJECT
Object Name	:	**gaia18cjb**
RA	:	06:41:01.200
DEC	:	-00:21:04.40
Exposure Time	:	60
Airmass	:	1.26
Sidereal Time	:	08:09:23
Filter ID	:	V
Observation Date	:	2026-04-14T17:12:57
CCD Temperature	:	-107.95

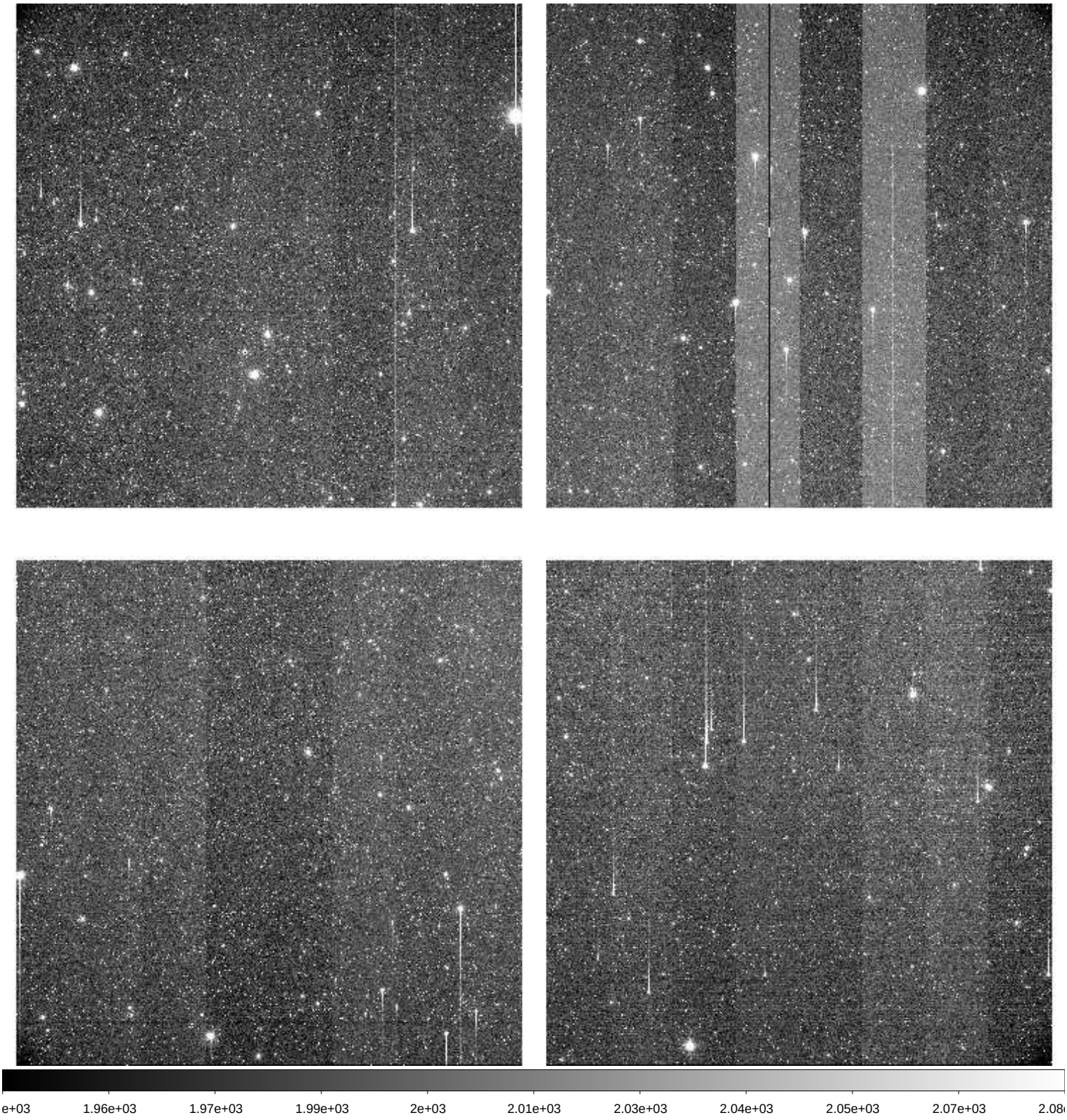

File Name	:	**xkmts.20260414.030253.fits** # 16 / 174 #
Project ID	:	TMT
Image Type	:	OBJECT
Object Name	:	**gaia19aoy**
RA	:	07:24:27.640
DEC	:	-15:03:56.30
Exposure Time	:	60
Airmass	:	1.06
Sidereal Time	:	08:11:36
Filter ID	:	I
Observation Date	:	2026-04-14T17:15:10
CCD Temperature	:	-108.01

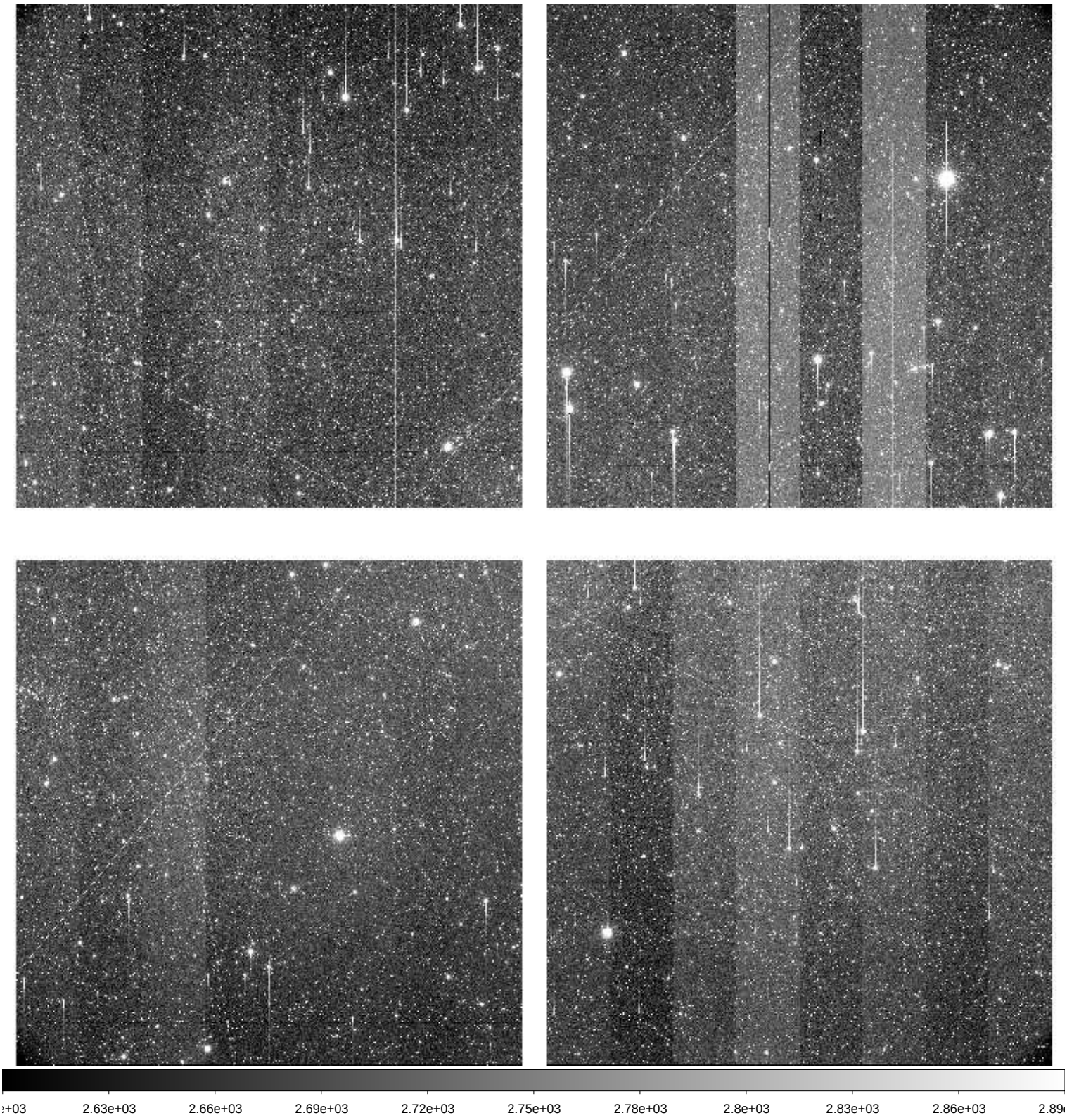

File Name	:	**xkmts.20260414.030254.fits** # 17 / 174 #
Project ID	:	TMT
Image Type	:	OBJECT
Object Name	:	**gaia19aoy**
RA	:	07:24:27.630
DEC	:	-15:03:56.30
Exposure Time	:	60
Airmass	:	1.06
Sidereal Time	:	08:13:44
Filter ID	:	V
Observation Date	:	2026-04-14T17:17:18
CCD Temperature	:	-108.02

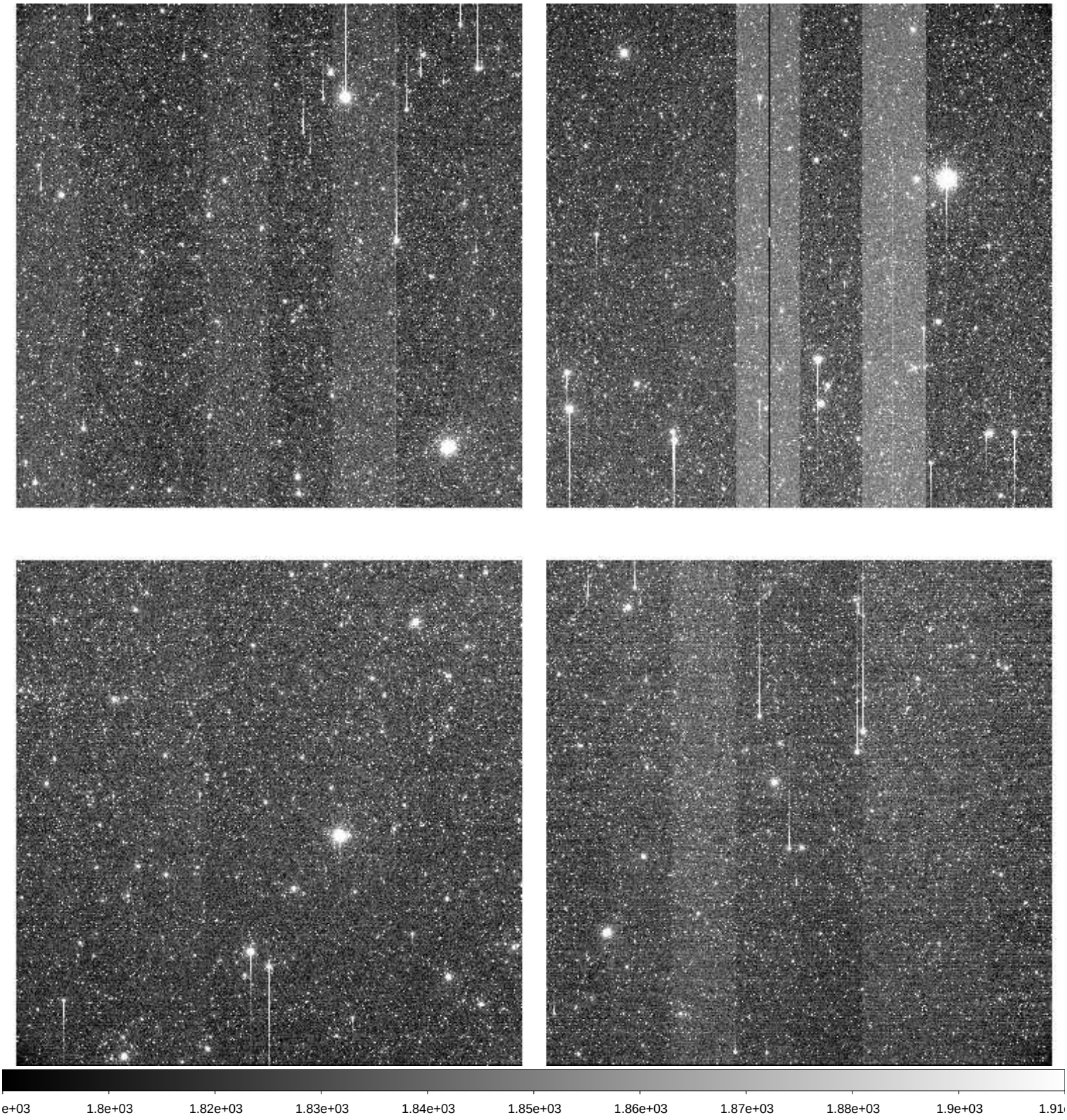

File Name	:	**xkmts.20260414.030255.fits** # 18 / 174 #
Project ID	:	TMT
Image Type	:	OBJECT
Object Name	:	**EDFSa_ne**
RA	:	04:01:27.980
DEC	:	-48:15:31.00
Exposure Time	:	60
Airmass	:	1.53
Sidereal Time	:	08:16:37
Filter ID	:	I
Observation Date	:	2026-04-14T17:19:57
CCD Temperature	:	-108.02

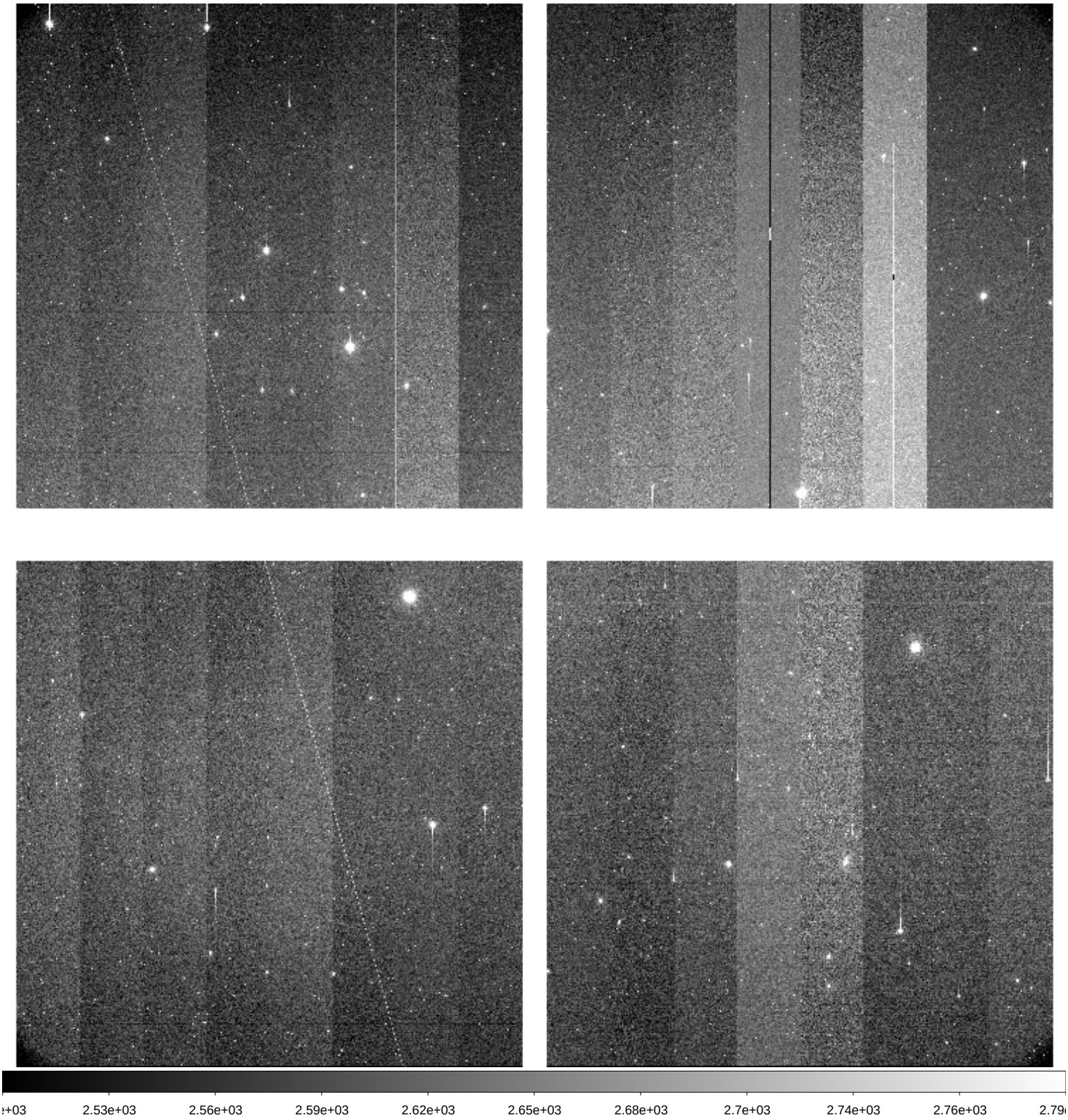

File Name	:	**xkmts.20260414.030256.fits** # 19 / 174 #
Project ID	:	TMT
Image Type	:	OBJECT
Object Name	:	**EDFSa_nw**
RA	:	03:49:18.780
DEC	:	-48:15:31.00
Exposure Time	:	60
Airmass	:	1.61
Sidereal Time	:	08:18:34
Filter ID	:	I
Observation Date	:	2026-04-14T17:22:06
CCD Temperature	:	-108.01

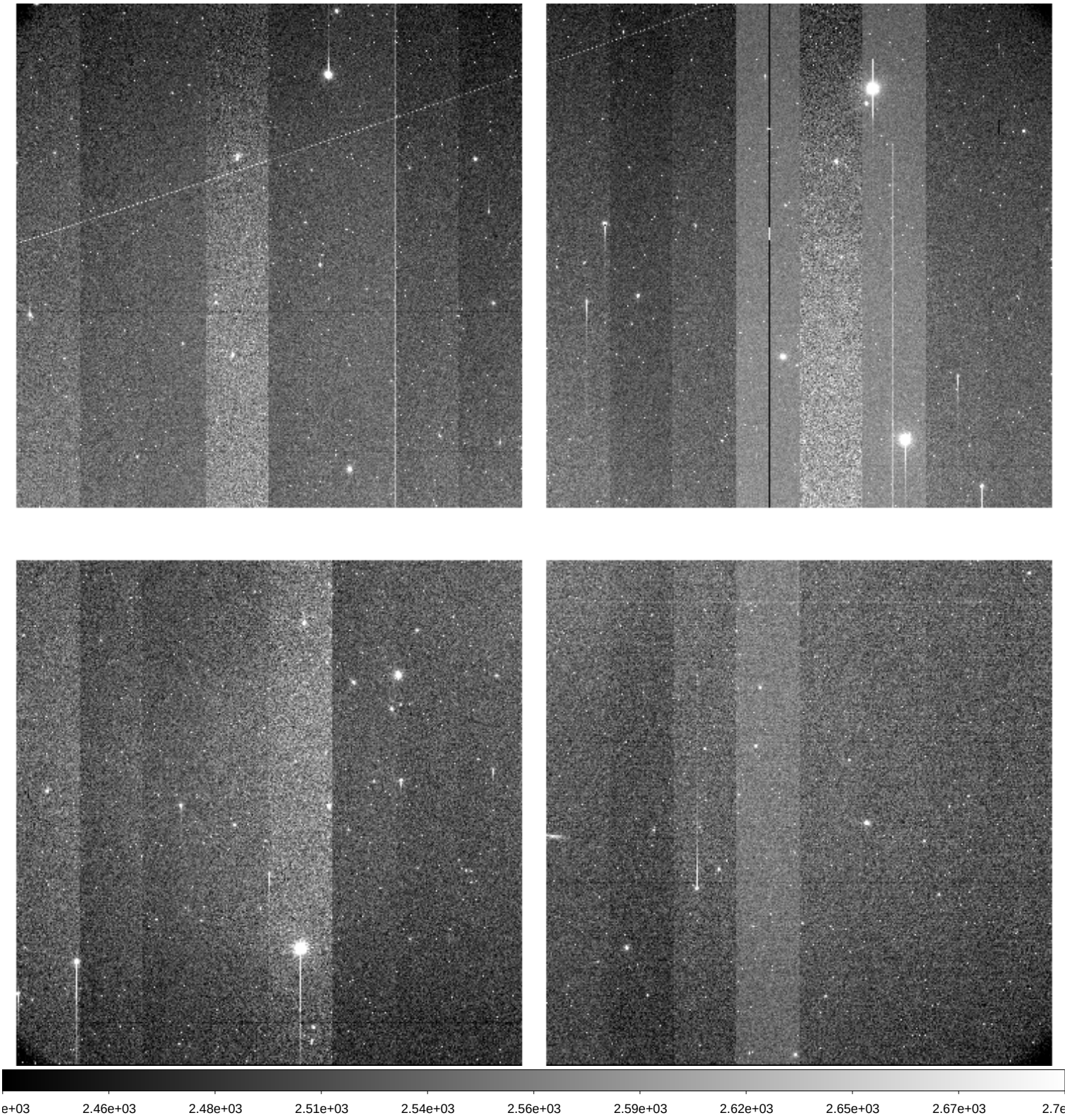

File Name	:	**xkmts.20260414.030257.fits** # 20 / 174 #
Project ID	:	TMT
Image Type	:	OBJECT
Object Name	:	**EDFSa_se**
RA	:	04:01:27.990
DEC	:	-50:14:31.00
Exposure Time	:	60
Airmass	:	1.55
Sidereal Time	:	08:20:43
Filter ID	:	I
Observation Date	:	2026-04-14T17:24:16
CCD Temperature	:	-108.04

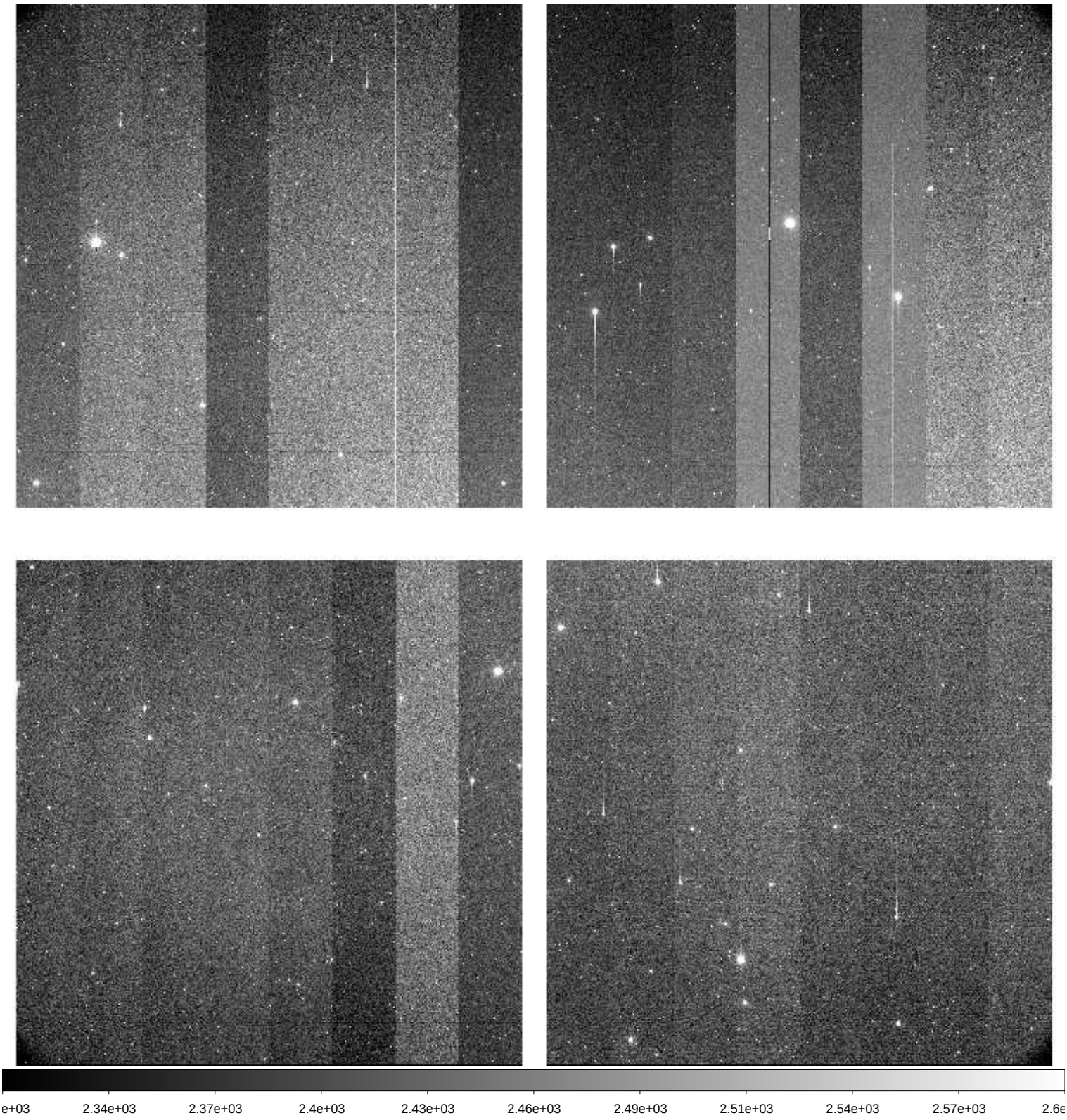

File Name	:	**xkmts.20260414.030258.fits** # 21 / 174 #
Project ID	:	TMT
Image Type	:	OBJECT
Object Name	:	**EDFSa_sw**
RA	:	03:49:18.780
DEC	:	-50:14:31.00
Exposure Time	:	60
Airmass	:	1.63
Sidereal Time	:	08:22:53
Filter ID	:	I
Observation Date	:	2026-04-14T17:26:26
CCD Temperature	:	-108.05

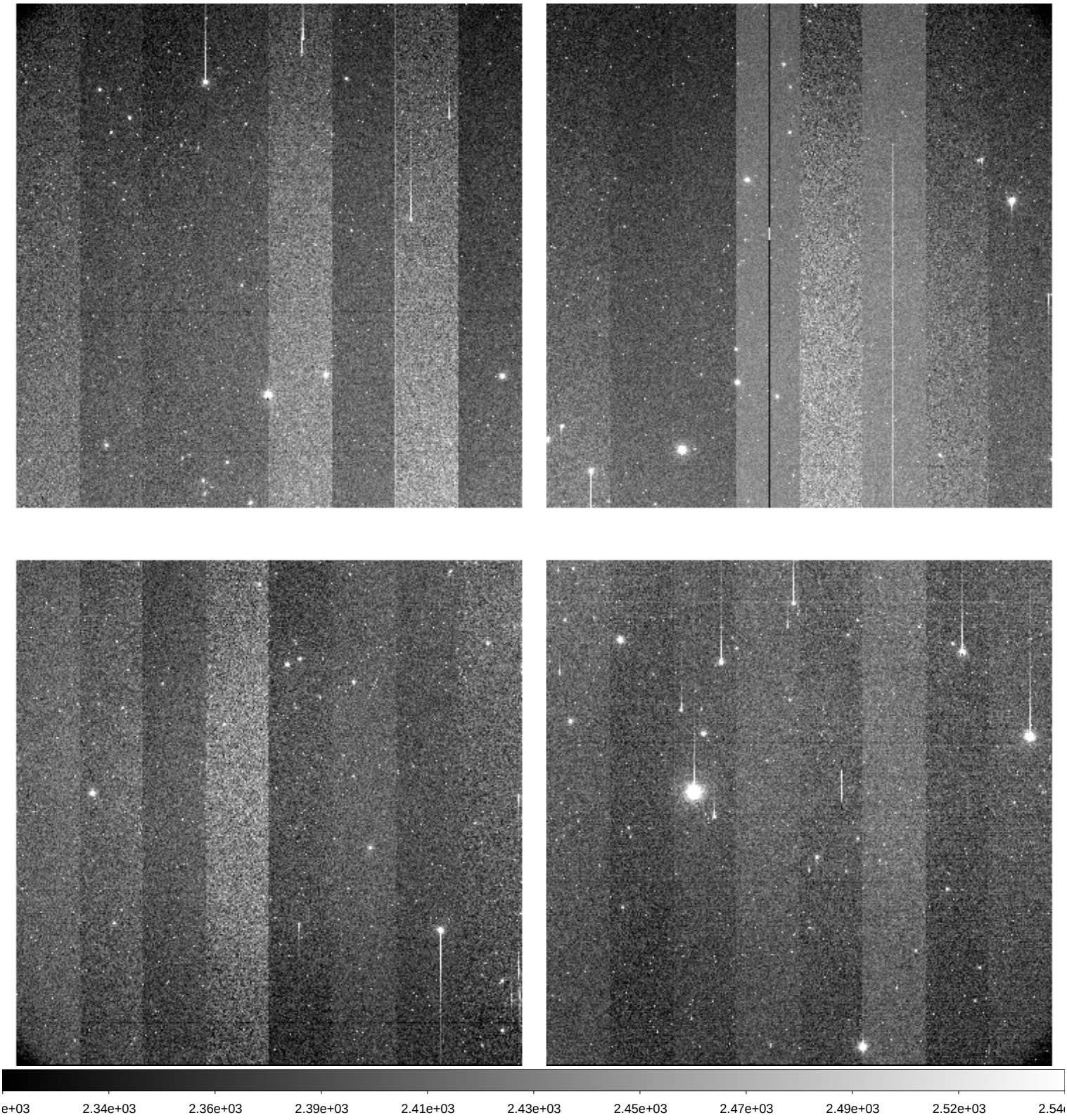

File Name	:	**xkmts.20260414.030259.fits** # 22 / 174 #
Project ID	:	TMT
Image Type	:	OBJECT
Object Name	:	**EDFSb_ne**
RA	:	04:20:05.410
DEC	:	-46:33:00.10
Exposure Time	:	60
Airmass	:	1.49
Sidereal Time	:	08:25:04
Filter ID	:	I
Observation Date	:	2026-04-14T17:28:36
CCD Temperature	:	-107.77

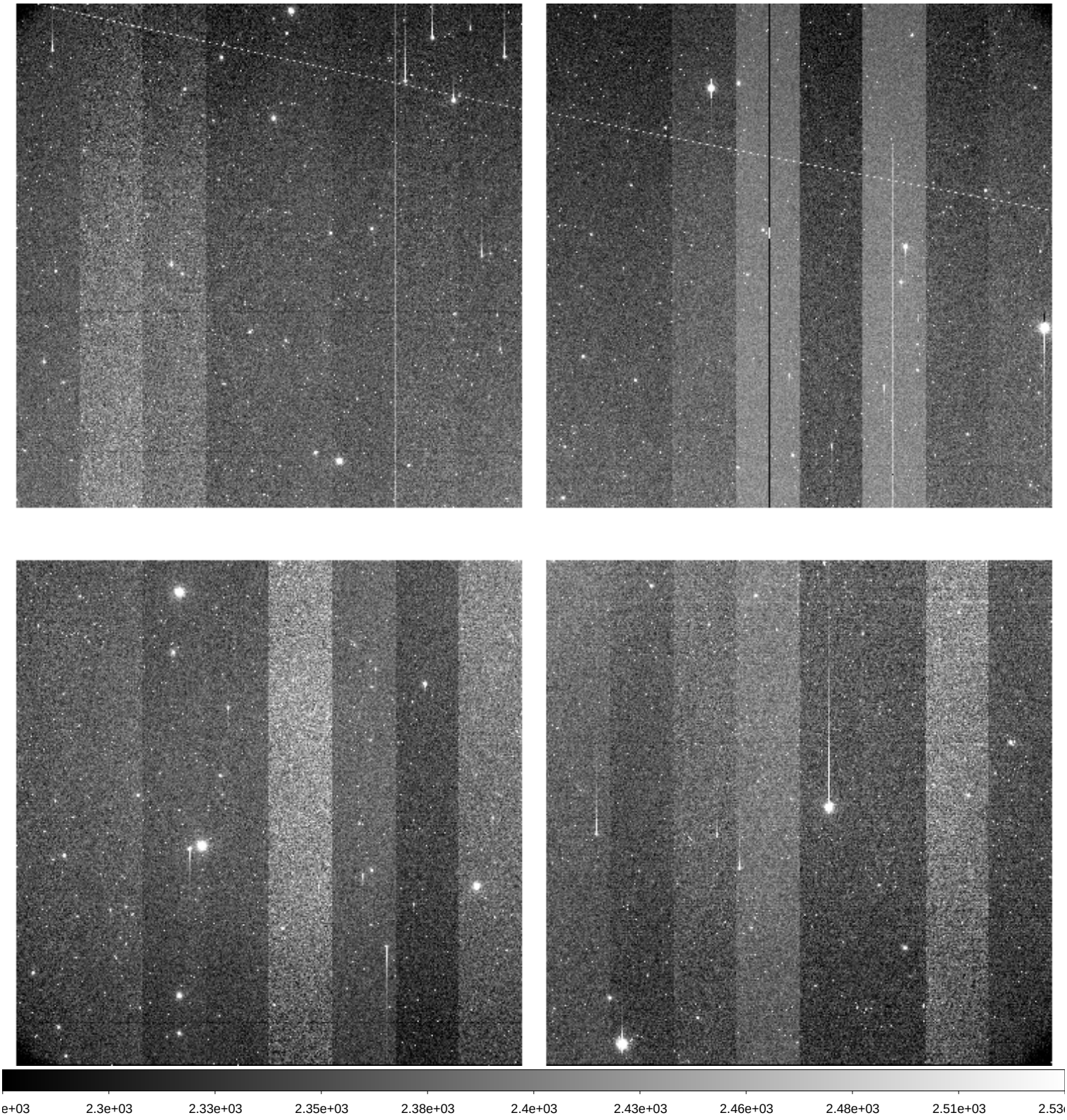

File Name	:	**xkmts.20260414.030260.fits** # 23 / 174 #
Project ID	:	TMT
Image Type	:	OBJECT
Object Name	:	**EDFSb_nw**
RA	:	04:08:20.280
DEC	:	-46:33:00.30
Exposure Time	:	60
Airmass	:	1.56
Sidereal Time	:	08:27:14
Filter ID	:	I
Observation Date	:	2026-04-14T17:30:45
CCD Temperature	:	-108

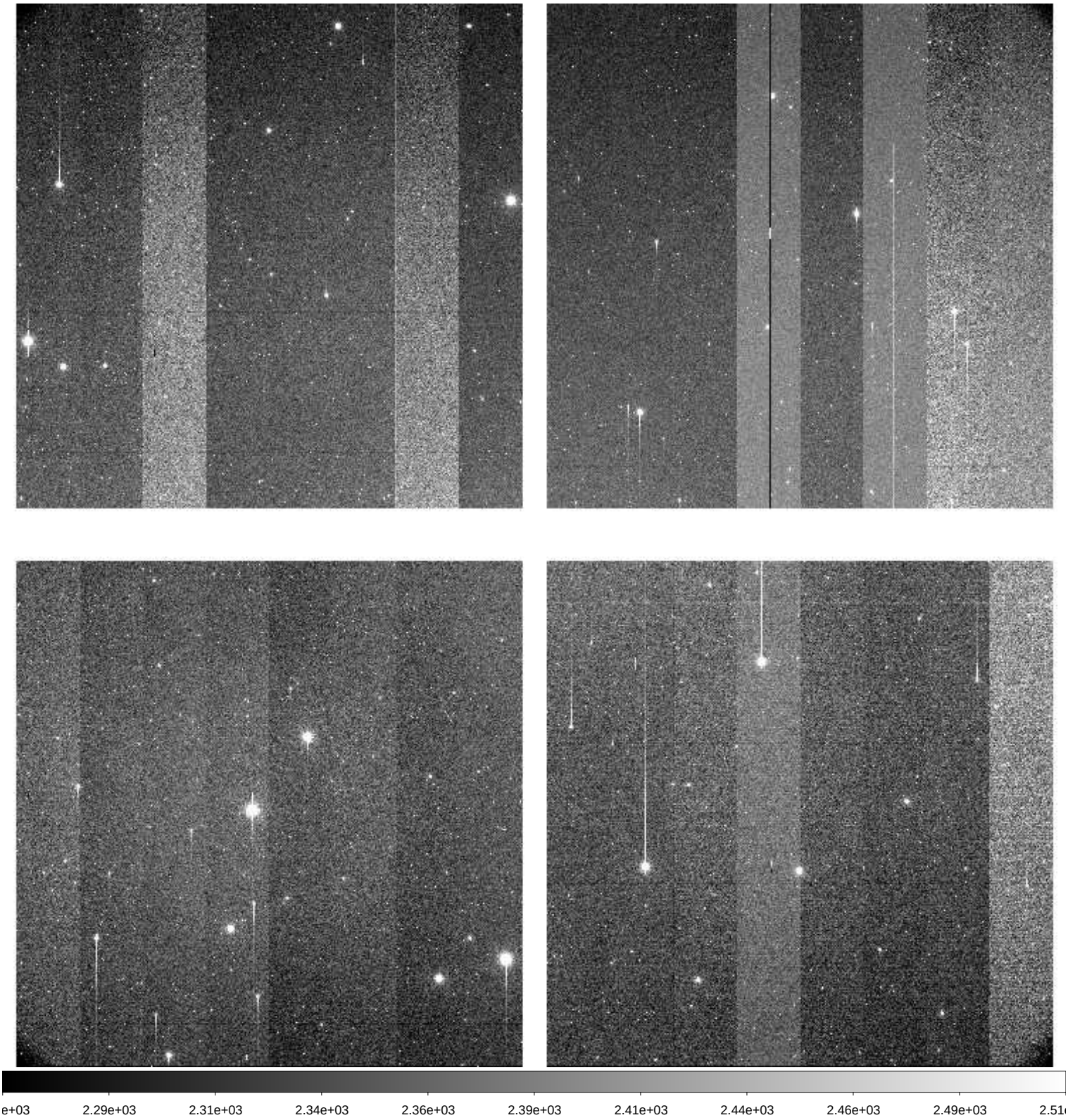

File Name	:	**xkmts.20260414.030261.fits** # 24 / 174 #
Project ID	:	TMT
Image Type	:	OBJECT
Object Name	:	**EDFSb_se**
RA	:	04:20:05.400
DEC	:	-48:32:00.10
Exposure Time	:	60
Airmass	:	1.50
Sidereal Time	:	08:29:24
Filter ID	:	I
Observation Date	:	2026-04-14T17:32:55
CCD Temperature	:	-108.08

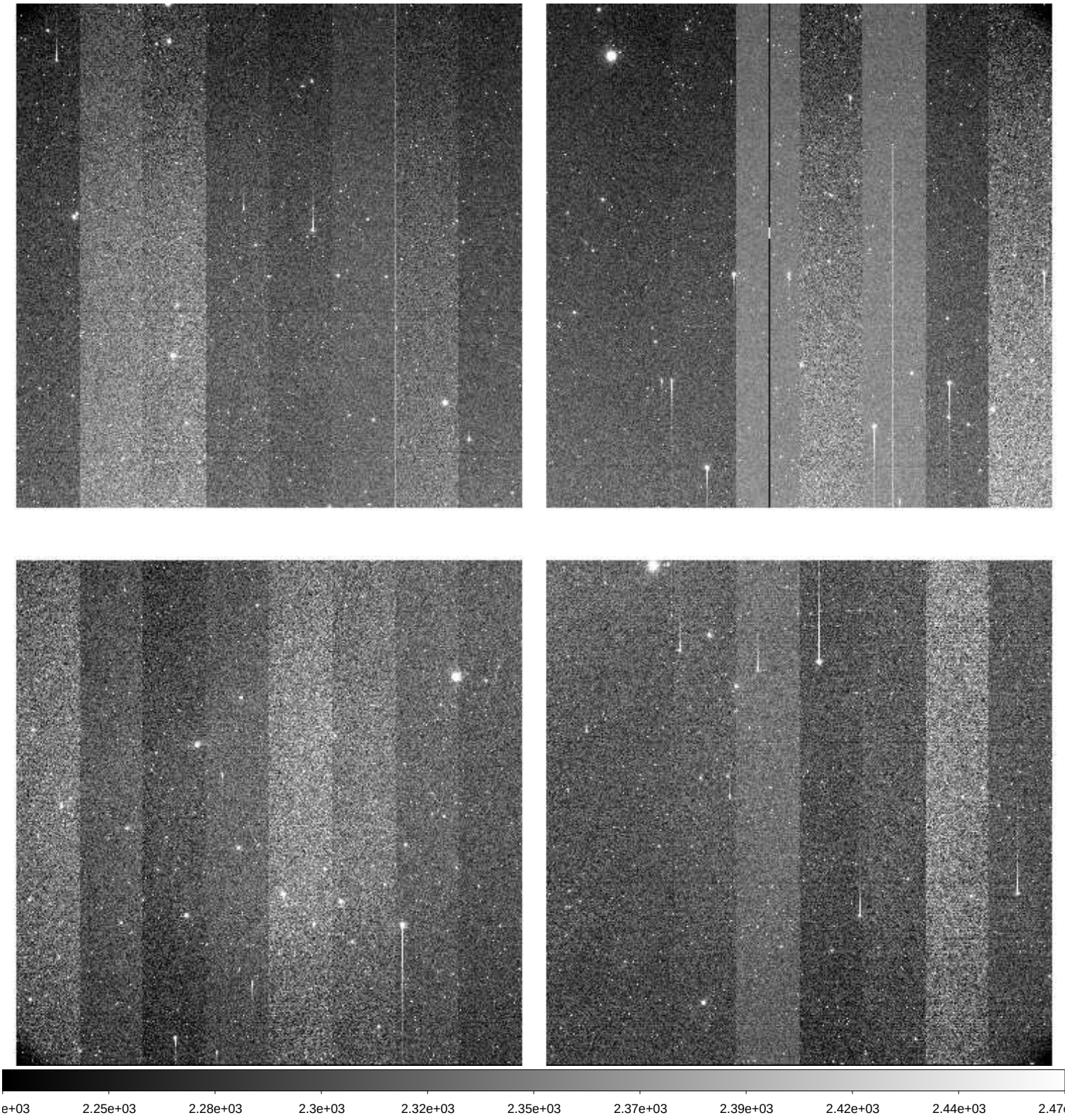

File Name	:	**xkmts.20260414.030262.fits** # 25 / 174 #
Project ID	:	TMT
Image Type	:	OBJECT
Object Name	:	**EDFSb_sw**
RA	:	04:08:20.270
DEC	:	-48:32:00.40
Exposure Time	:	60
Airmass	:	1.57
Sidereal Time	:	08:31:34
Filter ID	:	I
Observation Date	:	2026-04-14T17:35:05
CCD Temperature	:	-108.1

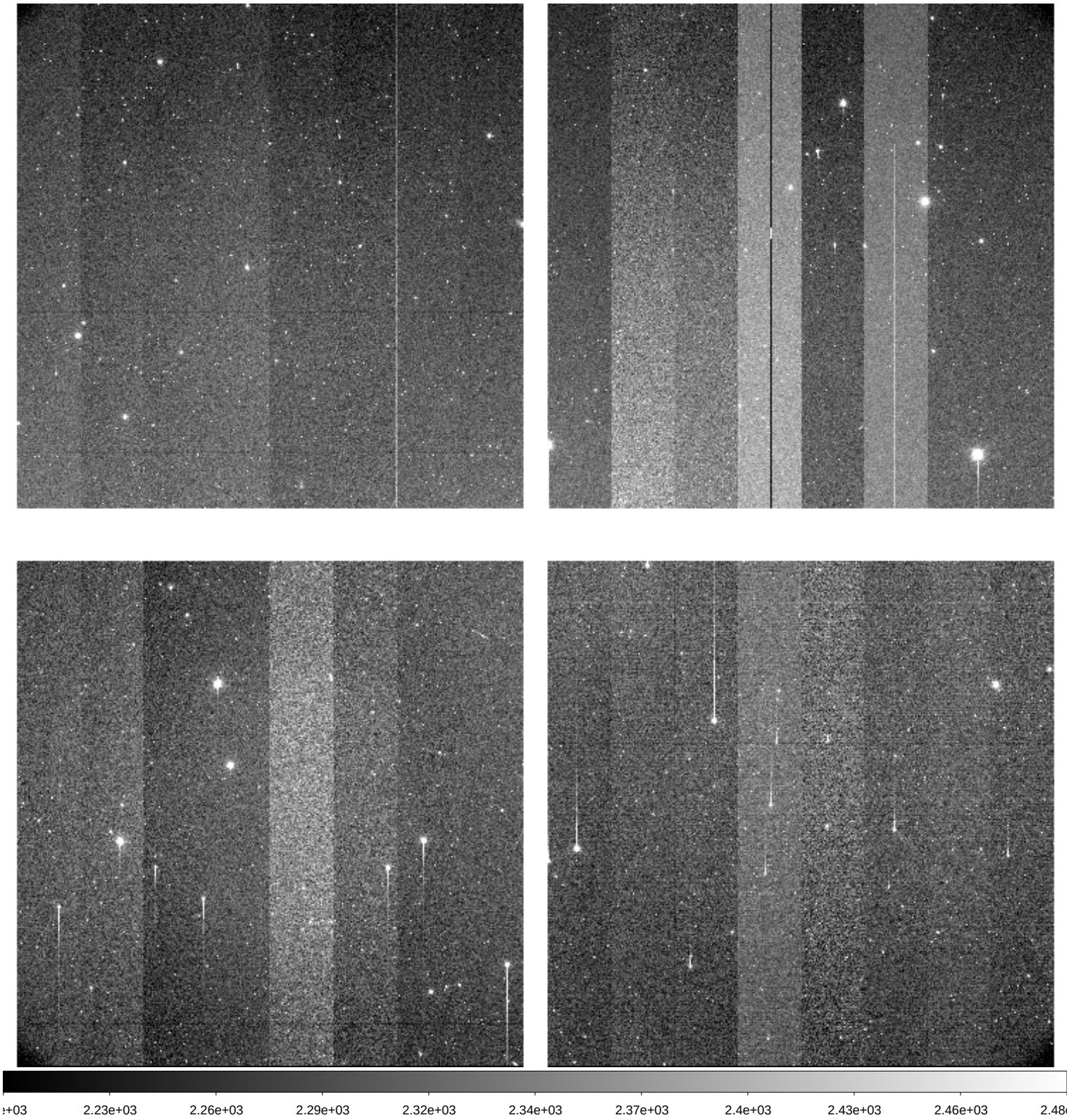

File Name	:	**xkmts.20260414.030263.fits** # 26 / 174 #
Project ID	:	LSST
Image Type	:	OBJECT
Object Name	:	**SN2026dpgA-SA2604141741-iaeMW**
RA	:	04:58:05.020
DEC	:	-30:10:56.80
Exposure Time	:	60
Airmass	:	1.42
Sidereal Time	:	08:35:20
Filter ID	:	I
Observation Date	:	2026-04-14T17:38:37
CCD Temperature	:	-108.14

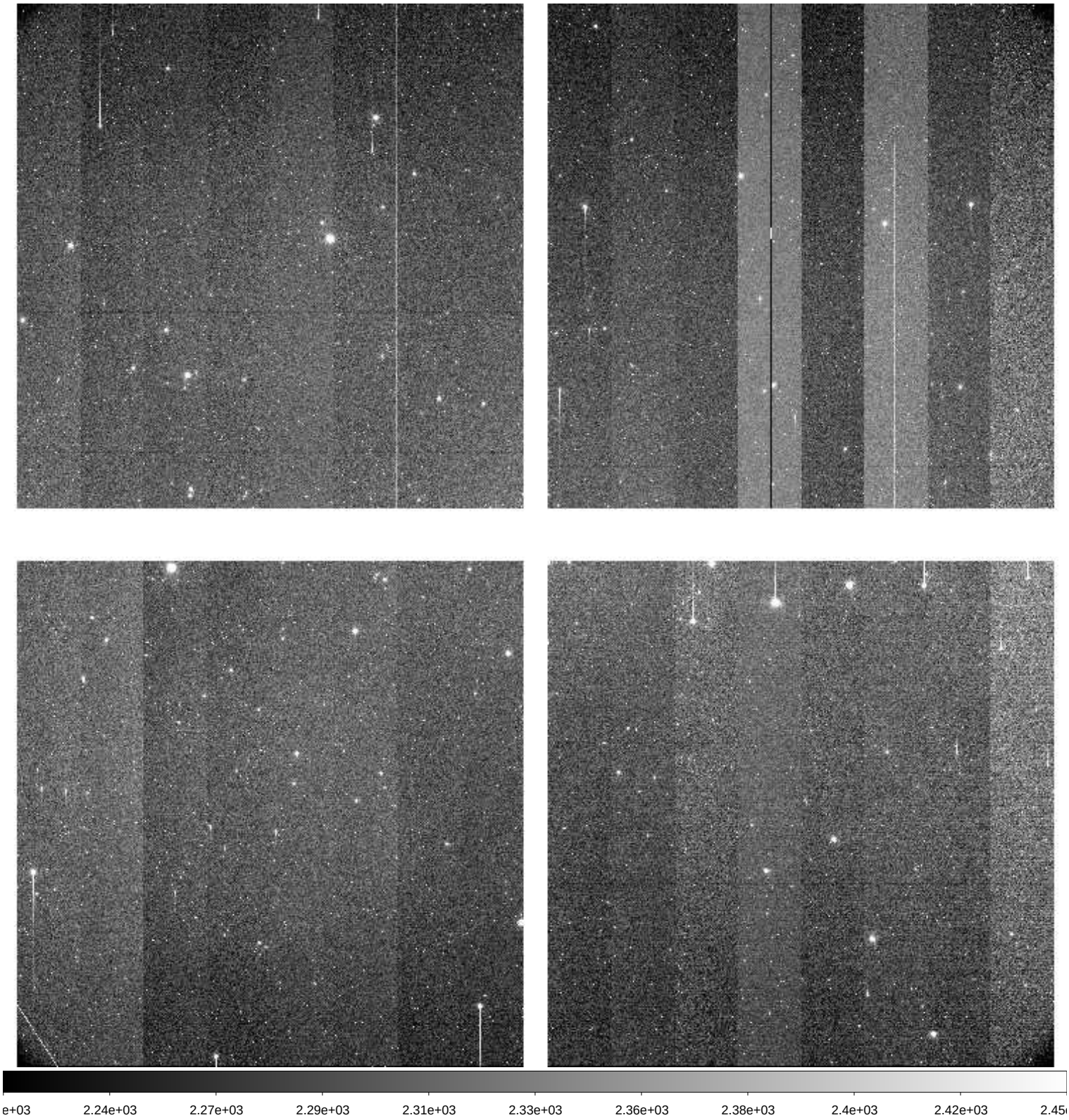

File Name	:	**xkmts.20260414.030264.fits** # 27 / 174 #
Project ID	:	LSST
Image Type	:	OBJECT
Object Name	:	**SN2026dpgA-SA2604141741-FBOqA**
RA	:	04:58:05.020
DEC	:	-30:10:57.60
Exposure Time	:	60
Airmass	:	1.43
Sidereal Time	:	08:37:19
Filter ID	:	R
Observation Date	:	2026-04-14T17:40:49
CCD Temperature	:	-107.86

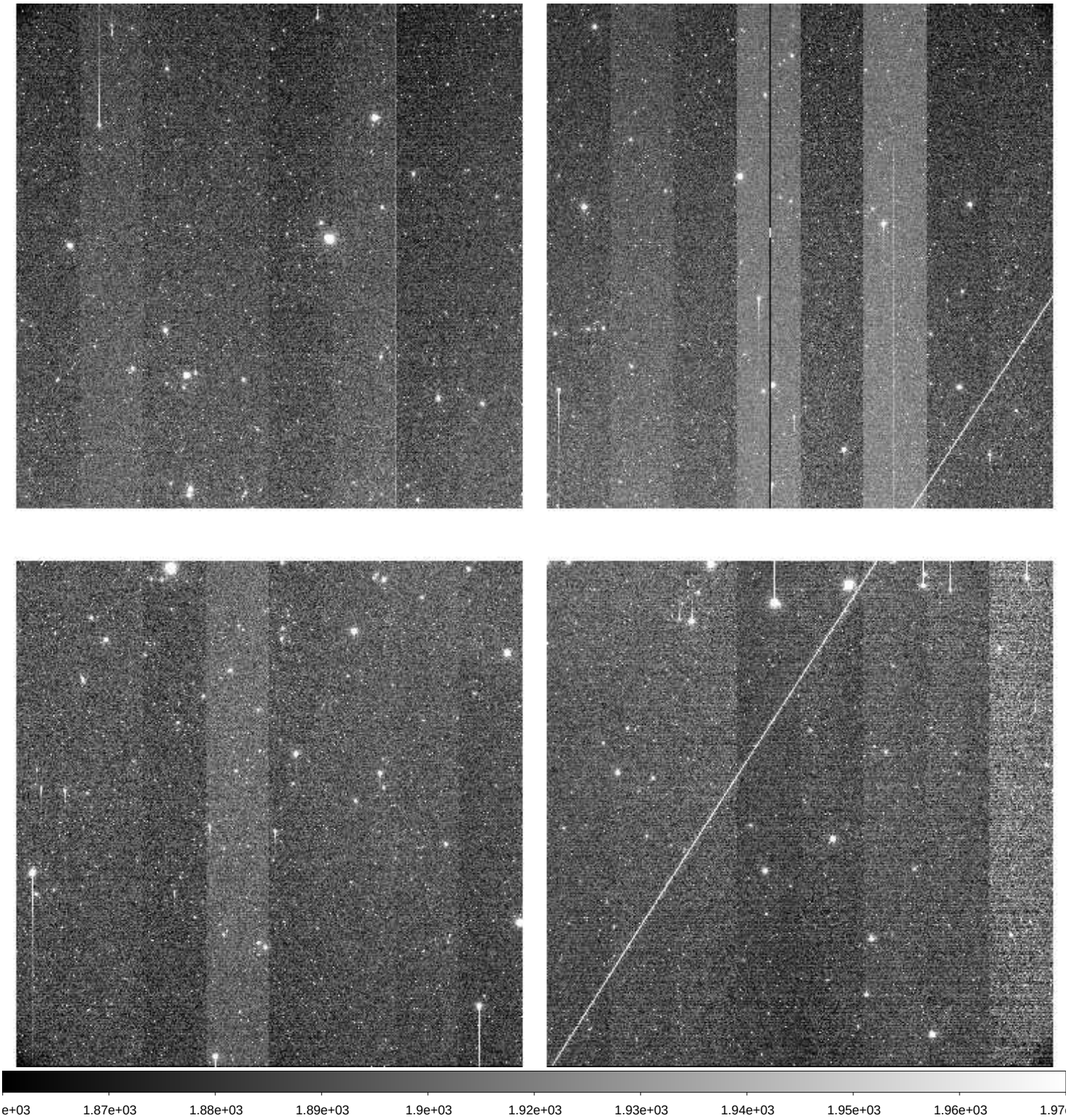

File Name	:	**xkmts.20260414.030265.fits** # 28 / 174 #
Project ID	:	LSST
Image Type	:	OBJECT
Object Name	:	**SN2026dpgA-SA2604141741-NNoTS**
RA	:	00:00:00.000
DEC	:	+00:00:00.00
Exposure Time	:	60
Airmass	:	—-
Sidereal Time	:	—-
Filter ID	:	V
Observation Date	:	2026-04-14T17:42:58
CCD Temperature	:	-108.1

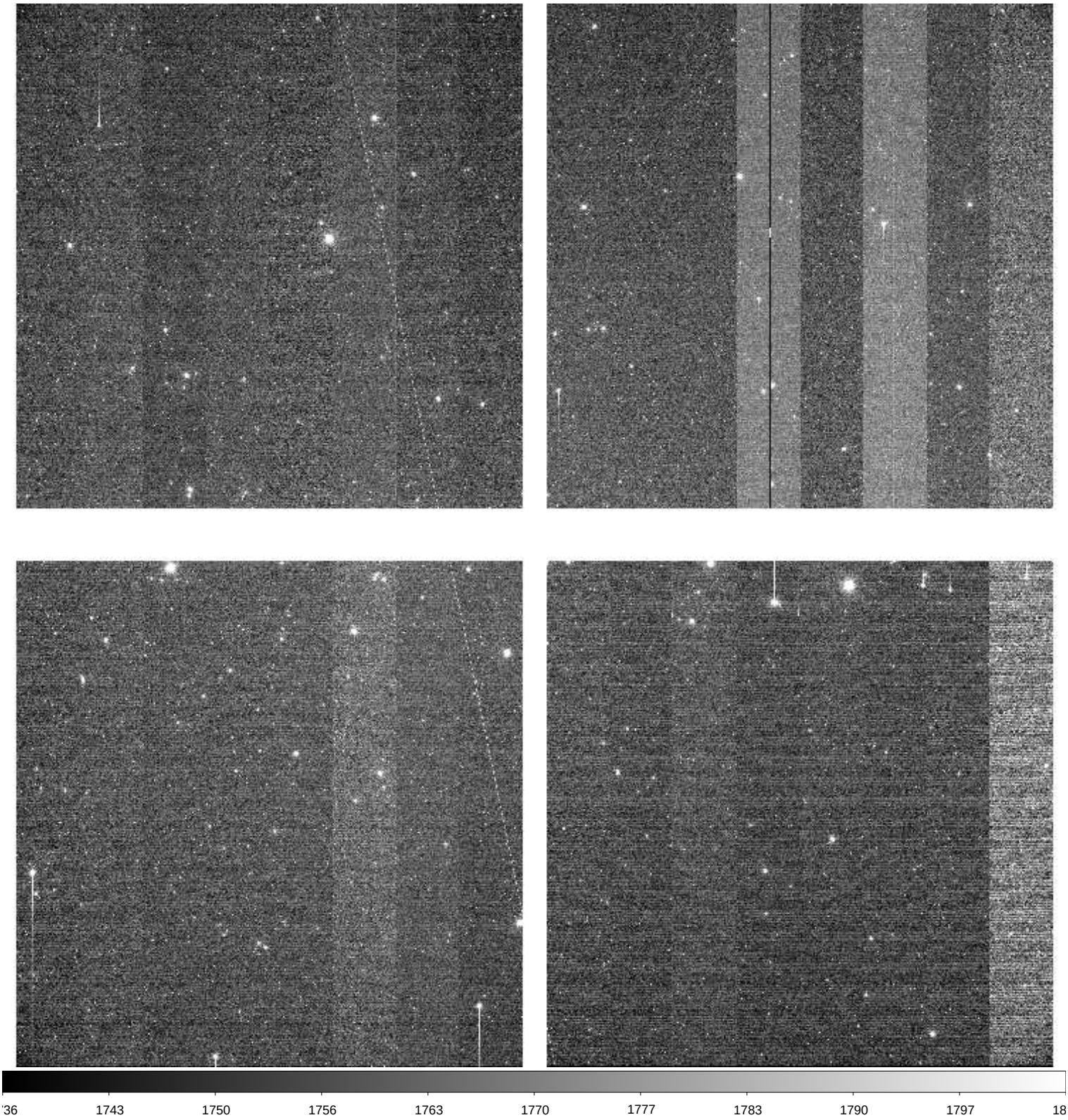

File Name	:	**xkmts.20260414.030266.fits** # 29 / 174 #
Project ID	:	LSST
Image Type	:	OBJECT
Object Name	:	**SN2026dpgA-SA2604141741-HrEZu**
RA	:	04:58:05.010
DEC	:	-30:10:56.60
Exposure Time	:	60
Airmass	:	1.46
Sidereal Time	:	08:41:37
Filter ID	:	B
Observation Date	:	2026-04-14T17:45:06
CCD Temperature	:	-108.08

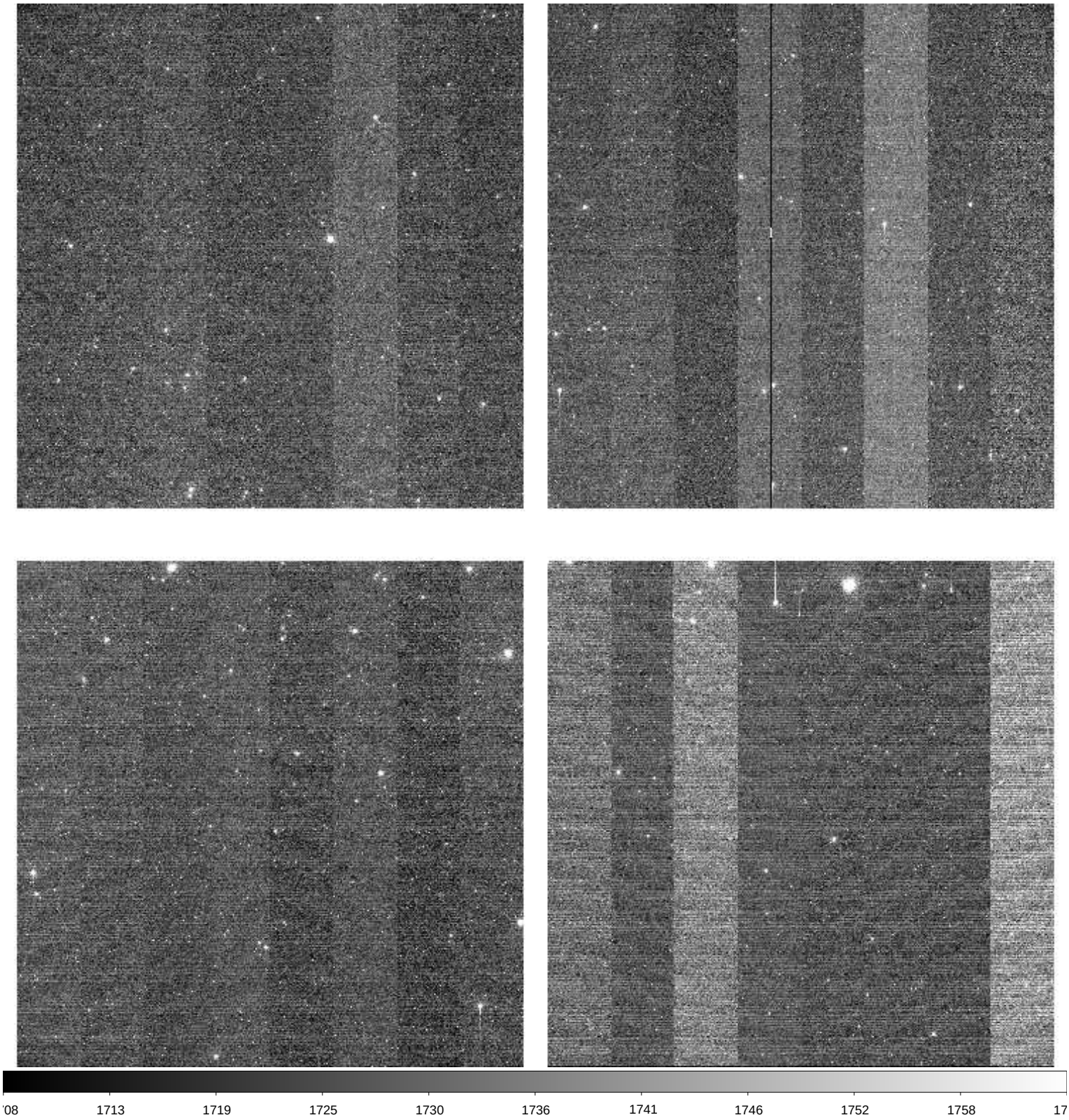

File Name	:	**xkmts.20260414.030267.fits** # 30 / 174 #
Project ID	:	LSST
Image Type	:	OBJECT
Object Name	:	**SN2026gzxA-SA2604141741-oTSkL**
RA	:	11:56:11.020
DEC	:	-23:27:46.20
Exposure Time	:	20
Airmass	:	1.37
Sidereal Time	:	08:45:22
Filter ID	:	B
Observation Date	:	2026-04-14T17:48:37
CCD Temperature	:	-108.18

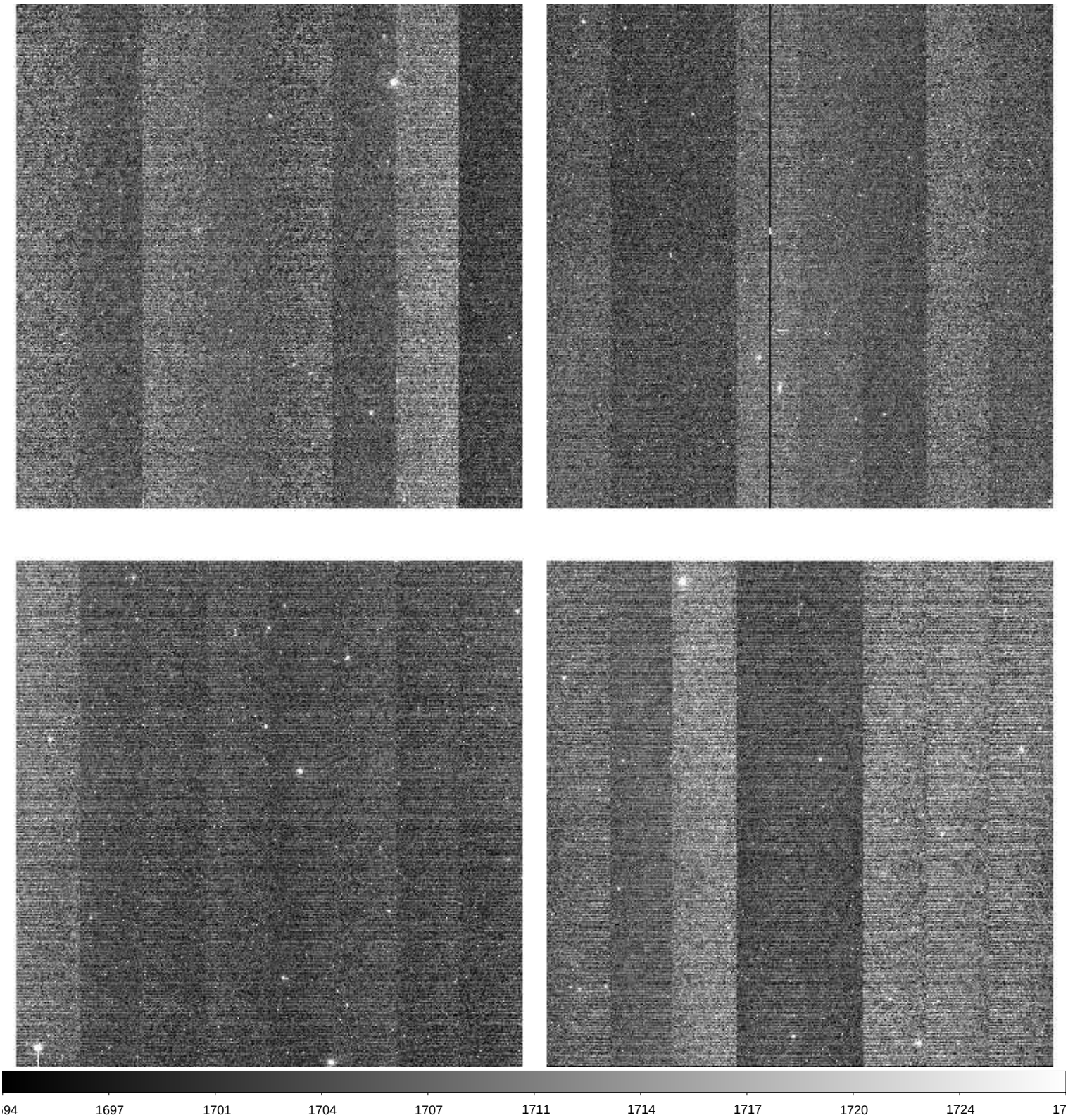

File Name	:	**xkmts.20260414.030268.fits** # 31 / 174 #
Project ID	:	LSST
Image Type	:	OBJECT
Object Name	:	**SN2026gzxA-SA2604141741-iEimp**
RA	:	11:56:11.020
DEC	:	-23:27:46.20
Exposure Time	:	20
Airmass	:	1.37
Sidereal Time	:	08:46:40
Filter ID	:	V
Observation Date	:	2026-04-14T17:50:08
CCD Temperature	:	-108.19

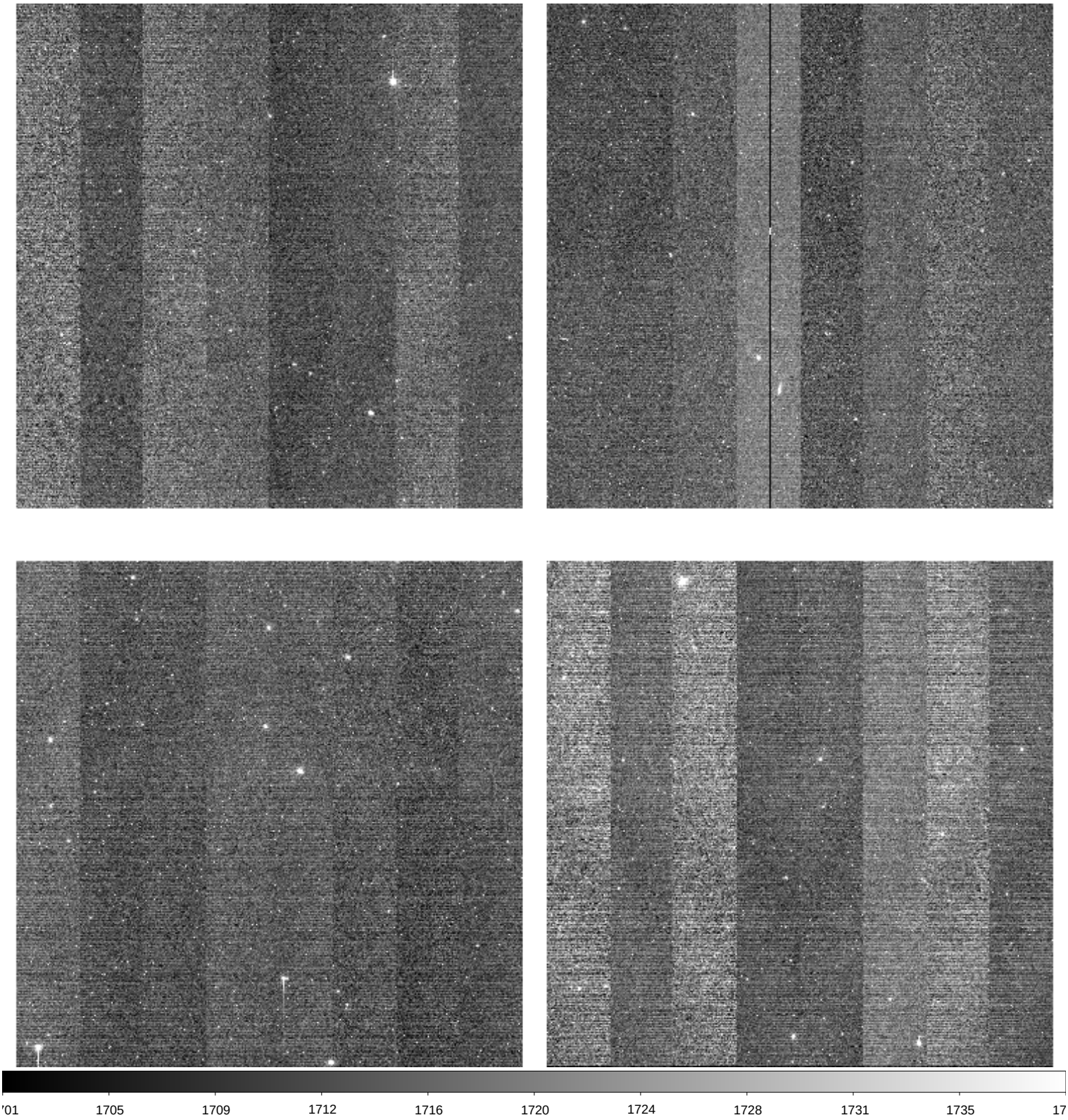

File Name	:	**xkmts.20260414.030269.fits** # 32 / 174 #
Project ID	:	LSST
Image Type	:	OBJECT
Object Name	:	**SN2026gzxA-SA2604141741-mXhDk**
RA	:	11:56:11.020
DEC	:	-23:27:46.20
Exposure Time	:	20
Airmass	:	1.36
Sidereal Time	:	08:48:12
Filter ID	:	R
Observation Date	:	2026-04-14T17:51:39
CCD Temperature	:	-108.2

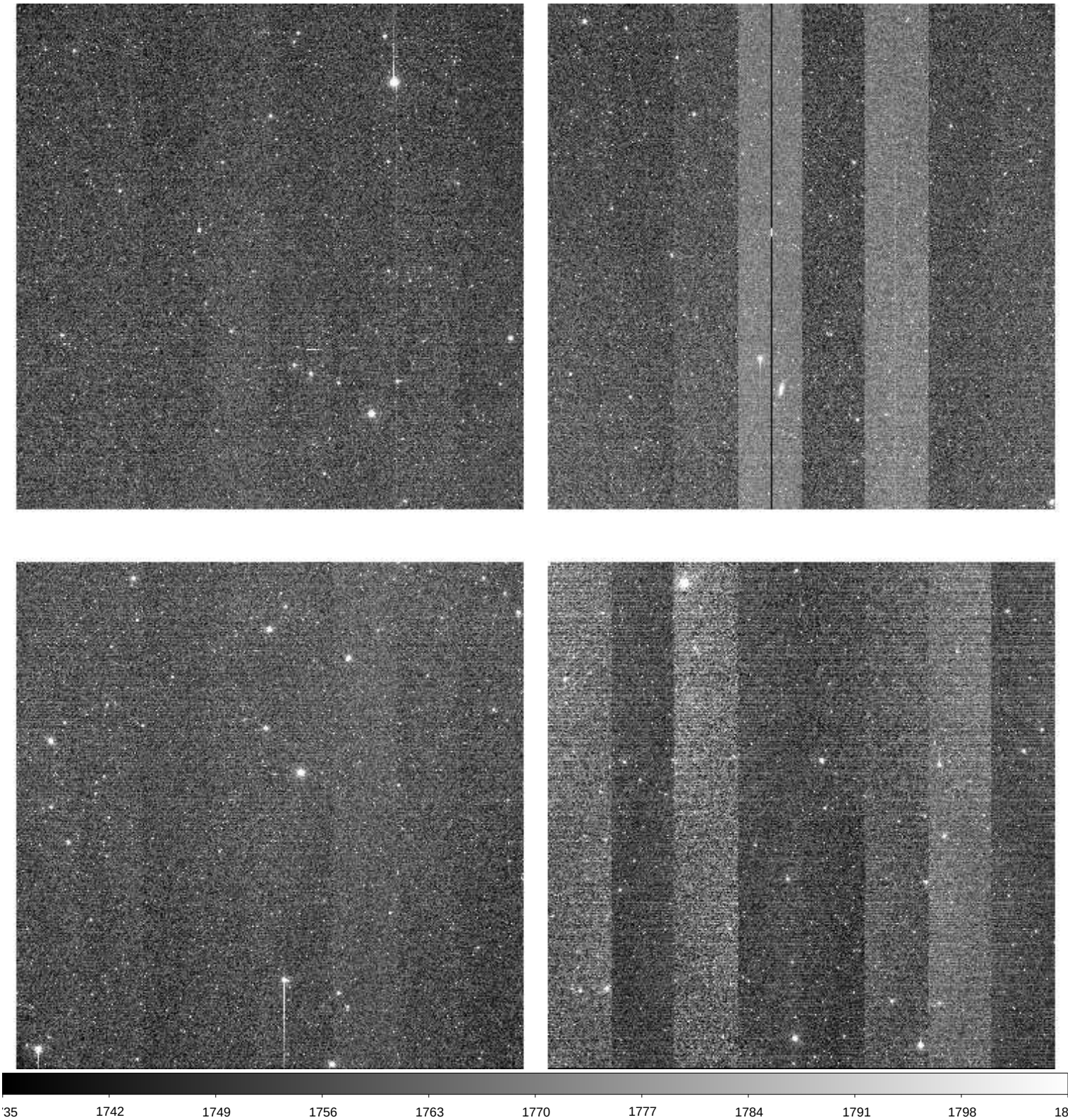

File Name	:	**xkmts.20260414.030270.fits** # 33 / 174 #
Project ID	:	LSST
Image Type	:	OBJECT
Object Name	:	**SN2026gzxA-SA2604141741-zTumz**
RA	:	11:56:11.020
DEC	:	-23:27:46.20
Exposure Time	:	20
Airmass	:	1.35
Sidereal Time	:	08:49:41
Filter ID	:	I
Observation Date	:	2026-04-14T17:53:09
CCD Temperature	:	-108.21

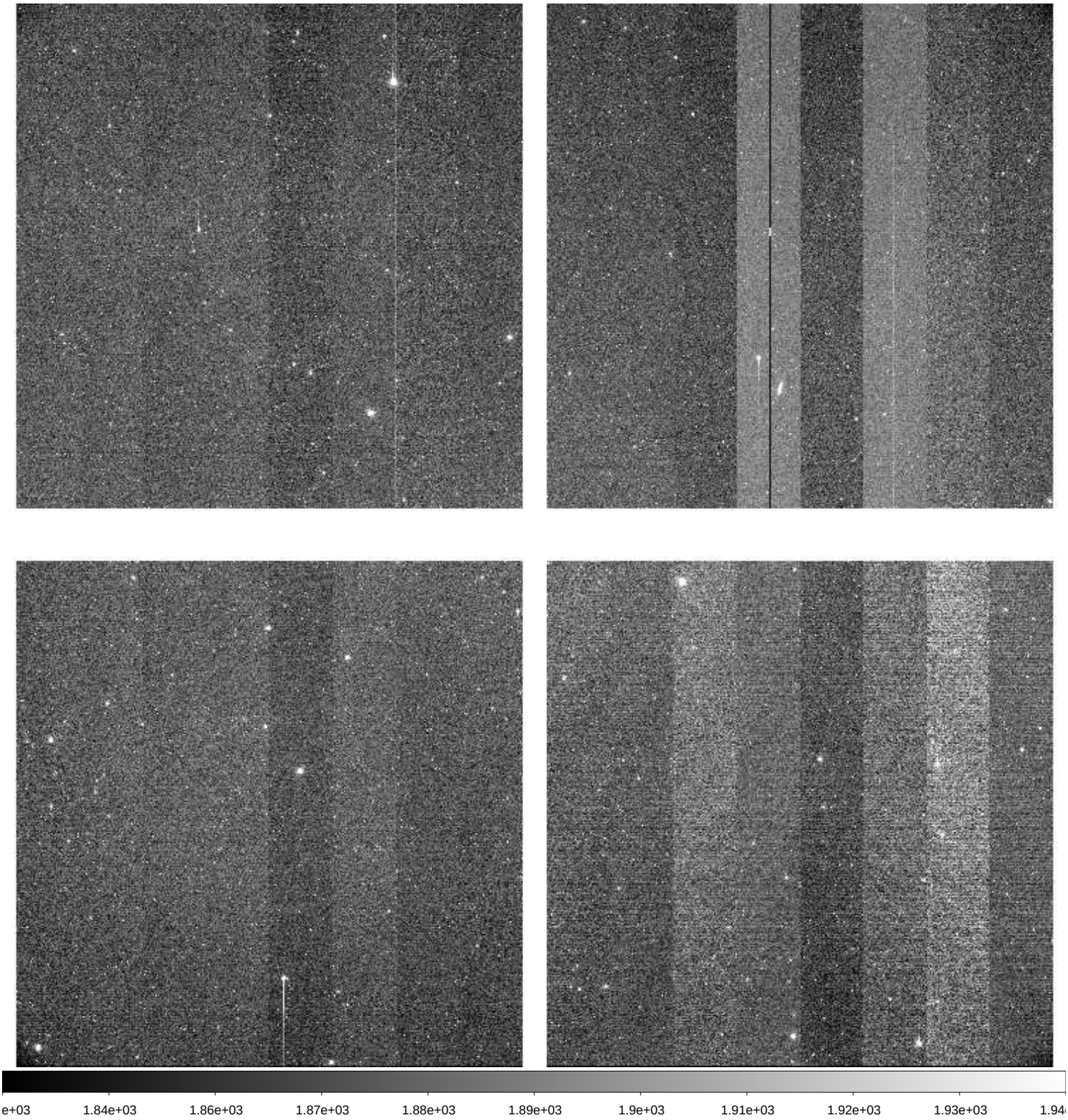

File Name	:	**xkmts.20260414.030271.fits** # 34 / 174 #
Project ID	:	LSST
Image Type	:	OBJECT
Object Name	:	**SN2026gzfA-SA2604141741-eozVR**
RA	:	10:04:12.020
DEC	:	-00:10:54.20
Exposure Time	:	40
Airmass	:	1.24
Sidereal Time	:	08:51:31
Filter ID	:	B
Observation Date	:	2026-04-14T17:54:45
CCD Temperature	:	-108.23

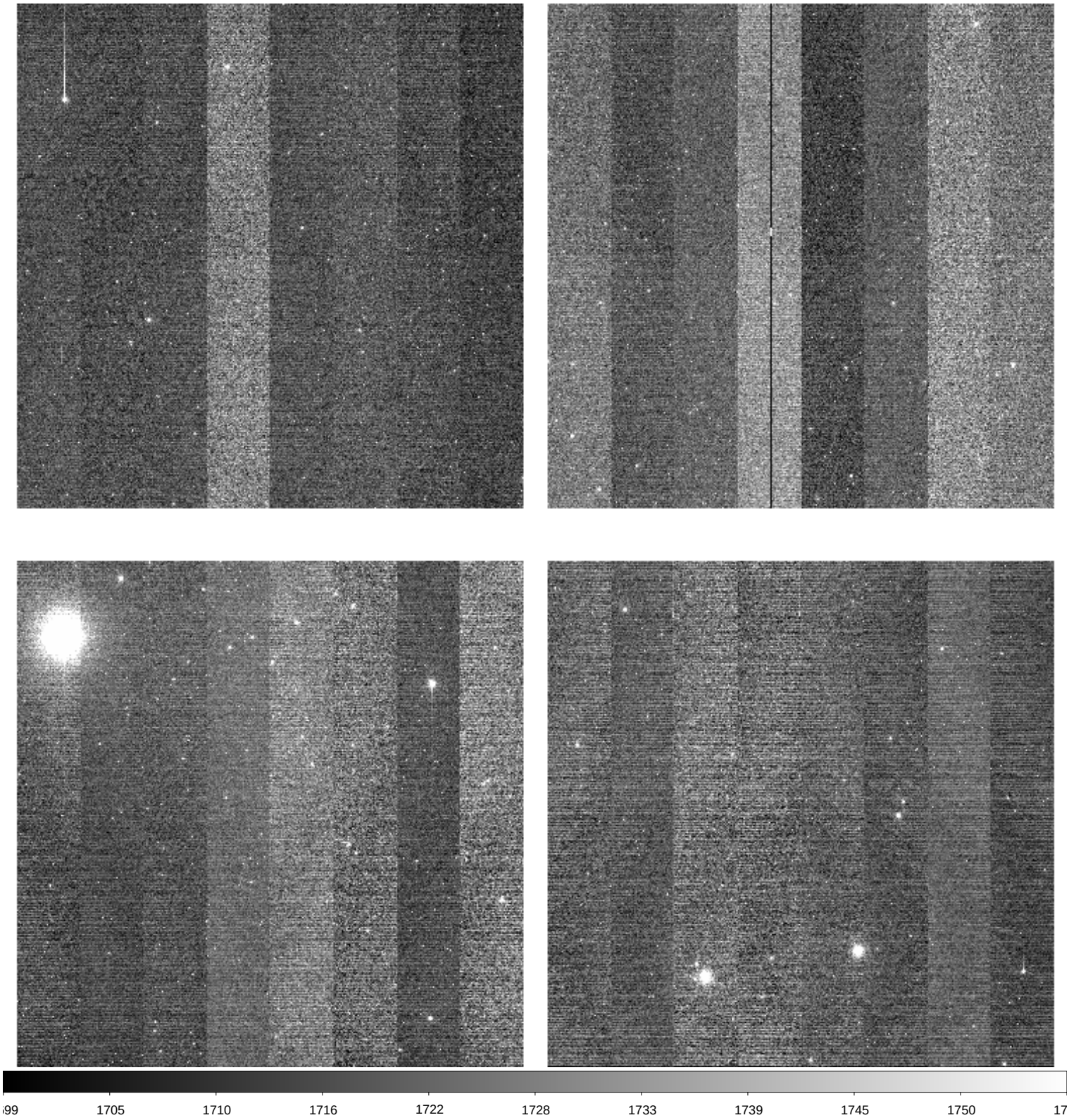

File Name	:	**xkmts.20260414.030272.fits** # 35 / 174 #
Project ID	:	LSST
Image Type	:	OBJECT
Object Name	:	**SN2026gzfA-SA2604141741-OxjlJ**
RA	:	10:04:12.020
DEC	:	-00:10:54.20
Exposure Time	:	40
Airmass	:	1.24
Sidereal Time	:	08:53:07
Filter ID	:	V
Observation Date	:	2026-04-14T17:56:34
CCD Temperature	:	-107.93

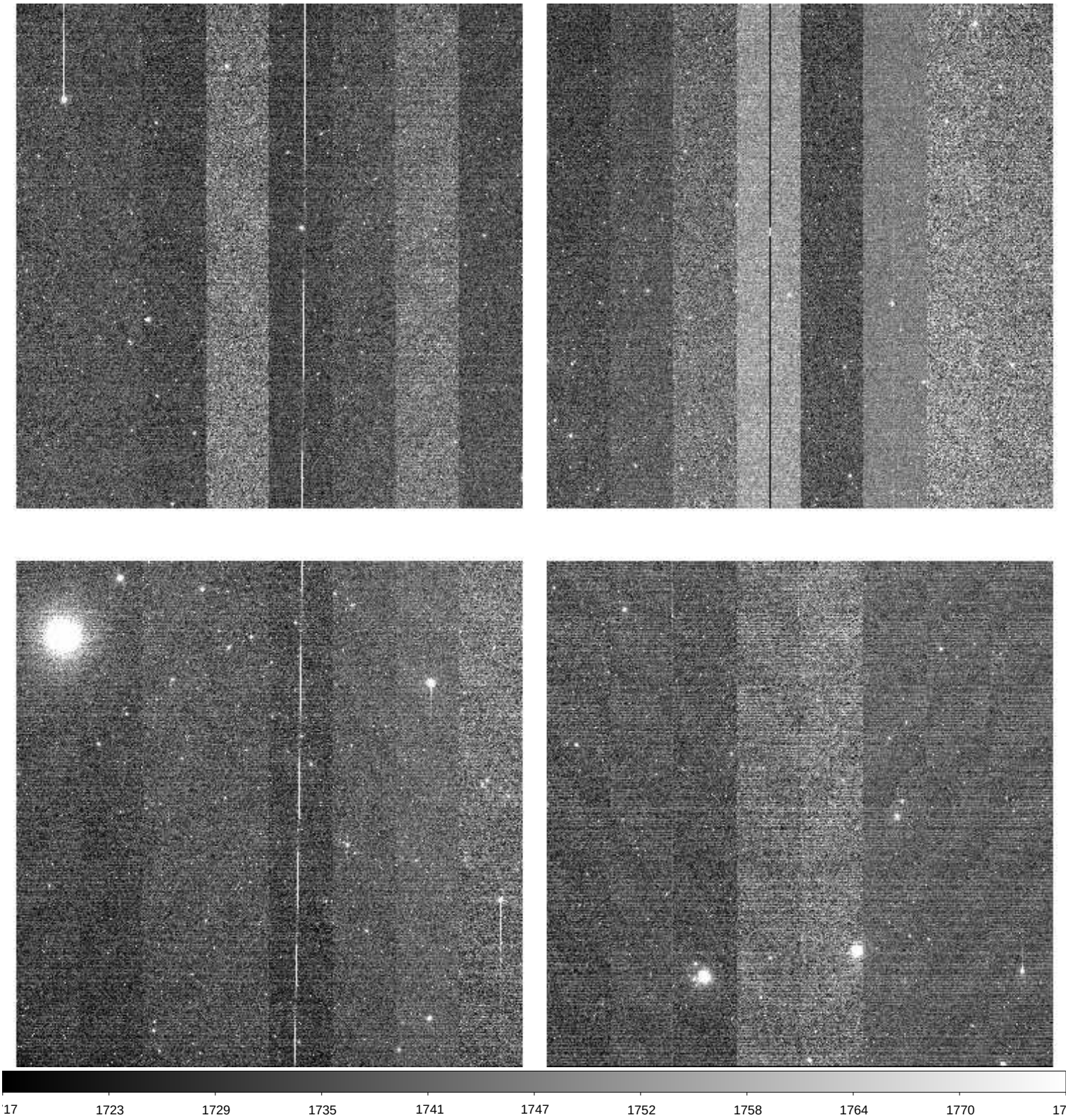

File Name	:	**xkmts.20260414.030273.fits** # 36 / 174 #
Project ID	:	LSST
Image Type	:	OBJECT
Object Name	:	**SN2026gzfA-SA2604141741-NmWxc**
RA	:	10:04:12.010
DEC	:	-00:10:54.20
Exposure Time	:	40
Airmass	:	1.24
Sidereal Time	:	08:54:58
Filter ID	:	R
Observation Date	:	2026-04-14T17:58:24
CCD Temperature	:	-108.21

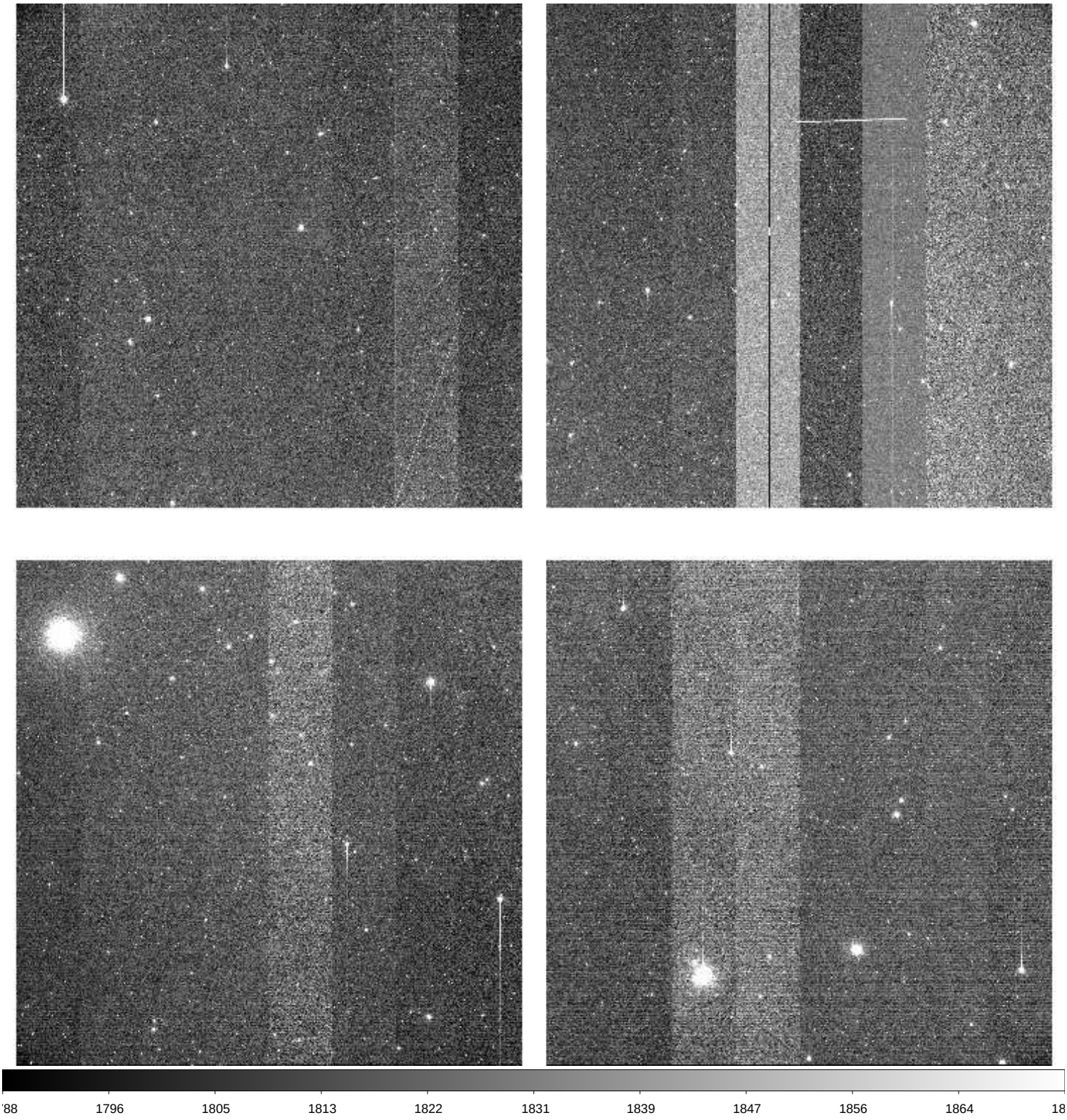

File Name	:	**xkmts.20260414.030274.fits** # 37 / 174 #
Project ID	:	LSST
Image Type	:	OBJECT
Object Name	:	**SN2026gzfA-SA2604141741-LItEL**
RA	:	10:04:12.010
DEC	:	-00:10:54.10
Exposure Time	:	40
Airmass	:	1.24
Sidereal Time	:	08:56:47
Filter ID	:	I
Observation Date	:	2026-04-14T18:00:14
CCD Temperature	:	-108.21

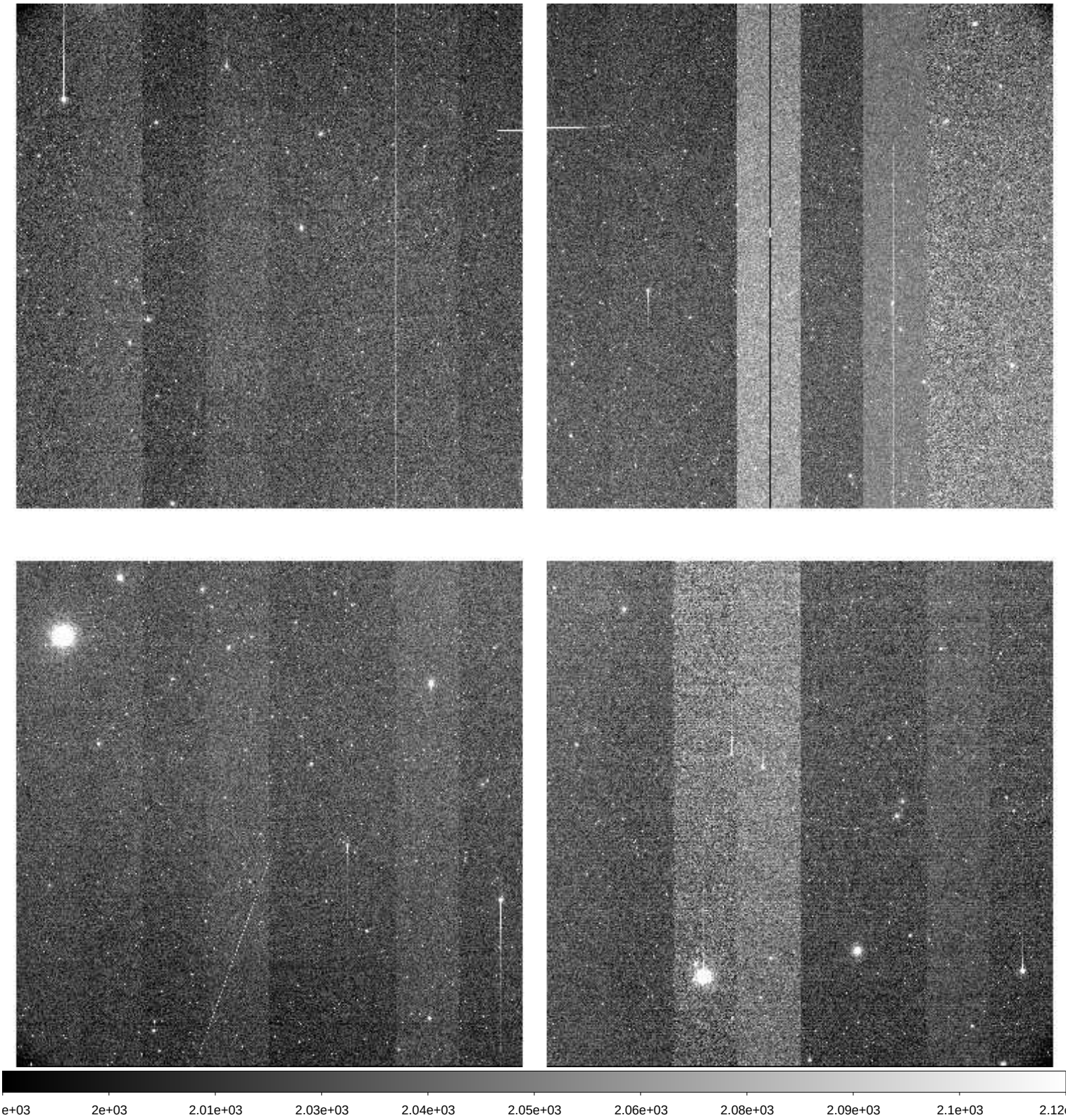

File Name	:	**xkmts.20260414.030275.fits** # 38 / 174 #
Project ID	:	LSST
Image Type	:	OBJECT
Object Name	:	**gaia21ewdC-SA2604141741-UpFMf**
RA	:	05:09:58.020
DEC	:	-19:34:10.80
Exposure Time	:	60
Airmass	:	1.63
Sidereal Time	:	09:00:40
Filter ID	:	I
Observation Date	:	2026-04-14T18:03:53
CCD Temperature	:	-108.25

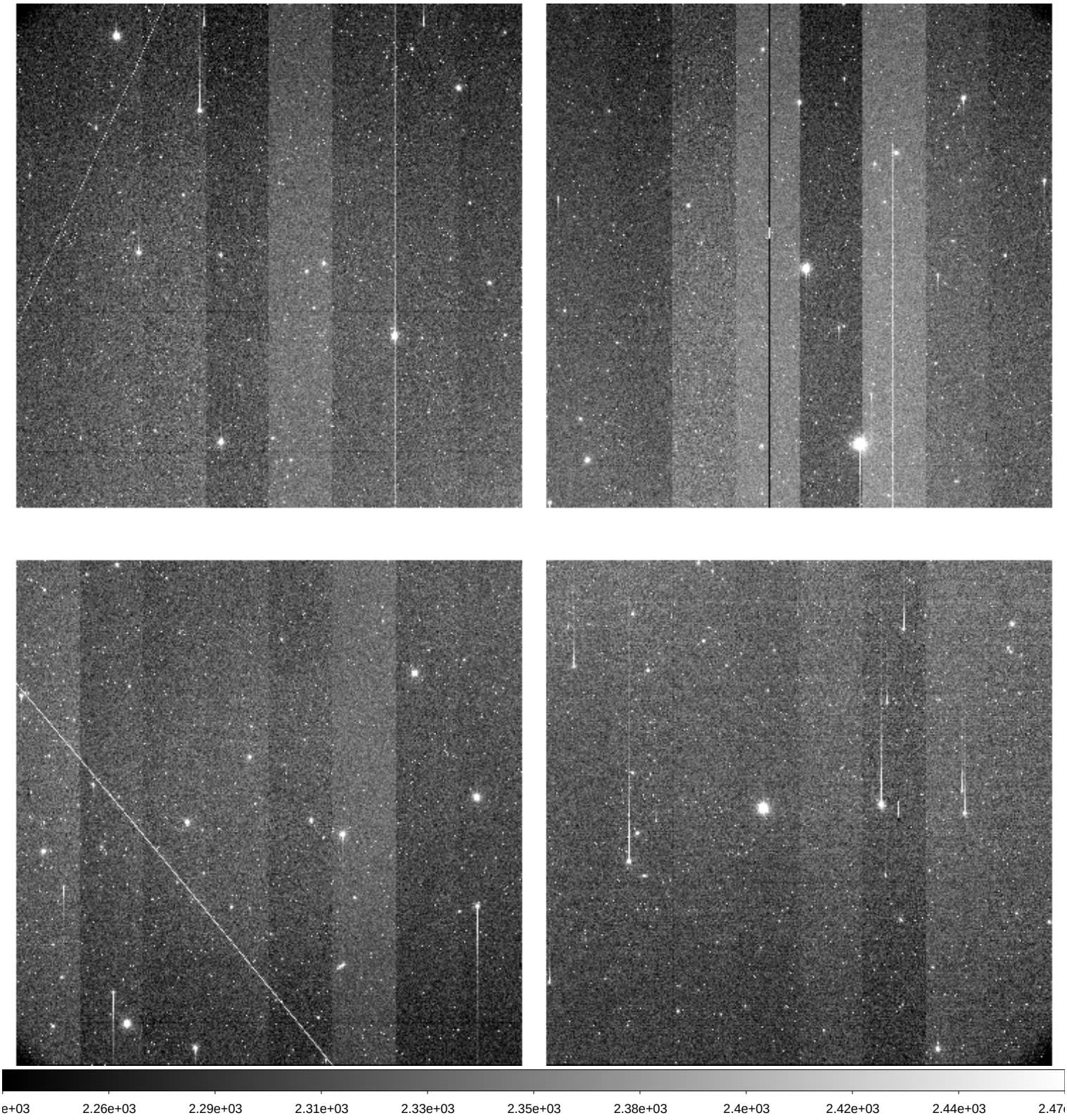

File Name	:	**xkmts.20260414.030276.fits** # 39 / 174 #
Project ID	:	LSST
Image Type	:	OBJECT
Object Name	:	**gaia21ewdC-SA2604141741-Iliwu**
RA	:	05:09:58.010
DEC	:	-19:34:10.20
Exposure Time	:	60
Airmass	:	1.66
Sidereal Time	:	09:04:50
Filter ID	:	V
Observation Date	:	2026-04-14T18:08:03
CCD Temperature	:	-108.28

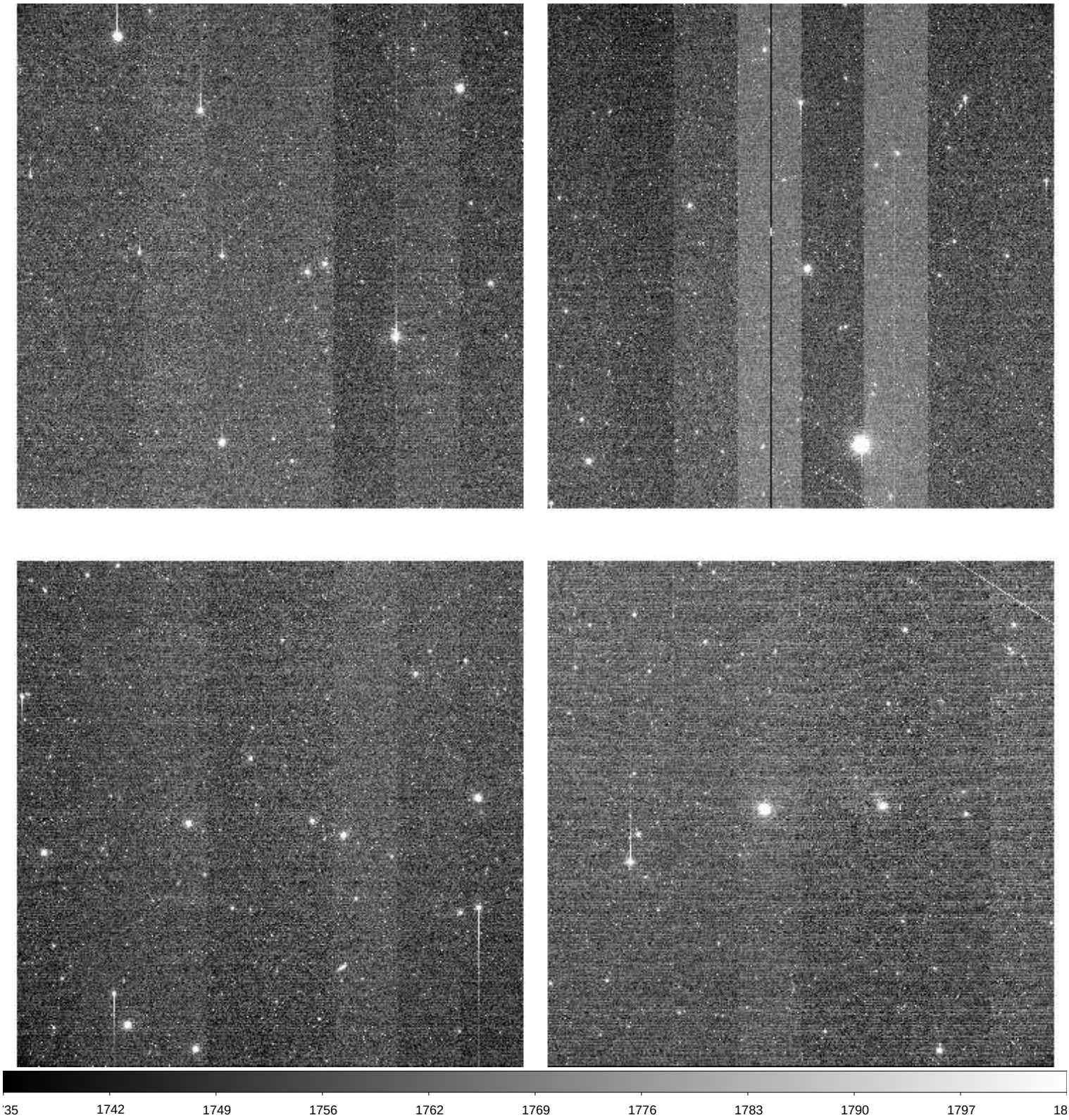

File Name	:	**xkmts.20260414.030277.fits** # 40 / 174 #
Project ID	:	LSST
Image Type	:	OBJECT
Object Name	:	**ZTF8_4_aC-SA2604141741-dRBZL**
RA	:	04:51:10.020
DEC	:	-25:59:59.90
Exposure Time	:	60
Airmass	:	1.74
Sidereal Time	:	09:07:20
Filter ID	:	I
Observation Date	:	2026-04-14T18:10:33
CCD Temperature	:	-108.32

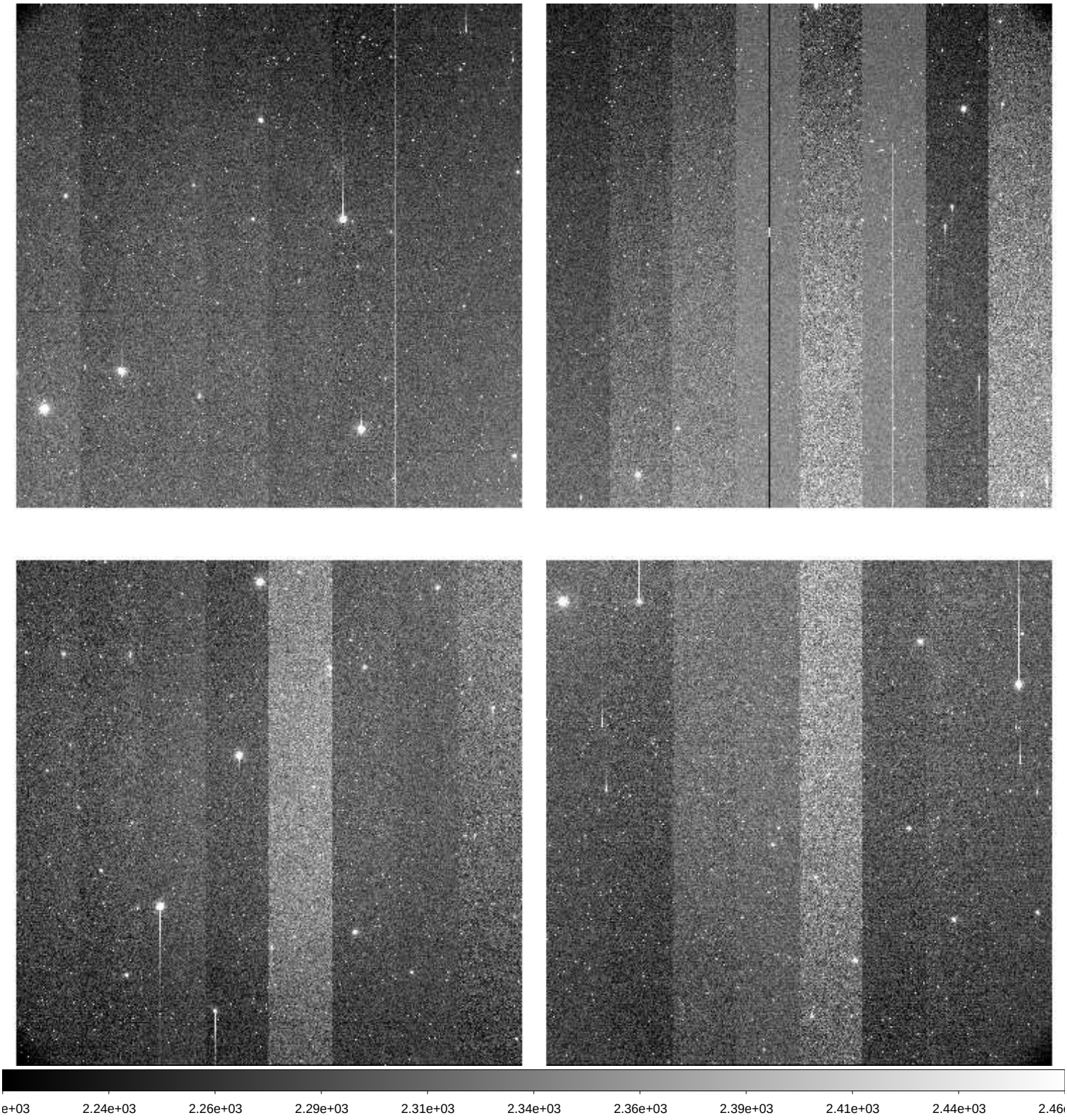

File Name	:	**xkmts.20260414.030278.fits** # 41 / 174 #
Project ID	:	LSST
Image Type	:	OBJECT
Object Name	:	**gaia18dyiC-SA2604141741-JANiM**
RA	:	04:58:50.020
DEC	:	-32:06:10.90
Exposure Time	:	60
Airmass	:	1.61
Sidereal Time	:	09:09:19
Filter ID	:	V
Observation Date	:	2026-04-14T18:12:31
CCD Temperature	:	-108.35

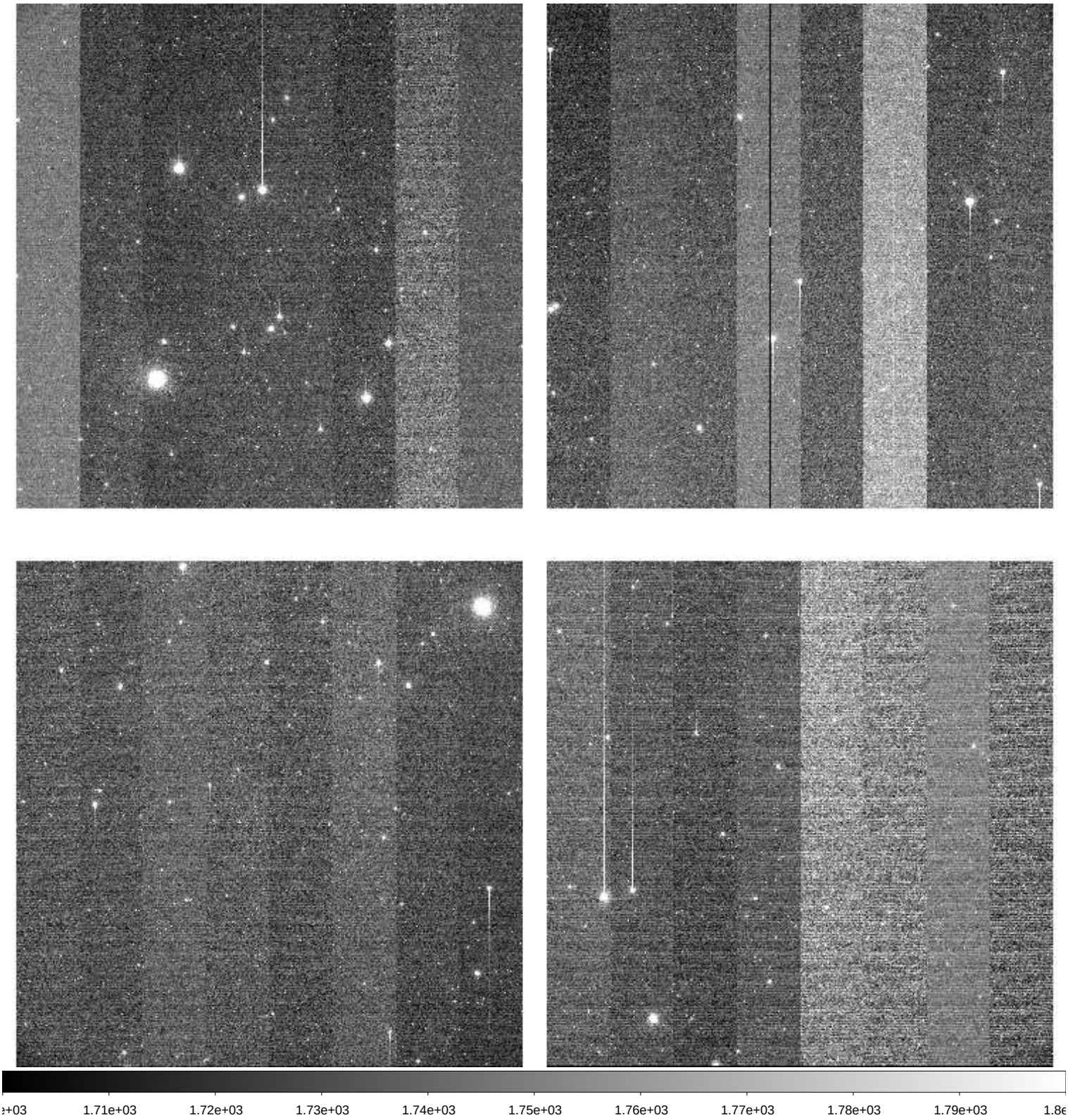

File Name	:	**xkmts.20260414.030279.fits** # 42 / 174 #
Project ID	:	LSST
Image Type	:	OBJECT
Object Name	:	**IC200926AbC-SA2604141741-eNpSP**
RA	:	06:25:37.010
DEC	:	-04:13:24.80
Exposure Time	:	60
Airmass	:	1.47
Sidereal Time	:	09:11:34
Filter ID	:	I
Observation Date	:	2026-04-14T18:14:45
CCD Temperature	:	-108.36

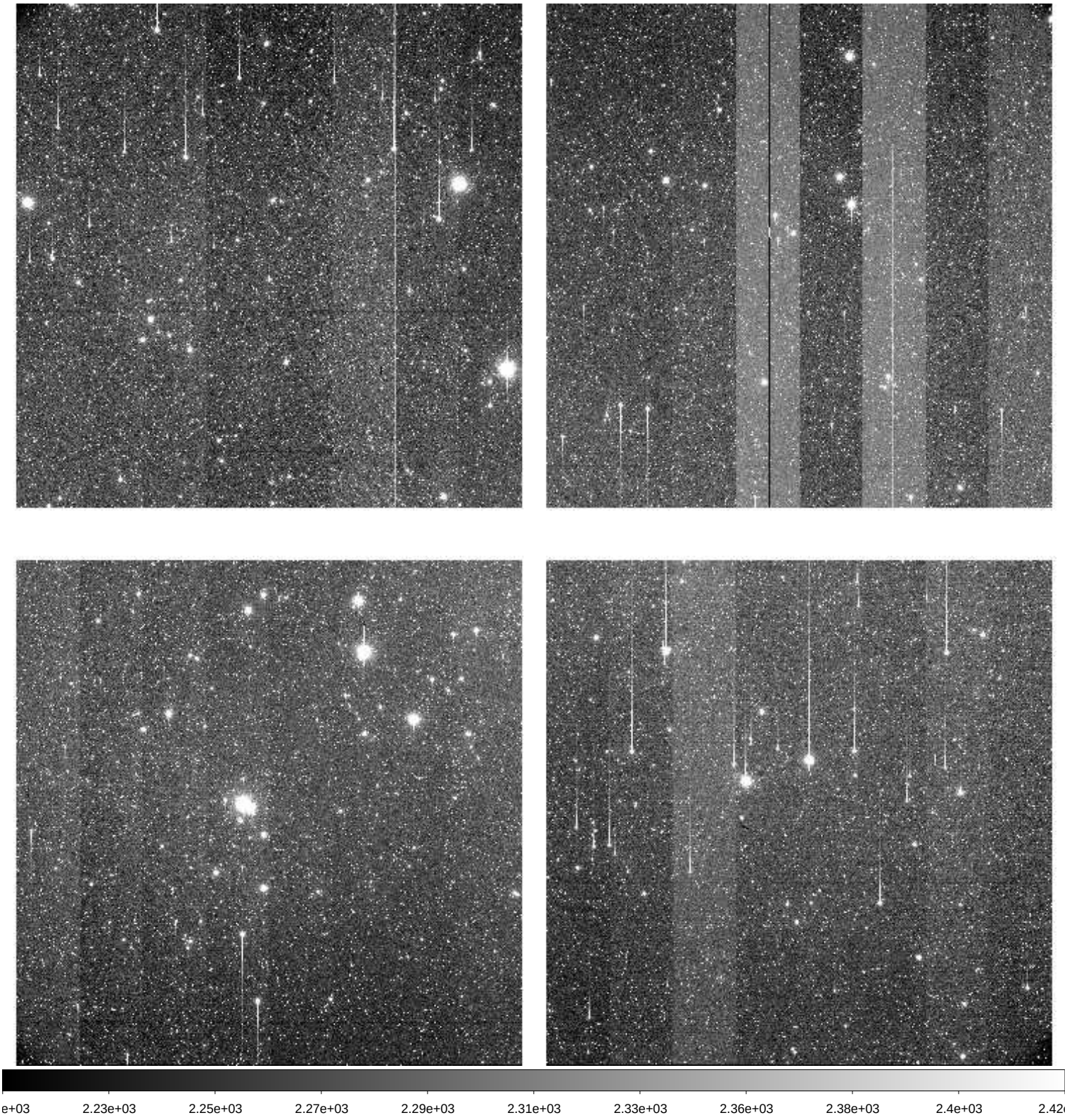

File Name	:	**xkmts.20260414.030280.fits** # 43 / 174 #
Project ID	:	LSST
Image Type	:	OBJECT
Object Name	:	**IC200926AaC-SA2604141741-NnHYT**
RA	:	06:26:02.990
DEC	:	-04:26:11.40
Exposure Time	:	60
Airmass	:	1.48
Sidereal Time	:	09:14:28
Filter ID	:	I
Observation Date	:	2026-04-14T18:17:39
CCD Temperature	:	-108.37

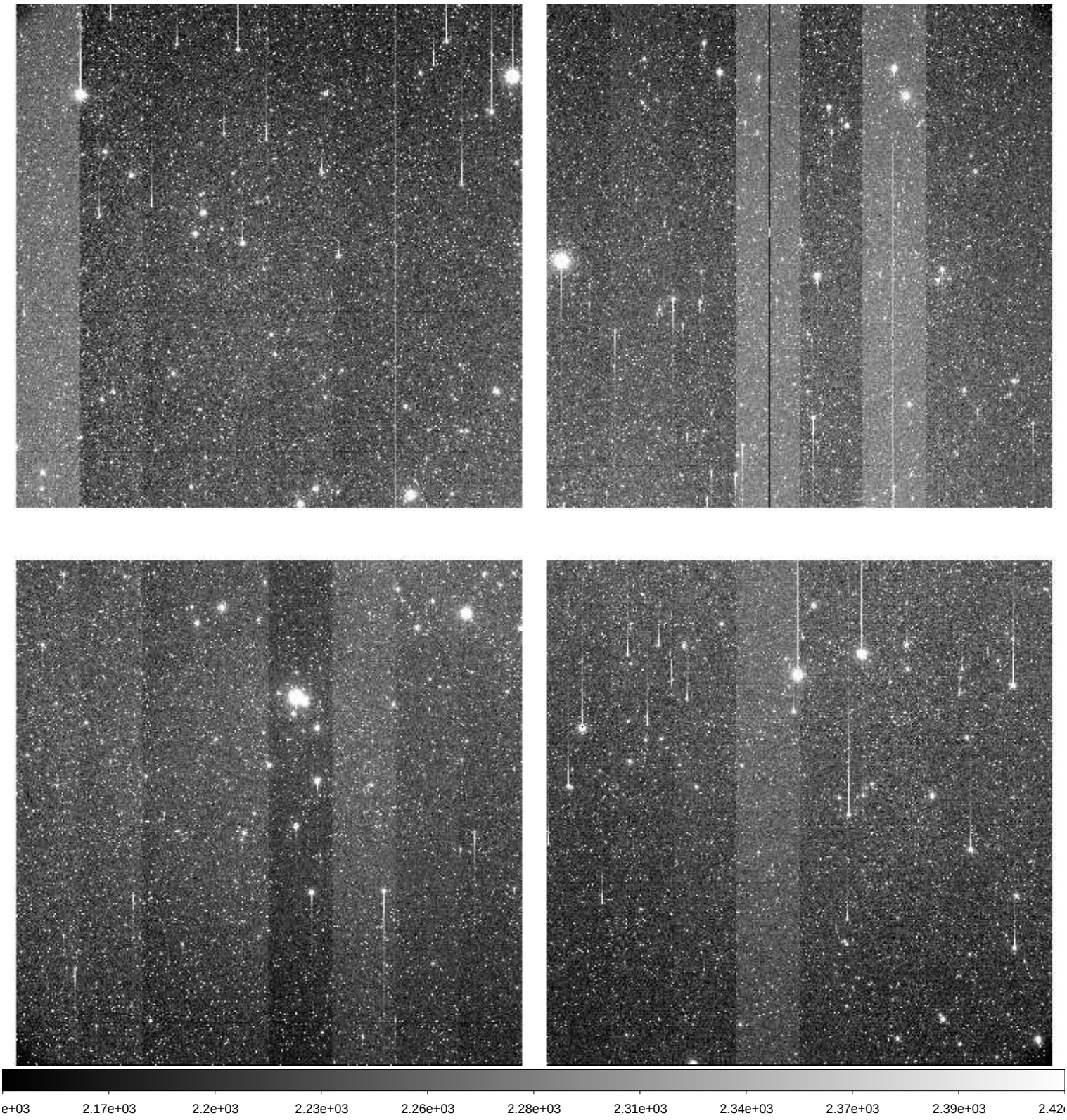

File Name	:	**xkmts.20260414.030281.fits** # 44 / 174 #
Project ID	:	KSP
Image Type	:	OBJECT
Object Name	:	**ZN2442-2**
RA	:	07:28:59.980
DEC	:	-69:49:59.90
Exposure Time	:	60
Airmass	:	1.32
Sidereal Time	:	09:18:09
Filter ID	:	B
Observation Date	:	2026-04-14T18:21:19
CCD Temperature	:	-108.4

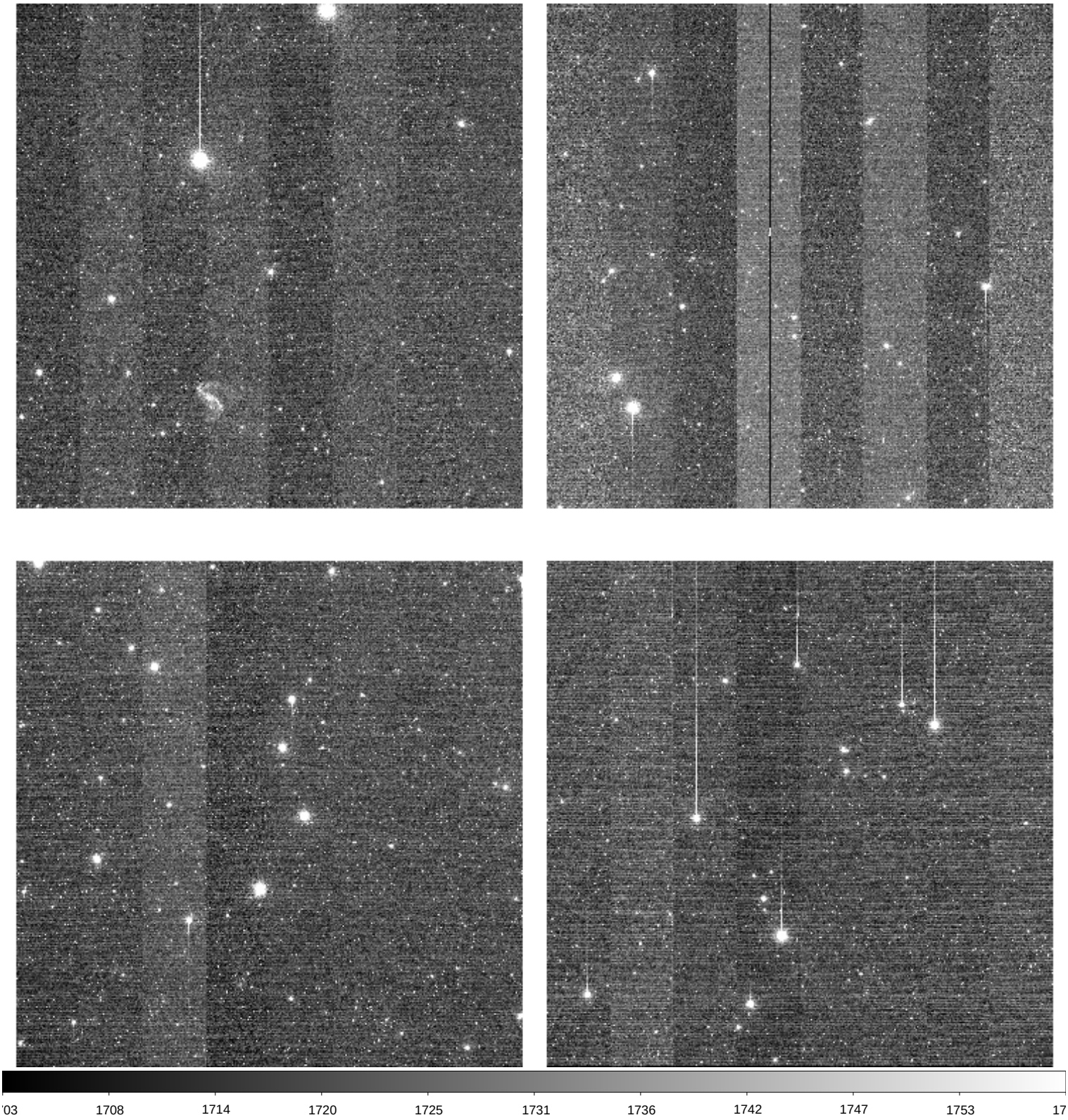

File Name	:	**xkmts.20260414.030282.fits** # 45 / 174 #
Project ID	:	KSP
Image Type	:	OBJECT
Object Name	:	**ZN2442-2**
RA	:	07:28:59.970
DEC	:	-69:50:00.10
Exposure Time	:	60
Airmass	:	1.32
Sidereal Time	:	09:20:07
Filter ID	:	V
Observation Date	:	2026-04-14T18:23:29
CCD Temperature	:	-108.39

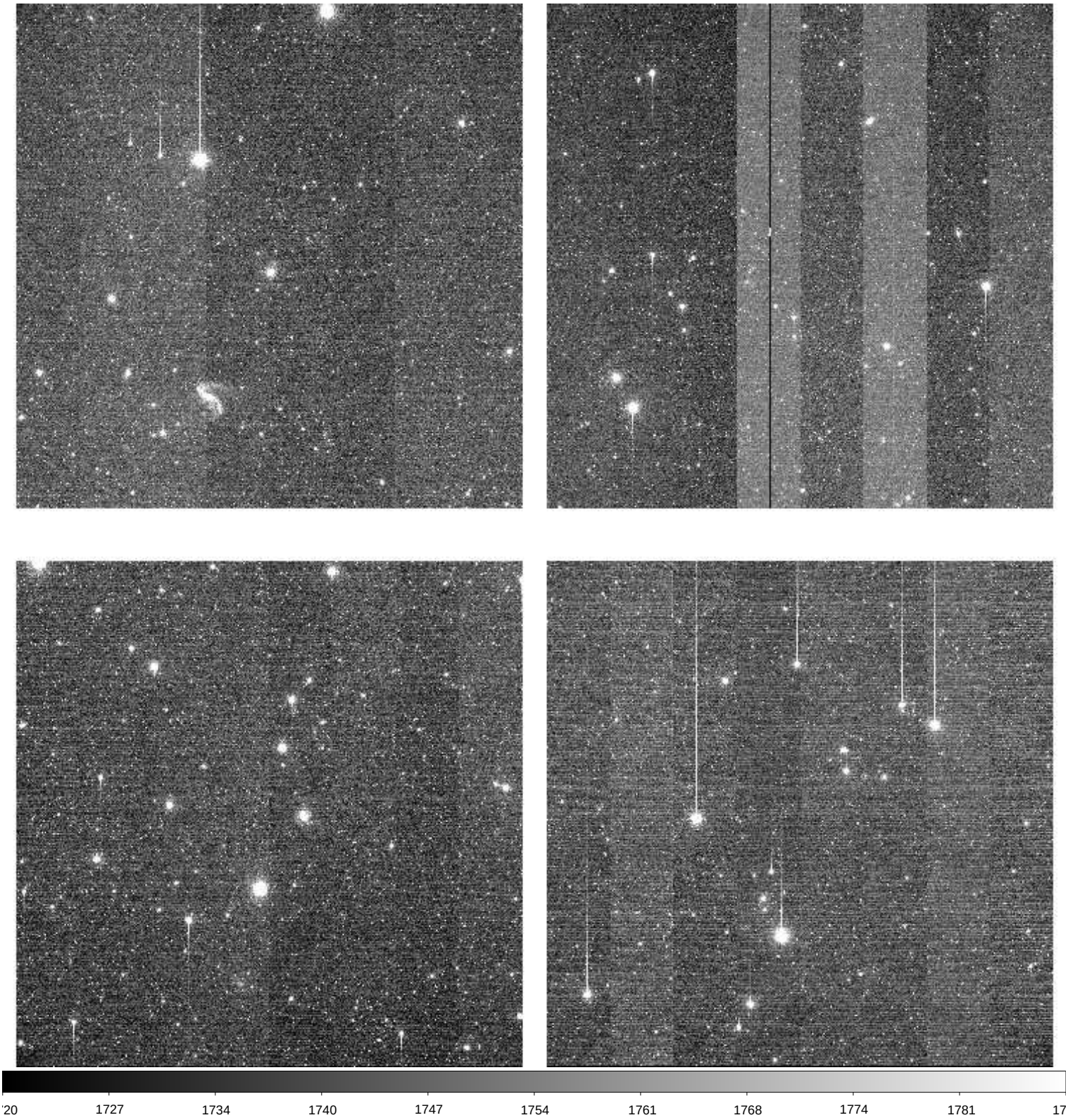

File Name	:	**xkmts.20260414.030283.fits** # 46 / 174 #
Project ID	:	KSP
Image Type	:	OBJECT
Object Name	:	**ZN2442-2**
RA	:	07:28:59.970
DEC	:	-69:49:59.90
Exposure Time	:	60
Airmass	:	1.32
Sidereal Time	:	09:22:15
Filter ID	:	I
Observation Date	:	2026-04-14T18:25:38
CCD Temperature	:	-108.44

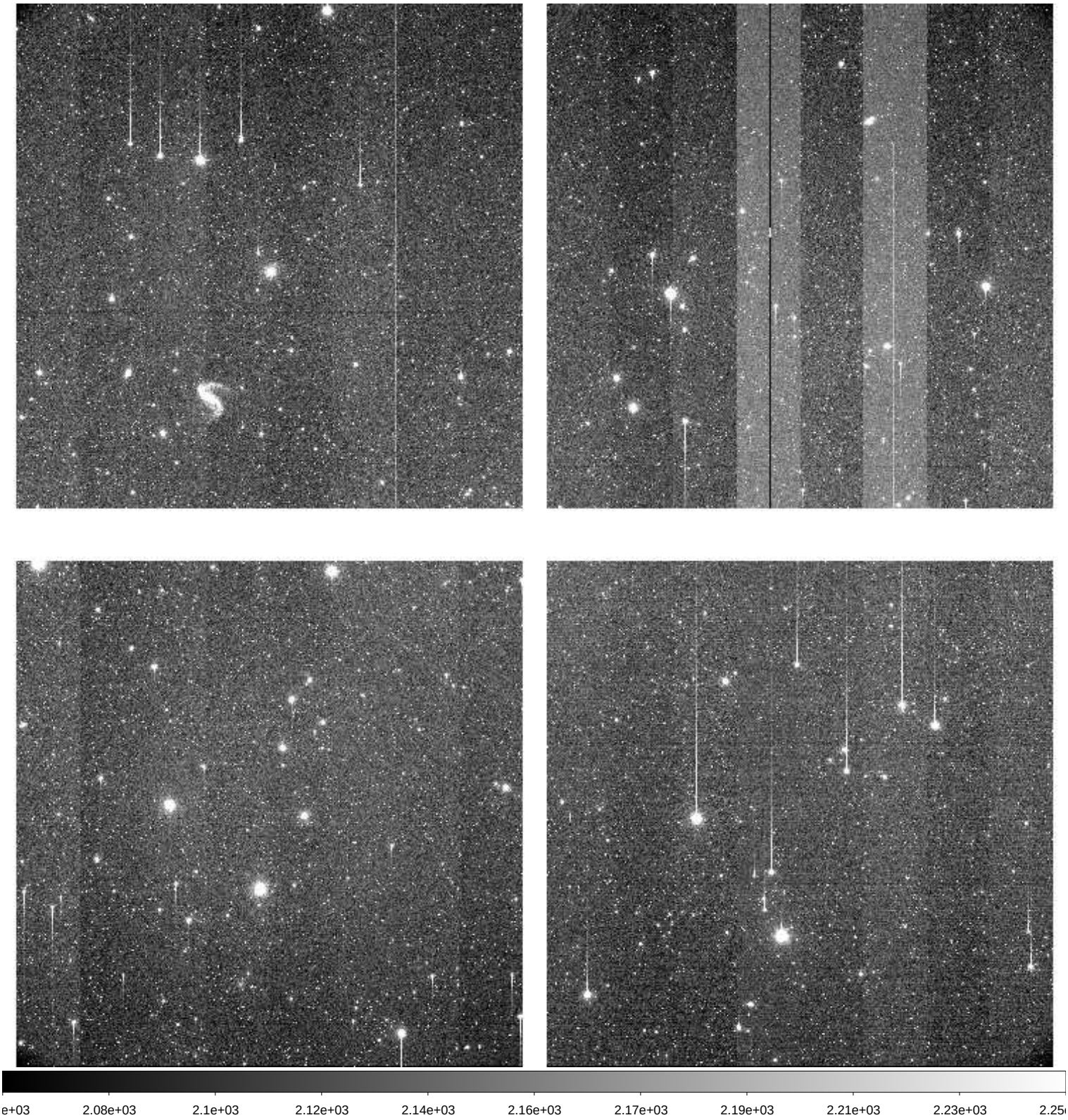

File Name	:	**xkmts.20260414.030284.fits** # 47 / 174 #
Project ID	:	KSP
Image Type	:	OBJECT
Object Name	:	**ZN2640-1**
RA	:	08:33:20.000
DEC	:	-55:35:00.20
Exposure Time	:	60
Airmass	:	1.10
Sidereal Time	:	09:24:27
Filter ID	:	B
Observation Date	:	2026-04-14T18:27:36
CCD Temperature	:	-108.17

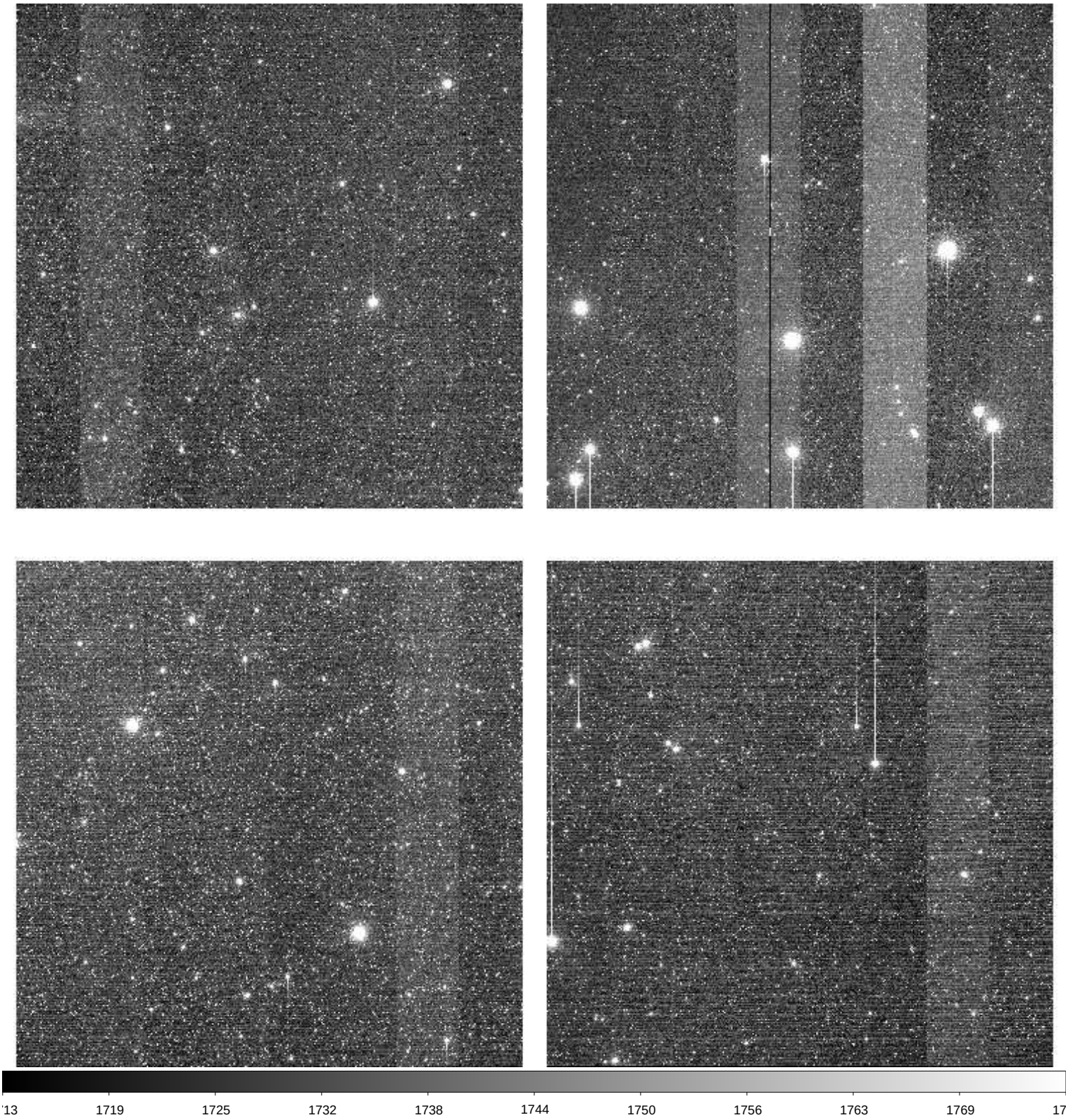

File Name	:	**xkmts.20260414.030285.fits** # 48 / 174 #
Project ID	:	KSP
Image Type	:	OBJECT
Object Name	:	**ZN2640-1**
RA	:	08:33:20.000
DEC	:	-55:35:00.10
Exposure Time	:	60
Airmass	:	1.10
Sidereal Time	:	09:26:23
Filter ID	:	V
Observation Date	:	2026-04-14T18:29:45
CCD Temperature	:	-108.4

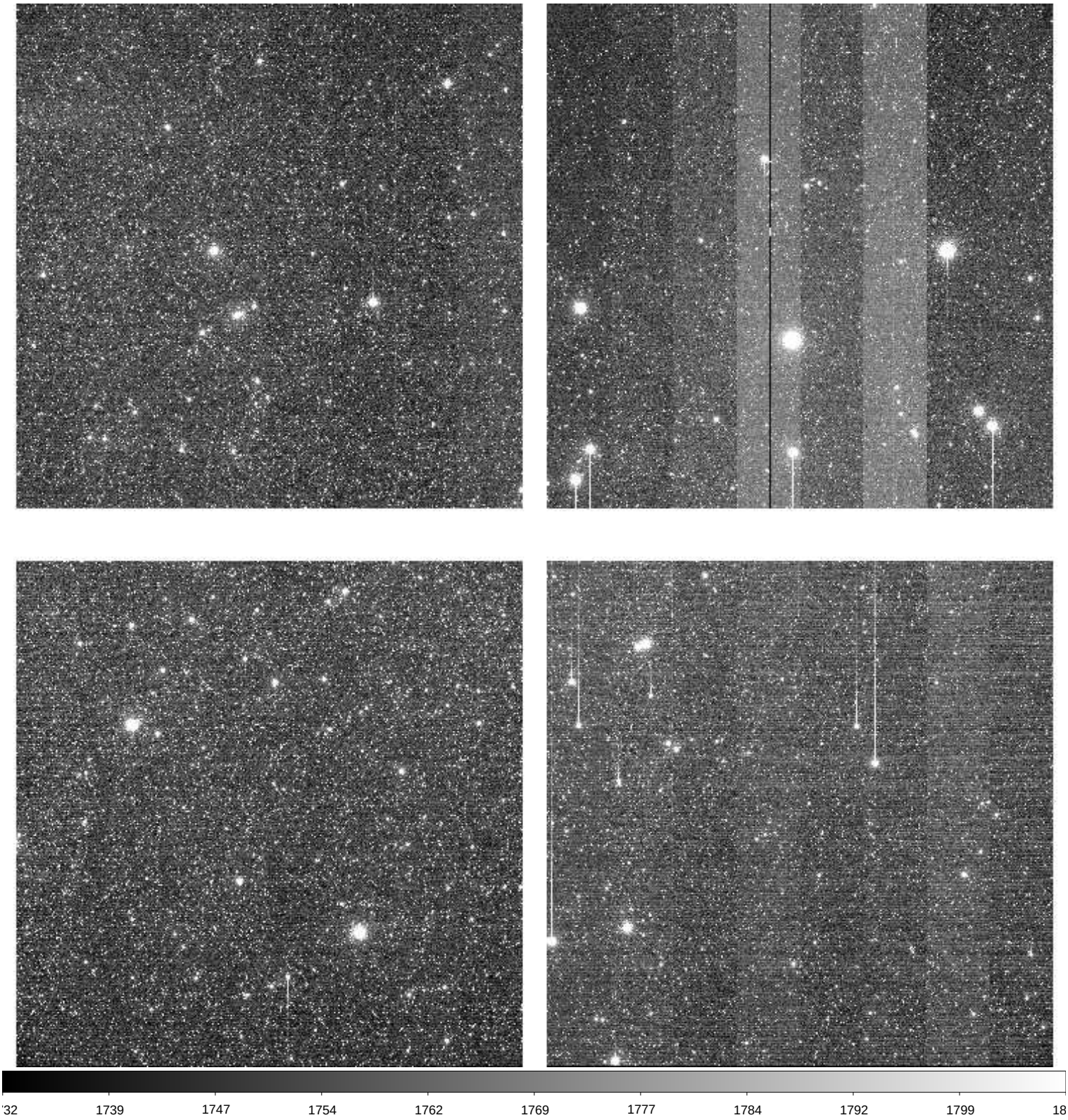

File Name	:	**xkmts.20260414.030286.fits** # 49 / 174 #
Project ID	:	KSP
Image Type	:	OBJECT
Object Name	:	**ZN2640-1**
RA	:	08:33:20.000
DEC	:	-55:35:00.00
Exposure Time	:	60
Airmass	:	1.11
Sidereal Time	:	09:28:34
Filter ID	:	I
Observation Date	:	2026-04-14T18:31:55
CCD Temperature	:	-108.49

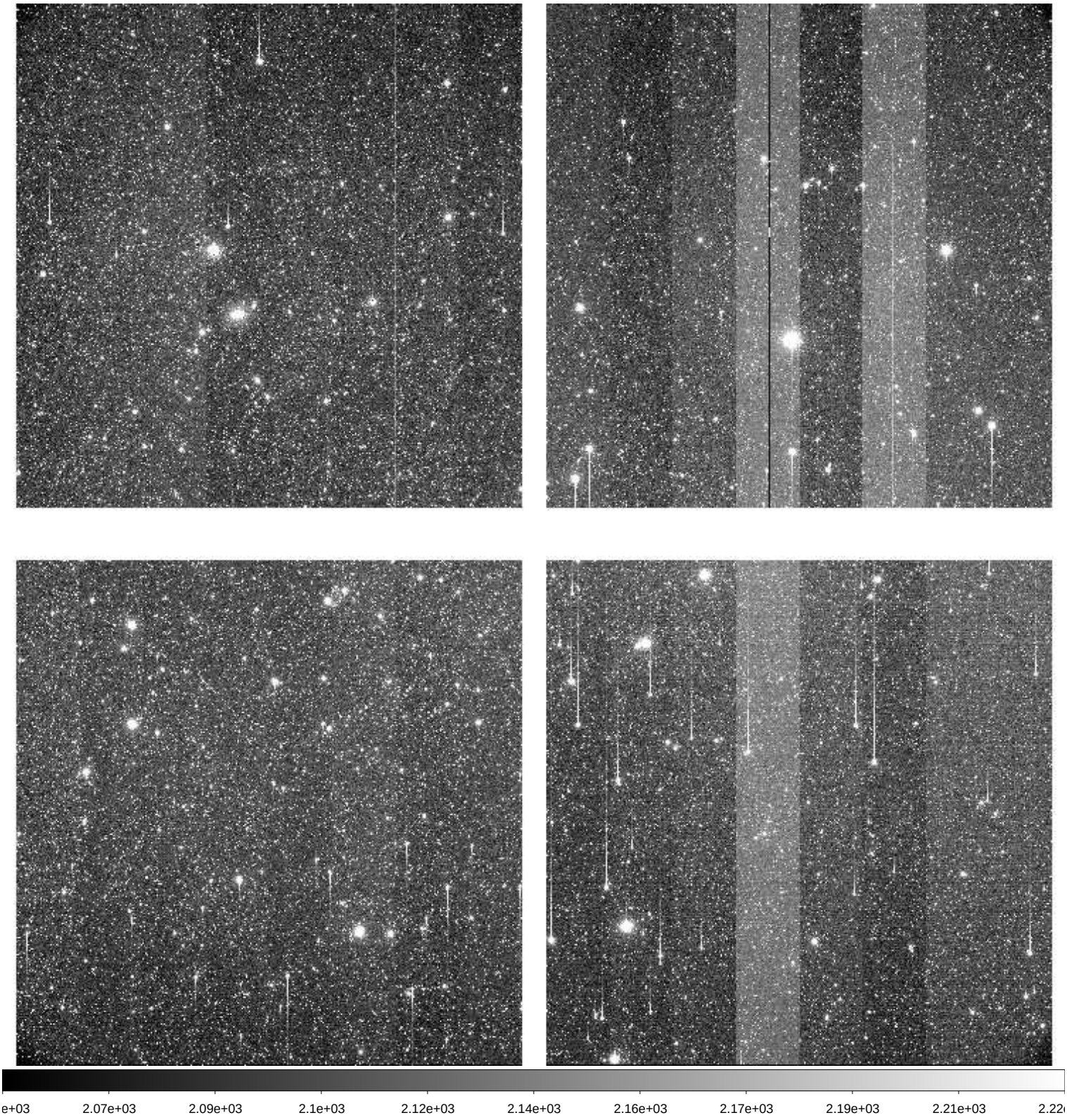

File Name	:	**xkmts.20260414.030287.fits** # 50 / 174 #
Project ID	:	KSP
Image Type	:	OBJECT
Object Name	:	**ZN2525-2**
RA	:	08:03:04.020
DEC	:	-11:34:59.90
Exposure Time	:	60
Airmass	:	1.14
Sidereal Time	:	09:31:39
Filter ID	:	B
Observation Date	:	2026-04-14T18:34:47
CCD Temperature	:	-108.54

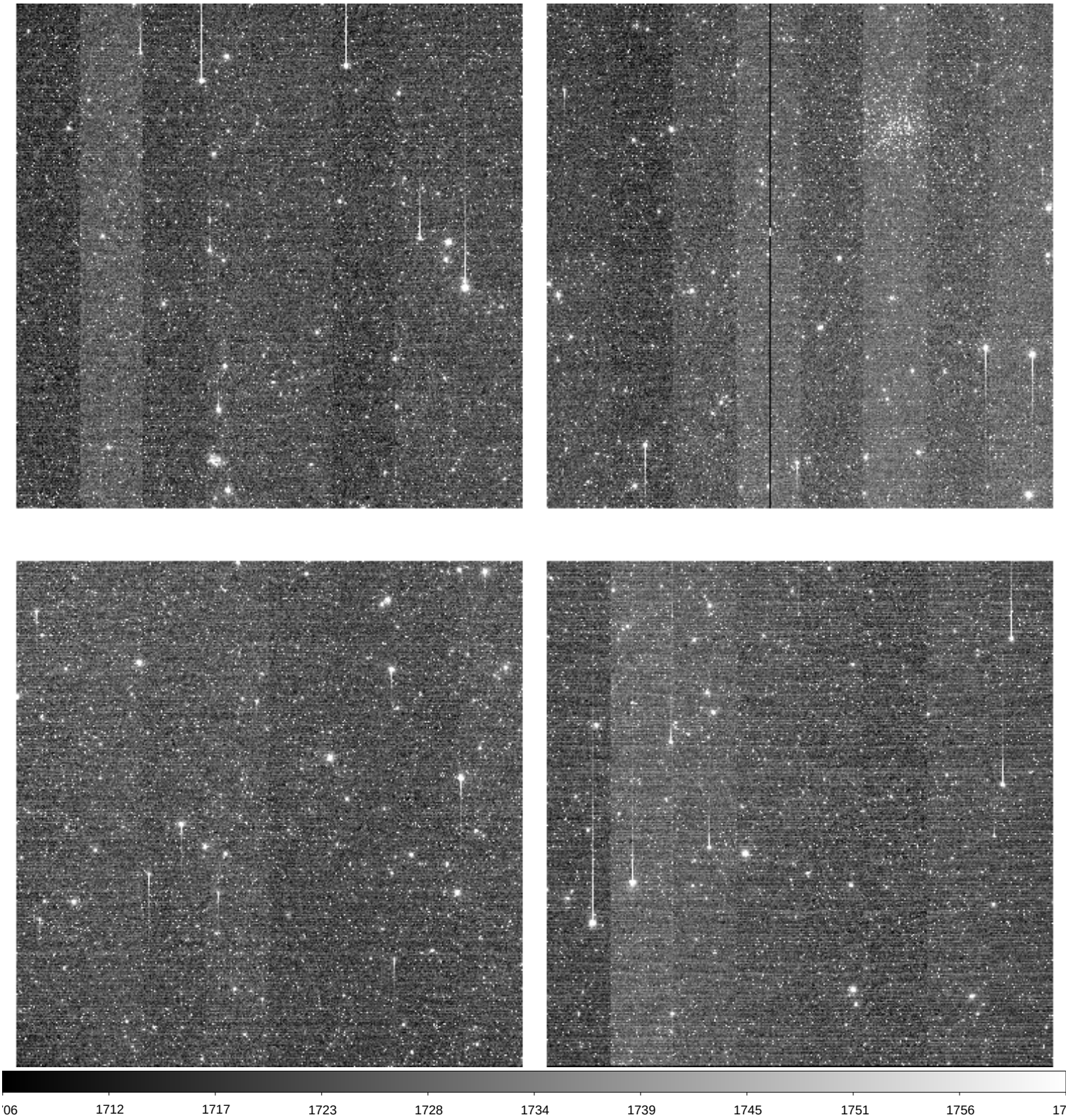

File Name	:	**xkmts.20260414.030288.fits** # 51 / 174 #
Project ID	:	KSP
Image Type	:	OBJECT
Object Name	:	**ZN2525-2**
RA	:	08:03:04.010
DEC	:	-11:35:00.00
Exposure Time	:	60
Airmass	:	1.14
Sidereal Time	:	09:33:36
Filter ID	:	V
Observation Date	:	2026-04-14T18:36:57
CCD Temperature	:	-108.24

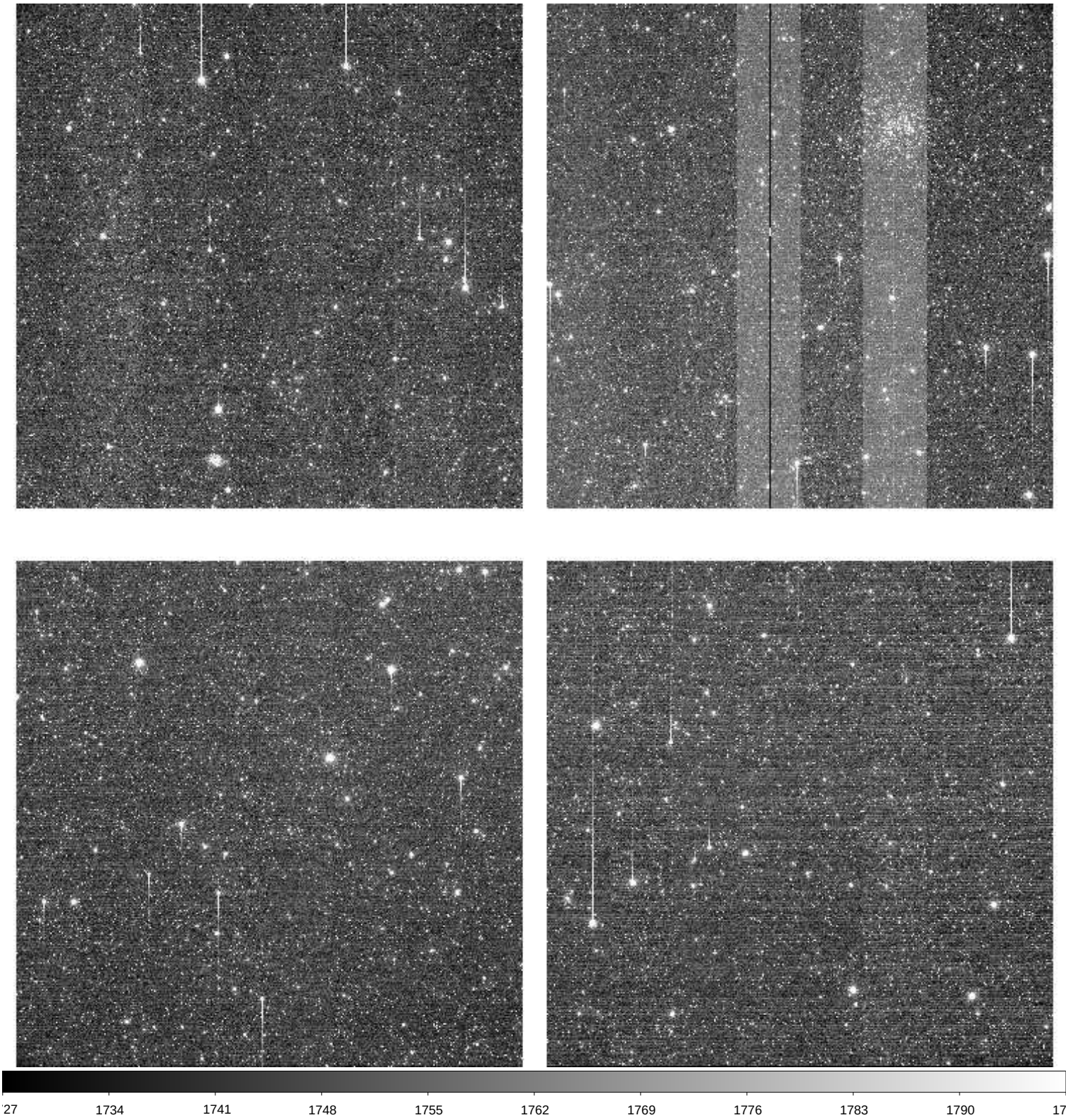

File Name	:	**xkmts.20260414.030289.fits** # 52 / 174 #
Project ID	:	KSP
Image Type	:	OBJECT
Object Name	:	**ZN2525-2**
RA	:	08:03:04.000
DEC	:	-11:35:00.30
Exposure Time	:	60
Airmass	:	1.14
Sidereal Time	:	09:35:47
Filter ID	:	I
Observation Date	:	2026-04-14T18:39:07
CCD Temperature	:	-108.49

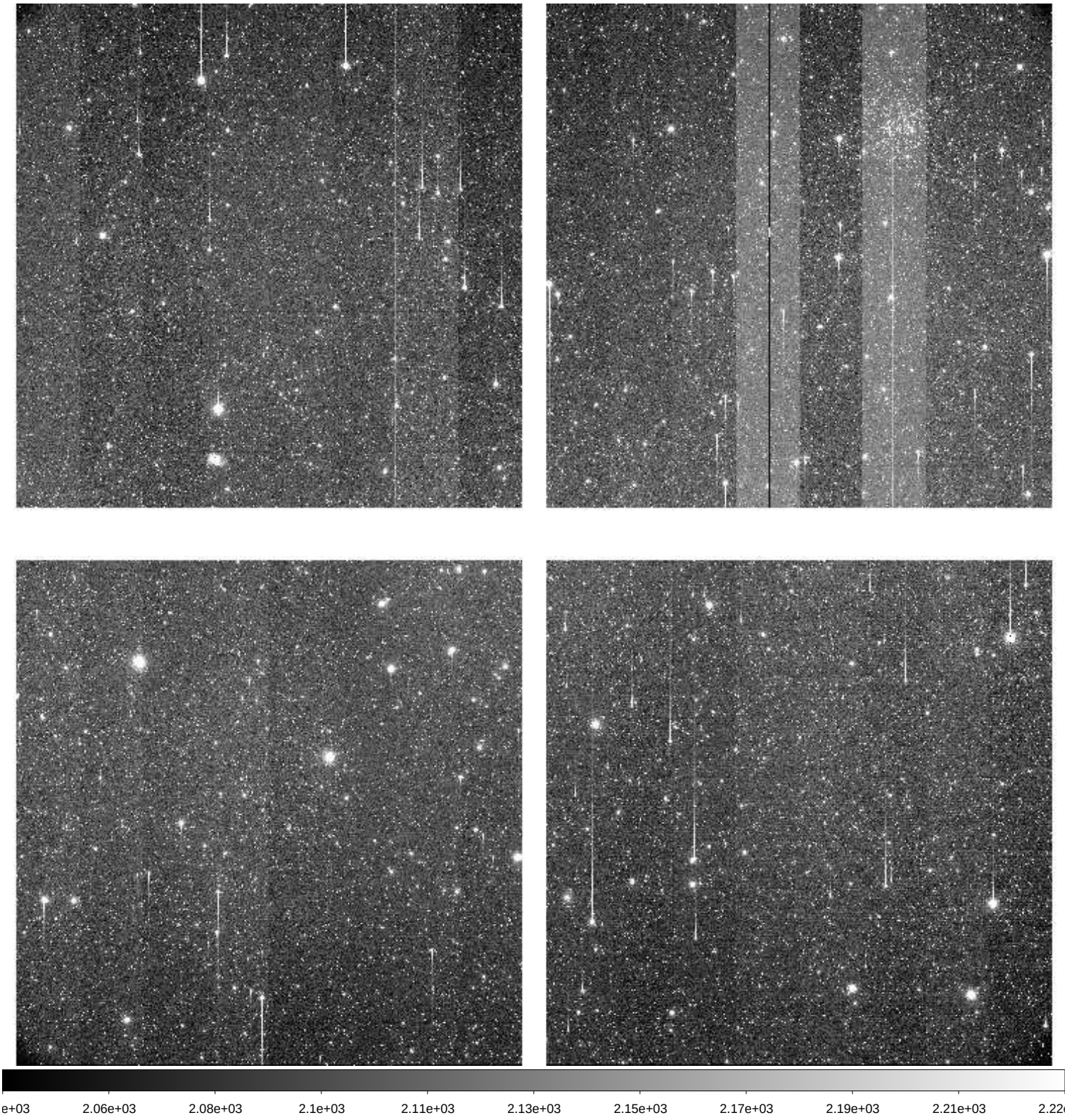

File Name	:	**xkmts.20260414.030290.fits** # 53 / 174 #
Project ID	:	KSP
Image Type	:	OBJECT
Object Name	:	**ZN2559-2**
RA	:	08:19:05.000
DEC	:	-27:50:00.40
Exposure Time	:	60
Airmass	:	1.05
Sidereal Time	:	09:37:58
Filter ID	:	B
Observation Date	:	2026-04-14T18:41:05
CCD Temperature	:	-108.63

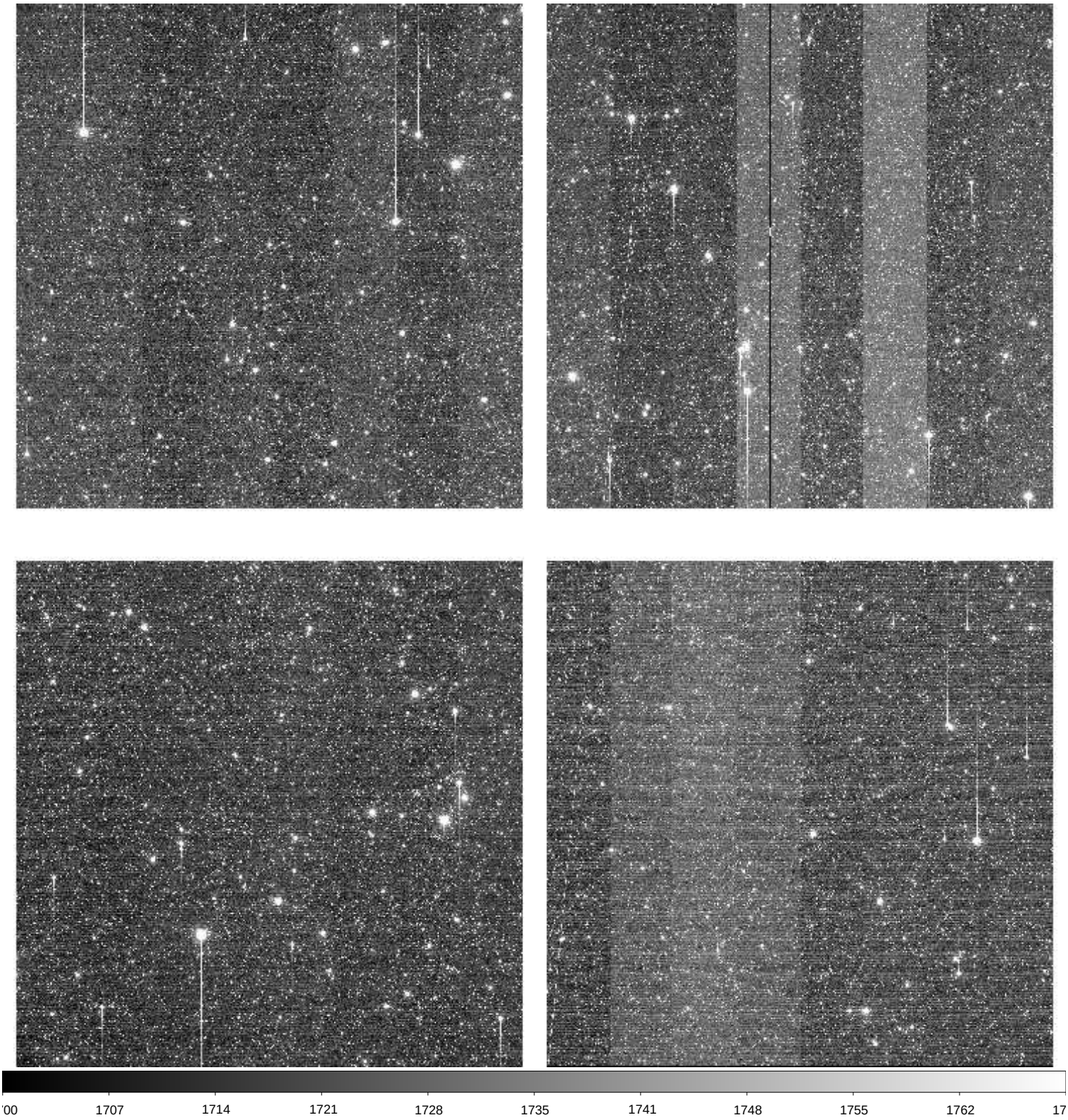

File Name	:	**xkmts.20260414.030291.fits** # 54 / 174 #
Project ID	:	KSP
Image Type	:	OBJECT
Object Name	:	**ZN2559-2**
RA	:	08:19:05.020
DEC	:	-27:49:59.00
Exposure Time	:	60
Airmass	:	1.05
Sidereal Time	:	09:40:32
Filter ID	:	V
Observation Date	:	2026-04-14T18:43:38
CCD Temperature	:	-108.65

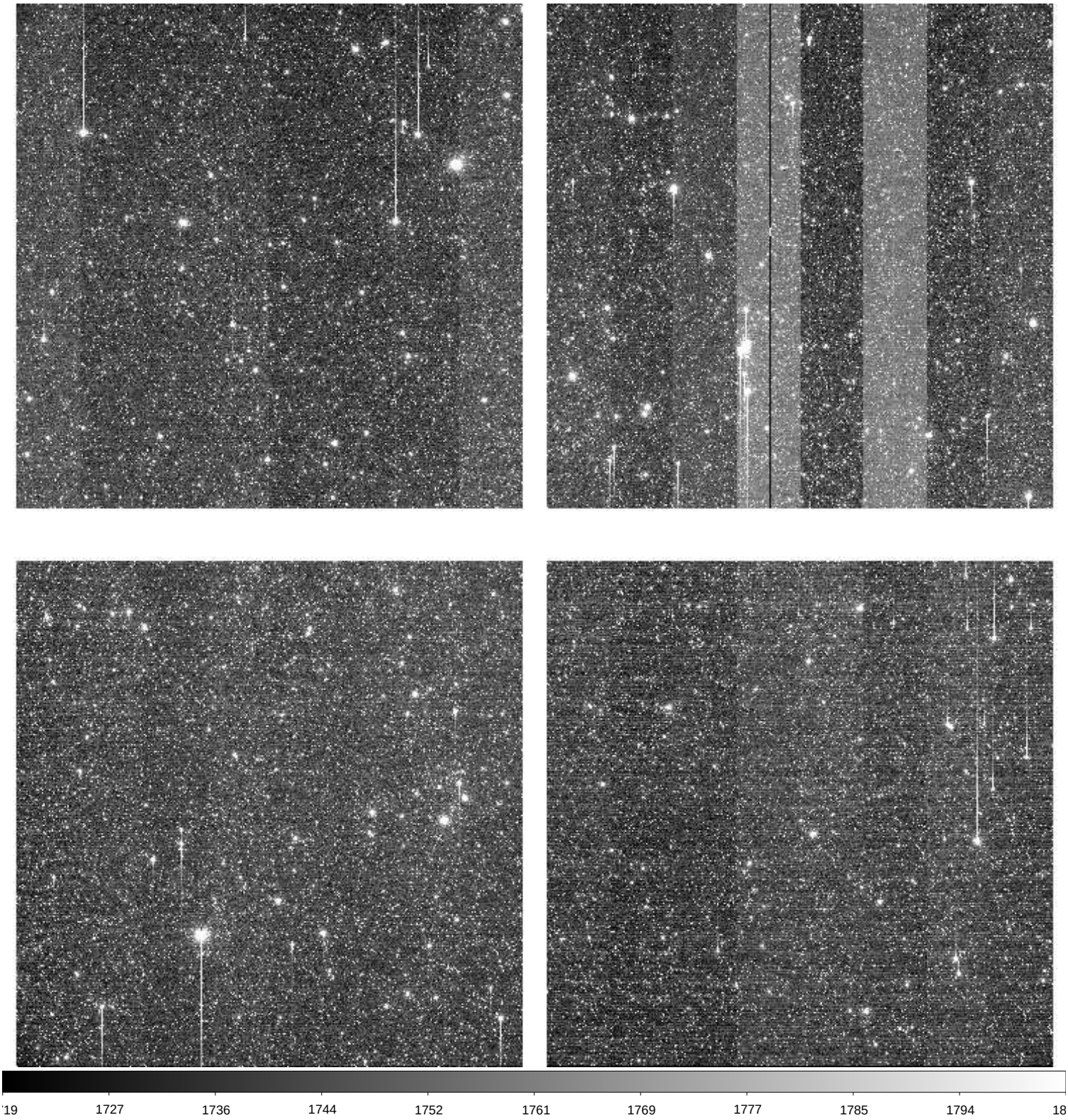

File Name	:	**xkmts.20260414.030292.fits** # 55 / 174 #
Project ID	:	KSP
Image Type	:	OBJECT
Object Name	:	**ZN2559-2**
RA	:	08:19:05.030
DEC	:	-27:49:59.20
Exposure Time	:	60
Airmass	:	1.05
Sidereal Time	:	09:42:38
Filter ID	:	I
Observation Date	:	2026-04-14T18:45:43
CCD Temperature	:	-108.7

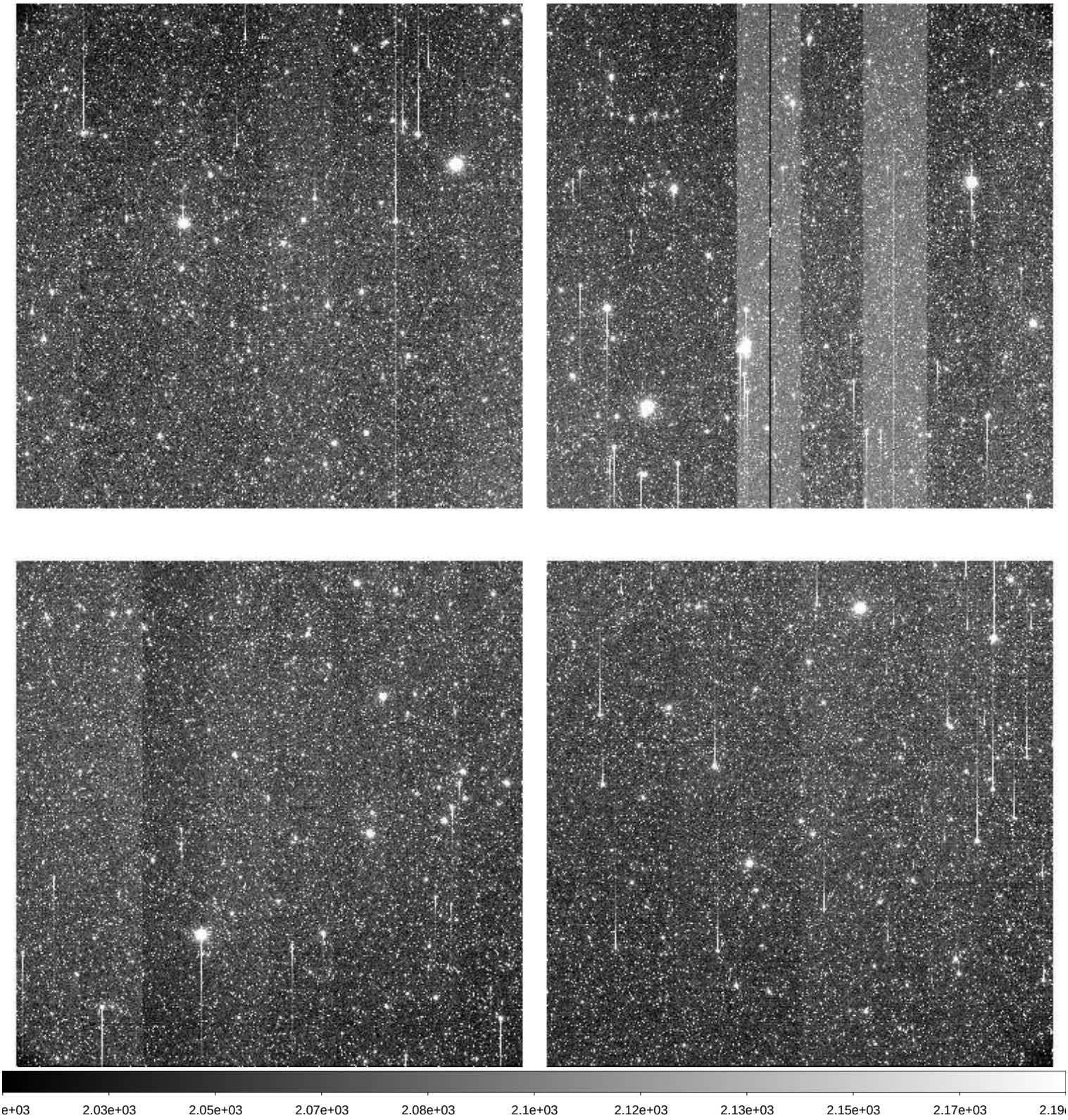

File Name	:	**xkmts.20260414.030293.fits** # 56 / 174 #
Project ID	:	KSP
Image Type	:	OBJECT
Object Name	:	**ZN2835-2**
RA	:	09:19:10.030
DEC	:	-22:50:50.00
Exposure Time	:	60
Airmass	:	1.02
Sidereal Time	:	09:44:55
Filter ID	:	B
Observation Date	:	2026-04-14T18:48:01
CCD Temperature	:	-108.47

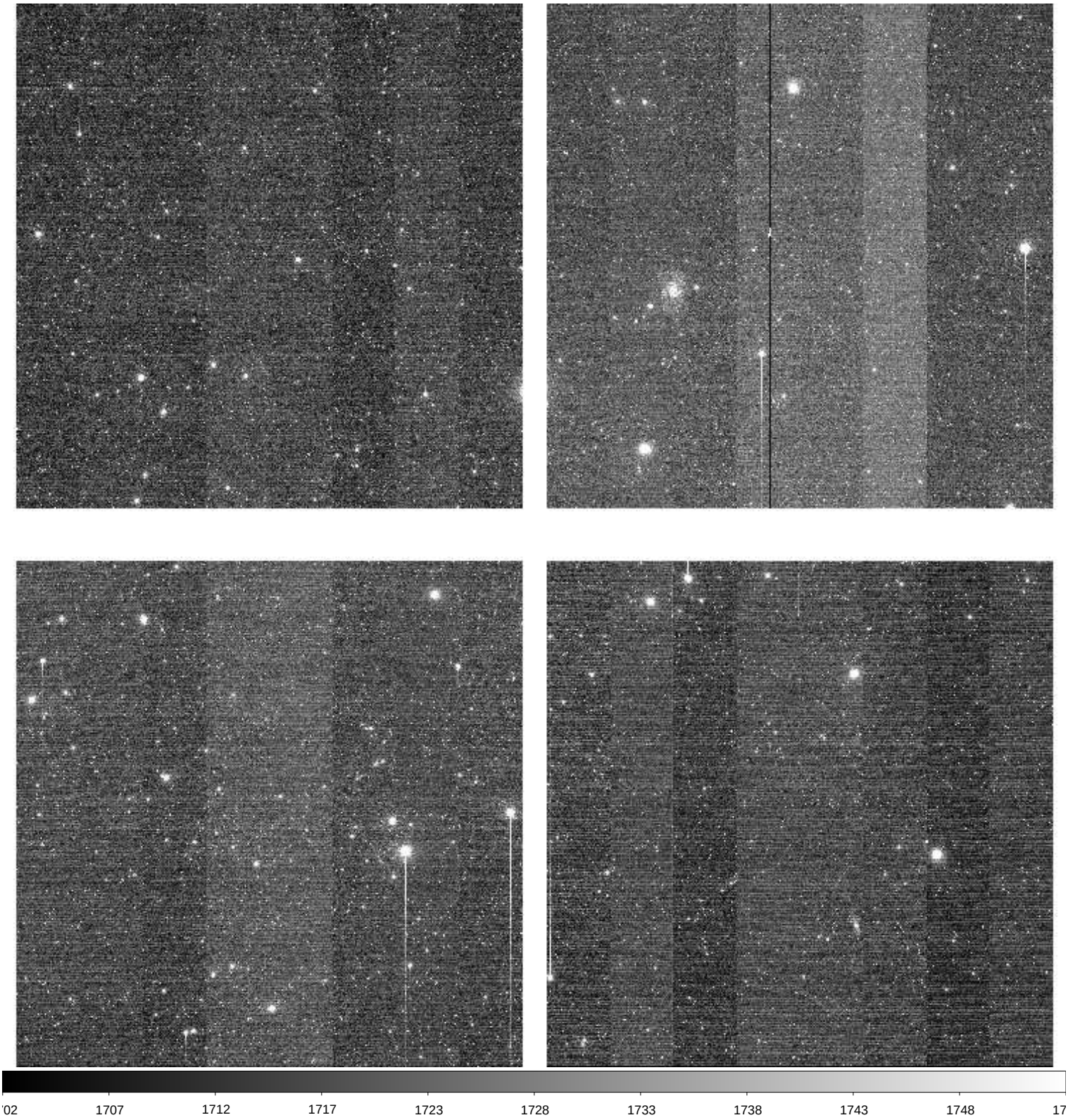

File Name	:	**xkmts.20260414.030294.fits** # 57 / 174 #
Project ID	:	KSP
Image Type	:	OBJECT
Object Name	:	**ZN2835-2**
RA	:	09:19:10.010
DEC	:	-22:50:50.00
Exposure Time	:	60
Airmass	:	1.02
Sidereal Time	:	09:46:55
Filter ID	:	V
Observation Date	:	2026-04-14T18:50:13
CCD Temperature	:	-108.66

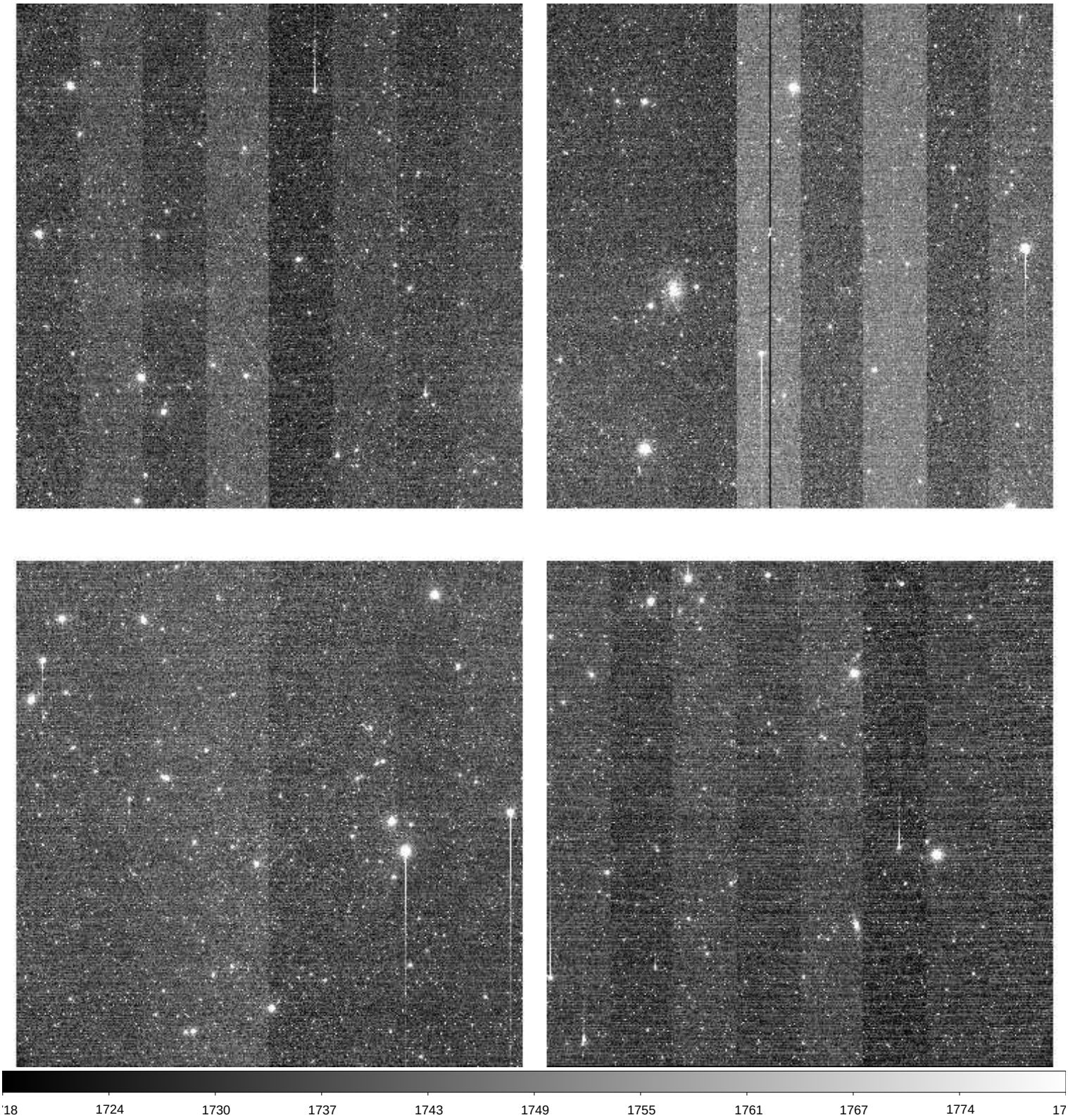

File Name	:	**xkmts.20260414.030295.fits** # 58 / 174 #
Project ID	:	KSP
Image Type	:	OBJECT
Object Name	:	**ZN2835-2**
RA	:	09:19:10.010
DEC	:	-22:50:50.10
Exposure Time	:	60
Airmass	:	1.02
Sidereal Time	:	09:49:05
Filter ID	:	I
Observation Date	:	2026-04-14T18:52:22
CCD Temperature	:	-108.73

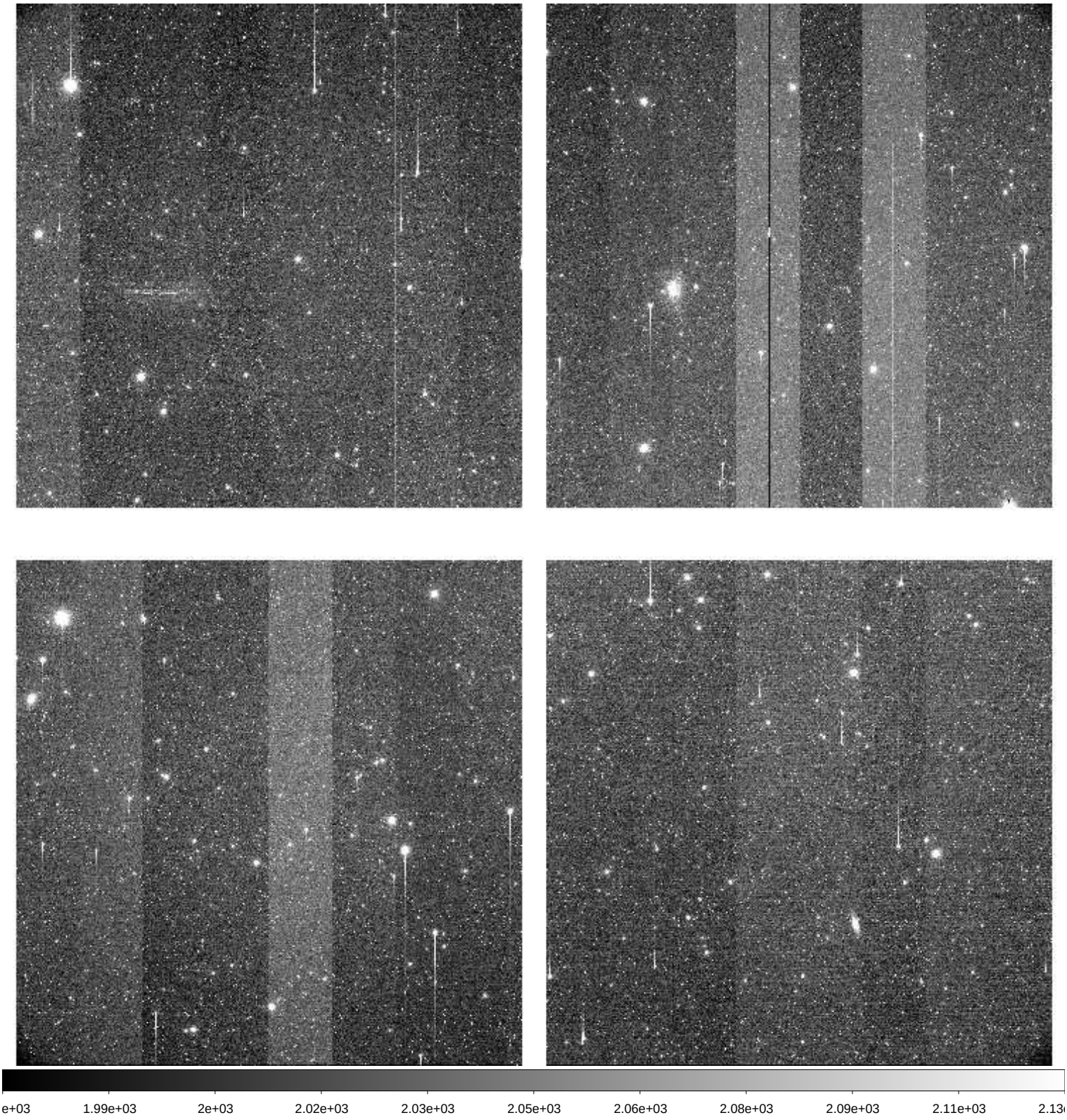

File Name	:	**xkmts.20260414.030296.fits** # 59 / 174 #
Project ID	:	KSP
Image Type	:	OBJECT
Object Name	:	**ZN3059-2**
RA	:	09:52:59.970
DEC	:	-74:19:59.90
Exposure Time	:	60
Airmass	:	1.35
Sidereal Time	:	09:52:33
Filter ID	:	B
Observation Date	:	2026-04-14T18:55:38
CCD Temperature	:	-108.78

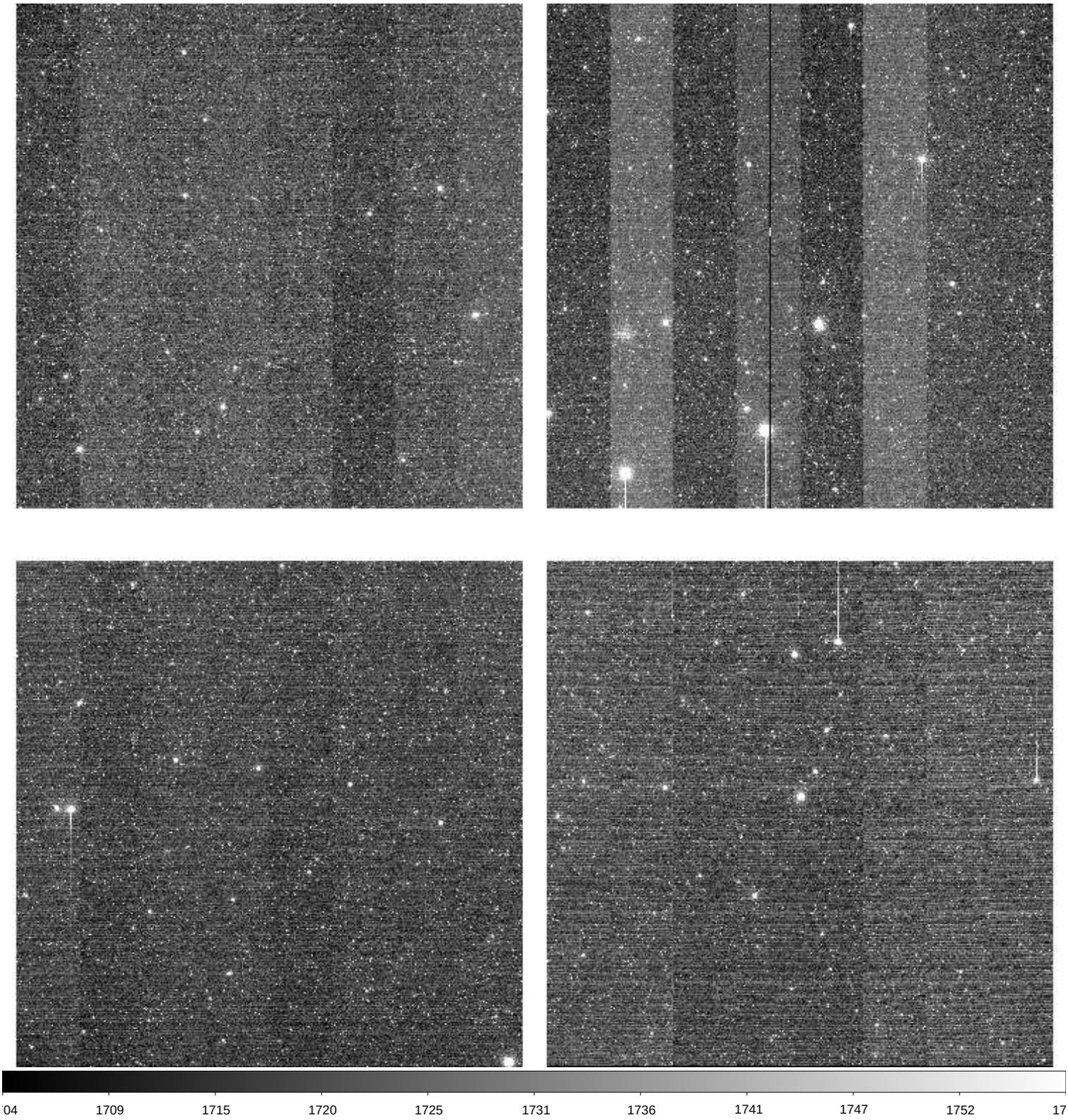

File Name	:	**xkmts.20260414.030297.fits** # 60 / 174 #
Project ID	:	KSP
Image Type	:	OBJECT
Object Name	:	**ZN3059-2**
RA	:	09:52:59.980
DEC	:	-74:20:00.20
Exposure Time	:	60
Airmass	:	1.35
Sidereal Time	:	09:54:33
Filter ID	:	V
Observation Date	:	2026-04-14T18:57:37
CCD Temperature	:	-108.83

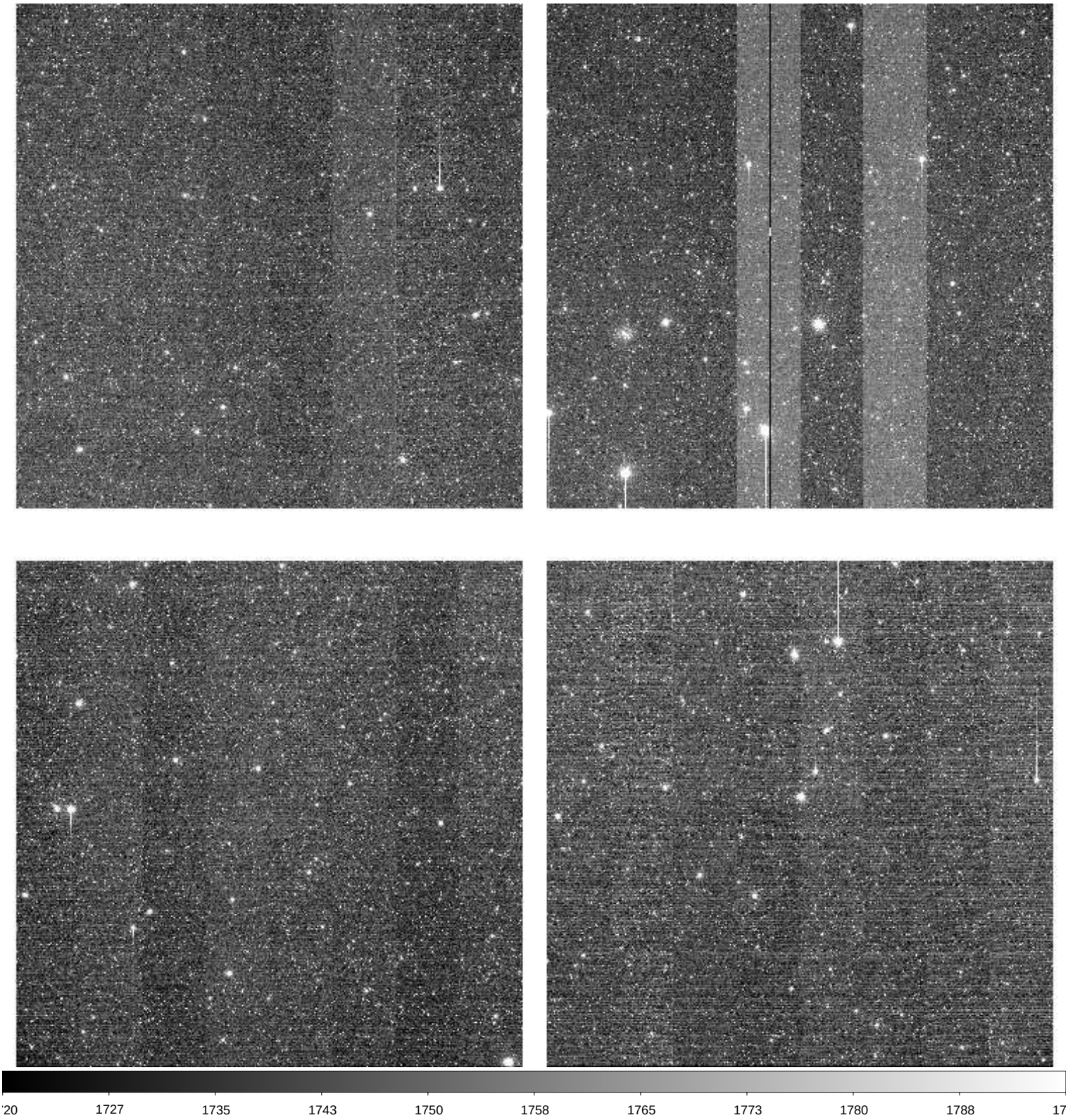

File Name	:	**xkmts.20260414.030298.fits** # 61 / 174 #
Project ID	:	KSP
Image Type	:	OBJECT
Object Name	:	**ZN3059-2**
RA	:	09:52:59.980
DEC	:	-74:20:00.10
Exposure Time	:	60
Airmass	:	1.35
Sidereal Time	:	09:56:30
Filter ID	:	I
Observation Date	:	2026-04-14T18:59:47
CCD Temperature	:	-108.81

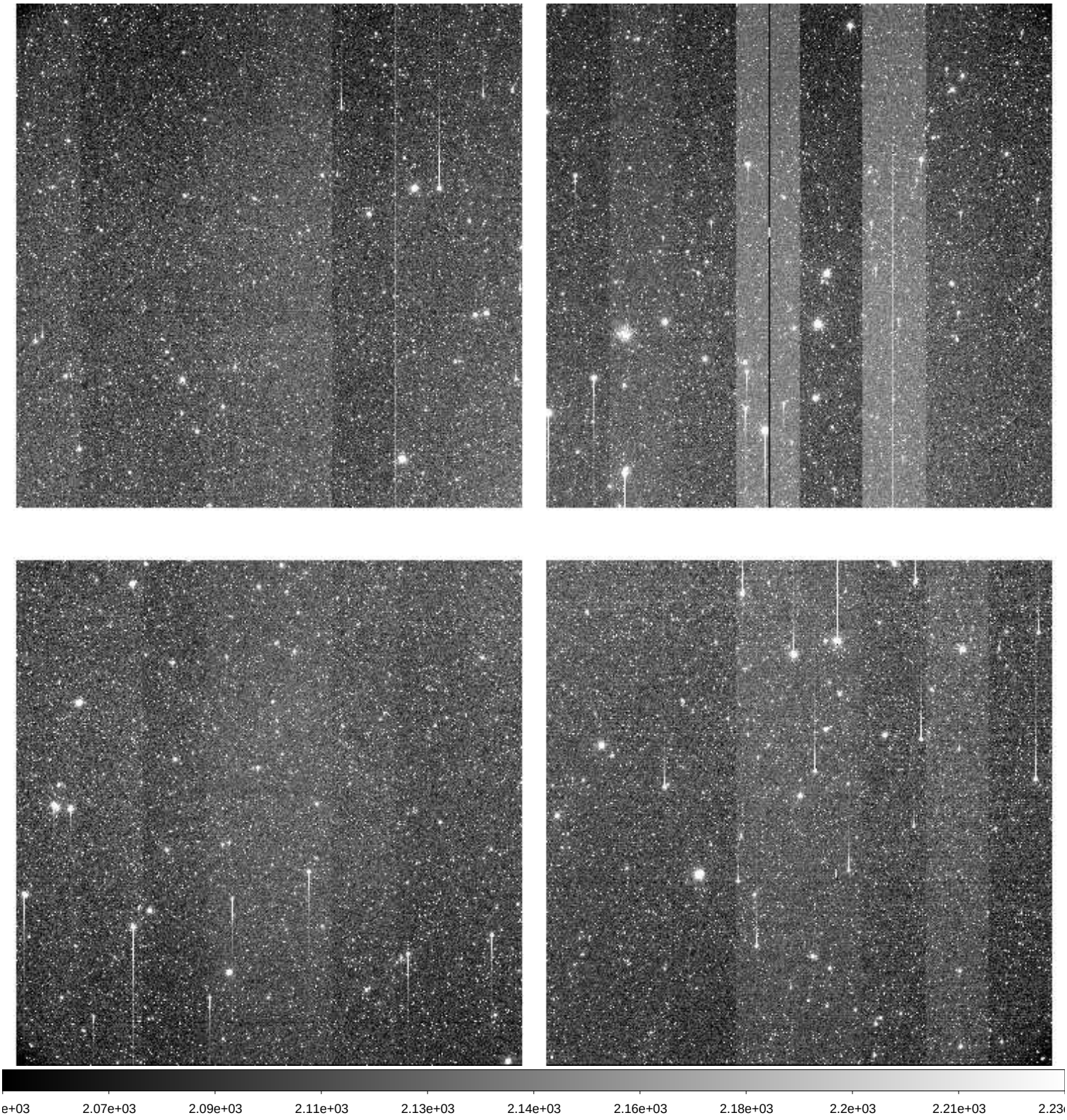

File Name	:	**xkmts.20260414.030299.fits** # 62 / 174 #
Project ID	:	KSP
Image Type	:	OBJECT
Object Name	:	**ZN3513-2**
RA	:	11:06:40.020
DEC	:	-22:55:00.20
Exposure Time	:	60
Airmass	:	1.05
Sidereal Time	:	09:59:36
Filter ID	:	B
Observation Date	:	2026-04-14T19:02:38
CCD Temperature	:	-108.85

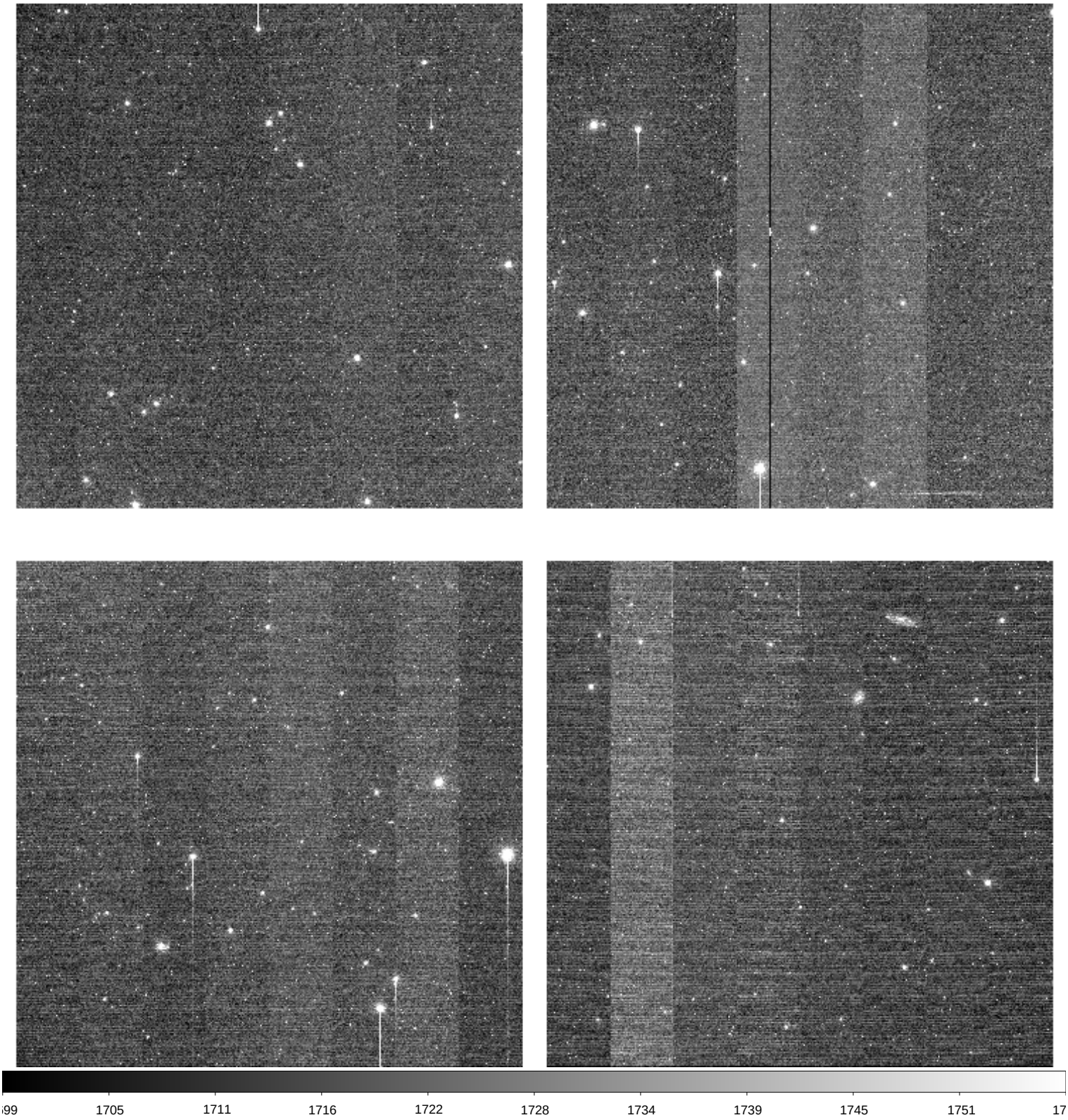

File Name	:	**xkmts.20260414.030300.fits** # 63 / 174 #
Project ID	:	KSP
Image Type	:	OBJECT
Object Name	:	**ZN3513-2**
RA	:	11:06:40.010
DEC	:	-22:55:00.20
Exposure Time	:	60
Airmass	:	1.05
Sidereal Time	:	10:01:33
Filter ID	:	V
Observation Date	:	2026-04-14T19:04:36
CCD Temperature	:	-108.85

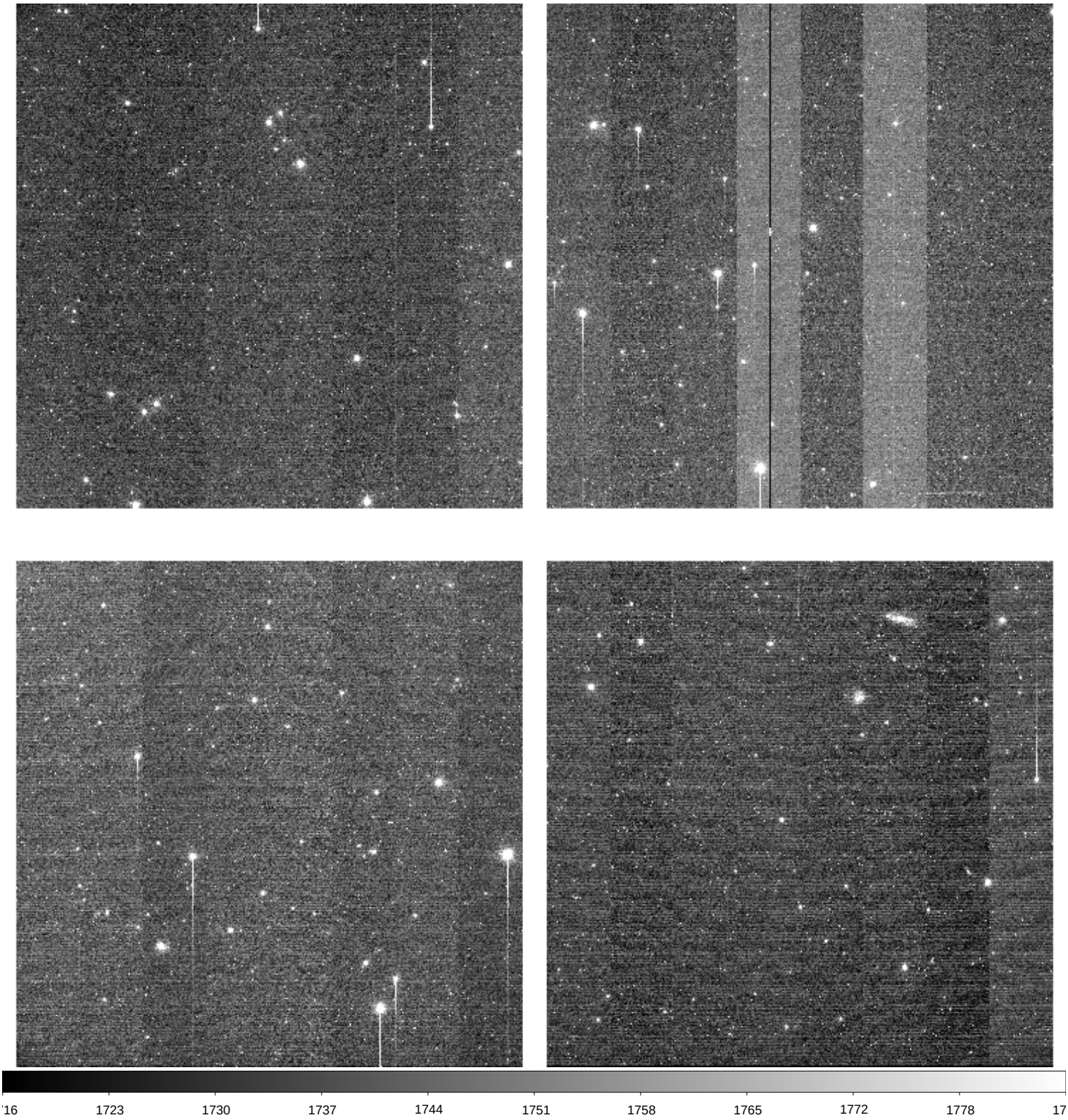

File Name	:	**xkmts.20260414.030301.fits** # 64 / 174 #
Project ID	:	KSP
Image Type	:	OBJECT
Object Name	:	**ZN3513-2**
RA	:	11:06:40.010
DEC	:	-22:55:00.20
Exposure Time	:	60
Airmass	:	1.05
Sidereal Time	:	10:03:30
Filter ID	:	I
Observation Date	:	2026-04-14T19:06:46
CCD Temperature	:	-108.93

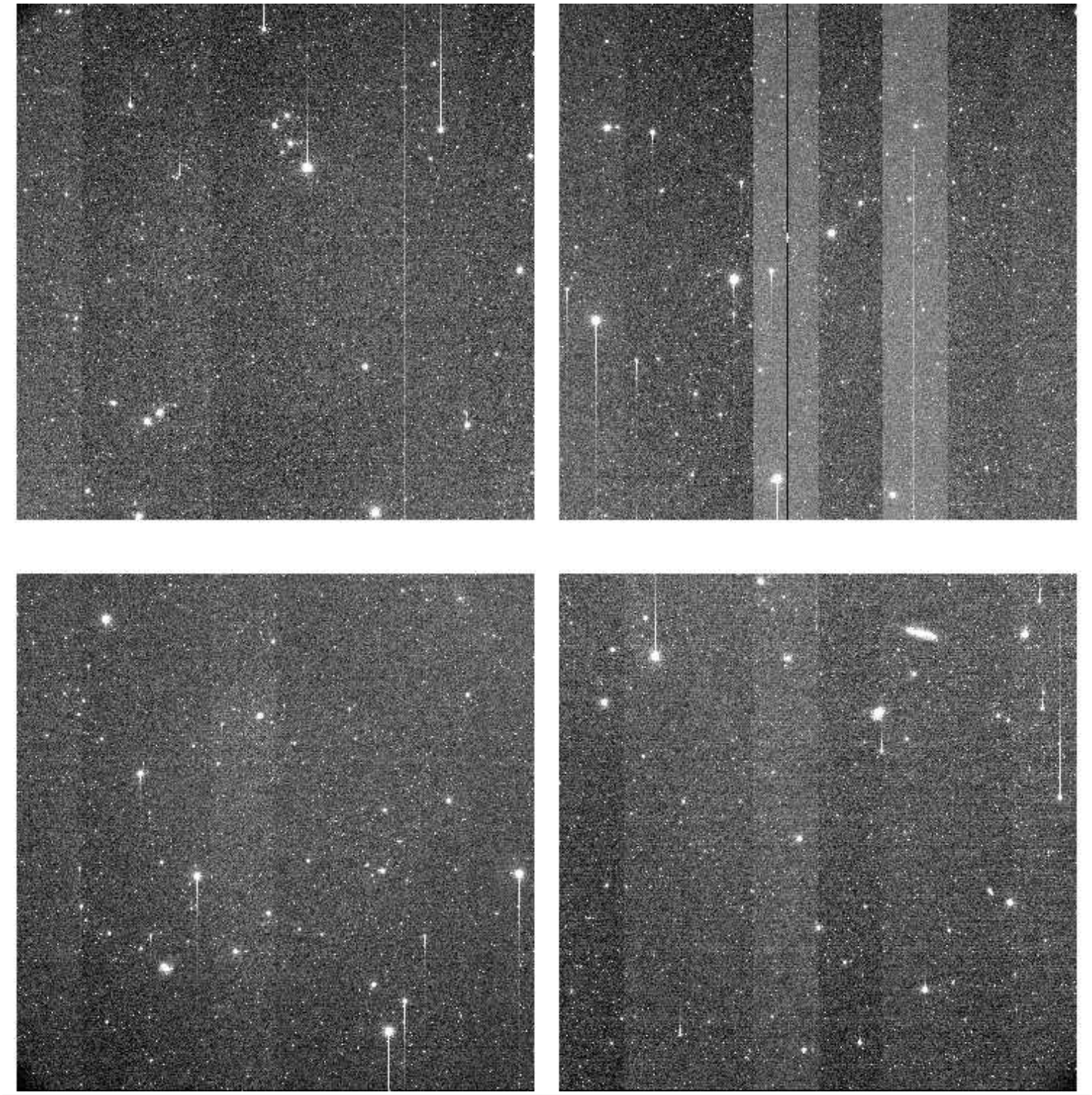

File Name	:	**xkmts.20260414.030302.fits** # 65 / 174 #
Project ID	:	KSP
Image Type	:	OBJECT
Object Name	:	**ZN3115-2**
RA	:	10:07:10.010
DEC	:	-08:26:00.30
Exposure Time	:	60
Airmass	:	1.09
Sidereal Time	:	10:05:54
Filter ID	:	B
Observation Date	:	2026-04-14T19:08:56
CCD Temperature	:	-108.95

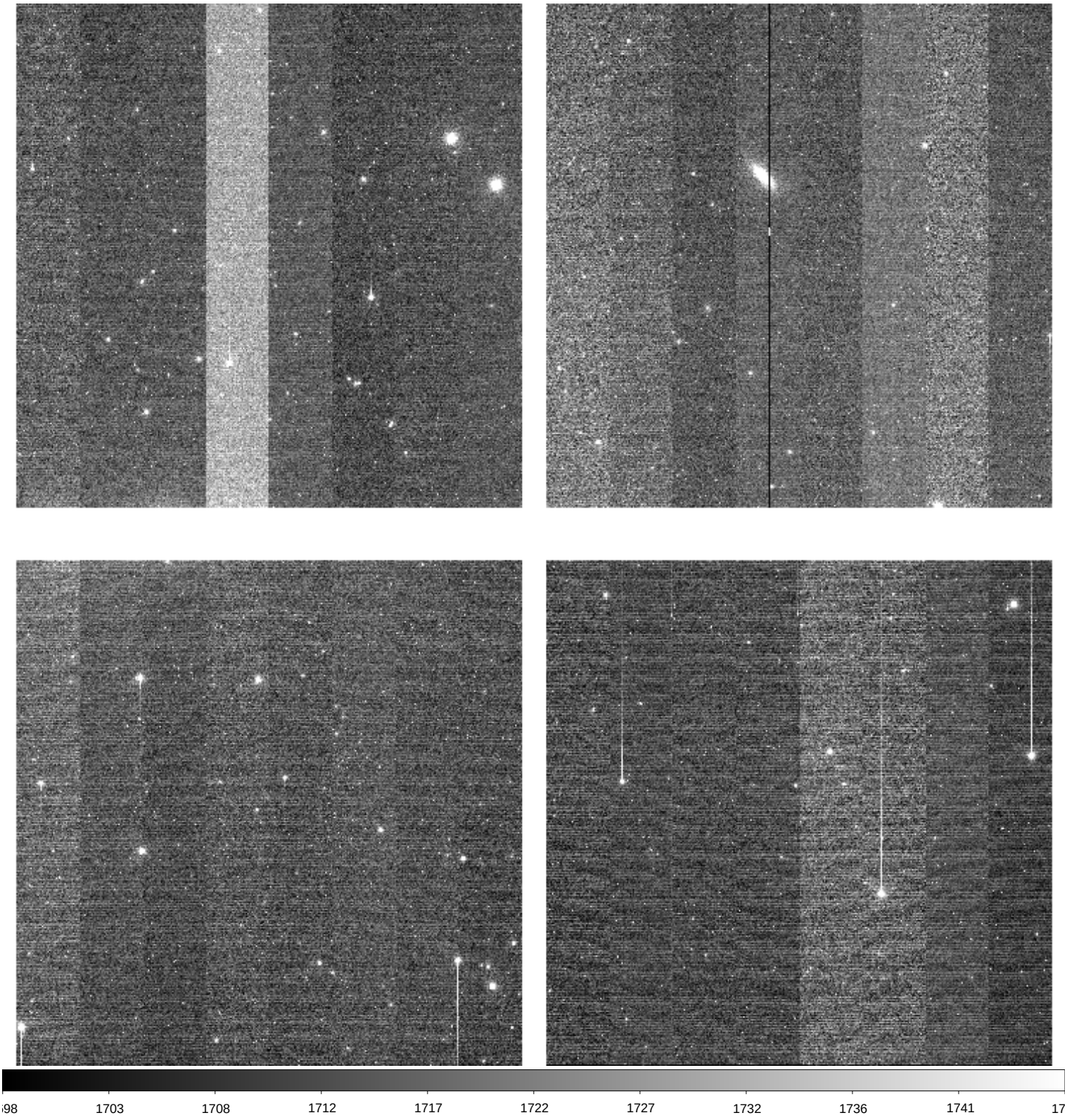

File Name	:	**xkmts.20260414.030303.fits** # 66 / 174 #
Project ID	:	KSP
Image Type	:	OBJECT
Object Name	:	**ZN3115-2**
RA	:	10:07:10.020
DEC	:	-08:26:00.20
Exposure Time	:	60
Airmass	:	1.09
Sidereal Time	:	10:07:53
Filter ID	:	V
Observation Date	:	2026-04-14T19:11:07
CCD Temperature	:	-108.98

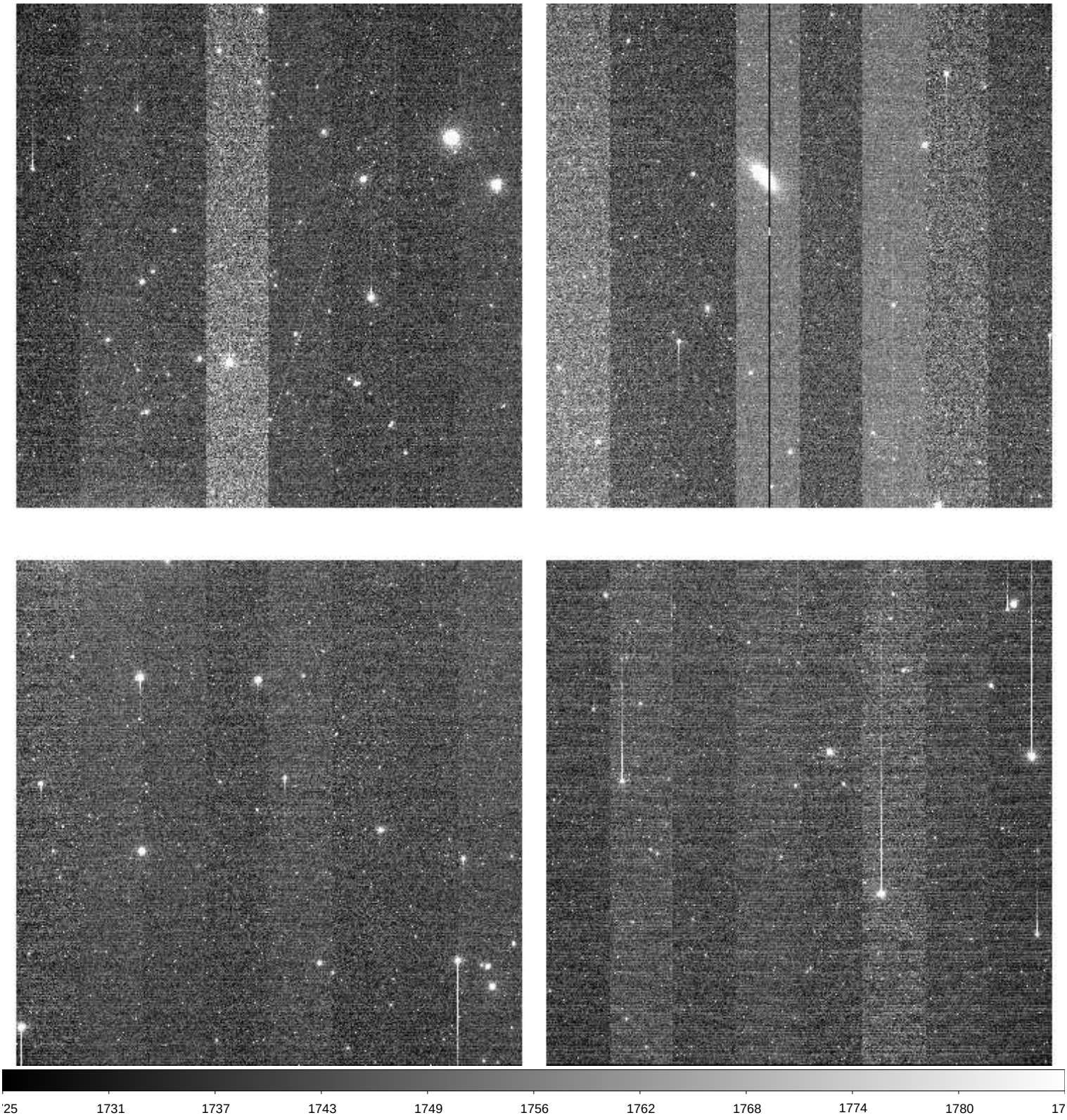

File Name	:	**xkmts.20260414.030304.fits** # 67 / 174 #
Project ID	:	KSP
Image Type	:	OBJECT
Object Name	:	**ZN3115-2**
RA	:	10:07:10.020
DEC	:	-08:26:00.10
Exposure Time	:	60
Airmass	:	1.09
Sidereal Time	:	10:10:01
Filter ID	:	I
Observation Date	:	2026-04-14T19:13:16
CCD Temperature	:	-108.95

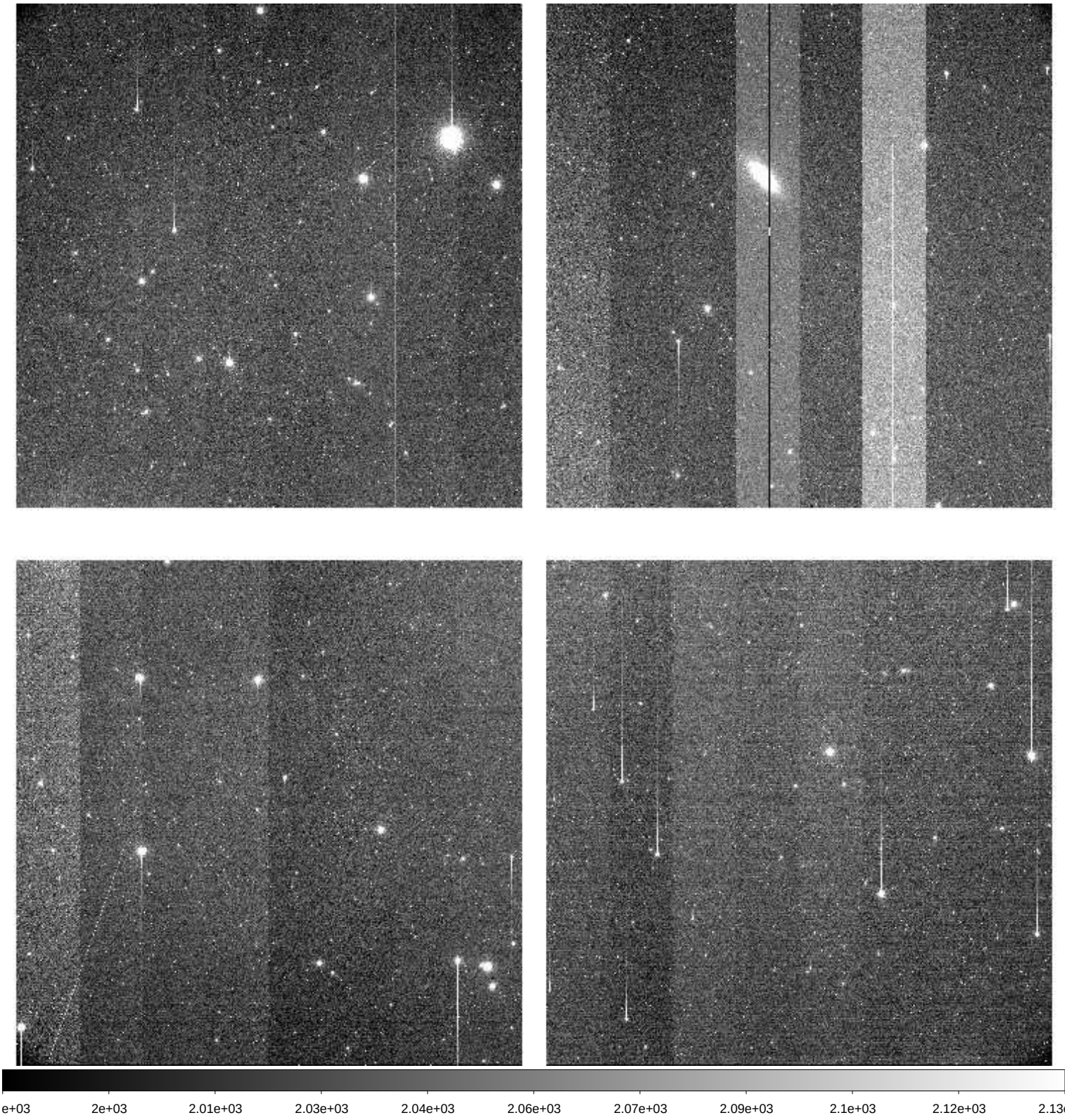

File Name	:	**xkmts.20260414.030305.fits** # 68 / 174 #
Project ID	:	KSP
Image Type	:	OBJECT
Object Name	:	**ZN3521-2**
RA	:	11:07:40.020
DEC	:	-00:25:00.20
Exposure Time	:	60
Airmass	:	1.21
Sidereal Time	:	10:12:17
Filter ID	:	B
Observation Date	:	2026-04-14T19:15:18
CCD Temperature	:	-108.95

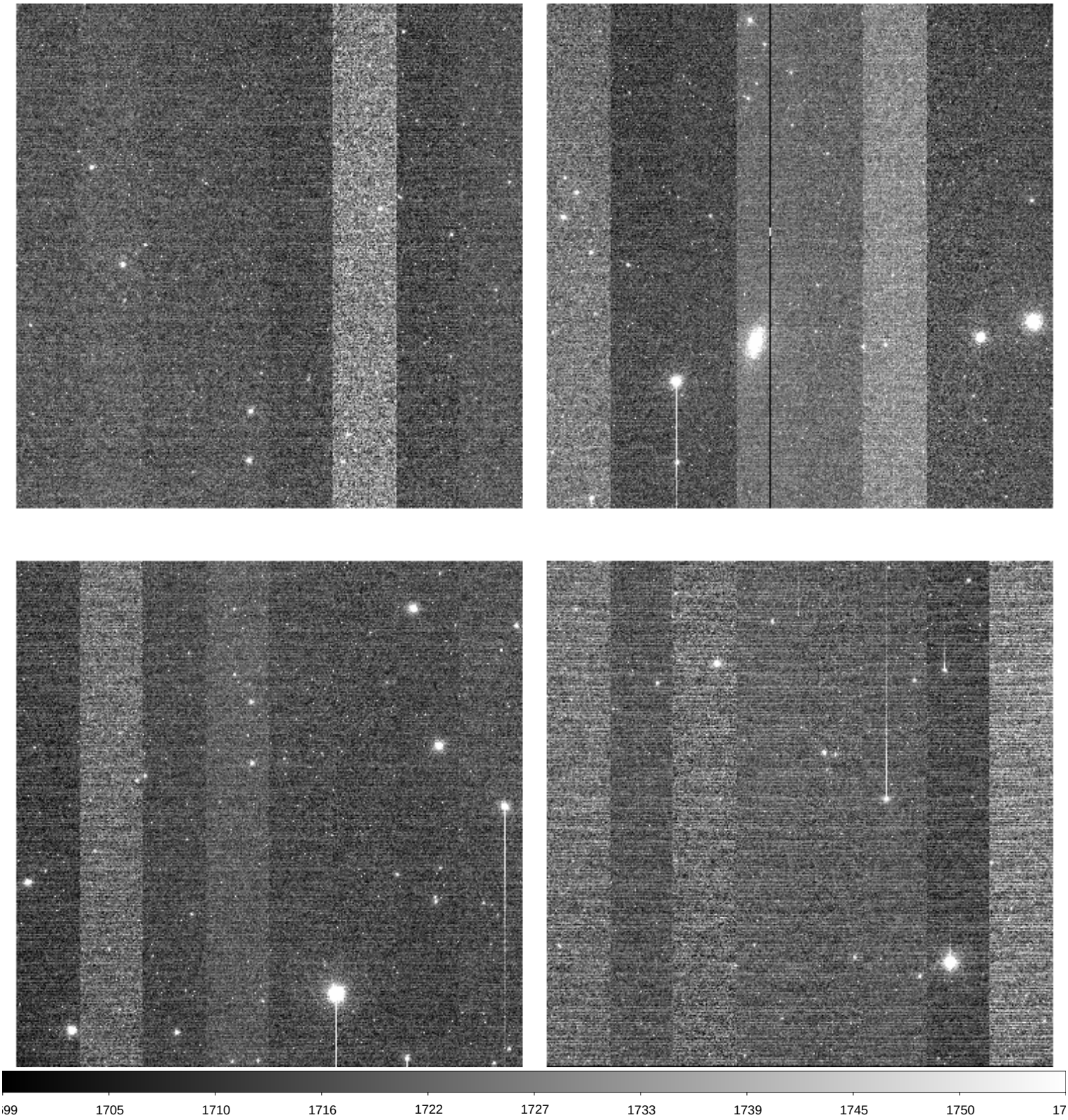

File Name	:	**xkmts.20260414.030306.fits** # 69 / 174 #
Project ID	:	KSP
Image Type	:	OBJECT
Object Name	:	**ZN3521-2**
RA	:	11:07:40.010
DEC	:	-00:25:00.20
Exposure Time	:	60
Airmass	:	1.21
Sidereal Time	:	10:14:15
Filter ID	:	V
Observation Date	:	2026-04-14T19:17:28
CCD Temperature	:	-108.63

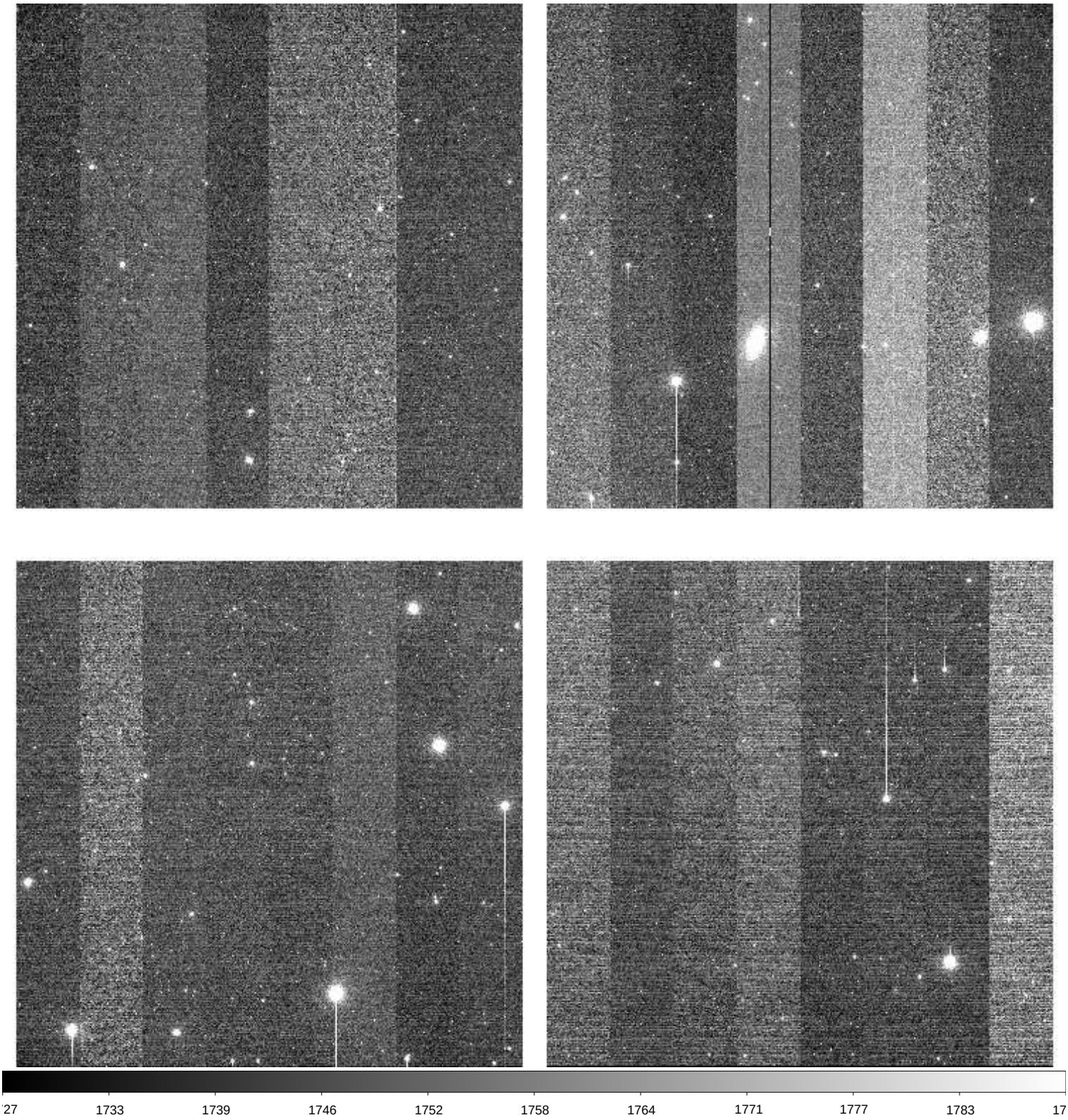

File Name	:	**xkmts.20260414.030307.fits** # 70 / 174 #
Project ID	:	KSP
Image Type	:	OBJECT
Object Name	:	**ZN3521-2**
RA	:	11:07:40.010
DEC	:	-00:25:00.30
Exposure Time	:	60
Airmass	:	1.21
Sidereal Time	:	10:16:24
Filter ID	:	I
Observation Date	:	2026-04-14T19:19:37
CCD Temperature	:	-108.86

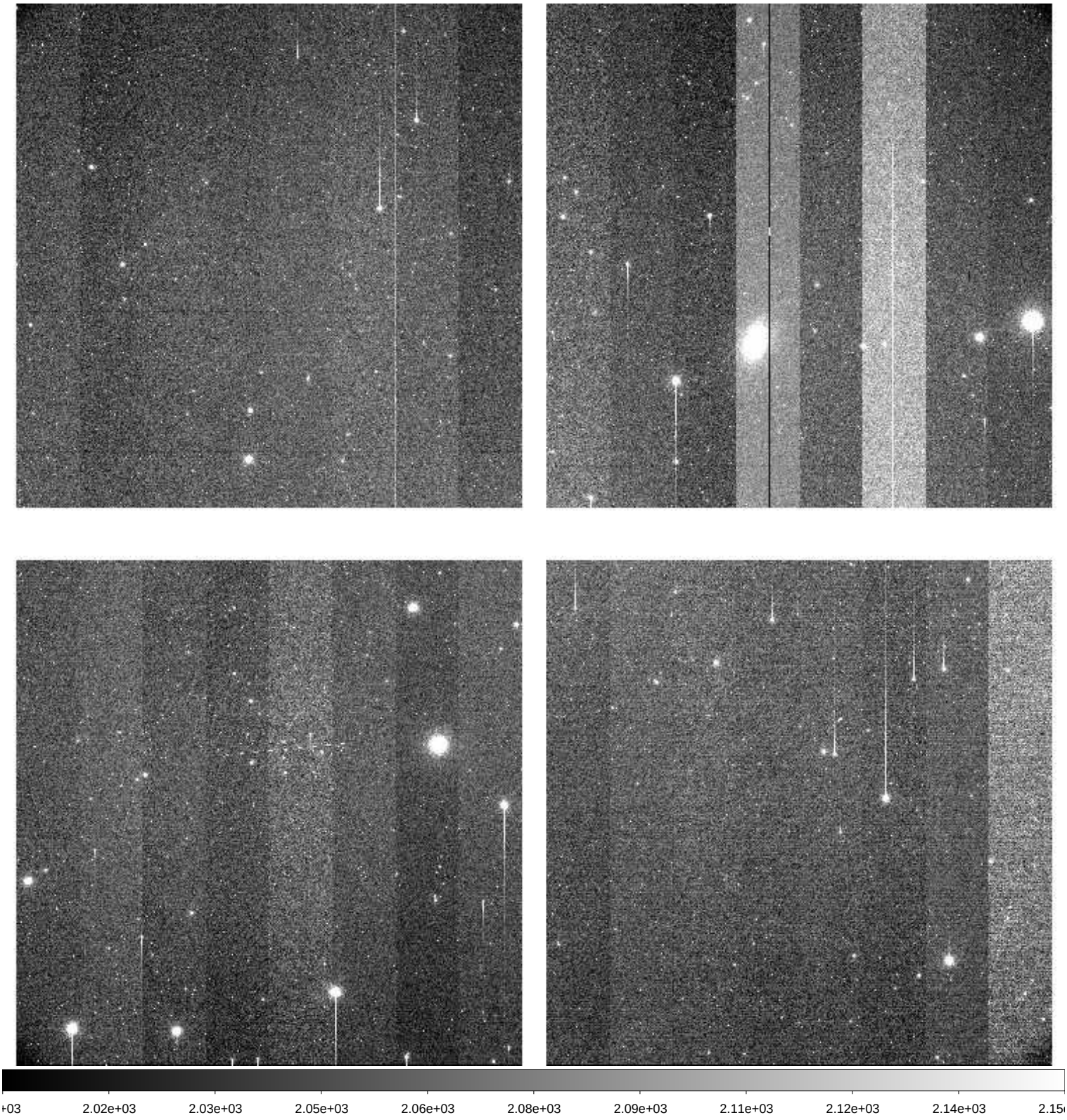

File Name	:	**xkmts.20260414.030308.fits** # 71 / 174 #
Project ID	:	KSP
Image Type	:	OBJECT
Object Name	:	**ZN3887-2**
RA	:	11:49:00.020
DEC	:	-17:21:00.30
Exposure Time	:	60
Airmass	:	1.11
Sidereal Time	:	10:18:43
Filter ID	:	B
Observation Date	:	2026-04-14T19:21:56
CCD Temperature	:	-108.91

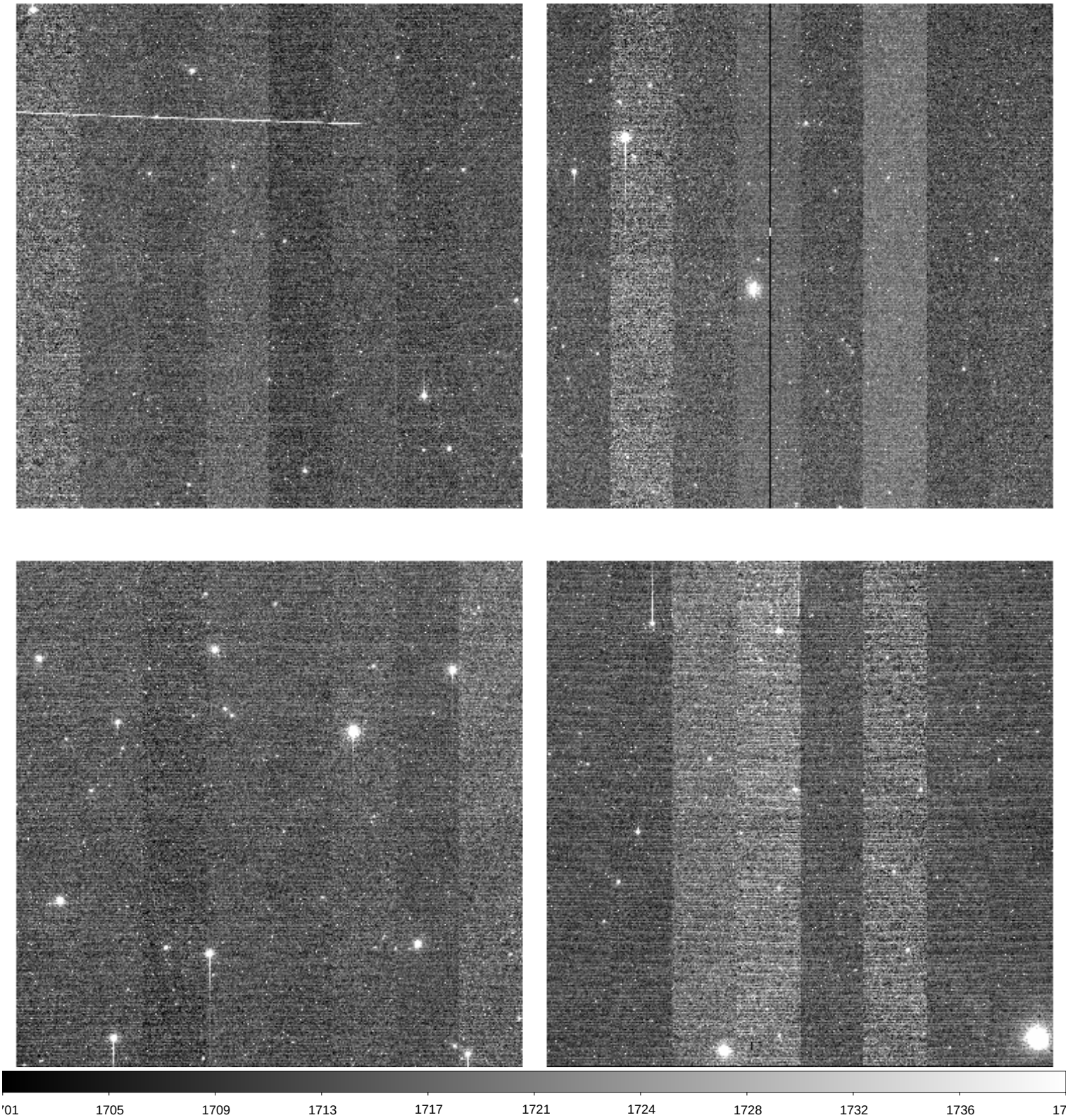

File Name	:	**xkmts.20260414.030309.fits** # 72 / 174 #
Project ID	:	KSP
Image Type	:	OBJECT
Object Name	:	**ZN3887-2**
RA	:	11:49:00.020
DEC	:	-17:21:00.20
Exposure Time	:	60
Airmass	:	1.11
Sidereal Time	:	10:20:54
Filter ID	:	V
Observation Date	:	2026-04-14T19:24:06
CCD Temperature	:	-108.89

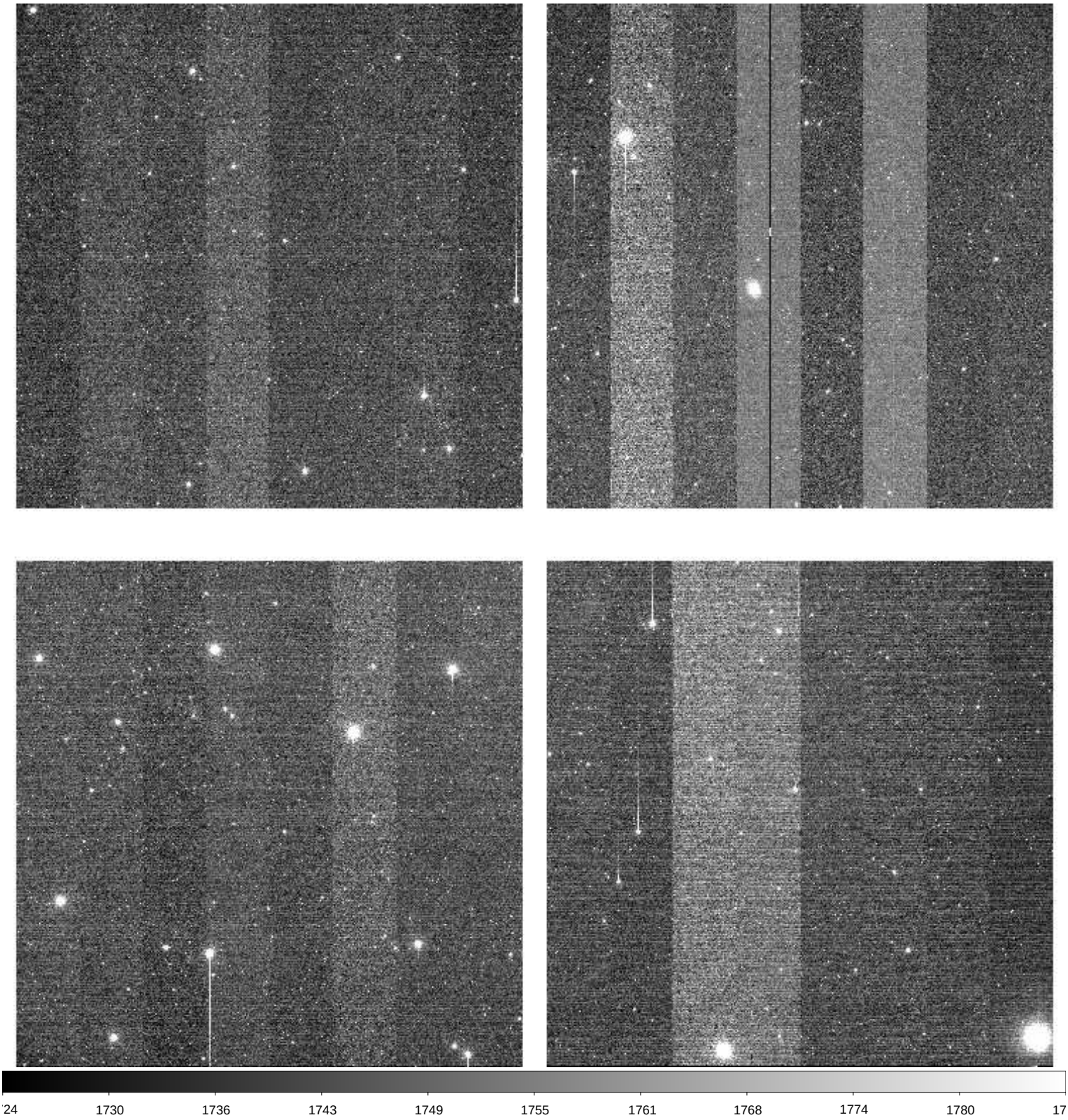

File Name	:	**xkmts.20260414.030310.fits** # 73 / 174 #
Project ID	:	KSP
Image Type	:	OBJECT
Object Name	:	**ZN3887-2**
RA	:	11:49:00.020
DEC	:	-17:21:00.10
Exposure Time	:	60
Airmass	:	1.10
Sidereal Time	:	10:23:04
Filter ID	:	I
Observation Date	:	2026-04-14T19:26:03
CCD Temperature	:	-108.92

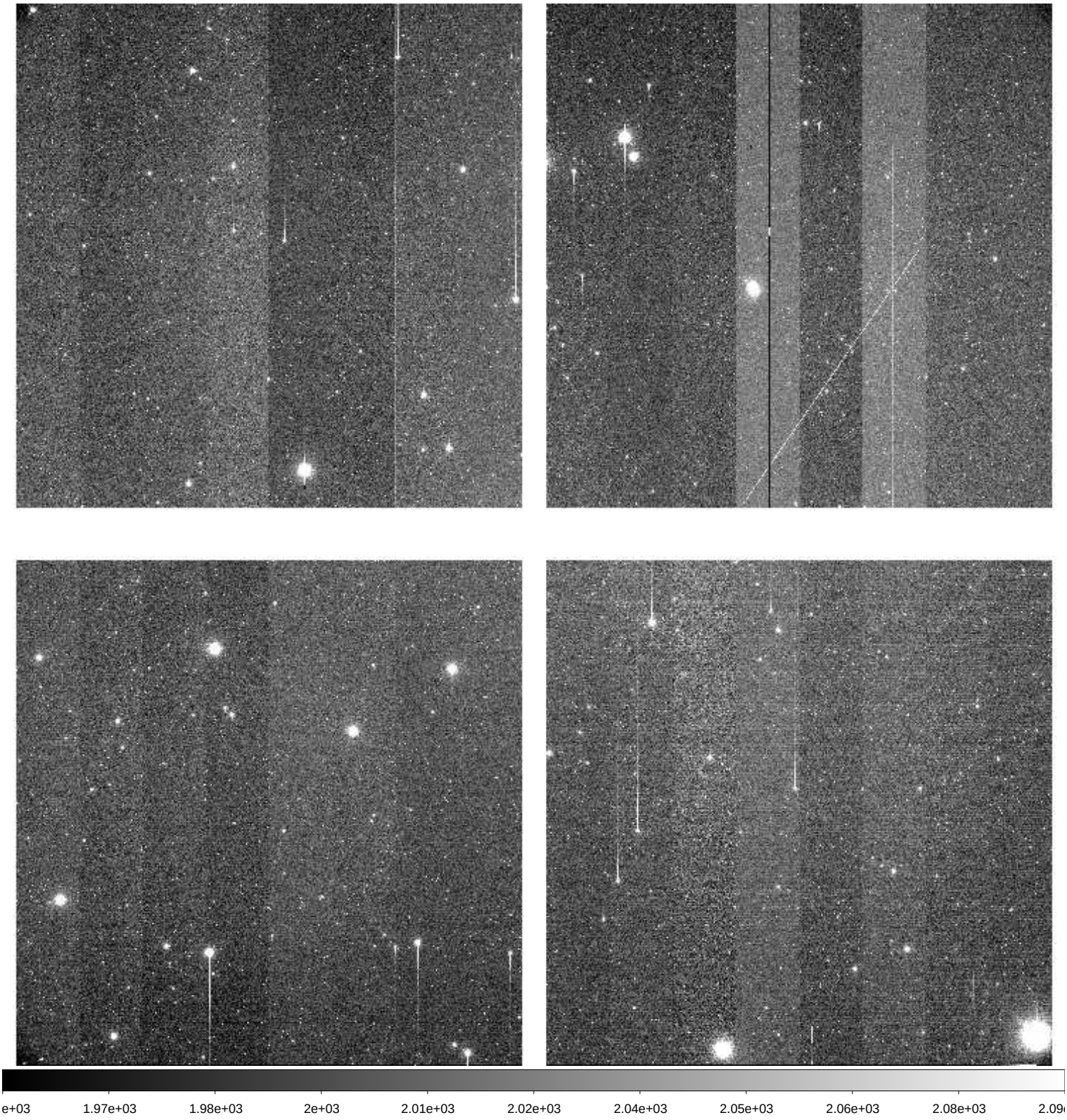

File Name	:	**xkmts.20260414.030311.fits** # 74 / 174 #
Project ID	:	KSP
Image Type	:	OBJECT
Object Name	:	**ZE265007-2**
RA	:	11:10:35.020
DEC	:	-47:10:00.10
Exposure Time	:	60
Airmass	:	1.05
Sidereal Time	:	10:25:40
Filter ID	:	B
Observation Date	:	2026-04-14T19:28:39
CCD Temperature	:	-108.96

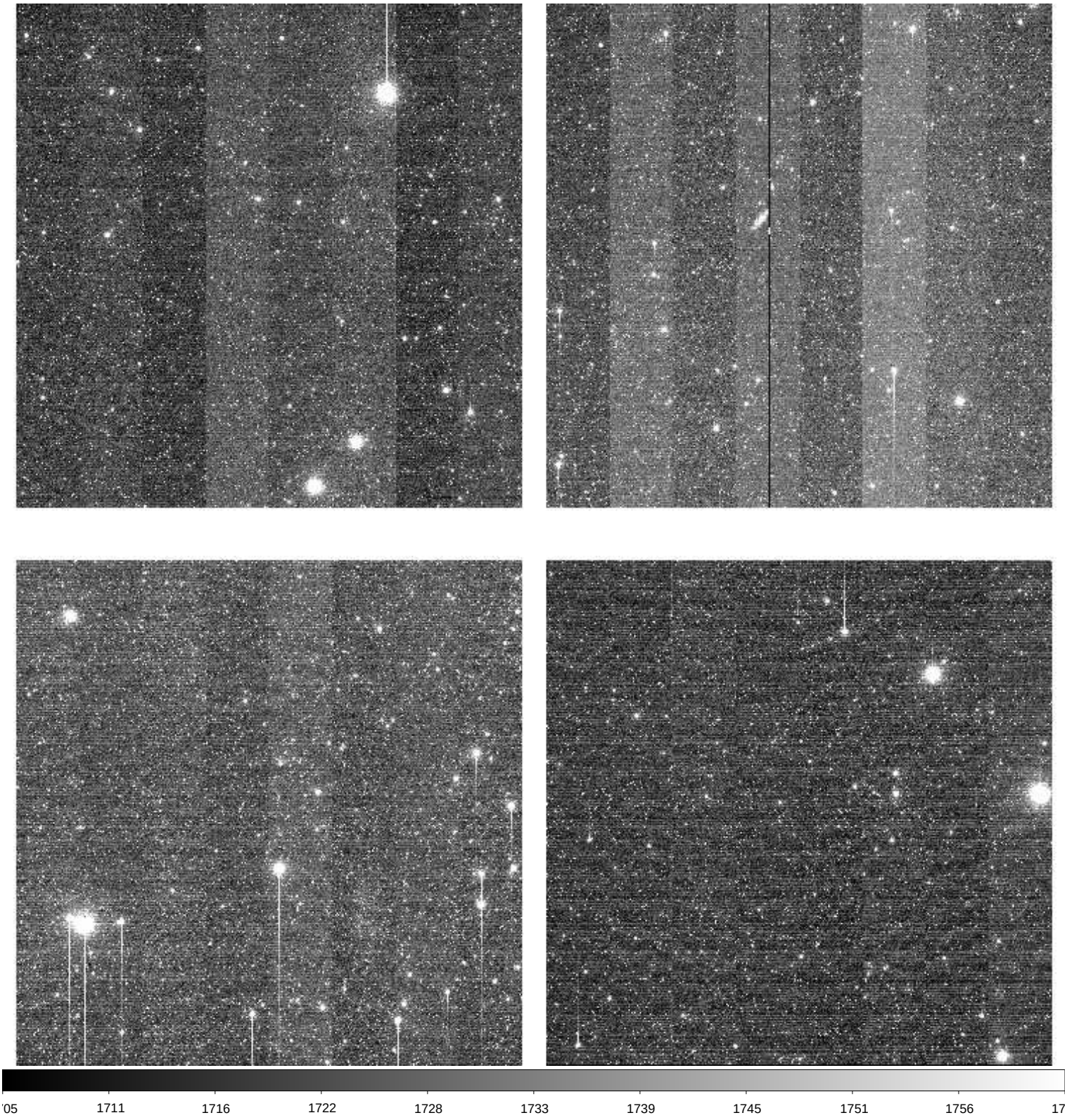

File Name	:	**xkmts.20260414.030312.fits** # 75 / 174 #
Project ID	:	KSP
Image Type	:	OBJECT
Object Name	:	**ZE265007-2**
RA	:	11:10:35.010
DEC	:	-47:10:00.10
Exposure Time	:	60
Airmass	:	1.05
Sidereal Time	:	10:27:37
Filter ID	:	V
Observation Date	:	2026-04-14T19:30:48
CCD Temperature	:	-108.93

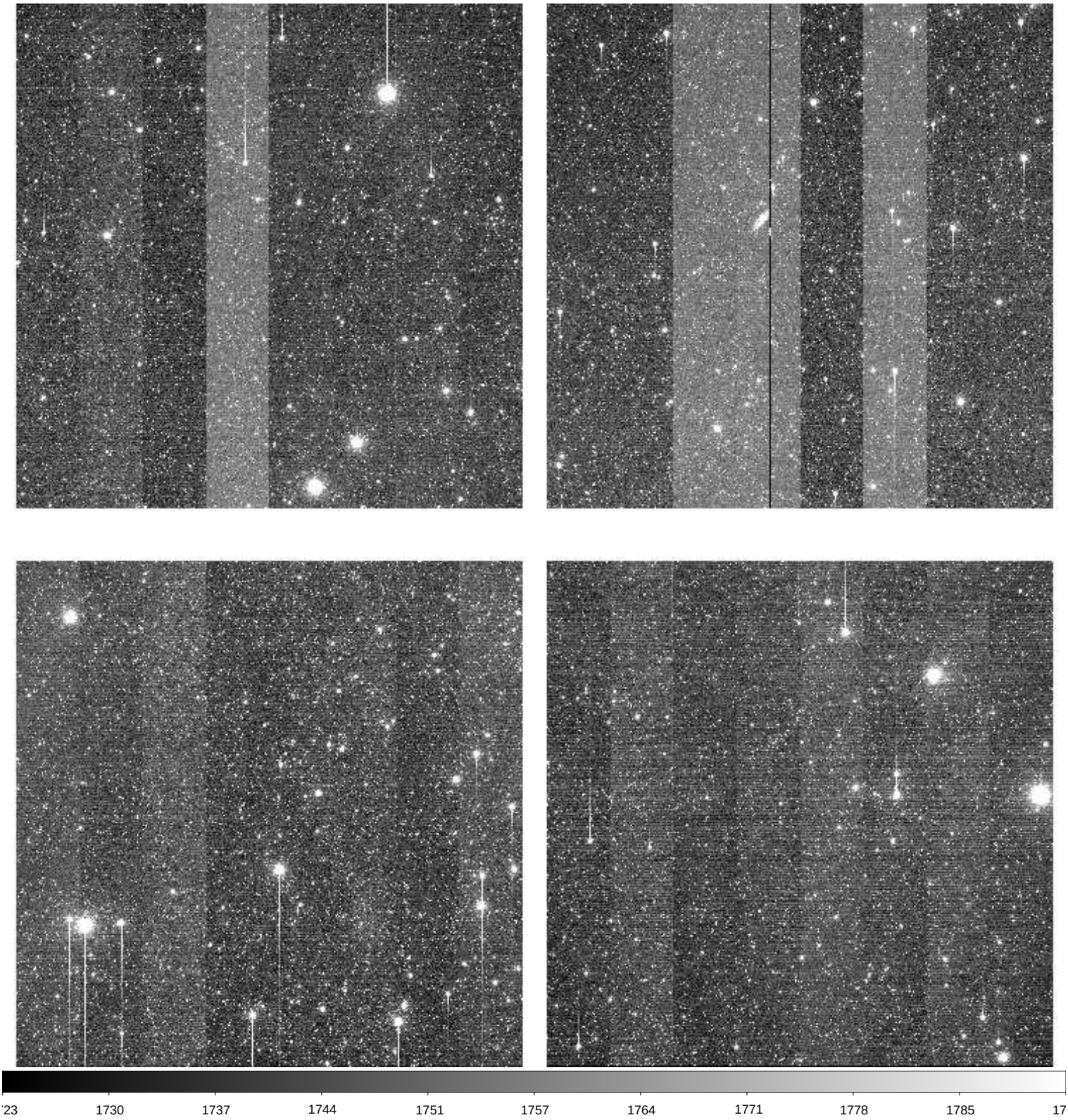

File Name	:	**xkmts.20260414.030313.fits** # 76 / 174 #
Project ID	:	KSP
Image Type	:	OBJECT
Object Name	:	**ZE265007-2**
RA	:	11:10:35.010
DEC	:	-47:10:00.20
Exposure Time	:	60
Airmass	:	1.05
Sidereal Time	:	10:29:45
Filter ID	:	I
Observation Date	:	2026-04-14T19:32:57
CCD Temperature	:	-108.96

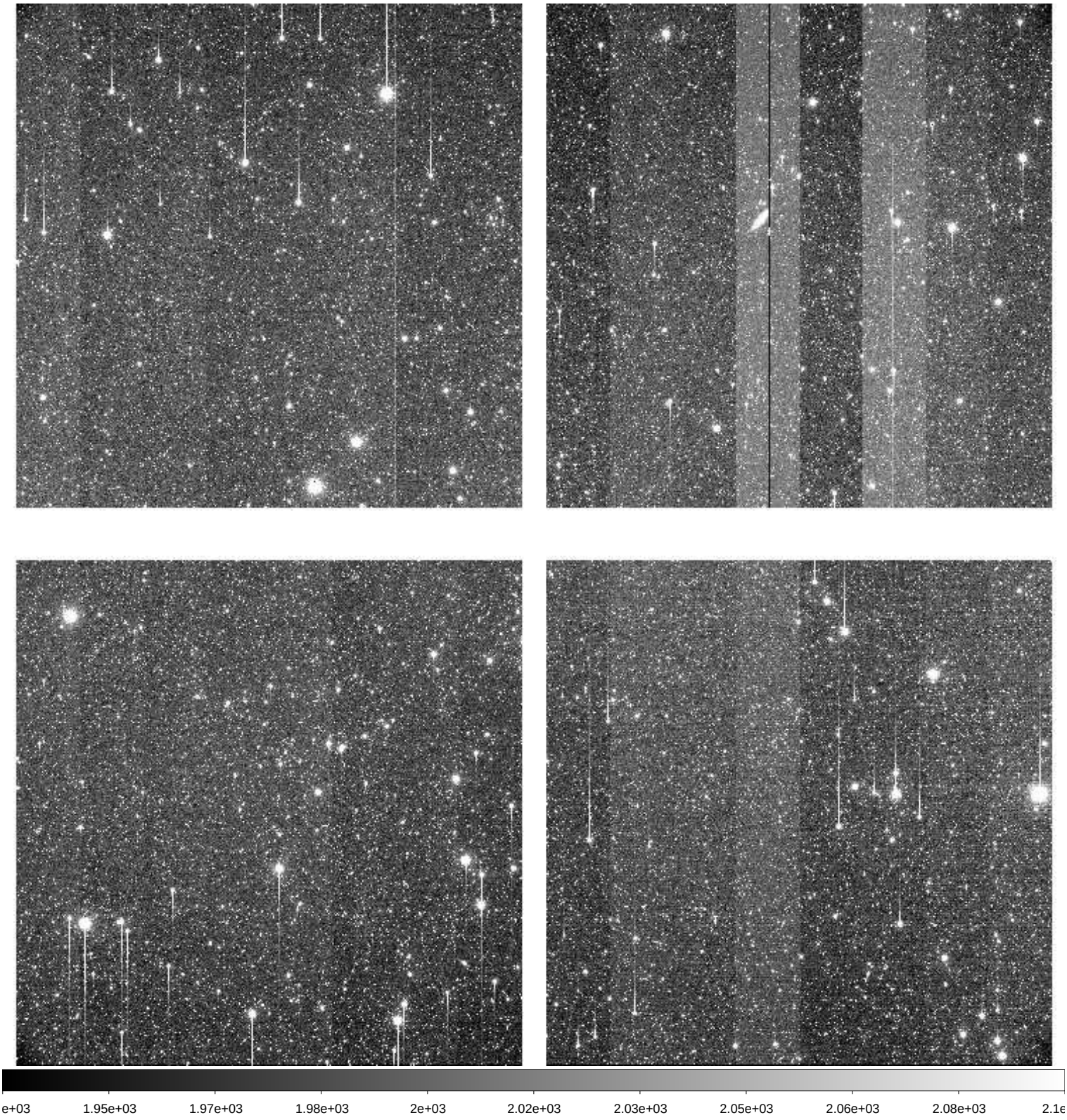

File Name	:	**xkmts.20260414.030314.fits** # 77 / 174 #
Project ID	:	KSP
Image Type	:	OBJECT
Object Name	:	**ZN2442-2**
RA	:	07:28:59.980
DEC	:	-69:50:00.00
Exposure Time	:	60
Airmass	:	1.42
Sidereal Time	:	10:33:44
Filter ID	:	B
Observation Date	:	2026-04-14T19:36:41
CCD Temperature	:	-108.94

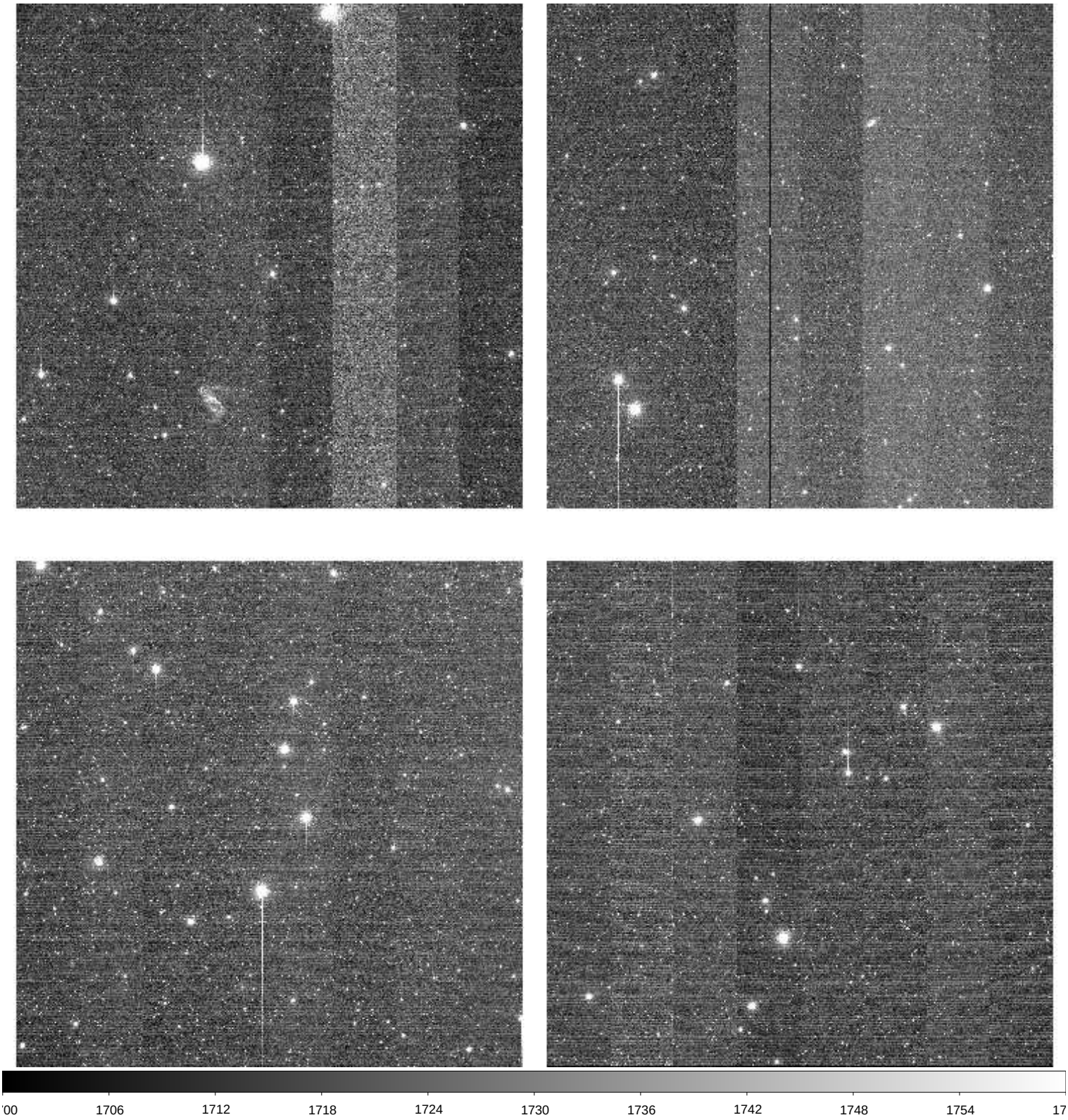

File Name	:	**xkmts.20260414.030315.fits** # 78 / 174 #
Project ID	:	KSP
Image Type	:	OBJECT
Object Name	:	**ZN2442-2**
RA	:	07:28:59.980
DEC	:	-69:49:59.90
Exposure Time	:	60
Airmass	:	1.42
Sidereal Time	:	10:35:41
Filter ID	:	V
Observation Date	:	2026-04-14T19:38:51
CCD Temperature	:	-108.98

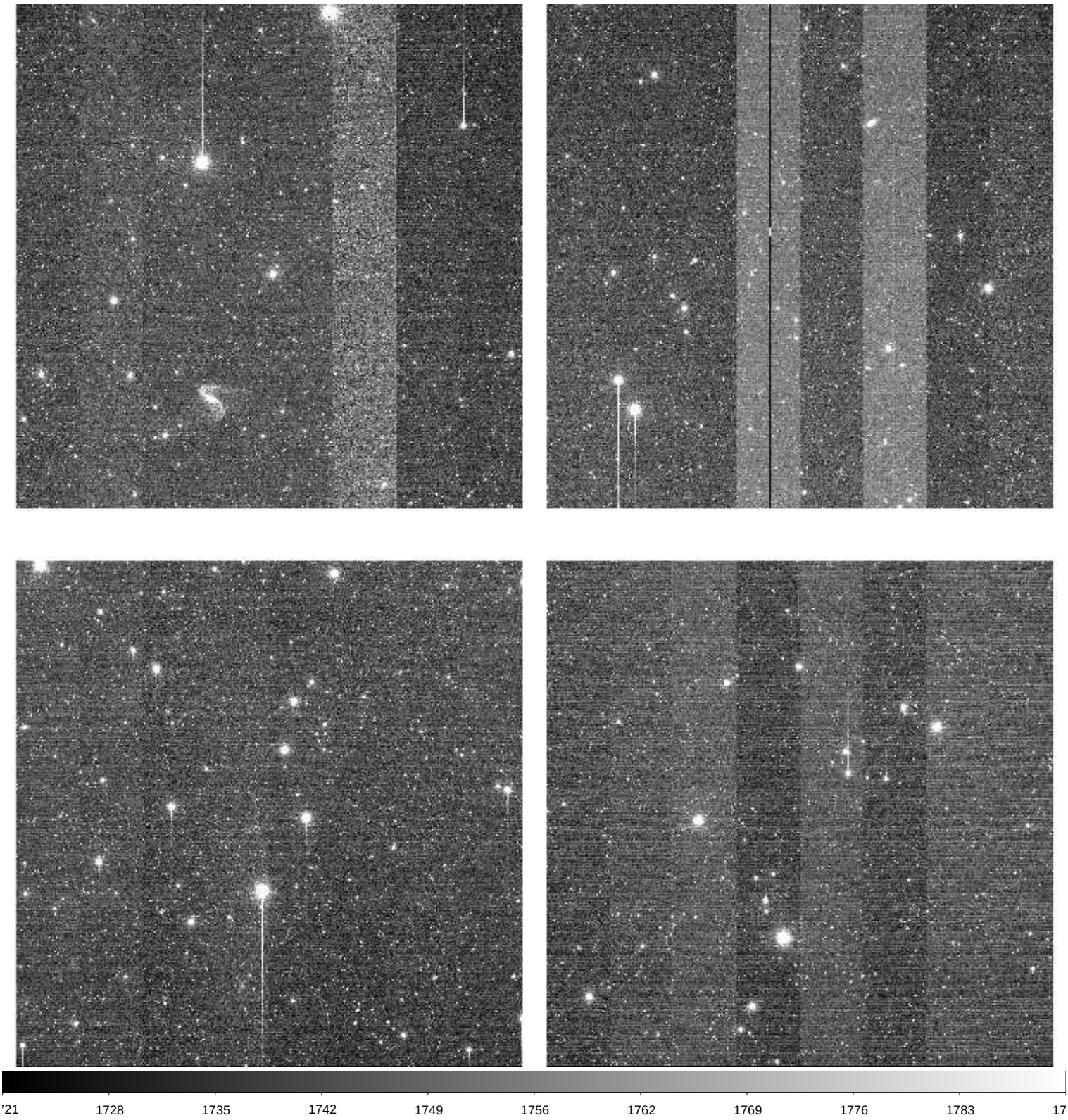

File Name	:	**xkmts.20260414.030316.fits** # 79 / 174 #
Project ID	:	KSP
Image Type	:	OBJECT
Object Name	:	**ZN2442-2**
RA	:	07:28:59.980
DEC	:	-69:50:00.00
Exposure Time	:	60
Airmass	:	1.43
Sidereal Time	:	10:38:45
Filter ID	:	I
Observation Date	:	2026-04-14T19:41:42
CCD Temperature	:	-109.04

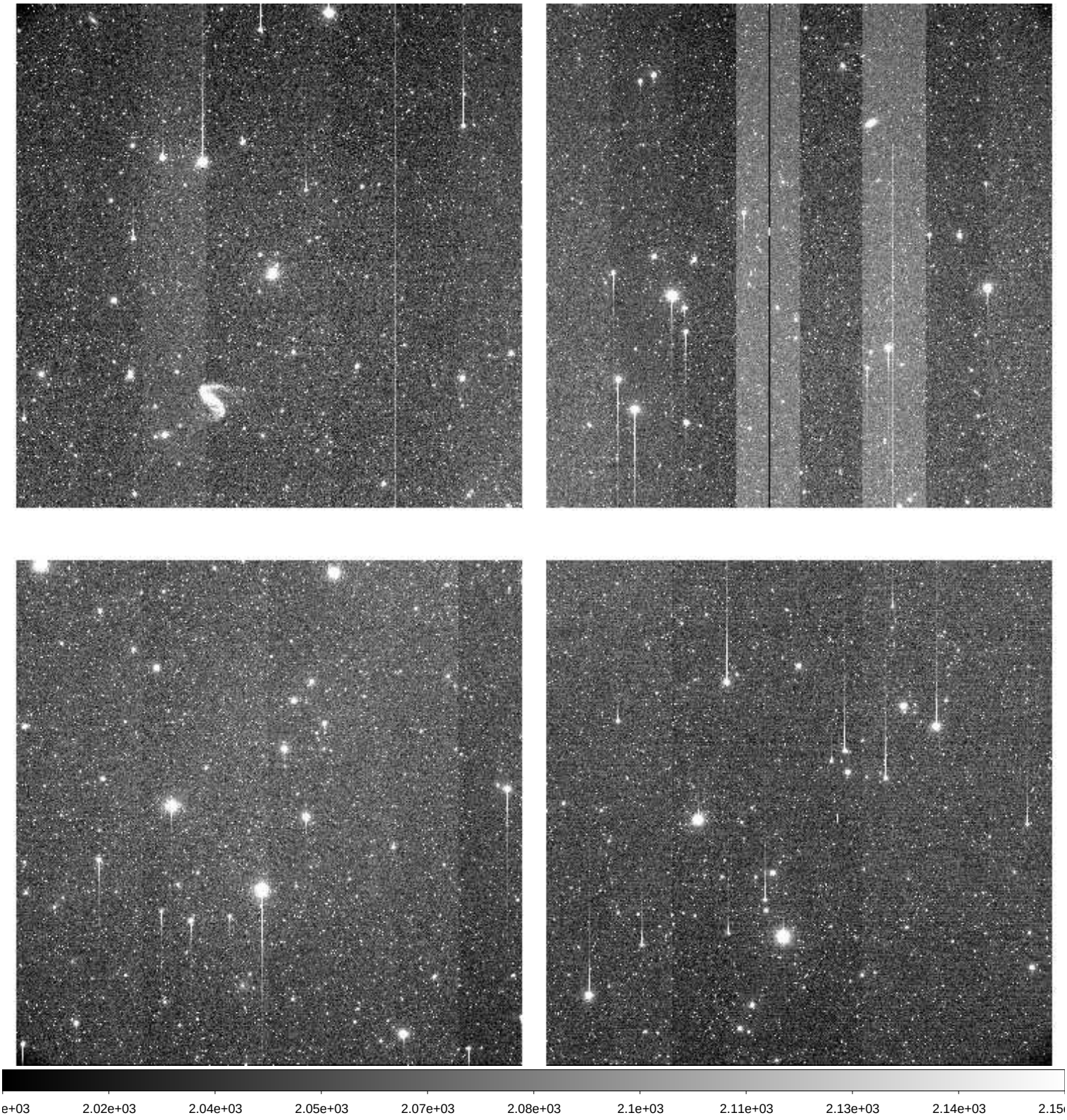

File Name	:	**xkmts.20260414.030317.fits** # 80 / 174 #
Project ID	:	KSP
Image Type	:	OBJECT
Object Name	:	**ZN2640-1**
RA	:	08:33:20.000
DEC	:	-55:34:59.90
Exposure Time	:	60
Airmass	:	1.18
Sidereal Time	:	10:40:42
Filter ID	:	B
Observation Date	:	2026-04-14T19:43:51
CCD Temperature	:	-109.05

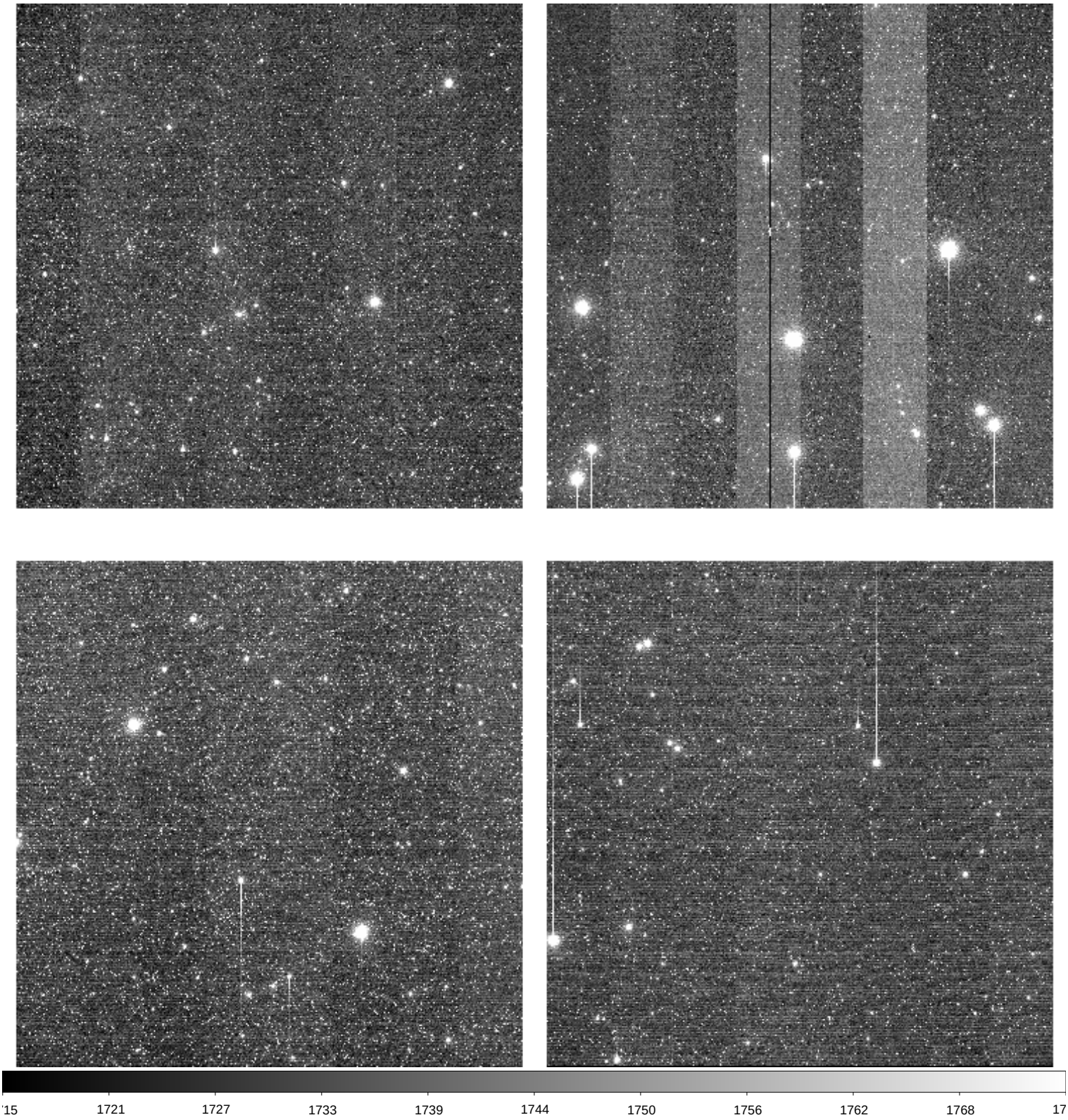

File Name	:	**xkmts.20260414.030318.fits** # 81 / 174 #
Project ID	:	KSP
Image Type	:	OBJECT
Object Name	:	**ZN2640-1**
RA	:	08:33:19.990
DEC	:	-55:35:00.00
Exposure Time	:	60
Airmass	:	1.18
Sidereal Time	:	10:42:52
Filter ID	:	V
Observation Date	:	2026-04-14T19:46:01
CCD Temperature	:	-109.08

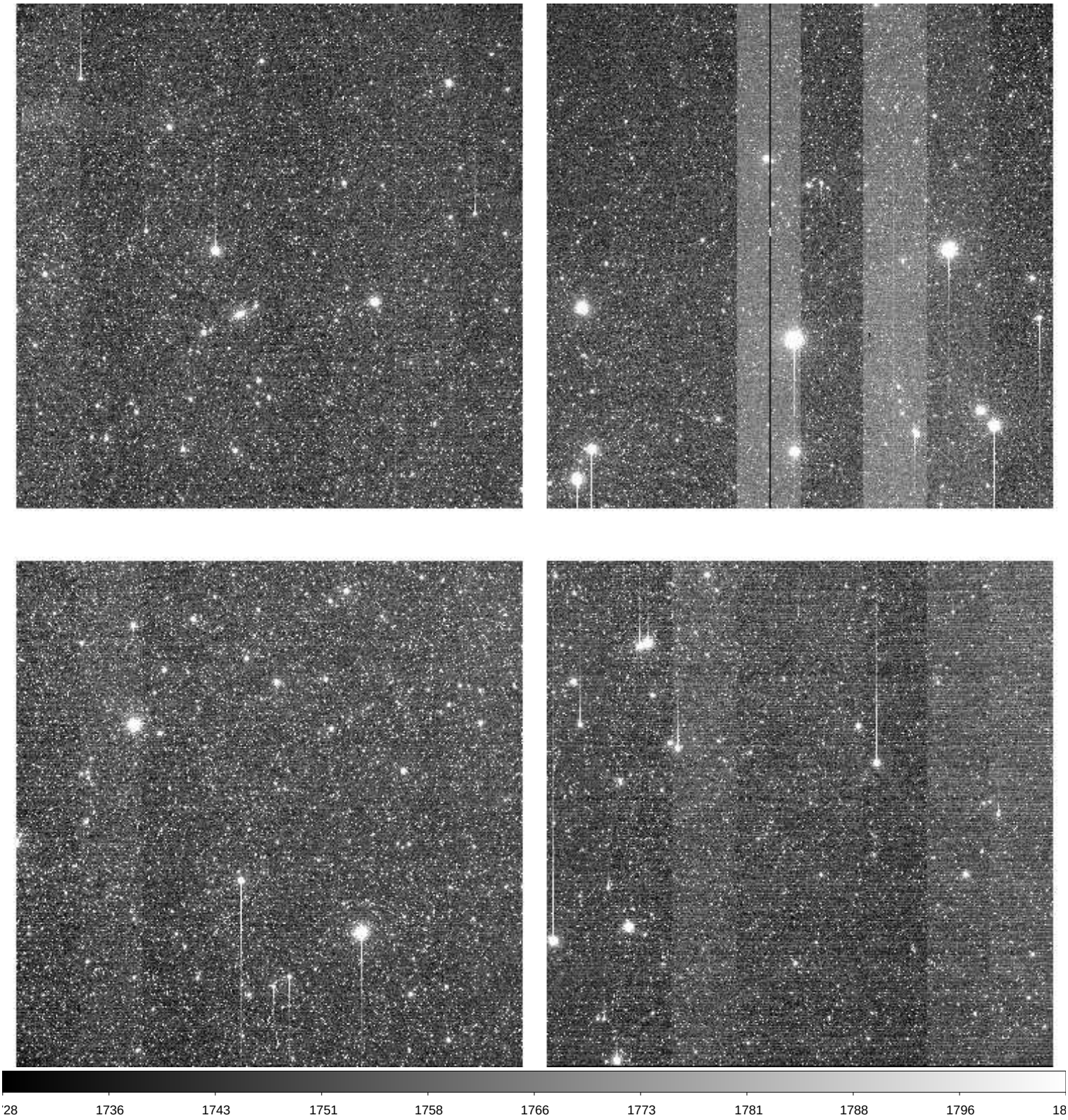

File Name	:	**xkmts.20260414.030319.fits** # 82 / 174 #
Project ID	:	KSP
Image Type	:	OBJECT
Object Name	:	**ZN2640-1**
RA	:	08:33:20.000
DEC	:	-55:35:00.00
Exposure Time	:	60
Airmass	:	1.19
Sidereal Time	:	10:45:02
Filter ID	:	I
Observation Date	:	2026-04-14T19:48:11
CCD Temperature	:	-109.12

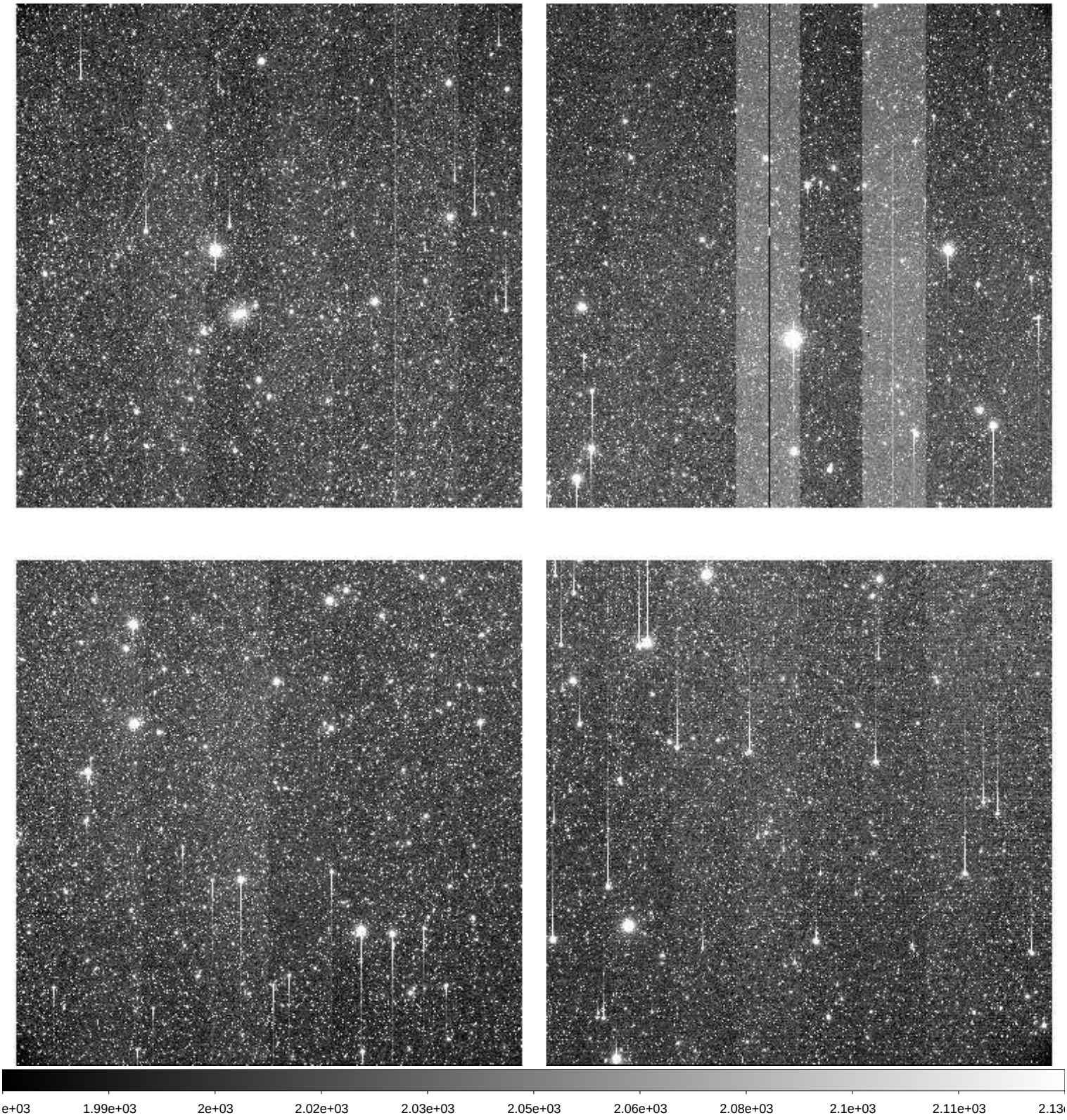

File Name	:	**xkmts.20260414.030320.fits** # 83 / 174 #
Project ID	:	KSP
Image Type	:	OBJECT
Object Name	:	**ZN2525-2**
RA	:	08:03:04.020
DEC	:	-11:35:00.20
Exposure Time	:	60
Airmass	:	1.35
Sidereal Time	:	10:47:49
Filter ID	:	B
Observation Date	:	2026-04-14T19:50:44
CCD Temperature	:	-109

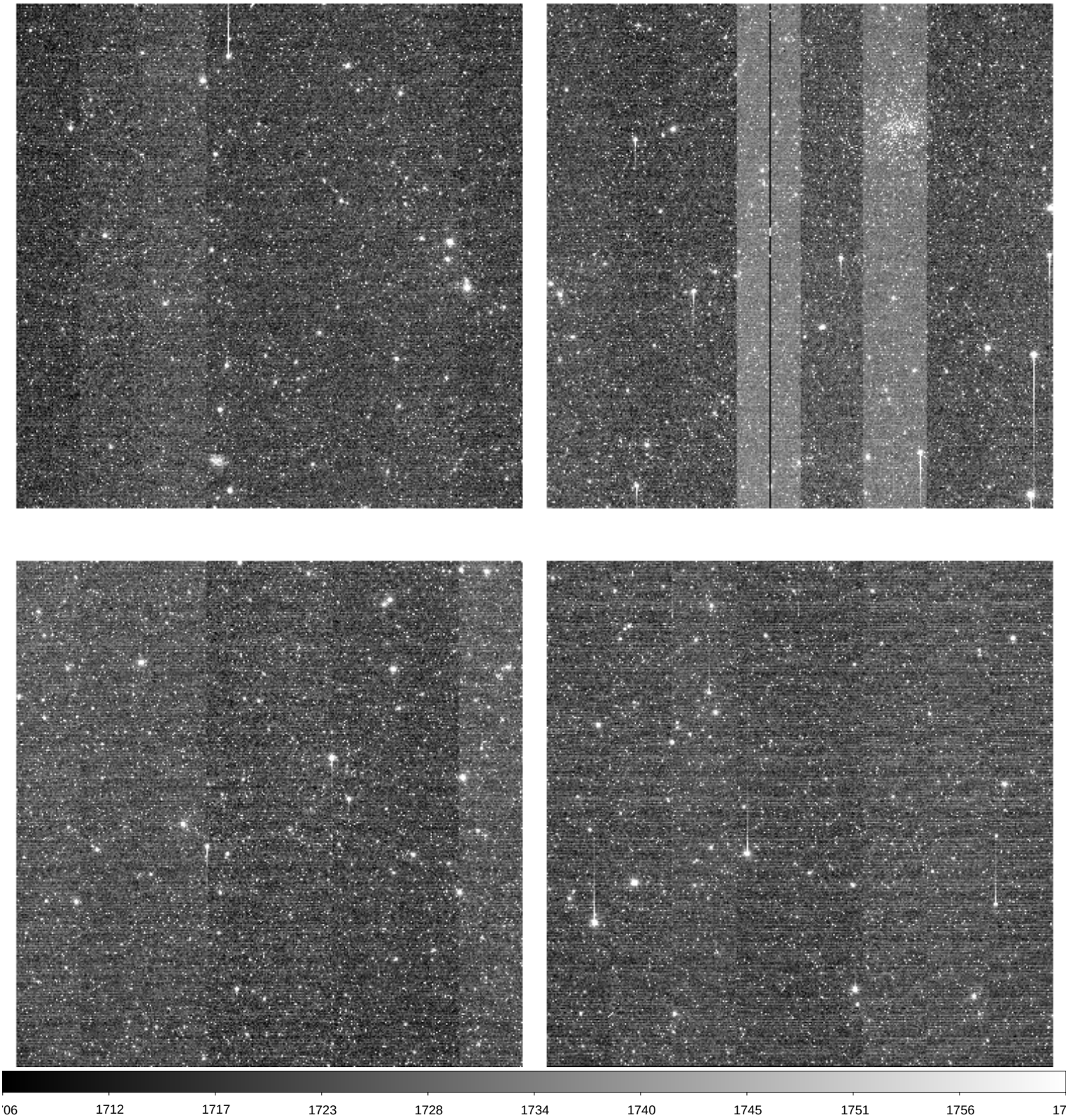

File Name	:	**xkmts.20260414.030321.fits** # 84 / 174 #
Project ID	:	KSP
Image Type	:	OBJECT
Object Name	:	**ZN2525-2**
RA	:	08:03:04.030
DEC	:	-11:34:59.90
Exposure Time	:	60
Airmass	:	1.36
Sidereal Time	:	10:49:47
Filter ID	:	V
Observation Date	:	2026-04-14T19:52:55
CCD Temperature	:	-108.85

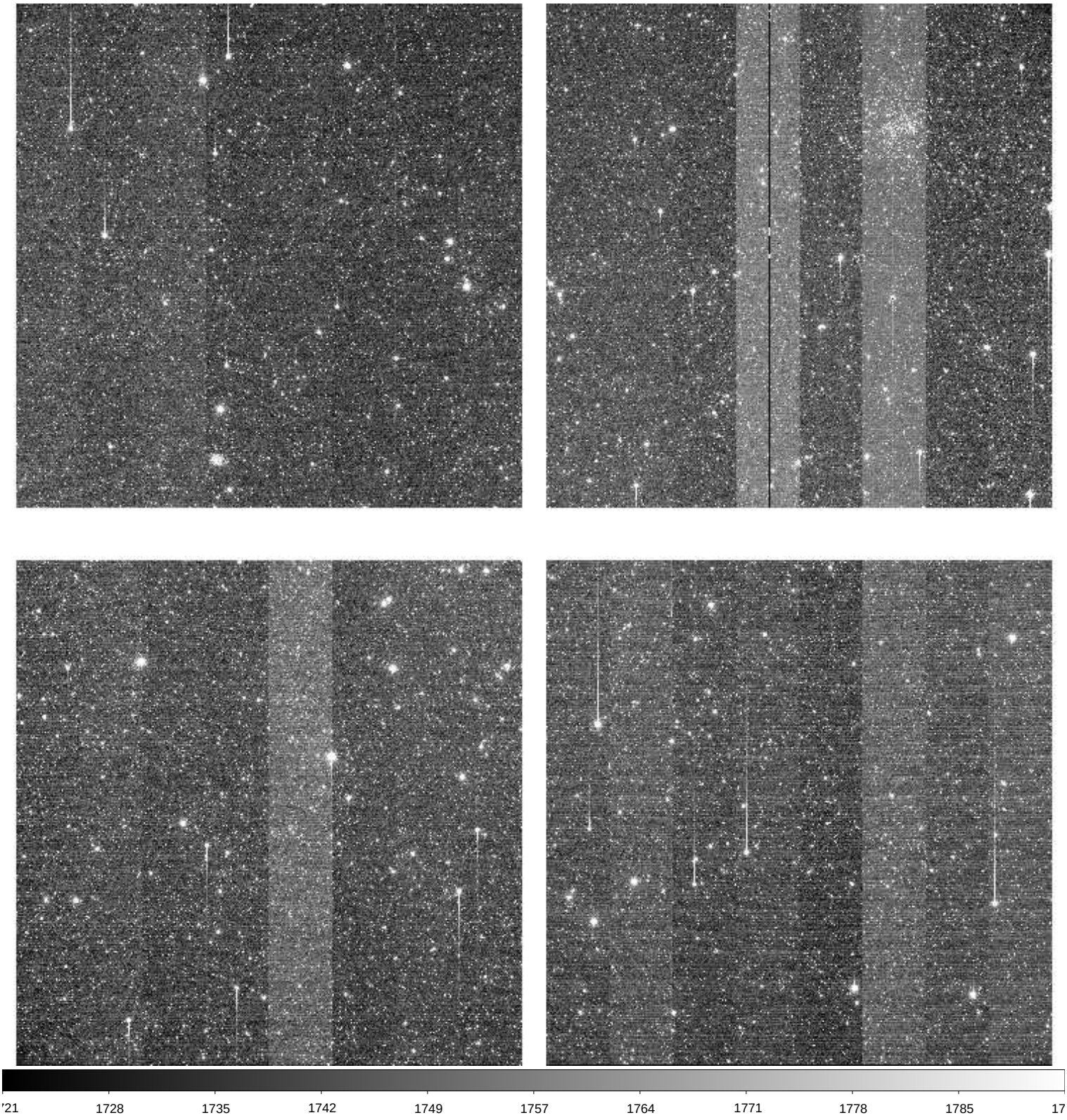

File Name	:	**xkmts.20260414.030322.fits** # 85 / 174 #
Project ID	:	KSP
Image Type	:	OBJECT
Object Name	:	**ZN2525-2**
RA	:	08:03:04.010
DEC	:	-11:34:59.90
Exposure Time	:	60
Airmass	:	1.37
Sidereal Time	:	10:52:34
Filter ID	:	I
Observation Date	:	2026-04-14T19:55:28
CCD Temperature	:	-109.21

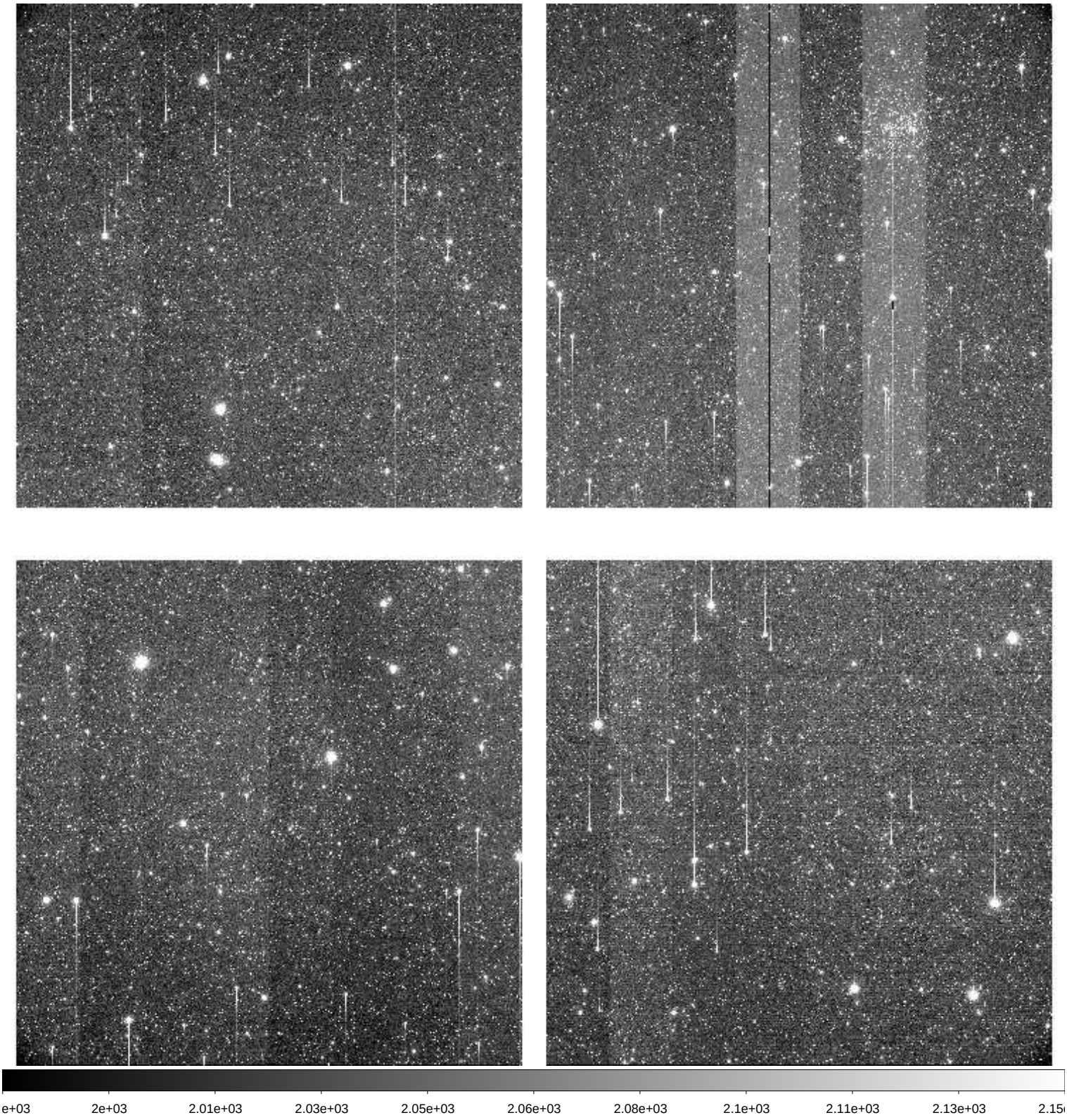

File Name	:	**xkmts.20260414.030323.fits** # 86 / 174 #
Project ID	:	KSP
Image Type	:	OBJECT
Object Name	:	**ZN2559-2**
RA	:	08:19:05.010
DEC	:	-27:50:00.30
Exposure Time	:	60
Airmass	:	1.19
Sidereal Time	:	10:54:35
Filter ID	:	B
Observation Date	:	2026-04-14T19:57:30
CCD Temperature	:	-109.23

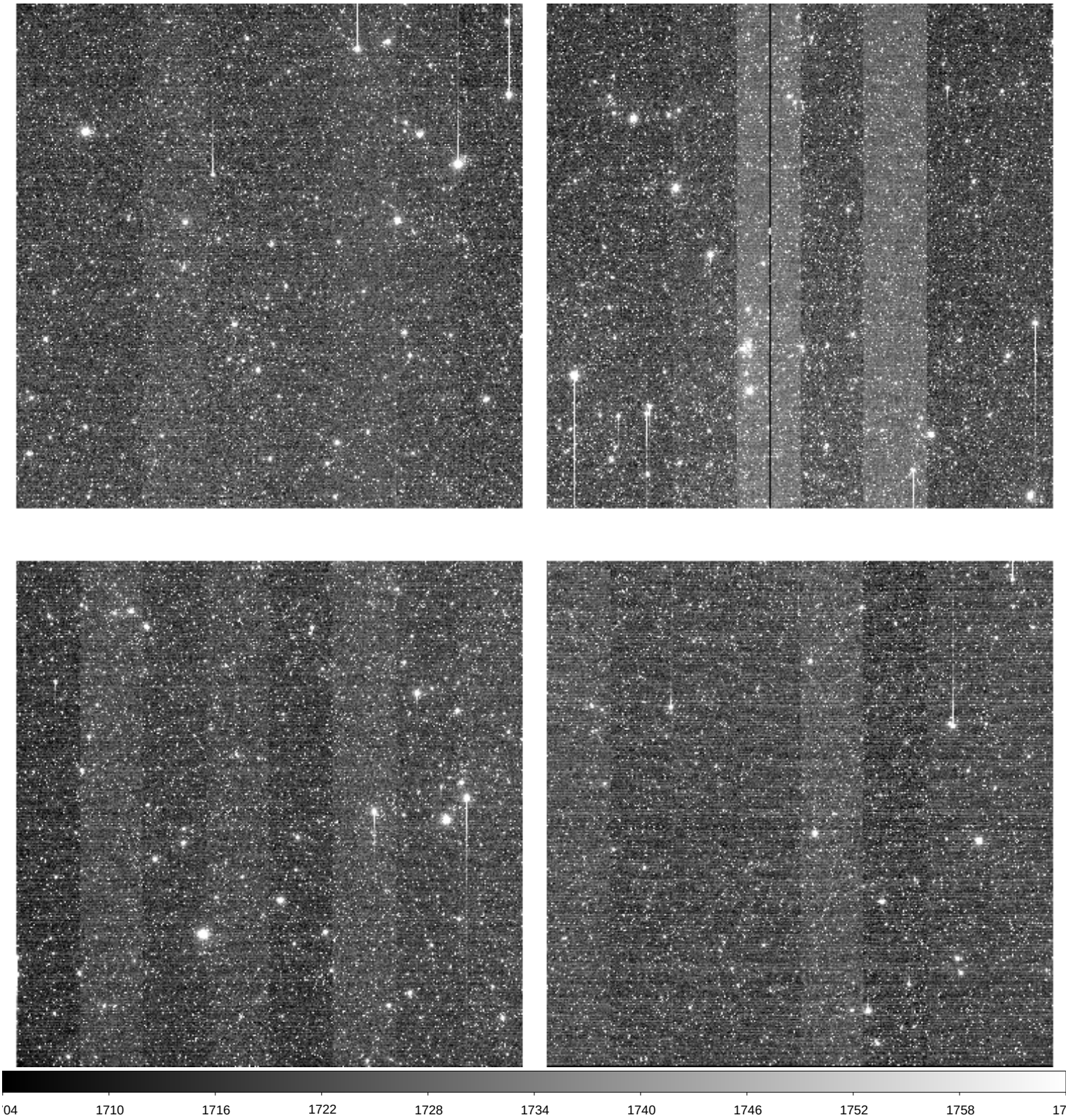

File Name	:	**xkmts.20260414.030324.fits** # 87 / 174 #
Project ID	:	KSP
Image Type	:	OBJECT
Object Name	:	**ZN2559-2**
RA	:	08:19:05.000
DEC	:	-27:49:59.80
Exposure Time	:	60
Airmass	:	1.20
Sidereal Time	:	10:56:32
Filter ID	:	V
Observation Date	:	2026-04-14T19:59:40
CCD Temperature	:	-109.26

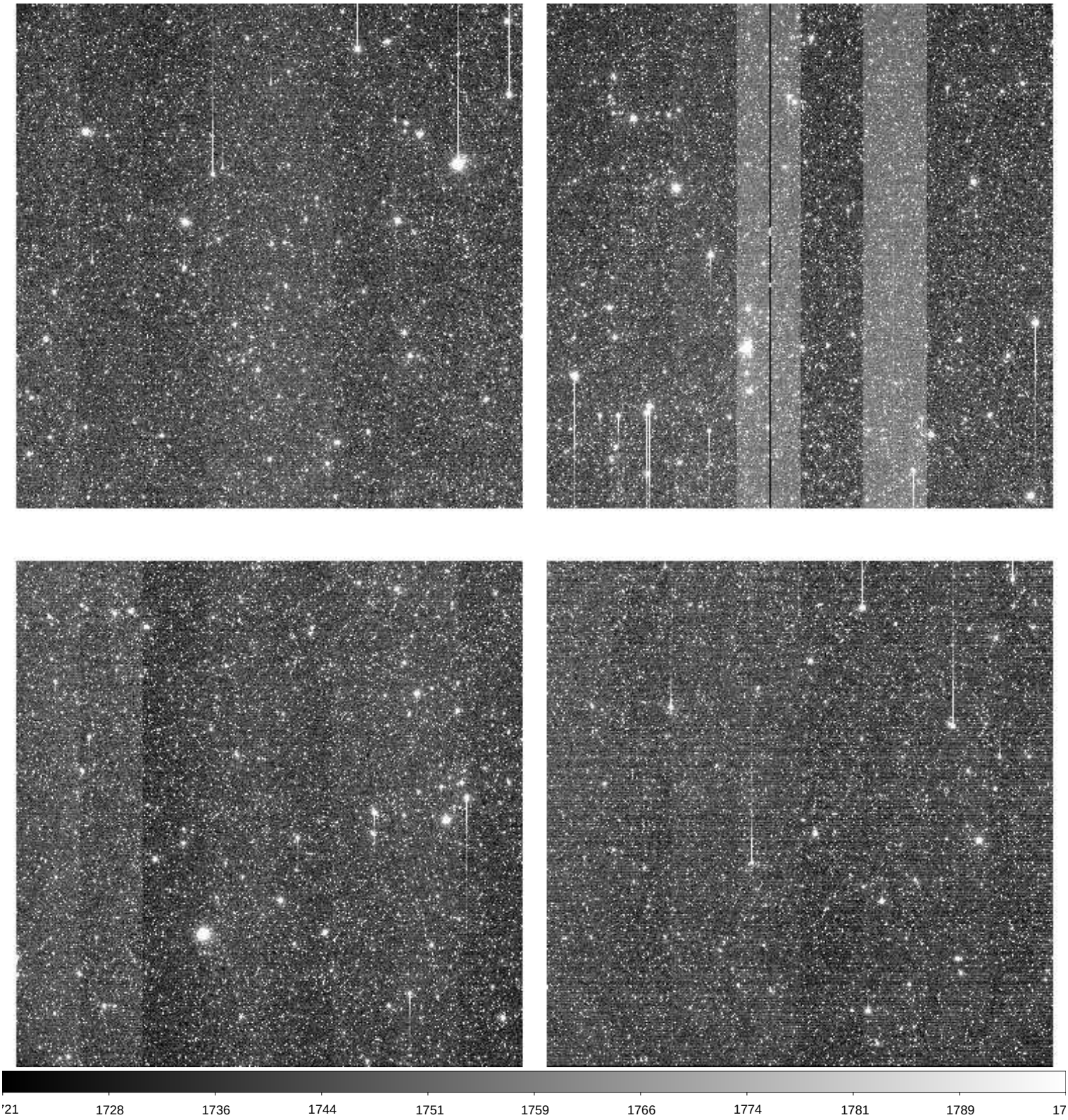

File Name	:	**xkmts.20260414.030325.fits** # 88 / 174 #
Project ID	:	KSP
Image Type	:	OBJECT
Object Name	:	**ZN2559-2**
RA	:	08:19:05.020
DEC	:	-27:50:00.90
Exposure Time	:	60
Airmass	:	1.21
Sidereal Time	:	10:59:08
Filter ID	:	I
Observation Date	:	2026-04-14T20:02:01
CCD Temperature	:	-109.31

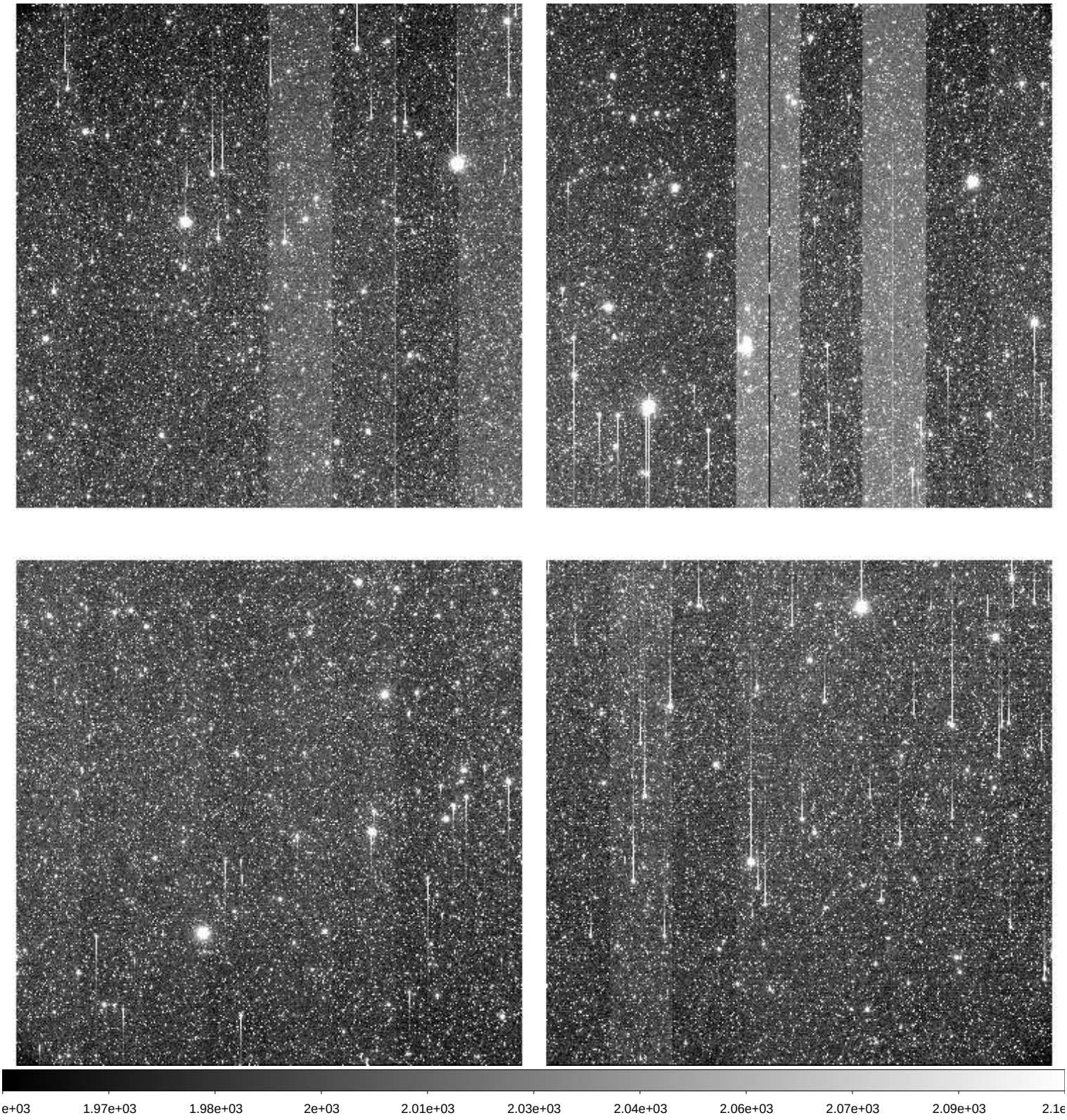

File Name	:	**xkmts.20260414.030326.fits** # 89 / 174 #
Project ID	:	KSP
Image Type	:	OBJECT
Object Name	:	**ZN2835-2**
RA	:	09:19:10.020
DEC	:	-22:50:50.50
Exposure Time	:	60
Airmass	:	1.09
Sidereal Time	:	11:02:04
Filter ID	:	B
Observation Date	:	2026-04-14T20:04:57
CCD Temperature	:	-109.32

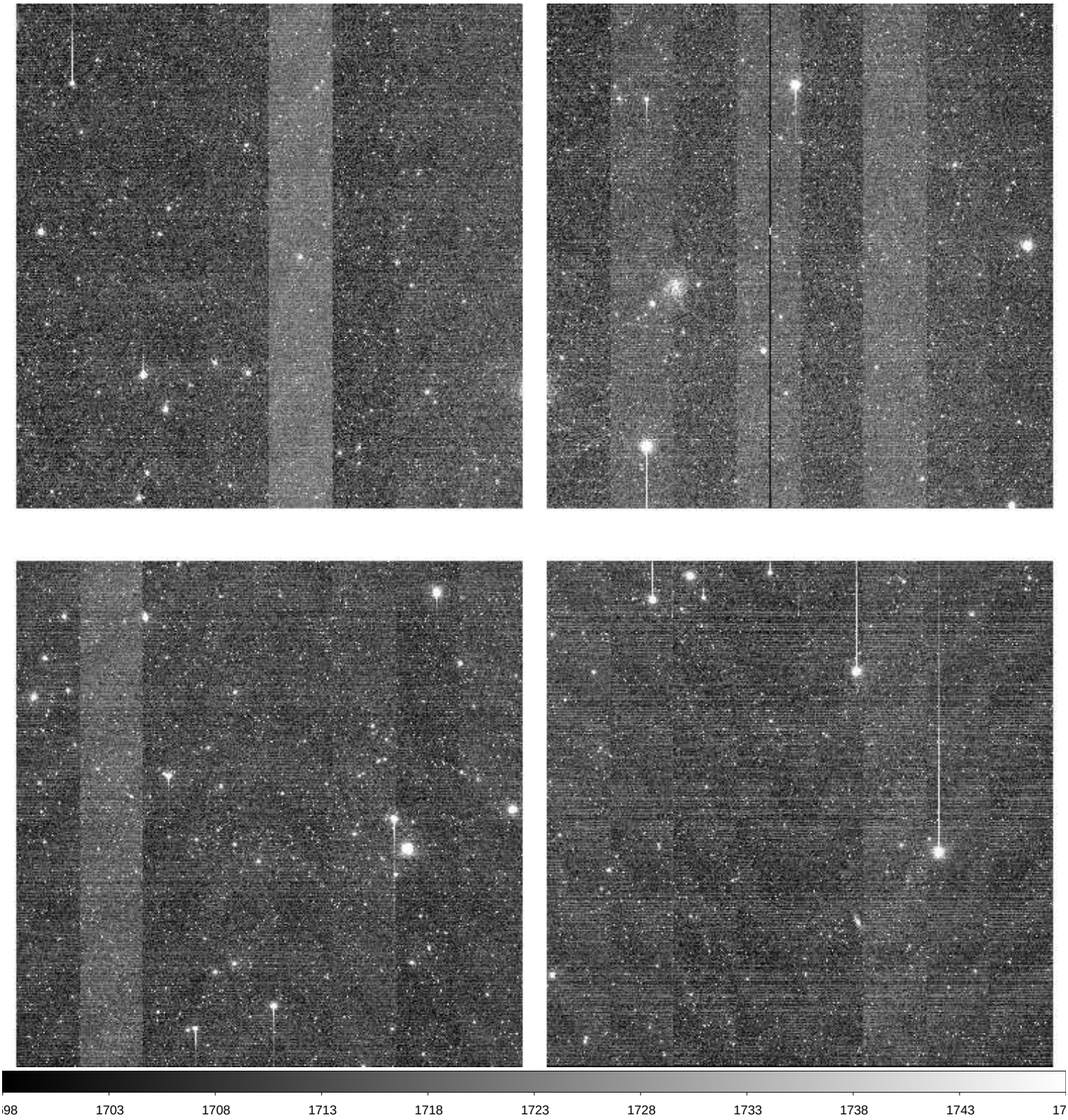

File Name	:	**xkmts.20260414.030327.fits** # 90 / 174 #
Project ID	:	KSP
Image Type	:	OBJECT
Object Name	:	**ZN2835-2**
RA	:	09:19:10.020
DEC	:	-22:50:49.20
Exposure Time	:	60
Airmass	:	1.10
Sidereal Time	:	11:04:01
Filter ID	:	V
Observation Date	:	2026-04-14T20:07:07
CCD Temperature	:	-109.04

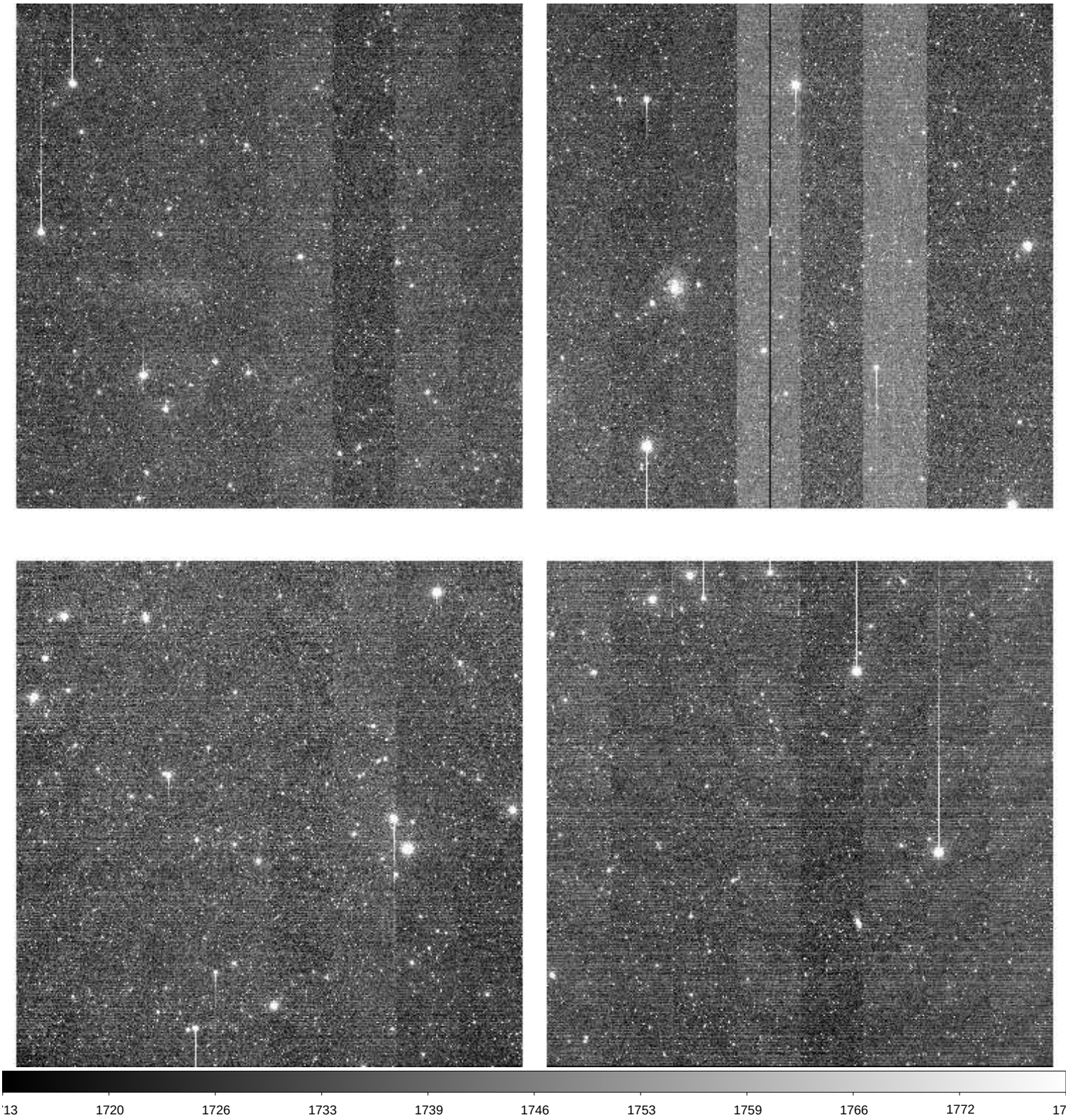

File Name	:	**xkmts.20260414.030328.fits** # 91 / 174 #
Project ID	:	KSP
Image Type	:	OBJECT
Object Name	:	**ZN2835-2**
RA	:	09:19:10.000
DEC	:	-22:50:49.70
Exposure Time	:	60
Airmass	:	1.10
Sidereal Time	:	11:06:11
Filter ID	:	I
Observation Date	:	2026-04-14T20:09:16
CCD Temperature	:	-109.27

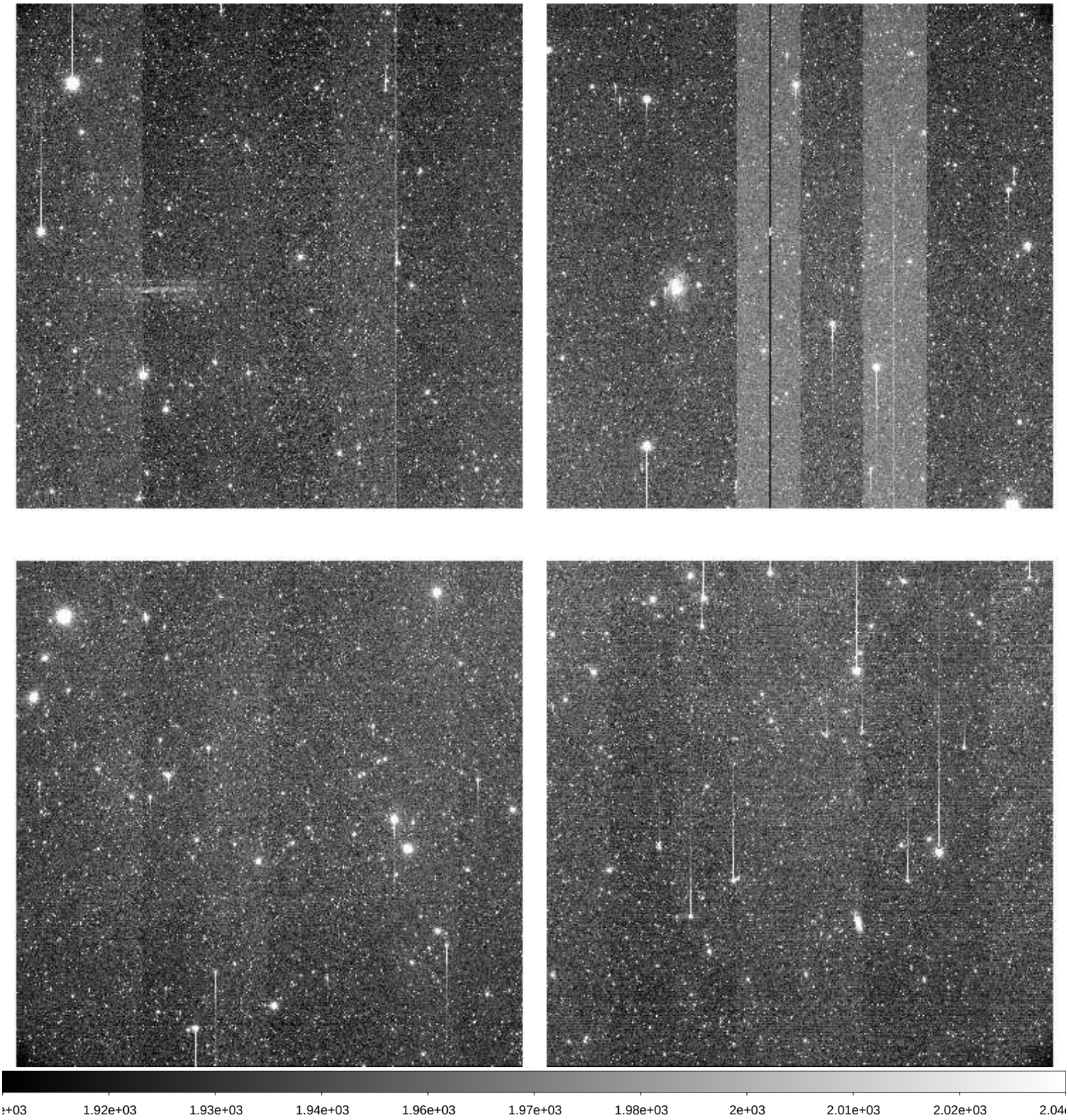

File Name	:	**xkmts.20260414.030329.fits** # 92 / 174 #
Project ID	:	KSP
Image Type	:	OBJECT
Object Name	:	**ZN3059-2**
RA	:	09:52:59.960
DEC	:	-74:20:00.10
Exposure Time	:	60
Airmass	:	1.37
Sidereal Time	:	11:09:13
Filter ID	:	B
Observation Date	:	2026-04-14T20:12:05
CCD Temperature	:	-109.38

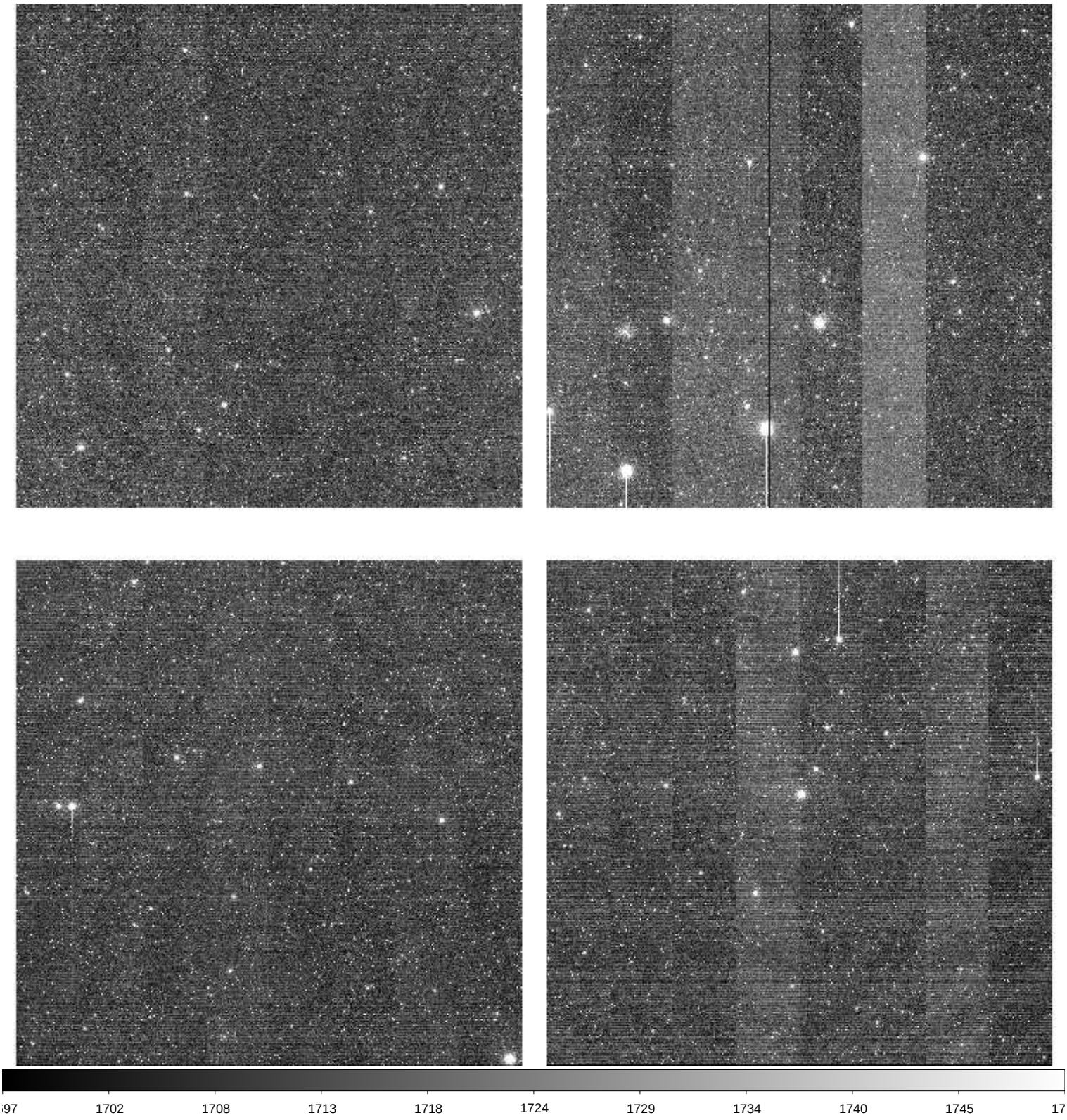

File Name	:	**xkmts.20260414.030330.fits** # 93 / 174 #
Project ID	:	KSP
Image Type	:	OBJECT
Object Name	:	**ZN3059-2**
RA	:	09:52:59.970
DEC	:	-74:20:00.00
Exposure Time	:	60
Airmass	:	1.37
Sidereal Time	:	11:11:09
Filter ID	:	V
Observation Date	:	2026-04-14T20:14:01
CCD Temperature	:	-109.39

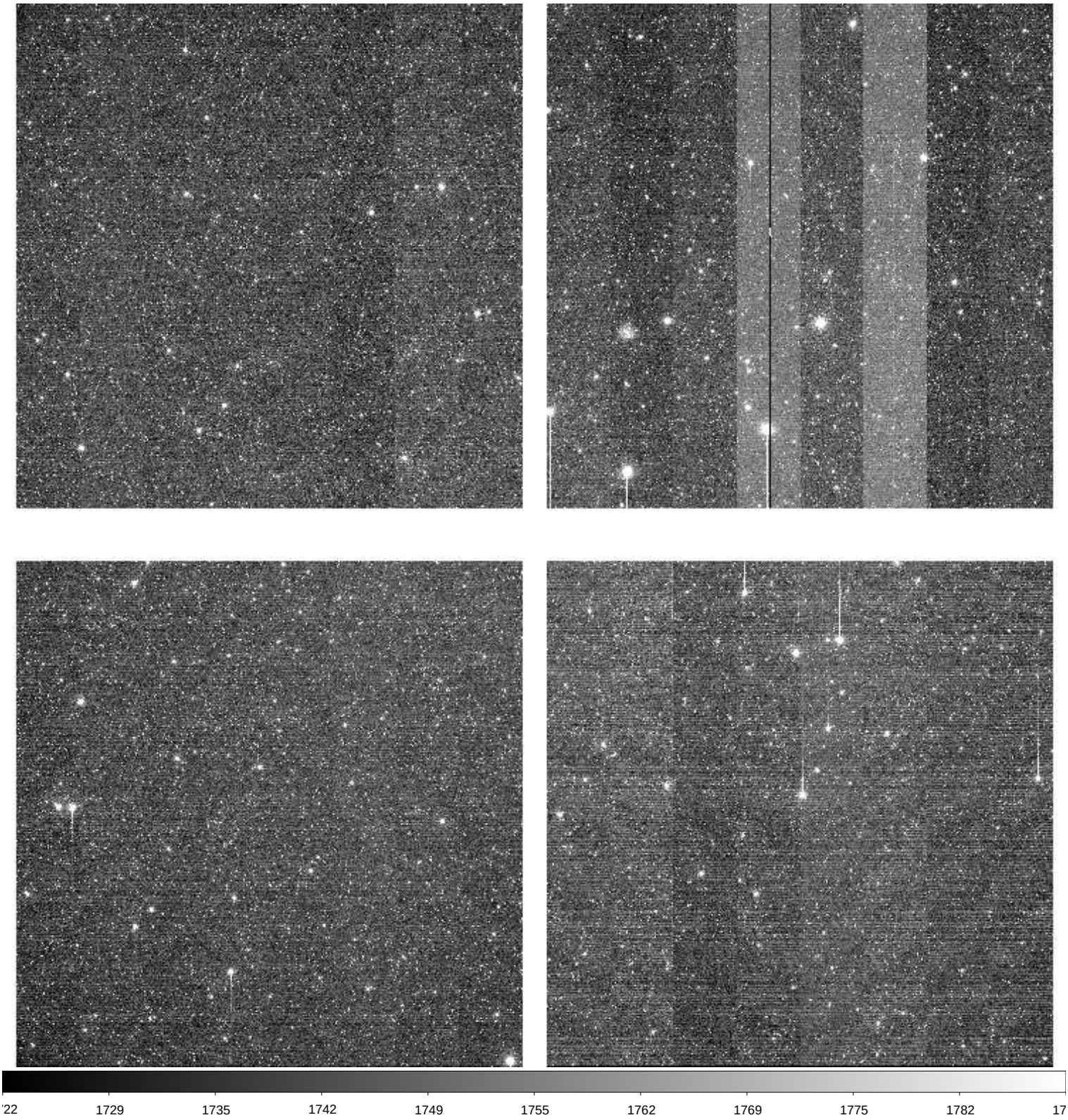

File Name	:	**xkmts.20260414.030331.fits** # 94 / 174 #
Project ID	:	KSP
Image Type	:	OBJECT
Object Name	:	**ZN3059-2**
RA	:	09:52:59.970
DEC	:	-74:20:00.00
Exposure Time	:	60
Airmass	:	1.37
Sidereal Time	:	11:13:05
Filter ID	:	I
Observation Date	:	2026-04-14T20:16:09
CCD Temperature	:	-109.4

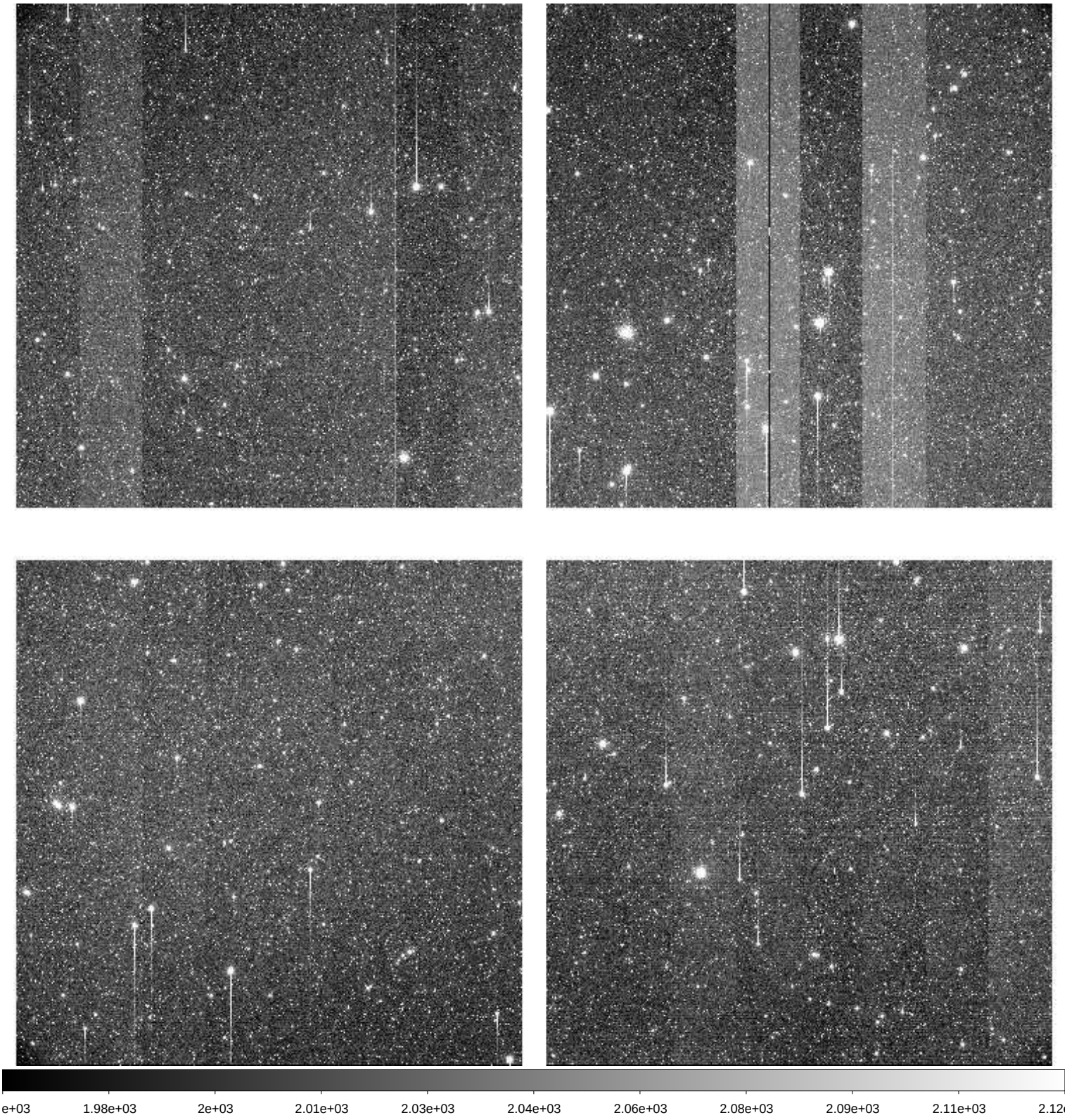

File Name	:	**xkmts.20260414.030332.fits** # 95 / 174 #
Project ID	:	KSP
Image Type	:	OBJECT
Object Name	:	**ZN3513-2**
RA	:	11:06:40.030
DEC	:	-22:55:00.30
Exposure Time	:	60
Airmass	:	1.01
Sidereal Time	:	11:16:53
Filter ID	:	B
Observation Date	:	2026-04-14T20:19:44
CCD Temperature	:	-109.4

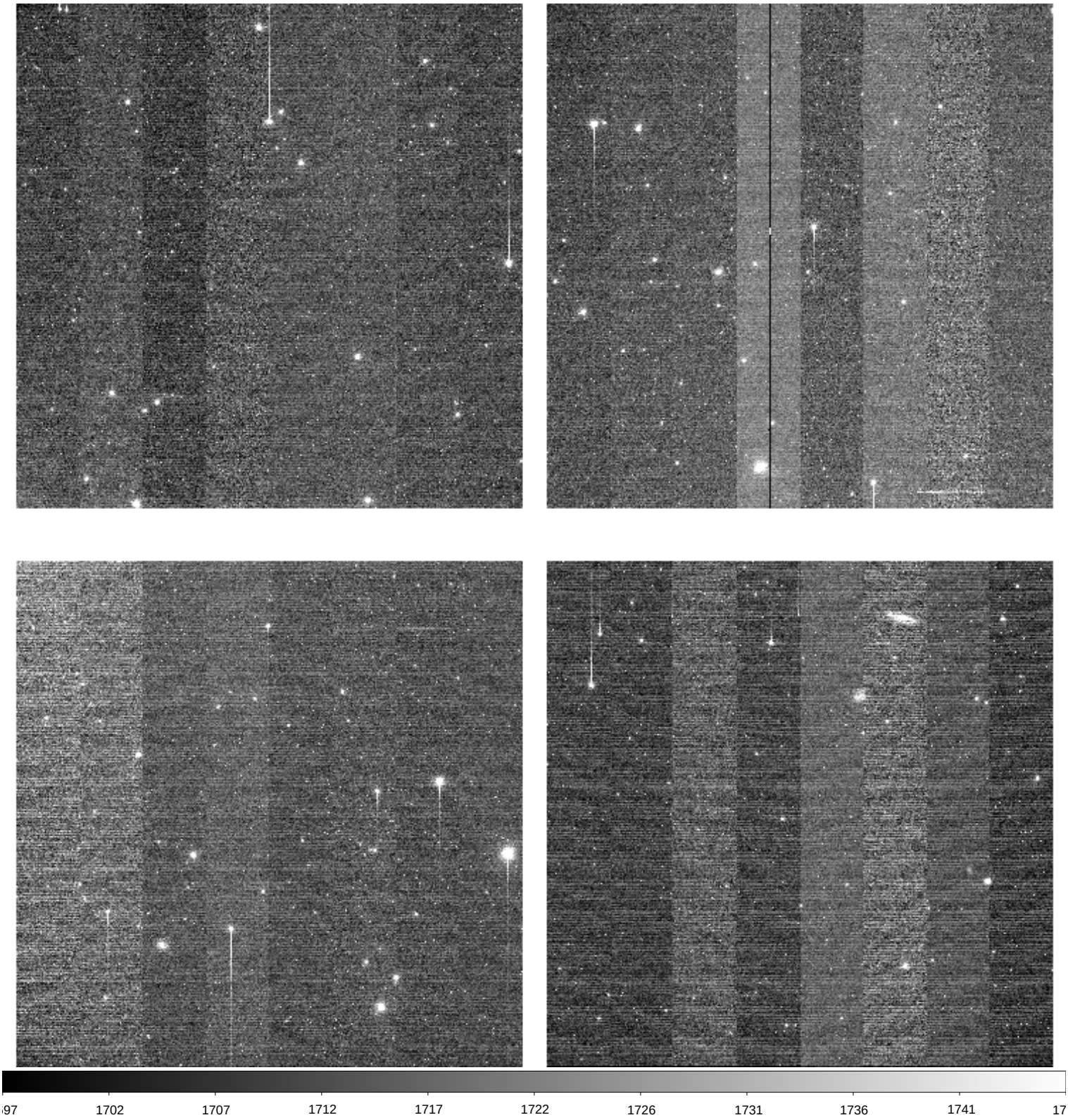

File Name	:	**xkmts.20260414.030333.fits** # 96 / 174 #
Project ID	:	KSP
Image Type	:	OBJECT
Object Name	:	**ZN3513-2**
RA	:	11:06:40.020
DEC	:	-22:55:00.60
Exposure Time	:	60
Airmass	:	1.01
Sidereal Time	:	11:18:50
Filter ID	:	V
Observation Date	:	2026-04-14T20:21:53
CCD Temperature	:	-109.39

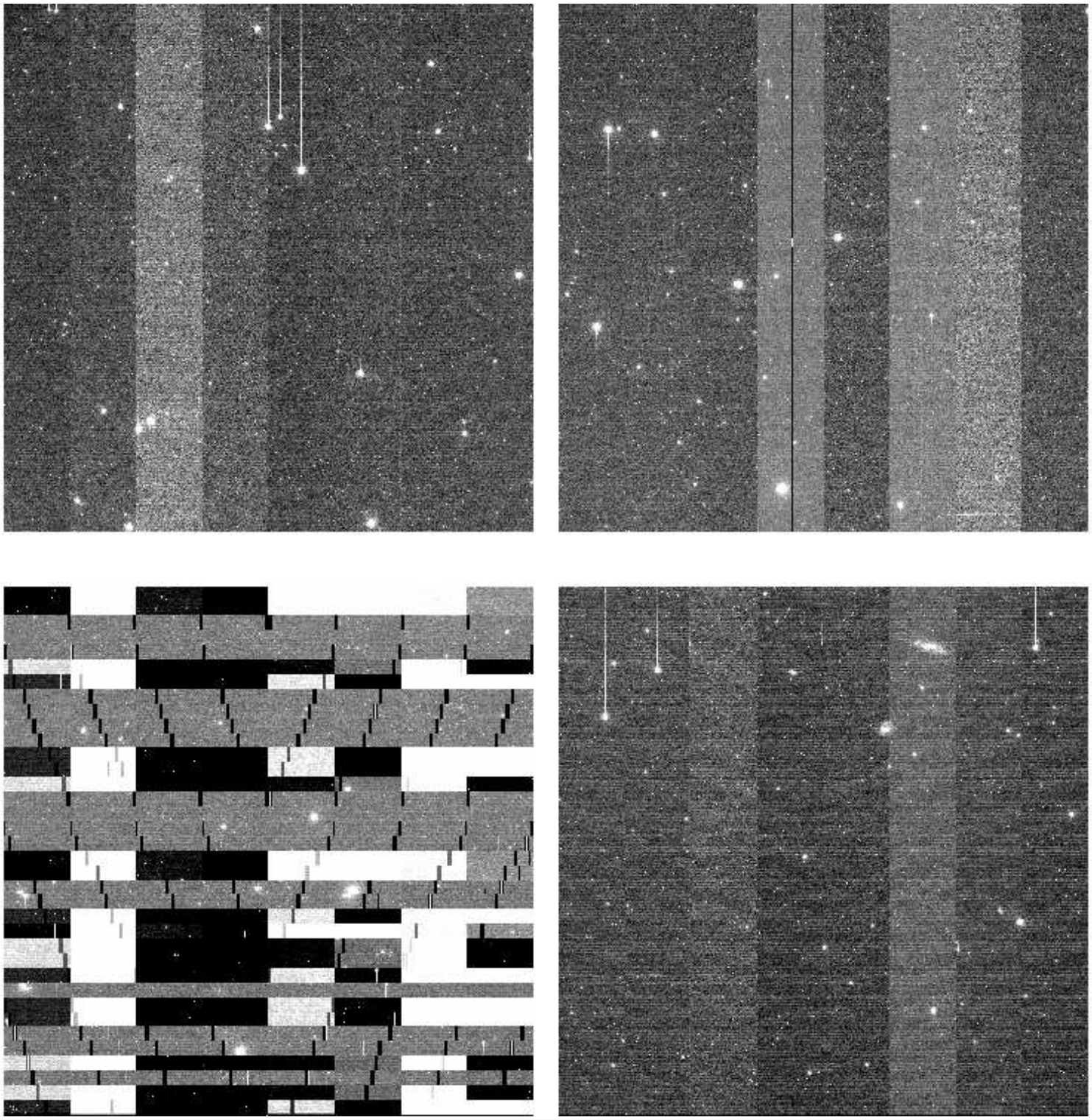

File Name	:	**xkmts.20260414.030334.fits** # 97 / 174 #
Project ID	:	KSP
Image Type	:	OBJECT
Object Name	:	**ZN3513-2**
RA	:	11:06:40.010
DEC	:	-22:55:00.30
Exposure Time	:	60
Airmass	:	1.01
Sidereal Time	:	11:20:59
Filter ID	:	I
Observation Date	:	2026-04-14T20:24:02
CCD Temperature	:	-109.37

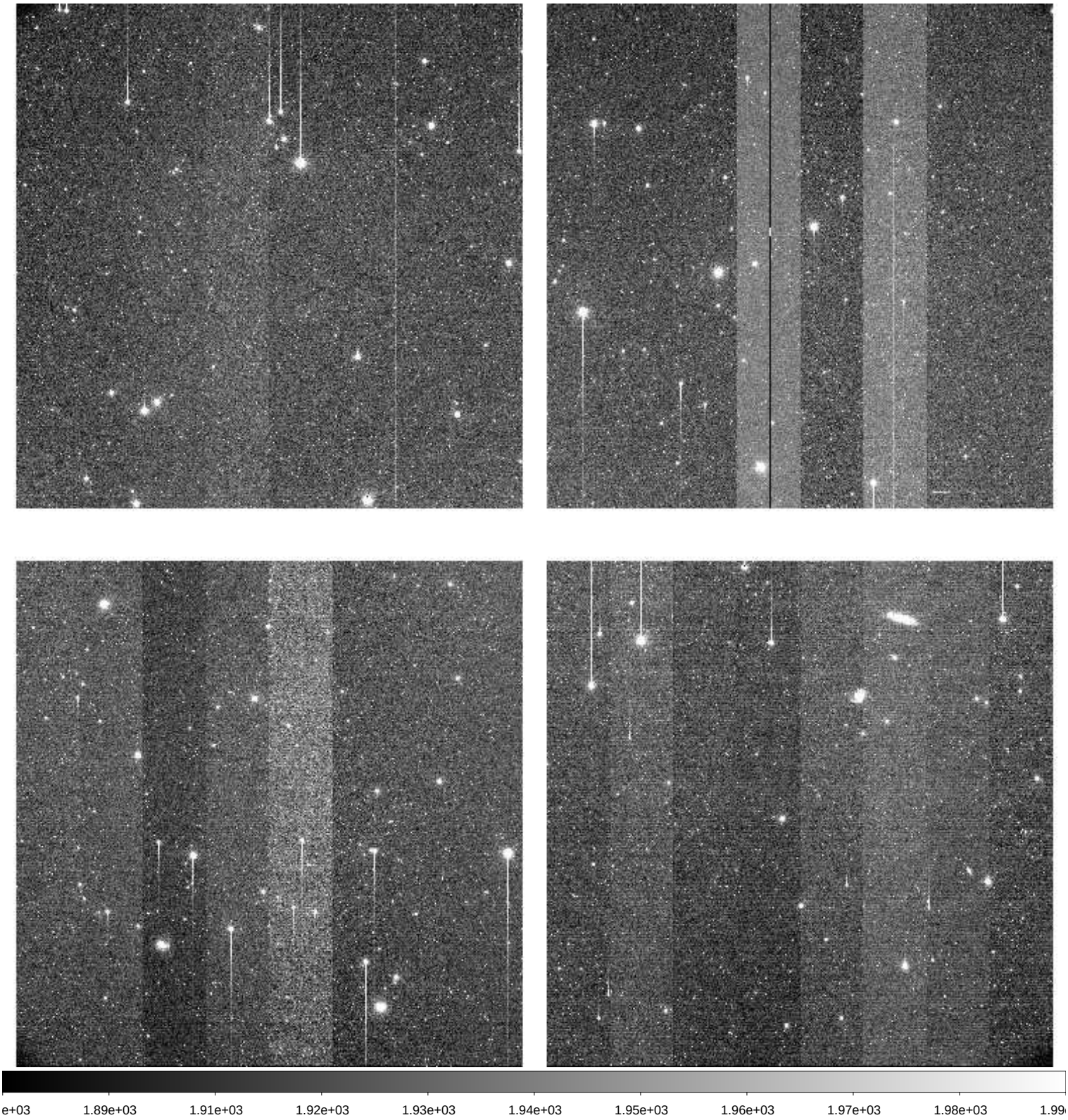

File Name	:	**xkmts.20260414.030335.fits** # 98 / 174 #
Project ID	:	KSP
Image Type	:	OBJECT
Object Name	:	**ZN3115-2**
RA	:	10:07:10.000
DEC	:	-08:26:00.60
Exposure Time	:	60
Airmass	:	1.14
Sidereal Time	:	11:23:36
Filter ID	:	B
Observation Date	:	2026-04-14T20:26:25
CCD Temperature	:	-109.39

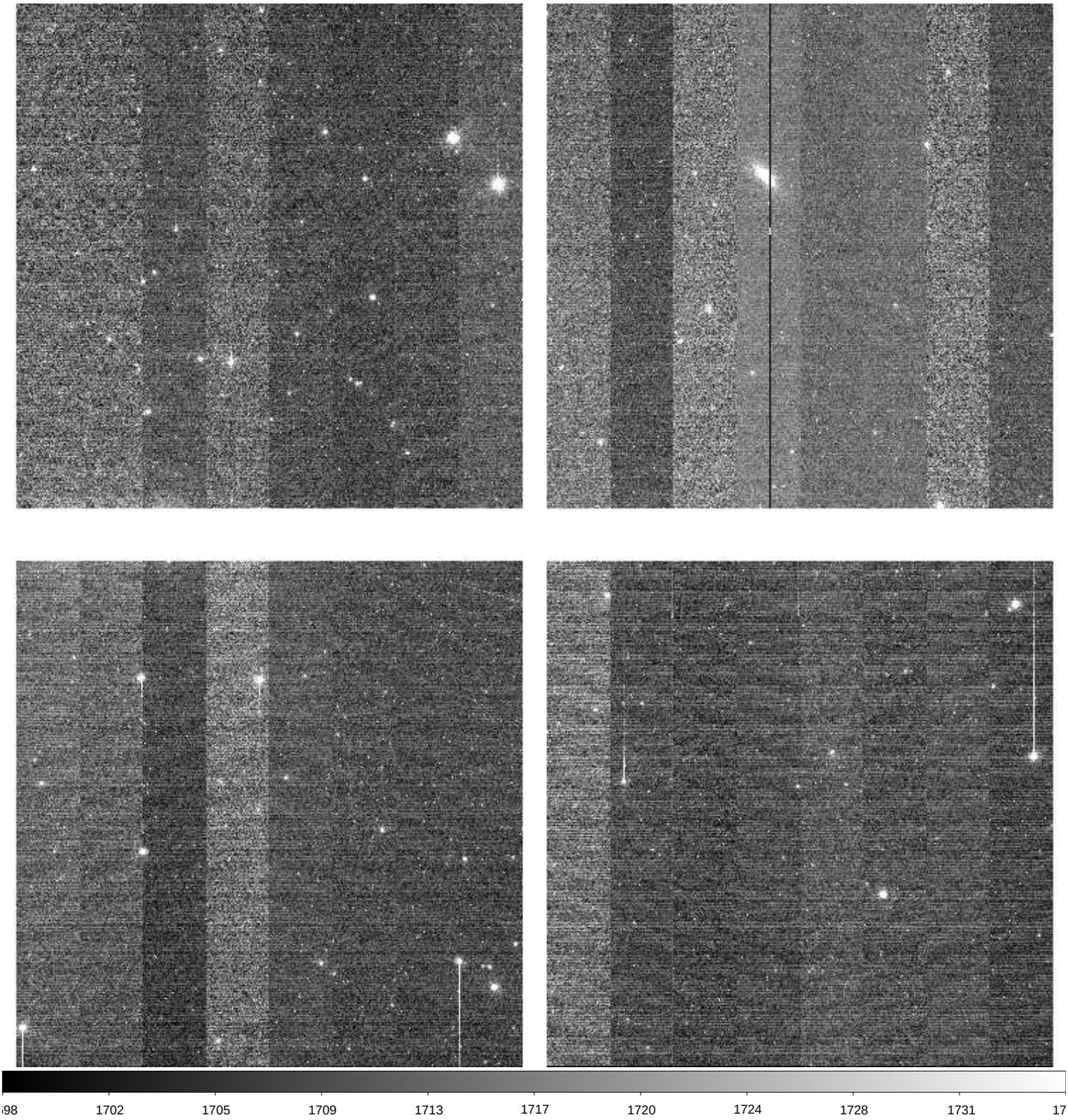

File Name	:	**xkmts.20260414.030336.fits** # 99 / 174 #
Project ID	:	KSP
Image Type	:	OBJECT
Object Name	:	**ZN3115-2**
RA	:	10:07:10.020
DEC	:	-08:25:59.80
Exposure Time	:	60
Airmass	:	1.15
Sidereal Time	:	11:25:32
Filter ID	:	V
Observation Date	:	2026-04-14T20:28:34
CCD Temperature	:	-109.38

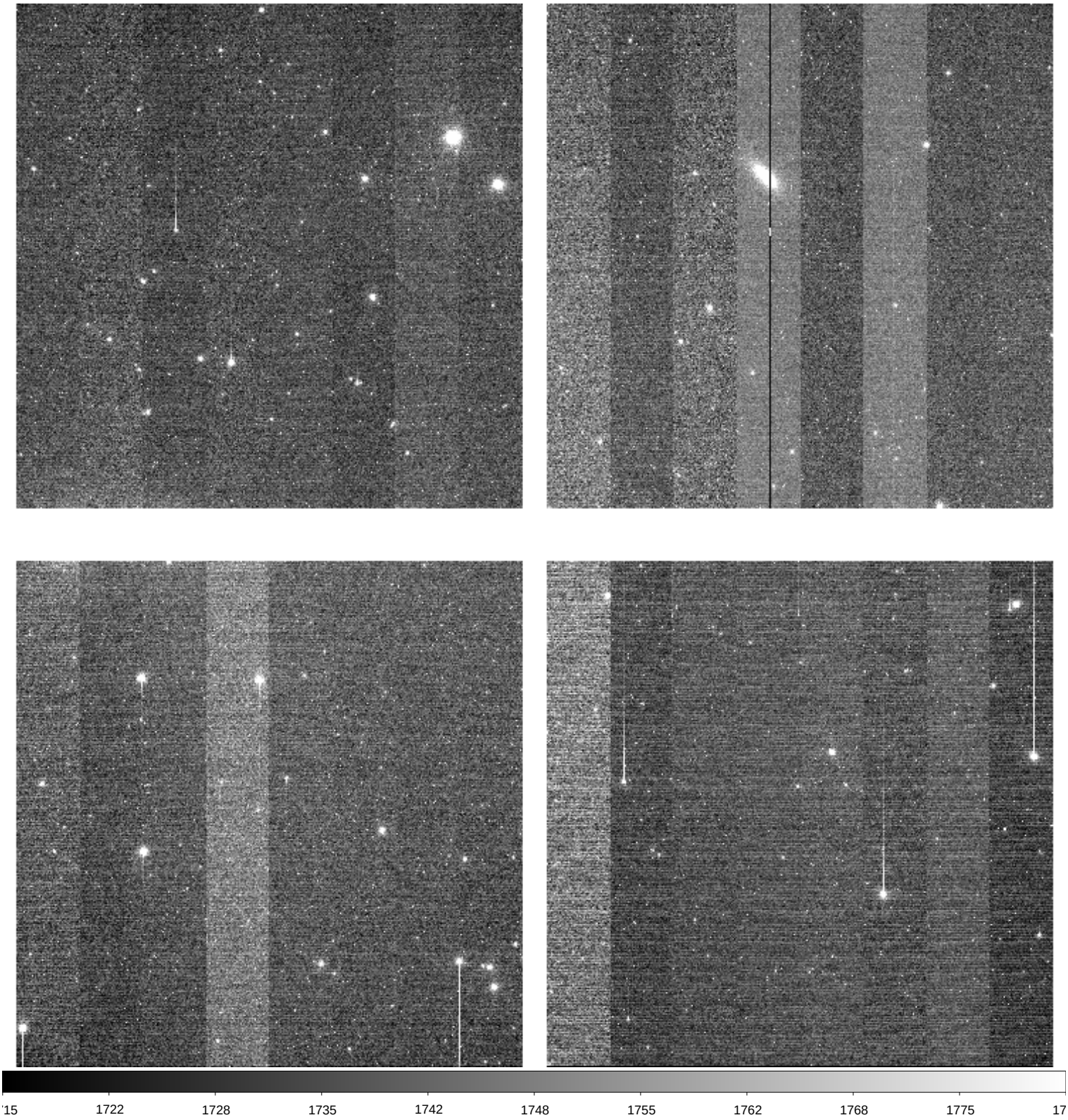

File Name	:	**xkmts.20260414.030337.fits** # 100 / 174 #
Project ID	:	KSP
Image Type	:	OBJECT
Object Name	:	**ZN3115-2**
RA	:	10:07:10.040
DEC	:	-08:26:00.00
Exposure Time	:	60
Airmass	:	1.15
Sidereal Time	:	11:28:12
Filter ID	:	I
Observation Date	:	2026-04-14T20:31:01
CCD Temperature	:	-109.4

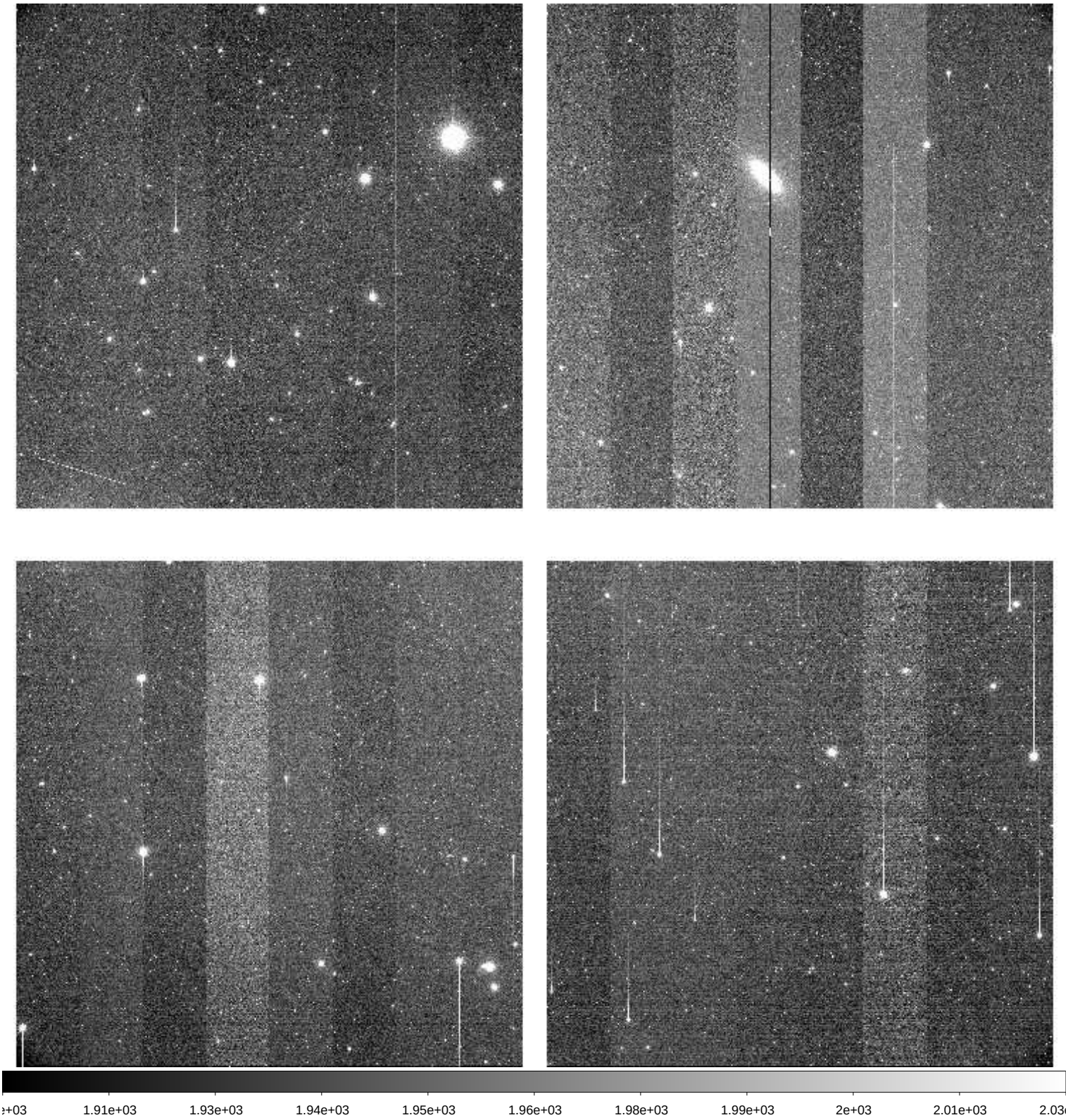

File Name	:	**xkmts.20260414.030338.fits** # 101 / 174 #
Project ID	:	KSP
Image Type	:	OBJECT
Object Name	:	**ZN3521-2**
RA	:	11:07:40.020
DEC	:	-00:25:00.10
Exposure Time	:	60
Airmass	:	1.18
Sidereal Time	:	11:30:20
Filter ID	:	B
Observation Date	:	2026-04-14T20:33:08
CCD Temperature	:	-109.42

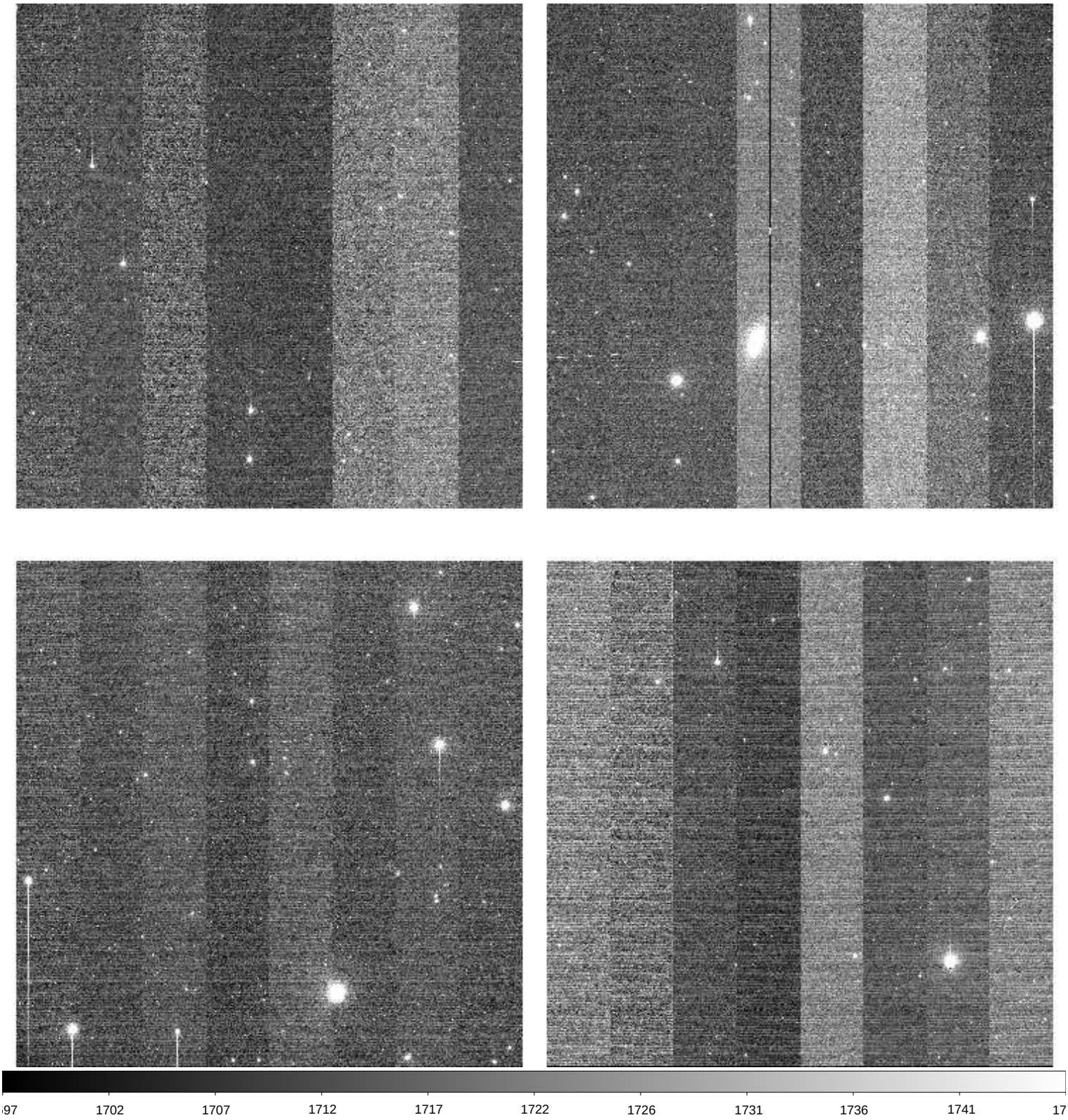

File Name	:	**xkmts.20260414.030339.fits** # 102 / 174 #
Project ID	:	KSP
Image Type	:	OBJECT
Object Name	:	**ZN3521-2**
RA	:	11:07:40.020
DEC	:	-00:25:00.30
Exposure Time	:	60
Airmass	:	1.18
Sidereal Time	:	11:32:21
Filter ID	:	V
Observation Date	:	2026-04-14T20:35:08
CCD Temperature	:	-109.4

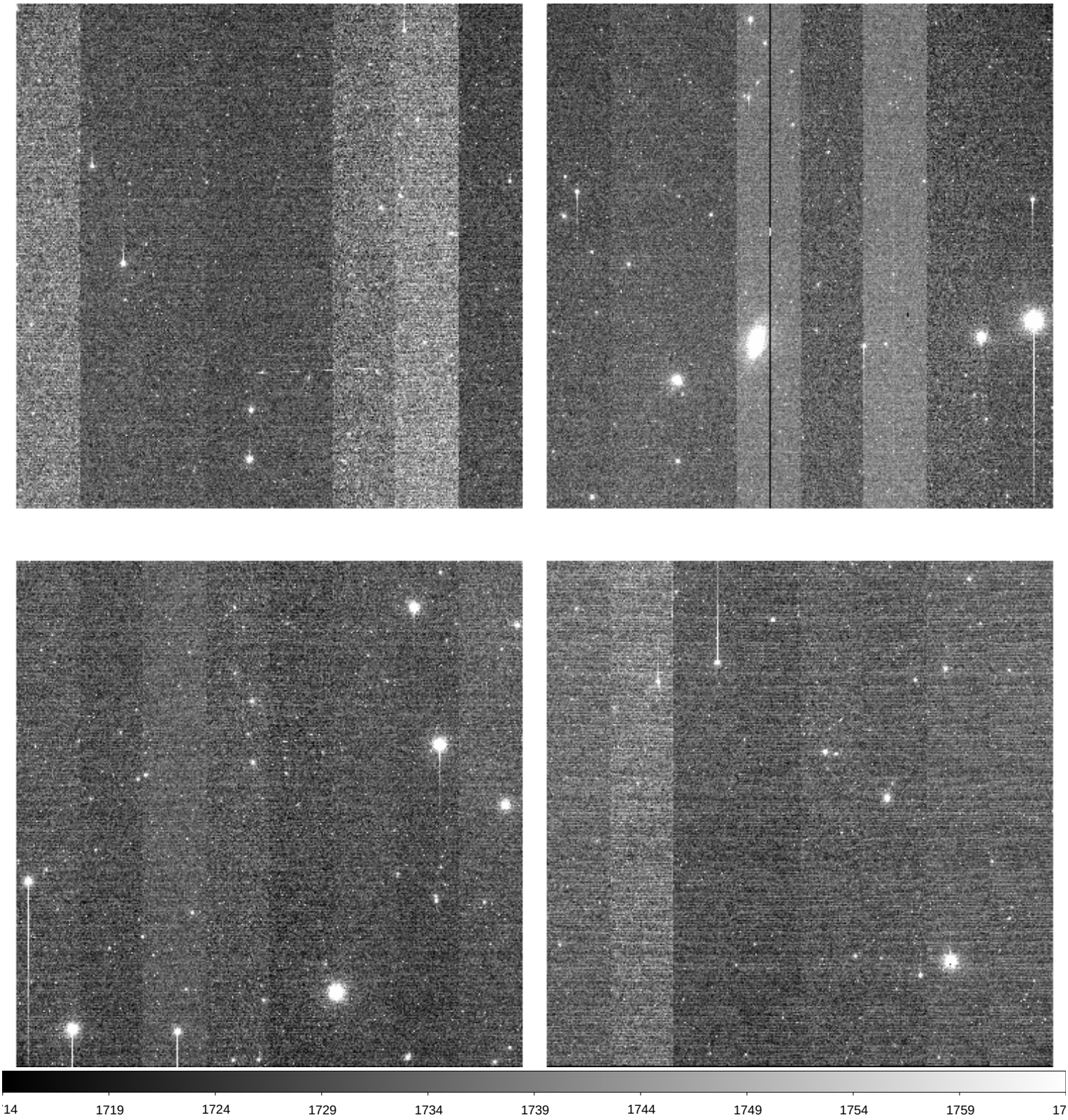

File Name	:	**xkmts.20260414.030340.fits** # 103 / 174 #
Project ID	:	KSP
Image Type	:	OBJECT
Object Name	:	**ZN3521-2**
RA	:	11:07:40.010
DEC	:	-00:25:00.50
Exposure Time	:	60
Airmass	:	1.18
Sidereal Time	:	11:34:17
Filter ID	:	I
Observation Date	:	2026-04-14T20:37:17
CCD Temperature	:	-109.38

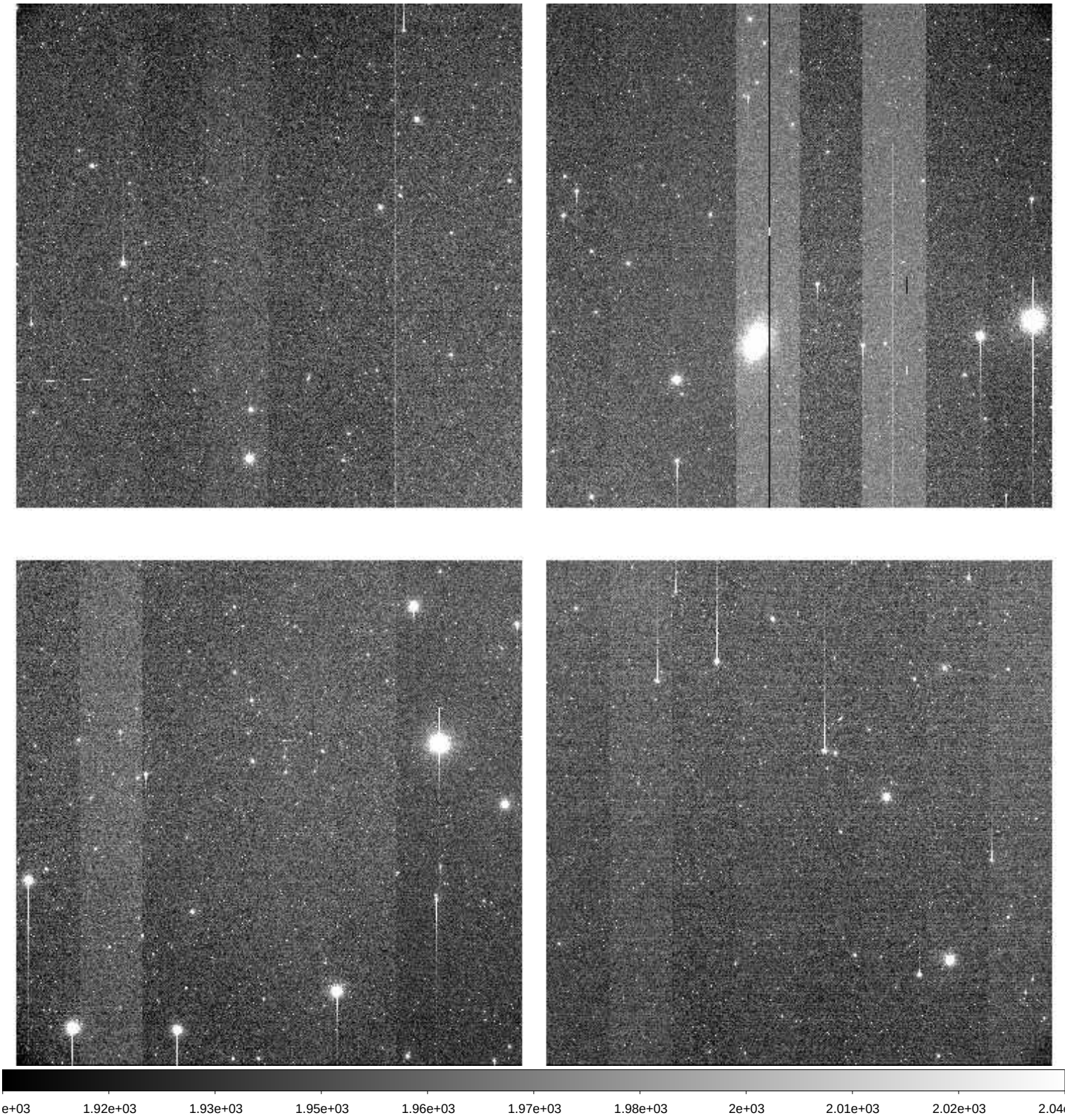

File Name	:	**xkmts.20260414.030341.fits** # 104 / 174 #
Project ID	:	KSP
Image Type	:	OBJECT
Object Name	:	**ZN3887-2**
RA	:	11:49:00.010
DEC	:	-17:21:00.10
Exposure Time	:	60
Airmass	:	1.04
Sidereal Time	:	11:36:27
Filter ID	:	B
Observation Date	:	2026-04-14T20:39:26
CCD Temperature	:	-109.4

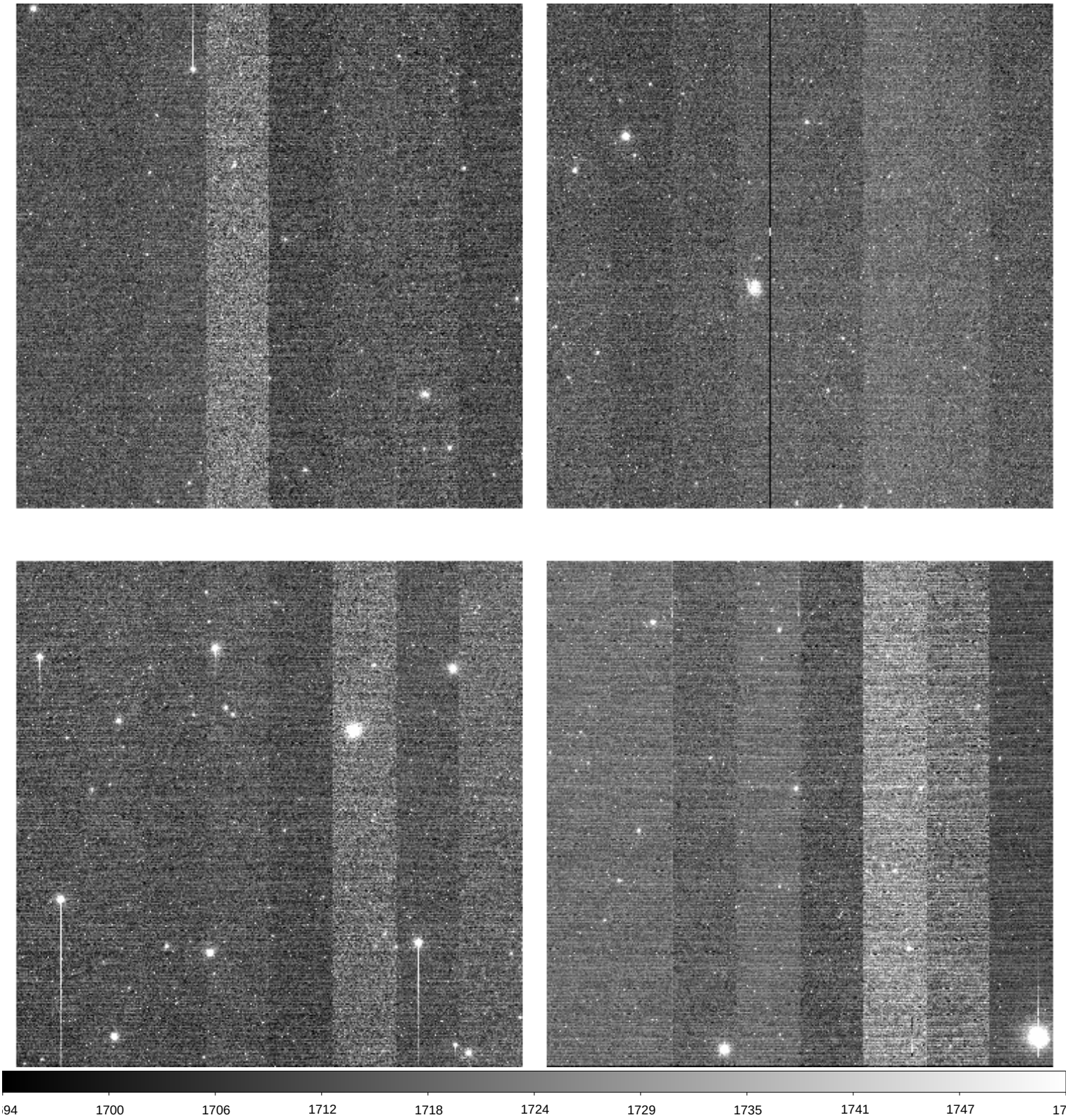

File Name	:	**xkmts.20260414.030342.fits** # 105 / 174 #
Project ID	:	KSP
Image Type	:	OBJECT
Object Name	:	**ZN3887-2**
RA	:	11:49:00.010
DEC	:	-17:21:00.00
Exposure Time	:	60
Airmass	:	1.04
Sidereal Time	:	11:38:38
Filter ID	:	V
Observation Date	:	2026-04-14T20:41:38
CCD Temperature	:	-109.39

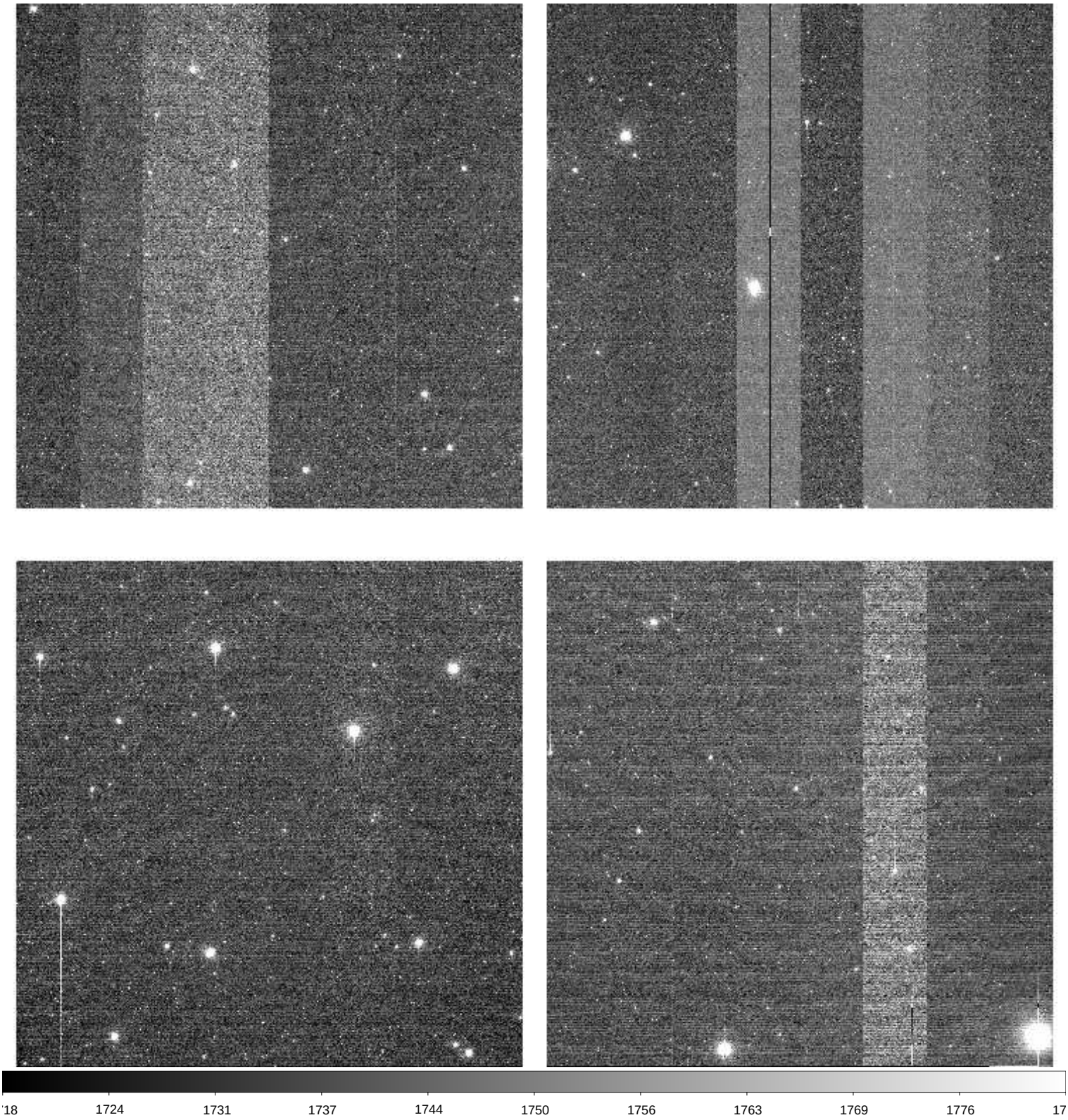

File Name	:	**xkmts.20260414.030343.fits** # 106 / 174 #
Project ID	:	KSP
Image Type	:	OBJECT
Object Name	:	**ZN3887-2**
RA	:	11:49:00.030
DEC	:	-17:21:00.50
Exposure Time	:	60
Airmass	:	1.03
Sidereal Time	:	11:40:48
Filter ID	:	I
Observation Date	:	2026-04-14T20:43:48
CCD Temperature	:	-109.39

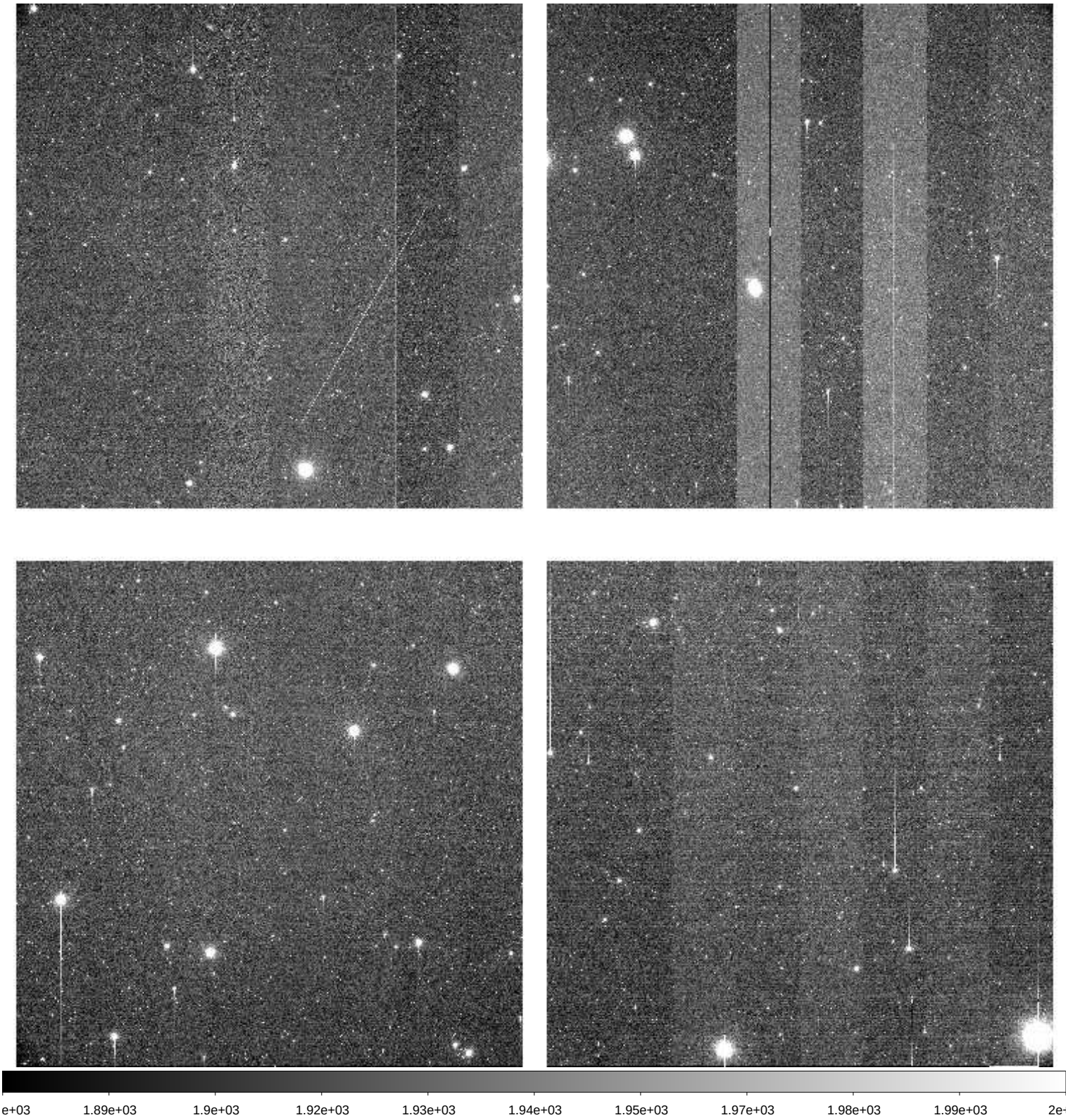

File Name	:	**xkmts.20260414.030344.fits** # 107 / 174 #
Project ID	:	KSP
Image Type	:	OBJECT
Object Name	:	**ZE265007-2**
RA	:	11:10:35.010
DEC	:	-47:10:00.00
Exposure Time	:	60
Airmass	:	1.04
Sidereal Time	:	11:44:45
Filter ID	:	B
Observation Date	:	2026-04-14T20:47:31
CCD Temperature	:	-109.37

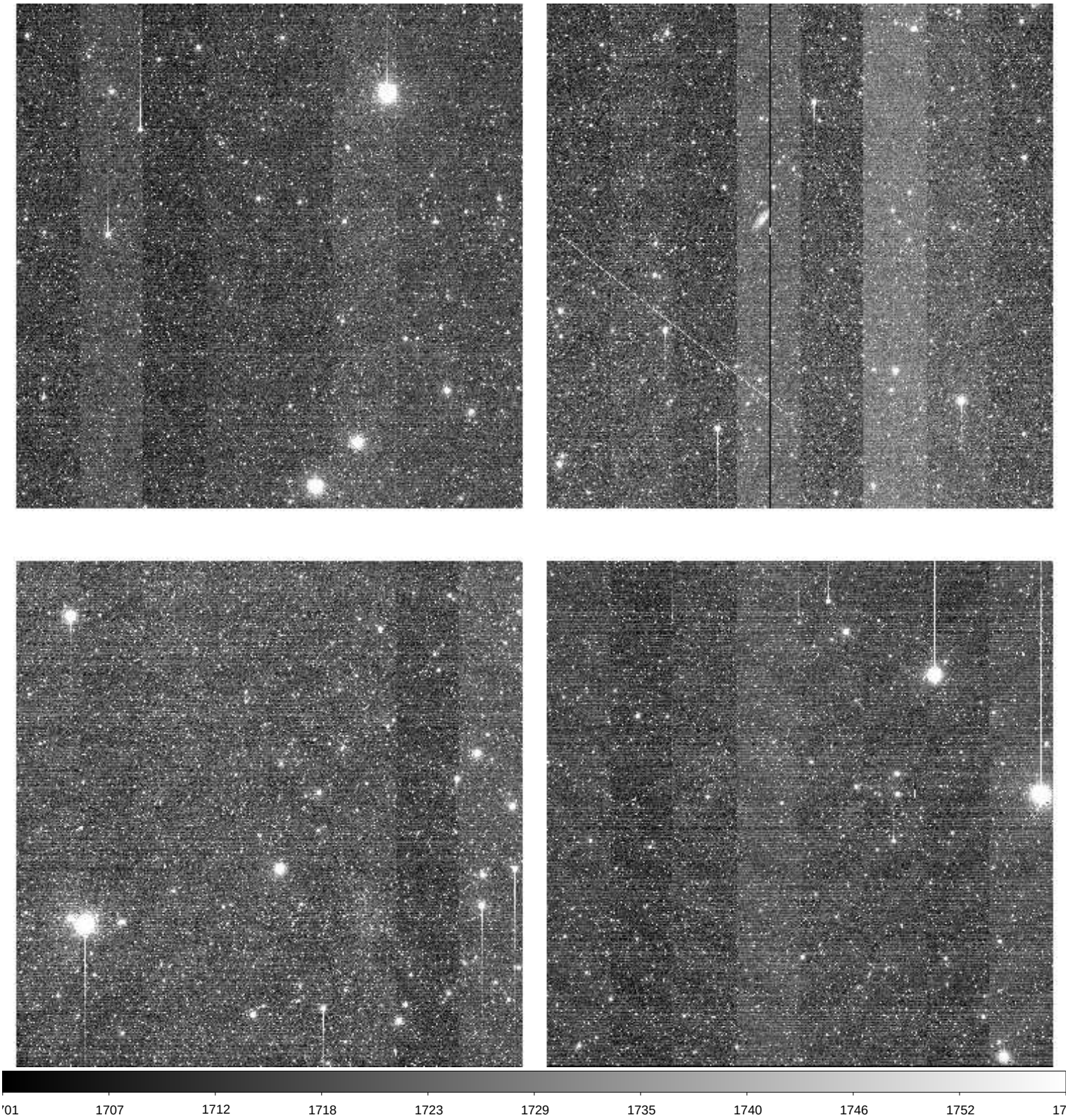

File Name	:	**xkmts.20260414.030345.fits** # 108 / 174 #
Project ID	:	KSP
Image Type	:	OBJECT
Object Name	:	**ZE265007-2**
RA	:	11:10:35.000
DEC	:	-47:10:00.10
Exposure Time	:	60
Airmass	:	1.04
Sidereal Time	:	11:46:41
Filter ID	:	V
Observation Date	:	2026-04-14T20:49:41
CCD Temperature	:	-109.08

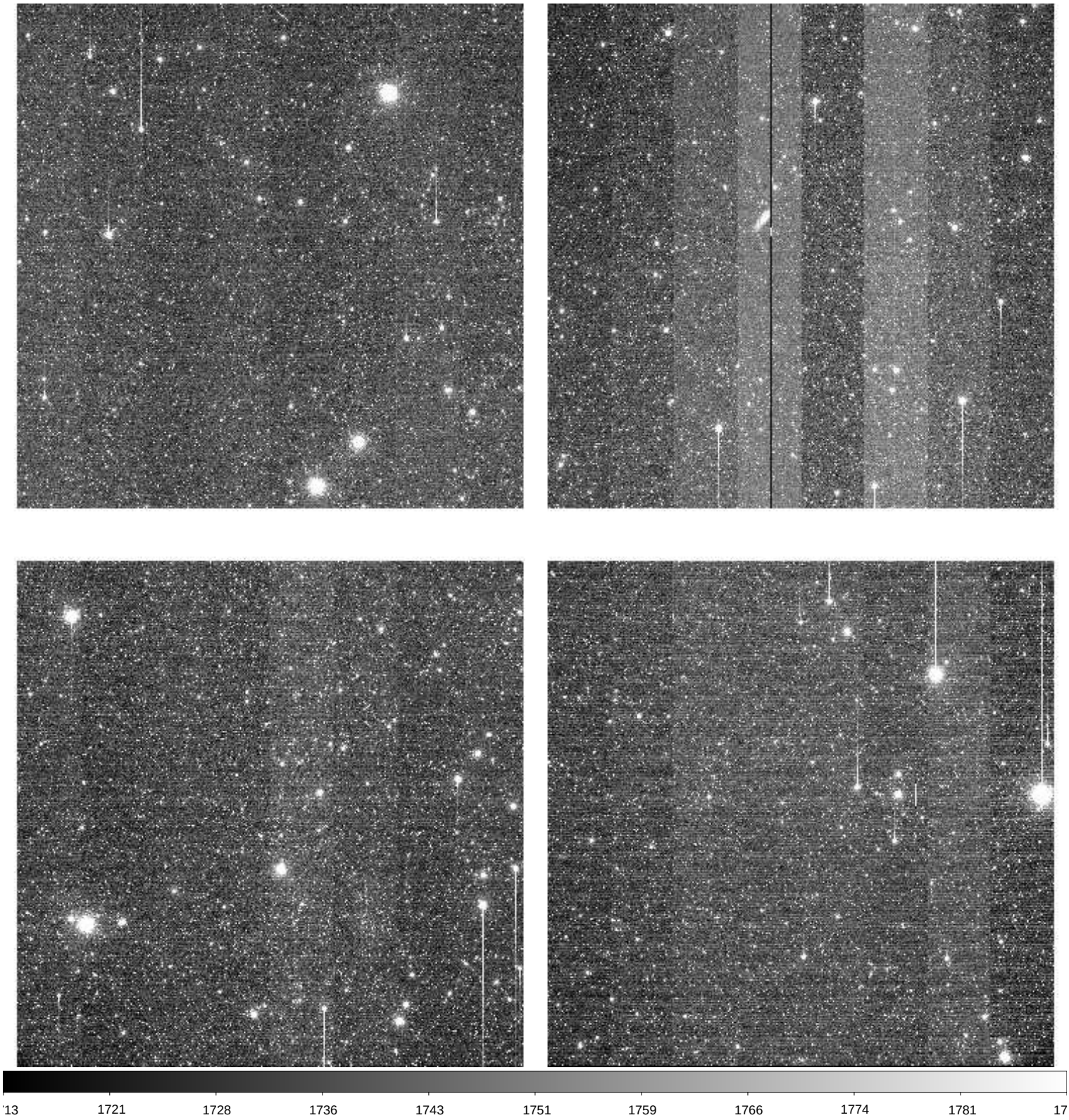

File Name	:	**xkmts.20260414.030346.fits** # 109 / 174 #
Project ID	:	KSP
Image Type	:	OBJECT
Object Name	:	**ZE265007-2**
RA	:	11:10:35.000
DEC	:	-47:10:00.00
Exposure Time	:	60
Airmass	:	1.04
Sidereal Time	:	11:48:52
Filter ID	:	I
Observation Date	:	2026-04-14T20:51:50
CCD Temperature	:	-109.28

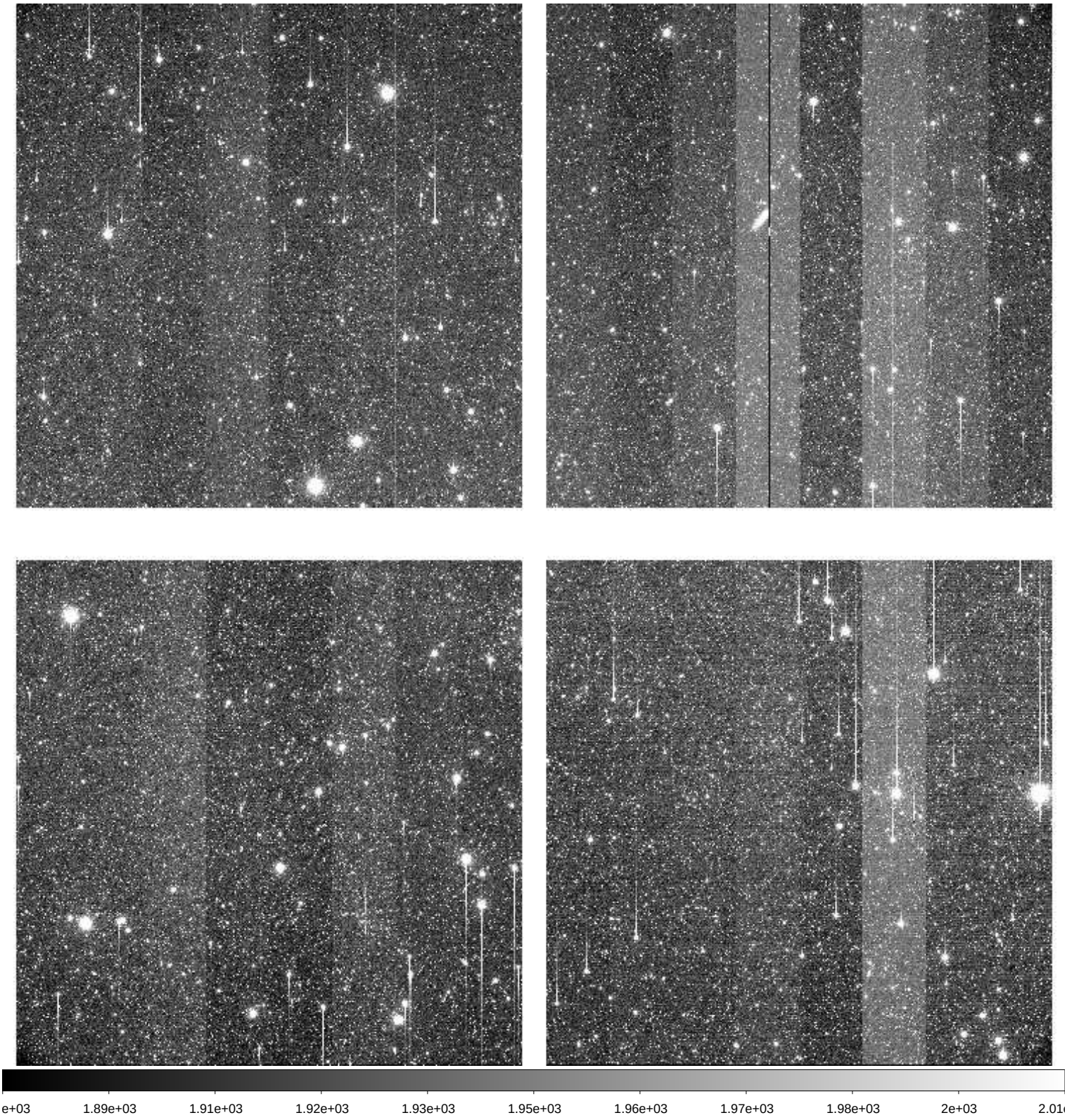

File Name	:	**xkmts.20260414.030347.fits** # 110 / 174 #
Project ID	:	KSP
Image Type	:	OBJECT
Object Name	:	**ZN4039-1**
RA	:	11:59:54.020
DEC	:	-18:35:00.00
Exposure Time	:	60
Airmass	:	1.03
Sidereal Time	:	11:54:37
Filter ID	:	B
Observation Date	:	2026-04-14T20:57:21
CCD Temperature	:	-109.29

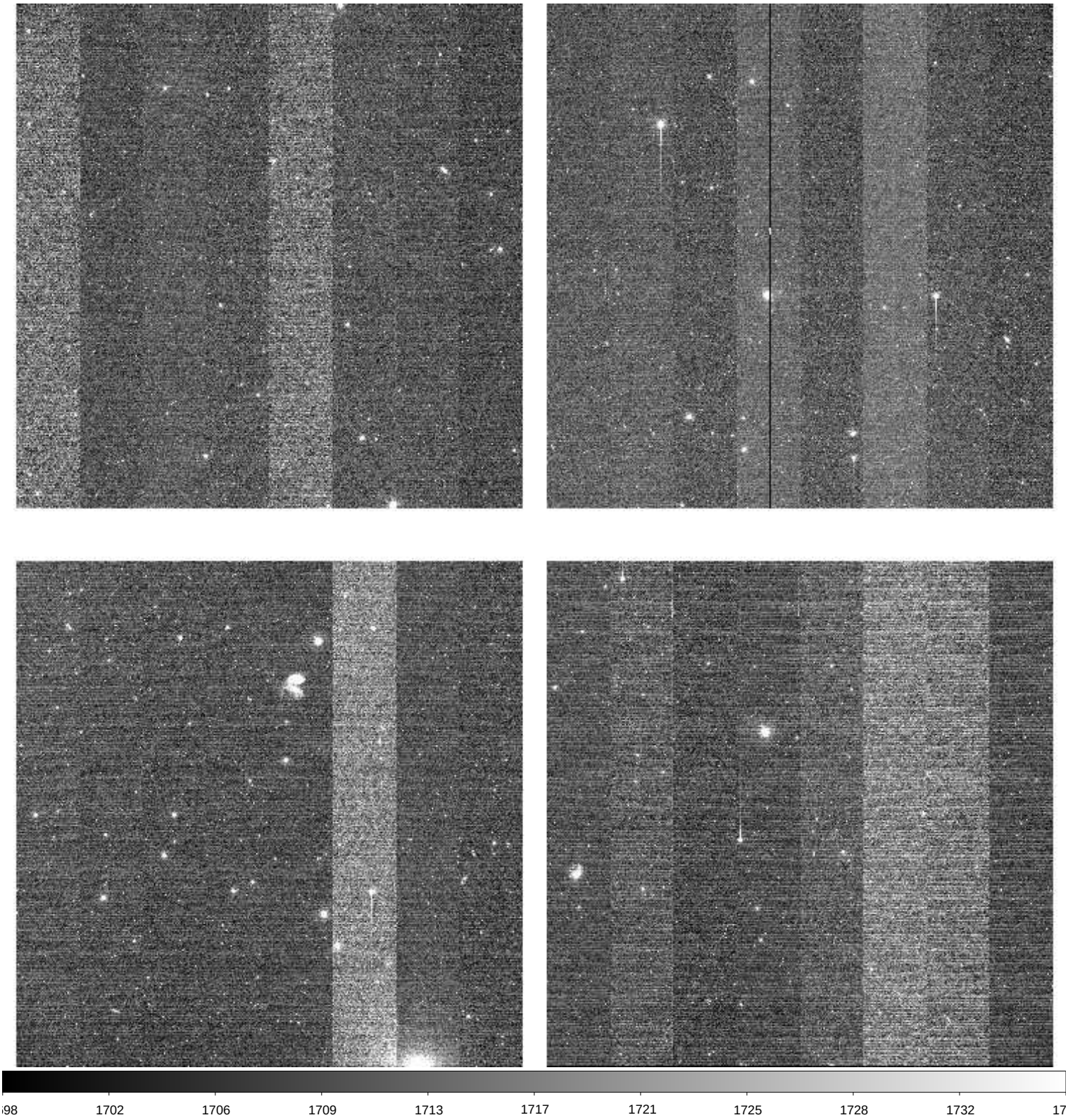

File Name	:	**xkmts.20260414.030348.fits** # 111 / 174 #
Project ID	:	KSP
Image Type	:	OBJECT
Object Name	:	**ZN4039-1**
RA	:	11:59:54.020
DEC	:	-18:35:00.30
Exposure Time	:	60
Airmass	:	1.03
Sidereal Time	:	11:56:47
Filter ID	:	V
Observation Date	:	2026-04-14T20:59:31
CCD Temperature	:	-109.3

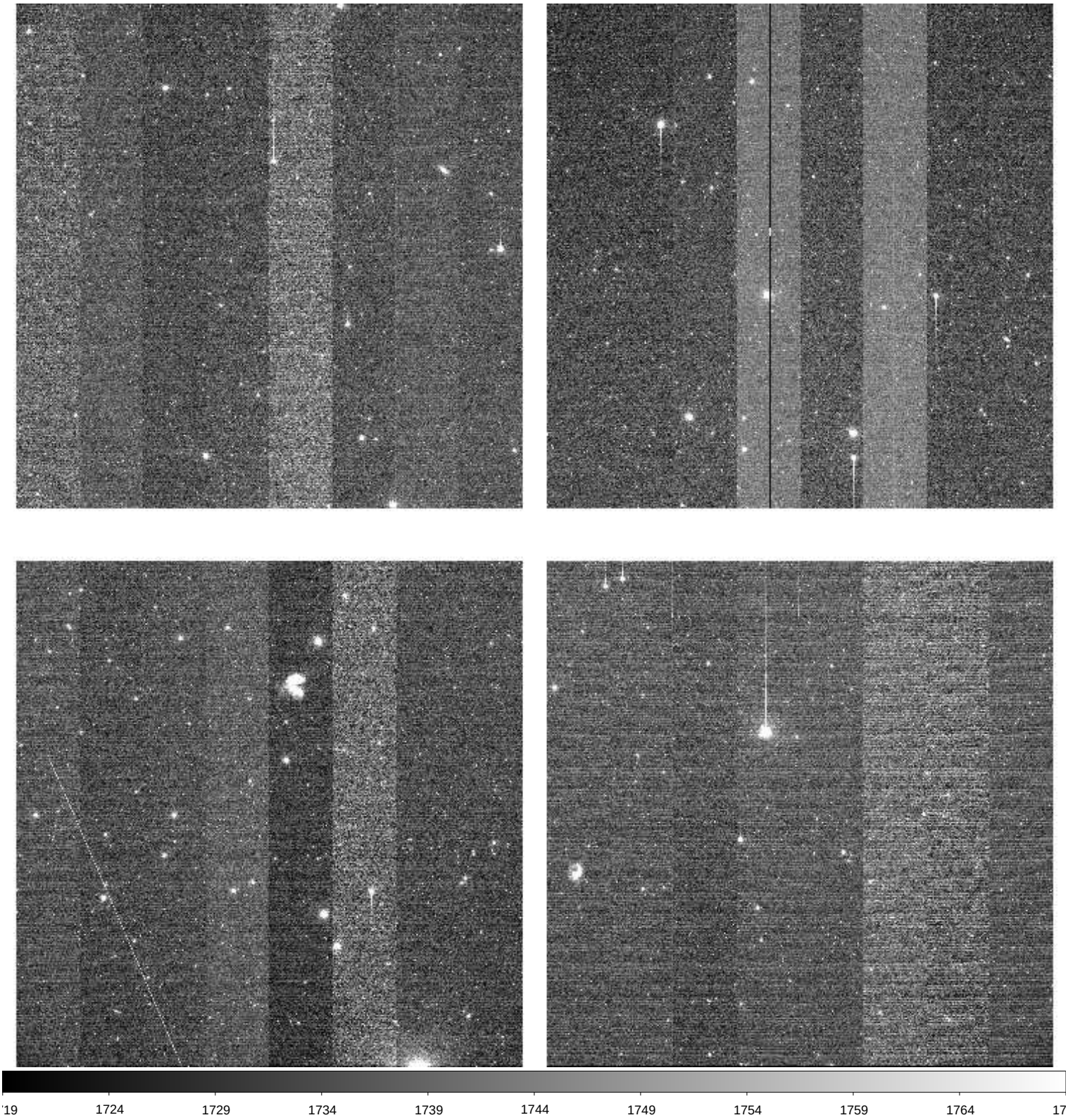

File Name	:	**xkmts.20260414.030349.fits** # 112 / 174 #
Project ID	:	KSP
Image Type	:	OBJECT
Object Name	:	**ZN4039-1**
RA	:	11:59:54.020
DEC	:	-18:34:59.90
Exposure Time	:	60
Airmass	:	1.03
Sidereal Time	:	12:03:36
Filter ID	:	V
Observation Date	:	2026-04-14T21:06:19
CCD Temperature	:	-109.17

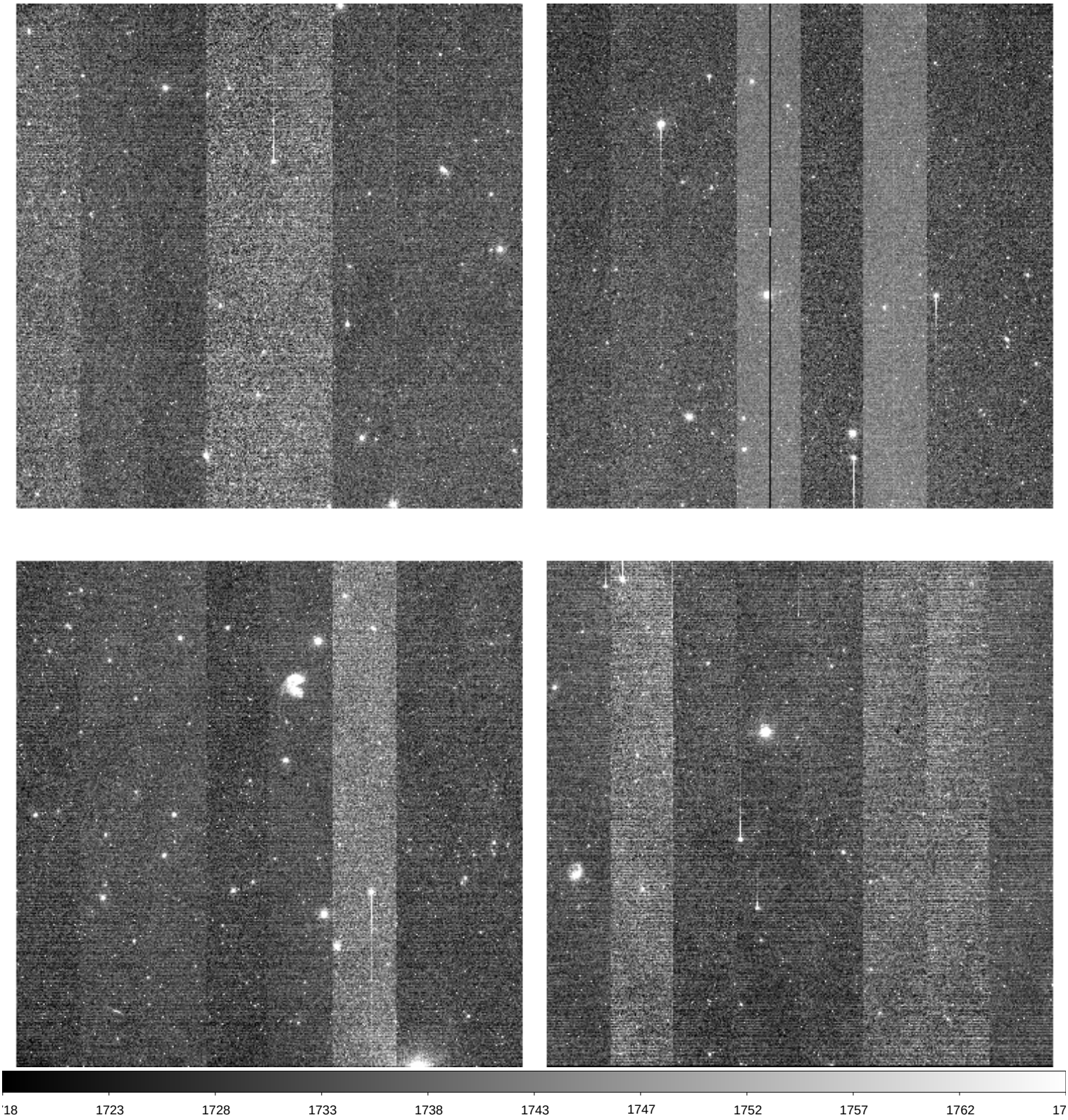

File Name	:	**xkmts.20260414.030350.fits** # 113 / 174 #
Project ID	:	KSP
Image Type	:	OBJECT
Object Name	:	**ZN4039-1**
RA	:	11:59:54.010
DEC	:	-18:35:00.10
Exposure Time	:	60
Airmass	:	1.03
Sidereal Time	:	12:05:35
Filter ID	:	I
Observation Date	:	2026-04-14T21:08:30
CCD Temperature	:	-109.18

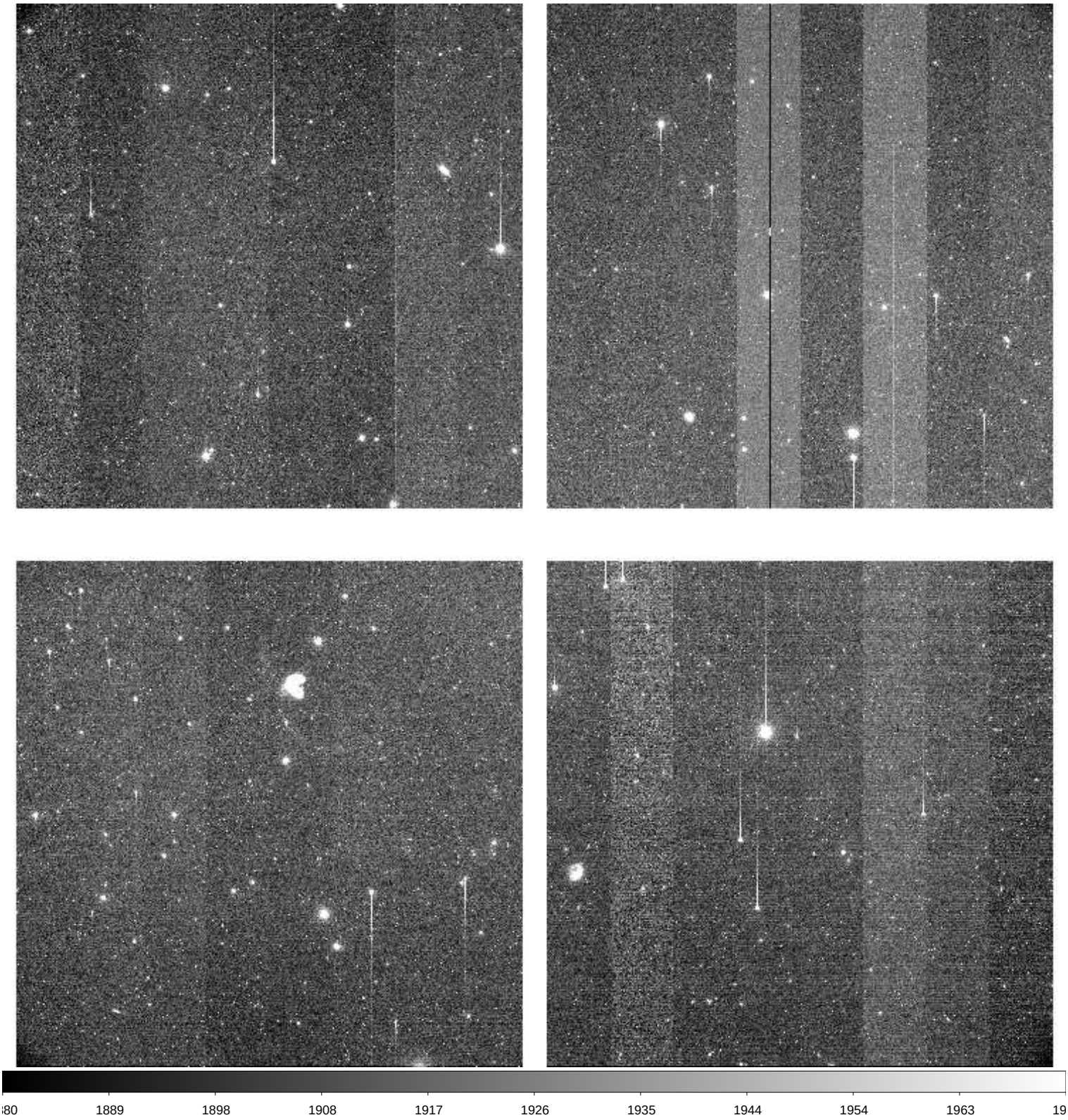

File Name	:	**xkmts.20260414.030351.fits** # 114 / 174 #
Project ID	:	KSP
Image Type	:	OBJECT
Object Name	:	**ZN4594-2**
RA	:	12:42:00.020
DEC	:	-12:08:00.00
Exposure Time	:	60
Airmass	:	1.08
Sidereal Time	:	12:07:49
Filter ID	:	B
Observation Date	:	2026-04-14T21:10:31
CCD Temperature	:	-109.15

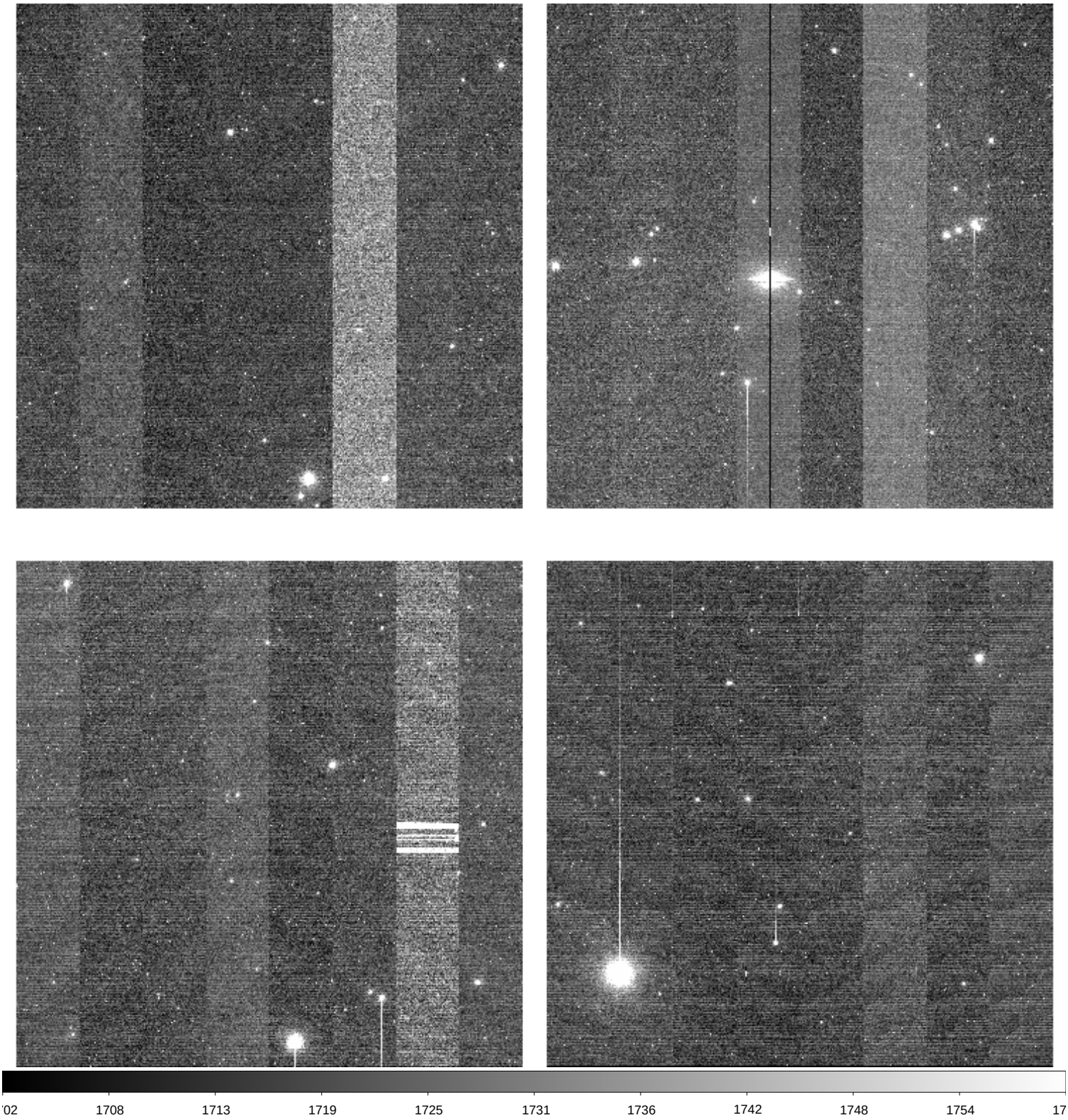

File Name	:	**xkmts.20260414.030352.fits** # 115 / 174 #
Project ID	:	KSP
Image Type	:	OBJECT
Object Name	:	**ZN4594-2**
RA	:	12:42:00.020
DEC	:	-12:08:00.20
Exposure Time	:	60
Airmass	:	1.07
Sidereal Time	:	12:09:45
Filter ID	:	V
Observation Date	:	2026-04-14T21:12:40
CCD Temperature	:	-109.11

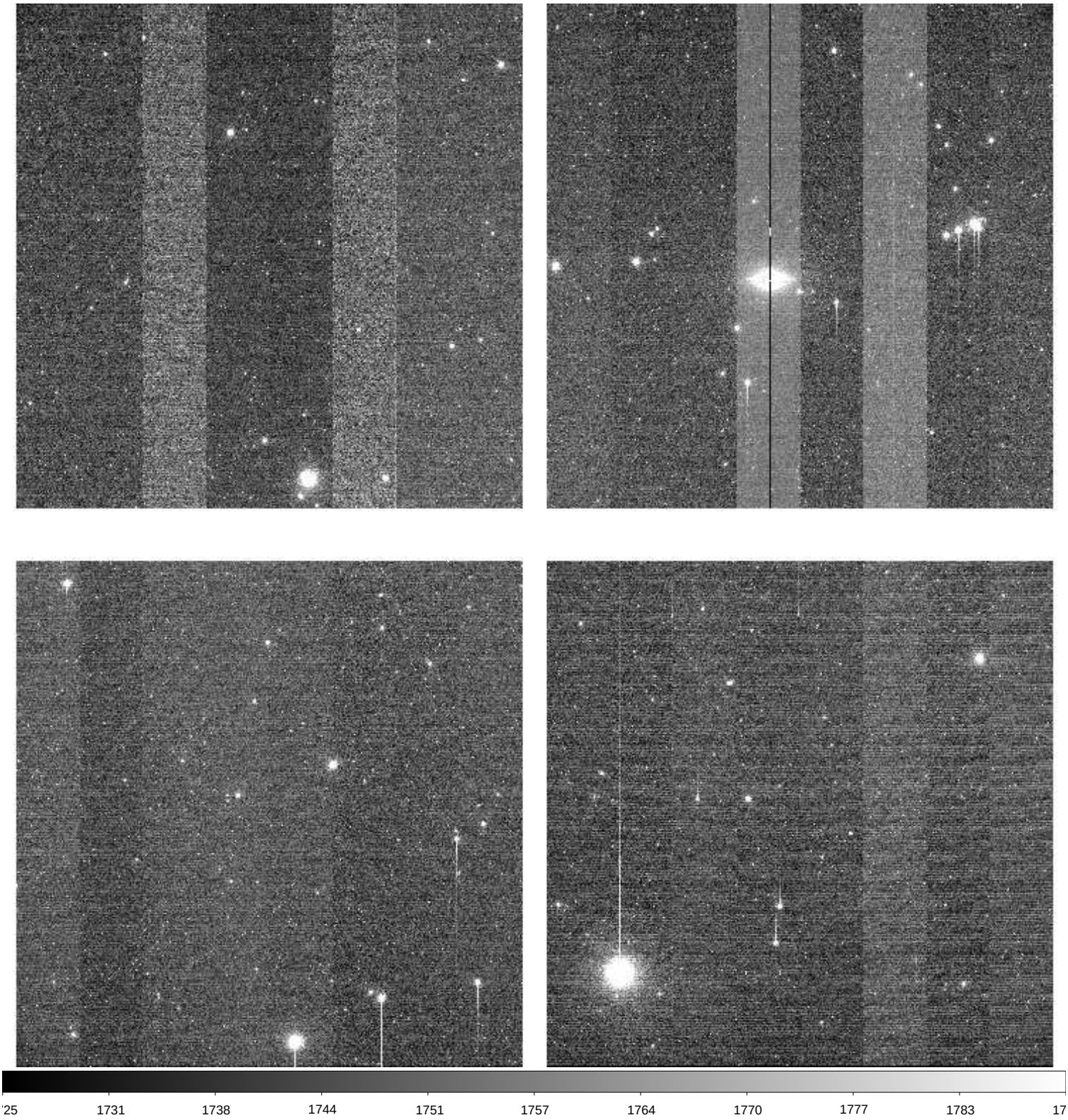

File Name	:	**xkmts.20260414.030353.fits** # 116 / 174 #
Project ID	:	KSP
Image Type	:	OBJECT
Object Name	:	**ZN4594-2**
RA	:	12:42:00.020
DEC	:	-12:08:00.20
Exposure Time	:	60
Airmass	:	1.07
Sidereal Time	:	12:11:55
Filter ID	:	I
Observation Date	:	2026-04-14T21:14:50
CCD Temperature	:	-109.08

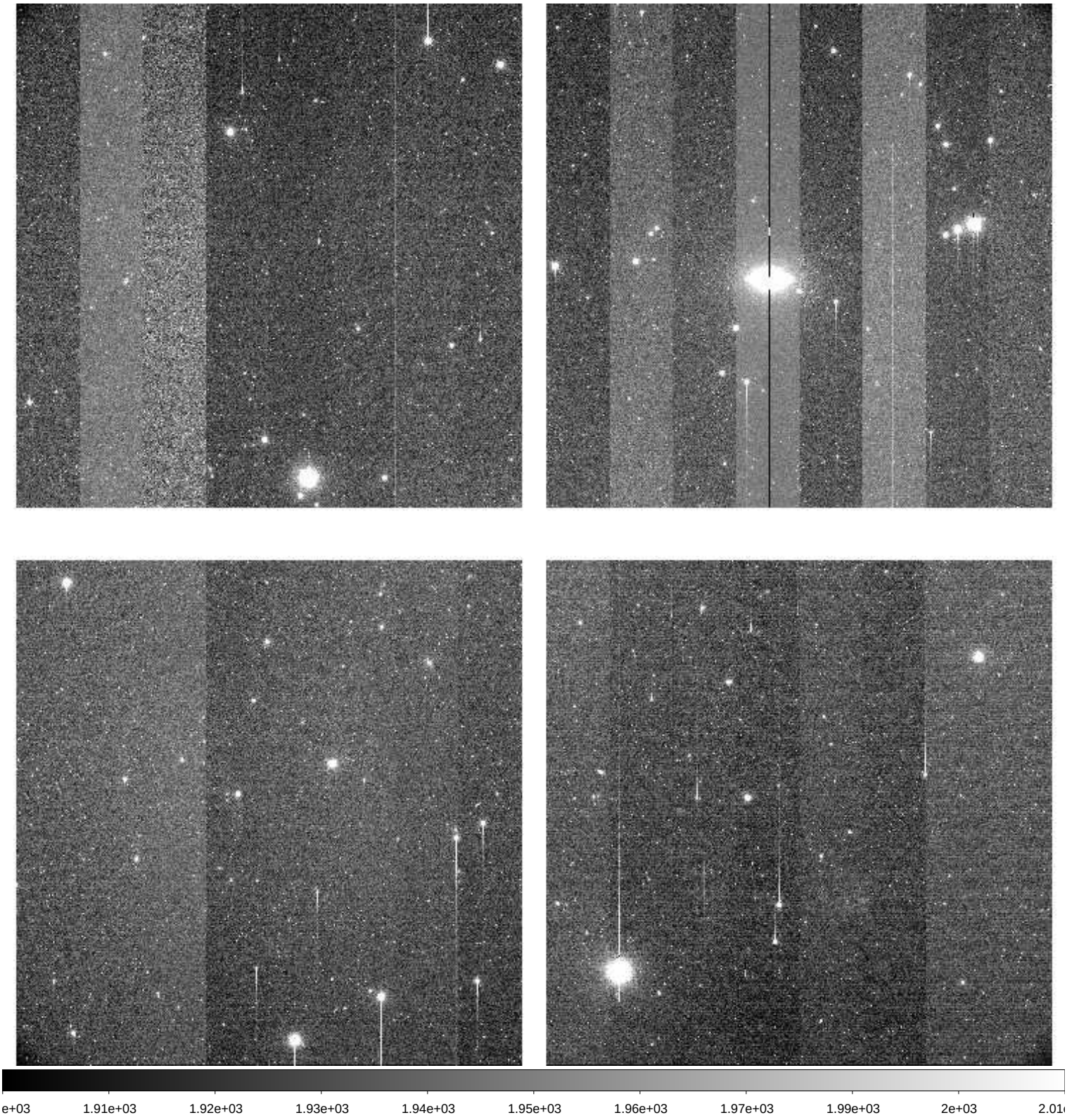

File Name	:	**xkmts.20260414.030354.fits** # 117 / 174 #
Project ID	:	KSP
Image Type	:	OBJECT
Object Name	:	**ZN4697-2**
RA	:	12:47:35.010
DEC	:	-05:58:00.10
Exposure Time	:	60
Airmass	:	1.13
Sidereal Time	:	12:14:07
Filter ID	:	B
Observation Date	:	2026-04-14T21:17:00
CCD Temperature	:	-109.11

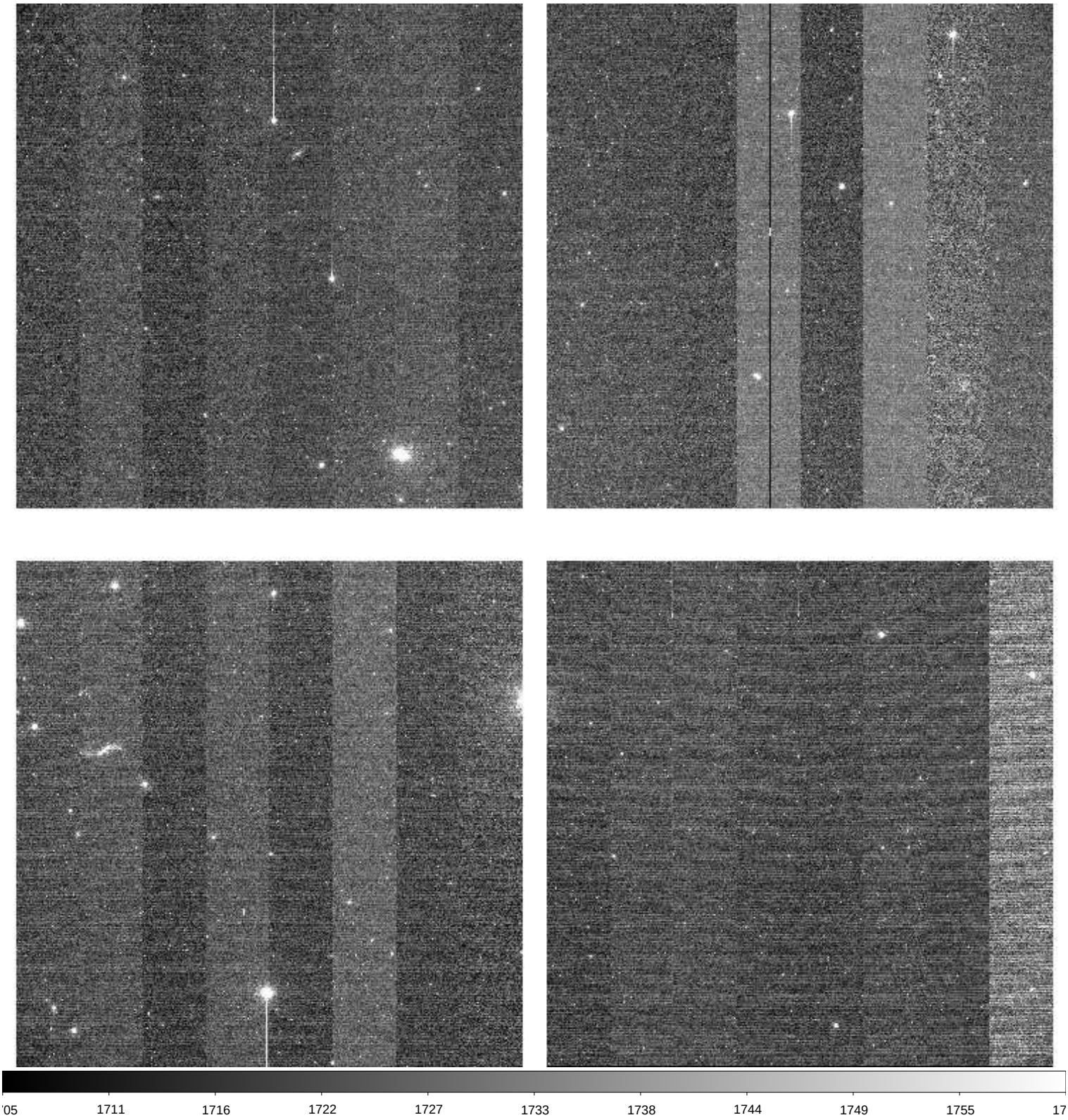

File Name	:	**xkmts.20260414.030355.fits** # 118 / 174 #
Project ID	:	KSP
Image Type	:	OBJECT
Object Name	:	**ZN4697-2**
RA	:	12:47:35.010
DEC	:	-05:58:00.10
Exposure Time	:	60
Airmass	:	1.13
Sidereal Time	:	12:16:19
Filter ID	:	V
Observation Date	:	2026-04-14T21:18:59
CCD Temperature	:	-109.12

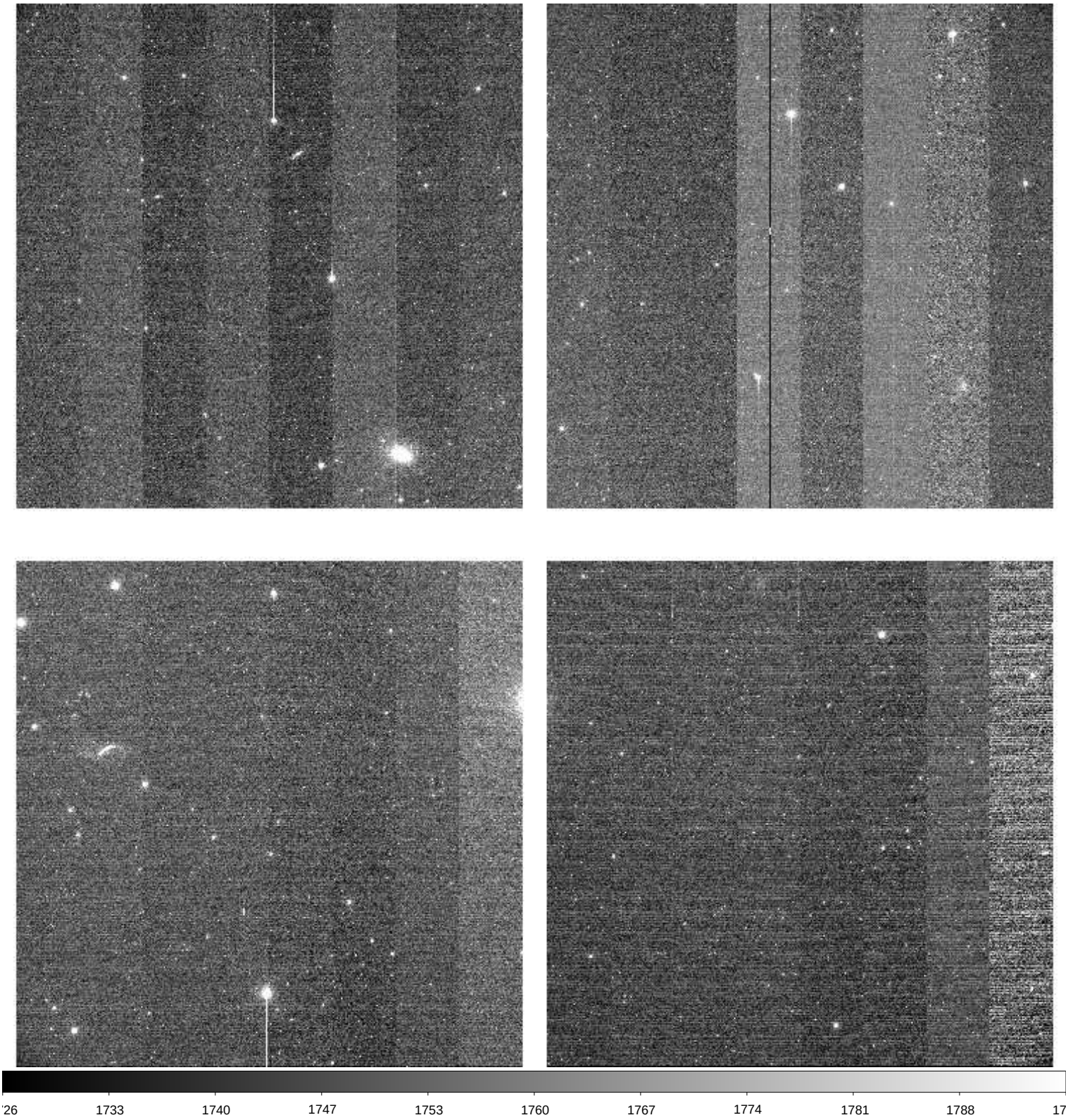

File Name	:	**xkmts.20260414.030356.fits** # 119 / 174 #
Project ID	:	KSP
Image Type	:	OBJECT
Object Name	:	**ZN4697-2**
RA	:	12:47:35.020
DEC	:	-05:58:00.10
Exposure Time	:	60
Airmass	:	1.12
Sidereal Time	:	12:18:16
Filter ID	:	I
Observation Date	:	2026-04-14T21:21:10
CCD Temperature	:	-108.85

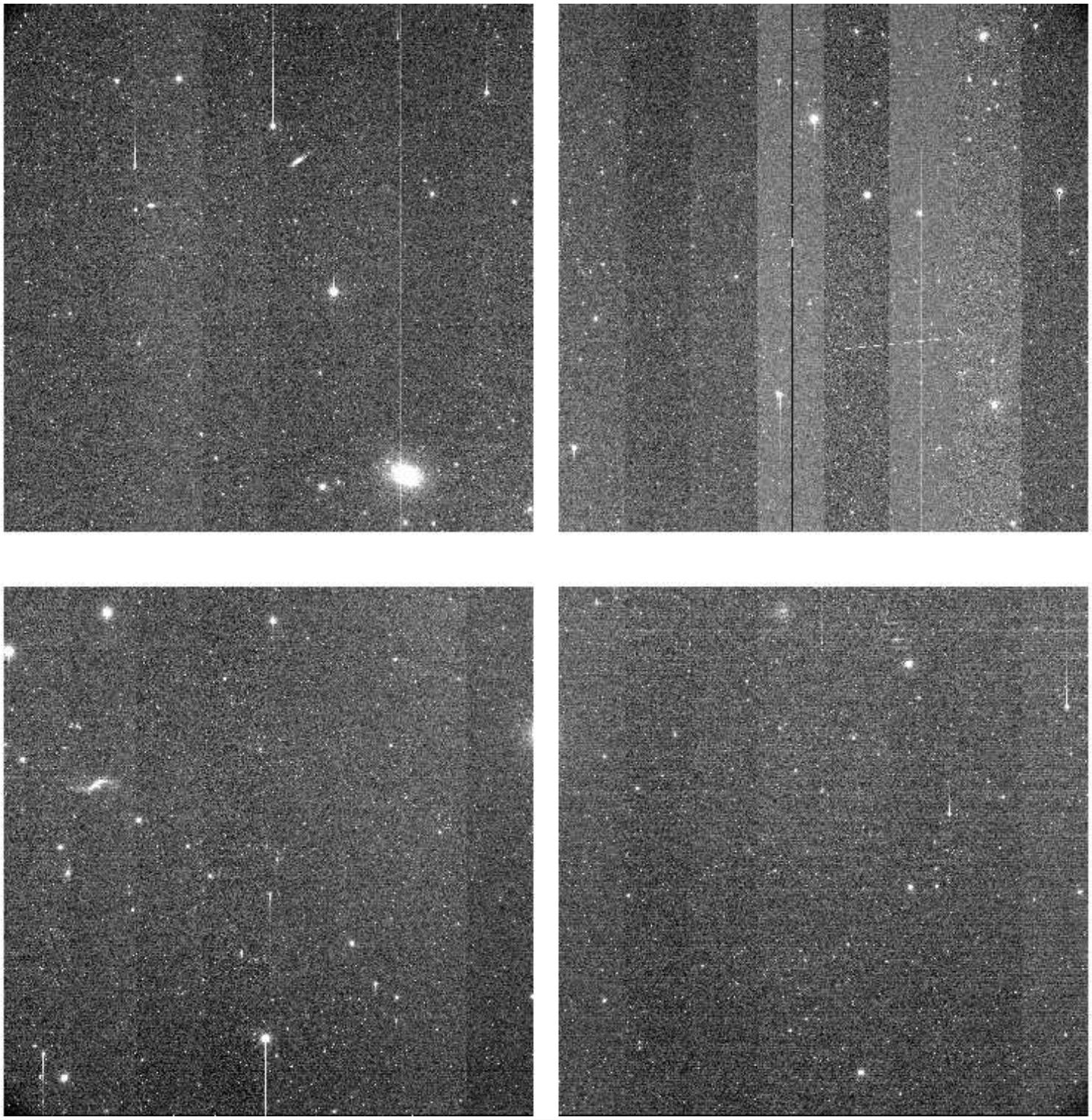

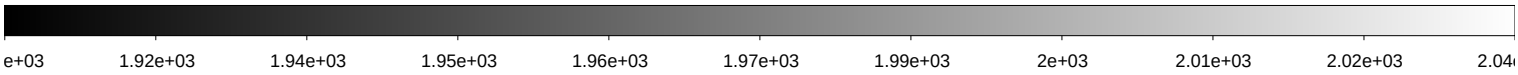

File Name	:	**xkmts.20260414.030357.fits** # 120 / 174 #
Project ID	:	KSP
Image Type	:	OBJECT
Object Name	:	**ZN4753-2**
RA	:	12:50:00.020
DEC	:	-01:55:00.20
Exposure Time	:	60
Airmass	:	1.17
Sidereal Time	:	12:20:27
Filter ID	:	B
Observation Date	:	2026-04-14T21:23:20
CCD Temperature	:	-109.08

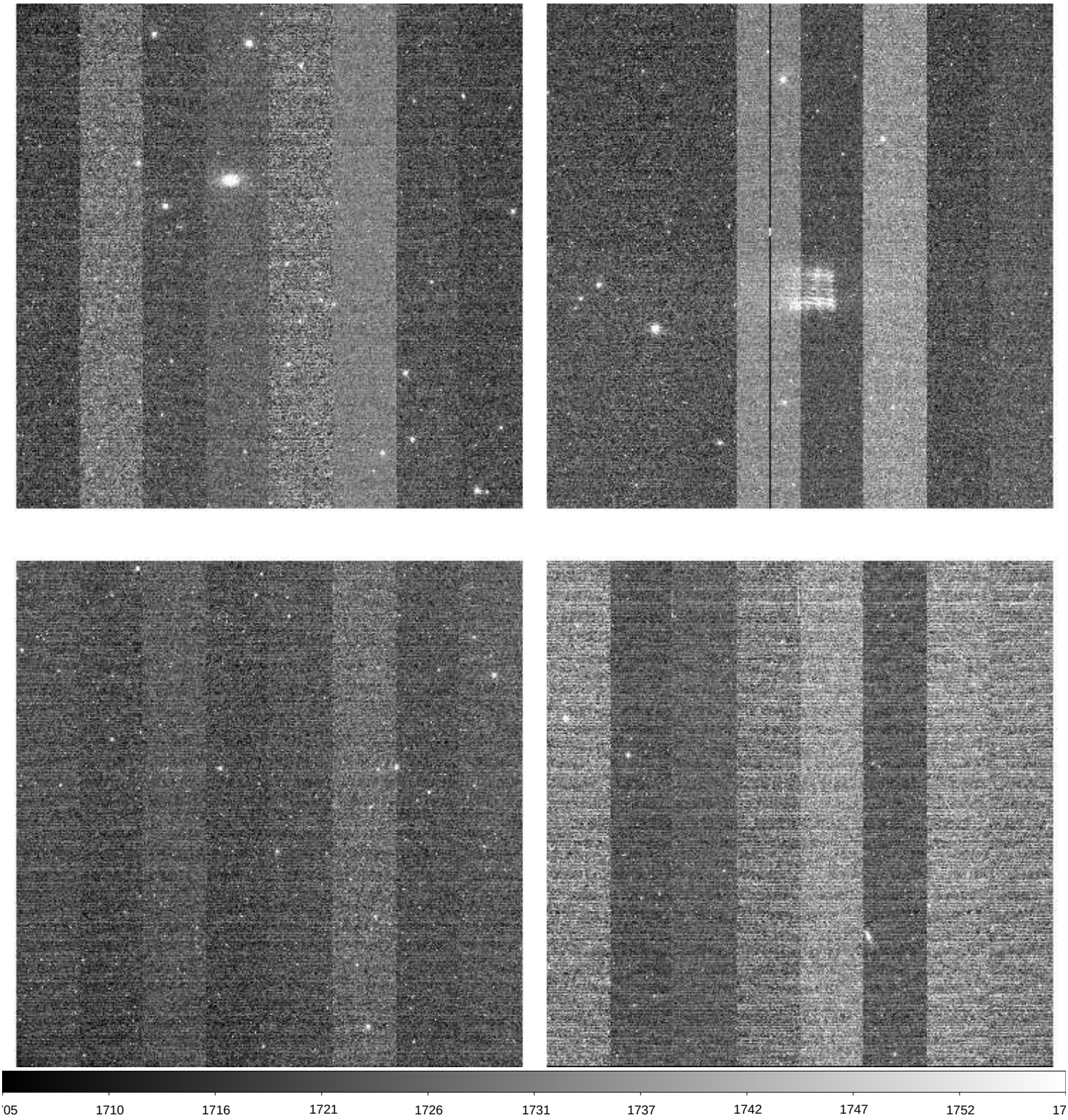

File Name	:	**xkmts.20260414.030358.fits** # 121 / 174 #
Project ID	:	KSP
Image Type	:	OBJECT
Object Name	:	**ZN4753-2**
RA	:	12:50:00.020
DEC	:	-01:55:00.20
Exposure Time	:	60
Airmass	:	1.17
Sidereal Time	:	12:22:38
Filter ID	:	V
Observation Date	:	2026-04-14T21:25:31
CCD Temperature	:	-109.06

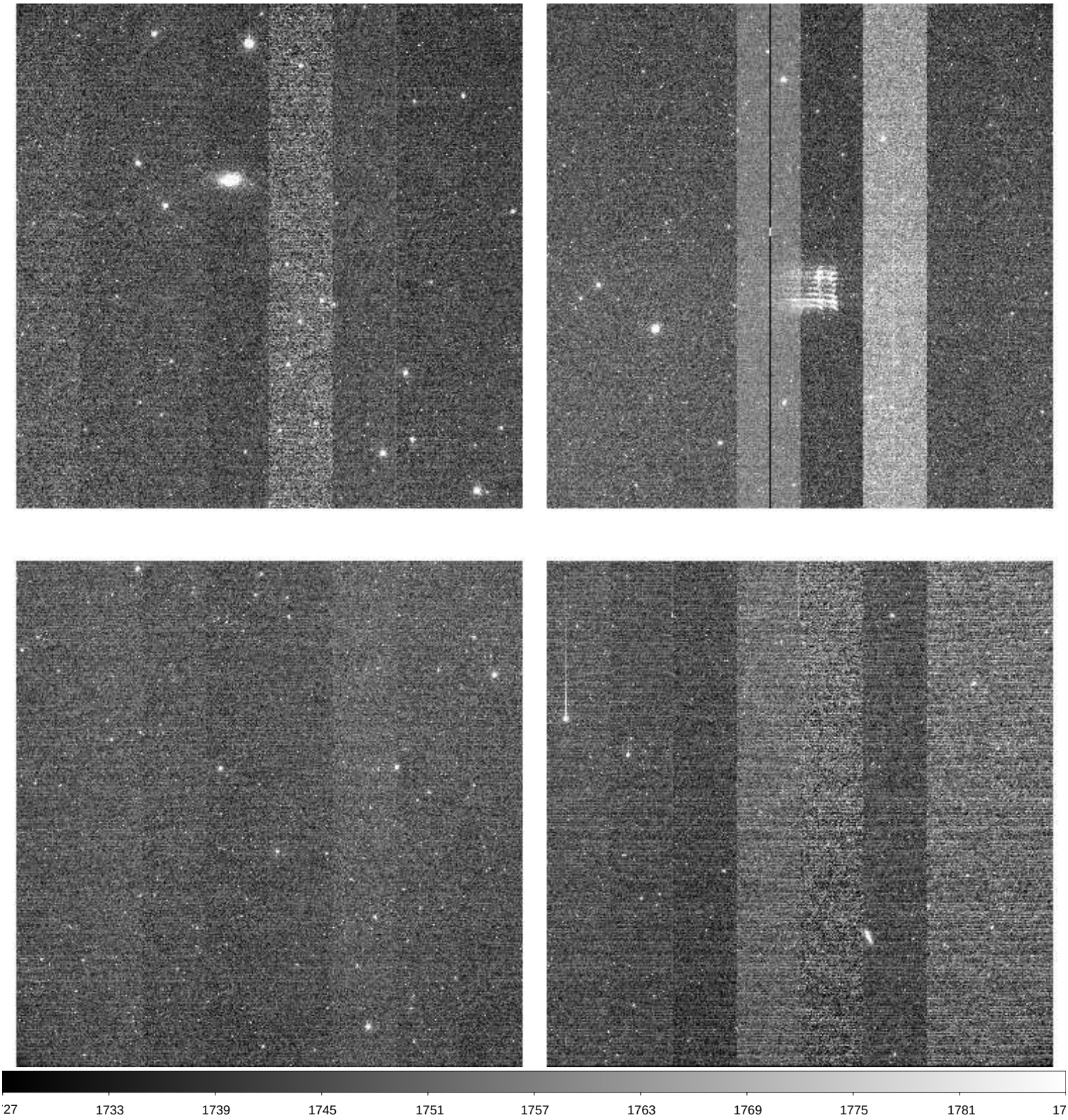

File Name	:	**xkmts.20260414.030359.fits** # 122 / 174 #
Project ID	:	KSP
Image Type	:	OBJECT
Object Name	:	**ZN4753-2**
RA	:	12:50:00.020
DEC	:	-01:55:00.20
Exposure Time	:	60
Airmass	:	1.16
Sidereal Time	:	12:24:50
Filter ID	:	I
Observation Date	:	2026-04-14T21:27:42
CCD Temperature	:	-109.12

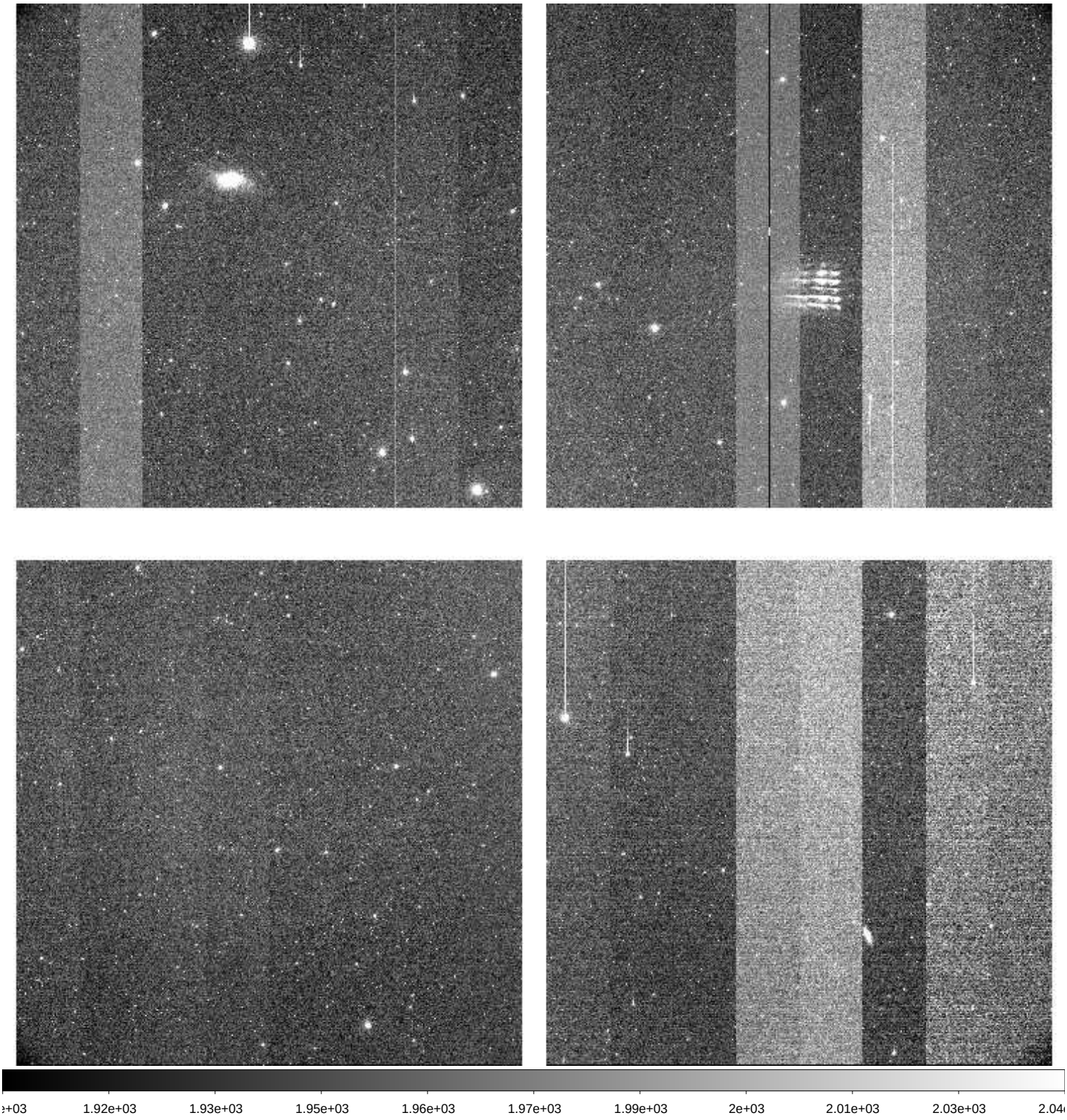

File Name	:	**xkmts.20260414.030360.fits** # 123 / 174 #
Project ID	:	KSP
Image Type	:	OBJECT
Object Name	:	**ZN4941-1**
RA	:	13:05:45.010
DEC	:	-06:02:00.10
Exposure Time	:	60
Airmass	:	1.13
Sidereal Time	:	12:26:59
Filter ID	:	B
Observation Date	:	2026-04-14T21:29:52
CCD Temperature	:	-109.14

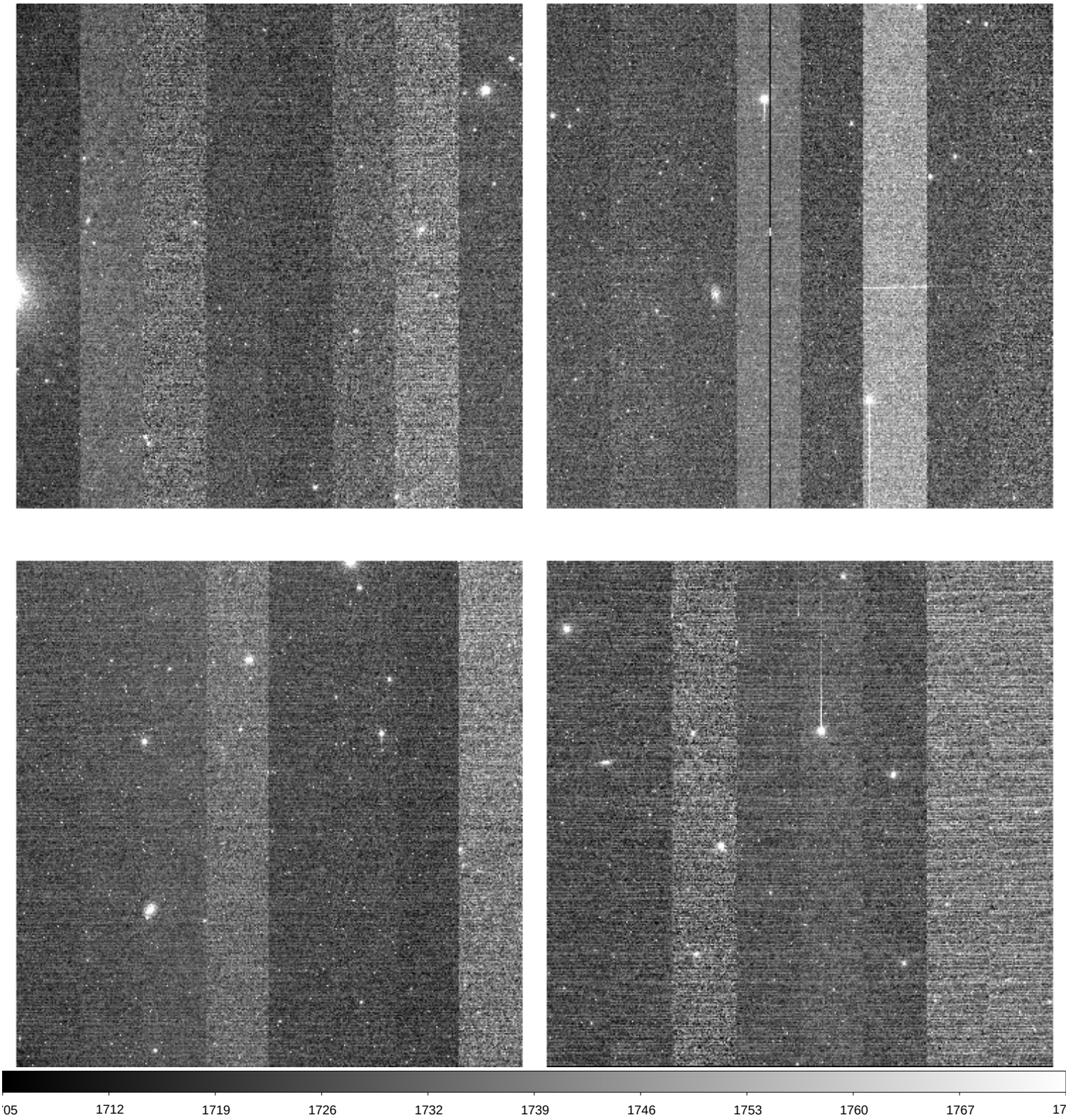

File Name	:	**xkmts.20260414.030361.fits** # 124 / 174 #
Project ID	:	KSP
Image Type	:	OBJECT
Object Name	:	**ZN4941-1**
RA	:	13:05:45.010
DEC	:	-06:02:00.10
Exposure Time	:	60
Airmass	:	1.13
Sidereal Time	:	12:29:13
Filter ID	:	V
Observation Date	:	2026-04-14T21:31:52
CCD Temperature	:	-109.16

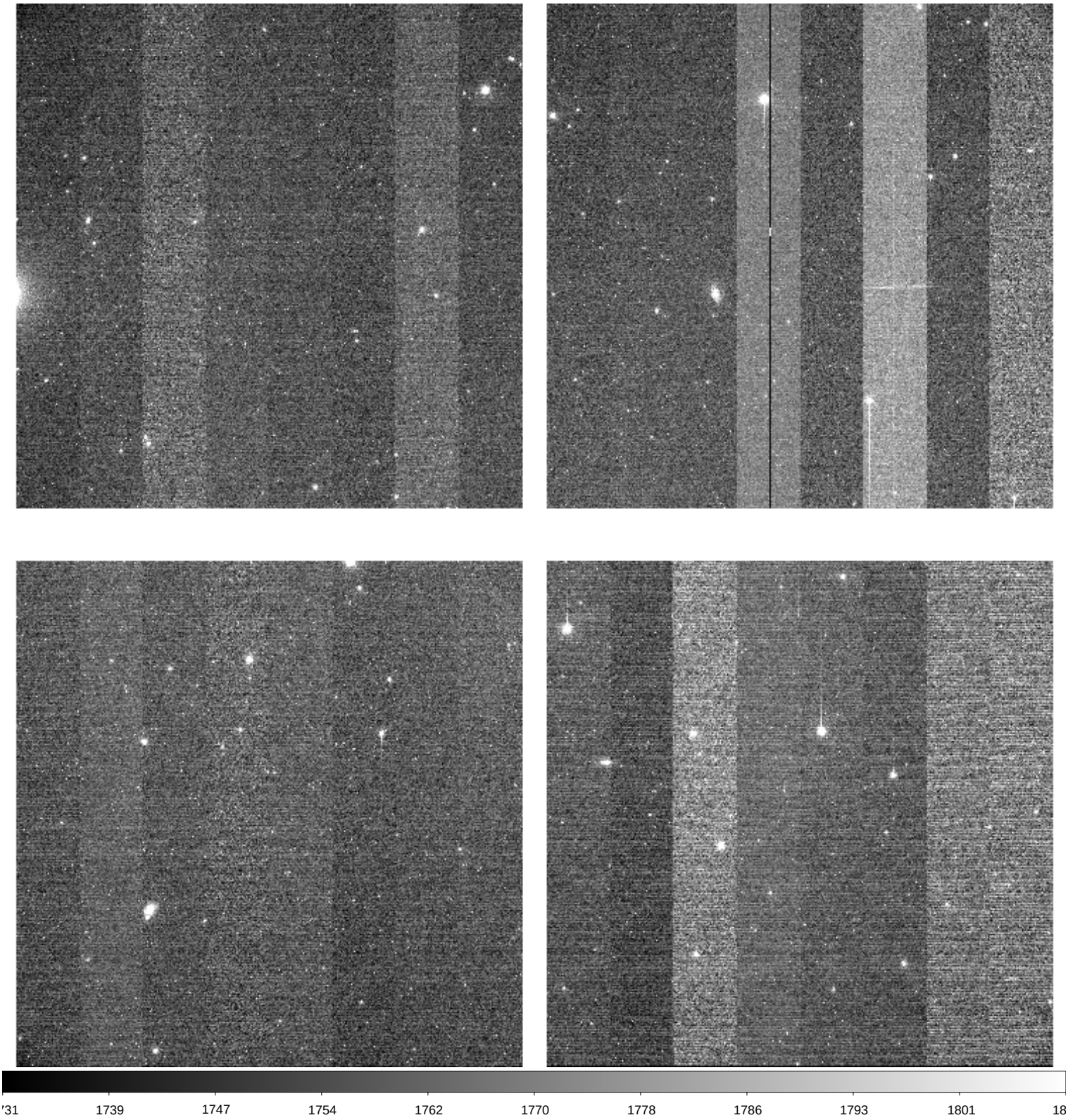

File Name	:	**xkmts.20260414.030362.fits** # 125 / 174 #
Project ID	:	KSP
Image Type	:	OBJECT
Object Name	:	**ZN4941-1**
RA	:	13:05:45.010
DEC	:	-06:02:00.20
Exposure Time	:	60
Airmass	:	1.13
Sidereal Time	:	12:31:12
Filter ID	:	I
Observation Date	:	2026-04-14T21:33:50
CCD Temperature	:	-109.15

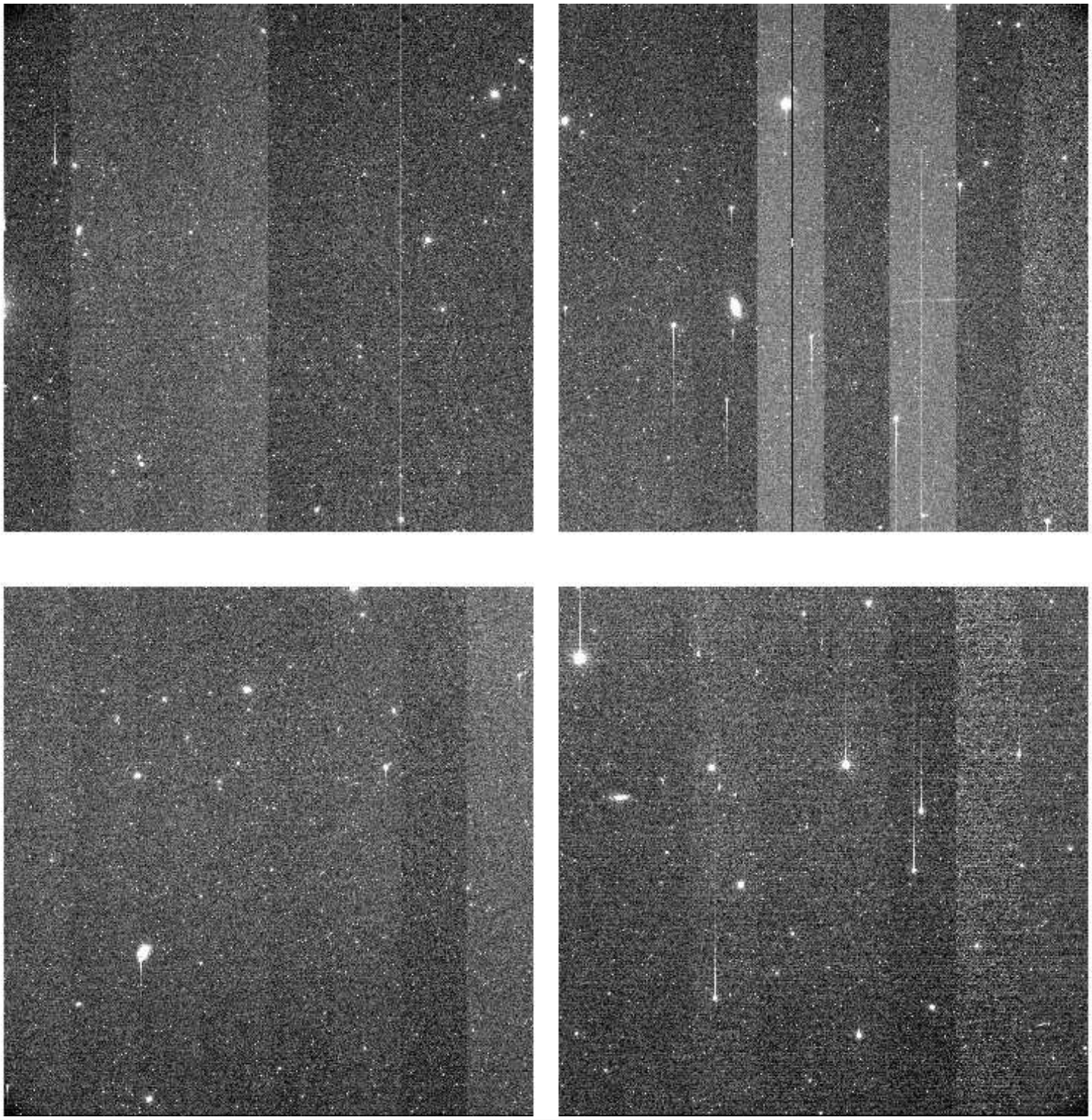

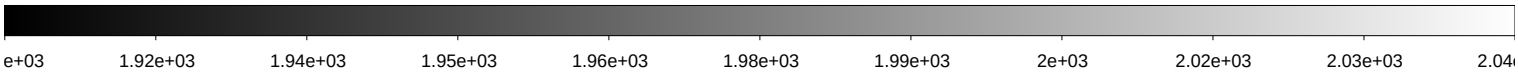

File Name	:	**xkmts.20260414.030363.fits** # 126 / 174 #
Project ID	:	KSP
Image Type	:	OBJECT
Object Name	:	**ZN5068-2**
RA	:	13:21:20.020
DEC	:	-21:23:00.10
Exposure Time	:	60
Airmass	:	1.04
Sidereal Time	:	12:33:12
Filter ID	:	B
Observation Date	:	2026-04-14T21:35:51
CCD Temperature	:	-109.18

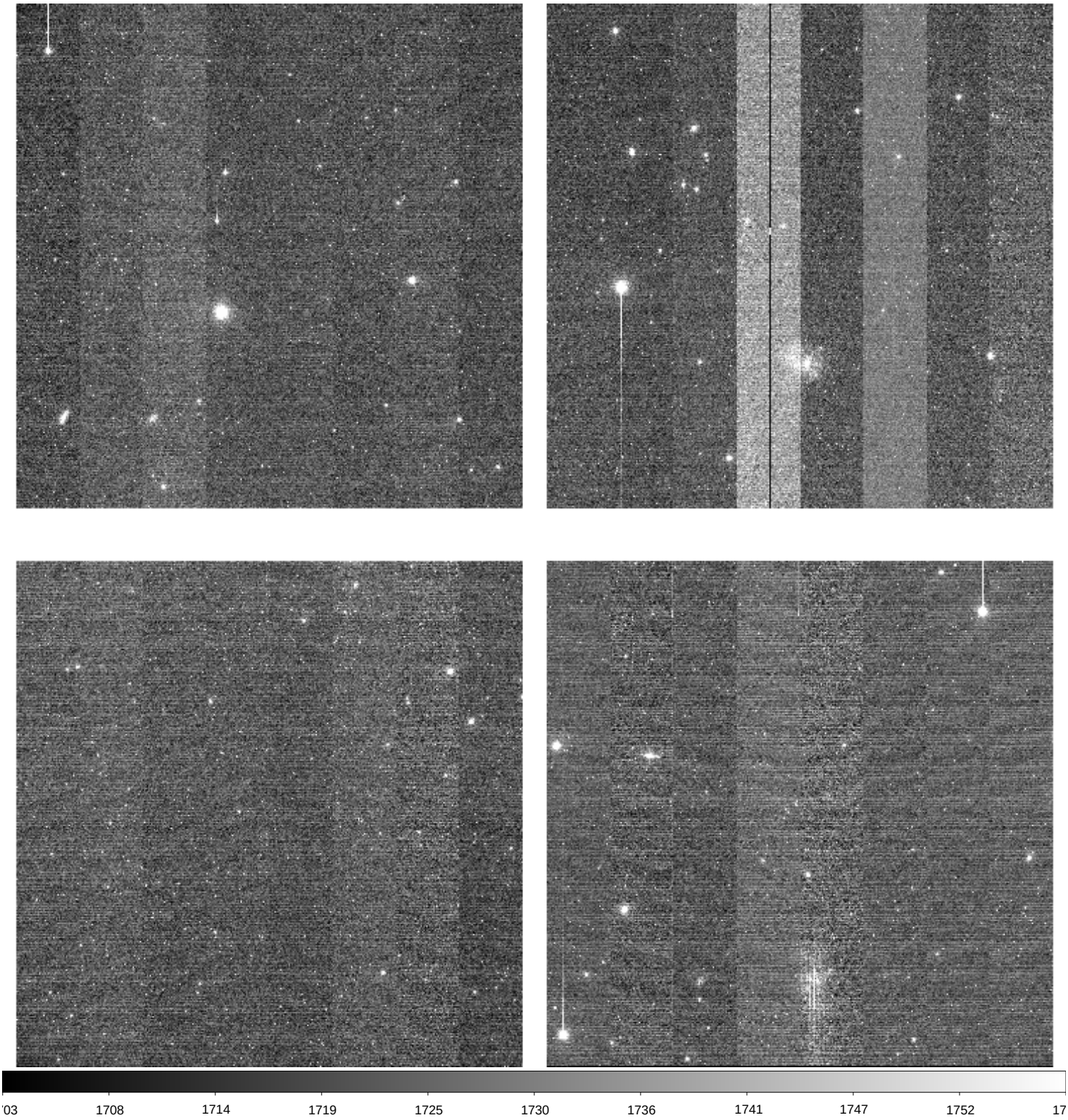

File Name	:	**xkmts.20260414.030364.fits** # 127 / 174 #
Project ID	:	KSP
Image Type	:	OBJECT
Object Name	:	**ZN5068-2**
RA	:	13:21:20.020
DEC	:	-21:23:00.30
Exposure Time	:	60
Airmass	:	1.04
Sidereal Time	:	12:35:12
Filter ID	:	V
Observation Date	:	2026-04-14T21:37:51
CCD Temperature	:	-108.91

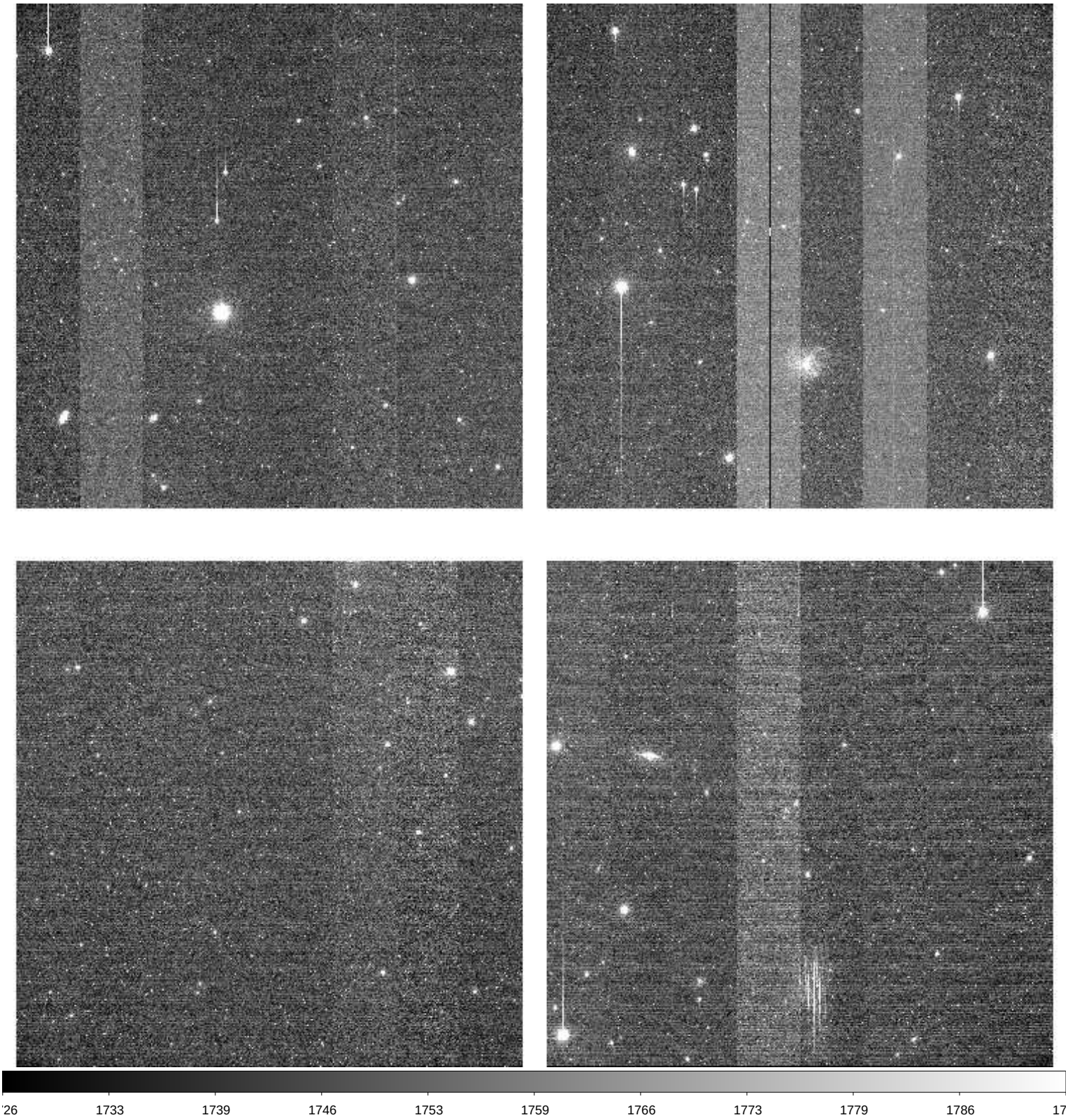

File Name	:	**xkmts.20260414.030365.fits** # 128 / 174 #
Project ID	:	KSP
Image Type	:	OBJECT
Object Name	:	**ZN5068-2**
RA	:	13:21:20.020
DEC	:	-21:23:00.20
Exposure Time	:	60
Airmass	:	1.04
Sidereal Time	:	12:37:13
Filter ID	:	I
Observation Date	:	2026-04-14T21:39:50
CCD Temperature	:	-109.23

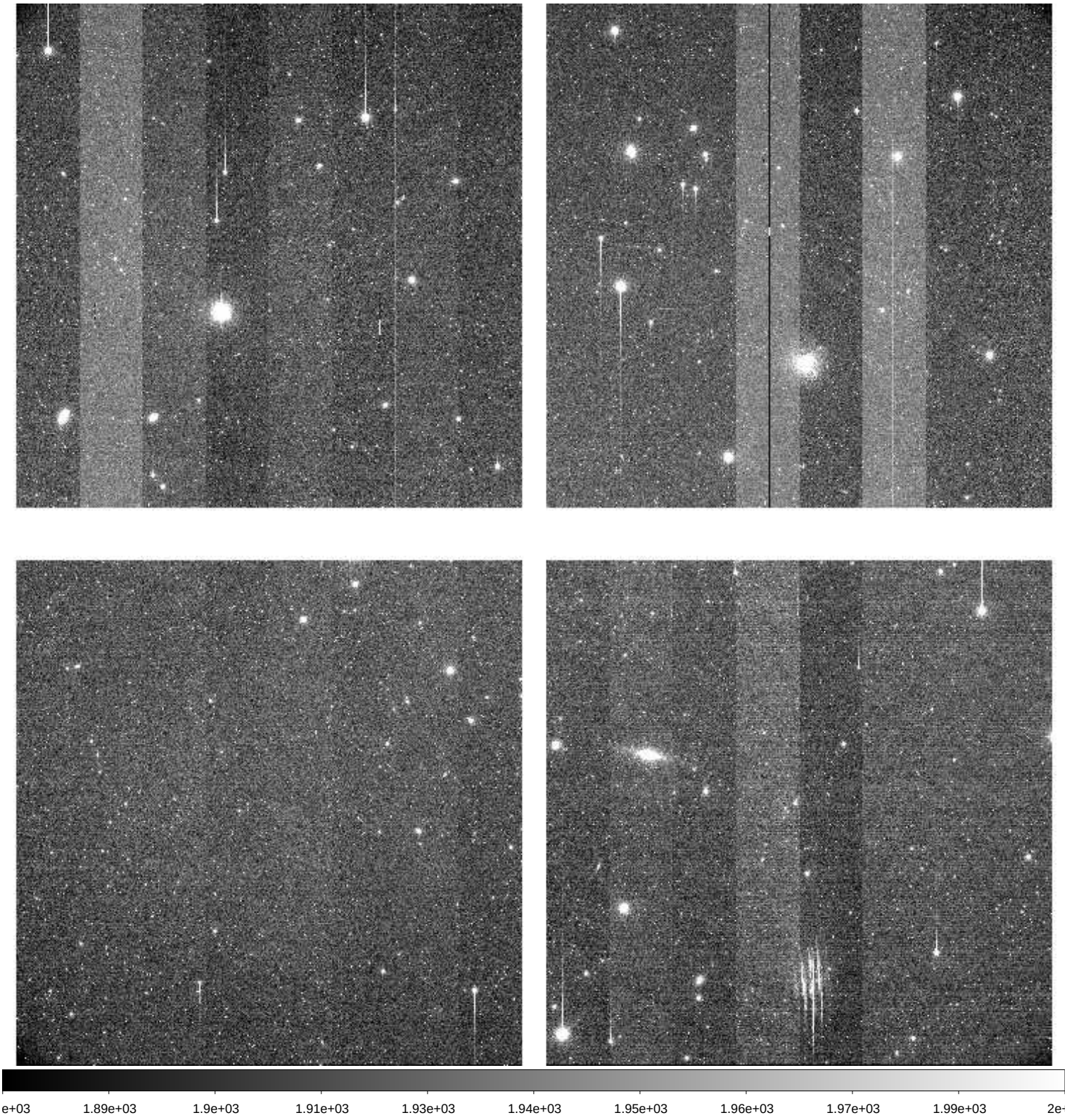

File Name	:	**xkmts.20260414.030366.fits** # 129 / 174 #
Project ID	:	KSP
Image Type	:	OBJECT
Object Name	:	**ZN5236-2**
RA	:	13:38:50.010
DEC	:	-30:35:00.20
Exposure Time	:	60
Airmass	:	1.03
Sidereal Time	:	12:39:12
Filter ID	:	B
Observation Date	:	2026-04-14T21:41:49
CCD Temperature	:	-109.23

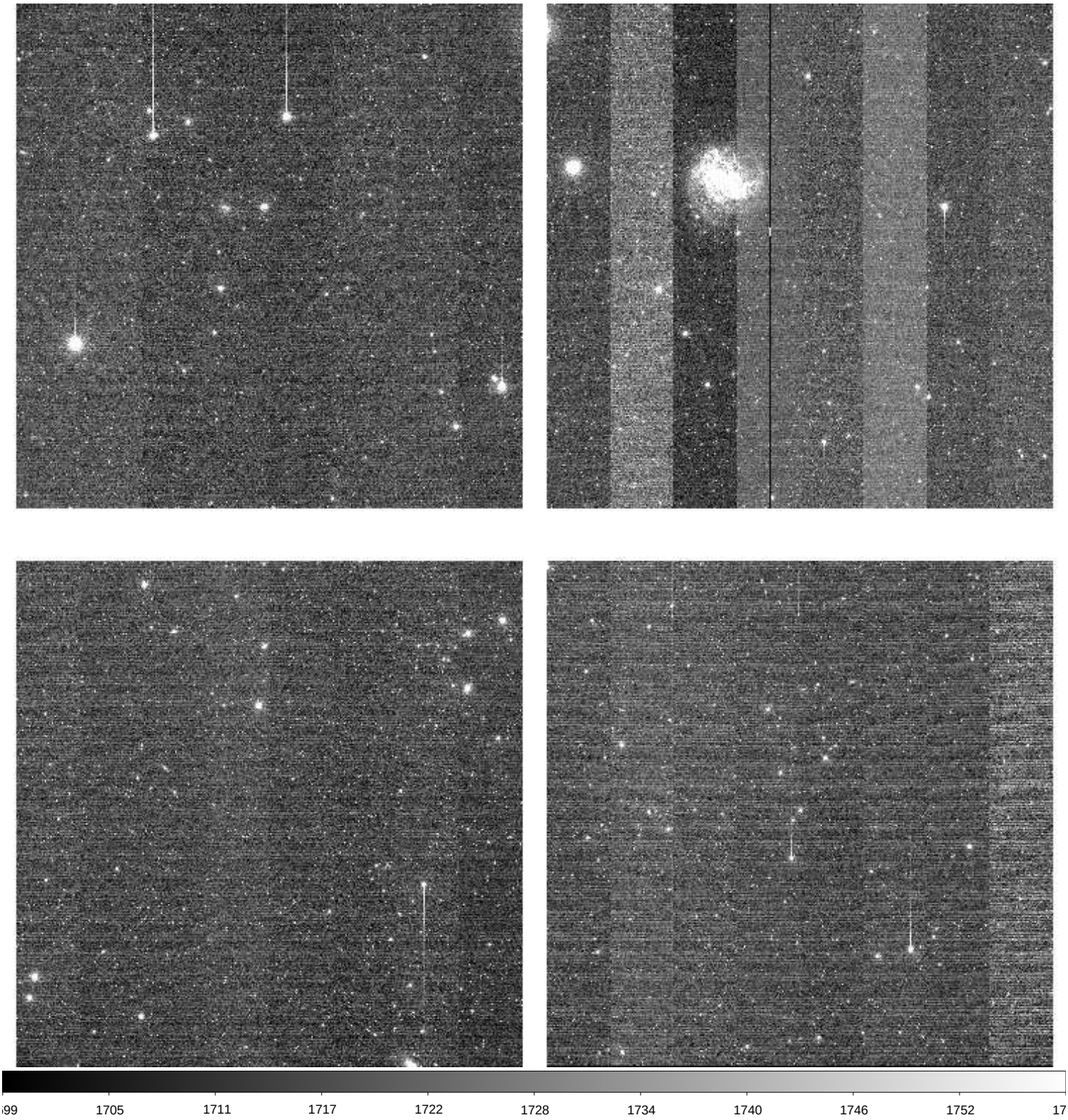

File Name	:	**xkmts.20260414.030367.fits** # 130 / 174 #
Project ID	:	KSP
Image Type	:	OBJECT
Object Name	:	**ZN5236-2**
RA	:	13:38:50.010
DEC	:	-30:35:00.20
Exposure Time	:	60
Airmass	:	1.03
Sidereal Time	:	12:41:10
Filter ID	:	V
Observation Date	:	2026-04-14T21:43:47
CCD Temperature	:	-109.26

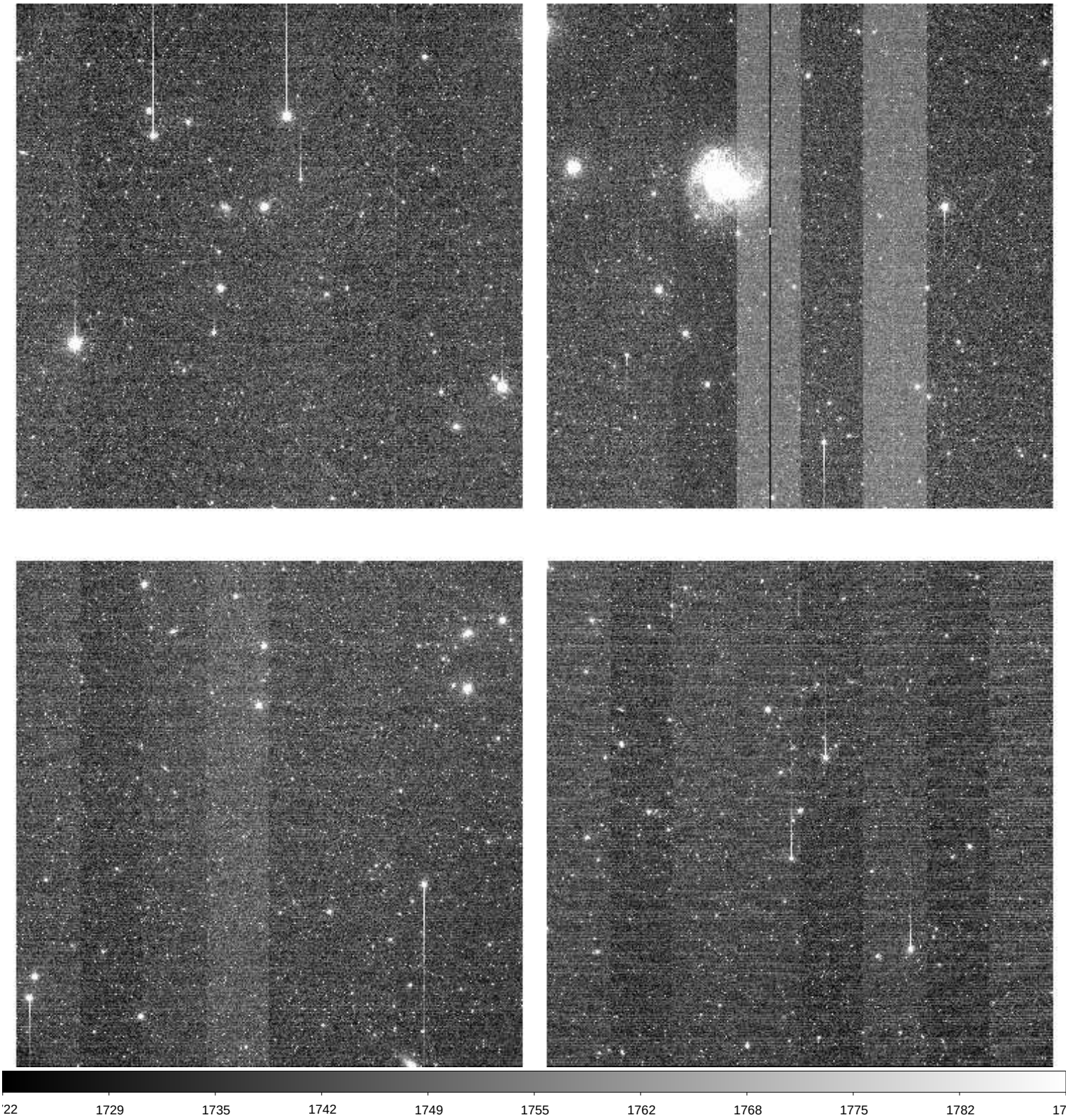

File Name	:	**xkmts.20260414.030368.fits** # 131 / 174 #
Project ID	:	KSP
Image Type	:	OBJECT
Object Name	:	**ZN5236-2**
RA	:	13:38:50.010
DEC	:	-30:35:00.10
Exposure Time	:	60
Airmass	:	1.02
Sidereal Time	:	12:43:13
Filter ID	:	I
Observation Date	:	2026-04-14T21:45:49
CCD Temperature	:	-109.29

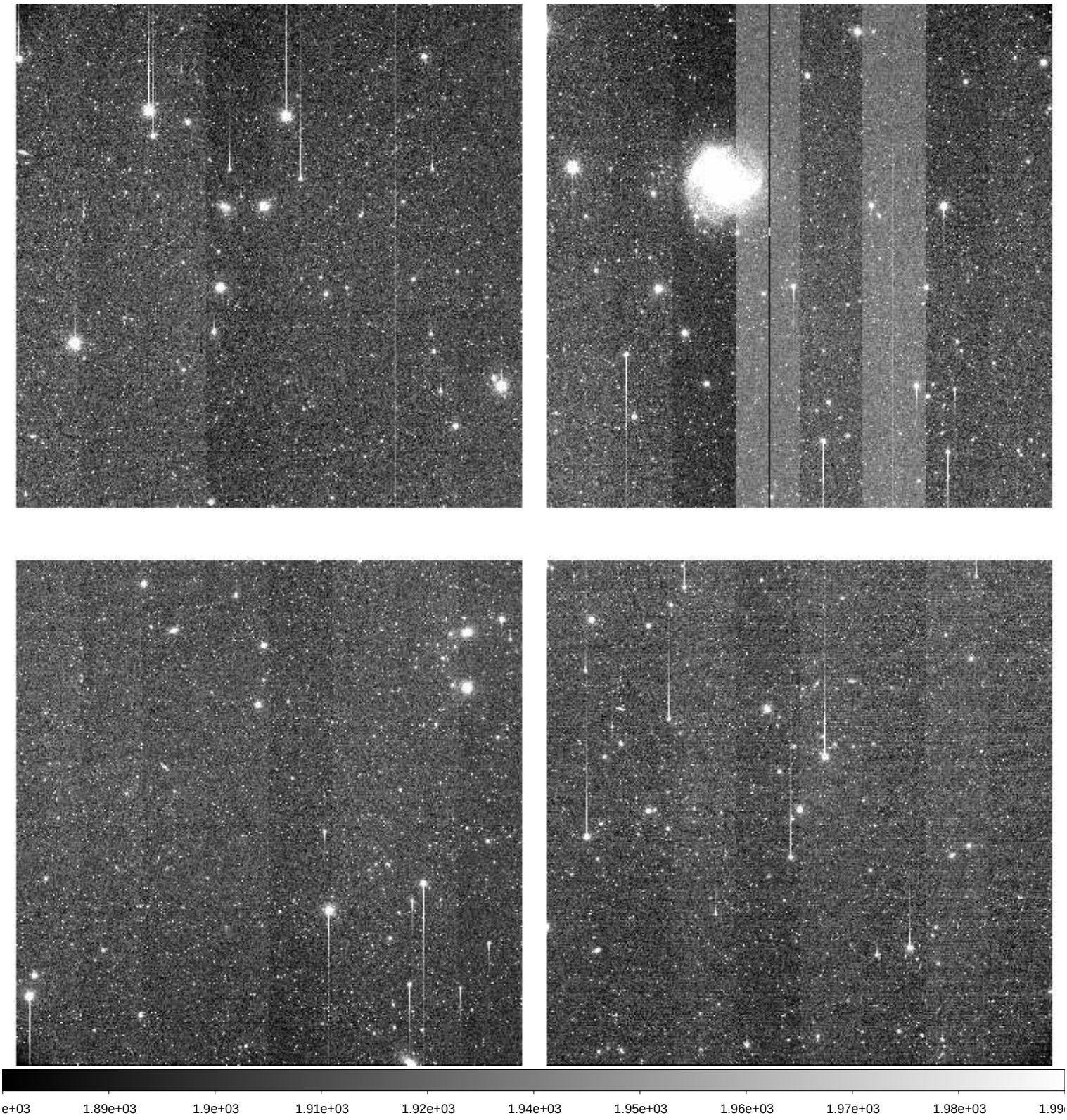

File Name	:	**xkmts.20260414.030369.fits** # 132 / 174 #
Project ID	:	KSP
Image Type	:	OBJECT
Object Name	:	**ZN4945-2**
RA	:	13:09:50.010
DEC	:	-49:54:00.10
Exposure Time	:	60
Airmass	:	1.05
Sidereal Time	:	12:45:36
Filter ID	:	B
Observation Date	:	2026-04-14T21:48:12
CCD Temperature	:	-109.32

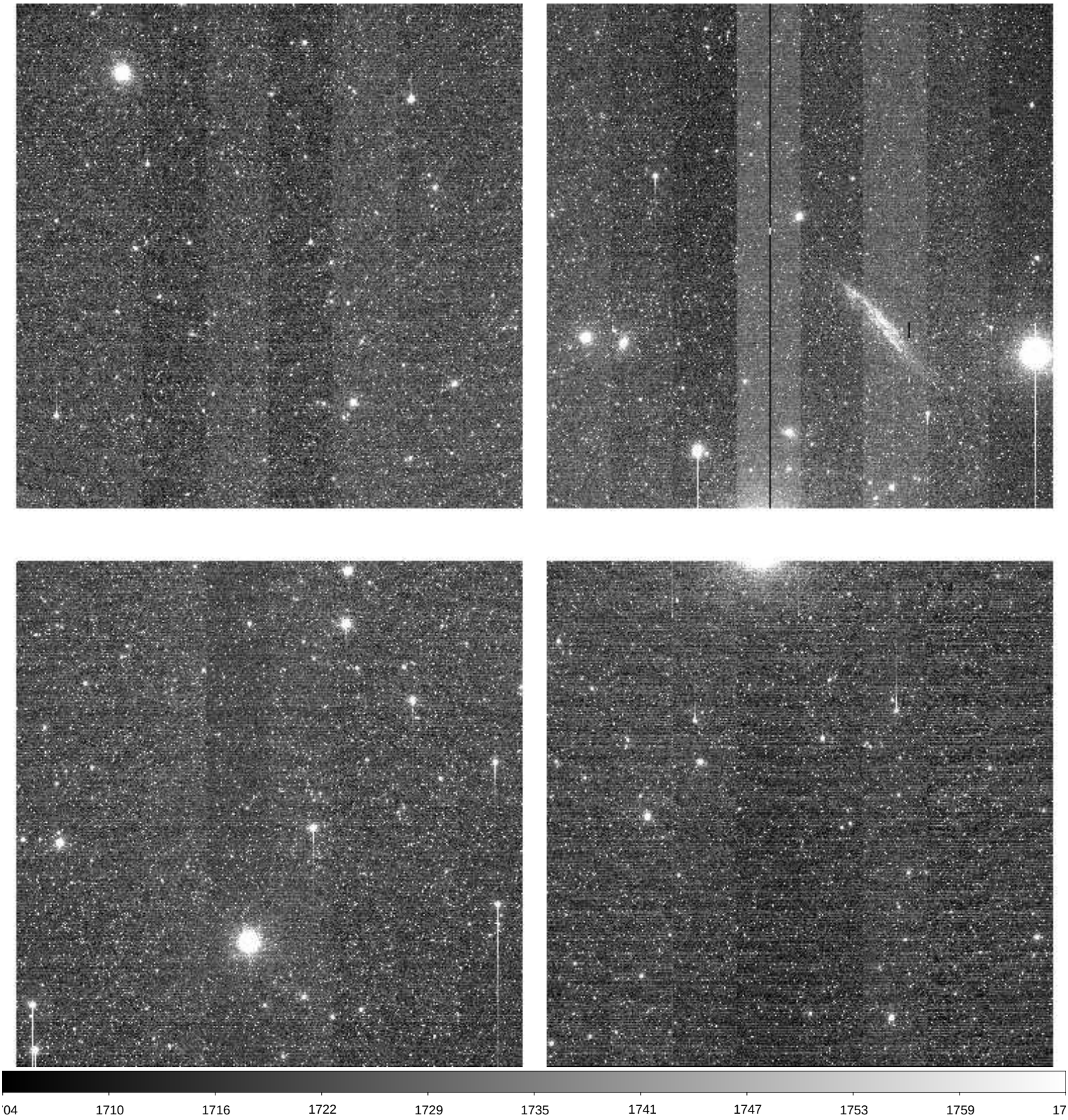

File Name	:	**xkmts.20260414.030370.fits** # 133 / 174 #
Project ID	:	KSP
Image Type	:	OBJECT
Object Name	:	**ZN4945-2**
RA	:	13:09:50.020
DEC	:	-49:54:00.20
Exposure Time	:	60
Airmass	:	1.05
Sidereal Time	:	12:47:36
Filter ID	:	V
Observation Date	:	2026-04-14T21:50:12
CCD Temperature	:	-109.3

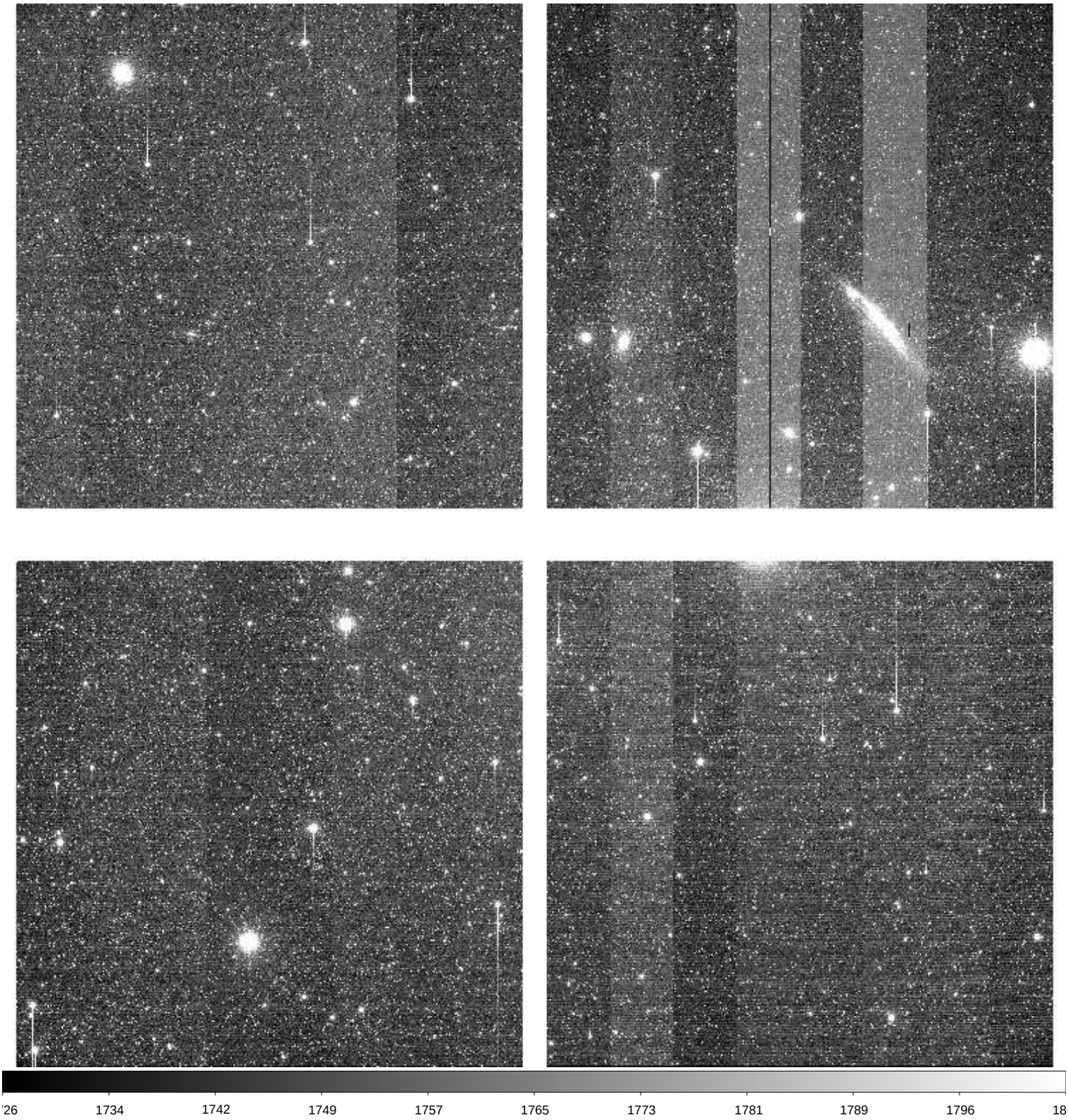

File Name	:	**xkmts.20260414.030371.fits** # 134 / 174 #
Project ID	:	KSP
Image Type	:	OBJECT
Object Name	:	**ZN4945-2**
RA	:	13:09:50.010
DEC	:	-49:54:00.10
Exposure Time	:	60
Airmass	:	1.05
Sidereal Time	:	12:49:36
Filter ID	:	I
Observation Date	:	2026-04-14T21:52:23
CCD Temperature	:	-109.31

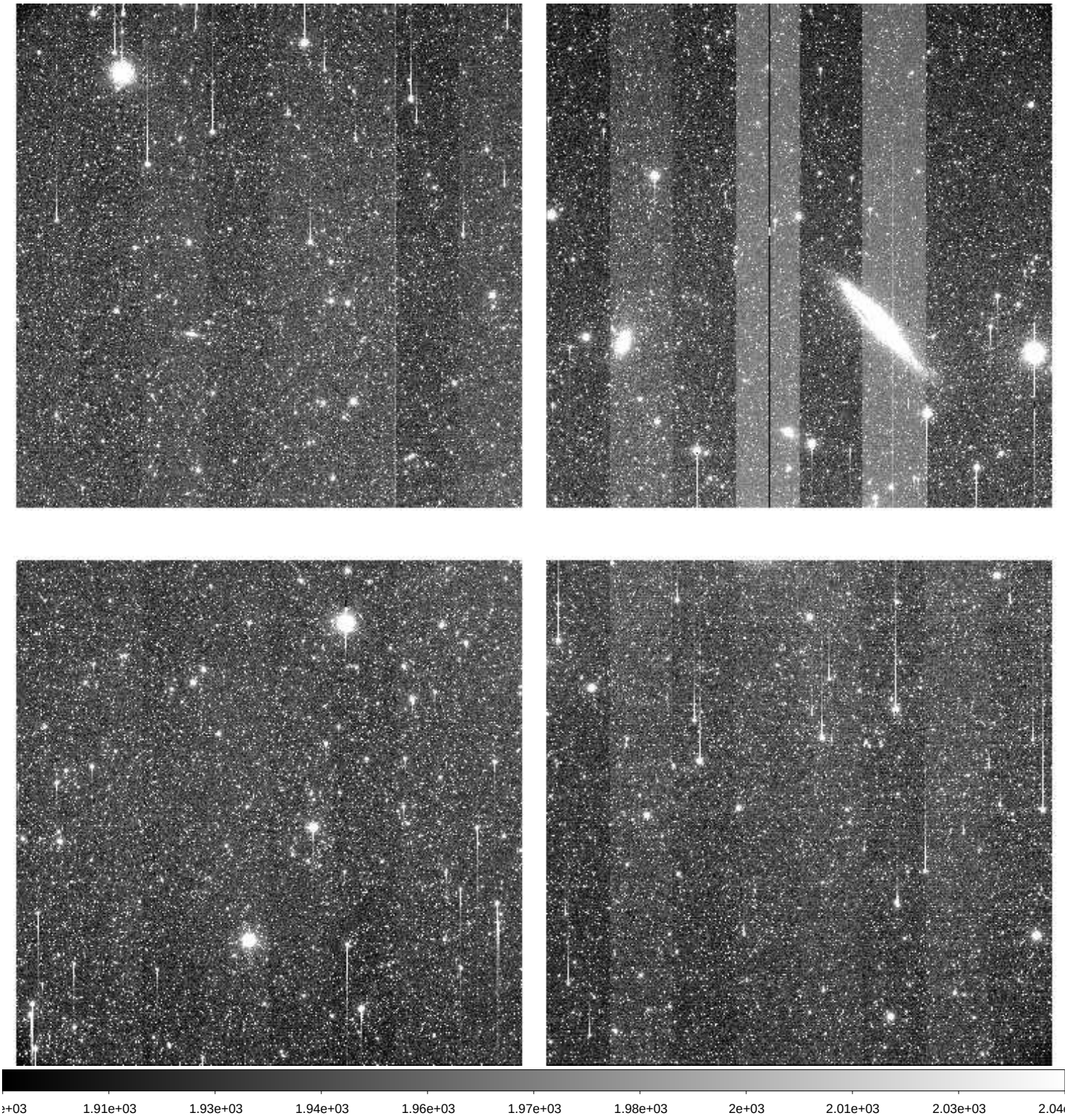

File Name	:	**xkmts.20260414.030372.fits** # 135 / 174 #
Project ID	:	KSP
Image Type	:	OBJECT
Object Name	:	**N5128-1**
RA	:	13:23:10.020
DEC	:	-43:20:00.10
Exposure Time	:	60
Airmass	:	1.03
Sidereal Time	:	12:51:45
Filter ID	:	B
Observation Date	:	2026-04-14T21:54:20
CCD Temperature	:	-109.31

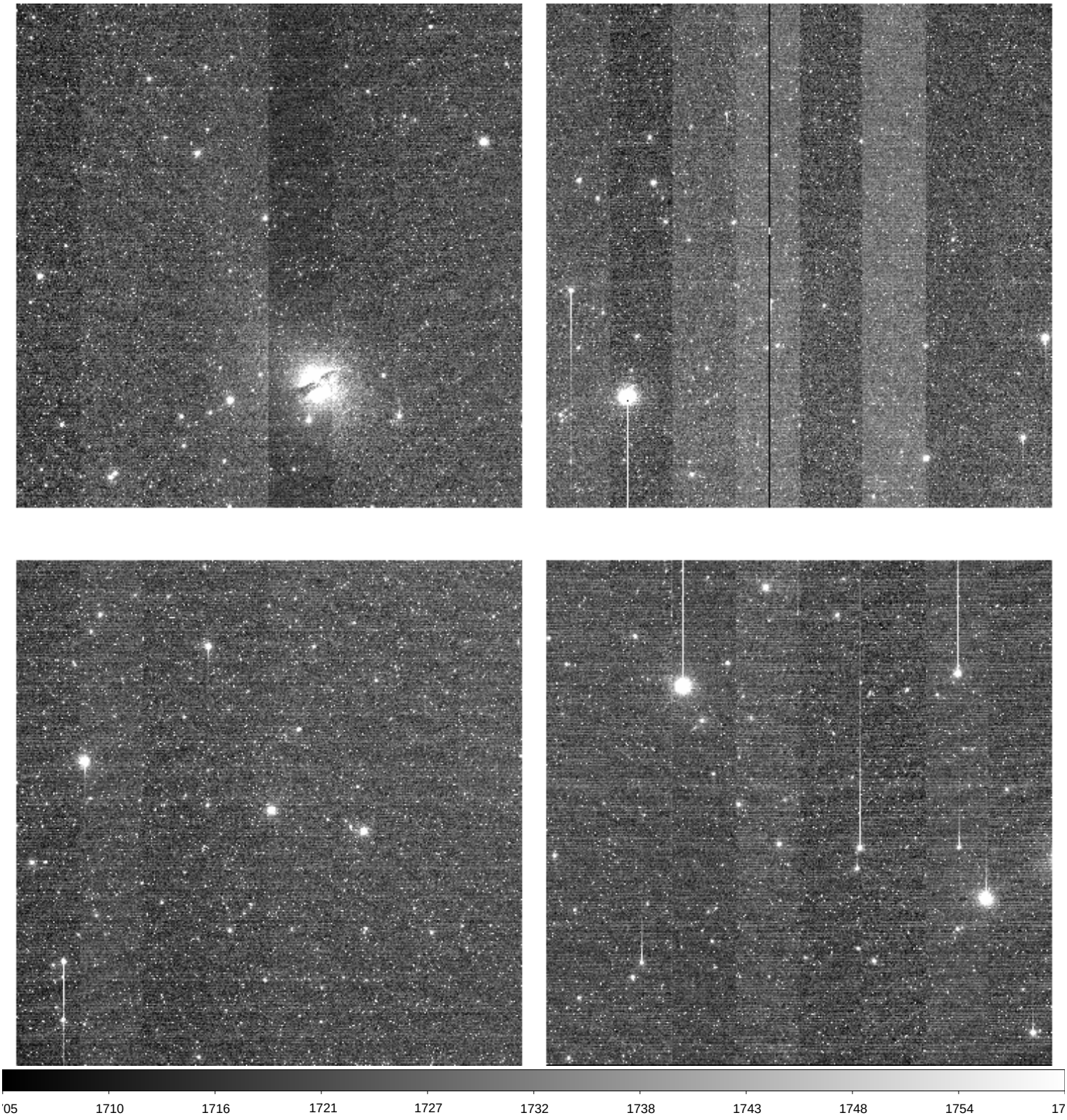

File Name	:	**xkmts.20260414.030373.fits** # 136 / 174 #
Project ID	:	BLG
Image Type	:	OBJECT
Object Name	:	**BLG11**
RA	:	17:27:34.340
DEC	:	-29:57:42.70
Exposure Time	:	60
Airmass	:	1.87
Sidereal Time	:	12:56:27
Filter ID	:	I
Observation Date	:	2026-04-14T21:59:01
CCD Temperature	:	-109.35

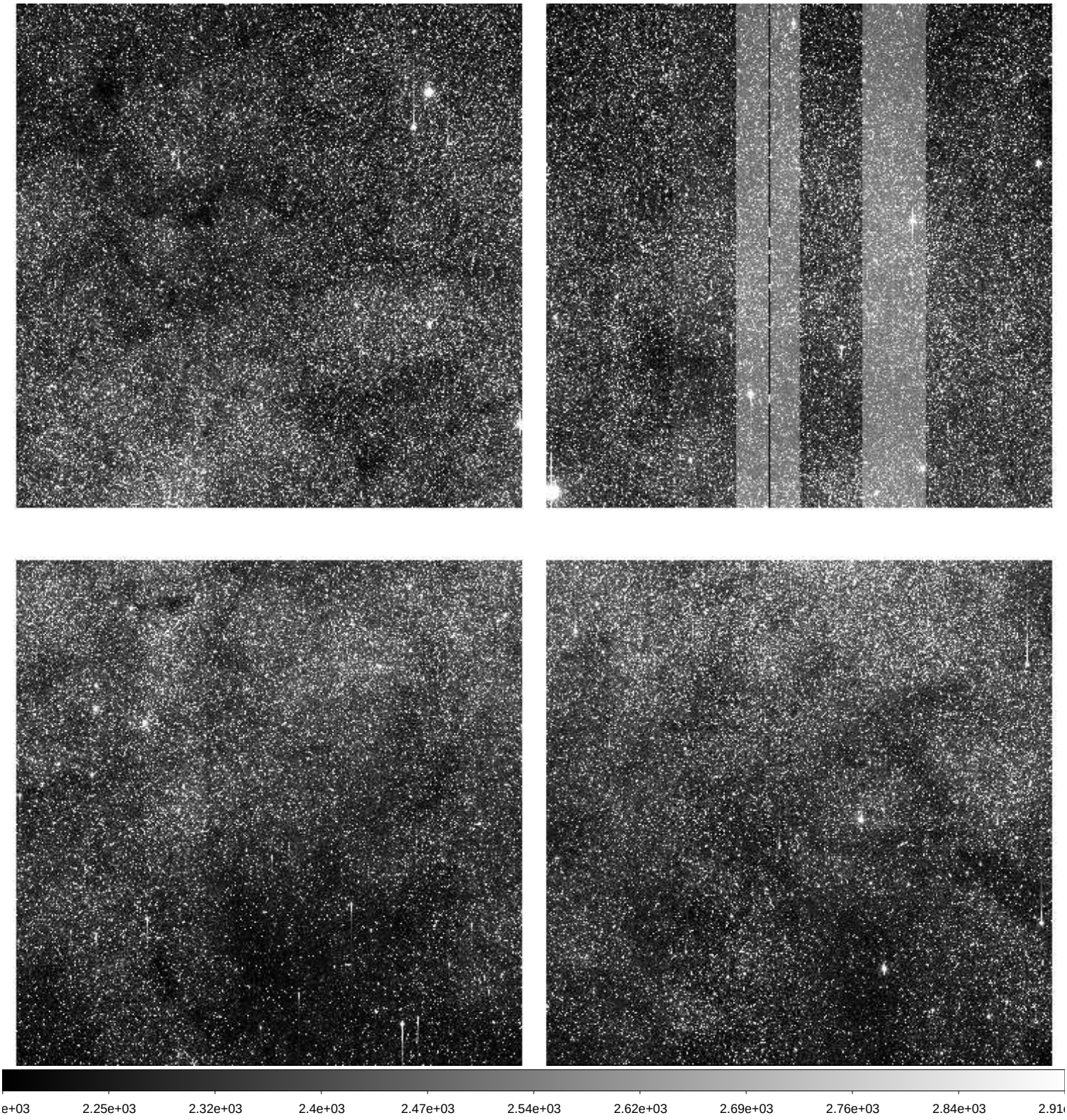

File Name	:	**xkmts.20260414.030374.fits** # 137 / 174 #
Project ID	:	BLG
Image Type	:	OBJECT
Object Name	:	**BLG12**
RA	:	17:27:39.330
DEC	:	-27:50:42.10
Exposure Time	:	60
Airmass	:	1.90
Sidereal Time	:	12:58:24
Filter ID	:	I
Observation Date	:	2026-04-14T22:01:11
CCD Temperature	:	-109.35

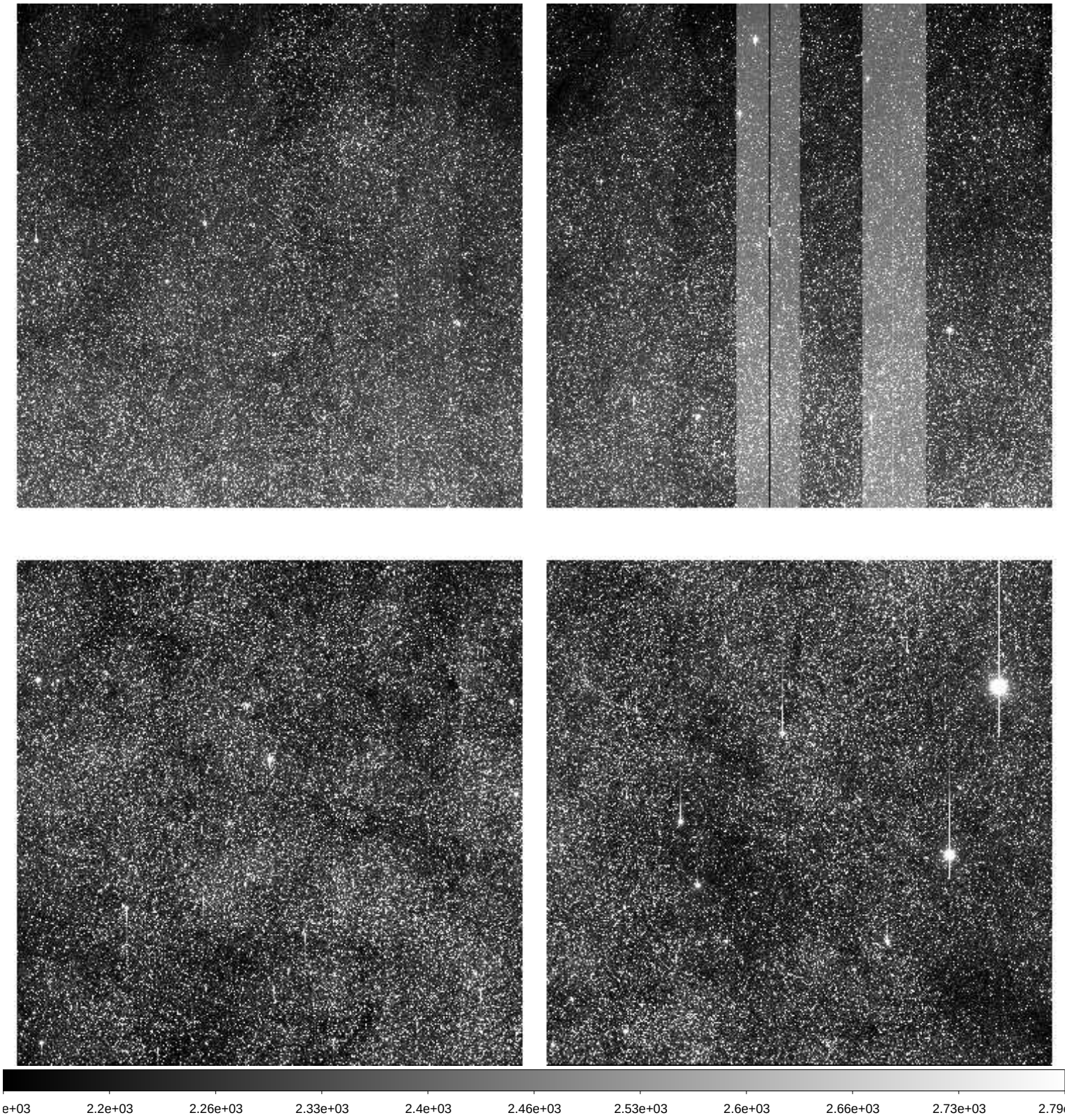

File Name	:	**xkmts.20260414.030375.fits** # 138 / 174 #
Project ID	:	BLG
Image Type	:	OBJECT
Object Name	:	**BLG13**
RA	:	17:34:54.540
DEC	:	-34:21:43.00
Exposure Time	:	60
Airmass	:	1.81
Sidereal Time	:	13:03:12
Filter ID	:	I
Observation Date	:	2026-04-14T22:05:45
CCD Temperature	:	-109.38

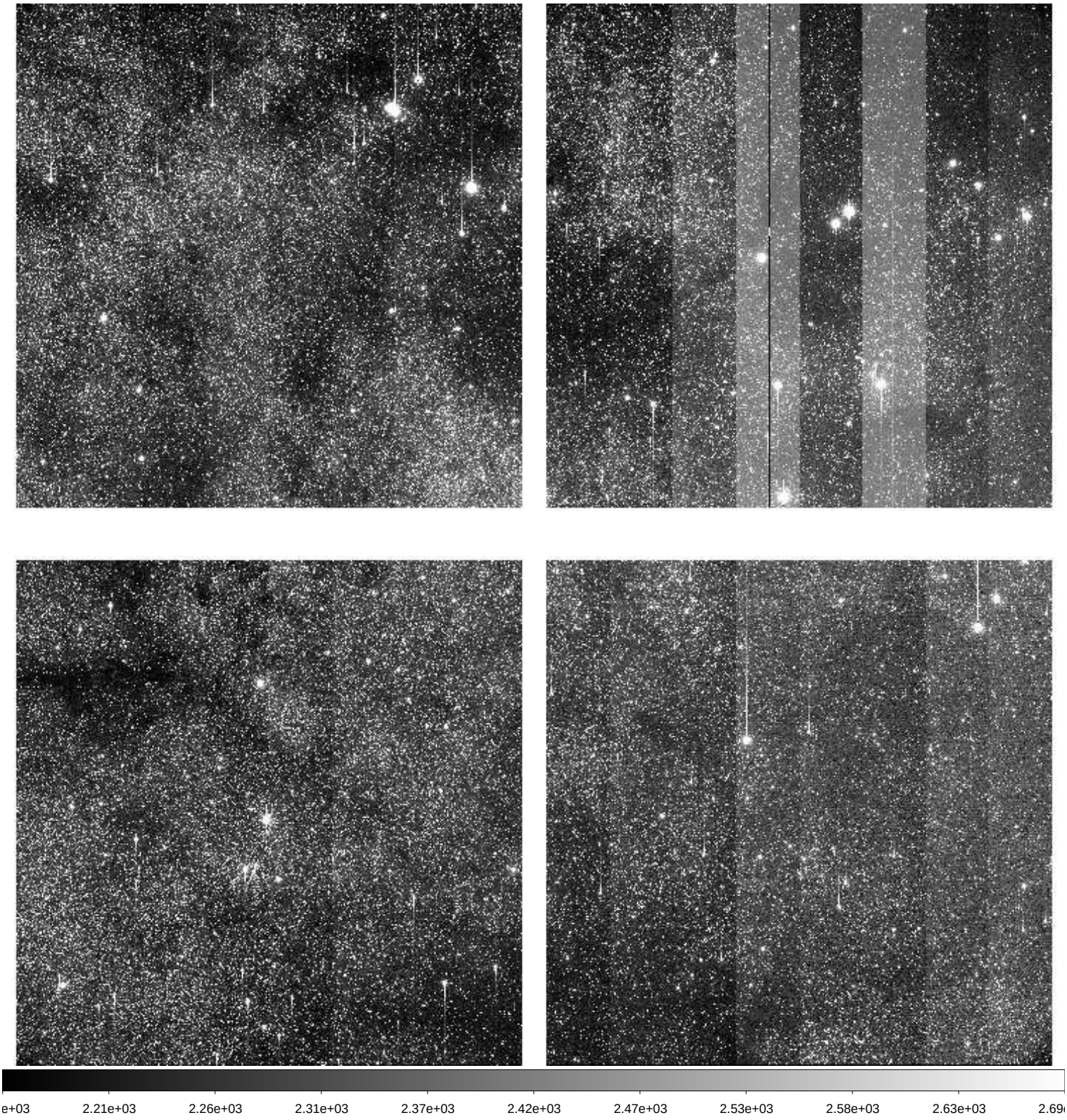

File Name	:	**xkmts.20260414.030376.fits** # 139 / 174 #
Project ID	:	BLG
Image Type	:	OBJECT
Object Name	:	**BLG14**
RA	:	17:36:54.280
DEC	:	-28:54:43.00
Exposure Time	:	60
Airmass	:	1.90
Sidereal Time	:	13:05:09
Filter ID	:	I
Observation Date	:	2026-04-14T22:07:55
CCD Temperature	:	-109.39

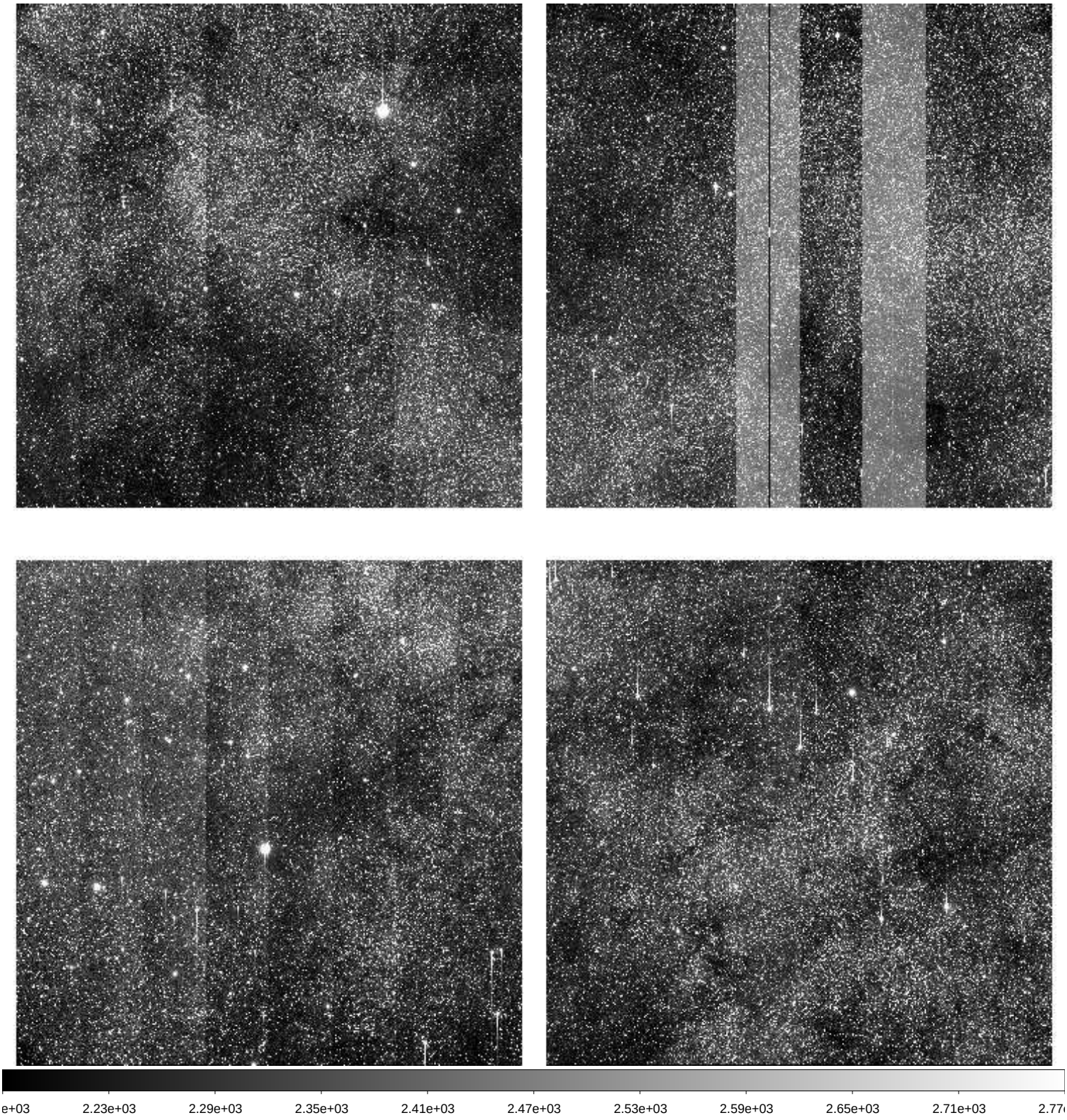

File Name	:	**xkmts.20260414.030377.fits** # 140 / 174 #
Project ID	:	BLG
Image Type	:	OBJECT
Object Name	:	**BLG15**
RA	:	17:36:54.260
DEC	:	-26:47:42.10
Exposure Time	:	60
Airmass	:	1.92
Sidereal Time	:	13:07:20
Filter ID	:	I
Observation Date	:	2026-04-14T22:10:05
CCD Temperature	:	-109.4

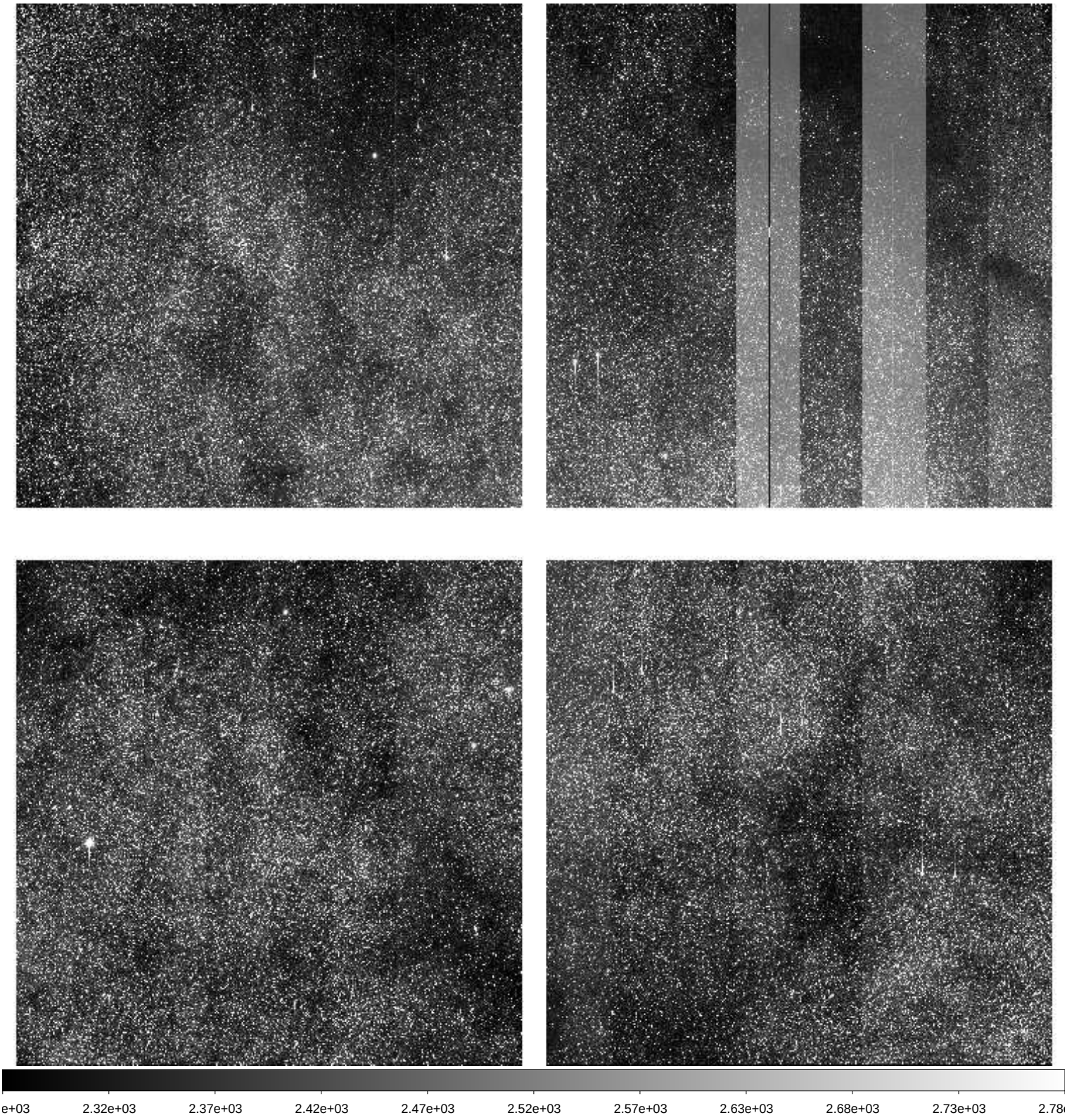

File Name	:	**xkmts.20260414.030378.fits** # 141 / 174 #
Project ID	:	BLG
Image Type	:	OBJECT
Object Name	:	**BLG16**
RA	:	17:37:04.270
DEC	:	-24:40:41.40
Exposure Time	:	60
Airmass	:	1.95
Sidereal Time	:	13:09:30
Filter ID	:	I
Observation Date	:	2026-04-14T22:12:02
CCD Temperature	:	-109.42

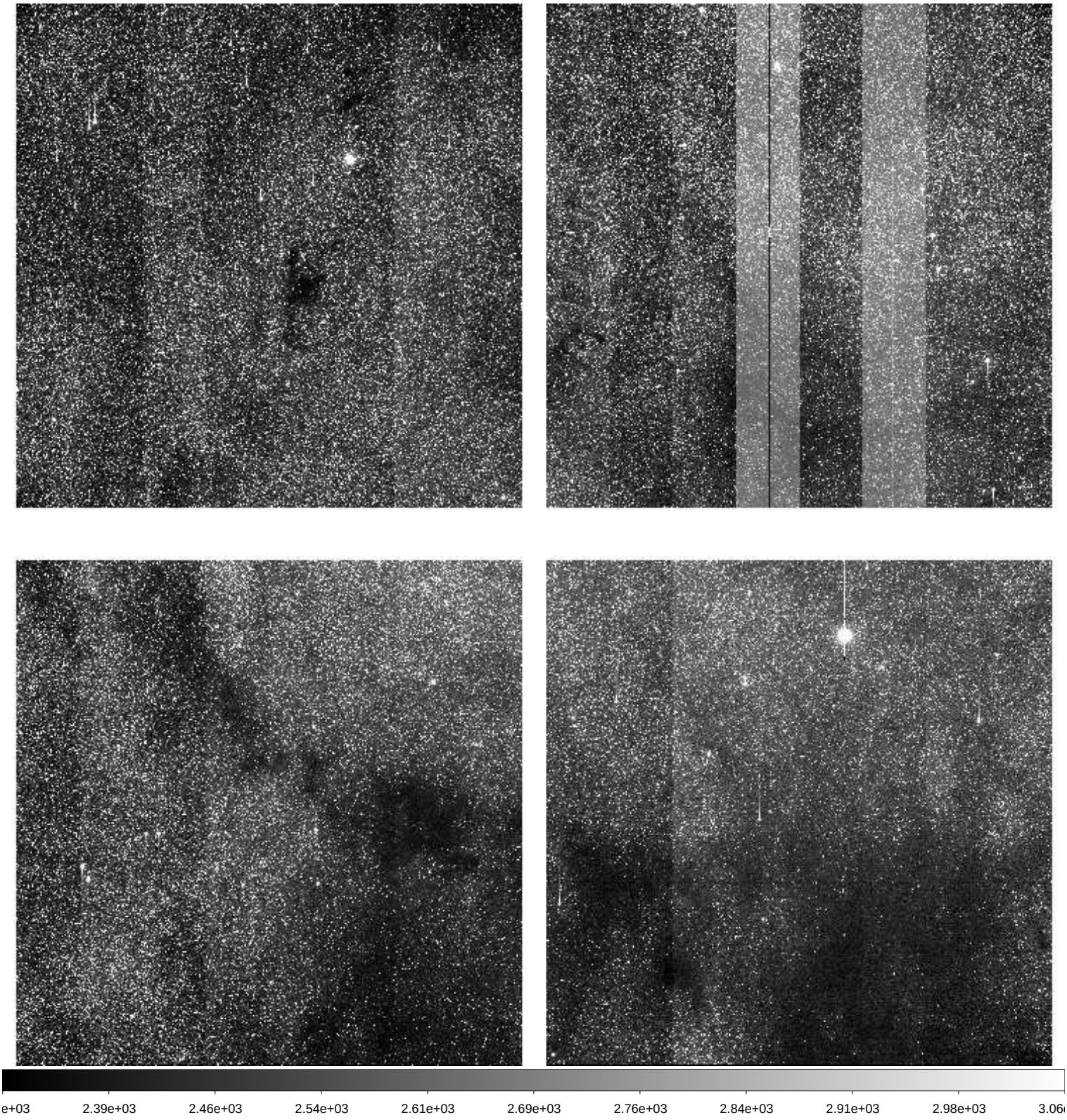

File Name	:	**xkmts.20260414.030379.fits** # 142 / 174 #
Project ID	:	BLG
Image Type	:	OBJECT
Object Name	:	**BLG37**
RA	:	17:44:36.610
DEC	:	-35:22:42.80
Exposure Time	:	60
Airmass	:	1.79
Sidereal Time	:	13:13:13
Filter ID	:	I
Observation Date	:	2026-04-14T22:15:45
CCD Temperature	:	-109.47

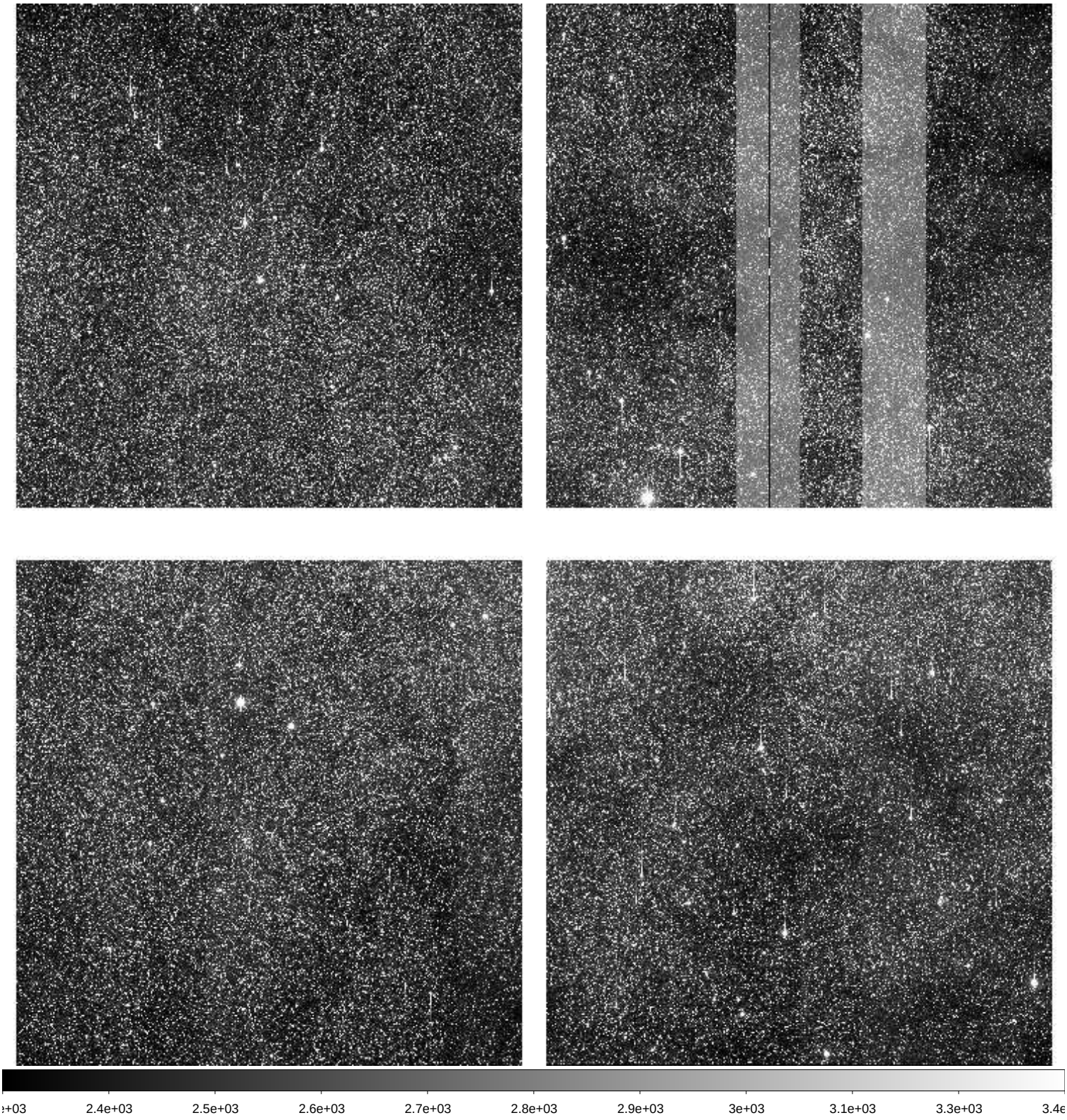

File Name	:	**xkmts.20260414.030380.fits** # 143 / 174 #
Project ID	:	BLG
Image Type	:	OBJECT
Object Name	:	**BLG17**
RA	:	17:44:44.550
DEC	:	-33:15:42.30
Exposure Time	:	60
Airmass	:	1.80
Sidereal Time	:	13:15:10
Filter ID	:	I
Observation Date	:	2026-04-14T22:17:53
CCD Temperature	:	-109.47

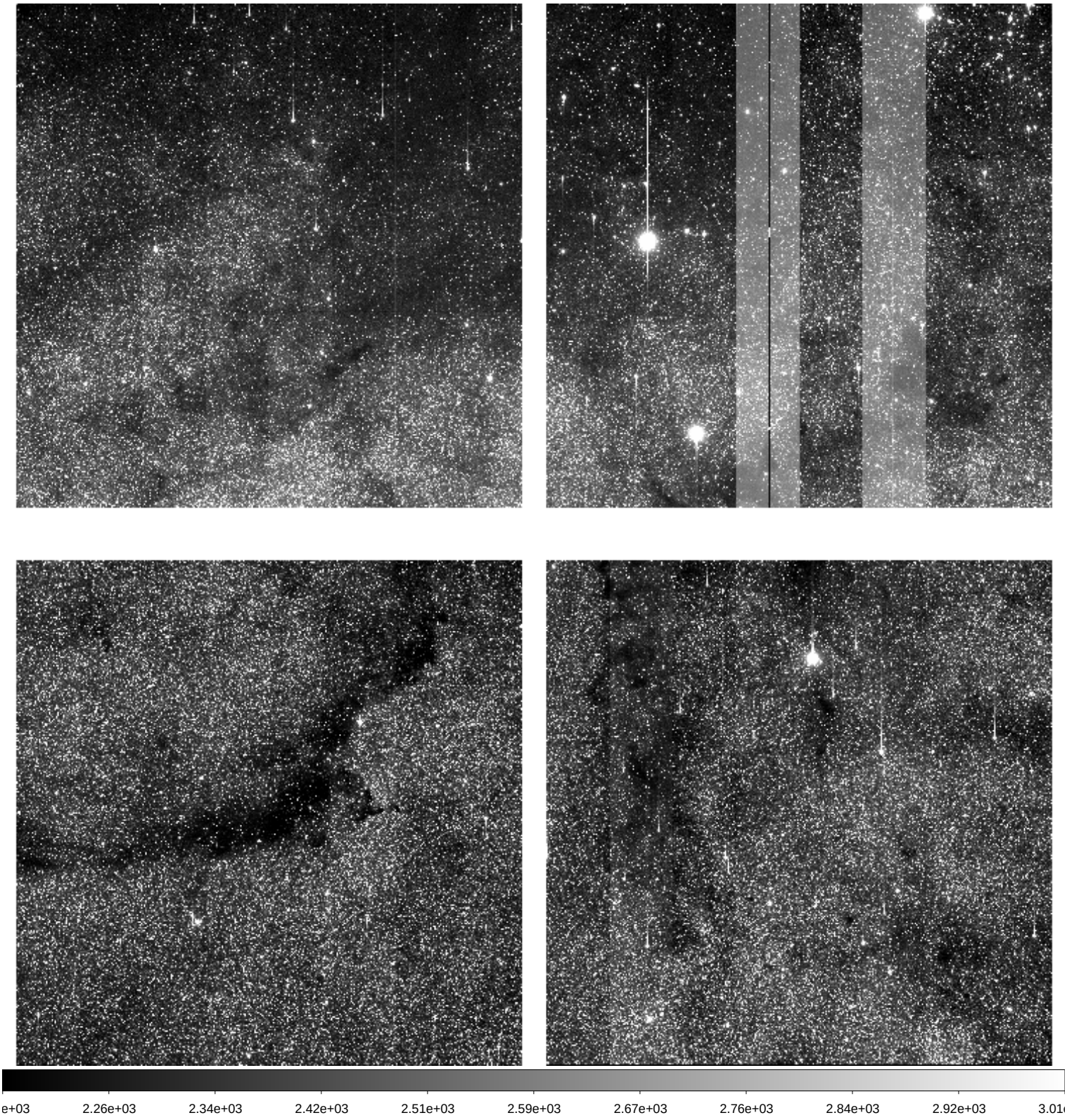

File Name	:	**xkmts.20260414.030381.fits** # 144 / 174 #
Project ID	:	BLG
Image Type	:	OBJECT
Object Name	:	**BLG52**
RA	:	17:46:21.410
DEC	:	-29:43:11.90
Exposure Time	:	60
Airmass	:	1.86
Sidereal Time	:	13:17:18
Filter ID	:	I
Observation Date	:	2026-04-14T22:20:02
CCD Temperature	:	-109.48

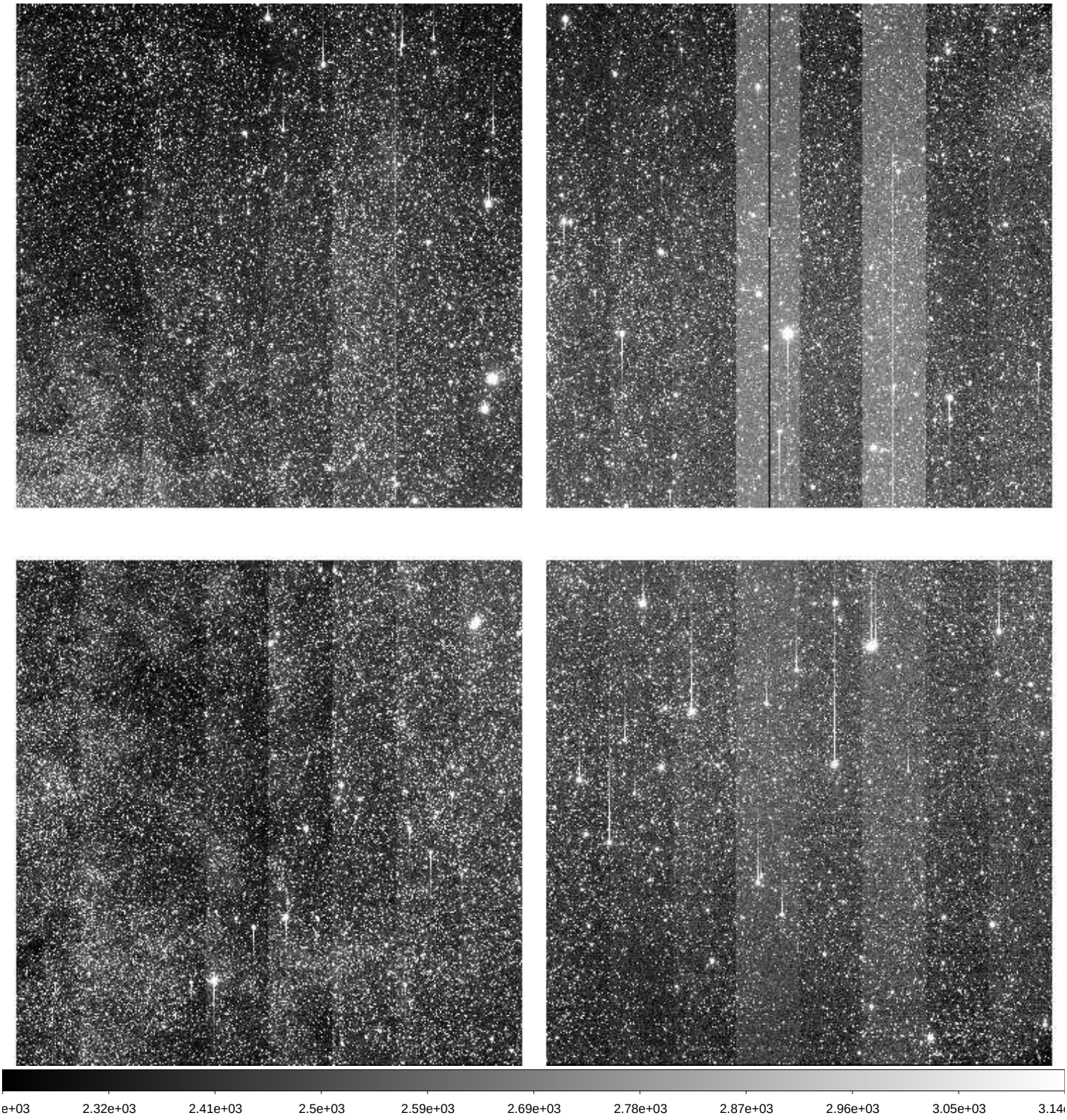

File Name	:	**xkmts.20260414.030382.fits** # 145 / 174 #
Project ID	:	BLG
Image Type	:	OBJECT
Object Name	:	**BLG51**
RA	:	17:46:04.460
DEC	:	-29:02:11.10
Exposure Time	:	60
Airmass	:	1.85
Sidereal Time	:	13:19:27
Filter ID	:	I
Observation Date	:	2026-04-14T22:22:11
CCD Temperature	:	-109.49

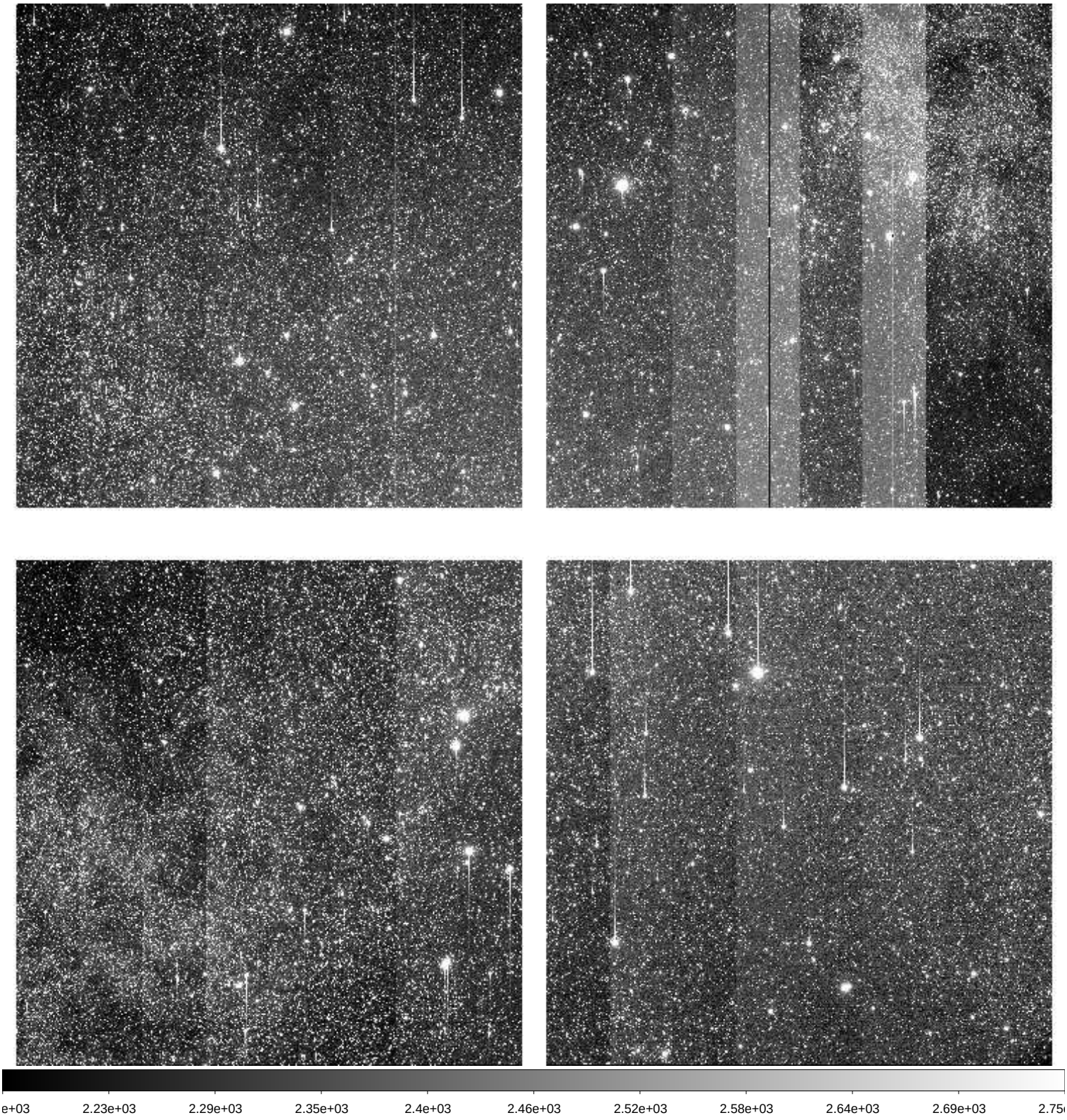

File Name	:	**xkmts.20260414.030383.fits** # 146 / 174 #
Project ID	:	BLG
Image Type	:	OBJECT
Object Name	:	**BLG18**
RA	:	17:46:04.440
DEC	:	-26:45:40.30
Exposure Time	:	60
Airmass	:	1.87
Sidereal Time	:	13:21:37
Filter ID	:	I
Observation Date	:	2026-04-14T22:24:21
CCD Temperature	:	-109.5

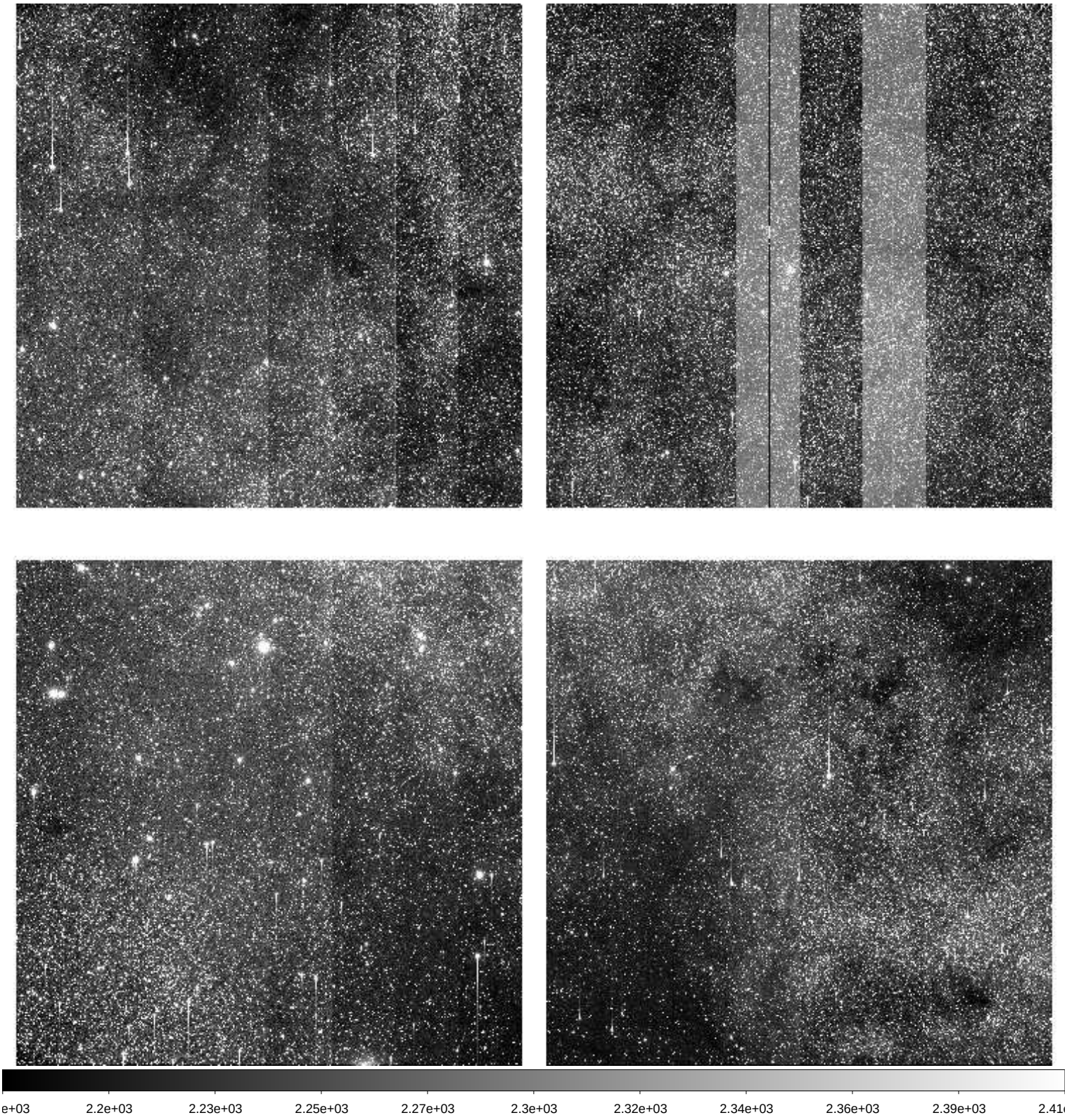

File Name	:	**xkmts.20260414.030384.fits** # 147 / 174 #
Project ID	:	BLG
Image Type	:	OBJECT
Object Name	:	**BLG19**
RA	:	17:46:04.440
DEC	:	-24:40:39.50
Exposure Time	:	60
Airmass	:	1.89
Sidereal Time	:	13:23:47
Filter ID	:	I
Observation Date	:	2026-04-14T22:26:30
CCD Temperature	:	-109.51

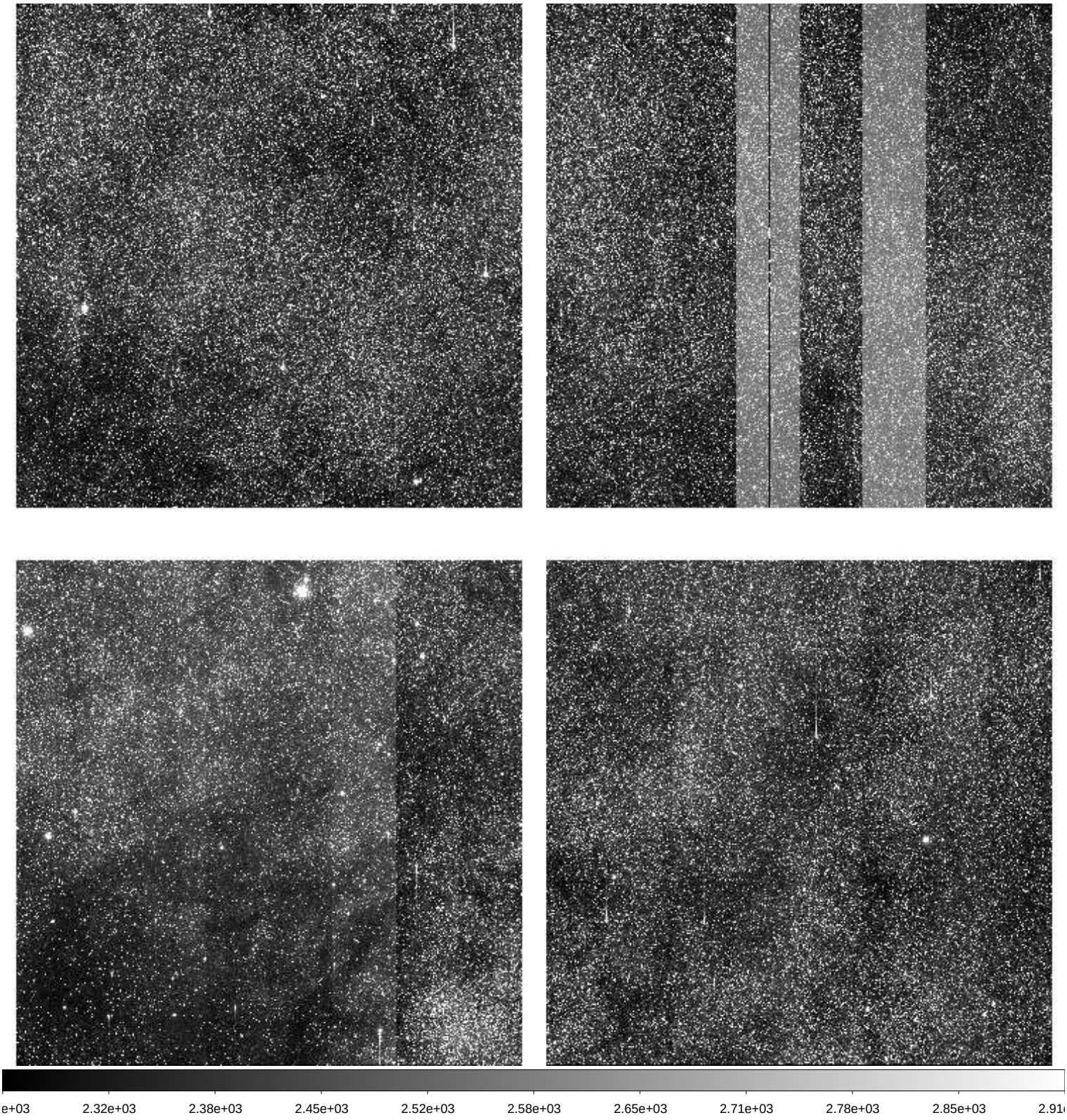

File Name	:	**xkmts.20260414.030385.fits** # 148 / 174 #
Project ID	:	BLG
Image Type	:	OBJECT
Object Name	:	**BLG20**
RA	:	17:46:04.410
DEC	:	-22:33:09.00
Exposure Time	:	60
Airmass	:	1.91
Sidereal Time	:	13:25:58
Filter ID	:	I
Observation Date	:	2026-04-14T22:28:39
CCD Temperature	:	-109.53

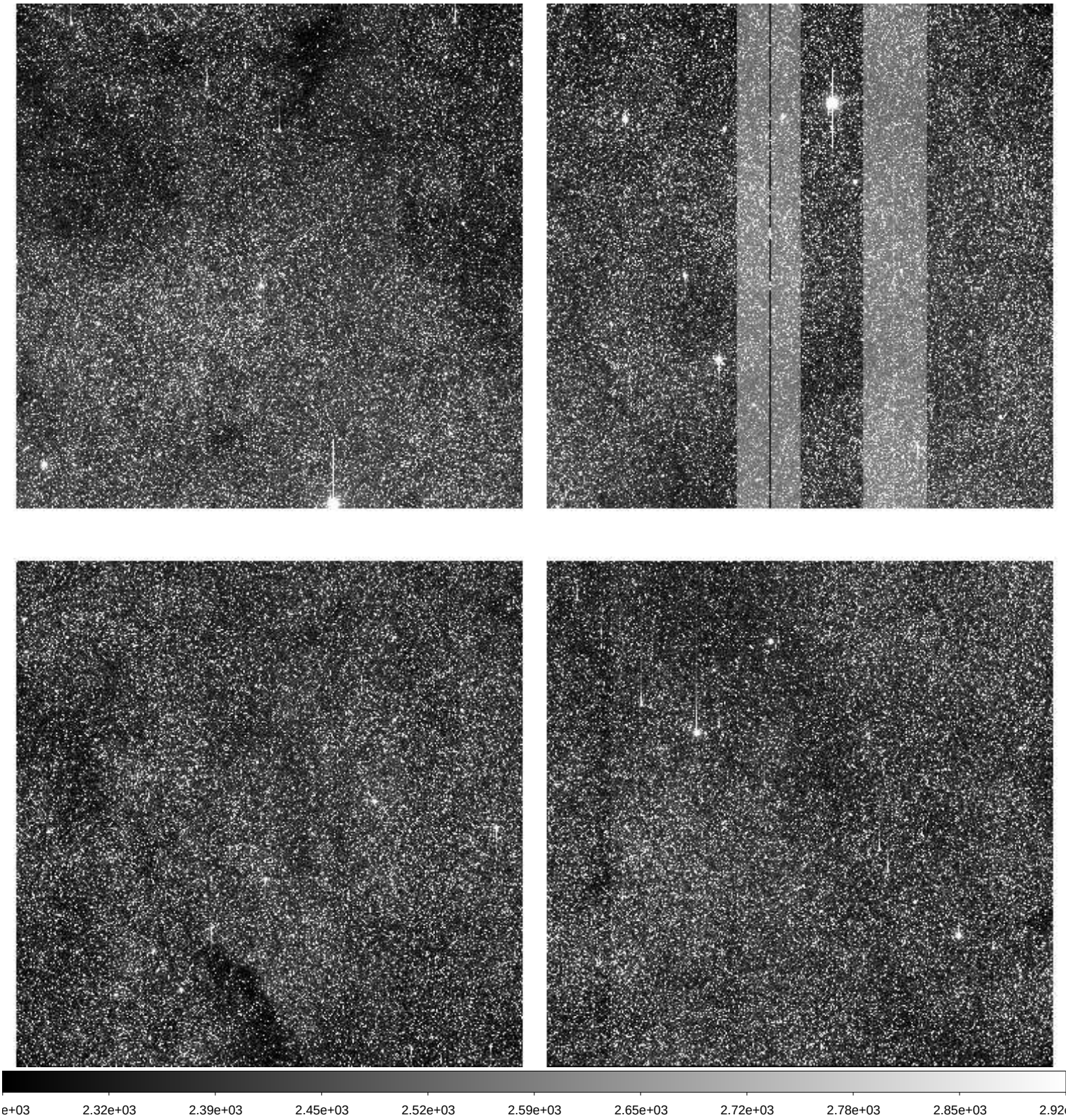

File Name	:	**xkmts.20260414.030386.fits** # 149 / 174 #
Project ID	:	BLG
Image Type	:	OBJECT
Object Name	:	**BLG01**
RA	:	17:54:28.570
DEC	:	-31:08:41.00
Exposure Time	:	90
Airmass	:	1.81
Sidereal Time	:	13:28:06
Filter ID	:	V
Observation Date	:	2026-04-14T22:30:48
CCD Temperature	:	-109.52

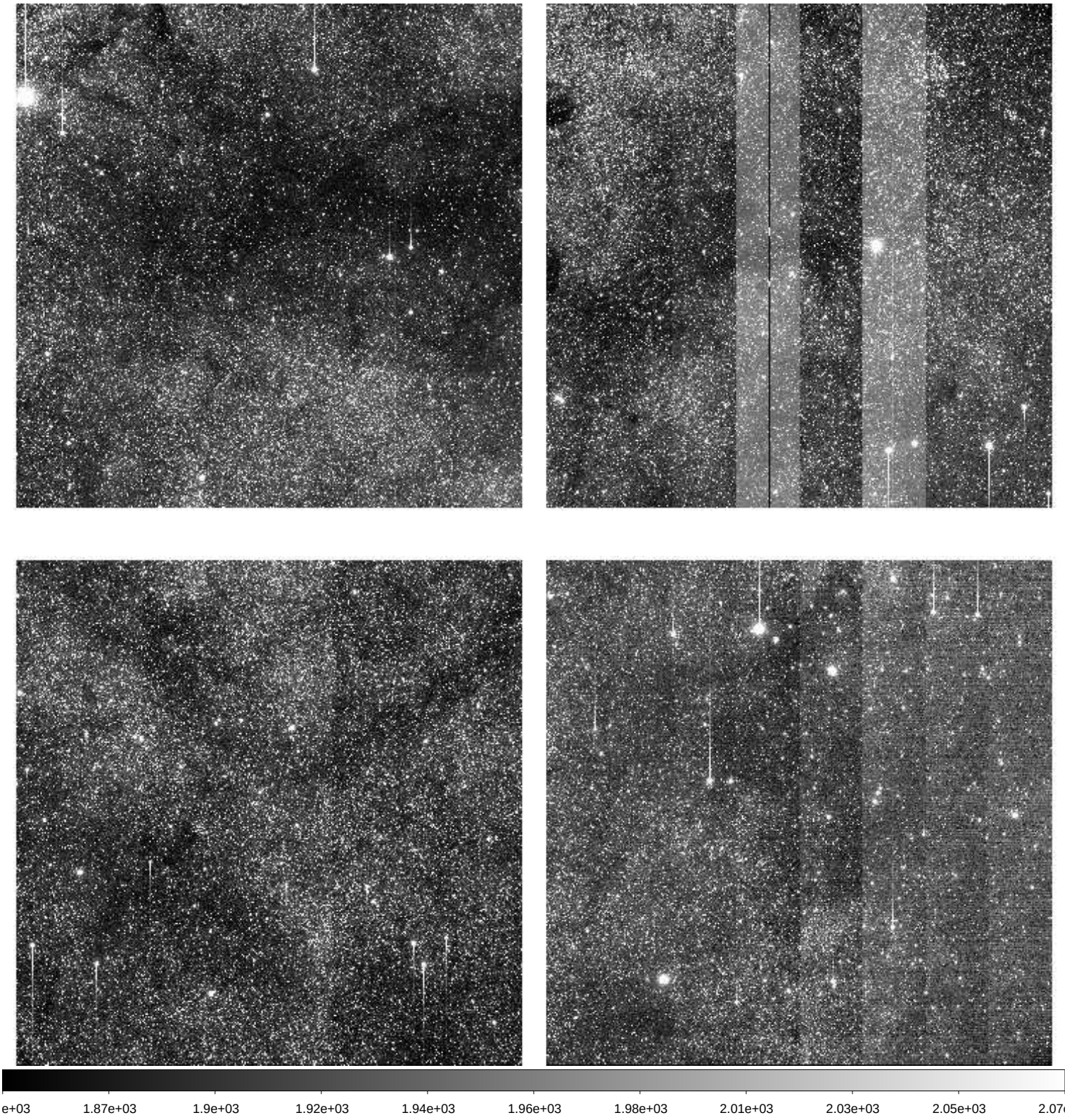

File Name	:	**xkmts.20260414.030387.fits** # 150 / 174 #
Project ID	:	BLG
Image Type	:	OBJECT
Object Name	:	**BLG19**
RA	:	17:46:04.320
DEC	:	-24:40:39.40
Exposure Time	:	90
Airmass	:	1.81
Sidereal Time	:	13:30:47
Filter ID	:	V
Observation Date	:	2026-04-14T22:33:16
CCD Temperature	:	-109.55

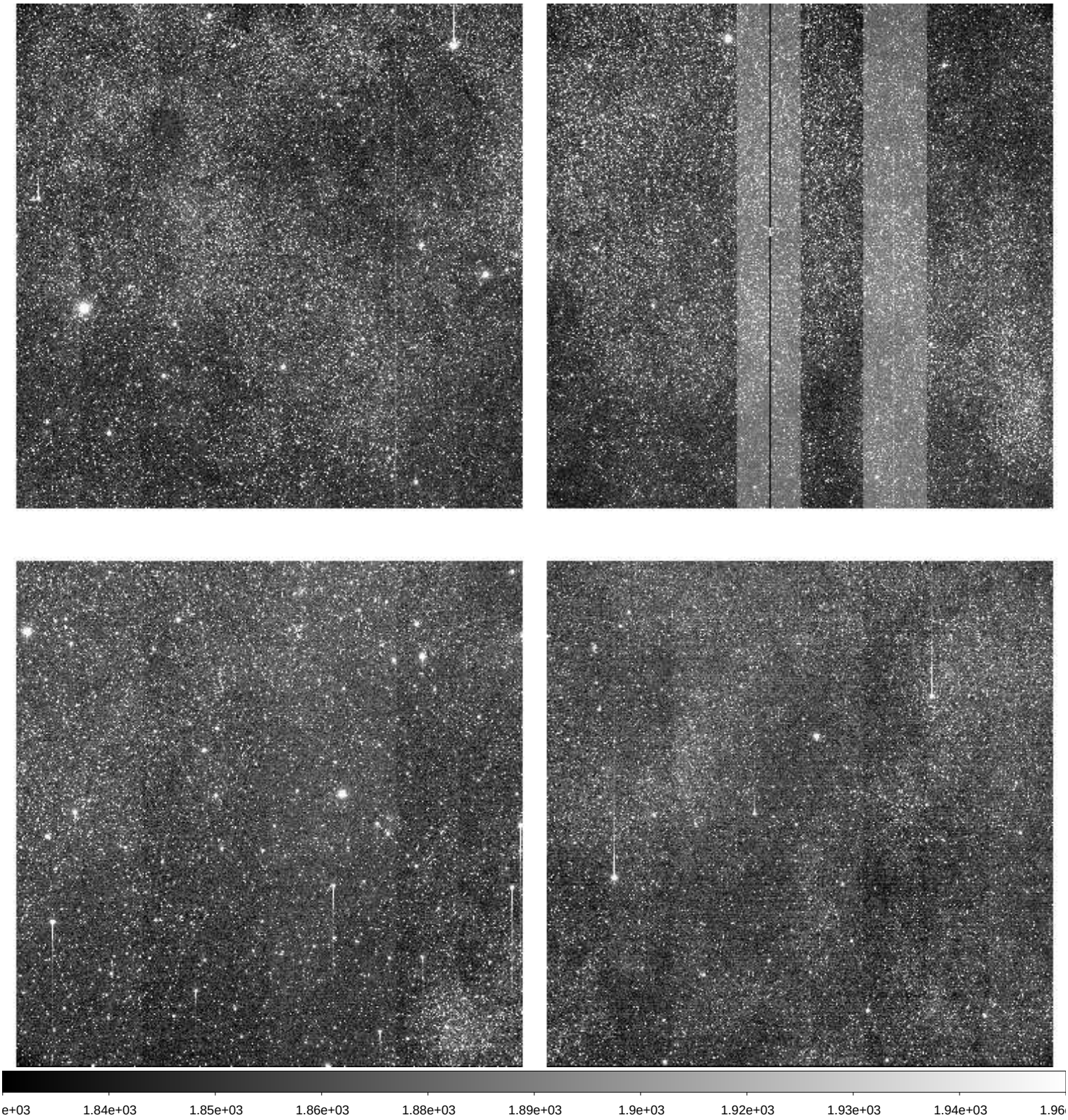

File Name	:	**xkmts.20260414.030388.fits** # 151 / 174 #
Project ID	:	BLG
Image Type	:	OBJECT
Object Name	:	**BLG19**
RA	:	17:46:04.230
DEC	:	-24:40:39.50
Exposure Time	:	60
Airmass	:	1.79
Sidereal Time	:	13:33:13
Filter ID	:	I
Observation Date	:	2026-04-14T22:35:54
CCD Temperature	:	-109.6

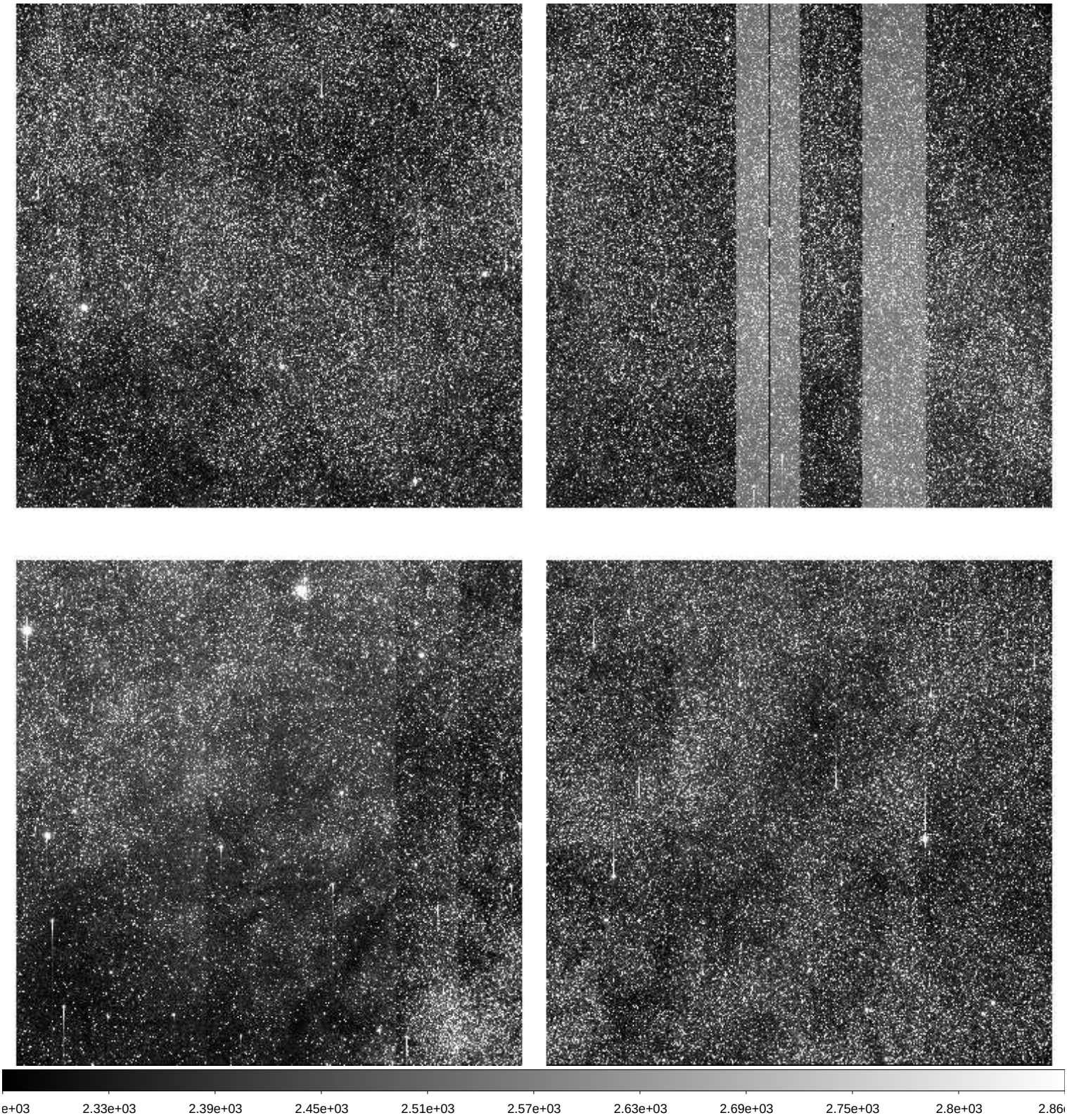

File Name	:	**xkmts.20260414.030389.fits** # 152 / 174 #
Project ID	:	BLG
Image Type	:	OBJECT
Object Name	:	**BLG42**
RA	:	17:54:11.600
DEC	:	-29:09:39.10
Exposure Time	:	60
Airmass	:	1.77
Sidereal Time	:	13:35:23
Filter ID	:	I
Observation Date	:	2026-04-14T22:38:04
CCD Temperature	:	-109.58

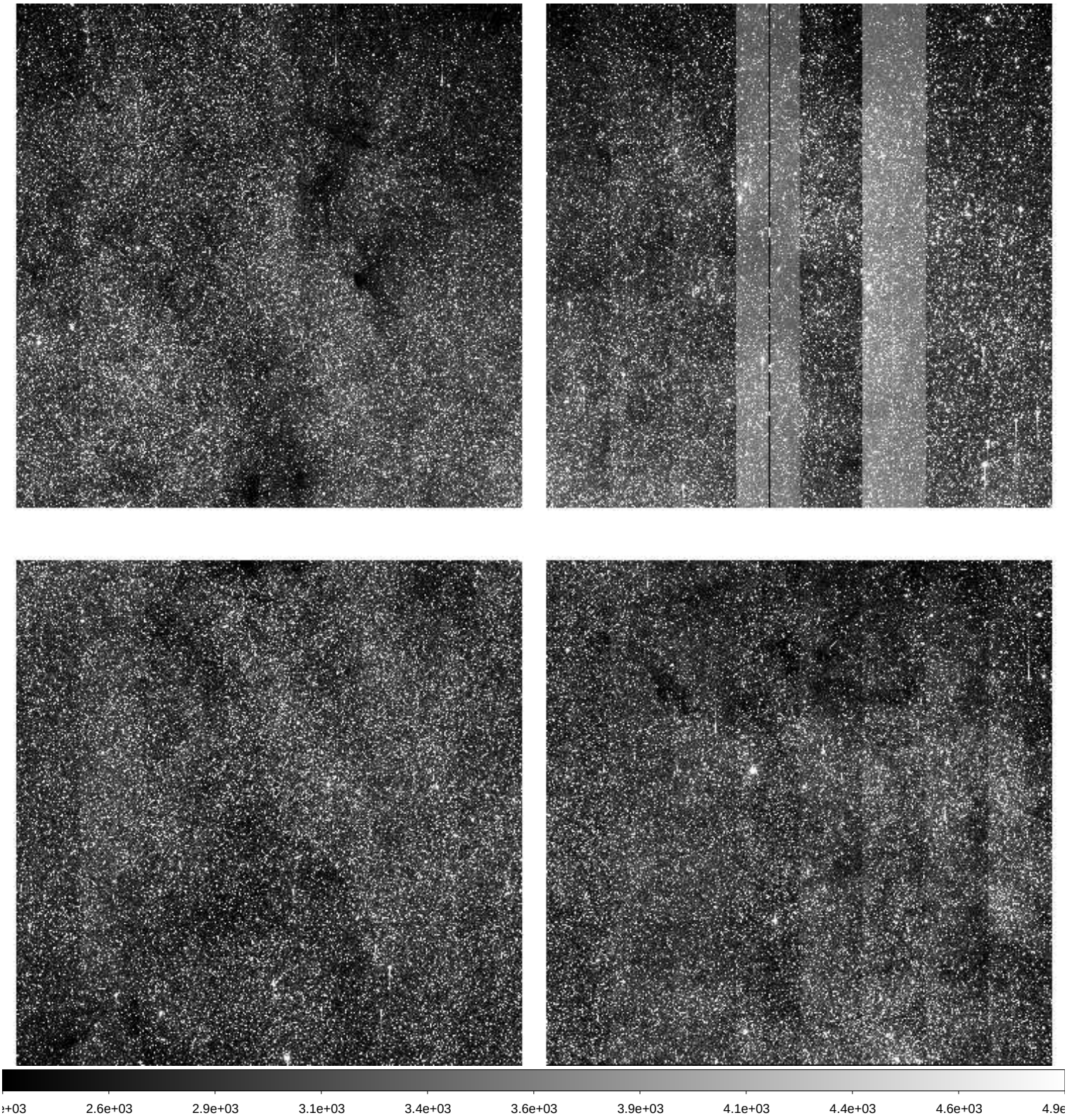

File Name	:	**xkmts.20260414.030390.fits** # 153 / 174 #
Project ID	:	BLG
Image Type	:	OBJECT
Object Name	:	**BLG43**
RA	:	18:01:47.500
DEC	:	-28:04:40.30
Exposure Time	:	60
Airmass	:	1.84
Sidereal Time	:	13:37:33
Filter ID	:	I
Observation Date	:	2026-04-14T22:40:13
CCD Temperature	:	-109.56

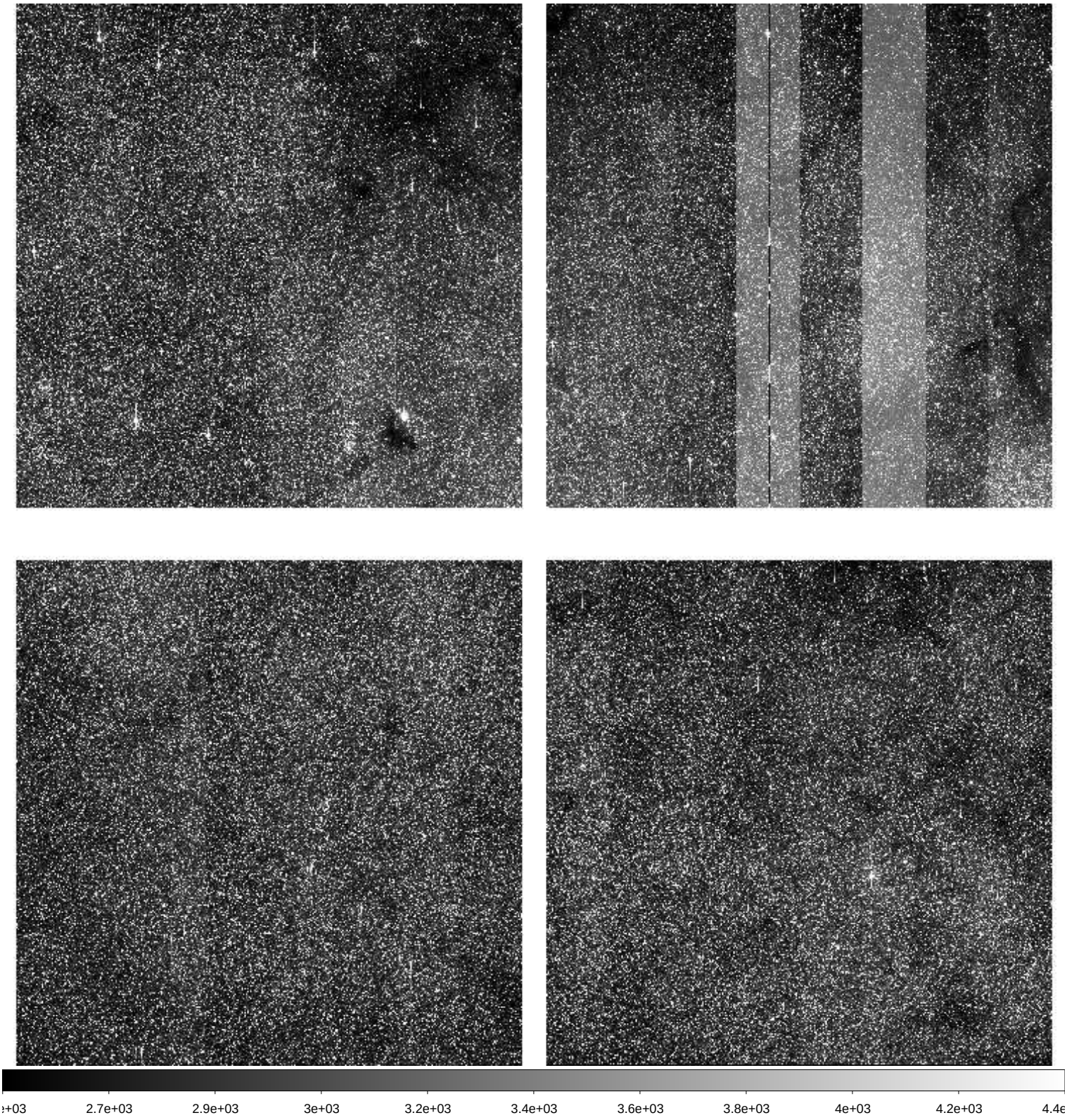

File Name	:	**xkmts.20260414.030391.fits** # 154 / 174 #
Project ID	:	BLG
Image Type	:	OBJECT
Object Name	:	**BLG34**
RA	:	18:04:04.700
DEC	:	-32:10:40.30
Exposure Time	:	60
Airmass	:	1.77
Sidereal Time	:	13:39:42
Filter ID	:	I
Observation Date	:	2026-04-14T22:42:22
CCD Temperature	:	-109.58

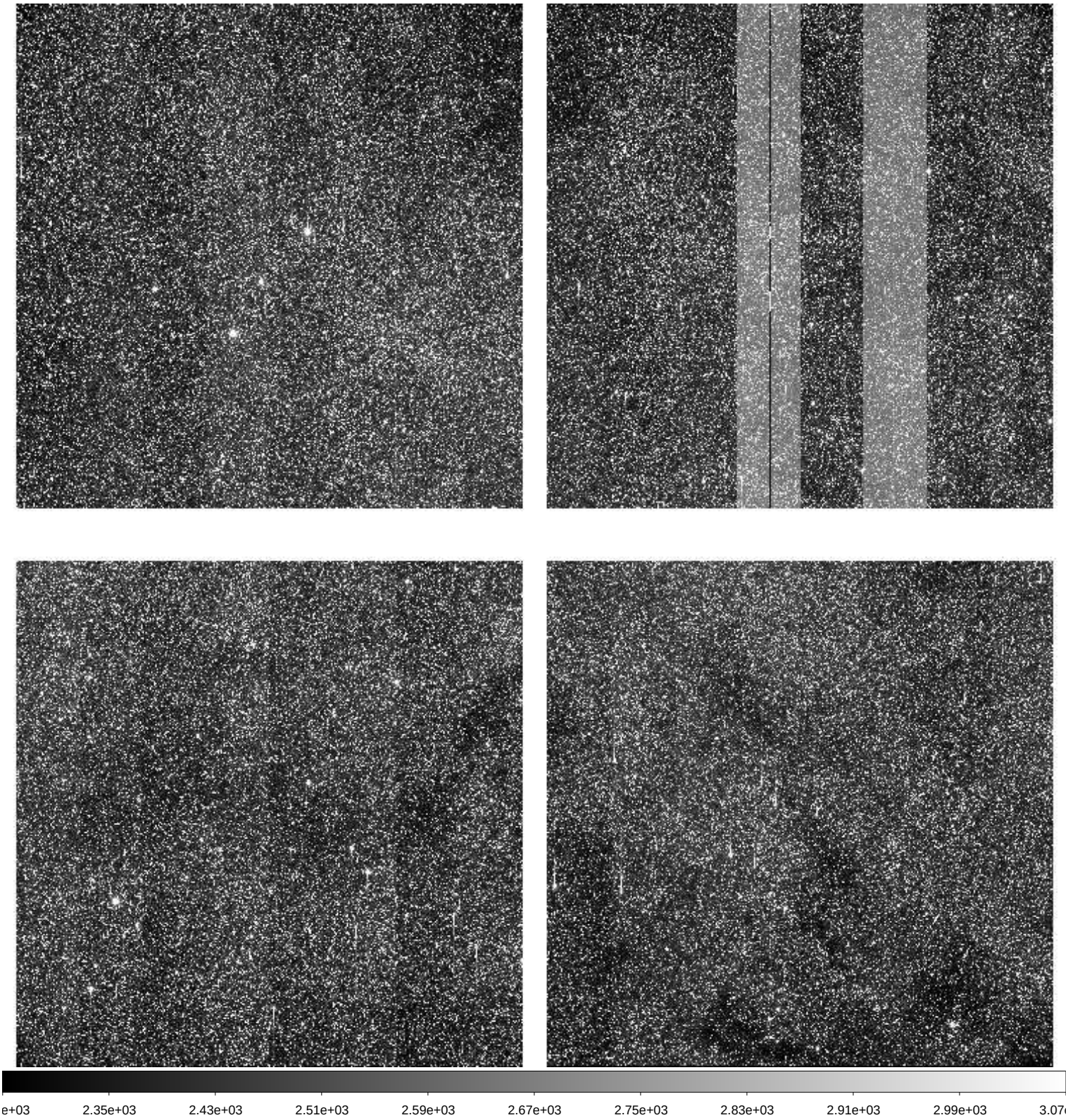

File Name	:	**xkmts.20260414.030392.fits** # 155 / 174 #
Project ID	:	BLG
Image Type	:	OBJECT
Object Name	:	**BLG21**
RA	:	17:54:29.710
DEC	:	-35:22:39.60
Exposure Time	:	60
Airmass	:	1.64
Sidereal Time	:	13:41:53
Filter ID	:	I
Observation Date	:	2026-04-14T22:44:33
CCD Temperature	:	-109.59

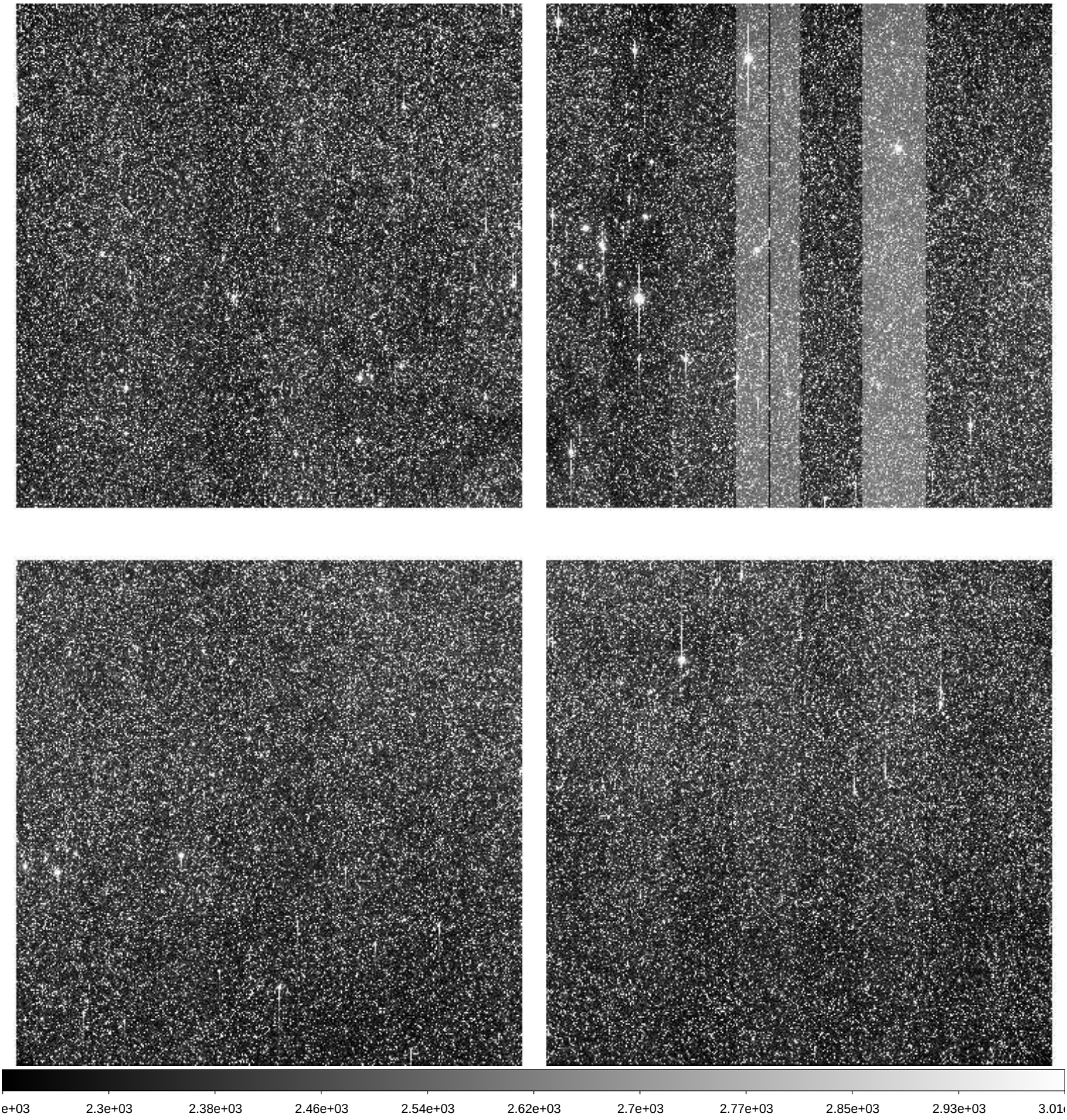

File Name	:	**xkmts.20260414.030393.fits** # 156 / 174 #
Project ID	:	BLG
Image Type	:	OBJECT
Object Name	:	**BLG02**
RA	:	17:54:28.330
DEC	:	-29:02:09.80
Exposure Time	:	60
Airmass	:	1.70
Sidereal Time	:	13:44:03
Filter ID	:	I
Observation Date	:	2026-04-14T22:46:43
CCD Temperature	:	-109.6

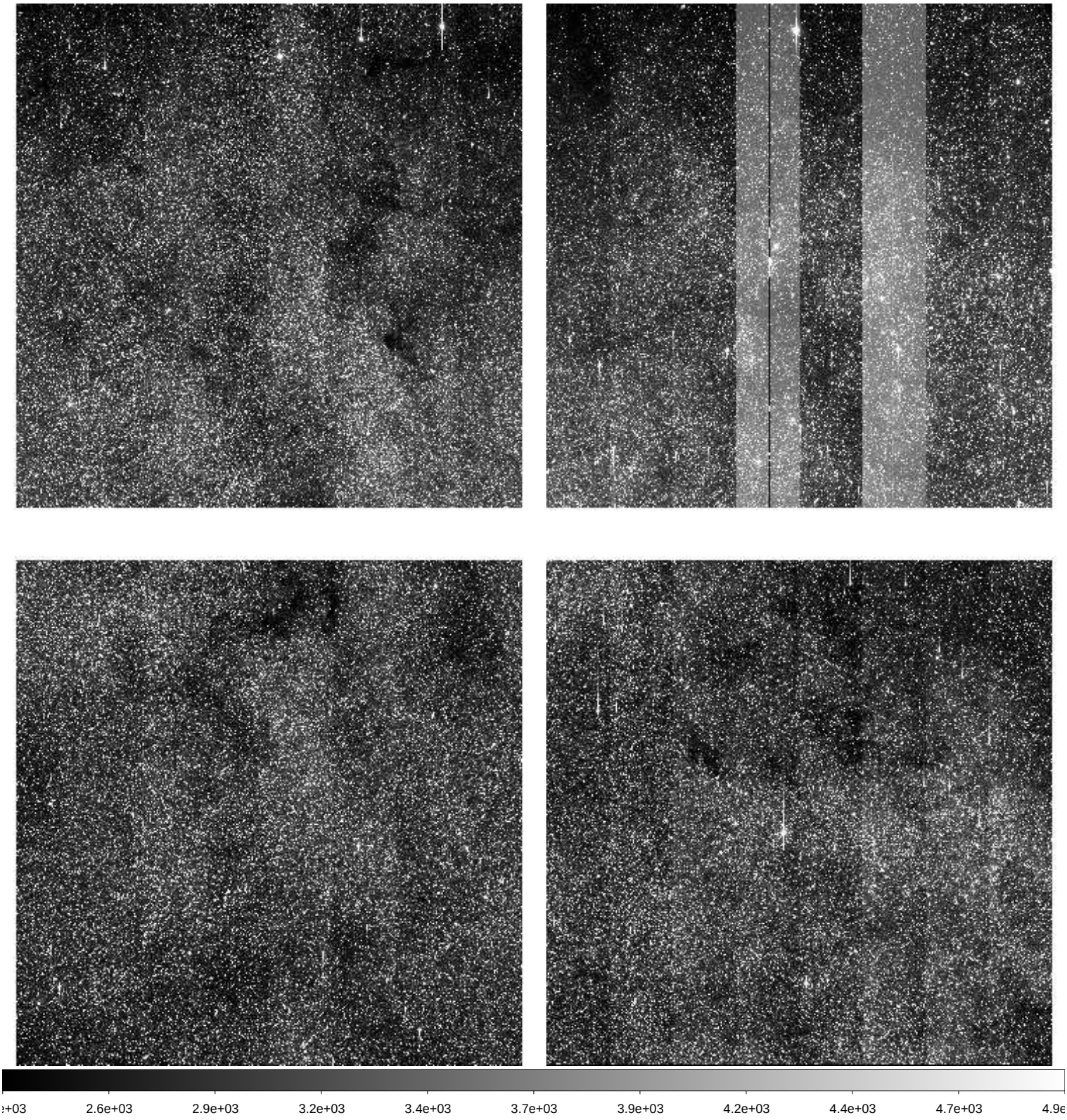

File Name	:	**xkmts.20260414.030394.fits** # 157 / 174 #
Project ID	:	BLG
Image Type	:	OBJECT
Object Name	:	**BLG03**
RA	:	18:02:04.450
DEC	:	-27:57:09.30
Exposure Time	:	60
Airmass	:	1.76
Sidereal Time	:	13:46:12
Filter ID	:	I
Observation Date	:	2026-04-14T22:48:51
CCD Temperature	:	-109.6

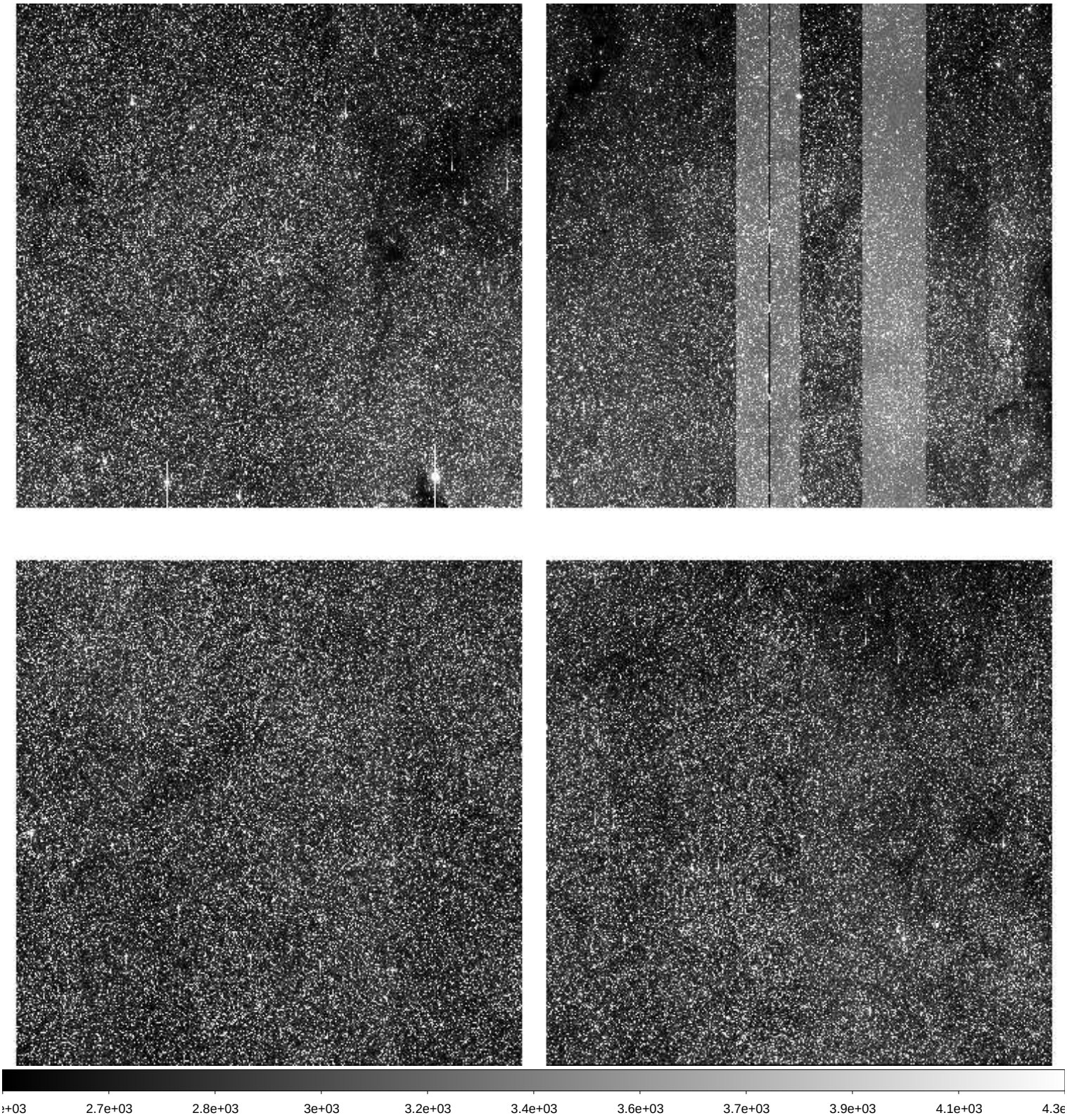

File Name	:	**xkmts.20260414.030395.fits** # 158 / 174 #
Project ID	:	BLG
Image Type	:	OBJECT
Object Name	:	**BLG41**
RA	:	17:54:11.500
DEC	:	-31:16:08.50
Exposure Time	:	60
Airmass	:	1.63
Sidereal Time	:	13:48:23
Filter ID	:	I
Observation Date	:	2026-04-14T22:51:02
CCD Temperature	:	-109.58

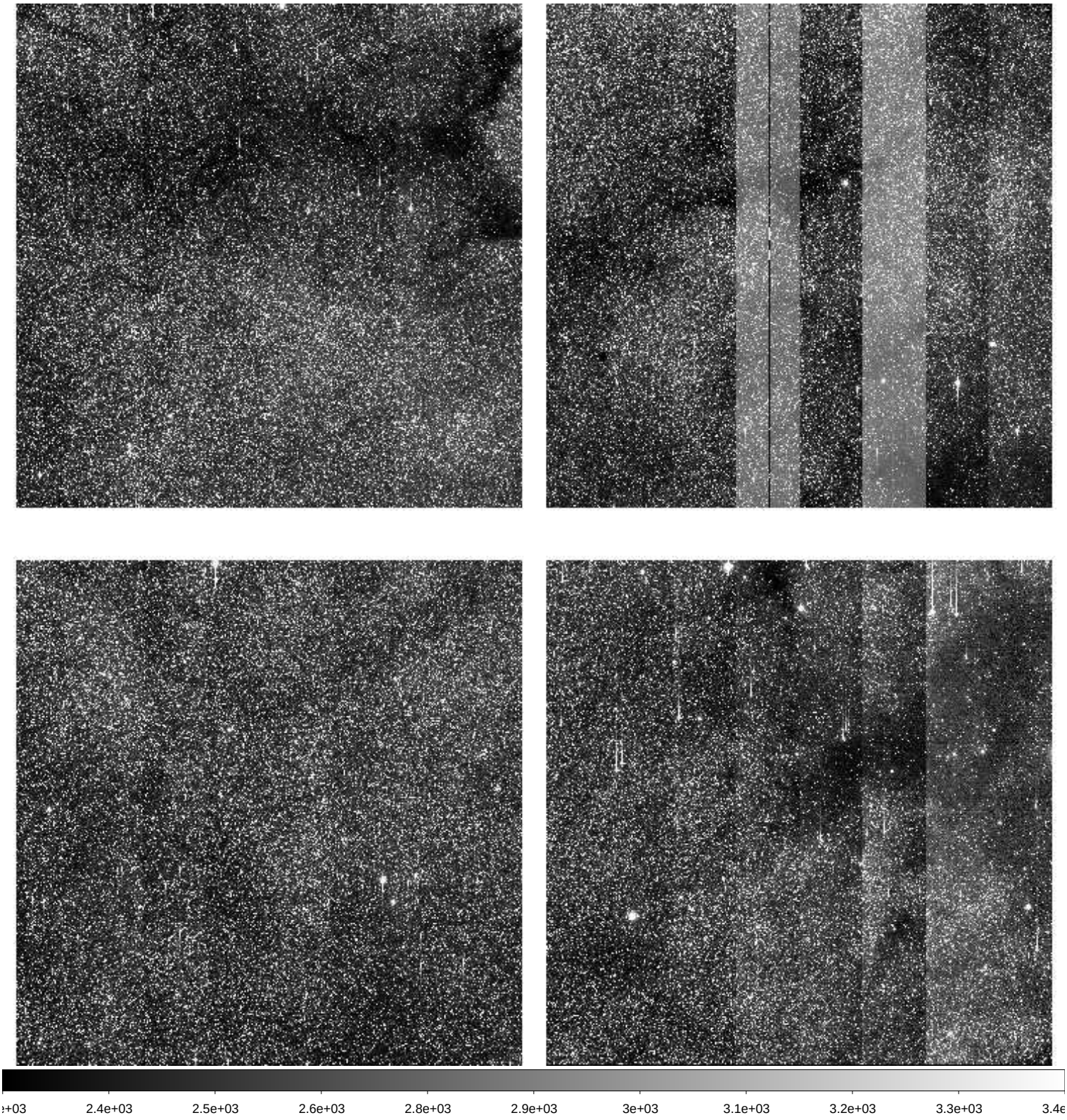

File Name	:	**xkmts.20260414.030396.fits** # 159 / 174 #
Project ID	:	BLG
Image Type	:	OBJECT
Object Name	:	**BLG37**
RA	:	17:44:37.270
DEC	:	-35:22:33.50
Exposure Time	:	60
Airmass	:	1.52
Sidereal Time	:	13:50:33
Filter ID	:	I
Observation Date	:	2026-04-14T22:53:11
CCD Temperature	:	-109.58

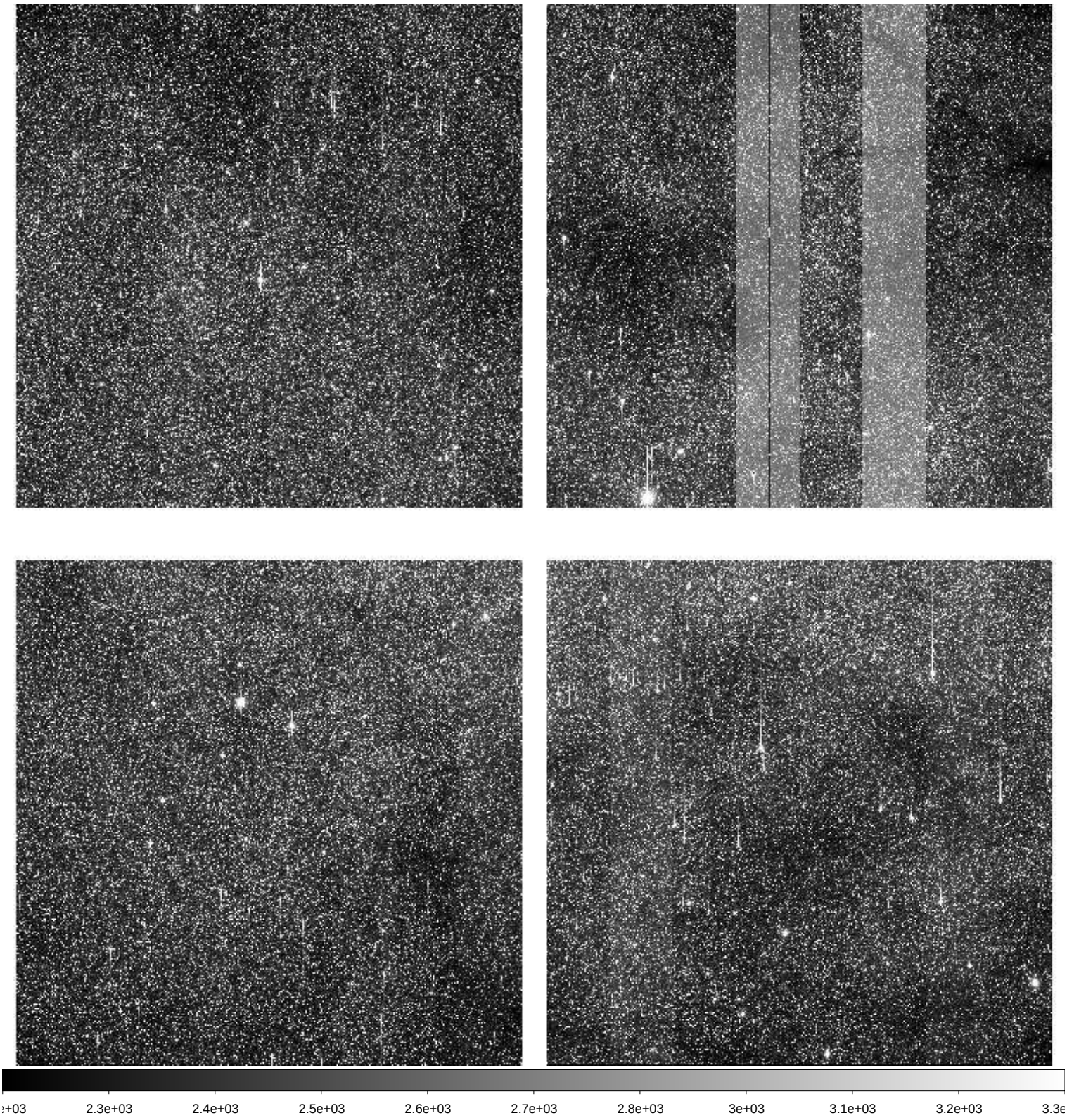

File Name	:	**xkmts.20260414.030397.fits** # 160 / 174 #
Project ID	:	BLG
Image Type	:	OBJECT
Object Name	:	**BLG42**
RA	:	17:54:11.620
DEC	:	-29:09:36.70
Exposure Time	:	60
Airmass	:	1.62
Sidereal Time	:	13:52:43
Filter ID	:	I
Observation Date	:	2026-04-14T22:55:21
CCD Temperature	:	-109.58

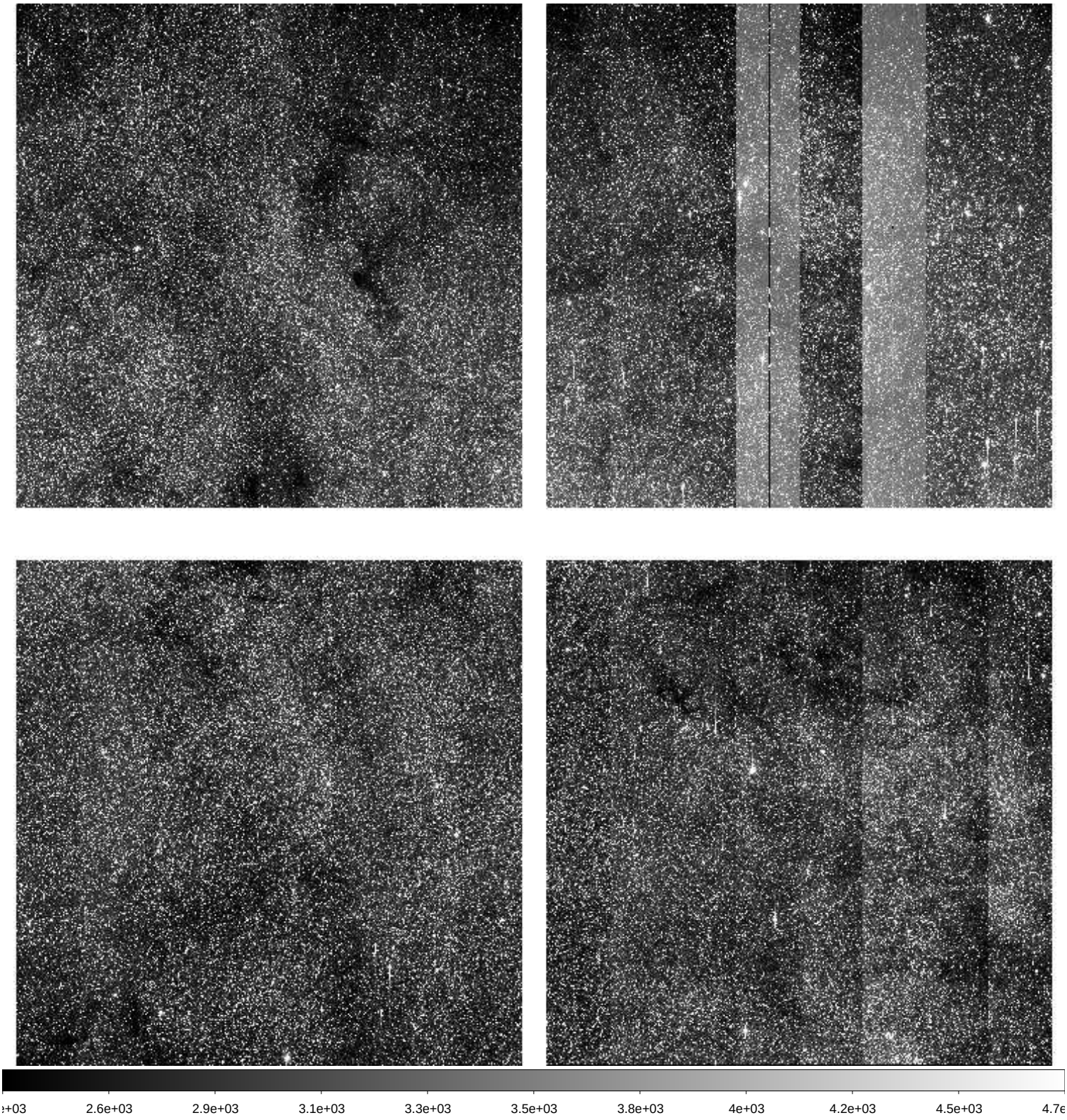

File Name	:	**xkmts.20260414.030398.fits** # 161 / 174 #
Project ID	:	BLG
Image Type	:	OBJECT
Object Name	:	**BLG43**
RA	:	18:01:47.330
DEC	:	-28:04:39.00
Exposure Time	:	60
Airmass	:	1.68
Sidereal Time	:	13:54:52
Filter ID	:	I
Observation Date	:	2026-04-14T22:57:30
CCD Temperature	:	-109.57

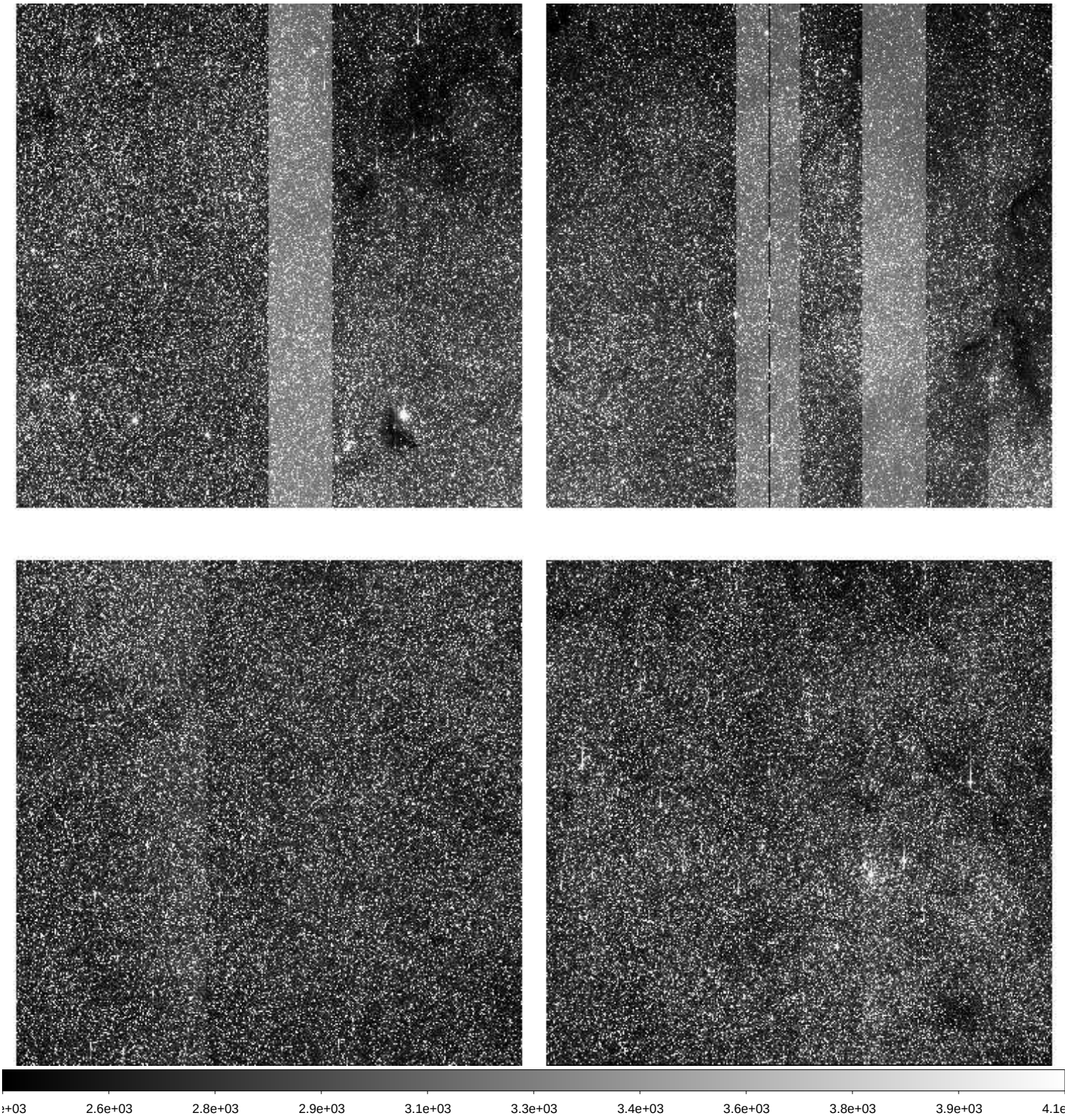

File Name	:	**xkmts.20260414.030399.fits** # 162 / 174 #
Project ID	:	BLG
Image Type	:	OBJECT
Object Name	:	**BLG13**
RA	:	17:34:55.440
DEC	:	-34:21:31.80
Exposure Time	:	60
Airmass	:	1.43
Sidereal Time	:	13:57:02
Filter ID	:	I
Observation Date	:	2026-04-14T22:59:39
CCD Temperature	:	-109.57

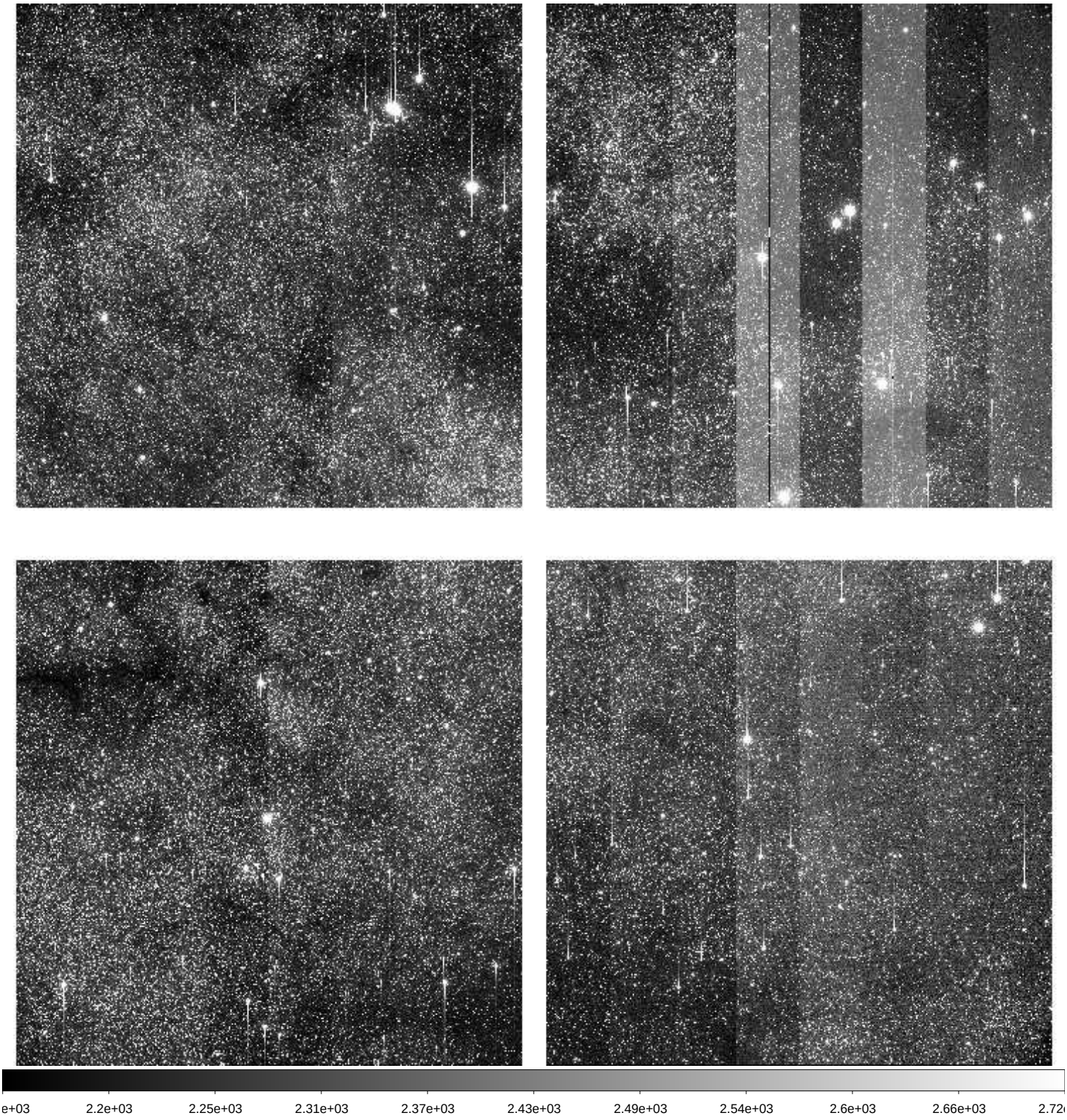

File Name	:	**xkmts.20260414.030400.fits** # 163 / 174 #
Project ID	:	BLG
Image Type	:	OBJECT
Object Name	:	**BLG38**
RA	:	17:55:04.600
DEC	:	-22:33:04.10
Exposure Time	:	60
Airmass	:	1.67
Sidereal Time	:	13:59:11
Filter ID	:	I
Observation Date	:	2026-04-14T23:01:47
CCD Temperature	:	-109.56

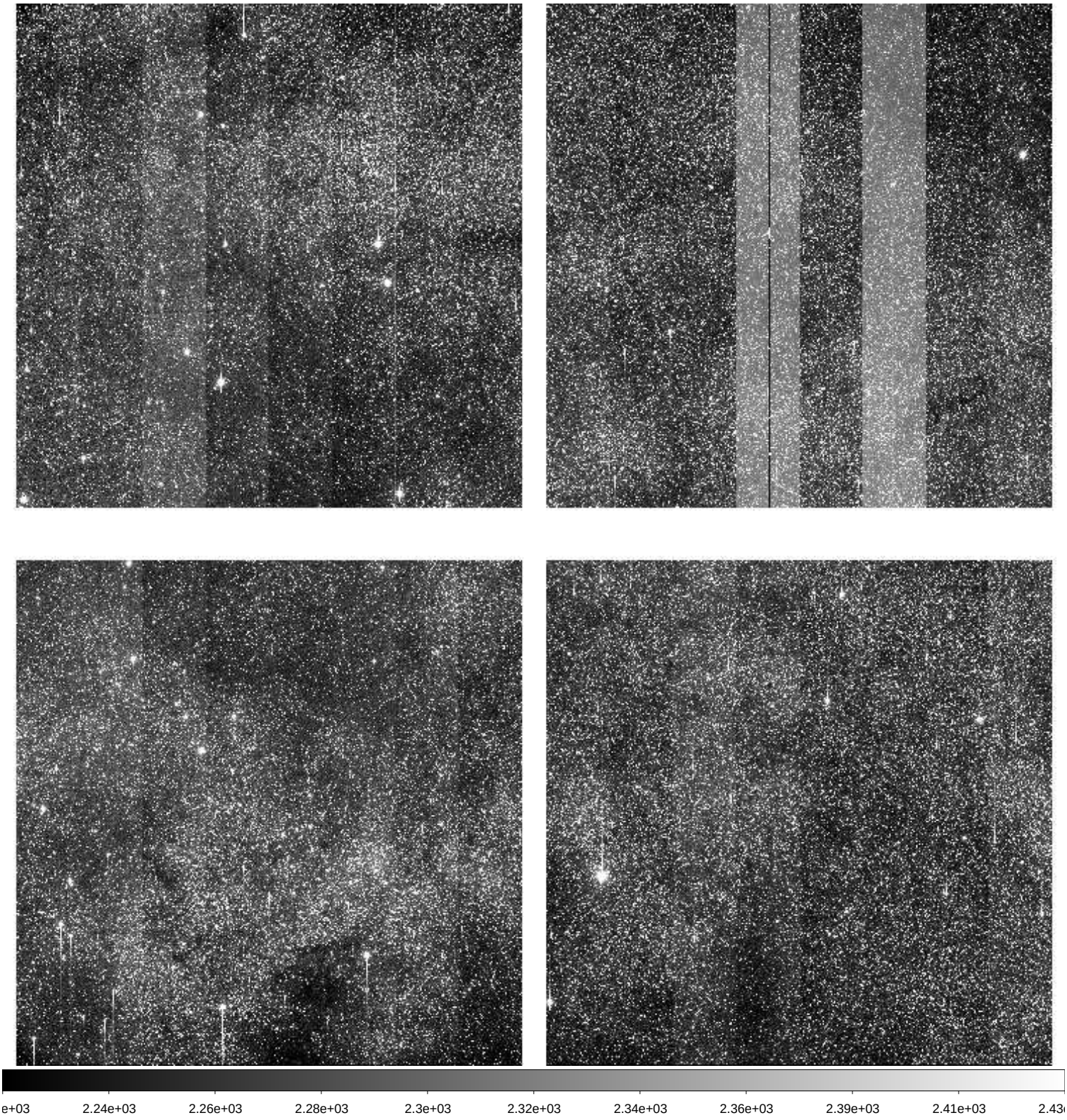

File Name	:	**xkmts.20260414.030401.fits** # 164 / 174 #
Project ID	:	BLG
Image Type	:	OBJECT
Object Name	:	**BLG02**
RA	:	17:54:28.930
DEC	:	-29:02:02.90
Exposure Time	:	60
Airmass	:	1.57
Sidereal Time	:	14:01:19
Filter ID	:	I
Observation Date	:	2026-04-14T23:03:56
CCD Temperature	:	-109.56

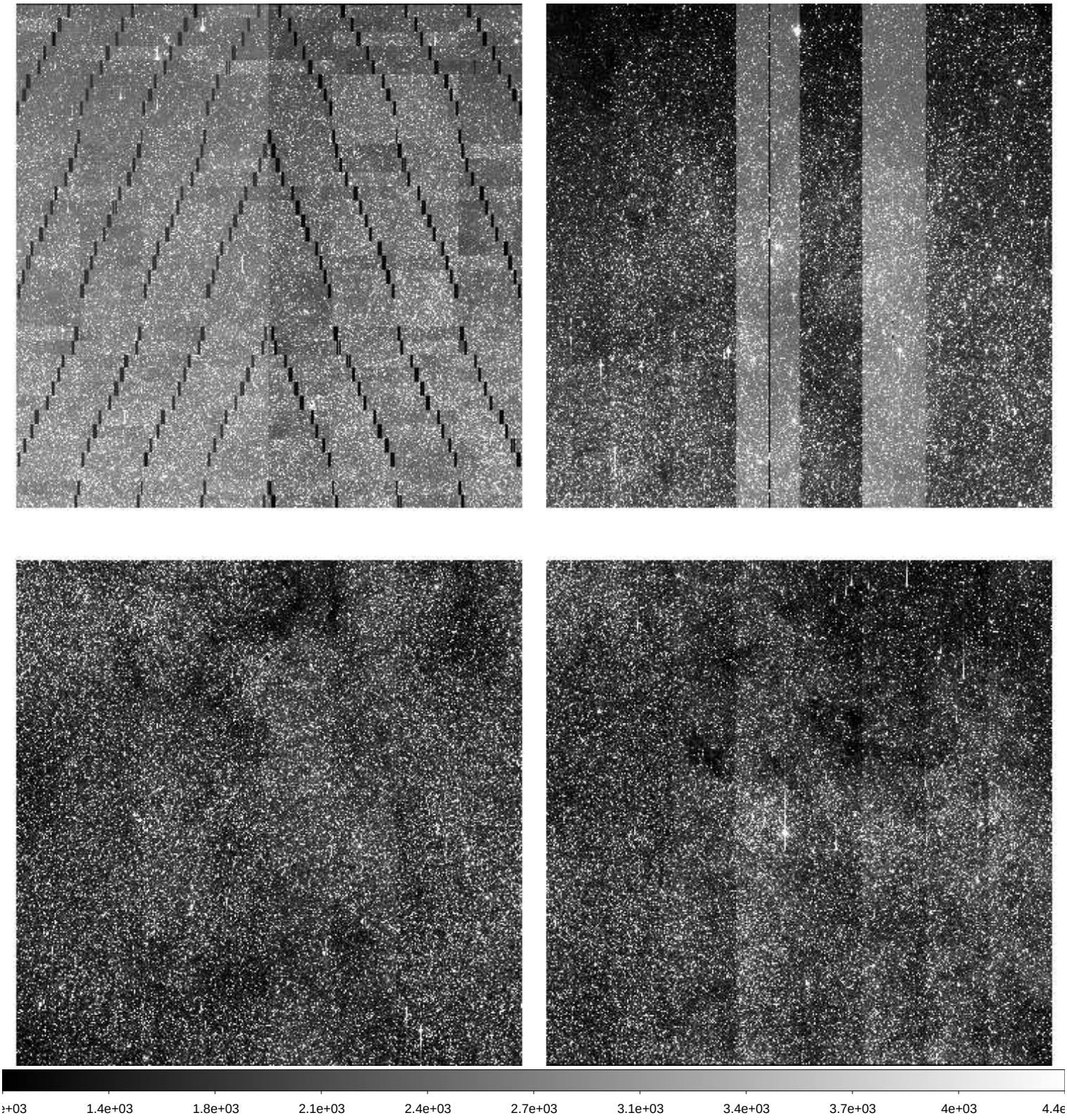

File Name	:	**xkmts.20260414.030402.fits** # 165 / 174 #
Project ID	:	BLG
Image Type	:	OBJECT
Object Name	:	**BLG01**
RA	:	17:54:29.210
DEC	:	-31:08:33.30
Exposure Time	:	60
Airmass	:	1.43
Sidereal Time	:	14:20:36
Filter ID	:	I
Observation Date	:	2026-04-14T23:22:57
CCD Temperature	:	-109.55

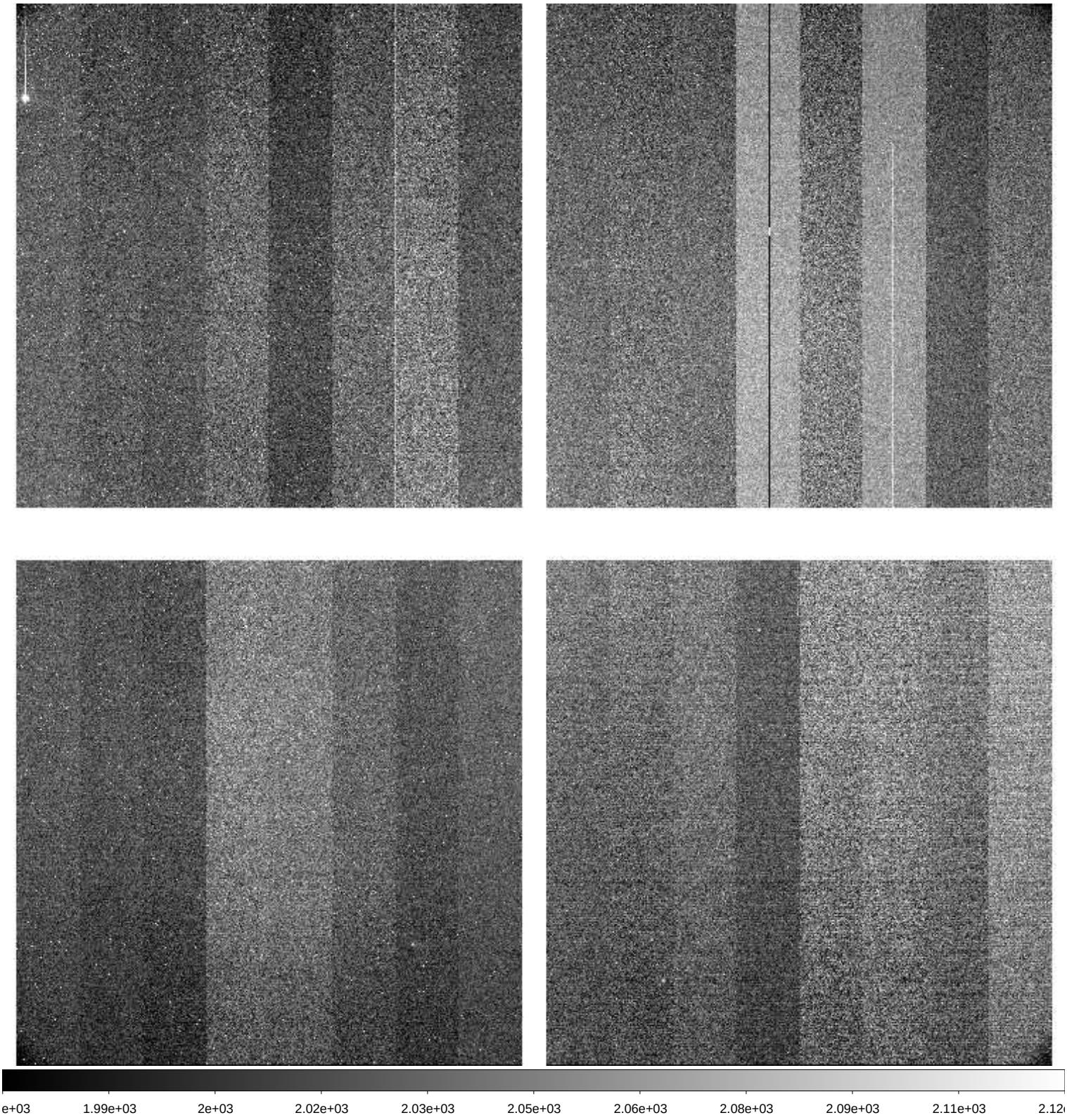

File Name	:	**xkmts.20260414.030403.fits** # 166 / 174 #
Project ID	:	BLG
Image Type	:	OBJECT
Object Name	:	**BLG04**
RA	:	18:03:55.210
DEC	:	-30:03:30.50
Exposure Time	:	60
Airmass	:	1.48
Sidereal Time	:	14:22:33
Filter ID	:	I
Observation Date	:	2026-04-14T23:25:07
CCD Temperature	:	-109.55

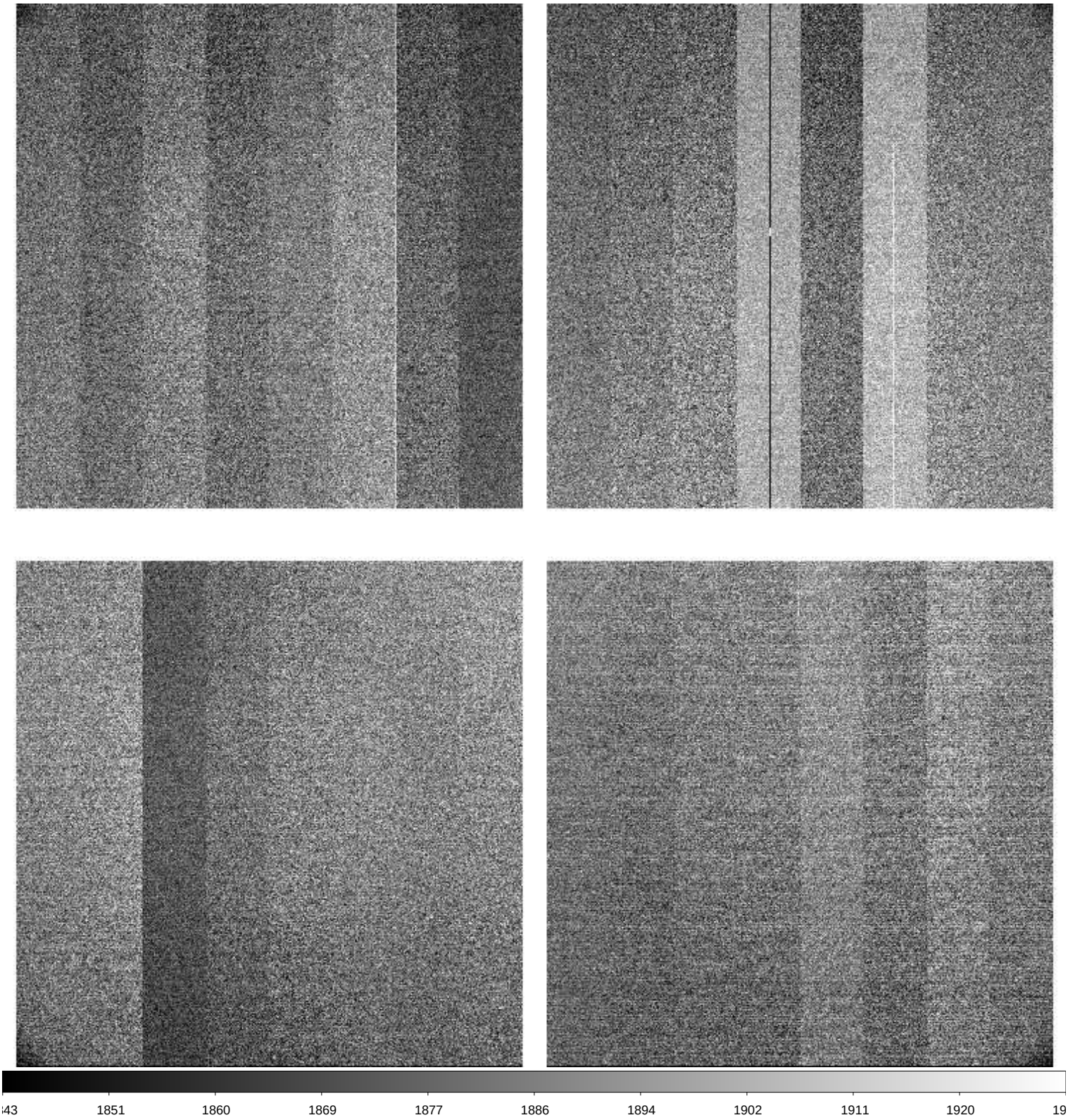

File Name	:	**xkmts.20260414.030404.fits** # 167 / 174 #
Project ID	:	BLG
Image Type	:	OBJECT
Object Name	:	**BLG42**
RA	:	17:54:12.130
DEC	:	-29:09:31.10
Exposure Time	:	60
Airmass	:	1.42
Sidereal Time	:	14:24:43
Filter ID	:	I
Observation Date	:	2026-04-14T23:27:16
CCD Temperature	:	-109.55

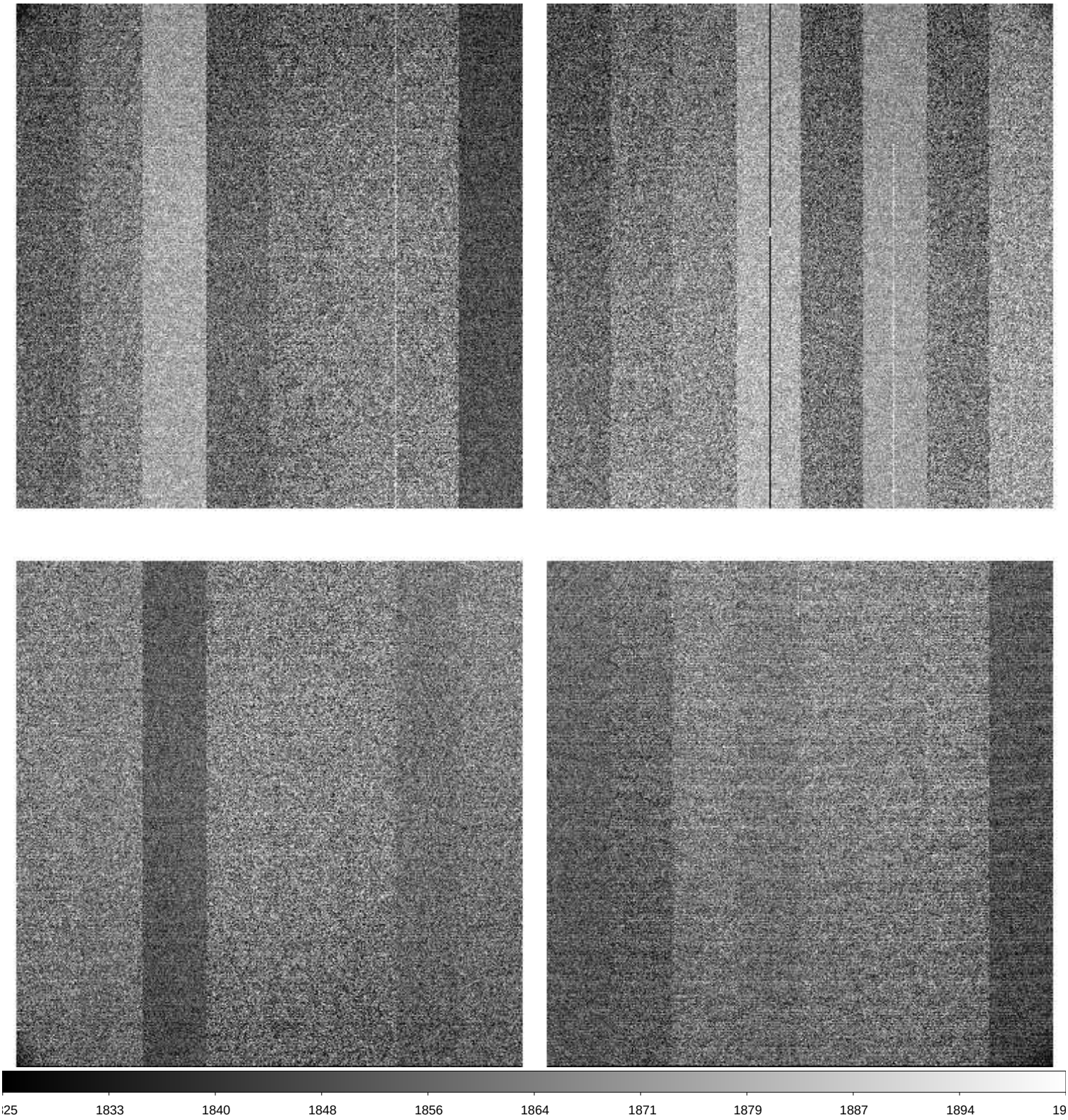

File Name	:	**xkmts.20260414.030405.fits** # 168 / 174 #
Project ID	:	BLG
Image Type	:	OBJECT
Object Name	:	**BLG43**
RA	:	18:01:48.060
DEC	:	-28:04:32.90
Exposure Time	:	60
Airmass	:	1.46
Sidereal Time	:	14:28:00
Filter ID	:	I
Observation Date	:	2026-04-14T23:30:20
CCD Temperature	:	-109.54

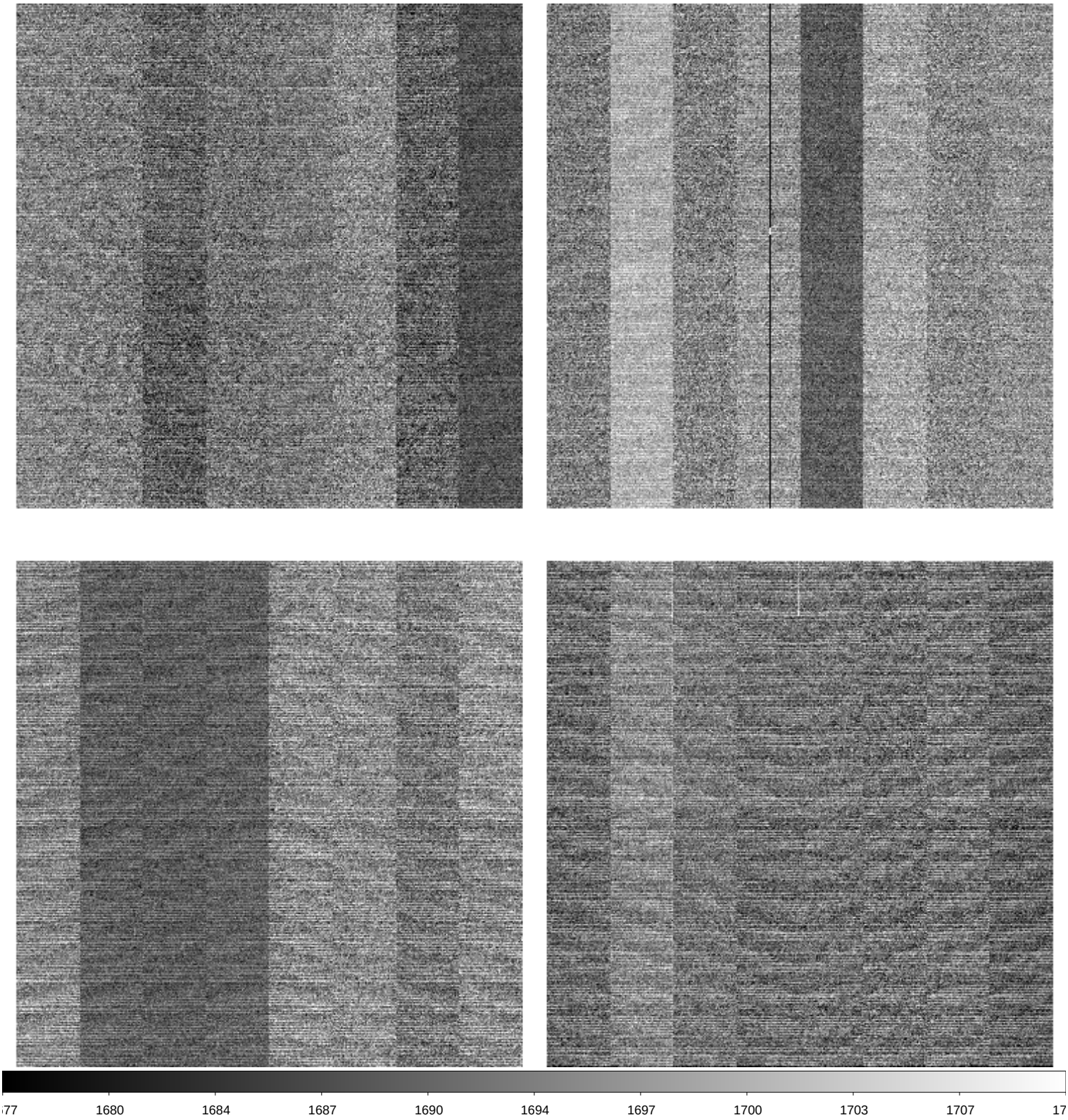

File Name	:	**xkmts.20260415.030406.fits** # 169 / 174 #
Project ID	:	ALL
Image Type	:	BIAS
Object Name	:	**bias**
RA	:	19:00:17.170
DEC	:	-32:12:21.40
Exposure Time	:	0
Airmass	:	1.00
Sidereal Time	:	19:00:13
Filter ID	:	R
Observation Date	:	2026-04-15T04:01:48
CCD Temperature	:	-109.55

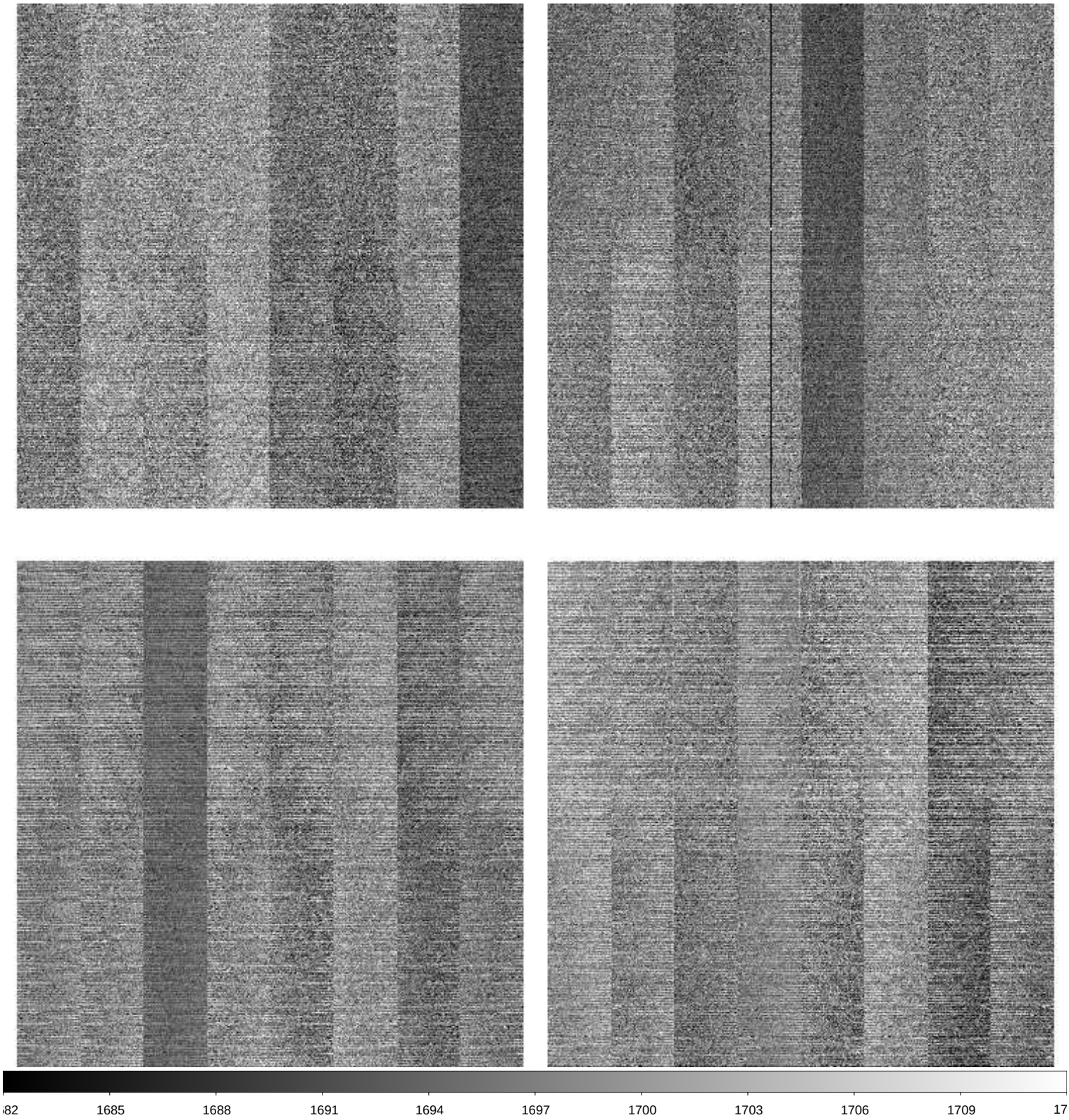

File Name	:	**xkmts.20260415.030407.fits** # 170 / 174 #
Project ID	:	ALL
Image Type	:	BIAS
Object Name	:	**bias**
RA	:	19:01:14.130
DEC	:	-32:12:21.50
Exposure Time	:	0
Airmass	:	1.00
Sidereal Time	:	19:01:10
Filter ID	:	R
Observation Date	:	2026-04-15T04:02:58
CCD Temperature	:	-109.29

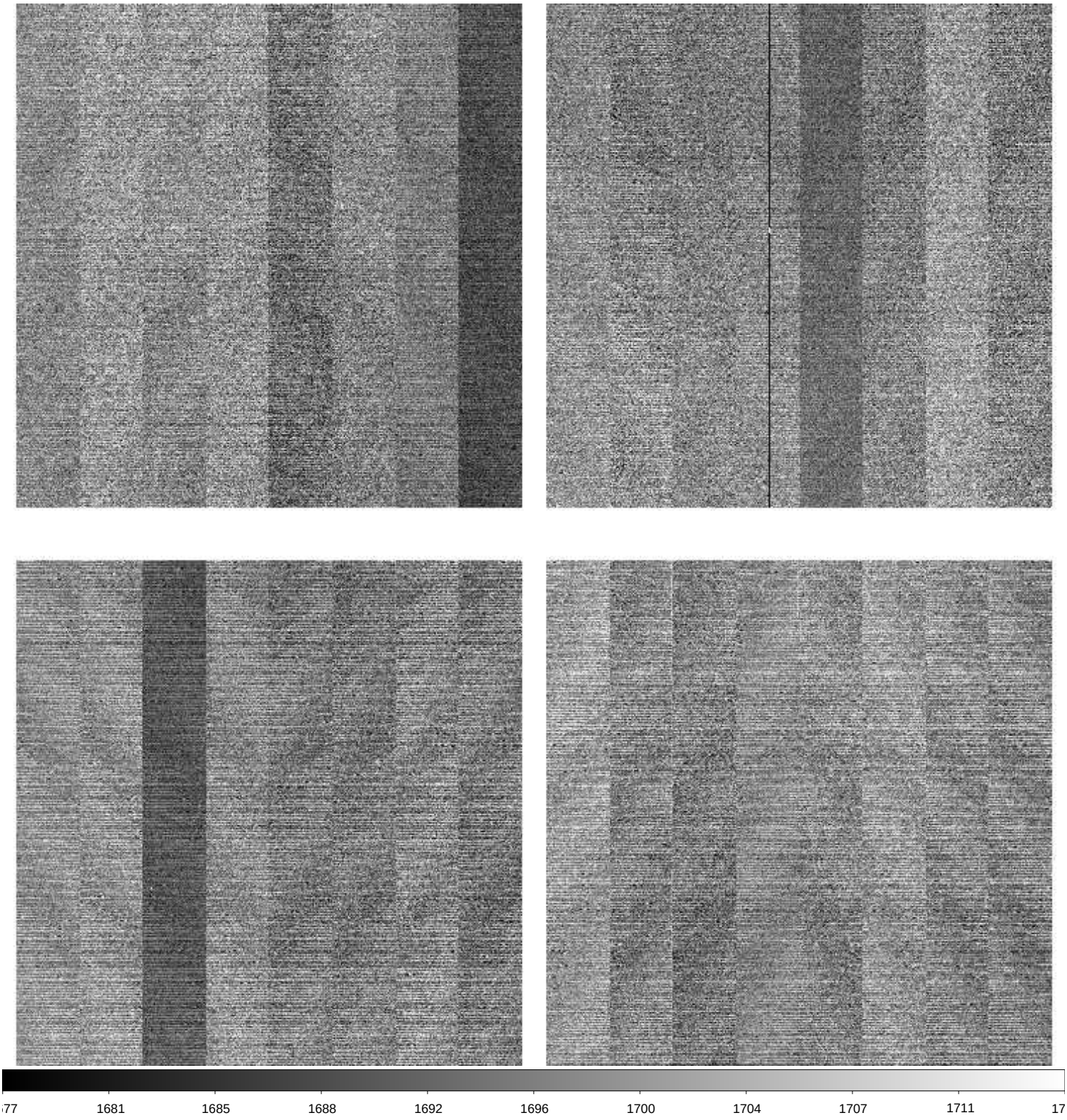

File Name	:	**xkmts.20260415.030408.fits** # 171 / 174 #
Project ID	:	ALL
Image Type	:	BIAS
Object Name	:	**bias**
RA	:	19:02:23.720
DEC	:	-32:12:21.50
Exposure Time	:	0
Airmass	:	1.00
Sidereal Time	:	19:02:20
Filter ID	:	R
Observation Date	:	2026-04-15T04:04:07
CCD Temperature	:	-109.37

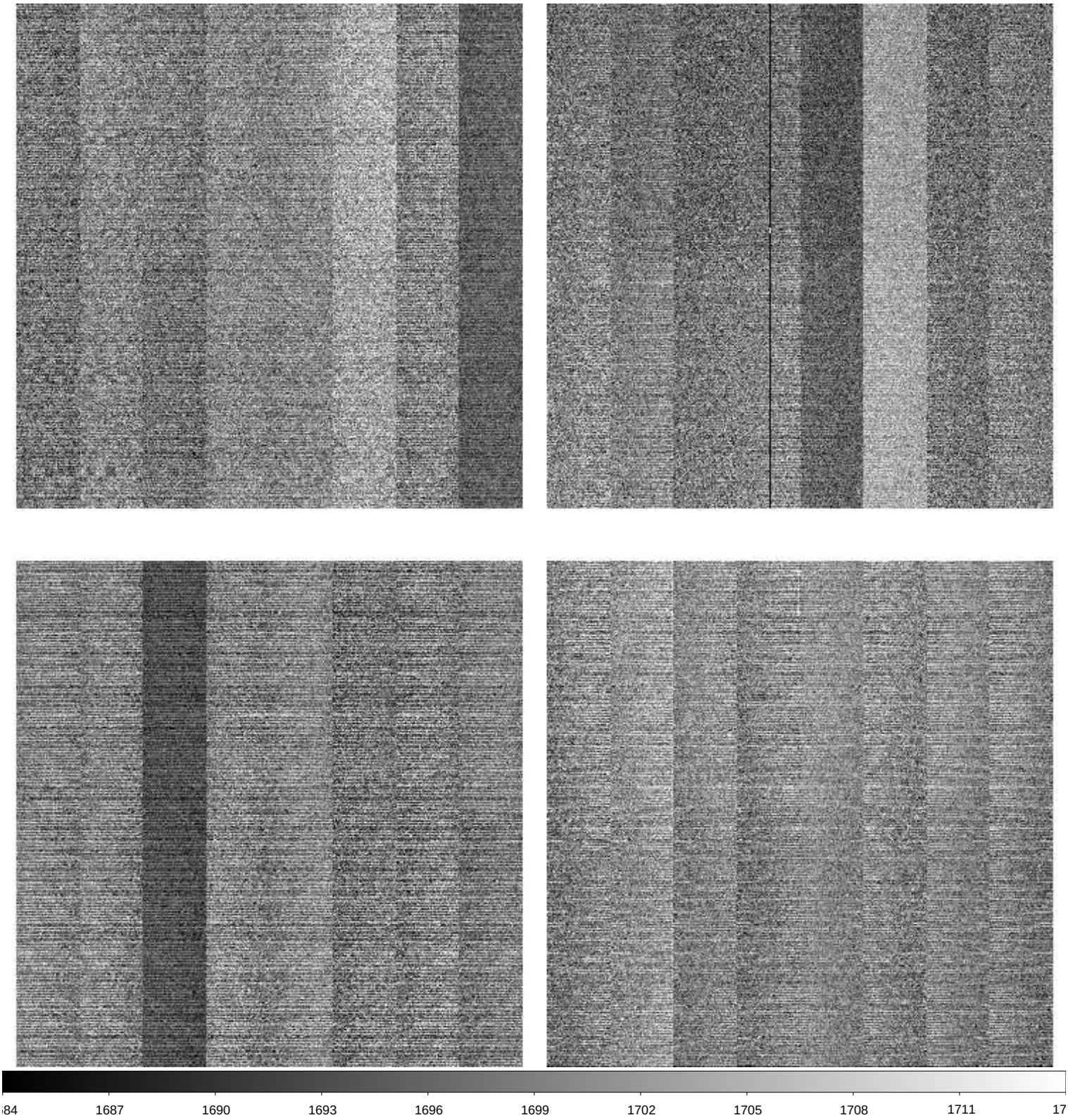

File Name	:	**xkmts.20260415.030409.fits** # 172 / 174 #
Project ID	:	ALL
Image Type	:	BIAS
Object Name	:	**bias**
RA	:	19:03:34.710
DEC	:	-32:12:21.50
Exposure Time	:	0
Airmass	:	1.00
Sidereal Time	:	19:03:31
Filter ID	:	R
Observation Date	:	2026-04-15T04:05:18
CCD Temperature	:	-109.32

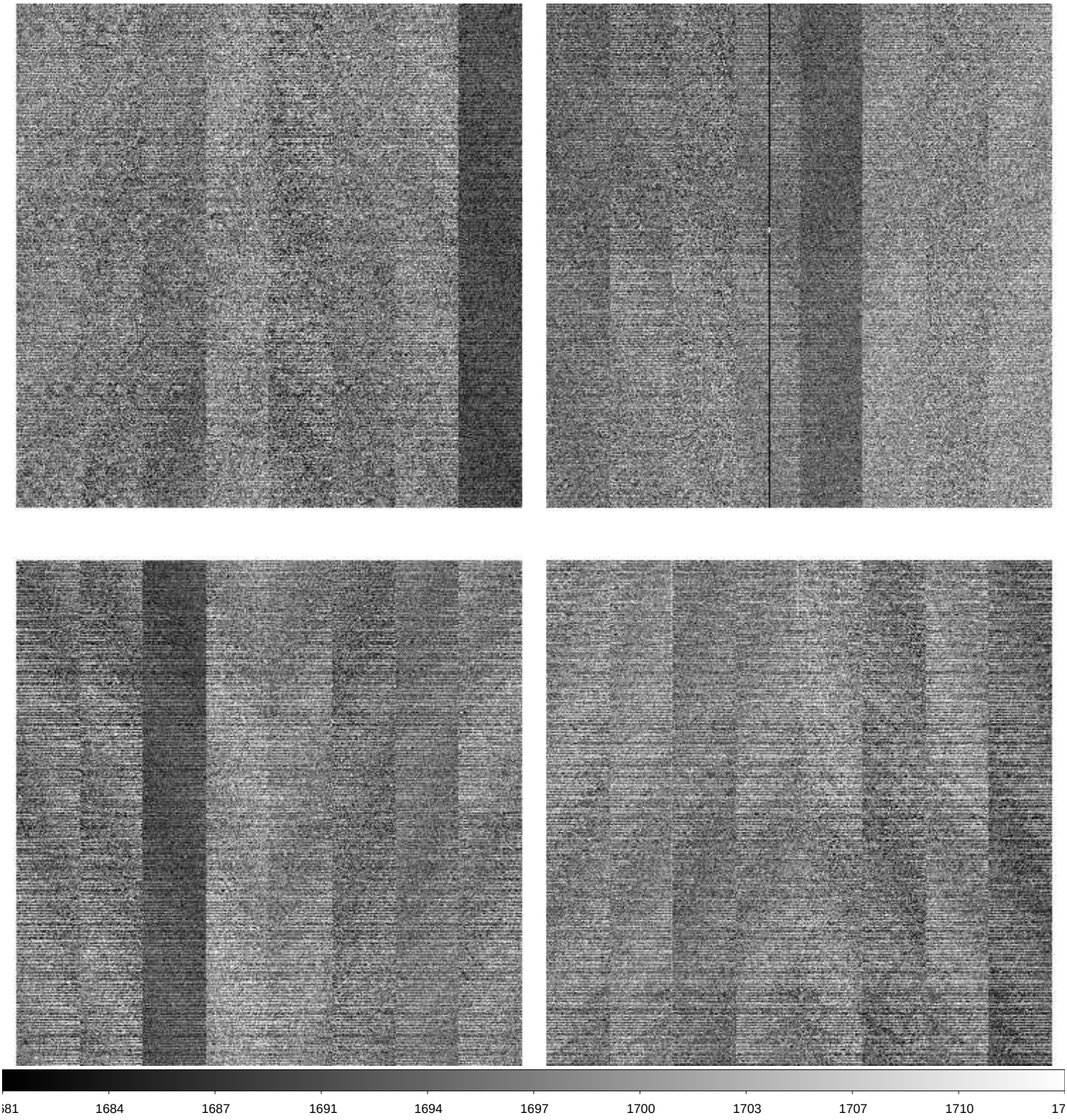

File Name	:	**xkmts.20260415.030410.fits** # 173 / 174 #
Project ID	:	ALL
Image Type	:	BIAS
Object Name	:	**bias**
RA	:	19:04:46.720
DEC	:	-32:12:21.50
Exposure Time	:	0
Airmass	:	1.00
Sidereal Time	:	19:04:43
Filter ID	:	R
Observation Date	:	2026-04-15T04:06:30
CCD Temperature	:	-109.29

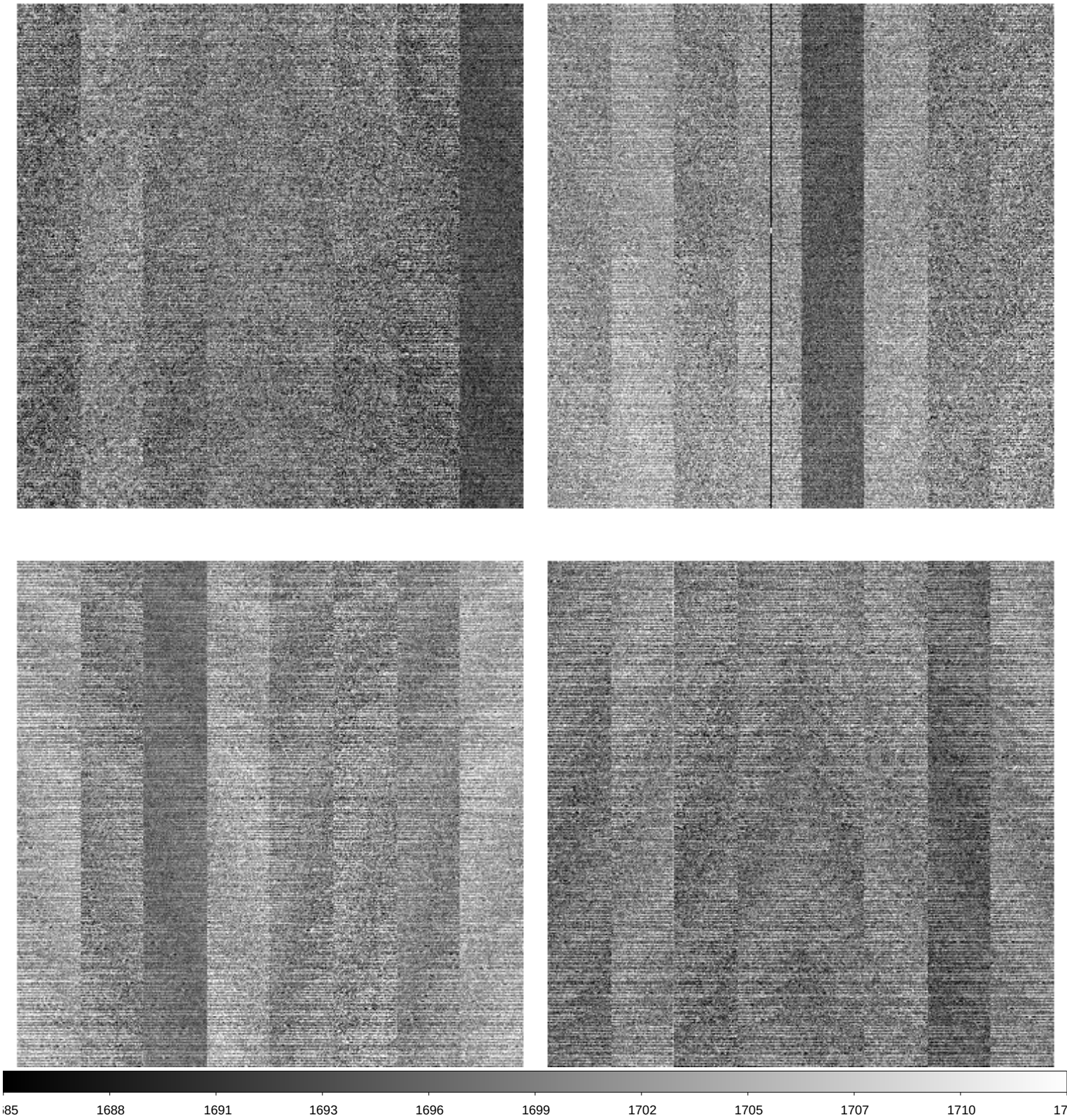
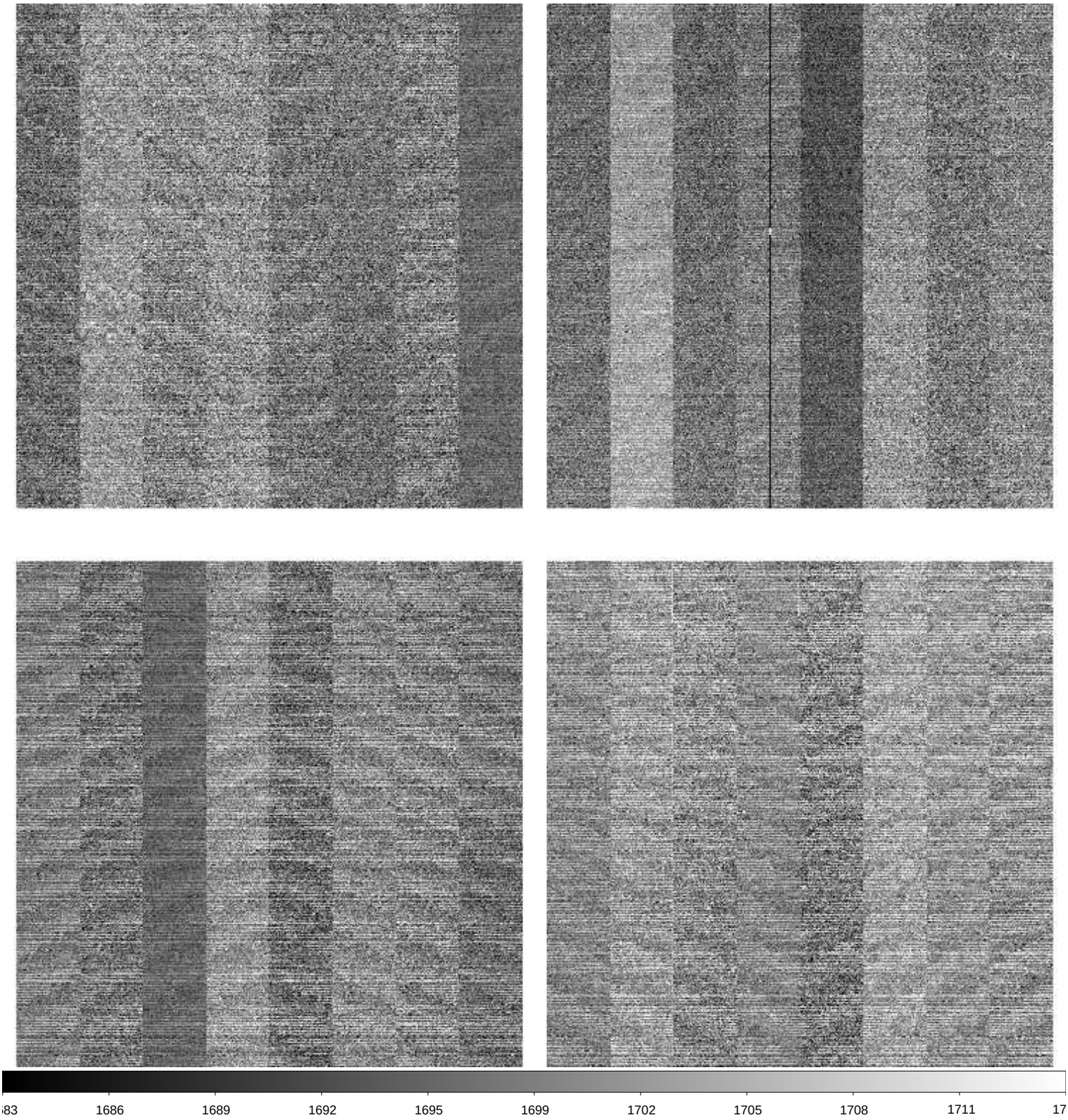
File Name	:	**xkmts.20260415.030411.fits** # 174 / 174 #
Project ID	:	OBS
Image Type	:	DARK
Object Name	:	**end**
RA	:	19:07:17.520
DEC	:	-32:12:21.50
Exposure Time	:	30
Airmass	:	1.00
Sidereal Time	:	19:07:14
Filter ID	:	V
Observation Date	:	2026-04-15T04:08:47
CCD Temperature	:	-109.54