File Name	:	**xkmts.20260409.029697.fits** # 1 / 193 #
Project ID	:	OBS
Image Type	:	DARK
Object Name	:	**begin**
RA	:	07:13:37.610
DEC	:	-32:12:18.40
Exposure Time	:	30
Airmass	:	1.00
Sidereal Time	:	07:13:37
Filter ID	:	V
Observation Date	:	2026-04-09T16:36:47
CCD Temperature	:	-107.09

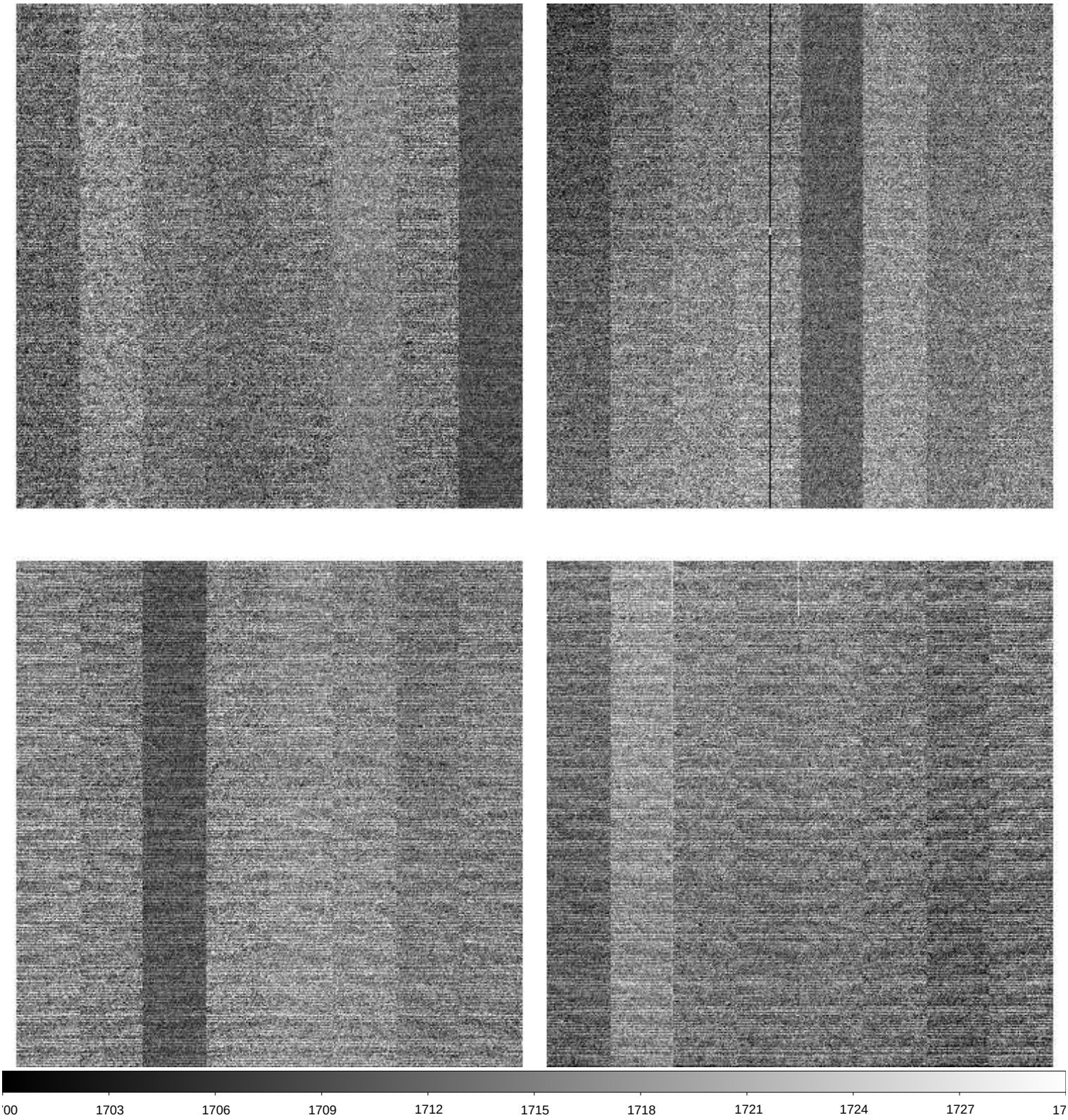

File Name	:	**xkmts.20260409.029698.fits** # 2 / 193 #
Project ID	:	ALL
Image Type	:	BIAS
Object Name	:	**bias**
RA	:	07:15:10.920
DEC	:	-32:12:18.20
Exposure Time	:	0
Airmass	:	1.00
Sidereal Time	:	07:16:26
Filter ID	:	R
Observation Date	:	2026-04-09T16:39:35
CCD Temperature	:	-107.12

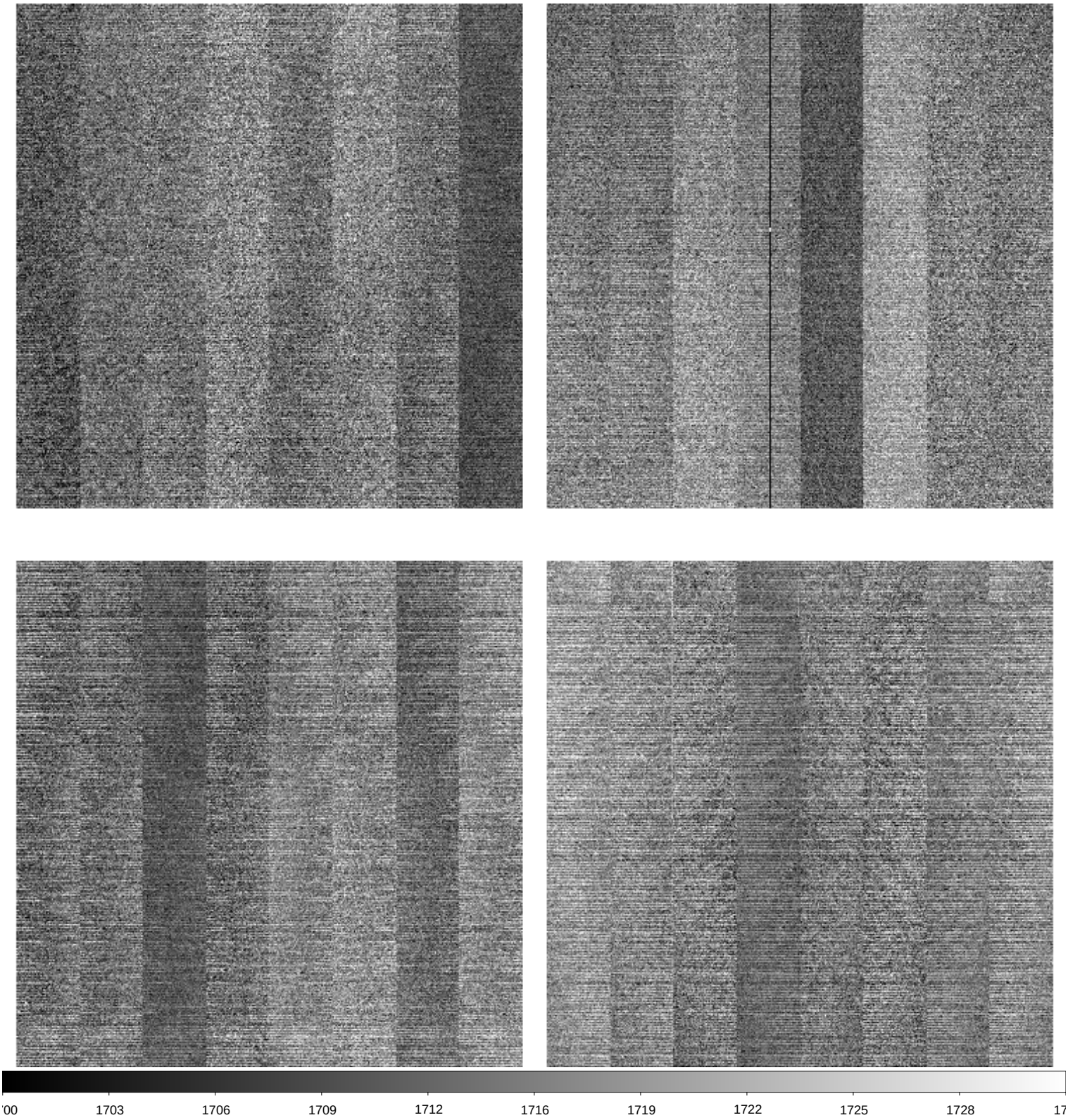

File Name	:	**xkmts.20260409.029699.fits** # 3 / 193 #
Project ID	:	ALL
Image Type	:	BIAS
Object Name	:	**bias**
RA	:	07:15:10.920
DEC	:	-32:12:18.20
Exposure Time	:	0
Airmass	:	1.00
Sidereal Time	:	07:17:22
Filter ID	:	R
Observation Date	:	2026-04-09T16:40:45
CCD Temperature	:	-107.13

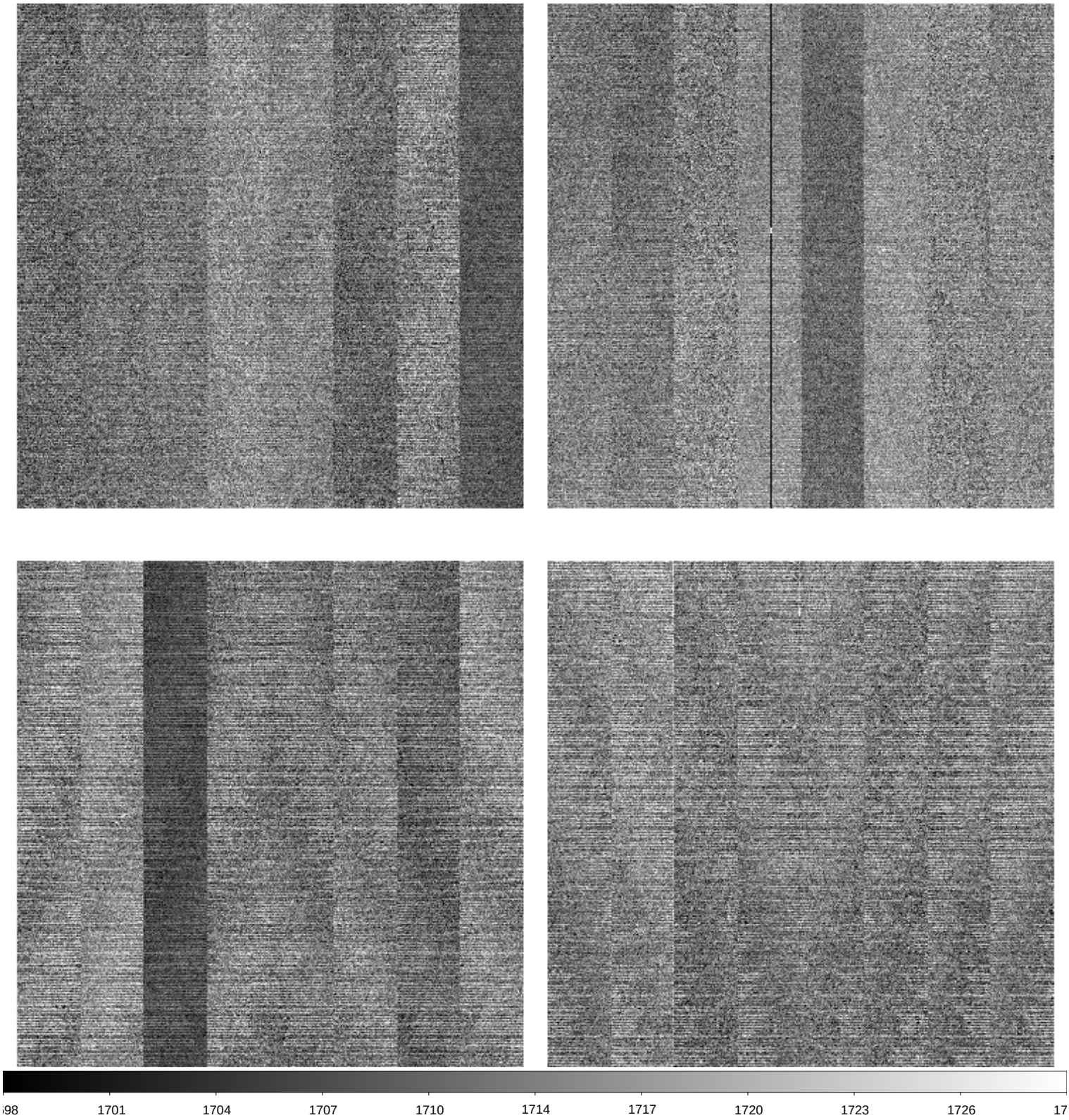

File Name	:	**xkmts.20260409.029700.fits** # 4 / 193 #
Project ID	:	ALL
Image Type	:	BIAS
Object Name	:	**bias**
RA	:	07:15:10.920
DEC	:	-32:12:18.30
Exposure Time	:	0
Airmass	:	1.00
Sidereal Time	:	07:18:31
Filter ID	:	R
Observation Date	:	2026-04-09T16:41:54
CCD Temperature	:	-107.15

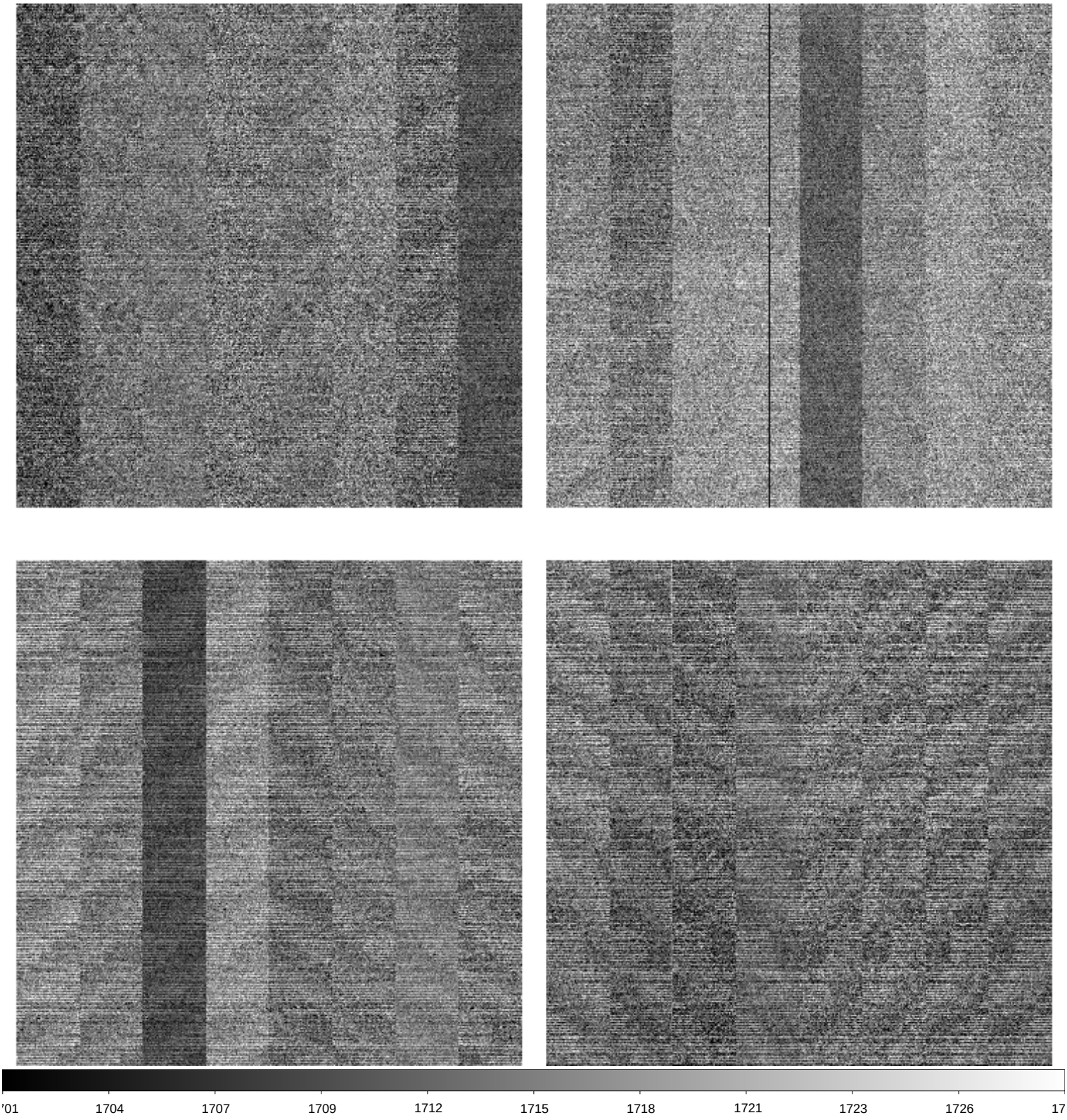

File Name	:	**xkmts.20260409.029701.fits** # 5 / 193 #
Project ID	:	ALL
Image Type	:	BIAS
Object Name	:	**bias**
RA	:	07:15:10.920
DEC	:	-32:12:18.30
Exposure Time	:	0
Airmass	:	1.00
Sidereal Time	:	07:19:41
Filter ID	:	R
Observation Date	:	2026-04-09T16:42:51
CCD Temperature	:	-107.16

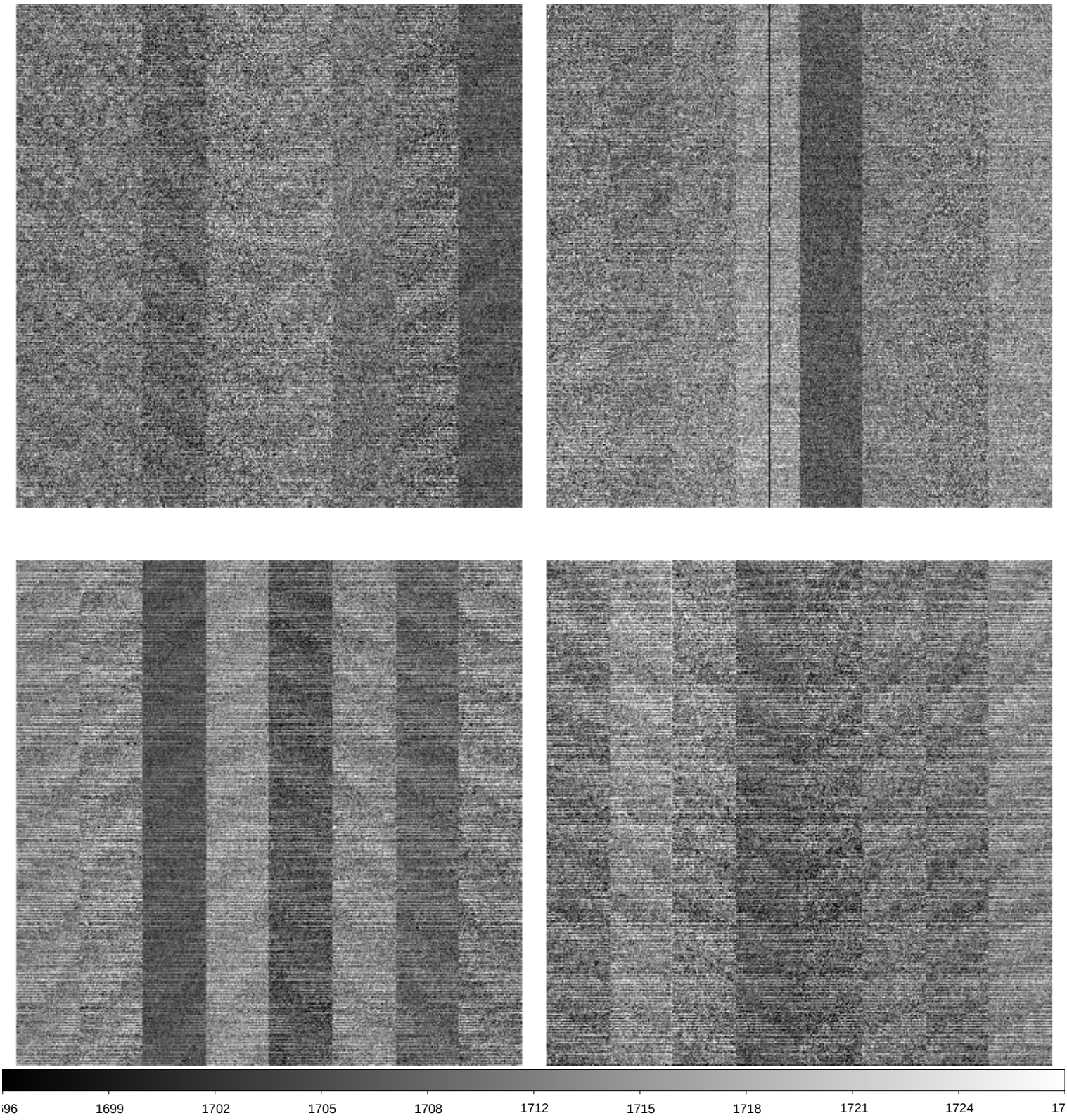

File Name	:	**xkmts.20260409.029702.fits** # 6 / 193 #
Project ID	:	ALL
Image Type	:	BIAS
Object Name	:	**bias**
RA	:	07:15:10.920
DEC	:	-32:12:18.20
Exposure Time	:	0
Airmass	:	1.00
Sidereal Time	:	07:20:37
Filter ID	:	R
Observation Date	:	2026-04-09T16:43:59
CCD Temperature	:	-106.92

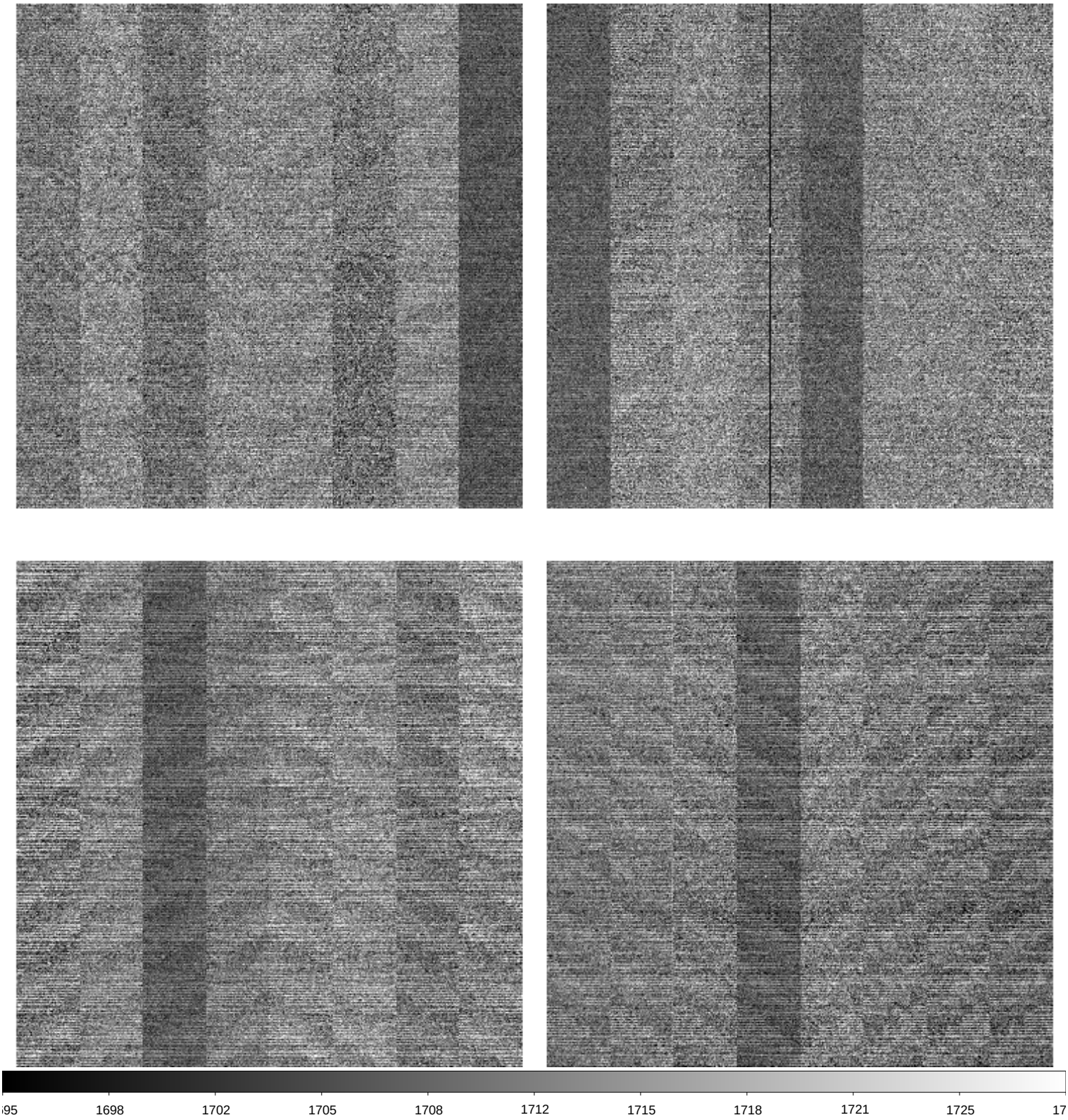

File Name	:	**xkmts.20260409.029703.fits** # 7 / 193 #
Project ID	:	TMT
Image Type	:	OBJECT
Object Name	:	**gaia18cjb**
RA	:	06:41:01.200
DEC	:	-00:21:04.50
Exposure Time	:	60
Airmass	:	1.24
Sidereal Time	:	07:57:19
Filter ID	:	I
Observation Date	:	2026-04-09T17:20:22
CCD Temperature	:	-107.12

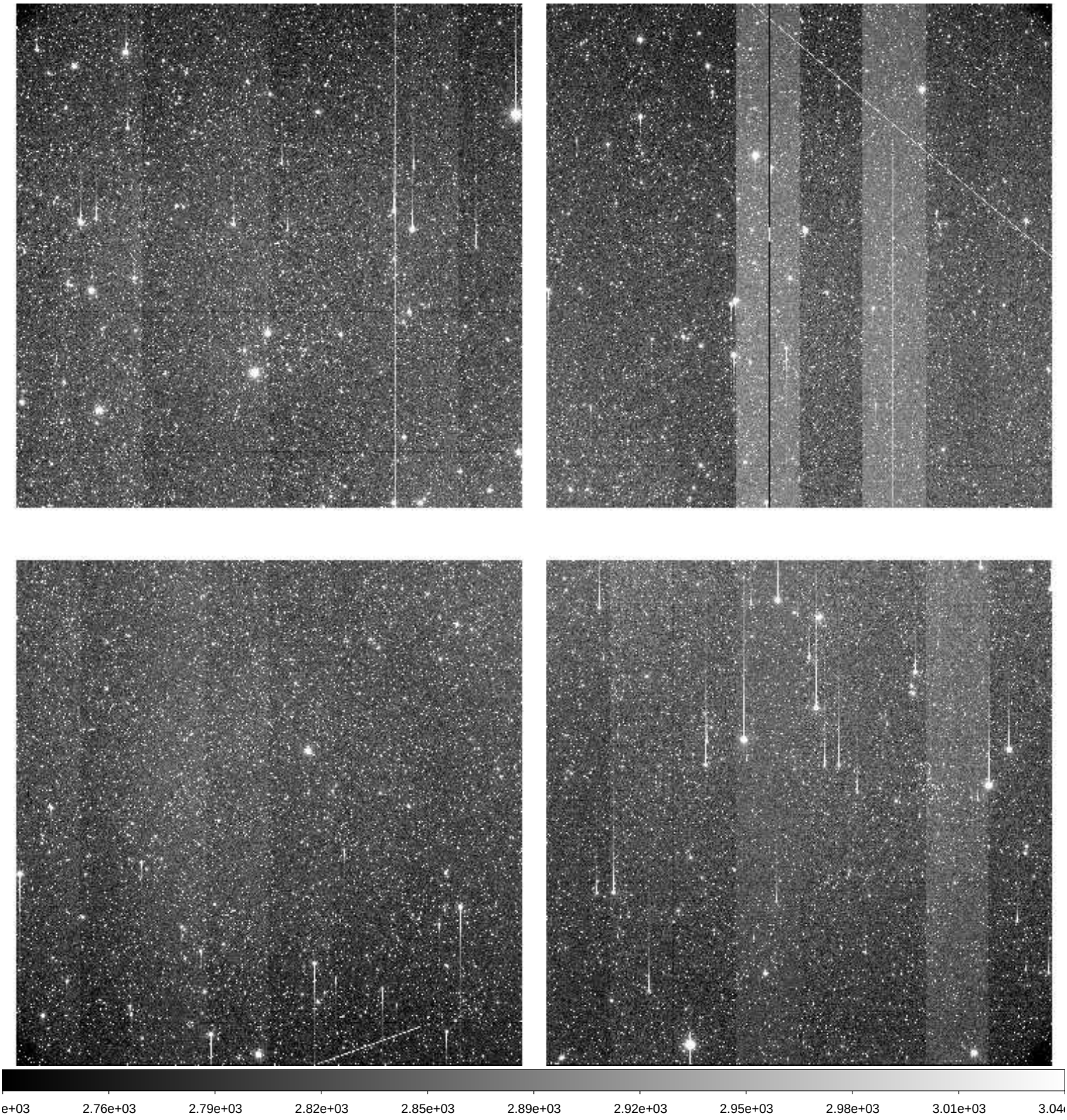

File Name	:	**xkmts.20260409.029704.fits** # 8 / 193 #
Project ID	:	TMT
Image Type	:	OBJECT
Object Name	:	**gaia18cjb**
RA	:	06:41:01.210
DEC	:	-00:21:04.50
Exposure Time	:	60
Airmass	:	1.24
Sidereal Time	:	07:59:16
Filter ID	:	V
Observation Date	:	2026-04-09T17:22:19
CCD Temperature	:	-107.15

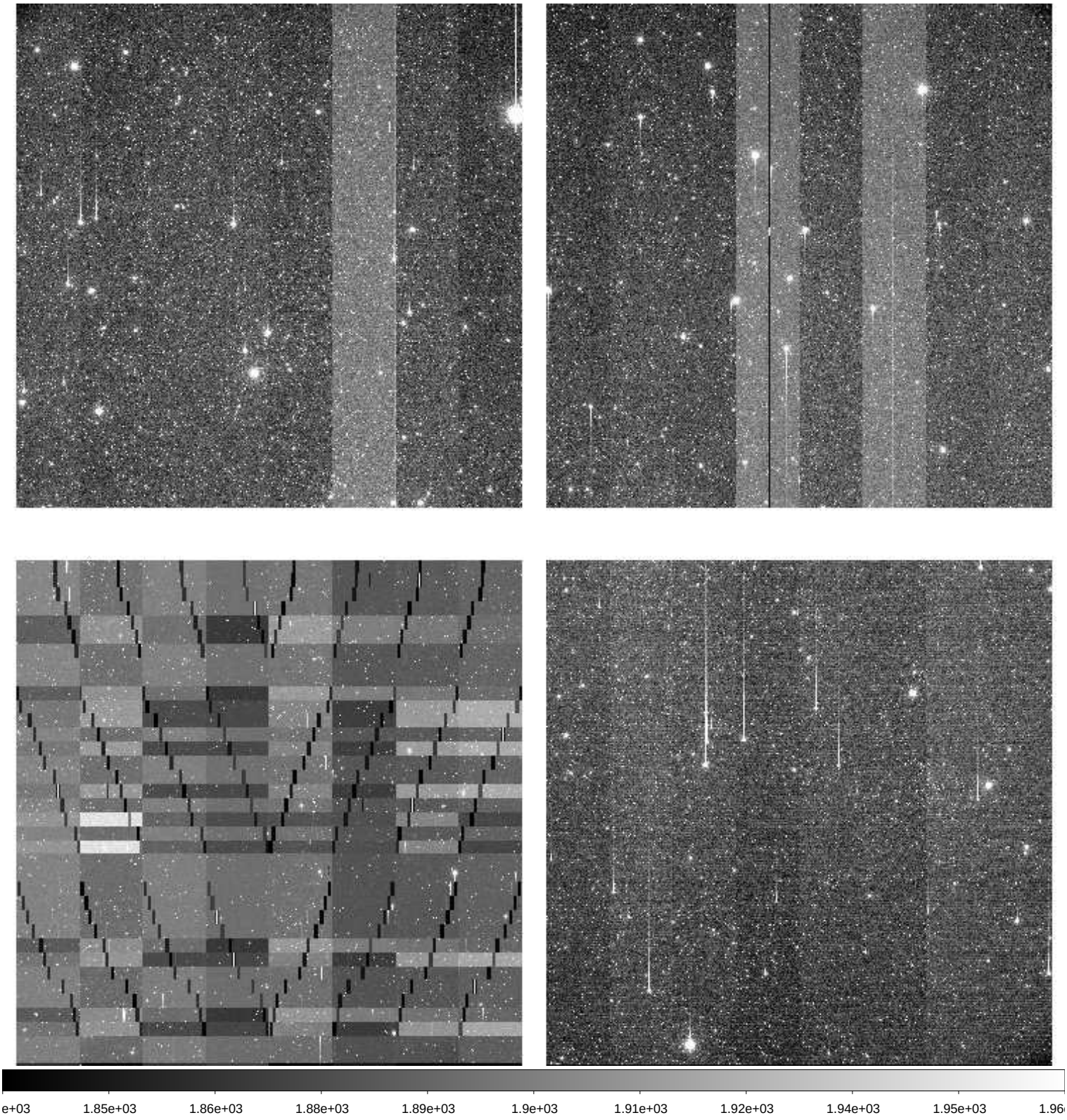

File Name	:	**xkmts.20260409.029705.fits** # 9 / 193 #
Project ID	:	TMT
Image Type	:	OBJECT
Object Name	:	**gaia19aoy**
RA	:	07:24:27.640
DEC	:	-15:03:56.30
Exposure Time	:	60
Airmass	:	1.06
Sidereal Time	:	08:01:24
Filter ID	:	I
Observation Date	:	2026-04-09T17:24:26
CCD Temperature	:	-107.15

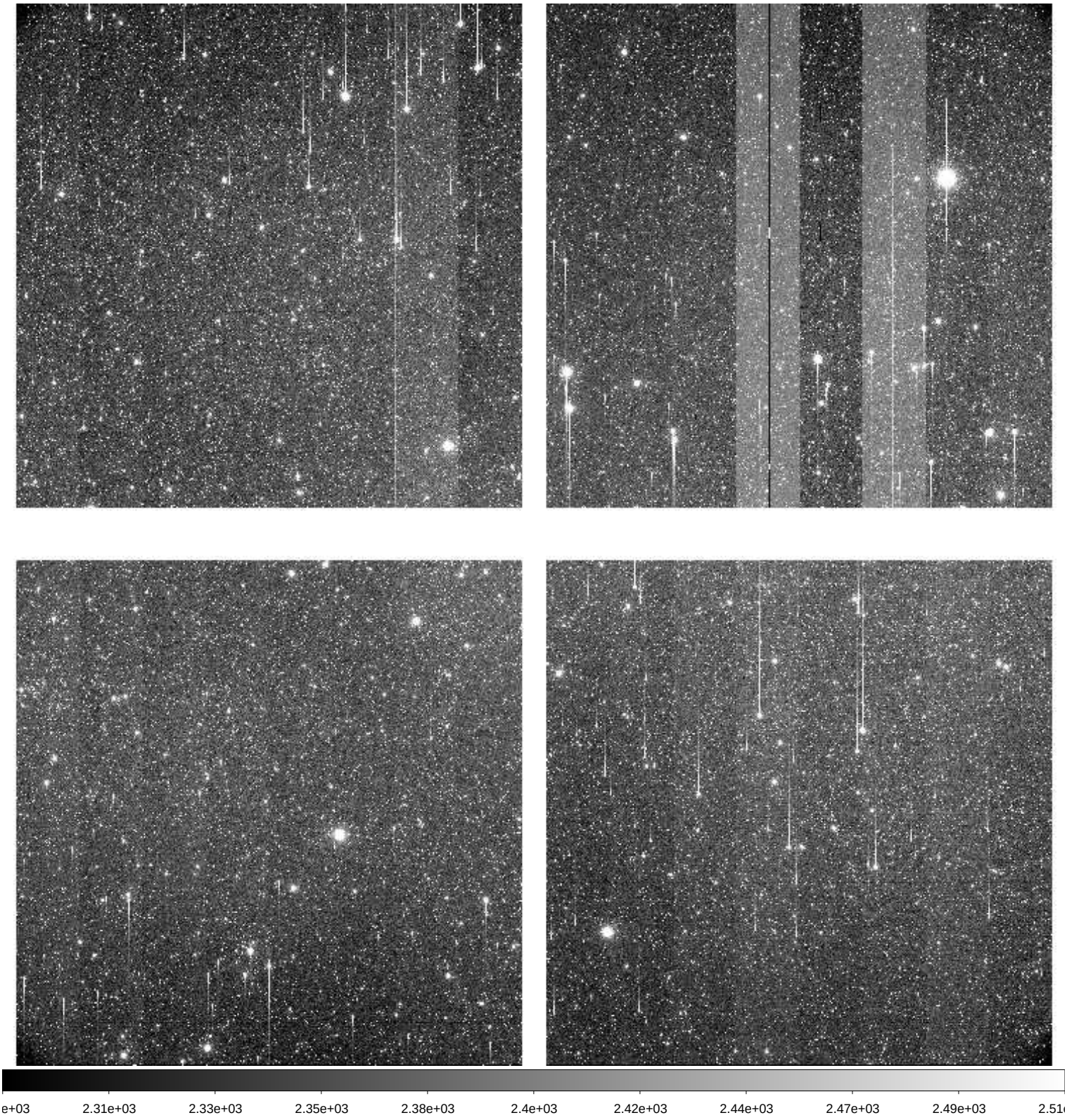

File Name	:	**xkmts.20260409.029706.fits** # 10 / 193 #
Project ID	:	TMT
Image Type	:	OBJECT
Object Name	:	**gaia19aoy**
RA	:	07:24:27.630
DEC	:	-15:03:56.30
Exposure Time	:	60
Airmass	:	1.06
Sidereal Time	:	08:03:21
Filter ID	:	V
Observation Date	:	2026-04-09T17:26:35
CCD Temperature	:	-107.12

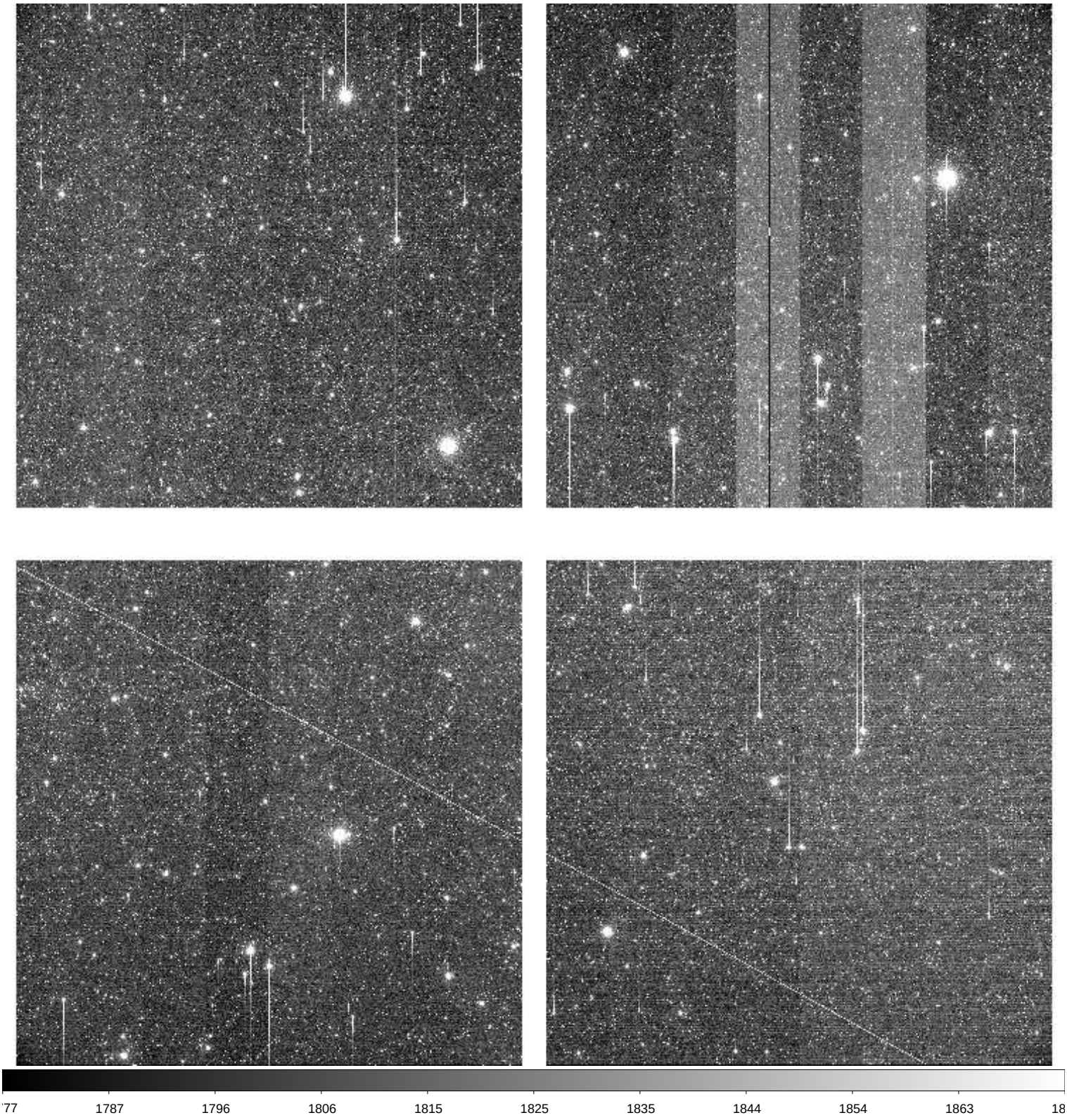

File Name	:	**xkmts.20260409.029707.fits** # 11 / 193 #
Project ID	:	TMT
Image Type	:	OBJECT
Object Name	:	**EDFSa_ne**
RA	:	04:01:27.980
DEC	:	-48:15:31.00
Exposure Time	:	60
Airmass	:	1.48
Sidereal Time	:	08:06:28
Filter ID	:	I
Observation Date	:	2026-04-09T17:29:30
CCD Temperature	:	-107.14

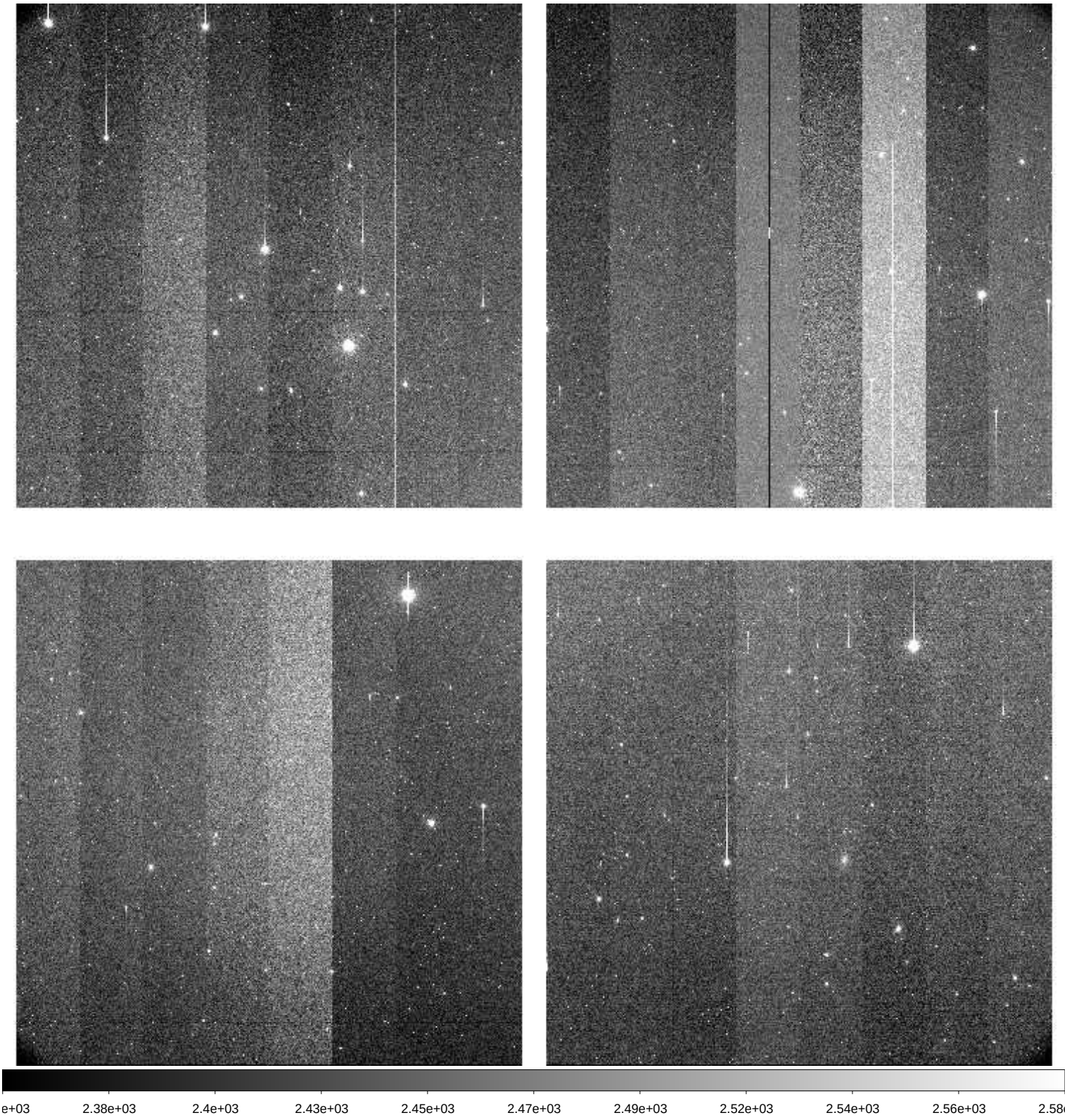

File Name	:	**xkmts.20260409.029708.fits** # 12 / 193 #
Project ID	:	TMT
Image Type	:	OBJECT
Object Name	:	**EDFSa_nw**
RA	:	03:49:18.780
DEC	:	-48:15:31.00
Exposure Time	:	60
Airmass	:	1.55
Sidereal Time	:	08:08:25
Filter ID	:	I
Observation Date	:	2026-04-09T17:31:38
CCD Temperature	:	-106.85

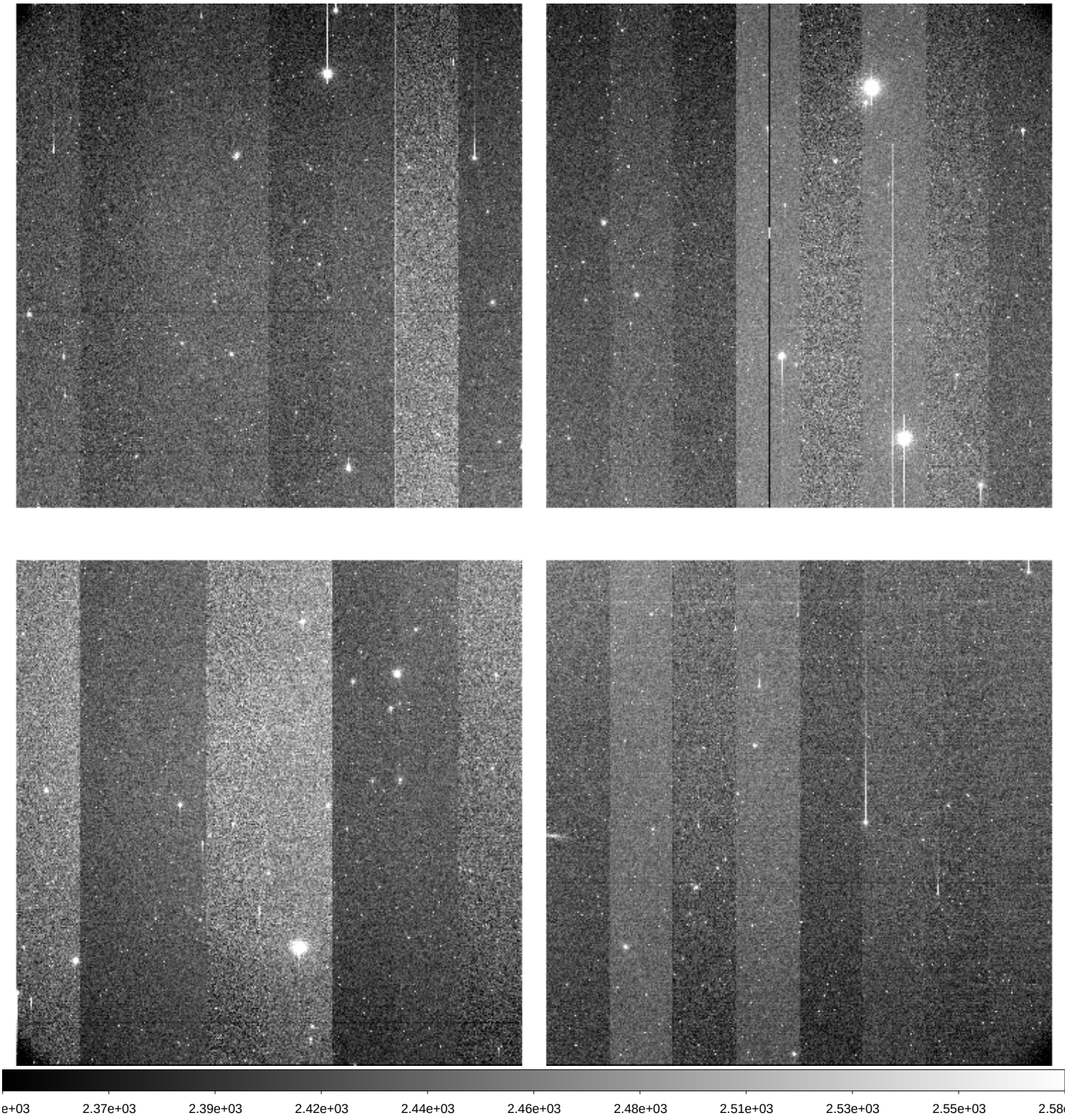

File Name	:	**xkmts.20260409.029709.fits** # 13 / 193 #
Project ID	:	TMT
Image Type	:	OBJECT
Object Name	:	**EDFSa_se**
RA	:	04:01:27.980
DEC	:	-50:14:31.00
Exposure Time	:	60
Airmass	:	1.50
Sidereal Time	:	08:10:35
Filter ID	:	I
Observation Date	:	2026-04-09T17:33:36
CCD Temperature	:	-107.14

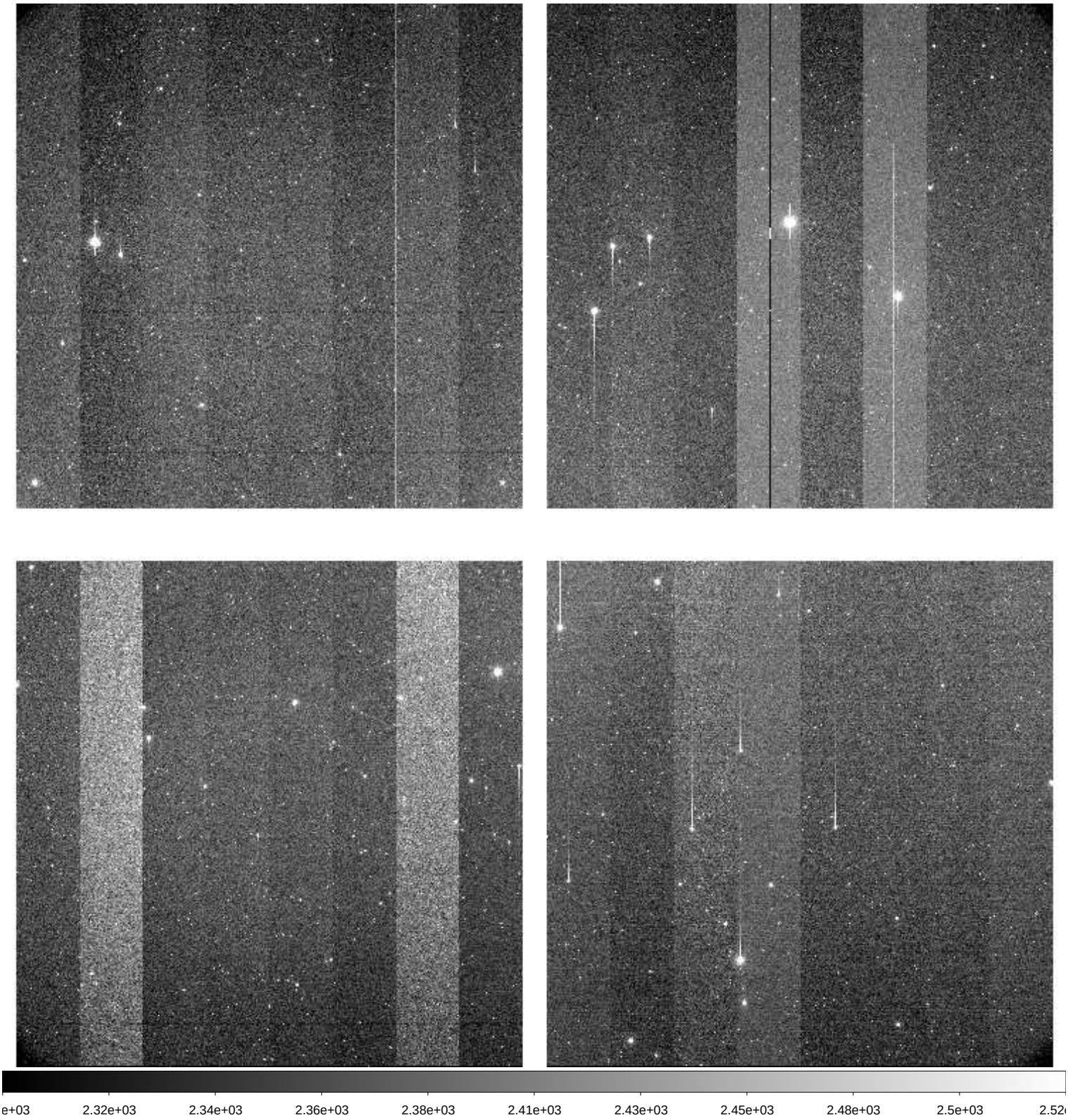

File Name	:	**xkmts.20260409.029710.fits** # 14 / 193 #
Project ID	:	TMT
Image Type	:	OBJECT
Object Name	:	**EDFSa_sw**
RA	:	03:49:18.770
DEC	:	-50:14:31.00
Exposure Time	:	60
Airmass	:	1.57
Sidereal Time	:	08:12:32
Filter ID	:	I
Observation Date	:	2026-04-09T17:35:44
CCD Temperature	:	-107.13

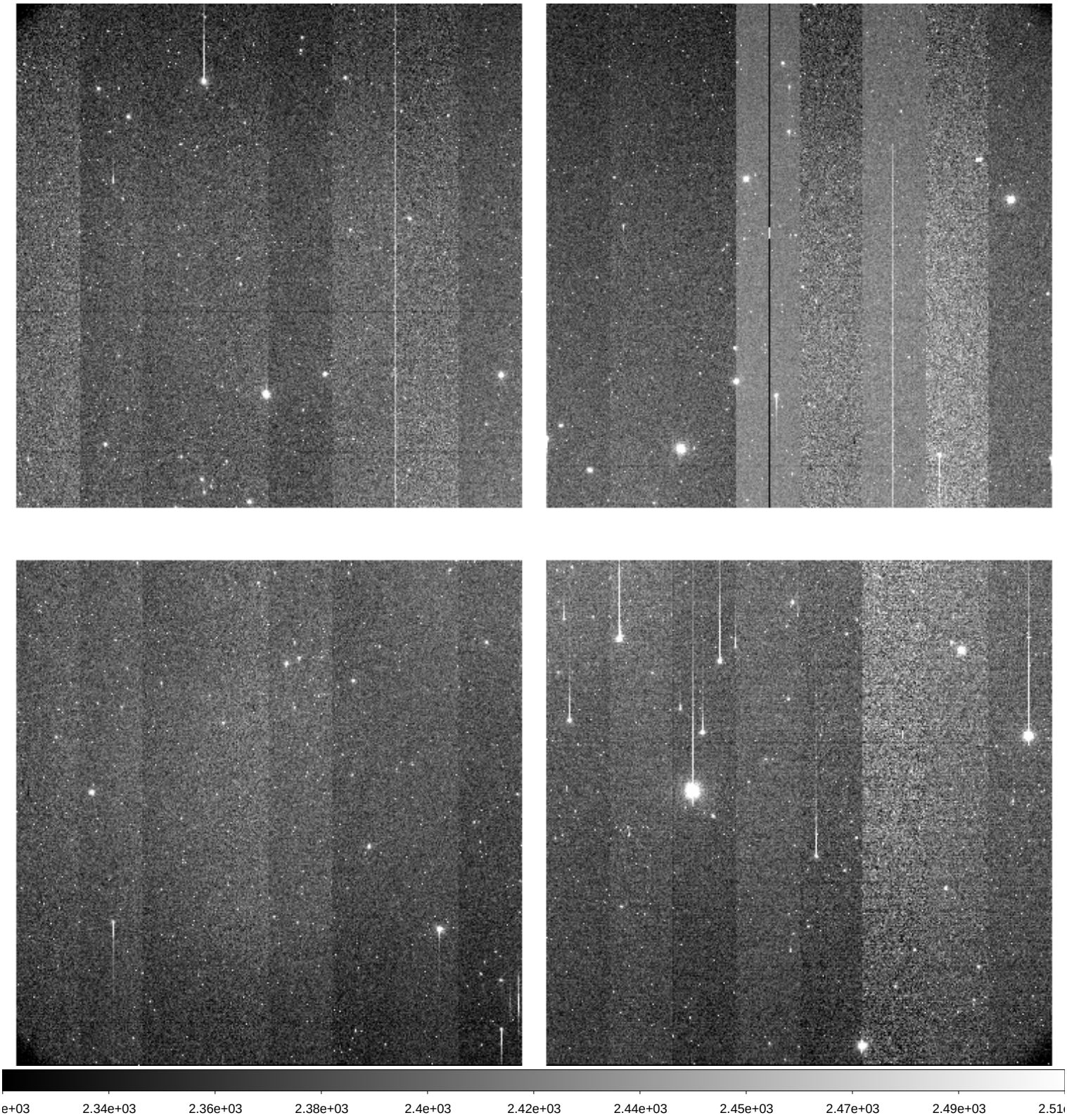

File Name	:	**xkmts.20260409.029711.fits** # 15 / 193 #
Project ID	:	TMT
Image Type	:	OBJECT
Object Name	:	**EDFSb_ne**
RA	:	04:20:05.420
DEC	:	-46:33:00.10
Exposure Time	:	60
Airmass	:	1.44
Sidereal Time	:	08:14:41
Filter ID	:	I
Observation Date	:	2026-04-09T17:37:54
CCD Temperature	:	-107.15

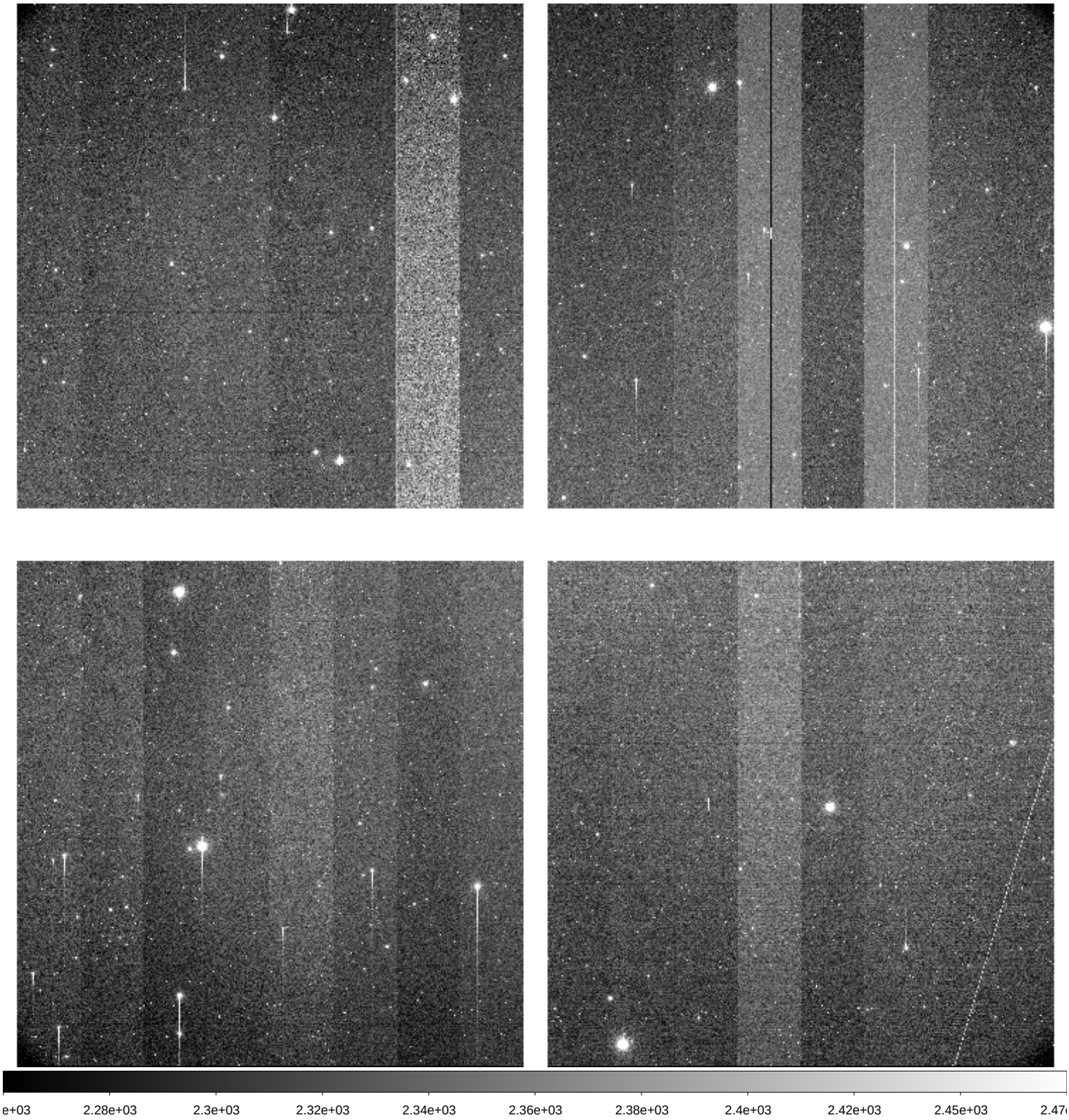

File Name	:	**xkmts.20260409.029712.fits** # 16 / 193 #
Project ID	:	TMT
Image Type	:	OBJECT
Object Name	:	**EDFSb_nw**
RA	:	04:08:20.280
DEC	:	-46:33:00.10
Exposure Time	:	60
Airmass	:	1.50
Sidereal Time	:	08:16:52
Filter ID	:	I
Observation Date	:	2026-04-09T17:40:04
CCD Temperature	:	-107.16

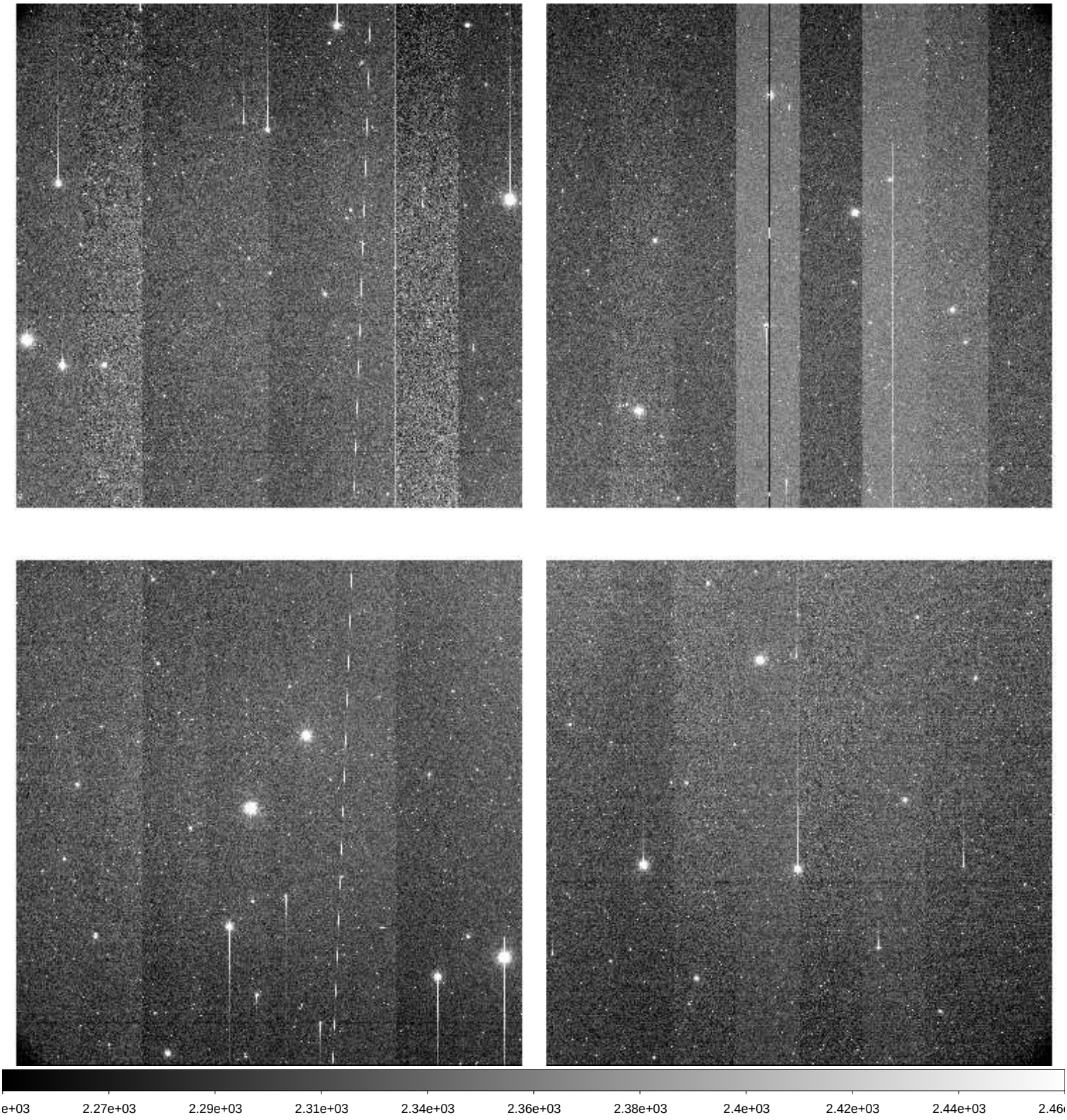

File Name	:	**xkmts.20260409.029713.fits** # 17 / 193 #
Project ID	:	TMT
Image Type	:	OBJECT
Object Name	:	**EDFSb_se**
RA	:	04:20:05.410
DEC	:	-48:32:00.20
Exposure Time	:	60
Airmass	:	1.45
Sidereal Time	:	08:19:01
Filter ID	:	I
Observation Date	:	2026-04-09T17:42:13
CCD Temperature	:	-107.16

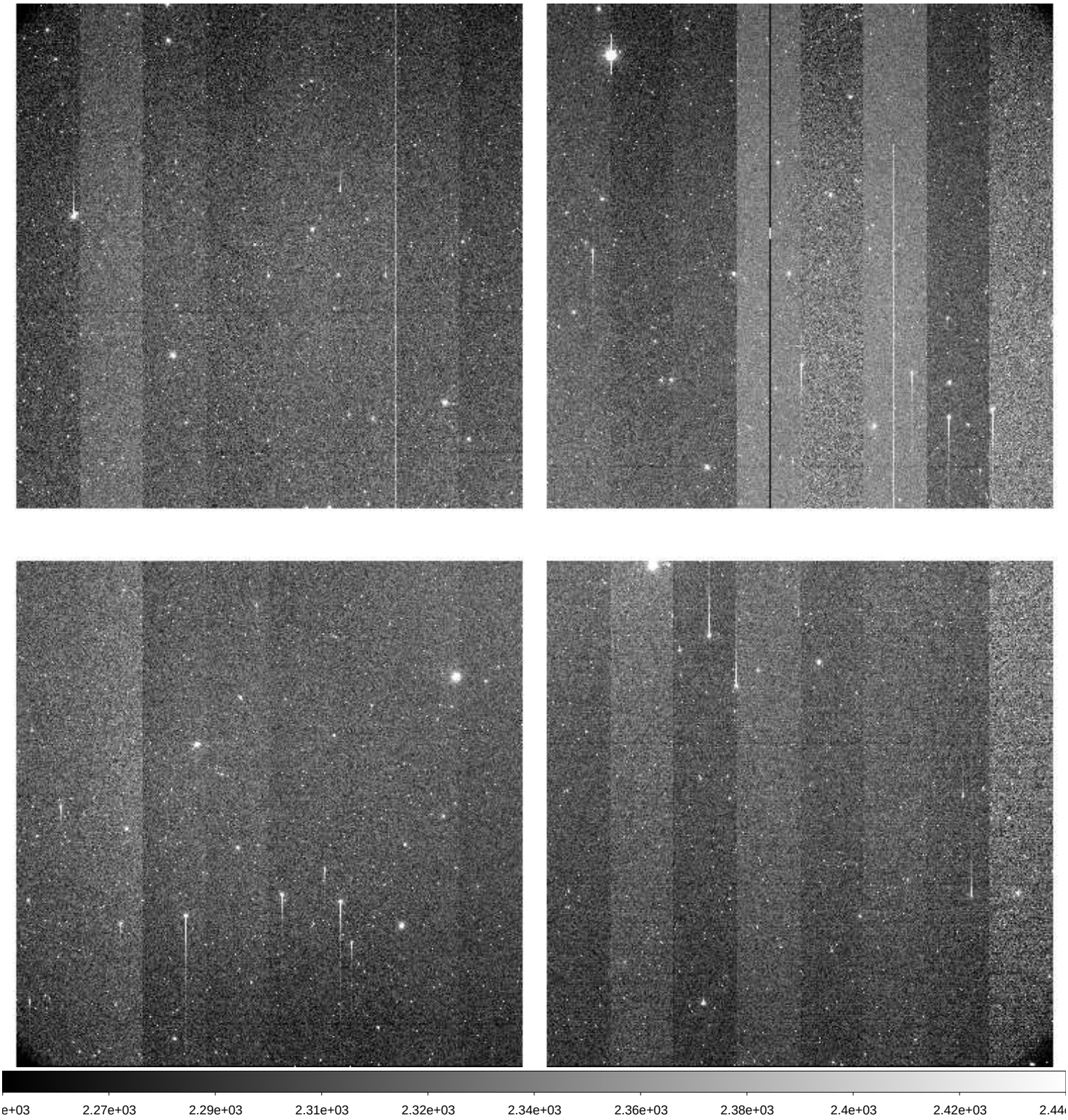

File Name	:	**xkmts.20260409.029714.fits** # 18 / 193 #
Project ID	:	TMT
Image Type	:	OBJECT
Object Name	:	**EDFSb_sw**
RA	:	04:08:20.290
DEC	:	-48:32:00.00
Exposure Time	:	60
Airmass	:	1.52
Sidereal Time	:	08:21:19
Filter ID	:	I
Observation Date	:	2026-04-09T17:44:19
CCD Temperature	:	-107.2

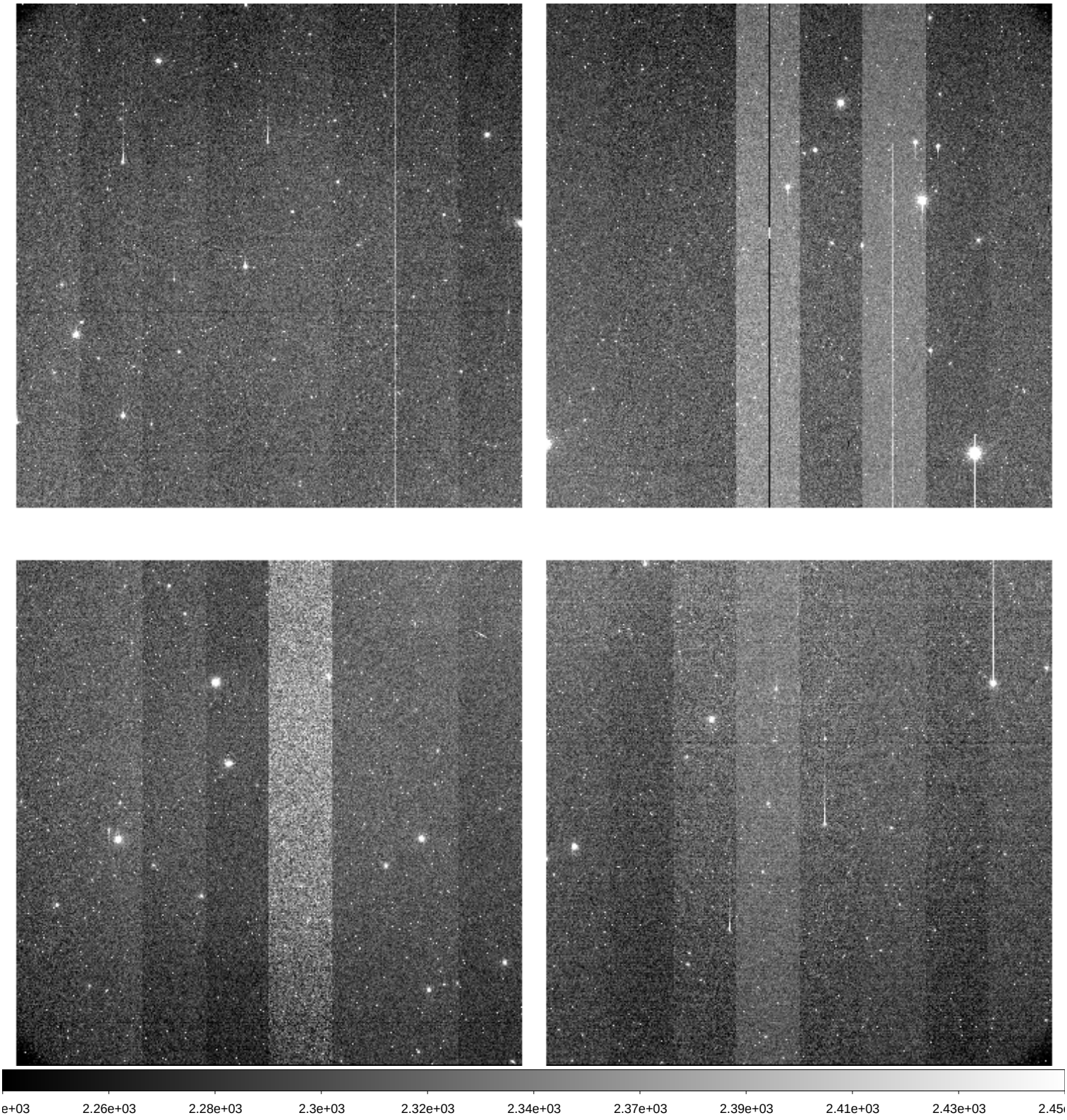

File Name	:	**xkmts.20260409.029715.fits** # 19 / 193 #
Project ID	:	LSST
Image Type	:	OBJECT
Object Name	:	**gaia19bdj2C-SA2604091747-QmbTp**
RA	:	04:50:16.020
DEC	:	-18:57:23.00
Exposure Time	:	60
Airmass	:	1.53
Sidereal Time	:	08:24:59
Filter ID	:	I
Observation Date	:	2026-04-09T17:47:58
CCD Temperature	:	-107.17

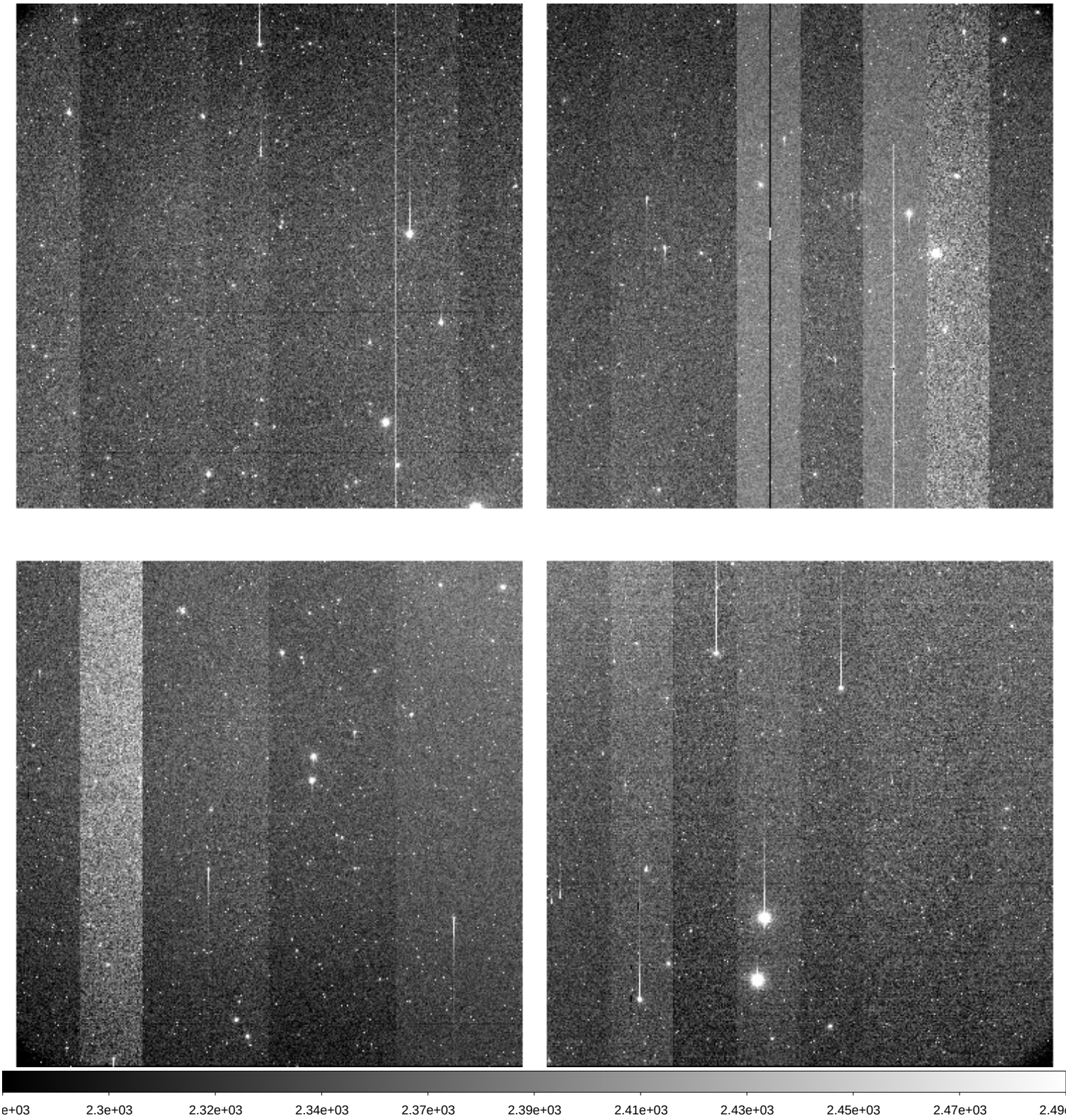

File Name	:	**xkmts.20260409.029716.fits** # 20 / 193 #
Project ID	:	LSST
Image Type	:	OBJECT
Object Name	:	**gaia19bdj2C-SA2604091747-LWfms**
RA	:	04:50:16.020
DEC	:	-18:57:23.00
Exposure Time	:	60
Airmass	:	1.54
Sidereal Time	:	08:26:57
Filter ID	:	V
Observation Date	:	2026-04-09T17:50:08
CCD Temperature	:	-107.14

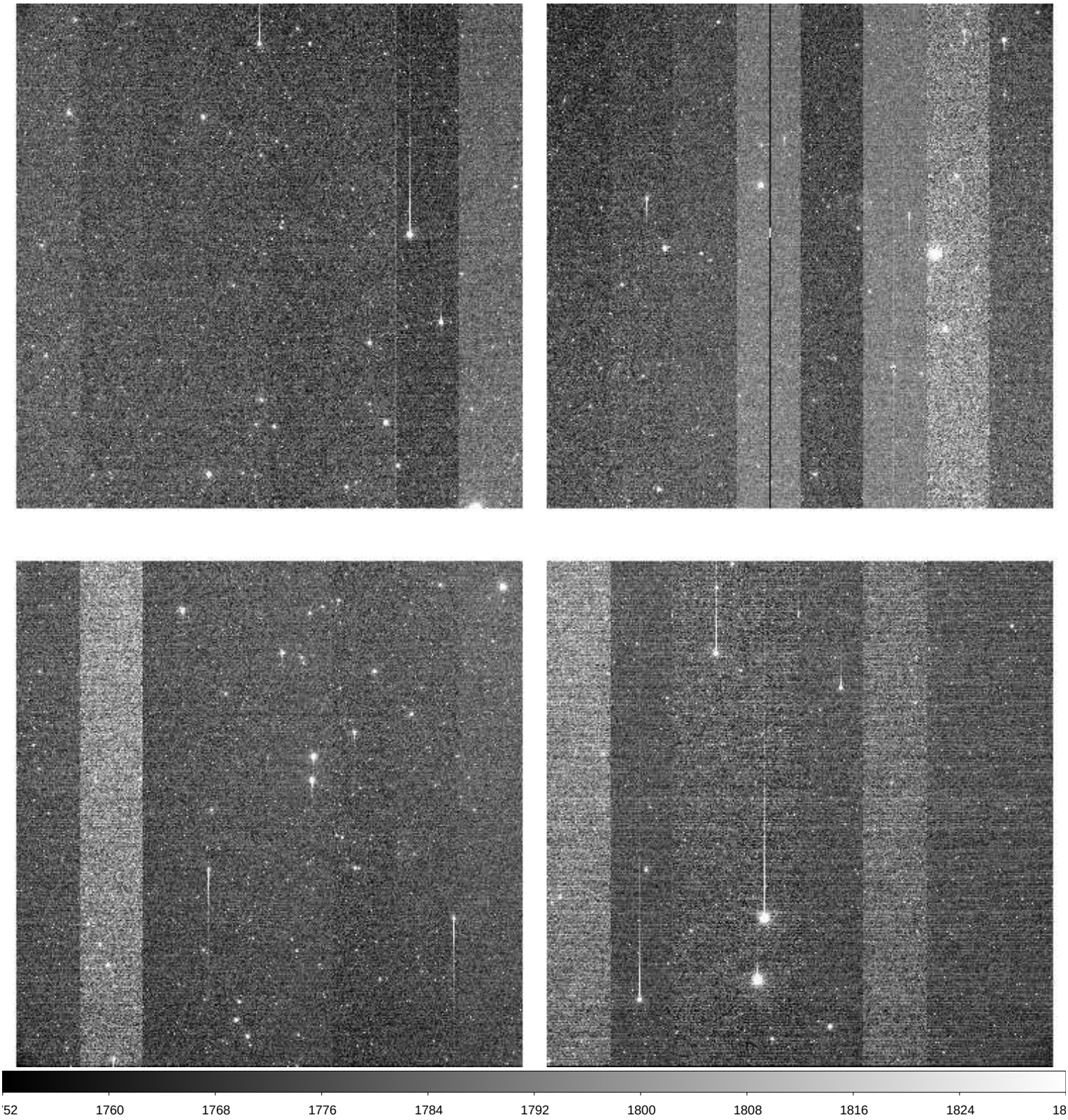

File Name	:	**xkmts.20260409.029717.fits** # 21 / 193 #
Project ID	:	LSST
Image Type	:	OBJECT
Object Name	:	**gaia19bdj1C-SA2604091747-TkfSQ**
RA	:	04:50:30.000
DEC	:	-19:03:47.00
Exposure Time	:	60
Airmass	:	1.55
Sidereal Time	:	08:29:06
Filter ID	:	I
Observation Date	:	2026-04-09T17:52:17
CCD Temperature	:	-107.17

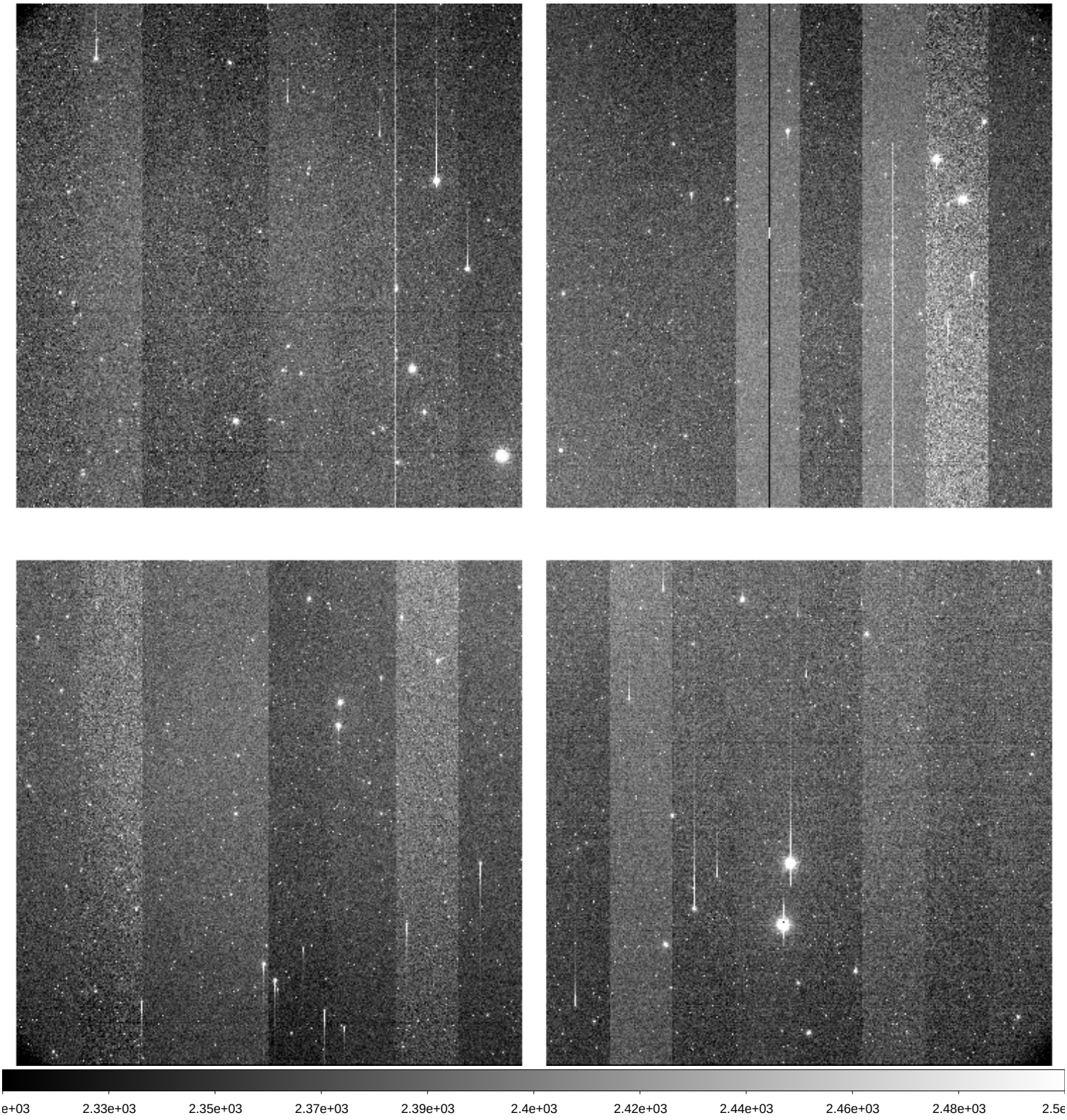

File Name	:	**xkmts.20260409.029718.fits** # 22 / 193 #
Project ID	:	LSST
Image Type	:	OBJECT
Object Name	:	**gaia19bdj1C-SA2604091747-ovAsG**
RA	:	04:50:30.010
DEC	:	-19:03:46.90
Exposure Time	:	60
Airmass	:	1.57
Sidereal Time	:	08:31:21
Filter ID	:	V
Observation Date	:	2026-04-09T17:54:31
CCD Temperature	:	-107.18

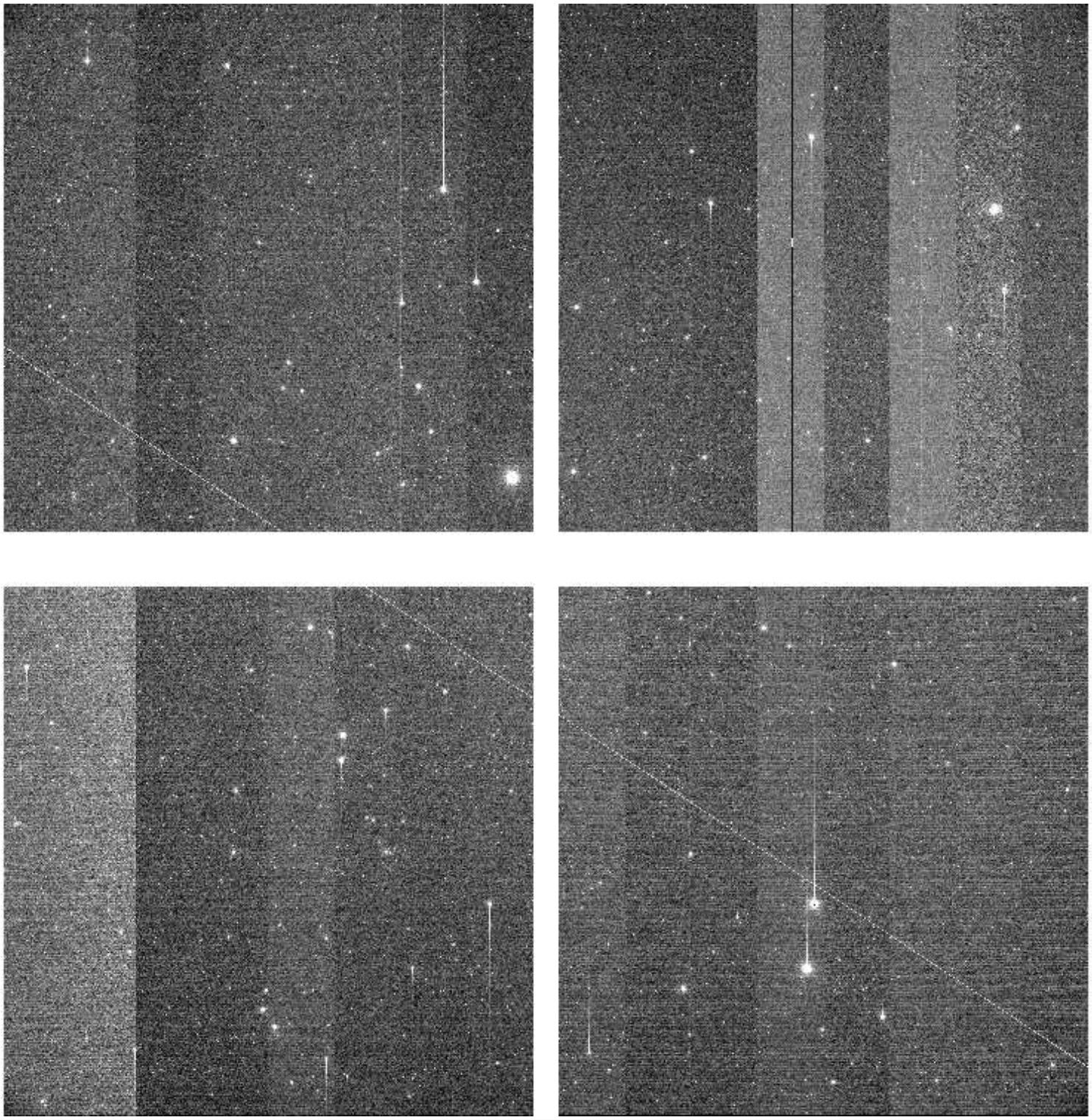

File Name	:	**xkmts.20260409.029719.fits** # 23 / 193 #
Project ID	:	LSST
Image Type	:	OBJECT
Object Name	:	**ZTF8_3_aC-SA2604091747-lOpDa**
RA	:	04:42:20.030
DEC	:	-25:59:59.90
Exposure Time	:	60
Airmass	:	1.55
Sidereal Time	:	08:33:31
Filter ID	:	I
Observation Date	:	2026-04-09T17:56:41
CCD Temperature	:	-107.11

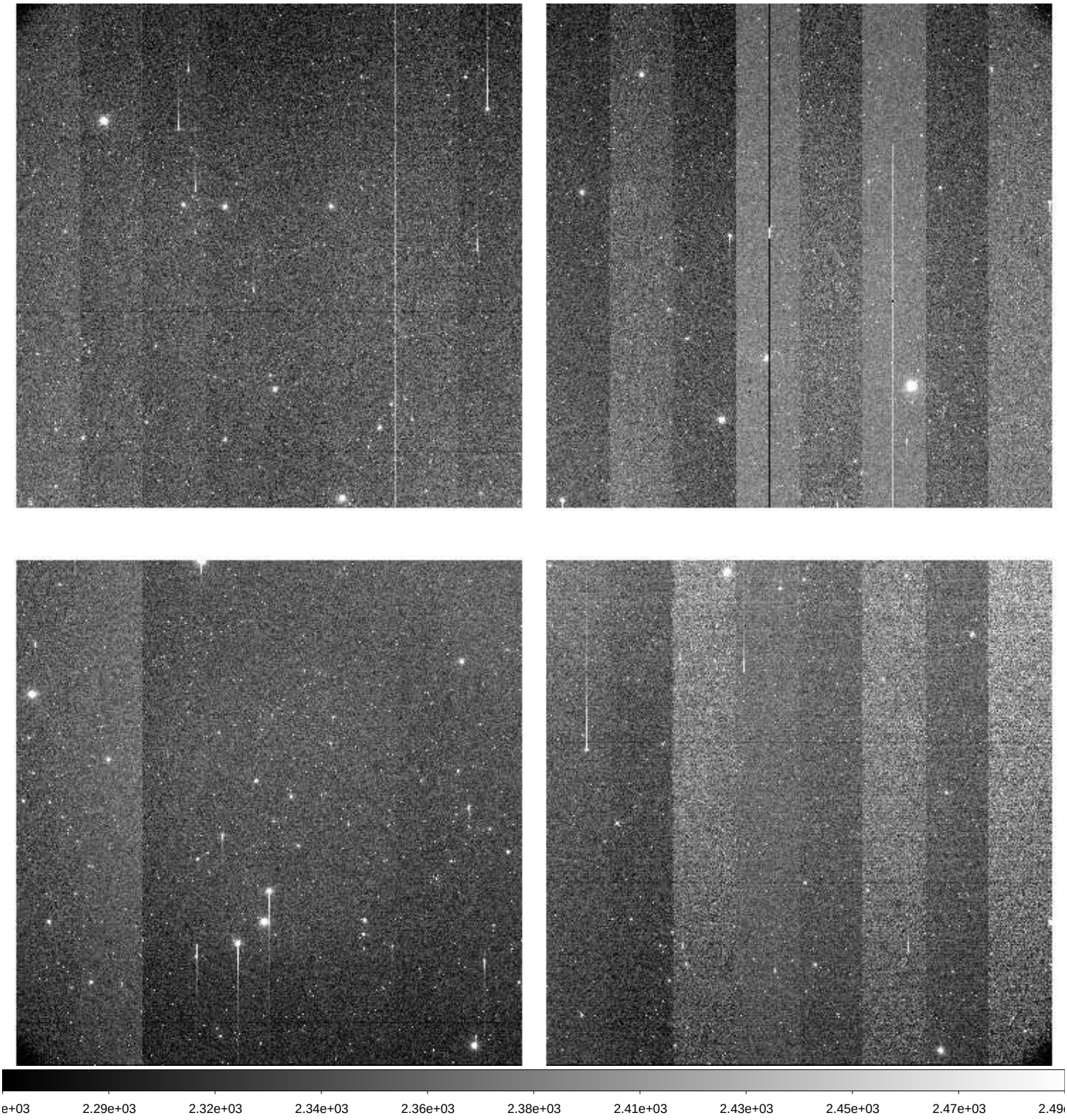

File Name	:	**xkmts.20260409.029720.fits** # 24 / 193 #
Project ID	:	LSST
Image Type	:	OBJECT
Object Name	:	**gaia21ewdC-SA2604091747-JRAhD**
RA	:	05:09:58.020
DEC	:	-19:34:10.00
Exposure Time	:	60
Airmass	:	1.46
Sidereal Time	:	08:35:42
Filter ID	:	I
Observation Date	:	2026-04-09T17:58:52
CCD Temperature	:	-107.17

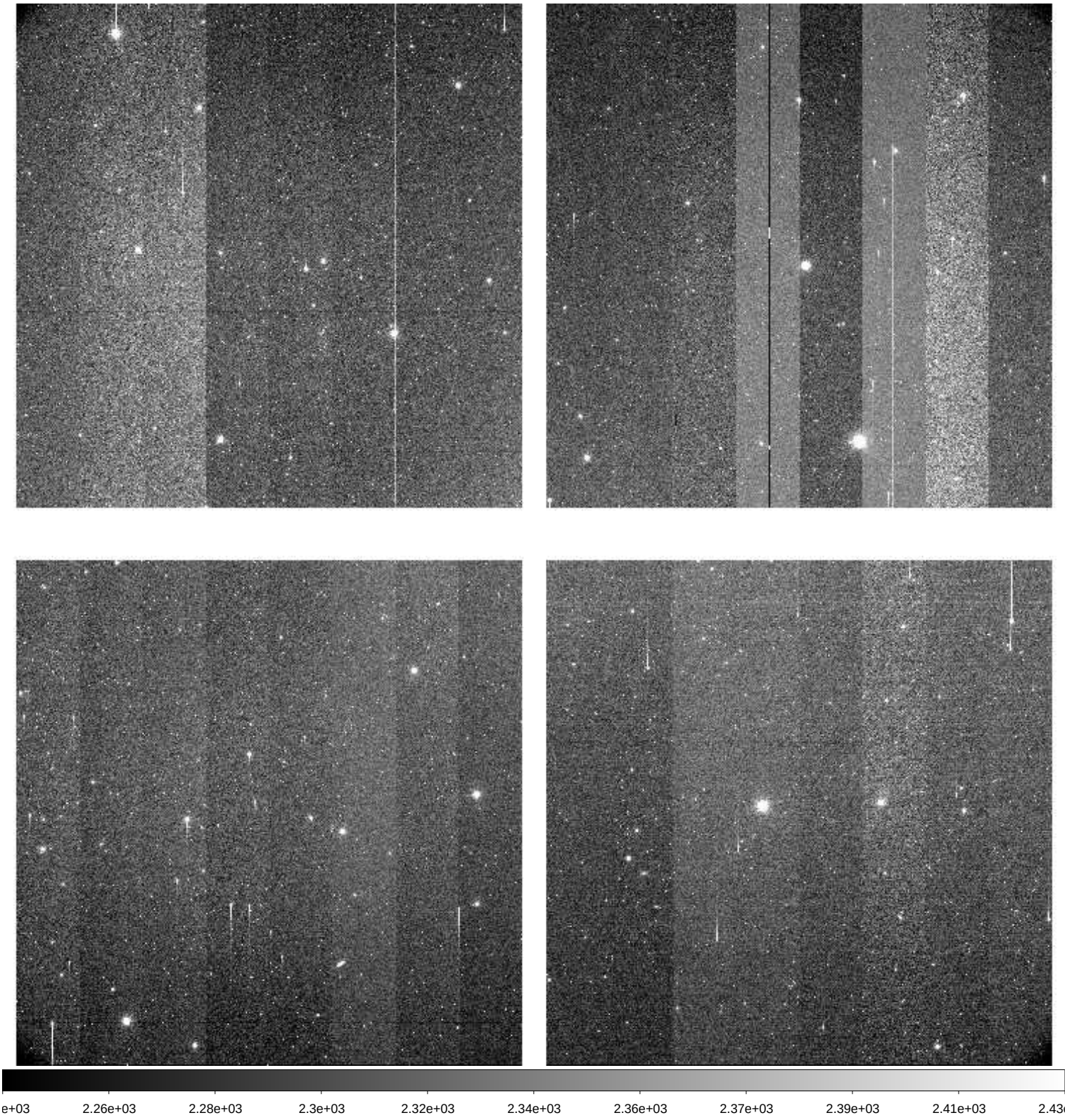

File Name	:	**xkmts.20260409.029721.fits** # 25 / 193 #
Project ID	:	LSST
Image Type	:	OBJECT
Object Name	:	**gaia21ewdC-SA2604091747-TmIWl**
RA	:	05:09:58.020
DEC	:	-19:34:09.90
Exposure Time	:	60
Airmass	:	1.48
Sidereal Time	:	08:37:54
Filter ID	:	V
Observation Date	:	2026-04-09T18:01:03
CCD Temperature	:	-107.2

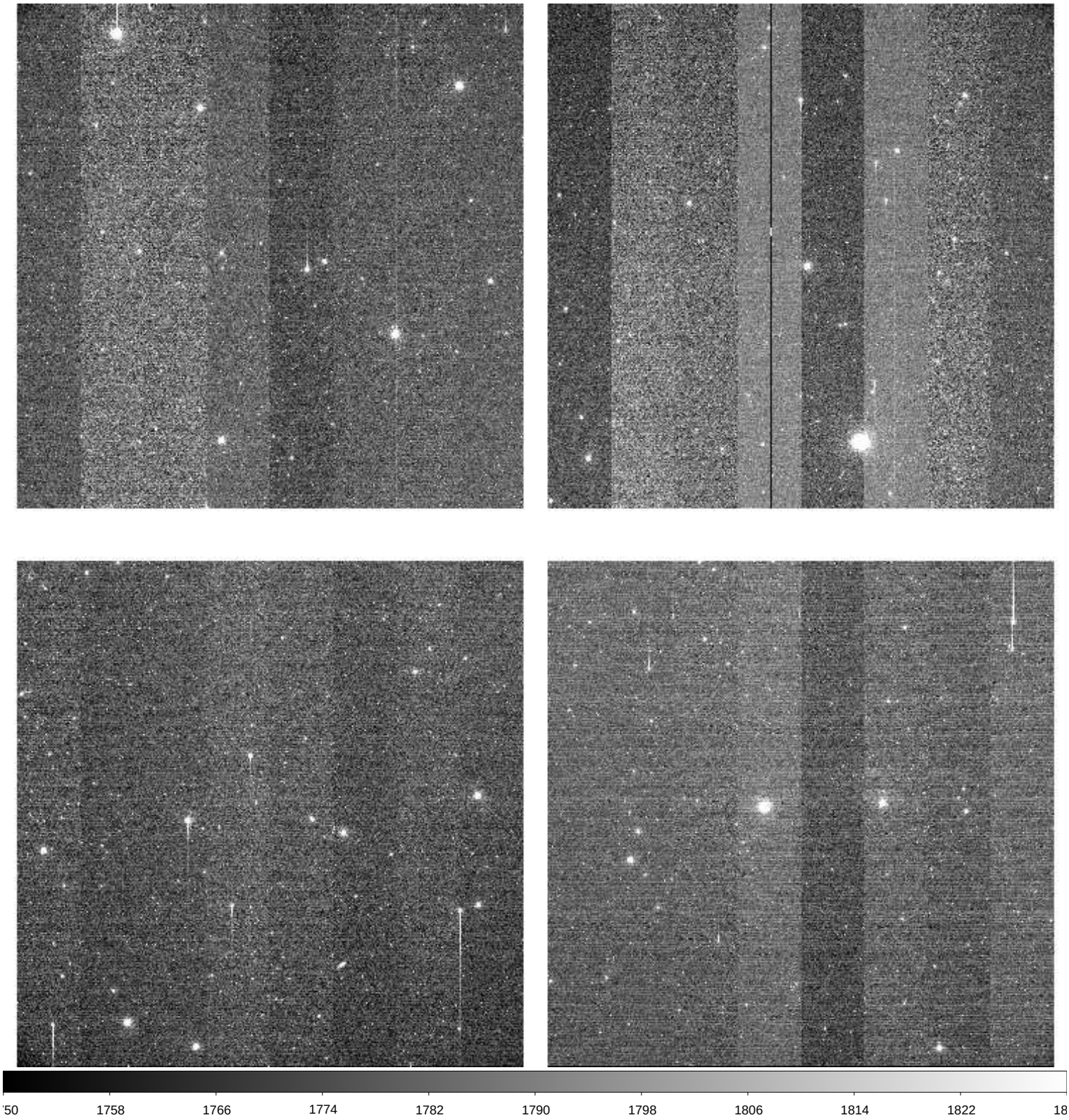

File Name	:	**xkmts.20260409.029722.fits** # 26 / 193 #
Project ID	:	LSST
Image Type	:	OBJECT
Object Name	:	**ZTF8_4_aC-SA2604091747-QvHJU**
RA	:	04:51:10.020
DEC	:	-25:59:59.90
Exposure Time	:	60
Airmass	:	1.53
Sidereal Time	:	08:40:04
Filter ID	:	I
Observation Date	:	2026-04-09T18:03:12
CCD Temperature	:	-107.2

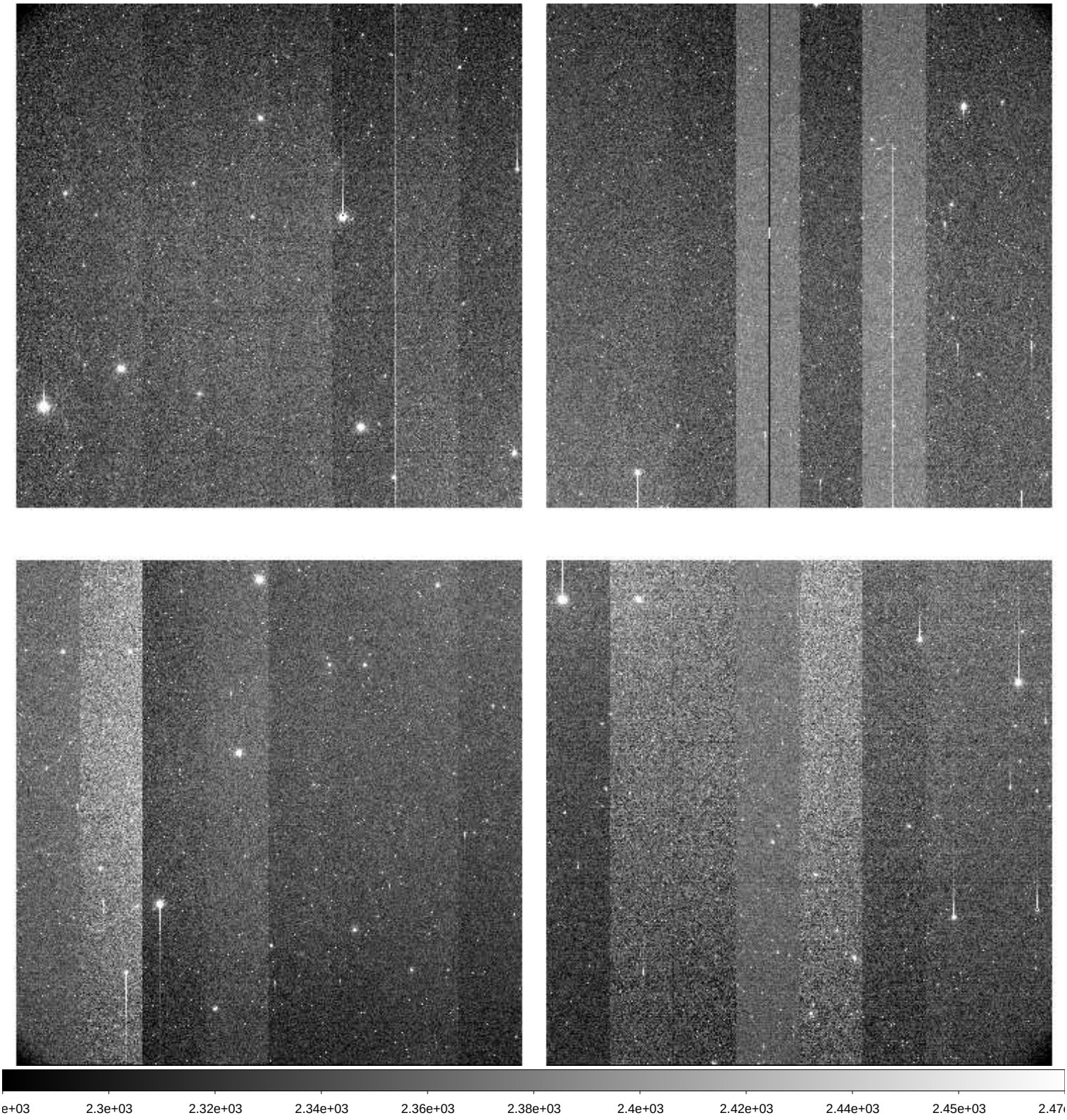

File Name	:	**xkmts.20260409.029723.fits** # 27 / 193 #
Project ID	:	LSST
Image Type	:	OBJECT
Object Name	:	**IC190504nwC-SA2604091747-OFLfX**
RA	:	04:18:07.010
DEC	:	-36:26:34.80
Exposure Time	:	60
Airmass	:	1.66
Sidereal Time	:	08:42:17
Filter ID	:	I
Observation Date	:	2026-04-09T18:05:25
CCD Temperature	:	-107.21

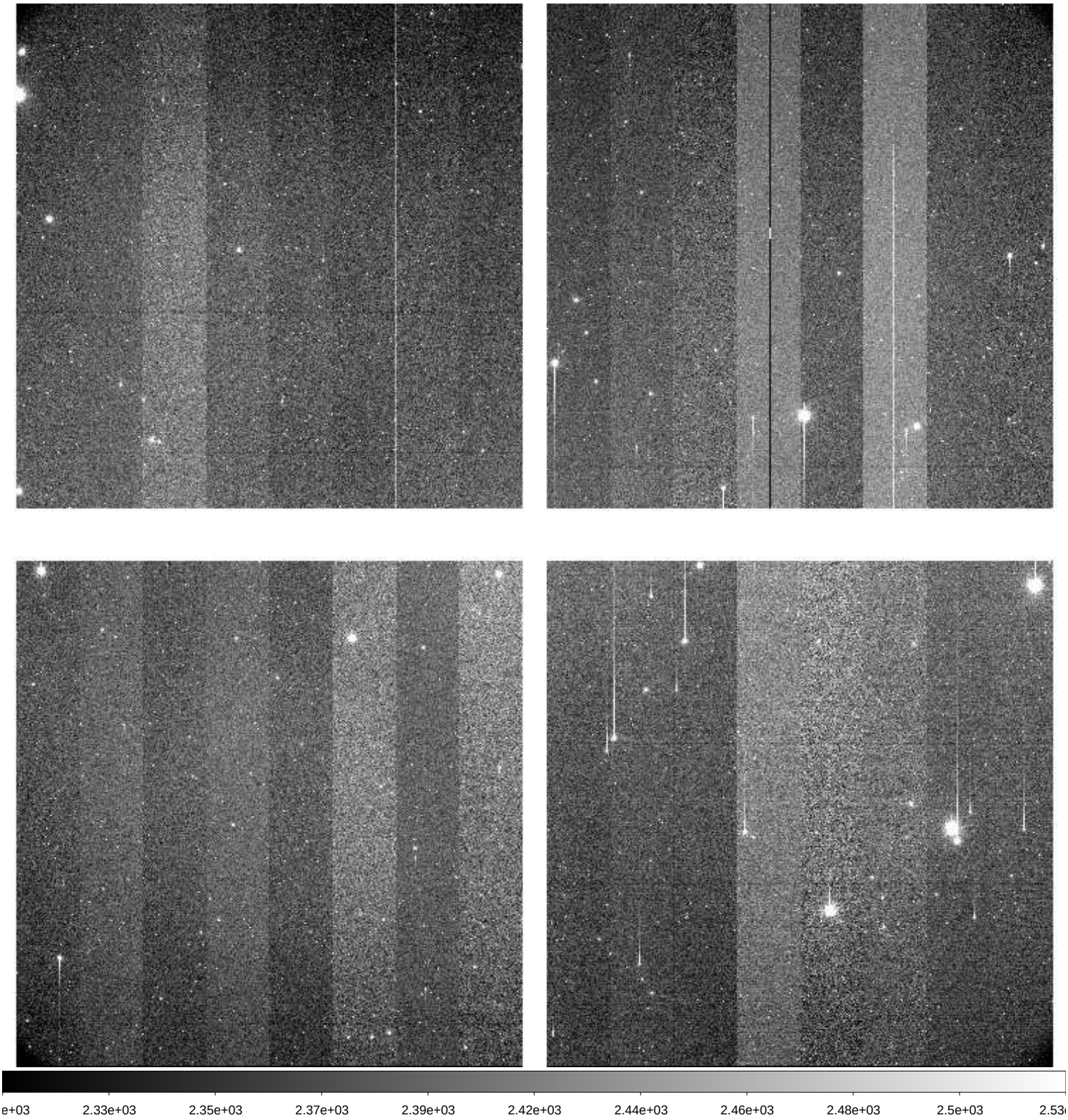

File Name	:	**xkmts.20260409.029724.fits** # 28 / 193 #
Project ID	:	LSST
Image Type	:	OBJECT
Object Name	:	**IC190504nwC-SA2604091747-GbXGY**
RA	:	04:18:07.010
DEC	:	-36:26:34.80
Exposure Time	:	60
Airmass	:	1.68
Sidereal Time	:	08:44:28
Filter ID	:	V
Observation Date	:	2026-04-09T18:07:36
CCD Temperature	:	-107.15

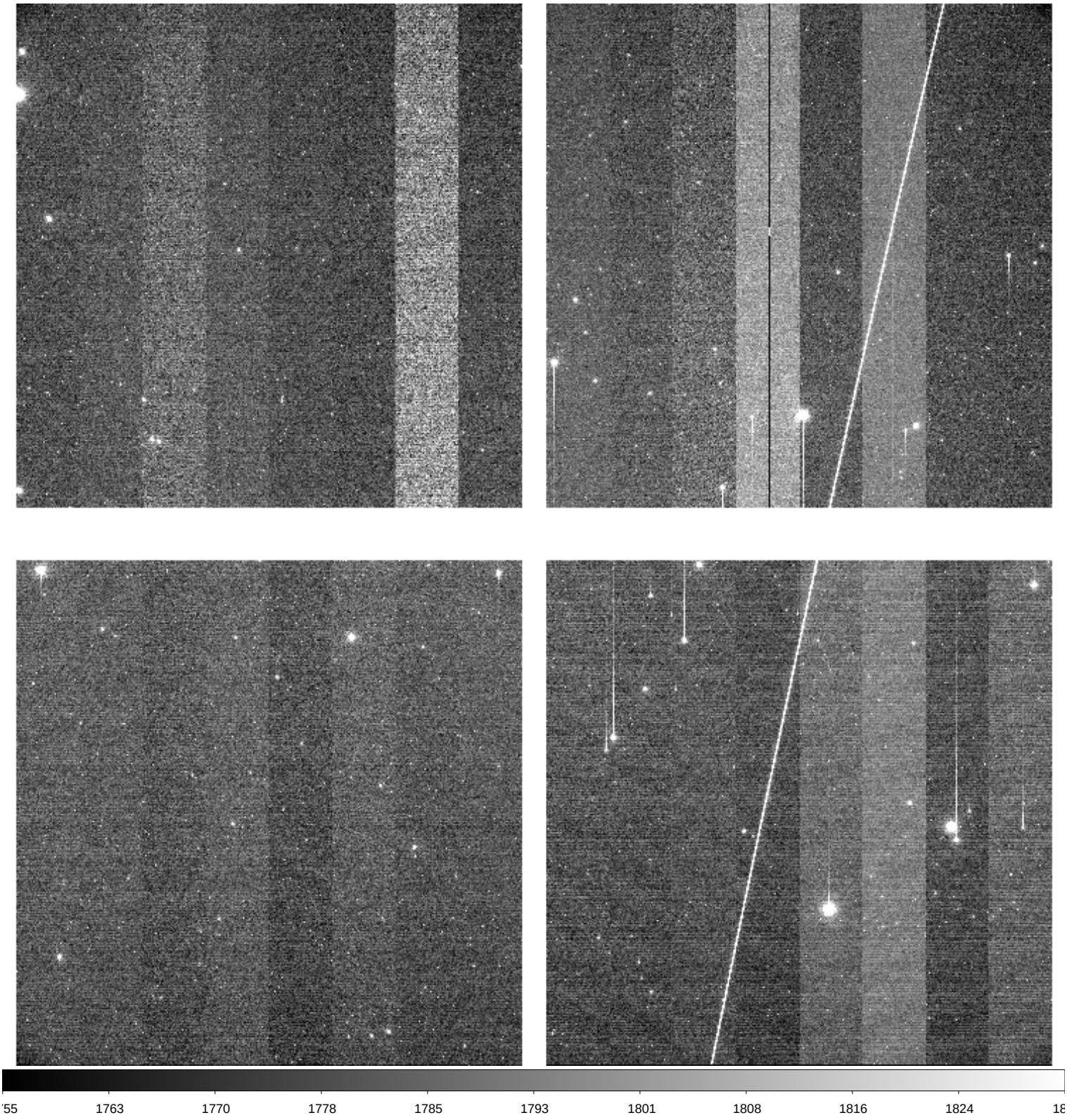

File Name	:	**xkmts.20260409.029725.fits** # 29 / 193 #
Project ID	:	LSST
Image Type	:	OBJECT
Object Name	:	**IC190504swC-SA2604091747-ZkQHJ**
RA	:	04:18:07.020
DEC	:	-38:26:35.00
Exposure Time	:	60
Airmass	:	1.68
Sidereal Time	:	08:46:38
Filter ID	:	I
Observation Date	:	2026-04-09T18:09:45
CCD Temperature	:	-107.19

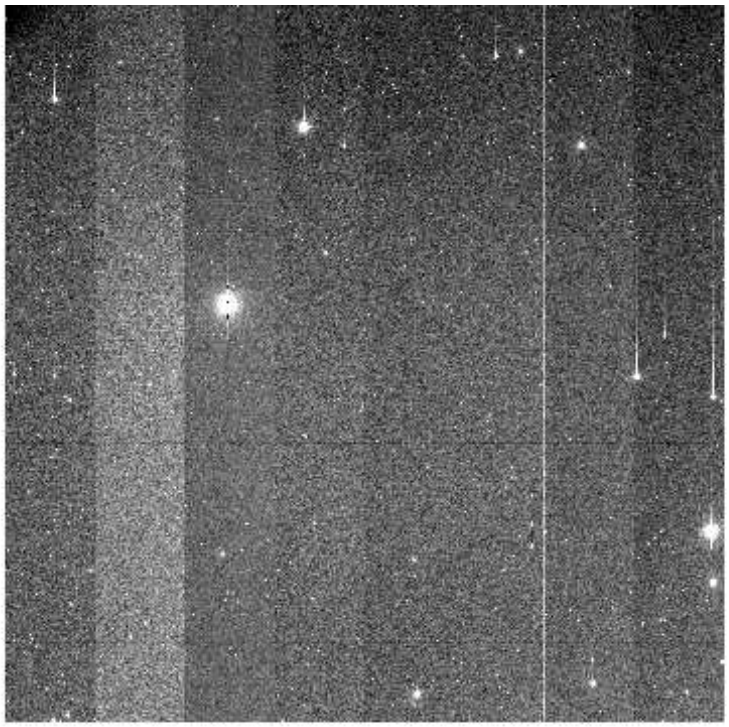

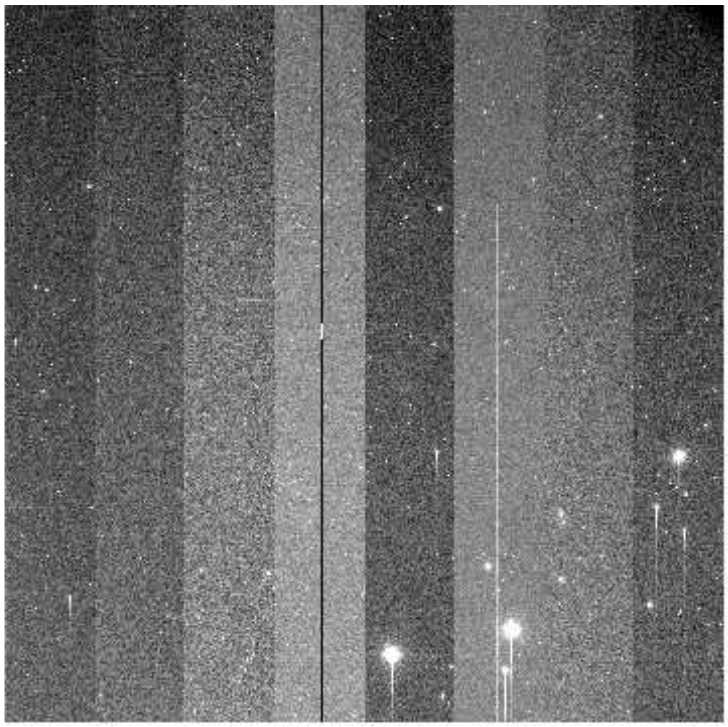

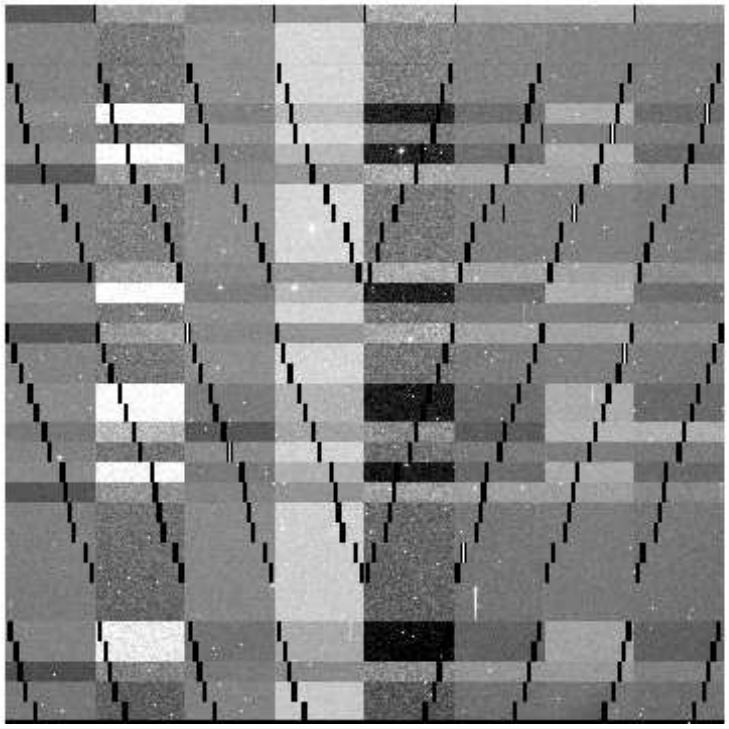

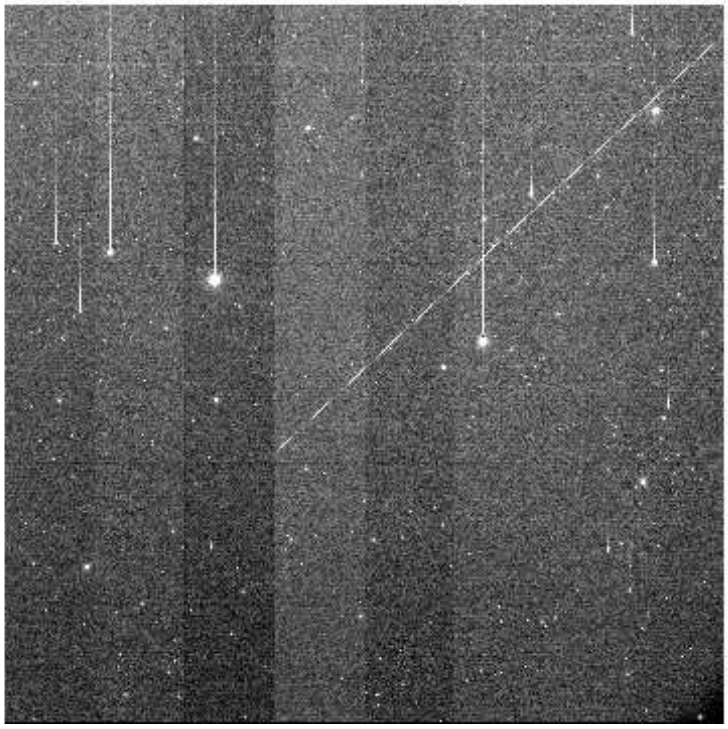

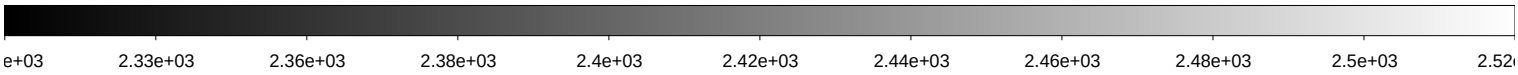

File Name	:	**xkmts.20260409.029726.fits** # 30 / 193 #
Project ID	:	LSST
Image Type	:	OBJECT
Object Name	:	**IC190504swC-SA2604091747-aryBV**
RA	:	04:18:07.020
DEC	:	-38:26:34.80
Exposure Time	:	60
Airmass	:	1.69
Sidereal Time	:	08:48:47
Filter ID	:	V
Observation Date	:	2026-04-09T18:11:55
CCD Temperature	:	-107.23

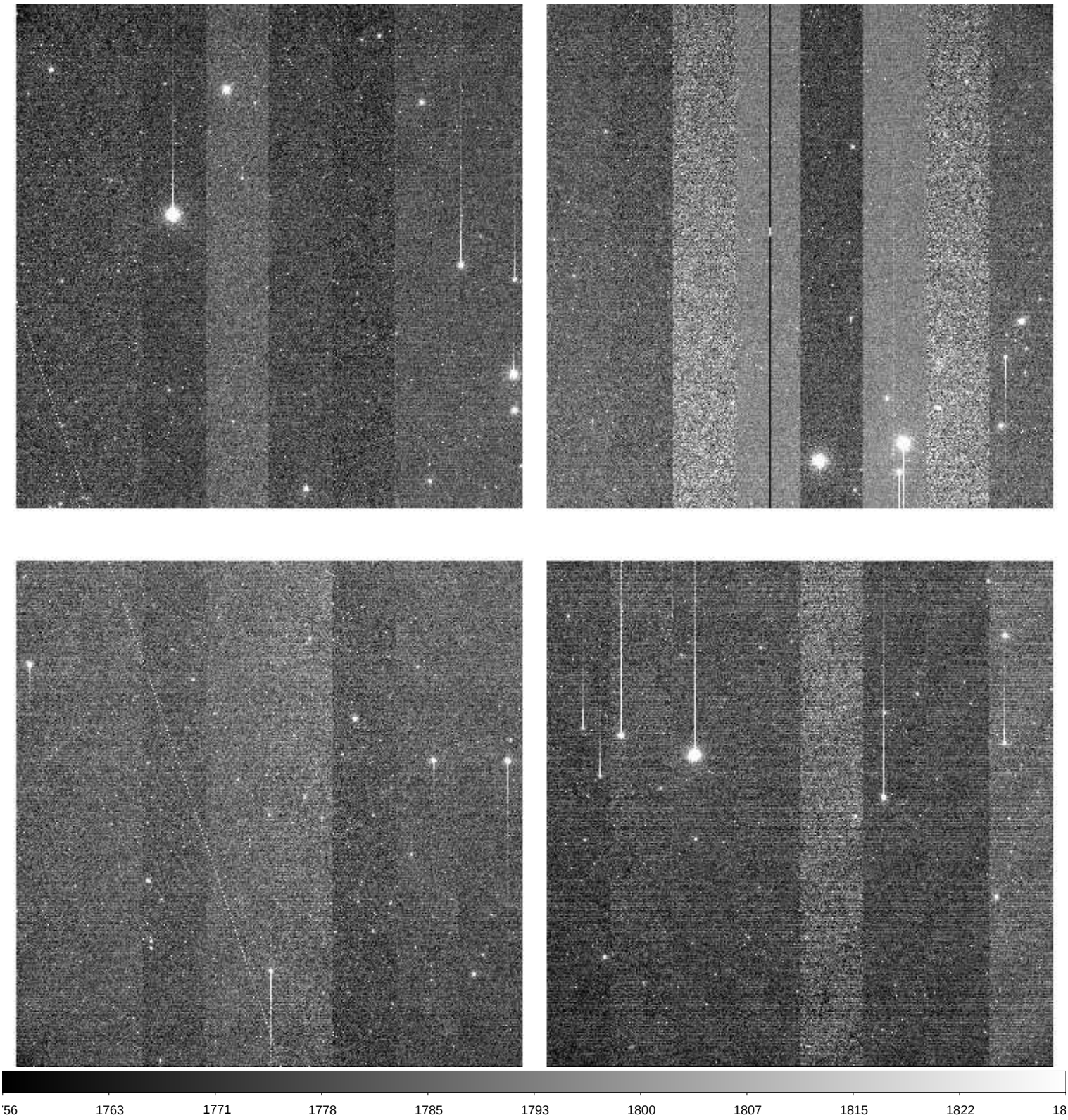

File Name	:	**xkmts.20260409.029727.fits** # 31 / 193 #
Project ID	:	LSST
Image Type	:	OBJECT
Object Name	:	**IC190504neC-SA2604091747-EzOiW**
RA	:	04:28:11.020
DEC	:	-36:26:35.00
Exposure Time	:	60
Airmass	:	1.65
Sidereal Time	:	08:50:57
Filter ID	:	V
Observation Date	:	2026-04-09T18:14:04
CCD Temperature	:	-107.24

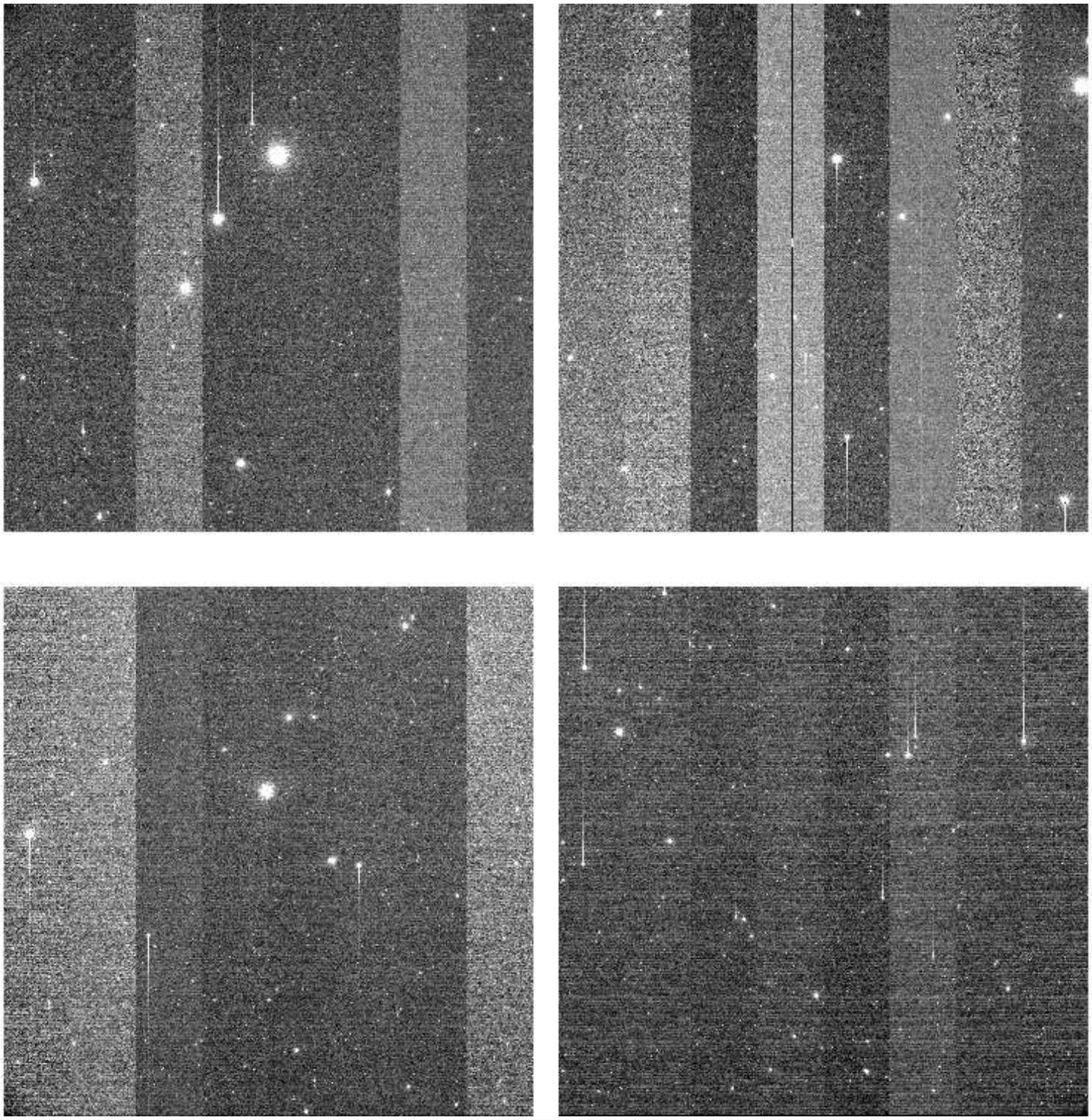

File Name	:	**xkmts.20260409.029728.fits** # 32 / 193 #
Project ID	:	LSST
Image Type	:	OBJECT
Object Name	:	**IC190504neC-SA2604091747-akauf**
RA	:	04:28:11.020
DEC	:	-36:26:34.80
Exposure Time	:	60
Airmass	:	1.67
Sidereal Time	:	08:53:07
Filter ID	:	I
Observation Date	:	2026-04-09T18:16:13
CCD Temperature	:	-107.25

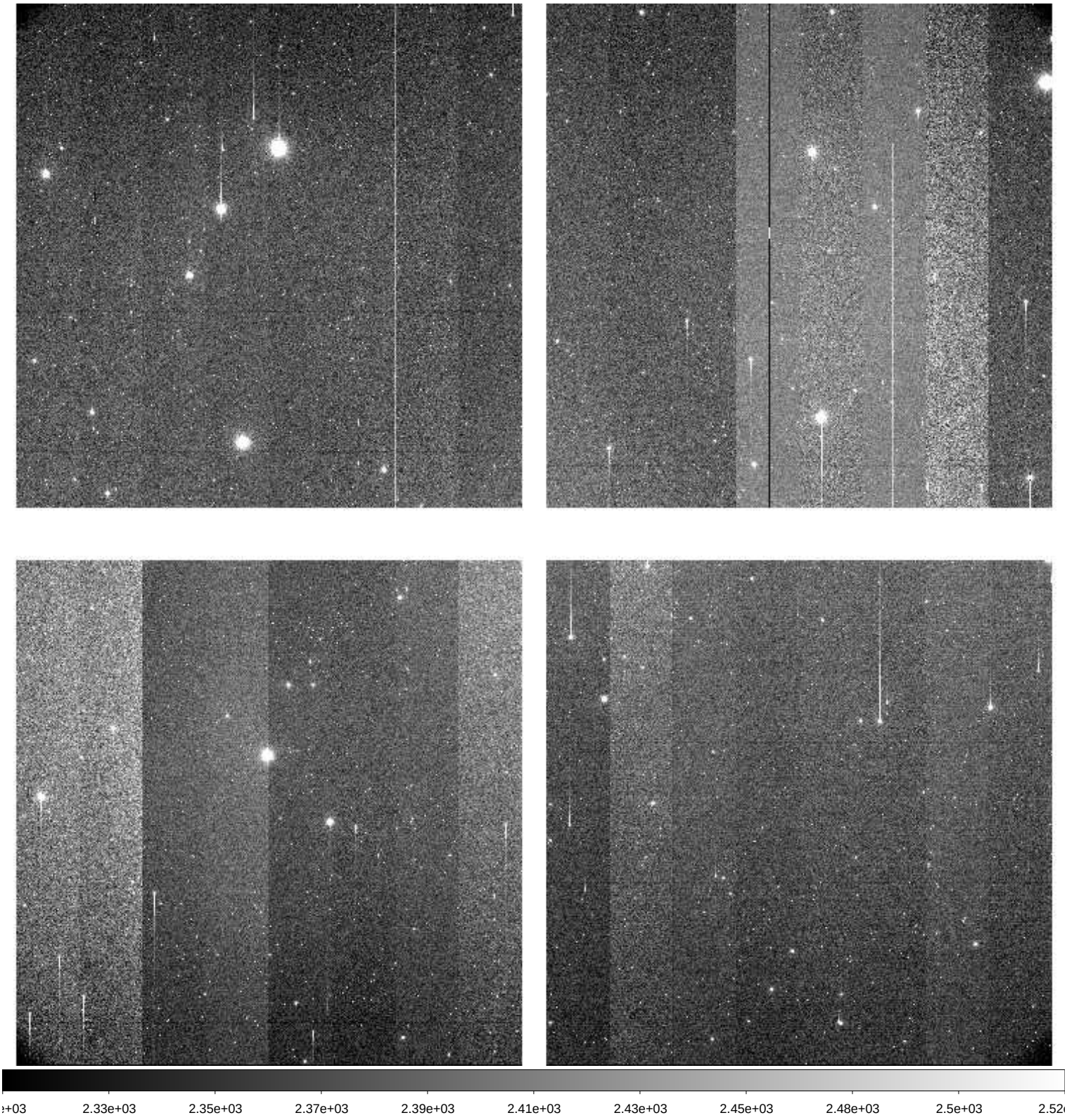

File Name	:	**xkmts.20260409.029729.fits** # 33 / 193 #
Project ID	:	LSST
Image Type	:	OBJECT
Object Name	:	**IC190504seC-SA2604091747-lWBqb**
RA	:	04:28:11.010
DEC	:	-38:26:34.90
Exposure Time	:	60
Airmass	:	1.67
Sidereal Time	:	08:55:18
Filter ID	:	V
Observation Date	:	2026-04-09T18:18:24
CCD Temperature	:	-107.26

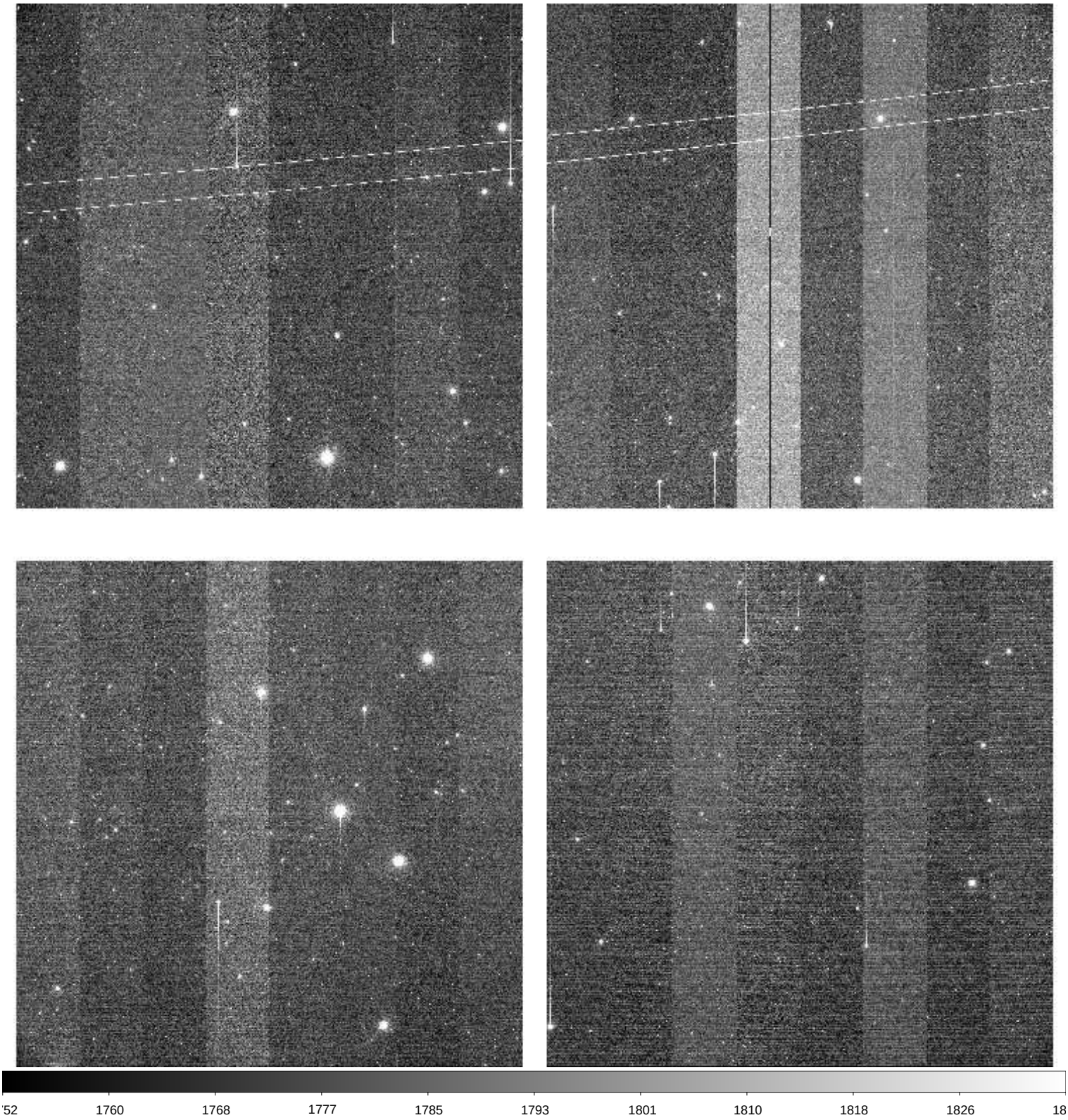

File Name	:	**xkmts.20260409.029730.fits** # 34 / 193 #
Project ID	:	LSST
Image Type	:	OBJECT
Object Name	:	**IC190504seC-SA2604091747-WMlTX**
RA	:	04:28:11.010
DEC	:	-38:26:35.00
Exposure Time	:	60
Airmass	:	1.68
Sidereal Time	:	08:57:27
Filter ID	:	I
Observation Date	:	2026-04-09T18:20:33
CCD Temperature	:	-107.26

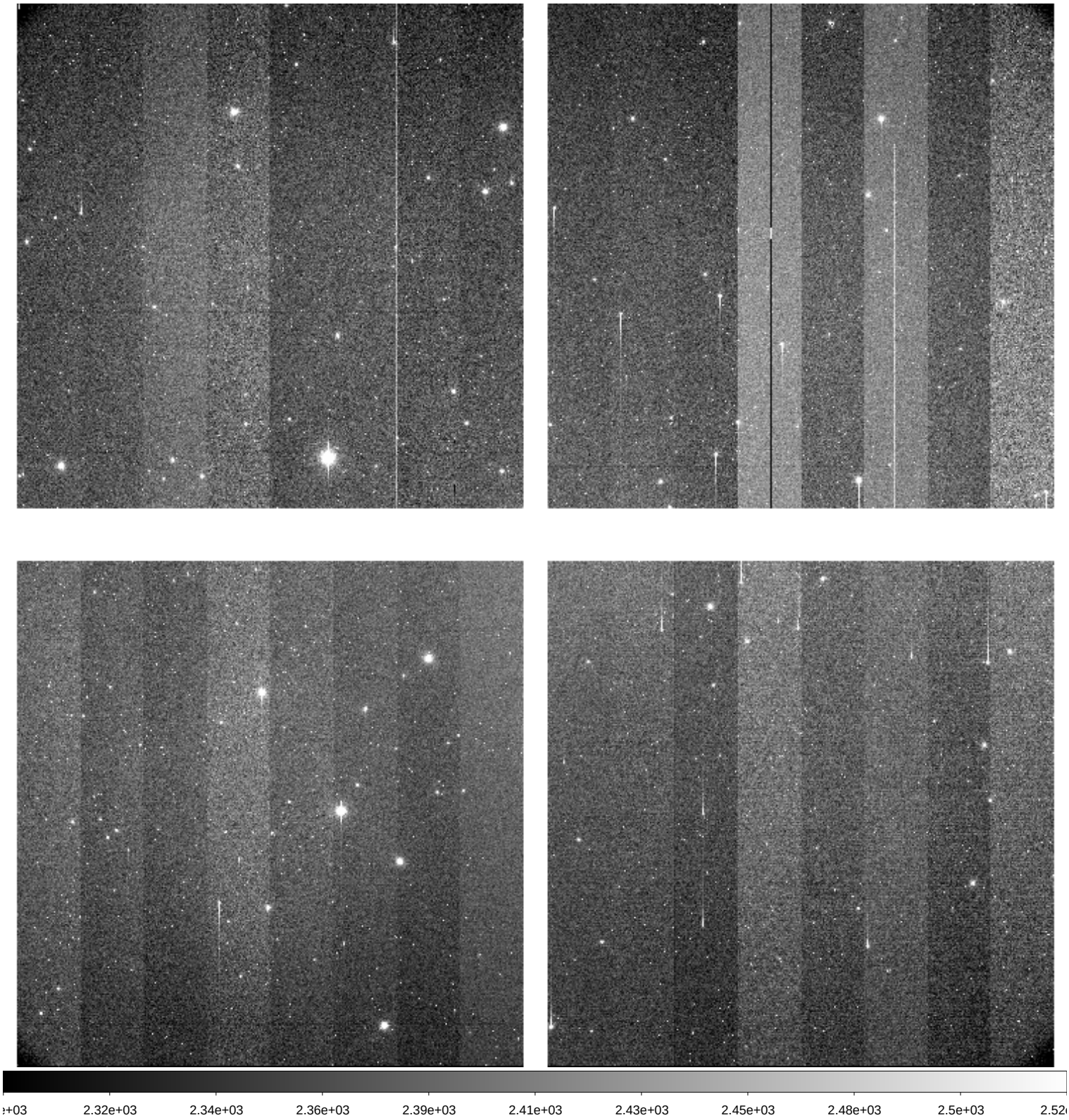

File Name	:	**xkmts.20260409.029731.fits** # 35 / 193 #
Project ID	:	DEEPS
Image Type	:	OBJECT
Object Name	:	**S30132**
RA	:	08:25:08.020
DEC	:	-11:41:50.20
Exposure Time	:	140
Airmass	:	1.08
Sidereal Time	:	09:01:40
Filter ID	:	R
Observation Date	:	2026-04-09T18:24:32
CCD Temperature	:	-107.29

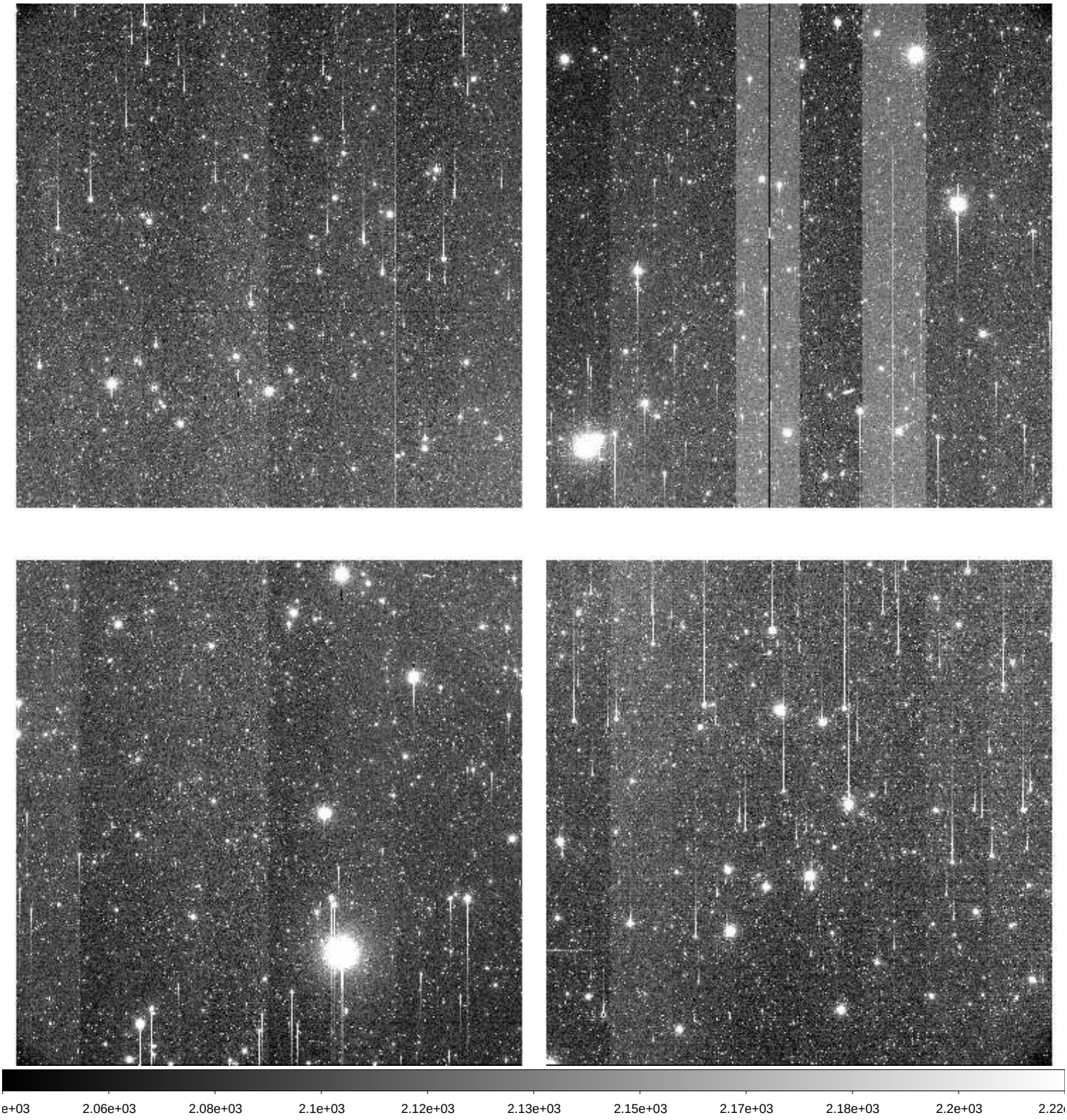

File Name	:	**xkmts.20260409.029732.fits** # 36 / 193 #
Project ID	:	DEEPS
Image Type	:	OBJECT
Object Name	:	**S30134**
RA	:	08:31:56.020
DEC	:	-12:10:39.20
Exposure Time	:	140
Airmass	:	1.07
Sidereal Time	:	09:04:56
Filter ID	:	R
Observation Date	:	2026-04-09T18:28:00
CCD Temperature	:	-107.29

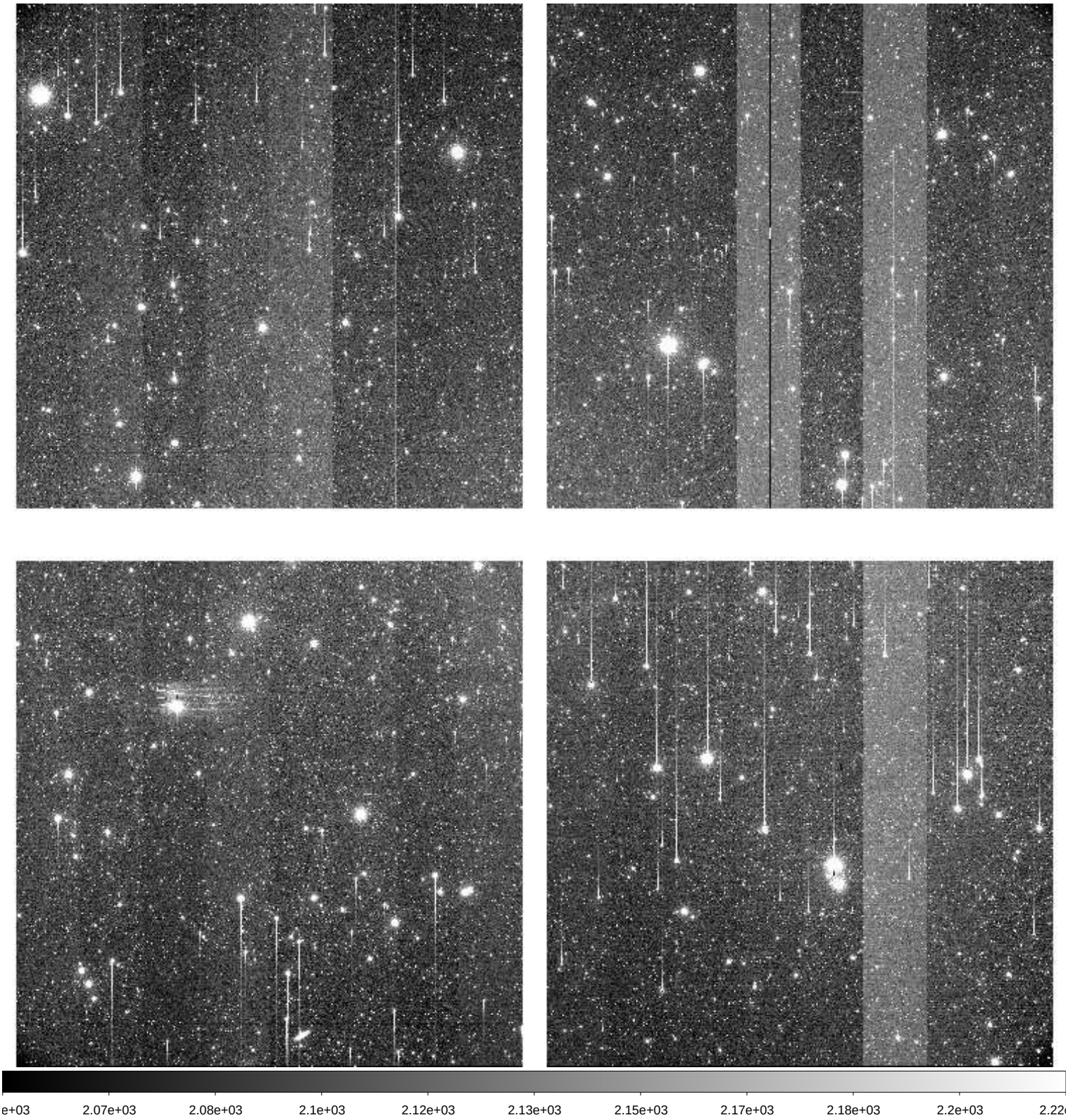

File Name	:	**xkmts.20260409.029733.fits** # 37 / 193 #
Project ID	:	DEEPS
Image Type	:	OBJECT
Object Name	:	**S30136**
RA	:	08:38:44.010
DEC	:	-12:40:34.00
Exposure Time	:	140
Airmass	:	1.07
Sidereal Time	:	09:08:24
Filter ID	:	R
Observation Date	:	2026-04-09T18:31:28
CCD Temperature	:	-107.31

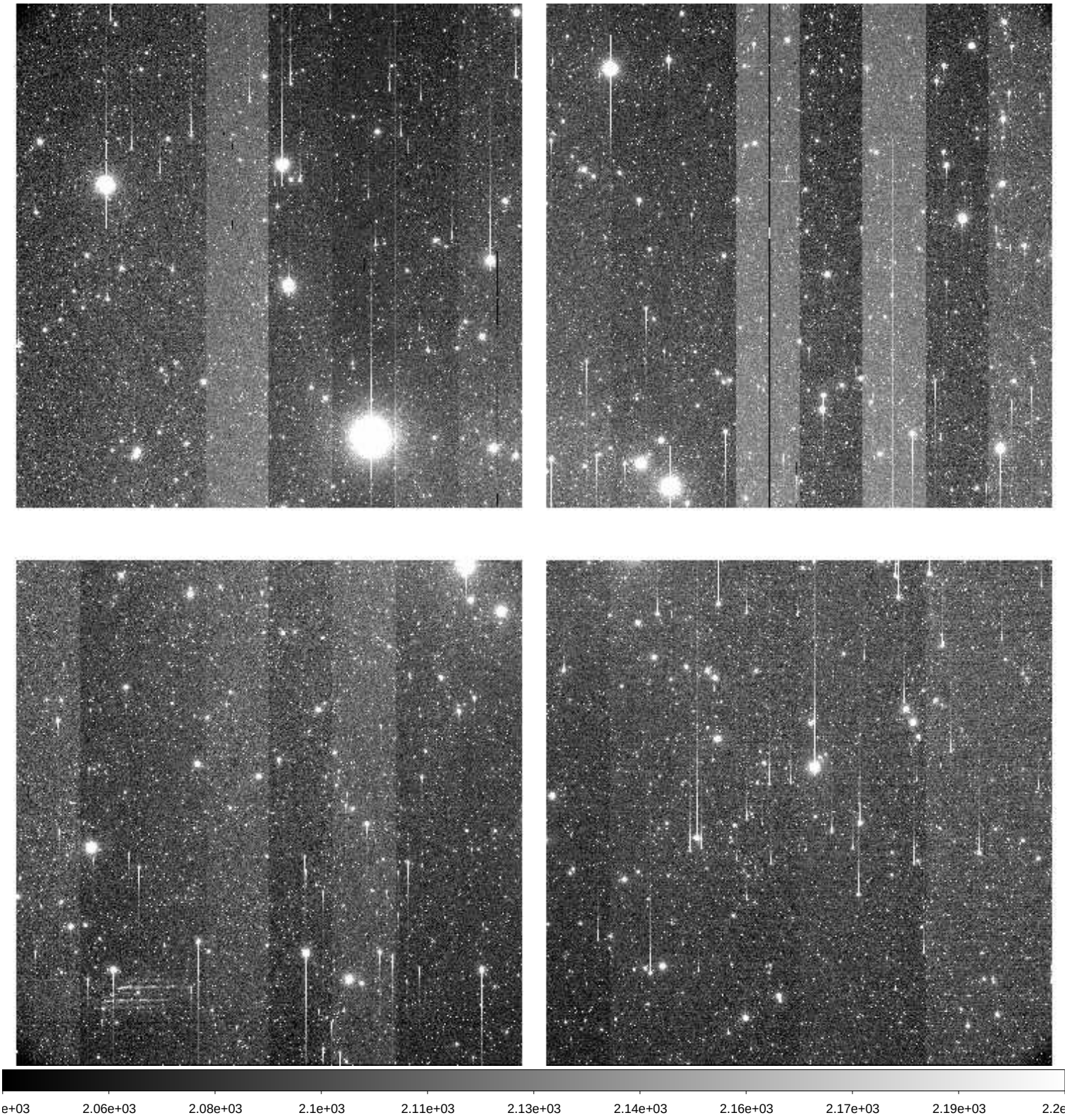

File Name	:	**xkmts.20260409.029734.fits** # 38 / 193 #
Project ID	:	DEEPS
Image Type	:	OBJECT
Object Name	:	**S30138**
RA	:	08:45:31.020
DEC	:	-13:11:36.00
Exposure Time	:	140
Airmass	:	1.06
Sidereal Time	:	09:11:57
Filter ID	:	R
Observation Date	:	2026-04-09T18:34:48
CCD Temperature	:	-107.32

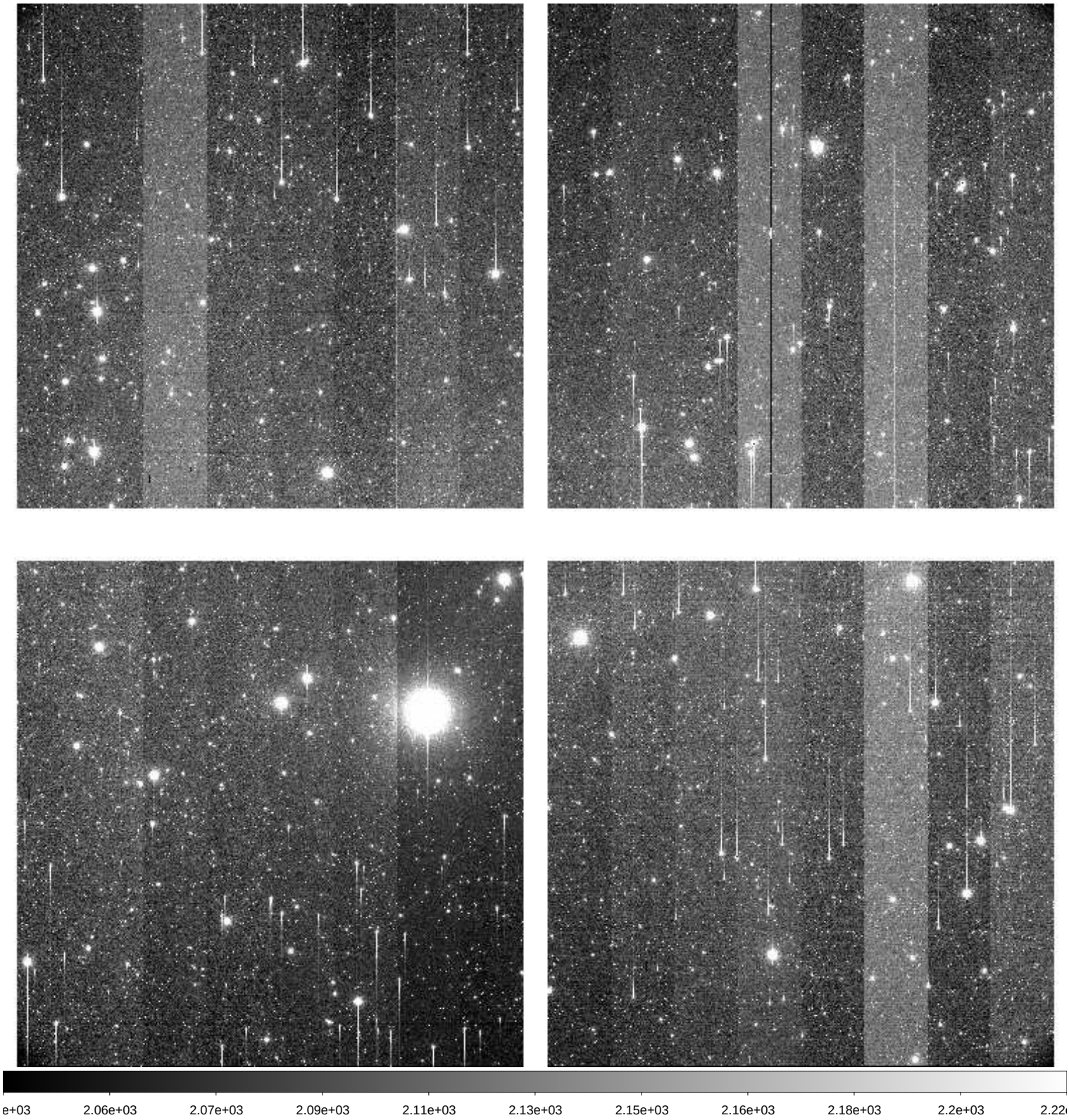

File Name	:	**xkmts.20260409.029735.fits** # 39 / 193 #
Project ID	:	DEEPS
Image Type	:	OBJECT
Object Name	:	**S30132**
RA	:	08:25:08.020
DEC	:	-11:41:50.20
Exposure Time	:	140
Airmass	:	1.09
Sidereal Time	:	09:15:15
Filter ID	:	R
Observation Date	:	2026-04-09T18:38:05
CCD Temperature	:	-107.39

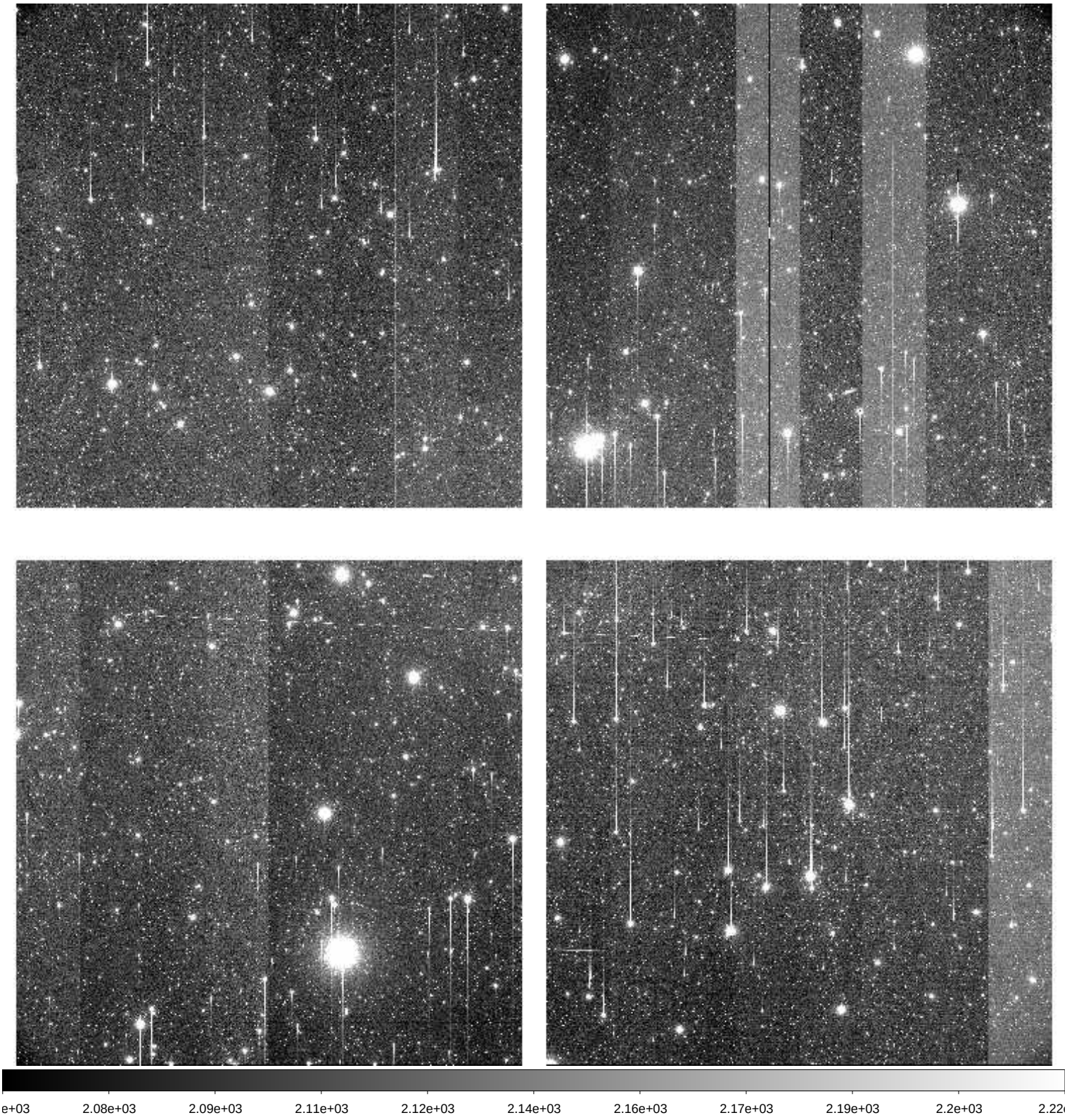

File Name	:	**xkmts.20260409.029736.fits** # 40 / 193 #
Project ID	:	DEEPS
Image Type	:	OBJECT
Object Name	:	**S30134**
RA	:	08:31:56.020
DEC	:	-12:10:39.10
Exposure Time	:	140
Airmass	:	1.08
Sidereal Time	:	09:18:32
Filter ID	:	R
Observation Date	:	2026-04-09T18:41:34
CCD Temperature	:	-107.37

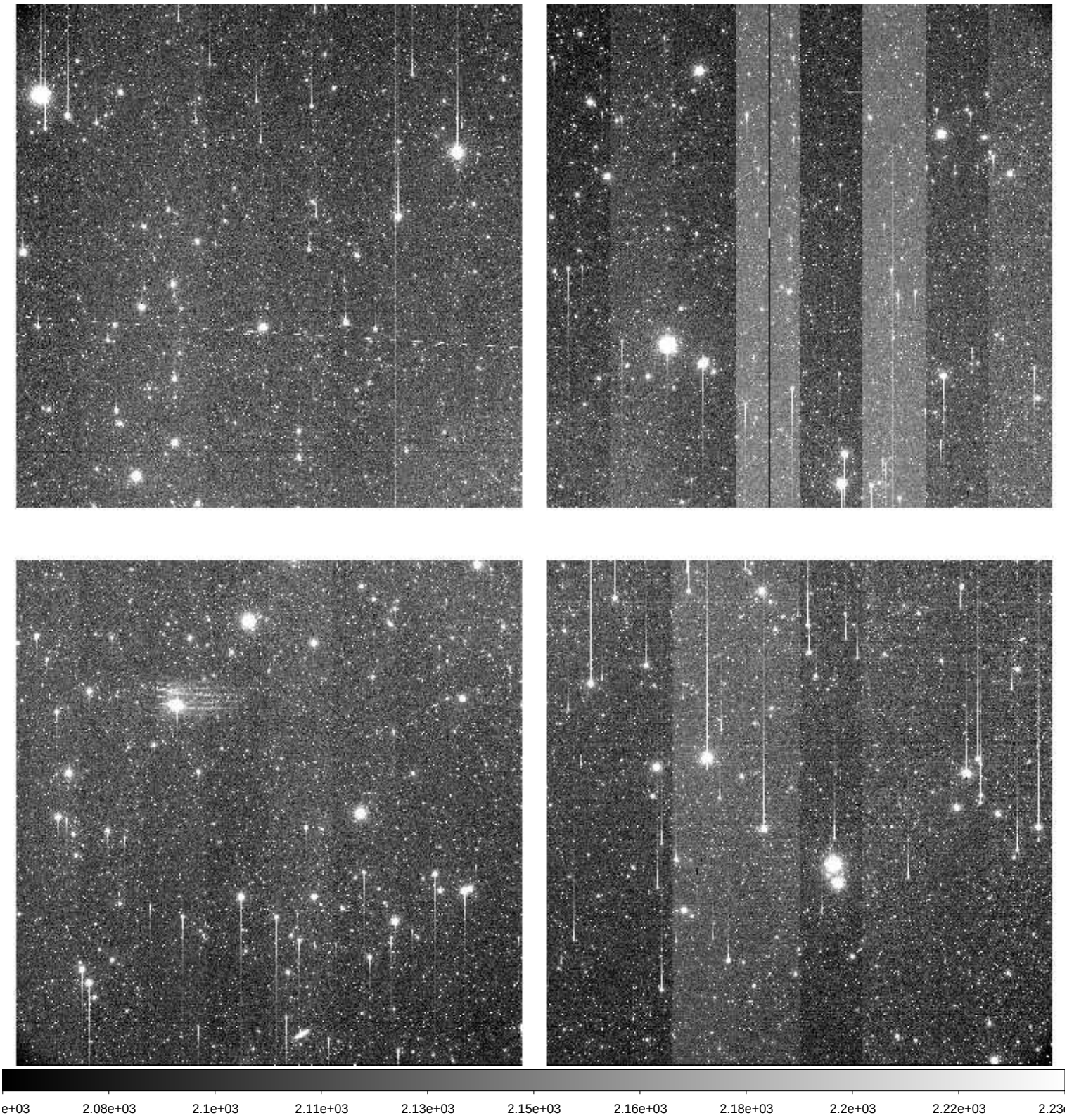

File Name	:	**xkmts.20260409.029737.fits** # 41 / 193 #
Project ID	:	DEEPS
Image Type	:	OBJECT
Object Name	:	**S30136**
RA	:	08:38:44.010
DEC	:	-12:40:34.10
Exposure Time	:	140
Airmass	:	1.07
Sidereal Time	:	09:22:02
Filter ID	:	R
Observation Date	:	2026-04-09T18:45:04
CCD Temperature	:	-107.44

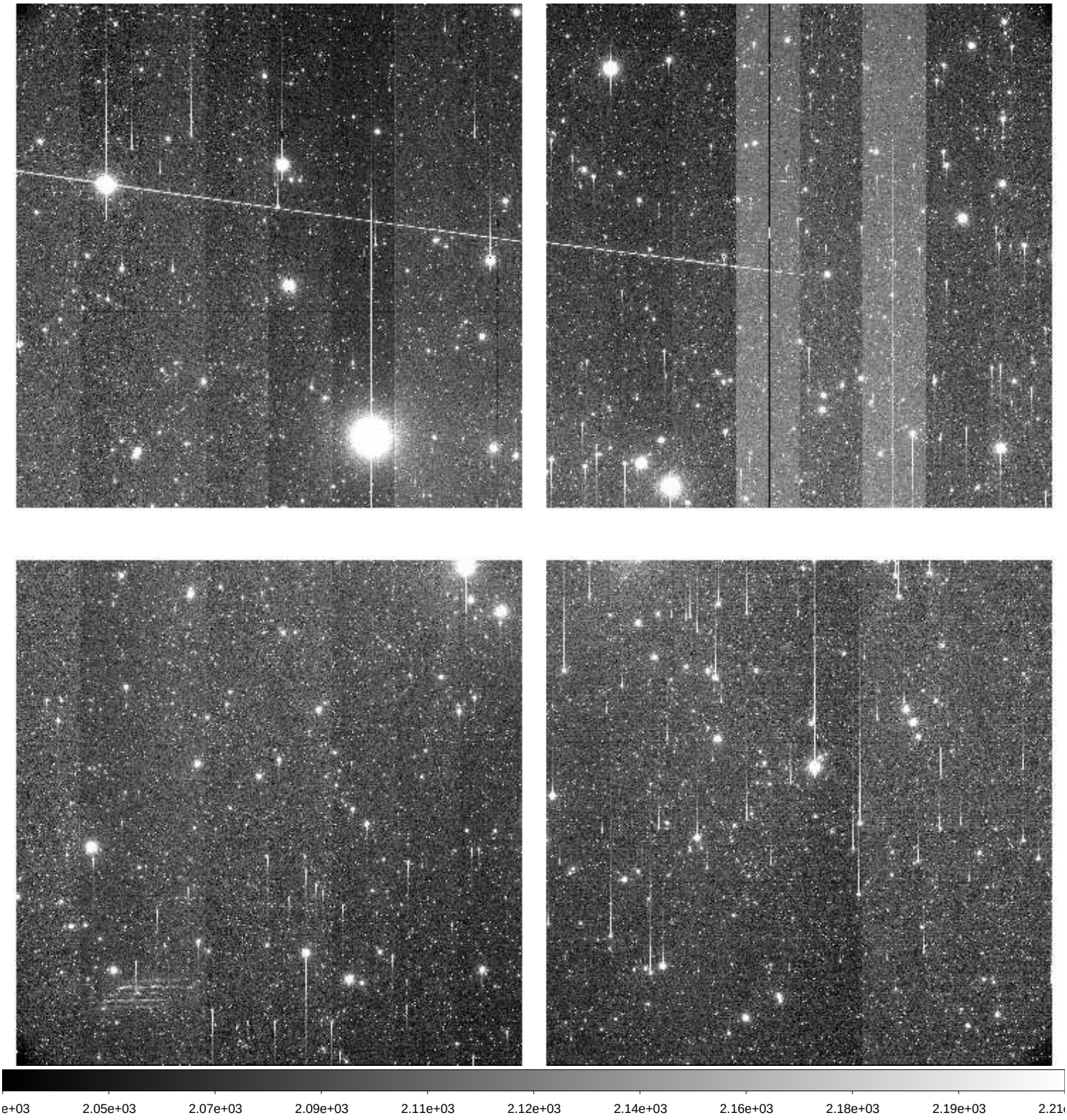

File Name	:	**xkmts.20260409.029738.fits** # 42 / 193 #
Project ID	:	DEEPS
Image Type	:	OBJECT
Object Name	:	**S30138**
RA	:	08:45:31.010
DEC	:	-13:11:36.20
Exposure Time	:	140
Airmass	:	1.07
Sidereal Time	:	09:25:32
Filter ID	:	R
Observation Date	:	2026-04-09T18:48:33
CCD Temperature	:	-107.43

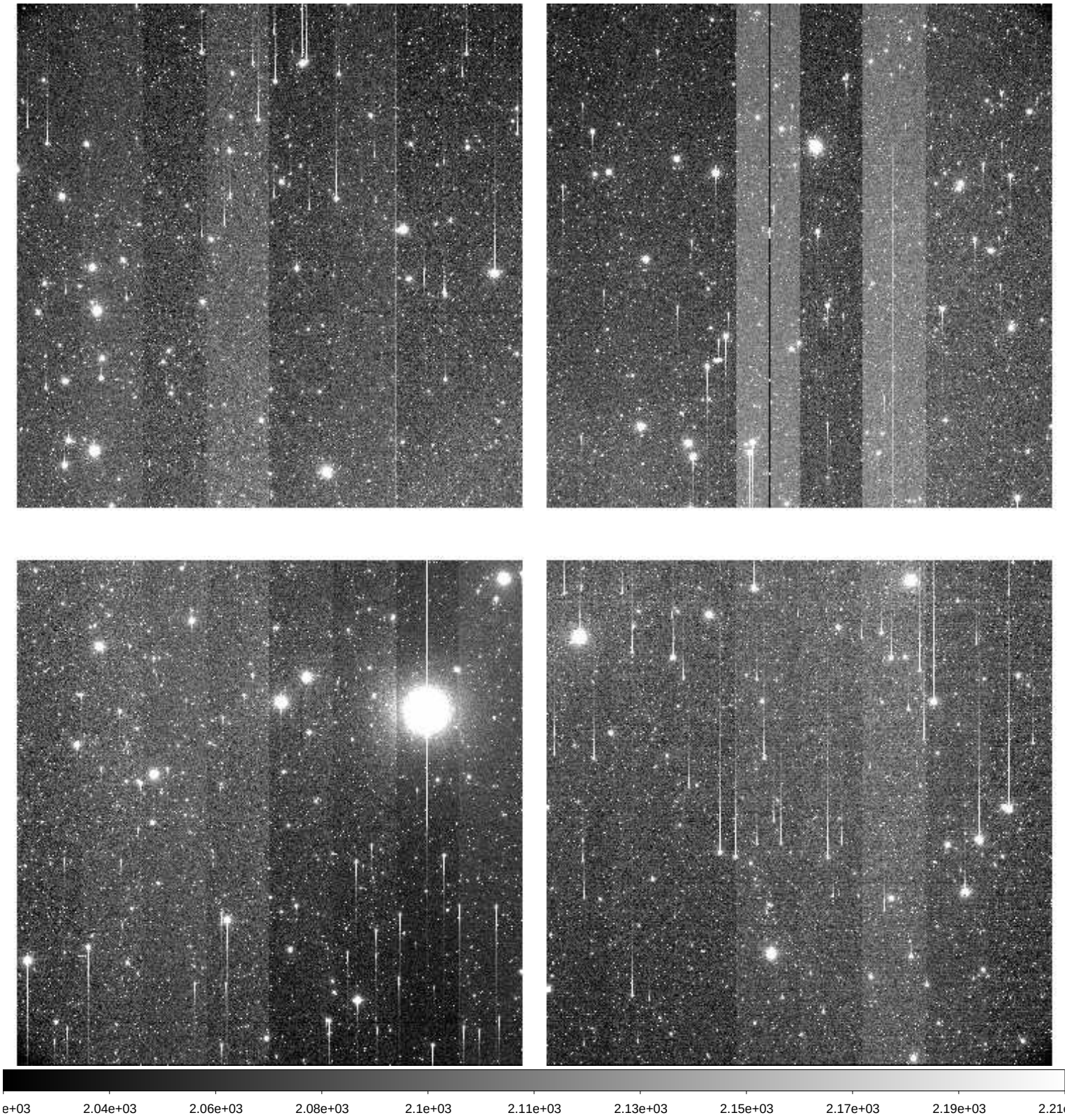

File Name	:	**xkmts.20260409.029739.fits** # 43 / 193 #
Project ID	:	DEEPS
Image Type	:	OBJECT
Object Name	:	**S30132**
RA	:	08:25:08.020
DEC	:	-11:41:50.10
Exposure Time	:	140
Airmass	:	1.10
Sidereal Time	:	09:29:01
Filter ID	:	R
Observation Date	:	2026-04-09T18:52:03
CCD Temperature	:	-107.21

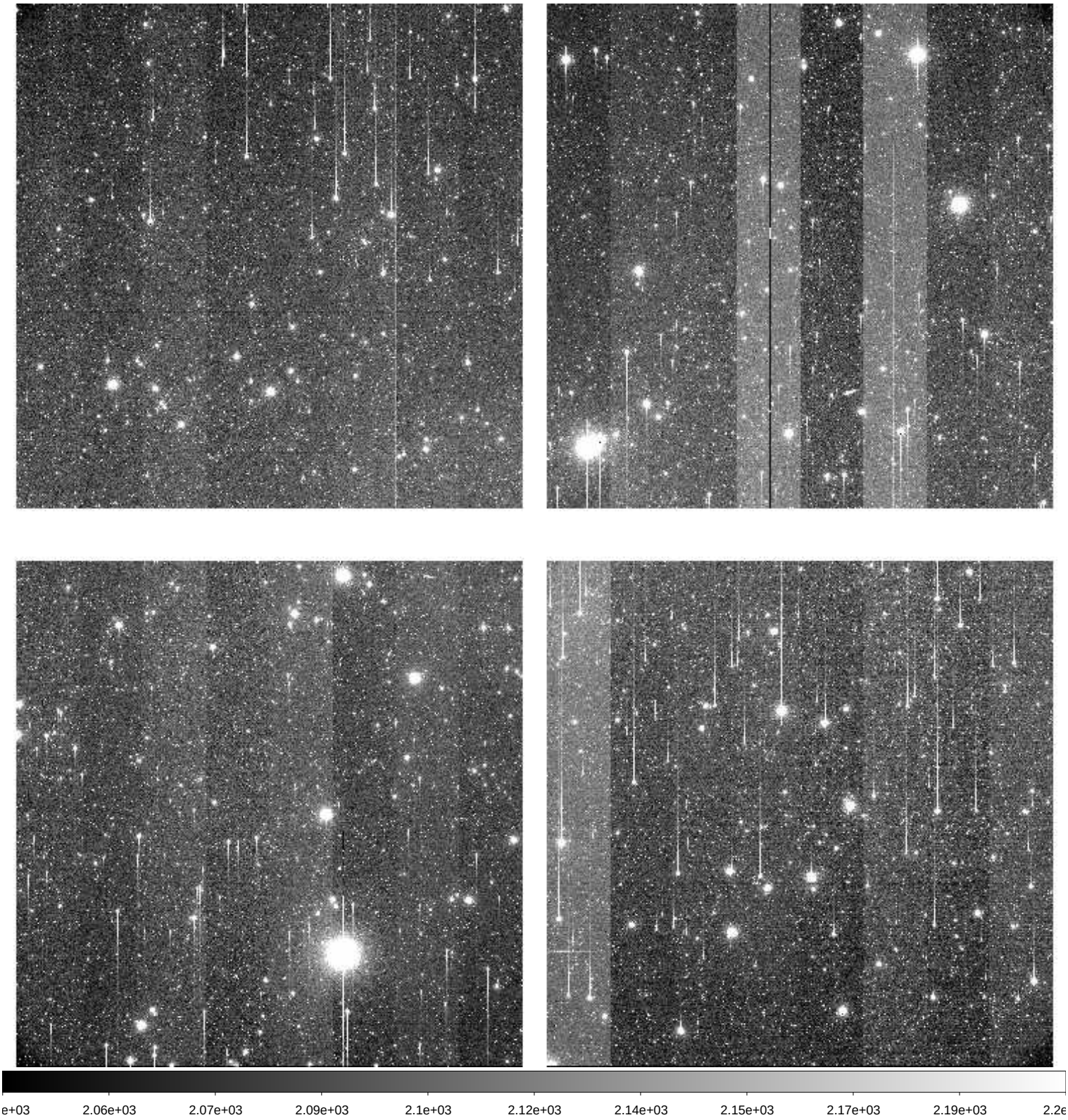

File Name	:	**xkmts.20260409.029740.fits** # 44 / 193 #
Project ID	:	DEEPS
Image Type	:	OBJECT
Object Name	:	**S30134**
RA	:	08:31:56.020
DEC	:	-12:10:39.20
Exposure Time	:	140
Airmass	:	1.09
Sidereal Time	:	09:32:32
Filter ID	:	R
Observation Date	:	2026-04-09T18:55:32
CCD Temperature	:	-107.46

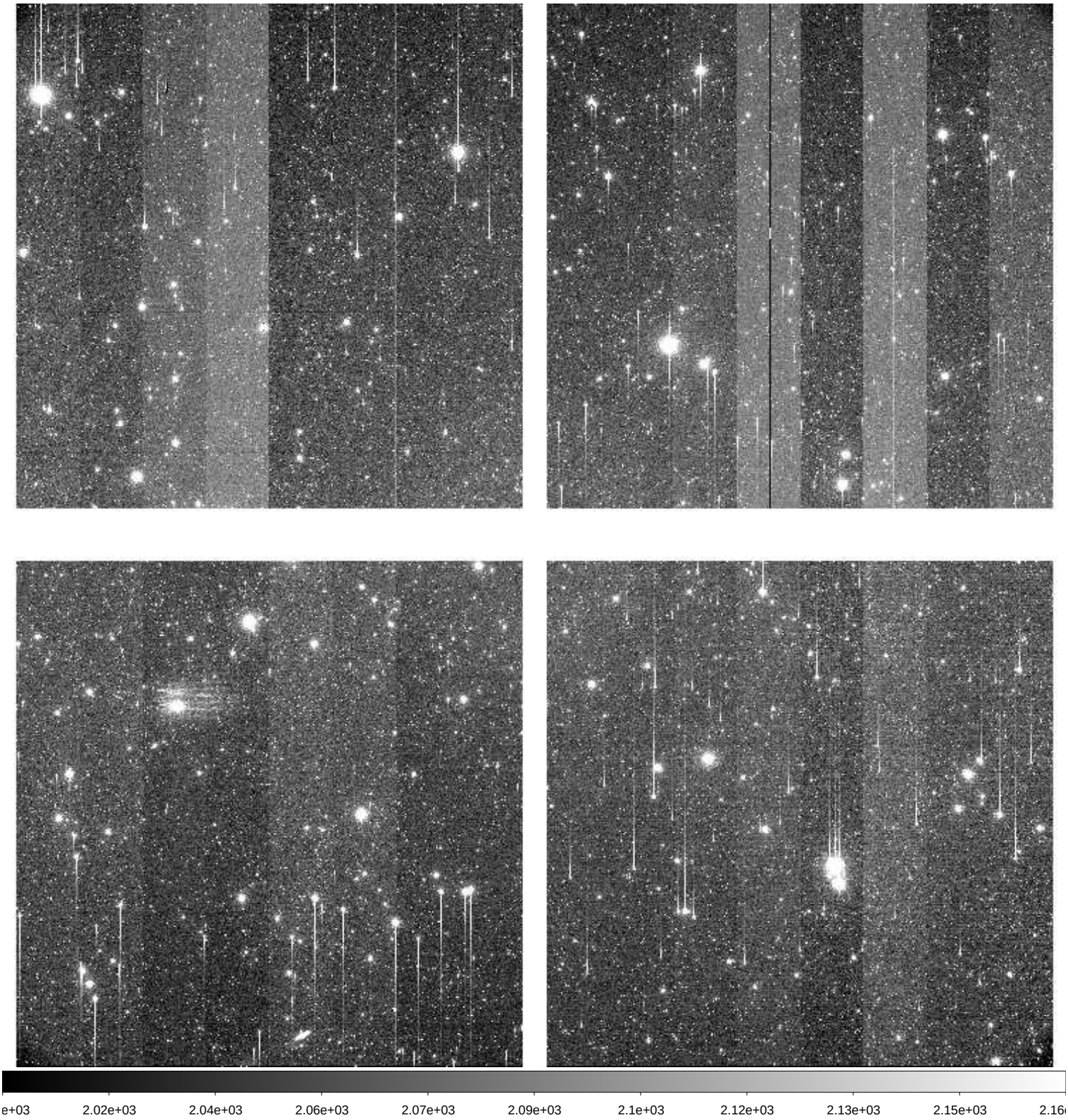

File Name	:	**xkmts.20260409.029741.fits** # 45 / 193 #
Project ID	:	DEEPS
Image Type	:	OBJECT
Object Name	:	**S30136**
RA	:	08:38:44.010
DEC	:	-12:40:34.10
Exposure Time	:	140
Airmass	:	1.09
Sidereal Time	:	09:36:01
Filter ID	:	R
Observation Date	:	2026-04-09T18:59:01
CCD Temperature	:	-107.51

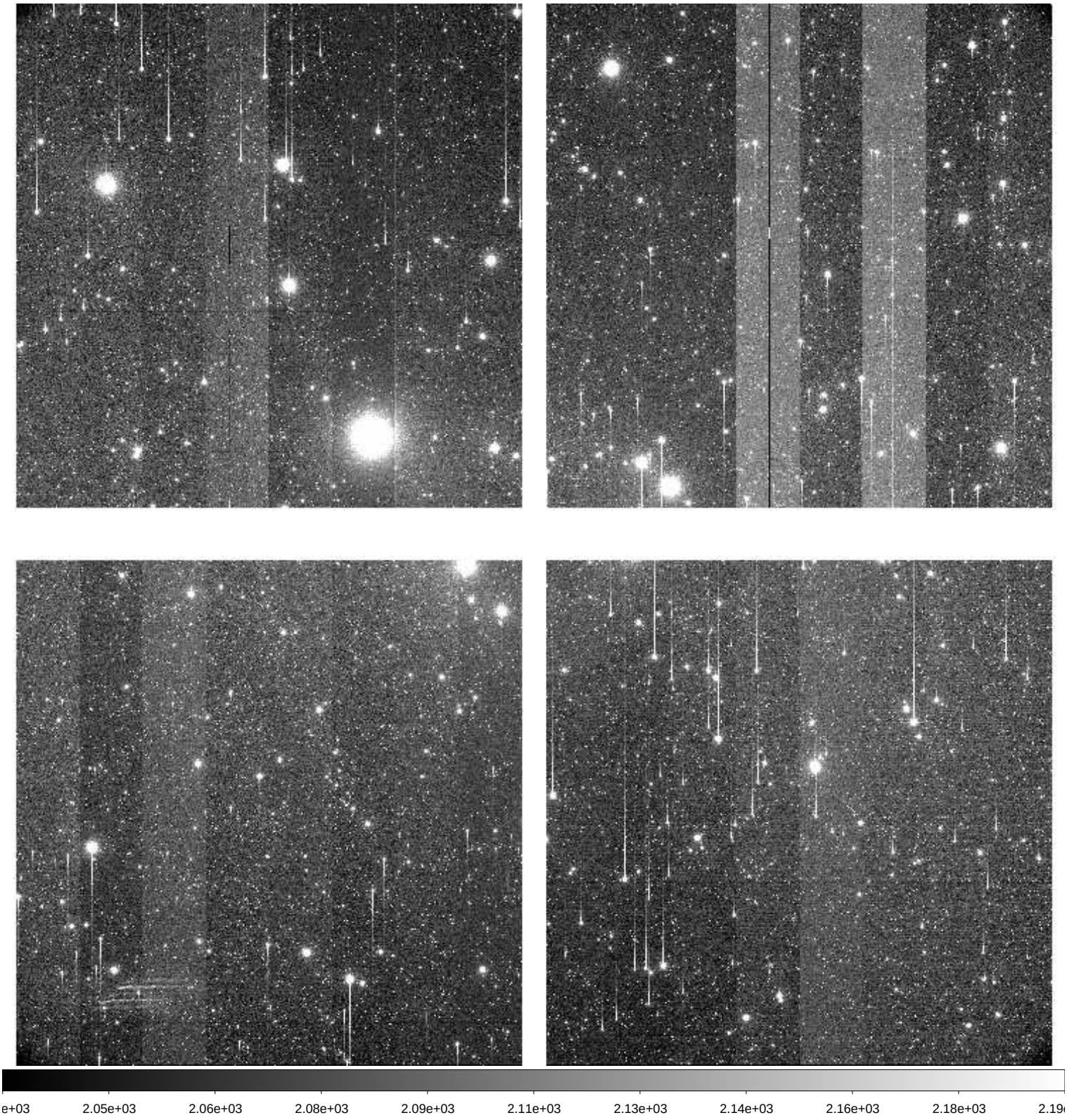

File Name	:	**xkmts.20260409.029742.fits** # 46 / 193 #
Project ID	:	DEEPS
Image Type	:	OBJECT
Object Name	:	**S02168**
RA	:	11:12:44.010
DEC	:	+02:54:07.60
Exposure Time	:	140
Airmass	:	1.34
Sidereal Time	:	09:39:59
Filter ID	:	R
Observation Date	:	2026-04-09T19:02:45
CCD Temperature	:	-107.57

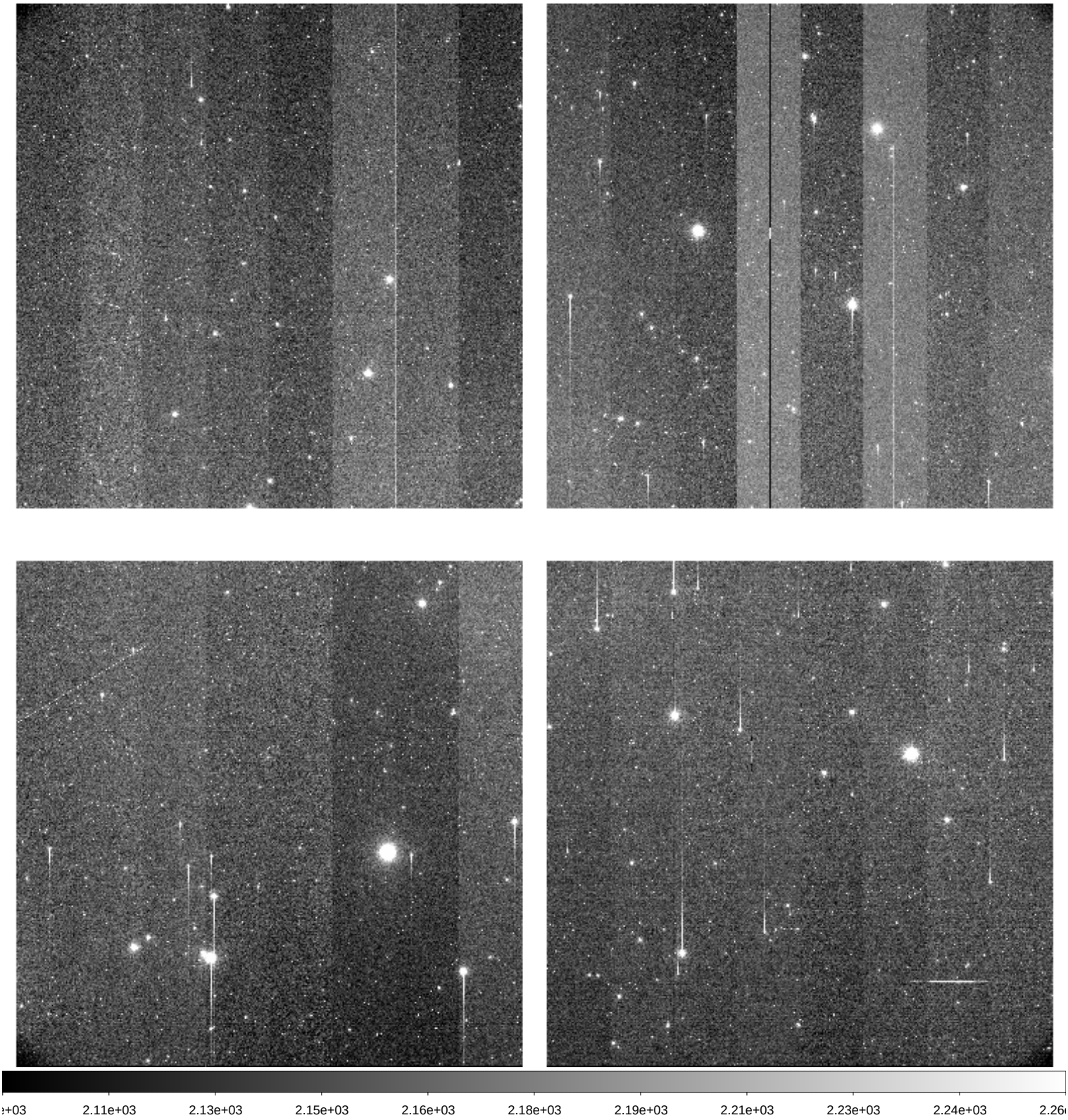

File Name	:	**xkmts.20260409.029743.fits** # 47 / 193 #
Project ID	:	DEEPS
Image Type	:	OBJECT
Object Name	:	**E00168**
RA	:	11:15:52.020
DEC	:	+04:44:37.70
Exposure Time	:	140
Airmass	:	1.37
Sidereal Time	:	09:43:18
Filter ID	:	R
Observation Date	:	2026-04-09T19:06:16
CCD Temperature	:	-107.57

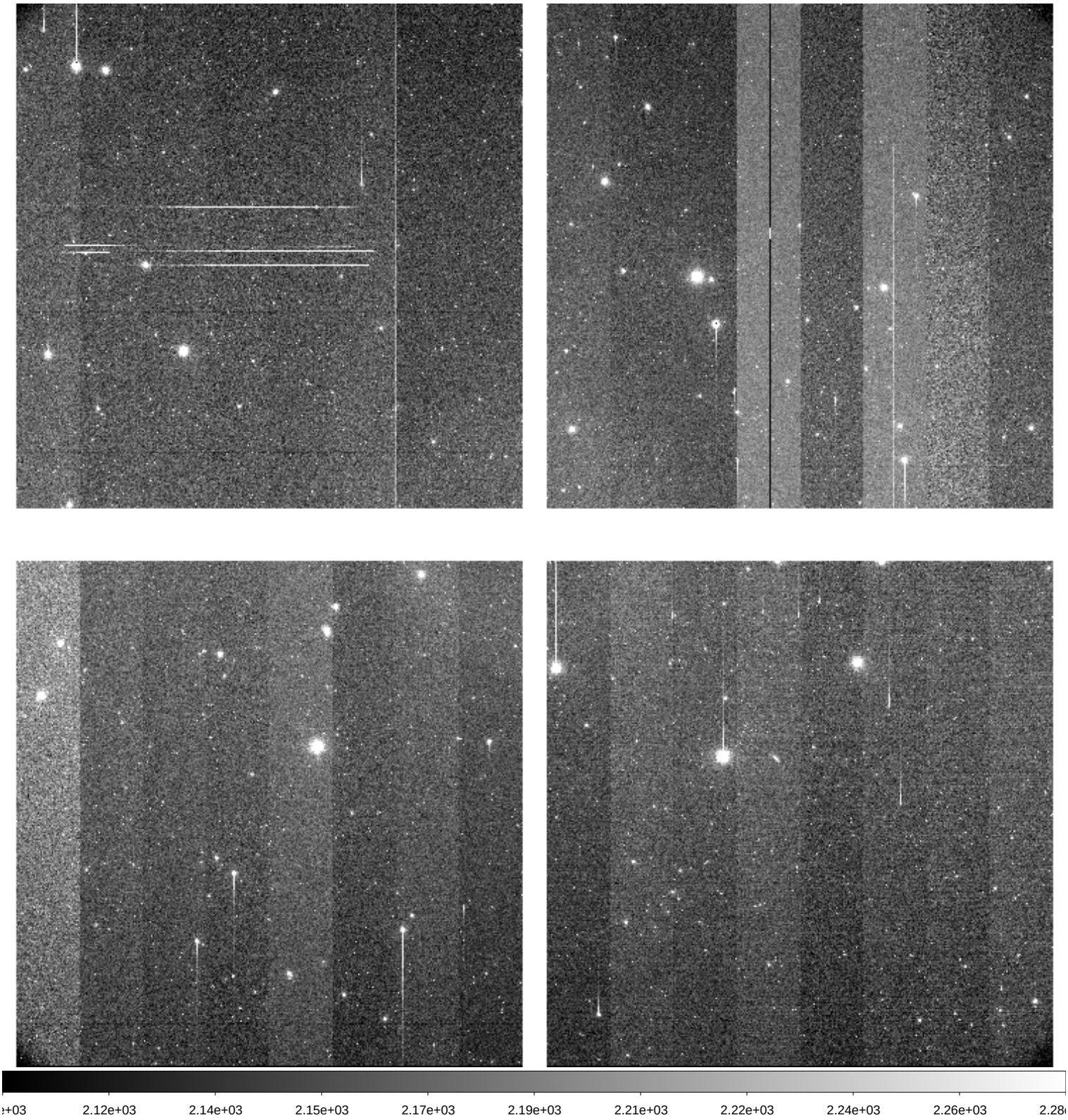

File Name	:	**xkmts.20260409.029744.fits** # 48 / 193 #
Project ID	:	DEEPS
Image Type	:	OBJECT
Object Name	:	**S02170**
RA	:	11:20:06.020
DEC	:	+02:07:15.70
Exposure Time	:	140
Airmass	:	1.33
Sidereal Time	:	09:46:47
Filter ID	:	R
Observation Date	:	2026-04-09T19:09:45
CCD Temperature	:	-107.59

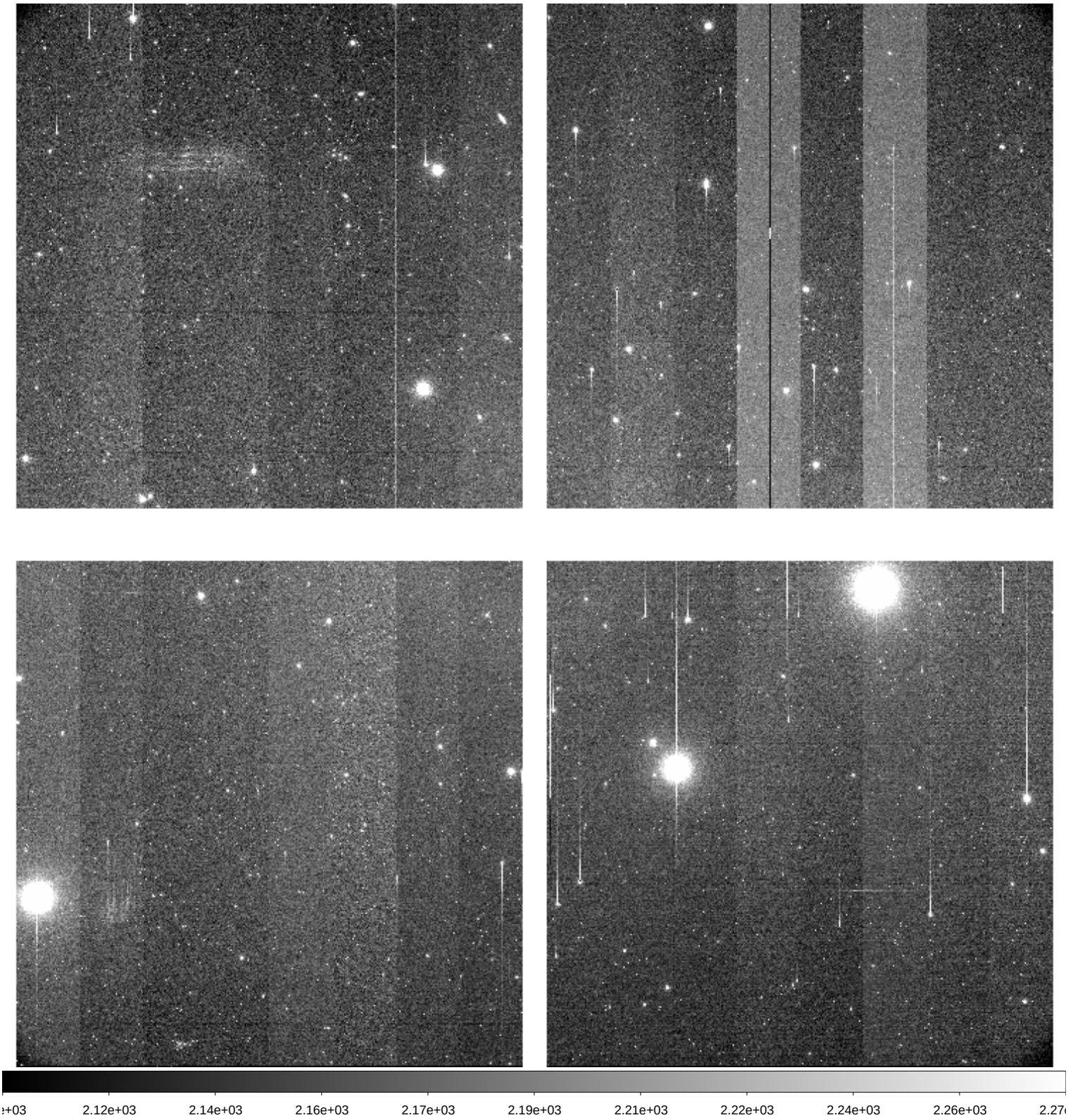

File Name	:	**xkmts.20260409.029745.fits** # 49 / 193 #
Project ID	:	DEEPS
Image Type	:	OBJECT
Object Name	:	**E00170**
RA	:	11:23:15.010
DEC	:	+03:57:38.60
Exposure Time	:	140
Airmass	:	1.36
Sidereal Time	:	09:50:17
Filter ID	:	R
Observation Date	:	2026-04-09T19:13:14
CCD Temperature	:	-107.62

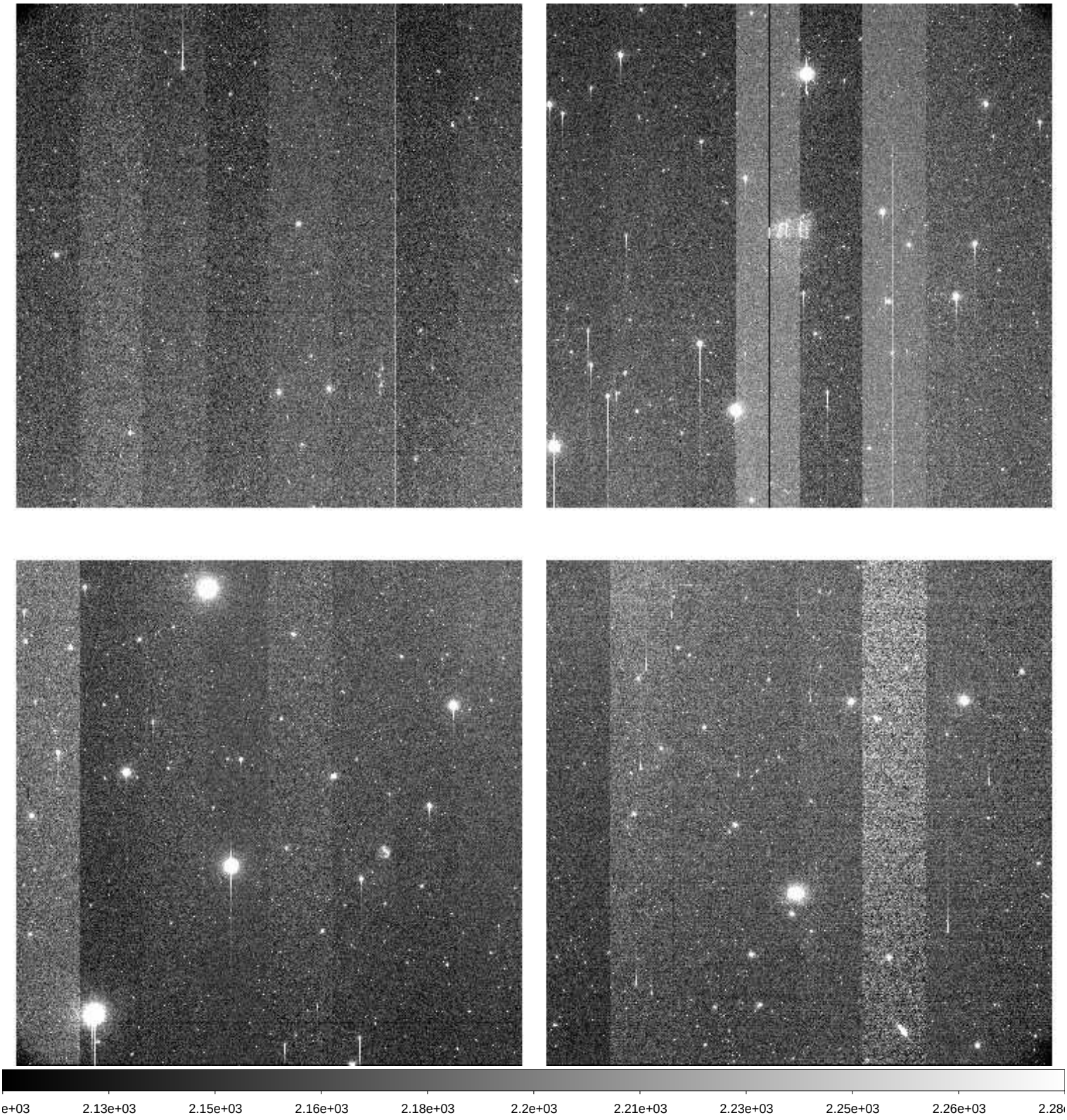

File Name	:	**xkmts.20260409.029746.fits** # 50 / 193 #
Project ID	:	DEEPS
Image Type	:	OBJECT
Object Name	:	**S02172**
RA	:	11:27:27.020
DEC	:	+01:20:07.60
Exposure Time	:	140
Airmass	:	1.31
Sidereal Time	:	09:53:47
Filter ID	:	R
Observation Date	:	2026-04-09T19:16:44
CCD Temperature	:	-107.65

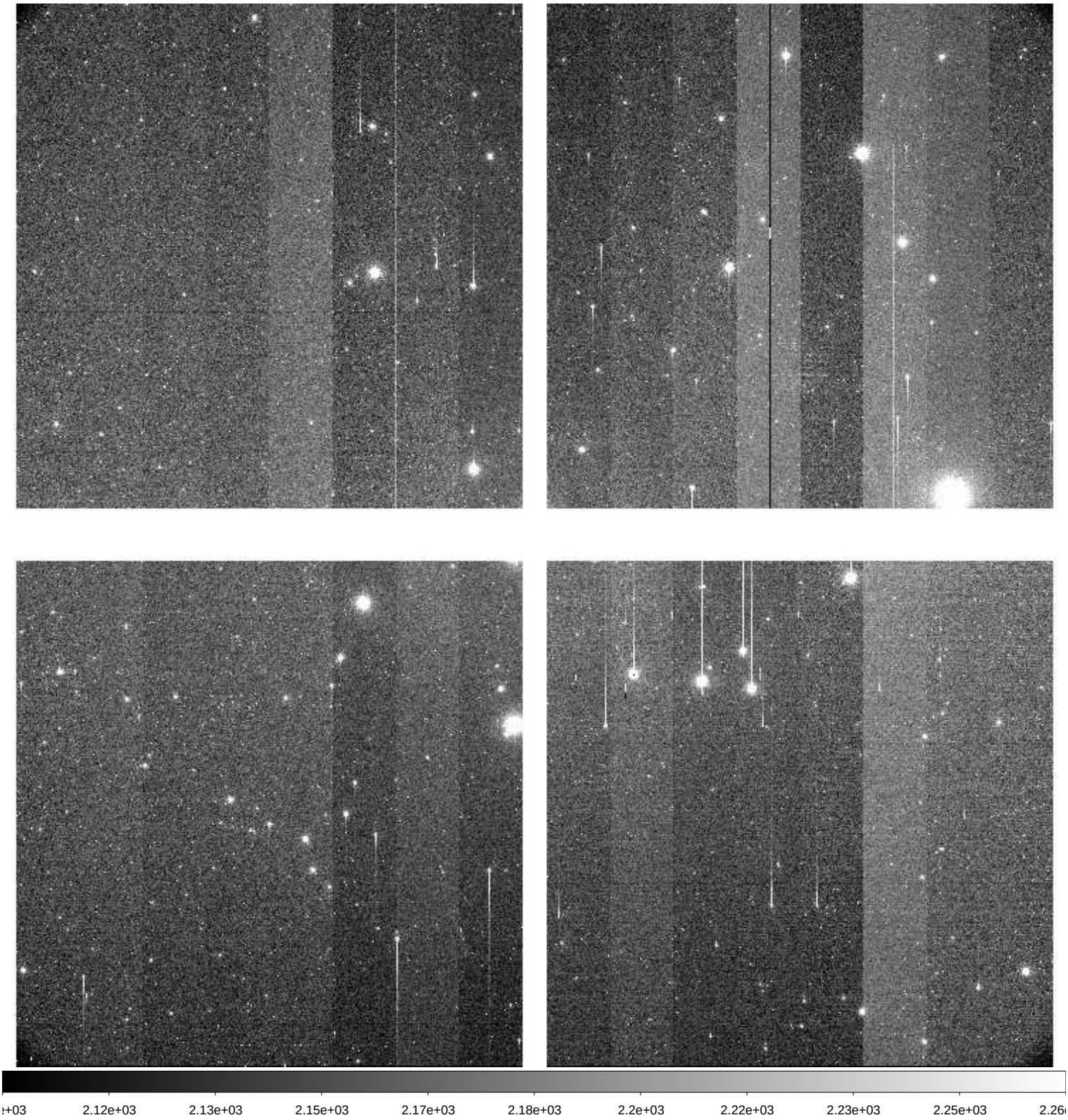

File Name	:	**xkmts.20260409.029747.fits** # 51 / 193 #
Project ID	:	DEEPS
Image Type	:	OBJECT
Object Name	:	**E00172**
RA	:	11:30:37.020
DEC	:	+03:10:24.70
Exposure Time	:	140
Airmass	:	1.35
Sidereal Time	:	09:57:17
Filter ID	:	R
Observation Date	:	2026-04-09T19:20:01
CCD Temperature	:	-107.72

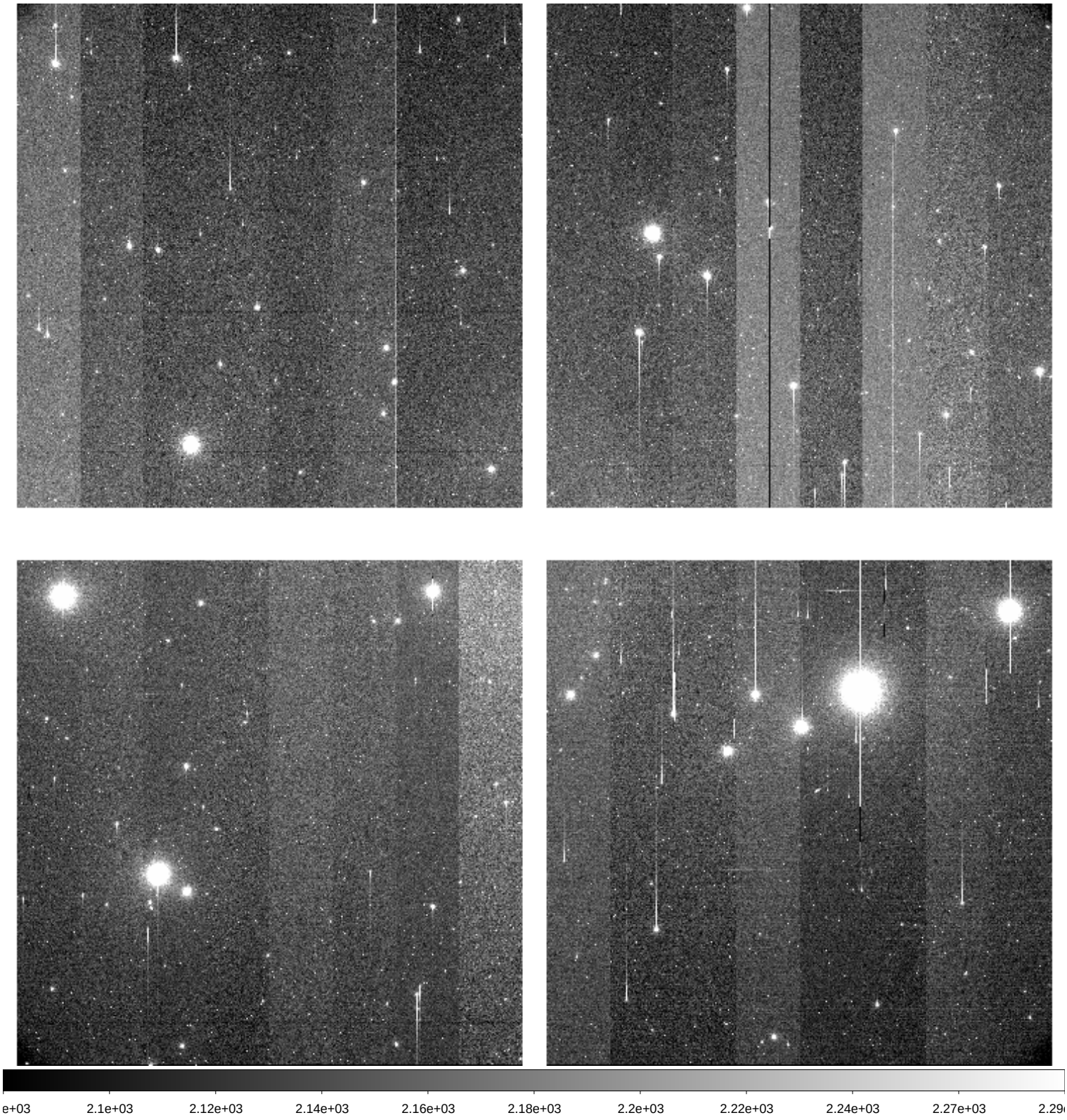

File Name	:	**xkmts.20260409.029748.fits** # 52 / 193 #
Project ID	:	DEEPS
Image Type	:	OBJECT
Object Name	:	**S02174**
RA	:	11:34:48.030
DEC	:	+00:32:46.70
Exposure Time	:	140
Airmass	:	1.30
Sidereal Time	:	10:00:36
Filter ID	:	R
Observation Date	:	2026-04-09T19:23:32
CCD Temperature	:	-107.71

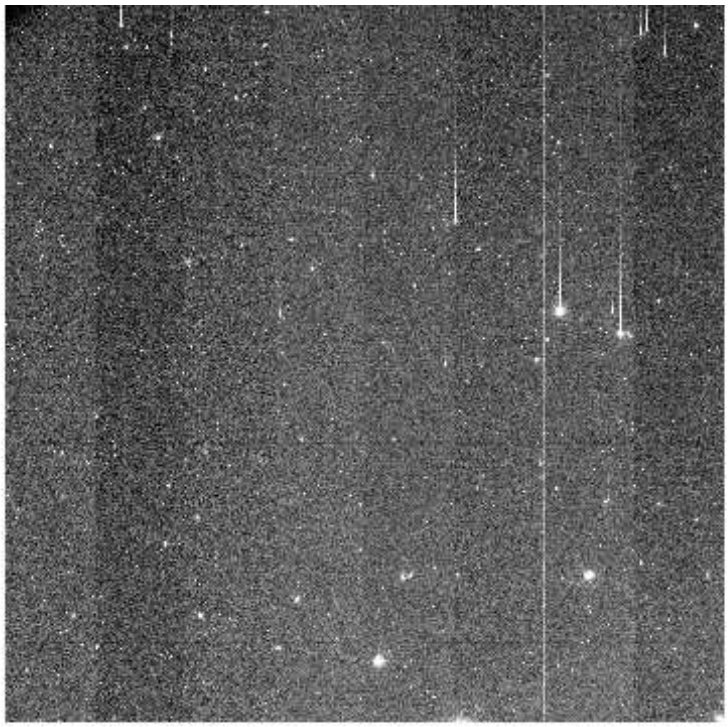

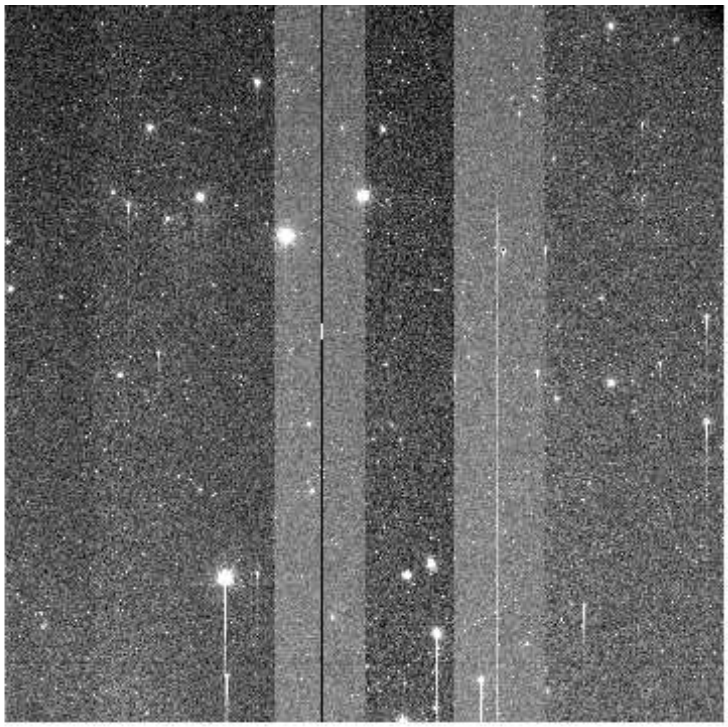

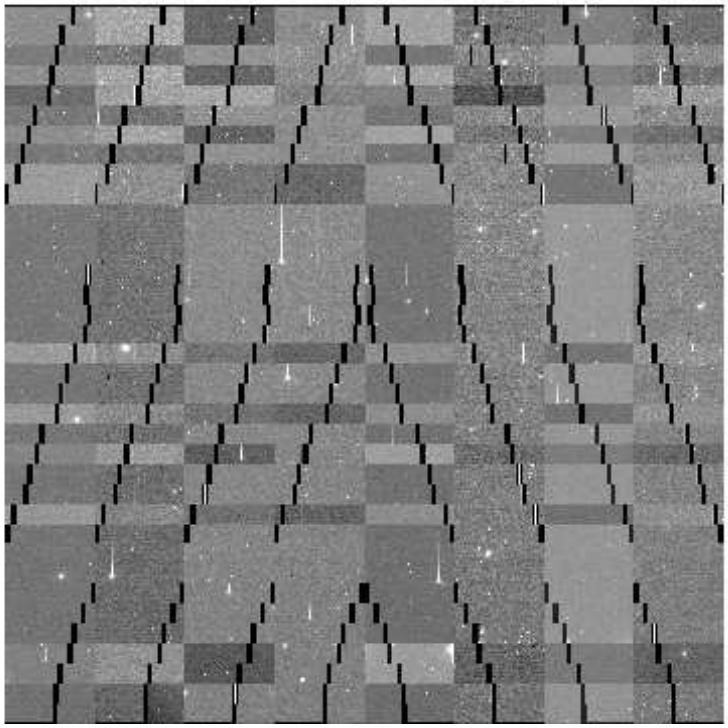

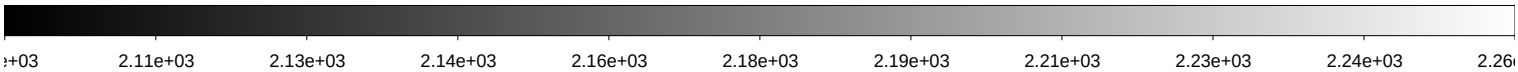

File Name	:	**xkmts.20260409.029749.fits** # 53 / 193 #
Project ID	:	DEEPS
Image Type	:	OBJECT
Object Name	:	**E00174**
RA	:	11:37:58.010
DEC	:	+02:22:58.70
Exposure Time	:	140
Airmass	:	1.33
Sidereal Time	:	10:04:06
Filter ID	:	R
Observation Date	:	2026-04-09T19:27:01
CCD Temperature	:	-107.73

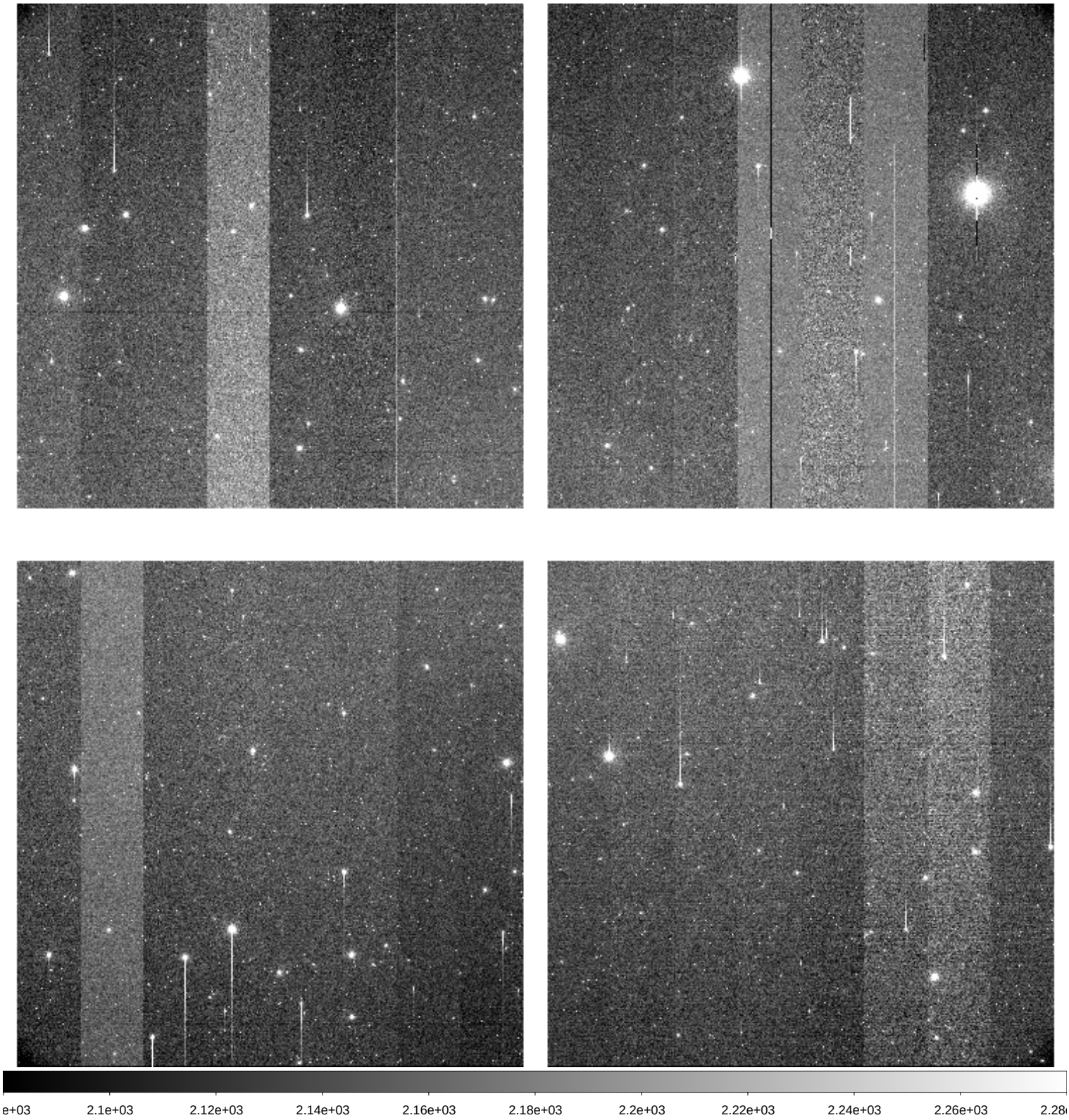

File Name	:	**xkmts.20260409.029750.fits** # 54 / 193 #
Project ID	:	DEEPS
Image Type	:	OBJECT
Object Name	:	**S02168**
RA	:	11:12:44.020
DEC	:	+02:54:07.70
Exposure Time	:	140
Airmass	:	1.28
Sidereal Time	:	10:07:39
Filter ID	:	R
Observation Date	:	2026-04-09T19:30:33
CCD Temperature	:	-107.76

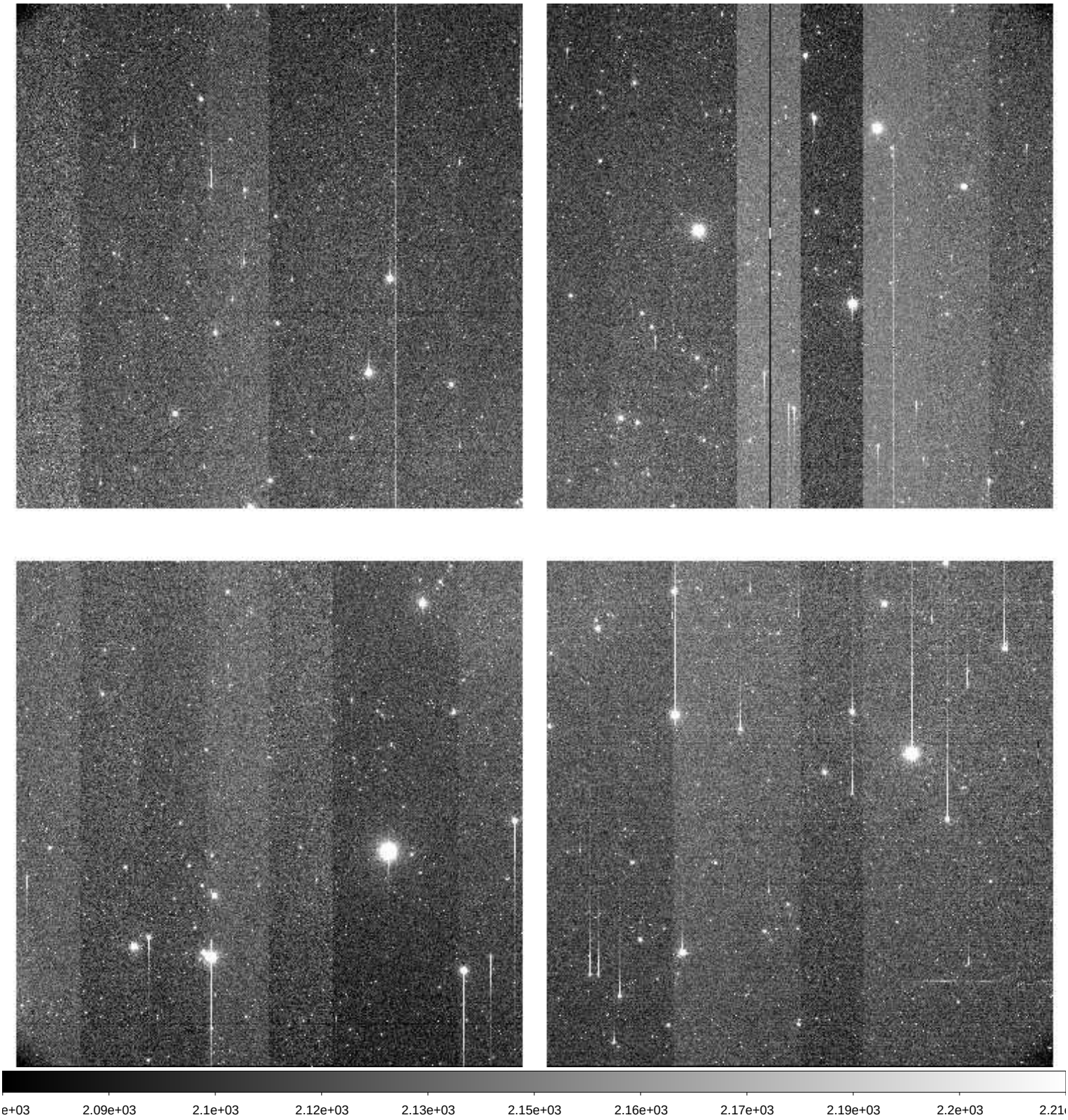

File Name	:	**xkmts.20260409.029751.fits** # 55 / 193 #
Project ID	:	DEEPS
Image Type	:	OBJECT
Object Name	:	**E00168**
RA	:	11:15:52.020
DEC	:	+04:44:37.70
Exposure Time	:	140
Airmass	:	1.31
Sidereal Time	:	10:11:09
Filter ID	:	R
Observation Date	:	2026-04-09T19:34:02
CCD Temperature	:	-107.54

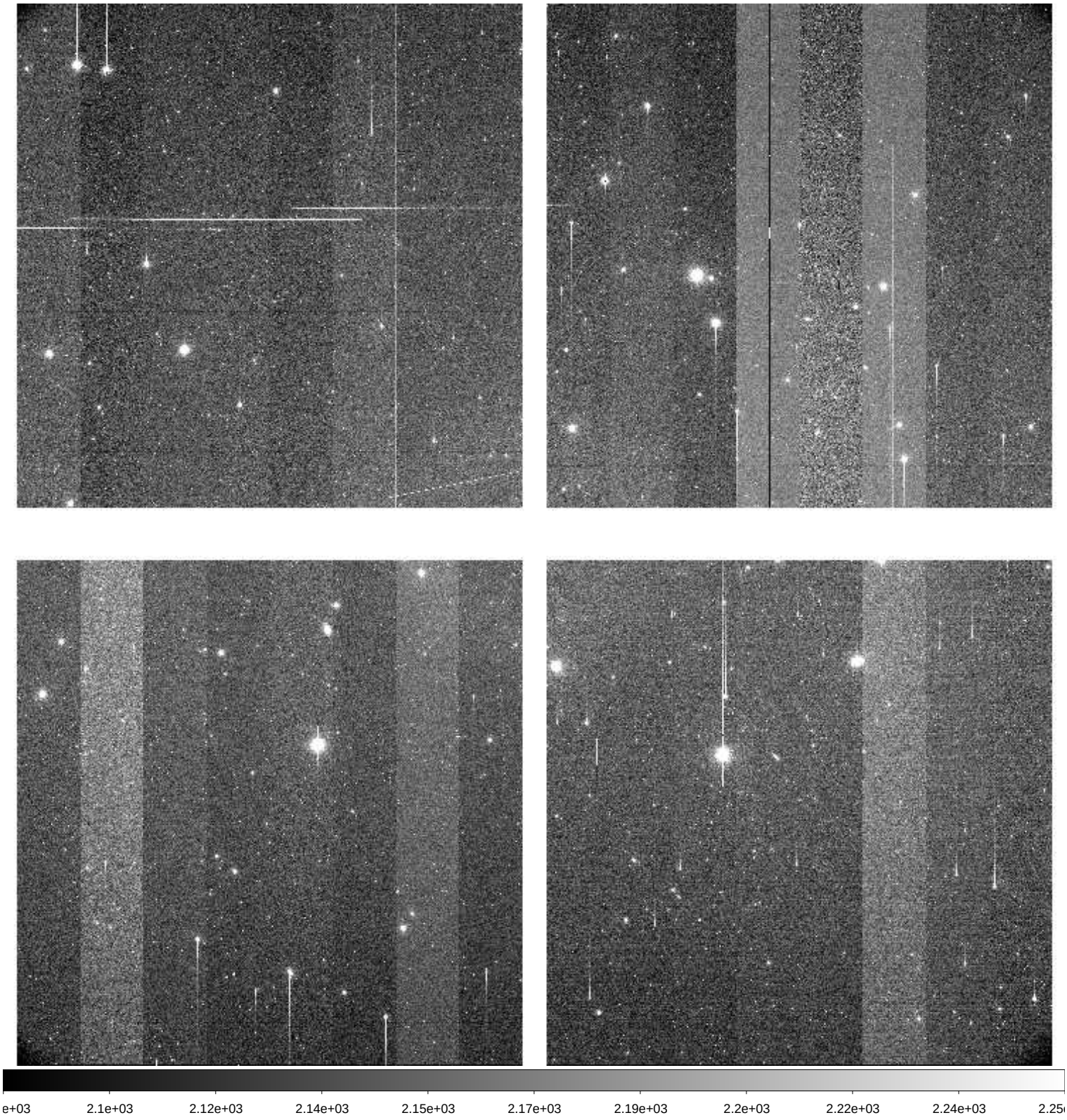

File Name	:	**xkmts.20260409.029752.fits** # 56 / 193 #
Project ID	:	DEEPS
Image Type	:	OBJECT
Object Name	:	**S02170**
RA	:	11:20:06.010
DEC	:	+02:07:15.70
Exposure Time	:	140
Airmass	:	1.27
Sidereal Time	:	10:14:40
Filter ID	:	R
Observation Date	:	2026-04-09T19:37:33
CCD Temperature	:	-107.8

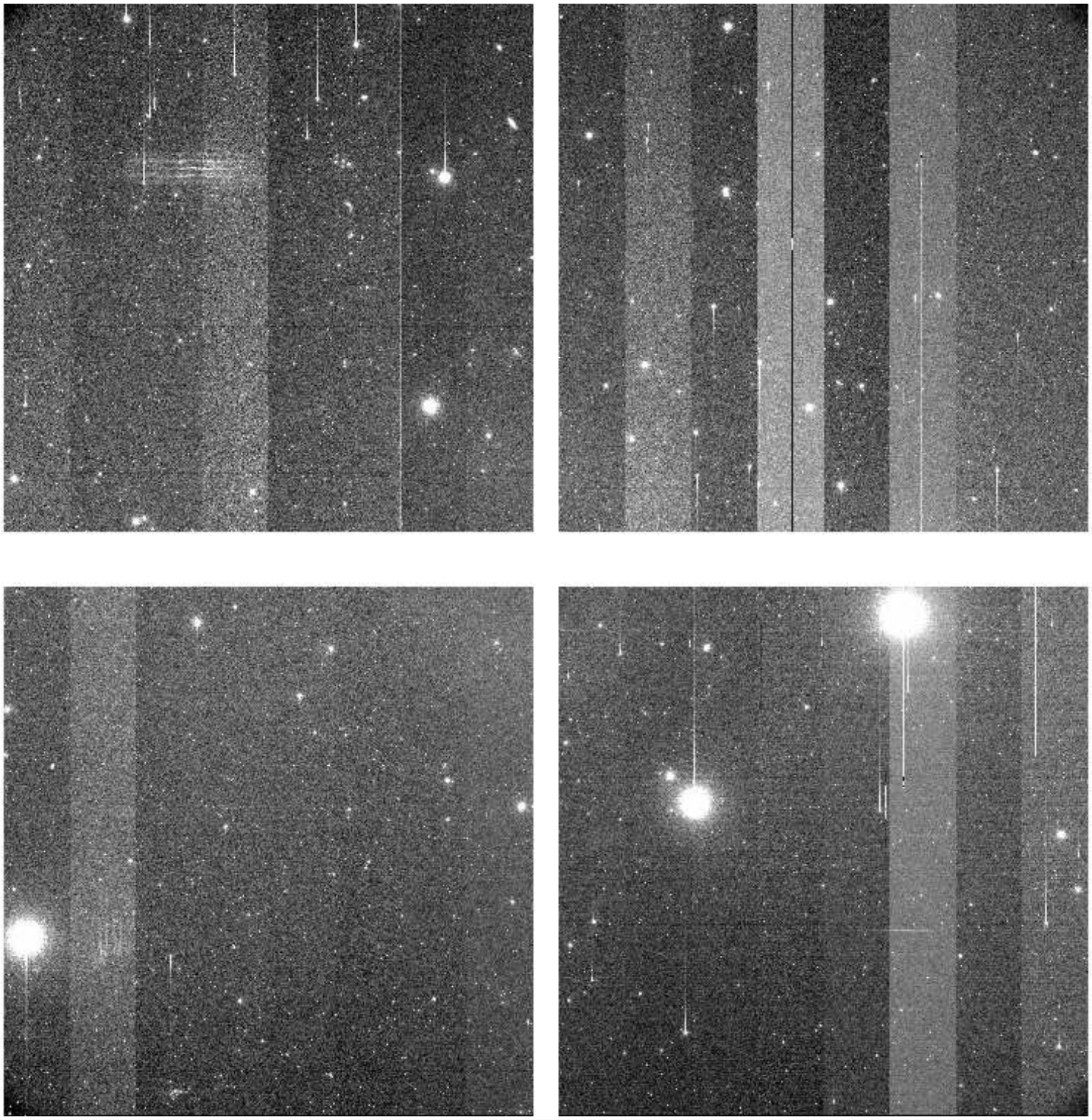

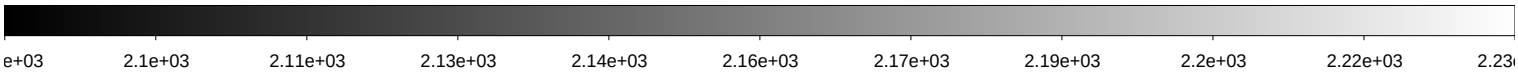

File Name	:	**xkmts.20260409.029753.fits** # 57 / 193 #
Project ID	:	DEEPS
Image Type	:	OBJECT
Object Name	:	**E00170**
RA	:	11:23:15.010
DEC	:	+03:57:38.70
Exposure Time	:	140
Airmass	:	1.30
Sidereal Time	:	10:18:09
Filter ID	:	R
Observation Date	:	2026-04-09T19:41:02
CCD Temperature	:	-107.85

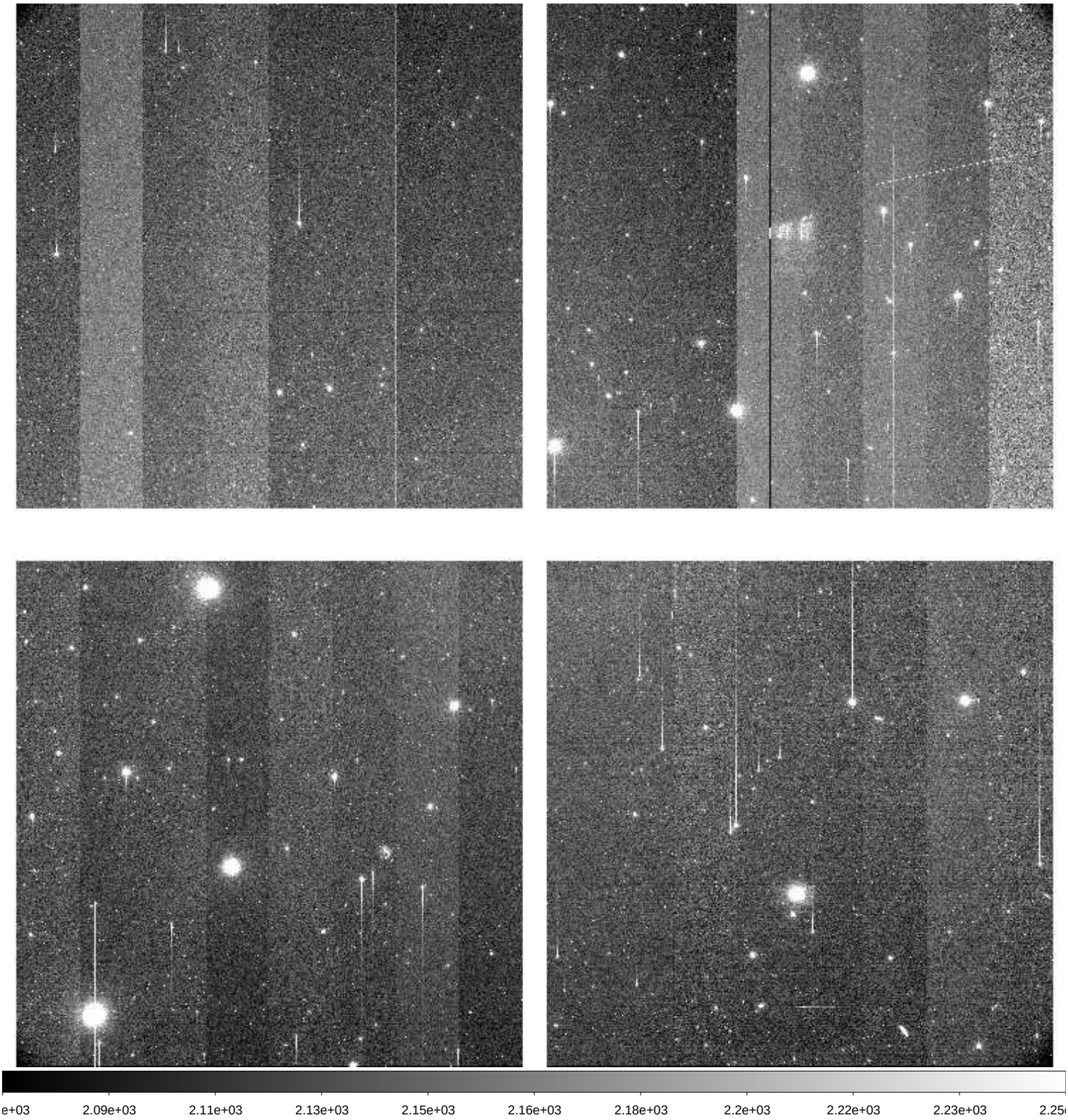

File Name	:	**xkmts.20260409.029754.fits** # 58 / 193 #
Project ID	:	DEEPS
Image Type	:	OBJECT
Object Name	:	**S02172**
RA	:	11:27:27.020
DEC	:	+01:20:07.70
Exposure Time	:	140
Airmass	:	1.25
Sidereal Time	:	10:21:39
Filter ID	:	R
Observation Date	:	2026-04-09T19:44:31
CCD Temperature	:	-107.87

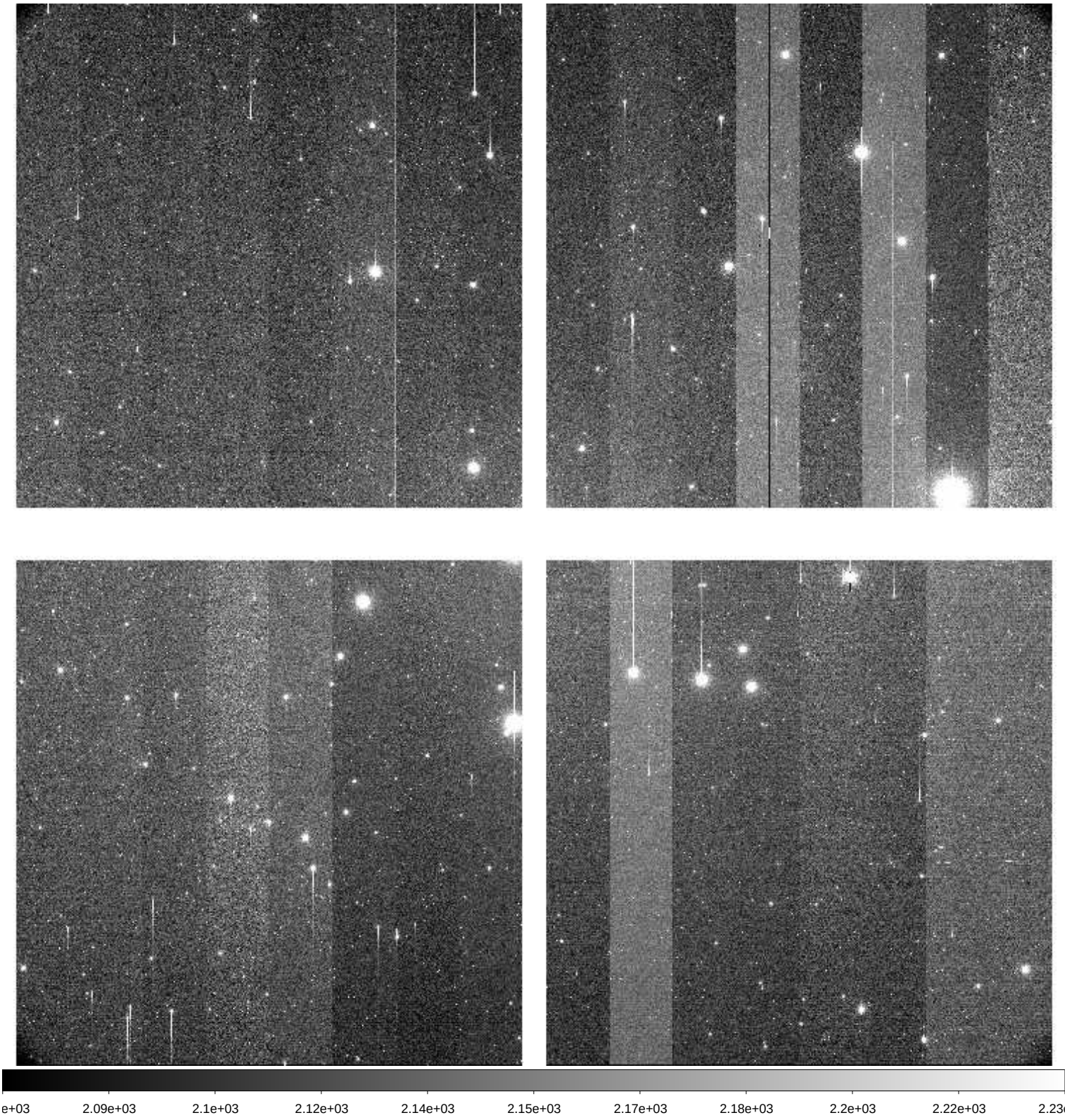

File Name	:	**xkmts.20260409.029755.fits** # 59 / 193 #
Project ID	:	DEEPS
Image Type	:	OBJECT
Object Name	:	**E00172**
RA	:	11:30:37.020
DEC	:	+03:10:24.70
Exposure Time	:	140
Airmass	:	1.28
Sidereal Time	:	10:25:08
Filter ID	:	R
Observation Date	:	2026-04-09T19:48:00
CCD Temperature	:	-107.9

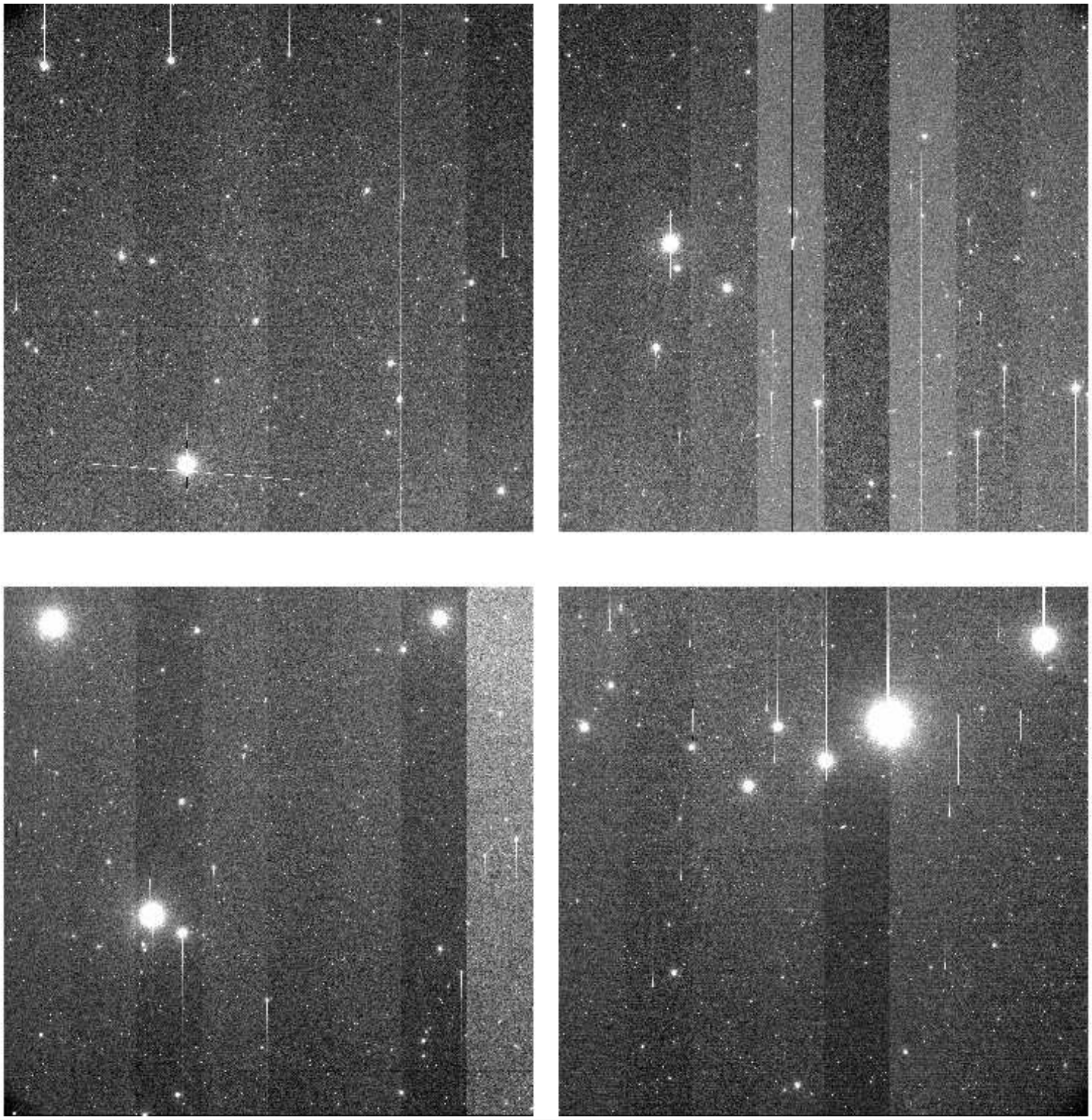

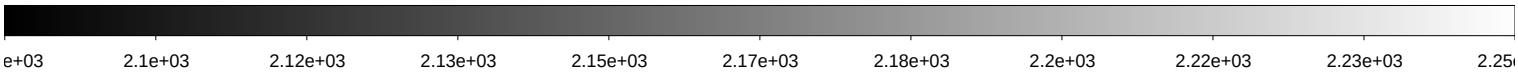

File Name	:	**xkmts.20260409.029756.fits** # 60 / 193 #
Project ID	:	DEEPS
Image Type	:	OBJECT
Object Name	:	**S02174**
RA	:	11:34:48.010
DEC	:	+00:32:46.70
Exposure Time	:	140
Airmass	:	1.24
Sidereal Time	:	10:28:39
Filter ID	:	R
Observation Date	:	2026-04-09T19:51:30
CCD Temperature	:	-107.93

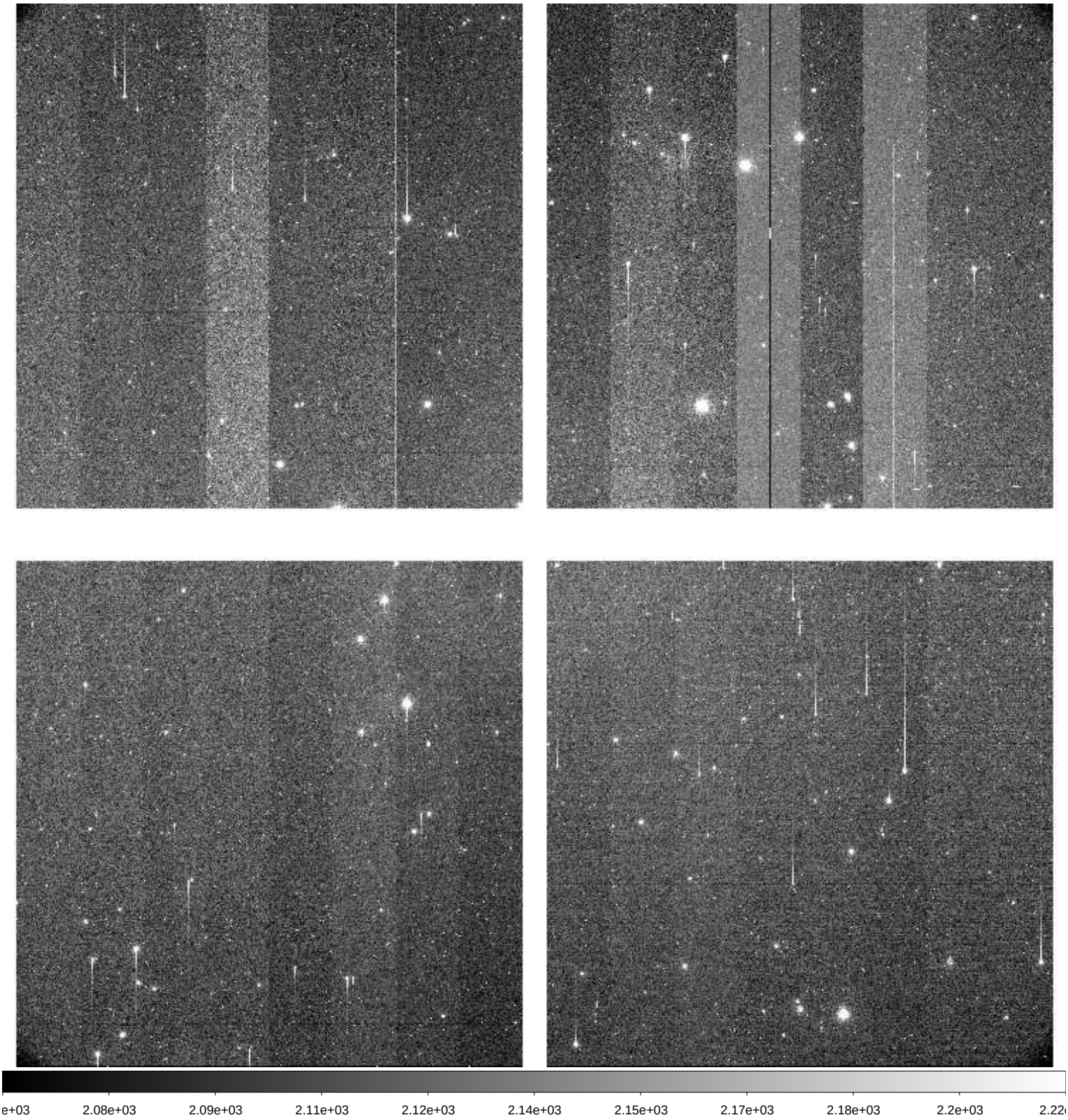

File Name	:	**xkmts.20260409.029757.fits** # 61 / 193 #
Project ID	:	DEEPS
Image Type	:	OBJECT
Object Name	:	**E00174**
RA	:	11:37:58.010
DEC	:	+02:22:58.70
Exposure Time	:	140
Airmass	:	1.27
Sidereal Time	:	10:32:07
Filter ID	:	R
Observation Date	:	2026-04-09T19:54:58
CCD Temperature	:	-107.96

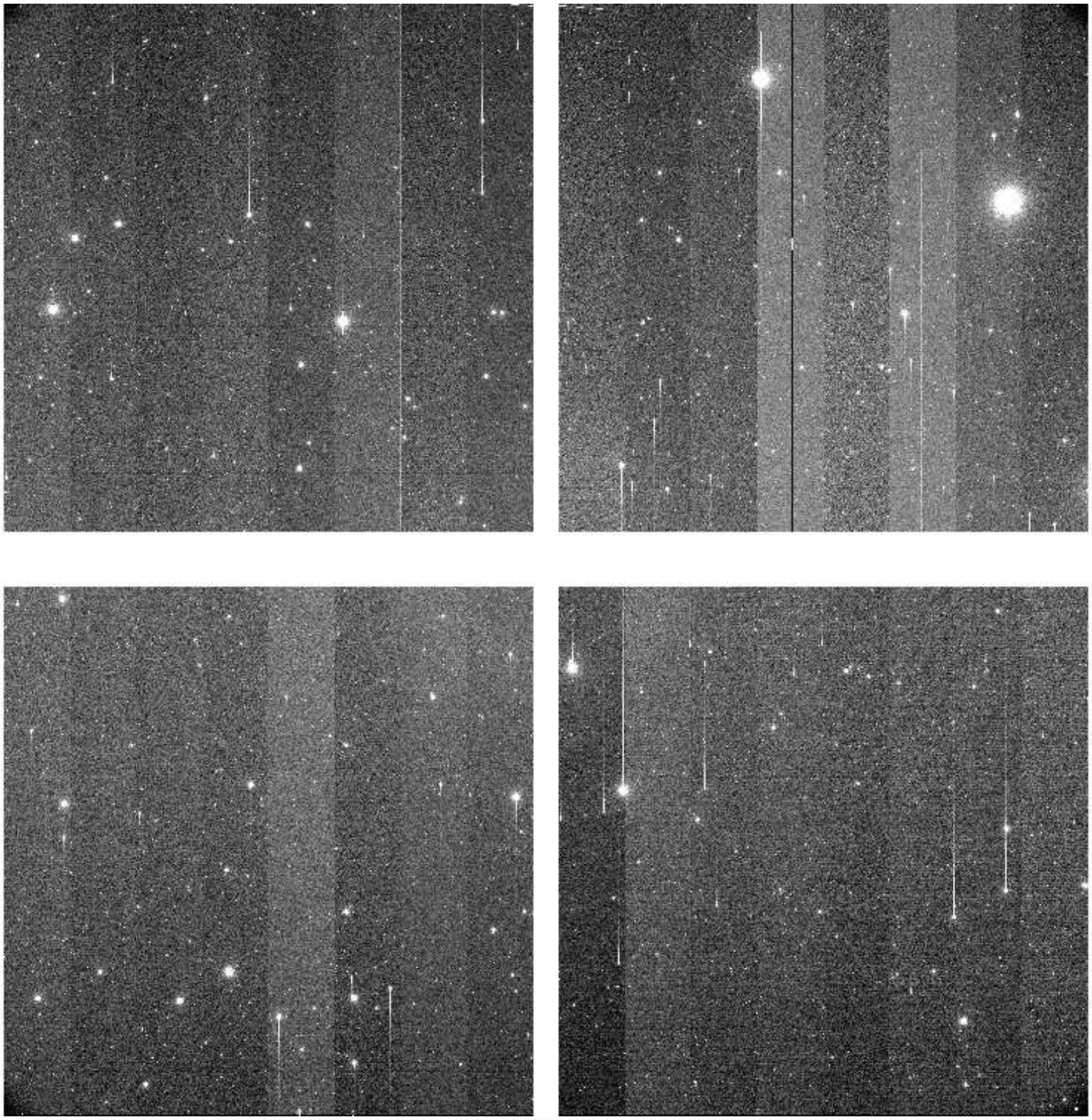

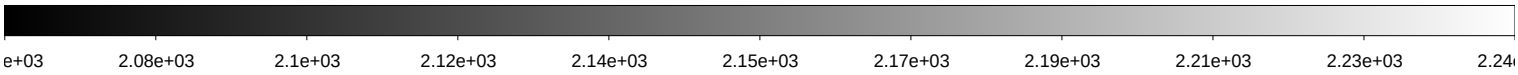

File Name	:	**xkmts.20260409.029758.fits** # 62 / 193 #
Project ID	:	DEEPS
Image Type	:	OBJECT
Object Name	:	**S02168**
RA	:	11:12:44.020
DEC	:	+02:54:07.70
Exposure Time	:	140
Airmass	:	1.24
Sidereal Time	:	10:35:38
Filter ID	:	R
Observation Date	:	2026-04-09T19:58:28
CCD Temperature	:	-107.99

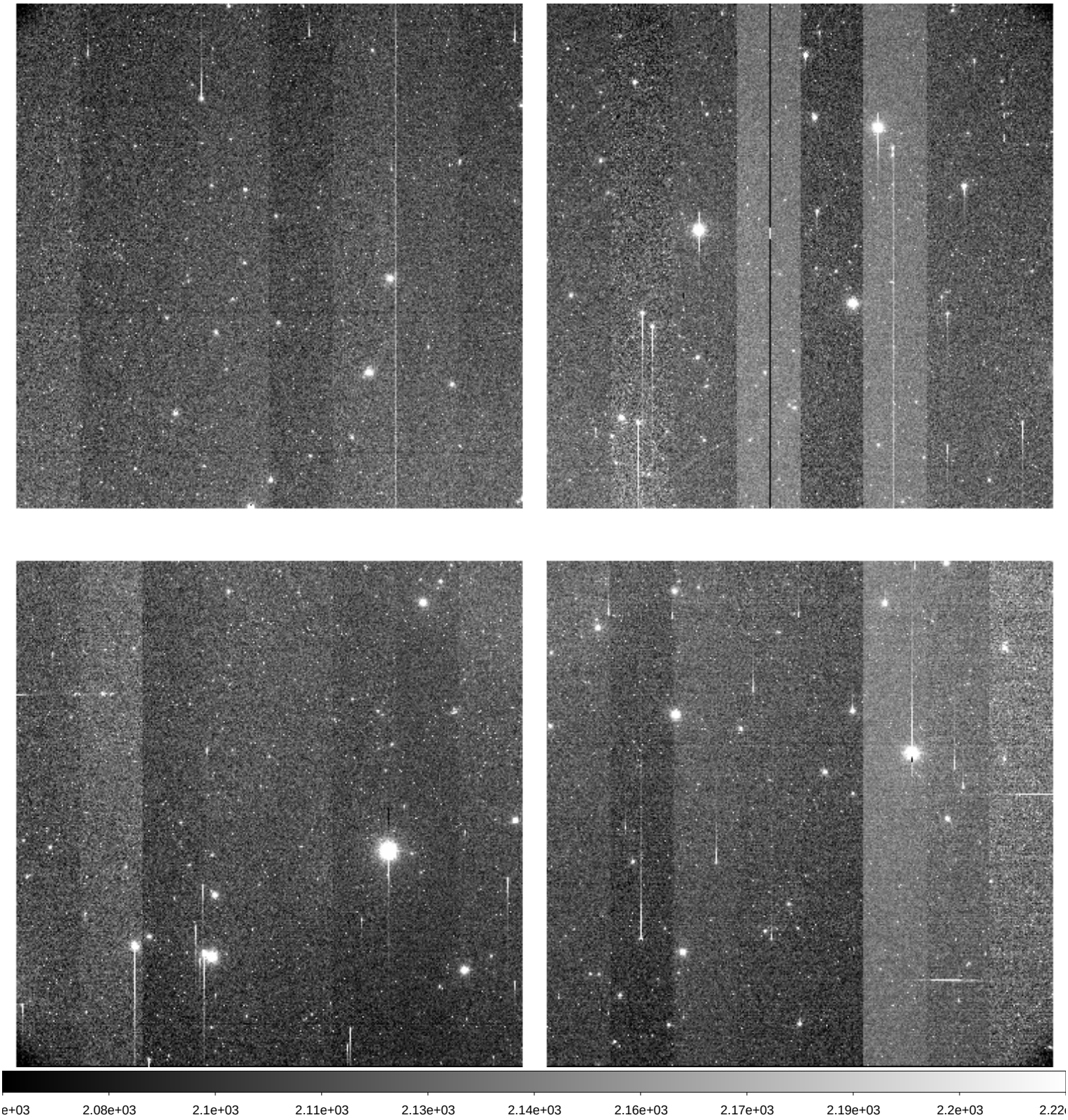

File Name	:	**xkmts.20260409.029759.fits** # 63 / 193 #
Project ID	:	DEEPS
Image Type	:	OBJECT
Object Name	:	**E00168**
RA	:	11:15:52.020
DEC	:	+04:44:37.70
Exposure Time	:	140
Airmass	:	1.27
Sidereal Time	:	10:39:09
Filter ID	:	R
Observation Date	:	2026-04-09T20:01:58
CCD Temperature	:	-108.01

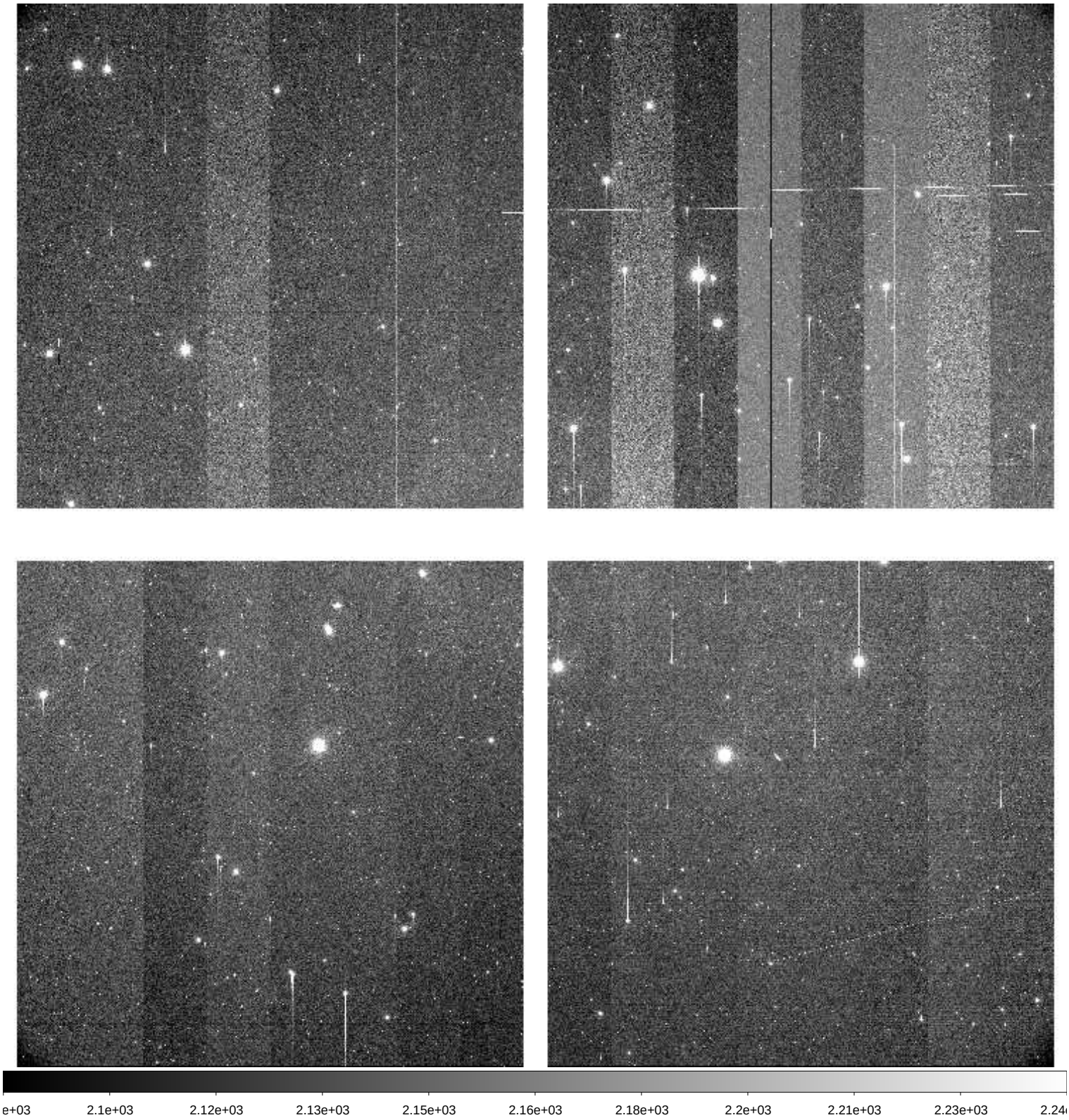

File Name	:	**xkmts.20260409.029760.fits** # 64 / 193 #
Project ID	:	DEEPS
Image Type	:	OBJECT
Object Name	:	**S02170**
RA	:	11:20:06.010
DEC	:	+02:07:15.70
Exposure Time	:	140
Airmass	:	1.23
Sidereal Time	:	10:42:39
Filter ID	:	R
Observation Date	:	2026-04-09T20:05:27
CCD Temperature	:	-108.1

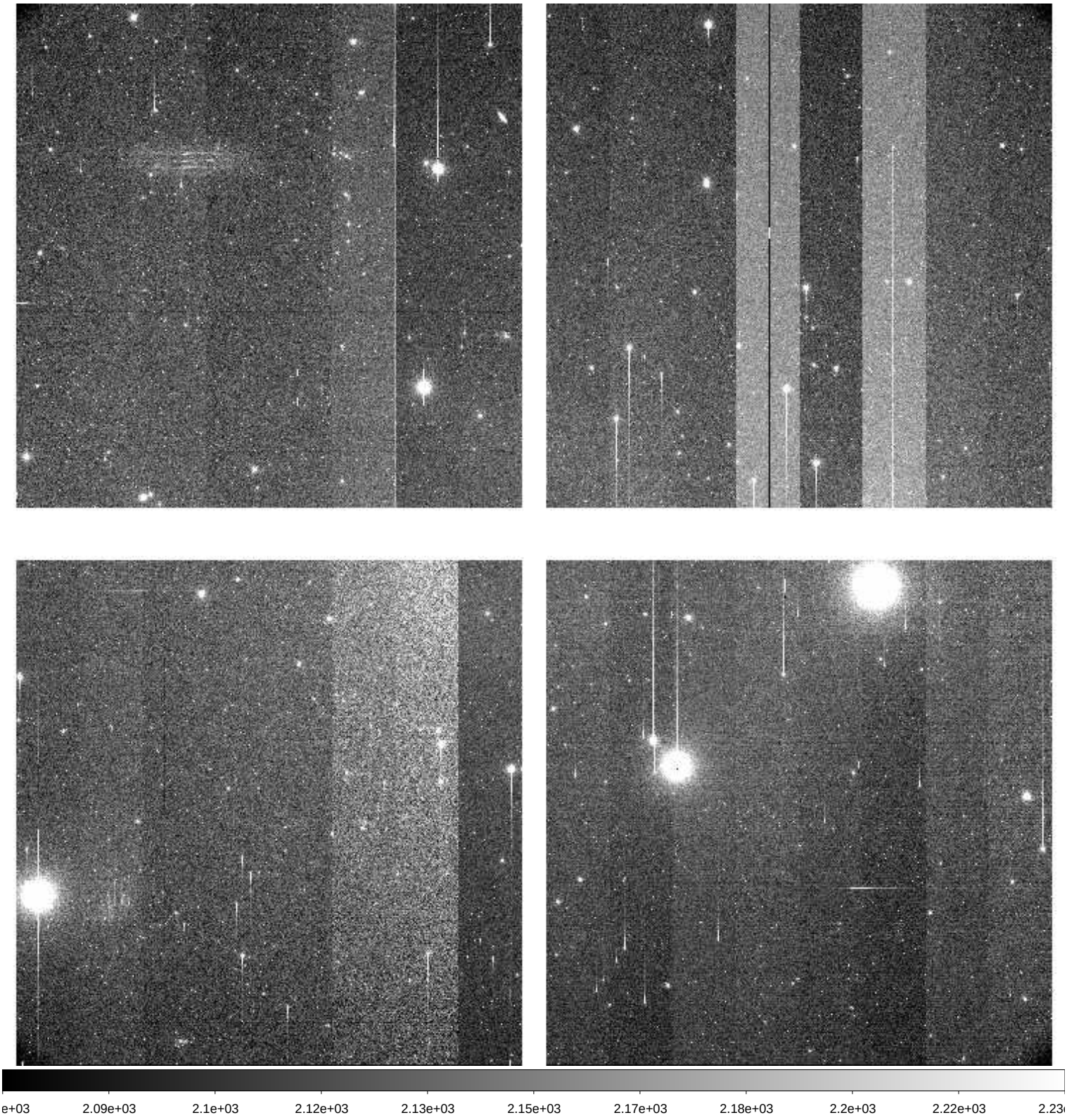

File Name	:	**xkmts.20260409.029761.fits** # 65 / 193 #
Project ID	:	DEEPS
Image Type	:	OBJECT
Object Name	:	**E00170**
RA	:	11:23:15.010
DEC	:	+03:57:38.80
Exposure Time	:	140
Airmass	:	1.26
Sidereal Time	:	10:46:08
Filter ID	:	R
Observation Date	:	2026-04-09T20:08:56
CCD Temperature	:	-108.08

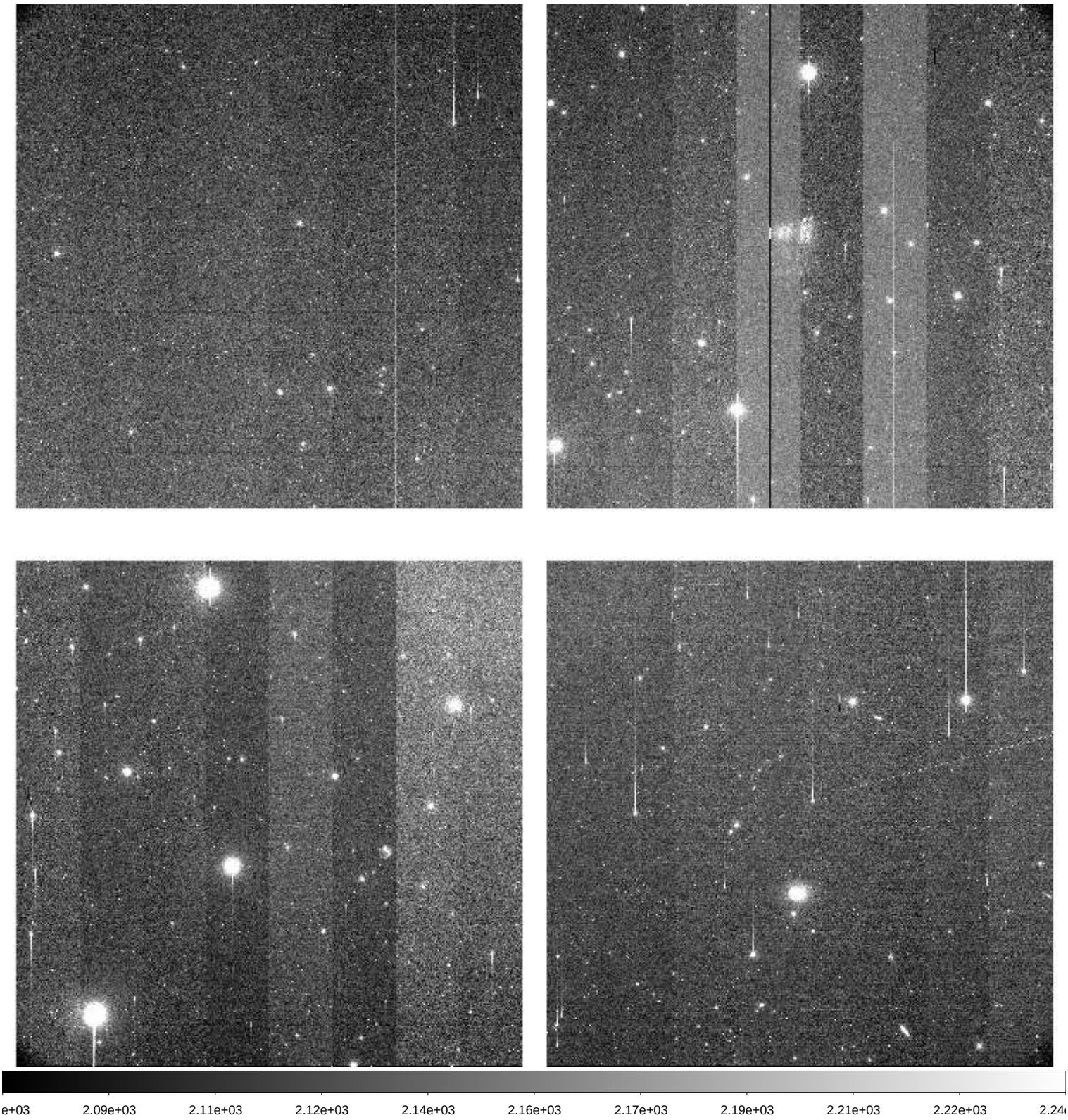

File Name	:	**xkmts.20260409.029762.fits** # 66 / 193 #
Project ID	:	DEEPS
Image Type	:	OBJECT
Object Name	:	**S02172**
RA	:	11:27:27.020
DEC	:	+01:20:07.60
Exposure Time	:	140
Airmass	:	1.22
Sidereal Time	:	10:49:39
Filter ID	:	R
Observation Date	:	2026-04-09T20:12:27
CCD Temperature	:	-107.85

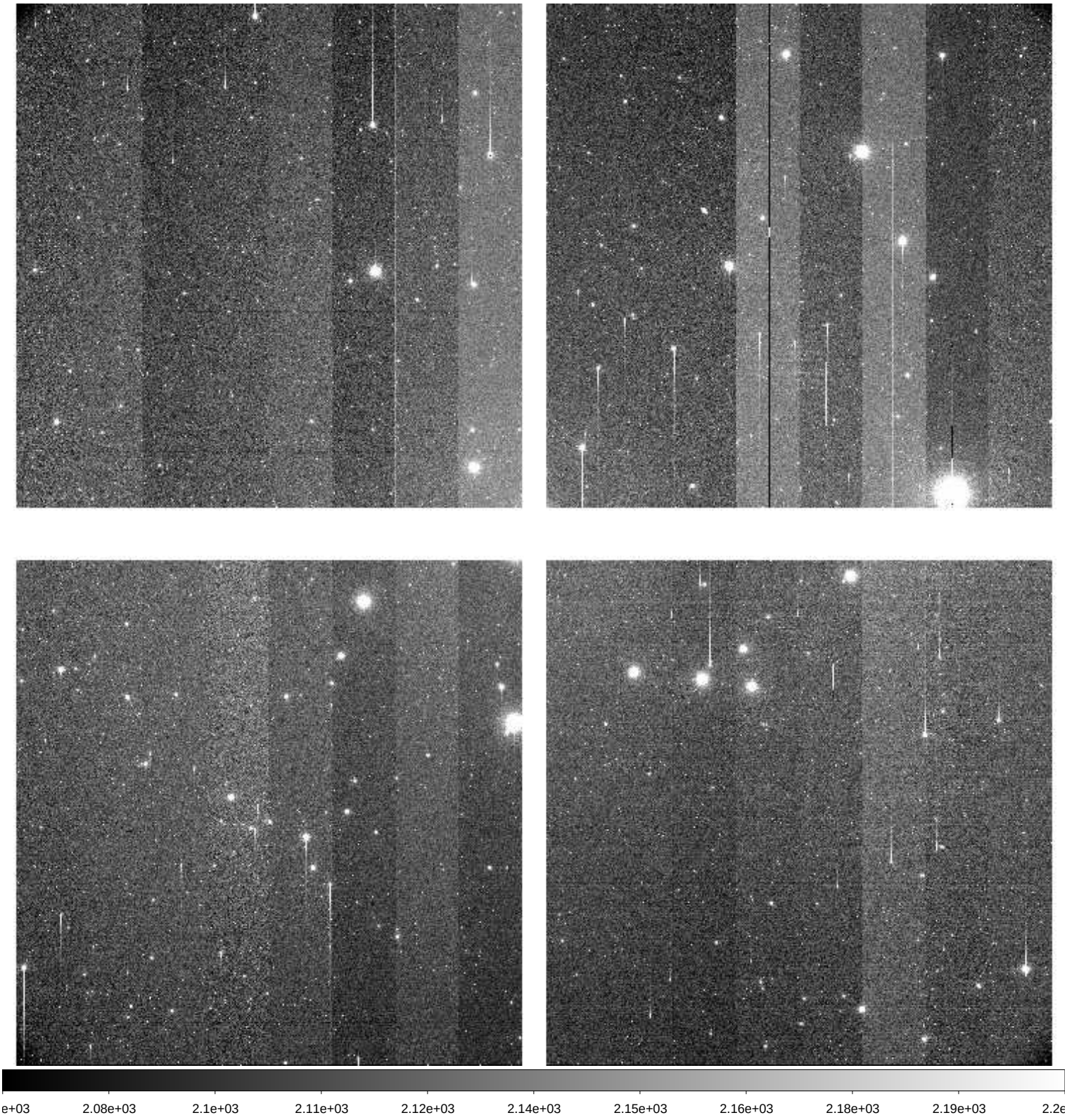

File Name	:	**xkmts.20260409.029763.fits** # 67 / 193 #
Project ID	:	DEEPS
Image Type	:	OBJECT
Object Name	:	**E00172**
RA	:	11:30:37.020
DEC	:	+03:10:24.70
Exposure Time	:	140
Airmass	:	1.24
Sidereal Time	:	10:53:08
Filter ID	:	R
Observation Date	:	2026-04-09T20:15:55
CCD Temperature	:	-108.12

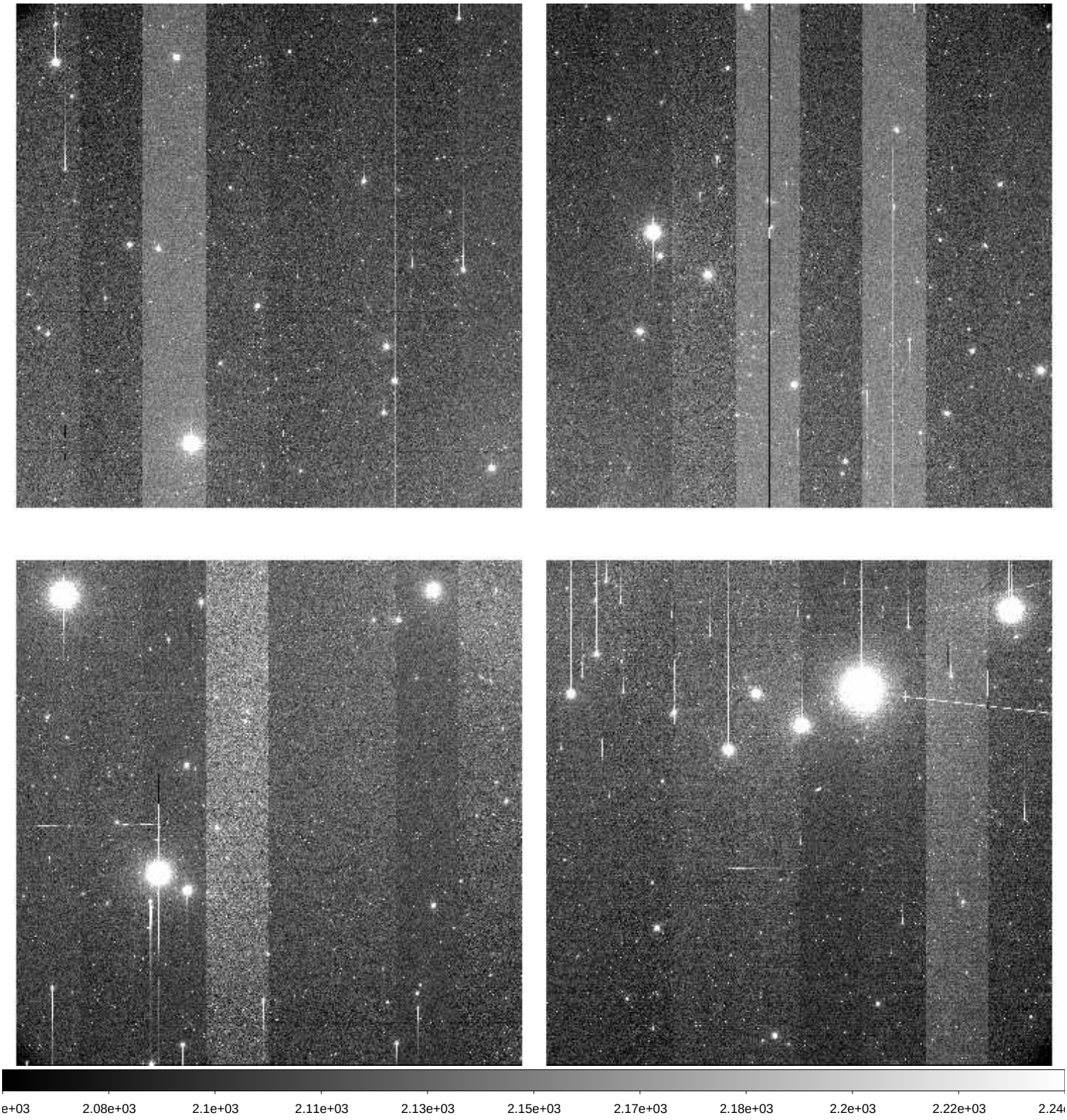

File Name	:	**xkmts.20260409.029764.fits** # 68 / 193 #
Project ID	:	DEEPS
Image Type	:	OBJECT
Object Name	:	**S02174**
RA	:	11:34:48.010
DEC	:	+00:32:46.70
Exposure Time	:	140
Airmass	:	1.21
Sidereal Time	:	10:56:38
Filter ID	:	R
Observation Date	:	2026-04-09T20:19:24
CCD Temperature	:	-108.17

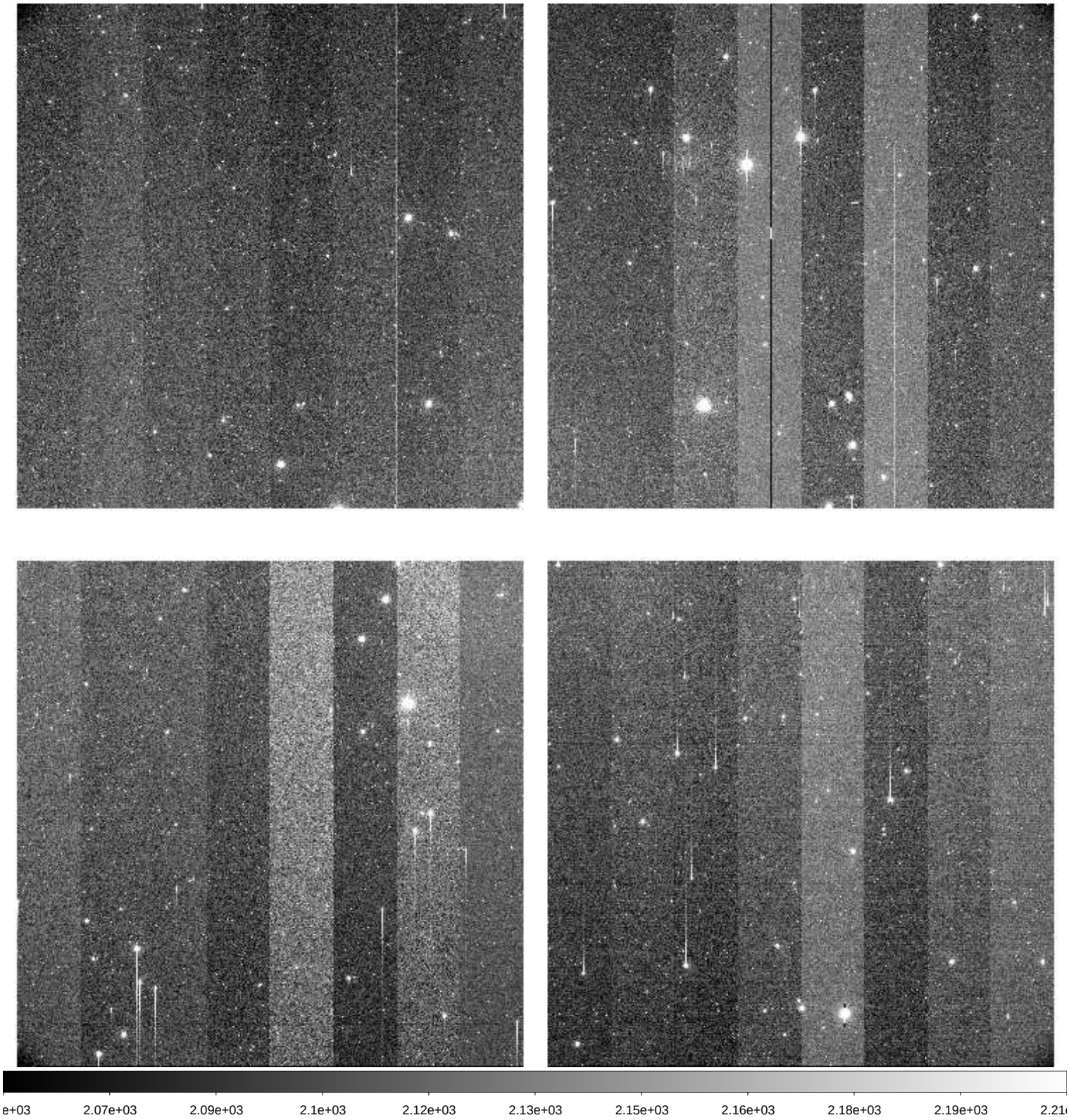

File Name	:	**xkmts.20260409.029765.fits** # 69 / 193 #
Project ID	:	DEEPS
Image Type	:	OBJECT
Object Name	:	**E00174**
RA	:	11:37:58.010
DEC	:	+02:22:58.60
Exposure Time	:	140
Airmass	:	1.23
Sidereal Time	:	11:00:09
Filter ID	:	R
Observation Date	:	2026-04-09T20:22:41
CCD Temperature	:	-108.2

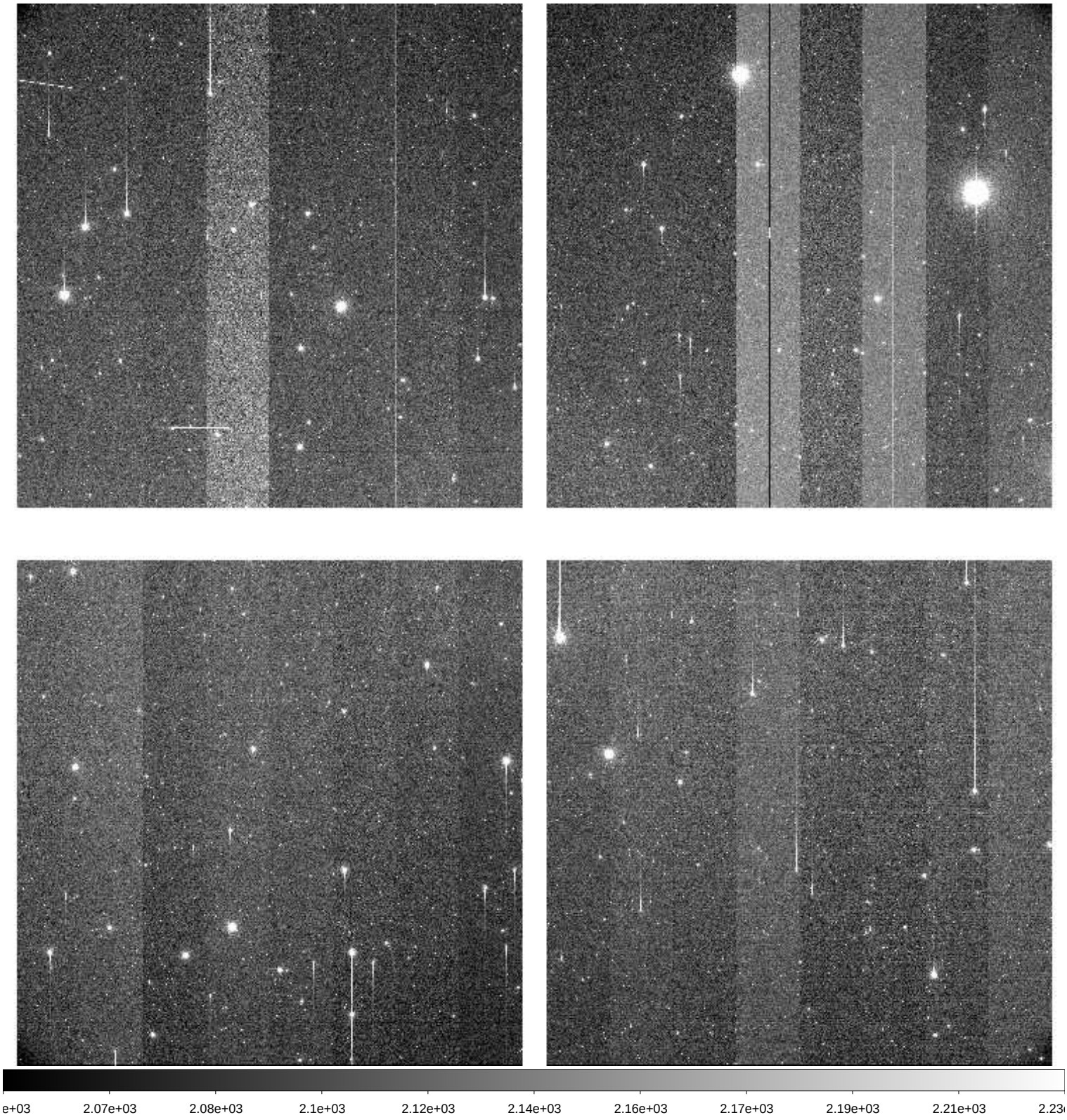

File Name	:	**xkmts.20260409.029766.fits** # 70 / 193 #
Project ID	:	DEEPS
Image Type	:	OBJECT
Object Name	:	**S02168**
RA	:	11:12:44.020
DEC	:	+02:54:07.80
Exposure Time	:	140
Airmass	:	1.22
Sidereal Time	:	11:03:26
Filter ID	:	R
Observation Date	:	2026-04-09T20:26:11
CCD Temperature	:	-108.22

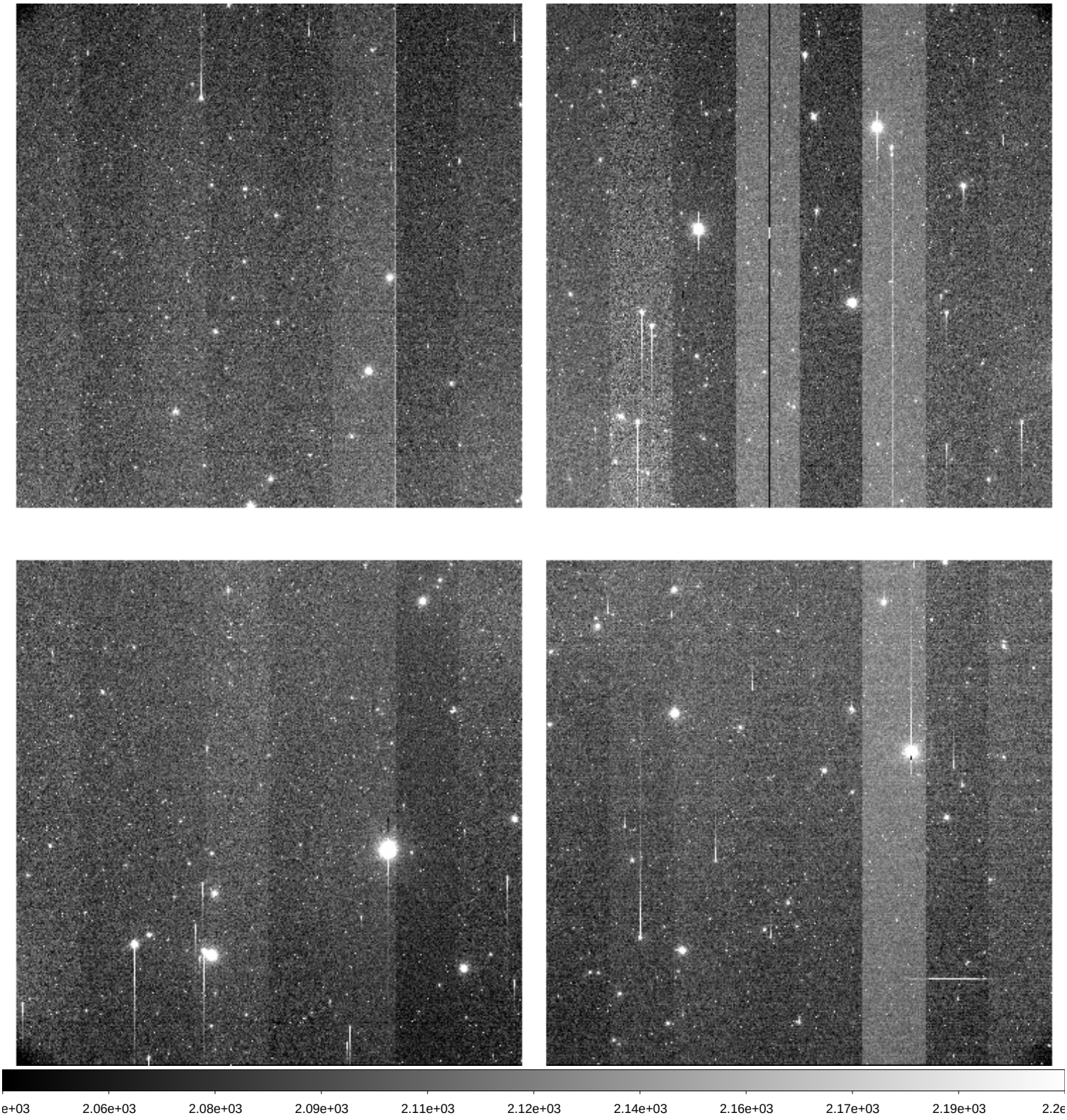

File Name	:	**xkmts.20260409.029767.fits** # 71 / 193 #
Project ID	:	DEEPS
Image Type	:	OBJECT
Object Name	:	**E00168**
RA	:	11:15:52.020
DEC	:	+04:44:37.70
Exposure Time	:	140
Airmass	:	1.25
Sidereal Time	:	11:06:55
Filter ID	:	R
Observation Date	:	2026-04-09T20:29:40
CCD Temperature	:	-108.25

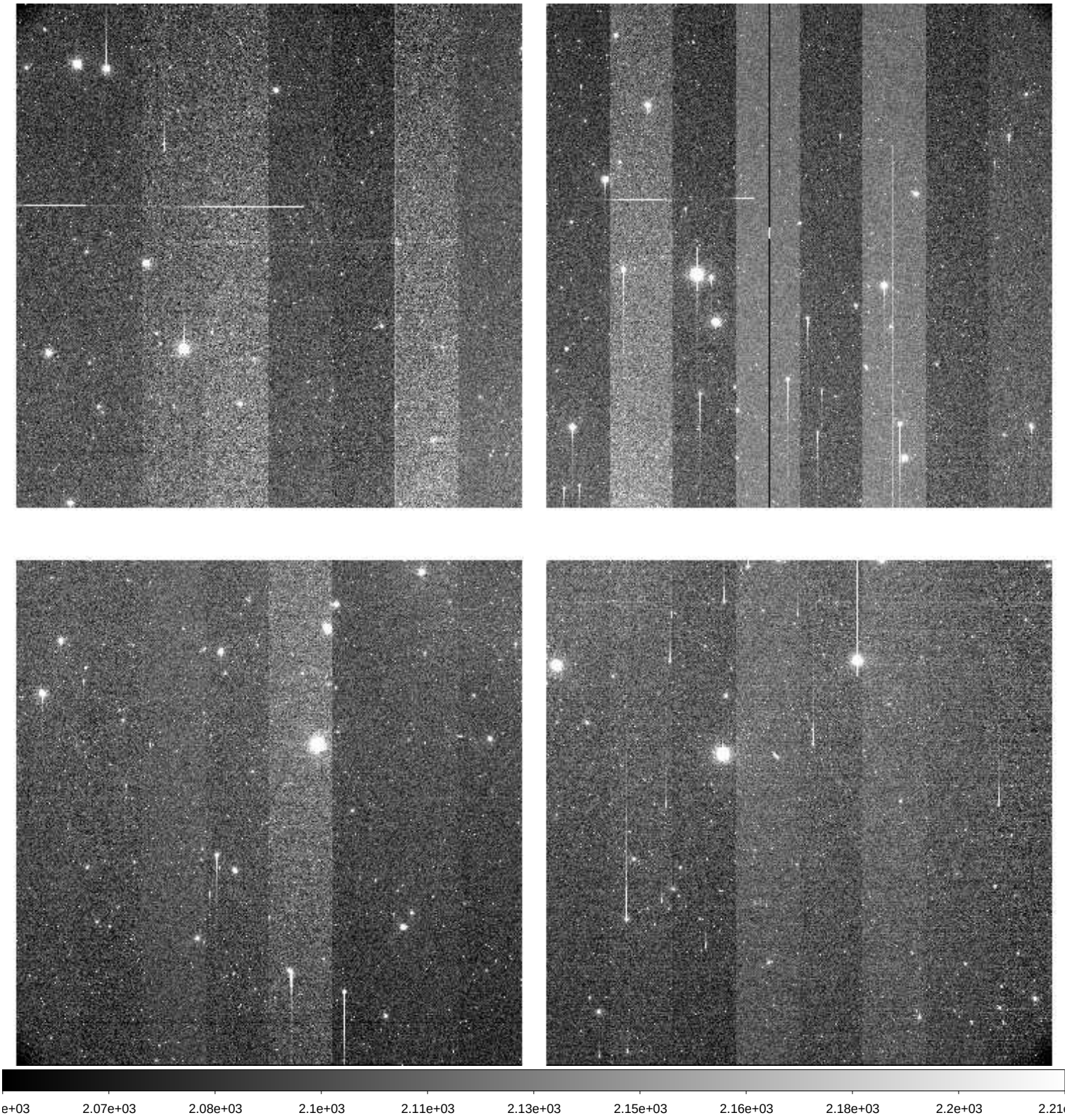

File Name	:	**xkmts.20260409.029768.fits** # 72 / 193 #
Project ID	:	DEEPS
Image Type	:	OBJECT
Object Name	:	**S02170**
RA	:	11:20:06.010
DEC	:	+02:07:15.80
Exposure Time	:	140
Airmass	:	1.21
Sidereal Time	:	11:10:26
Filter ID	:	R
Observation Date	:	2026-04-09T20:32:57
CCD Temperature	:	-108.33

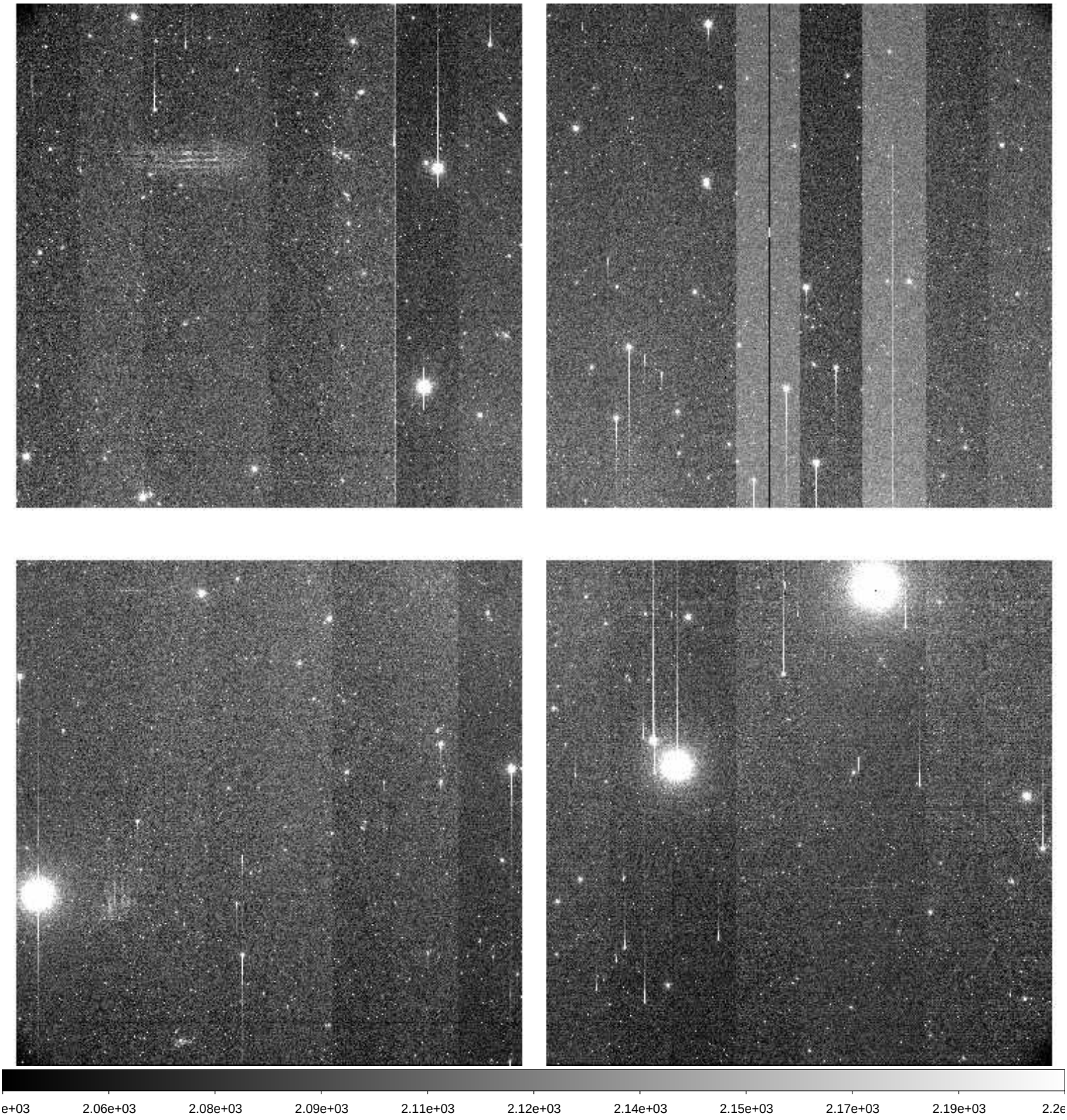

File Name	:	**xkmts.20260409.029769.fits** # 73 / 193 #
Project ID	:	DEEPS
Image Type	:	OBJECT
Object Name	:	**E00170**
RA	:	11:23:15.010
DEC	:	+03:57:38.70
Exposure Time	:	140
Airmass	:	1.24
Sidereal Time	:	11:13:43
Filter ID	:	R
Observation Date	:	2026-04-09T20:36:14
CCD Temperature	:	-108.32

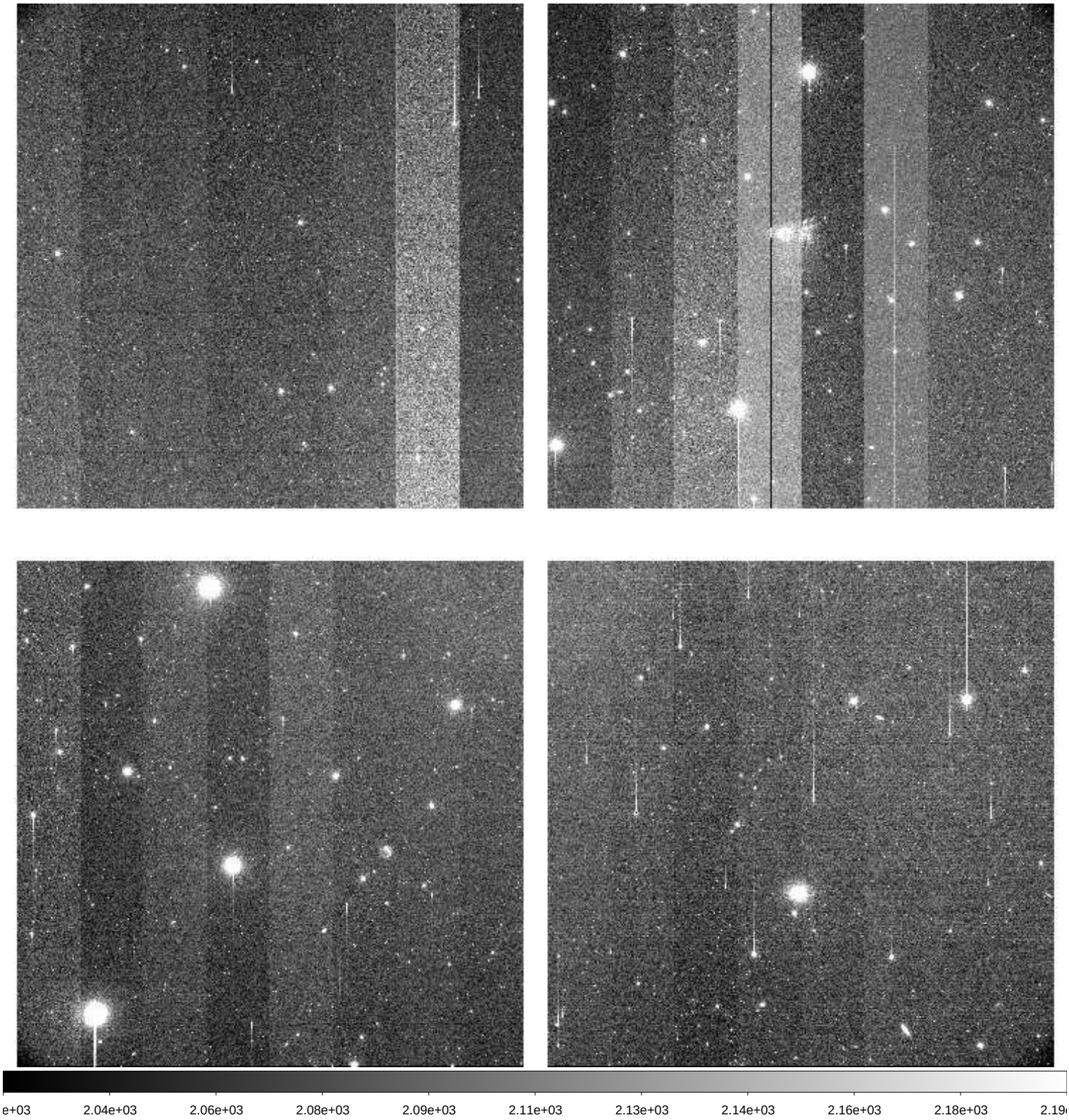

File Name	:	**xkmts.20260409.029770.fits** # 74 / 193 #
Project ID	:	DEEPS
Image Type	:	OBJECT
Object Name	:	**S02172**
RA	:	11:27:27.020
DEC	:	+01:20:07.70
Exposure Time	:	140
Airmass	:	1.20
Sidereal Time	:	11:17:01
Filter ID	:	R
Observation Date	:	2026-04-09T20:39:44
CCD Temperature	:	-108.35

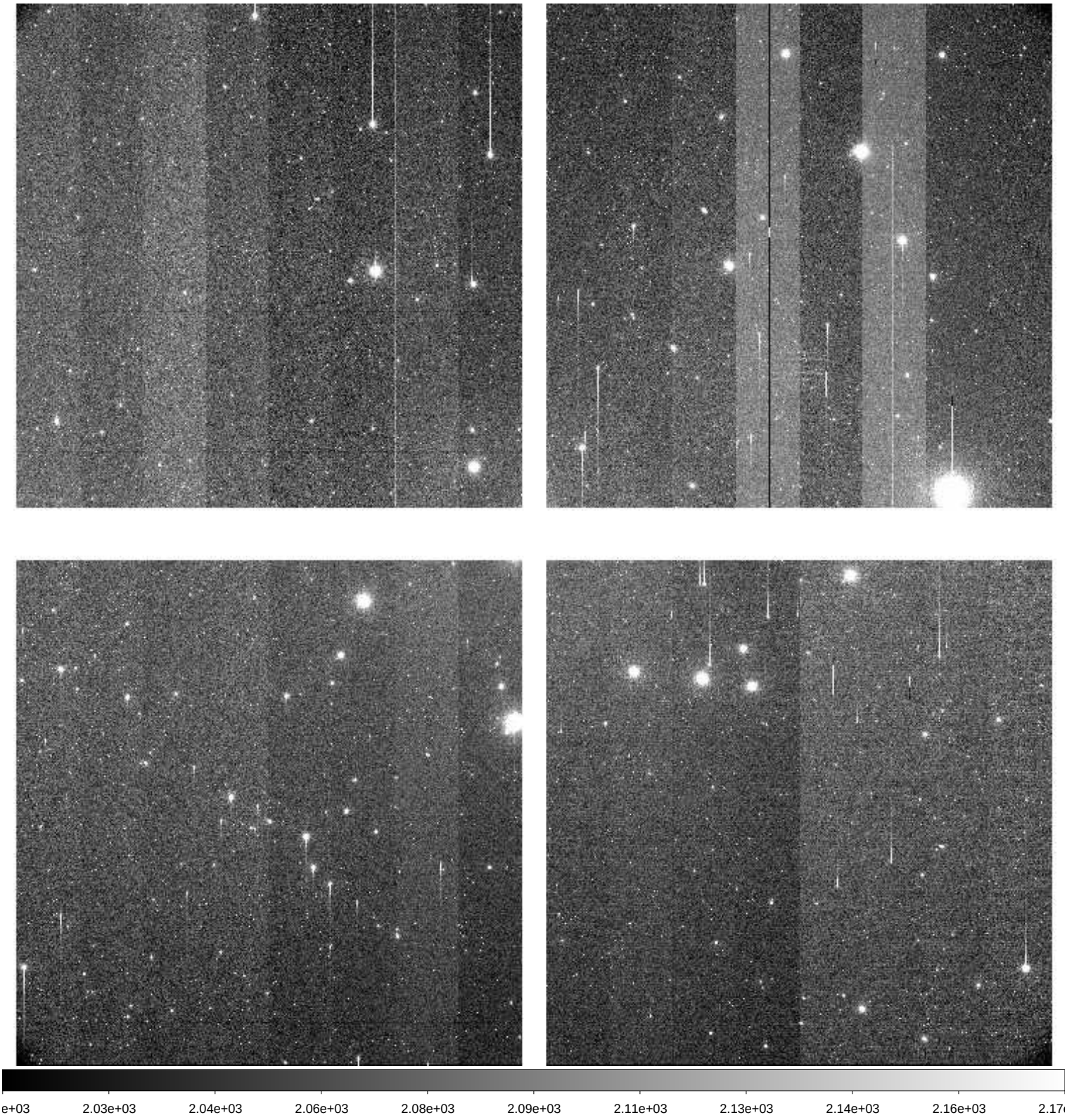

File Name	:	**xkmts.20260409.029771.fits** # 75 / 193 #
Project ID	:	DEEPS
Image Type	:	OBJECT
Object Name	:	**E00172**
RA	:	11:30:37.020
DEC	:	+03:10:24.60
Exposure Time	:	140
Airmass	:	1.23
Sidereal Time	:	11:20:31
Filter ID	:	R
Observation Date	:	2026-04-09T20:43:01
CCD Temperature	:	-108.38

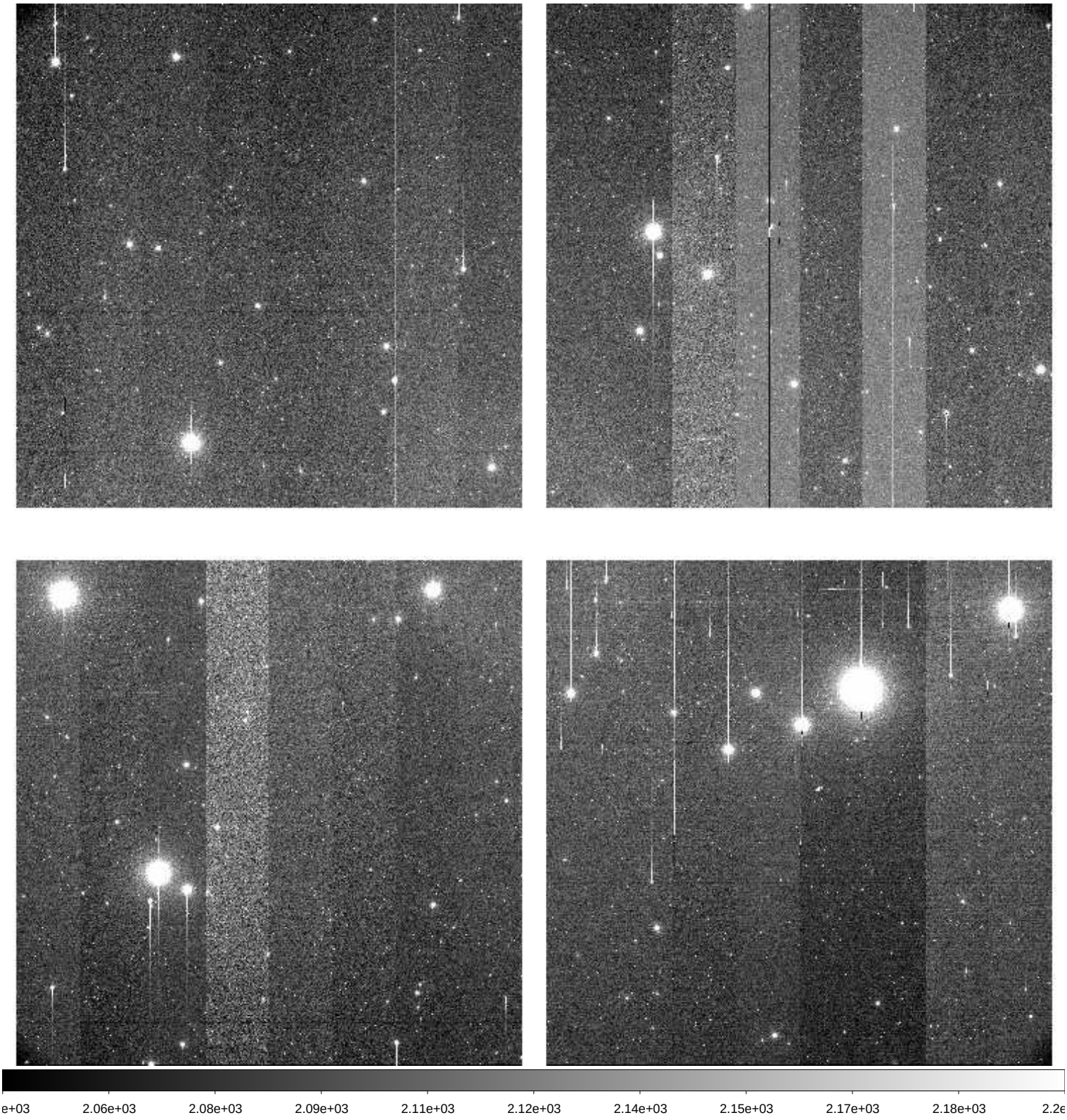

File Name	:	**xkmts.20260409.029772.fits** # 76 / 193 #
Project ID	:	DEEPS
Image Type	:	OBJECT
Object Name	:	**S02174**
RA	:	11:34:48.010
DEC	:	+00:32:46.60
Exposure Time	:	140
Airmass	:	1.19
Sidereal Time	:	11:23:49
Filter ID	:	R
Observation Date	:	2026-04-09T20:46:18
CCD Temperature	:	-108.42

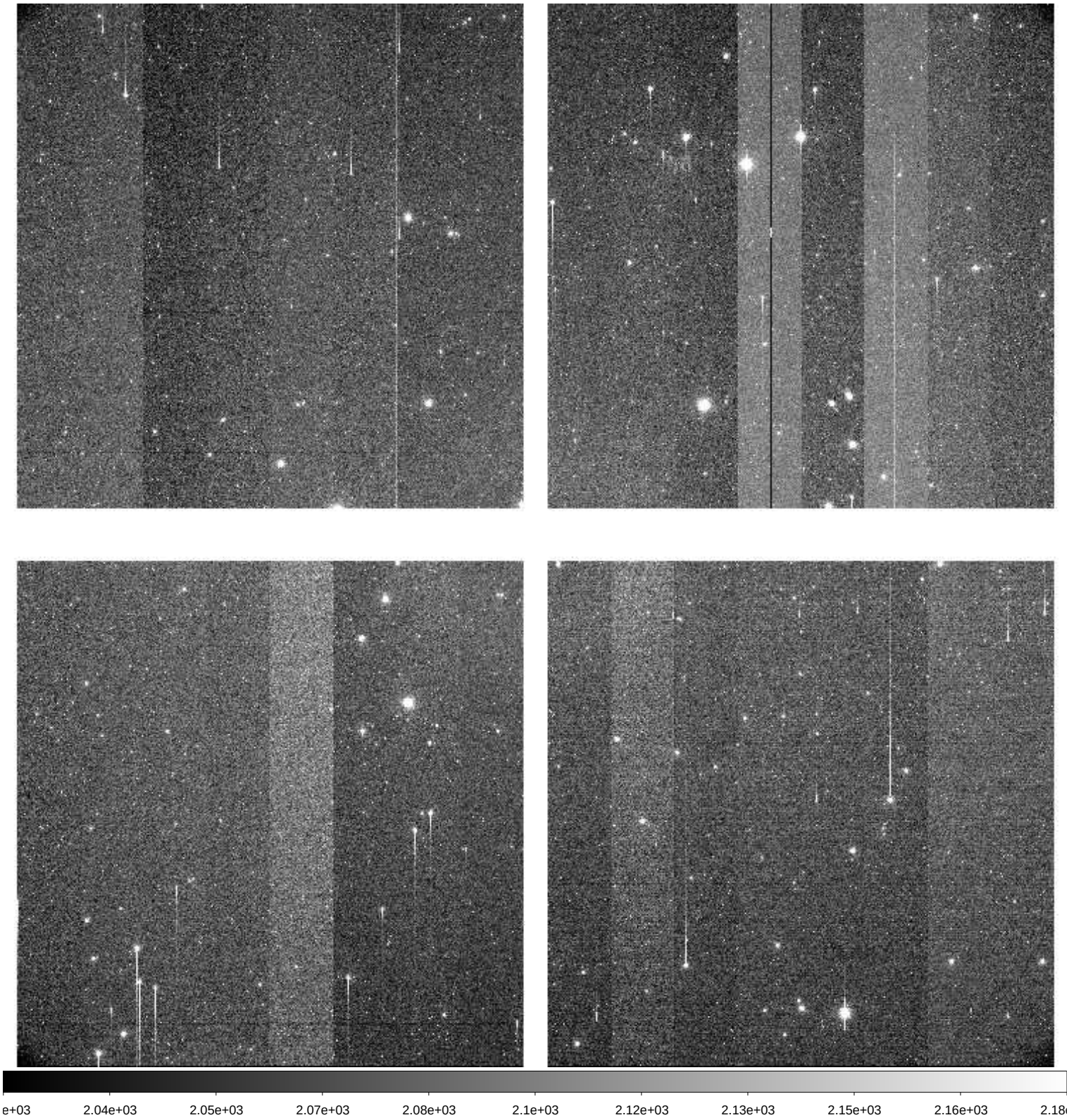

File Name	:	**xkmts.20260409.029773.fits** # 77 / 193 #
Project ID	:	DEEPS
Image Type	:	OBJECT
Object Name	:	**E00174**
RA	:	11:37:58.010
DEC	:	+02:22:58.70
Exposure Time	:	140
Airmass	:	1.21
Sidereal Time	:	11:27:06
Filter ID	:	R
Observation Date	:	2026-04-09T20:49:48
CCD Temperature	:	-108.45

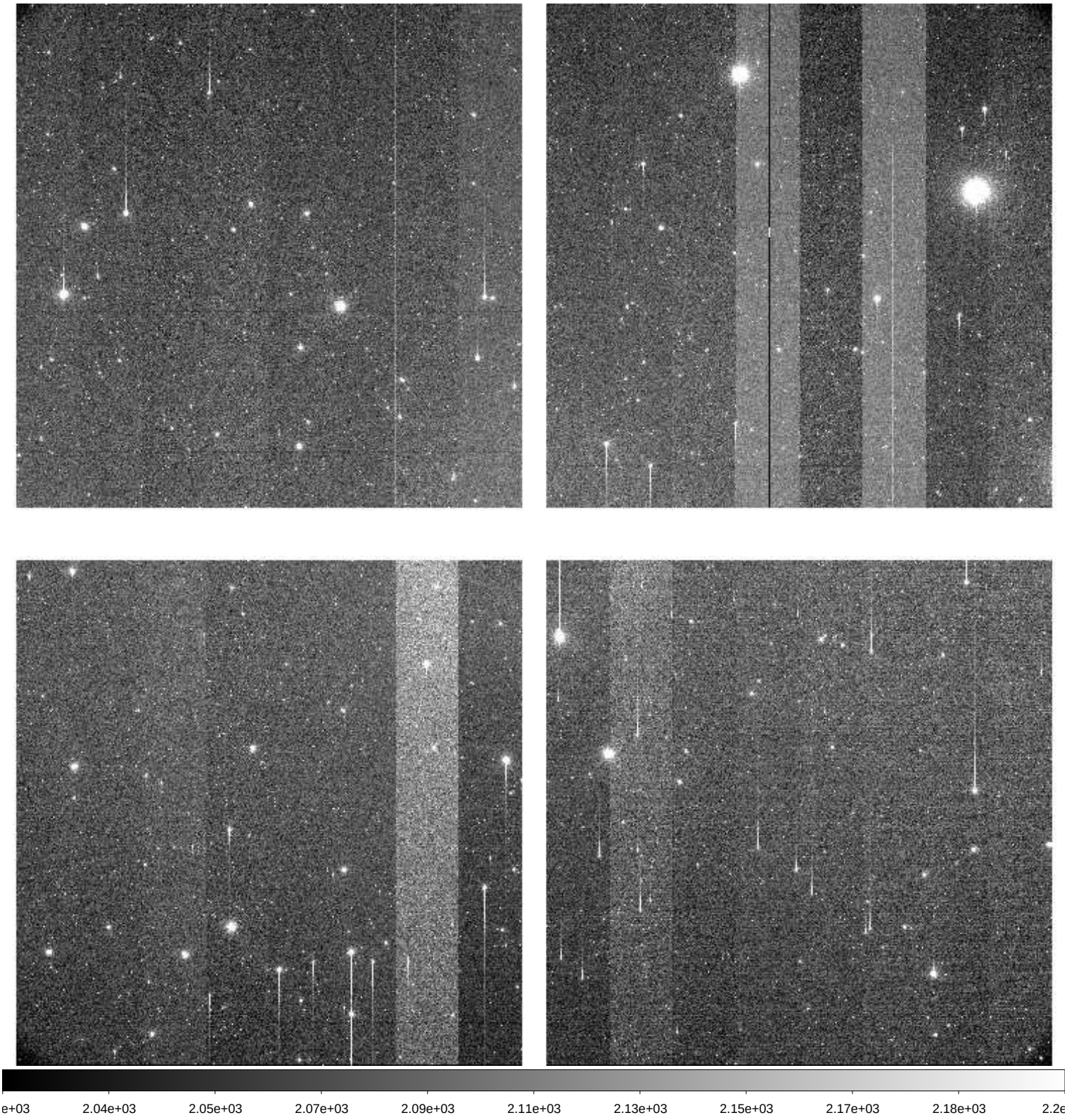

File Name	:	**xkmts.20260409.029774.fits** # 78 / 193 #
Project ID	:	DEEPS
Image Type	:	OBJECT
Object Name	:	**S02168**
RA	:	11:12:44.020
DEC	:	+02:54:07.80
Exposure Time	:	140
Airmass	:	1.22
Sidereal Time	:	11:30:35
Filter ID	:	R
Observation Date	:	2026-04-09T20:53:16
CCD Temperature	:	-108.49

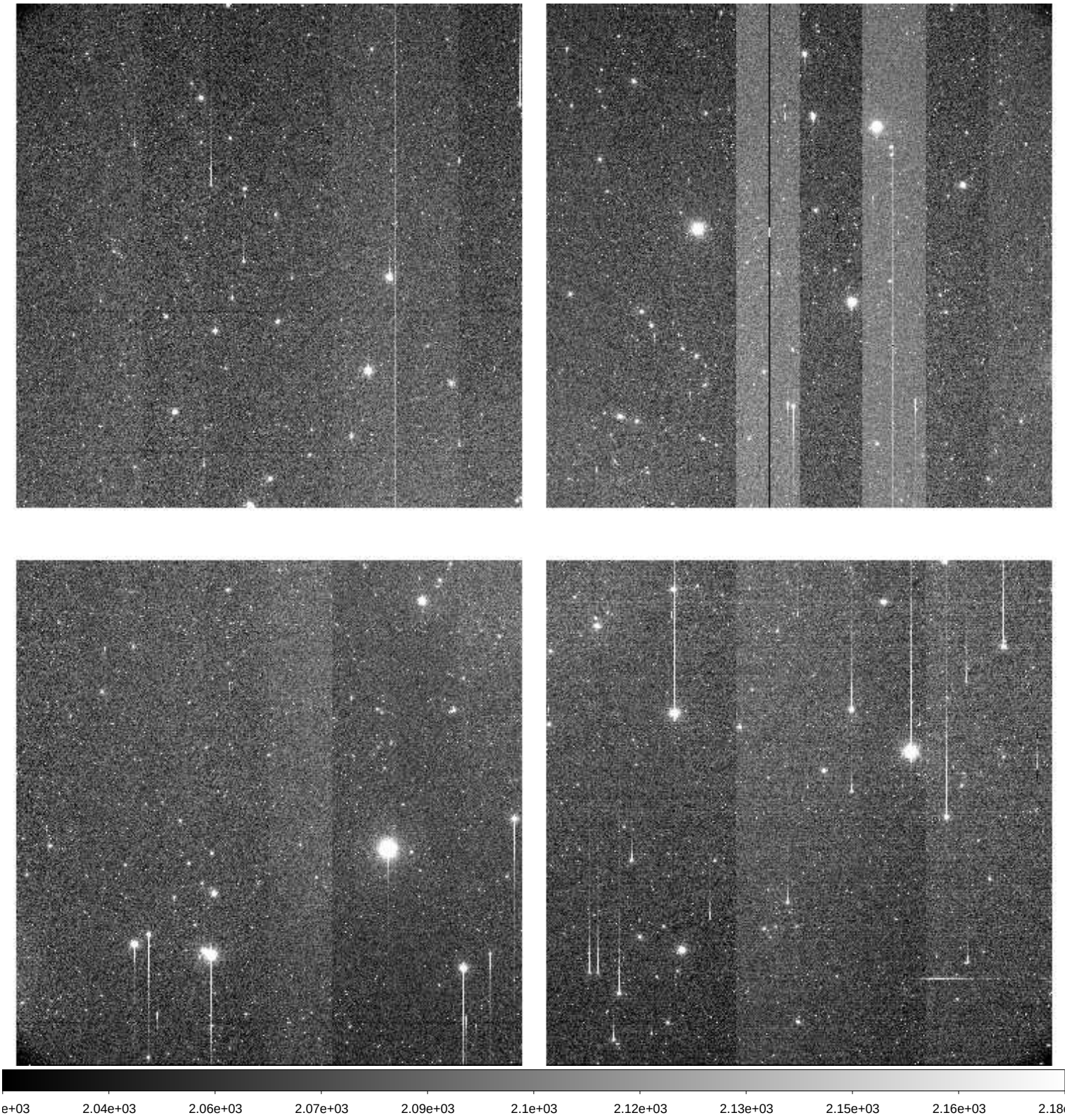

File Name	:	**xkmts.20260409.029775.fits** # 79 / 193 #
Project ID	:	DEEPS
Image Type	:	OBJECT
Object Name	:	**E00168**
RA	:	11:15:52.020
DEC	:	+04:44:37.80
Exposure Time	:	140
Airmass	:	1.25
Sidereal Time	:	11:34:05
Filter ID	:	R
Observation Date	:	2026-04-09T20:56:45
CCD Temperature	:	-108.52

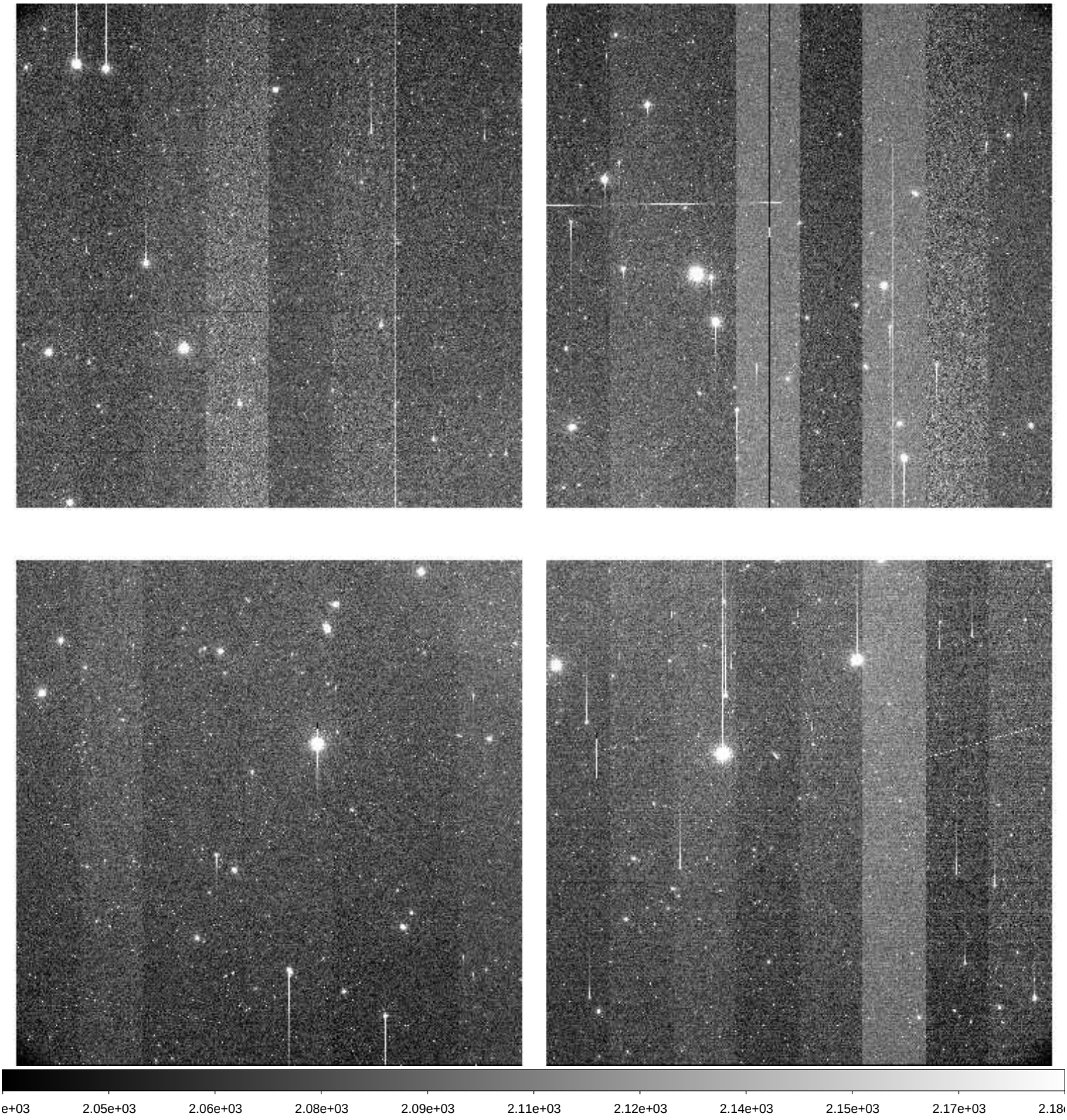

File Name	:	**xkmts.20260409.029776.fits** # 80 / 193 #
Project ID	:	DEEPS
Image Type	:	OBJECT
Object Name	:	**S02170**
RA	:	11:20:06.010
DEC	:	+02:07:15.70
Exposure Time	:	140
Airmass	:	1.21
Sidereal Time	:	11:37:34
Filter ID	:	R
Observation Date	:	2026-04-09T21:00:14
CCD Temperature	:	-108.54

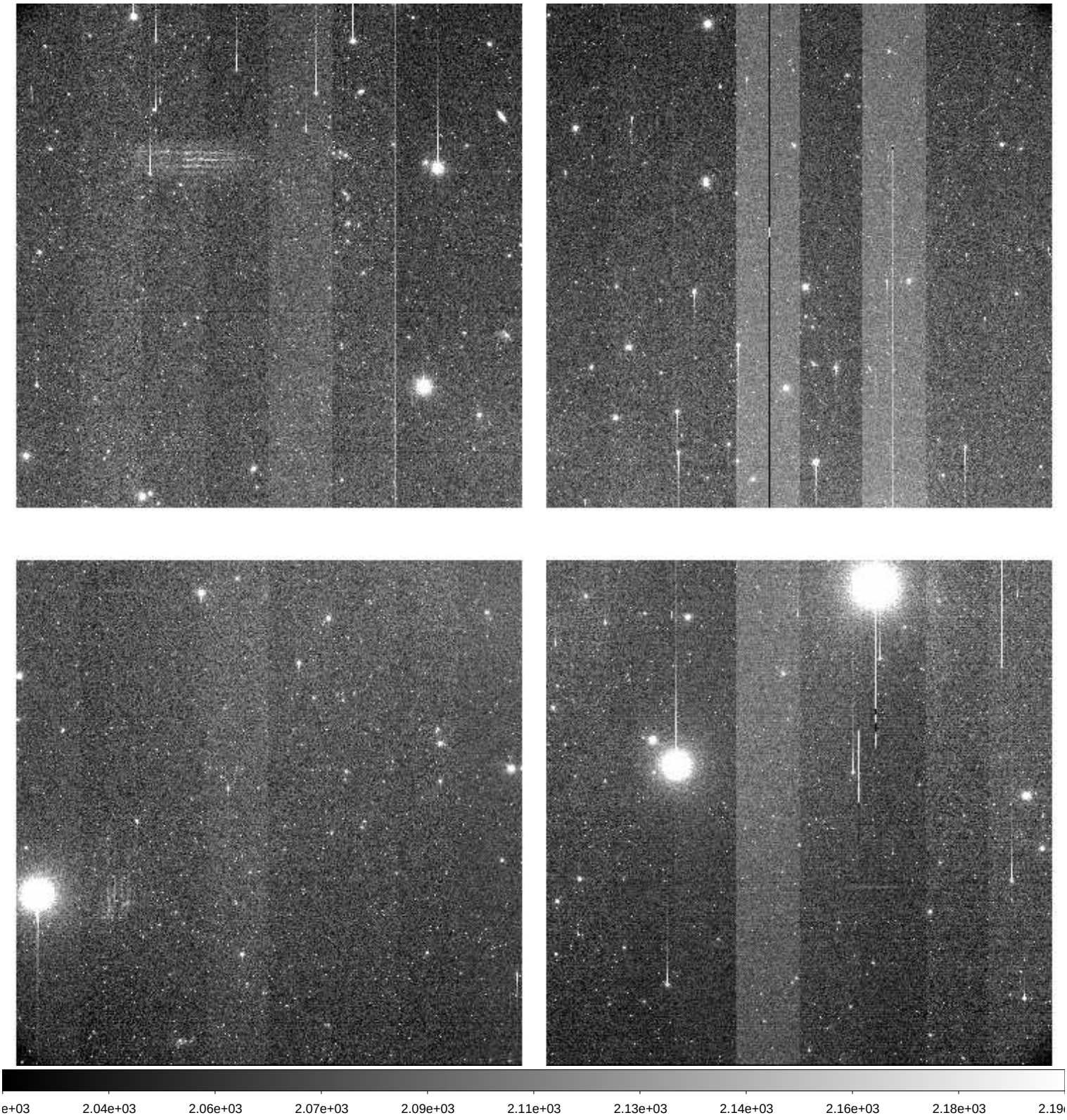

File Name	:	**xkmts.20260409.029777.fits** # 81 / 193 #
Project ID	:	DEEPS
Image Type	:	OBJECT
Object Name	:	**E00170**
RA	:	11:23:15.020
DEC	:	+03:57:38.70
Exposure Time	:	140
Airmass	:	1.24
Sidereal Time	:	11:41:03
Filter ID	:	R
Observation Date	:	2026-04-09T21:03:42
CCD Temperature	:	-108.57

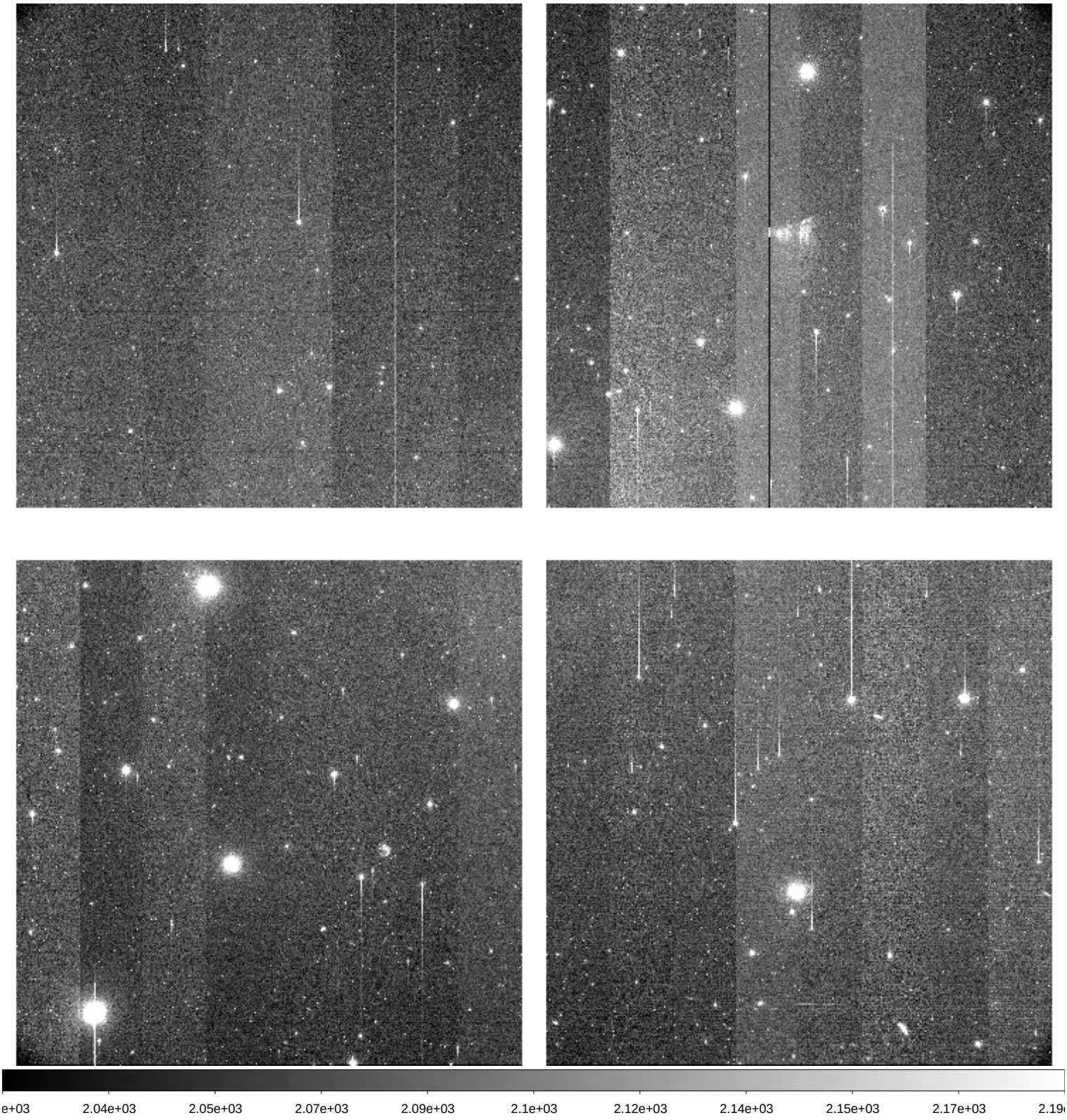

File Name	:	**xkmts.20260409.029778.fits** # 82 / 193 #
Project ID	:	DEEPS
Image Type	:	OBJECT
Object Name	:	**S02172**
RA	:	11:27:27.020
DEC	:	+01:20:07.60
Exposure Time	:	140
Airmass	:	1.20
Sidereal Time	:	11:44:33
Filter ID	:	R
Observation Date	:	2026-04-09T21:07:12
CCD Temperature	:	-108.6

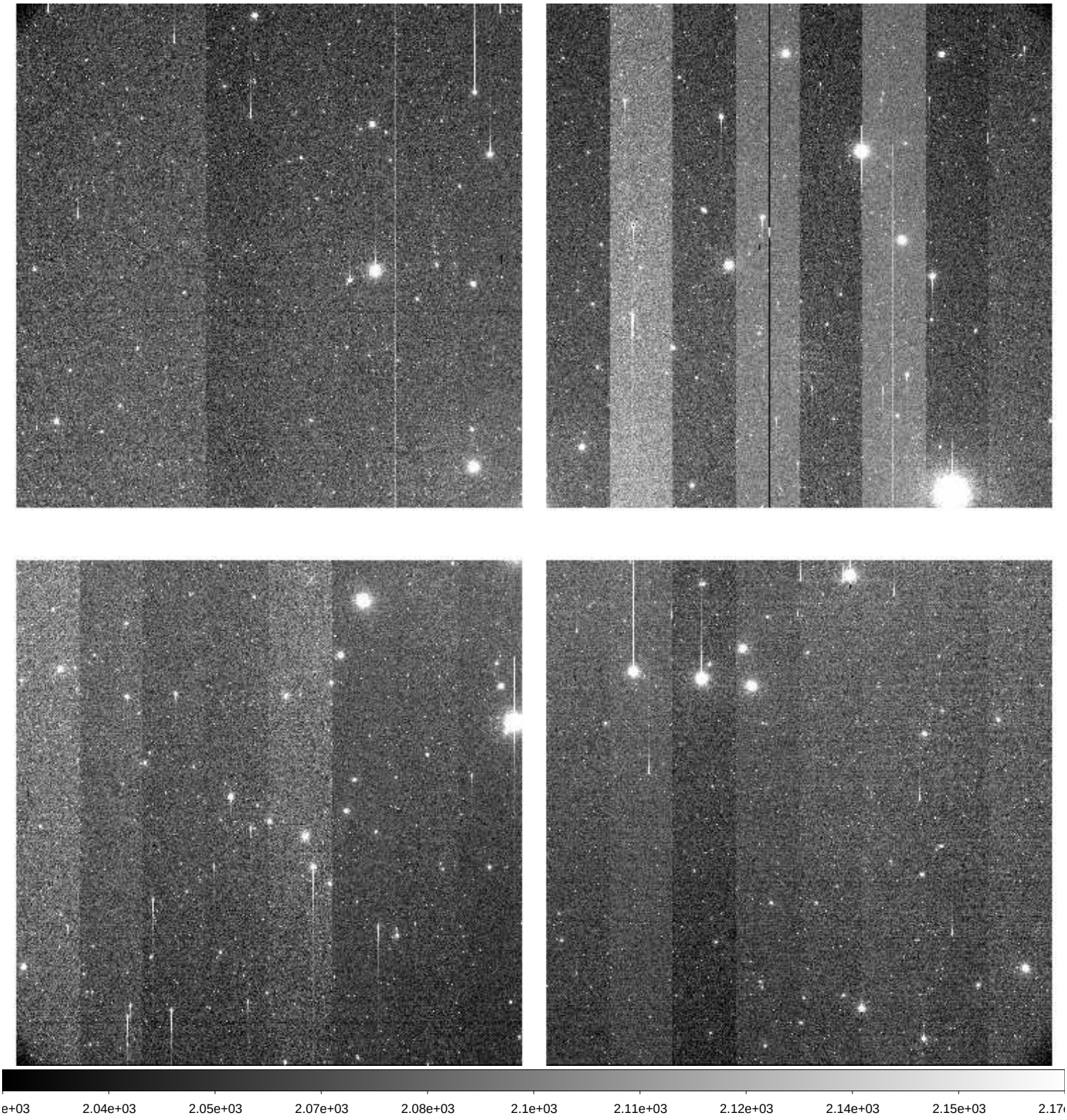

File Name	:	**xkmts.20260409.029779.fits** # 83 / 193 #
Project ID	:	DEEPS
Image Type	:	OBJECT
Object Name	:	**E00172**
RA	:	11:30:37.020
DEC	:	+03:10:24.70
Exposure Time	:	140
Airmass	:	1.23
Sidereal Time	:	11:48:03
Filter ID	:	R
Observation Date	:	2026-04-09T21:10:40
CCD Temperature	:	-108.61

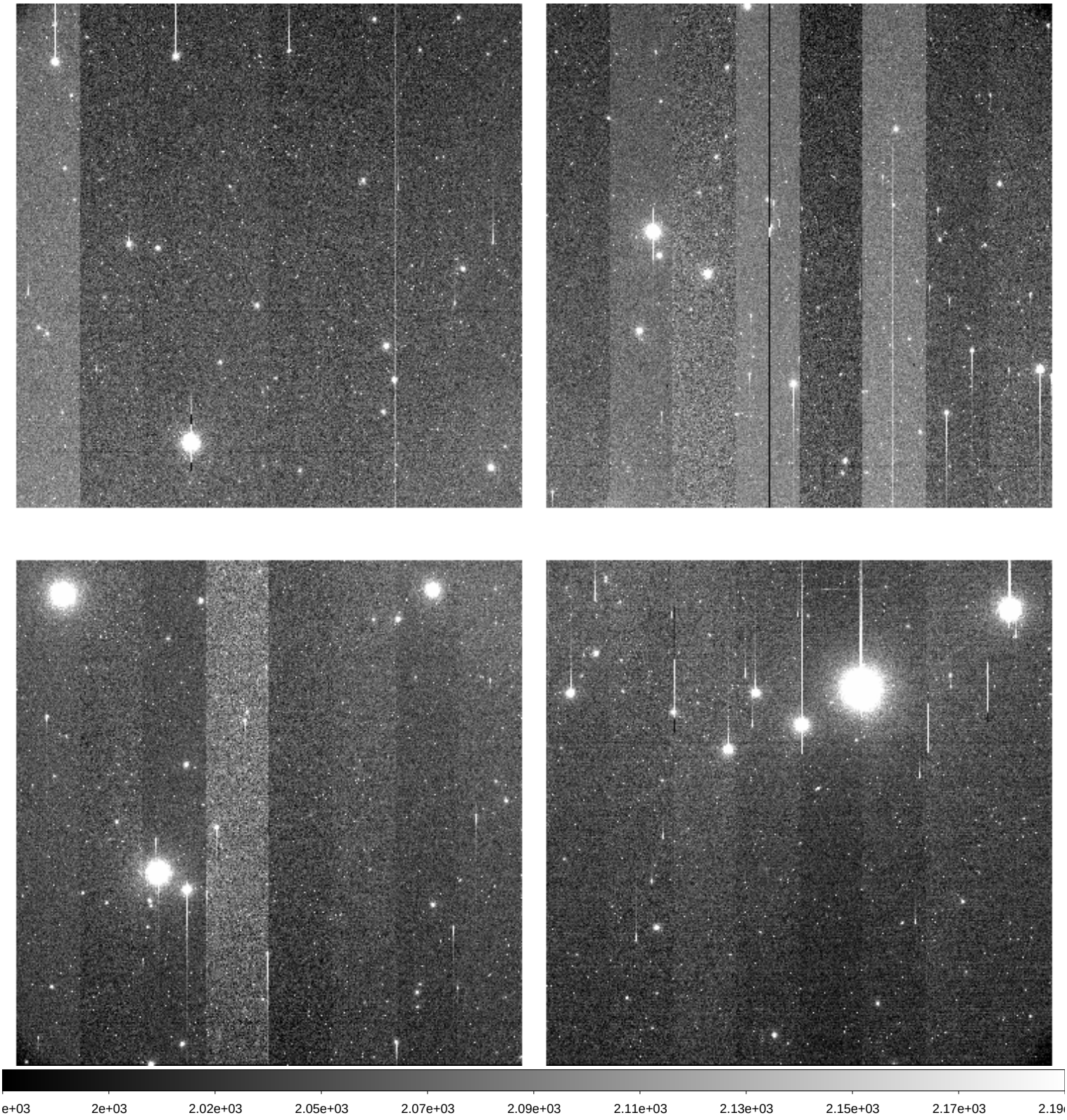

File Name	:	**xkmts.20260409.029780.fits** # 84 / 193 #
Project ID	:	DEEPS
Image Type	:	OBJECT
Object Name	:	**S02174**
RA	:	11:34:48.010
DEC	:	+00:32:46.80
Exposure Time	:	140
Airmass	:	1.19
Sidereal Time	:	11:51:32
Filter ID	:	R
Observation Date	:	2026-04-09T21:14:10
CCD Temperature	:	-108.63

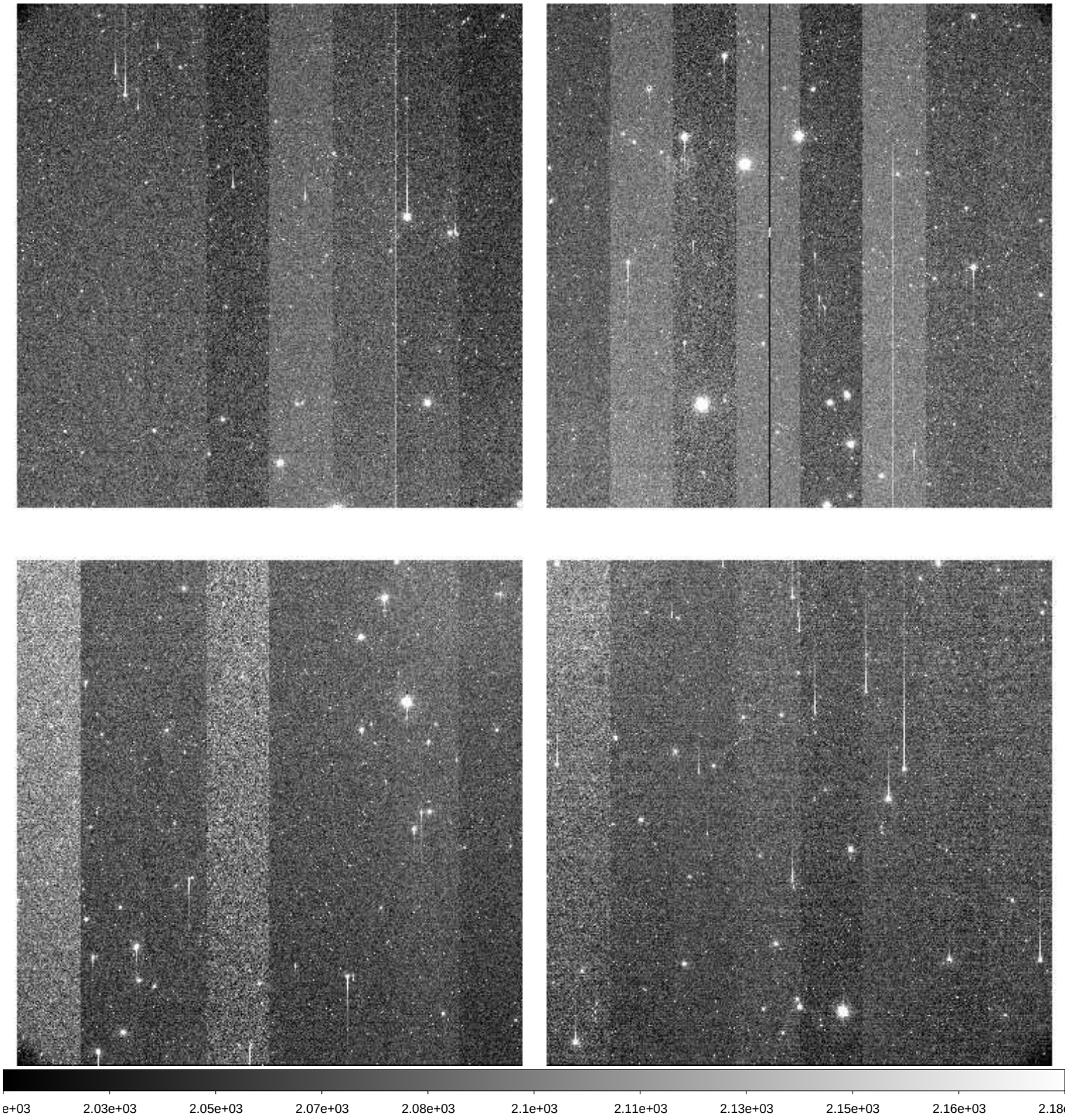

File Name	:	**xkmts.20260409.029781.fits** # 85 / 193 #
Project ID	:	DEEPS
Image Type	:	OBJECT
Object Name	:	**E00174**
RA	:	11:37:58.020
DEC	:	+02:22:58.80
Exposure Time	:	140
Airmass	:	1.21
Sidereal Time	:	11:55:01
Filter ID	:	R
Observation Date	:	2026-04-09T21:17:38
CCD Temperature	:	-108.64

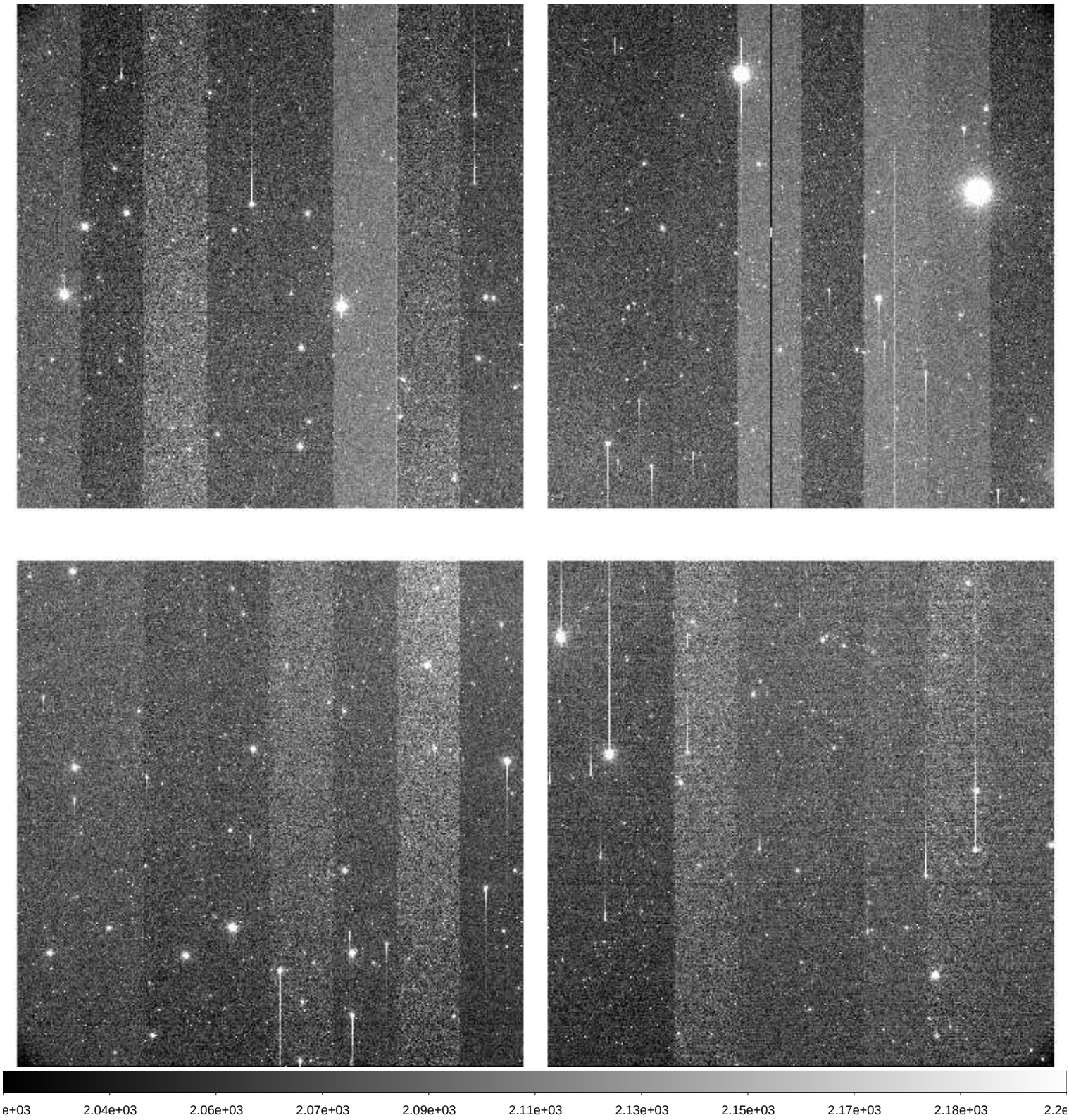

File Name	:	**xkmts.20260409.029782.fits** # 86 / 193 #
Project ID	:	DEEPS
Image Type	:	OBJECT
Object Name	:	**S02168**
RA	:	11:12:44.020
DEC	:	+02:54:07.70
Exposure Time	:	140
Airmass	:	1.24
Sidereal Time	:	11:58:32
Filter ID	:	R
Observation Date	:	2026-04-09T21:21:08
CCD Temperature	:	-108.7

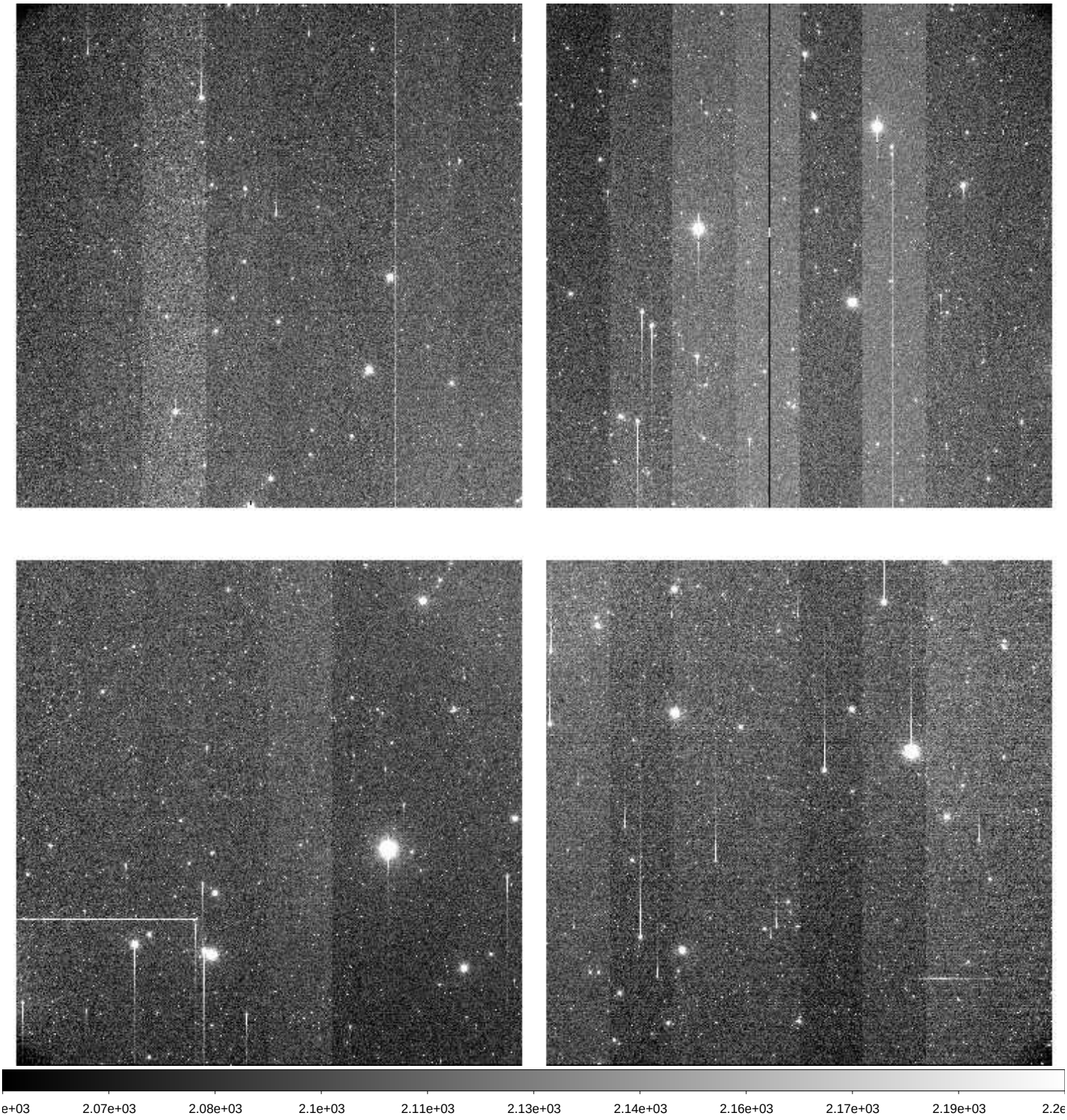

File Name	:	**xkmts.20260409.029783.fits** # 87 / 193 #
Project ID	:	DEEPS
Image Type	:	OBJECT
Object Name	:	**E00168**
RA	:	11:15:52.010
DEC	:	+04:44:37.80
Exposure Time	:	140
Airmass	:	1.27
Sidereal Time	:	12:02:03
Filter ID	:	R
Observation Date	:	2026-04-09T21:24:26
CCD Temperature	:	-108.67

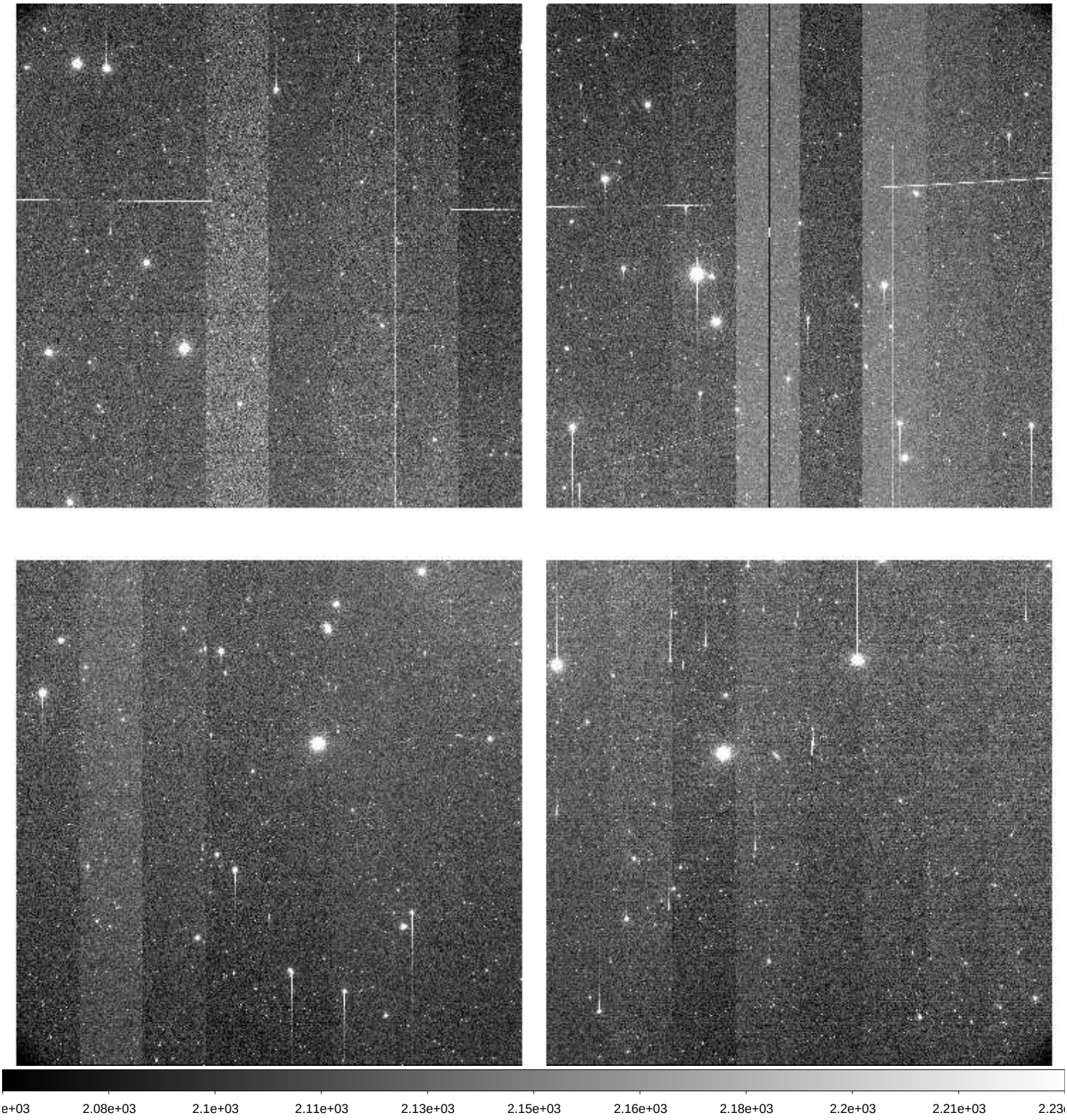

File Name	:	**xkmts.20260409.029784.fits** # 88 / 193 #
Project ID	:	DEEPS
Image Type	:	OBJECT
Object Name	:	**S02170**
RA	:	11:20:06.010
DEC	:	+02:07:15.70
Exposure Time	:	140
Airmass	:	1.23
Sidereal Time	:	12:05:22
Filter ID	:	R
Observation Date	:	2026-04-09T21:27:57
CCD Temperature	:	-108.69

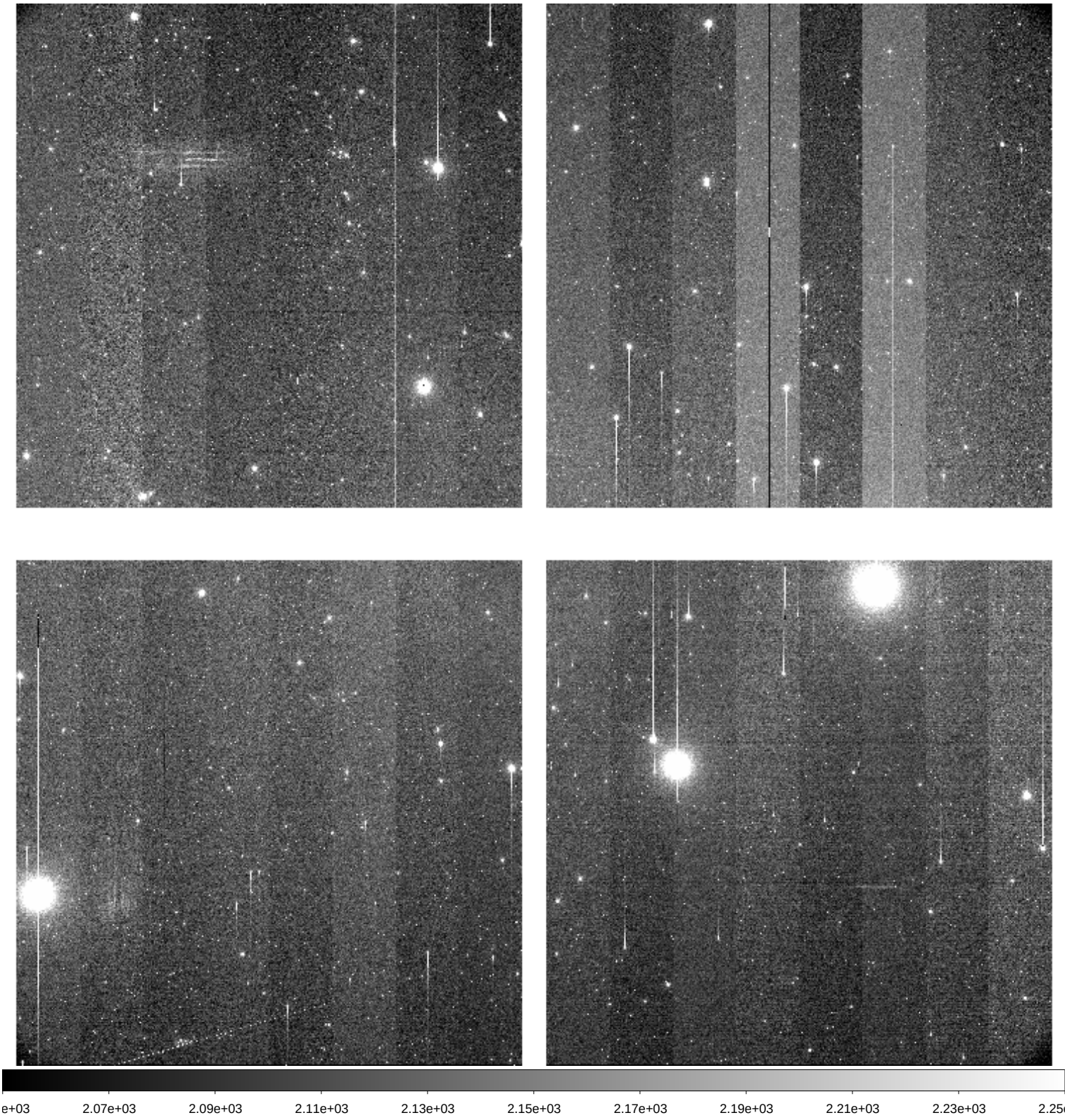

File Name	:	**xkmts.20260409.029785.fits** # 89 / 193 #
Project ID	:	DEEPS
Image Type	:	OBJECT
Object Name	:	**E00170**
RA	:	11:23:15.020
DEC	:	+03:57:38.80
Exposure Time	:	140
Airmass	:	1.26
Sidereal Time	:	12:08:52
Filter ID	:	R
Observation Date	:	2026-04-09T21:31:26
CCD Temperature	:	-108.69

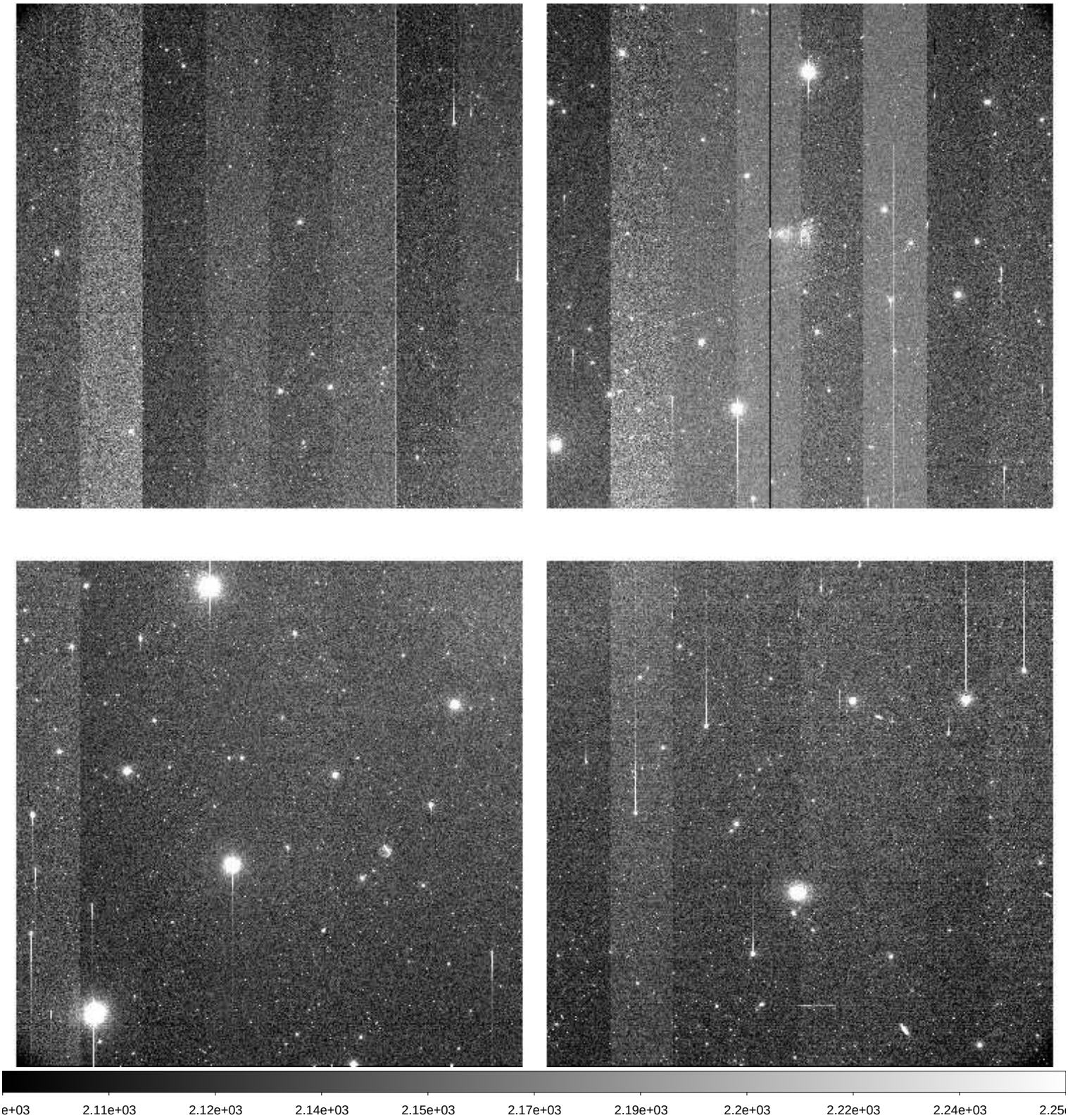

File Name	:	**xkmts.20260409.029786.fits** # 90 / 193 #
Project ID	:	DEEPS
Image Type	:	OBJECT
Object Name	:	**S02172**
RA	:	11:27:27.020
DEC	:	+01:20:07.80
Exposure Time	:	140
Airmass	:	1.22
Sidereal Time	:	12:12:21
Filter ID	:	R
Observation Date	:	2026-04-09T21:34:55
CCD Temperature	:	-108.72

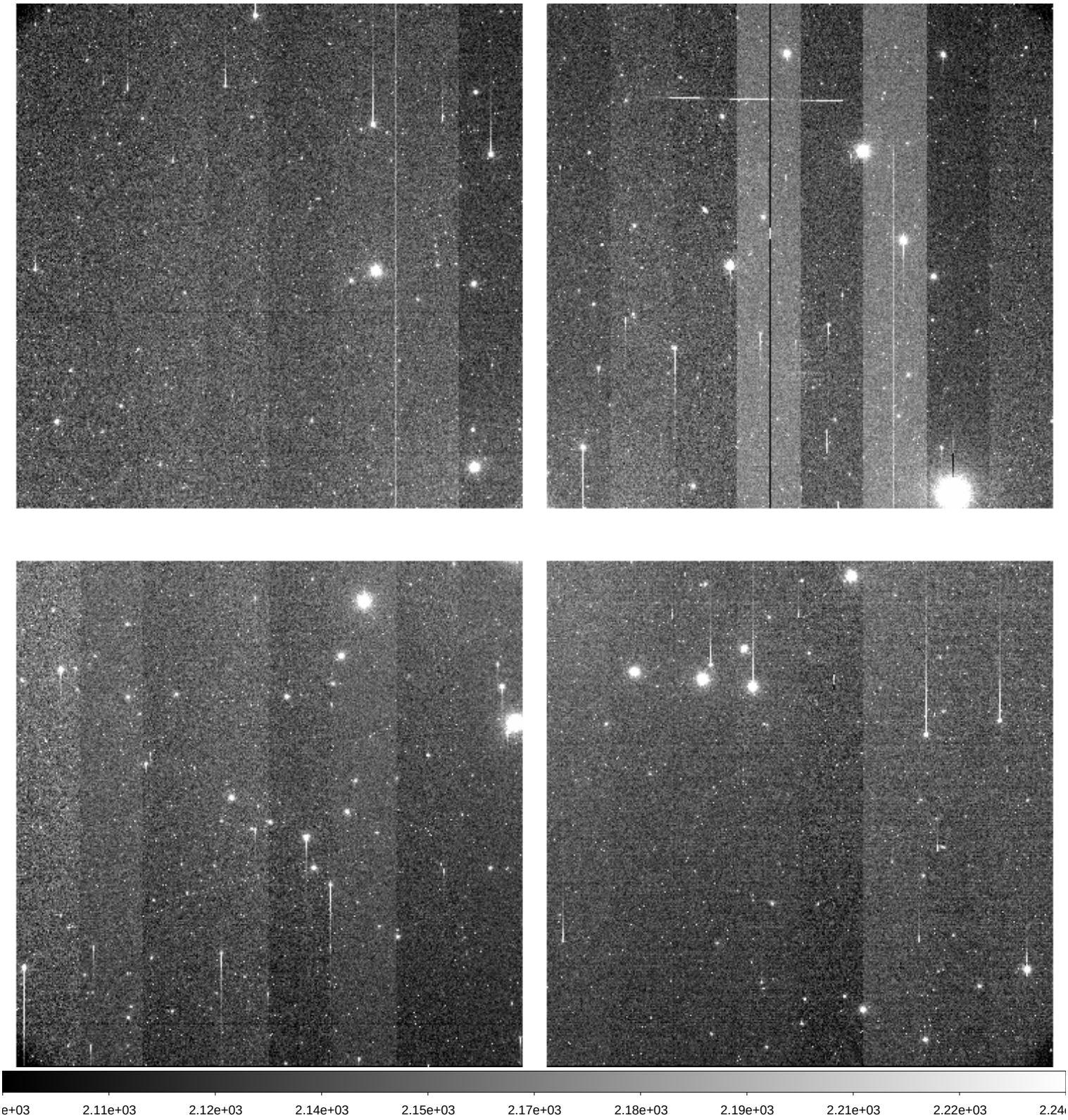

File Name	:	**xkmts.20260409.029787.fits** # 91 / 193 #
Project ID	:	DEEPS
Image Type	:	OBJECT
Object Name	:	**E00172**
RA	:	11:30:37.010
DEC	:	+03:10:24.70
Exposure Time	:	140
Airmass	:	1.25
Sidereal Time	:	12:15:53
Filter ID	:	R
Observation Date	:	2026-04-09T21:38:27
CCD Temperature	:	-108.72

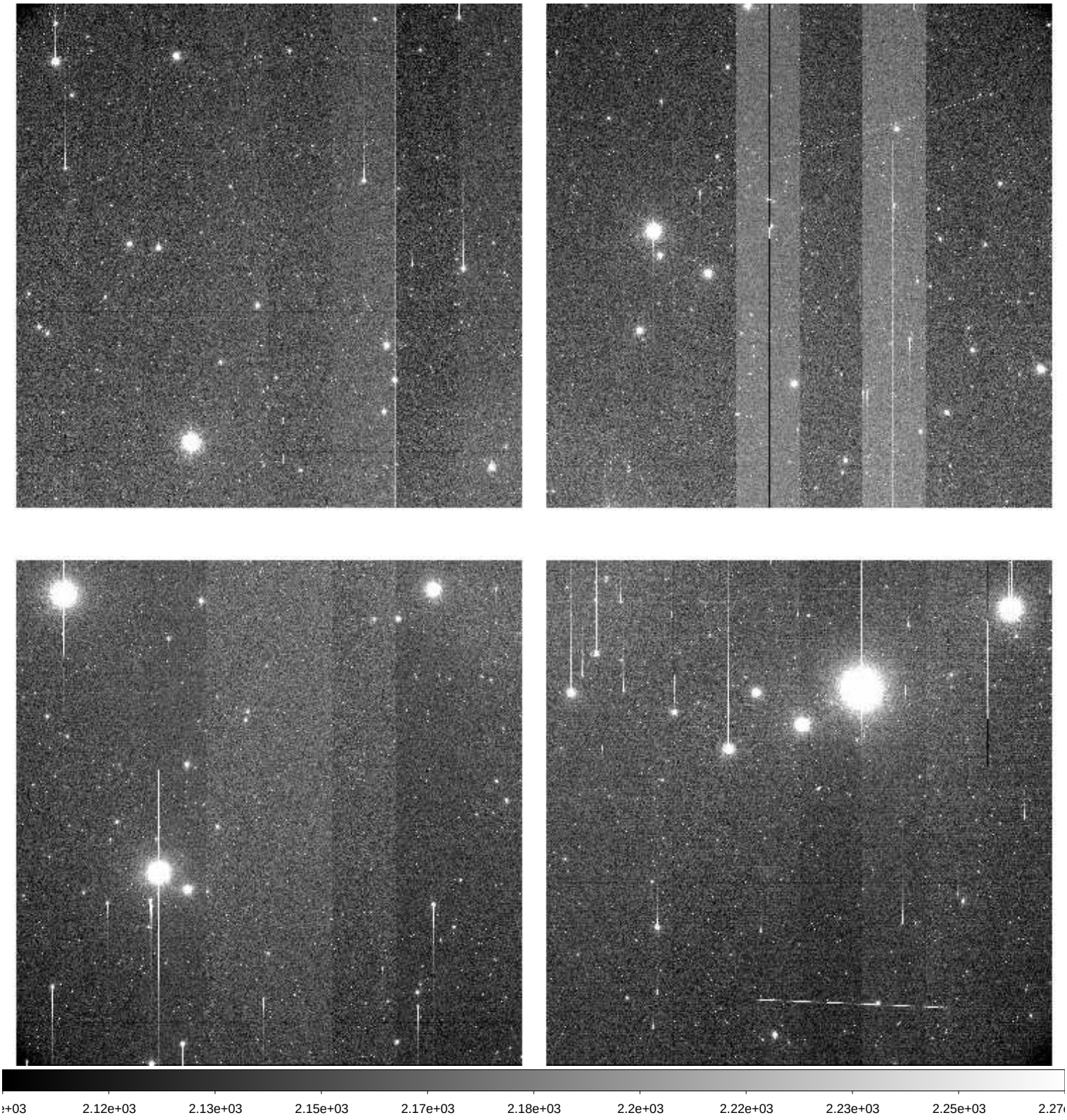

File Name	:	**xkmts.20260409.029788.fits** # 92 / 193 #
Project ID	:	DEEPS
Image Type	:	OBJECT
Object Name	:	**S02174**
RA	:	11:34:48.010
DEC	:	+00:32:46.60
Exposure Time	:	140
Airmass	:	1.21
Sidereal Time	:	12:19:27
Filter ID	:	R
Observation Date	:	2026-04-09T21:42:00
CCD Temperature	:	-108.73

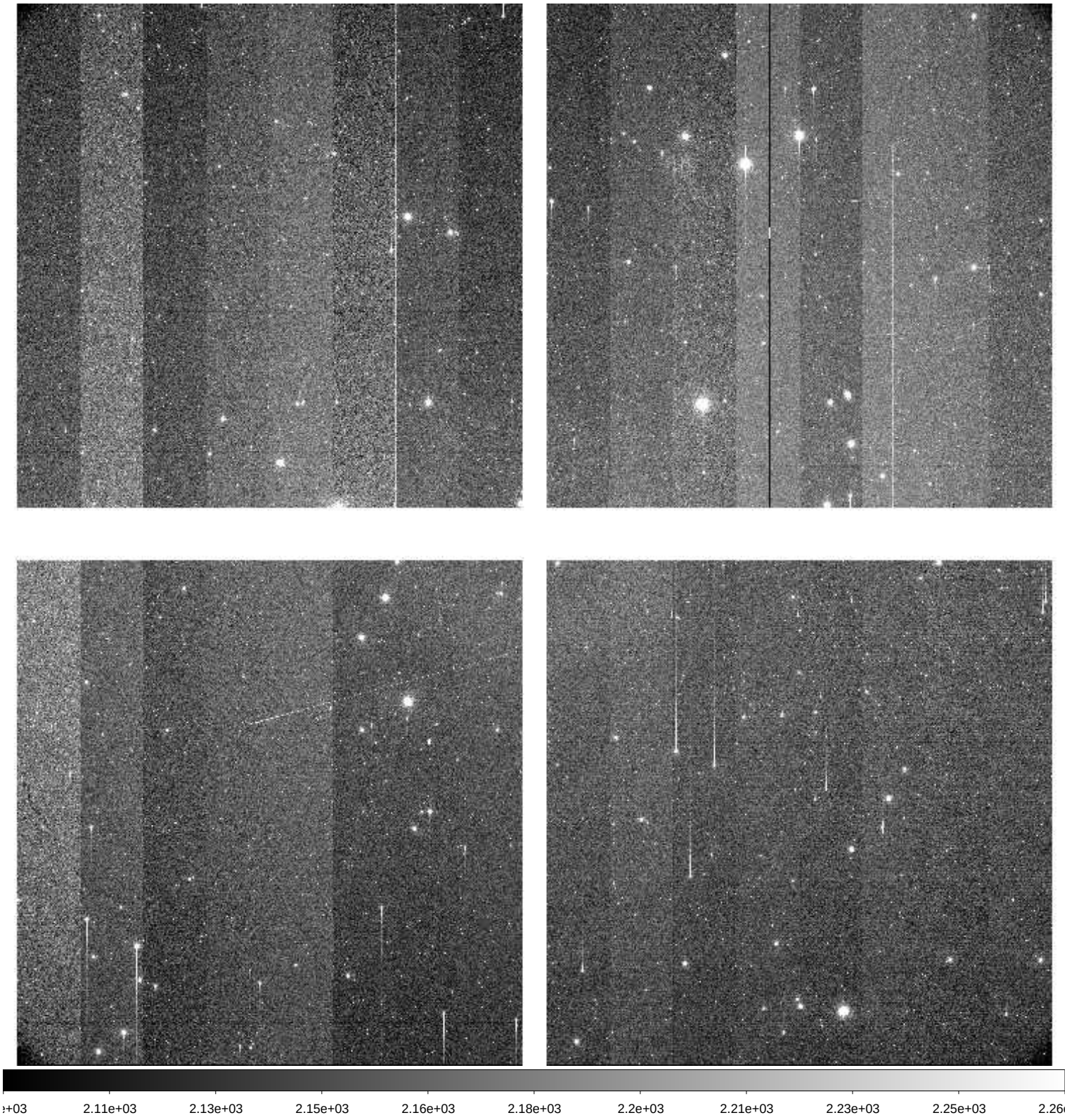

File Name	:	**xkmts.20260409.029789.fits** # 93 / 193 #
Project ID	:	DEEPS
Image Type	:	OBJECT
Object Name	:	**E00174**
RA	:	11:37:58.020
DEC	:	+02:22:58.60
Exposure Time	:	140
Airmass	:	1.23
Sidereal Time	:	12:23:00
Filter ID	:	R
Observation Date	:	2026-04-09T21:45:32
CCD Temperature	:	-108.74

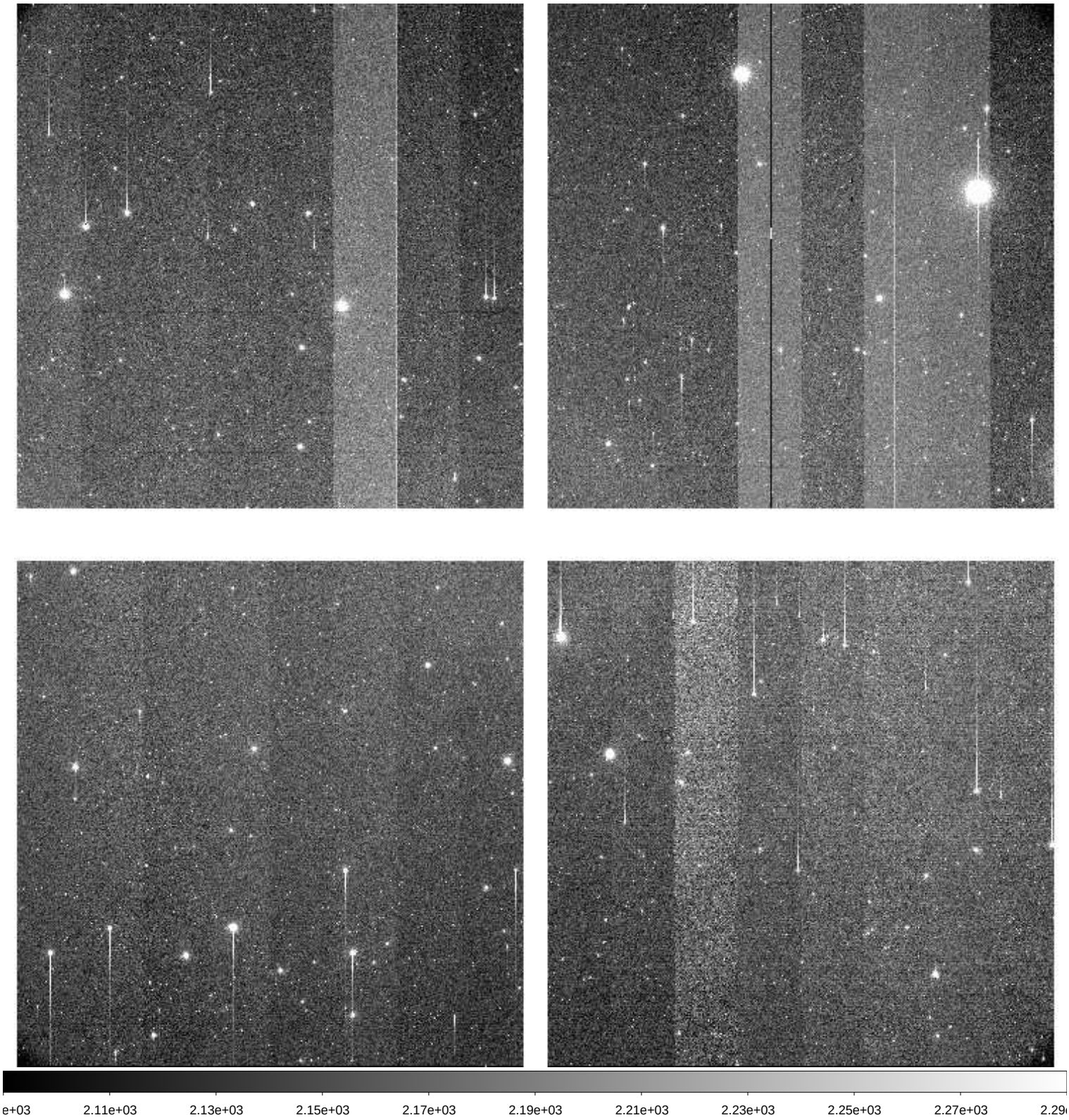

File Name	:	**xkmts.20260409.029790.fits** # 94 / 193 #
Project ID	:	DEEPS
Image Type	:	OBJECT
Object Name	:	**S02168**
RA	:	11:12:44.020
DEC	:	+02:54:07.70
Exposure Time	:	140
Airmass	:	1.28
Sidereal Time	:	12:26:30
Filter ID	:	R
Observation Date	:	2026-04-09T21:48:49
CCD Temperature	:	-108.75

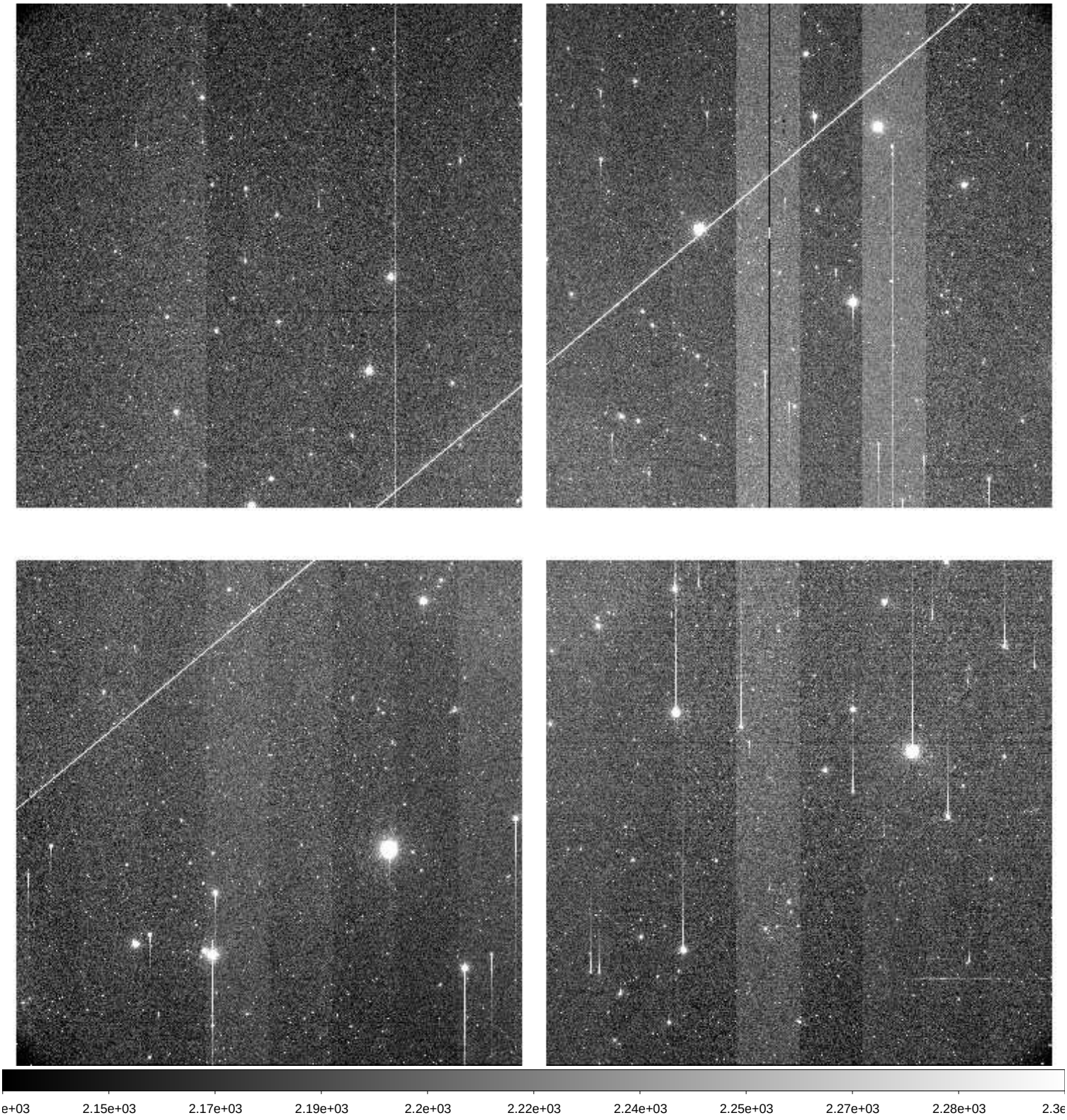

File Name	:	**xkmts.20260409.029791.fits** # 95 / 193 #
Project ID	:	DEEPS
Image Type	:	OBJECT
Object Name	:	**E00168**
RA	:	11:15:52.010
DEC	:	+04:44:37.70
Exposure Time	:	140
Airmass	:	1.31
Sidereal Time	:	12:29:47
Filter ID	:	R
Observation Date	:	2026-04-09T21:52:18
CCD Temperature	:	-108.52

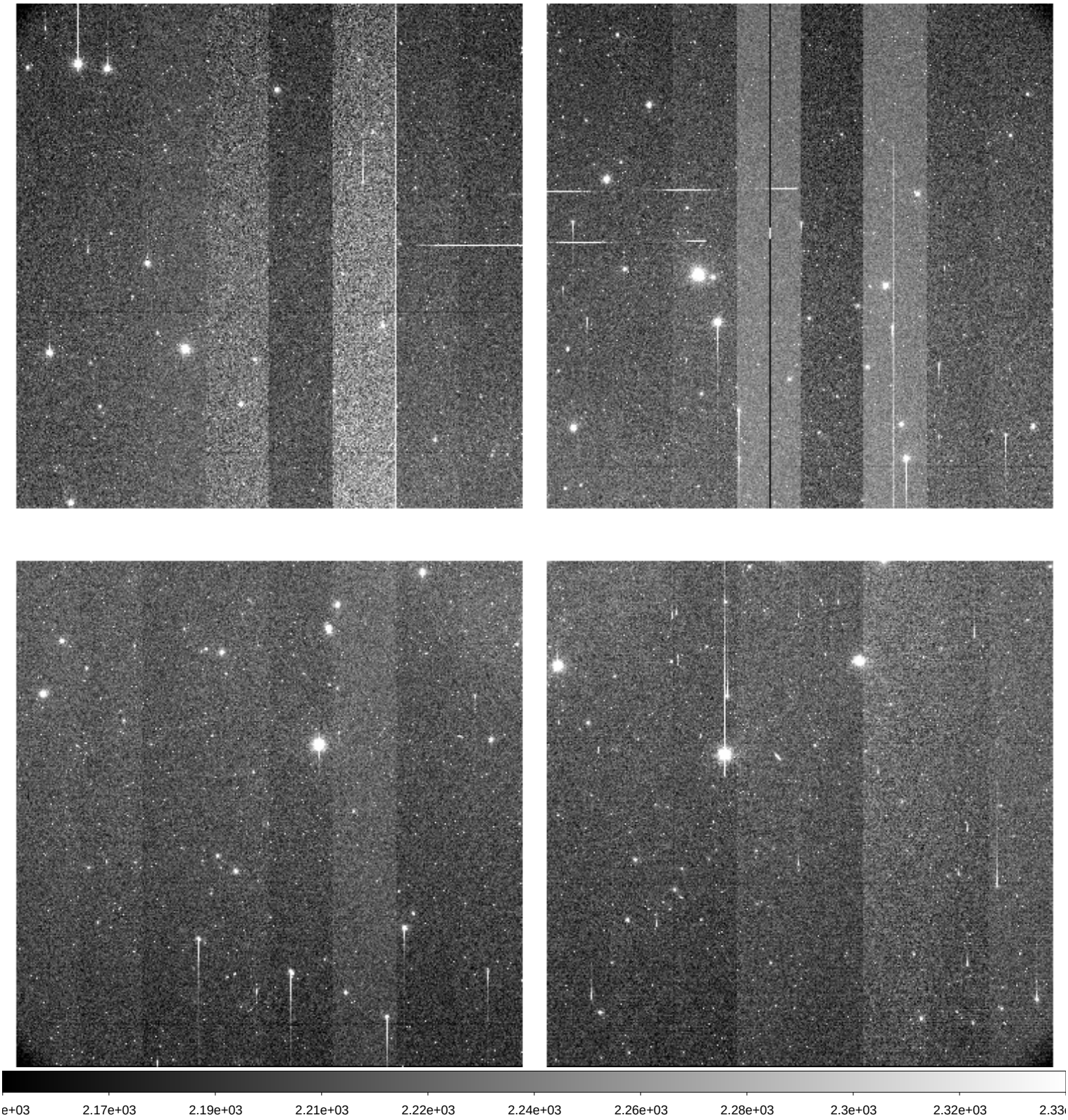

File Name	:	**xkmts.20260409.029792.fits** # 96 / 193 #
Project ID	:	DEEPS
Image Type	:	OBJECT
Object Name	:	**S02170**
RA	:	11:20:06.010
DEC	:	+02:07:15.80
Exposure Time	:	140
Airmass	:	1.27
Sidereal Time	:	12:33:17
Filter ID	:	R
Observation Date	:	2026-04-09T21:55:35
CCD Temperature	:	-108.75

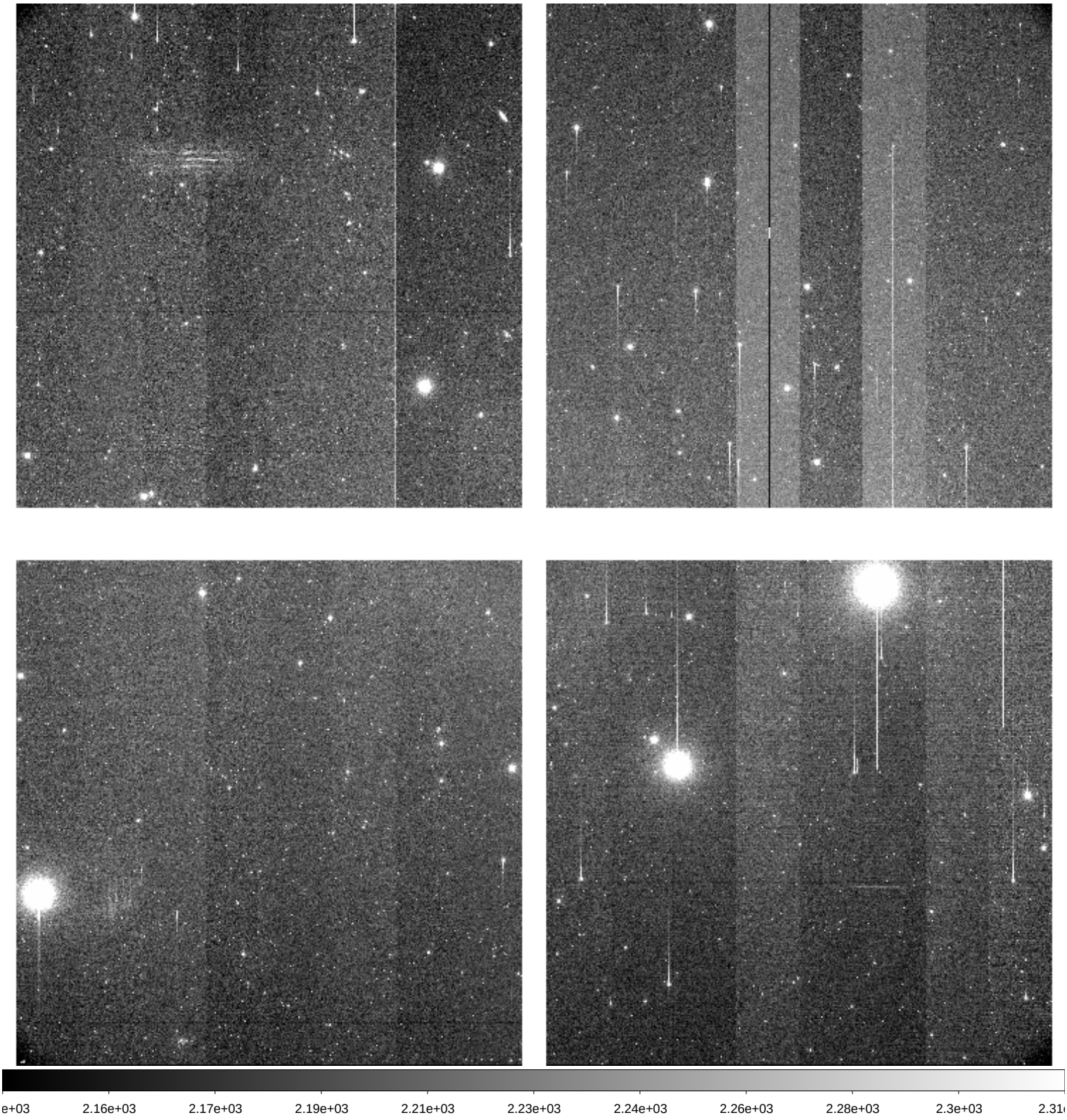

File Name	:	**xkmts.20260409.029793.fits** # 97 / 193 #
Project ID	:	DEEPS
Image Type	:	OBJECT
Object Name	:	**E00170**
RA	:	11:23:15.040
DEC	:	+03:57:38.90
Exposure Time	:	140
Airmass	:	1.30
Sidereal Time	:	12:36:35
Filter ID	:	R
Observation Date	:	2026-04-09T21:58:52
CCD Temperature	:	-108.81

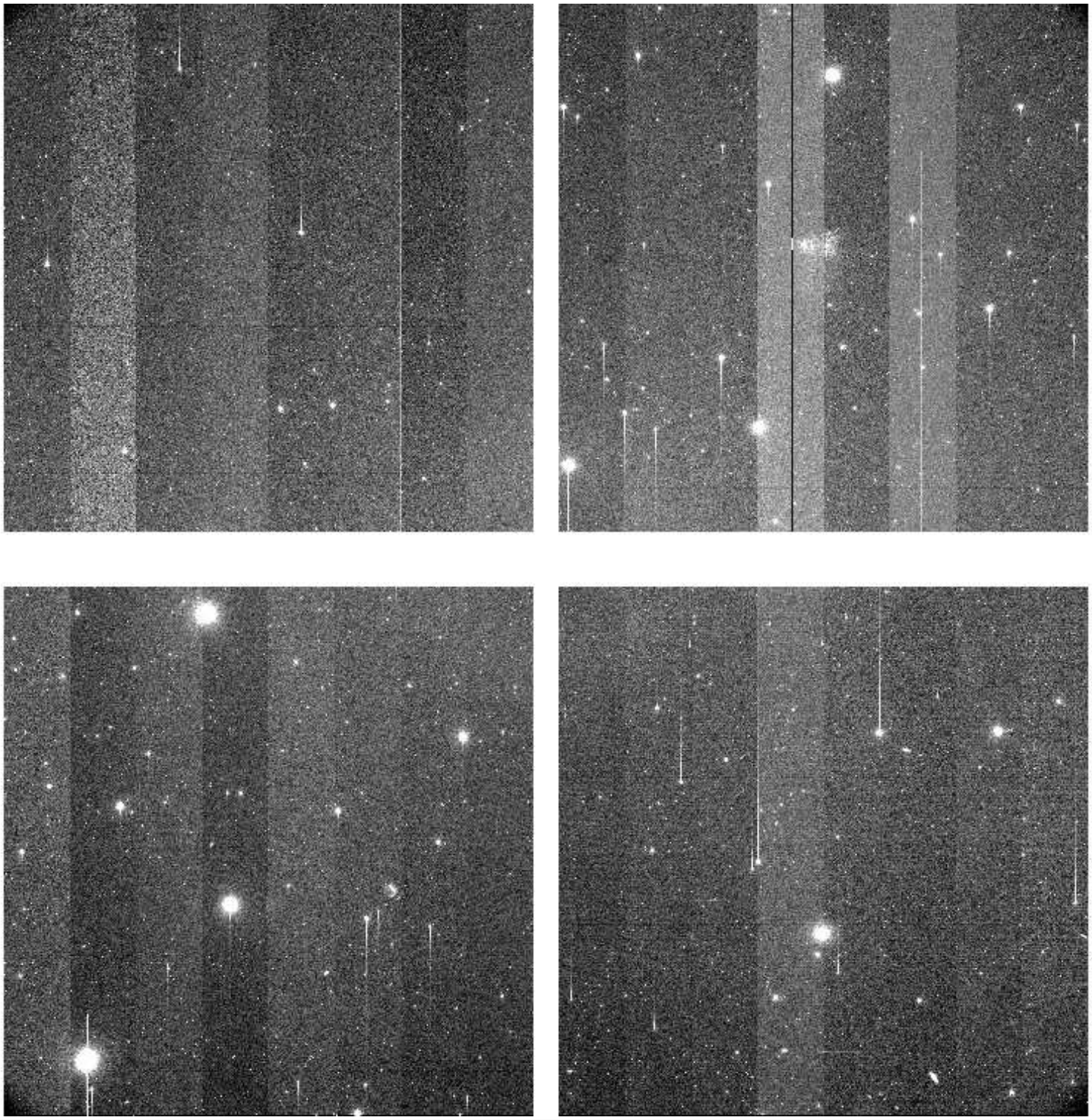

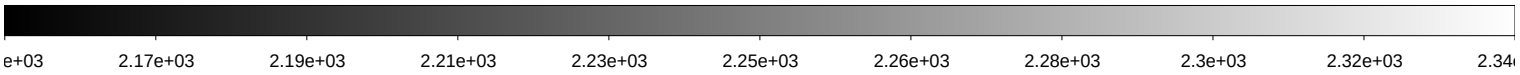

File Name	:	**xkmts.20260409.029794.fits** # 98 / 193 #
Project ID	:	DEEPS
Image Type	:	OBJECT
Object Name	:	**S02172**
RA	:	11:27:27.020
DEC	:	+01:20:07.80
Exposure Time	:	140
Airmass	:	1.26
Sidereal Time	:	12:39:58
Filter ID	:	R
Observation Date	:	2026-04-09T22:02:14
CCD Temperature	:	-108.78

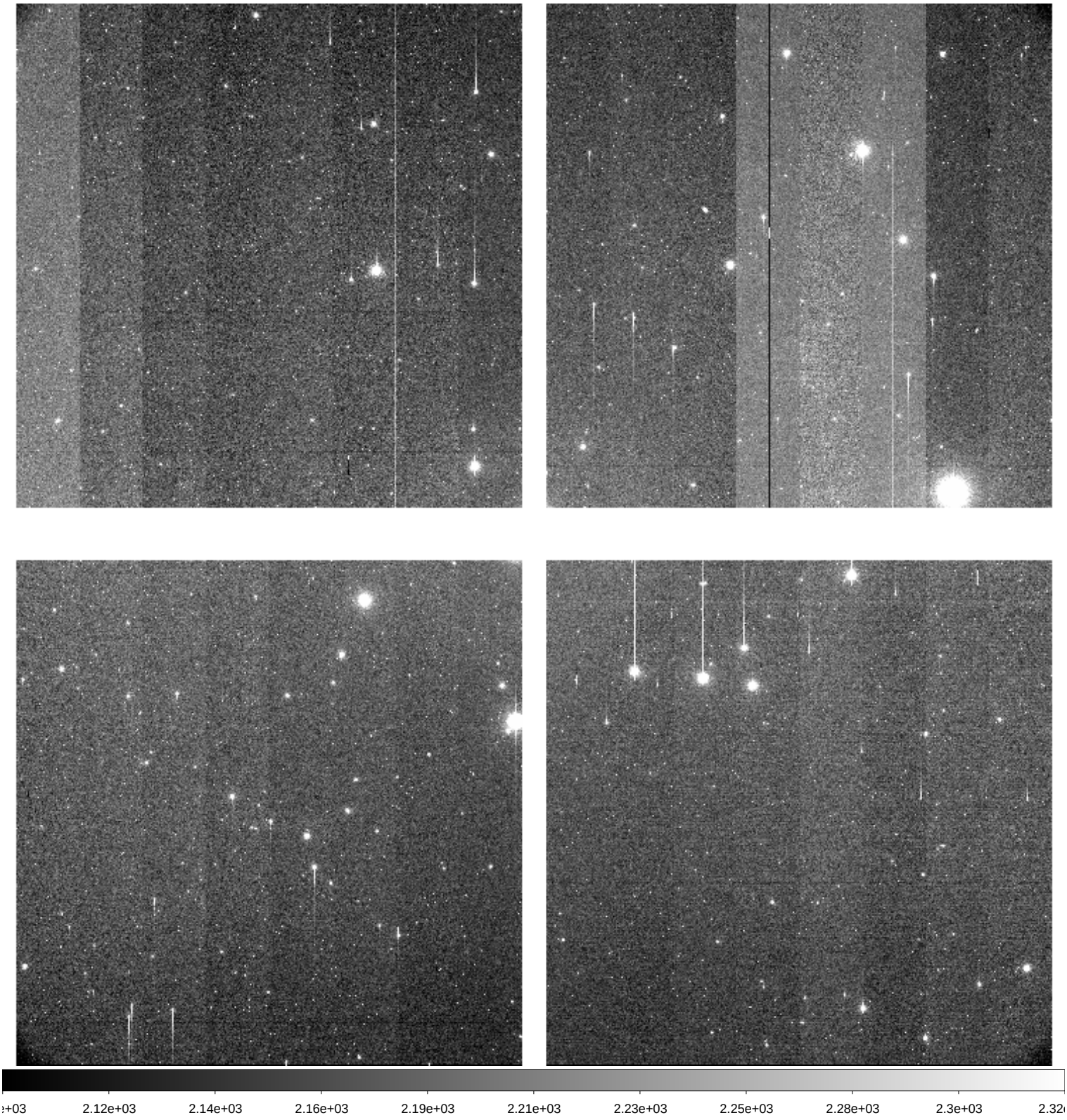

File Name	:	**xkmts.20260409.029795.fits** # 99 / 193 #
Project ID	:	DEEPS
Image Type	:	OBJECT
Object Name	:	**E00172**
RA	:	11:30:37.010
DEC	:	+03:10:24.80
Exposure Time	:	140
Airmass	:	1.28
Sidereal Time	:	12:43:19
Filter ID	:	R
Observation Date	:	2026-04-09T22:05:35
CCD Temperature	:	-108.77

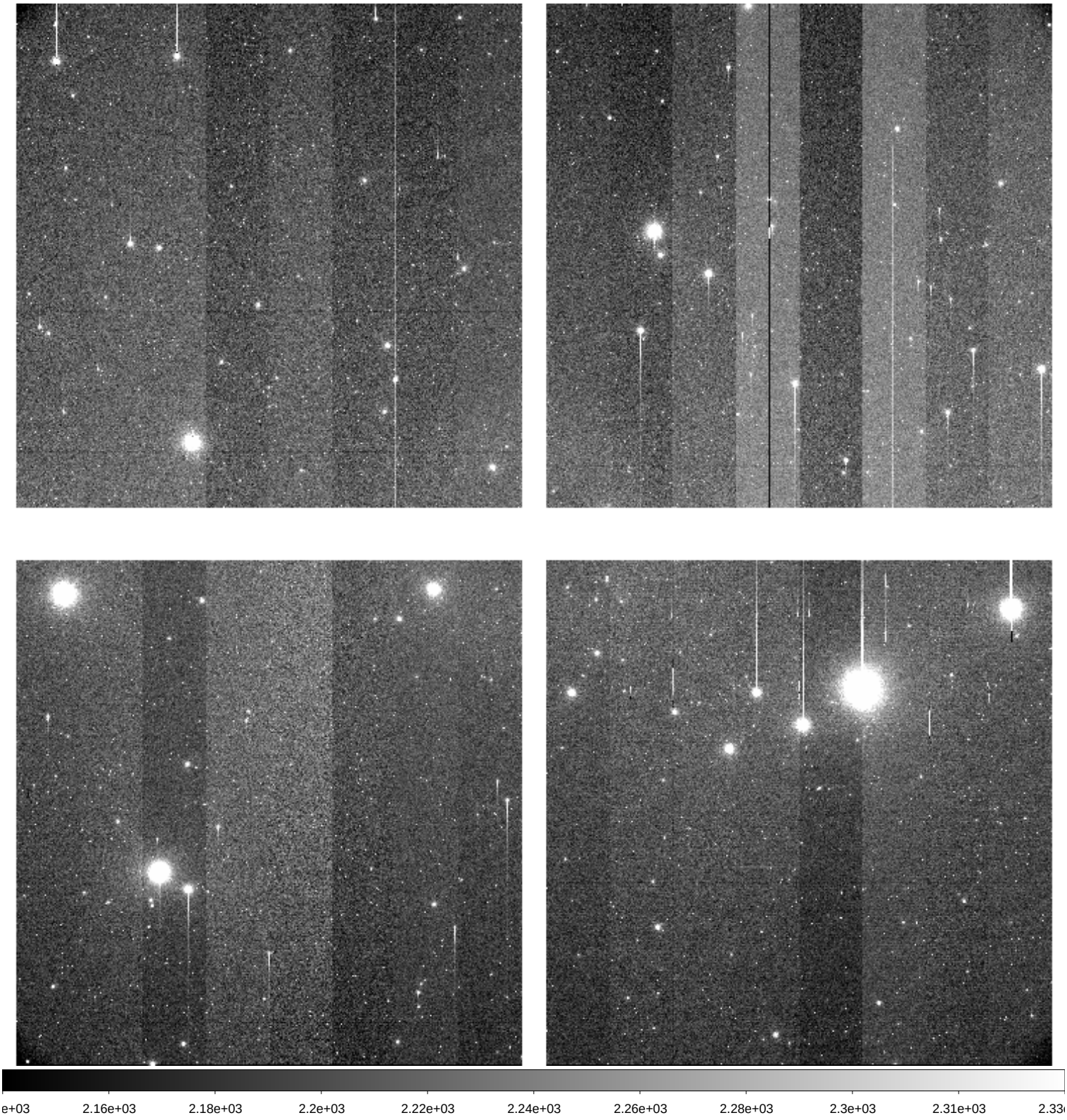

File Name	:	**xkmts.20260409.029796.fits** # 100 / 193 #
Project ID	:	DEEPS
Image Type	:	OBJECT
Object Name	:	**S02174**
RA	:	11:34:48.010
DEC	:	+00:32:46.80
Exposure Time	:	140
Airmass	:	1.24
Sidereal Time	:	12:46:38
Filter ID	:	R
Observation Date	:	2026-04-09T22:09:06
CCD Temperature	:	-108.77

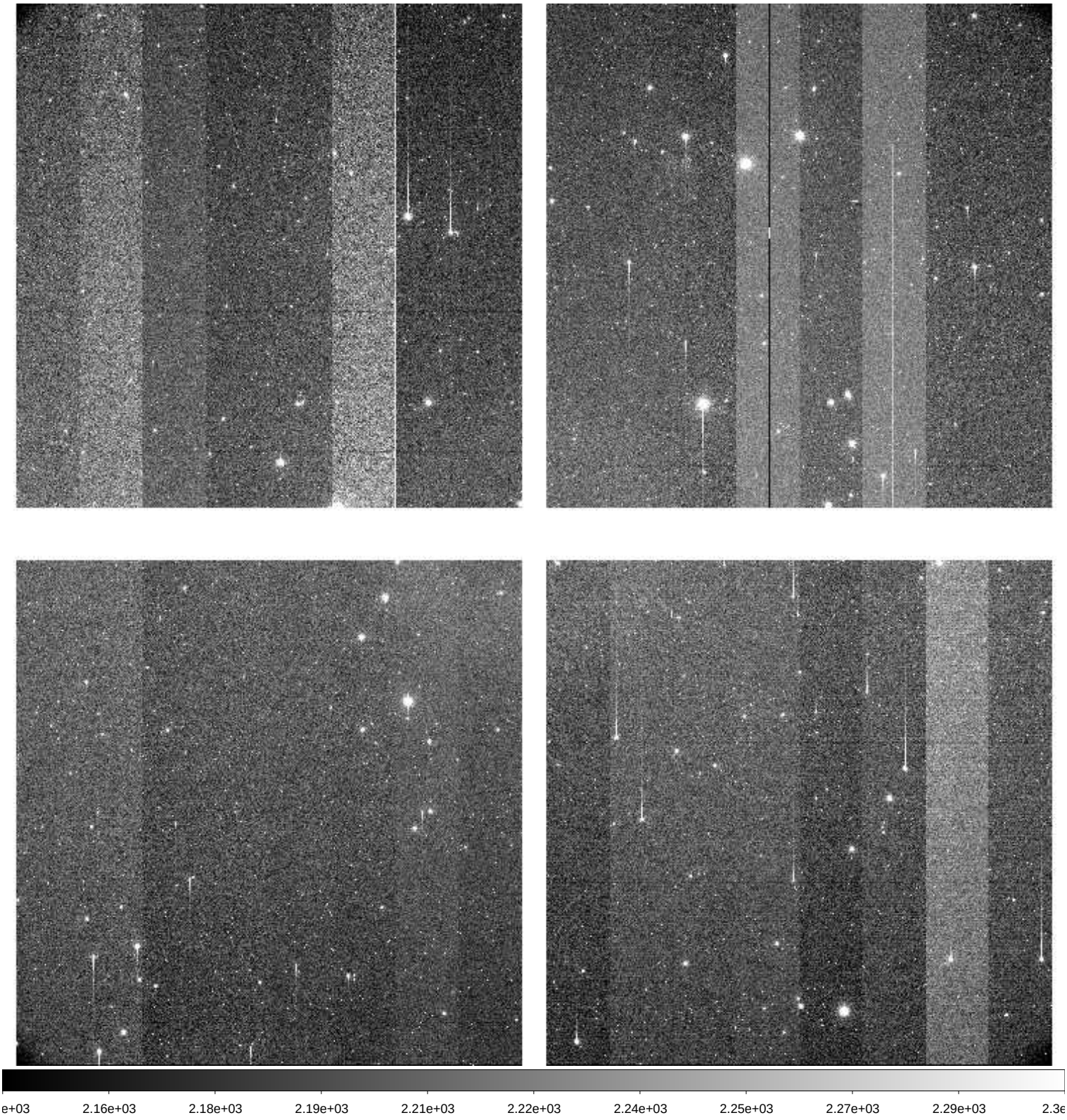

File Name	:	**xkmts.20260409.029797.fits** # 101 / 193 #
Project ID	:	DEEPS
Image Type	:	OBJECT
Object Name	:	**E00174**
RA	:	11:37:58.020
DEC	:	+02:22:58.80
Exposure Time	:	140
Airmass	:	1.27
Sidereal Time	:	12:50:08
Filter ID	:	R
Observation Date	:	2026-04-09T22:12:37
CCD Temperature	:	-108.77

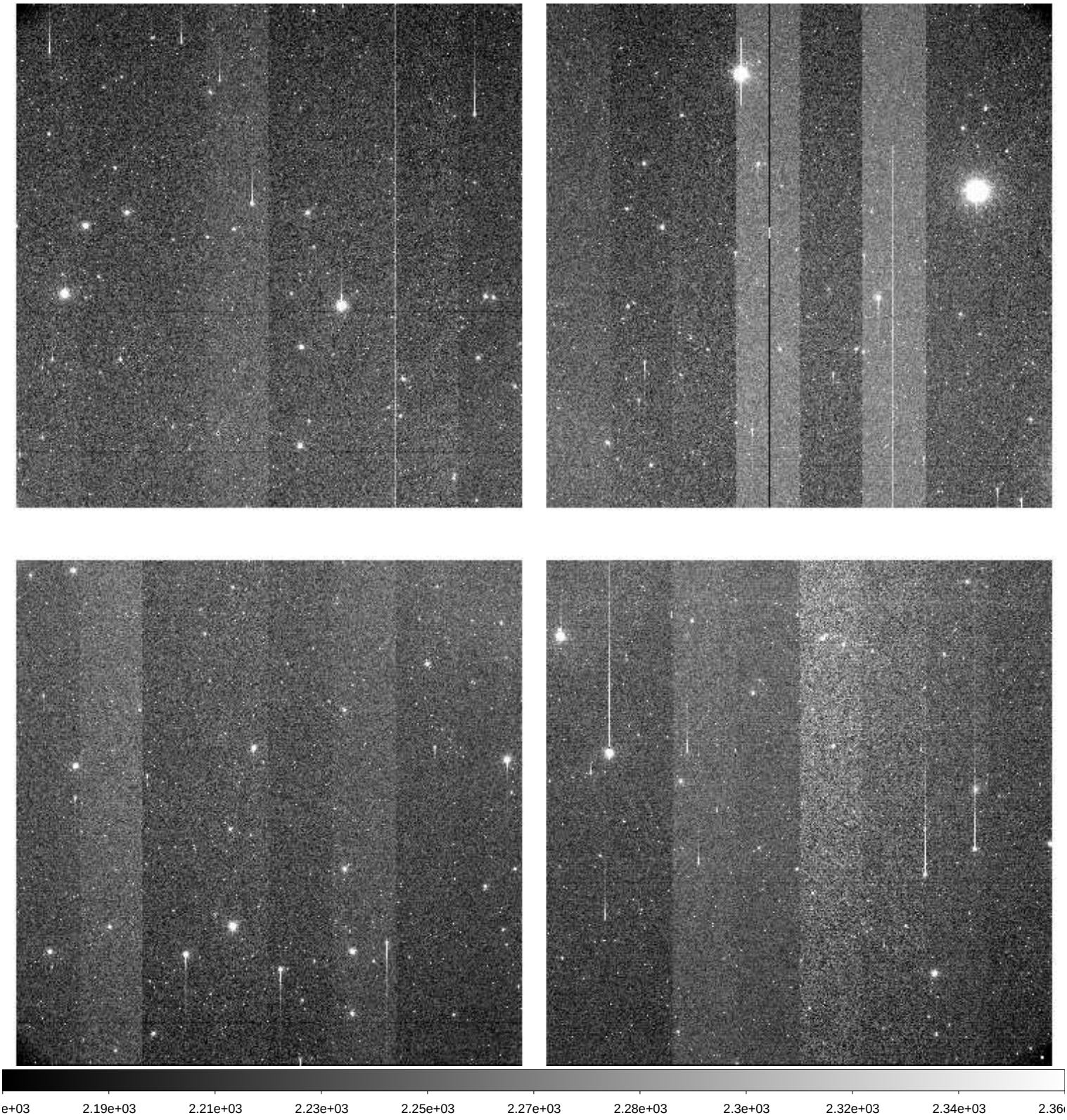

File Name	:	**xkmts.20260409.029798.fits** # 102 / 193 #
Project ID	:	DEEPS
Image Type	:	OBJECT
Object Name	:	**S02168**
RA	:	11:12:44.020
DEC	:	+02:54:07.80
Exposure Time	:	140
Airmass	:	1.34
Sidereal Time	:	12:53:43
Filter ID	:	R
Observation Date	:	2026-04-09T22:16:10
CCD Temperature	:	-108.77

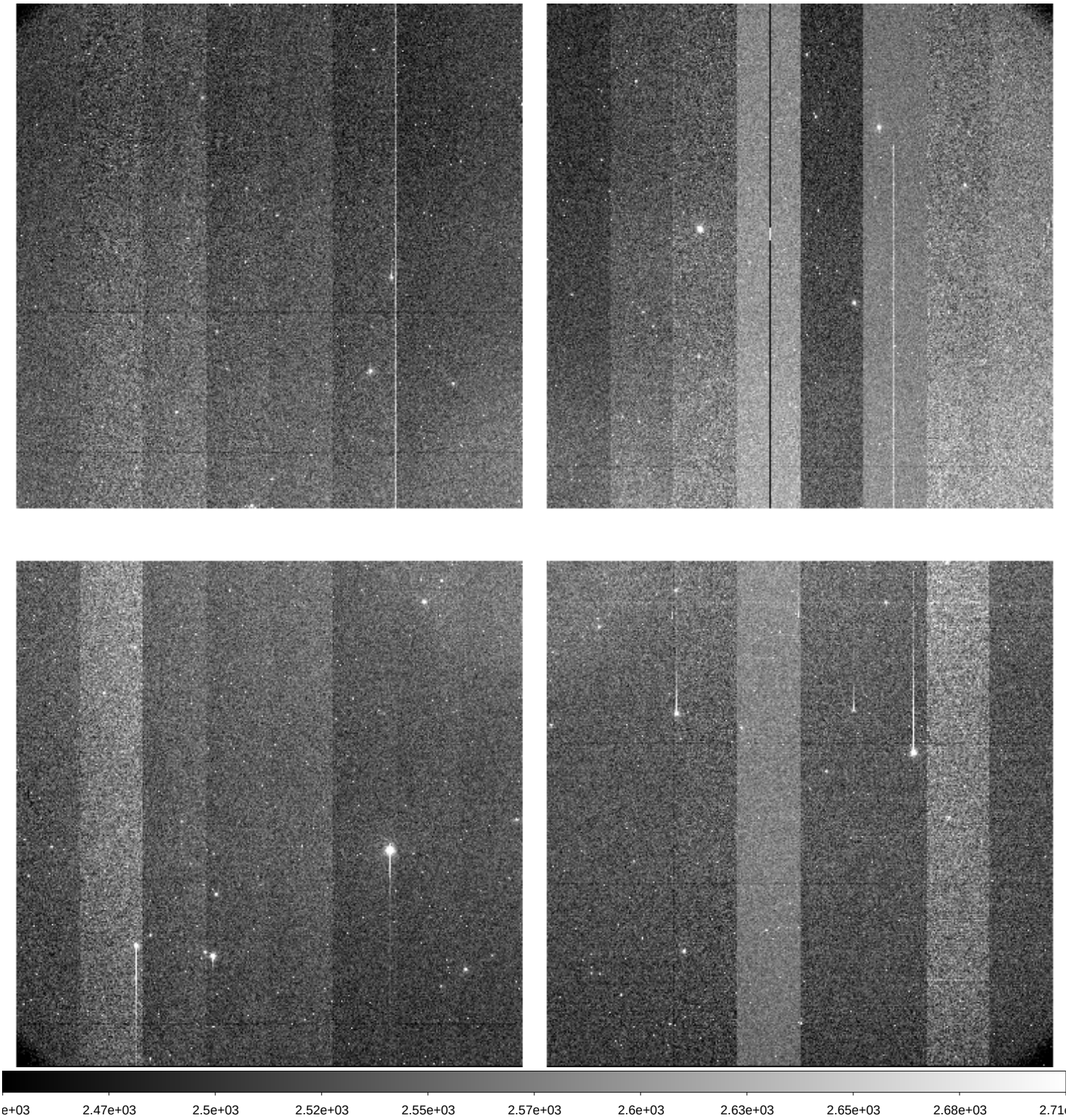

File Name	:	**xkmts.20260409.029799.fits** # 103 / 193 #
Project ID	:	DEEPS
Image Type	:	OBJECT
Object Name	:	**E00168**
RA	:	11:15:52.010
DEC	:	+04:44:37.70
Exposure Time	:	140
Airmass	:	1.38
Sidereal Time	:	12:57:15
Filter ID	:	R
Observation Date	:	2026-04-09T22:19:30
CCD Temperature	:	-108.77

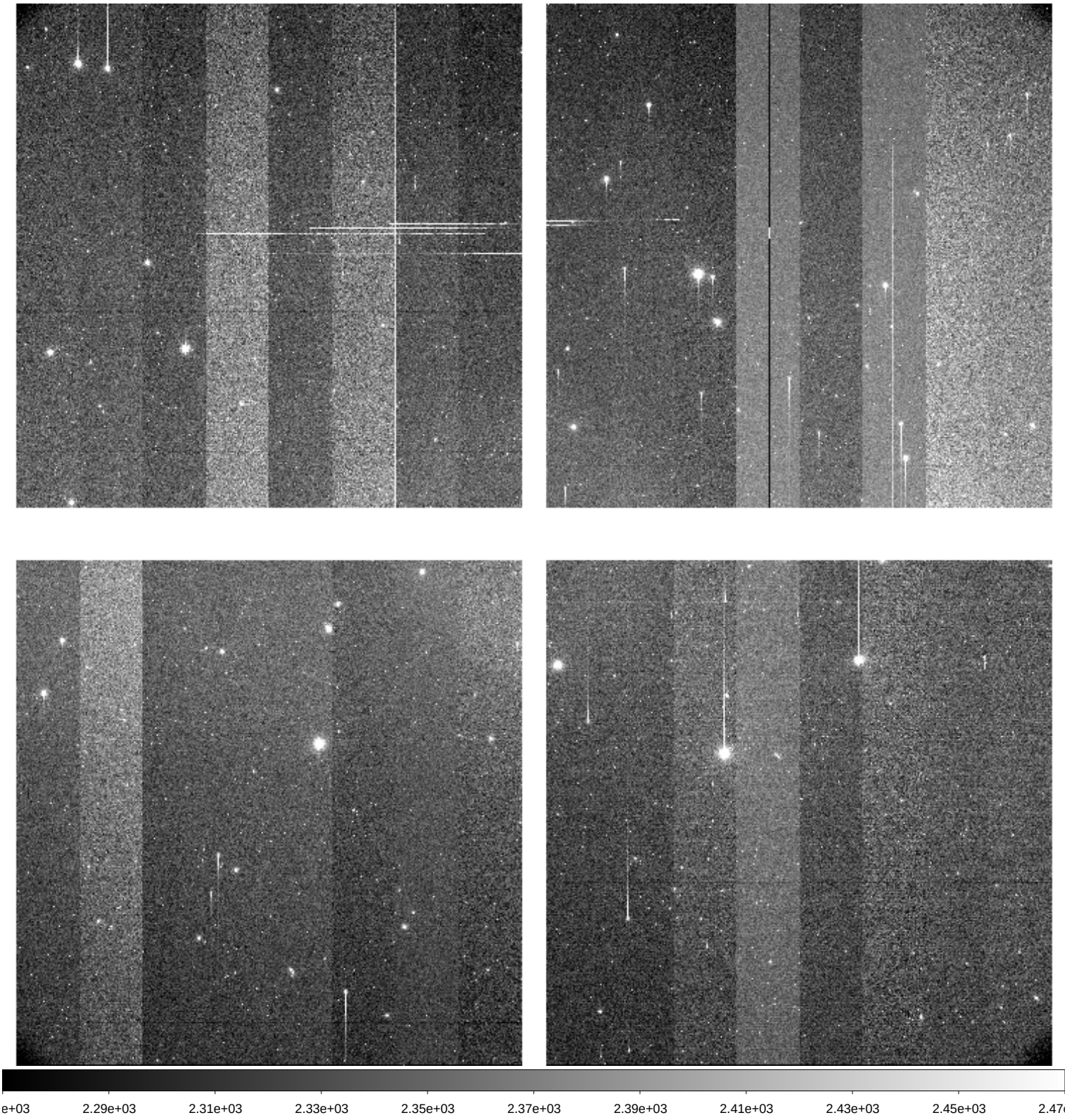

File Name	:	**xkmts.20260409.029800.fits** # 104 / 193 #
Project ID	:	DEEPS
Image Type	:	OBJECT
Object Name	:	**S02170**
RA	:	11:20:06.010
DEC	:	+02:07:15.90
Exposure Time	:	140
Airmass	:	1.33
Sidereal Time	:	13:00:34
Filter ID	:	R
Observation Date	:	2026-04-09T22:22:46
CCD Temperature	:	-108.82

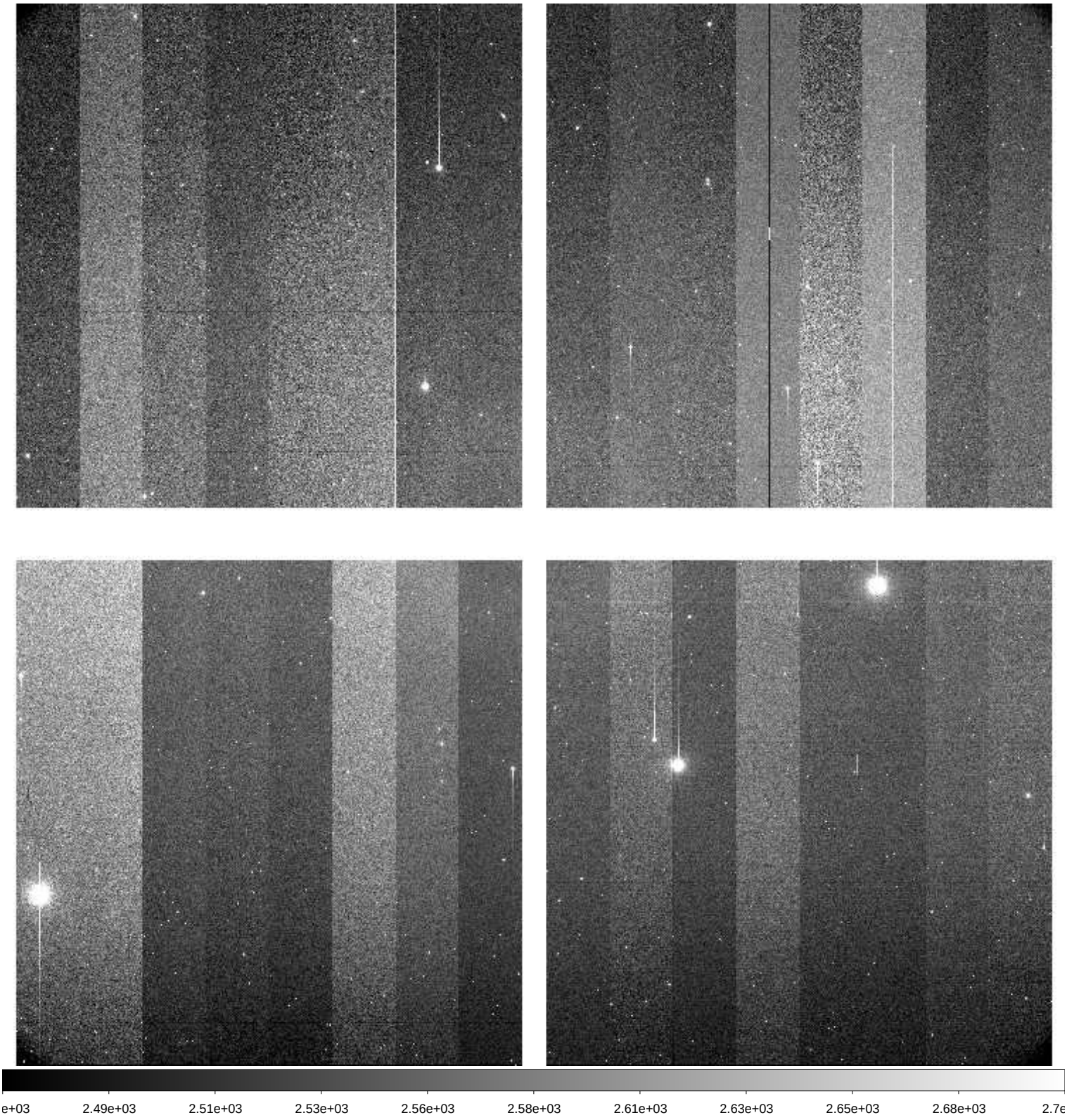

File Name	:	**xkmts.20260409.029801.fits** # 105 / 193 #
Project ID	:	DEEPS
Image Type	:	OBJECT
Object Name	:	**E00170**
RA	:	11:23:15.030
DEC	:	+03:57:38.80
Exposure Time	:	140
Airmass	:	1.36
Sidereal Time	:	13:03:50
Filter ID	:	R
Observation Date	:	2026-04-09T22:26:15
CCD Temperature	:	-108.79

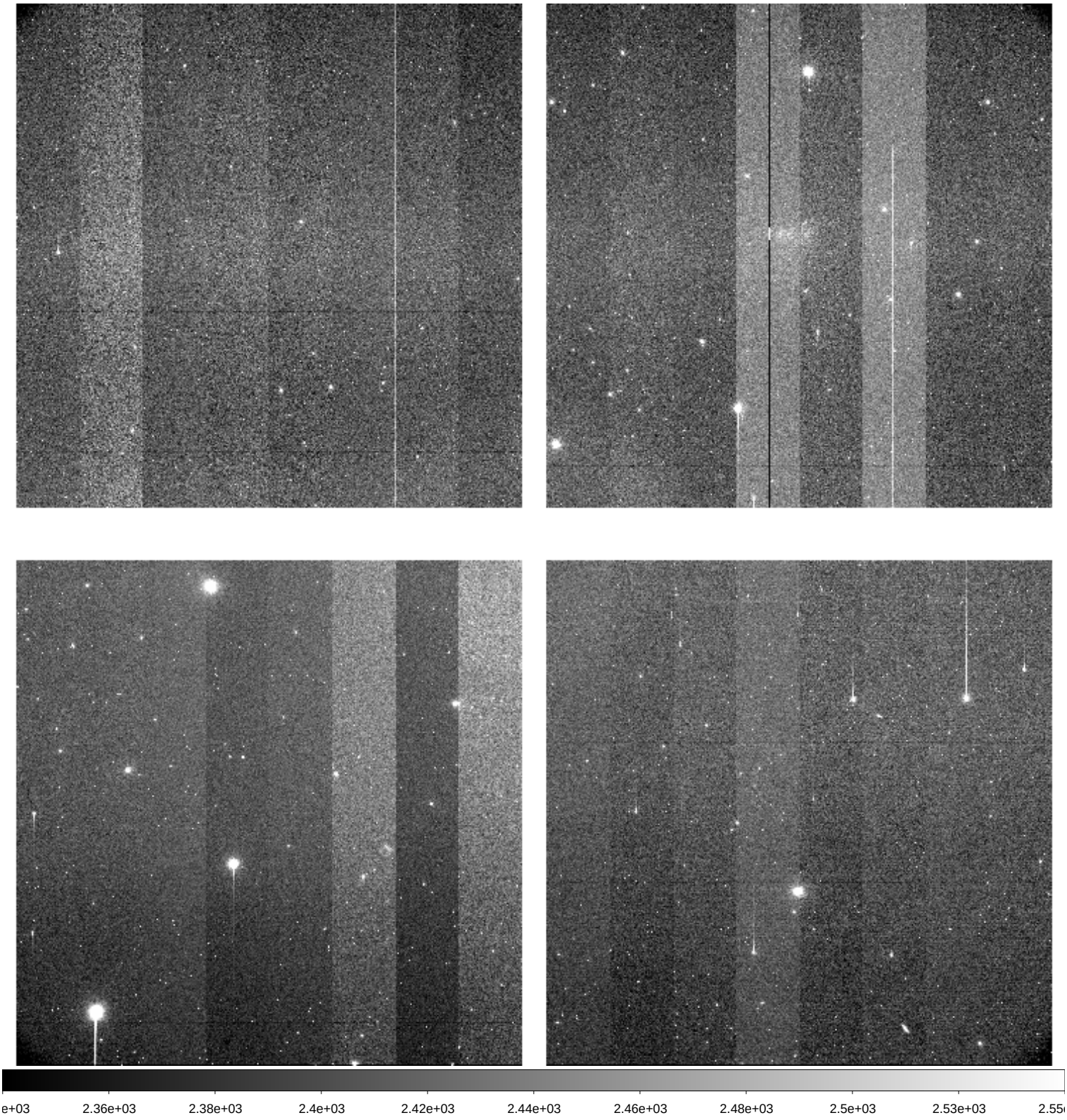

File Name	:	**xkmts.20260409.029802.fits** # 106 / 193 #
Project ID	:	DEEPS
Image Type	:	OBJECT
Object Name	:	**S02172**
RA	:	11:27:27.030
DEC	:	+01:20:07.80
Exposure Time	:	140
Airmass	:	1.31
Sidereal Time	:	13:07:21
Filter ID	:	R
Observation Date	:	2026-04-09T22:29:33
CCD Temperature	:	-108.83

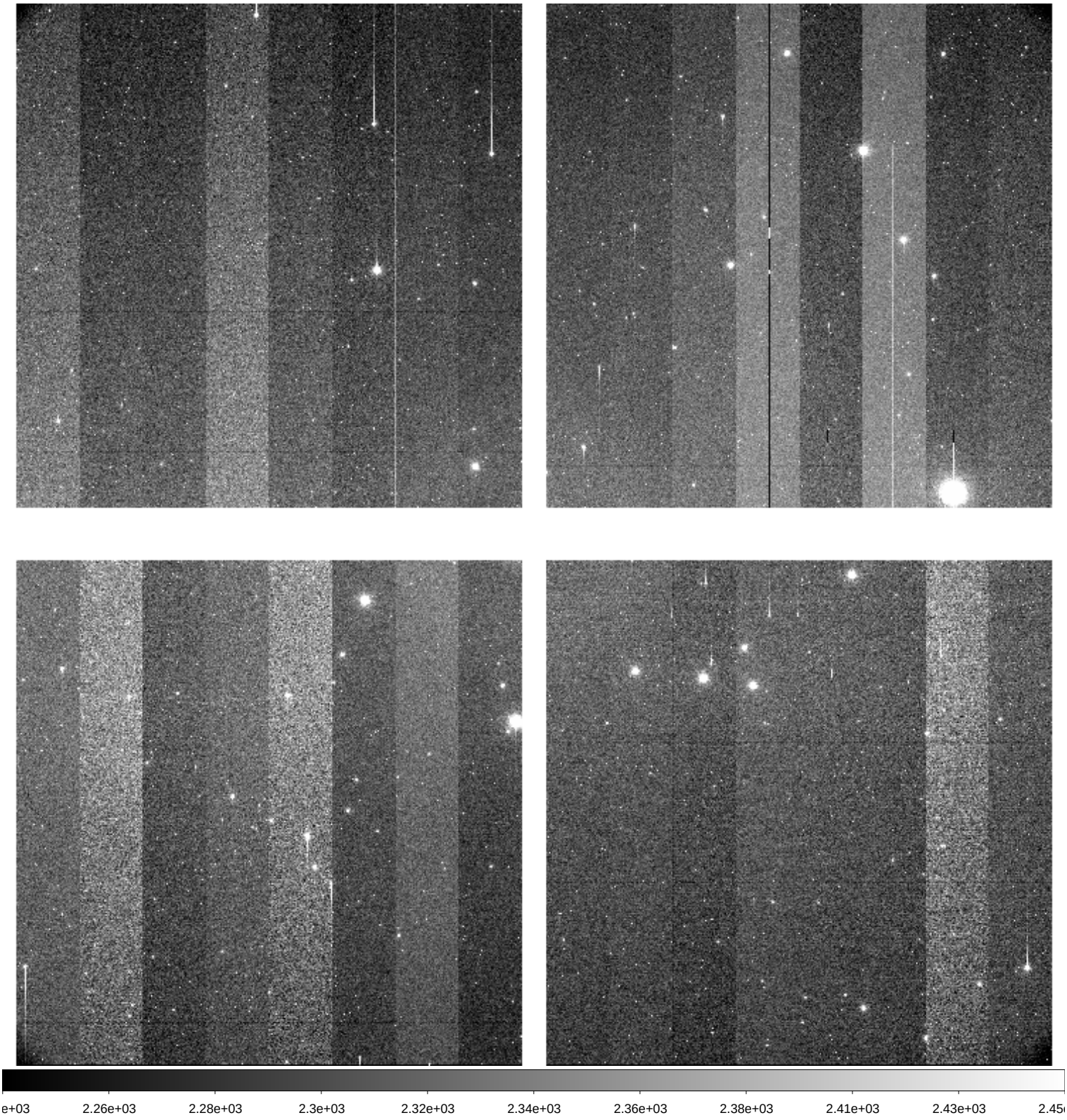

File Name	:	**xkmts.20260409.029803.fits** # 107 / 193 #
Project ID	:	DEEPS
Image Type	:	OBJECT
Object Name	:	**E00172**
RA	:	11:30:37.010
DEC	:	+03:10:25.00
Exposure Time	:	140
Airmass	:	1.35
Sidereal Time	:	13:10:38
Filter ID	:	R
Observation Date	:	2026-04-09T22:32:50
CCD Temperature	:	-108.79

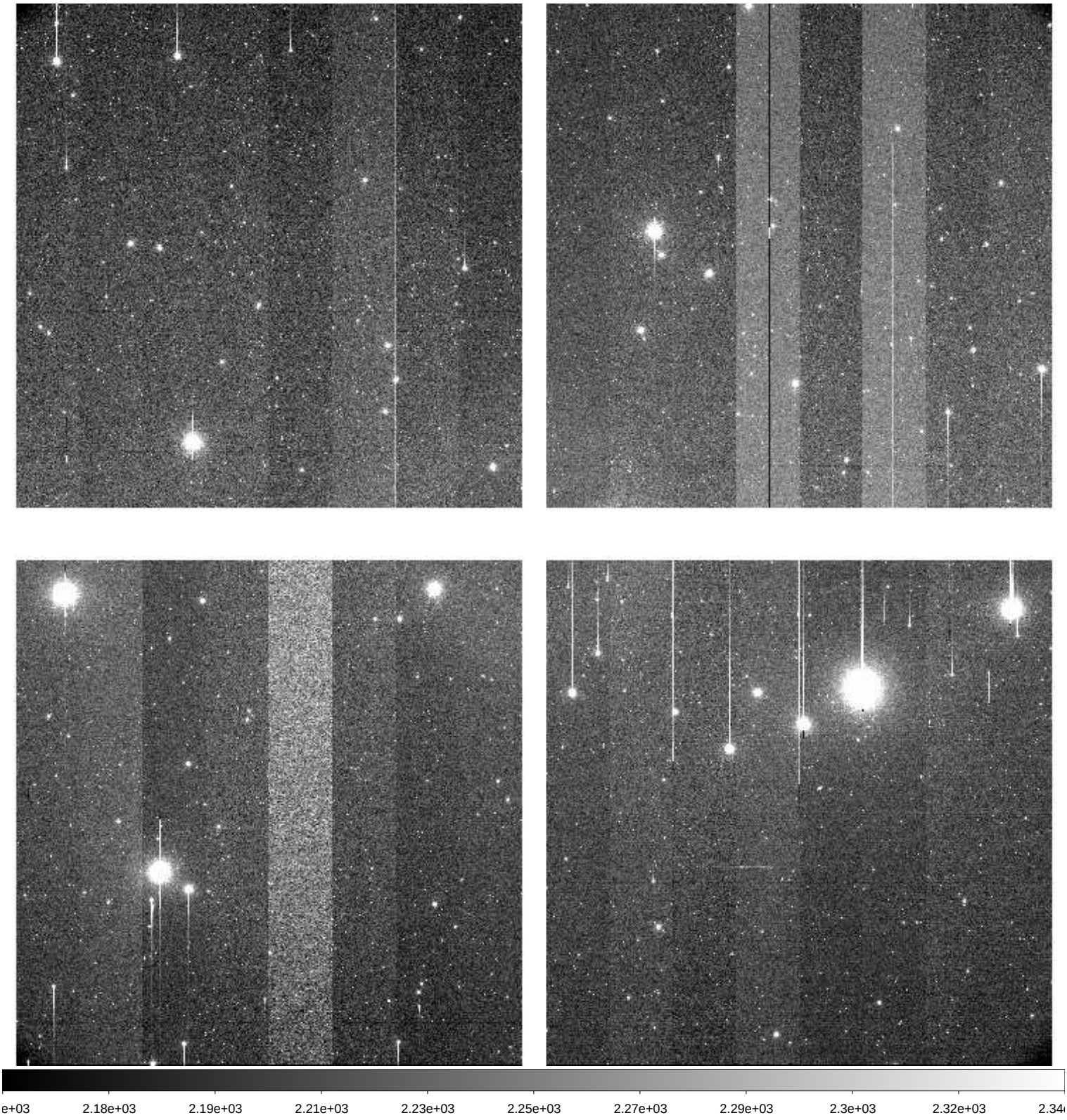

File Name	:	**xkmts.20260409.029804.fits** # 108 / 193 #
Project ID	:	DEEPS
Image Type	:	OBJECT
Object Name	:	**S02174**
RA	:	11:34:48.020
DEC	:	+00:32:46.80
Exposure Time	:	140
Airmass	:	1.30
Sidereal Time	:	13:13:56
Filter ID	:	R
Observation Date	:	2026-04-09T22:36:19
CCD Temperature	:	-108.78

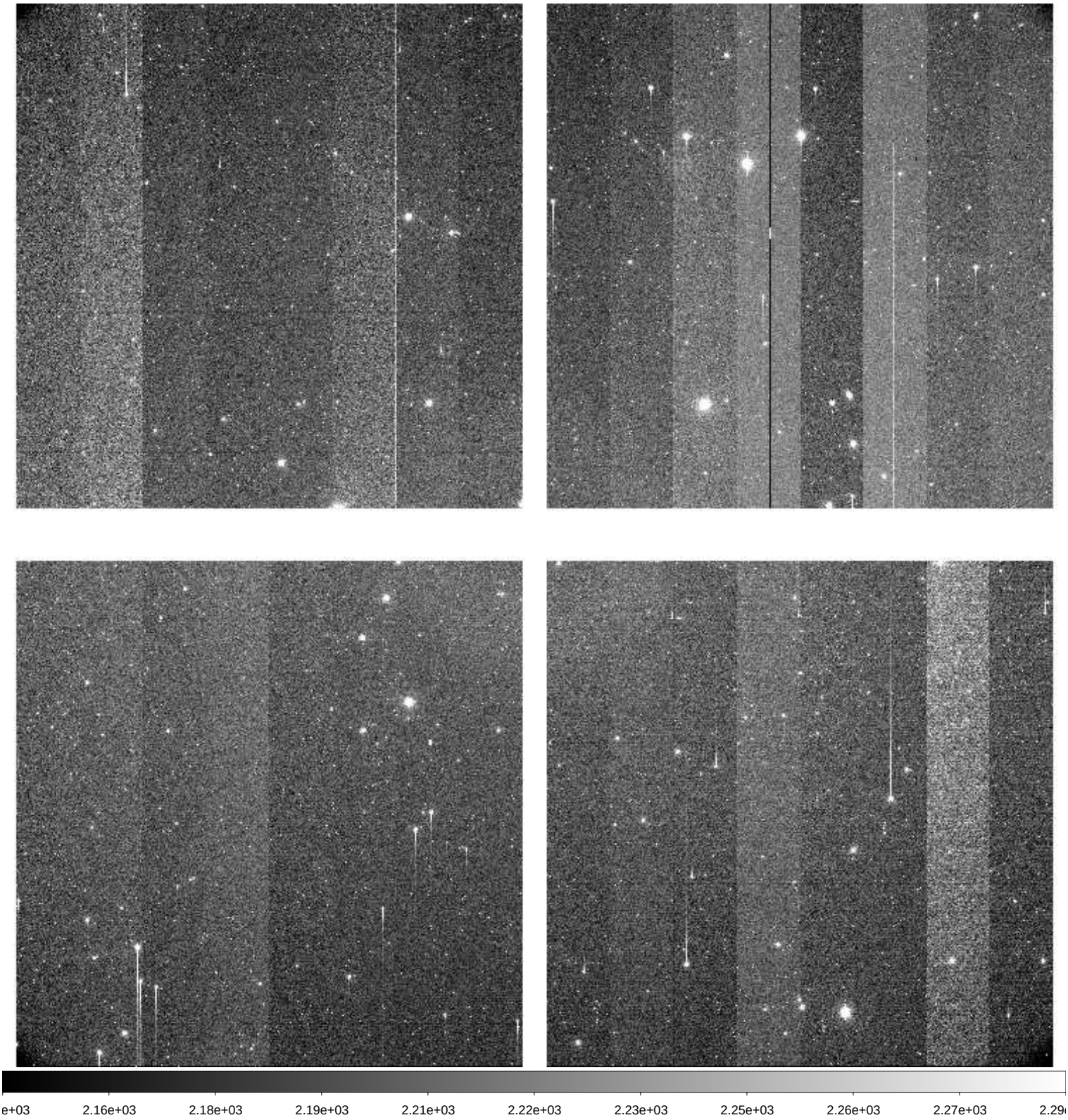

File Name	:	**xkmts.20260409.029805.fits** # 109 / 193 #
Project ID	:	DEEPS
Image Type	:	OBJECT
Object Name	:	**E00174**
RA	:	11:37:58.020
DEC	:	+02:22:58.90
Exposure Time	:	140
Airmass	:	1.33
Sidereal Time	:	13:17:25
Filter ID	:	R
Observation Date	:	2026-04-09T22:39:36
CCD Temperature	:	-108.79

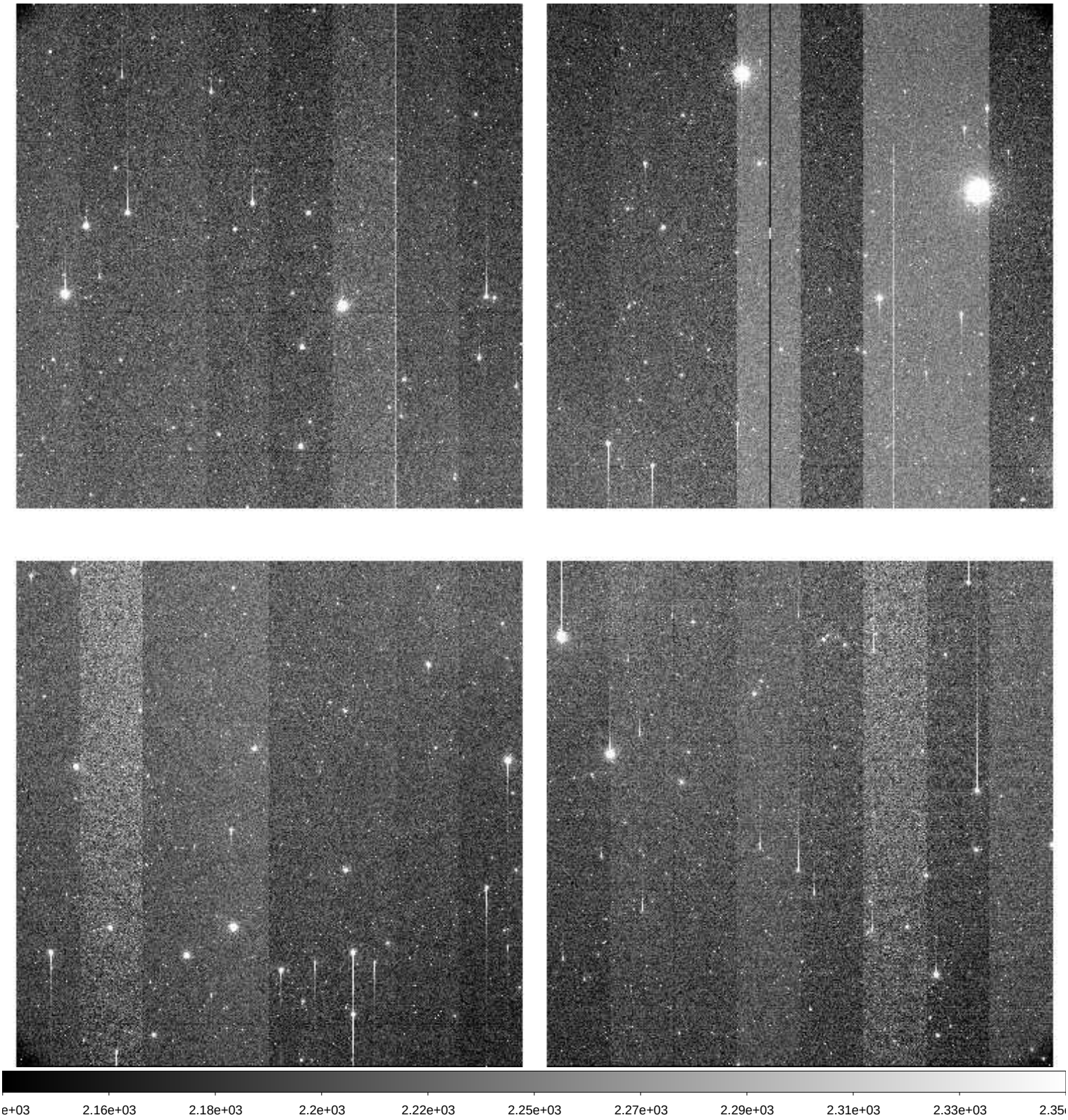

File Name	:	**xkmts.20260409.029806.fits** # 110 / 193 #
Project ID	:	DEEPS
Image Type	:	OBJECT
Object Name	:	**S02168**
RA	:	11:12:44.030
DEC	:	+02:54:07.80
Exposure Time	:	140
Airmass	:	1.43
Sidereal Time	:	13:20:51
Filter ID	:	R
Observation Date	:	2026-04-09T22:43:01
CCD Temperature	:	-108.82

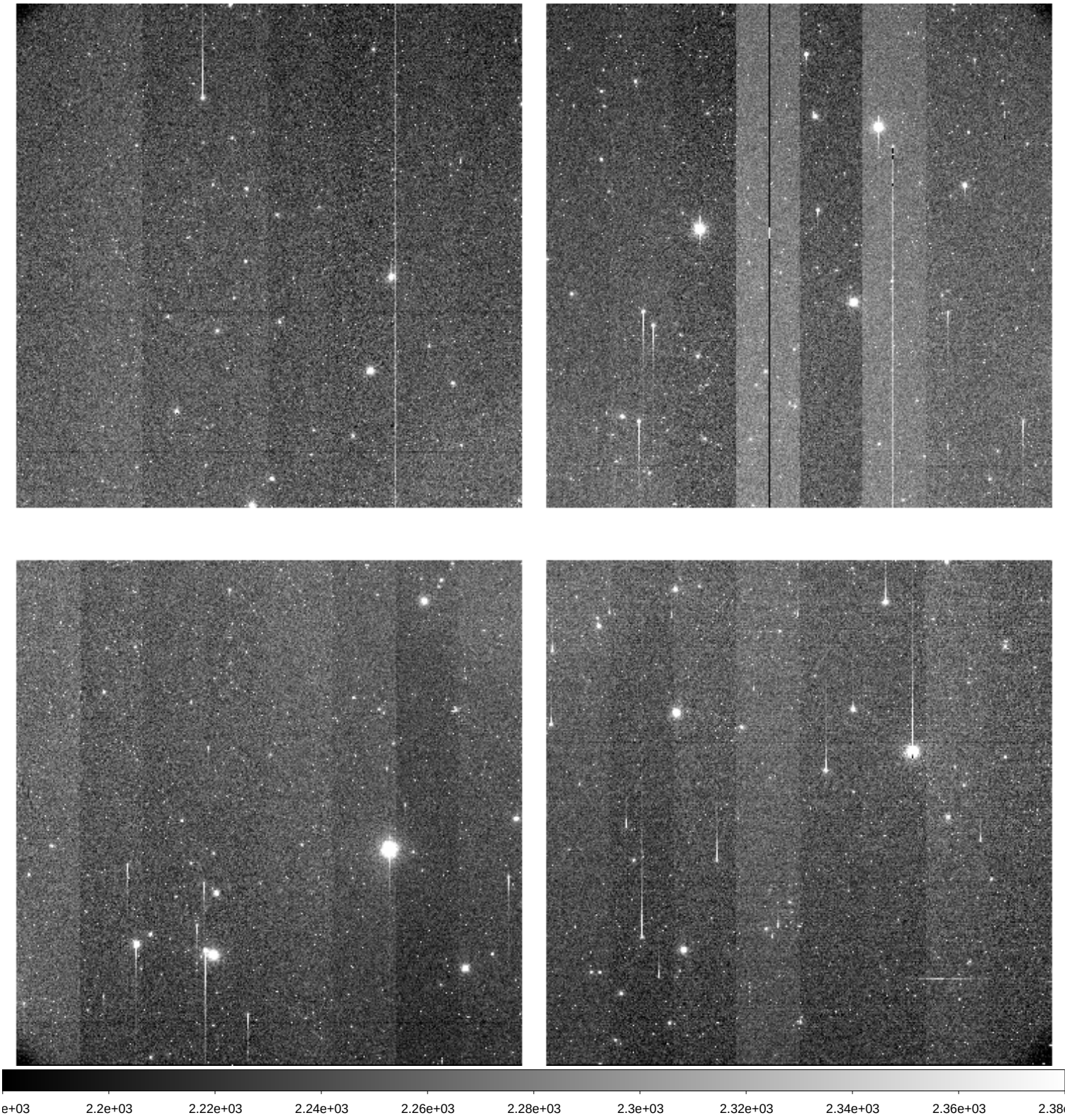

File Name	:	**xkmts.20260409.029807.fits** # 111 / 193 #
Project ID	:	DEEPS
Image Type	:	OBJECT
Object Name	:	**E00168**
RA	:	11:15:52.020
DEC	:	+04:44:37.90
Exposure Time	:	140
Airmass	:	1.47
Sidereal Time	:	13:24:07
Filter ID	:	R
Observation Date	:	2026-04-09T22:46:29
CCD Temperature	:	-108.78

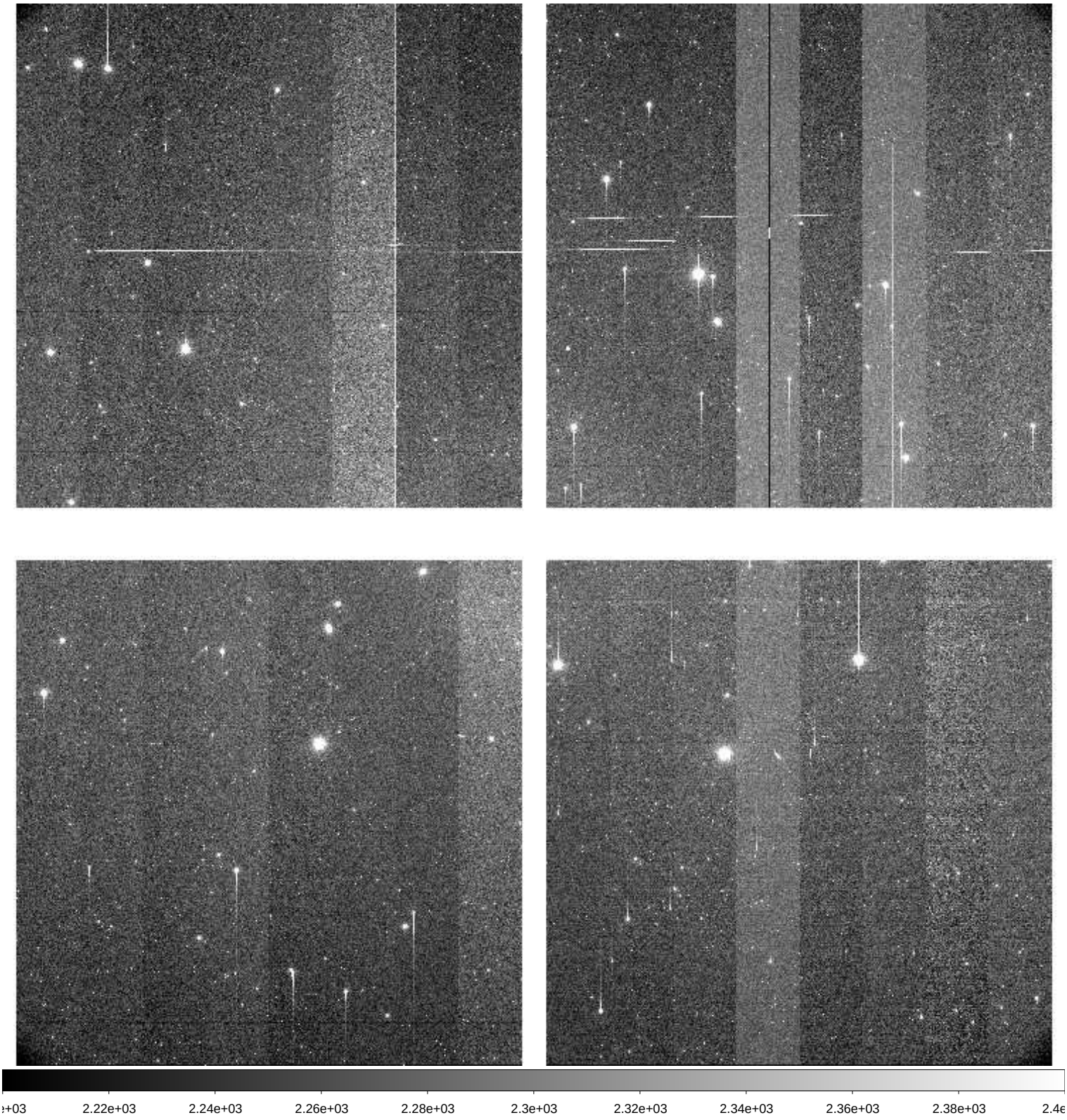

File Name	:	**xkmts.20260409.029808.fits** # 112 / 193 #
Project ID	:	DEEPS
Image Type	:	OBJECT
Object Name	:	**S02170**
RA	:	11:20:06.030
DEC	:	+02:07:15.70
Exposure Time	:	140
Airmass	:	1.42
Sidereal Time	:	13:27:37
Filter ID	:	R
Observation Date	:	2026-04-09T22:49:58
CCD Temperature	:	-108.81

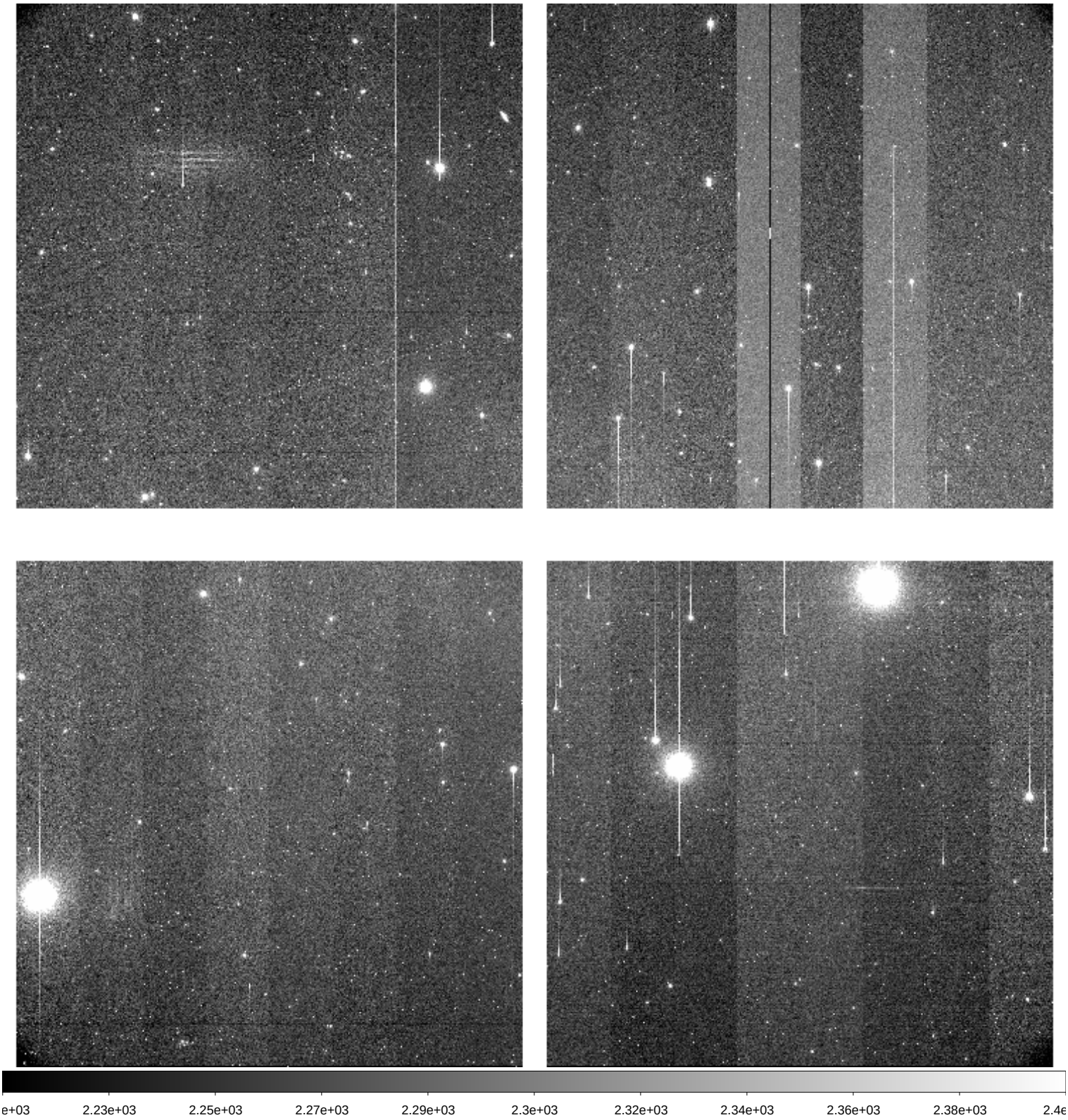

File Name	:	**xkmts.20260409.029809.fits** # 113 / 193 #
Project ID	:	DEEPS
Image Type	:	OBJECT
Object Name	:	**E00170**
RA	:	11:23:15.030
DEC	:	+03:57:38.70
Exposure Time	:	140
Airmass	:	1.46
Sidereal Time	:	13:31:06
Filter ID	:	R
Observation Date	:	2026-04-09T22:53:27
CCD Temperature	:	-108.84

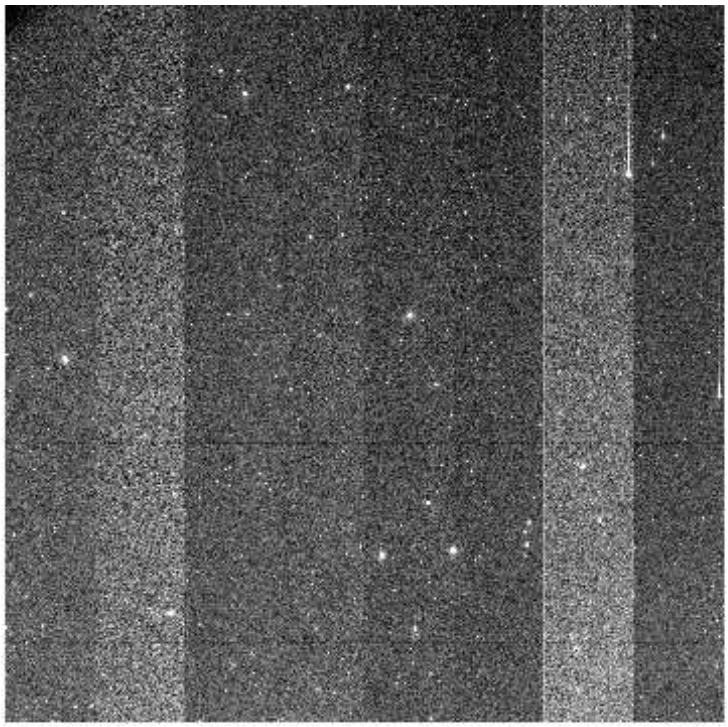

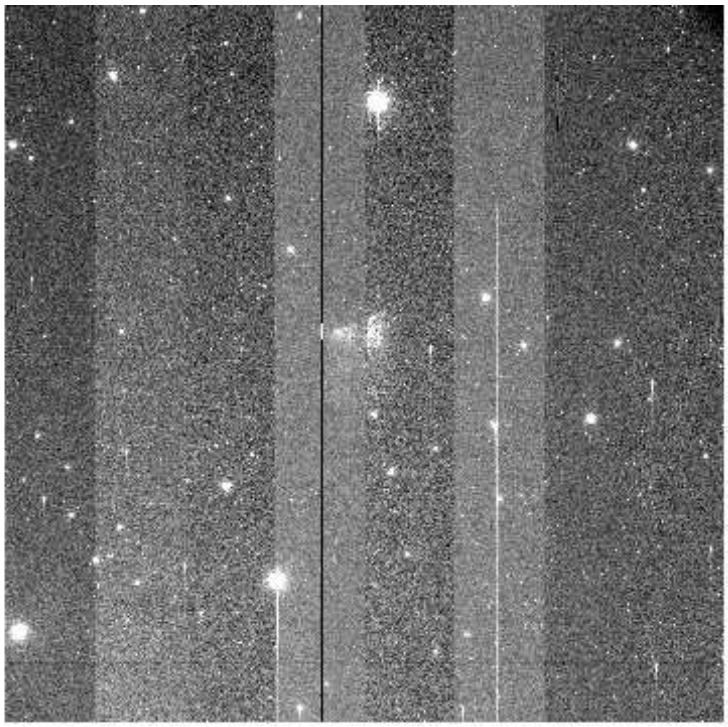

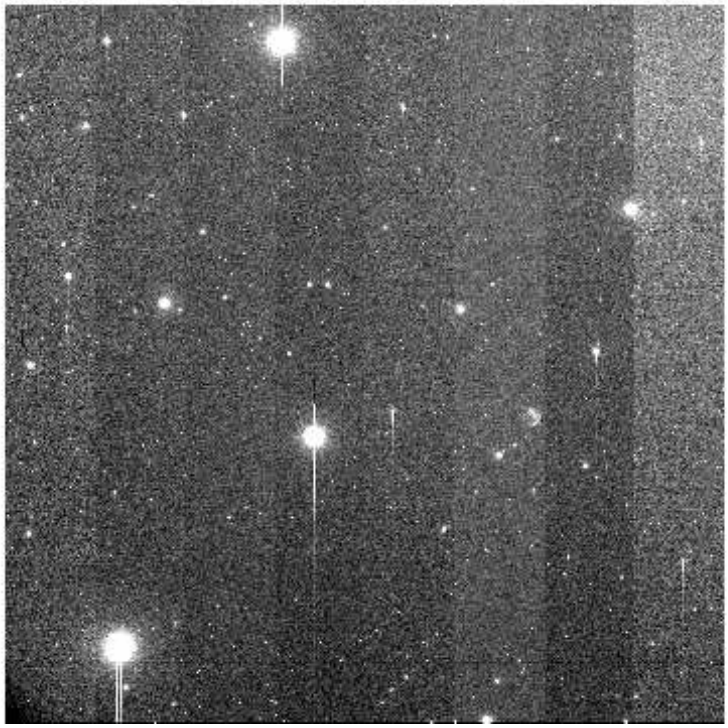

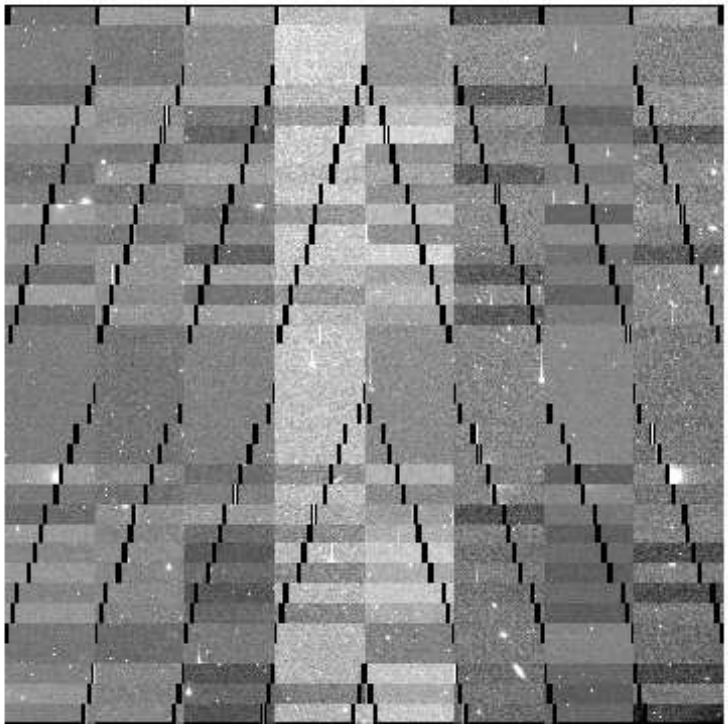

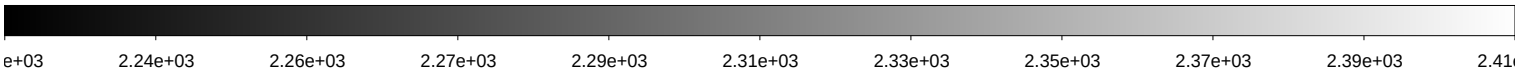

File Name	:	**xkmts.20260409.029810.fits** # 114 / 193 #
Project ID	:	DEEPS
Image Type	:	OBJECT
Object Name	:	**S02172**
RA	:	11:27:27.020
DEC	:	+01:20:07.80
Exposure Time	:	140
Airmass	:	1.40
Sidereal Time	:	13:34:34
Filter ID	:	R
Observation Date	:	2026-04-09T22:56:55
CCD Temperature	:	-108.86

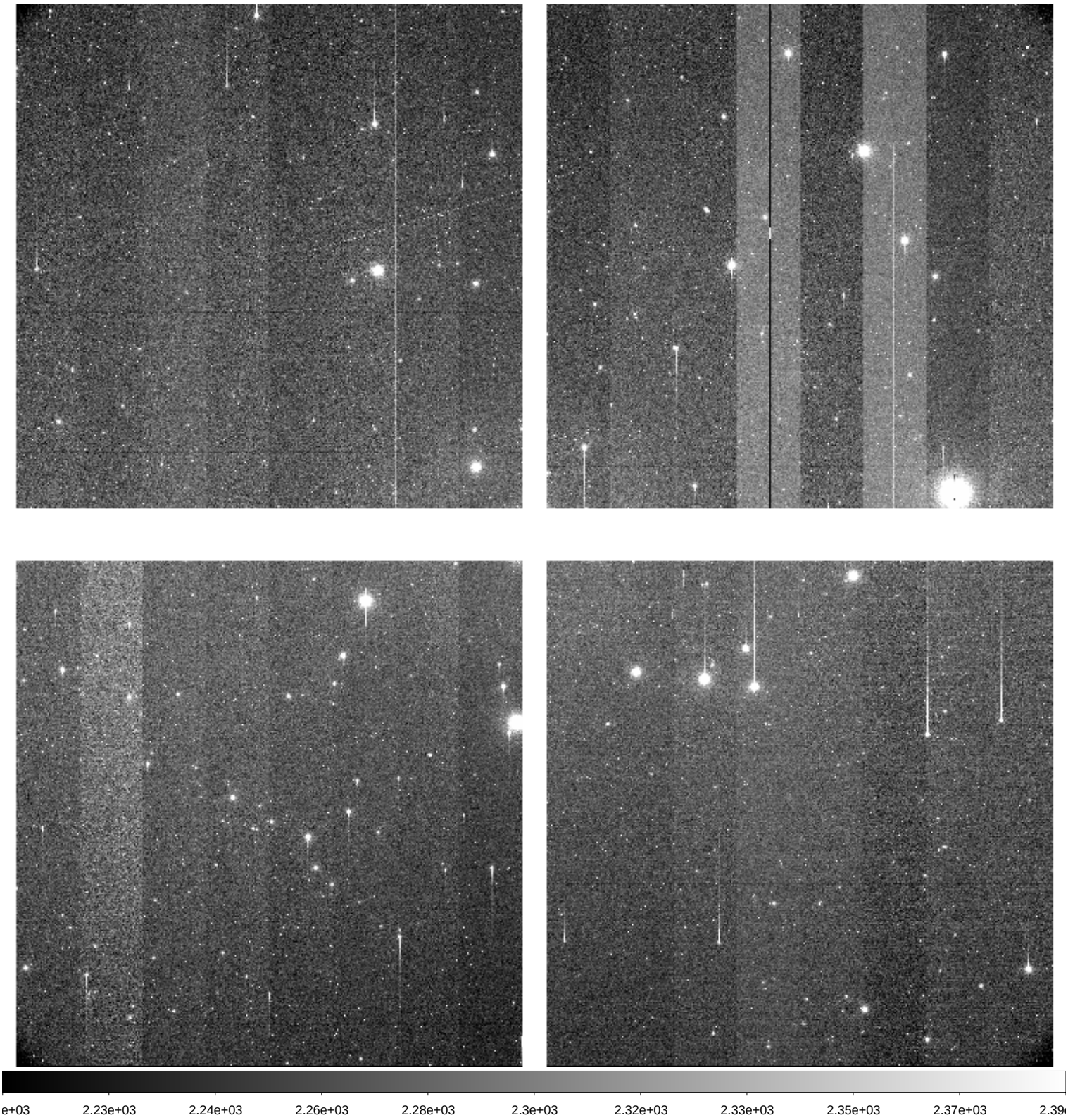

File Name	:	**xkmts.20260409.029811.fits** # 115 / 193 #
Project ID	:	DEEPS
Image Type	:	OBJECT
Object Name	:	**E00172**
RA	:	11:30:37.010
DEC	:	+03:10:24.80
Exposure Time	:	140
Airmass	:	1.44
Sidereal Time	:	13:38:05
Filter ID	:	R
Observation Date	:	2026-04-09T23:00:25
CCD Temperature	:	-108.89

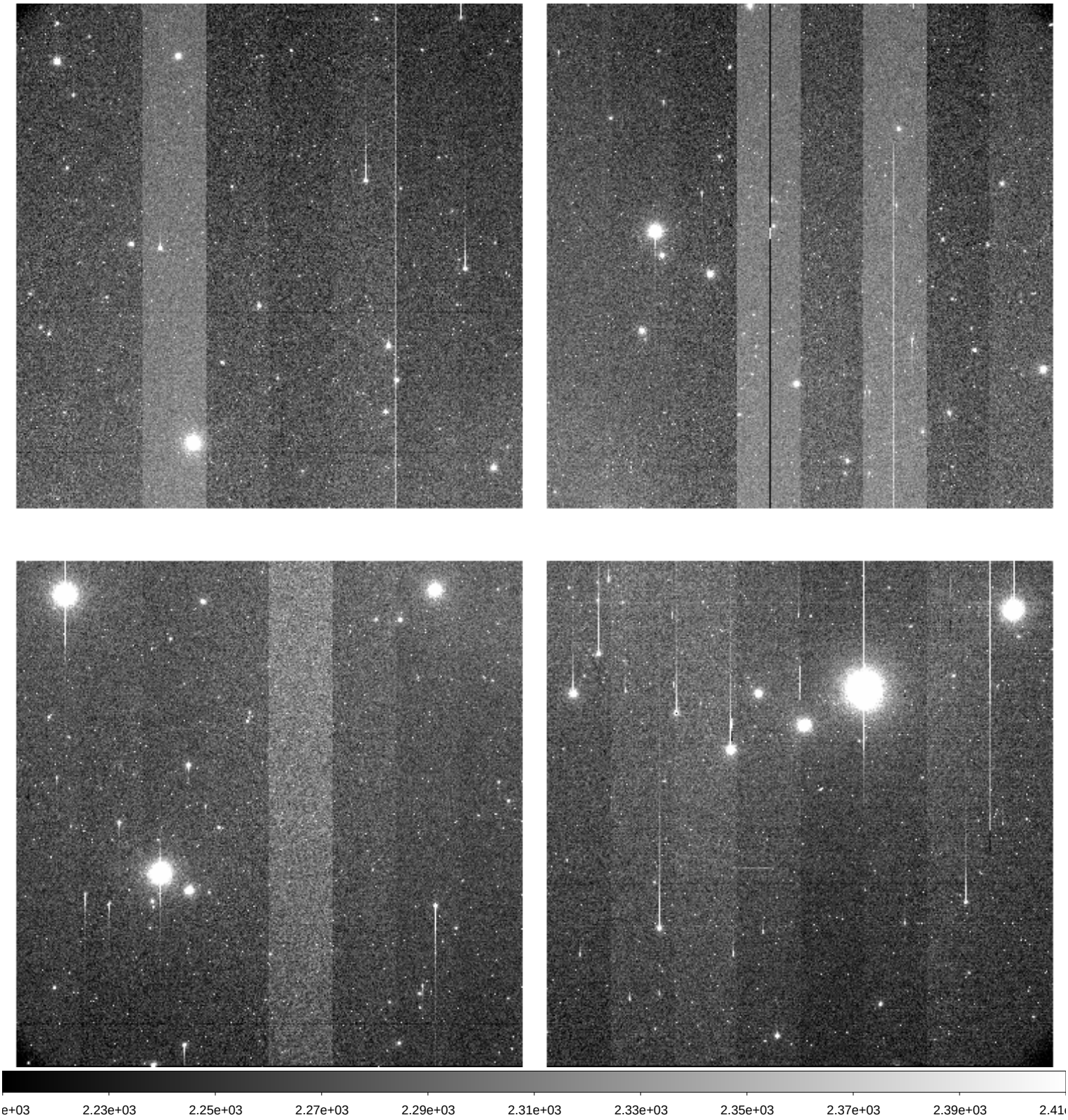

File Name	:	**xkmts.20260409.029812.fits** # 116 / 193 #
Project ID	:	DEEPS
Image Type	:	OBJECT
Object Name	:	**S02174**
RA	:	11:34:48.030
DEC	:	+00:32:46.80
Exposure Time	:	140
Airmass	:	1.38
Sidereal Time	:	13:41:34
Filter ID	:	R
Observation Date	:	2026-04-09T23:03:54
CCD Temperature	:	-108.91

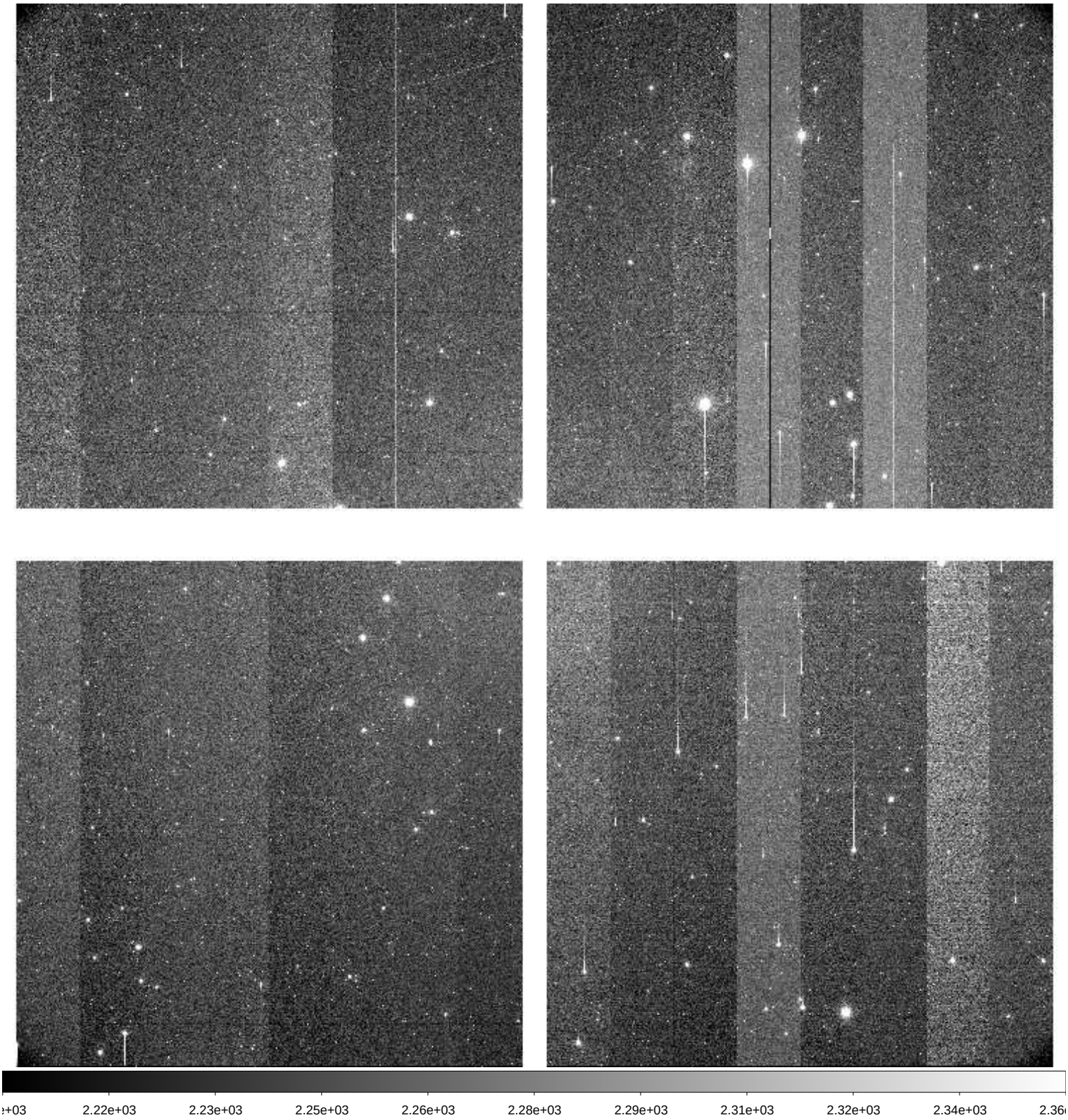

File Name	:	**xkmts.20260409.029813.fits** # 117 / 193 #
Project ID	:	DEEPS
Image Type	:	OBJECT
Object Name	:	**E00174**
RA	:	11:37:58.020
DEC	:	+02:22:58.80
Exposure Time	:	140
Airmass	:	1.42
Sidereal Time	:	13:45:04
Filter ID	:	R
Observation Date	:	2026-04-09T23:07:10
CCD Temperature	:	-108.93

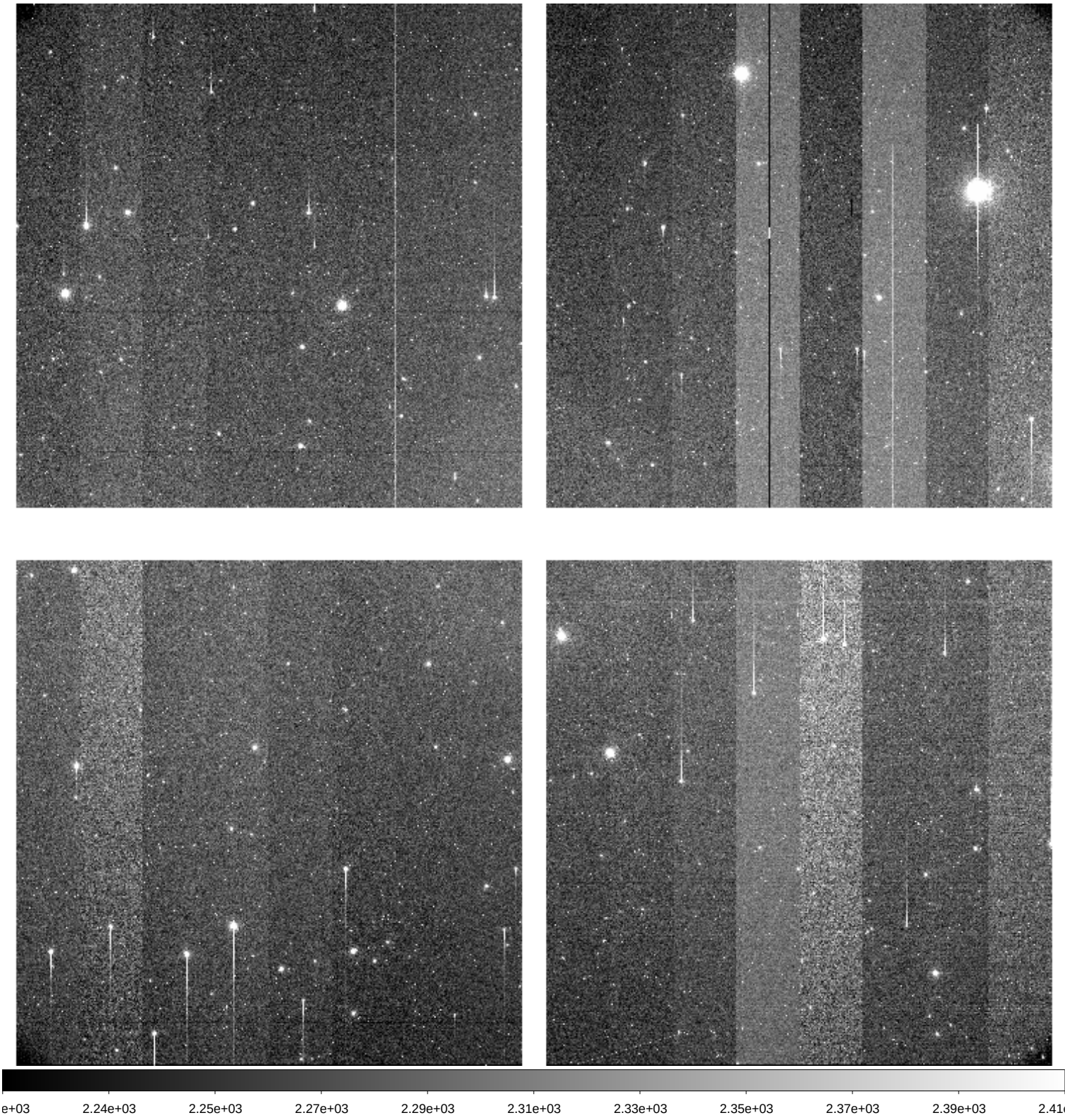

File Name	:	**xkmts.20260409.029814.fits** # 118 / 193 #
Project ID	:	DEEPS
Image Type	:	OBJECT
Object Name	:	**S02168**
RA	:	11:12:44.010
DEC	:	+02:54:07.80
Exposure Time	:	140
Airmass	:	1.56
Sidereal Time	:	13:48:21
Filter ID	:	R
Observation Date	:	2026-04-09T23:10:39
CCD Temperature	:	-108.71

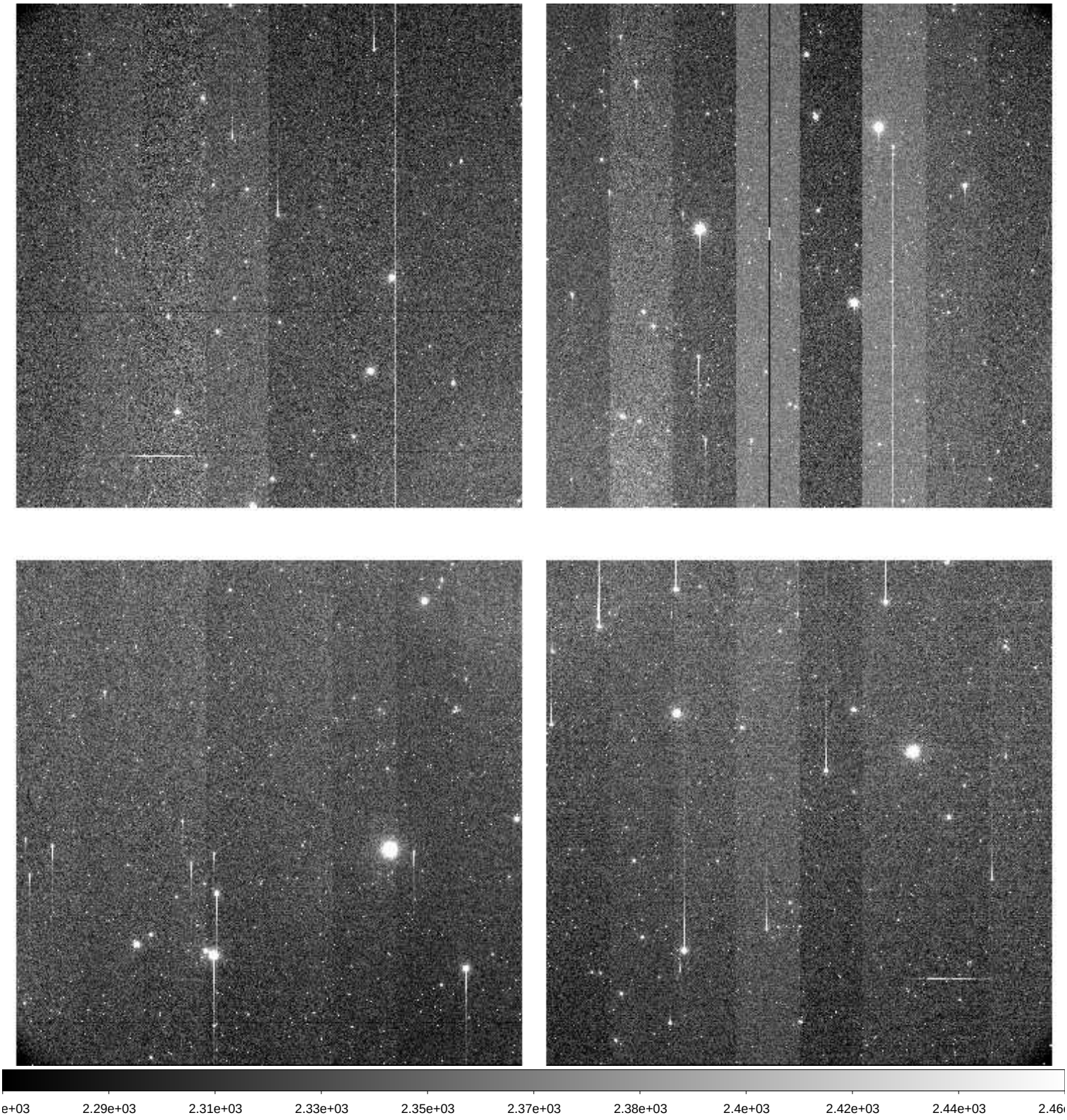

File Name	:	**xkmts.20260409.029815.fits** # 119 / 193 #
Project ID	:	BLG
Image Type	:	OBJECT
Object Name	:	**BLG11**
RA	:	17:27:35.970
DEC	:	-29:57:26.40
Exposure Time	:	60
Airmass	:	1.43
Sidereal Time	:	13:55:20
Filter ID	:	I
Observation Date	:	2026-04-09T23:17:24
CCD Temperature	:	-108.94

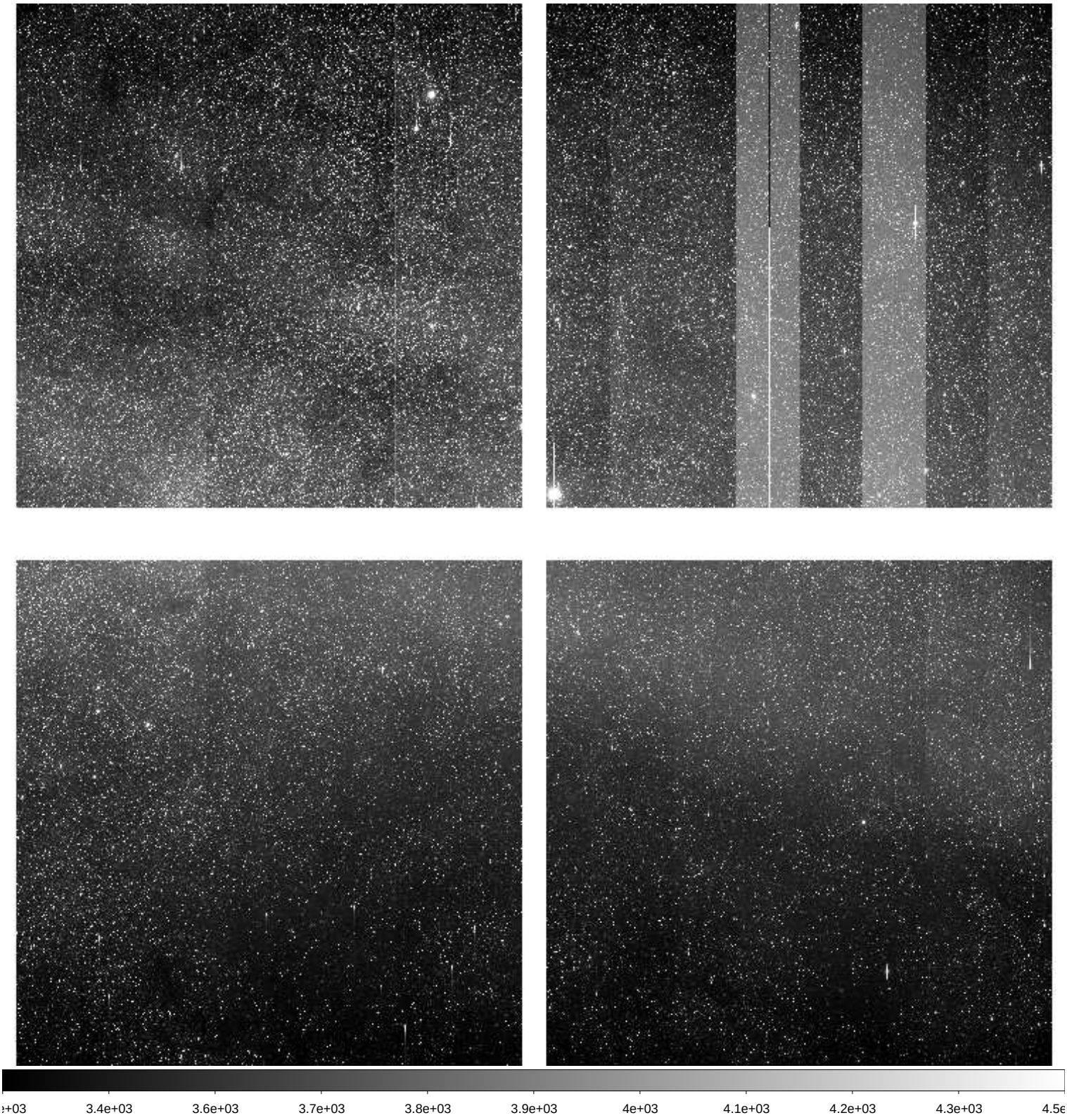

File Name	:	**xkmts.20260409.029816.fits** # 120 / 193 #
Project ID	:	BLG
Image Type	:	OBJECT
Object Name	:	**BLG12**
RA	:	17:27:40.890
DEC	:	-27:50:26.10
Exposure Time	:	60
Airmass	:	1.44
Sidereal Time	:	13:57:17
Filter ID	:	I
Observation Date	:	2026-04-09T23:19:33
CCD Temperature	:	-108.92

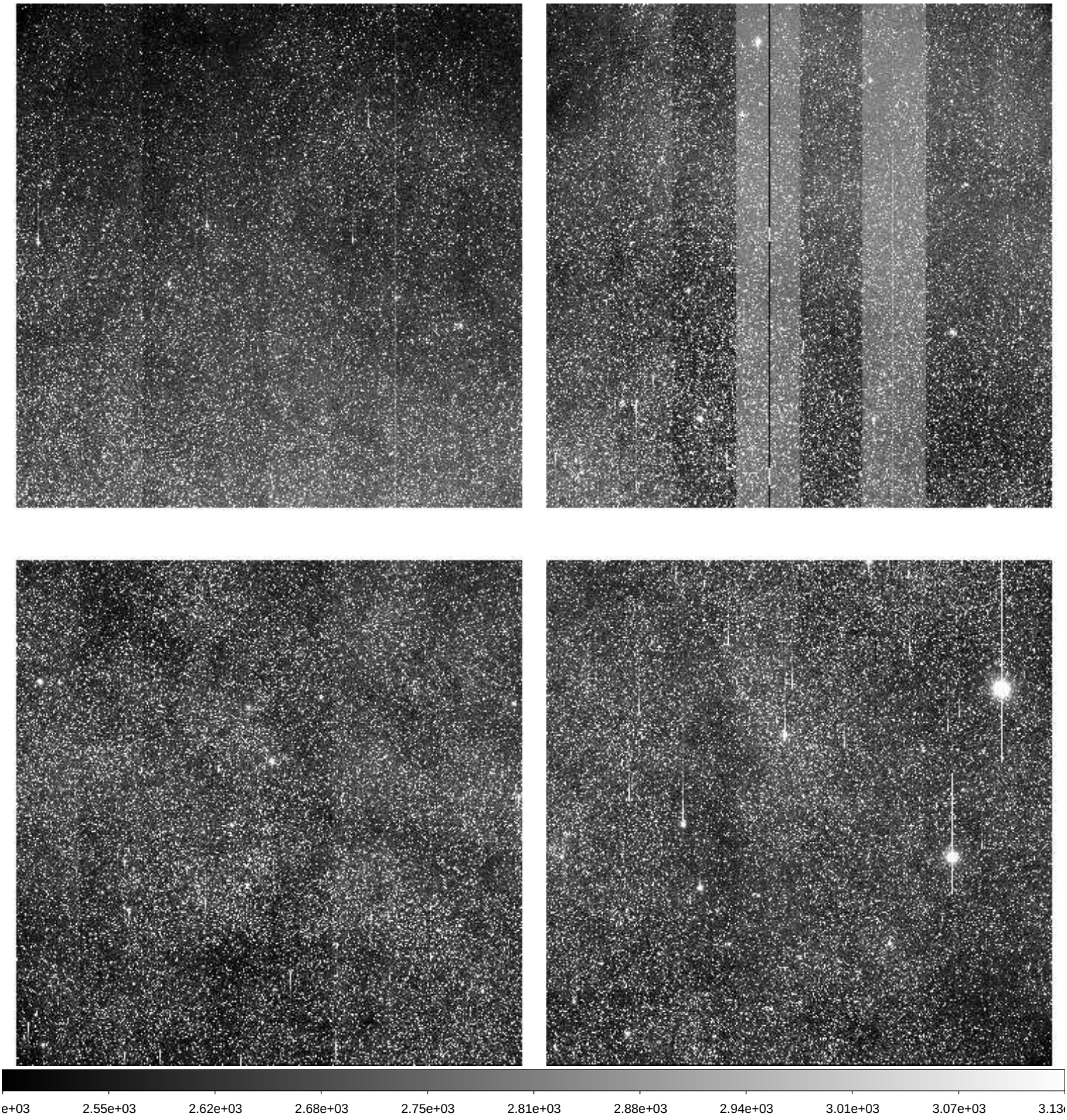

File Name	:	**xkmts.20260409.029817.fits** # 121 / 193 #
Project ID	:	BLG
Image Type	:	OBJECT
Object Name	:	**BLG13**
RA	:	17:34:56.220
DEC	:	-34:21:26.50
Exposure Time	:	60
Airmass	:	1.42
Sidereal Time	:	13:59:27
Filter ID	:	I
Observation Date	:	2026-04-09T23:21:30
CCD Temperature	:	-108.89

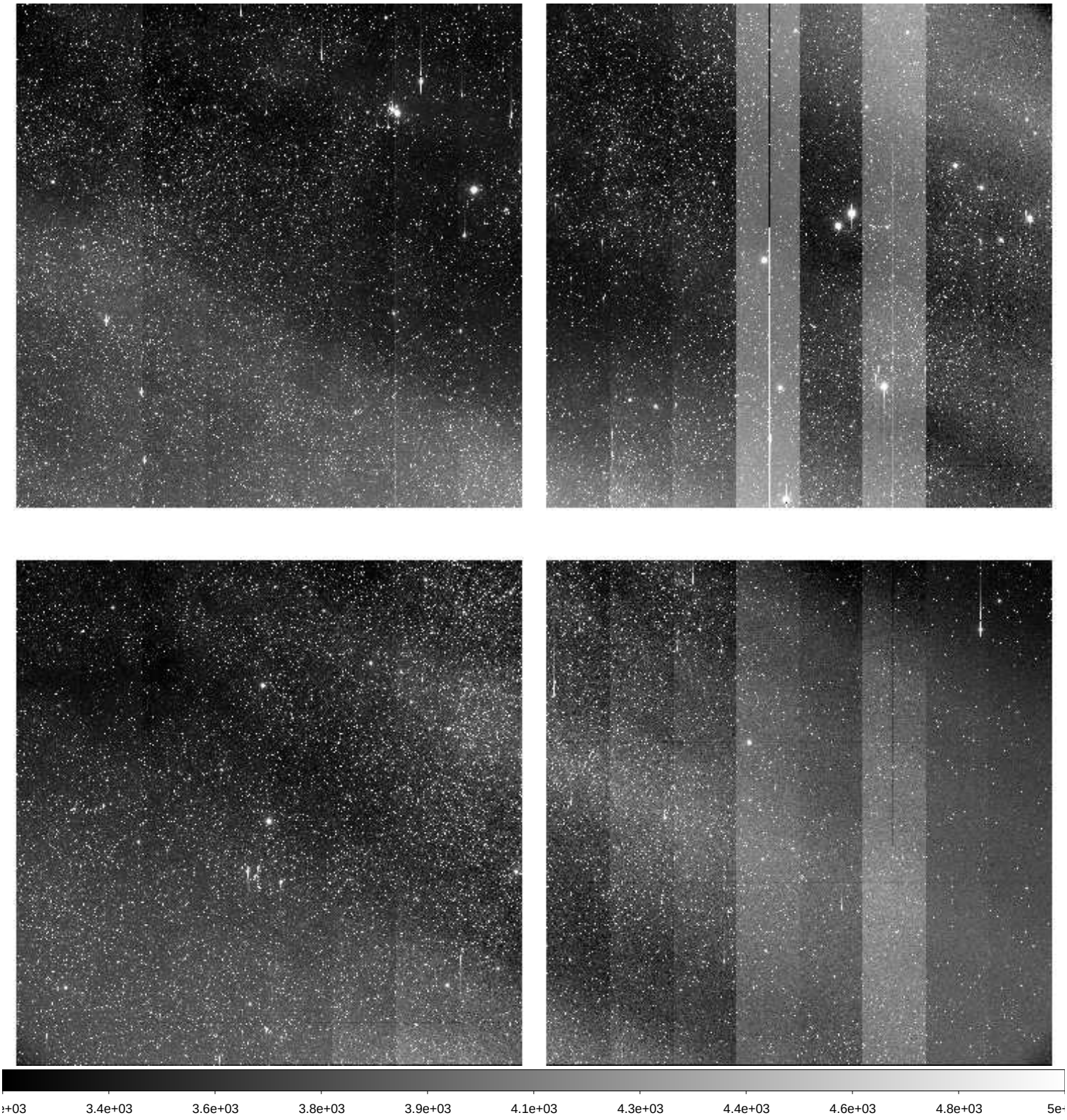

File Name	:	**xkmts.20260409.029818.fits** # 122 / 193 #
Project ID	:	BLG
Image Type	:	OBJECT
Object Name	:	**BLG14**
RA	:	17:36:55.860
DEC	:	-28:54:26.50
Exposure Time	:	60
Airmass	:	1.46
Sidereal Time	:	14:01:23
Filter ID	:	I
Observation Date	:	2026-04-09T23:23:39
CCD Temperature	:	-108.84

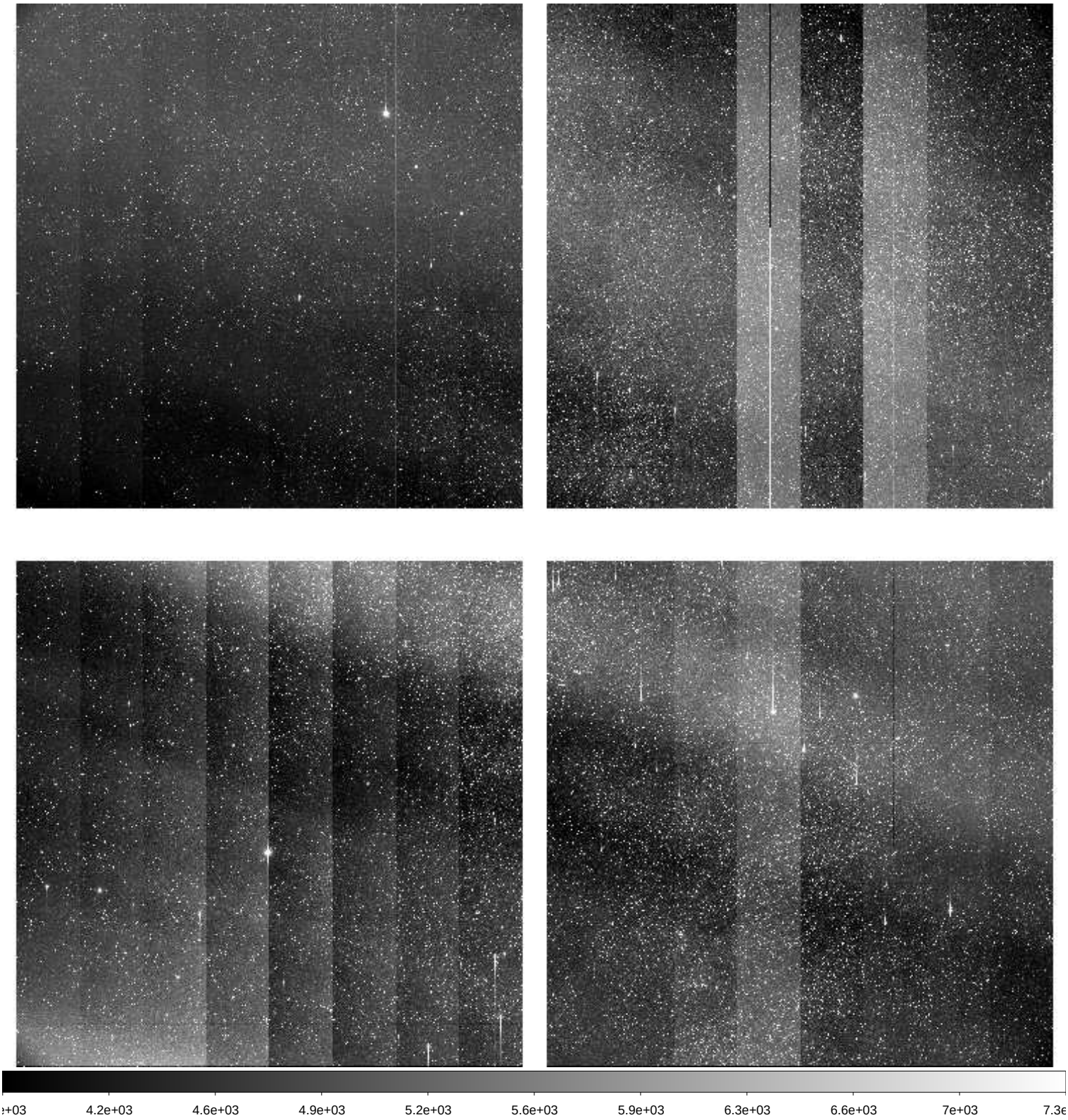

File Name	:	**xkmts.20260409.029819.fits** # 123 / 193 #
Project ID	:	BLG
Image Type	:	OBJECT
Object Name	:	**BLG15**
RA	:	17:36:55.770
DEC	:	-26:47:26.40
Exposure Time	:	60
Airmass	:	1.47
Sidereal Time	:	14:03:32
Filter ID	:	I
Observation Date	:	2026-04-09T23:25:35
CCD Temperature	:	-108.77

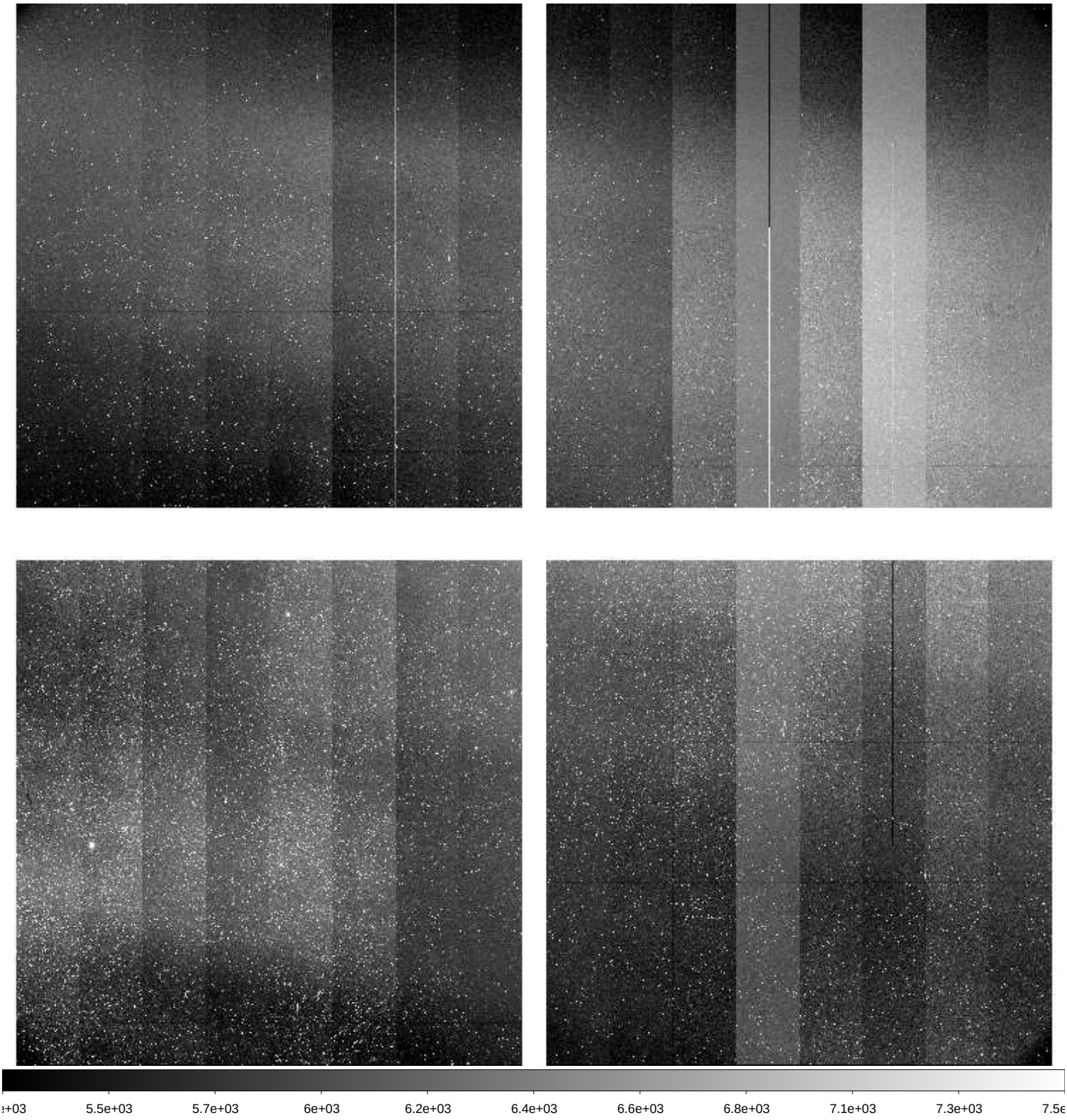

File Name	:	**xkmts.20260409.029820.fits** # 124 / 193 #
Project ID	:	BLG
Image Type	:	OBJECT
Object Name	:	**BLG16**
RA	:	17:37:05.710
DEC	:	-24:40:26.20
Exposure Time	:	60
Airmass	:	1.48
Sidereal Time	:	14:05:29
Filter ID	:	I
Observation Date	:	2026-04-09T23:27:31
CCD Temperature	:	-108.74

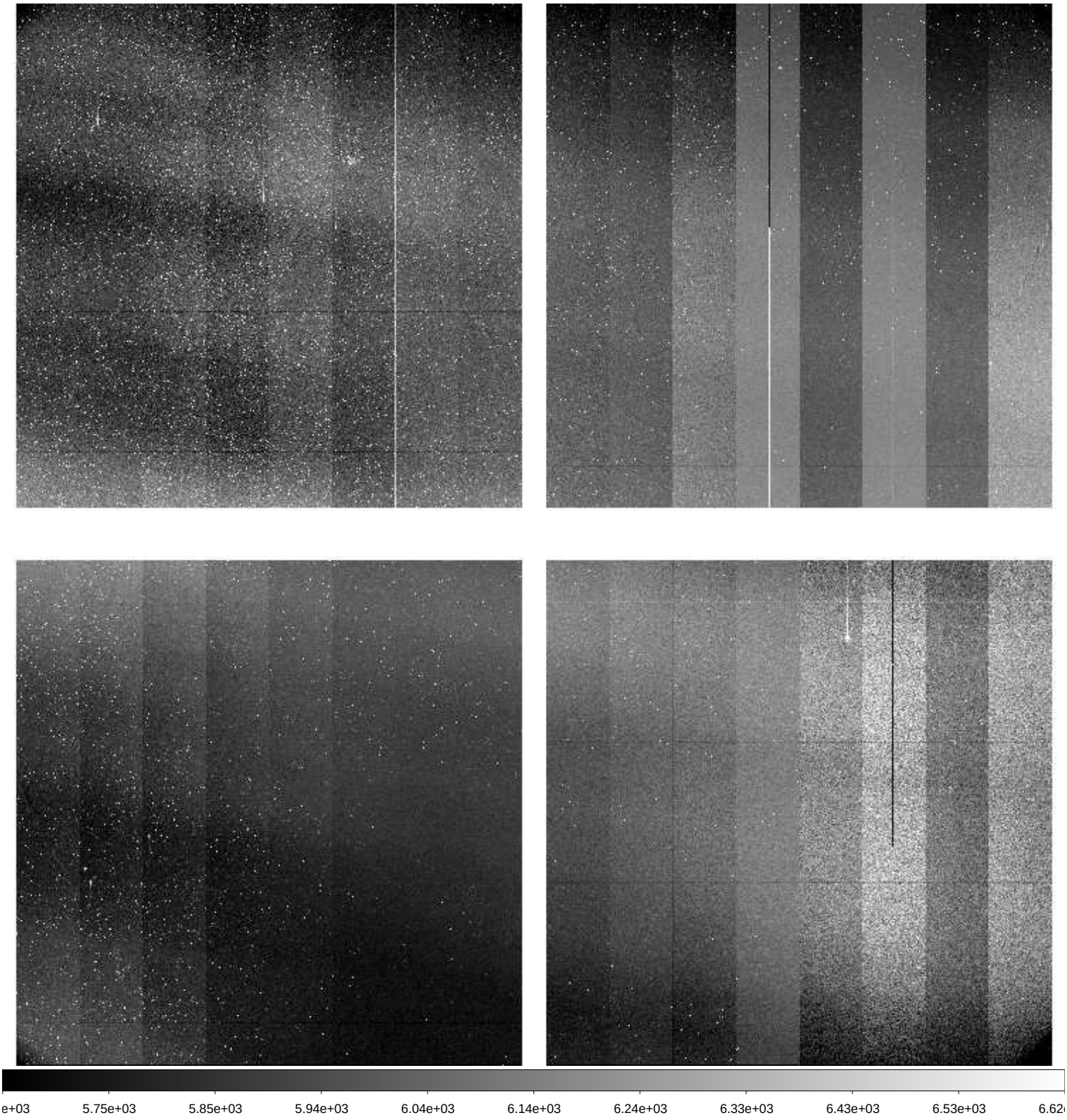

File Name	:	**xkmts.20260409.029821.fits** # 125 / 193 #
Project ID	:	BLG
Image Type	:	OBJECT
Object Name	:	**BLG37**
RA	:	17:44:38.280
DEC	:	-35:22:26.60
Exposure Time	:	60
Airmass	:	1.42
Sidereal Time	:	14:07:24
Filter ID	:	I
Observation Date	:	2026-04-09T23:29:40
CCD Temperature	:	-108.75

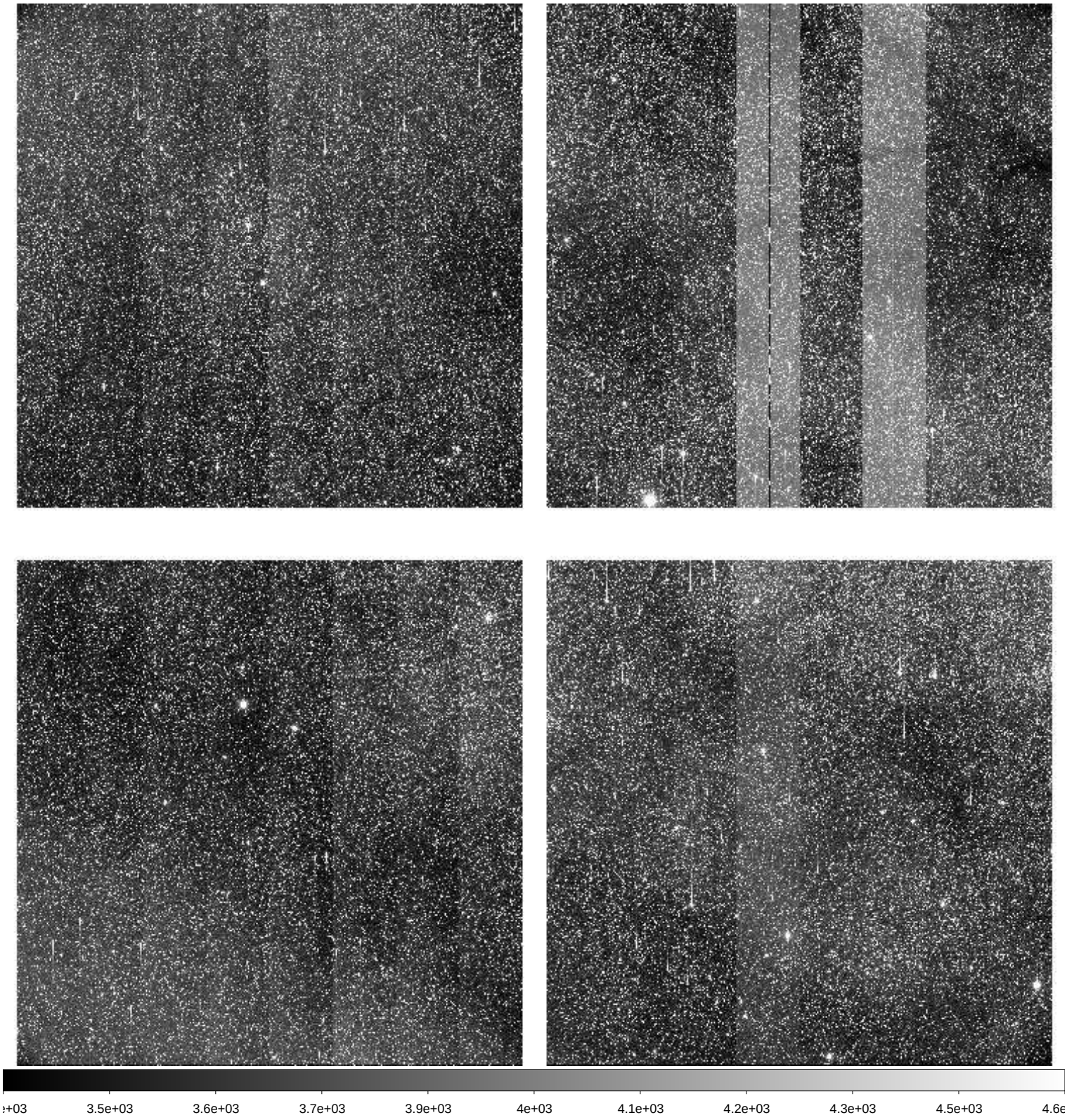

File Name	:	**xkmts.20260409.029822.fits** # 126 / 193 #
Project ID	:	BLG
Image Type	:	OBJECT
Object Name	:	**BLG17**
RA	:	17:44:46.150
DEC	:	-33:15:26.50
Exposure Time	:	60
Airmass	:	1.43
Sidereal Time	:	14:09:35
Filter ID	:	I
Observation Date	:	2026-04-09T23:31:50
CCD Temperature	:	-108.72

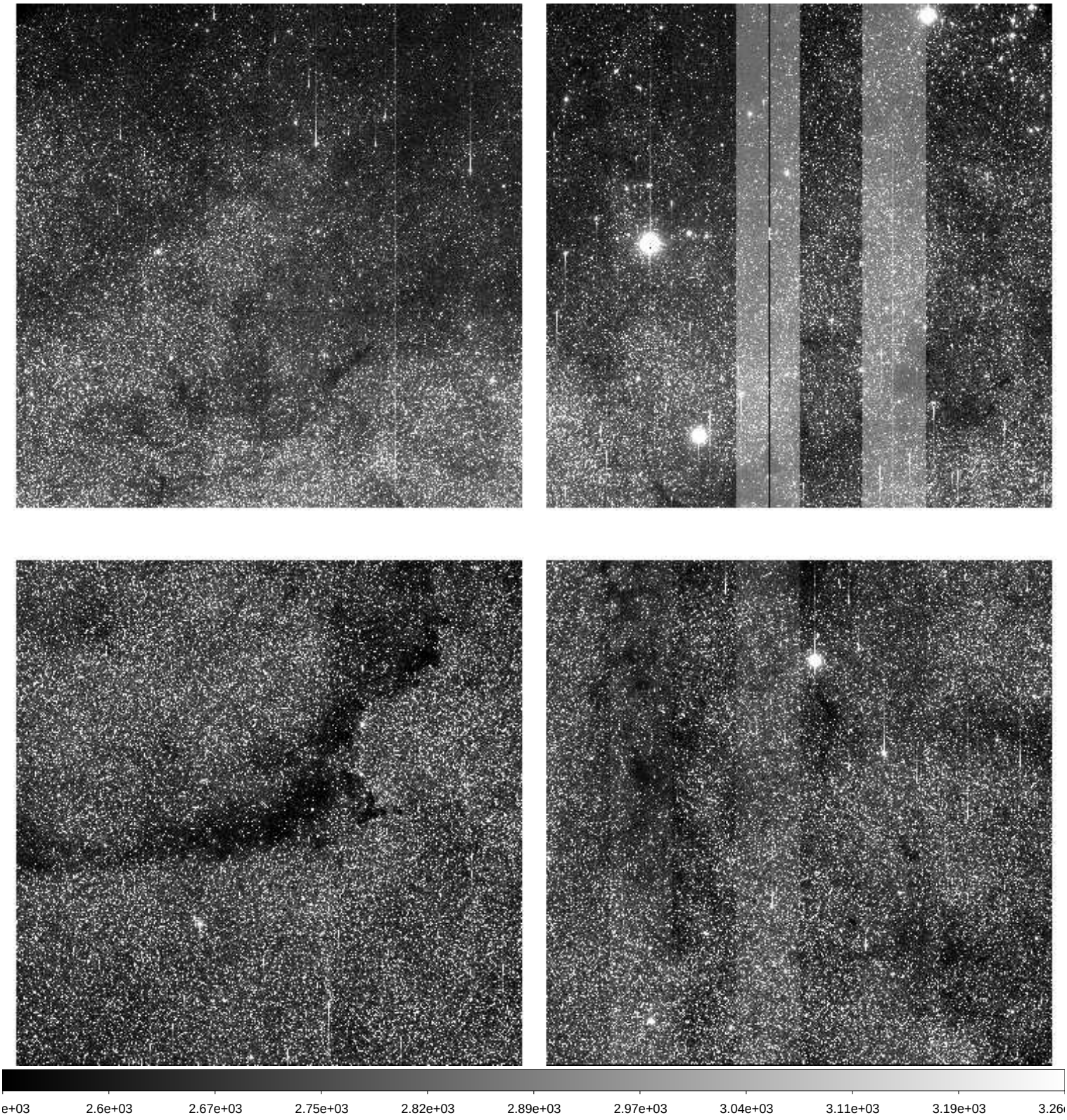

File Name	:	**xkmts.20260409.029823.fits** # 127 / 193 #
Project ID	:	BLG
Image Type	:	OBJECT
Object Name	:	**BLG52**
RA	:	17:46:22.930
DEC	:	-29:42:56.50
Exposure Time	:	60
Airmass	:	1.45
Sidereal Time	:	14:11:48
Filter ID	:	I
Observation Date	:	2026-04-09T23:34:03
CCD Temperature	:	-108.67

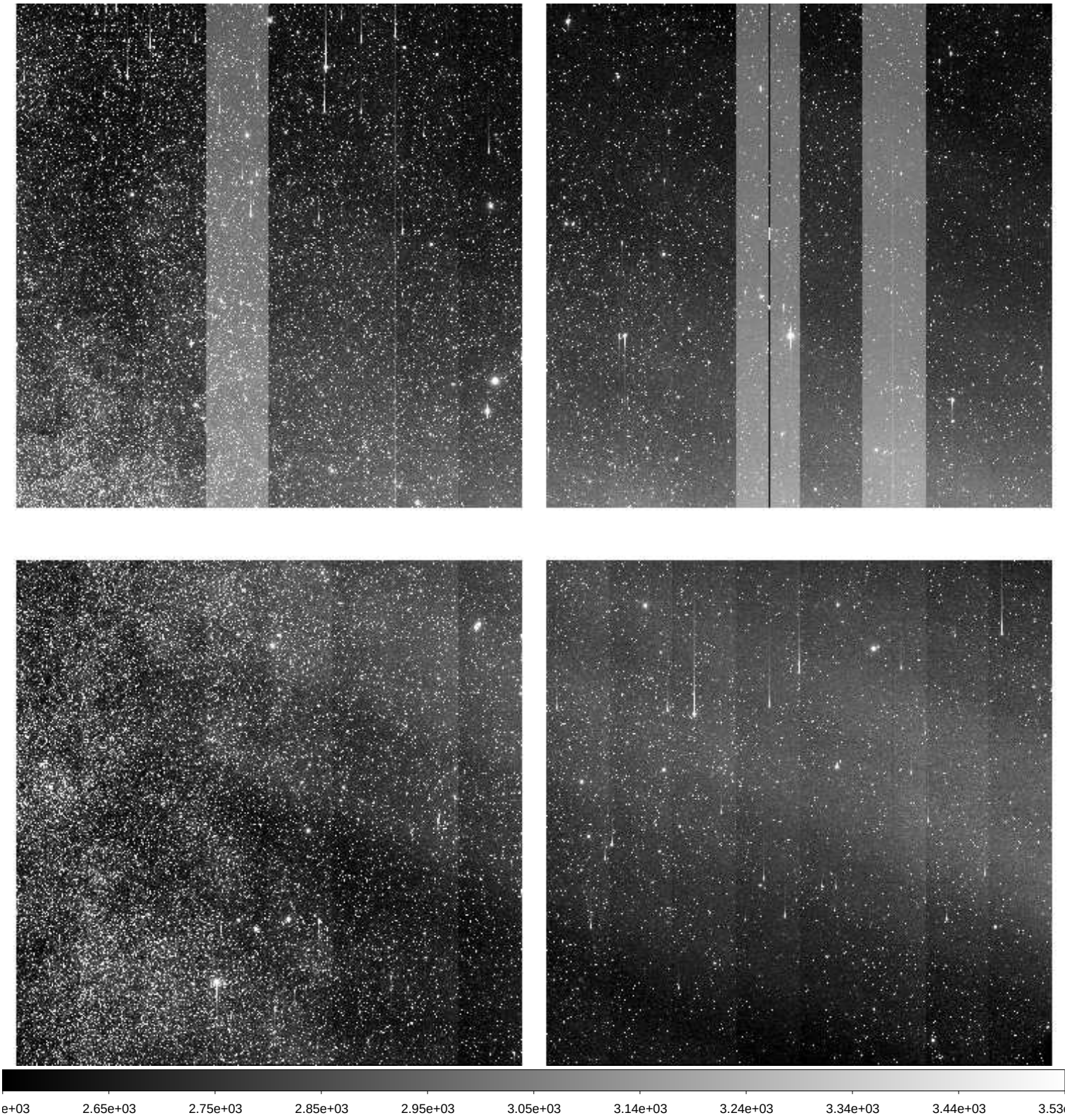

File Name	:	**xkmts.20260409.029824.fits** # 128 / 193 #
Project ID	:	BLG
Image Type	:	OBJECT
Object Name	:	**BLG51**
RA	:	17:46:05.910
DEC	:	-29:01:56.30
Exposure Time	:	60
Airmass	:	1.44
Sidereal Time	:	14:13:59
Filter ID	:	I
Observation Date	:	2026-04-09T23:36:13
CCD Temperature	:	-108.64

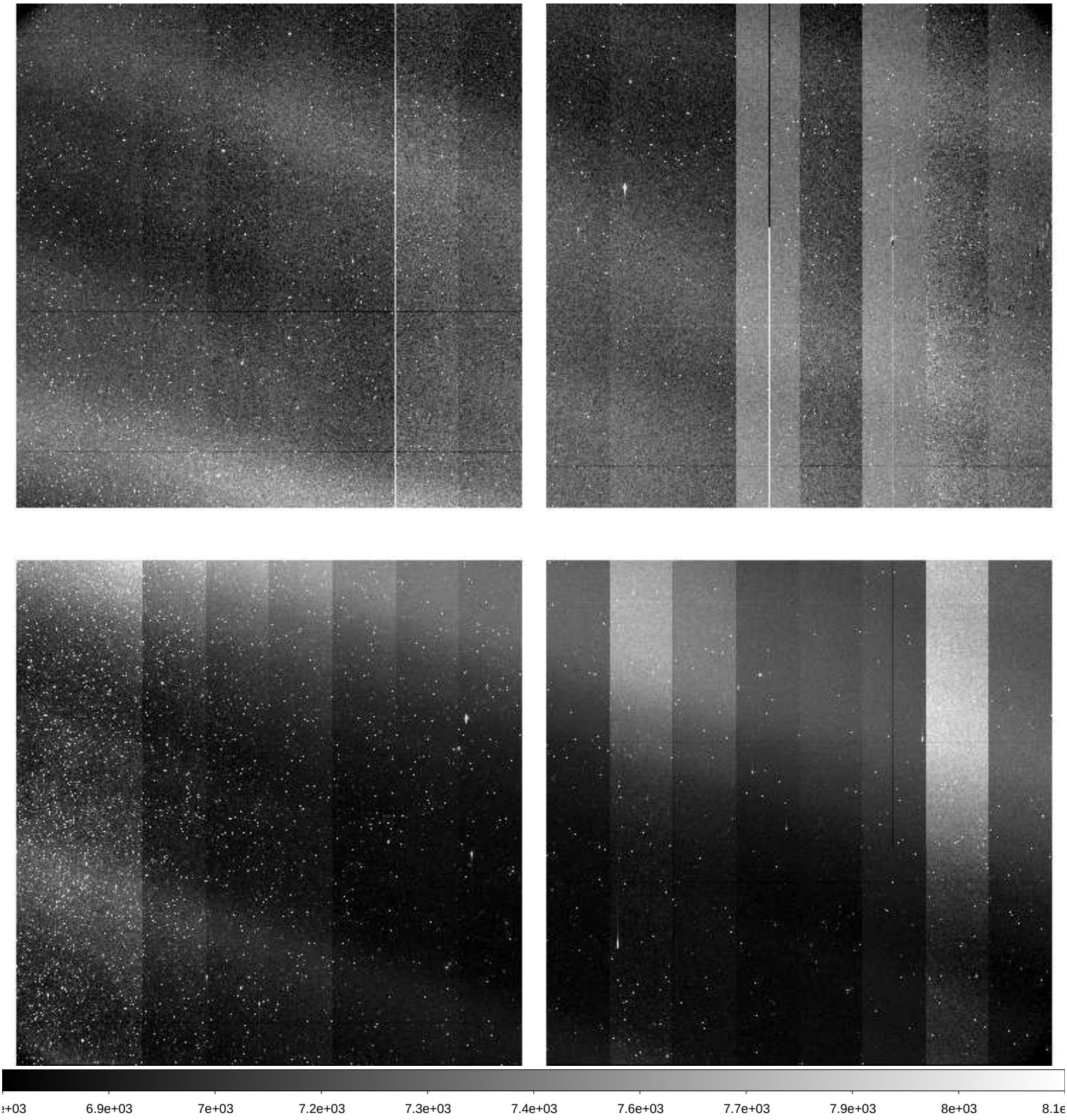

File Name	:	**xkmts.20260409.029825.fits** # 129 / 193 #
Project ID	:	BLG
Image Type	:	OBJECT
Object Name	:	**BLG18**
RA	:	17:46:05.830
DEC	:	-26:45:26.00
Exposure Time	:	60
Airmass	:	1.45
Sidereal Time	:	14:16:09
Filter ID	:	I
Observation Date	:	2026-04-09T23:38:10
CCD Temperature	:	-108.65

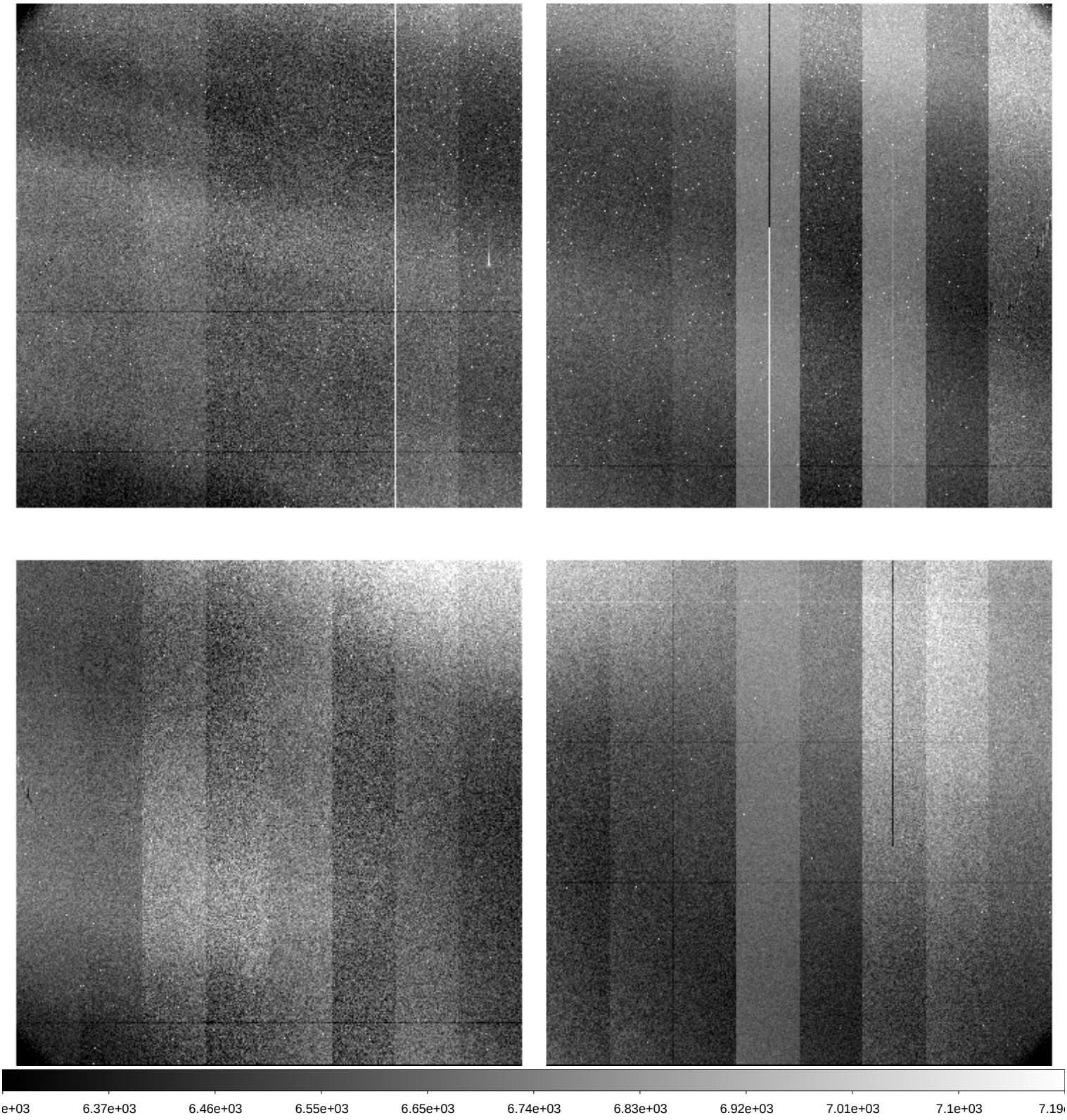

File Name	:	**xkmts.20260409.029826.fits** # 130 / 193 #
Project ID	:	BLG
Image Type	:	OBJECT
Object Name	:	**BLG19**
RA	:	17:46:05.770
DEC	:	-24:40:25.80
Exposure Time	:	60
Airmass	:	1.46
Sidereal Time	:	14:18:06
Filter ID	:	I
Observation Date	:	2026-04-09T23:40:19
CCD Temperature	:	-108.64

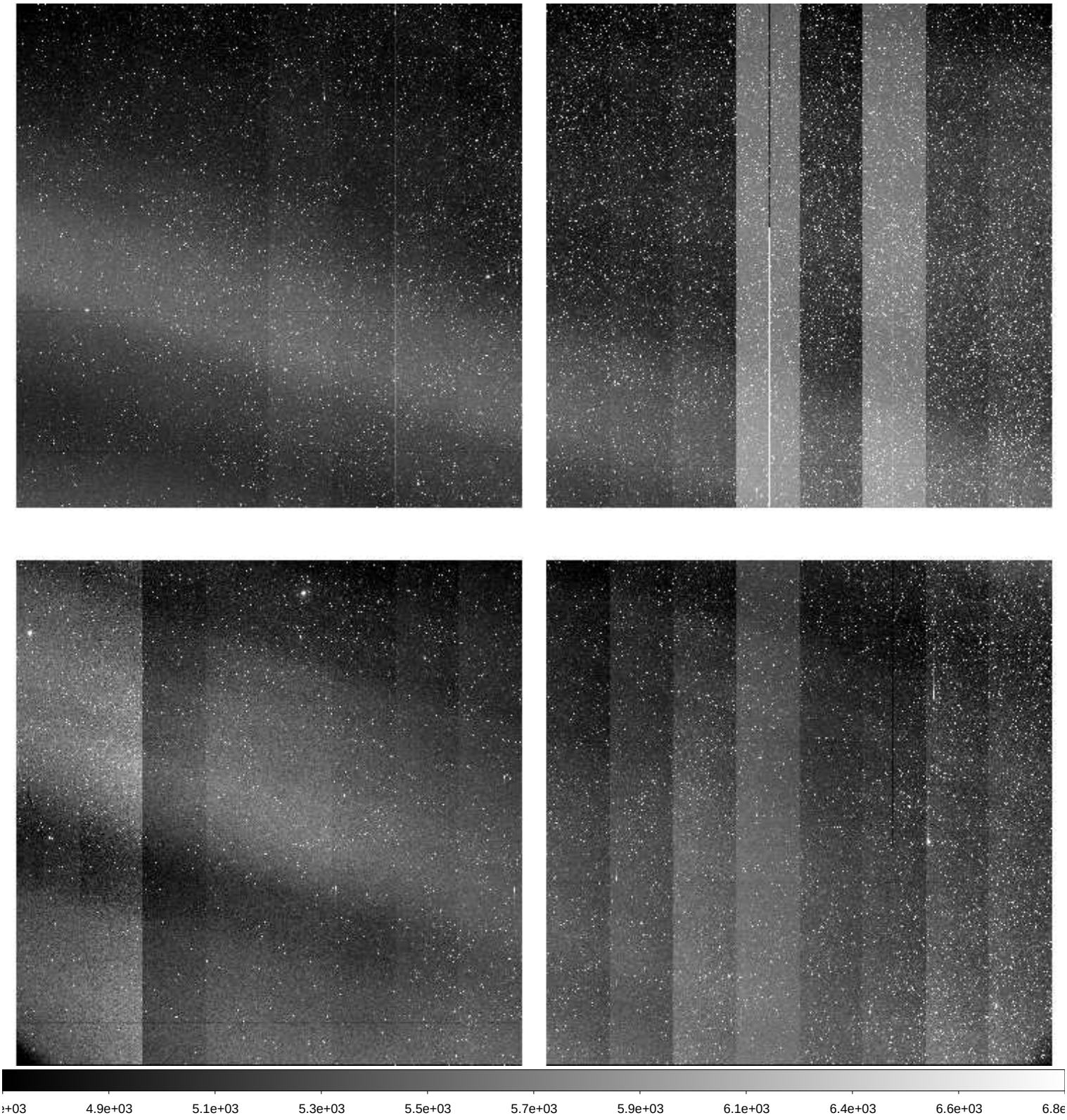

File Name	:	**xkmts.20260409.029827.fits** # 131 / 193 #
Project ID	:	BLG
Image Type	:	OBJECT
Object Name	:	**BLG20**
RA	:	17:46:05.720
DEC	:	-22:32:55.60
Exposure Time	:	60
Airmass	:	1.47
Sidereal Time	:	14:20:16
Filter ID	:	I
Observation Date	:	2026-04-09T23:42:16
CCD Temperature	:	-108.63

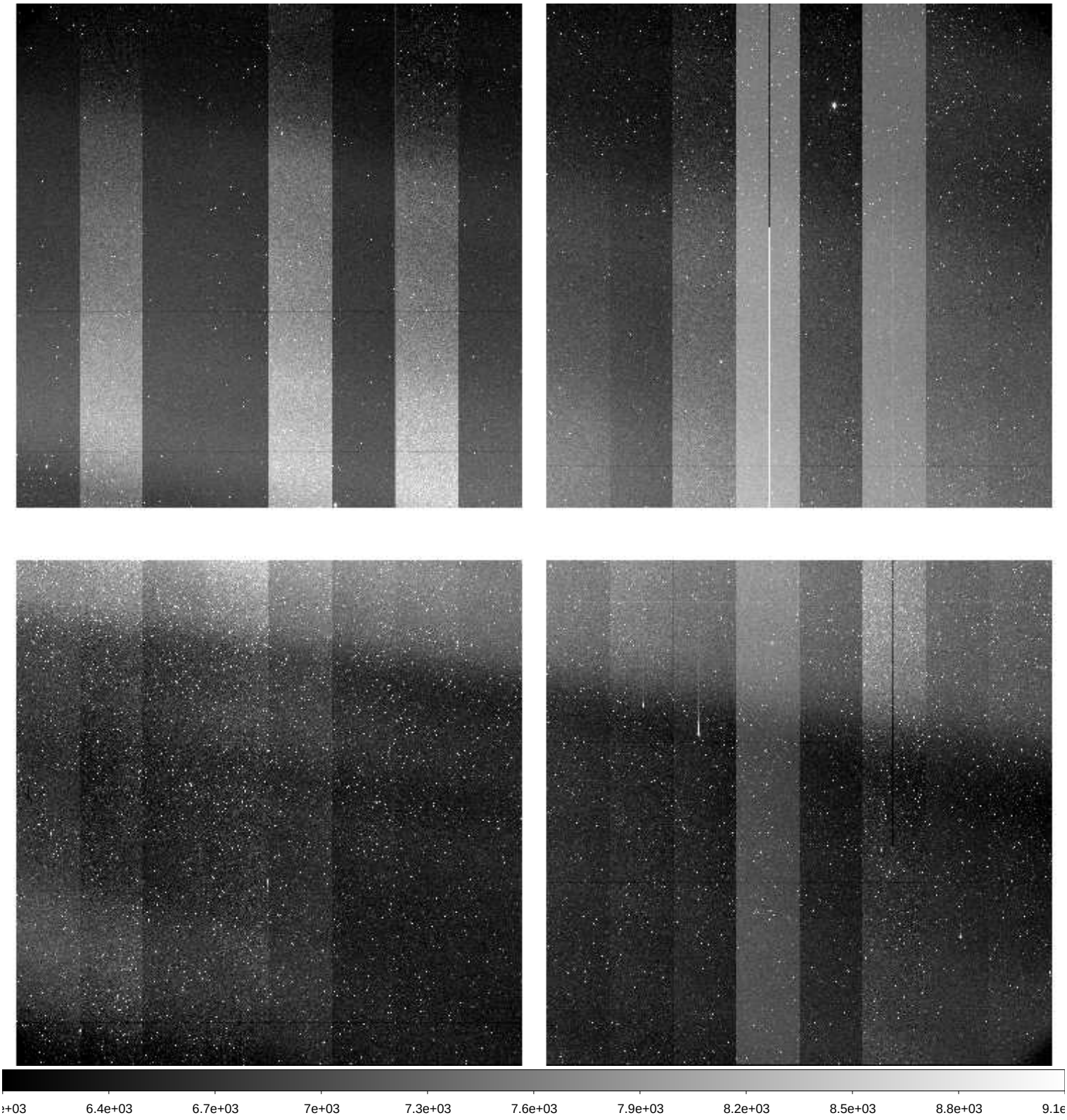

File Name	:	**xkmts.20260409.029828.fits** # 132 / 193 #
Project ID	:	BLG
Image Type	:	OBJECT
Object Name	:	**BLG01**
RA	:	17:54:30.050
DEC	:	-31:08:26.30
Exposure Time	:	60
Airmass	:	1.42
Sidereal Time	:	14:22:13
Filter ID	:	I
Observation Date	:	2026-04-09T23:44:12
CCD Temperature	:	-108.66

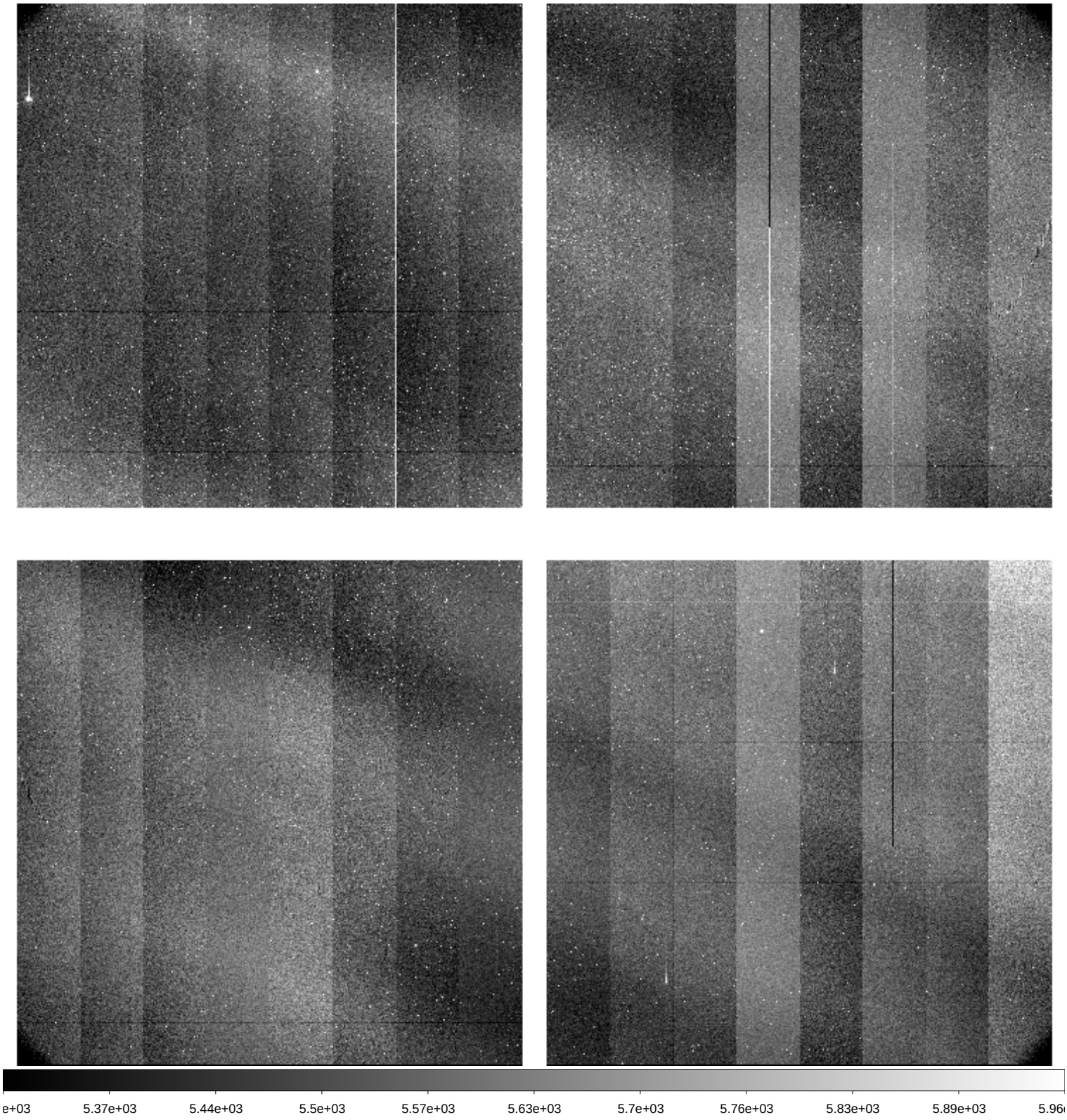

File Name	:	**xkmts.20260409.029829.fits** # 133 / 193 #
Project ID	:	BLG
Image Type	:	OBJECT
Object Name	:	**BLG04**
RA	:	18:03:55.890
DEC	:	-30:03:26.60
Exposure Time	:	60
Airmass	:	1.47
Sidereal Time	:	14:24:09
Filter ID	:	I
Observation Date	:	2026-04-09T23:46:21
CCD Temperature	:	-108.62

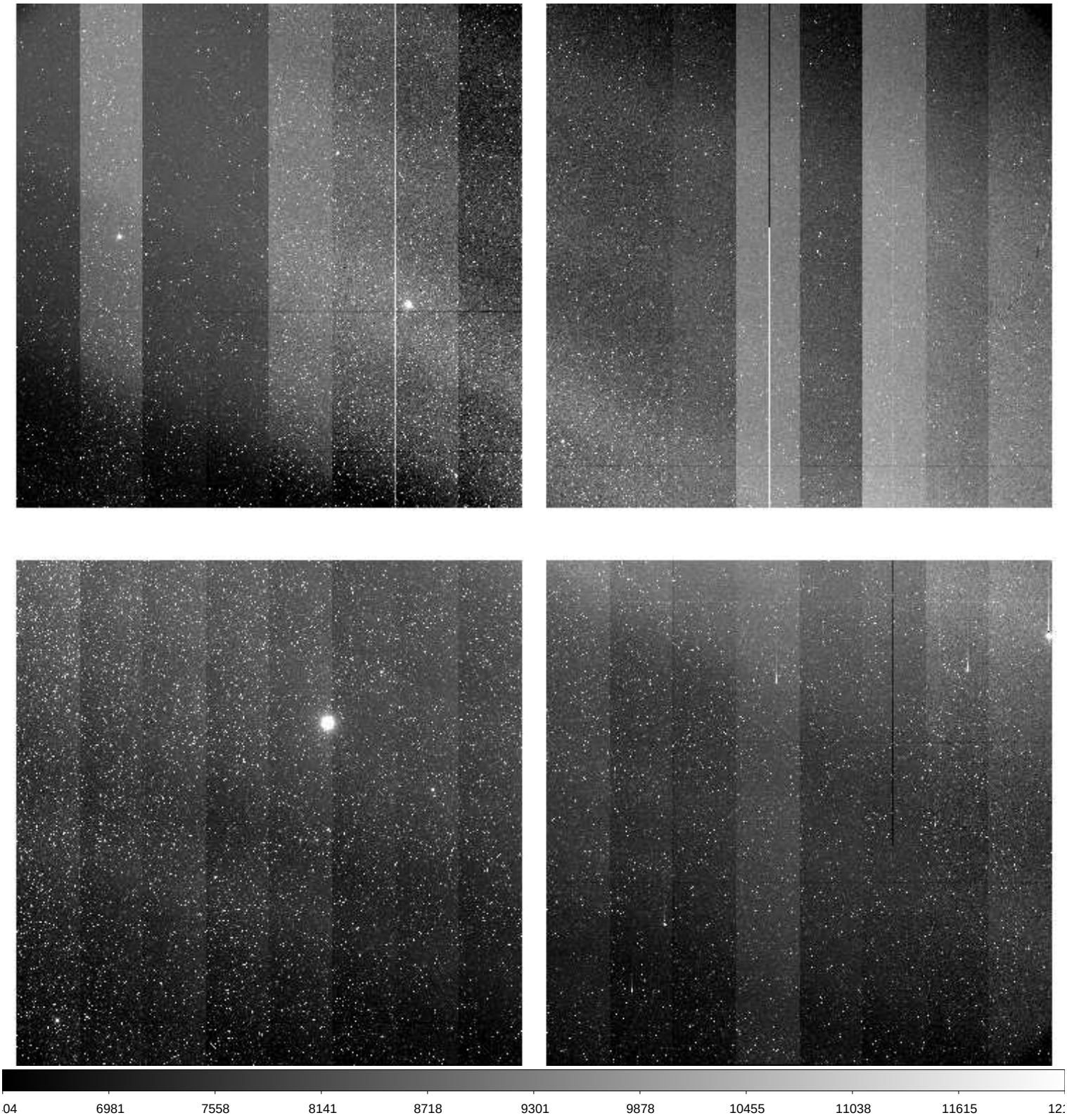

File Name	:	**xkmts.20260409.029830.fits** # 134 / 193 #
Project ID	:	BLG
Image Type	:	OBJECT
Object Name	:	**BLG42**
RA	:	17:54:13.010
DEC	:	-29:09:25.70
Exposure Time	:	60
Airmass	:	1.42
Sidereal Time	:	14:26:18
Filter ID	:	I
Observation Date	:	2026-04-09T23:48:30
CCD Temperature	:	-108.61

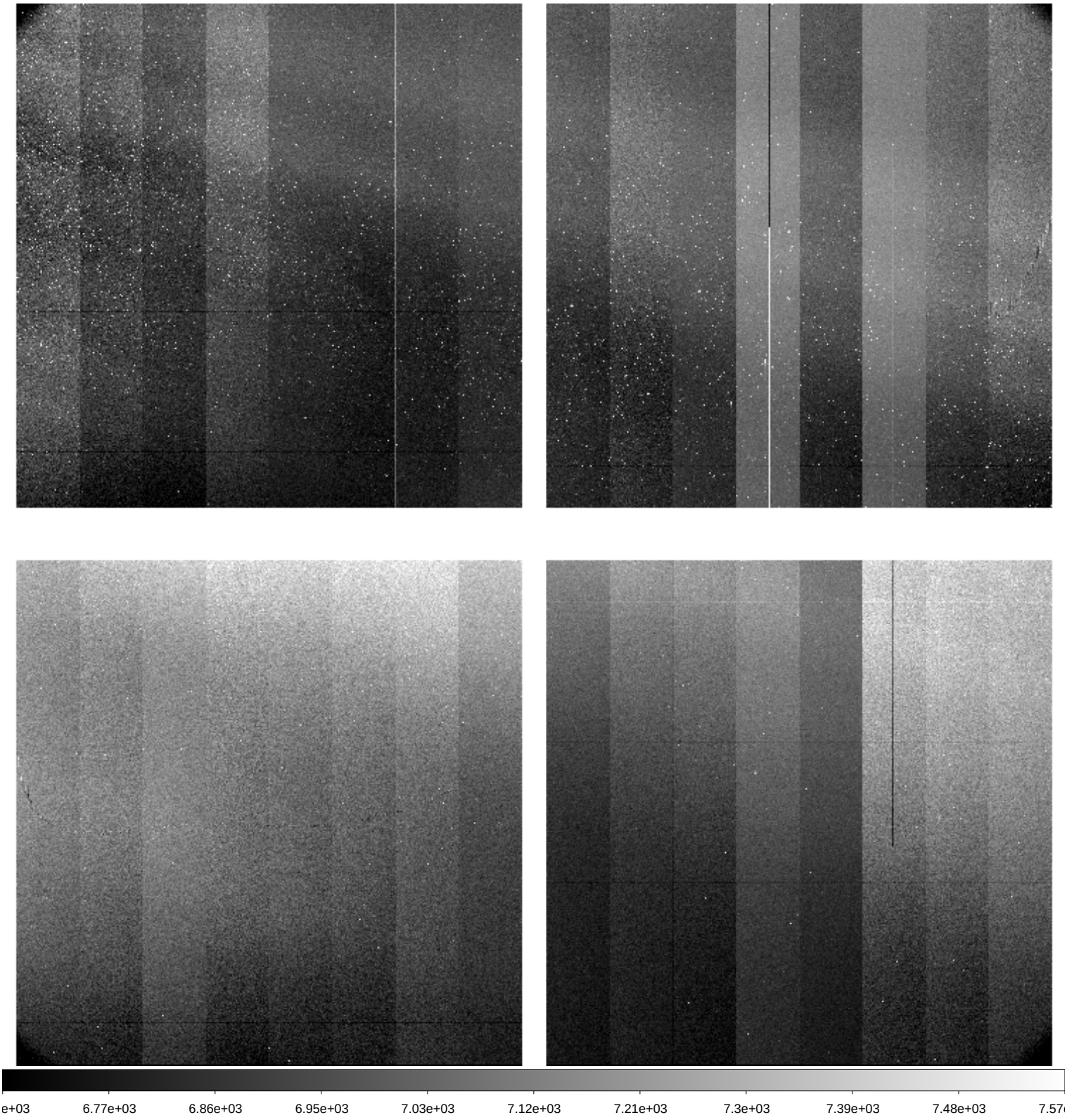

File Name	:	**xkmts.20260409.029831.fits** # 135 / 193 #
Project ID	:	BLG
Image Type	:	OBJECT
Object Name	:	**BLG43**
RA	:	18:01:48.840
DEC	:	-28:04:26.40
Exposure Time	:	60
Airmass	:	1.45
Sidereal Time	:	14:28:27
Filter ID	:	I
Observation Date	:	2026-04-09T23:50:39
CCD Temperature	:	-108.61

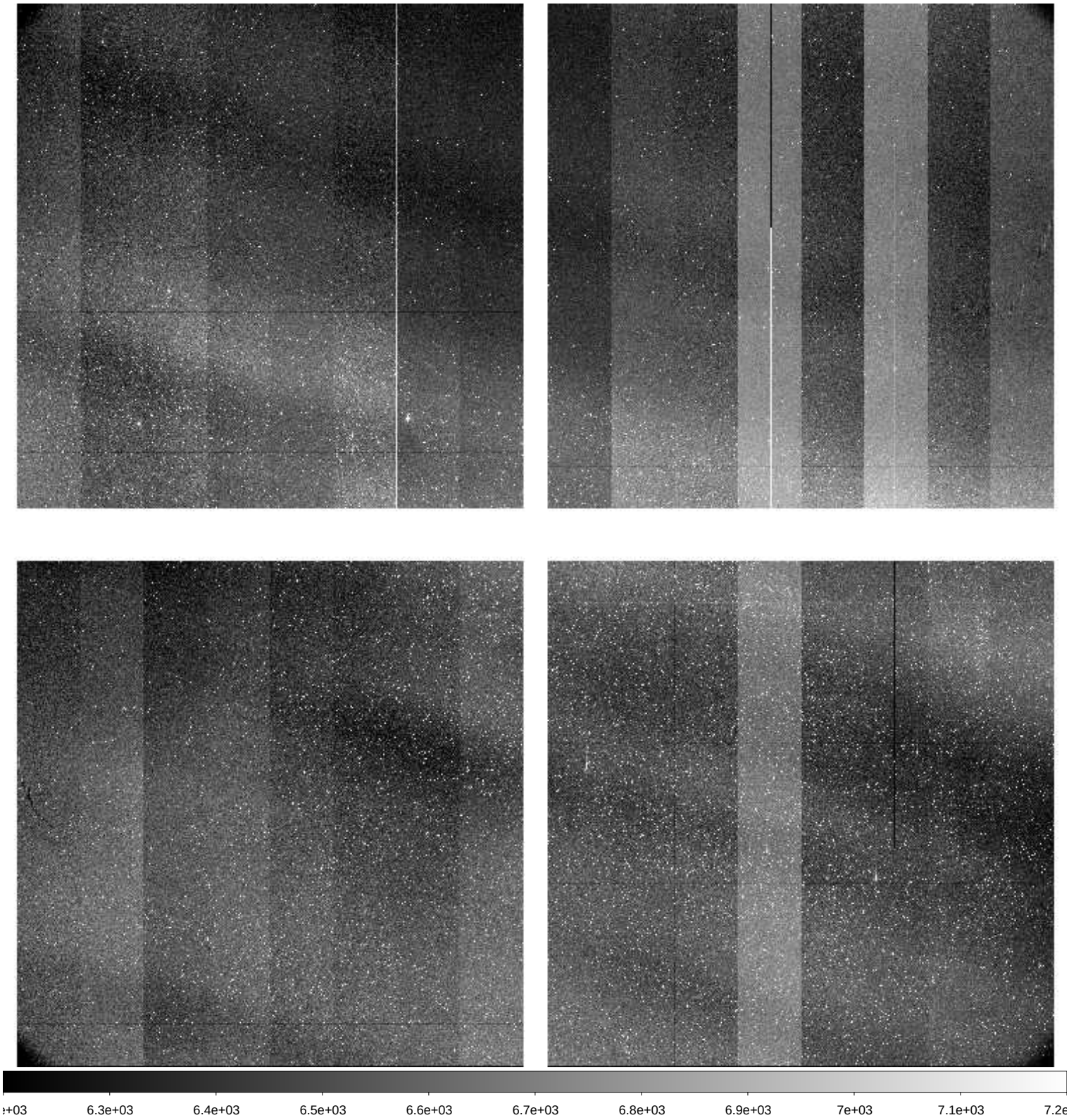

File Name	:	**xkmts.20260409.029832.fits** # 136 / 193 #
Project ID	:	BLG
Image Type	:	OBJECT
Object Name	:	**BLG22**
RA	:	17:54:30.350
DEC	:	-33:15:25.30
Exposure Time	:	60
Airmass	:	1.37
Sidereal Time	:	14:30:36
Filter ID	:	I
Observation Date	:	2026-04-09T23:52:35
CCD Temperature	:	-108.61

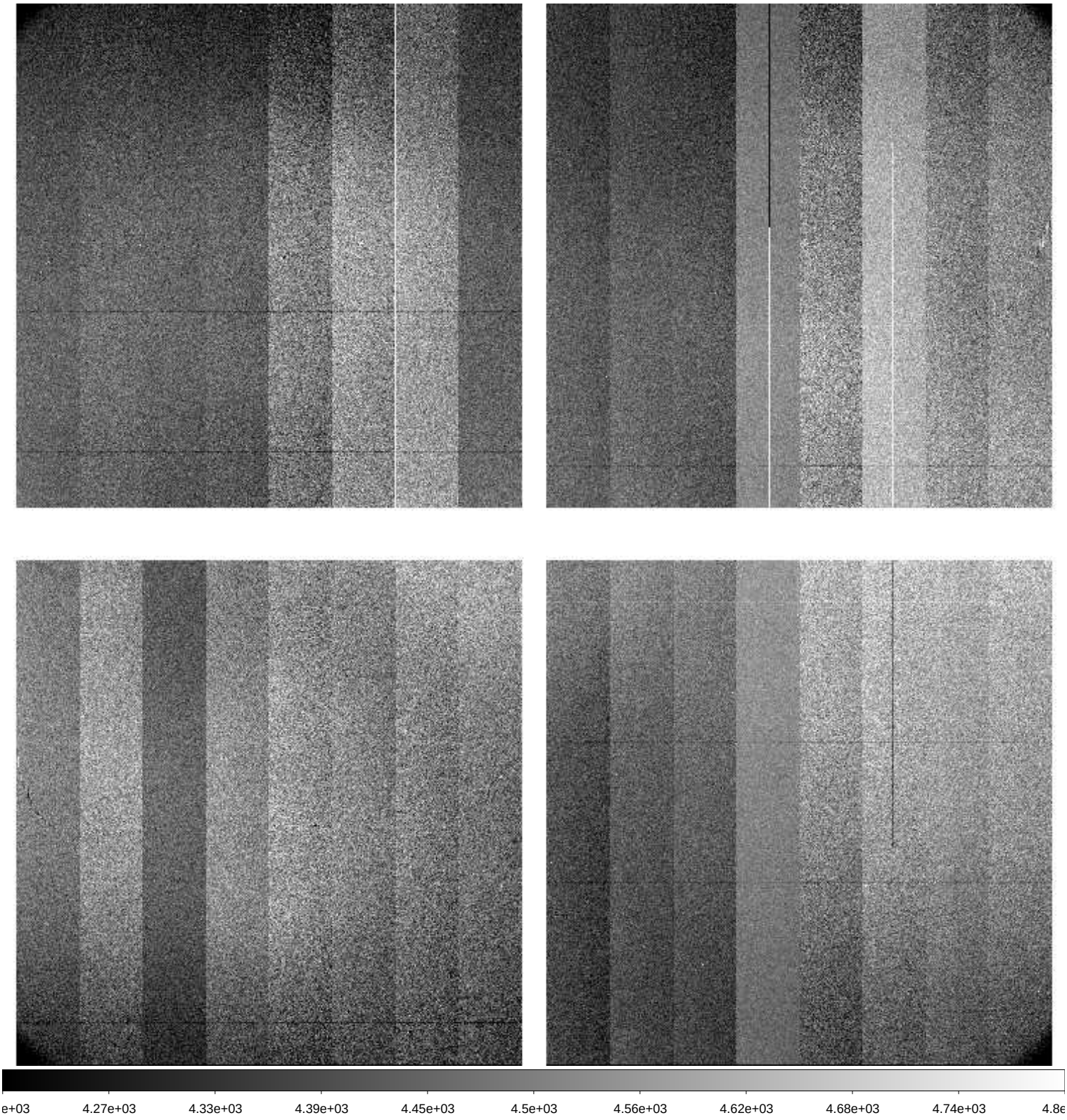

File Name	:	**xkmts.20260409.029833.fits** # 137 / 193 #
Project ID	:	BLG
Image Type	:	OBJECT
Object Name	:	**BLG17**
RA	:	17:44:46.470
DEC	:	-33:15:25.50
Exposure Time	:	60
Airmass	:	1.32
Sidereal Time	:	14:32:33
Filter ID	:	I
Observation Date	:	2026-04-09T23:54:44
CCD Temperature	:	-108.33

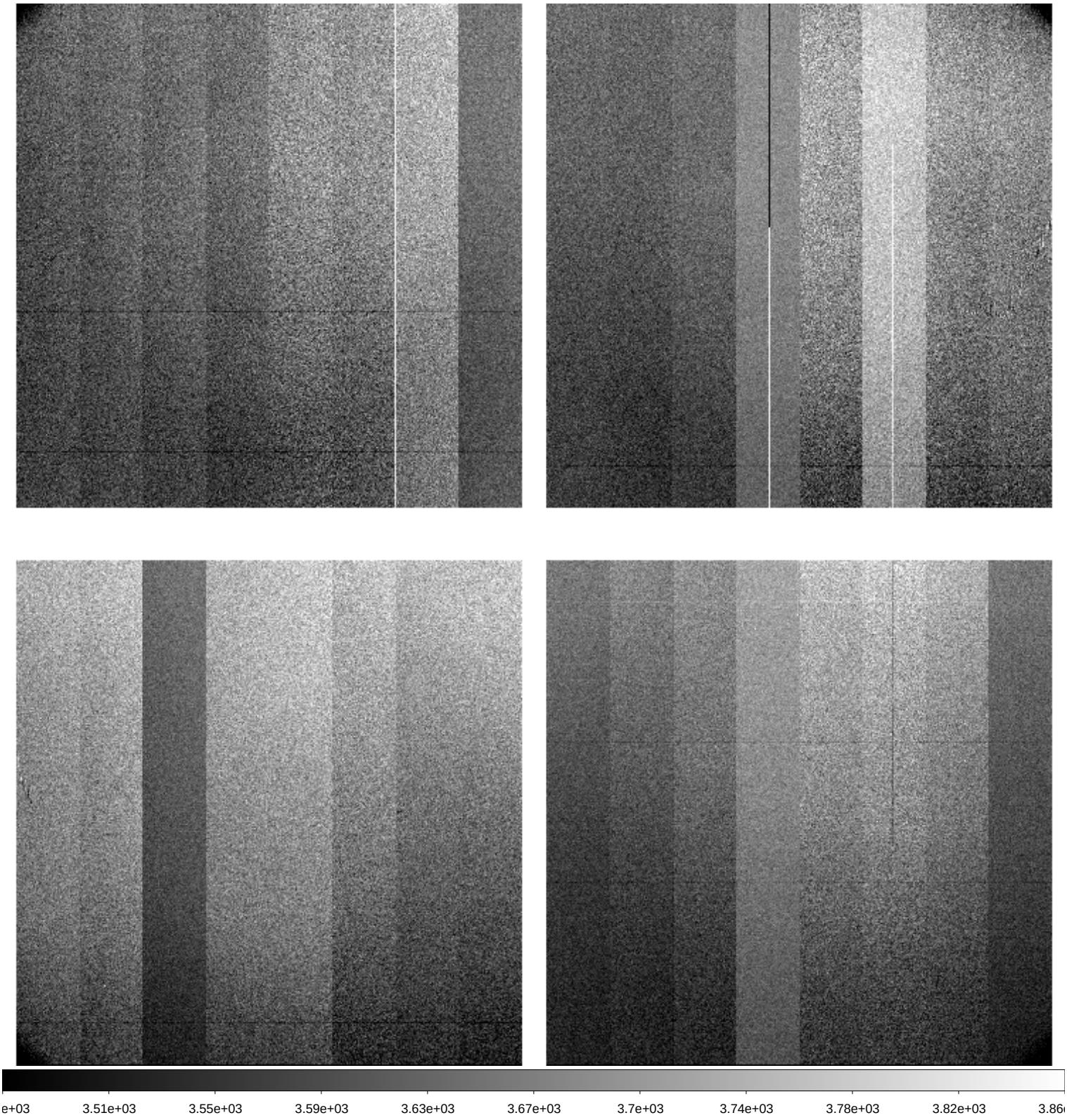

File Name	:	**xkmts.20260409.029834.fits** # 138 / 193 #
Project ID	:	BLG
Image Type	:	OBJECT
Object Name	:	**BLG02**
RA	:	17:54:30.150
DEC	:	-29:01:54.90
Exposure Time	:	60
Airmass	:	1.38
Sidereal Time	:	14:34:44
Filter ID	:	I
Observation Date	:	2026-04-09T23:56:54
CCD Temperature	:	-108.62

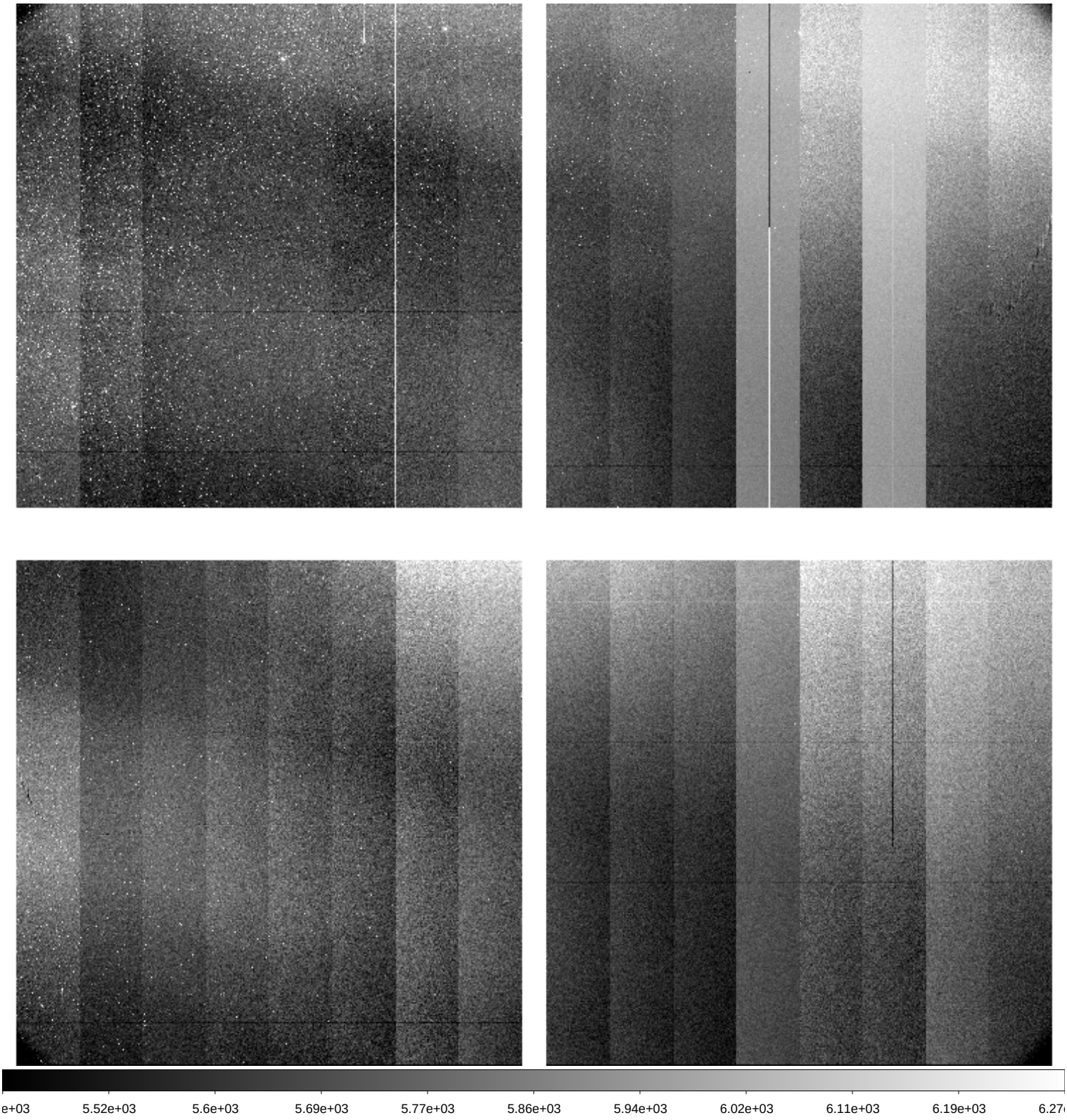

File Name	:	**xkmts.20260409.029835.fits** # 139 / 193 #
Project ID	:	BLG
Image Type	:	OBJECT
Object Name	:	**BLG03**
RA	:	18:02:06.000
DEC	:	-27:56:55.50
Exposure Time	:	60
Airmass	:	1.41
Sidereal Time	:	14:36:53
Filter ID	:	I
Observation Date	:	2026-04-09T23:59:03
CCD Temperature	:	-108.61

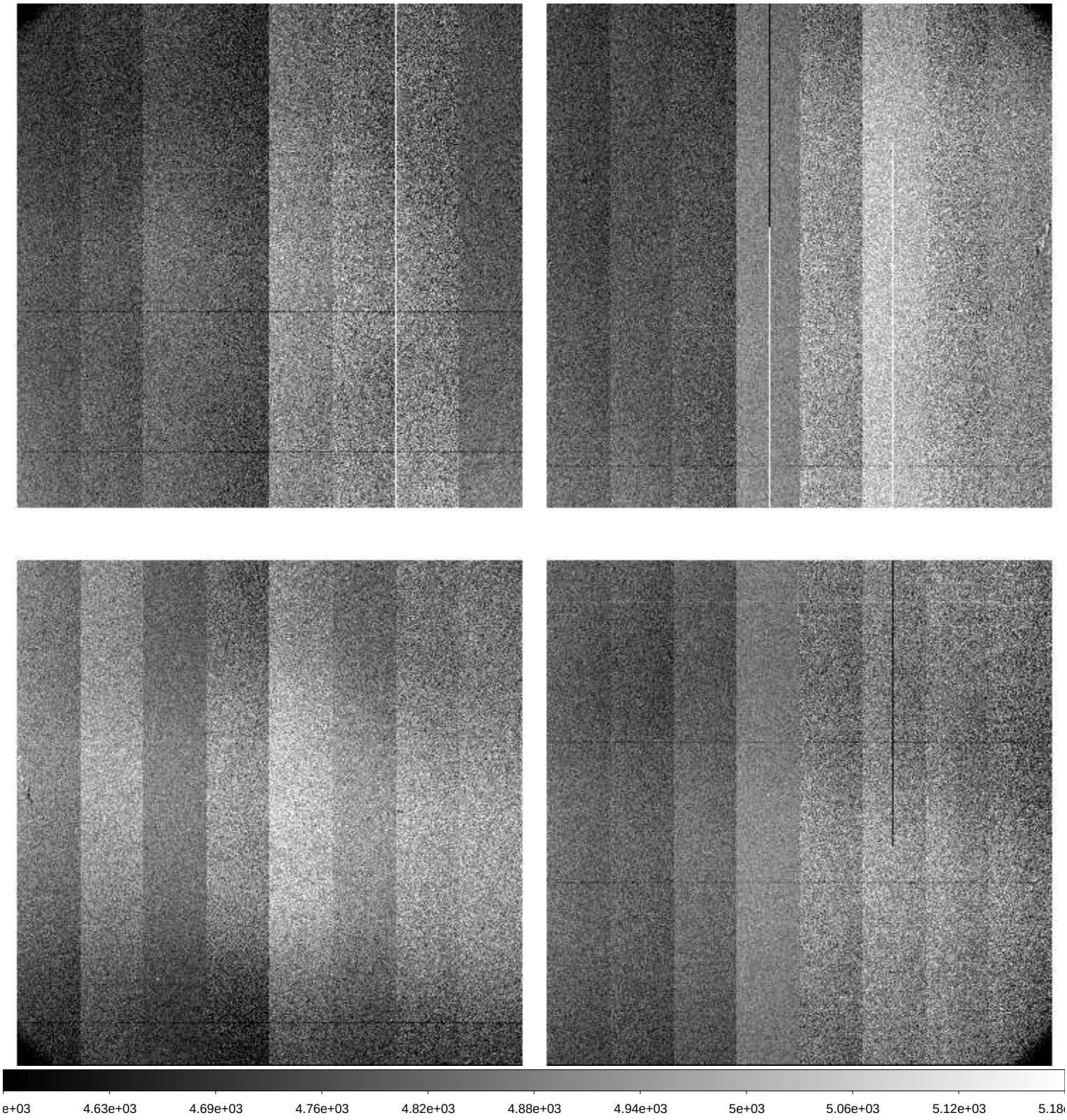

File Name	:	**xkmts.20260410.029836.fits** # 140 / 193 #
Project ID	:	BLG
Image Type	:	OBJECT
Object Name	:	**BLG41**
RA	:	17:54:13.320
DEC	:	-31:15:55.30
Exposure Time	:	60
Airmass	:	1.34
Sidereal Time	:	14:39:04
Filter ID	:	I
Observation Date	:	2026-04-10T00:01:01
CCD Temperature	:	-108.63

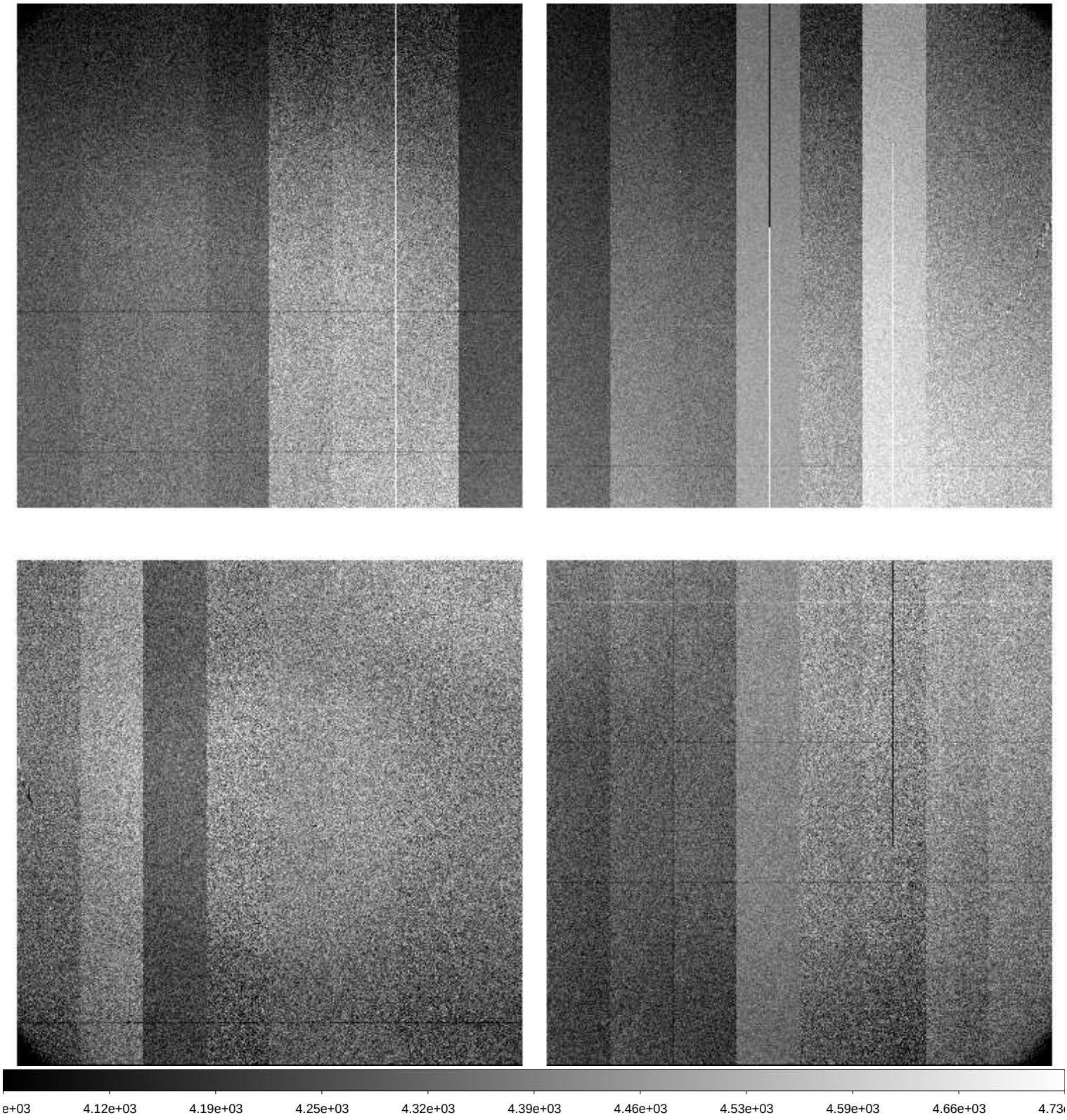

File Name	:	**xkmts.20260410.029837.fits** # 141 / 193 #
Project ID	:	BLG
Image Type	:	OBJECT
Object Name	:	**BLG18**
RA	:	17:46:06.000
DEC	:	-26:45:25.90
Exposure Time	:	60
Airmass	:	1.33
Sidereal Time	:	14:41:00
Filter ID	:	I
Observation Date	:	2026-04-10T00:03:10
CCD Temperature	:	-108.63

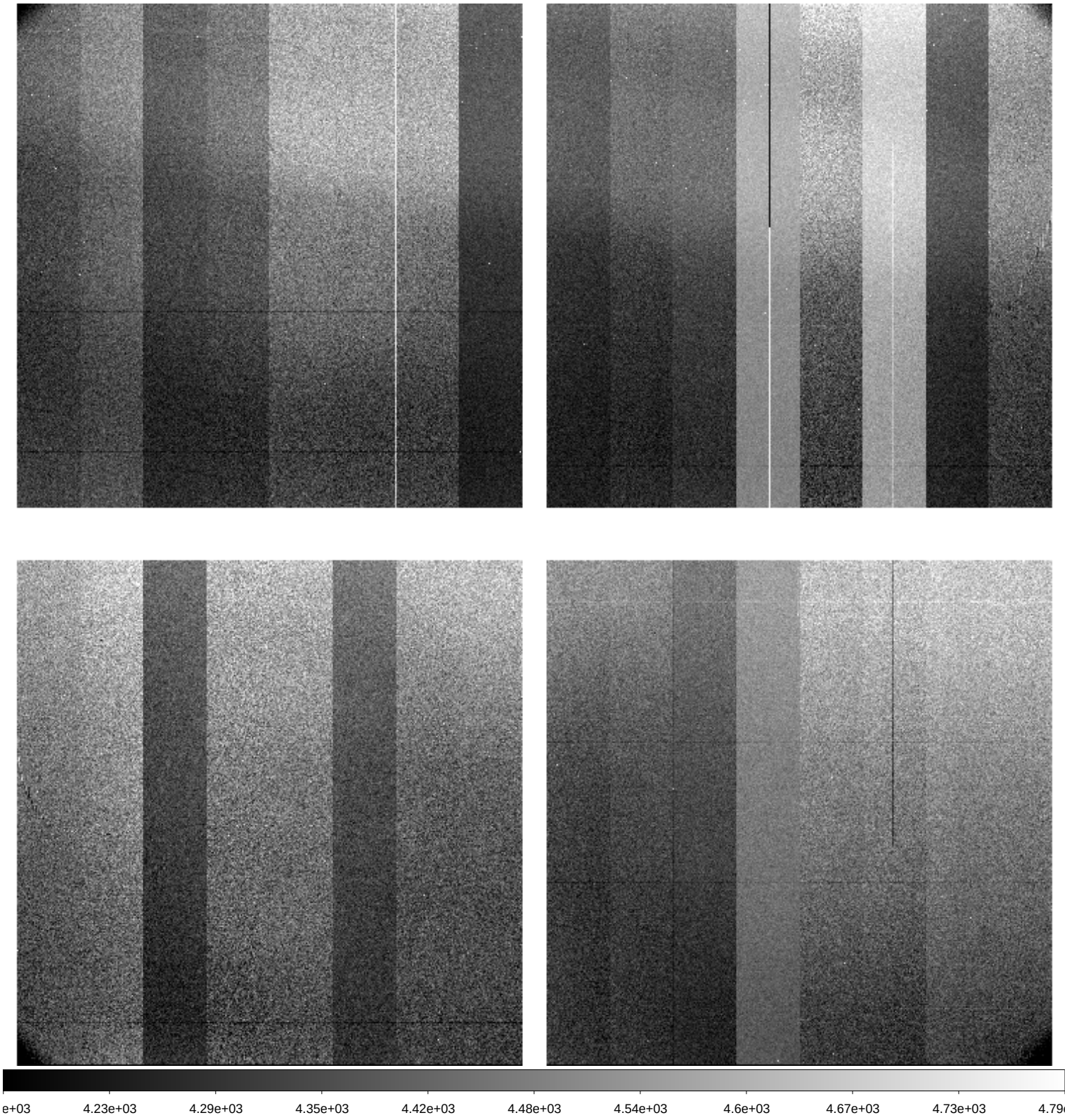

File Name	:	**xkmts.20260410.029838.fits** # 142 / 193 #
Project ID	:	BLG
Image Type	:	OBJECT
Object Name	:	**BLG42**
RA	:	17:54:13.200
DEC	:	-29:09:25.50
Exposure Time	:	60
Airmass	:	1.34
Sidereal Time	:	14:43:10
Filter ID	:	I
Observation Date	:	2026-04-10T00:05:19
CCD Temperature	:	-108.64

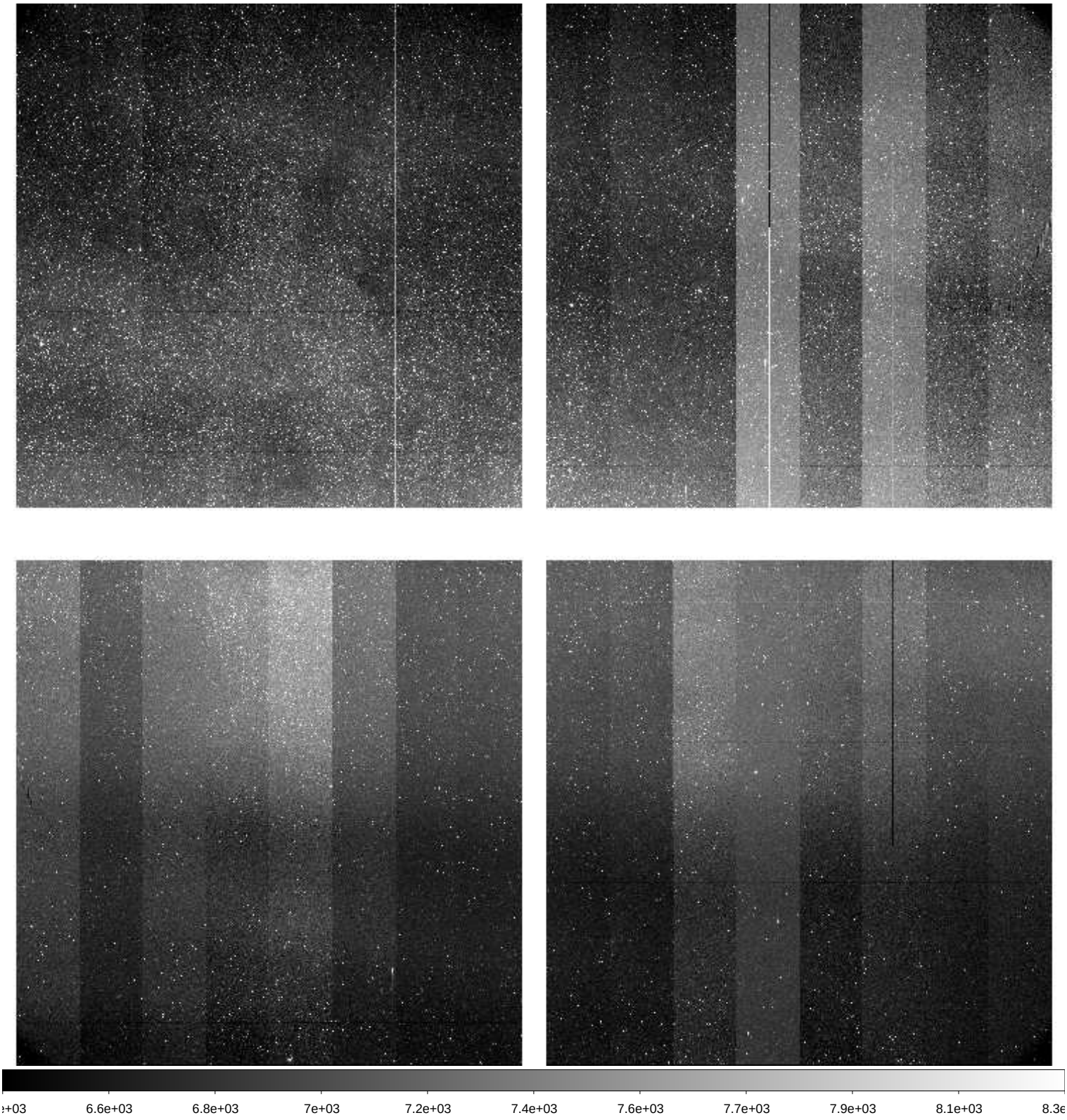

File Name	:	**xkmts.20260410.029839.fits** # 143 / 193 #
Project ID	:	BLG
Image Type	:	OBJECT
Object Name	:	**BLG42**
RA	:	17:54:13.220
DEC	:	-29:09:25.70
Exposure Time	:	90
Airmass	:	1.33
Sidereal Time	:	14:45:19
Filter ID	:	V
Observation Date	:	2026-04-10T00:07:28
CCD Temperature	:	-108.65

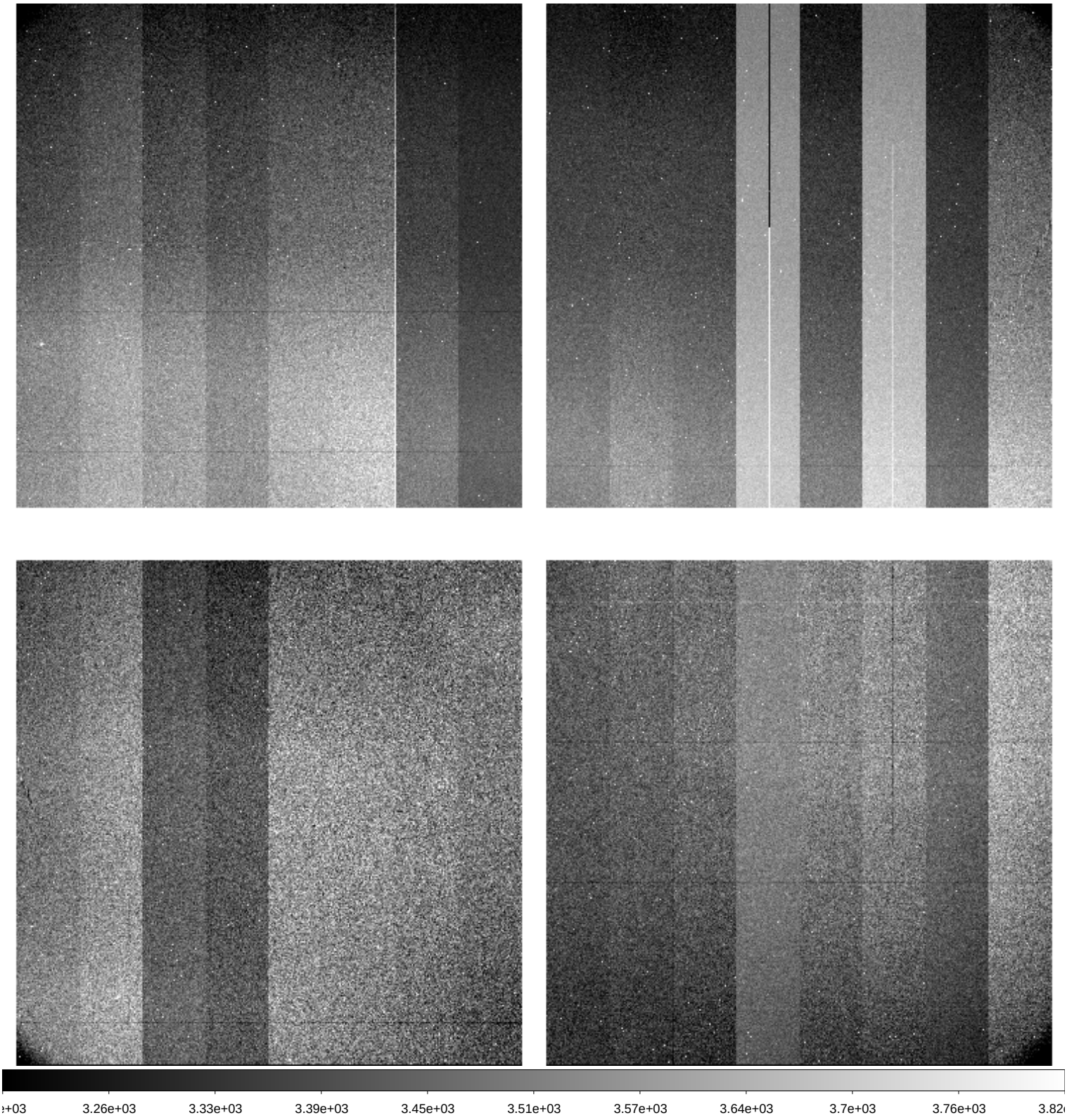

File Name	:	**xkmts.20260410.029840.fits** # 144 / 193 #
Project ID	:	BLG
Image Type	:	OBJECT
Object Name	:	**BLG43**
RA	:	18:01:49.140
DEC	:	-28:04:25.40
Exposure Time	:	90
Airmass	:	1.36
Sidereal Time	:	14:47:58
Filter ID	:	V
Observation Date	:	2026-04-10T00:10:07
CCD Temperature	:	-108.39

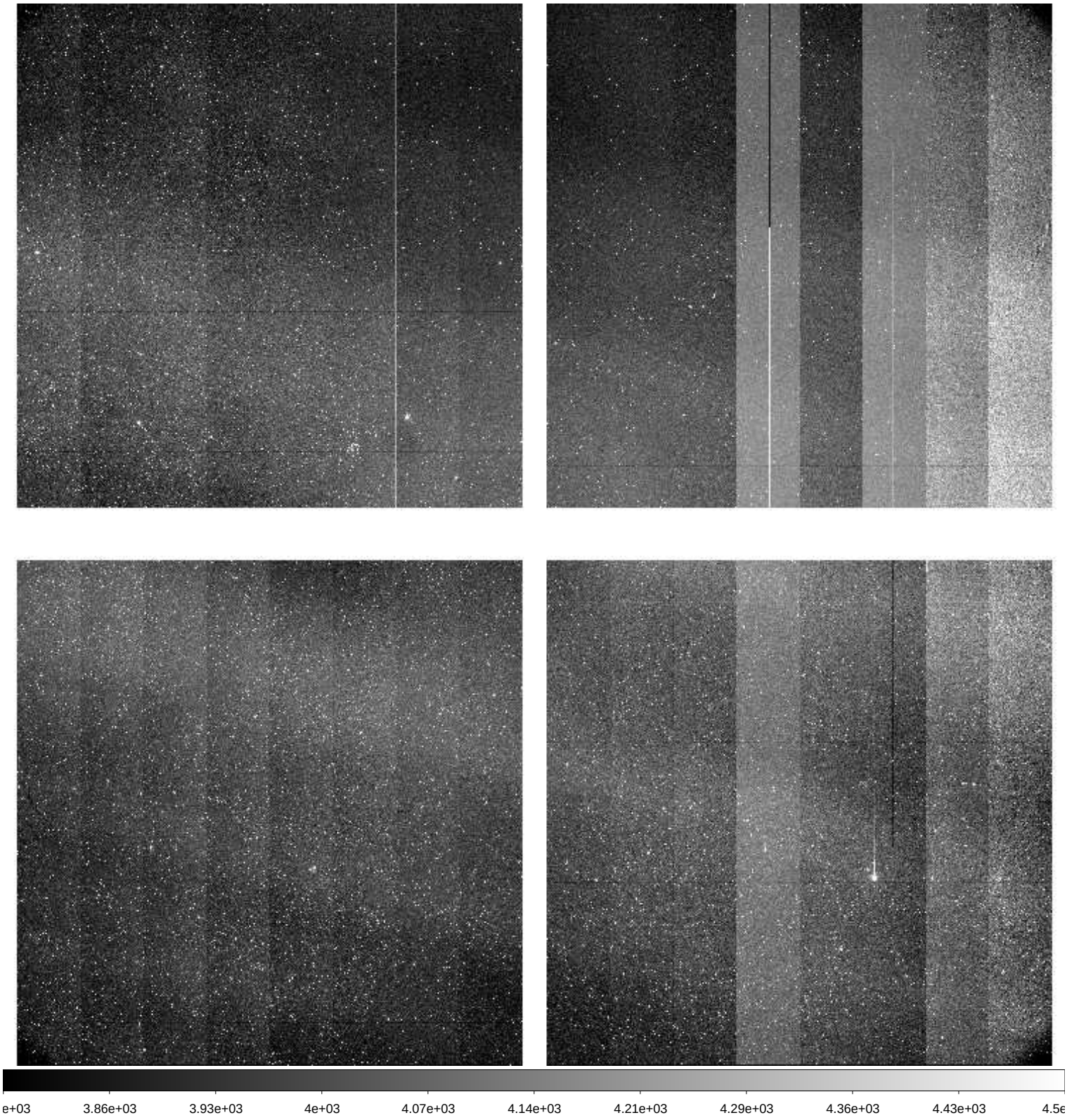

File Name	:	**xkmts.20260410.029841.fits** # 145 / 193 #
Project ID	:	BLG
Image Type	:	OBJECT
Object Name	:	**BLG43**
RA	:	18:01:49.150
DEC	:	-28:04:25.50
Exposure Time	:	60
Airmass	:	1.34
Sidereal Time	:	14:50:38
Filter ID	:	I
Observation Date	:	2026-04-10T00:12:46
CCD Temperature	:	-108.63

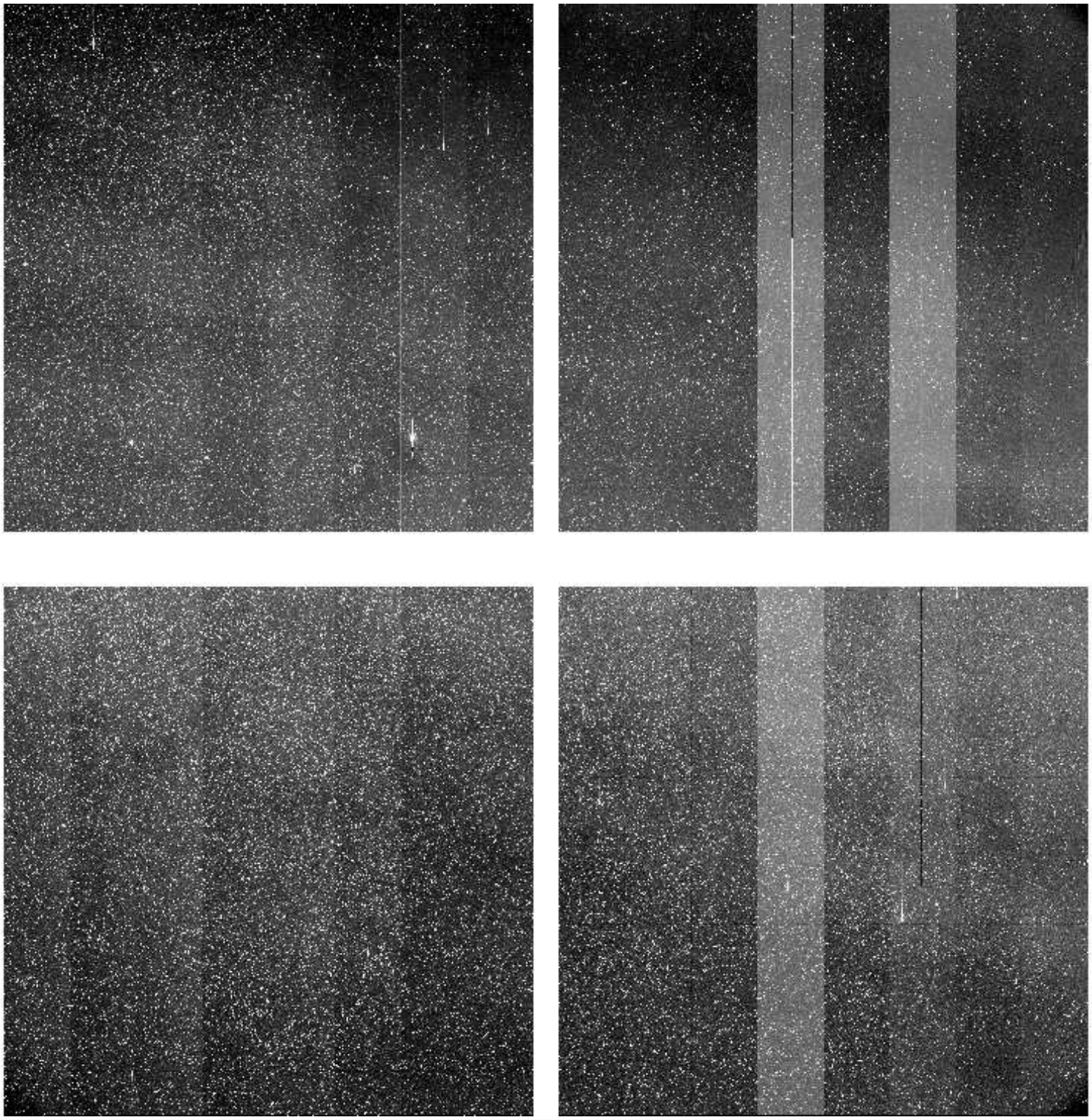

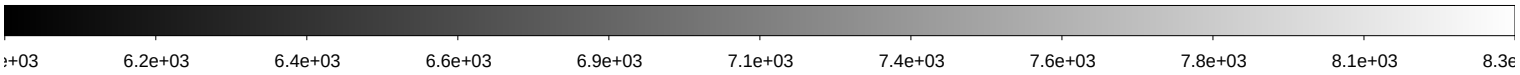

File Name	:	**xkmts.20260410.029842.fits** # 146 / 193 #
Project ID	:	BLG
Image Type	:	OBJECT
Object Name	:	**BLG15**
RA	:	17:36:55.830
DEC	:	-26:47:24.60
Exposure Time	:	60
Airmass	:	1.25
Sidereal Time	:	14:52:48
Filter ID	:	I
Observation Date	:	2026-04-10T00:14:55
CCD Temperature	:	-108.65

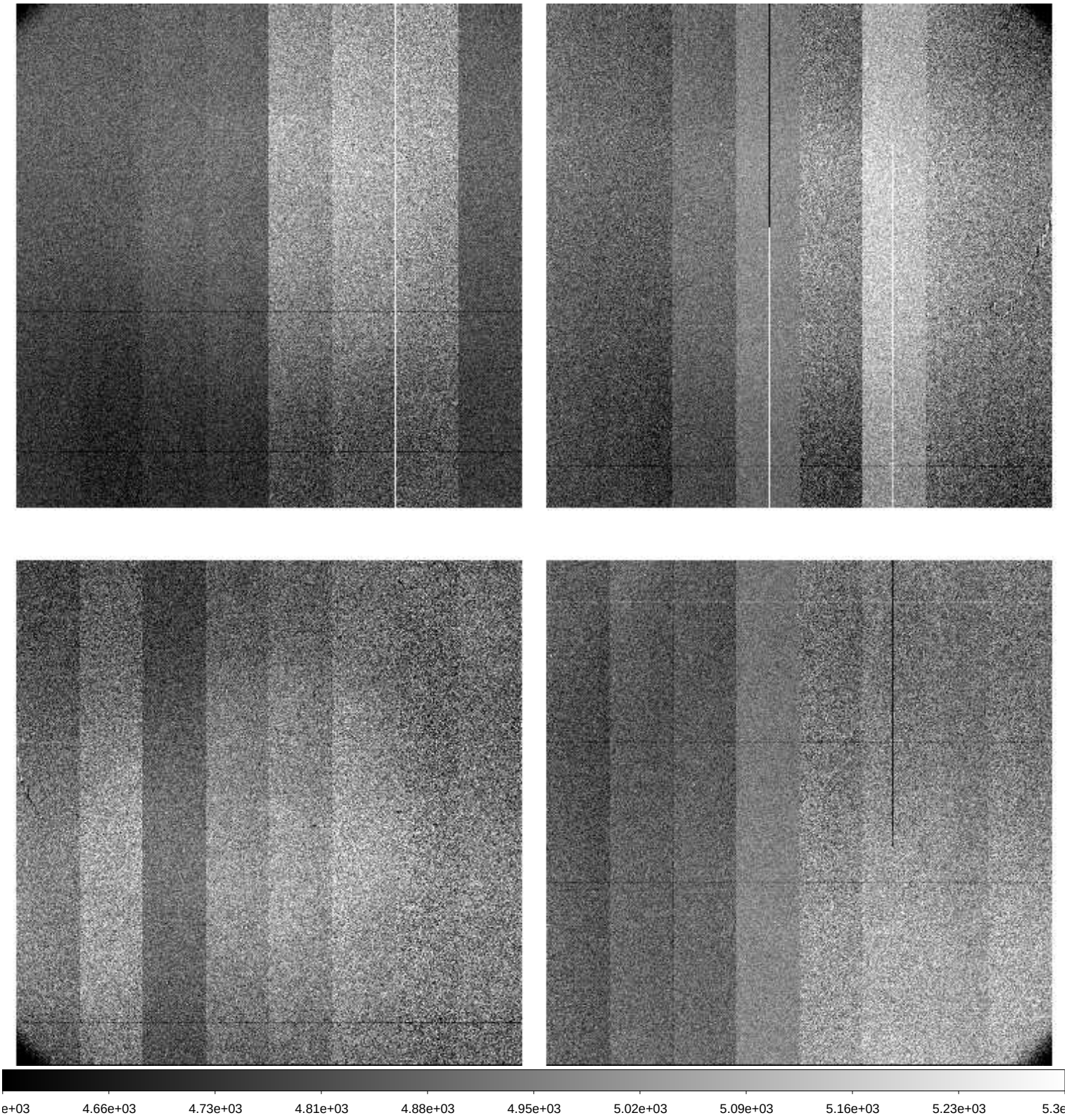

File Name	:	**xkmts.20260410.029843.fits** # 147 / 193 #
Project ID	:	BLG
Image Type	:	OBJECT
Object Name	:	**BLG15**
RA	:	17:36:55.830
DEC	:	-26:47:24.70
Exposure Time	:	90
Airmass	:	1.24
Sidereal Time	:	14:54:59
Filter ID	:	V
Observation Date	:	2026-04-10T00:16:54
CCD Temperature	:	-108.71

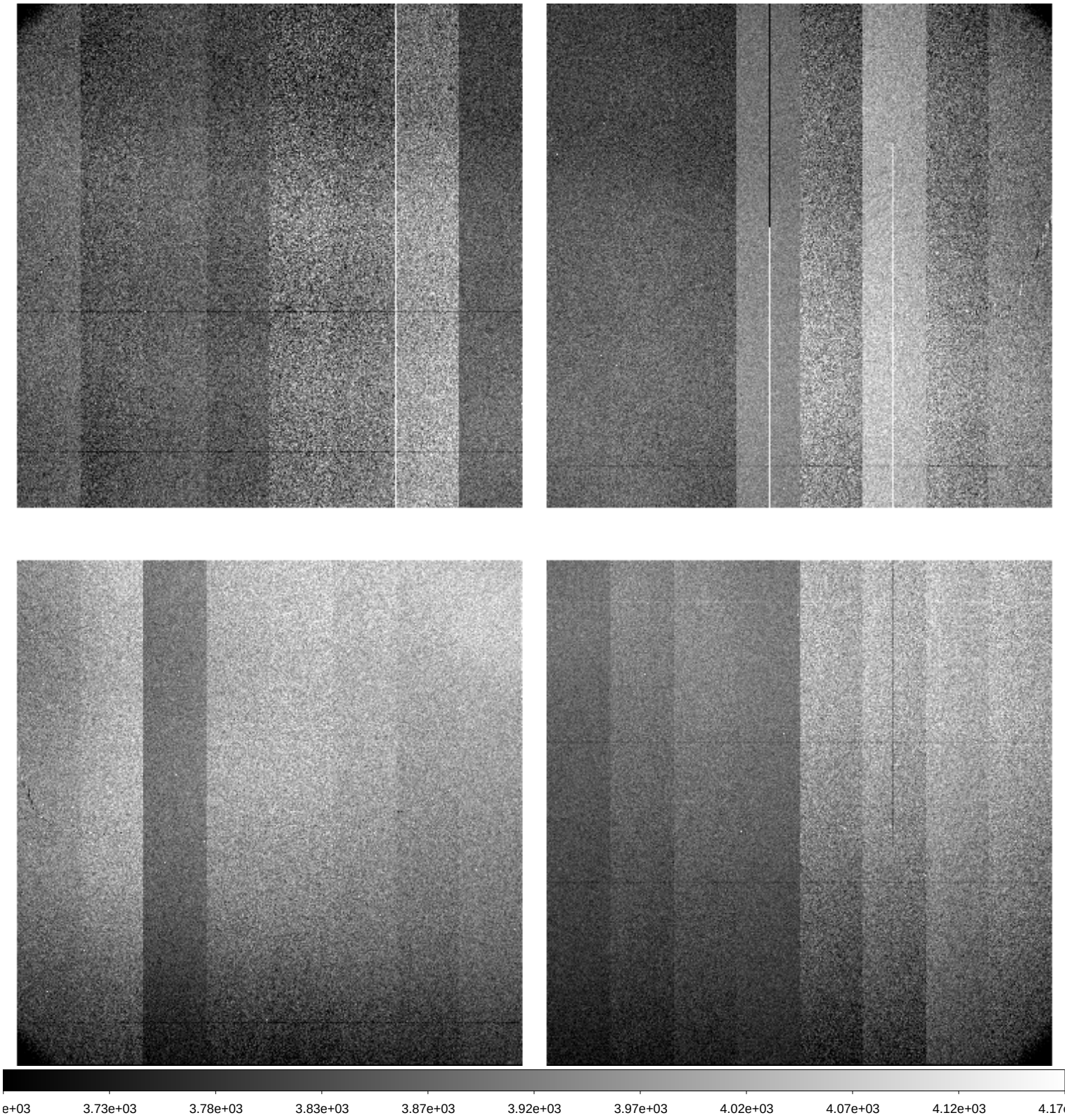

File Name	:	**xkmts.20260410.029844.fits** # 148 / 193 #
Project ID	:	BLG
Image Type	:	OBJECT
Object Name	:	**BLG14**
RA	:	17:36:55.960
DEC	:	-28:54:24.90
Exposure Time	:	90
Airmass	:	1.22
Sidereal Time	:	14:57:27
Filter ID	:	V
Observation Date	:	2026-04-10T00:19:34
CCD Temperature	:	-108.68

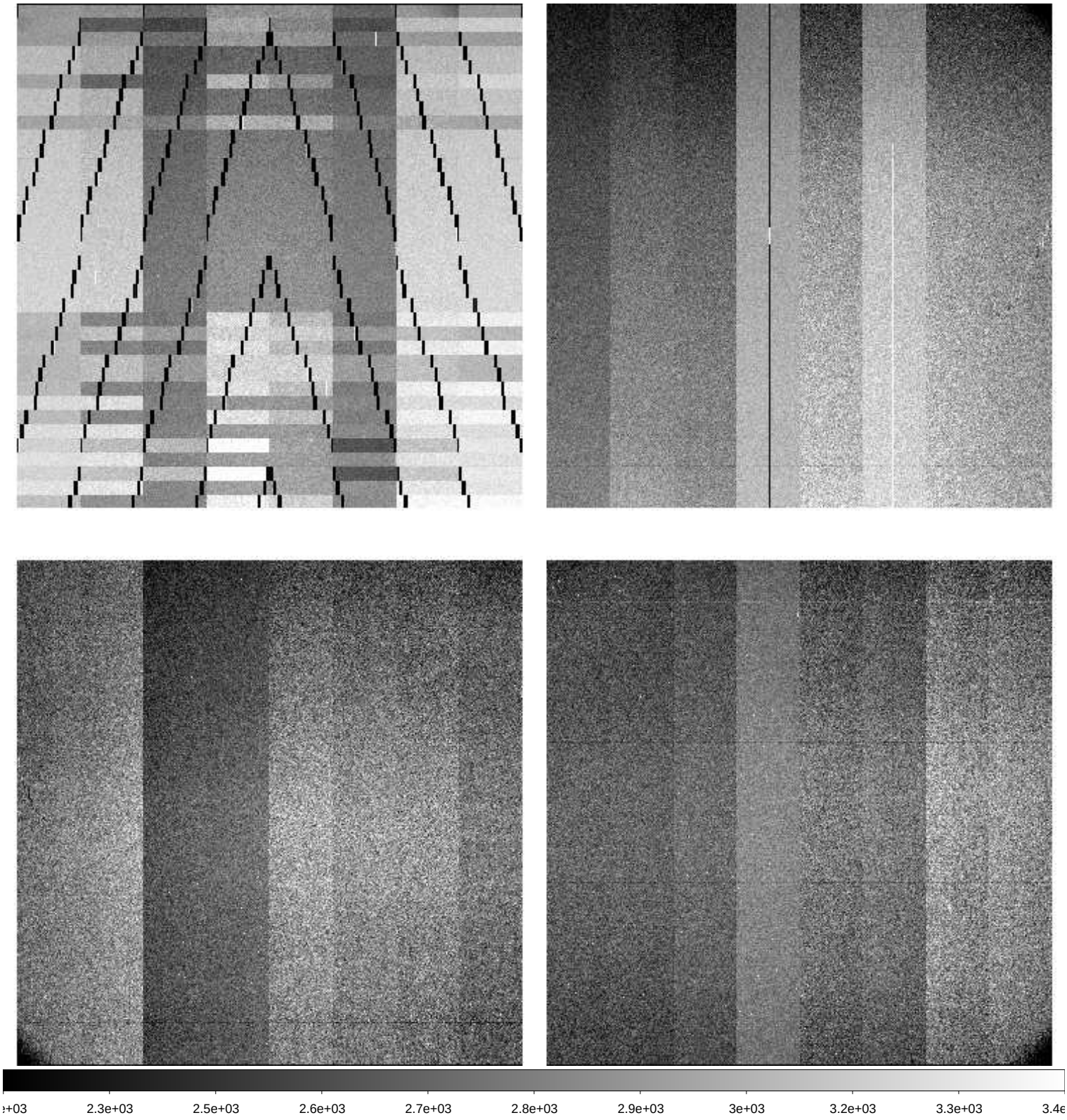

File Name	:	**xkmts.20260410.029845.fits** # 149 / 193 #
Project ID	:	BLG
Image Type	:	OBJECT
Object Name	:	**BLG14**
RA	:	17:36:55.980
DEC	:	-28:54:25.20
Exposure Time	:	60
Airmass	:	1.21
Sidereal Time	:	15:00:07
Filter ID	:	I
Observation Date	:	2026-04-10T00:22:13
CCD Temperature	:	-108.69

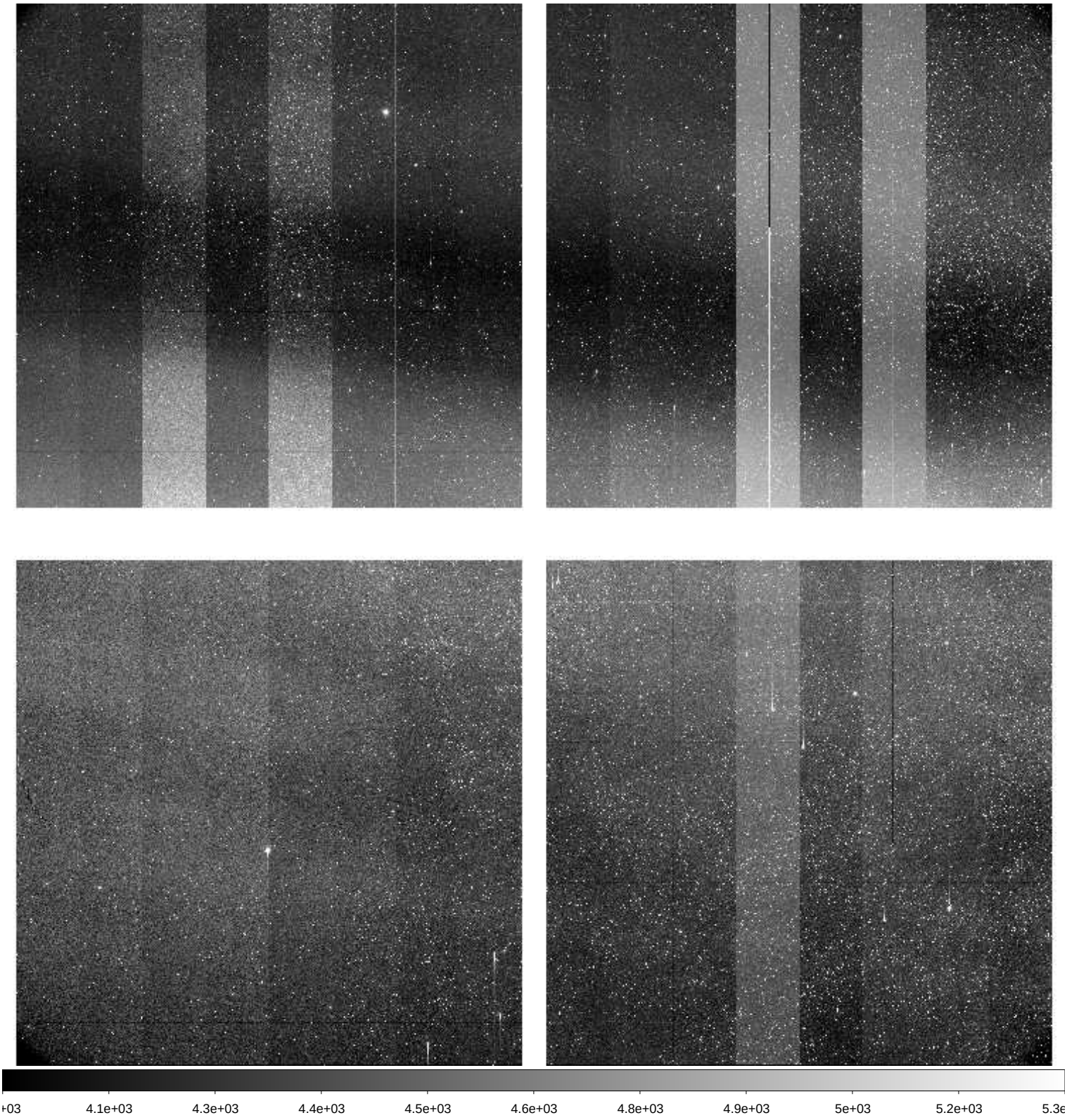

File Name	:	**xkmts.20260410.029846.fits** # 150 / 193 #
Project ID	:	BLG
Image Type	:	OBJECT
Object Name	:	**BLG02**
RA	:	17:54:29.190
DEC	:	-29:01:50.70
Exposure Time	:	60
Airmass	:	1.01
Sidereal Time	:	17:23:04
Filter ID	:	I
Observation Date	:	2026-04-10T02:44:34
CCD Temperature	:	-108.76

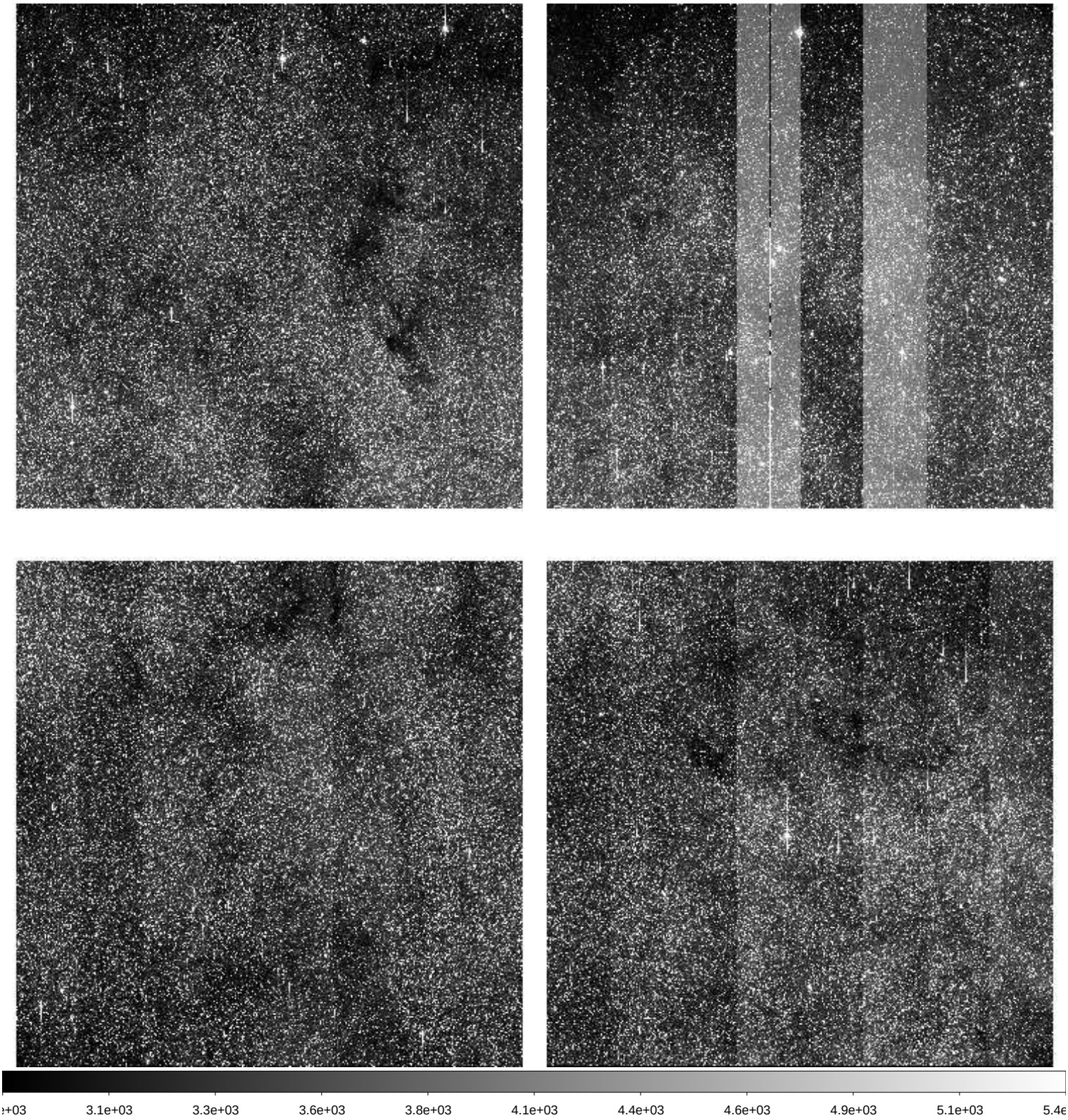

File Name	:	**xkmts.20260410.029847.fits** # 151 / 193 #
Project ID	:	BLG
Image Type	:	OBJECT
Object Name	:	**BLG03**
RA	:	18:02:05.160
DEC	:	-27:56:50.00
Exposure Time	:	60
Airmass	:	1.01
Sidereal Time	:	17:25:01
Filter ID	:	I
Observation Date	:	2026-04-10T02:46:43
CCD Temperature	:	-108.76

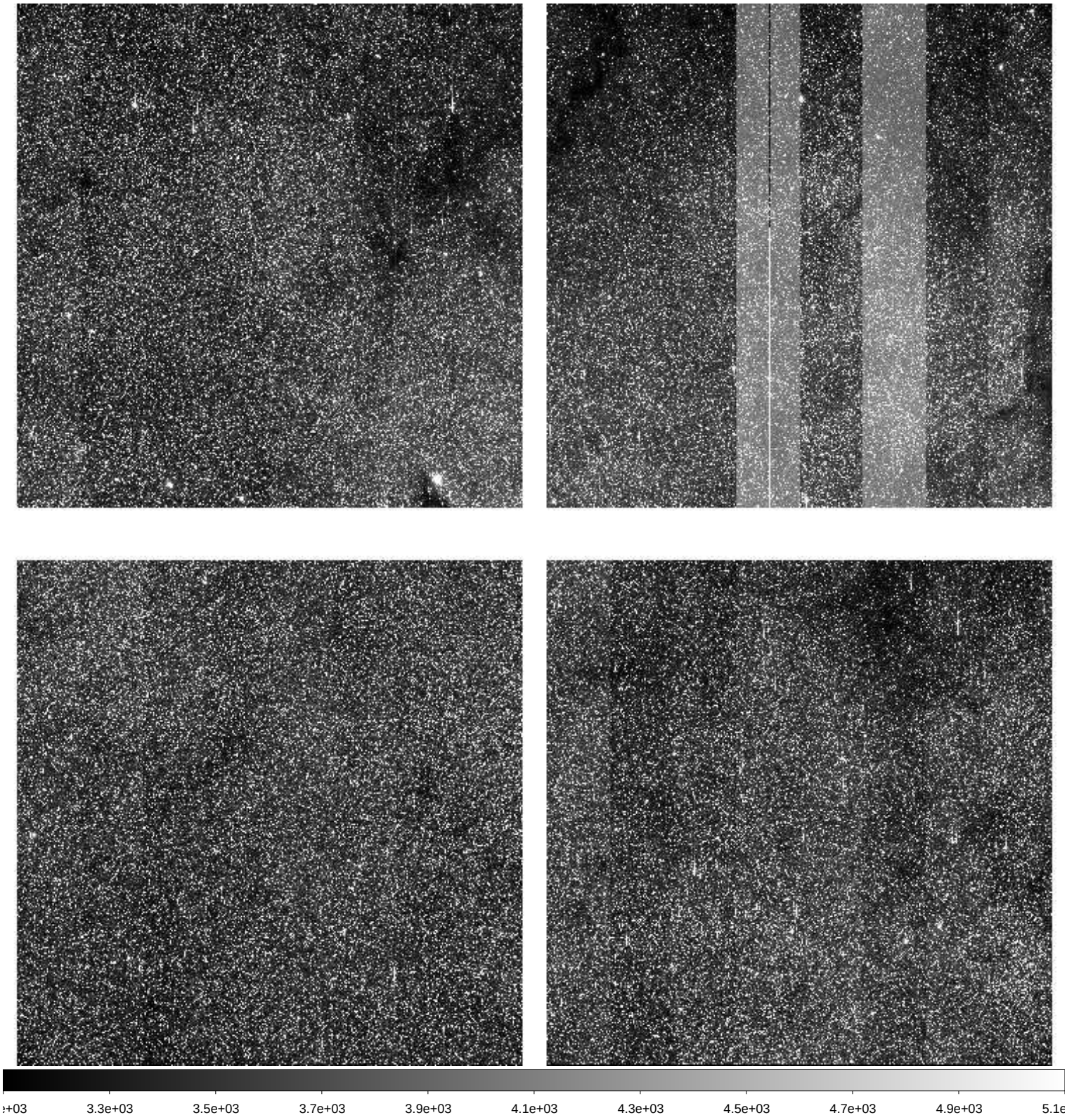

File Name	:	**xkmts.20260410.029848.fits** # 152 / 193 #
Project ID	:	BLG
Image Type	:	OBJECT
Object Name	:	**BLG01**
RA	:	17:54:29.420
DEC	:	-31:08:19.50
Exposure Time	:	60
Airmass	:	1.01
Sidereal Time	:	17:27:10
Filter ID	:	I
Observation Date	:	2026-04-10T02:48:52
CCD Temperature	:	-108.75

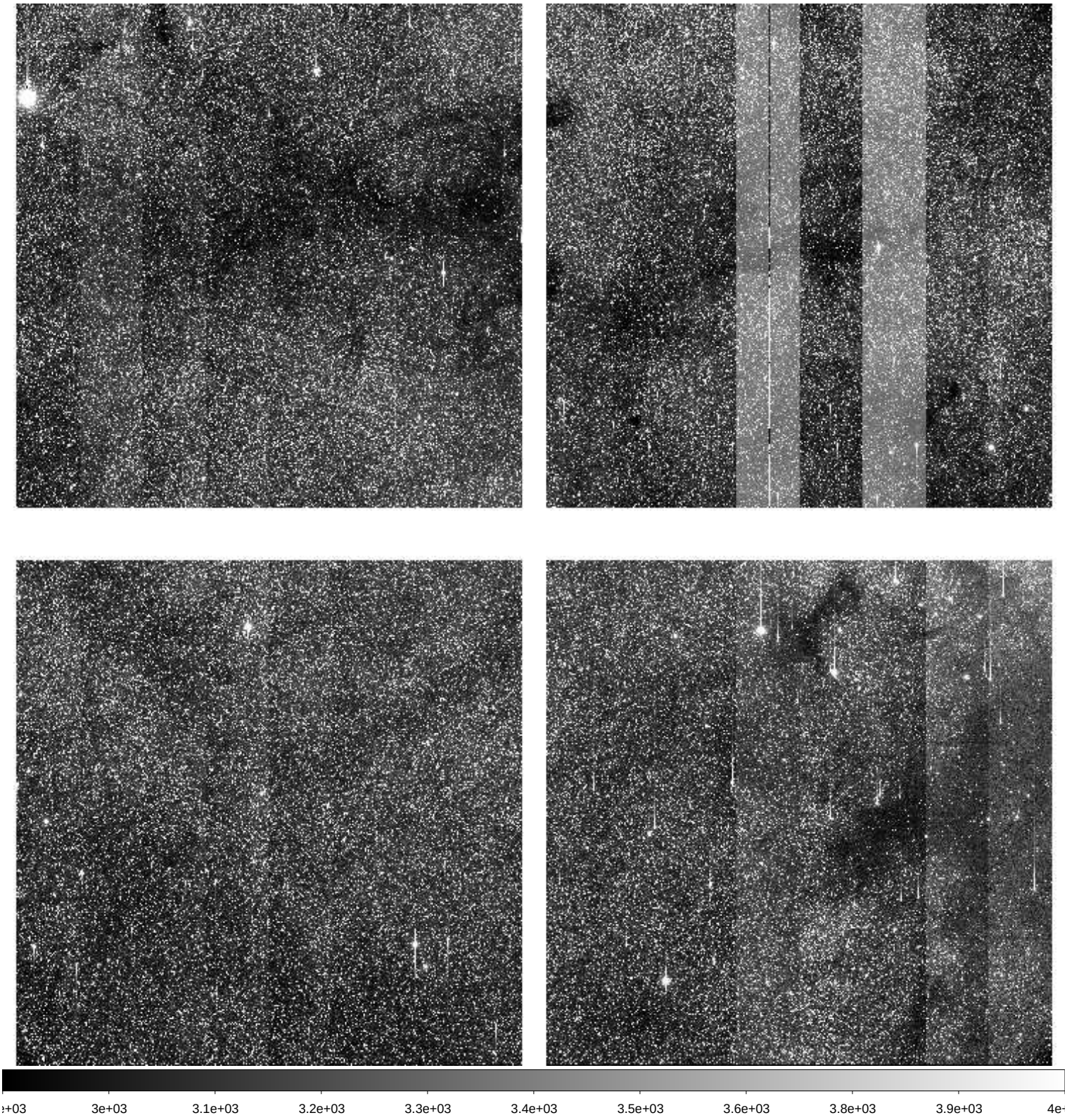

File Name	:	**xkmts.20260410.029849.fits** # 153 / 193 #
Project ID	:	BLG
Image Type	:	OBJECT
Object Name	:	**BLG19**
RA	:	17:46:05.220
DEC	:	-24:40:17.60
Exposure Time	:	60
Airmass	:	1.01
Sidereal Time	:	17:29:24
Filter ID	:	I
Observation Date	:	2026-04-10T02:50:53
CCD Temperature	:	-108.76

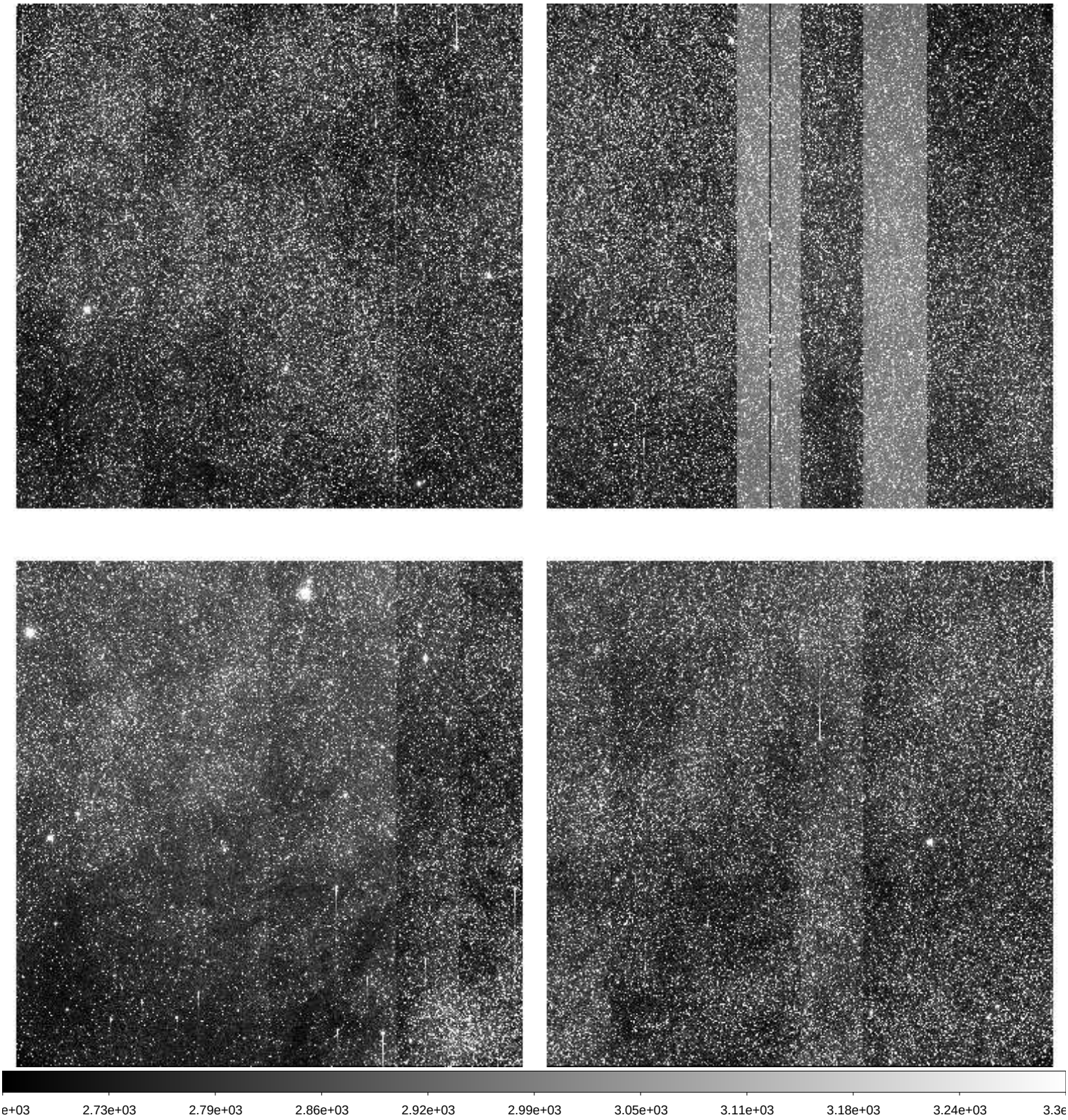

File Name	:	**xkmts.20260410.029850.fits** # 154 / 193 #
Project ID	:	BLG
Image Type	:	OBJECT
Object Name	:	**BLG42**
RA	:	17:54:12.410
DEC	:	-29:09:18.40
Exposure Time	:	60
Airmass	:	1.01
Sidereal Time	:	17:31:20
Filter ID	:	I
Observation Date	:	2026-04-10T02:53:03
CCD Temperature	:	-108.75

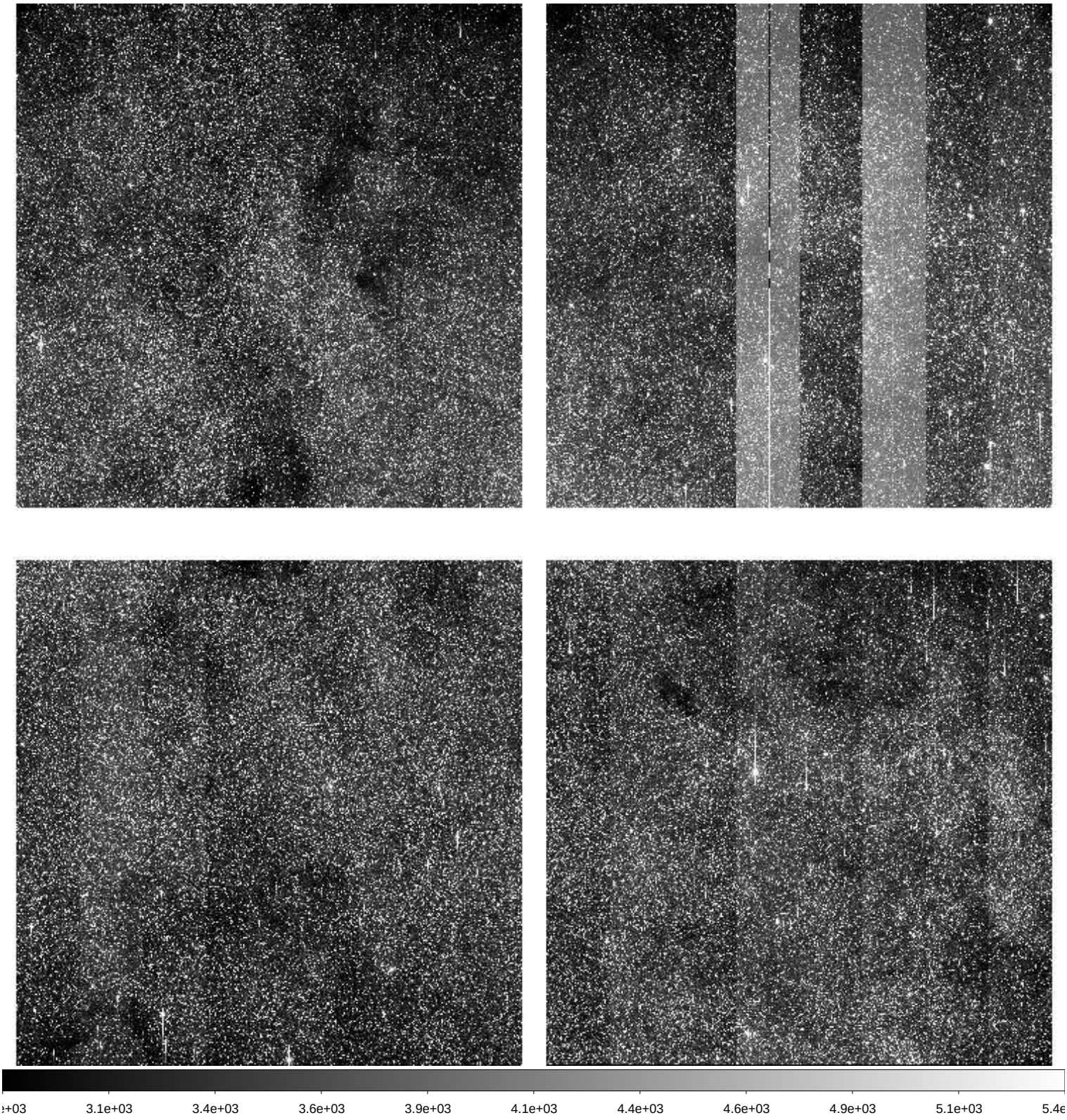

File Name	:	**xkmts.20260410.029851.fits** # 155 / 193 #
Project ID	:	BLG
Image Type	:	OBJECT
Object Name	:	**BLG43**
RA	:	18:01:48.220
DEC	:	-28:04:19.80
Exposure Time	:	60
Airmass	:	1.01
Sidereal Time	:	17:33:30
Filter ID	:	I
Observation Date	:	2026-04-10T02:55:12
CCD Temperature	:	-108.76

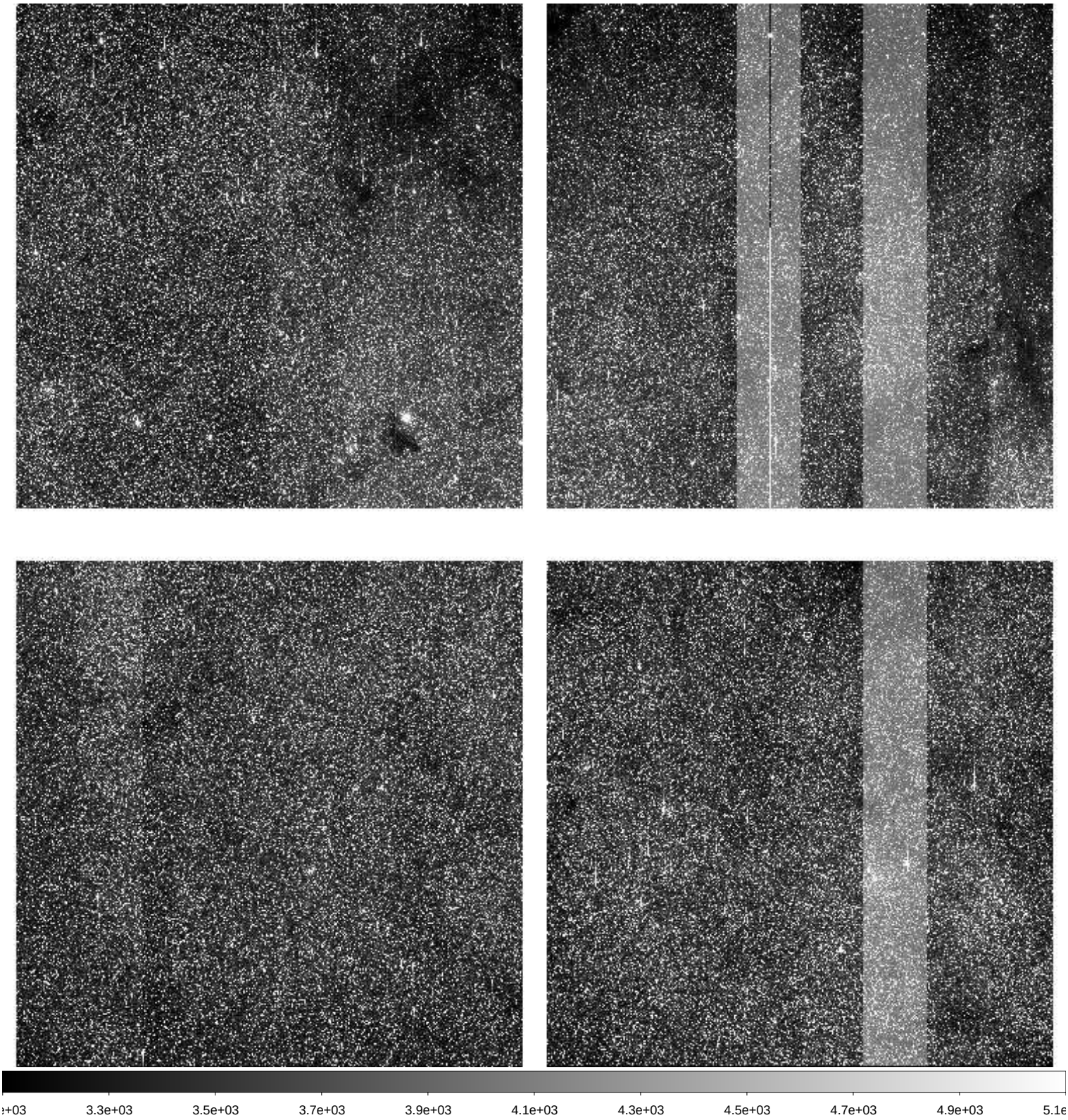

File Name	:	**xkmts.20260410.029852.fits** # 156 / 193 #
Project ID	:	BLG
Image Type	:	OBJECT
Object Name	:	**BLG21**
RA	:	17:54:30.800
DEC	:	-35:22:17.50
Exposure Time	:	60
Airmass	:	1.00
Sidereal Time	:	17:37:50
Filter ID	:	I
Observation Date	:	2026-04-10T02:59:18
CCD Temperature	:	-108.76

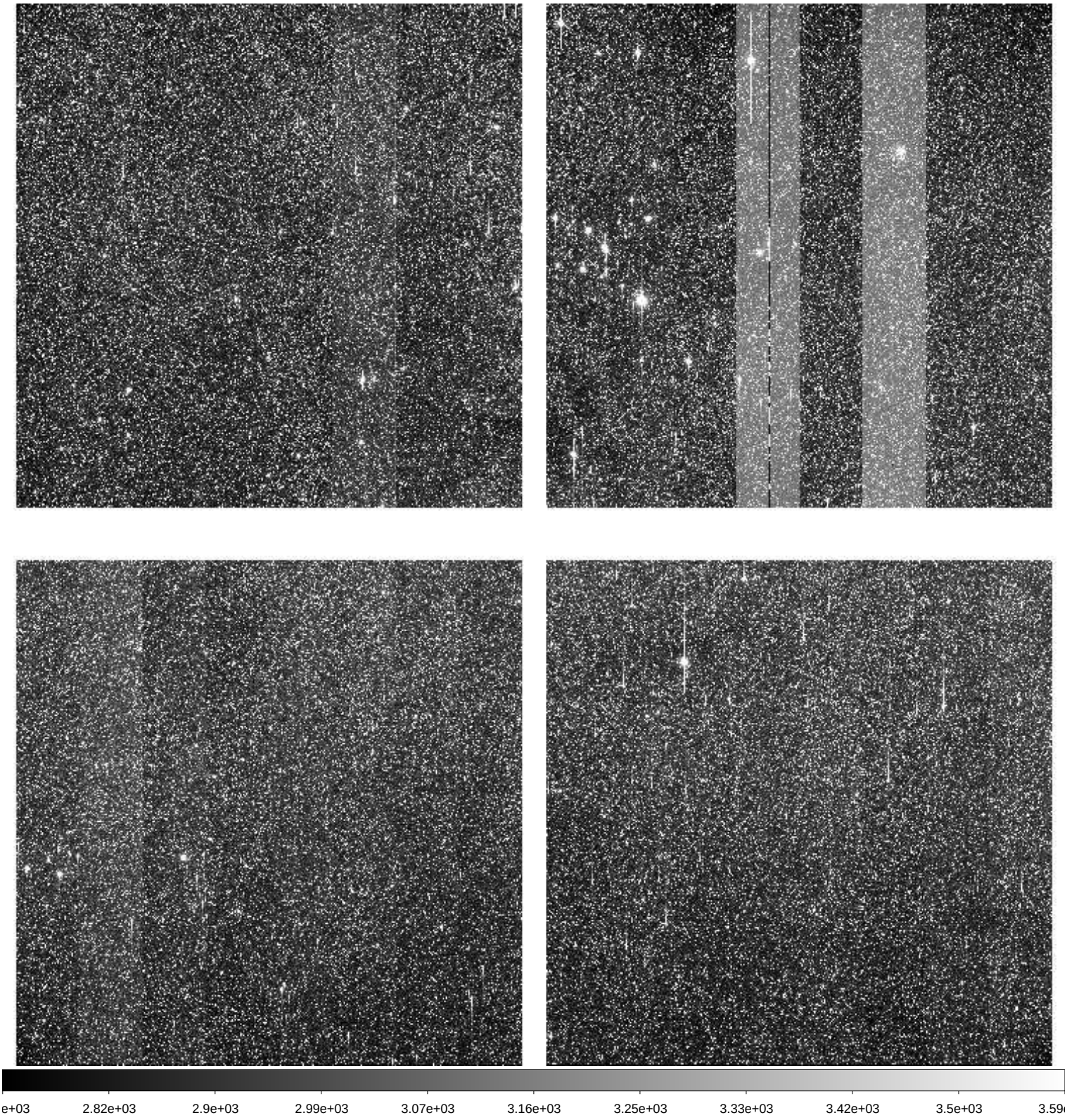

File Name	:	**xkmts.20260410.029853.fits** # 157 / 193 #
Project ID	:	BLG
Image Type	:	OBJECT
Object Name	:	**BLG02**
RA	:	17:54:29.410
DEC	:	-29:01:47.40
Exposure Time	:	60
Airmass	:	1.00
Sidereal Time	:	17:39:47
Filter ID	:	I
Observation Date	:	2026-04-10T03:01:27
CCD Temperature	:	-108.77

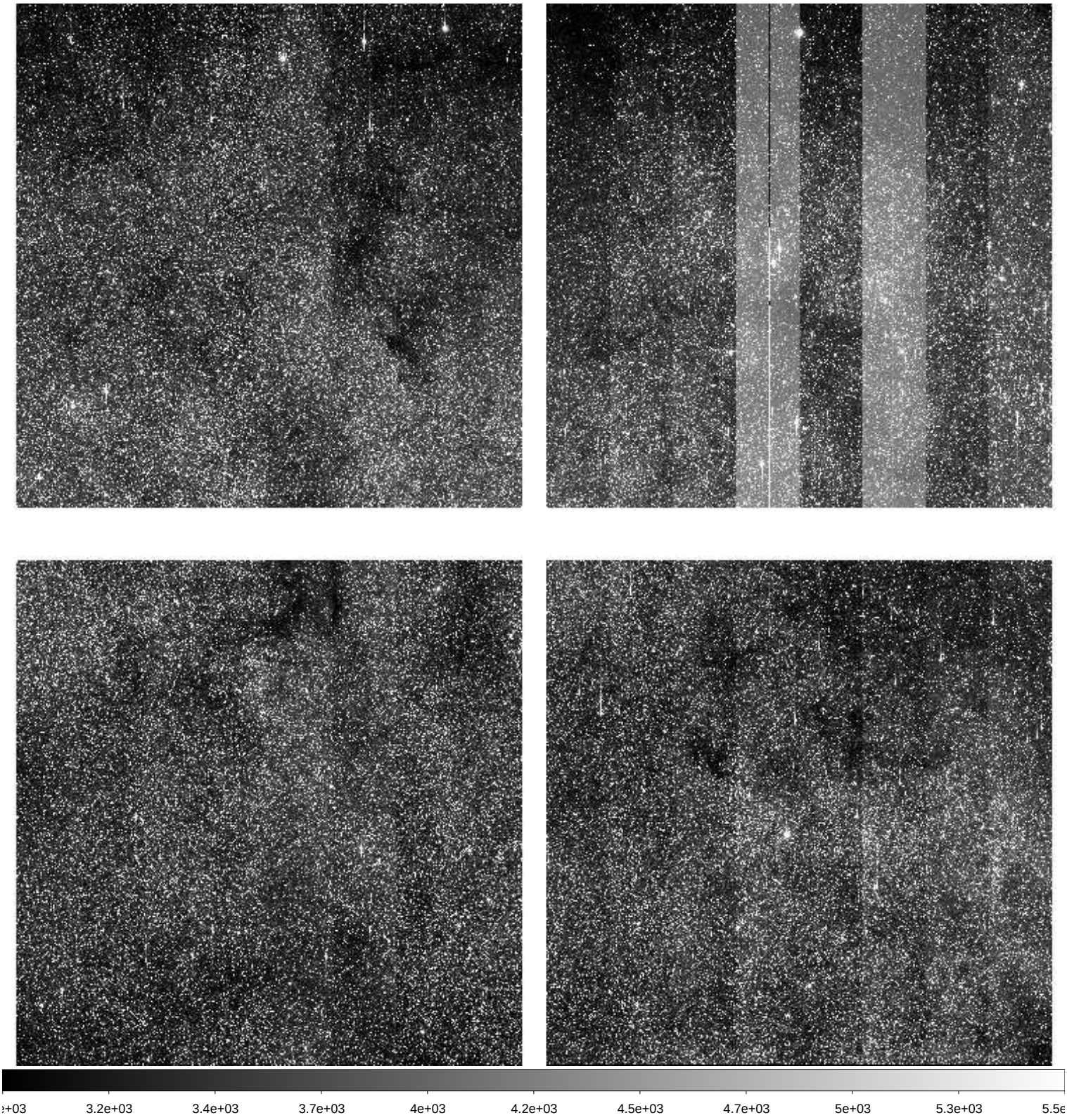

File Name	:	**xkmts.20260410.029854.fits** # 158 / 193 #
Project ID	:	BLG
Image Type	:	OBJECT
Object Name	:	**BLG03**
RA	:	18:02:05.390
DEC	:	-27:56:47.80
Exposure Time	:	60
Airmass	:	1.01
Sidereal Time	:	17:41:59
Filter ID	:	I
Observation Date	:	2026-04-10T03:03:38
CCD Temperature	:	-108.77

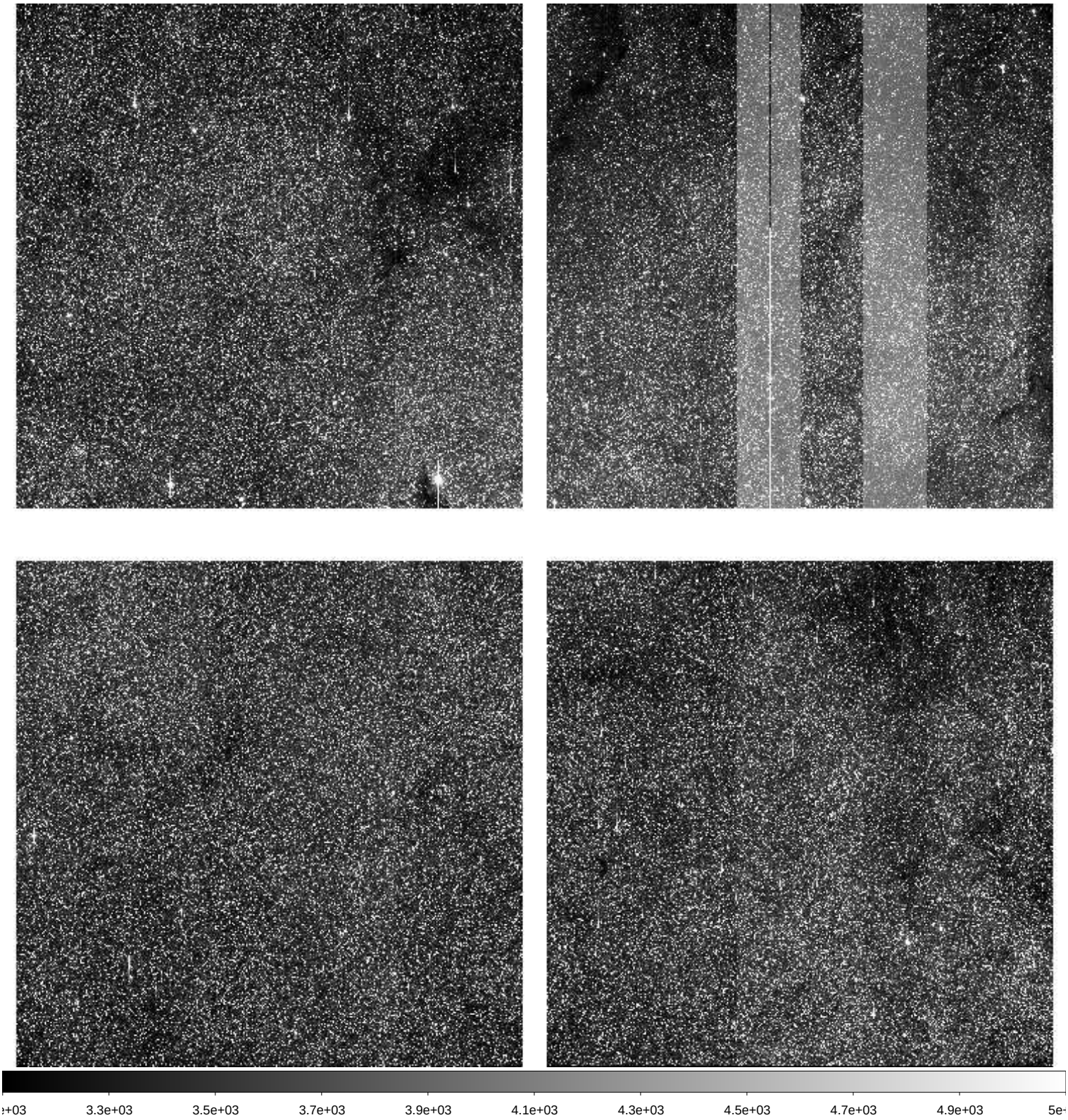

File Name	:	**xkmts.20260410.029855.fits** # 159 / 193 #
Project ID	:	BLG
Image Type	:	OBJECT
Object Name	:	**BLG41**
RA	:	17:54:12.500
DEC	:	-31:15:47.20
Exposure Time	:	60
Airmass	:	1.00
Sidereal Time	:	17:44:09
Filter ID	:	I
Observation Date	:	2026-04-10T03:05:48
CCD Temperature	:	-108.77

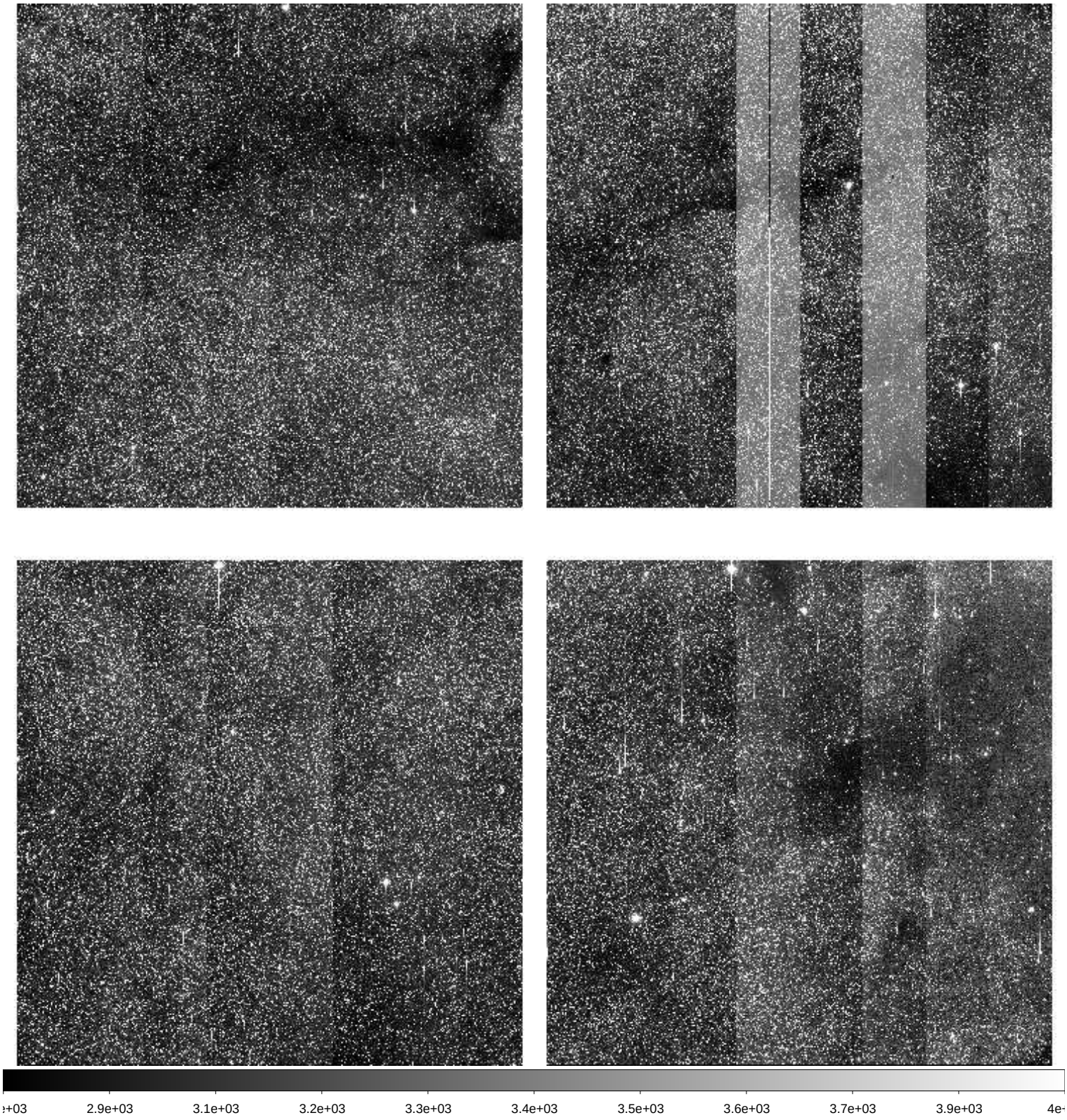

File Name	:	**xkmts.20260410.029856.fits** # 160 / 193 #
Project ID	:	BLG
Image Type	:	OBJECT
Object Name	:	**BLG37**
RA	:	17:44:37.830
DEC	:	-35:22:19.10
Exposure Time	:	60
Airmass	:	1.00
Sidereal Time	:	17:46:18
Filter ID	:	I
Observation Date	:	2026-04-10T03:07:45
CCD Temperature	:	-108.77

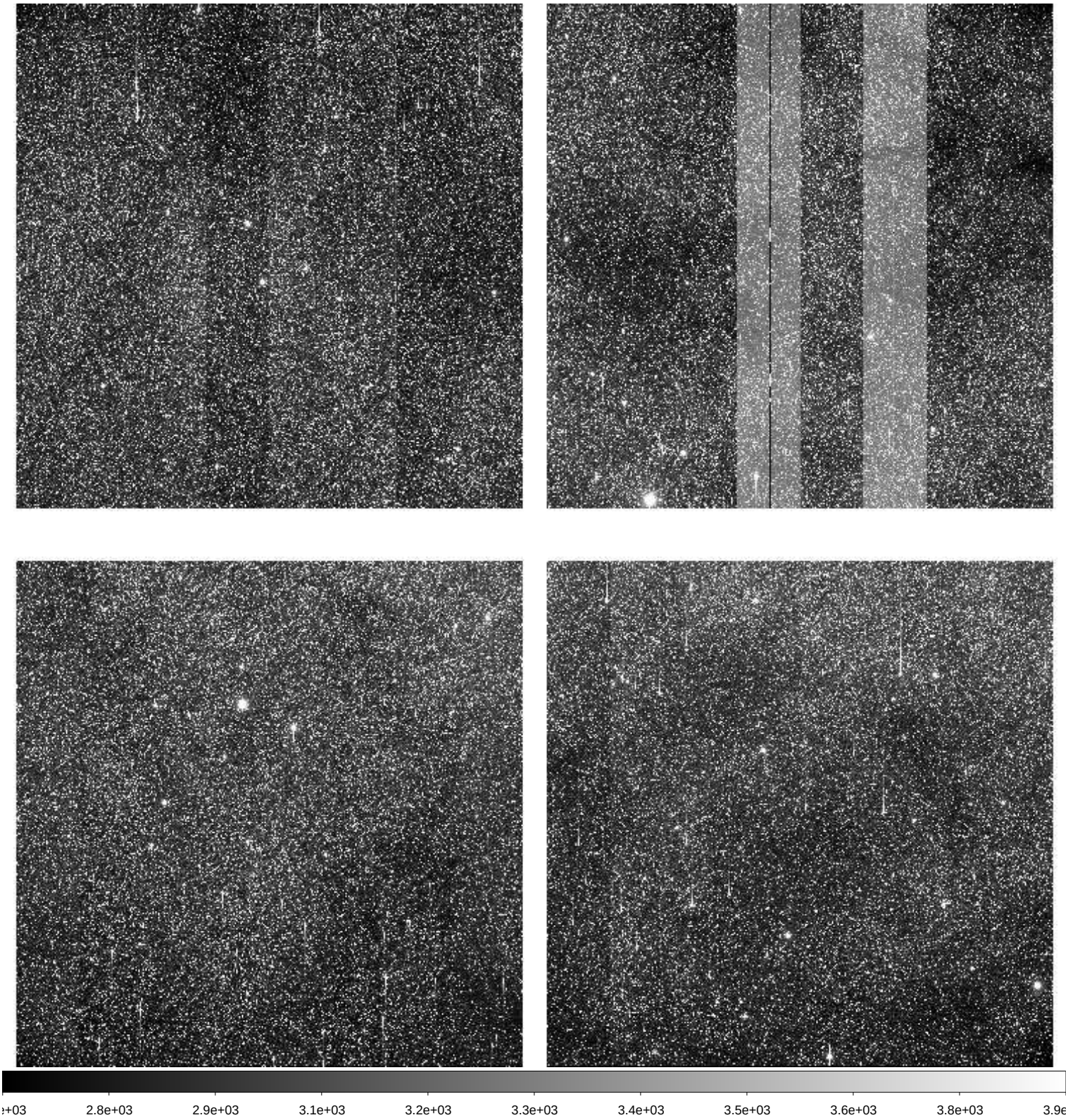

File Name	:	**xkmts.20260410.029857.fits** # 161 / 193 #
Project ID	:	BLG
Image Type	:	OBJECT
Object Name	:	**BLG42**
RA	:	17:54:12.390
DEC	:	-29:09:17.70
Exposure Time	:	60
Airmass	:	1.00
Sidereal Time	:	17:48:16
Filter ID	:	I
Observation Date	:	2026-04-10T03:09:54
CCD Temperature	:	-108.48

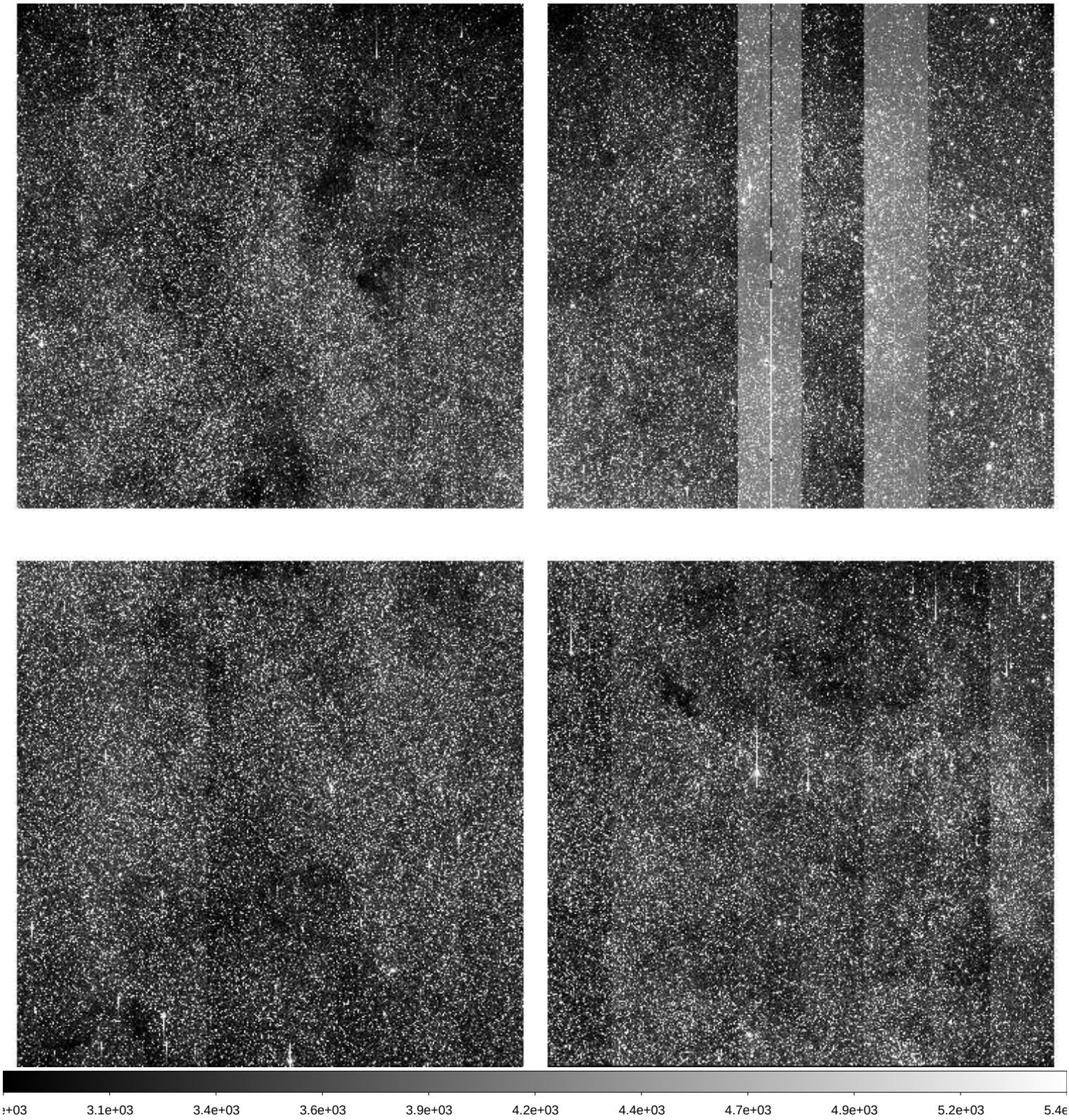

File Name	:	**xkmts.20260410.029858.fits** # 162 / 193 #
Project ID	:	BLG
Image Type	:	OBJECT
Object Name	:	**BLG43**
RA	:	18:01:48.330
DEC	:	-28:04:17.30
Exposure Time	:	60
Airmass	:	1.00
Sidereal Time	:	17:50:25
Filter ID	:	I
Observation Date	:	2026-04-10T03:11:51
CCD Temperature	:	-108.77

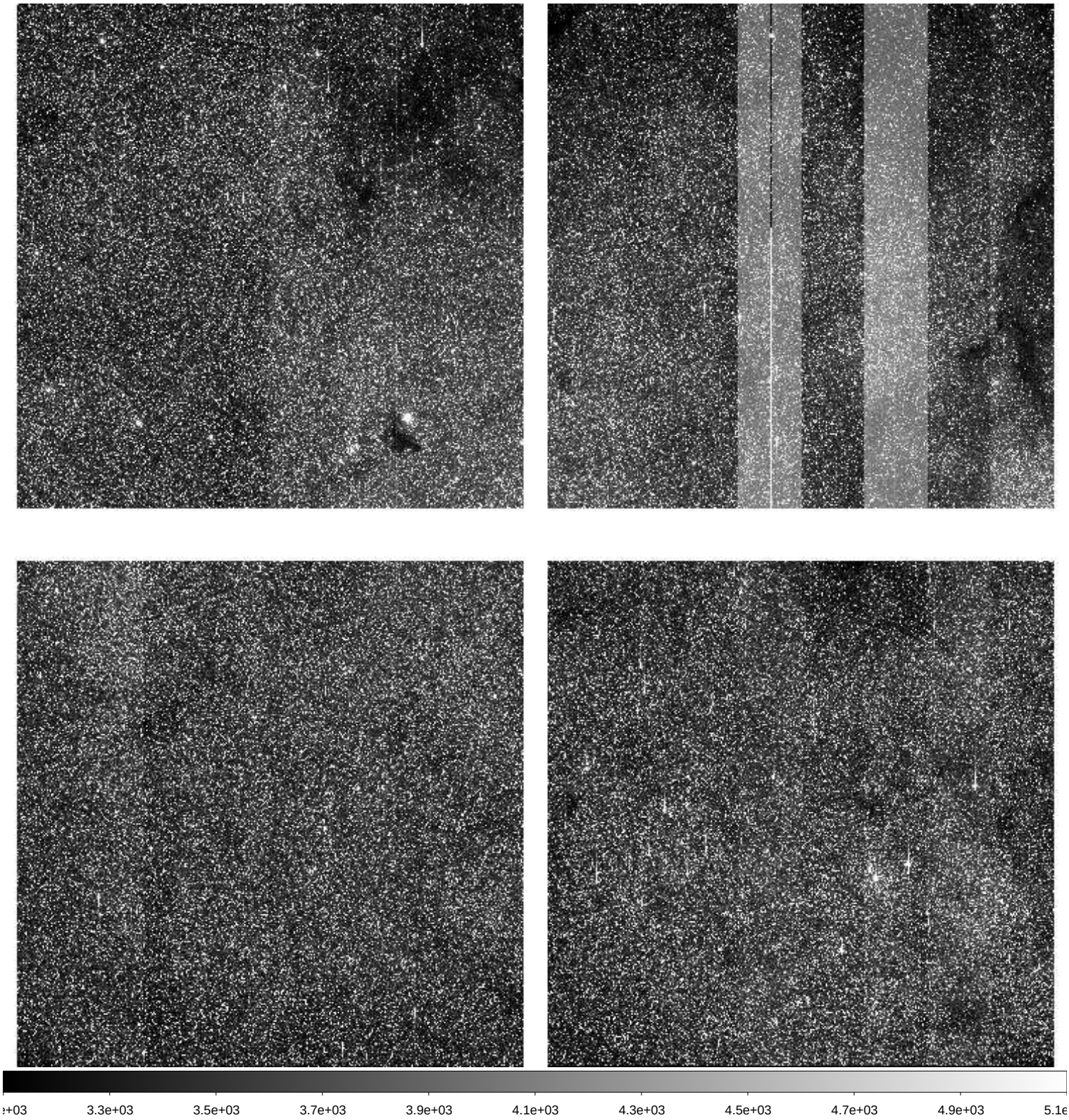

File Name	:	**xkmts.20260410.029859.fits** # 163 / 193 #
Project ID	:	BLG
Image Type	:	OBJECT
Object Name	:	**BLG13**
RA	:	17:34:56.000
DEC	:	-34:21:16.20
Exposure Time	:	60
Airmass	:	1.00
Sidereal Time	:	17:52:22
Filter ID	:	I
Observation Date	:	2026-04-10T03:13:47
CCD Temperature	:	-108.77

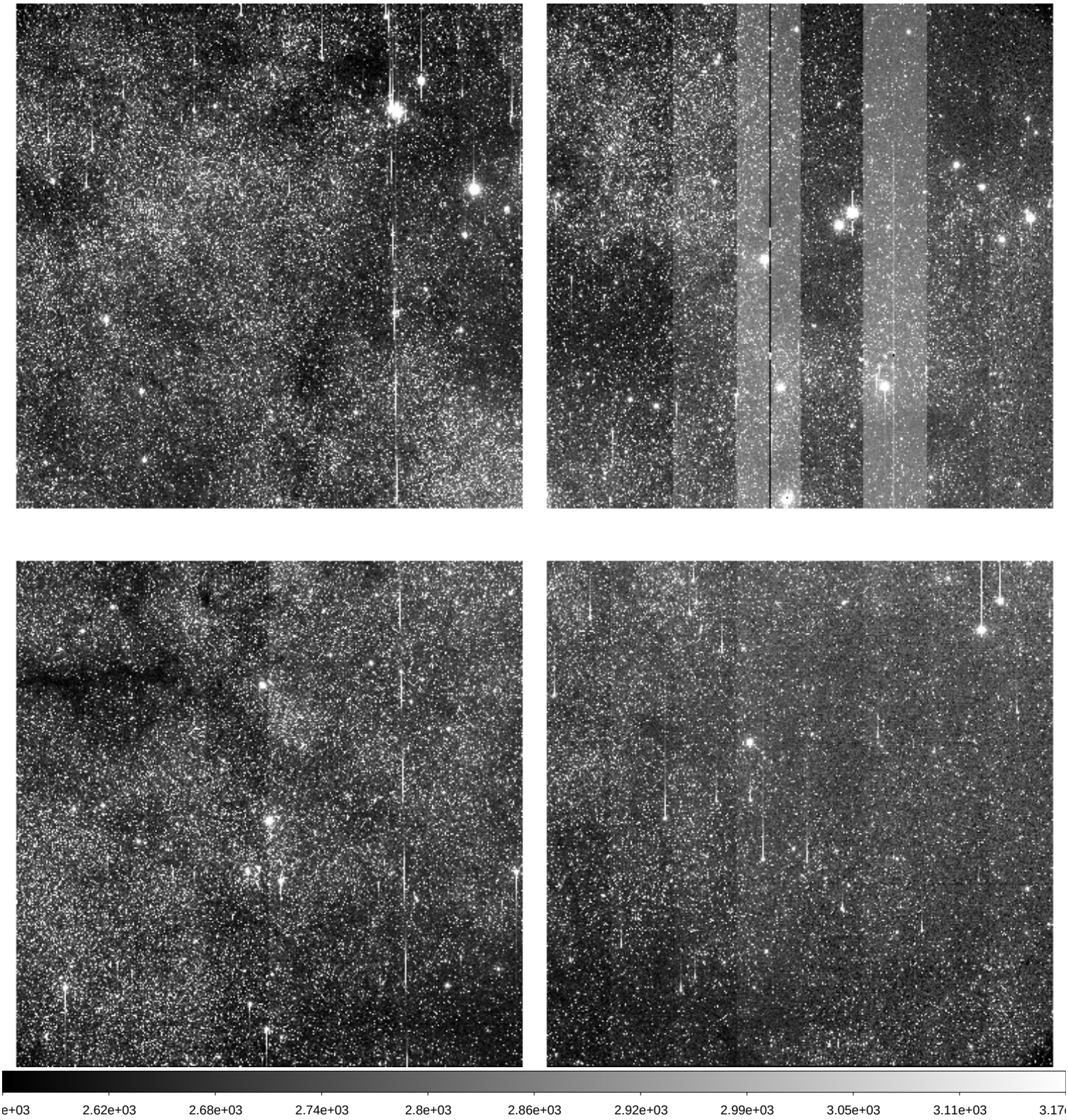

File Name	:	**xkmts.20260410.029860.fits** # 164 / 193 #
Project ID	:	BLG
Image Type	:	OBJECT
Object Name	:	**BLG38**
RA	:	17:55:05.140
DEC	:	-22:32:48.60
Exposure Time	:	60
Airmass	:	1.01
Sidereal Time	:	17:55:10
Filter ID	:	I
Observation Date	:	2026-04-10T03:16:35
CCD Temperature	:	-108.79

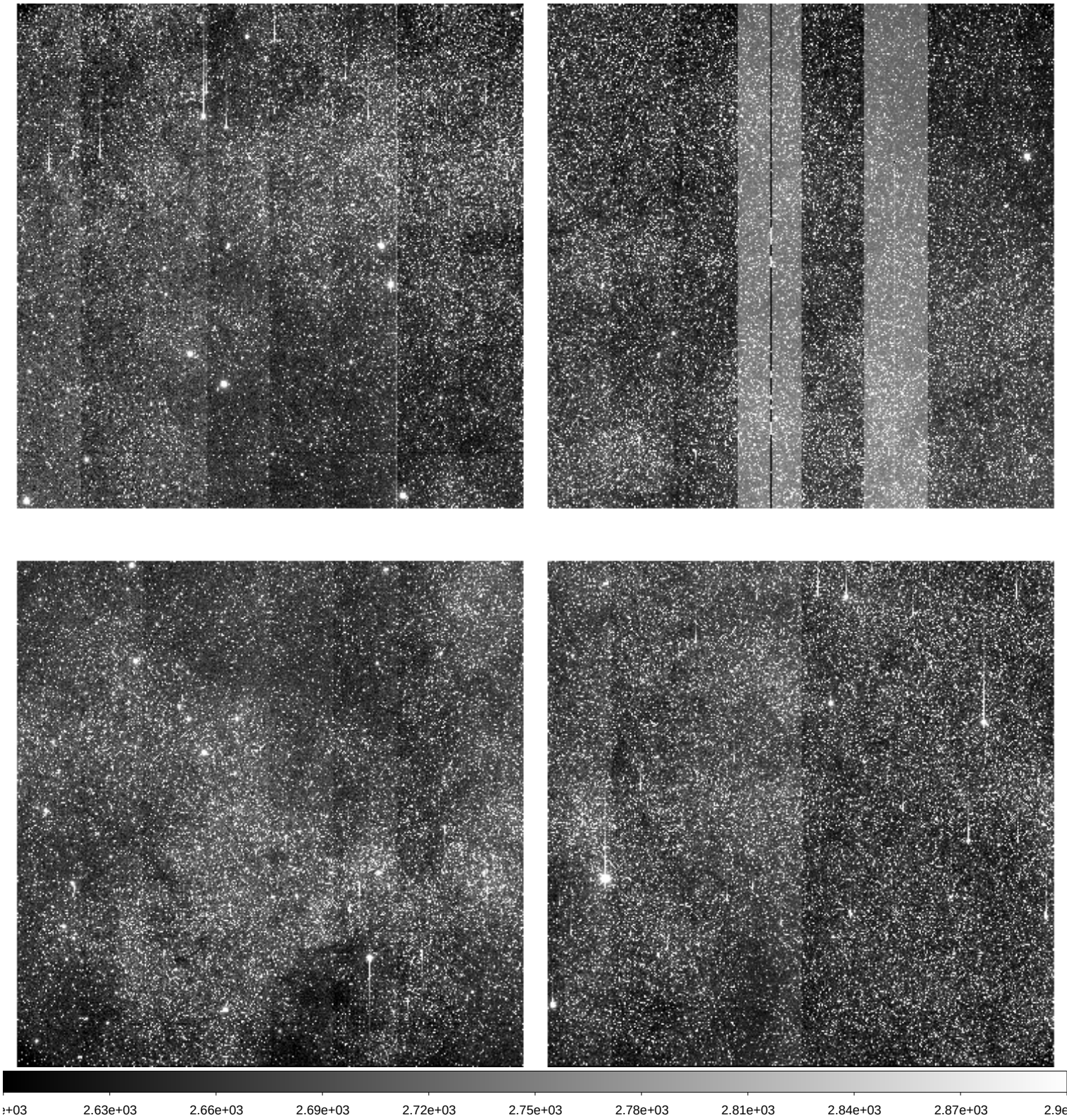

File Name	:	**xkmts.20260410.029861.fits** # 165 / 193 #
Project ID	:	BLG
Image Type	:	OBJECT
Object Name	:	**BLG02**
RA	:	17:54:29.450
DEC	:	-29:01:49.30
Exposure Time	:	
Airmass	:	1.00
Sidereal Time	:	17:57:08
Filter ID	:	/ Filter name in the beam
Observation Date	:	
CCD Temperature	:	

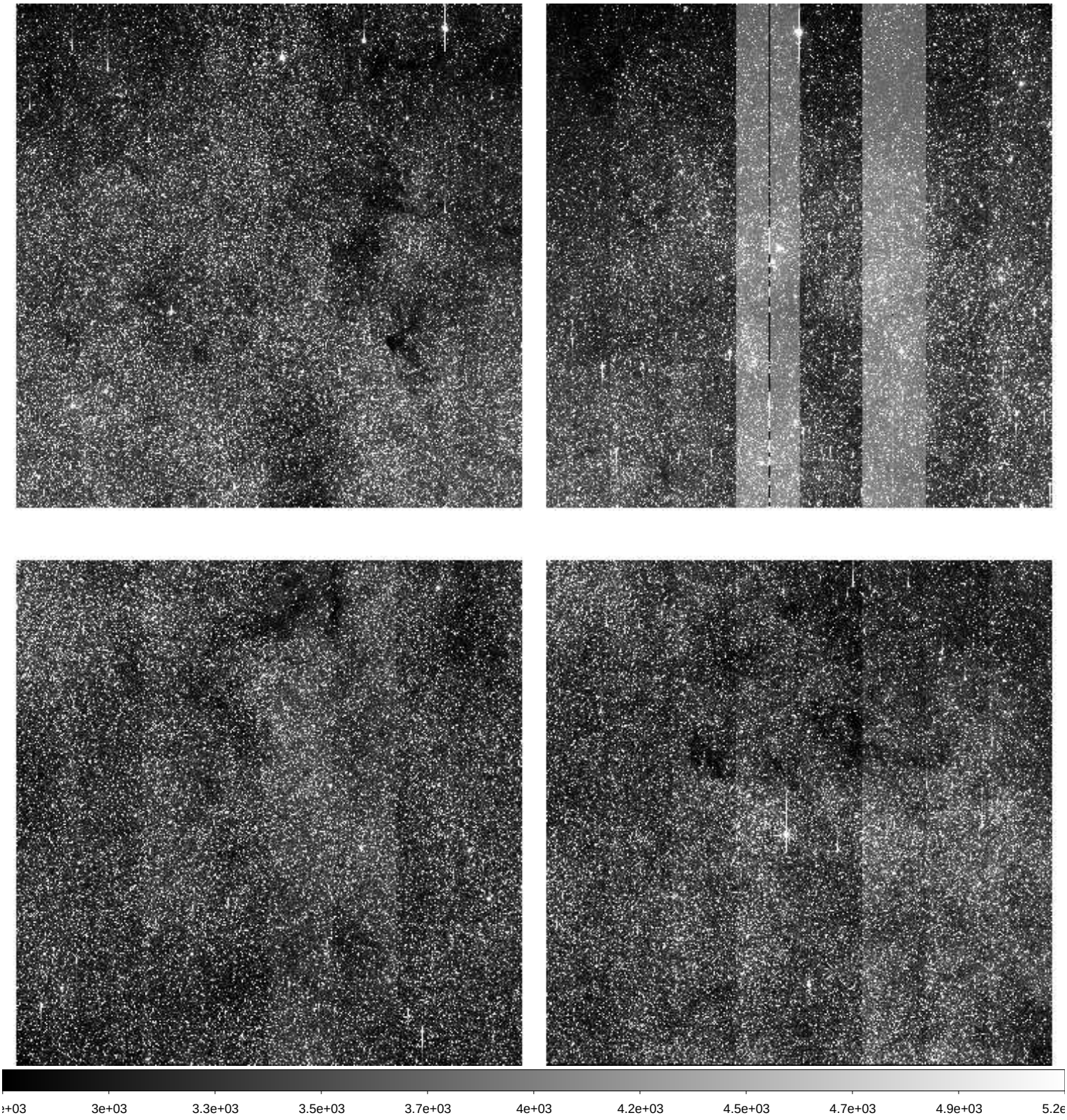

File Name	:	**xkmts.20260410.029862.fits** # 166 / 193 #
Project ID	:	BLG
Image Type	:	OBJECT
Object Name	:	**BLG03**
RA	:	18:02:05.350
DEC	:	-27:56:48.30
Exposure Time	:	60
Airmass	:	1.00
Sidereal Time	:	17:59:18
Filter ID	:	I
Observation Date	:	2026-04-10T03:20:55
CCD Temperature	:	-108.78

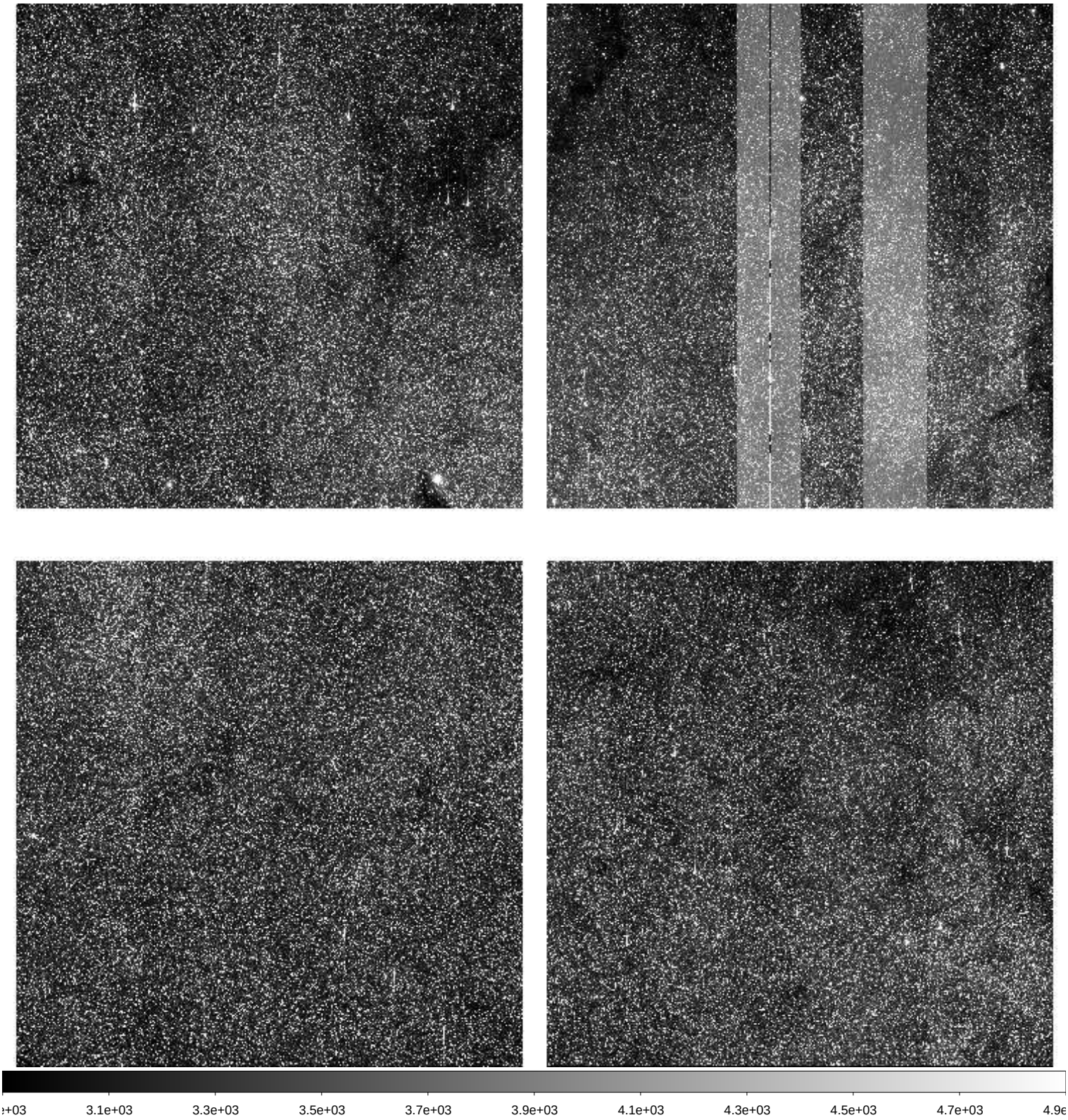

File Name	:	**xkmts.20260410.029863.fits** # 167 / 193 #
Project ID	:	BLG
Image Type	:	OBJECT
Object Name	:	**BLG01**
RA	:	17:54:29.640
DEC	:	-31:08:18.40
Exposure Time	:	60
Airmass	:	1.00
Sidereal Time	:	18:01:27
Filter ID	:	I
Observation Date	:	2026-04-10T03:23:04
CCD Temperature	:	-108.77

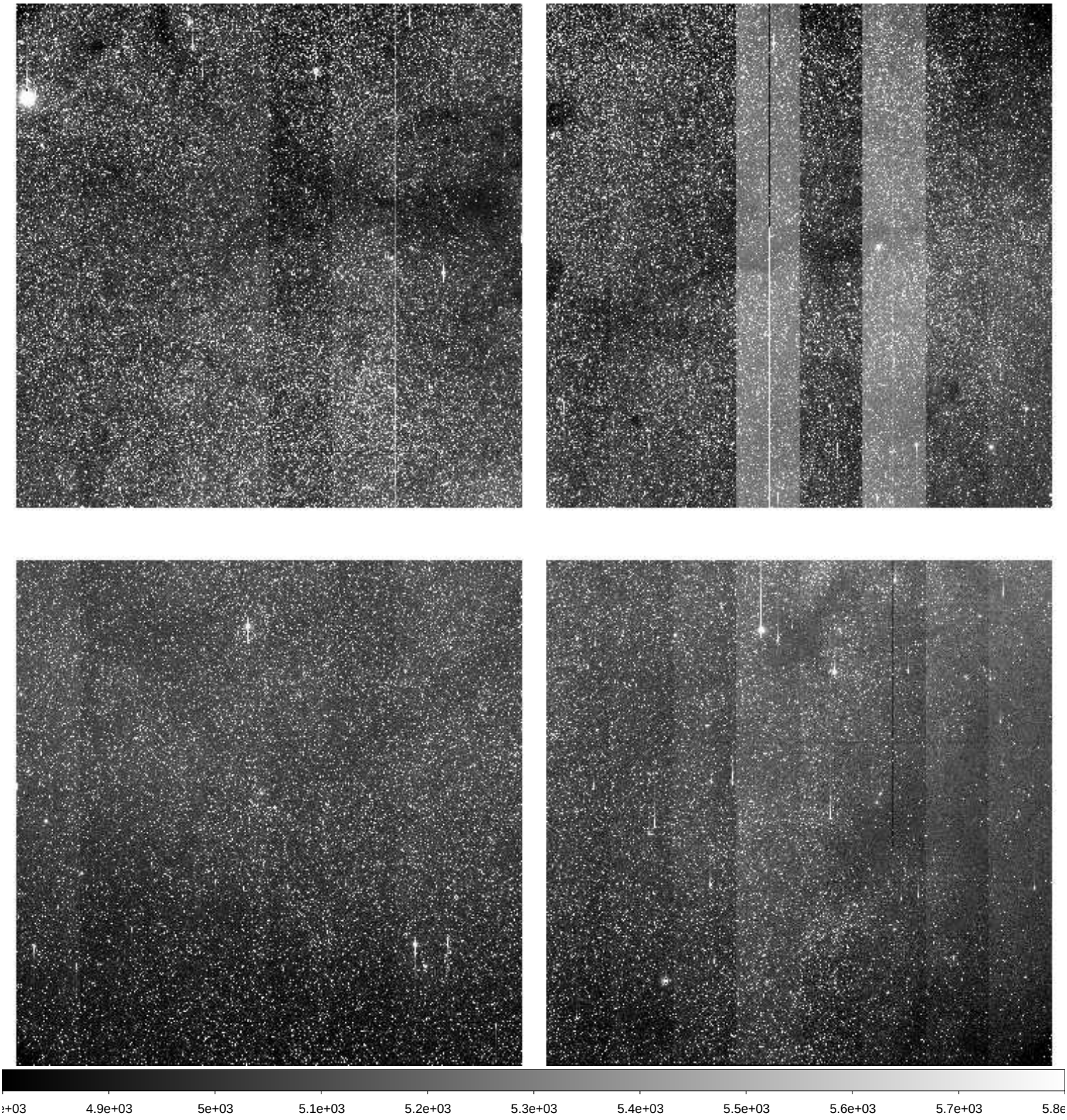

File Name	:	**xkmts.20260410.029864.fits** # 168 / 193 #
Project ID	:	BLG
Image Type	:	OBJECT
Object Name	:	**BLG04**
RA	:	18:03:55.480
DEC	:	-30:03:18.80
Exposure Time	:	60
Airmass	:	1.00
Sidereal Time	:	18:03:37
Filter ID	:	I
Observation Date	:	2026-04-10T03:25:13
CCD Temperature	:	-108.76

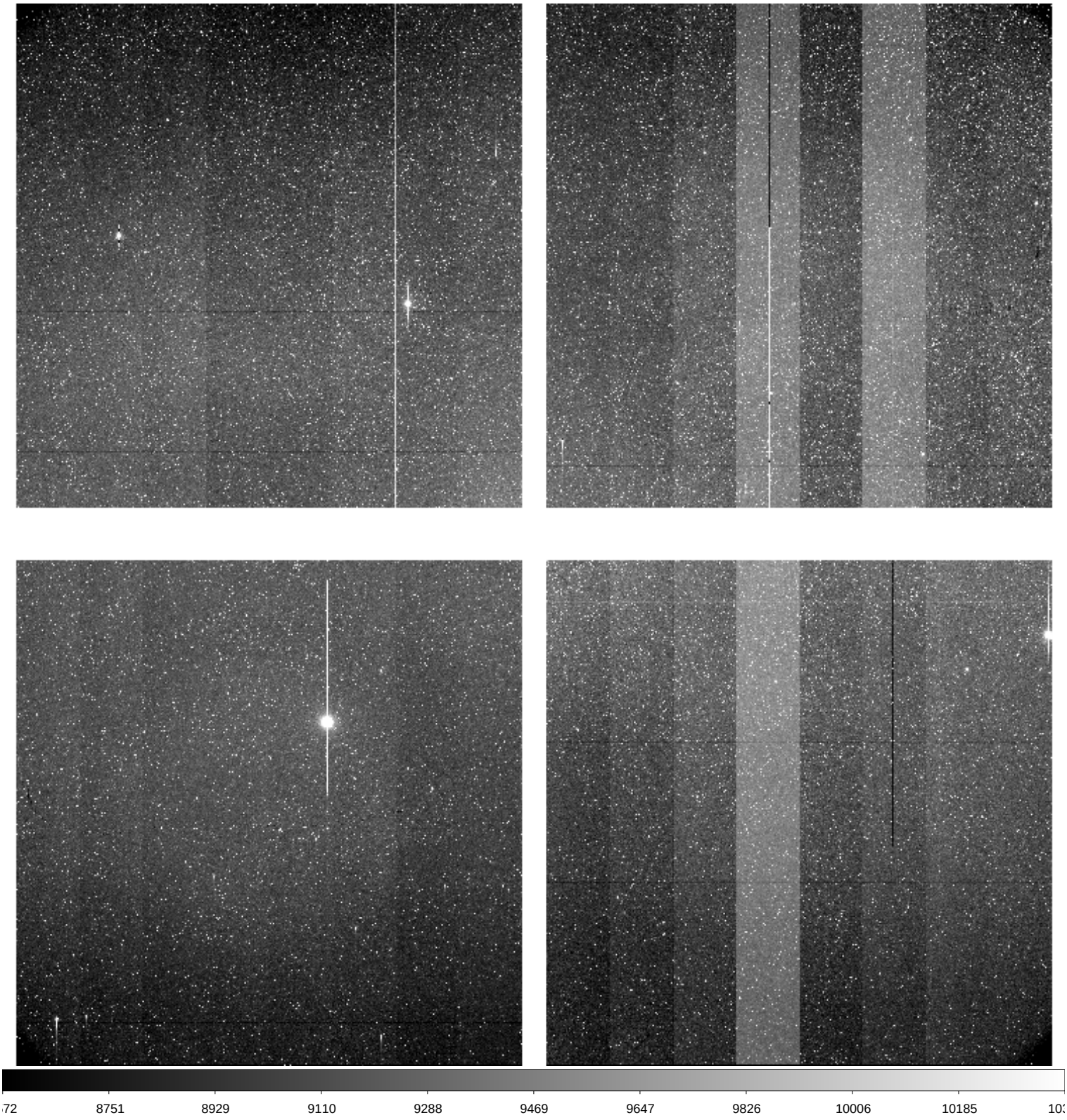

File Name	:	**xkmts.20260410.029865.fits** # 169 / 193 #
Project ID	:	BLG
Image Type	:	OBJECT
Object Name	:	**BLG42**
RA	:	17:54:12.620
DEC	:	-29:09:17.10
Exposure Time	:	60
Airmass	:	1.00
Sidereal Time	:	18:05:46
Filter ID	:	I
Observation Date	:	2026-04-10T03:27:22
CCD Temperature	:	-108.78

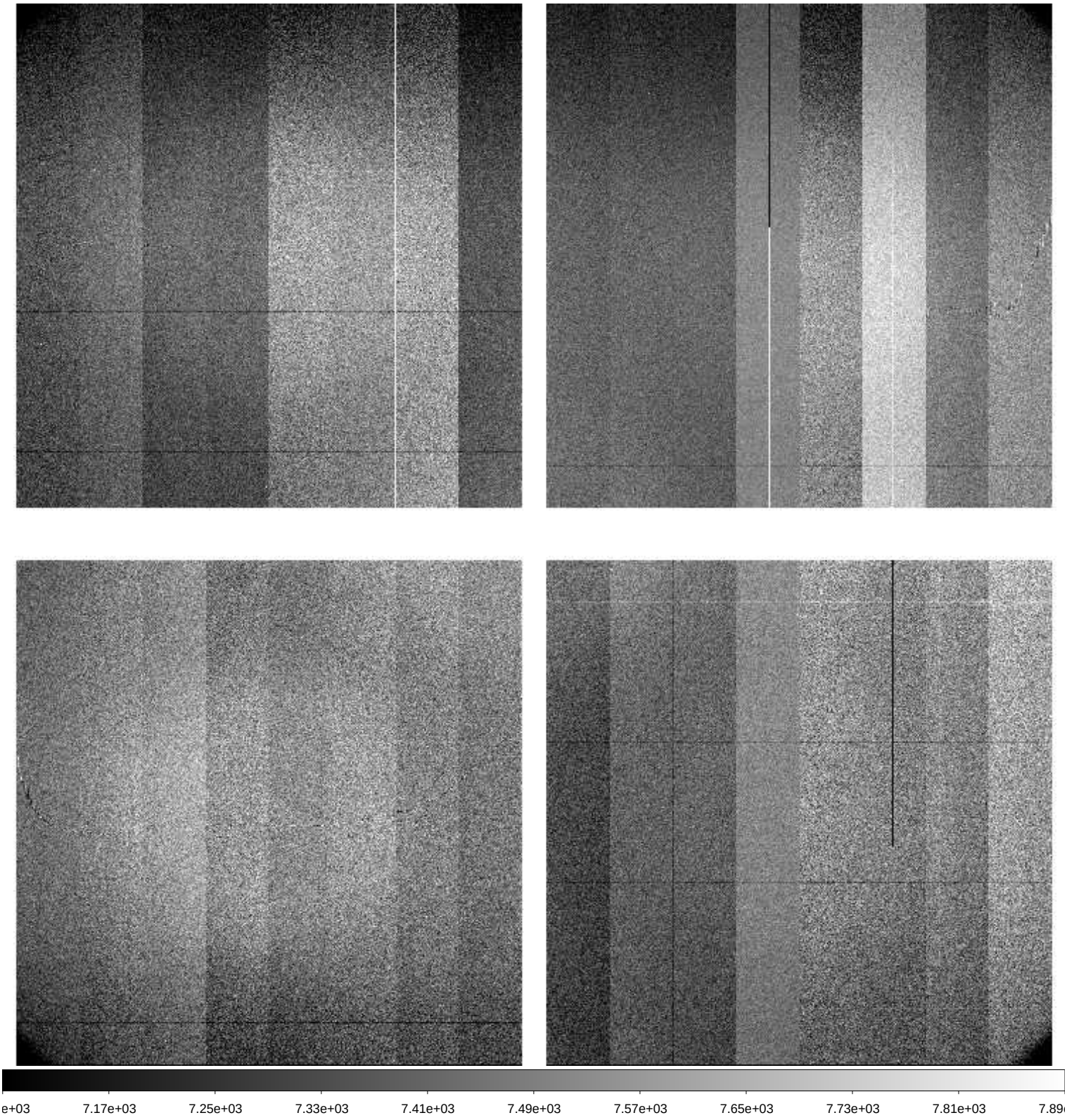

File Name	:	**xkmts.20260410.029866.fits** # 170 / 193 #
Project ID	:	BLG
Image Type	:	OBJECT
Object Name	:	**BLG43**
RA	:	18:01:48.470
DEC	:	-28:04:18.60
Exposure Time	:	60
Airmass	:	1.00
Sidereal Time	:	18:07:56
Filter ID	:	I
Observation Date	:	2026-04-10T03:29:19
CCD Temperature	:	-108.78

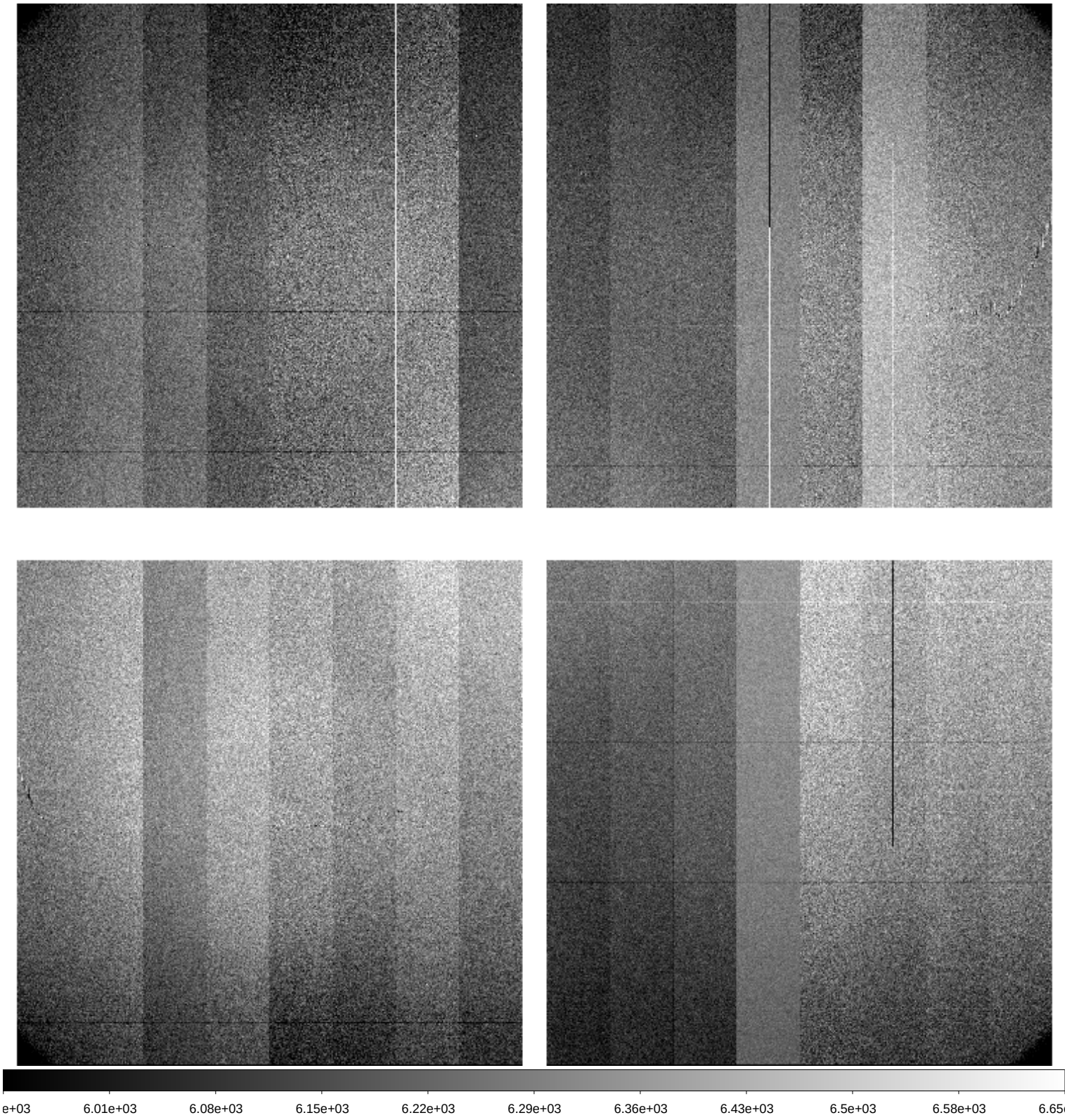

File Name	:	**xkmts.20260410.029867.fits** # 171 / 193 #
Project ID	:	BLG
Image Type	:	OBJECT
Object Name	:	**BLG22**
RA	:	17:54:29.950
DEC	:	-33:15:15.90
Exposure Time	:	60
Airmass	:	1.00
Sidereal Time	:	18:09:53
Filter ID	:	I
Observation Date	:	2026-04-10T03:31:15
CCD Temperature	:	-108.49

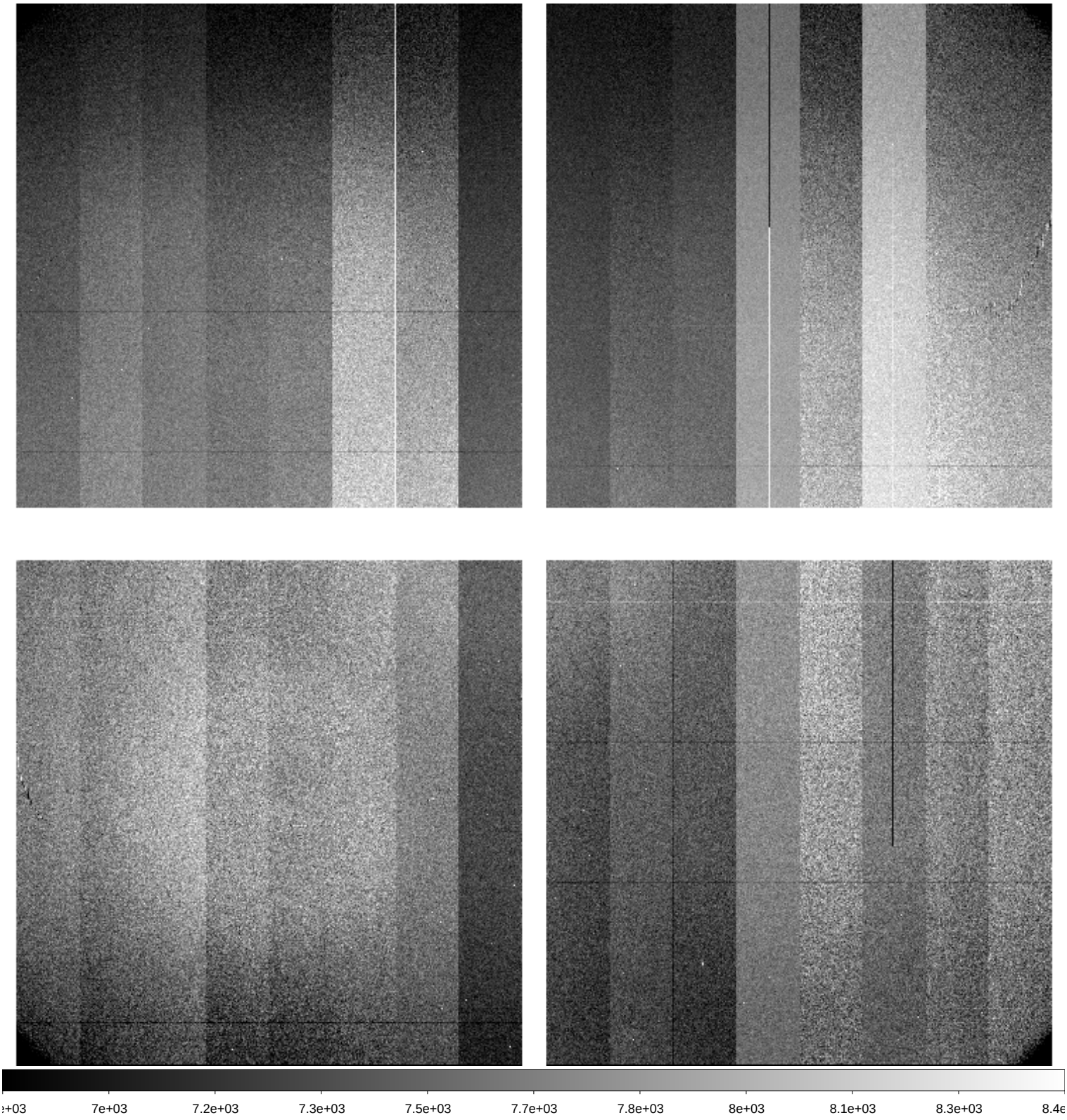

File Name	:	**xkmts.20260410.029868.fits** # 172 / 193 #
Project ID	:	BLG
Image Type	:	OBJECT
Object Name	:	**BLG17**
RA	:	17:44:45.790
DEC	:	-33:15:17.30
Exposure Time	:	60
Airmass	:	1.00
Sidereal Time	:	18:11:49
Filter ID	:	I
Observation Date	:	2026-04-10T03:33:24
CCD Temperature	:	-108.71

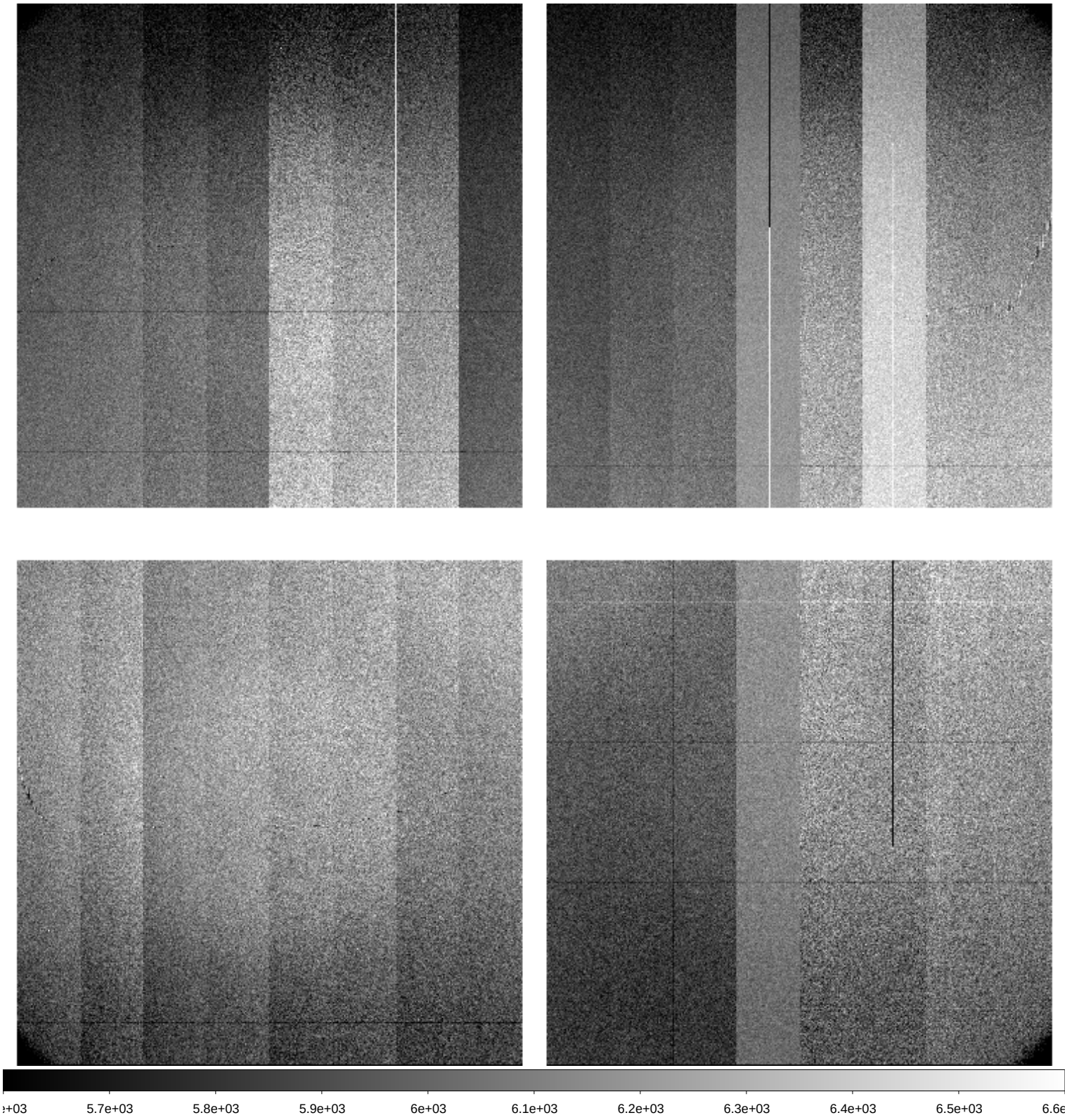

File Name	:	**xkmts.20260410.029869.fits** # 173 / 193 #
Project ID	:	BLG
Image Type	:	OBJECT
Object Name	:	**BLG02**
RA	:	17:54:29.630
DEC	:	-29:01:46.30
Exposure Time	:	60
Airmass	:	1.00
Sidereal Time	:	18:13:59
Filter ID	:	I
Observation Date	:	2026-04-10T03:35:34
CCD Temperature	:	-108.78

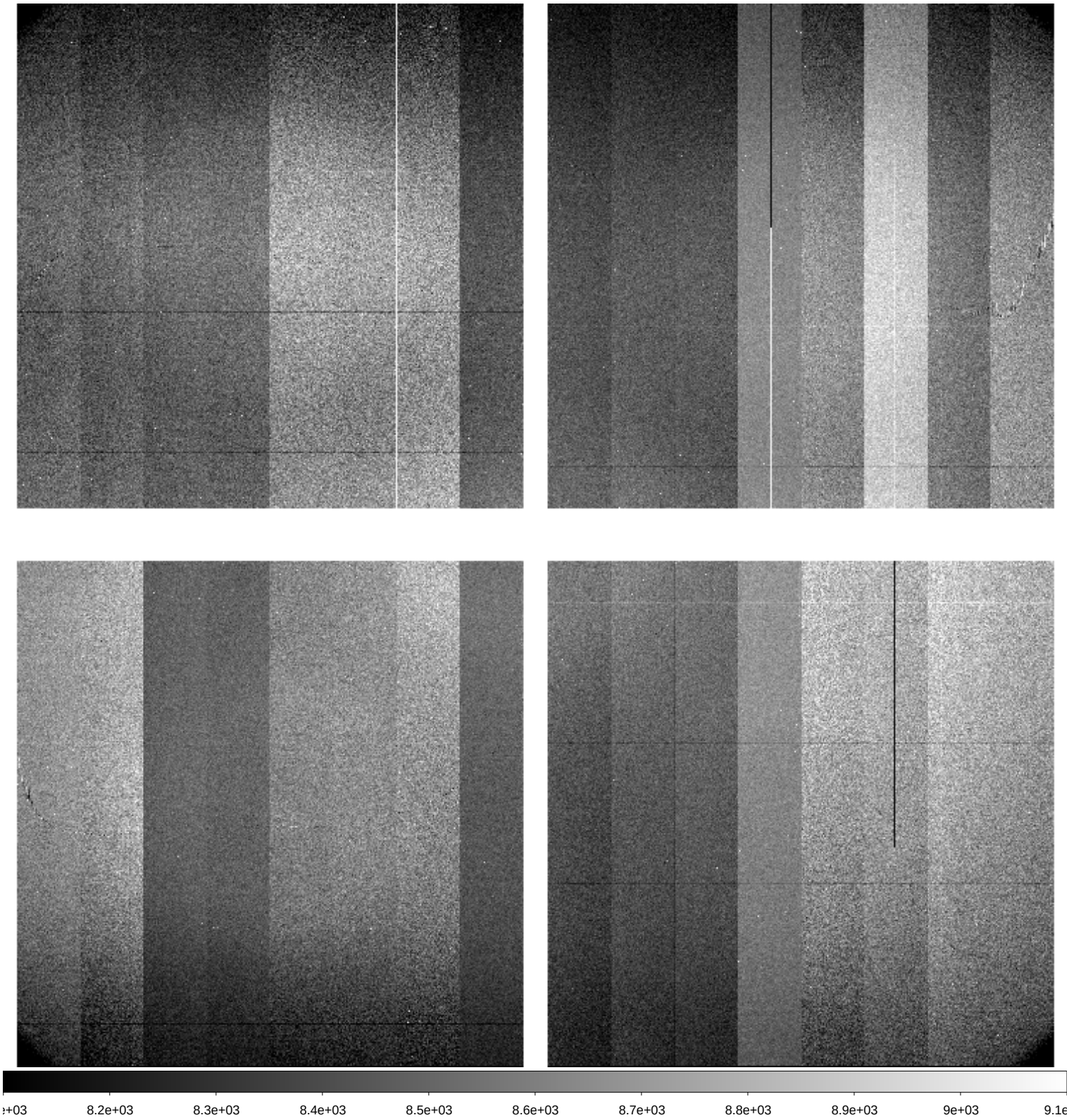

File Name	:	**xkmts.20260410.029870.fits** # 174 / 193 #
Project ID	:	BLG
Image Type	:	OBJECT
Object Name	:	**BLG03**
RA	:	18:02:05.600
DEC	:	-27:56:46.40
Exposure Time	:	60
Airmass	:	1.00
Sidereal Time	:	18:16:09
Filter ID	:	I
Observation Date	:	2026-04-10T03:37:43
CCD Temperature	:	-108.79

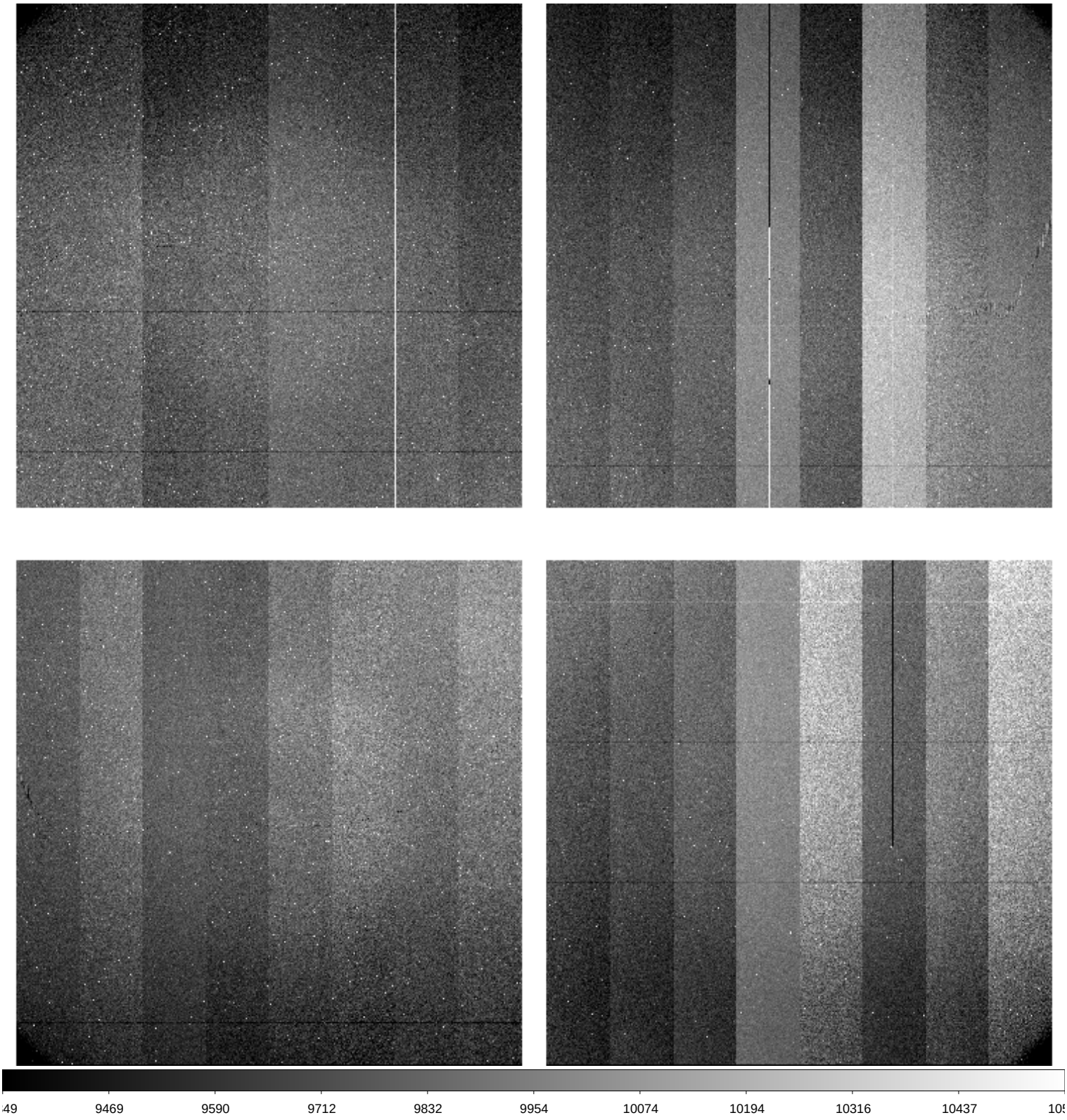

File Name	:	**xkmts.20260410.029871.fits** # 175 / 193 #
Project ID	:	BLG
Image Type	:	OBJECT
Object Name	:	**BLG41**
RA	:	17:54:12.710
DEC	:	-31:15:46.90
Exposure Time	:	60
Airmass	:	1.00
Sidereal Time	:	18:18:19
Filter ID	:	I
Observation Date	:	2026-04-10T03:39:53
CCD Temperature	:	-108.8

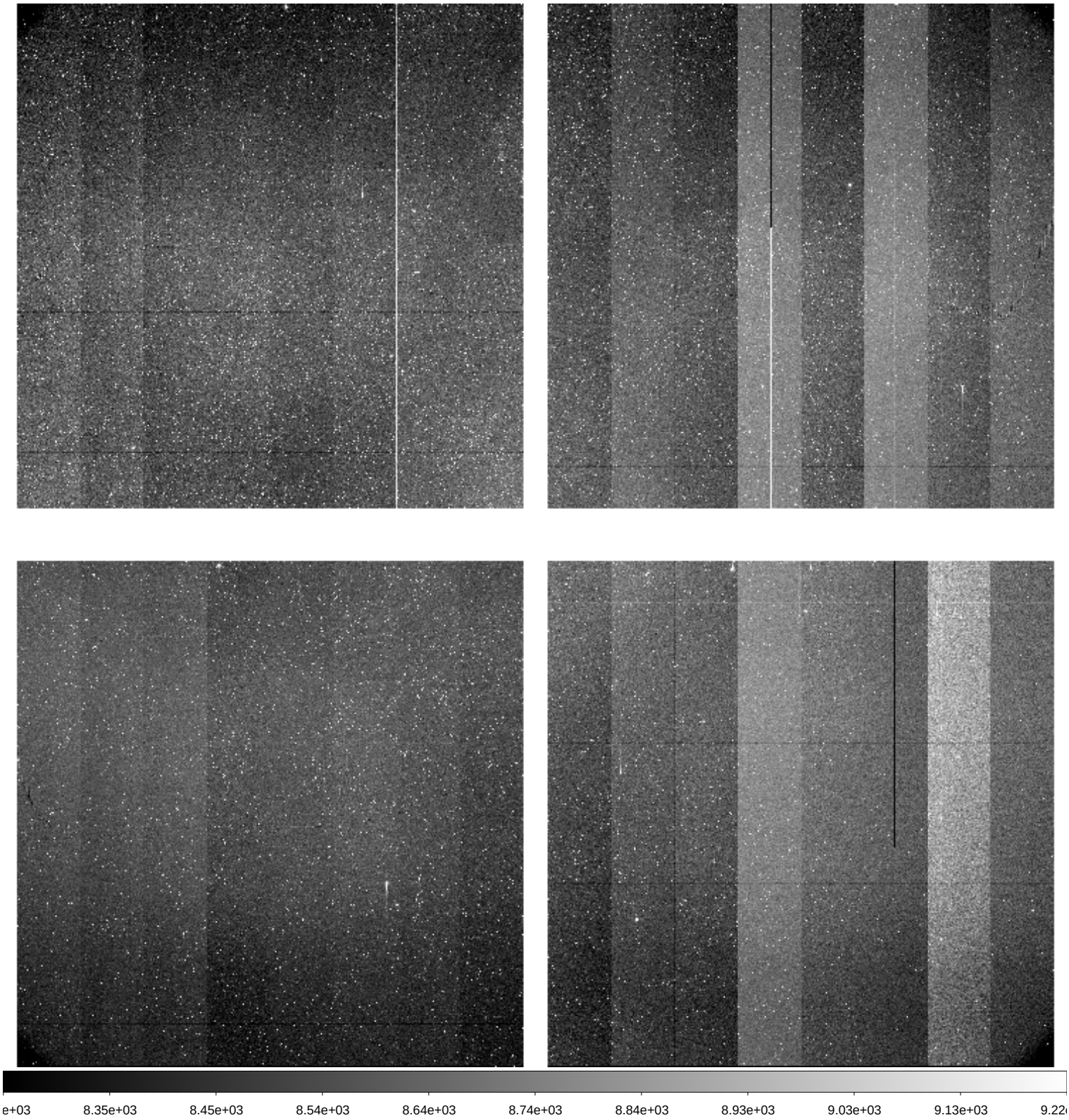

File Name	:	**xkmts.20260410.029872.fits** # 176 / 193 #
Project ID	:	BLG
Image Type	:	OBJECT
Object Name	:	**BLG18**
RA	:	17:46:05.230
DEC	:	-26:45:14.80
Exposure Time	:	60
Airmass	:	1.01
Sidereal Time	:	18:20:29
Filter ID	:	I
Observation Date	:	2026-04-10T03:42:02
CCD Temperature	:	-108.81

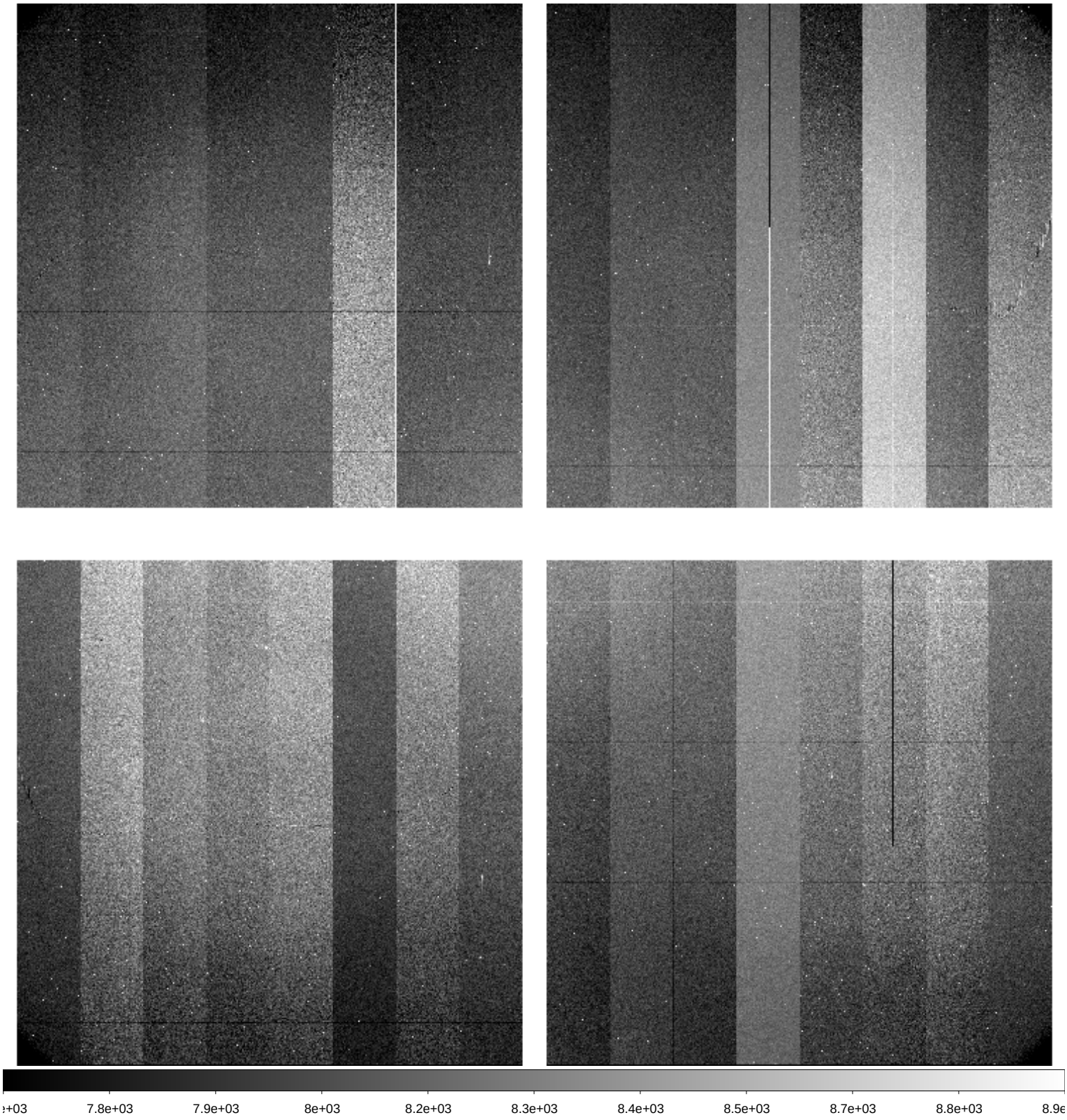

File Name	:	**xkmts.20260410.029873.fits** # 177 / 193 #
Project ID	:	BLG
Image Type	:	OBJECT
Object Name	:	**BLG42**
RA	:	17:54:12.510
DEC	:	-29:09:17.00
Exposure Time	:	60
Airmass	:	1.01
Sidereal Time	:	18:22:39
Filter ID	:	I
Observation Date	:	2026-04-10T03:43:59
CCD Temperature	:	-108.81

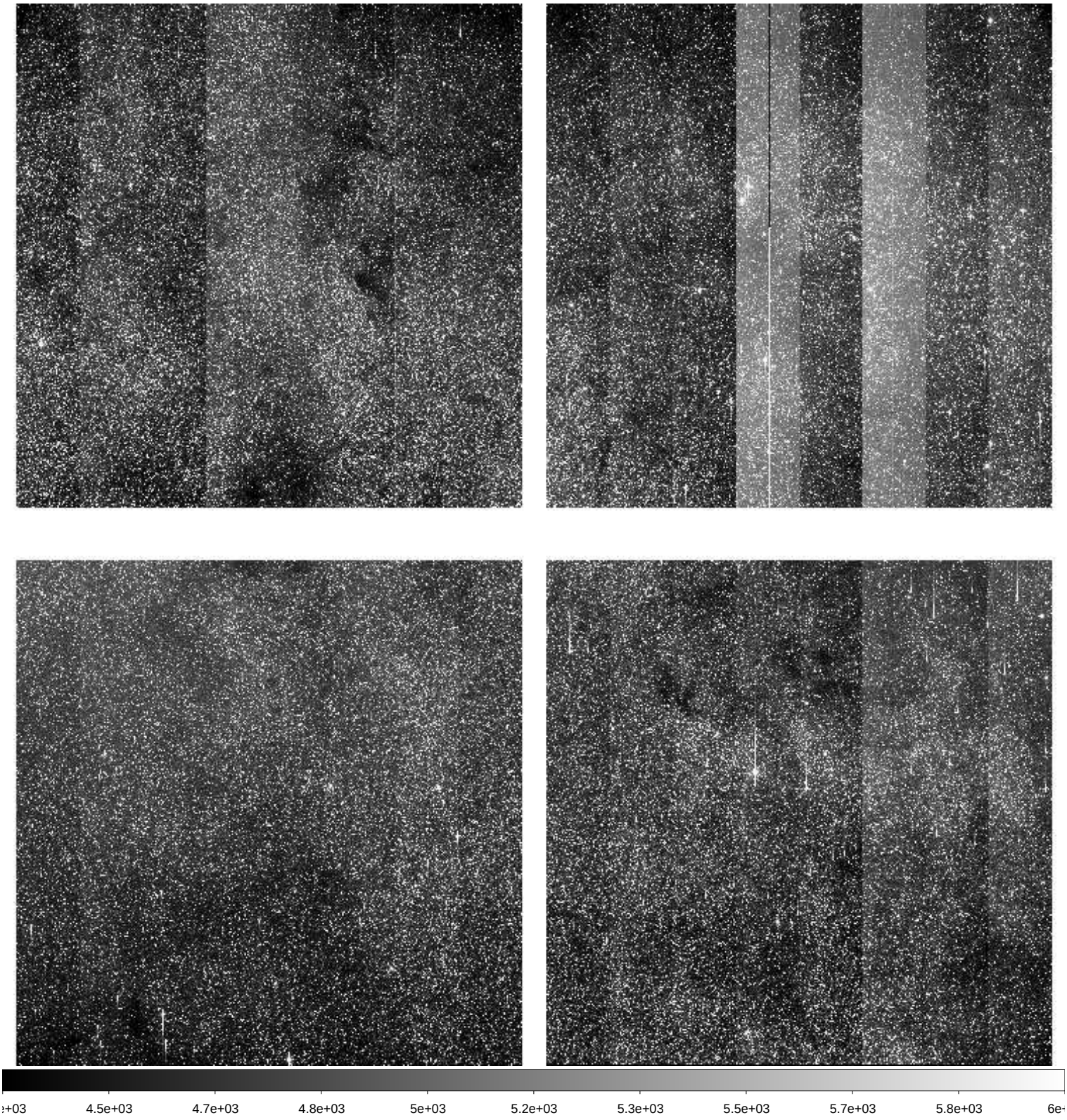

File Name	:	**xkmts.20260410.029874.fits** # 178 / 193 #
Project ID	:	BLG
Image Type	:	OBJECT
Object Name	:	**BLG43**
RA	:	18:01:48.540
DEC	:	-28:04:16.90
Exposure Time	:	60
Airmass	:	1.01
Sidereal Time	:	18:24:35
Filter ID	:	I
Observation Date	:	2026-04-10T03:45:56
CCD Temperature	:	-108.85

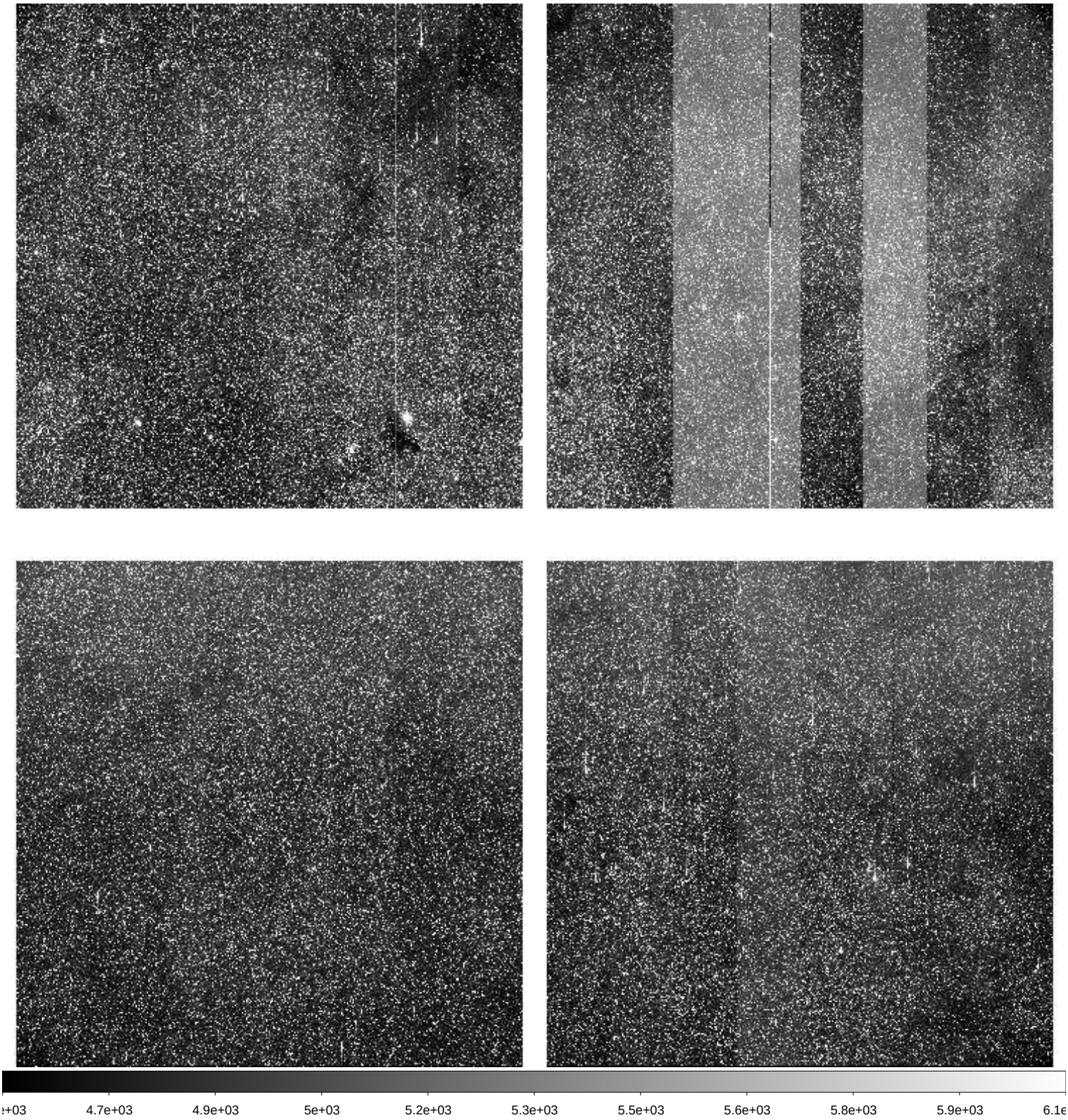

File Name	:	**xkmts.20260410.029875.fits** # 179 / 193 #
Project ID	:	BLG
Image Type	:	OBJECT
Object Name	:	**BLG15**
RA	:	17:36:54.850
DEC	:	-26:47:12.20
Exposure Time	:	60
Airmass	:	1.02
Sidereal Time	:	18:26:32
Filter ID	:	I
Observation Date	:	2026-04-10T03:47:52
CCD Temperature	:	-108.81

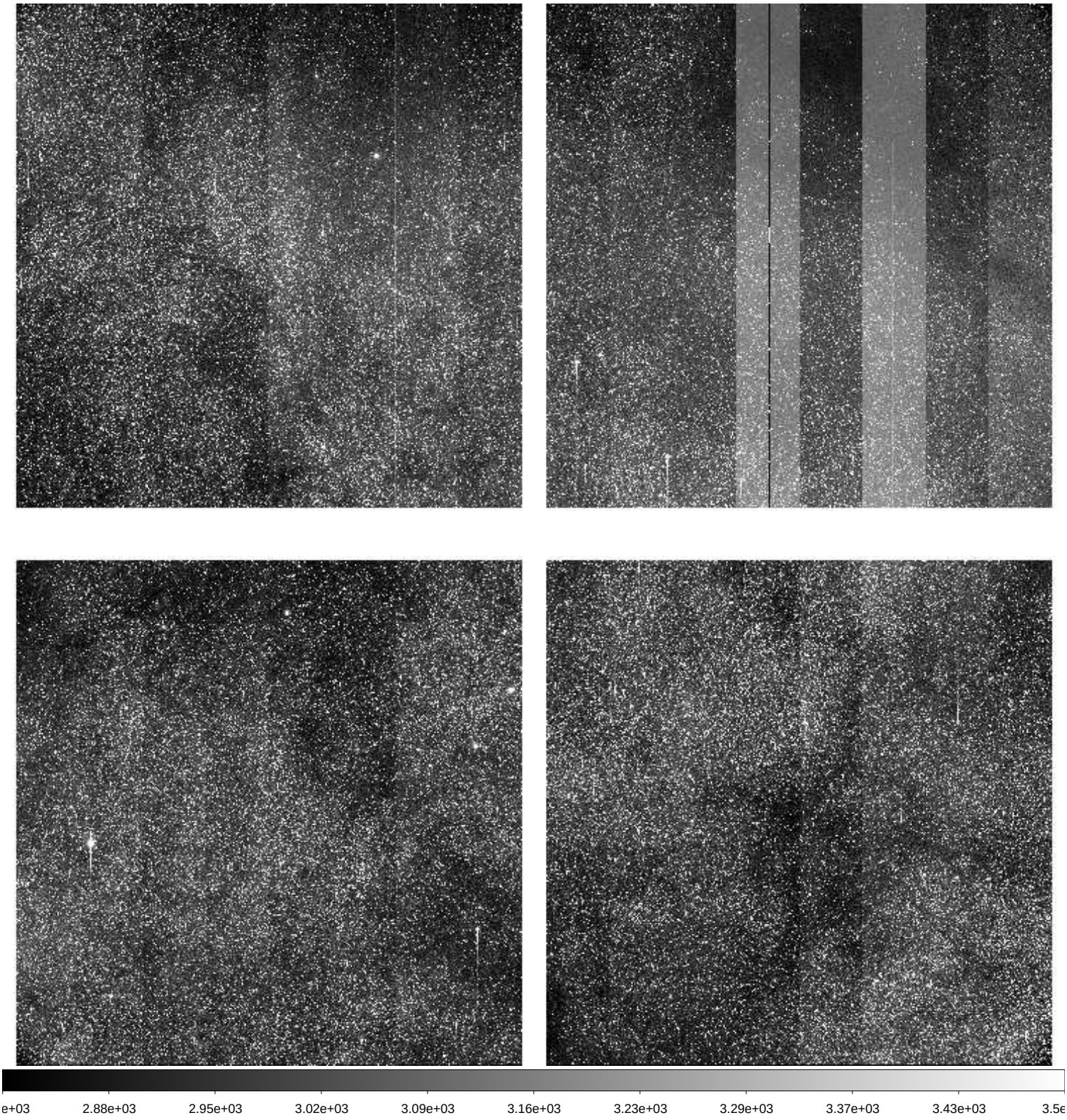

File Name	:	**xkmts.20260410.029876.fits** # 180 / 193 #
Project ID	:	BLG
Image Type	:	OBJECT
Object Name	:	**BLG14**
RA	:	17:36:54.900
DEC	:	-28:54:11.90
Exposure Time	:	60
Airmass	:	1.02
Sidereal Time	:	18:28:29
Filter ID	:	I
Observation Date	:	2026-04-10T03:49:48
CCD Temperature	:	-108.78

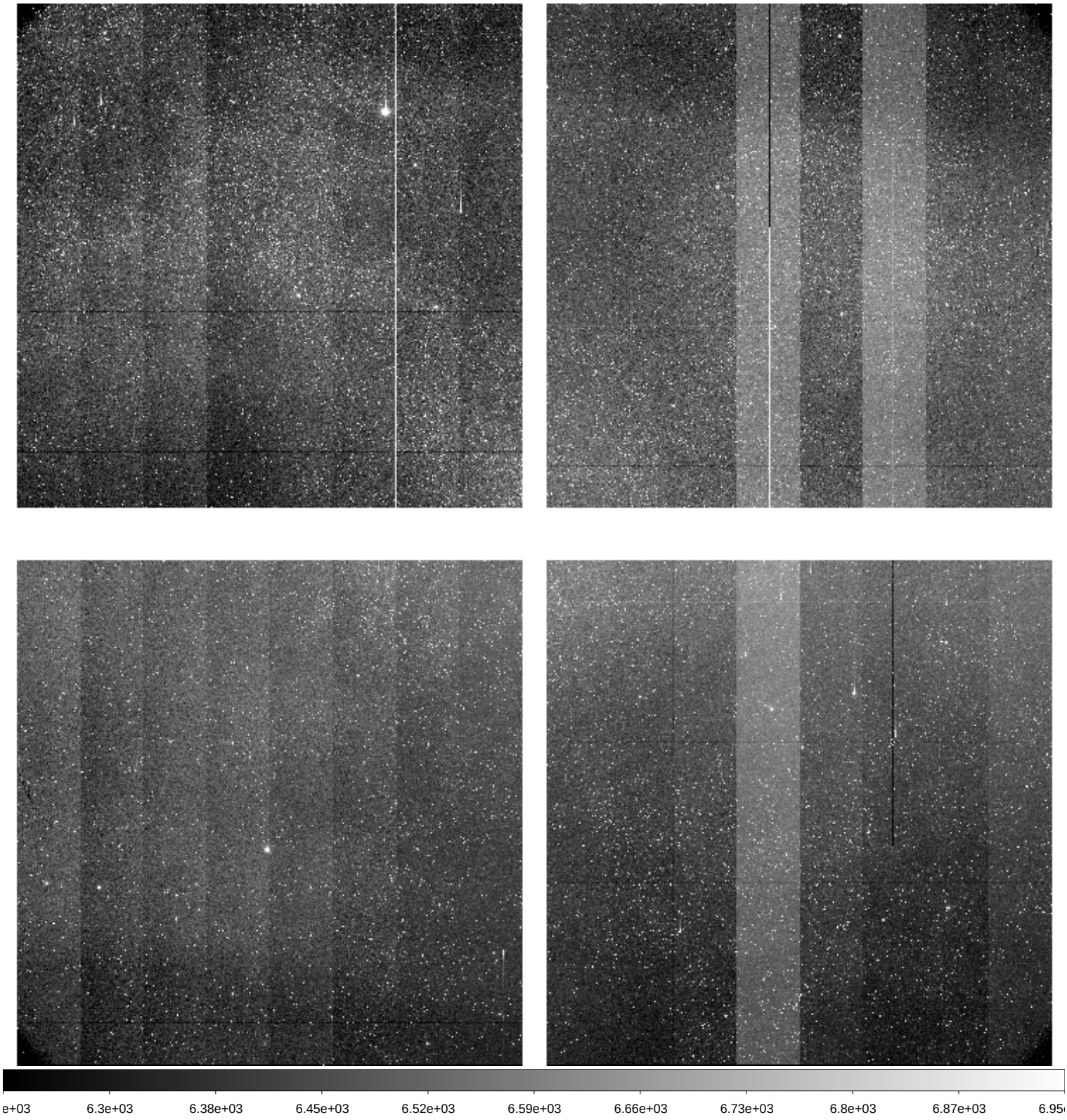

File Name	:	**xkmts.20260410.029877.fits** # 181 / 193 #
Project ID	:	BLG
Image Type	:	OBJECT
Object Name	:	**BLG02**
RA	:	17:54:29.300
DEC	:	-29:01:44.30
Exposure Time	:	60
Airmass	:	1.01
Sidereal Time	:	18:30:26
Filter ID	:	I
Observation Date	:	2026-04-10T03:51:45
CCD Temperature	:	-108.84

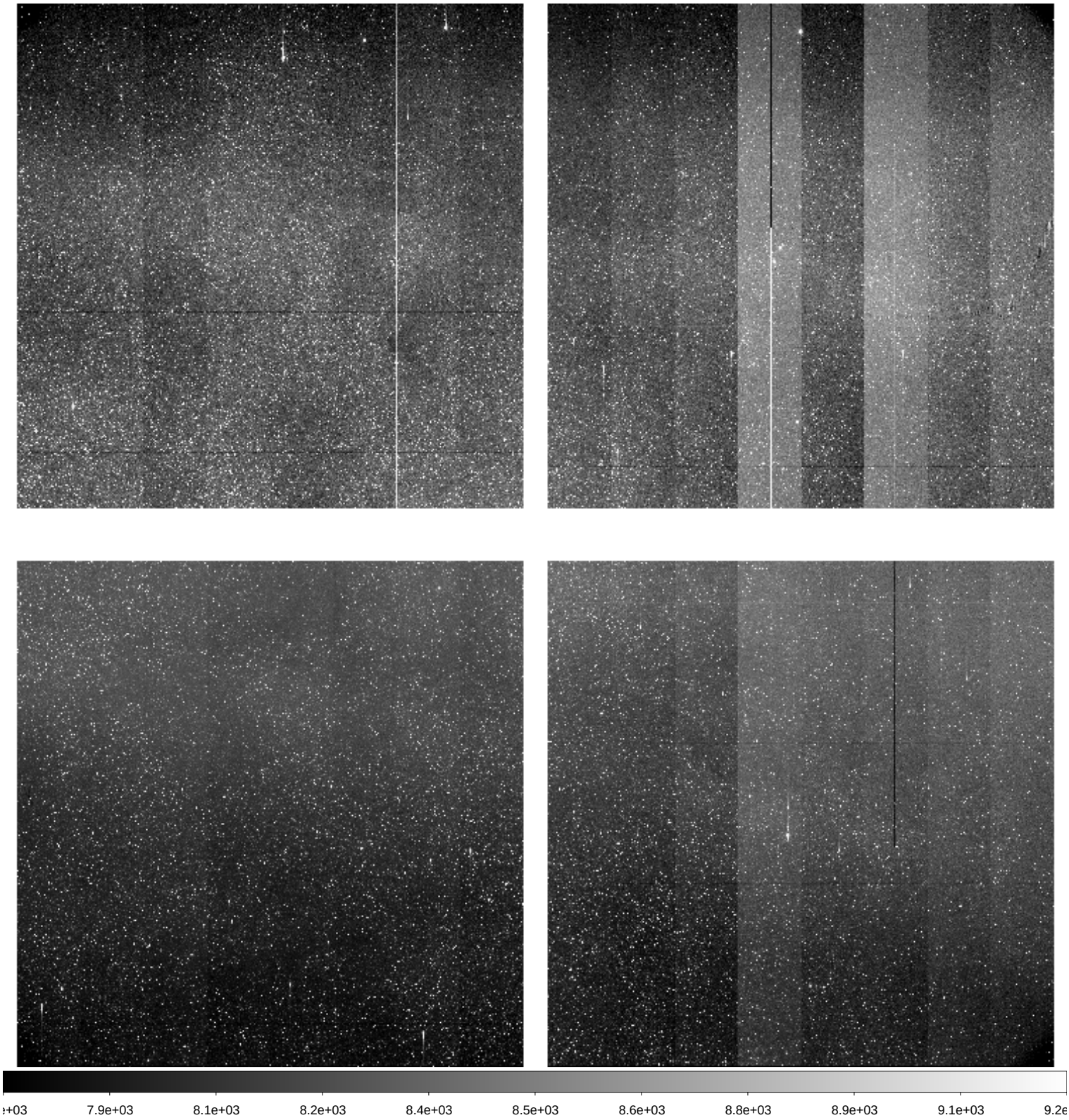

File Name	:	**xkmts.20260410.029878.fits** # 182 / 193 #
Project ID	:	BLG
Image Type	:	OBJECT
Object Name	:	**BLG03**
RA	:	18:02:05.390
DEC	:	-27:56:46.30
Exposure Time	:	60
Airmass	:	1.01
Sidereal Time	:	18:32:25
Filter ID	:	I
Observation Date	:	2026-04-10T03:53:44
CCD Temperature	:	-108.8

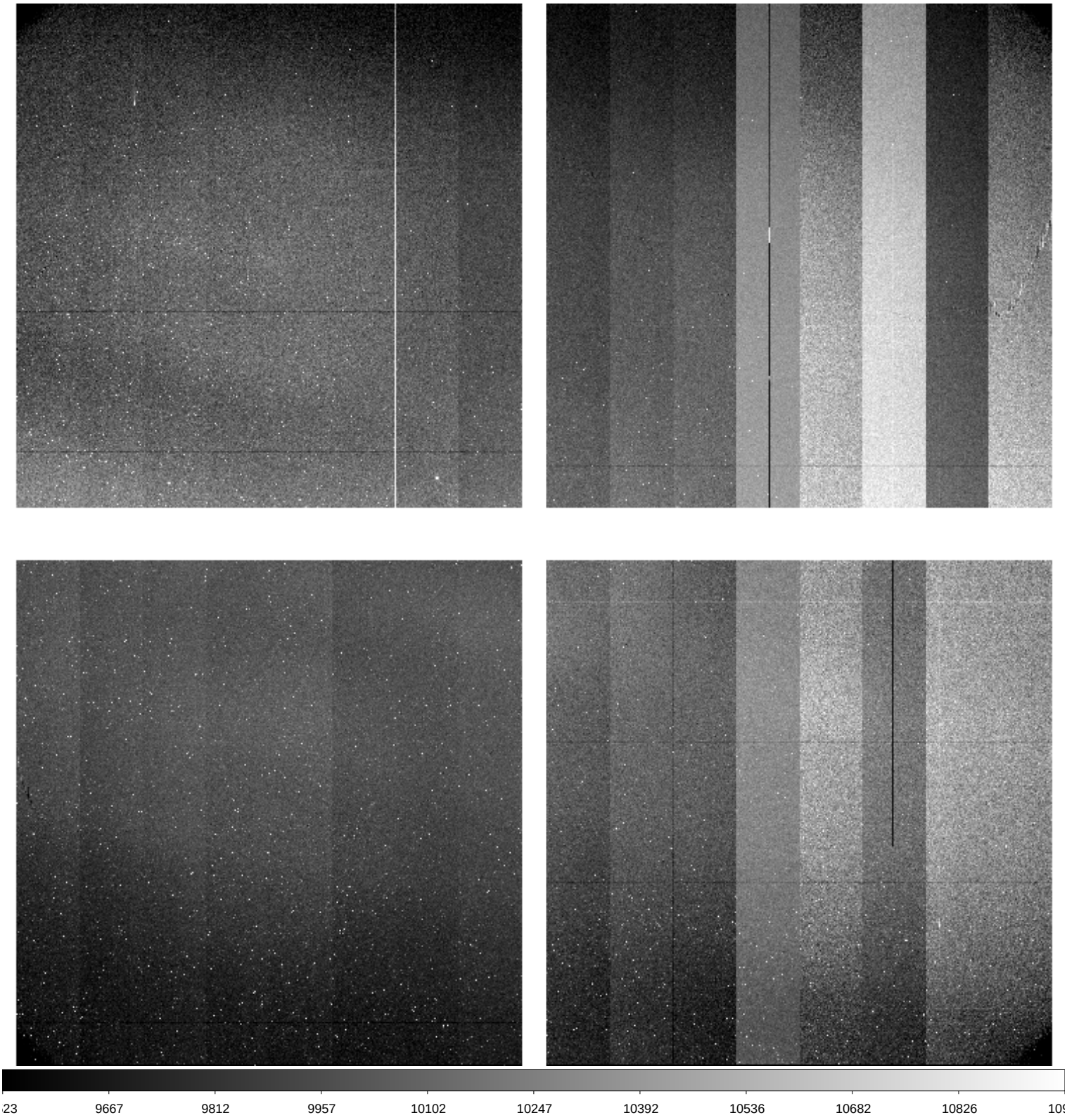

File Name	:	**xkmts.20260410.029879.fits** # 183 / 193 #
Project ID	:	BLG
Image Type	:	OBJECT
Object Name	:	**BLG01**
RA	:	17:54:29.300
DEC	:	-31:08:12.90
Exposure Time	:	60
Airmass	:	1.01
Sidereal Time	:	18:34:22
Filter ID	:	I
Observation Date	:	2026-04-10T03:55:41
CCD Temperature	:	-108.78

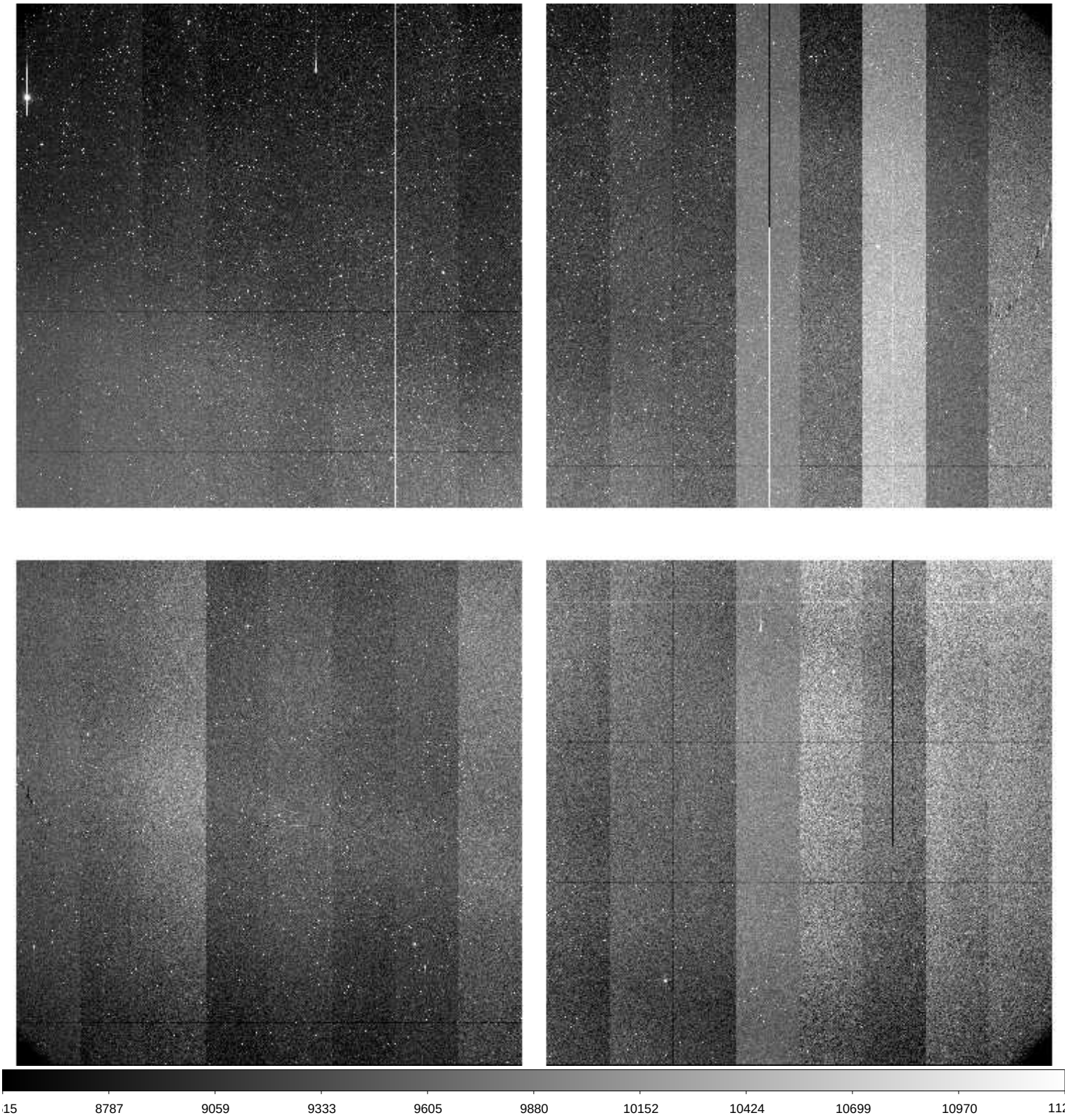

File Name	:	**xkmts.20260410.029880.fits** # 184 / 193 #
Project ID	:	BLG
Image Type	:	OBJECT
Object Name	:	**BLG19**
RA	:	17:46:04.750
DEC	:	-24:40:12.20
Exposure Time	:	60
Airmass	:	1.03
Sidereal Time	:	18:36:19
Filter ID	:	I
Observation Date	:	2026-04-10T03:57:37
CCD Temperature	:	-108.5

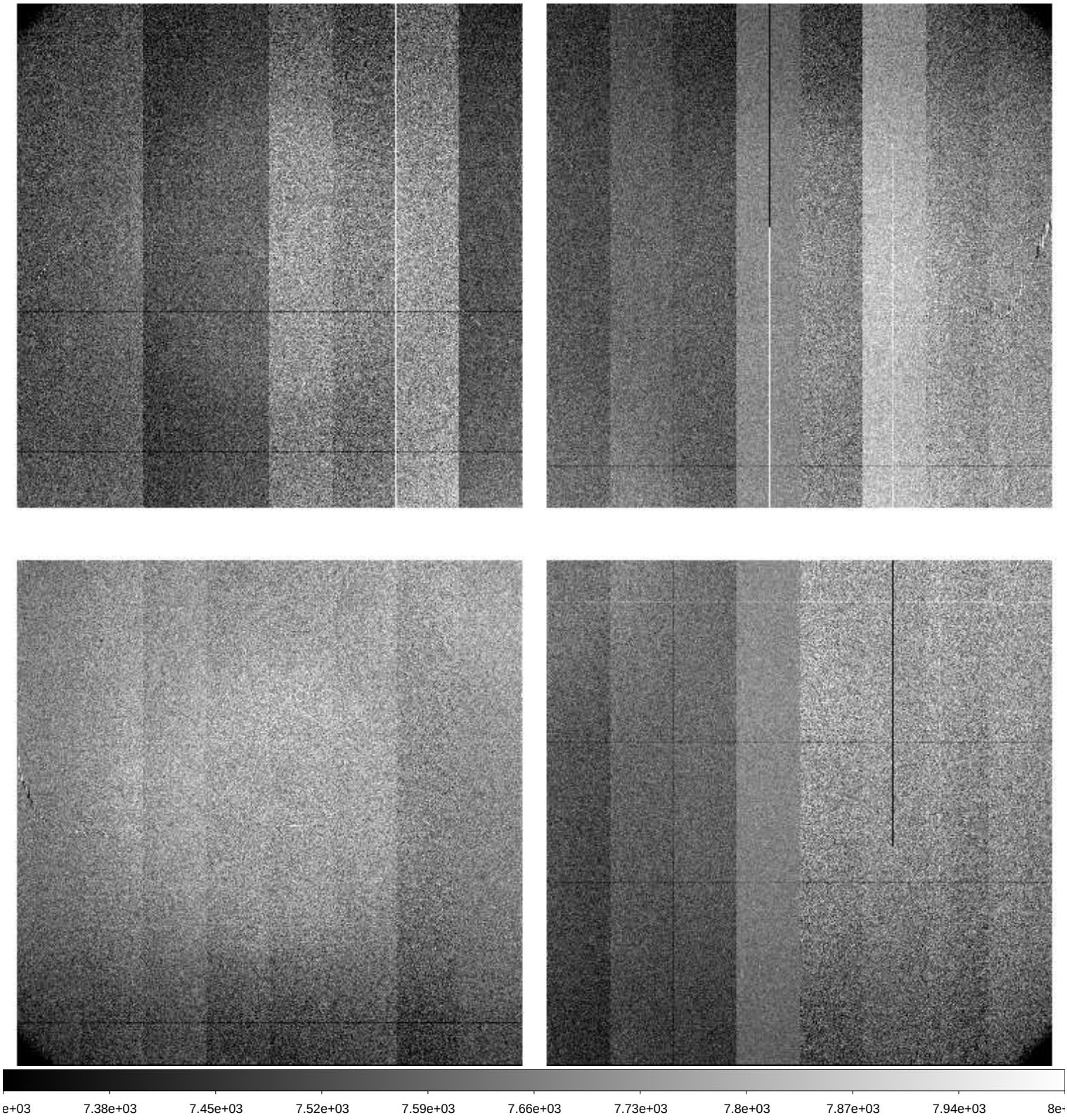

File Name	:	**xkmts.20260410.029881.fits** # 185 / 193 #
Project ID	:	BLG
Image Type	:	OBJECT
Object Name	:	**BLG42**
RA	:	17:54:12.100
DEC	:	-29:09:12.70
Exposure Time	:	60
Airmass	:	1.01
Sidereal Time	:	18:38:16
Filter ID	:	I
Observation Date	:	2026-04-10T03:59:34
CCD Temperature	:	-108.71

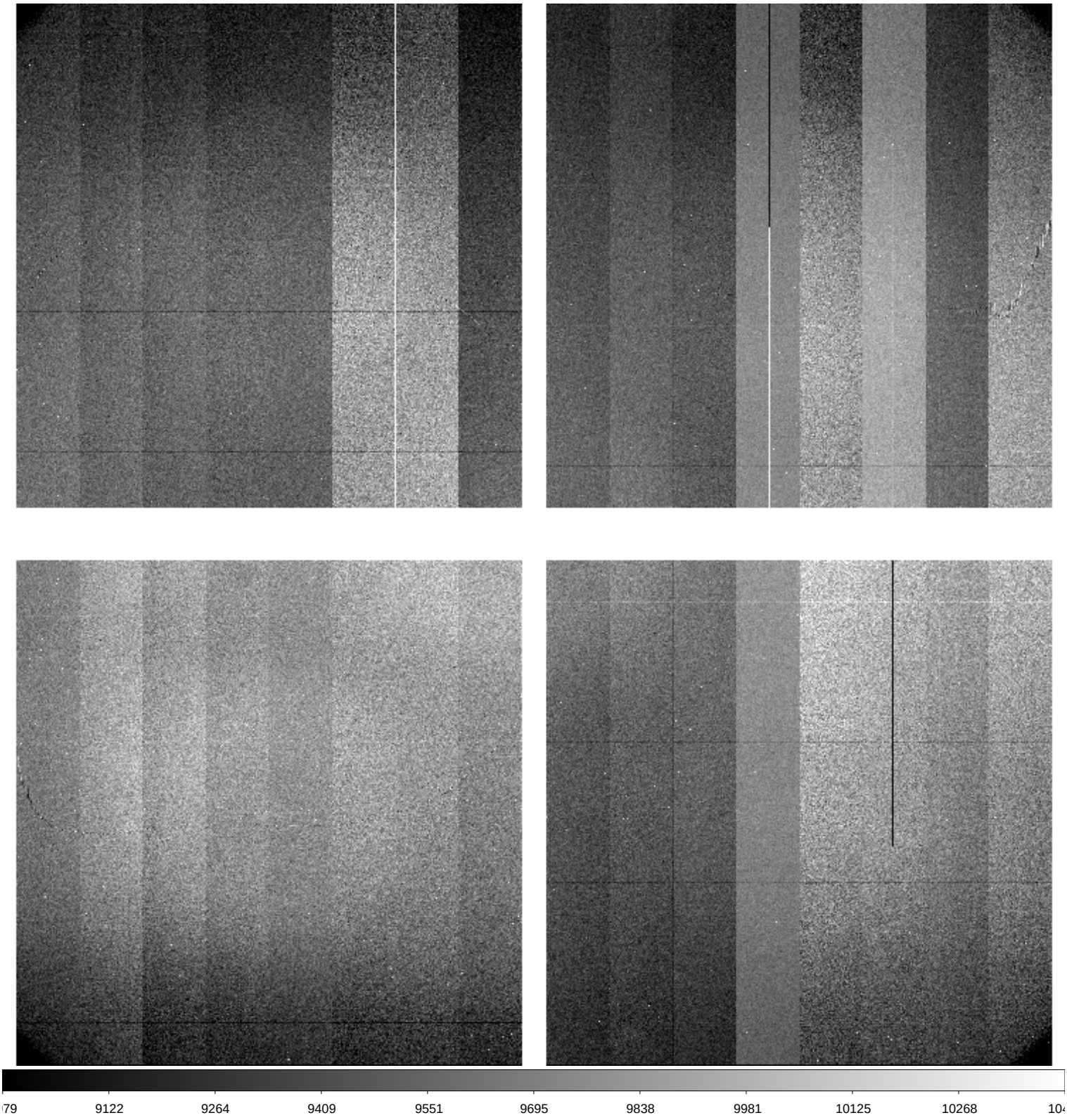

File Name	:	**xkmts.20260410.029882.fits** # 186 / 193 #
Project ID	:	BLG
Image Type	:	OBJECT
Object Name	:	**BLG42**
RA	:	17:54:12.050
DEC	:	-29:09:12.40
Exposure Time	:	90
Airmass	:	1.01
Sidereal Time	:	18:40:13
Filter ID	:	V
Observation Date	:	2026-04-10T04:01:31
CCD Temperature	:	-108.75

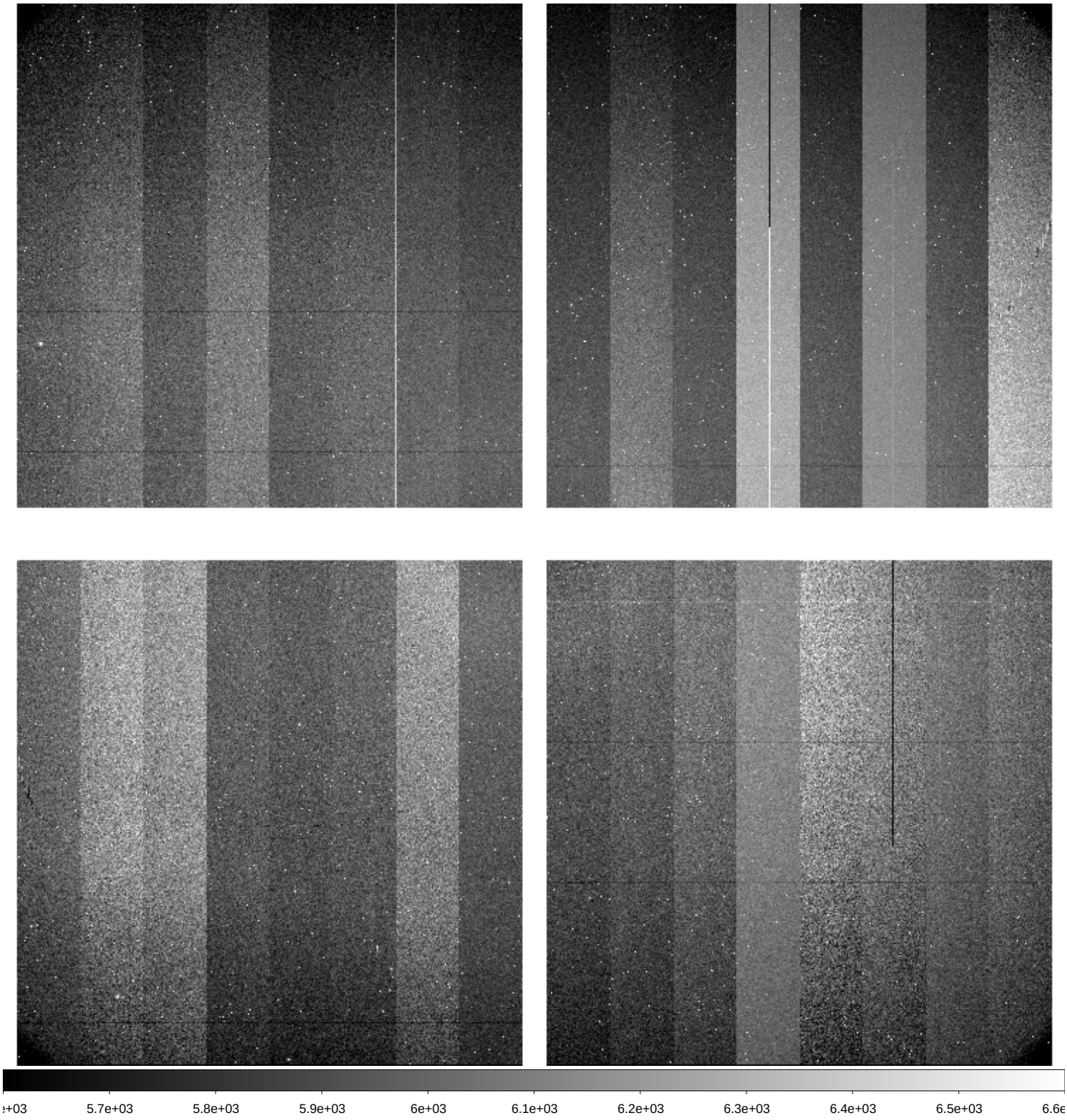

File Name	:	**xkmts.20260410.029883.fits** # 187 / 193 #
Project ID	:	BLG
Image Type	:	OBJECT
Object Name	:	**BLG43**
RA	:	18:01:48.120
DEC	:	-28:04:12.70
Exposure Time	:	90
Airmass	:	1.01
Sidereal Time	:	18:42:40
Filter ID	:	V
Observation Date	:	2026-04-10T04:04:10
CCD Temperature	:	-108.79

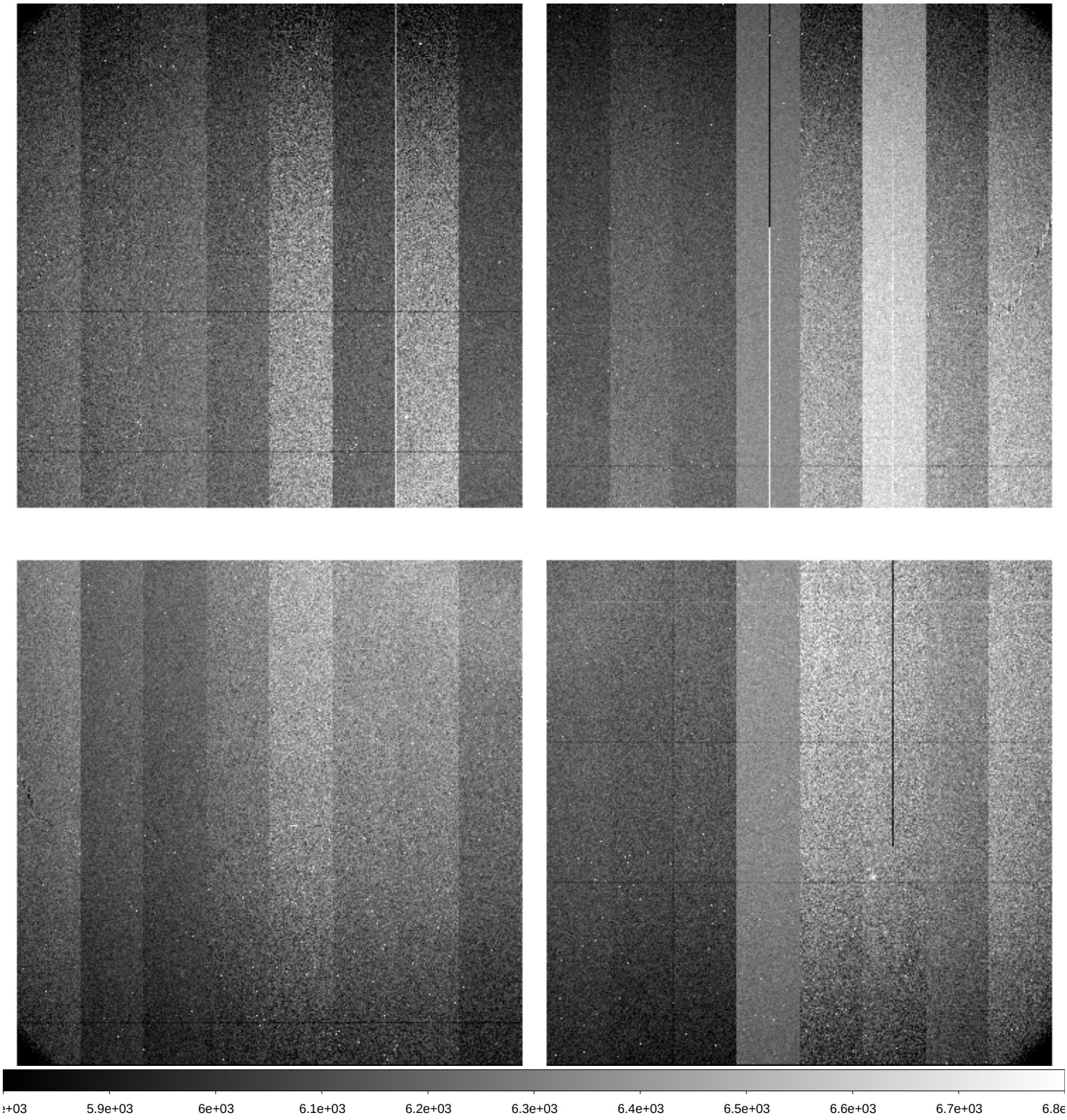

File Name	:	**xkmts.20260410.029884.fits** # 188 / 193 #
Project ID	:	ALL
Image Type	:	BIAS
Object Name	:	**bias**
RA	:	18:47:31.080
DEC	:	-32:12:18.40
Exposure Time	:	0
Airmass	:	1.00
Sidereal Time	:	18:47:31
Filter ID	:	R
Observation Date	:	2026-04-10T04:08:47
CCD Temperature	:	-108.8

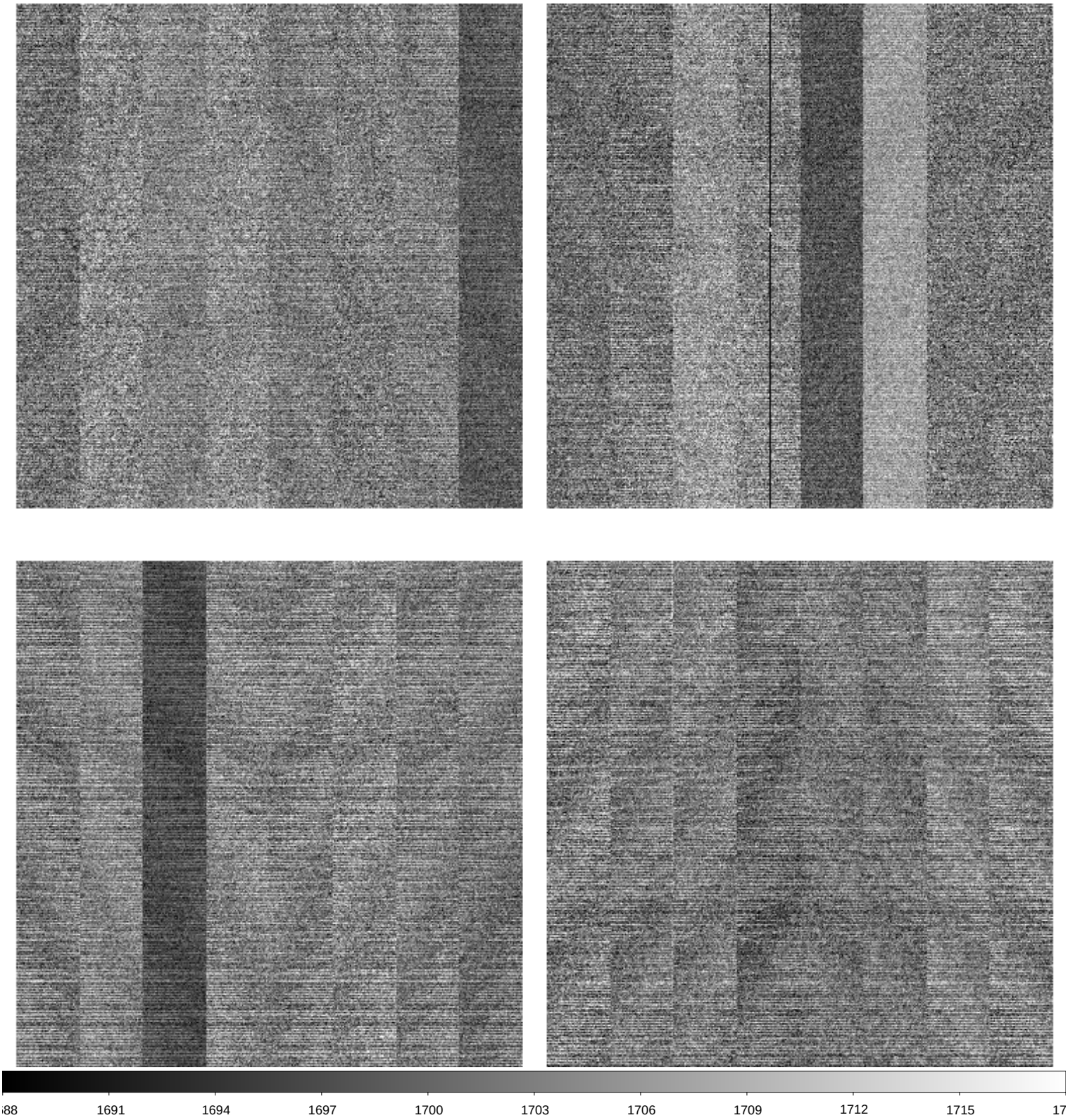

File Name	:	**xkmts.20260410.029885.fits** # 189 / 193 #
Project ID	:	ALL
Image Type	:	BIAS
Object Name	:	**bias**
RA	:	18:48:27.230
DEC	:	-32:12:18.30
Exposure Time	:	0
Airmass	:	1.00
Sidereal Time	:	18:48:27
Filter ID	:	R
Observation Date	:	2026-04-10T04:09:56
CCD Temperature	:	-108.52

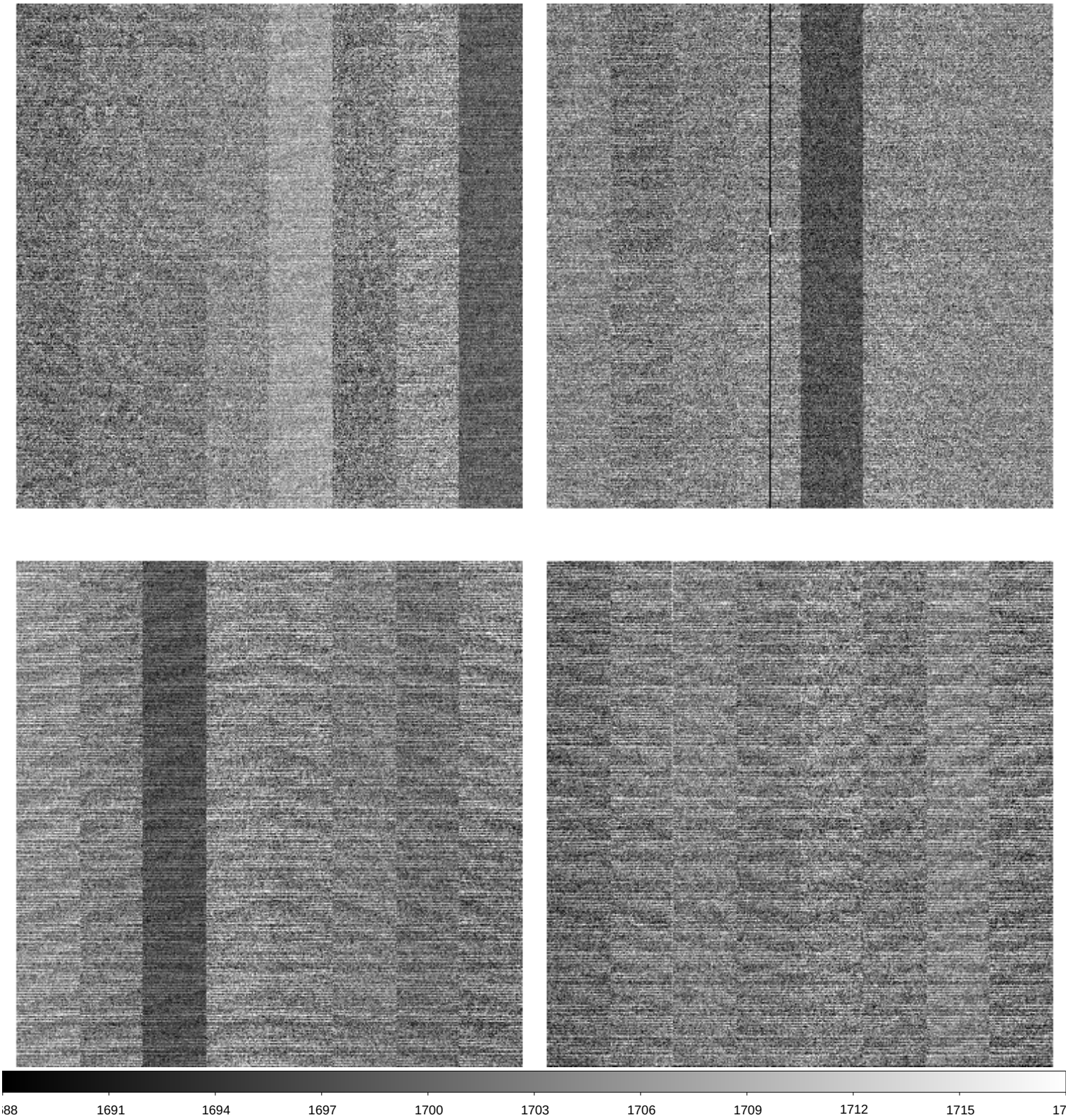

File Name	:	**xkmts.20260410.029886.fits** # 190 / 193 #
Project ID	:	ALL
Image Type	:	BIAS
Object Name	:	**bias**
RA	:	18:49:35.810
DEC	:	-32:12:18.40
Exposure Time	:	0
Airmass	:	1.00
Sidereal Time	:	18:49:35
Filter ID	:	R
Observation Date	:	2026-04-10T04:11:04
CCD Temperature	:	-108.61

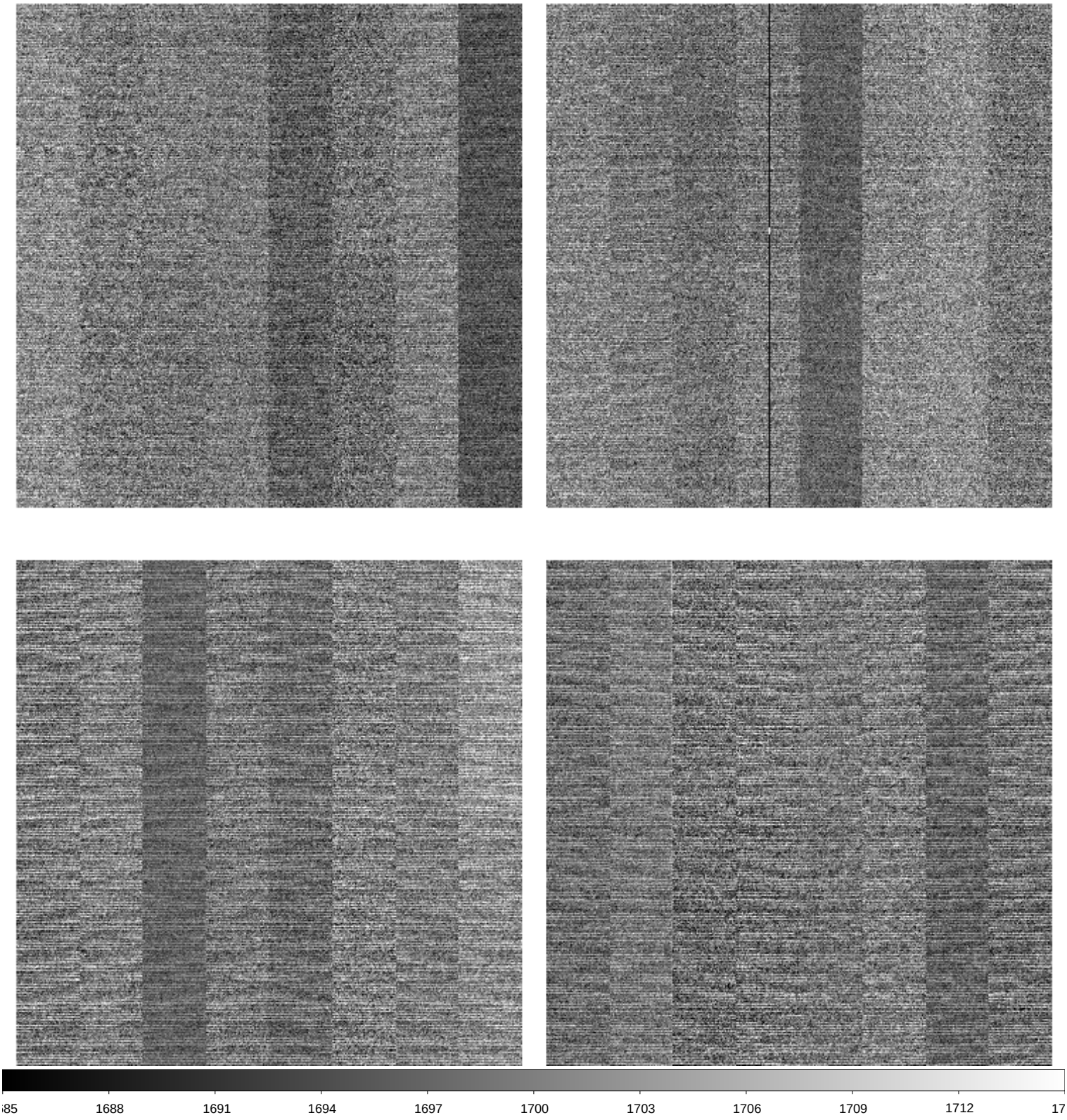

File Name	:	**xkmts.20260410.029887.fits** # 191 / 193 #
Project ID	:	ALL
Image Type	:	BIAS
Object Name	:	**bias**
RA	:	18:50:45.000
DEC	:	-32:12:18.50
Exposure Time	:	0
Airmass	:	1.00
Sidereal Time	:	18:50:45
Filter ID	:	R
Observation Date	:	2026-04-10T04:12:13
CCD Temperature	:	-108.76

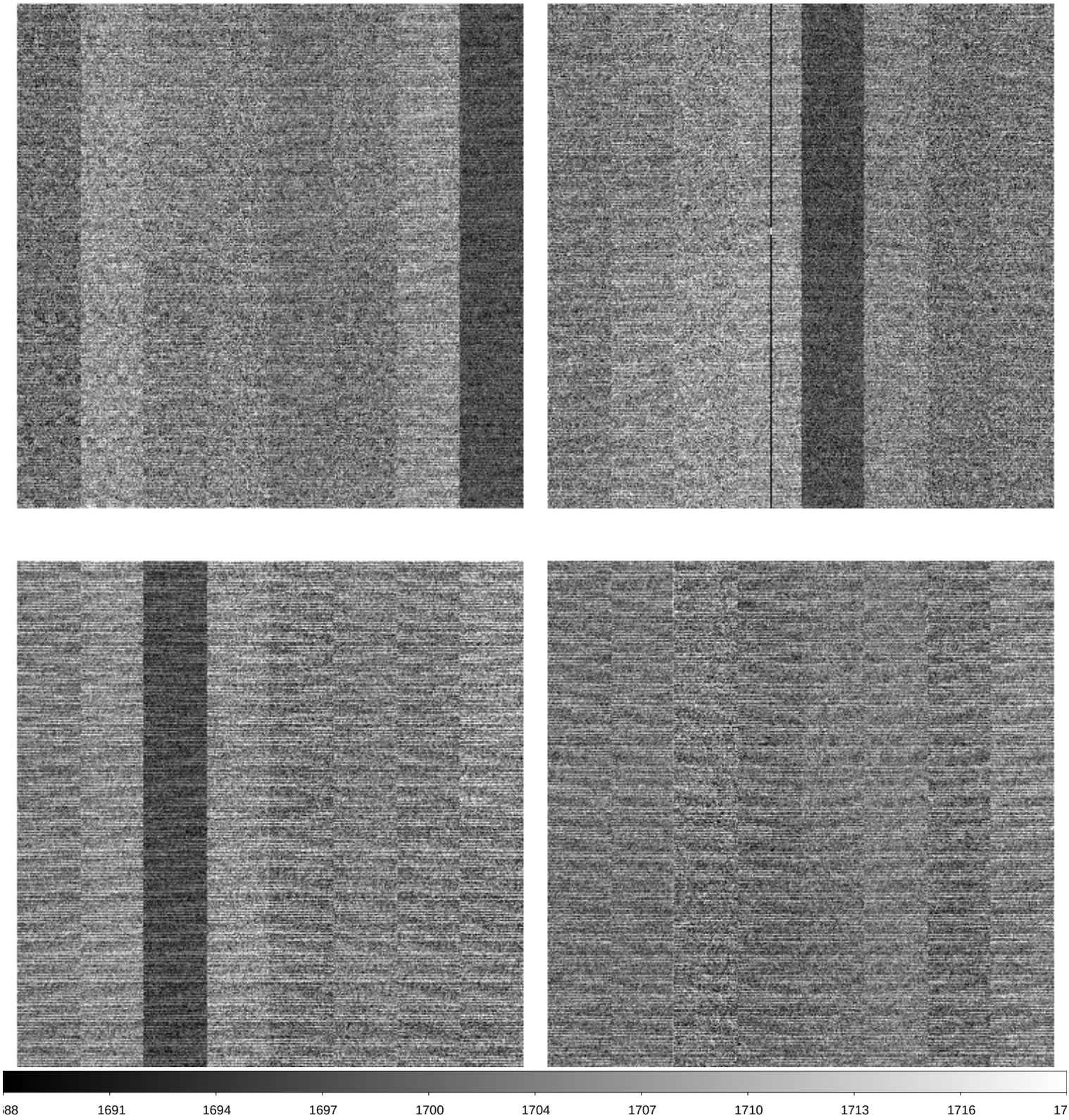

File Name	:	**xkmts.20260410.029888.fits** # 192 / 193 #
Project ID	:	ALL
Image Type	:	BIAS
Object Name	:	**bias**
RA	:	18:51:53.990
DEC	:	-32:12:18.50
Exposure Time	:	0
Airmass	:	1.00
Sidereal Time	:	18:51:53
Filter ID	:	R
Observation Date	:	2026-04-10T04:13:09
CCD Temperature	:	-108.8

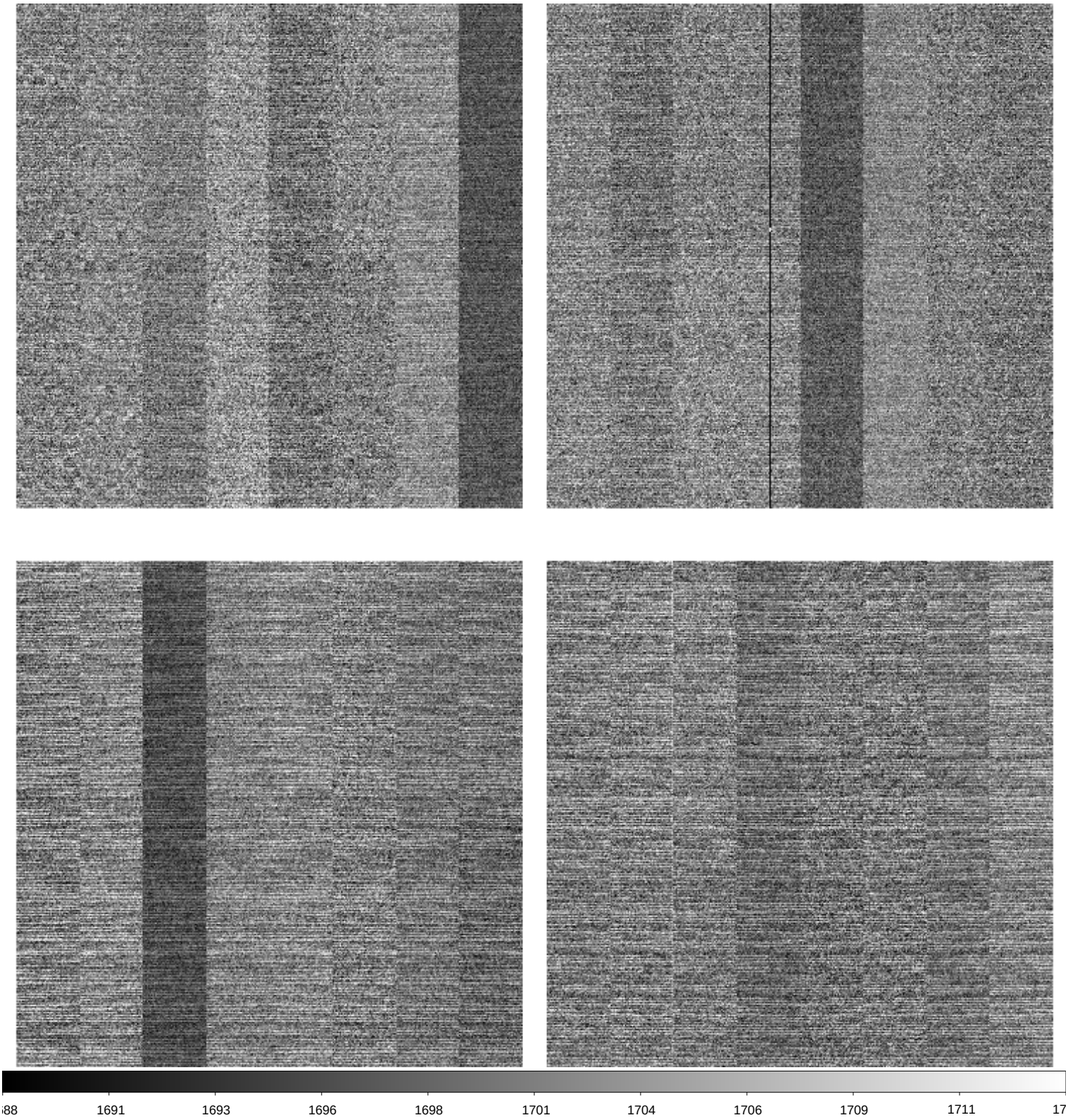
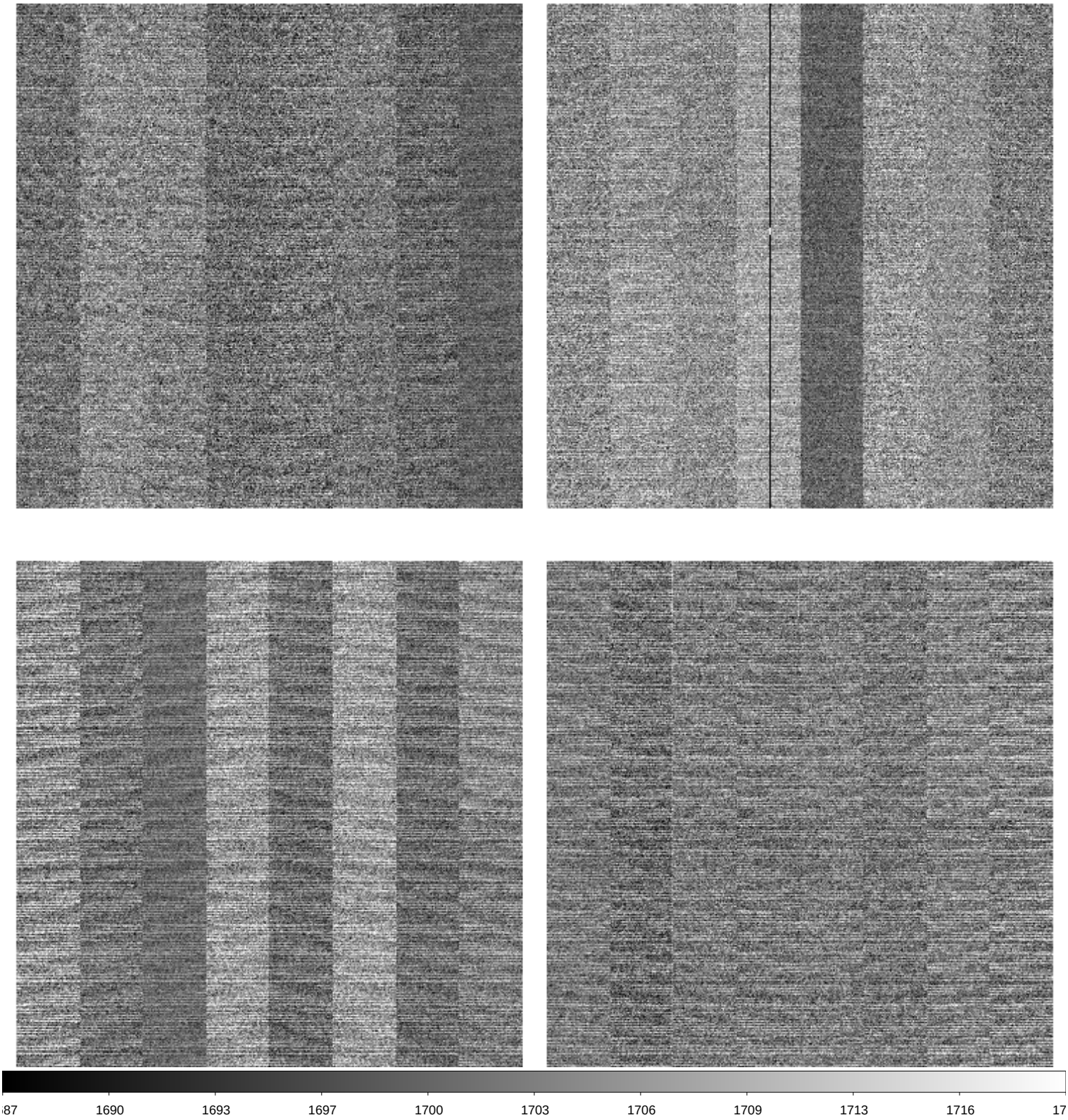
File Name	:	**xkmts.20260410.029889.fits** # 193 / 193 #
Project ID	:	OBS
Image Type	:	DARK
Object Name	:	**end**
RA	:	18:51:00.400
DEC	:	-32:14:20.70
Exposure Time	:	30
Airmass	:	1.00
Sidereal Time	:	18:54:34
Filter ID	:	V
Observation Date	:	2026-04-10T04:15:49
CCD Temperature	:	-108.81