

File Name : **xkmts.20260406.029176.fits** # 1 / 131 #
Project ID : OBS
Image Type : DARK
Object Name : **begin**
RA : 07:12:56.780
DEC : -30:59:00.60
Exposure Time : 60
Airmass : 1.03
Sidereal Time : 06:03:55
Filter ID : V
Observation Date : 2026-04-06T15:39:04
CCD Temperature : -108.26

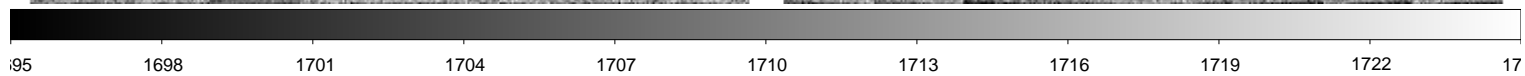

File Name : **xkmts.20260406.029177.fits** # 2 / 131 #
Project ID : ALL
Image Type : BIAS
Object Name : **bias**
RA : 07:12:56.790
DEC : -30:59:00.70
Exposure Time : 0
Airmass : 1.03
Sidereal Time : 06:06:17
Filter ID : R
Observation Date : 2026-04-06T15:41:26
CCD Temperature : -108.3

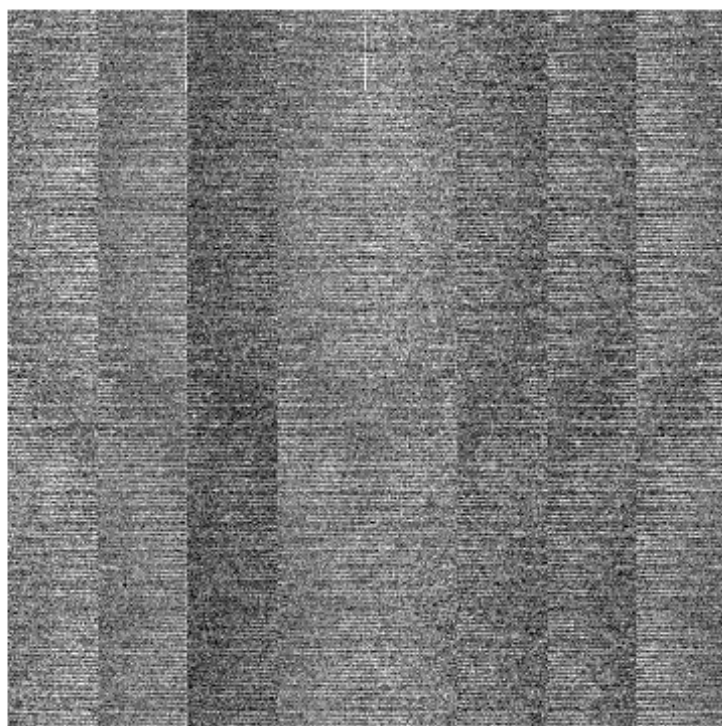
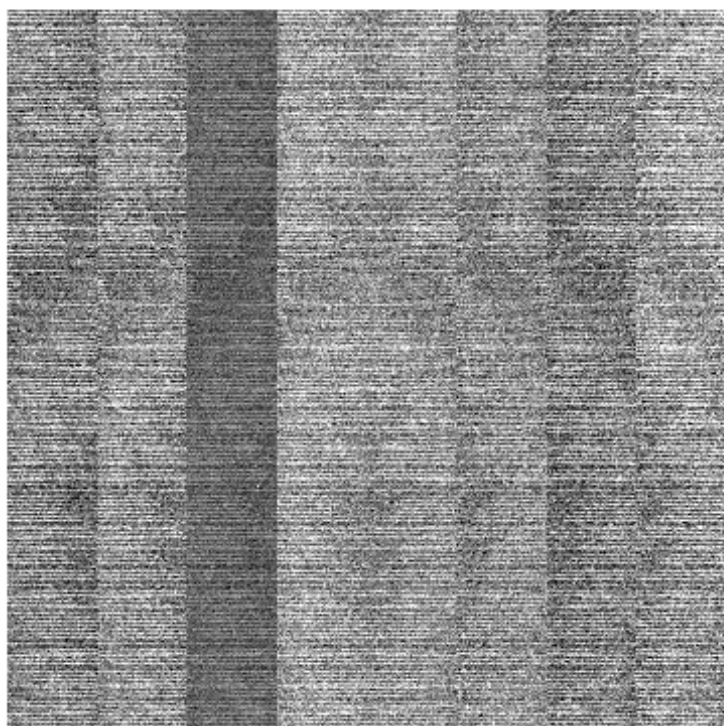
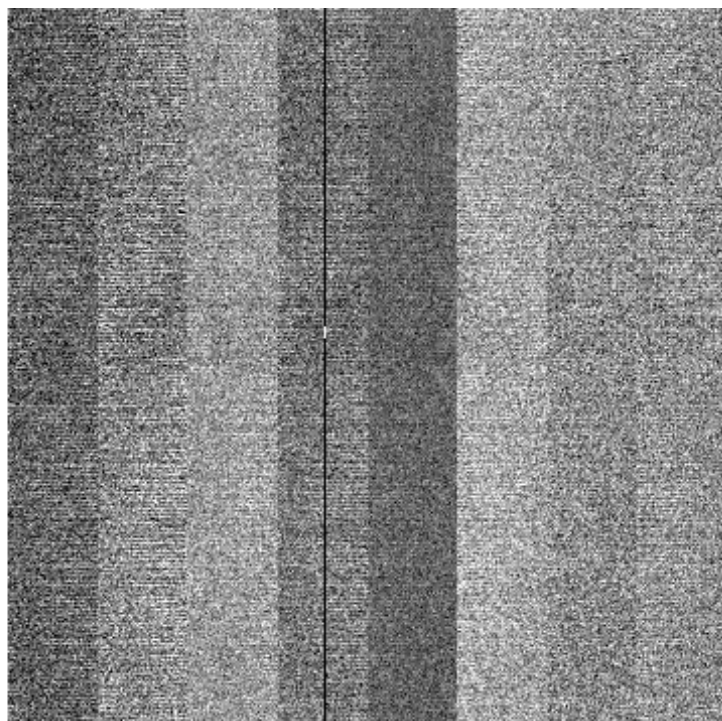
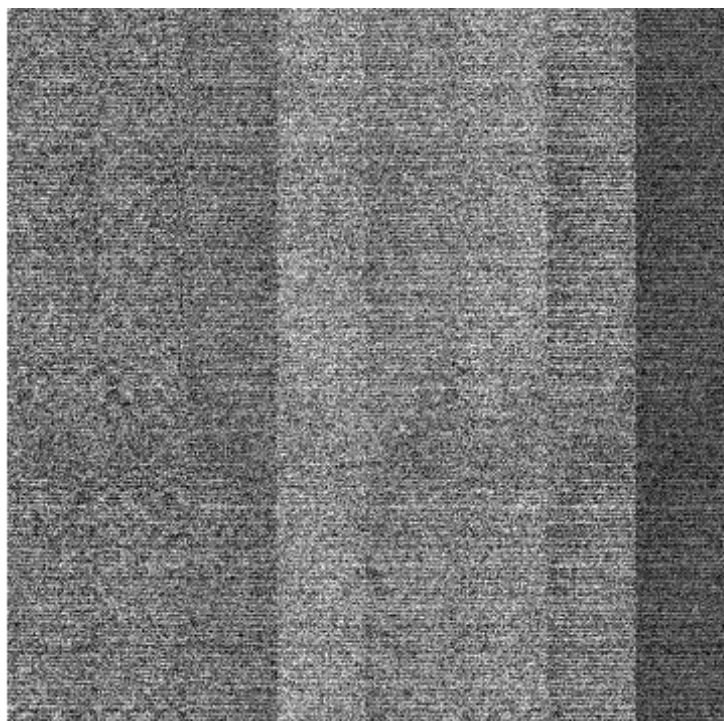
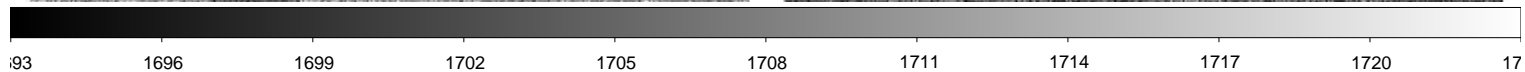
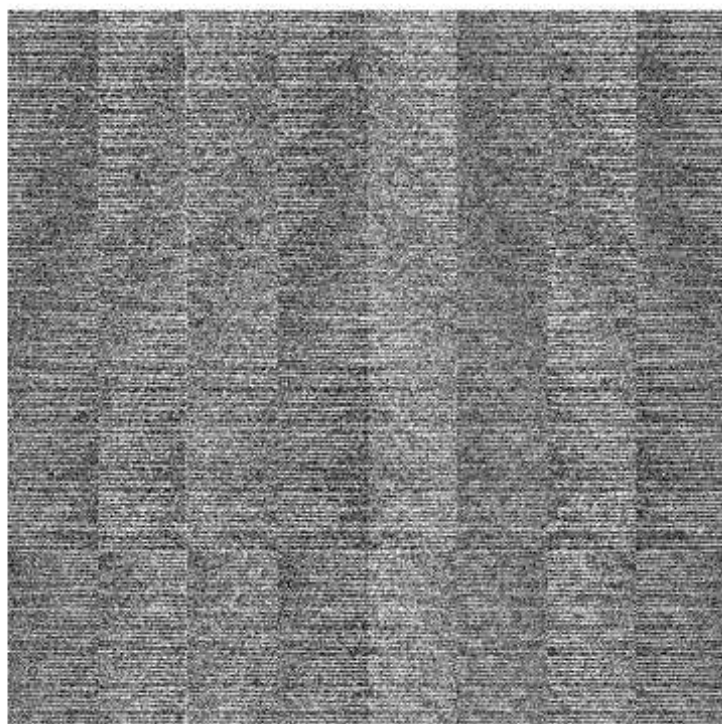
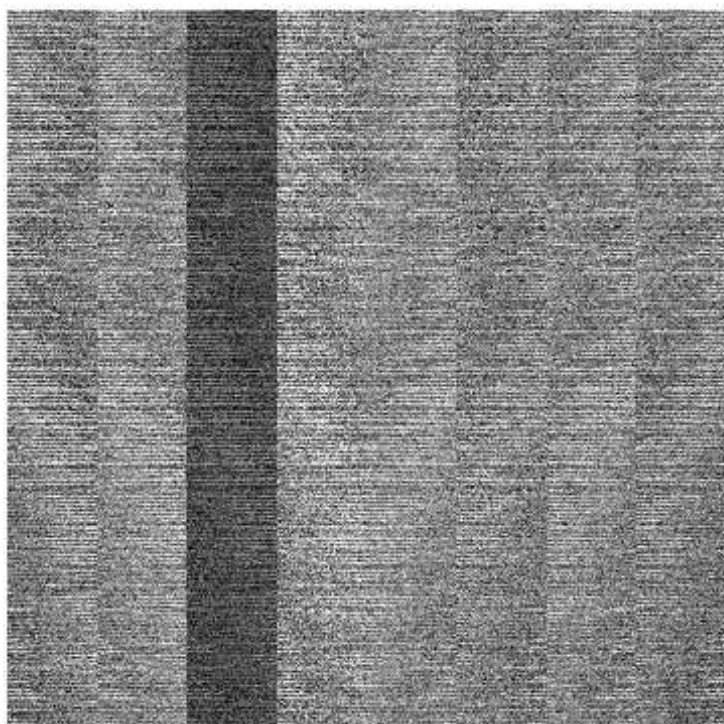
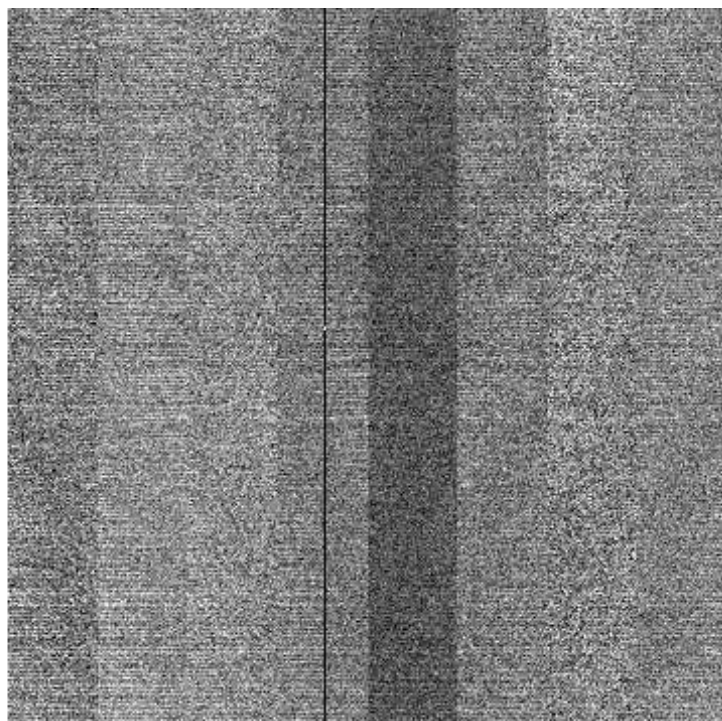
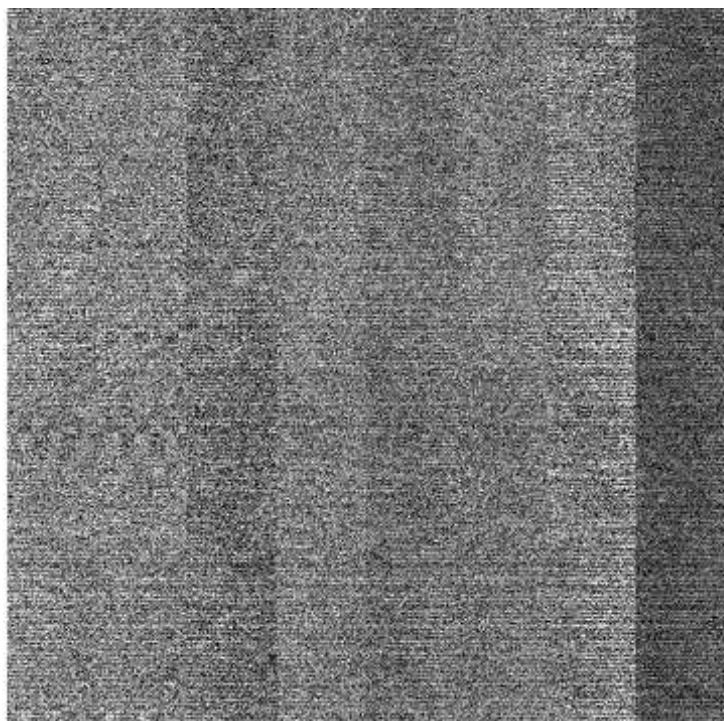

File Name : **xkmts.20260406.029178.fits** # 3 / 131 #
Project ID : ALL
Image Type : BIAS
Object Name : **bias**
RA : 07:12:56.780
DEC : -30:59:00.70
Exposure Time : 0
Airmass : 1.03
Sidereal Time : 06:07:13
Filter ID : R
Observation Date : 2026-04-06T15:42:36
CCD Temperature : -108.31

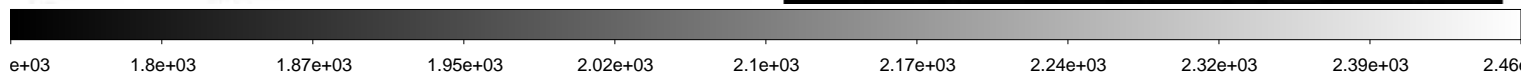
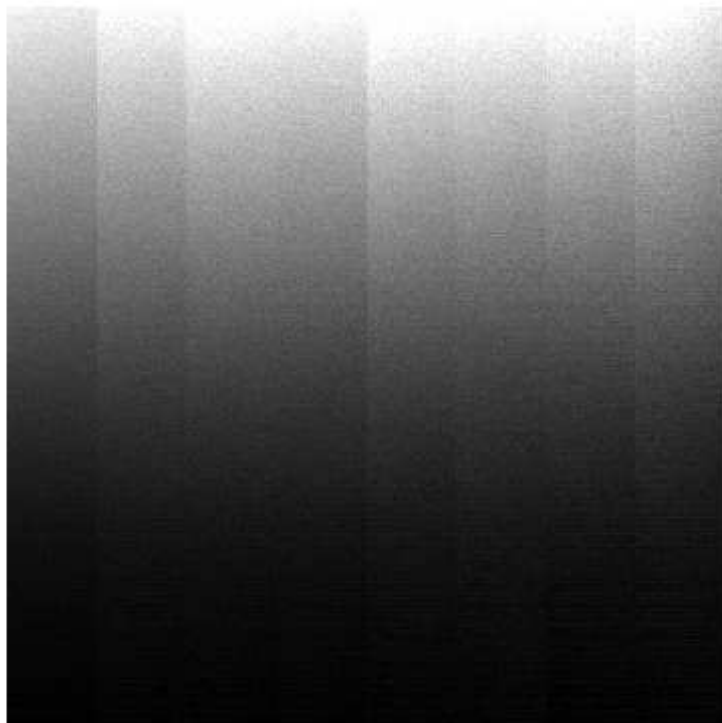
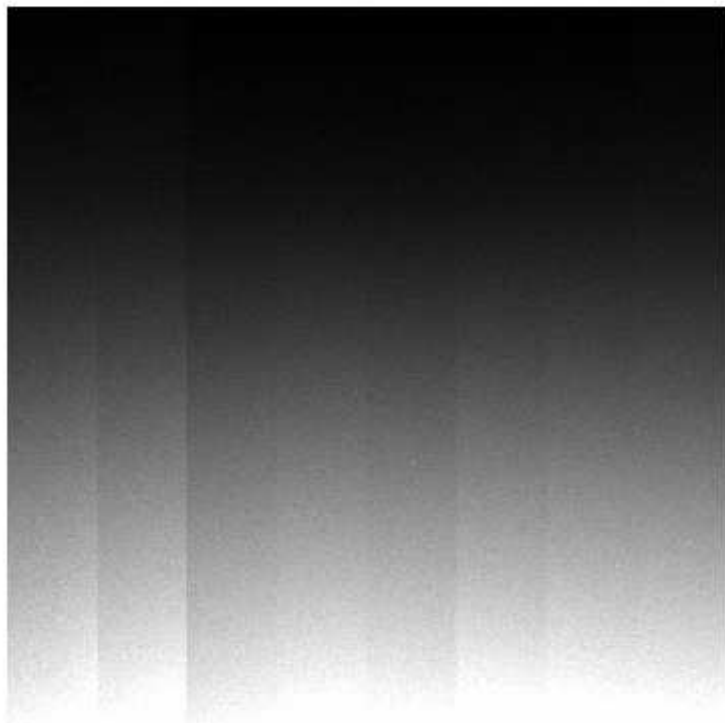
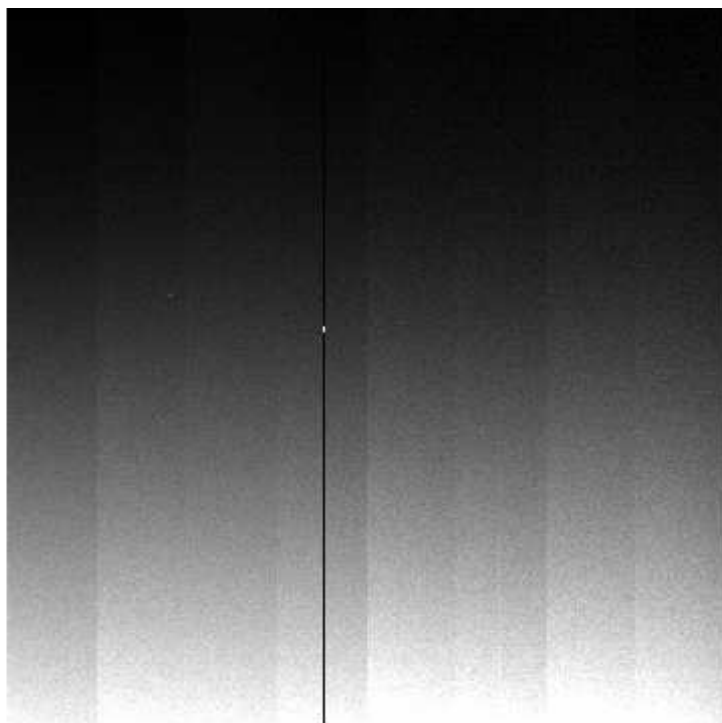
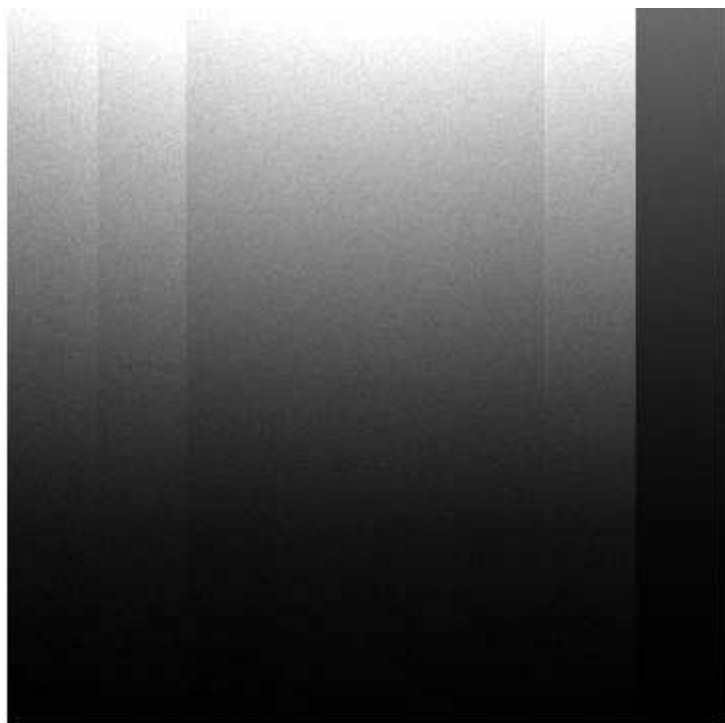

File Name : **xkmts.20260406.029179.fits** # 4 / 131 #
Project ID : ALL
Image Type : BIAS
Object Name : **bias**
RA : 07:12:56.780
DEC : -30:59:00.70
Exposure Time : 0
Airmass : 1.03
Sidereal Time : 06:08:23
Filter ID : R
Observation Date : 2026-04-06T15:43:45
CCD Temperature : -108.33

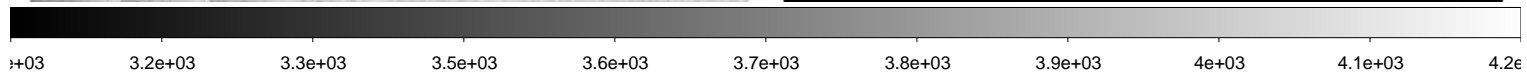
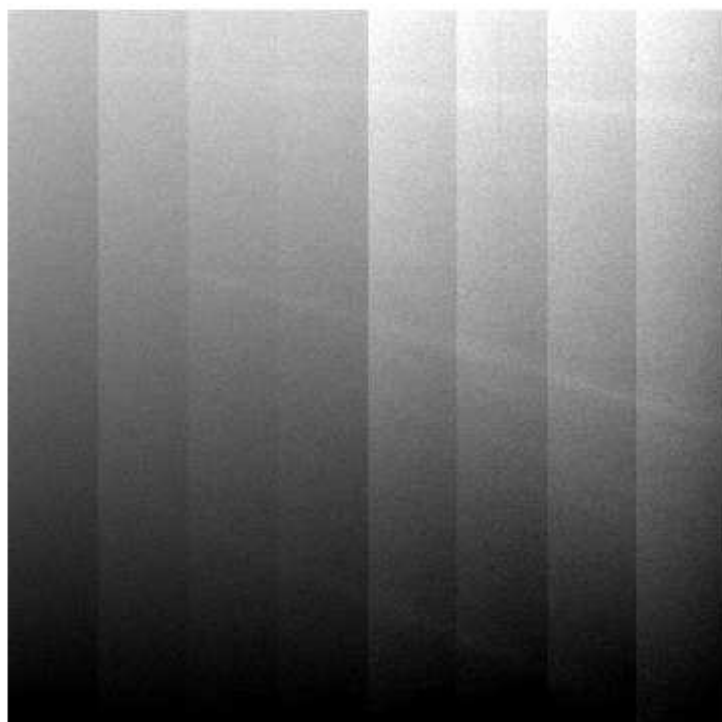
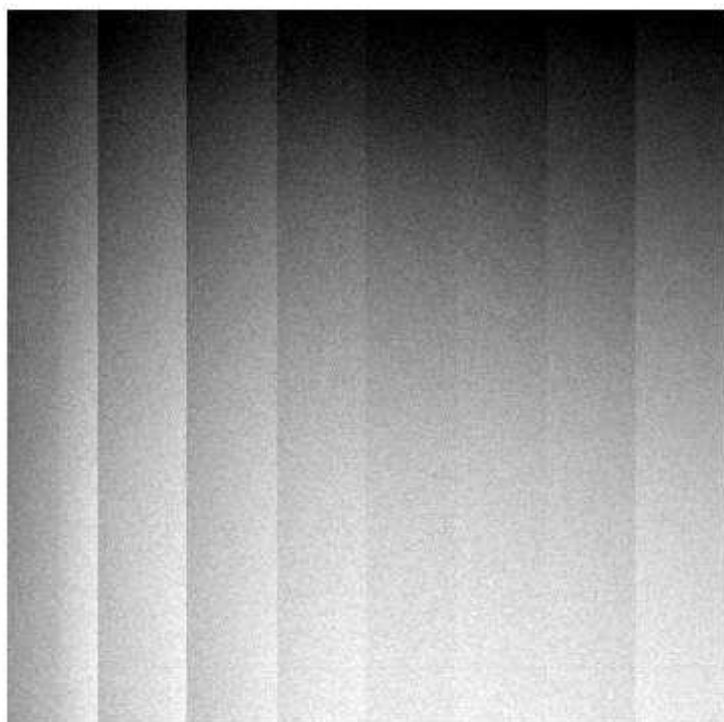
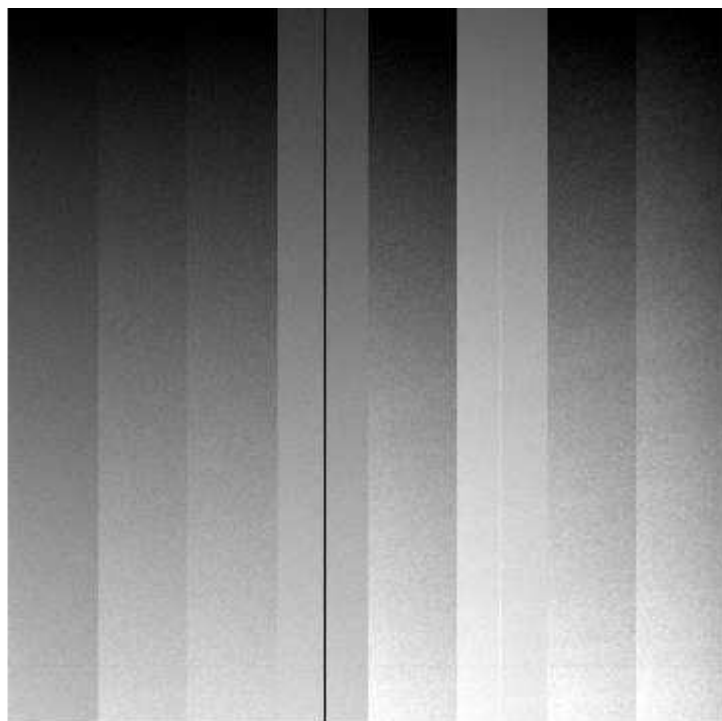
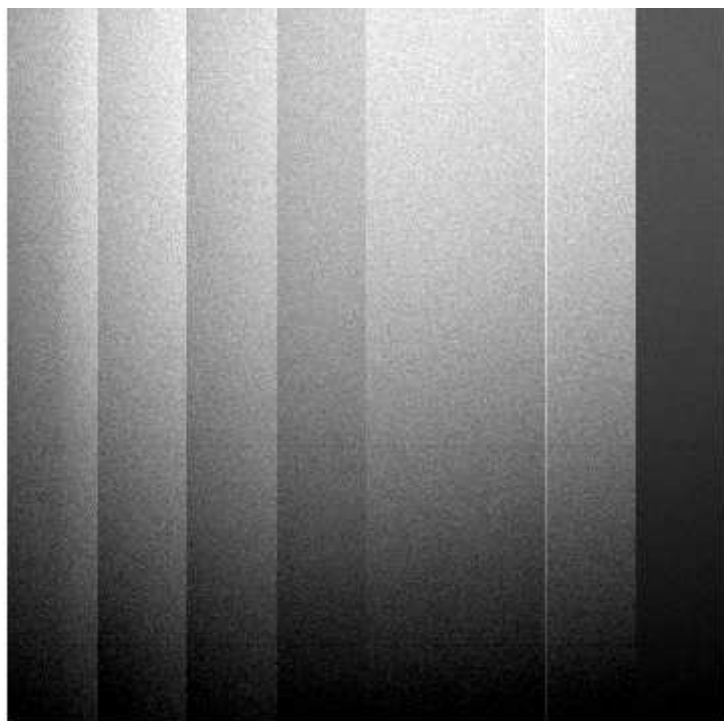

File Name : **xkmts.20260406.029180.fits** # 5 / 131 #
Project ID : ALL
Image Type : BIAS
Object Name : **bias**
RA : 07:12:56.780
DEC : -30:59:00.70
Exposure Time : 0
Airmass : 1.03
Sidereal Time : 06:09:32
Filter ID : R
Observation Date : 2026-04-06T15:44:53
CCD Temperature : -108.34

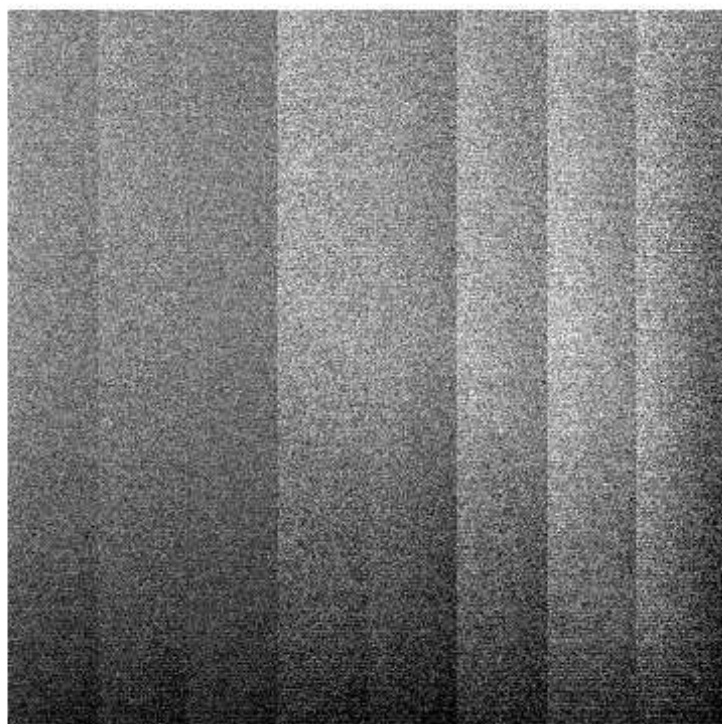
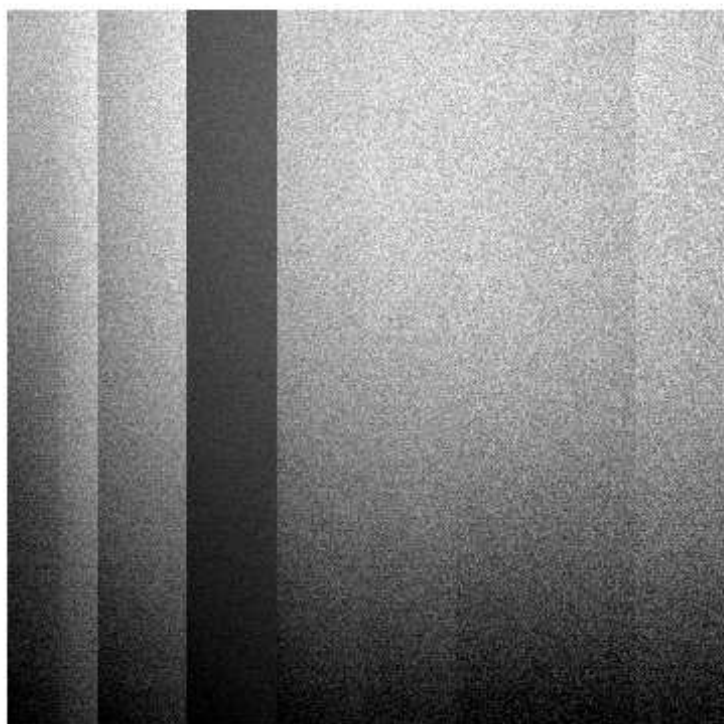
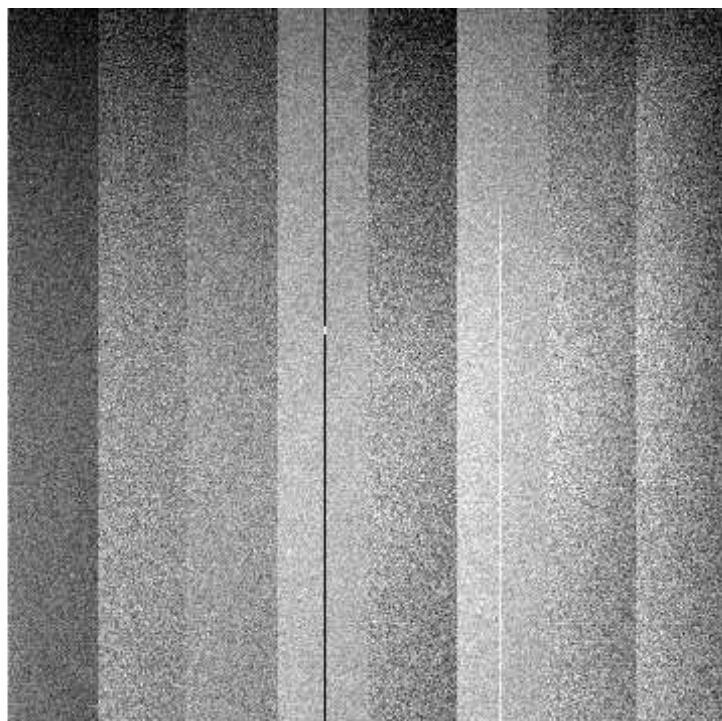
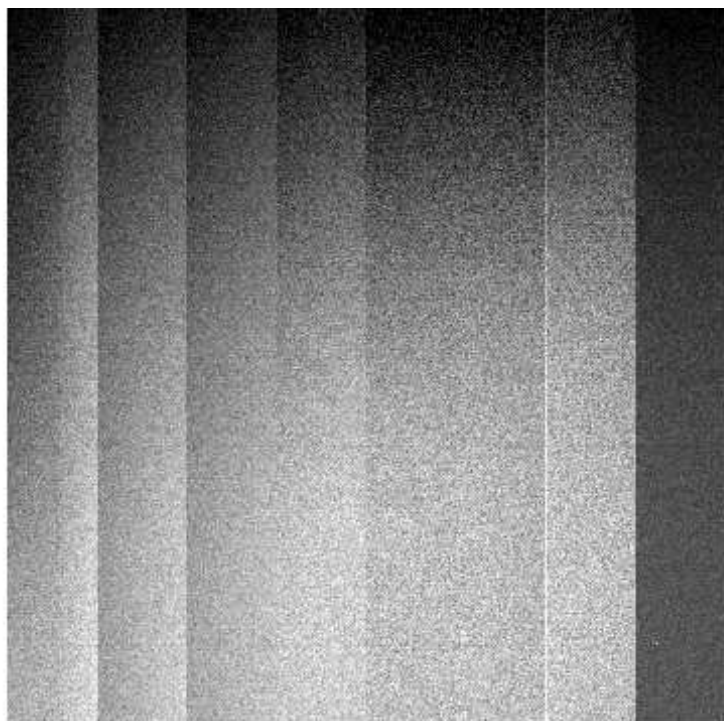

File Name : **xkmts.20260406.029181.fits** # 6 / 131 #
Project ID : ALL
Image Type : BIAS
Object Name : **bias**
RA : 07:12:56.790
DEC : -30:59:00.70
Exposure Time : 0
Airmass : 1.03
Sidereal Time : 06:10:41
Filter ID : R
Observation Date : 2026-04-06T15:46:02
CCD Temperature : -108.35

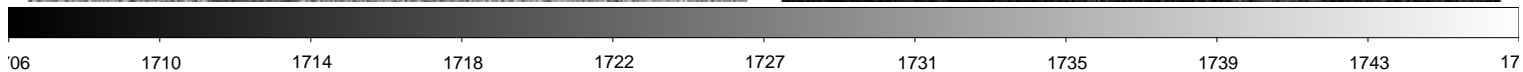
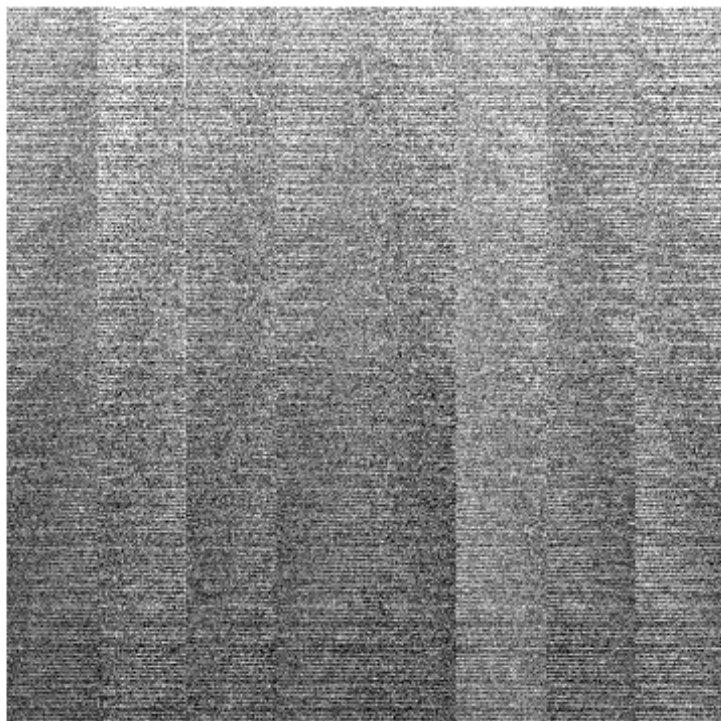
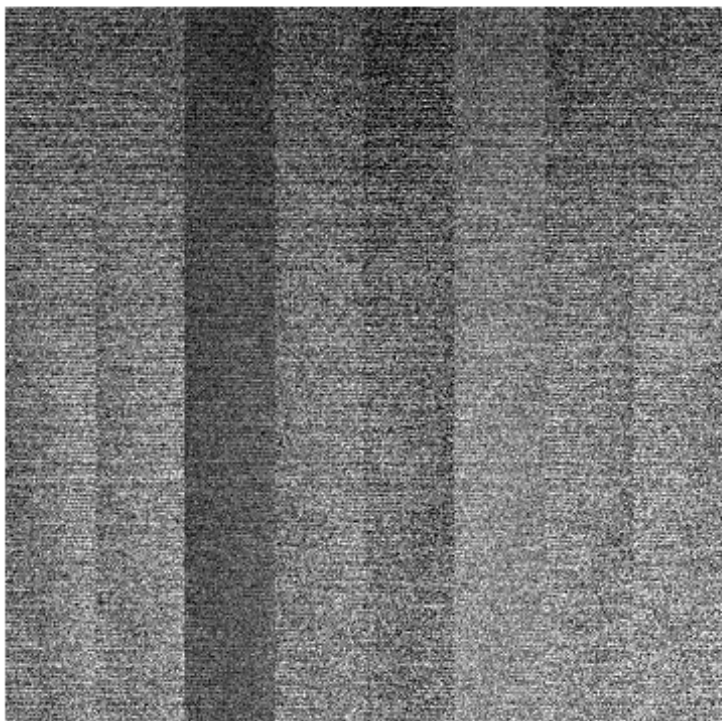
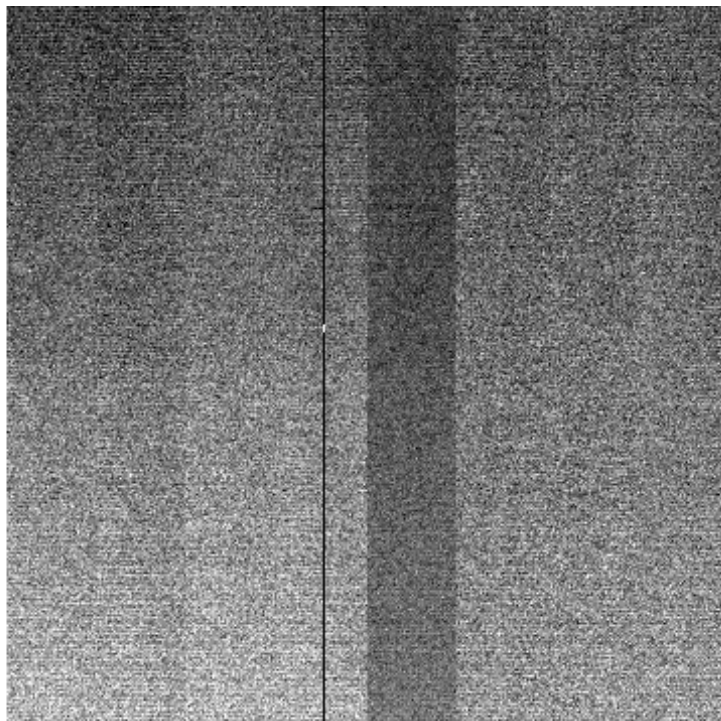
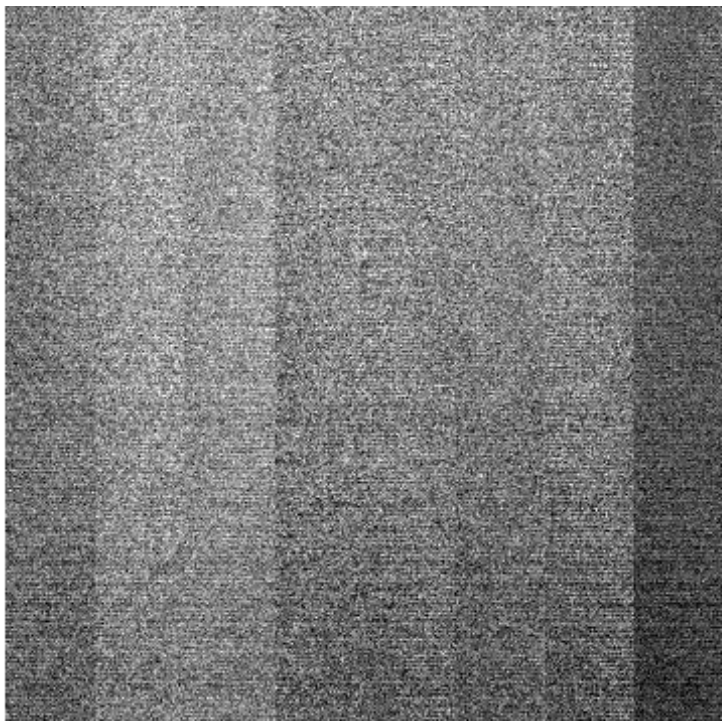

File Name : **xkmts.20260406.029182.fits** # 7 / 131 #
Project ID : ALL
Image Type : FLAT
Object Name : **flat**
RA : 09:10:25.280
DEC : -30:44:37.40
Exposure Time : 20
Airmass : 1.09
Sidereal Time : 07:18:39
Filter ID : B
Observation Date : 2026-04-06T16:53:36
CCD Temperature : -108.48

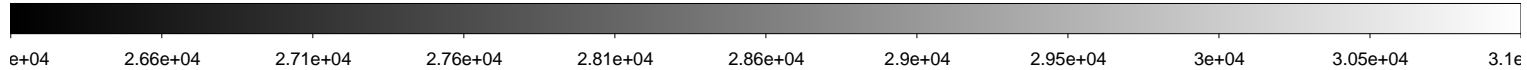
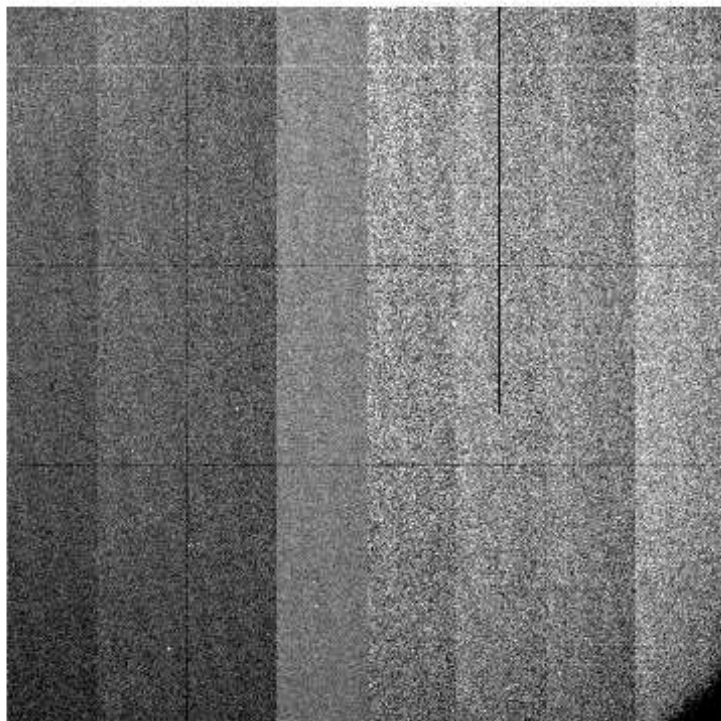
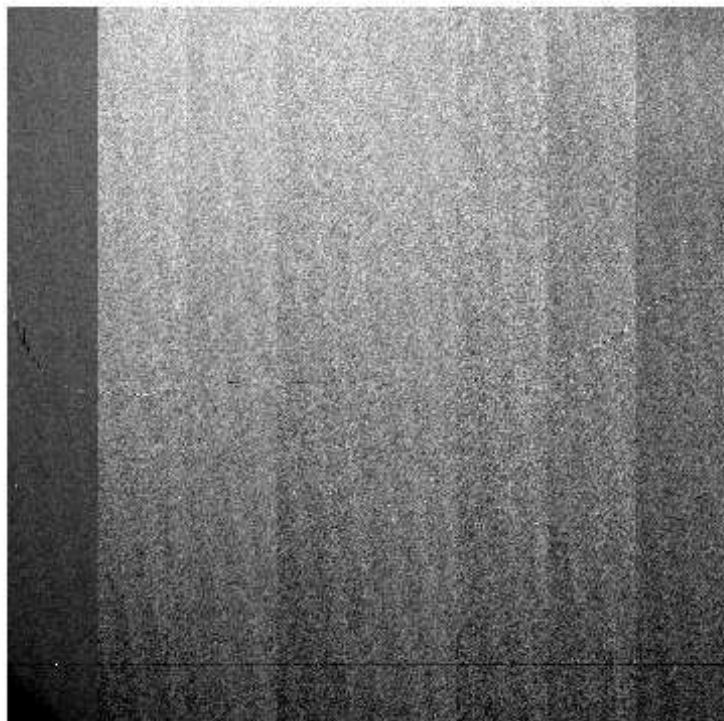
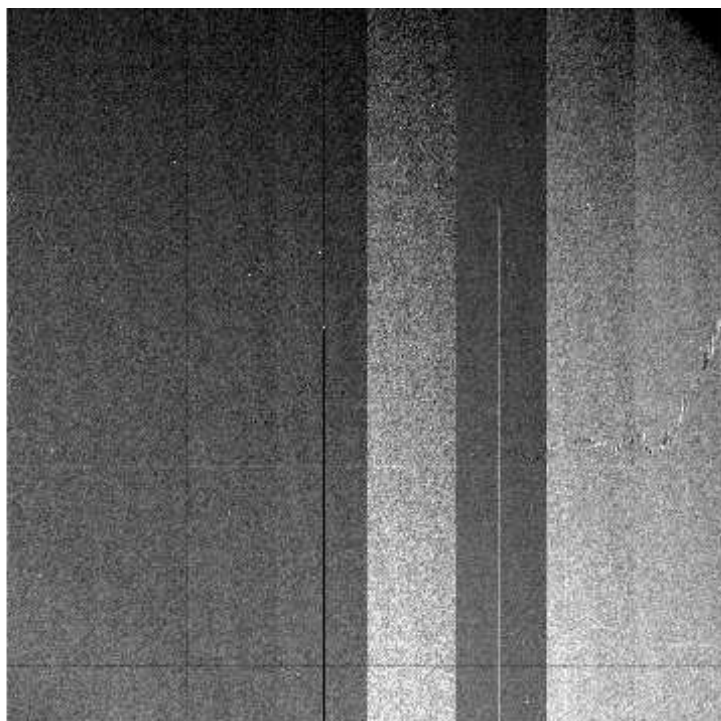
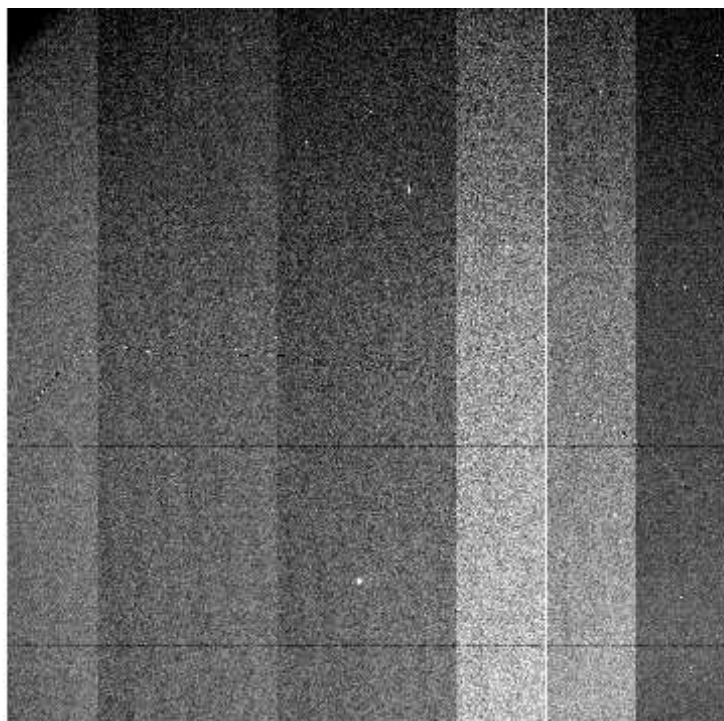

File Name : **xkmts.20260406.029183.fits** # 8 / 131 #
Project ID : ALL
Image Type : FLAT
Object Name : **flat**
RA : 09:10:25.580
DEC : -30:43:08.20
Exposure Time : 26
Airmass : 1.09
Sidereal Time : 07:20:19
Filter ID : B
Observation Date : 2026-04-06T16:55:17
CCD Temperature : -108.51

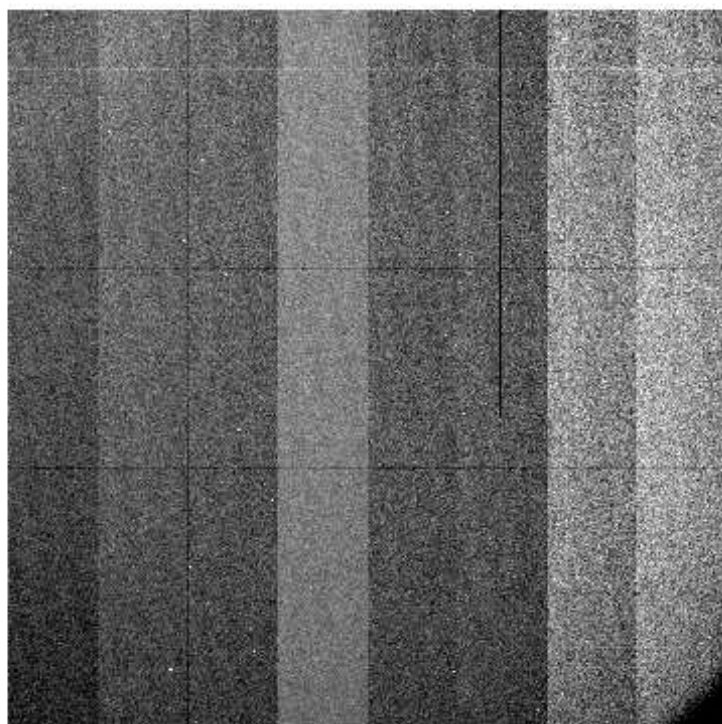
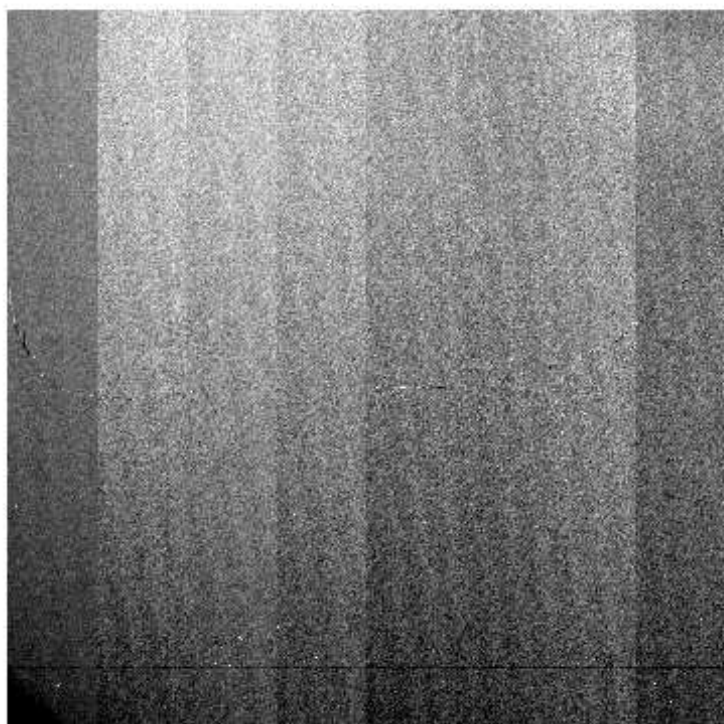
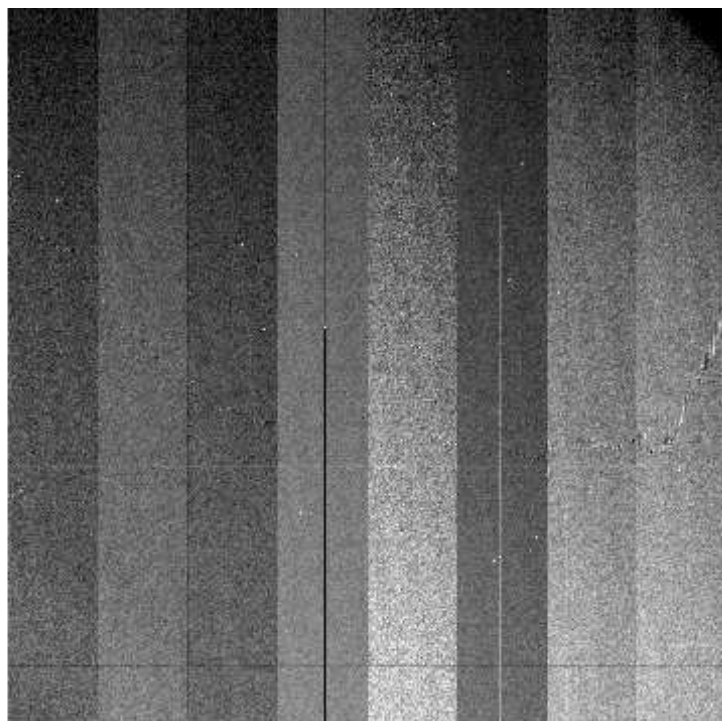
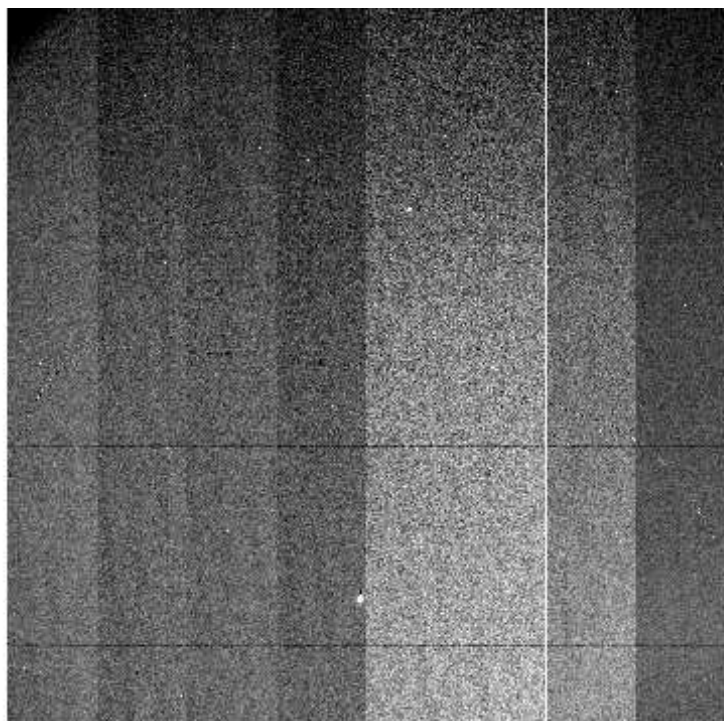

File Name : **xkmts.20260406.029184.fits** # 9 / 131 #
Project ID : ALL
Image Type : FLAT
Object Name : **flat**
RA : 09:10:15.830
DEC : -30:42:58.00
Exposure Time : 36
Airmass : 1.09
Sidereal Time : 07:21:57
Filter ID : B
Observation Date : 2026-04-06T16:56:53
CCD Temperature : -108.52

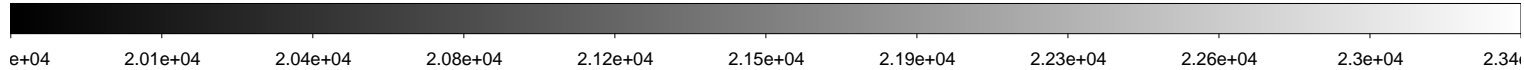
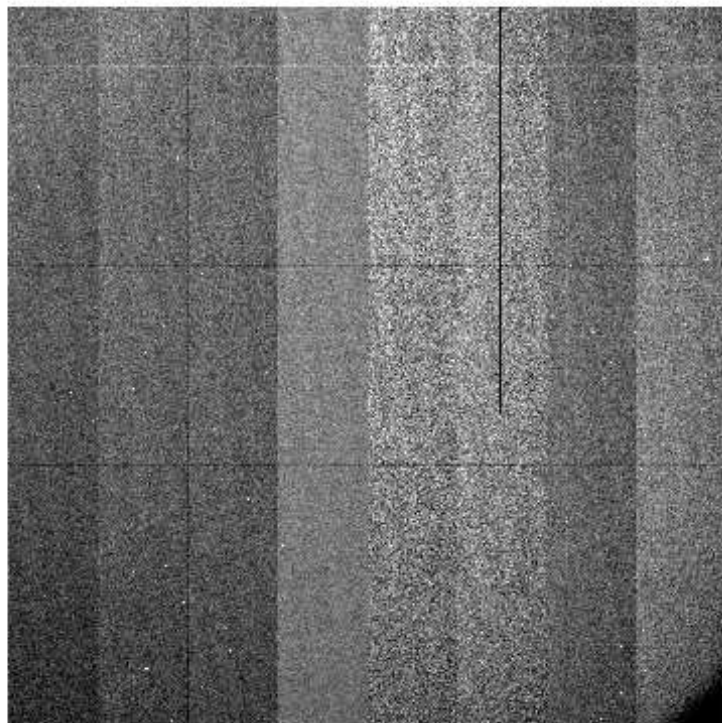
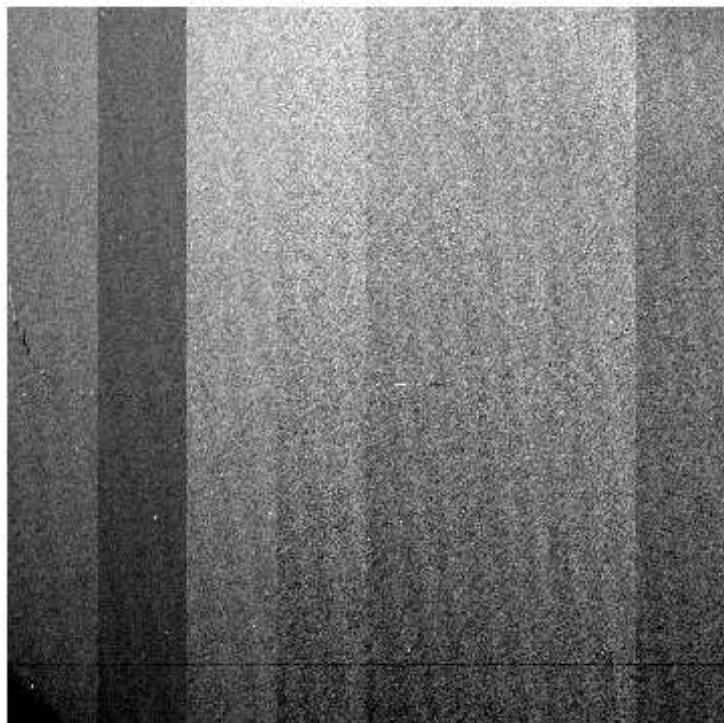
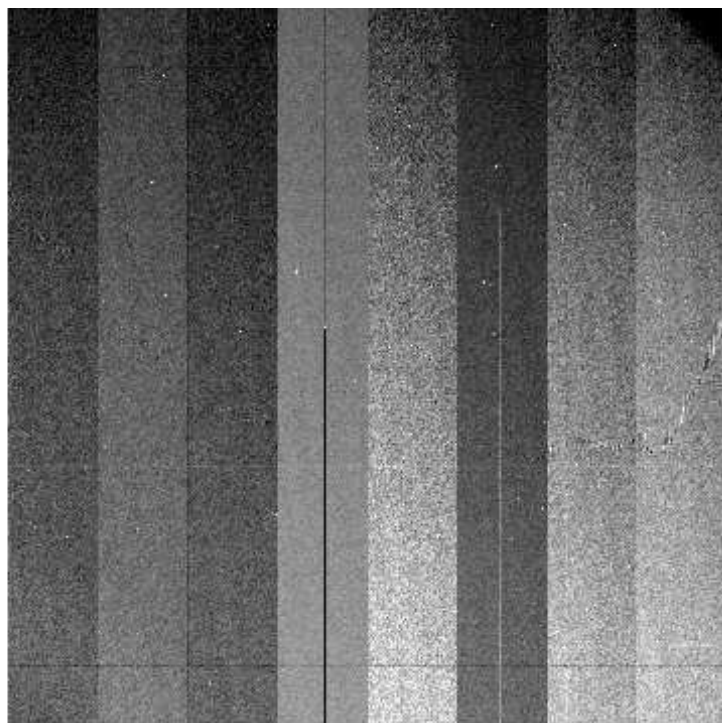
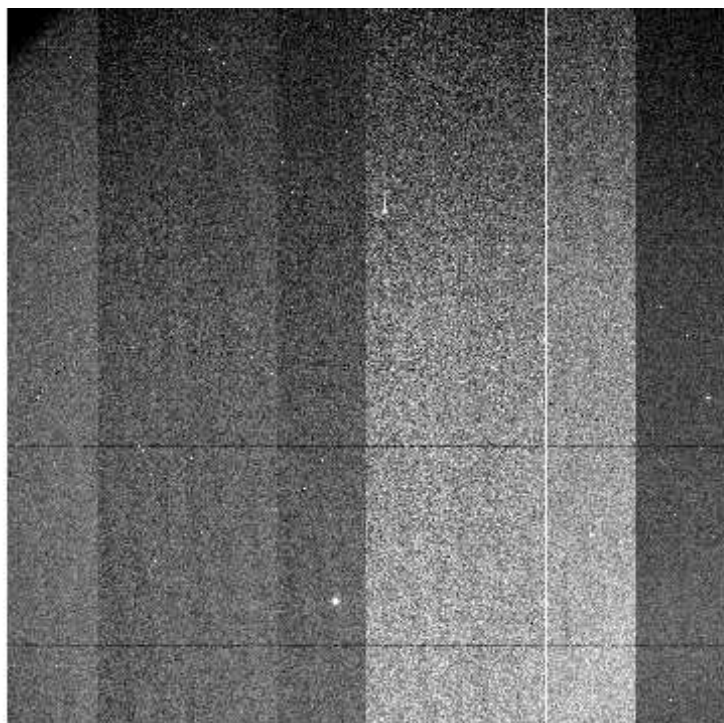

File Name : **xkmts.20260406.029185.fits** # 10 / 131 #
Project ID : ALL
Image Type : FLAT
Object Name : **flat**
RA : 09:10:28.420
DEC : -30:41:43.50
Exposure Time : 21
Airmass : 1.08
Sidereal Time : 07:23:35
Filter ID : R
Observation Date : 2026-04-06T16:58:32
CCD Temperature : -108.53

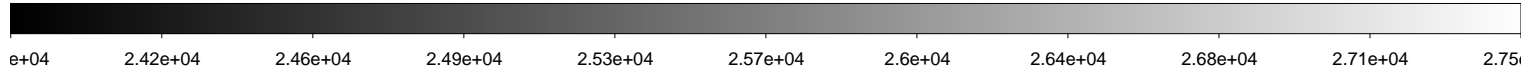
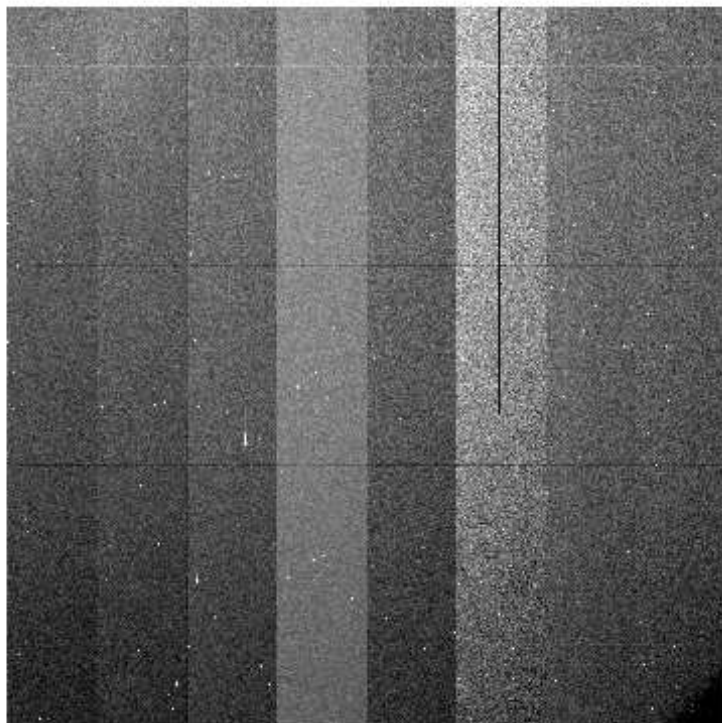
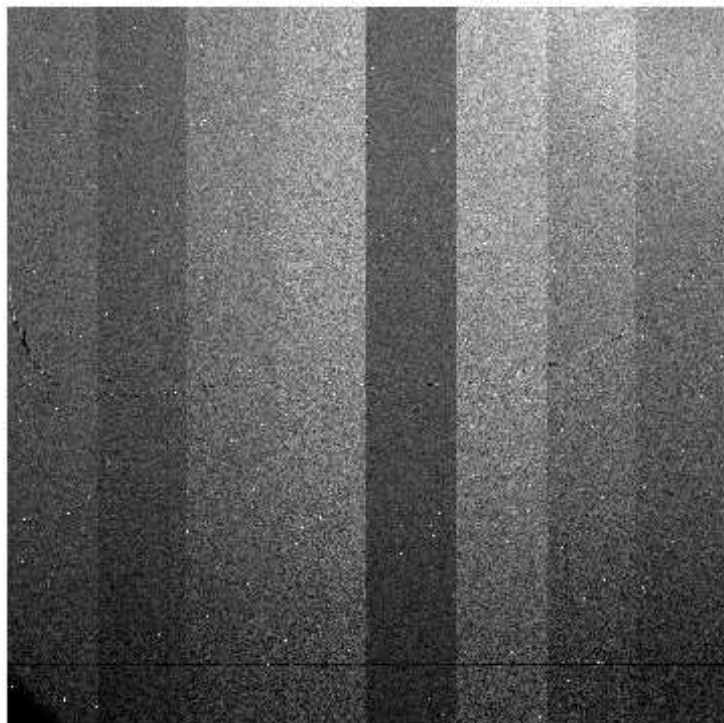
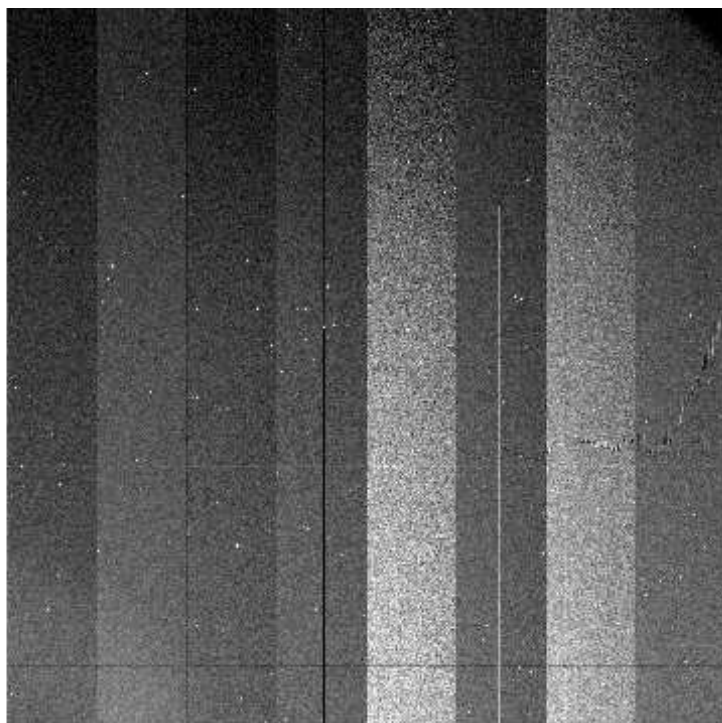
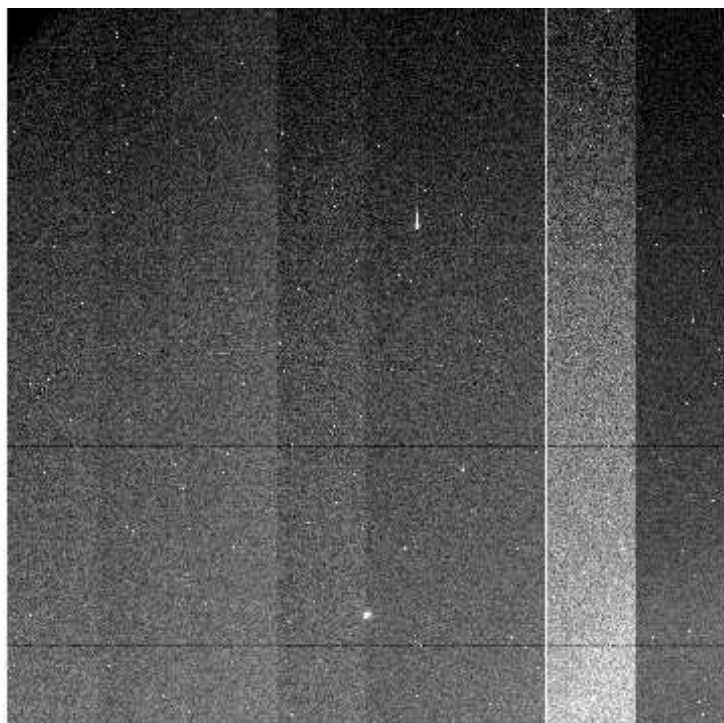

File Name : **xkmts.20260406.029186.fits** # 11 / 131 #
Project ID : ALL
Image Type : FLAT
Object Name : **flat**
RA : 09:10:27.880
DEC : -30:40:31.80
Exposure Time : 30
Airmass : 1.08
Sidereal Time : 07:25:38
Filter ID : R
Observation Date : 2026-04-06T17:00:33
CCD Temperature : -108.51

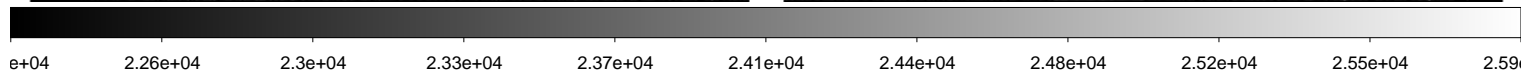
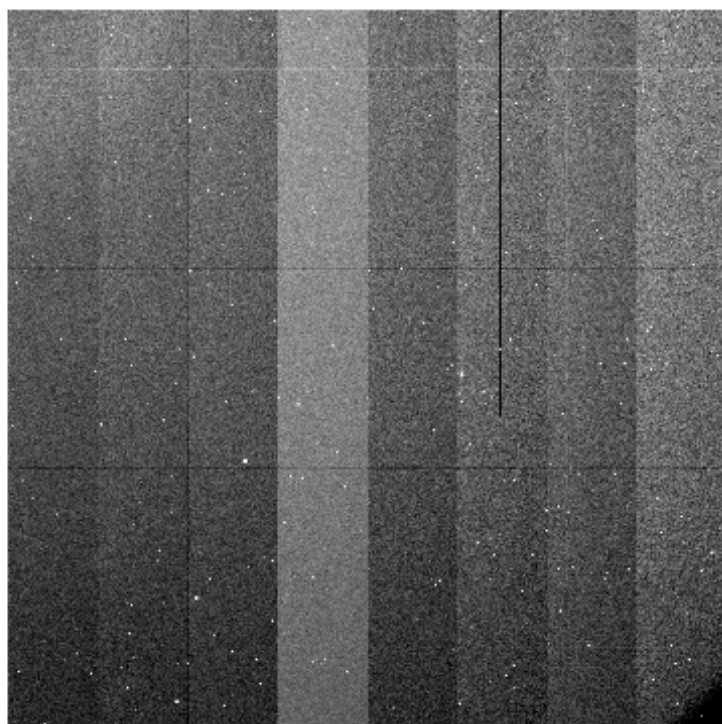
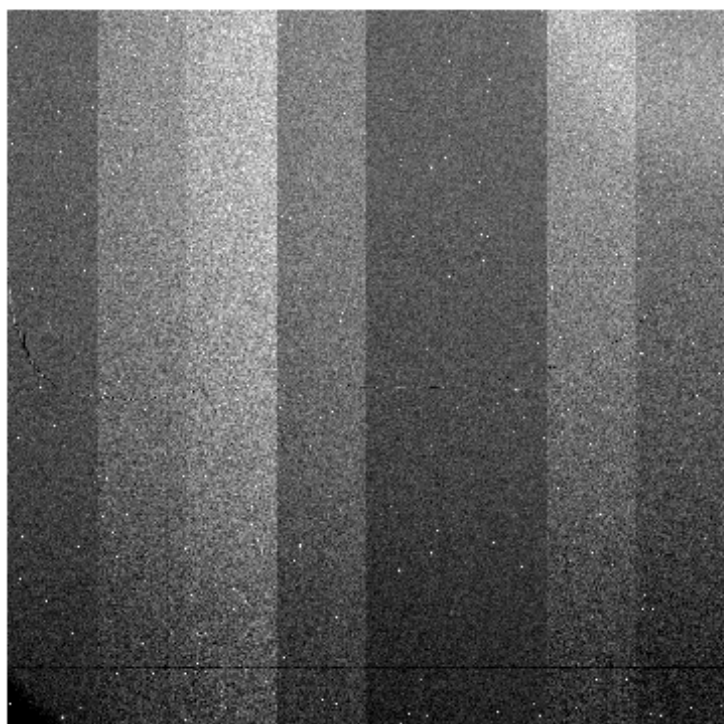
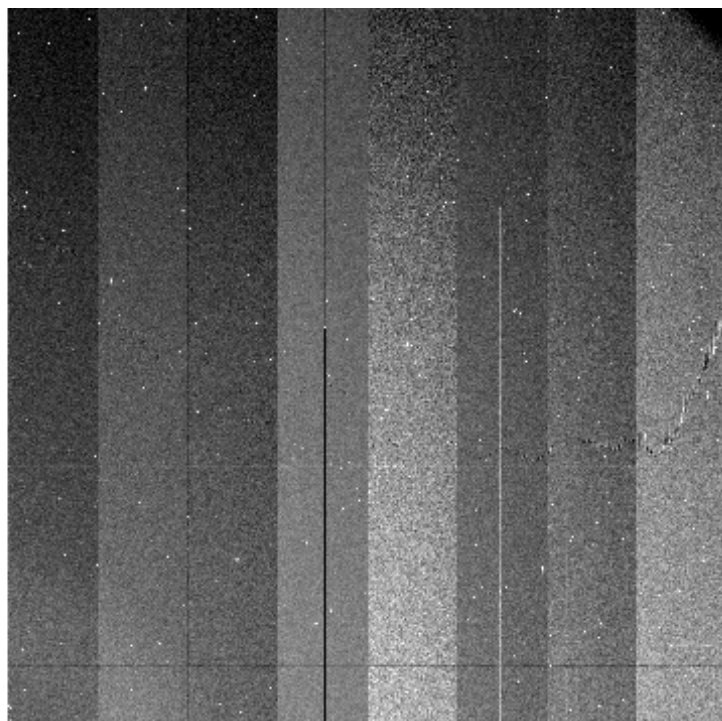
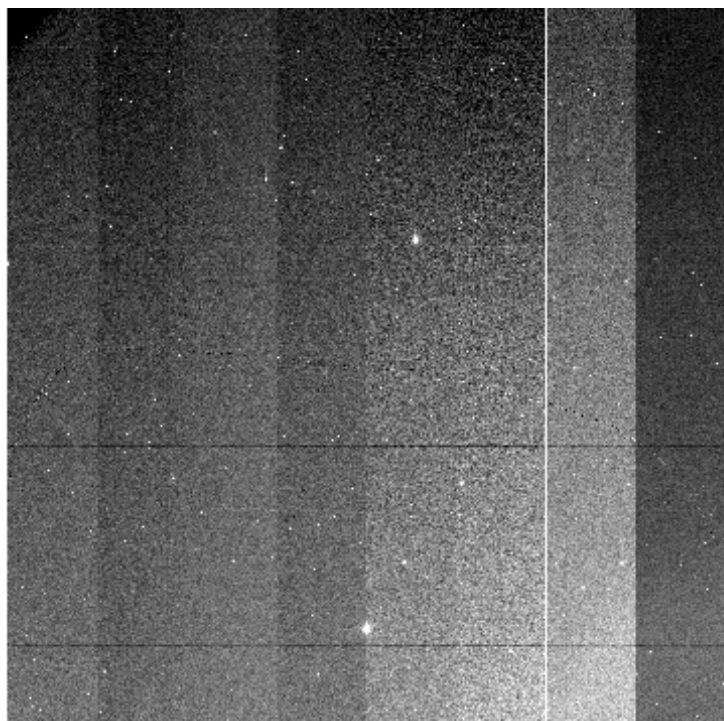

File Name : **xkmts.20260406.029187.fits** # 12 / 131 #
Project ID : ALL
Image Type : FLAT
Object Name : **flat**
RA : 09:10:37.770
DEC : -30:38:18.40
Exposure Time : 43
Airmass : 1.08
Sidereal Time : 07:27:11
Filter ID : R
Observation Date : 2026-04-06T17:02:07
CCD Temperature : -108.5

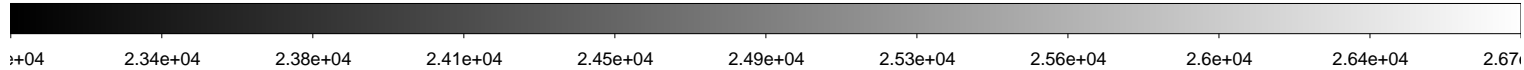
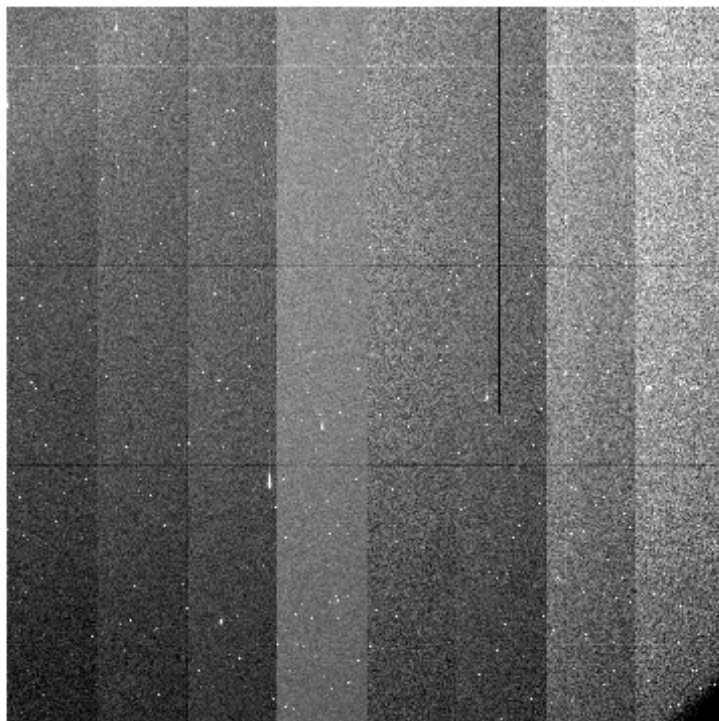
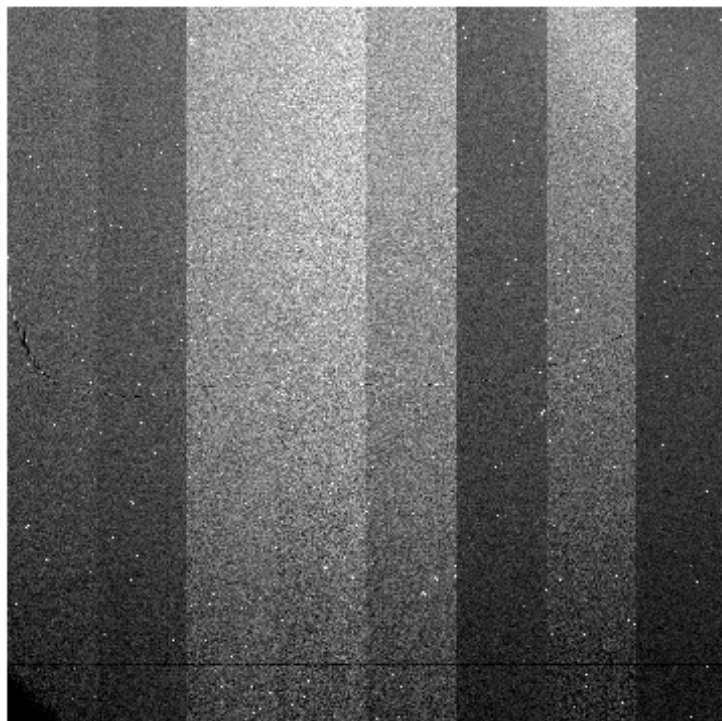
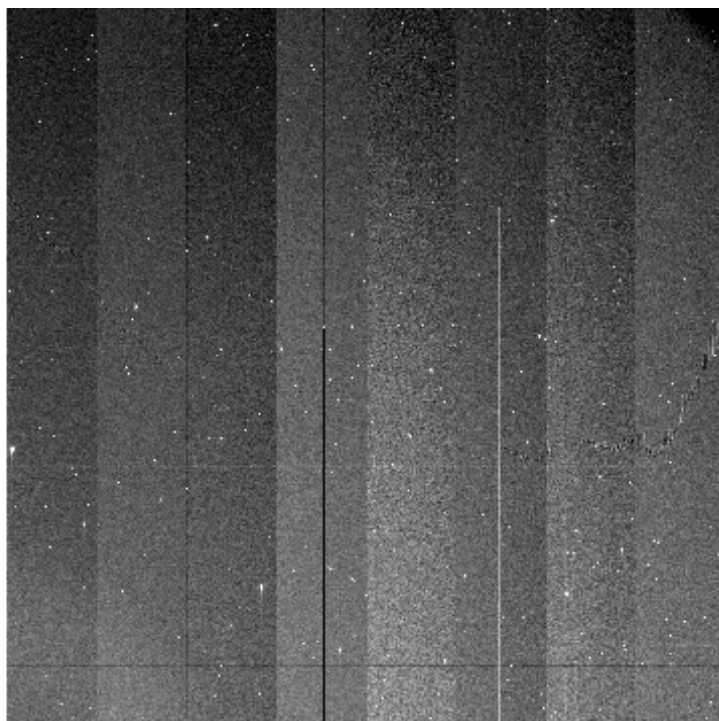
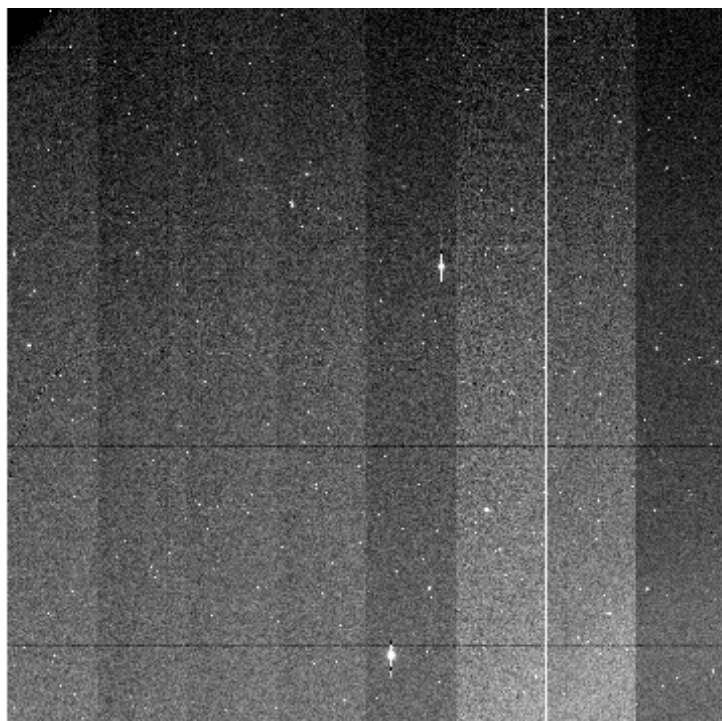

File Name : **xkmts.20260406.029188.fits** # 13 / 131 #
Project ID : ALL
Image Type : FLAT
Object Name : **flat**
RA : 09:10:13.130
DEC : -30:39:30.60
Exposure Time : 60
Airmass : 1.08
Sidereal Time : 07:28:57
Filter ID : R
Observation Date : 2026-04-06T17:03:53
CCD Temperature : -108.55

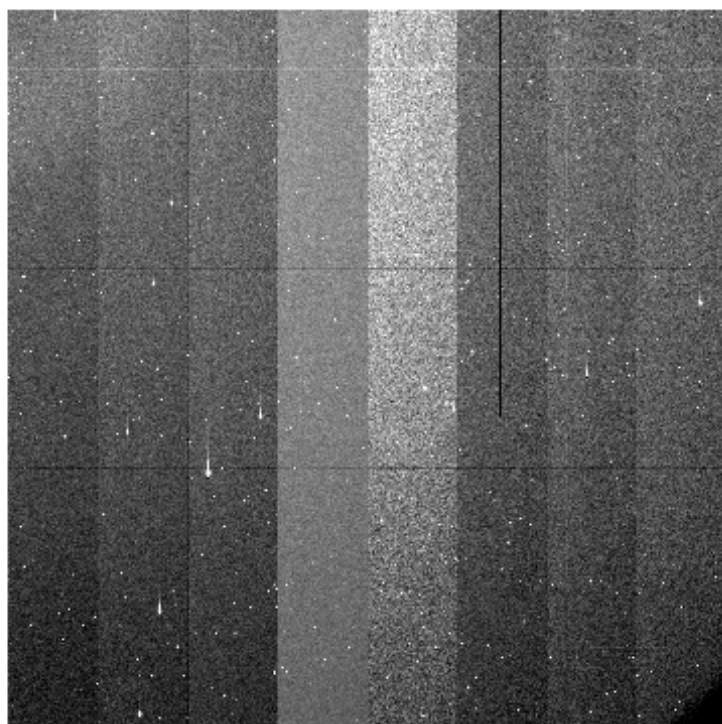
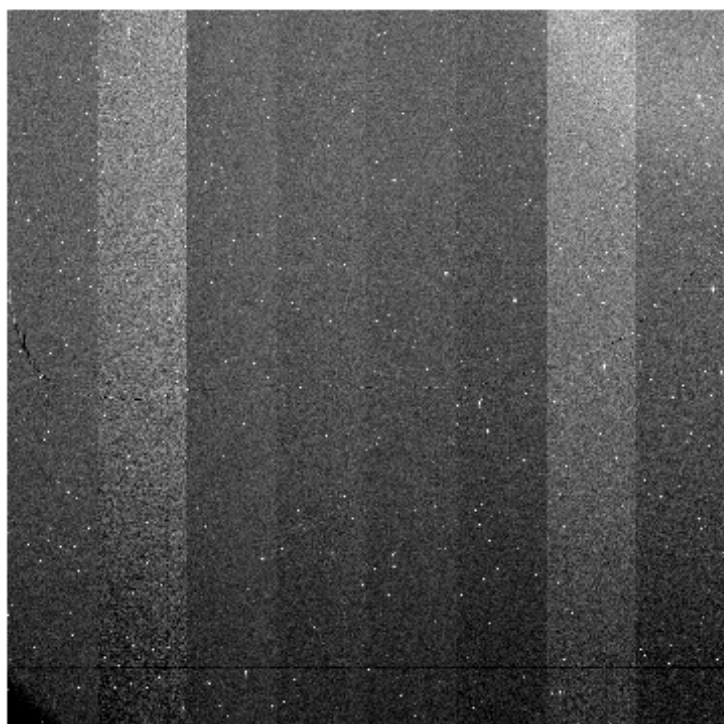
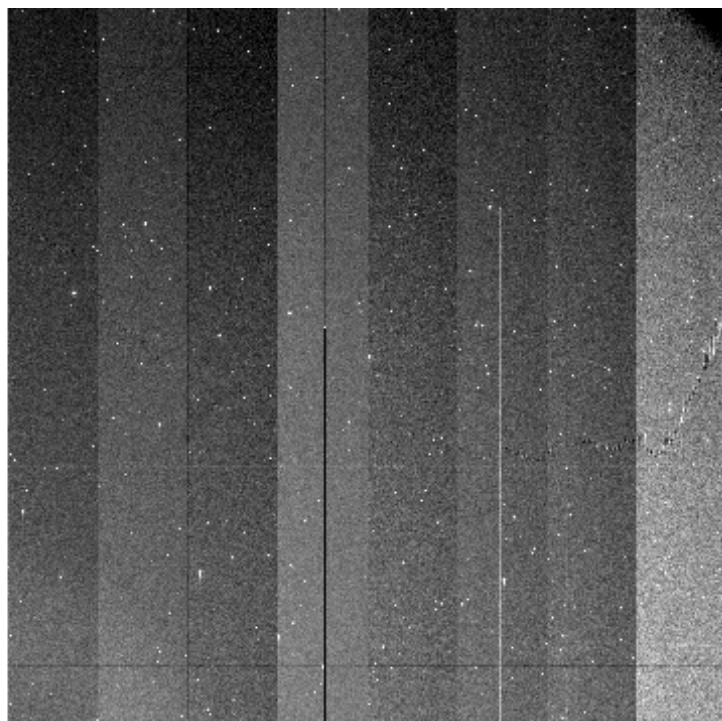
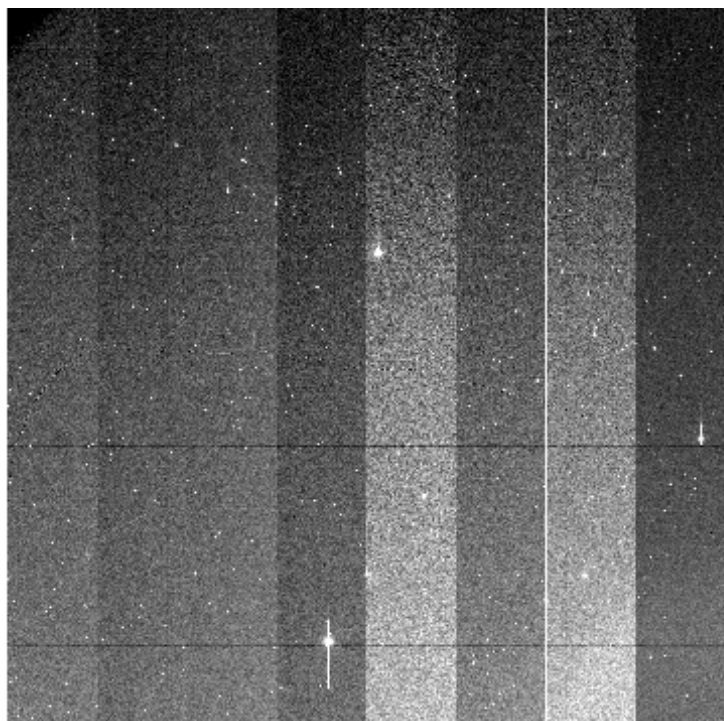

File Name : **xkmts.20260406.029189.fits** # 14 / 131 #
Project ID : TMT
Image Type : OBJECT
Object Name : **gaia18cjb**
RA : 06:41:01.200
DEC : -00:21:04.40
Exposure Time : 60
Airmass : 1.20
Sidereal Time : 07:32:14
Filter ID : I
Observation Date : 2026-04-06T17:07:09
CCD Temperature : -108.45

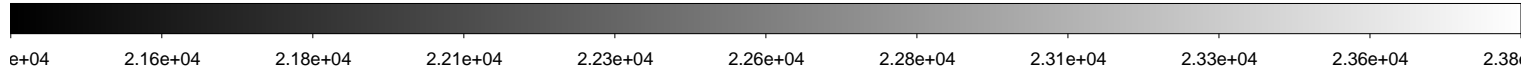
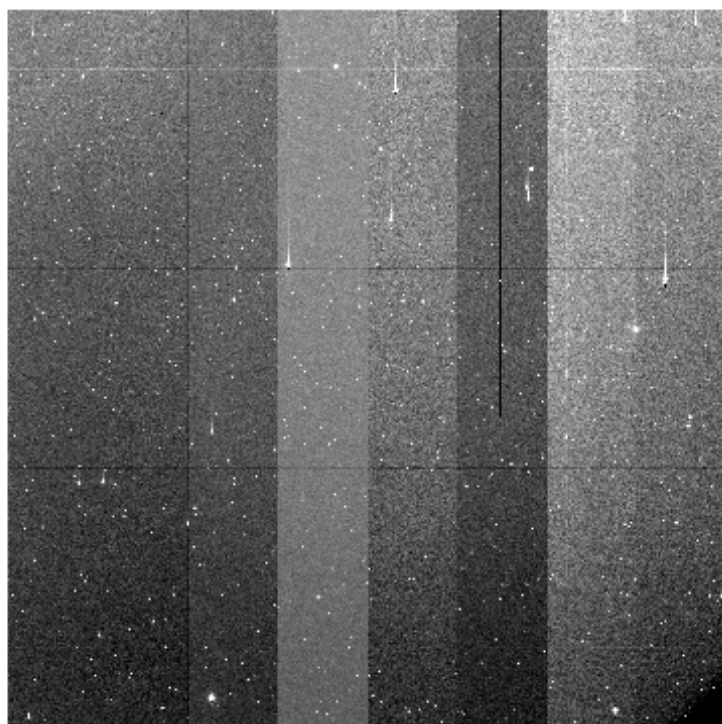
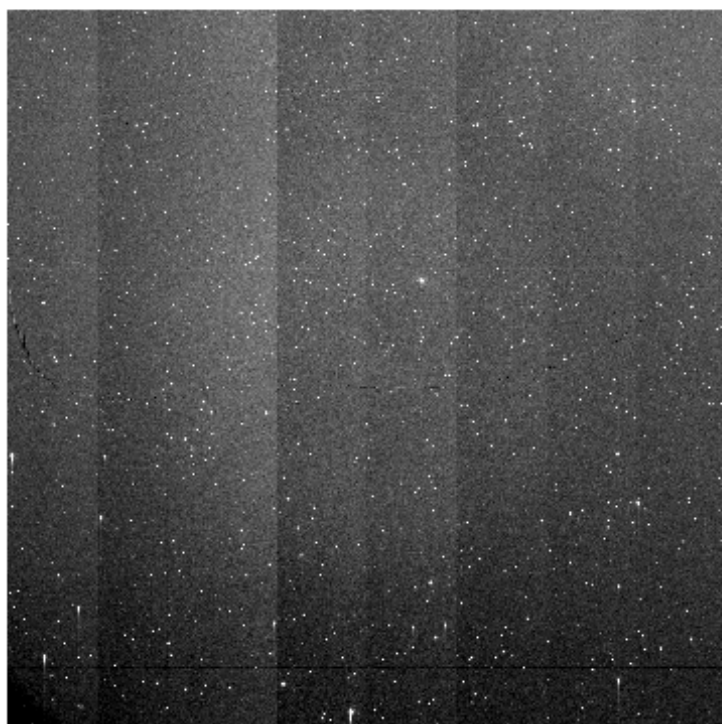
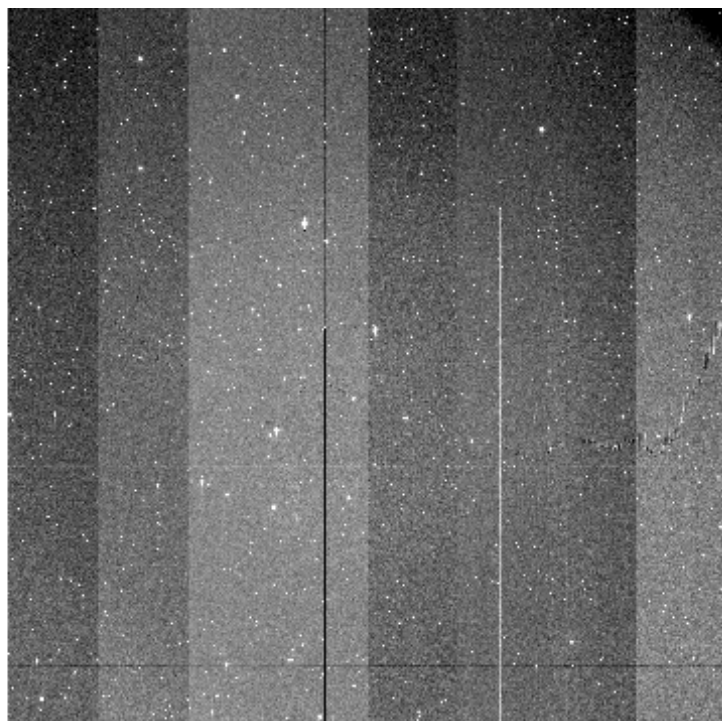
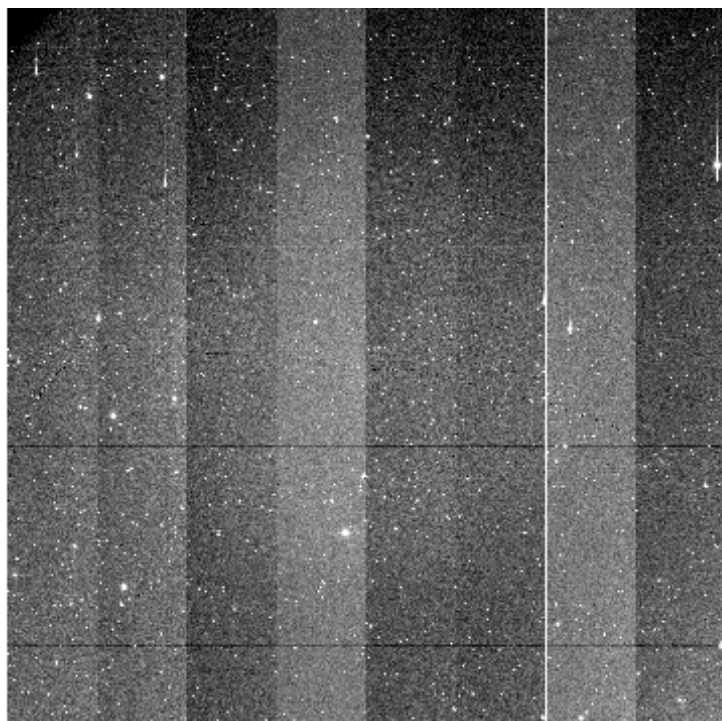

File Name : **xkmts.20260406.029190.fits** # 15 / 131 #
Project ID : TMT
Image Type : OBJECT
Object Name : **gaia18cjb**
RA : 06:41:01.200
DEC : -00:21:04.40
Exposure Time : 60
Airmass : 1.21
Sidereal Time : 07:34:12
Filter ID : V
Observation Date : 2026-04-06T17:09:19
CCD Temperature : -108.51

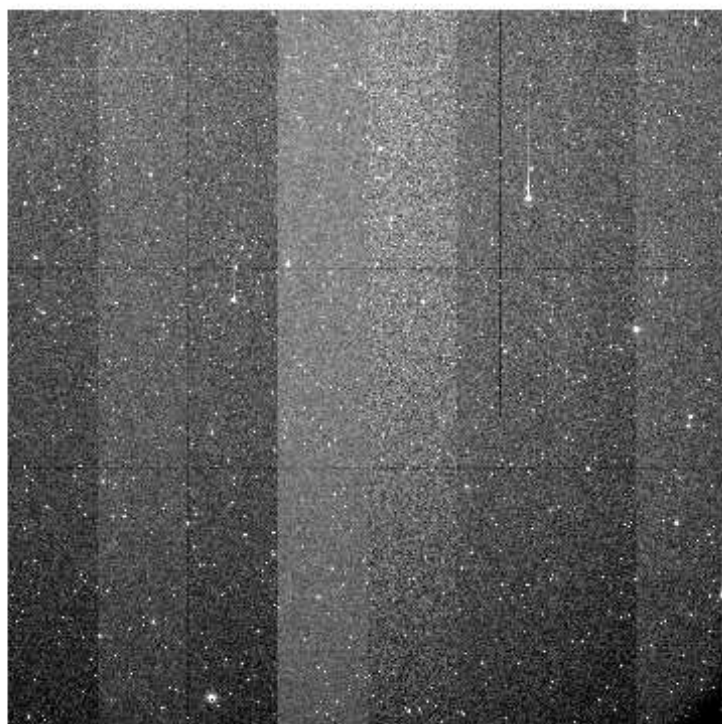
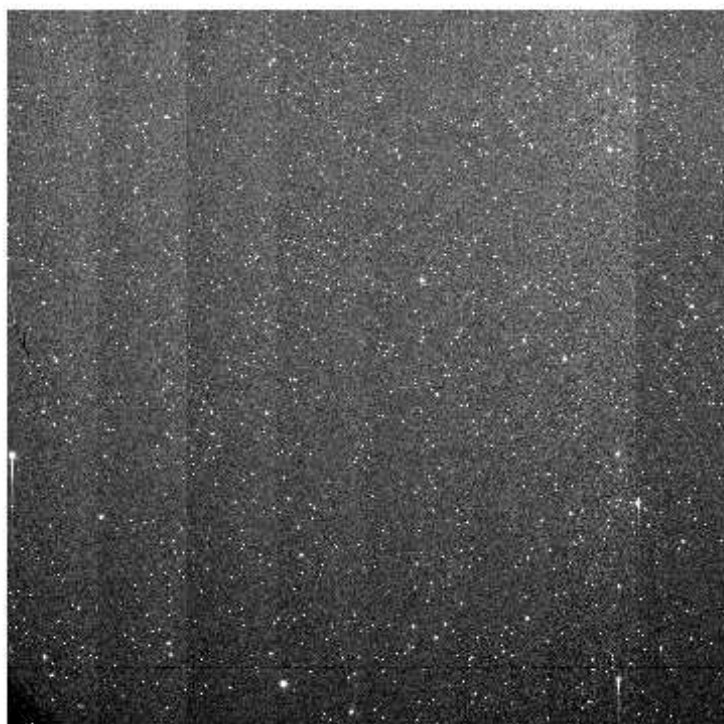
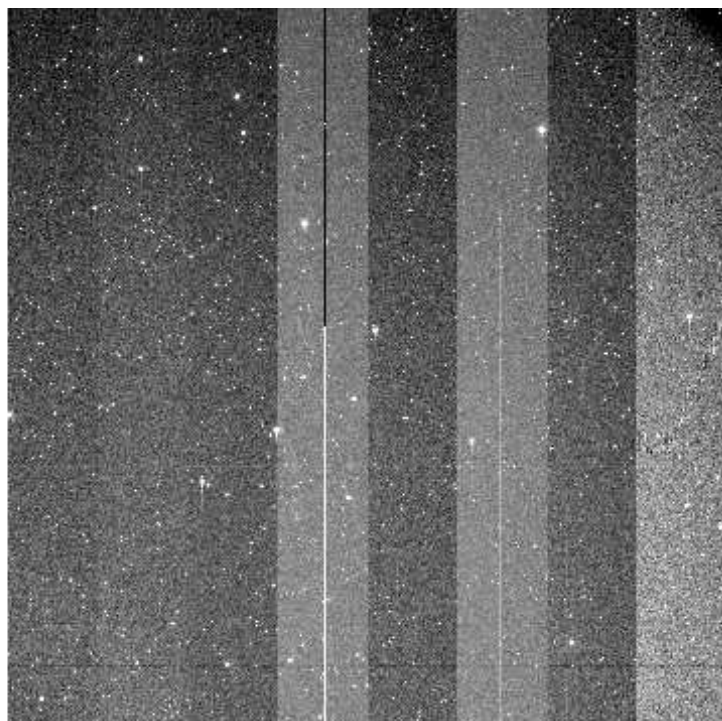
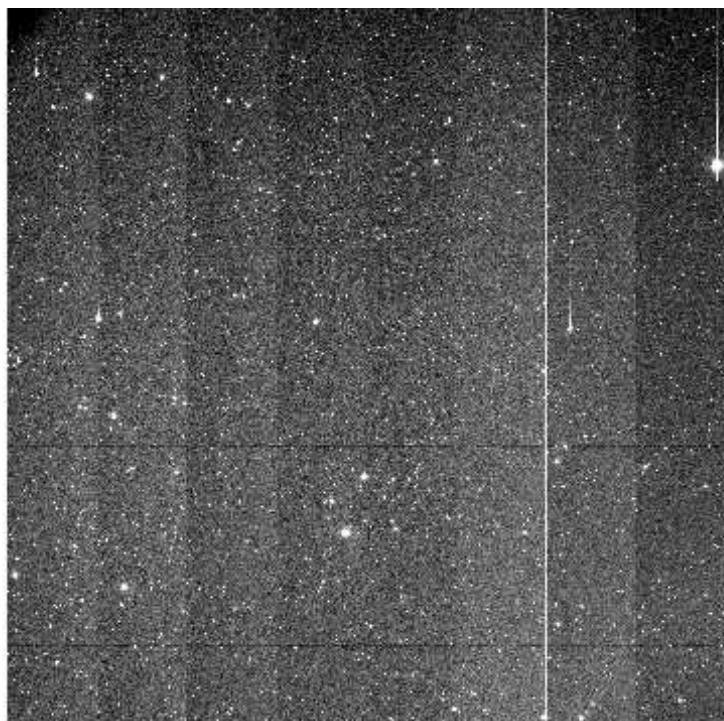

e+03 3.96e+03 4.02e+03 4.07e+03 4.12e+03 4.18e+03 4.23e+03 4.28e+03 4.34e+03 4.39e+03 4.44e+03

File Name : **xkmts.20260406.029191.fits** # 16 / 131 #
Project ID : TMT
Image Type : OBJECT
Object Name : **gaia19aoy**
RA : 07:24:27.640
DEC : -15:03:56.40
Exposure Time : 60
Airmass : 1.05
Sidereal Time : 07:36:28
Filter ID : I
Observation Date : 2026-04-06T17:11:23
CCD Temperature : -108.55

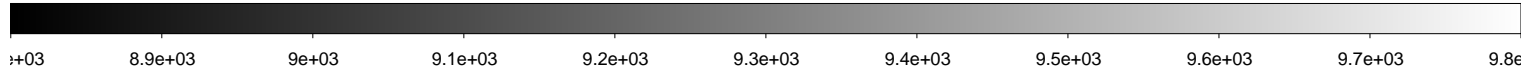
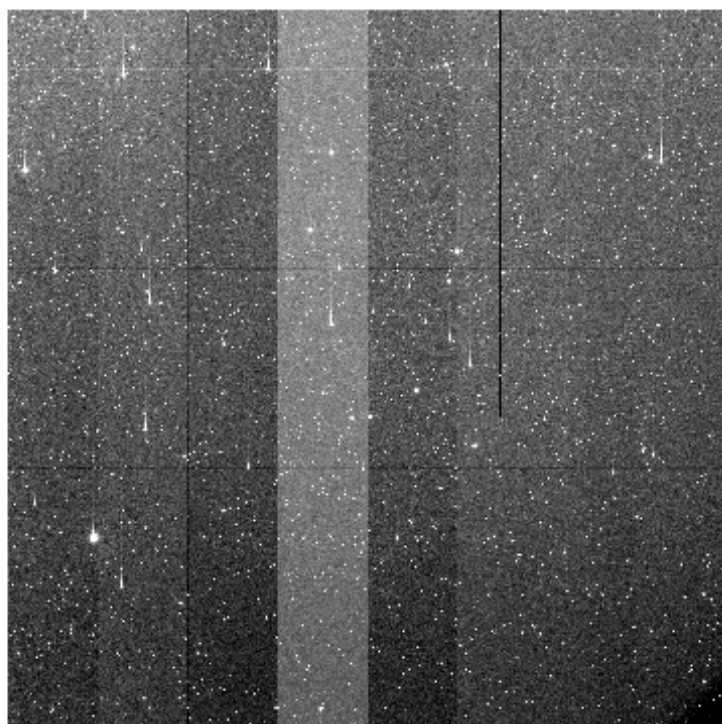
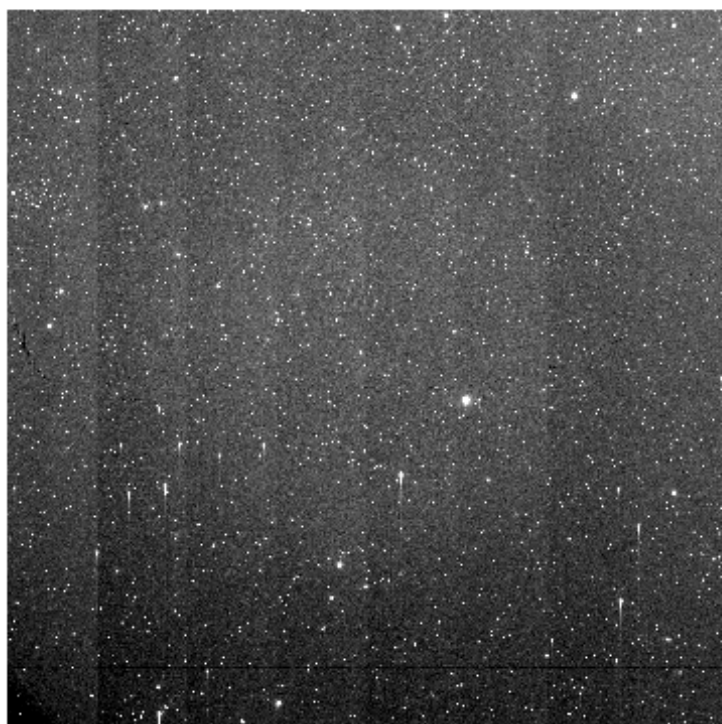
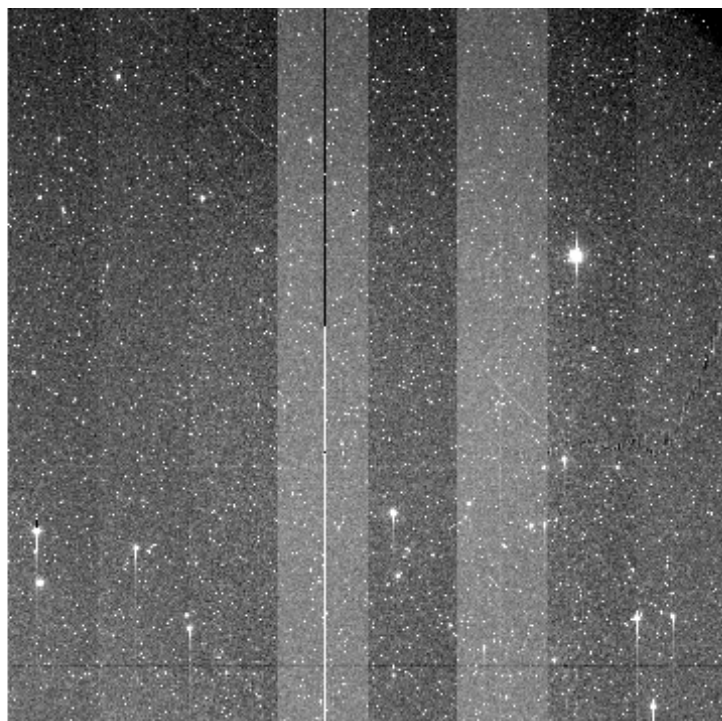
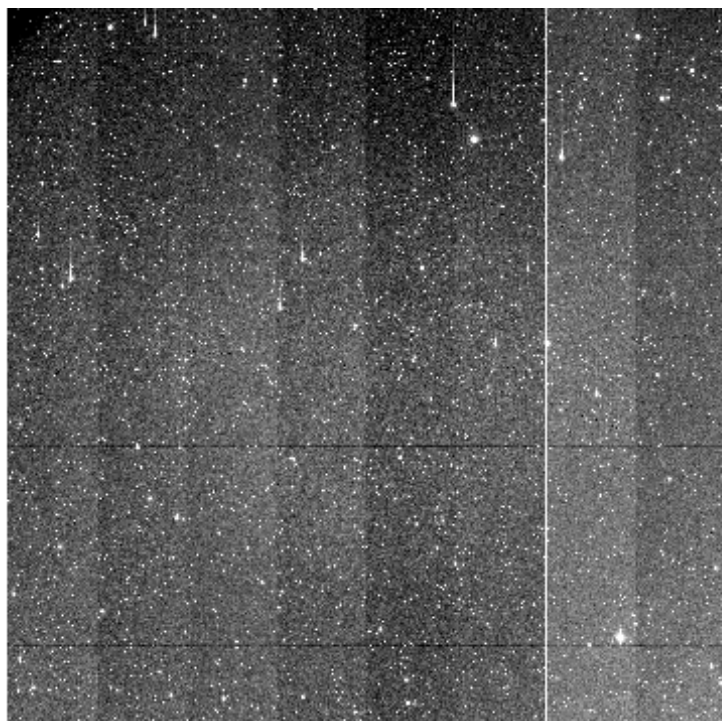

File Name : **xkmts.20260406.029192.fits** # 17 / 131 #
Project ID : TMT
Image Type : OBJECT
Object Name : **gaia19aoy**
RA : 07:24:27.640
DEC : -15:03:56.30
Exposure Time : 60
Airmass : 1.05
Sidereal Time : 07:38:25
Filter ID : V
Observation Date : 2026-04-06T17:13:19
CCD Temperature : -108.5

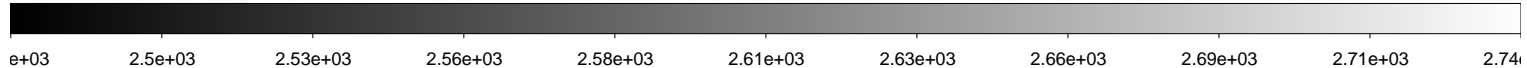
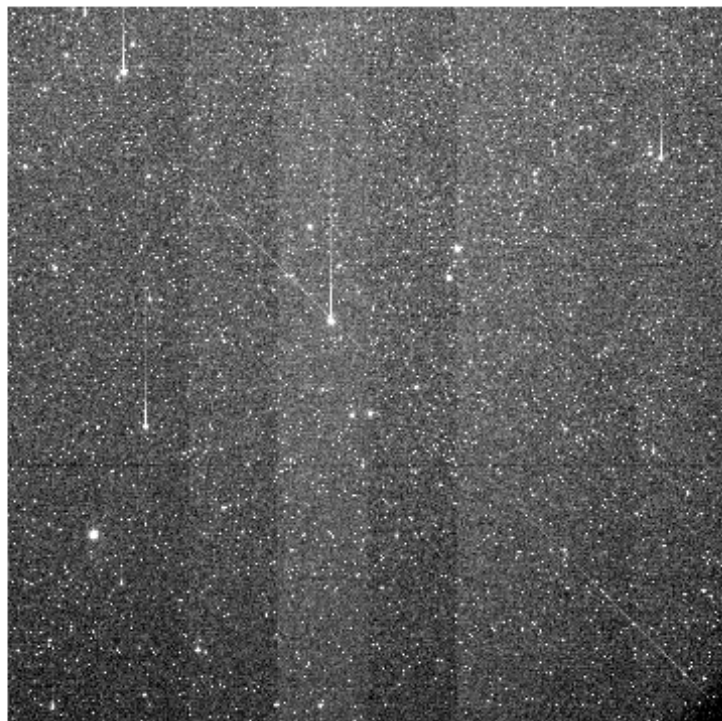
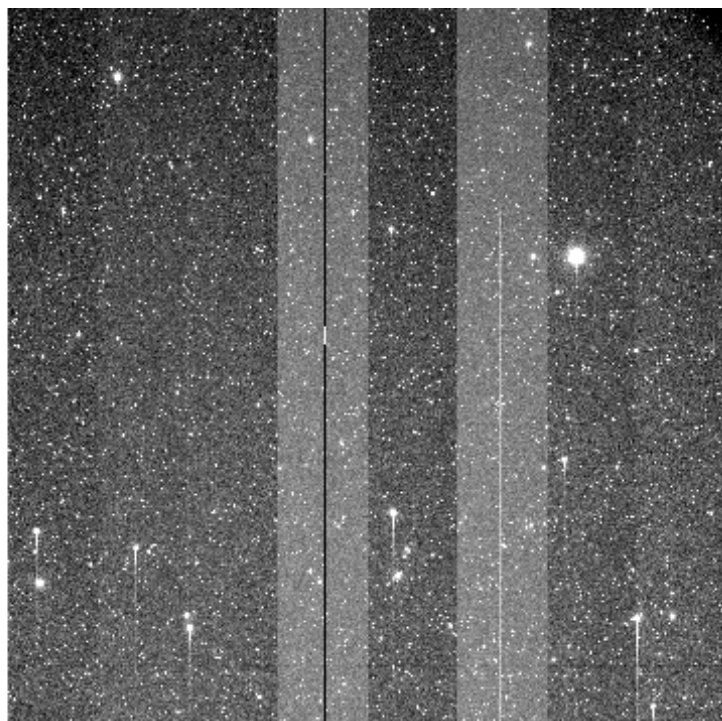
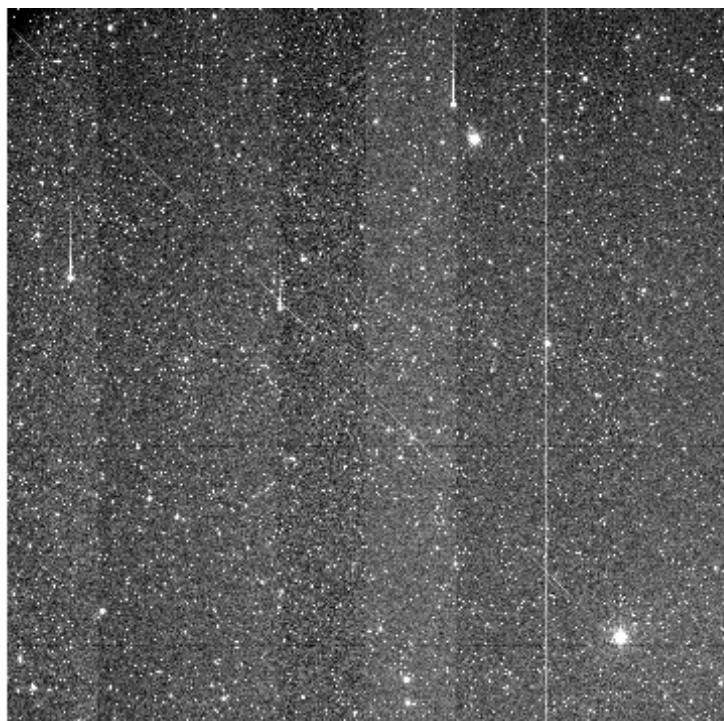

File Name : **xkmts.20260406.029193.fits** # 18 / 131 #
Project ID : TMT
Image Type : OBJECT
Object Name : **EDFSa_ne**
RA : 04:01:27.980
DEC : -48:15:31.10
Exposure Time : 60
Airmass : 1.38
Sidereal Time : 07:41:24
Filter ID : I
Observation Date : 2026-04-06T17:16:17
CCD Temperature : -108.62

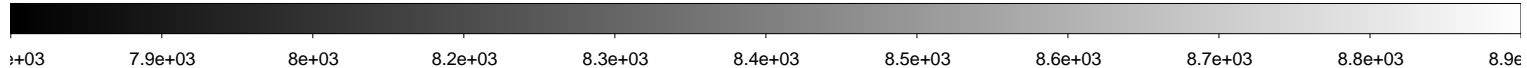
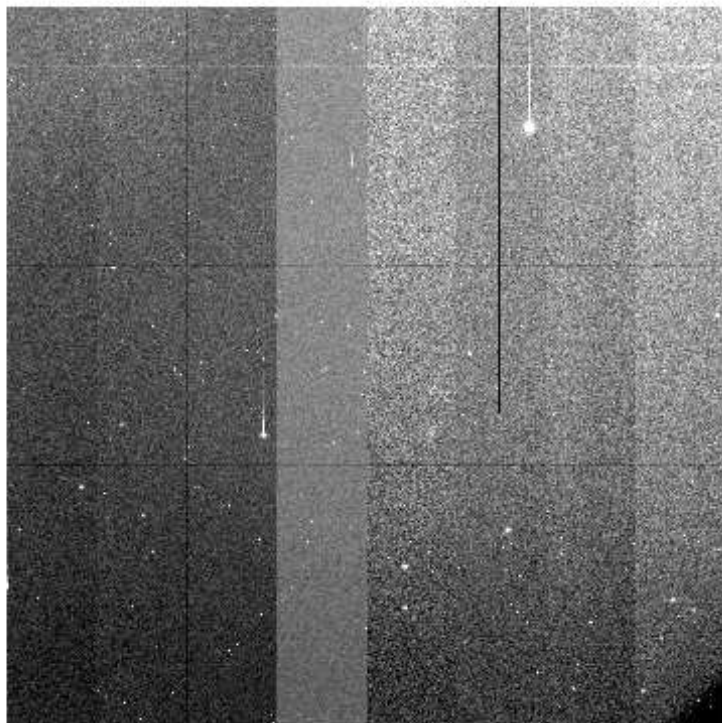
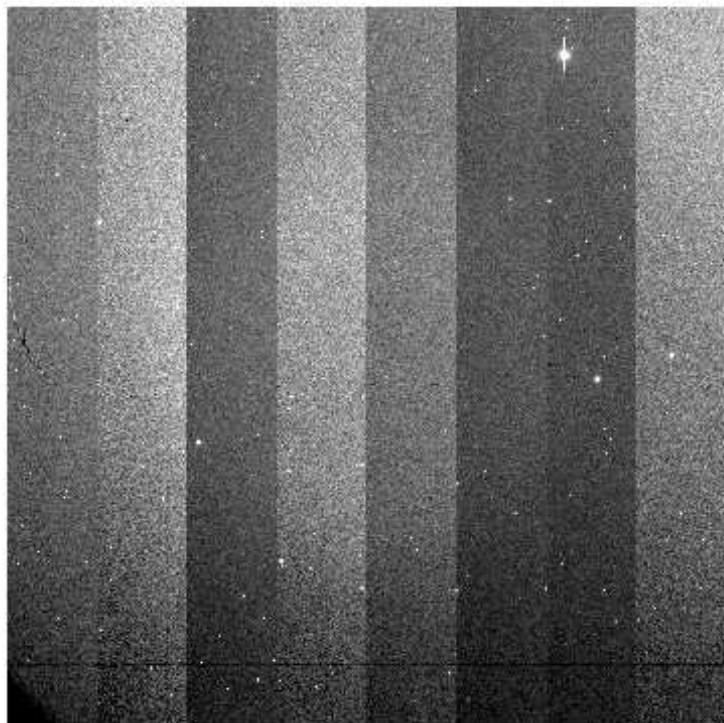
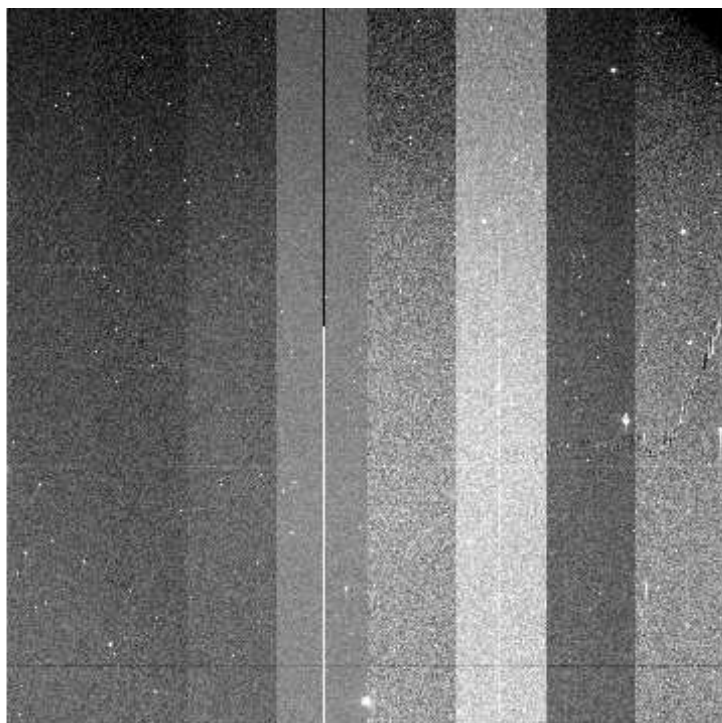
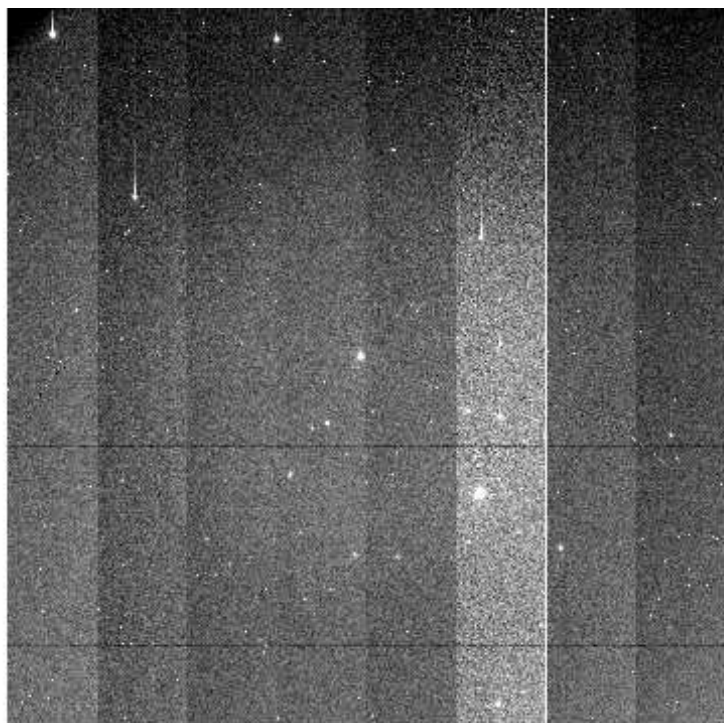

File Name : **xkmts.20260406.029194.fits** # 19 / 131 #
Project ID : TMT
Image Type : OBJECT
Object Name : **EDFSa_nw**
RA : 03:49:18.780
DEC : -48:15:31.00
Exposure Time : 60
Airmass : 1.43
Sidereal Time : 07:43:20
Filter ID : I
Observation Date : 2026-04-06T17:18:26
CCD Temperature : -108.63

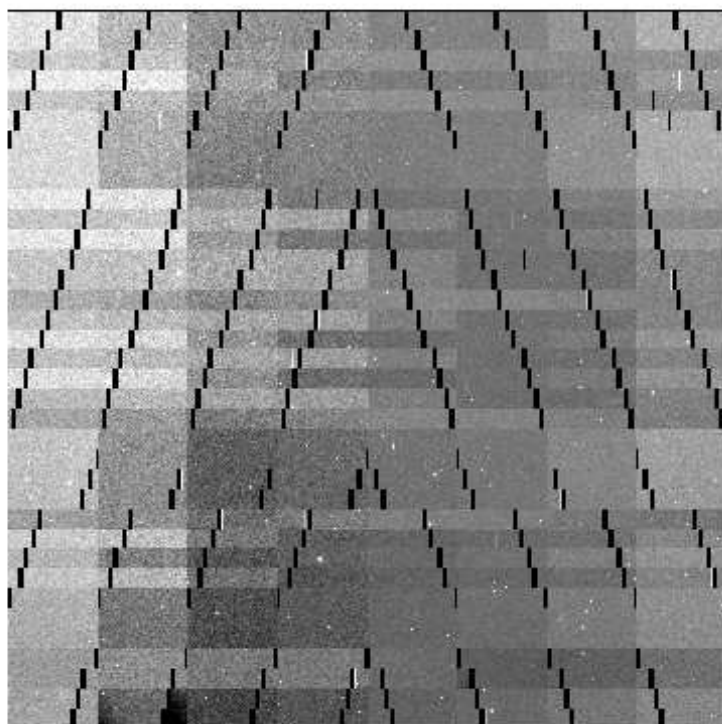
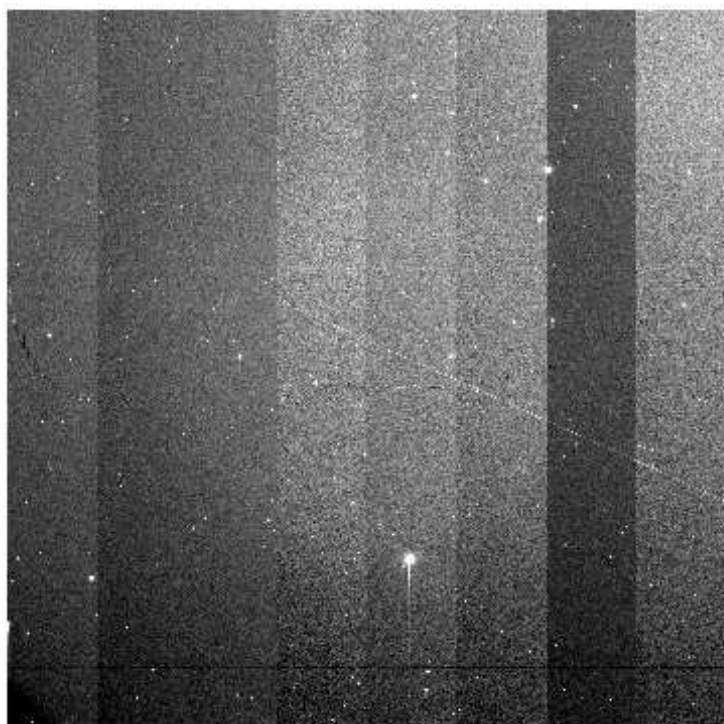
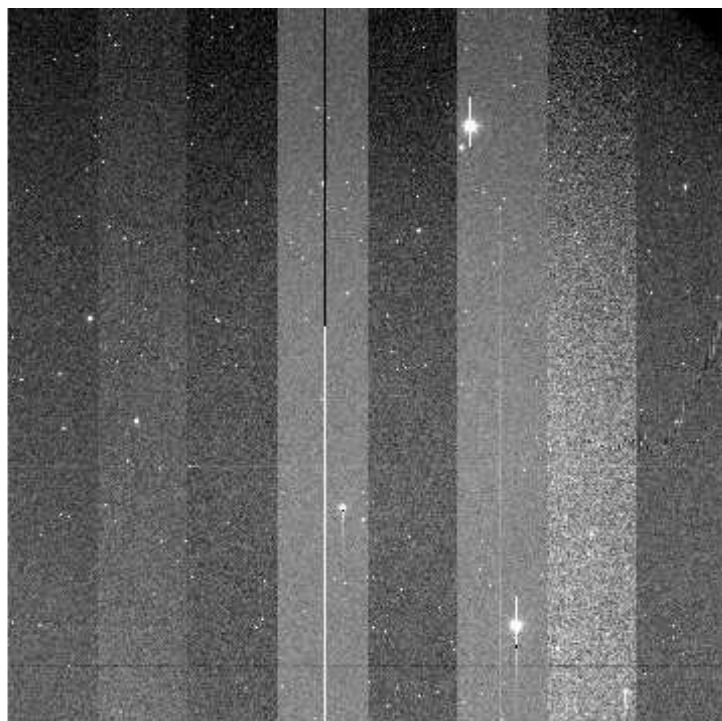
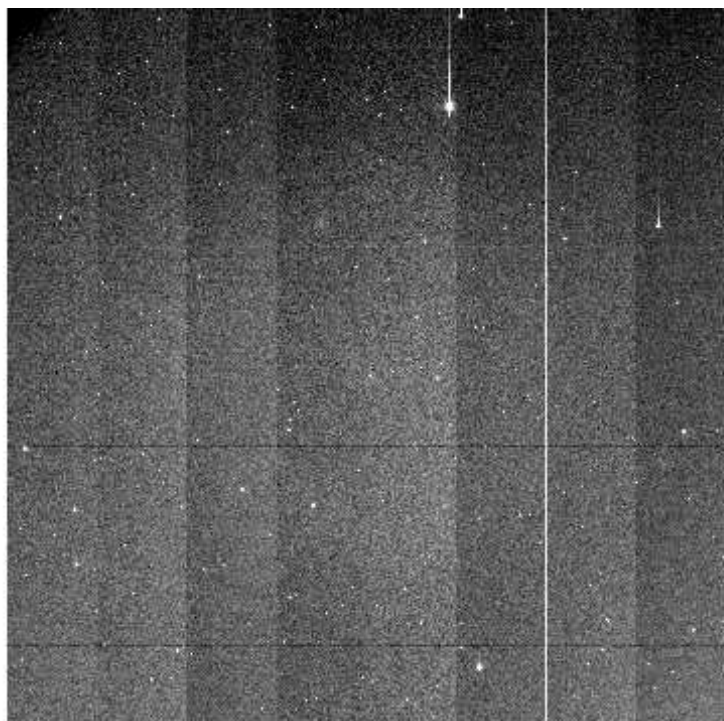

6.39e+03 6.48e+03 6.56e+03 6.65e+03 6.74e+03 6.83e+03 6.92e+03 7.01e+03 7.09e+03 7.18e+03

File Name : **xkmts.20260406.029195.fits** # 20 / 131 #
Project ID : TMT
Image Type : OBJECT
Object Name : **EDFSa_se**
RA : 04:01:27.990
DEC : -50:14:31.10
Exposure Time : 60
Airmass : 1.39
Sidereal Time : 07:45:28
Filter ID : I
Observation Date : 2026-04-06T17:20:34
CCD Temperature : -108.66

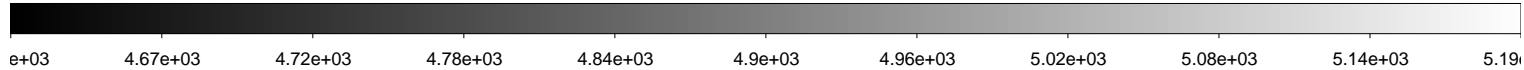
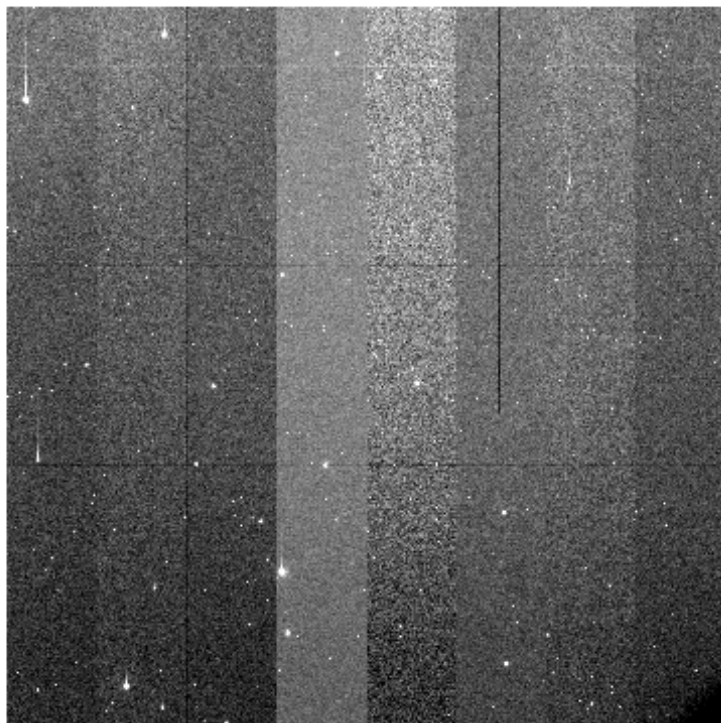
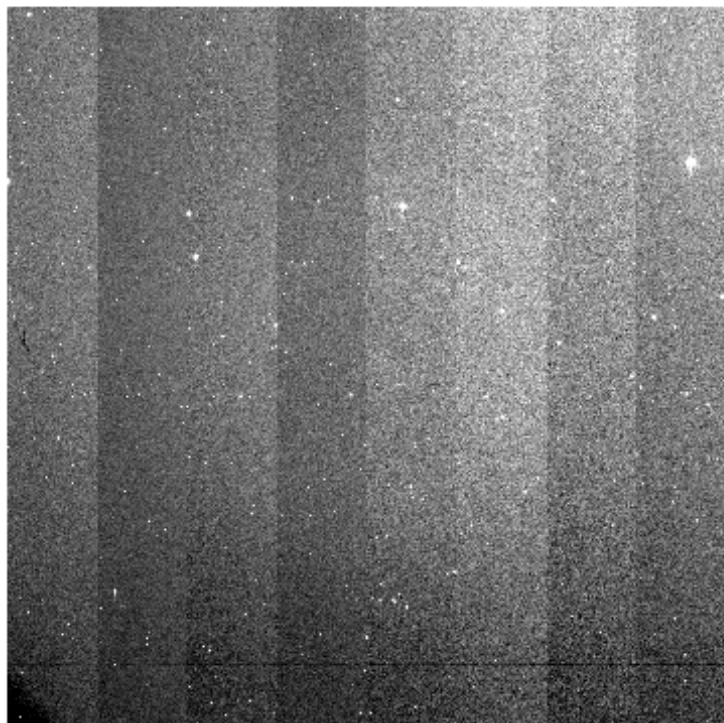
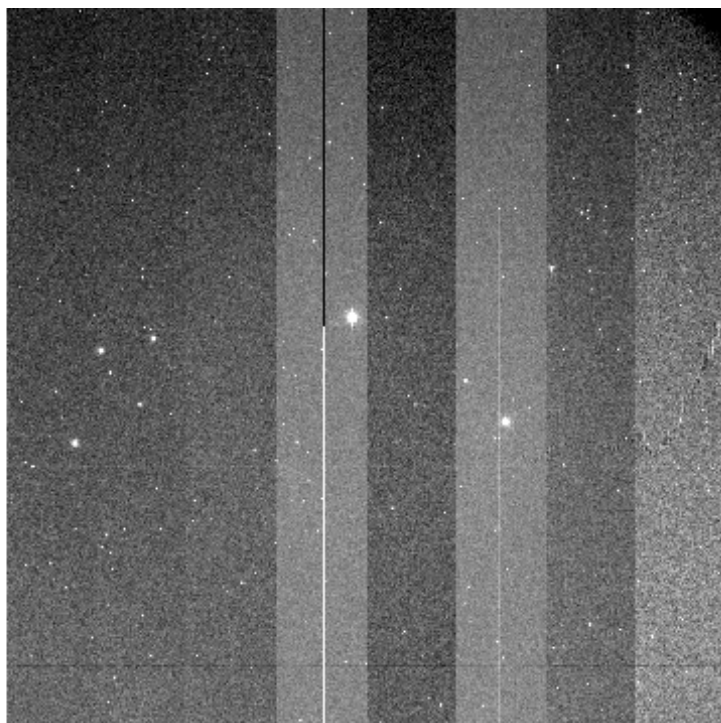
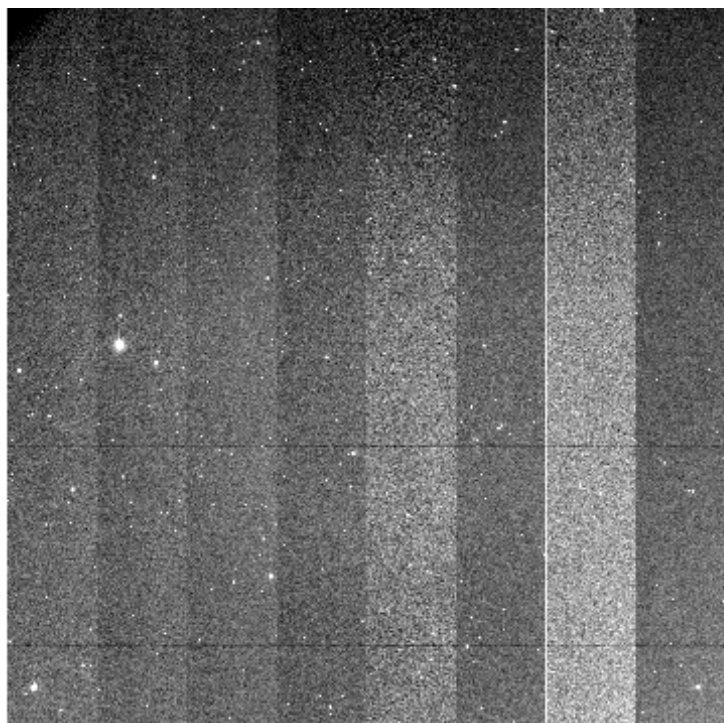

File Name : **xkmts.20260406.029196.fits** # 21 / 131 #
Project ID : TMT
Image Type : OBJECT
Object Name : **EDFSa_sw**
RA : 03:49:18.780
DEC : -50:14:31.10
Exposure Time : 60
Airmass : 1.45
Sidereal Time : 07:47:37
Filter ID : I
Observation Date : 2026-04-06T17:22:42
CCD Temperature : -108.69

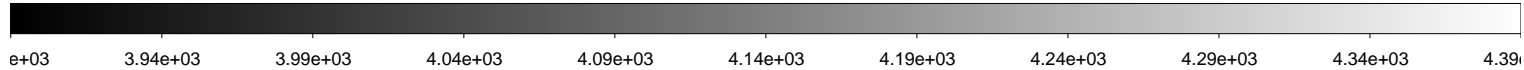
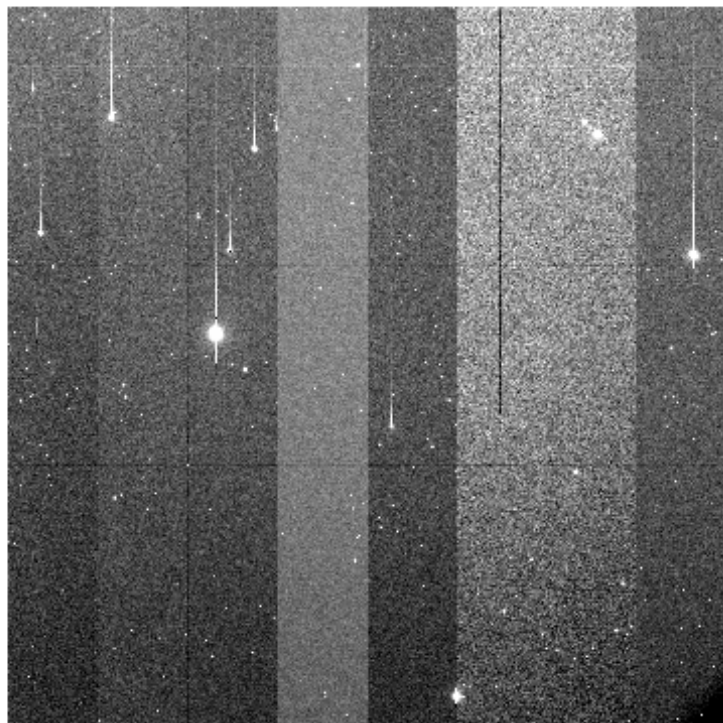
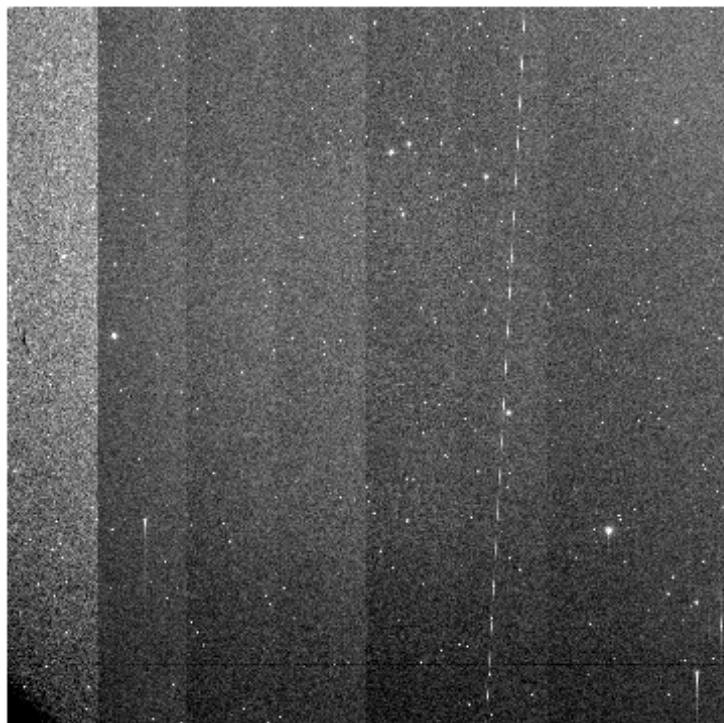
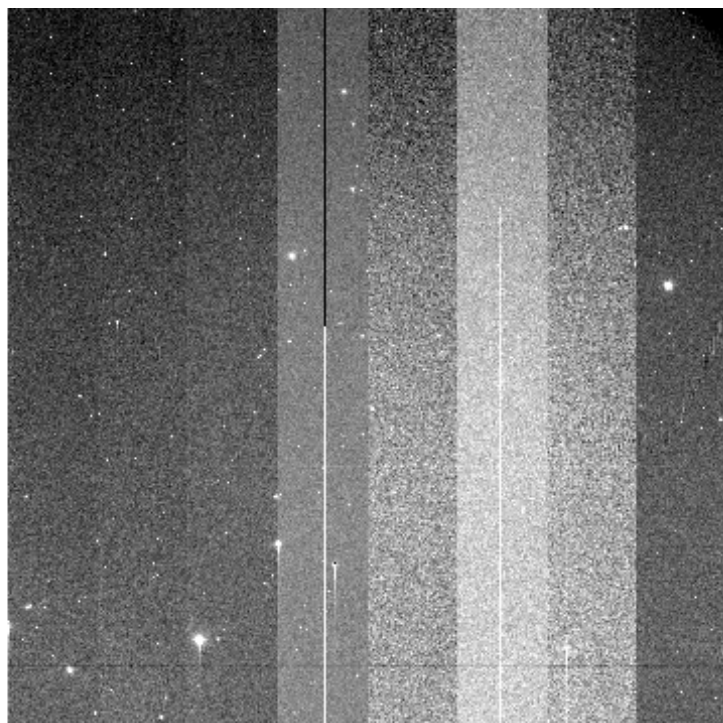
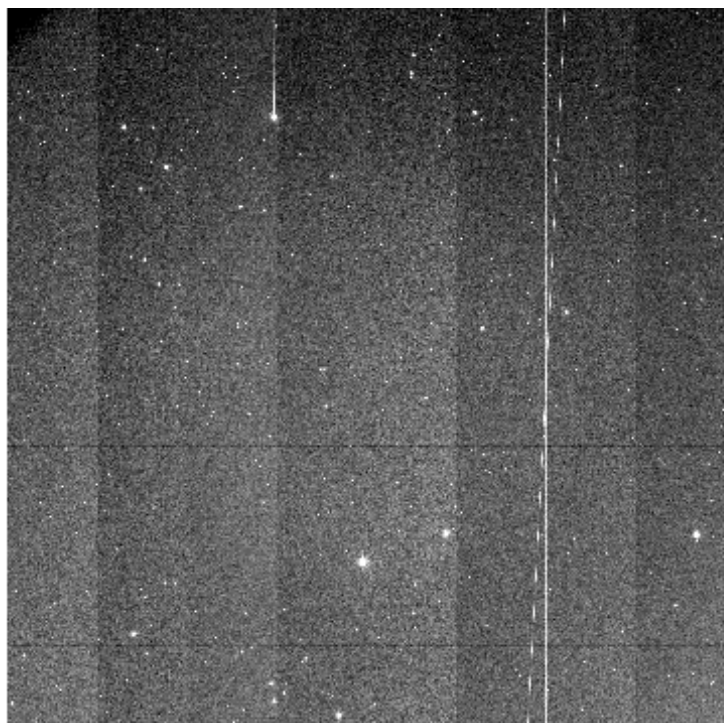

File Name : **xkmts.20260406.029197.fits** # 22 / 131 #
Project ID : TMT
Image Type : OBJECT
Object Name : **EDFSb.ne**
RA : 04:20:05.410
DEC : -46:33:00.20
Exposure Time : 60
Airmass : 1.34
Sidereal Time : 07:49:47
Filter ID : I
Observation Date : 2026-04-06T17:24:52
CCD Temperature : -108.71

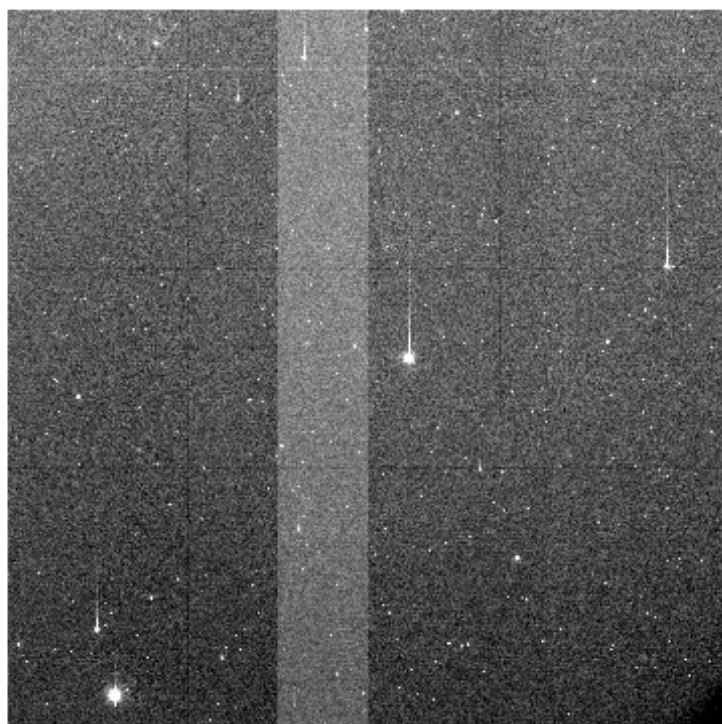
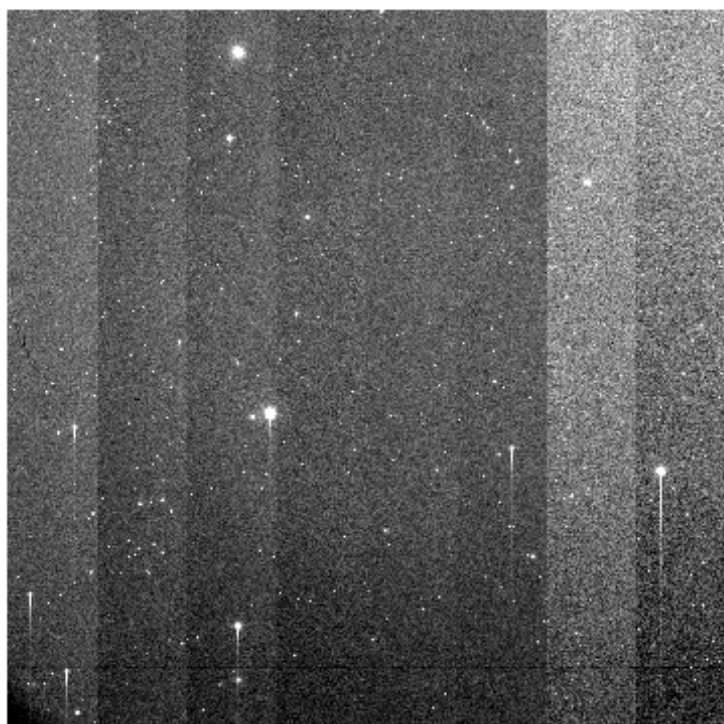
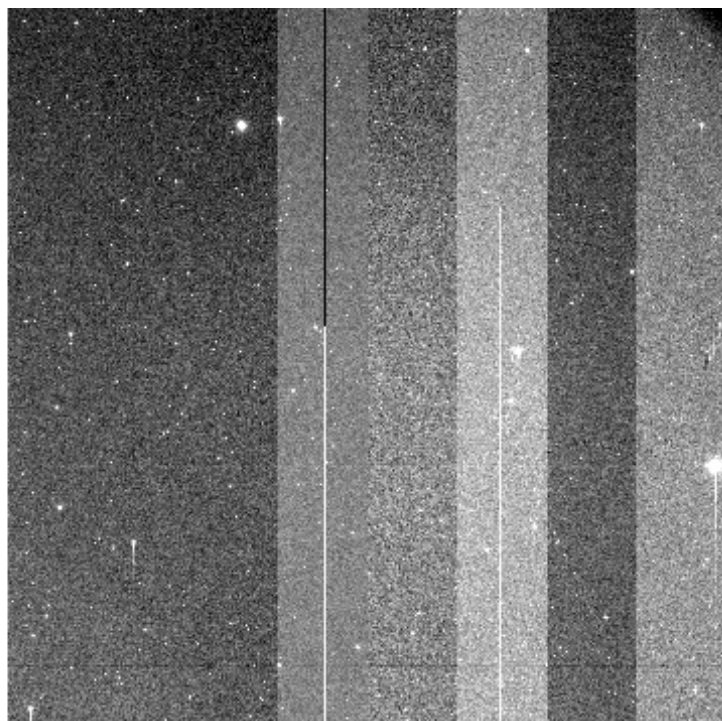
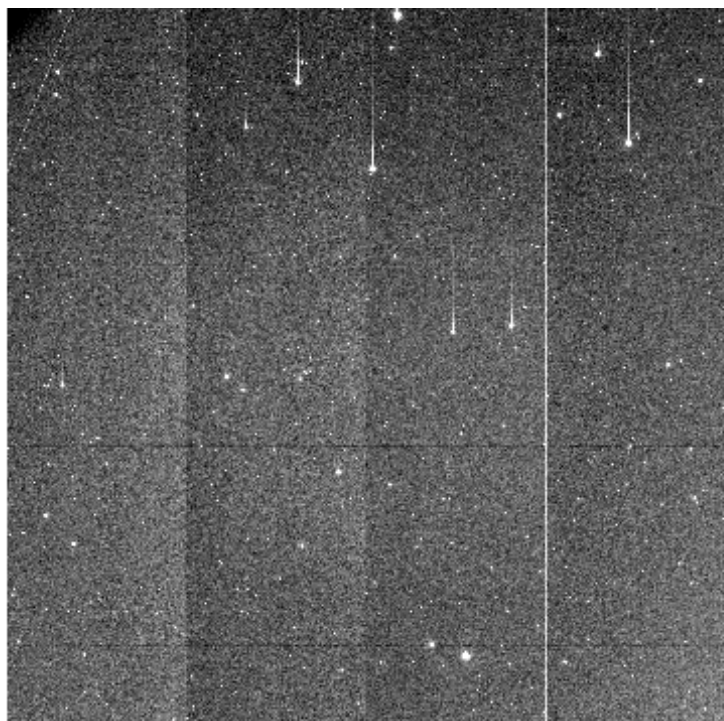

File Name : **xkmts.20260406.029198.fits** # 23 / 131 #
Project ID : TMT
Image Type : OBJECT
Object Name : **EDFSb_nw**
RA : 04:08:20.280
DEC : -46:33:00.10
Exposure Time : 60
Airmass : 1.39
Sidereal Time : 07:51:56
Filter ID : I
Observation Date : 2026-04-06T17:27:01
CCD Temperature : -108.44

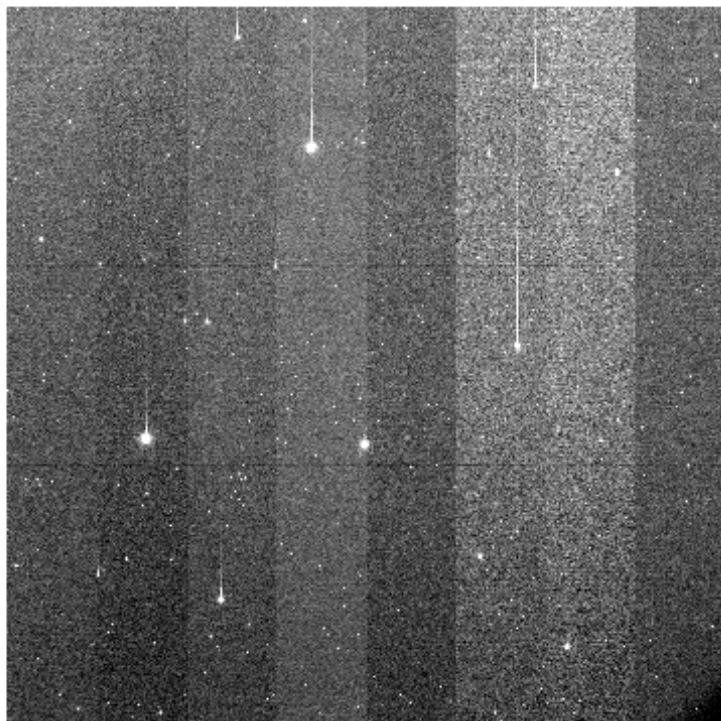
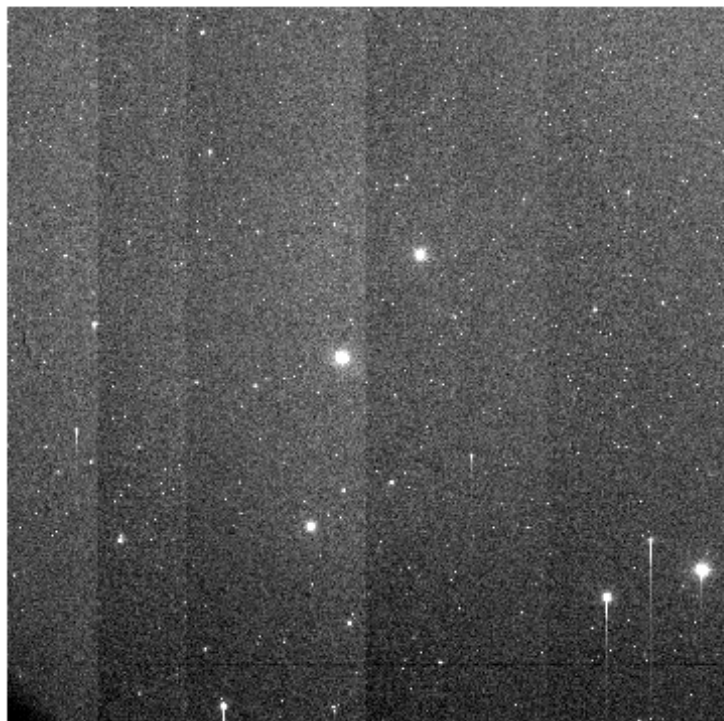
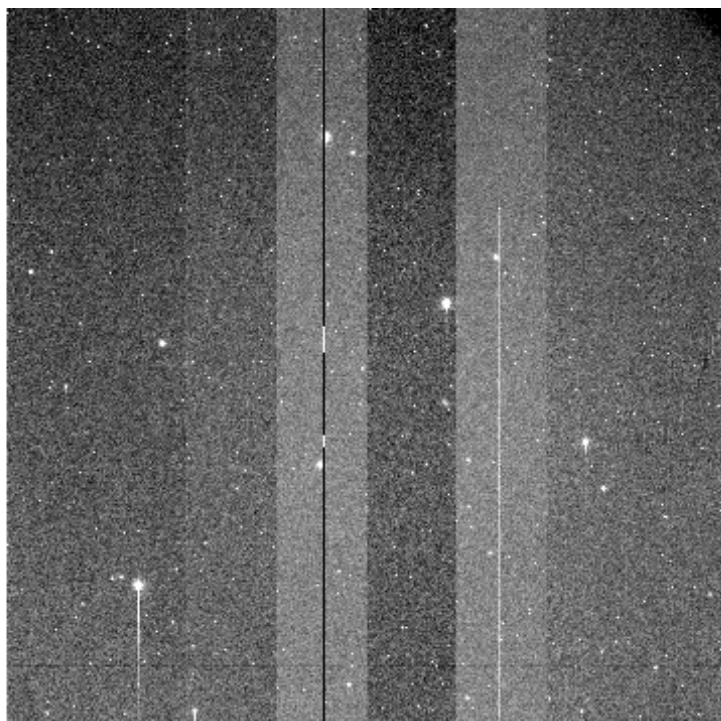
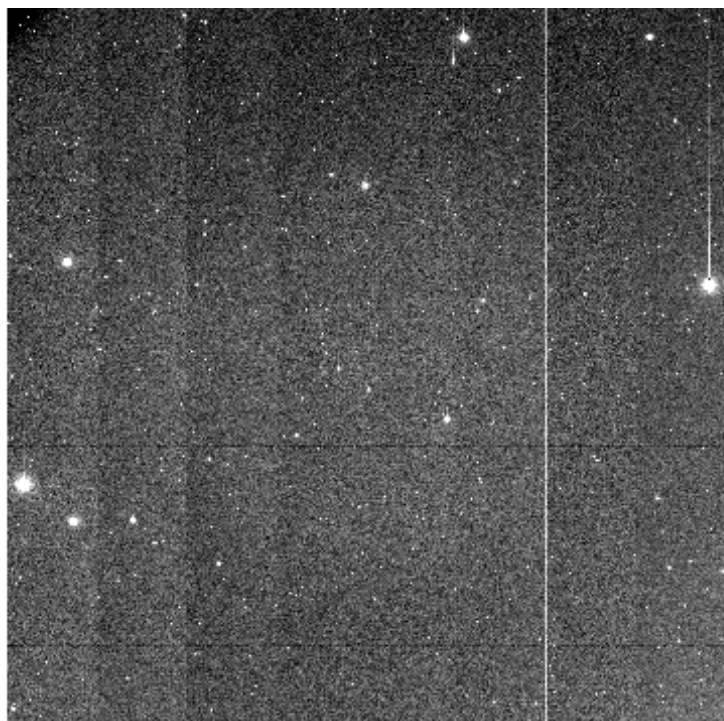

2.93e+03 2.93e+03 2.96e+03 2.96e+03 2.99e+03 2.99e+03 3.02e+03 3.05e+03 3.07e+03 3.1e+03 3.1e+03 3.13e+03 3.13e+03 3.16e+03 3.19e+03

File Name : **xkmts.20260406.029199.fits** # 24 / 131 #
Project ID : TMT
Image Type : OBJECT
Object Name : **EDFSb_se**
RA : 04:20:05.400
DEC : -48:32:00.20
Exposure Time : 60
Airmass : 1.36
Sidereal Time : 07:54:07
Filter ID : I
Observation Date : 2026-04-06T17:28:59
CCD Temperature : -108.78

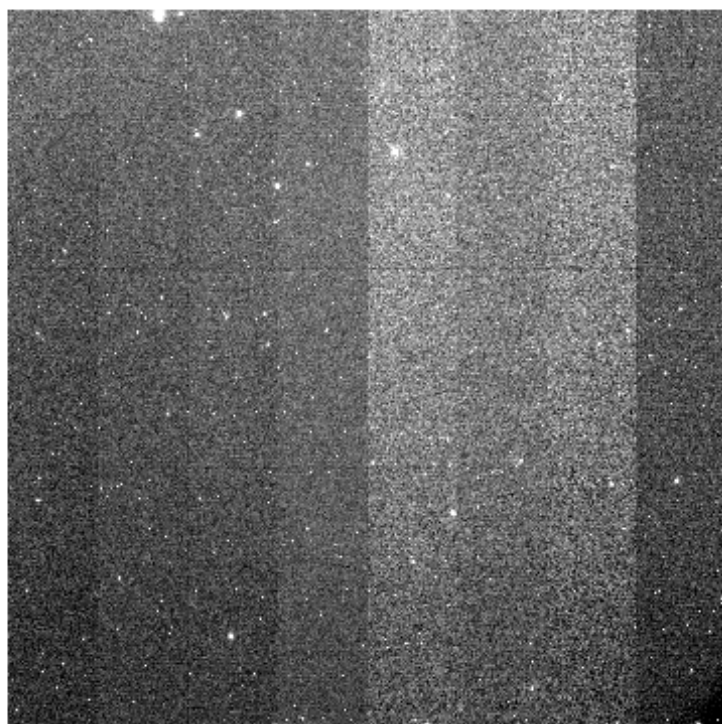
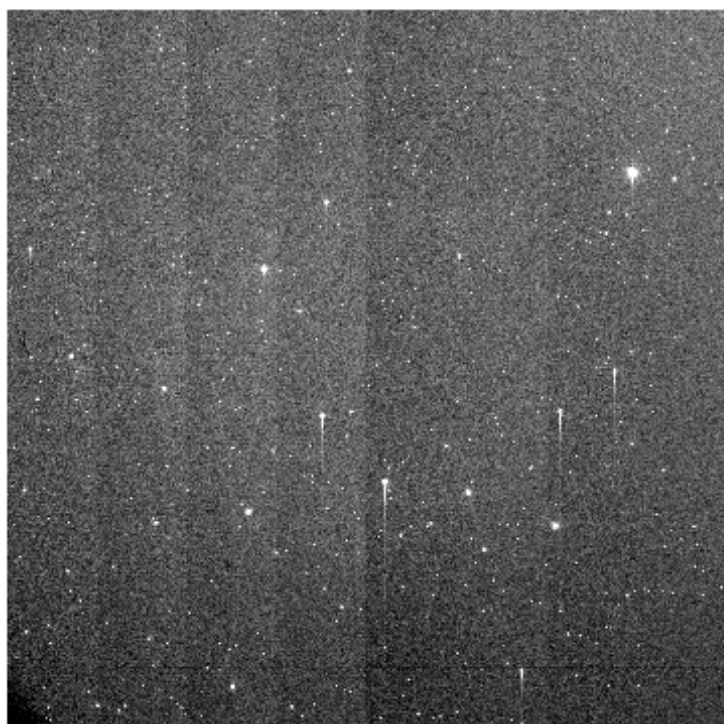
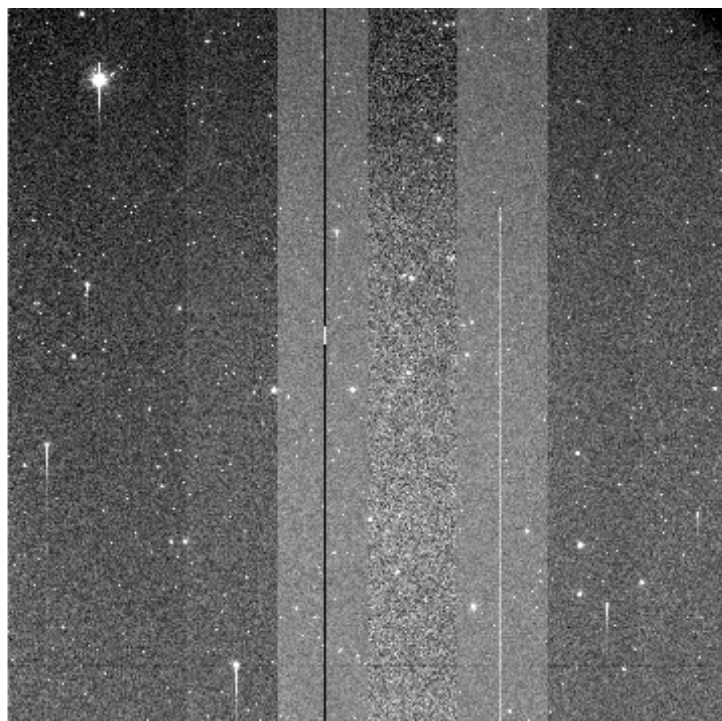
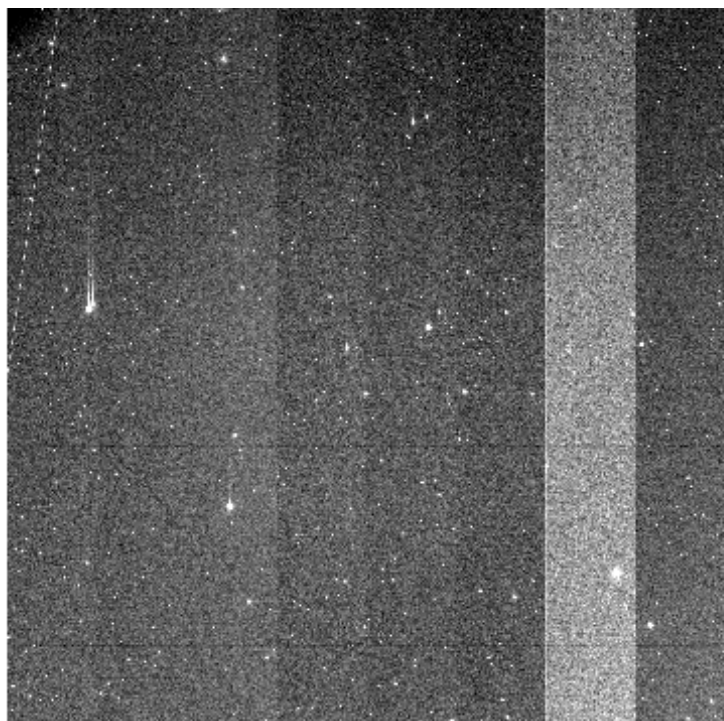

e+03 2.62e+03 2.65e+03 2.67e+03 2.7e+03 2.73e+03 2.76e+03 2.79e+03 2.82e+03 2.84e+03 2.87e+03

File Name : **xkmts.20260406.029200.fits** # 25 / 131 #
Project ID : TMT
Image Type : OBJECT
Object Name : **EDFSb_sw**
RA : 04:08:20.270
DEC : -48:32:00.10
Exposure Time : 60
Airmass : 1.41
Sidereal Time : 07:56:06
Filter ID : I
Observation Date : 2026-04-06T17:31:09
CCD Temperature : -108.78

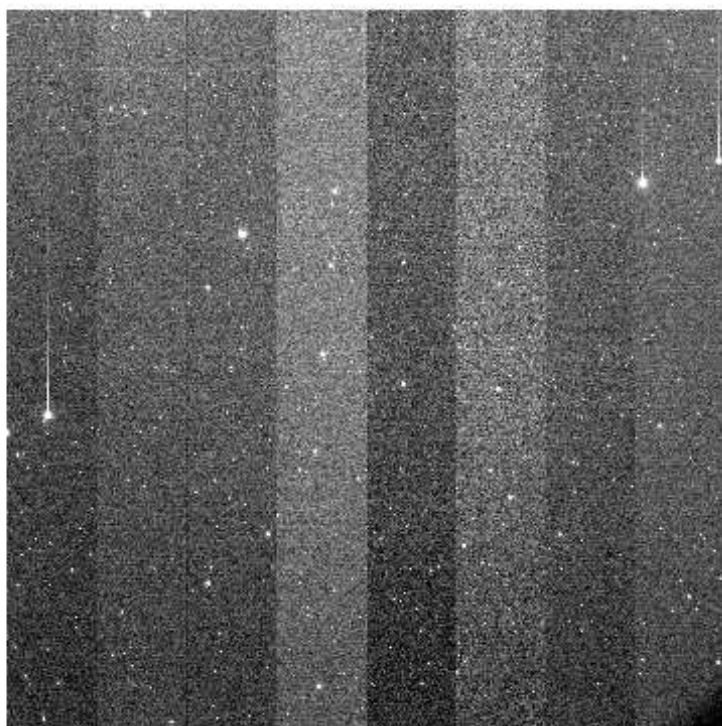
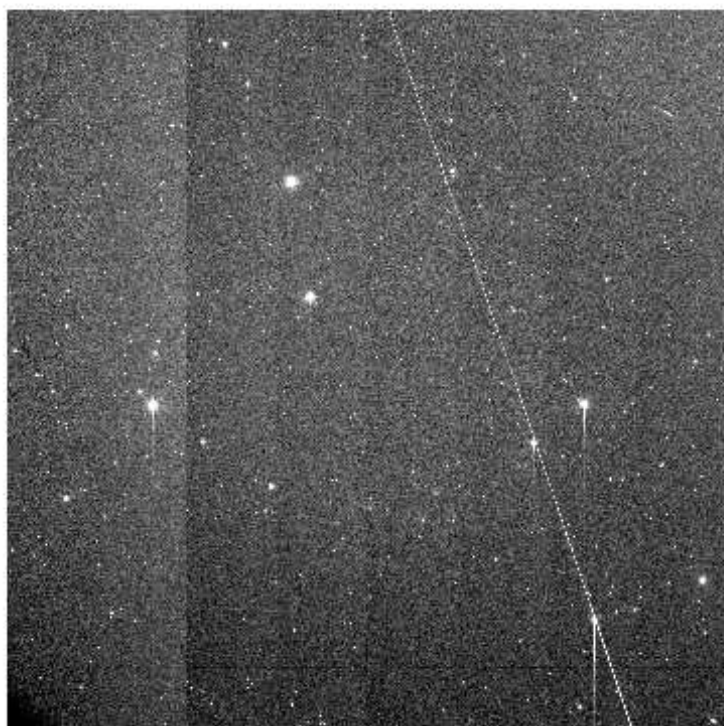
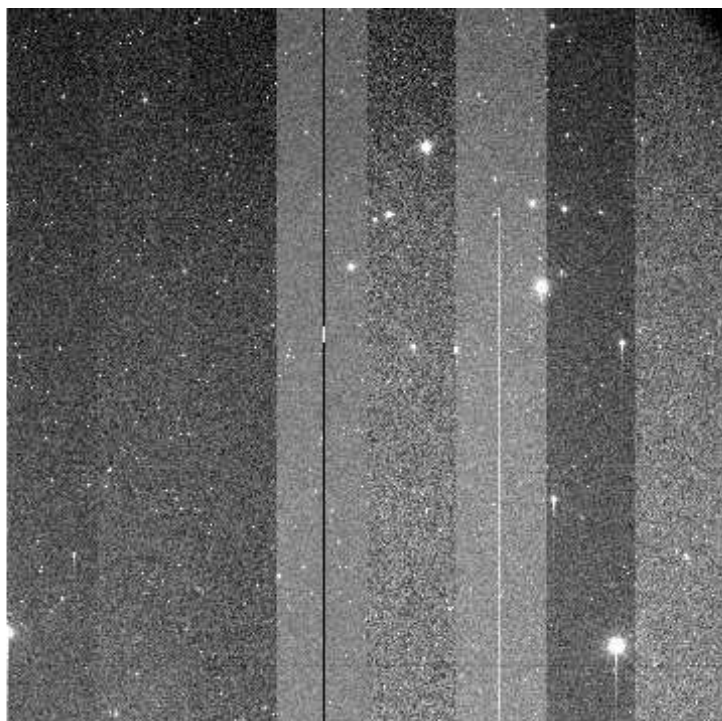
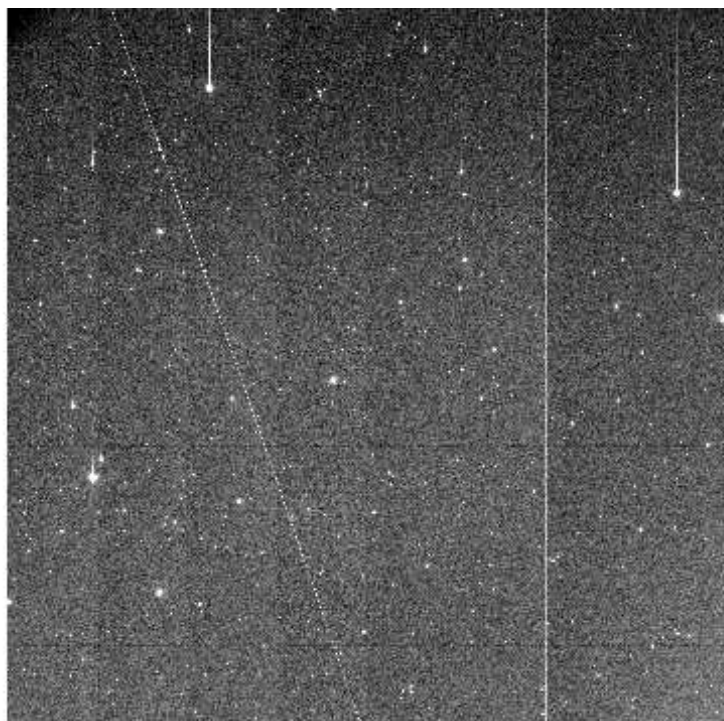

e+03 2.52e+03 2.54e+03 2.57e+03 2.6e+03 2.63e+03 2.66e+03 2.68e+03 2.71e+03 2.74e+03 2.77e+03

File Name : **xkmts.20260406.029201.fits** # 26 / 131 #
Project ID : LSST
Image Type : OBJECT
Object Name : **SN2026hkgA-SA2604061750-QtEOS**
RA : 09:03:36.010
DEC : -67:58:13.10
Exposure Time : 45
Airmass : 1.25
Sidereal Time : 07:59:23
Filter ID : B
Observation Date : 2026-04-06T17:34:13
CCD Temperature : -108.83

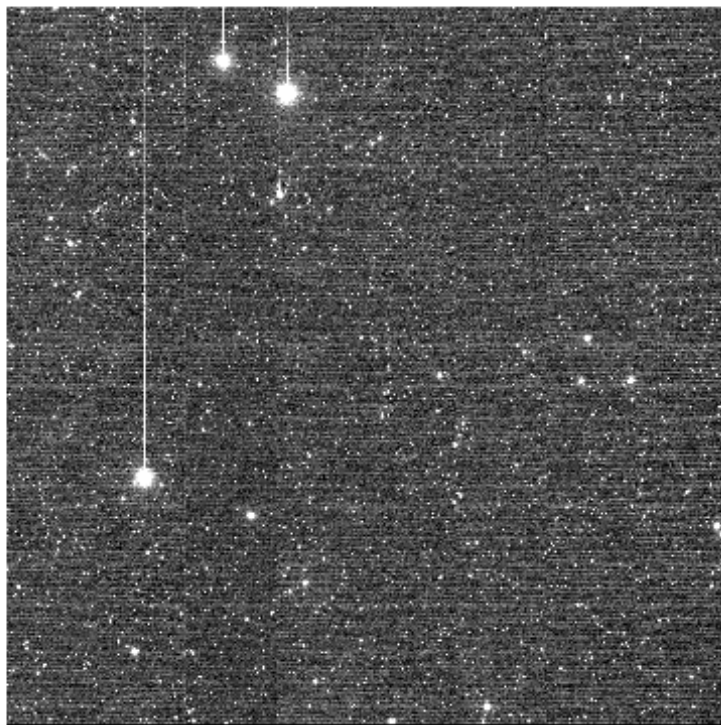
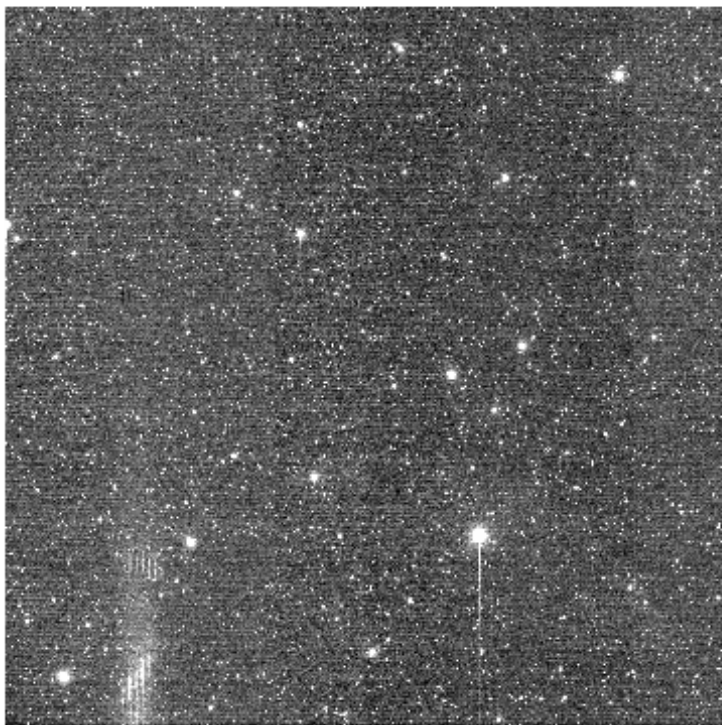
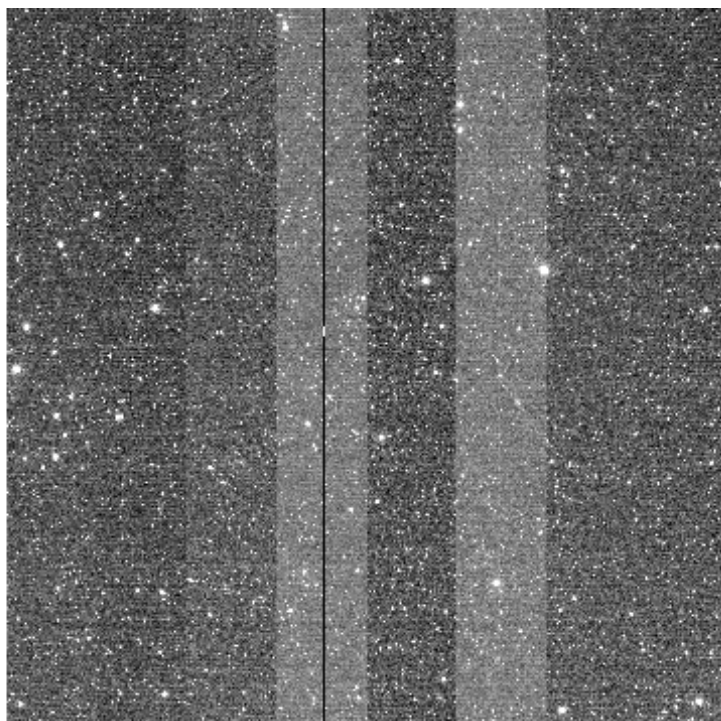
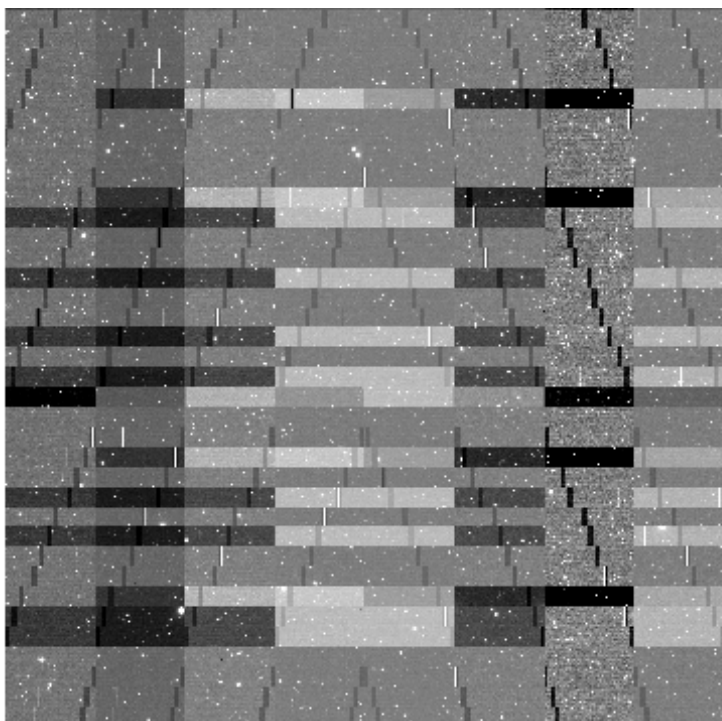

e+03 1.71e+03 1.73e+03 1.76e+03 1.78e+03 1.81e+03 1.83e+03 1.85e+03 1.88e+03 1.9e+03 1.93

File Name : **xkmts.20260406.029202.fits** # 27 / 131 #
Project ID : LSST
Image Type : OBJECT
Object Name : **SN2026hkgA-SA2604061750-Cnbjl**
RA : 09:03:36.010
DEC : -67:58:13.20
Exposure Time : 45
Airmass : 1.25
Sidereal Time : 08:01:05
Filter ID : V
Observation Date : 2026-04-06T17:36:09
CCD Temperature : -108.84

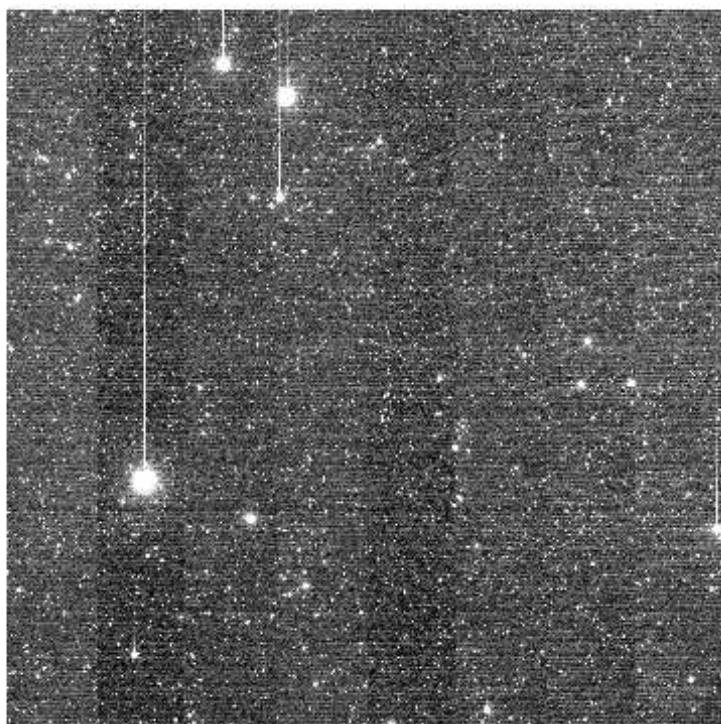
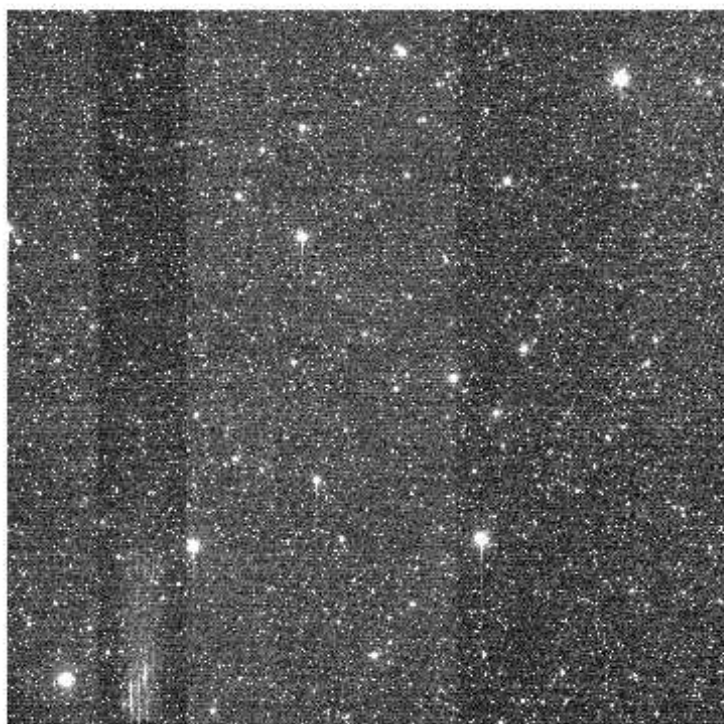
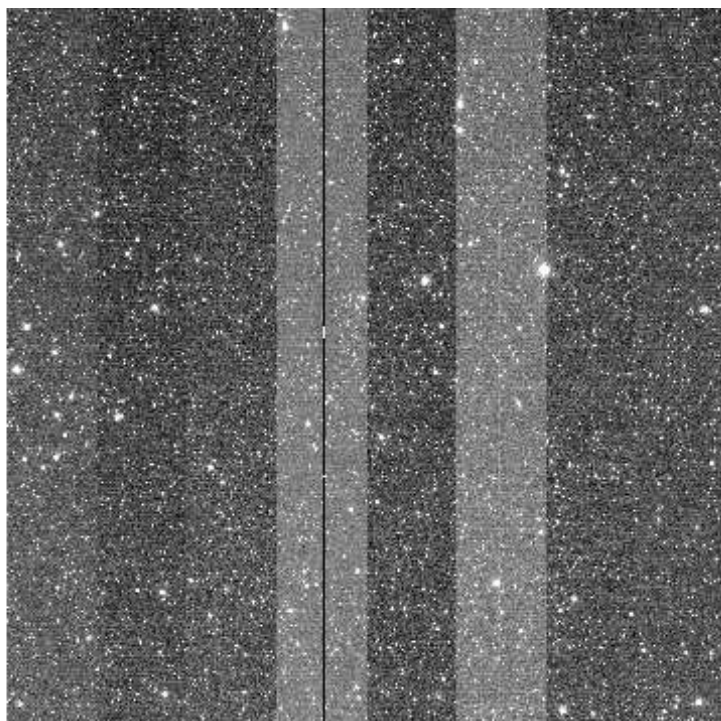
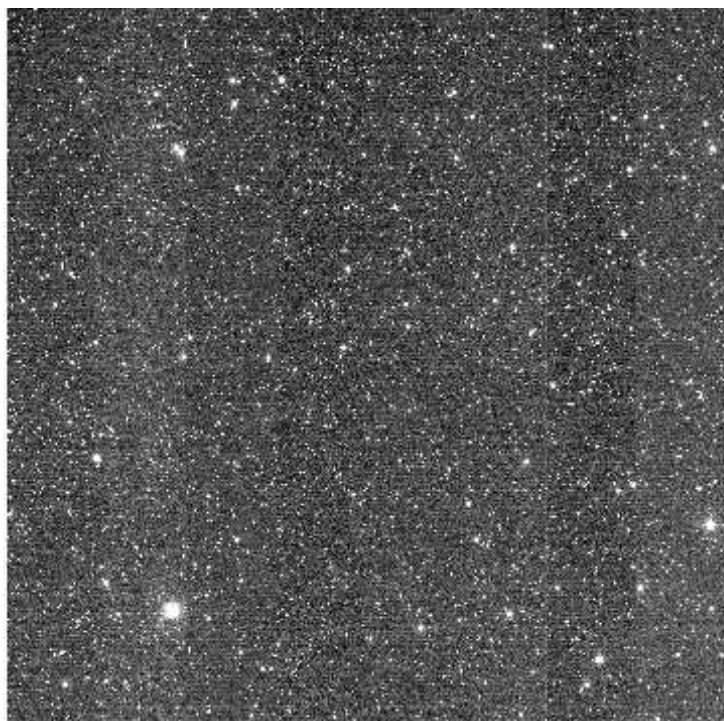

File Name : **xkmts.20260406.029203.fits** # 28 / 131 #
Project ID : LSST
Image Type : OBJECT
Object Name : **SN2026hkgA-SA2604061750-tAmEK**
RA : 09:03:36.000
DEC : -67:58:13.30
Exposure Time : 45
Airmass : 1.25
Sidereal Time : 08:03:04
Filter ID : R
Observation Date : 2026-04-06T17:37:54
CCD Temperature : -108.61

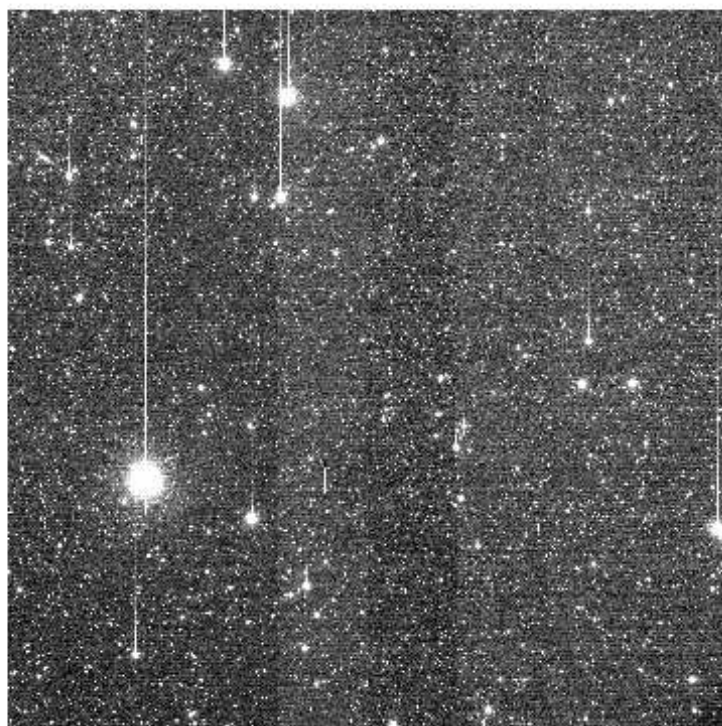
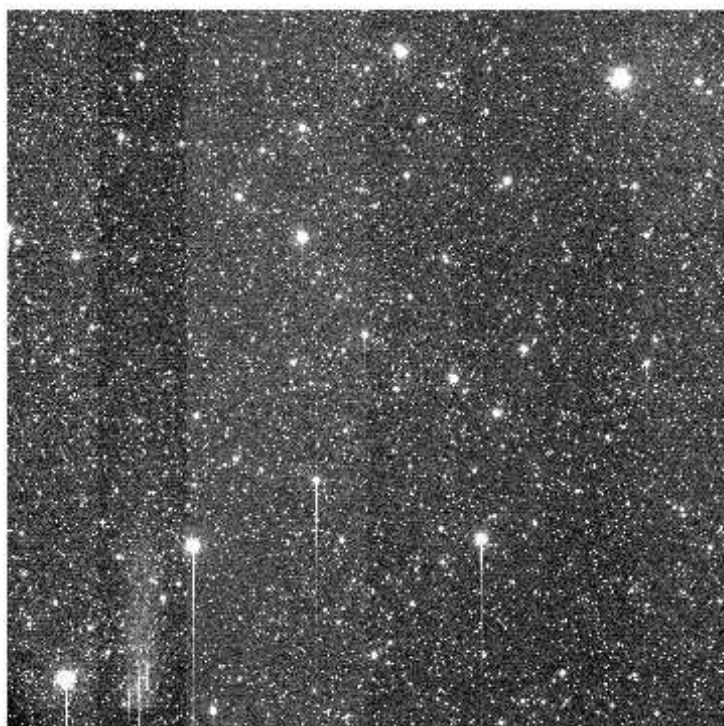
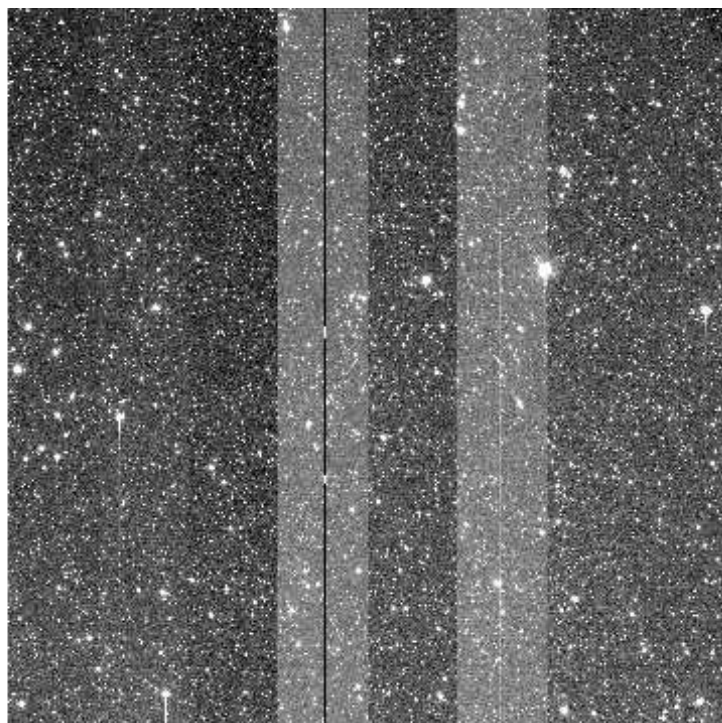
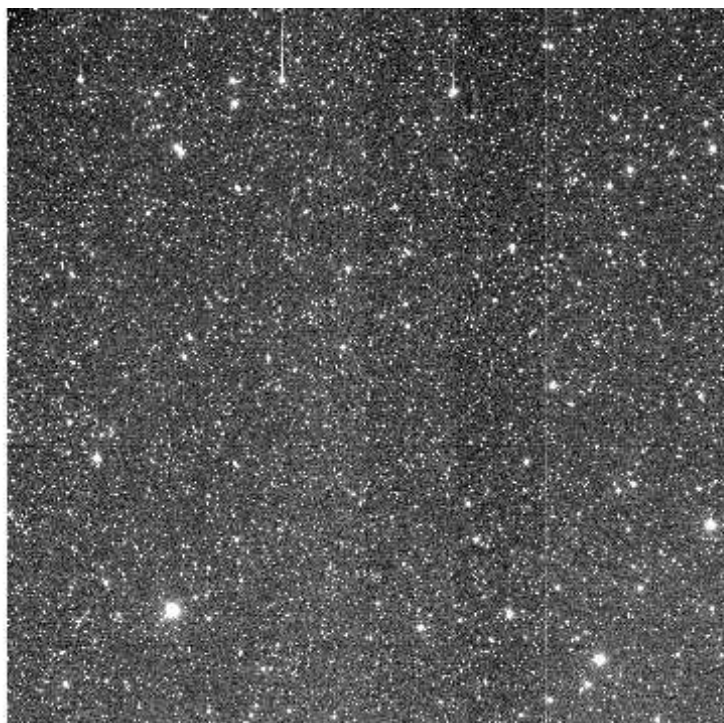

e+03 1.86e+03 1.87e+03 1.88e+03 1.89e+03 1.91e+03 1.92e+03 1.93e+03 1.94e+03 1.95e+03 1.97

File Name : **xkmts.20260406.029204.fits** # 29 / 131 #
Project ID : LSST
Image Type : OBJECT
Object Name : **SN2026hkgA-SA2604061750-Ioeej**
RA : 09:03:36.010
DEC : -67:58:13.20
Exposure Time : 45
Airmass : 1.25
Sidereal Time : 08:04:49
Filter ID : I
Observation Date : 2026-04-06T17:39:51
CCD Temperature : -108.76

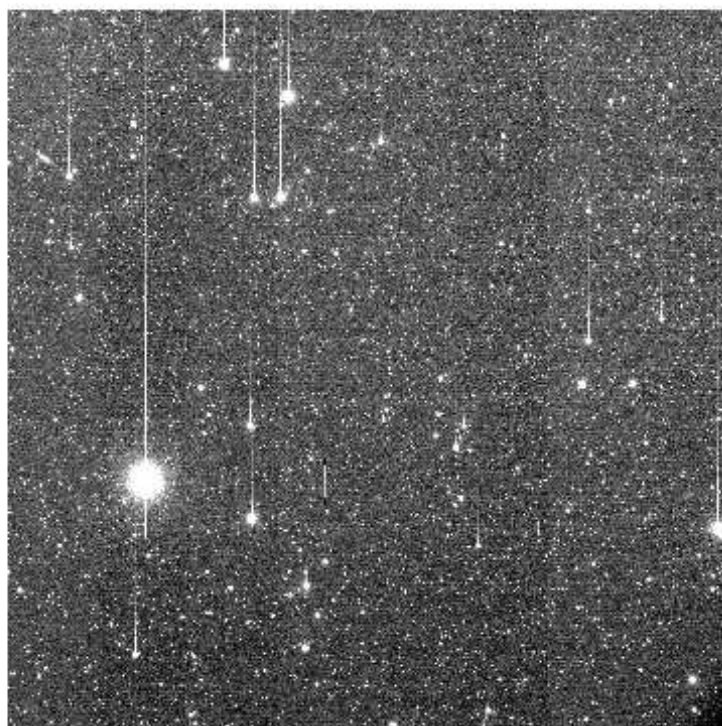
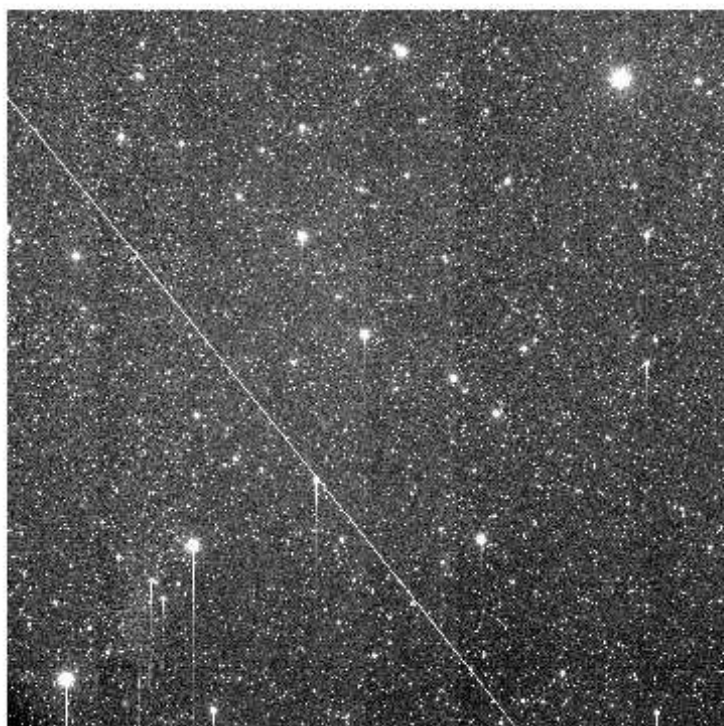
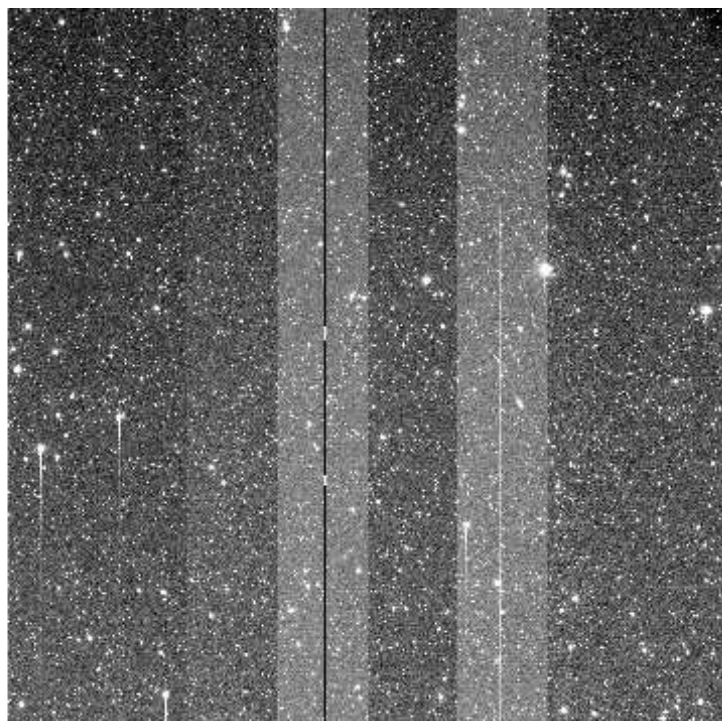
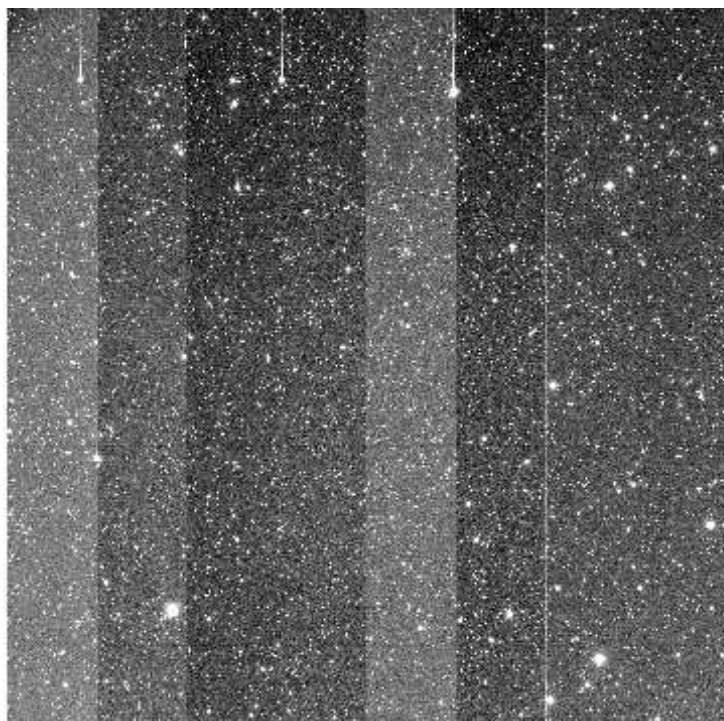

e+03 2.04e+03 2.06e+03 2.09e+03 2.12e+03 2.14e+03 2.17e+03 2.19e+03 2.22e+03 2.25e+03 2.27e+03

File Name : **xkmts.20260406.029205.fits** # 30 / 131 #
Project ID : LSST
Image Type : OBJECT
Object Name : **gaia19bdj2C-SA2604061750-pYDJk**
RA : 04:50:16.010
DEC : -18:57:22.90
Exposure Time : 60
Airmass : 1.42
Sidereal Time : 08:07:46
Filter ID : I
Observation Date : 2026-04-06T17:42:36
CCD Temperature : -108.9

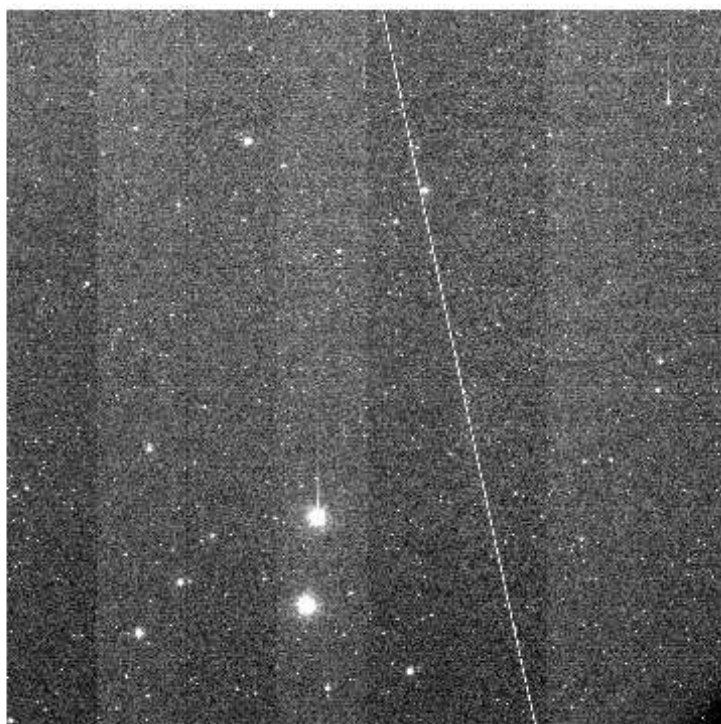
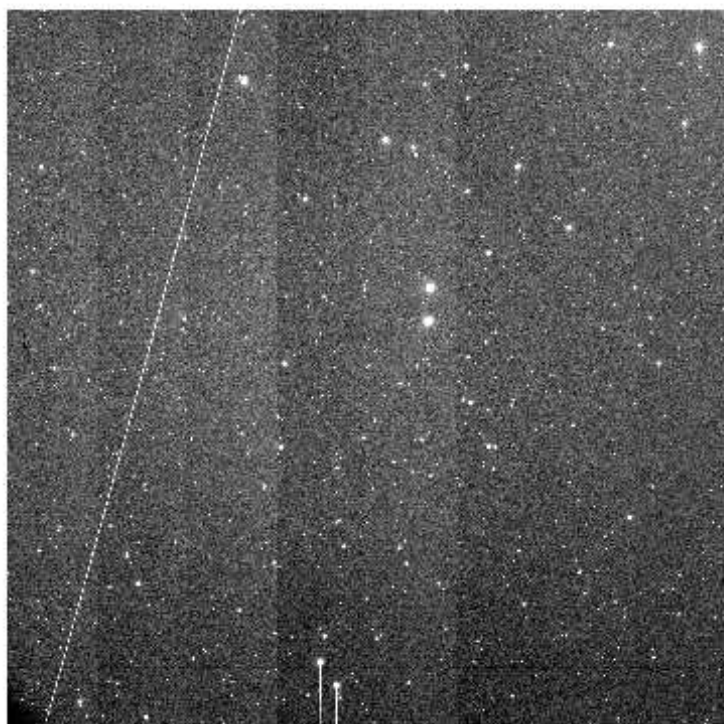
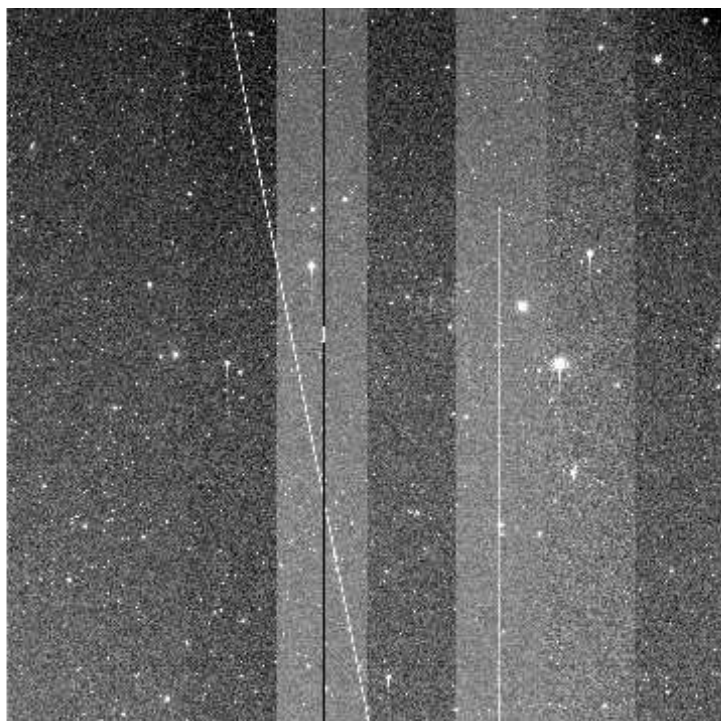
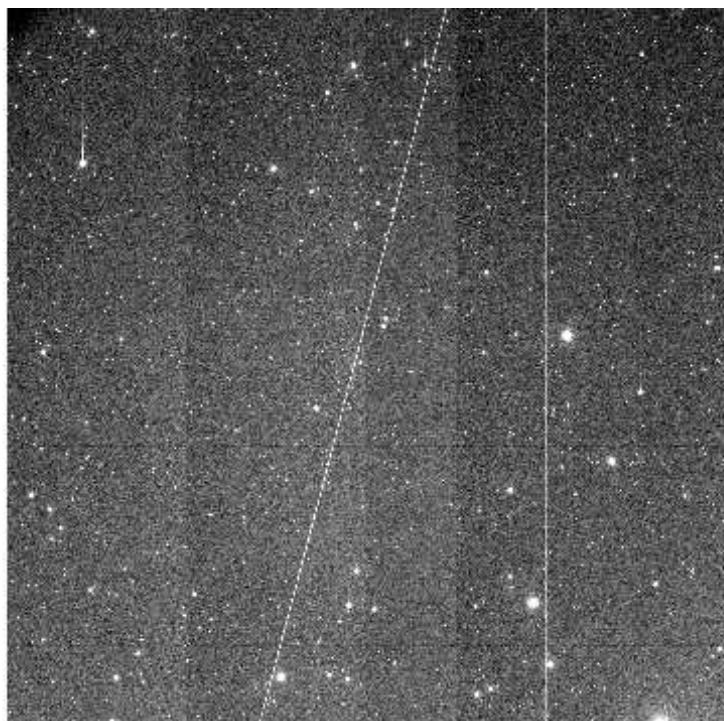

e+03 2.34e+03 2.37e+03 2.39e+03 2.41e+03 2.44e+03 2.46e+03 2.48e+03 2.51e+03 2.53e+03 2.55e+03

File Name : **xkmts.20260406.029206.fits** # 31 / 131 #
Project ID : LSST
Image Type : OBJECT
Object Name : **gaia19bdj2C-SA2604061750-PhPab**
RA : 04:50:16.020
DEC : -18:57:23.00
Exposure Time : 60
Airmass : 1.44
Sidereal Time : 08:09:45
Filter ID : V
Observation Date : 2026-04-06T17:44:47
CCD Temperature : -108.95

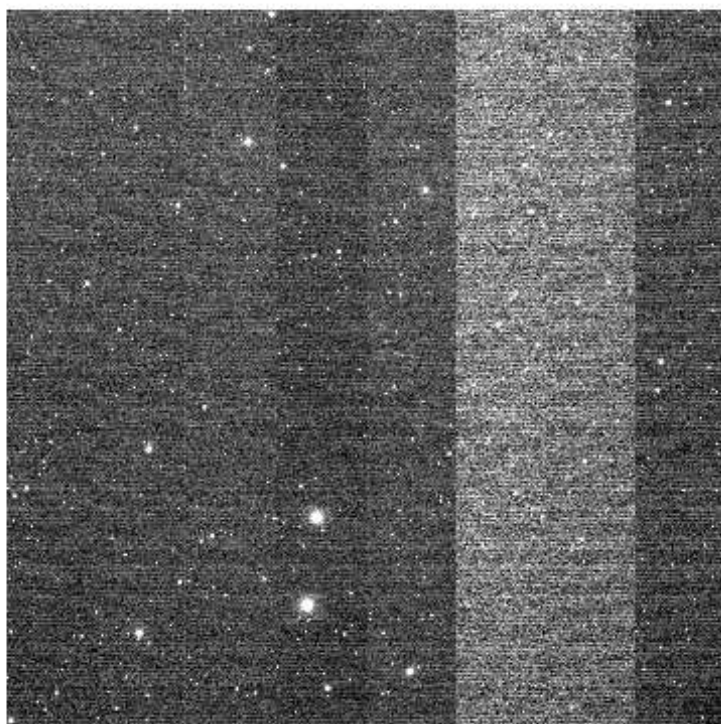
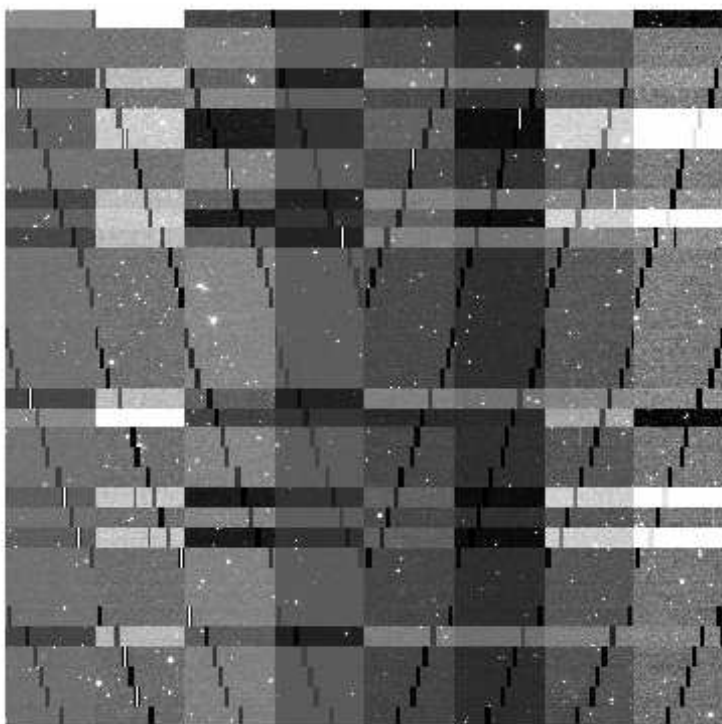
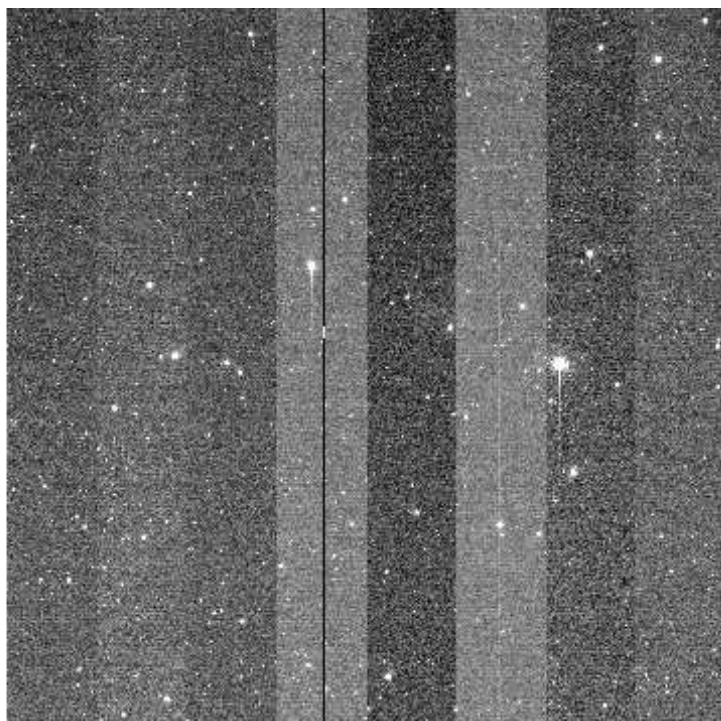
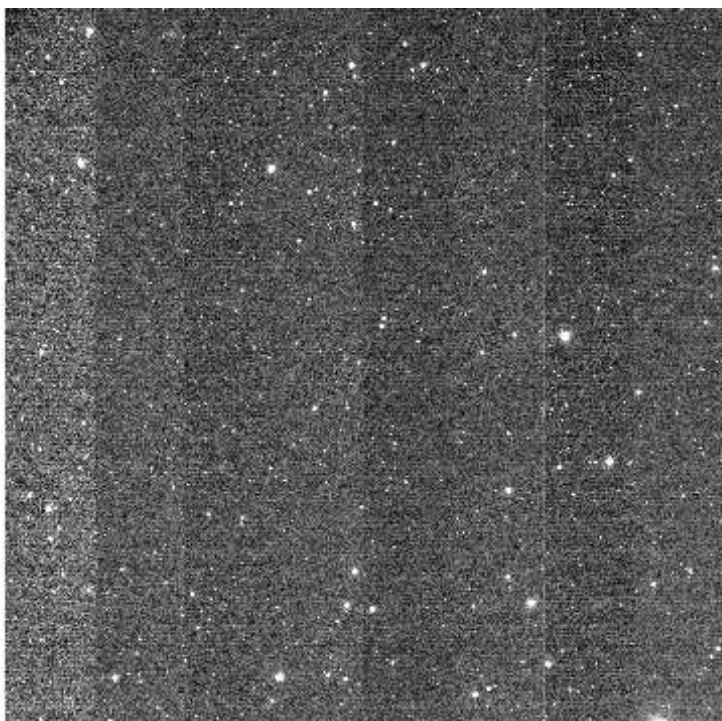

File Name : **xkmts.20260406.029207.fits** # 32 / 131 #
Project ID : LSST
Image Type : OBJECT
Object Name : **gaia19bdj1C-SA2604061750-vEqFh**
RA : 04:50:30.020
DEC : -19:03:47.00
Exposure Time : 60
Airmass : 1.44
Sidereal Time : 08:11:55
Filter ID : I
Observation Date : 2026-04-06T17:46:43
CCD Temperature : -108.93

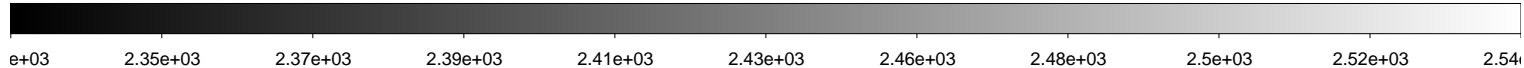
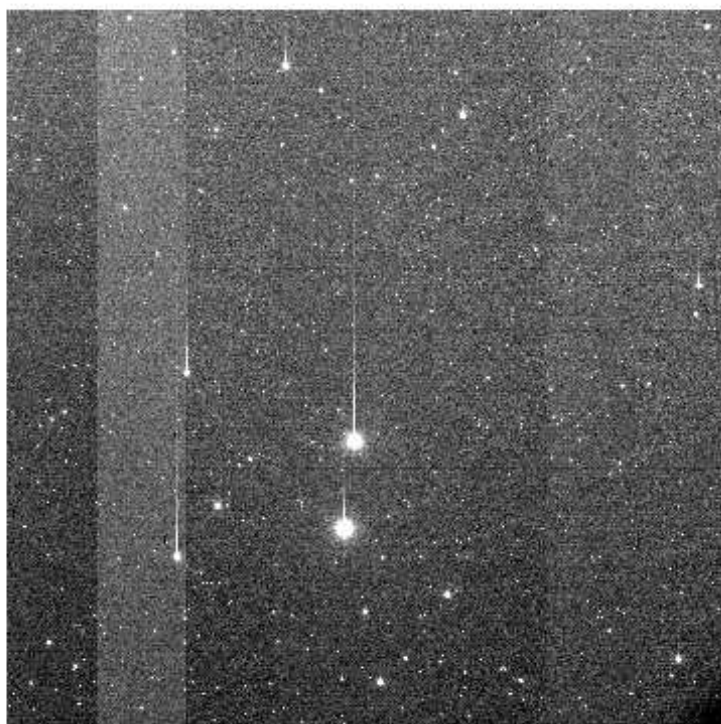
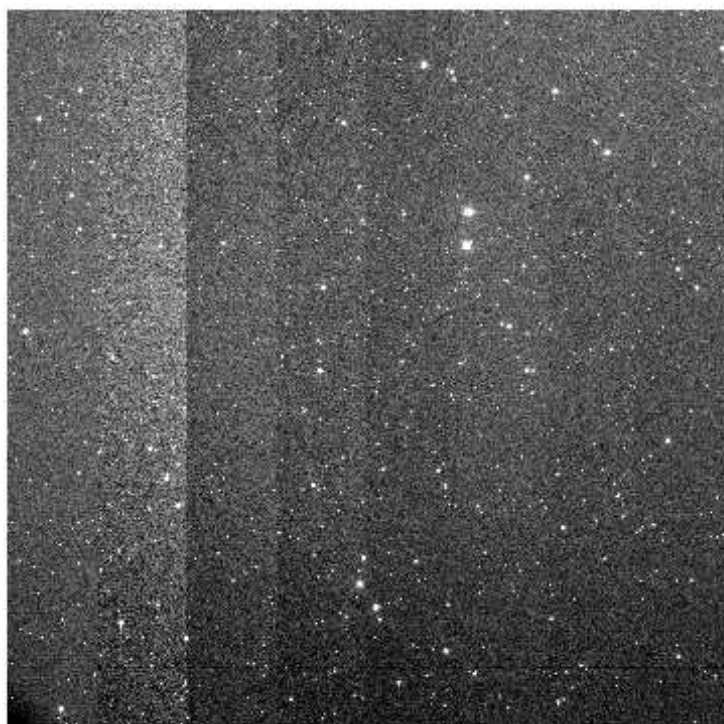
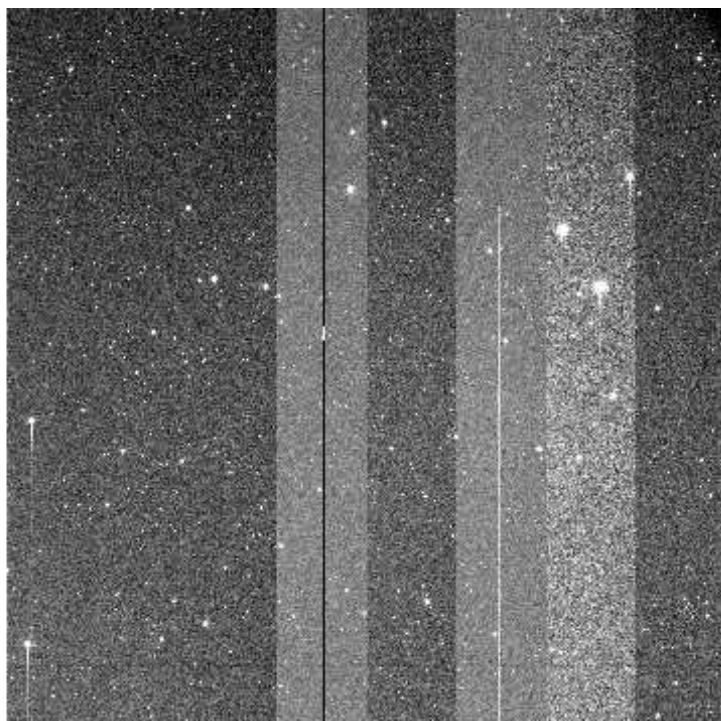
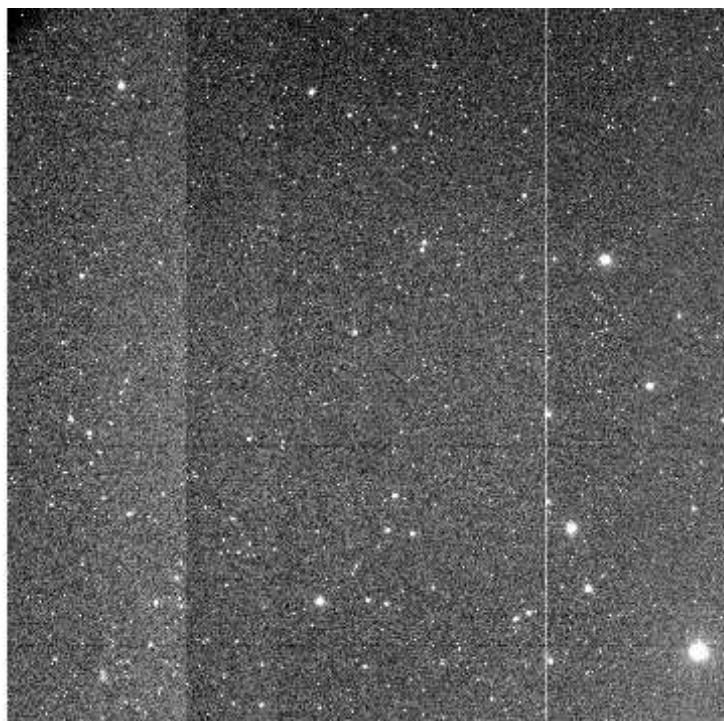

File Name : **xkmts.20260406.029208.fits** # 33 / 131 #
Project ID : LSST
Image Type : OBJECT
Object Name : **gaia19bdj1C-SA2604061750-DAYWj**
RA : 04:50:30.020
DEC : -19:03:47.00
Exposure Time : 60
Airmass : 1.46
Sidereal Time : 08:13:52
Filter ID : V
Observation Date : 2026-04-06T17:48:52
CCD Temperature : -108.92

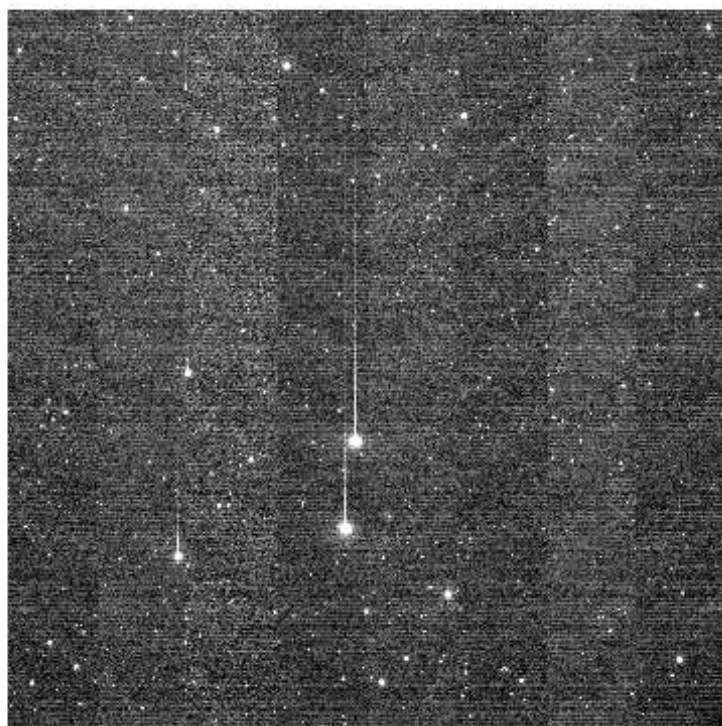
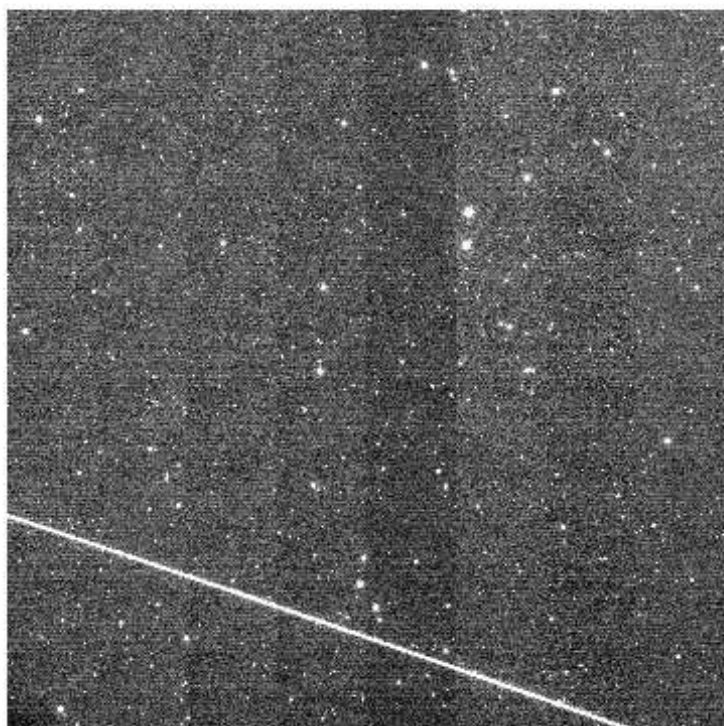
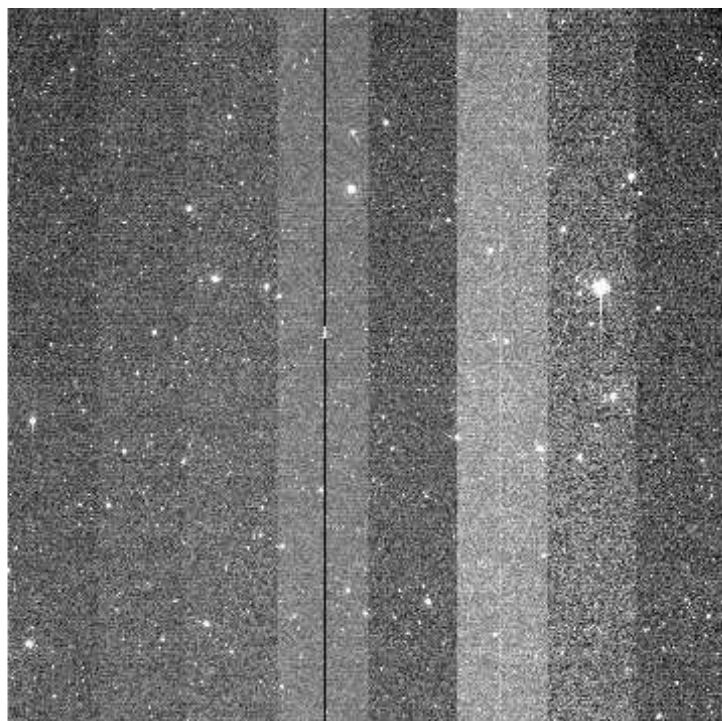
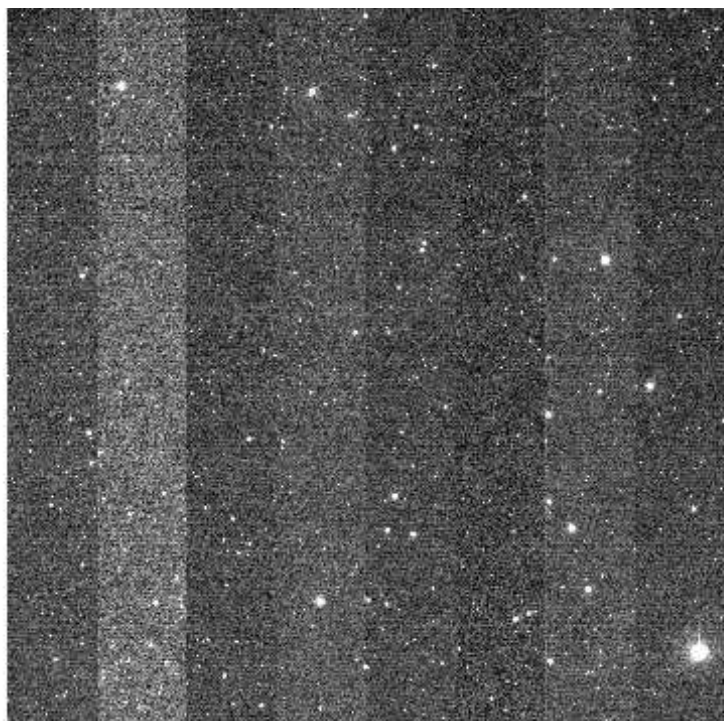

File Name : **xkmts.20260406.029209.fits** # 34 / 131 #
Project ID : LSST
Image Type : OBJECT
Object Name : **ZTF8_2_aC-SA2604061750-OcfwL**
RA : 04:33:30.020
DEC : -26:00:00.00
Exposure Time : 60
Airmass : 1.49
Sidereal Time : 08:16:00
Filter ID : I
Observation Date : 2026-04-06T17:51:01
CCD Temperature : -108.96

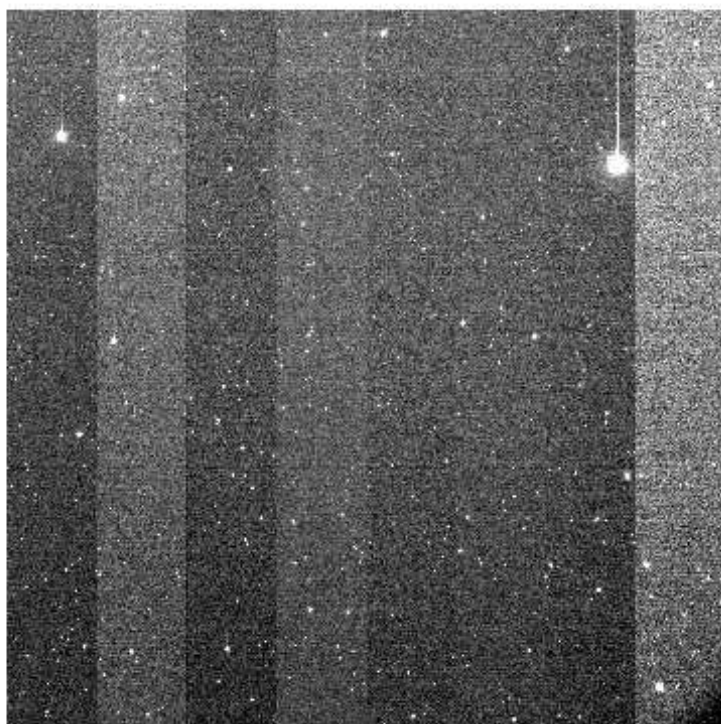
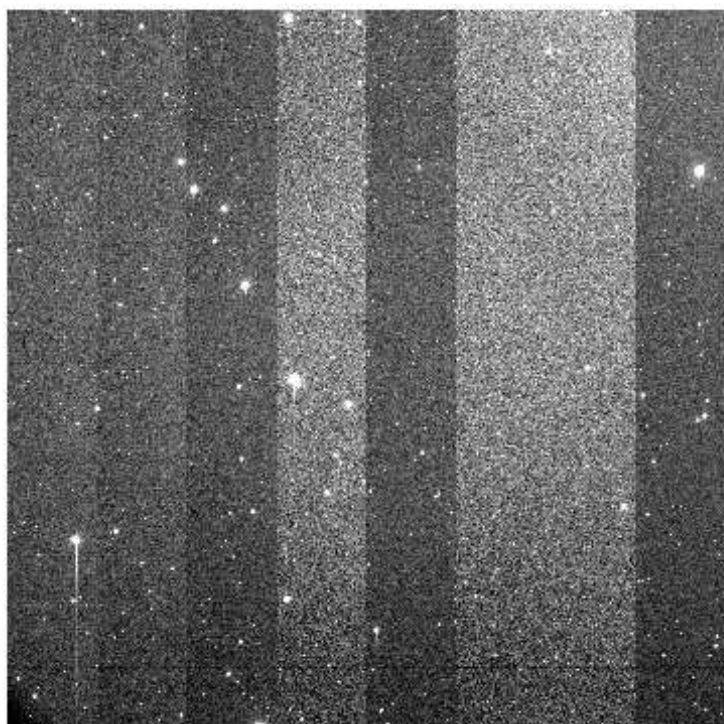
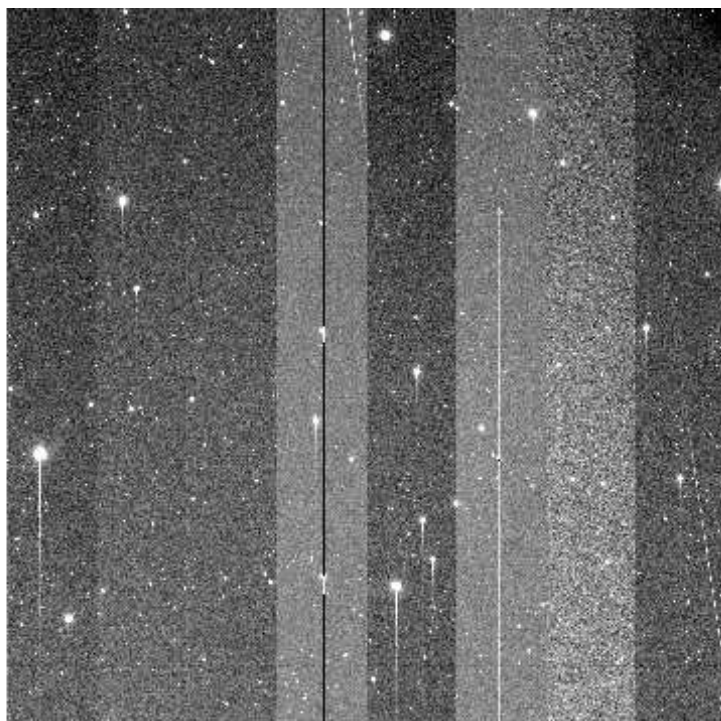
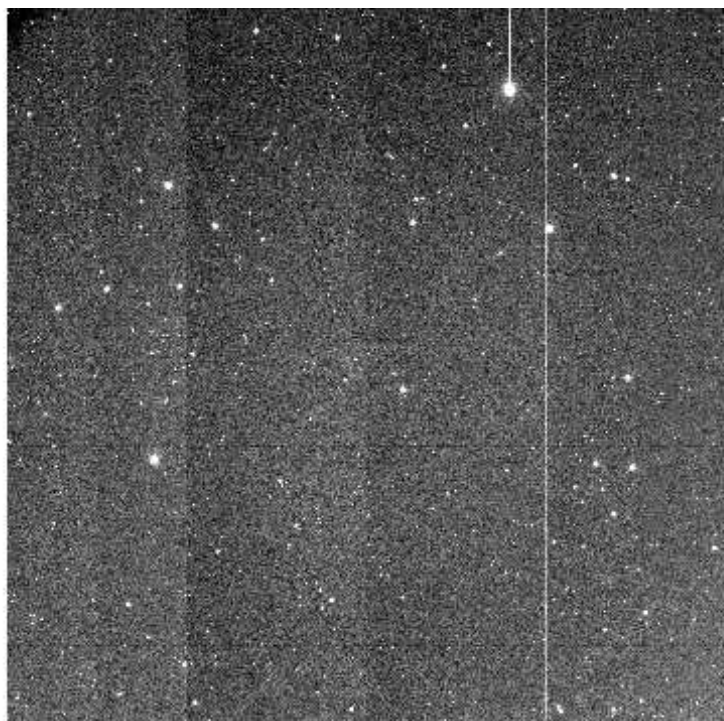

2.31e+03 2.32e+03 2.34e+03 2.36e+03 2.38e+03 2.4e+03 2.42e+03 2.44e+03 2.47e+03 2.49e+03 2.51e+03

File Name : **xkmts.20260406.029210.fits** # 35 / 131 #
Project ID : LSST
Image Type : OBJECT
Object Name : **ZTF8_3_aC-SA2604061750-ZJkts**
RA : 04:42:20.020
DEC : -25:59:59.90
Exposure Time : 60
Airmass : 1.45
Sidereal Time : 08:18:11
Filter ID : I
Observation Date : 2026-04-06T17:53:11
CCD Temperature : -108.99

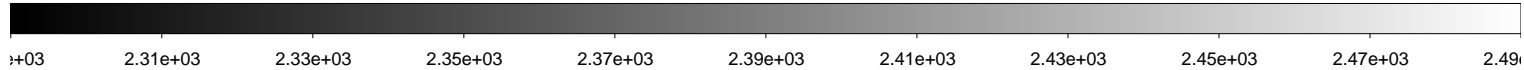
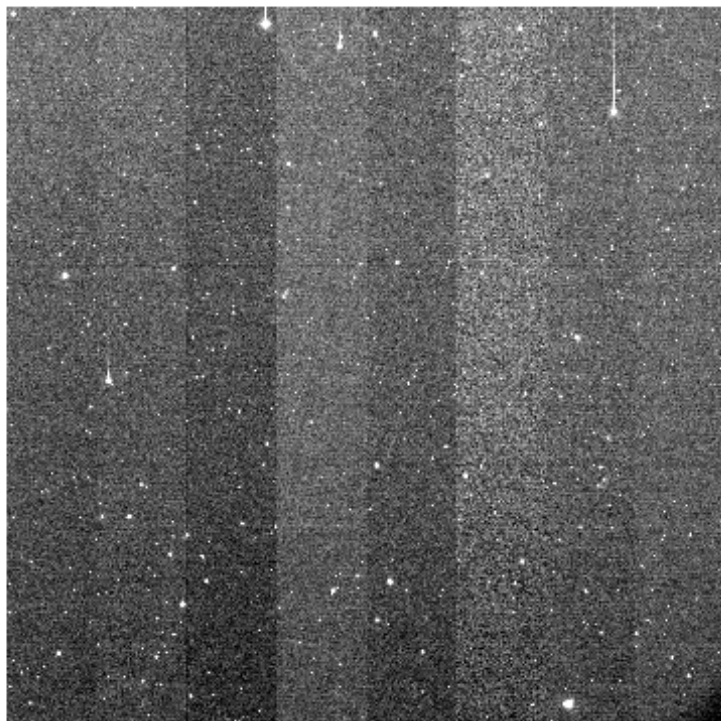
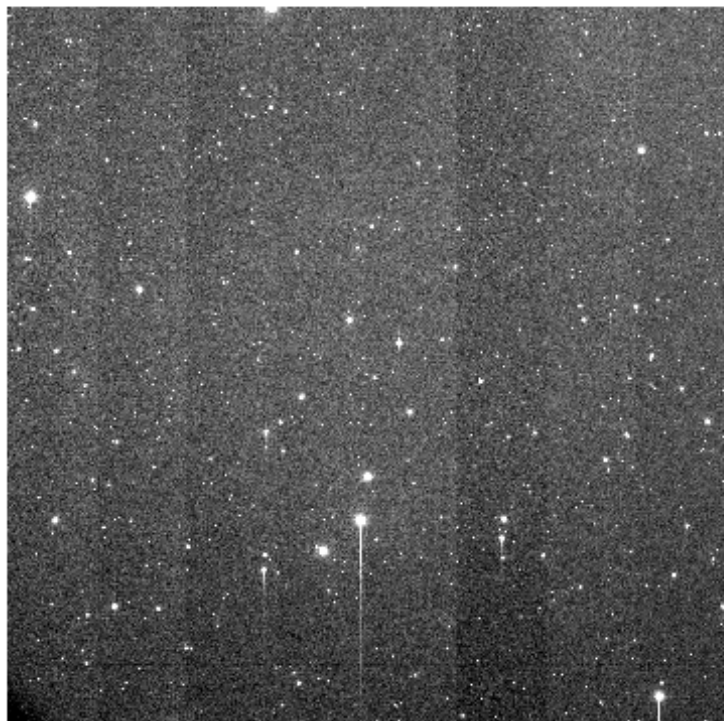
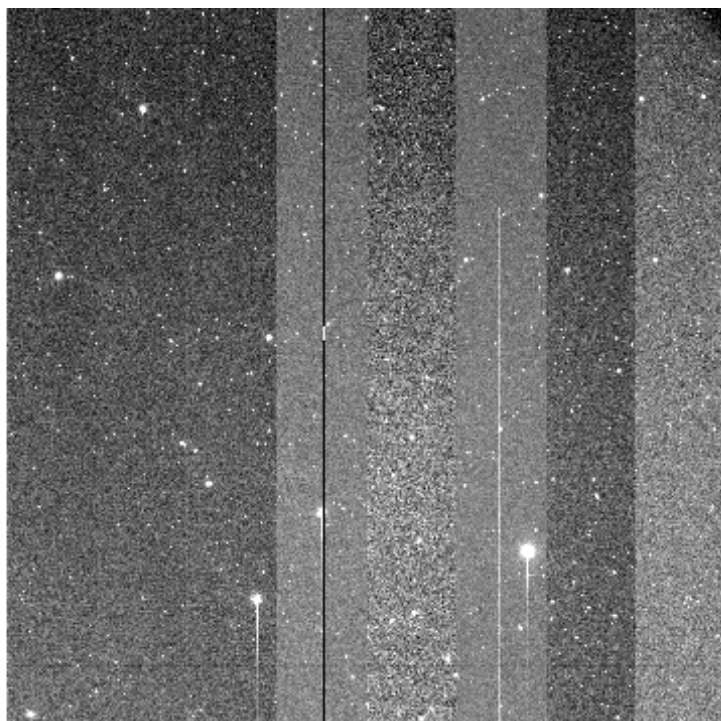
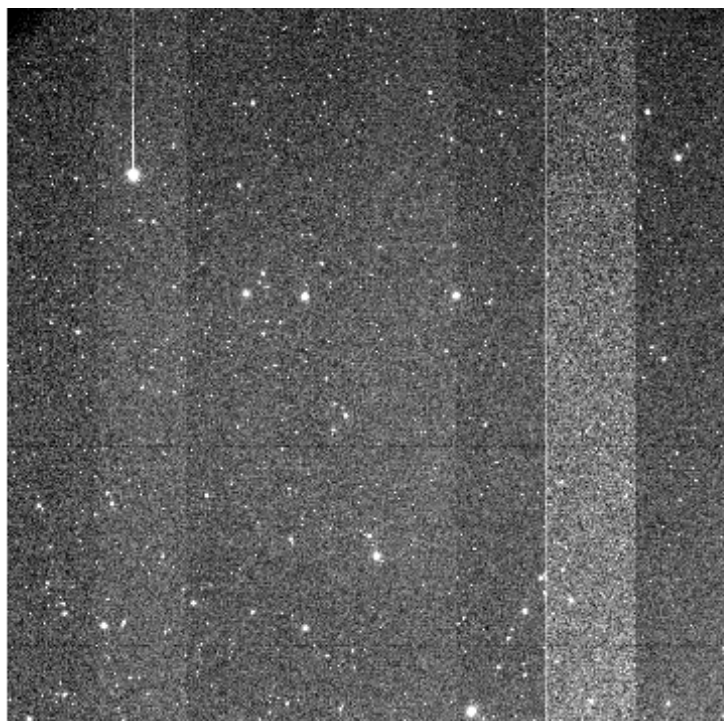

File Name : **xkmts.20260406.029211.fits** # 36 / 131 #
Project ID : LSST
Image Type : OBJECT
Object Name : **ZTF8_4_aC-SA2604061750-EVzEQ**
RA : 04:51:10.010
DEC : -25:59:59.90
Exposure Time : 60
Airmass : 1.42
Sidereal Time : 08:20:21
Filter ID : I
Observation Date : 2026-04-06T17:55:21
CCD Temperature : -109.01

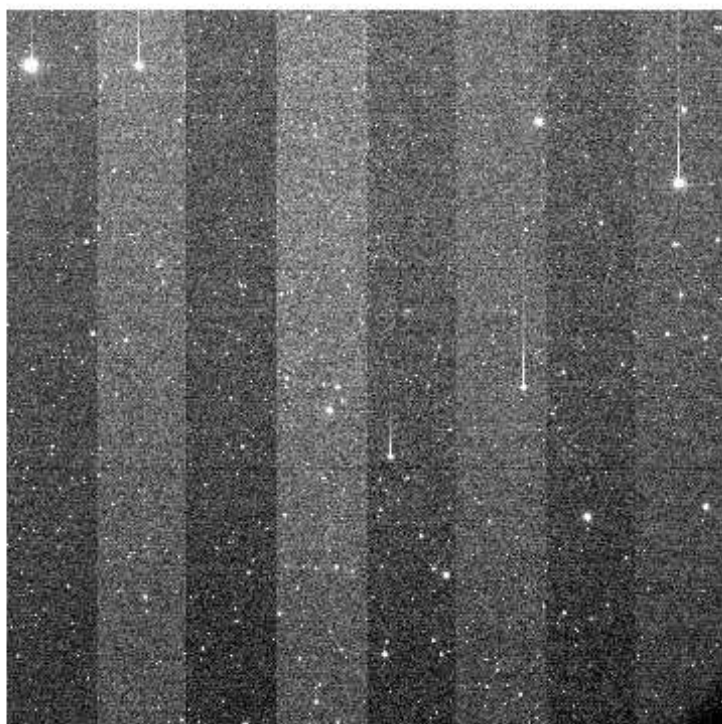
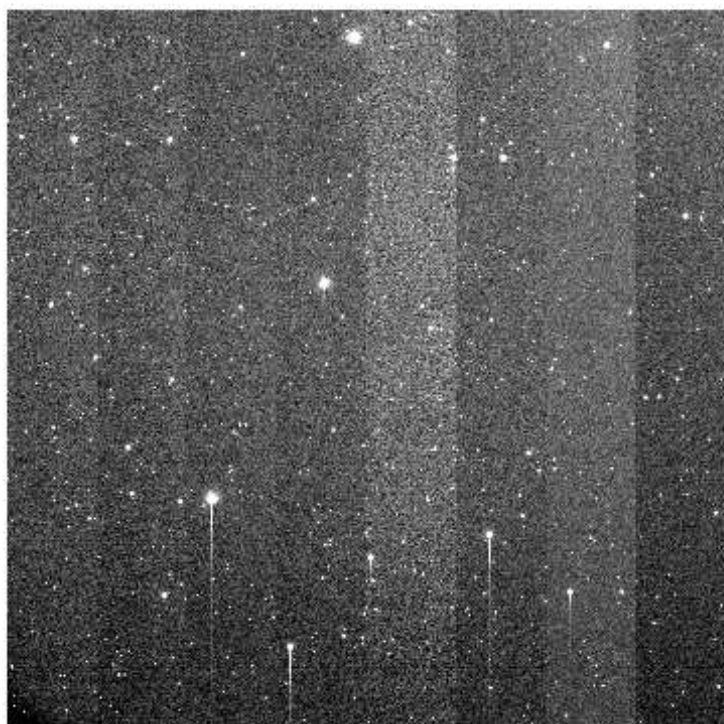
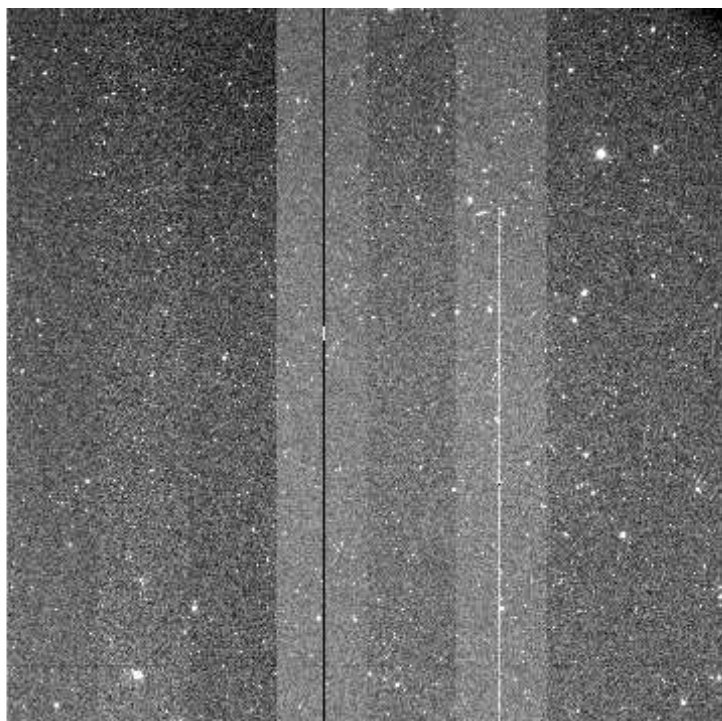
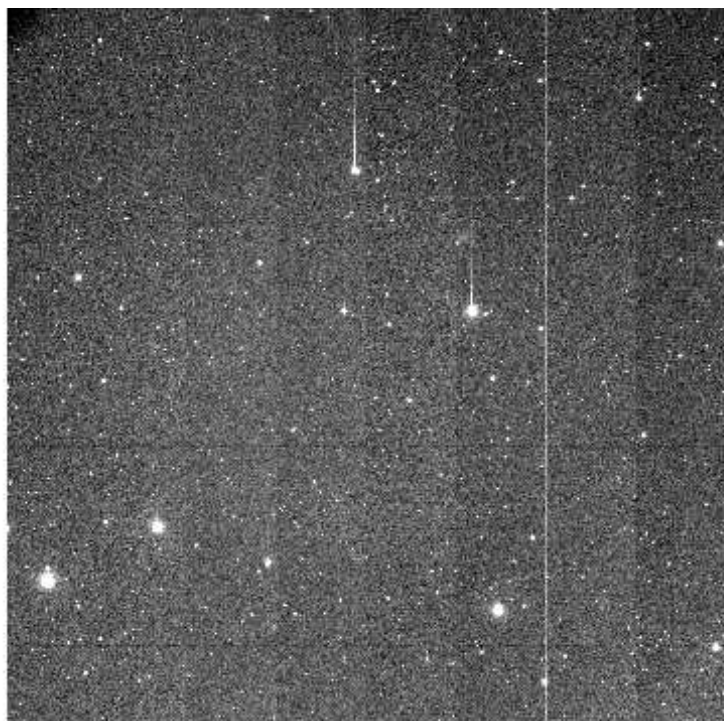

e+03 2.27e+03 2.3e+03 2.32e+03 2.34e+03 2.36e+03 2.38e+03 2.4e+03 2.42e+03 2.44e+03 2.46e+03

File Name : **xkmts.20260406.029212.fits** # 37 / 131 #
Project ID : LSST
Image Type : OBJECT
Object Name : **IC190504nwC-SA2604061750-EGMHX**
RA : 04:18:07.010
DEC : -36:26:34.90
Exposure Time : 60
Airmass : 1.53
Sidereal Time : 08:22:31
Filter ID : I
Observation Date : 2026-04-06T17:57:31
CCD Temperature : -109.01

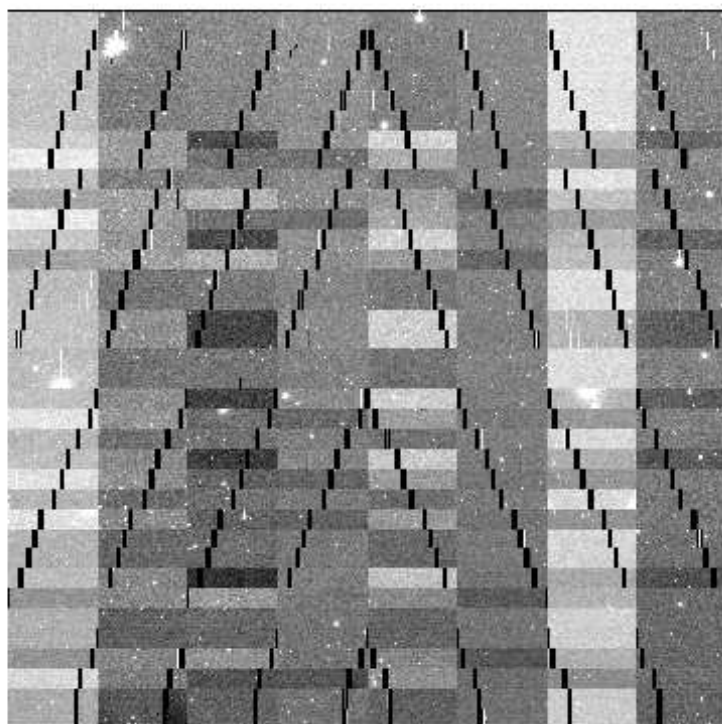
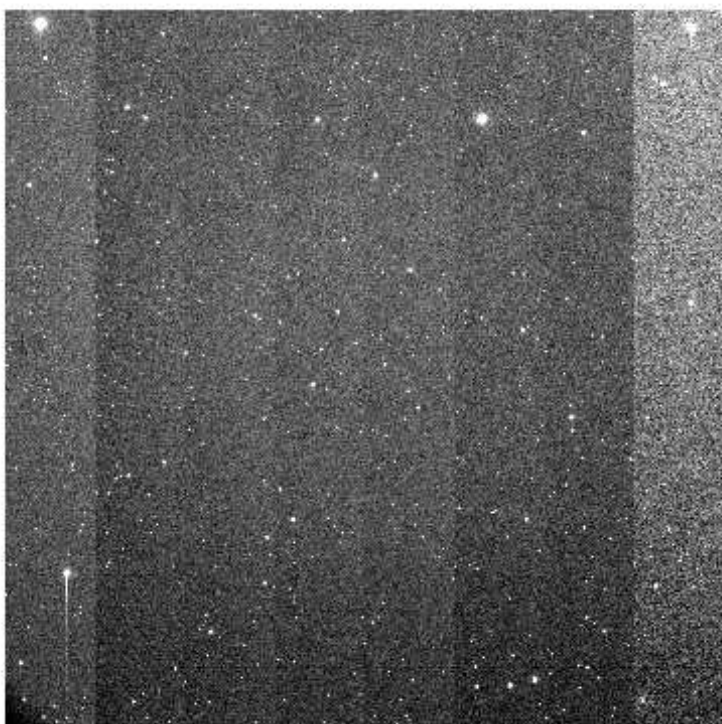
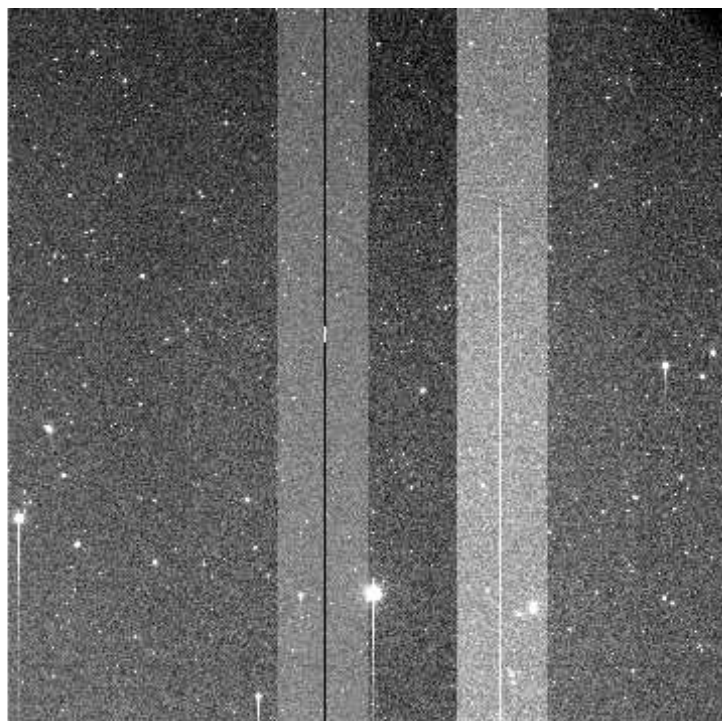
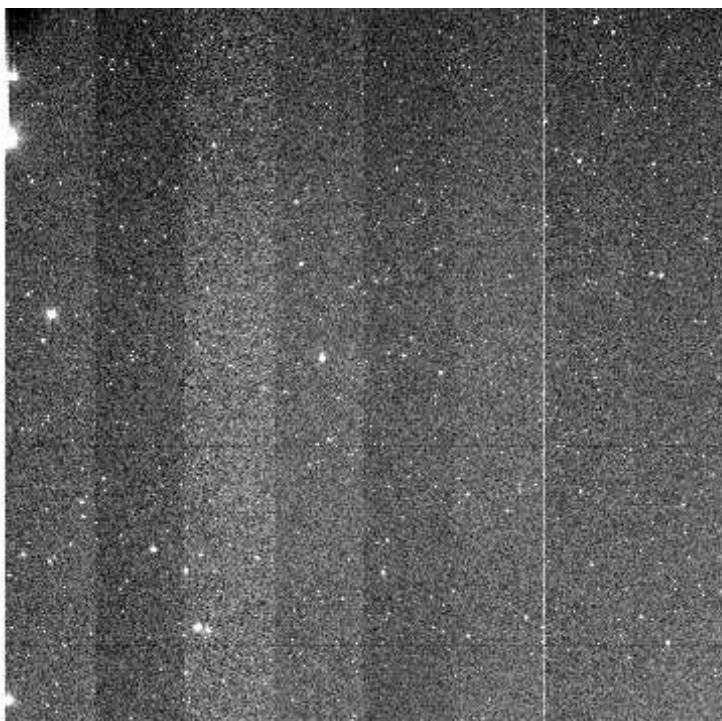

e+03 2.3e+03 2.32e+03 2.35e+03 2.37e+03 2.39e+03 2.41e+03 2.43e+03 2.45e+03 2.47e+03 2.49e+03

File Name : **xkmts.20260406.029213.fits** # 38 / 131 #
Project ID : LSST
Image Type : OBJECT
Object Name : **IC190504nwC-SA2604061750-VmbfB**
RA : 04:18:07.020
DEC : -36:26:34.90
Exposure Time : 60
Airmass : 1.54
Sidereal Time : 08:24:41
Filter ID : V
Observation Date : 2026-04-06T17:59:40
CCD Temperature : -109.04

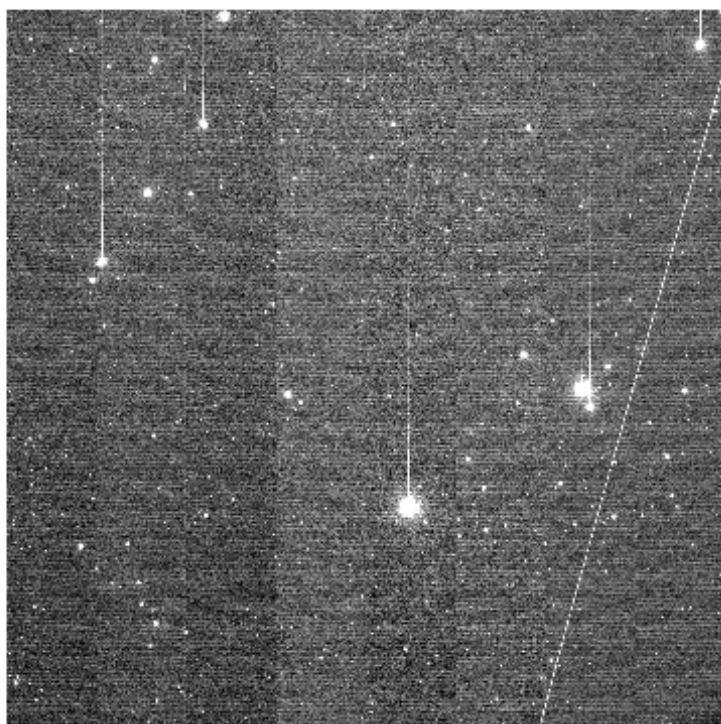
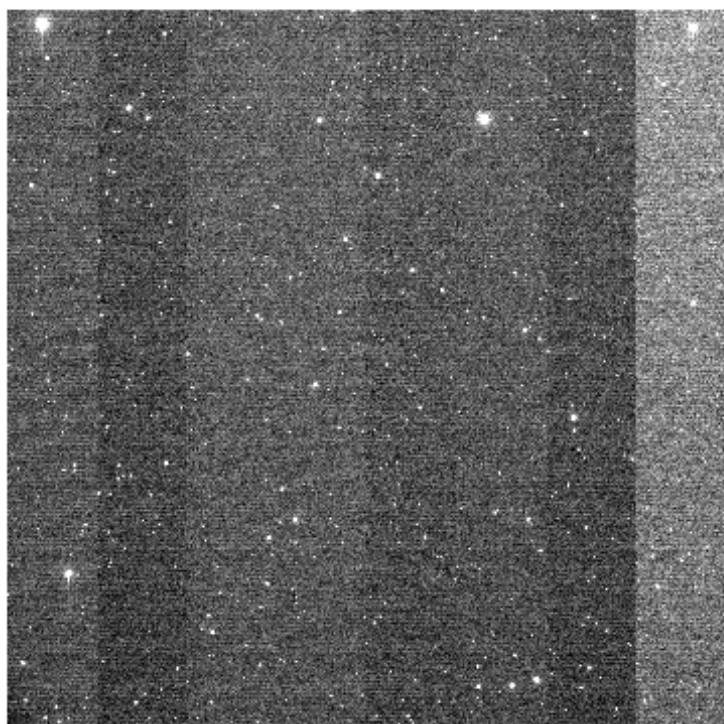
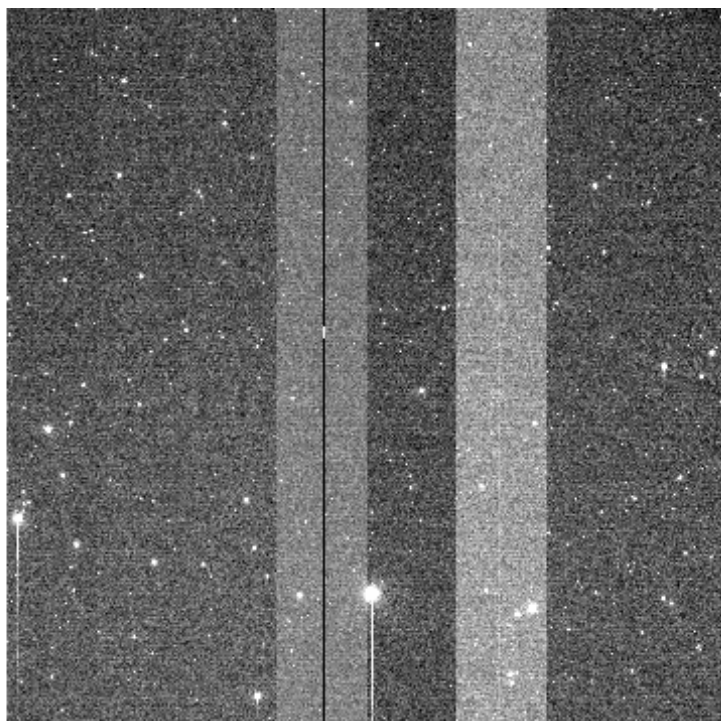
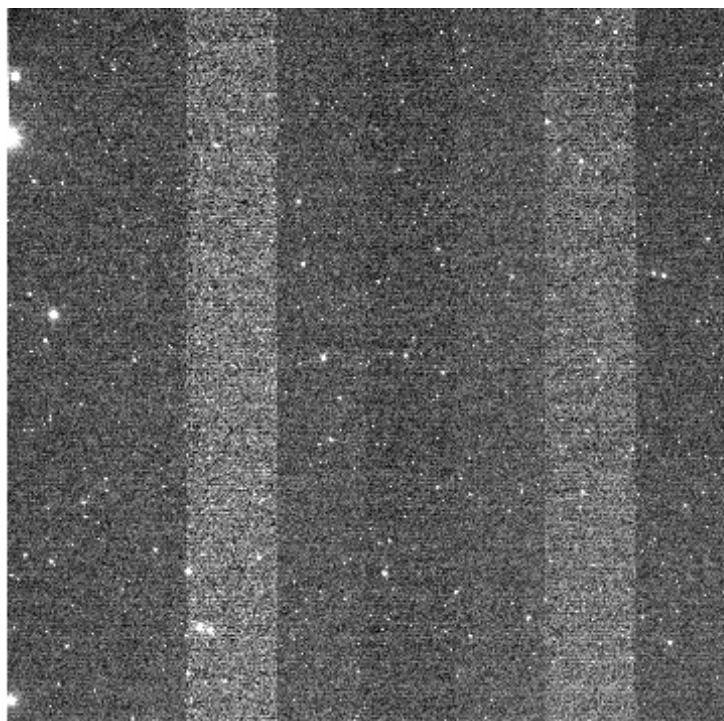

File Name : **xkmts.20260406.029214.fits** # 39 / 131 #
Project ID : LSST
Image Type : OBJECT
Object Name : **IC190504swC-SA2604061750-KdQsR**
RA : 04:18:07.020
DEC : -38:26:34.90
Exposure Time : 60
Airmass : 1.54
Sidereal Time : 08:26:51
Filter ID : V
Observation Date : 2026-04-06T18:01:50
CCD Temperature : -109.05

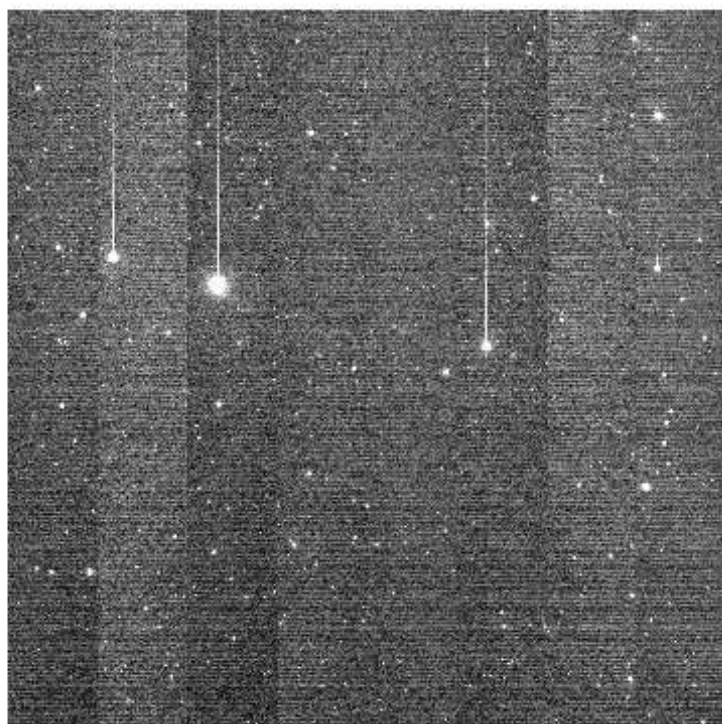
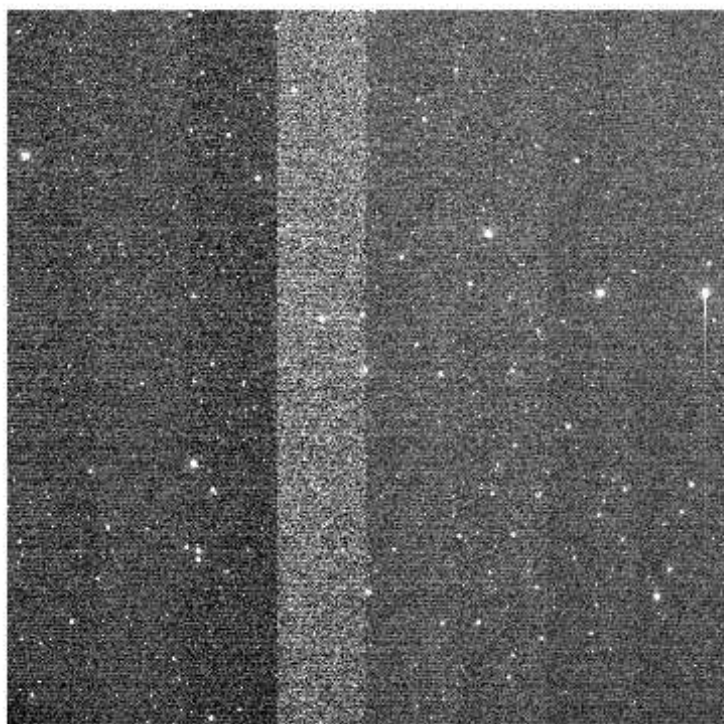
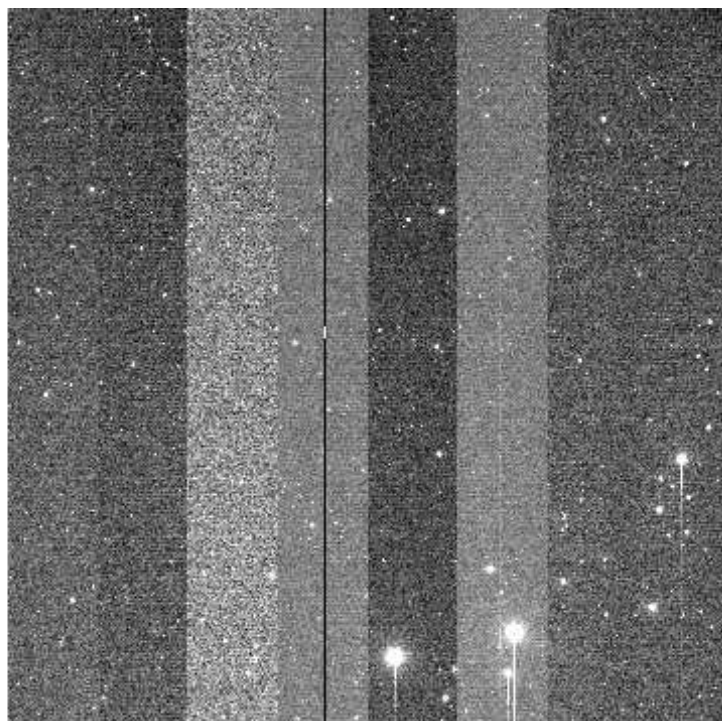
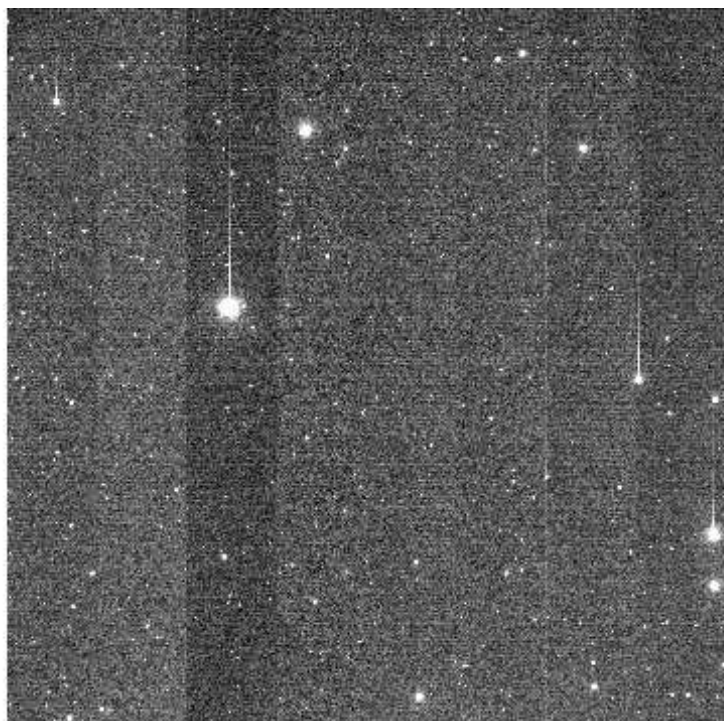

File Name : **xkmts.20260406.029215.fits** # 40 / 131 #
Project ID : LSST
Image Type : OBJECT
Object Name : **IC190504swC-SA2604061750-gTbBx**
RA : 04:18:07.020
DEC : -38:26:34.90
Exposure Time : 60
Airmass : 1.56
Sidereal Time : 08:29:02
Filter ID : I
Observation Date : 2026-04-06T18:04:00
CCD Temperature : -109.07

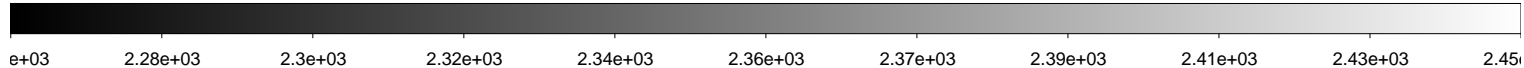
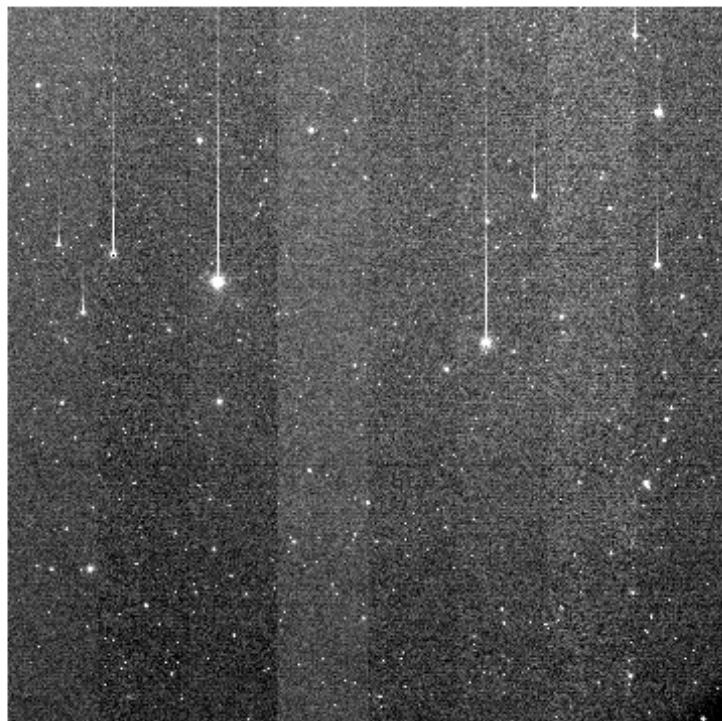
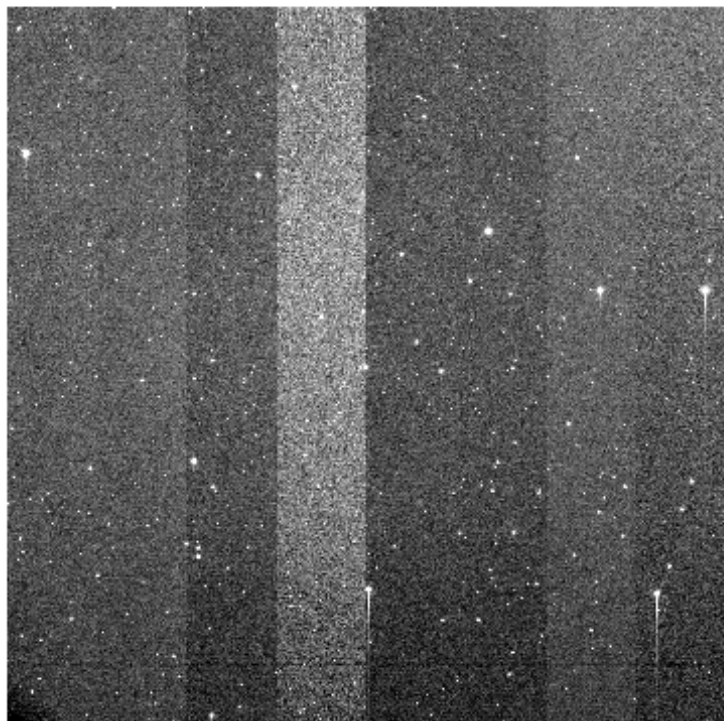
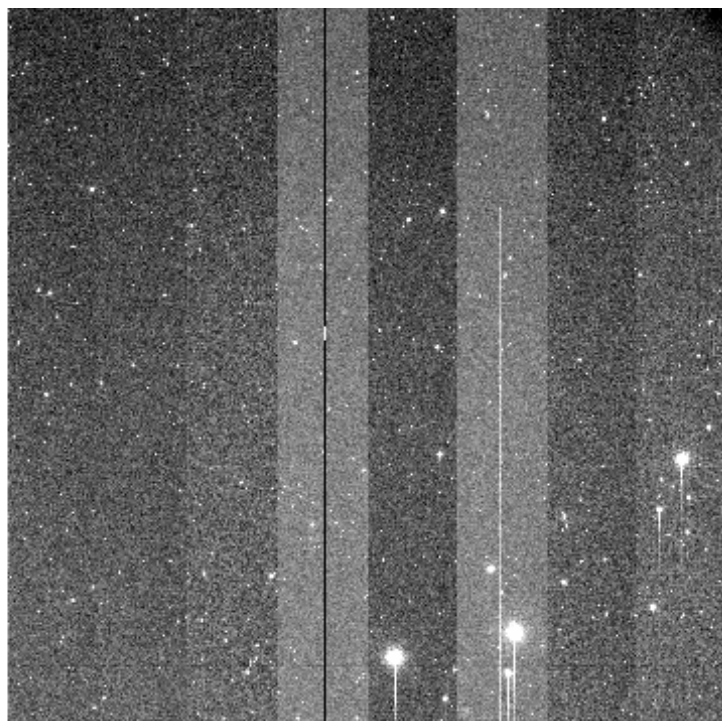
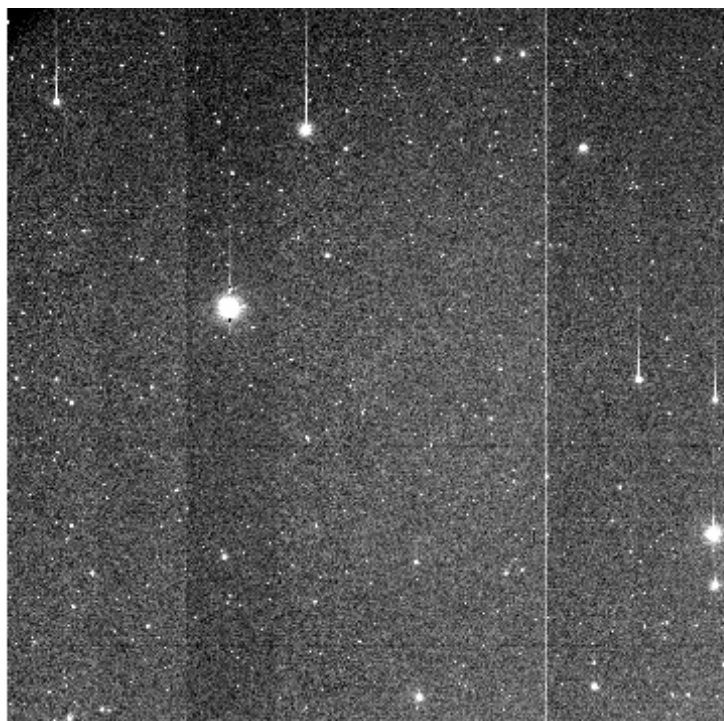

File Name : **xkmts.20260406.029216.fits** # 41 / 131 #
Project ID : LSST
Image Type : OBJECT
Object Name : **IC190504neC-SA2604061750-aKheP**
RA : 04:28:11.020
DEC : -36:26:34.90
Exposure Time : 60
Airmass : 1.52
Sidereal Time : 08:31:13
Filter ID : V
Observation Date : 2026-04-06T18:05:58
CCD Temperature : -109.08

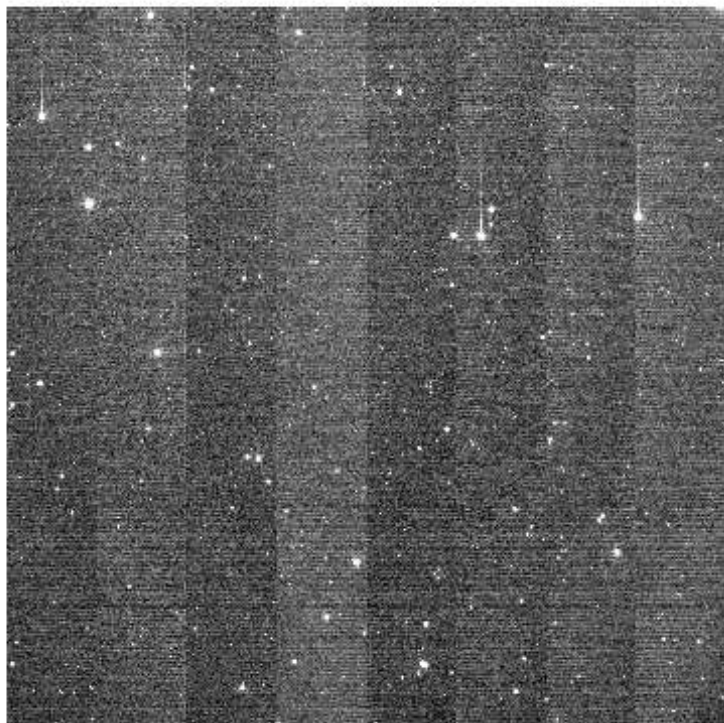
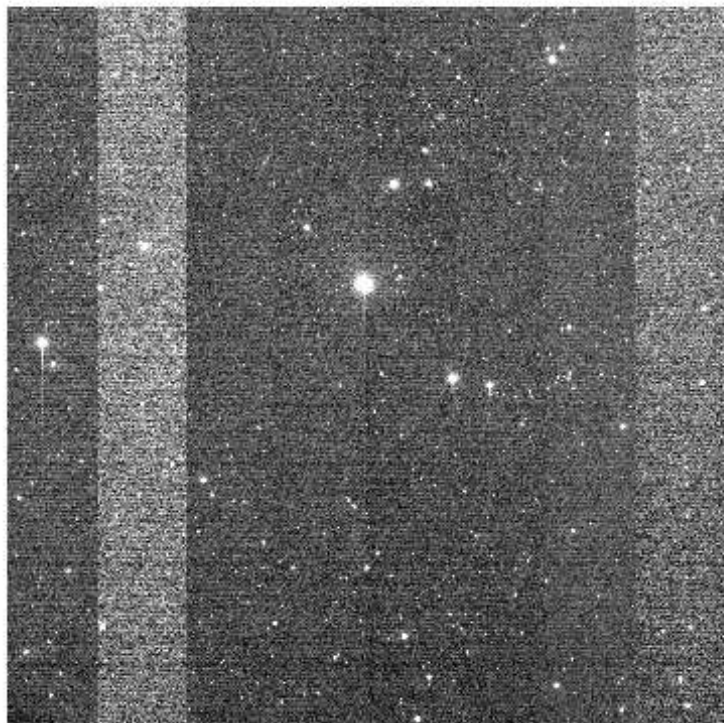
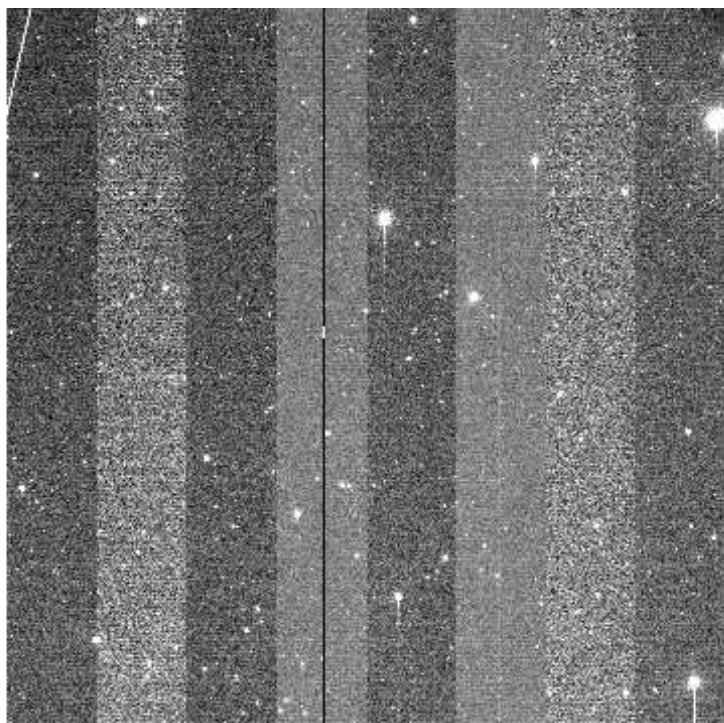
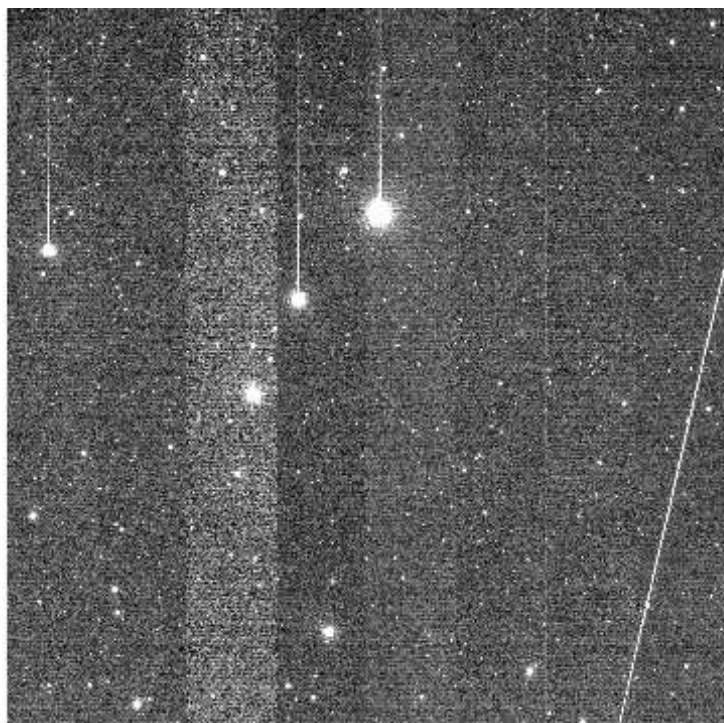

File Name : **xkmts.20260406.029217.fits** # 42 / 131 #
Project ID : LSST
Image Type : OBJECT
Object Name : **gaia21ewdC-SA2604061750-eycCn**
RA : 05:09:58.010
DEC : -19:34:10.00
Exposure Time : 60
Airmass : 1.45
Sidereal Time : 08:33:09
Filter ID : I
Observation Date : 2026-04-06T18:08:07
CCD Temperature : -109.13

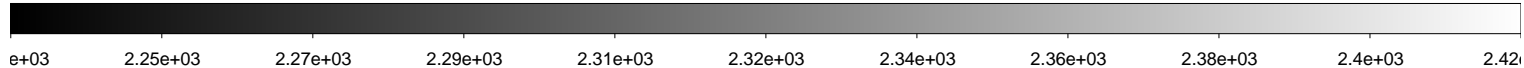
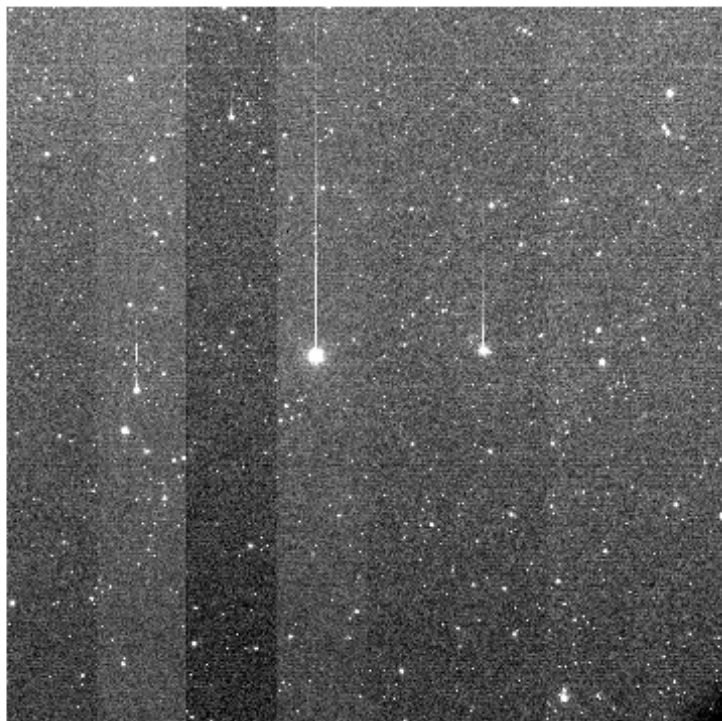
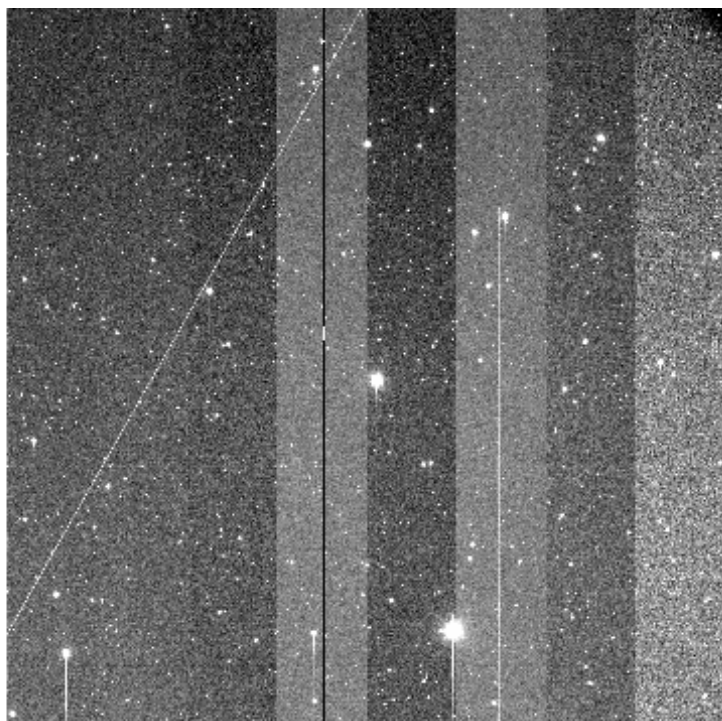
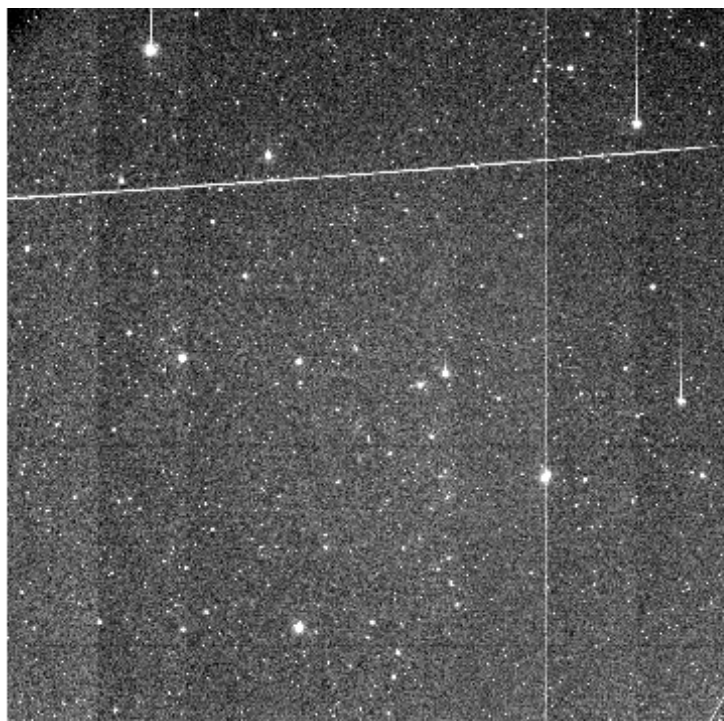

File Name : **xkmts.20260406.029218.fits** # 43 / 131 #
Project ID : LSST
Image Type : OBJECT
Object Name : **gaia21ewdC-SA2604061750-gPaUf**
RA : 05:09:58.010
DEC : -19:34:10.00
Exposure Time : 60
Airmass : 1.46
Sidereal Time : 08:35:19
Filter ID : V
Observation Date : 2026-04-06T18:10:16
CCD Temperature : -109.1

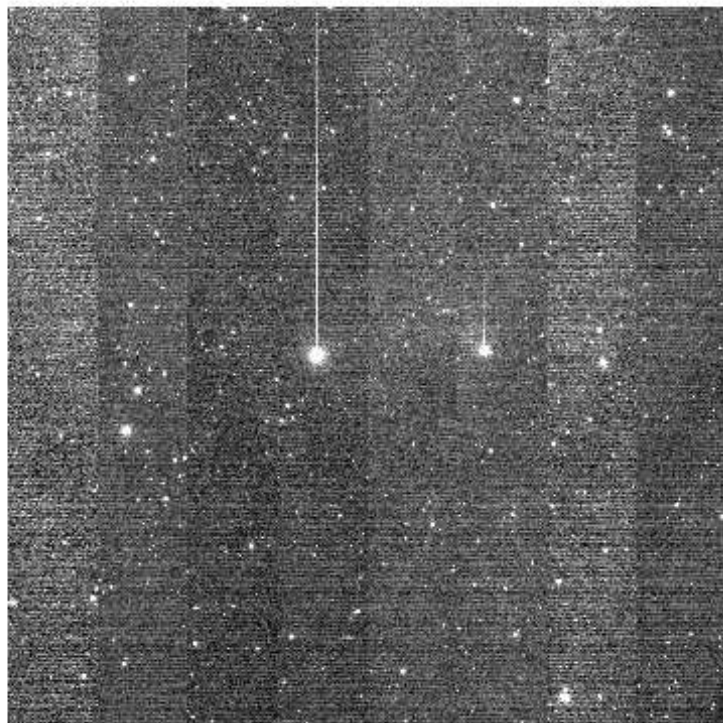
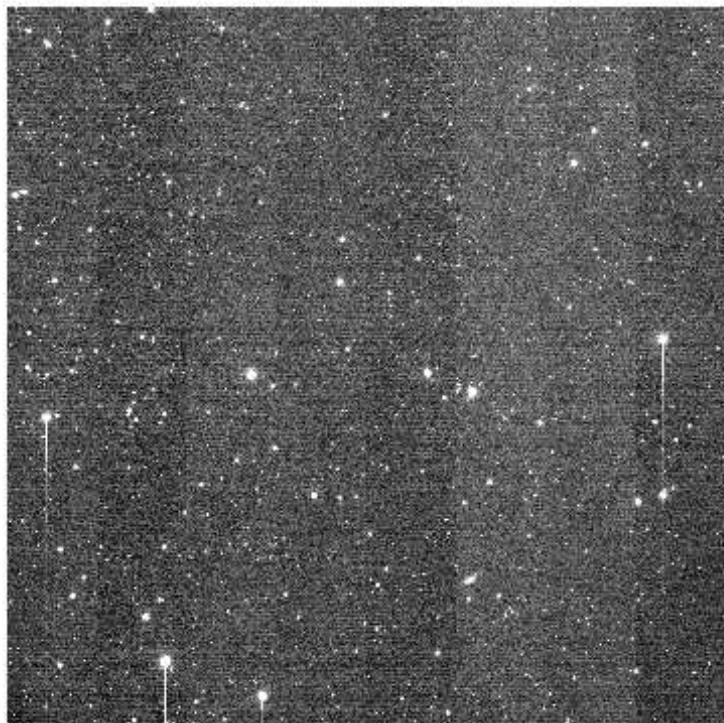
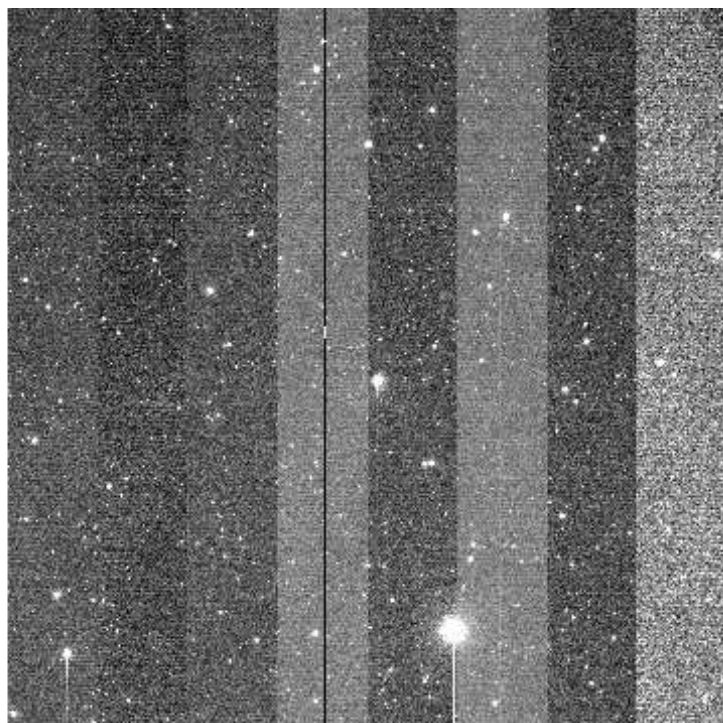
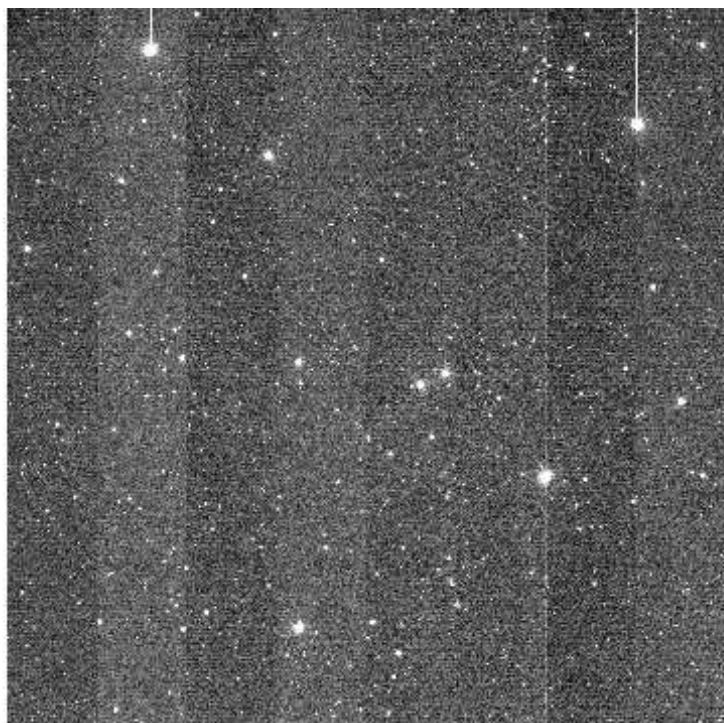

File Name : **xkmts.20260406.029219.fits** # 44 / 131 #
Project ID : LSST
Image Type : OBJECT
Object Name : **gaia18dyiC-SA2604061750-cmugf**
RA : 04:58:50.020
DEC : -32:06:10.90
Exposure Time : 60
Airmass : 1.42
Sidereal Time : 08:37:29
Filter ID : V
Observation Date : 2026-04-06T18:12:26
CCD Temperature : -109.11

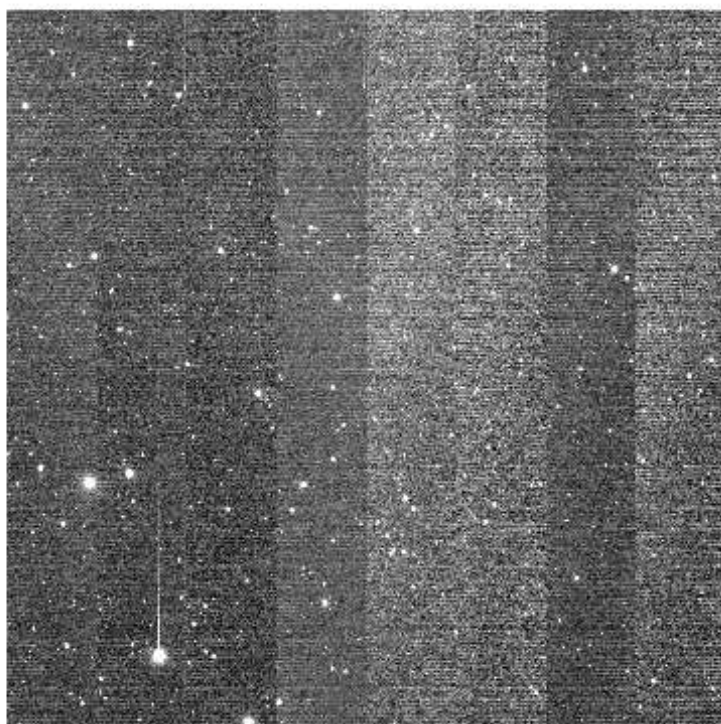
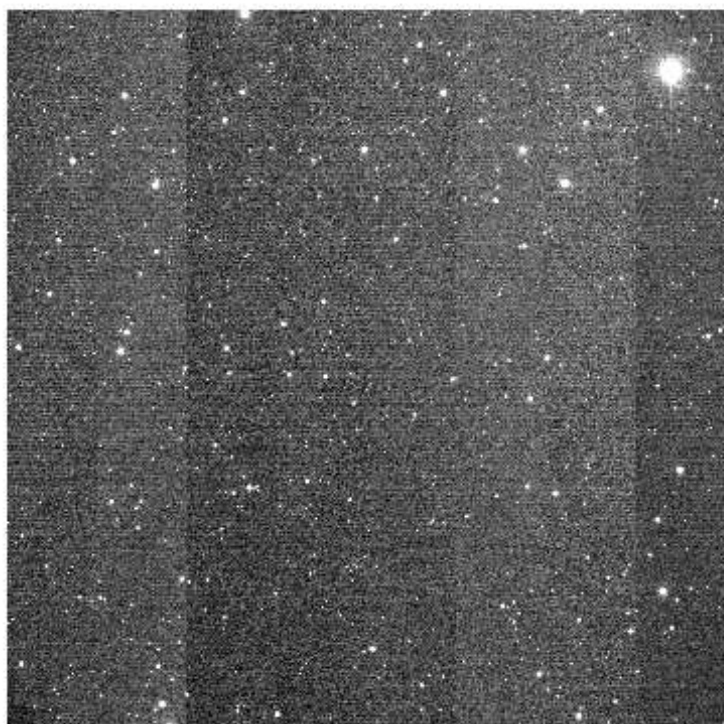
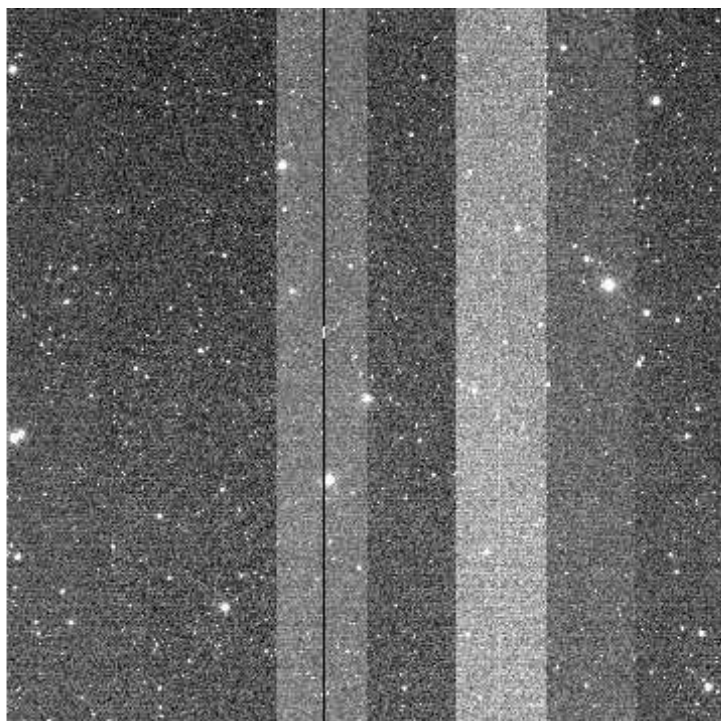
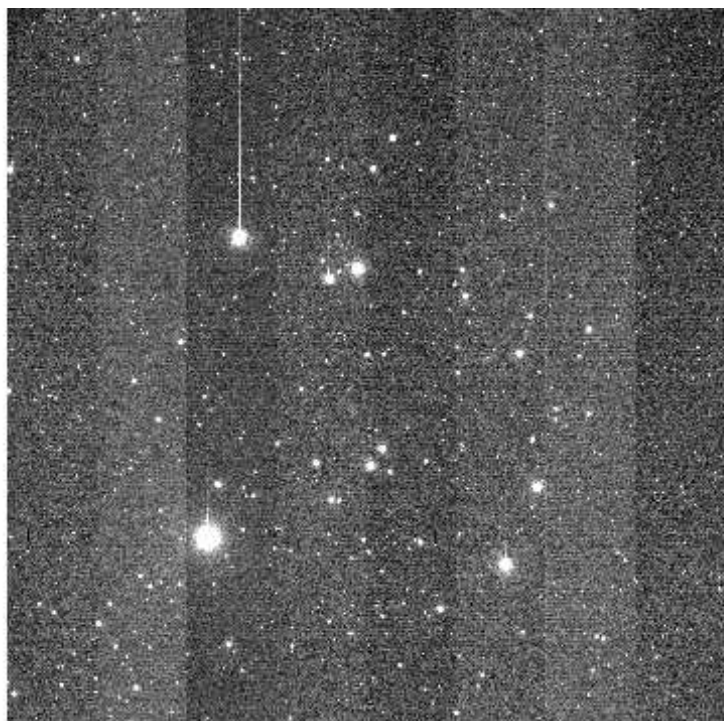

File Name : **xkmts.20260406.029220.fits** # 45 / 131 #
Project ID : LSST
Image Type : OBJECT
Object Name : **IC200926AbC-SA2604061750-LeeIu**
RA : 06:25:37.020
DEC : -04:13:24.00
Exposure Time : 60
Airmass : 1.34
Sidereal Time : 08:39:52
Filter ID : I
Observation Date : 2026-04-06T18:14:36
CCD Temperature : -109.16

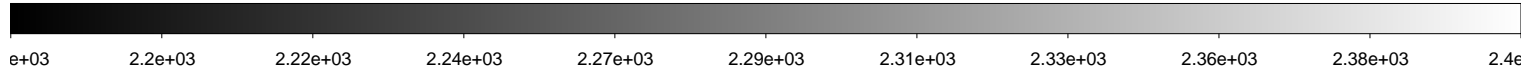
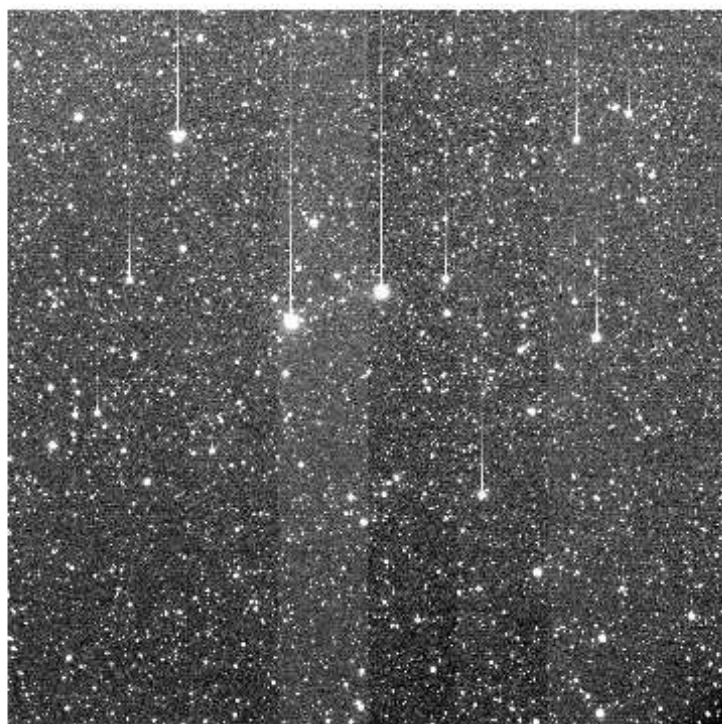
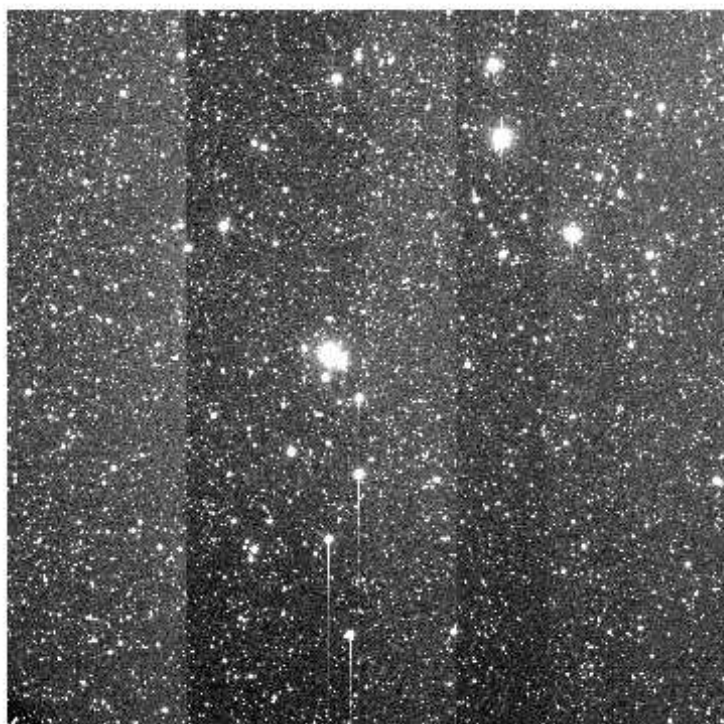
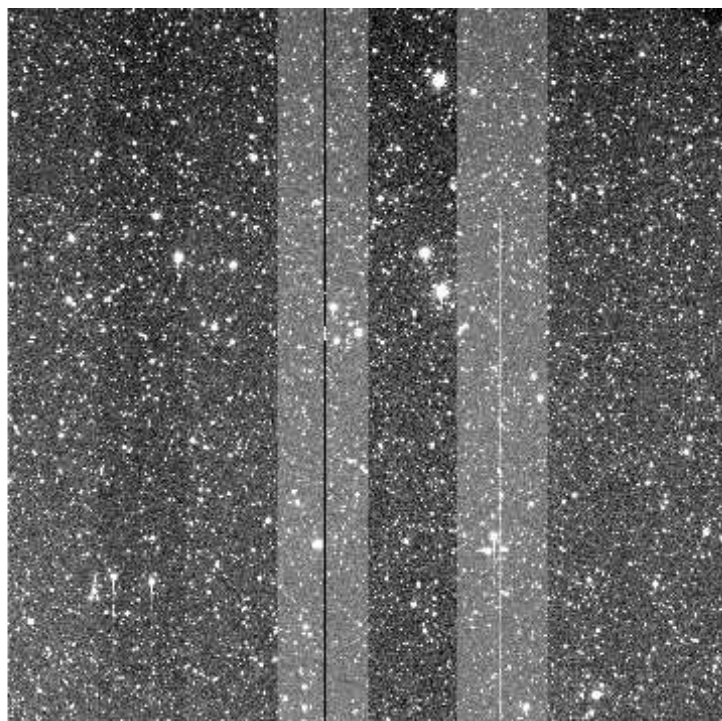
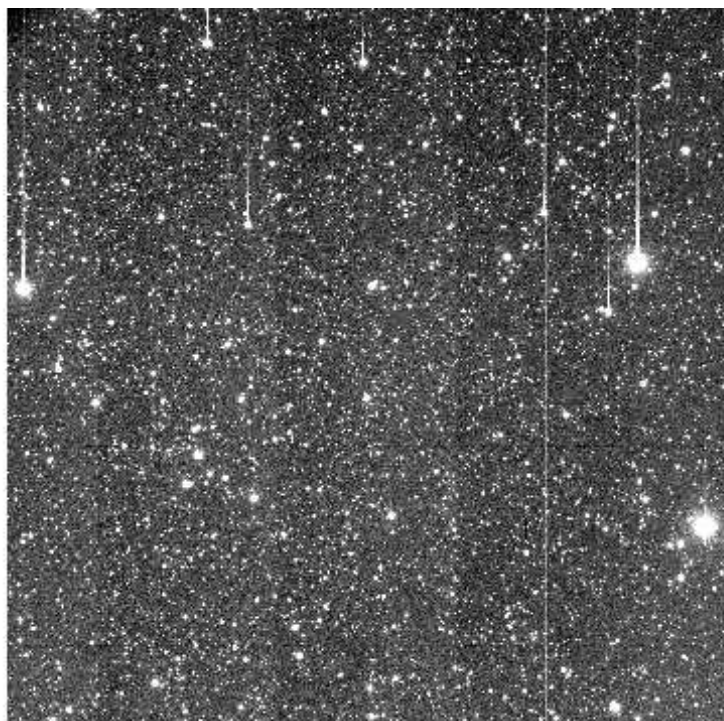

File Name : **xkmts.20260406.029221.fits** # 46 / 131 #
Project ID : LSST
Image Type : OBJECT
Object Name : **IC200926AaC-SA2604061750-Xncbe**
RA : 06:26:03.020
DEC : -04:26:12.00
Exposure Time : 60
Airmass : 1.34
Sidereal Time : 08:41:50
Filter ID : I
Observation Date : 2026-04-06T18:16:47
CCD Temperature : -109.13

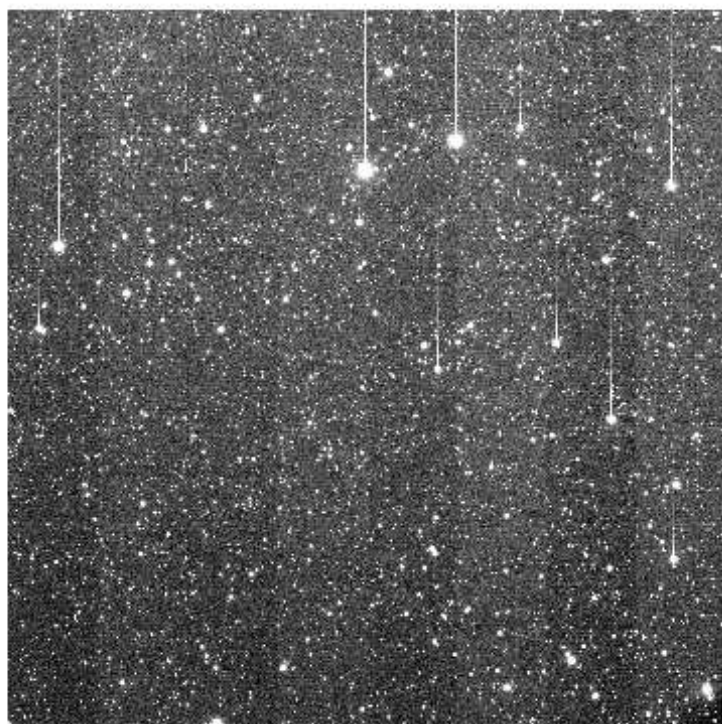
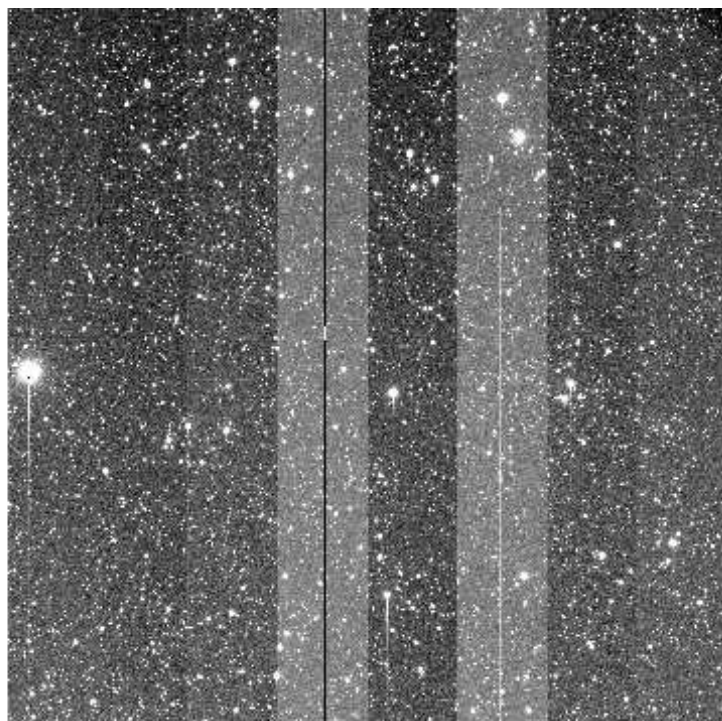
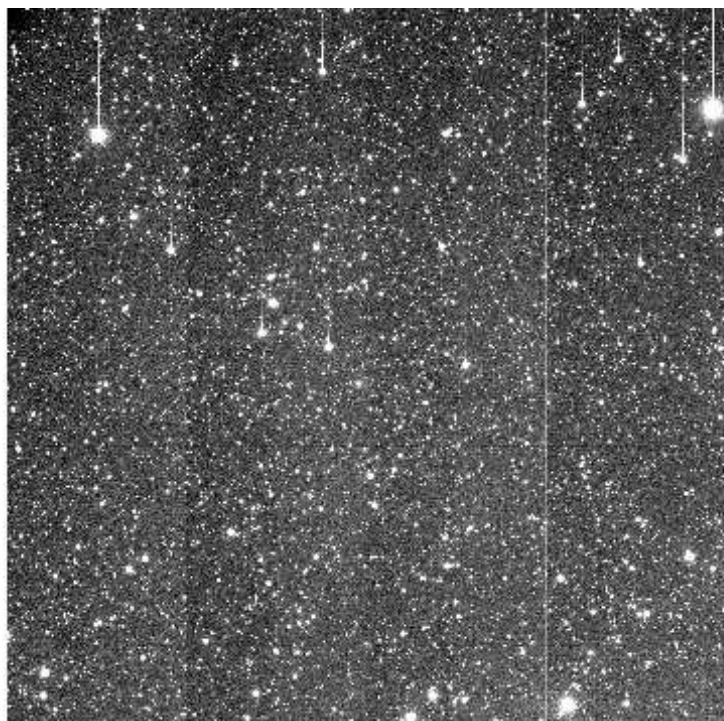

e+03 2.2e+03 2.22e+03 2.24e+03 2.26e+03 2.28e+03 2.3e+03 2.32e+03 2.34e+03 2.36e+03 2.38e+03

File Name : **xkmts.20260406.029222.fits** # 47 / 131 #
Project ID : LSST
Image Type : OBJECT
Object Name : **gaia18cjbC-SA2604061750-vsifF**
RA : 06:41:01.020
DEC : -00:21:04.20
Exposure Time : 60
Airmass : 1.36
Sidereal Time : 08:43:59
Filter ID : I
Observation Date : 2026-04-06T18:18:55
CCD Temperature : -109.13

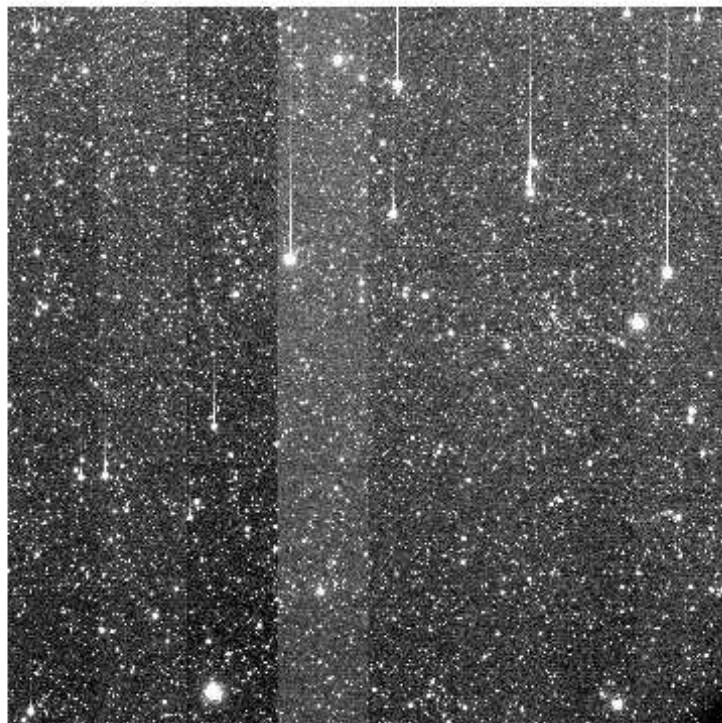
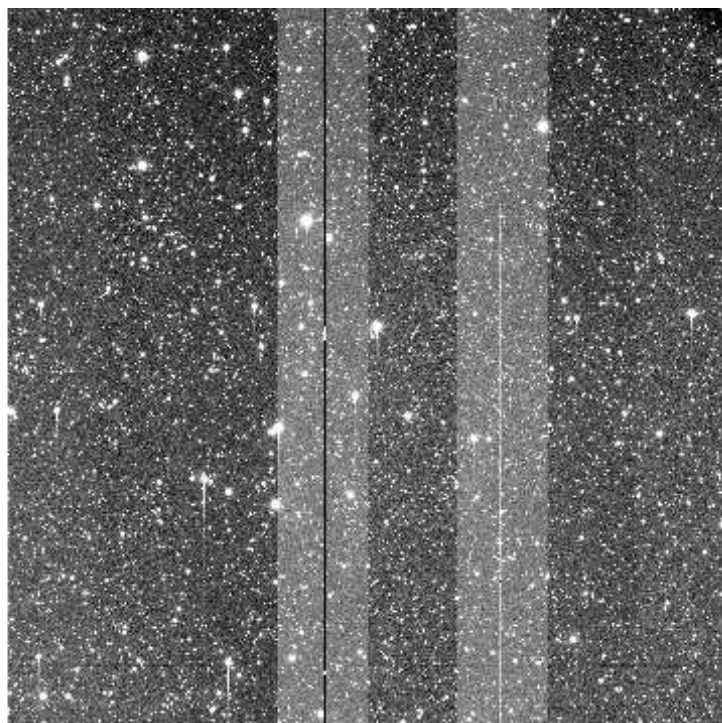
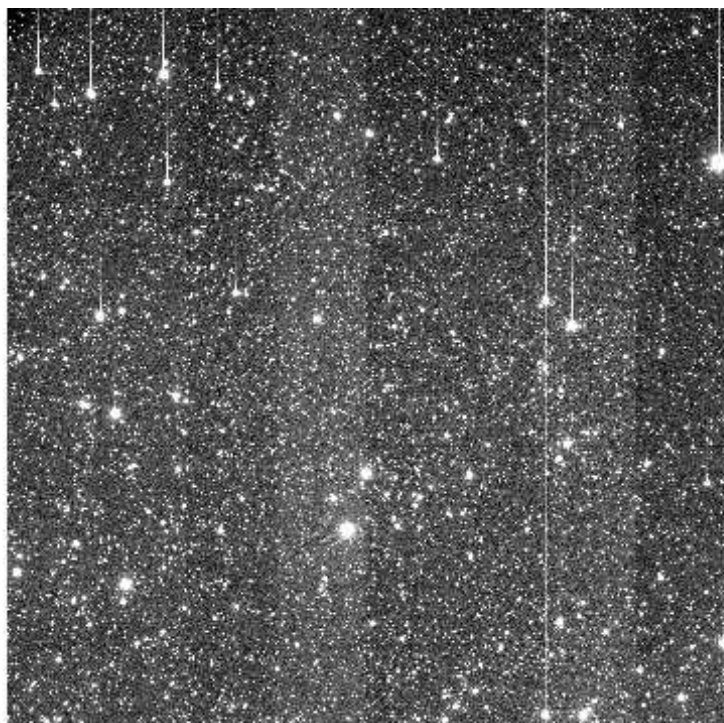

e+03 2.21e+03 2.24e+03 2.26e+03 2.28e+03 2.3e+03 2.32e+03 2.35e+03 2.37e+03 2.39e+03 2.41e+03

File Name : **xkmts.20260406.029223.fits** # 48 / 131 #
Project ID : LSST
Image Type : OBJECT
Object Name : **gaia18cjbC-SA2604061750-MXXKU**
RA : 06:41:01.010
DEC : -00:21:04.20
Exposure Time : 60
Airmass : 1.36
Sidereal Time : 08:46:11
Filter ID : V
Observation Date : 2026-04-06T18:21:06
CCD Temperature : -109.14

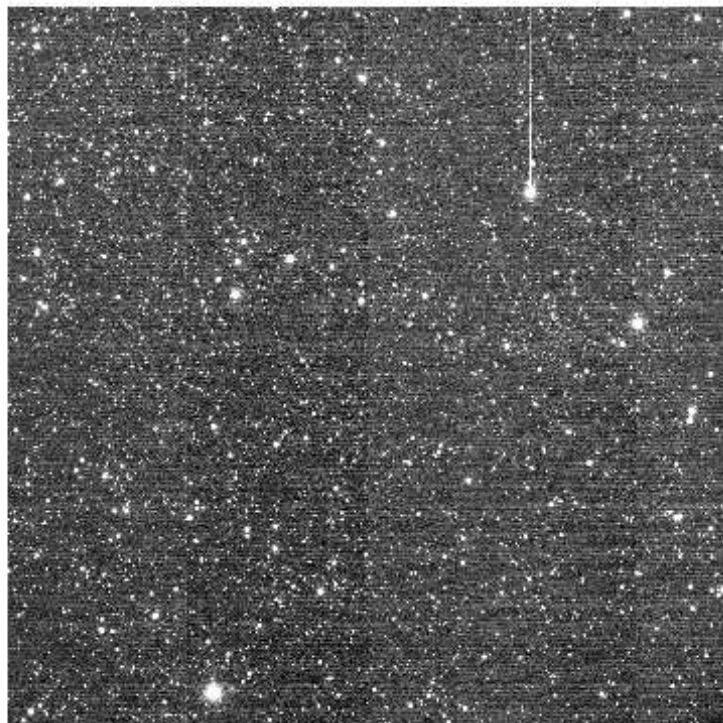
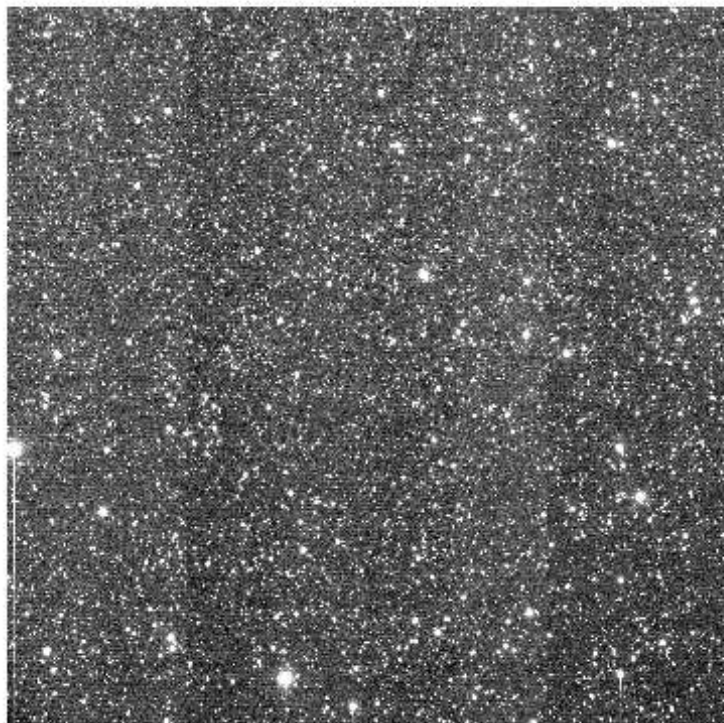
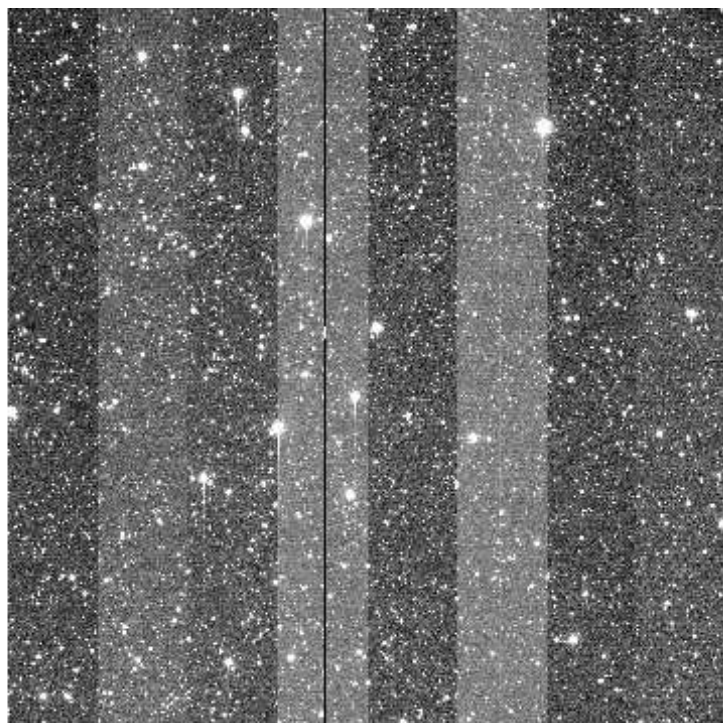
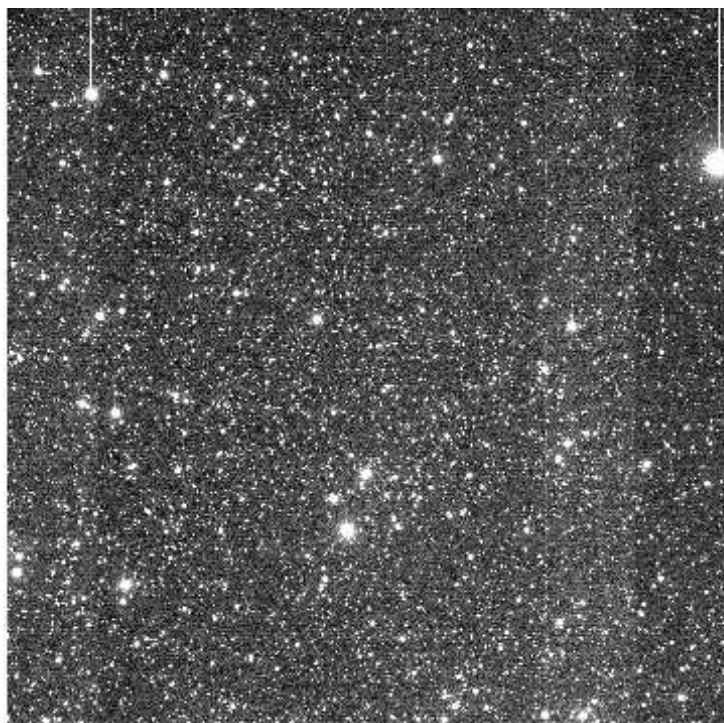

File Name : **xkmts.20260406.029224.fits** # 49 / 131 #
Project ID : LSST
Image Type : OBJECT
Object Name : **IC201114_2C-SA2604061750-UIpur**
RA : 06:57:03.010
DEC : +05:57:59.80
Exposure Time : 60
Airmass : 1.44
Sidereal Time : 08:48:21
Filter ID : I
Observation Date : 2026-04-06T18:23:17
CCD Temperature : -109.12

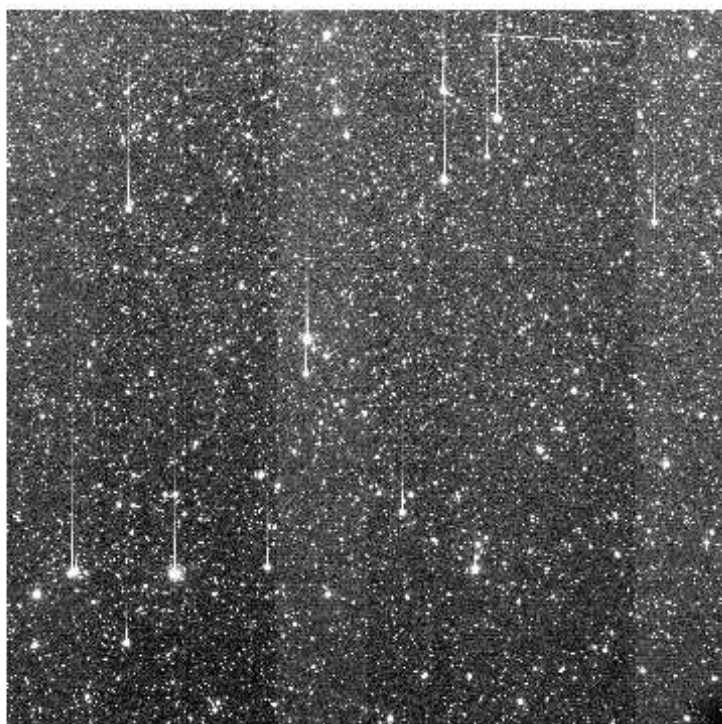
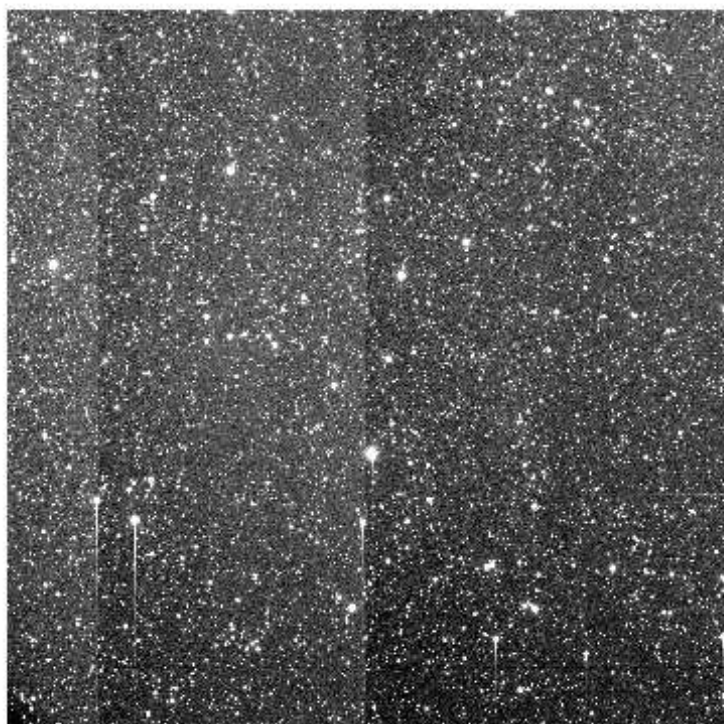
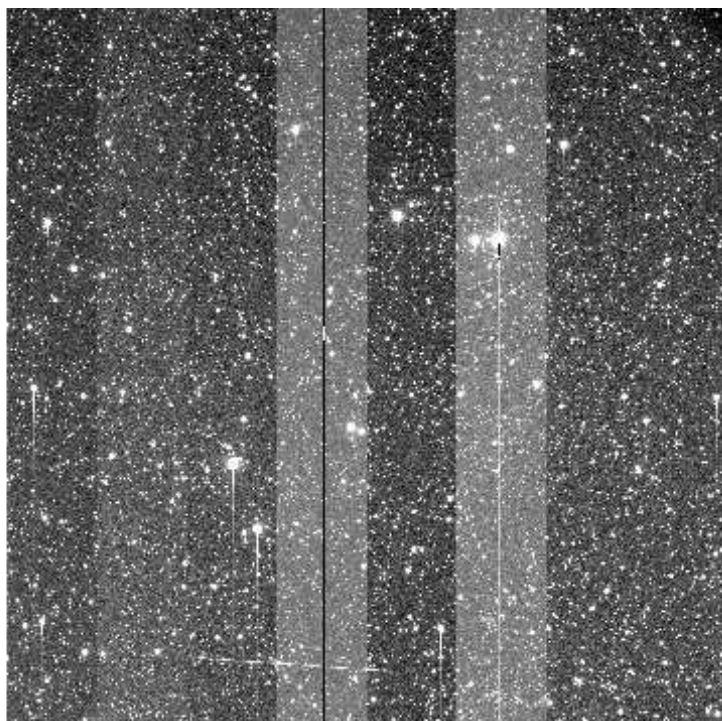
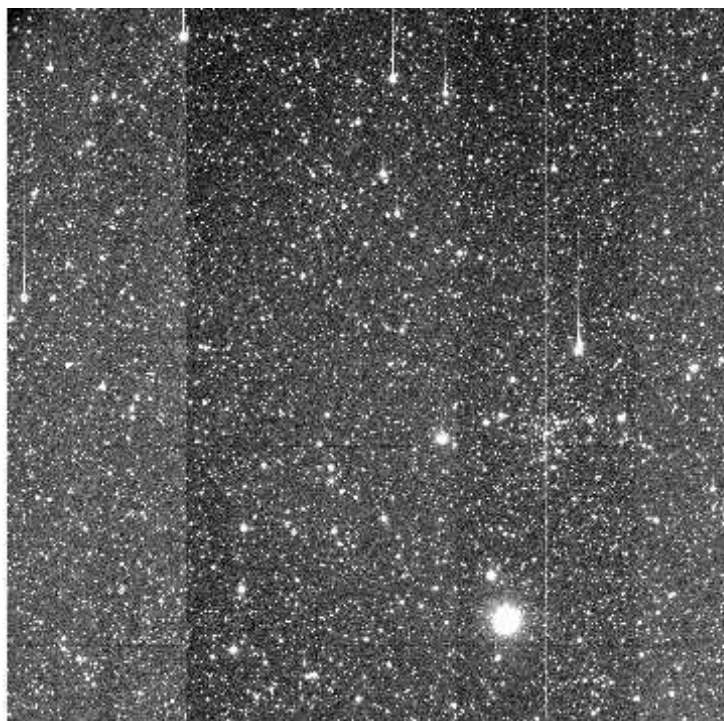

e+03 2.21e+03 2.24e+03 2.26e+03 2.28e+03 2.31e+03 2.33e+03 2.35e+03 2.38e+03 2.4e+03 2.42e+03

File Name : **xkmts.20260406.029225.fits** # 50 / 131 #
Project ID : LSST
Image Type : OBJECT
Object Name : **IC201114_2C-SA2604061750-FMswC**
RA : 06:57:03.020
DEC : +05:57:59.80
Exposure Time : 60
Airmass : 1.45
Sidereal Time : 08:50:30
Filter ID : V
Observation Date : 2026-04-06T18:25:26
CCD Temperature : -109.09

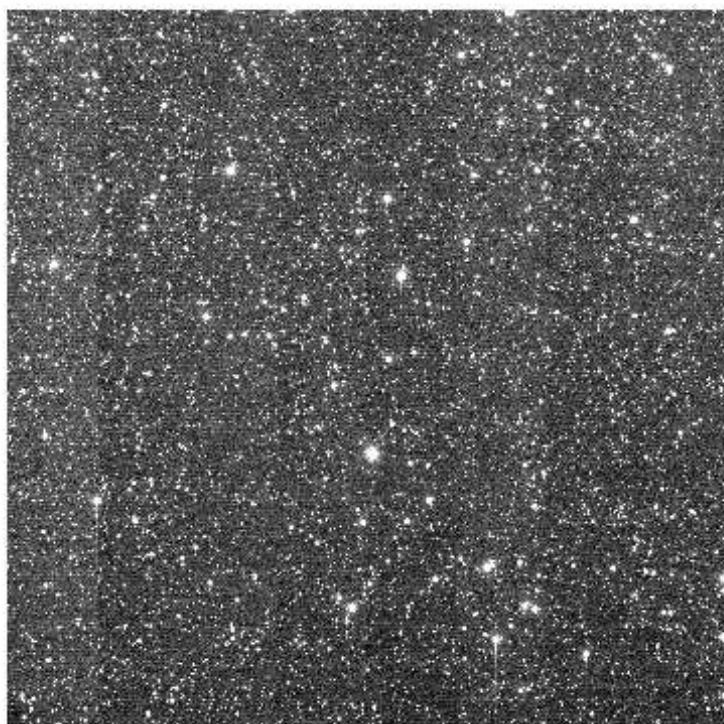
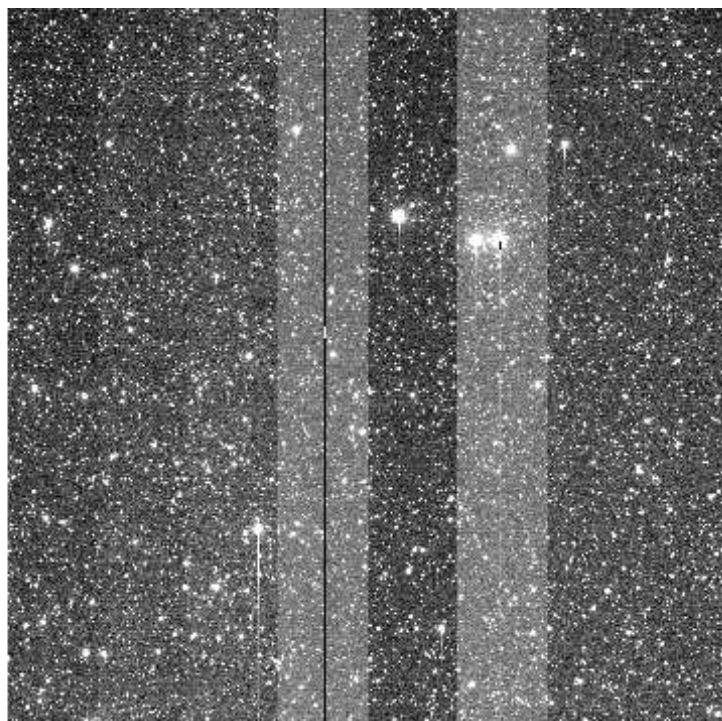

File Name : **xkmts.20260406.029226.fits** # 51 / 131 #
Project ID : LSST
Image Type : OBJECT
Object Name : **IC201114_1C-SA2604061750-TApSP**
RA : 07:04:57.020
DEC : +05:57:59.80
Exposure Time : 60
Airmass : 1.43
Sidereal Time : 08:52:40
Filter ID : V
Observation Date : 2026-04-06T18:27:35
CCD Temperature : -109.1

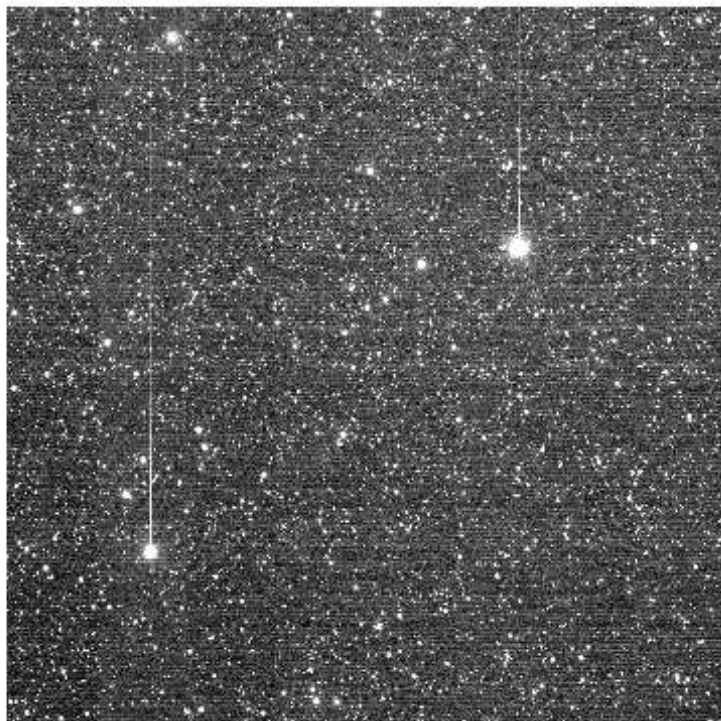
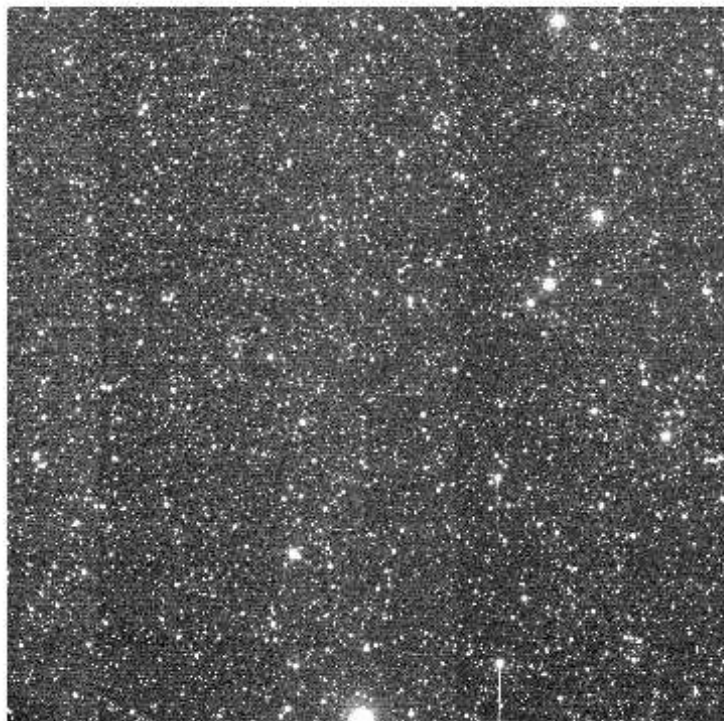
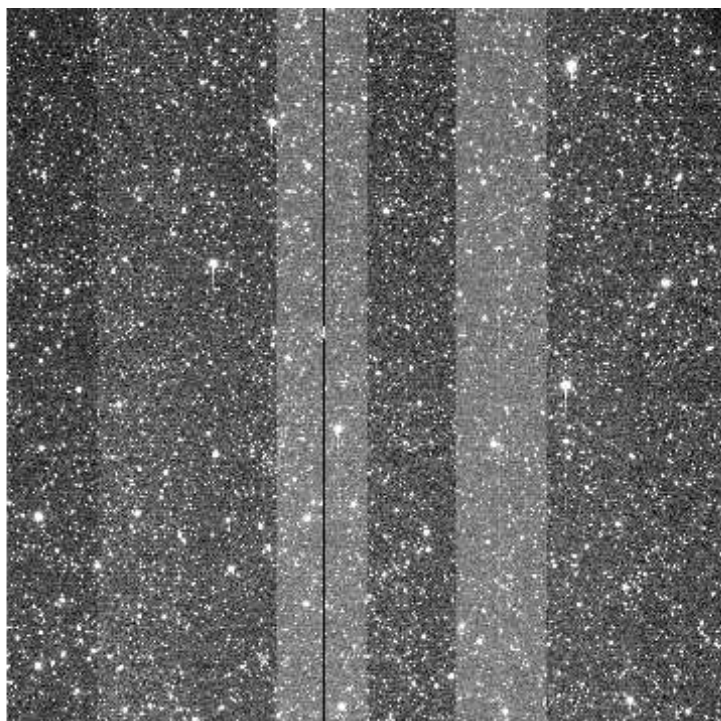

File Name : **xkmts.20260406.029227.fits** # 52 / 131 #
Project ID : LSST
Image Type : OBJECT
Object Name : **IC201114_1C-SA2604061750-SjtXd**
RA : 07:04:57.020
DEC : +05:57:59.80
Exposure Time : 60
Airmass : 1.43
Sidereal Time : 08:54:51
Filter ID : I
Observation Date : 2026-04-06T18:29:46
CCD Temperature : -109.12

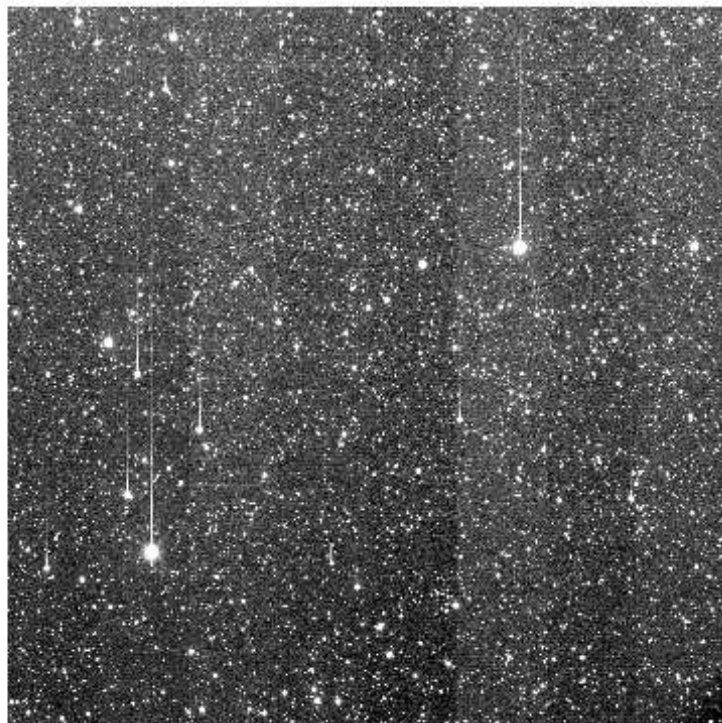
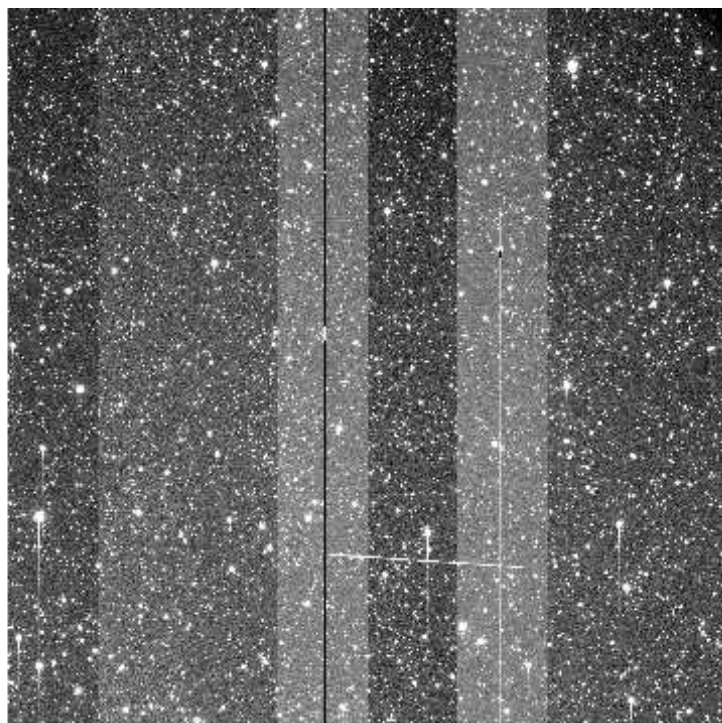

e+03 2.23e+03 2.25e+03 2.27e+03 2.29e+03 2.3e+03 2.32e+03 2.34e+03 2.36e+03 2.38e+03 2.4e

File Name : **xkmts.20260406.029228.fits** # 53 / 131 #
Project ID : LSST
Image Type : OBJECT
Object Name : **IC170321cC-SA2604061750-HFCVH**
RA : 06:32:59.020
DEC : -14:54:48.00
Exposure Time : 60
Airmass : 1.24
Sidereal Time : 08:57:06
Filter ID : I
Observation Date : 2026-04-06T18:31:47
CCD Temperature : -109.13

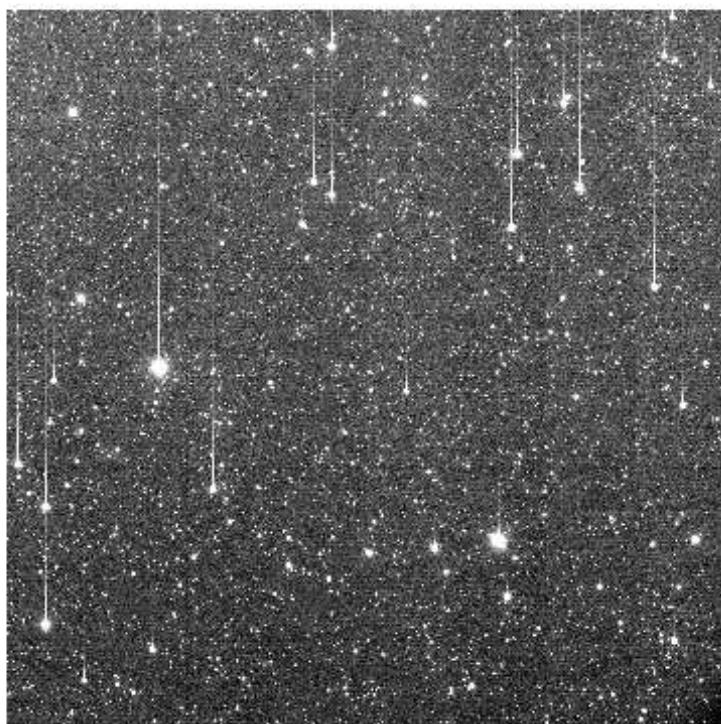
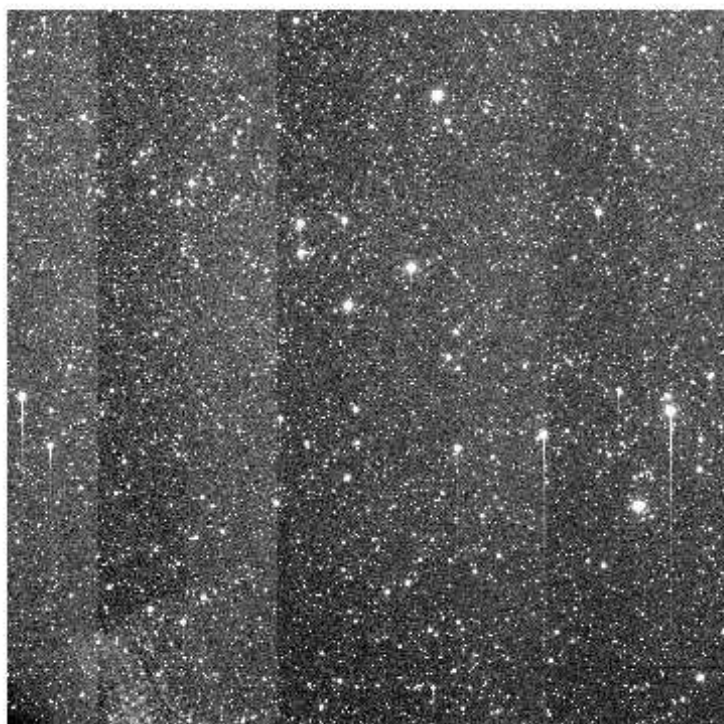
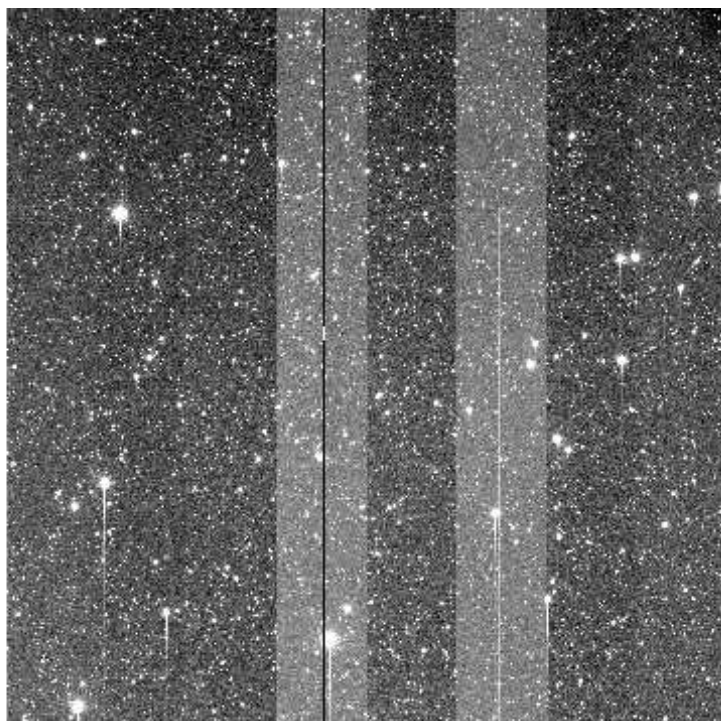

e+03 2.16e+03 2.18e+03 2.2e+03 2.22e+03 2.24e+03 2.27e+03 2.29e+03 2.31e+03 2.33e+03 2.35e+03

File Name : **xkmts.20260406.029229.fits** # 54 / 131 #
Project ID : LSST
Image Type : OBJECT
Object Name : **IC170321aC-SA2604061750-LrGPS**
RA : 06:33:12.010
DEC : -15:01:12.00
Exposure Time : 60
Airmass : 1.25
Sidereal Time : 08:59:03
Filter ID : I
Observation Date : 2026-04-06T18:33:56
CCD Temperature : -109.15

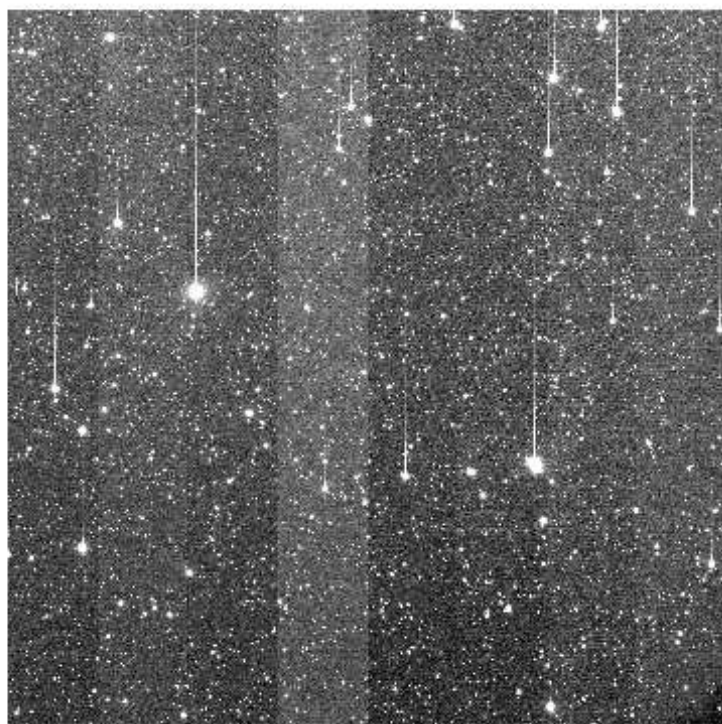
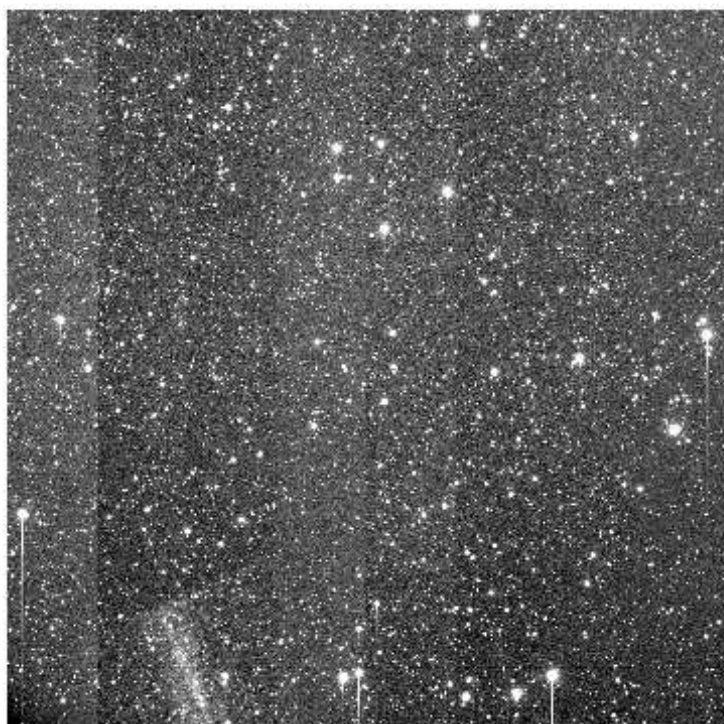
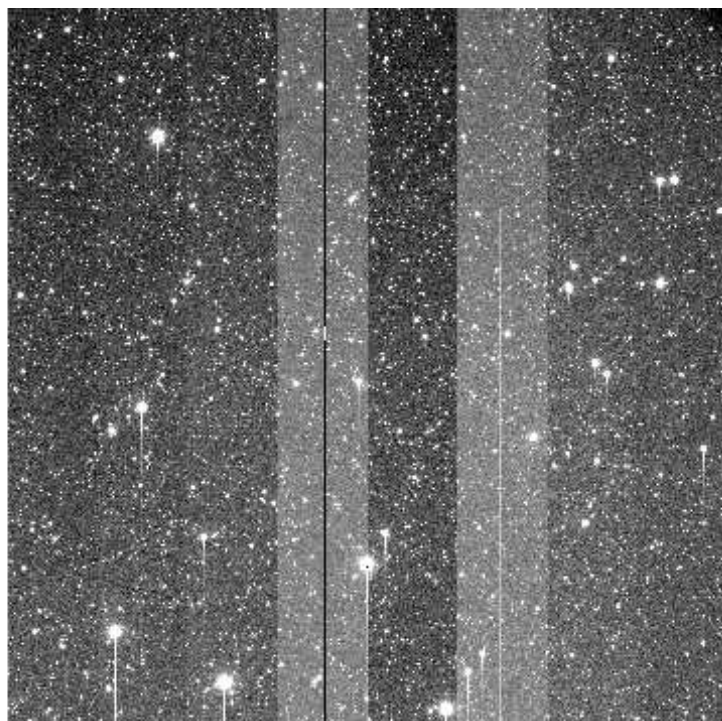
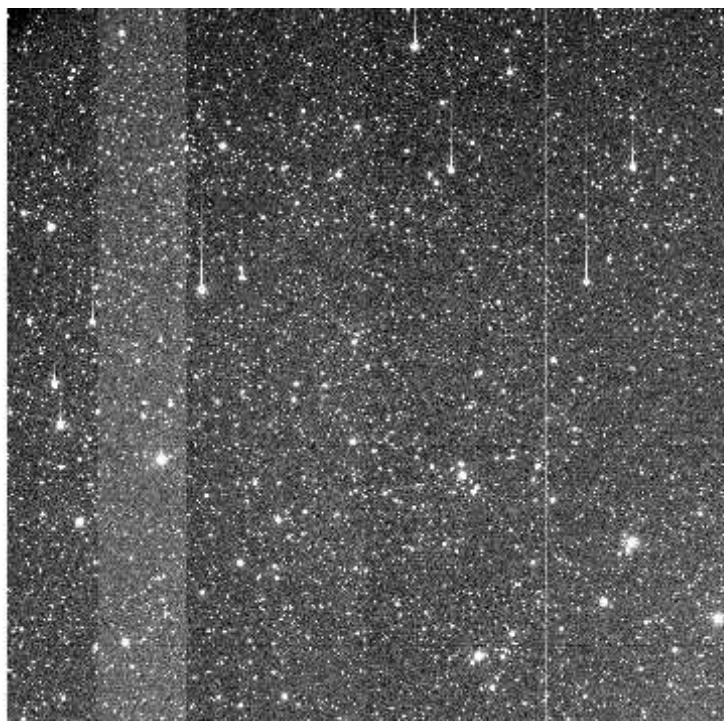

e+03 2.17e+03 2.19e+03 2.21e+03 2.23e+03 2.26e+03 2.28e+03 2.3e+03 2.32e+03 2.34e+03 2.36e+03

File Name : **xkmts.20260406.029230.fits** # 55 / 131 #
Project ID : LSST
Image Type : OBJECT
Object Name : **IC170321aC-SA2604061750-Luyni**
RA : 06:33:12.010
DEC : -15:01:12.00
Exposure Time : 60
Airmass : 1.25
Sidereal Time : 09:01:12
Filter ID : V
Observation Date : 2026-04-06T18:36:05
CCD Temperature : -109.17

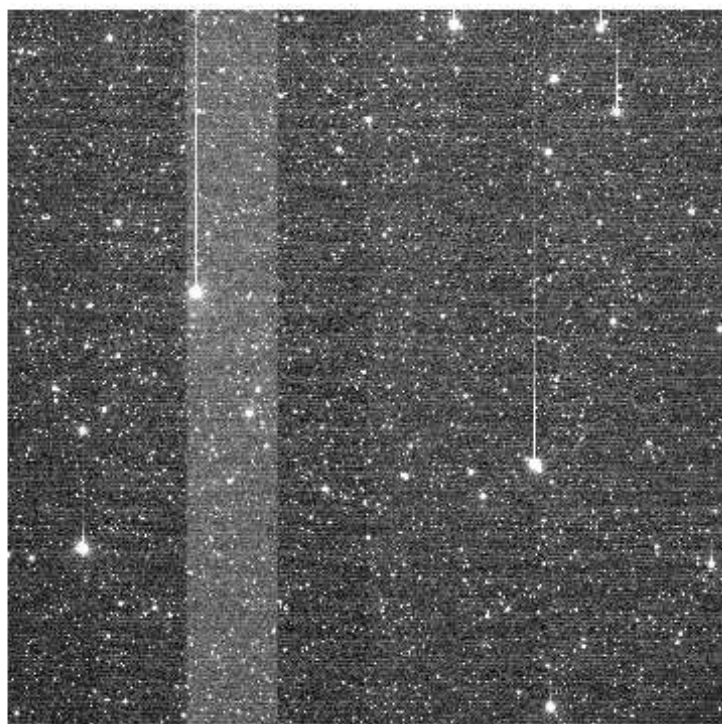
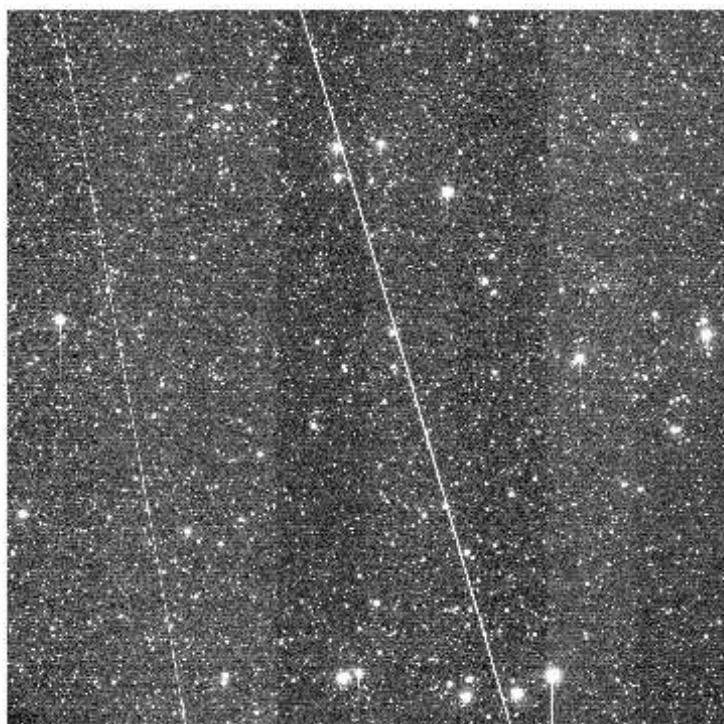
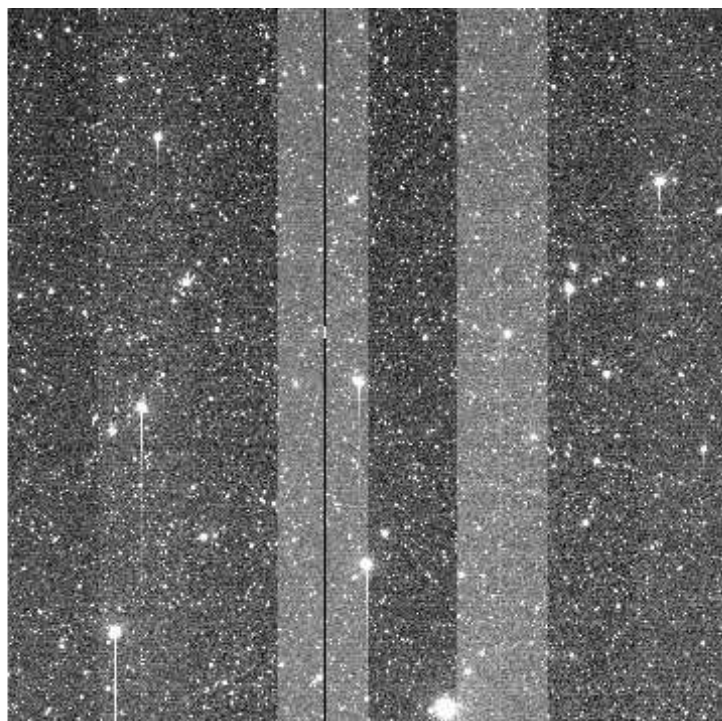
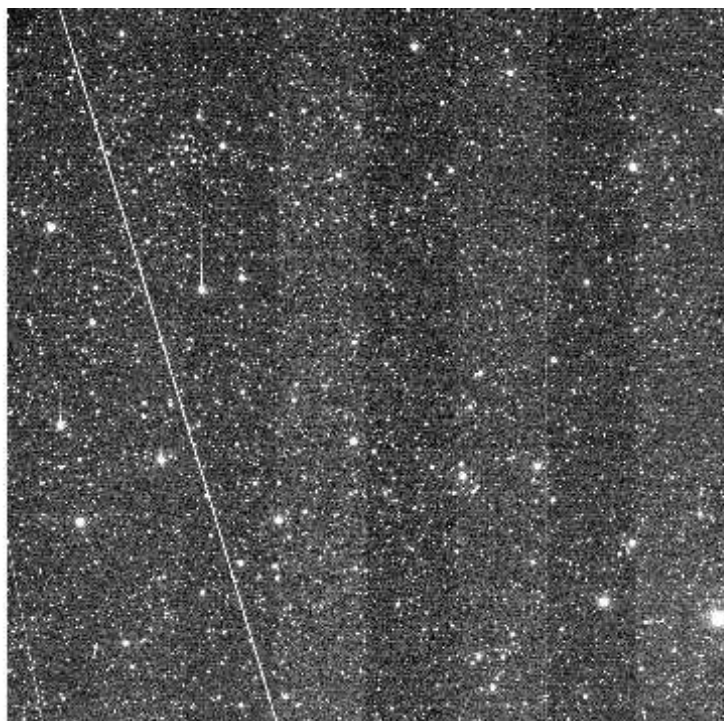

File Name : **xkmts.20260406.029231.fits** # 56 / 131 #
Project ID : LSST
Image Type : OBJECT
Object Name : **IC170321bC-SA2604061750-hgxtT**
RA : 06:33:26.030
DEC : -15:07:36.00
Exposure Time : 60
Airmass : 1.26
Sidereal Time : 09:03:22
Filter ID : I
Observation Date : 2026-04-06T18:38:15
CCD Temperature : -108.88

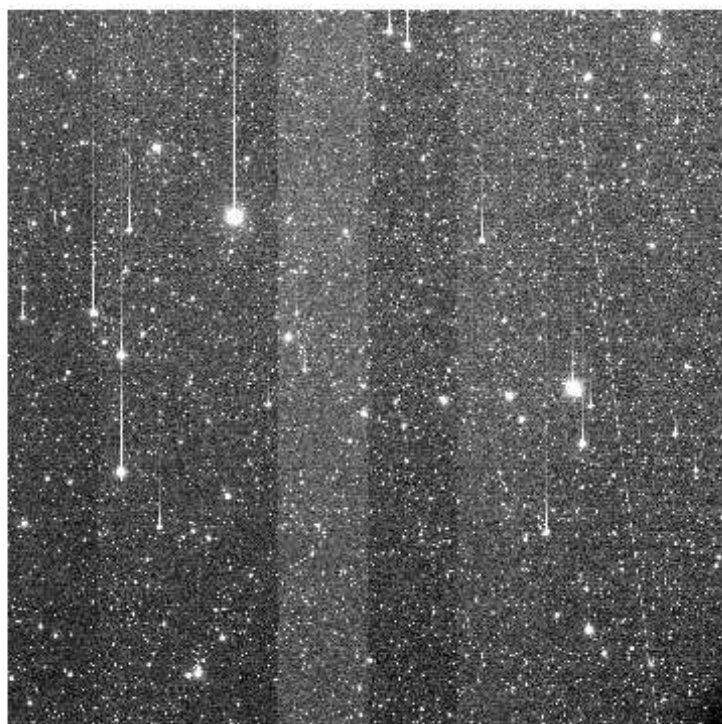
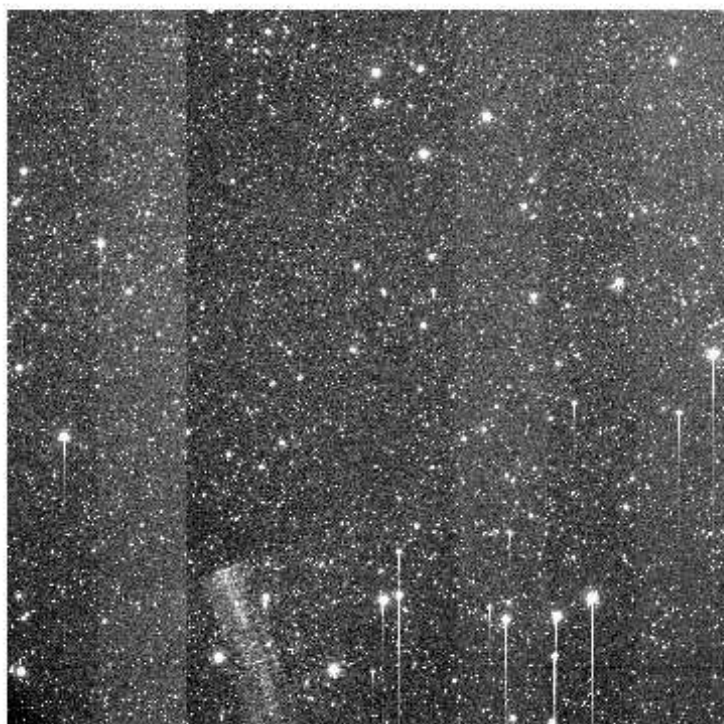
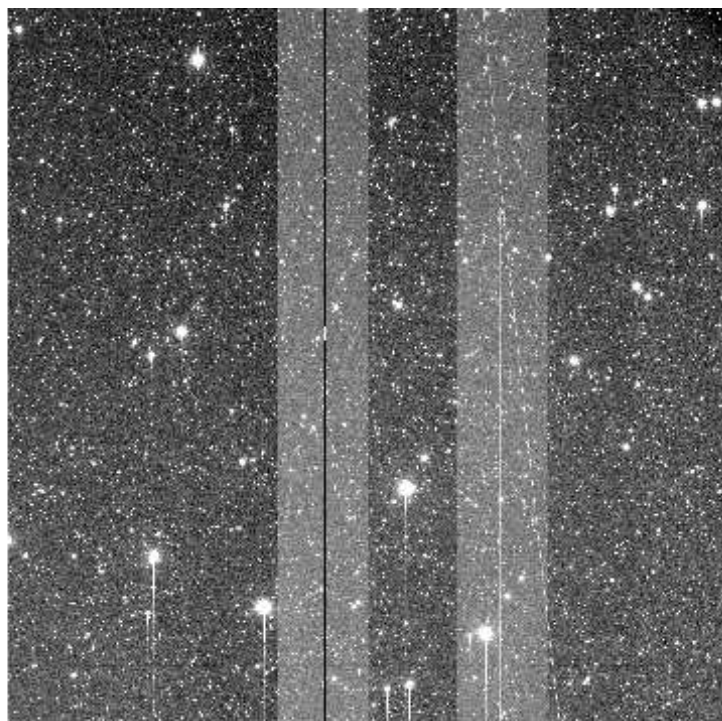
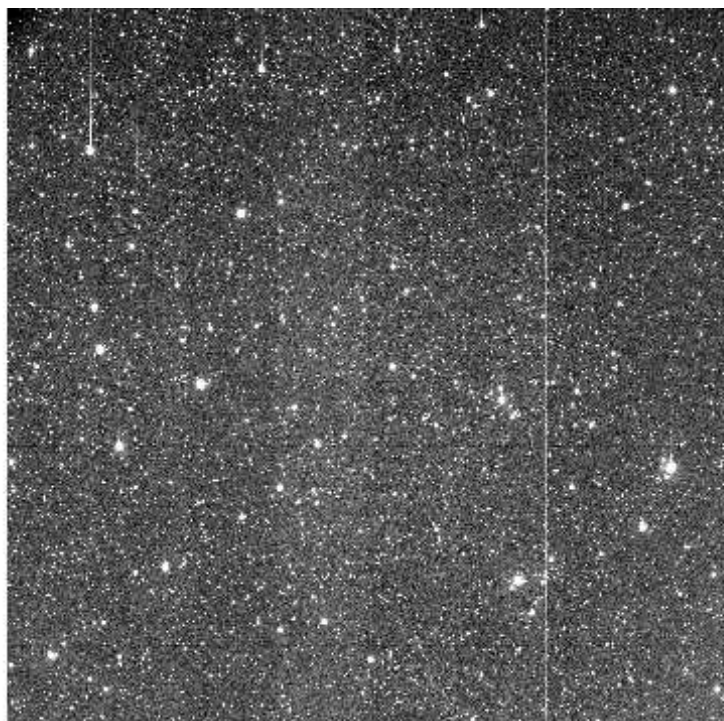

e+03 2.17e+03 2.19e+03 2.21e+03 2.23e+03 2.25e+03 2.27e+03 2.29e+03 2.31e+03 2.33e+03 2.35e+03

File Name : **xkmts.20260406.029232.fits** # 57 / 131 #
Project ID : LSST
Image Type : OBJECT
Object Name : **gaia20ffC-SA2604061750-NIvKf**
RA : 07:24:49.020
DEC : +02:32:21.80
Exposure Time : 60
Airmass : 1.34
Sidereal Time : 09:05:36
Filter ID : V
Observation Date : 2026-04-06T18:40:16
CCD Temperature : -109.19

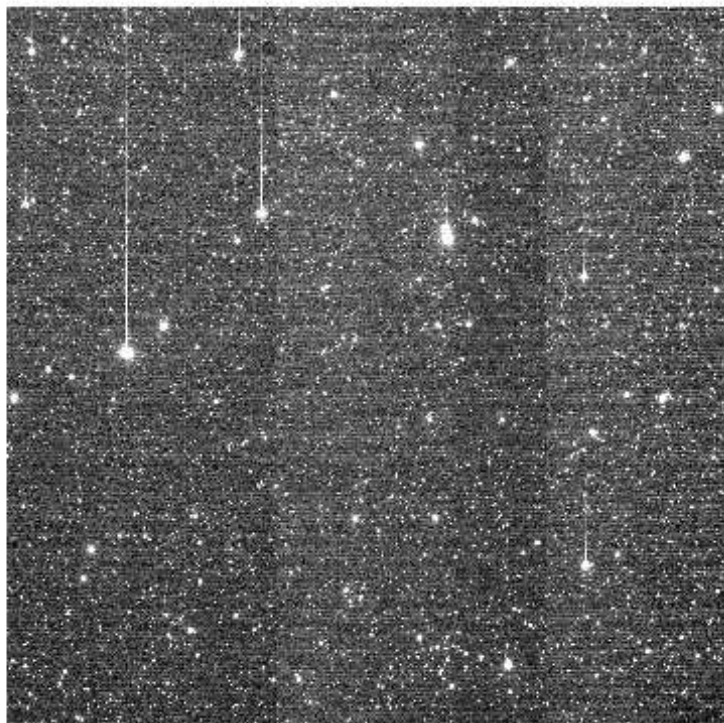
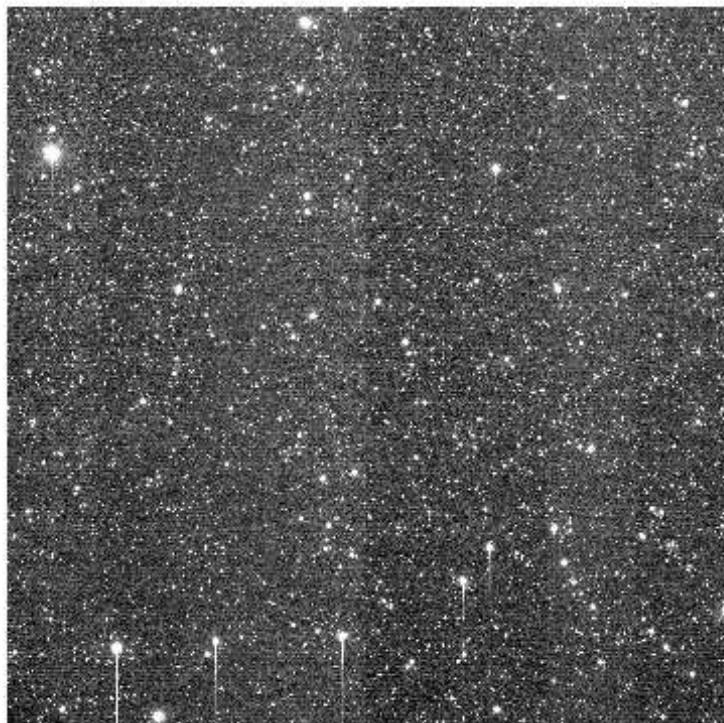
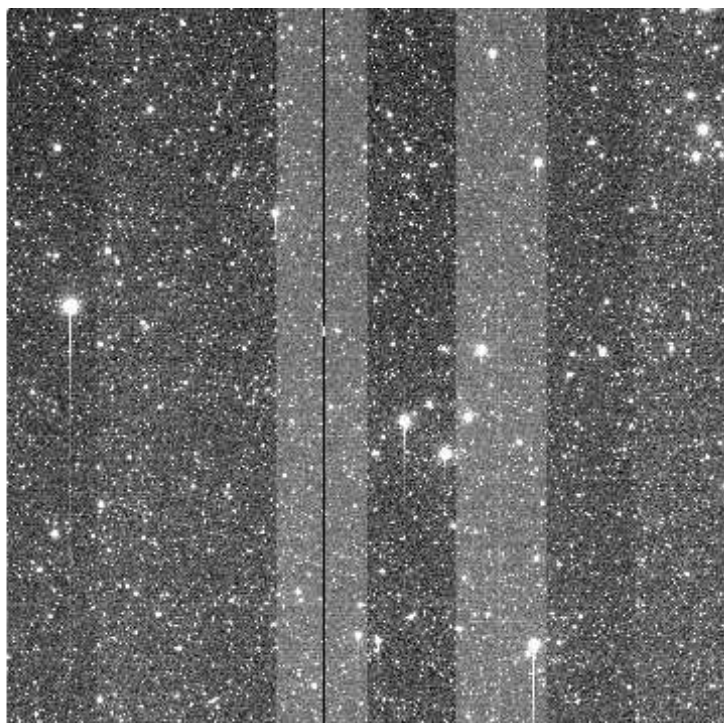
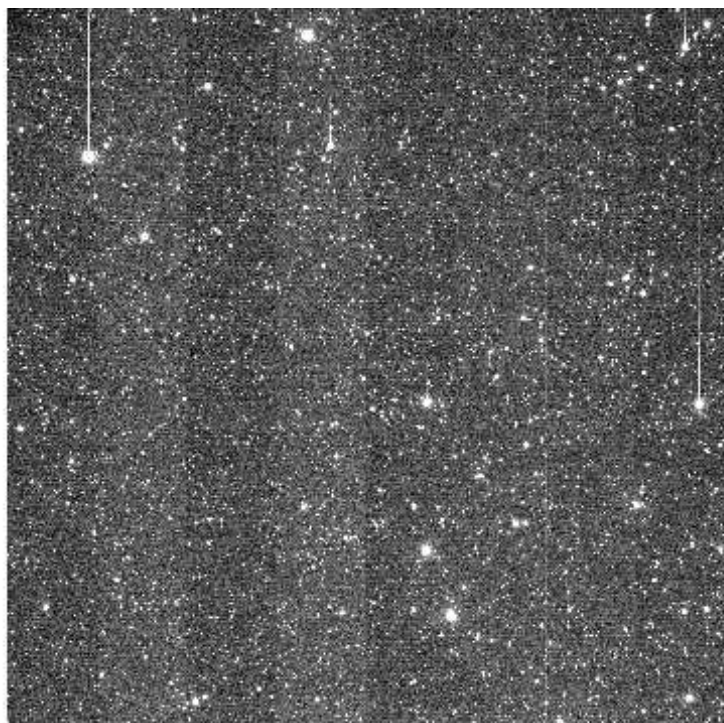

File Name : **xkmts.20260406.029233.fits** # 58 / 131 #
Project ID : LSST
Image Type : OBJECT
Object Name : **gaia20ffC-SA2604061750-lbZaa**
RA : 07:24:49.020
DEC : +02:32:21.70
Exposure Time : 60
Airmass : 1.34
Sidereal Time : 09:07:33
Filter ID : I
Observation Date : 2026-04-06T18:42:25
CCD Temperature : -109.18

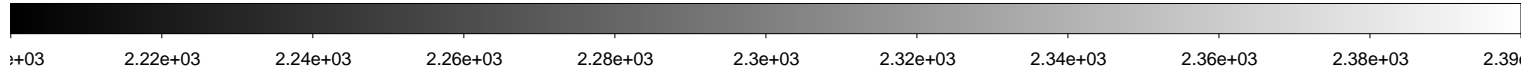
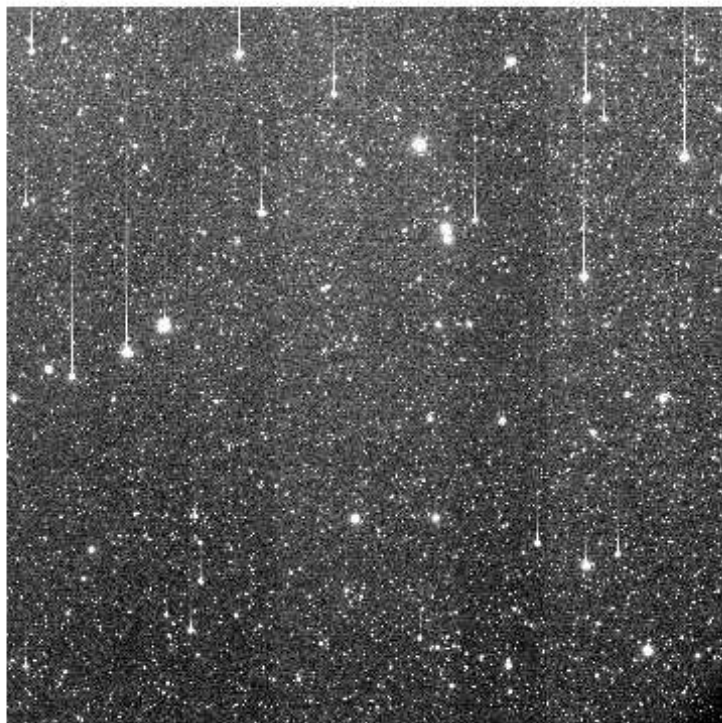
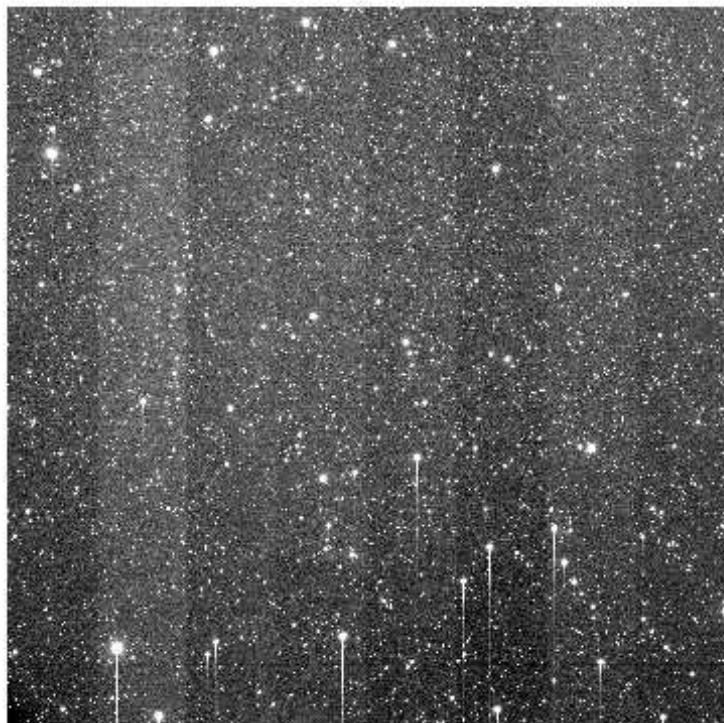
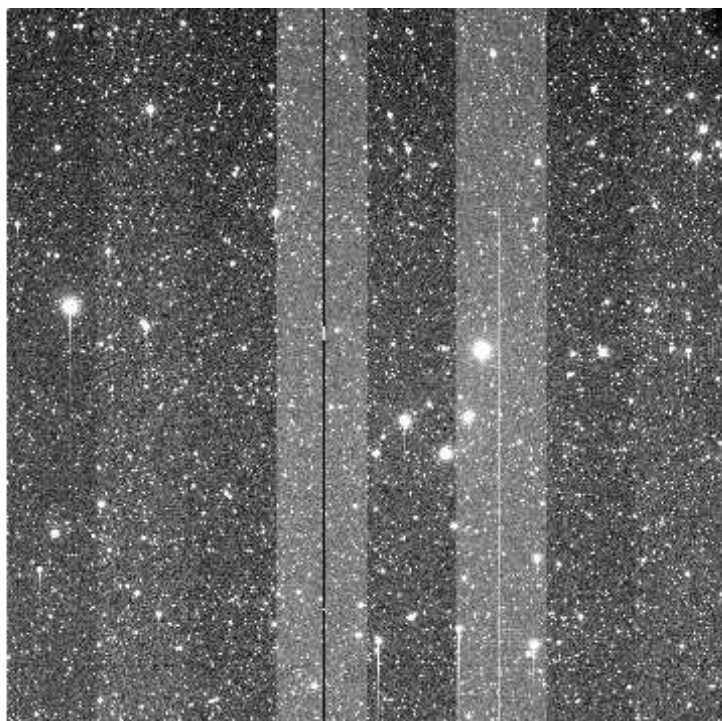
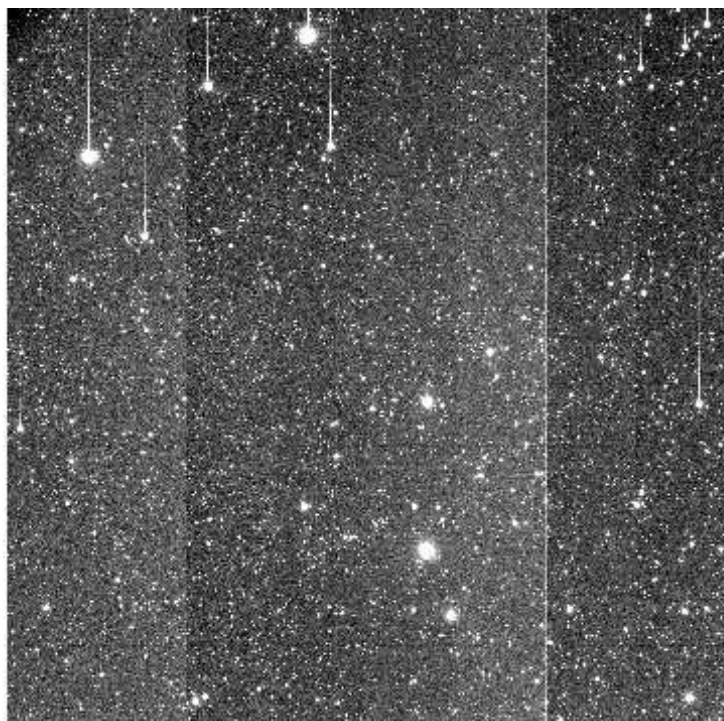

File Name : **xkmts.20260406.029234.fits** # 59 / 131 #
Project ID : LSST
Image Type : OBJECT
Object Name : **ZTF3_1C-SA2604061750-UdVtI**
RA : 06:18:07.010
DEC : -22:33:23.00
Exposure Time : 60
Airmass : 1.28
Sidereal Time : 09:09:52
Filter ID : R
Observation Date : 2026-04-06T18:44:31
CCD Temperature : -109.24

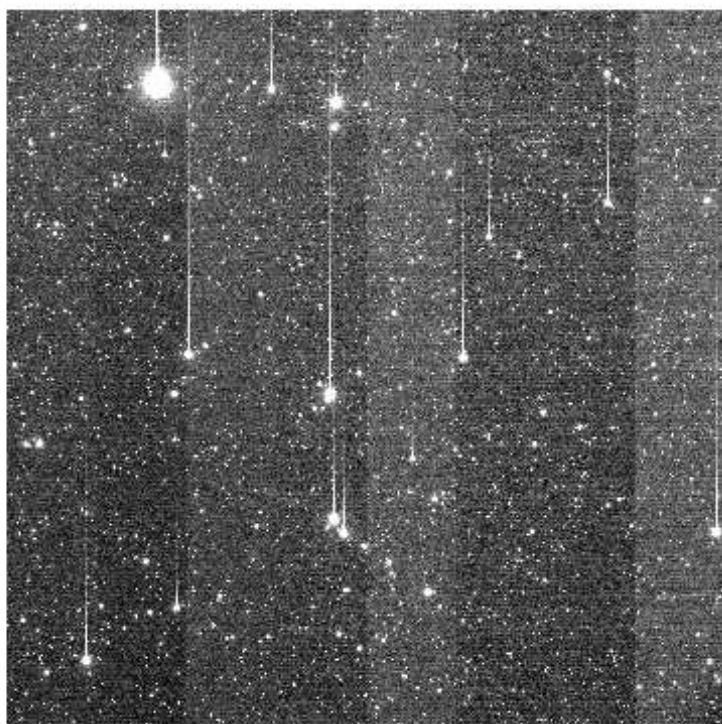
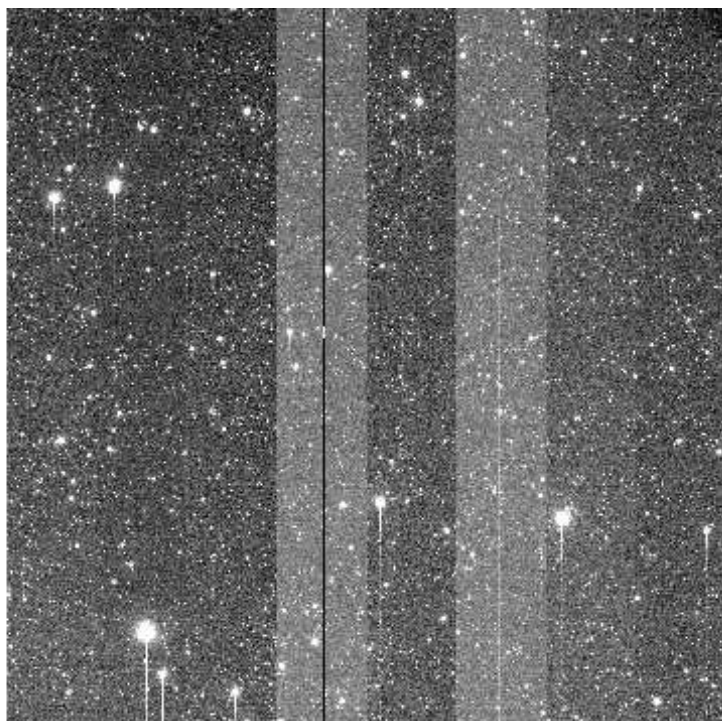
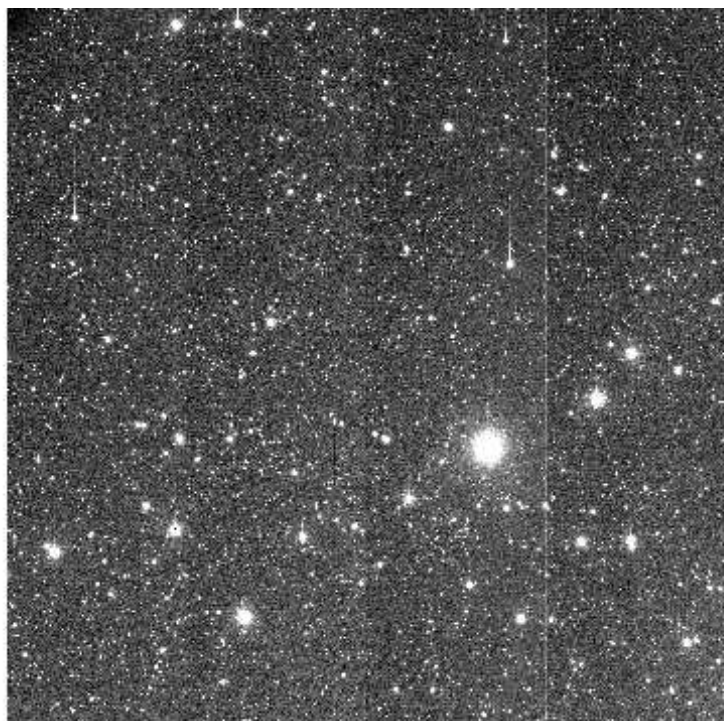

e+03 1.89e+03 1.9e+03 1.91e+03 1.93e+03 1.94e+03 1.95e+03 1.96e+03 1.98e+03 1.99e+03 2e+

File Name : **xkmts.20260406.029235.fits** # 60 / 131 #
Project ID : LSST
Image Type : OBJECT
Object Name : **ZTF3_1C-SA2604061750-zOGkI**
RA : 06:18:07.020
DEC : -22:33:23.00
Exposure Time : 60
Airmass : 1.28
Sidereal Time : 09:11:48
Filter ID : V
Observation Date : 2026-04-06T18:46:39
CCD Temperature : -109.22

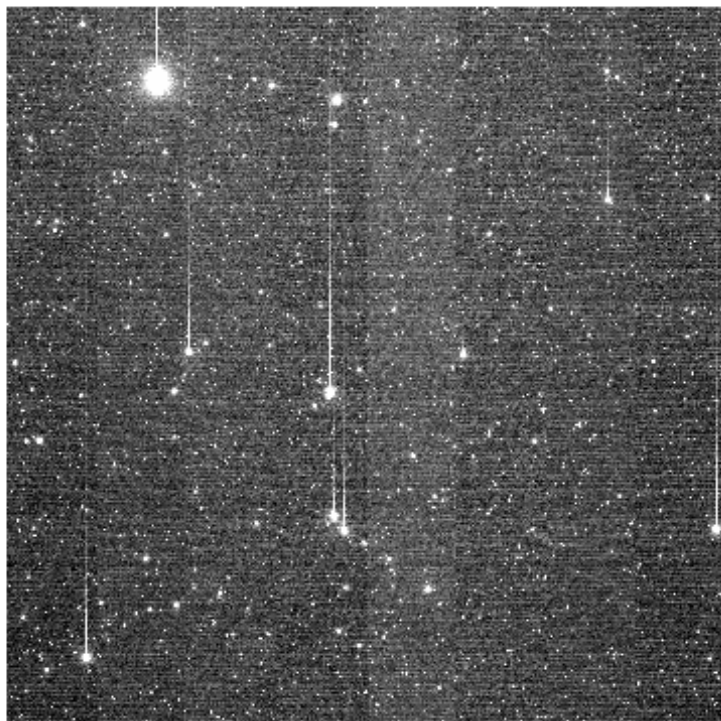
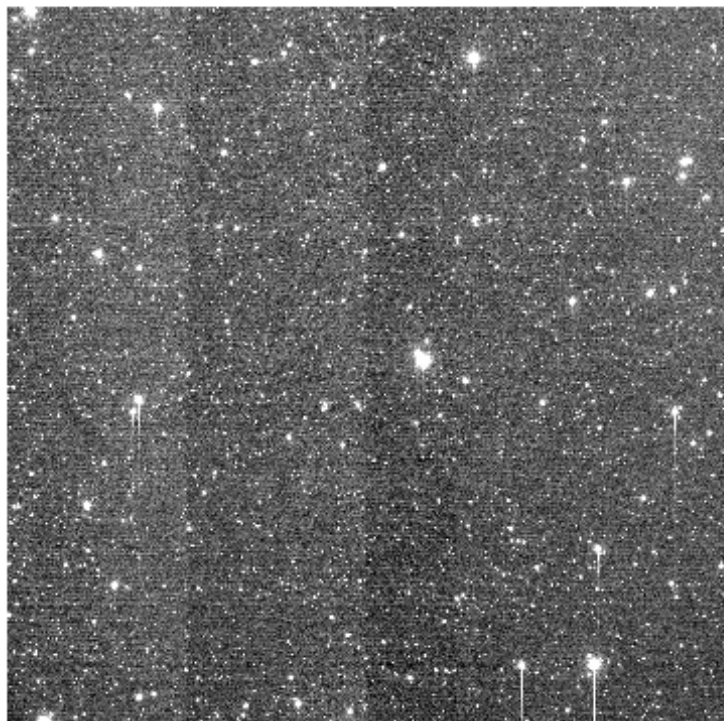
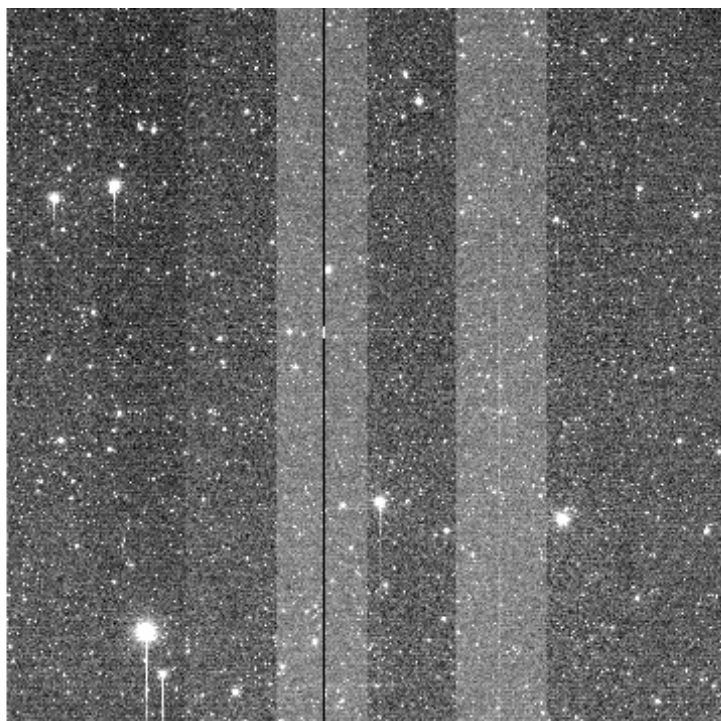
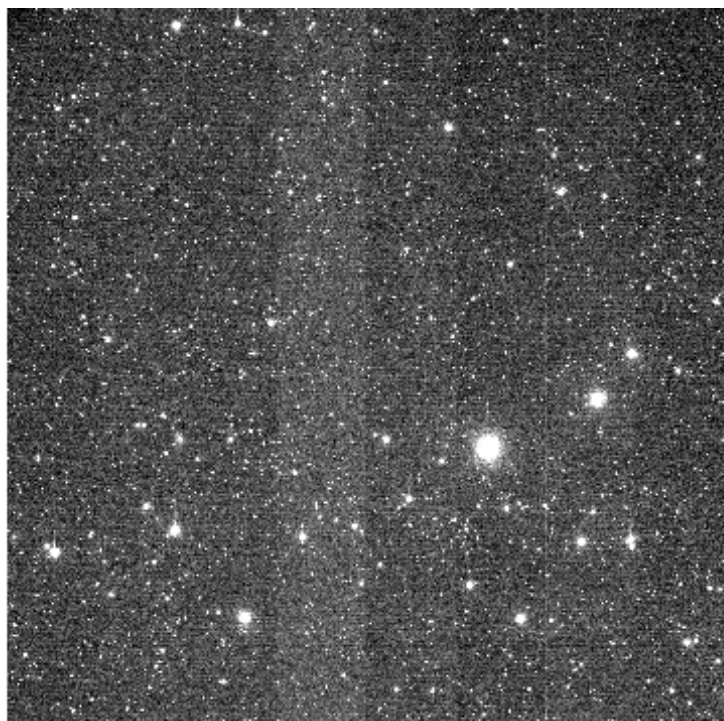

File Name : **xkmts.20260406.029236.fits** # 61 / 131 #
Project ID : LSST
Image Type : OBJECT
Object Name : **ZTF3_1C-SA2604061750-tEwhW**
RA : 06:18:07.010
DEC : -22:33:23.00
Exposure Time : 60
Airmass : 1.29
Sidereal Time : 09:13:57
Filter ID : I
Observation Date : 2026-04-06T18:48:48
CCD Temperature : -109.24

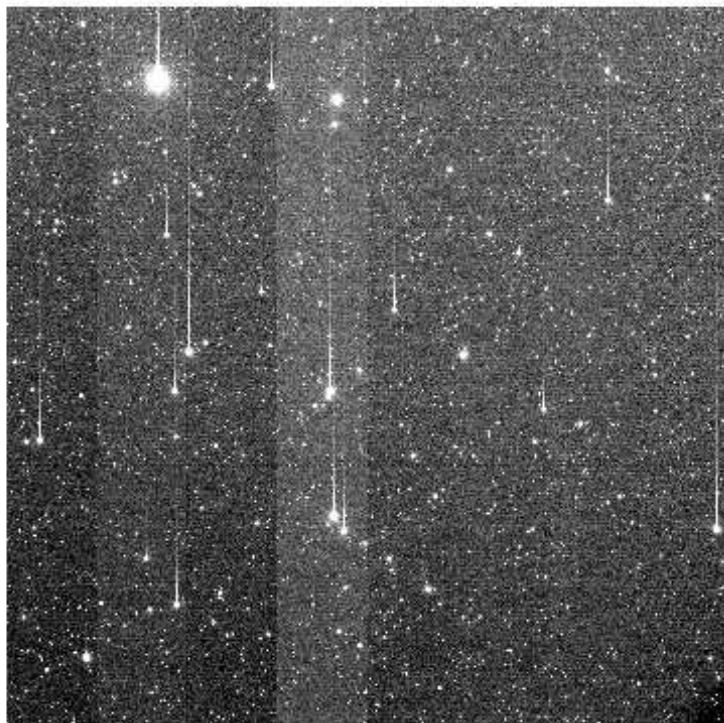
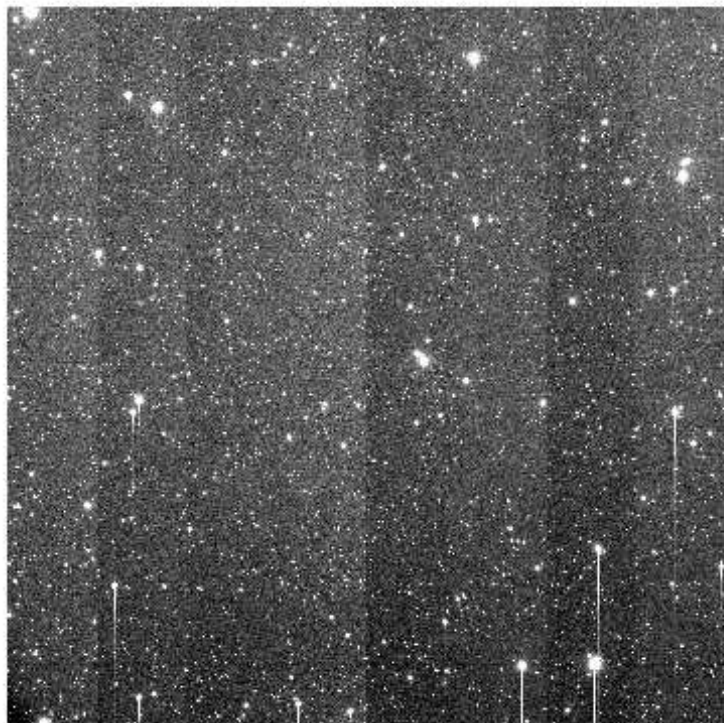
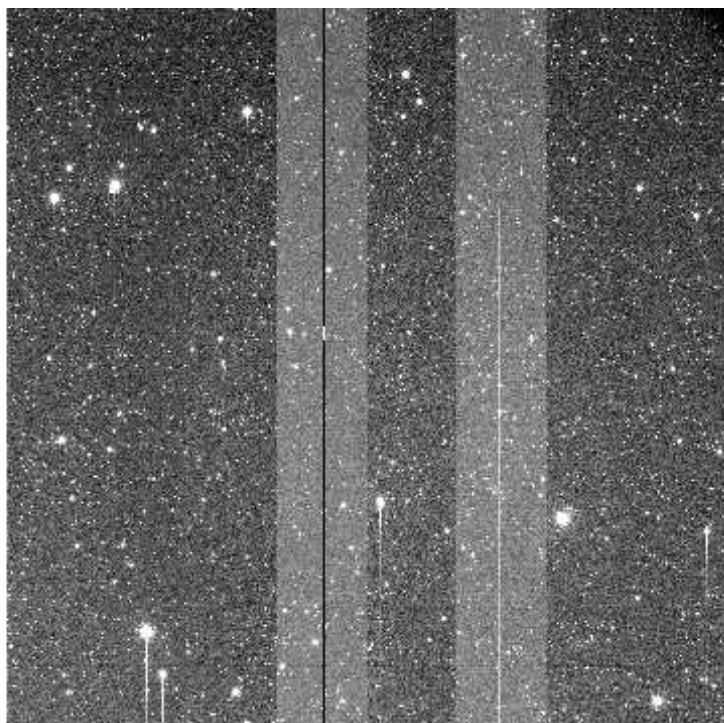
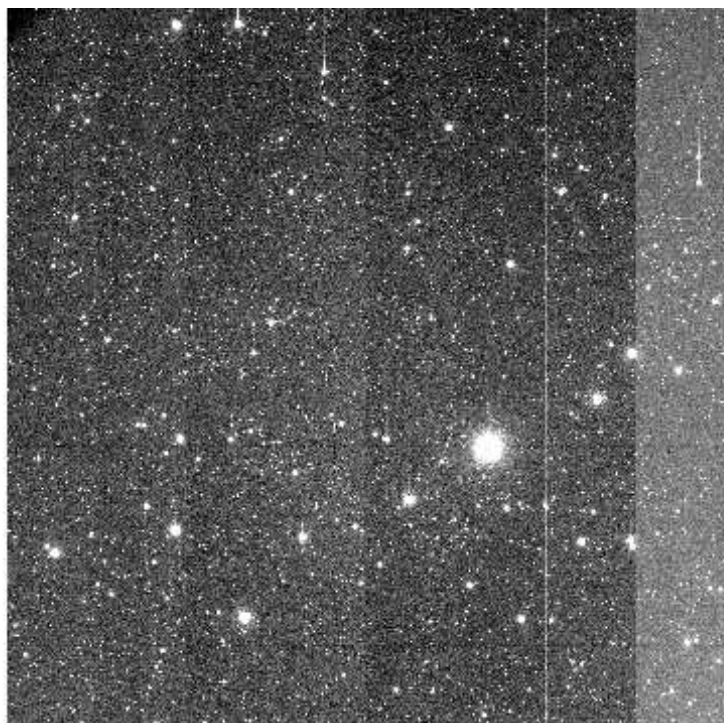

e+03 2.17e+03 2.19e+03 2.21e+03 2.23e+03 2.25e+03 2.26e+03 2.28e+03 2.3e+03 2.32e+03 2.34e+03

File Name : **xkmts.20260406.029237.fits** # 62 / 131 #
Project ID : LSST
Image Type : OBJECT
Object Name : **ZTF3_2C-SA2604061750-ViKKm**
RA : 06:18:07.020
DEC : -24:32:23.00
Exposure Time : 60
Airmass : 1.29
Sidereal Time : 09:16:06
Filter ID : R
Observation Date : 2026-04-06T18:50:57
CCD Temperature : -109.26

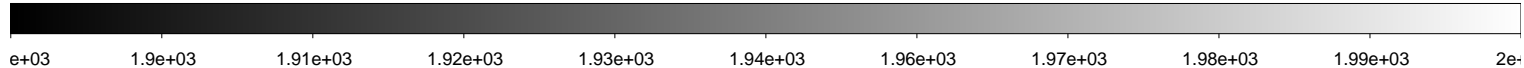
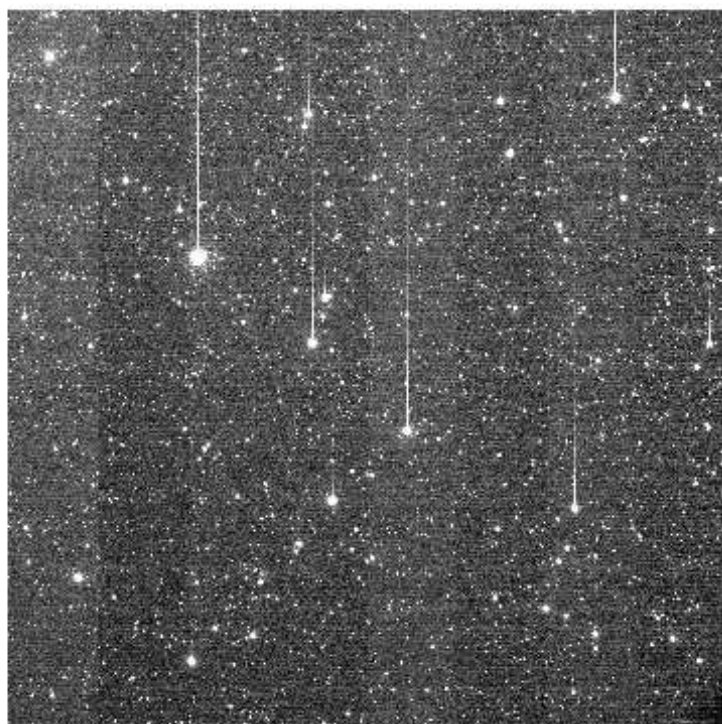
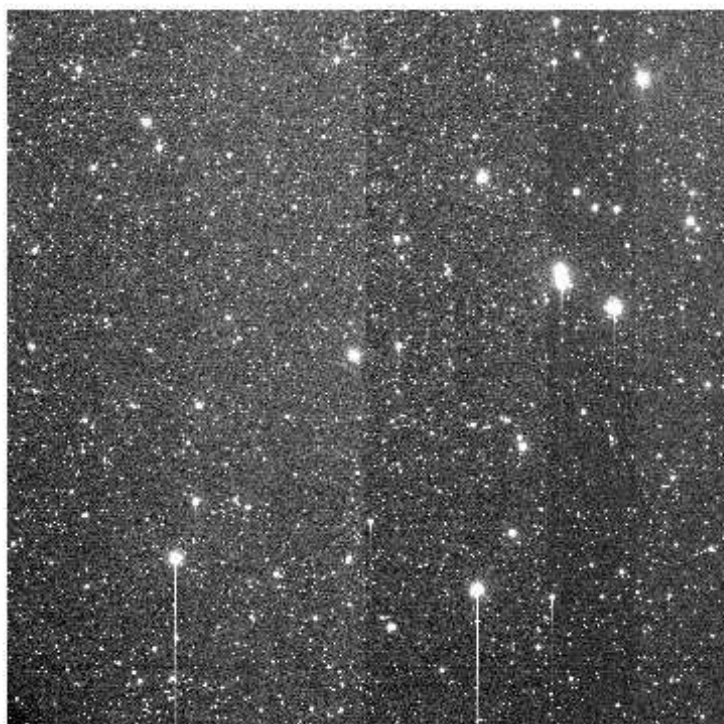
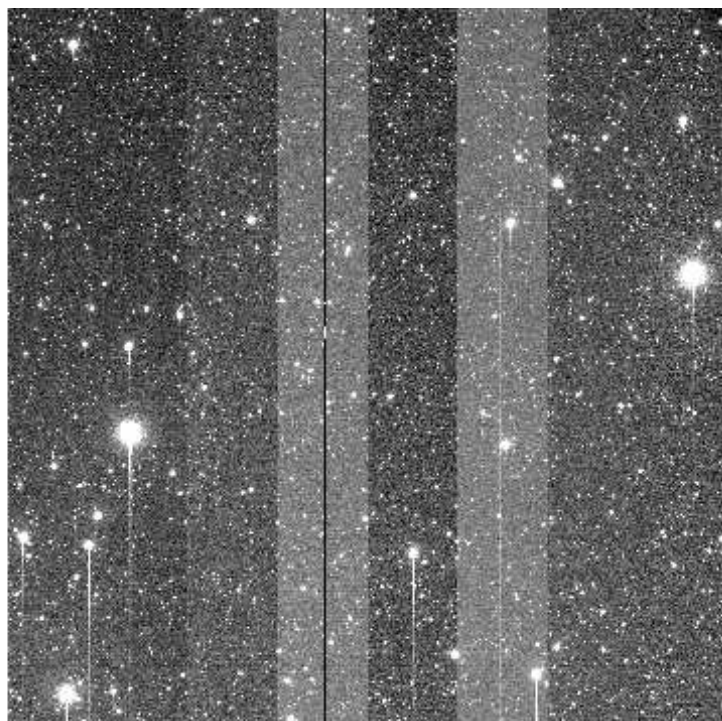
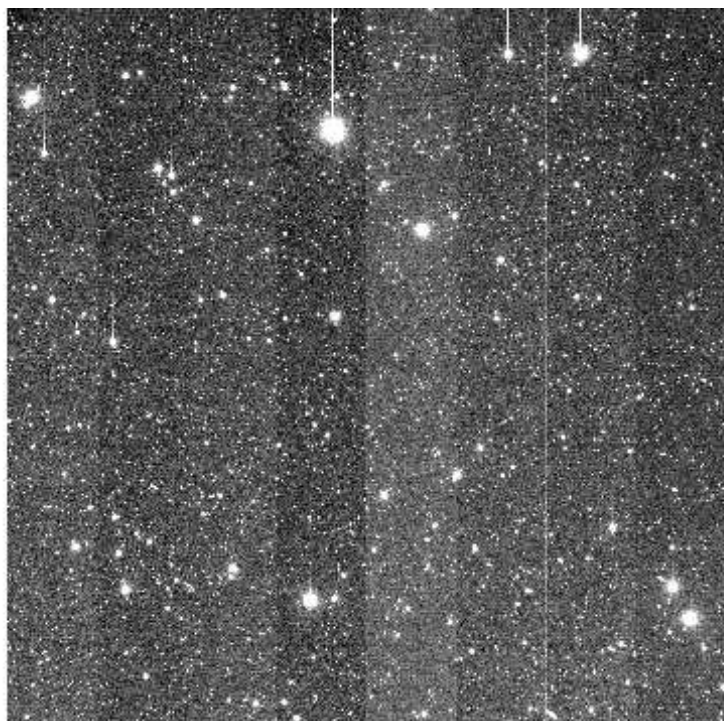

File Name : **xkmts.20260406.029238.fits** # 63 / 131 #
Project ID : LSST
Image Type : OBJECT
Object Name : **ZTF3_2C-SA2604061750-bCfzW**
RA : 06:18:07.020
DEC : -24:32:23.00
Exposure Time : 60
Airmass : 1.29
Sidereal Time : 09:18:15
Filter ID : V
Observation Date : 2026-04-06T18:53:05
CCD Temperature : -109.27

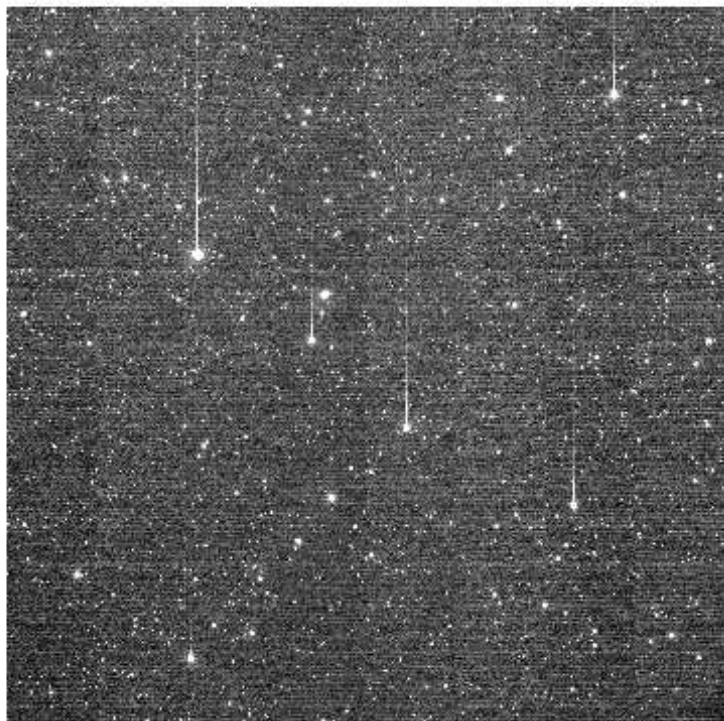
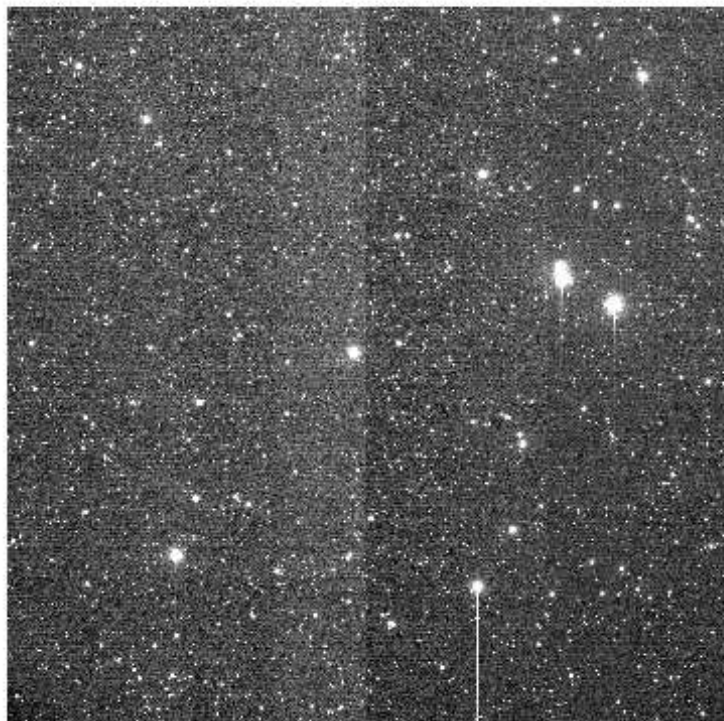
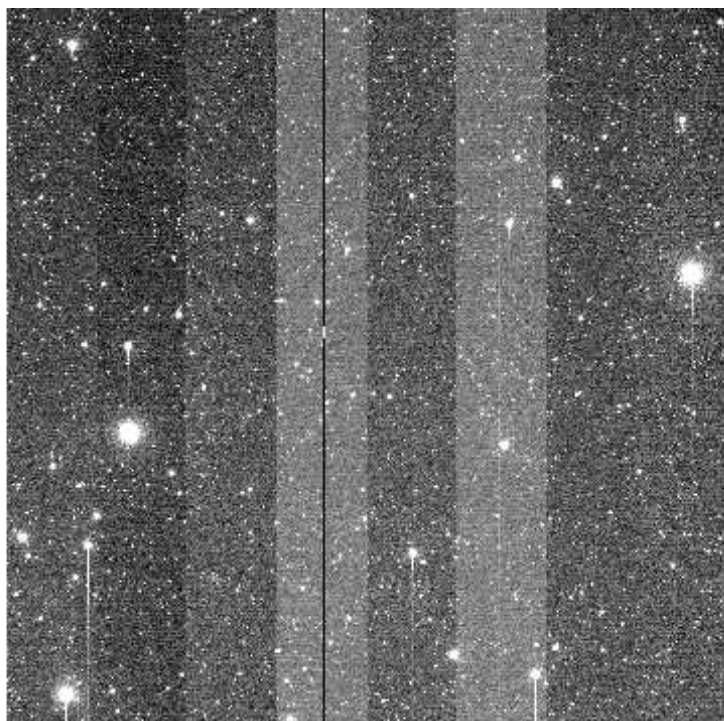
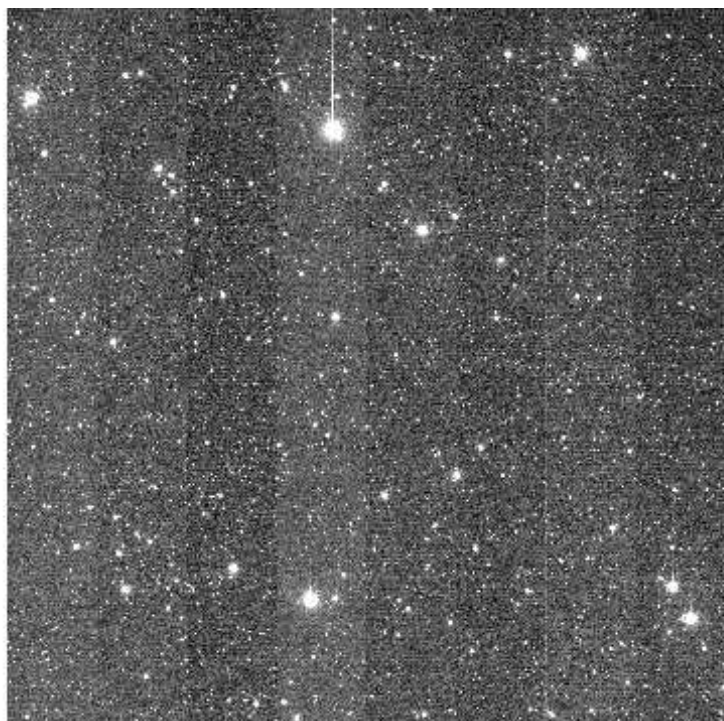

File Name : **xkmts.20260406.029239.fits** # 64 / 131 #
Project ID : LSST
Image Type : OBJECT
Object Name : **ZTF3_2C-SA2604061750-hPLfI**
RA : 06:18:07.020
DEC : -24:32:23.10
Exposure Time : 60
Airmass : 1.30
Sidereal Time : 09:20:25
Filter ID : I
Observation Date : 2026-04-06T18:55:15
CCD Temperature : -109.29

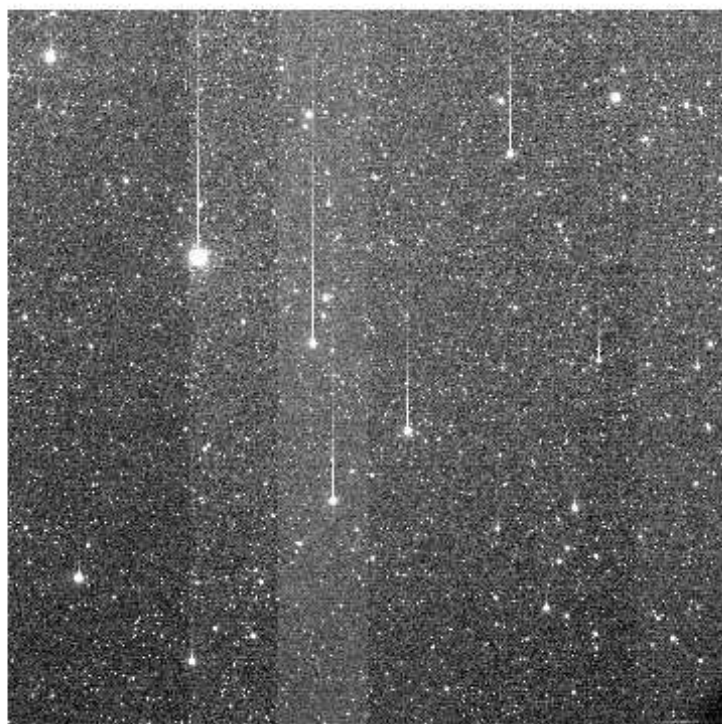
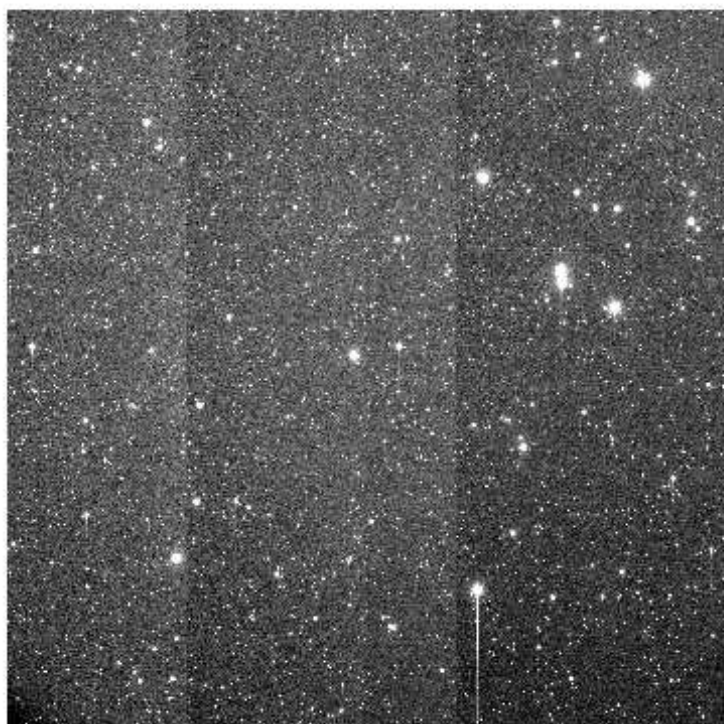
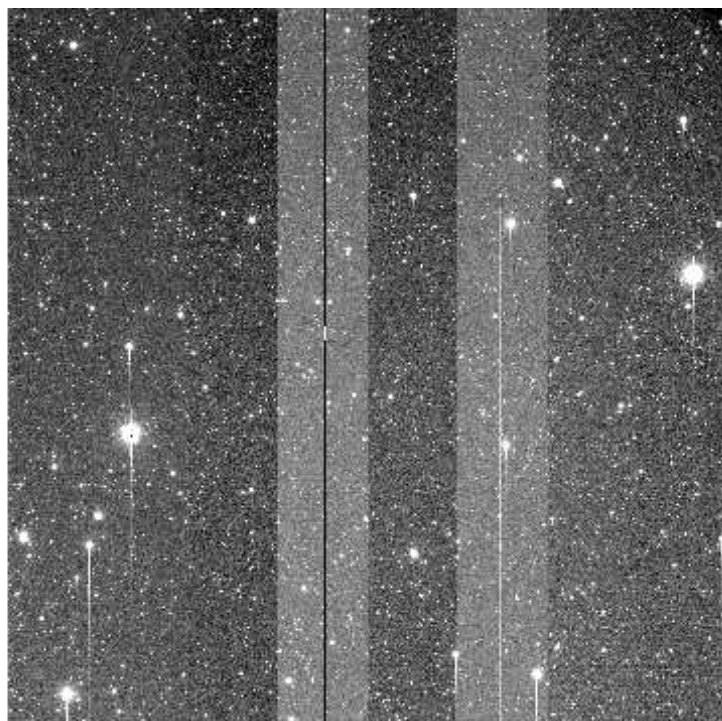
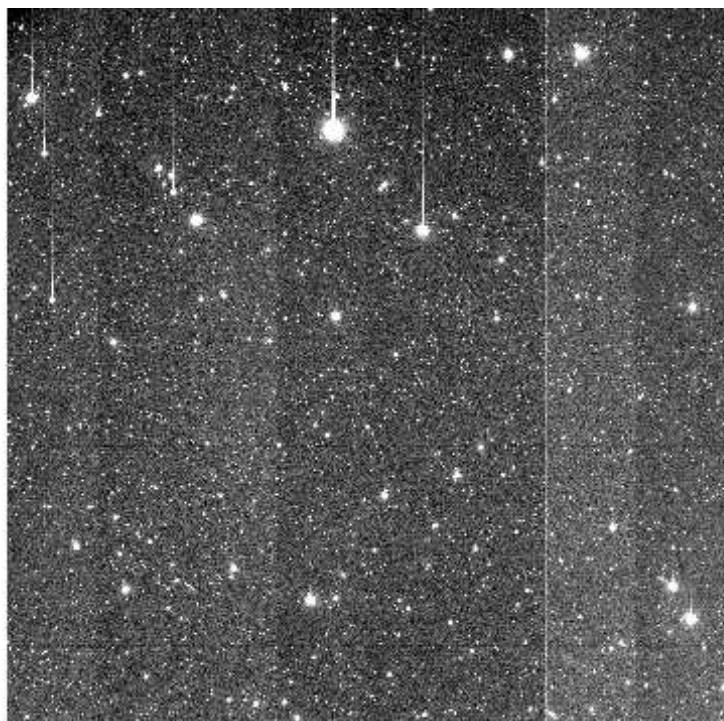

e+03 2.17e+03 2.19e+03 2.21e+03 2.23e+03 2.25e+03 2.27e+03 2.29e+03 2.31e+03 2.33e+03 2.35e+03

File Name : **xkmts.20260406.029240.fits** # 65 / 131 #
Project ID : LSST
Image Type : OBJECT
Object Name : **gaia19fdxC-SA2604061750-dNtqm**
RA : 07:44:47.020
DEC : +07:00:44.80
Exposure Time : 60
Airmass : 1.42
Sidereal Time : 09:22:51
Filter ID : V
Observation Date : 2026-04-06T18:57:27
CCD Temperature : -109.33

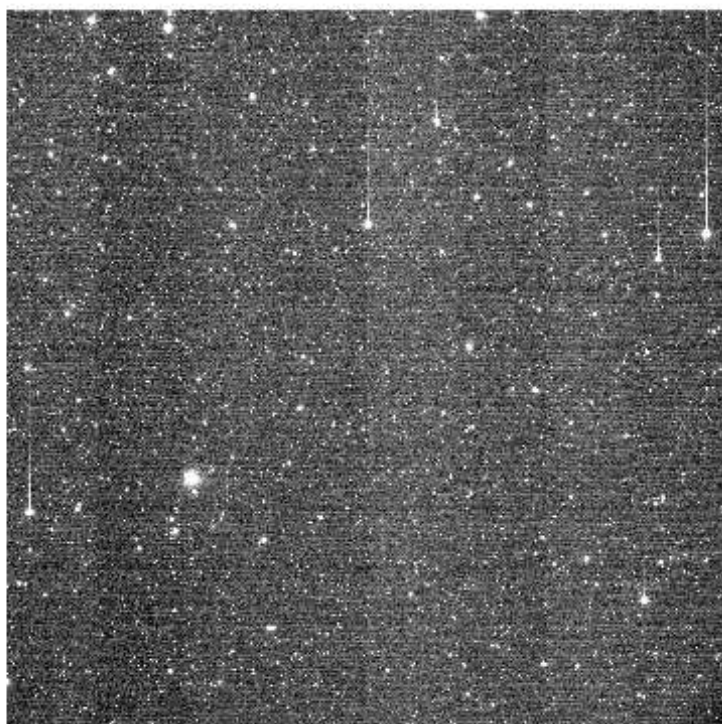
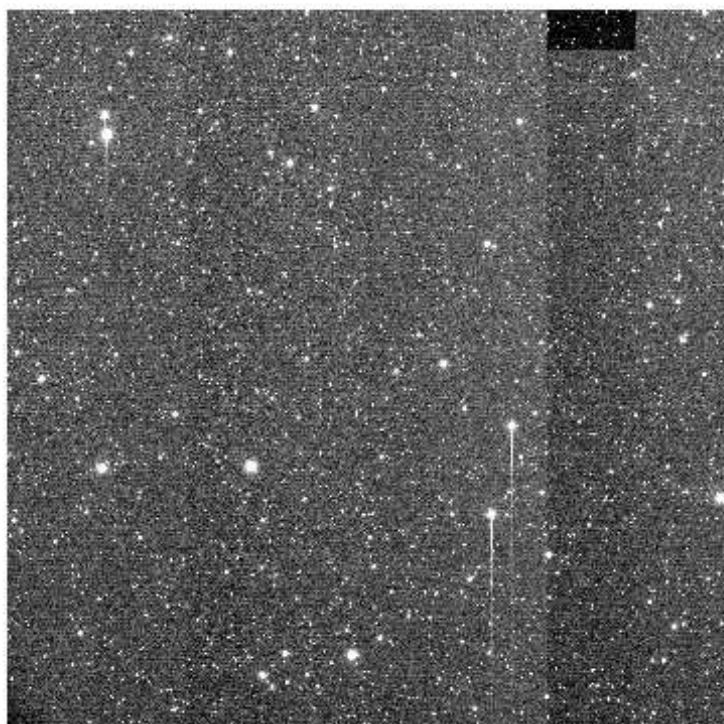
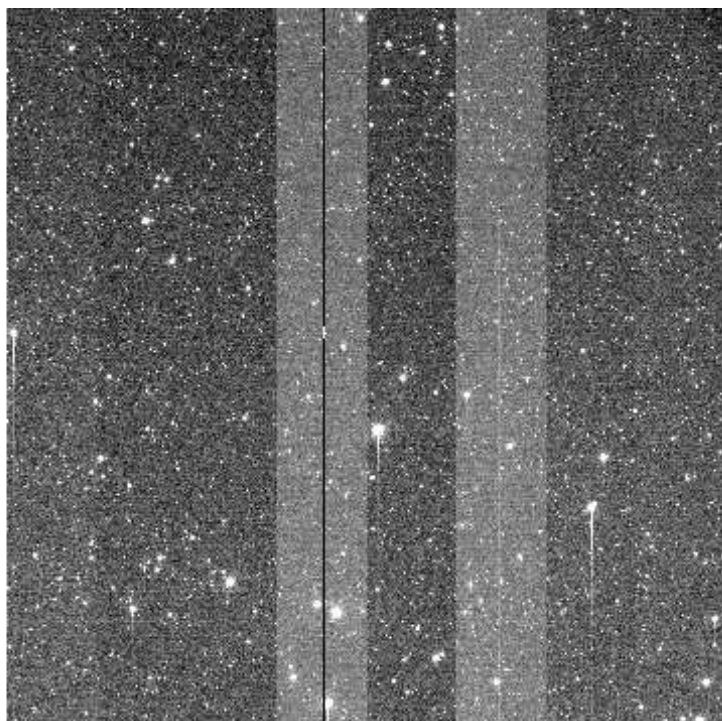
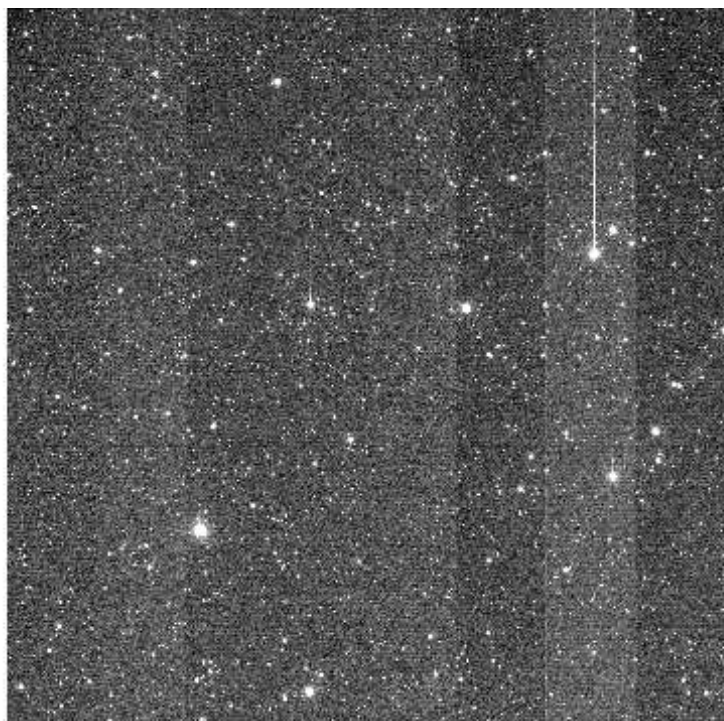

File Name : **xkmts.20260406.029241.fits** # 66 / 131 #
Project ID : LSST
Image Type : OBJECT
Object Name : **gaia19fdxC-SA2604061750-B1HWq**
RA : 07:44:47.020
DEC : +07:00:44.70
Exposure Time : 60
Airmass : 1.42
Sidereal Time : 09:24:47
Filter ID : I
Observation Date : 2026-04-06T18:59:36
CCD Temperature : -109.32

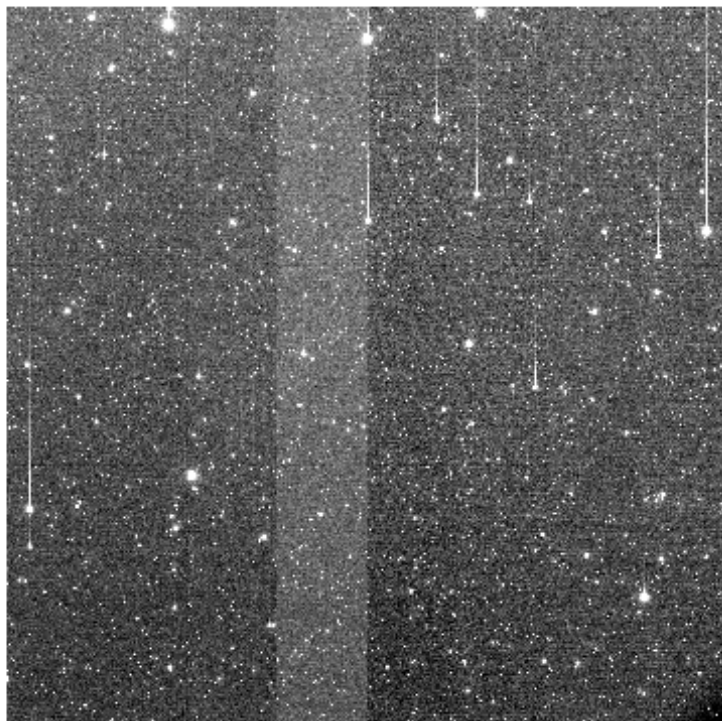
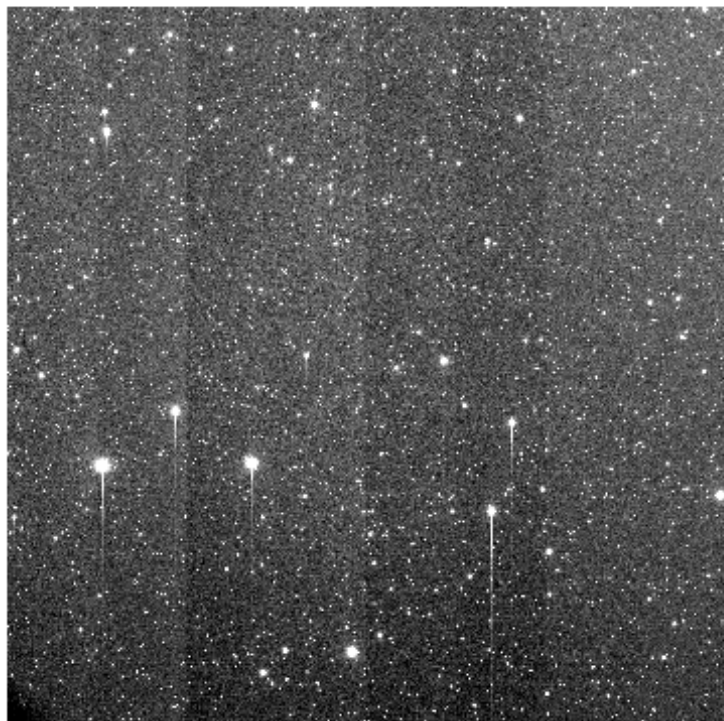
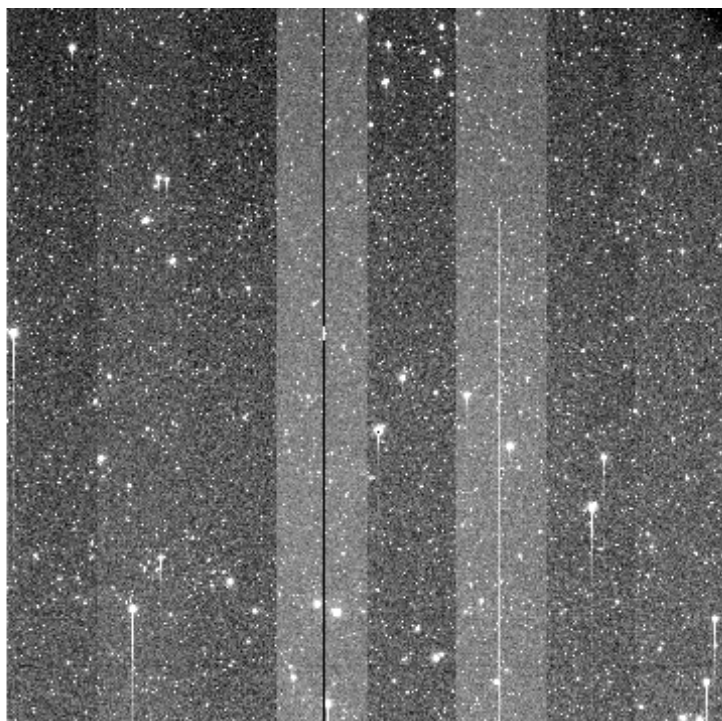
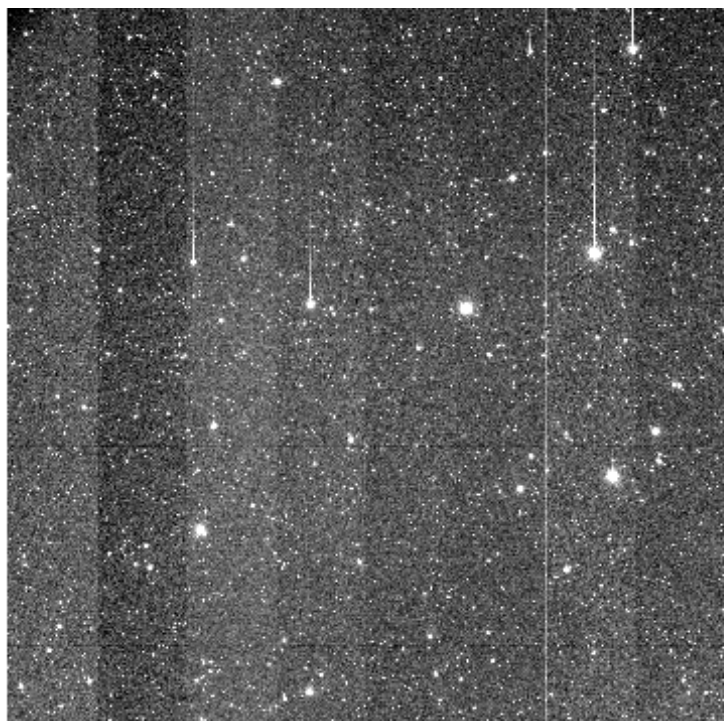

e+03 2.24e+03 2.26e+03 2.28e+03 2.3e+03 2.32e+03 2.34e+03 2.36e+03 2.38e+03 2.4e+03 2.42e+03

File Name : **xkmts.20260406.029242.fits** # 67 / 131 #
Project ID : LSST
Image Type : OBJECT
Object Name : **ZTF3_3C-SA2604061750-cUobp**
RA : 06:18:07.010
DEC : -26:31:23.00
Exposure Time : 60
Airmass : 1.32
Sidereal Time : 09:27:10
Filter ID : R
Observation Date : 2026-04-06T19:01:45
CCD Temperature : -109.37

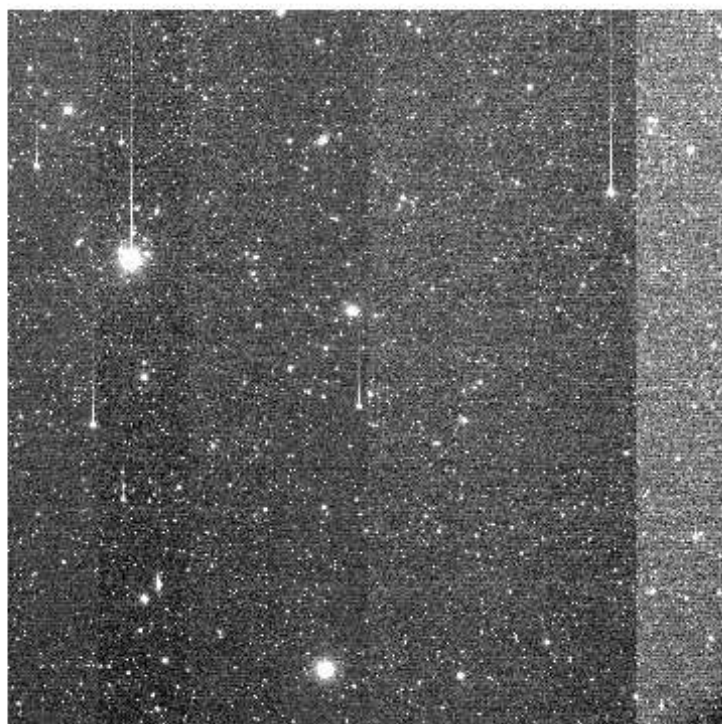
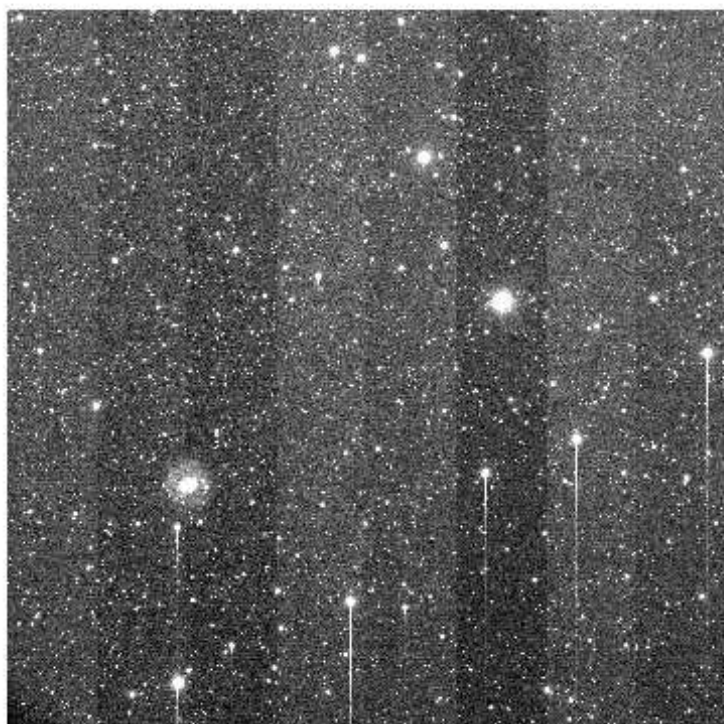
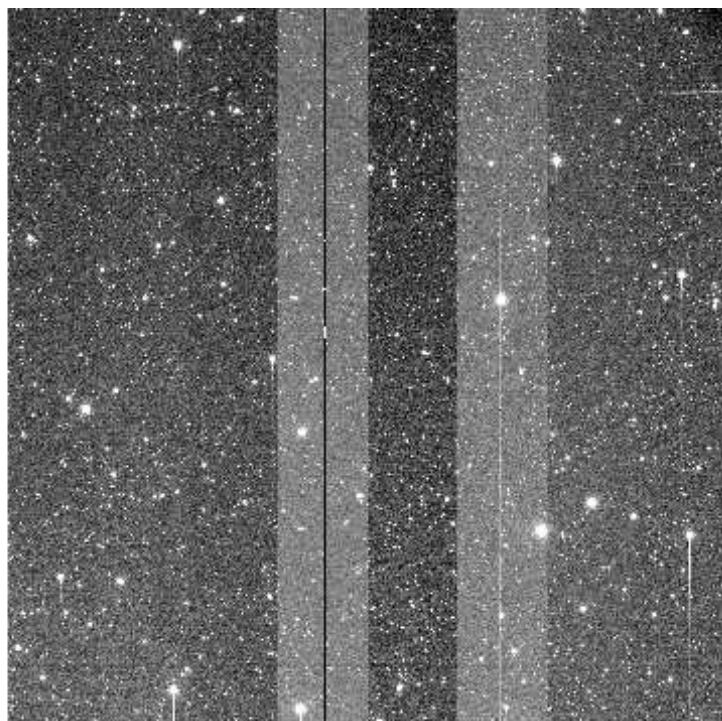
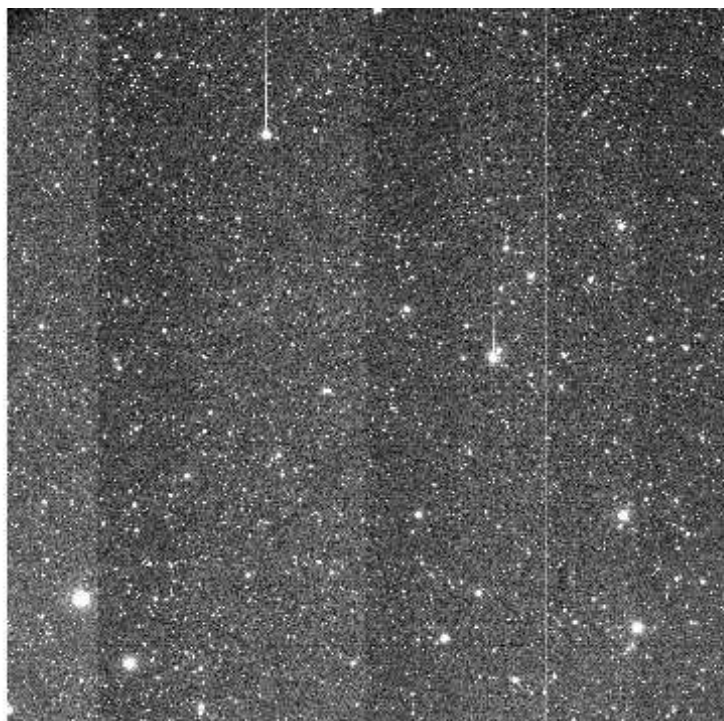

1.92e+03 1.93e+03 1.95e+03 1.96e+03 1.98e+03 1.99e+03 2e+03 2.02e+03 2.03e+03 2.05e+03

File Name : **xkmts.20260406.029243.fits** # 68 / 131 #
Project ID : LSST
Image Type : OBJECT
Object Name : **ZTF3_3C-SA2604061750-bnLmR**
RA : 06:18:07.030
DEC : -26:31:23.00
Exposure Time : 60
Airmass : 1.33
Sidereal Time : 09:29:07
Filter ID : I
Observation Date : 2026-04-06T19:03:55
CCD Temperature : -109.34

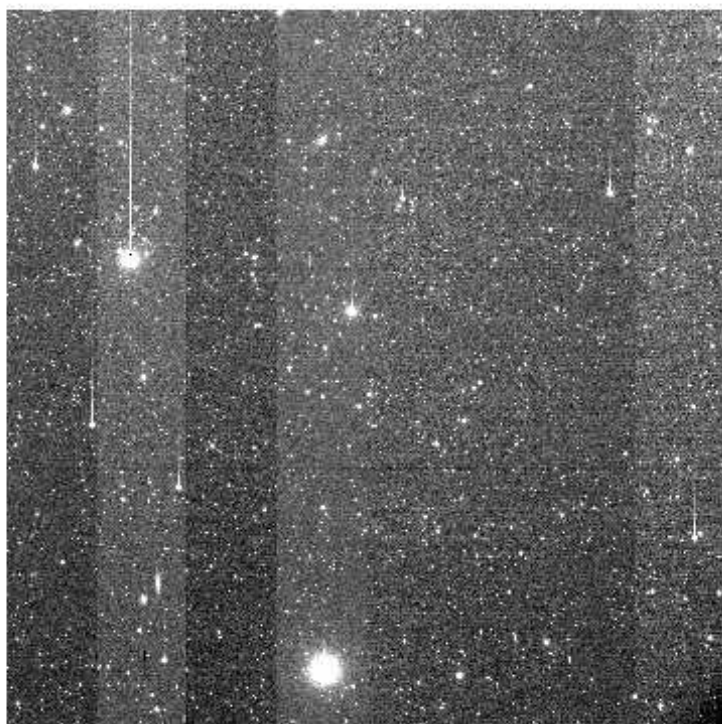
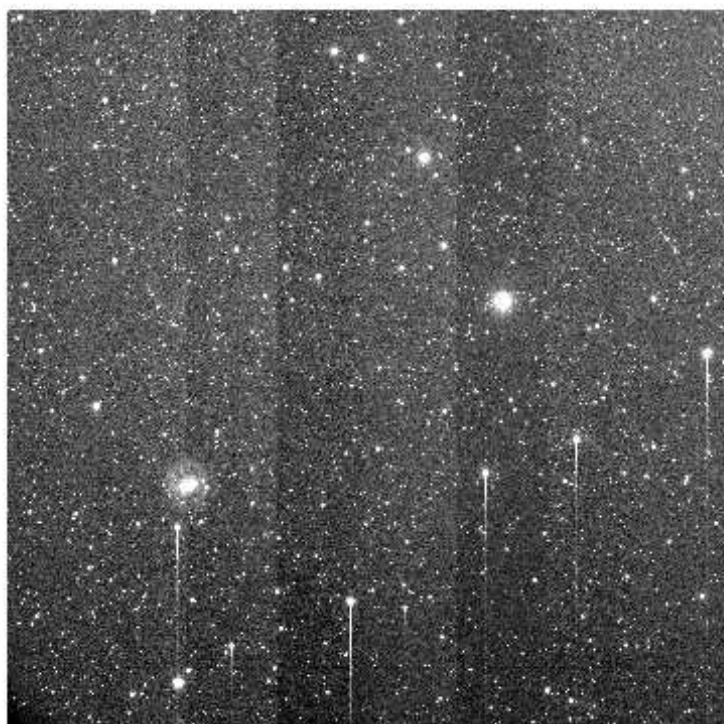
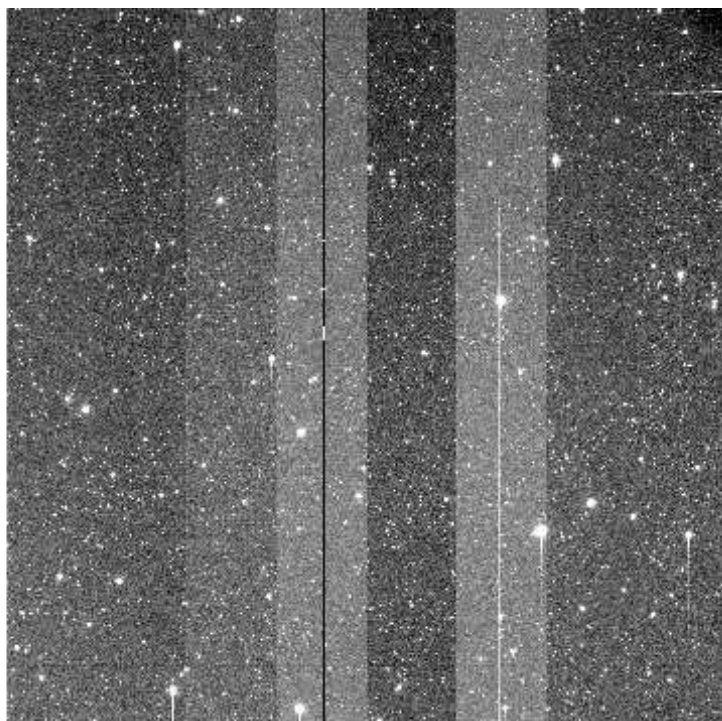
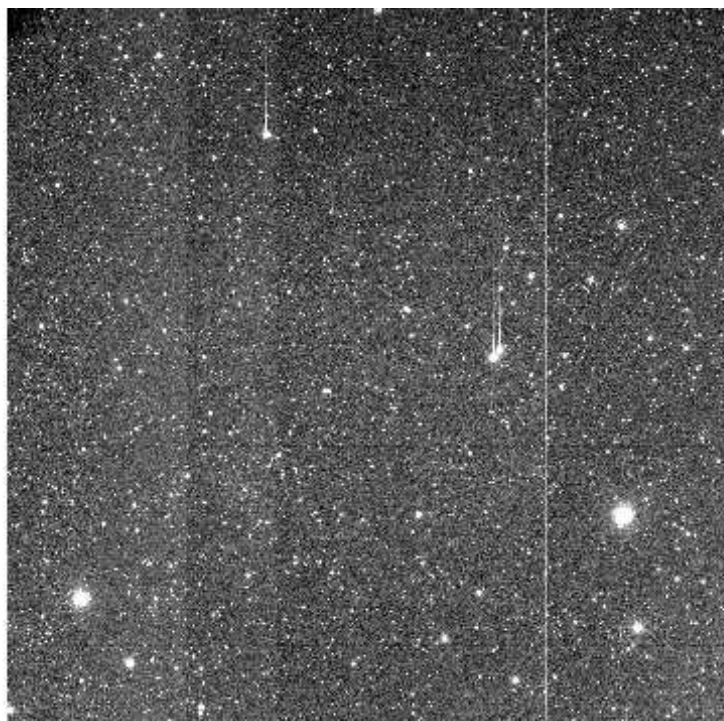

e+03 2.18e+03 2.2e+03 2.22e+03 2.23e+03 2.25e+03 2.27e+03 2.29e+03 2.3e+03 2.32e+03 2.34e+03

File Name : **xkmts.20260406.029244.fits** # 69 / 131 #
Project ID : LSST
Image Type : OBJECT
Object Name : **ZTF3_3C-SA2604061750-cWOgB**
RA : 06:18:07.020
DEC : -26:31:23.00
Exposure Time : 60
Airmass : 1.33
Sidereal Time : 09:31:15
Filter ID : V
Observation Date : 2026-04-06T19:06:03
CCD Temperature : -109.35

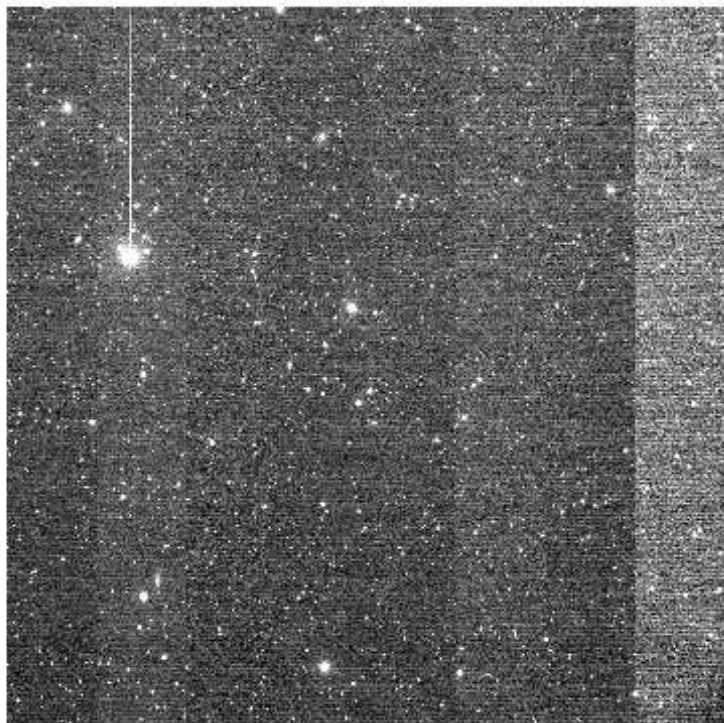
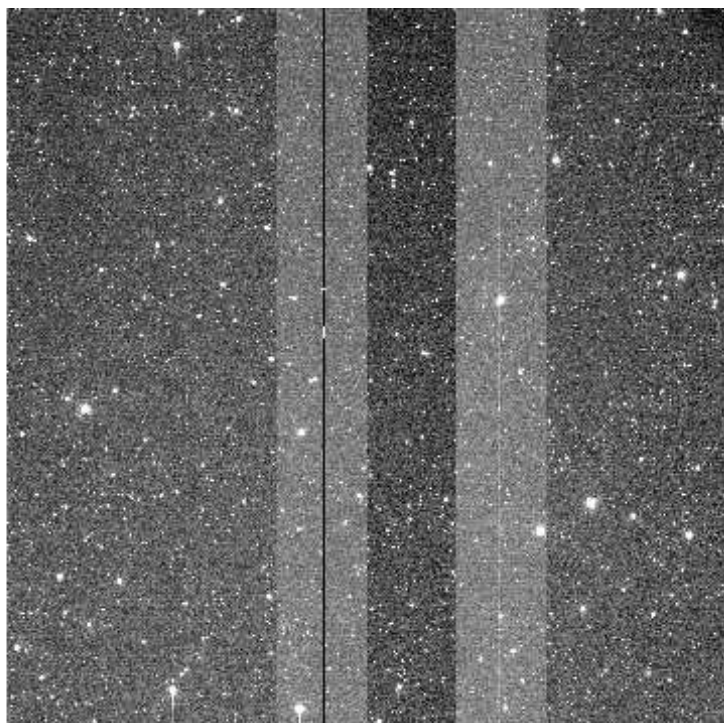
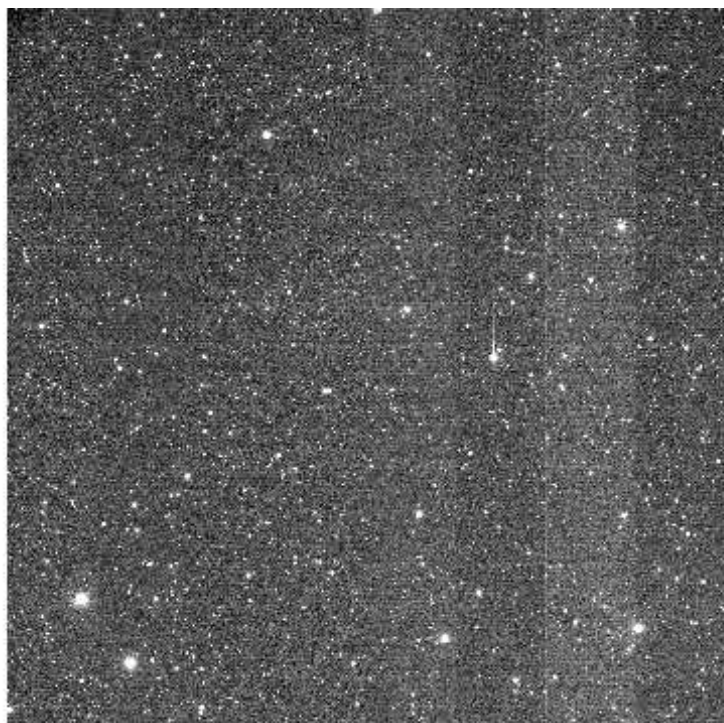

File Name : **xkmts.20260406.029245.fits** # 70 / 131 #
Project ID : LSST
Image Type : OBJECT
Object Name : **gaia19akcC-SA2604061750-wrFAd**
RA : 06:17:09.020
DEC : -29:36:49.00
Exposure Time : 60
Airmass : 1.33
Sidereal Time : 09:33:24
Filter ID : V
Observation Date : 2026-04-06T19:08:12
CCD Temperature : -109.36

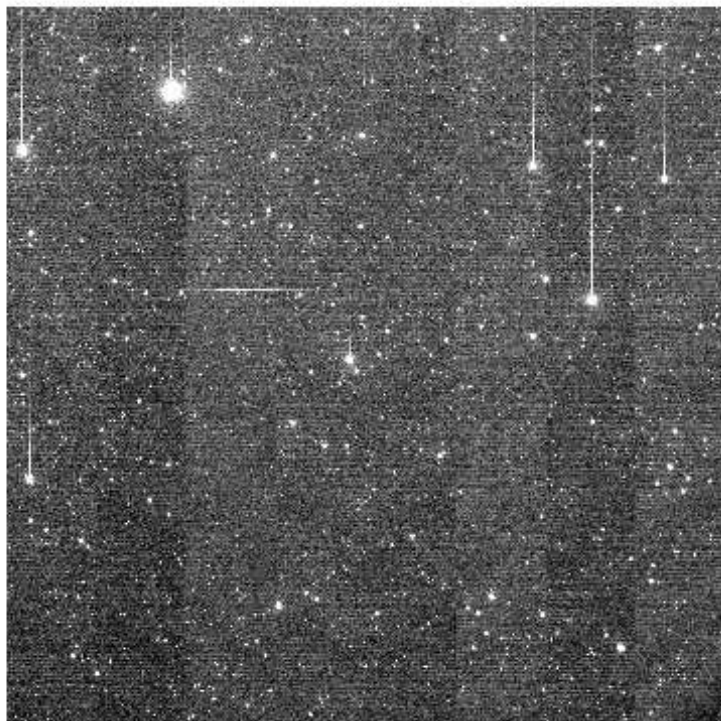
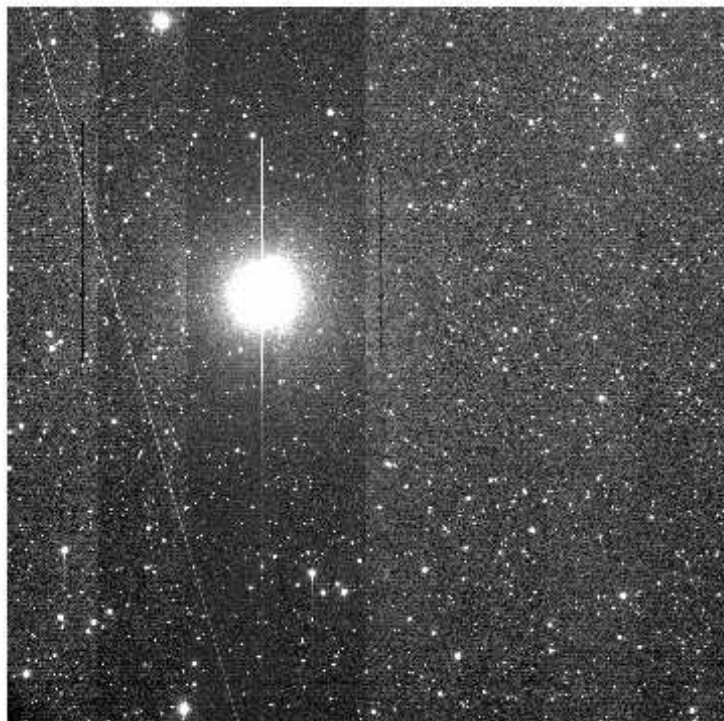
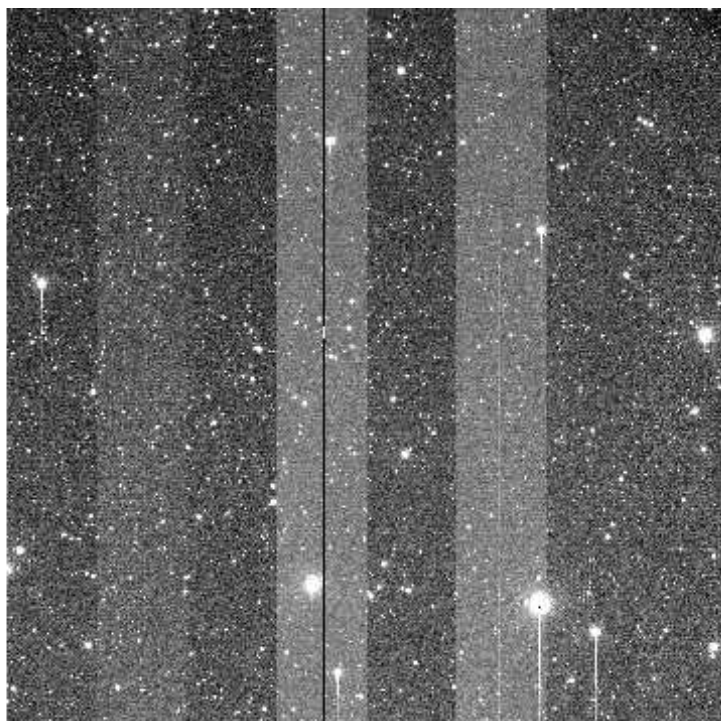
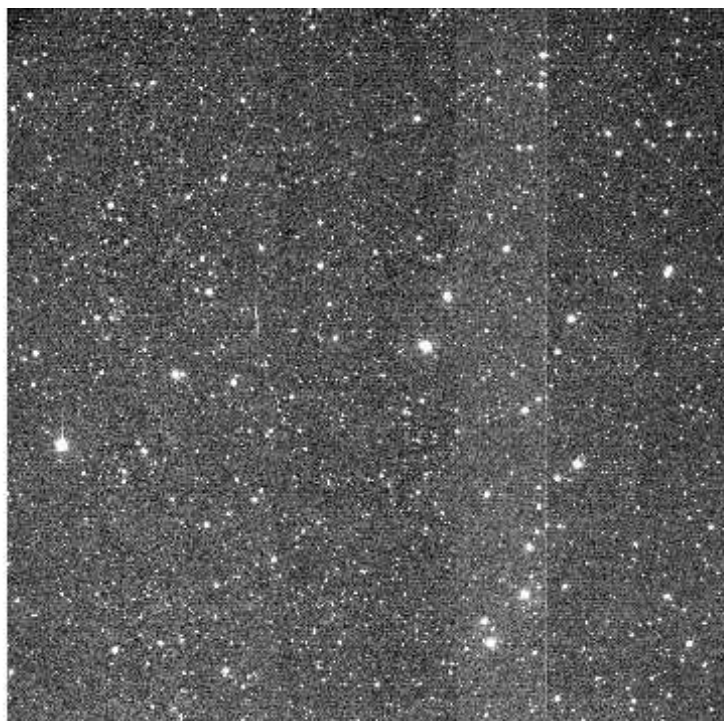

e+03 1.79e+03 1.8e+03 1.81e+03 1.82e+03 1.83e+03 1.84e+03 1.85e+03 1.86e+03 1.87e+03 1.88

File Name : **xkmts.20260406.029246.fits** # 71 / 131 #
Project ID : LSST
Image Type : OBJECT
Object Name : **gaia19akcC-SA2604061750-zsLsh**
RA : 06:17:09.020
DEC : -29:36:49.00
Exposure Time : 60
Airmass : 1.34
Sidereal Time : 09:35:34
Filter ID : R
Observation Date : 2026-04-06T19:10:09
CCD Temperature : -109.34

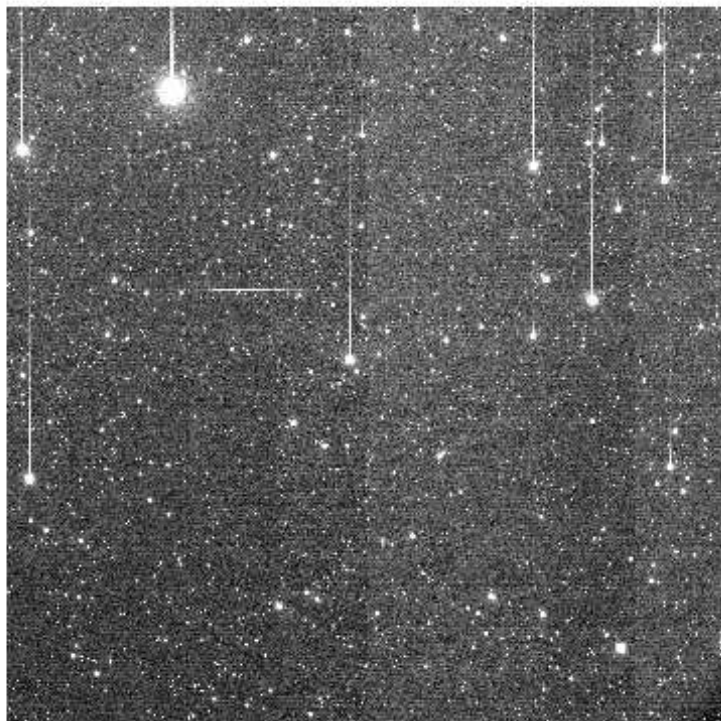
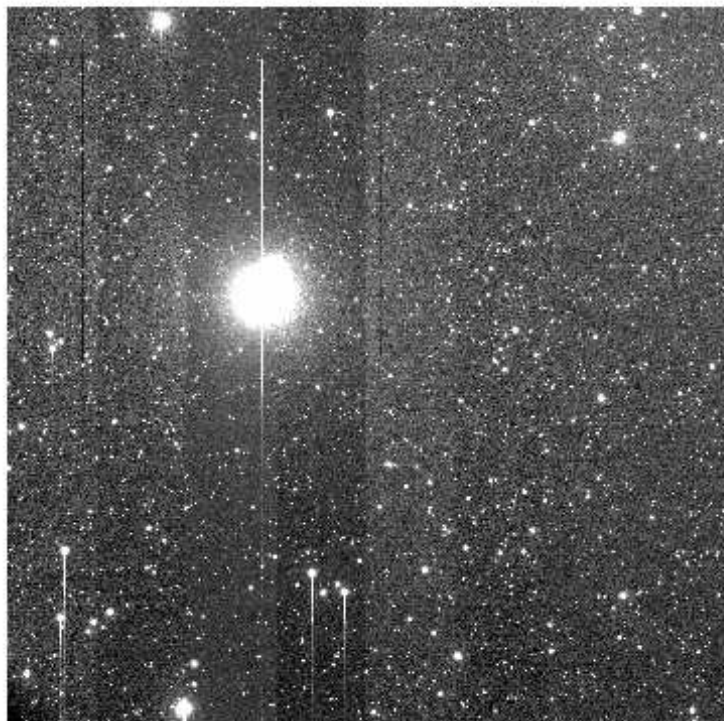
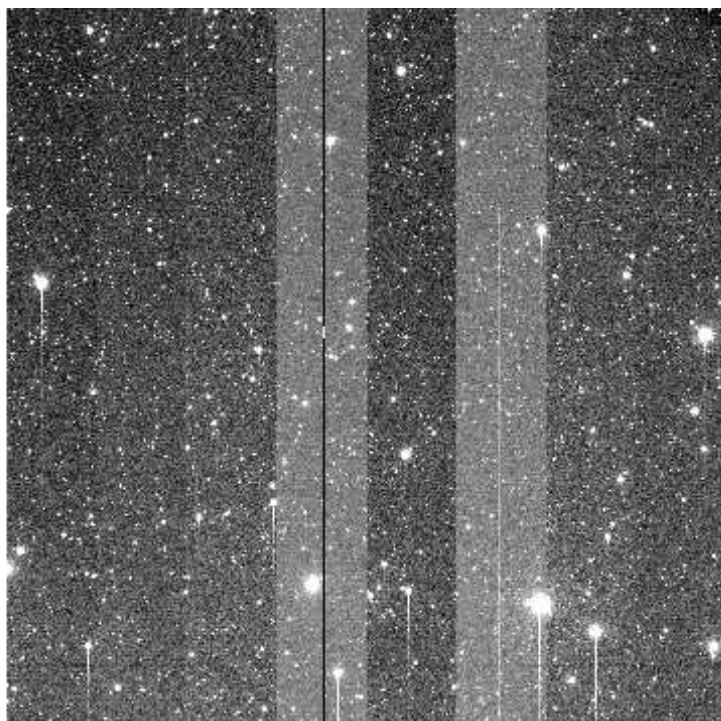
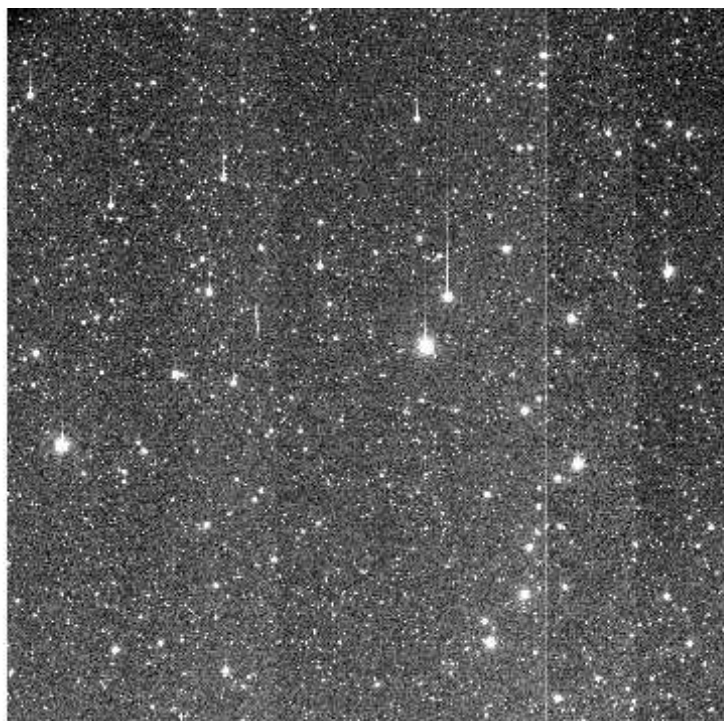

e+03 1.95e+03 1.96e+03 1.98e+03 1.99e+03 2e+03 2.02e+03 2.03e+03 2.05e+03 2.06e+03 2.07e+03

File Name : **xkmts.20260406.029247.fits** # 72 / 131 #
Project ID : LSST
Image Type : OBJECT
Object Name : **gaia19akcC-SA2604061750-WjluN**
RA : 06:17:09.020
DEC : -29:36:49.00
Exposure Time : 60
Airmass : 1.35
Sidereal Time : 09:37:31
Filter ID : I
Observation Date : 2026-04-06T19:12:18
CCD Temperature : -109.36

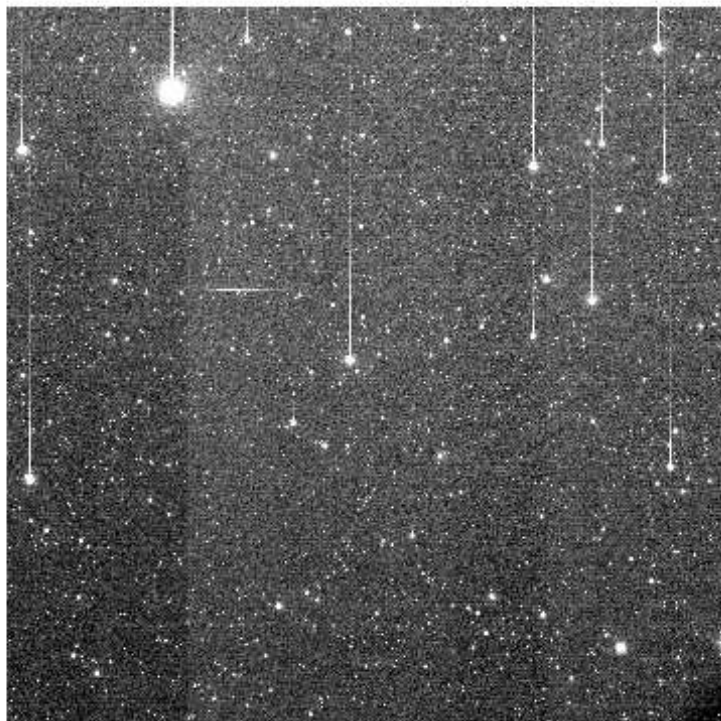
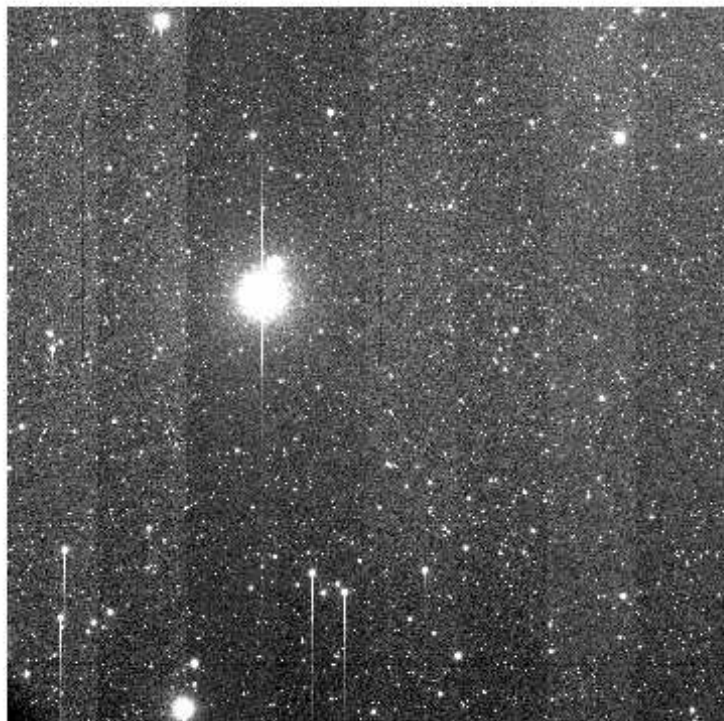
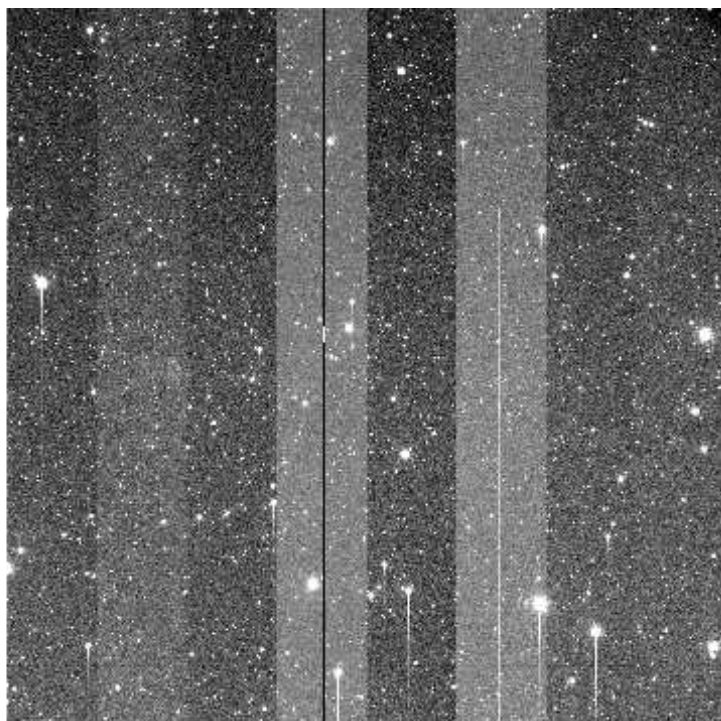
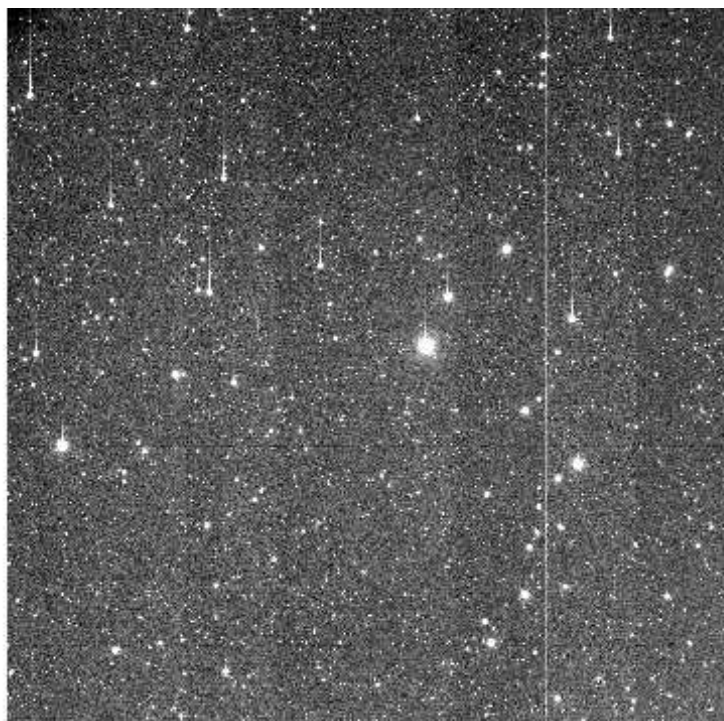

e+03 2.19e+03 2.21e+03 2.23e+03 2.25e+03 2.27e+03 2.28e+03 2.3e+03 2.32e+03 2.34e+03 2.36e+03

File Name : **xkmts.20260406.029248.fits** # 73 / 131 #
Project ID : LSST
Image Type : OBJECT
Object Name : **IC190503subC-SA2604061750-BWMtc**
RA : 08:01:54.020
DEC : +07:17:59.80
Exposure Time : 60
Airmass : 1.43
Sidereal Time : 09:40:02
Filter ID : I
Observation Date : 2026-04-06T19:14:36
CCD Temperature : -109.39

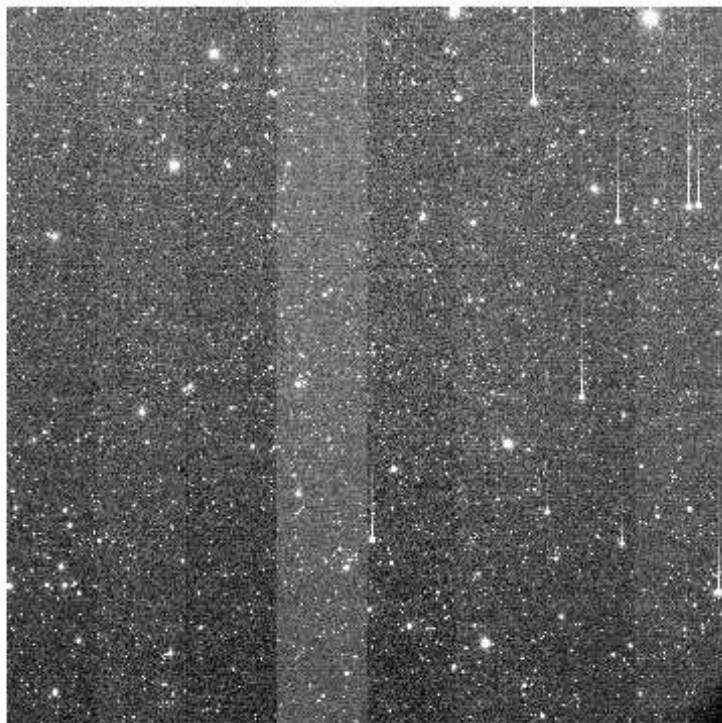
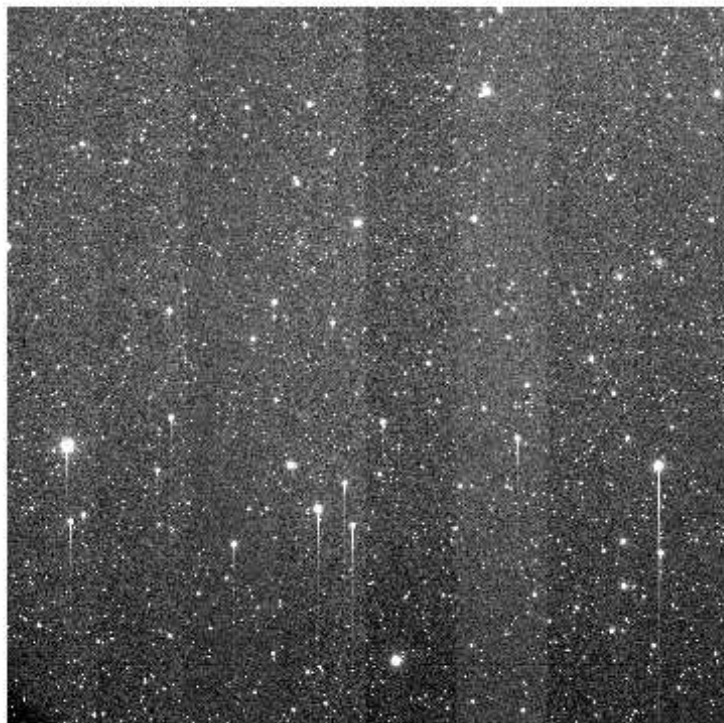
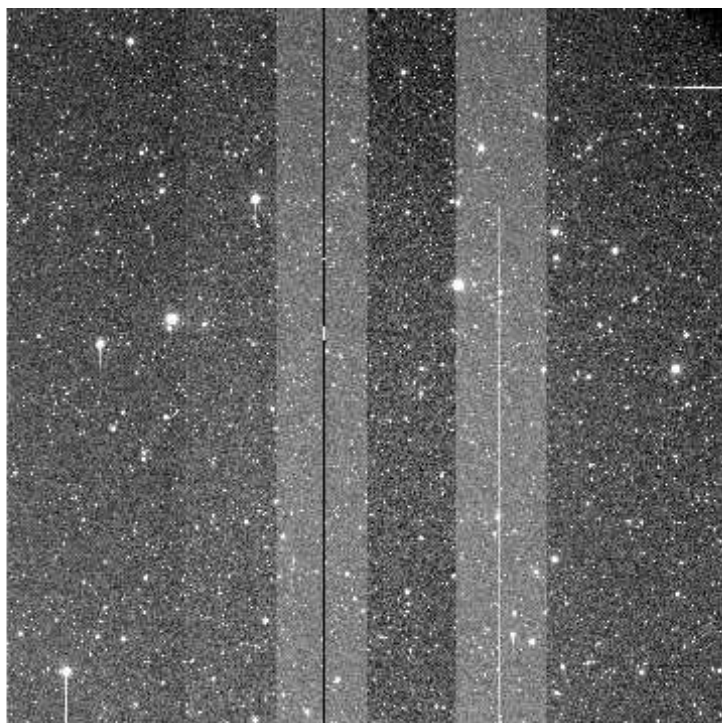
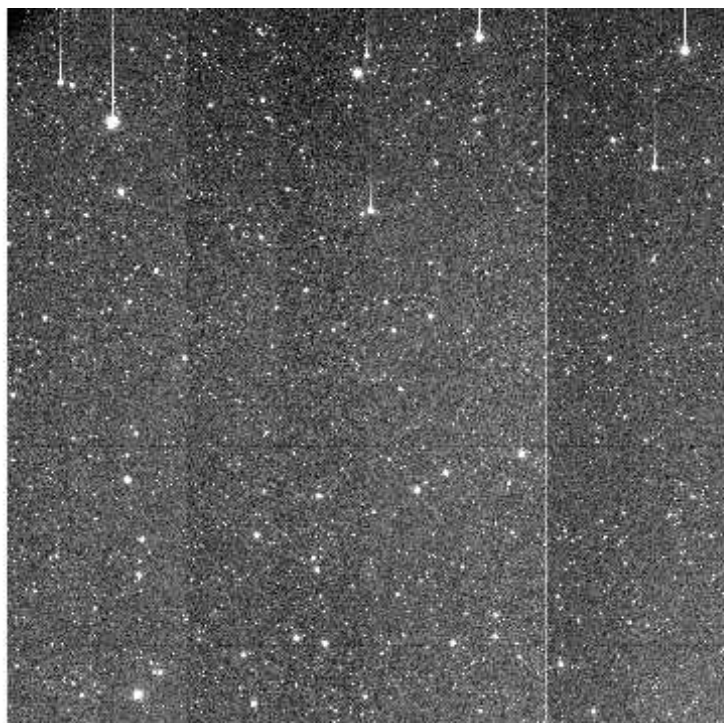

+03 2.22e+03 2.24e+03 2.26e+03 2.28e+03 2.3e+03 2.32e+03 2.34e+03 2.36e+03 2.38e+03 2.4e

File Name : **xkmts.20260406.029249.fits** # 74 / 131 #
Project ID : LSST
Image Type : OBJECT
Object Name : **IC190503C-SA2604061750-daWUR**
RA : 08:01:07.010
DEC : +06:20:59.80
Exposure Time : 60
Airmass : 1.41
Sidereal Time : 09:41:58
Filter ID : I
Observation Date : 2026-04-06T19:16:45
CCD Temperature : -109.37

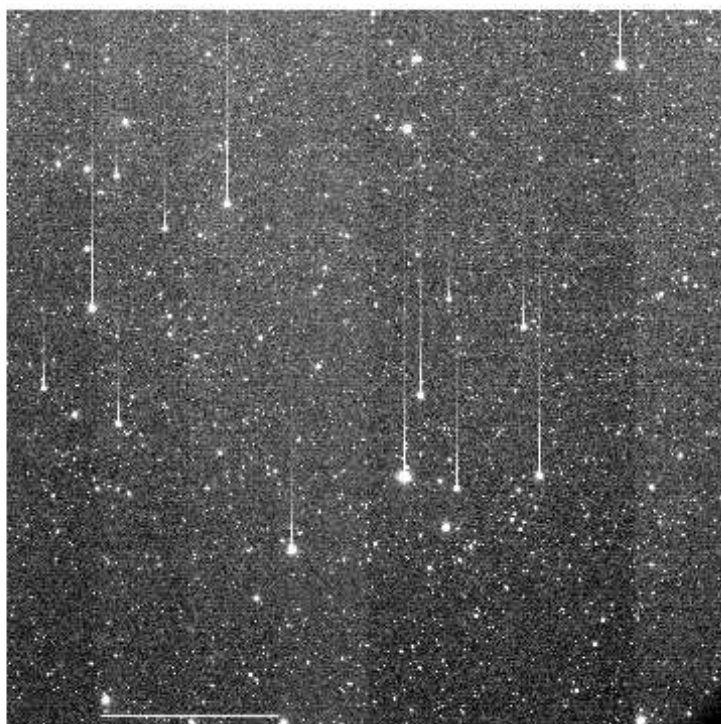
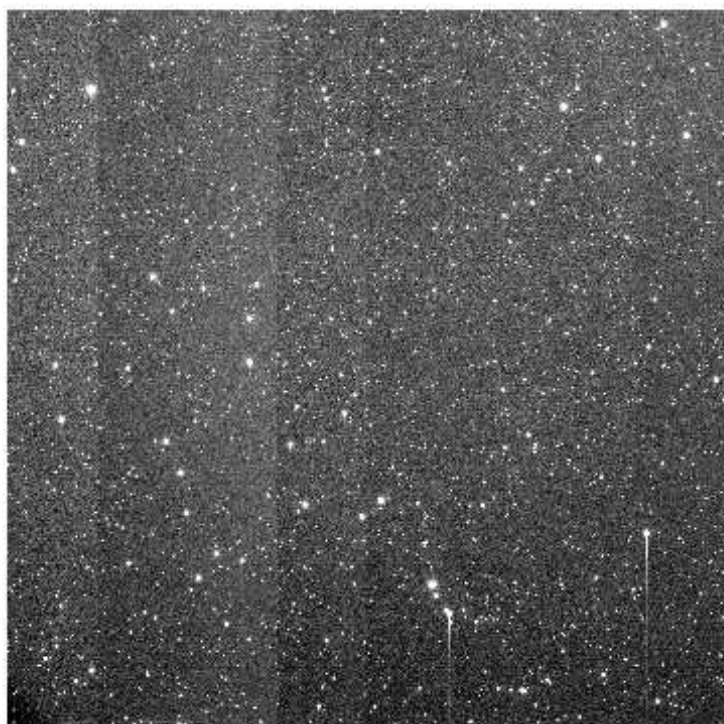
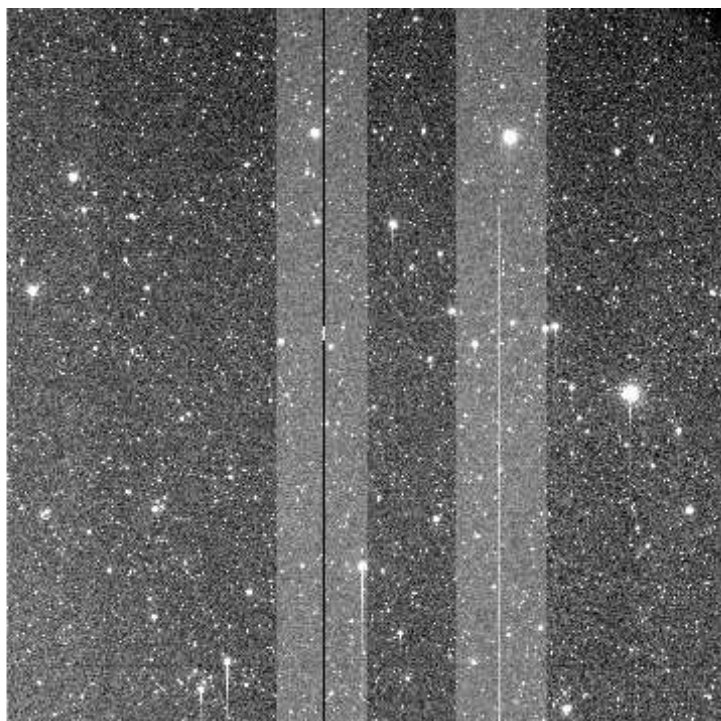
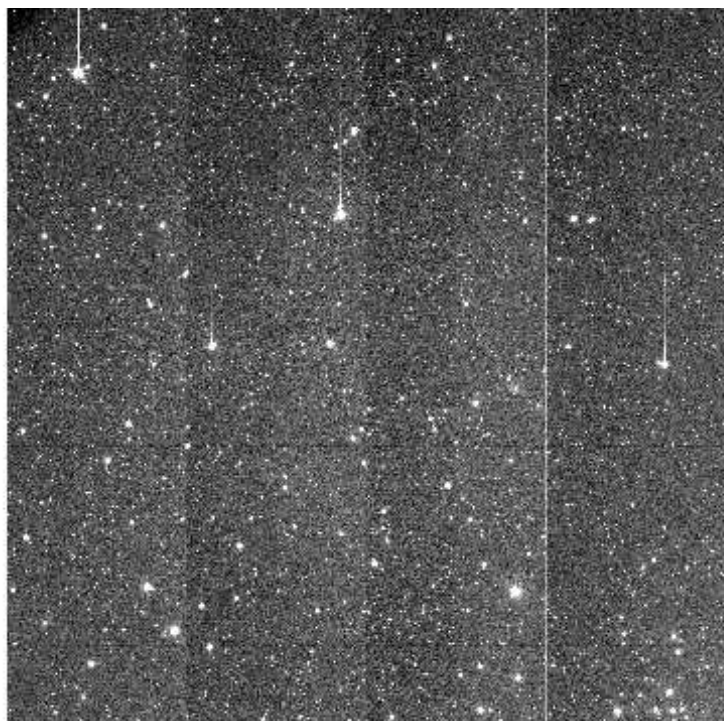

e+03 2.21e+03 2.23e+03 2.25e+03 2.27e+03 2.29e+03 2.32e+03 2.34e+03 2.36e+03 2.38e+03 2.4e

File Name : **xkmts.20260406.029250.fits** # 75 / 131 #
Project ID : LSST
Image Type : OBJECT
Object Name : **gaia19aoyC-SA2604061750-oTwRB**
RA : 07:24:28.020
DEC : -15:03:56.10
Exposure Time : 60
Airmass : 1.23
Sidereal Time : 09:44:17
Filter ID : V
Observation Date : 2026-04-06T19:18:51
CCD Temperature : -109.4

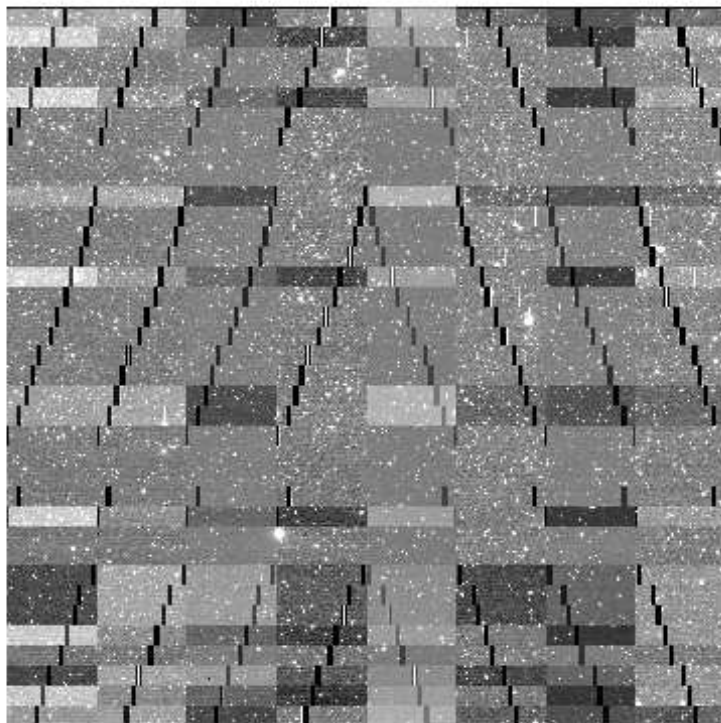
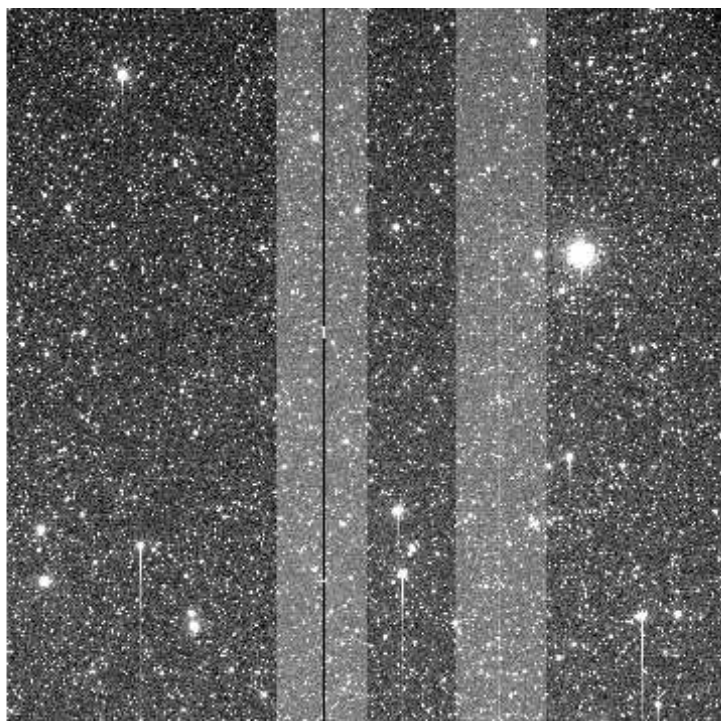
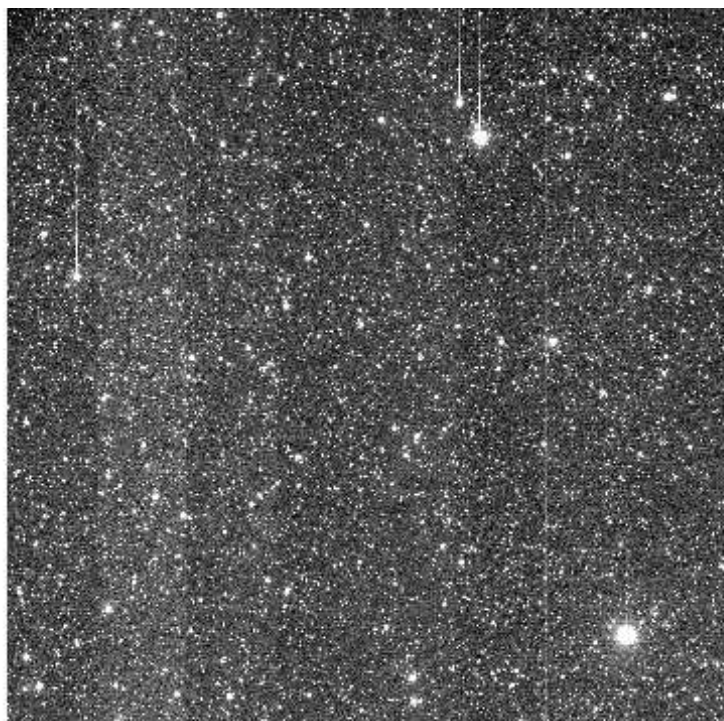

e+03 1.82e+03 1.83e+03 1.84e+03 1.86e+03 1.87e+03 1.88e+03 1.89e+03 1.9e+03 1.91e+03 1.92

File Name : **xkmts.20260406.029251.fits** # 76 / 131 #
Project ID : LSST
Image Type : OBJECT
Object Name : **gaia19aoyC-SA2604061750-gbIlf**
RA : 07:24:28.020
DEC : -15:03:56.00
Exposure Time : 60
Airmass : 1.23
Sidereal Time : 09:46:15
Filter ID : I
Observation Date : 2026-04-06T19:21:01
CCD Temperature : -109.37

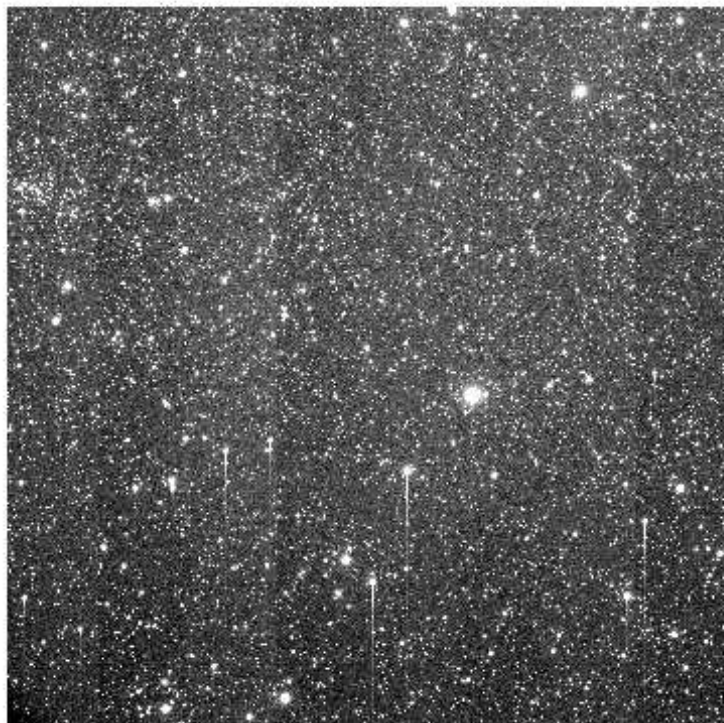
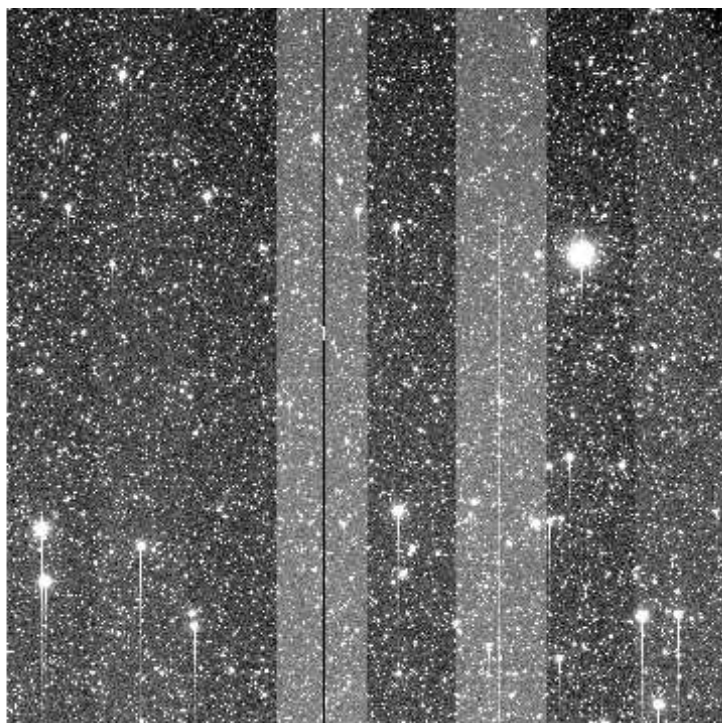

e+03 2.17e+03 2.2e+03 2.22e+03 2.24e+03 2.26e+03 2.28e+03 2.31e+03 2.33e+03 2.35e+03 2.37e+03

File Name : **xkmts.20260406.029252.fits** # 77 / 131 #
Project ID : LSST
Image Type : OBJECT
Object Name : **IC160806nw3C-SA2604061750-dLczE**
RA : 08:06:58.020
DEC : +00:22:24.80
Exposure Time : 60
Airmass : 1.30
Sidereal Time : 09:48:28
Filter ID : I
Observation Date : 2026-04-06T19:23:14
CCD Temperature : -109.38

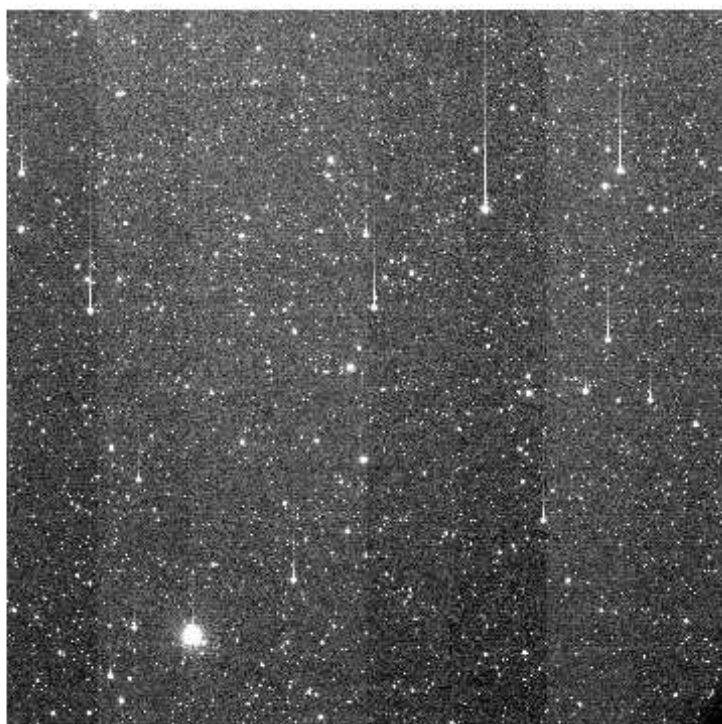
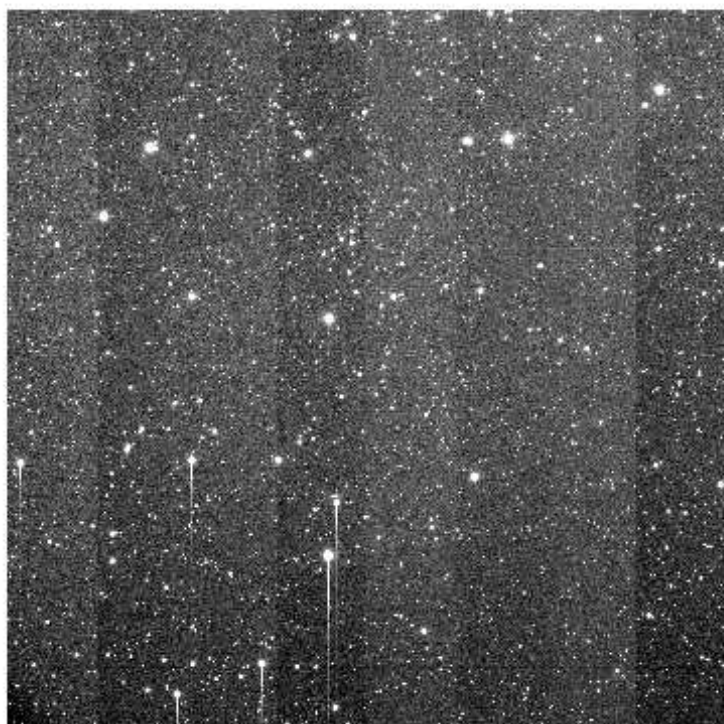
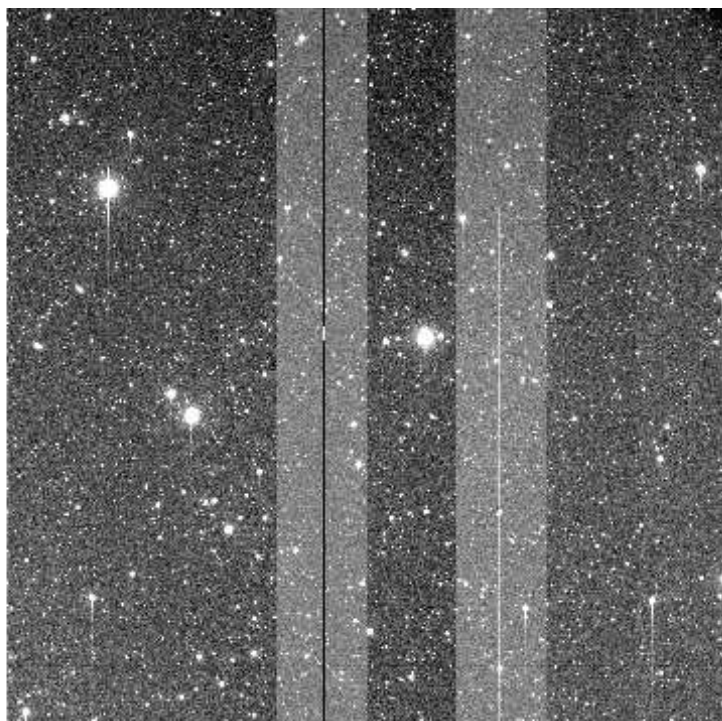
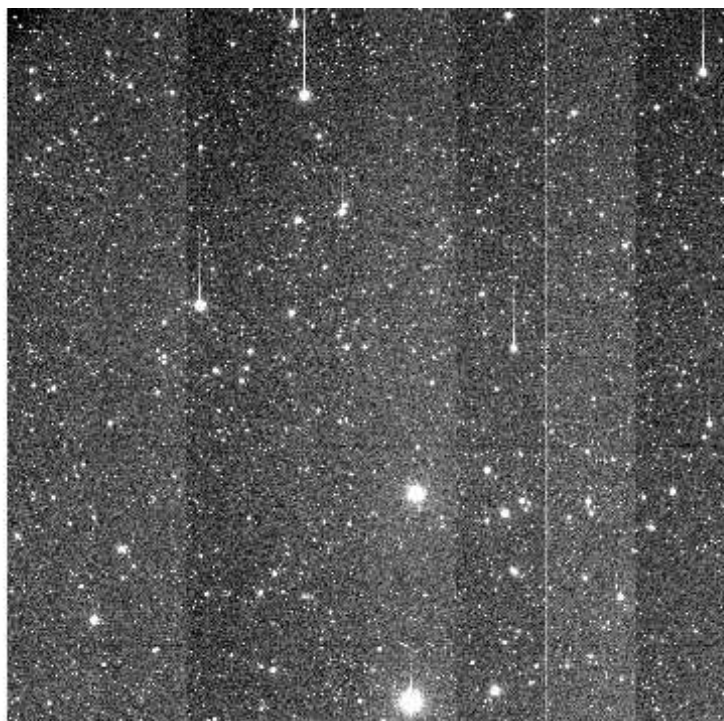

e+03 2.17e+03 2.19e+03 2.2e+03 2.22e+03 2.24e+03 2.26e+03 2.27e+03 2.29e+03 2.31e+03 2.33e+03

File Name : **xkmts.20260406.029253.fits** # 78 / 131 #
Project ID : LSST
Image Type : OBJECT
Object Name : **IC160806nw1C-SA2604061750-KmbtC**
RA : 08:07:12.020
DEC : +00:16:00.80
Exposure Time : 60
Airmass : 1.31
Sidereal Time : 09:50:39
Filter ID : V
Observation Date : 2026-04-06T19:25:24
CCD Temperature : -109.36

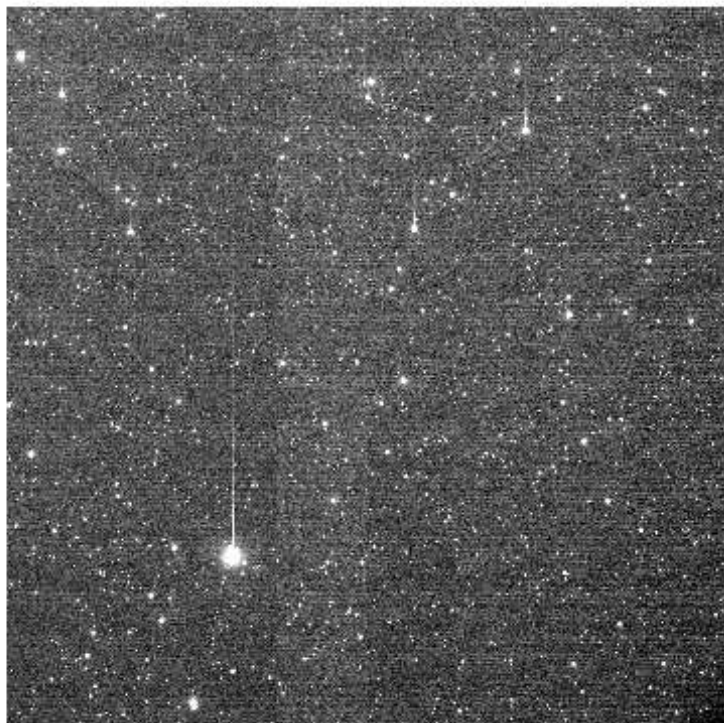
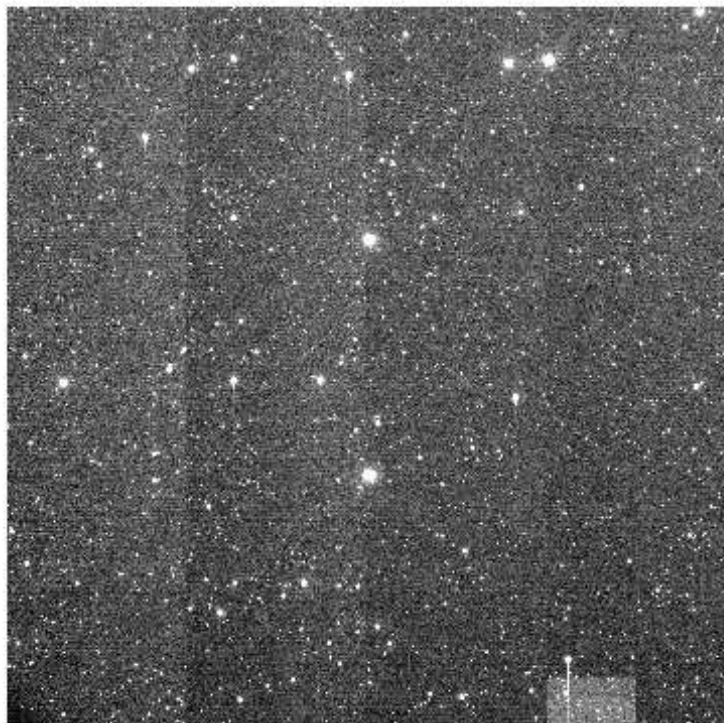
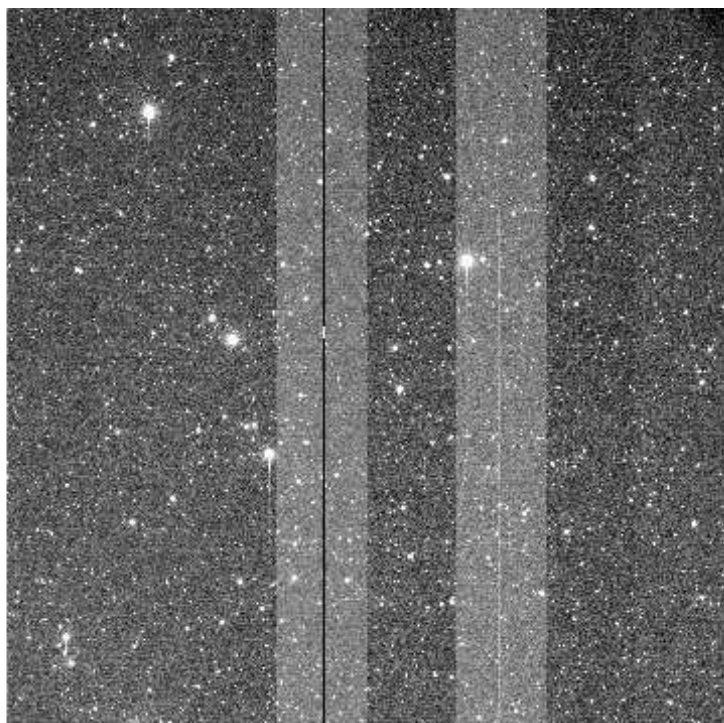
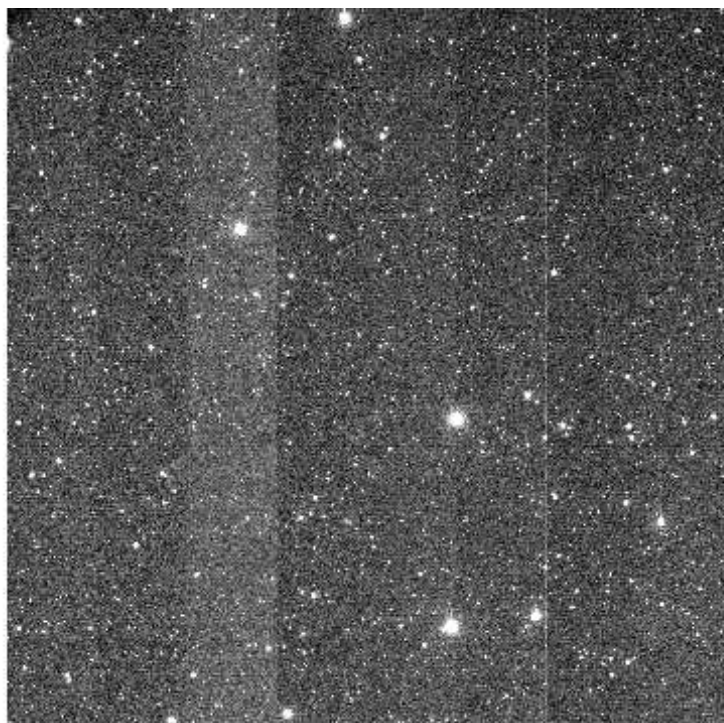

e+03 1.83e+03 1.84e+03 1.85e+03 1.86e+03 1.87e+03 1.88e+03 1.89e+03 1.9e+03 1.91e+03 1.92

File Name : **xkmts.20260406.029254.fits** # 79 / 131 #
Project ID : LSST
Image Type : OBJECT
Object Name : **IC160806nw1C-SA2604061750-boDlw**
RA : 08:07:12.010
DEC : +00:16:00.80
Exposure Time : 60
Airmass : 1.31
Sidereal Time : 09:52:51
Filter ID : I
Observation Date : 2026-04-06T19:27:35
CCD Temperature : -109.38

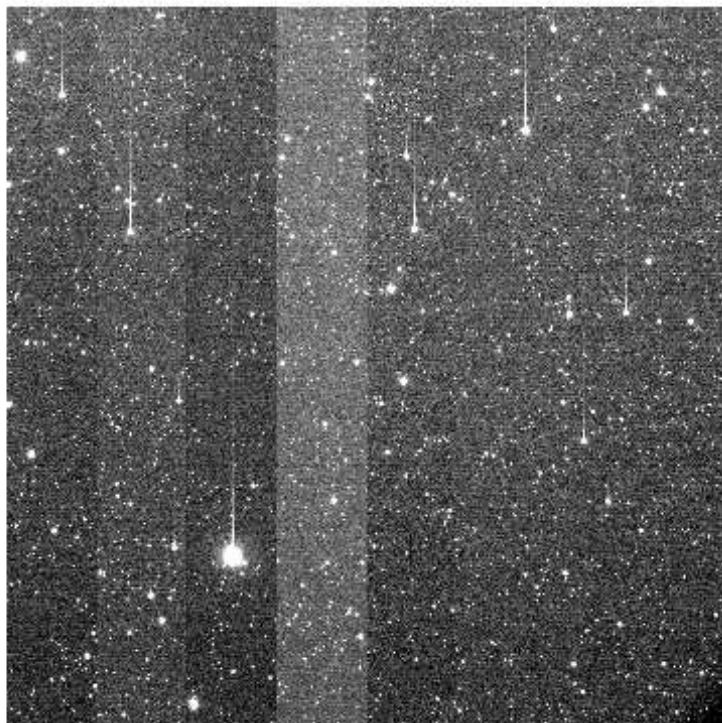
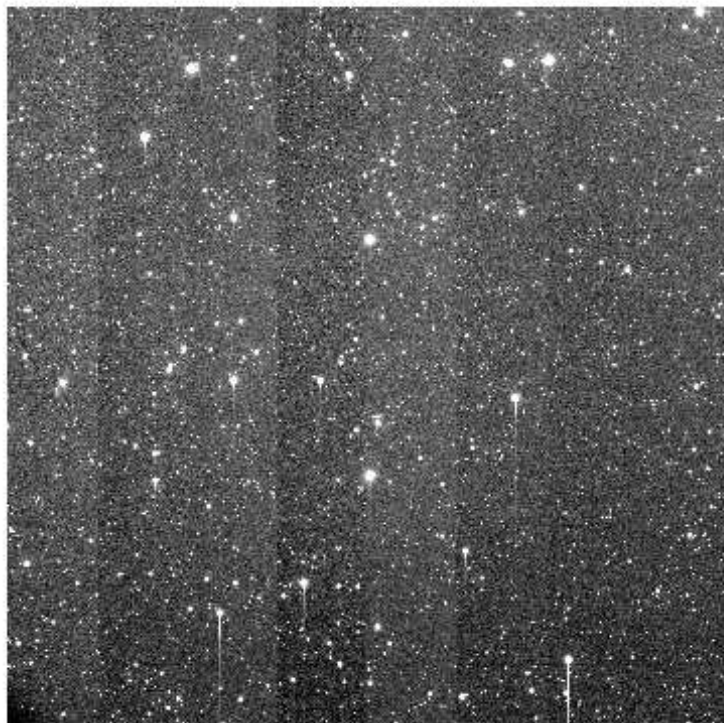
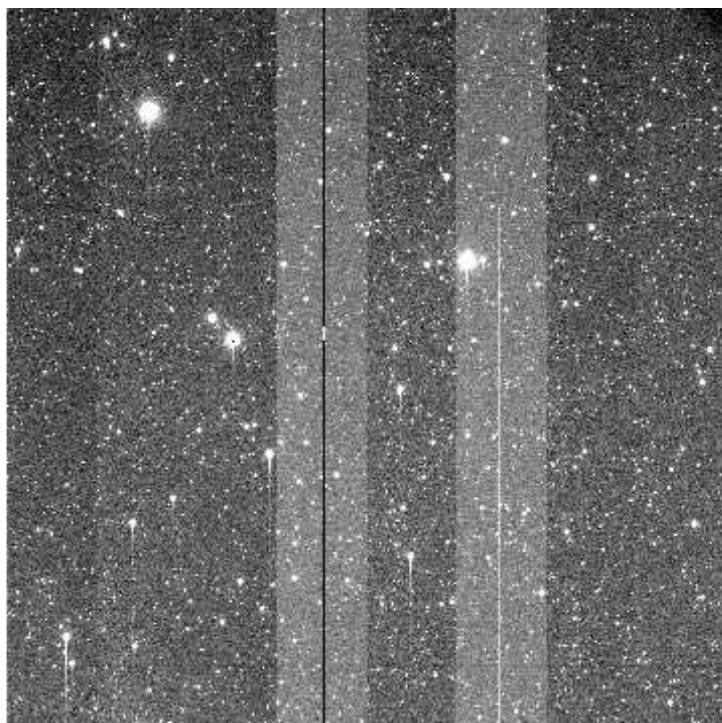
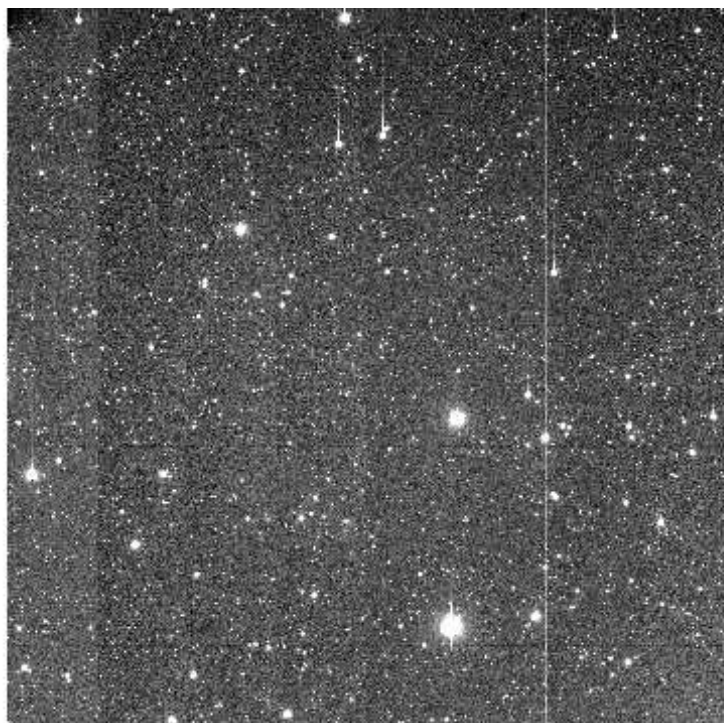

e+03 2.16e+03 2.18e+03 2.21e+03 2.23e+03 2.25e+03 2.27e+03 2.29e+03 2.32e+03 2.34e+03 2.36e+03

File Name : **xkmts.20260406.029255.fits** # 80 / 131 #
Project ID : LSST
Image Type : OBJECT
Object Name : **IC160806nw2C-SA2604061750-vObIL**
RA : 08:07:25.020
DEC : +00:09:35.70
Exposure Time : 60
Airmass : 1.32
Sidereal Time : 09:55:00
Filter ID : I
Observation Date : 2026-04-06T19:29:45
CCD Temperature : -109.11

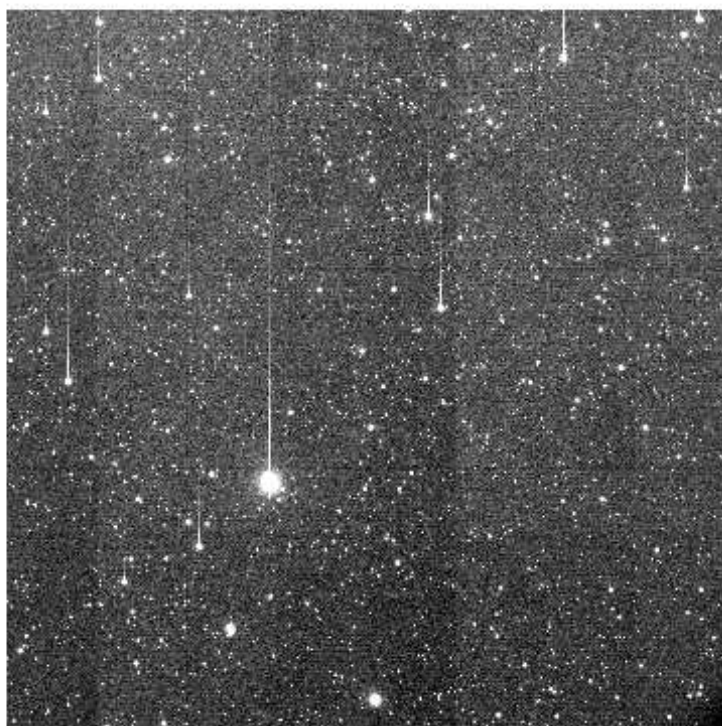
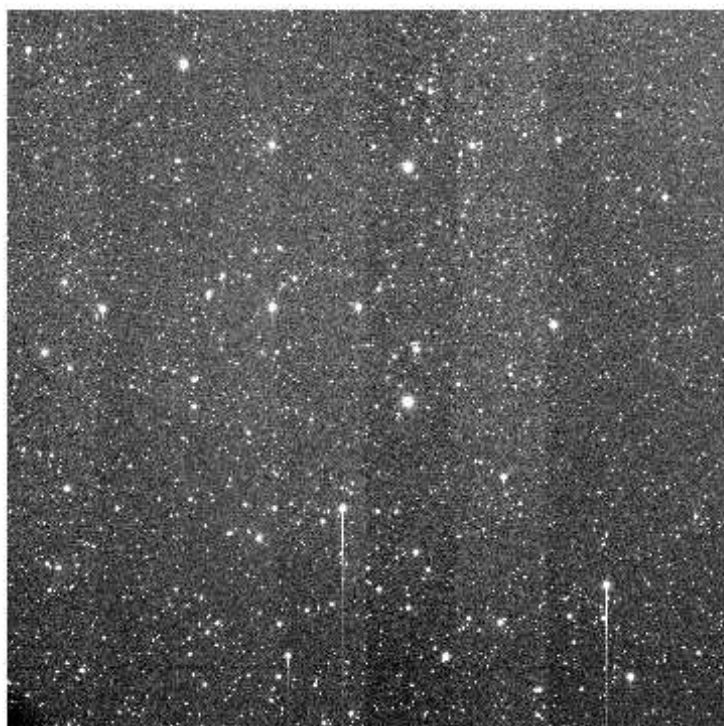
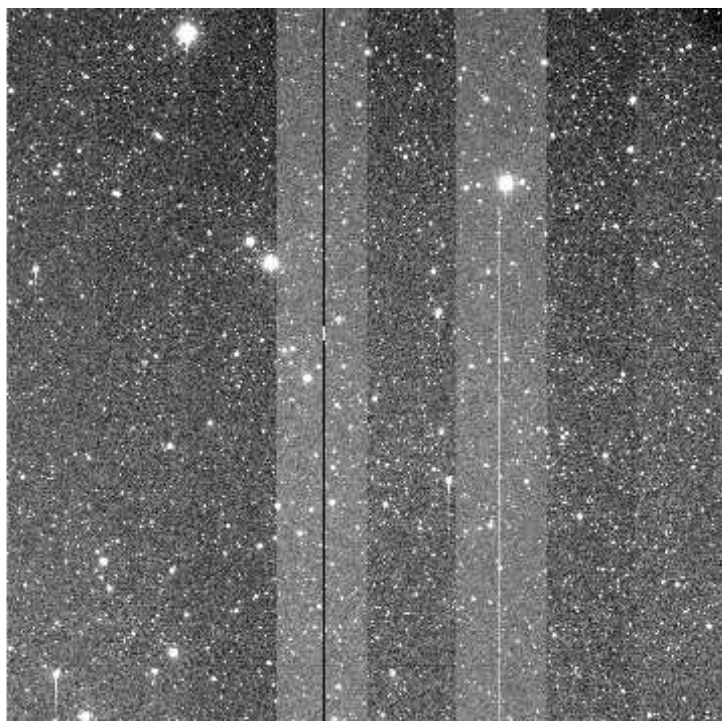
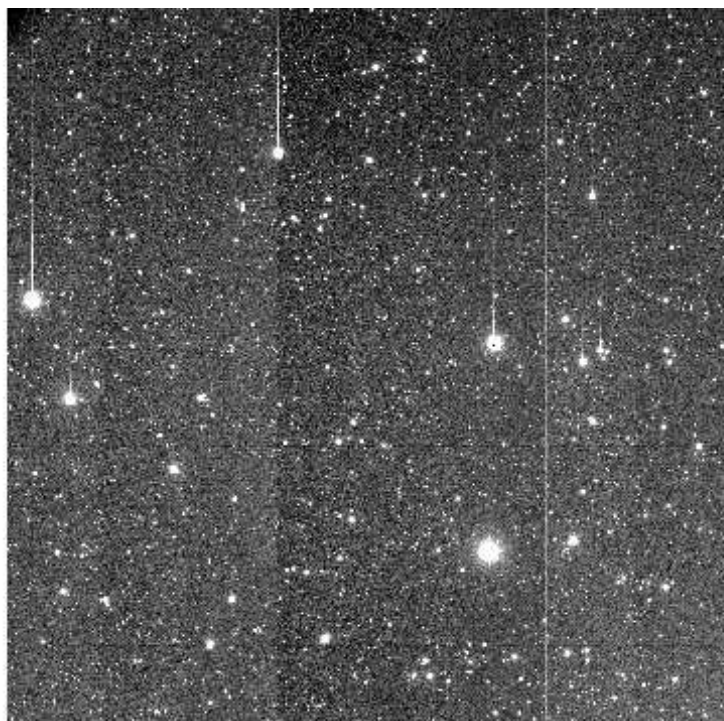

e+03 2.19e+03 2.21e+03 2.23e+03 2.25e+03 2.27e+03 2.29e+03 2.3e+03 2.32e+03 2.34e+03 2.36e+03

File Name : **xkmts.20260406.029256.fits** # 81 / 131 #
Project ID : LSST
Image Type : OBJECT
Object Name : **IC160806sw3C-SA2604061750-ujVIs**
RA : 08:06:58.020
DEC : -01:37:35.10
Exposure Time : 60
Airmass : 1.30
Sidereal Time : 09:57:12
Filter ID : I
Observation Date : 2026-04-06T19:31:56
CCD Temperature : -109.34

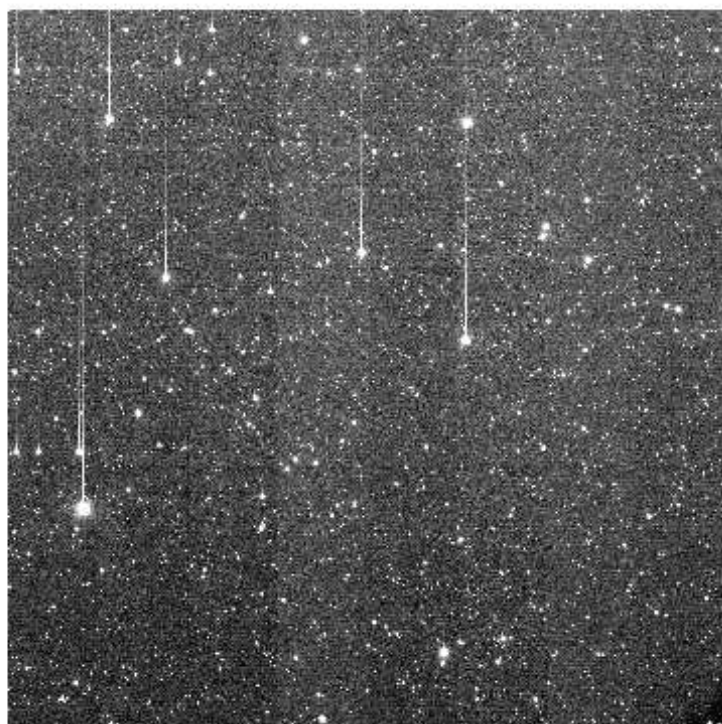
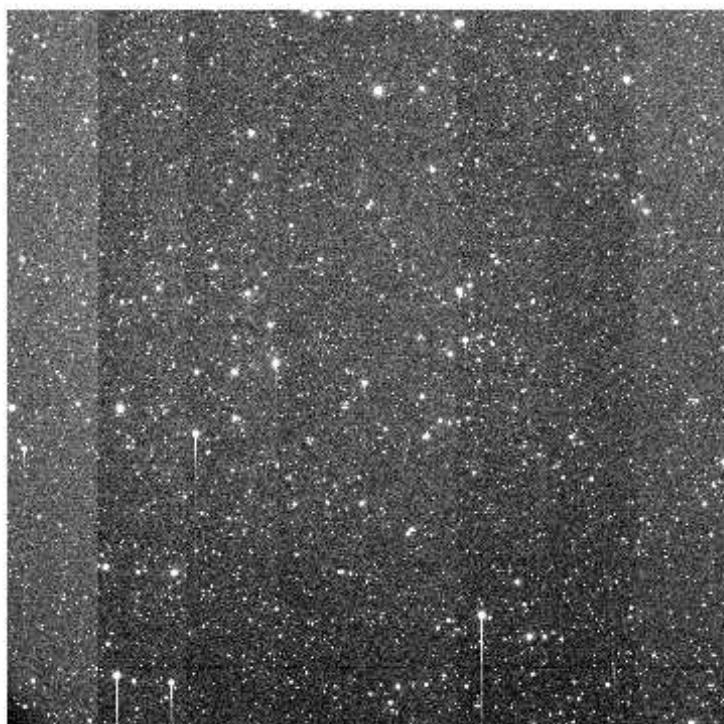
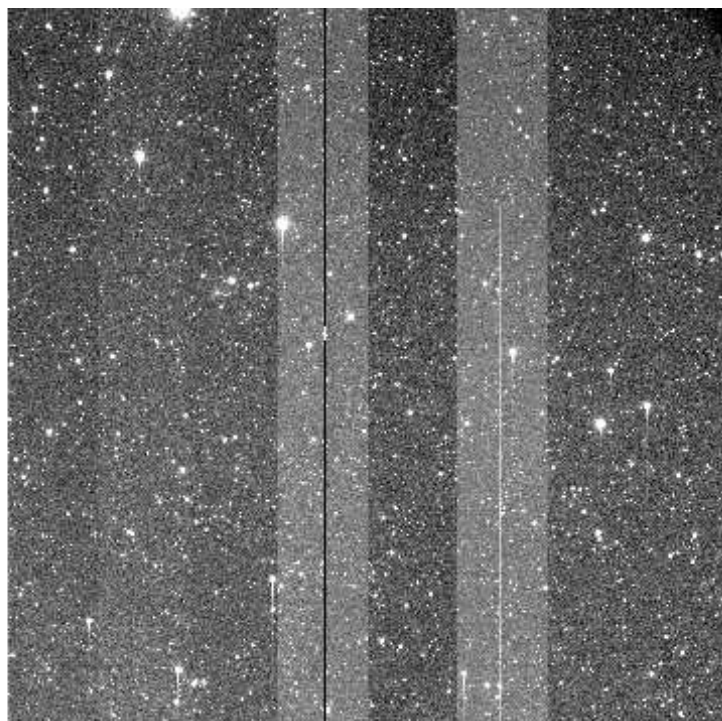
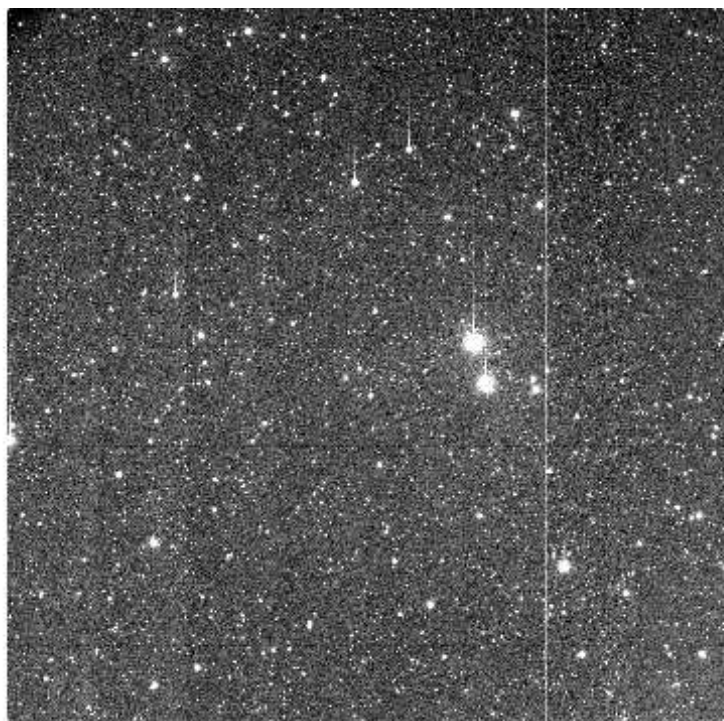

e+03 2.18e+03 2.2e+03 2.22e+03 2.24e+03 2.25e+03 2.27e+03 2.29e+03 2.31e+03 2.33e+03 2.35e+03

File Name : **xkmts.20260406.029257.fits** # 82 / 131 #
Project ID : LSST
Image Type : OBJECT
Object Name : **IC160806sw1C-SA2604061750-VvR1G**
RA : 08:07:12.020
DEC : -01:44:00.10
Exposure Time : 60
Airmass : 1.30
Sidereal Time : 09:59:21
Filter ID : V
Observation Date : 2026-04-06T19:34:04
CCD Temperature : -109.39

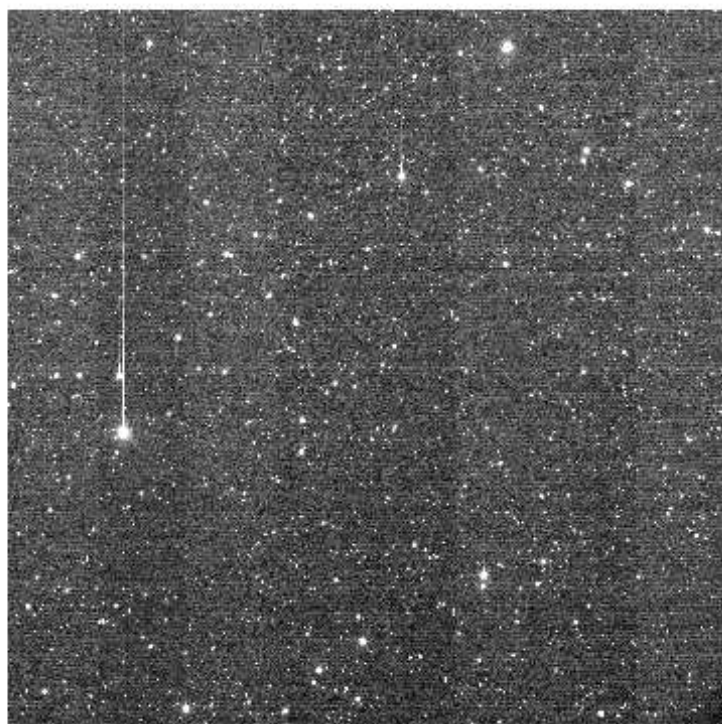
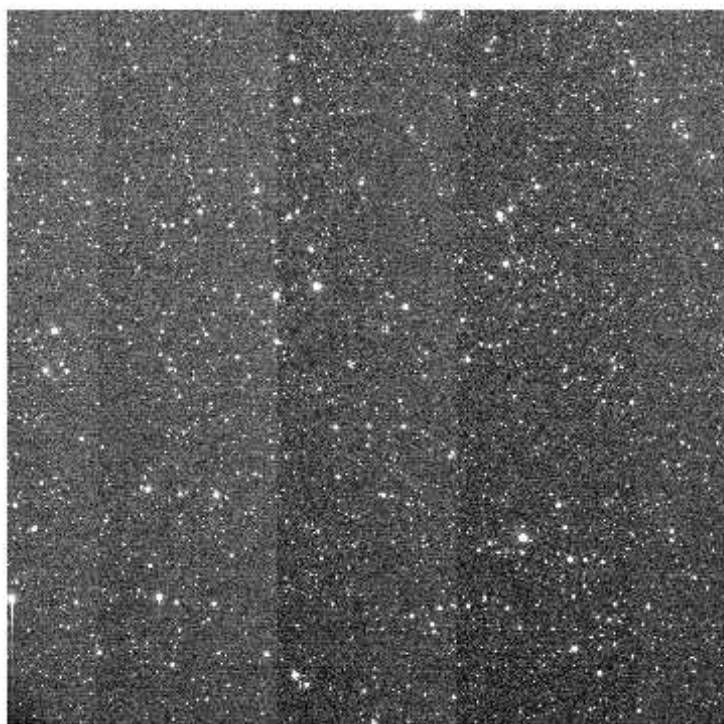
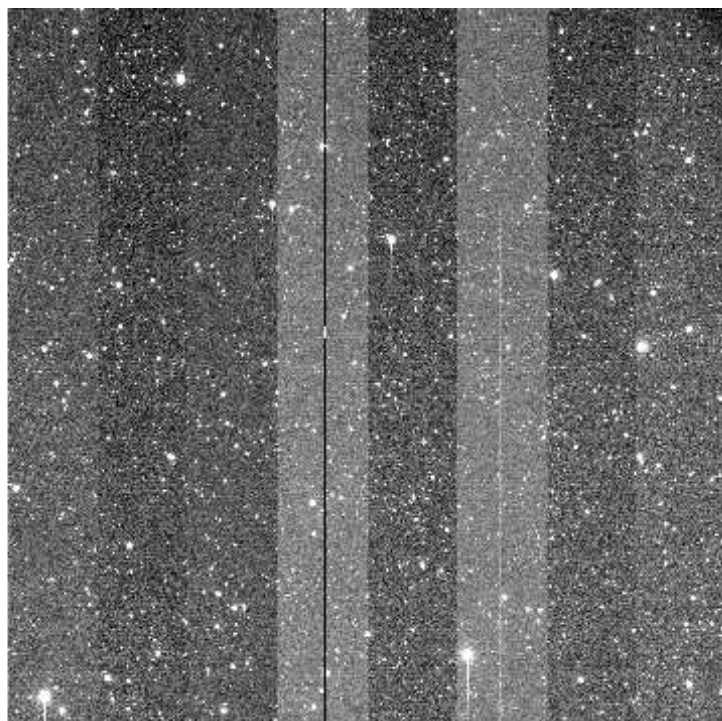
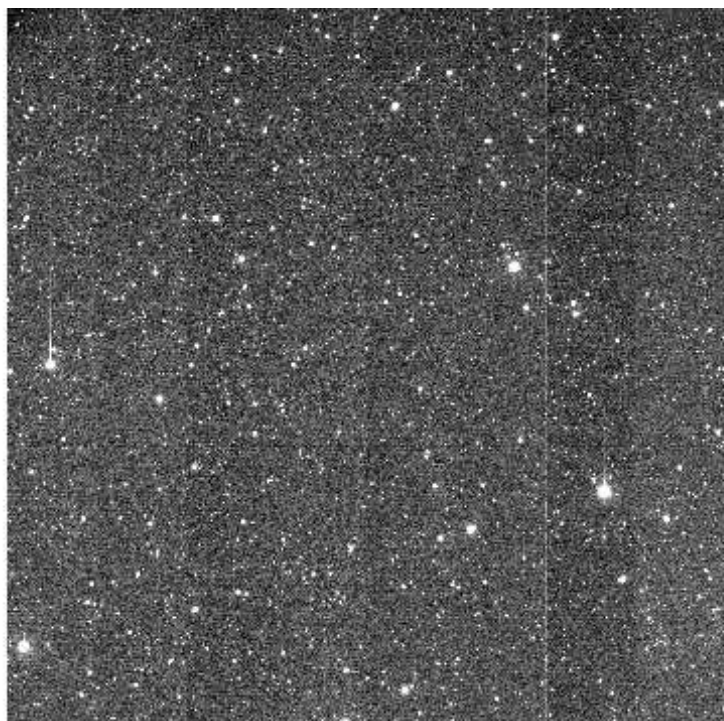

e+03 1.84e+03 1.85e+03 1.86e+03 1.87e+03 1.88e+03 1.89e+03 1.9e+03 1.91e+03 1.92e+03 1.93

File Name : **xkmts.20260406.029258.fits** # 83 / 131 #
Project ID : LSST
Image Type : OBJECT
Object Name : **IC160806sw1C-SA2604061750-JjgwD**
RA : 08:07:12.020
DEC : -01:44:00.10
Exposure Time : 60
Airmass : 1.31
Sidereal Time : 10:01:31
Filter ID : I
Observation Date : 2026-04-06T19:36:14
CCD Temperature : -109.43

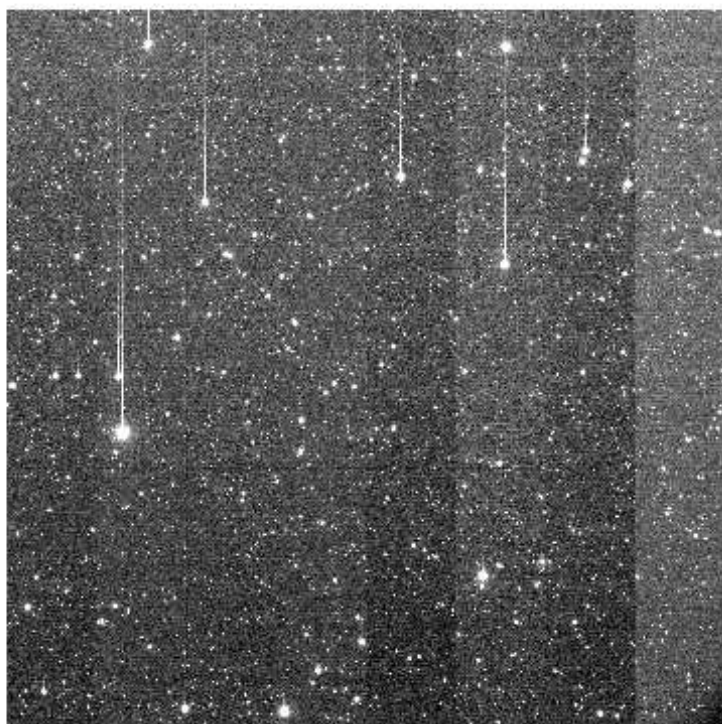
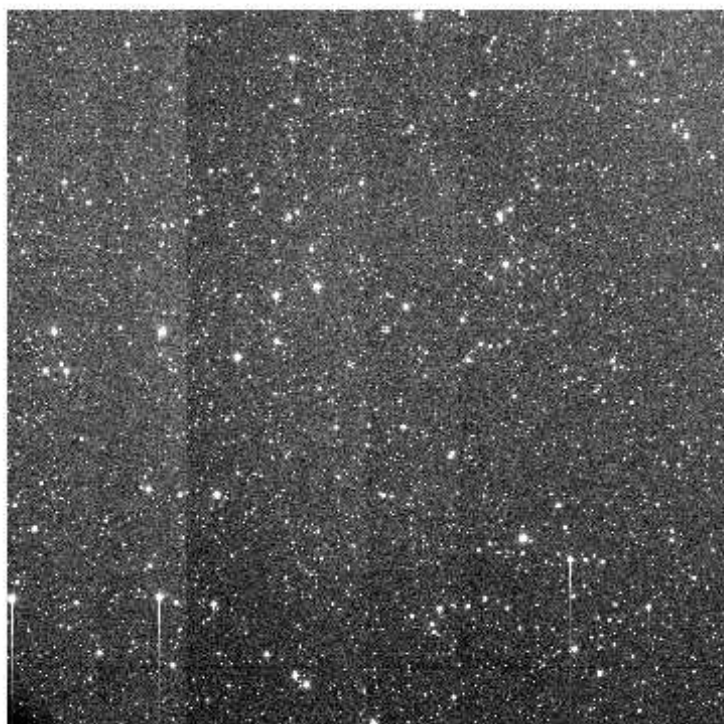
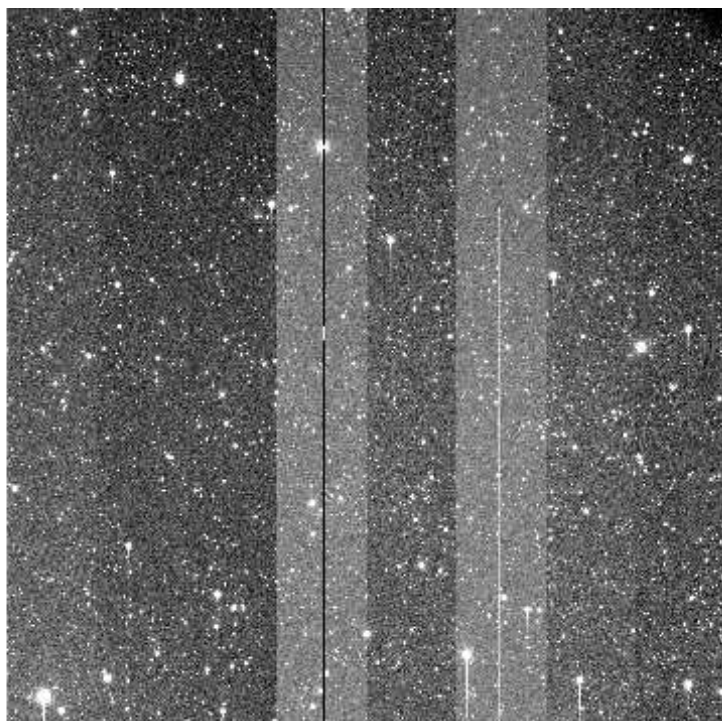
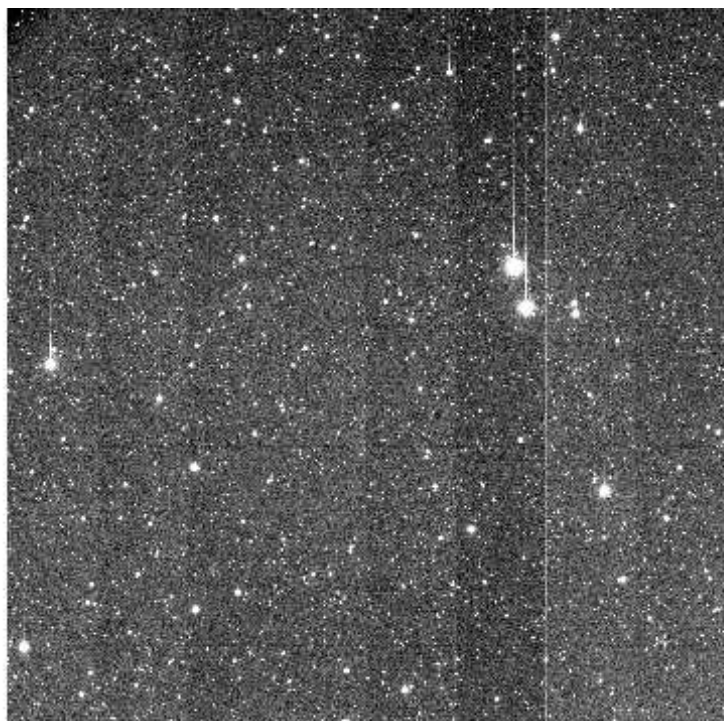

e+03 2.18e+03 2.2e+03 2.22e+03 2.23e+03 2.25e+03 2.27e+03 2.29e+03 2.31e+03 2.33e+03 2.35e+03

File Name : **xkmts.20260406.029259.fits** # 84 / 131 #
Project ID : LSST
Image Type : OBJECT
Object Name : **IC160806sw2C-SA2604061750-rcWxe**
RA : 08:07:25.020
DEC : -01:50:23.10
Exposure Time : 60
Airmass : 1.31
Sidereal Time : 10:03:40
Filter ID : I
Observation Date : 2026-04-06T19:38:23
CCD Temperature : -109.44

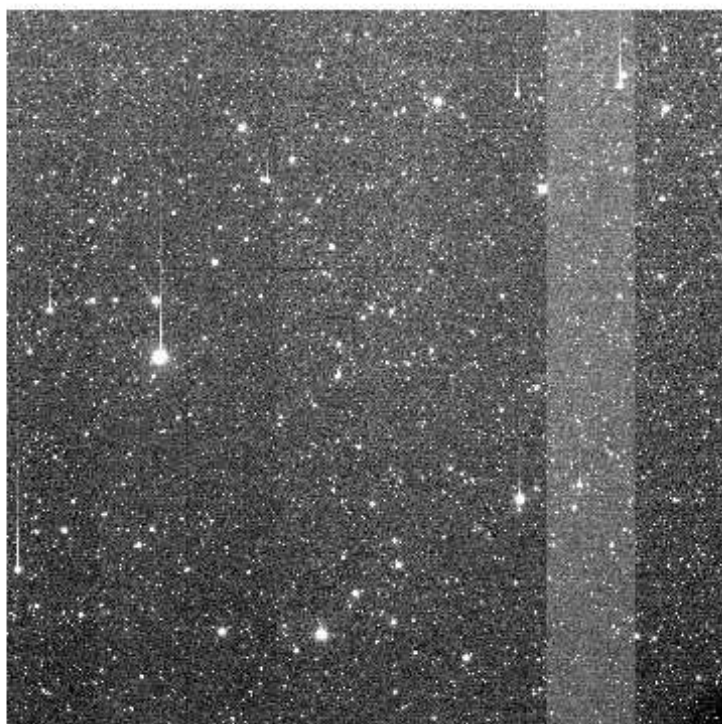
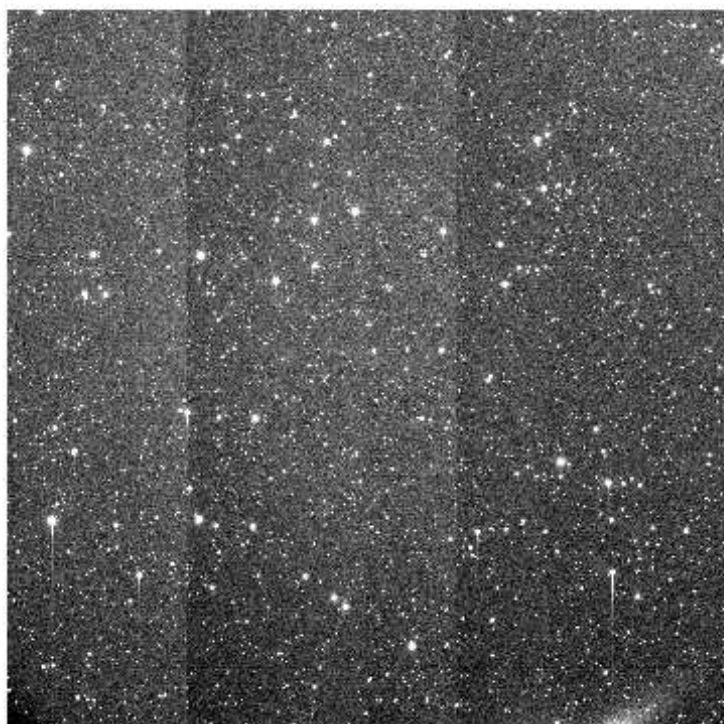
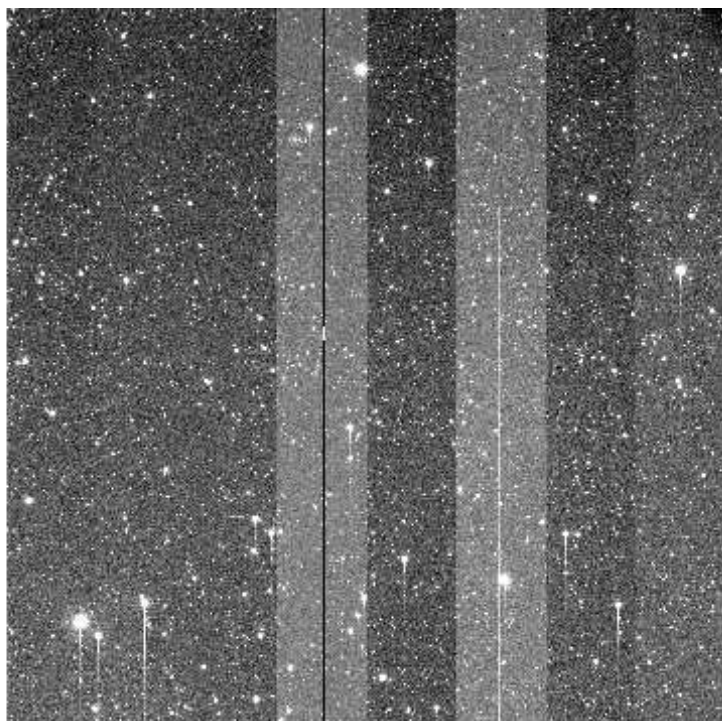
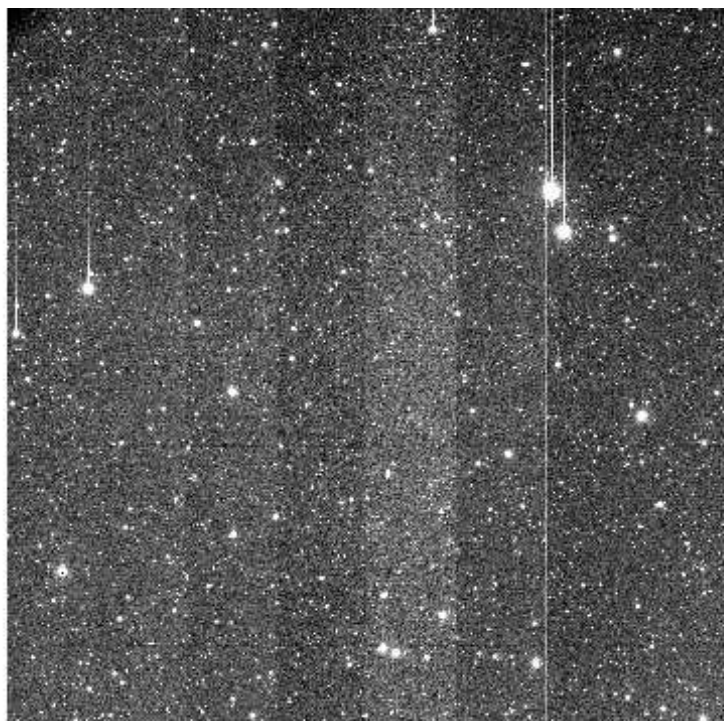

e+03 2.18e+03 2.20e+03 2.22e+03 2.23e+03 2.25e+03 2.27e+03 2.29e+03 2.31e+03 2.33e+03 2.35e+03

File Name : **xkmts.20260406.029260.fits** # 85 / 131 #
Project ID : LSST
Image Type : OBJECT
Object Name : **IC160806ne3C-SA2604061750-zJhjl**
RA : 08:14:59.010
DEC : +00:22:24.80
Exposure Time : 60
Airmass : 1.33
Sidereal Time : 10:05:50
Filter ID : I
Observation Date : 2026-04-06T19:40:33
CCD Temperature : -109.49

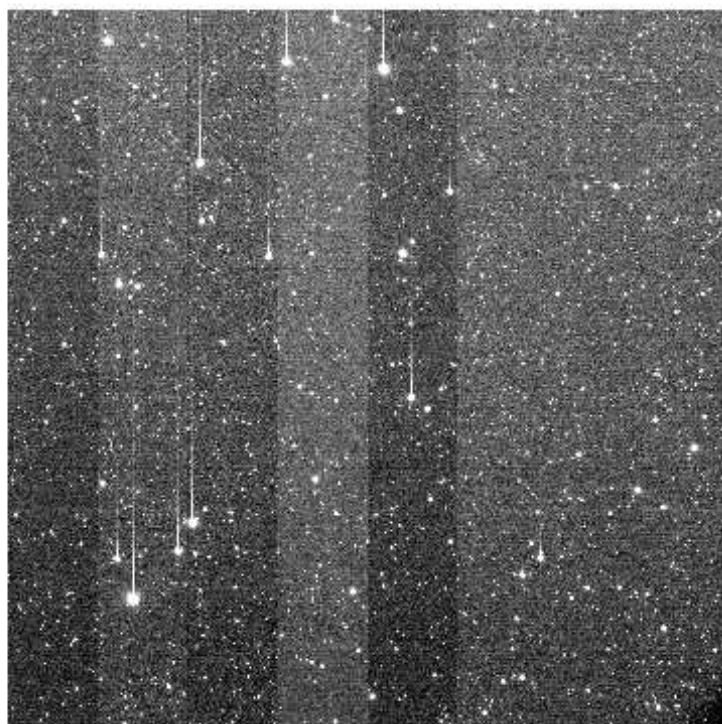
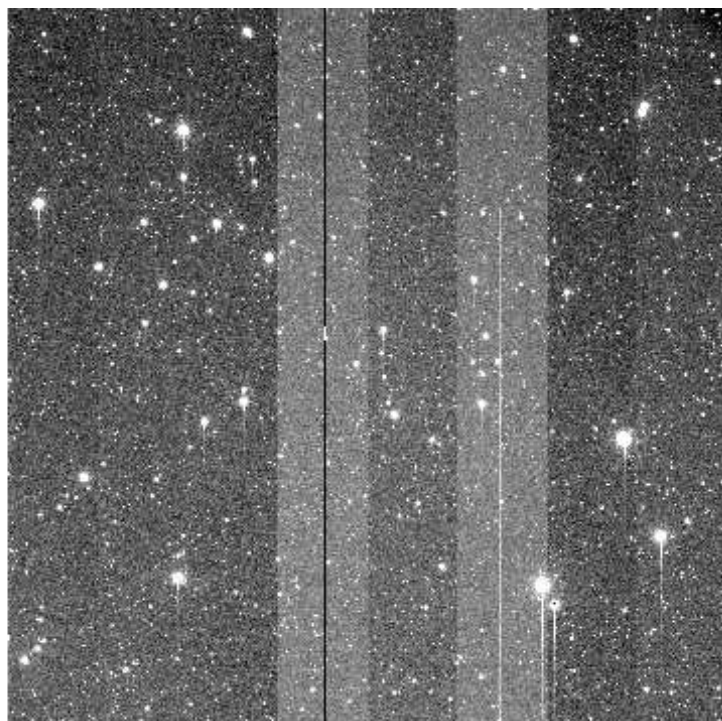
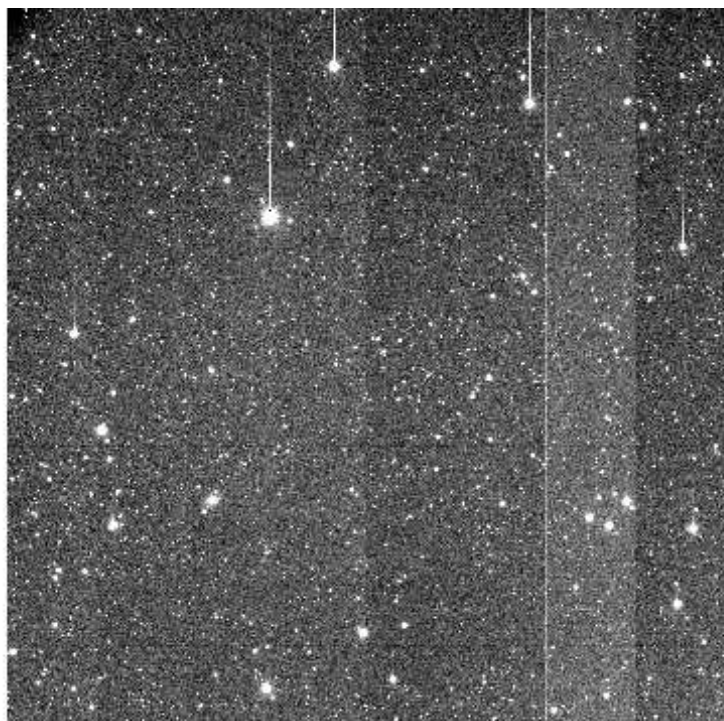

e+03 2.19e+03 2.21e+03 2.22e+03 2.24e+03 2.26e+03 2.28e+03 2.29e+03 2.31e+03 2.33e+03 2.35e+03

File Name : **xkmts.20260406.029261.fits** # 86 / 131 #
Project ID : LSST
Image Type : OBJECT
Object Name : **IC160806ne1C-SA2604061750-WgGFu**
RA : 08:15:12.010
DEC : +00:16:00.80
Exposure Time : 60
Airmass : 1.33
Sidereal Time : 10:08:00
Filter ID : I
Observation Date : 2026-04-06T19:42:30
CCD Temperature : -109.5

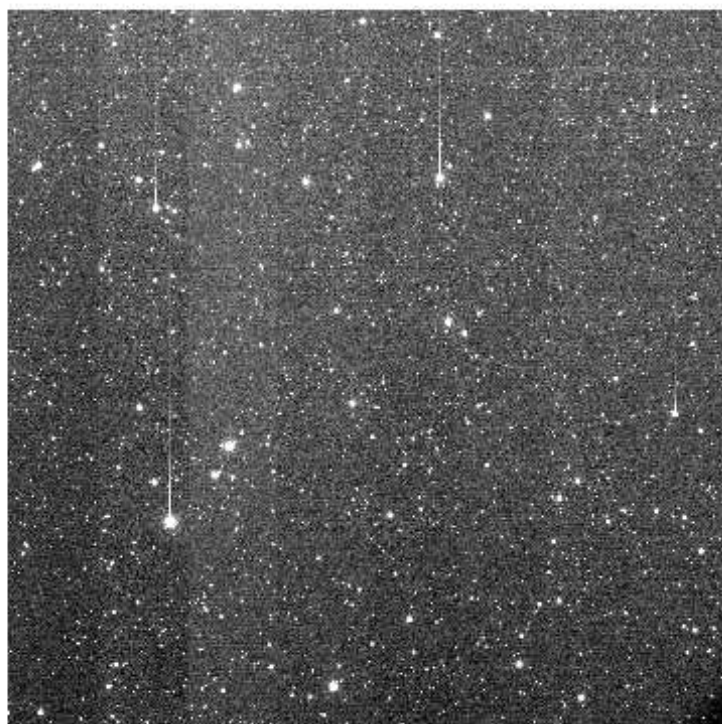
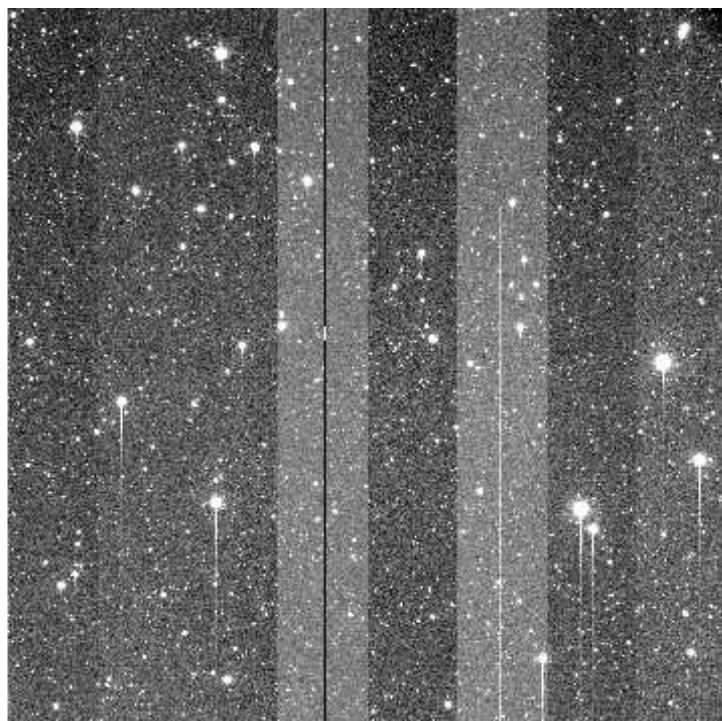
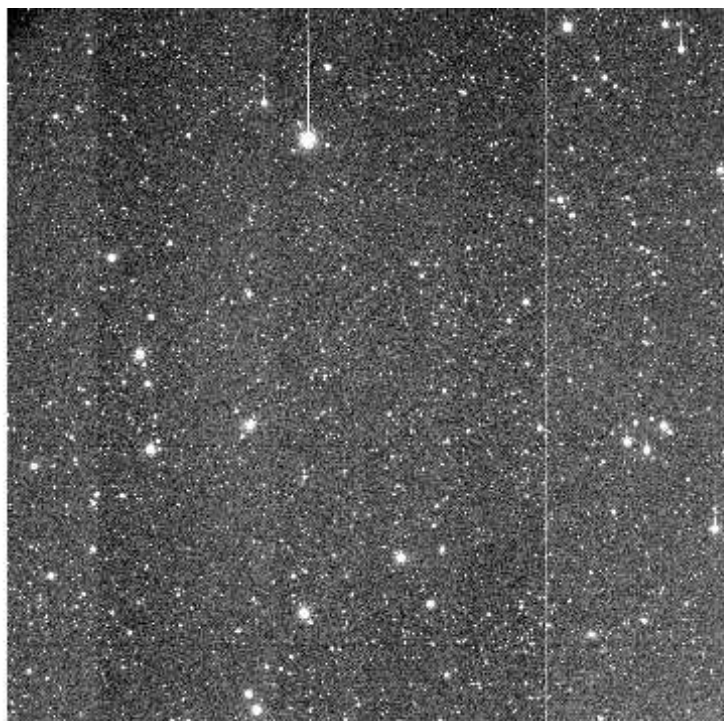

e+03 2.18e+03 2.19e+03 2.21e+03 2.23e+03 2.25e+03 2.27e+03 2.29e+03 2.31e+03 2.33e+03 2.35e+03

File Name : **xkmts.20260406.029262.fits** # 87 / 131 #
Project ID : LSST
Image Type : OBJECT
Object Name : **IC160806ne1C-SA2604061750-ZIpXV**
RA : 08:15:12.030
DEC : +00:16:00.80
Exposure Time : 60
Airmass : 1.34
Sidereal Time : 10:09:57
Filter ID : V
Observation Date : 2026-04-06T19:44:40
CCD Temperature : -109.48

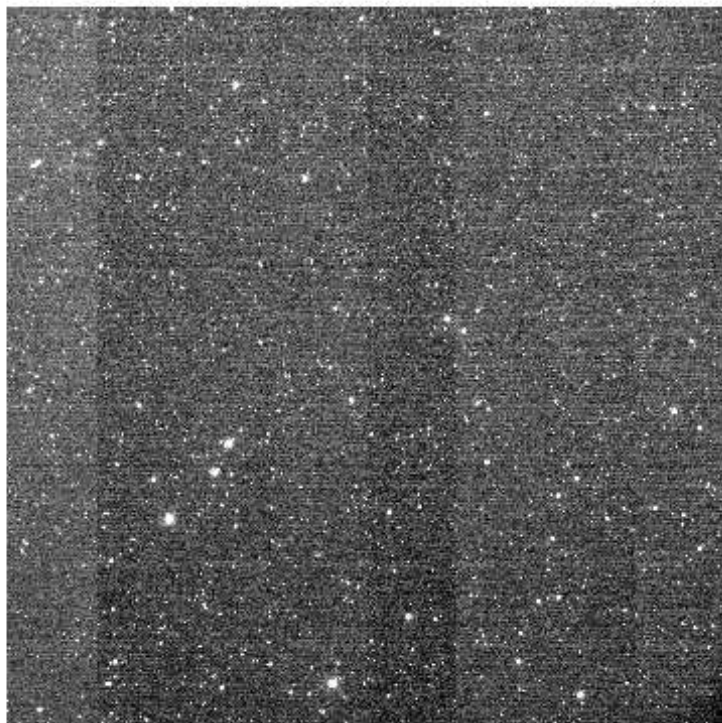
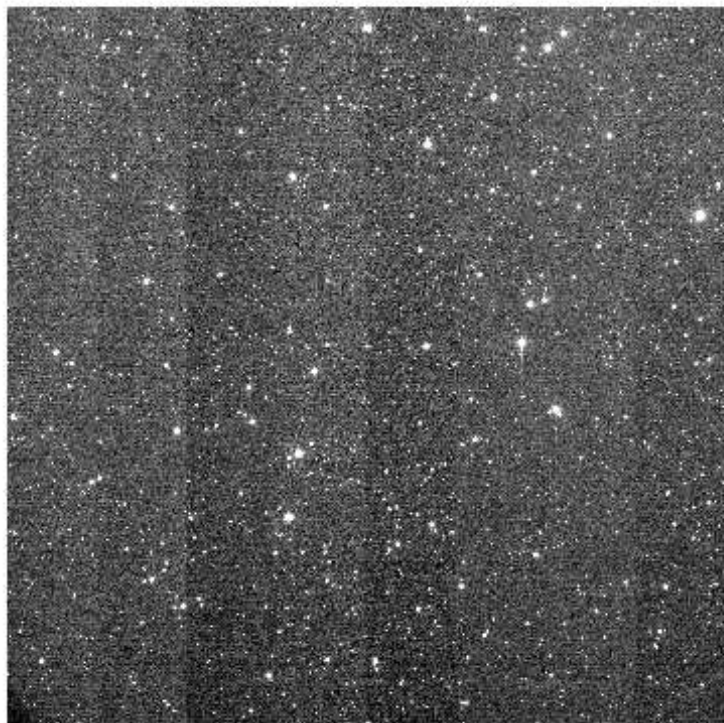
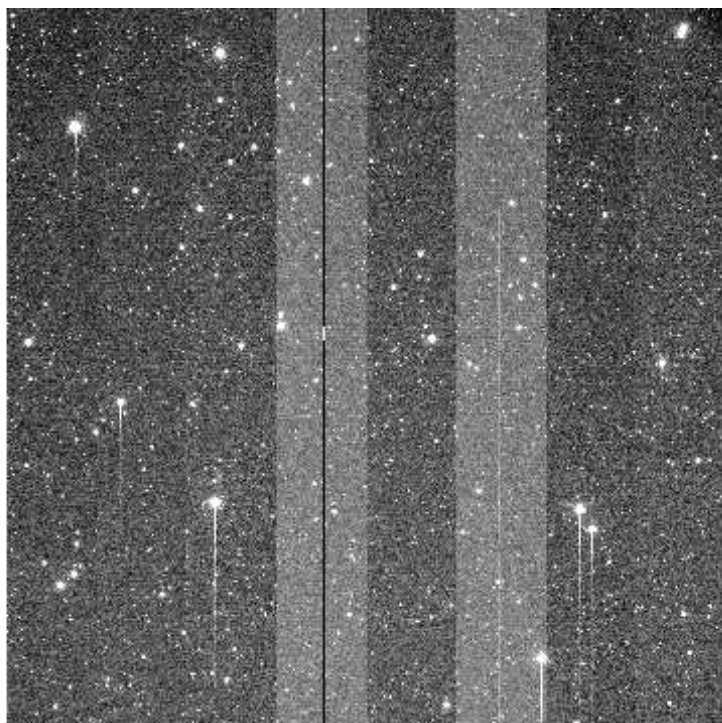
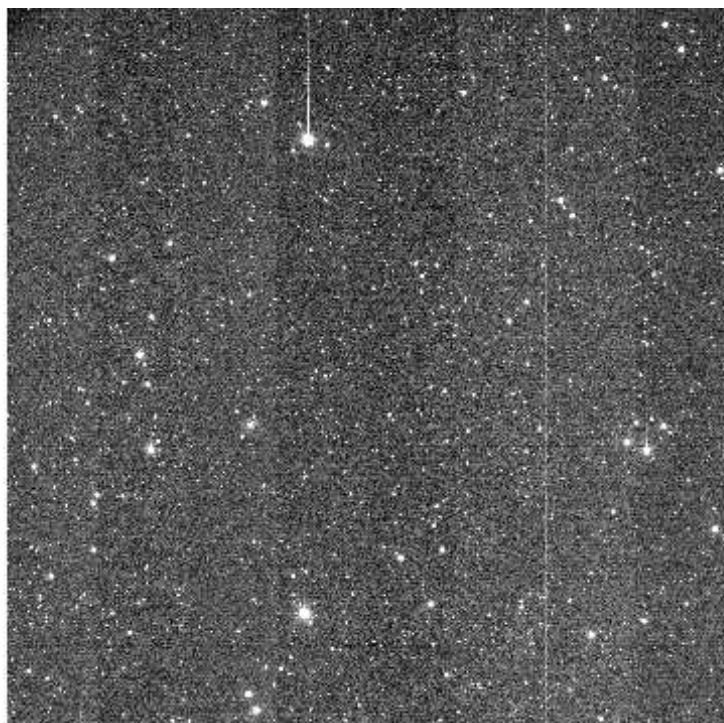

e+03 1.85e+03 1.86e+03 1.87e+03 1.88e+03 1.89e+03 1.9e+03 1.92e+03 1.93e+03 1.94e+03 1.95

File Name : **xkmts.20260406.029263.fits** # 88 / 131 #
Project ID : LSST
Image Type : OBJECT
Object Name : **IC160806ne2C-SA2604061750-RBZJd**
RA : 08:15:25.020
DEC : +00:09:36.70
Exposure Time : 60
Airmass : 1.34
Sidereal Time : 10:12:09
Filter ID : I
Observation Date : 2026-04-06T19:46:37
CCD Temperature : -109.48

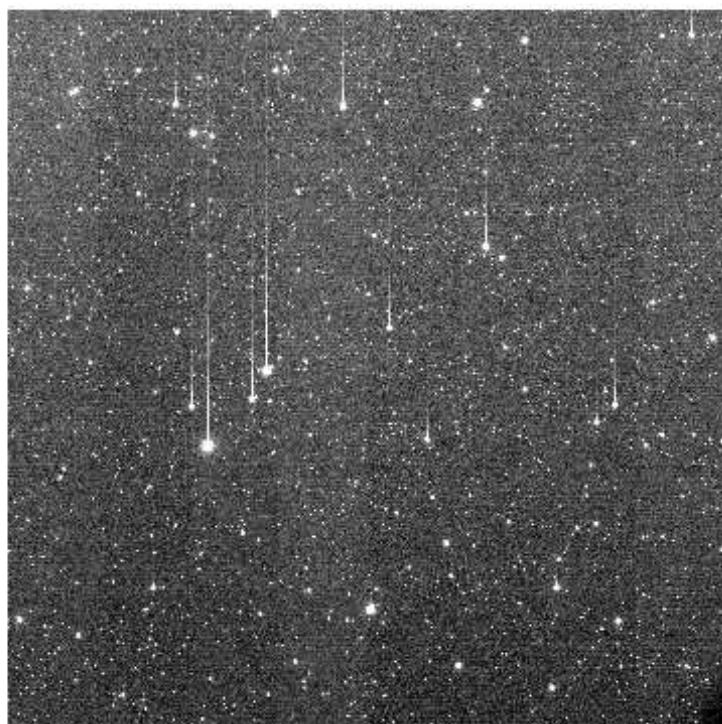
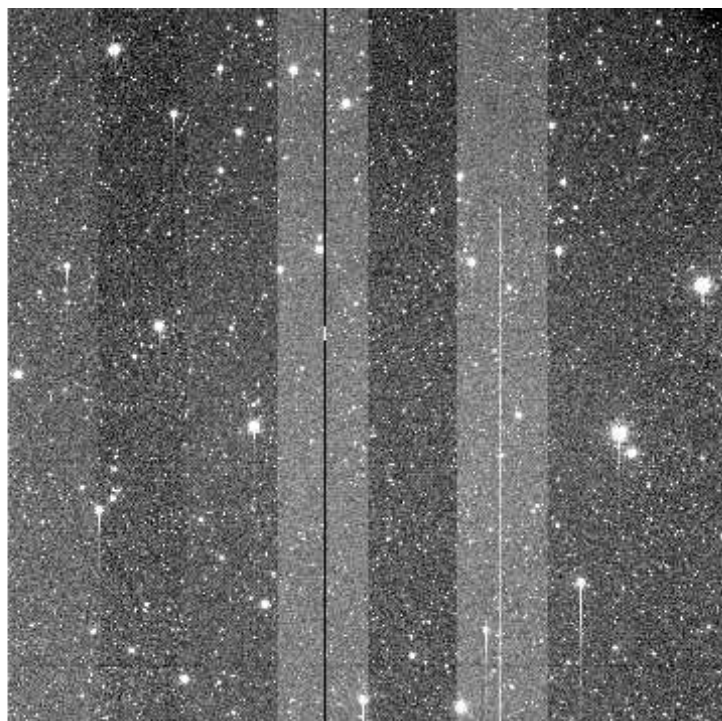
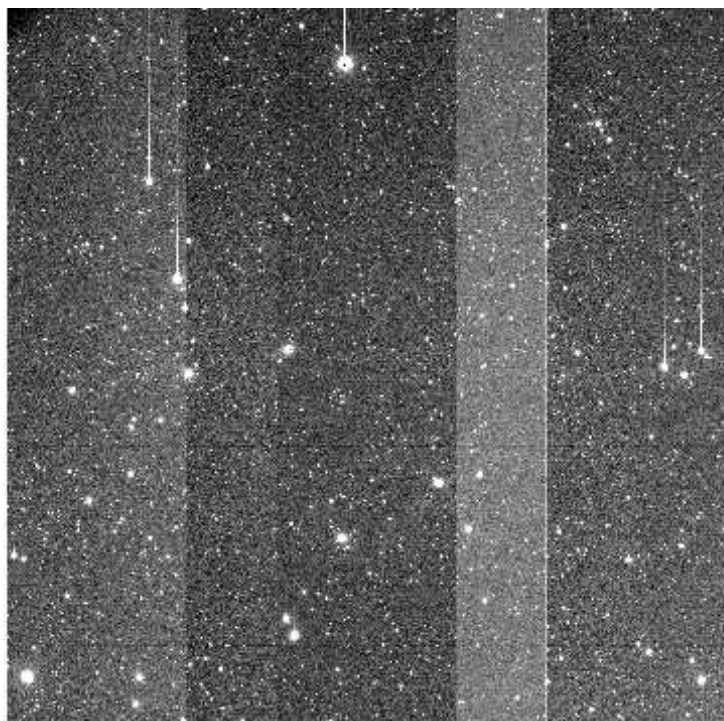

e+03 2.17e+03 2.19e+03 2.21e+03 2.22e+03 2.24e+03 2.26e+03 2.28e+03 2.3e+03 2.32e+03 2.34e+03

File Name : **xkmts.20260406.029264.fits** # 89 / 131 #
Project ID : LSST
Image Type : OBJECT
Object Name : **gaia16bpiC-SA2604061750-lihtv**
RA : 07:10:12.020
DEC : -24:39:03.00
Exposure Time : 60
Airmass : 1.31
Sidereal Time : 10:14:06
Filter ID : V
Observation Date : 2026-04-06T19:48:47
CCD Temperature : -109.49

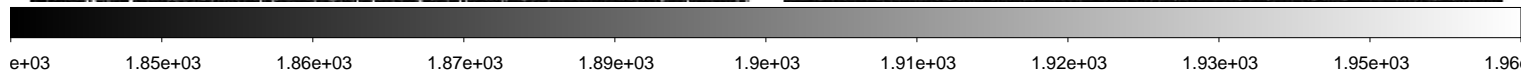
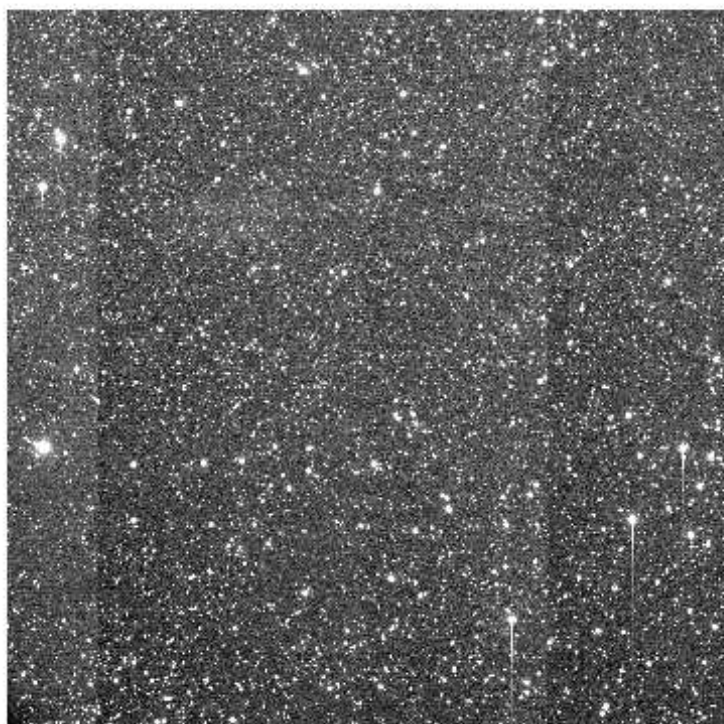
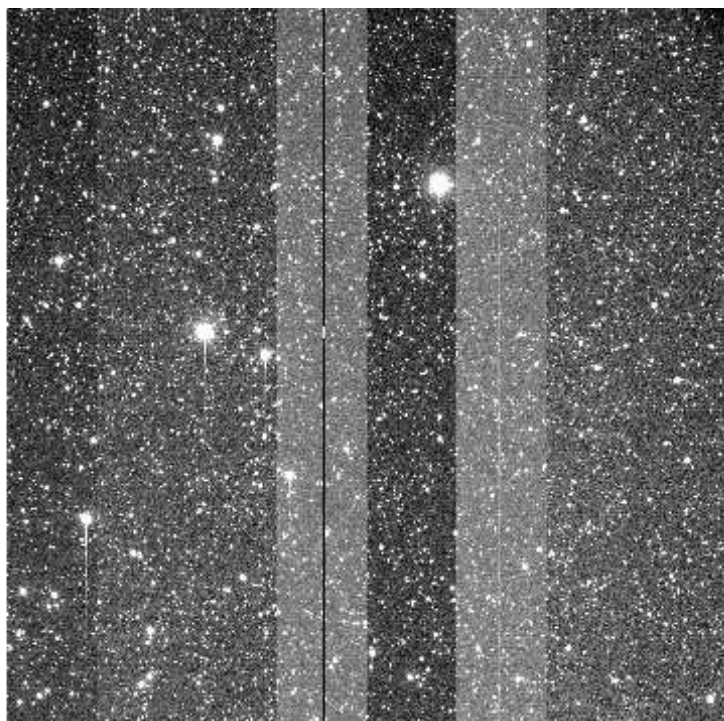

File Name : **xkmts.20260406.029265.fits** # 90 / 131 #
Project ID : LSST
Image Type : OBJECT
Object Name : **gaia16bpiC-SA2604061750-xuvbm**
RA : 07:10:12.020
DEC : -24:39:03.00
Exposure Time : 60
Airmass : 1.32
Sidereal Time : 10:16:15
Filter ID : I
Observation Date : 2026-04-06T19:50:56
CCD Temperature : -109.21

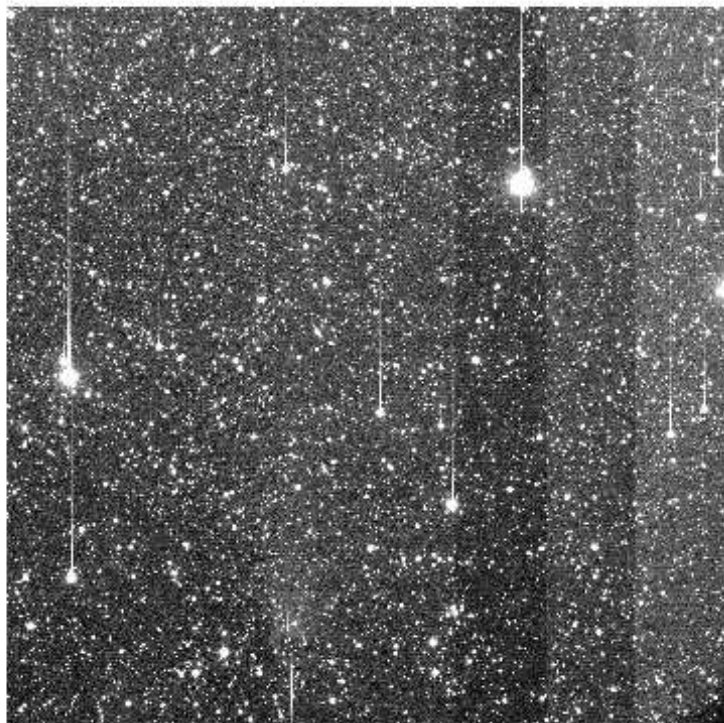
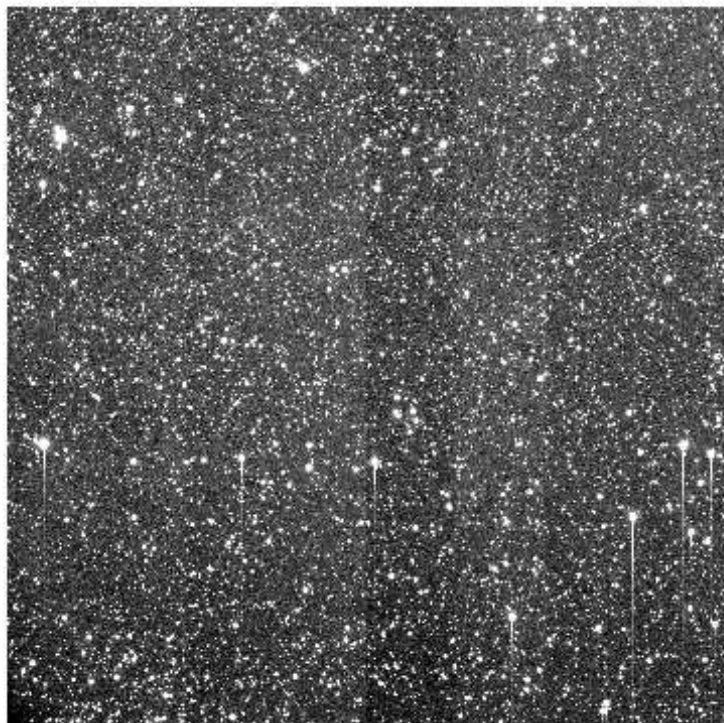
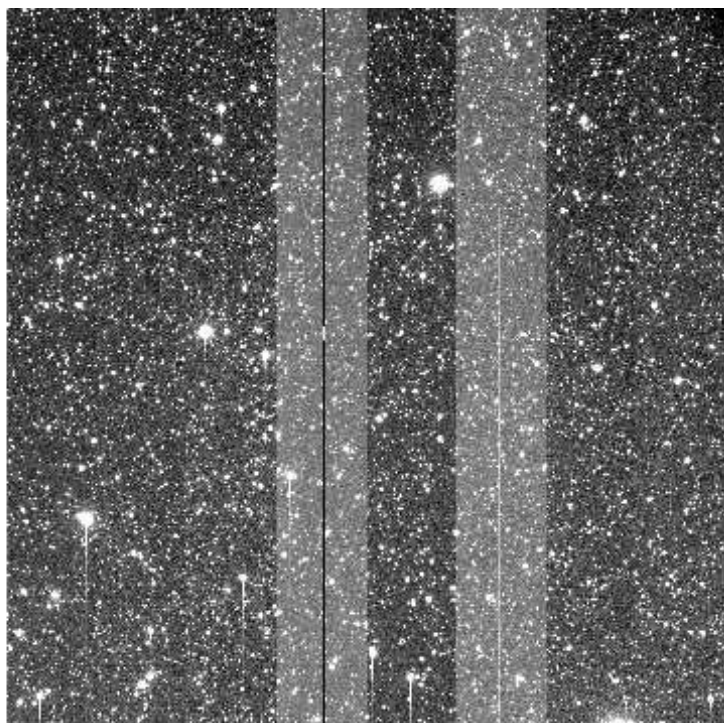

e+03 2.17e+03 2.19e+03 2.21e+03 2.24e+03 2.26e+03 2.28e+03 2.3e+03 2.32e+03 2.34e+03 2.37e+03

File Name : **xkmts.20260406.029266.fits** # 91 / 131 #
Project ID : LSST
Image Type : OBJECT
Object Name : **IC160806se3C-SA2604061750-YpvCX**
RA : 08:14:59.010
DEC : -01:37:35.10
Exposure Time : 60
Airmass : 1.34
Sidereal Time : 10:18:26
Filter ID : I
Observation Date : 2026-04-06T19:52:53
CCD Temperature : -109.5

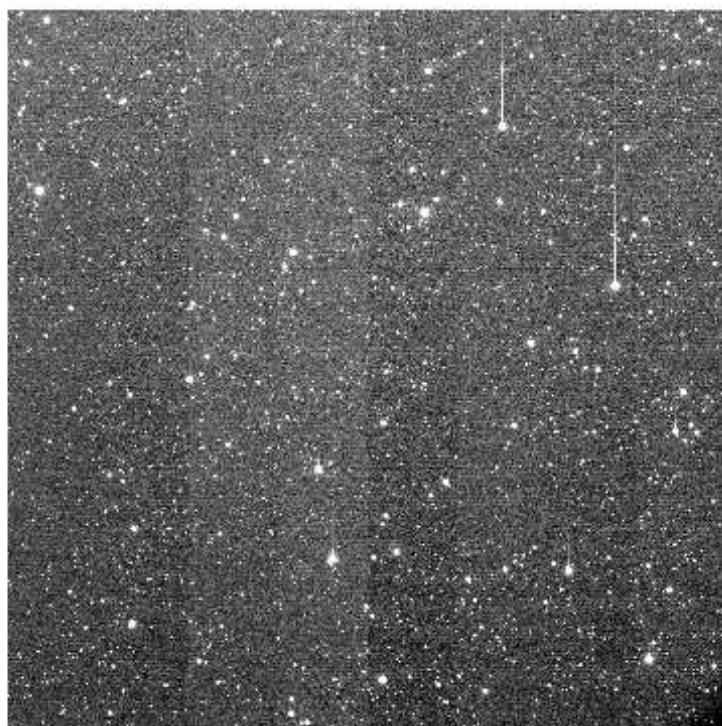
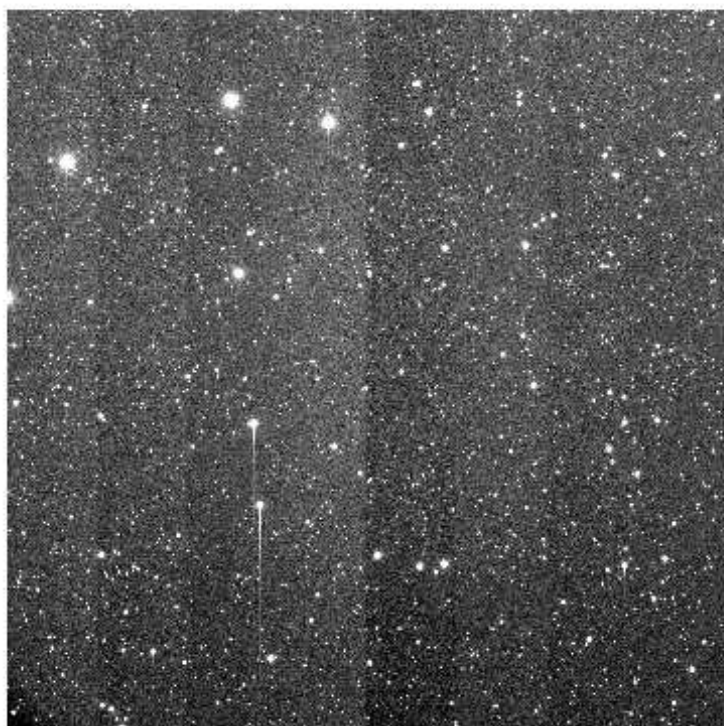
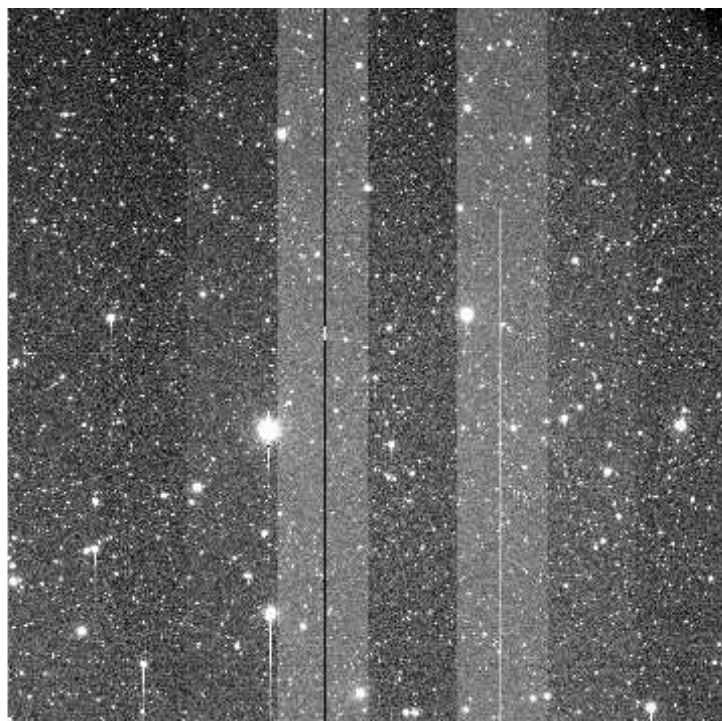
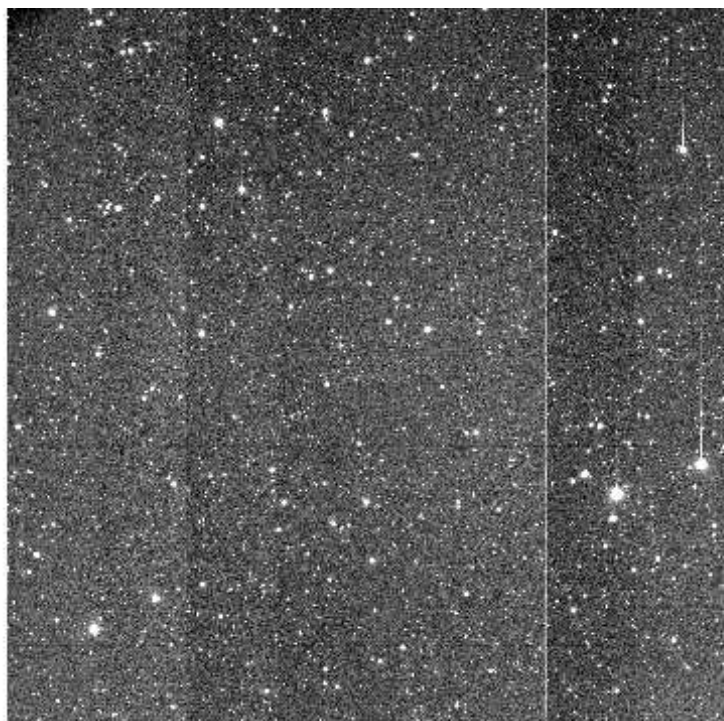

e+03 2.15e+03 2.17e+03 2.19e+03 2.2e+03 2.22e+03 2.24e+03 2.26e+03 2.28e+03 2.3e+03 2.32e+03

File Name : **xkmts.20260406.029267.fits** # 92 / 131 #
Project ID : LSST
Image Type : OBJECT
Object Name : **IC160806se1C-SA2604061750-dPRgq**
RA : 08:15:12.010
DEC : -01:44:00.00
Exposure Time : 60
Airmass : 1.34
Sidereal Time : 10:20:23
Filter ID : V
Observation Date : 2026-04-06T19:55:03
CCD Temperature : -109.49

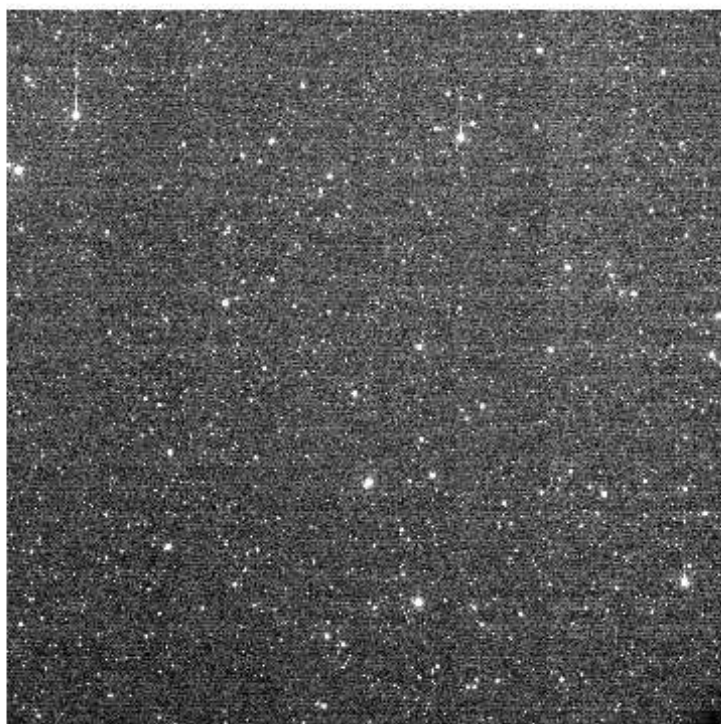
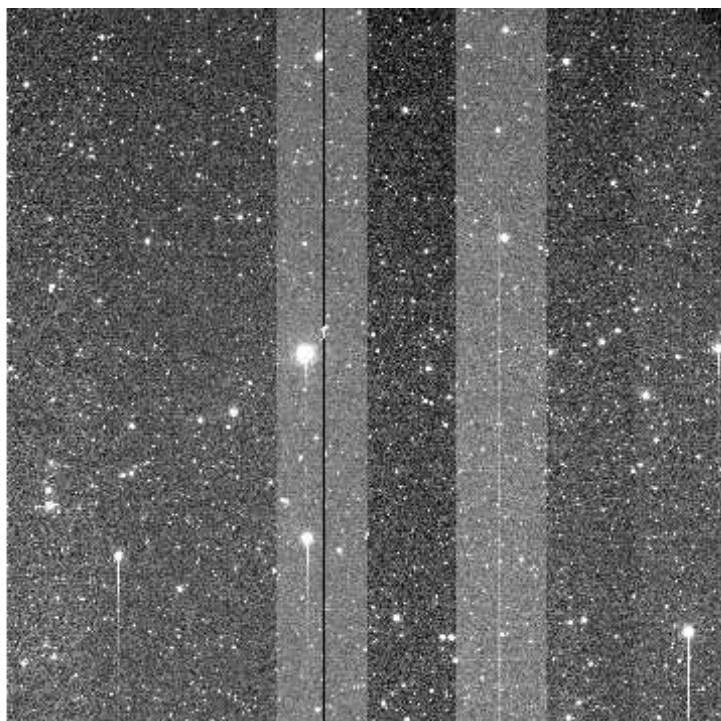
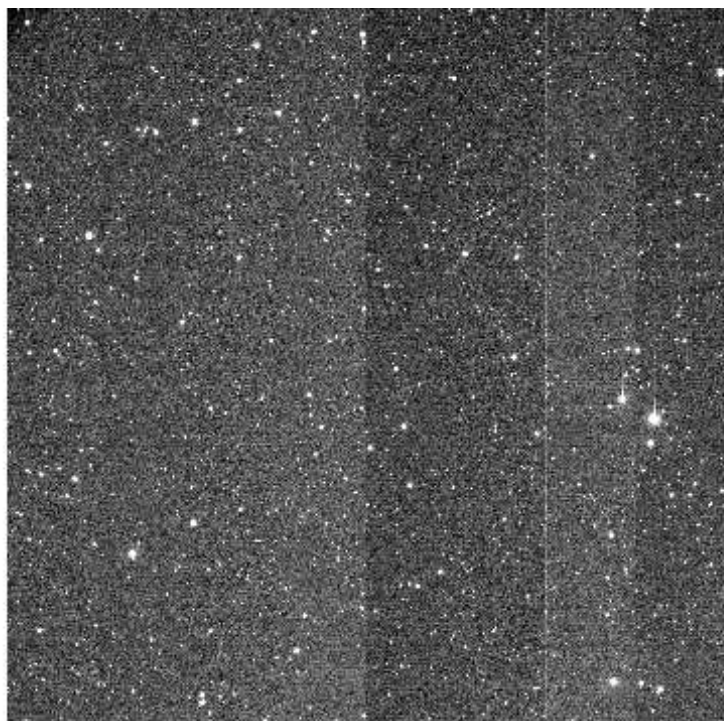

e+03 1.86e+03 1.87e+03 1.88e+03 1.89e+03 1.9e+03 1.91e+03 1.93e+03 1.94e+03 1.95e+03 1.96

File Name : **xkmts.20260406.029268.fits** # 93 / 131 #
Project ID : LSST
Image Type : OBJECT
Object Name : **IC160806se1C-SA2604061750-gYvjL**
RA : 08:15:12.020
DEC : -01:44:00.10
Exposure Time : 60
Airmass : 1.35
Sidereal Time : 10:22:33
Filter ID : I
Observation Date : 2026-04-06T19:57:13
CCD Temperature : -109.5

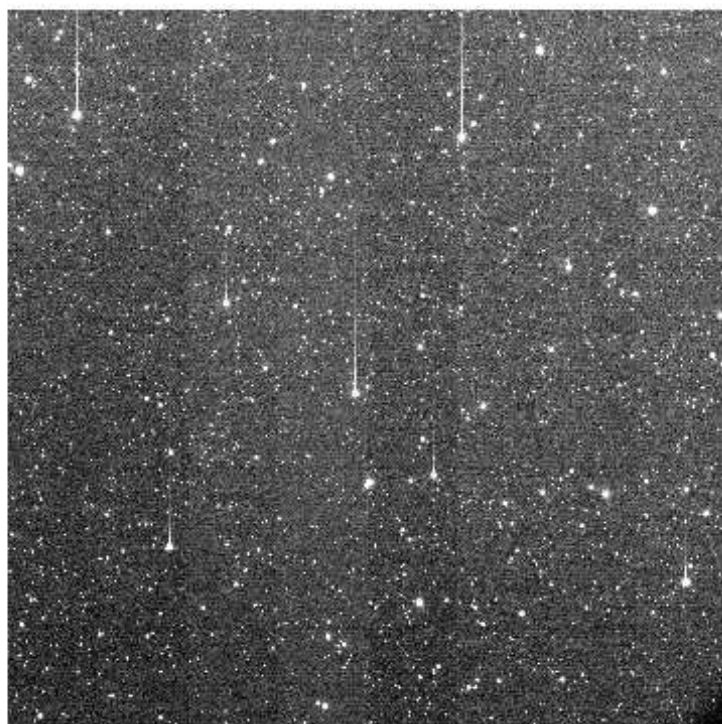
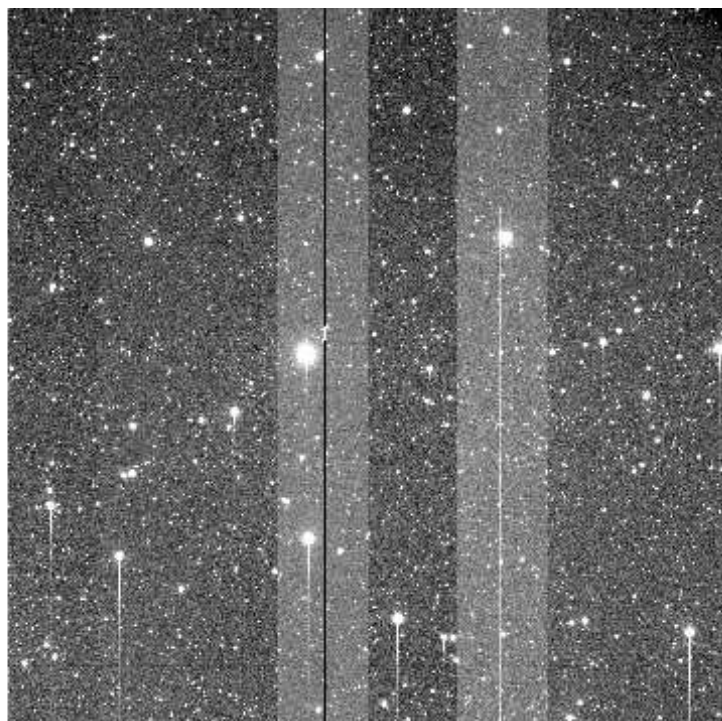
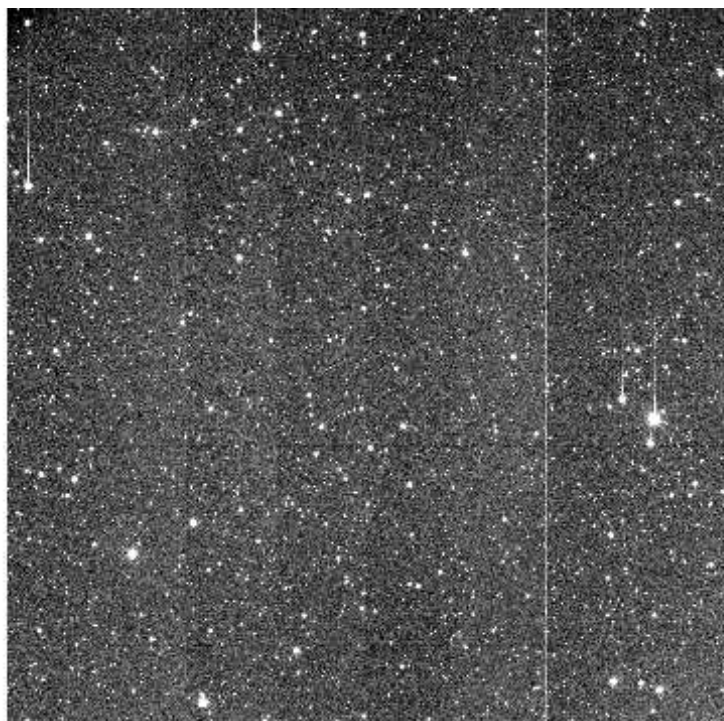

e+03 2.17e+03 2.19e+03 2.2e+03 2.22e+03 2.24e+03 2.26e+03 2.27e+03 2.29e+03 2.31e+03 2.32e+03

File Name : **xkmts.20260406.029269.fits** # 94 / 131 #
Project ID : LSST
Image Type : OBJECT
Object Name : **IC160806se2C-SA2604061750-YPvSJ**
RA : 08:15:25.020
DEC : -01:50:23.10
Exposure Time : 60
Airmass : 1.35
Sidereal Time : 10:24:42
Filter ID : I
Observation Date : 2026-04-06T19:59:21
CCD Temperature : -109.51

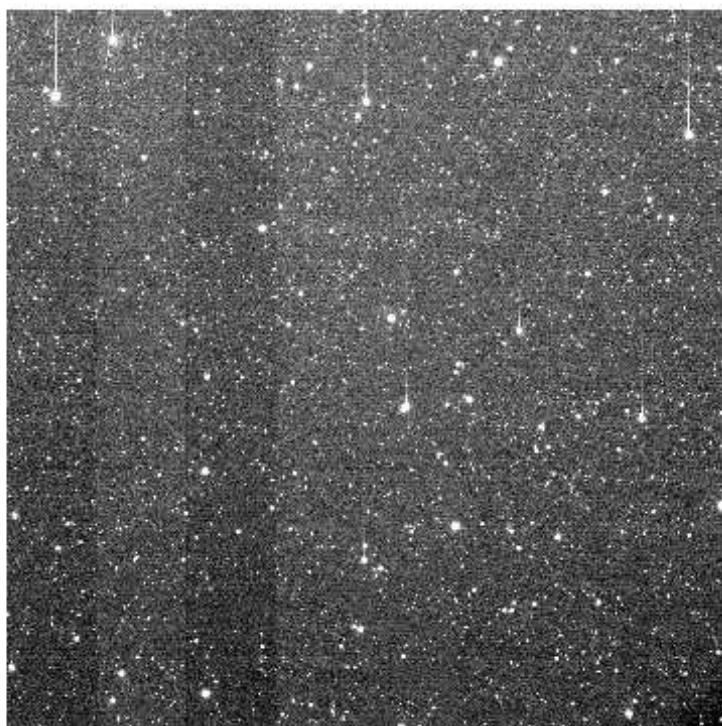
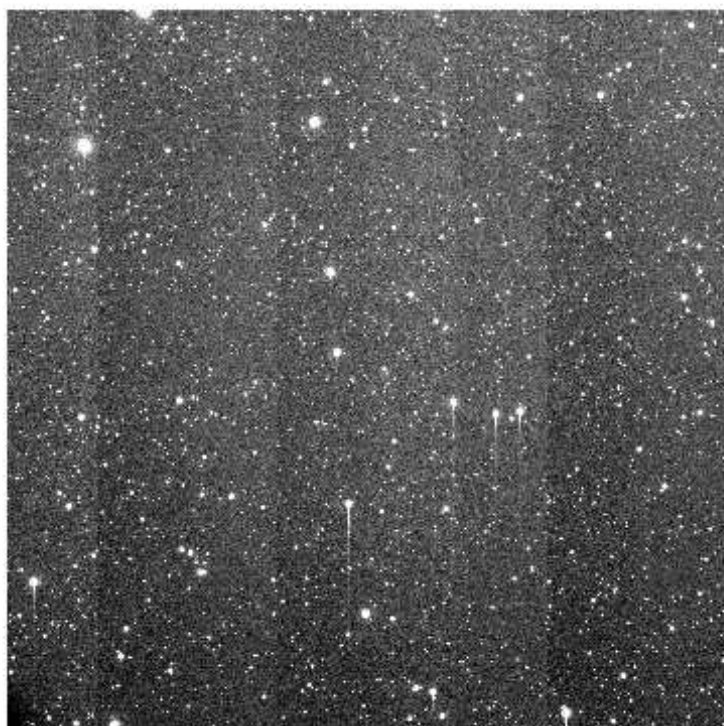
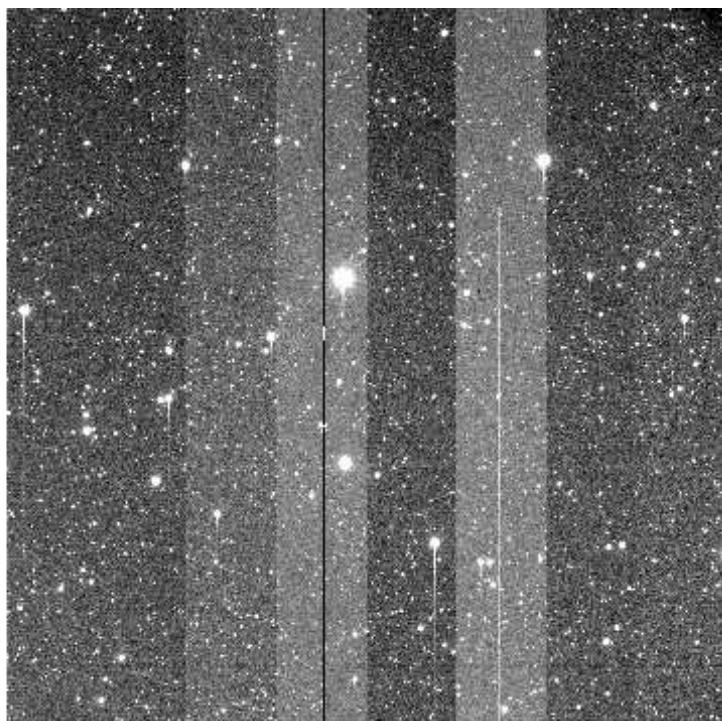

e+03 2.16e+03 2.18e+03 2.2e+03 2.22e+03 2.23e+03 2.25e+03 2.27e+03 2.29e+03 2.3e+03 2.32e+03

File Name : **xkmts.20260406.029270.fits** # 95 / 131 #
Project ID : LSST
Image Type : OBJECT
Object Name : **gaia17cdbC-SA2604061750-KOUef**
RA : 07:14:40.010
DEC : -31:57:12.90
Exposure Time : 60
Airmass : 1.30
Sidereal Time : 10:27:00
Filter ID : V
Observation Date : 2026-04-06T20:01:27
CCD Temperature : -109.56

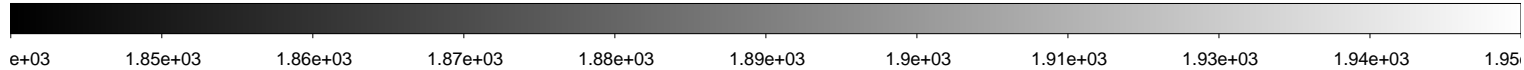
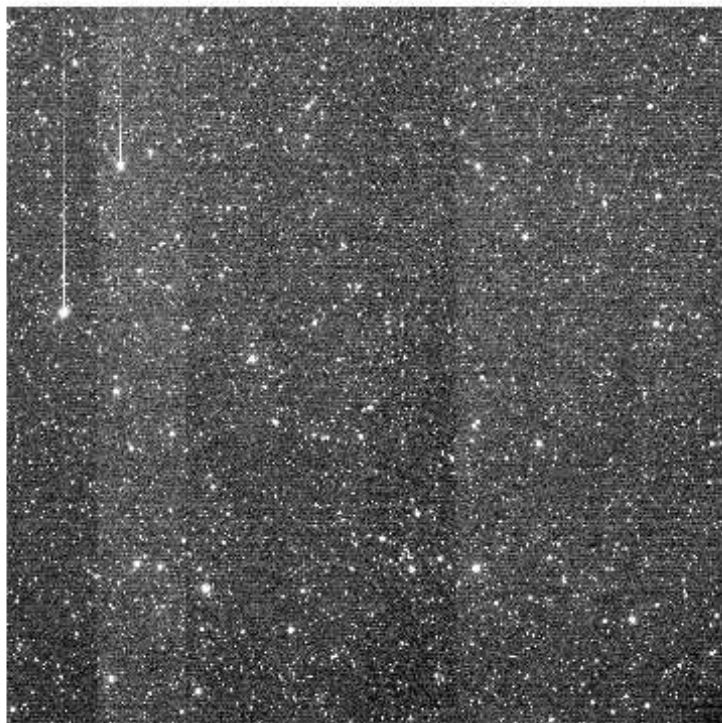
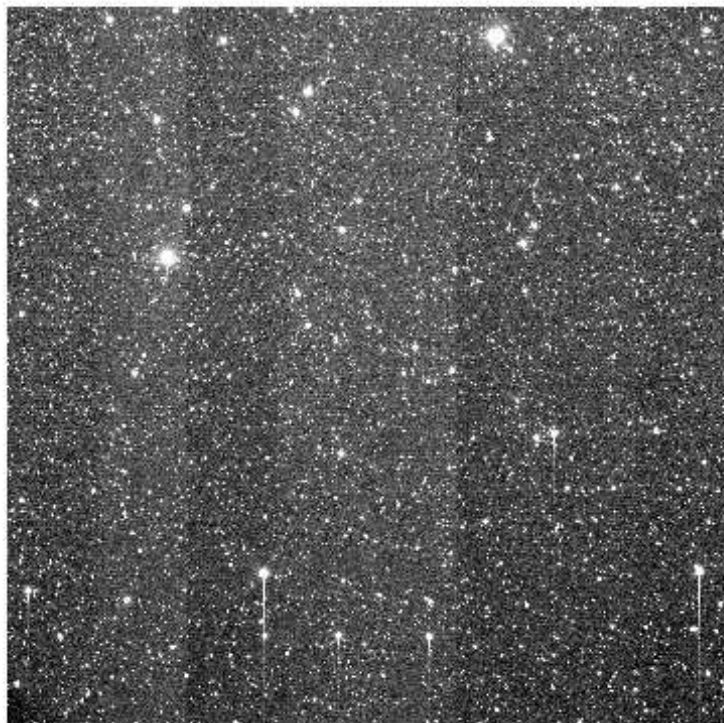
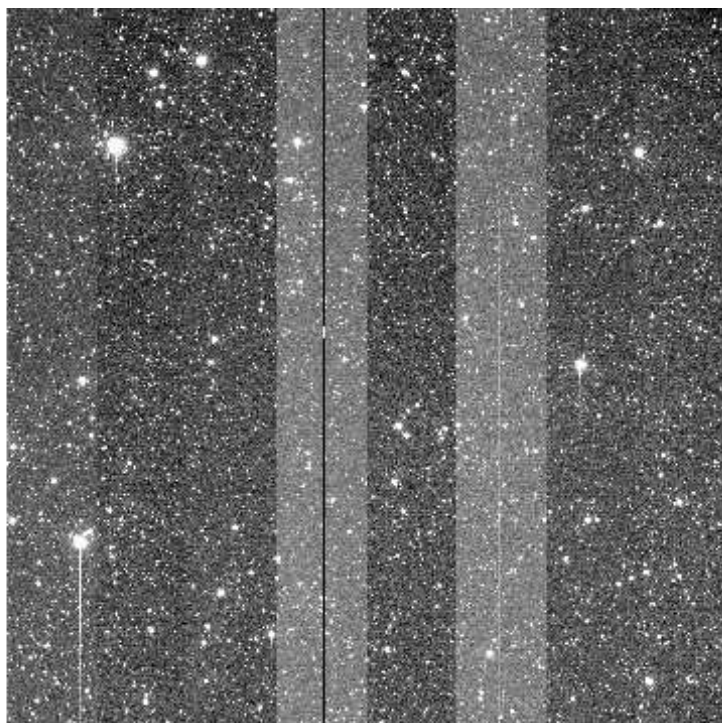
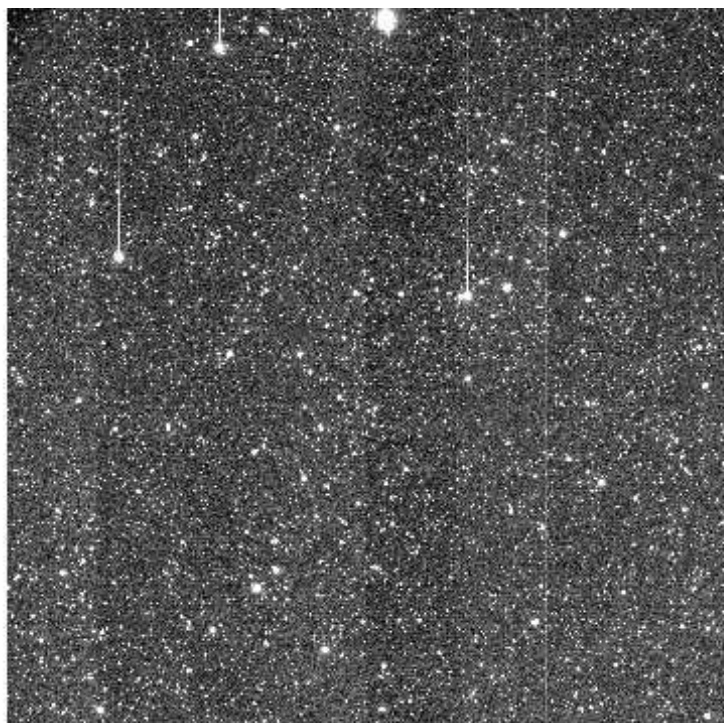

File Name : **xkmts.20260406.029271.fits** # 96 / 131 #
Project ID : LSST
Image Type : OBJECT
Object Name : **gaia17cdbC-SA2604061750-YuDfm**
RA : 07:14:40.020
DEC : -31:57:13.00
Exposure Time : 60
Airmass : 1.31
Sidereal Time : 10:28:58
Filter ID : I
Observation Date : 2026-04-06T20:03:37
CCD Temperature : -109.57

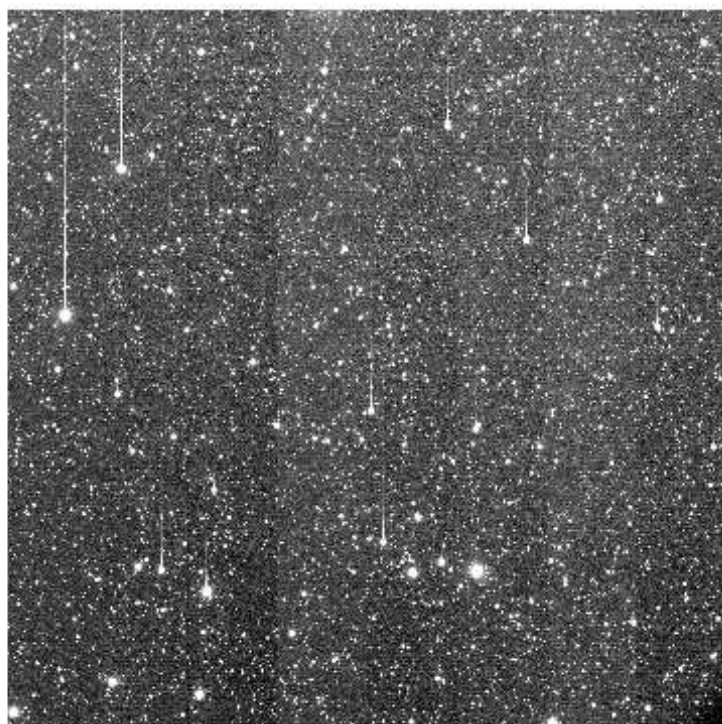
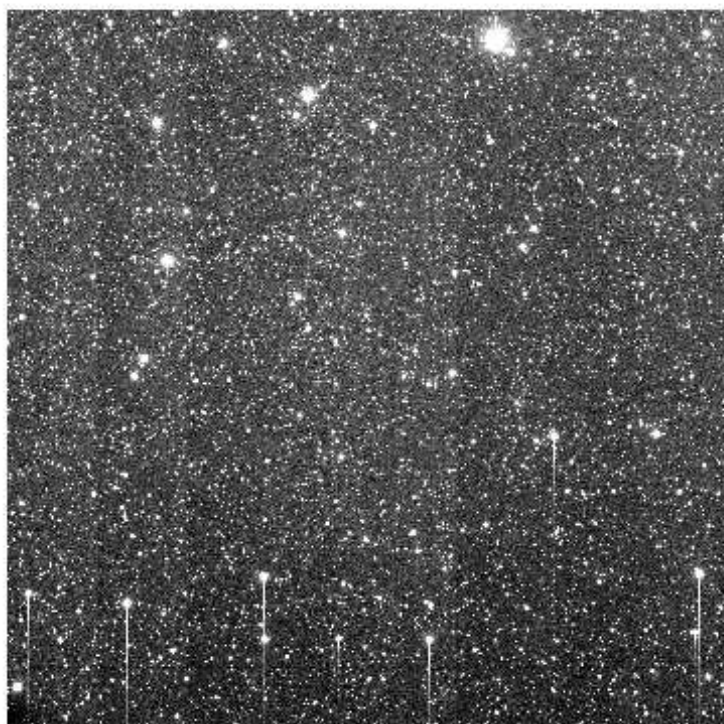
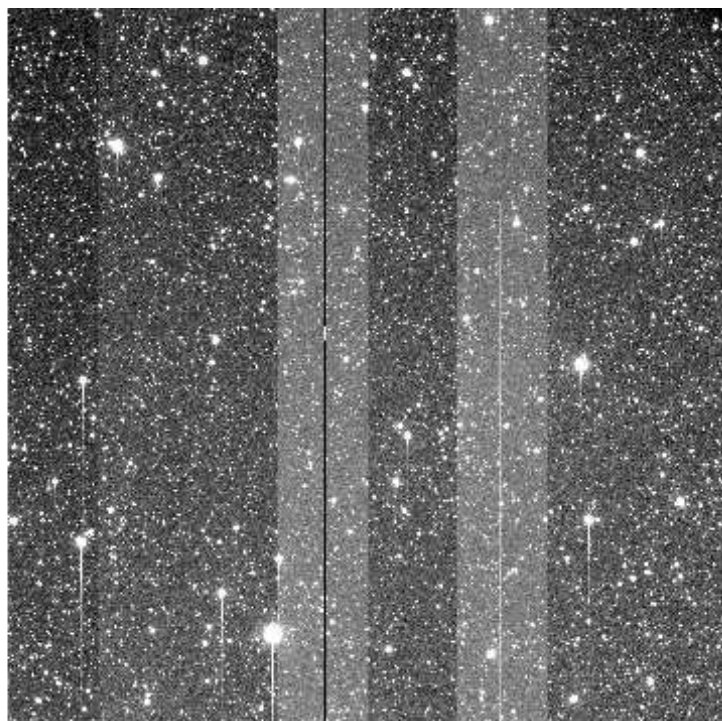
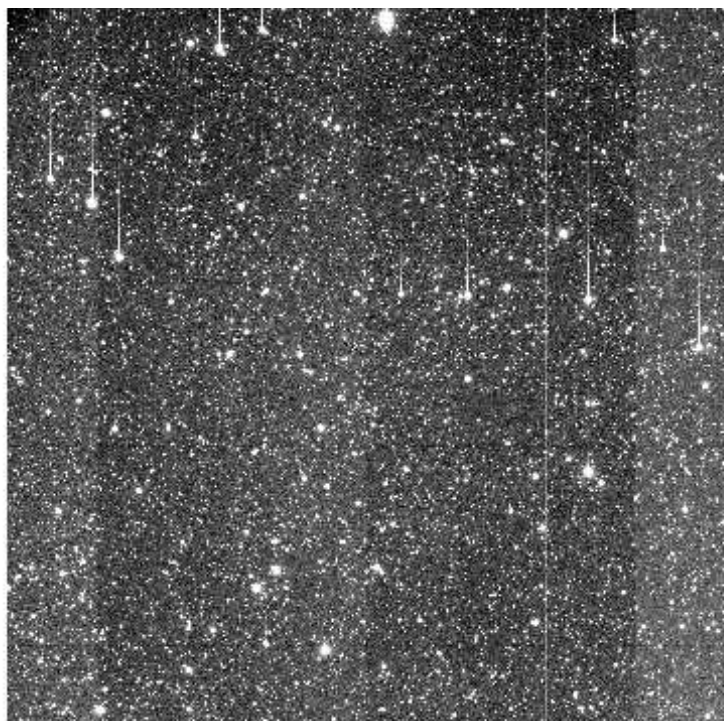

e+03 2.15e+03 2.17e+03 2.19e+03 2.21e+03 2.23e+03 2.25e+03 2.27e+03 2.29e+03 2.31e+03 2.33e+03

File Name : **xkmts.20260406.029272.fits** # 97 / 131 #
Project ID : LSST
Image Type : OBJECT
Object Name : **gaia17coqC-SA2604061750-pwudK**
RA : 08:26:36.020
DEC : -17:30:35.10
Exposure Time : 60
Airmass : 1.17
Sidereal Time : 10:31:17
Filter ID : V
Observation Date : 2026-04-06T20:05:43
CCD Temperature : -109.57

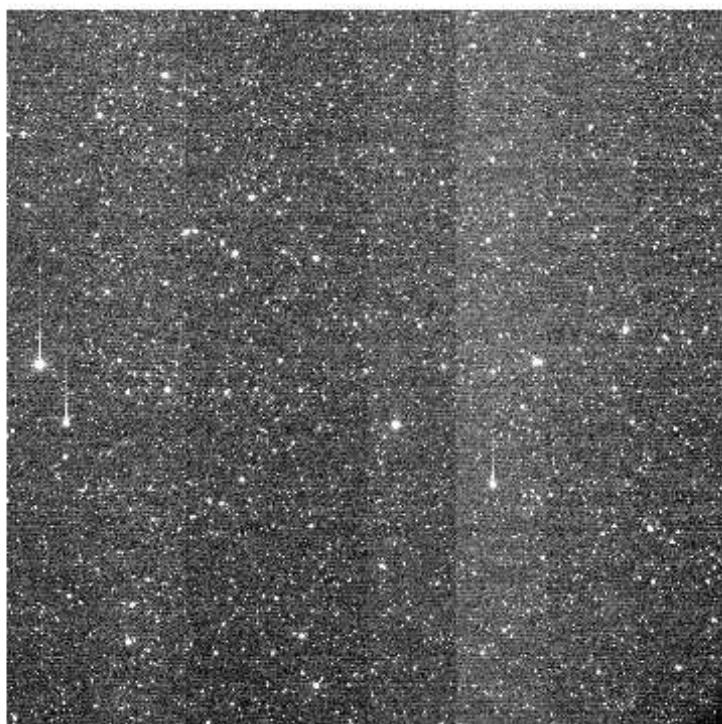
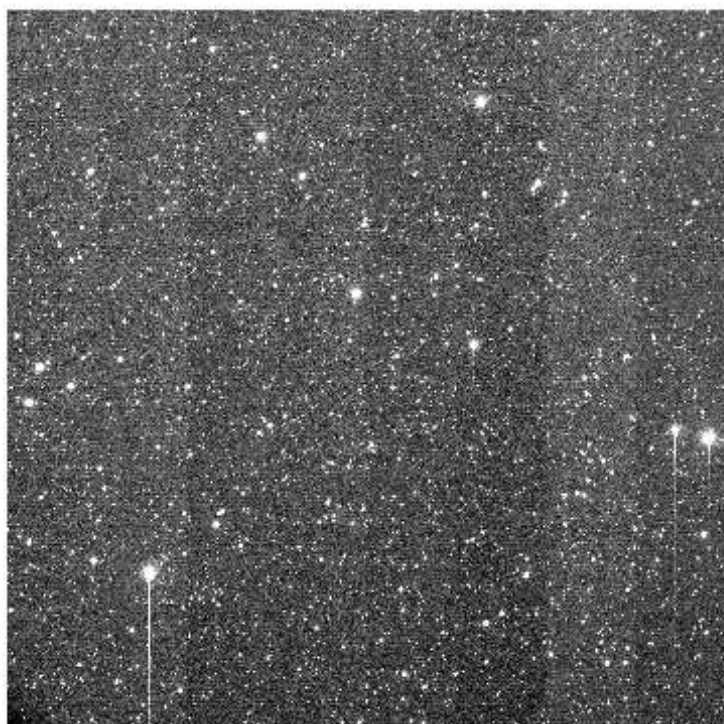
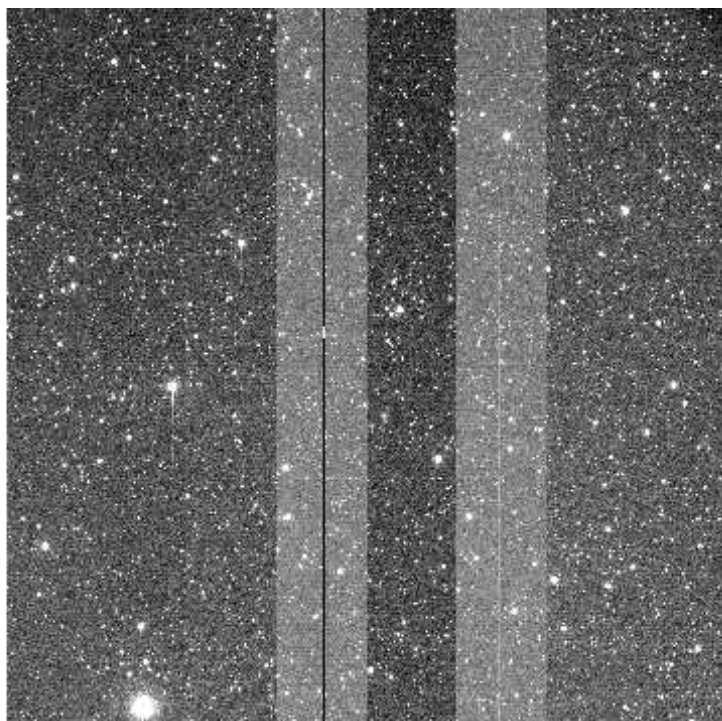
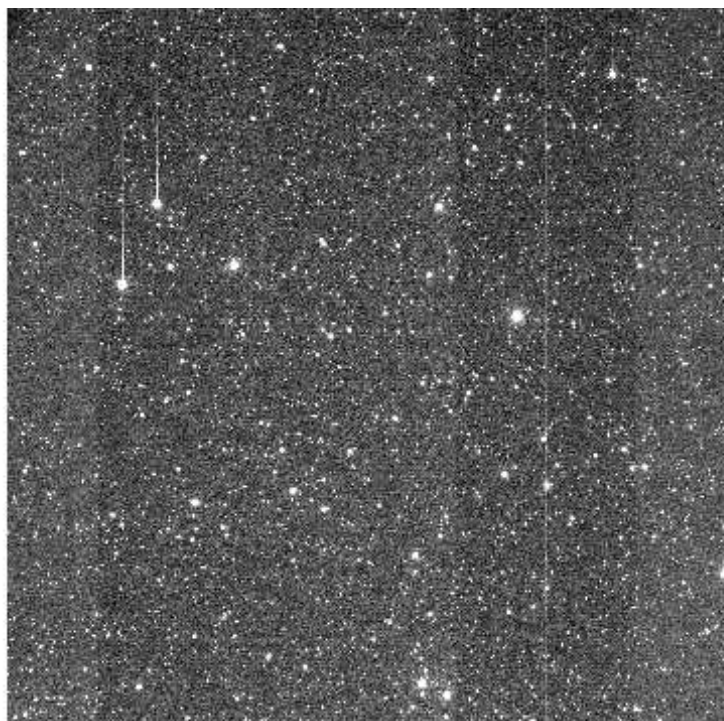

e+03 1.82e+03 1.84e+03 1.85e+03 1.86e+03 1.87e+03 1.88e+03 1.9e+03 1.91e+03 1.92e+03 1.93

File Name : **xkmts.20260406.029273.fits** # 98 / 131 #
Project ID : LSST
Image Type : OBJECT
Object Name : **gaia17coqC-SA2604061750-hKnQc**
RA : 08:26:36.010
DEC : -17:30:35.00
Exposure Time : 60
Airmass : 1.17
Sidereal Time : 10:33:15
Filter ID : I
Observation Date : 2026-04-06T20:07:40
CCD Temperature : -109.51

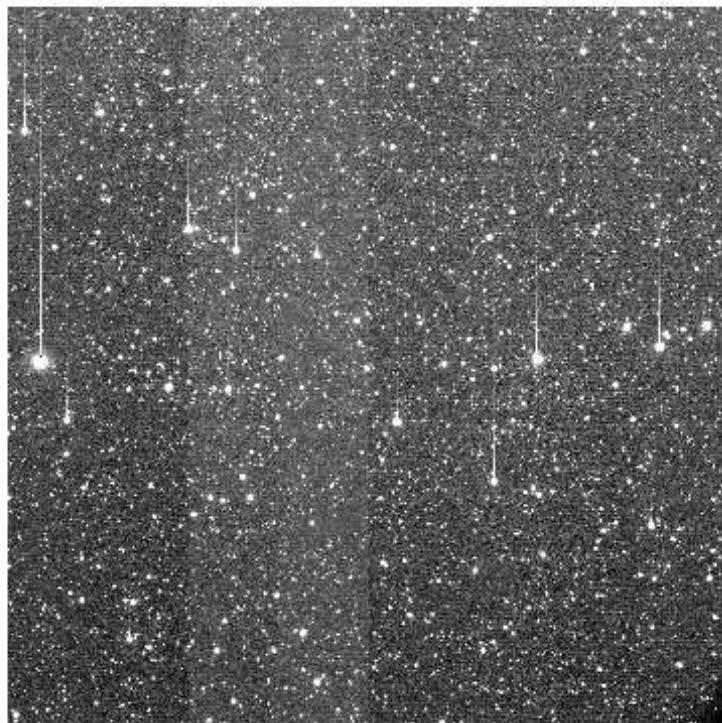
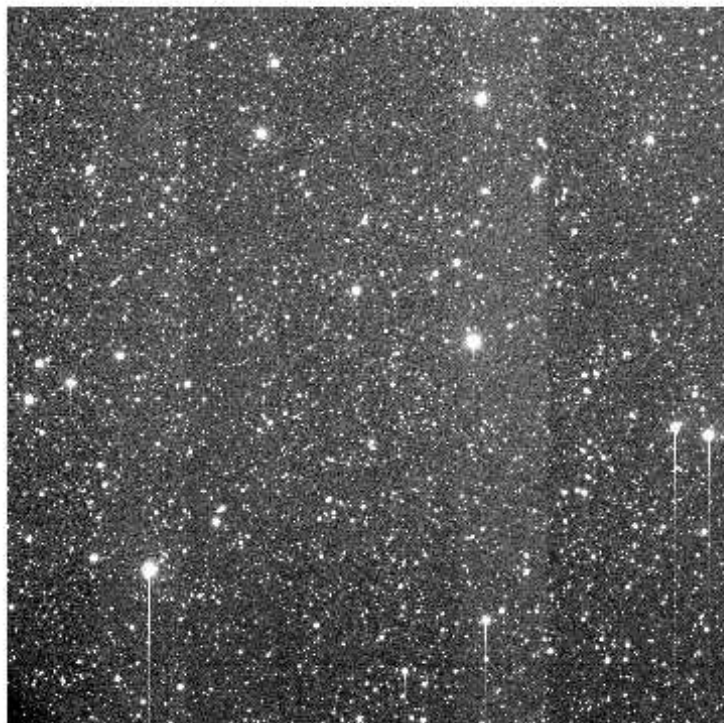
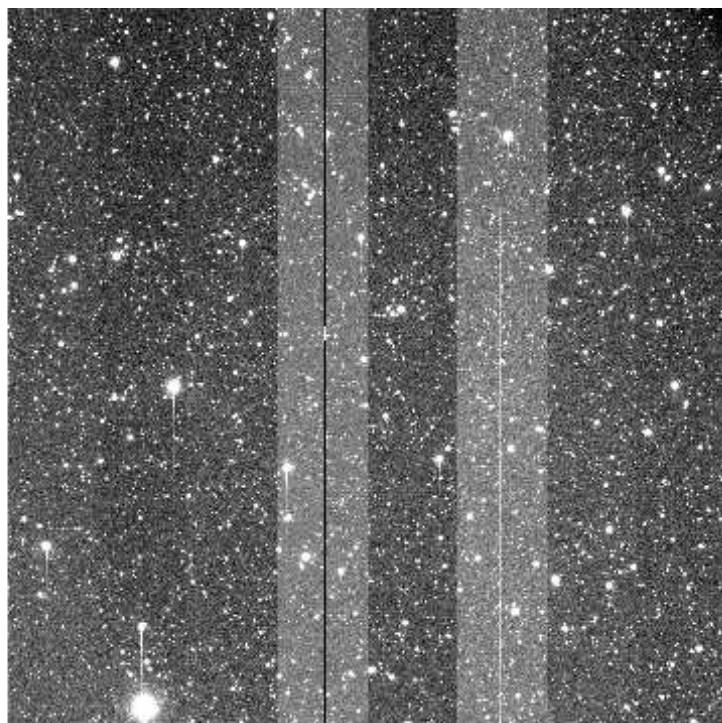
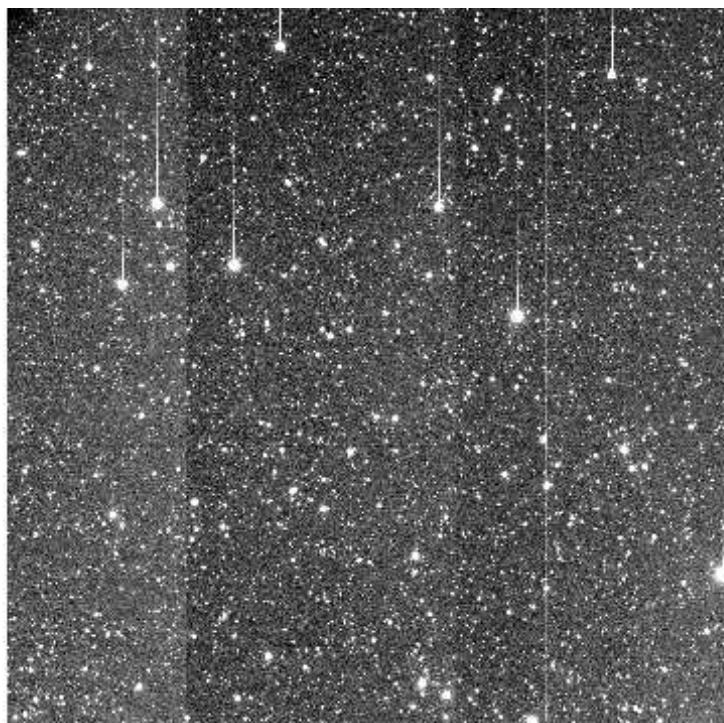

e+03 2.09e+03 2.11e+03 2.13e+03 2.15e+03 2.16e+03 2.18e+03 2.2e+03 2.22e+03 2.23e+03 2.25e+03

File Name : **xkmts.20260406.029274.fits** # 99 / 131 #
Project ID : LSST
Image Type : OBJECT
Object Name : **IC200615bC-SA2604061750-yfAUN**
RA : 09:25:50.020
DEC : +04:39:05.60
Exposure Time : 60
Airmass : 1.30
Sidereal Time : 10:35:18
Filter ID : V
Observation Date : 2026-04-06T20:09:44
CCD Temperature : -109.24

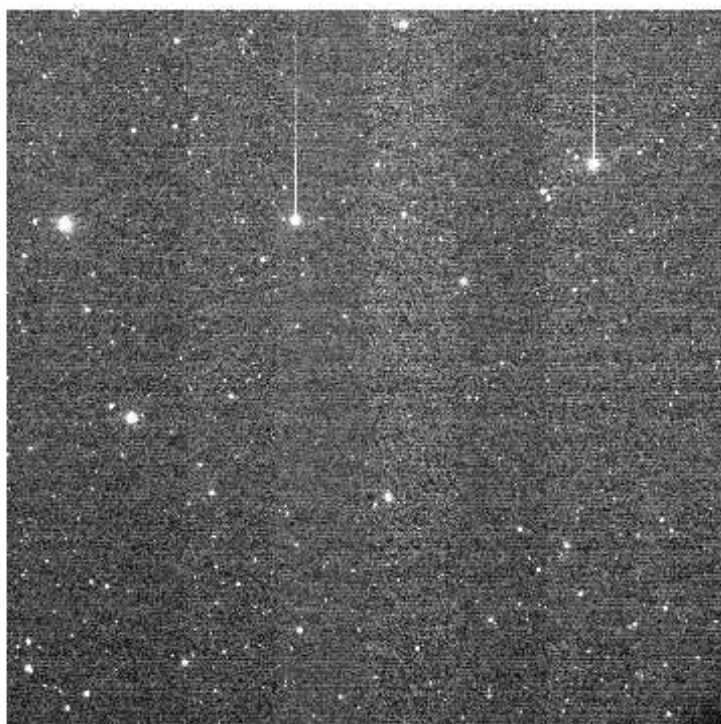
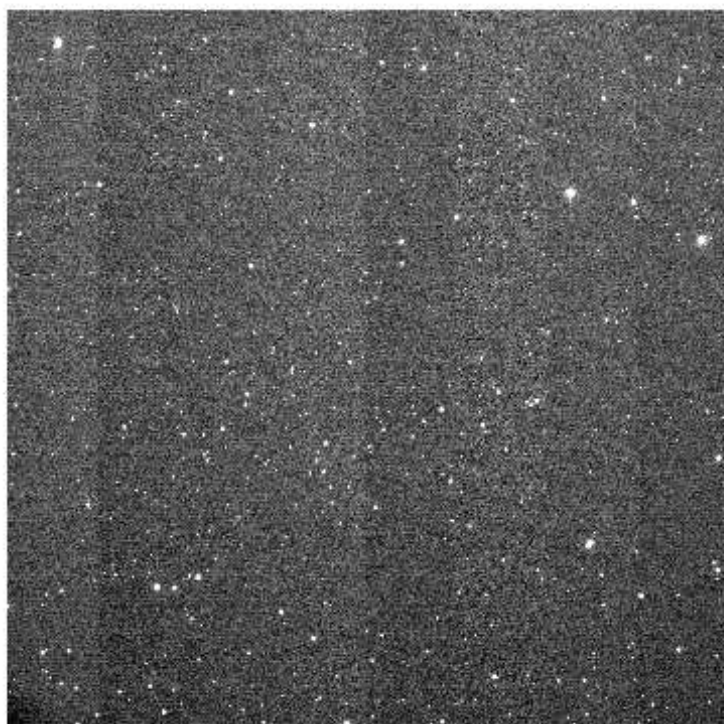
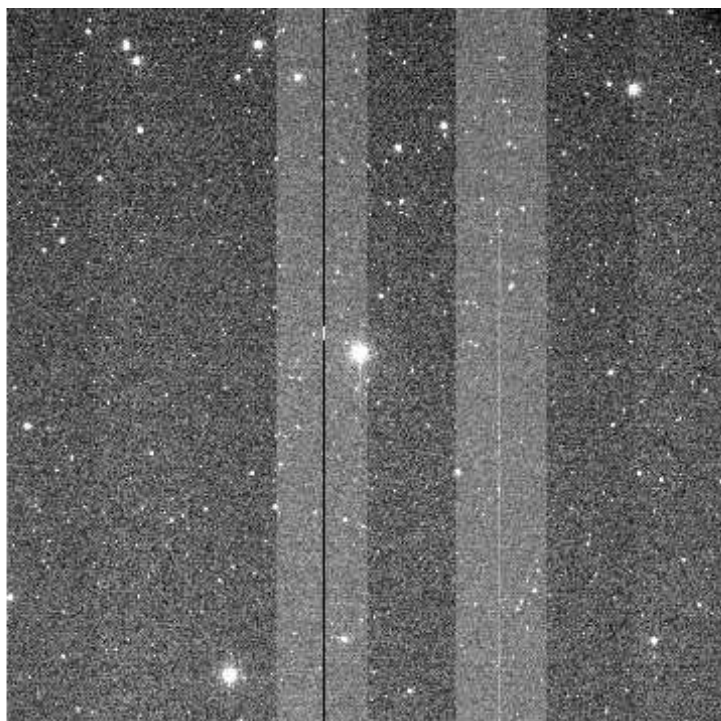
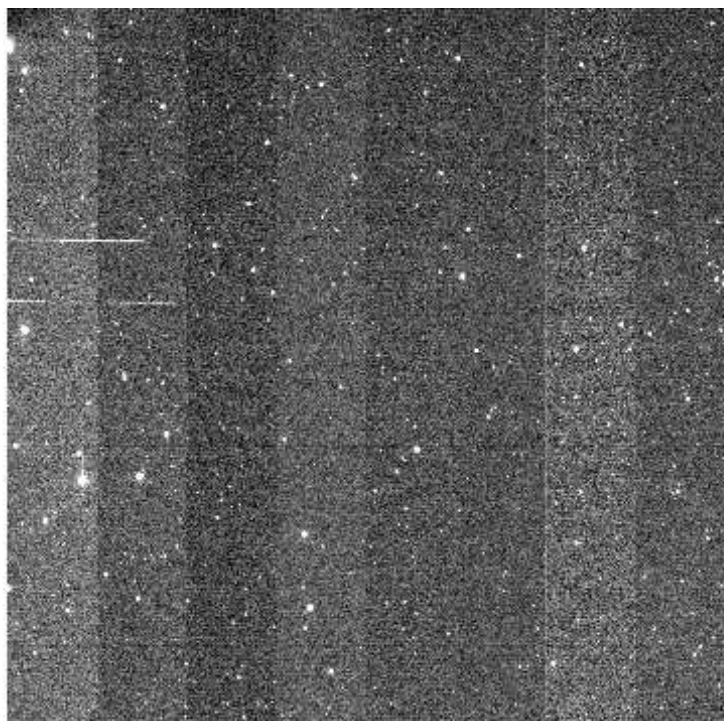

e+03 1.84e+03 1.85e+03 1.86e+03 1.87e+03 1.88e+03 1.89e+03 1.9e+03 1.91e+03 1.92e+03 1.93

File Name : **xkmts.20260406.029275.fits** # 100 / 131 #
Project ID : LSST
Image Type : OBJECT
Object Name : **IC200615bC-SA2604061750-oiVbj**
RA : 09:25:50.020
DEC : +04:39:05.70
Exposure Time : 60
Airmass : 1.31
Sidereal Time : 10:37:16
Filter ID : I
Observation Date : 2026-04-06T20:11:53
CCD Temperature : -109.45

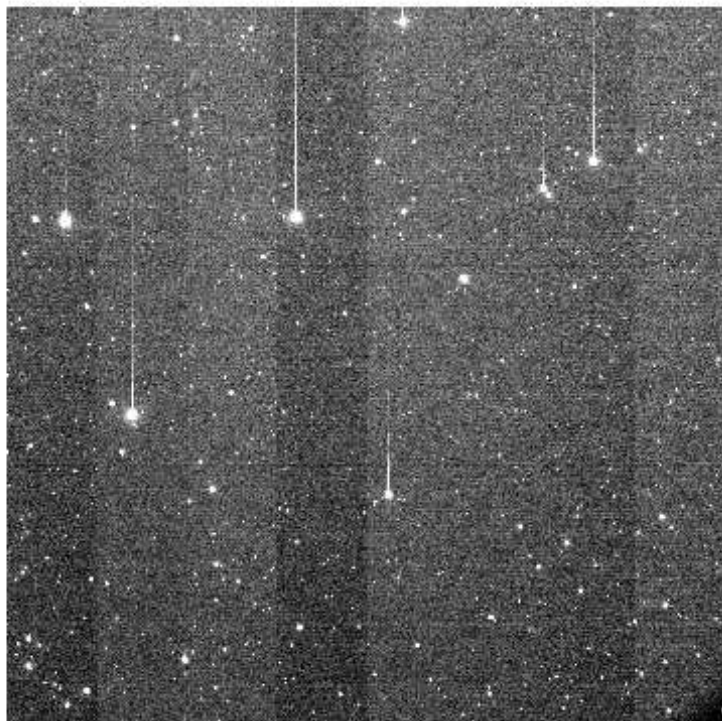
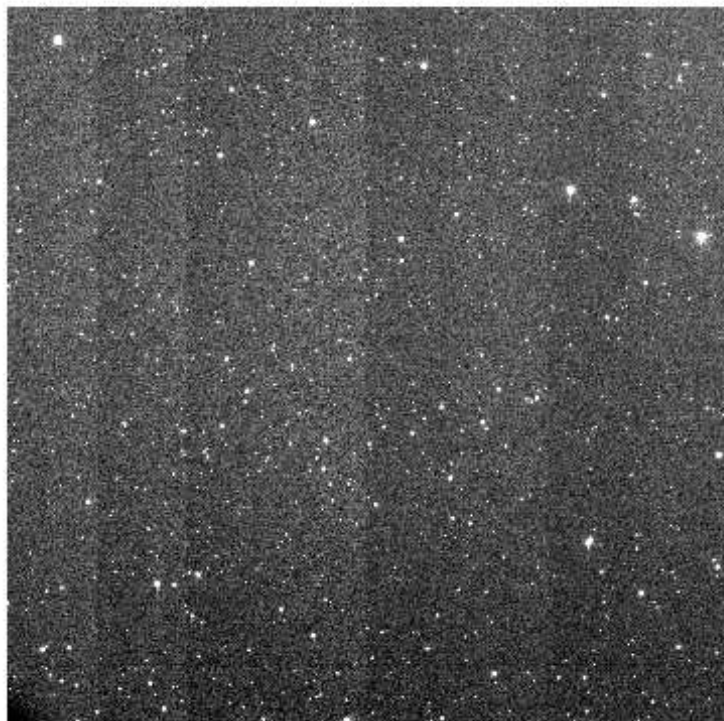
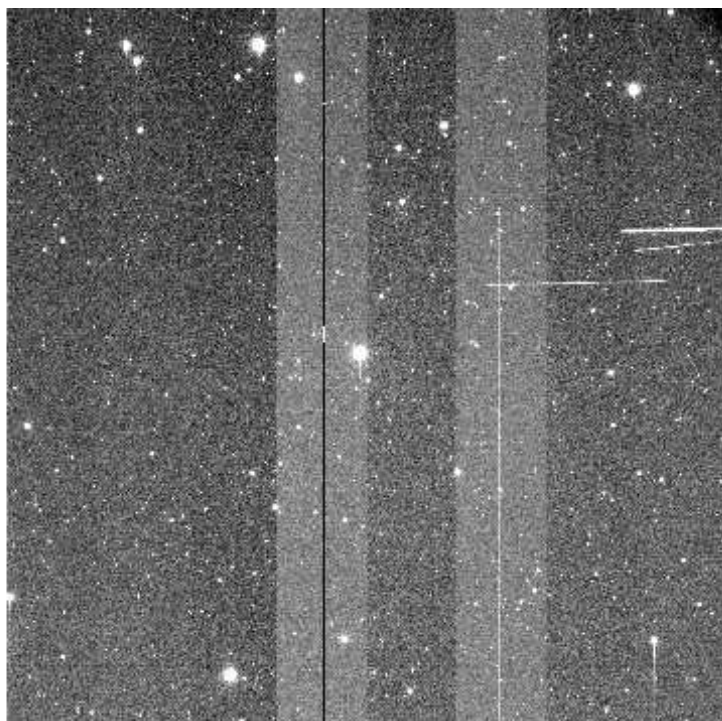
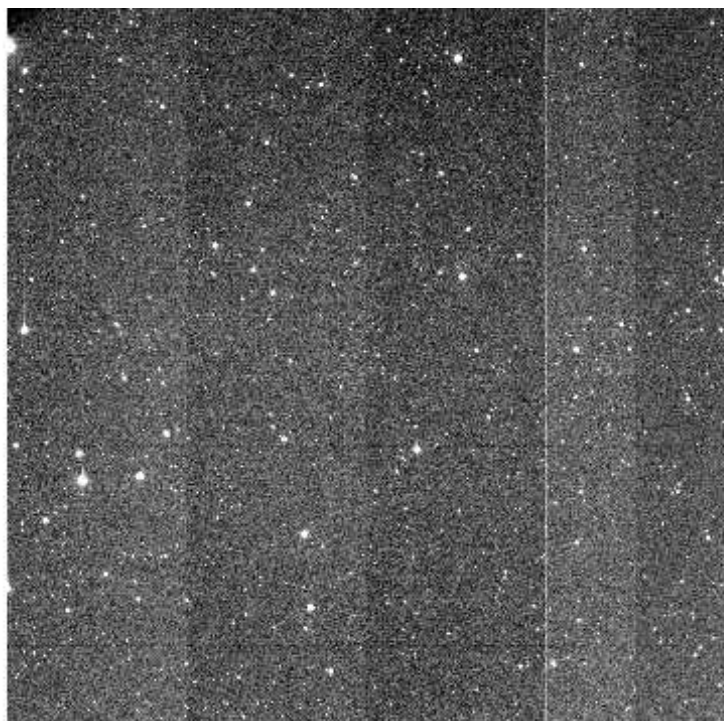

e+03 2.14e+03 2.16e+03 2.17e+03 2.19e+03 2.21e+03 2.22e+03 2.24e+03 2.26e+03 2.28e+03 2.29e+03

File Name : **xkmts.20260406.029276.fits** # 101 / 131 #
Project ID : LSST
Image Type : OBJECT
Object Name : **IC200615dC-SA2604061750-XwBBo**
RA : 09:25:50.020
DEC : +02:40:05.80
Exposure Time : 60
Airmass : 1.28
Sidereal Time : 10:39:25
Filter ID : V
Observation Date : 2026-04-06T20:14:02
CCD Temperature : -109.53

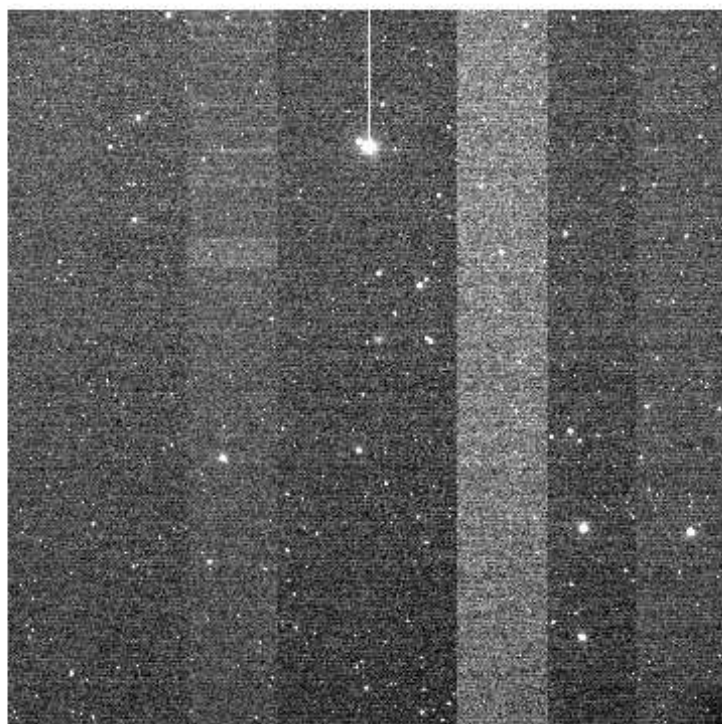
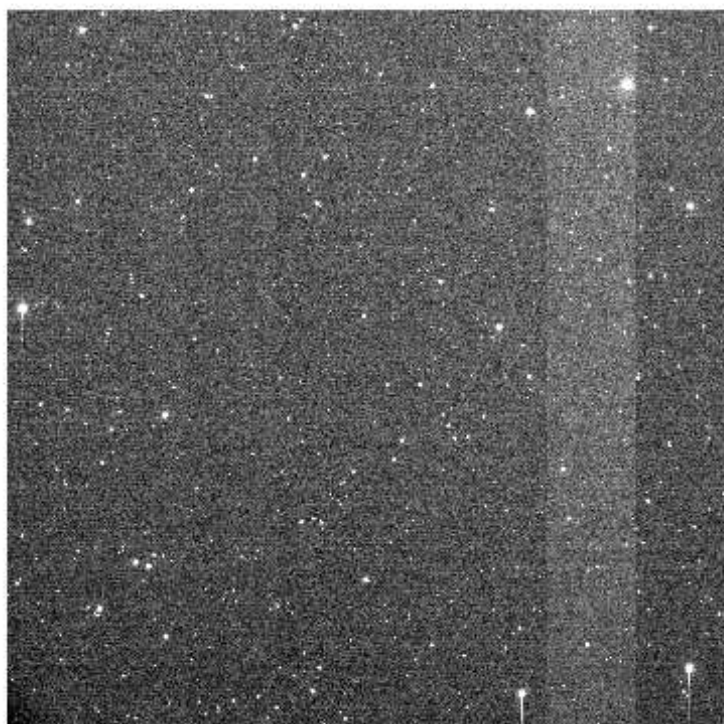
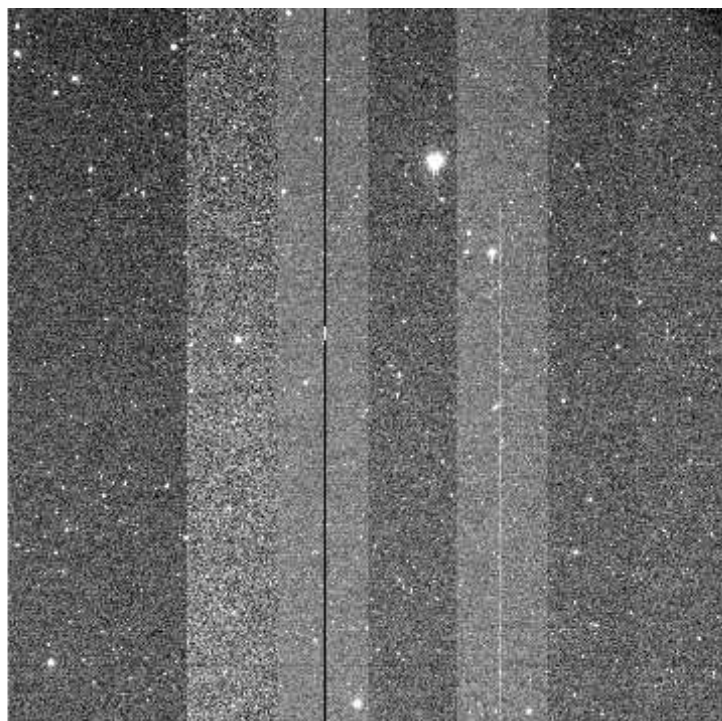
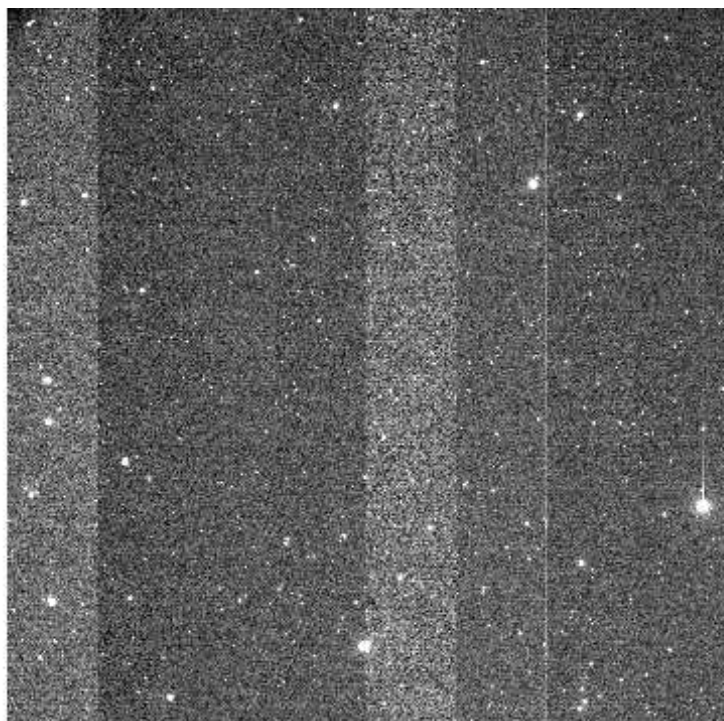

File Name : **xkmts.20260406.029277.fits** # 102 / 131 #
Project ID : LSST
Image Type : OBJECT
Object Name : **IC200615dC-SA2604061750-fmzId**
RA : 09:25:50.020
DEC : +02:40:05.70
Exposure Time : 60
Airmass : 1.28
Sidereal Time : 10:41:35
Filter ID : I
Observation Date : 2026-04-06T20:15:59
CCD Temperature : -109.51

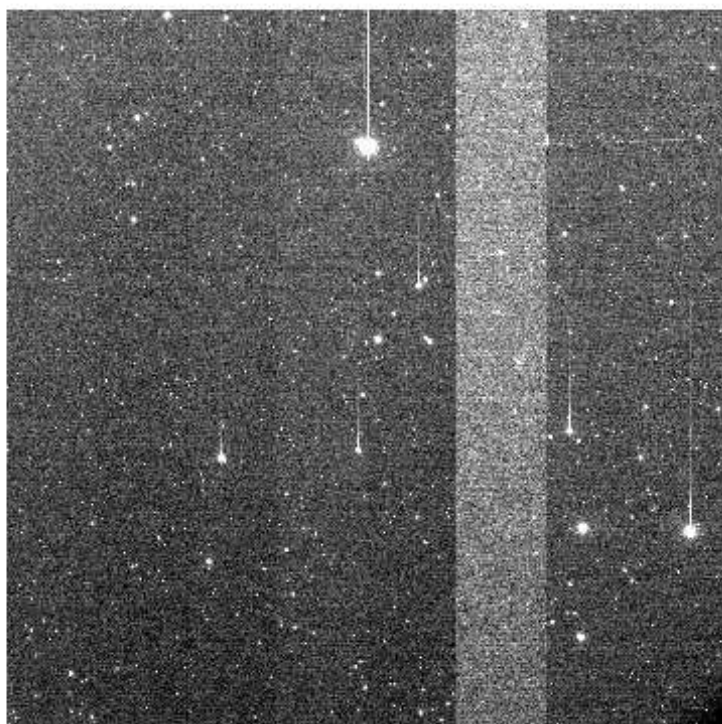
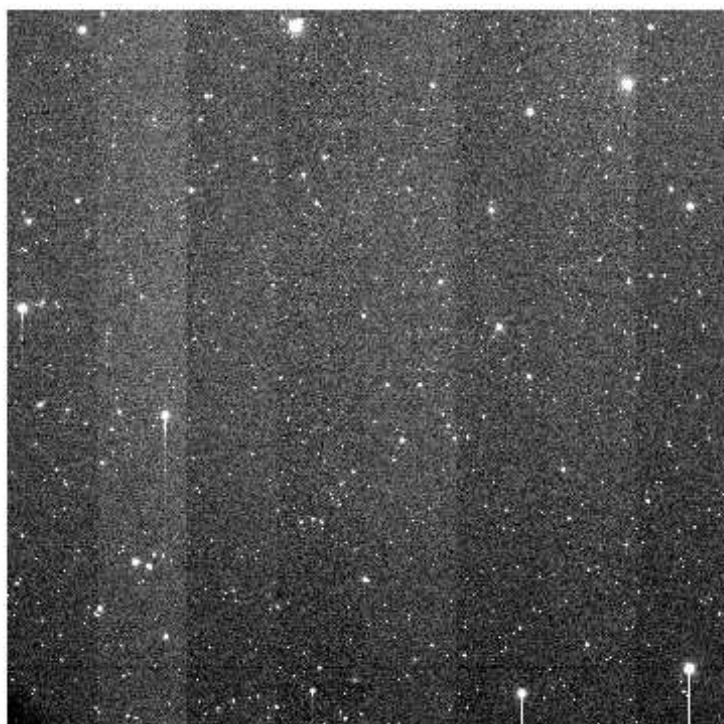
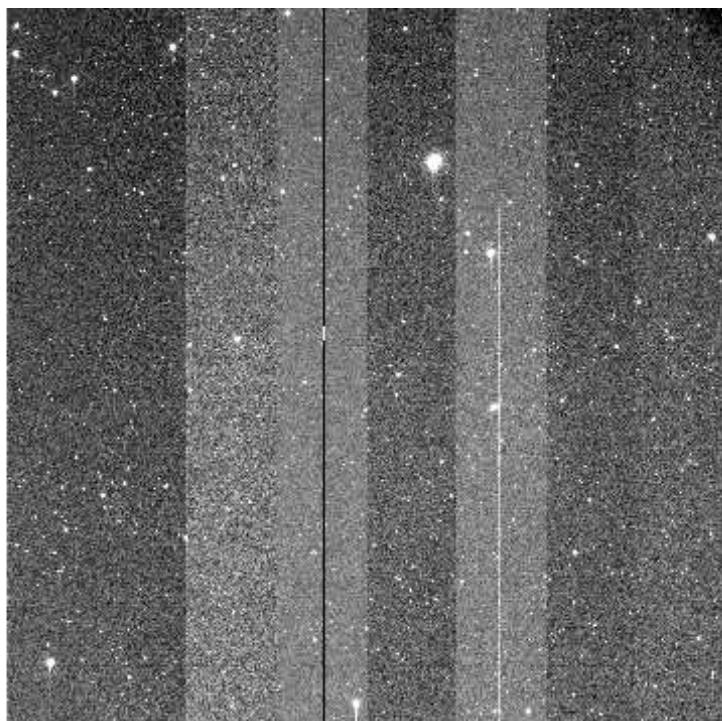
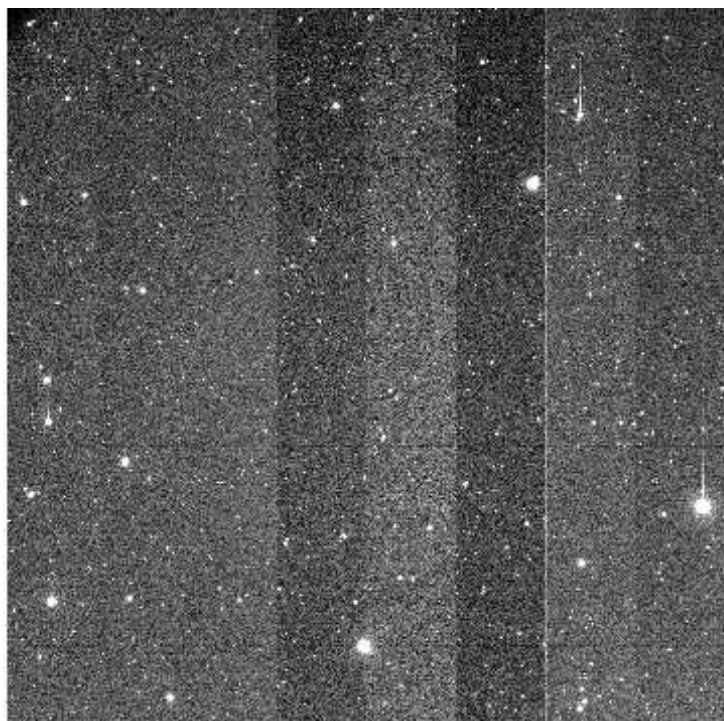

e+03 2.12e+03 2.14e+03 2.16e+03 2.17e+03 2.19e+03 2.21e+03 2.22e+03 2.24e+03 2.26e+03 2.27e+03

File Name : **xkmts.20260406.029278.fits** # 103 / 131 #
Project ID : LSST
Image Type : OBJECT
Object Name : **IC200615aC-SA2604061750-vtJHK**
RA : 09:33:46.020
DEC : +04:39:05.70
Exposure Time : 60
Airmass : 1.31
Sidereal Time : 10:43:34
Filter ID : V
Observation Date : 2026-04-06T20:17:58
CCD Temperature : -109.47

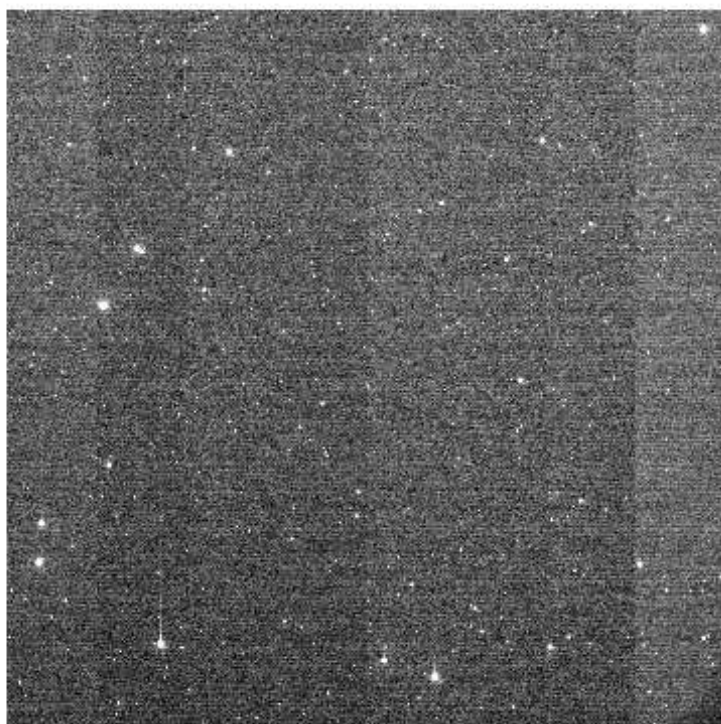
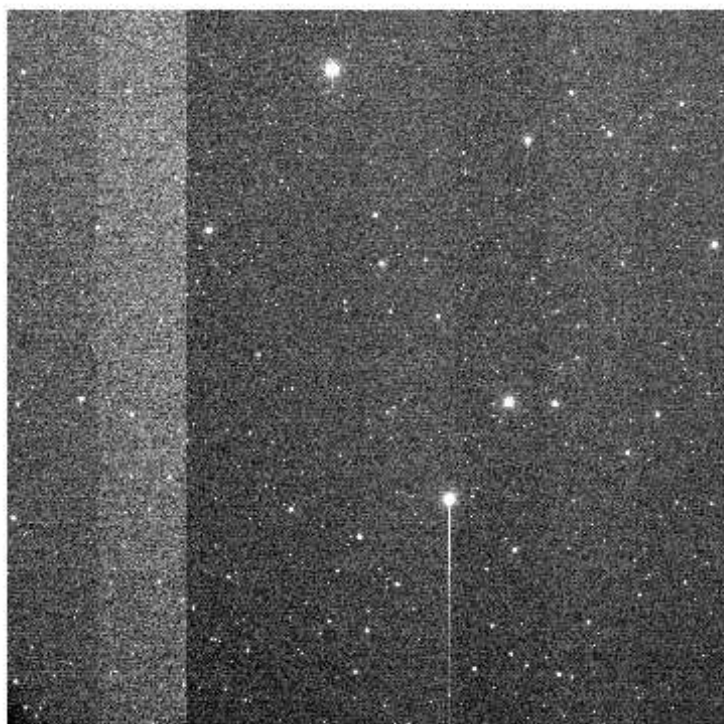
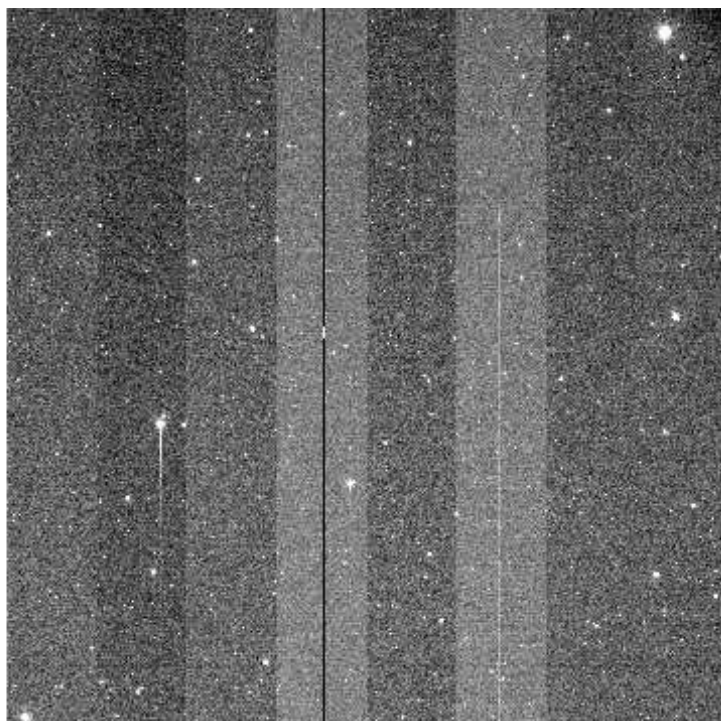
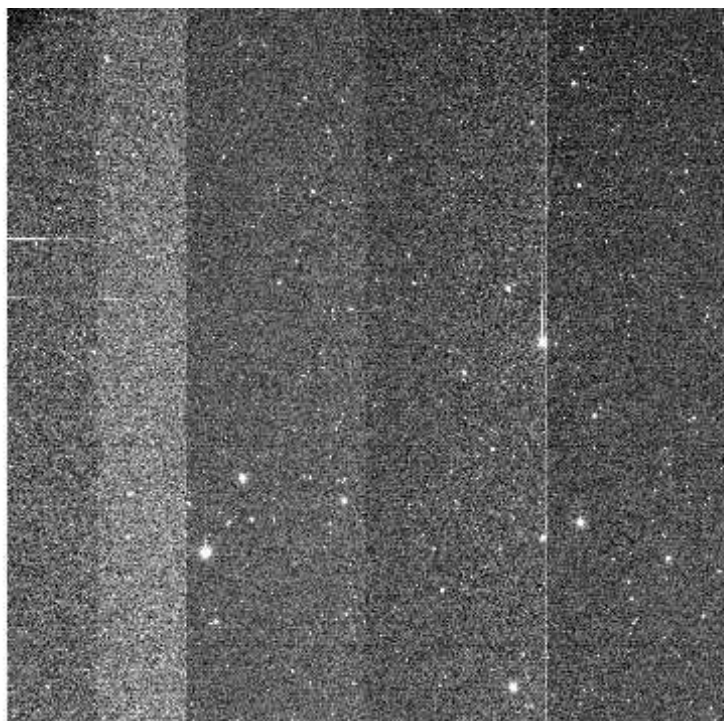

File Name : **xkmts.20260406.029279.fits** # 104 / 131 #
Project ID : LSST
Image Type : OBJECT
Object Name : **IC200615aC-SA2604061750-LtYRh**
RA : 09:33:47.010
DEC : +04:39:05.70
Exposure Time : 60
Airmass : 1.31
Sidereal Time : 10:45:31
Filter ID : I
Observation Date : 2026-04-06T20:19:54
CCD Temperature : -109.47

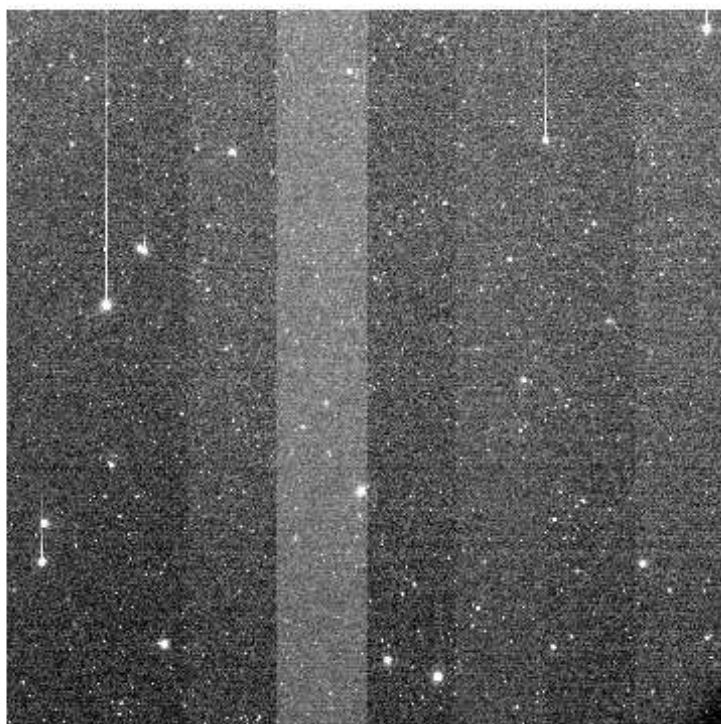
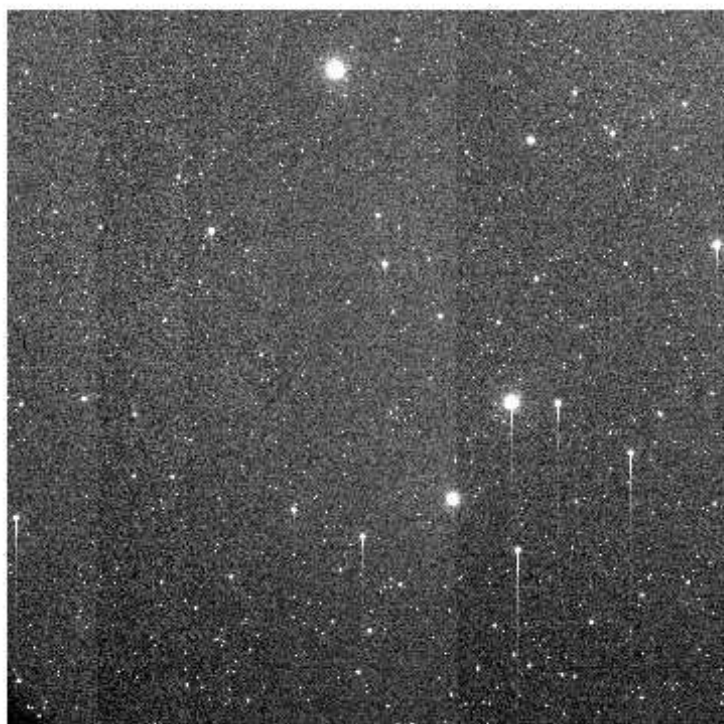
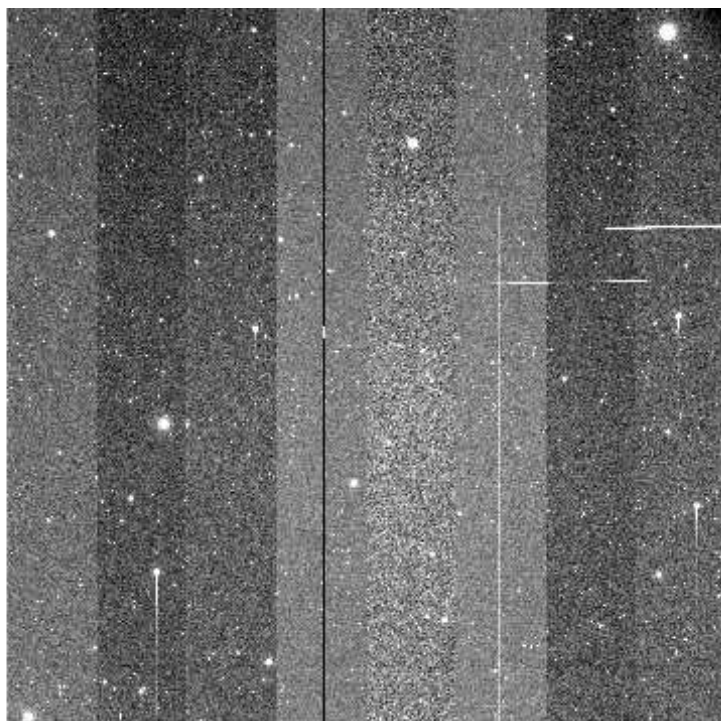
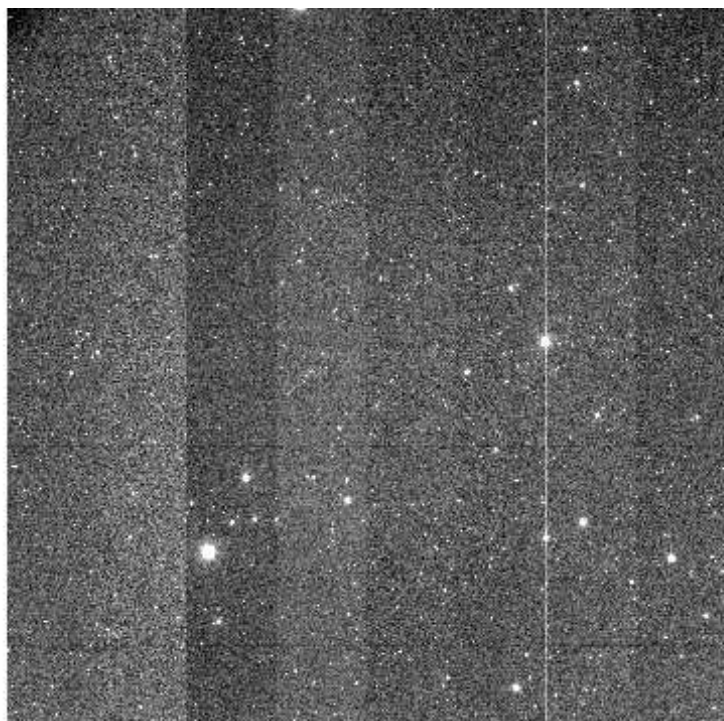

2.10e+03 2.12e+03 2.14e+03 2.16e+03 2.17e+03 2.19e+03 2.21e+03 2.22e+03 2.24e+03 2.26e+03 2.28e+03

File Name : **xkmts.20260406.029280.fits** # 105 / 131 #
Project ID : LSST
Image Type : OBJECT
Object Name : **IC200615cC-SA2604061750-PVbrR**
RA : 09:33:46.010
DEC : +02:40:05.80
Exposure Time : 60
Airmass : 1.28
Sidereal Time : 10:47:28
Filter ID : V
Observation Date : 2026-04-06T20:22:04
CCD Temperature : -109.46

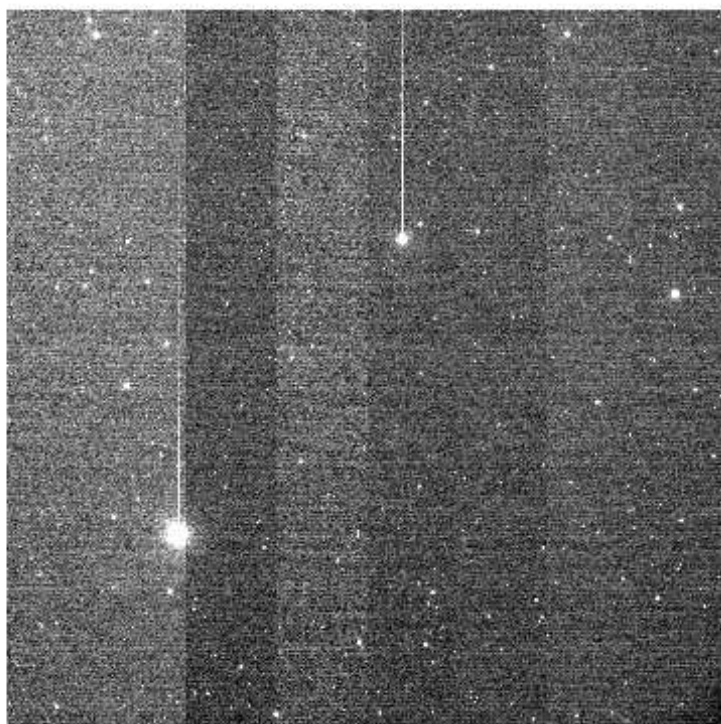
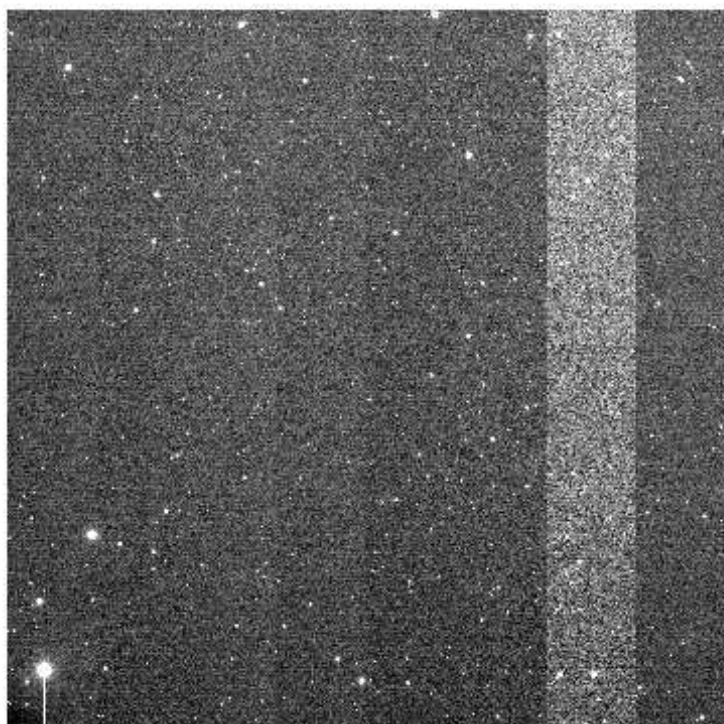
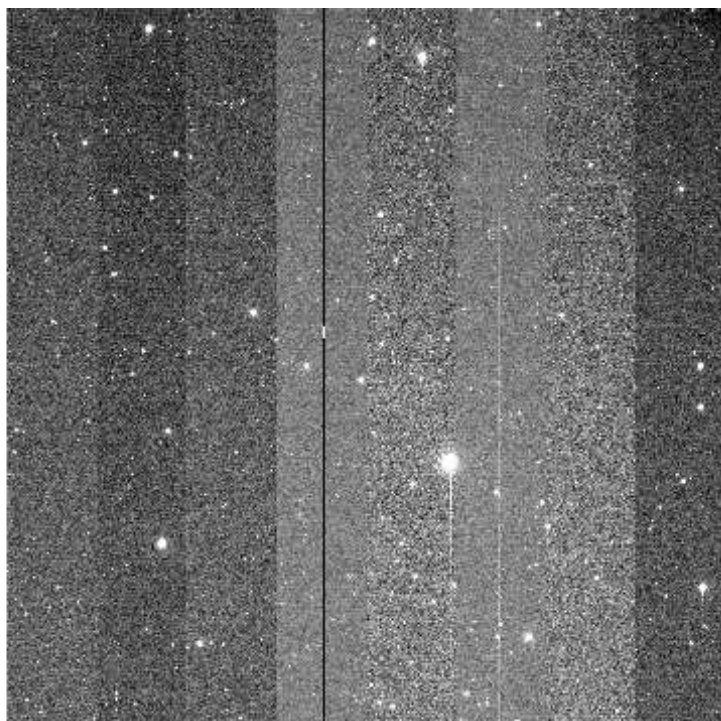
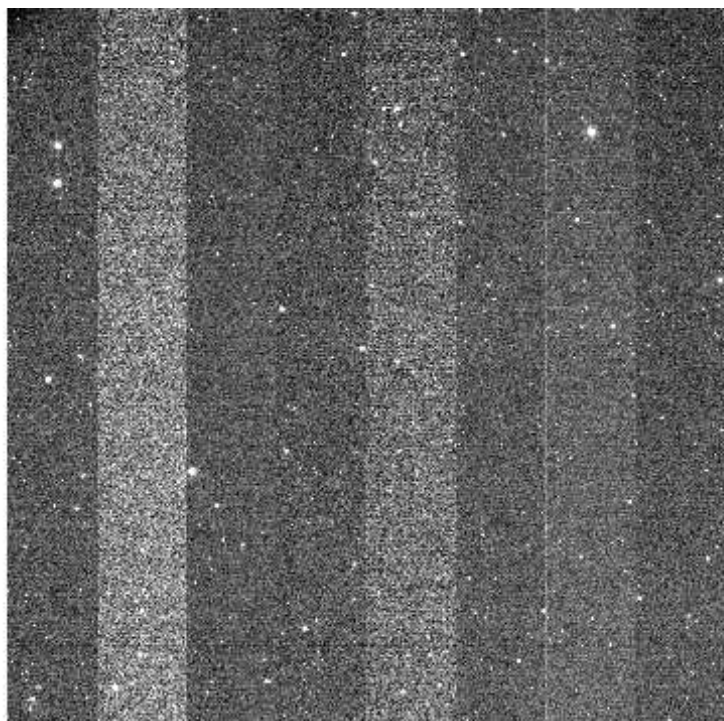

e+03 1.85e+03 1.86e+03 1.87e+03 1.88e+03 1.89e+03 1.9e+03 1.91e+03 1.93e+03 1.94e+03 1.95

File Name : **xkmts.20260406.029281.fits** # 106 / 131 #
Project ID : LSST
Image Type : OBJECT
Object Name : **IC200615cC-SA2604061750-SyKGR**
RA : 09:33:47.020
DEC : +02:40:05.70
Exposure Time : 60
Airmass : 1.28
Sidereal Time : 10:49:38
Filter ID : I
Observation Date : 2026-04-06T20:24:13
CCD Temperature : -109.42

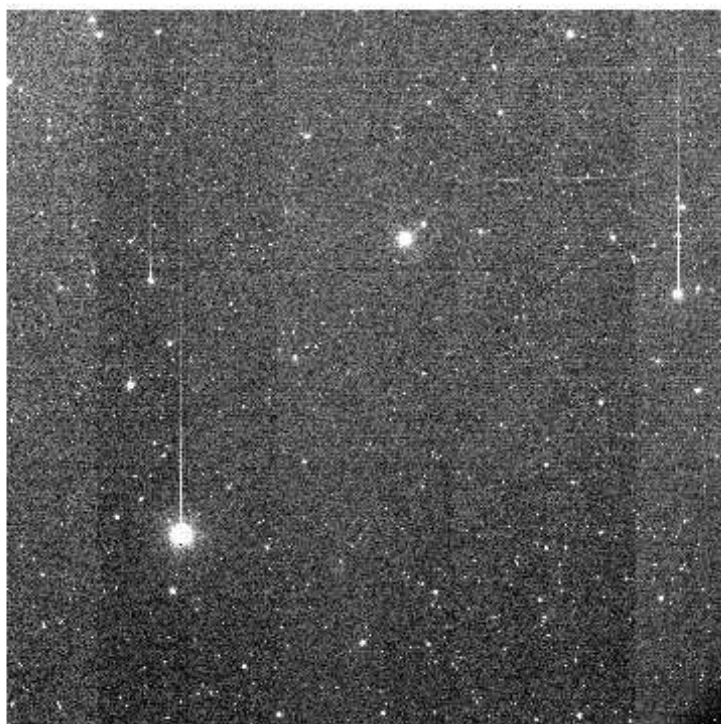
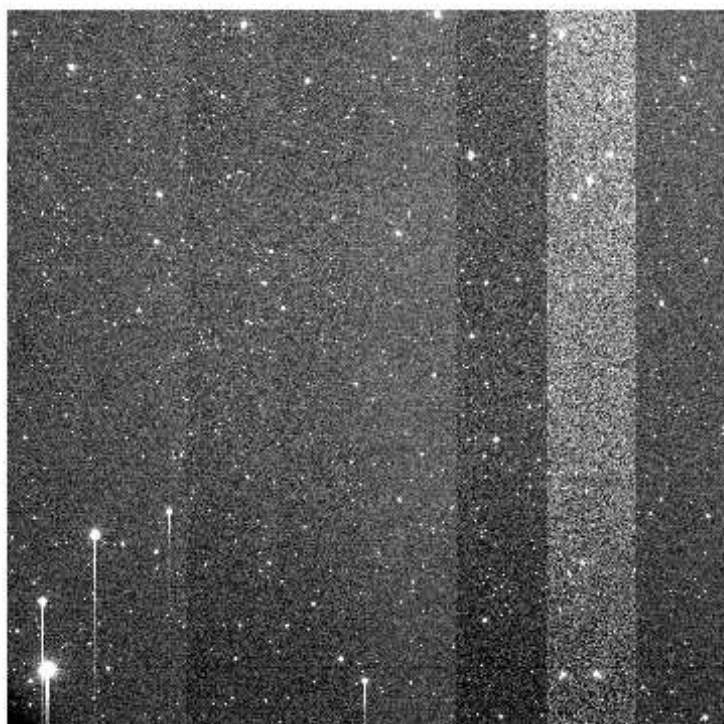
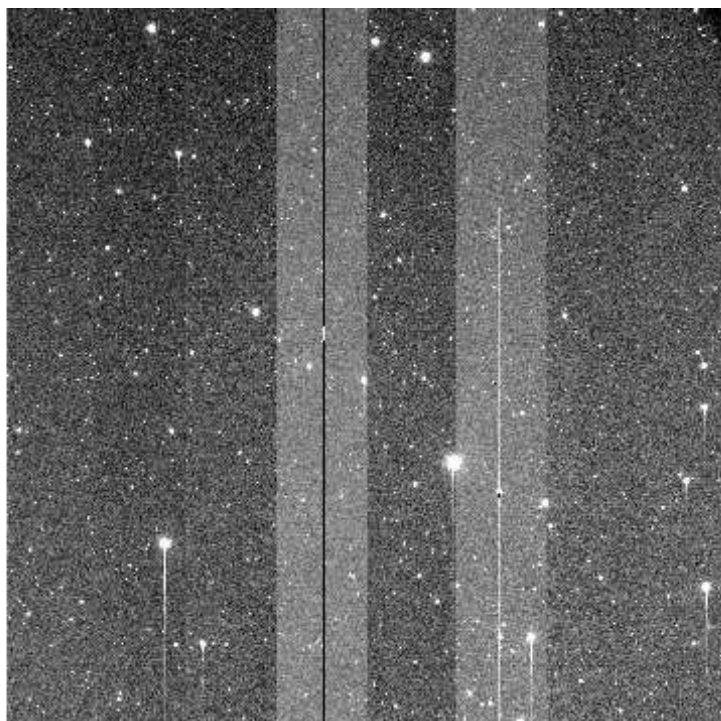
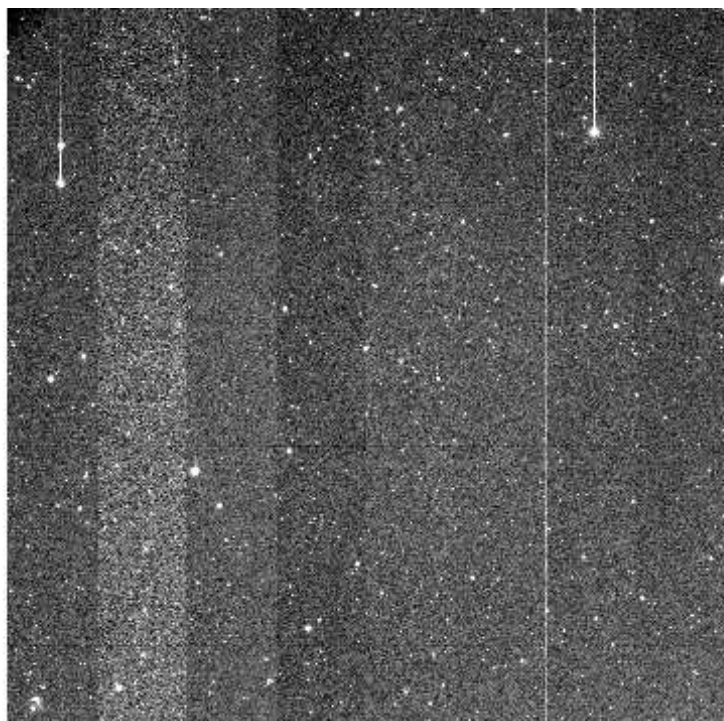

e+03 2.13e+03 2.15e+03 2.16e+03 2.18e+03 2.2e+03 2.22e+03 2.23e+03 2.25e+03 2.27e+03 2.29e+03

File Name : **xkmts.20260406.029282.fits** # 107 / 131 #
Project ID : LSST
Image Type : OBJECT
Object Name : **IC180908Anw1C-SA2604061750-HAYVP**
RA : 09:34:19.020
DEC : -01:07:48.10
Exposure Time : 60
Airmass : 1.23
Sidereal Time : 10:51:50
Filter ID : V
Observation Date : 2026-04-06T20:26:13
CCD Temperature : -109.43

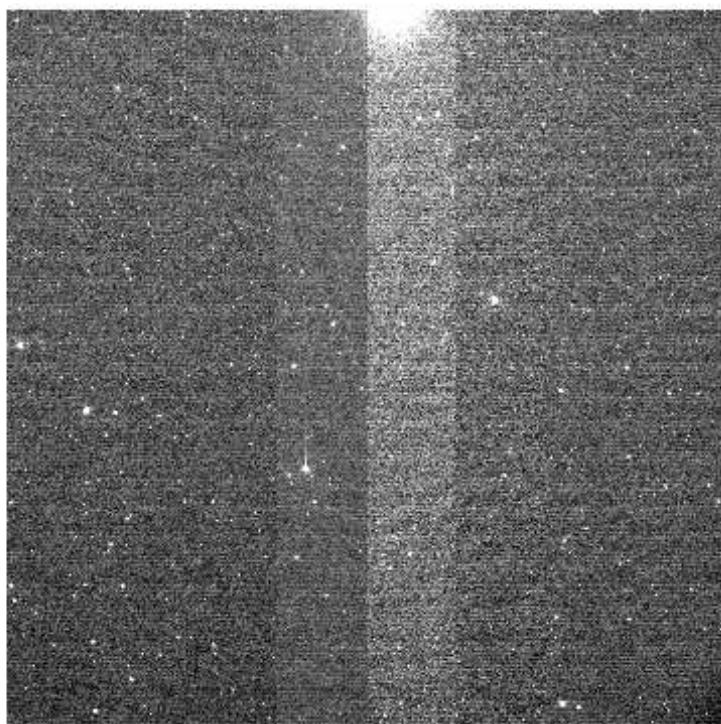
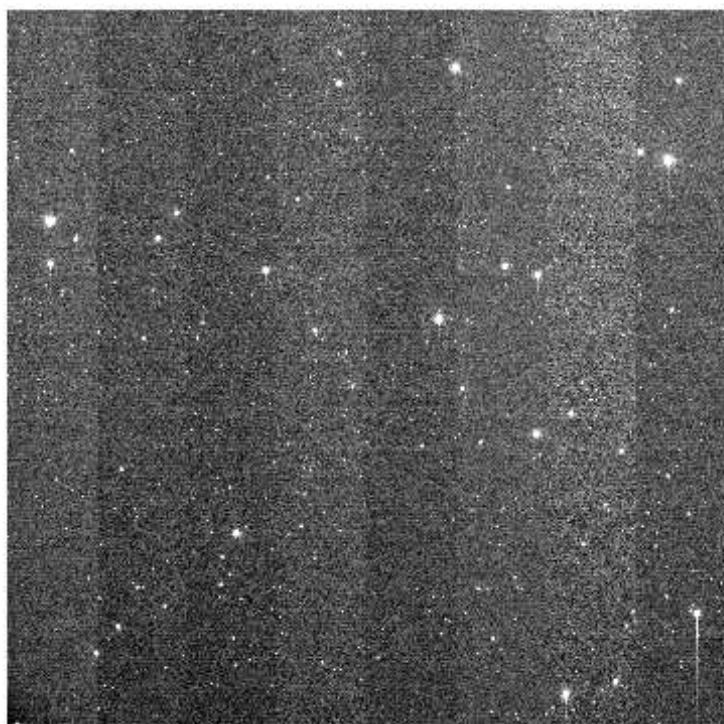
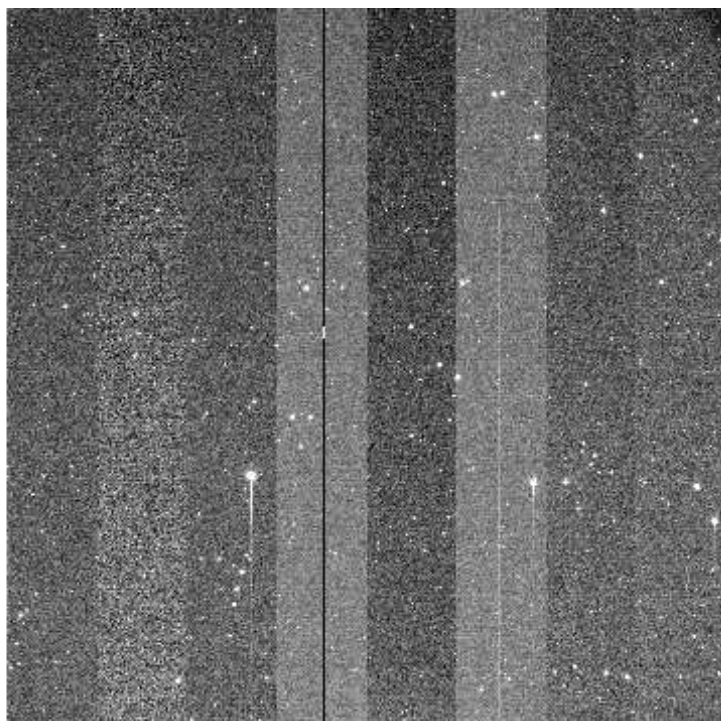
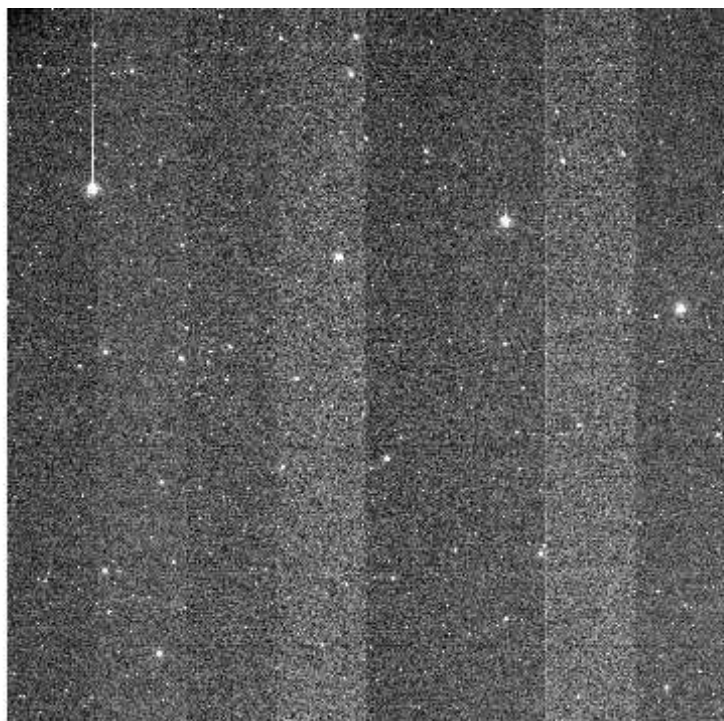

e+03 1.85e+03 1.86e+03 1.87e+03 1.88e+03 1.89e+03 1.91e+03 1.92e+03 1.93e+03 1.94e+03 1.95

File Name : **xkmts.20260406.029283.fits** # 108 / 131 #
Project ID : LSST
Image Type : OBJECT
Object Name : **IC180908Anw1C-SA2604061750-LqHyZ**
RA : 09:34:19.020
DEC : -01:07:48.10
Exposure Time : 60
Airmass : 1.23
Sidereal Time : 10:53:48
Filter ID : I
Observation Date : 2026-04-06T20:28:10
CCD Temperature : -109.44

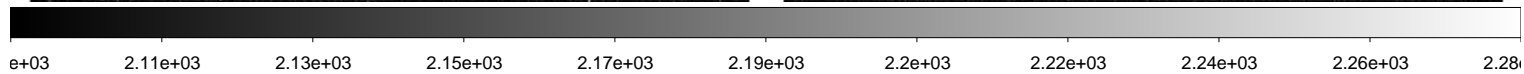
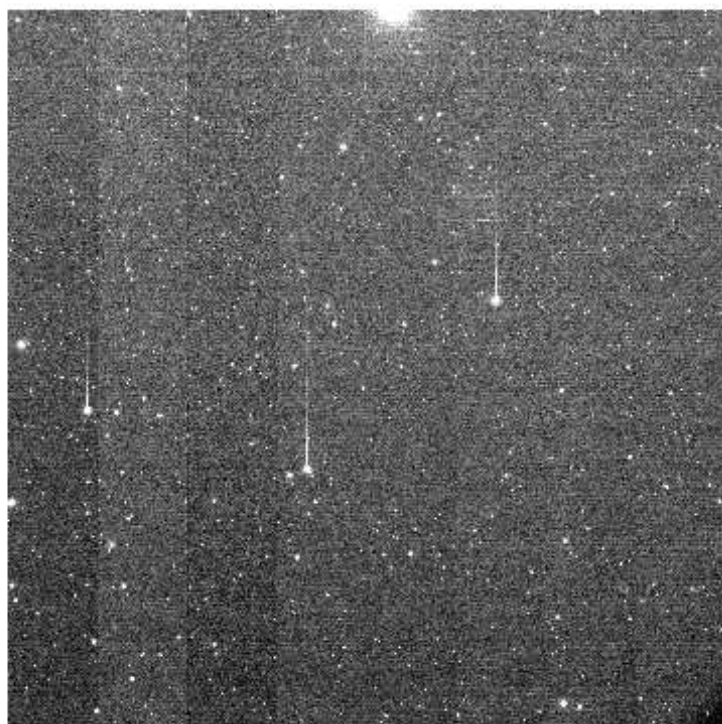
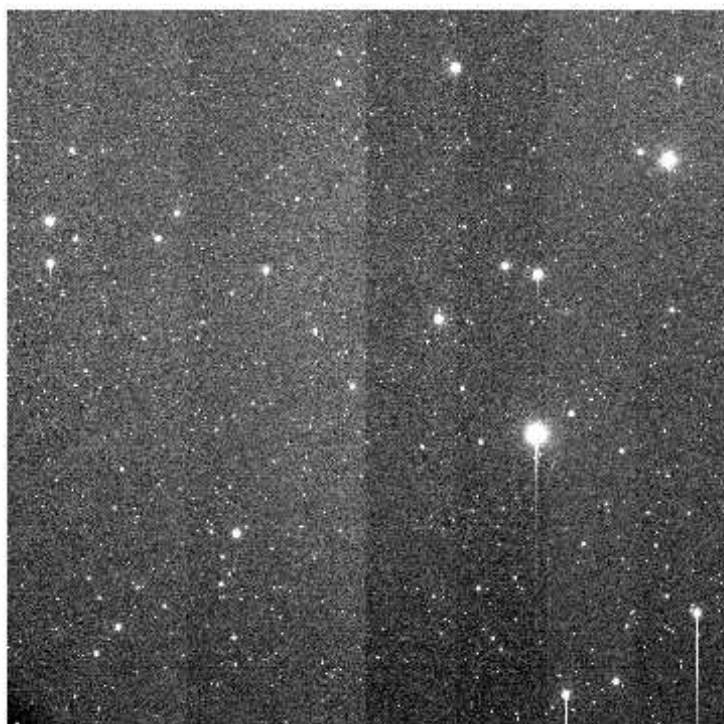
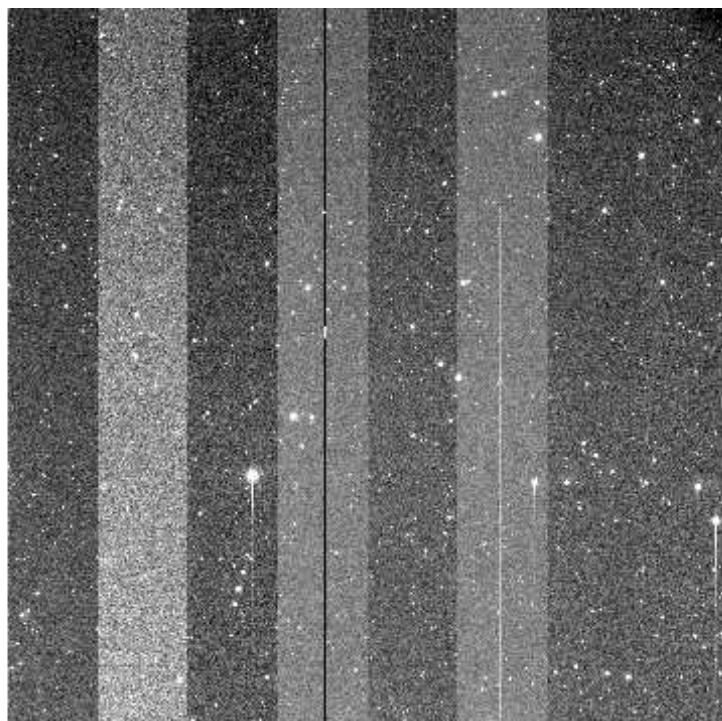
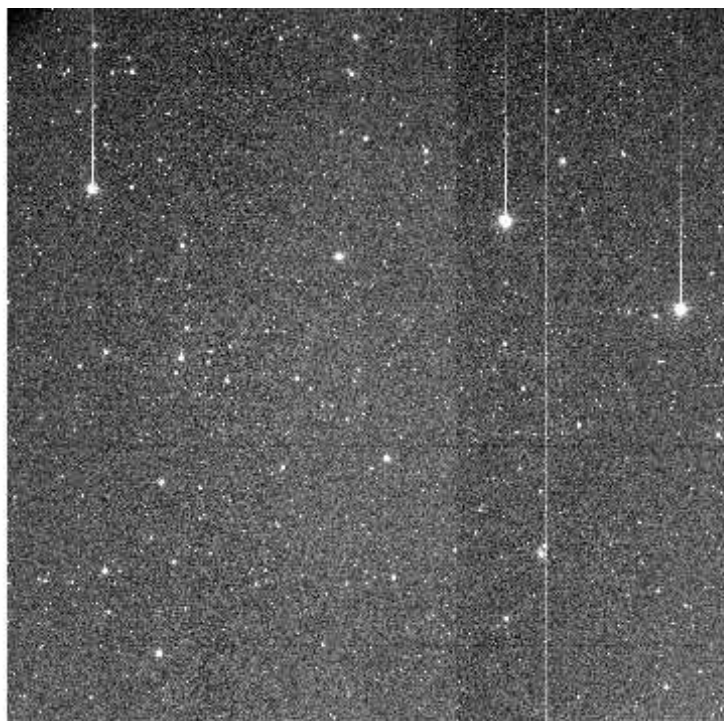

File Name : **xkmts.20260406.029284.fits** # 109 / 131 #
Project ID : LSST
Image Type : OBJECT
Object Name : **IC180908Anw2C-SA2604061750-RRsmk**
RA : 09:34:26.020
DEC : -01:11:06.20
Exposure Time : 60
Airmass : 1.24
Sidereal Time : 10:55:45
Filter ID : I
Observation Date : 2026-04-06T20:30:18
CCD Temperature : -109.48

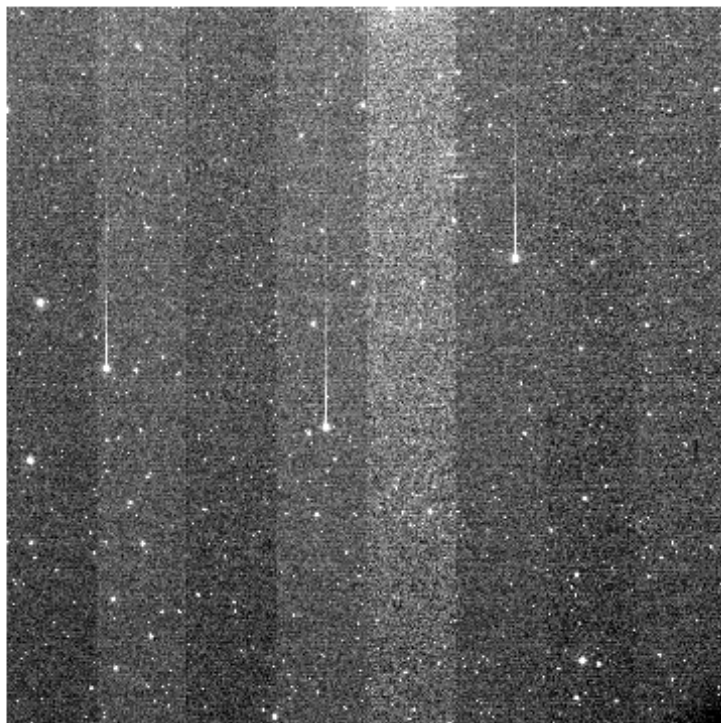
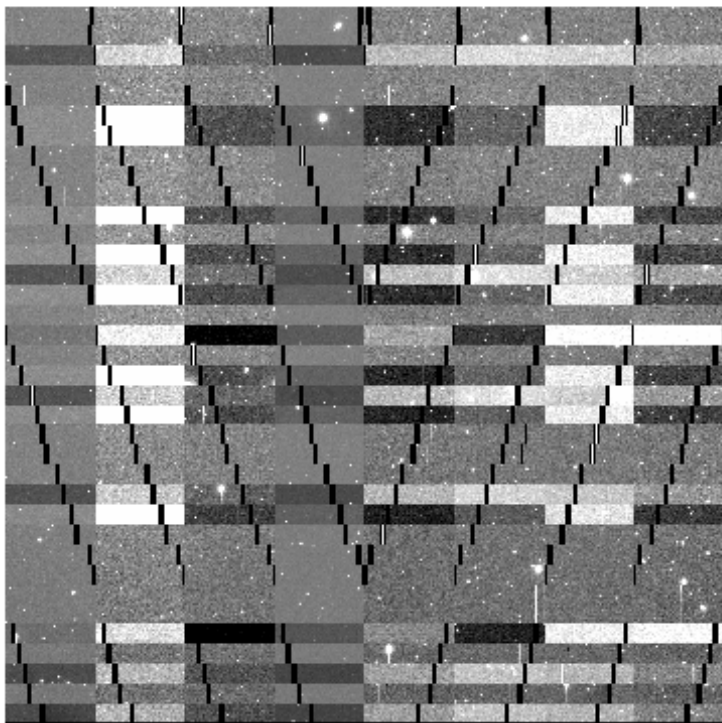
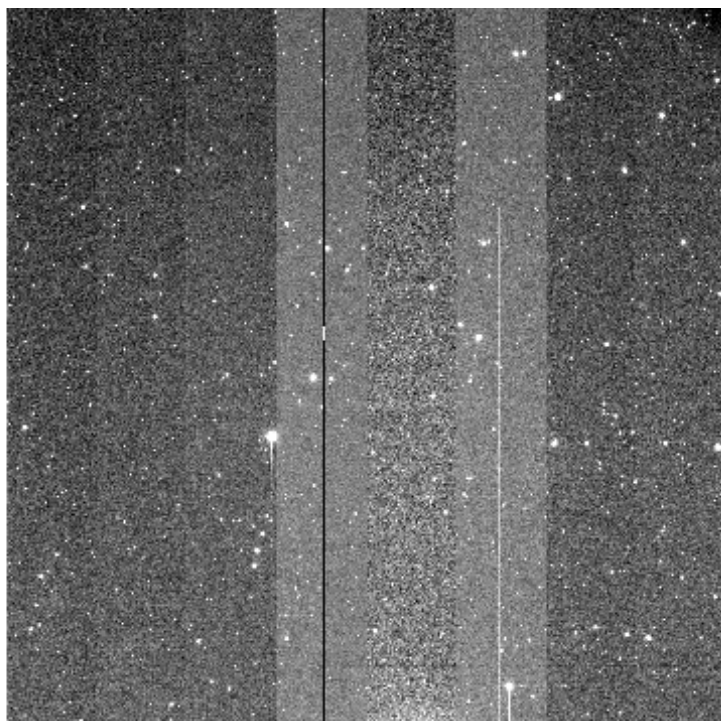
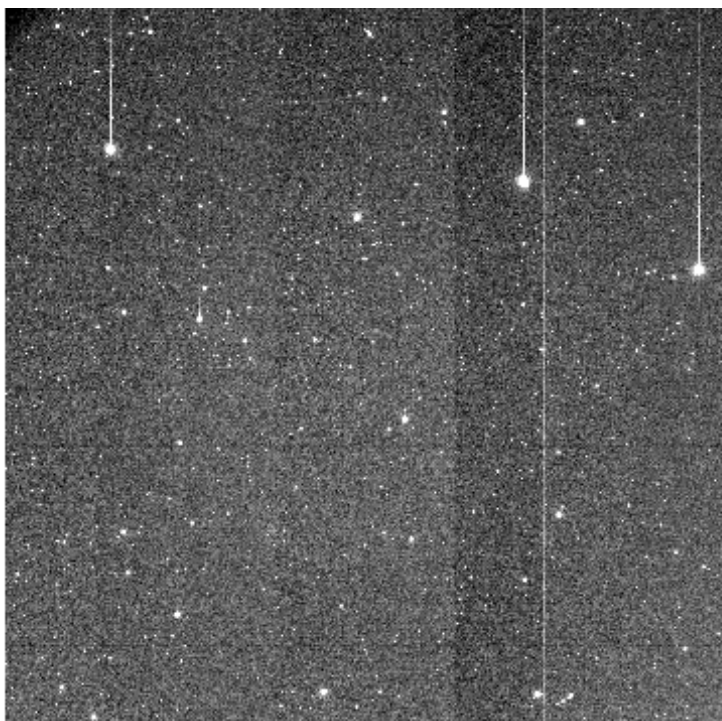

2.11e+03 2.12e+03 2.14e+03 2.15e+03 2.17e+03 2.19e+03 2.2e+03 2.22e+03 2.24e+03 2.25e+03 2.27e+03

File Name : **xkmts.20260406.029285.fits** # 110 / 131 #
Project ID : LSST
Image Type : OBJECT
Object Name : **IC180908Asw1C-SA2604061750-vNbeh**
RA : 09:34:19.020
DEC : -03:07:48.20
Exposure Time : 60
Airmass : 1.21
Sidereal Time : 10:57:52
Filter ID : V
Observation Date : 2026-04-06T20:32:27
CCD Temperature : -109.44

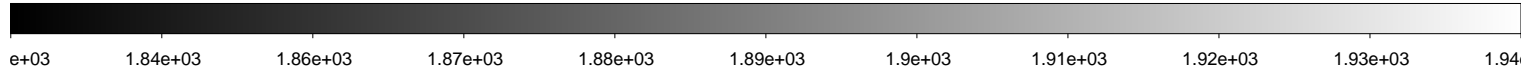
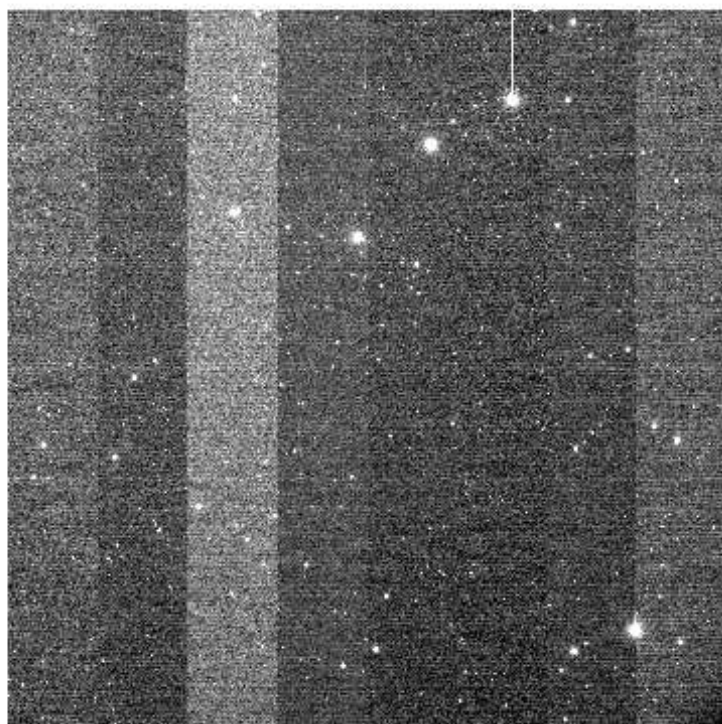
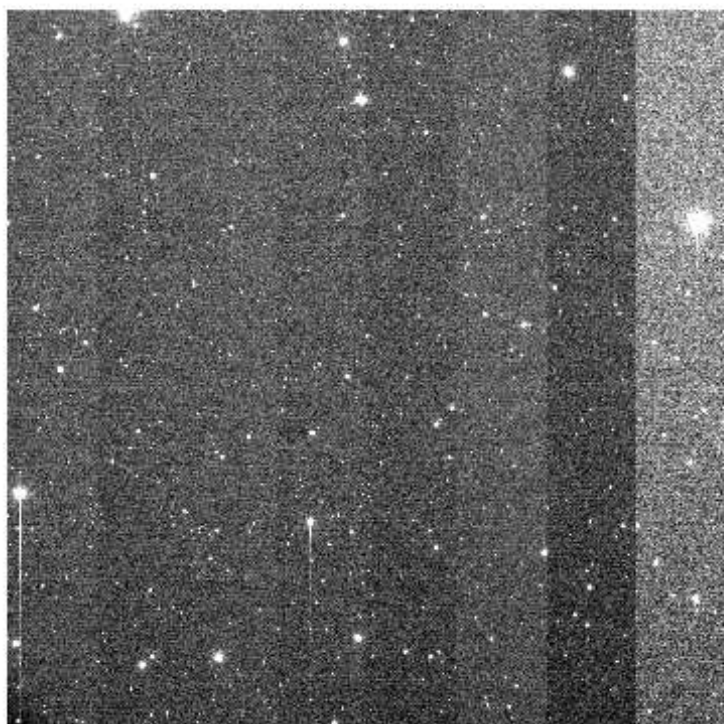
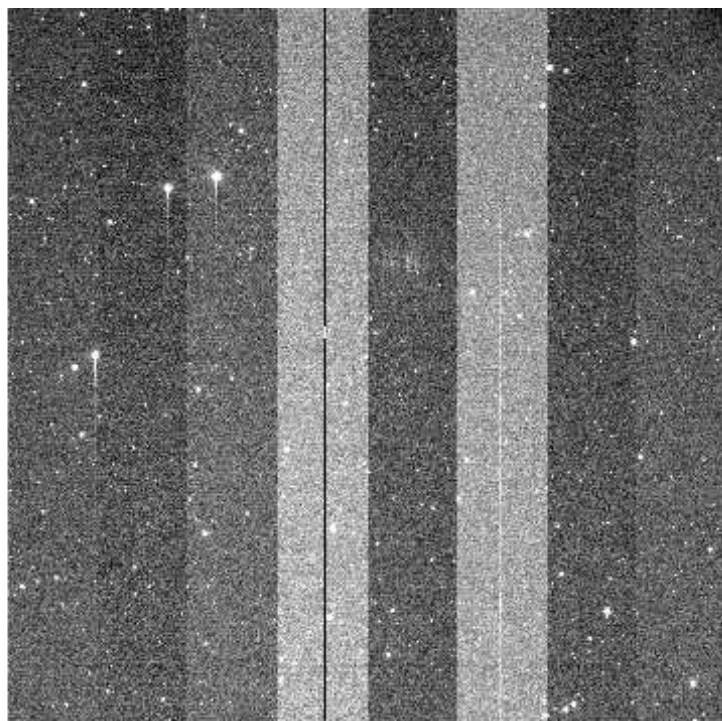
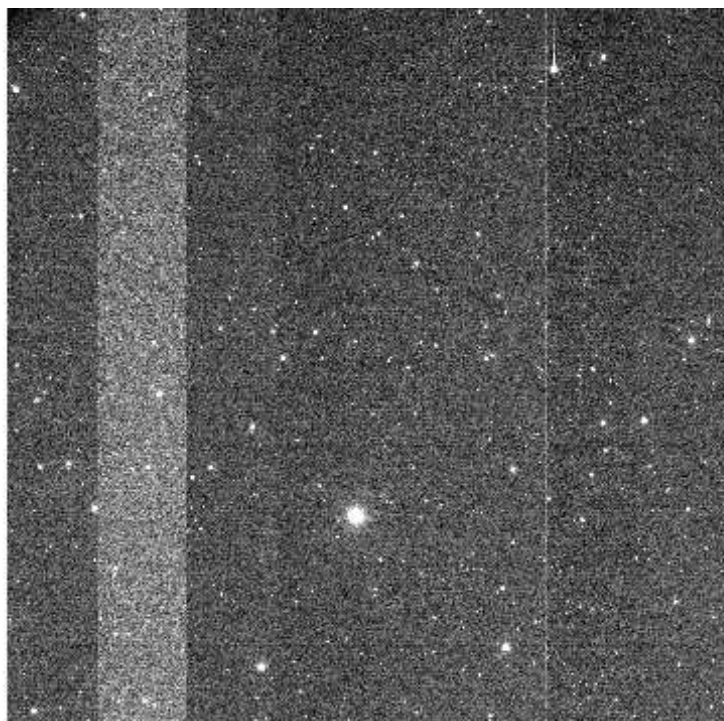

File Name : **xkmts.20260406.029286.fits** # 111 / 131 #
Project ID : LSST
Image Type : OBJECT
Object Name : **IC180908Asw1C-SA2604061750-zPQNT**
RA : 09:34:19.010
DEC : -03:07:48.00
Exposure Time : 60
Airmass : 1.22
Sidereal Time : 11:00:02
Filter ID : I
Observation Date : 2026-04-06T20:34:36
CCD Temperature : -109.45

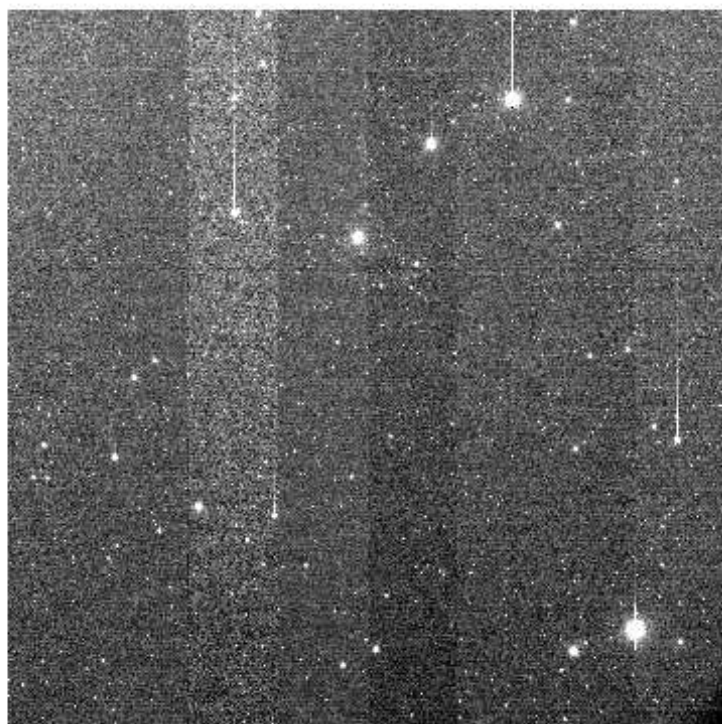
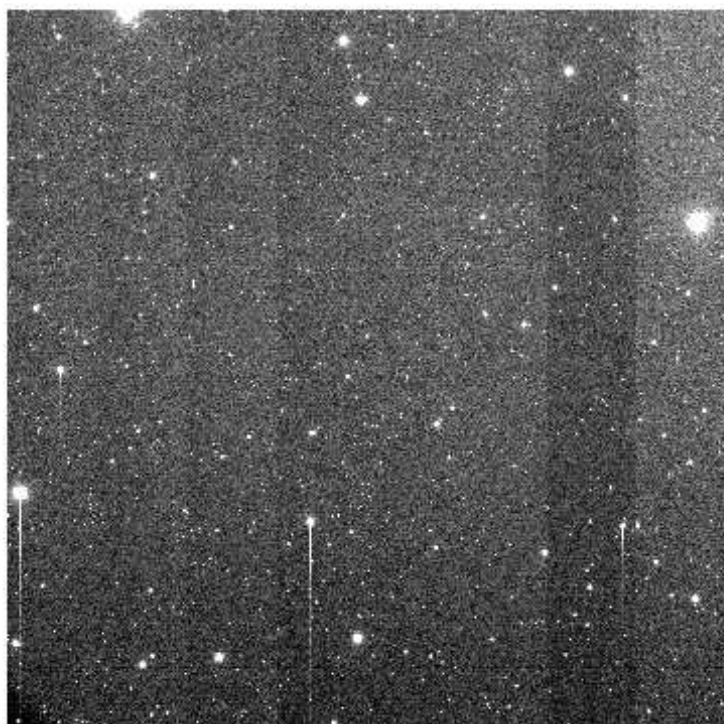
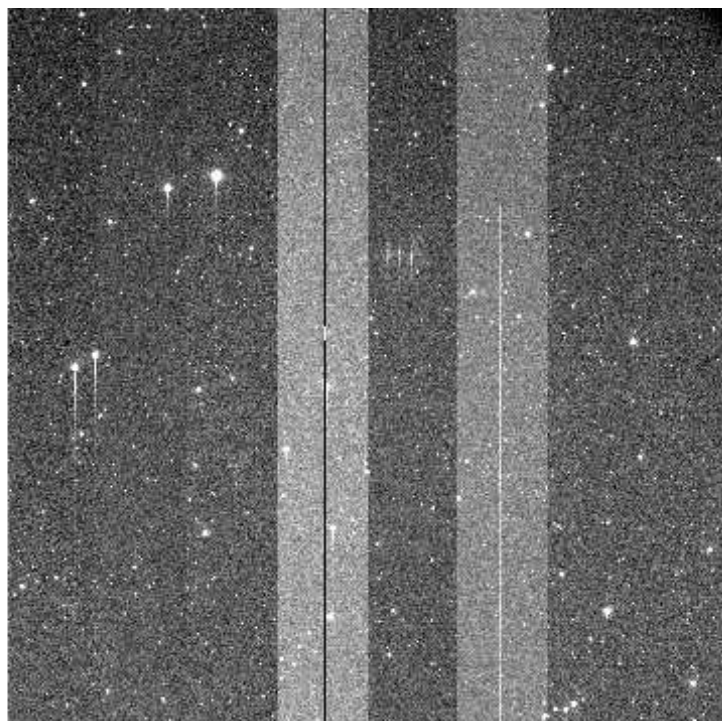
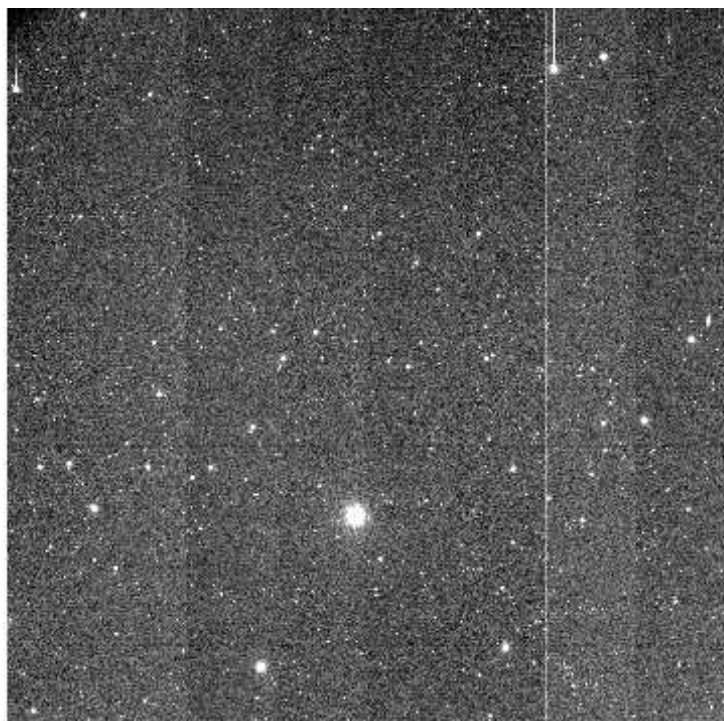

+03 2.11e+03 2.13e+03 2.15e+03 2.16e+03 2.18e+03 2.19e+03 2.21e+03 2.23e+03 2.24e+03 2.26

File Name : **xkmts.20260406.029287.fits** # 112 / 131 #
Project ID : LSST
Image Type : OBJECT
Object Name : **IC180908Asw2C-SA2604061750-ZtAJA**
RA : 09:34:26.020
DEC : -03:11:06.10
Exposure Time : 60
Airmass : 1.22
Sidereal Time : 11:02:50
Filter ID : I
Observation Date : 2026-04-06T20:37:11
CCD Temperature : -109.45

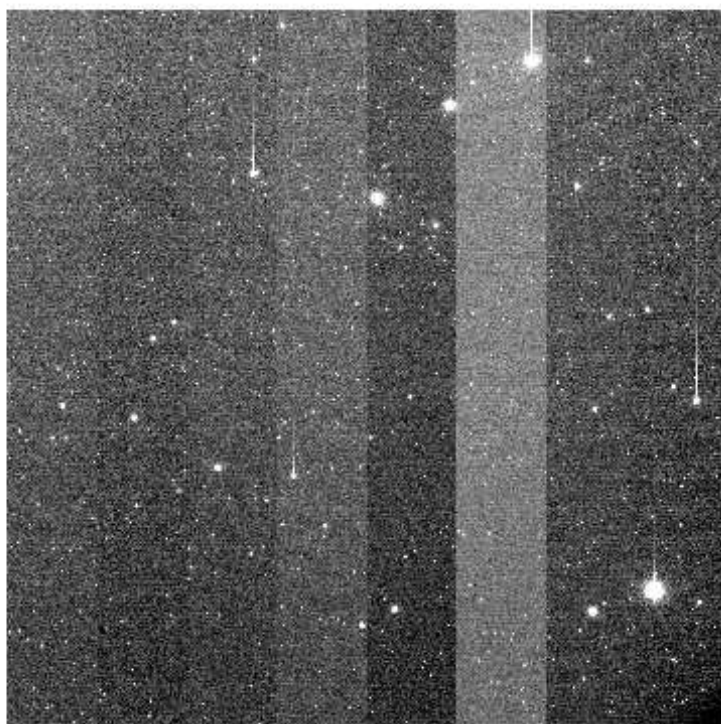
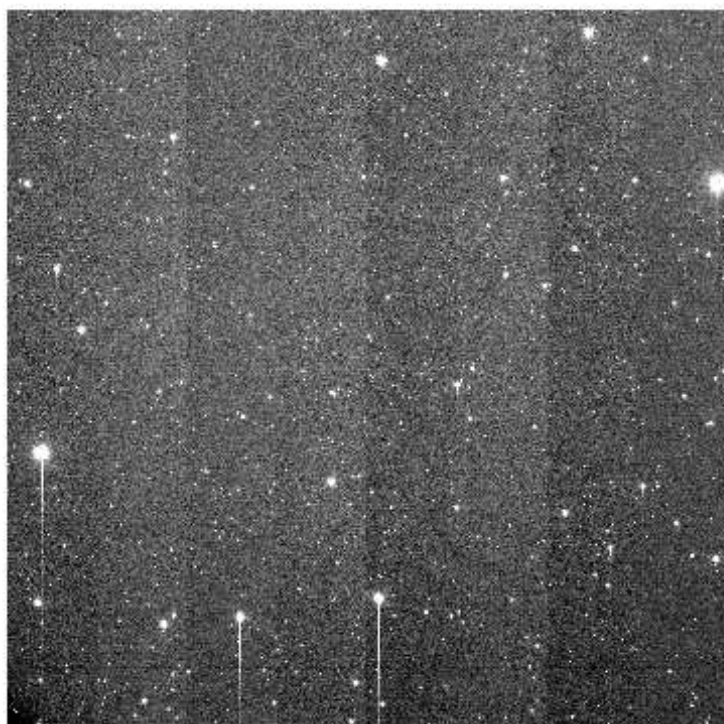
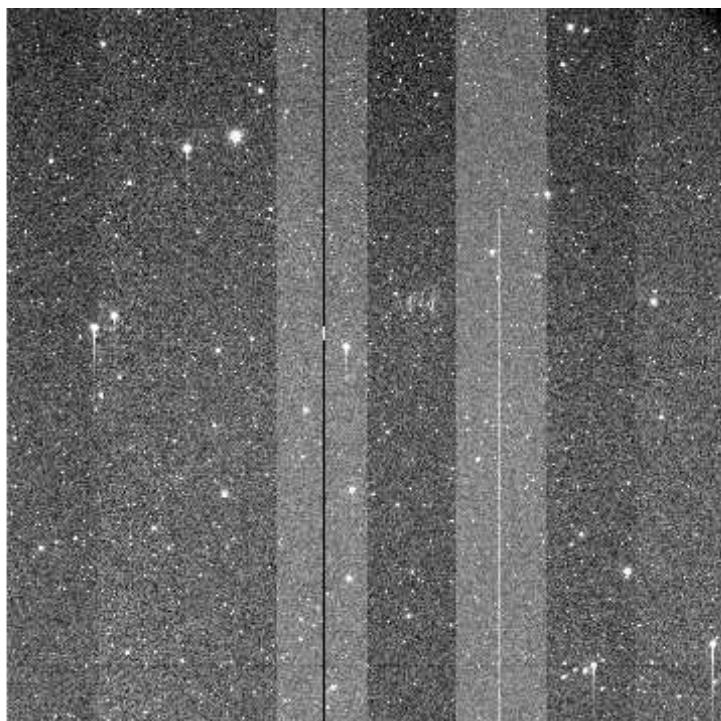
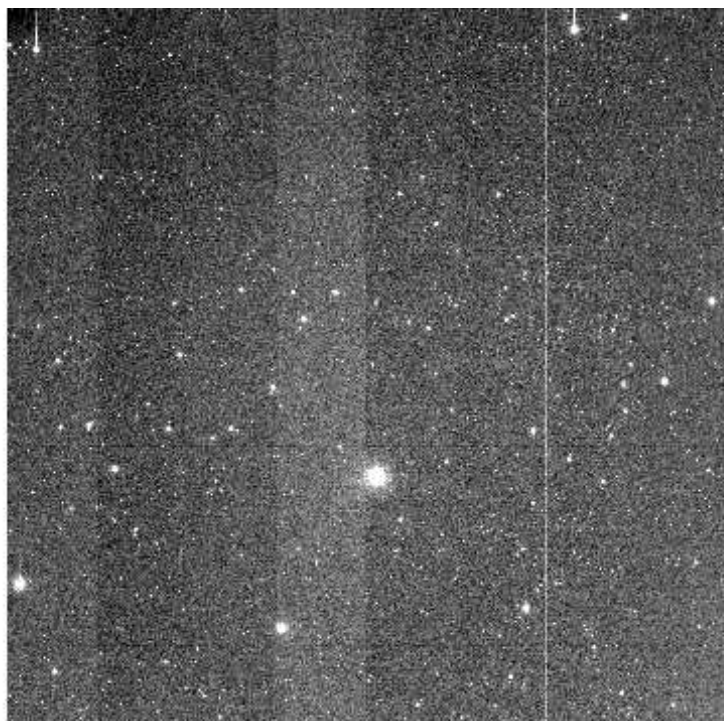

+03 2.11e+03 2.13e+03 2.15e+03 2.17e+03 2.19e+03 2.2e+03 2.22e+03 2.24e+03 2.26e+03 2.28e+03

File Name : **xkmts.20260406.029288.fits** # 113 / 131 #
Project ID : LSST
Image Type : OBJECT
Object Name : **IC180908Ane1C-SA2604061750-IIJdO**
RA : 09:42:19.020
DEC : -01:07:48.10
Exposure Time : 60
Airmass : 1.24
Sidereal Time : 11:04:51
Filter ID : I
Observation Date : 2026-04-06T20:39:12
CCD Temperature : -109.47

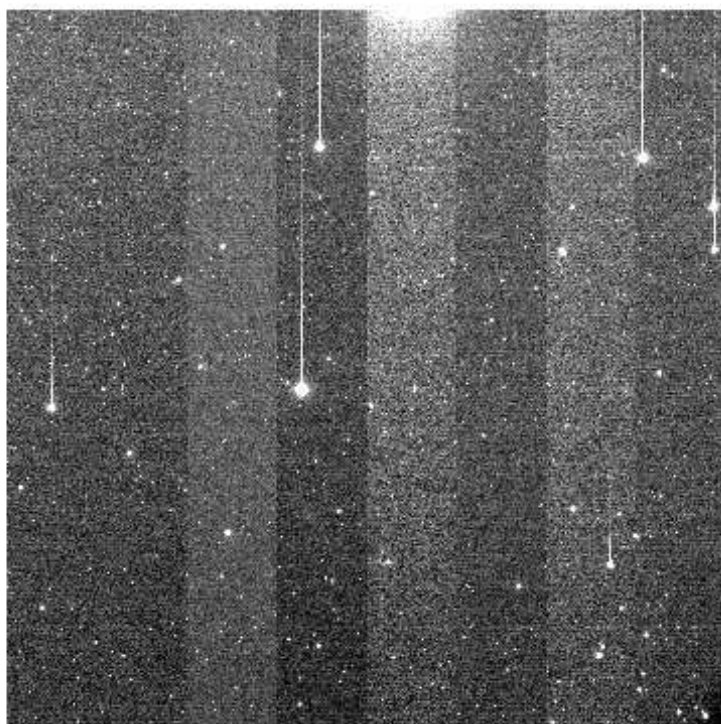
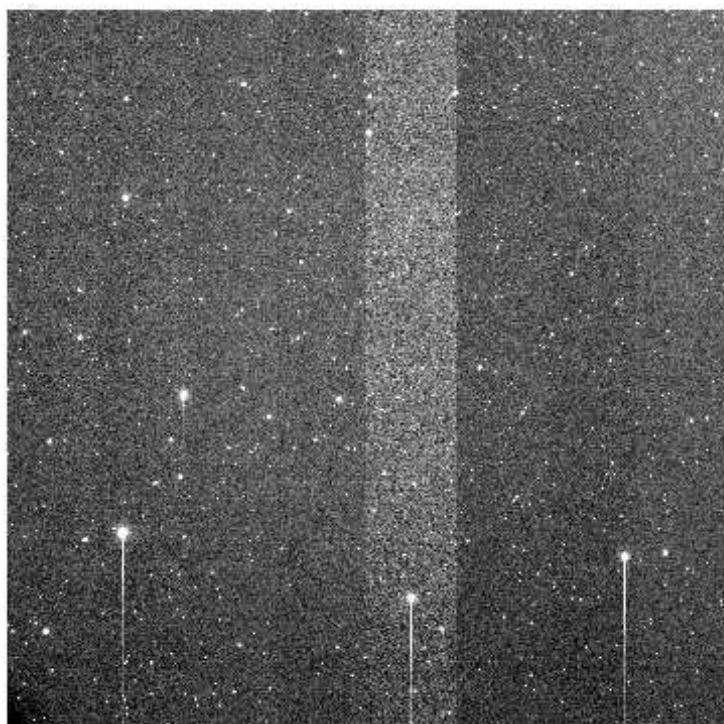
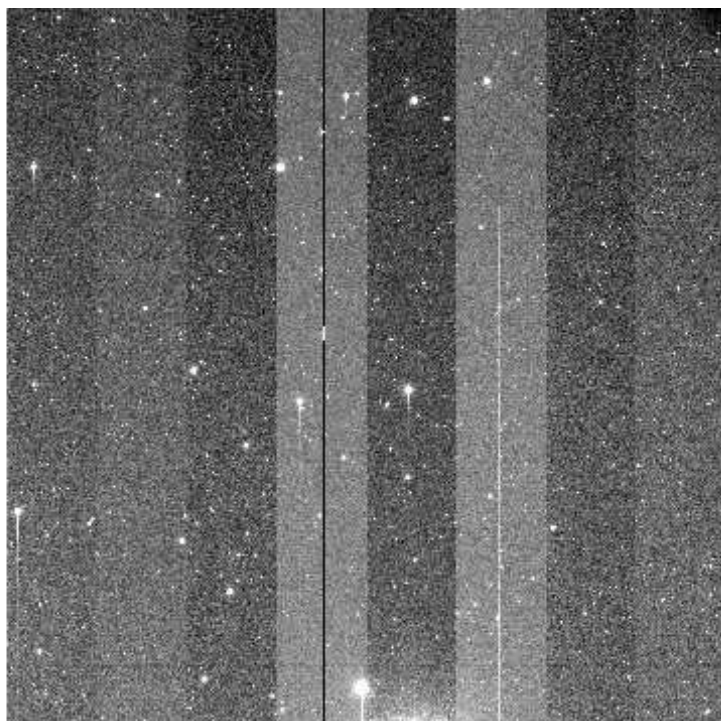
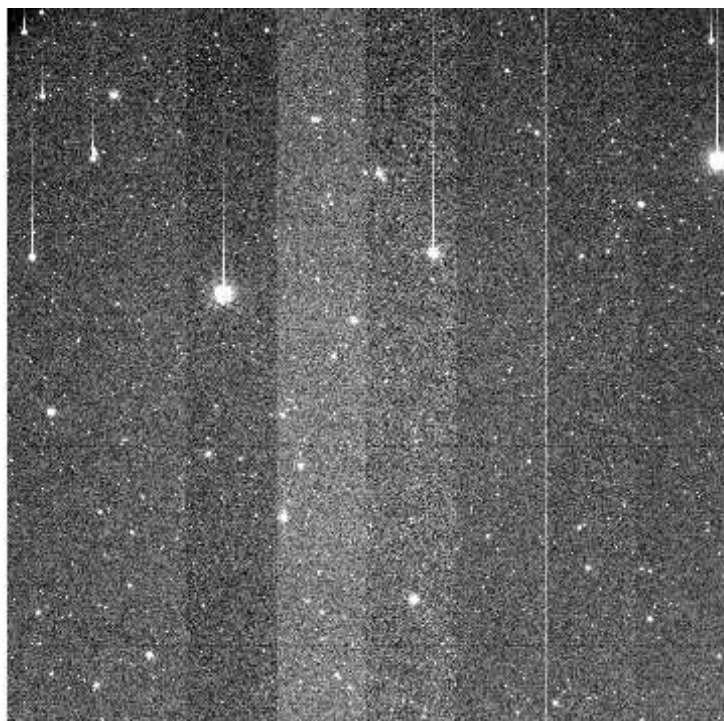

2.11e+03 2.12e+03 2.14e+03 2.16e+03 2.17e+03 2.19e+03 2.21e+03 2.23e+03 2.24e+03 2.26e+03 2.28e+03

File Name : **xkmts.20260406.029289.fits** # 114 / 131 #
Project ID : LSST
Image Type : OBJECT
Object Name : **IC180908Ane1C-SA2604061750-KkYub**
RA : 09:42:19.020
DEC : -01:07:48.00
Exposure Time : 60
Airmass : 1.24
Sidereal Time : 11:06:49
Filter ID : V
Observation Date : 2026-04-06T20:41:09
CCD Temperature : -109.44

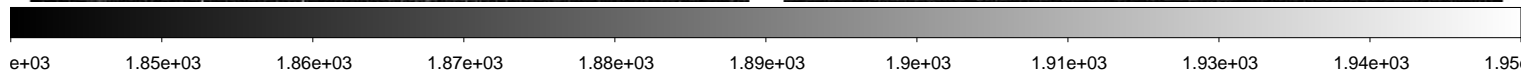
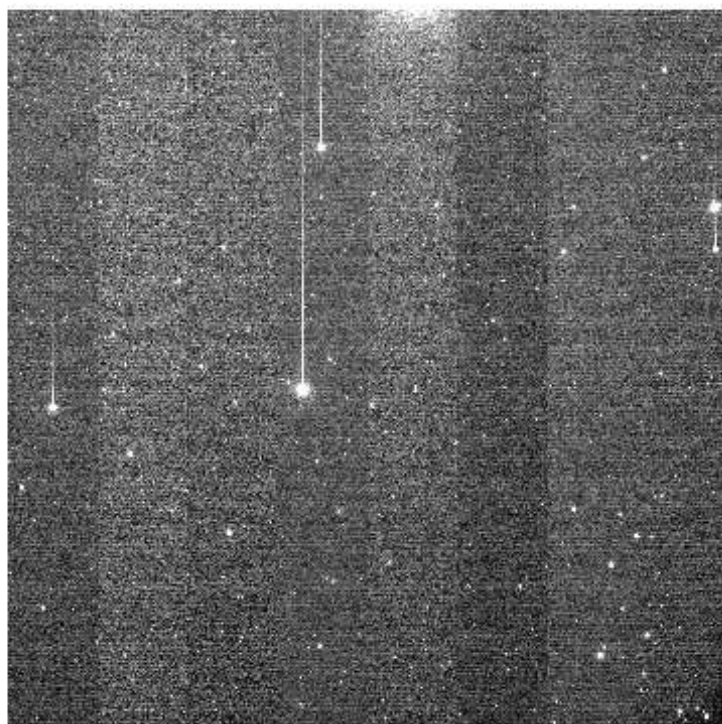
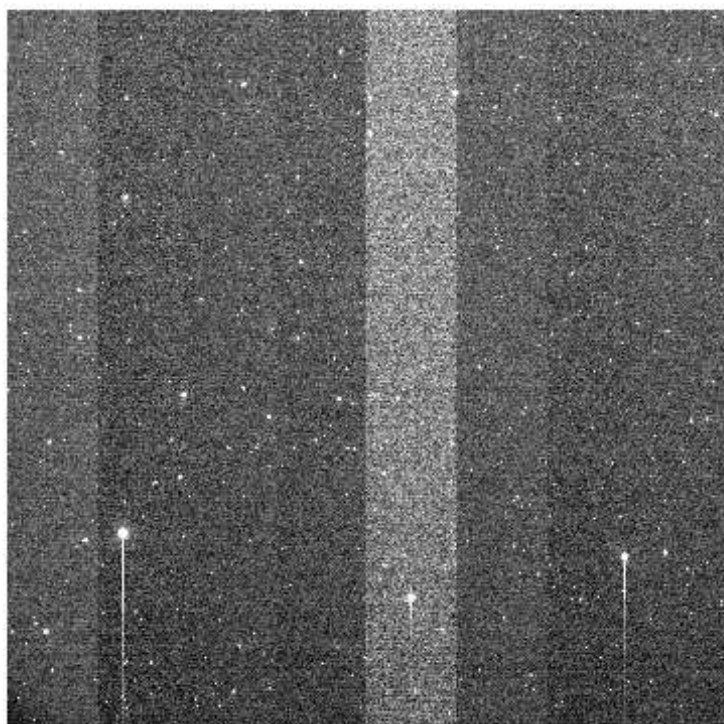
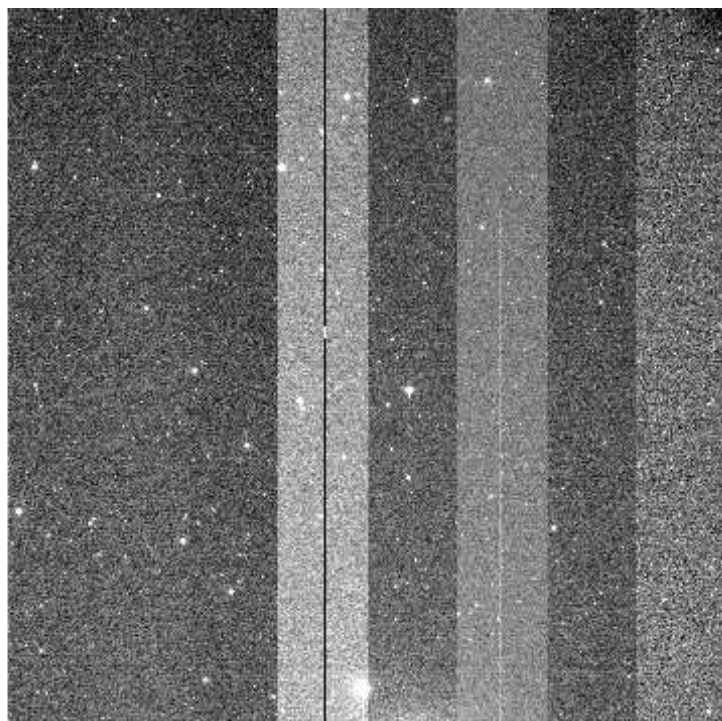
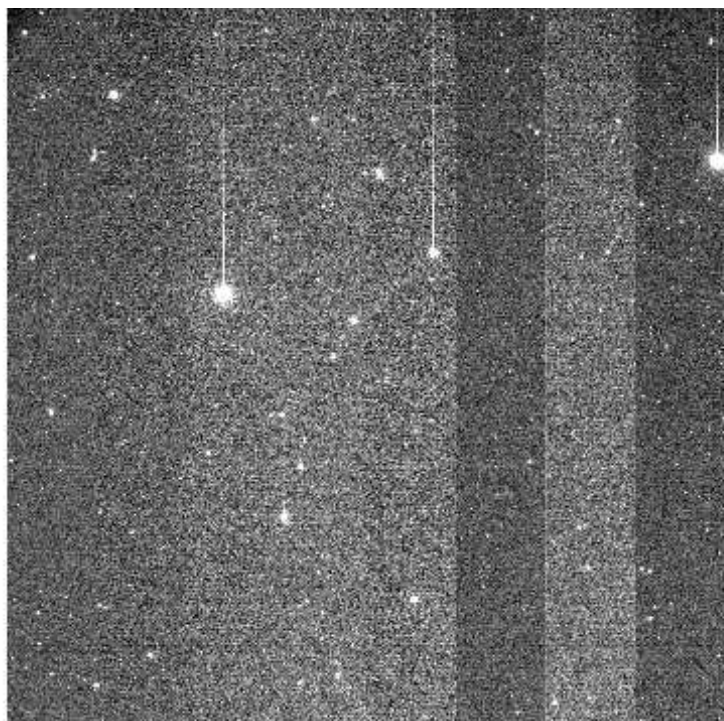

File Name : **xkmts.20260406.029290.fits** # 115 / 131 #
Project ID : LSST
Image Type : OBJECT
Object Name : **IC180908Ane2C-SA2604061750-bVmIY**
RA : 09:42:26.020
DEC : -01:11:06.10
Exposure Time : 60
Airmass : 1.25
Sidereal Time : 11:08:48
Filter ID : I
Observation Date : 2026-04-06T20:43:08
CCD Temperature : -109.42

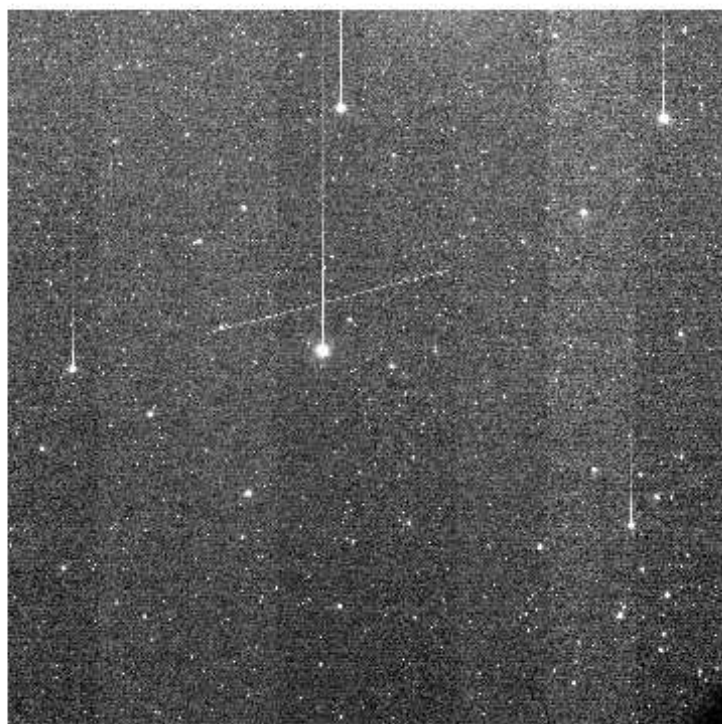
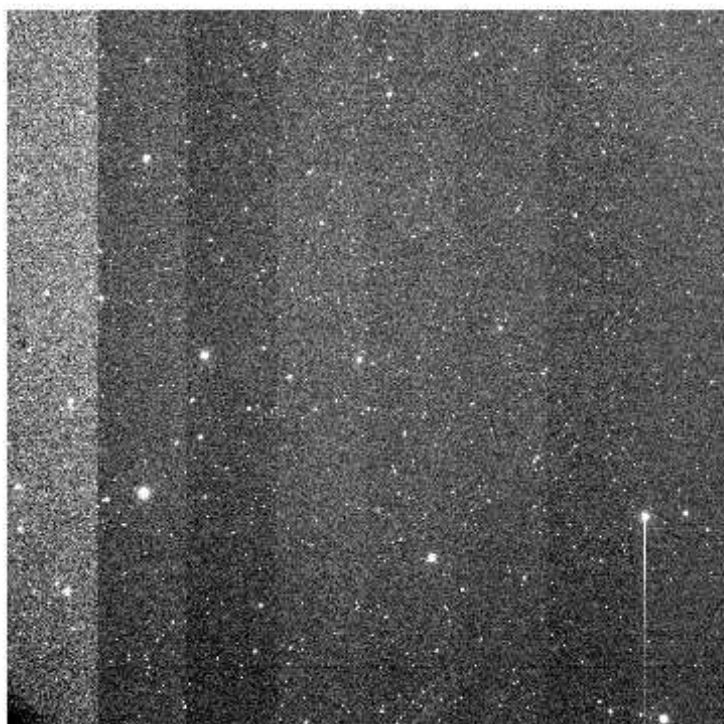
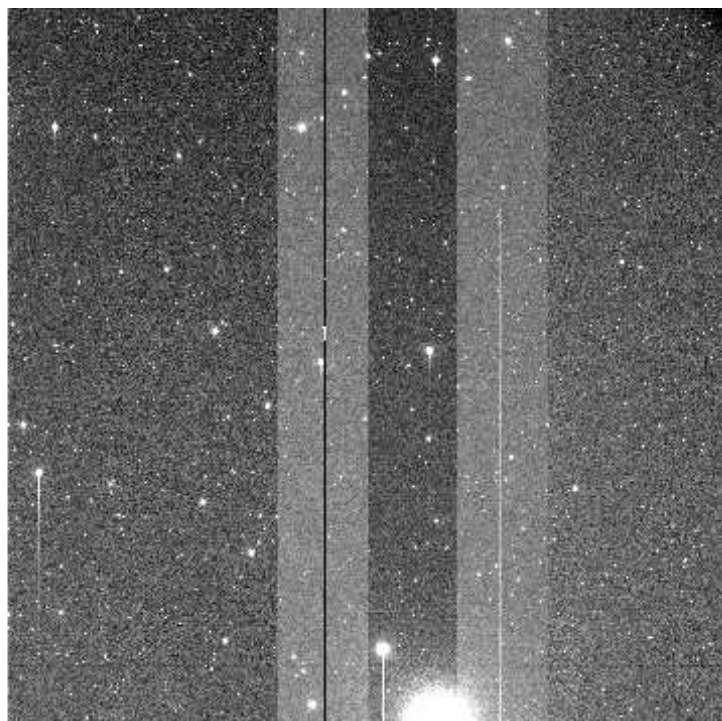
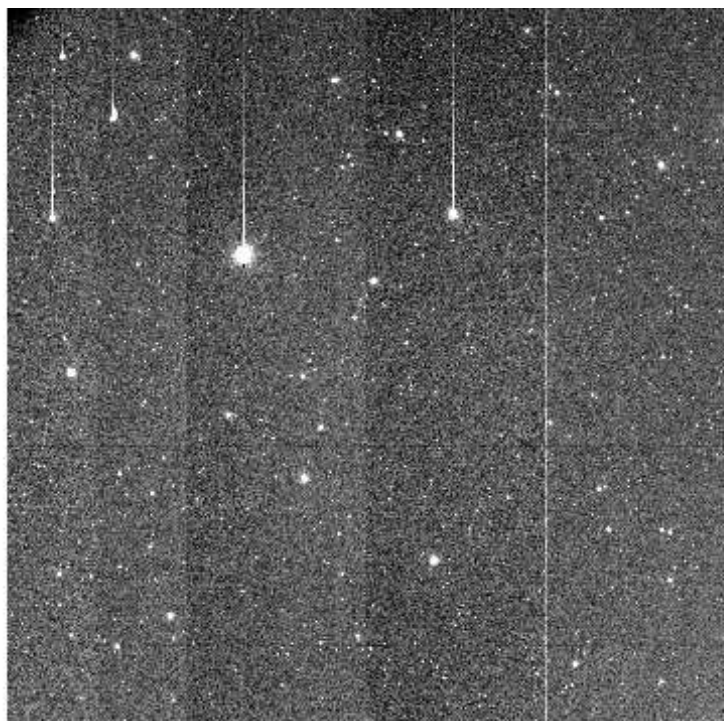

e+03 2.12e+03 2.14e+03 2.15e+03 2.17e+03 2.18e+03 2.2e+03 2.21e+03 2.23e+03 2.24e+03 2.26e+03

File Name : **xkmts.20260406.029291.fits** # 116 / 131 #
Project ID : LSST
Image Type : OBJECT
Object Name : **COSMOS_nwC-SA2604061750-SrcoS**
RA : 09:56:26.020
DEC : +03:10:24.80
Exposure Time : 60
Airmass : 1.29
Sidereal Time : 11:10:45
Filter ID : I
Observation Date : 2026-04-06T20:45:17
CCD Temperature : -109.17

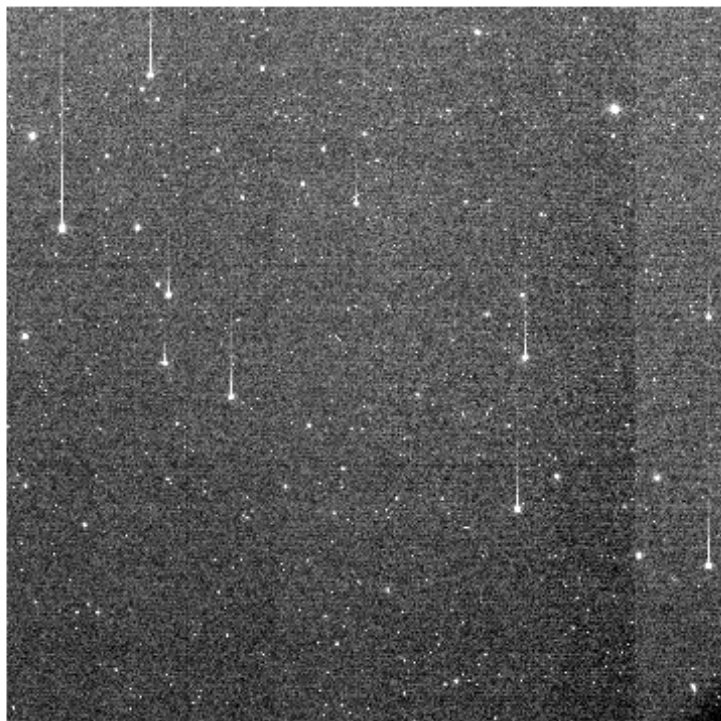
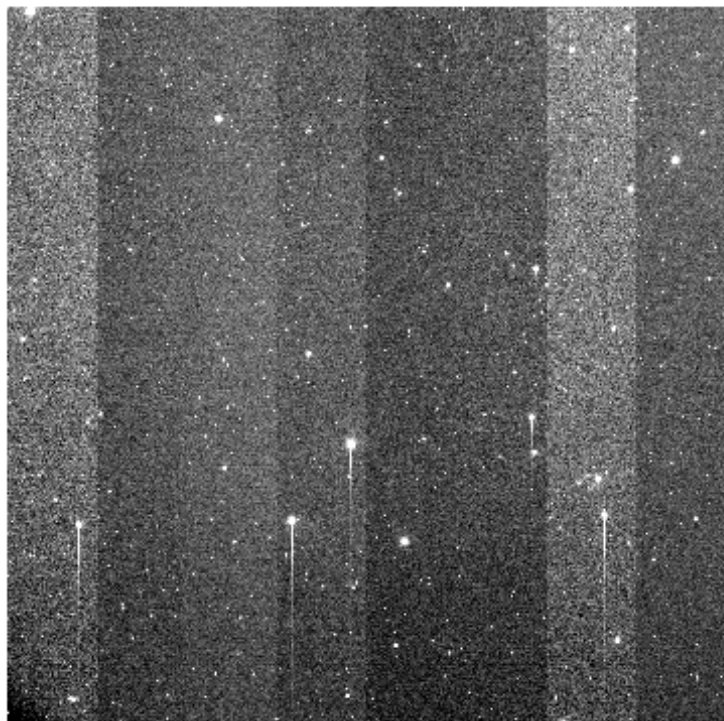
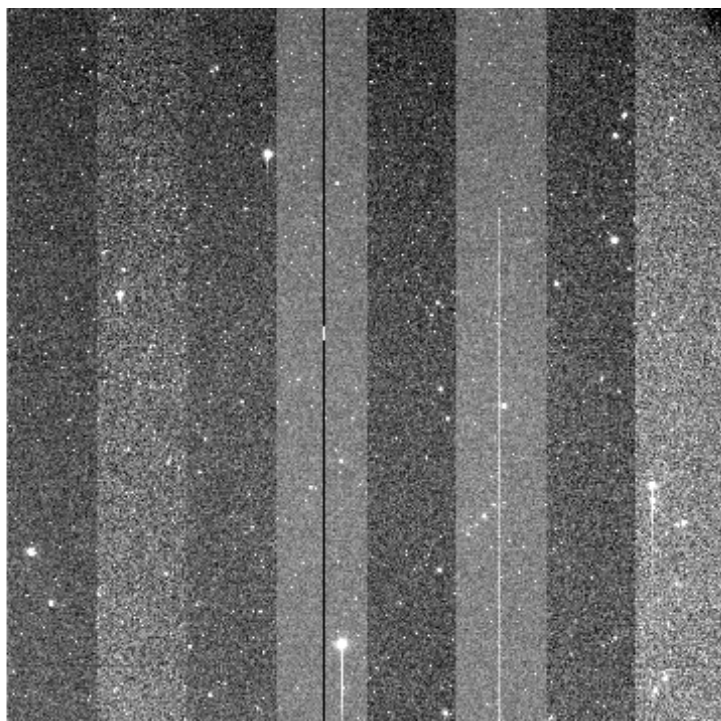
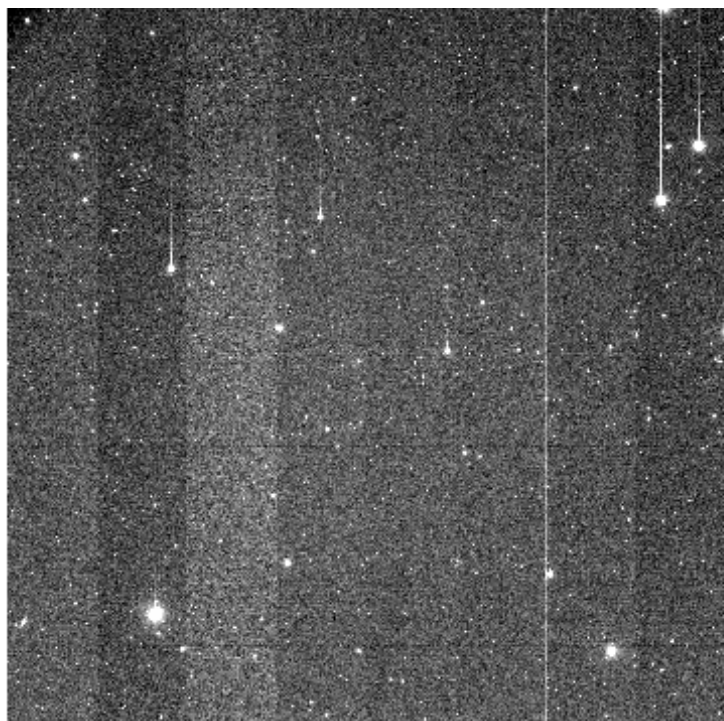

e+03 2.14e+03 2.15e+03 2.17e+03 2.19e+03 2.21e+03 2.22e+03 2.24e+03 2.26e+03 2.27e+03 2.29e+03

File Name : **xkmts.20260406.029292.fits** # 117 / 131 #
Project ID : LSST
Image Type : OBJECT
Object Name : **IC180908Ase1C-SA2604061750-HAhBJ**
RA : 09:42:19.010
DEC : -03:07:48.10
Exposure Time : 60
Airmass : 1.23
Sidereal Time : 11:12:57
Filter ID : I
Observation Date : 2026-04-06T20:47:29
CCD Temperature : -109.48

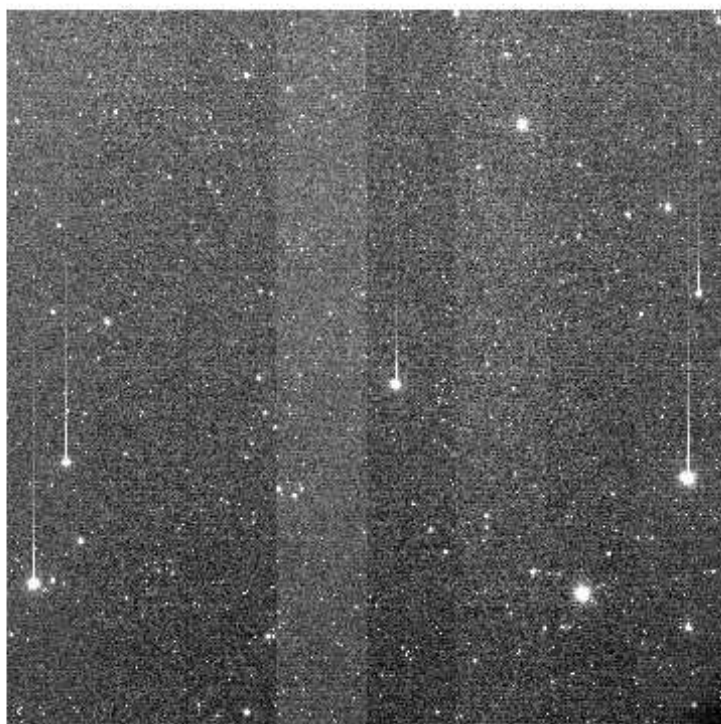
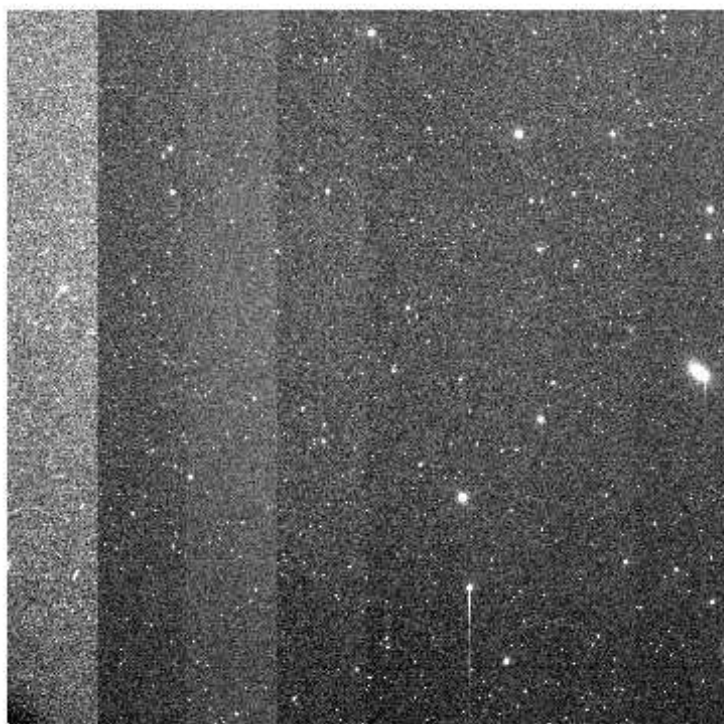
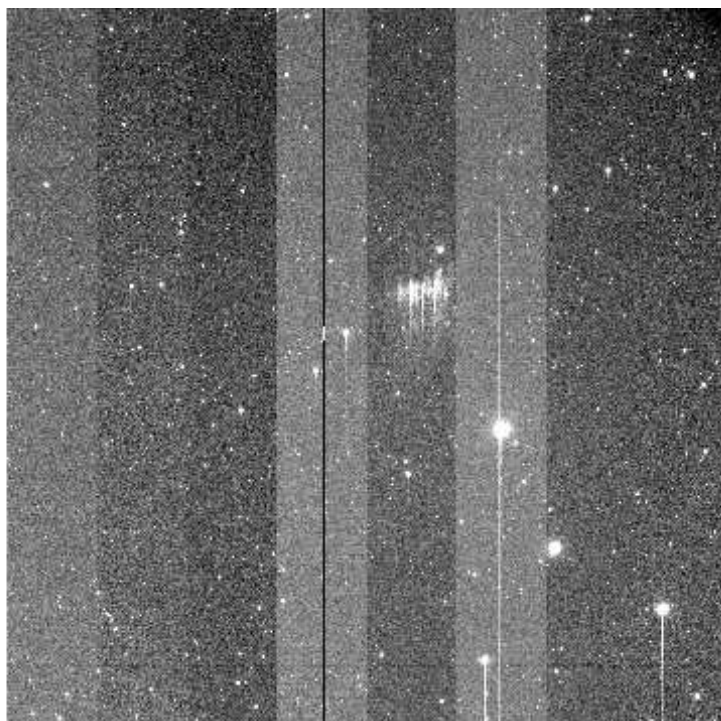
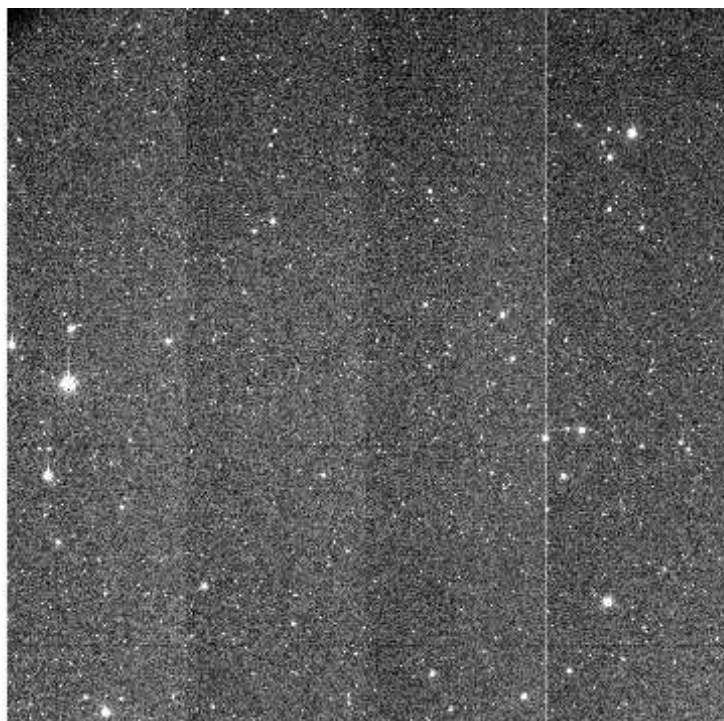

e+03 2.11e+03 2.13e+03 2.14e+03 2.16e+03 2.17e+03 2.19e+03 2.21e+03 2.22e+03 2.24e+03 2.26e+03

File Name : **xkmts.20260406.029293.fits** # 118 / 131 #
Project ID : LSST
Image Type : OBJECT
Object Name : **IC180908Ase1C-SA2604061750-JwEih**
RA : 09:42:19.020
DEC : -03:07:48.10
Exposure Time : 60
Airmass : 1.23
Sidereal Time : 11:15:11
Filter ID : V
Observation Date : 2026-04-06T20:49:29
CCD Temperature : -109.52

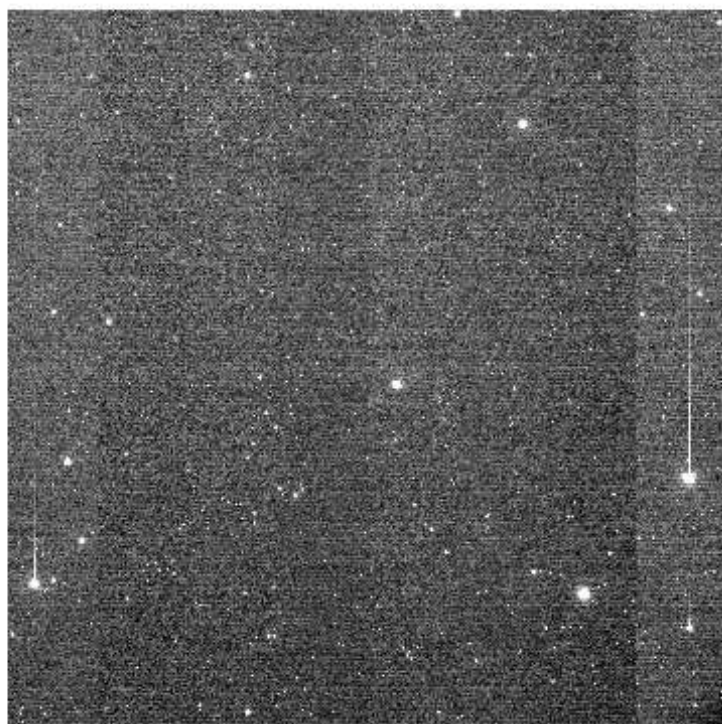
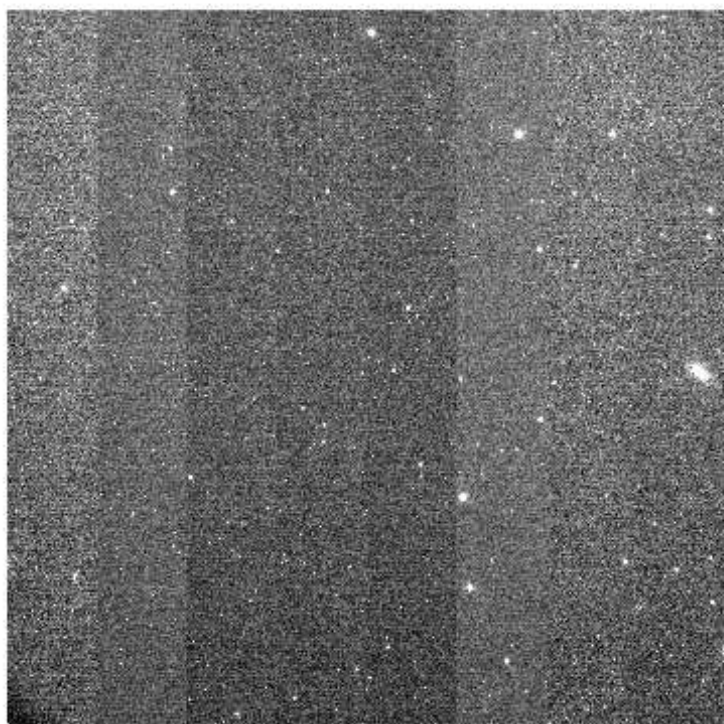
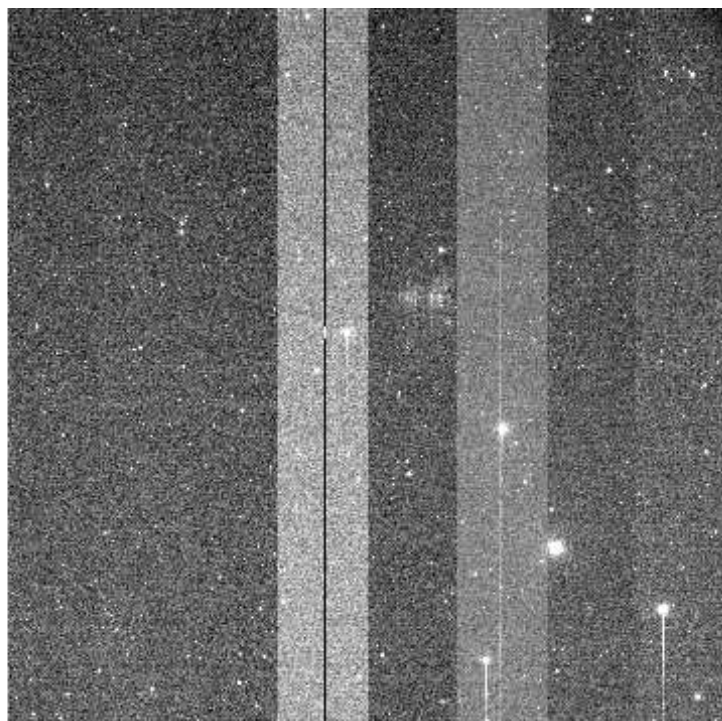
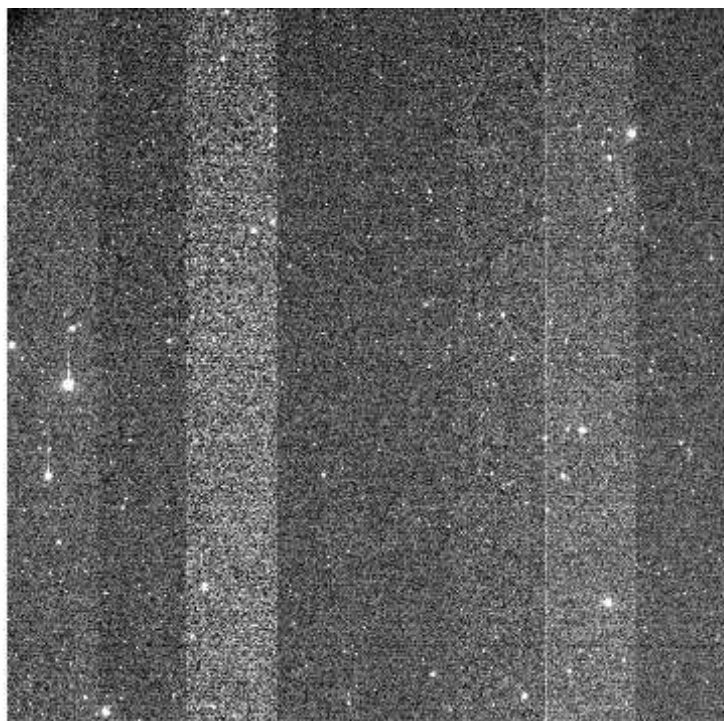

e+03 1.85e+03 1.86e+03 1.87e+03 1.88e+03 1.89e+03 1.9e+03 1.91e+03 1.92e+03 1.93e+03 1.94

File Name : **xkmts.20260406.029294.fits** # 119 / 131 #
Project ID : LSST
Image Type : OBJECT
Object Name : **IC180908Ase2C-SA2604061750-cQiPH**
RA : 09:42:26.020
DEC : -03:11:06.10
Exposure Time : 60
Airmass : 1.24
Sidereal Time : 11:18:10
Filter ID : I
Observation Date : 2026-04-06T20:52:28
CCD Temperature : -109.5

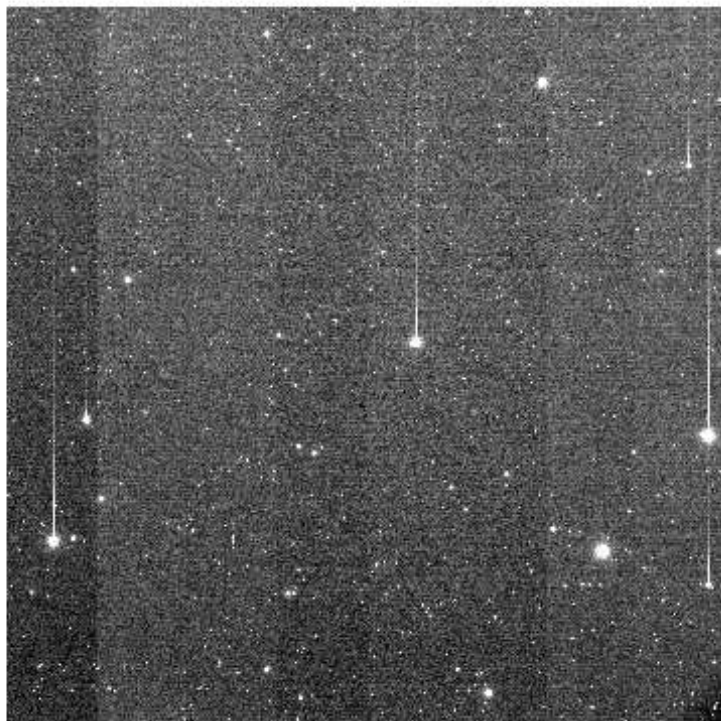
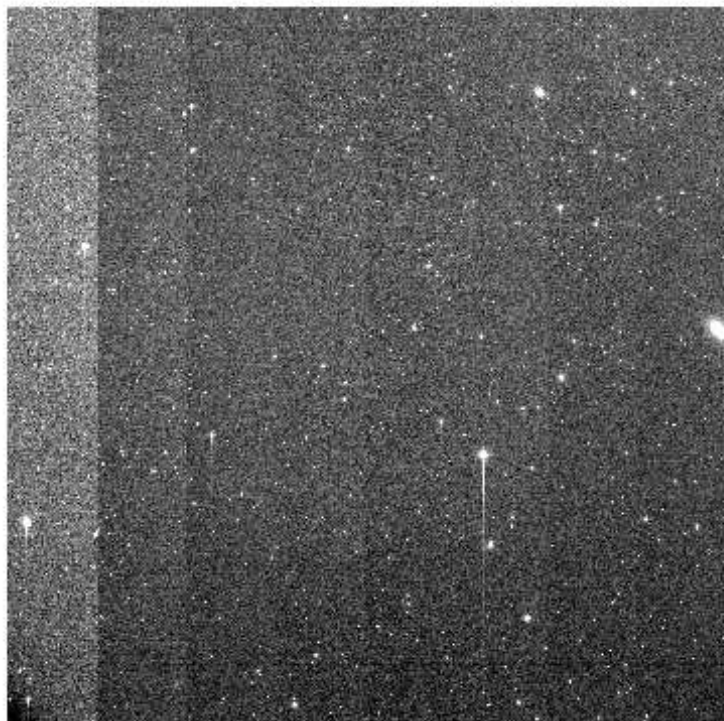
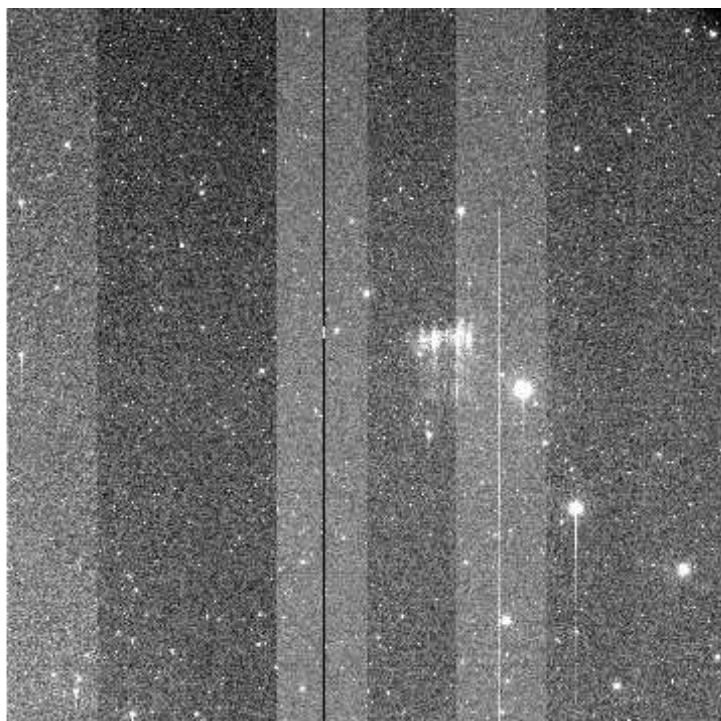
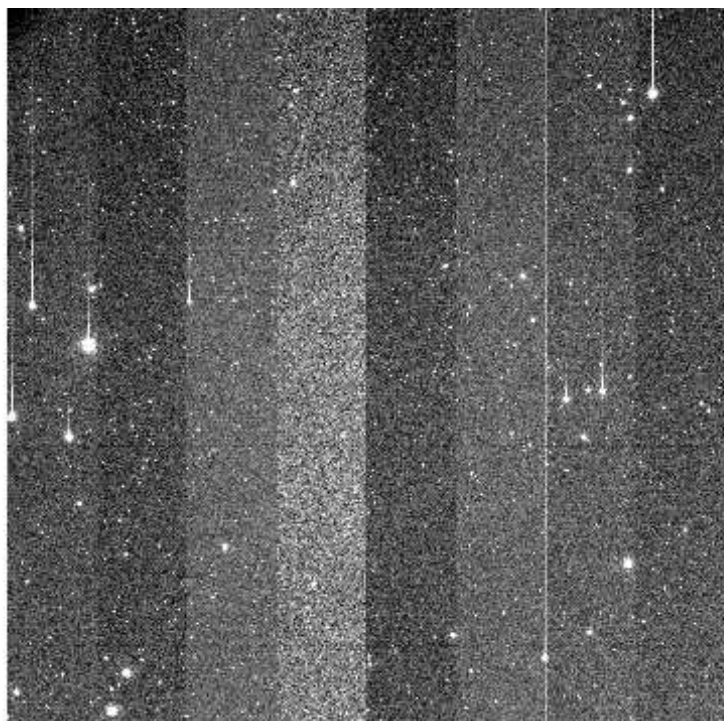

e+03 2.11e+03 2.13e+03 2.14e+03 2.16e+03 2.18e+03 2.19e+03 2.21e+03 2.23e+03 2.25e+03 2.26

File Name : **xkmts.20260406.029295.fits** # 120 / 131 #
Project ID : LSST
Image Type : OBJECT
Object Name : **COSMOS_swC-SA2604061750-LYvqT**
RA : 09:56:26.020
DEC : +01:11:24.70
Exposure Time : 60
Airmass : 1.27
Sidereal Time : 11:20:09
Filter ID : I
Observation Date : 2026-04-06T20:54:39
CCD Temperature : -109.5

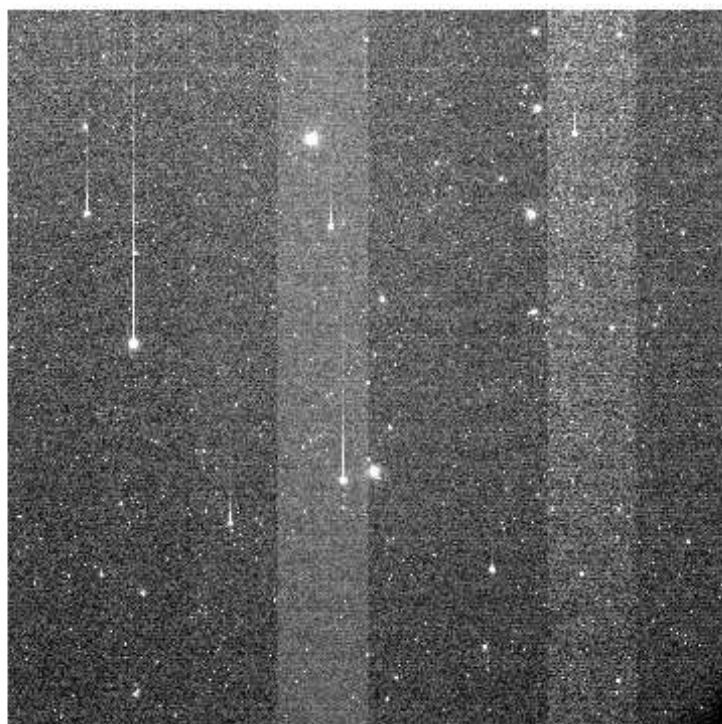
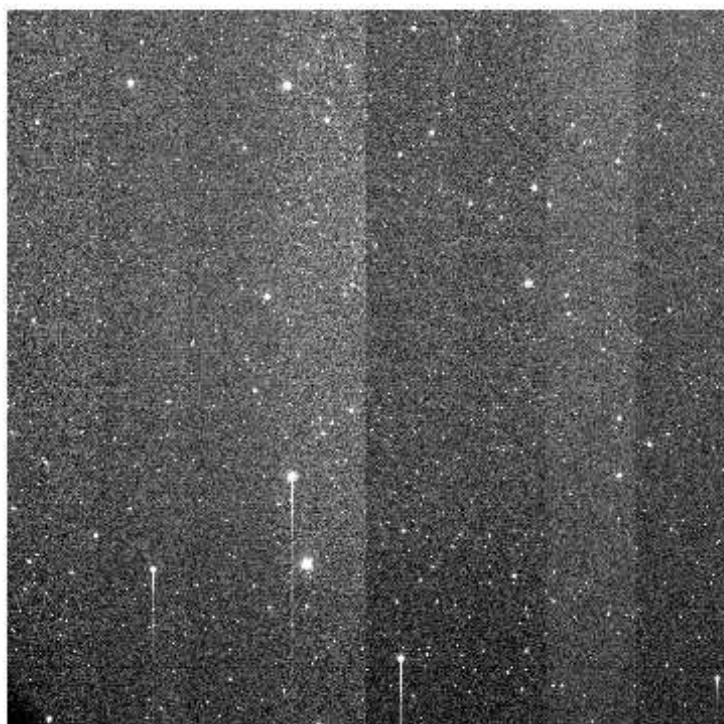
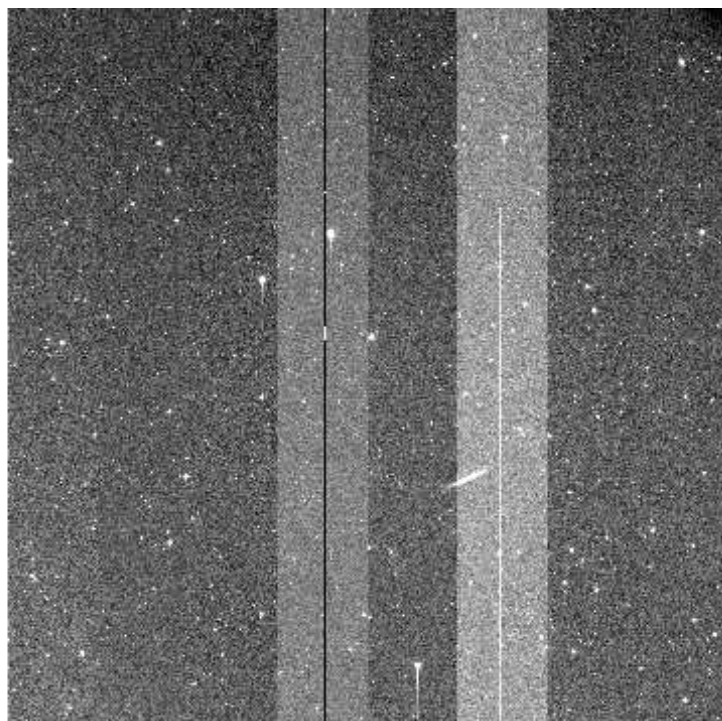
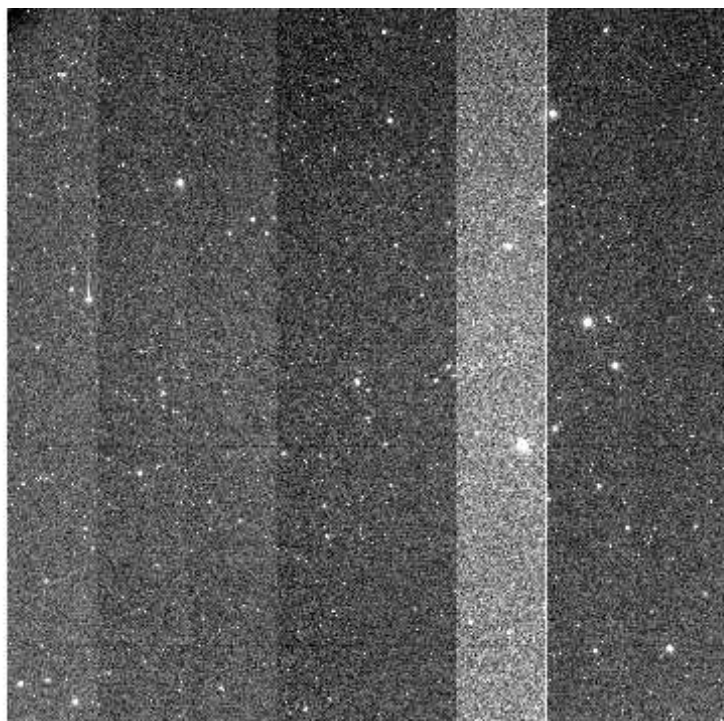

e+03 2.1e+03 2.12e+03 2.14e+03 2.16e+03 2.18e+03 2.2e+03 2.21e+03 2.23e+03 2.25e+03 2.27e+03

File Name : **xkmts.20260406.029296.fits** # 121 / 131 #
Project ID : LSST
Image Type : OBJECT
Object Name : **COSMOS_neC-SA2604061750-ckPhX**
RA : 10:04:22.020
DEC : +03:10:24.80
Exposure Time : 60
Airmass : 1.29
Sidereal Time : 11:22:20
Filter ID : I
Observation Date : 2026-04-06T20:56:50
CCD Temperature : -109.51

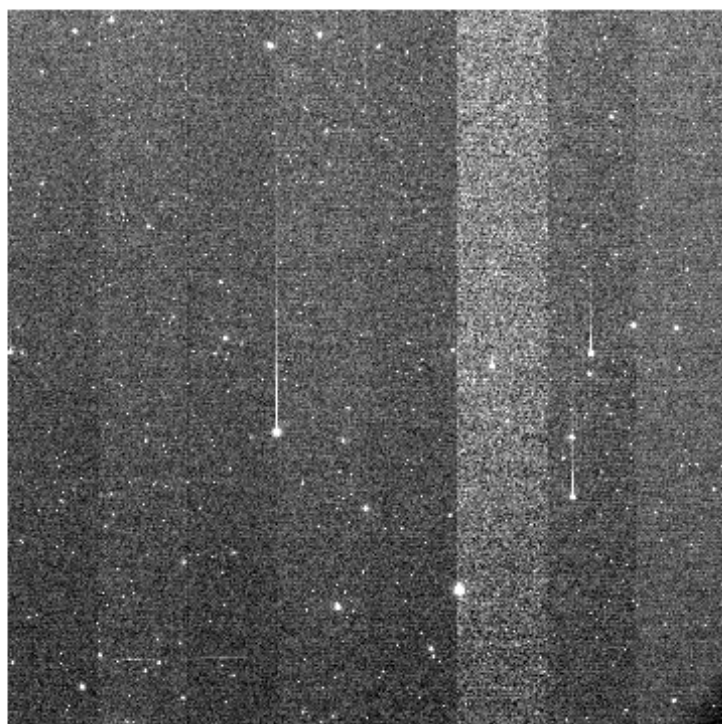
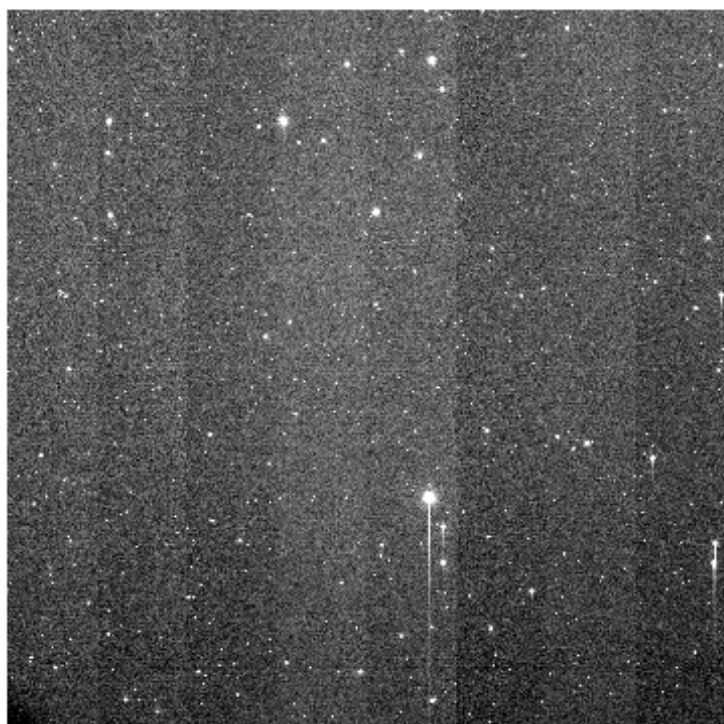
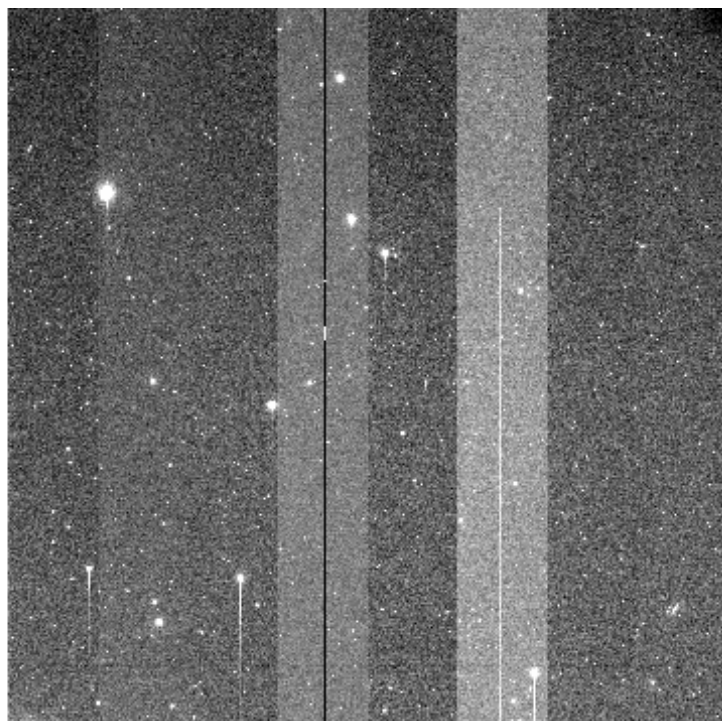
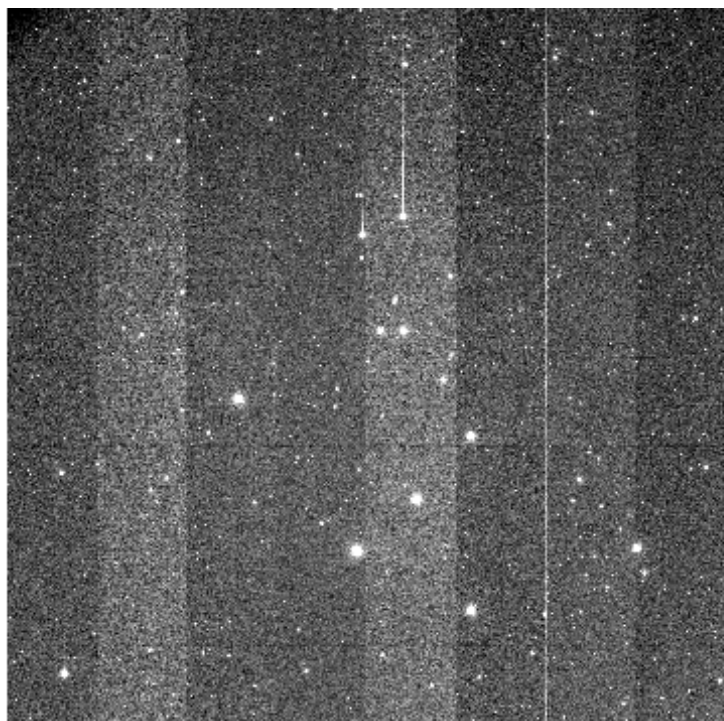

e+03 2.14e+03 2.16e+03 2.17e+03 2.19e+03 2.21e+03 2.22e+03 2.24e+03 2.26e+03 2.27e+03 2.29e+03

File Name : **xkmts.20260406.029297.fits** # 122 / 131 #
Project ID : LSST
Image Type : OBJECT
Object Name : **COSMOS_seC-SA2604061750-euRdn**
RA : 10:04:22.020
DEC : +01:11:25.70
Exposure Time : 60
Airmass : 1.27
Sidereal Time : 11:24:33
Filter ID : I
Observation Date : 2026-04-06T20:58:50
CCD Temperature : -109.55

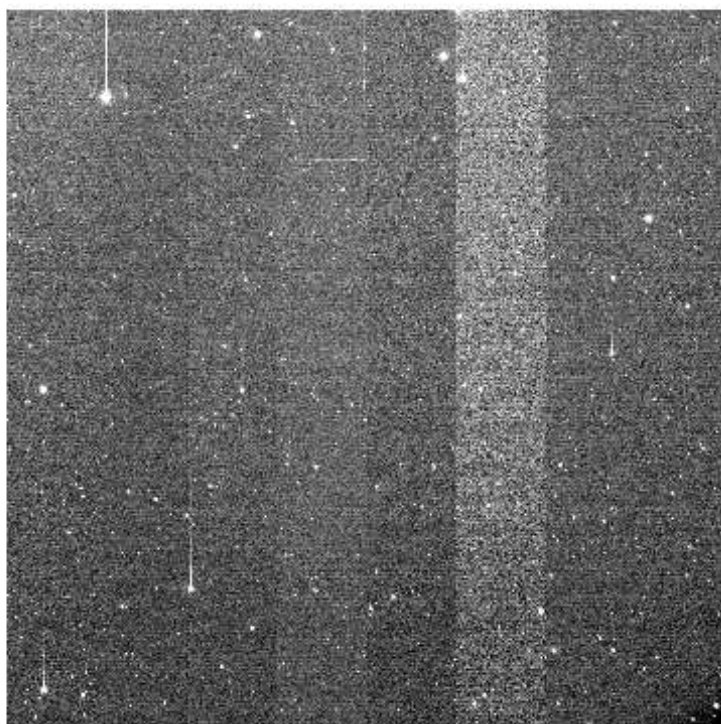
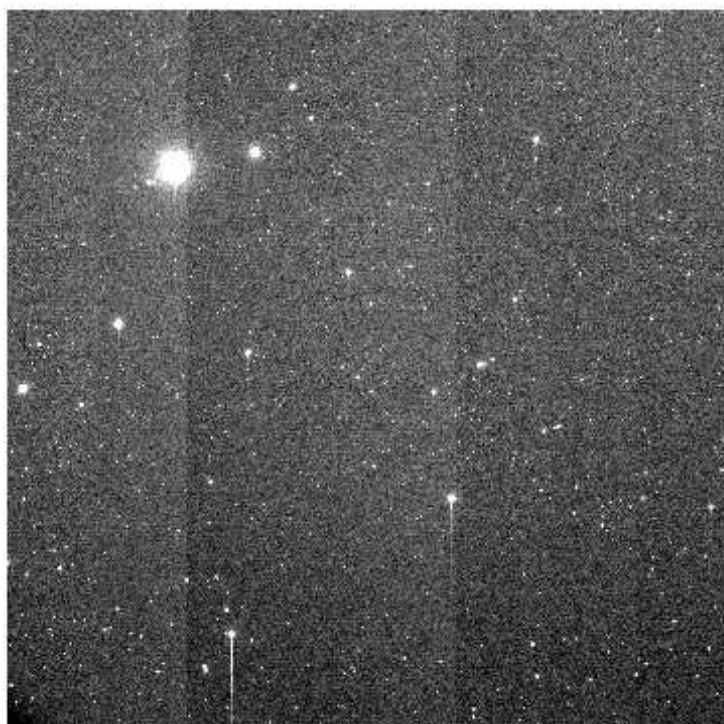
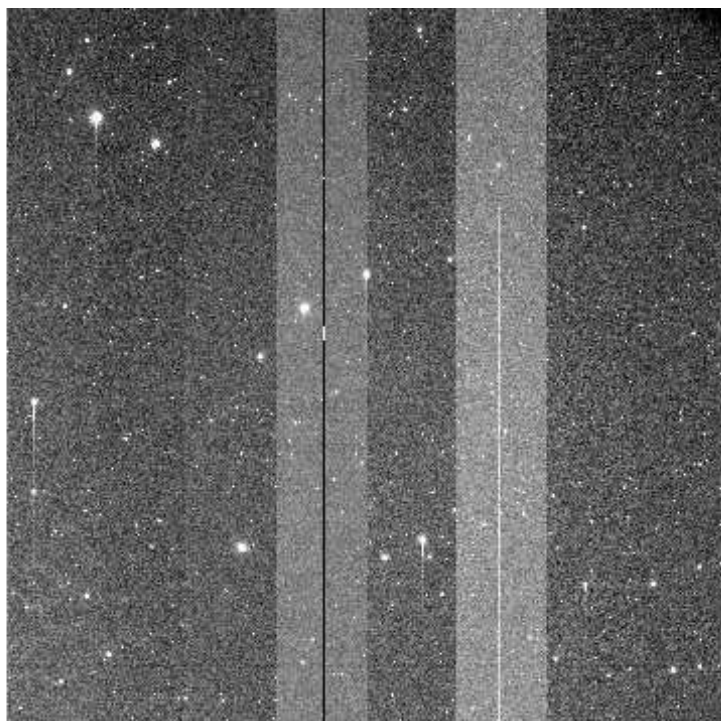
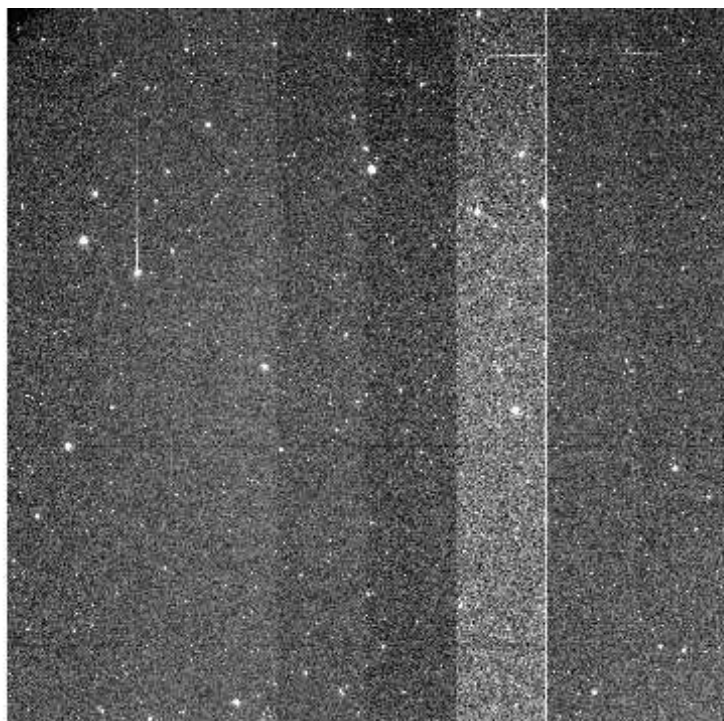

e+03 2.13e+03 2.15e+03 2.17e+03 2.18e+03 2.2e+03 2.22e+03 2.23e+03 2.25e+03 2.27e+03 2.28e+03

File Name : **xkmts.20260406.029298.fits** # 123 / 131 #
Project ID : LSST
Image Type : OBJECT
Object Name : **gaia18csgC-SA2604061750-cAlaC**
RA : 07:18:29.990
DEC : -66:58:05.90
Exposure Time : 60
Airmass : 1.55
Sidereal Time : 11:28:25
Filter ID : V
Observation Date : 2026-04-06T21:02:41
CCD Temperature : -109.52

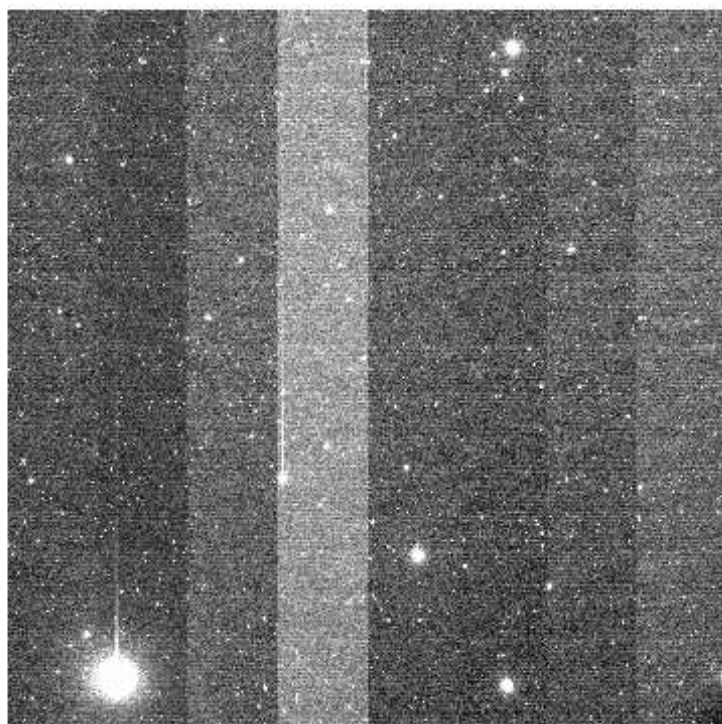
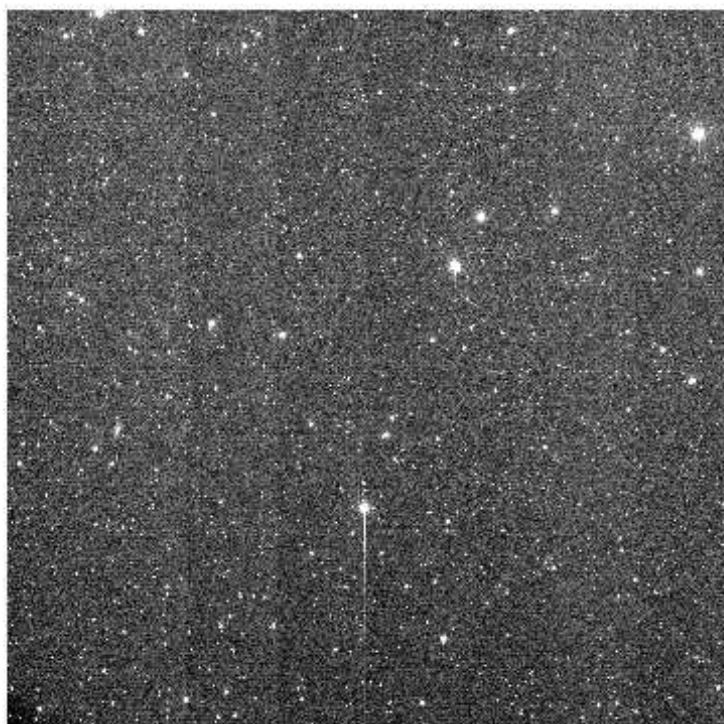
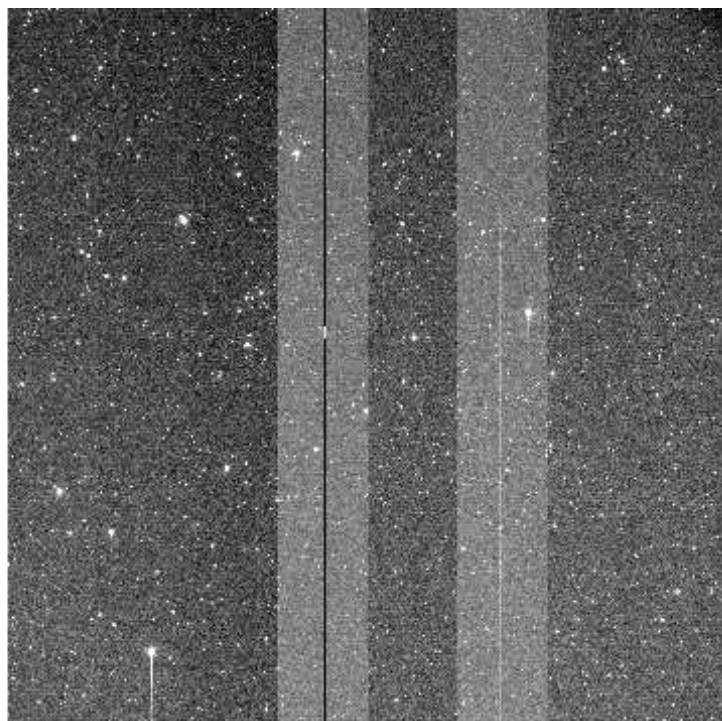
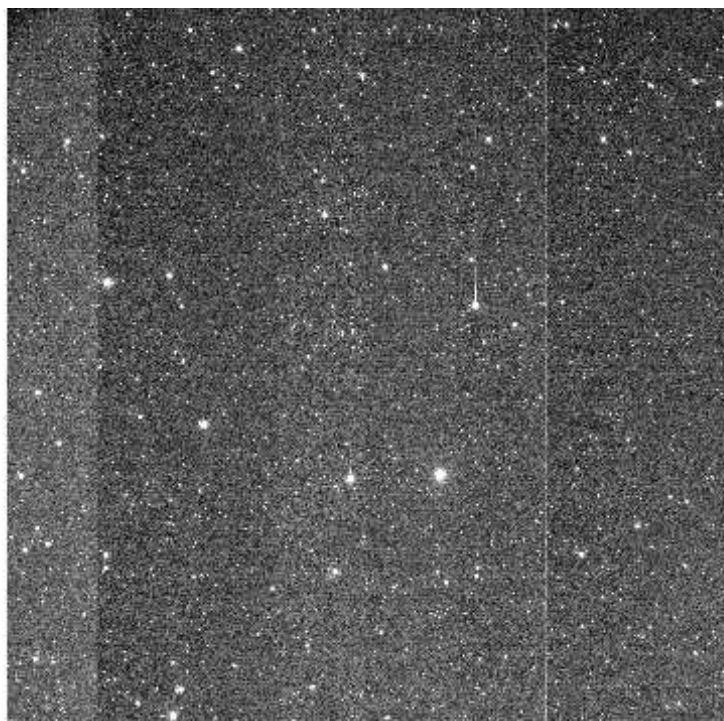

e+03 1.87e+03 1.88e+03 1.9e+03 1.91e+03 1.92e+03 1.93e+03 1.95e+03 1.96e+03 1.97e+03 1.98

File Name : **xkmts.20260406.029299.fits** # 124 / 131 #
Project ID : LSST
Image Type : OBJECT
Object Name : **gaia18csgC-SA2604061750-coeMU**
RA : 07:18:29.980
DEC : -66:58:04.90
Exposure Time : 60
Airmass : 1.55
Sidereal Time : 11:30:22
Filter ID : I
Observation Date : 2026-04-06T21:04:50
CCD Temperature : -109.56

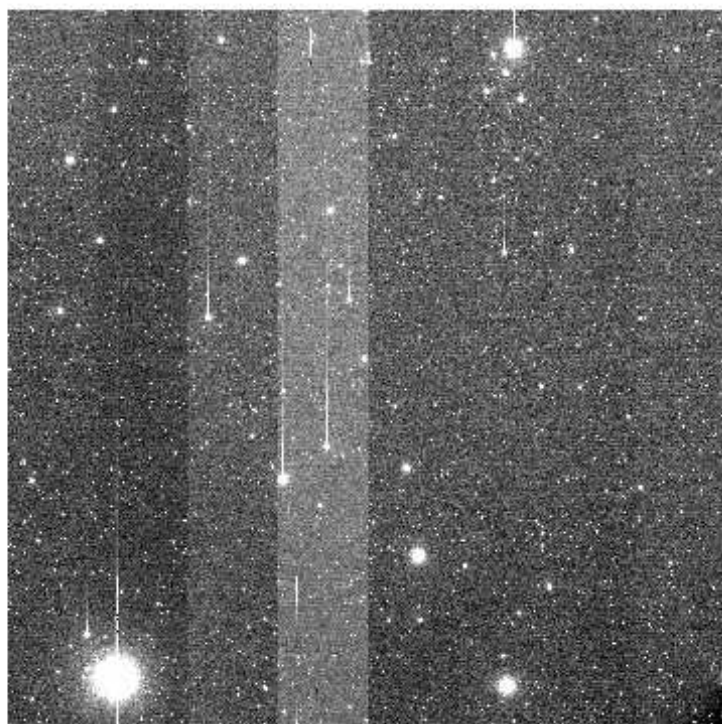
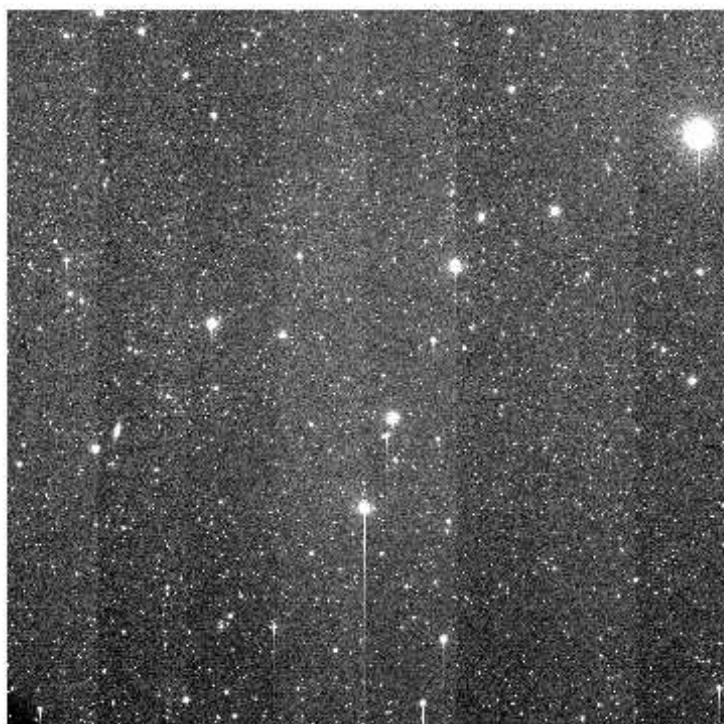
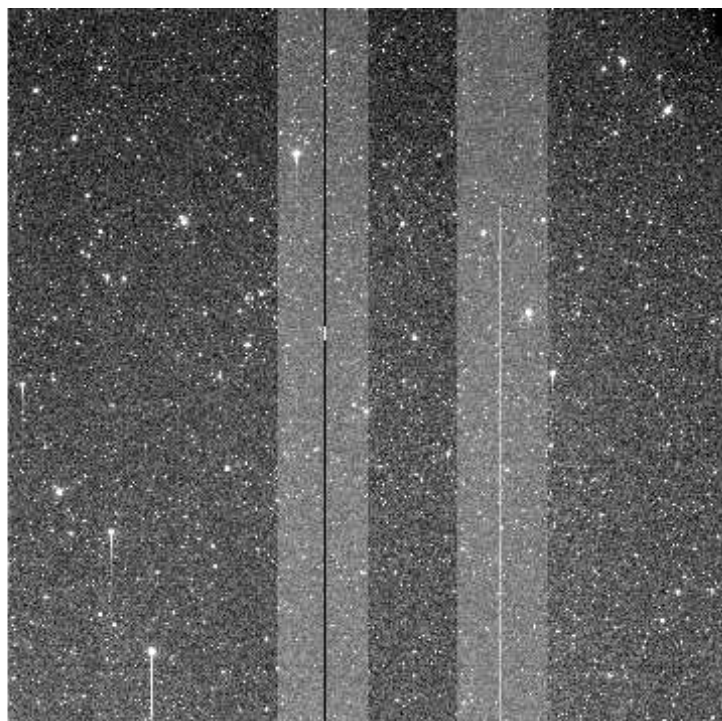
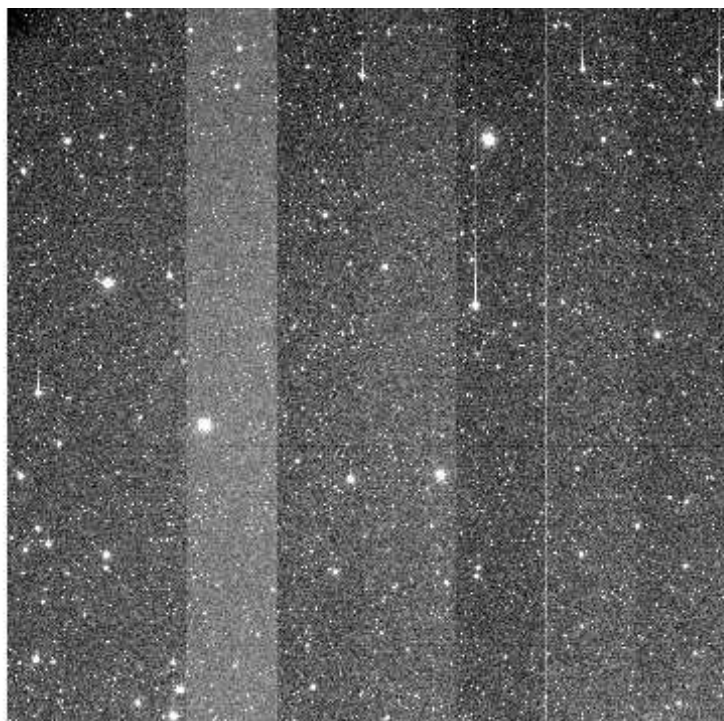

e+03 2.18e+03 2.2e+03 2.22e+03 2.24e+03 2.26e+03 2.28e+03 2.3e+03 2.32e+03 2.34e+03 2.36e+03

File Name : **xkmts.20260406.029300.fits** # 125 / 131 #
Project ID : LSST
Image Type : OBJECT
Object Name : **gaia18difC-SA2604061750-SHHrB**
RA : 13:12:52.020
DEC : -59:10:32.20
Exposure Time : 60
Airmass : 1.18
Sidereal Time : 11:33:46
Filter ID : I
Observation Date : 2026-04-06T21:08:02
CCD Temperature : -109.52

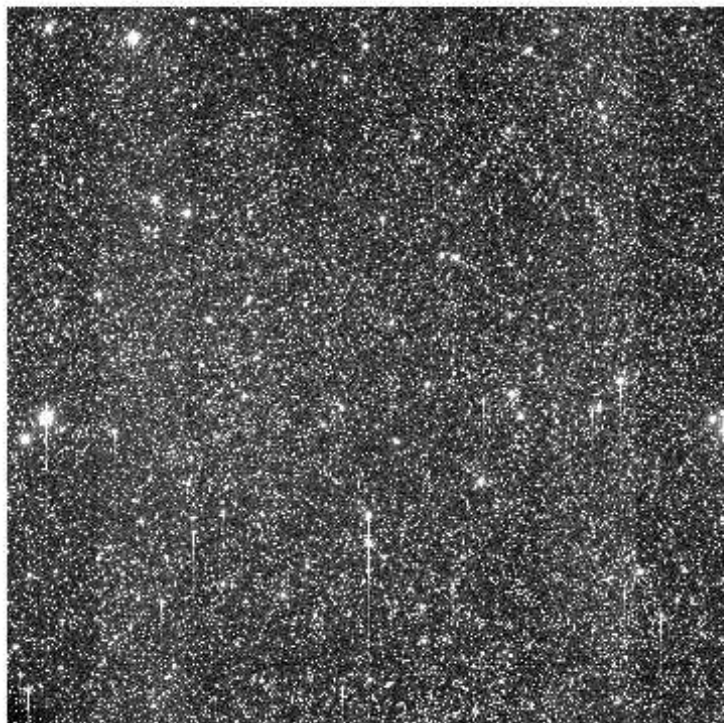
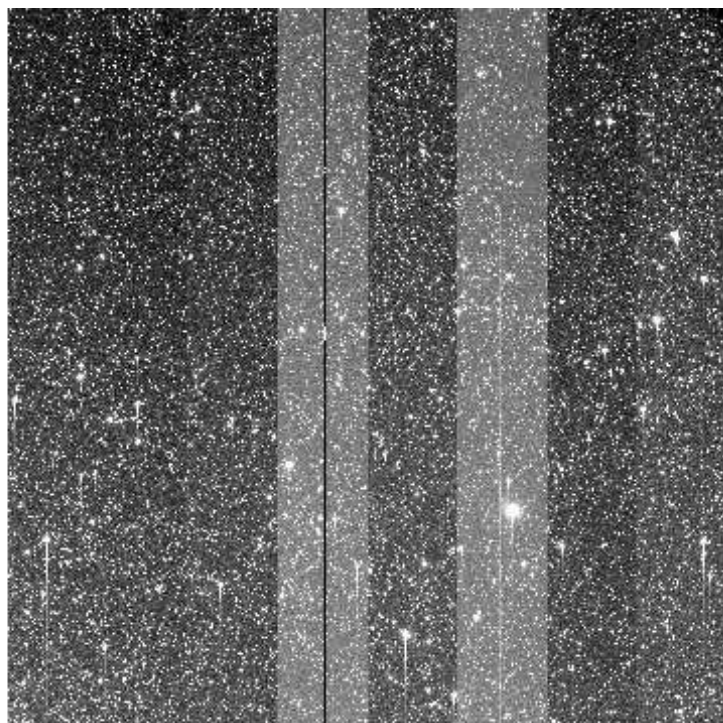
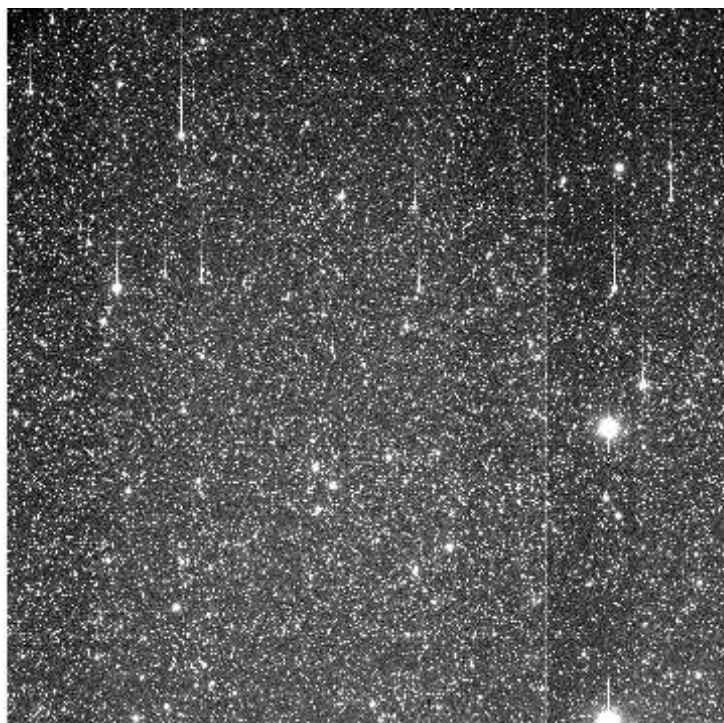

e+03 2.35e+03 2.38e+03 2.42e+03 2.46e+03 2.5e+03 2.54e+03 2.57e+03 2.61e+03 2.65e+03 2.69e+03

File Name : **xkmts.20260407.029301.fits** # 126 / 131 #
Project ID : ALL
Image Type : BIAS
Object Name : **bias**
RA : 17:25:14.050
DEC : -32:12:18.10
Exposure Time : 0
Airmass : 1.00
Sidereal Time : 17:25:14
Filter ID : R
Observation Date : 2026-04-07T02:58:31
CCD Temperature : -109.52

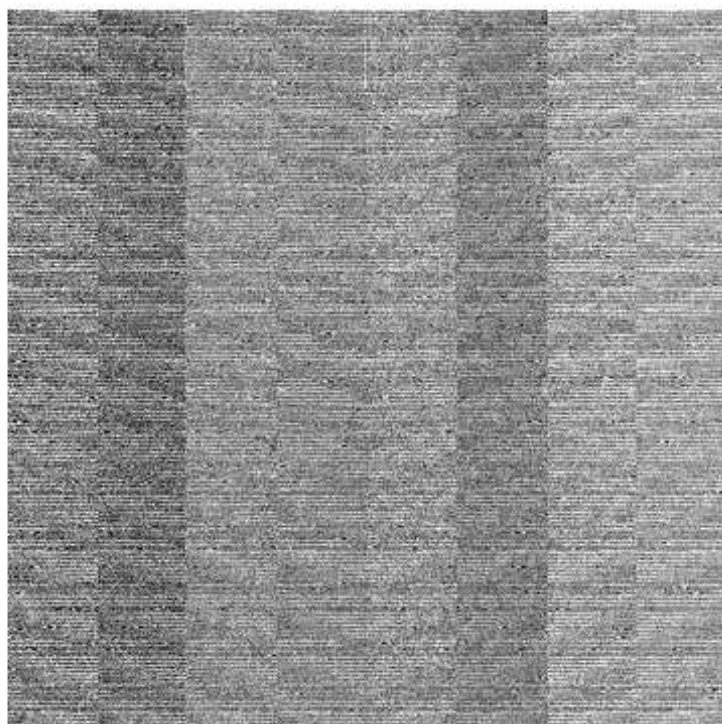
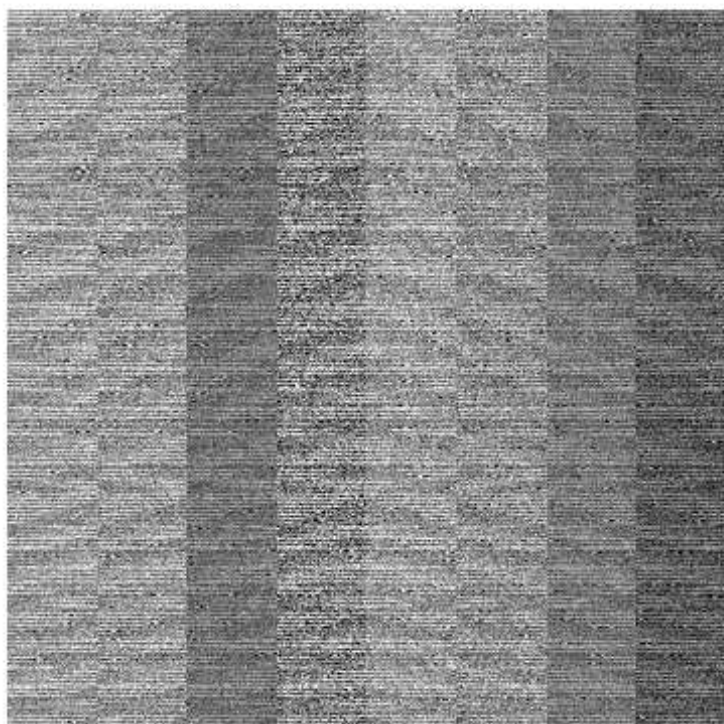
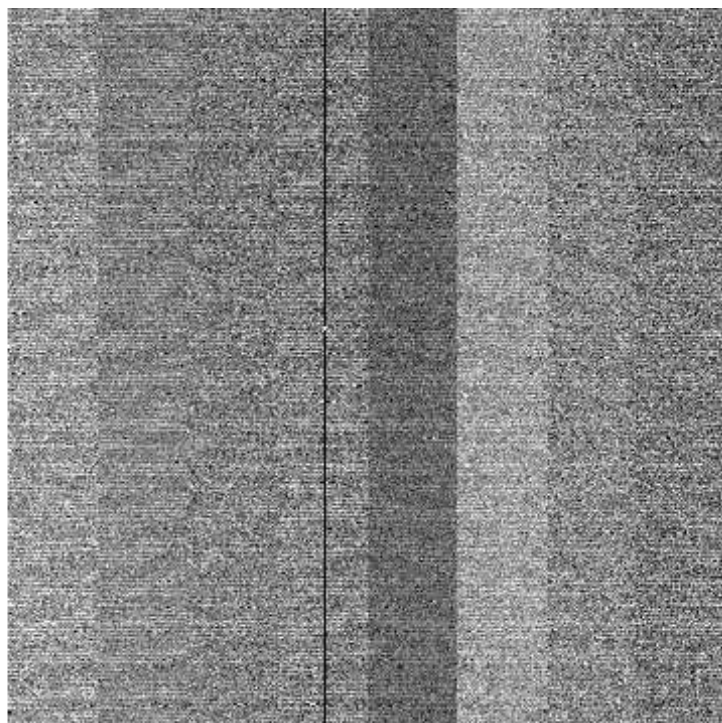
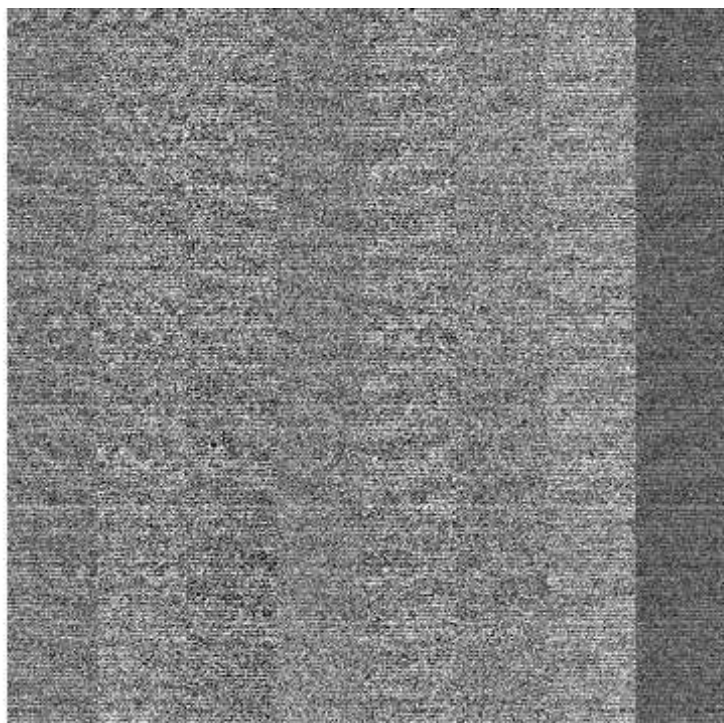

File Name : **xkmts.20260407.029302.fits** # 127 / 131 #
Project ID : ALL
Image Type : BIAS
Object Name : **bias**
RA : 17:26:09.610
DEC : -32:12:18.10
Exposure Time : 0
Airmass : 1.00
Sidereal Time : 17:26:09
Filter ID : R
Observation Date : 2026-04-07T02:59:40
CCD Temperature : -109.26

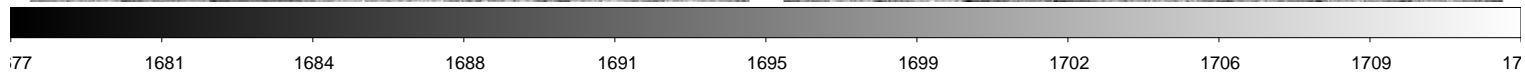
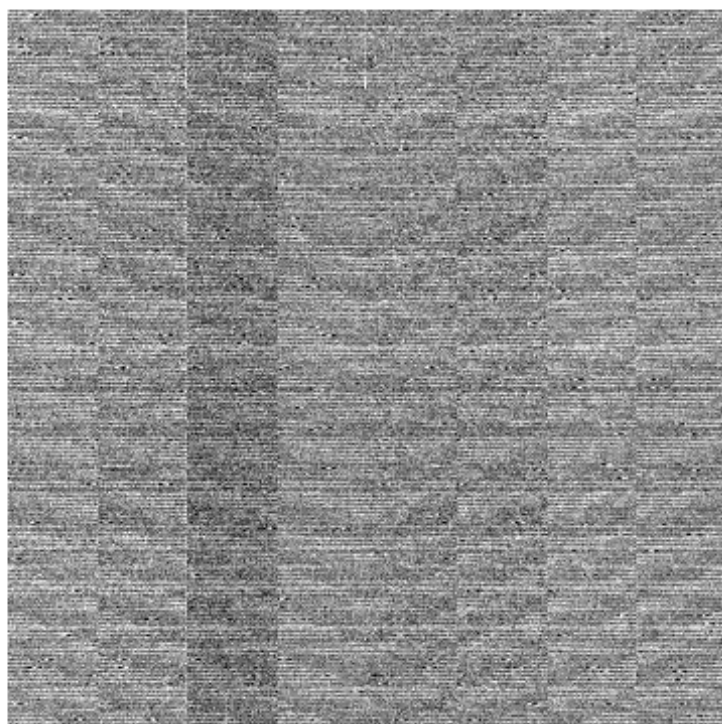
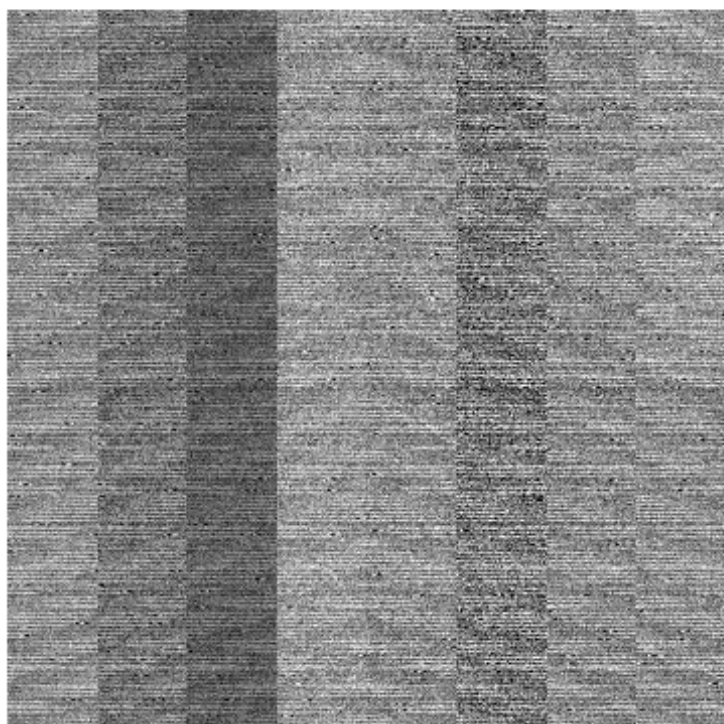
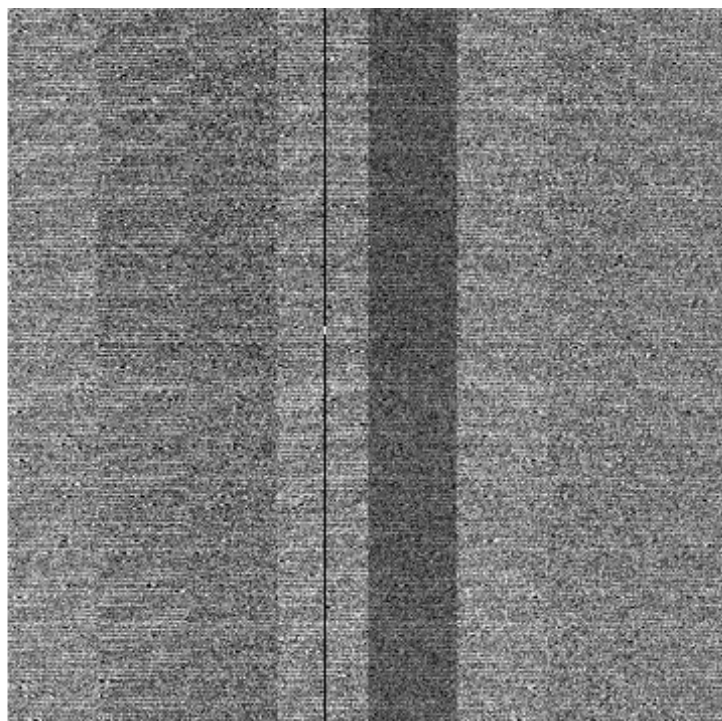
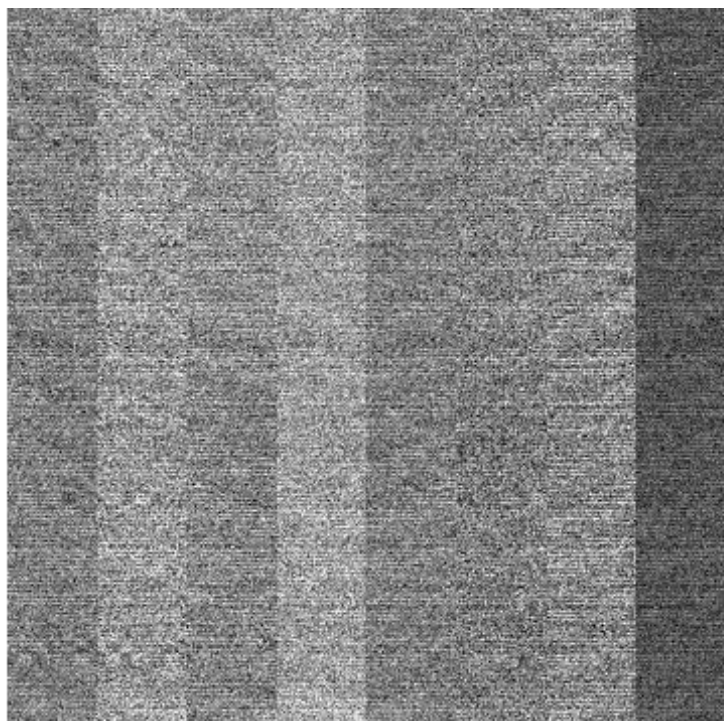

File Name : **xkmts.20260407.029303.fits** # 128 / 131 #
Project ID : ALL
Image Type : BIAS
Object Name : **bias**
RA : 17:27:20.800
DEC : -32:12:18.10
Exposure Time : 0
Airmass : 1.00
Sidereal Time : 17:27:20
Filter ID : R
Observation Date : 2026-04-07T03:00:51
CCD Temperature : -109.33

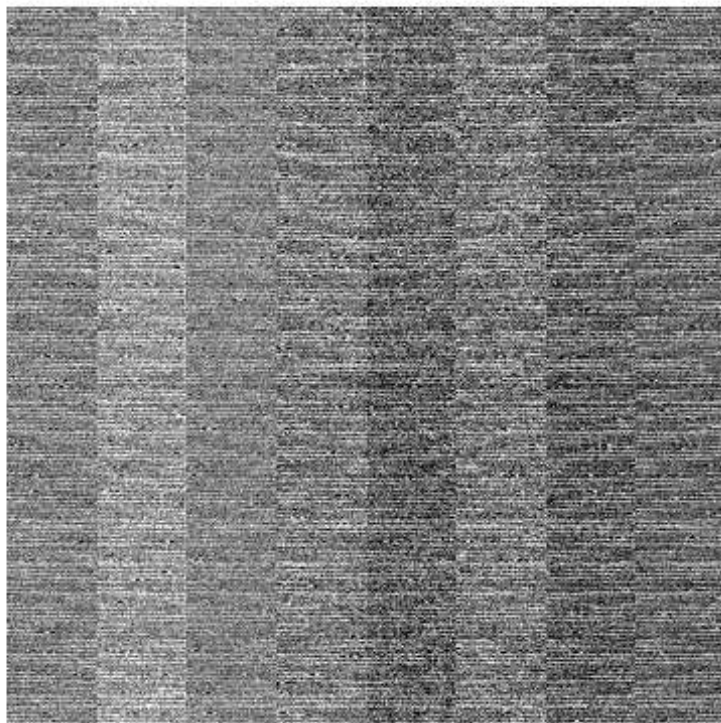
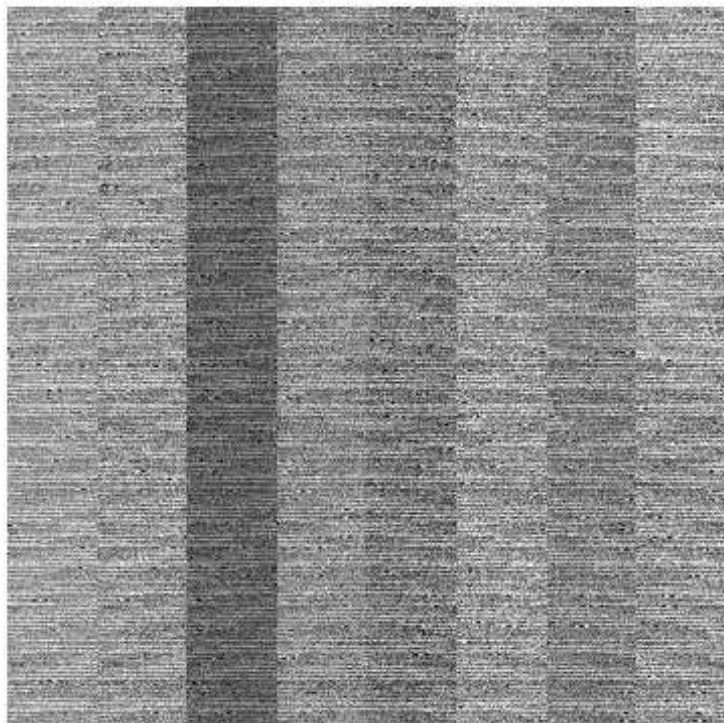
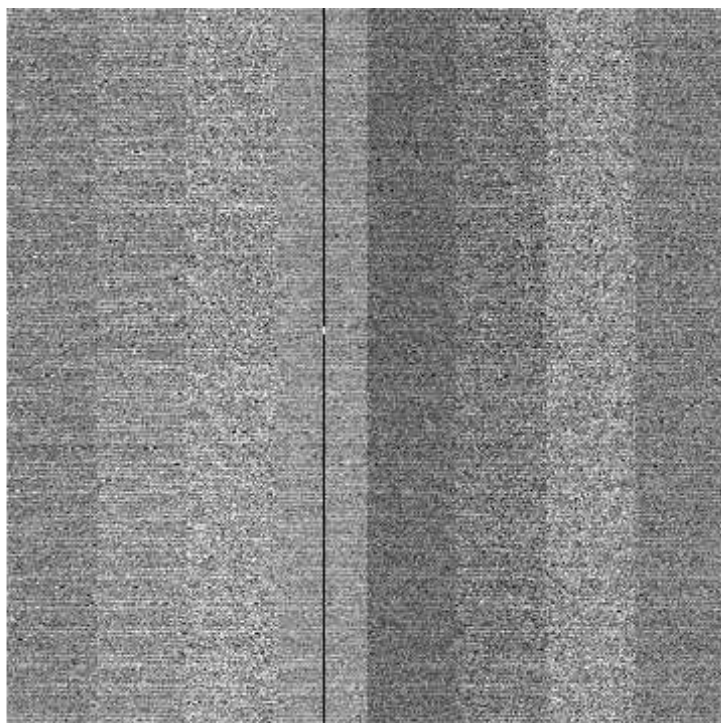
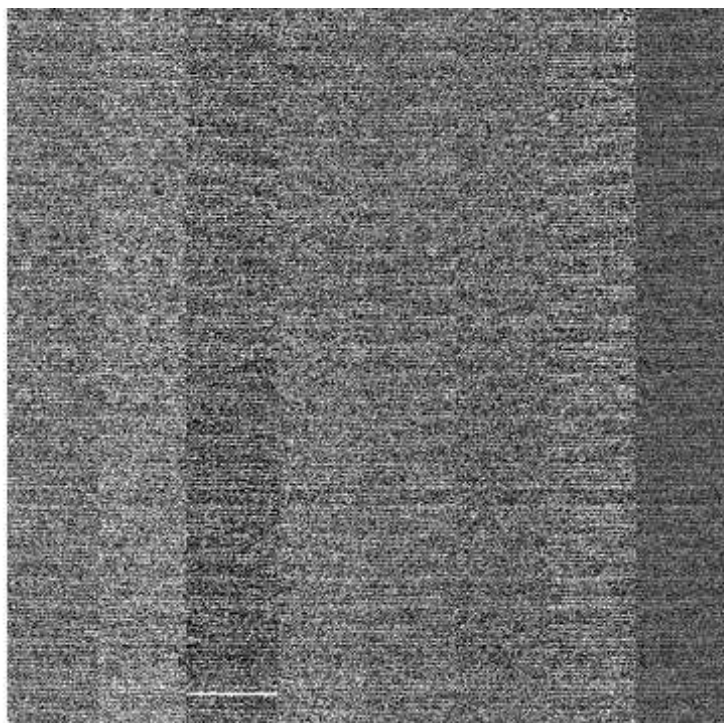

File Name : **xkmts.20260407.029304.fits** # 129 / 131 #
Project ID : ALL
Image Type : BIAS
Object Name : **bias**
RA : 17:28:29.790
DEC : -32:12:18.10
Exposure Time : 0
Airmass : 1.00
Sidereal Time : 17:28:29
Filter ID : R
Observation Date : 2026-04-07T03:02:00
CCD Temperature : -109.49

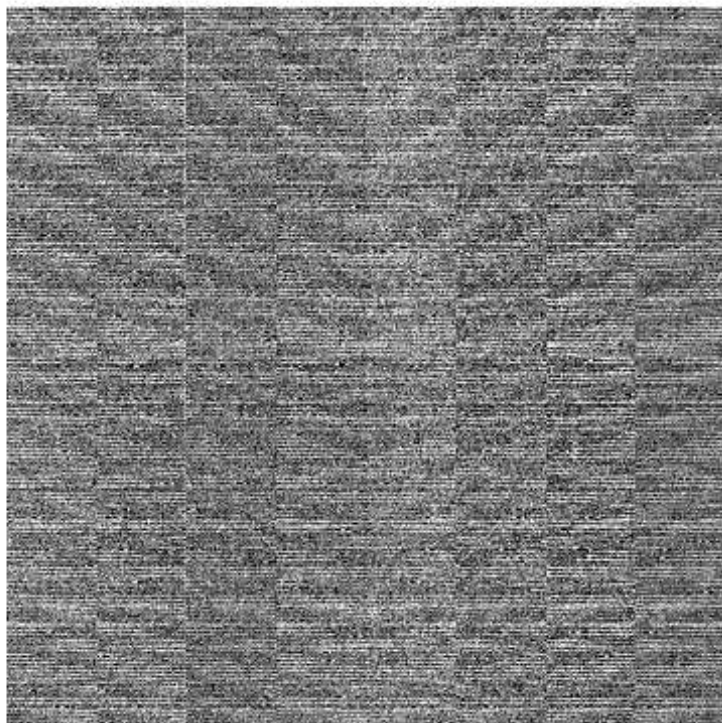
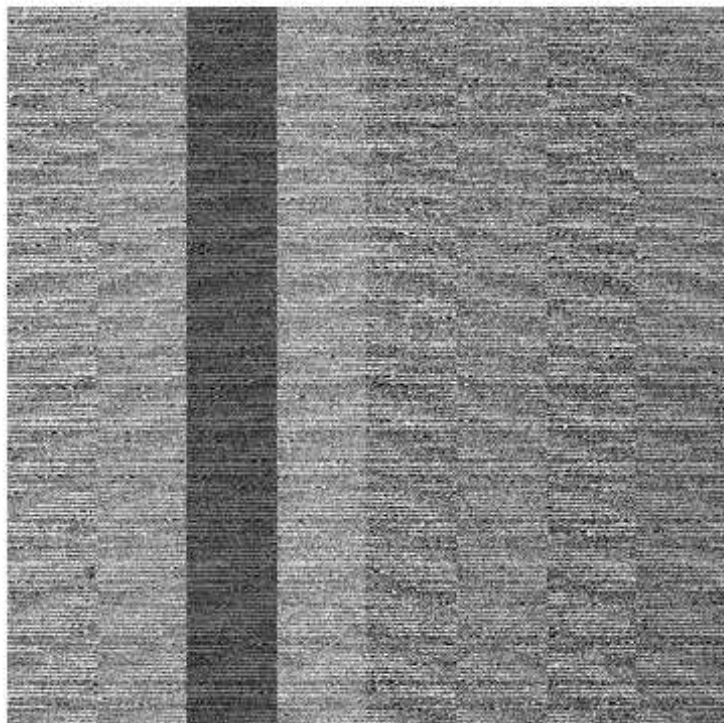
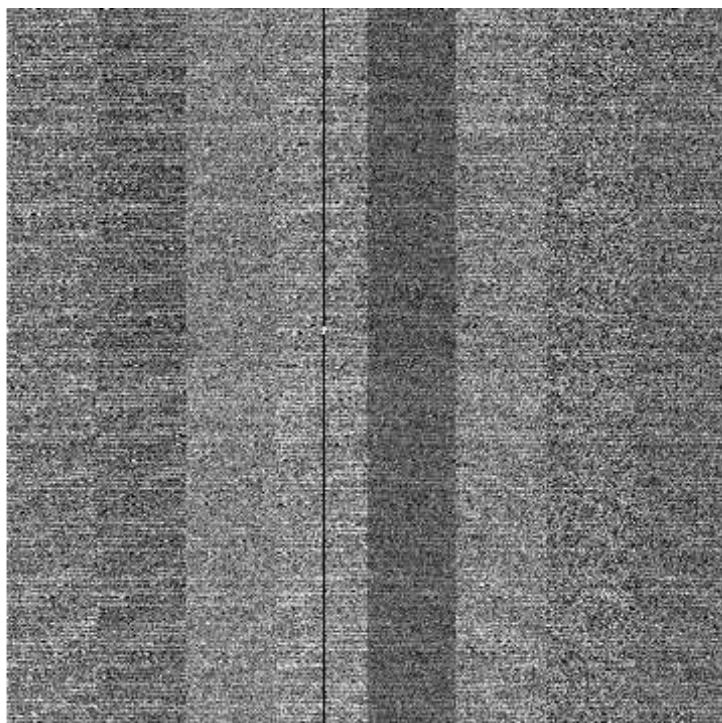
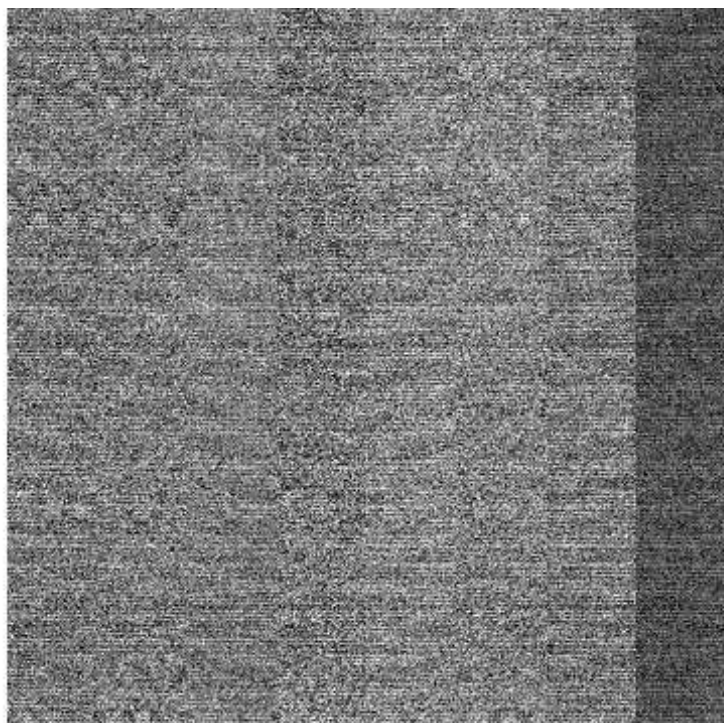

File Name : **xkmts.20260407.029305.fits** # 130 / 131 #
Project ID : ALL
Image Type : BIAS
Object Name : **bias**
RA : 17:29:38.780
DEC : -32:12:18.10
Exposure Time : 0
Airmass : 1.00
Sidereal Time : 17:29:38
Filter ID : R
Observation Date : 2026-04-07T03:03:09
CCD Temperature : -109.52

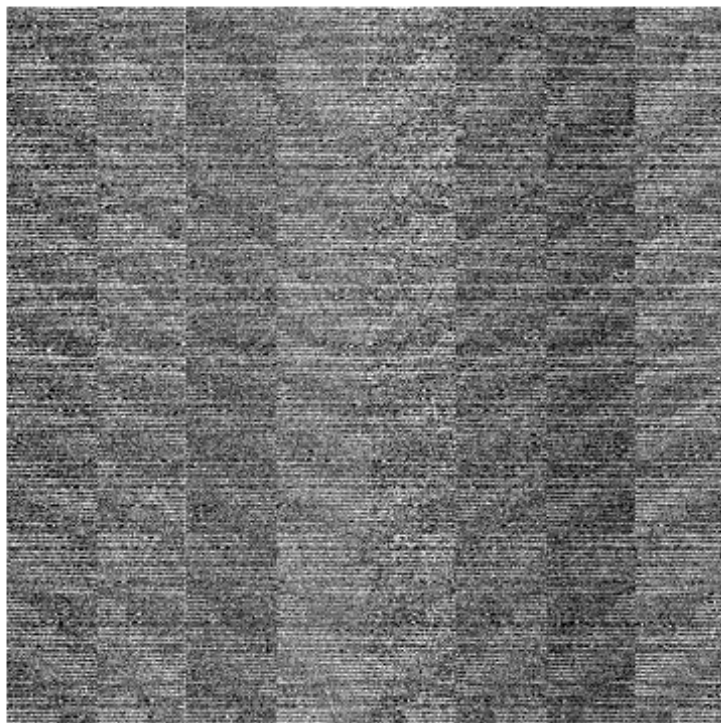
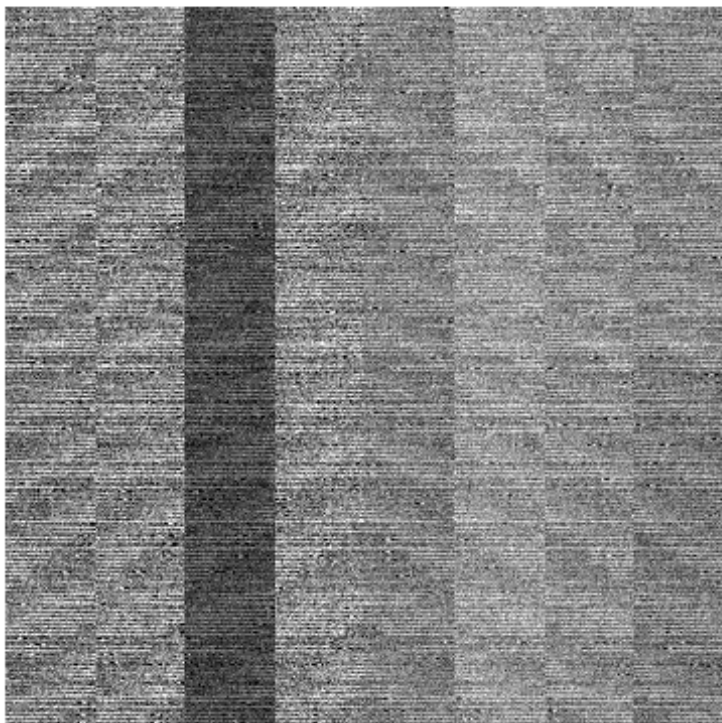
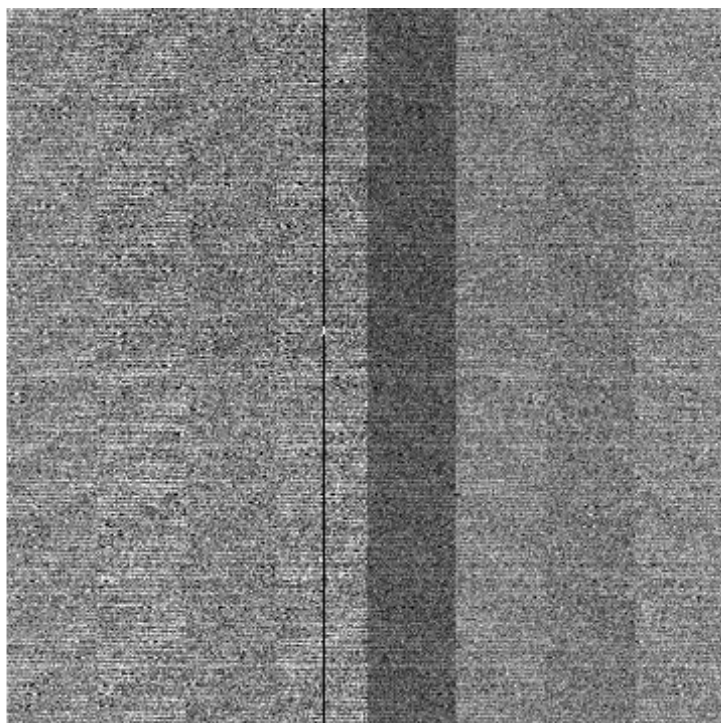
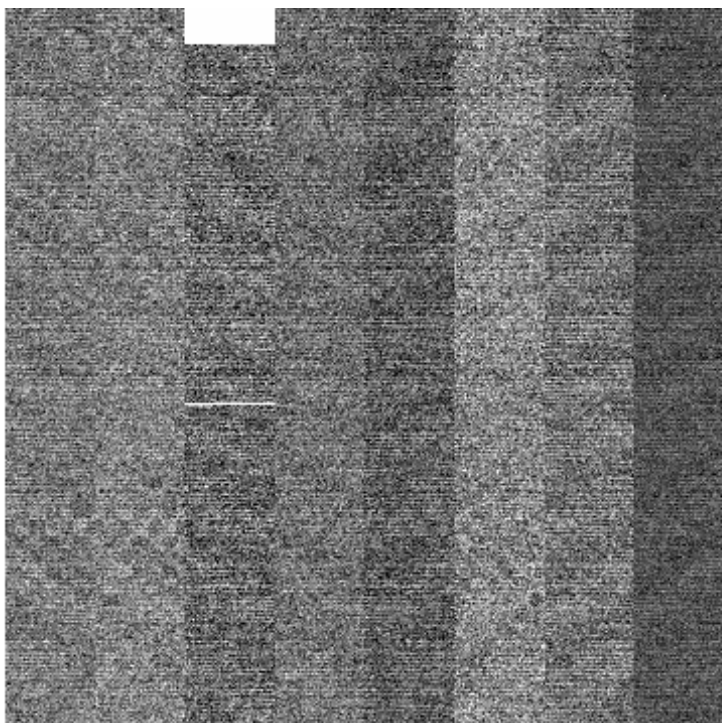

File Name : **xkmts.20260407.029306.fits** # 131 / 131 #
Project ID : OBS
Image Type : DARK
Object Name : **end**
RA : 17:32:02.370
DEC : -32:12:18.00
Exposure Time : 30
Airmass : 1.00
Sidereal Time : 17:32:02
Filter ID : NO
Observation Date : 2026-04-07T03:05:18
CCD Temperature : -109.51

