File Name	:	**xkmts.20260405.028970.fits** # 1 / 205 #
Project ID	:	OBS
Image Type	:	DARK
Object Name	:	**begin**
RA	:	05:53:04.640
DEC	:	-32:12:18.30
Exposure Time	:	60
Airmass	:	1.00
Sidereal Time	:	05:53:04
Filter ID	:	V
Observation Date	:	2026-04-05T15:32:12
CCD Temperature	:	-107.88

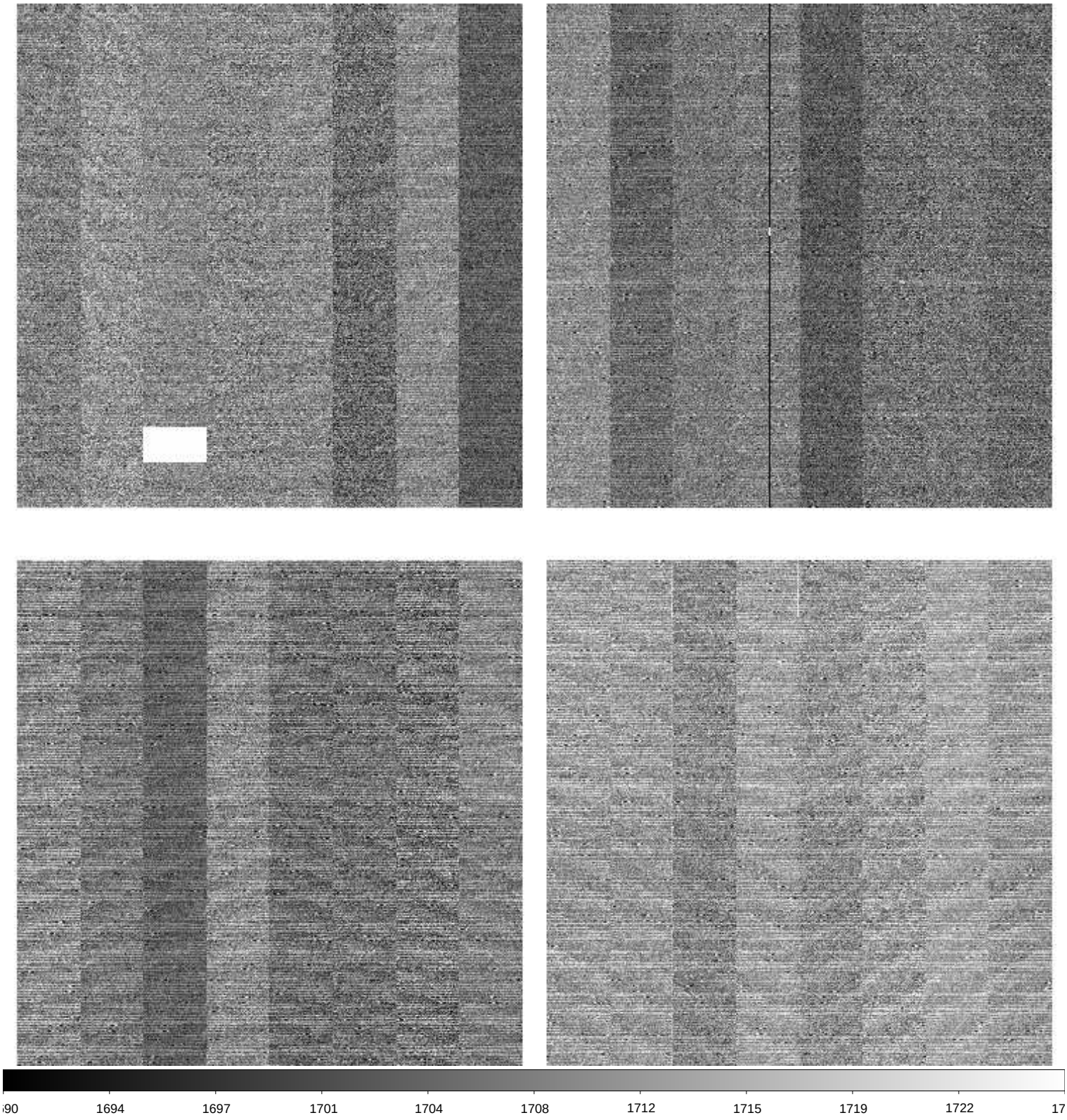

File Name	:	**xkmts.20260405.028971.fits** # 2 / 205 #
Project ID	:	ALL
Image Type	:	BIAS
Object Name	:	**bias**
RA	:	05:58:50.000
DEC	:	-32:12:18.30
Exposure Time	:	0
Airmass	:	1.00
Sidereal Time	:	05:58:49
Filter ID	:	R
Observation Date	:	2026-04-05T15:37:56
CCD Temperature	:	-107.99

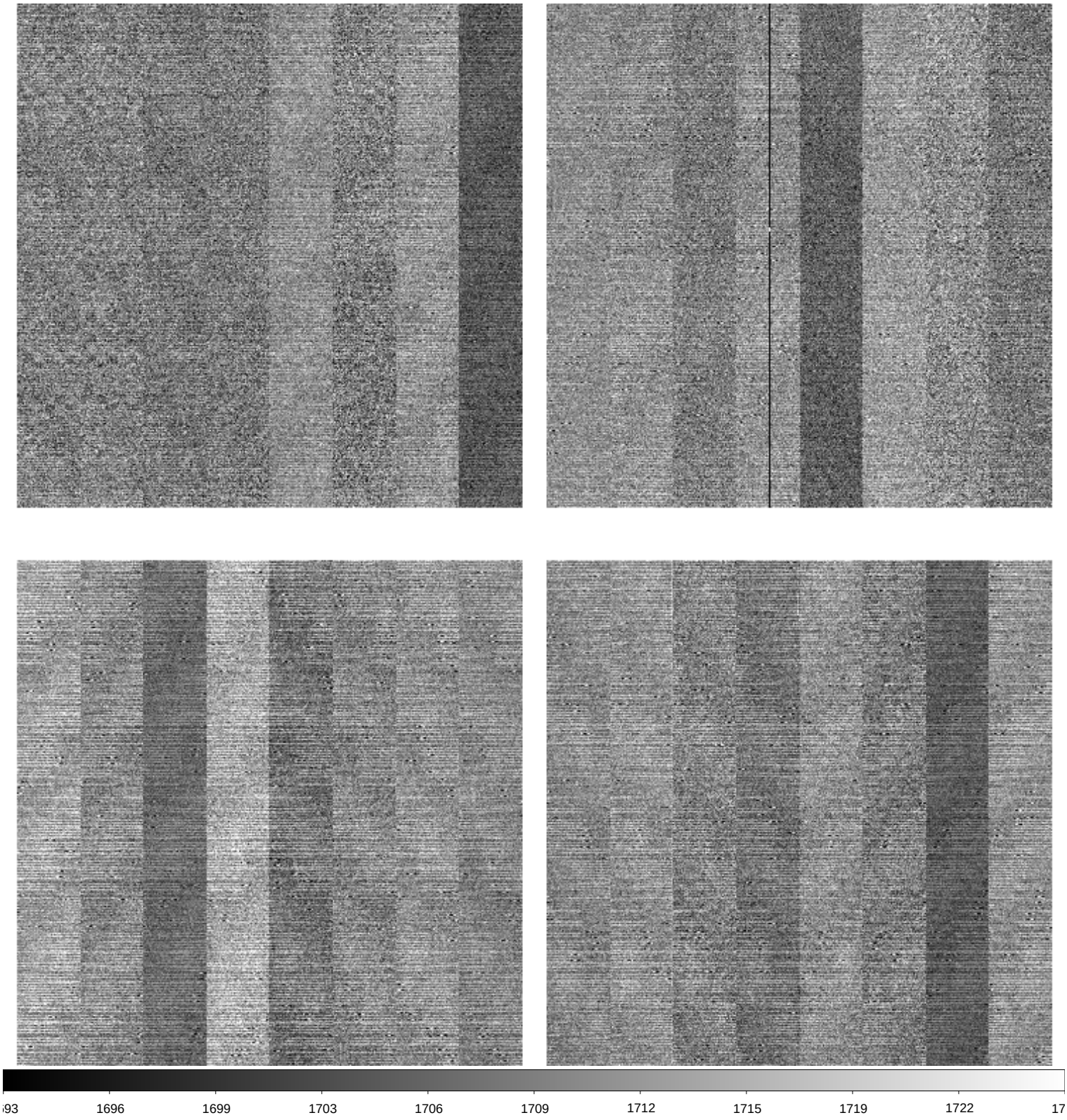

File Name	:	**xkmts.20260405.028972.fits** # 3 / 205 #
Project ID	:	ALL
Image Type	:	BIAS
Object Name	:	**bias**
RA	:	05:59:46.950
DEC	:	-32:12:18.30
Exposure Time	:	0
Airmass	:	1.00
Sidereal Time	:	05:59:46
Filter ID	:	R
Observation Date	:	2026-04-05T15:39:05
CCD Temperature	:	-108

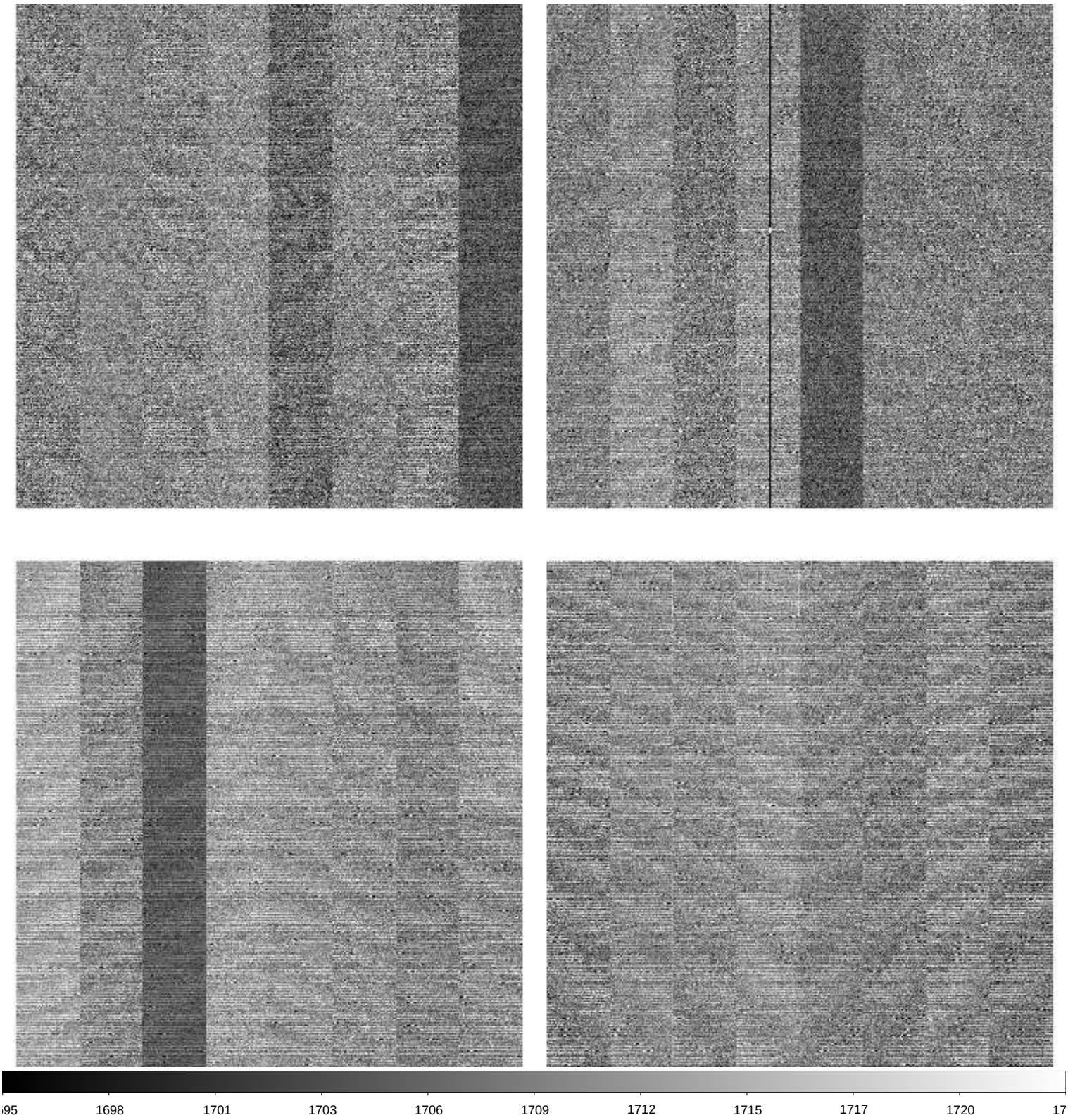

File Name	:	**xkmts.20260405.028973.fits** # 4 / 205 #
Project ID	:	ALL
Image Type	:	BIAS
Object Name	:	**bias**
RA	:	06:00:56.130
DEC	:	-32:12:18.30
Exposure Time	:	0
Airmass	:	1.00
Sidereal Time	:	06:00:56
Filter ID	:	R
Observation Date	:	2026-04-05T15:40:14
CCD Temperature	:	-108.03

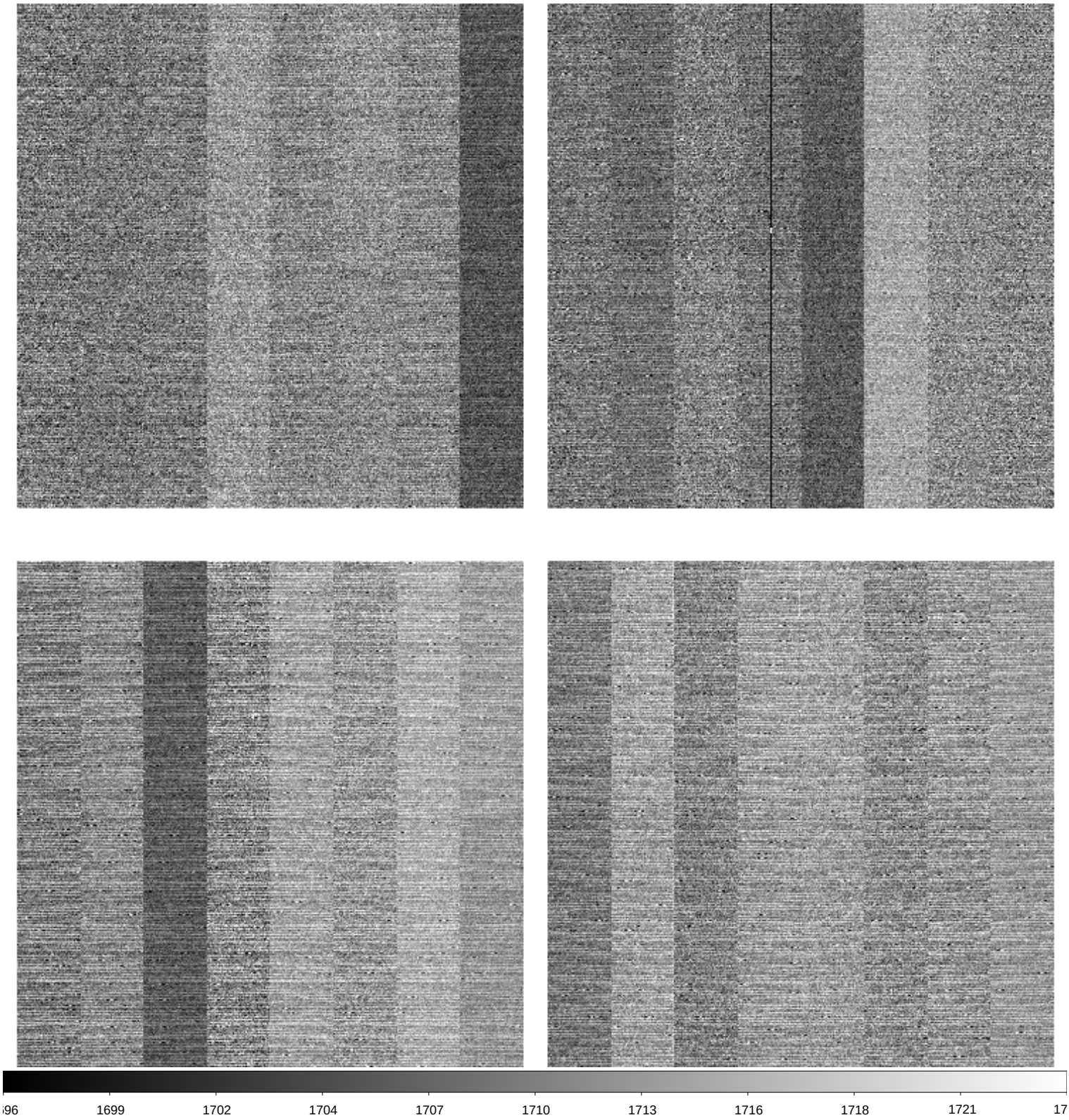

File Name	:	**xkmts.20260405.028974.fits** # 5 / 205 #
Project ID	:	ALL
Image Type	:	BIAS
Object Name	:	**bias**
RA	:	06:02:05.130
DEC	:	-32:12:18.20
Exposure Time	:	0
Airmass	:	1.00
Sidereal Time	:	06:02:05
Filter ID	:	R
Observation Date	:	2026-04-05T15:41:23
CCD Temperature	:	-108.04

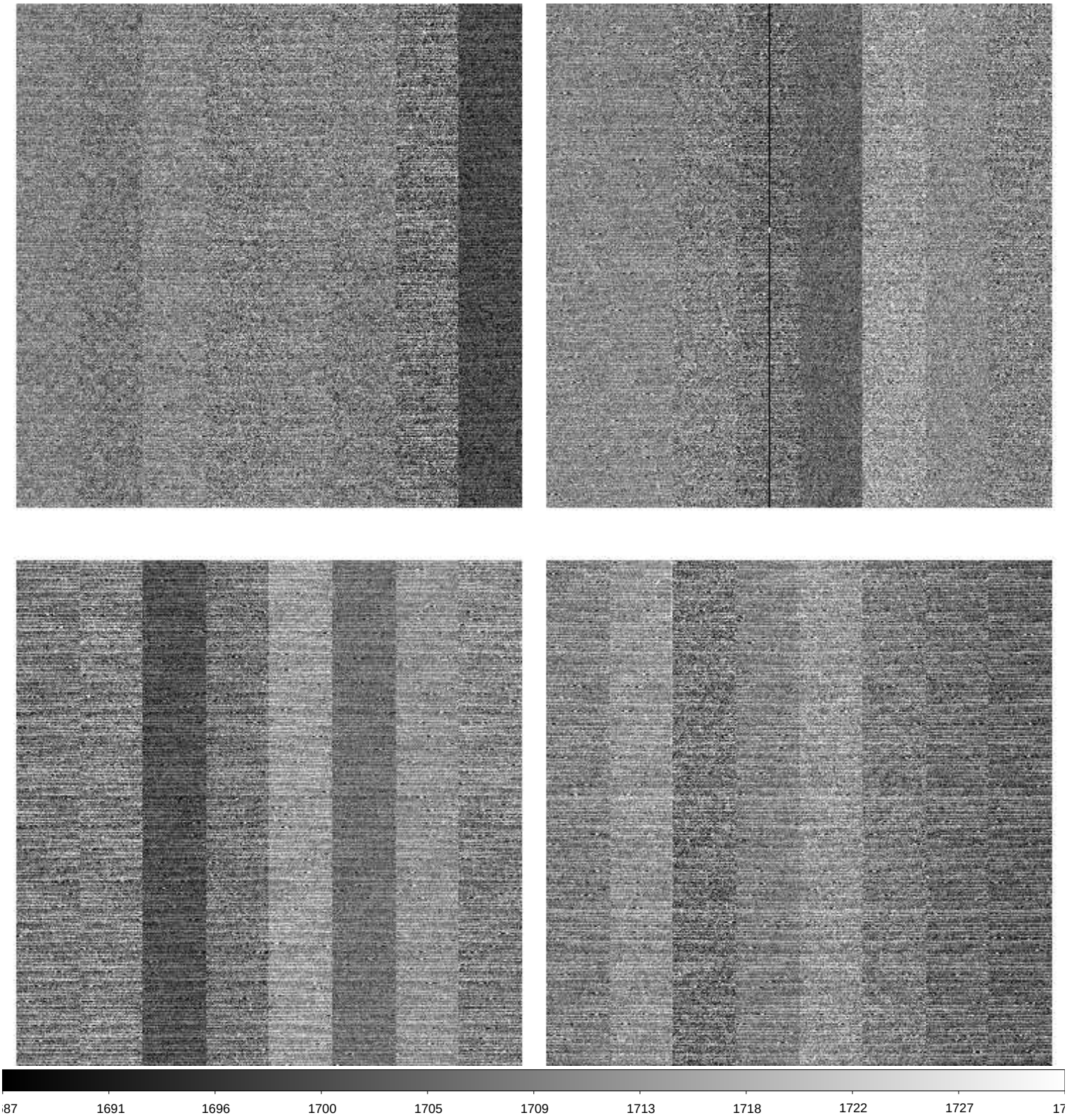

File Name	:	**xkmts.20260405.028975.fits** # 6 / 205 #
Project ID	:	ALL
Image Type	:	BIAS
Object Name	:	**bias**
RA	:	06:03:14.300
DEC	:	-32:12:18.40
Exposure Time	:	0
Airmass	:	1.00
Sidereal Time	:	06:03:14
Filter ID	:	R
Observation Date	:	2026-04-05T15:42:32
CCD Temperature	:	-108.04

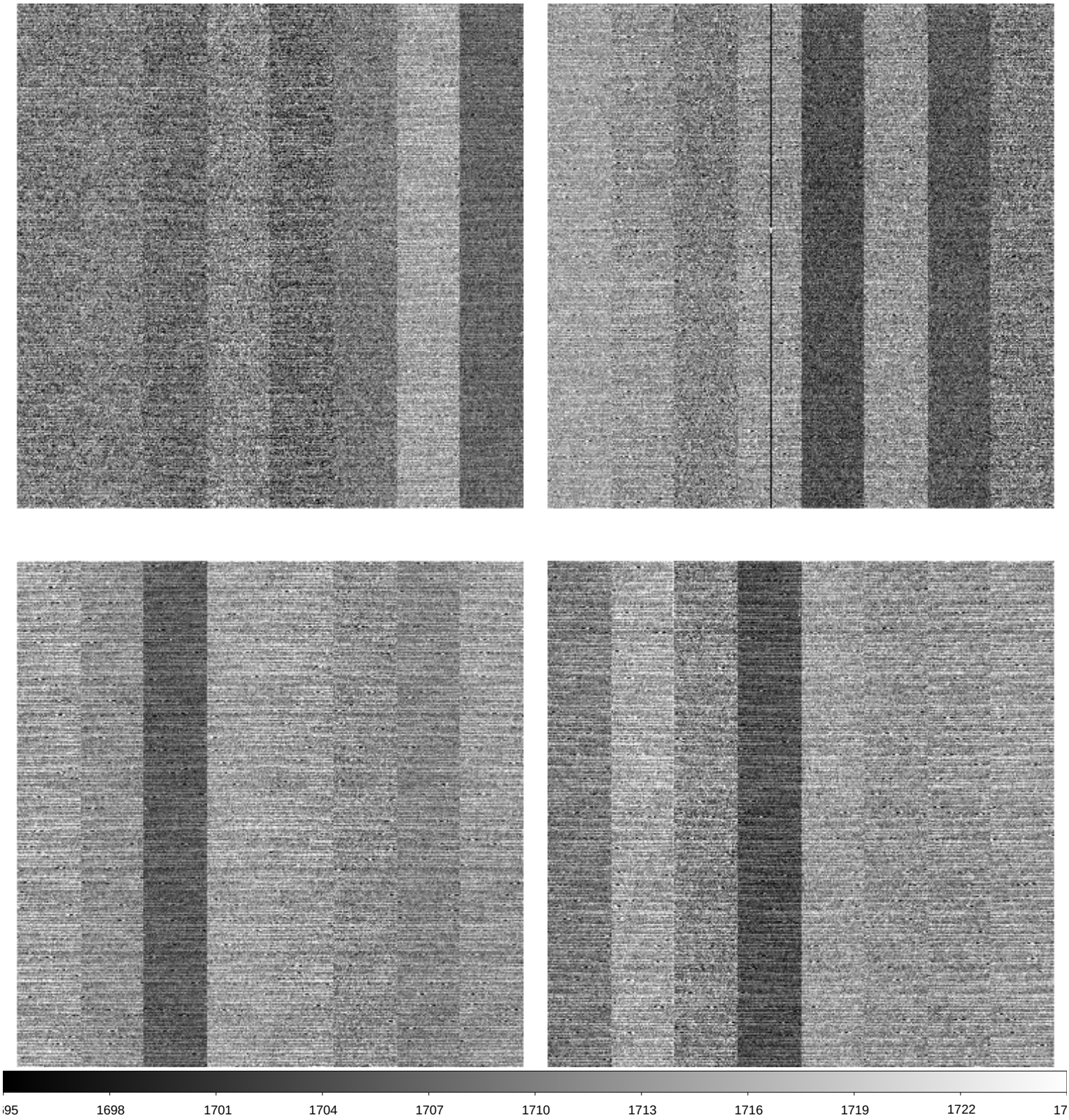

File Name	:	**xkmts.20260405.028976.fits** # 7 / 205 #
Project ID	:	ALL
Image Type	:	FLAT
Object Name	:	**flat**
RA	:	09:07:47.520
DEC	:	-30:35:00.40
Exposure Time	:	20
Airmass	:	1.09
Sidereal Time	:	07:15:36
Filter ID	:	B
Observation Date	:	2026-04-05T16:54:29
CCD Temperature	:	-108.27

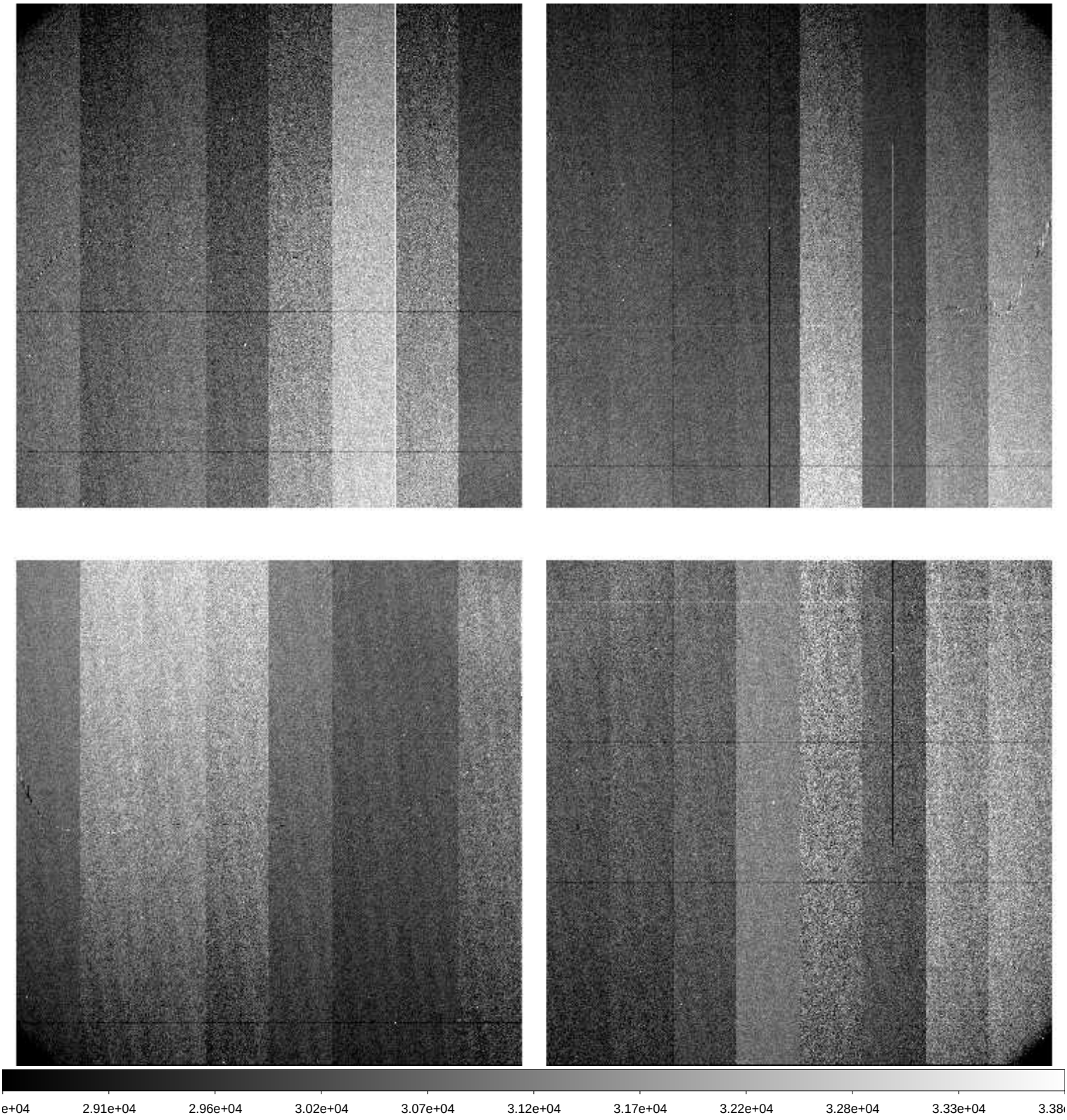

File Name	:	**xkmts.20260405.028977.fits** # 8 / 205 #
Project ID	:	ALL
Image Type	:	FLAT
Object Name	:	**flat**
RA	:	09:07:38.650
DEC	:	-30:32:32.20
Exposure Time	:	24
Airmass	:	1.09
Sidereal Time	:	07:17:09
Filter ID	:	B
Observation Date	:	2026-04-05T16:56:03
CCD Temperature	:	-108.29

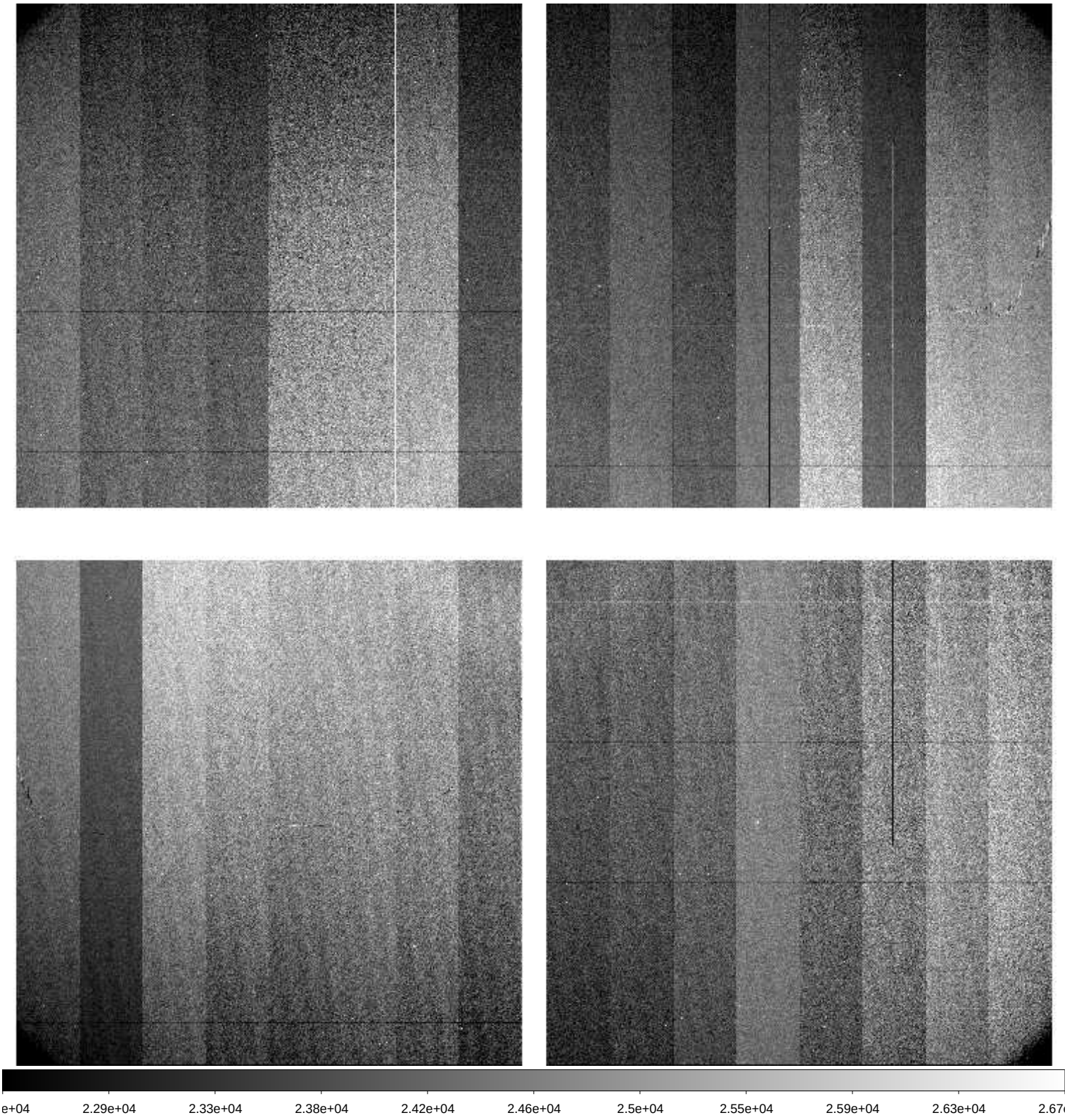

File Name	:	**xkmts.20260405.028978.fits** # 9 / 205 #
Project ID	:	ALL
Image Type	:	FLAT
Object Name	:	**flat**
RA	:	09:07:41.280
DEC	:	-30:31:21.10
Exposure Time	:	35
Airmass	:	1.09
Sidereal Time	:	07:18:44
Filter ID	:	B
Observation Date	:	2026-04-05T16:57:37
CCD Temperature	:	-108.31

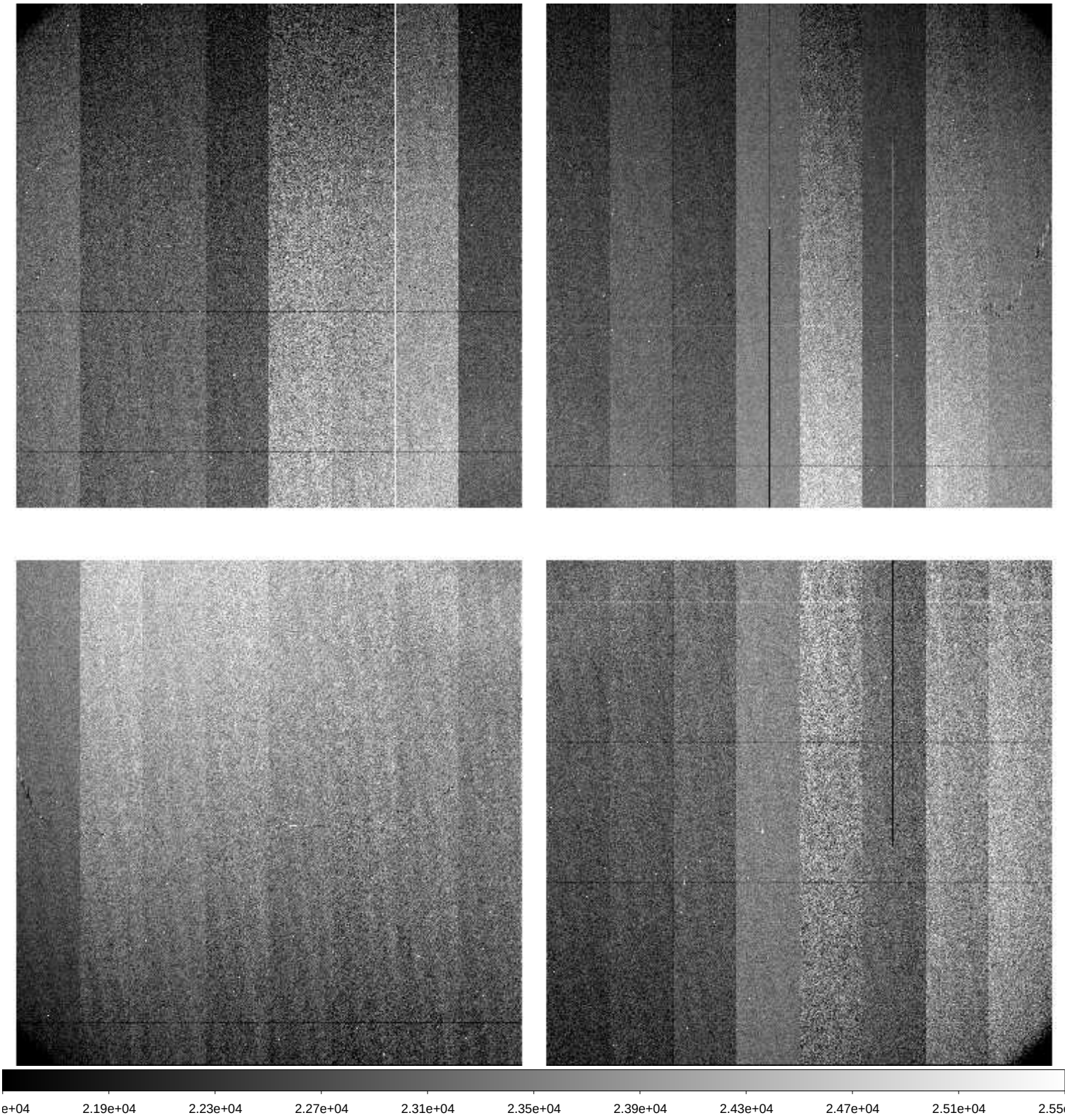

File Name	:	**xkmts.20260405.028979.fits** # 10 / 205 #
Project ID	:	ALL
Image Type	:	FLAT
Object Name	:	**flat**
RA	:	09:07:33.860
DEC	:	-30:31:23.60
Exposure Time	:	20
Airmass	:	1.09
Sidereal Time	:	07:20:22
Filter ID	:	R
Observation Date	:	2026-04-05T16:59:16
CCD Temperature	:	-107.99

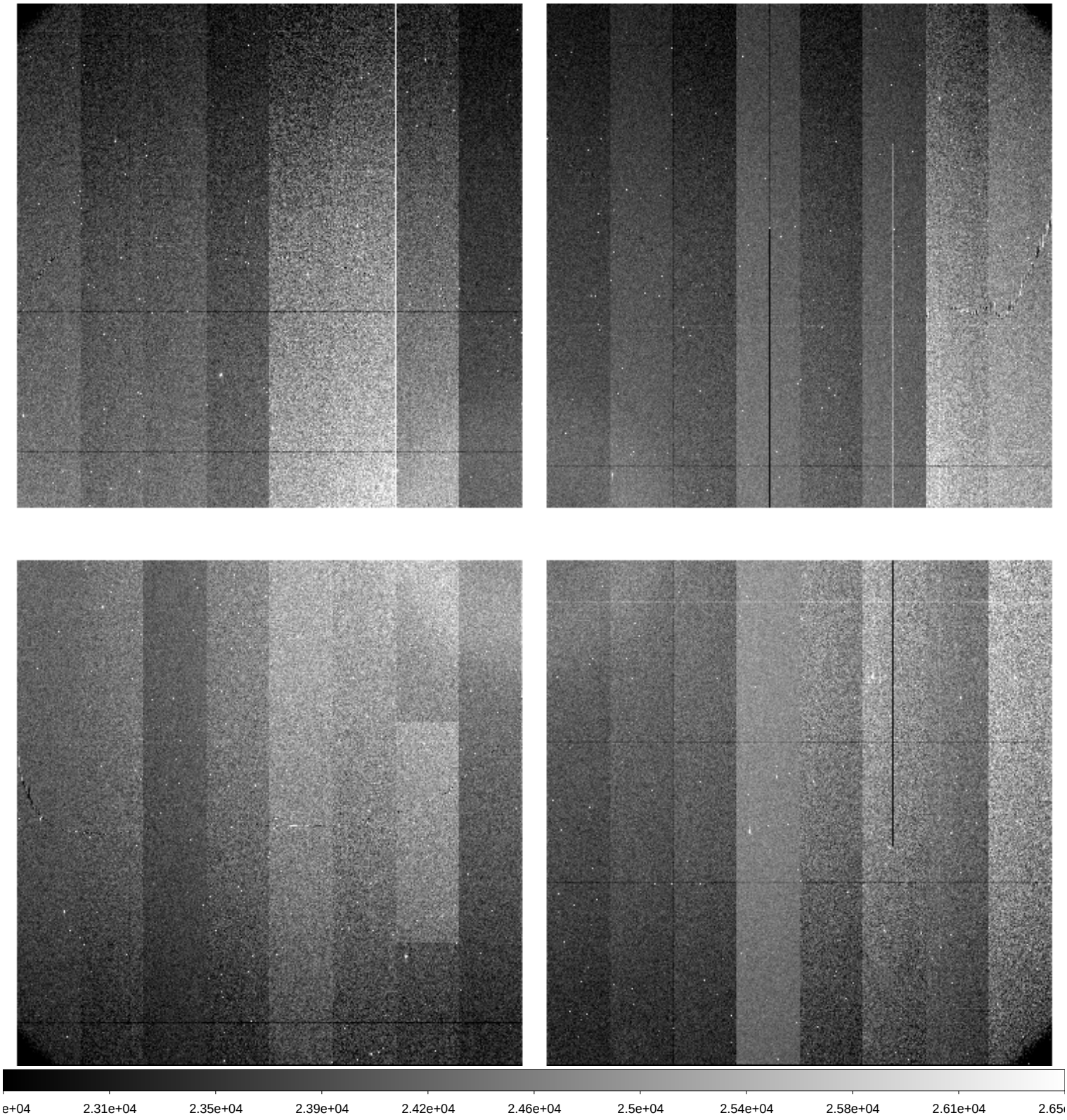

File Name	:	**xkmts.20260405.028980.fits** # 11 / 205 #
Project ID	:	ALL
Image Type	:	FLAT
Object Name	:	**flat**
RA	:	09:07:43.800
DEC	:	-30:30:19.40
Exposure Time	:	28
Airmass	:	1.08
Sidereal Time	:	07:21:58
Filter ID	:	R
Observation Date	:	2026-04-05T17:00:51
CCD Temperature	:	-108.26

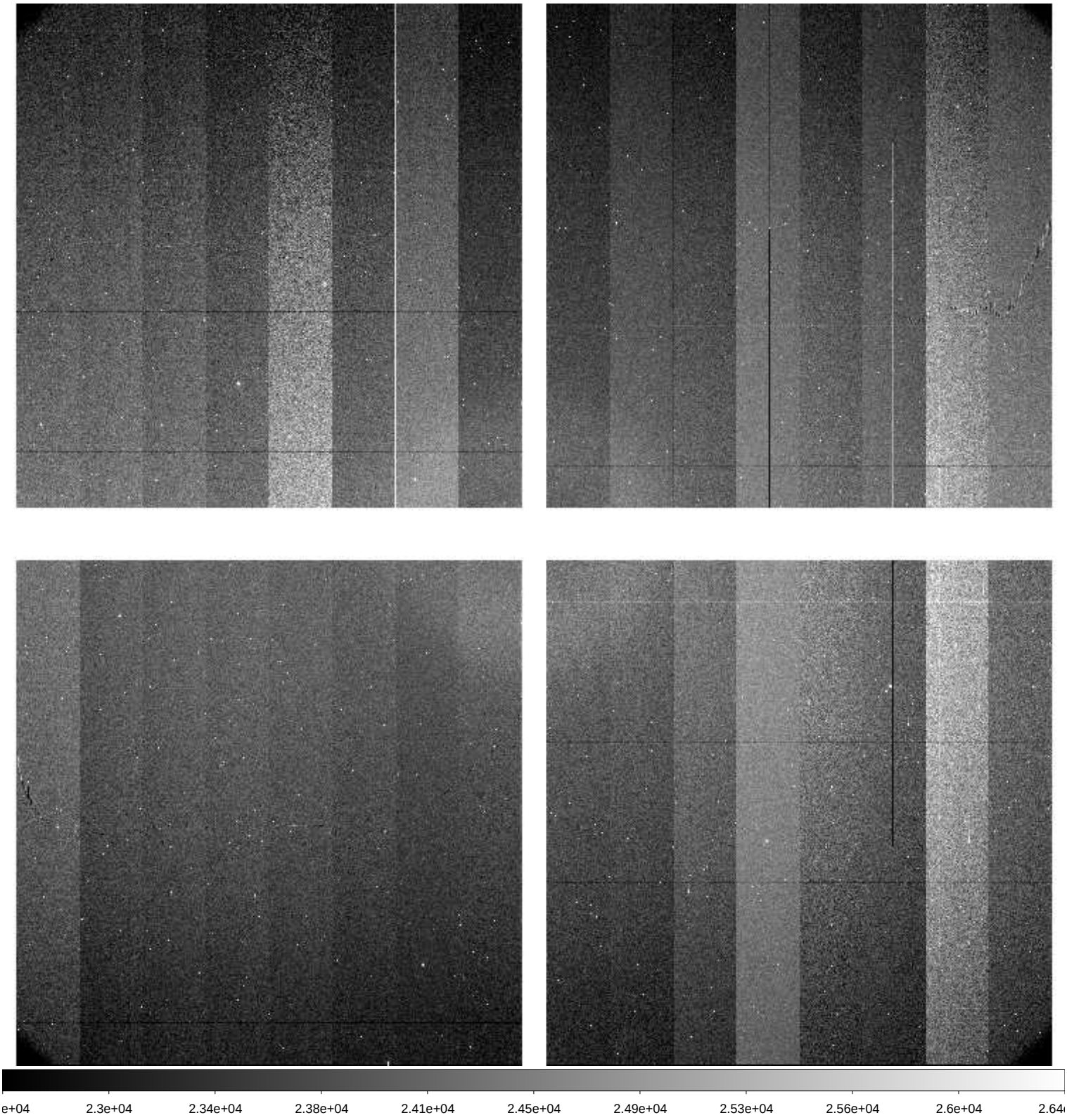

File Name	:	**xkmts.20260405.028981.fits** # 12 / 205 #
Project ID	:	ALL
Image Type	:	FLAT
Object Name	:	**flat**
RA	:	09:07:29.920
DEC	:	-30:30:28.40
Exposure Time	:	42
Airmass	:	1.08
Sidereal Time	:	07:23:39
Filter ID	:	R
Observation Date	:	2026-04-05T17:02:32
CCD Temperature	:	-108.3

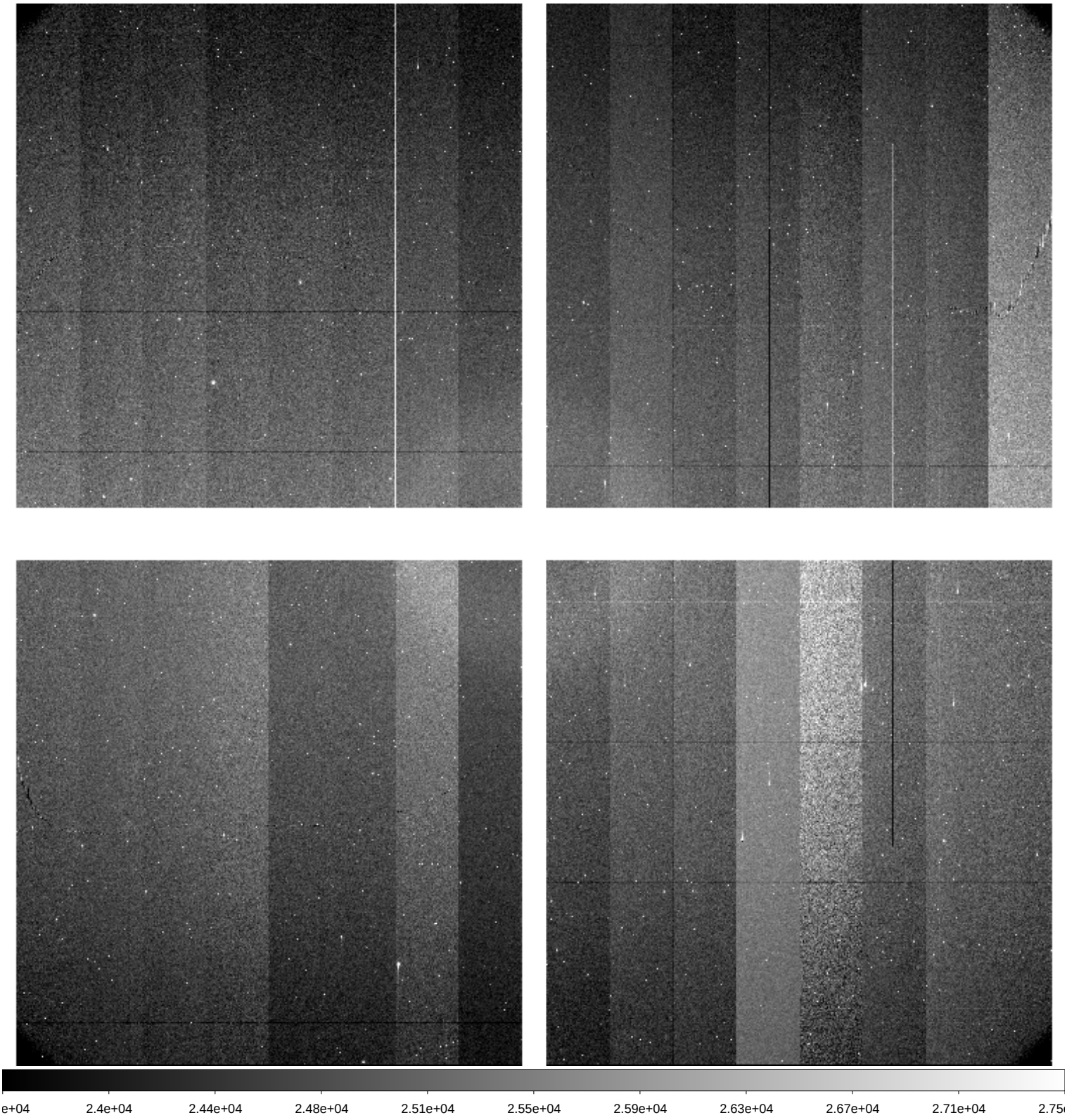

File Name	:	**xkmts.20260405.028982.fits** # 13 / 205 #
Project ID	:	ALL
Image Type	:	FLAT
Object Name	:	**flat**
RA	:	09:07:20.500
DEC	:	-30:28:28.80
Exposure Time	:	60
Airmass	:	1.08
Sidereal Time	:	07:25:24
Filter ID	:	R
Observation Date	:	2026-04-05T17:04:17
CCD Temperature	:	-108.29

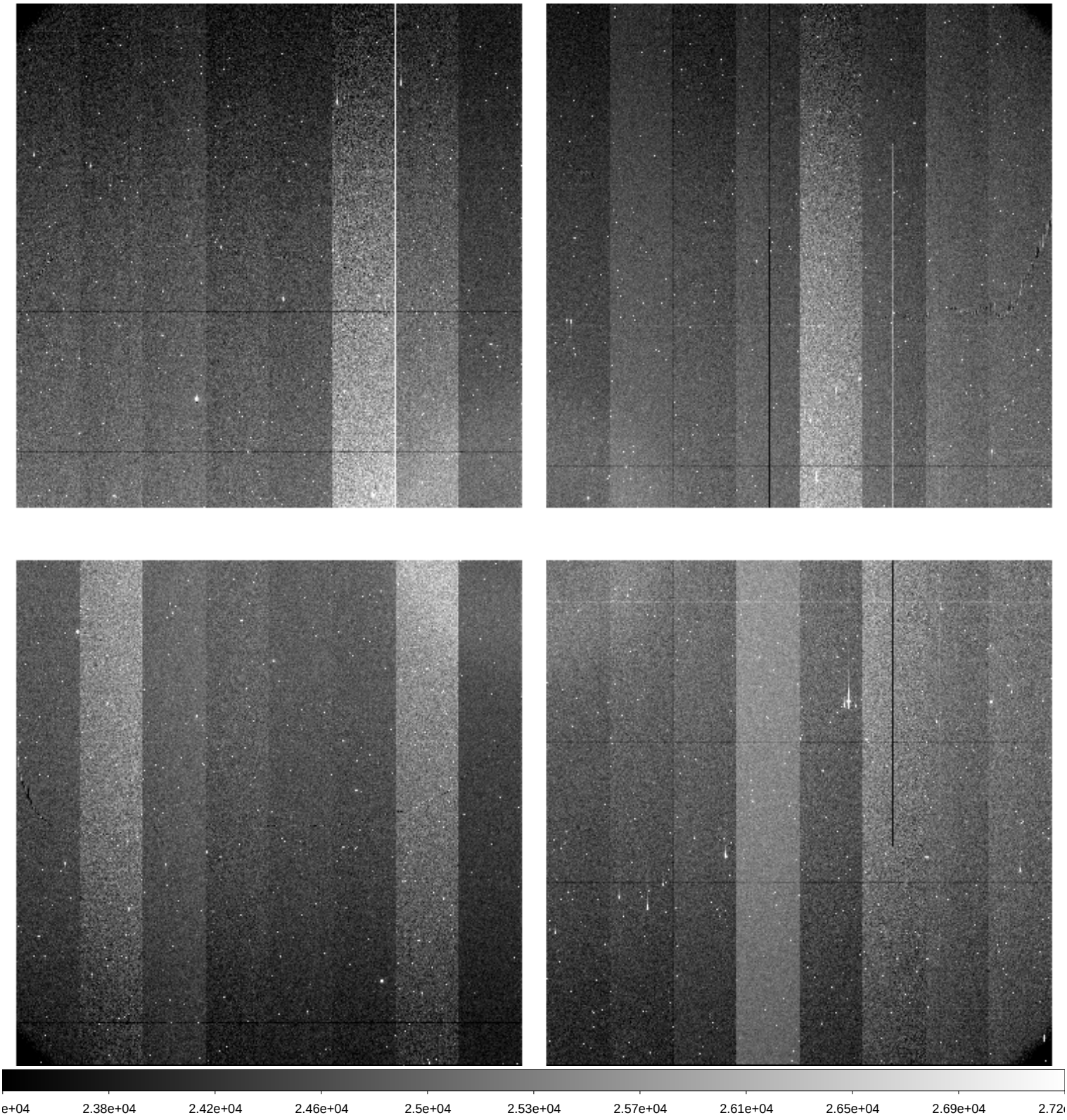

File Name	:	**xkmts.20260405.028983.fits** # 14 / 205 #
Project ID	:	TMT
Image Type	:	OBJECT
Object Name	:	**gaia18cjb**
RA	:	06:41:01.210
DEC	:	-00:21:04.40
Exposure Time	:	60
Airmass	:	1.20
Sidereal Time	:	07:28:42
Filter ID	:	I
Observation Date	:	2026-04-05T17:07:34
CCD Temperature	:	-108.31

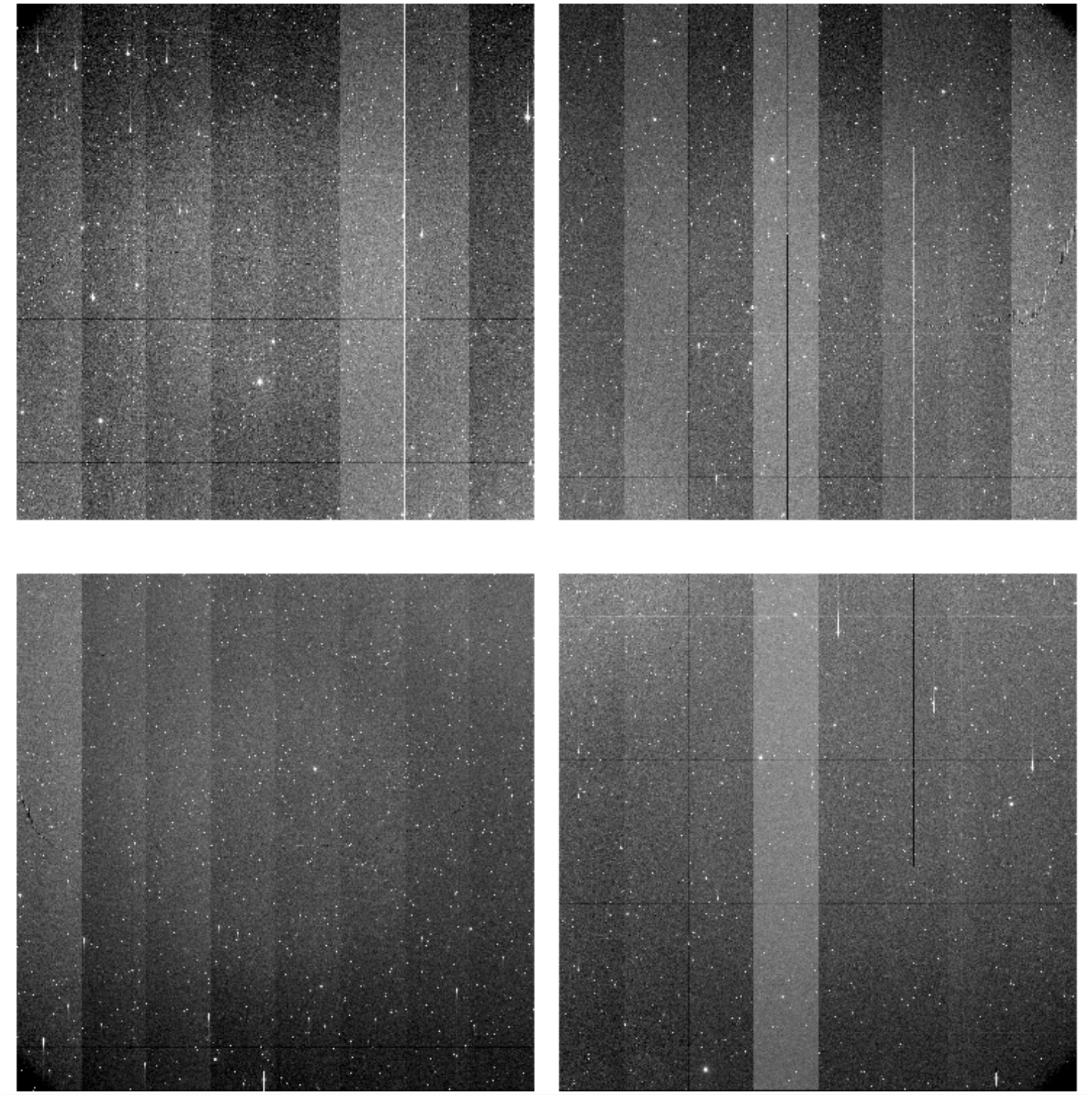

File Name	:	**xkmts.20260405.028984.fits** # 15 / 205 #
Project ID	:	TMT
Image Type	:	OBJECT
Object Name	:	**gaia18cjb**
RA	:	06:41:01.210
DEC	:	-00:21:04.40
Exposure Time	:	60
Airmass	:	1.20
Sidereal Time	:	07:30:40
Filter ID	:	V
Observation Date	:	2026-04-05T17:09:43
CCD Temperature	:	-108.31

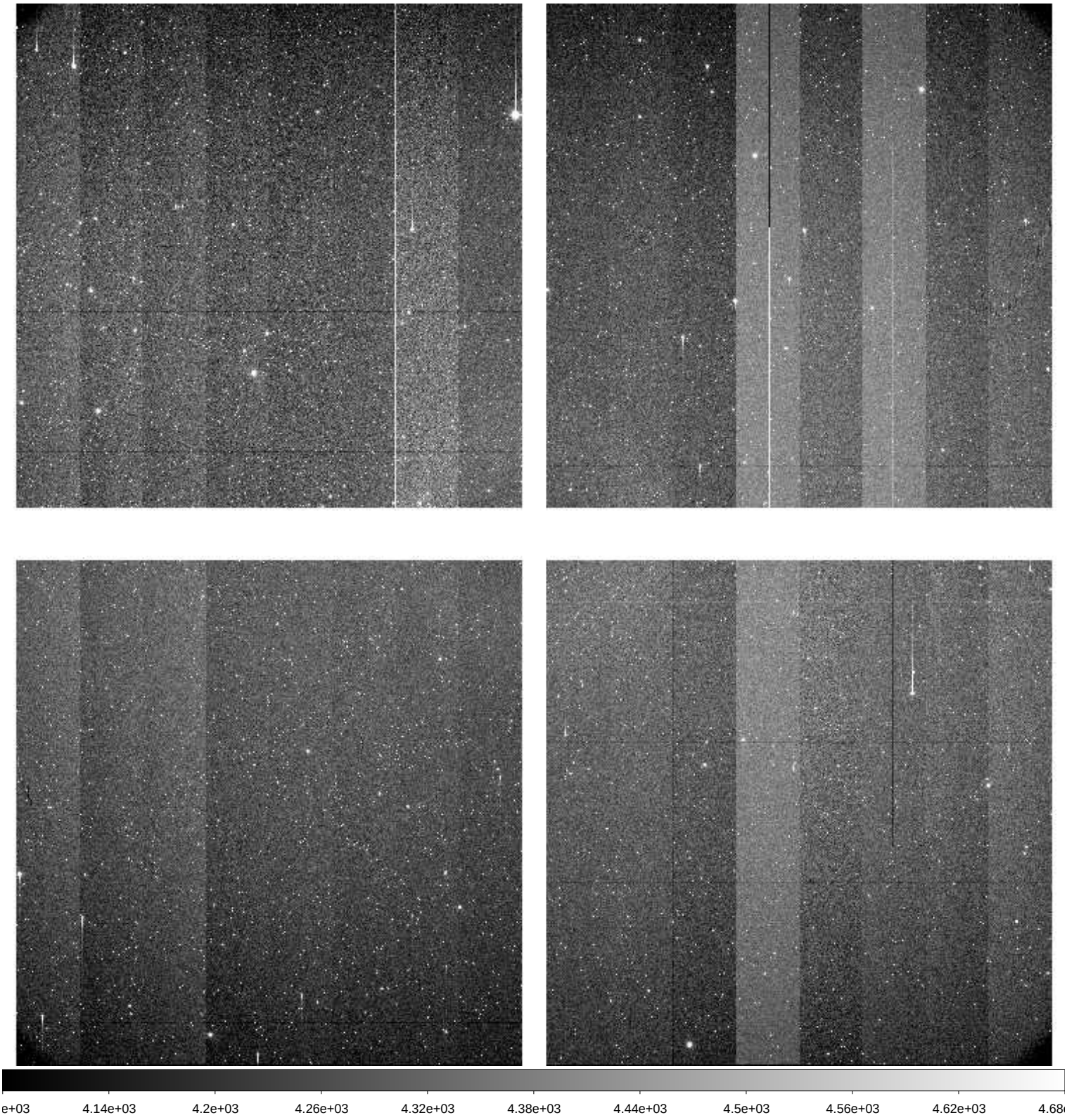

File Name	:	**xkmts.20260405.028985.fits** # 16 / 205 #
Project ID	:	TMT
Image Type	:	OBJECT
Object Name	:	**gaia19aoy**
RA	:	07:24:27.630
DEC	:	-15:03:56.30
Exposure Time	:	60
Airmass	:	1.05
Sidereal Time	:	07:32:59
Filter ID	:	I
Observation Date	:	2026-04-05T17:11:49
CCD Temperature	:	-108.37

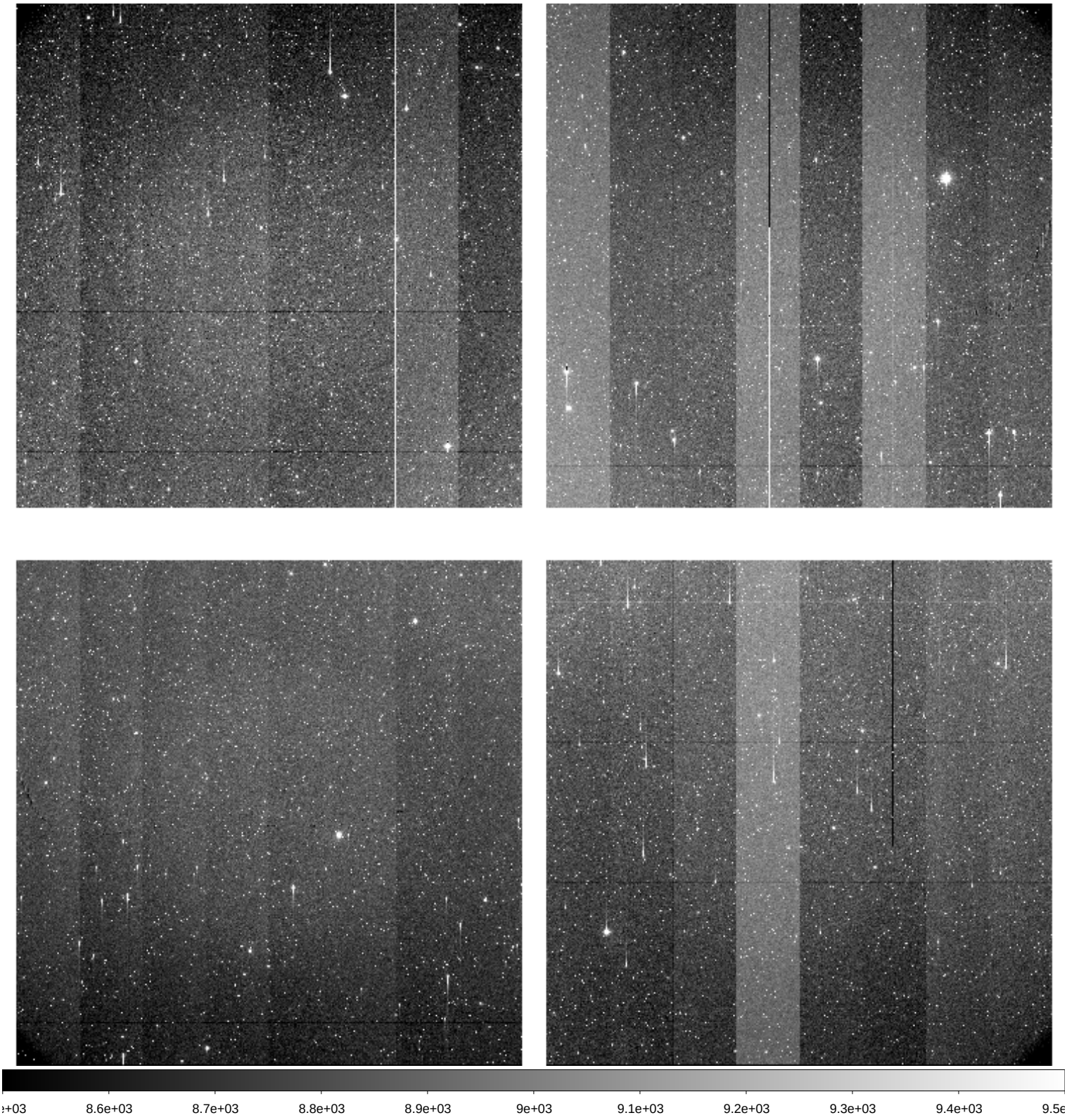

File Name	:	**xkmts.20260405.028986.fits** # 17 / 205 #
Project ID	:	TMT
Image Type	:	OBJECT
Object Name	:	**gaia19aoy**
RA	:	07:24:27.630
DEC	:	-15:03:56.30
Exposure Time	:	60
Airmass	:	1.05
Sidereal Time	:	07:34:55
Filter ID	:	V
Observation Date	:	2026-04-05T17:13:58
CCD Temperature	:	-108.35

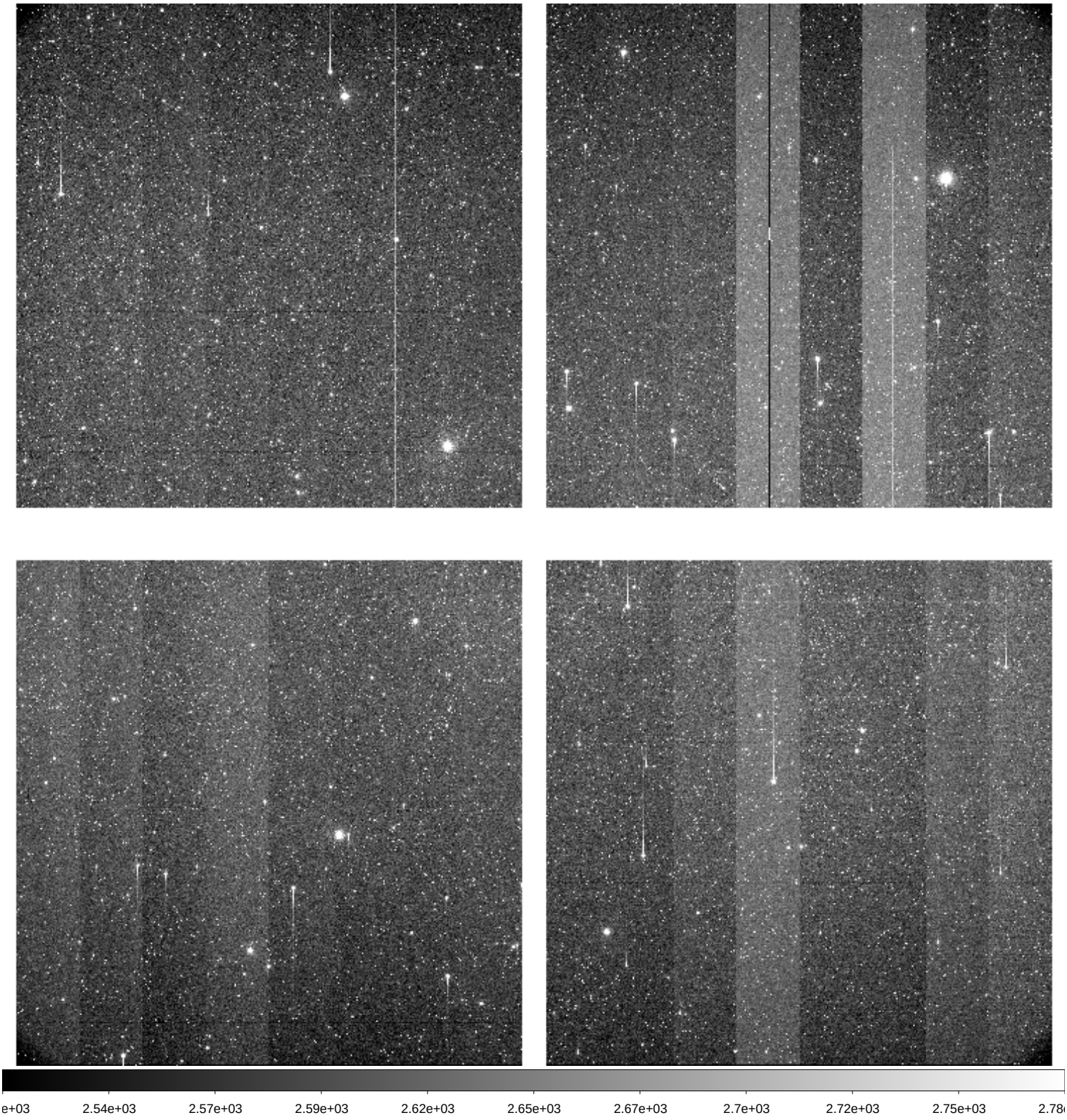

File Name	:	**xkmts.20260405.028987.fits** # 18 / 205 #
Project ID	:	TMT
Image Type	:	OBJECT
Object Name	:	**EDFSa_ne**
RA	:	04:01:27.980
DEC	:	-48:15:31.10
Exposure Time	:	60
Airmass	:	1.36
Sidereal Time	:	07:38:09
Filter ID	:	I
Observation Date	:	2026-04-05T17:16:59
CCD Temperature	:	-108.4

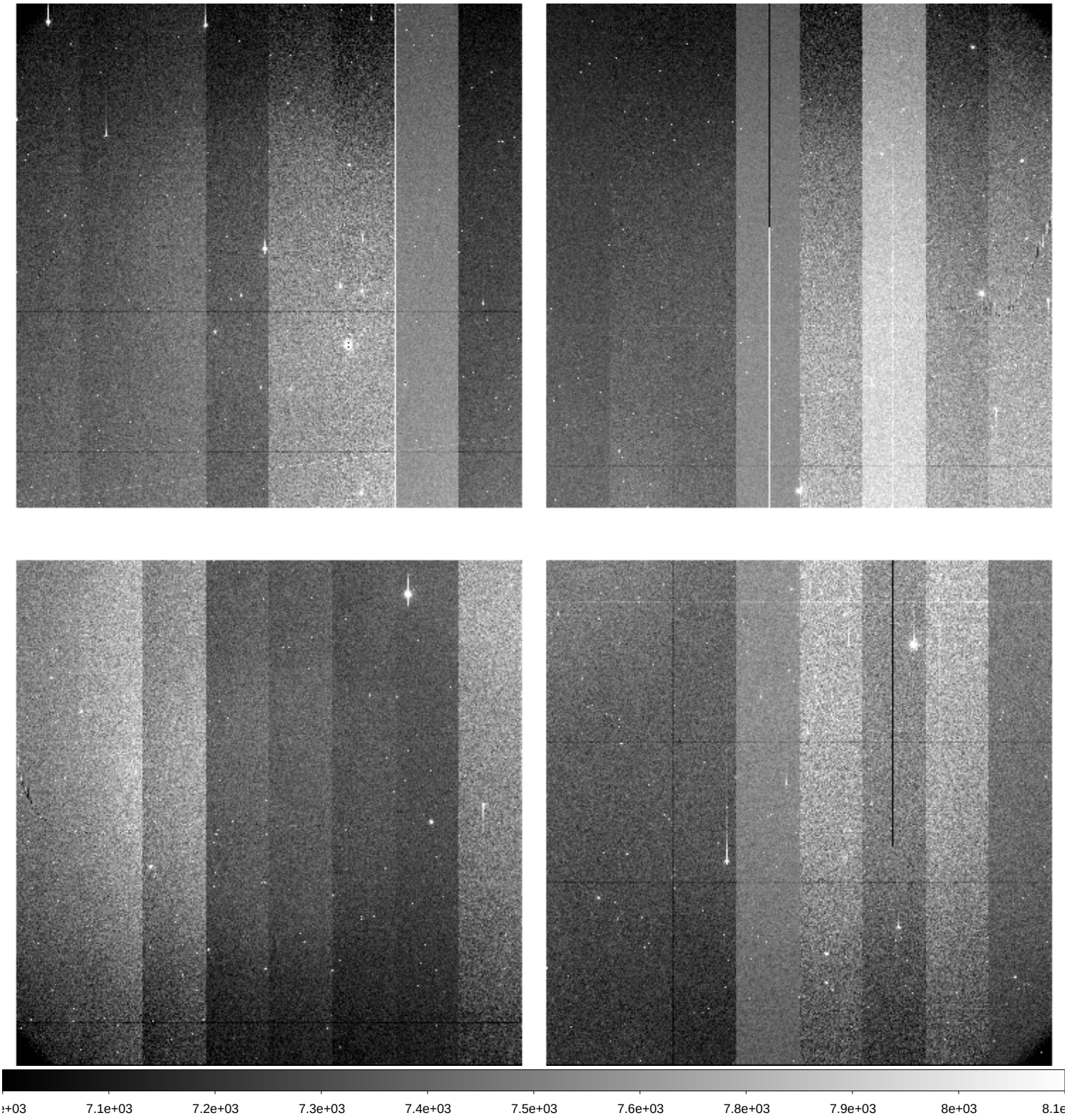

File Name	:	**xkmts.20260405.028988.fits** # 19 / 205 #
Project ID	:	TMT
Image Type	:	OBJECT
Object Name	:	**EDFSa_nw**
RA	:	03:49:18.770
DEC	:	-48:15:31.00
Exposure Time	:	60
Airmass	:	1.42
Sidereal Time	:	07:40:06
Filter ID	:	I
Observation Date	:	2026-04-05T17:18:56
CCD Temperature	:	-108.41

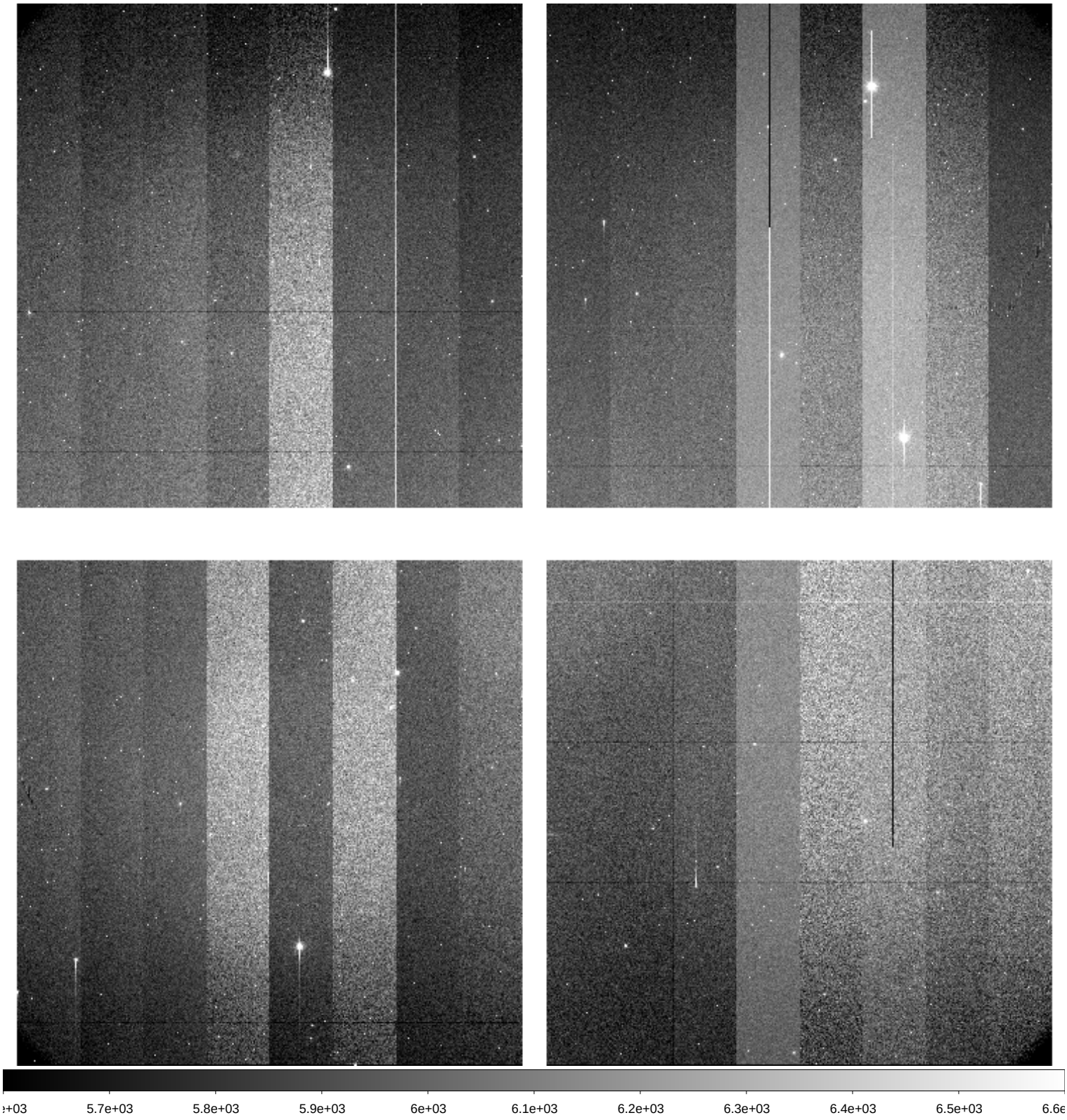

File Name	:	**xkmts.20260405.028989.fits** # 20 / 205 #
Project ID	:	TMT
Image Type	:	OBJECT
Object Name	:	**EDFSa_se**
RA	:	04:01:27.980
DEC	:	-50:14:31.00
Exposure Time	:	60
Airmass	:	1.38
Sidereal Time	:	07:42:02
Filter ID	:	I
Observation Date	:	2026-04-05T17:21:04
CCD Temperature	:	-108.43

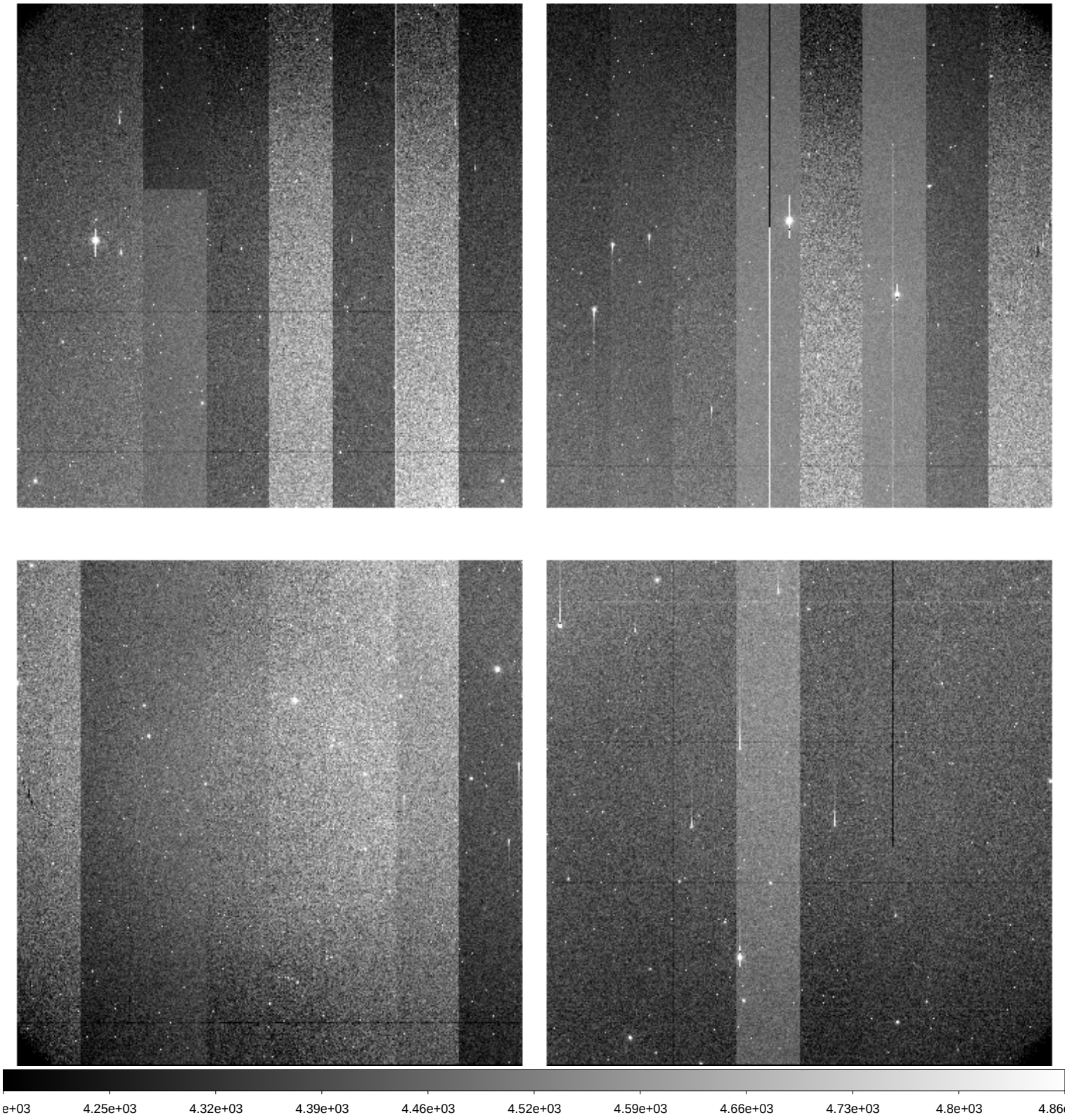

File Name	:	**xkmts.20260405.028990.fits** # 21 / 205 #
Project ID	:	TMT
Image Type	:	OBJECT
Object Name	:	**EDFSa_sw**
RA	:	03:49:18.790
DEC	:	-50:14:31.00
Exposure Time	:	60
Airmass	:	1.44
Sidereal Time	:	07:44:11
Filter ID	:	I
Observation Date	:	2026-04-05T17:23:13
CCD Temperature	:	-108.46

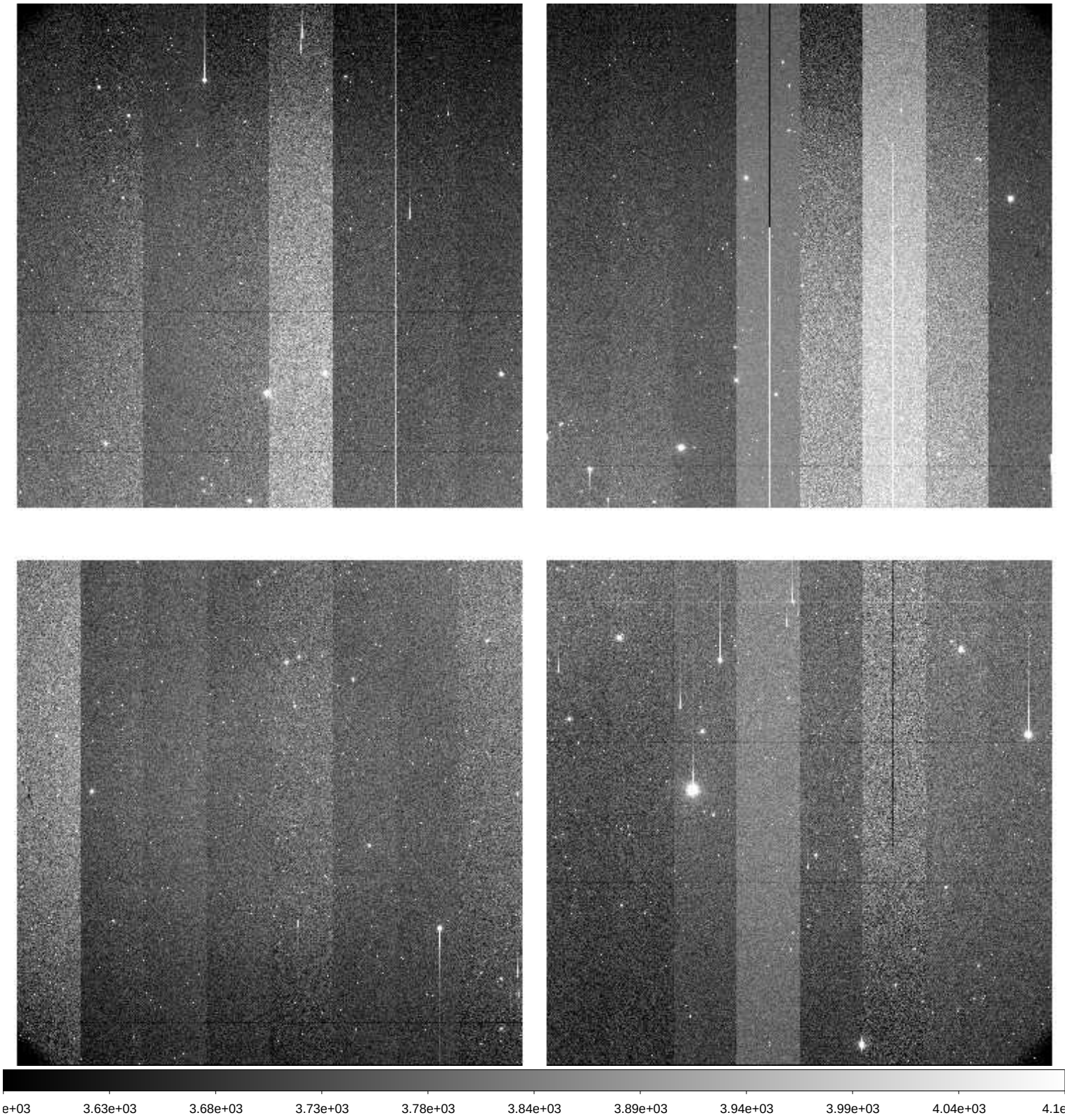

File Name	:	**xkmts.20260405.028991.fits** # 22 / 205 #
Project ID	:	TMT
Image Type	:	OBJECT
Object Name	:	**EDFSb_ne**
RA	:	04:20:05.400
DEC	:	-46:33:00.10
Exposure Time	:	60
Airmass	:	1.33
Sidereal Time	:	07:46:20
Filter ID	:	I
Observation Date	:	2026-04-05T17:25:22
CCD Temperature	:	-108.45

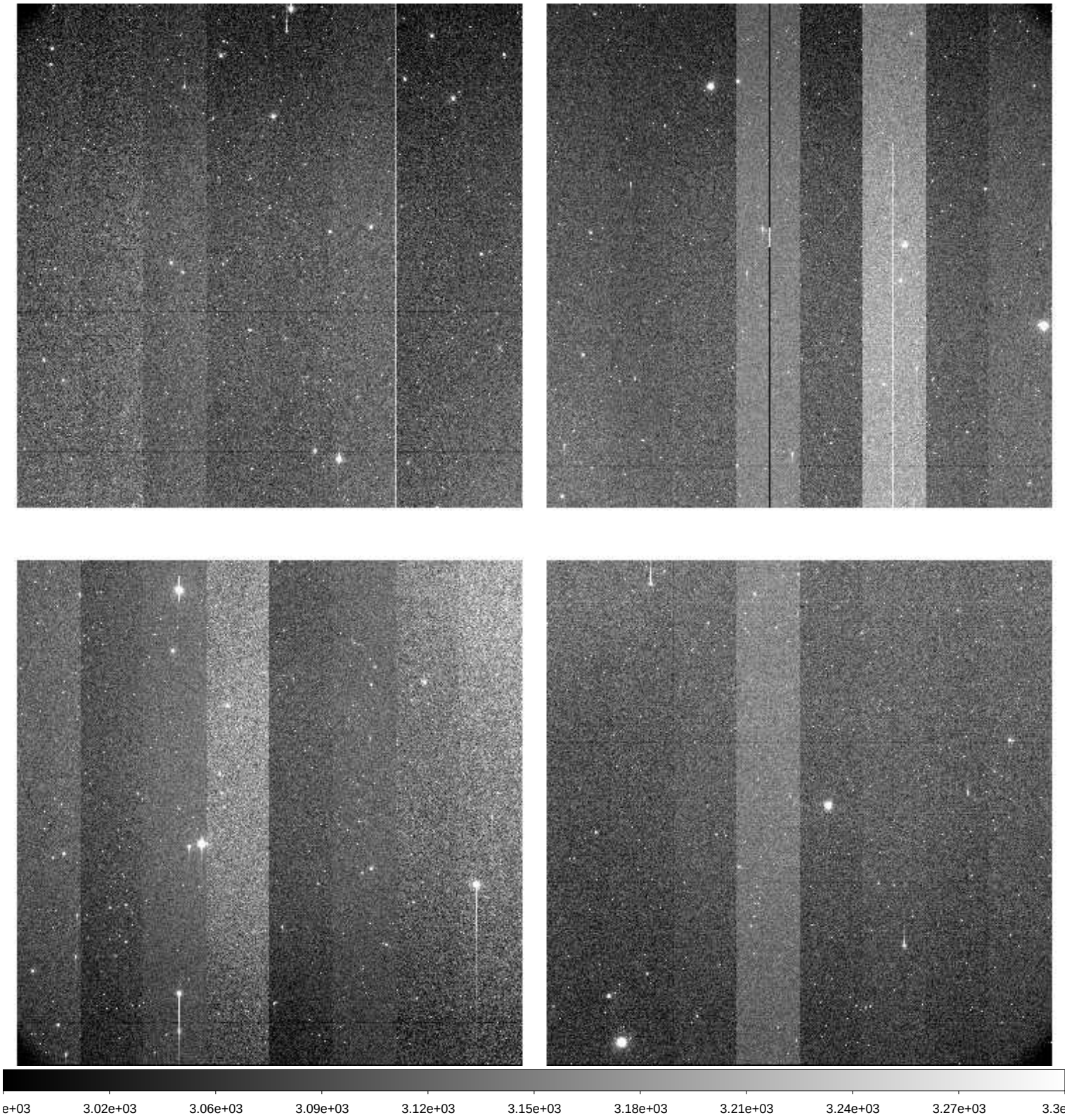

File Name	:	**xkmts.20260405.028992.fits** # 23 / 205 #
Project ID	:	TMT
Image Type	:	OBJECT
Object Name	:	**EDFSb_nw**
RA	:	04:08:20.270
DEC	:	-46:33:00.10
Exposure Time	:	60
Airmass	:	1.38
Sidereal Time	:	07:48:32
Filter ID	:	I
Observation Date	:	2026-04-05T17:27:33
CCD Temperature	:	-108.5

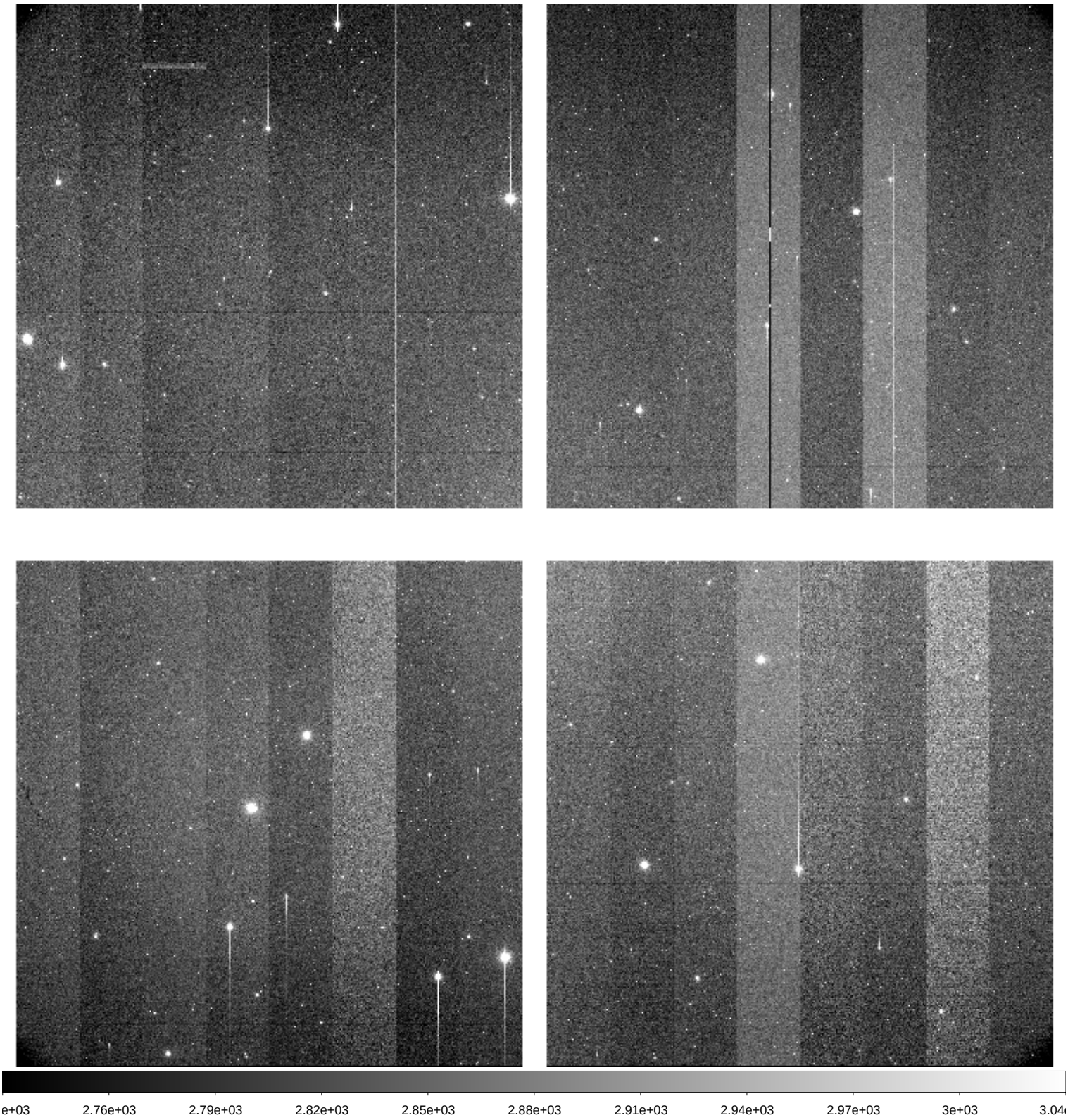

File Name	:	**xkmts.20260405.028993.fits** # 24 / 205 #
Project ID	:	TMT
Image Type	:	OBJECT
Object Name	:	**EDFSb_se**
RA	:	04:20:05.410
DEC	:	-48:32:00.20
Exposure Time	:	60
Airmass	:	1.34
Sidereal Time	:	07:50:43
Filter ID	:	I
Observation Date	:	2026-04-05T17:29:43
CCD Temperature	:	-108.52

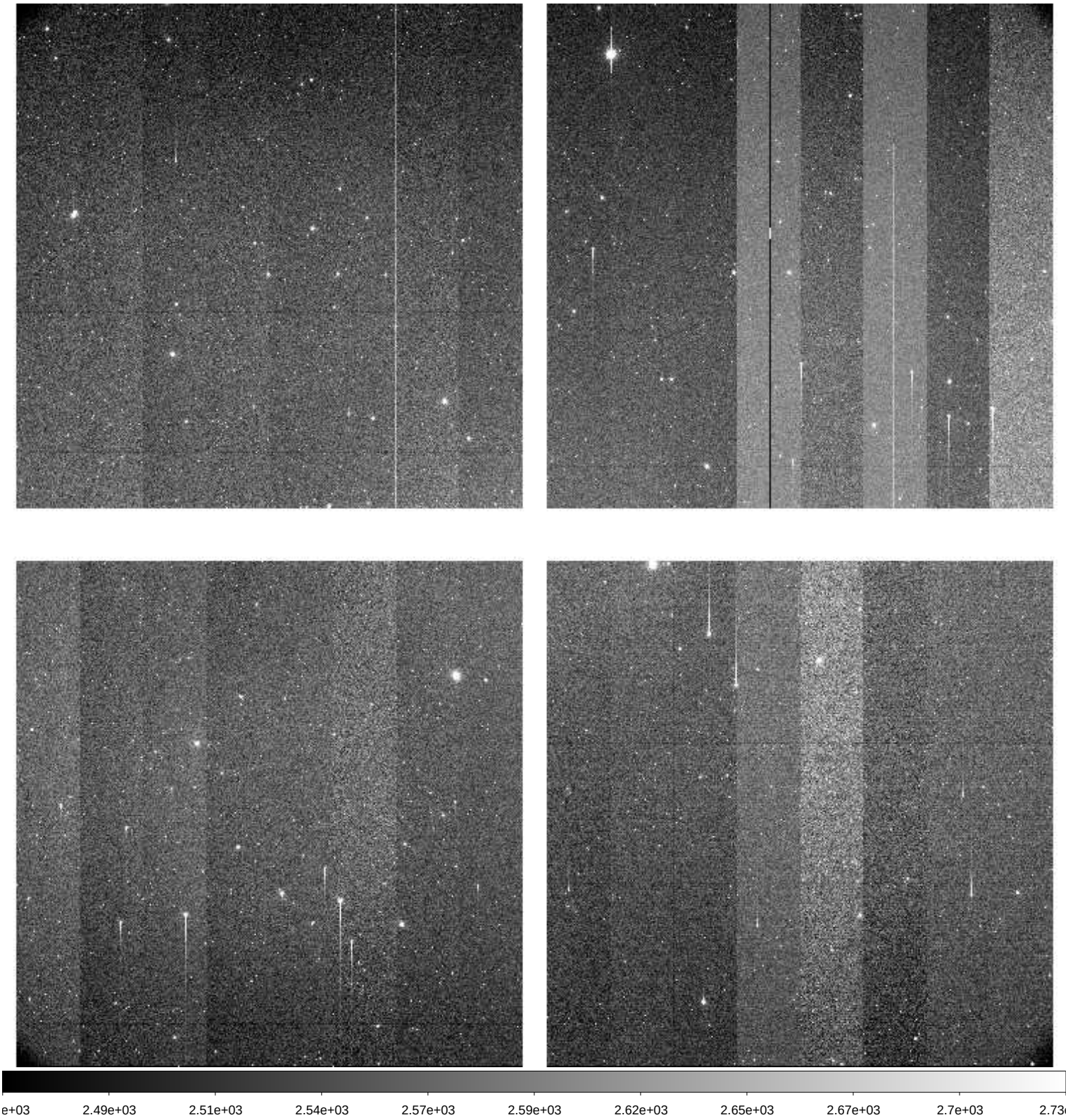

File Name	:	**xkmts.20260405.028994.fits** # 25 / 205 #
Project ID	:	TMT
Image Type	:	OBJECT
Object Name	:	**EDFSb_sw**
RA	:	04:08:20.270
DEC	:	-48:32:00.10
Exposure Time	:	60
Airmass	:	1.39
Sidereal Time	:	07:52:53
Filter ID	:	I
Observation Date	:	2026-04-05T17:31:53
CCD Temperature	:	-108.26

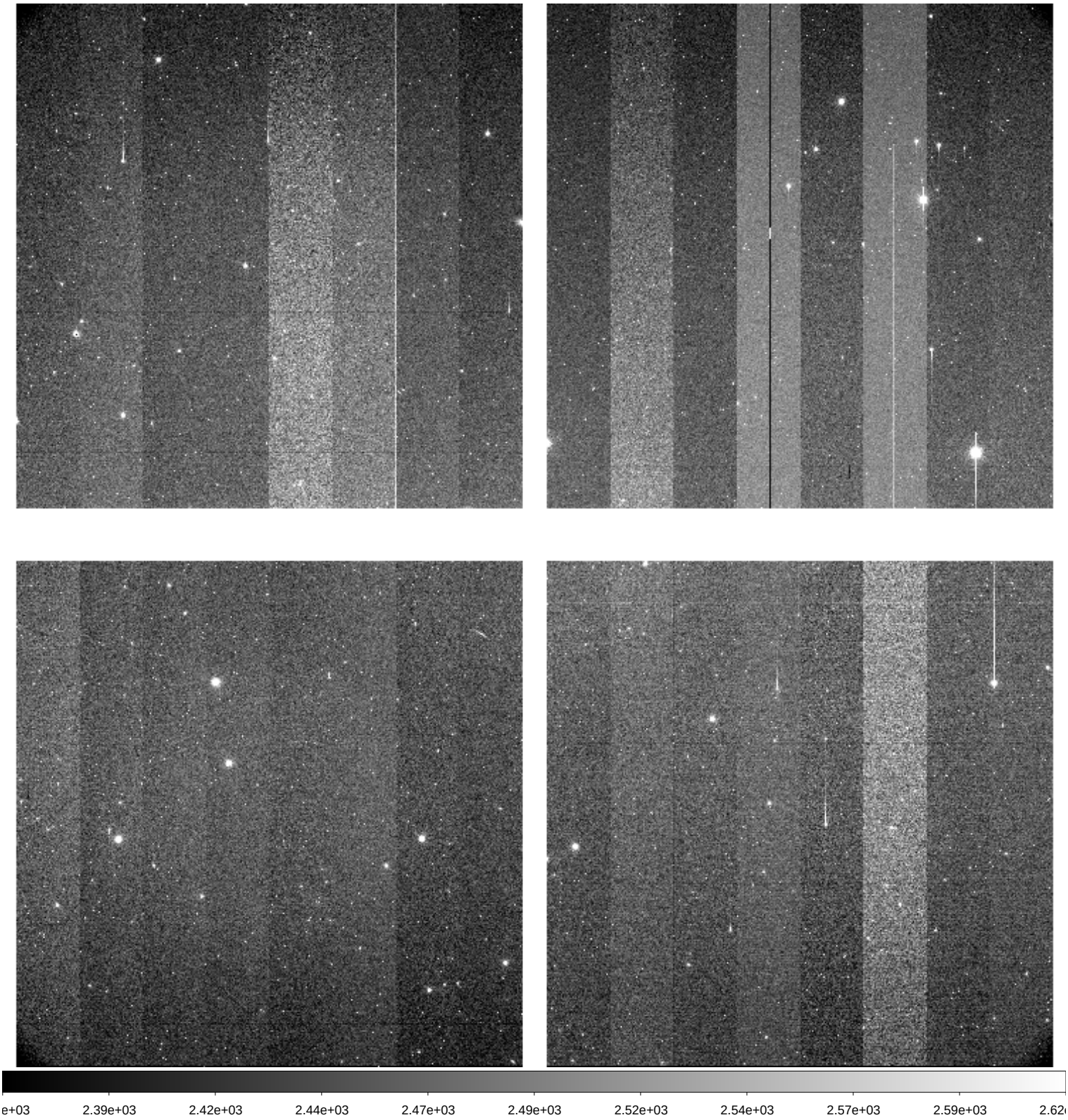

File Name	:	**xkmts.20260405.028995.fits** # 26 / 205 #
Project ID	:	LSST
Image Type	:	OBJECT
Object Name	:	**SN2026hkgA-SA2604051751-xGwXz**
RA	:	09:03:36.010
DEC	:	-67:58:13.20
Exposure Time	:	45
Airmass	:	1.26
Sidereal Time	:	07:56:22
Filter ID	:	B
Observation Date	:	2026-04-05T17:35:08
CCD Temperature	:	-108.58

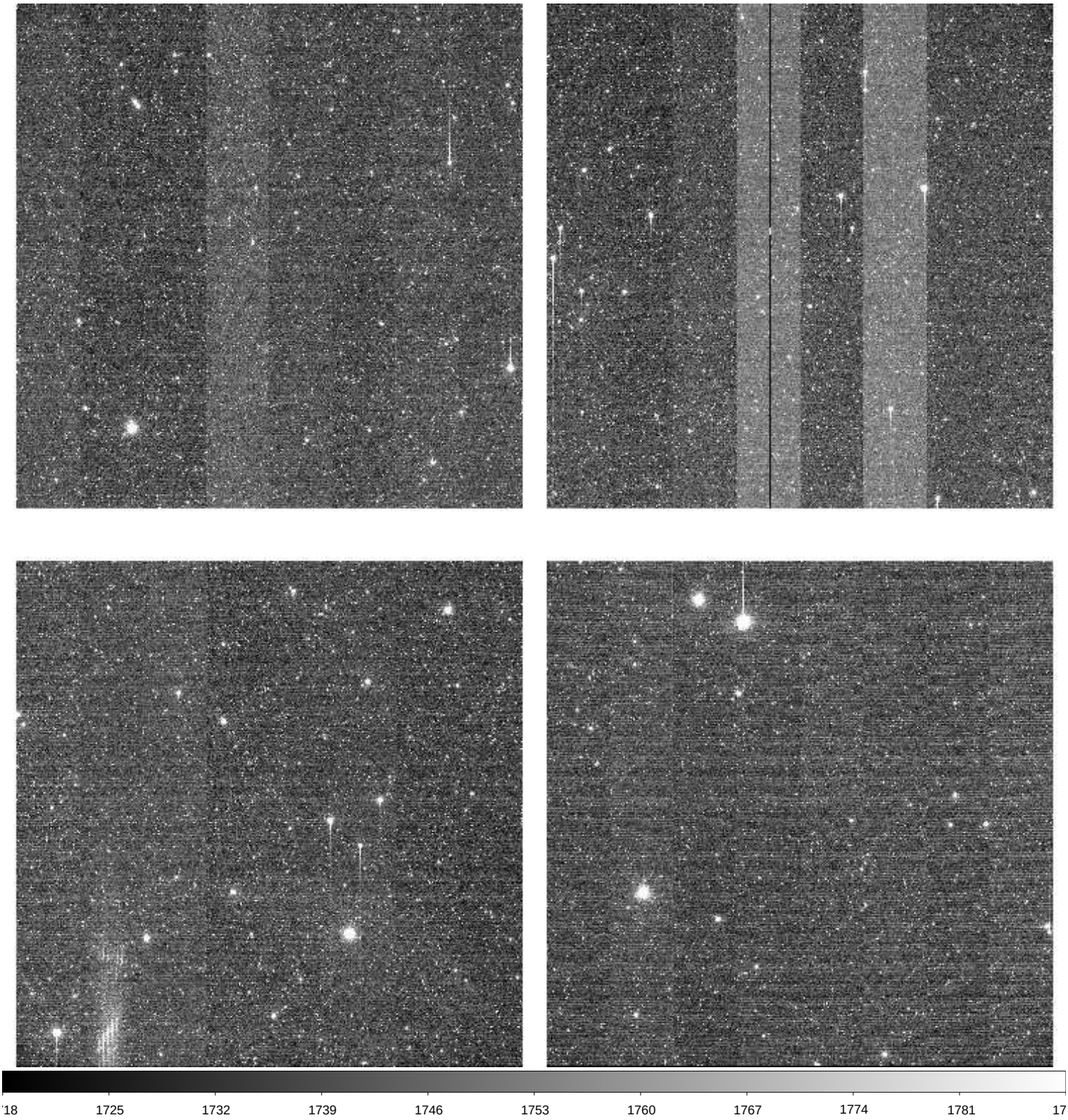

File Name	:	**xkmts.20260405.028996.fits** # 27 / 205 #
Project ID	:	LSST
Image Type	:	OBJECT
Object Name	:	**SN2026hkgA-SA2604051751-OSgBl**
RA	:	09:03:36.000
DEC	:	-67:58:13.10
Exposure Time	:	45
Airmass	:	1.25
Sidereal Time	:	07:58:04
Filter ID	:	V
Observation Date	:	2026-04-05T17:37:03
CCD Temperature	:	-108.6

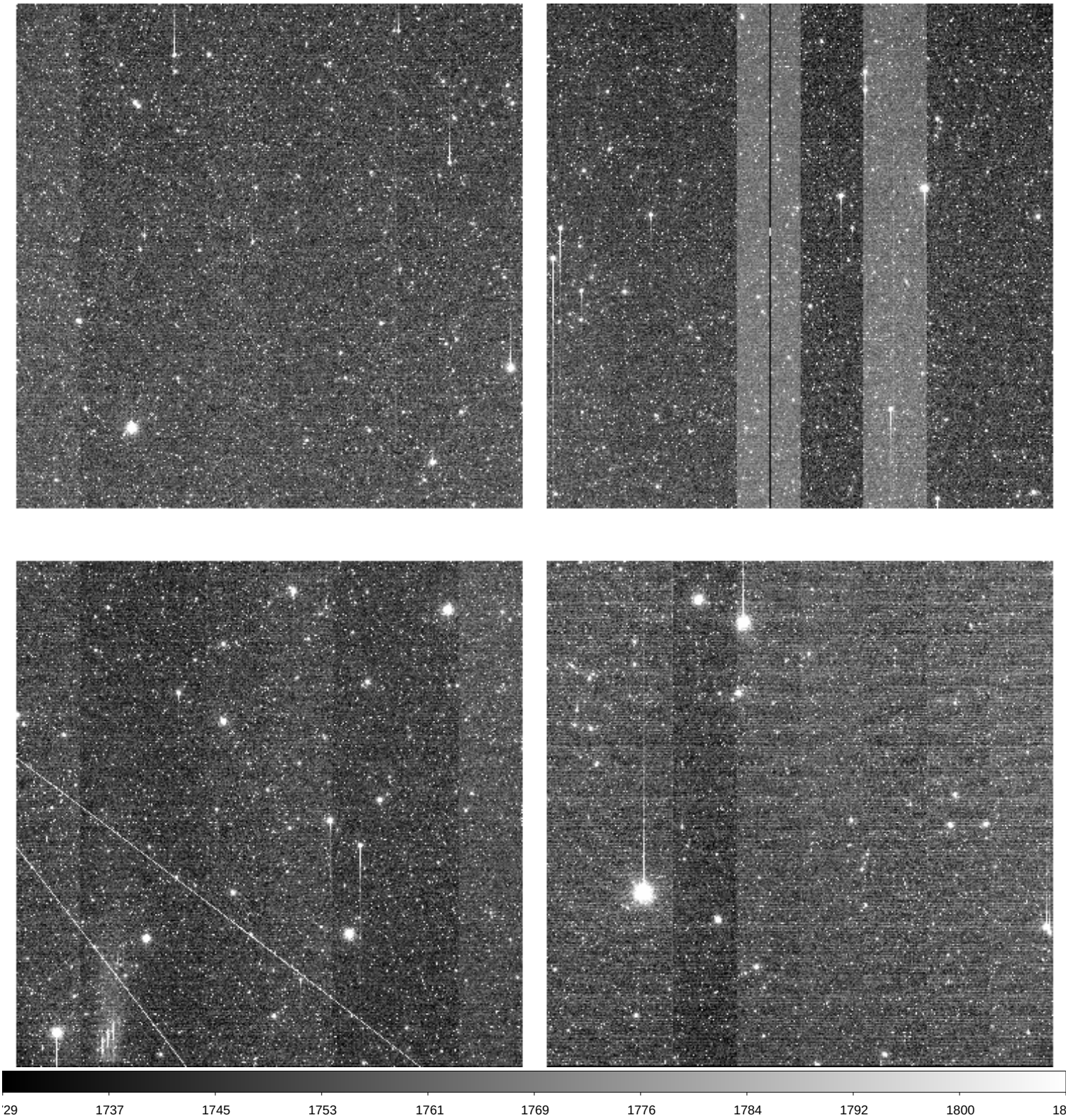

File Name	:	**xkmts.20260405.028997.fits** # 28 / 205 #
Project ID	:	LSST
Image Type	:	OBJECT
Object Name	:	**SN2026hkgA-SA2604051751-dPTIV**
RA	:	09:03:36.000
DEC	:	-67:58:13.10
Exposure Time	:	45
Airmass	:	1.25
Sidereal Time	:	07:59:58
Filter ID	:	R
Observation Date	:	2026-04-05T17:38:57
CCD Temperature	:	-108.62

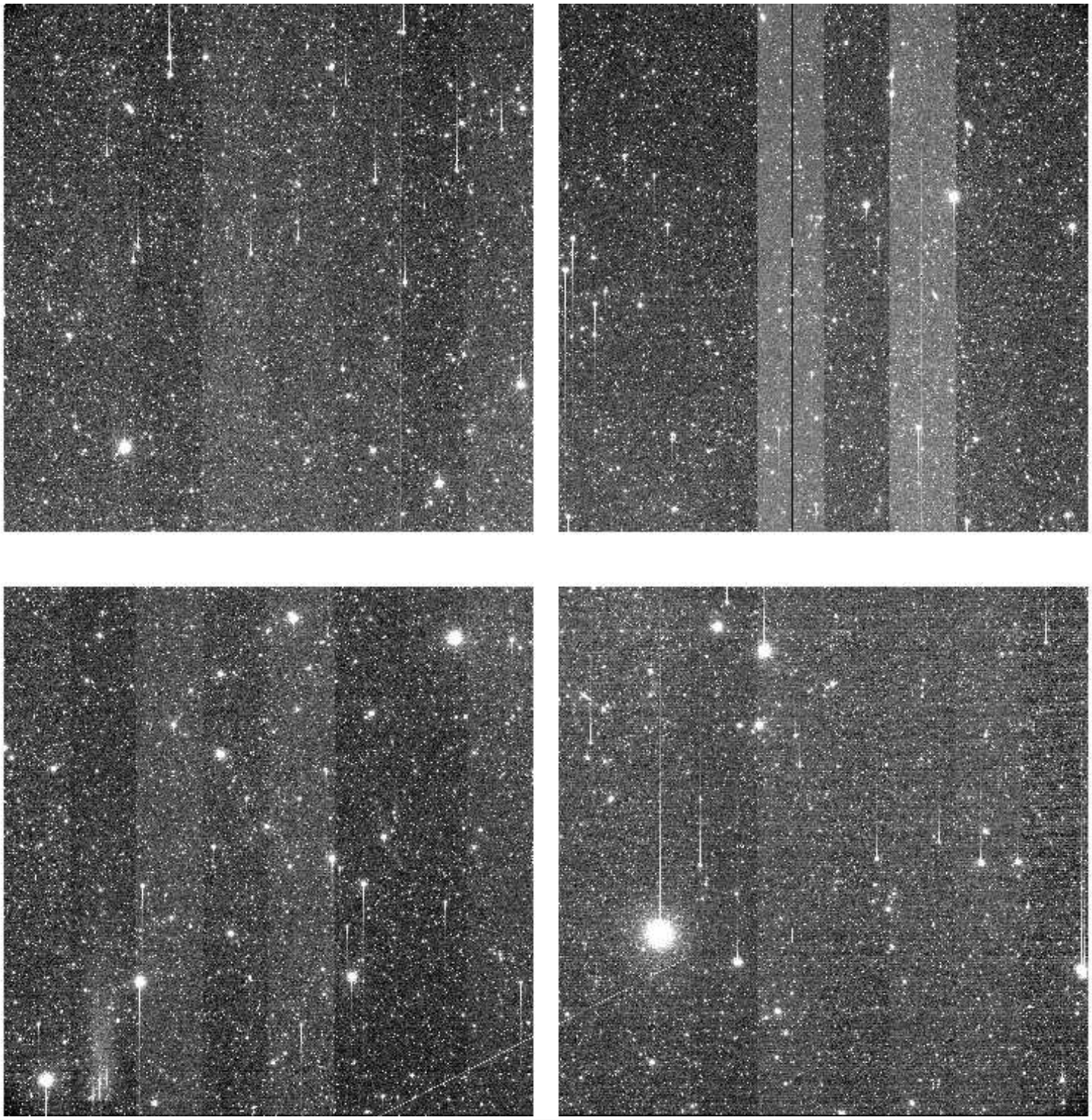

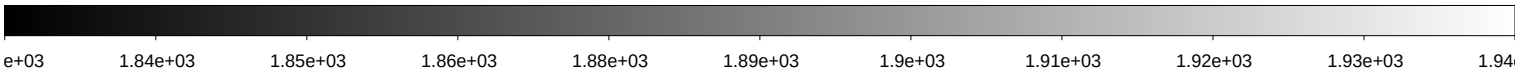

File Name	:	**xkmts.20260405.028998.fits** # 29 / 205 #
Project ID	:	LSST
Image Type	:	OBJECT
Object Name	:	**SN2026hkgA-SA2604051751-rkJTC**
RA	:	09:03:36.000
DEC	:	-67:58:13.00
Exposure Time	:	45
Airmass	:	1.25
Sidereal Time	:	08:01:52
Filter ID	:	I
Observation Date	:	2026-04-05T17:40:51
CCD Temperature	:	-108.65

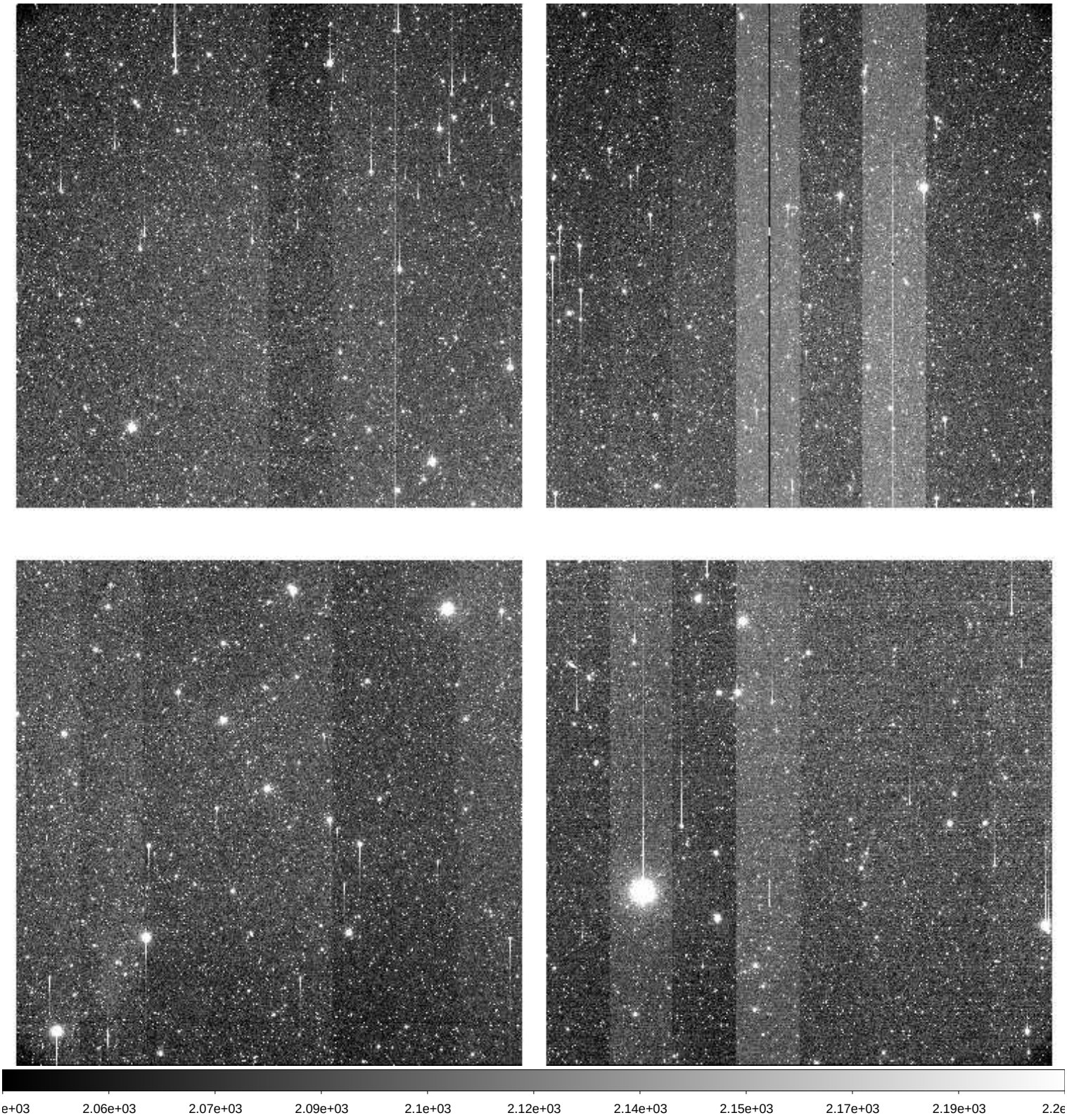

File Name	:	**xkmts.20260405.028999.fits** # 30 / 205 #
Project ID	:	LSST
Image Type	:	OBJECT
Object Name	:	**ZTF8_1_aC-SA2604051751-RcuLF**
RA	:	04:24:41.010
DEC	:	-25:59:59.90
Exposure Time	:	60
Airmass	:	1.48
Sidereal Time	:	08:04:58
Filter ID	:	I
Observation Date	:	2026-04-05T17:43:43
CCD Temperature	:	-108.59

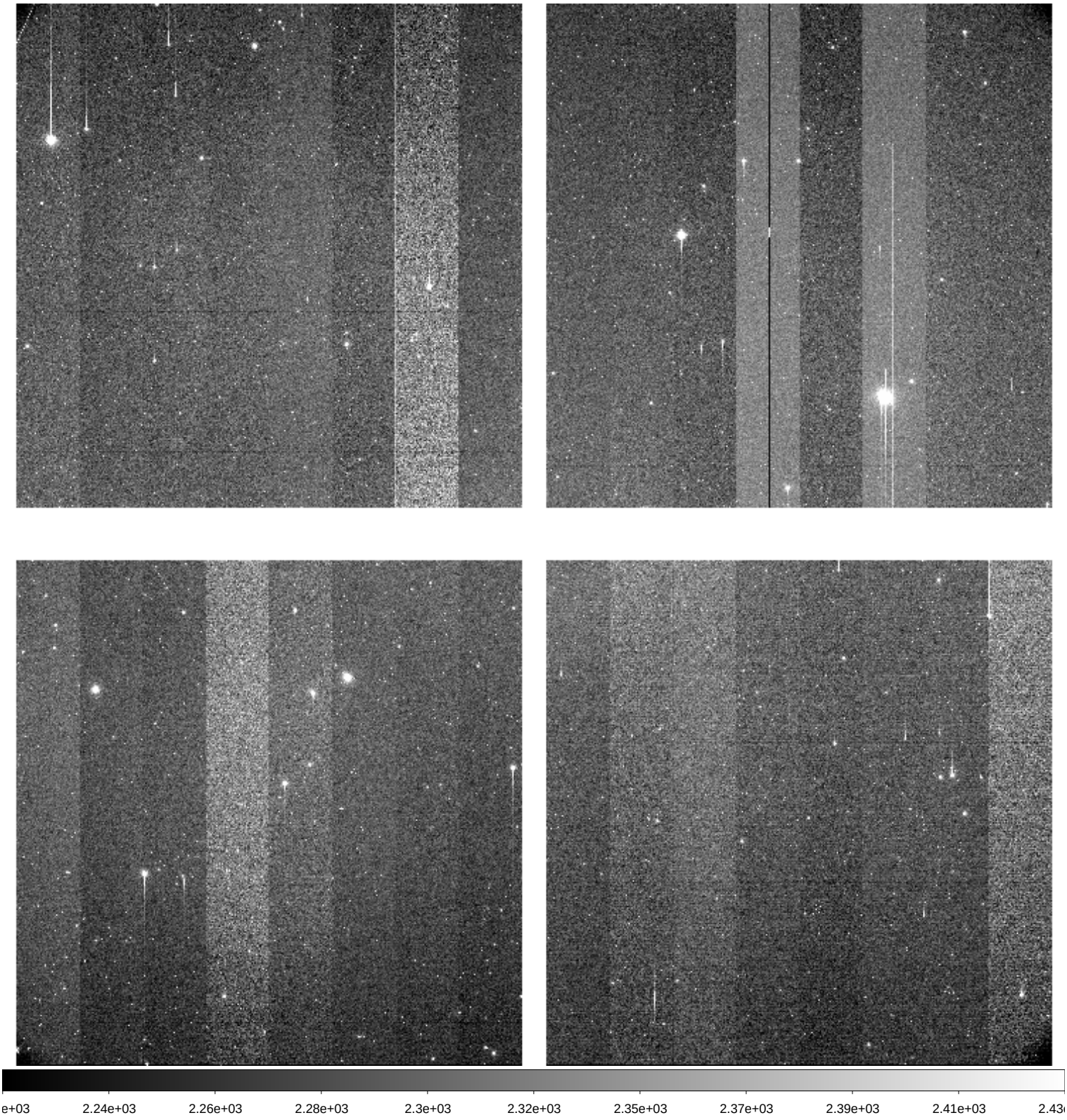

File Name	:	**xkmts.20260405.029000.fits** # 31 / 205 #
Project ID	:	LSST
Image Type	:	OBJECT
Object Name	:	**gaia19bdj2C-SA2604051751-DAwoO**
RA	:	04:50:16.010
DEC	:	-18:57:23.00
Exposure Time	:	60
Airmass	:	1.42
Sidereal Time	:	08:06:55
Filter ID	:	I
Observation Date	:	2026-04-05T17:45:53
CCD Temperature	:	-108.67

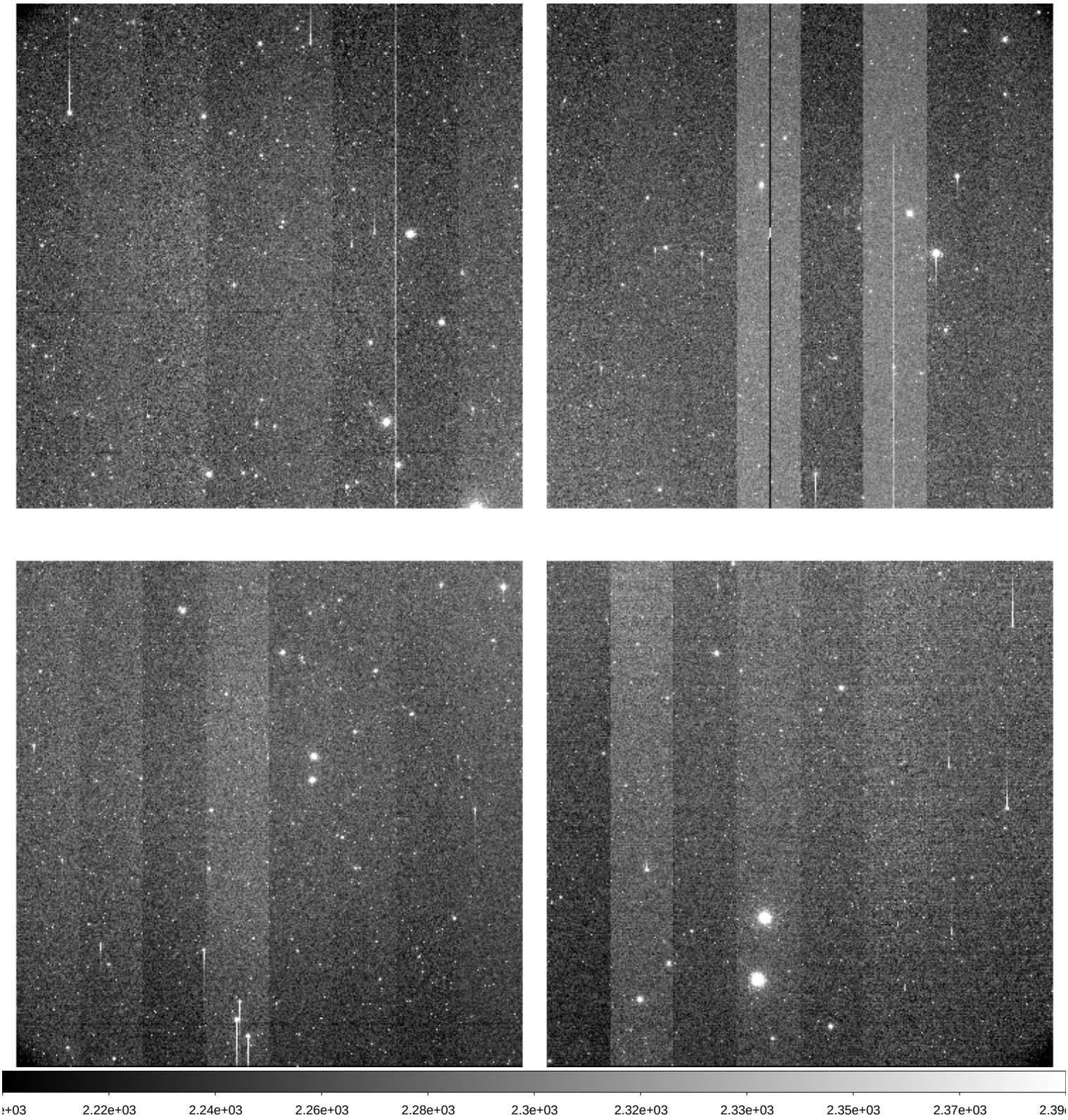

File Name	:	**xkmts.20260405.029001.fits** # 32 / 205 #
Project ID	:	LSST
Image Type	:	OBJECT
Object Name	:	**gaia19bdj2C-SA2604051751-mWnpT**
RA	:	04:50:16.010
DEC	:	-18:57:23.00
Exposure Time	:	60
Airmass	:	1.43
Sidereal Time	:	08:09:05
Filter ID	:	V
Observation Date	:	2026-04-05T17:47:50
CCD Temperature	:	-108.43

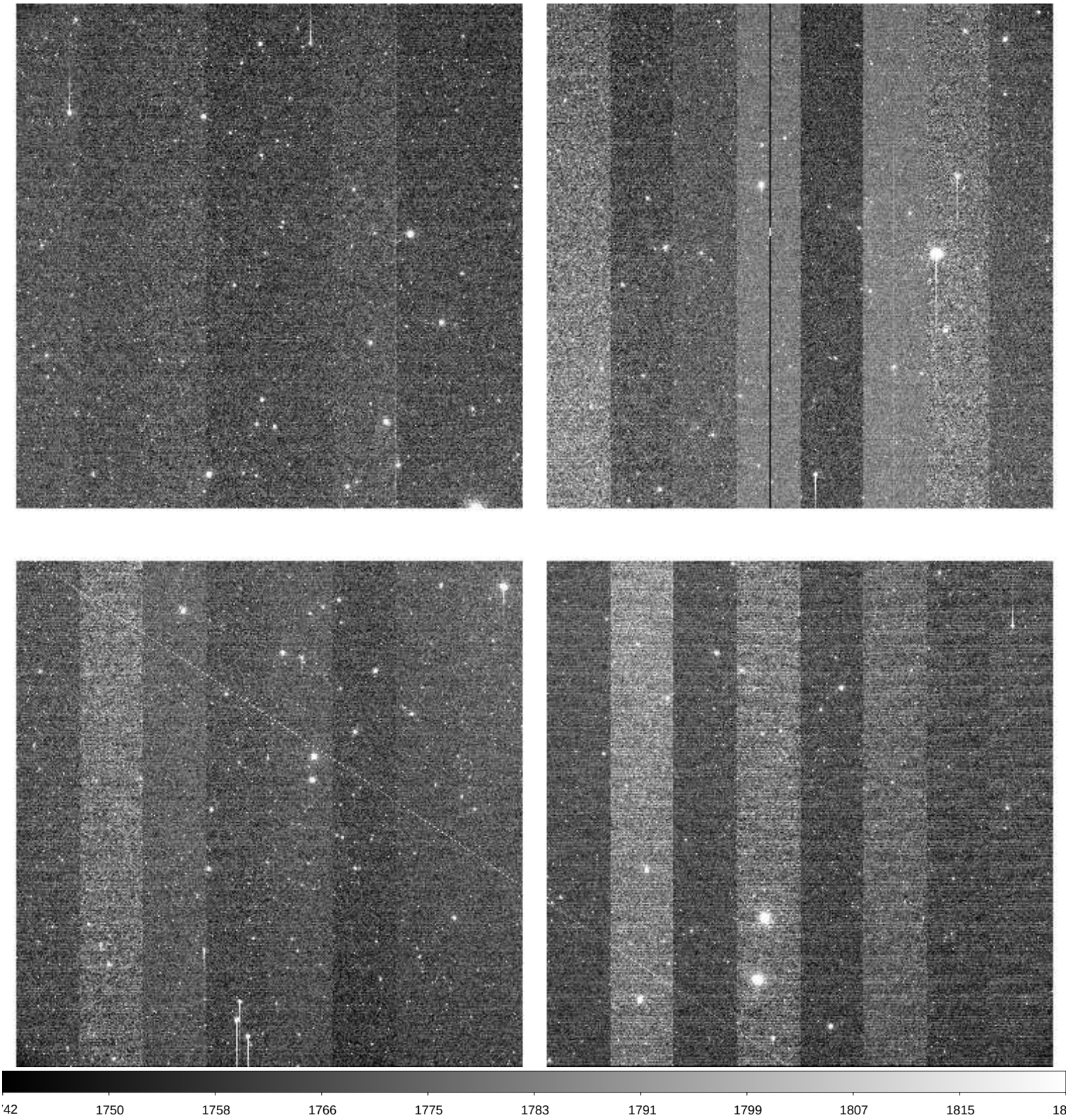

File Name	:	**xkmts.20260405.029002.fits** # 33 / 205 #
Project ID	:	LSST
Image Type	:	OBJECT
Object Name	:	**gaia19bdj1C-SA2604051751-TwnmF**
RA	:	04:50:30.020
DEC	:	-19:03:47.00
Exposure Time	:	60
Airmass	:	1.44
Sidereal Time	:	08:11:02
Filter ID	:	I
Observation Date	:	2026-04-05T17:49:59
CCD Temperature	:	-108.66

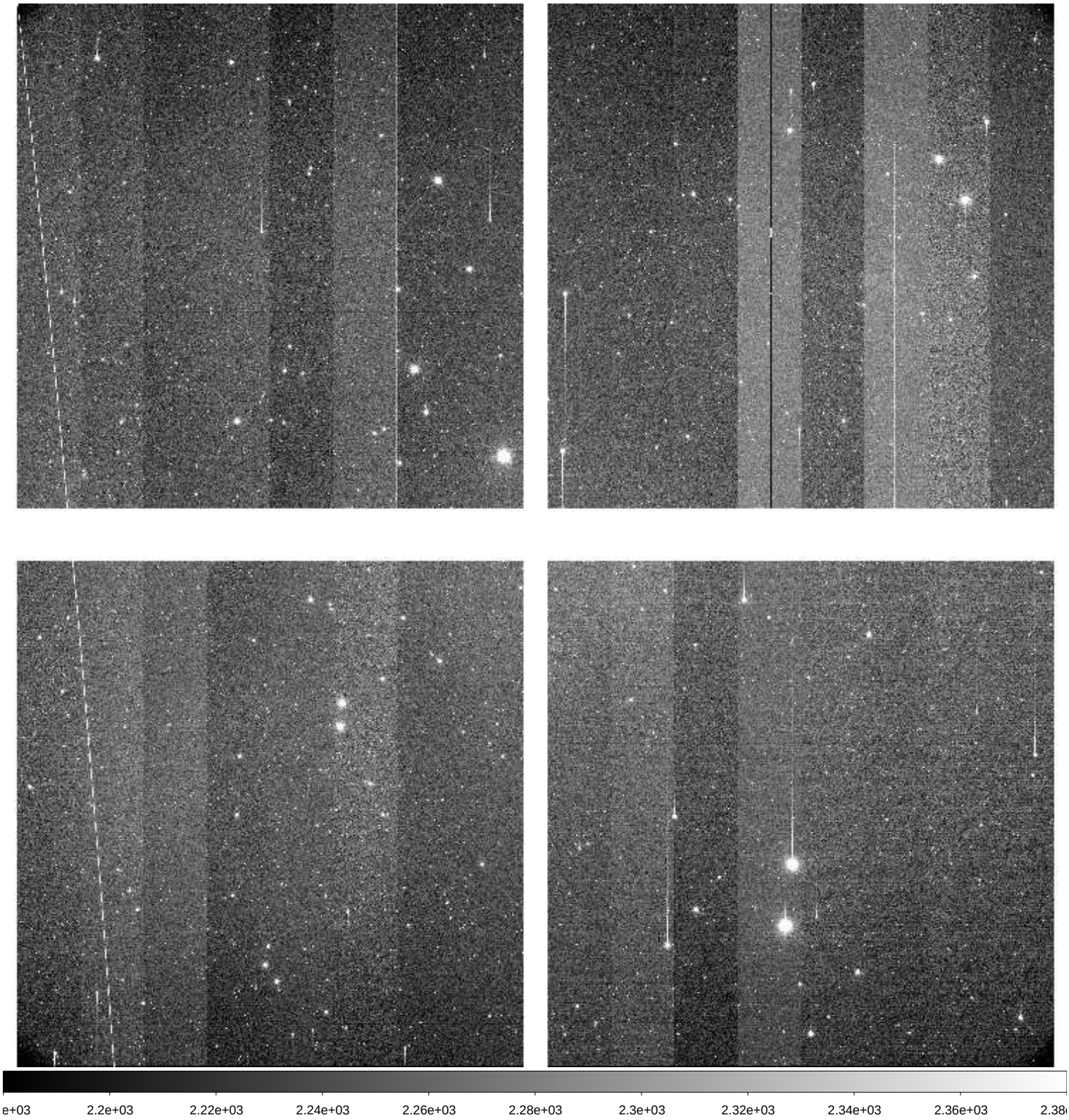

File Name	:	**xkmts.20260405.029003.fits** # 34 / 205 #
Project ID	:	LSST
Image Type	:	OBJECT
Object Name	:	**gaia19bdj1C-SA2604051751-DRPfk**
RA	:	04:50:30.020
DEC	:	-19:03:47.00
Exposure Time	:	60
Airmass	:	1.45
Sidereal Time	:	08:13:10
Filter ID	:	V
Observation Date	:	2026-04-05T17:52:08
CCD Temperature	:	-108.76

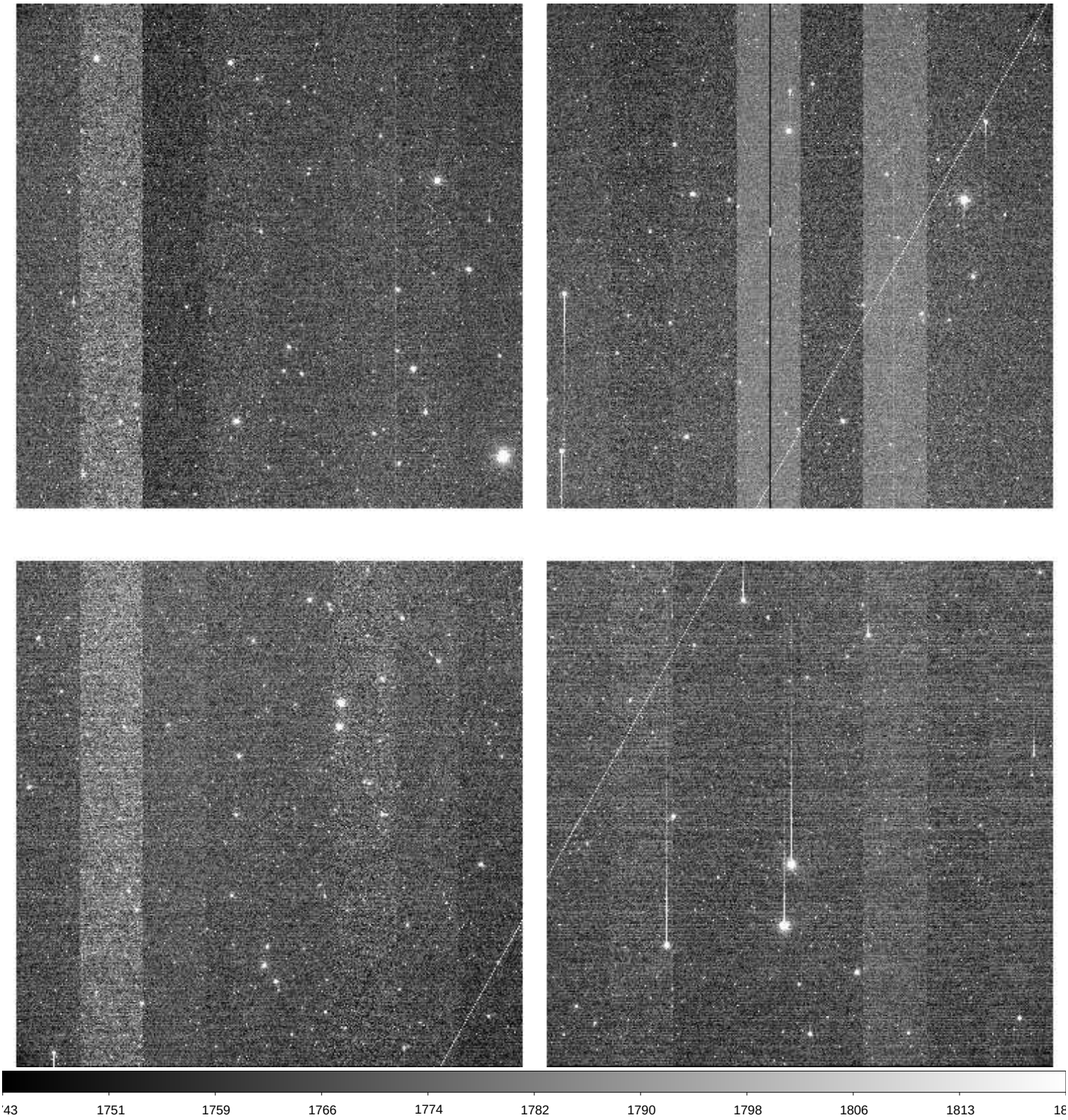

File Name	:	**xkmts.20260405.029004.fits** # 35 / 205 #
Project ID	:	LSST
Image Type	:	OBJECT
Object Name	:	**ZTF8_2_aC-SA2604051751-jRafg**
RA	:	04:33:30.010
DEC	:	-25:59:59.90
Exposure Time	:	60
Airmass	:	1.49
Sidereal Time	:	08:15:21
Filter ID	:	I
Observation Date	:	2026-04-05T17:54:17
CCD Temperature	:	-108.79

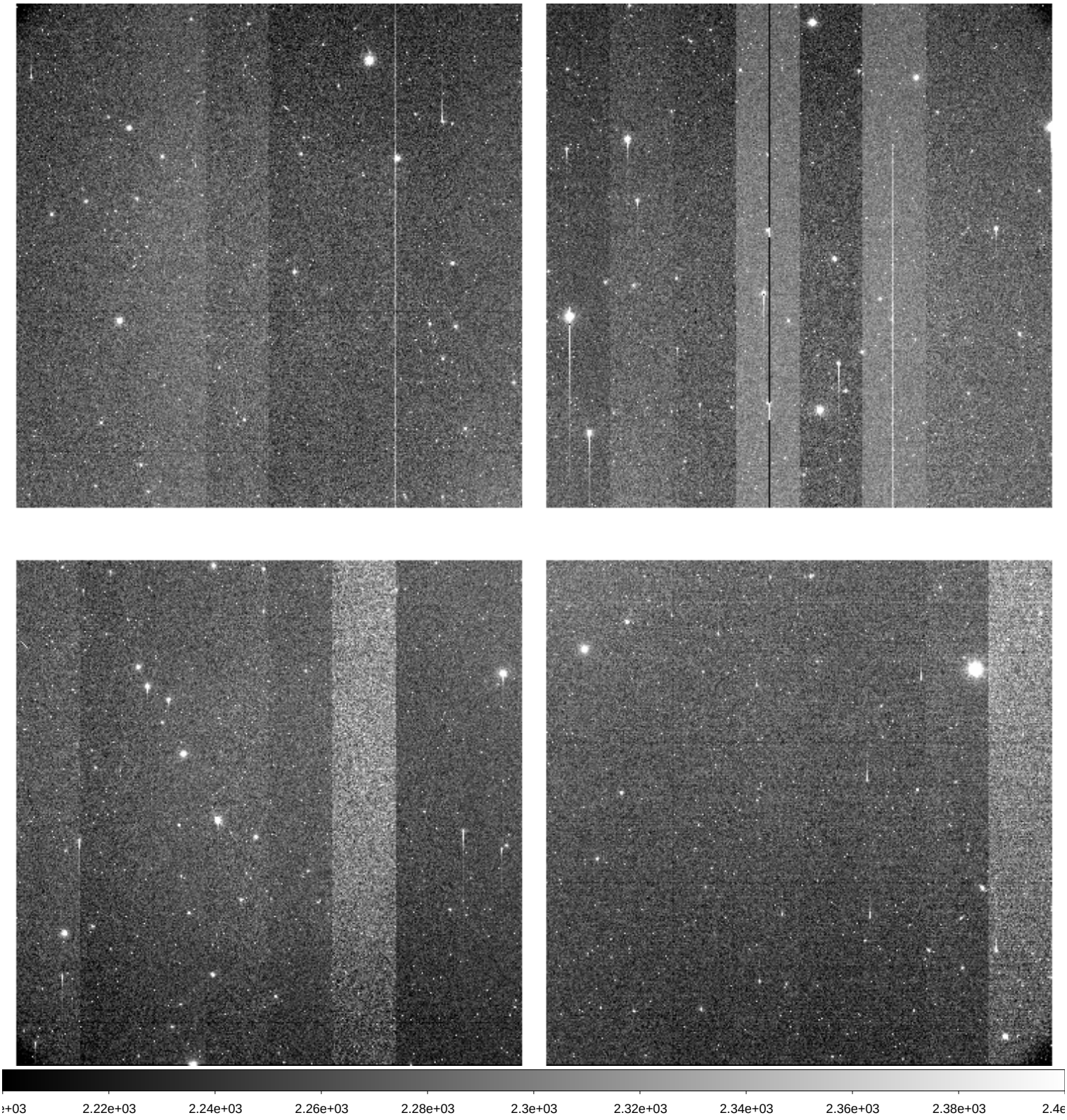

File Name	:	**xkmts.20260405.029005.fits** # 36 / 205 #
Project ID	:	LSST
Image Type	:	OBJECT
Object Name	:	**ZTF8_3_aC-SA2604051751-pFdEQ**
RA	:	04:42:20.010
DEC	:	-25:59:59.90
Exposure Time	:	60
Airmass	:	1.45
Sidereal Time	:	08:17:31
Filter ID	:	I
Observation Date	:	2026-04-05T17:56:27
CCD Temperature	:	-108.81

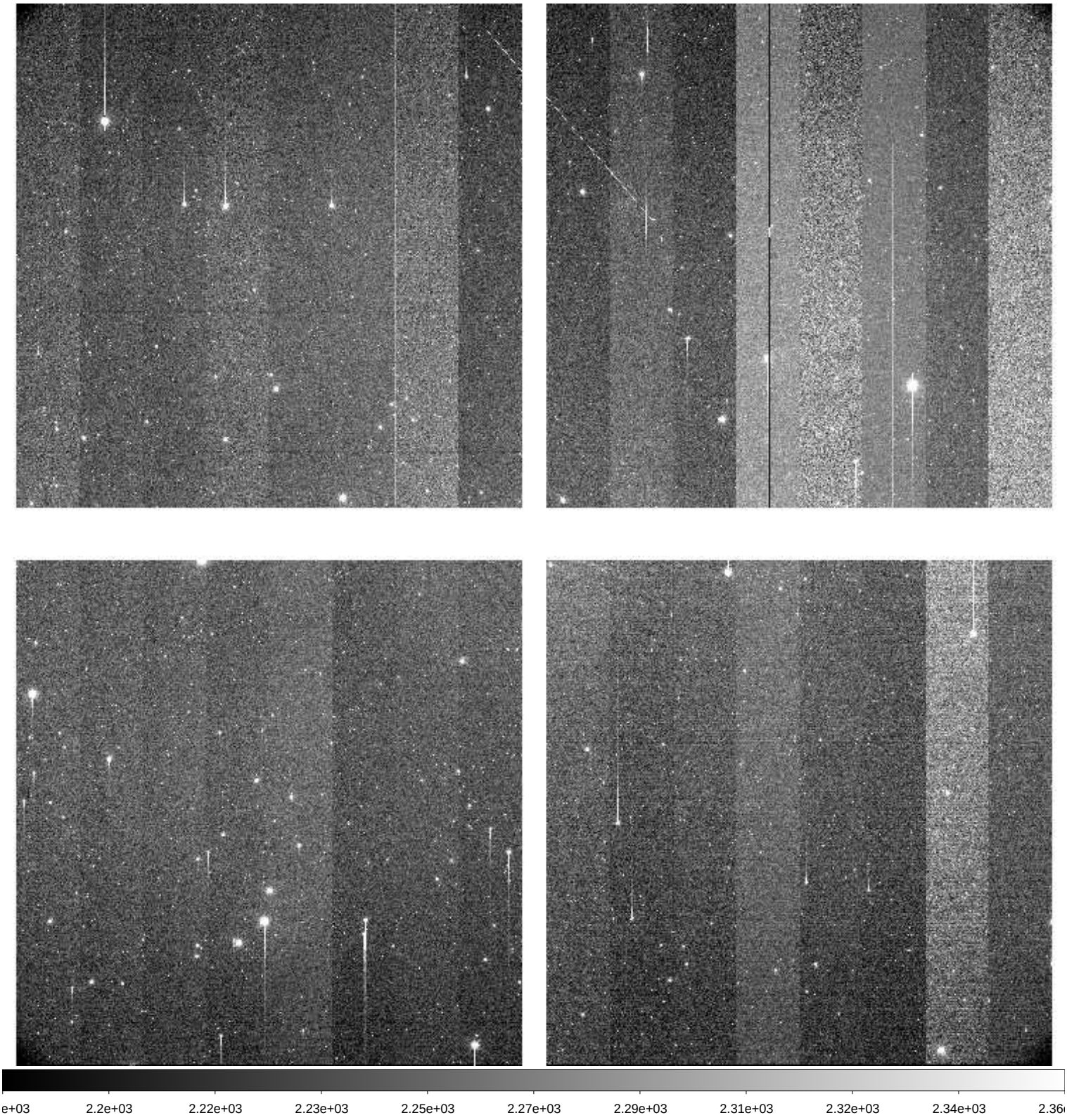

File Name	:	**xkmts.20260405.029006.fits** # 37 / 205 #
Project ID	:	LSST
Image Type	:	OBJECT
Object Name	:	**ZTF8_4_aC-SA2604051751-zuFFO**
RA	:	04:51:10.010
DEC	:	-26:00:00.00
Exposure Time	:	60
Airmass	:	1.41
Sidereal Time	:	08:19:39
Filter ID	:	I
Observation Date	:	2026-04-05T17:58:35
CCD Temperature	:	-108.83

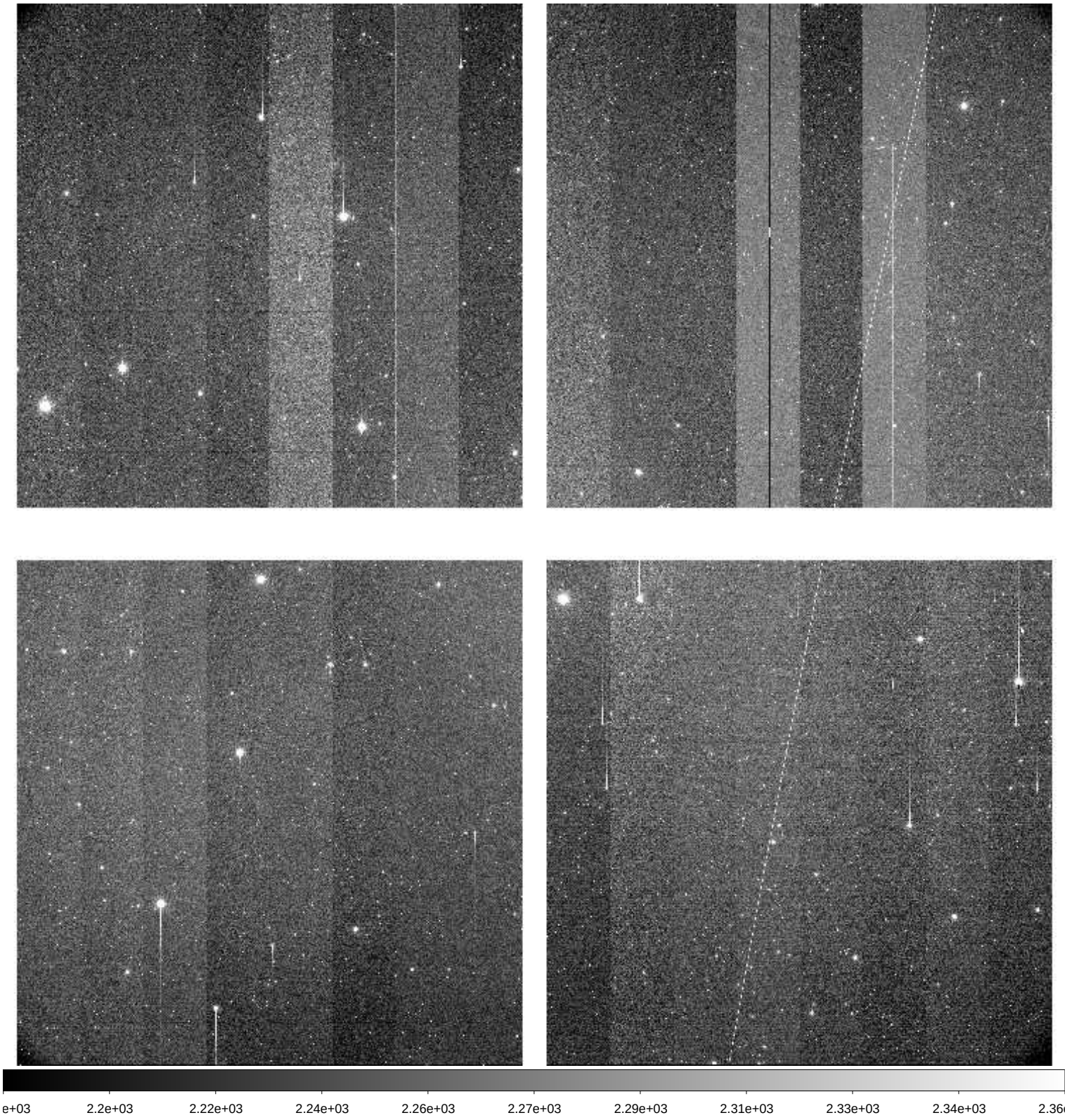

File Name	:	**xkmts.20260405.029007.fits** # 38 / 205 #
Project ID	:	LSST
Image Type	:	OBJECT
Object Name	:	**IC190504nwC-SA2604051751-Xgmqz**
RA	:	04:18:07.020
DEC	:	-36:26:34.90
Exposure Time	:	60
Airmass	:	1.53
Sidereal Time	:	08:21:48
Filter ID	:	I
Observation Date	:	2026-04-05T18:00:44
CCD Temperature	:	-108.85

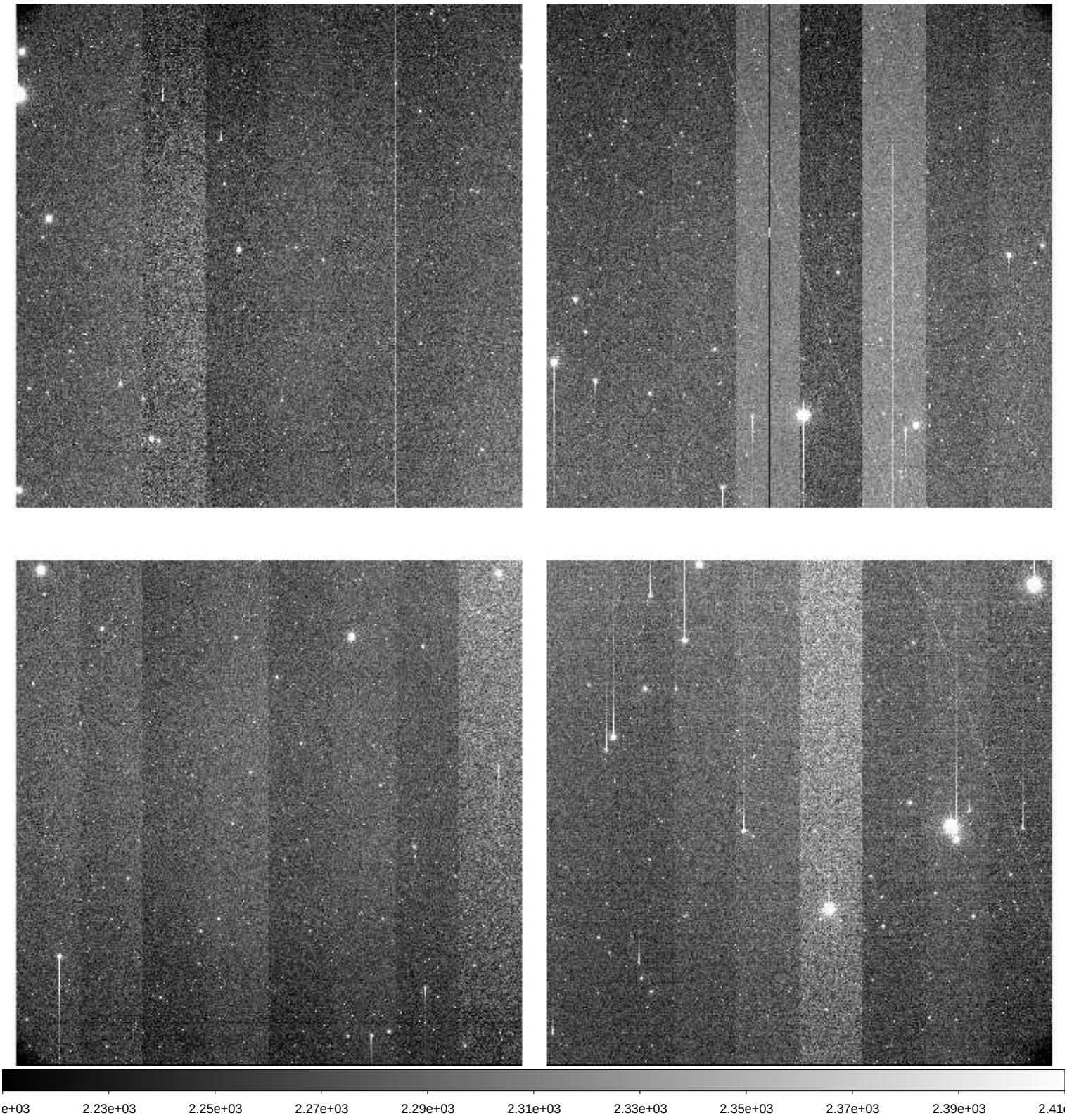

File Name	:	**xkmts.20260405.029008.fits** # 39 / 205 #
Project ID	:	LSST
Image Type	:	OBJECT
Object Name	:	**IC190504nwC-SA2604051751-OpFvO**
RA	:	04:18:07.020
DEC	:	-36:26:34.90
Exposure Time	:	60
Airmass	:	1.54
Sidereal Time	:	08:23:58
Filter ID	:	V
Observation Date	:	2026-04-05T18:02:54
CCD Temperature	:	-108.88

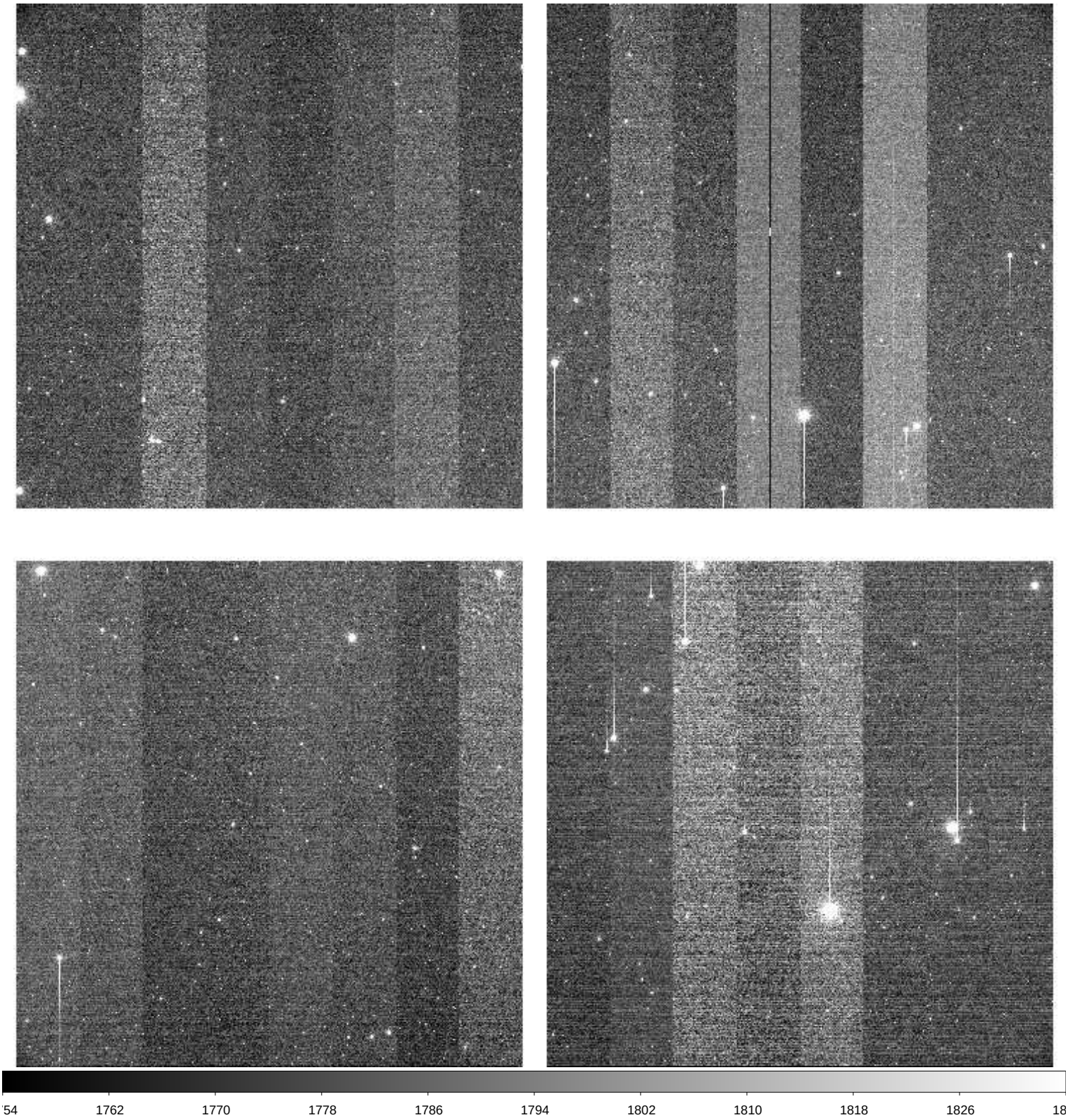

File Name	:	**xkmts.20260405.029009.fits** # 40 / 205 #
Project ID	:	LSST
Image Type	:	OBJECT
Object Name	:	**IC190504swC-SA2604051751-iyOAo**
RA	:	04:18:07.010
DEC	:	-38:26:35.00
Exposure Time	:	60
Airmass	:	1.54
Sidereal Time	:	08:26:08
Filter ID	:	I
Observation Date	:	2026-04-05T18:05:03
CCD Temperature	:	-108.9

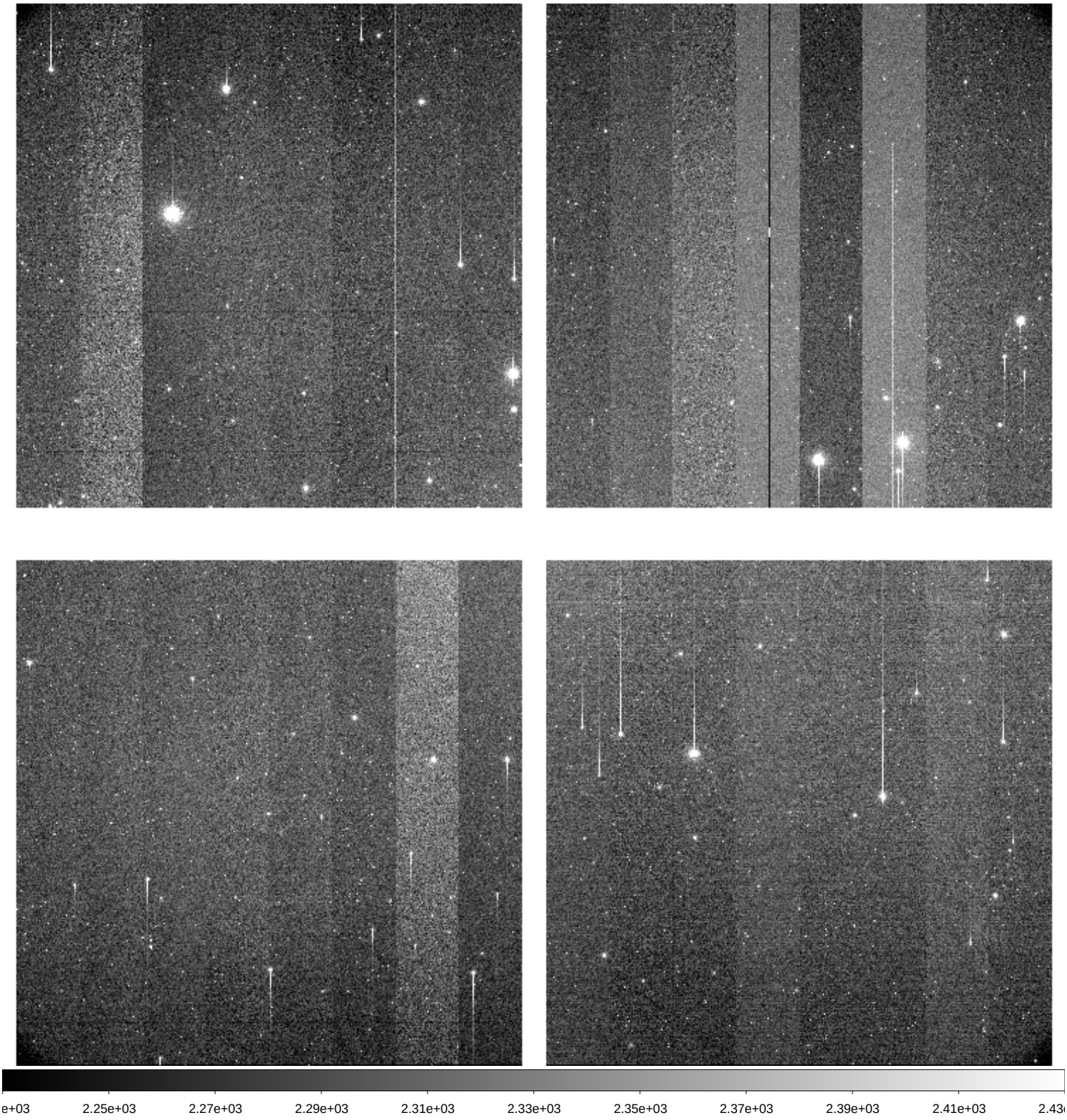

File Name	:	**xkmts.20260405.029010.fits** # 41 / 205 #
Project ID	:	LSST
Image Type	:	OBJECT
Object Name	:	**ZTF8_1_aC-SA2604051751-RcuLF**
RA	:	04:24:41.010
DEC	:	-26:00:00.00
Exposure Time	:	60
Airmass	:	1.64
Sidereal Time	:	08:28:57
Filter ID	:	I
Observation Date	:	2026-04-05T18:07:39
CCD Temperature	:	-108.91

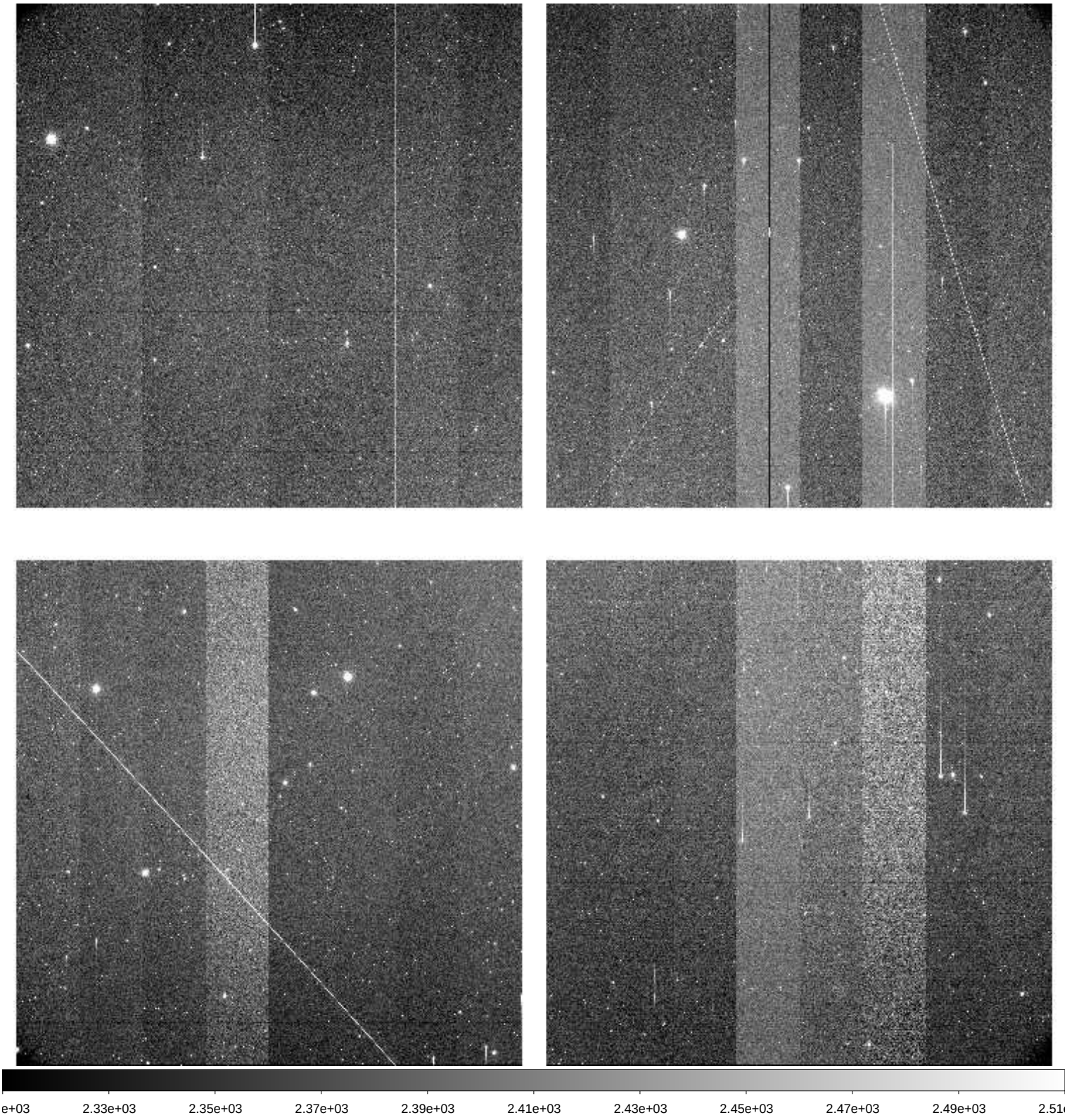

File Name	:	**xkmts.20260405.029011.fits** # 42 / 205 #
Project ID	:	LSST
Image Type	:	OBJECT
Object Name	:	**gaia21ewdC-SA2604051751-YkAHf**
RA	:	05:09:58.020
DEC	:	-19:34:10.00
Exposure Time	:	60
Airmass	:	1.44
Sidereal Time	:	08:30:56
Filter ID	:	I
Observation Date	:	2026-04-05T18:09:50
CCD Temperature	:	-108.9

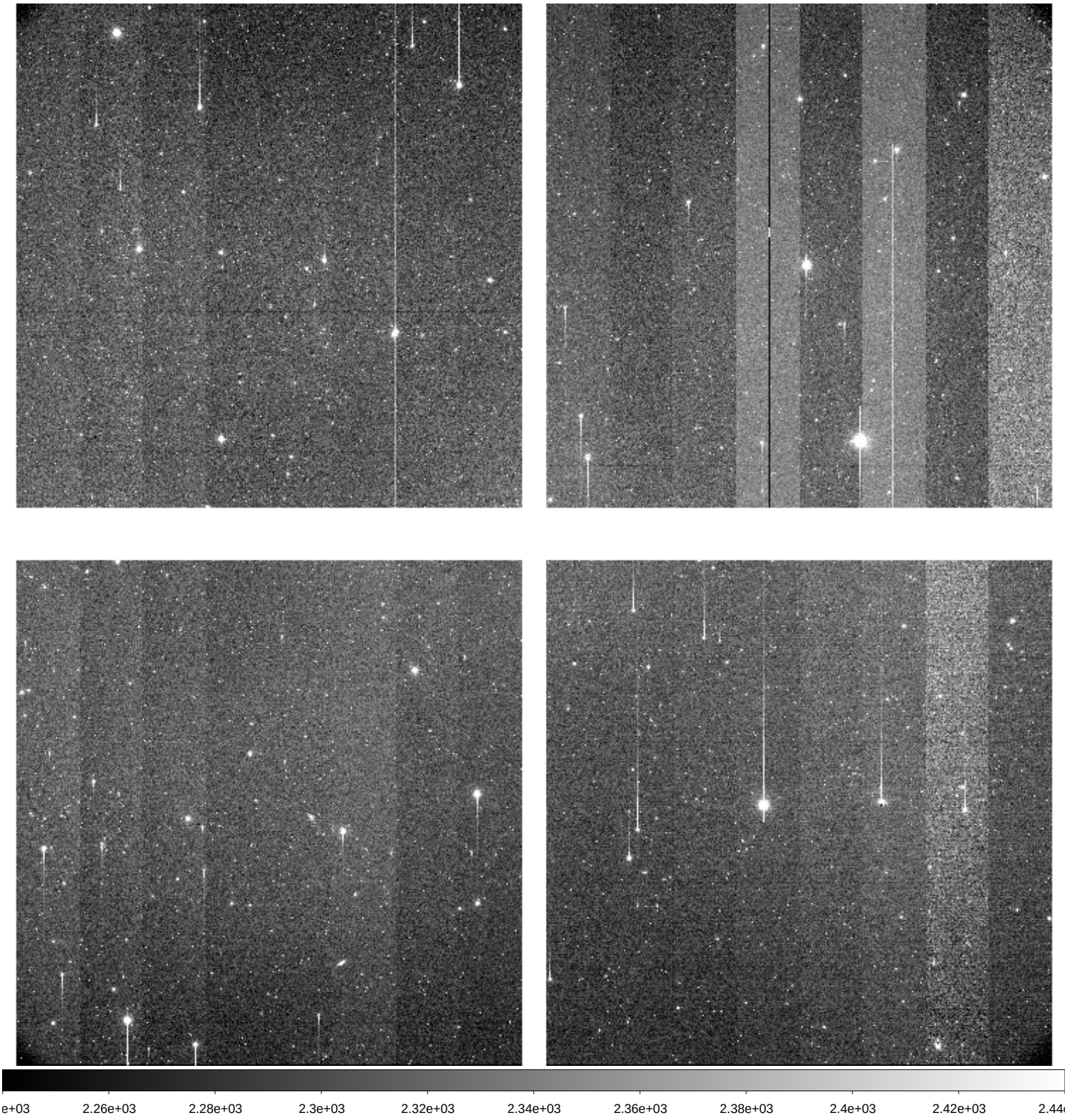

File Name	:	**xkmts.20260405.029012.fits** # 43 / 205 #
Project ID	:	LSST
Image Type	:	OBJECT
Object Name	:	**gaia21ewdC-SA2604051751-nKNWj**
RA	:	05:09:58.020
DEC	:	-19:34:09.90
Exposure Time	:	60
Airmass	:	1.45
Sidereal Time	:	08:33:05
Filter ID	:	V
Observation Date	:	2026-04-05T18:11:59
CCD Temperature	:	-108.88

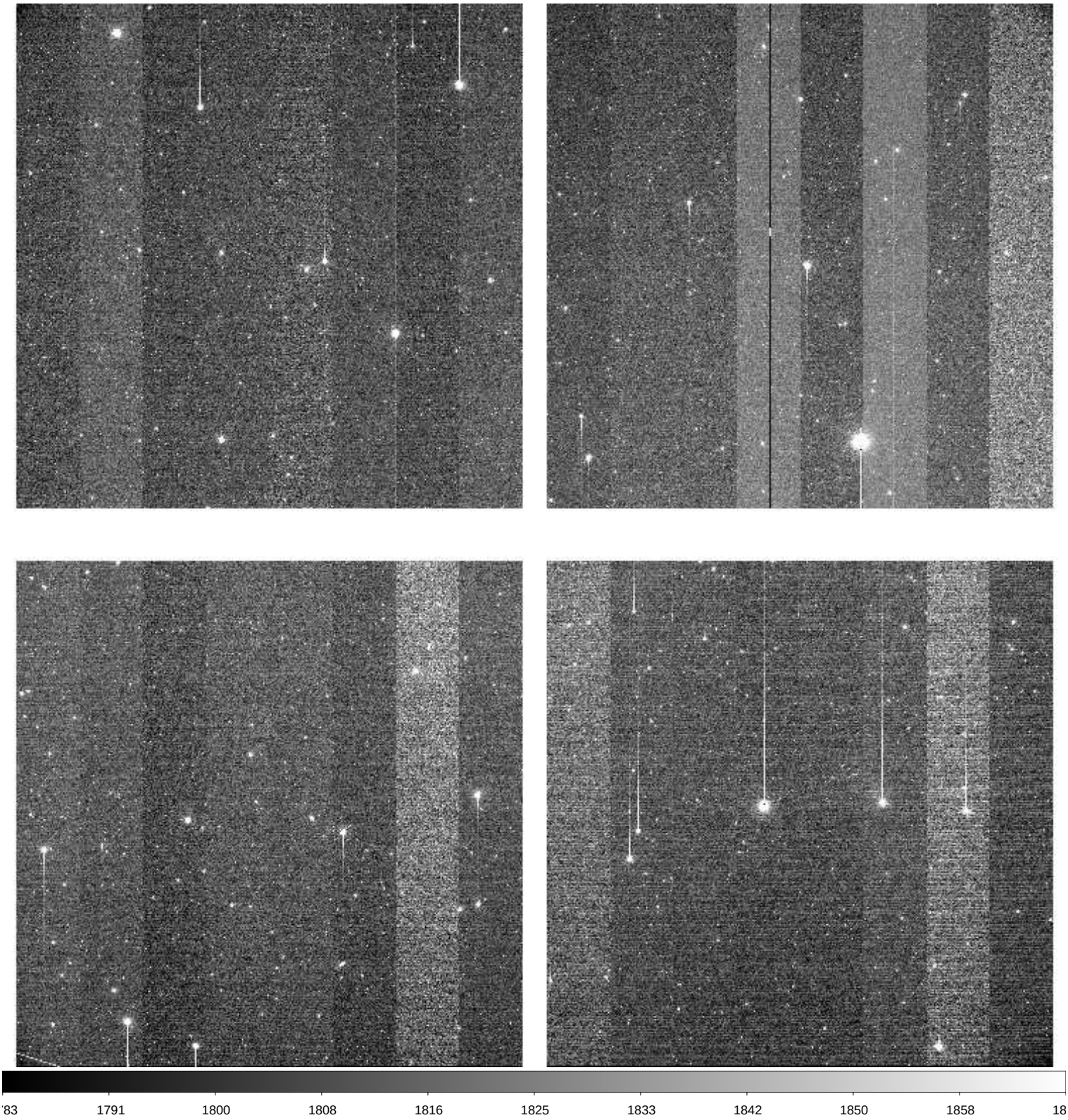

File Name	:	**xkmts.20260405.029013.fits** # 44 / 205 #
Project ID	:	LSST
Image Type	:	OBJECT
Object Name	:	**gaia18dyiC-SA2604051751-kjiIT**
RA	:	04:58:50.010
DEC	:	-32:06:10.90
Exposure Time	:	60
Airmass	:	1.41
Sidereal Time	:	08:35:16
Filter ID	:	V
Observation Date	:	2026-04-05T18:14:08
CCD Temperature	:	-108.88

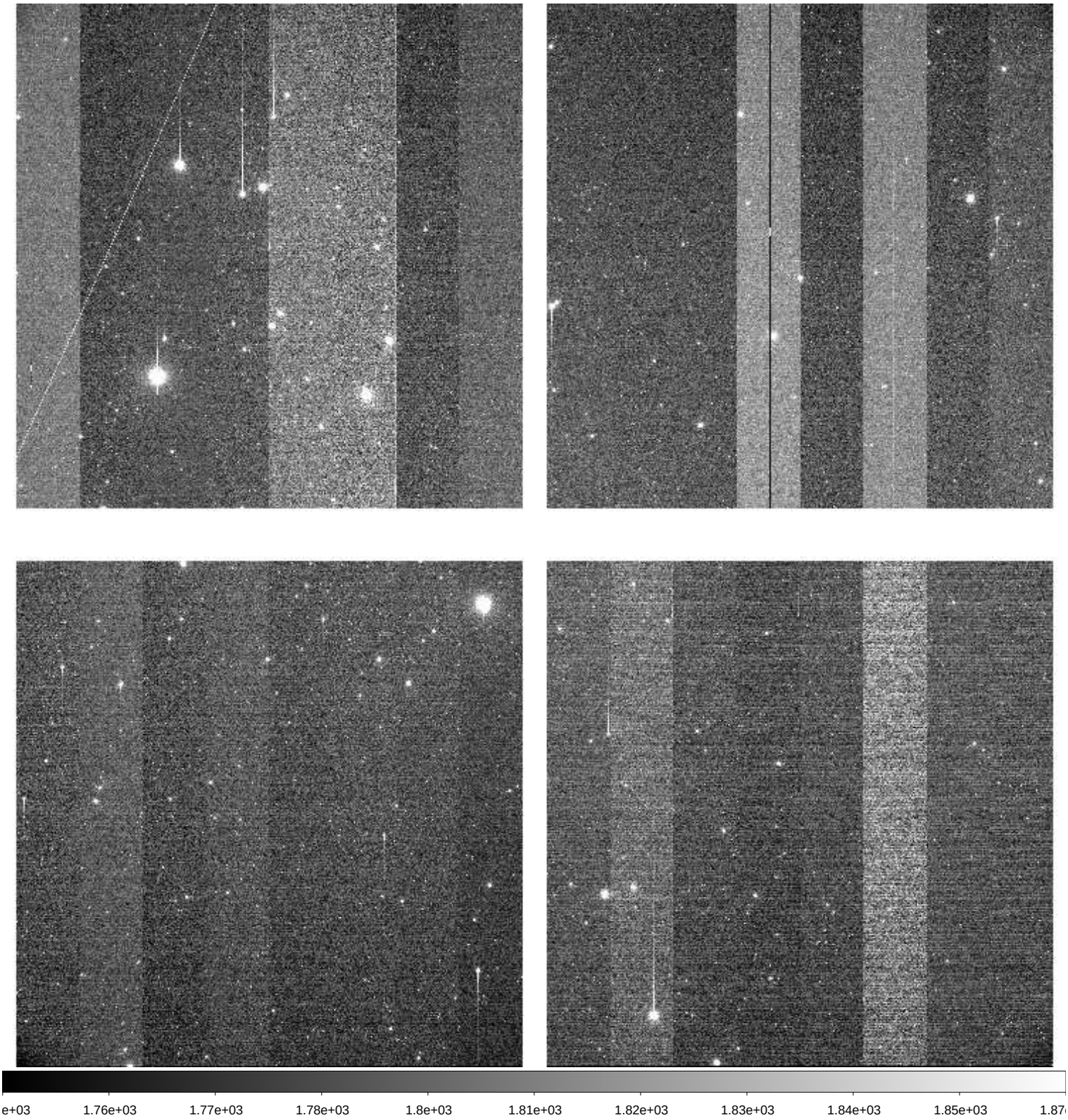

File Name	:	**xkmts.20260405.029014.fits** # 45 / 205 #
Project ID	:	LSST
Image Type	:	OBJECT
Object Name	:	**IC200926AbC-SA2604051751-KnaLL**
RA	:	06:25:37.030
DEC	:	-04:13:24.00
Exposure Time	:	60
Airmass	:	1.33
Sidereal Time	:	08:37:43
Filter ID	:	I
Observation Date	:	2026-04-05T18:16:23
CCD Temperature	:	-108.91

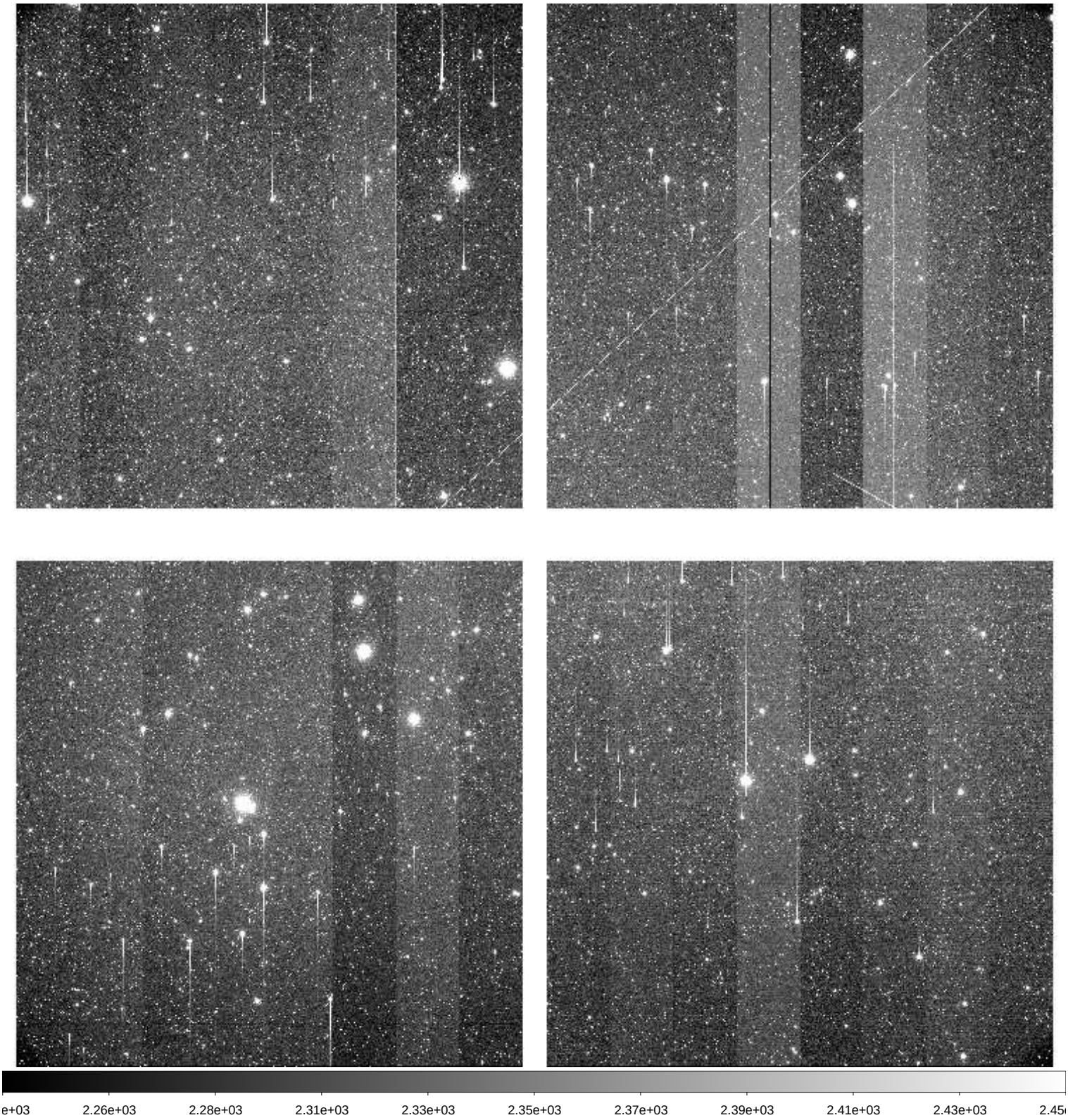

File Name	:	**xkmts.20260405.029015.fits** # 46 / 205 #
Project ID	:	LSST
Image Type	:	OBJECT
Object Name	:	**IC200926AaC-SA2604051751-JNCdM**
RA	:	06:26:03.020
DEC	:	-04:26:12.10
Exposure Time	:	60
Airmass	:	1.33
Sidereal Time	:	08:39:40
Filter ID	:	I
Observation Date	:	2026-04-05T18:18:33
CCD Temperature	:	-108.89

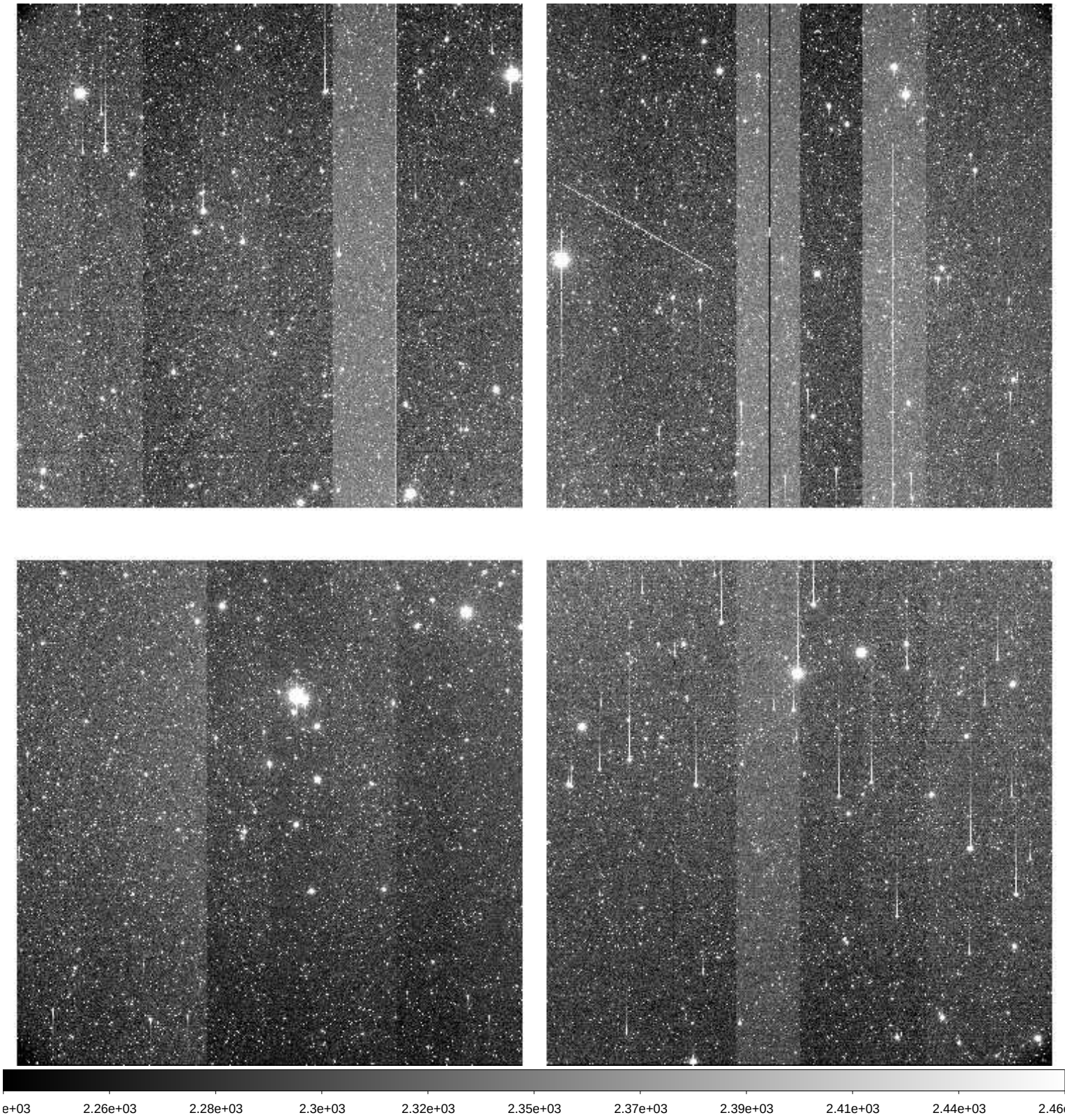

File Name	:	**xkmts.20260405.029016.fits** # 47 / 205 #
Project ID	:	LSST
Image Type	:	OBJECT
Object Name	:	**gaia18cjbC-SA2604051751-VvTIa**
RA	:	06:41:01.020
DEC	:	-00:21:04.10
Exposure Time	:	60
Airmass	:	1.35
Sidereal Time	:	08:41:50
Filter ID	:	I
Observation Date	:	2026-04-05T18:20:43
CCD Temperature	:	-108.88

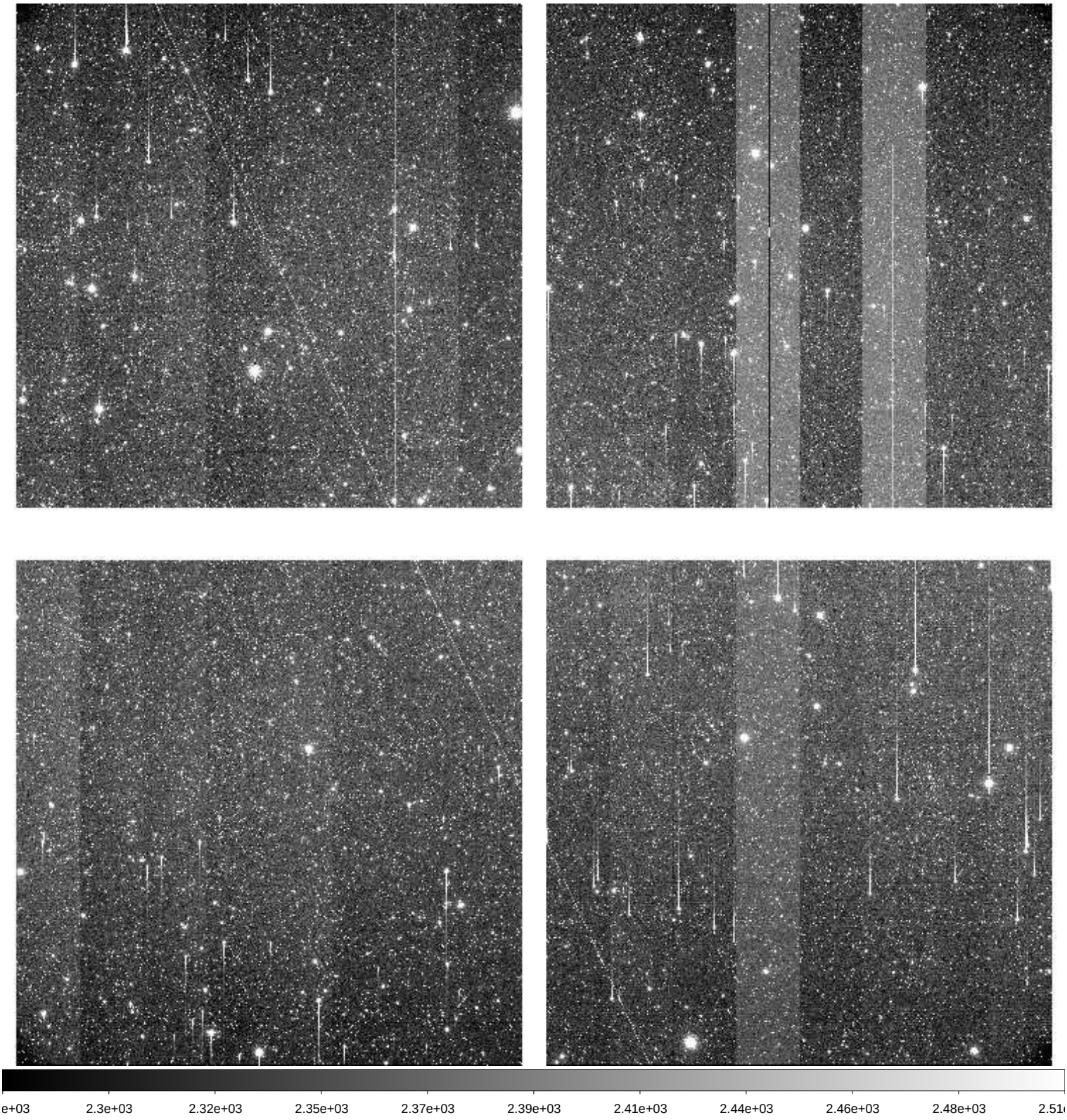

File Name	:	**xkmts.20260405.029017.fits** # 48 / 205 #
Project ID	:	LSST
Image Type	:	OBJECT
Object Name	:	**gaia18cjbC-SA2604051751-XDVtc**
RA	:	06:41:01.020
DEC	:	-00:21:04.10
Exposure Time	:	60
Airmass	:	1.36
Sidereal Time	:	08:44:00
Filter ID	:	V
Observation Date	:	2026-04-05T18:22:52
CCD Temperature	:	-108.92

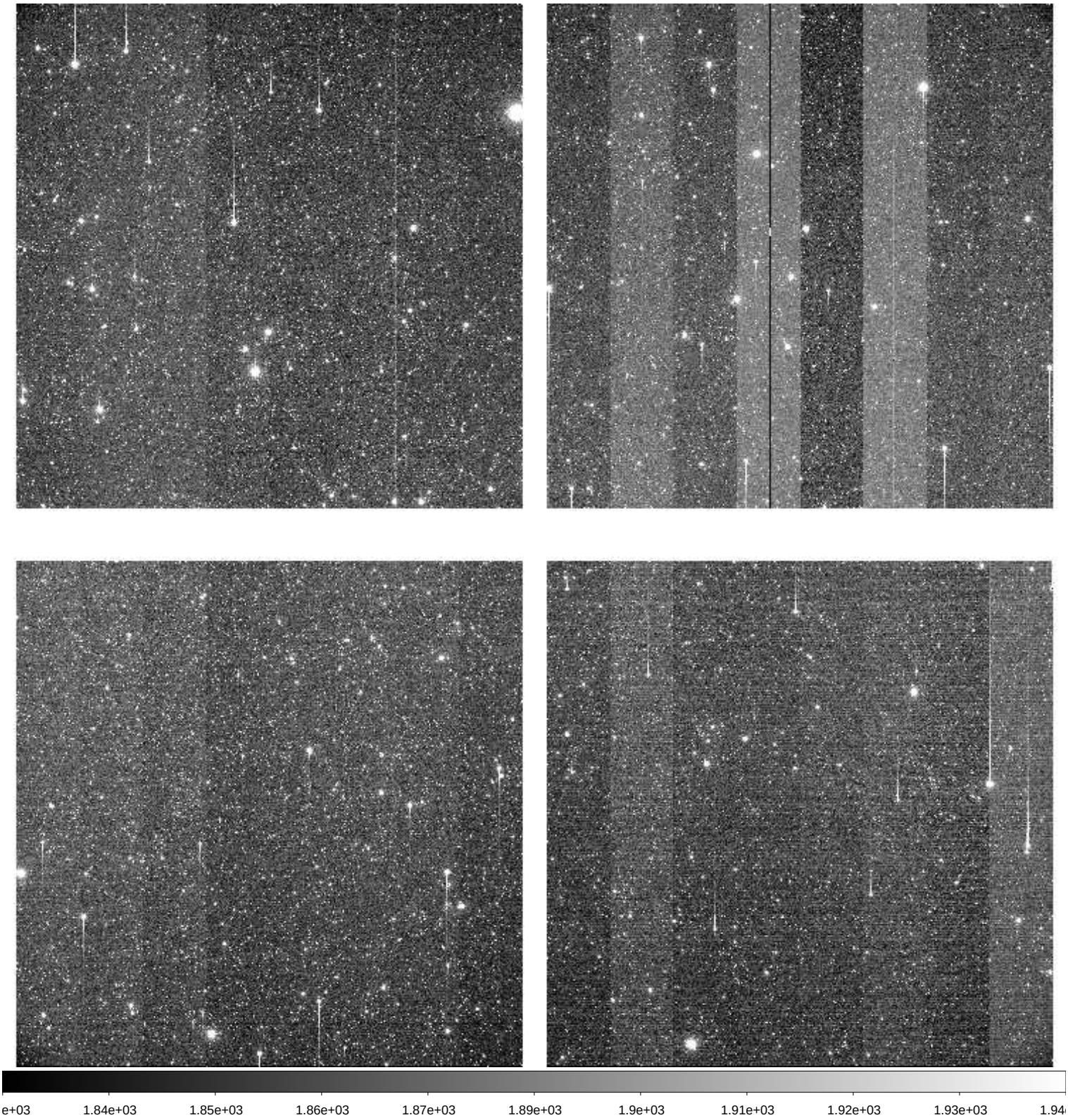

File Name	:	**xkmts.20260405.029018.fits** # 49 / 205 #
Project ID	:	LSST
Image Type	:	OBJECT
Object Name	:	**IC201114_2C-SA2604051751-CsCWY**
RA	:	06:57:03.020
DEC	:	+05:57:59.80
Exposure Time	:	60
Airmass	:	1.43
Sidereal Time	:	08:46:09
Filter ID	:	I
Observation Date	:	2026-04-05T18:25:01
CCD Temperature	:	-108.93

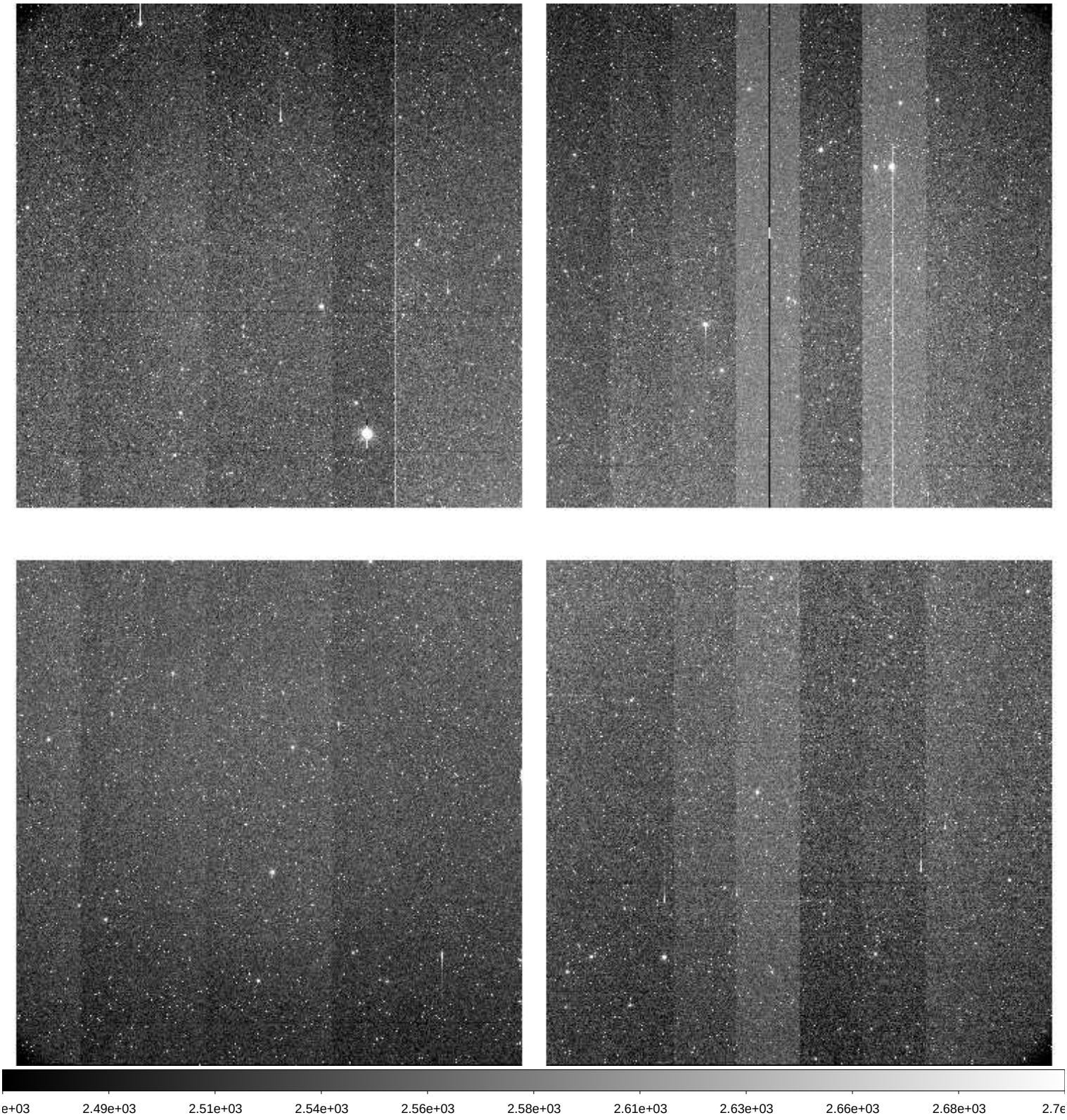

File Name	:	**xkmts.20260405.029019.fits** # 50 / 205 #
Project ID	:	LSST
Image Type	:	OBJECT
Object Name	:	**IC201114_2C-SA2604051751-dzKJF**
RA	:	06:57:03.020
DEC	:	+05:57:59.80
Exposure Time	:	60
Airmass	:	1.44
Sidereal Time	:	08:48:19
Filter ID	:	V
Observation Date	:	2026-04-05T18:27:10
CCD Temperature	:	-108.64

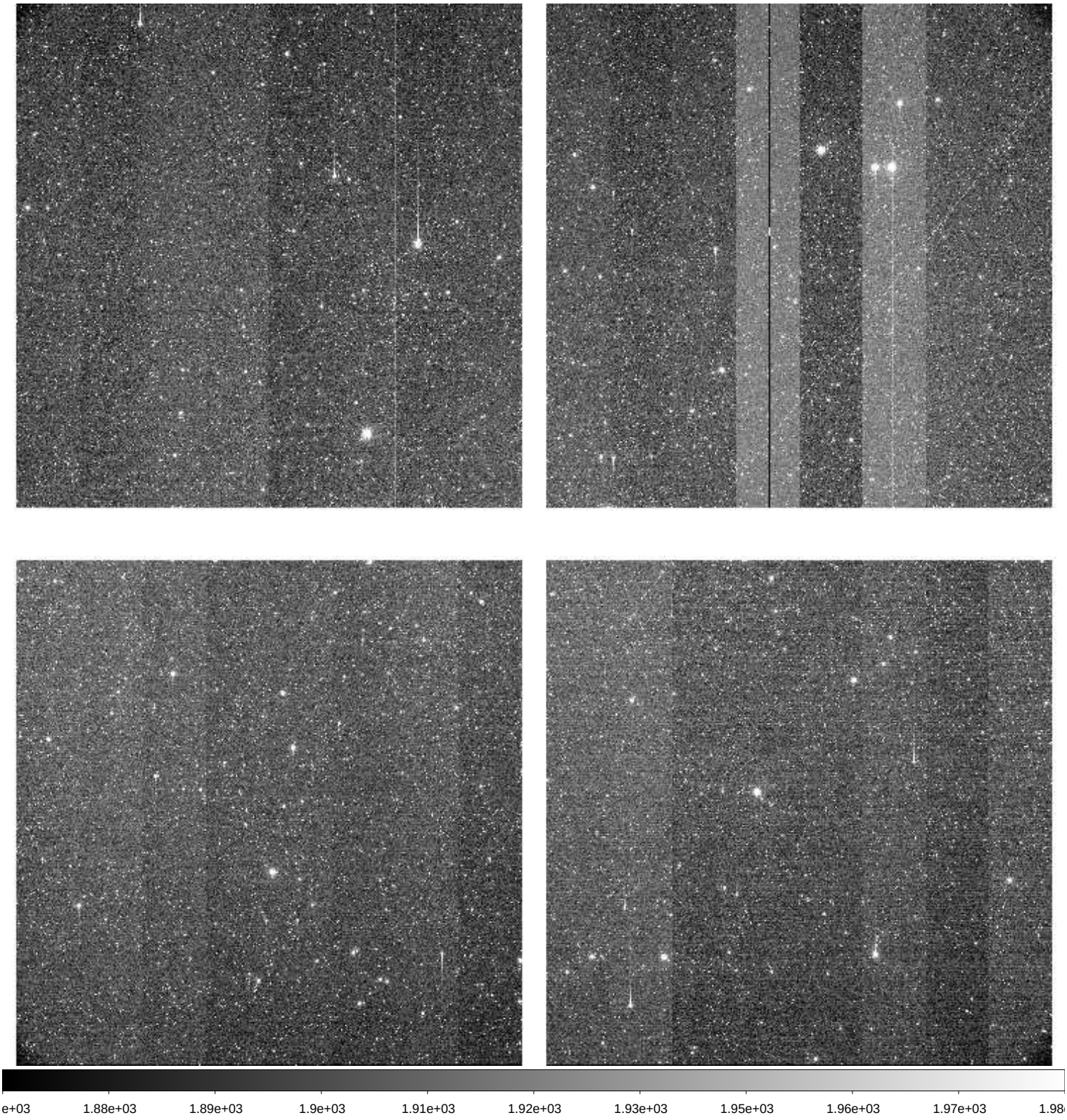

File Name	:	**xkmts.20260405.029020.fits** # 51 / 205 #
Project ID	:	LSST
Image Type	:	OBJECT
Object Name	:	**IC201114_1C-SA2604051751-AcfJu**
RA	:	07:04:57.030
DEC	:	+05:57:59.80
Exposure Time	:	60
Airmass	:	1.42
Sidereal Time	:	08:50:28
Filter ID	:	V
Observation Date	:	2026-04-05T18:29:19
CCD Temperature	:	-108.86

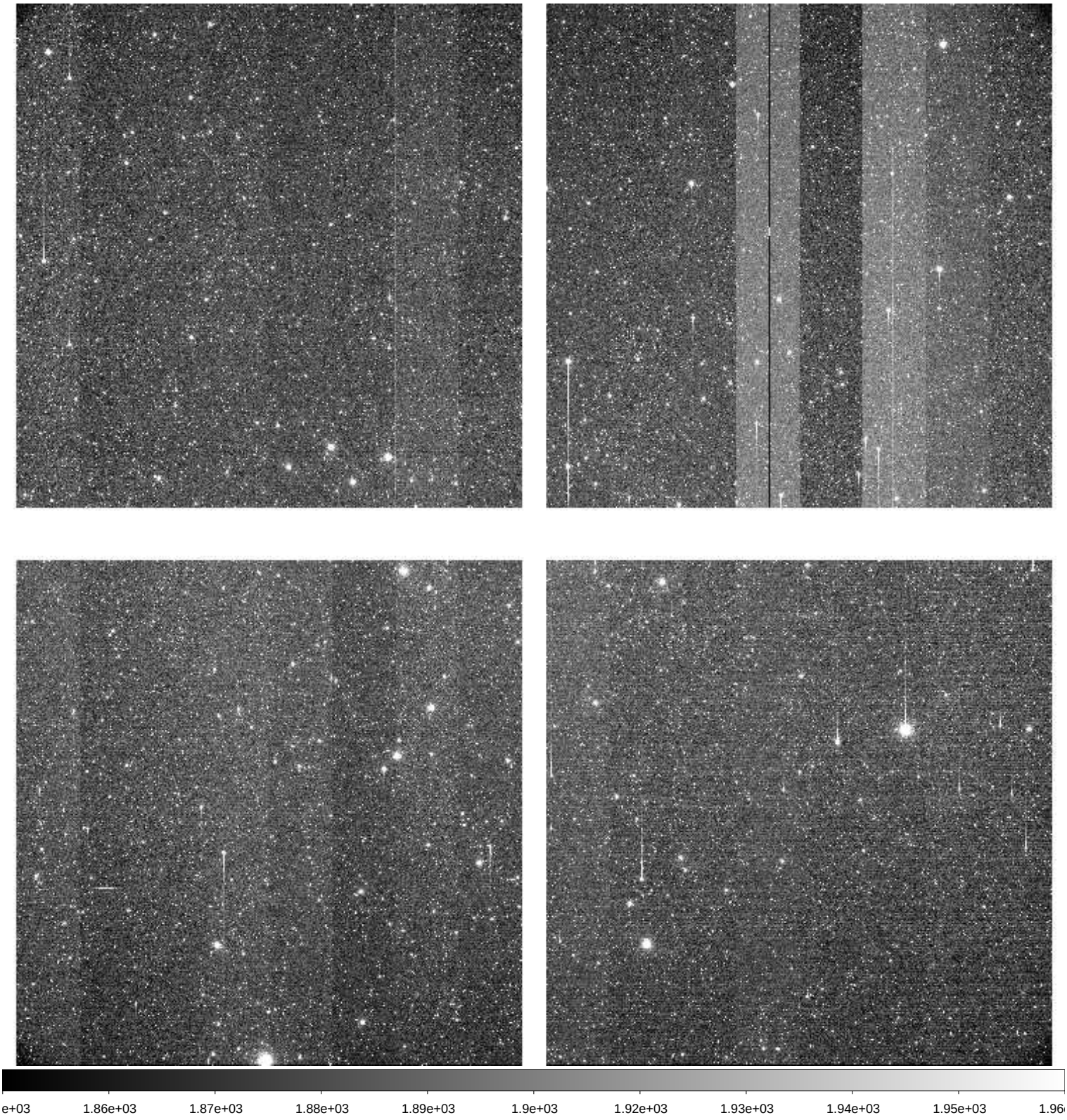

File Name	:	**xkmts.20260405.029021.fits** # 52 / 205 #
Project ID	:	LSST
Image Type	:	OBJECT
Object Name	:	**IC201114_1C-SA2604051751-LyWTZ**
RA	:	07:04:57.020
DEC	:	+05:57:59.80
Exposure Time	:	60
Airmass	:	1.43
Sidereal Time	:	08:52:38
Filter ID	:	I
Observation Date	:	2026-04-05T18:31:28
CCD Temperature	:	-108.92

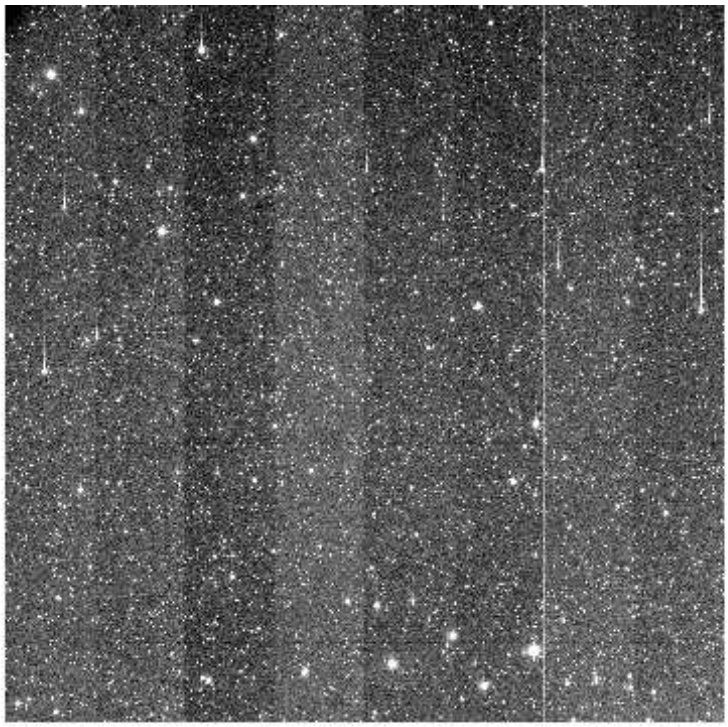

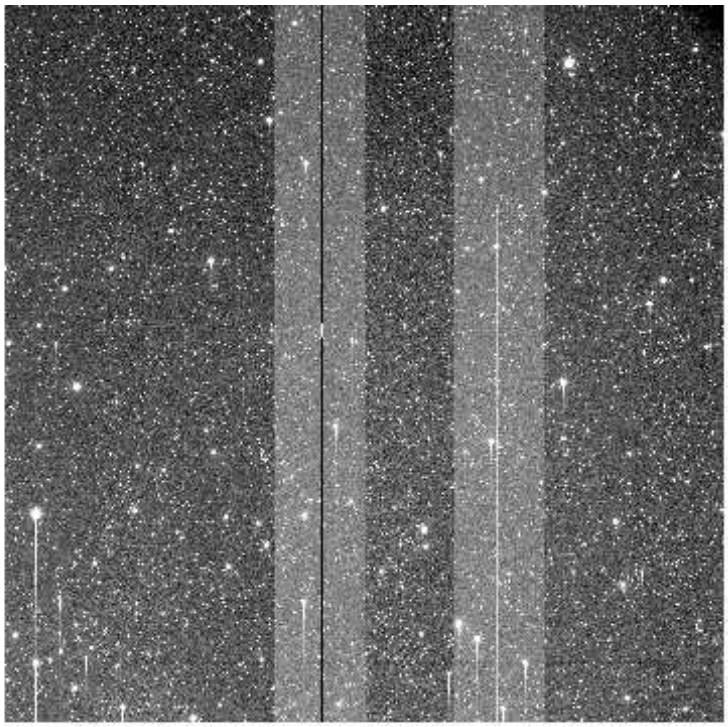

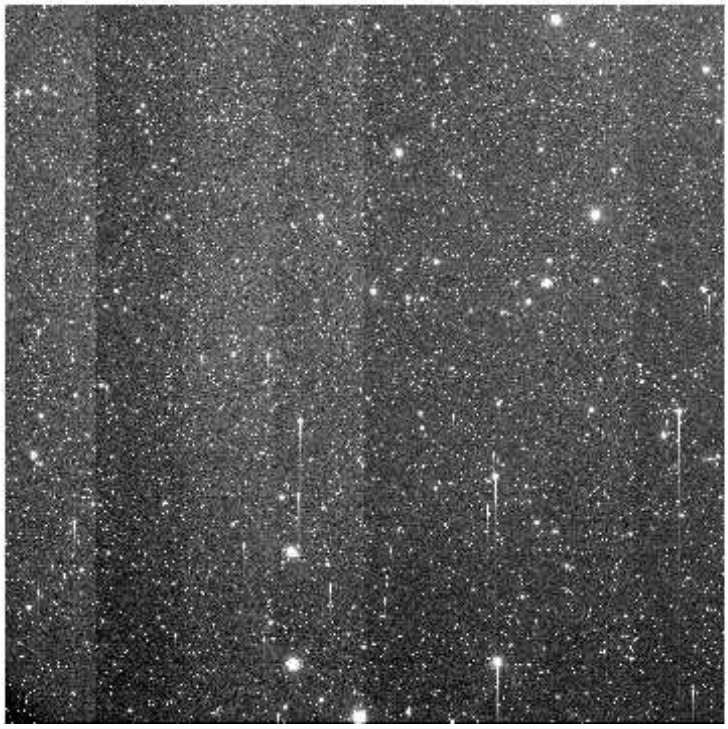

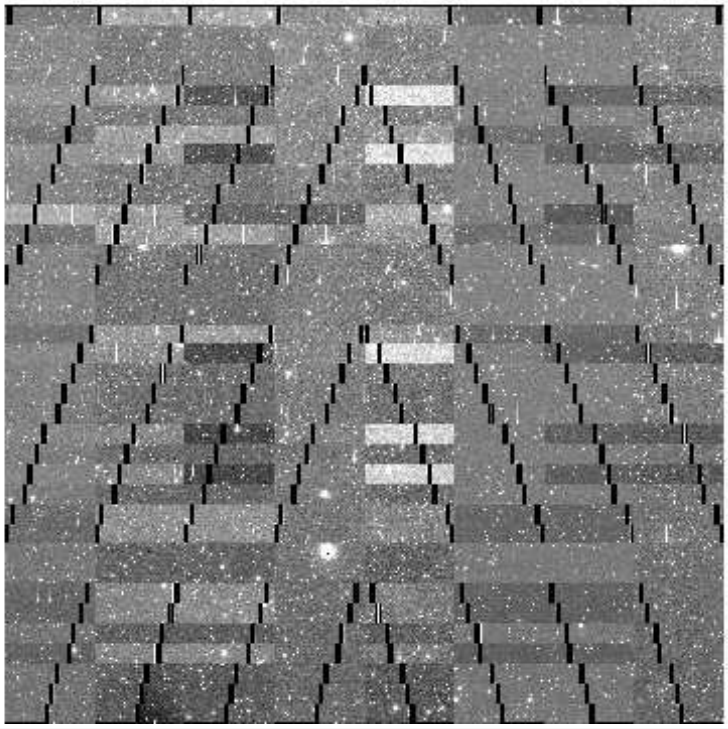

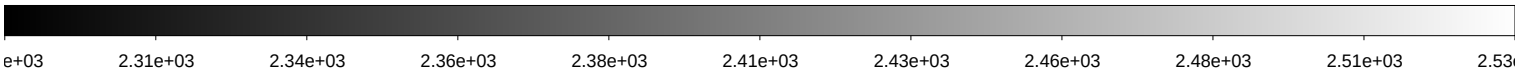

File Name	:	**xkmts.20260405.029022.fits** # 53 / 205 #
Project ID	:	LSST
Image Type	:	OBJECT
Object Name	:	**IC170321cC-SA2604051751-zCEOe**
RA	:	06:32:59.020
DEC	:	-14:54:48.00
Exposure Time	:	60
Airmass	:	1.24
Sidereal Time	:	08:54:49
Filter ID	:	I
Observation Date	:	2026-04-05T18:33:39
CCD Temperature	:	-108.96

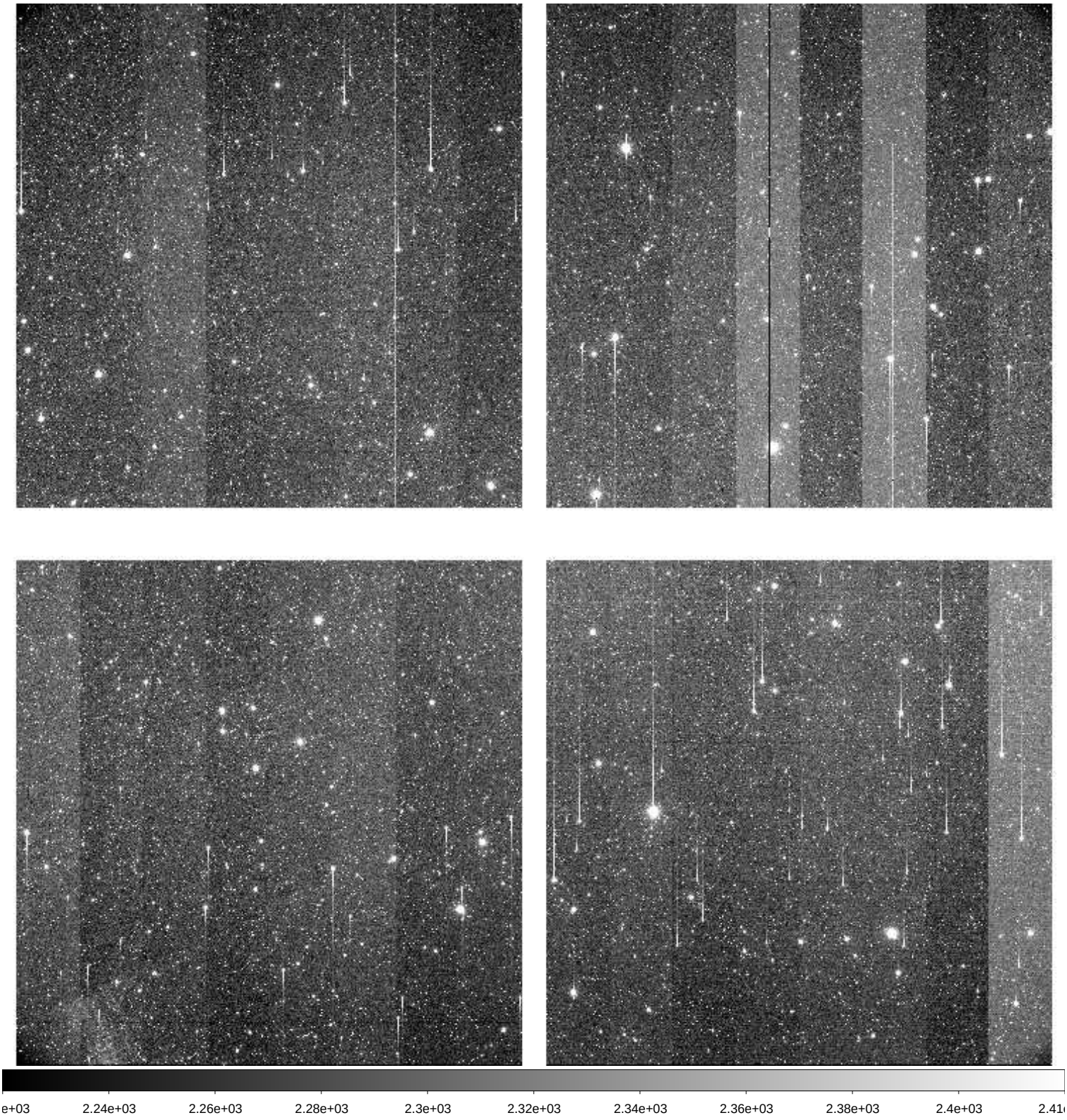

File Name	:	**xkmts.20260405.029023.fits** # 54 / 205 #
Project ID	:	LSST
Image Type	:	OBJECT
Object Name	:	**IC170321aC-SA2604051751-YRUCc**
RA	:	06:33:12.010
DEC	:	-15:01:12.10
Exposure Time	:	60
Airmass	:	1.24
Sidereal Time	:	08:56:58
Filter ID	:	I
Observation Date	:	2026-04-05T18:35:48
CCD Temperature	:	-109

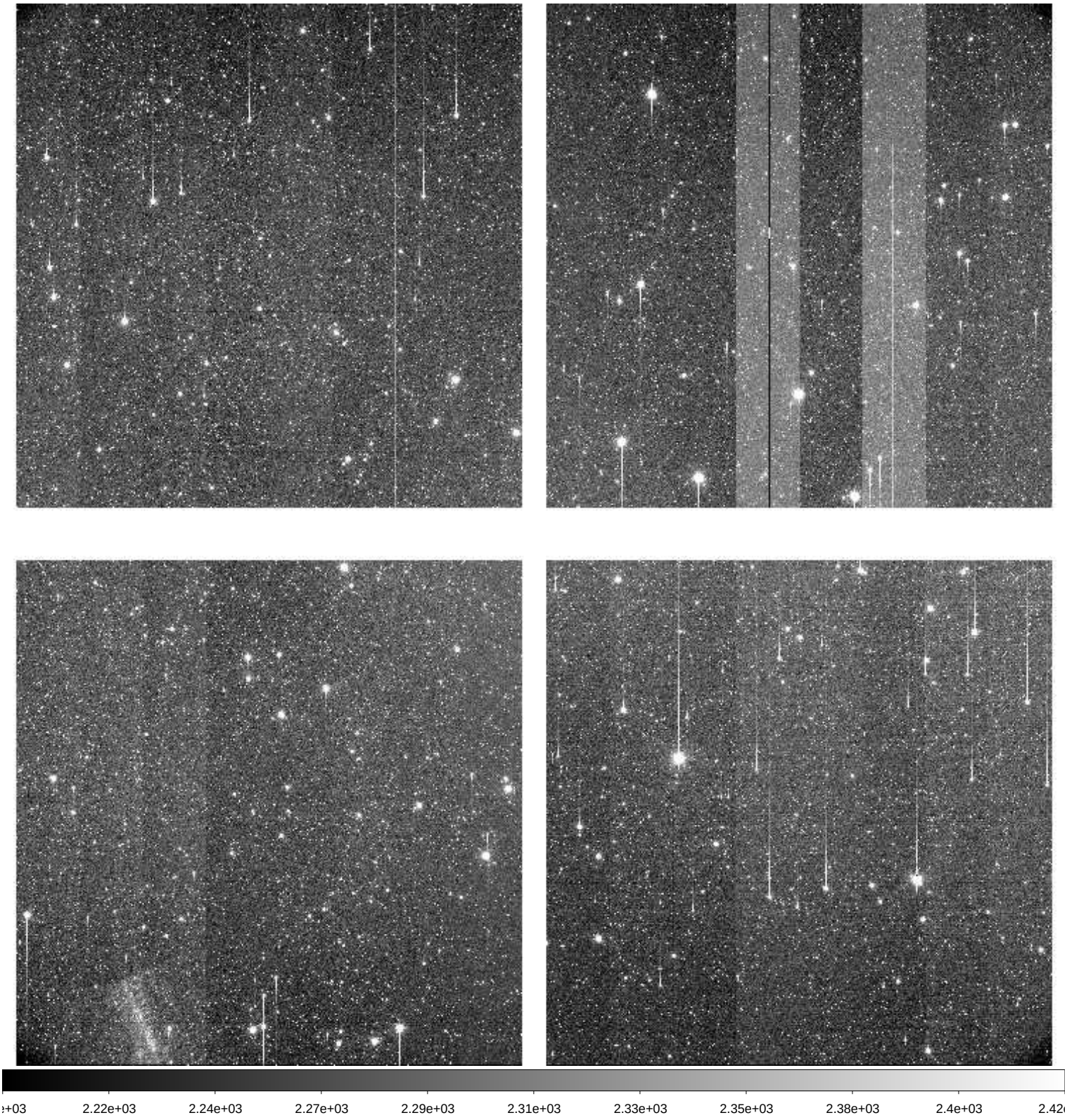

File Name	:	**xkmts.20260405.029024.fits** # 55 / 205 #
Project ID	:	LSST
Image Type	:	OBJECT
Object Name	:	**IC170321aC-SA2604051751-iYIPv**
RA	:	06:33:12.020
DEC	:	-15:01:12.00
Exposure Time	:	60
Airmass	:	1.25
Sidereal Time	:	08:59:08
Filter ID	:	V
Observation Date	:	2026-04-05T18:37:58
CCD Temperature	:	-109.01

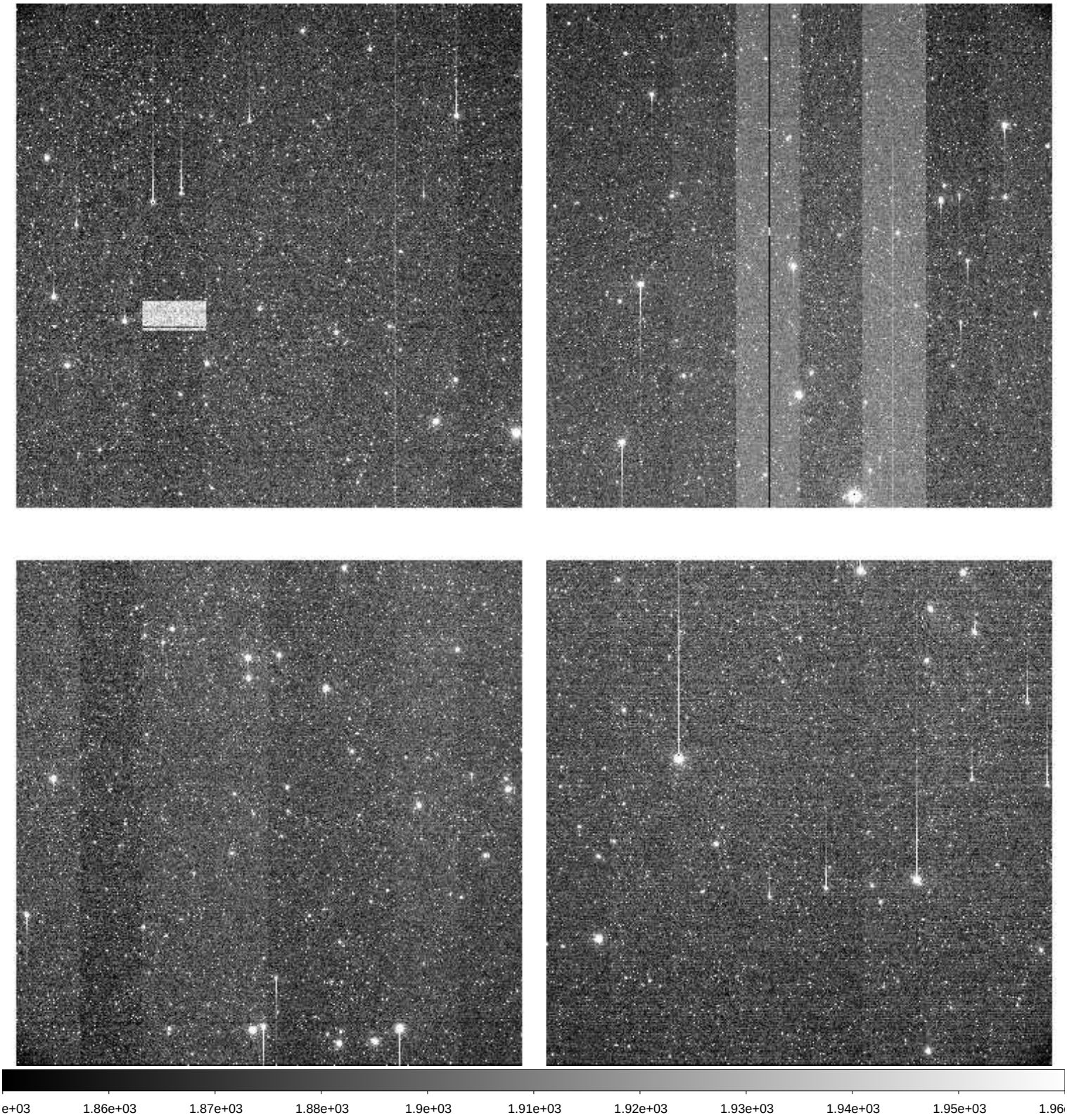

File Name	:	**xkmts.20260405.029025.fits** # 56 / 205 #
Project ID	:	LSST
Image Type	:	OBJECT
Object Name	:	**IC170321bC-SA2604051751-qXJoS**
RA	:	06:33:26.010
DEC	:	-15:07:36.00
Exposure Time	:	60
Airmass	:	1.25
Sidereal Time	:	09:01:19
Filter ID	:	I
Observation Date	:	2026-04-05T18:40:07
CCD Temperature	:	-109.02

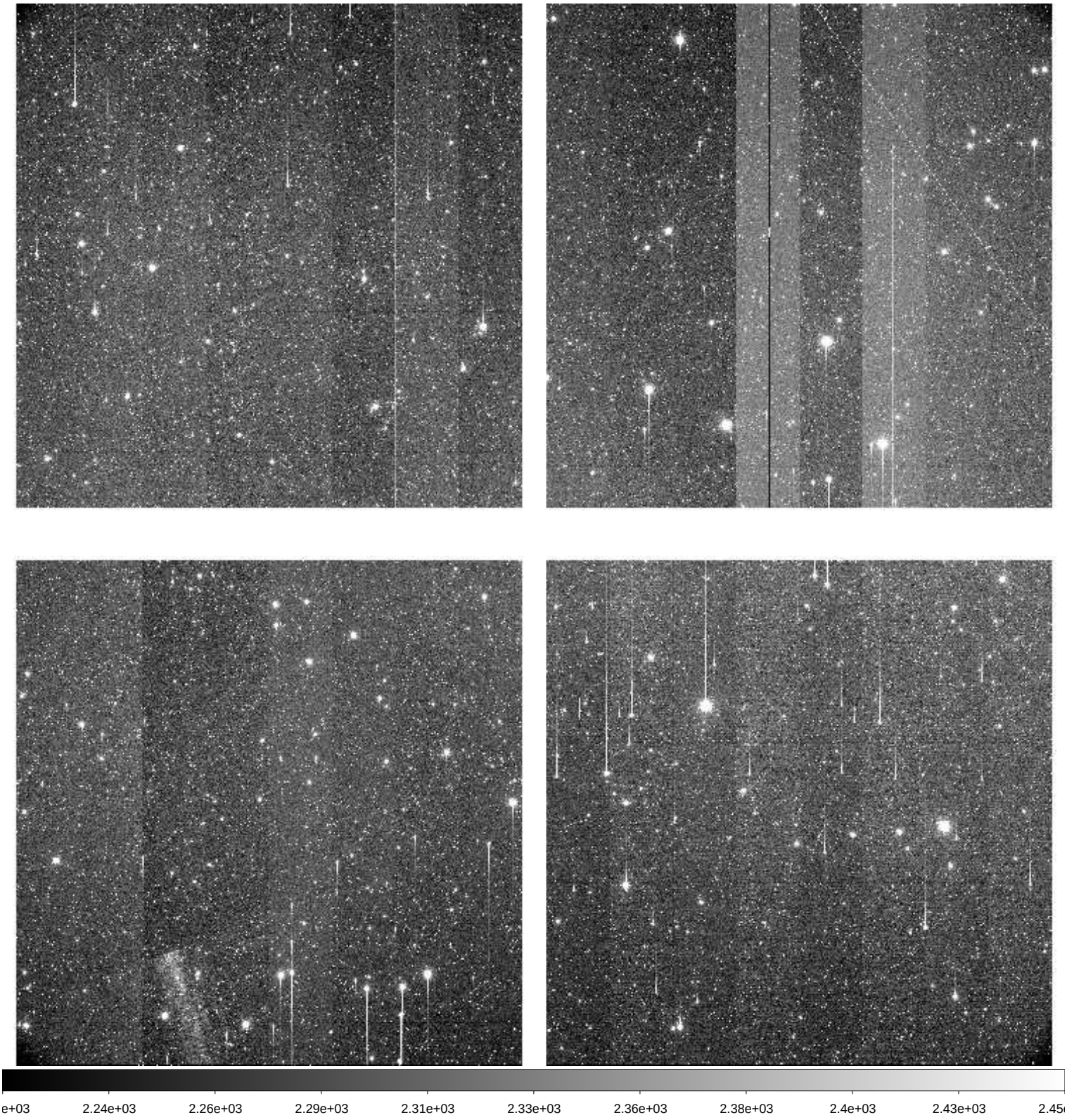

File Name	:	**xkmts.20260405.029026.fits** # 57 / 205 #
Project ID	:	LSST
Image Type	:	OBJECT
Object Name	:	**gaia20fifC-SA2604051751-NuYkd**
RA	:	07:24:49.020
DEC	:	+02:32:21.80
Exposure Time	:	60
Airmass	:	1.33
Sidereal Time	:	09:03:41
Filter ID	:	I
Observation Date	:	2026-04-05T18:42:16
CCD Temperature	:	-109.05

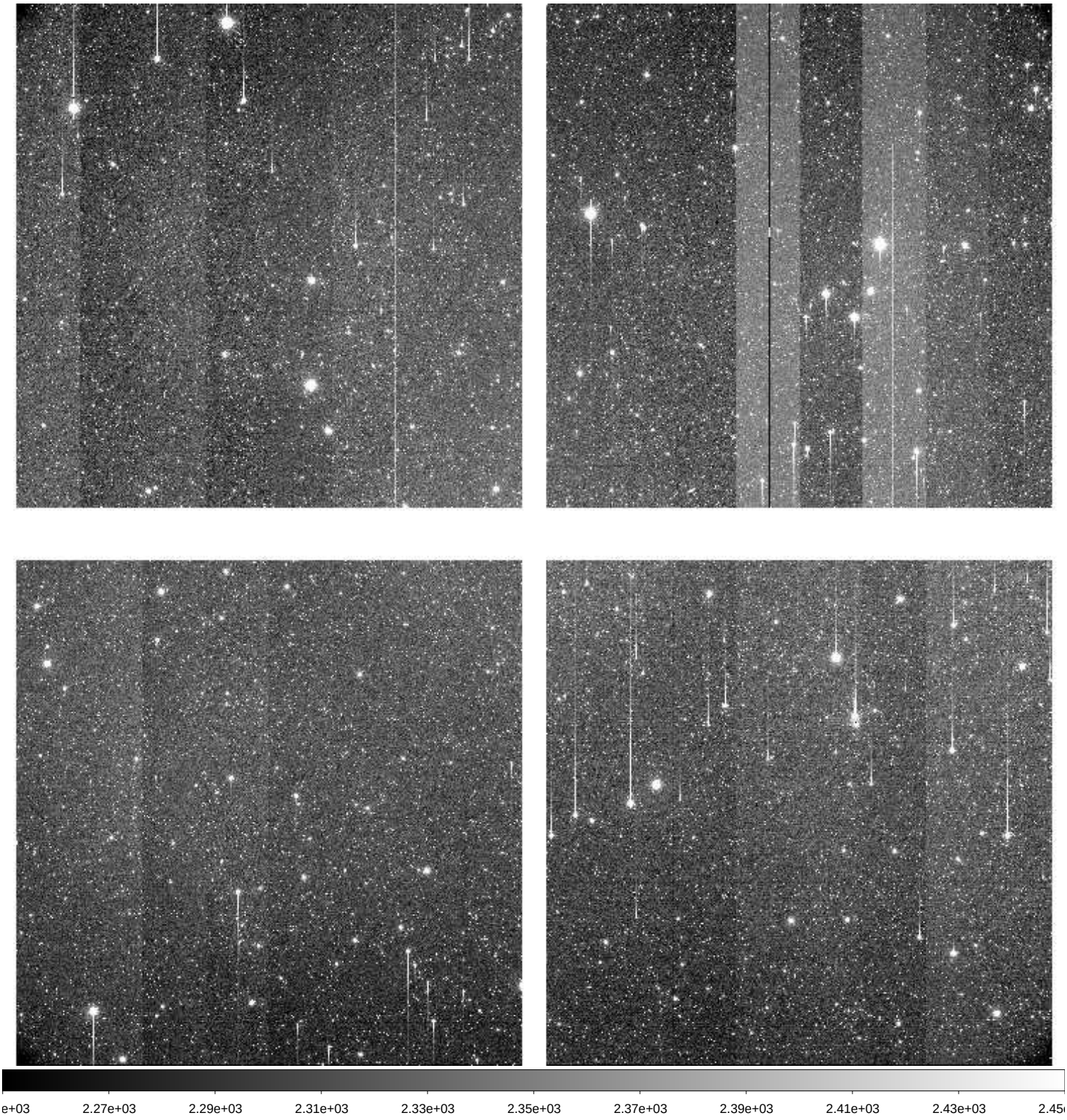

File Name	:	**xkmts.20260405.029027.fits** # 58 / 205 #
Project ID	:	LSST
Image Type	:	OBJECT
Object Name	:	**gaia20fifC-SA2604051751-oUaBm**
RA	:	07:24:49.010
DEC	:	+02:32:21.80
Exposure Time	:	60
Airmass	:	1.34
Sidereal Time	:	09:05:36
Filter ID	:	V
Observation Date	:	2026-04-05T18:44:24
CCD Temperature	:	-109.03

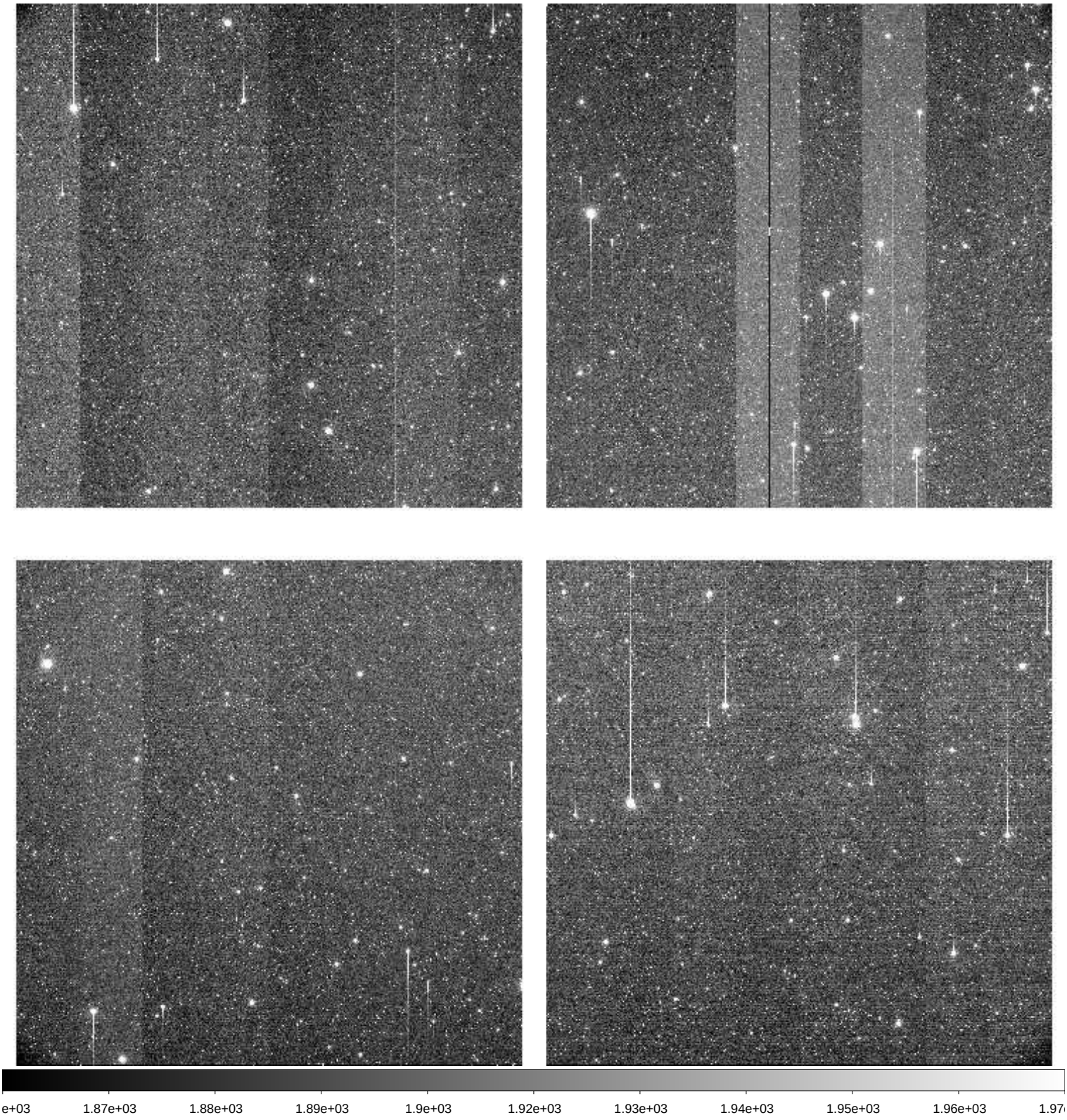

File Name	:	**xkmts.20260405.029028.fits** # 59 / 205 #
Project ID	:	LSST
Image Type	:	OBJECT
Object Name	:	**ZTF3_1C-SA2604051751-pxPxL**
RA	:	06:18:07.010
DEC	:	-22:33:23.00
Exposure Time	:	60
Airmass	:	1.27
Sidereal Time	:	09:07:50
Filter ID	:	R
Observation Date	:	2026-04-05T18:46:25
CCD Temperature	:	-109.03

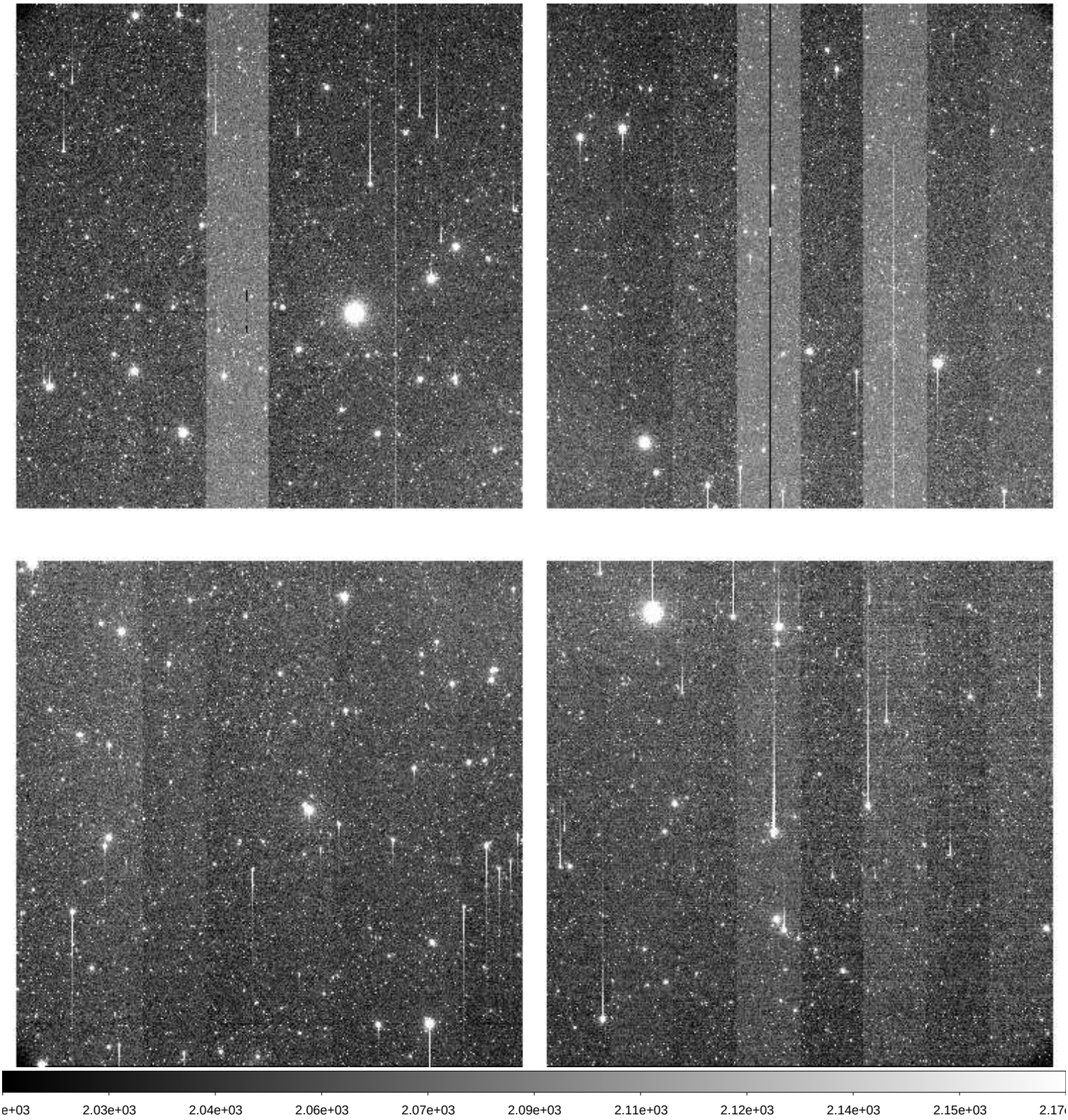

File Name	:	**xkmts.20260405.029029.fits** # 60 / 205 #
Project ID	:	LSST
Image Type	:	OBJECT
Object Name	:	**ZTF3_1C-SA2604051751-uOkFW**
RA	:	06:18:07.010
DEC	:	-22:33:23.10
Exposure Time	:	60
Airmass	:	1.28
Sidereal Time	:	09:09:48
Filter ID	:	V
Observation Date	:	2026-04-05T18:48:35
CCD Temperature	:	-109.05

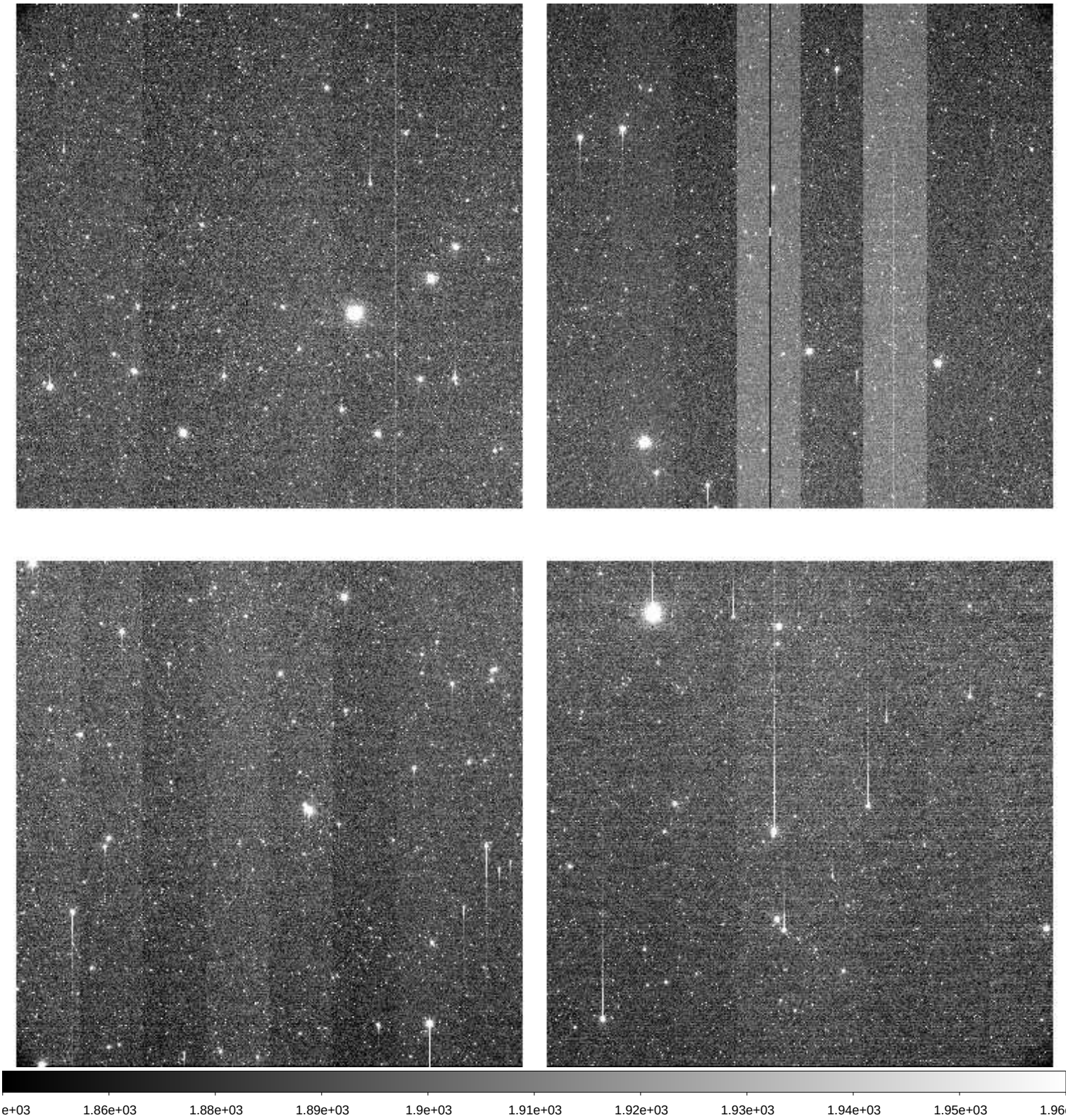

File Name	:	**xkmts.20260405.029030.fits** # 61 / 205 #
Project ID	:	LSST
Image Type	:	OBJECT
Object Name	:	**ZTF3_1C-SA2604051751-Ercvz**
RA	:	06:18:07.010
DEC	:	-22:33:23.00
Exposure Time	:	60
Airmass	:	1.28
Sidereal Time	:	09:11:56
Filter ID	:	I
Observation Date	:	2026-04-05T18:50:31
CCD Temperature	:	-109.11

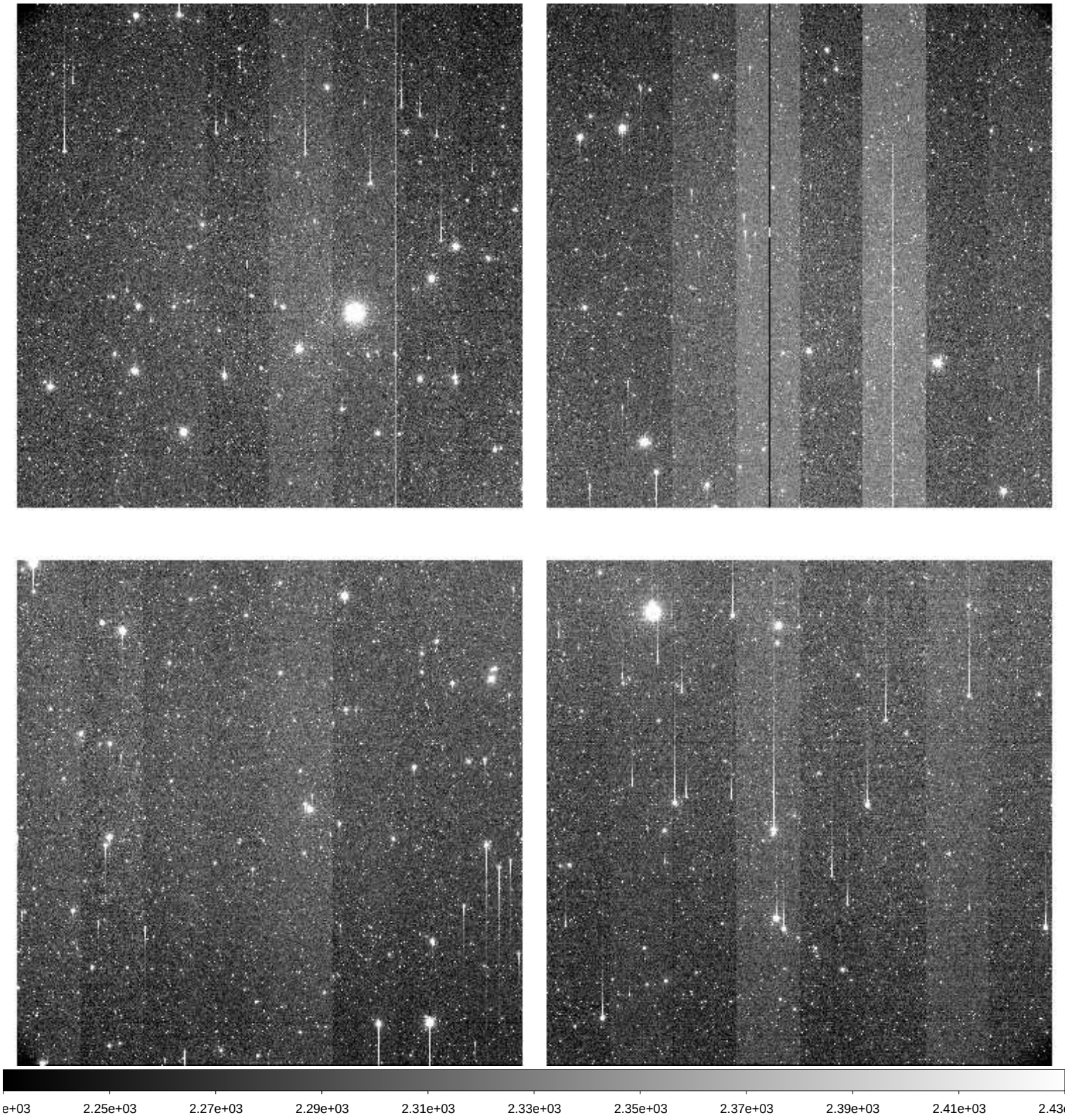

File Name	:	**xkmts.20260405.029031.fits** # 62 / 205 #
Project ID	:	LSST
Image Type	:	OBJECT
Object Name	:	**ZTF3_2C-SA2604051751-HJxWE**
RA	:	06:18:07.010
DEC	:	-24:32:23.00
Exposure Time	:	60
Airmass	:	1.28
Sidereal Time	:	09:13:54
Filter ID	:	R
Observation Date	:	2026-04-05T18:52:41
CCD Temperature	:	-109.09

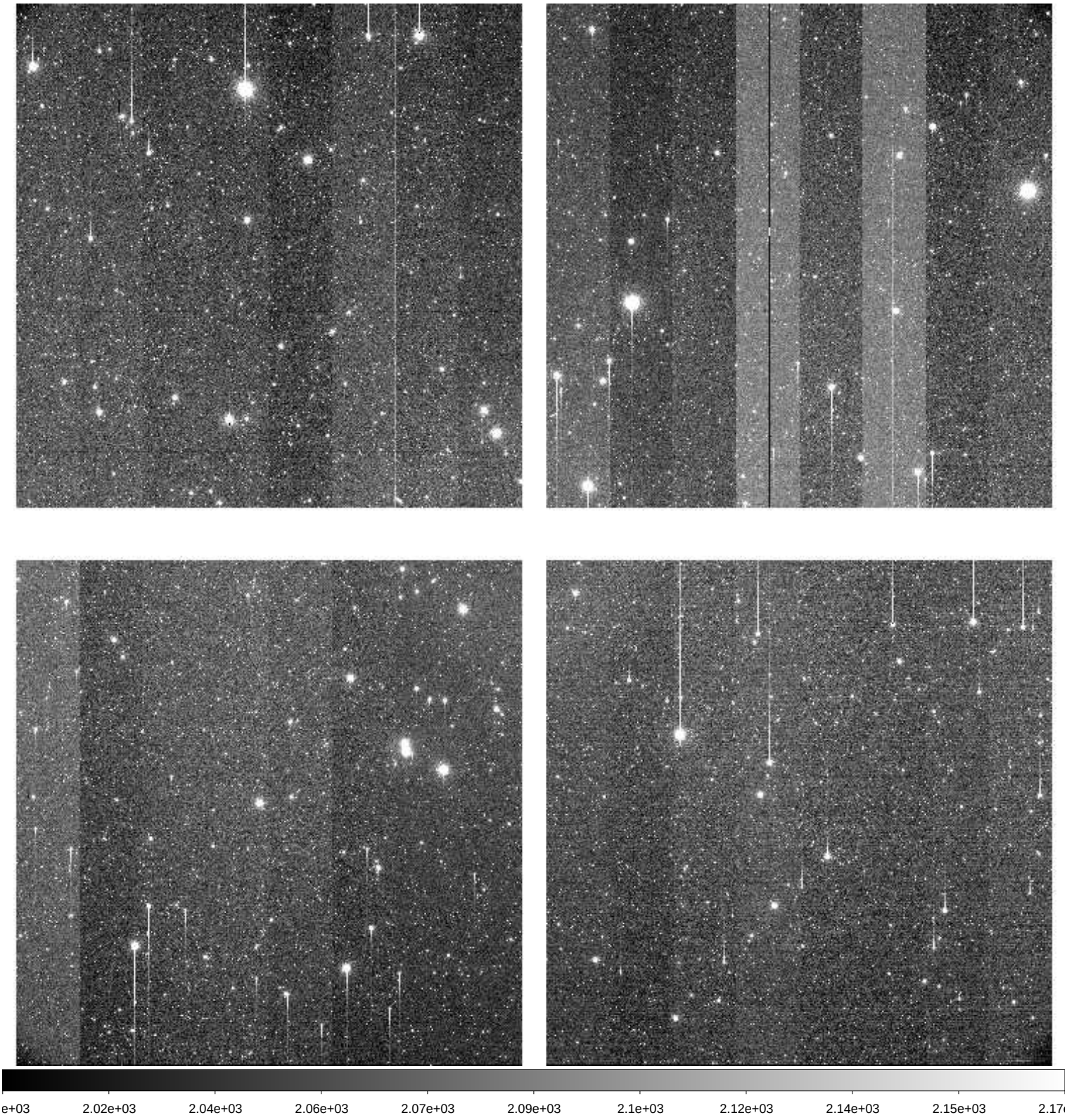

File Name	:	**xkmts.20260405.029032.fits** # 63 / 205 #
Project ID	:	LSST
Image Type	:	OBJECT
Object Name	:	**ZTF3_2C-SA2604051751-vJRYY**
RA	:	06:18:07.020
DEC	:	-24:32:23.00
Exposure Time	:	60
Airmass	:	1.29
Sidereal Time	:	09:16:04
Filter ID	:	V
Observation Date	:	2026-04-05T18:54:50
CCD Temperature	:	-109.1

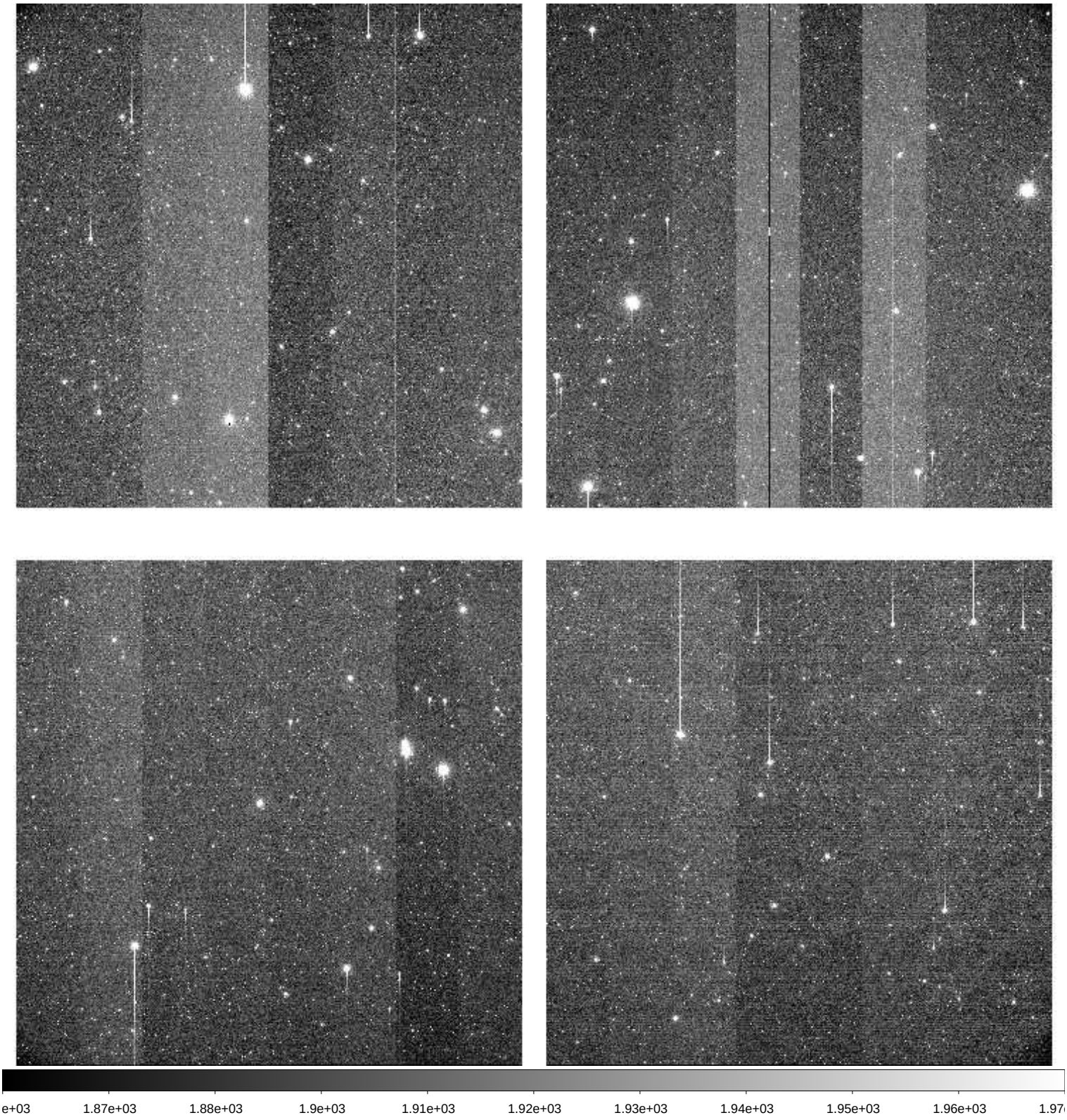

File Name	:	**xkmts.20260405.029033.fits** # 64 / 205 #
Project ID	:	LSST
Image Type	:	OBJECT
Object Name	:	**ZTF3_2C-SA2604051751-RwQQX**
RA	:	06:18:07.010
DEC	:	-24:32:22.90
Exposure Time	:	60
Airmass	:	1.29
Sidereal Time	:	09:18:13
Filter ID	:	I
Observation Date	:	2026-04-05T18:56:59
CCD Temperature	:	-108.8

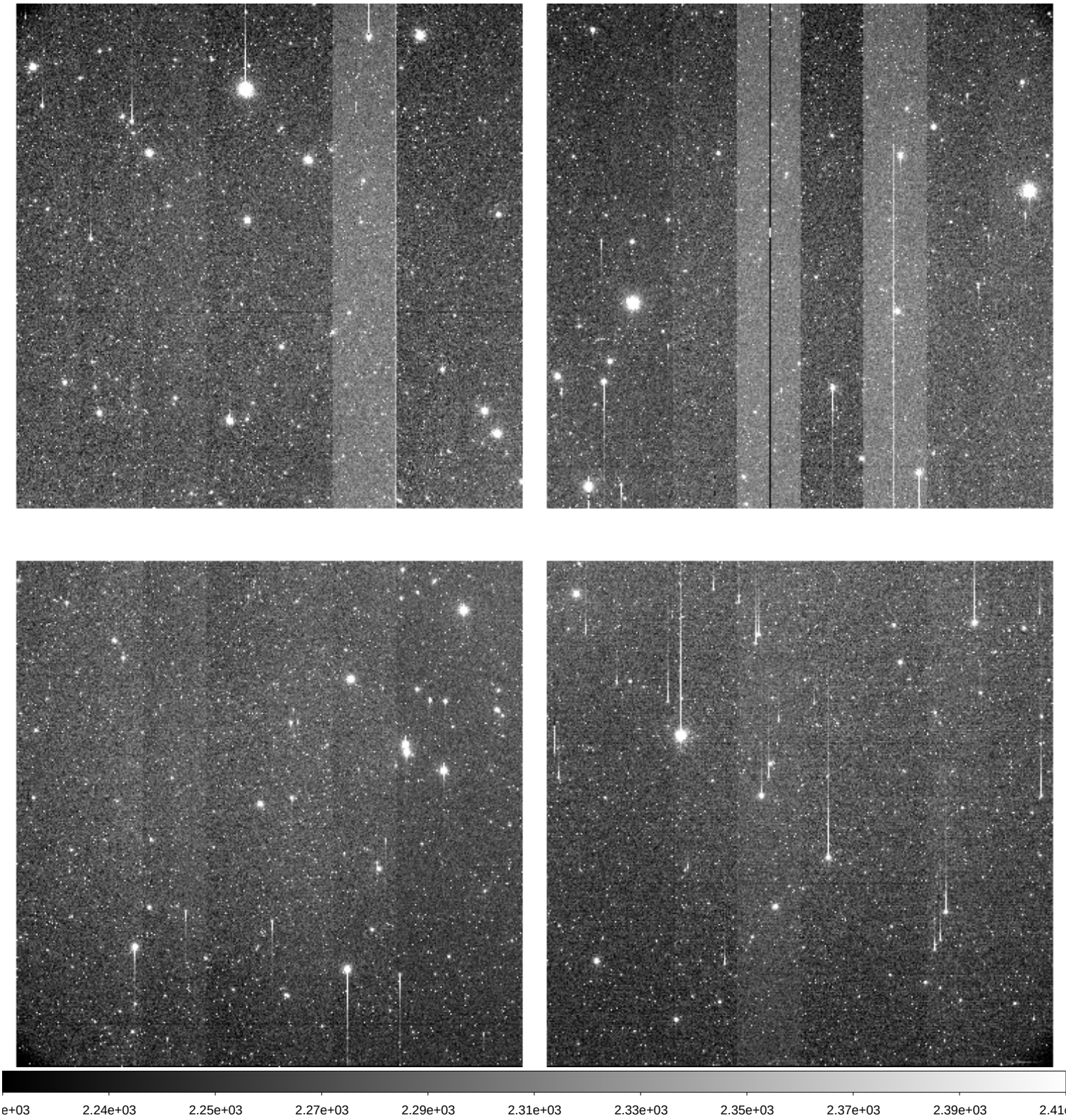

File Name	:	**xkmts.20260405.029034.fits** # 65 / 205 #
Project ID	:	LSST
Image Type	:	OBJECT
Object Name	:	**gaia19fdxC-SA2604051751-EBEeT**
RA	:	07:44:47.020
DEC	:	+07:00:44.80
Exposure Time	:	60
Airmass	:	1.41
Sidereal Time	:	09:20:43
Filter ID	:	V
Observation Date	:	2026-04-05T18:59:16
CCD Temperature	:	-109.11

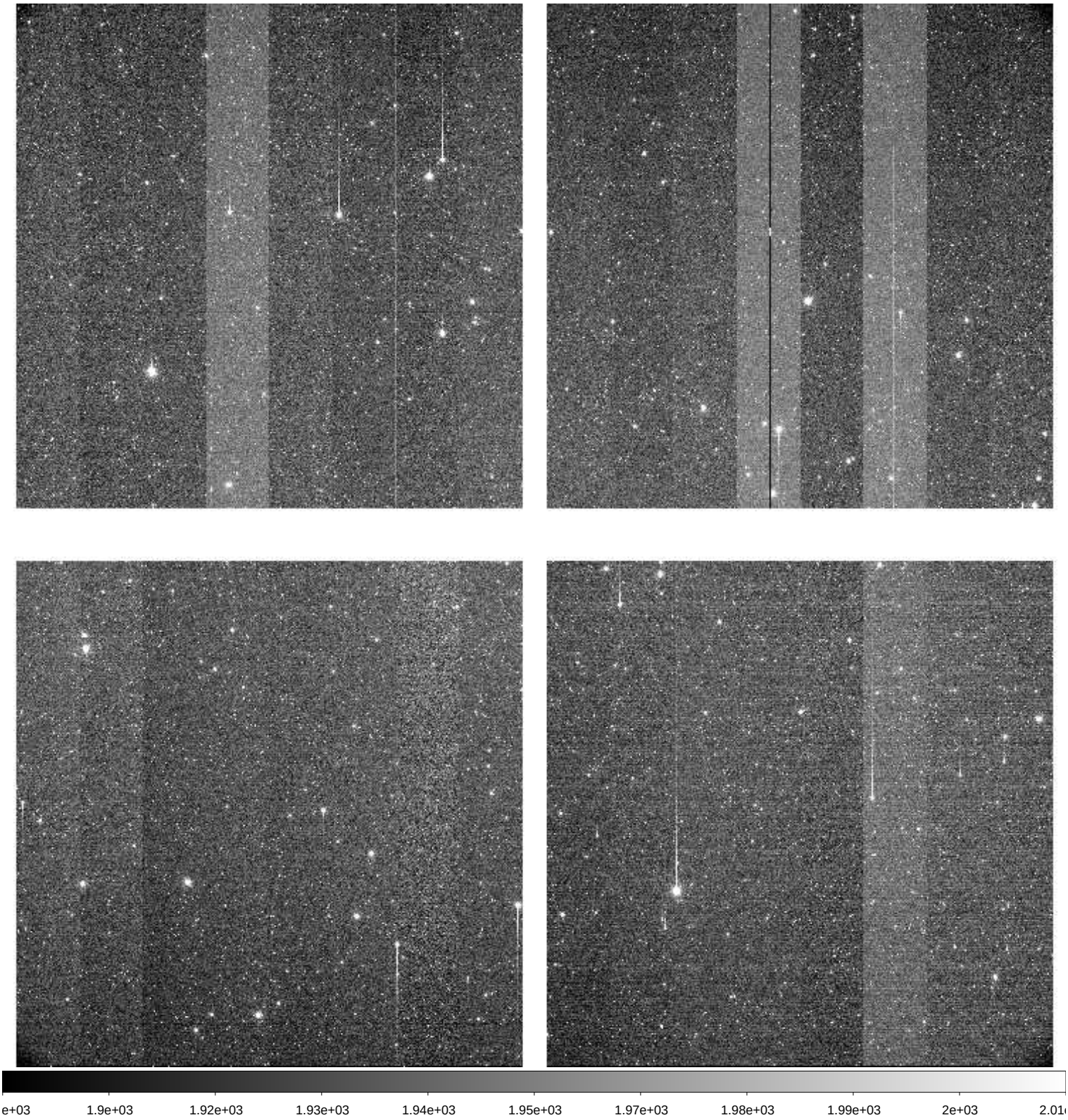

File Name	:	**xkmts.20260405.029035.fits** # 66 / 205 #
Project ID	:	LSST
Image Type	:	OBJECT
Object Name	:	**gaia19fdxC-SA2604051751-fTFxD**
RA	:	07:44:47.020
DEC	:	+07:00:44.80
Exposure Time	:	60
Airmass	:	1.42
Sidereal Time	:	09:22:39
Filter ID	:	I
Observation Date	:	2026-04-05T19:01:25
CCD Temperature	:	-109.08

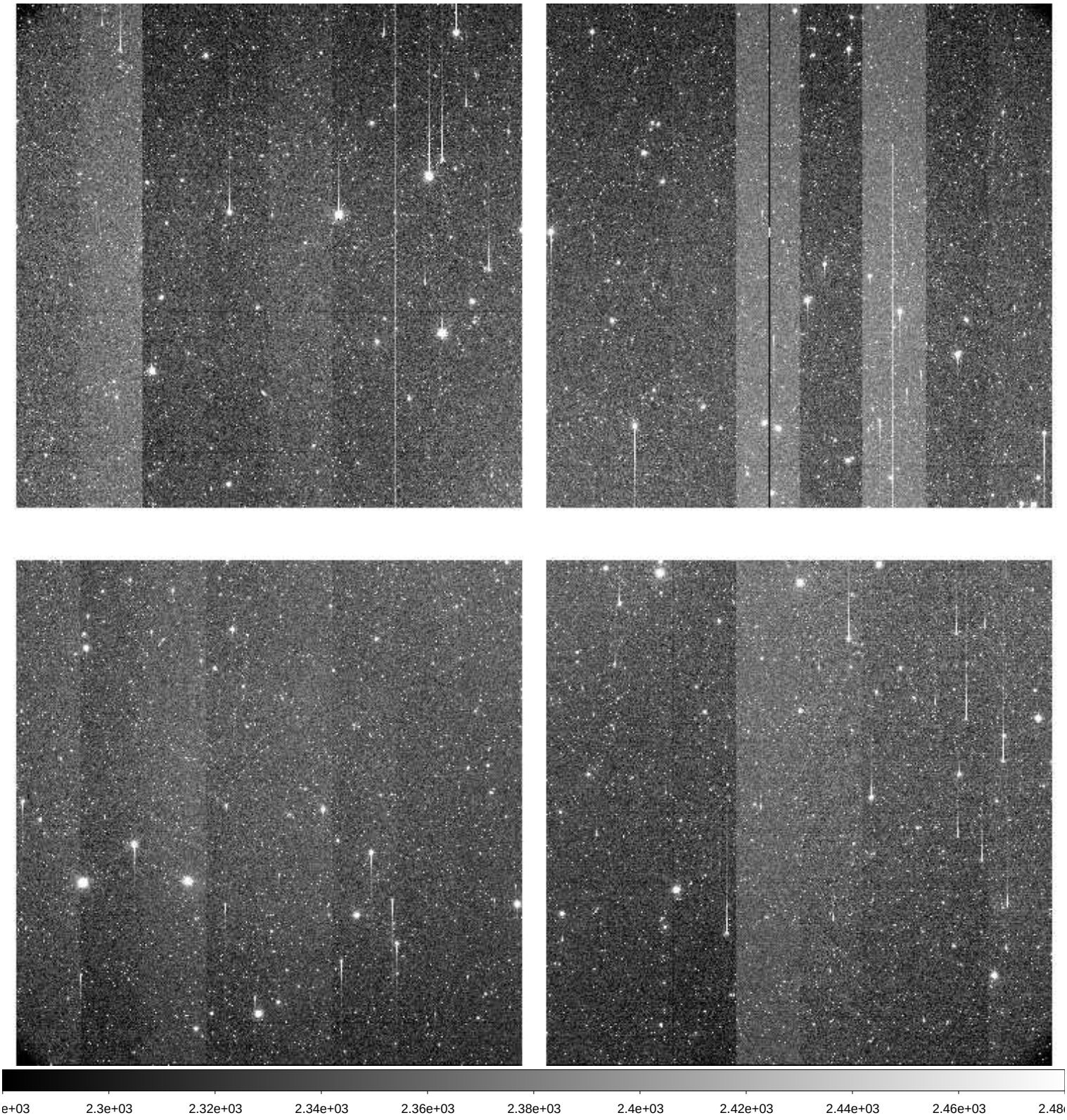

File Name	:	**xkmts.20260405.029036.fits** # 67 / 205 #
Project ID	:	LSST
Image Type	:	OBJECT
Object Name	:	**ZTF3_3C-SA2604051751-nOjfJ**
RA	:	06:18:07.010
DEC	:	-26:31:22.90
Exposure Time	:	60
Airmass	:	1.31
Sidereal Time	:	09:25:05
Filter ID	:	R
Observation Date	:	2026-04-05T19:03:38
CCD Temperature	:	-108.82

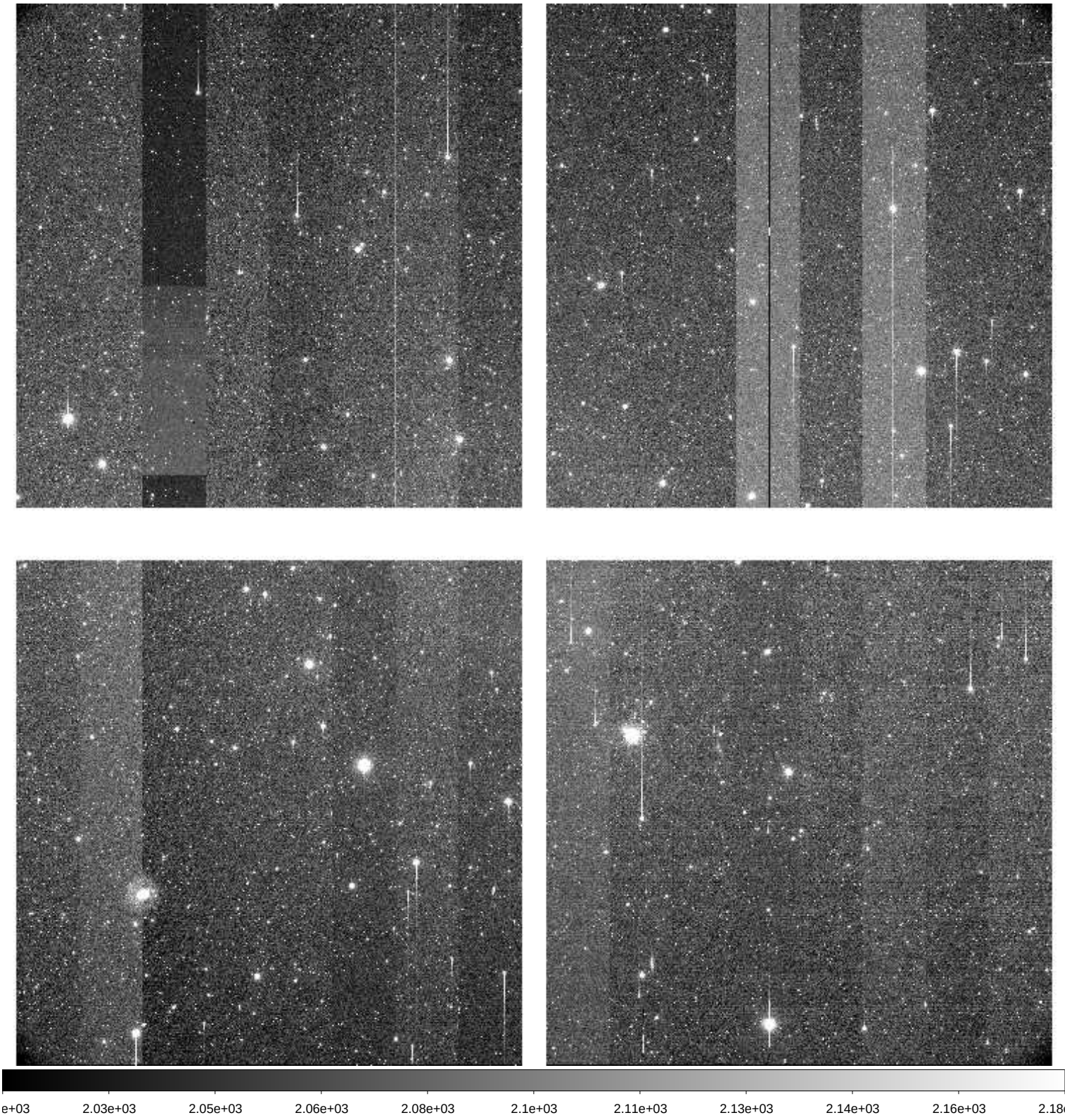

File Name	:	**xkmts.20260405.029037.fits** # 68 / 205 #
Project ID	:	LSST
Image Type	:	OBJECT
Object Name	:	**ZTF3_3C-SA2604051751-Xjsku**
RA	:	06:18:07.010
DEC	:	-26:31:23.00
Exposure Time	:	60
Airmass	:	1.32
Sidereal Time	:	09:27:03
Filter ID	:	I
Observation Date	:	2026-04-05T19:05:47
CCD Temperature	:	-108.79

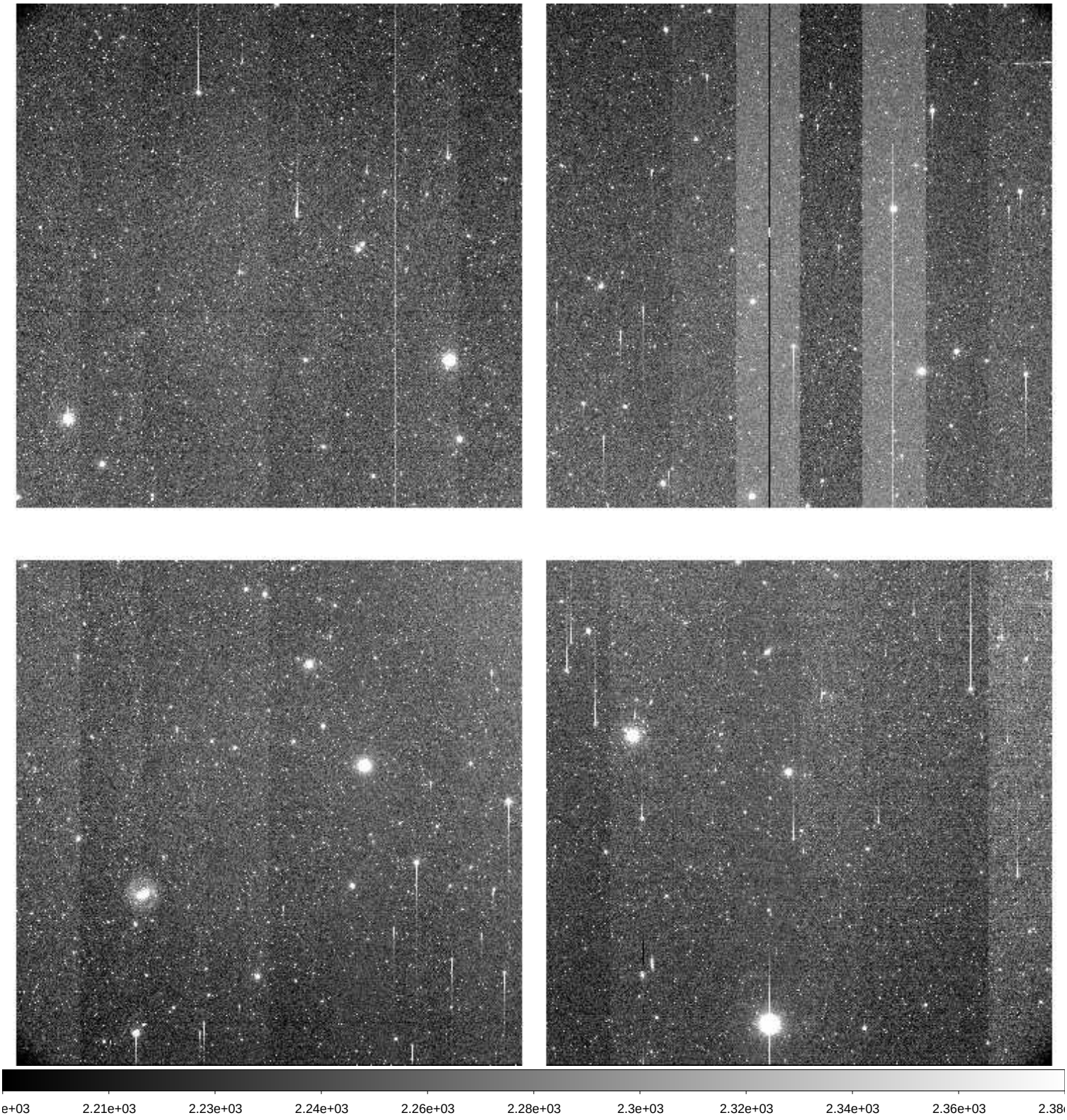

File Name	:	**xkmts.20260405.029038.fits** # 69 / 205 #
Project ID	:	LSST
Image Type	:	OBJECT
Object Name	:	**ZTF3_3C-SA2604051751-EoDRk**
RA	:	06:18:07.020
DEC	:	-26:31:23.00
Exposure Time	:	60
Airmass	:	1.33
Sidereal Time	:	09:29:13
Filter ID	:	V
Observation Date	:	2026-04-05T19:07:57
CCD Temperature	:	-109.08

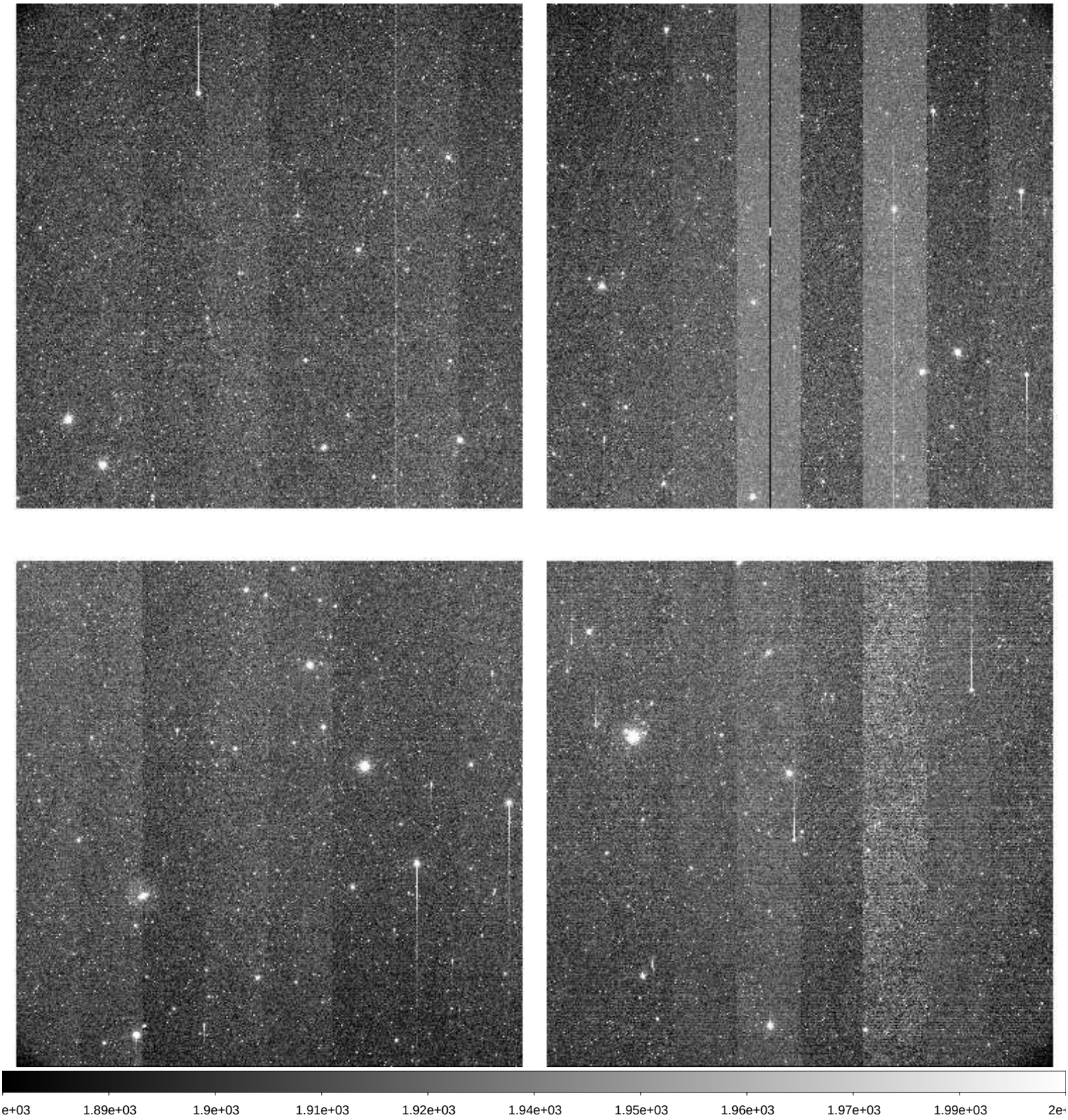

File Name	:	**xkmts.20260405.029039.fits** # 70 / 205 #
Project ID	:	LSST
Image Type	:	OBJECT
Object Name	:	**gaia19akcC-SA2604051751-LjYoG**
RA	:	06:17:09.010
DEC	:	-29:36:49.00
Exposure Time	:	60
Airmass	:	1.32
Sidereal Time	:	09:31:23
Filter ID	:	R
Observation Date	:	2026-04-05T19:10:07
CCD Temperature	:	-109.17

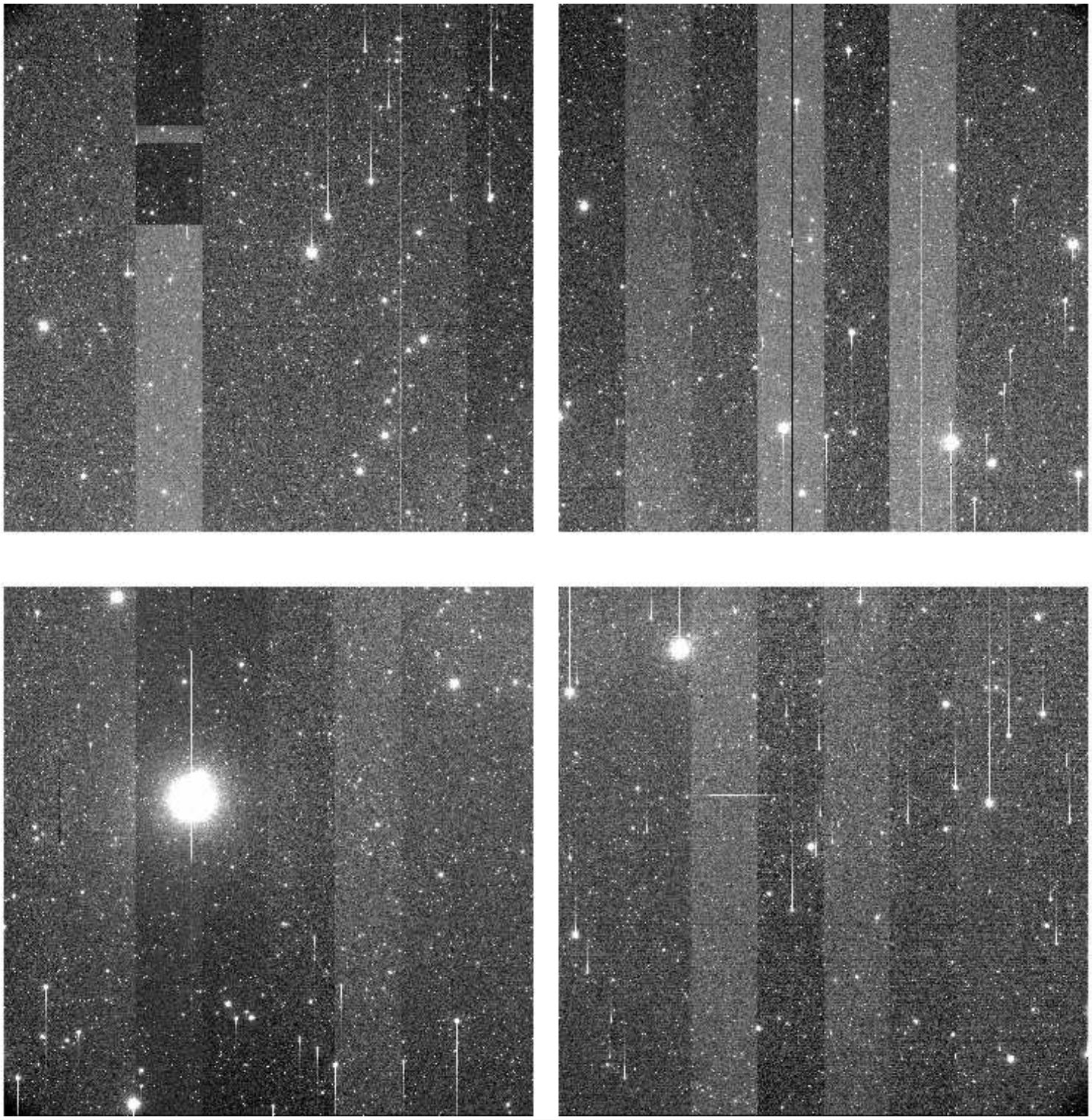

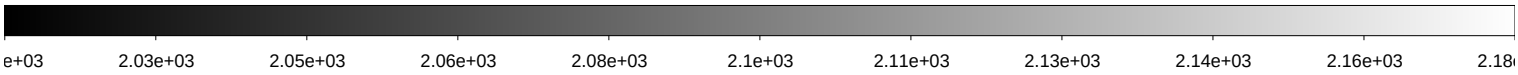

File Name	:	**xkmts.20260405.029040.fits** # 71 / 205 #
Project ID	:	LSST
Image Type	:	OBJECT
Object Name	:	**gaia19akcC-SA2604051751-ZbTdm**
RA	:	06:17:09.010
DEC	:	-29:36:49.00
Exposure Time	:	60
Airmass	:	1.33
Sidereal Time	:	09:33:32
Filter ID	:	V
Observation Date	:	2026-04-05T19:12:16
CCD Temperature	:	-109.19

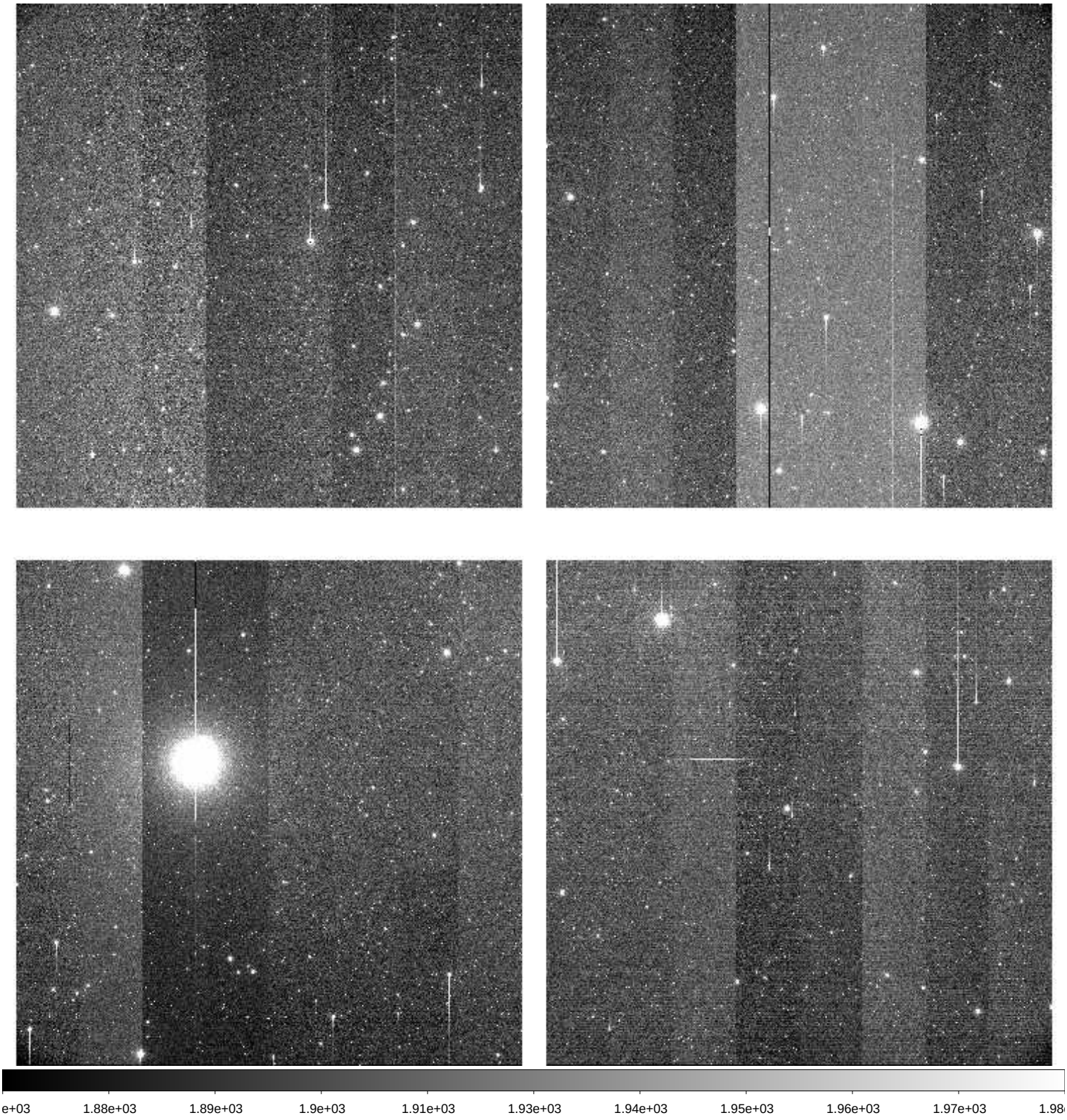

File Name	:	**xkmts.20260405.029041.fits** # 72 / 205 #
Project ID	:	LSST
Image Type	:	OBJECT
Object Name	:	**gaia19akcC-SA2604051751-ApNkx**
RA	:	06:17:09.010
DEC	:	-29:36:48.90
Exposure Time	:	60
Airmass	:	1.34
Sidereal Time	:	09:35:42
Filter ID	:	I
Observation Date	:	2026-04-05T19:14:13
CCD Temperature	:	-109.2

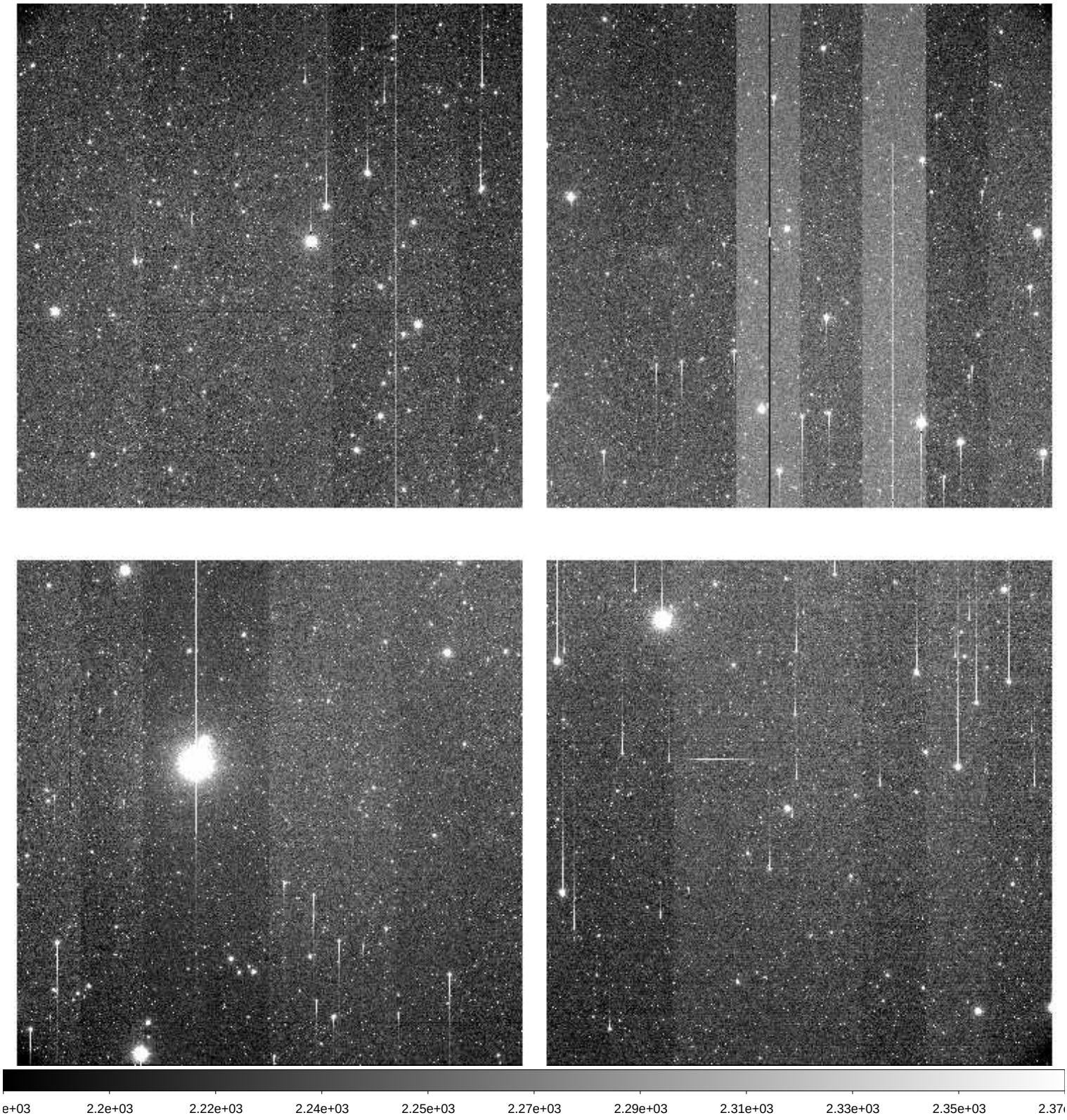

File Name	:	**xkmts.20260405.029042.fits** # 73 / 205 #
Project ID	:	LSST
Image Type	:	OBJECT
Object Name	:	**IC190503subC-SA2604051751-wkfty**
RA	:	08:01:54.020
DEC	:	+07:17:59.70
Exposure Time	:	60
Airmass	:	1.42
Sidereal Time	:	09:38:03
Filter ID	:	I
Observation Date	:	2026-04-05T19:16:33
CCD Temperature	:	-109.23

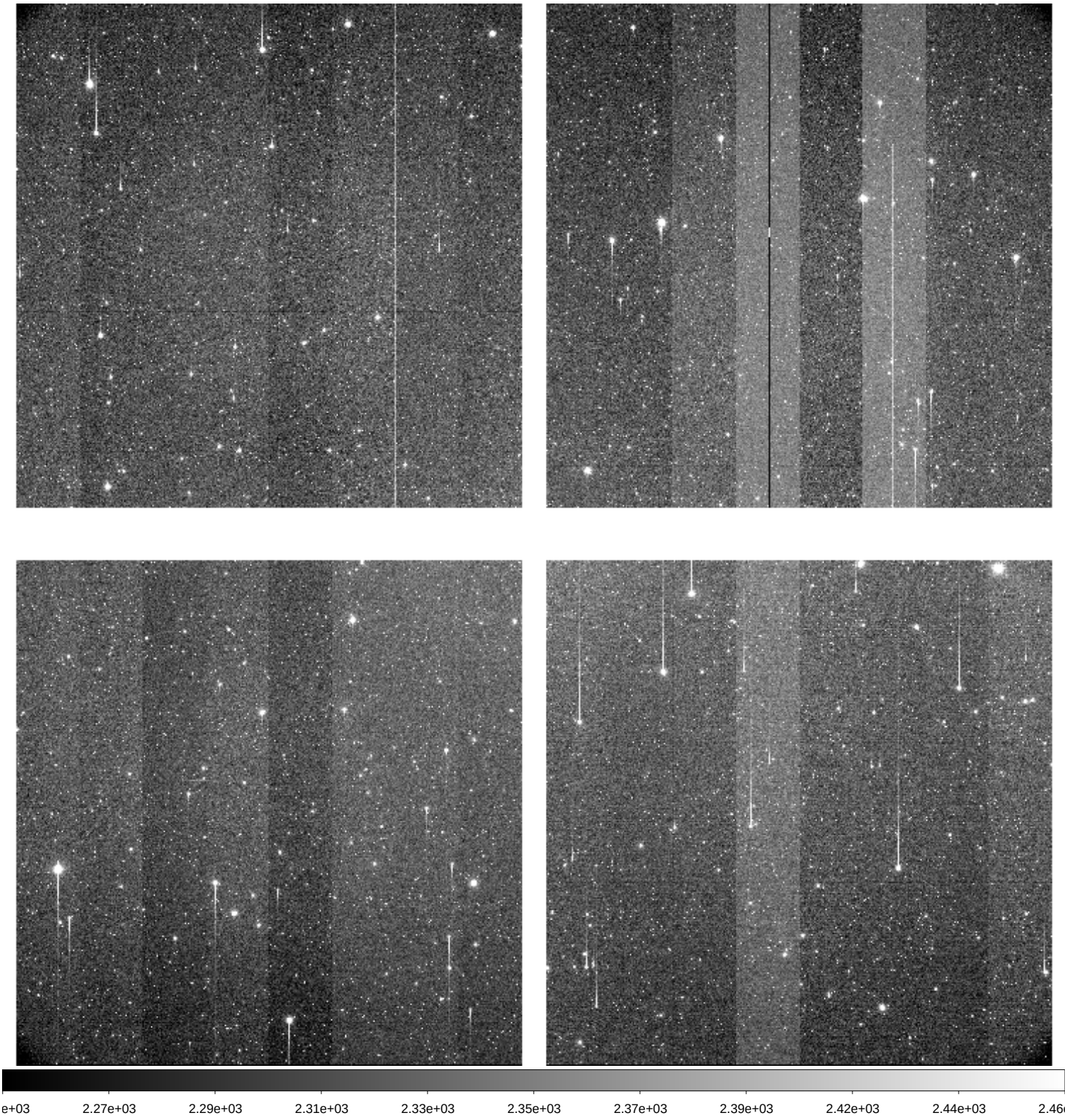

File Name	:	**xkmts.20260405.029043.fits** # 74 / 205 #
Project ID	:	LSST
Image Type	:	OBJECT
Object Name	:	**IC190503C-SA2604051751-sNGDR**
RA	:	08:01:07.020
DEC	:	+06:20:59.70
Exposure Time	:	60
Airmass	:	1.41
Sidereal Time	:	09:40:01
Filter ID	:	I
Observation Date	:	2026-04-05T19:18:43
CCD Temperature	:	-109.22

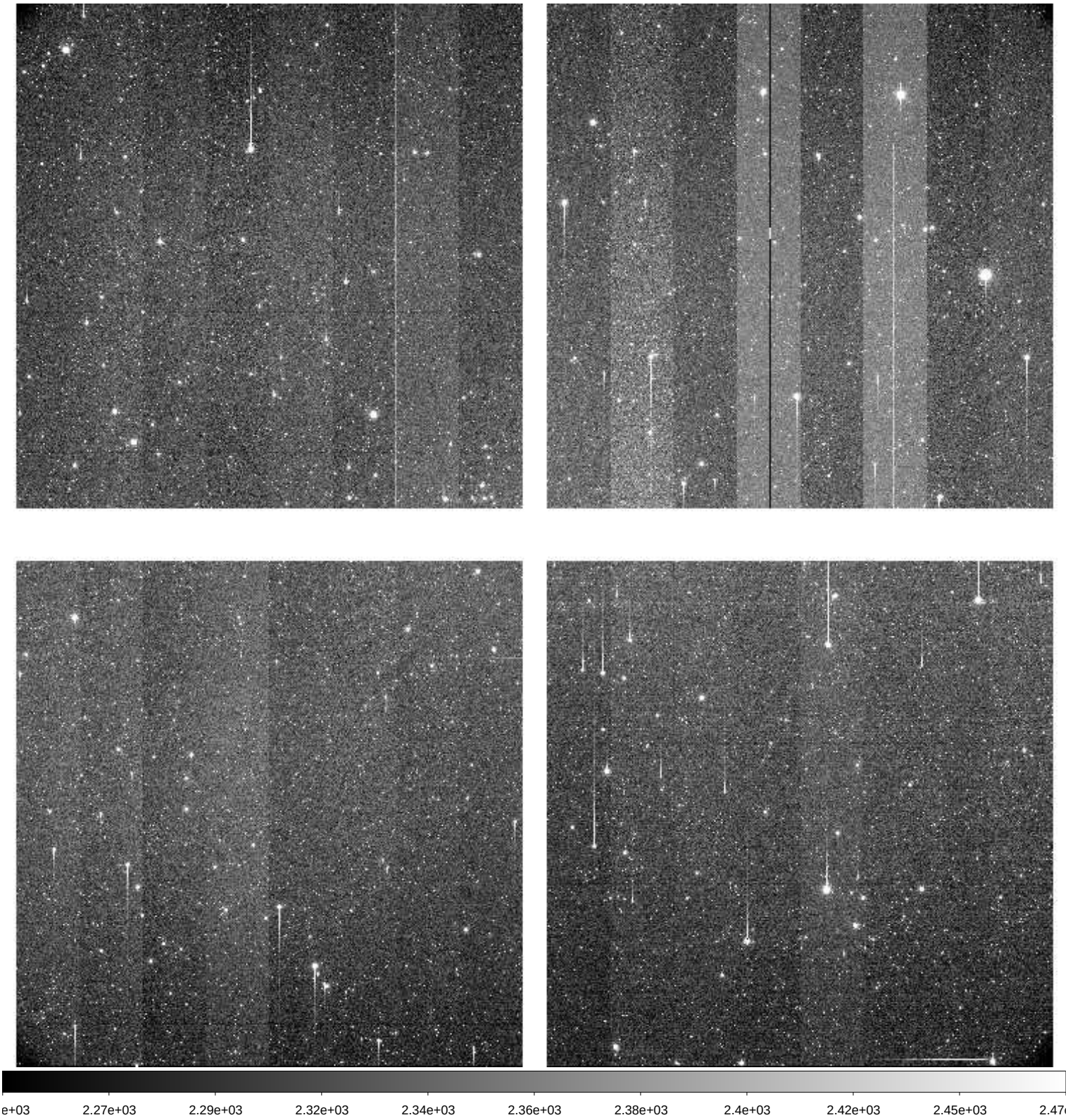

File Name	:	**xkmts.20260405.029044.fits** # 75 / 205 #
Project ID	:	LSST
Image Type	:	OBJECT
Object Name	:	**gaia19aoyC-SA2604051751-eGeXk**
RA	:	07:24:28.020
DEC	:	-15:03:56.10
Exposure Time	:	60
Airmass	:	1.22
Sidereal Time	:	09:42:09
Filter ID	:	V
Observation Date	:	2026-04-05T19:20:52
CCD Temperature	:	-109.22

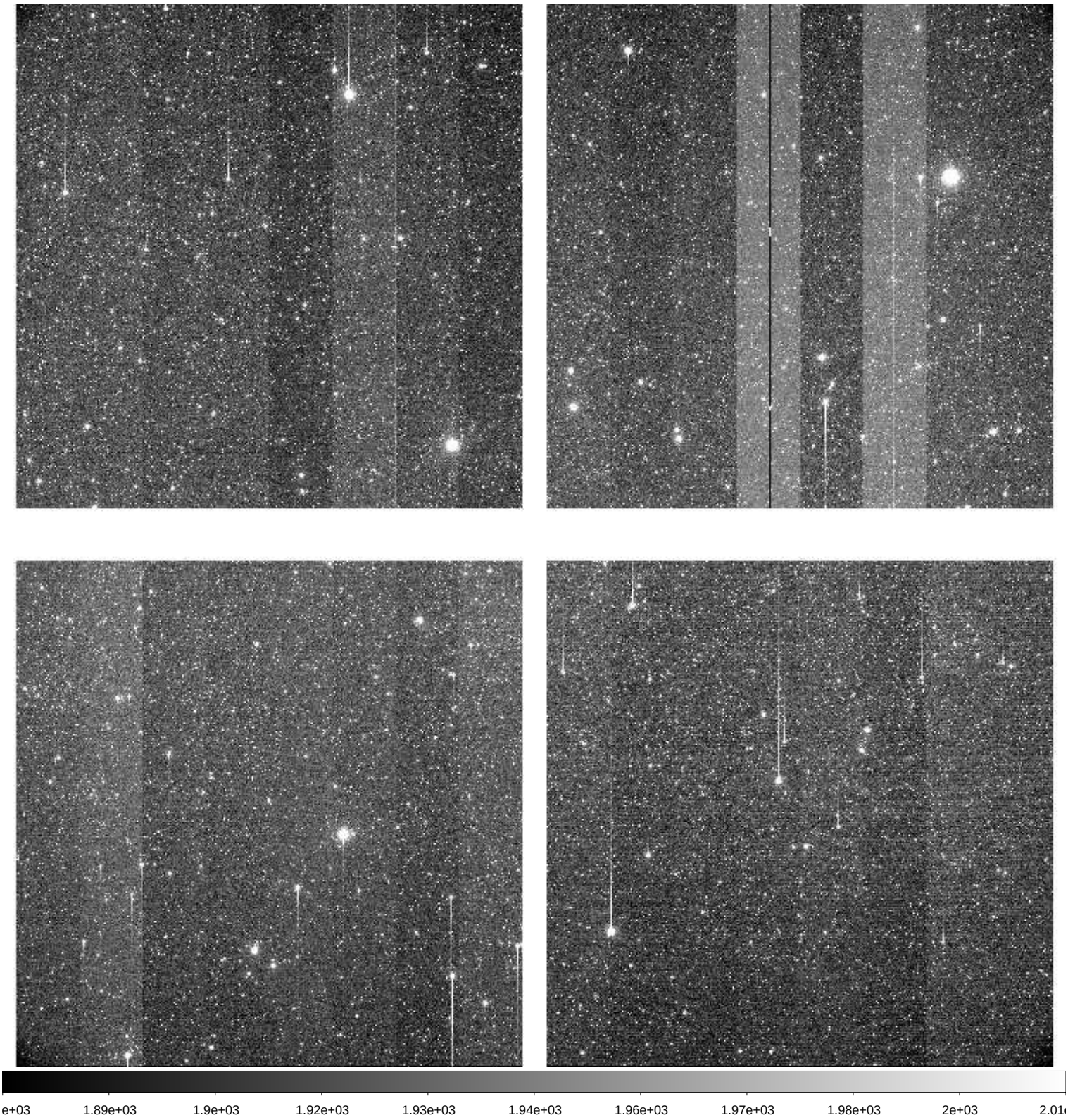

File Name	:	**xkmts.20260405.029045.fits** # 76 / 205 #
Project ID	:	LSST
Image Type	:	OBJECT
Object Name	:	**gaia19aoyC-SA2604051751-MEasN**
RA	:	07:24:28.030
DEC	:	-15:03:56.10
Exposure Time	:	60
Airmass	:	1.23
Sidereal Time	:	09:44:21
Filter ID	:	I
Observation Date	:	2026-04-05T19:22:51
CCD Temperature	:	-109.21

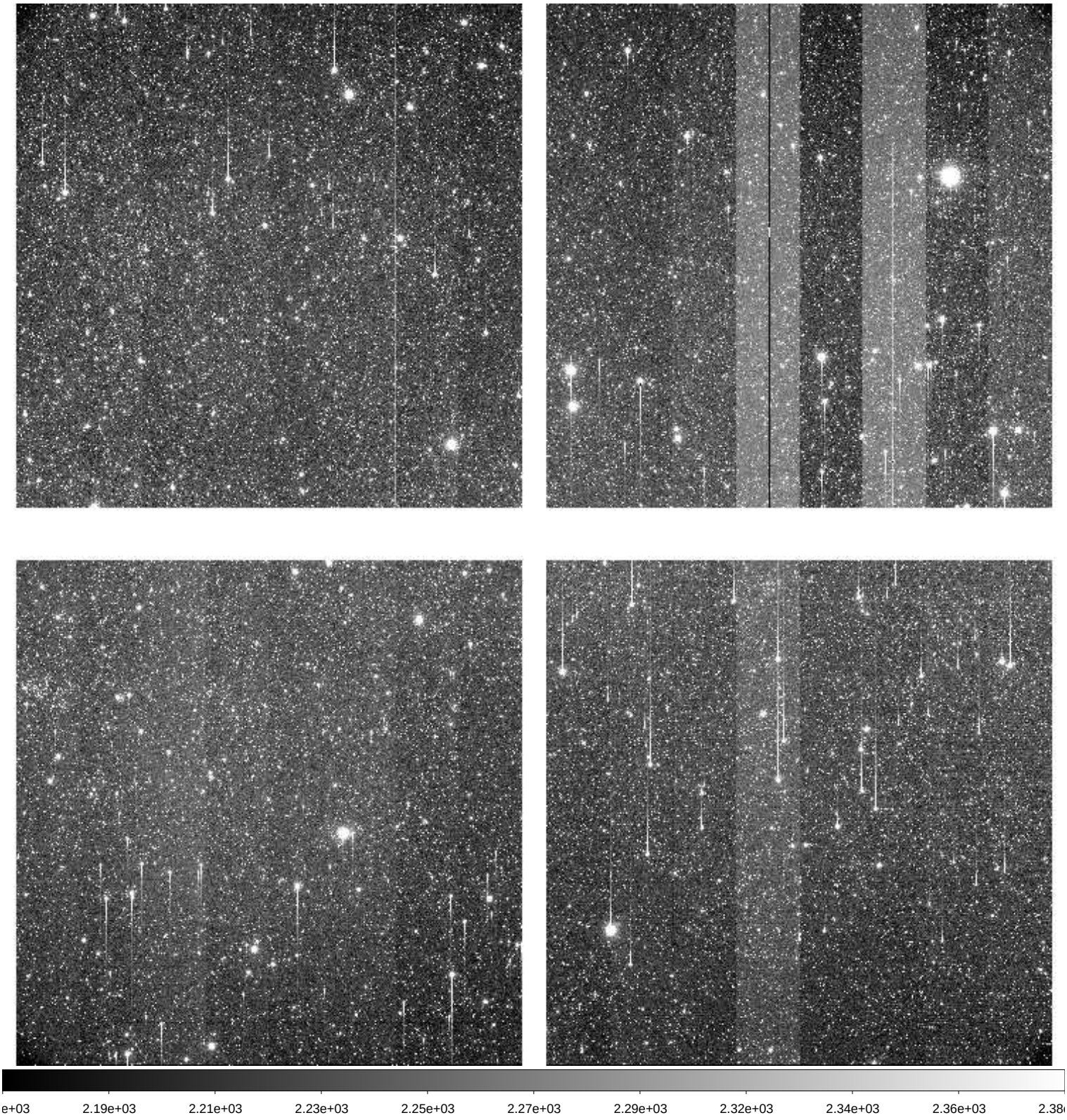

File Name	:	**xkmts.20260405.029046.fits** # 77 / 205 #
Project ID	:	LSST
Image Type	:	OBJECT
Object Name	:	**IC160806nw3C-SA2604051751-nKvHY**
RA	:	08:06:58.020
DEC	:	+00:22:24.80
Exposure Time	:	60
Airmass	:	1.30
Sidereal Time	:	09:46:23
Filter ID	:	I
Observation Date	:	2026-04-05T19:24:52
CCD Temperature	:	-109.22

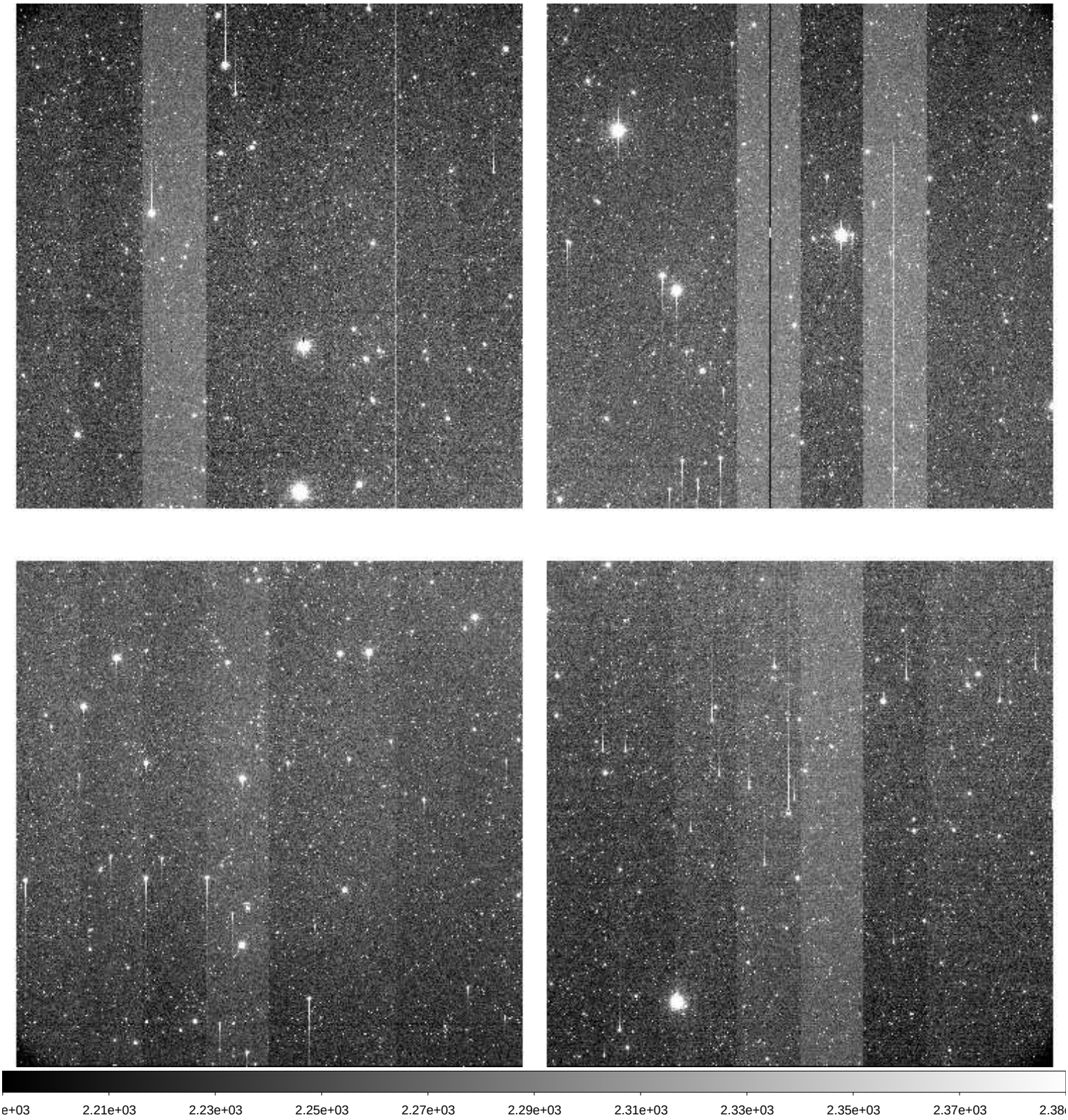

File Name	:	**xkmts.20260405.029047.fits** # 78 / 205 #
Project ID	:	LSST
Image Type	:	OBJECT
Object Name	:	**IC160806nw1C-SA2604051751-UPNpI**
RA	:	08:07:12.020
DEC	:	+00:16:00.80
Exposure Time	:	60
Airmass	:	1.30
Sidereal Time	:	09:48:19
Filter ID	:	V
Observation Date	:	2026-04-05T19:27:01
CCD Temperature	:	-109.21

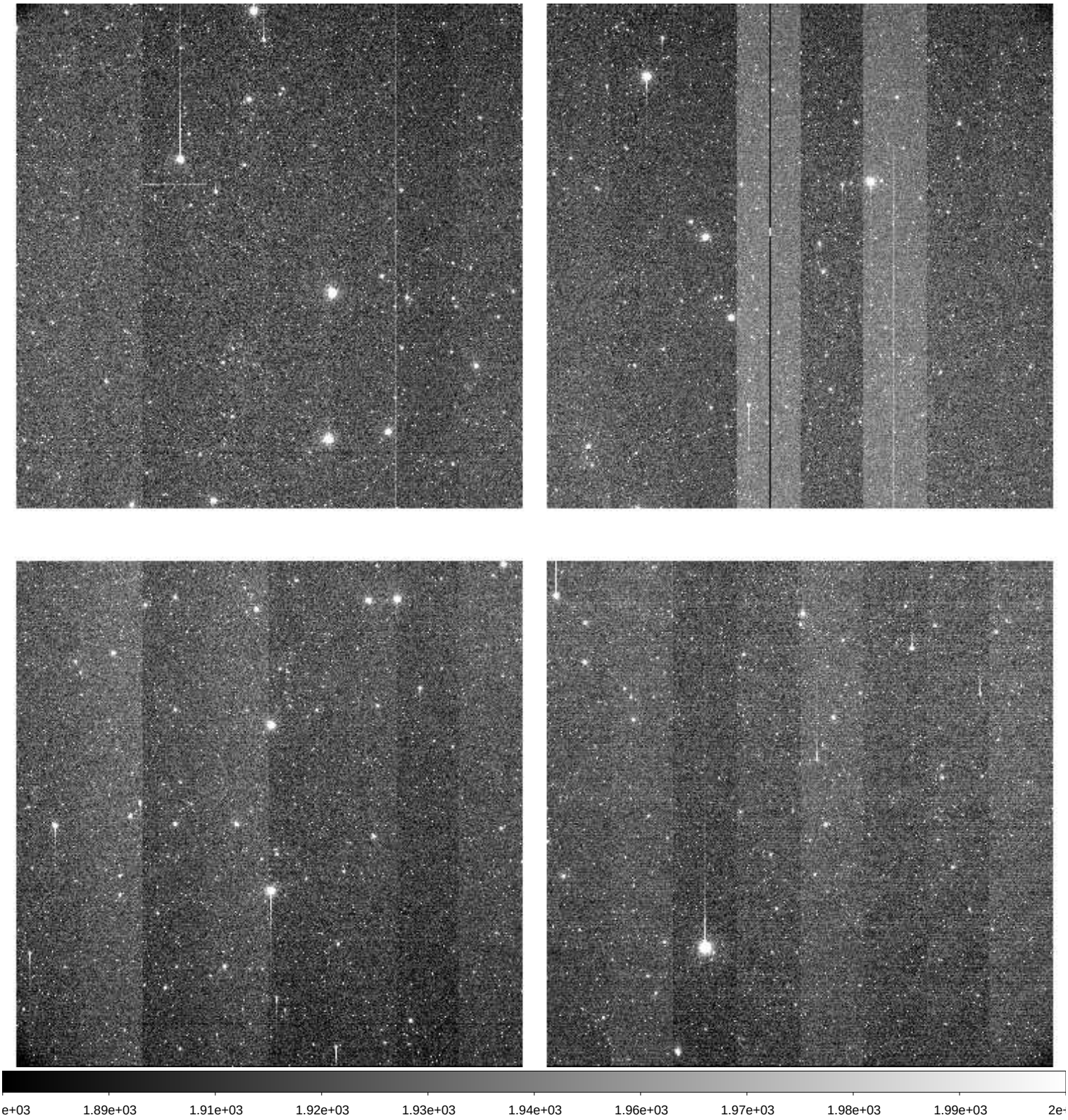

File Name	:	**xkmts.20260405.029048.fits** # 79 / 205 #
Project ID	:	LSST
Image Type	:	OBJECT
Object Name	:	**IC160806nw1C-SA2604051751-aIERt**
RA	:	08:07:12.020
DEC	:	+00:16:00.80
Exposure Time	:	60
Airmass	:	1.31
Sidereal Time	:	09:50:28
Filter ID	:	I
Observation Date	:	2026-04-05T19:29:10
CCD Temperature	:	-108.93

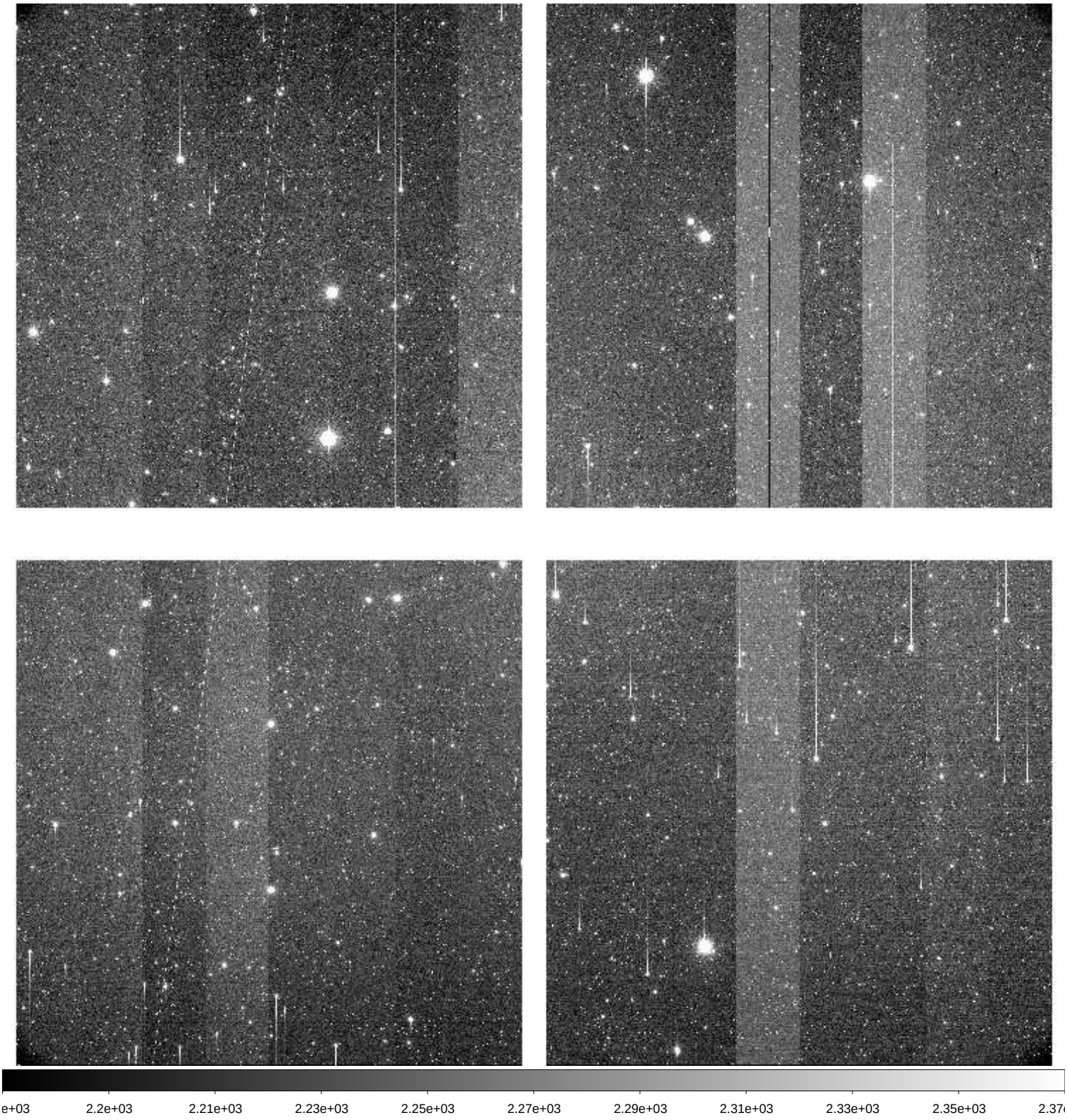

File Name	:	**xkmts.20260405.029049.fits** # 80 / 205 #
Project ID	:	LSST
Image Type	:	OBJECT
Object Name	:	**IC160806nw2C-SA2604051751-cPCVp**
RA	:	08:07:25.020
DEC	:	+00:09:35.80
Exposure Time	:	60
Airmass	:	1.31
Sidereal Time	:	09:52:40
Filter ID	:	I
Observation Date	:	2026-04-05T19:31:21
CCD Temperature	:	-109.24

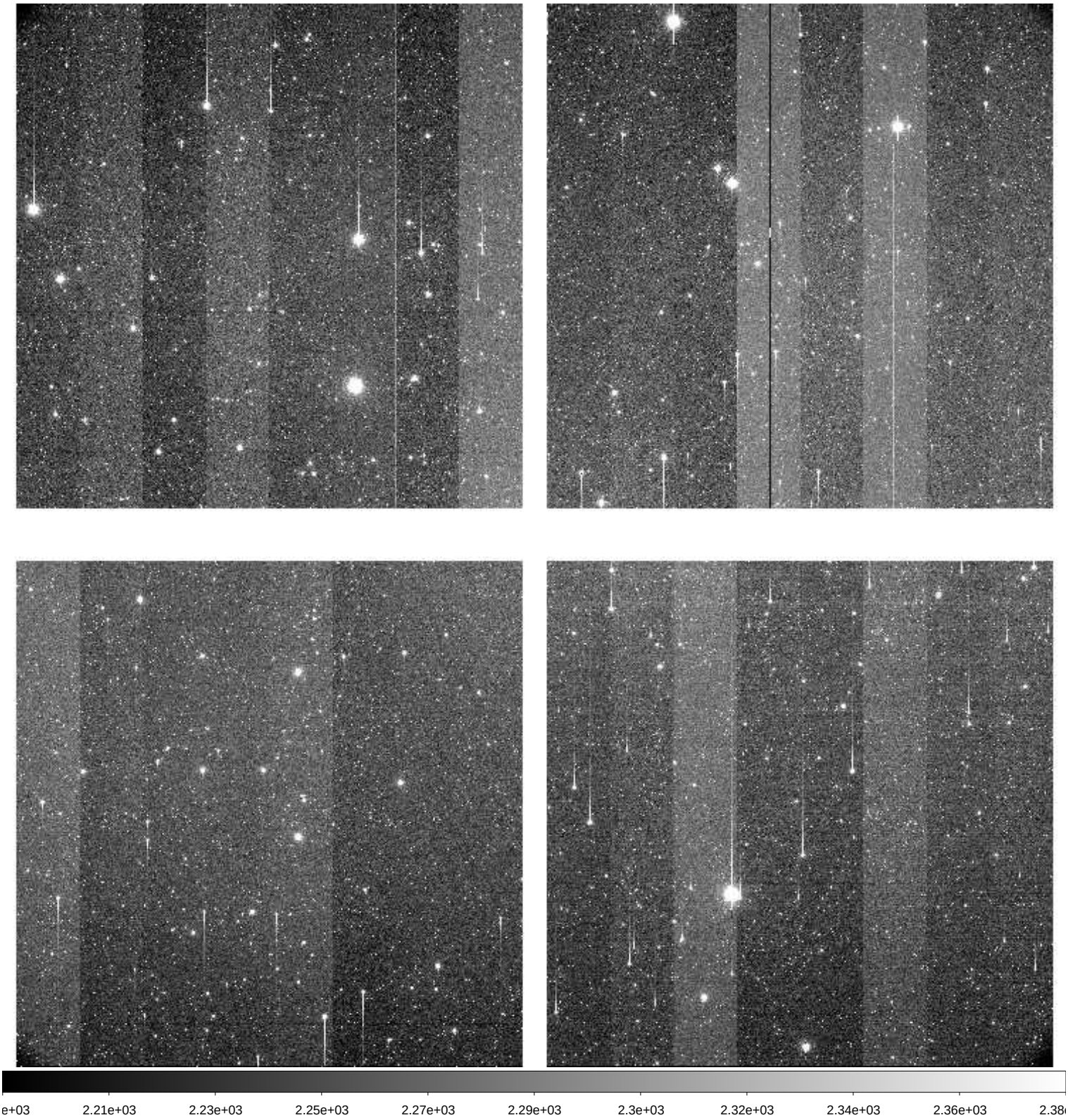

File Name	:	**xkmts.20260405.029050.fits** # 81 / 205 #
Project ID	:	LSST
Image Type	:	OBJECT
Object Name	:	**IC160806sw3C-SA2604051751-MibFH**
RA	:	08:06:58.020
DEC	:	-01:37:35.00
Exposure Time	:	60
Airmass	:	1.29
Sidereal Time	:	09:54:50
Filter ID	:	I
Observation Date	:	2026-04-05T19:33:30
CCD Temperature	:	-109.23

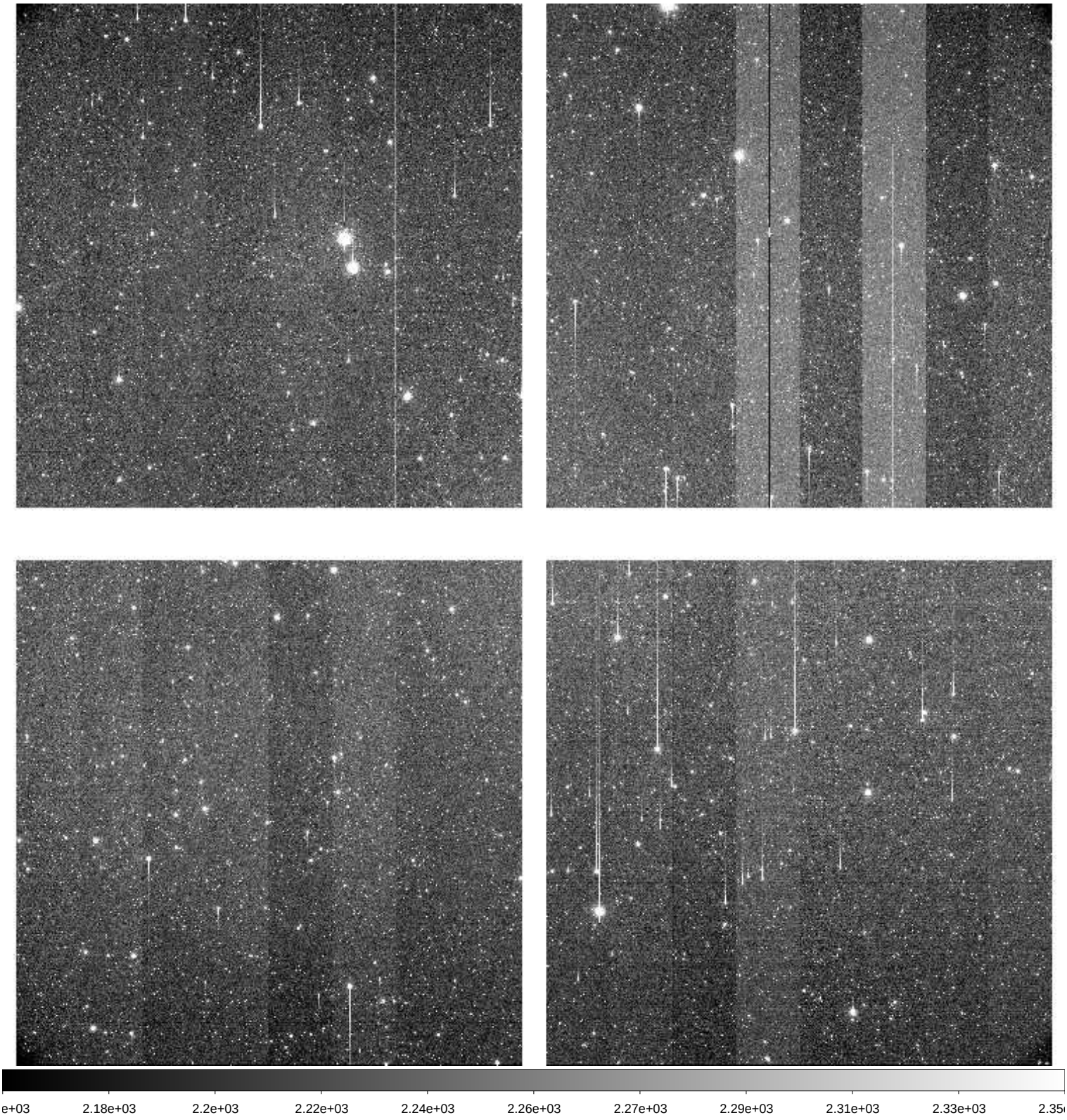

File Name	:	**xkmts.20260405.029051.fits** # 82 / 205 #
Project ID	:	LSST
Image Type	:	OBJECT
Object Name	:	**IC160806sw1C-SA2604051751-fdQBt**
RA	:	08:07:12.020
DEC	:	-01:44:00.20
Exposure Time	:	60
Airmass	:	1.29
Sidereal Time	:	09:56:59
Filter ID	:	V
Observation Date	:	2026-04-05T19:35:27
CCD Temperature	:	-109.28

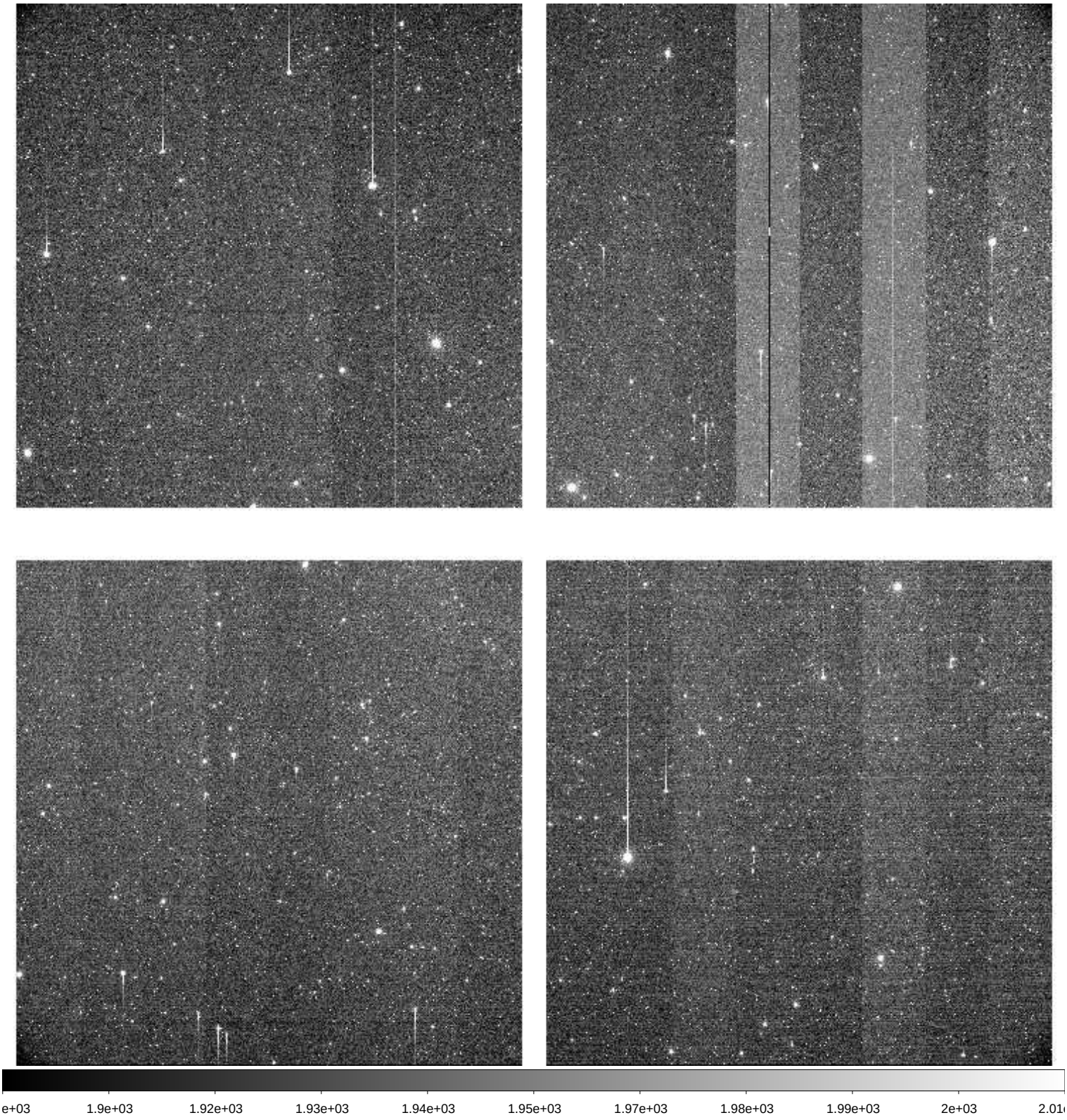

File Name	:	**xkmts.20260405.029052.fits** # 83 / 205 #
Project ID	:	LSST
Image Type	:	OBJECT
Object Name	:	**IC160806sw1C-SA2604051751-VaZoI**
RA	:	08:07:12.020
DEC	:	-01:44:00.10
Exposure Time	:	60
Airmass	:	1.30
Sidereal Time	:	09:58:57
Filter ID	:	I
Observation Date	:	2026-04-05T19:37:36
CCD Temperature	:	-109.26

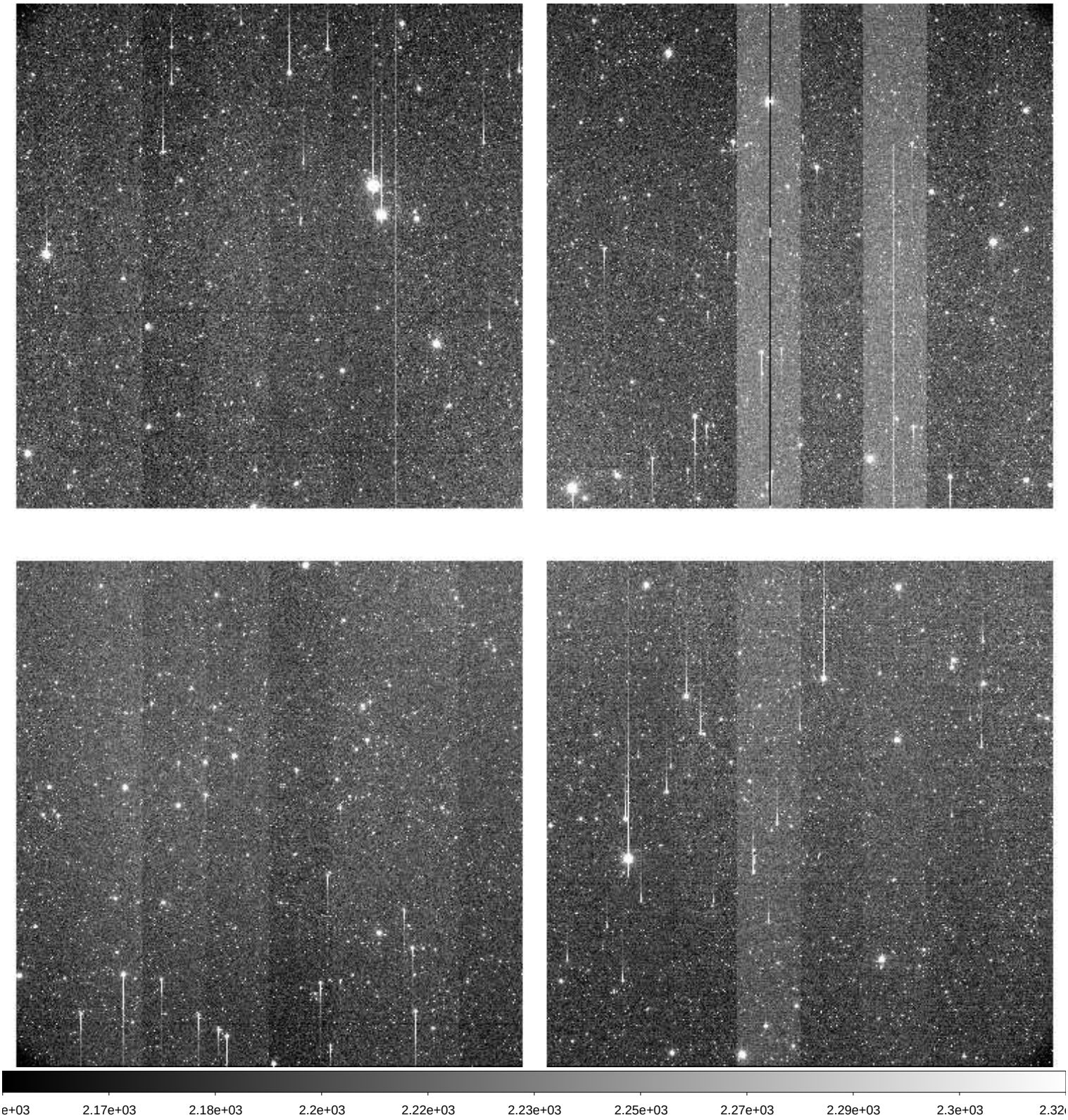

File Name	:	**xkmts.20260405.029053.fits** # 84 / 205 #
Project ID	:	LSST
Image Type	:	OBJECT
Object Name	:	**IC160806sw2C-SA2604051751-PifwC**
RA	:	08:07:25.020
DEC	:	-01:50:23.10
Exposure Time	:	60
Airmass	:	1.30
Sidereal Time	:	10:01:07
Filter ID	:	I
Observation Date	:	2026-04-05T19:39:47
CCD Temperature	:	-109.27

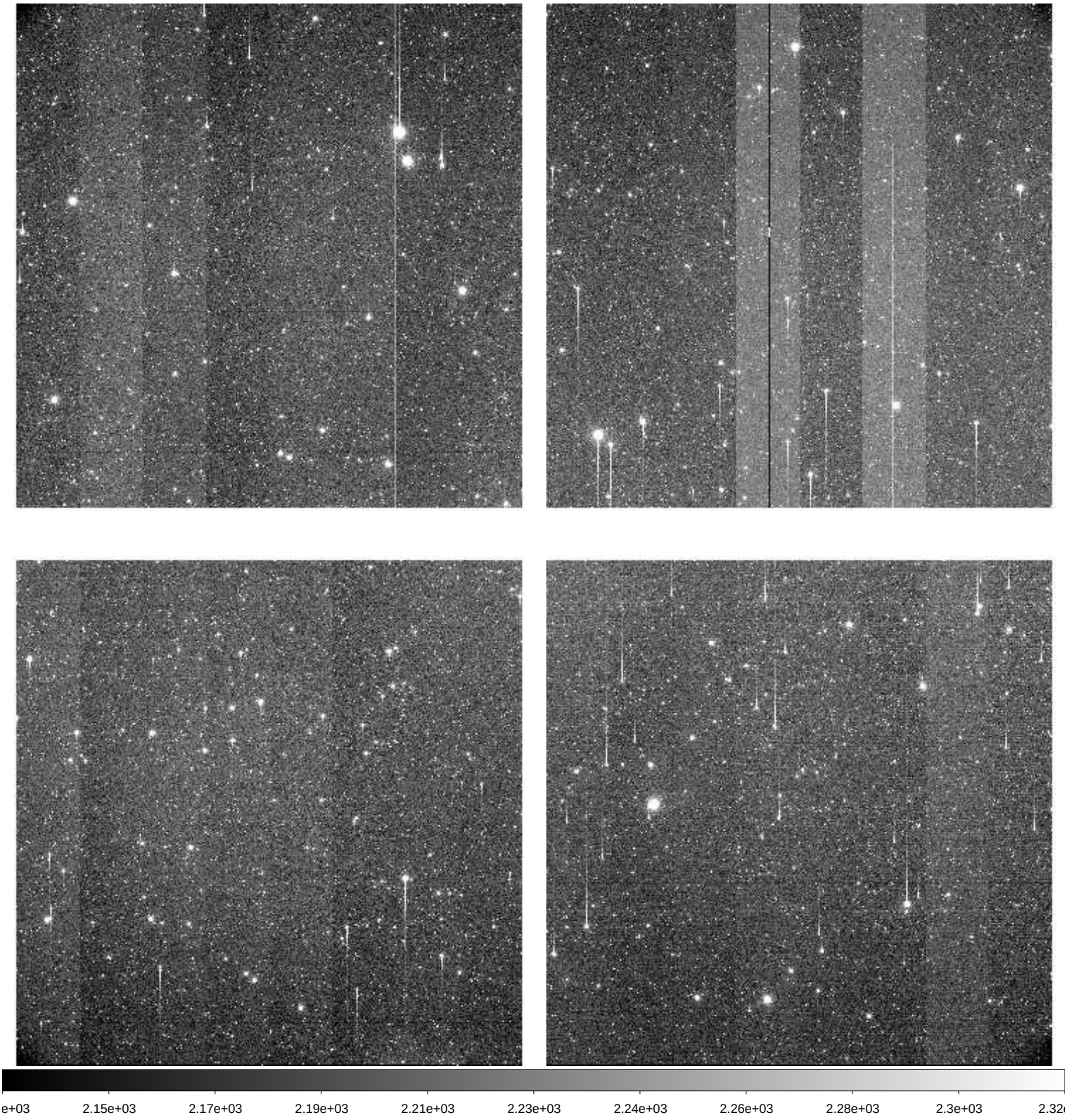

File Name	:	**xkmts.20260405.029054.fits** # 85 / 205 #
Project ID	:	LSST
Image Type	:	OBJECT
Object Name	:	**IC160806ne3C-SA2604051751-kjWOy**
RA	:	08:14:59.020
DEC	:	+00:22:24.70
Exposure Time	:	60
Airmass	:	1.32
Sidereal Time	:	10:03:17
Filter ID	:	I
Observation Date	:	2026-04-05T19:41:56
CCD Temperature	:	-109.28

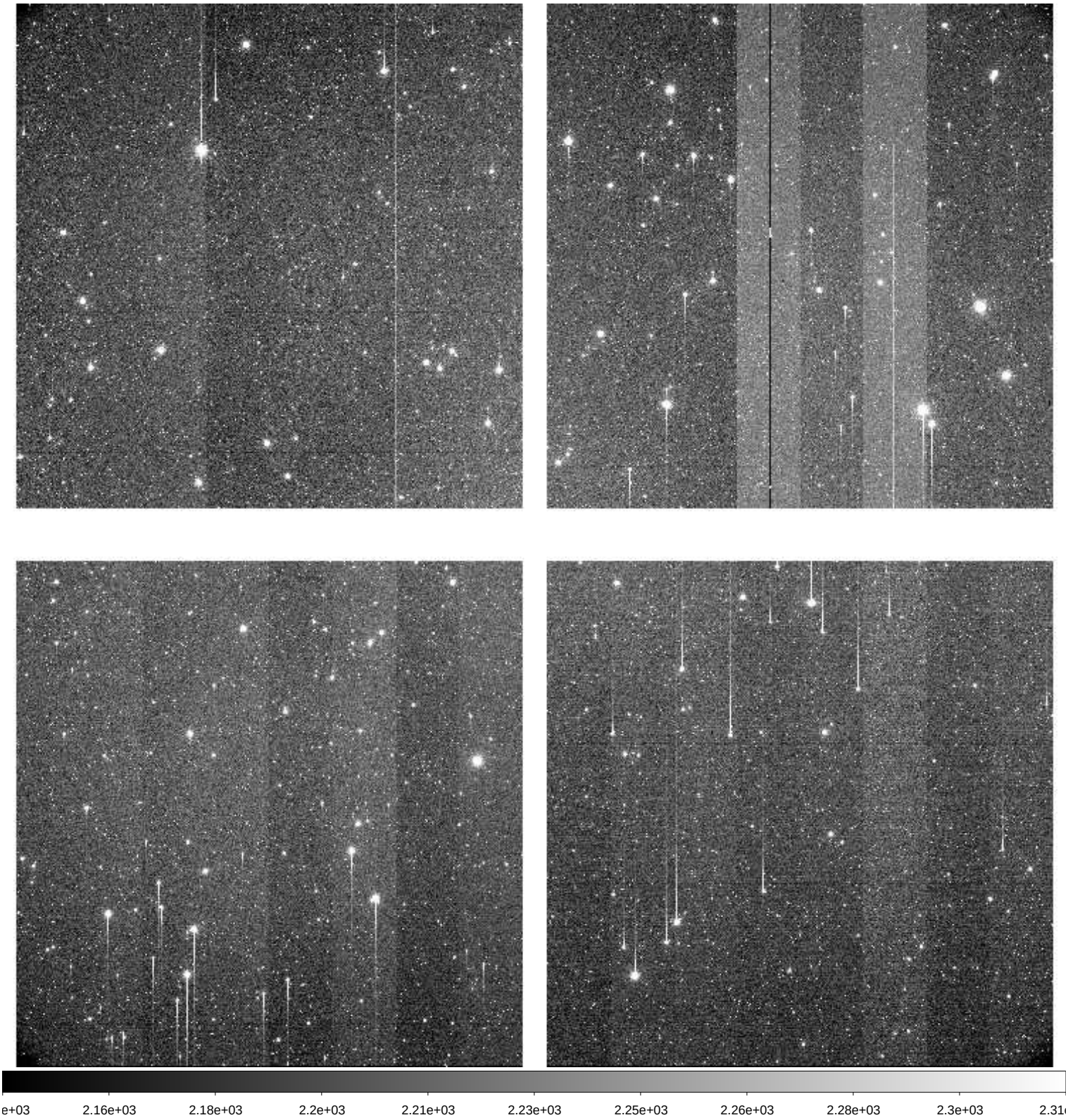

File Name	:	**xkmts.20260405.029055.fits** # 86 / 205 #
Project ID	:	LSST
Image Type	:	OBJECT
Object Name	:	**IC160806ne1C-SA2604051751-imSUf**
RA	:	08:15:12.020
DEC	:	+00:16:00.80
Exposure Time	:	60
Airmass	:	1.33
Sidereal Time	:	10:05:30
Filter ID	:	I
Observation Date	:	2026-04-05T19:44:08
CCD Temperature	:	-109.32

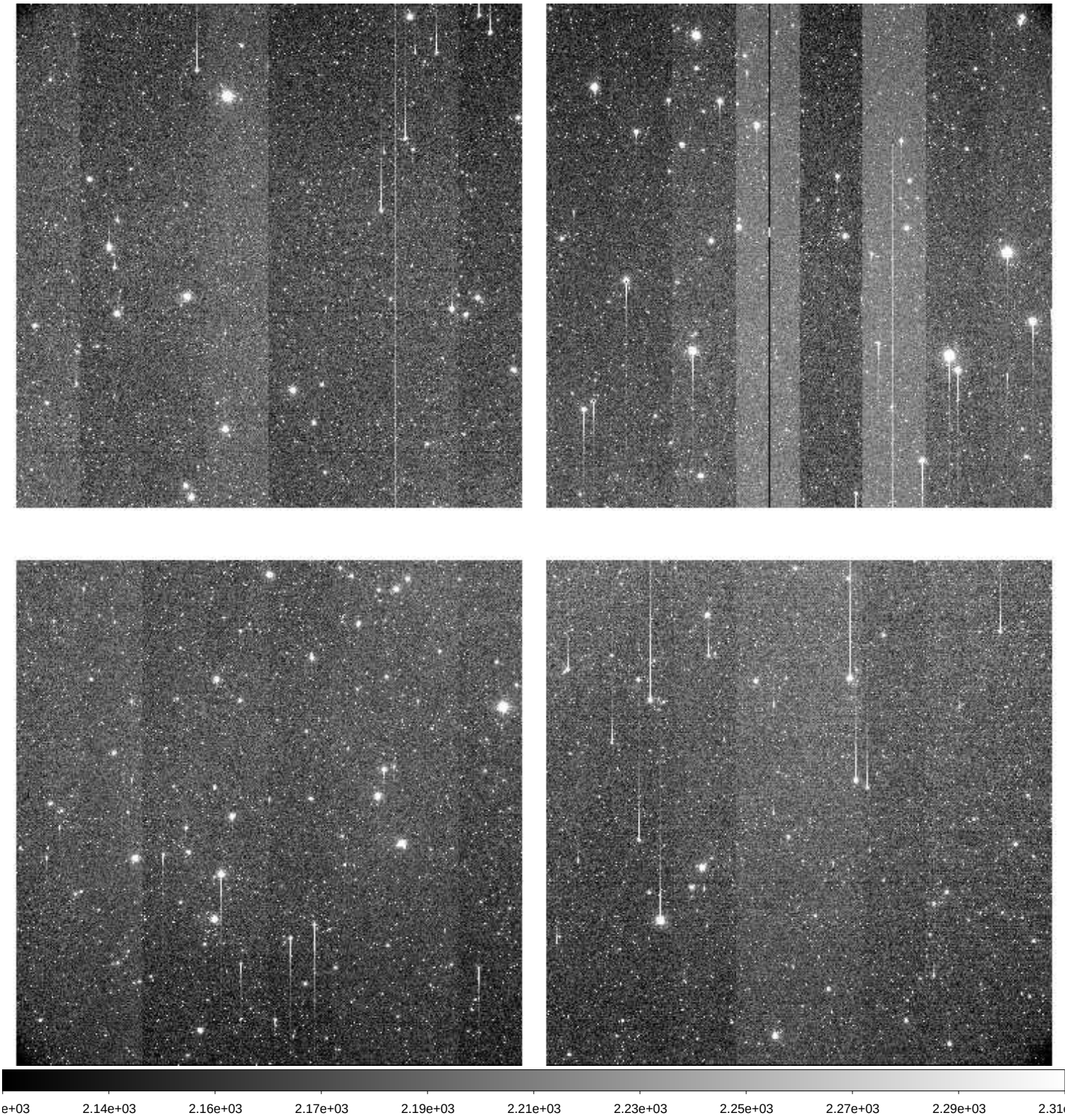

File Name	:	**xkmts.20260405.029056.fits** # 87 / 205 #
Project ID	:	LSST
Image Type	:	OBJECT
Object Name	:	**IC160806ne1C-SA2604051751-jXGKm**
RA	:	08:15:12.020
DEC	:	+00:16:00.70
Exposure Time	:	60
Airmass	:	1.33
Sidereal Time	:	10:07:53
Filter ID	:	V
Observation Date	:	2026-04-05T19:46:18
CCD Temperature	:	-109.32

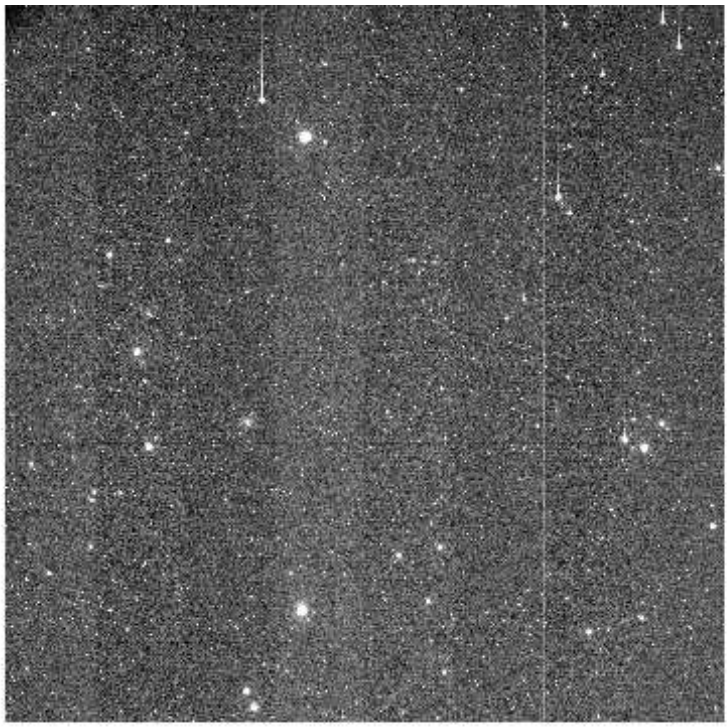
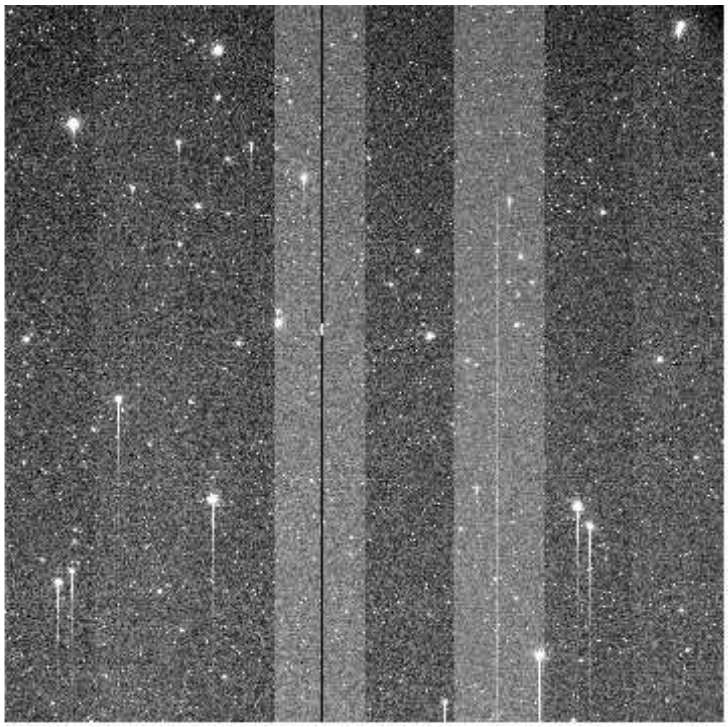
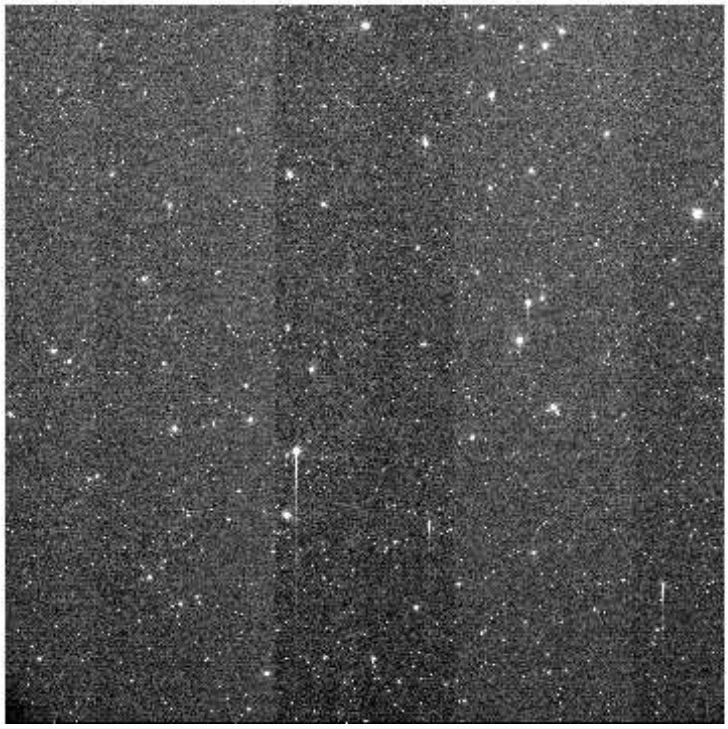
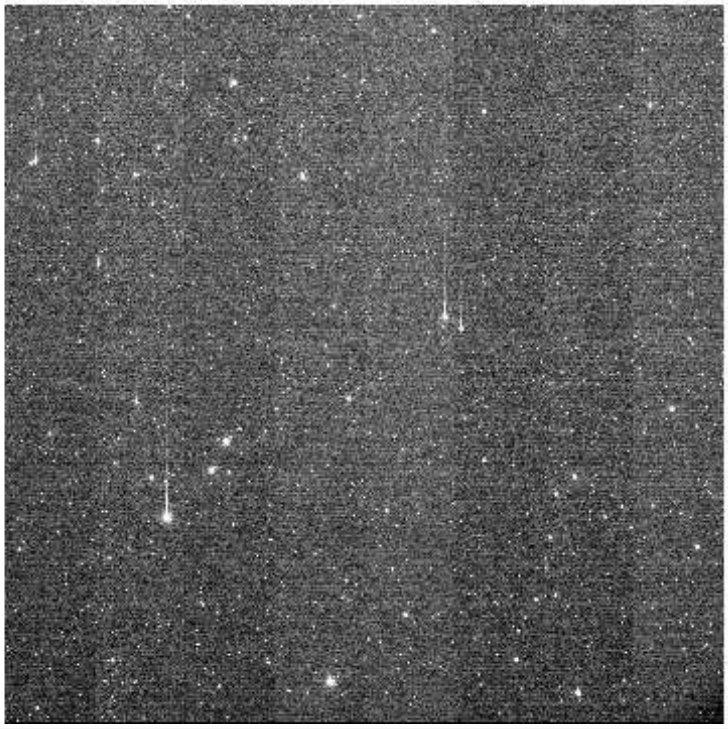

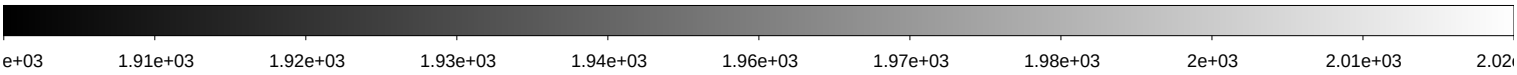

File Name	:	**xkmts.20260405.029057.fits** # 88 / 205 #
Project ID	:	LSST
Image Type	:	OBJECT
Object Name	:	**IC160806ne2C-SA2604051751-PGtFG**
RA	:	08:15:25.020
DEC	:	+00:09:36.80
Exposure Time	:	60
Airmass	:	1.34
Sidereal Time	:	10:09:49
Filter ID	:	I
Observation Date	:	2026-04-05T19:48:27
CCD Temperature	:	-109.29

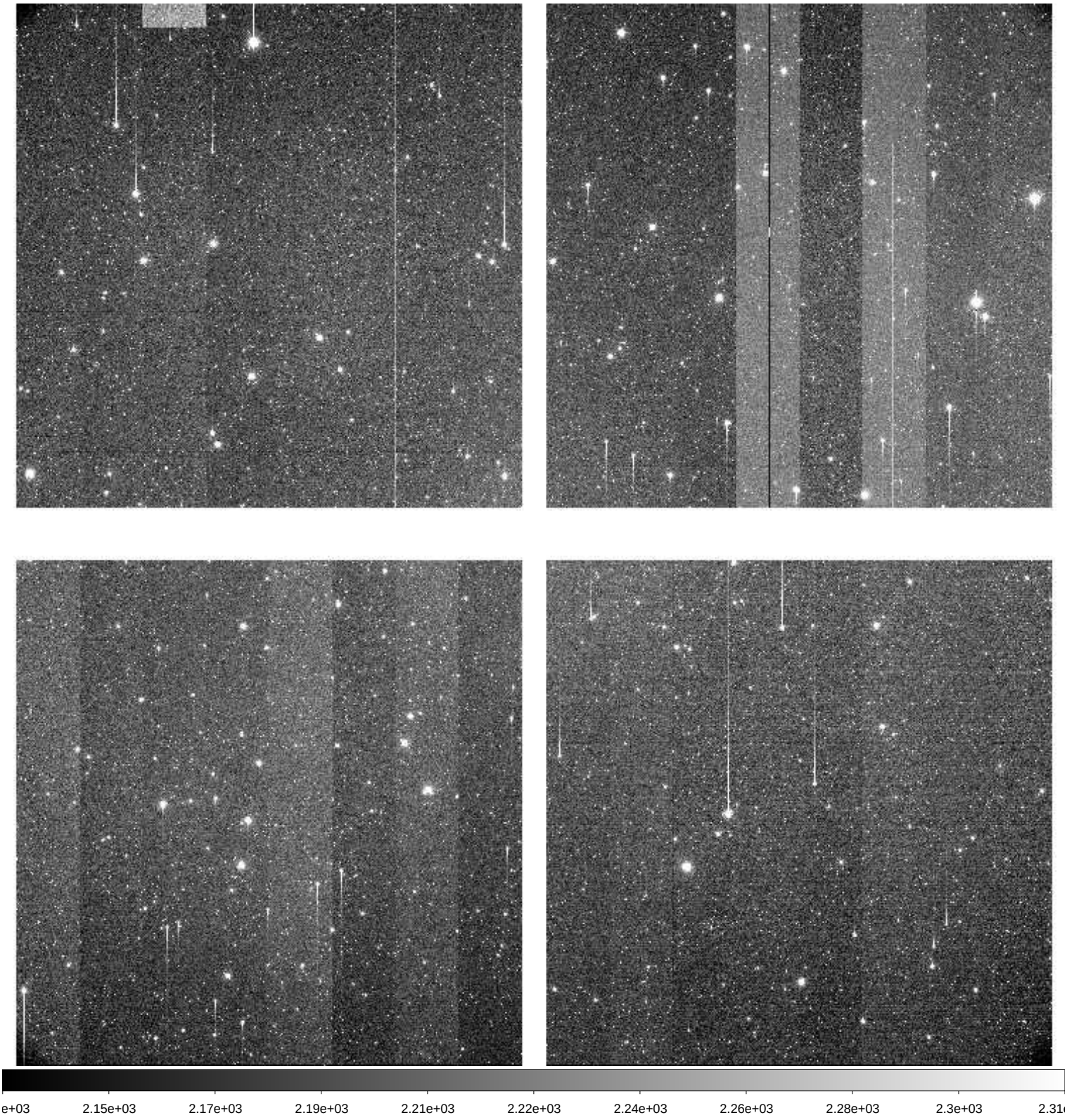

File Name	:	**xkmts.20260405.029058.fits** # 89 / 205 #
Project ID	:	LSST
Image Type	:	OBJECT
Object Name	:	**gaia16bpiC-SA2604051751-YbMdm**
RA	:	07:10:12.010
DEC	:	-24:39:03.00
Exposure Time	:	60
Airmass	:	1.30
Sidereal Time	:	10:12:03
Filter ID	:	I
Observation Date	:	2026-04-05T19:50:40
CCD Temperature	:	-109.3

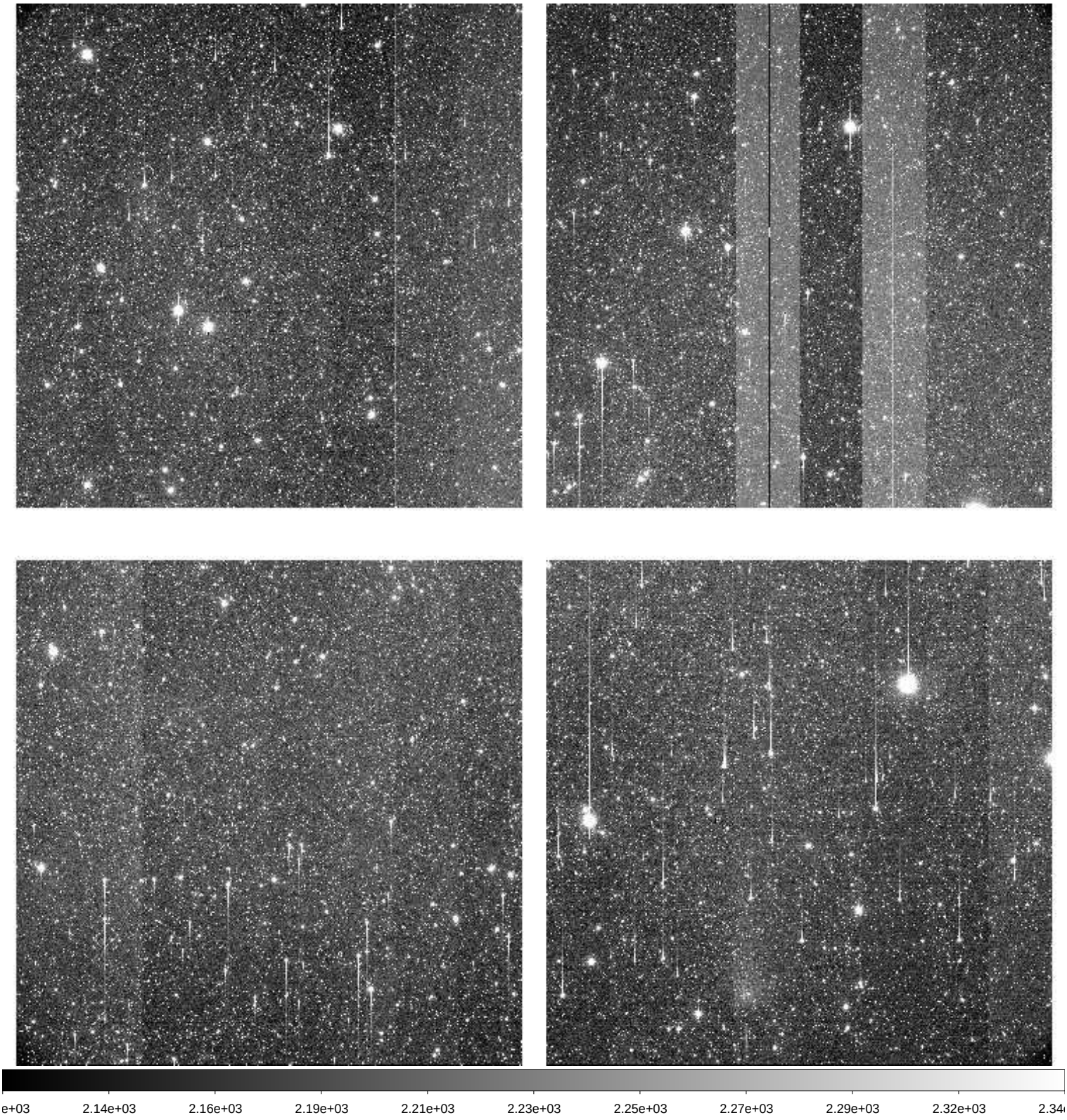

File Name	:	**xkmts.20260405.029059.fits** # 90 / 205 #
Project ID	:	LSST
Image Type	:	OBJECT
Object Name	:	**gaia16bpiC-SA2604051751-zOwhM**
RA	:	07:10:12.020
DEC	:	-24:39:02.90
Exposure Time	:	60
Airmass	:	1.31
Sidereal Time	:	10:14:12
Filter ID	:	V
Observation Date	:	2026-04-05T19:52:50
CCD Temperature	:	-109.3

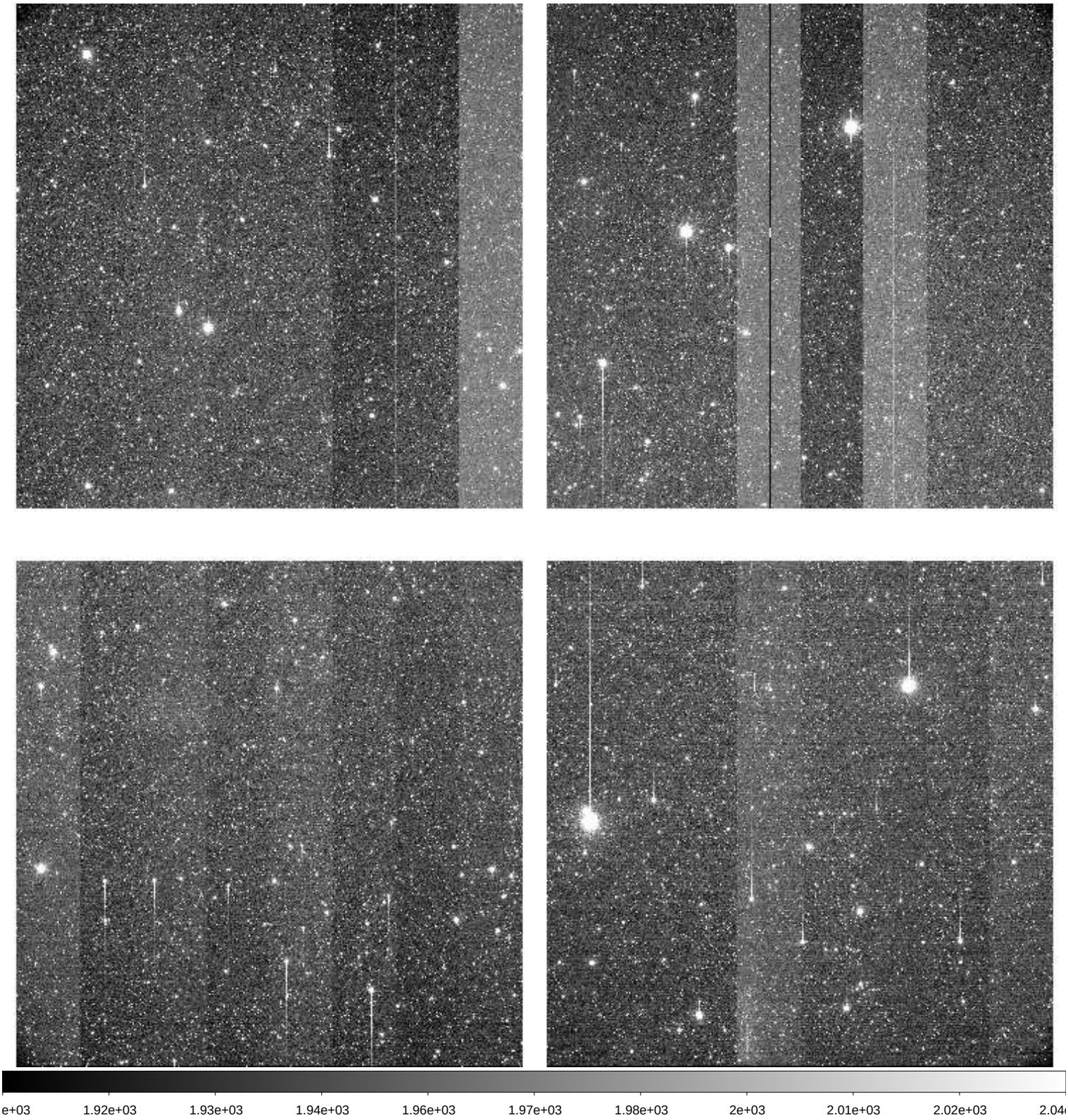

File Name	:	**xkmts.20260405.029060.fits** # 91 / 205 #
Project ID	:	LSST
Image Type	:	OBJECT
Object Name	:	**IC160806se3C-SA2604051751-DwySd**
RA	:	08:14:59.020
DEC	:	-01:37:35.00
Exposure Time	:	60
Airmass	:	1.33
Sidereal Time	:	10:16:33
Filter ID	:	I
Observation Date	:	2026-04-05T19:54:57
CCD Temperature	:	-109.31

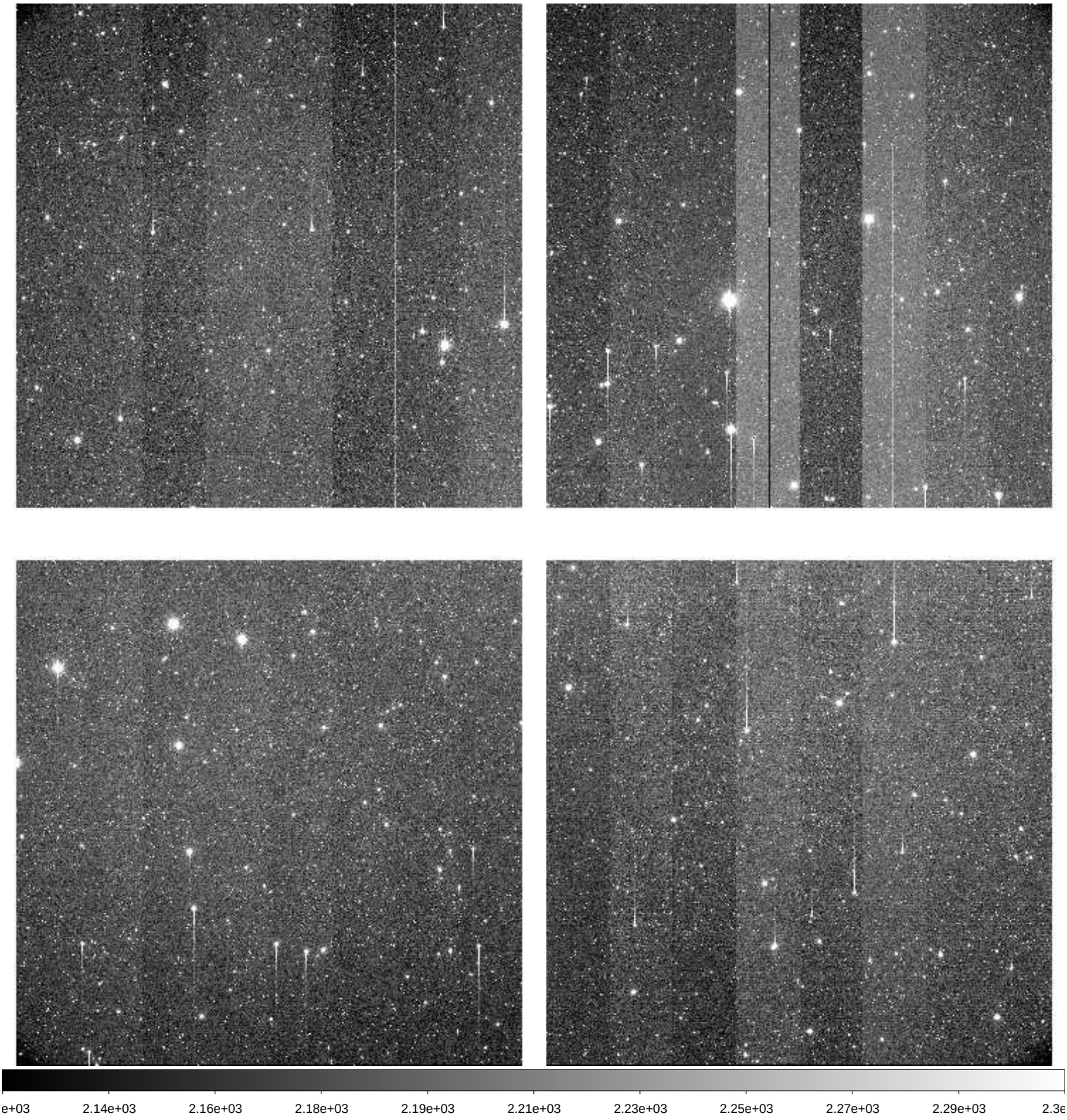

File Name	:	**xkmts.20260405.029061.fits** # 92 / 205 #
Project ID	:	LSST
Image Type	:	OBJECT
Object Name	:	**IC160806se1C-SA2604051751-PrzHS**
RA	:	08:15:12.020
DEC	:	-01:44:00.10
Exposure Time	:	60
Airmass	:	1.33
Sidereal Time	:	10:18:31
Filter ID	:	V
Observation Date	:	2026-04-05T19:57:07
CCD Temperature	:	-109.3

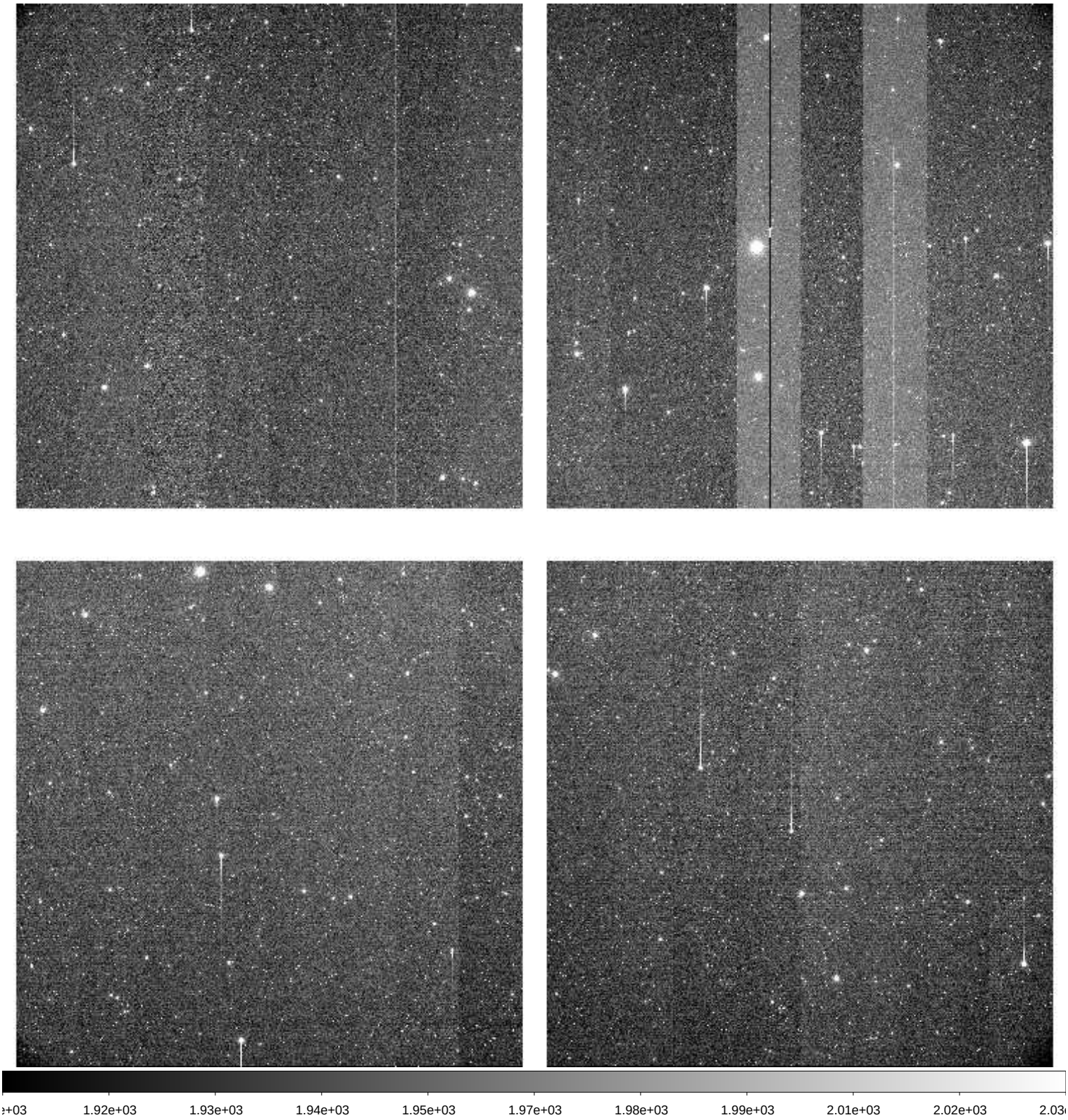

File Name	:	**xkmts.20260405.029062.fits** # 93 / 205 #
Project ID	:	LSST
Image Type	:	OBJECT
Object Name	:	**IC160806se1C-SA2604051751-dAqRd**
RA	:	08:15:12.020
DEC	:	-01:44:00.10
Exposure Time	:	60
Airmass	:	1.34
Sidereal Time	:	10:20:41
Filter ID	:	I
Observation Date	:	2026-04-05T19:59:17
CCD Temperature	:	-109.04

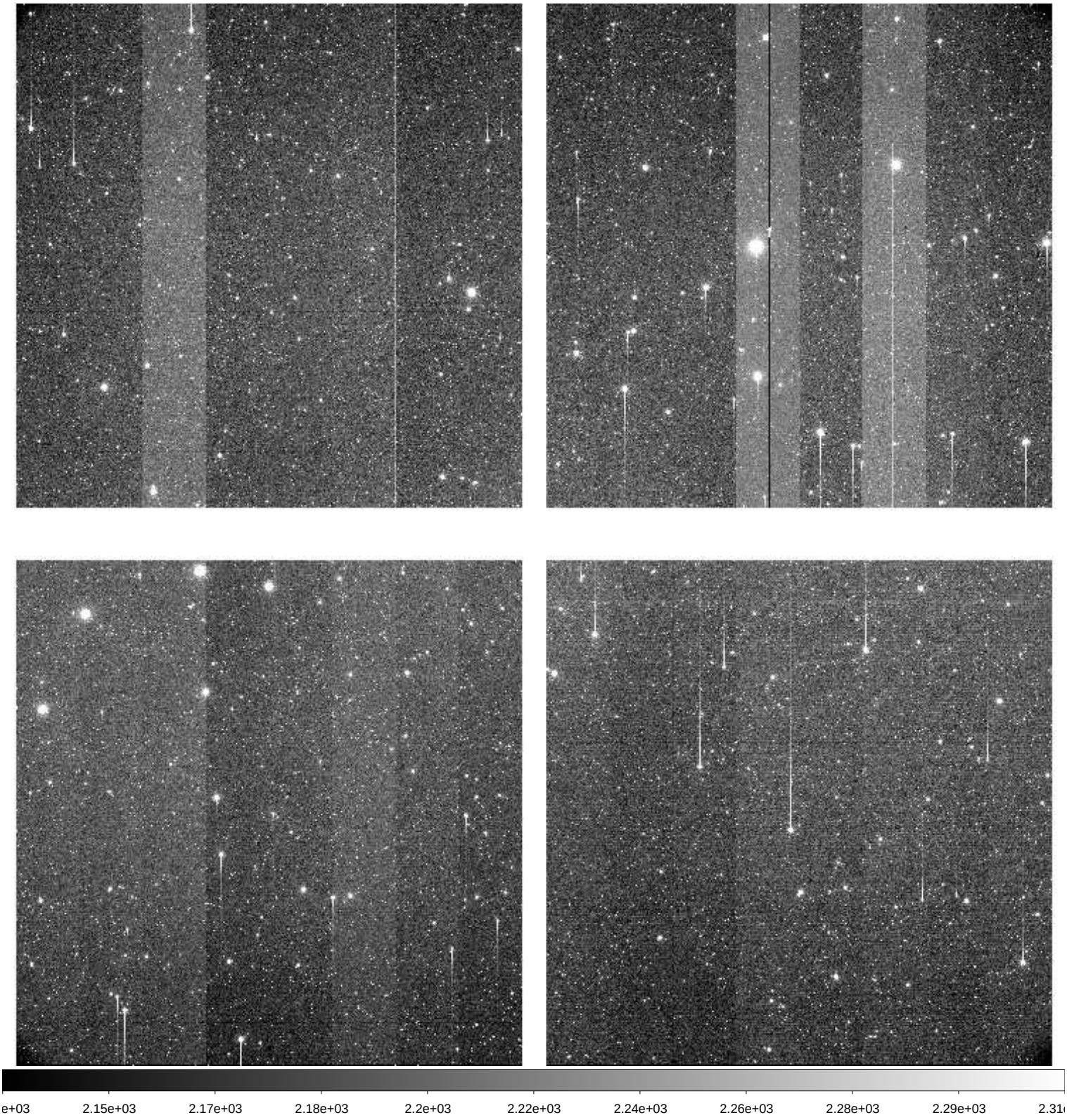

File Name	:	**xkmts.20260405.029063.fits** # 94 / 205 #
Project ID	:	LSST
Image Type	:	OBJECT
Object Name	:	**IC160806se2C-SA2604051751-mJcDt**
RA	:	08:15:25.030
DEC	:	-01:50:23.10
Exposure Time	:	60
Airmass	:	1.35
Sidereal Time	:	10:22:51
Filter ID	:	I
Observation Date	:	2026-04-05T20:01:27
CCD Temperature	:	-109.25

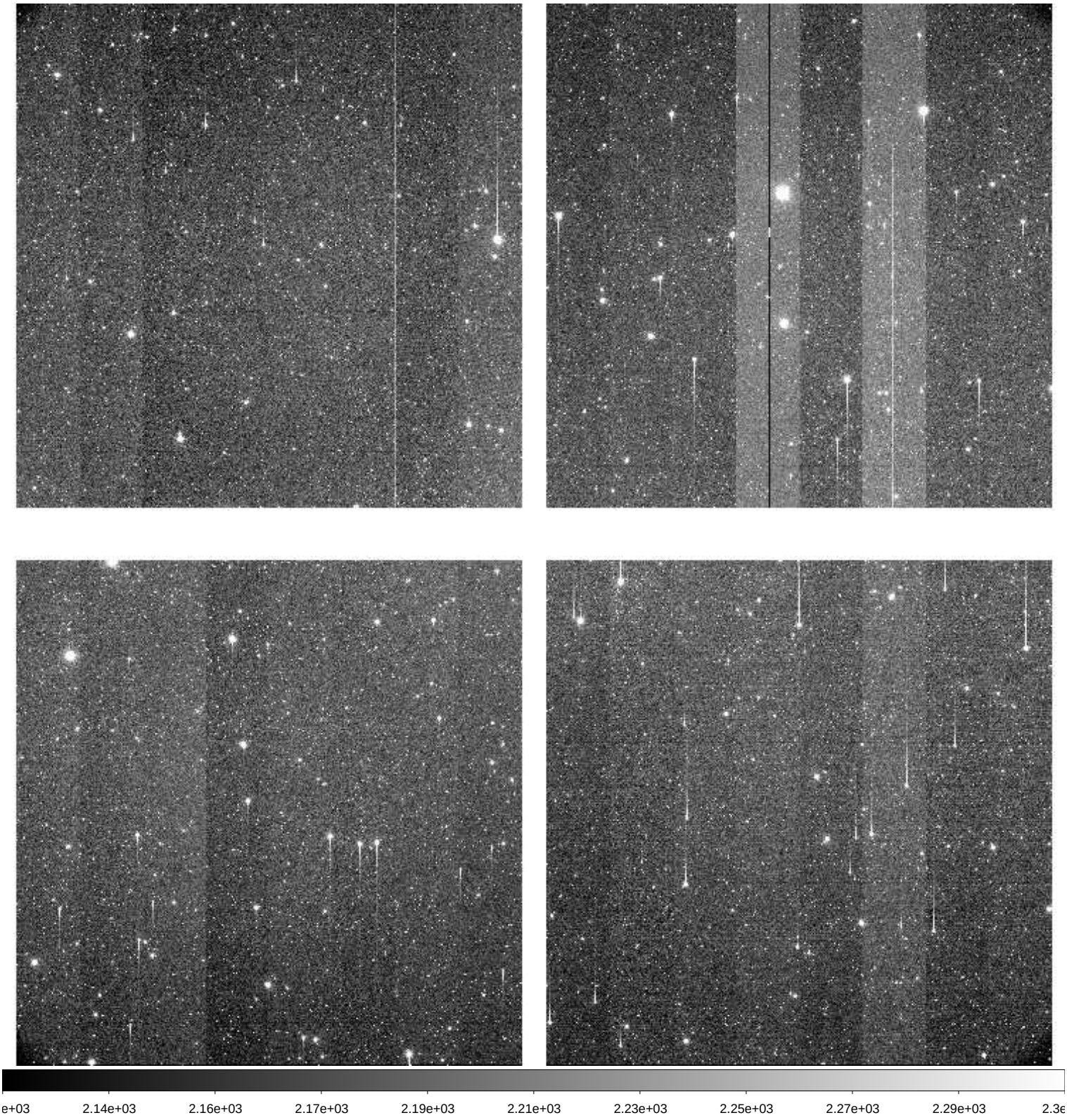

File Name	:	**xkmts.20260405.029064.fits** # 95 / 205 #
Project ID	:	LSST
Image Type	:	OBJECT
Object Name	:	**gaia17cdbC-SA2604051751-bTUml**
RA	:	07:14:40.010
DEC	:	-31:57:12.90
Exposure Time	:	60
Airmass	:	1.29
Sidereal Time	:	10:25:16
Filter ID	:	V
Observation Date	:	2026-04-05T20:03:38
CCD Temperature	:	-109.33

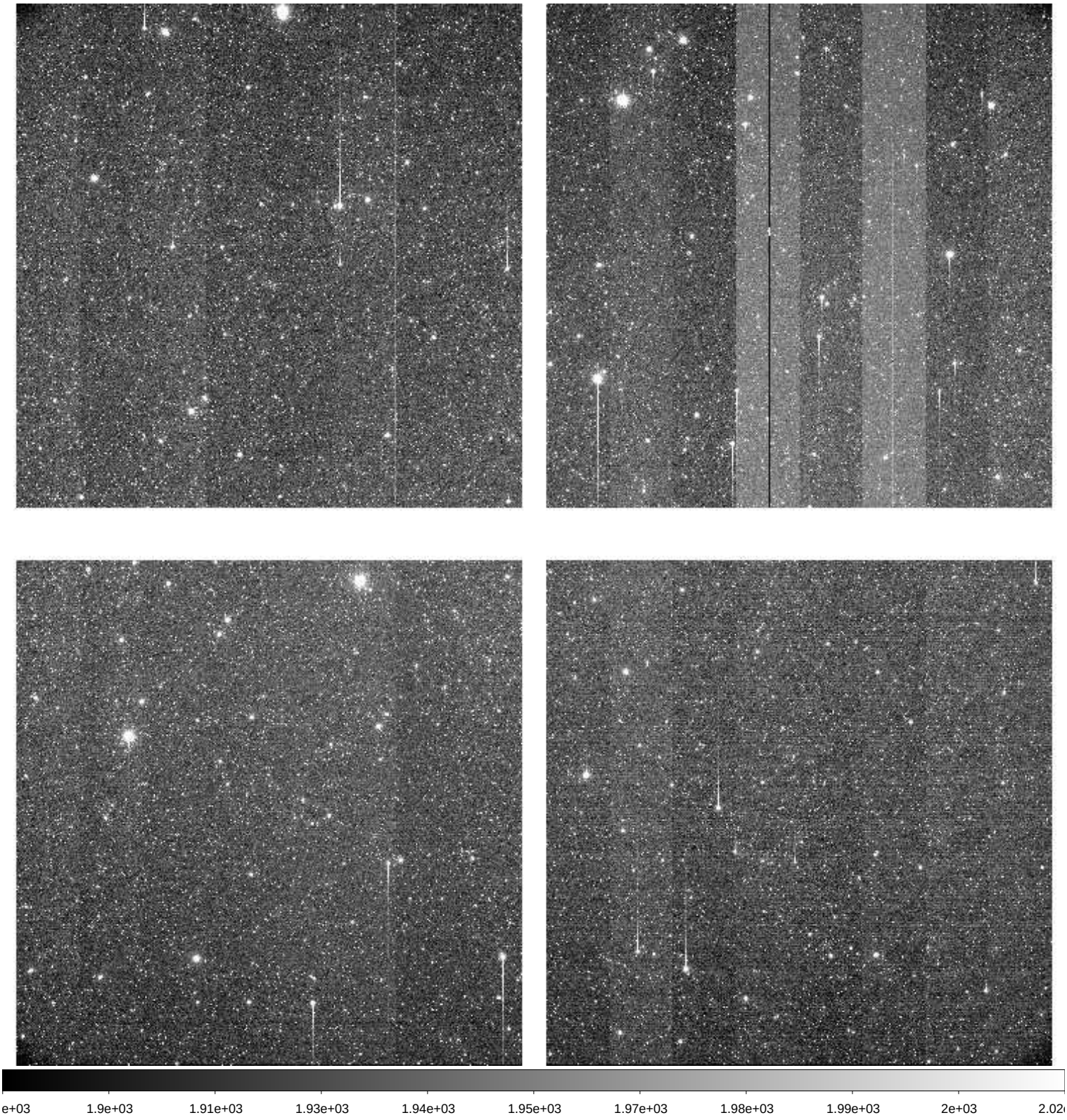

File Name	:	**xkmts.20260405.029065.fits** # 96 / 205 #
Project ID	:	LSST
Image Type	:	OBJECT
Object Name	:	**gaia17cdbC-SA2604051751-CwxkC**
RA	:	07:14:40.010
DEC	:	-31:57:13.00
Exposure Time	:	60
Airmass	:	1.30
Sidereal Time	:	10:27:12
Filter ID	:	I
Observation Date	:	2026-04-05T20:05:47
CCD Temperature	:	-109.3

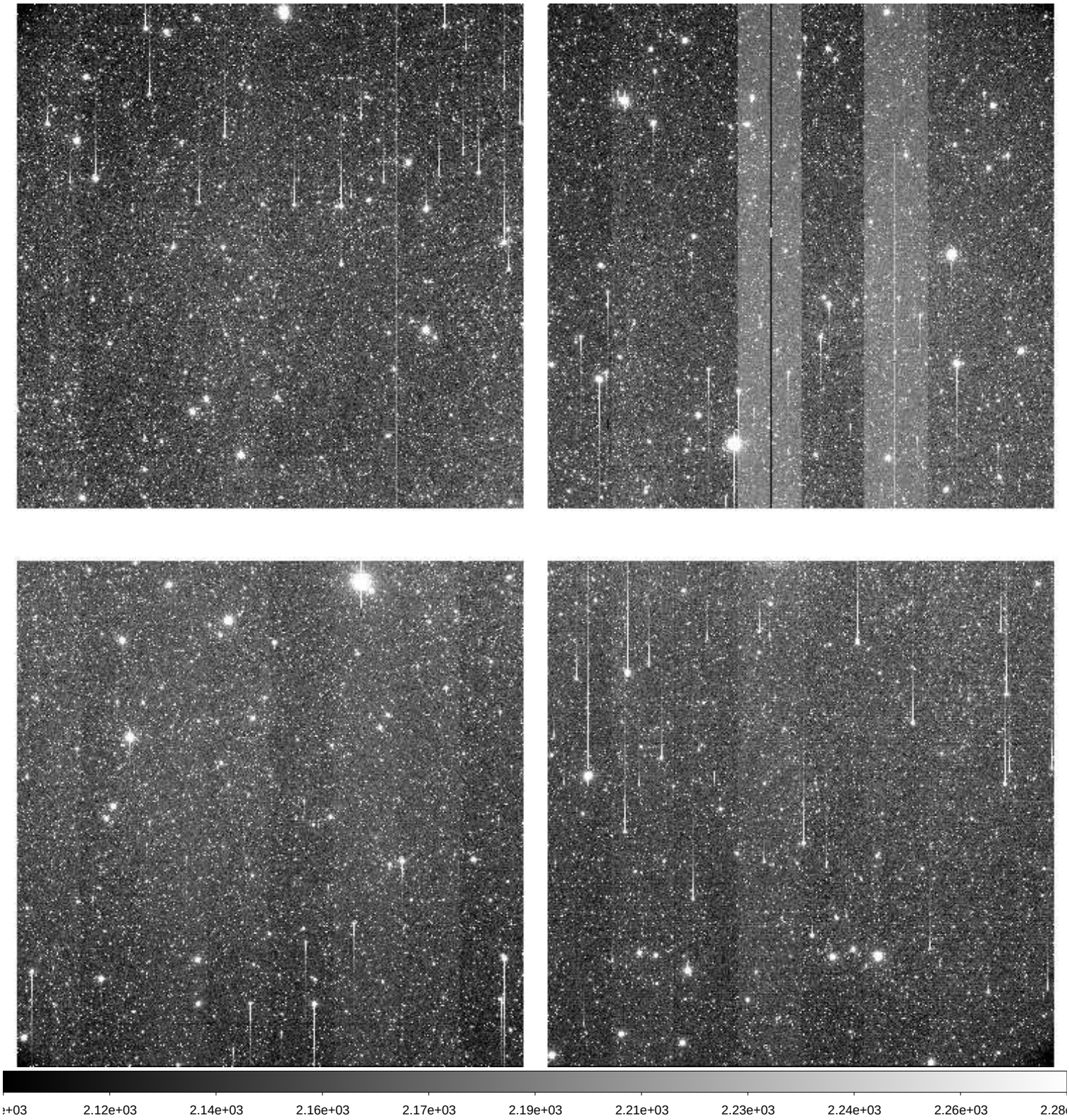

File Name	:	**xkmts.20260405.029066.fits** # 97 / 205 #
Project ID	:	LSST
Image Type	:	OBJECT
Object Name	:	**gaia17coqC-SA2604051751-XmUIP**
RA	:	08:26:36.010
DEC	:	-17:30:35.10
Exposure Time	:	60
Airmass	:	1.16
Sidereal Time	:	10:29:32
Filter ID	:	V
Observation Date	:	2026-04-05T20:07:54
CCD Temperature	:	-109.33

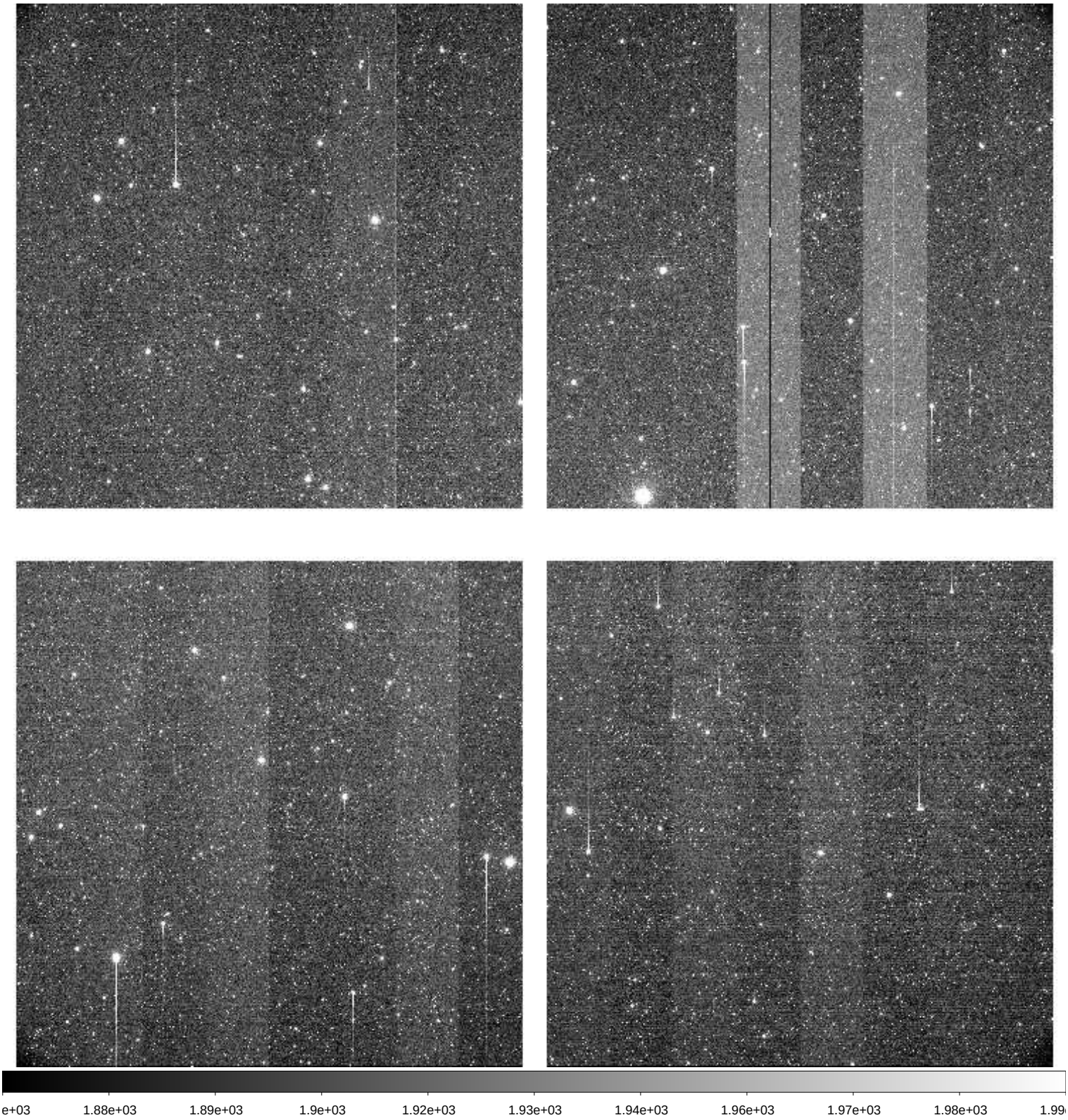

File Name	:	**xkmts.20260405.029067.fits** # 98 / 205 #
Project ID	:	LSST
Image Type	:	OBJECT
Object Name	:	**gaia17coqC-SA2604051751-cgQtK**
RA	:	08:26:36.010
DEC	:	-17:30:35.10
Exposure Time	:	60
Airmass	:	1.17
Sidereal Time	:	10:31:27
Filter ID	:	I
Observation Date	:	2026-04-05T20:10:02
CCD Temperature	:	-109.3

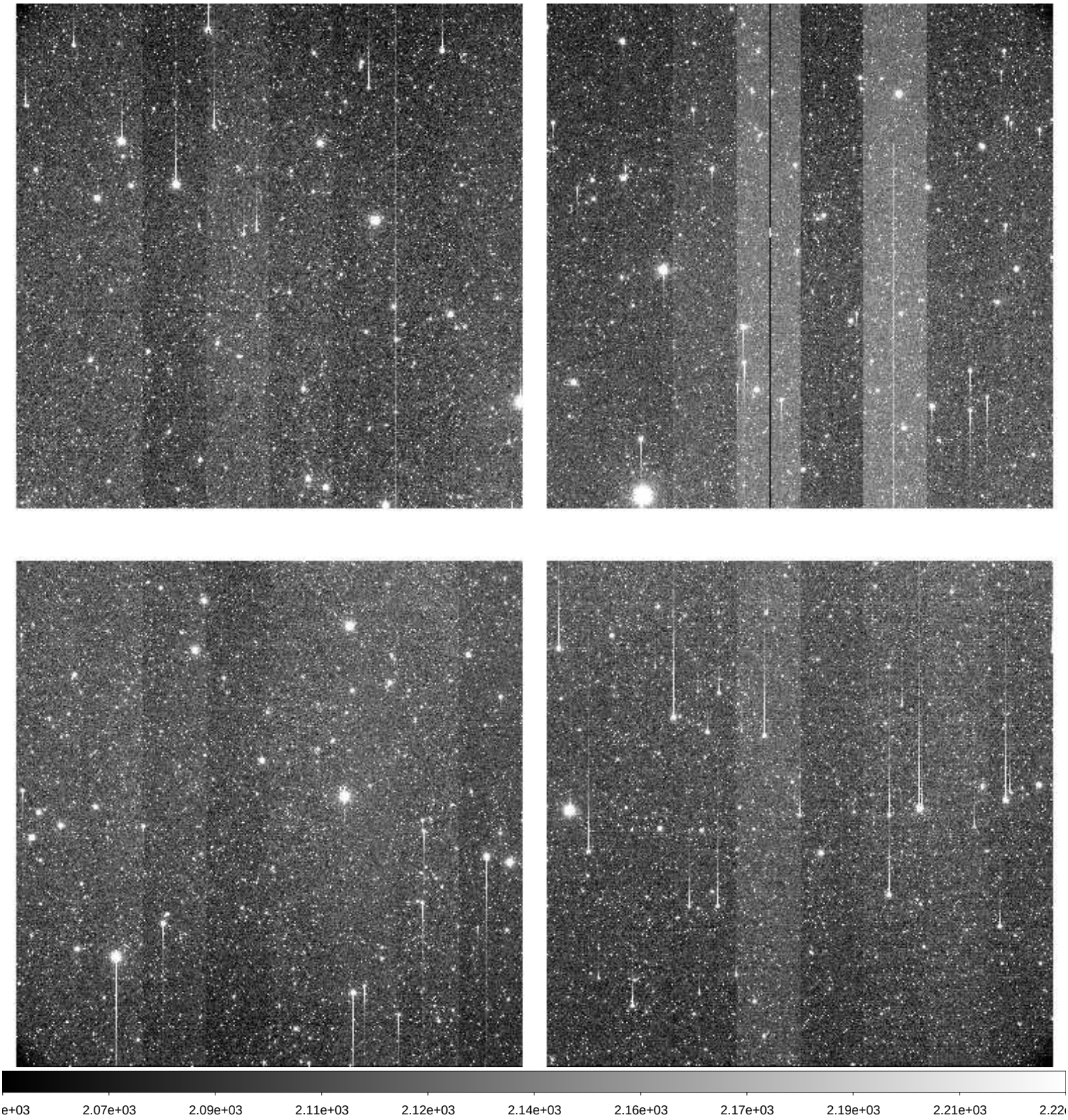

File Name	:	**xkmts.20260405.029068.fits** # 99 / 205 #
Project ID	:	LSST
Image Type	:	OBJECT
Object Name	:	**IC200615bC-SA2604051751-EYrDA**
RA	:	09:25:50.010
DEC	:	+04:39:05.80
Exposure Time	:	60
Airmass	:	1.30
Sidereal Time	:	10:33:43
Filter ID	:	V
Observation Date	:	2026-04-05T20:12:05
CCD Temperature	:	-109.33

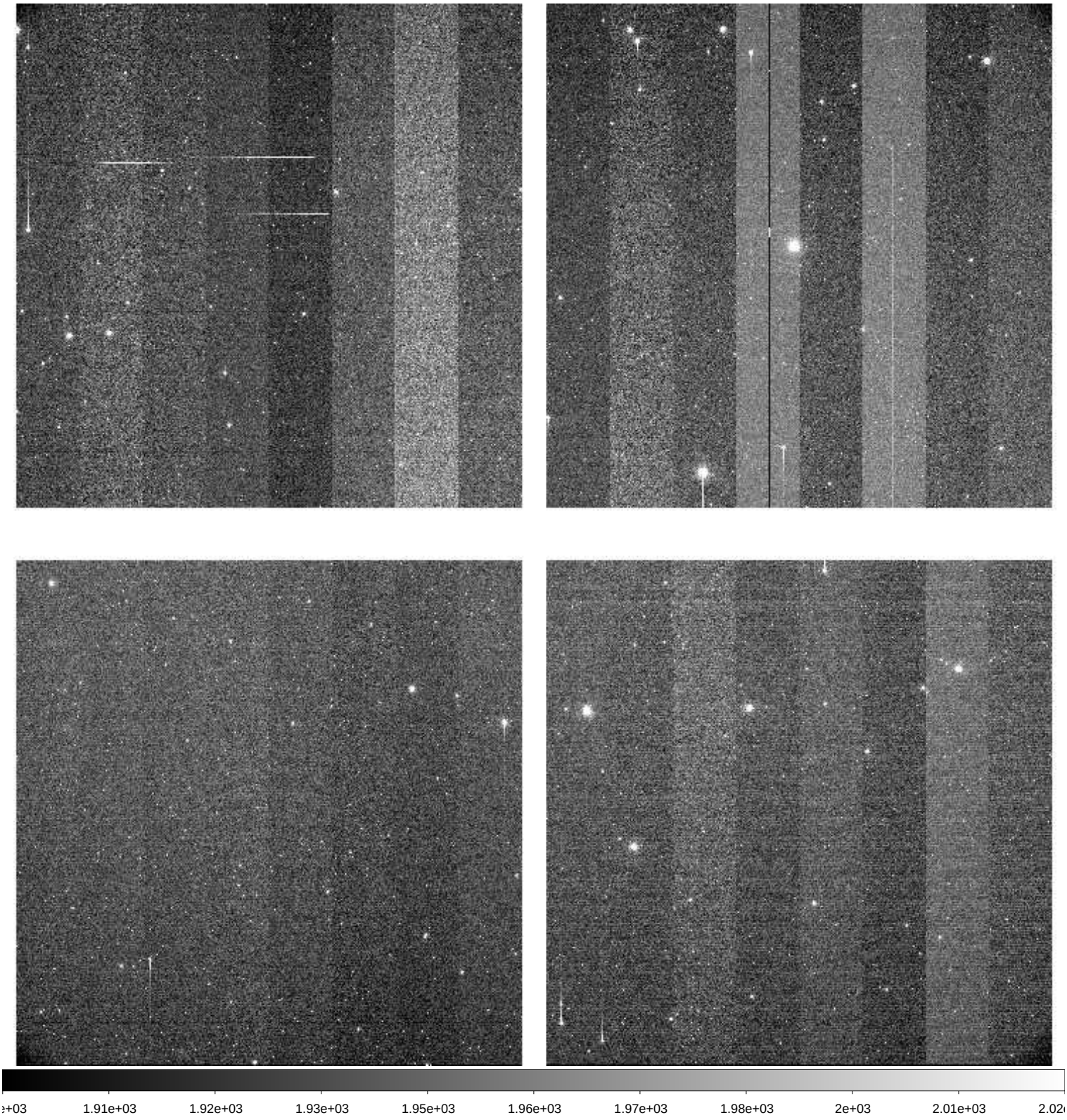

File Name	:	**xkmts.20260405.029069.fits** # 100 / 205 #
Project ID	:	LSST
Image Type	:	OBJECT
Object Name	:	**IC200615bC-SA2604051751-vHLEk**
RA	:	09:25:50.020
DEC	:	+04:39:05.70
Exposure Time	:	60
Airmass	:	1.31
Sidereal Time	:	10:35:41
Filter ID	:	I
Observation Date	:	2026-04-05T20:14:15
CCD Temperature	:	-109.29

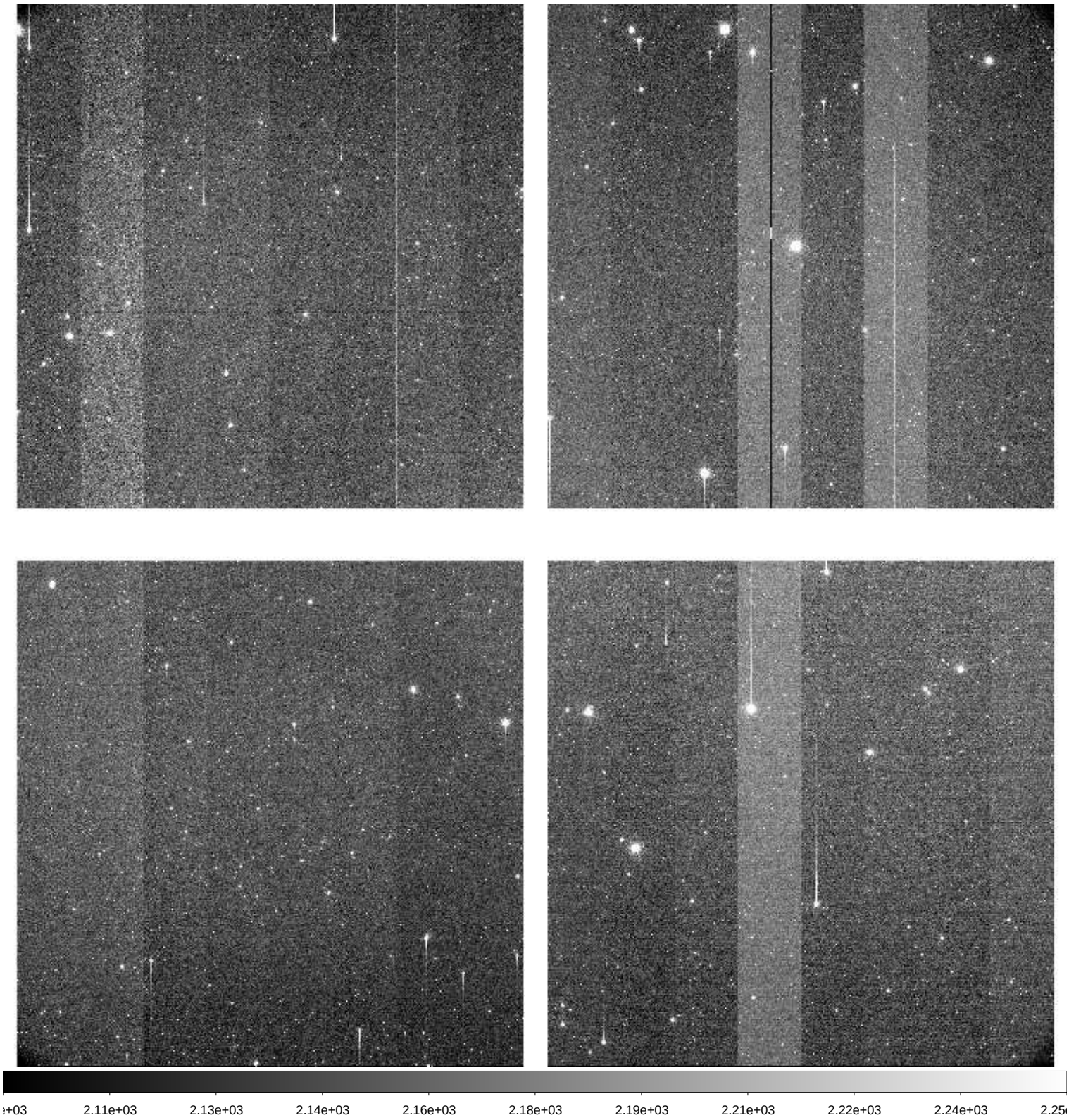

File Name	:	**xkmts.20260405.029070.fits** # 101 / 205 #
Project ID	:	LSST
Image Type	:	OBJECT
Object Name	:	**IC200615dC-SA2604051751-uyZfh**
RA	:	09:25:50.020
DEC	:	+02:40:05.70
Exposure Time	:	60
Airmass	:	1.28
Sidereal Time	:	10:37:51
Filter ID	:	V
Observation Date	:	2026-04-05T20:16:24
CCD Temperature	:	-109.29

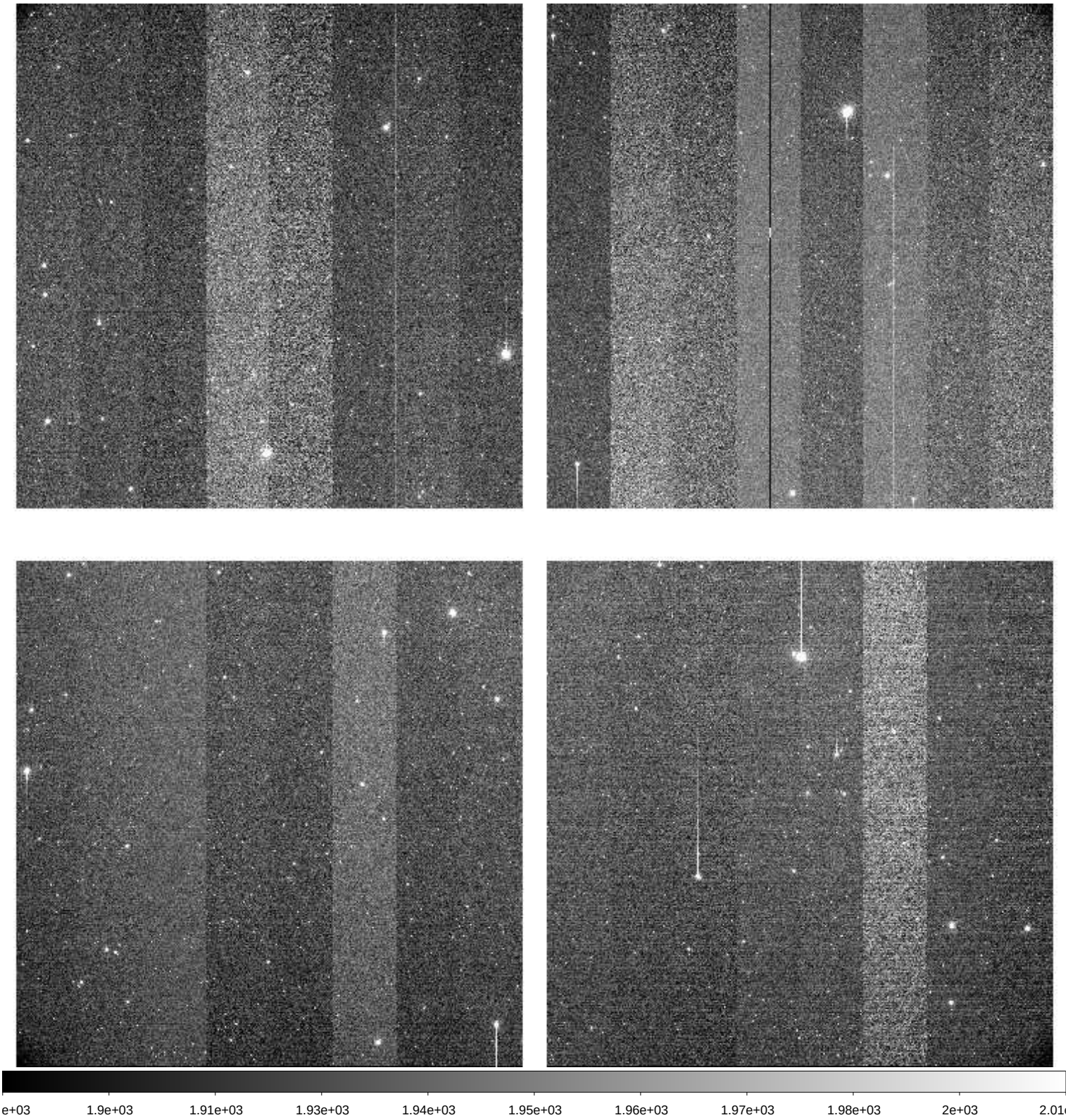

File Name	:	**xkmts.20260405.029071.fits** # 102 / 205 #
Project ID	:	LSST
Image Type	:	OBJECT
Object Name	:	**IC200615dC-SA2604051751-YdltA**
RA	:	09:25:50.020
DEC	:	+02:40:05.70
Exposure Time	:	60
Airmass	:	1.28
Sidereal Time	:	10:40:02
Filter ID	:	I
Observation Date	:	2026-04-05T20:18:35
CCD Temperature	:	-109.26

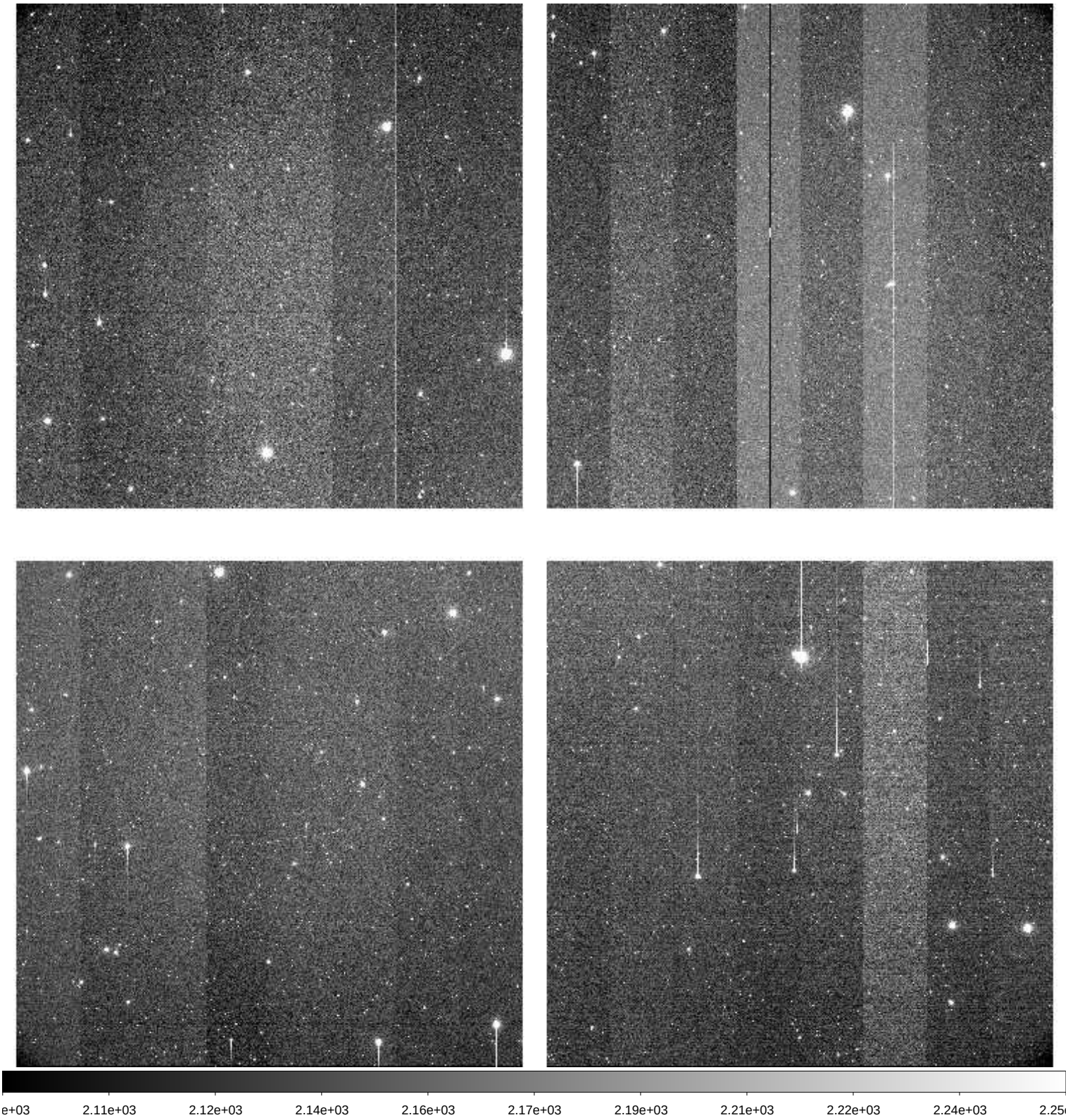

File Name	:	**xkmts.20260405.029072.fits** # 103 / 205 #
Project ID	:	LSST
Image Type	:	OBJECT
Object Name	:	**IC200615aC-SA2604051751-kXgEk**
RA	:	09:33:46.020
DEC	:	+04:39:05.80
Exposure Time	:	60
Airmass	:	1.30
Sidereal Time	:	10:42:16
Filter ID	:	V
Observation Date	:	2026-04-05T20:20:35
CCD Temperature	:	-109.22

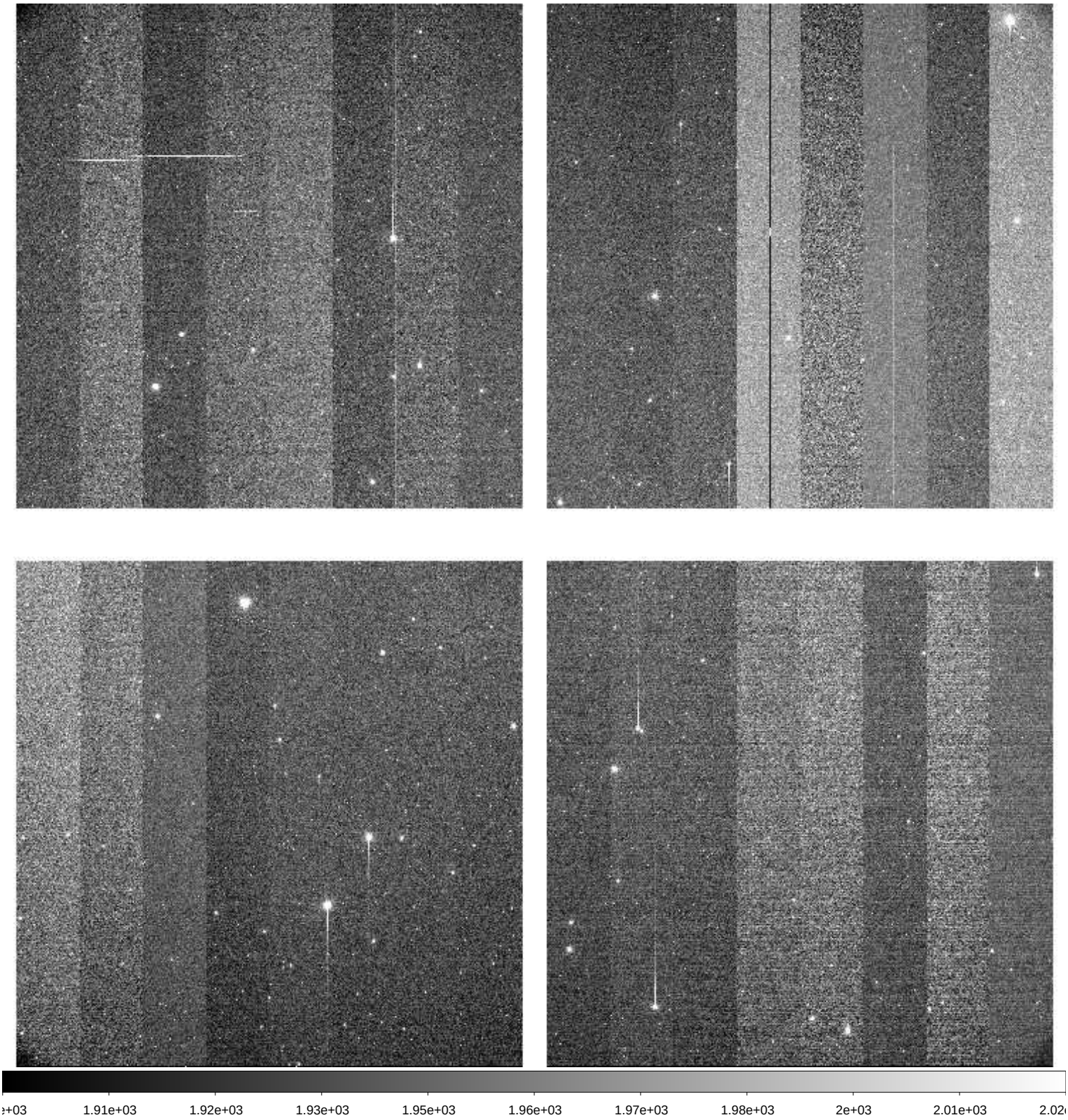

File Name	:	**xkmts.20260405.029073.fits** # 104 / 205 #
Project ID	:	LSST
Image Type	:	OBJECT
Object Name	:	**IC200615aC-SA2604051751-OiwAv**
RA	:	09:33:47.020
DEC	:	+04:39:05.70
Exposure Time	:	60
Airmass	:	1.31
Sidereal Time	:	10:44:12
Filter ID	:	I
Observation Date	:	2026-04-05T20:22:45
CCD Temperature	:	-109.19

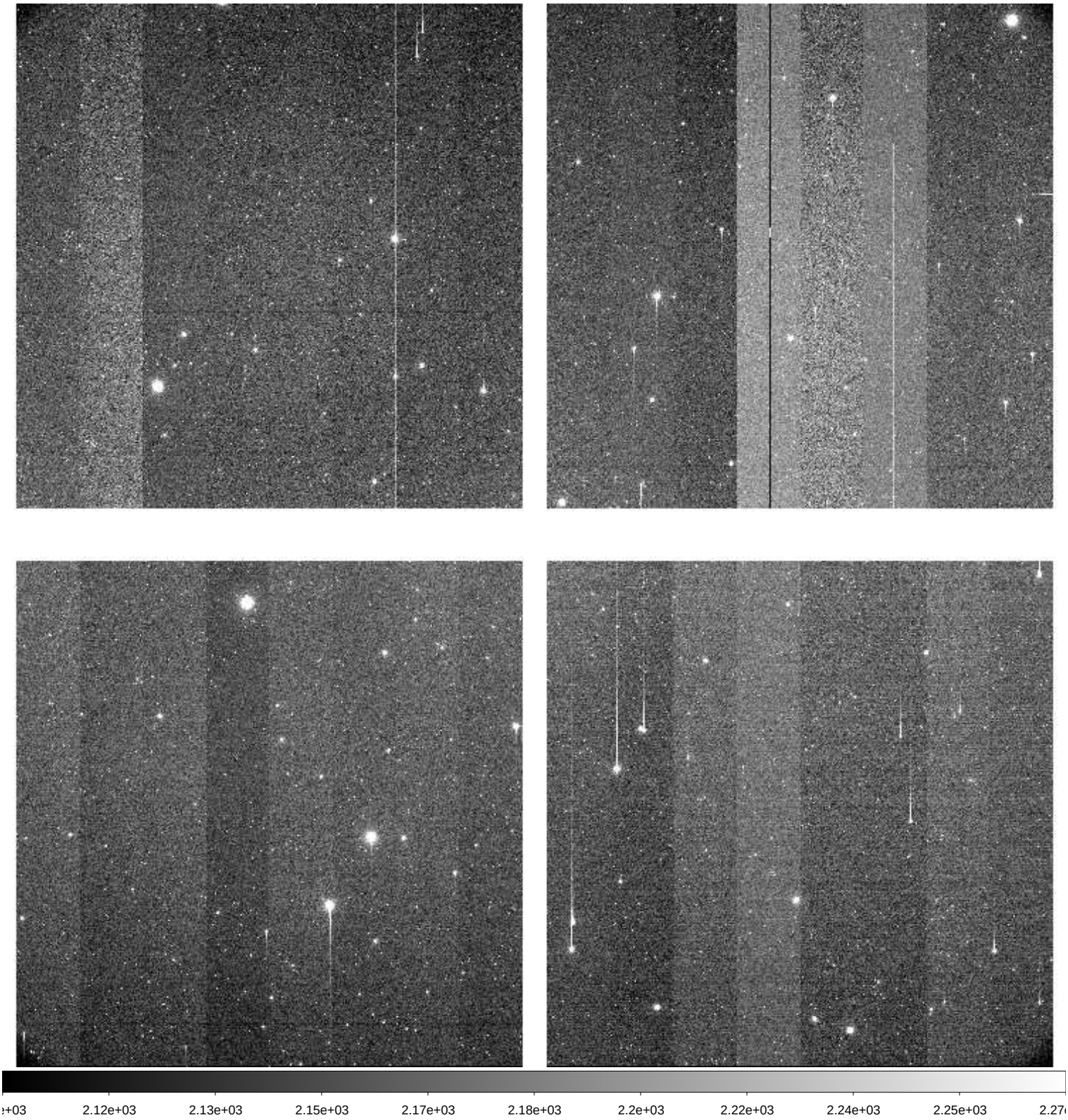

File Name	:	**xkmts.20260405.029074.fits** # 105 / 205 #
Project ID	:	LSST
Image Type	:	OBJECT
Object Name	:	**IC200615cC-SA2604051751-aLDFf**
RA	:	09:33:46.020
DEC	:	+02:40:05.80
Exposure Time	:	60
Airmass	:	1.28
Sidereal Time	:	10:46:24
Filter ID	:	V
Observation Date	:	2026-04-05T20:24:56
CCD Temperature	:	-109.17

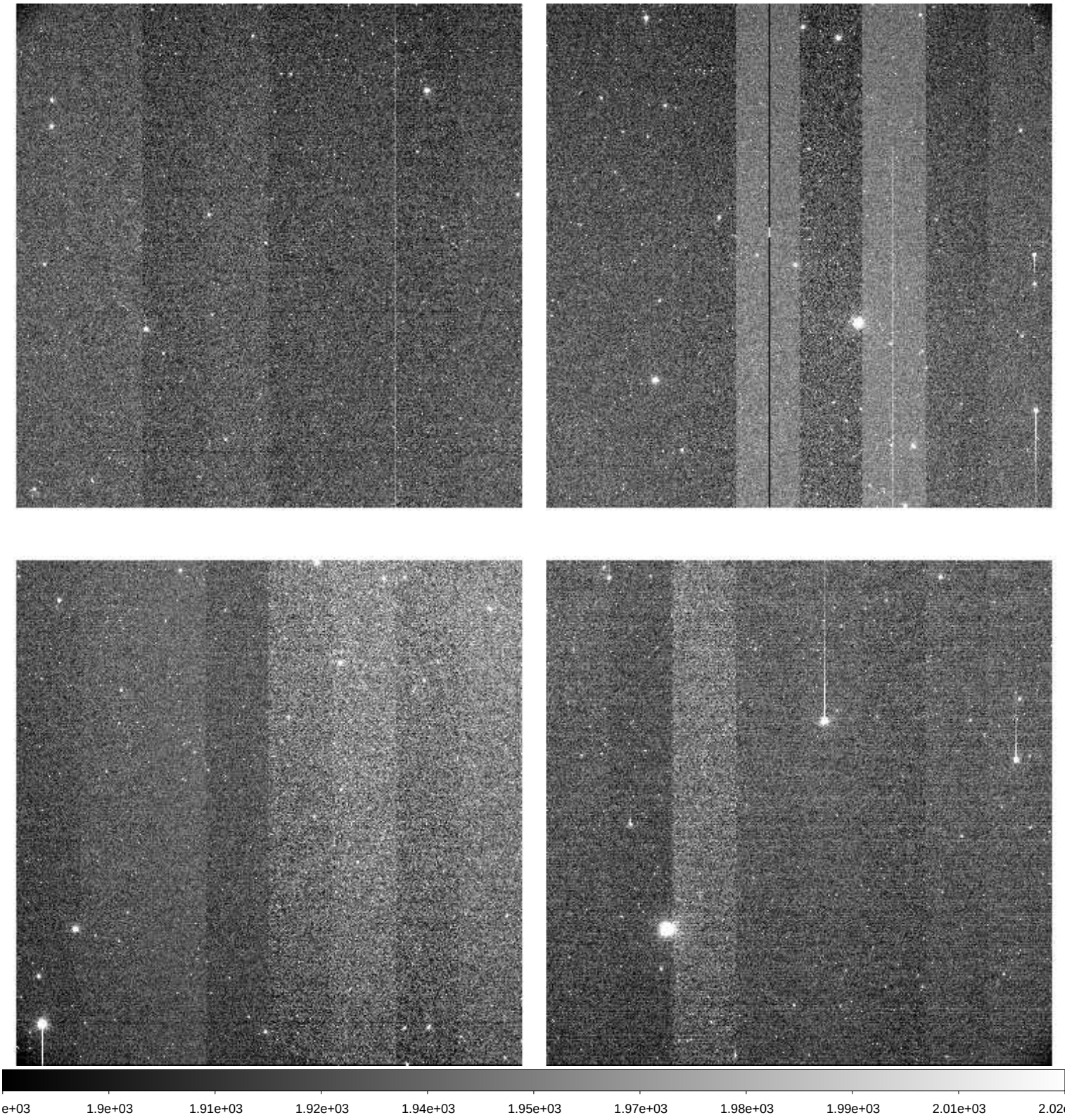

File Name	:	**xkmts.20260405.029075.fits** # 106 / 205 #
Project ID	:	LSST
Image Type	:	OBJECT
Object Name	:	**IC200615cC-SA2604051751-KrmMt**
RA	:	09:33:47.020
DEC	:	+02:40:05.80
Exposure Time	:	60
Airmass	:	1.28
Sidereal Time	:	10:48:34
Filter ID	:	I
Observation Date	:	2026-04-05T20:27:05
CCD Temperature	:	-109.18

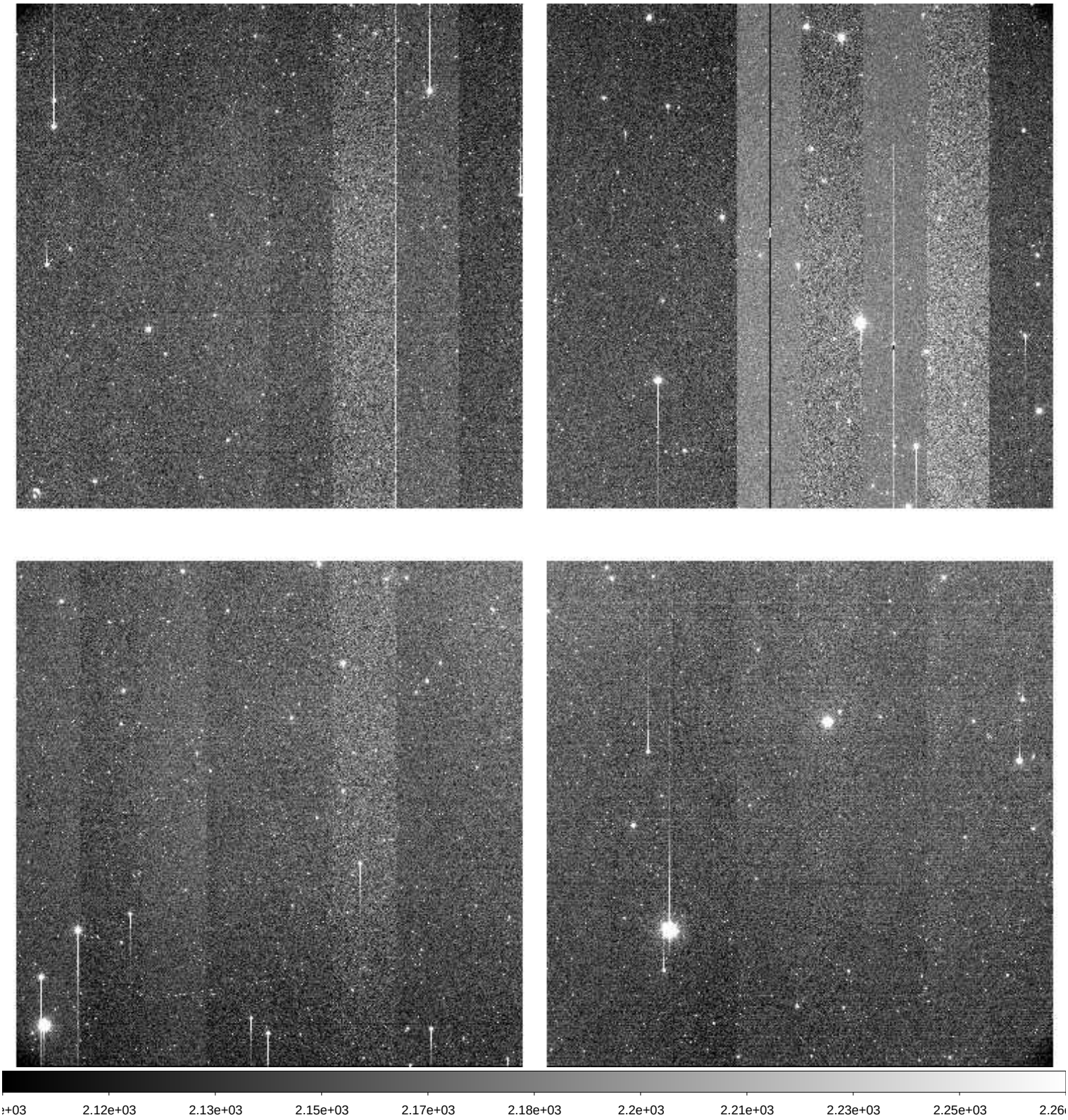

File Name	:	**xkmts.20260405.029076.fits** # 107 / 205 #
Project ID	:	LSST
Image Type	:	OBJECT
Object Name	:	**IC180908Anw1C-SA2604051751-TTRZz**
RA	:	09:34:19.020
DEC	:	-01:07:48.10
Exposure Time	:	60
Airmass	:	1.23
Sidereal Time	:	10:50:44
Filter ID	:	V
Observation Date	:	2026-04-05T20:29:15
CCD Temperature	:	-109.17

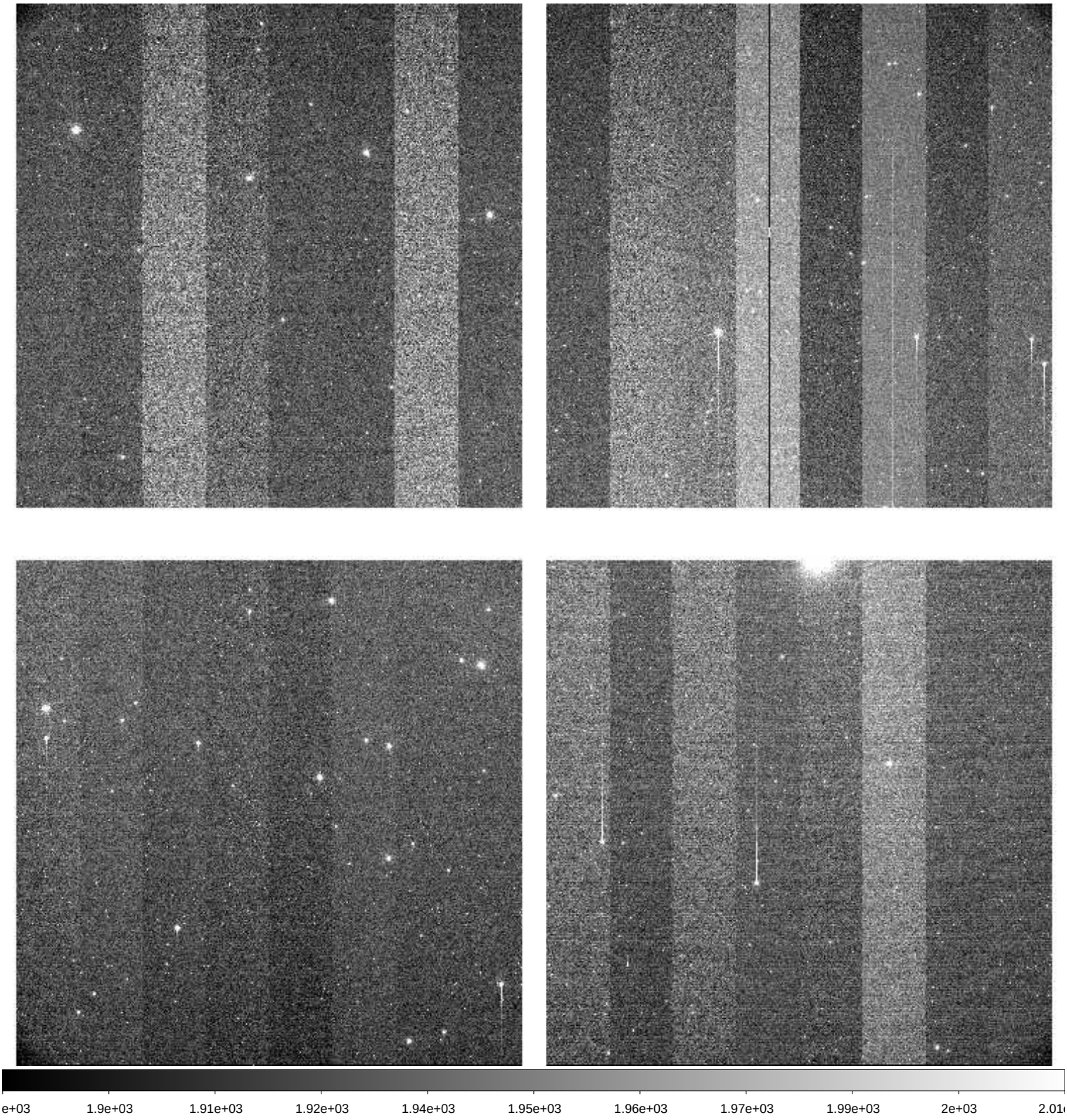

File Name	:	**xkmts.20260405.029077.fits** # 108 / 205 #
Project ID	:	LSST
Image Type	:	OBJECT
Object Name	:	**IC180908Anw1C-SA2604051751-HHqCm**
RA	:	09:34:19.020
DEC	:	-01:07:48.20
Exposure Time	:	60
Airmass	:	1.23
Sidereal Time	:	10:52:54
Filter ID	:	I
Observation Date	:	2026-04-05T20:31:25
CCD Temperature	:	-109.2

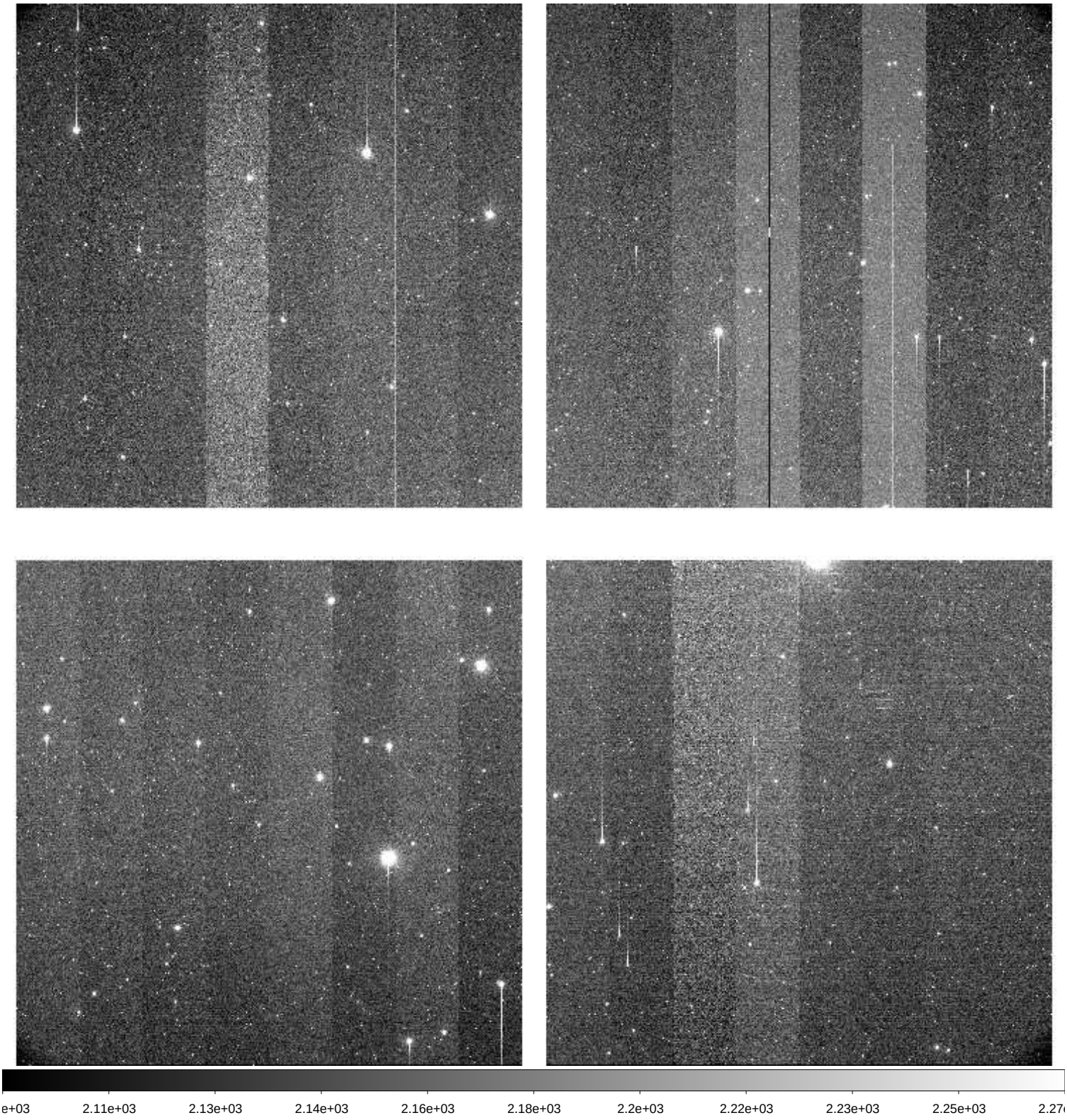

File Name	:	**xkmts.20260405.029078.fits** # 109 / 205 #
Project ID	:	LSST
Image Type	:	OBJECT
Object Name	:	**IC180908Anw2C-SA2604051751-UfDKP**
RA	:	09:34:26.020
DEC	:	-01:11:06.10
Exposure Time	:	60
Airmass	:	1.23
Sidereal Time	:	10:55:06
Filter ID	:	I
Observation Date	:	2026-04-05T20:33:36
CCD Temperature	:	-109.21

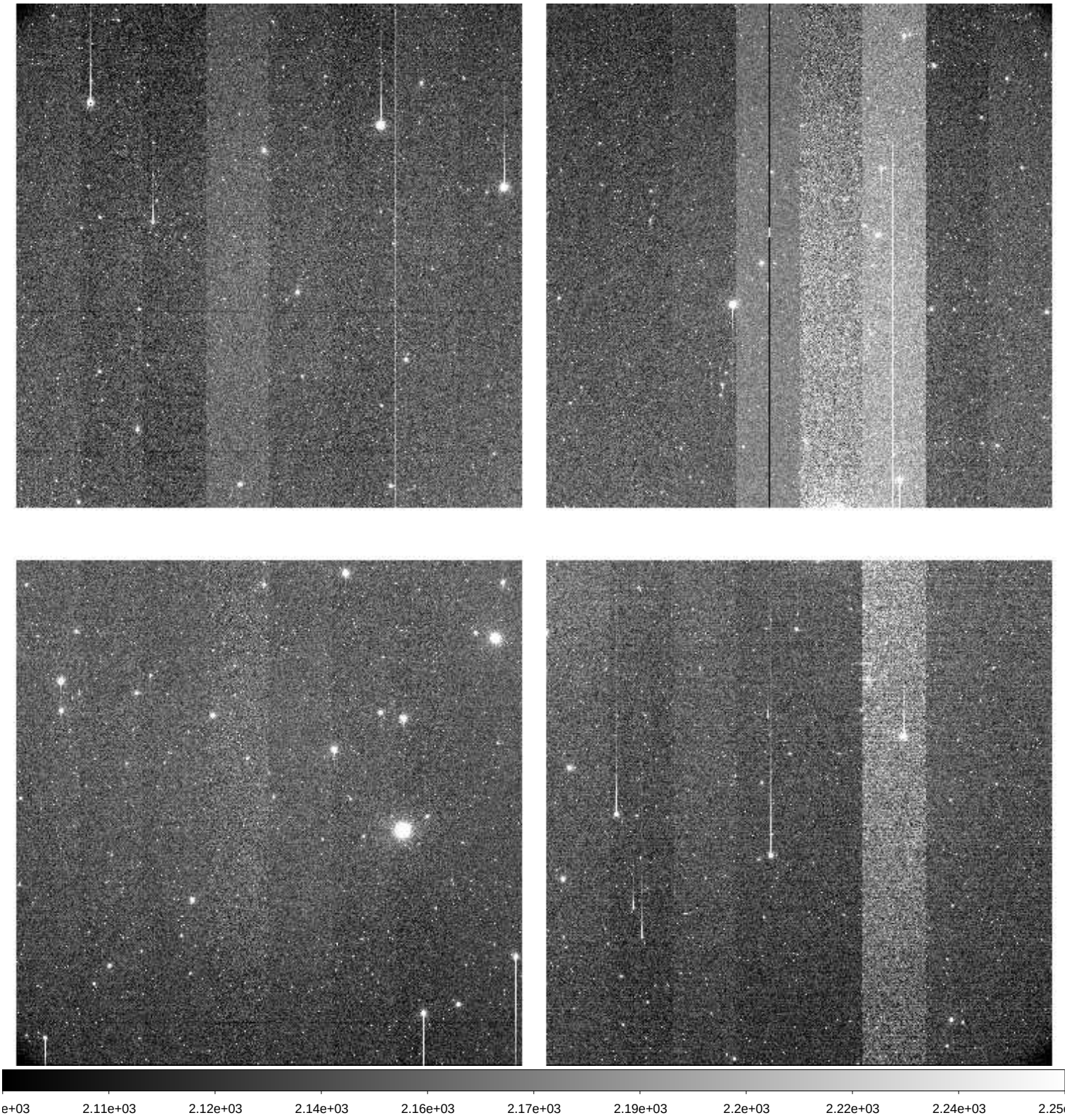

File Name	:	**xkmts.20260405.029079.fits** # 110 / 205 #
Project ID	:	LSST
Image Type	:	OBJECT
Object Name	:	**IC180908Asw1C-SA2604051751-HEqPi**
RA	:	09:34:19.020
DEC	:	-03:07:48.20
Exposure Time	:	60
Airmass	:	1.21
Sidereal Time	:	10:57:15
Filter ID	:	V
Observation Date	:	2026-04-05T20:35:45
CCD Temperature	:	-109.21

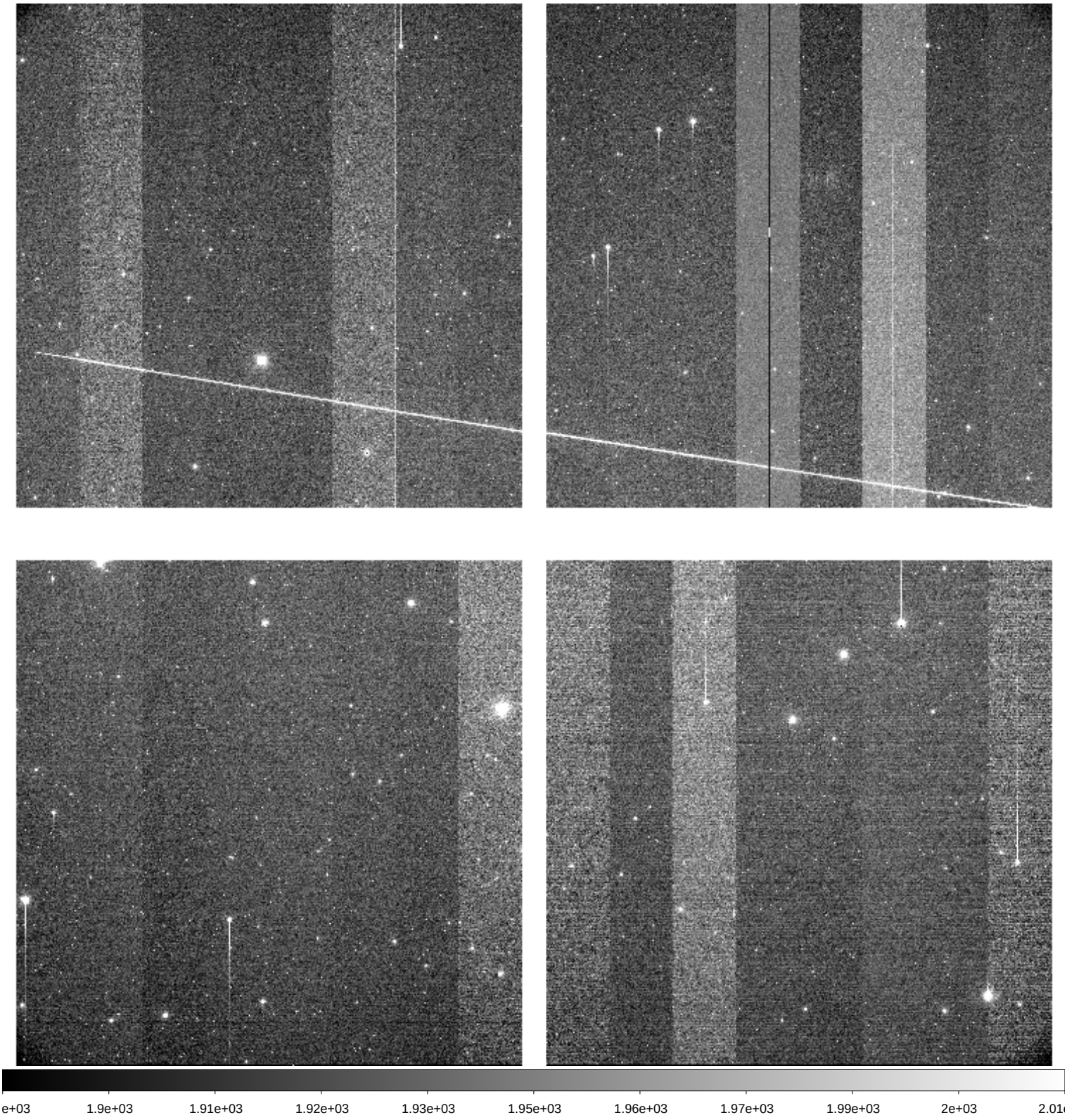

File Name	:	**xkmts.20260405.029080.fits** # 111 / 205 #
Project ID	:	LSST
Image Type	:	OBJECT
Object Name	:	**IC180908Asw1C-SA2604051751-GSsJC**
RA	:	09:34:19.020
DEC	:	-03:07:48.20
Exposure Time	:	60
Airmass	:	1.22
Sidereal Time	:	10:59:24
Filter ID	:	I
Observation Date	:	2026-04-05T20:37:54
CCD Temperature	:	-109.21

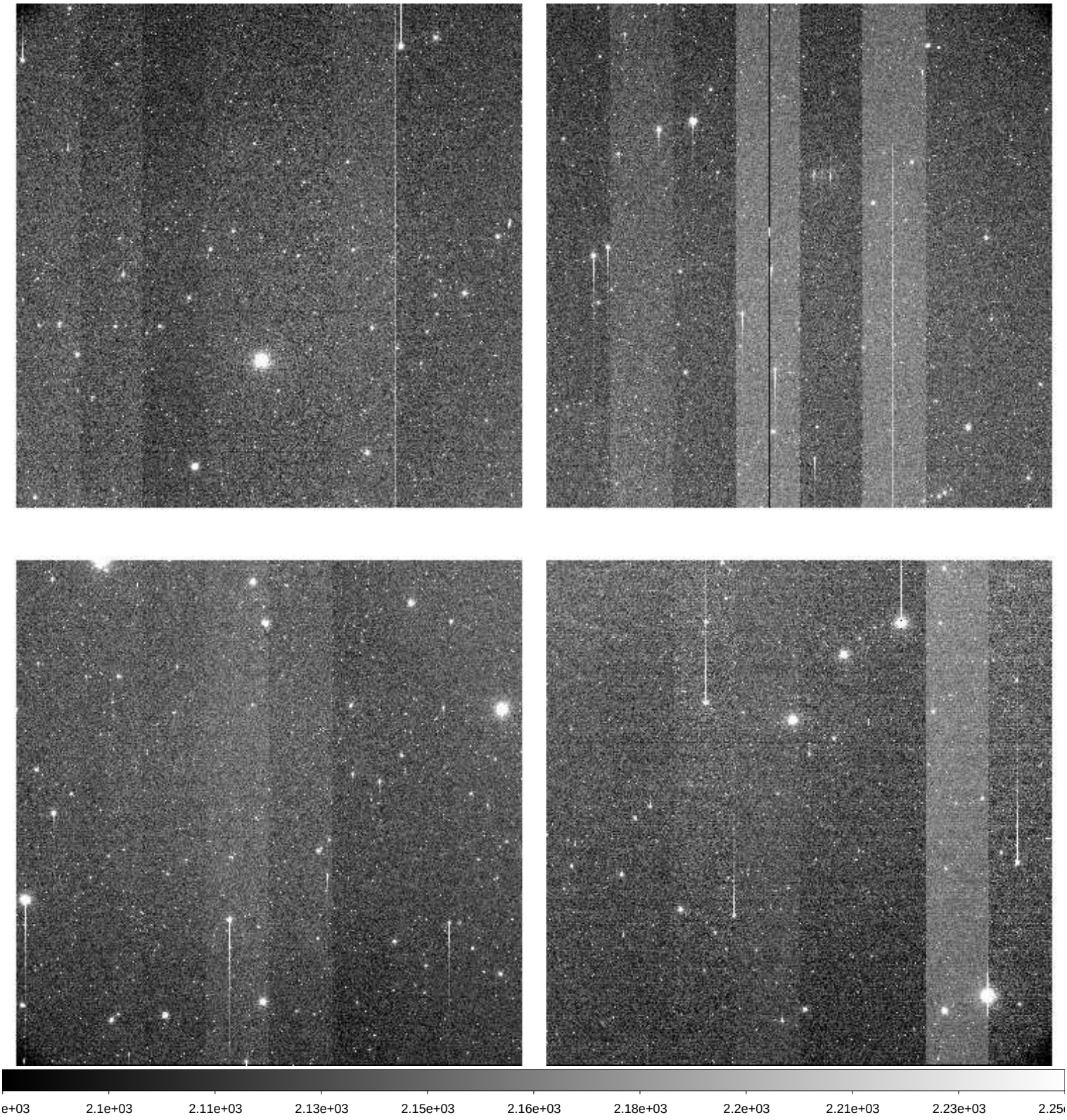

File Name	:	**xkmts.20260405.029081.fits** # 112 / 205 #
Project ID	:	LSST
Image Type	:	OBJECT
Object Name	:	**IC180908Asw2C-SA2604051751-BTXFI**
RA	:	09:34:26.020
DEC	:	-03:11:06.20
Exposure Time	:	60
Airmass	:	1.22
Sidereal Time	:	11:01:34
Filter ID	:	I
Observation Date	:	2026-04-05T20:40:03
CCD Temperature	:	-108.91

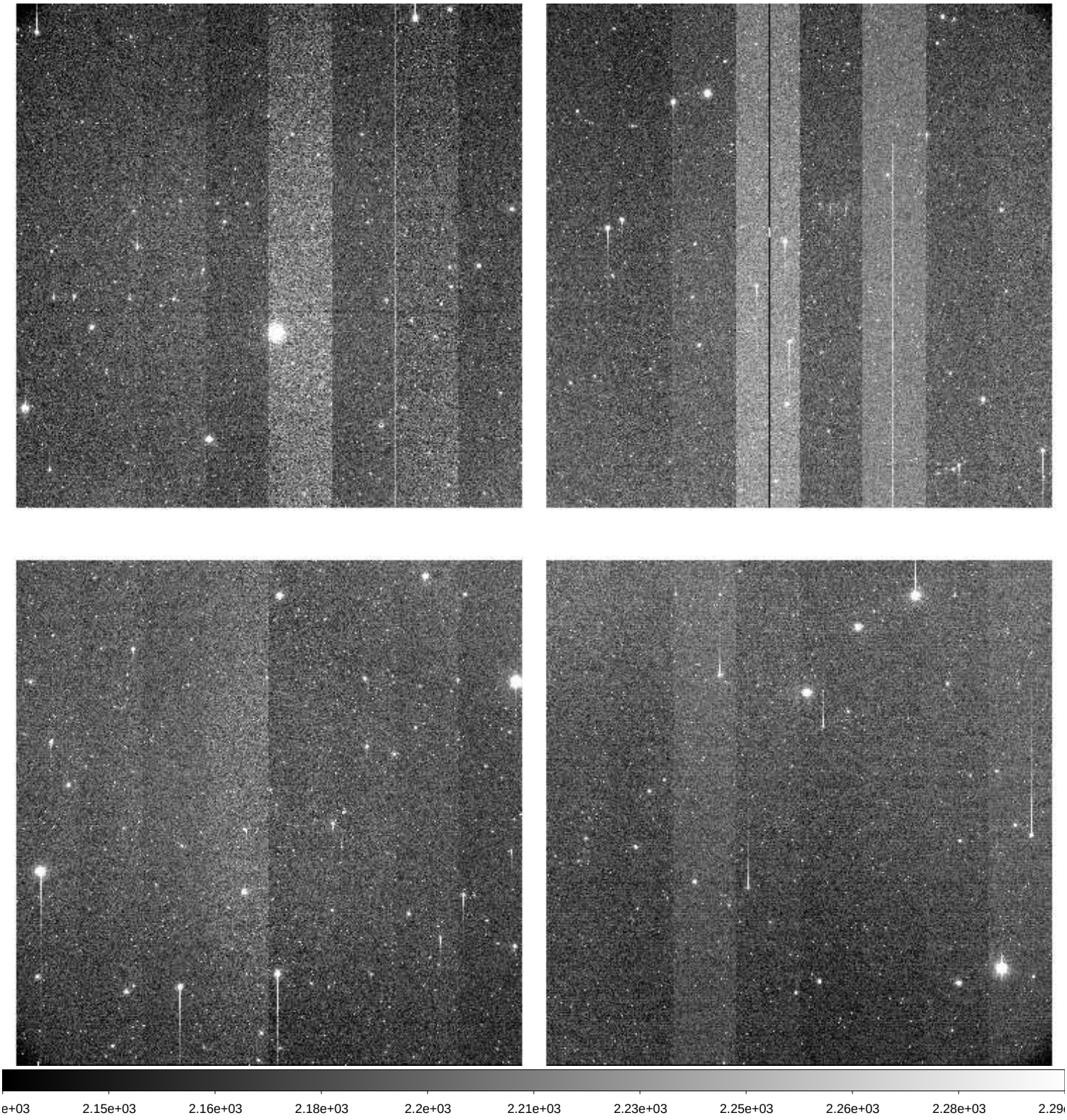

File Name	:	**xkmts.20260405.029082.fits** # 113 / 205 #
Project ID	:	LSST
Image Type	:	OBJECT
Object Name	:	**IC180908Ane1C-SA2604051751-ZuZOA**
RA	:	09:42:19.020
DEC	:	-01:07:48.20
Exposure Time	:	60
Airmass	:	1.24
Sidereal Time	:	11:03:43
Filter ID	:	I
Observation Date	:	2026-04-05T20:42:13
CCD Temperature	:	-109.13

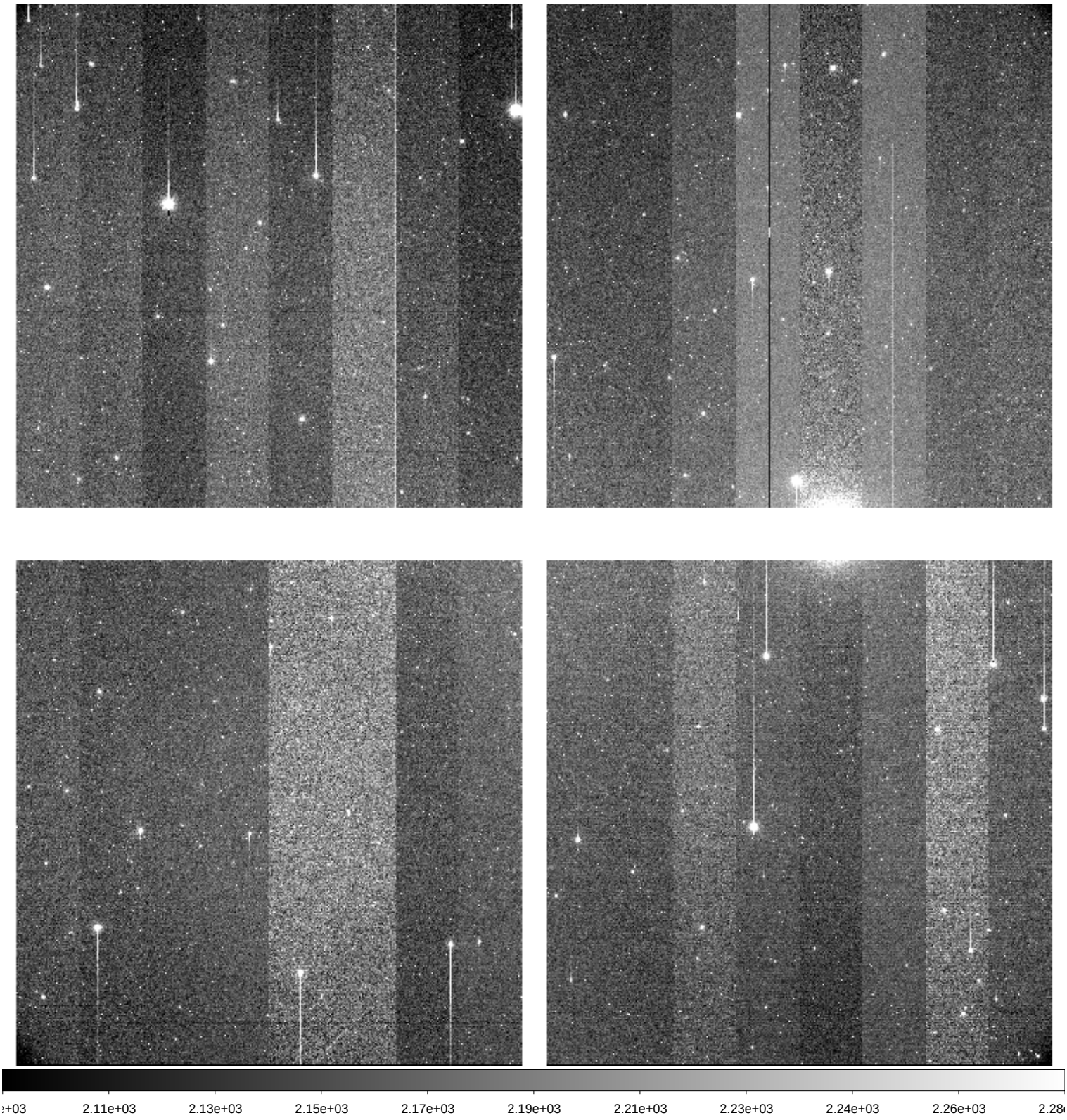

File Name	:	**xkmts.20260405.029083.fits** # 114 / 205 #
Project ID	:	LSST
Image Type	:	OBJECT
Object Name	:	**IC180908Ane1C-SA2604051751-DKRMI**
RA	:	09:42:19.020
DEC	:	-01:07:48.10
Exposure Time	:	60
Airmass	:	1.24
Sidereal Time	:	11:05:54
Filter ID	:	V
Observation Date	:	2026-04-05T20:44:22
CCD Temperature	:	-109.19

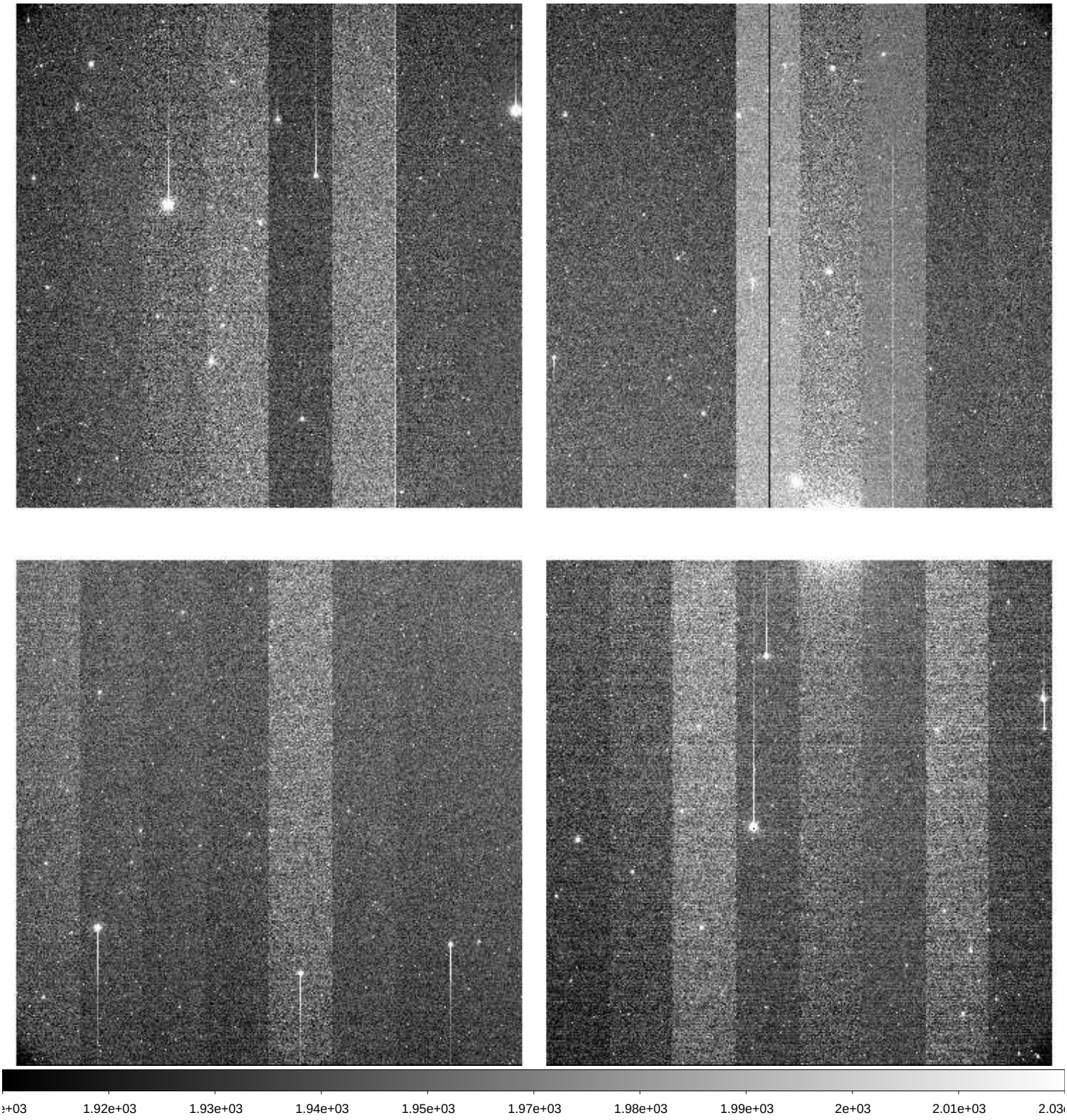

File Name	:	**xkmts.20260405.029084.fits** # 115 / 205 #
Project ID	:	LSST
Image Type	:	OBJECT
Object Name	:	**IC180908Ane2C-SA2604051751-XabWl**
RA	:	09:42:26.020
DEC	:	-01:11:06.20
Exposure Time	:	60
Airmass	:	1.24
Sidereal Time	:	11:08:03
Filter ID	:	I
Observation Date	:	2026-04-05T20:46:32
CCD Temperature	:	-109.2

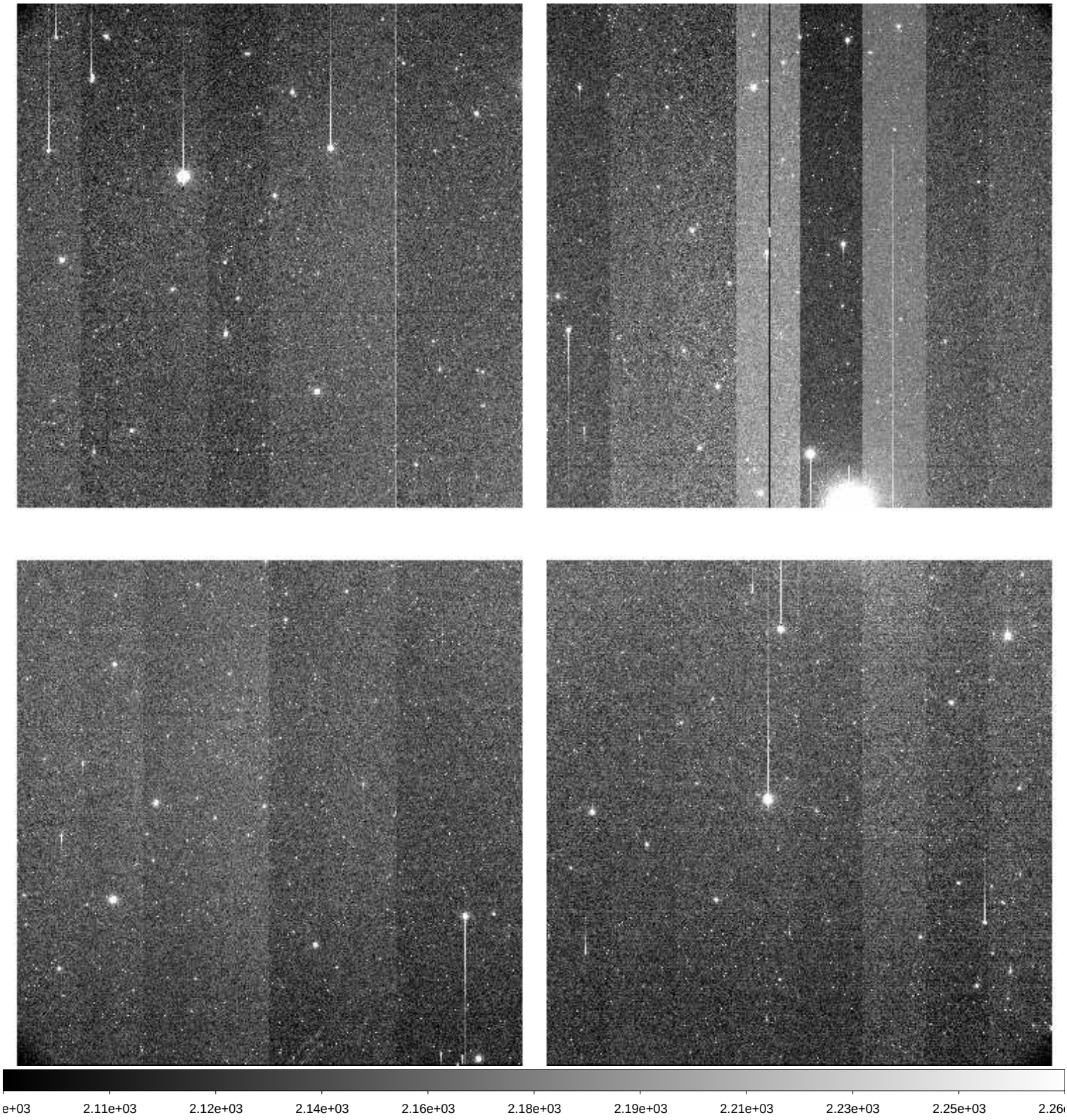

File Name	:	**xkmts.20260405.029085.fits** # 116 / 205 #
Project ID	:	LSST
Image Type	:	OBJECT
Object Name	:	**COSMOS_nwC-SA2604051751-YiLcs**
RA	:	09:56:26.020
DEC	:	+03:10:24.80
Exposure Time	:	60
Airmass	:	1.29
Sidereal Time	:	11:10:13
Filter ID	:	I
Observation Date	:	2026-04-05T20:48:42
CCD Temperature	:	-109.21

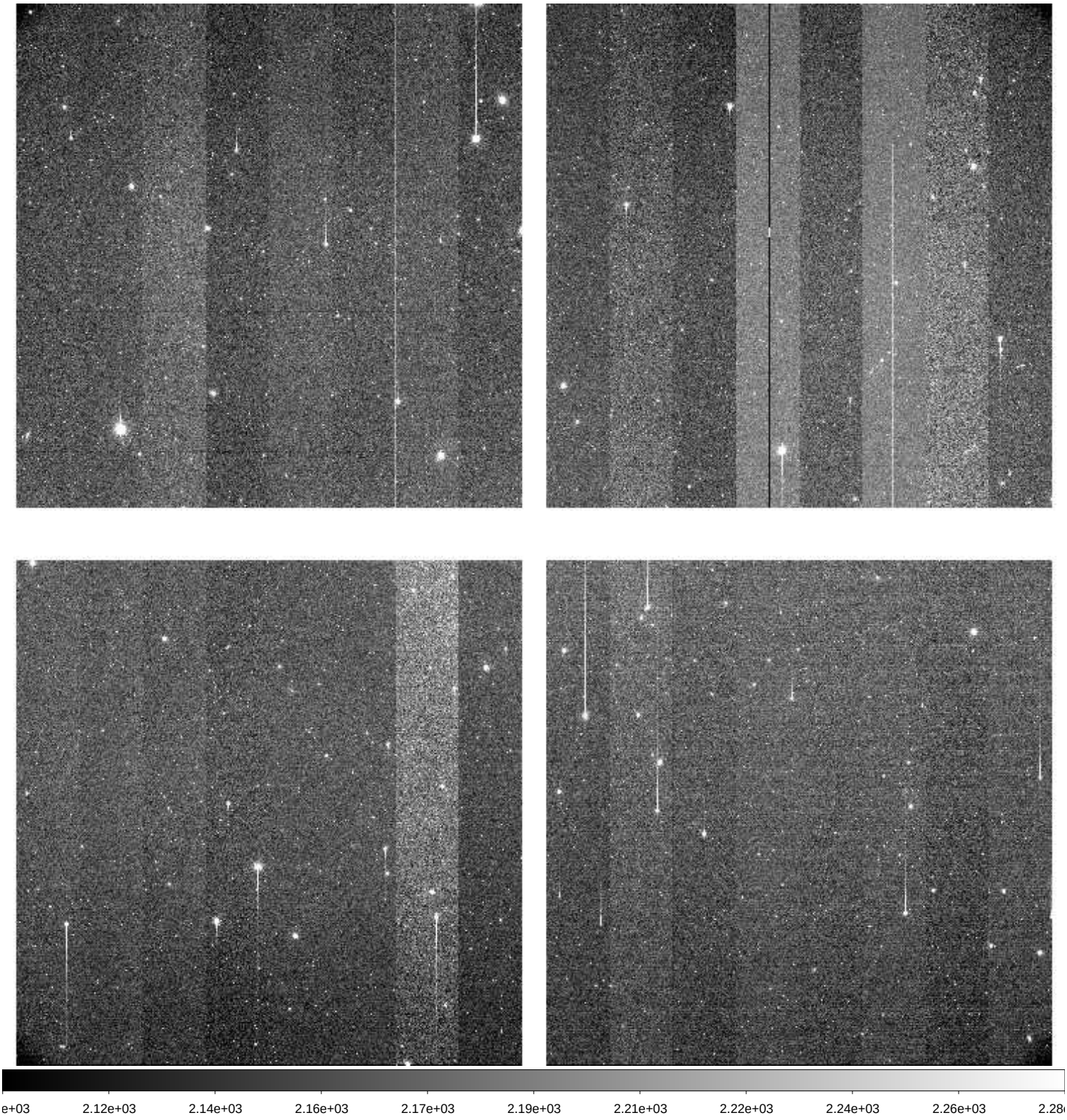

File Name	:	**xkmts.20260405.029086.fits** # 117 / 205 #
Project ID	:	LSST
Image Type	:	OBJECT
Object Name	:	**IC180908Ase1C-SA2604051751-rFYSV**
RA	:	09:42:19.020
DEC	:	-03:07:48.10
Exposure Time	:	60
Airmass	:	1.23
Sidereal Time	:	11:12:23
Filter ID	:	I
Observation Date	:	2026-04-05T20:50:50
CCD Temperature	:	-109.21

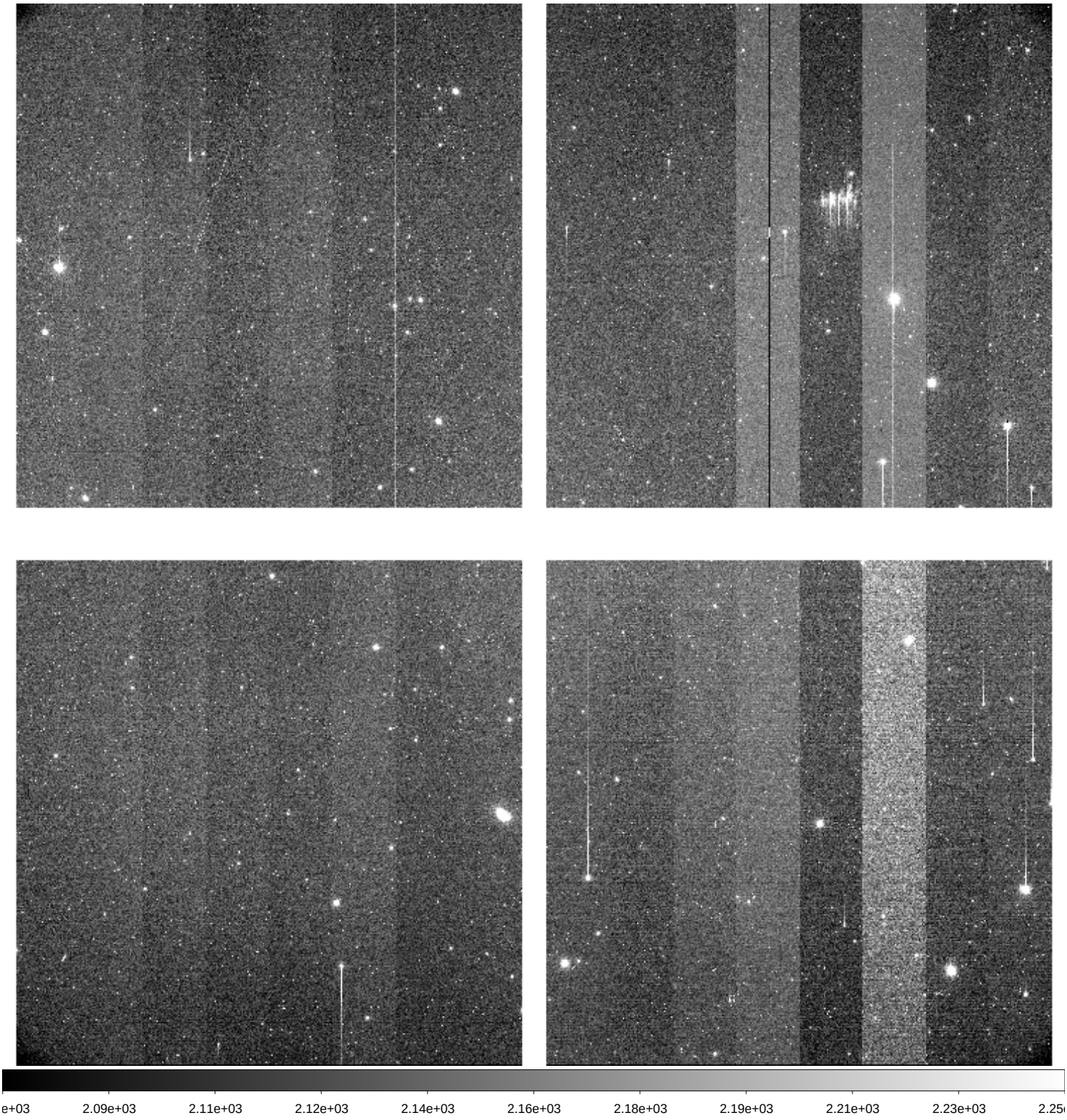

File Name	:	**xkmts.20260405.029087.fits** # 118 / 205 #
Project ID	:	LSST
Image Type	:	OBJECT
Object Name	:	**IC180908Ase1C-SA2604051751-onrHM**
RA	:	09:42:19.020
DEC	:	-03:07:48.10
Exposure Time	:	60
Airmass	:	1.23
Sidereal Time	:	11:14:33
Filter ID	:	V
Observation Date	:	2026-04-05T20:53:00
CCD Temperature	:	-109.23

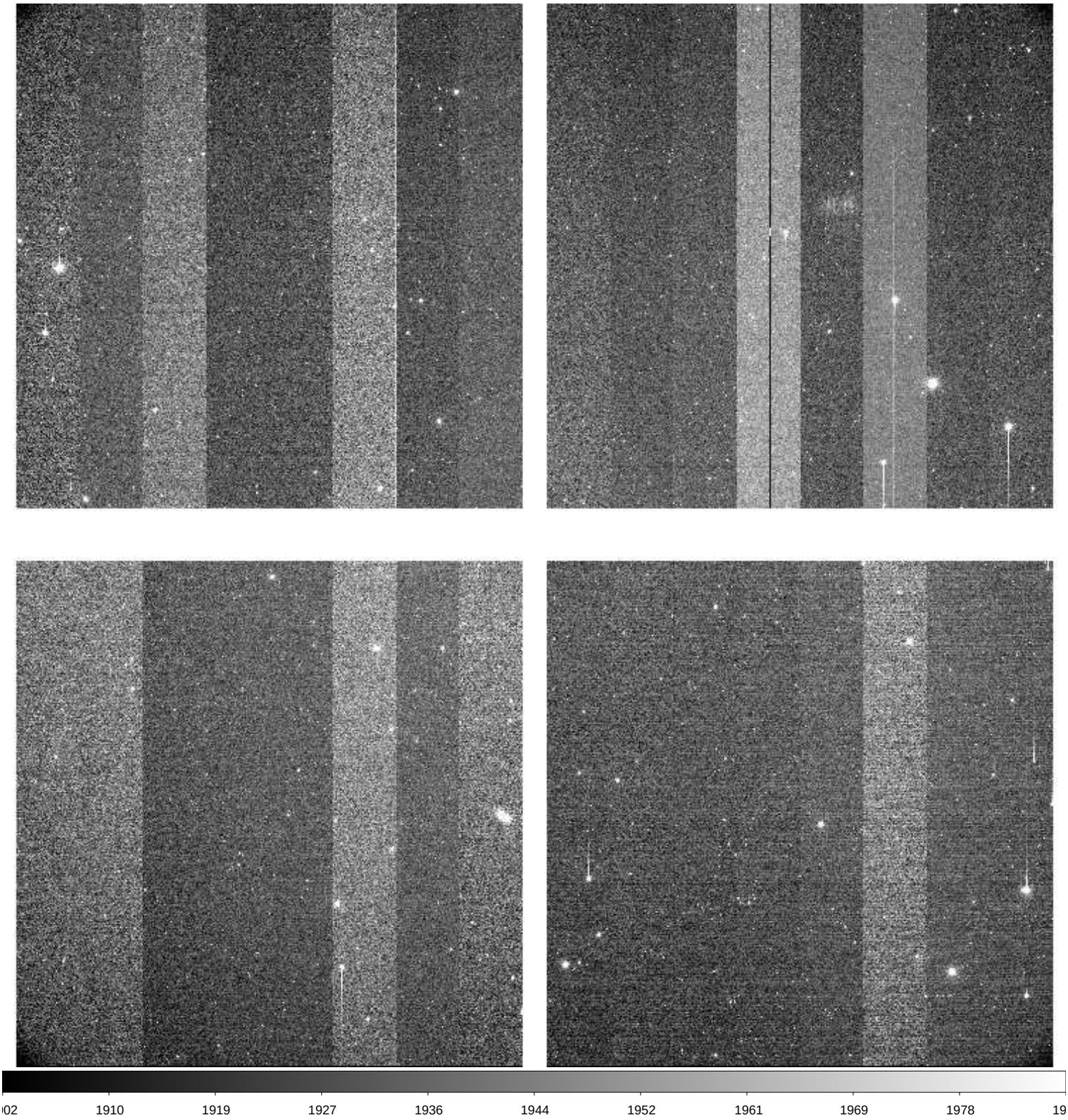

File Name	:	**xkmts.20260405.029088.fits** # 119 / 205 #
Project ID	:	LSST
Image Type	:	OBJECT
Object Name	:	**IC180908Ase2C-SA2604051751-asWcf**
RA	:	09:42:26.030
DEC	:	-03:11:06.10
Exposure Time	:	60
Airmass	:	1.24
Sidereal Time	:	11:16:43
Filter ID	:	I
Observation Date	:	2026-04-05T20:55:09
CCD Temperature	:	-109.24

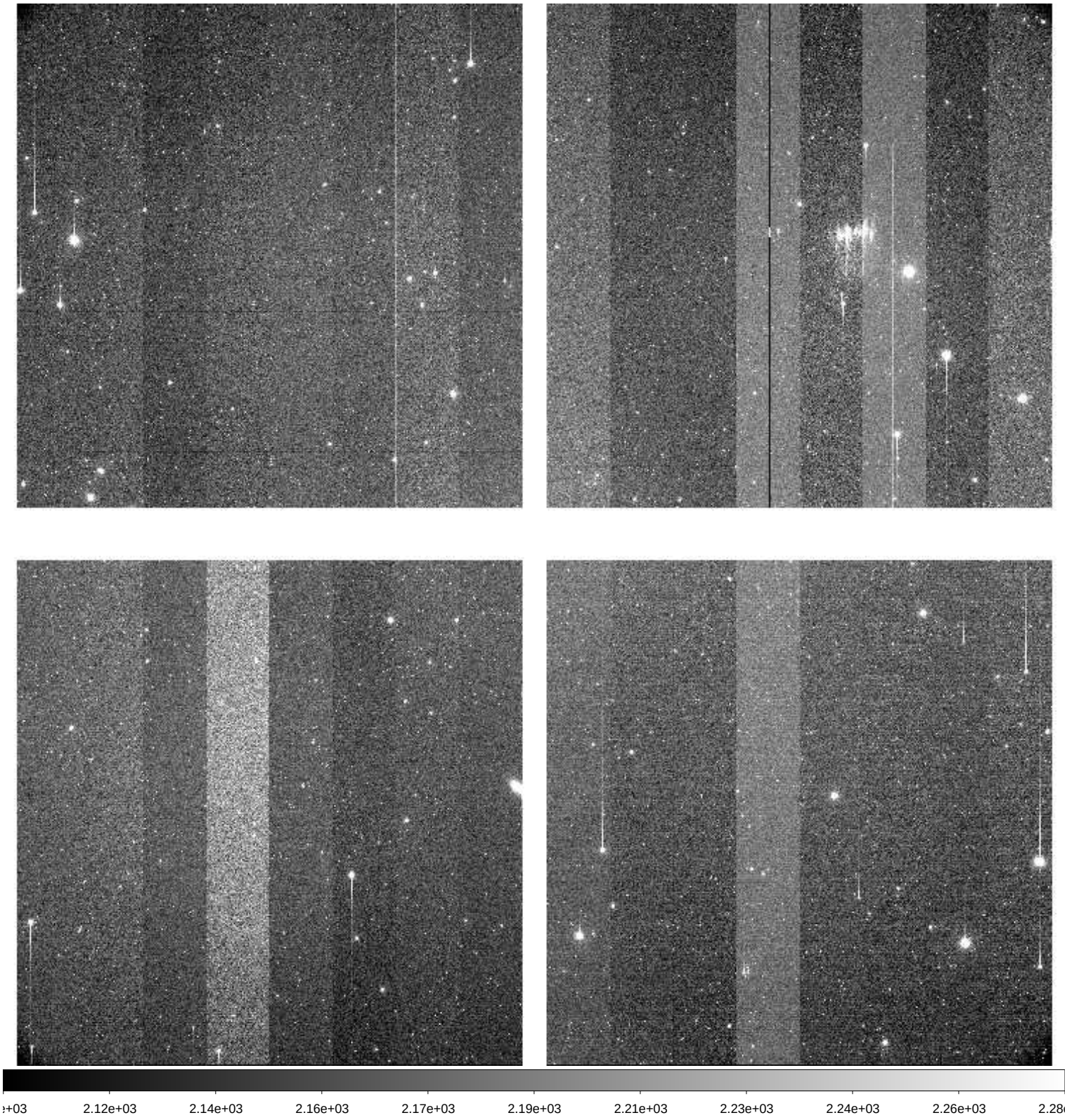

File Name	:	**xkmts.20260405.029089.fits** # 120 / 205 #
Project ID	:	LSST
Image Type	:	OBJECT
Object Name	:	**COSMOS_swC-SA2604051751-wIFcV**
RA	:	09:56:26.020
DEC	:	+01:11:24.70
Exposure Time	:	60
Airmass	:	1.28
Sidereal Time	:	11:20:26
Filter ID	:	I
Observation Date	:	2026-04-05T20:58:39
CCD Temperature	:	-109.25

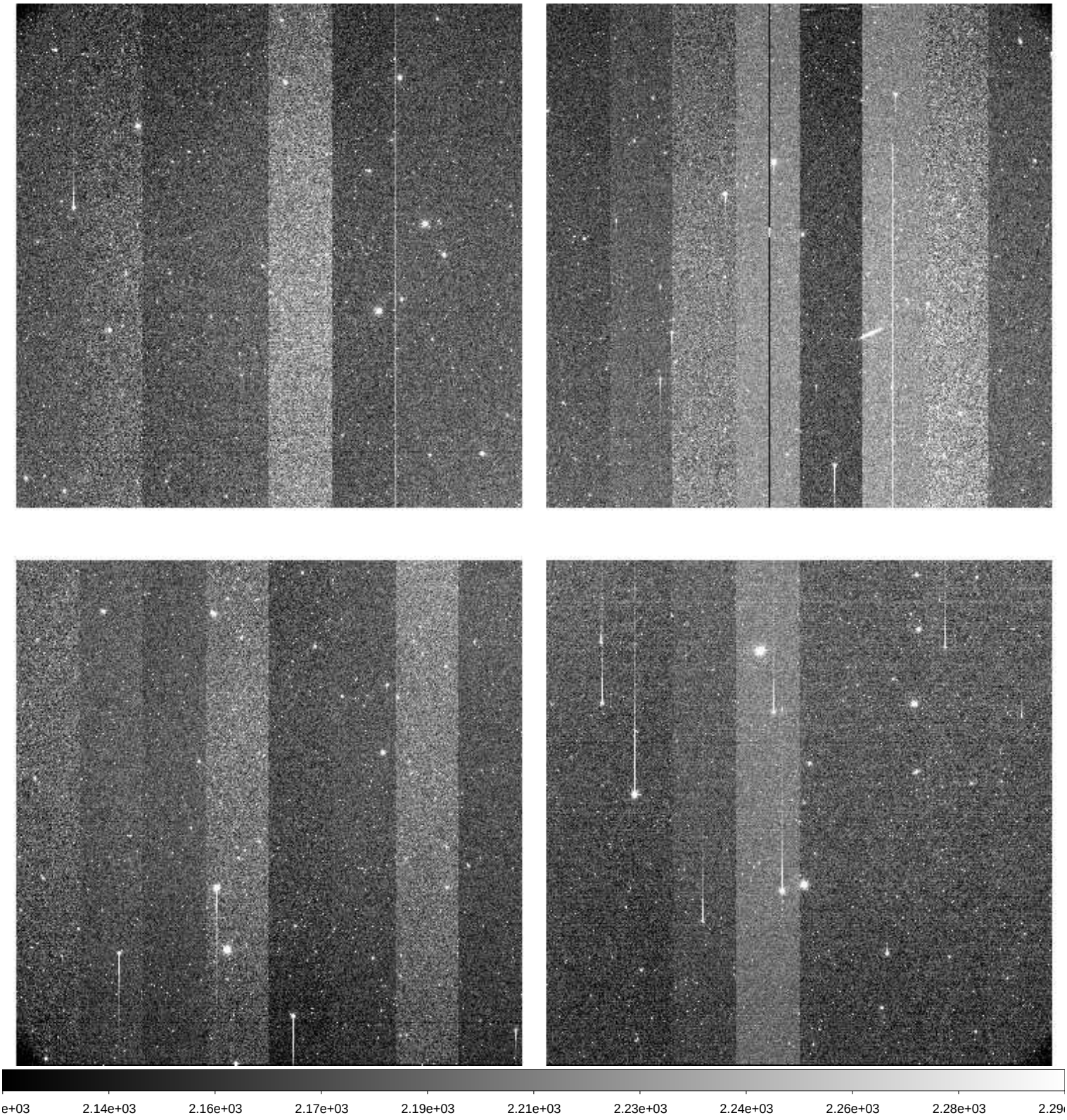

File Name	:	**xkmts.20260405.029090.fits** # 121 / 205 #
Project ID	:	LSST
Image Type	:	OBJECT
Object Name	:	**gaia18csgC-SA2604051751-hSSzV**
RA	:	07:18:29.980
DEC	:	-66:58:05.80
Exposure Time	:	60
Airmass	:	1.54
Sidereal Time	:	11:24:11
Filter ID	:	V
Observation Date	:	2026-04-05T21:02:23
CCD Temperature	:	-109.27

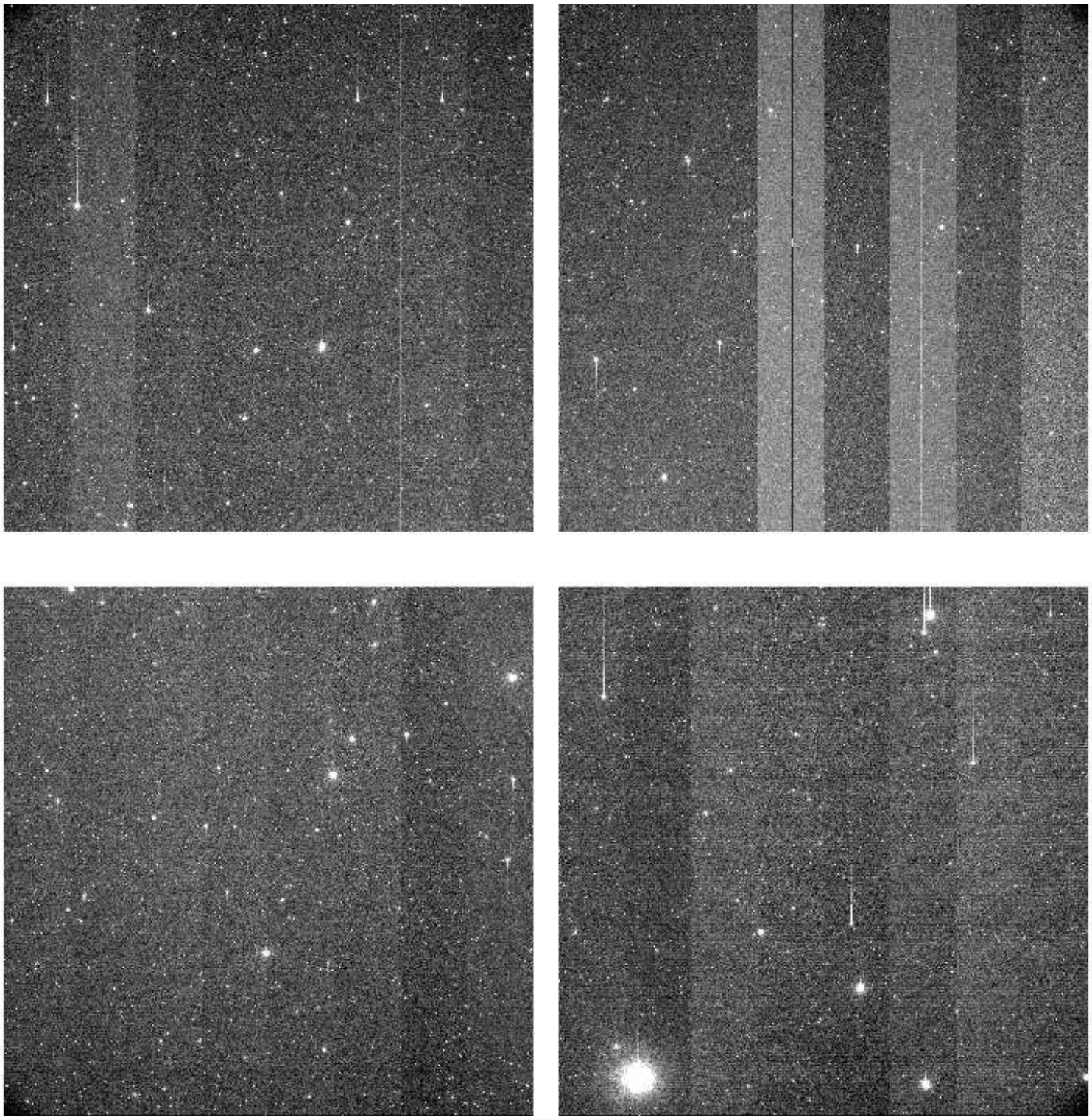

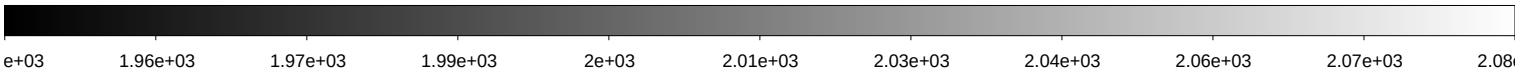

File Name	:	**xkmts.20260405.029091.fits** # 122 / 205 #
Project ID	:	LSST
Image Type	:	OBJECT
Object Name	:	**gaia18csgC-SA2604051751-ofaPC**
RA	:	07:18:29.990
DEC	:	-66:58:04.90
Exposure Time	:	60
Airmass	:	1.54
Sidereal Time	:	11:26:08
Filter ID	:	I
Observation Date	:	2026-04-05T21:04:33
CCD Temperature	:	-109.28

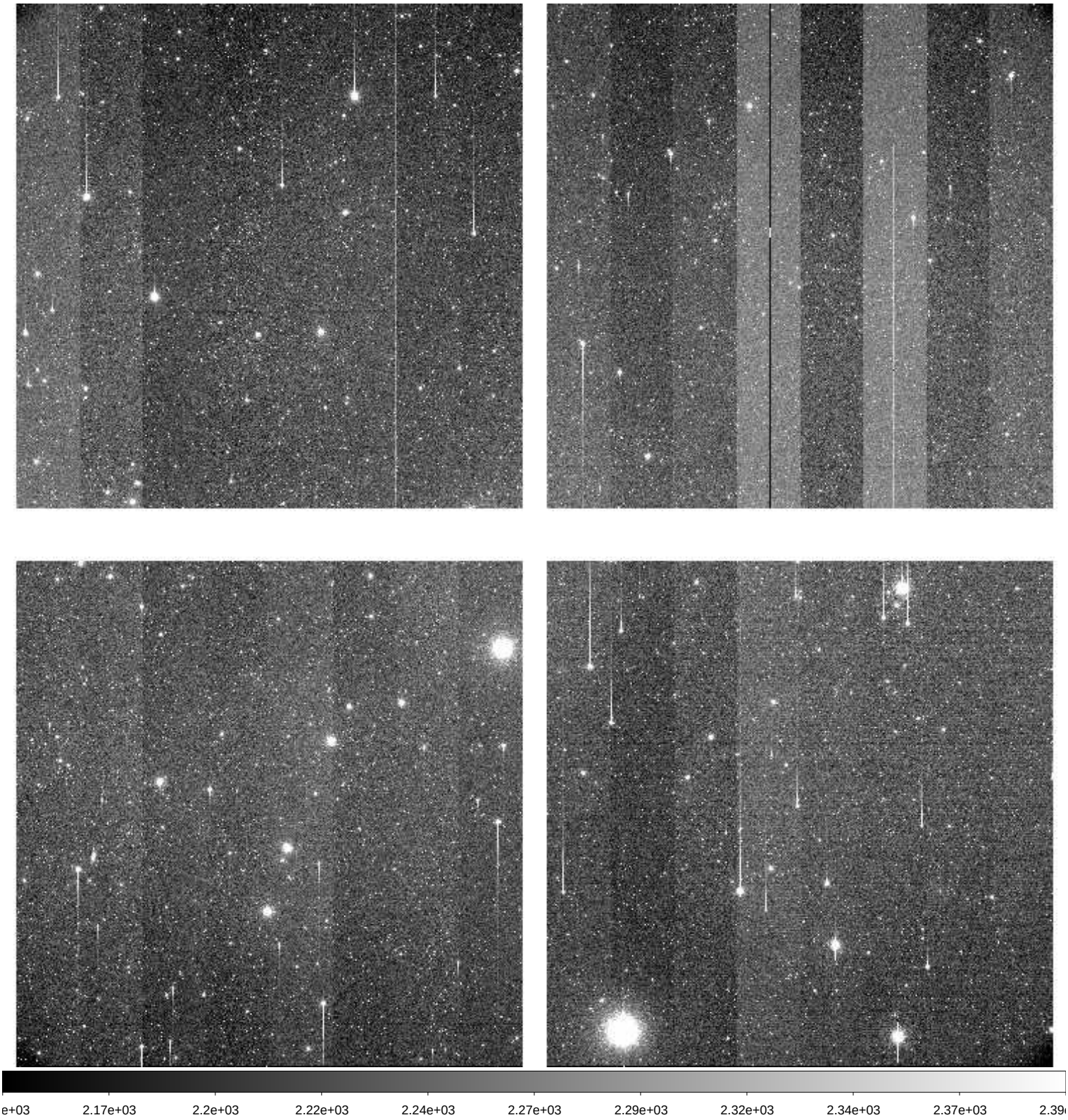

File Name	:	**xkmts.20260405.029092.fits** # 123 / 205 #
Project ID	:	LSST
Image Type	:	OBJECT
Object Name	:	**gaia18difC-SA2604051751-AwhXL**
RA	:	13:12:52.010
DEC	:	-59:10:32.20
Exposure Time	:	60
Airmass	:	1.18
Sidereal Time	:	11:29:33
Filter ID	:	I
Observation Date	:	2026-04-05T21:07:44
CCD Temperature	:	-109.33

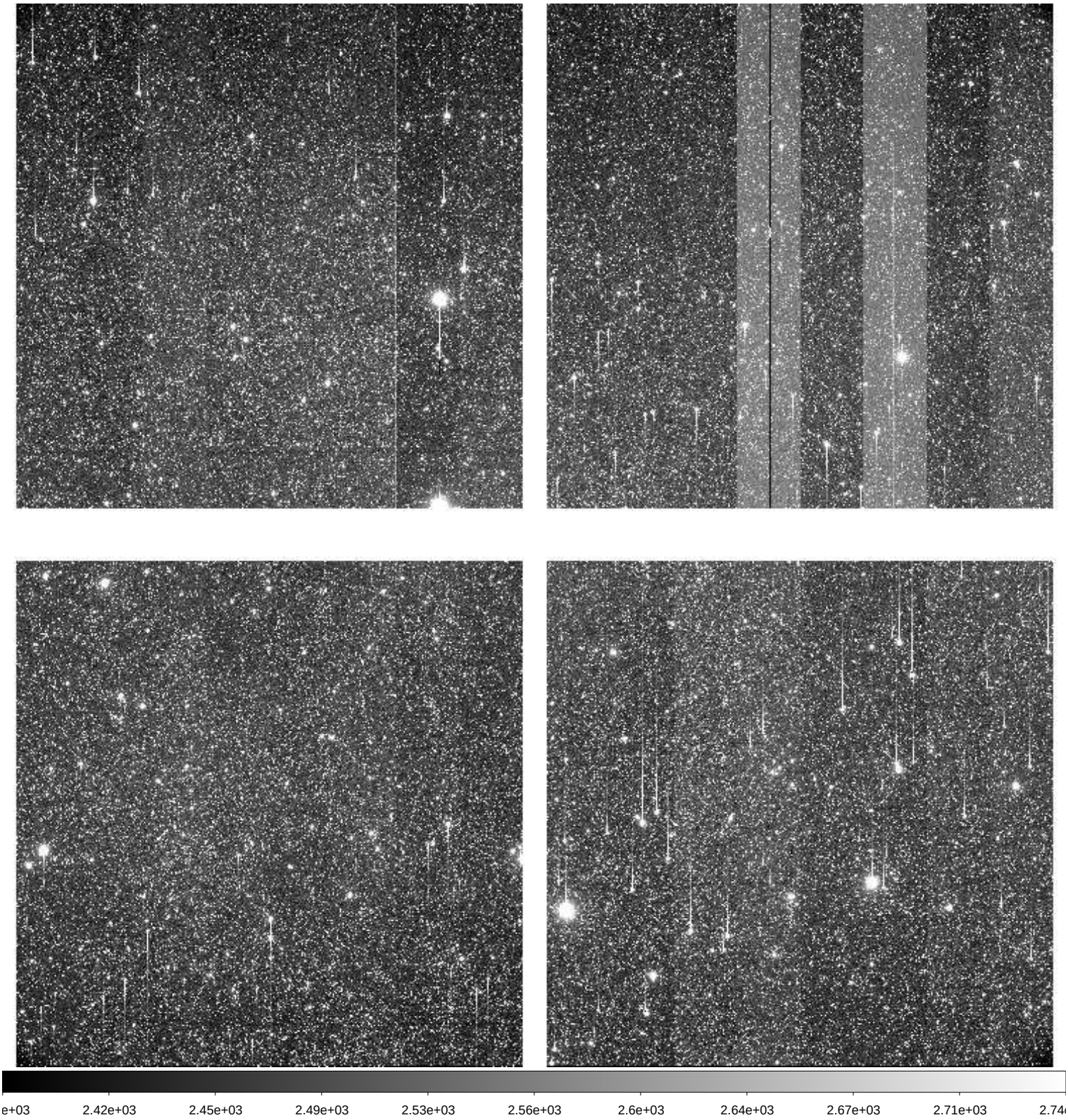

File Name	:	**xkmts.20260405.029093.fits** # 124 / 205 #
Project ID	:	LSST
Image Type	:	OBJECT
Object Name	:	**COSMOS_neC-SA2604051751-Dixtm**
RA	:	10:04:22.020
DEC	:	+03:10:24.80
Exposure Time	:	60
Airmass	:	1.32
Sidereal Time	:	11:33:11
Filter ID	:	I
Observation Date	:	2026-04-05T21:11:22
CCD Temperature	:	-109.31

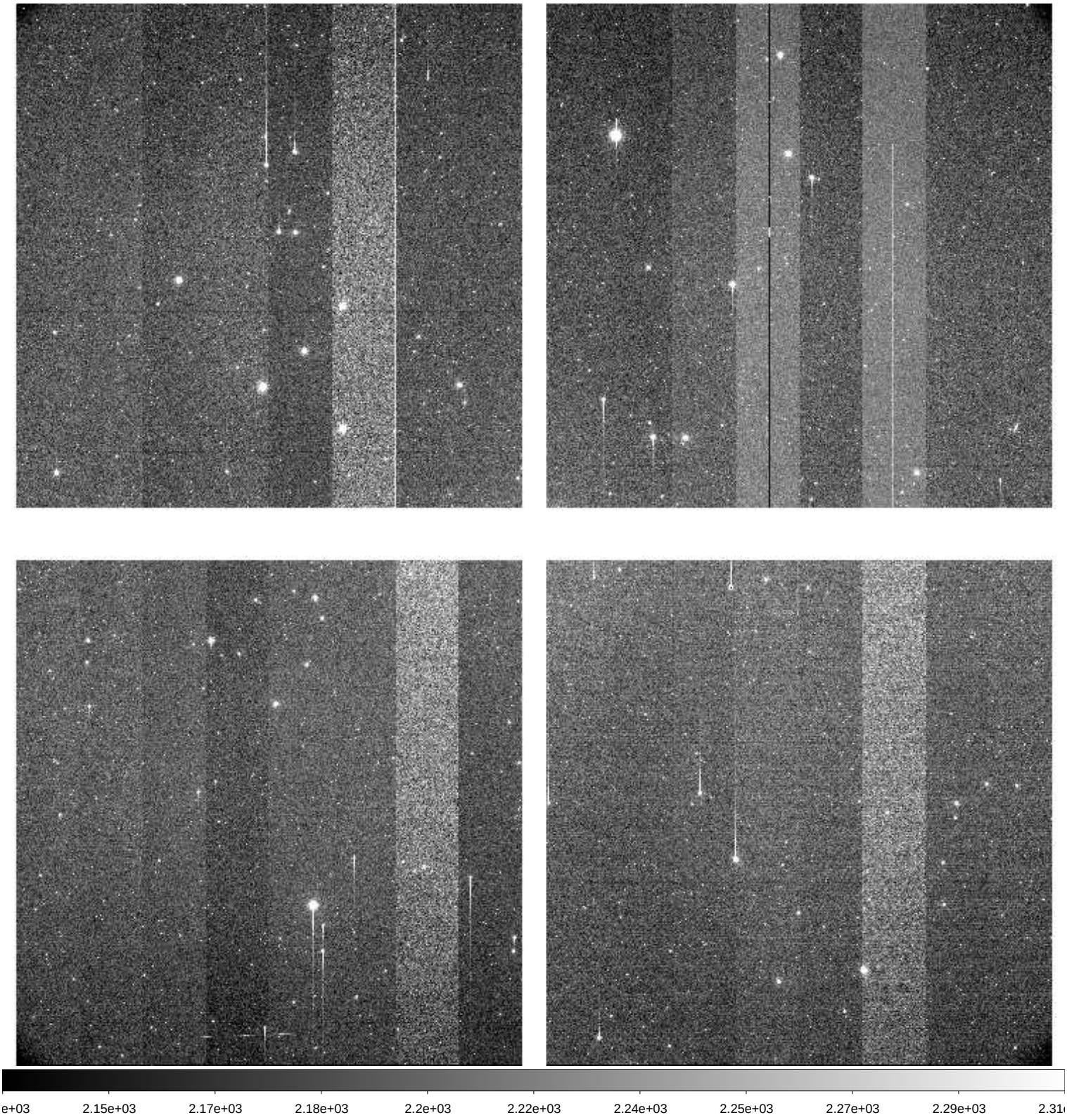

File Name	:	**xkmts.20260405.029094.fits** # 125 / 205 #
Project ID	:	LSST
Image Type	:	OBJECT
Object Name	:	**COSMOS_seC-SA2604051751-fORAr**
RA	:	10:04:22.020
DEC	:	+01:11:25.80
Exposure Time	:	60
Airmass	:	1.29
Sidereal Time	:	11:35:07
Filter ID	:	I
Observation Date	:	2026-04-05T21:13:31
CCD Temperature	:	-109.33

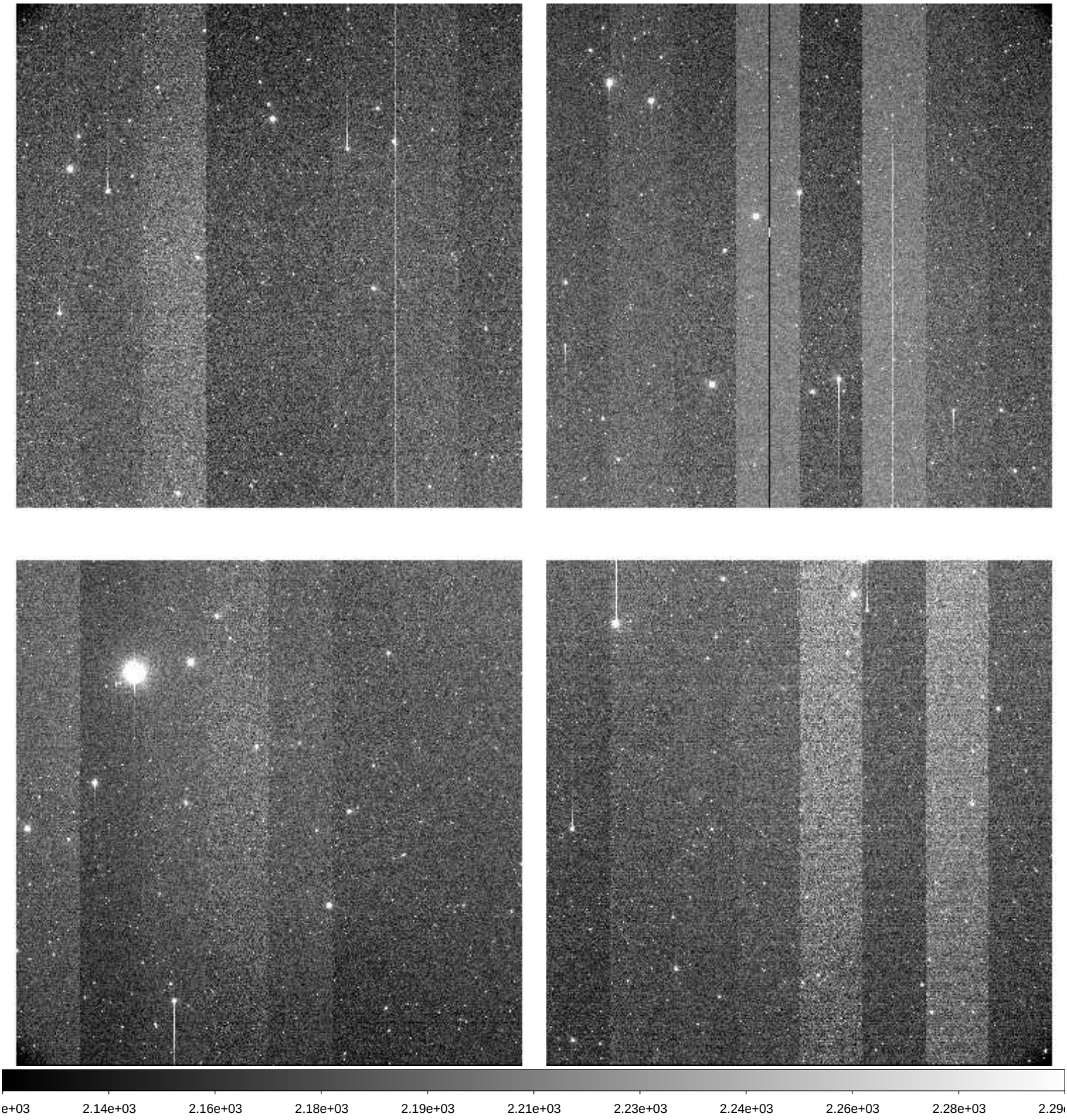

File Name	:	**xkmts.20260405.029095.fits** # 126 / 205 #
Project ID	:	LSST
Image Type	:	OBJECT
Object Name	:	**IC200109w2C-SA2604051751-MAatw**
RA	:	10:49:51.020
DEC	:	+11:52:11.80
Exposure Time	:	60
Airmass	:	1.42
Sidereal Time	:	11:37:18
Filter ID	:	I
Observation Date	:	2026-04-05T21:15:41
CCD Temperature	:	-109.37

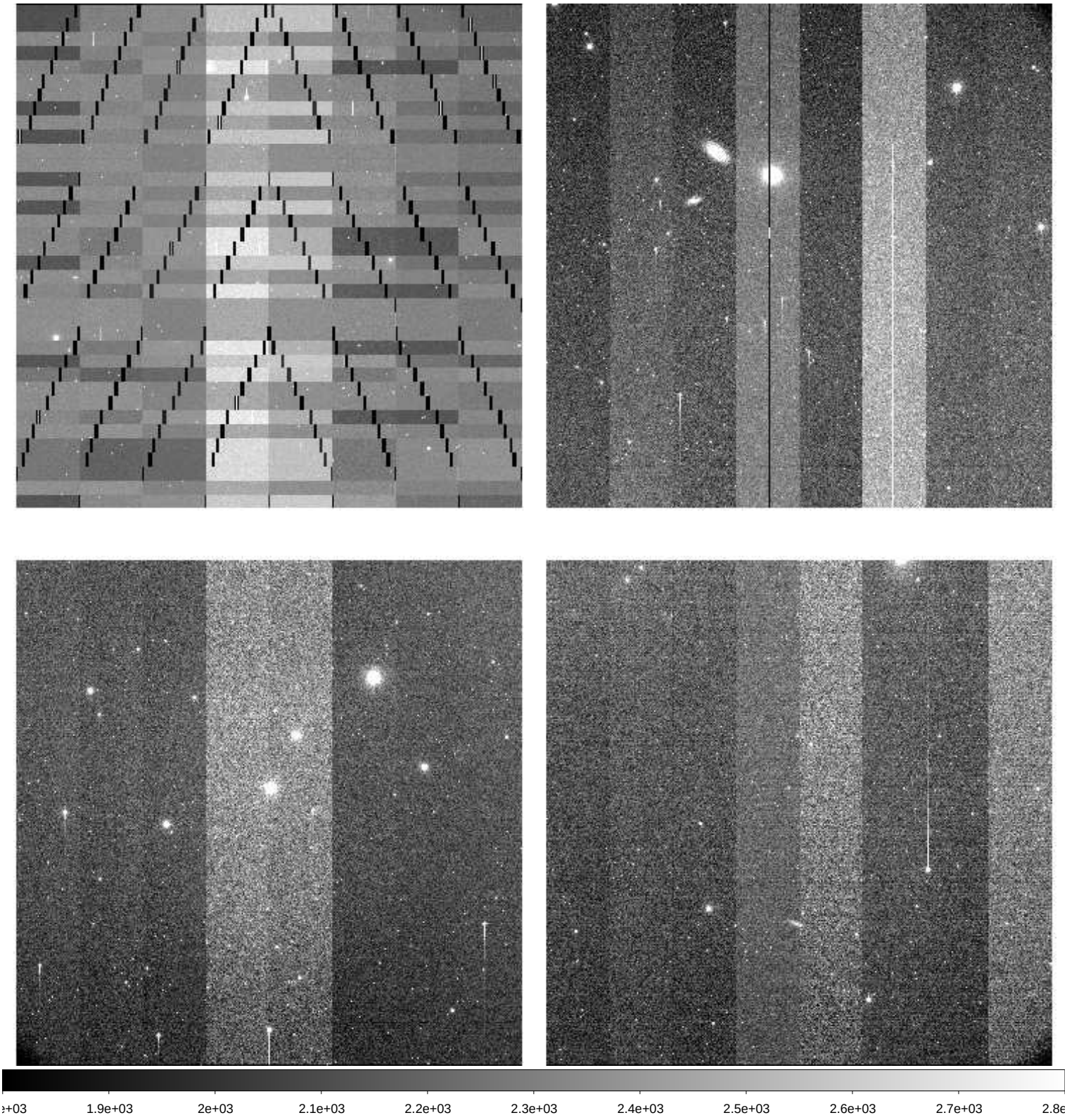

File Name	:	**xkmts.20260405.029096.fits** # 127 / 205 #
Project ID	:	LSST
Image Type	:	OBJECT
Object Name	:	**IC200109w1C-SA2604051751-KnrZW**
RA	:	10:53:54.020
DEC	:	+11:52:11.70
Exposure Time	:	60
Airmass	:	1.42
Sidereal Time	:	11:39:28
Filter ID	:	I
Observation Date	:	2026-04-05T21:17:51
CCD Temperature	:	-109.1

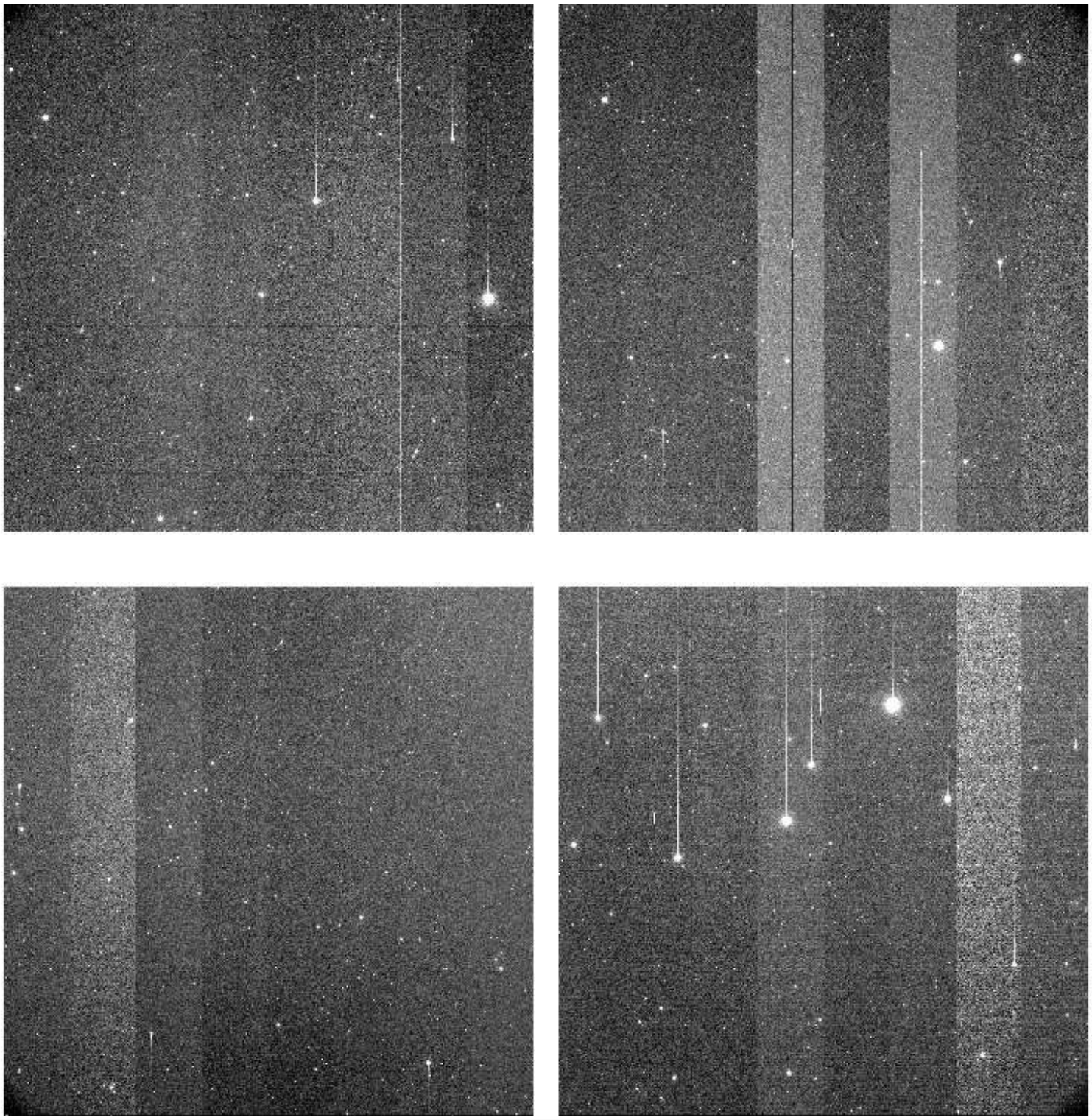

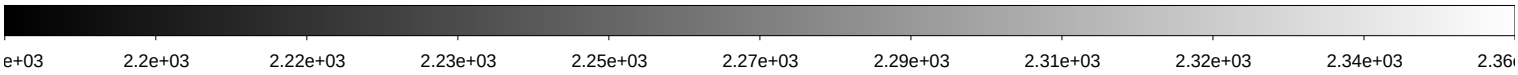

File Name	:	**xkmts.20260405.029097.fits** # 128 / 205 #
Project ID	:	LSST
Image Type	:	OBJECT
Object Name	:	**IC200109ceC-SA2604051751-EjFTE**
RA	:	10:57:58.030
DEC	:	+11:52:11.80
Exposure Time	:	60
Airmass	:	1.41
Sidereal Time	:	11:41:38
Filter ID	:	I
Observation Date	:	2026-04-05T21:20:02
CCD Temperature	:	-109.39

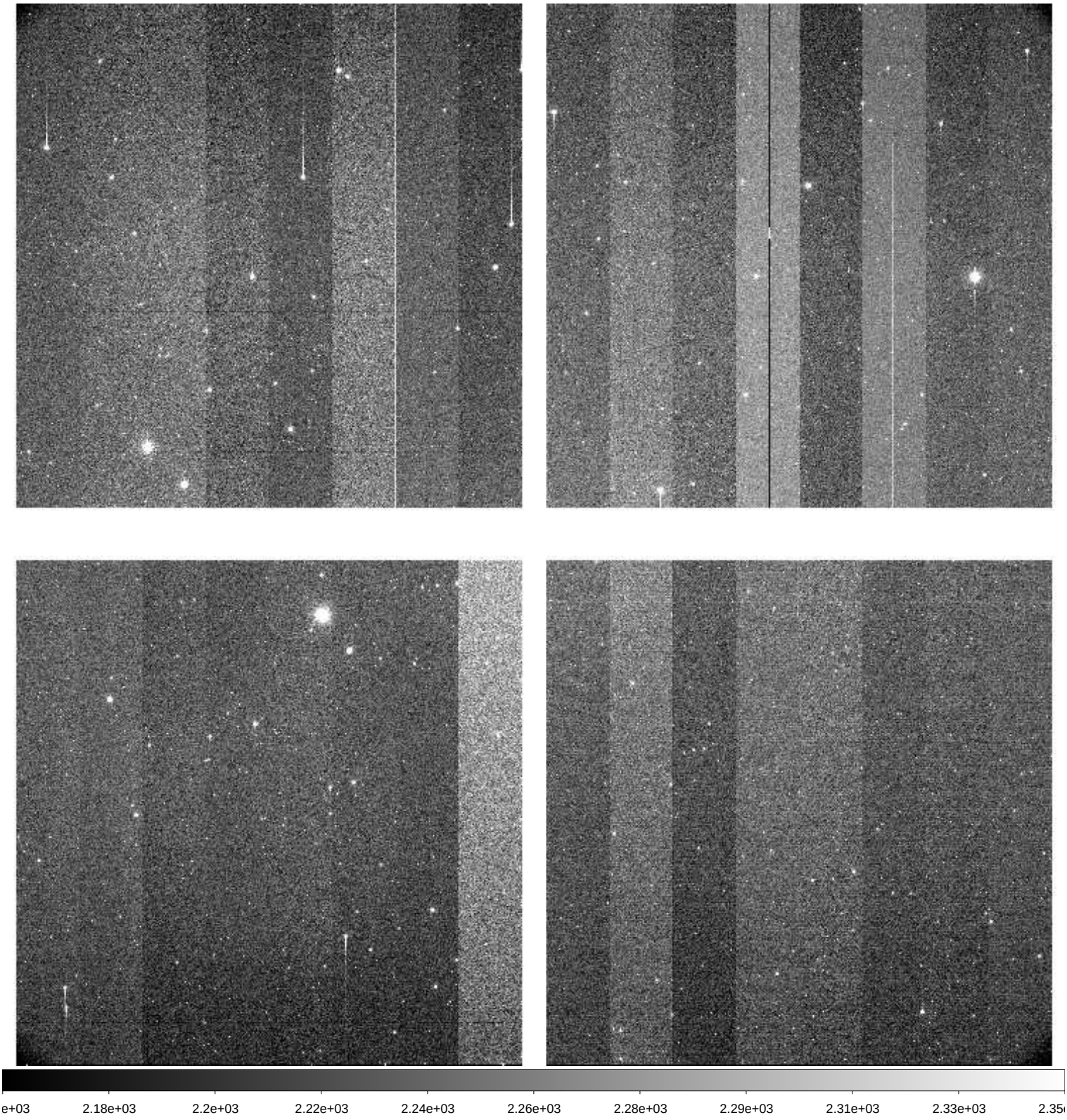

File Name	:	**xkmts.20260405.029098.fits** # 129 / 205 #
Project ID	:	LSST
Image Type	:	OBJECT
Object Name	:	**IC200109e1C-SA2604051751-sBzMM**
RA	:	11:02:01.010
DEC	:	+11:52:11.80
Exposure Time	:	60
Airmass	:	1.41
Sidereal Time	:	11:43:49
Filter ID	:	I
Observation Date	:	2026-04-05T21:22:12
CCD Temperature	:	-109.37

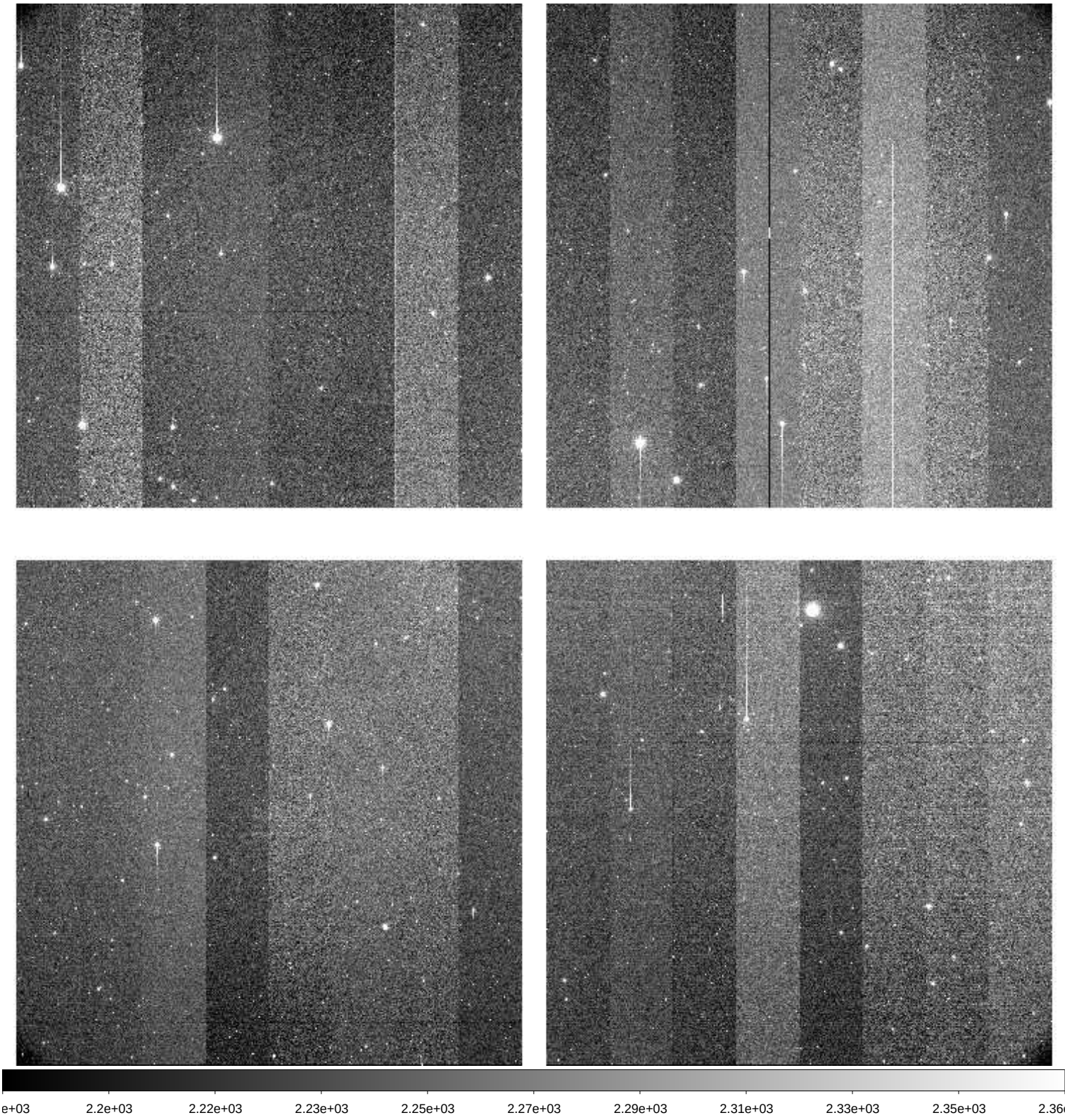

File Name	:	**xkmts.20260405.029099.fits** # 130 / 205 #
Project ID	:	LSST
Image Type	:	OBJECT
Object Name	:	**IC200109e2C-SA2604051751-vLwbr**
RA	:	11:06:04.020
DEC	:	+11:52:11.70
Exposure Time	:	60
Airmass	:	1.41
Sidereal Time	:	11:46:01
Filter ID	:	I
Observation Date	:	2026-04-05T21:24:23
CCD Temperature	:	-109.35

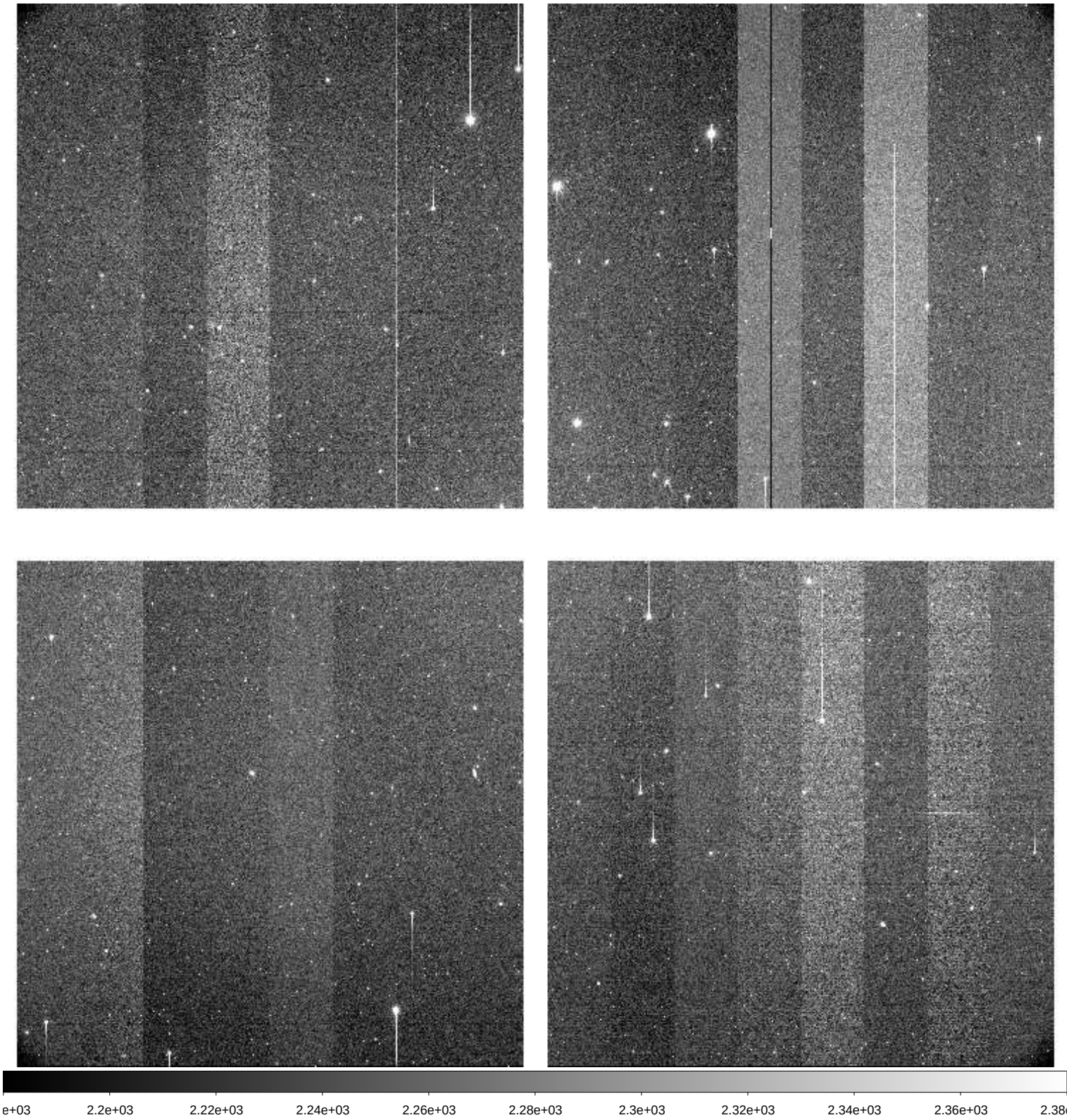

File Name	:	**xkmts.20260405.029100.fits** # 131 / 205 #
Project ID	:	LSST
Image Type	:	OBJECT
Object Name	:	**IC241127nwC-SA2604051751-sxPVw**
RA	:	10:52:23.020
DEC	:	+06:22:16.80
Exposure Time	:	60
Airmass	:	1.31
Sidereal Time	:	11:48:10
Filter ID	:	I
Observation Date	:	2026-04-05T21:26:32
CCD Temperature	:	-109.37

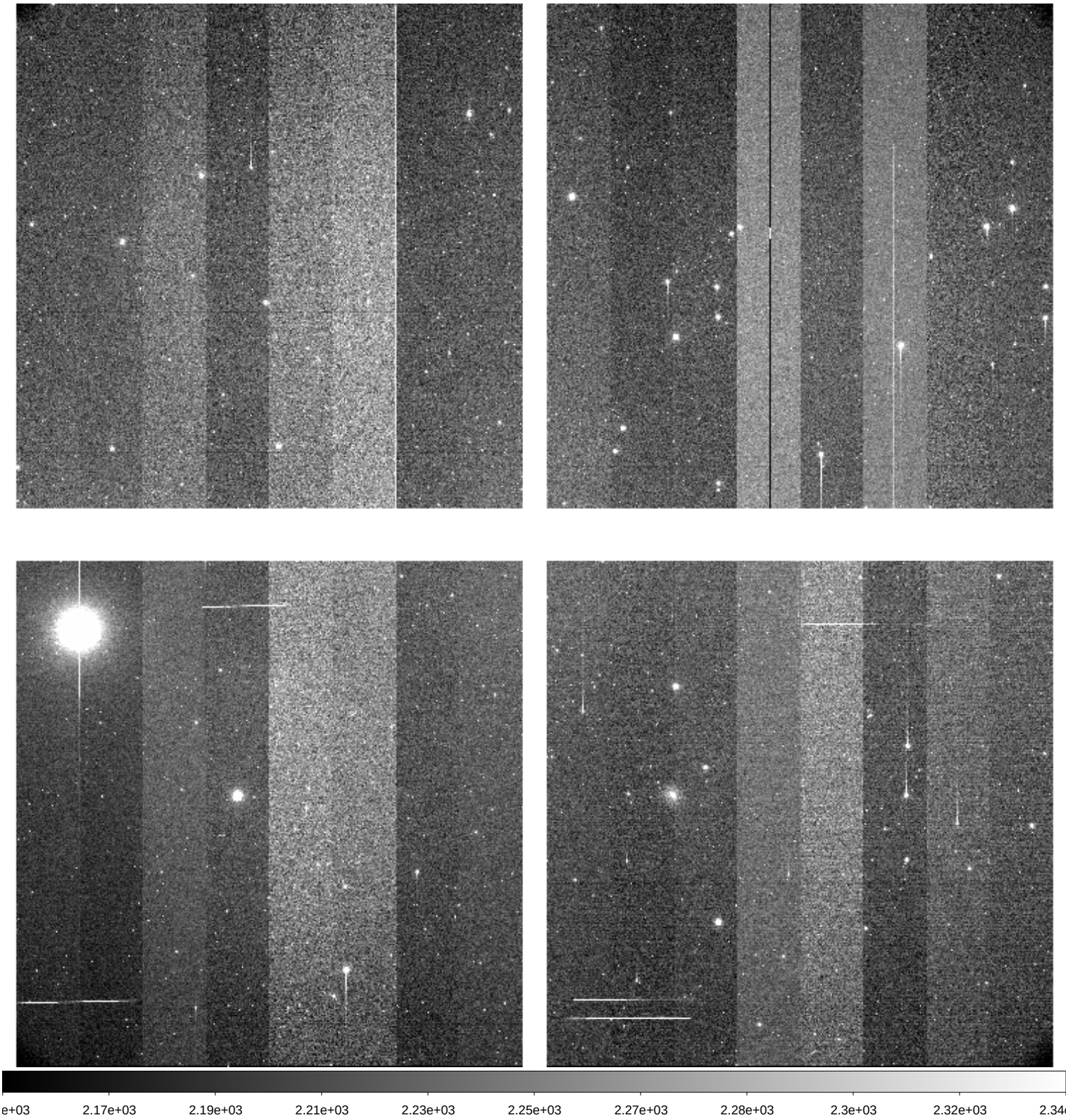

File Name	:	**xkmts.20260405.029101.fits** # 132 / 205 #
Project ID	:	LSST
Image Type	:	OBJECT
Object Name	:	**IC241127swC-SA2604051751-mjuss**
RA	:	10:52:23.020
DEC	:	+04:23:17.70
Exposure Time	:	60
Airmass	:	1.28
Sidereal Time	:	11:50:19
Filter ID	:	I
Observation Date	:	2026-04-05T21:28:41
CCD Temperature	:	-109.36

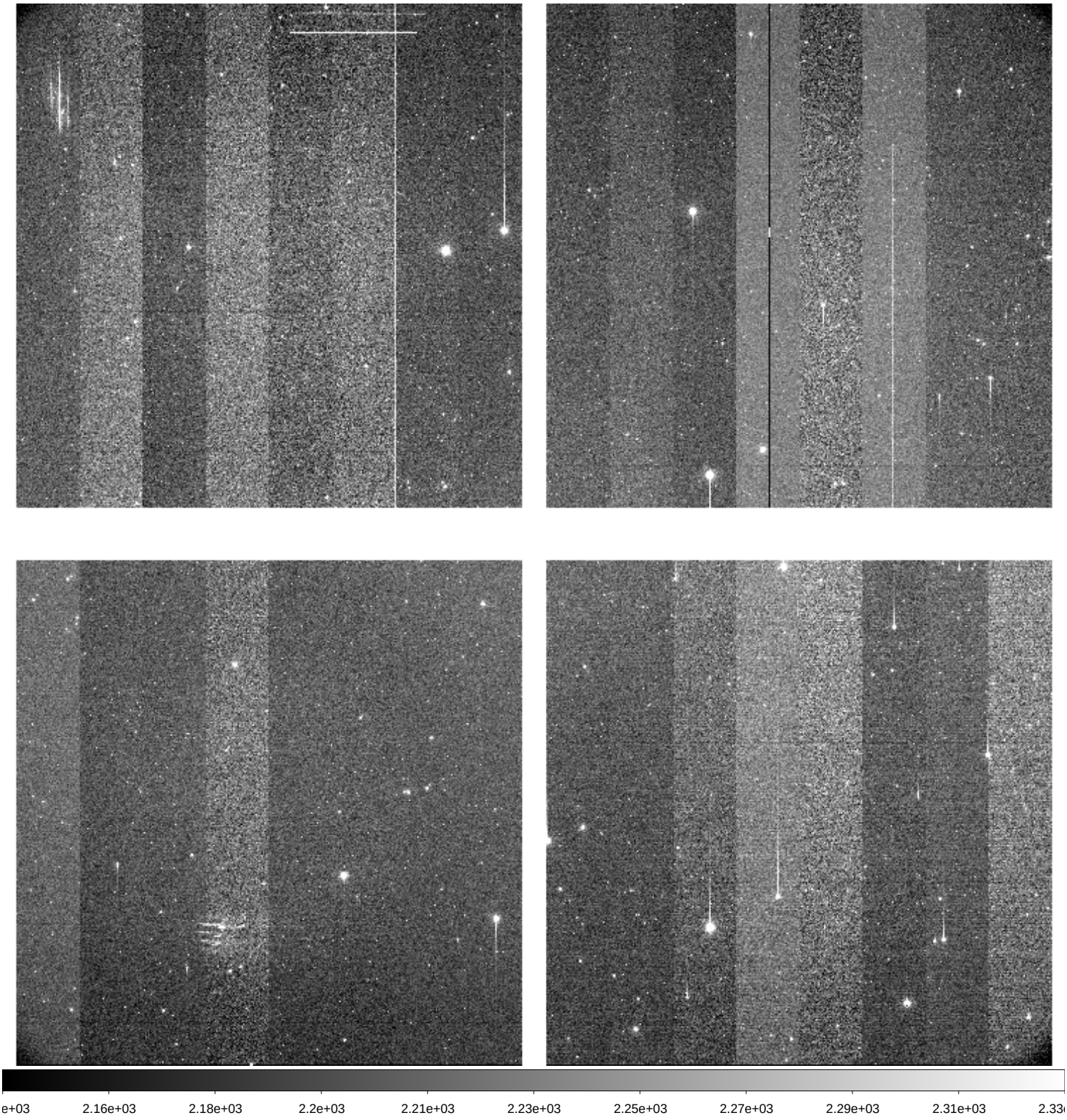

File Name	:	**xkmts.20260405.029102.fits** # 133 / 205 #
Project ID	:	LSST
Image Type	:	OBJECT
Object Name	:	**IC241127neC-SA2604051751-QhxvN**
RA	:	11:00:21.020
DEC	:	+06:22:17.80
Exposure Time	:	60
Airmass	:	1.31
Sidereal Time	:	11:52:29
Filter ID	:	I
Observation Date	:	2026-04-05T21:30:38
CCD Temperature	:	-109.38

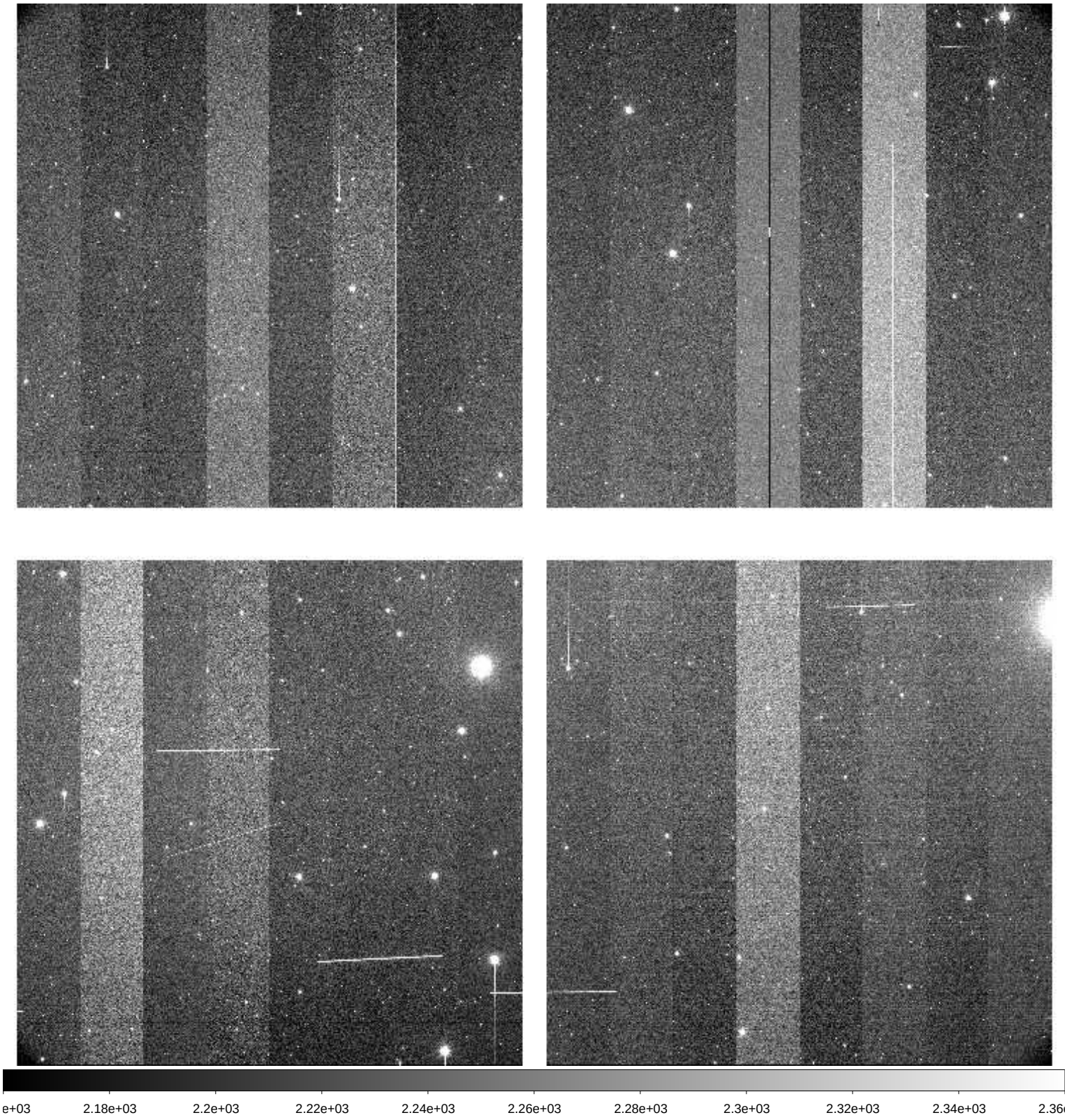

File Name	:	**xkmts.20260405.029103.fits** # 134 / 205 #
Project ID	:	LSST
Image Type	:	OBJECT
Object Name	:	**IC241127seC-SA2604051751-YVYuJ**
RA	:	11:00:21.020
DEC	:	+04:23:17.80
Exposure Time	:	60
Airmass	:	1.28
Sidereal Time	:	11:54:26
Filter ID	:	I
Observation Date	:	2026-04-05T21:32:47
CCD Temperature	:	-109.35

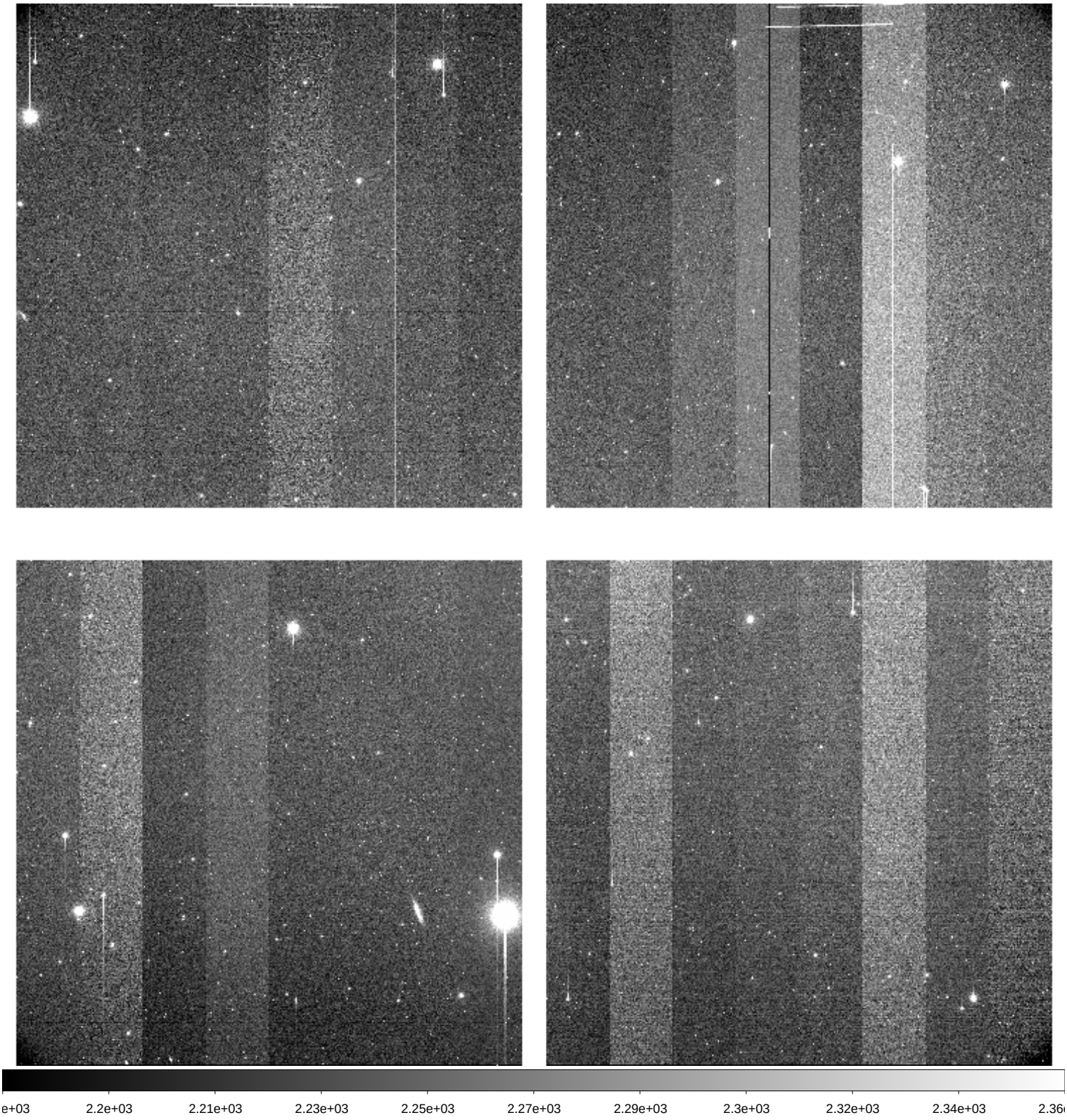

File Name	:	**xkmts.20260405.029104.fits** # 135 / 205 #
Project ID	:	LSST
Image Type	:	OBJECT
Object Name	:	**IC171015nw1C-SA2604051751-ocsZH**
RA	:	10:49:03.020
DEC	:	-14:26:24.10
Exposure Time	:	60
Airmass	:	1.09
Sidereal Time	:	11:56:53
Filter ID	:	I
Observation Date	:	2026-04-05T21:35:01
CCD Temperature	:	-109.37

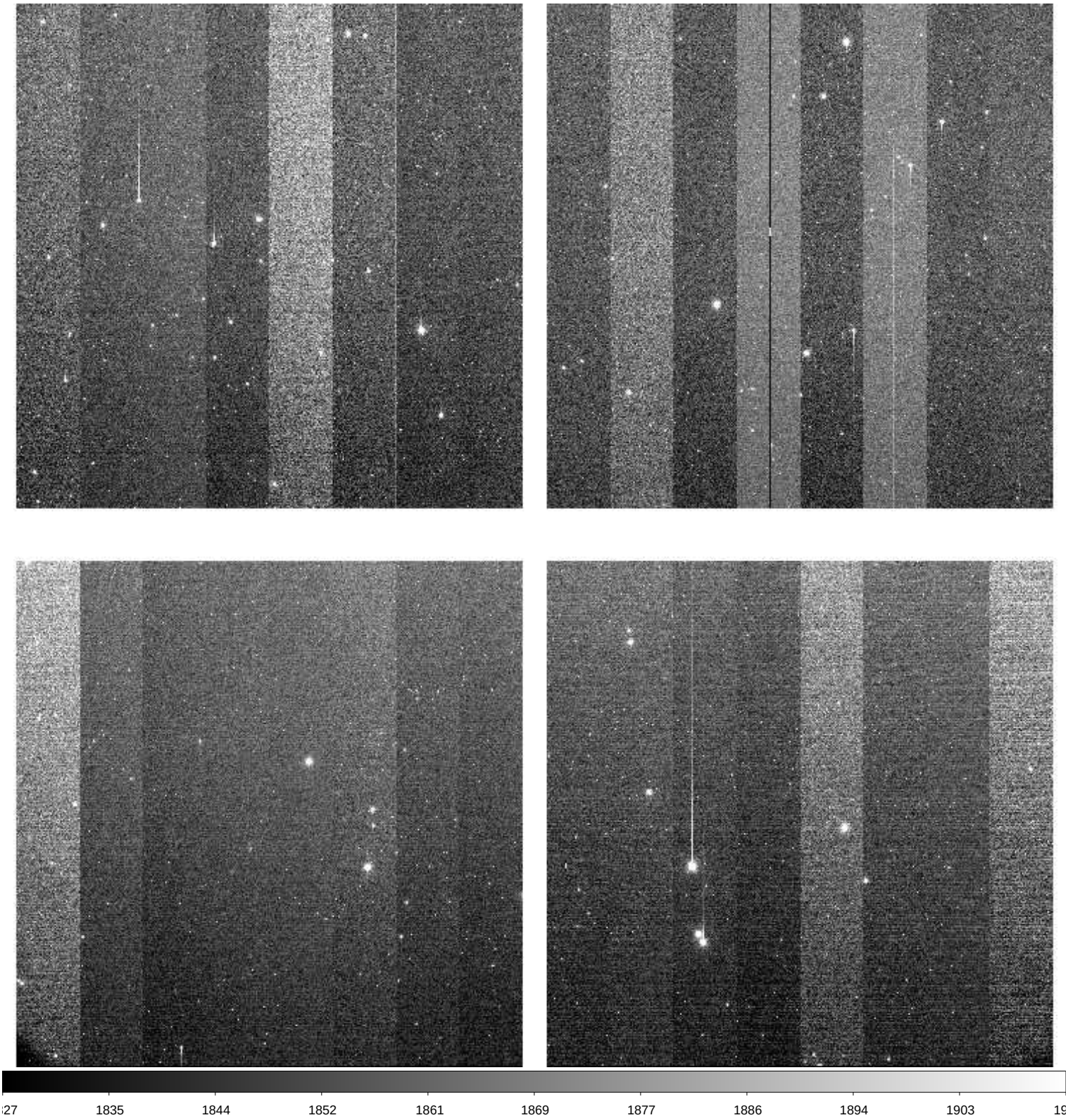

File Name	:	**xkmts.20260405.029105.fits** # 136 / 205 #
Project ID	:	LSST
Image Type	:	OBJECT
Object Name	:	**IC171015sw1C-SA2604051751-Ryybs**
RA	:	10:49:03.020
DEC	:	-16:26:24.10
Exposure Time	:	60
Airmass	:	1.08
Sidereal Time	:	11:58:51
Filter ID	:	R
Observation Date	:	2026-04-05T21:37:11
CCD Temperature	:	-109.35

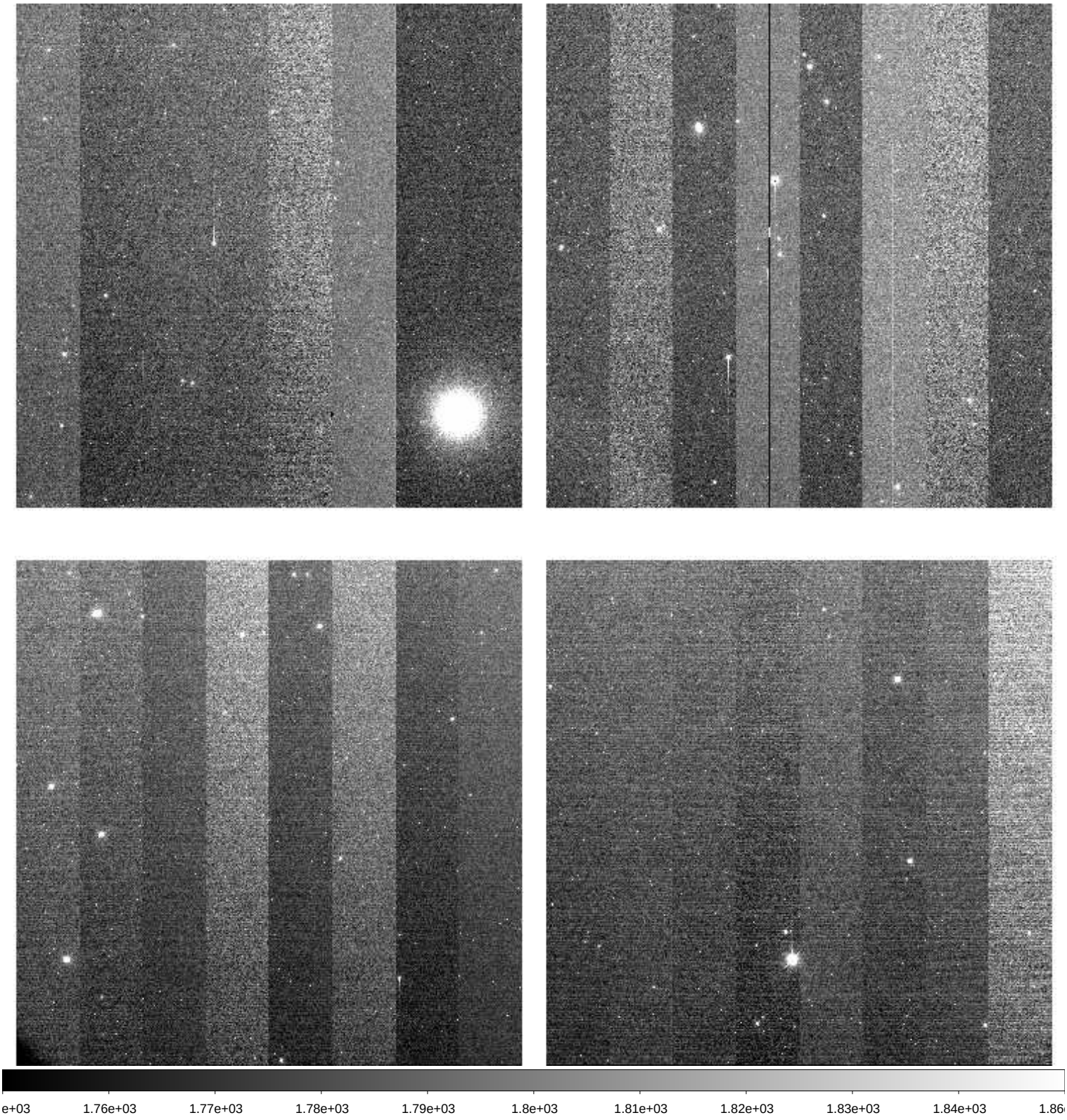

File Name	:	**xkmts.20260405.029106.fits** # 137 / 205 #
Project ID	:	LSST
Image Type	:	OBJECT
Object Name	:	**IC171015sw1C-SA2604051751-bJqCc**
RA	:	10:49:03.010
DEC	:	-16:26:24.10
Exposure Time	:	60
Airmass	:	1.08
Sidereal Time	:	12:01:00
Filter ID	:	I
Observation Date	:	2026-04-05T21:39:20
CCD Temperature	:	-109.36

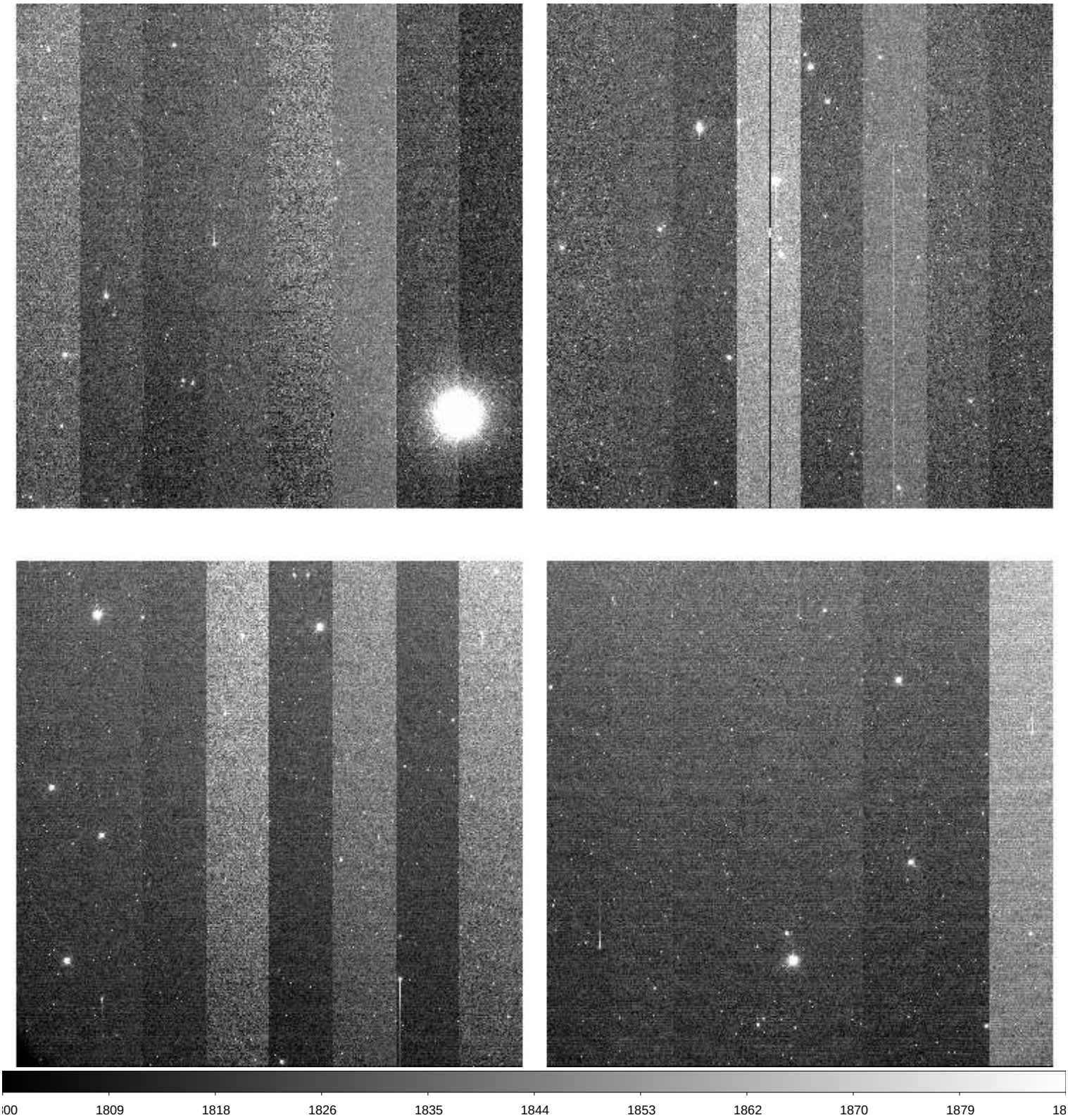

File Name	:	**xkmts.20260405.029107.fits** # 138 / 205 #
Project ID	:	LSST
Image Type	:	OBJECT
Object Name	:	**IC171015sw1C-SA2604051751-Ryybs**
RA	:	10:49:03.010
DEC	:	-16:26:24.20
Exposure Time	:	60
Airmass	:	1.09
Sidereal Time	:	12:05:52
Filter ID	:	R
Observation Date	:	2026-04-05T21:43:58
CCD Temperature	:	-109.32

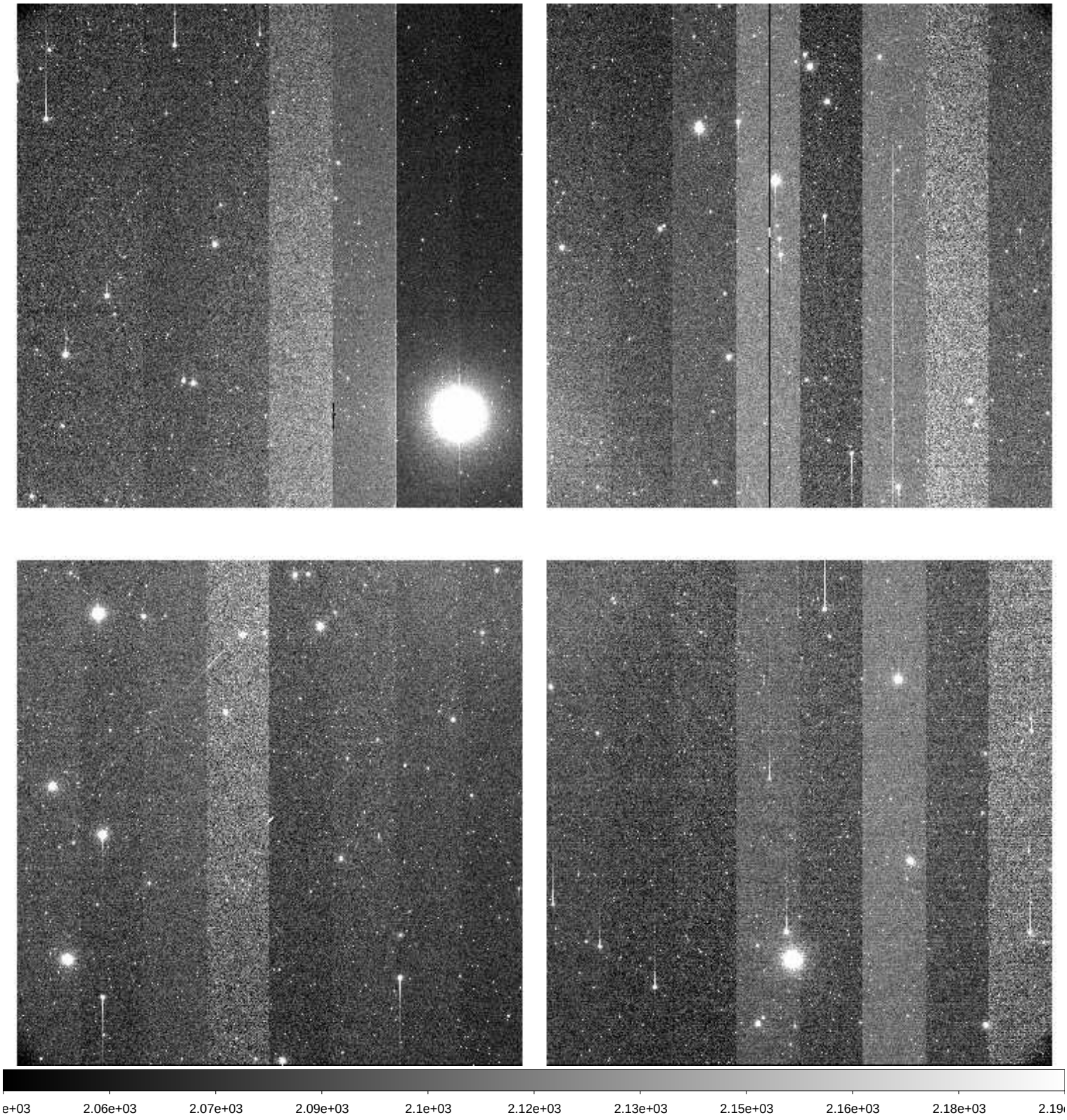

File Name	:	**xkmts.20260405.029108.fits** # 139 / 205 #
Project ID	:	LSST
Image Type	:	OBJECT
Object Name	:	**IC171015sw1C-SA2604051751-bJqCc**
RA	:	10:49:03.020
DEC	:	-16:26:24.10
Exposure Time	:	60
Airmass	:	1.09
Sidereal Time	:	12:07:50
Filter ID	:	I
Observation Date	:	2026-04-05T21:45:56
CCD Temperature	:	-109.29

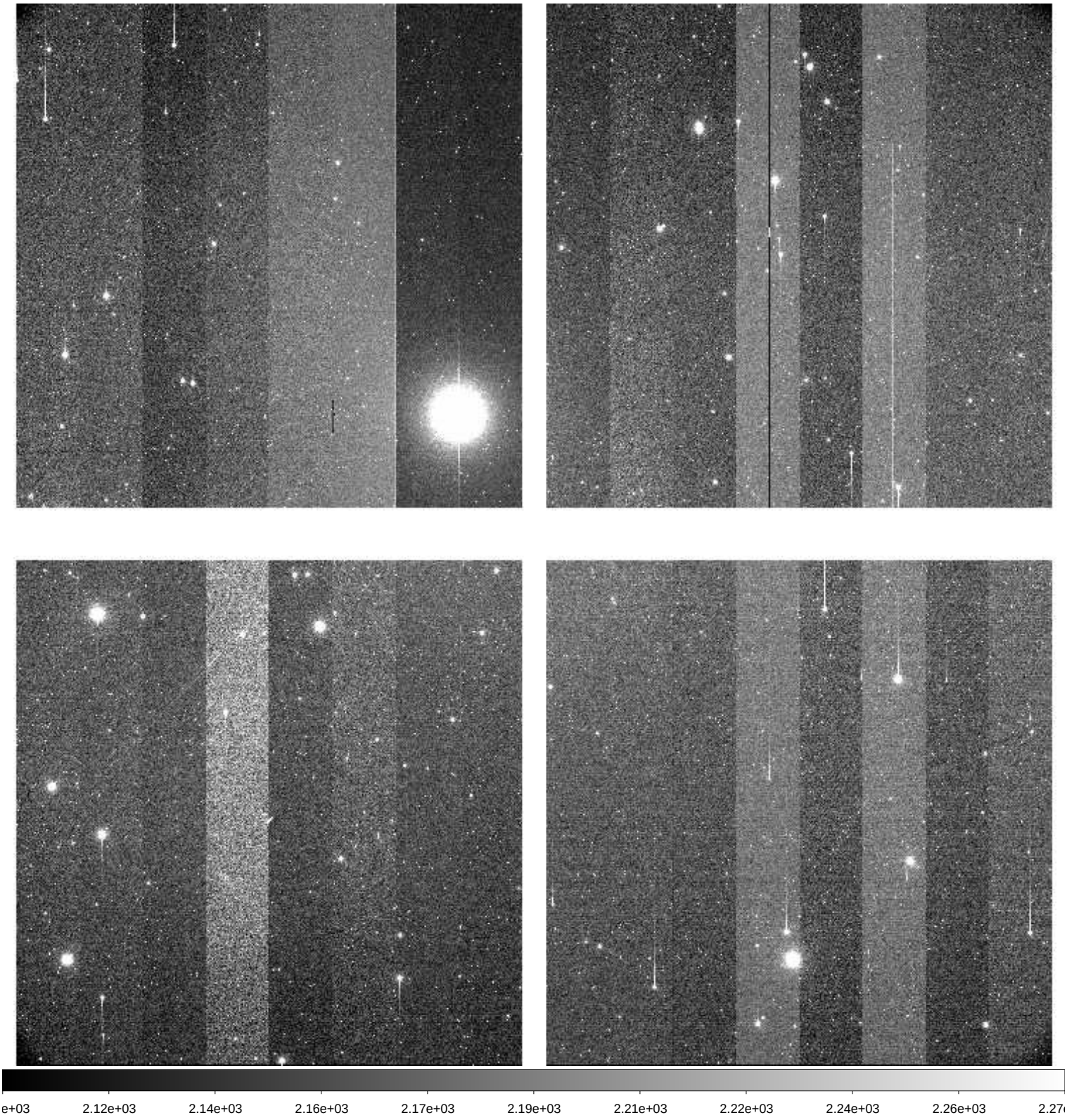

File Name	:	**xkmts.20260405.029109.fits** # 140 / 205 #
Project ID	:	LSST
Image Type	:	OBJECT
Object Name	:	**gaia19agvC-SA2604051751-Osexg**
RA	:	10:37:03.020
DEC	:	-20:41:33.10
Exposure Time	:	60
Airmass	:	1.09
Sidereal Time	:	12:09:46
Filter ID	:	V
Observation Date	:	2026-04-05T21:48:05
CCD Temperature	:	-109.01

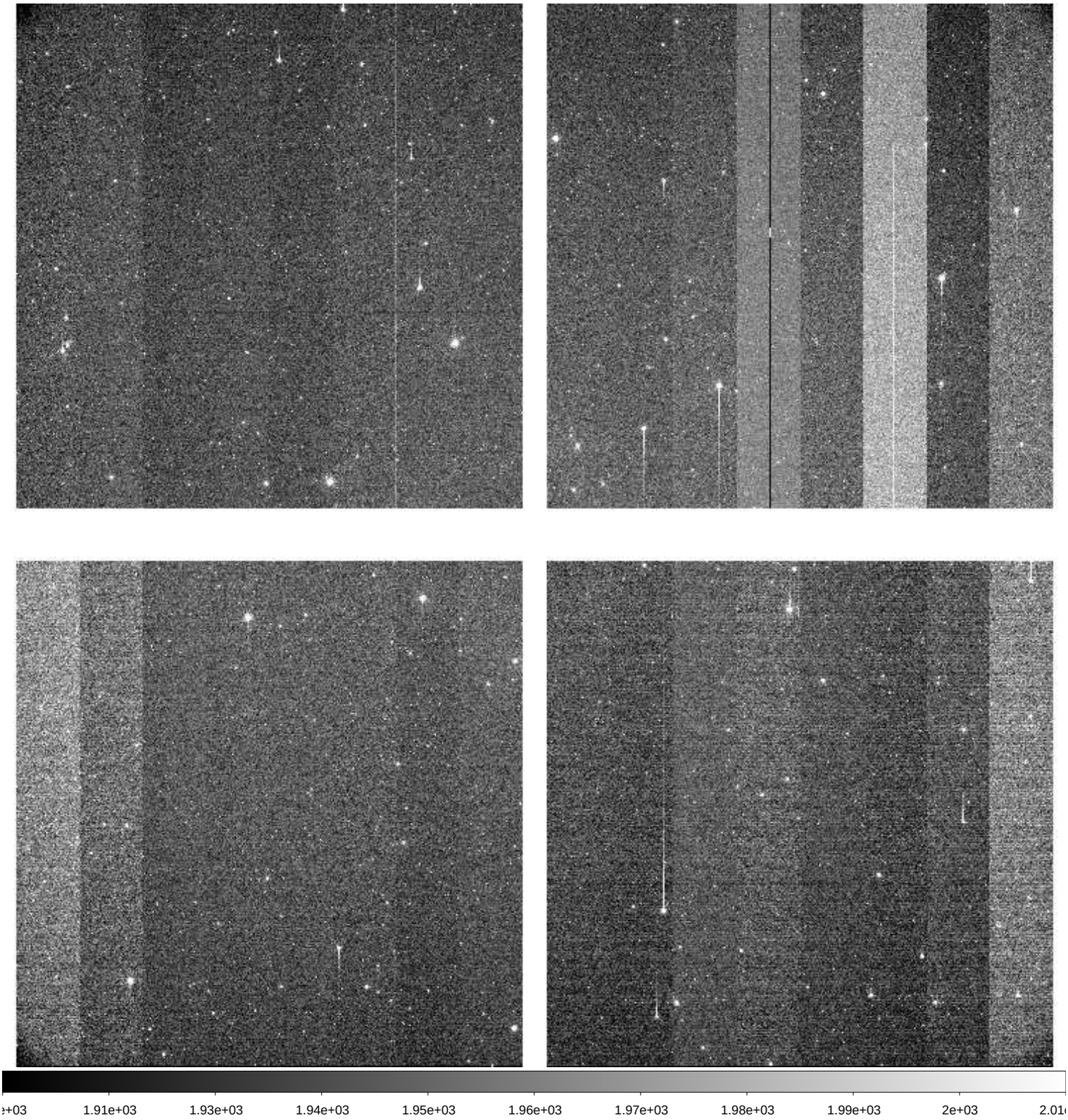

File Name	:	**xkmts.20260405.029110.fits** # 141 / 205 #
Project ID	:	LSST
Image Type	:	OBJECT
Object Name	:	**gaia19agvC-SA2604051751-luRwX**
RA	:	10:37:03.010
DEC	:	-20:41:33.10
Exposure Time	:	60
Airmass	:	1.09
Sidereal Time	:	12:11:56
Filter ID	:	R
Observation Date	:	2026-04-05T21:50:01
CCD Temperature	:	-109.3

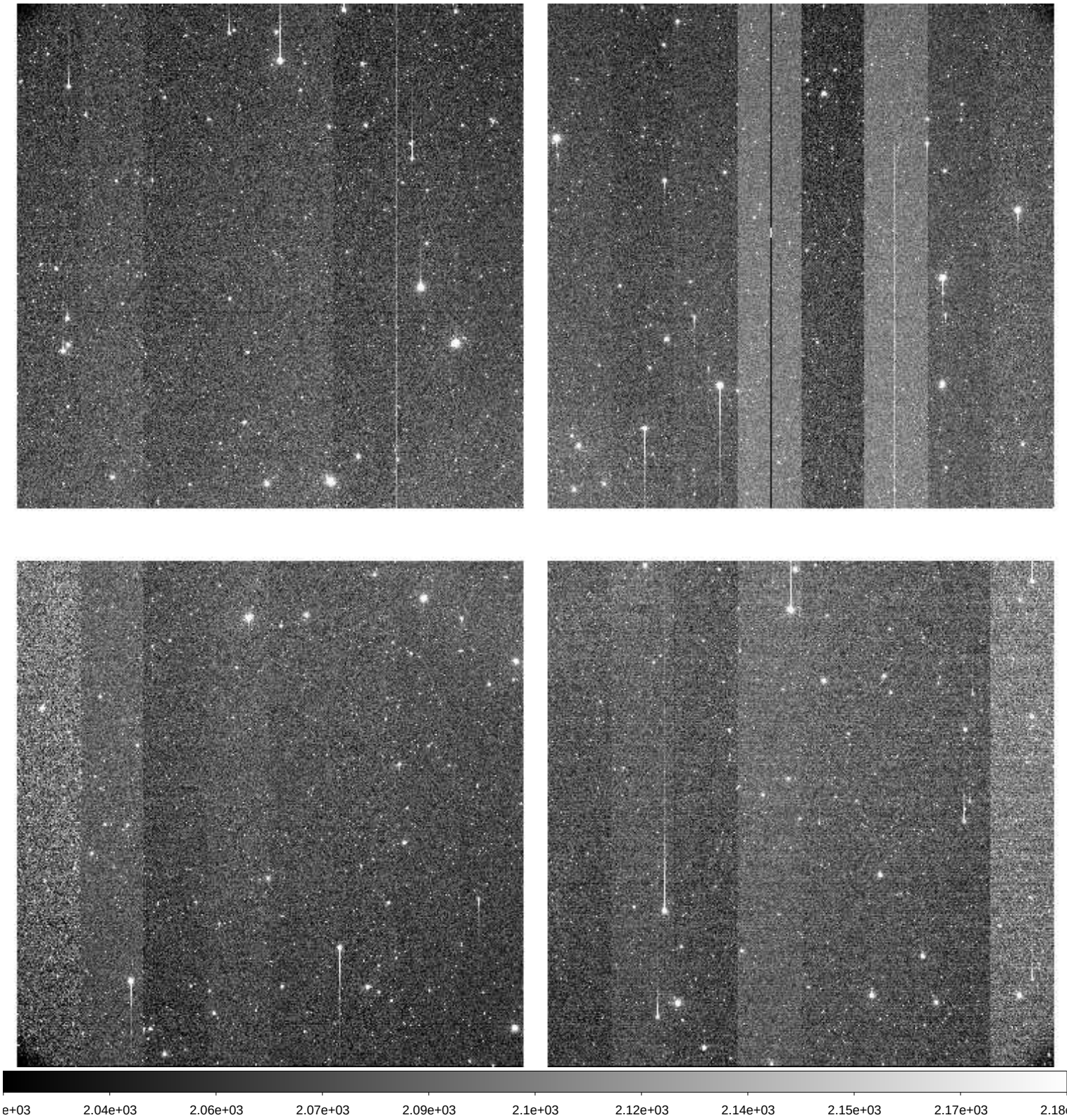

File Name	:	**xkmts.20260405.029111.fits** # 142 / 205 #
Project ID	:	LSST
Image Type	:	OBJECT
Object Name	:	**gaia19agvC-SA2604051751-iIAnn**
RA	:	10:37:03.010
DEC	:	-20:41:33.10
Exposure Time	:	60
Airmass	:	1.09
Sidereal Time	:	12:13:52
Filter ID	:	I
Observation Date	:	2026-04-05T21:52:10
CCD Temperature	:	-109.3

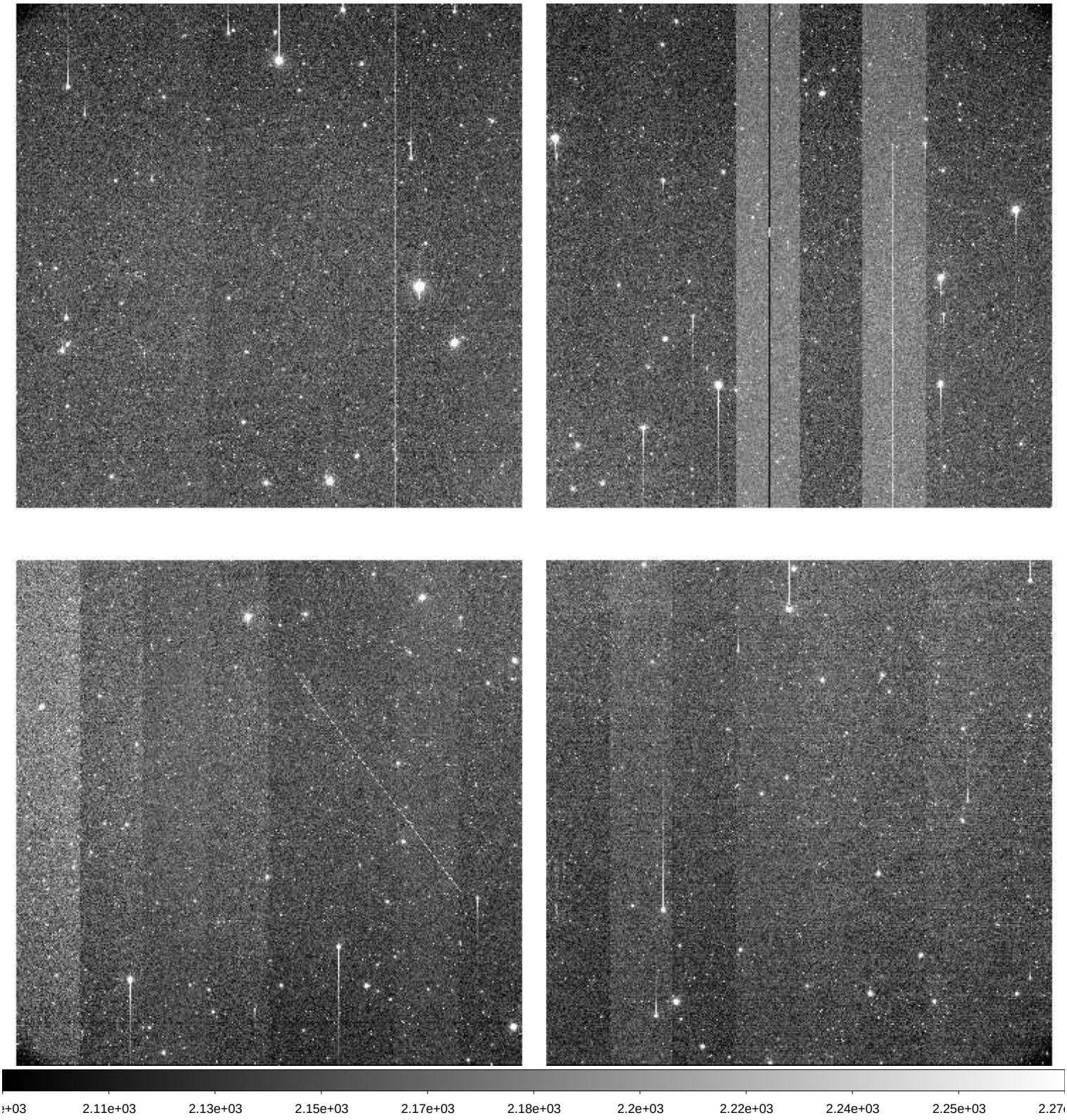

File Name	:	**xkmts.20260405.029112.fits** # 143 / 205 #
Project ID	:	LSST
Image Type	:	OBJECT
Object Name	:	**IC171015ne1C-SA2604051751-OTZRN**
RA	:	10:57:21.020
DEC	:	-14:26:24.10
Exposure Time	:	60
Airmass	:	1.10
Sidereal Time	:	12:16:03
Filter ID	:	I
Observation Date	:	2026-04-05T21:54:20
CCD Temperature	:	-109.33

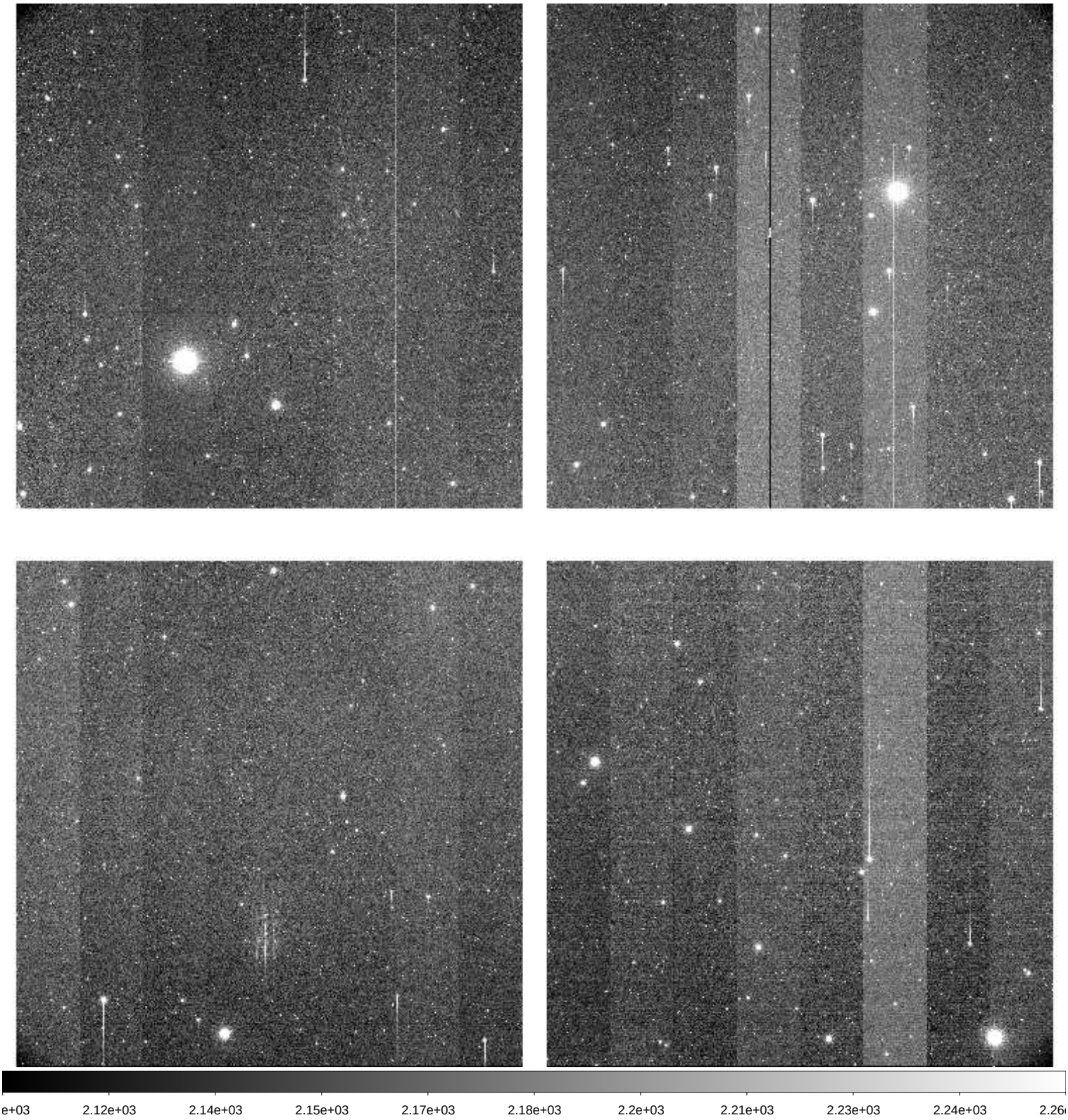

File Name	:	**xkmts.20260405.029113.fits** # 144 / 205 #
Project ID	:	LSST
Image Type	:	OBJECT
Object Name	:	**IC171015se1C-SA2604051751-VUzui**
RA	:	10:57:21.020
DEC	:	-16:26:24.10
Exposure Time	:	60
Airmass	:	1.09
Sidereal Time	:	12:18:12
Filter ID	:	I
Observation Date	:	2026-04-05T21:56:29
CCD Temperature	:	-109.42

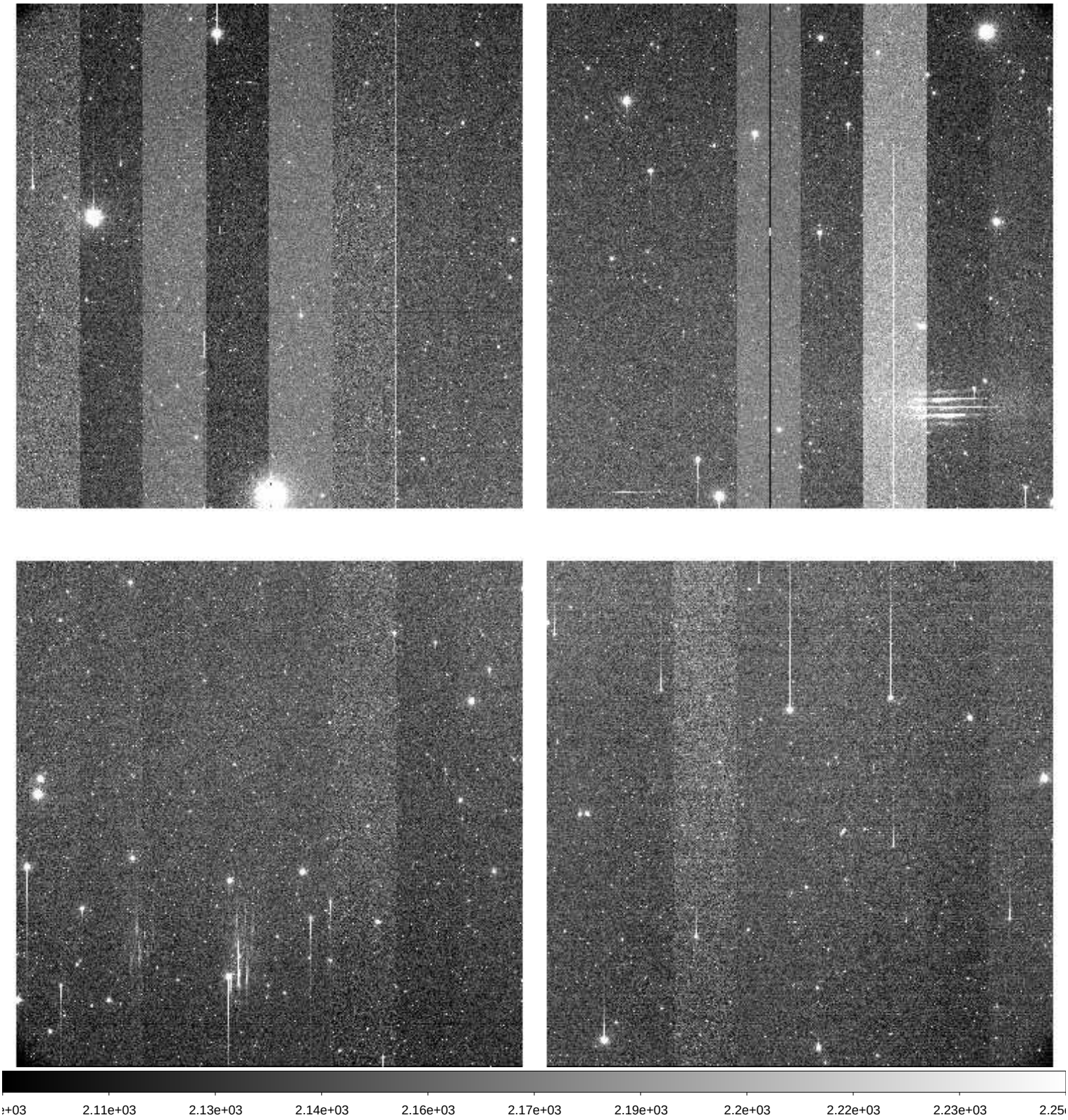

File Name	:	**xkmts.20260405.029115.fits** # 145 / 205 #
Project ID	:	LSST
Image Type	:	OBJECT
Object Name	:	**HE1104-1805C-SA2604051751-igCTy**
RA	:	11:08:01.020
DEC	:	-18:43:42.10
Exposure Time	:	60
Airmass	:	1.07
Sidereal Time	:	12:22:32
Filter ID	:	B
Observation Date	:	2026-04-05T22:00:48
CCD Temperature	:	-109.42

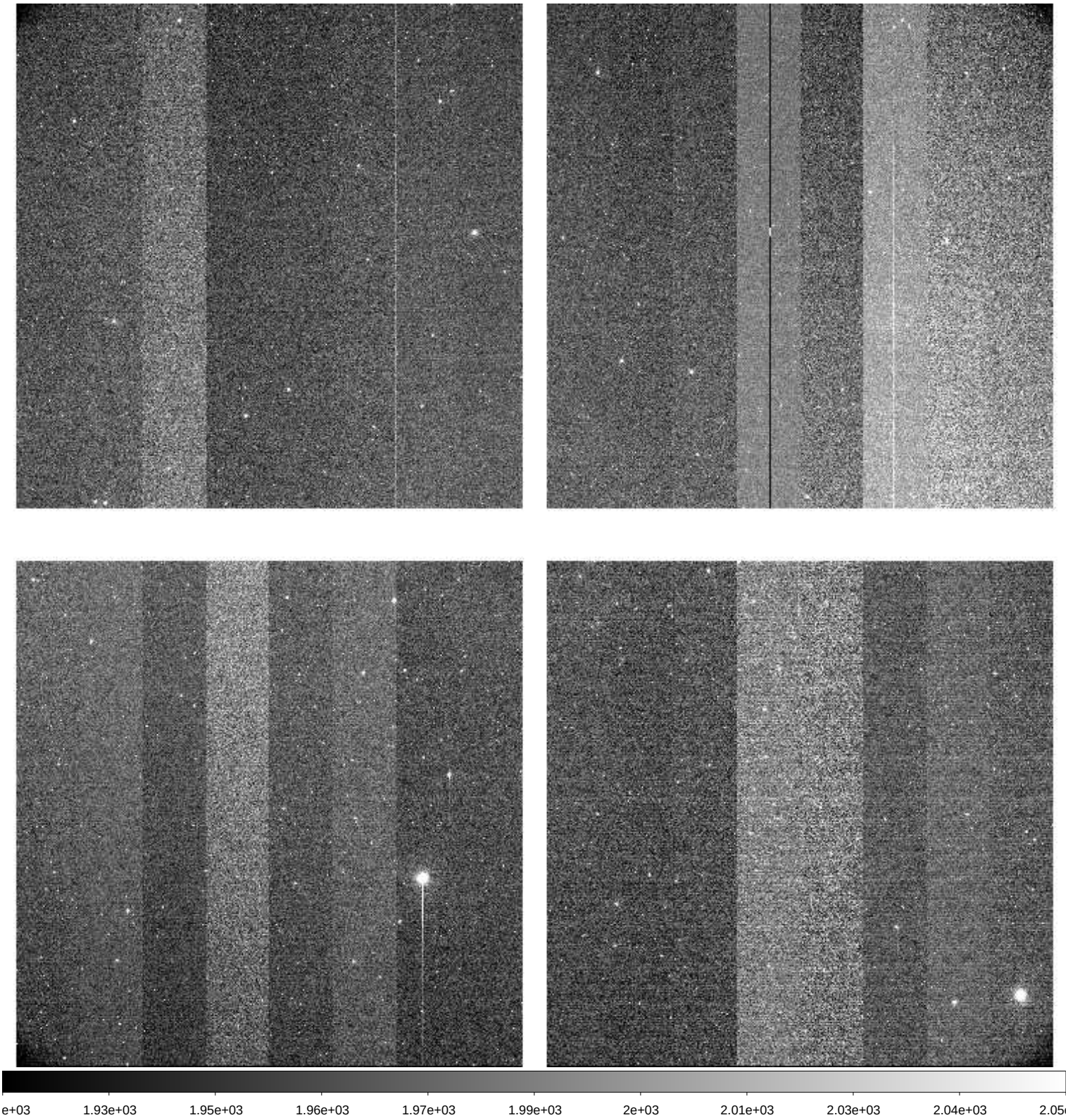

File Name	:	**xkmts.20260405.029116.fits** # 146 / 205 #
Project ID	:	LSST
Image Type	:	OBJECT
Object Name	:	**HE1104-1805C-SA2604051751-pqfZf**
RA	:	11:08:01.010
DEC	:	-18:43:42.10
Exposure Time	:	60
Airmass	:	1.07
Sidereal Time	:	12:24:41
Filter ID	:	I
Observation Date	:	2026-04-05T22:02:57
CCD Temperature	:	-109.44

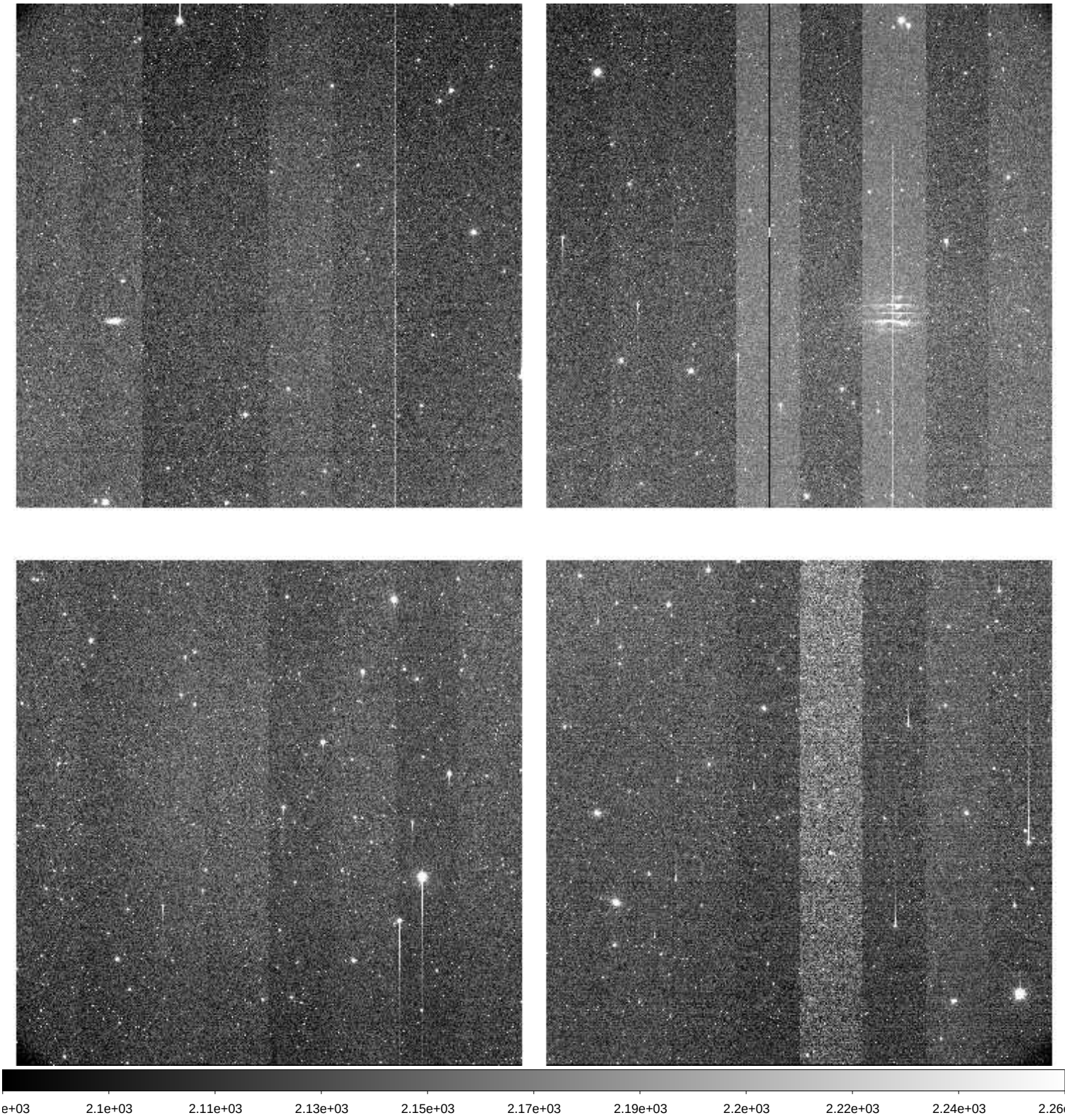

File Name	:	**xkmts.20260405.029117.fits** # 147 / 205 #
Project ID	:	LSST
Image Type	:	OBJECT
Object Name	:	**HE1104-1805C-SA2604051751-zbDrQ**
RA	:	11:08:01.010
DEC	:	-18:43:42.10
Exposure Time	:	60
Airmass	:	1.08
Sidereal Time	:	12:26:56
Filter ID	:	R
Observation Date	:	2026-04-05T22:04:58
CCD Temperature	:	-109.45

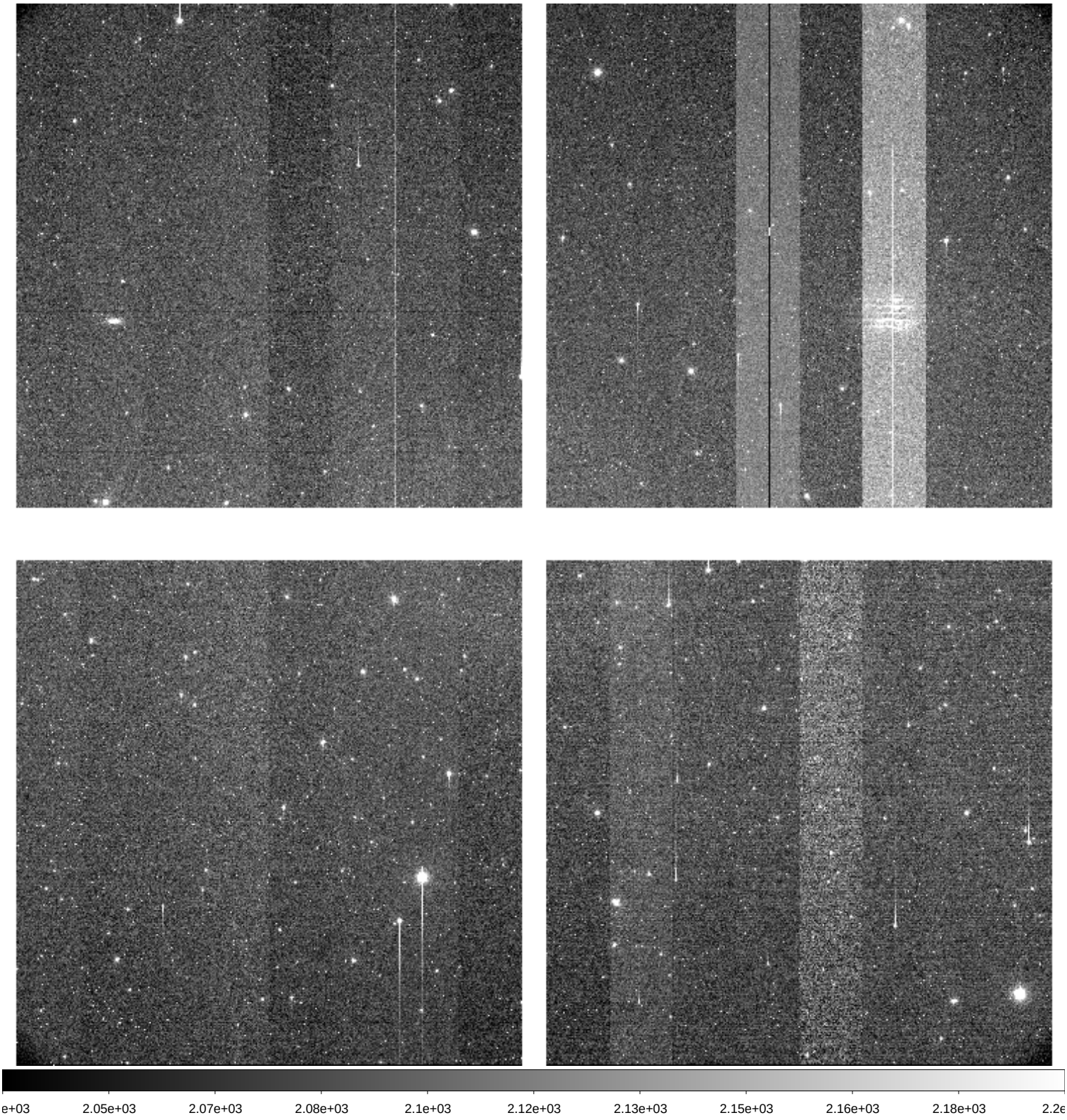

File Name	:	**xkmts.20260405.029118.fits** # 148 / 205 #
Project ID	:	LSST
Image Type	:	OBJECT
Object Name	:	**2M1134-210C-SA2604051751-GyjnB**
RA	:	11:36:09.010
DEC	:	-21:25:41.20
Exposure Time	:	60
Airmass	:	1.04
Sidereal Time	:	12:28:52
Filter ID	:	V
Observation Date	:	2026-04-05T22:07:07
CCD Temperature	:	-109.46

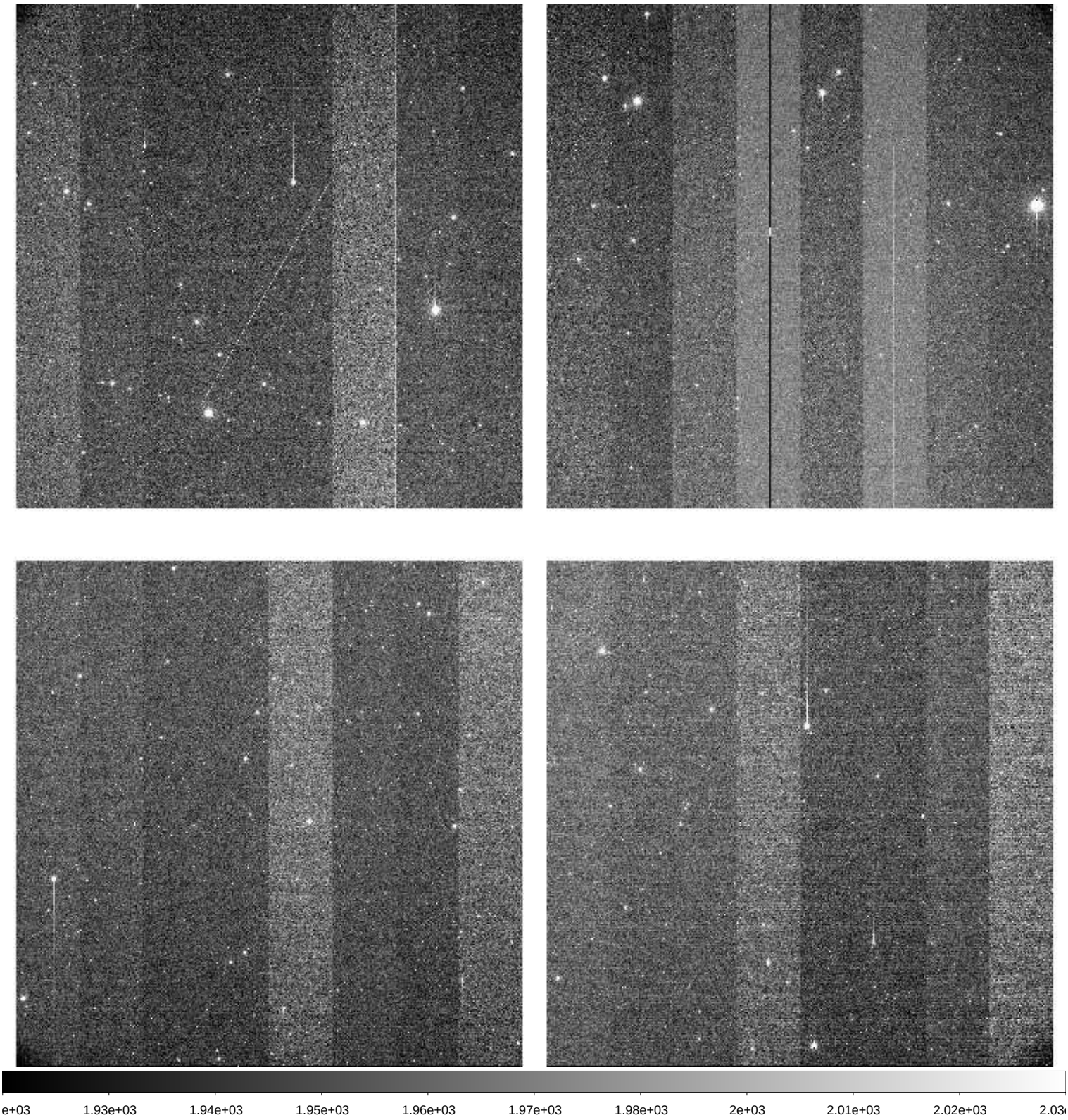

File Name	:	**xkmts.20260405.029119.fits** # 149 / 205 #
Project ID	:	LSST
Image Type	:	OBJECT
Object Name	:	**2M1134-210C-SA2604051751-cJSIQ**
RA	:	11:36:09.010
DEC	:	-21:25:41.10
Exposure Time	:	60
Airmass	:	1.04
Sidereal Time	:	12:31:03
Filter ID	:	I
Observation Date	:	2026-04-05T22:09:05
CCD Temperature	:	-109.49

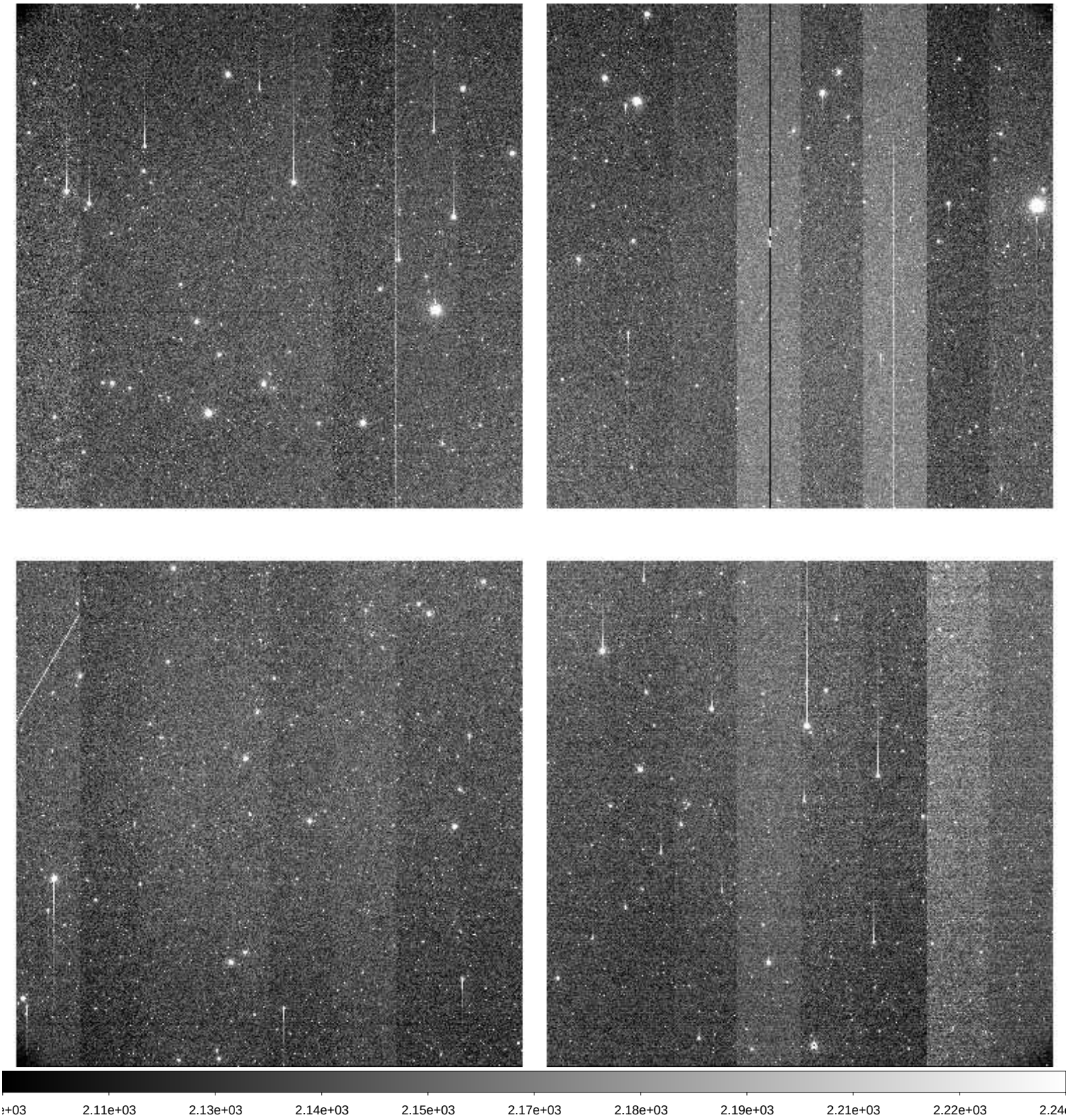

File Name	:	**xkmts.20260405.029120.fits** # 150 / 205 #
Project ID	:	LSST
Image Type	:	OBJECT
Object Name	:	**2M1134-210C-SA2604051751-CKzBc**
RA	:	11:36:09.010
DEC	:	-21:25:40.10
Exposure Time	:	60
Airmass	:	1.04
Sidereal Time	:	12:32:59
Filter ID	:	R
Observation Date	:	2026-04-05T22:11:13
CCD Temperature	:	-109.44

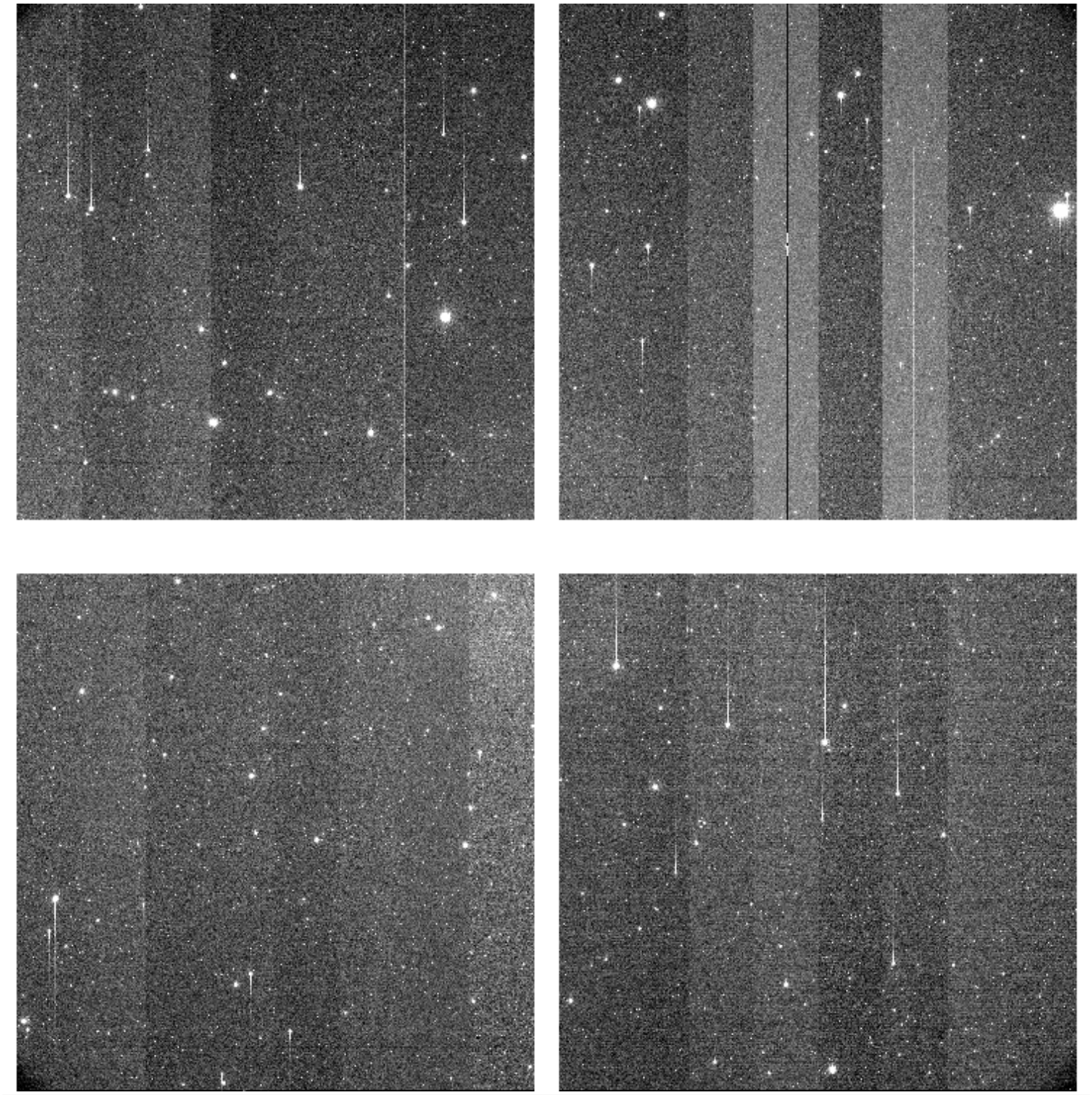

File Name	:	**xkmts.20260405.029121.fits** # 151 / 205 #
Project ID	:	LSST
Image Type	:	OBJECT
Object Name	:	**2M1134-210C-SA2604051751-bNwjC**
RA	:	11:36:09.020
DEC	:	-21:25:41.10
Exposure Time	:	60
Airmass	:	1.04
Sidereal Time	:	12:35:09
Filter ID	:	B
Observation Date	:	2026-04-05T22:13:10
CCD Temperature	:	-109.4

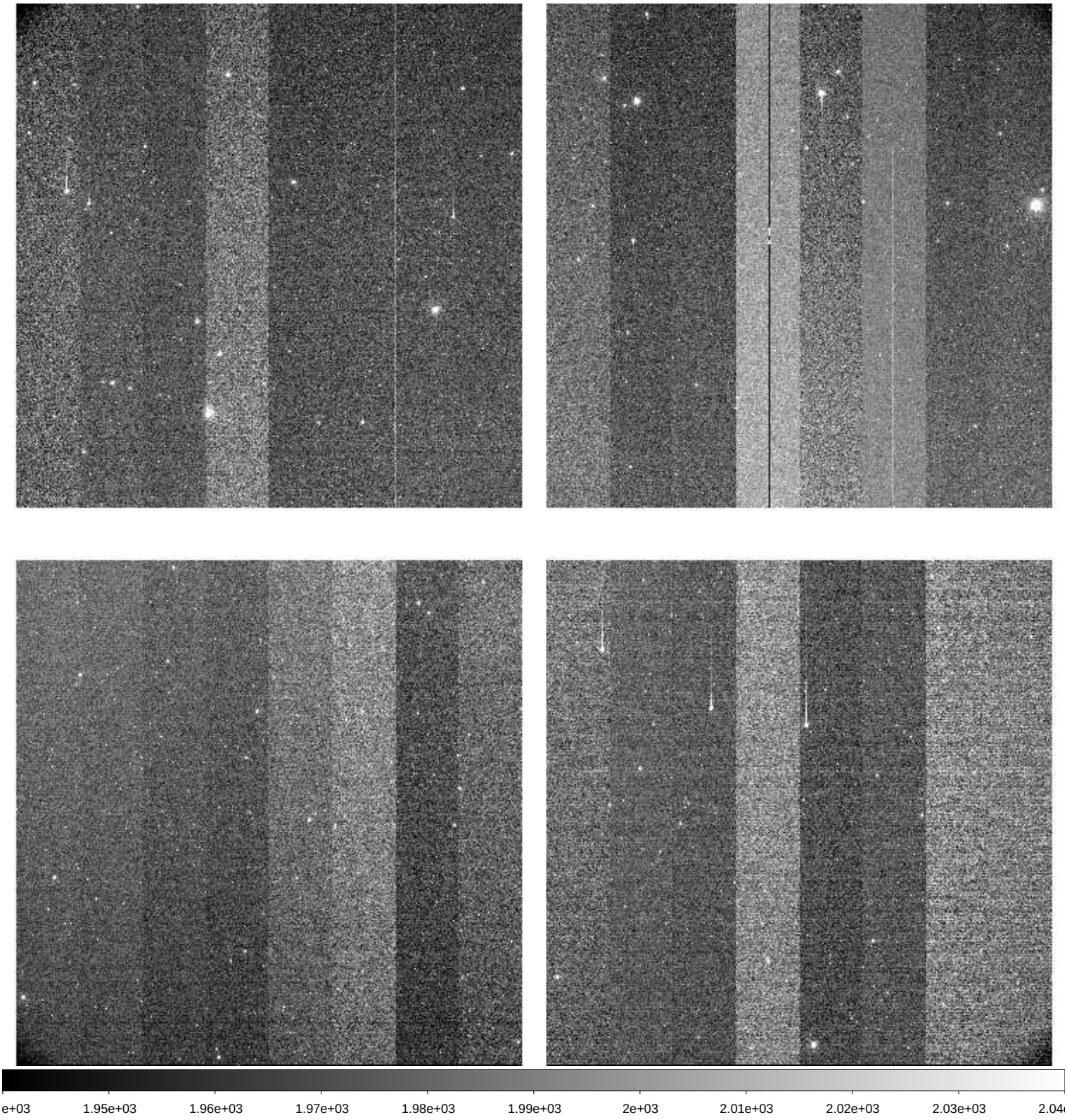

File Name	:	**xkmts.20260405.029122.fits** # 152 / 205 #
Project ID	:	LSST
Image Type	:	OBJECT
Object Name	:	**gaia15abtC-SA2604051751-EPRRW**
RA	:	12:23:12.030
DEC	:	-04:20:27.20
Exposure Time	:	60
Airmass	:	1.13
Sidereal Time	:	12:37:10
Filter ID	:	V
Observation Date	:	2026-04-05T22:15:11
CCD Temperature	:	-109.08

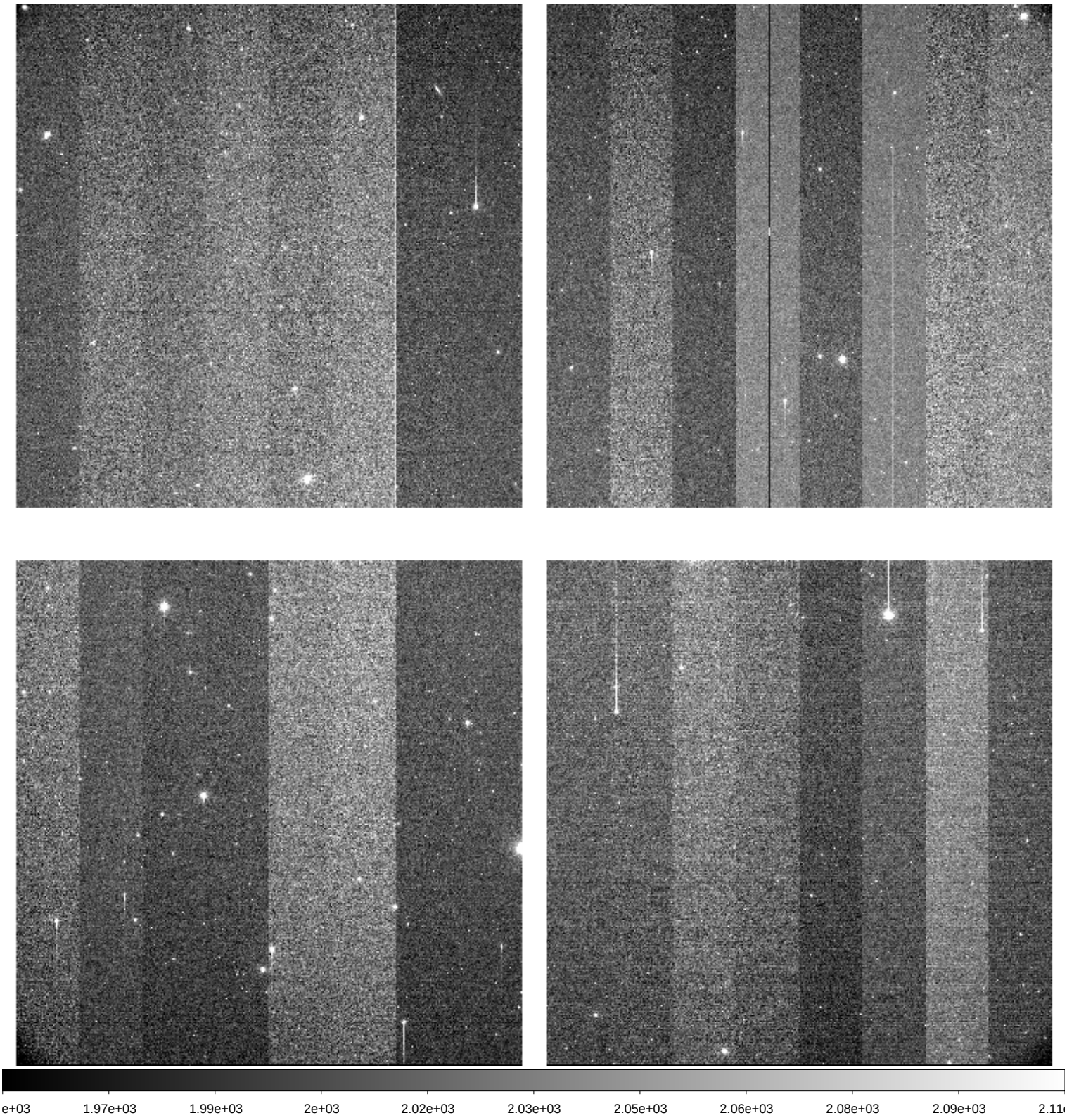

File Name	:	**xkmts.20260405.029123.fits** # 153 / 205 #
Project ID	:	LSST
Image Type	:	OBJECT
Object Name	:	**gaia15abtC-SA2604051751-NLdRL**
RA	:	12:23:12.020
DEC	:	-04:20:27.20
Exposure Time	:	60
Airmass	:	1.13
Sidereal Time	:	12:39:09
Filter ID	:	I
Observation Date	:	2026-04-05T22:17:22
CCD Temperature	:	-108.97

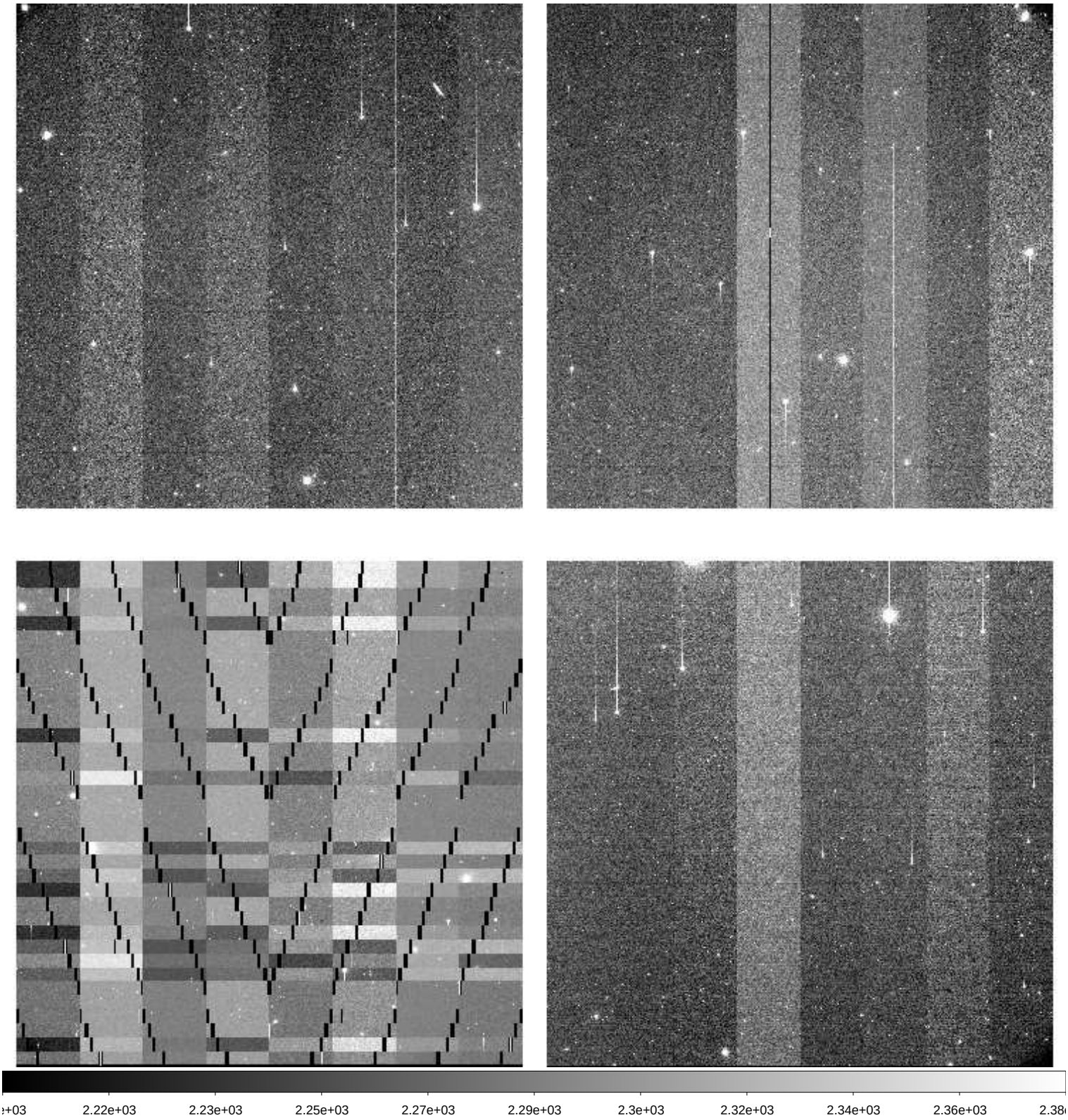

File Name	:	**xkmts.20260405.029124.fits** # 154 / 205 #
Project ID	:	LSST
Image Type	:	OBJECT
Object Name	:	**n3201nw2_3C-SA2604051751-nDENL**
RA	:	09:59:34.010
DEC	:	-45:35:54.00
Exposure Time	:	60
Airmass	:	1.20
Sidereal Time	:	12:42:20
Filter ID	:	I
Observation Date	:	2026-04-05T22:20:20
CCD Temperature	:	-109.3

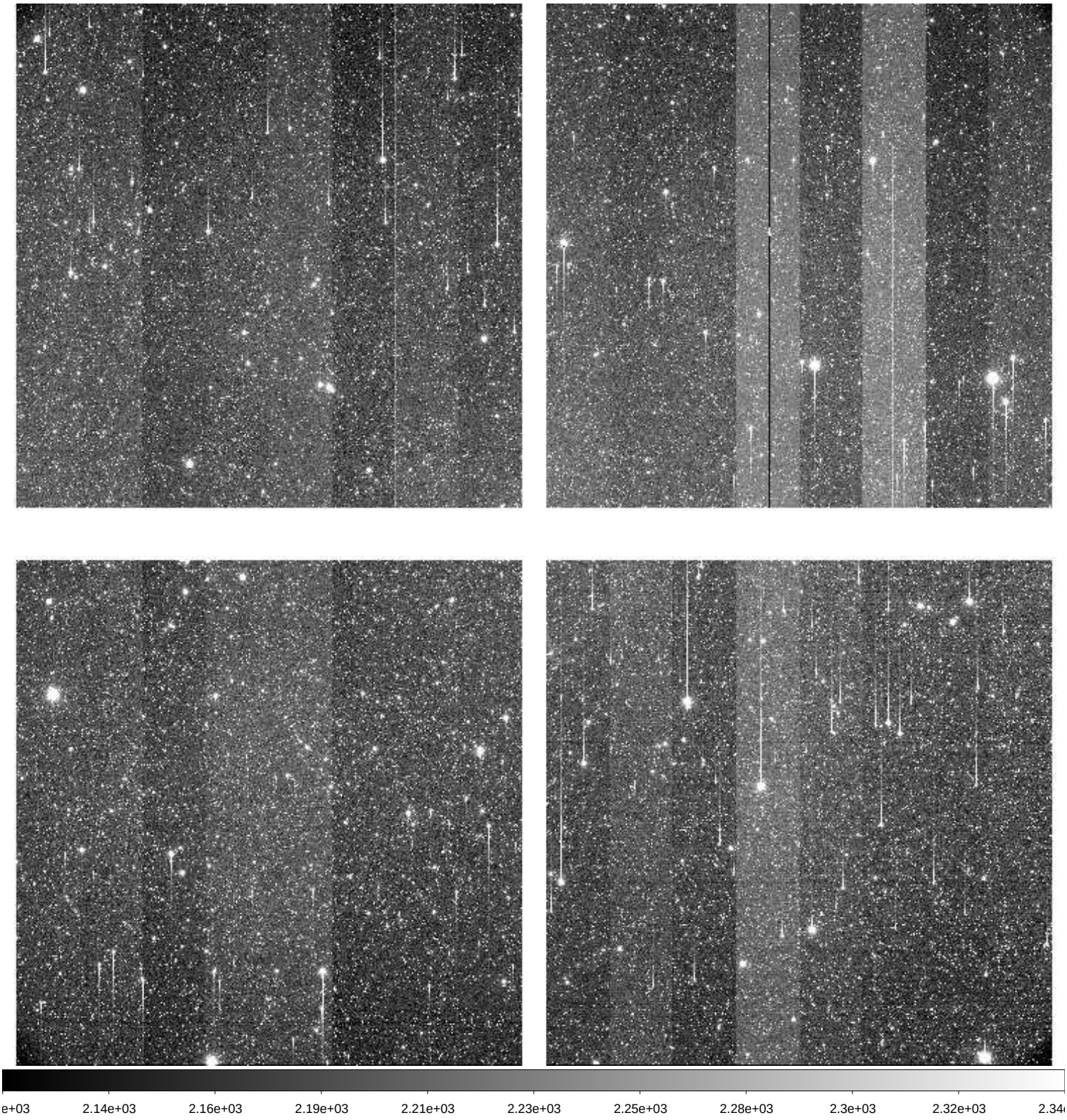

File Name	:	**xkmts.20260405.029125.fits** # 155 / 205 #
Project ID	:	LSST
Image Type	:	OBJECT
Object Name	:	**n3201nw2_1C-SA2604051751-jvSim**
RA	:	09:59:53.000
DEC	:	-45:42:18.00
Exposure Time	:	60
Airmass	:	1.20
Sidereal Time	:	12:44:16
Filter ID	:	I
Observation Date	:	2026-04-05T22:22:28
CCD Temperature	:	-109.32

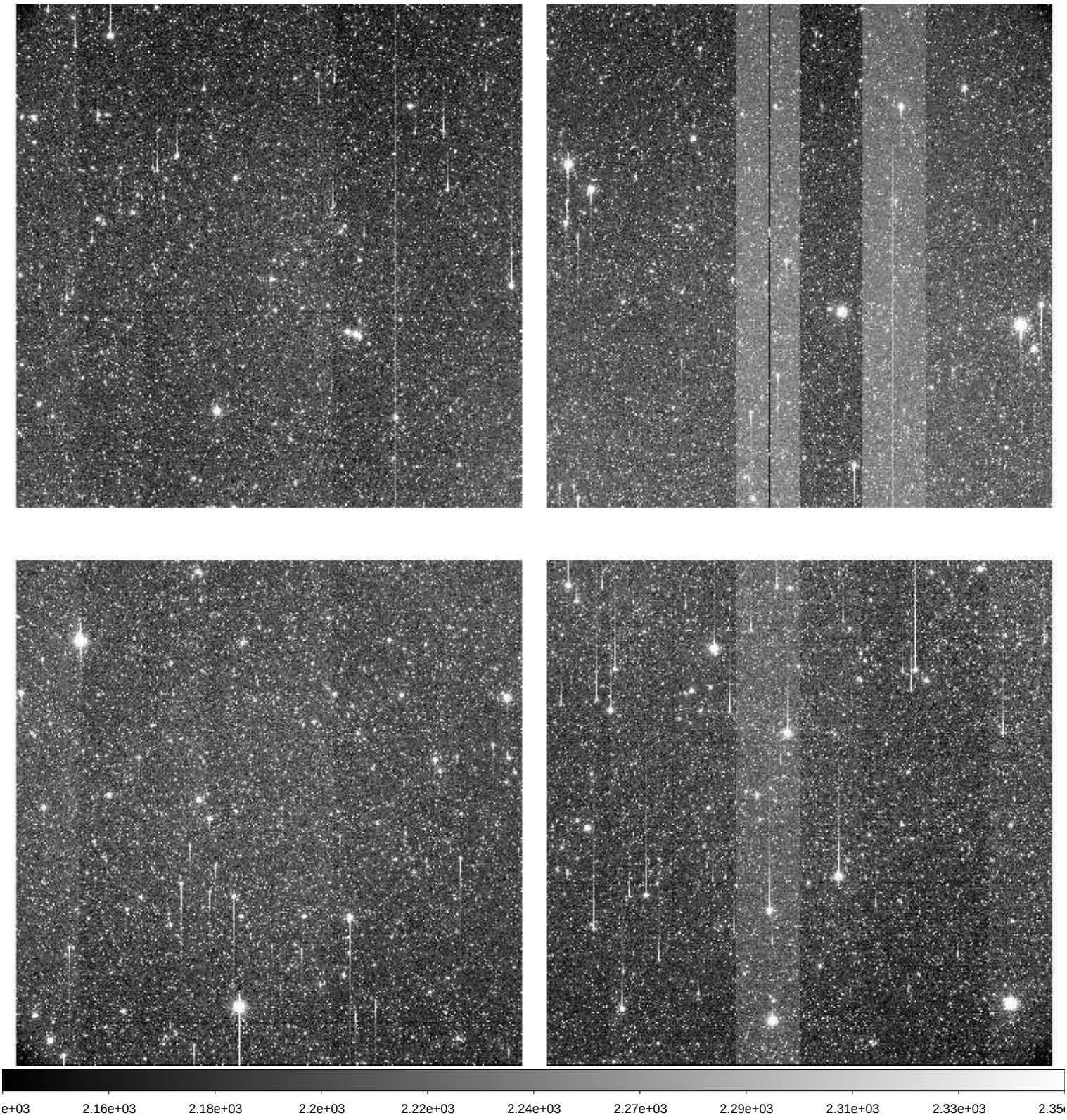

File Name	:	**xkmts.20260405.029126.fits** # 156 / 205 #
Project ID	:	LSST
Image Type	:	OBJECT
Object Name	:	**n3201nw2_2C-SA2604051751-BJjNq**
RA	:	10:00:11.000
DEC	:	-45:48:42.00
Exposure Time	:	60
Airmass	:	1.21
Sidereal Time	:	12:46:25
Filter ID	:	I
Observation Date	:	2026-04-05T22:24:38
CCD Temperature	:	-109.05

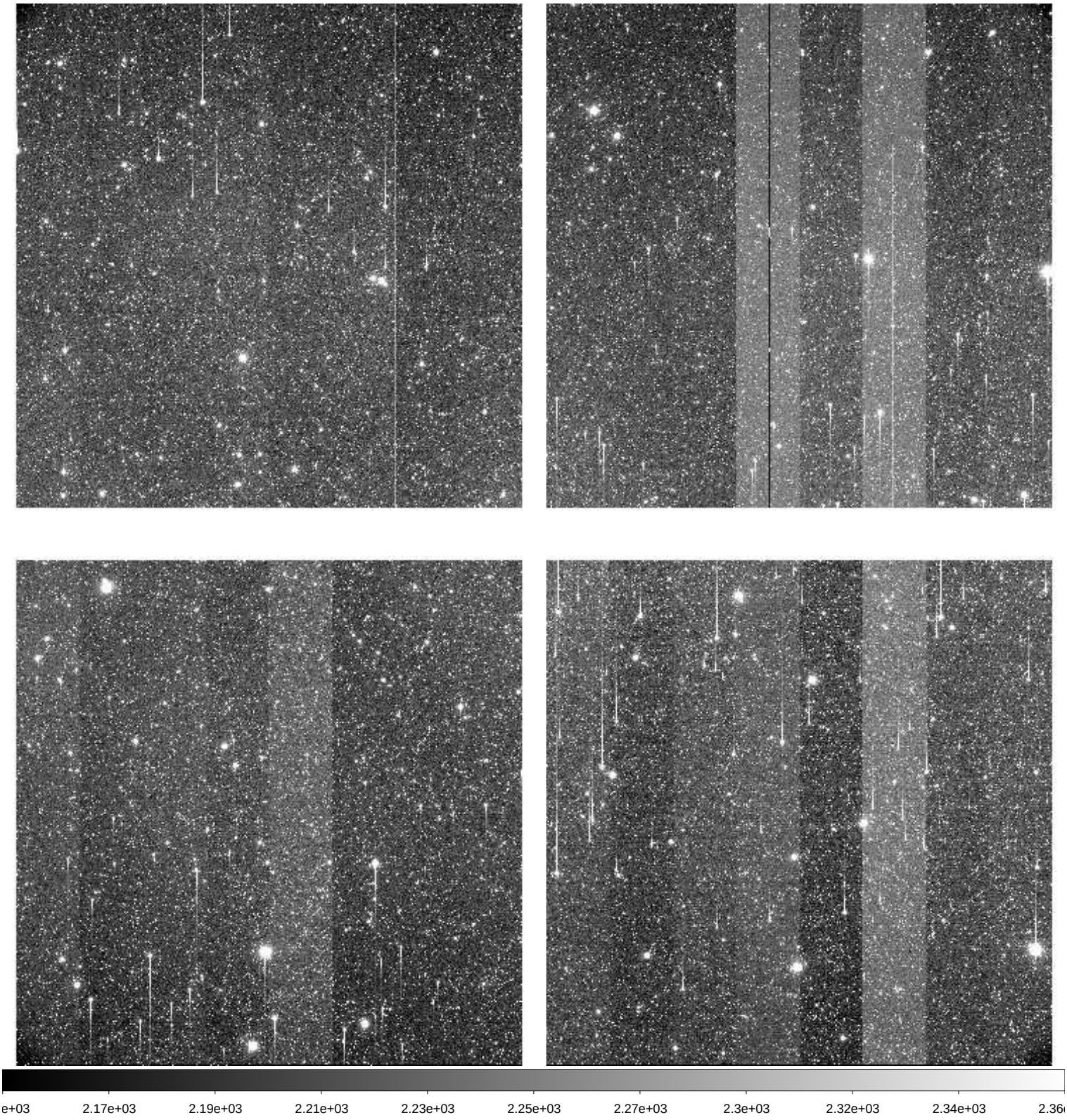

File Name	:	**xkmts.20260405.029127.fits** # 157 / 205 #
Project ID	:	LSST
Image Type	:	OBJECT
Object Name	:	**IC201115nwC-SA2604051751-Rkmed**
RA	:	12:56:31.020
DEC	:	+02:22:17.70
Exposure Time	:	60
Airmass	:	1.21
Sidereal Time	:	12:49:50
Filter ID	:	R
Observation Date	:	2026-04-05T22:27:49
CCD Temperature	:	-109.27

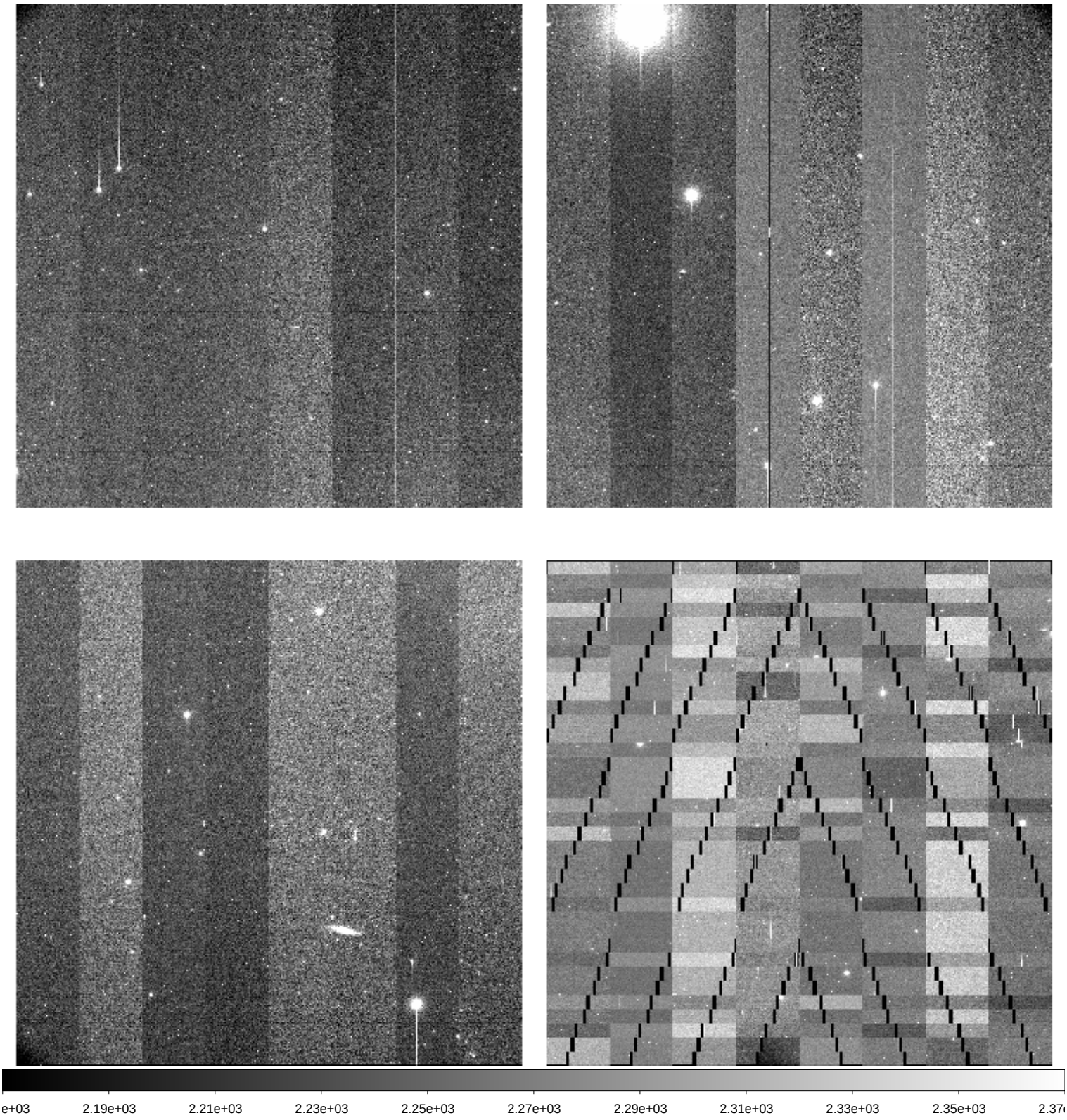

File Name	:	**xkmts.20260405.029128.fits** # 158 / 205 #
Project ID	:	LSST
Image Type	:	OBJECT
Object Name	:	**IC201115nwC-SA2604051751-pkkBG**
RA	:	12:56:31.020
DEC	:	+02:22:17.60
Exposure Time	:	60
Airmass	:	1.21
Sidereal Time	:	12:51:47
Filter ID	:	I
Observation Date	:	2026-04-05T22:29:58
CCD Temperature	:	-109.27

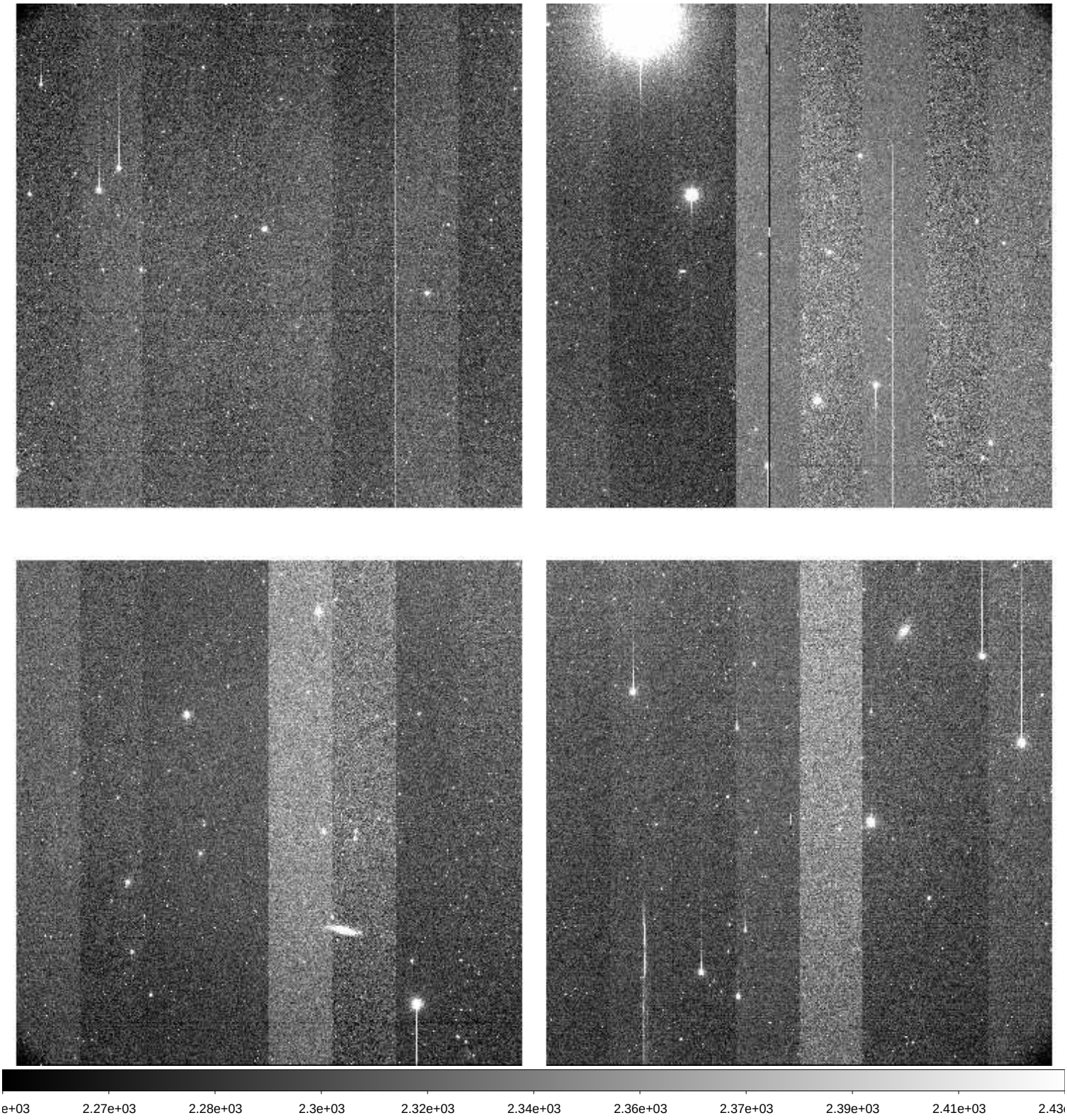

File Name	:	**xkmts.20260405.029129.fits** # 159 / 205 #
Project ID	:	LSST
Image Type	:	OBJECT
Object Name	:	**IC201115swC-SA2604051751-wOYNS**
RA	:	12:56:31.010
DEC	:	+00:23:17.70
Exposure Time	:	60
Airmass	:	1.19
Sidereal Time	:	12:53:57
Filter ID	:	I
Observation Date	:	2026-04-05T22:31:55
CCD Temperature	:	-109.29

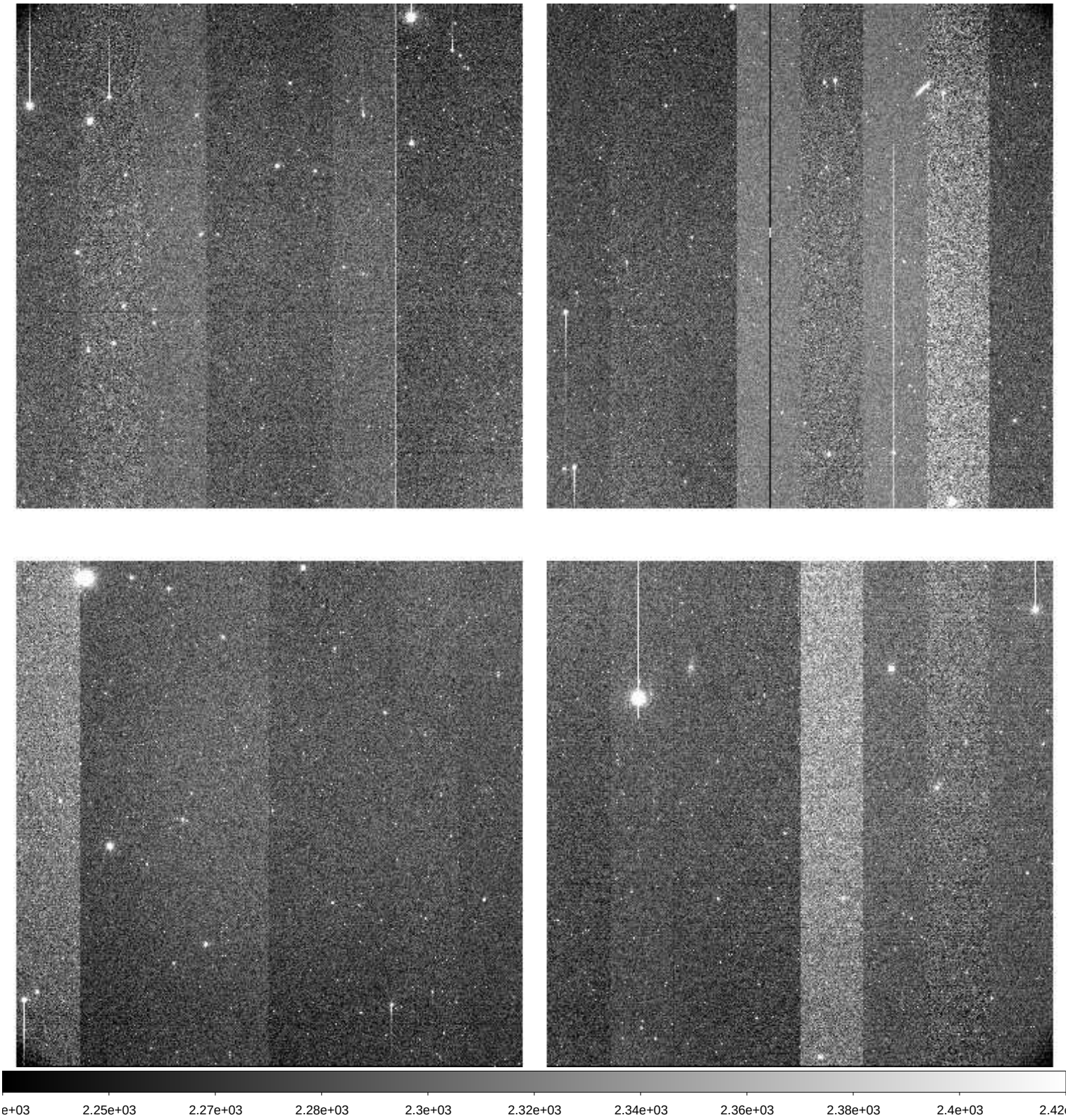

File Name	:	**xkmts.20260405.029130.fits** # 160 / 205 #
Project ID	:	LSST
Image Type	:	OBJECT
Object Name	:	**n3201nw1_3C-SA2604051751-aNMxw**
RA	:	10:10:54.000
DEC	:	-46:10:35.00
Exposure Time	:	60
Airmass	:	1.21
Sidereal Time	:	12:57:05
Filter ID	:	I
Observation Date	:	2026-04-05T22:35:02
CCD Temperature	:	-109.28

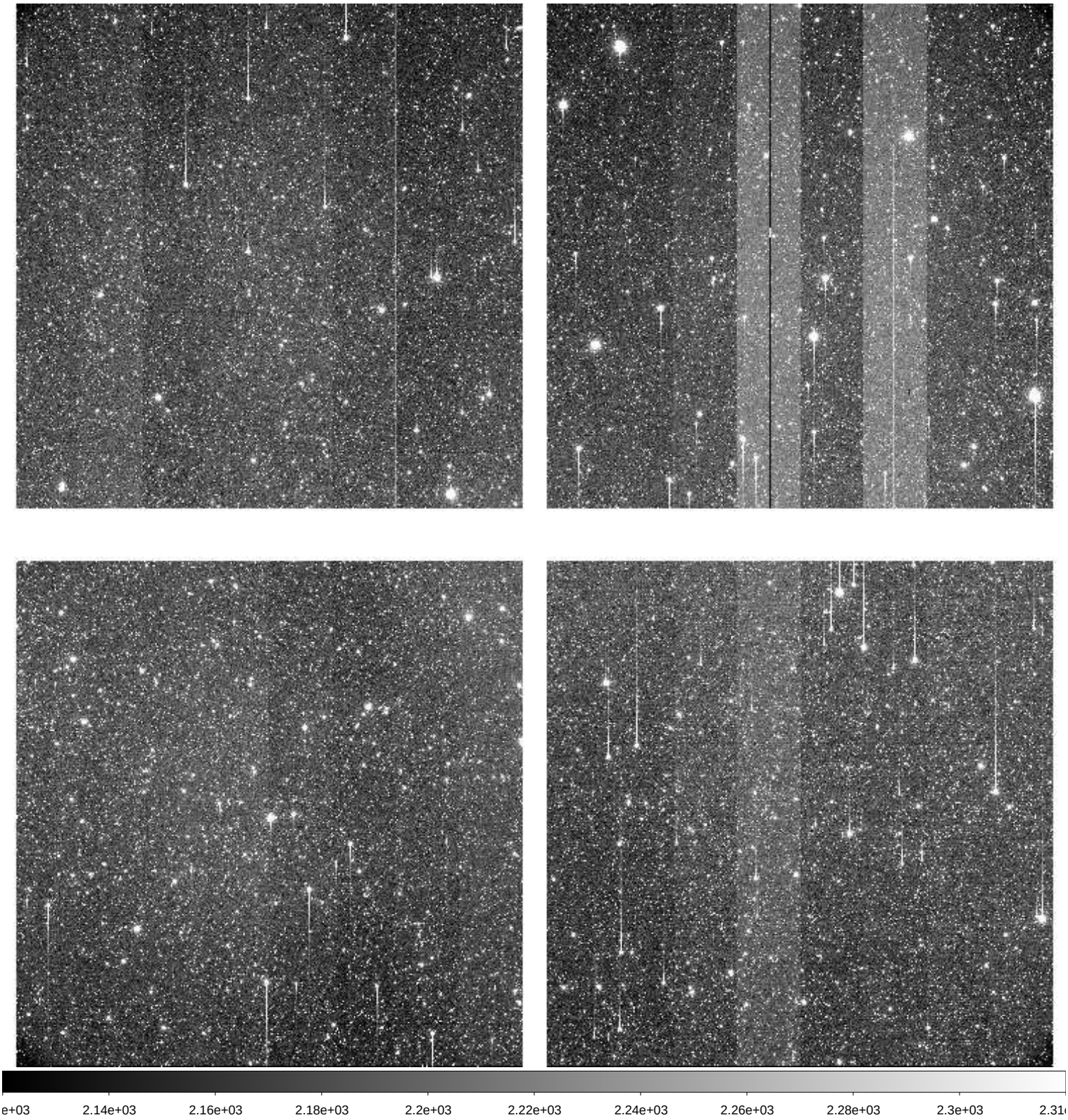

File Name	:	**xkmts.20260405.029131.fits** # 161 / 205 #
Project ID	:	LSST
Image Type	:	OBJECT
Object Name	:	**n3201nw1_1C-SA2604051751-BiIaQ**
RA	:	10:11:13.010
DEC	:	-46:16:59.00
Exposure Time	:	60
Airmass	:	1.21
Sidereal Time	:	12:59:02
Filter ID	:	I
Observation Date	:	2026-04-05T22:37:12
CCD Temperature	:	-109.35

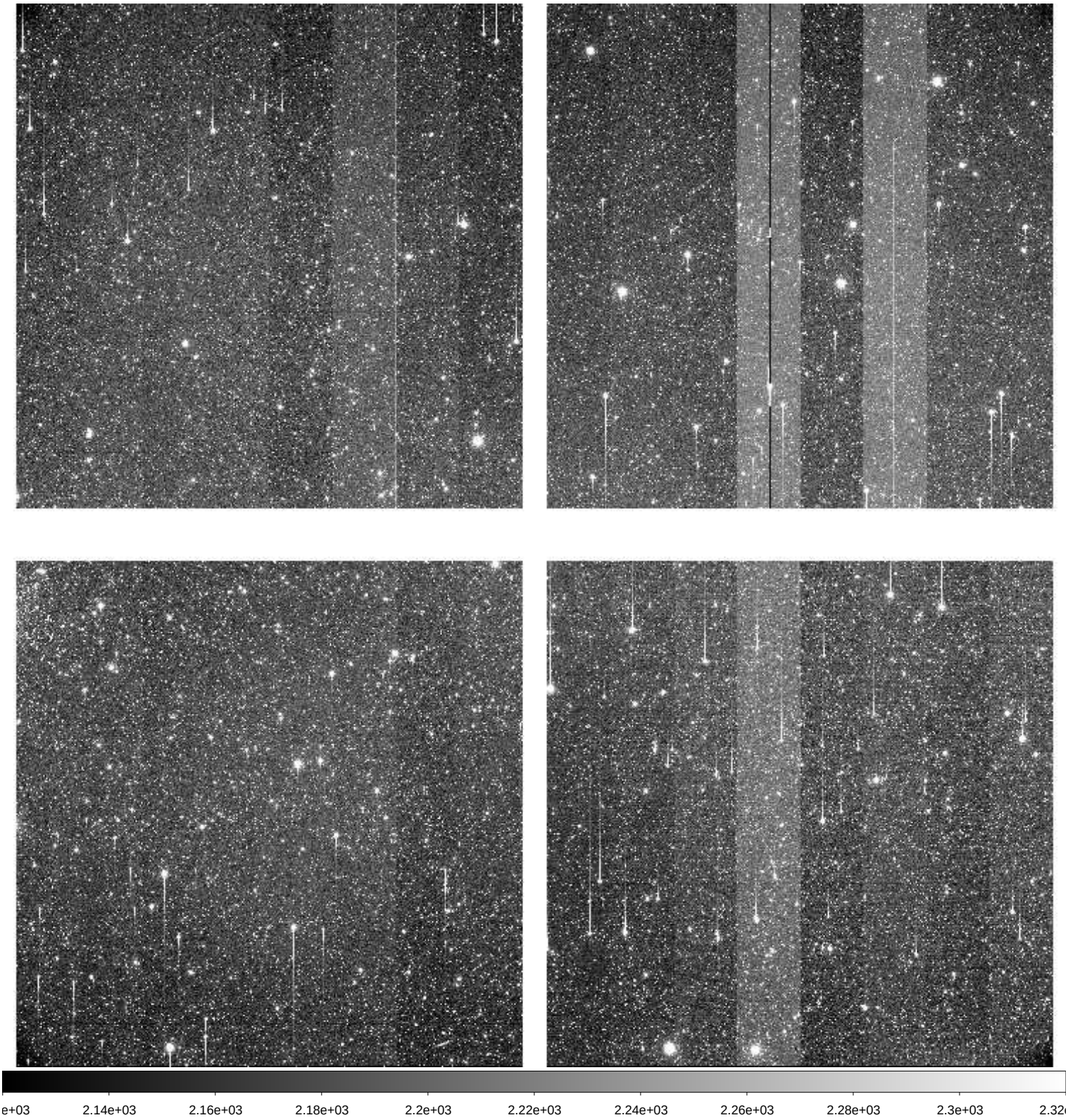

File Name	:	**xkmts.20260405.029132.fits** # 162 / 205 #
Project ID	:	LSST
Image Type	:	OBJECT
Object Name	:	**IC201115neC-SA2604051751-gPYiu**
RA	:	13:04:27.020
DEC	:	+02:22:17.70
Exposure Time	:	60
Airmass	:	1.21
Sidereal Time	:	13:02:24
Filter ID	:	I
Observation Date	:	2026-04-05T22:40:22
CCD Temperature	:	-109.46

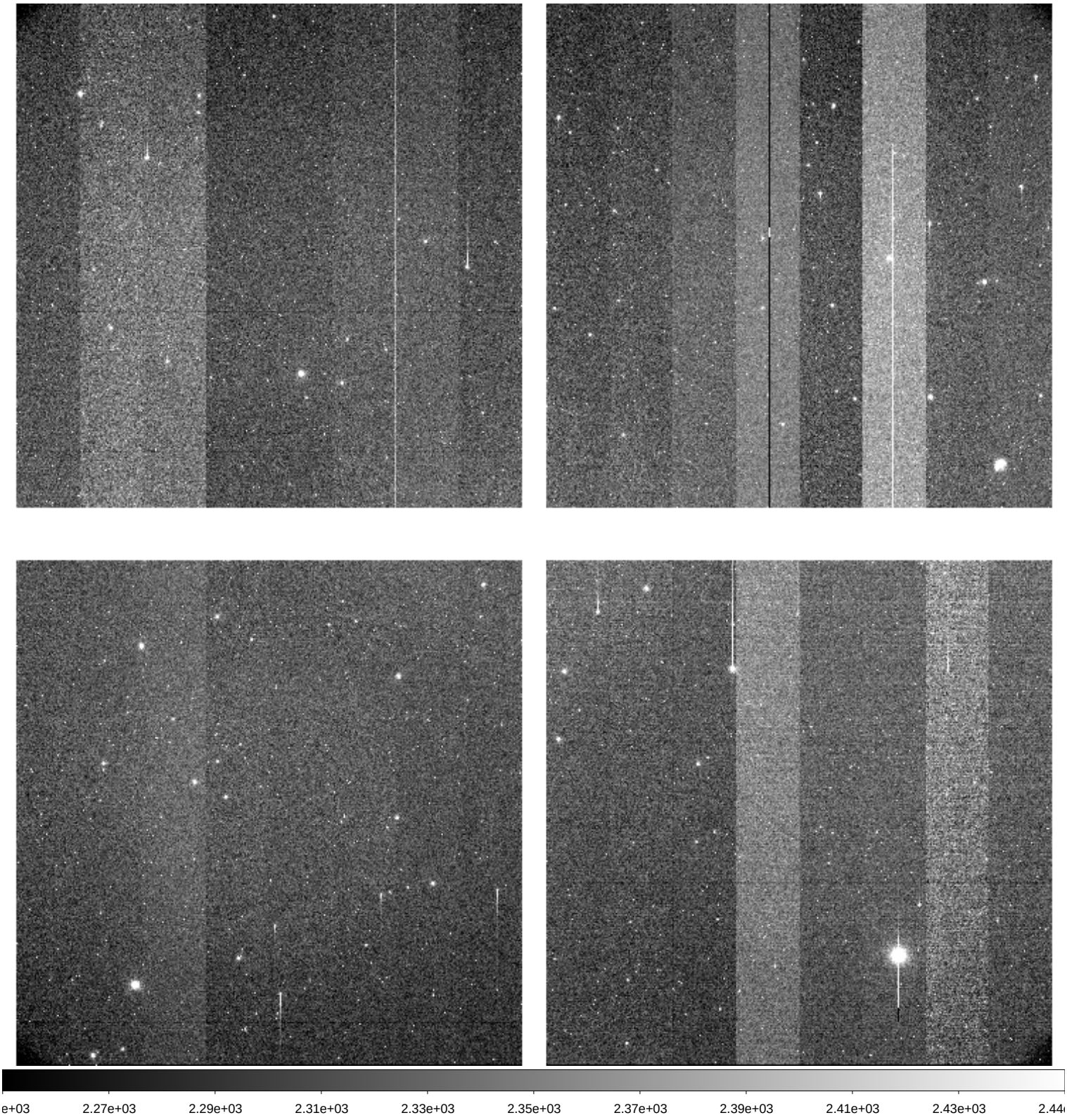

File Name	:	**xkmts.20260405.029133.fits** # 163 / 205 #
Project ID	:	LSST
Image Type	:	OBJECT
Object Name	:	**n3201nw1_2C-SA2604051751-CJowq**
RA	:	10:11:32.010
DEC	:	-46:23:23.00
Exposure Time	:	60
Airmass	:	1.23
Sidereal Time	:	13:05:32
Filter ID	:	I
Observation Date	:	2026-04-05T22:43:28
CCD Temperature	:	-109.49

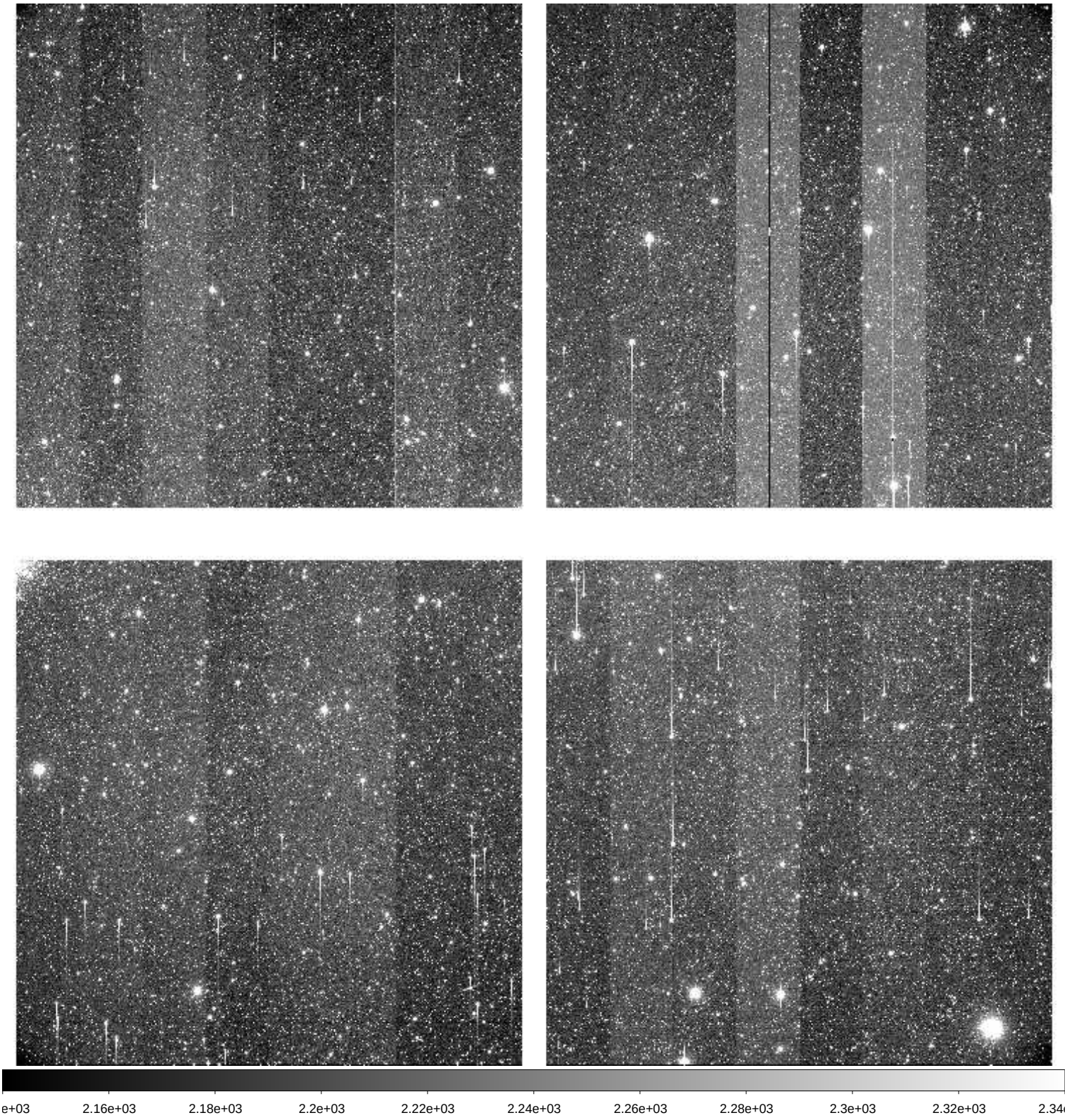

File Name	:	**xkmts.20260405.029134.fits** # 164 / 205 #
Project ID	:	LSST
Image Type	:	OBJECT
Object Name	:	**gaia19akoC-SA2604051751-WQXNc**
RA	:	12:33:40.020
DEC	:	-10:37:43.10
Exposure Time	:	40
Airmass	:	1.08
Sidereal Time	:	13:08:23
Filter ID	:	R
Observation Date	:	2026-04-05T22:46:18
CCD Temperature	:	-109.52

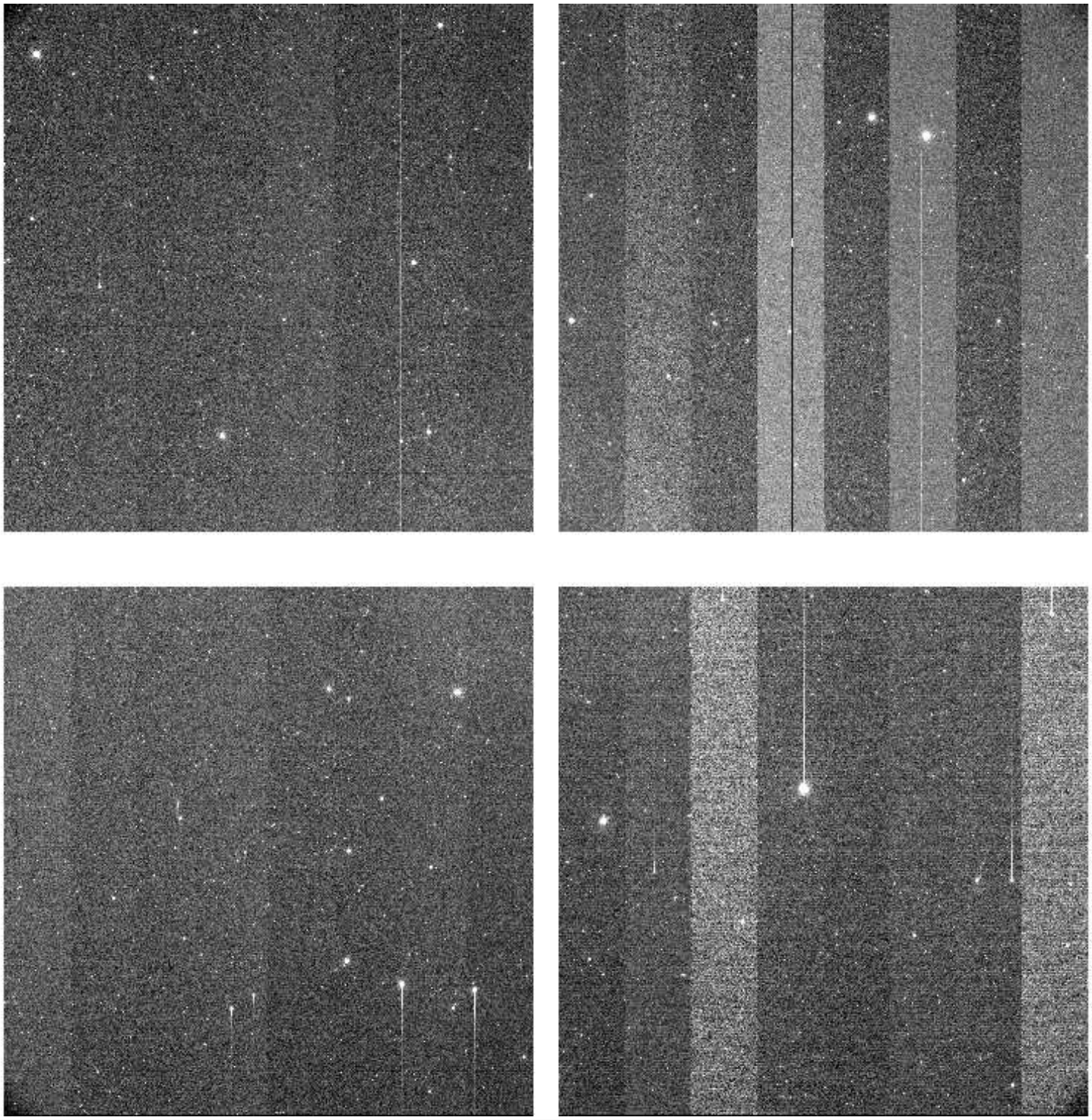

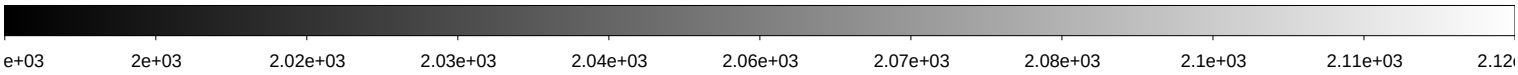

File Name	:	**xkmts.20260405.029135.fits** # 165 / 205 #
Project ID	:	BLG
Image Type	:	OBJECT
Object Name	:	**BLG11**
RA	:	17:27:35.410
DEC	:	-29:57:34.70
Exposure Time	:	60
Airmass	:	1.72
Sidereal Time	:	13:12:19
Filter ID	:	I
Observation Date	:	2026-04-05T22:50:15
CCD Temperature	:	-109.48

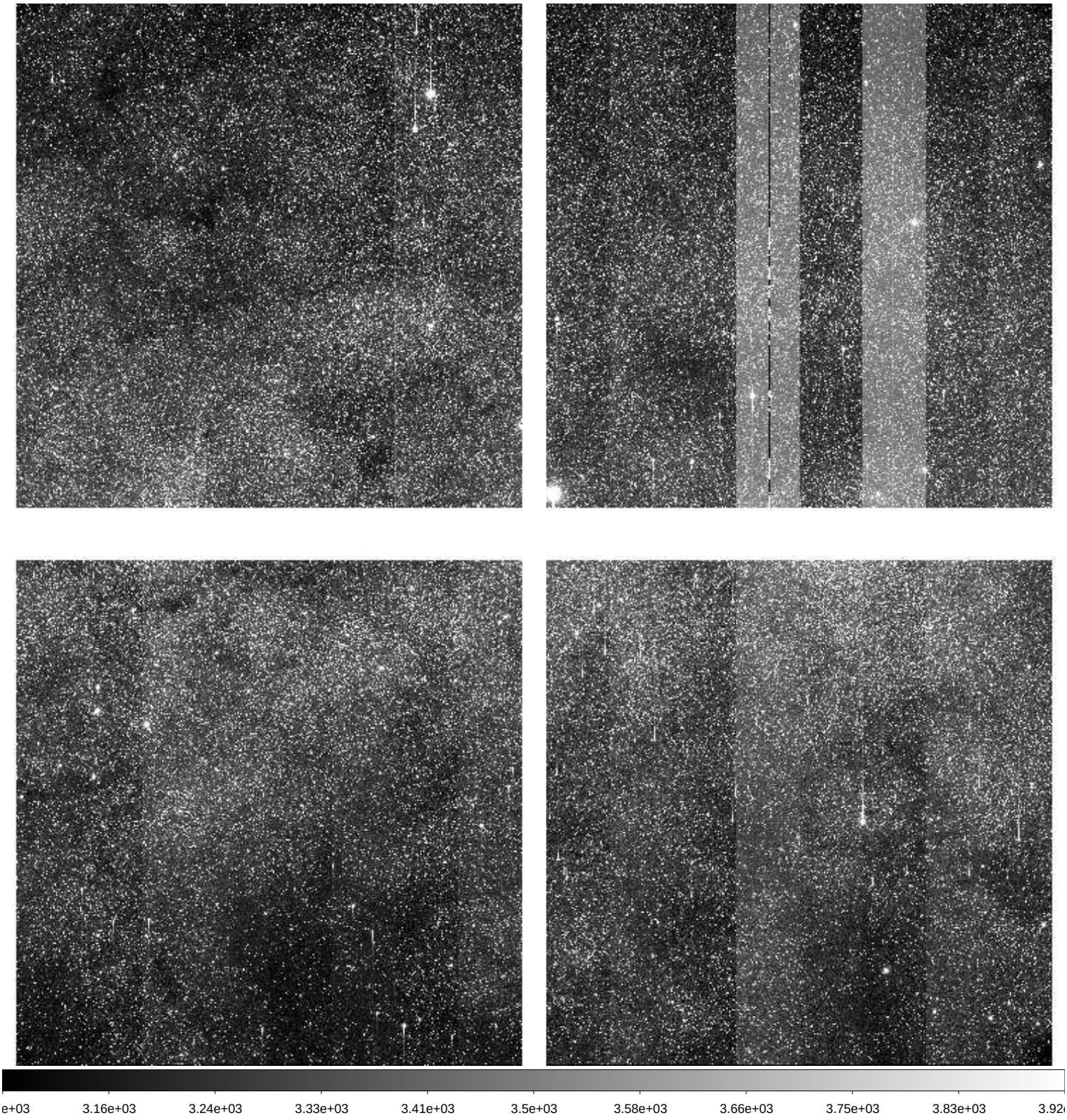

File Name	:	**xkmts.20260405.029136.fits** # 166 / 205 #
Project ID	:	BLG
Image Type	:	OBJECT
Object Name	:	**BLG12**
RA	:	17:27:40.330
DEC	:	-27:50:34.30
Exposure Time	:	60
Airmass	:	1.74
Sidereal Time	:	13:14:15
Filter ID	:	I
Observation Date	:	2026-04-05T22:52:23
CCD Temperature	:	-109.48

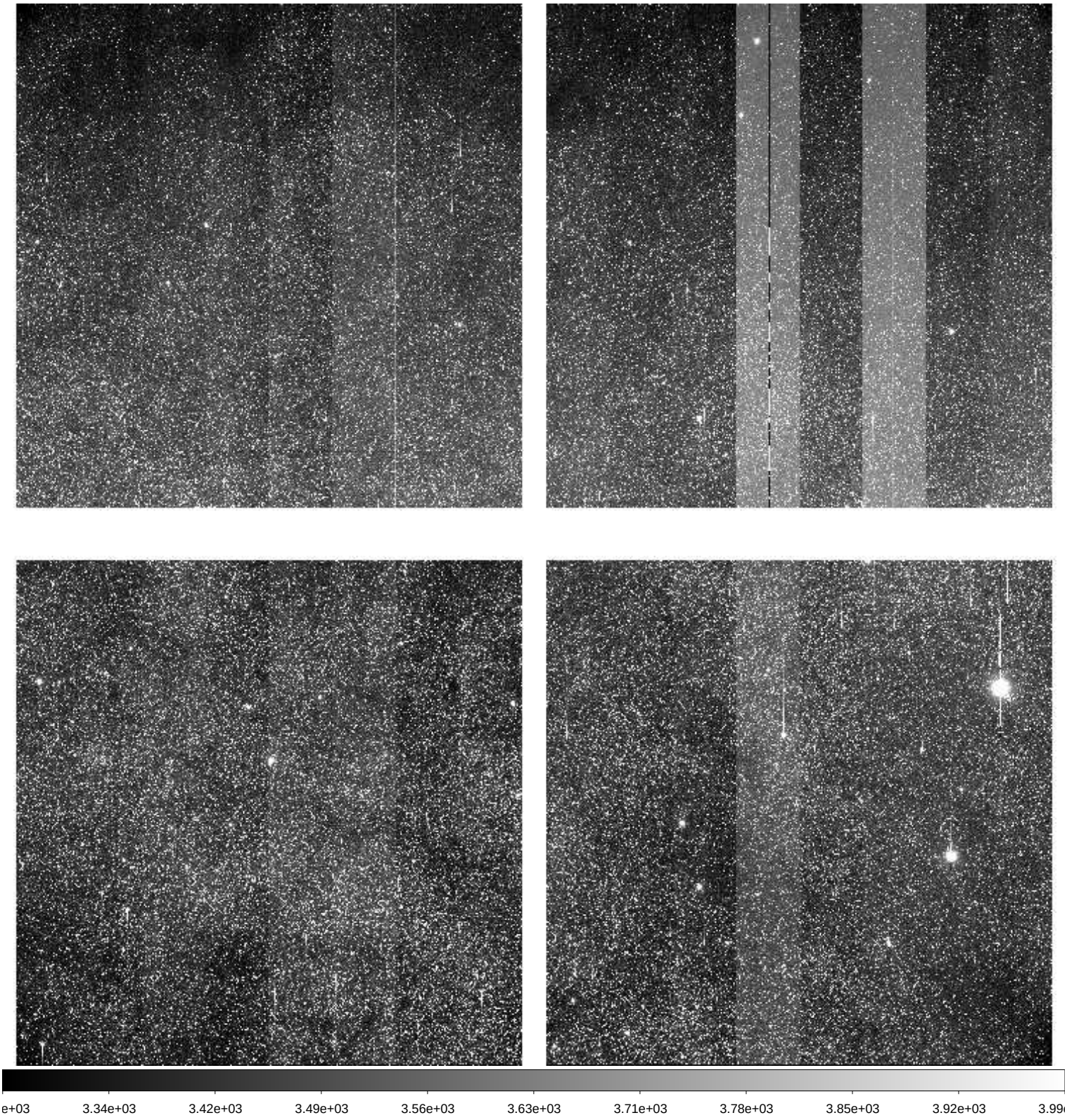

File Name	:	**xkmts.20260405.029137.fits** # 167 / 205 #
Project ID	:	BLG
Image Type	:	OBJECT
Object Name	:	**BLG13**
RA	:	17:34:55.660
DEC	:	-34:21:35.70
Exposure Time	:	60
Airmass	:	1.69
Sidereal Time	:	13:16:26
Filter ID	:	I
Observation Date	:	2026-04-05T22:54:33
CCD Temperature	:	-109.44

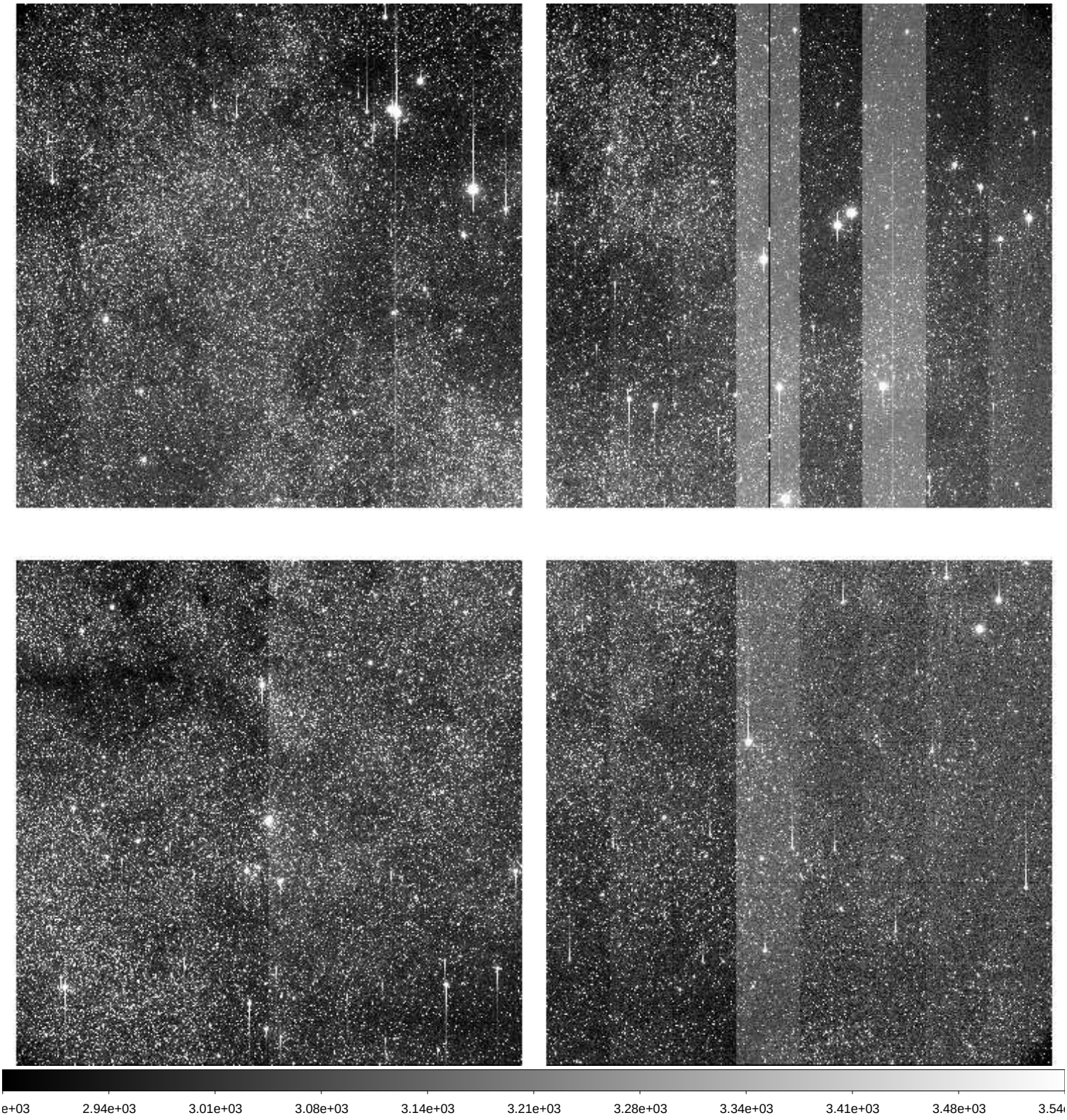

File Name	:	**xkmts.20260405.029138.fits** # 168 / 205 #
Project ID	:	BLG
Image Type	:	OBJECT
Object Name	:	**BLG14**
RA	:	17:36:55.320
DEC	:	-28:54:35.60
Exposure Time	:	60
Airmass	:	1.77
Sidereal Time	:	13:18:36
Filter ID	:	I
Observation Date	:	2026-04-05T22:56:42
CCD Temperature	:	-109.38

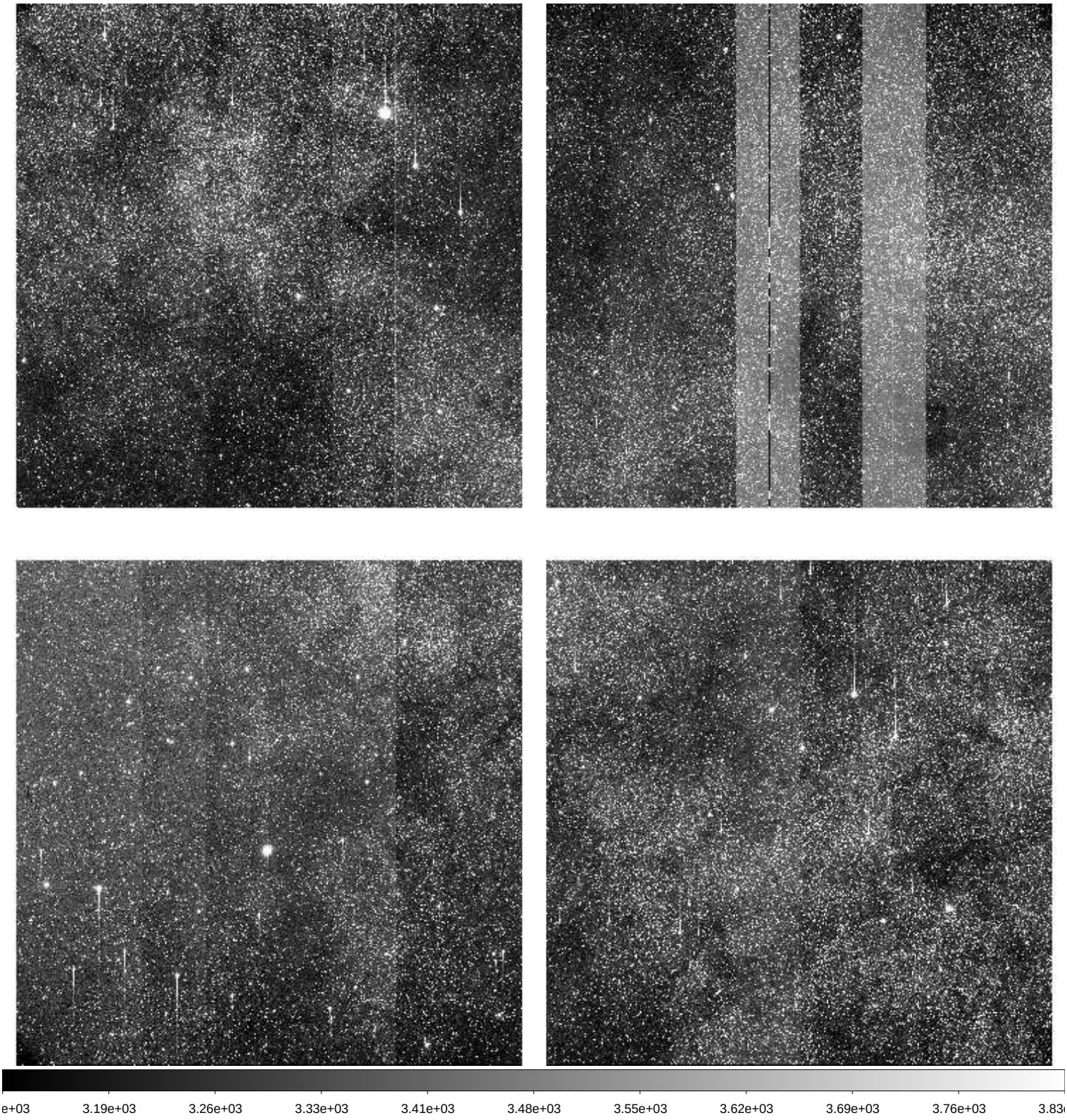

File Name	:	**xkmts.20260405.029139.fits** # 169 / 205 #
Project ID	:	BLG
Image Type	:	OBJECT
Object Name	:	**BLG15**
RA	:	17:36:55.250
DEC	:	-26:47:35.10
Exposure Time	:	60
Airmass	:	1.78
Sidereal Time	:	13:20:46
Filter ID	:	I
Observation Date	:	2026-04-05T22:58:53
CCD Temperature	:	-109.35

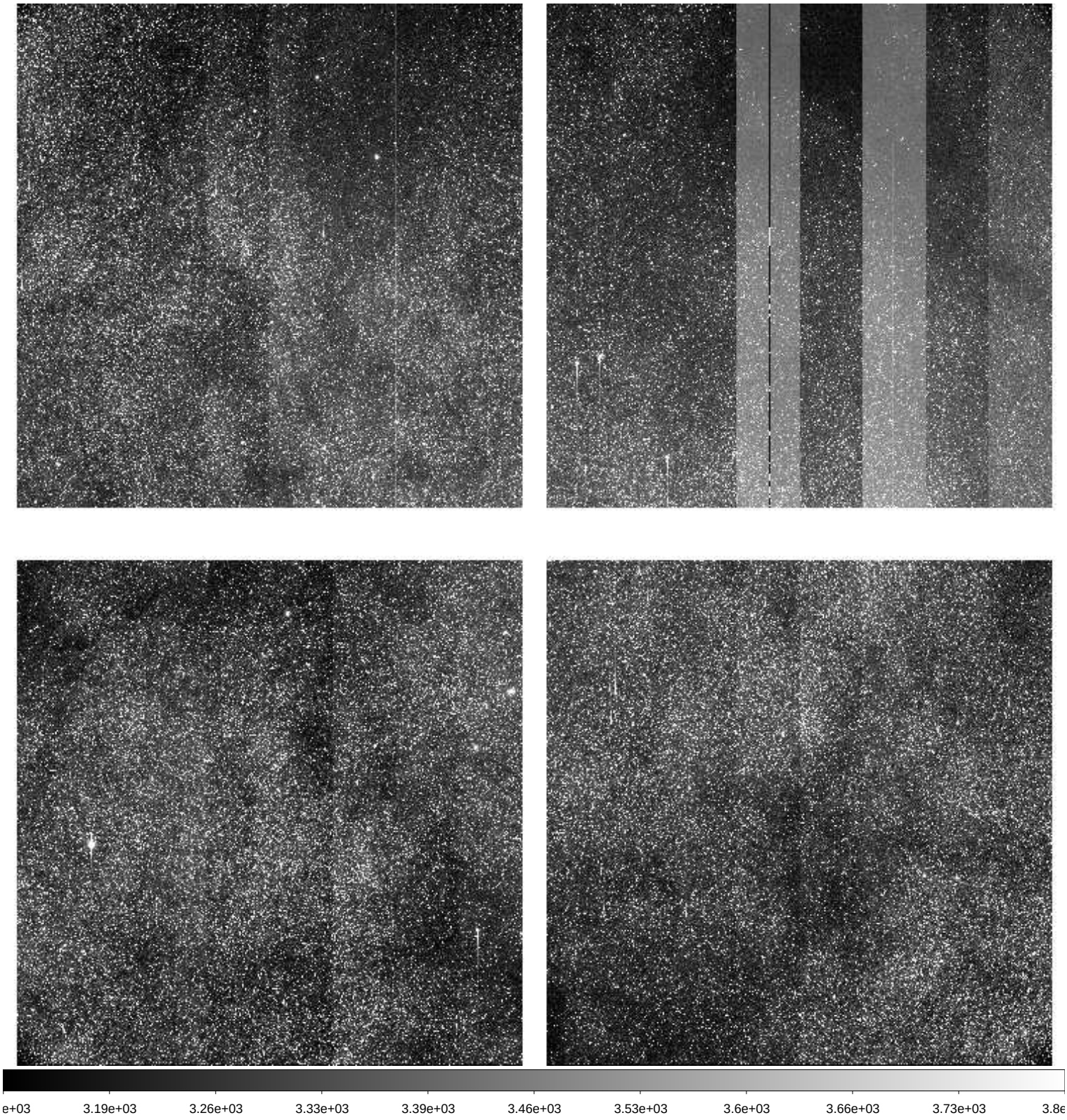

File Name	:	**xkmts.20260405.029140.fits** # 170 / 205 #
Project ID	:	BLG
Image Type	:	OBJECT
Object Name	:	**BLG16**
RA	:	17:37:05.180
DEC	:	-24:40:34.50
Exposure Time	:	60
Airmass	:	1.80
Sidereal Time	:	13:22:57
Filter ID	:	I
Observation Date	:	2026-04-05T23:01:03
CCD Temperature	:	-109.32

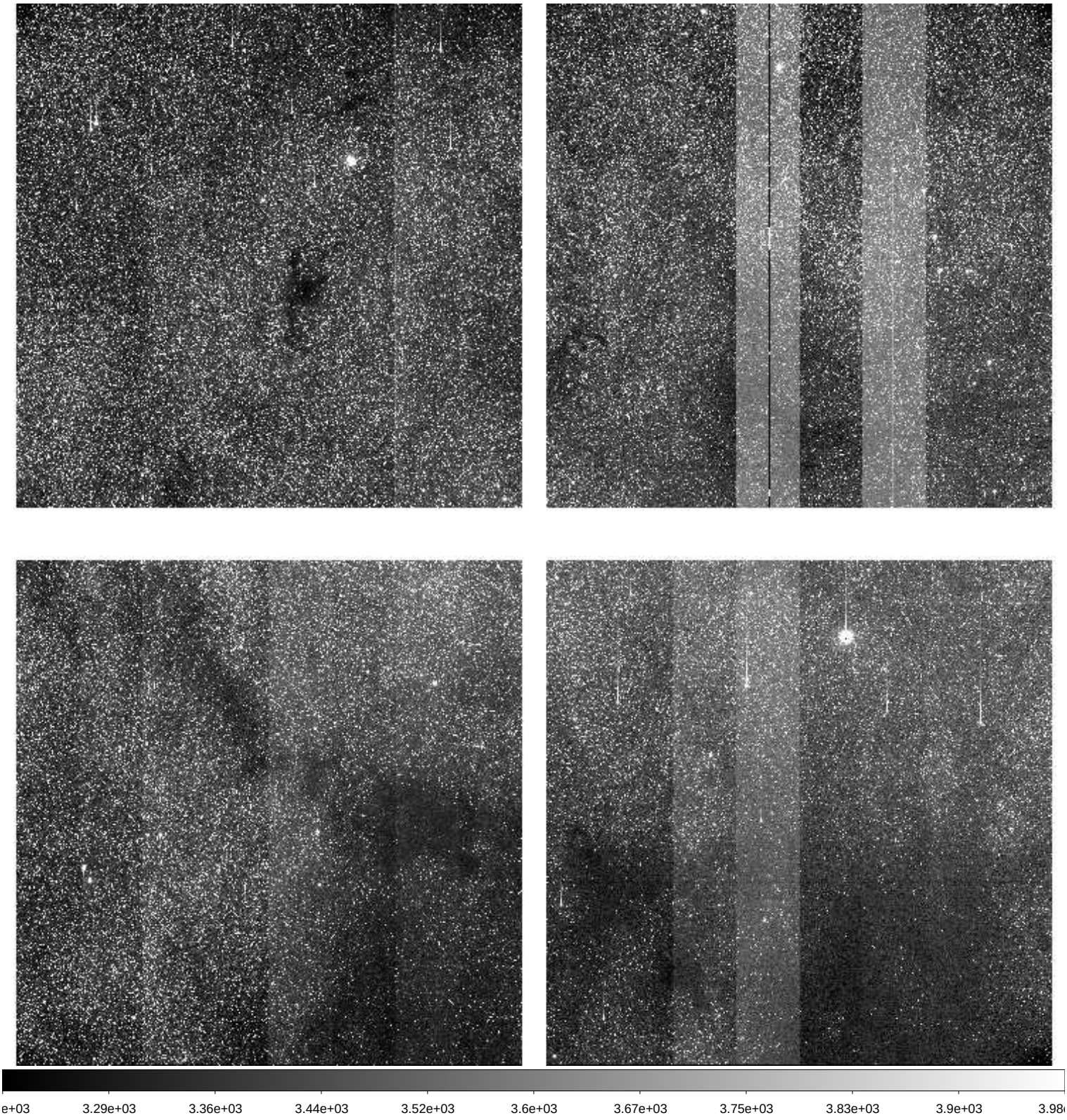

File Name	:	**xkmts.20260405.029141.fits** # 171 / 205 #
Project ID	:	BLG
Image Type	:	OBJECT
Object Name	:	**BLG37**
RA	:	17:44:37.700
DEC	:	-35:22:35.90
Exposure Time	:	60
Airmass	:	1.69
Sidereal Time	:	13:25:07
Filter ID	:	I
Observation Date	:	2026-04-05T23:03:13
CCD Temperature	:	-109.3

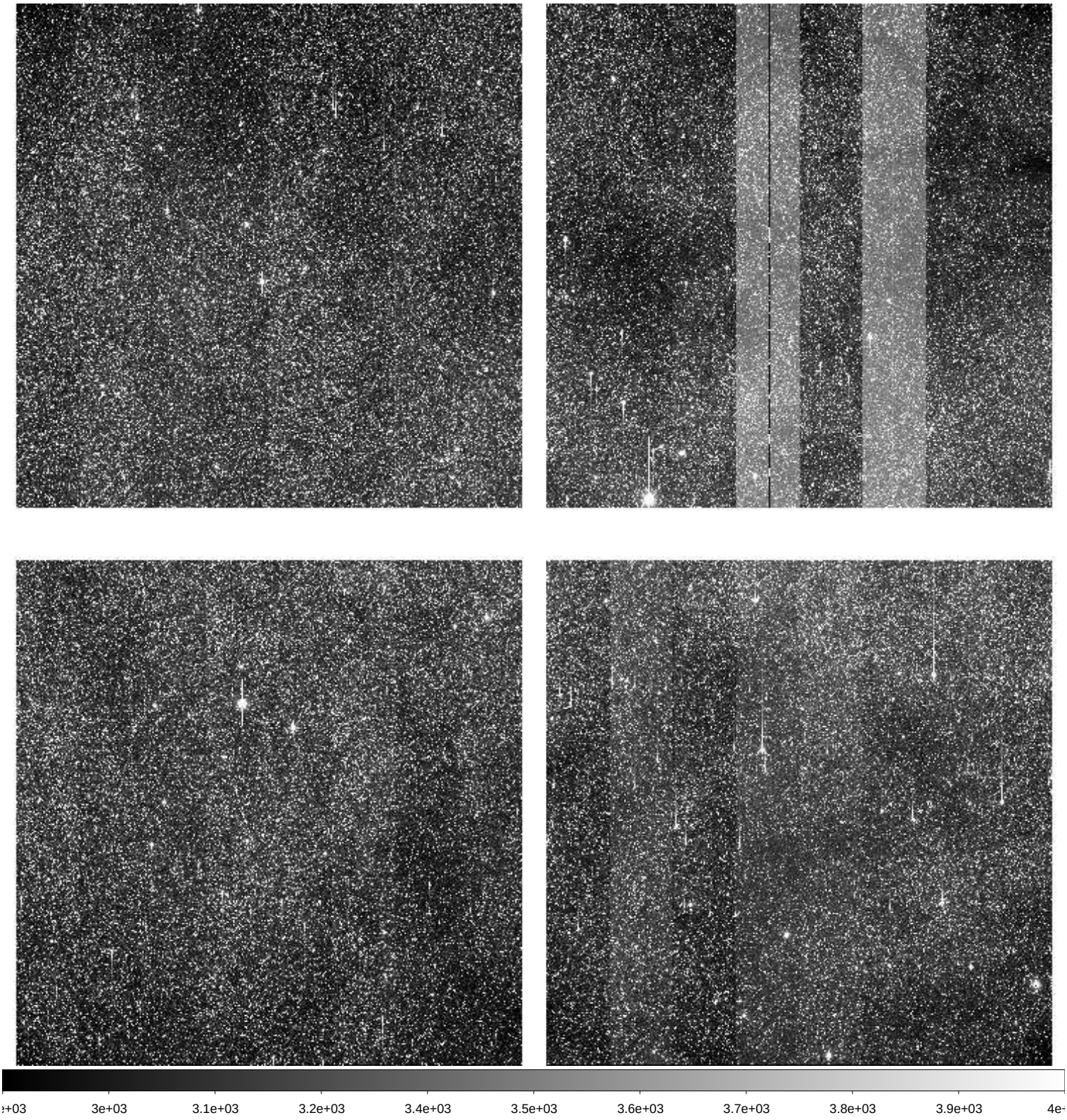

File Name	:	**xkmts.20260405.029142.fits** # 172 / 205 #
Project ID	:	BLG
Image Type	:	OBJECT
Object Name	:	**BLG17**
RA	:	17:44:45.590
DEC	:	-33:15:35.40
Exposure Time	:	60
Airmass	:	1.70
Sidereal Time	:	13:27:17
Filter ID	:	I
Observation Date	:	2026-04-05T23:05:23
CCD Temperature	:	-109.3

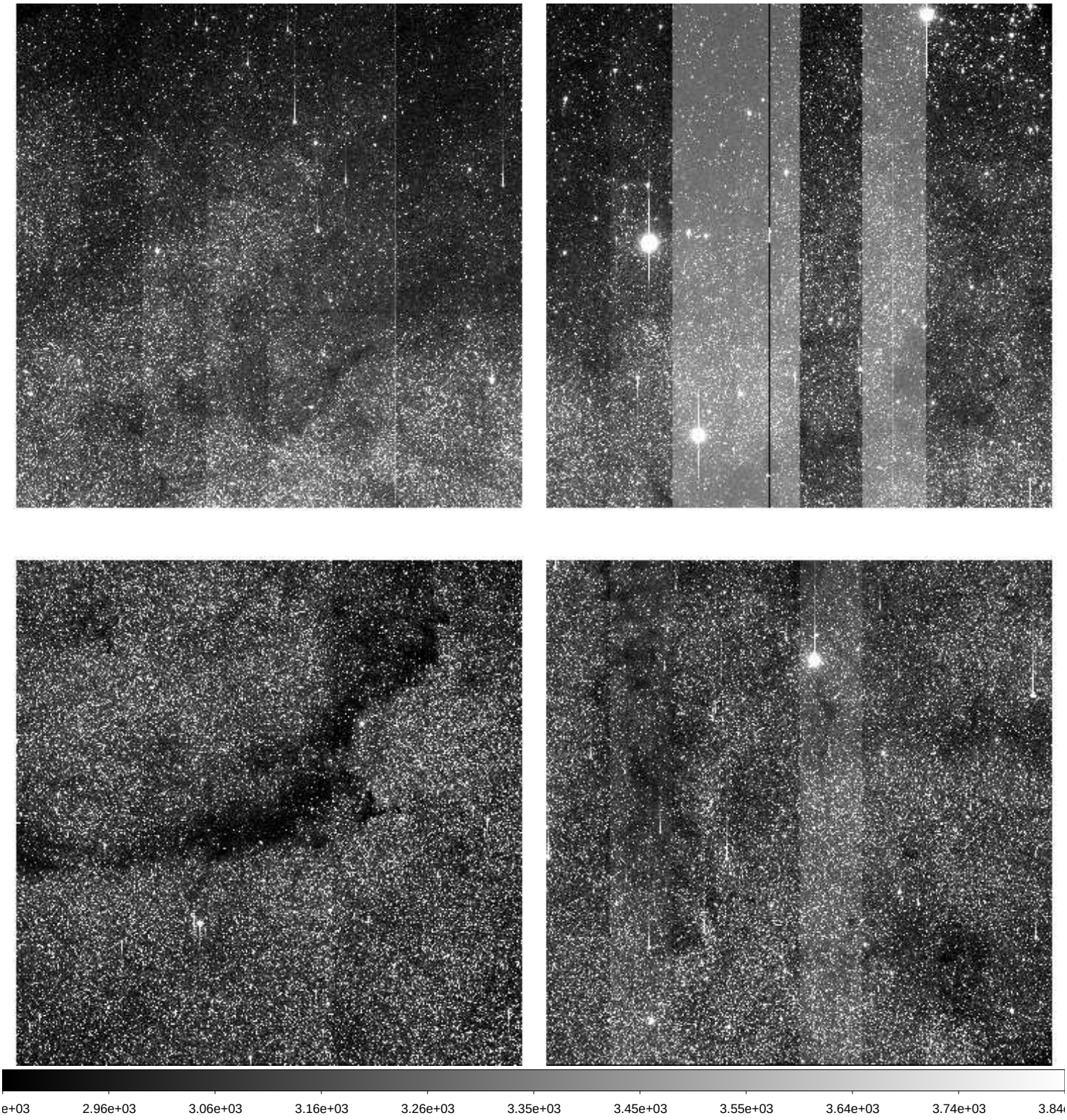

File Name	:	**xkmts.20260405.029143.fits** # 173 / 205 #
Project ID	:	BLG
Image Type	:	OBJECT
Object Name	:	**BLG52**
RA	:	17:46:22.390
DEC	:	-29:43:05.20
Exposure Time	:	60
Airmass	:	1.74
Sidereal Time	:	13:29:28
Filter ID	:	I
Observation Date	:	2026-04-05T23:07:20
CCD Temperature	:	-109.29

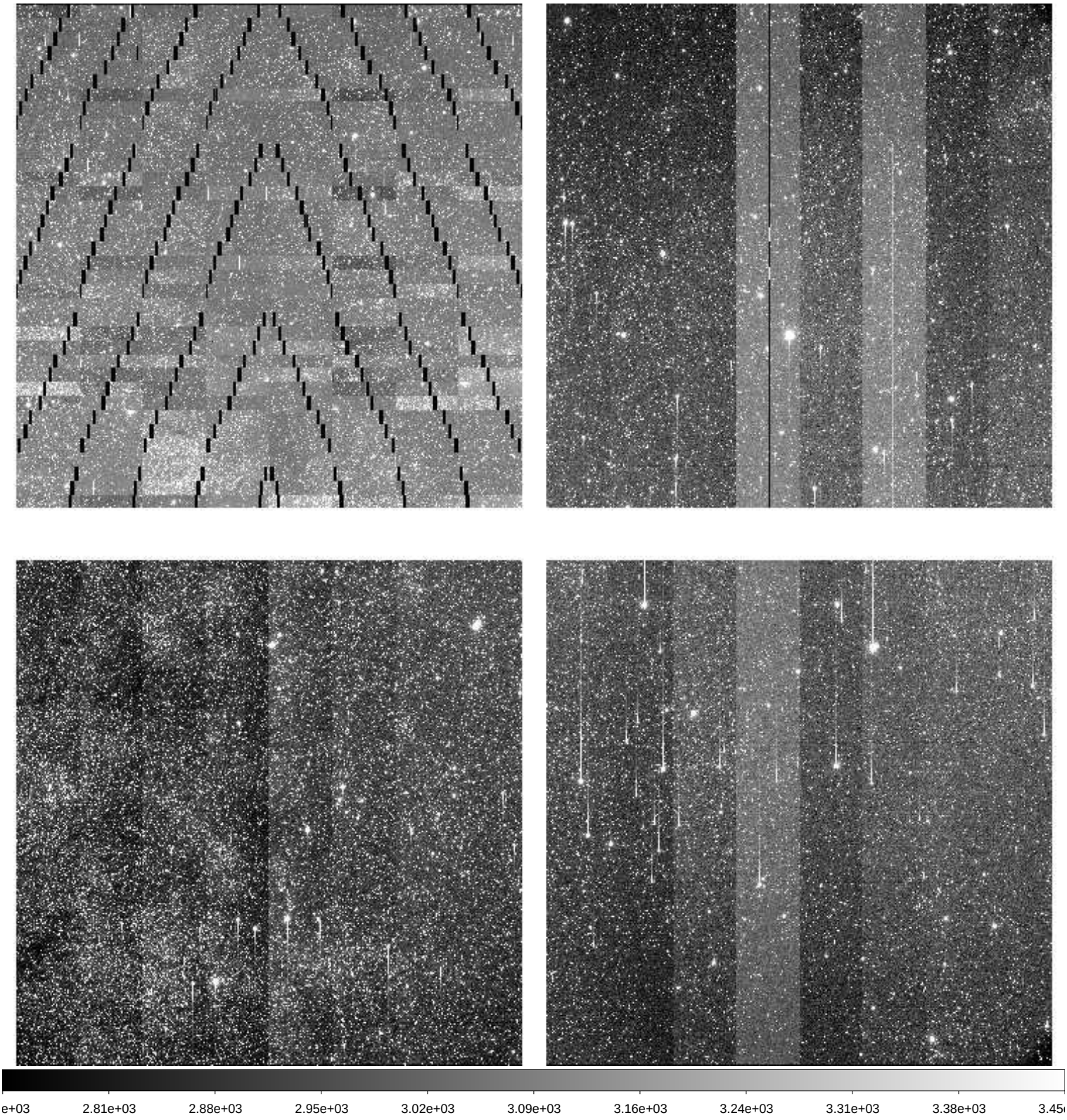

File Name	:	**xkmts.20260405.029144.fits** # 174 / 205 #
Project ID	:	BLG
Image Type	:	OBJECT
Object Name	:	**BLG51**
RA	:	17:46:05.380
DEC	:	-29:02:04.60
Exposure Time	:	60
Airmass	:	1.73
Sidereal Time	:	13:31:25
Filter ID	:	I
Observation Date	:	2026-04-05T23:09:30
CCD Temperature	:	-109.28

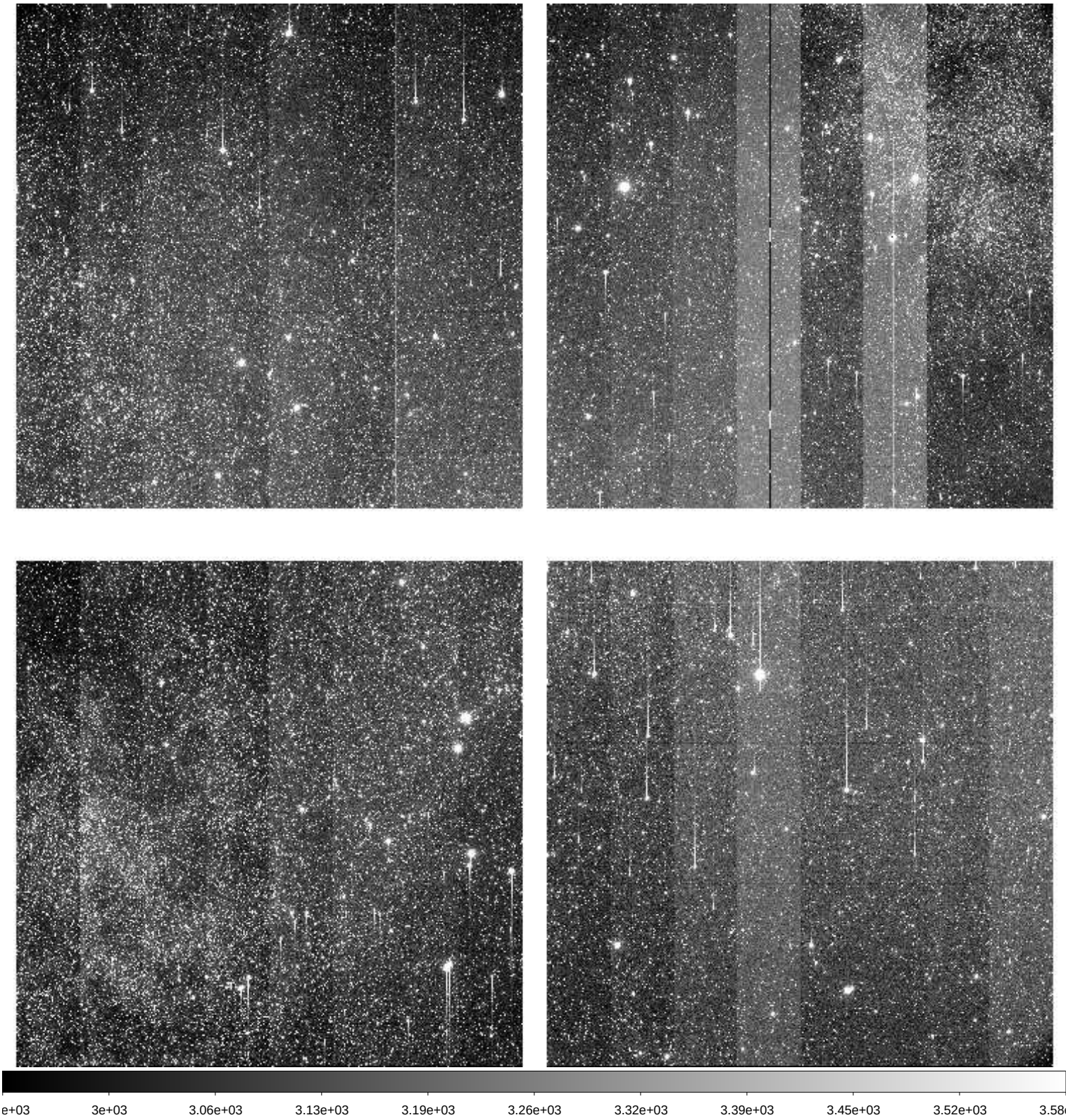

File Name	:	**xkmts.20260405.029145.fits** # 175 / 205 #
Project ID	:	BLG
Image Type	:	OBJECT
Object Name	:	**BLG18**
RA	:	17:46:05.300
DEC	:	-26:45:34.00
Exposure Time	:	60
Airmass	:	1.75
Sidereal Time	:	13:33:34
Filter ID	:	I
Observation Date	:	2026-04-05T23:11:38
CCD Temperature	:	-109.23

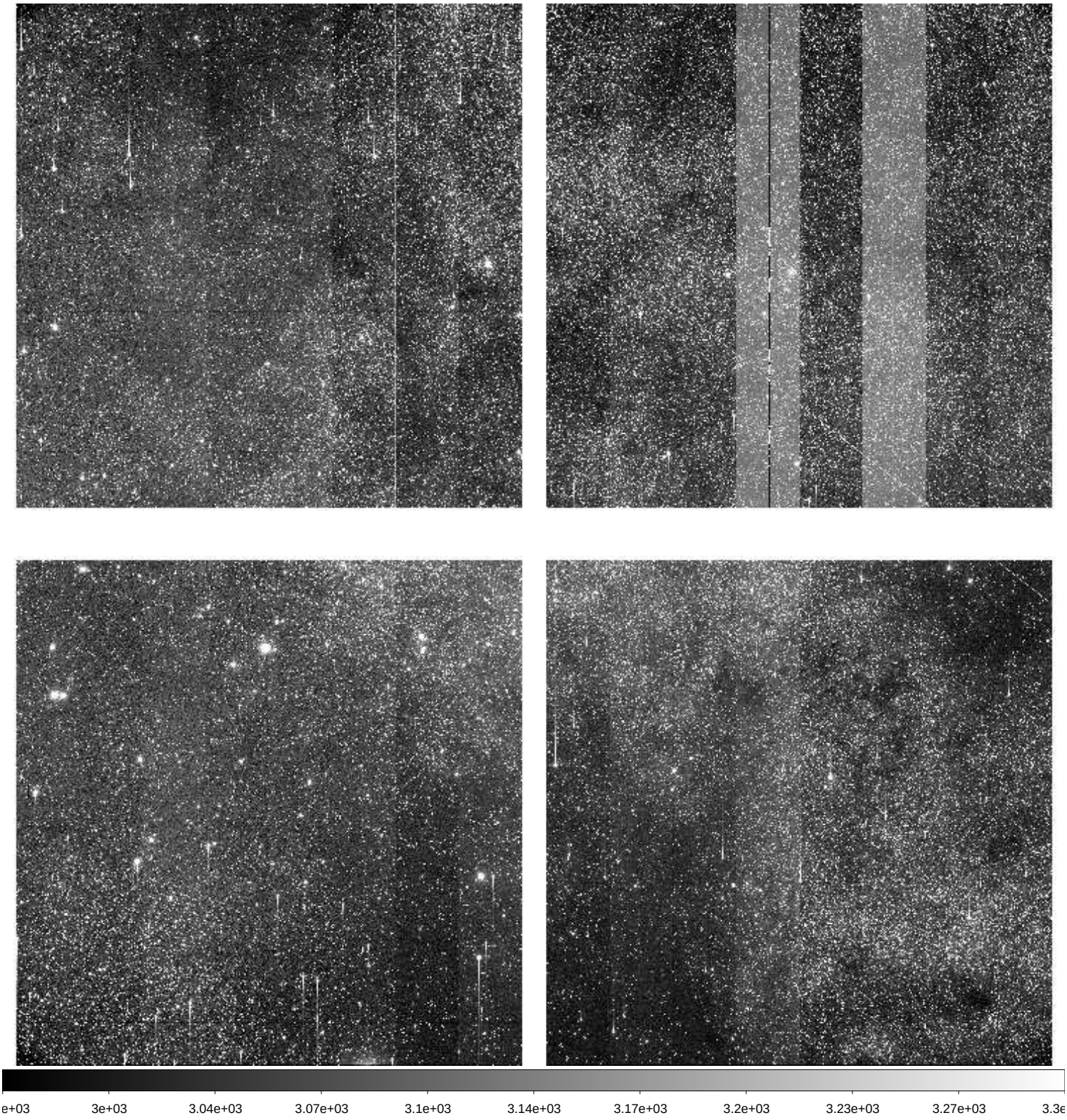

File Name	:	**xkmts.20260405.029146.fits** # 176 / 205 #
Project ID	:	BLG
Image Type	:	OBJECT
Object Name	:	**BLG19**
RA	:	17:46:05.220
DEC	:	-24:40:33.40
Exposure Time	:	60
Airmass	:	1.77
Sidereal Time	:	13:35:43
Filter ID	:	I
Observation Date	:	2026-04-05T23:13:47
CCD Temperature	:	-109.23

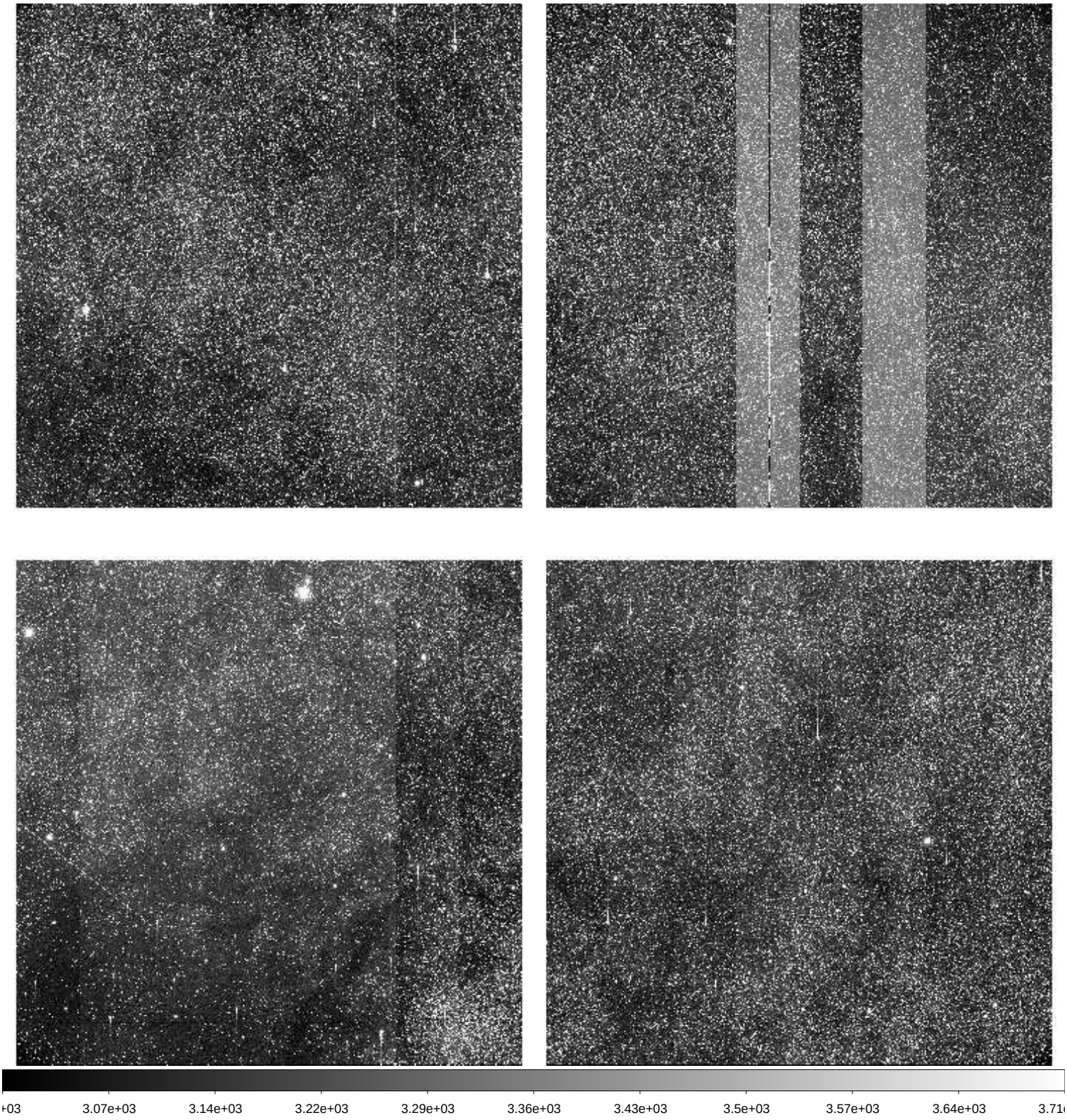

File Name	:	**xkmts.20260405.029147.fits** # 177 / 205 #
Project ID	:	BLG
Image Type	:	OBJECT
Object Name	:	**BLG20**
RA	:	17:46:05.150
DEC	:	-22:33:03.00
Exposure Time	:	60
Airmass	:	1.78
Sidereal Time	:	13:37:53
Filter ID	:	I
Observation Date	:	2026-04-05T23:15:57
CCD Temperature	:	-109.21

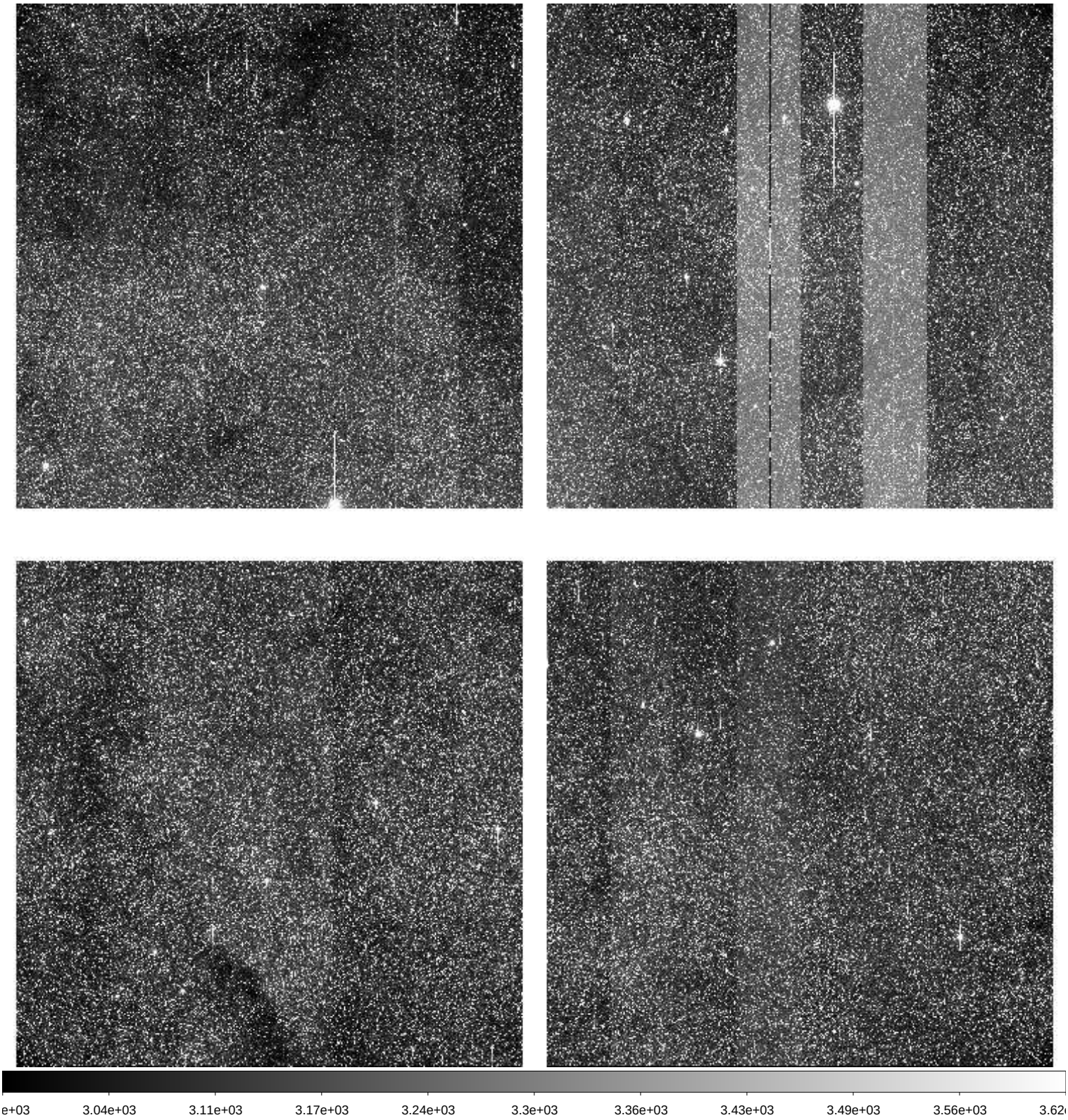

File Name	:	**xkmts.20260405.029148.fits** # 178 / 205 #
Project ID	:	BLG
Image Type	:	OBJECT
Object Name	:	**BLG41**
RA	:	17:54:12.510
DEC	:	-31:16:04.40
Exposure Time	:	60
Airmass	:	1.70
Sidereal Time	:	13:40:04
Filter ID	:	I
Observation Date	:	2026-04-05T23:17:55
CCD Temperature	:	-109.21

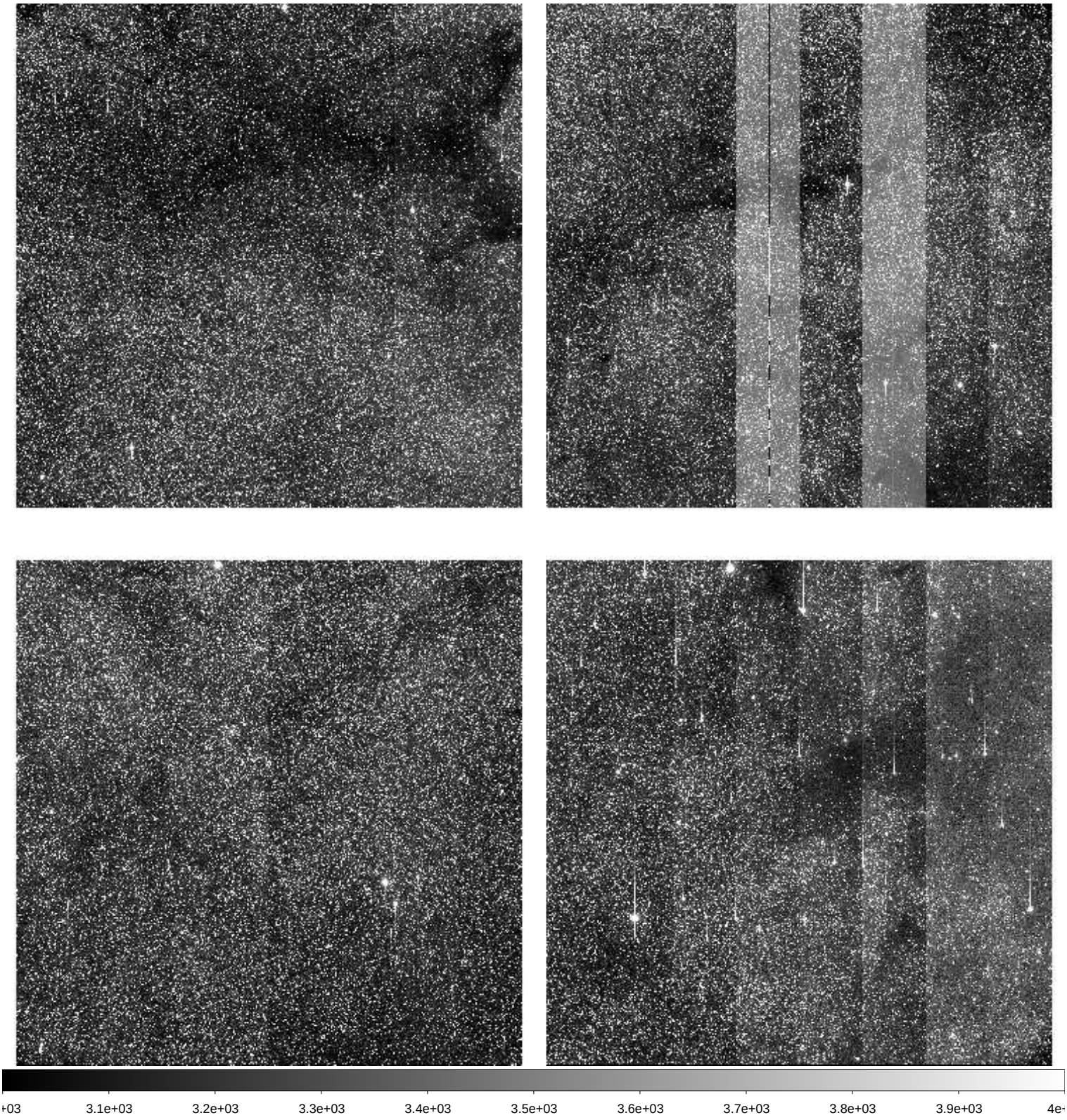

File Name	:	**xkmts.20260405.029149.fits** # 179 / 205 #
Project ID	:	BLG
Image Type	:	OBJECT
Object Name	:	**BLG18**
RA	:	17:46:05.280
DEC	:	-26:45:32.80
Exposure Time	:	60
Airmass	:	1.68
Sidereal Time	:	13:42:02
Filter ID	:	I
Observation Date	:	2026-04-05T23:20:05
CCD Temperature	:	-109.22

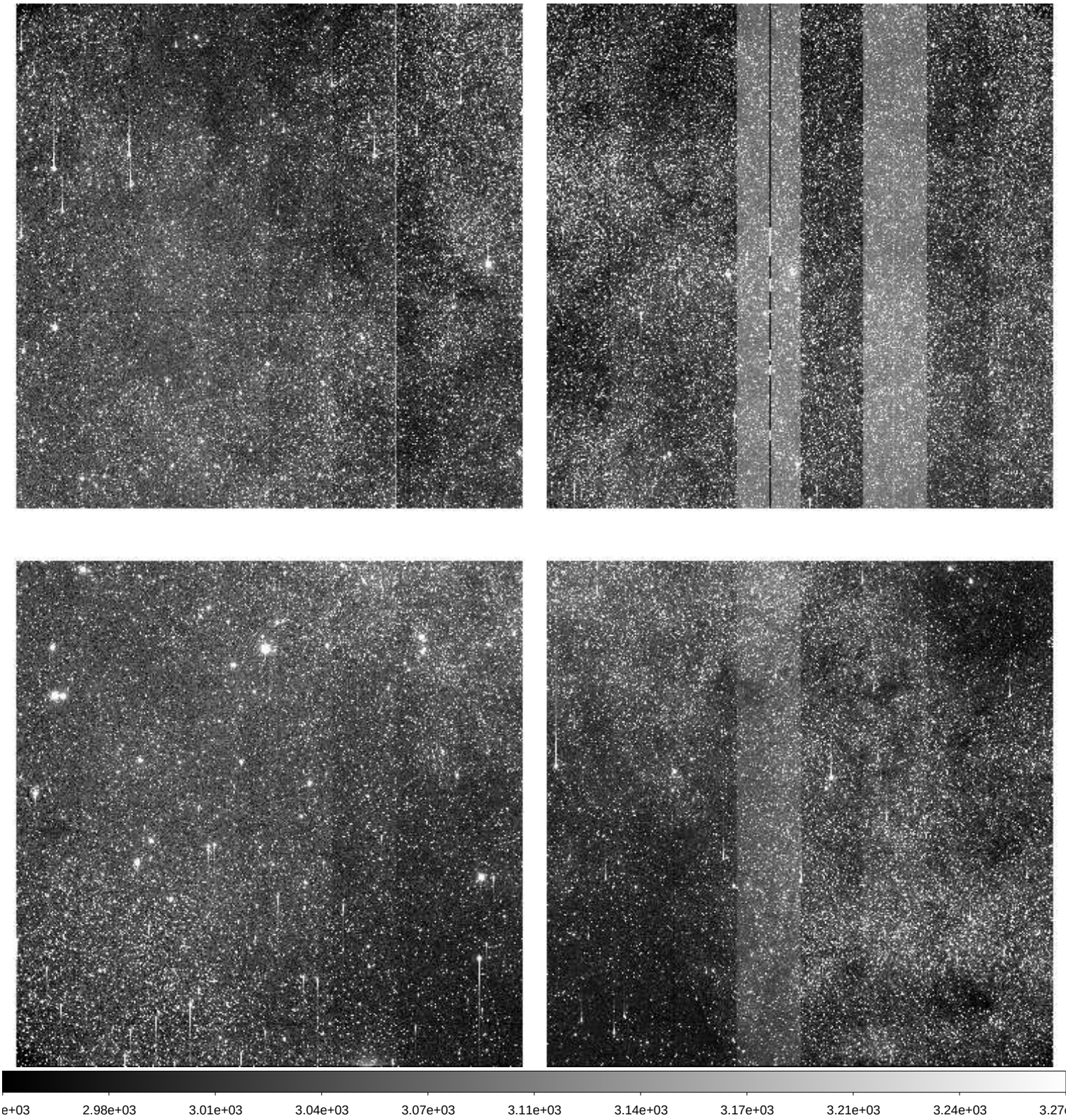

File Name	:	**xkmts.20260405.029150.fits** # 180 / 205 #
Project ID	:	BLG
Image Type	:	OBJECT
Object Name	:	**BLG42**
RA	:	17:54:12.450
DEC	:	-29:09:33.30
Exposure Time	:	60
Airmass	:	1.69
Sidereal Time	:	13:44:10
Filter ID	:	I
Observation Date	:	2026-04-05T23:22:13
CCD Temperature	:	-109.25

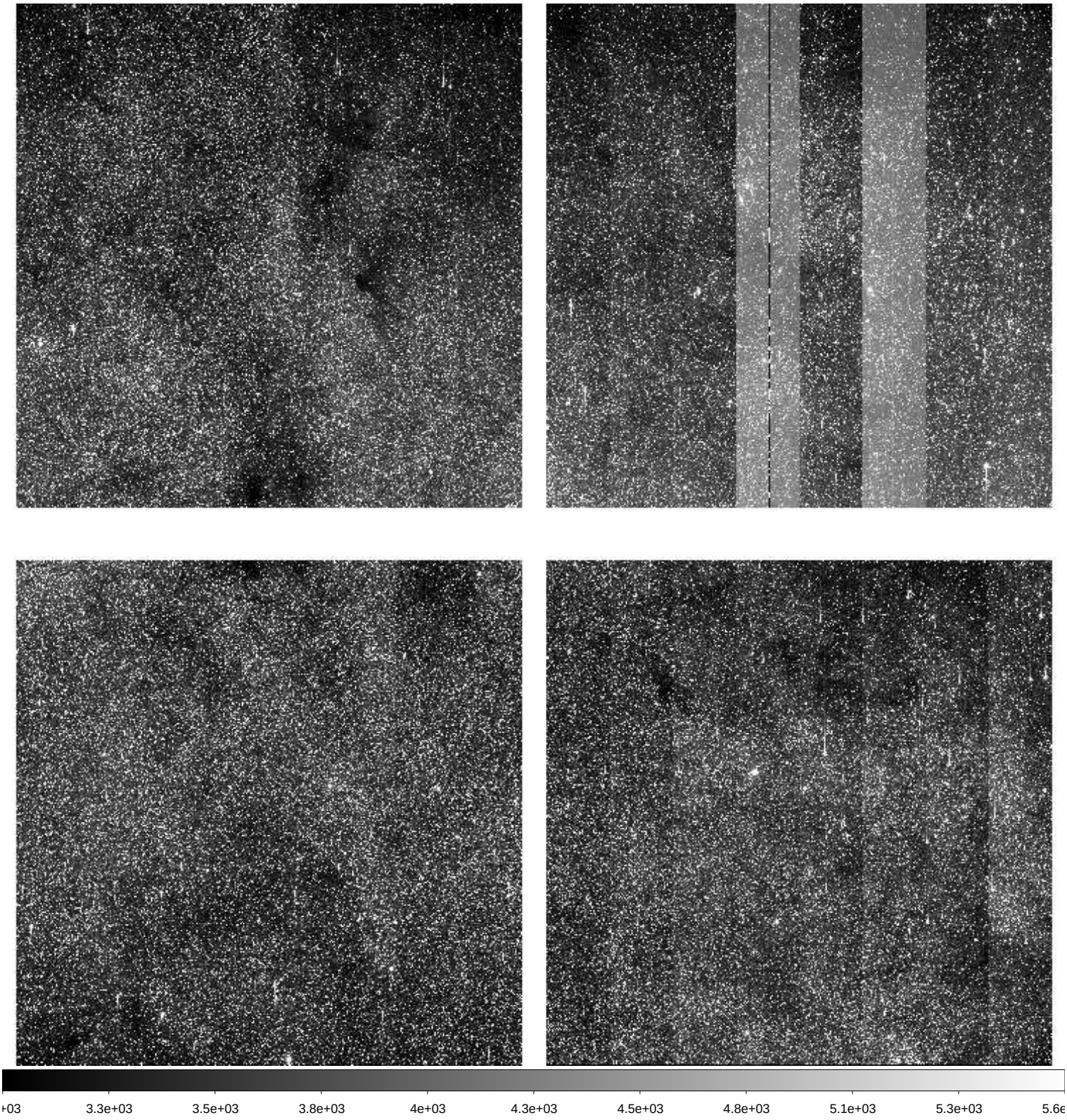

File Name	:	**xkmts.20260405.029151.fits** # 181 / 205 #
Project ID	:	BLG
Image Type	:	OBJECT
Object Name	:	**BLG43**
RA	:	18:01:48.320
DEC	:	-28:04:34.80
Exposure Time	:	60
Airmass	:	1.76
Sidereal Time	:	13:46:21
Filter ID	:	I
Observation Date	:	2026-04-05T23:24:23
CCD Temperature	:	-109.3

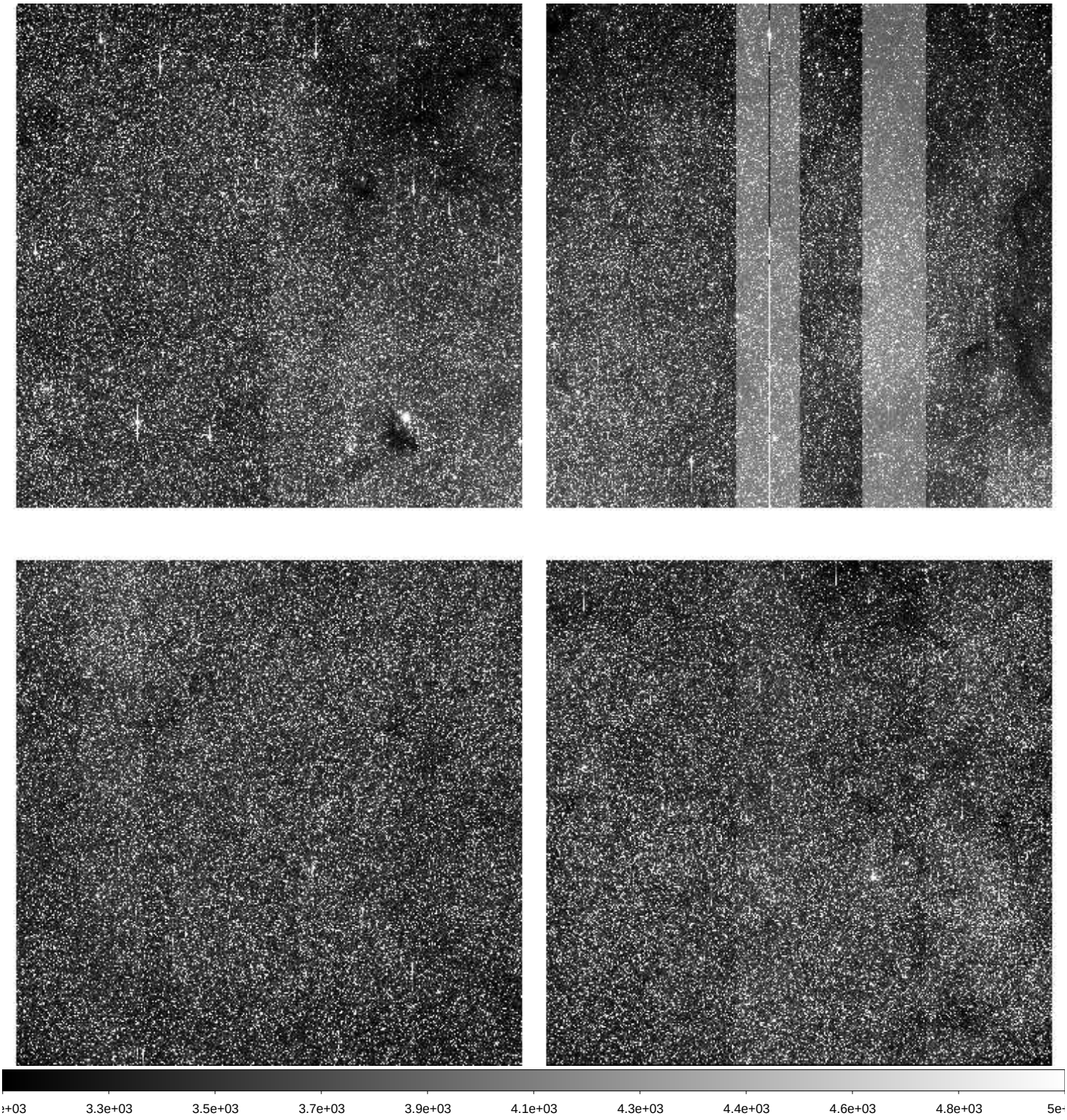

File Name	:	**xkmts.20260405.029152.fits** # 182 / 205 #
Project ID	:	BLG
Image Type	:	OBJECT
Object Name	:	**BLG15**
RA	:	17:36:55.530
DEC	:	-26:47:28.60
Exposure Time	:	60
Airmass	:	1.56
Sidereal Time	:	13:48:31
Filter ID	:	I
Observation Date	:	2026-04-05T23:26:33
CCD Temperature	:	-109.3

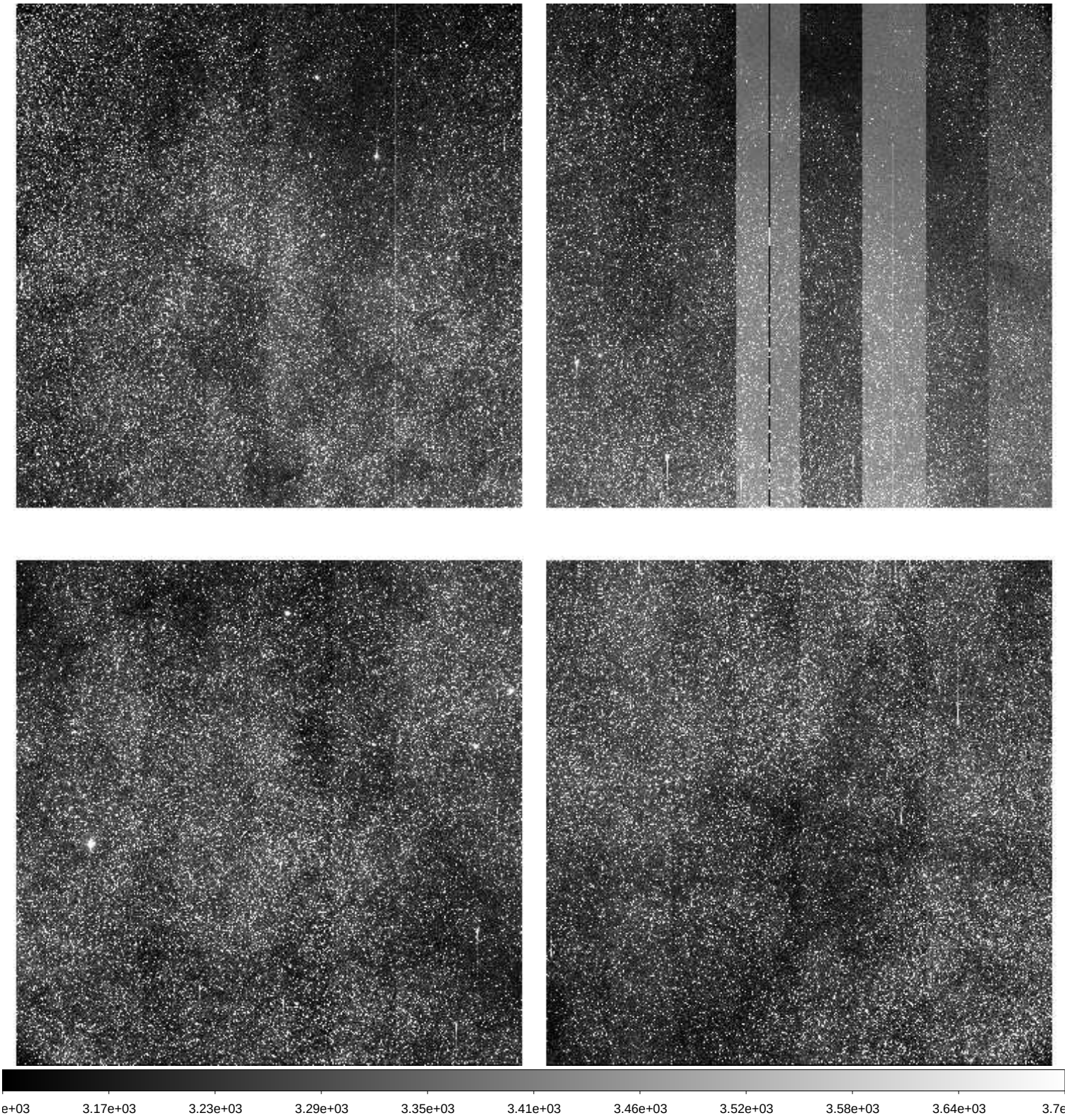

File Name	:	**xkmts.20260405.029153.fits** # 183 / 205 #
Project ID	:	BLG
Image Type	:	OBJECT
Object Name	:	**BLG14**
RA	:	17:36:55.710
DEC	:	-28:54:27.60
Exposure Time	:	60
Airmass	:	1.52
Sidereal Time	:	13:50:41
Filter ID	:	I
Observation Date	:	2026-04-05T23:28:43
CCD Temperature	:	-109.31

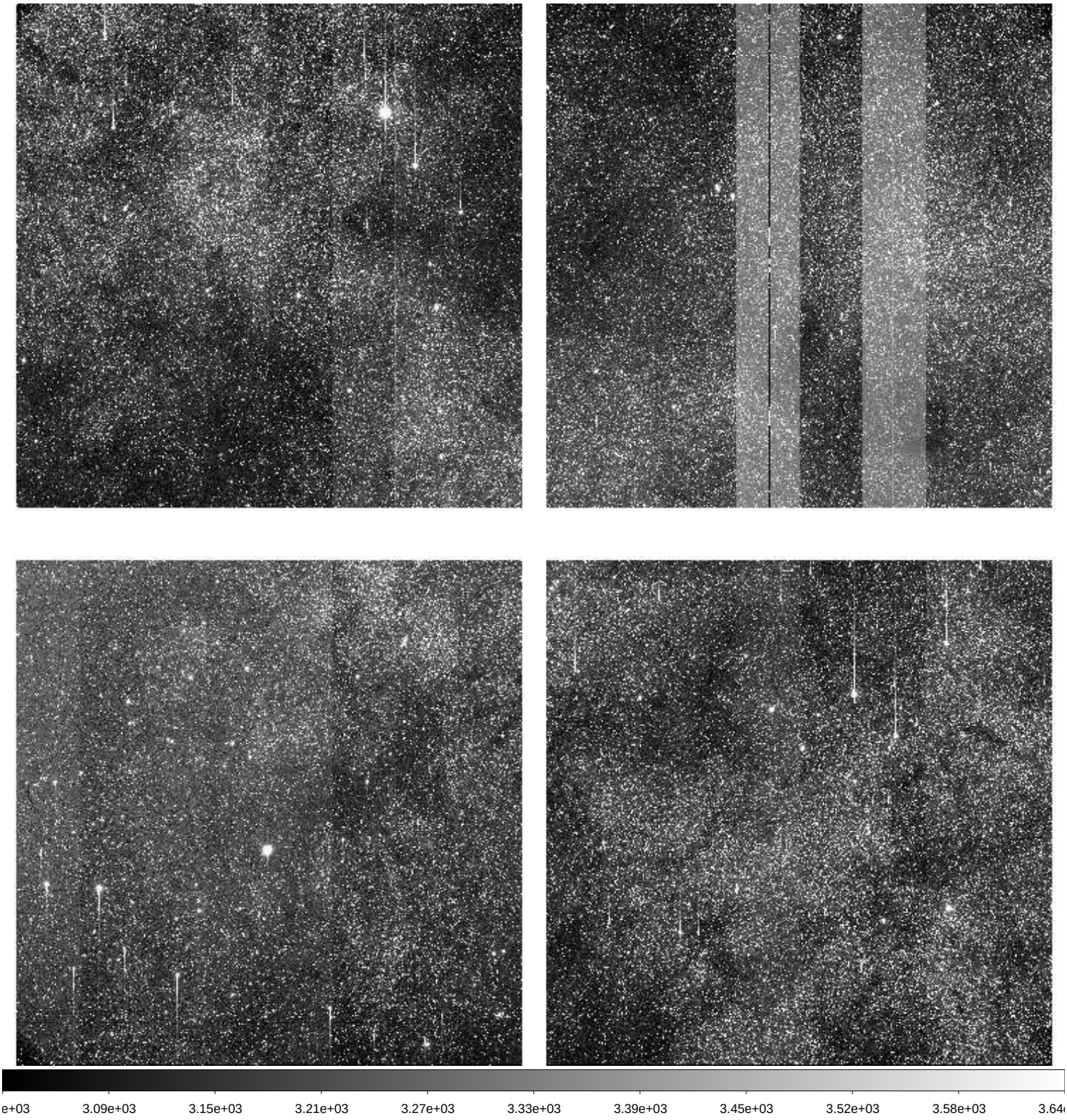

File Name	:	**xkmts.20260405.029154.fits** # 184 / 205 #
Project ID	:	BLG
Image Type	:	OBJECT
Object Name	:	**BLG02**
RA	:	17:54:29.370
DEC	:	-29:02:02.80
Exposure Time	:	60
Airmass	:	1.63
Sidereal Time	:	13:52:51
Filter ID	:	I
Observation Date	:	2026-04-05T23:30:52
CCD Temperature	:	-109.28

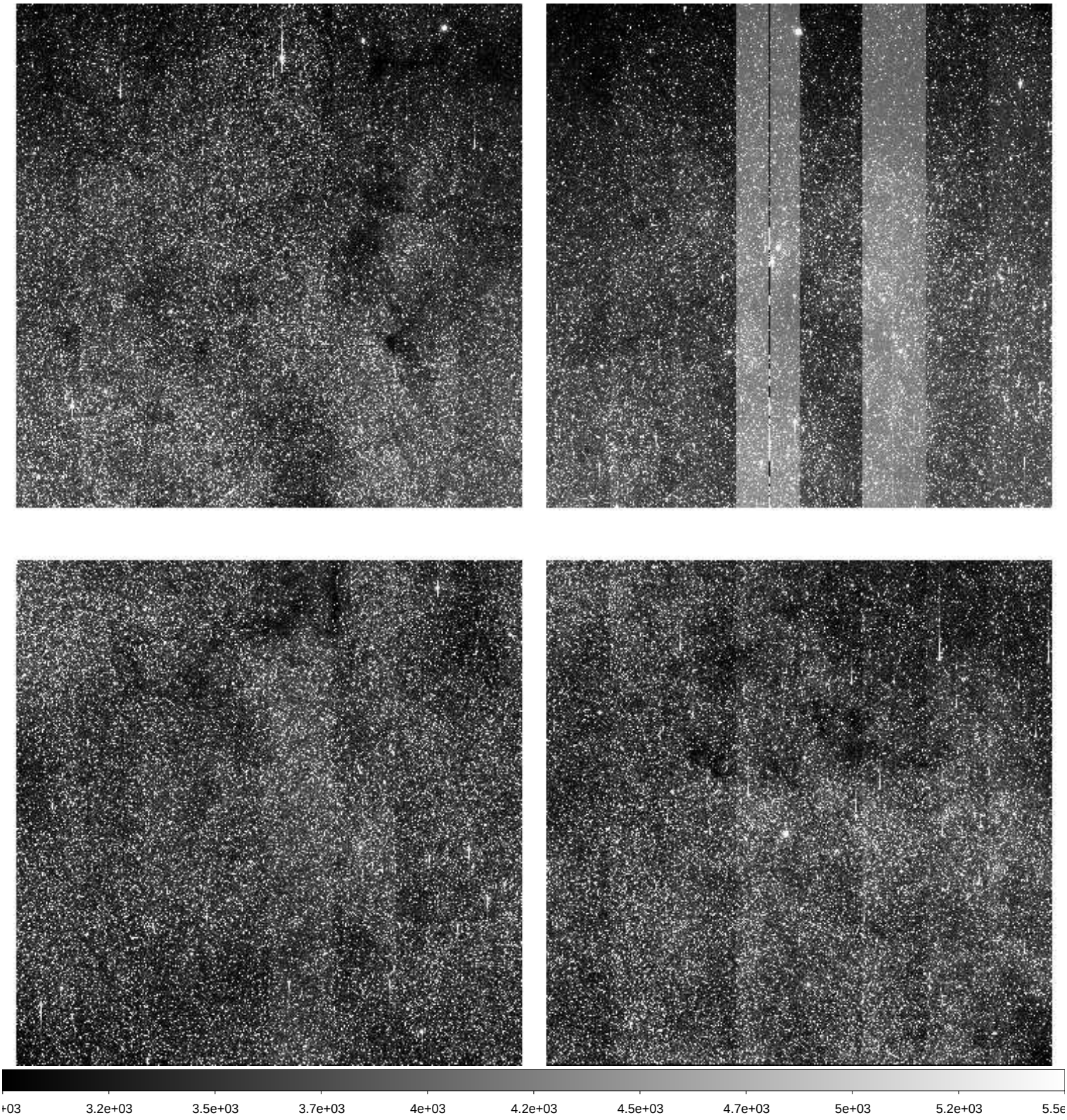

File Name	:	**xkmts.20260405.029155.fits** # 185 / 205 #
Project ID	:	BLG
Image Type	:	OBJECT
Object Name	:	**BLG02**
RA	:	17:54:29.350
DEC	:	-29:02:02.80
Exposure Time	:	90
Airmass	:	1.61
Sidereal Time	:	13:55:02
Filter ID	:	V
Observation Date	:	2026-04-05T23:33:02
CCD Temperature	:	-109.31

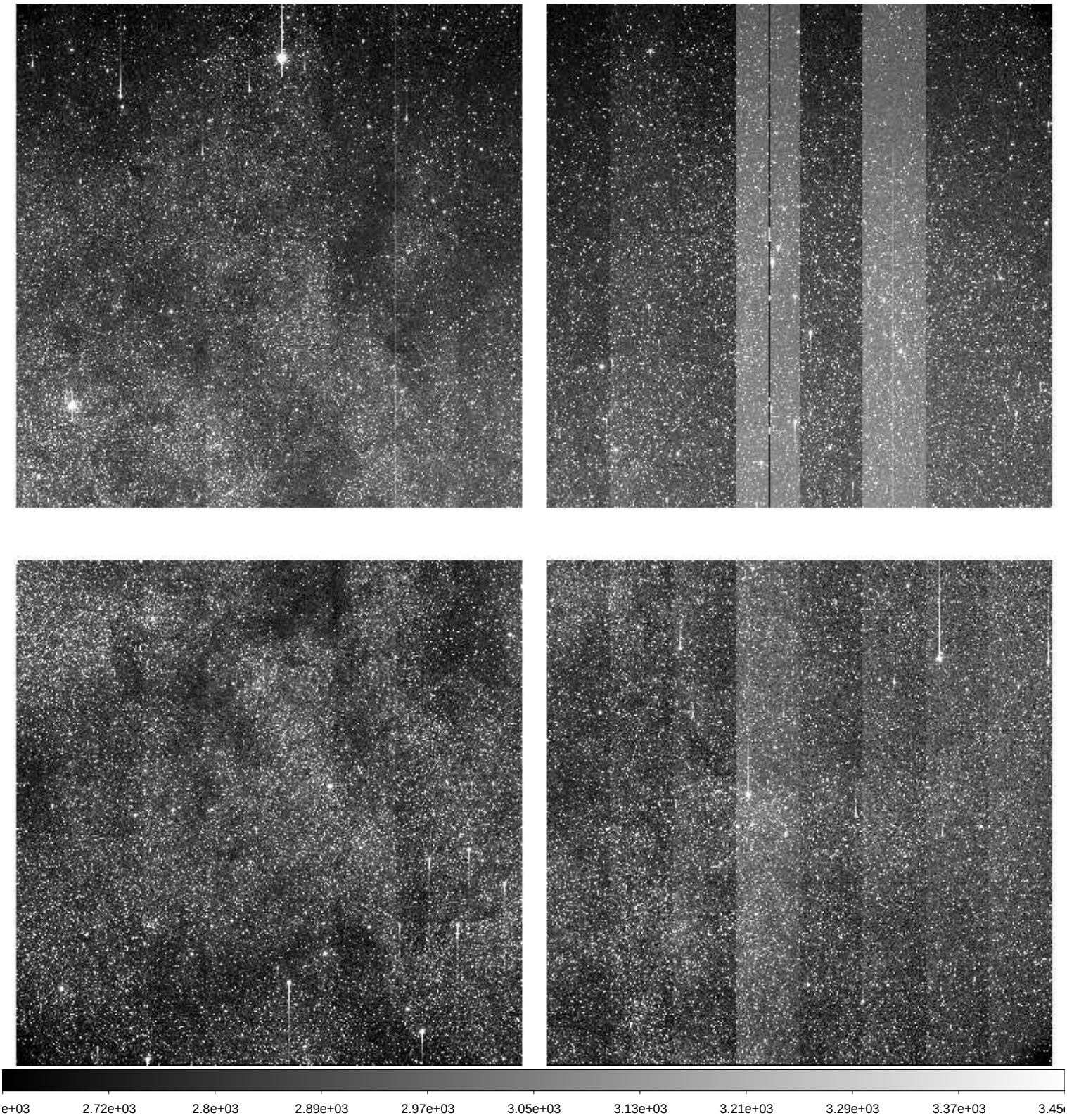

File Name	:	**xkmts.20260405.029156.fits** # 186 / 205 #
Project ID	:	BLG
Image Type	:	OBJECT
Object Name	:	**BLG03**
RA	:	18:02:05.350
DEC	:	-27:57:02.80
Exposure Time	:	90
Airmass	:	1.66
Sidereal Time	:	13:57:42
Filter ID	:	V
Observation Date	:	2026-04-05T23:35:30
CCD Temperature	:	-109.33

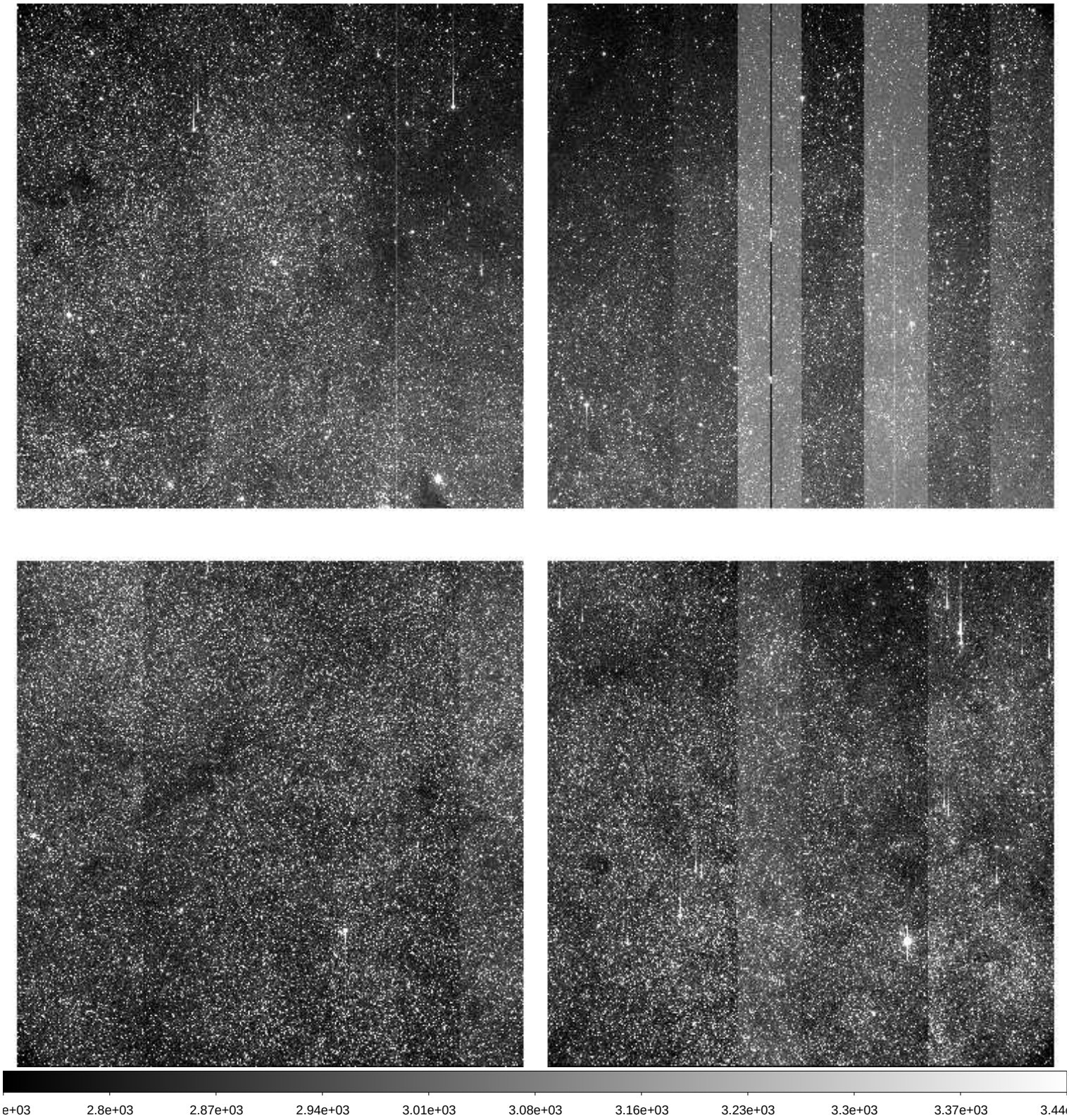

File Name	:	**xkmts.20260405.029157.fits** # 187 / 205 #
Project ID	:	BLG
Image Type	:	OBJECT
Object Name	:	**BLG03**
RA	:	18:02:05.330
DEC	:	-27:57:02.80
Exposure Time	:	60
Airmass	:	1.64
Sidereal Time	:	14:00:10
Filter ID	:	I
Observation Date	:	2026-04-05T23:38:10
CCD Temperature	:	-109.38

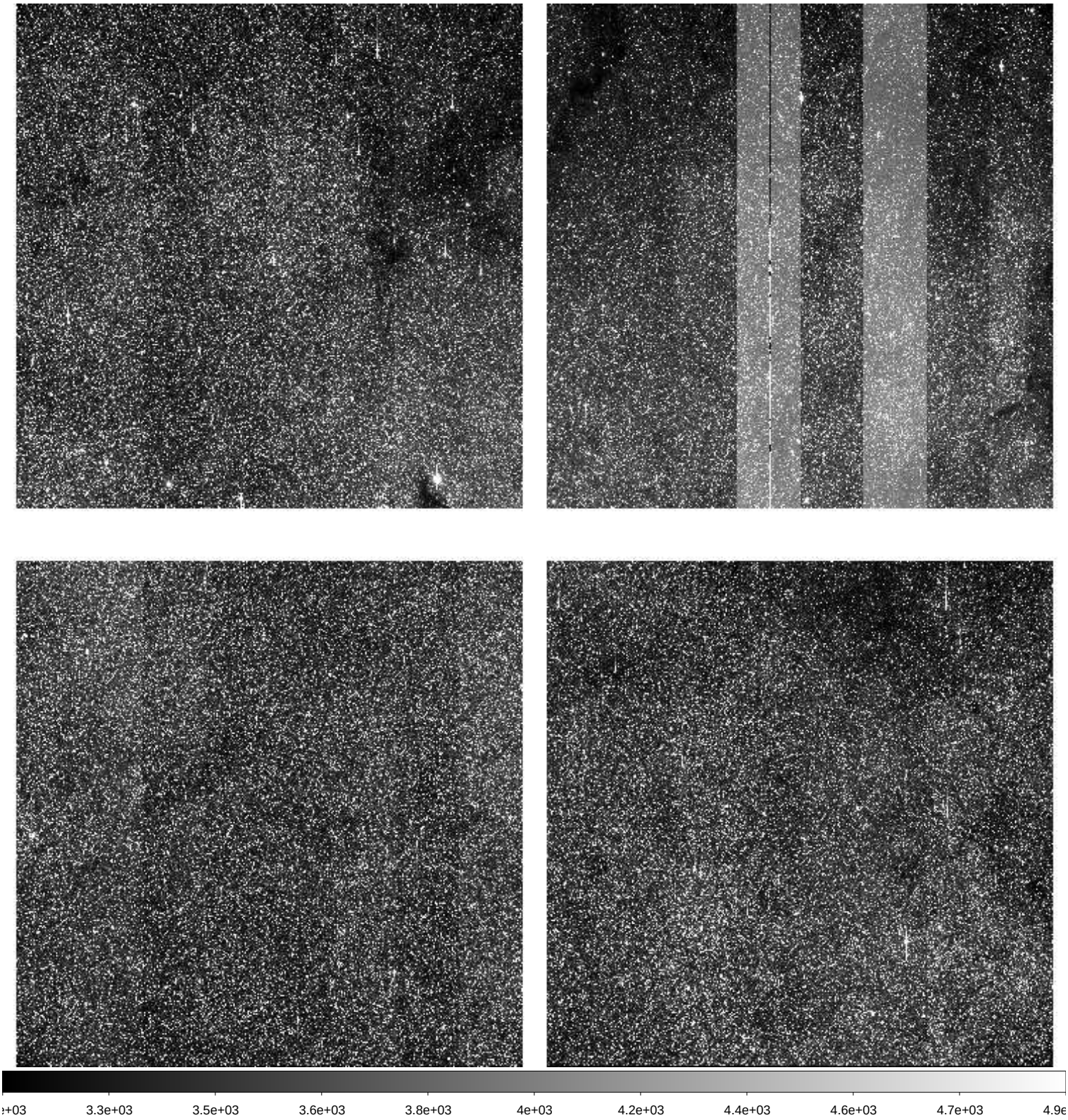

File Name	:	**xkmts.20260405.029158.fits** # 188 / 205 #
Project ID	:	BLG
Image Type	:	OBJECT
Object Name	:	**BLG01**
RA	:	17:54:29.620
DEC	:	-31:08:30.40
Exposure Time	:	60
Airmass	:	1.54
Sidereal Time	:	14:02:20
Filter ID	:	I
Observation Date	:	2026-04-05T23:40:07
CCD Temperature	:	-109.39

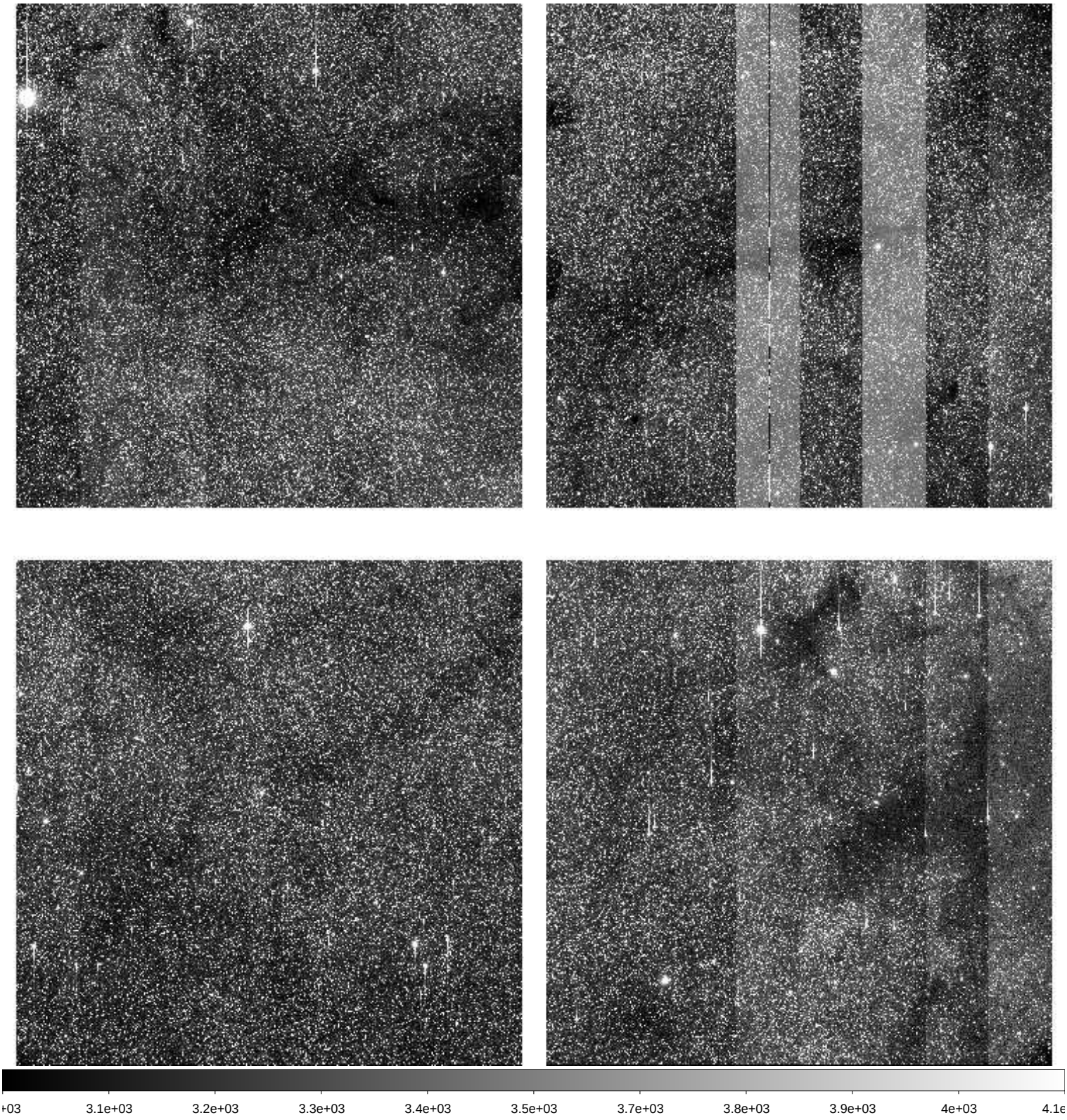

File Name	:	**xkmts.20260405.029159.fits** # 189 / 205 #
Project ID	:	BLG
Image Type	:	OBJECT
Object Name	:	**BLG01**
RA	:	17:54:29.690
DEC	:	-31:08:29.50
Exposure Time	:	90
Airmass	:	1.53
Sidereal Time	:	14:04:18
Filter ID	:	V
Observation Date	:	2026-04-05T23:42:17
CCD Temperature	:	-109.36

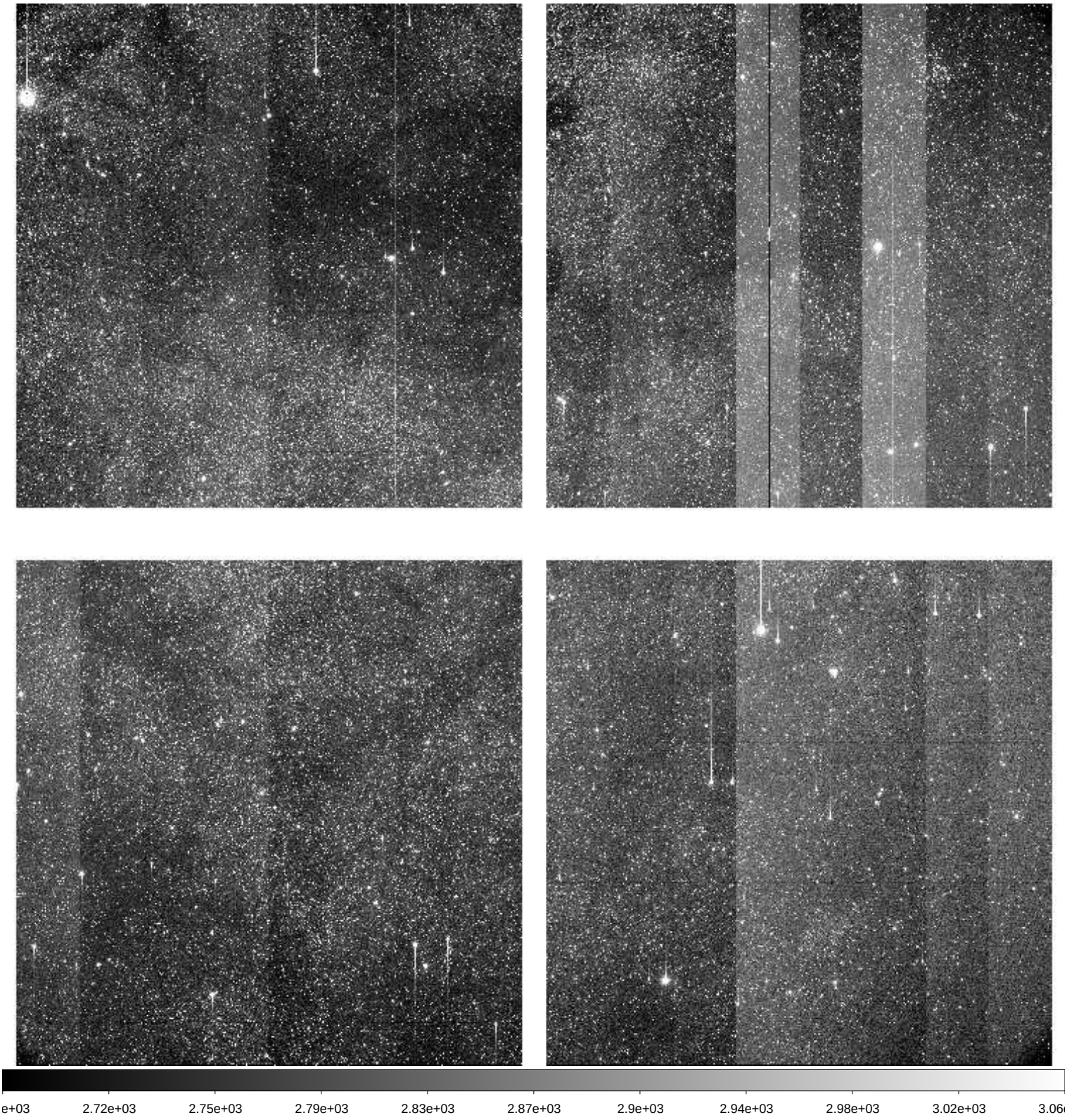

File Name	:	**xkmts.20260405.029160.fits** # 190 / 205 #
Project ID	:	BLG
Image Type	:	OBJECT
Object Name	:	**BLG19**
RA	:	17:46:05.620
DEC	:	-24:40:26.70
Exposure Time	:	90
Airmass	:	1.52
Sidereal Time	:	14:06:58
Filter ID	:	V
Observation Date	:	2026-04-05T23:44:57
CCD Temperature	:	-109.36

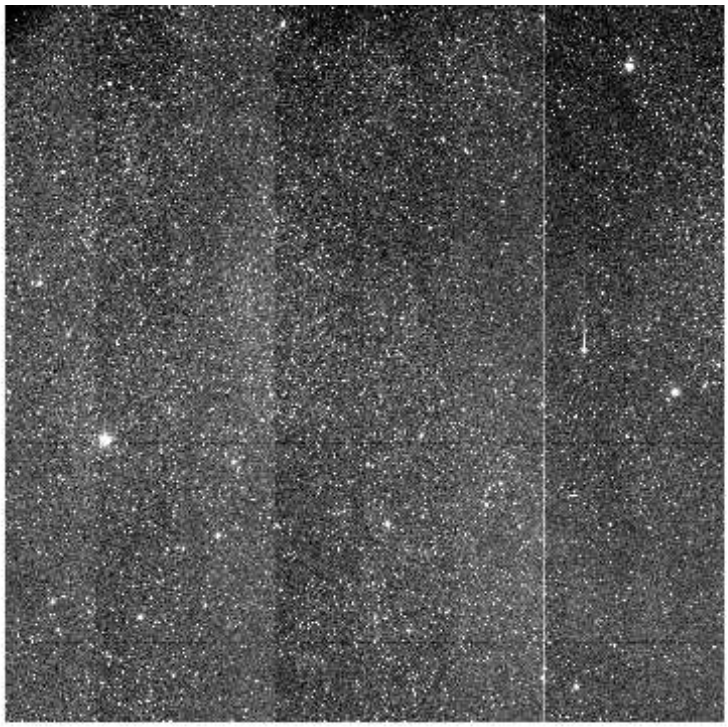

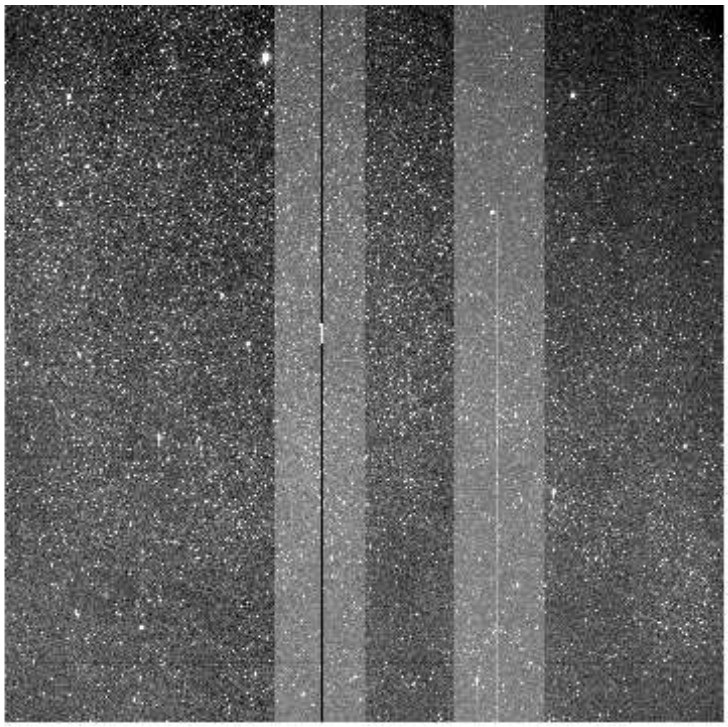

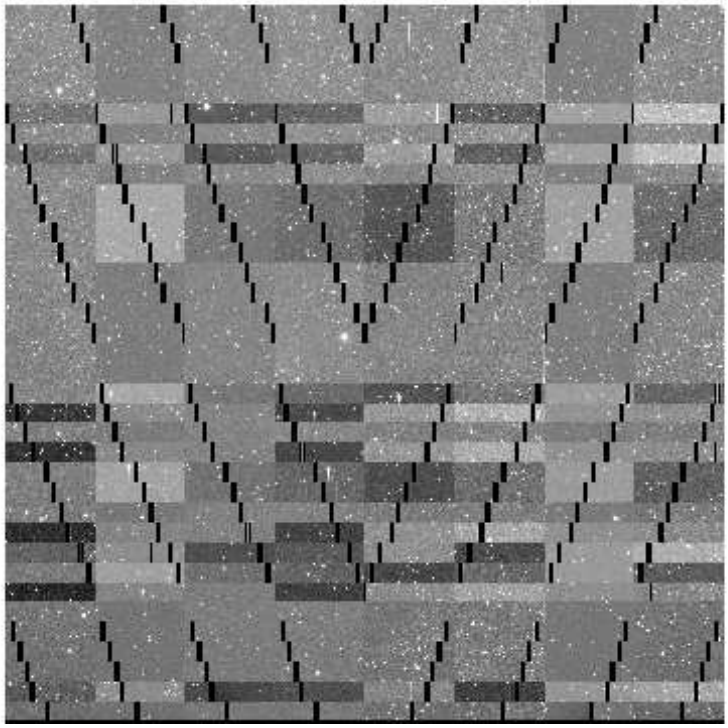

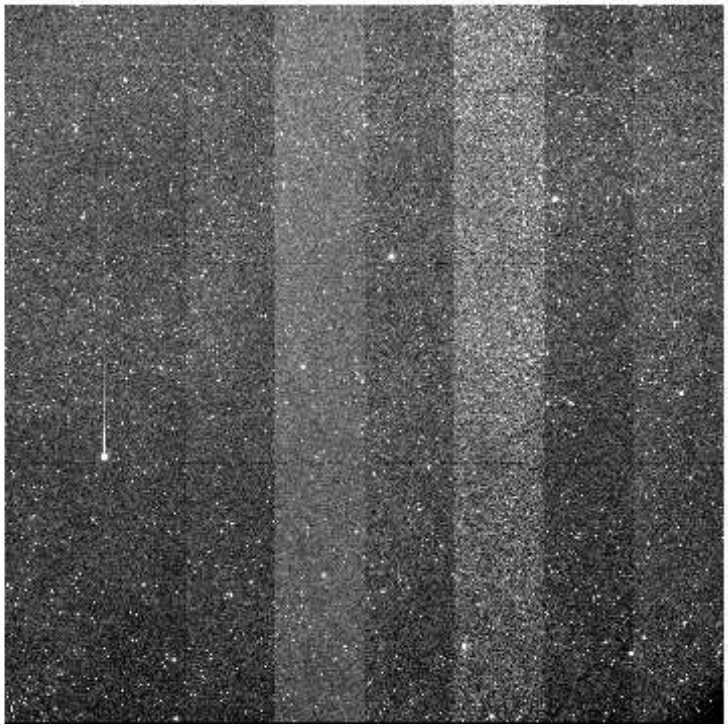

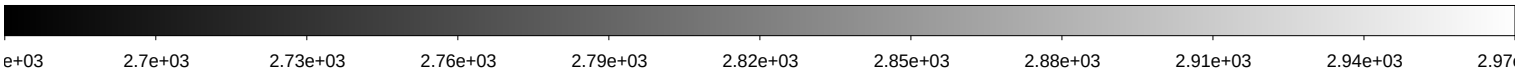

File Name	:	**xkmts.20260405.029161.fits** # 191 / 205 #
Project ID	:	BLG
Image Type	:	OBJECT
Object Name	:	**BLG19**
RA	:	17:46:05.650
DEC	:	-24:40:26.60
Exposure Time	:	60
Airmass	:	1.51
Sidereal Time	:	14:09:37
Filter ID	:	I
Observation Date	:	2026-04-05T23:47:23
CCD Temperature	:	-109.42

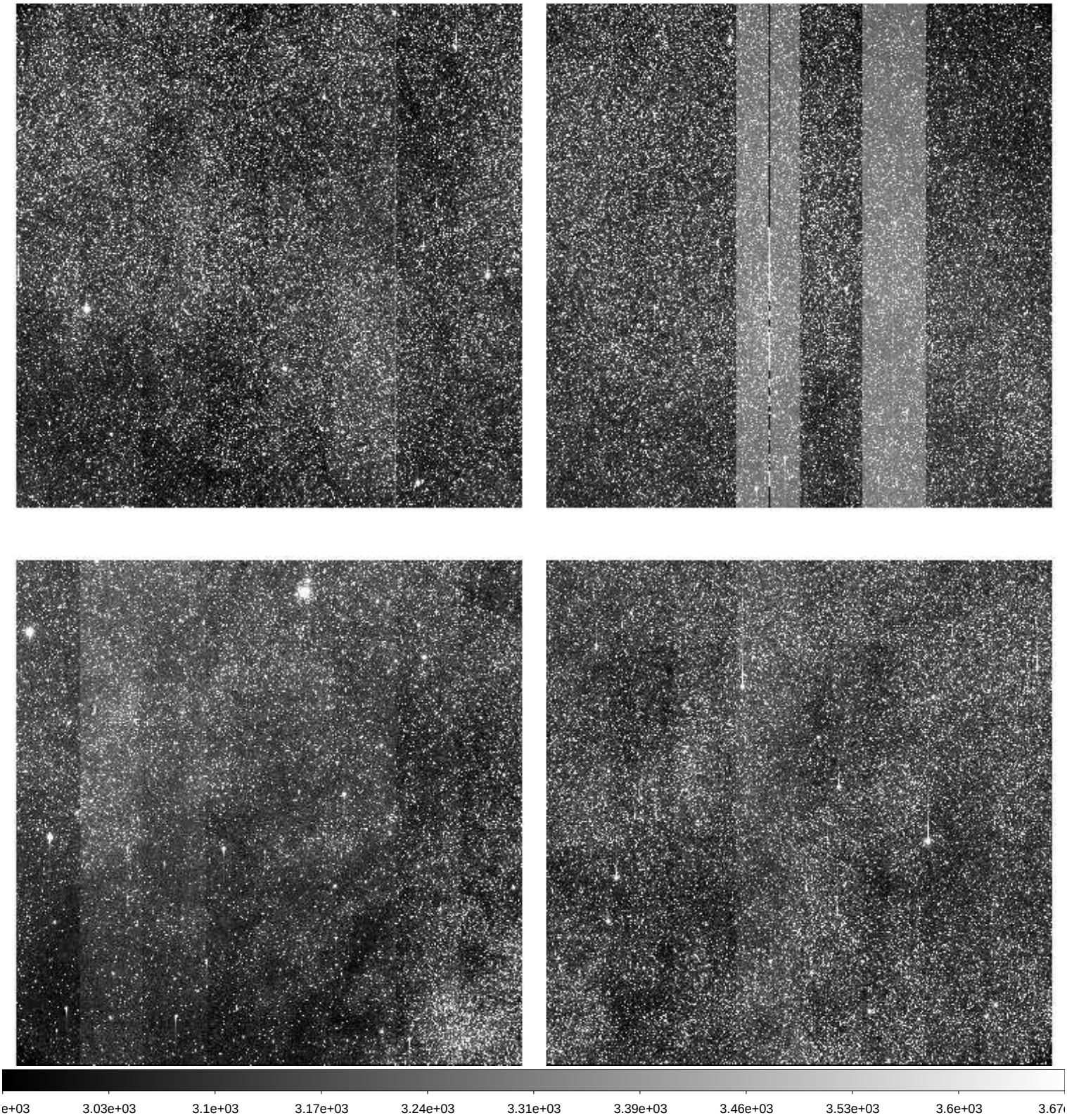

File Name	:	**xkmts.20260405.029162.fits** # 192 / 205 #
Project ID	:	BLG
Image Type	:	OBJECT
Object Name	:	**BLG42**
RA	:	17:54:12.800
DEC	:	-29:09:26.80
Exposure Time	:	60
Airmass	:	1.50
Sidereal Time	:	14:11:34
Filter ID	:	I
Observation Date	:	2026-04-05T23:49:32
CCD Temperature	:	-109.39

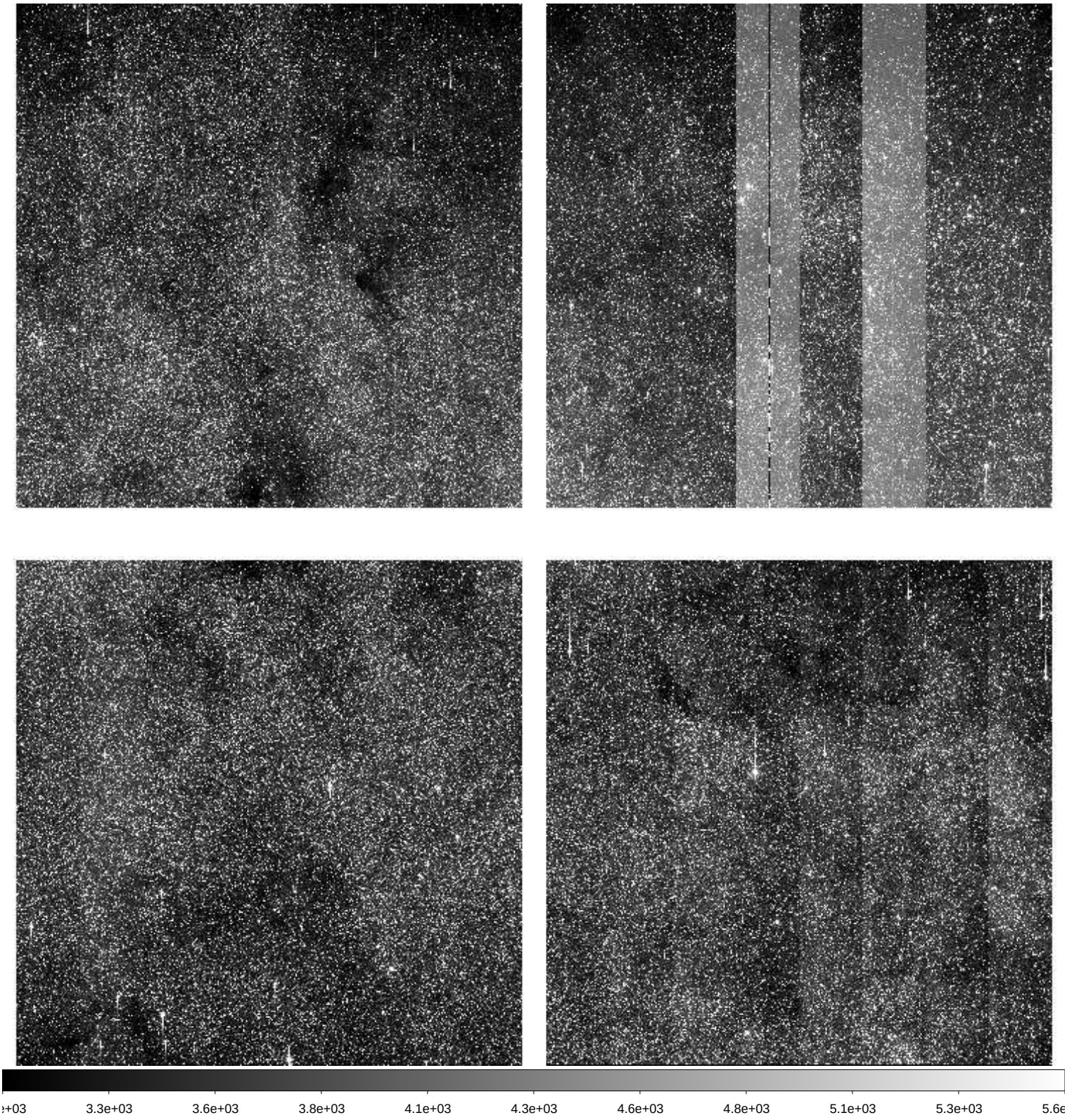

File Name	:	**xkmts.20260405.029163.fits** # 193 / 205 #
Project ID	:	BLG
Image Type	:	OBJECT
Object Name	:	**BLG43**
RA	:	18:01:48.590
DEC	:	-28:04:28.50
Exposure Time	:	60
Airmass	:	1.54
Sidereal Time	:	14:13:44
Filter ID	:	I
Observation Date	:	2026-04-05T23:51:42
CCD Temperature	:	-109.4

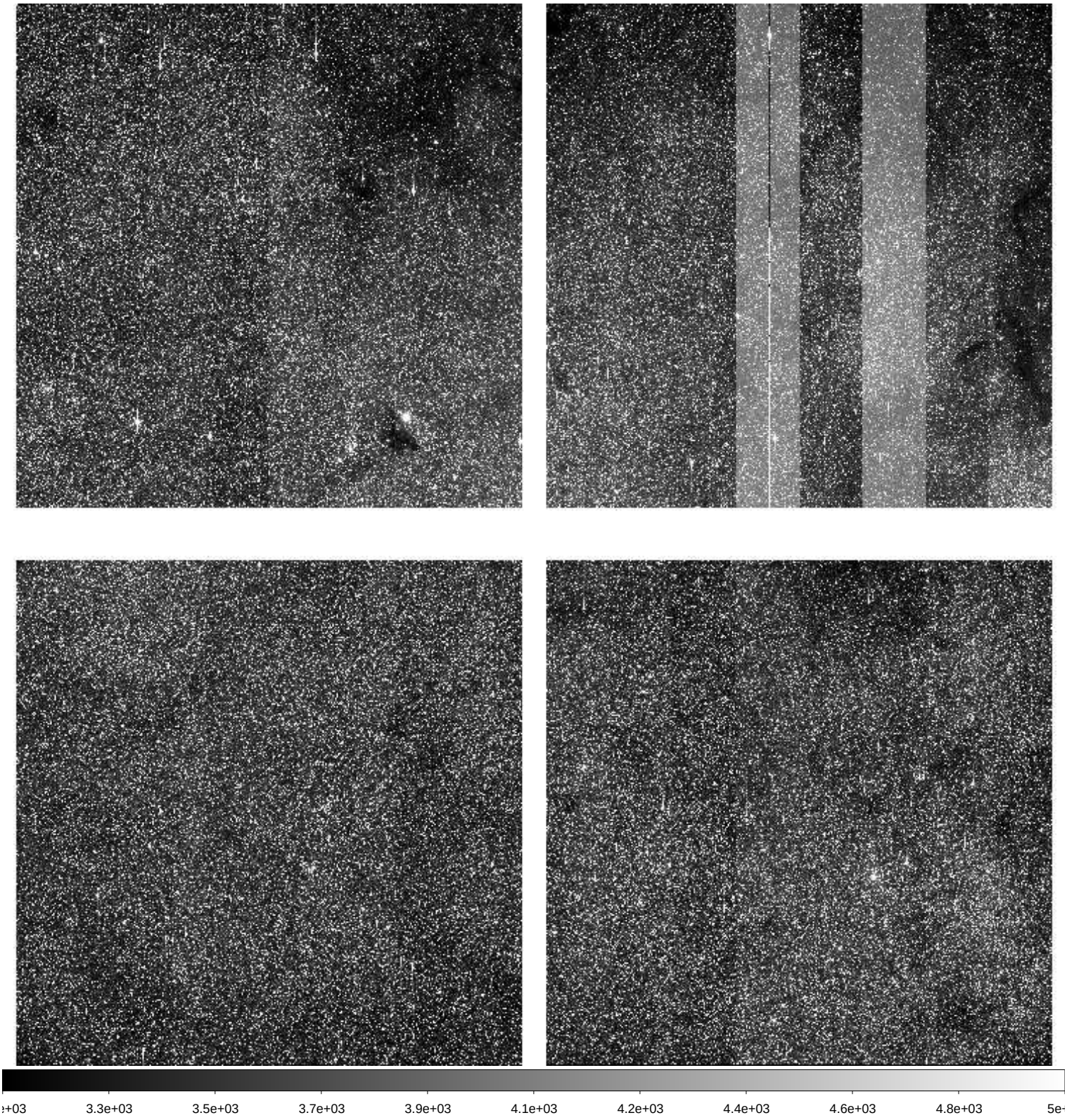

File Name	:	**xkmts.20260405.029164.fits** # 194 / 205 #
Project ID	:	BLG
Image Type	:	OBJECT
Object Name	:	**BLG20**
RA	:	17:46:05.640
DEC	:	-22:32:56.10
Exposure Time	:	60
Airmass	:	1.49
Sidereal Time	:	14:15:54
Filter ID	:	I
Observation Date	:	2026-04-05T23:53:39
CCD Temperature	:	-109.41

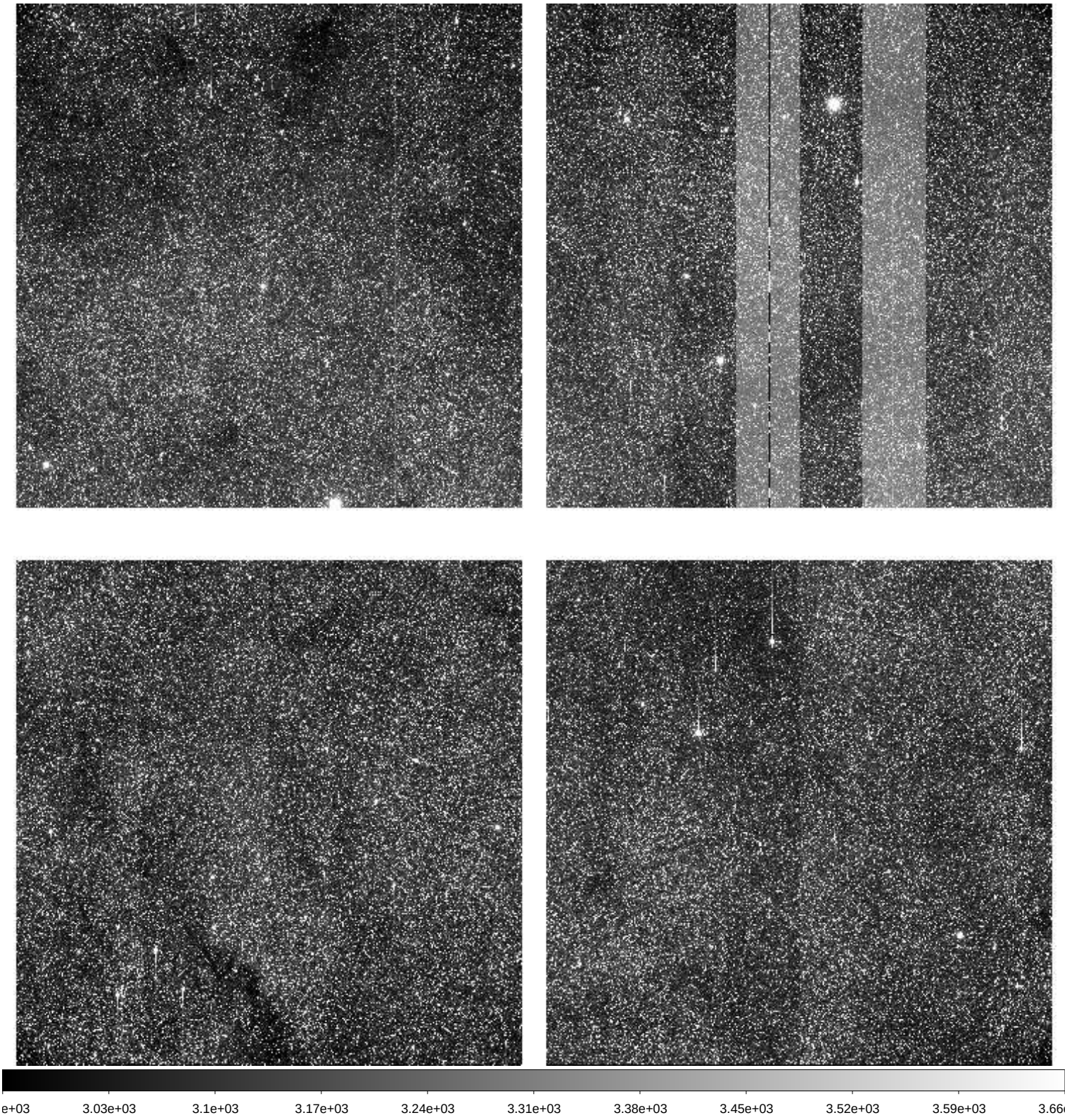

File Name	:	**xkmts.20260405.029165.fits** # 195 / 205 #
Project ID	:	BLG
Image Type	:	OBJECT
Object Name	:	**BLG16**
RA	:	17:37:05.910
DEC	:	-24:40:25.00
Exposure Time	:	60
Airmass	:	1.41
Sidereal Time	:	14:17:52
Filter ID	:	I
Observation Date	:	2026-04-05T23:55:49
CCD Temperature	:	-109.14

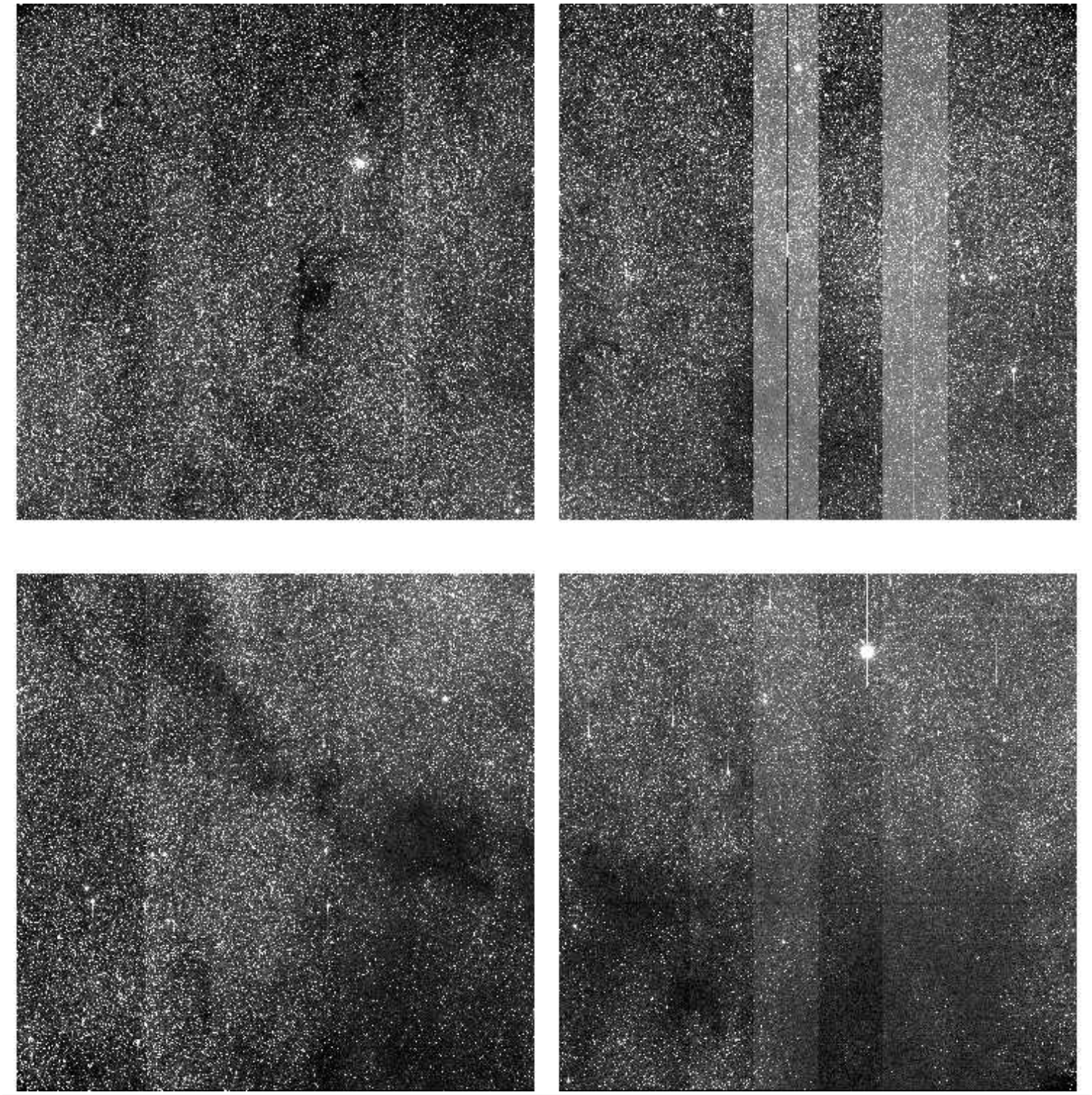

File Name	:	**xkmts.20260405.029166.fits** # 196 / 205 #
Project ID	:	BLG
Image Type	:	OBJECT
Object Name	:	**BLG02**
RA	:	17:54:29.890
DEC	:	-29:01:56.50
Exposure Time	:	60
Airmass	:	1.45
Sidereal Time	:	14:20:03
Filter ID	:	I
Observation Date	:	2026-04-05T23:57:59
CCD Temperature	:	-109.43

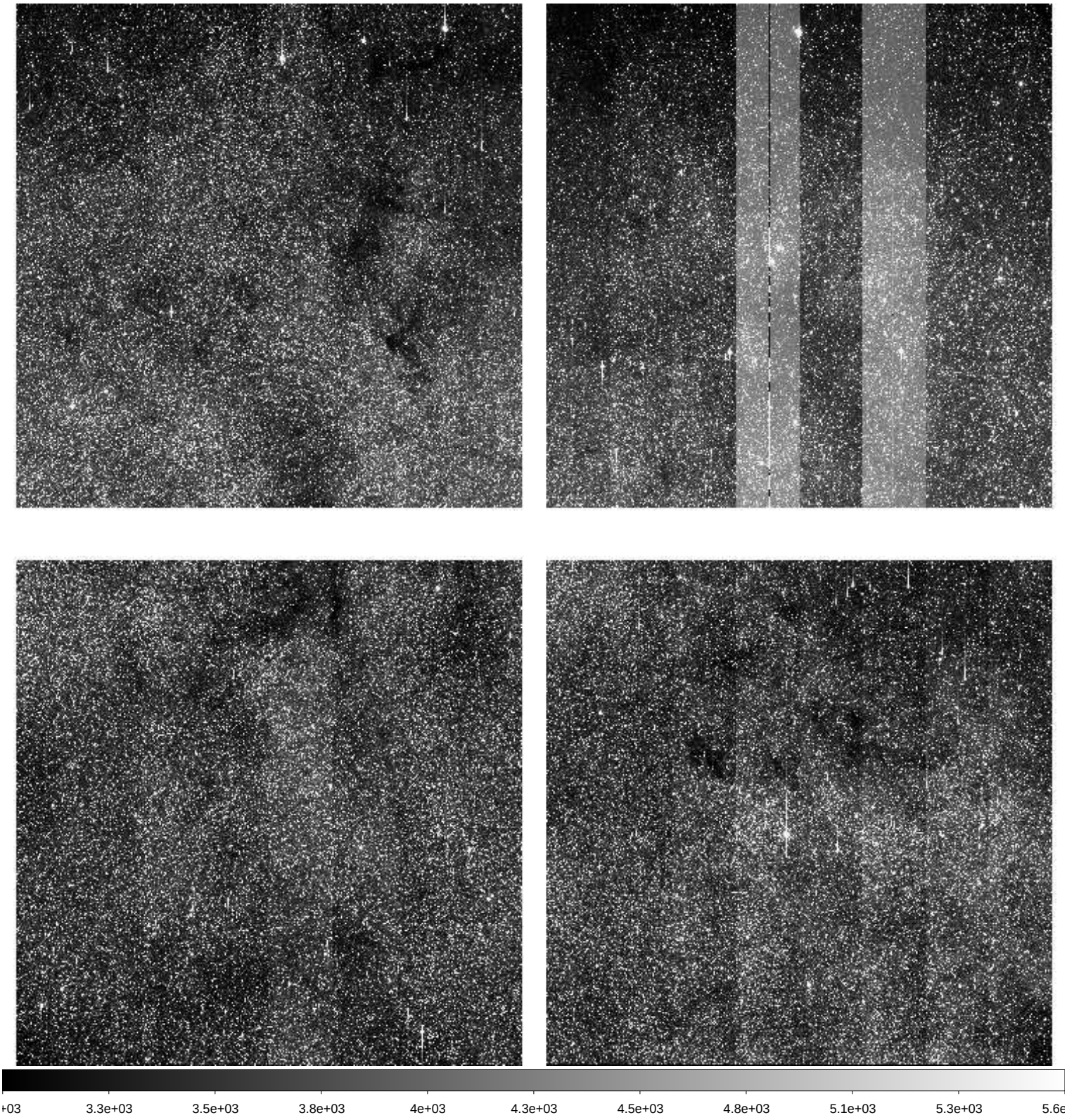

File Name	:	**xkmts.20260406.029167.fits** # 197 / 205 #
Project ID	:	BLG
Image Type	:	OBJECT
Object Name	:	**BLG03**
RA	:	18:02:05.800
DEC	:	-27:56:56.60
Exposure Time	:	60
Airmass	:	1.47
Sidereal Time	:	14:25:28
Filter ID	:	I
Observation Date	:	2026-04-06T00:03:12
CCD Temperature	:	-109.45

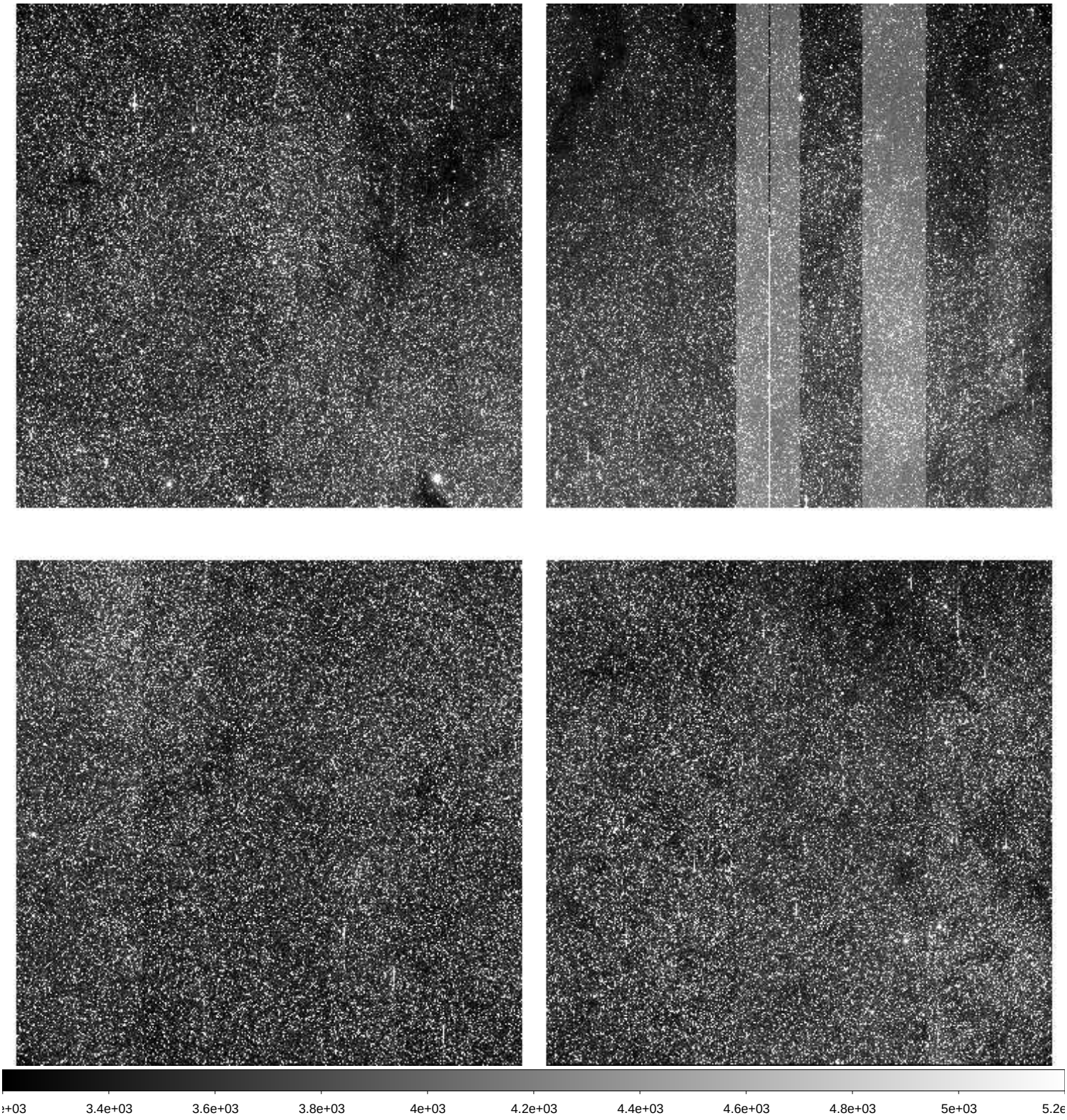

File Name	:	**xkmts.20260406.029168.fits** # 198 / 205 #
Project ID	:	BLG
Image Type	:	OBJECT
Object Name	:	**BLG41**
RA	:	17:54:13.160
DEC	:	-31:15:55.60
Exposure Time	:	60
Airmass	:	1.40
Sidereal Time	:	14:27:25
Filter ID	:	I
Observation Date	:	2026-04-06T00:05:20
CCD Temperature	:	-109.47

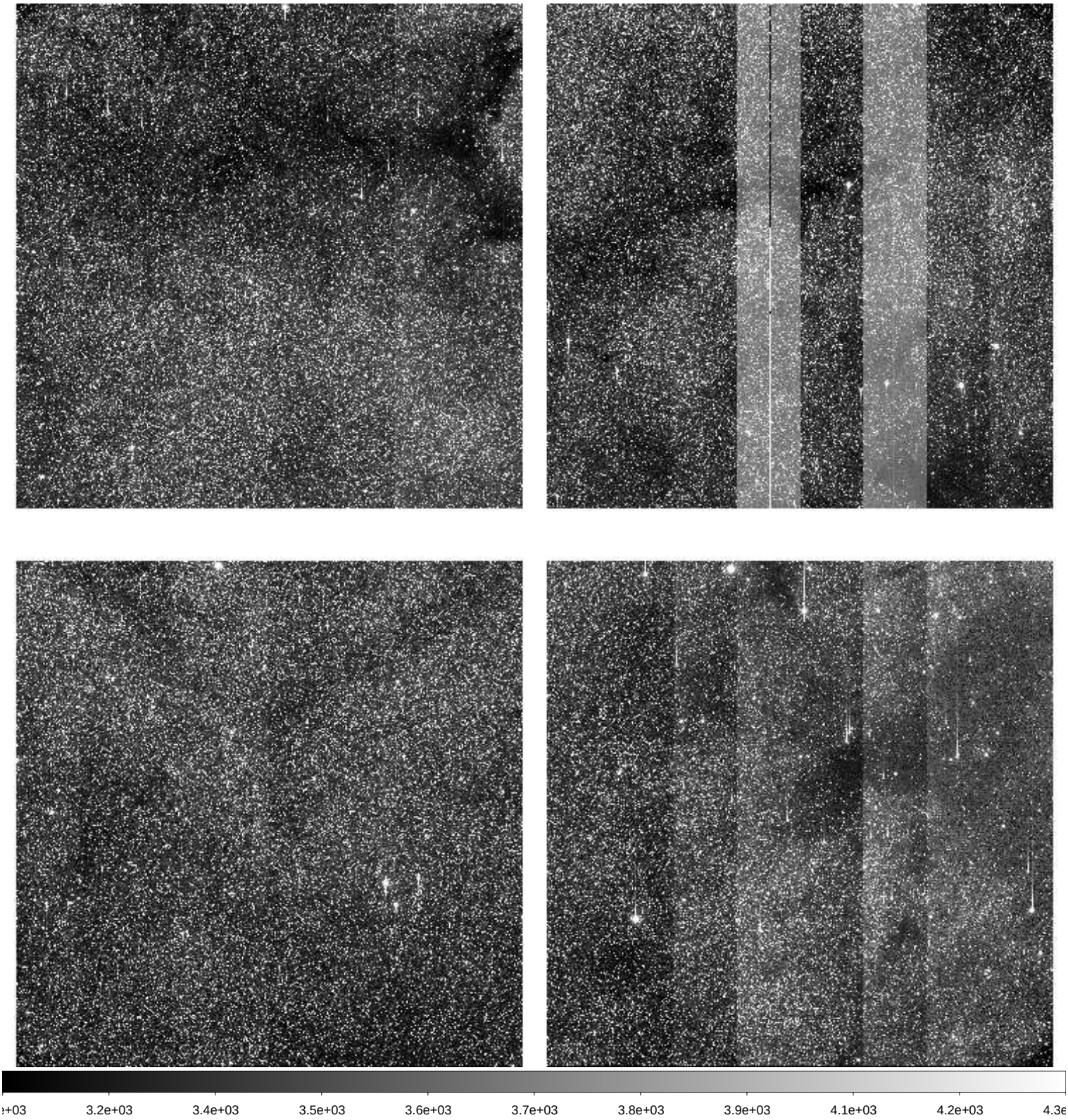

File Name	:	**xkmts.20260406.029169.fits** # 199 / 205 #
Project ID	:	BLG
Image Type	:	OBJECT
Object Name	:	**BLG12**
RA	:	17:27:40.900
DEC	:	-27:50:26.10
Exposure Time	:	60
Airmass	:	1.29
Sidereal Time	:	14:29:35
Filter ID	:	I
Observation Date	:	2026-04-06T00:07:30
CCD Temperature	:	-109.47

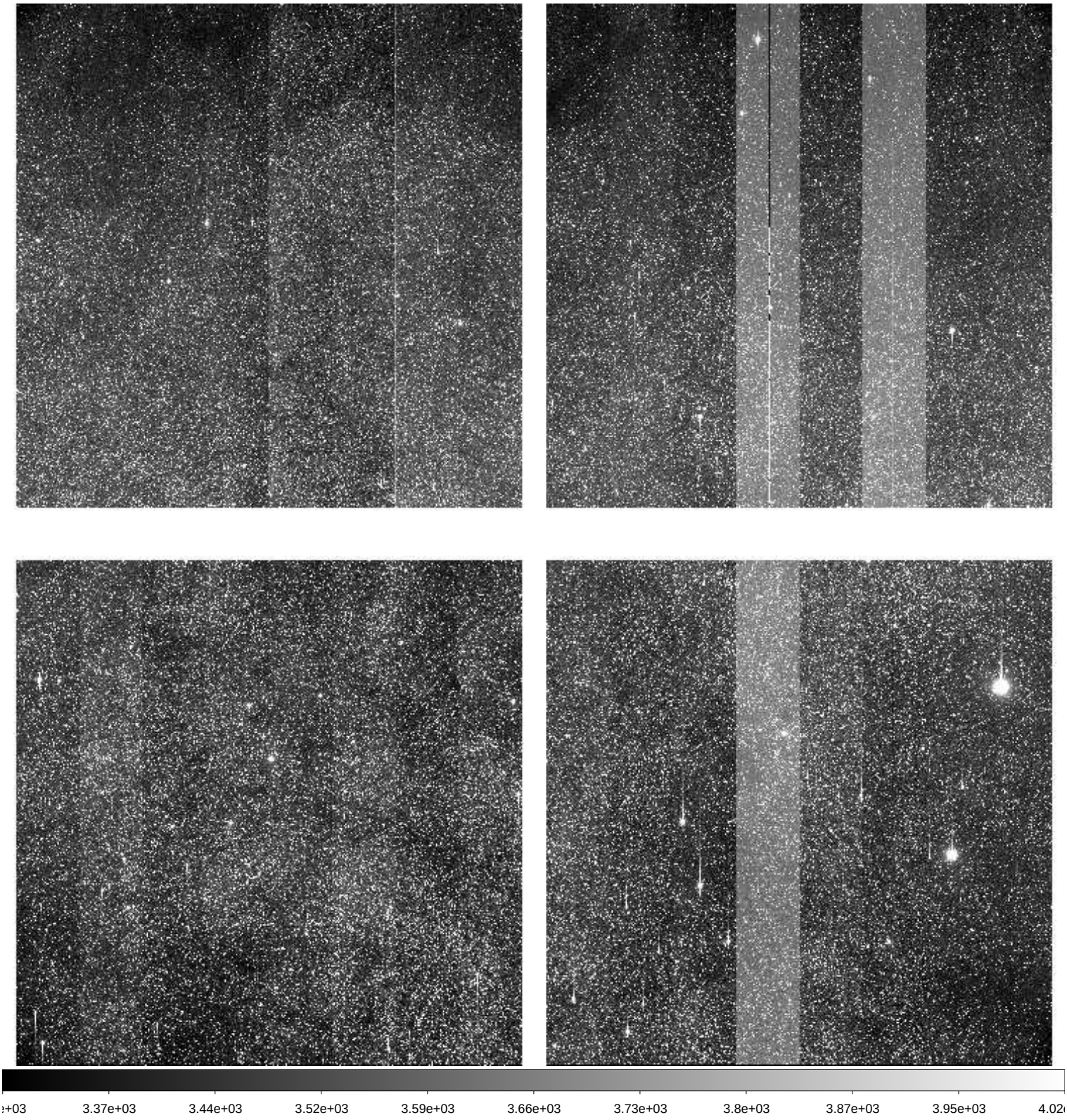

File Name	:	**xkmts.20260406.029170.fits** # 200 / 205 #
Project ID	:	ALL
Image Type	:	BIAS
Object Name	:	**bias**
RA	:	17:23:20.330
DEC	:	-32:12:18.30
Exposure Time	:	0
Airmass	:	1.00
Sidereal Time	:	17:23:20
Filter ID	:	R
Observation Date	:	2026-04-06T03:00:34
CCD Temperature	:	-109.41

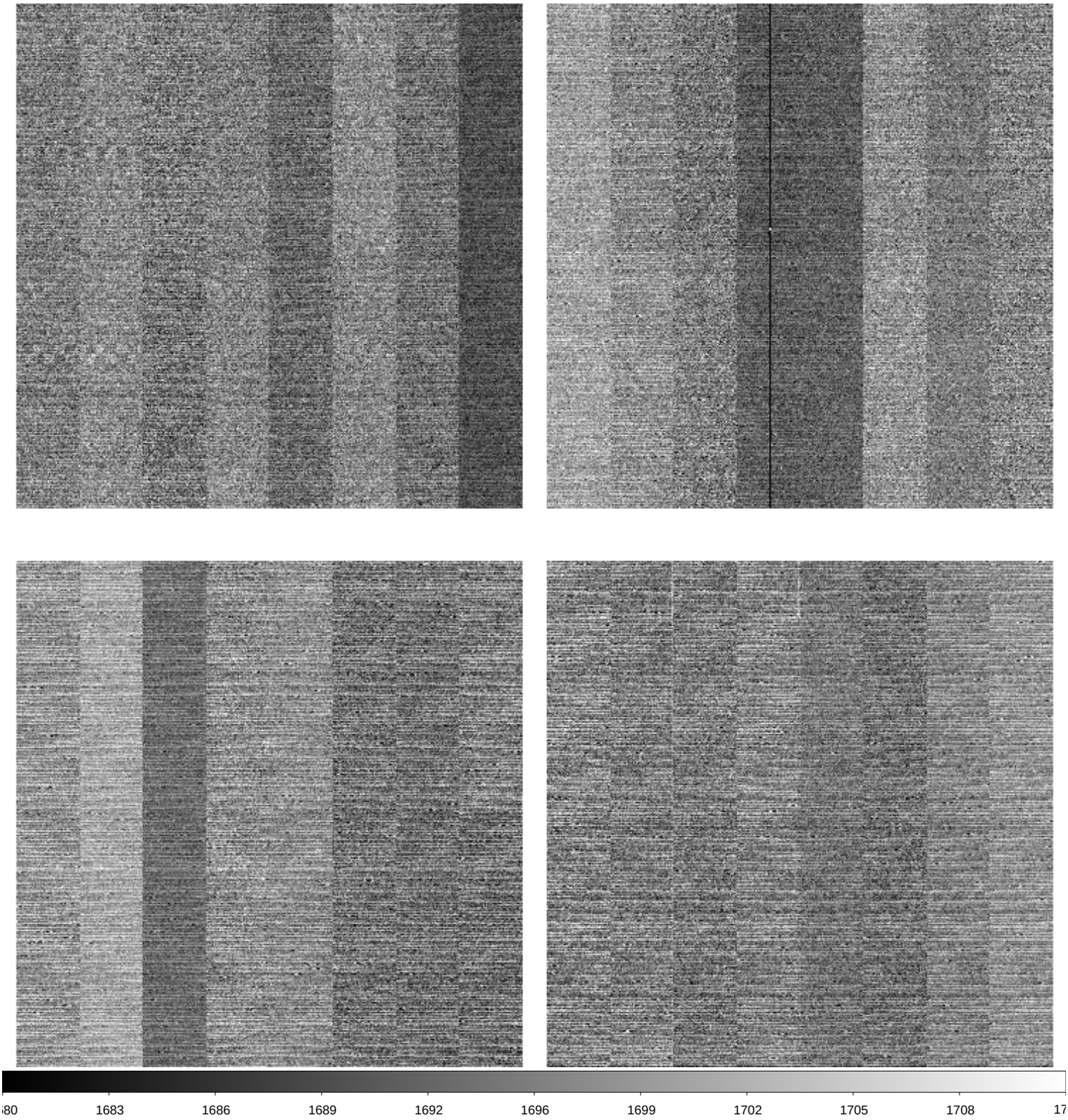

File Name	:	**xkmts.20260406.029171.fits** # 201 / 205 #
Project ID	:	ALL
Image Type	:	BIAS
Object Name	:	**bias**
RA	:	17:24:19.290
DEC	:	-32:12:18.40
Exposure Time	:	0
Airmass	:	1.00
Sidereal Time	:	17:24:19
Filter ID	:	R
Observation Date	:	2026-04-06T03:01:45
CCD Temperature	:	-109.42

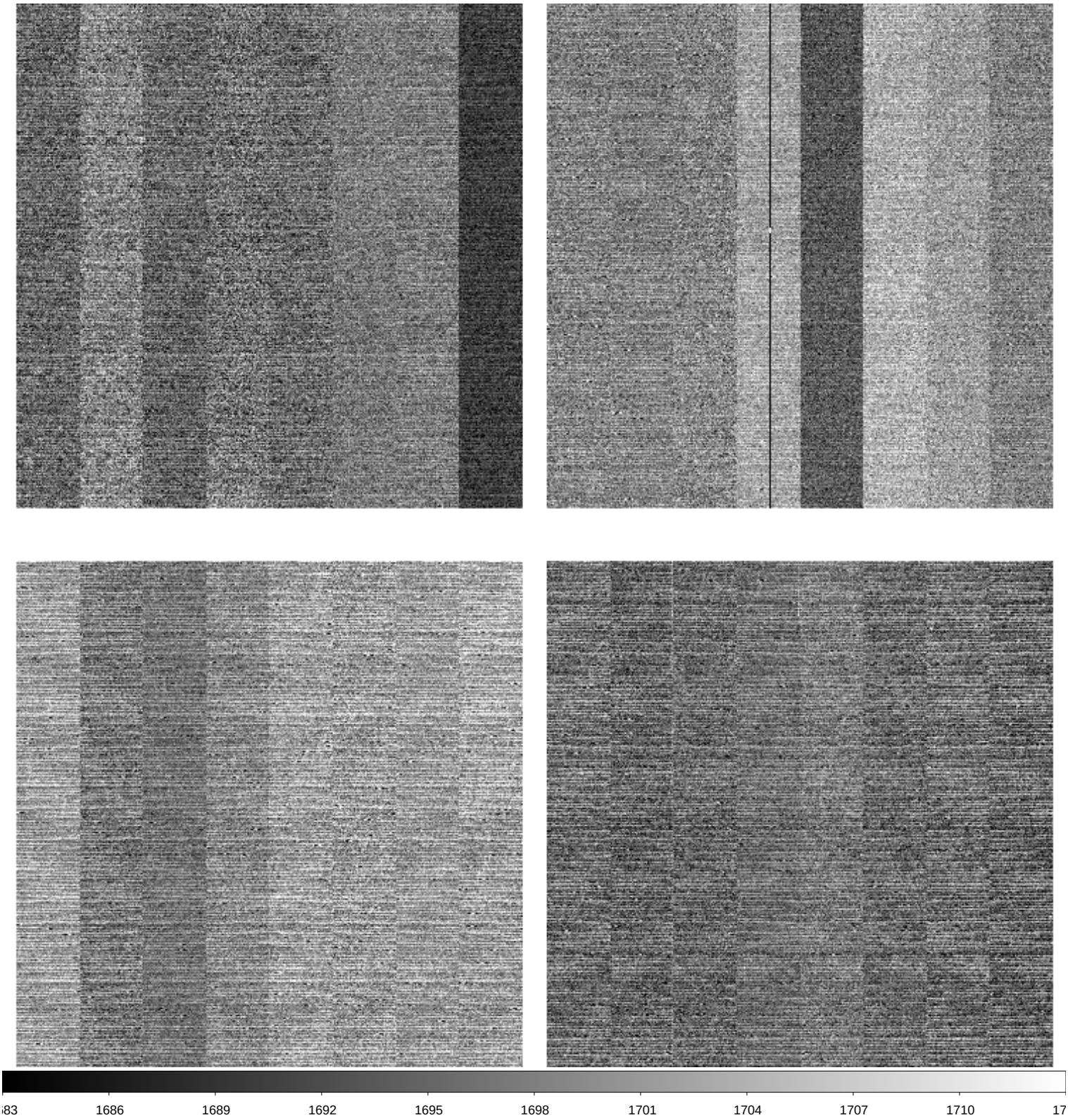

File Name	:	**xkmts.20260406.029172.fits** # 202 / 205 #
Project ID	:	ALL
Image Type	:	BIAS
Object Name	:	**bias**
RA	:	17:25:29.280
DEC	:	-32:12:18.30
Exposure Time	:	0
Airmass	:	1.00
Sidereal Time	:	17:25:29
Filter ID	:	R
Observation Date	:	2026-04-06T03:02:55
CCD Temperature	:	-109.44

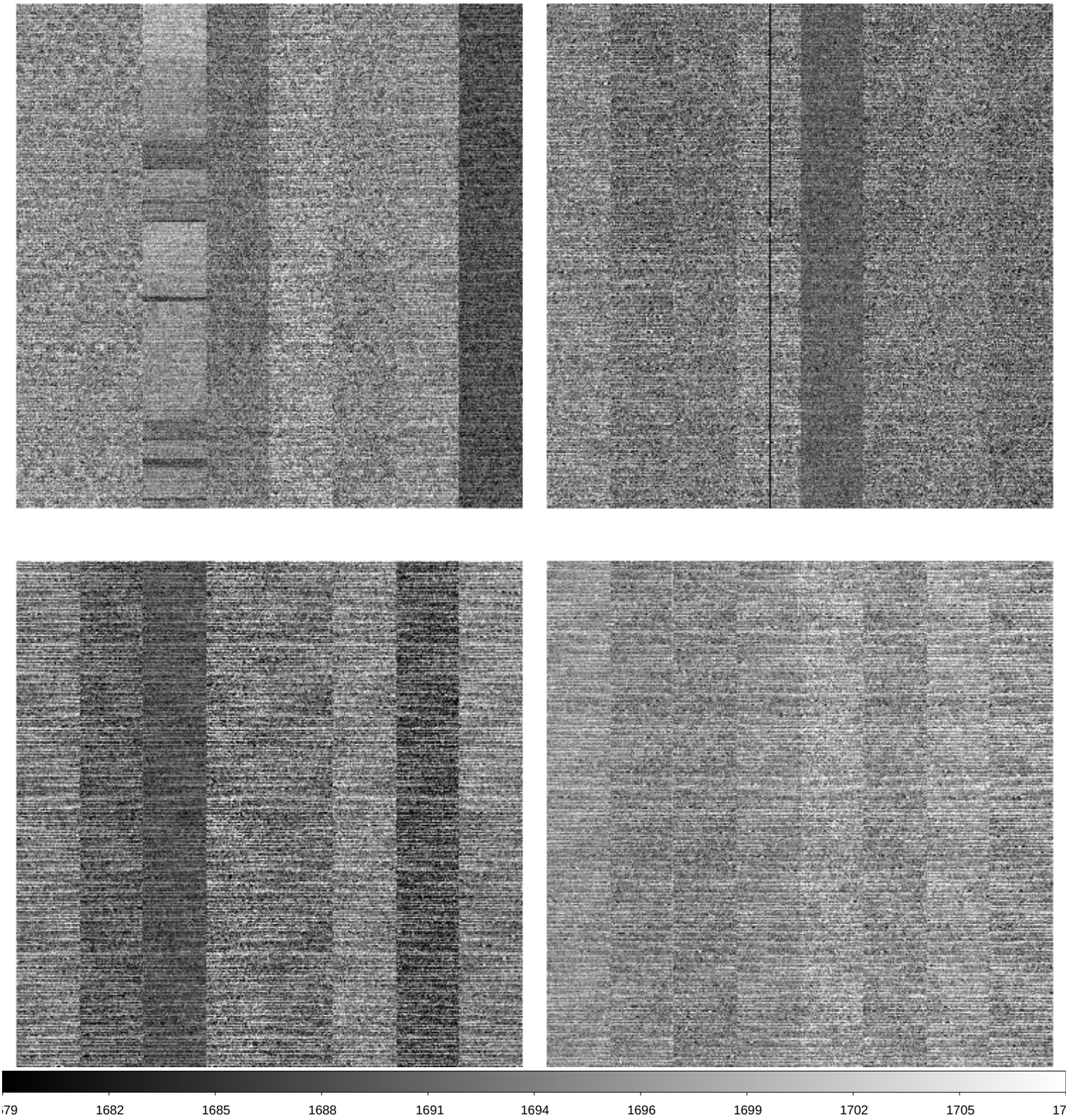

File Name	:	**xkmts.20260406.029173.fits** # 203 / 205 #
Project ID	:	ALL
Image Type	:	BIAS
Object Name	:	**bias**
RA	:	17:26:39.860
DEC	:	-32:12:18.30
Exposure Time	:	0
Airmass	:	1.00
Sidereal Time	:	17:26:39
Filter ID	:	R
Observation Date	:	2026-04-06T03:04:06
CCD Temperature	:	-109.44

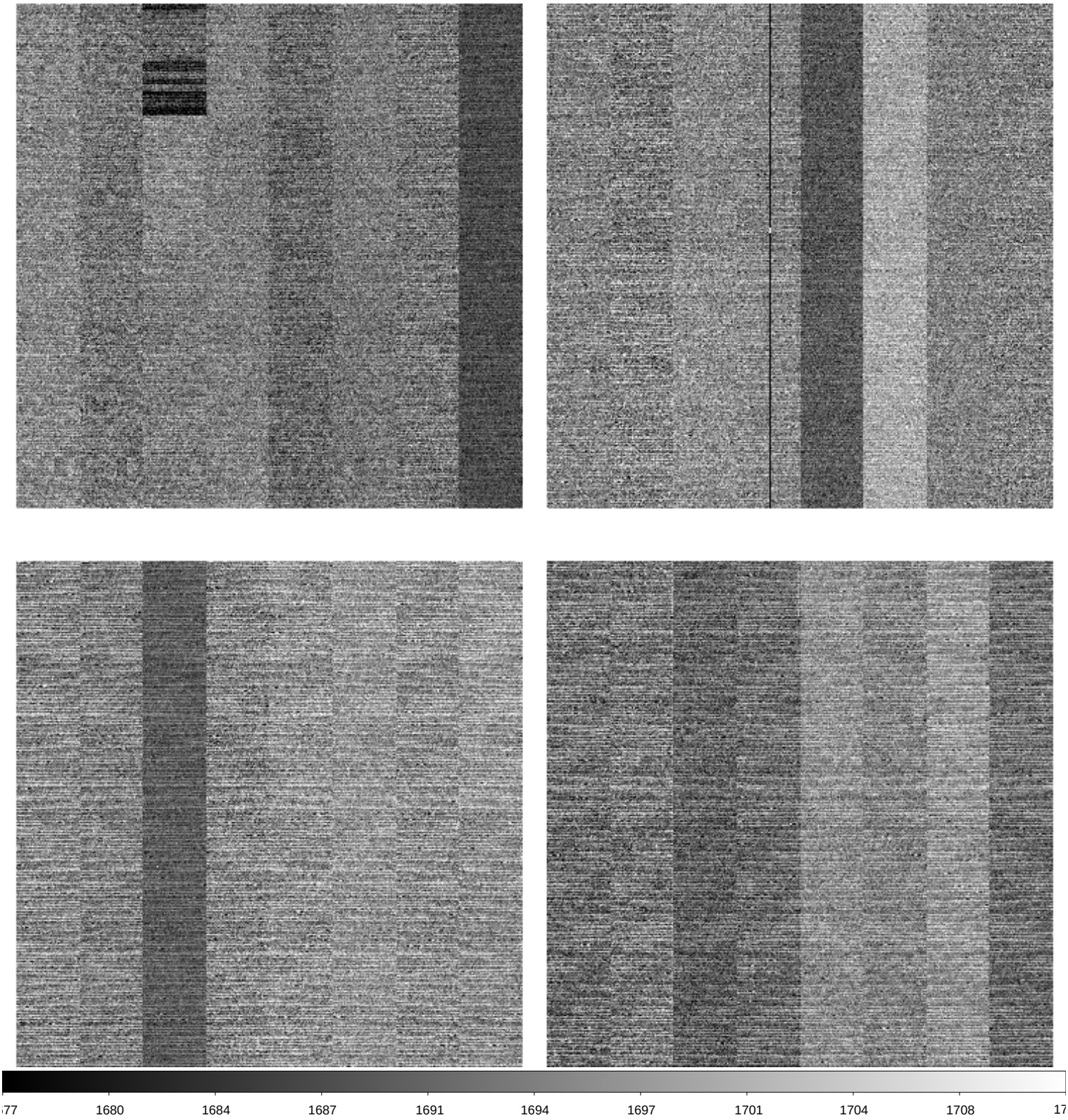

File Name	:	**xkmts.20260406.029174.fits** # 204 / 205 #
Project ID	:	ALL
Image Type	:	BIAS
Object Name	:	**bias**
RA	:	17:27:49.850
DEC	:	-32:12:18.40
Exposure Time	:	0
Airmass	:	1.00
Sidereal Time	:	17:27:49
Filter ID	:	R
Observation Date	:	2026-04-06T03:05:15
CCD Temperature	:	-109.44

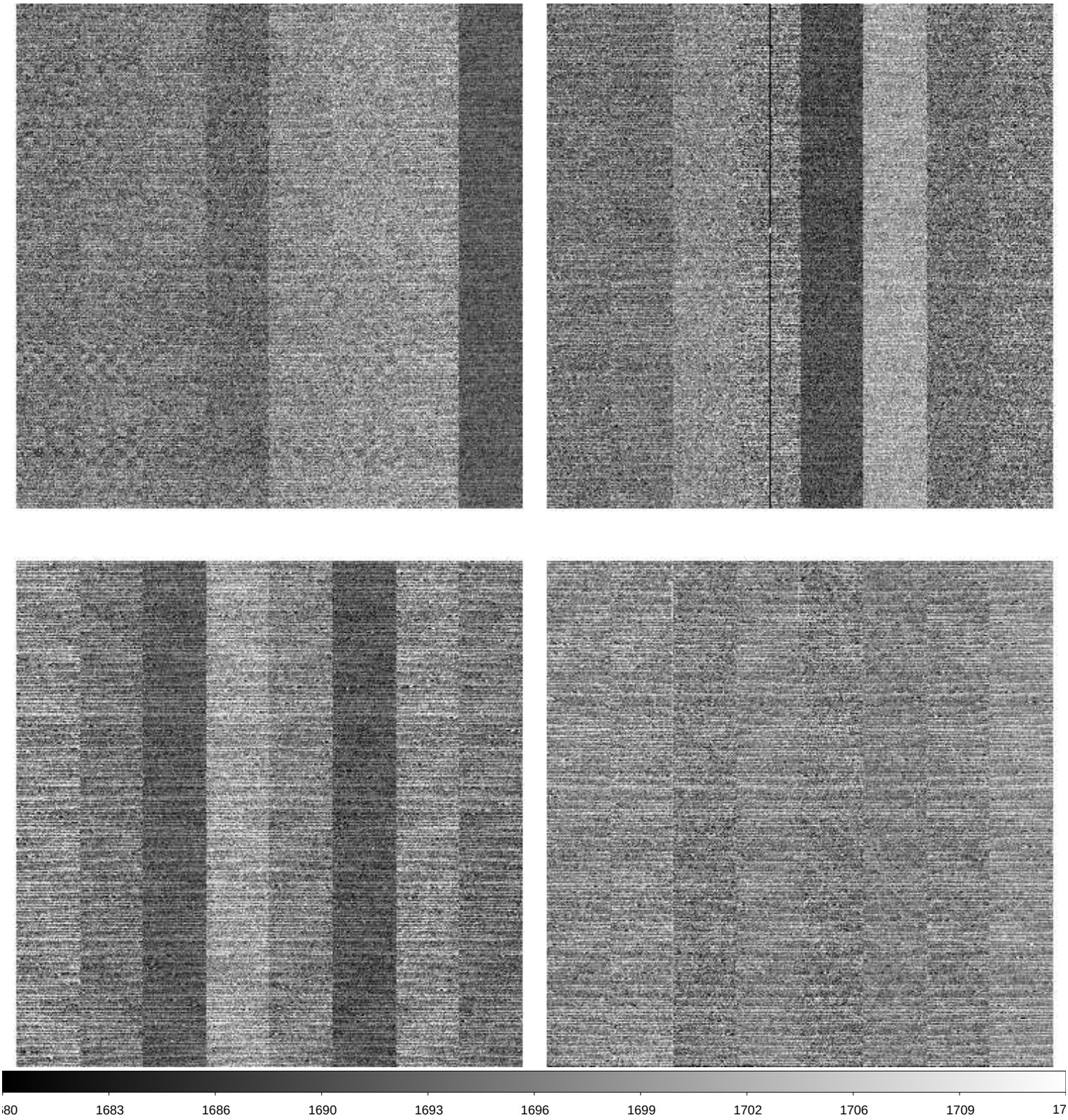
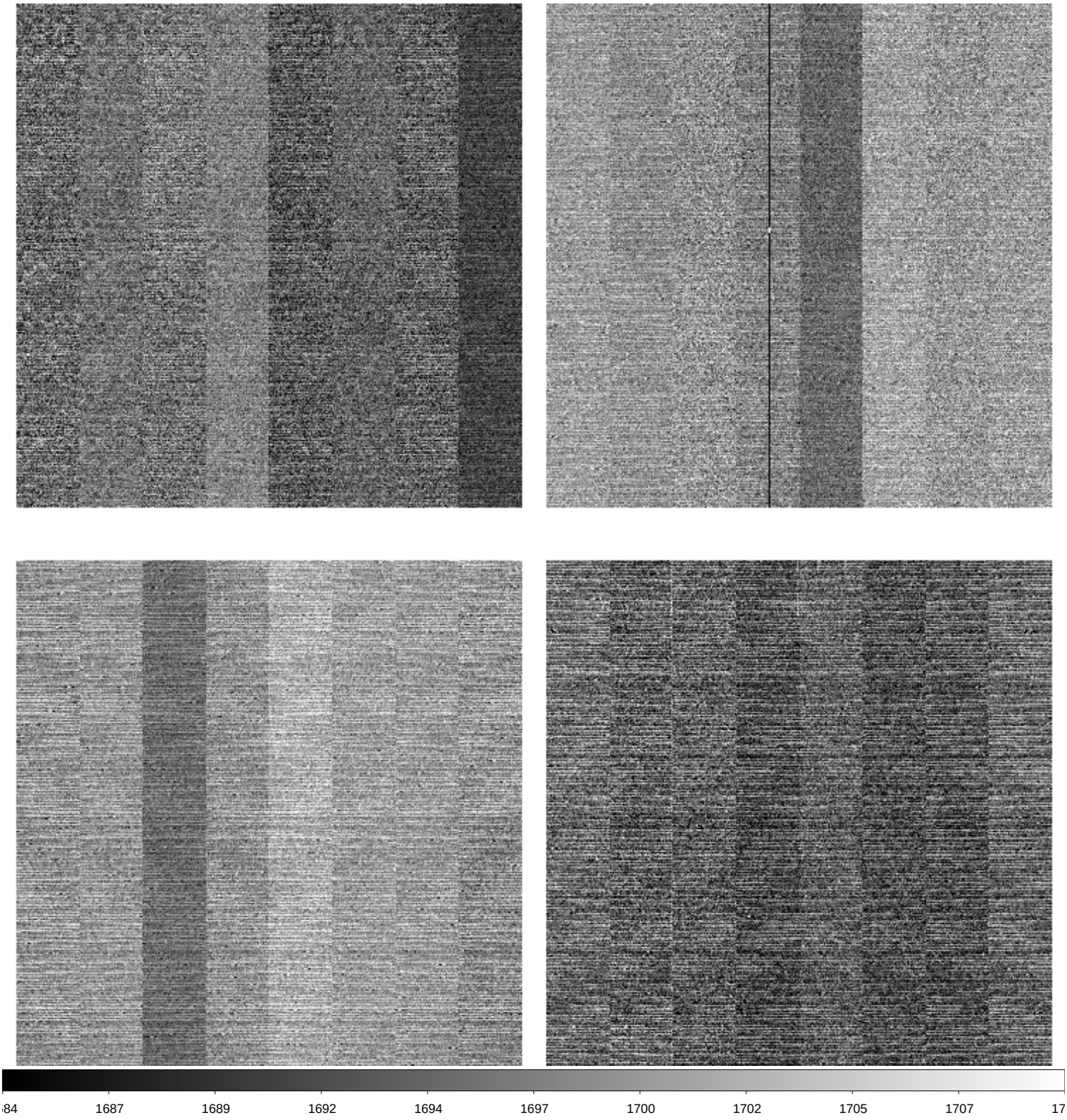
File Name	:	**xkmts.20260406.029175.fits** # 205 / 205 #
Project ID	:	OBS
Image Type	:	DARK
Object Name	:	**end**
RA	:	17:29:49.780
DEC	:	-32:12:18.30
Exposure Time	:	30
Airmass	:	1.00
Sidereal Time	:	17:29:49
Filter ID	:	NO
Observation Date	:	2026-04-06T03:07:02
CCD Temperature	:	-109.42