

File Name : **xkmts.20260401.028552.fits** # 1 / 72 #
Project ID : OBS
Image Type : DARK
Object Name : **begin**
RA : 05:58:32.010
DEC : -32:12:18.50
Exposure Time : 60
Airmass : 1.00
Sidereal Time : 05:58:32
Filter ID : V
Observation Date : 2026-04-01T15:53:21
CCD Temperature : -105.75

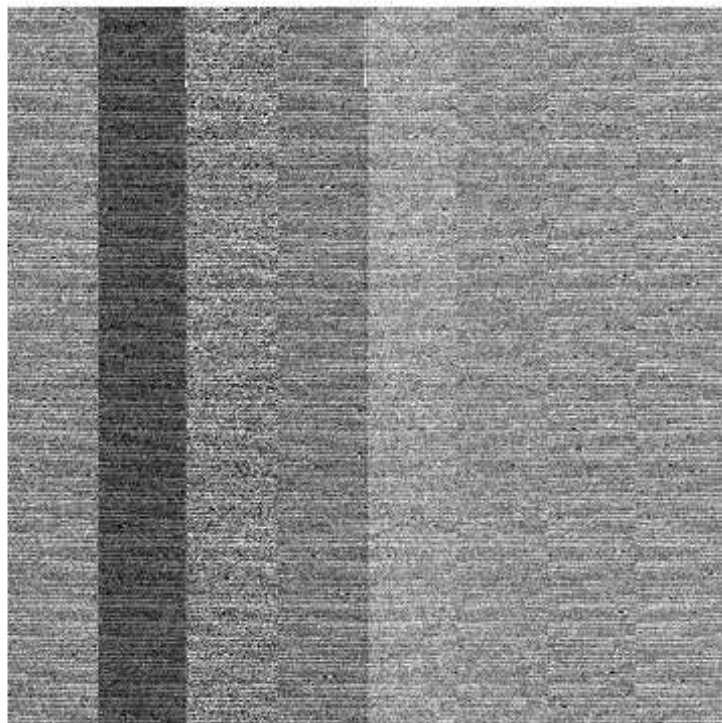

File Name : **xkmts.20260401.028553.fits** # 2 / 72 #
Project ID : ALL
Image Type : BIAS
Object Name : **bias**
RA : 06:07:49.940
DEC : -32:12:18.30
Exposure Time : 0
Airmass : 1.00
Sidereal Time : 06:07:49
Filter ID : R
Observation Date : 2026-04-01T16:02:38
CCD Temperature : -105.76

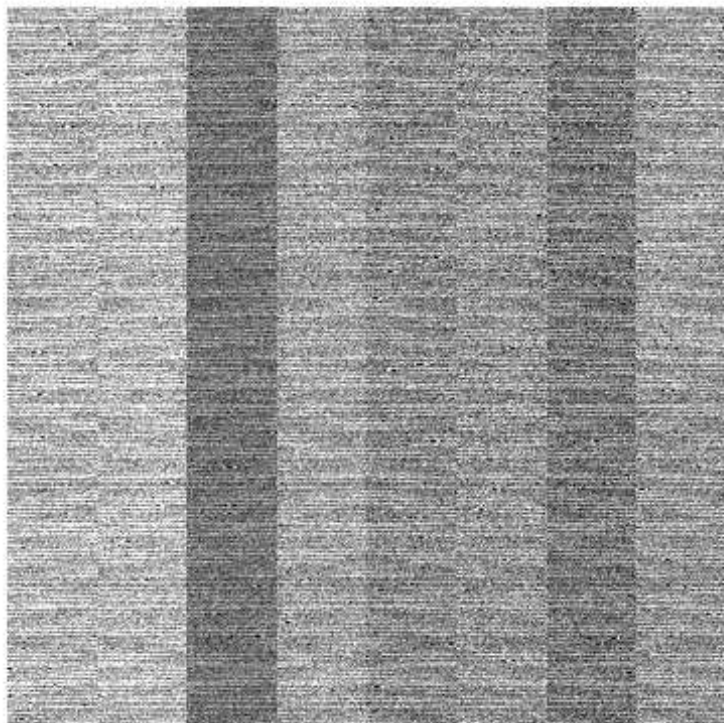
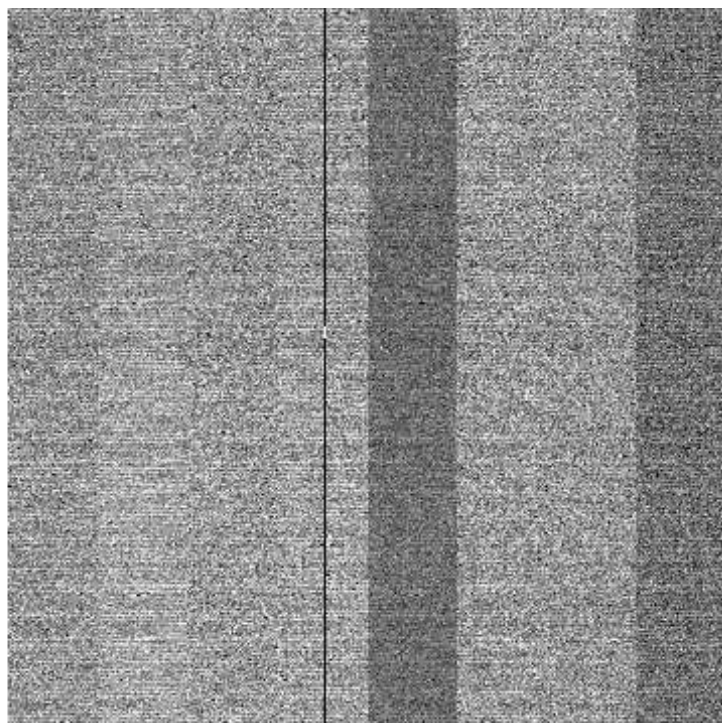
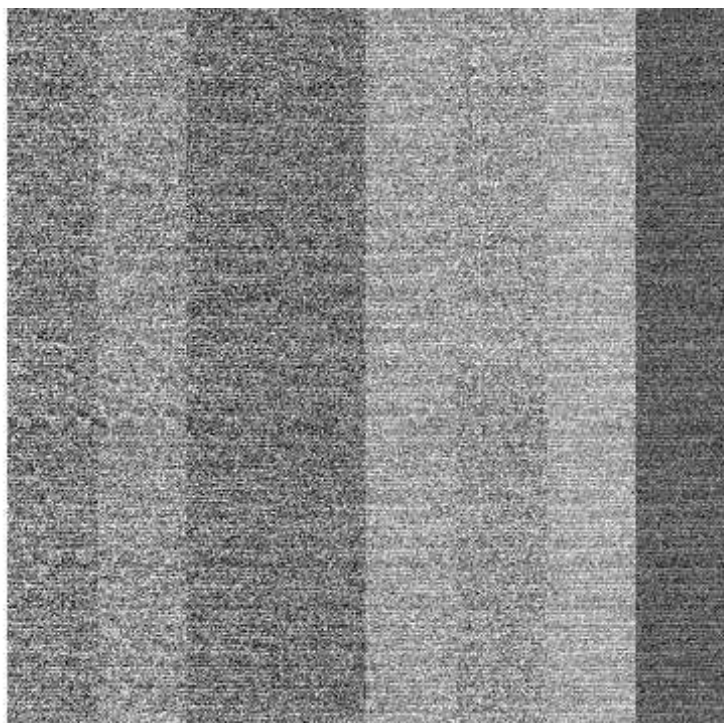
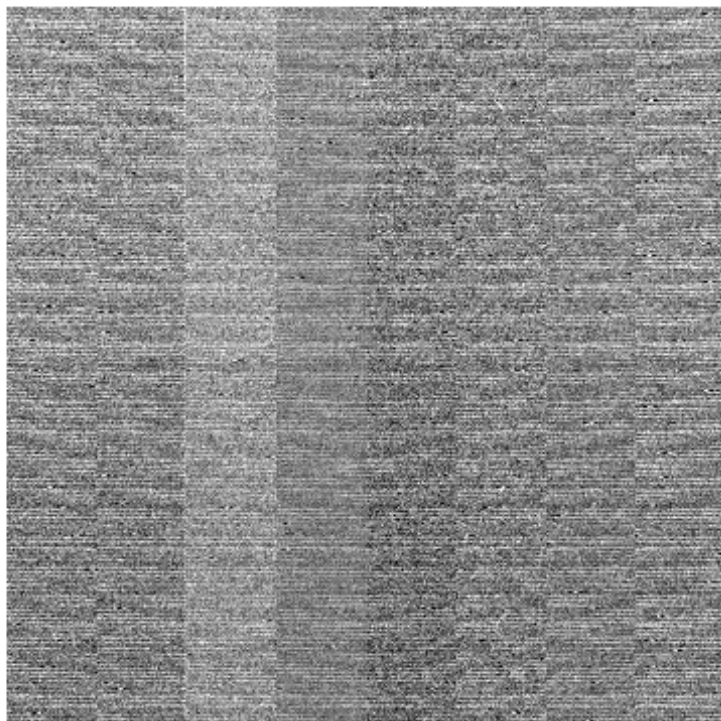
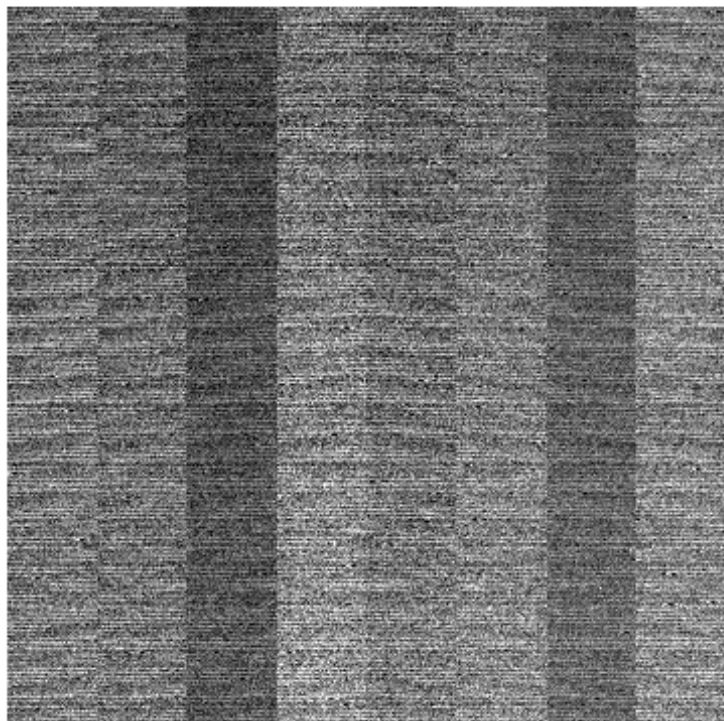
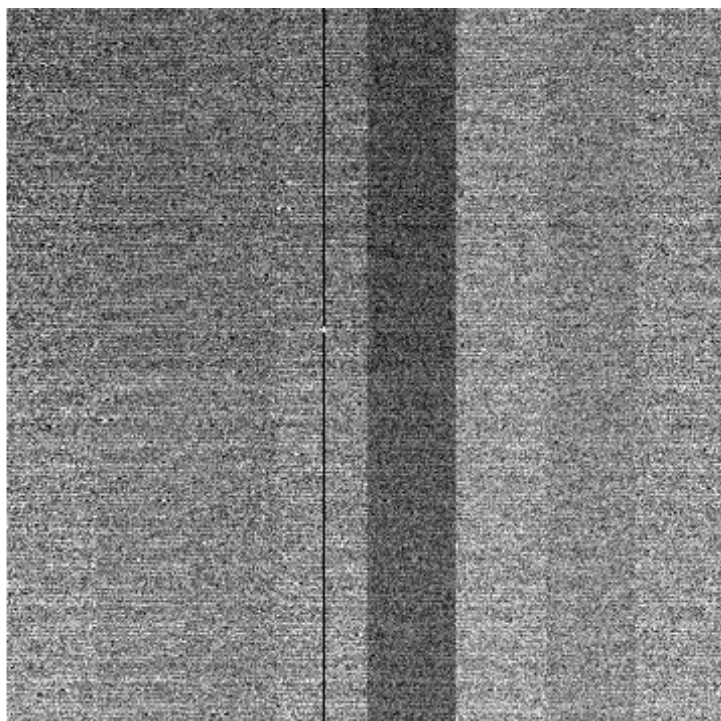
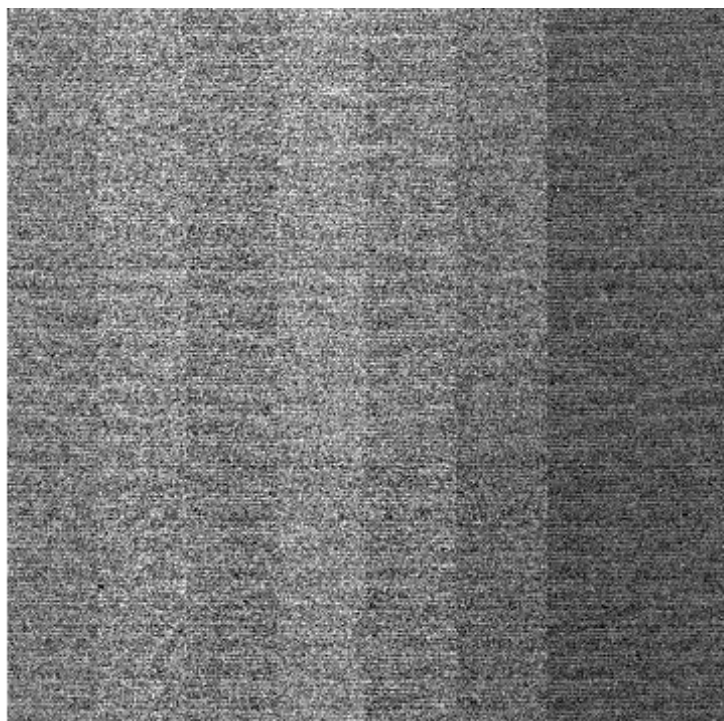

File Name : **xkmts.20260401.028554.fits** # 3 / 72 #
Project ID : ALL
Image Type : BIAS
Object Name : **bias**
RA : 06:08:46.890
DEC : -32:12:18.40
Exposure Time : 0
Airmass : 1.00
Sidereal Time : 06:08:46
Filter ID : R
Observation Date : 2026-04-01T16:03:35
CCD Temperature : -105.48

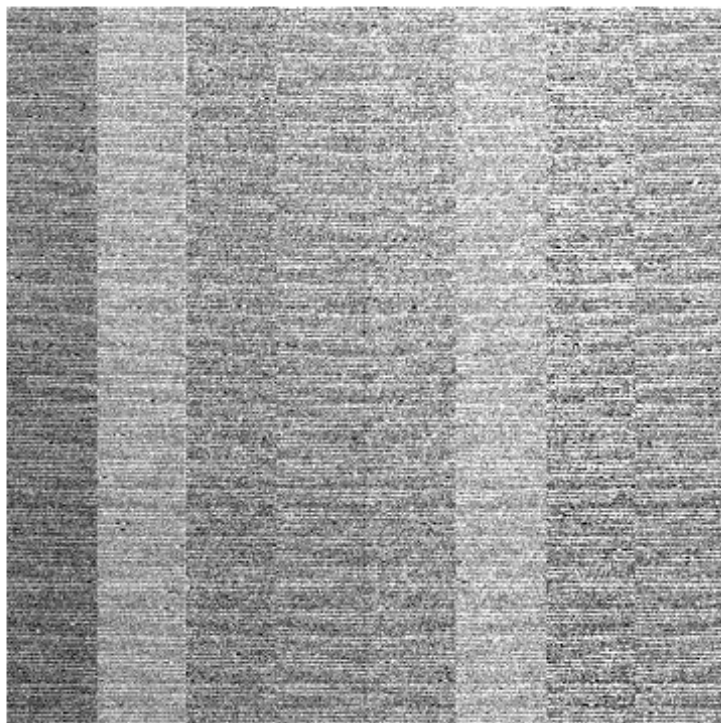
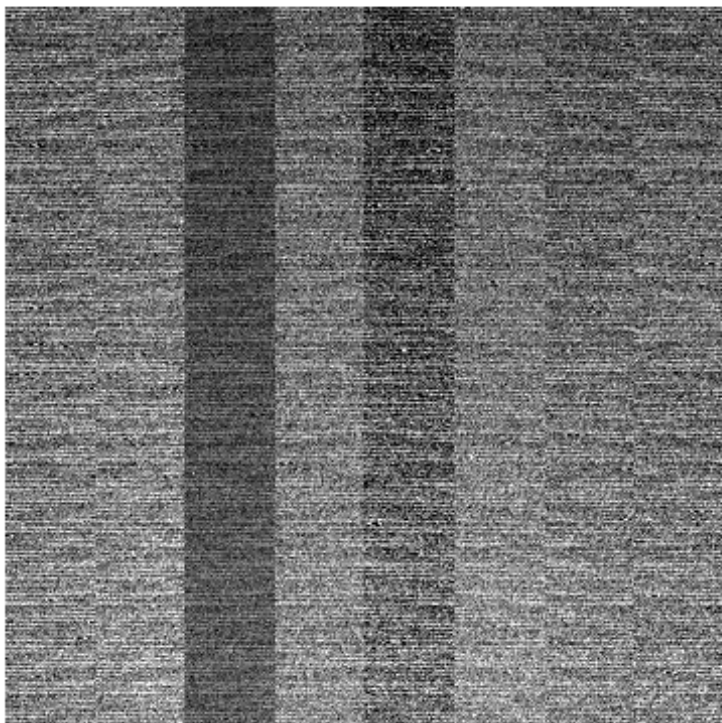
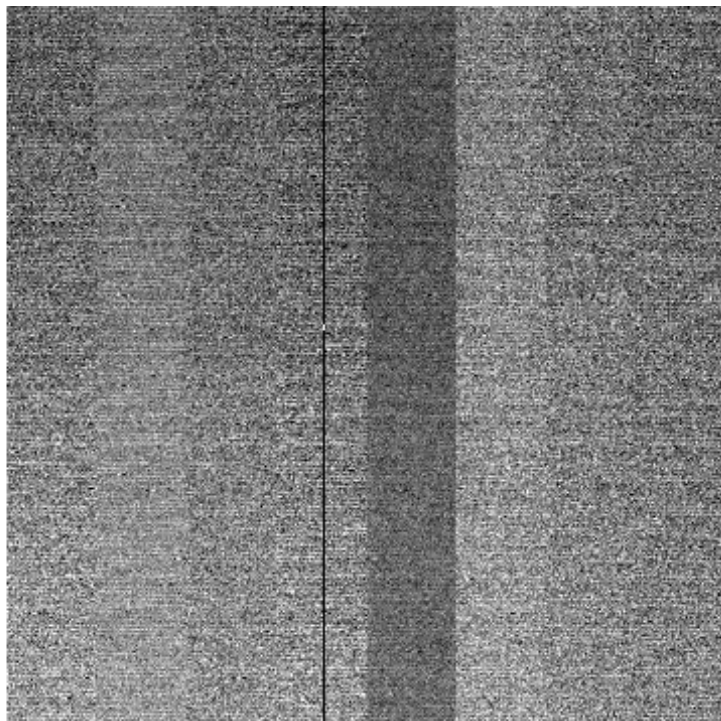
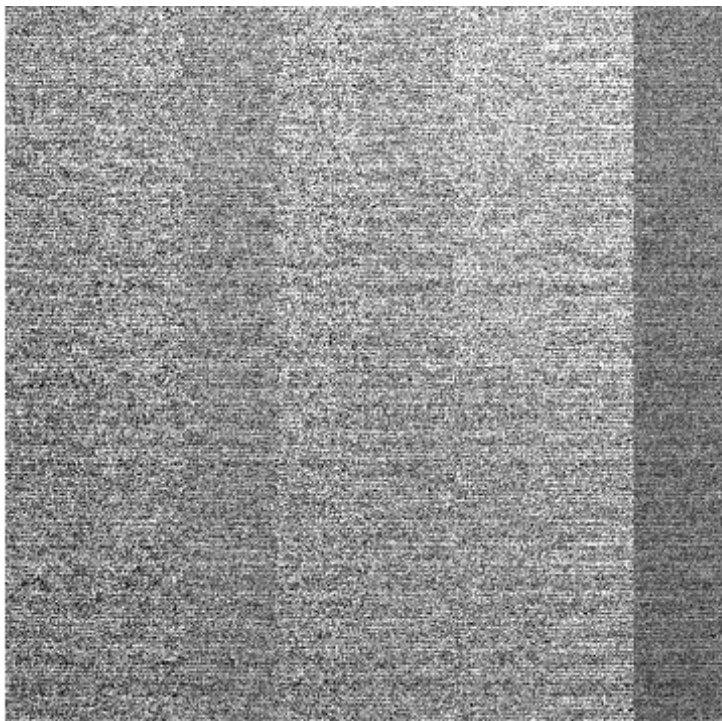

File Name : **xkmts.20260401.028555.fits** # 4 / 72 #
Project ID : ALL
Image Type : BIAS
Object Name : **bias**
RA : 06:09:44.030
DEC : -32:12:18.30
Exposure Time : 0
Airmass : 1.00
Sidereal Time : 06:09:44
Filter ID : R
Observation Date : 2026-04-01T16:04:44
CCD Temperature : -105.49

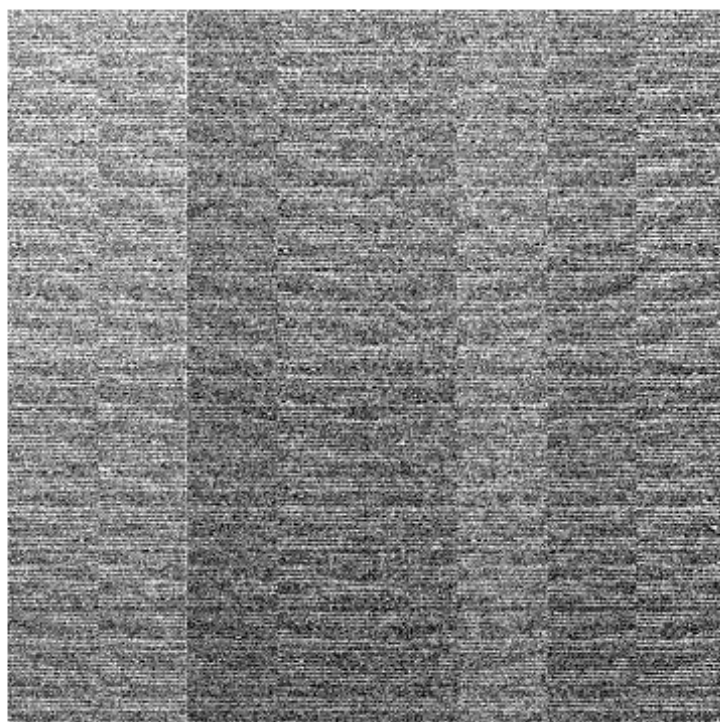
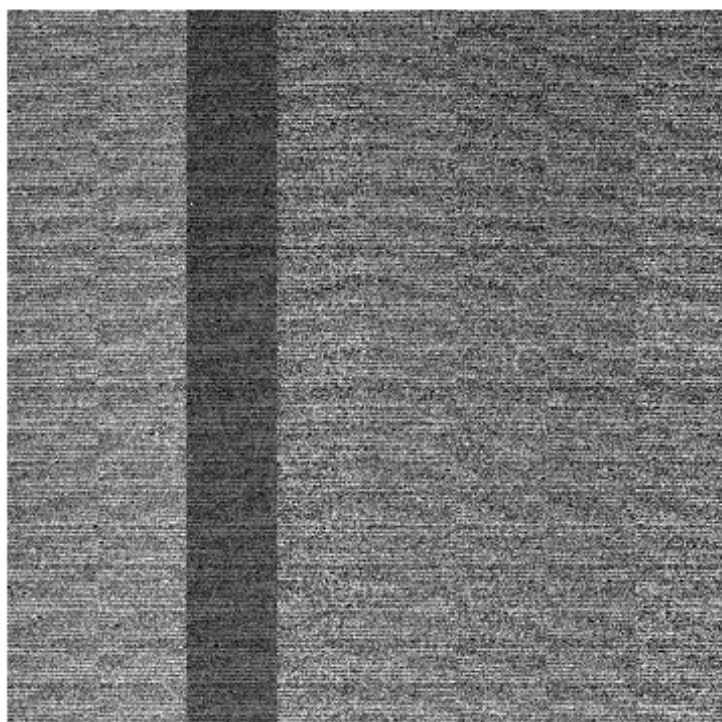
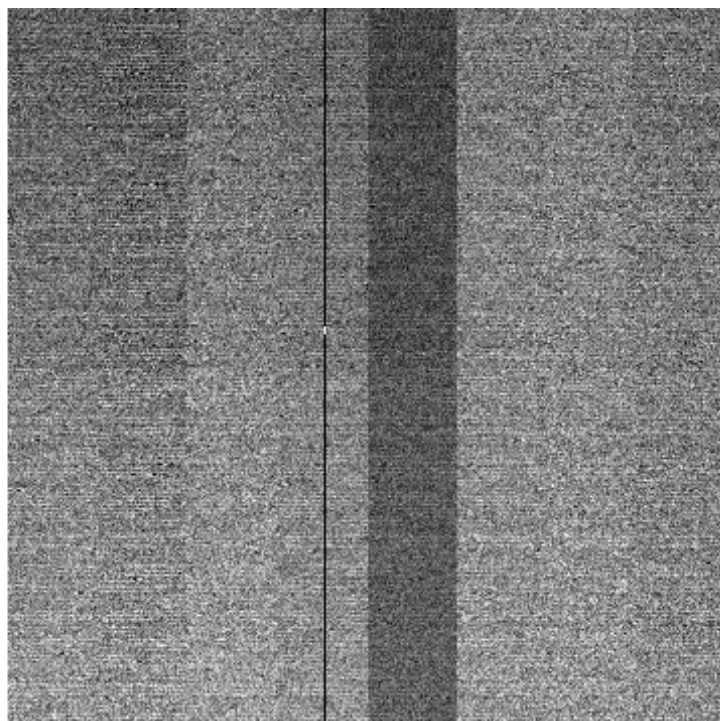
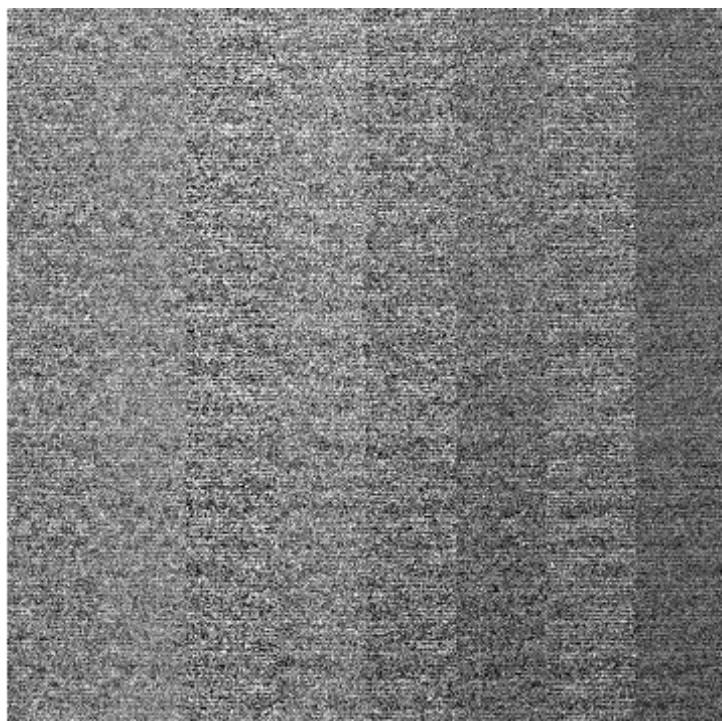

File Name : **xkmts.20260401.028556.fits** # 5 / 72 #
Project ID : ALL
Image Type : BIAS
Object Name : **bias**
RA : 06:10:52.240
DEC : -32:12:18.30
Exposure Time : 0
Airmass : 1.00
Sidereal Time : 06:10:52
Filter ID : R
Observation Date : 2026-04-01T16:05:53
CCD Temperature : -105.78

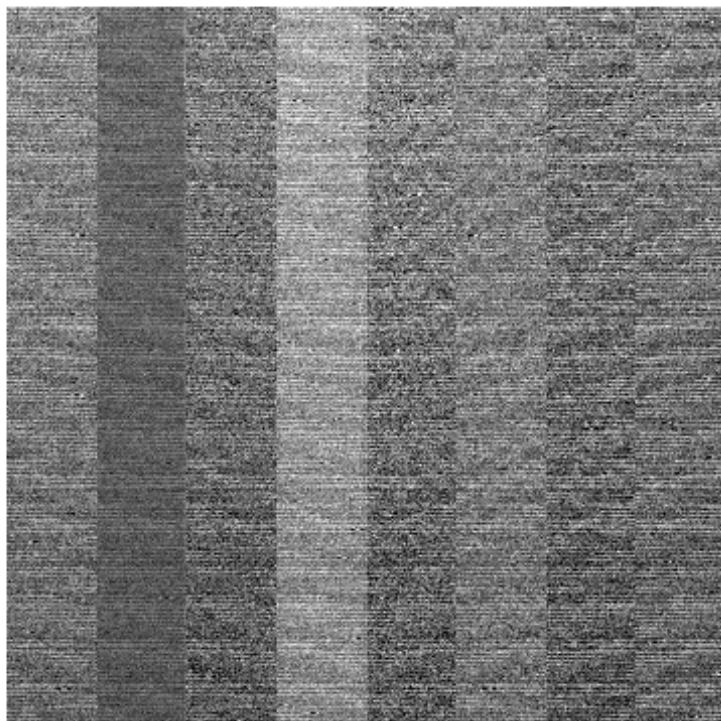
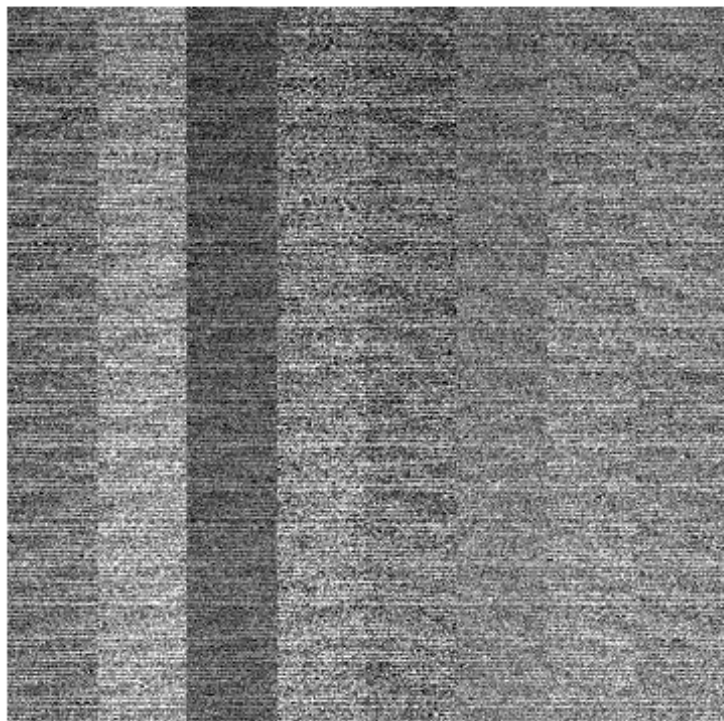
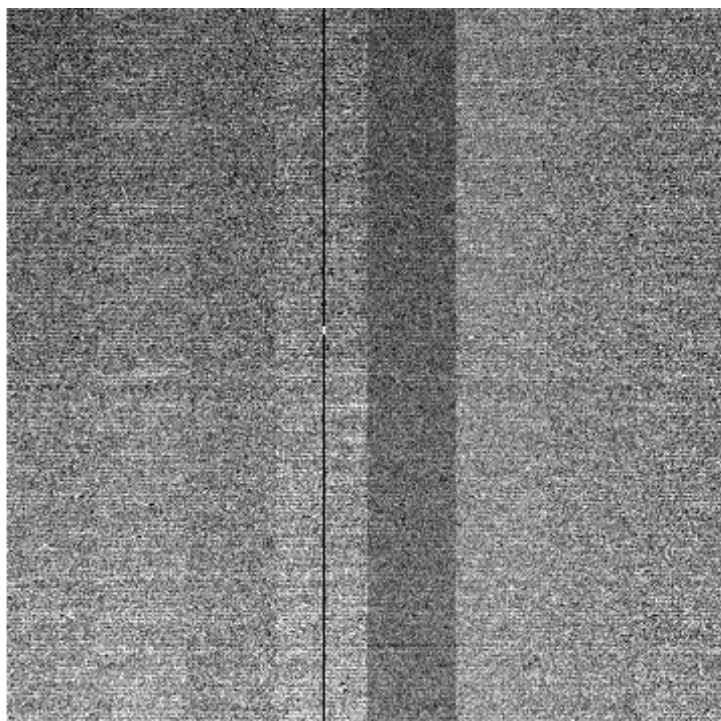
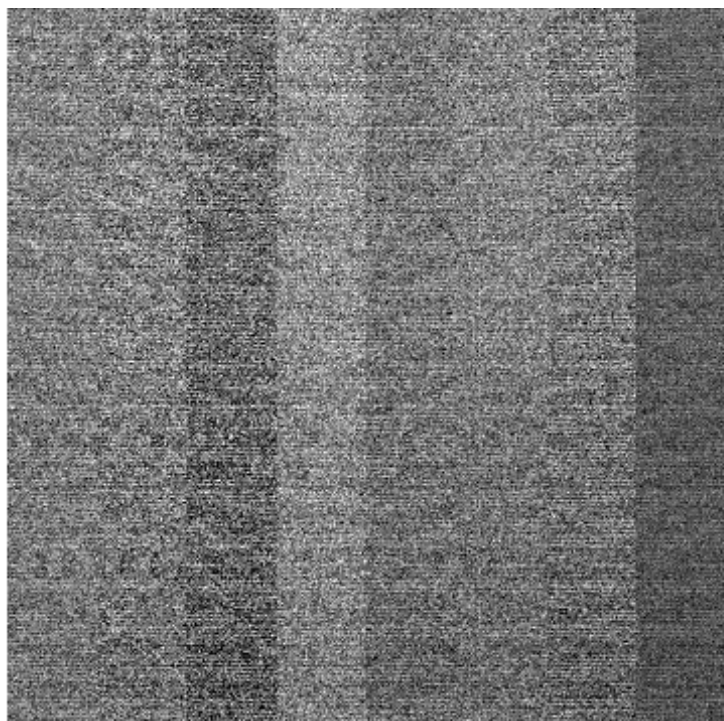

File Name : **xkmts.20260401.028557.fits** # 6 / 72 #
Project ID : ALL
Image Type : BIAS
Object Name : **bias**
RA : 06:12:02.420
DEC : -32:12:18.50
Exposure Time : 0
Airmass : 1.00
Sidereal Time : 06:12:02
Filter ID : R
Observation Date : 2026-04-01T16:07:02
CCD Temperature : -105.75

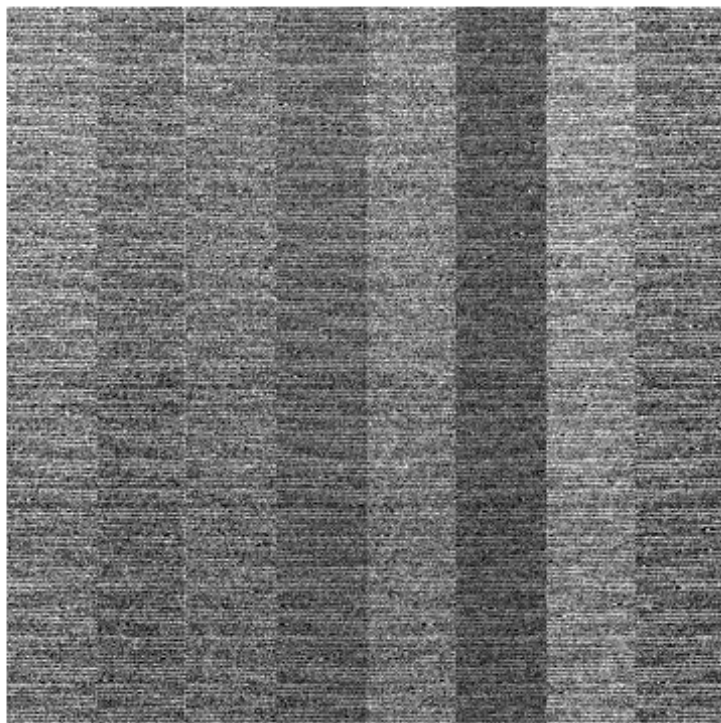
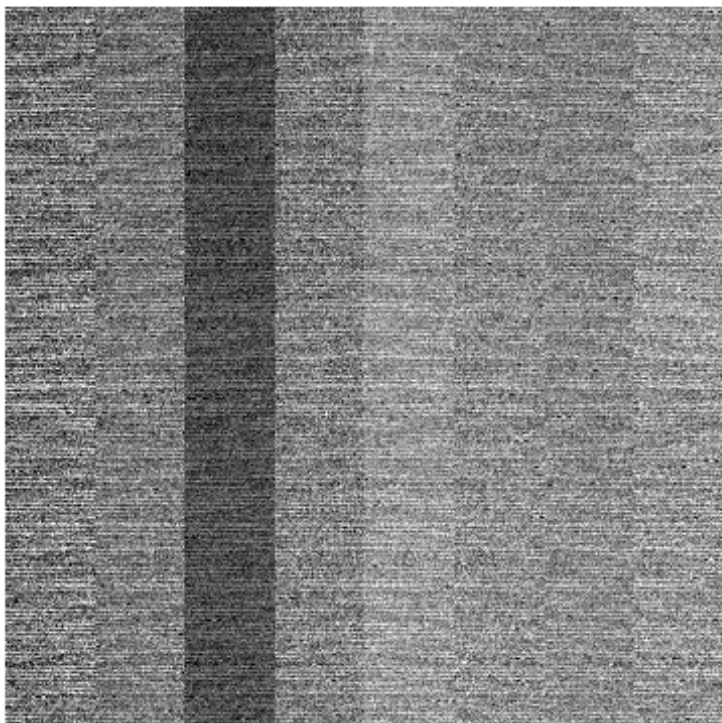
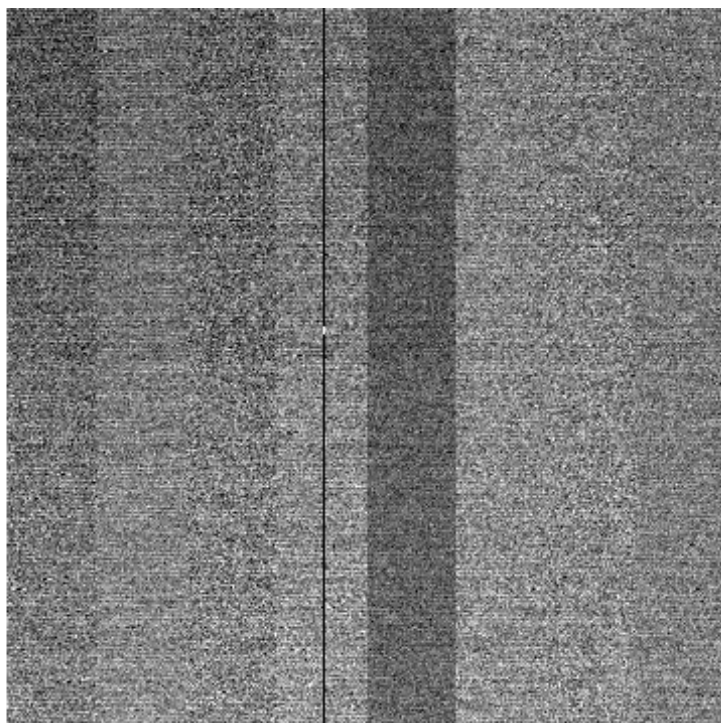
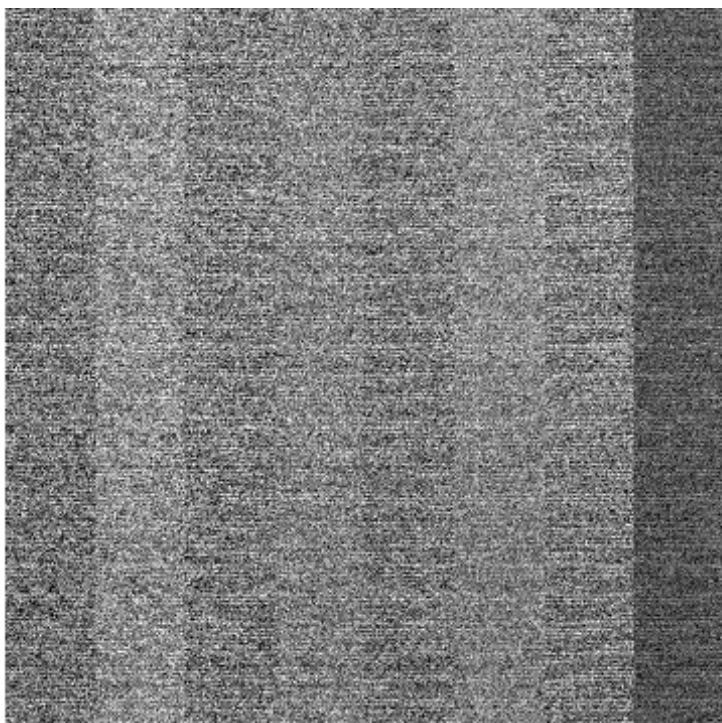

File Name : **xkmts.20260401.028558.fits** # 7 / 72 #
Project ID : ALL
Image Type : FLAT
Object Name : **flat**
RA : 08:56:03.450
DEC : -29:52:14.50
Exposure Time : 20
Airmass : 1.09
Sidereal Time : 07:04:19
Filter ID : B
Observation Date : 2026-04-01T16:58:59
CCD Temperature : -105.47

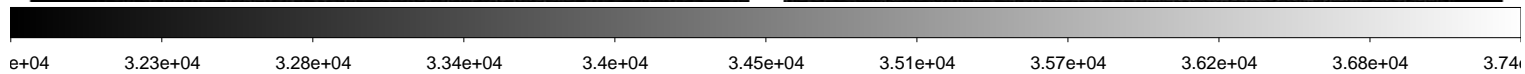
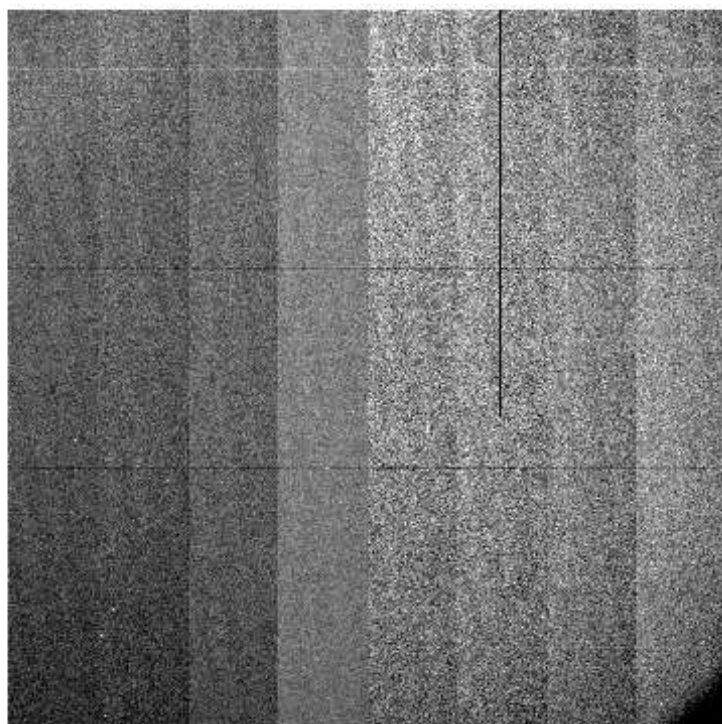
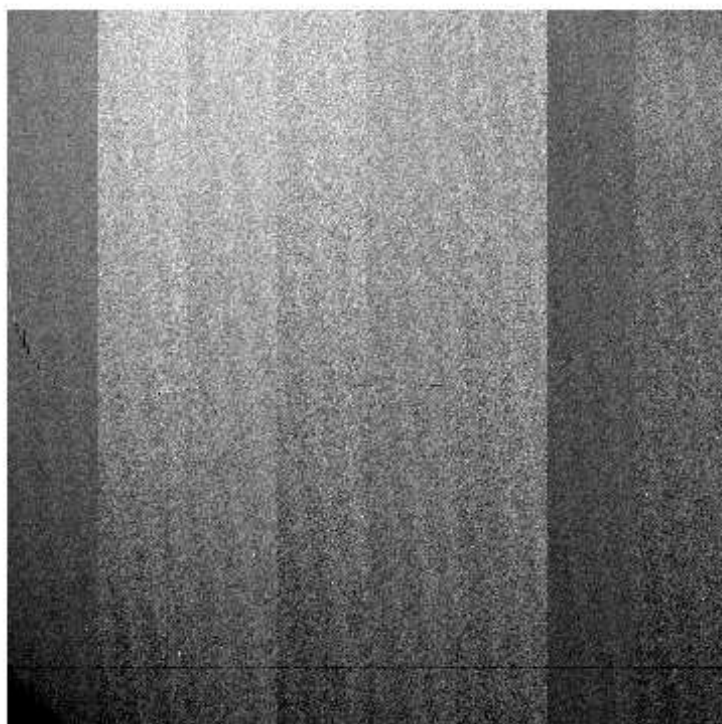
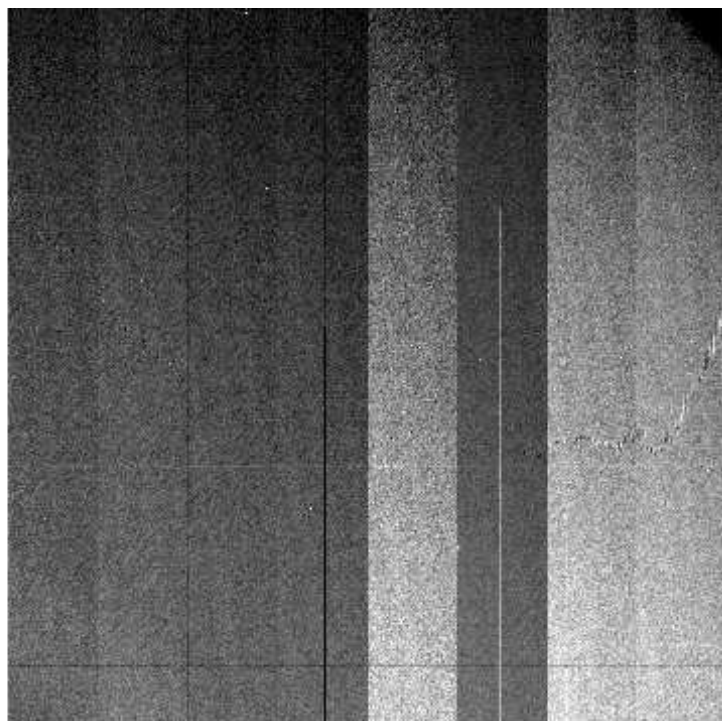
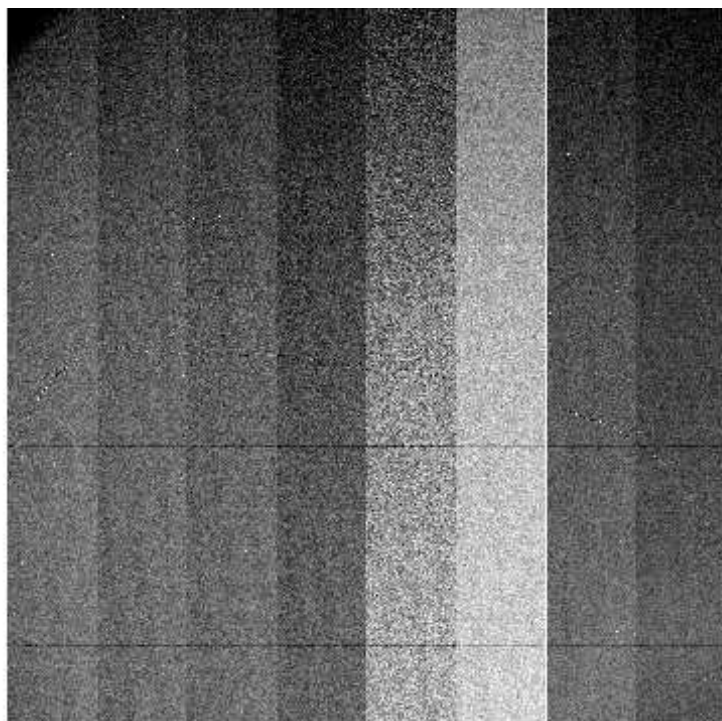

File Name : **xkmts.20260401.028559.fits** # 8 / 72 #
Project ID : ALL
Image Type : FLAT
Object Name : **flat**
RA : 08:56:10.610
DEC : -29:51:06.60
Exposure Time : 22
Airmass : 1.09
Sidereal Time : 07:06:14
Filter ID : B
Observation Date : 2026-04-01T17:00:53
CCD Temperature : -105.46

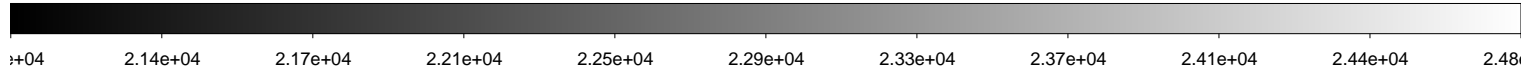
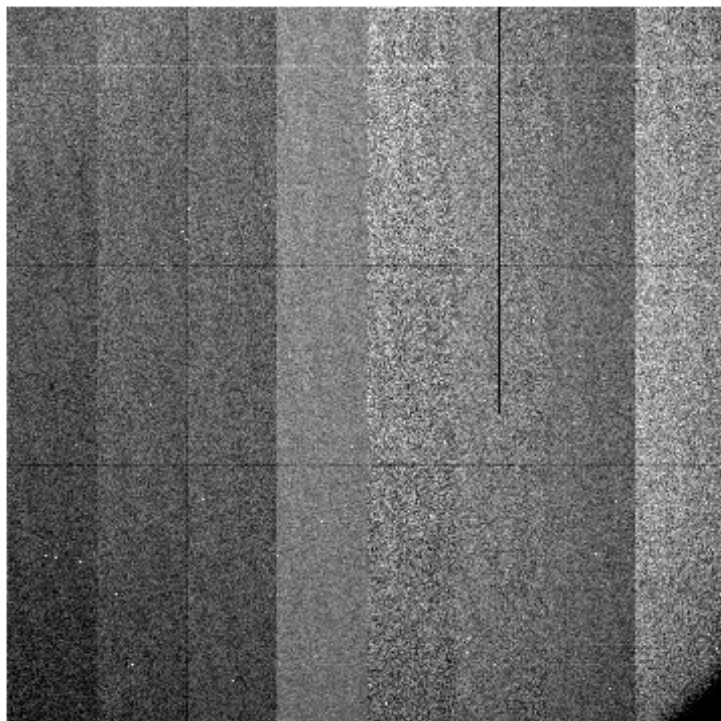
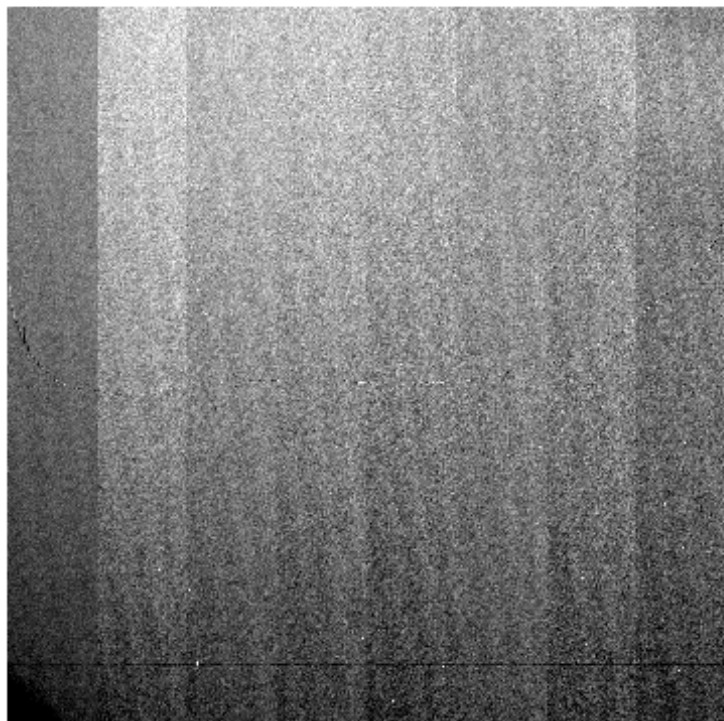
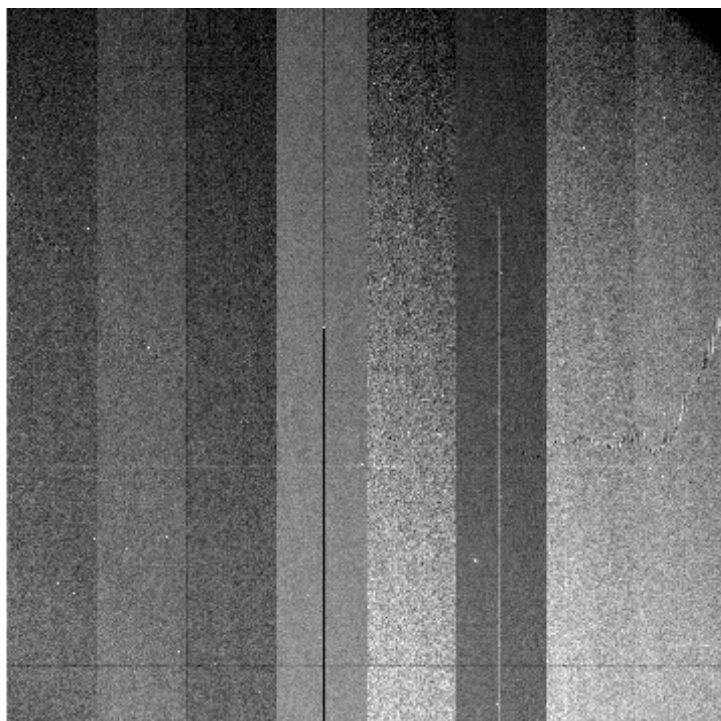
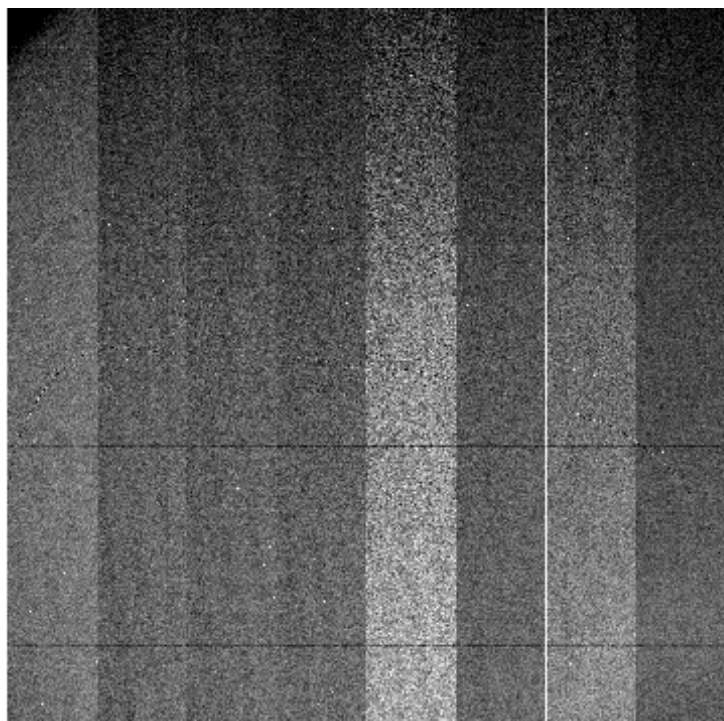

File Name : **xkmts.20260401.028560.fits** # 9 / 72 #
Project ID : ALL
Image Type : FLAT
Object Name : **flat**
RA : 09:15:38.450
DEC : -29:59:57.10
Exposure Time : 38
Airmass : 1.13
Sidereal Time : 07:08:01
Filter ID : B
Observation Date : 2026-04-01T17:02:40
CCD Temperature : -105.45

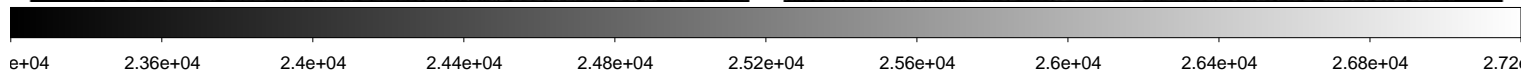
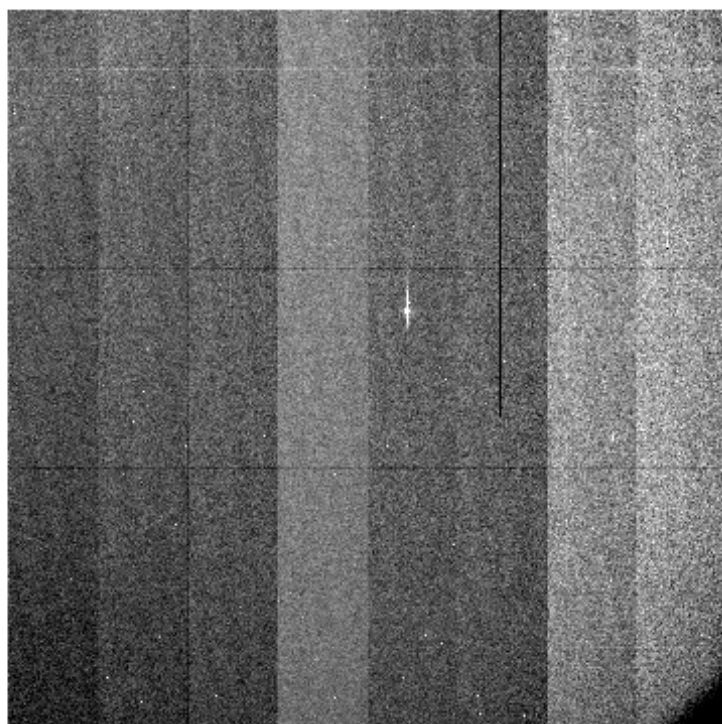
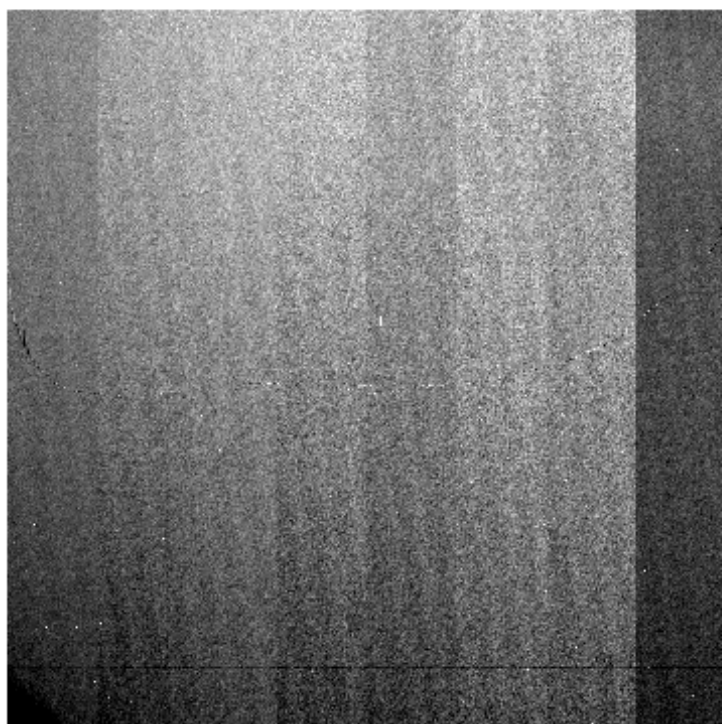
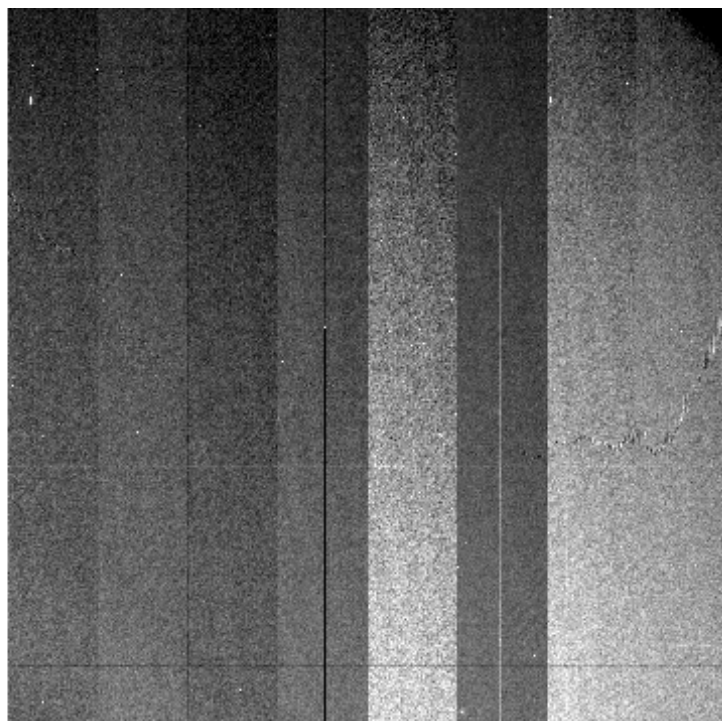
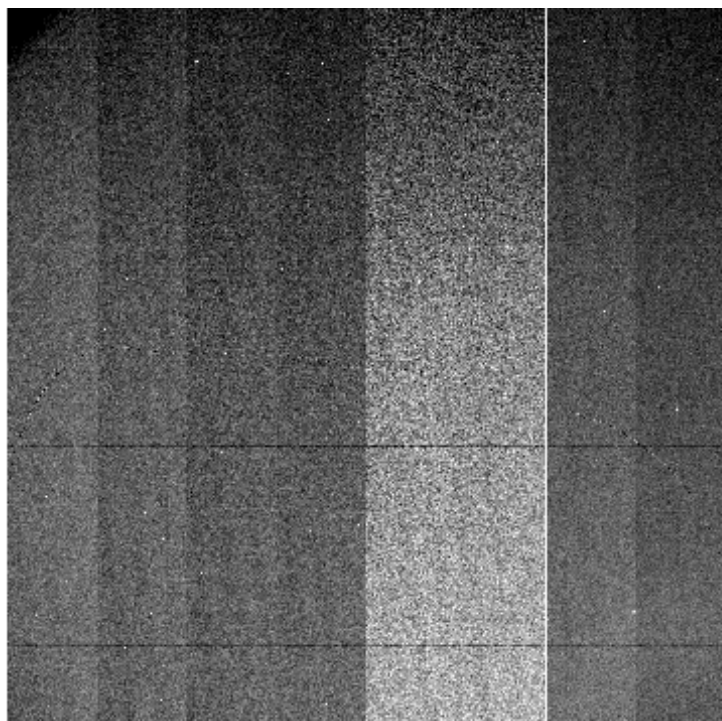

File Name : **xkmts.20260401.028561.fits** # 10 / 72 #
Project ID : ALL
Image Type : FLAT
Object Name : **flat**
RA : 08:56:14.810
DEC : -29:50:07.00
Exposure Time : 20
Airmass : 1.09
Sidereal Time : 07:09:53
Filter ID : R
Observation Date : 2026-04-01T17:04:31
CCD Temperature : -105.44

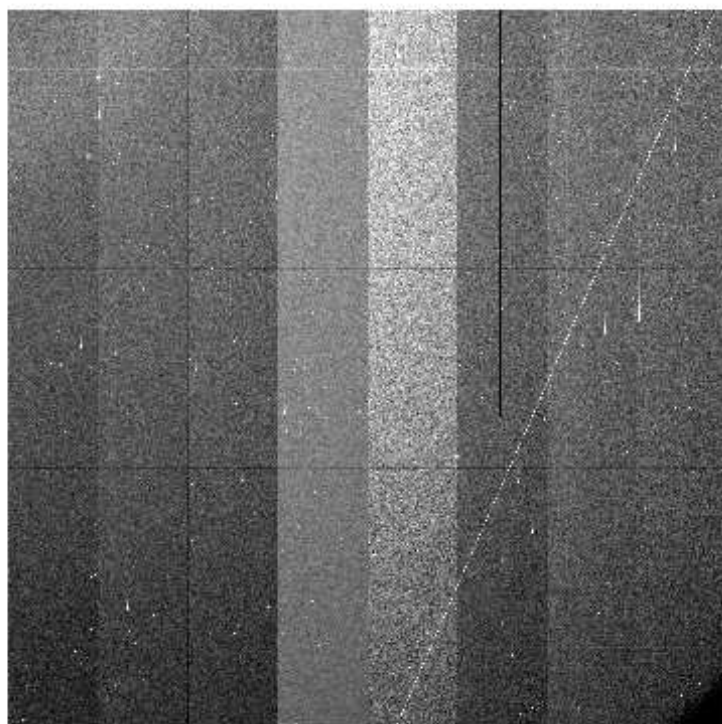
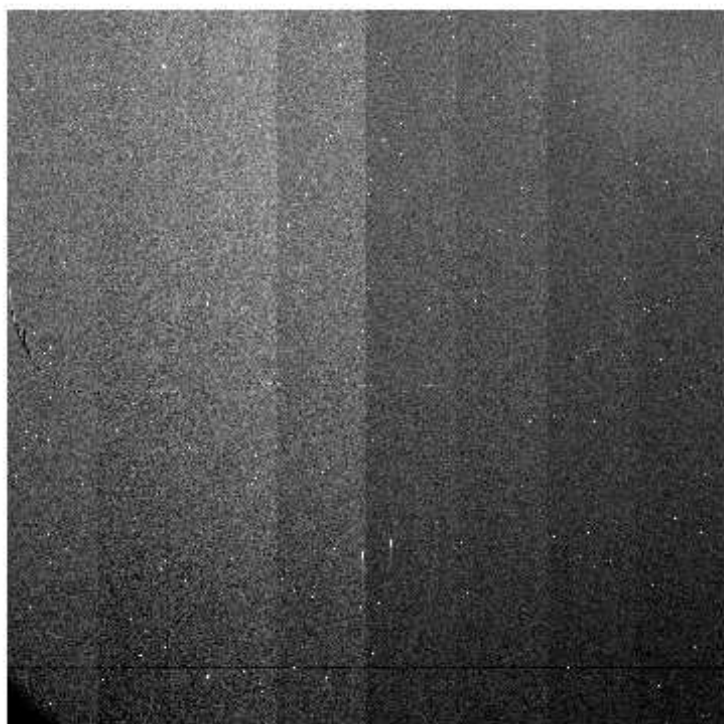
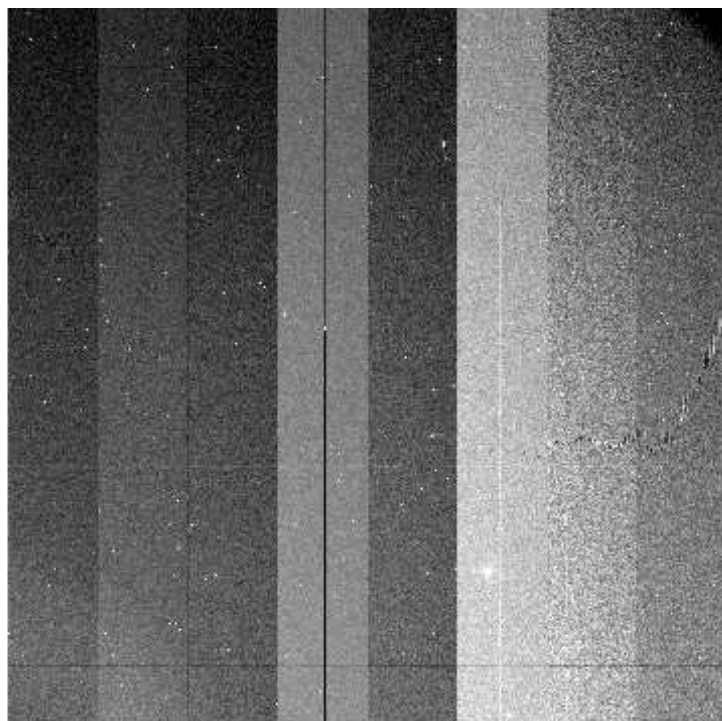
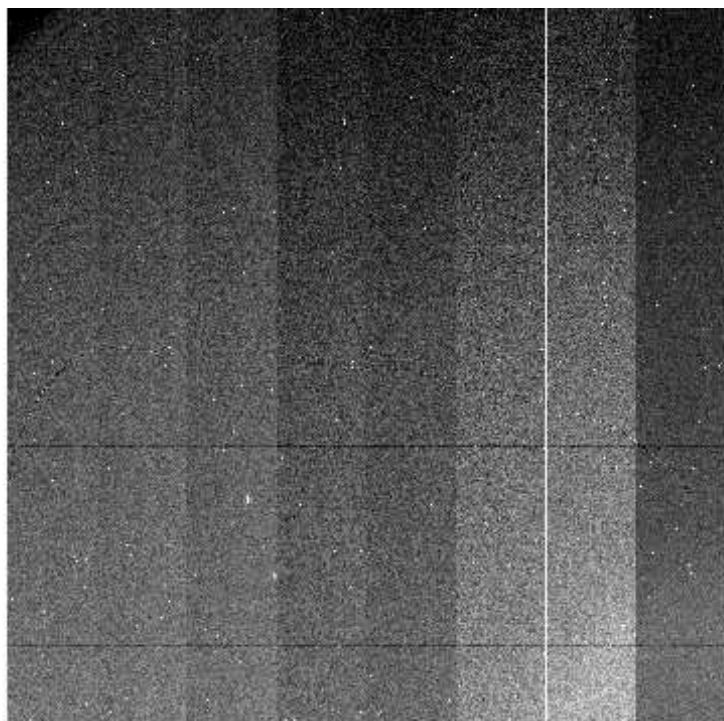

File Name : **xkmts.20260401.028562.fits** # 11 / 72 #
Project ID : ALL
Image Type : FLAT
Object Name : **flat**
RA : 08:55:58.400
DEC : -29:50:52.90
Exposure Time : 45
Airmass : 1.08
Sidereal Time : 07:11:33
Filter ID : R
Observation Date : 2026-04-01T17:06:11
CCD Temperature : -105.43

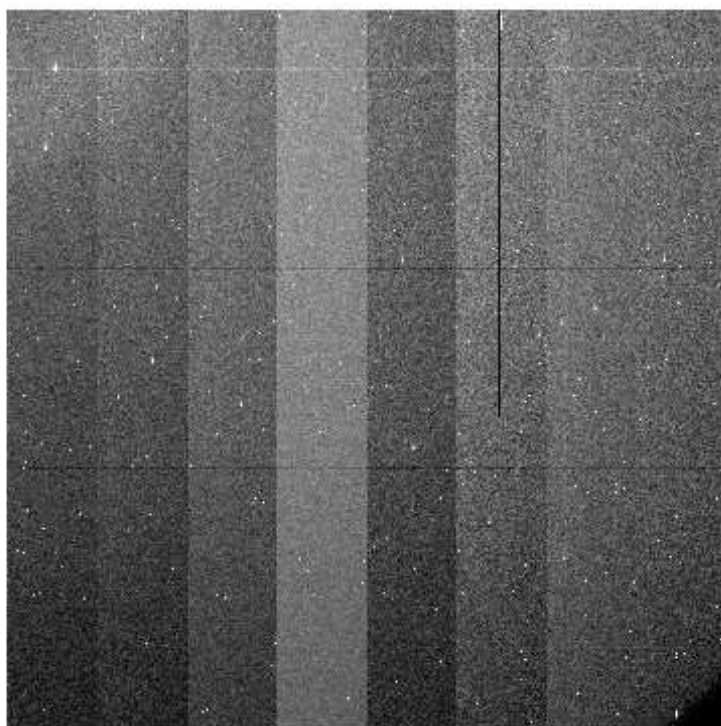
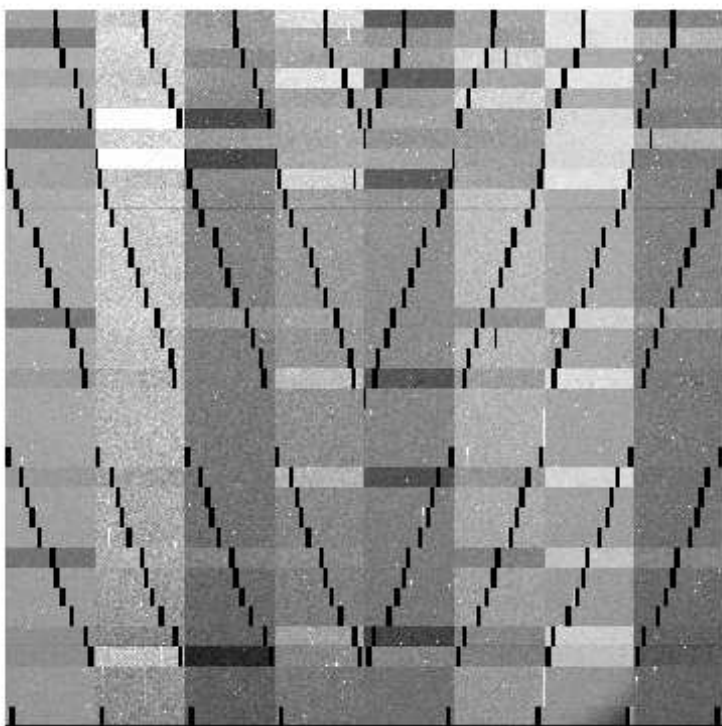
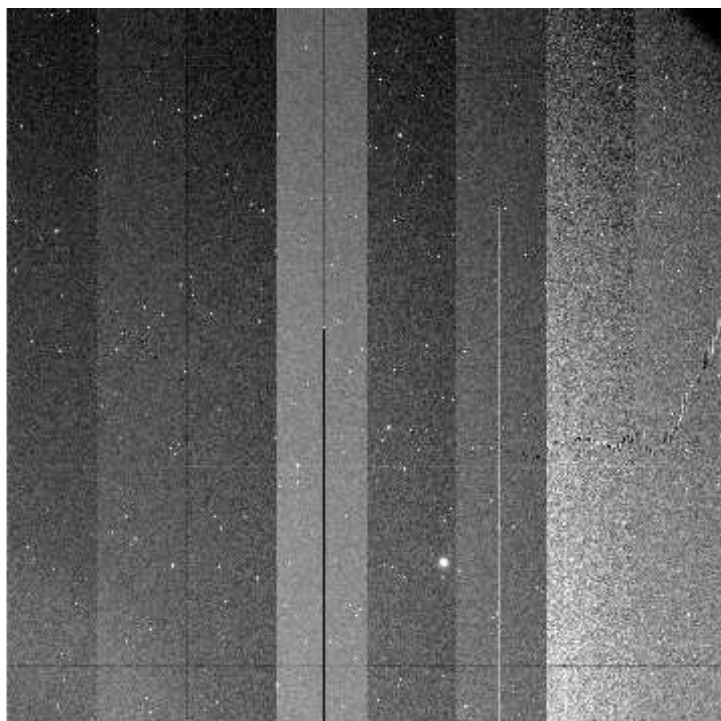
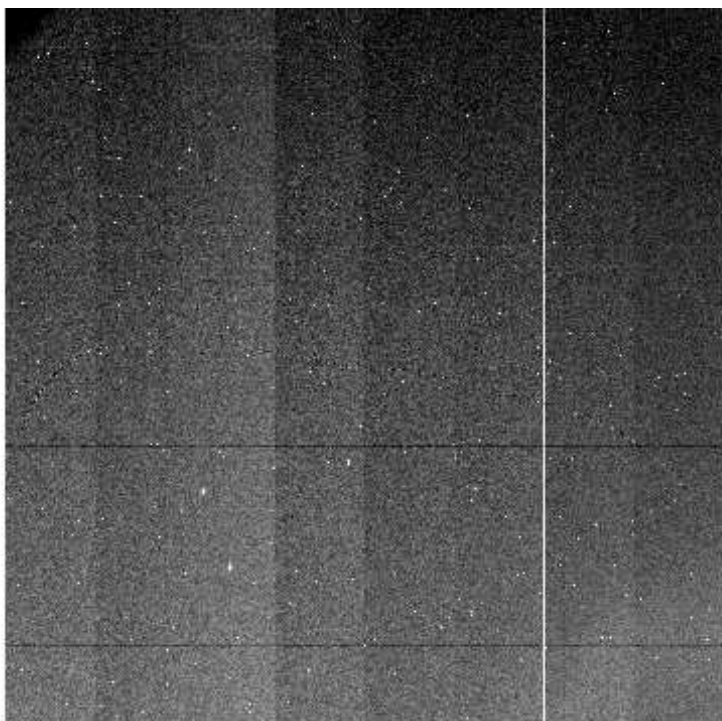

File Name : **xkmts.20260401.028563.fits** # 12 / 72 #
Project ID : ALL
Image Type : FLAT
Object Name : **flat**
RA : 08:55:58.590
DEC : -29:49:29.30
Exposure Time : 60
Airmass : 1.08
Sidereal Time : 07:13:21
Filter ID : R
Observation Date : 2026-04-01T17:07:59
CCD Temperature : -105.43

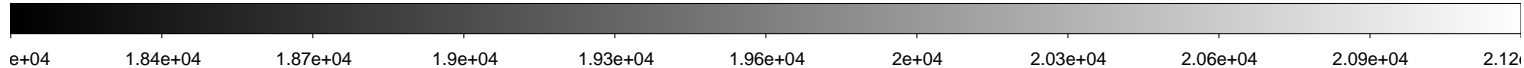
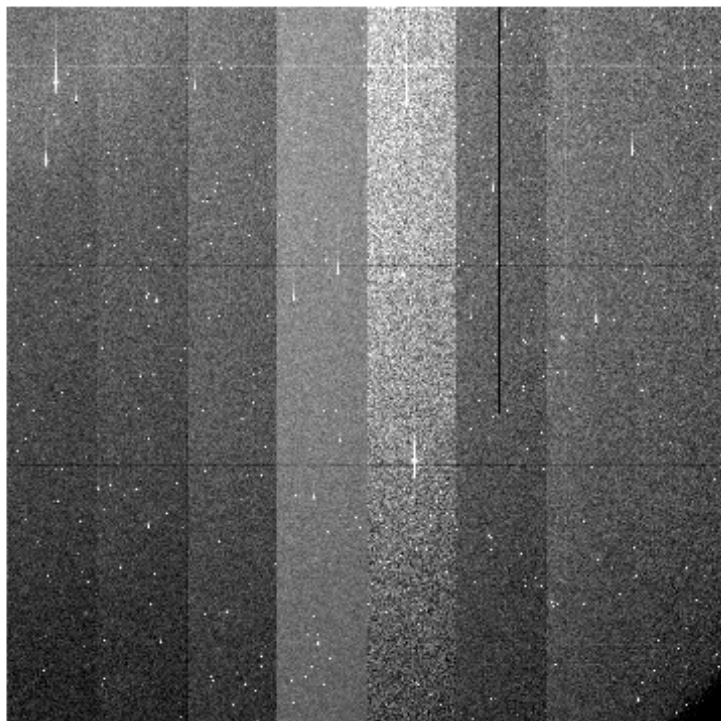
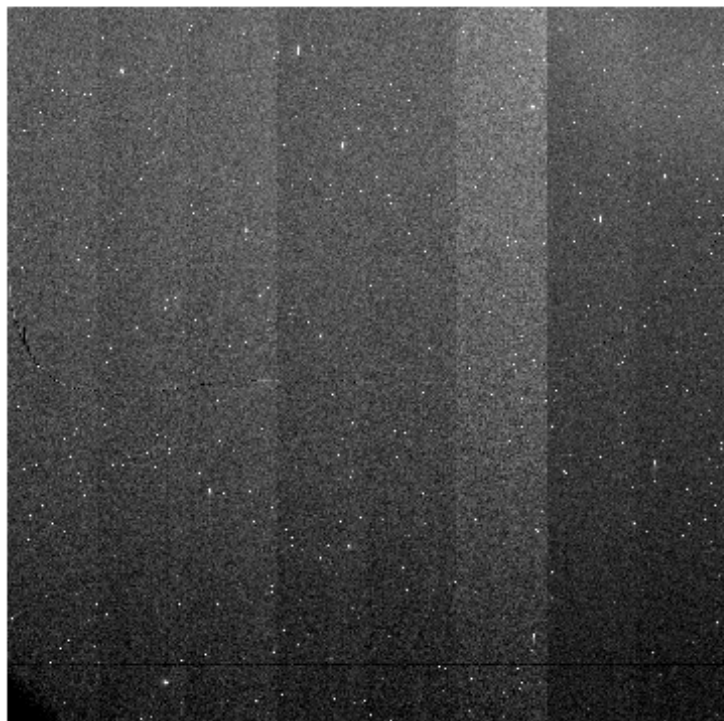
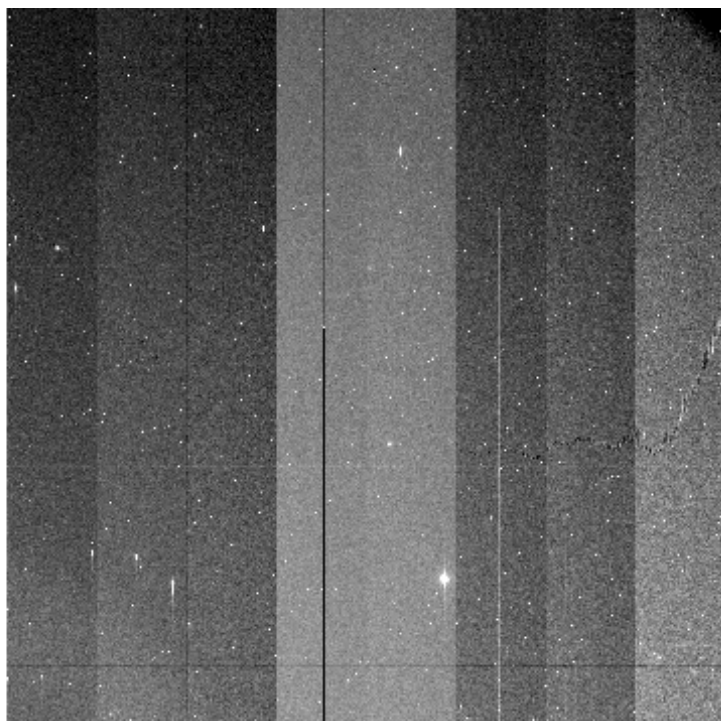
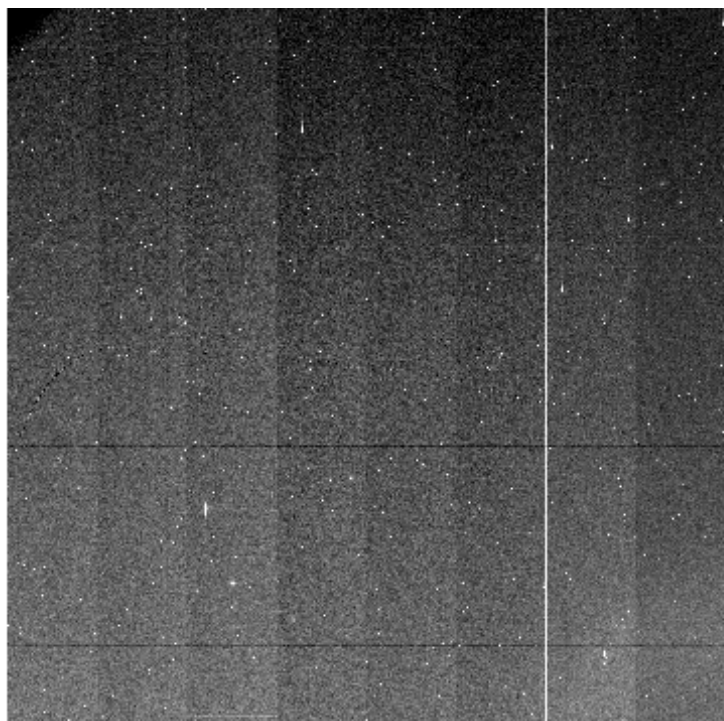

File Name : **xkmts.20260401.028564.fits** # 13 / 72 #
Project ID : TMT
Image Type : OBJECT
Object Name : **gaia18cjb**
RA : 06:41:01.200
DEC : -00:21:04.50
Exposure Time : 60
Airmass : 1.19
Sidereal Time : 07:16:30
Filter ID : I
Observation Date : 2026-04-01T17:11:07
CCD Temperature : -105.38

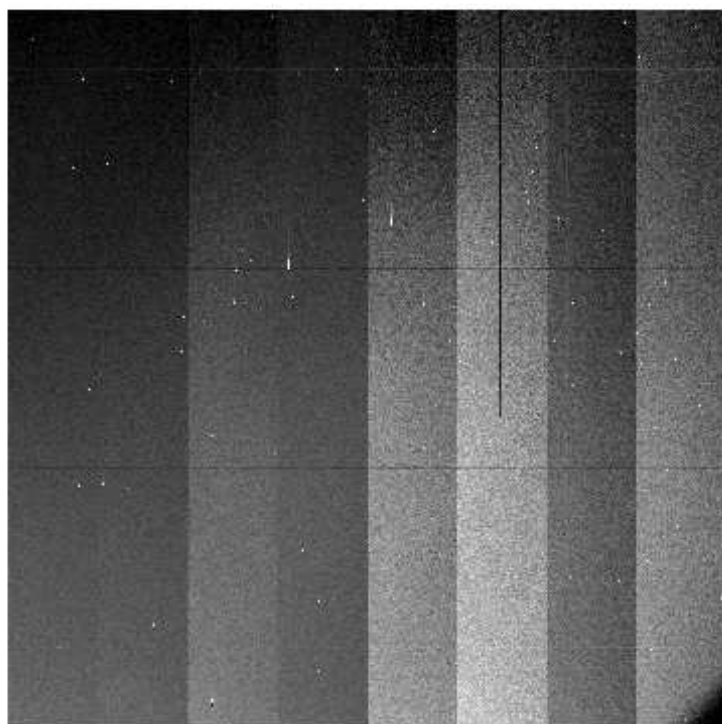
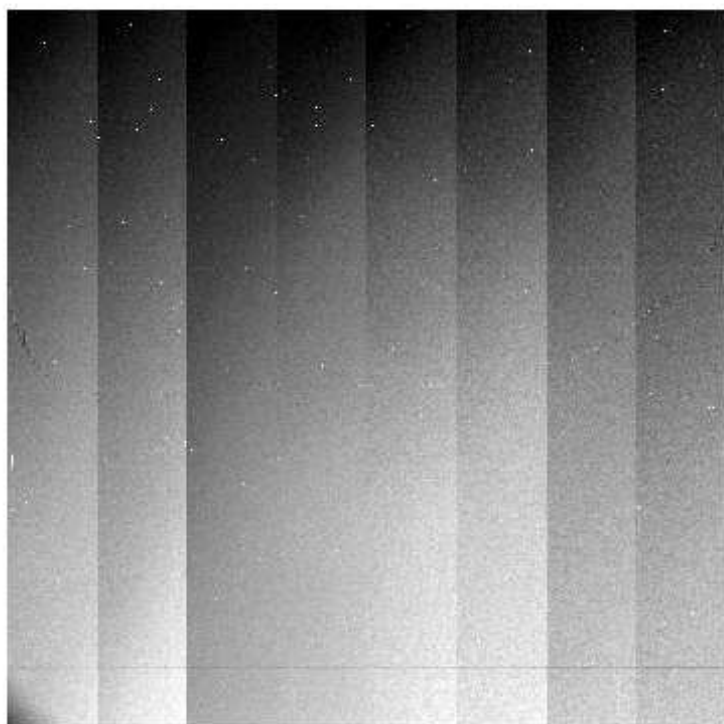
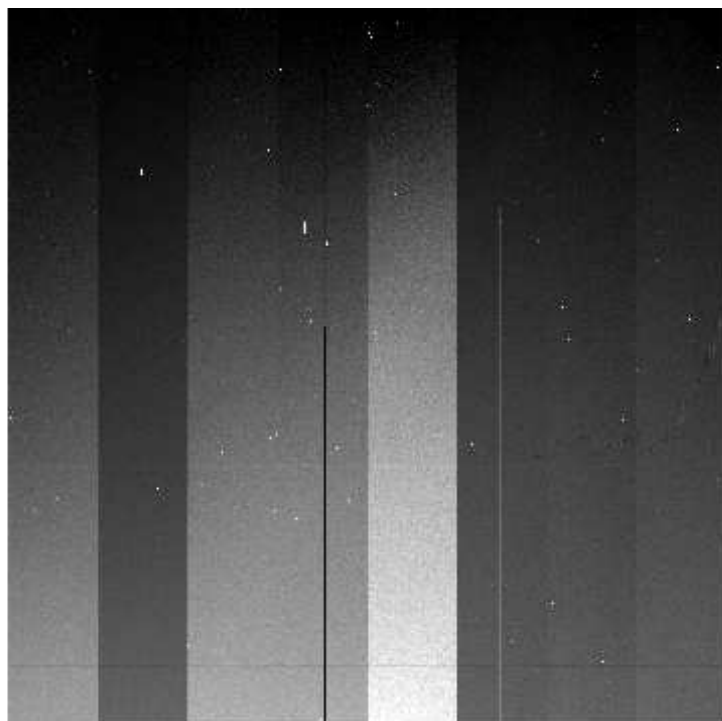
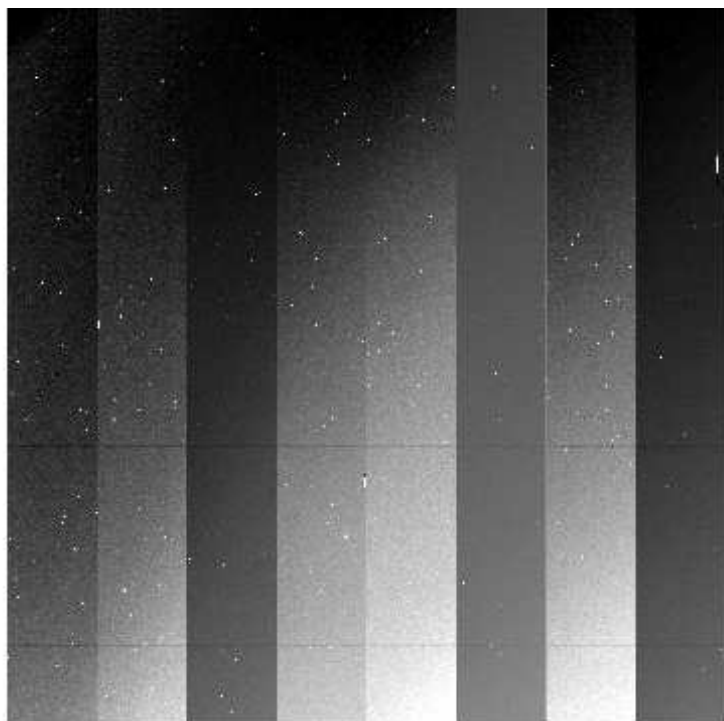

File Name : **xkmts.20260401.028565.fits** # 14 / 72 #
Project ID : TMT
Image Type : OBJECT
Object Name : **gaia18cjb**
RA : 06:41:01.200
DEC : -00:21:04.50
Exposure Time : 60
Airmass : 1.19
Sidereal Time : 07:18:27
Filter ID : V
Observation Date : 2026-04-01T17:13:16
CCD Temperature : -105.34

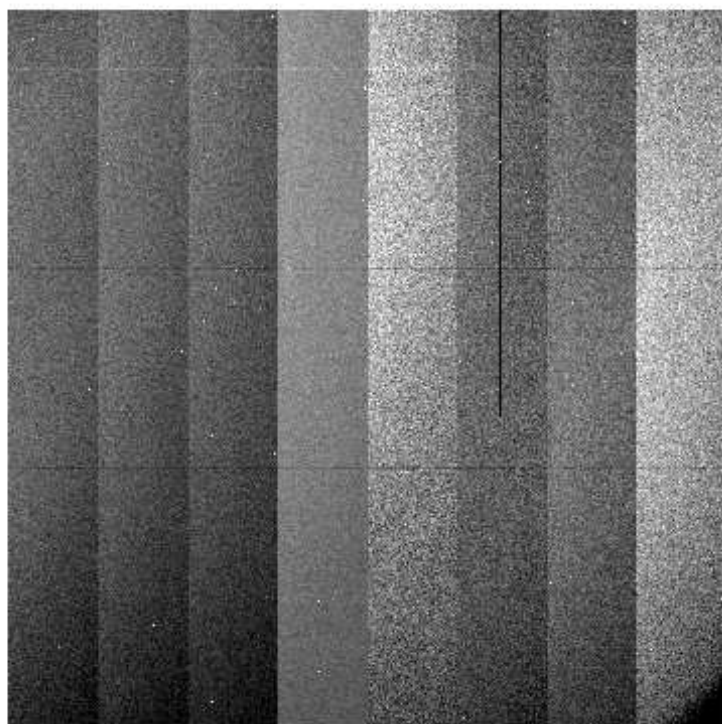
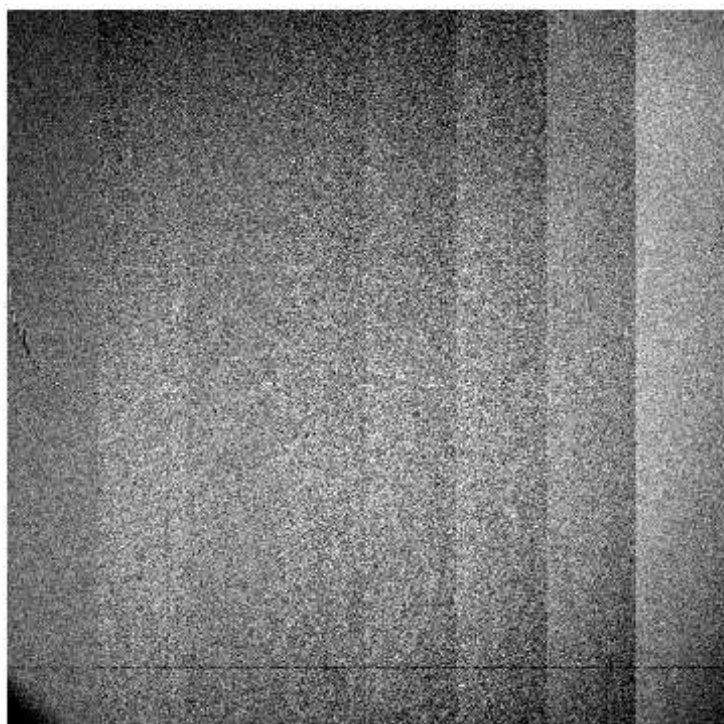
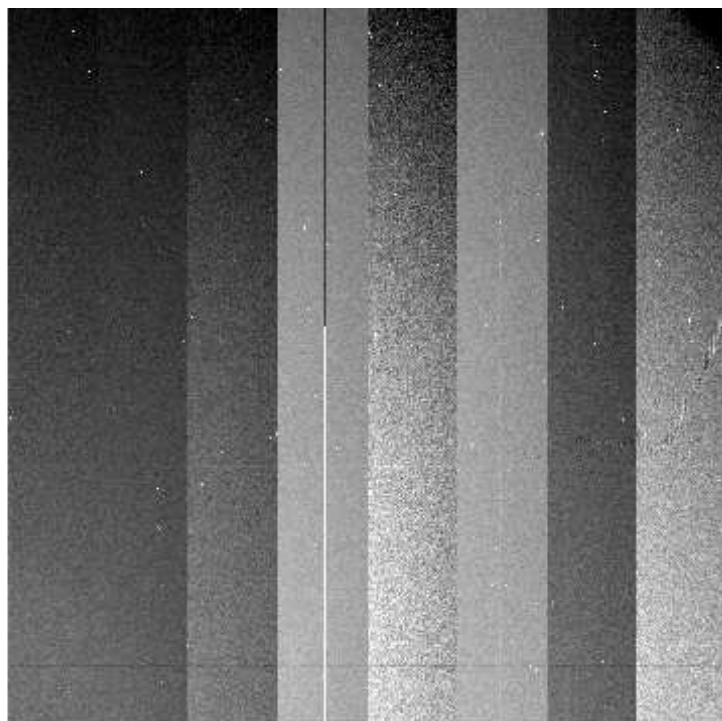
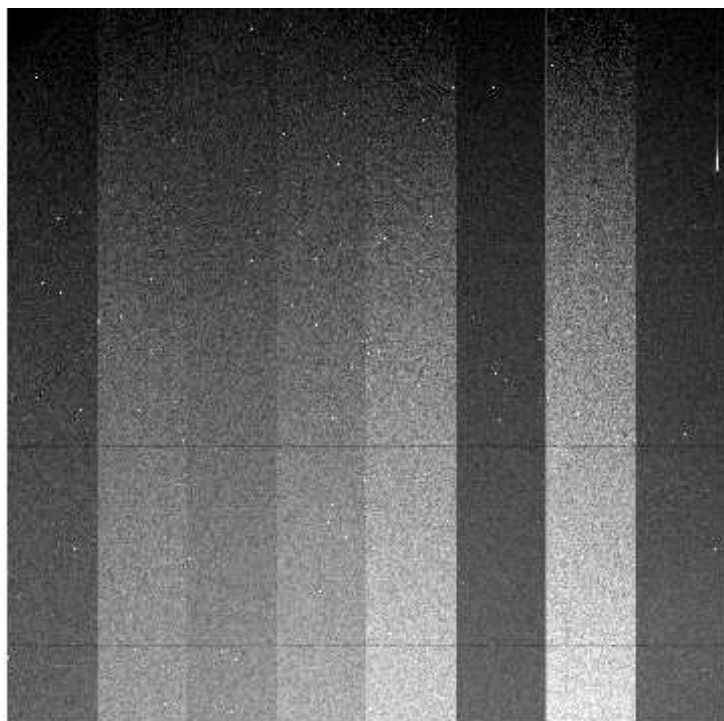

85 9076 9367 9661 9952 10246 10537 10828 11122 11413 11704

File Name : **xkmts.20260401.028566.fits** # 15 / 72 #
Project ID : TMT
Image Type : OBJECT
Object Name : **gaia19aoy**
RA : 07:24:27.640
DEC : -15:03:56.20
Exposure Time : 60
Airmass : 1.05
Sidereal Time : 07:20:42
Filter ID : I
Observation Date : 2026-04-01T17:15:19
CCD Temperature : -105.05

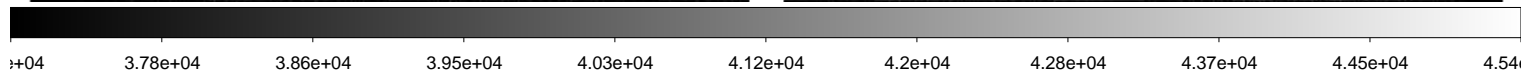
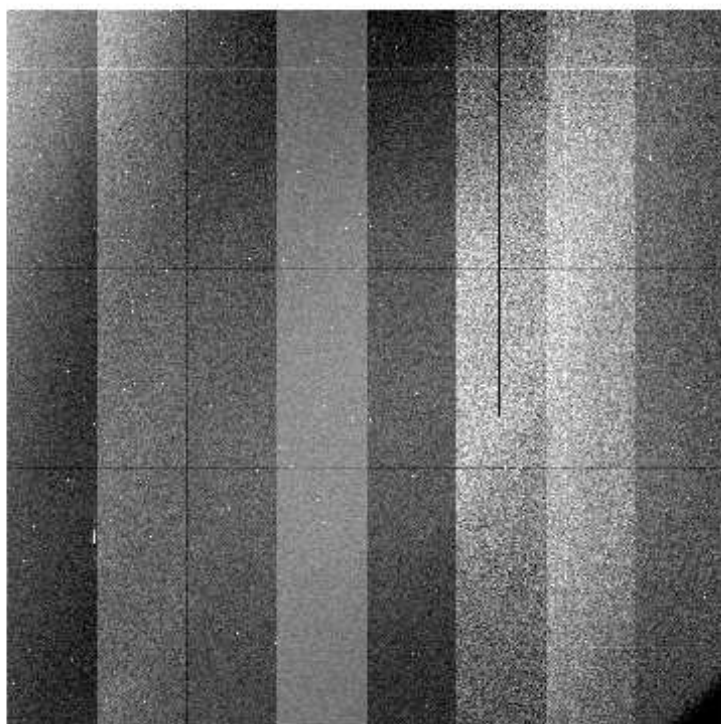
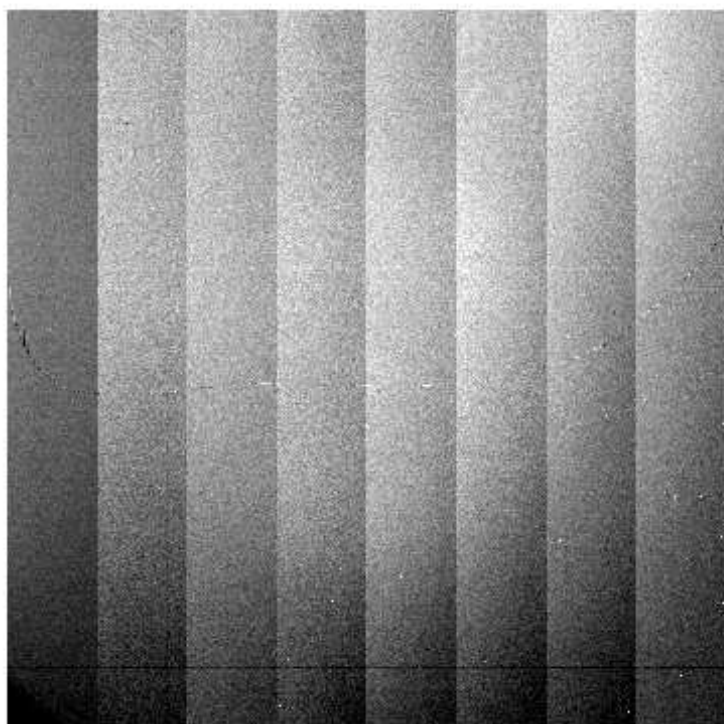
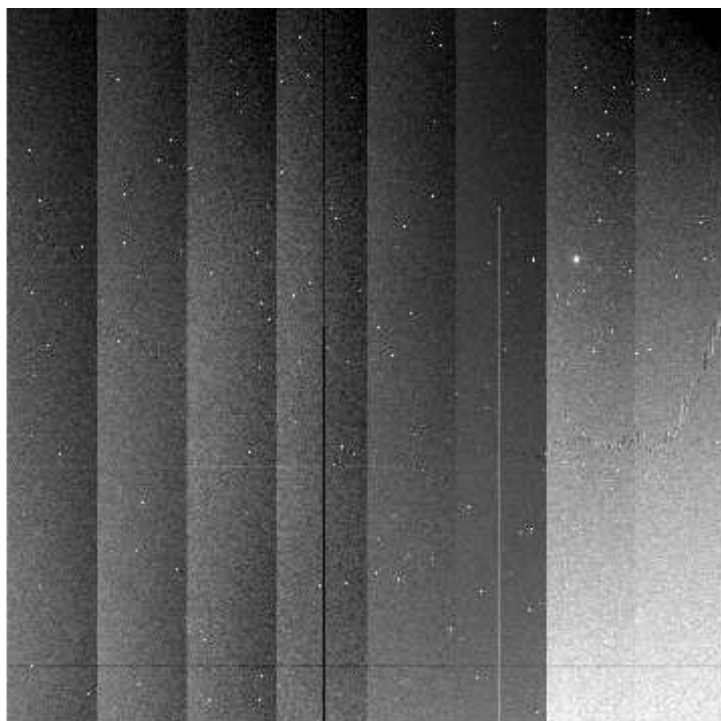
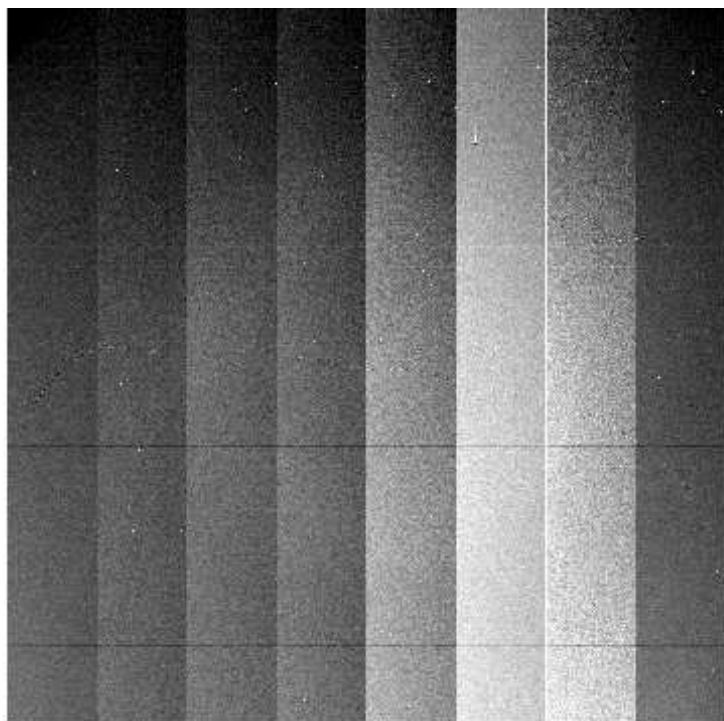

File Name : **xkmts.20260401.028567.fits** # 16 / 72 #
Project ID : TMT
Image Type : OBJECT
Object Name : **gaia19aoy**
RA : 07:24:27.640
DEC : -15:03:56.40
Exposure Time : 60
Airmass : 1.05
Sidereal Time : 07:22:39
Filter ID : V
Observation Date : 2026-04-01T17:17:27
CCD Temperature : -105.27

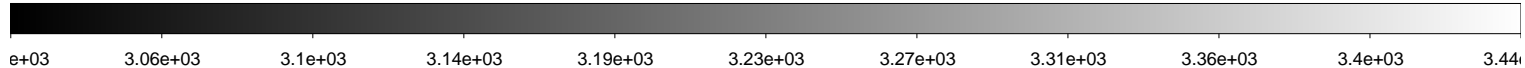
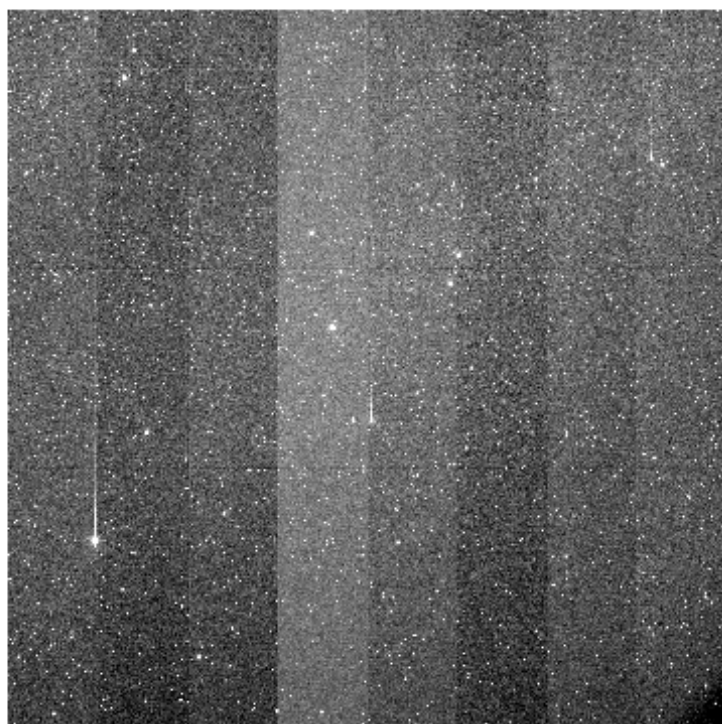
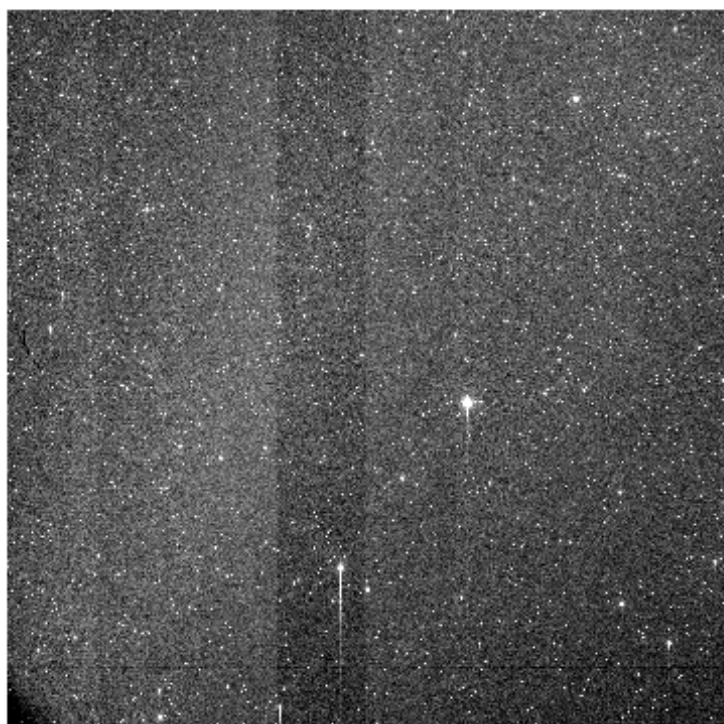
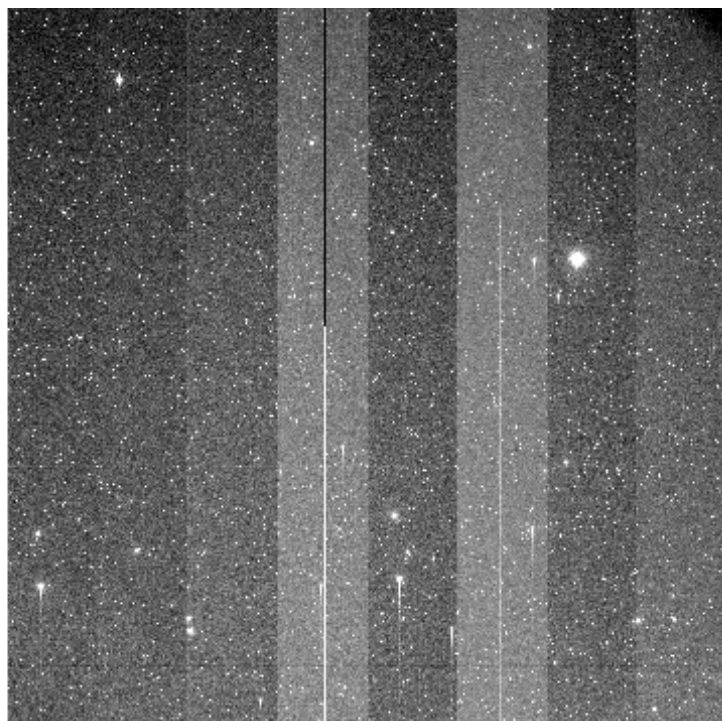
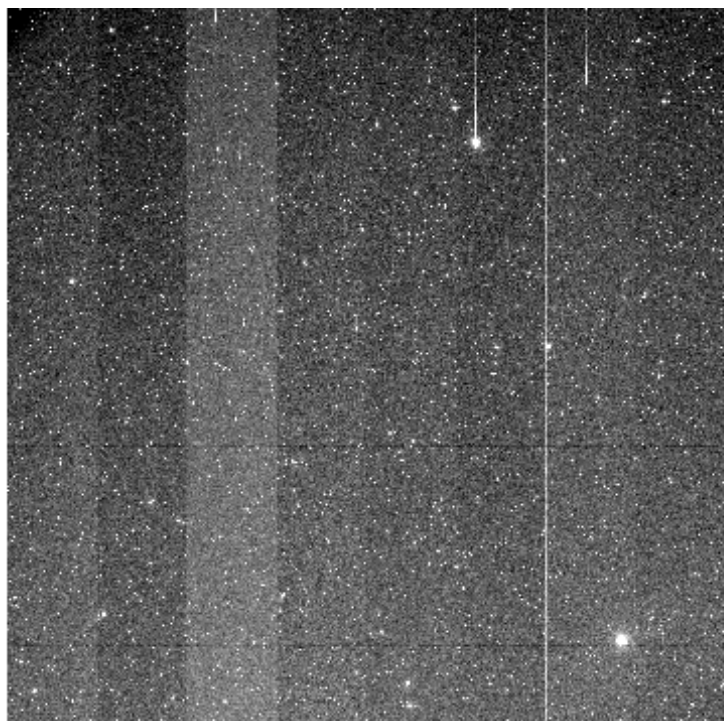

File Name : **xkmts.20260401.028568.fits** # 17 / 72 #
Project ID : TMT
Image Type : OBJECT
Object Name : **EDFSa_ne**
RA : 04:01:27.980
DEC : -48:15:31.10
Exposure Time : 60
Airmass : 1.32
Sidereal Time : 07:26:02
Filter ID : I
Observation Date : 2026-04-01T17:20:38
CCD Temperature : -105.26

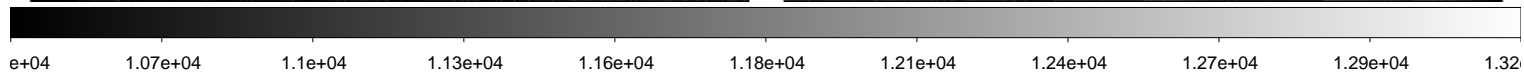
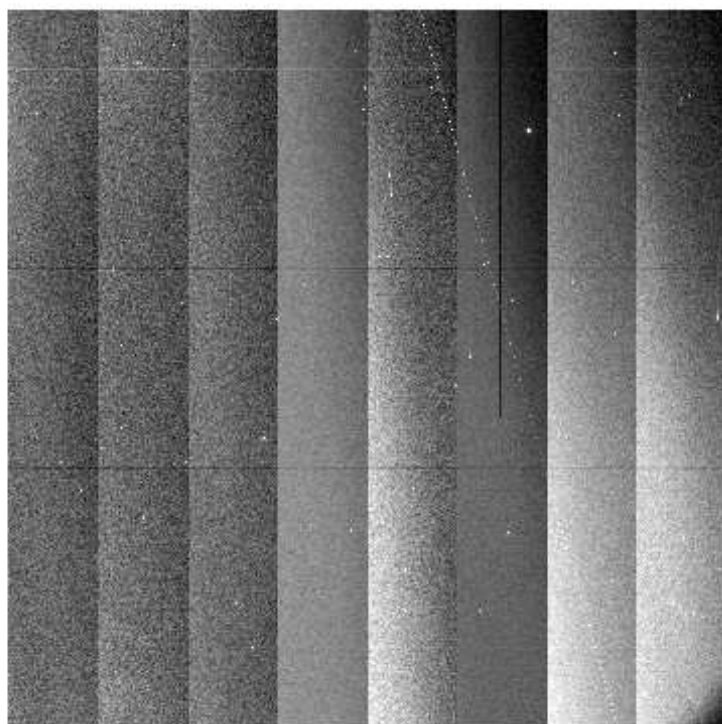
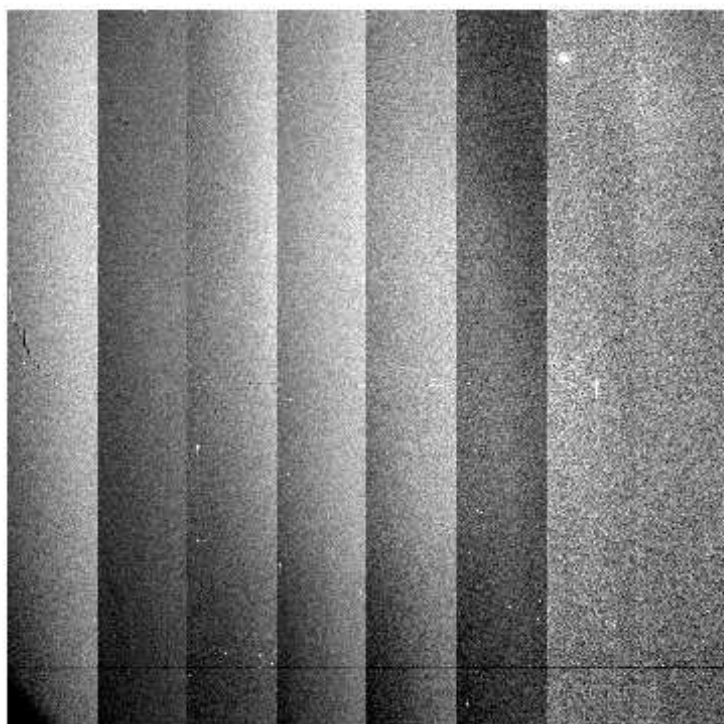
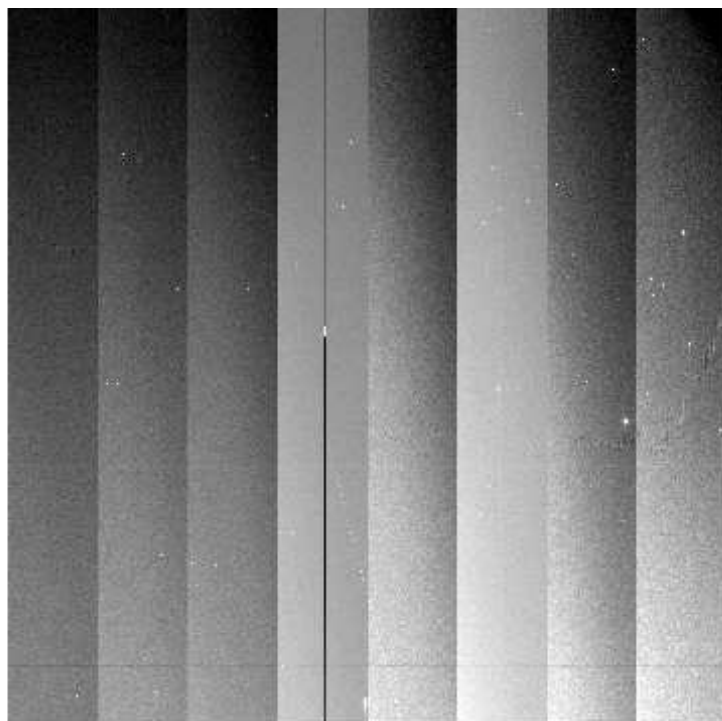
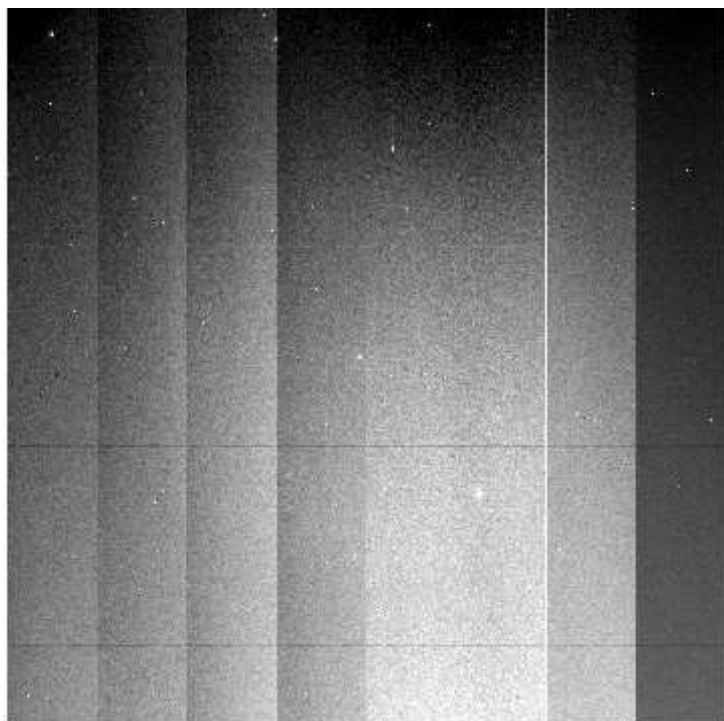

File Name : **xkmts.20260401.028569.fits** # 18 / 72 #
Project ID : TMT
Image Type : OBJECT
Object Name : **EDFSa_nw**
RA : 03:49:18.770
DEC : -48:15:31.00
Exposure Time : 60
Airmass : 1.37
Sidereal Time : 07:27:59
Filter ID : I
Observation Date : 2026-04-01T17:22:46
CCD Temperature : -105.31

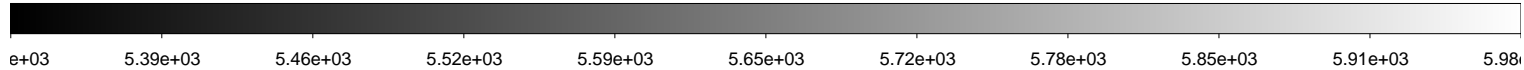
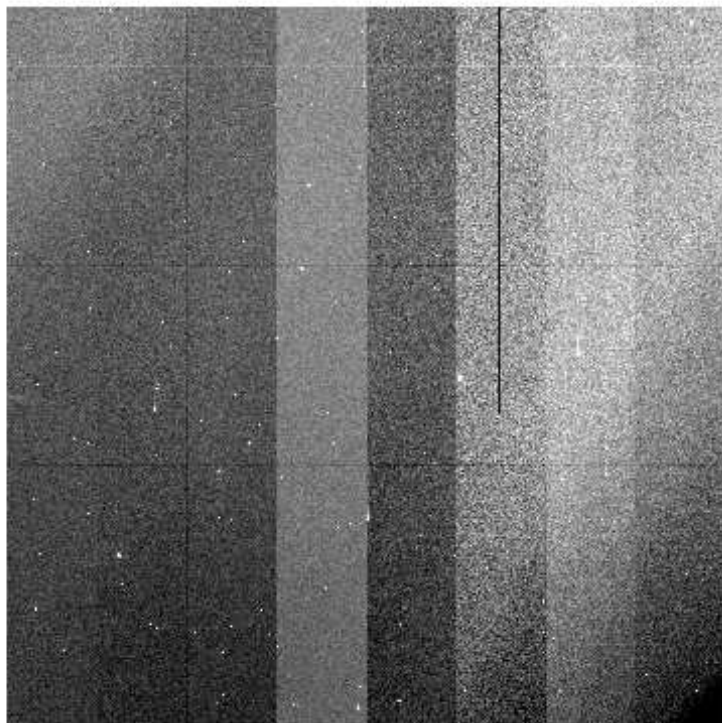
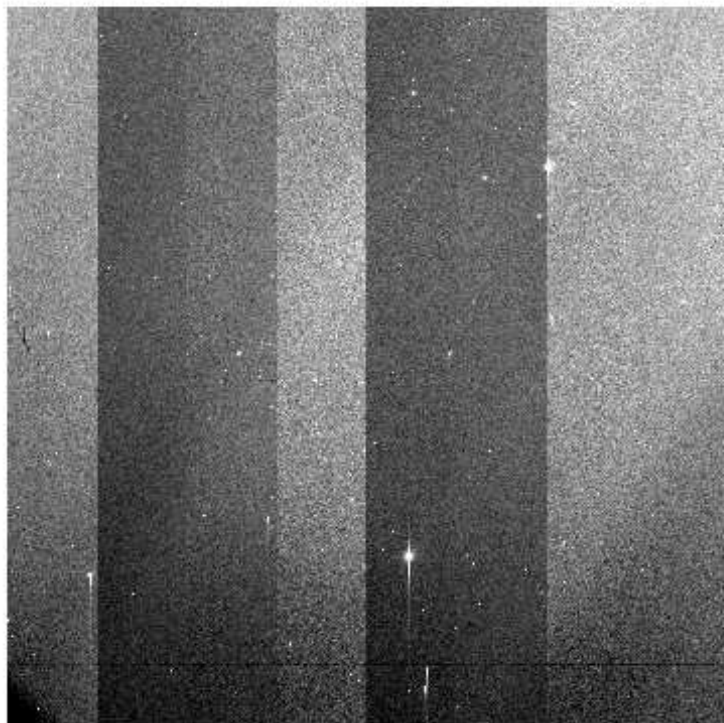
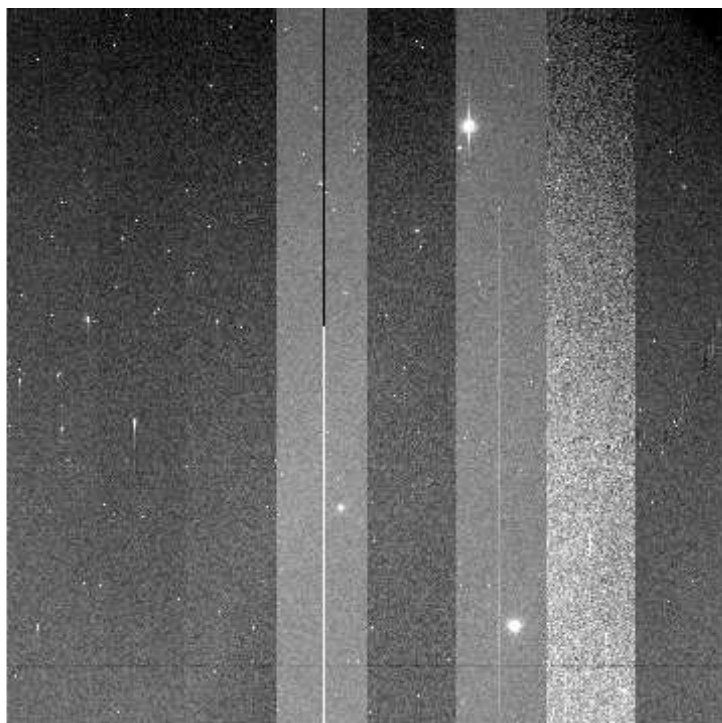
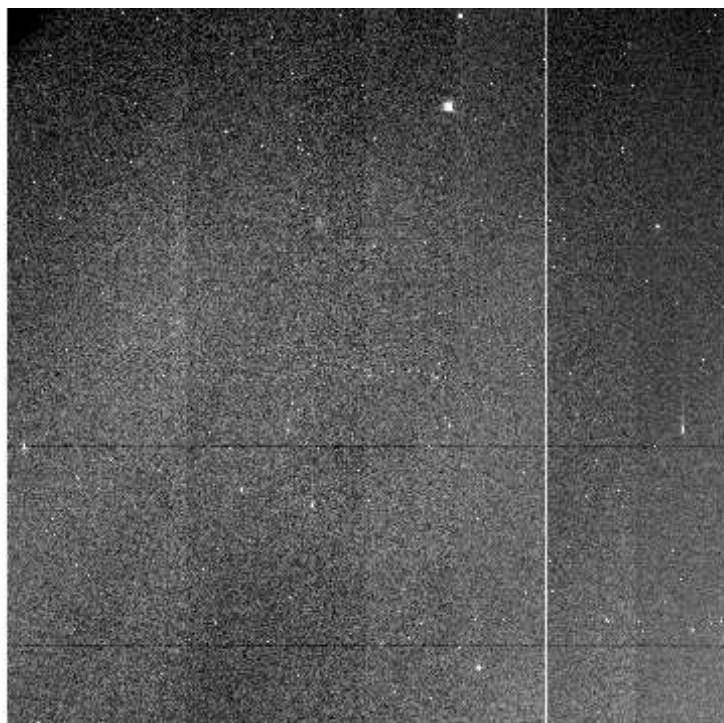

File Name : **xkmts.20260401.028570.fits** # 19 / 72 #
Project ID : TMT
Image Type : OBJECT
Object Name : **EDFSa_sw**
RA : 03:49:18.760
DEC : -50:14:31.00
Exposure Time : 60
Airmass : 1.39
Sidereal Time : 07:31:29
Filter ID : I
Observation Date : 2026-04-01T17:26:04
CCD Temperature : -105.33

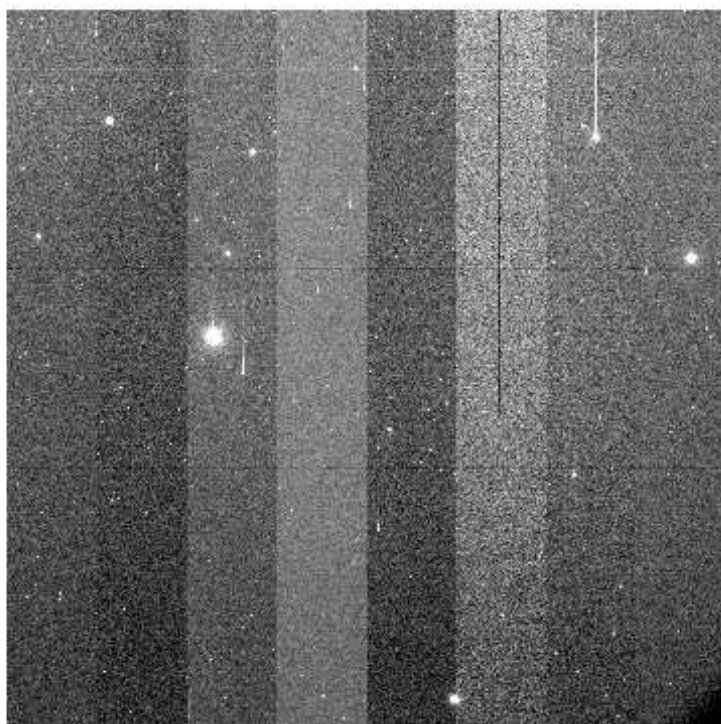
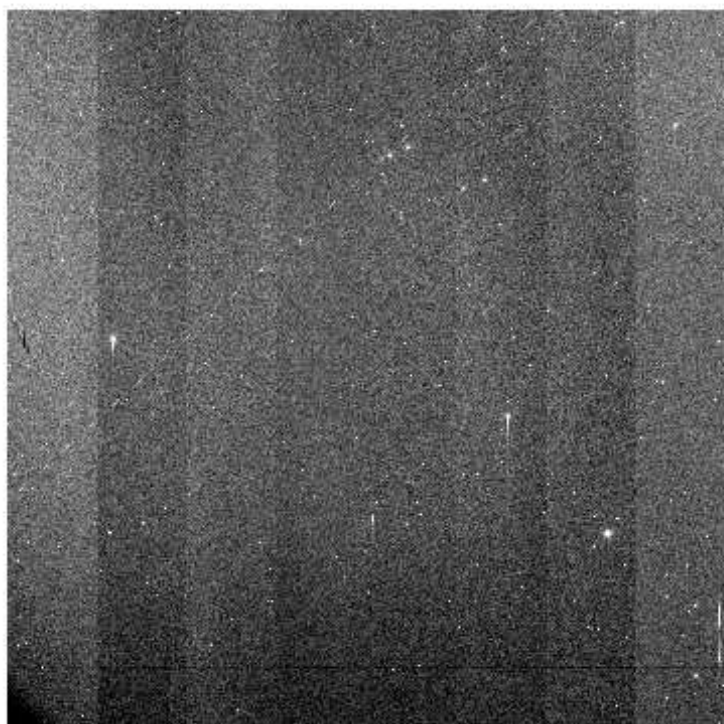
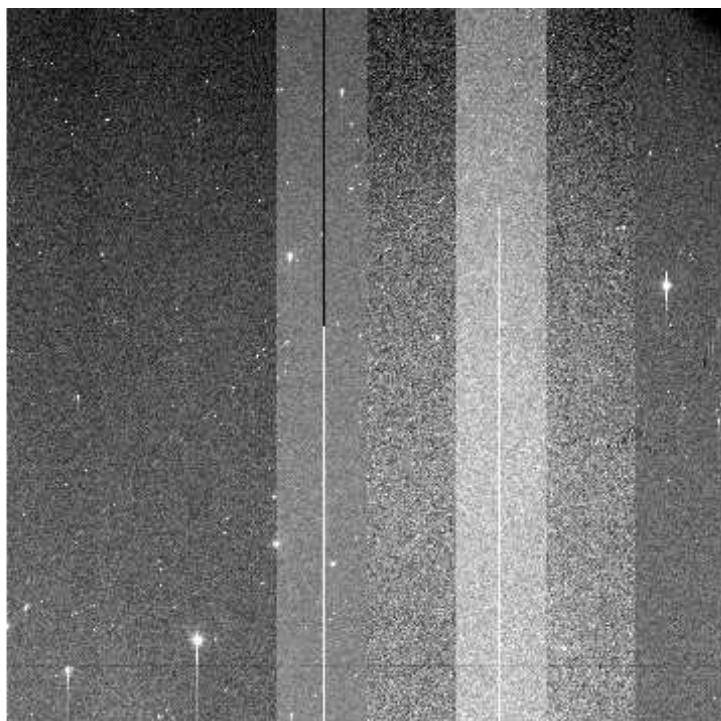
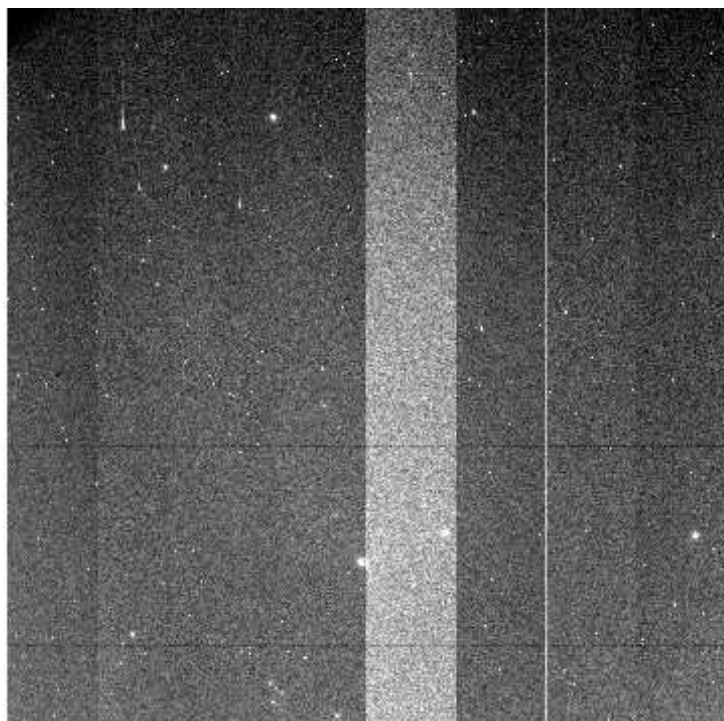

e+03 3.81e+03 3.88e+03 3.94e+03 4.01e+03 4.07e+03 4.13e+03 4.2e+03 4.26e+03 4.33e+03 4.39e+03

File Name : **xkmts.20260401.028571.fits** # 20 / 72 #
Project ID : TMT
Image Type : OBJECT
Object Name : **EDFSb.ne**
RA : 04:20:05.400
DEC : -46:33:00.20
Exposure Time : 60
Airmass : 1.28
Sidereal Time : 07:33:25
Filter ID : I
Observation Date : 2026-04-01T17:28:12
CCD Temperature : -105.32

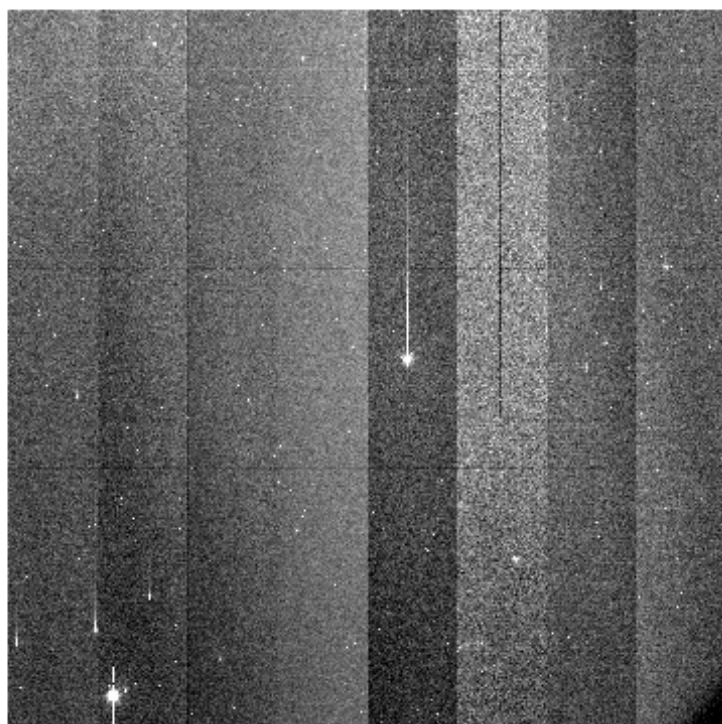
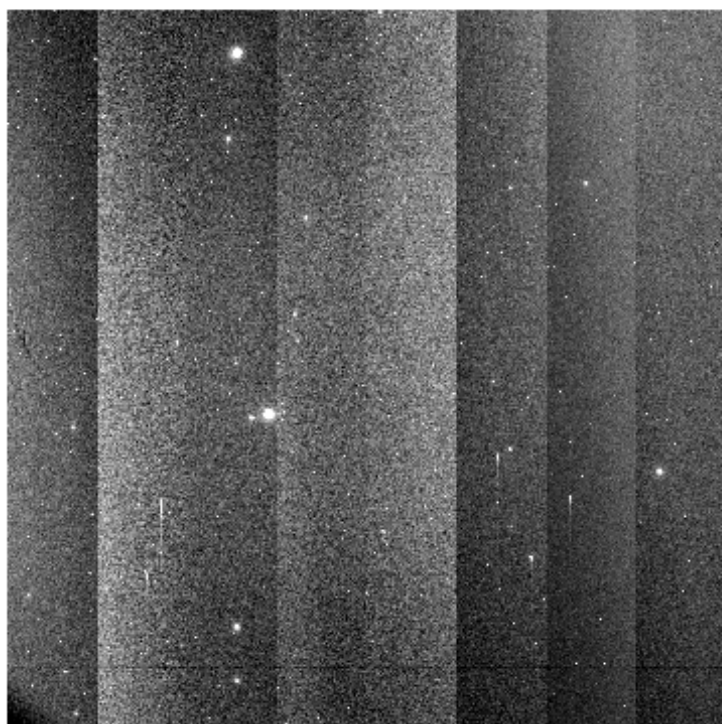
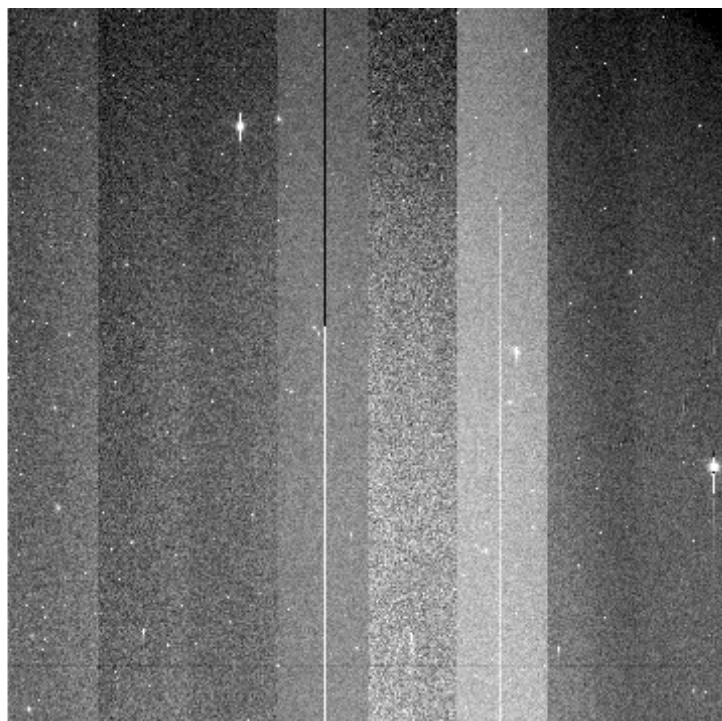
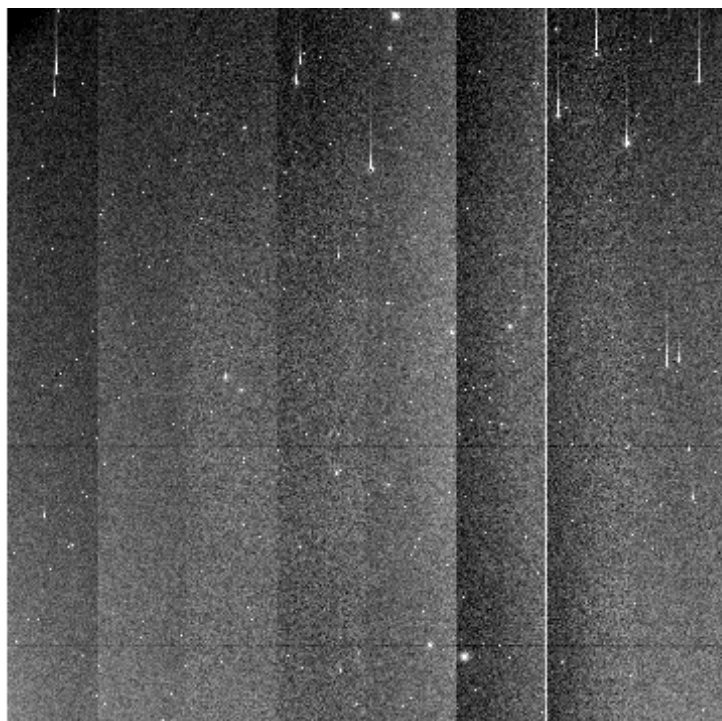

e+03 3.32e+03 3.38e+03 3.44e+03 3.5e+03 3.56e+03 3.61e+03 3.67e+03 3.73e+03 3.79e+03 3.85e+03

File Name : **xkmts.20260401.028572.fits** # 21 / 72 #
Project ID : TMT
Image Type : OBJECT
Object Name : **EDFSb_nw**
RA : 04:08:20.270
DEC : -46:33:00.20
Exposure Time : 60
Airmass : 1.33
Sidereal Time : 07:35:35
Filter ID : I
Observation Date : 2026-04-01T17:30:22
CCD Temperature : -105.33

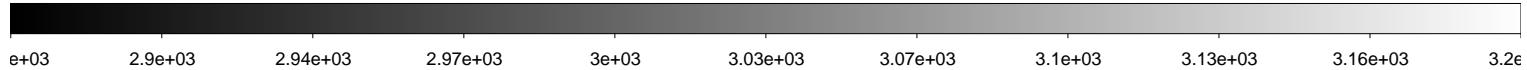
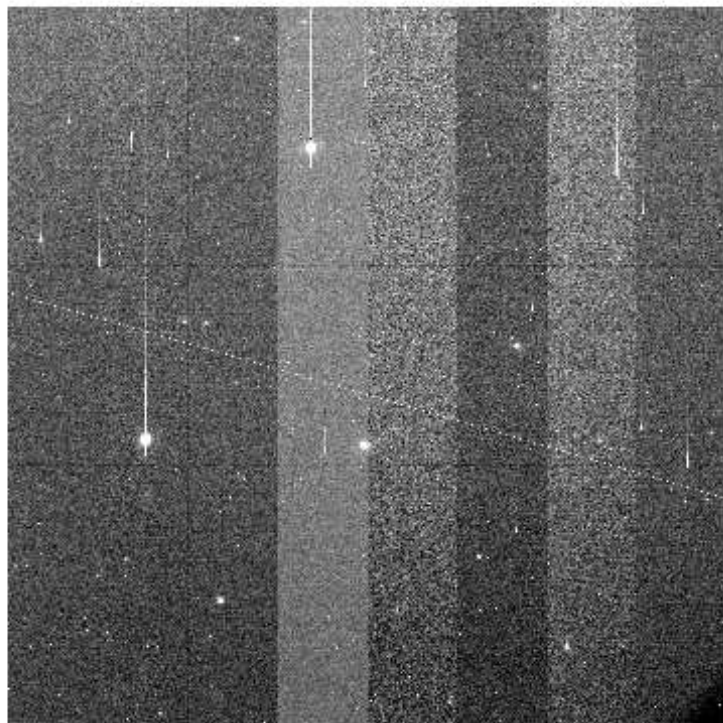
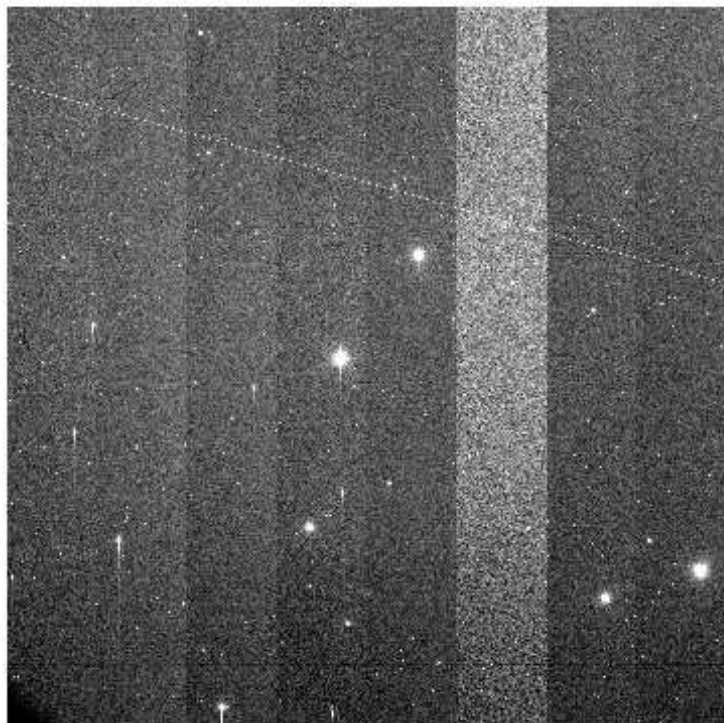
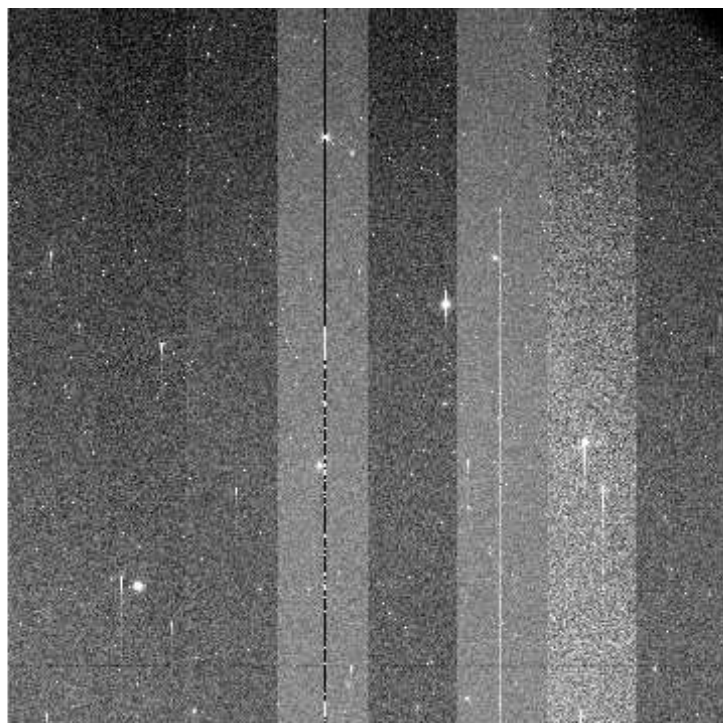
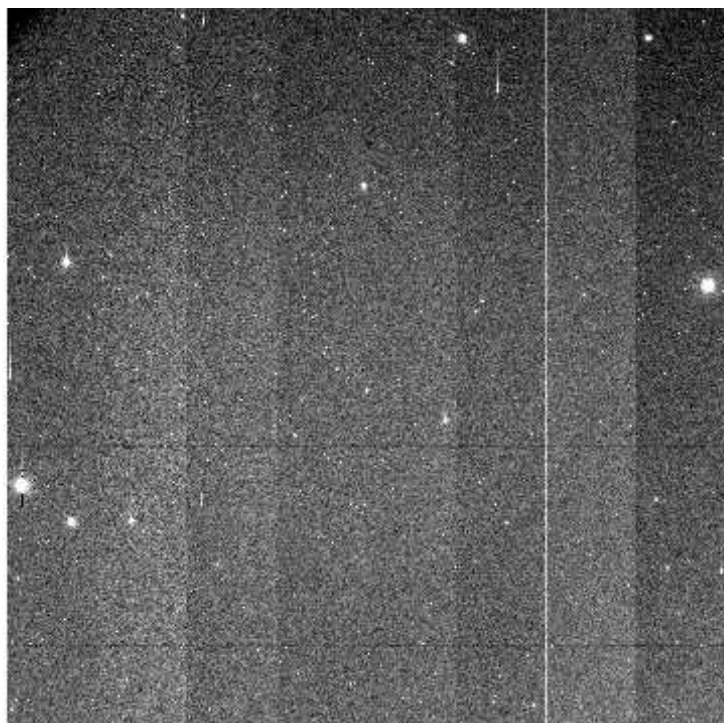

File Name : **xkmts.20260401.028573.fits** # 22 / 72 #
Project ID : TMT
Image Type : OBJECT
Object Name : **EDFSb_se**
RA : 04:20:05.400
DEC : -48:32:00.10
Exposure Time : 60
Airmass : 1.30
Sidereal Time : 07:37:44
Filter ID : I
Observation Date : 2026-04-01T17:32:18
CCD Temperature : -105.33

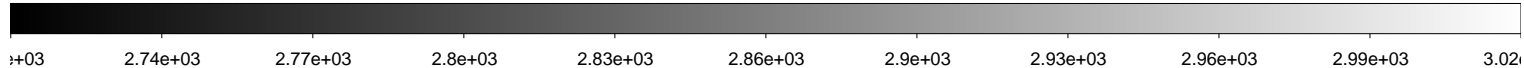
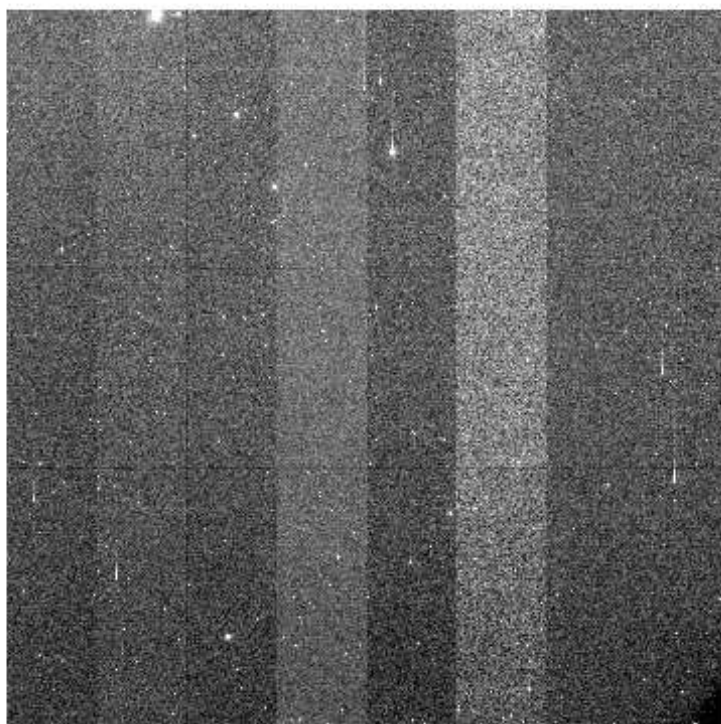
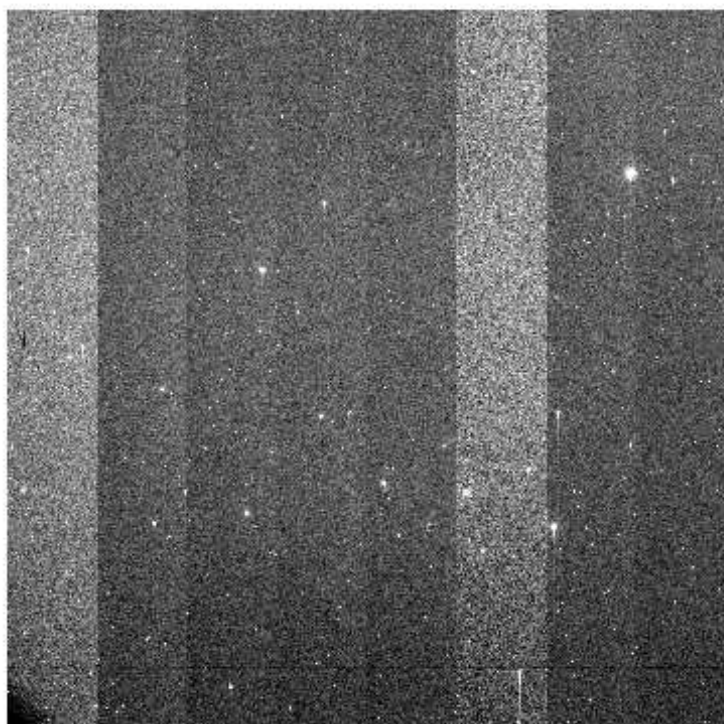
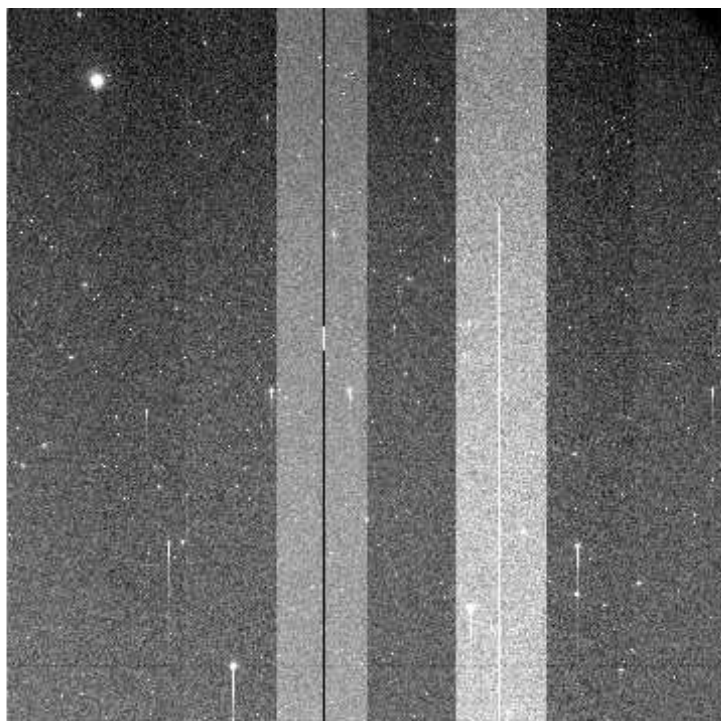
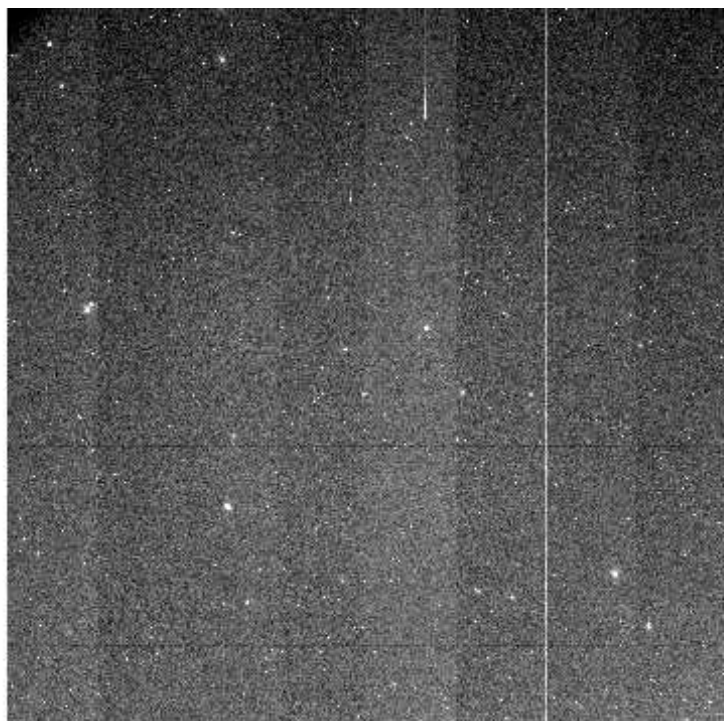

File Name : **xkmts.20260401.028574.fits** # 23 / 72 #
Project ID : TMT
Image Type : OBJECT
Object Name : **EDFSb_sw**
RA : 04:08:20.270
DEC : -48:32:00.10
Exposure Time : 60
Airmass : 1.35
Sidereal Time : 07:39:41
Filter ID : I
Observation Date : 2026-04-01T17:34:27
CCD Temperature : -105.32

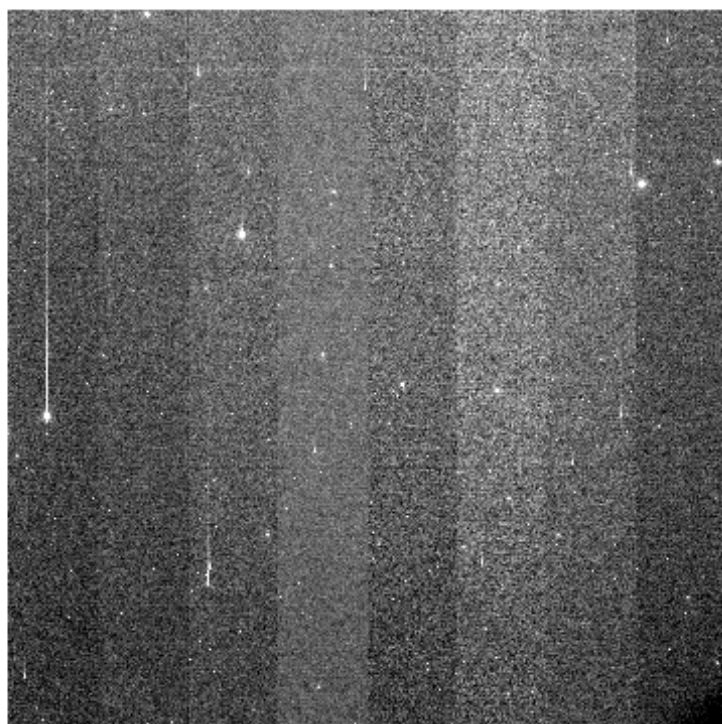
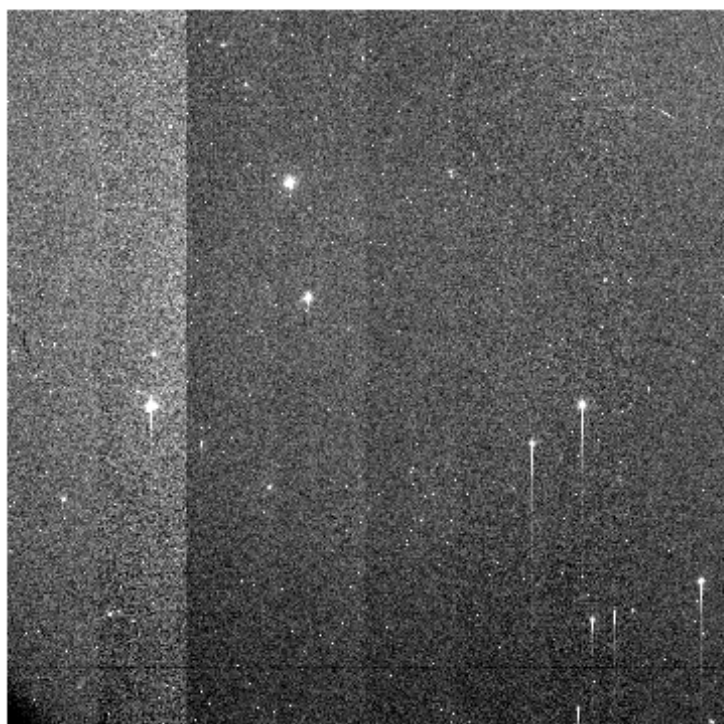
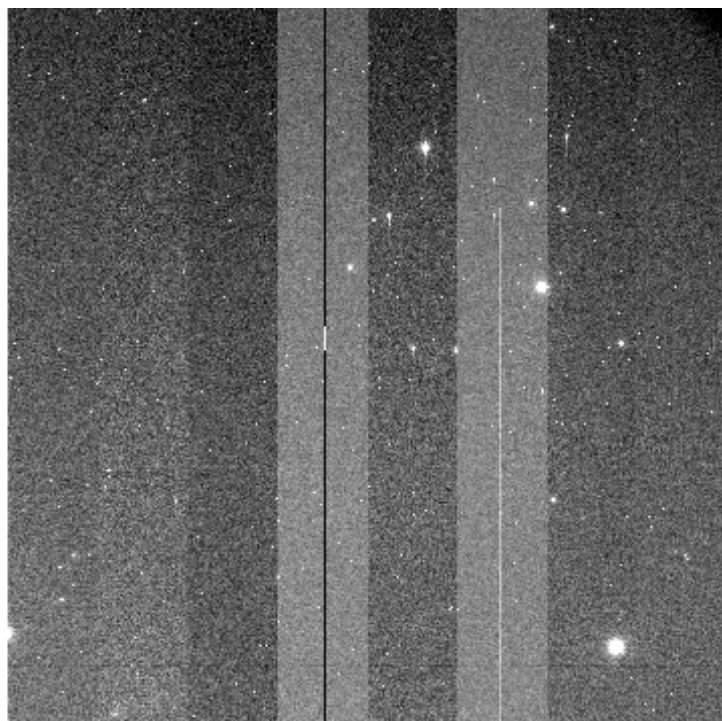
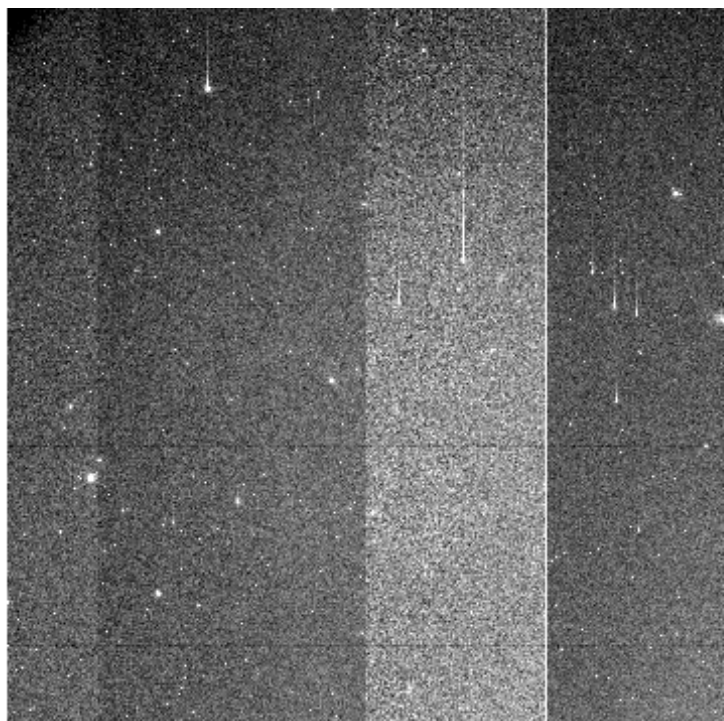

e+03 2.72e+03 2.75e+03 2.77e+03 2.8e+03 2.83e+03 2.86e+03 2.88e+03 2.91e+03 2.94e+03 2.97e+03

File Name : **xkmts.20260401.028575.fits** # 24 / 72 #
Project ID : TMT
Image Type : OBJECT
Object Name : **EDFSa_se**
RA : 04:01:27.990
DEC : -50:14:31.10
Exposure Time : 60
Airmass : 1.38
Sidereal Time : 07:42:28
Filter ID : I
Observation Date : 2026-04-01T17:37:01
CCD Temperature : -105.36

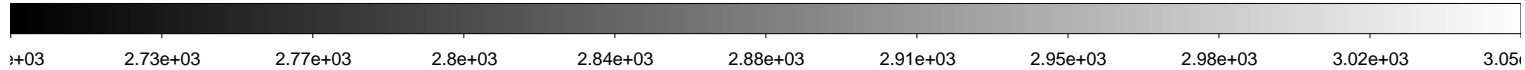
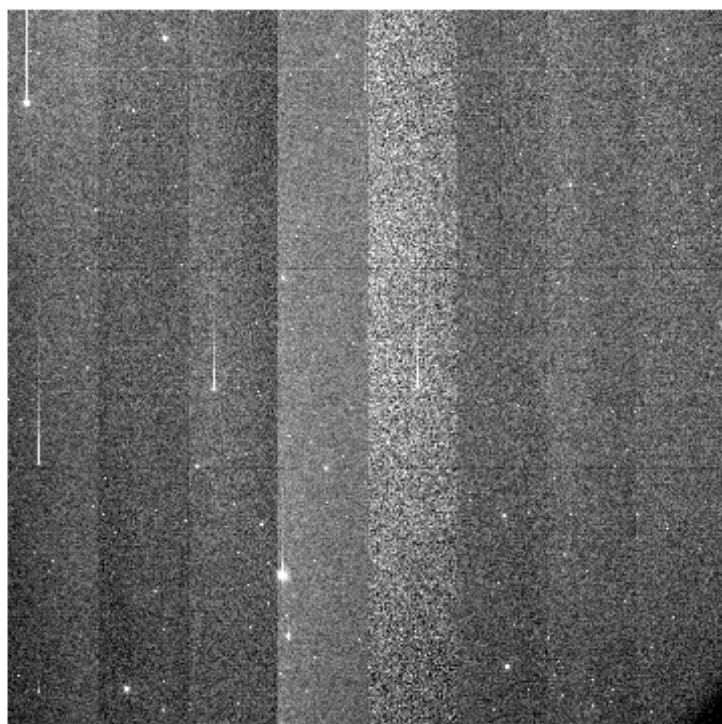
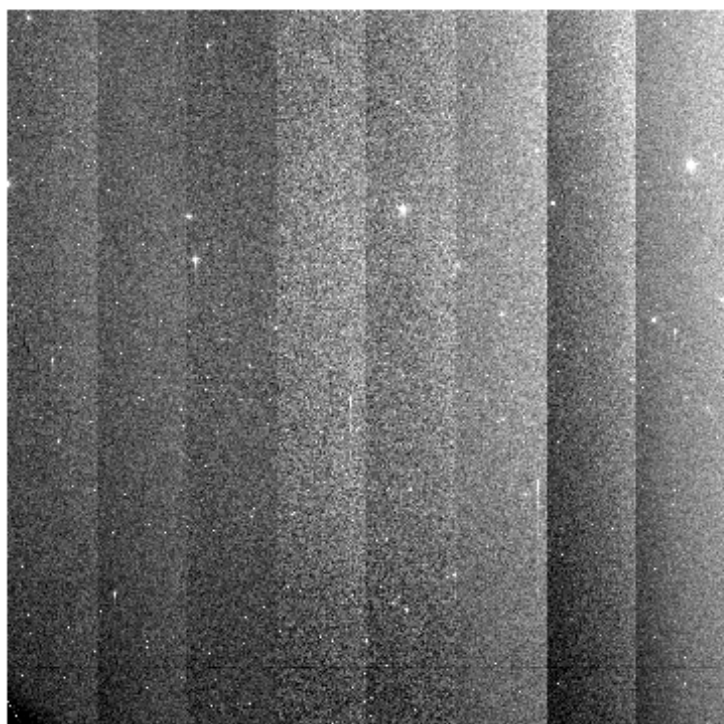
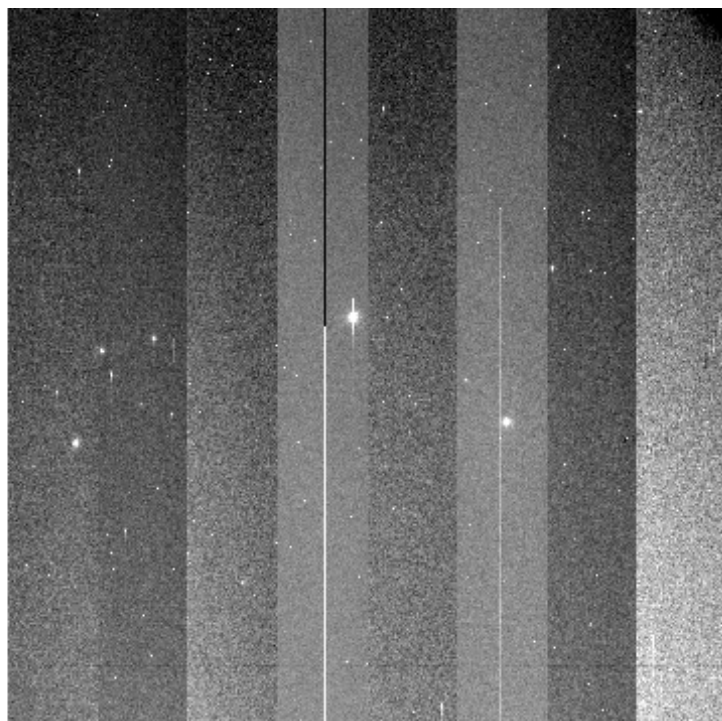
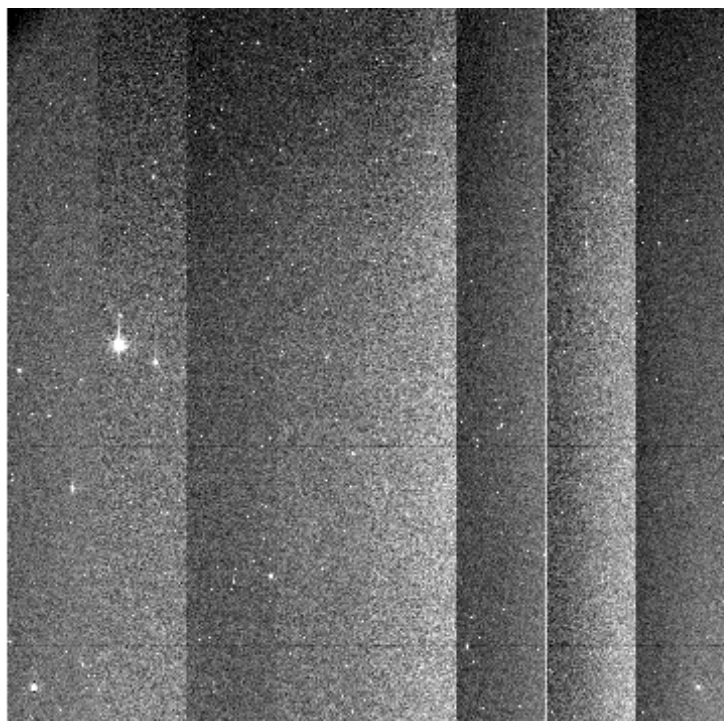

File Name : **xkmts.20260401.028576.fits** # 25 / 72 #
Project ID : LSST
Image Type : OBJECT
Object Name : **gaia19ampC-SA2604011756-NVXLS**
RA : 04:57:53.020
DEC : -06:47:34.10
Exposure Time : 60
Airmass : 1.44
Sidereal Time : 07:46:09
Filter ID : I
Observation Date : 2026-04-01T17:40:41
CCD Temperature : -105.36

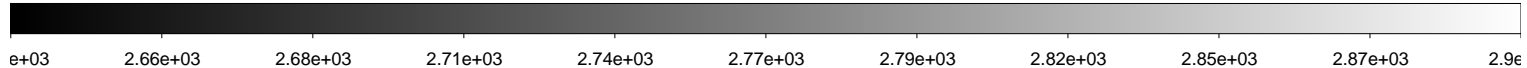
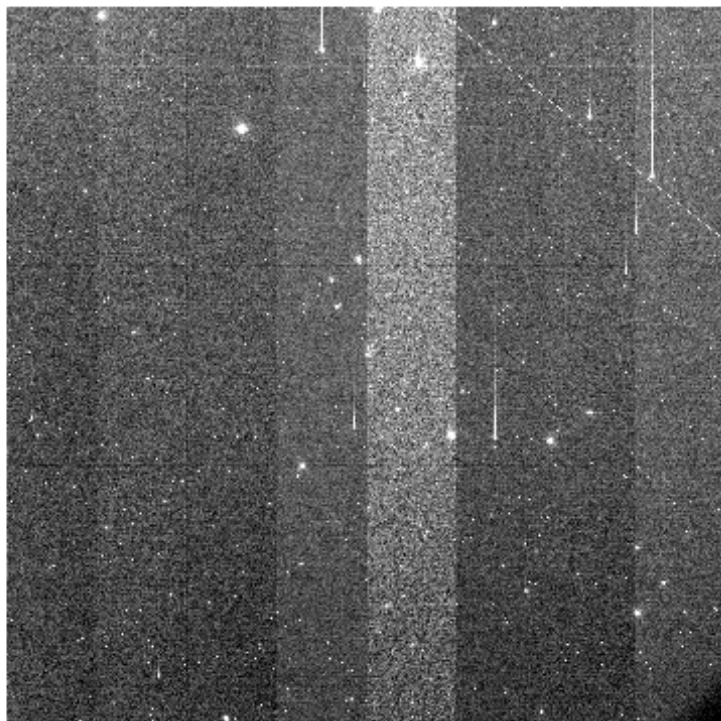
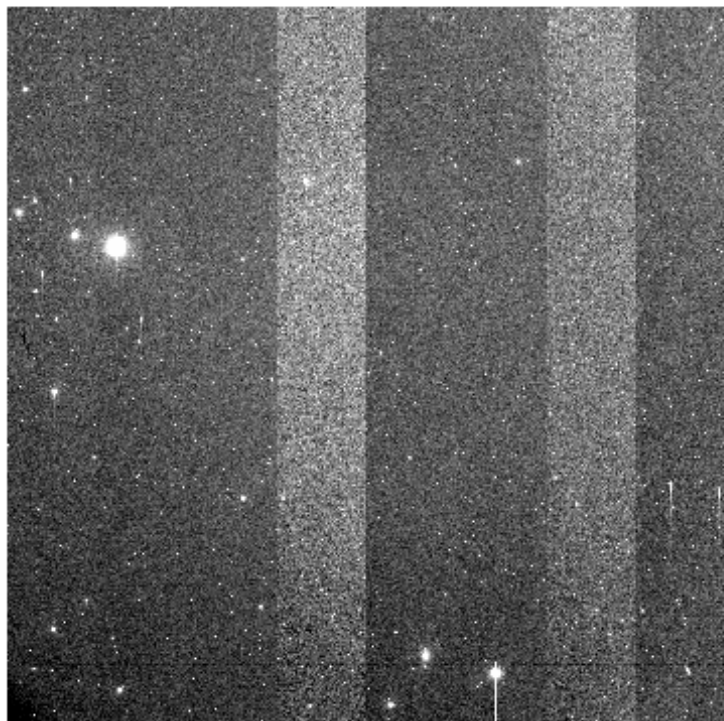
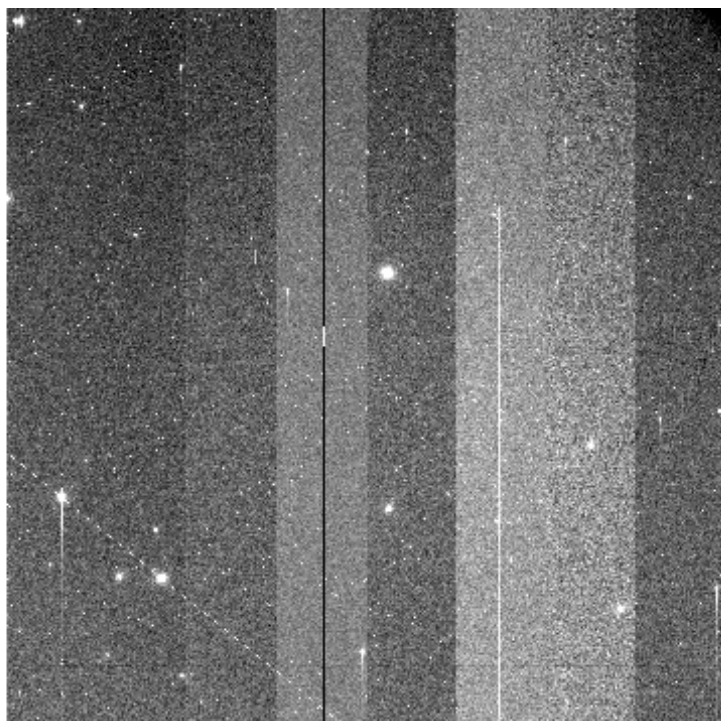
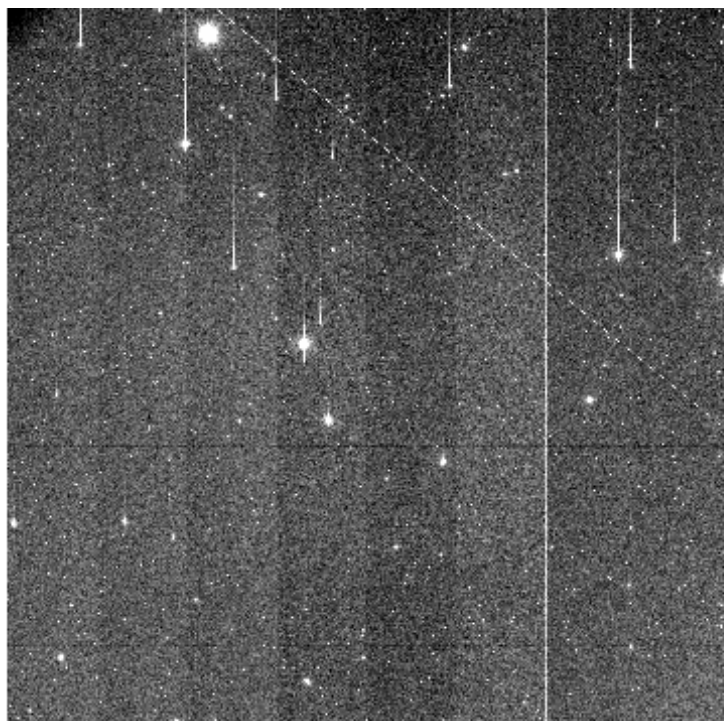

File Name : **xkmts.20260401.028577.fits** # 26 / 72 #
Project ID : LSST
Image Type : OBJECT
Object Name : **gaia19ampC-SA2604011756-glCmt**
RA : 04:57:53.020
DEC : -06:47:33.90
Exposure Time : 60
Airmass : 1.45
Sidereal Time : 07:48:04
Filter ID : V
Observation Date : 2026-04-01T17:42:49
CCD Temperature : -105.39

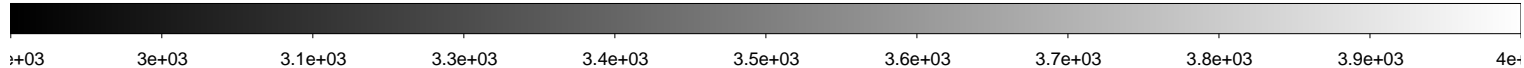
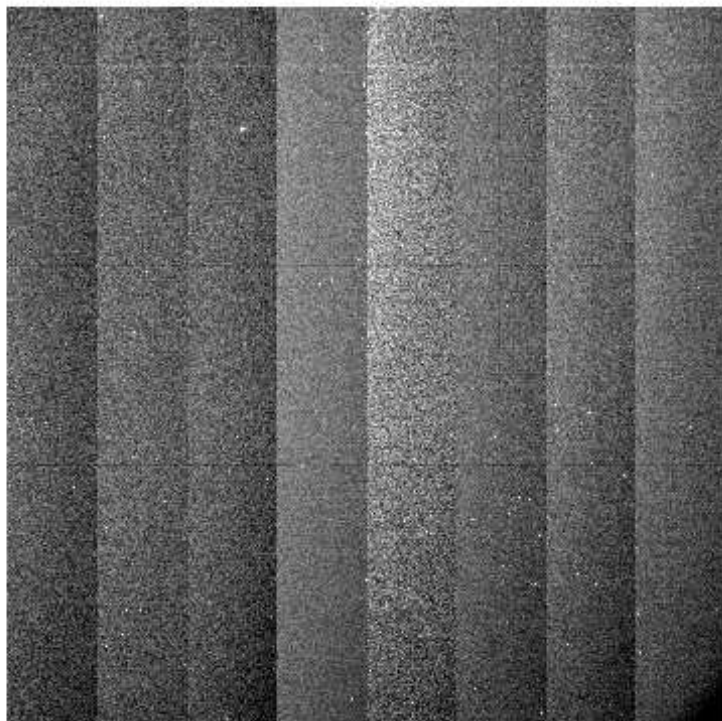
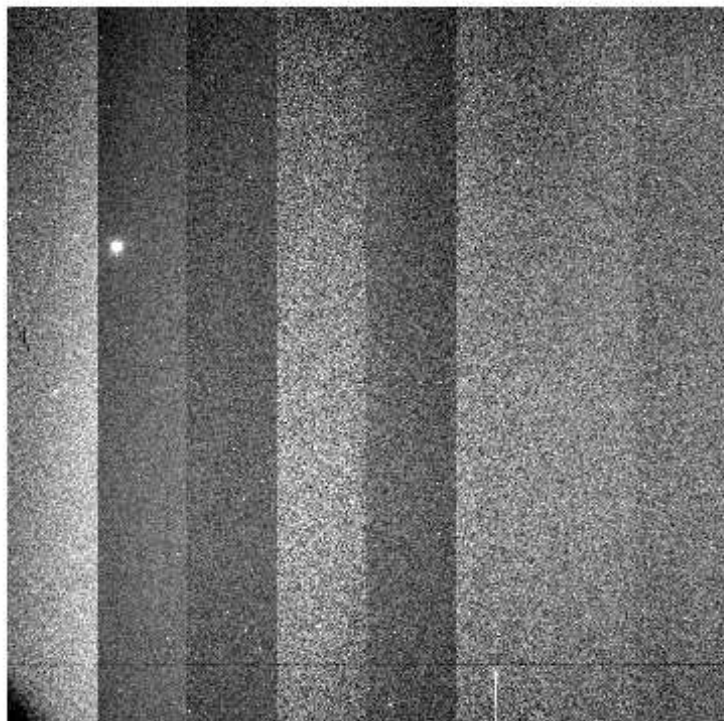
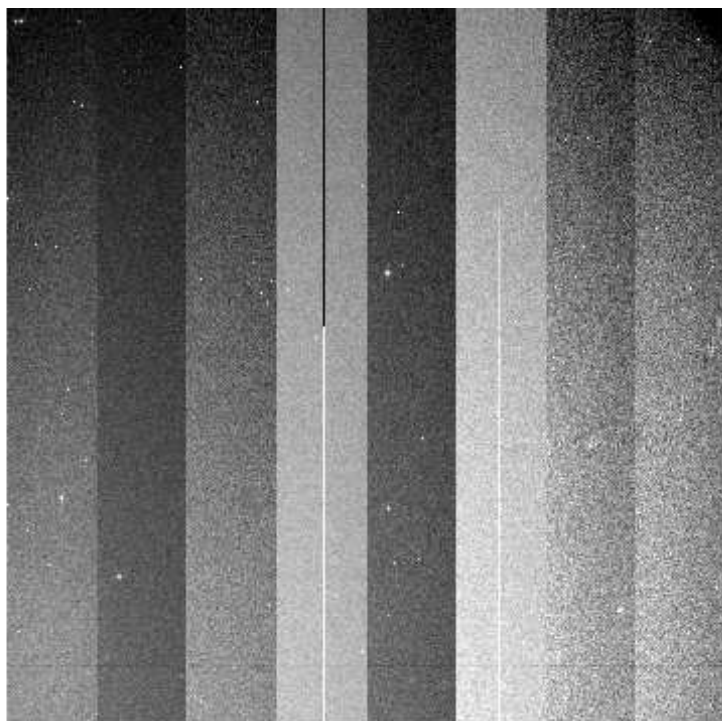
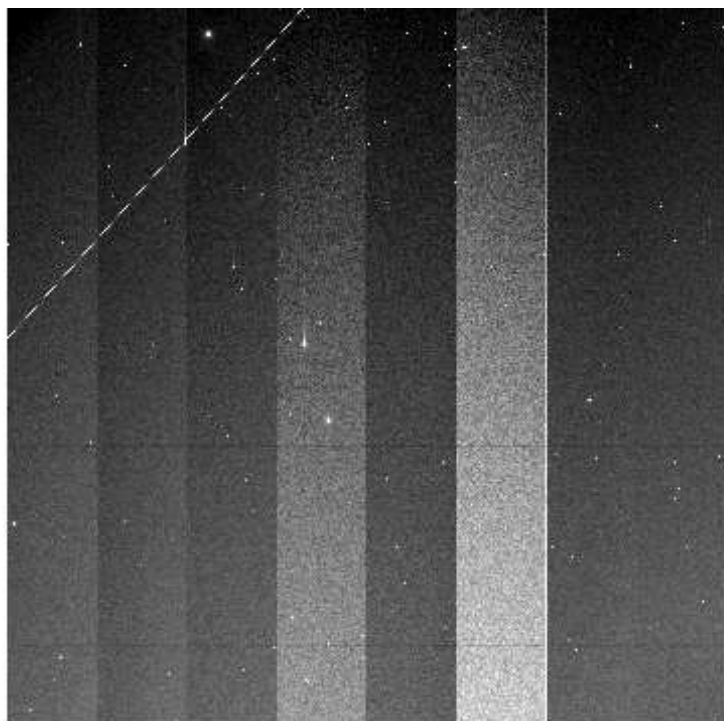

File Name : **xkmts.20260401.028578.fits** # 27 / 72 #
Project ID : LSST
Image Type : OBJECT
Object Name : **ZTF8_1_aC-SA2604011756-YbCcn**
RA : 04:24:41.020
DEC : -26:00:00.00
Exposure Time : 60
Airmass : 1.40
Sidereal Time : 07:50:17
Filter ID : I
Observation Date : 2026-04-01T17:45:02
CCD Temperature : -105.4

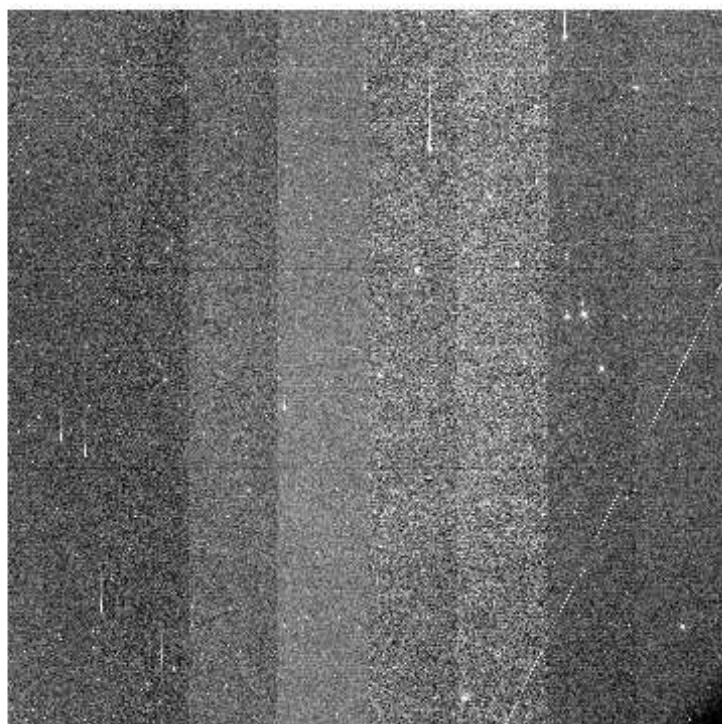
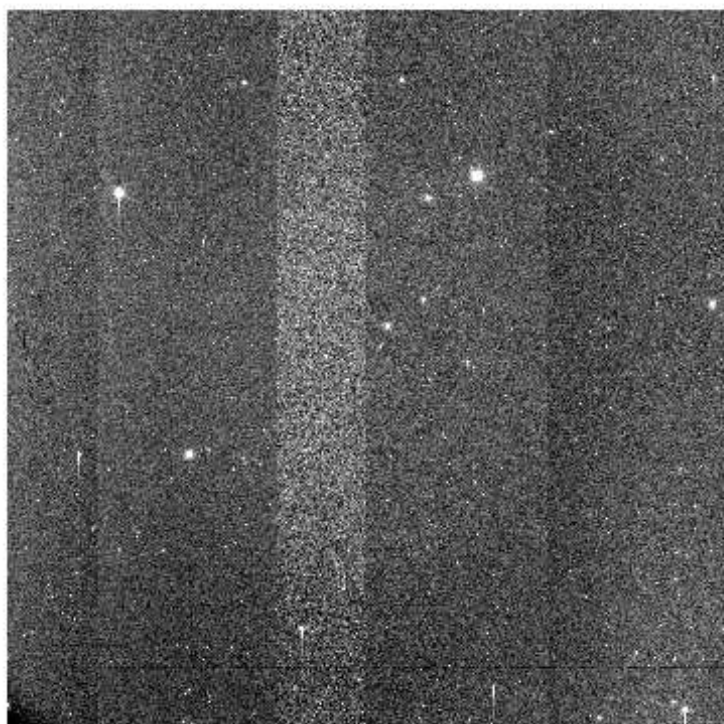
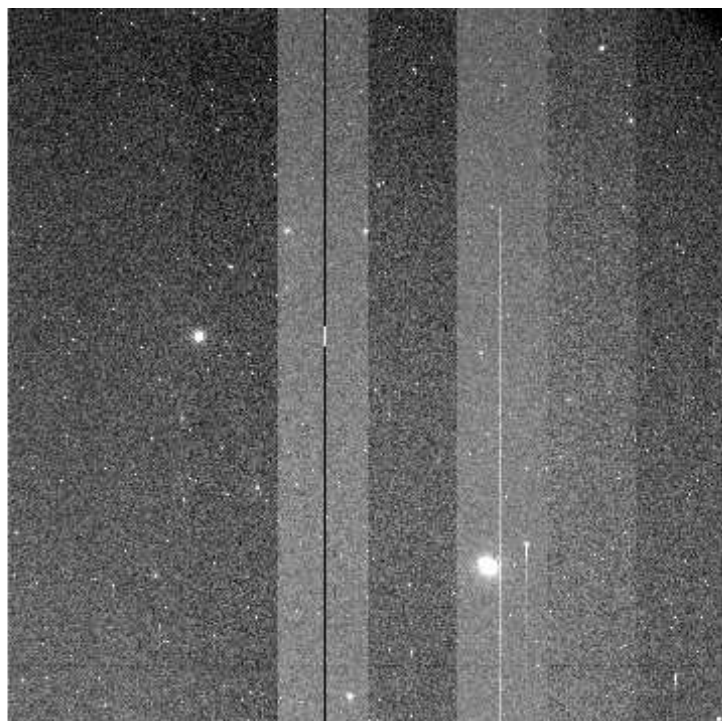
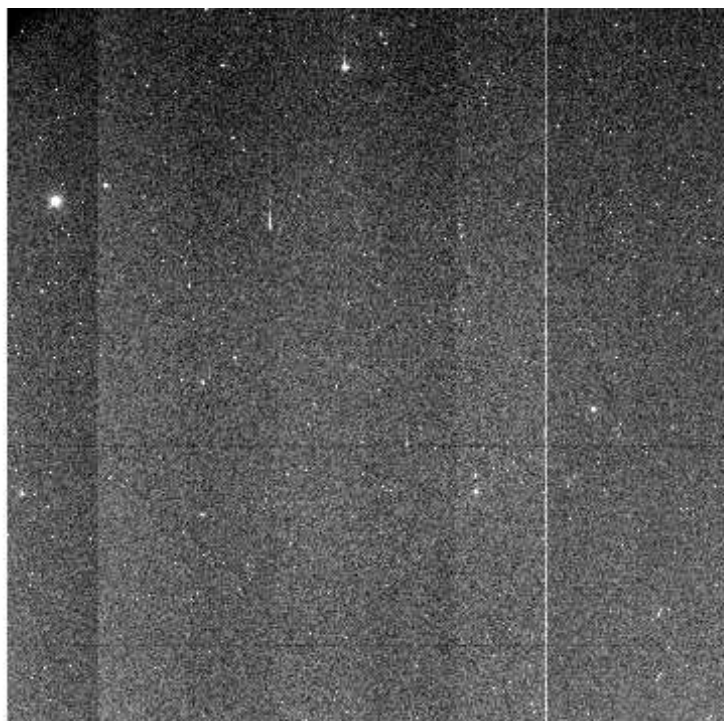

e+03 2.68e+03 2.71e+03 2.74e+03 2.78e+03 2.81e+03 2.84e+03 2.87e+03 2.9e+03 2.93e+03 2.96e+03

File Name : **xkmts.20260401.028579.fits** # 28 / 72 #
Project ID : LSST
Image Type : OBJECT
Object Name : [gaia19bdj2C-SA2604011756-dExhQ](#)
RA : 04:50:16.020
DEC : -18:57:23.00
Exposure Time : 60
Airmass : 1.35
Sidereal Time : 07:52:27
Filter ID : I
Observation Date : 2026-04-01T17:47:11
CCD Temperature : -105.37

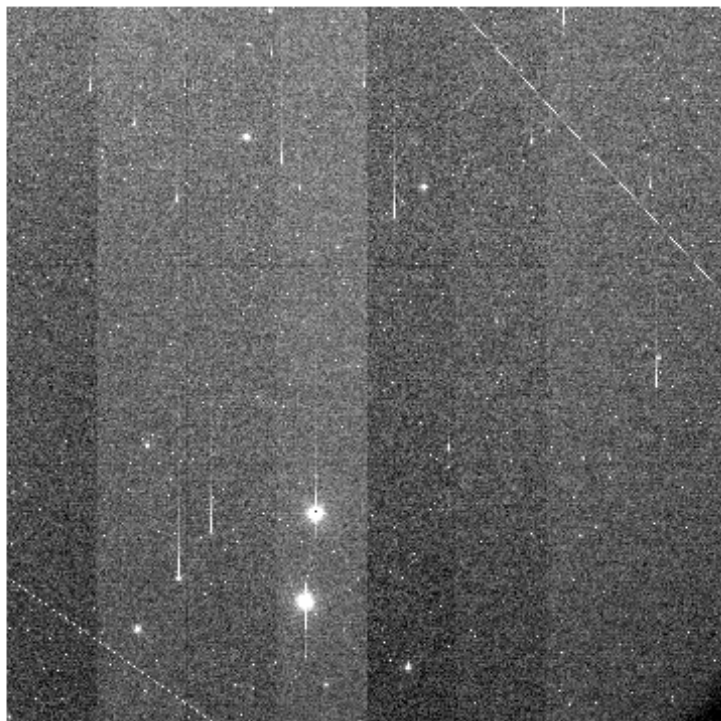
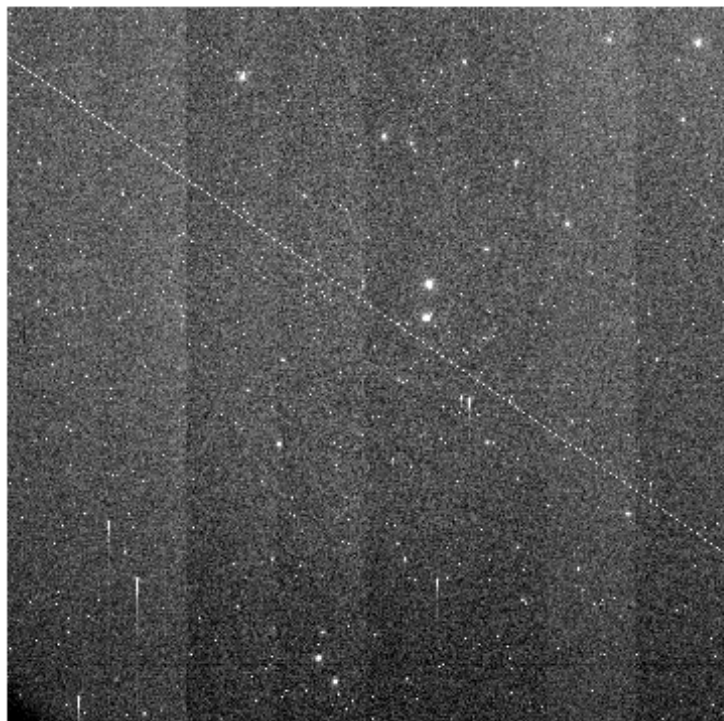
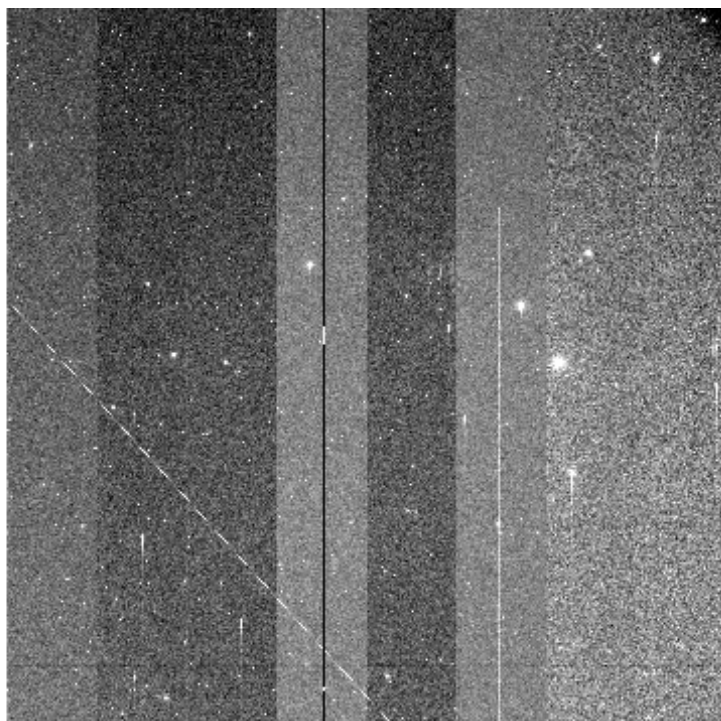
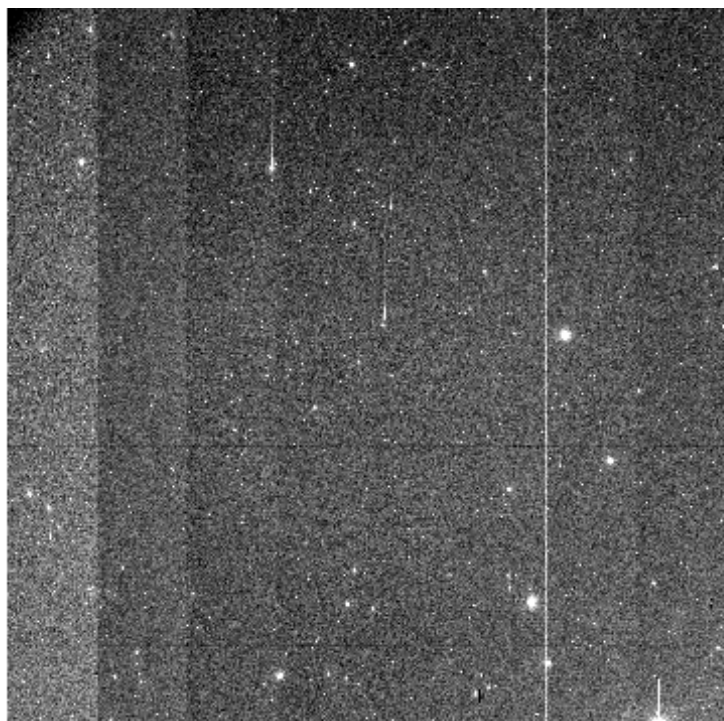

e+03 2.5e+03 2.52e+03 2.54e+03 2.56e+03 2.58e+03 2.6e+03 2.62e+03 2.64e+03 2.66e+03 2.68e+03

File Name : **xkmts.20260401.028580.fits** # 29 / 72 #
Project ID : LSST
Image Type : OBJECT
Object Name : **gaia19bdj2C-SA2604011756-nYuOx**
RA : 04:50:16.020
DEC : -18:57:22.90
Exposure Time : 60
Airmass : 1.36
Sidereal Time : 07:54:37
Filter ID : V
Observation Date : 2026-04-01T17:49:08
CCD Temperature : -105.41

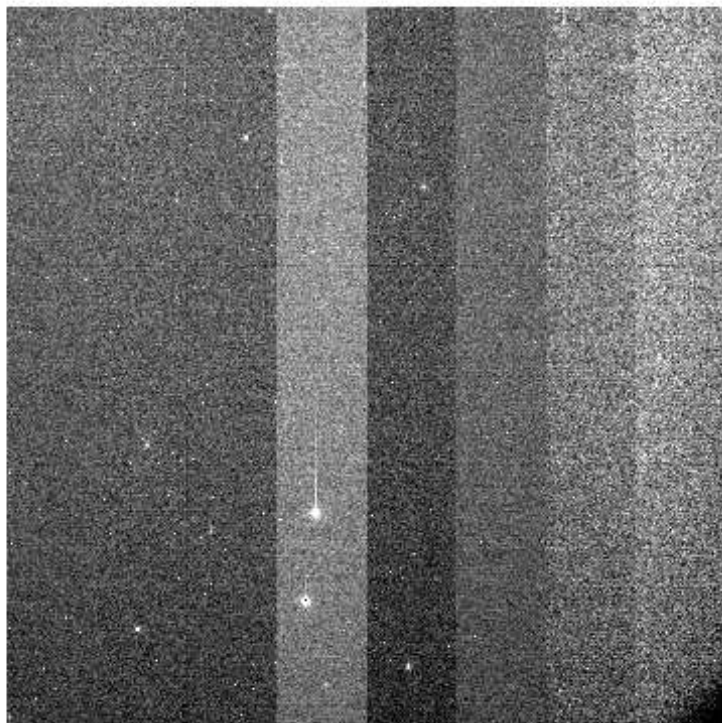
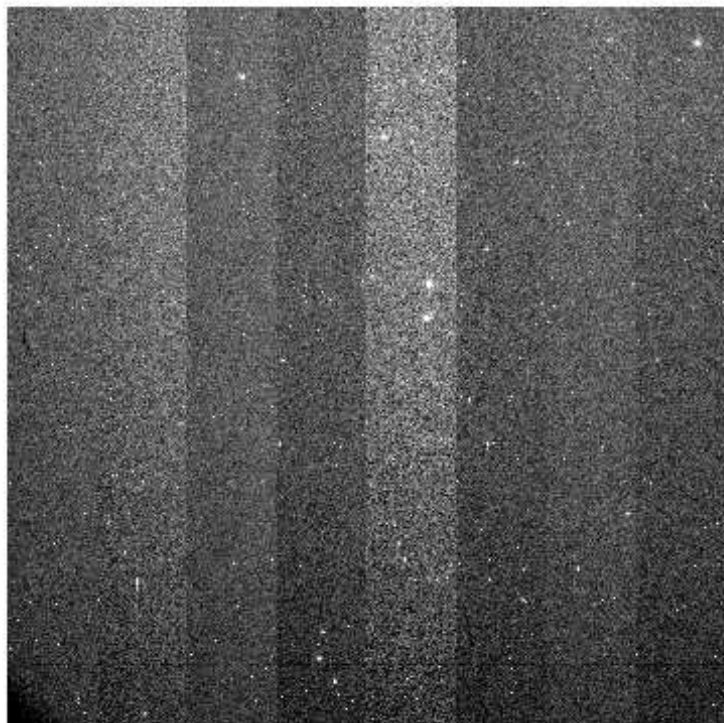
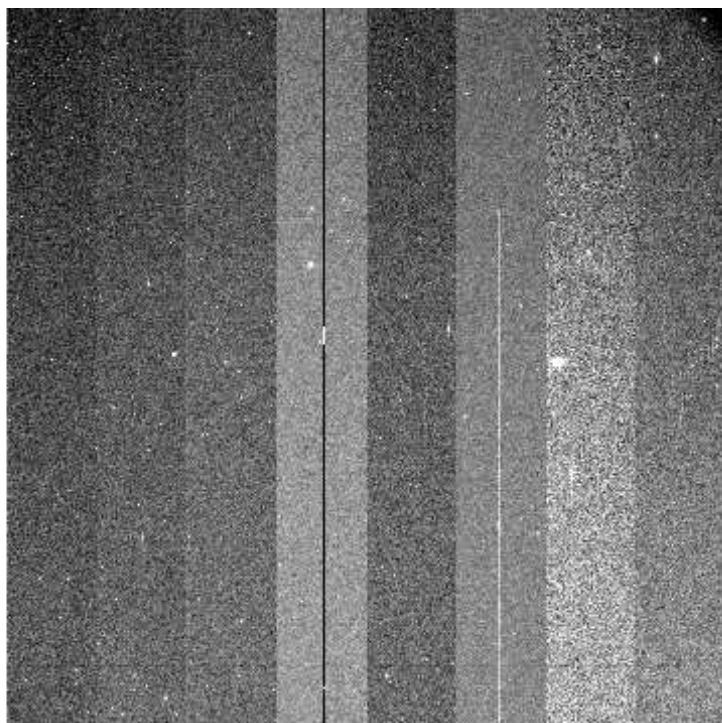
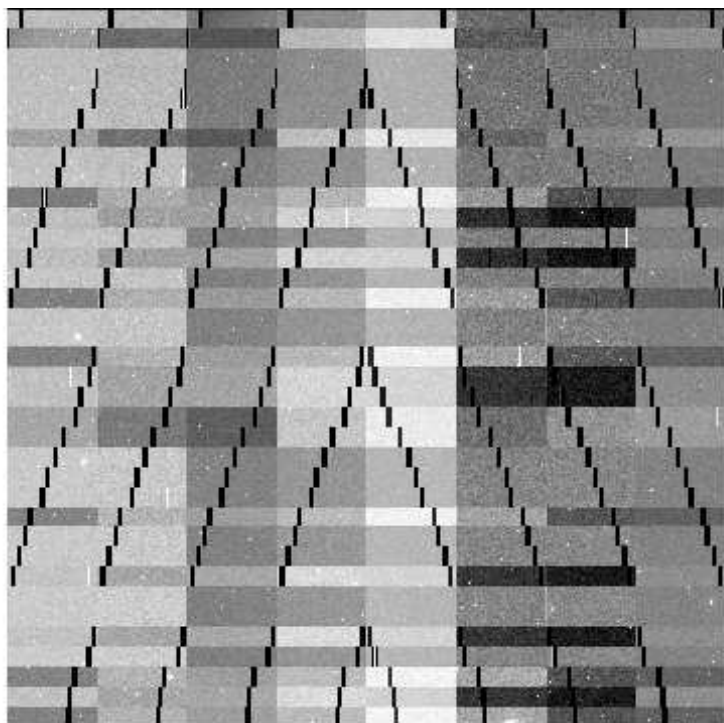

e+03 1.99e+03 2.07e+03 2.15e+03 2.23e+03 2.31e+03 2.39e+03 2.47e+03 2.55e+03 2.63e+03 2.71e+03

File Name : **xkmts.20260401.028581.fits** # 30 / 72 #
Project ID : LSST
Image Type : OBJECT
Object Name : **gaia19bdj1C-SA2604011756-isjcU**
RA : 04:50:30.030
DEC : -19:03:46.90
Exposure Time : 60
Airmass : 1.37
Sidereal Time : 07:56:33
Filter ID : I
Observation Date : 2026-04-01T17:51:17
CCD Temperature : -105.38

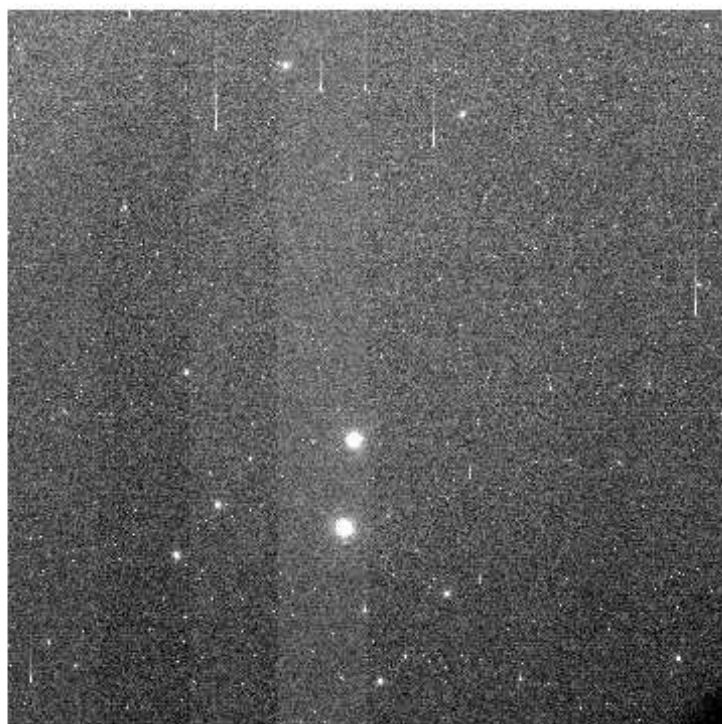
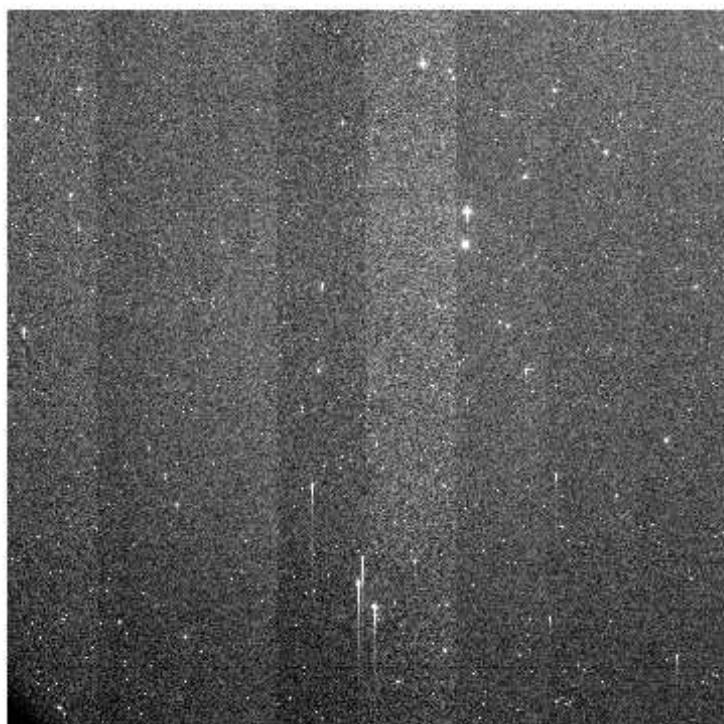
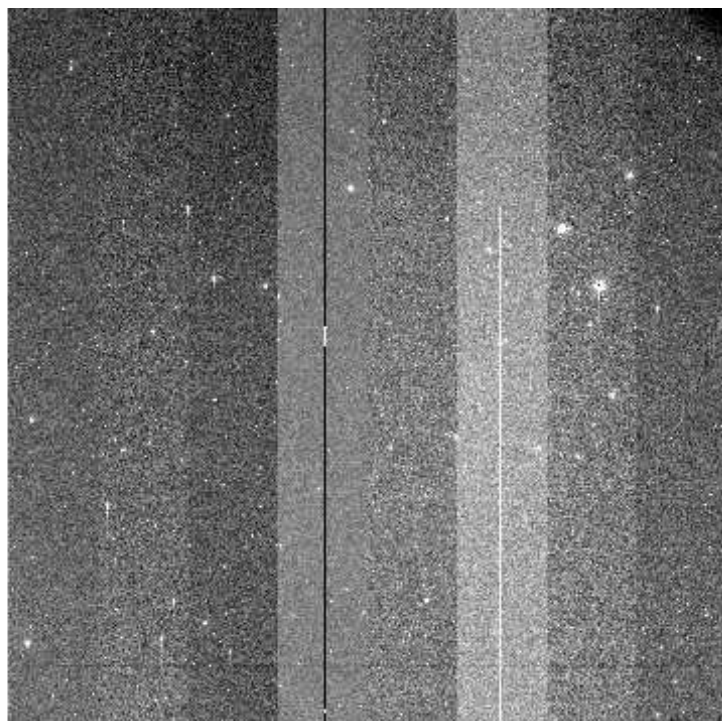
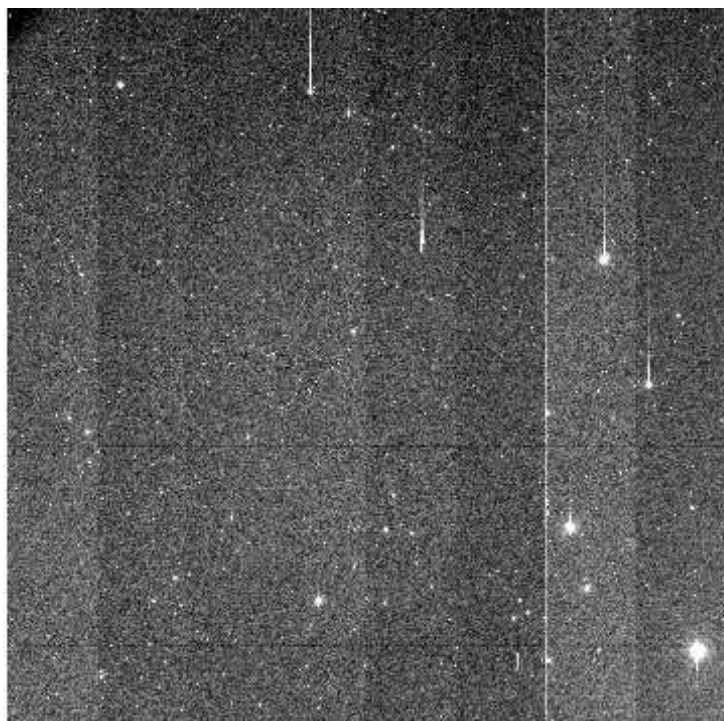

e+03 2.54e+03 2.57e+03 2.59e+03 2.62e+03 2.64e+03 2.67e+03 2.69e+03 2.72e+03 2.74e+03 2.76e+03

File Name : **xkmts.20260401.028582.fits** # 31 / 72 #
Project ID : LSST
Image Type : OBJECT
Object Name : **gaia19bdj1C-SA2604011756-sJzyR**
RA : 04:50:30.010
DEC : -19:03:47.00
Exposure Time : 60
Airmass : 1.38
Sidereal Time : 07:58:44
Filter ID : V
Observation Date : 2026-04-01T17:53:27
CCD Temperature : -105.39

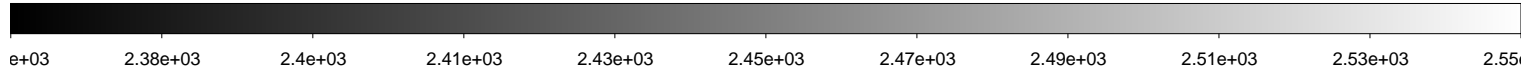
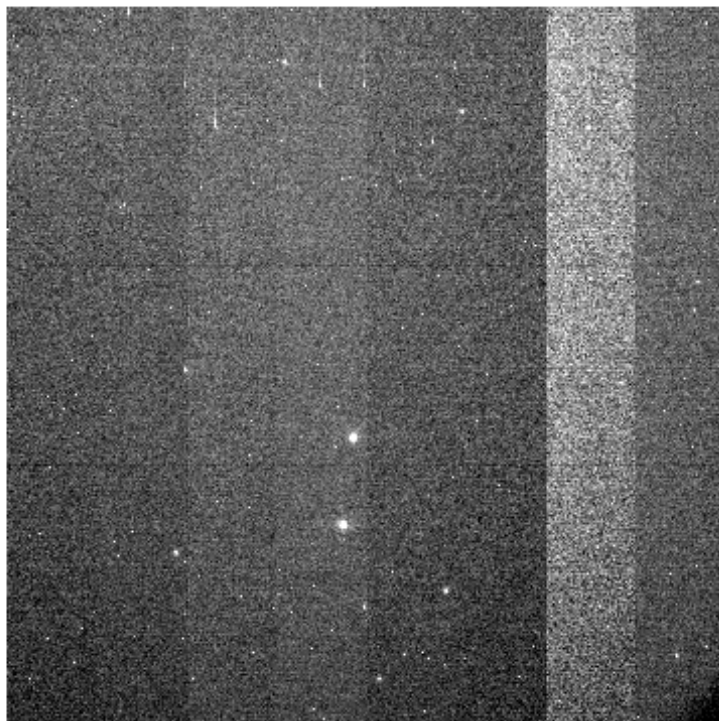
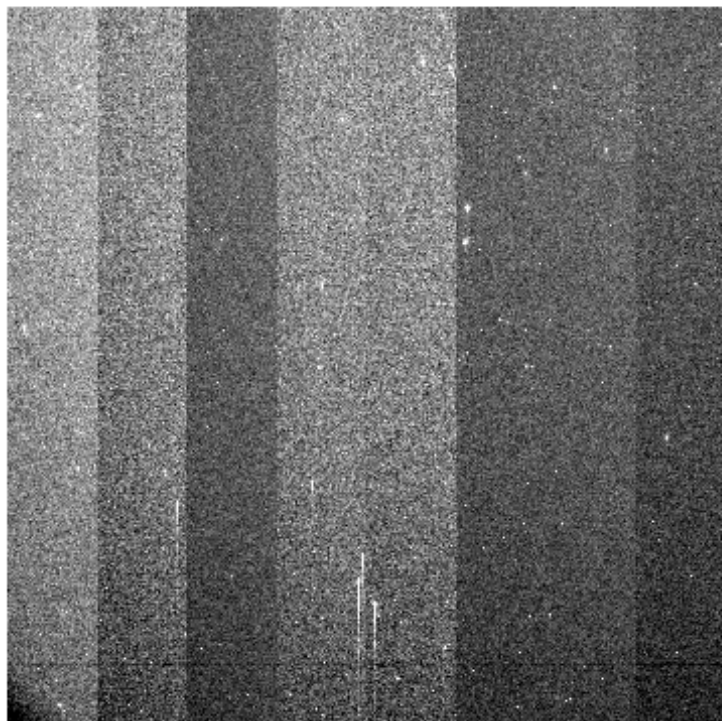
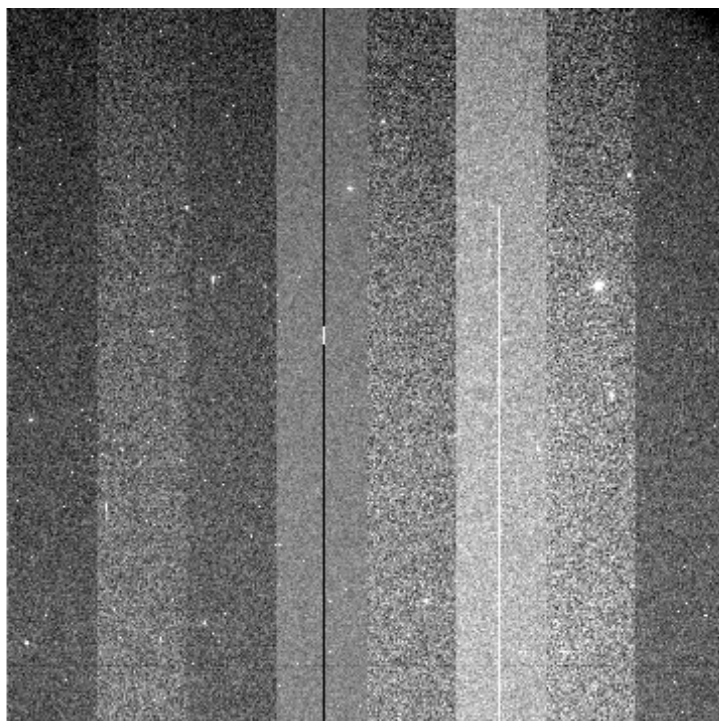
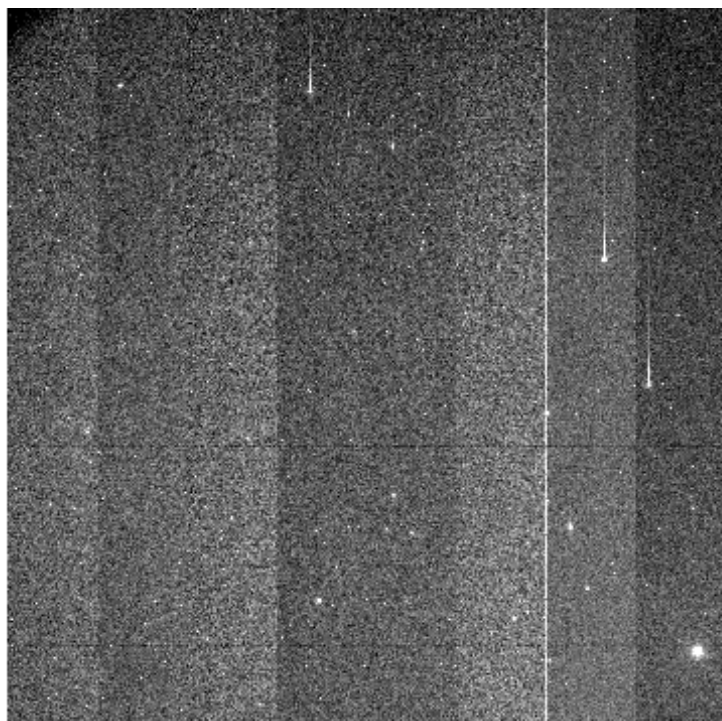

File Name : **xkmts.20260401.028583.fits** # 32 / 72 #
Project ID : LSST
Image Type : OBJECT
Object Name : **ZTF8_2_aC-SA2604011756-pYLHM**
RA : 04:33:30.020
DEC : -26:00:00.10
Exposure Time : 60
Airmass : 1.41
Sidereal Time : 08:00:55
Filter ID : I
Observation Date : 2026-04-01T17:55:37
CCD Temperature : -105.4

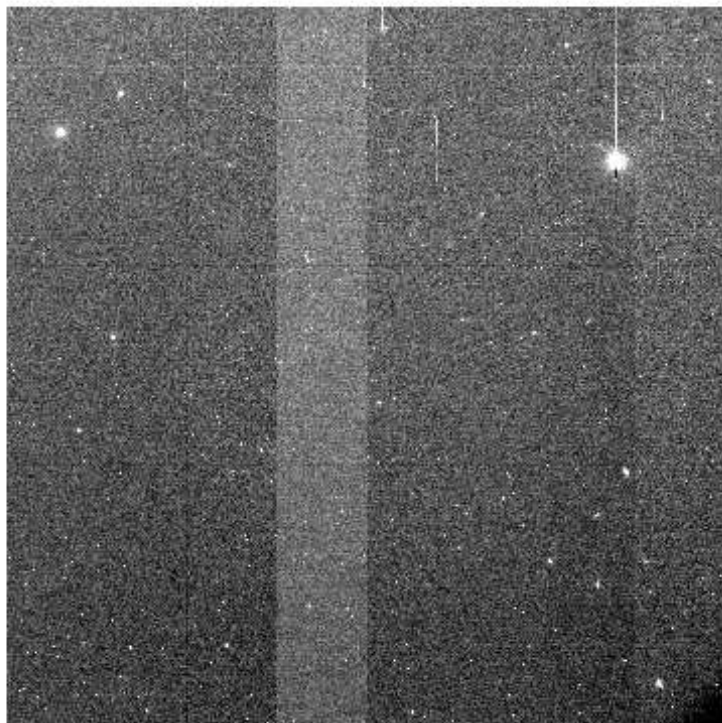
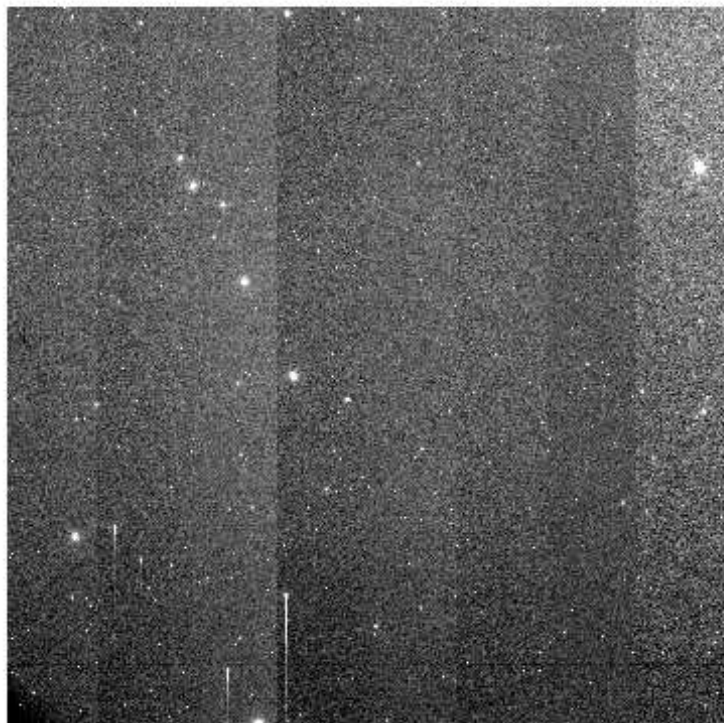
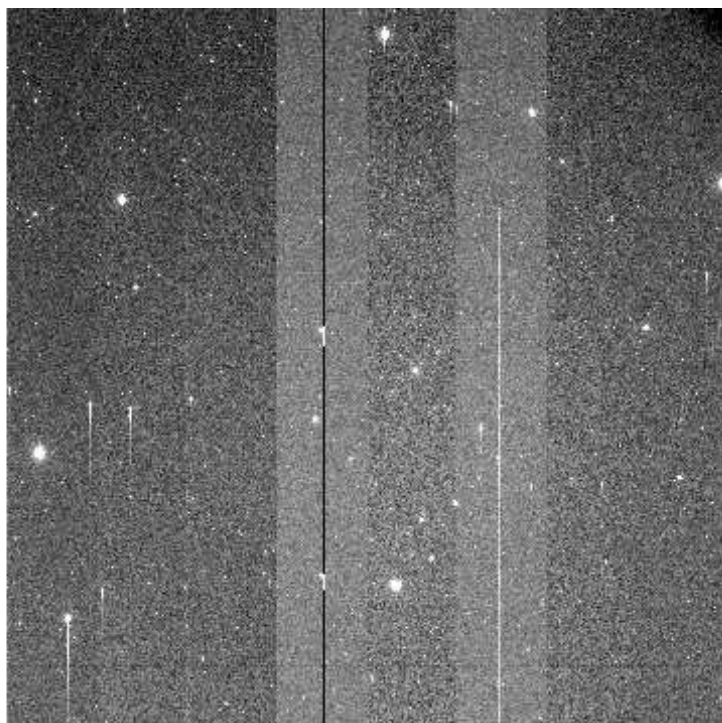
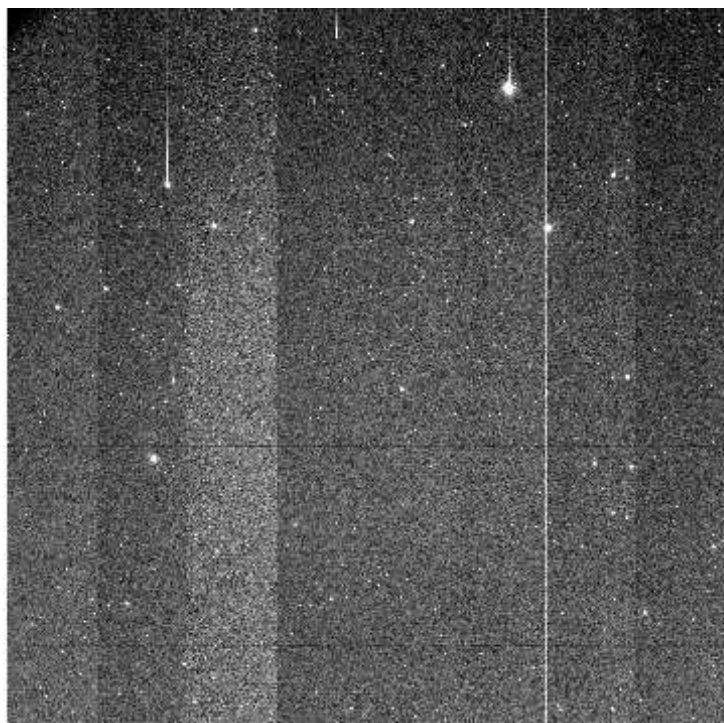

e+03 2.56e+03 2.59e+03 2.61e+03 2.64e+03 2.67e+03 2.7e+03 2.72e+03 2.75e+03 2.78e+03 2.8e

File Name : **xkmts.20260401.028584.fits** # 33 / 72 #
Project ID : LSST
Image Type : OBJECT
Object Name : **ZTF8_3_aC-SA2604011756-iquvP**
RA : 04:42:20.010
DEC : -26:00:00.00
Exposure Time : 60
Airmass : 1.37
Sidereal Time : 08:03:03
Filter ID : I
Observation Date : 2026-04-01T17:57:45
CCD Temperature : -105.41

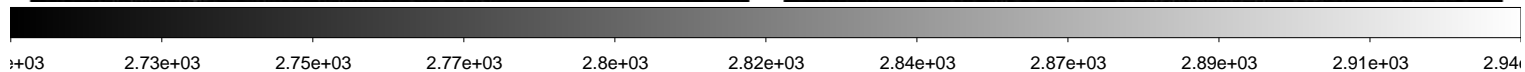
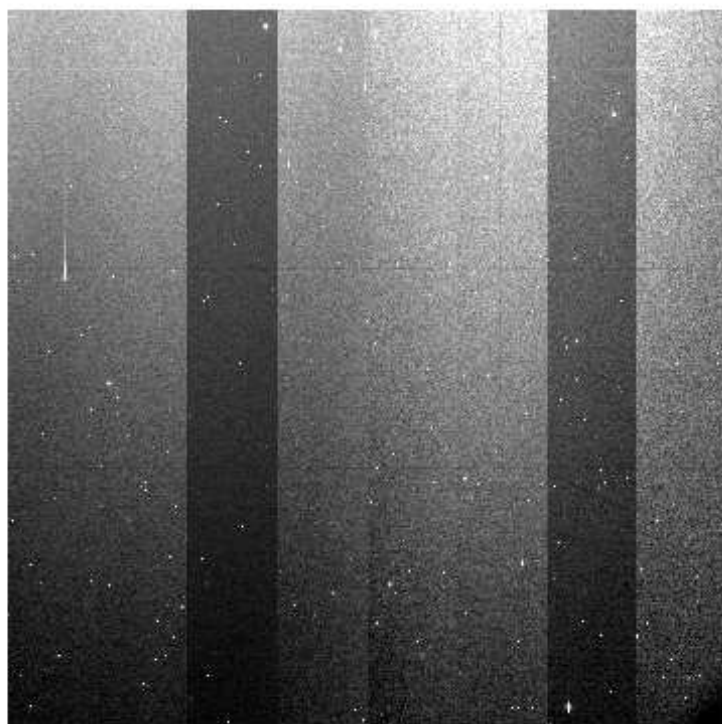
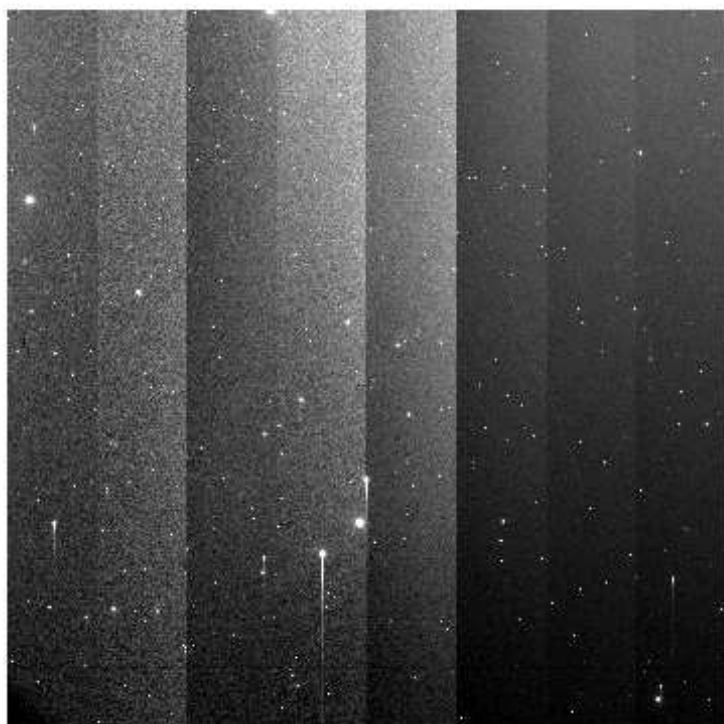
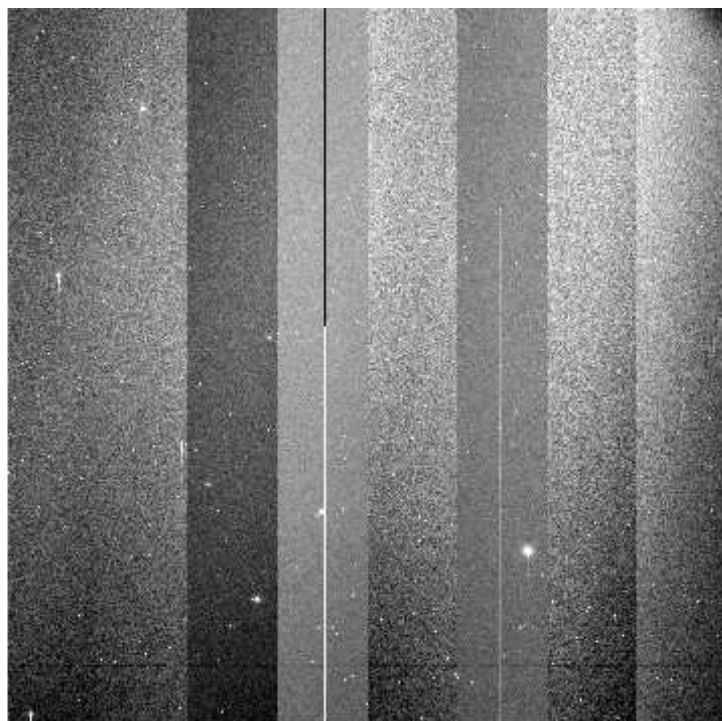
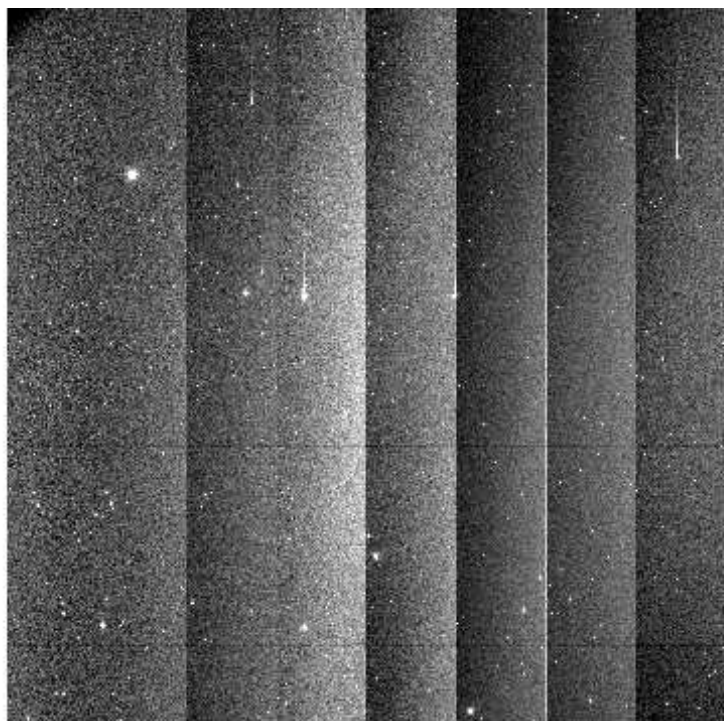

File Name : **xkmts.20260401.028585.fits** # 34 / 72 #
Project ID : LSST
Image Type : OBJECT
Object Name : **gaia21ewdC-SA2604011756-RQwTq**
RA : 05:09:58.010
DEC : -19:34:10.00
Exposure Time : 60
Airmass : 1.31
Sidereal Time : 08:05:24
Filter ID : I
Observation Date : 2026-04-01T17:59:53
CCD Temperature : -105.12

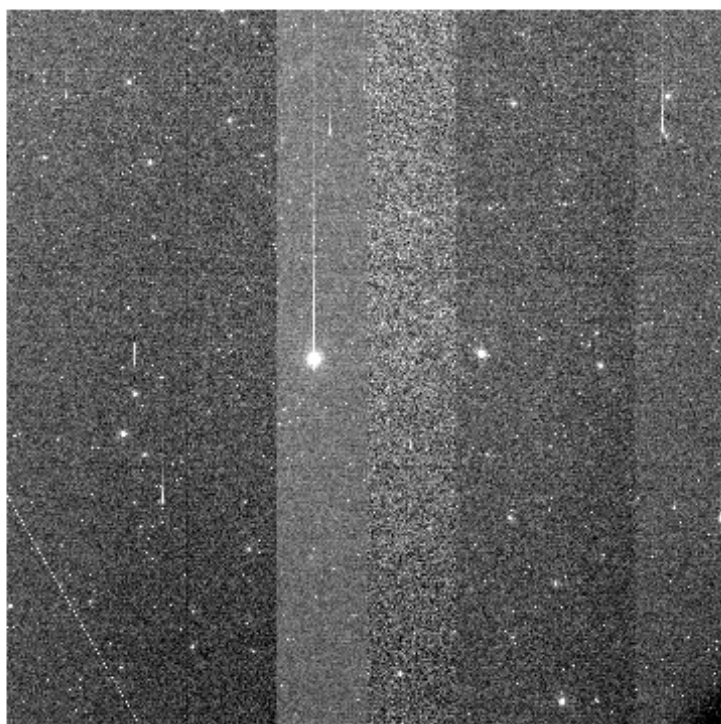
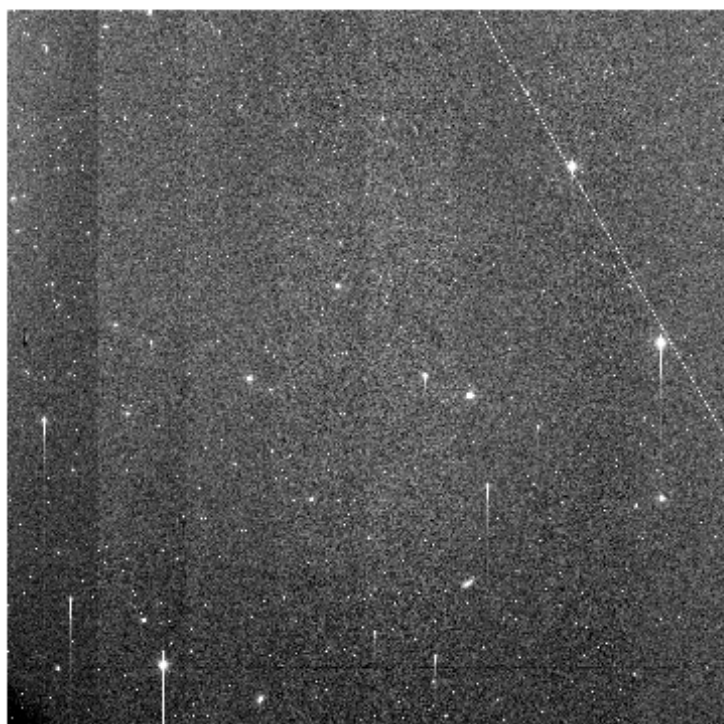
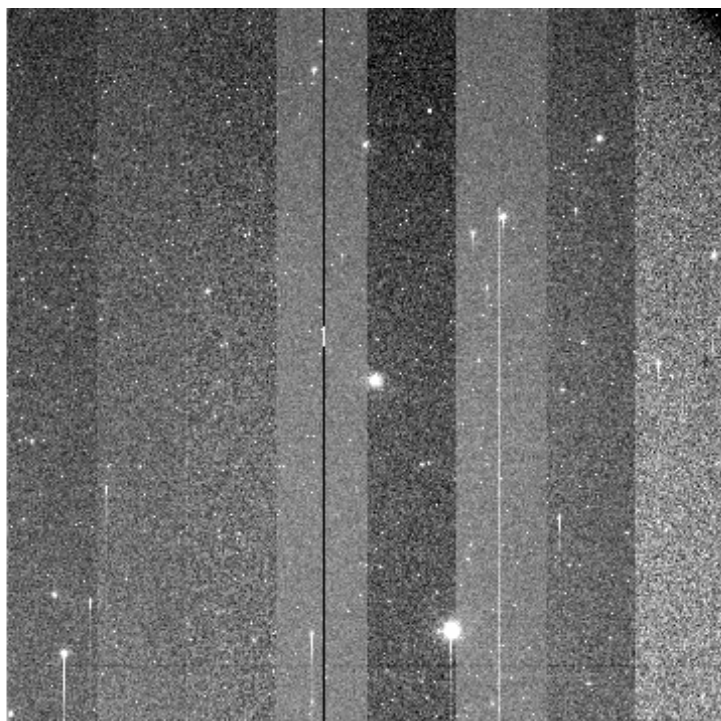
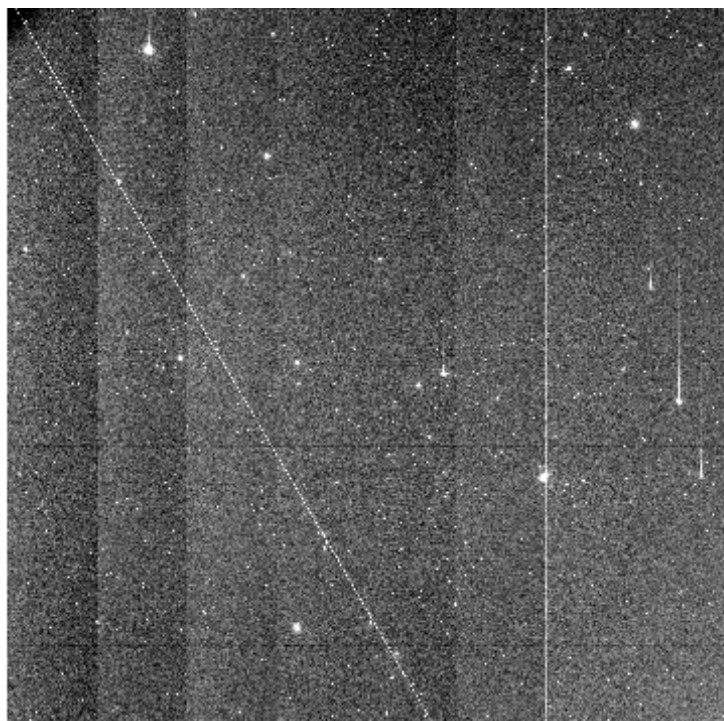

File Name : **xkmts.20260401.028586.fits** # 35 / 72 #
Project ID : LSST
Image Type : OBJECT
Object Name : **gaia21ewdC-SA2604011756-eXtwh**
RA : 05:09:58.020
DEC : -19:34:09.90
Exposure Time : 60
Airmass : 1.32
Sidereal Time : 08:07:21
Filter ID : V
Observation Date : 2026-04-01T18:02:03
CCD Temperature : -105.35

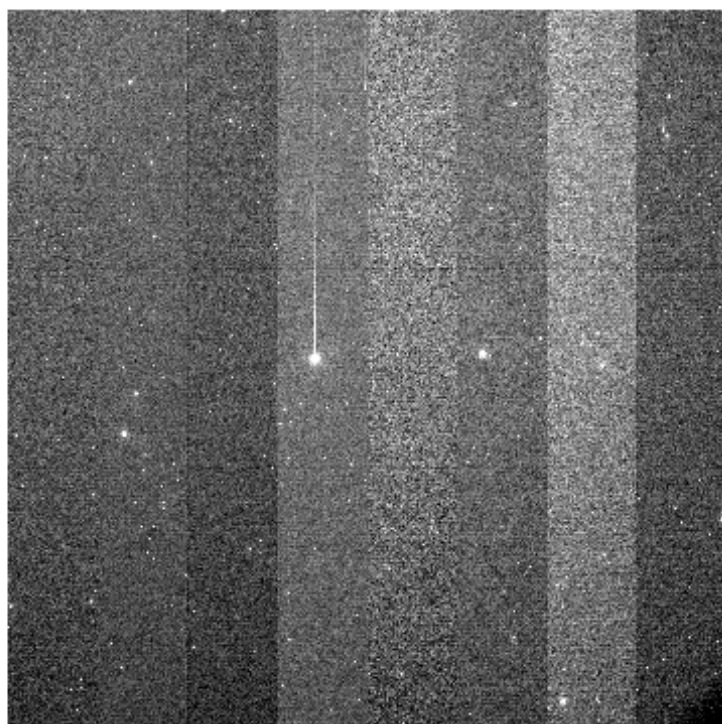
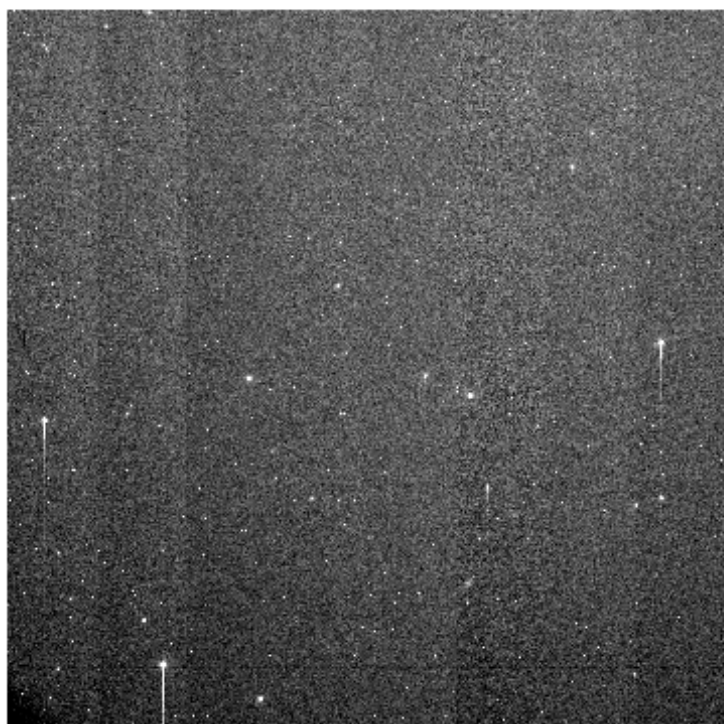
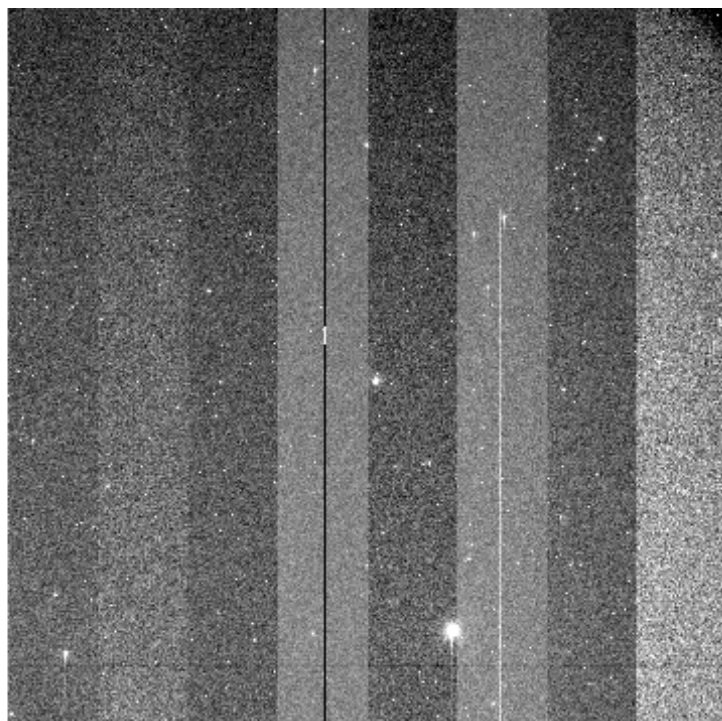
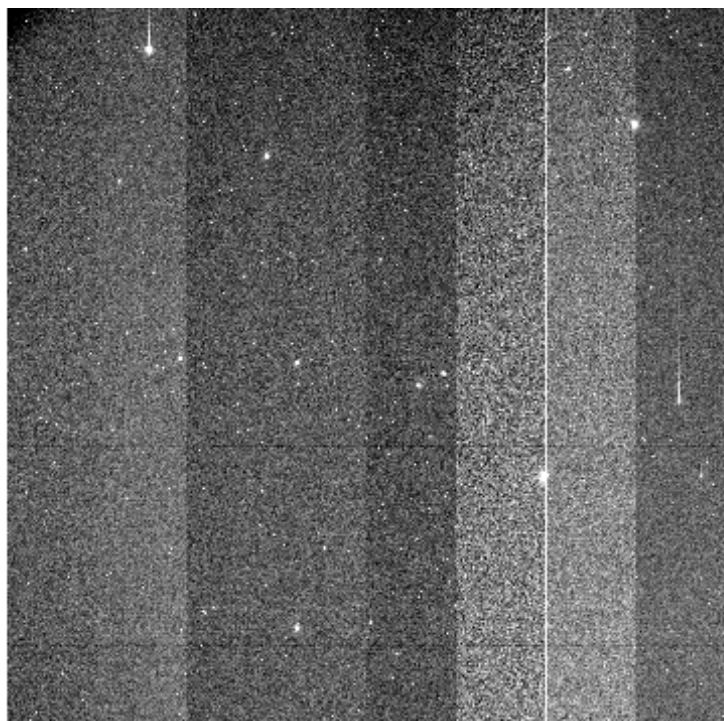

File Name : **xkmts.20260401.028587.fits** # 36 / 72 #
Project ID : LSST
Image Type : OBJECT
Object Name : **ZTF8_4_aC-SA2604011756-RBagg**
RA : 04:51:10.010
DEC : -25:59:59.90
Exposure Time : 60
Airmass : 1.36
Sidereal Time : 08:09:31
Filter ID : I
Observation Date : 2026-04-01T18:04:13
CCD Temperature : -105.42

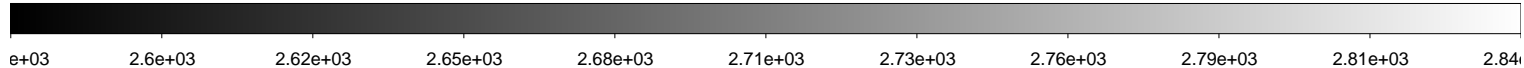
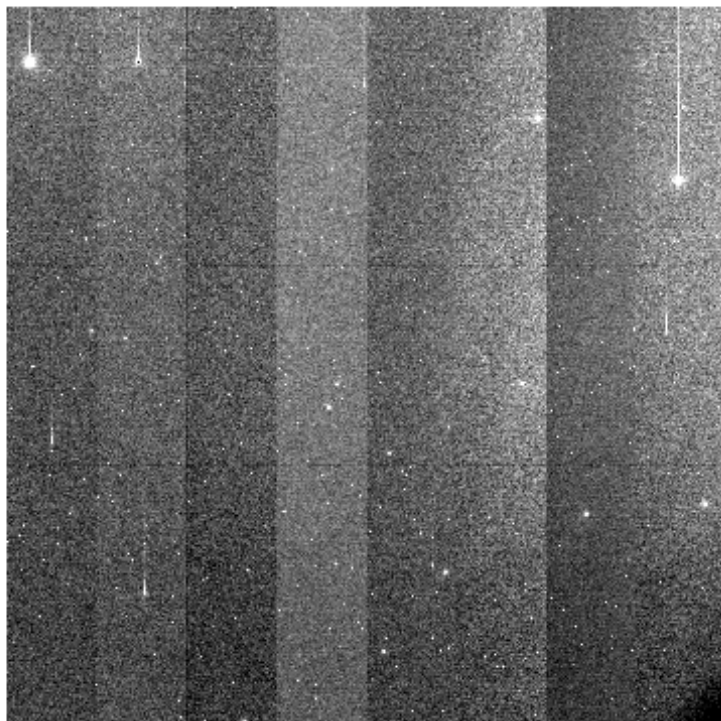
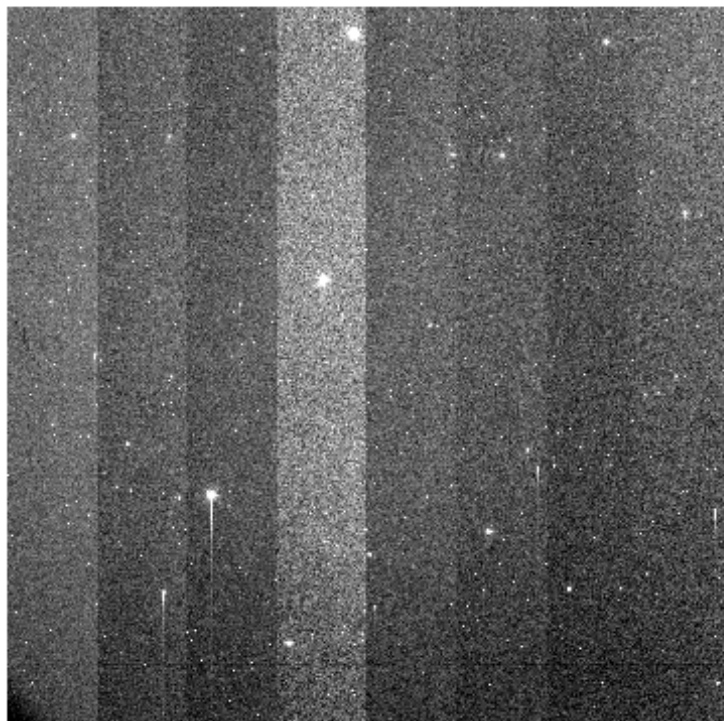
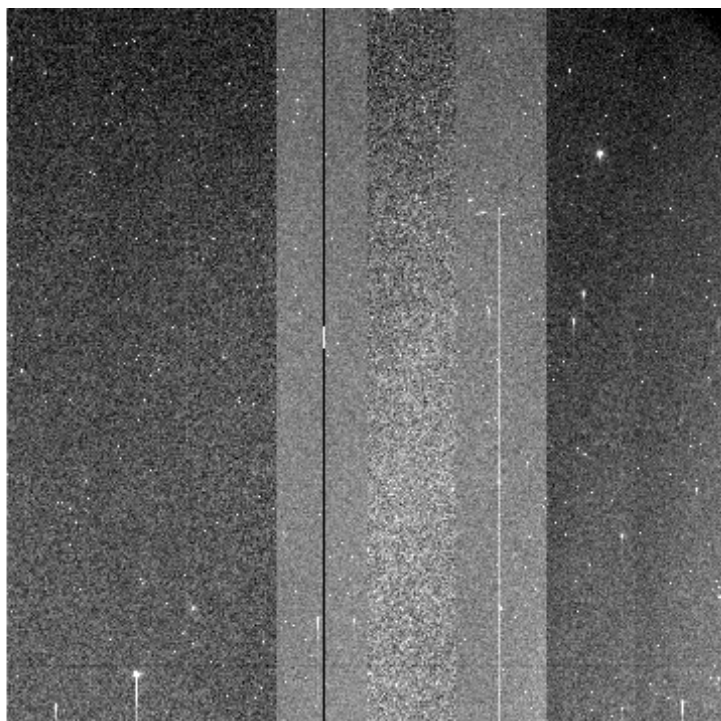
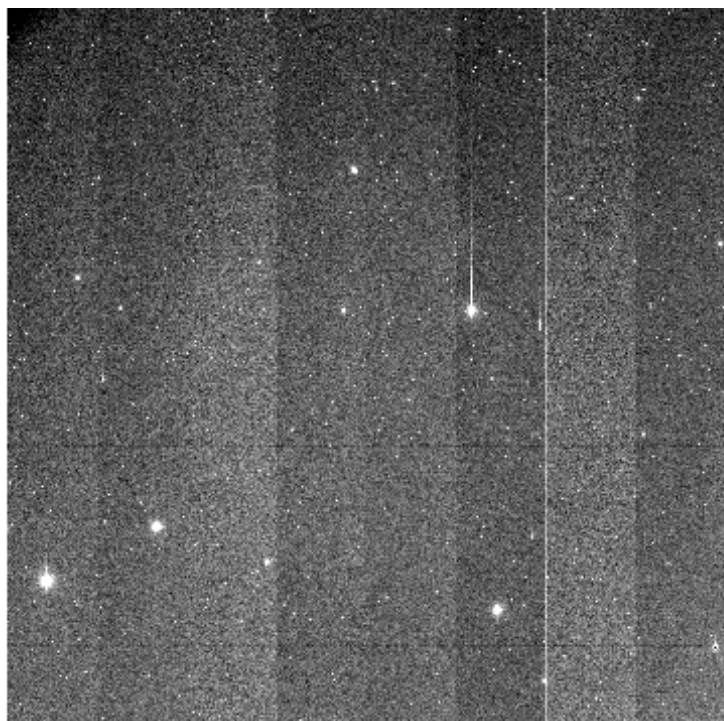

File Name : **xkmts.20260401.028588.fits** # 37 / 72 #
Project ID : LSST
Image Type : OBJECT
Object Name : **IC190504nwC-SA2604011756-XwIAS**
RA : 04:18:07.010
DEC : -36:26:34.90
Exposure Time : 60
Airmass : 1.47
Sidereal Time : 08:11:42
Filter ID : I
Observation Date : 2026-04-01T18:06:10
CCD Temperature : -105.43

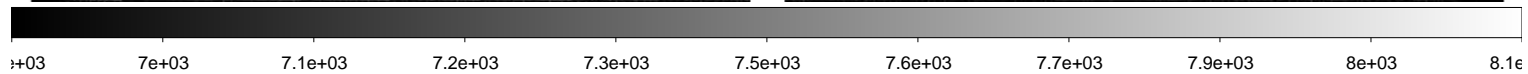
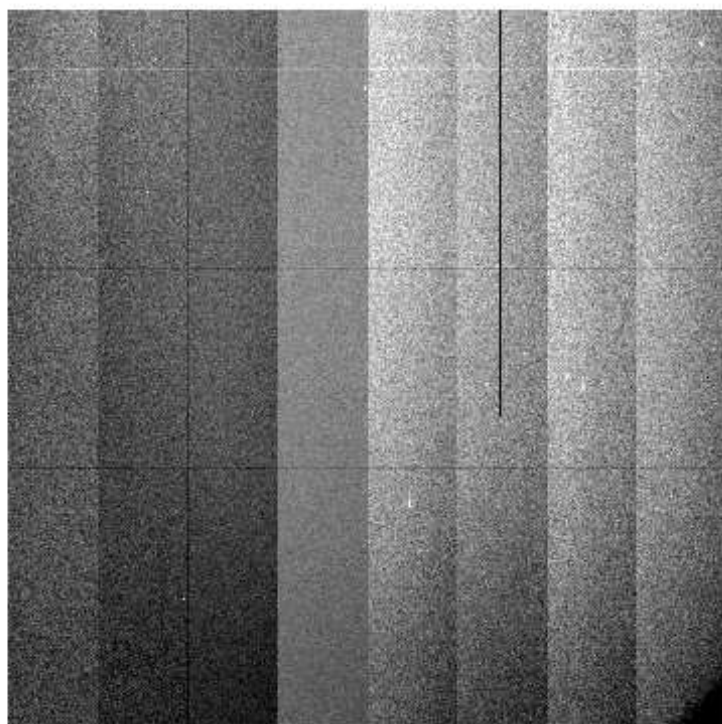
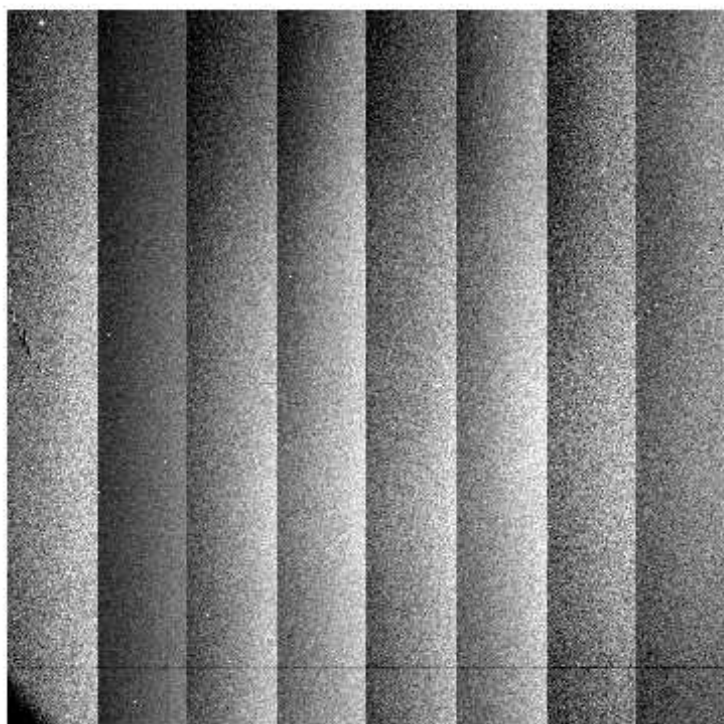
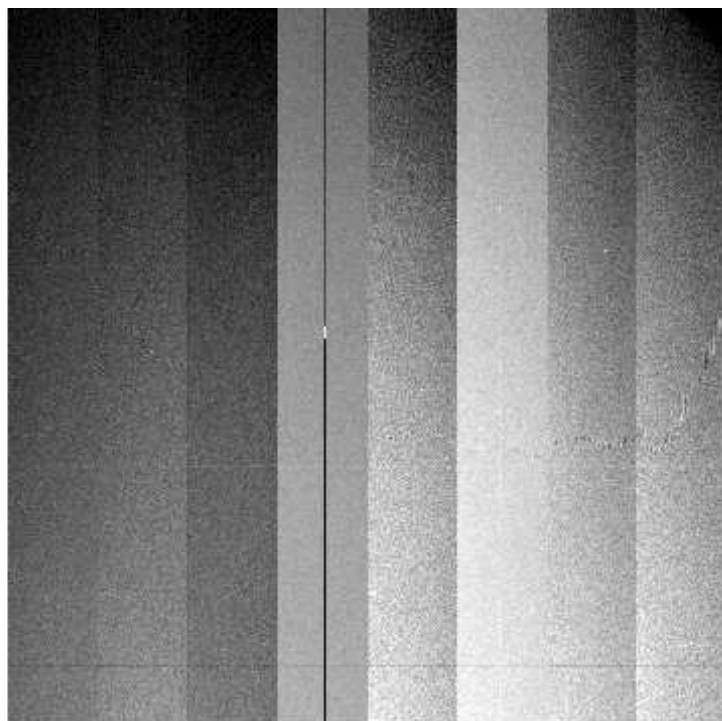
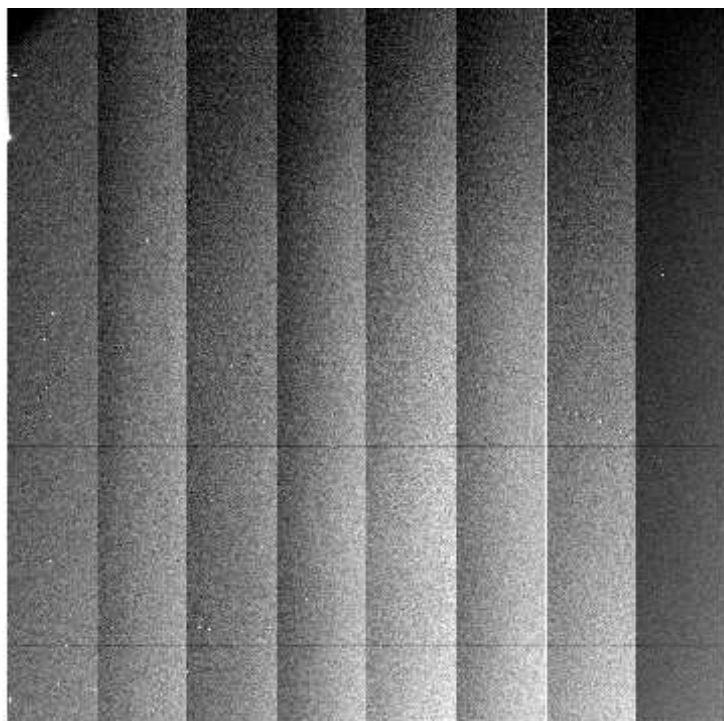

File Name : **xkmts.20260401.028589.fits** # 38 / 72 #
Project ID : LSST
Image Type : OBJECT
Object Name : **IC190504nwC-SA2604011756-WVdsk**
RA : 04:18:07.010
DEC : -36:26:34.90
Exposure Time : 60
Airmass : 1.48
Sidereal Time : 08:13:40
Filter ID : V
Observation Date : 2026-04-01T18:08:21
CCD Temperature : -105.14

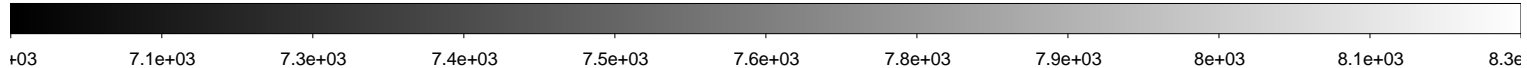
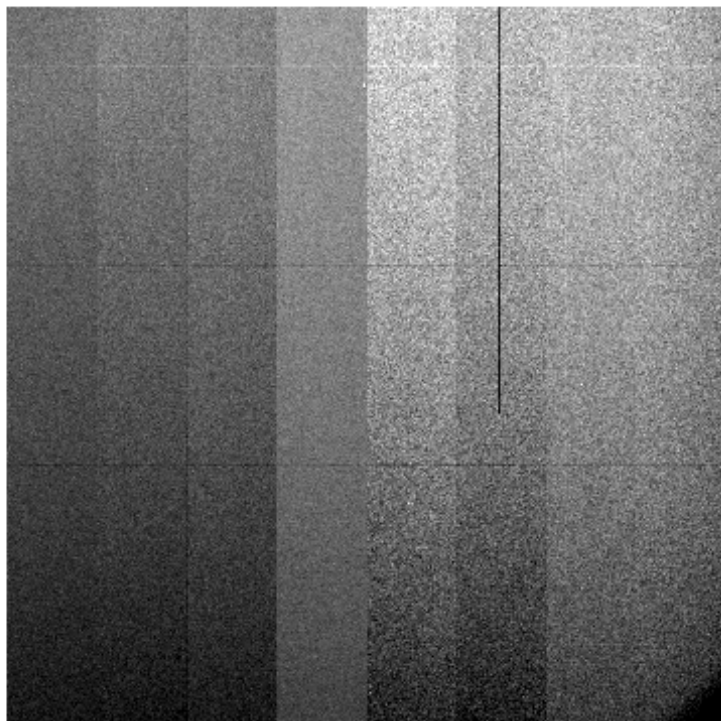
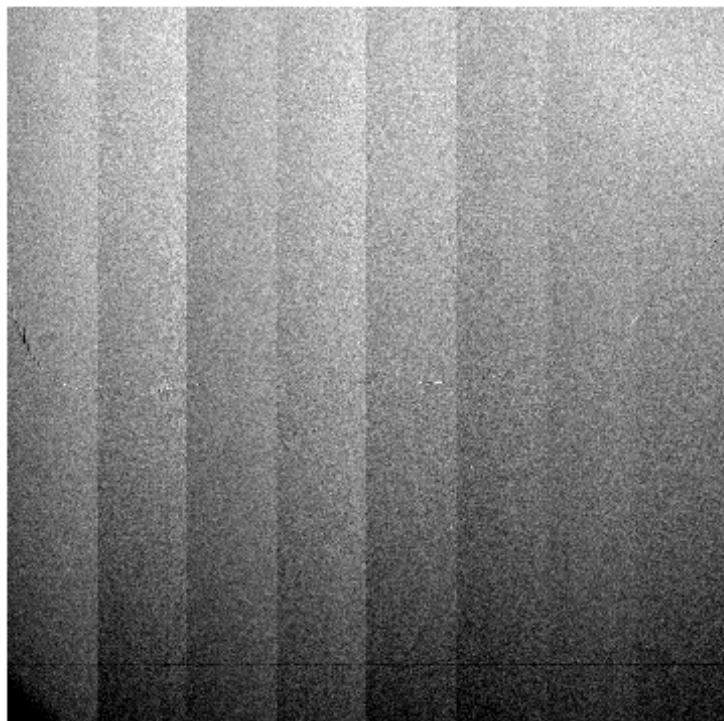
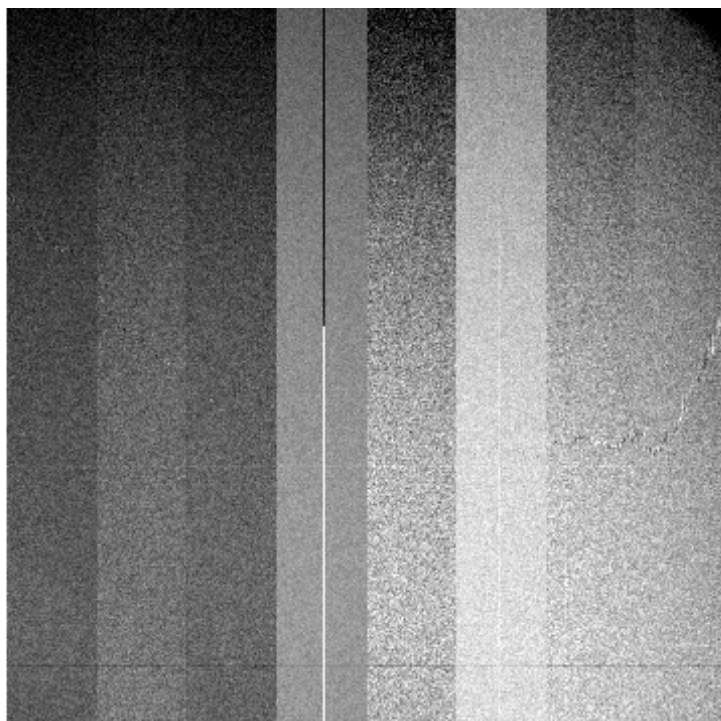
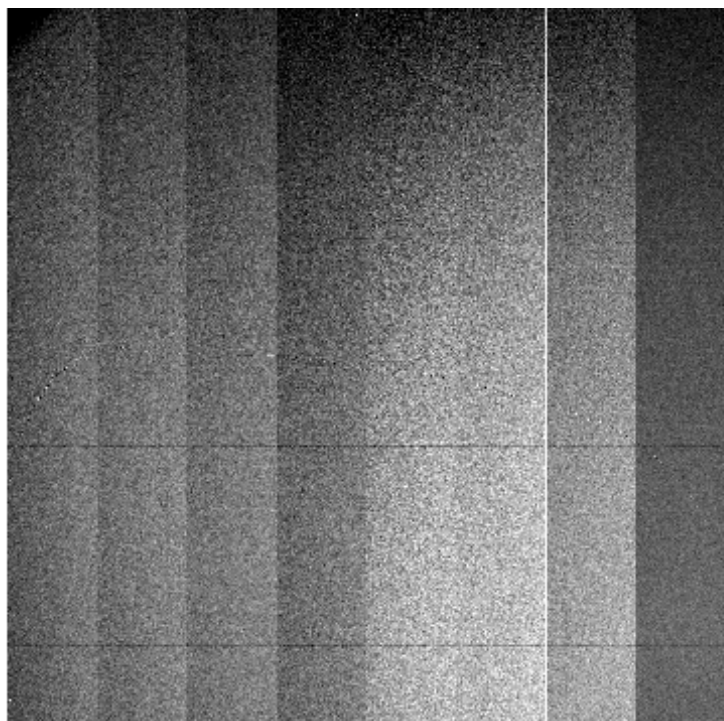

File Name : **xkmts.20260401.028590.fits** # 39 / 72 #
Project ID : LSST
Image Type : OBJECT
Object Name : **IC190504swC-SA2604011756-EPFPe**
RA : 04:18:07.010
DEC : -38:26:34.90
Exposure Time : 60
Airmass : 1.48
Sidereal Time : 08:15:49
Filter ID : V
Observation Date : 2026-04-01T18:10:30
CCD Temperature : -105.46

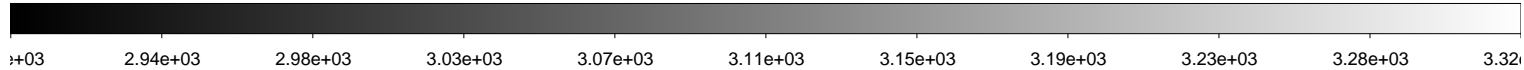
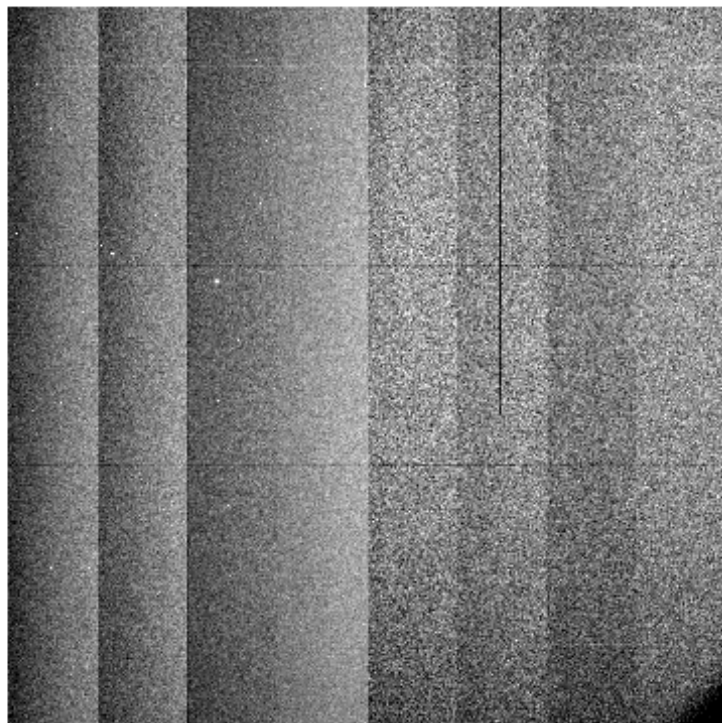
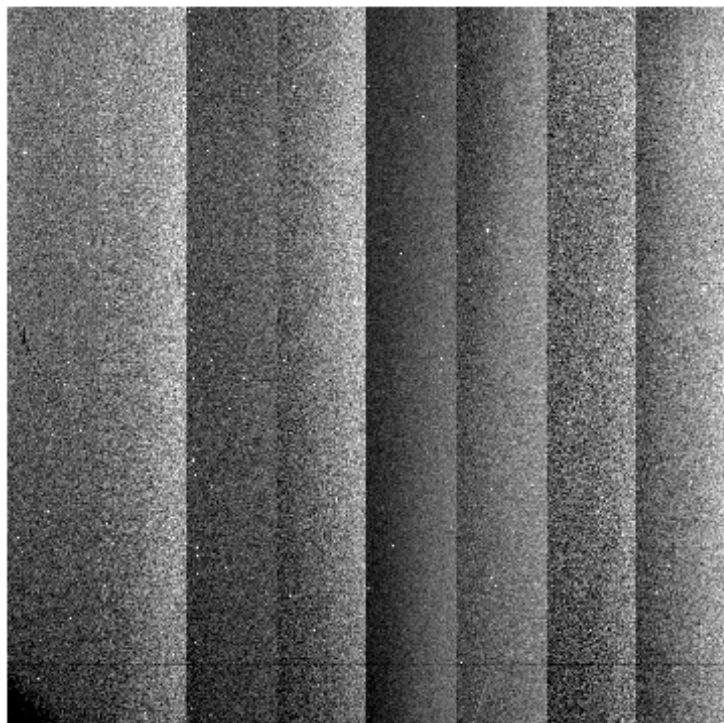
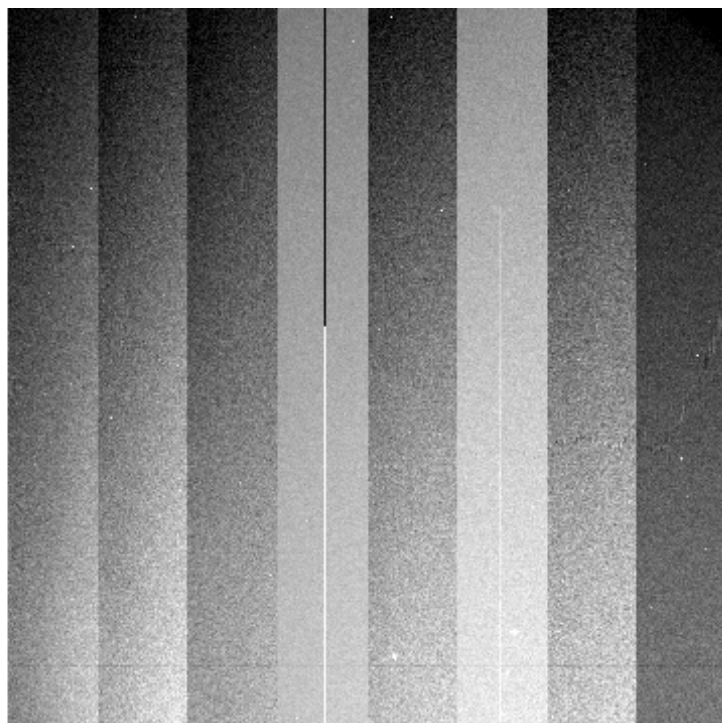
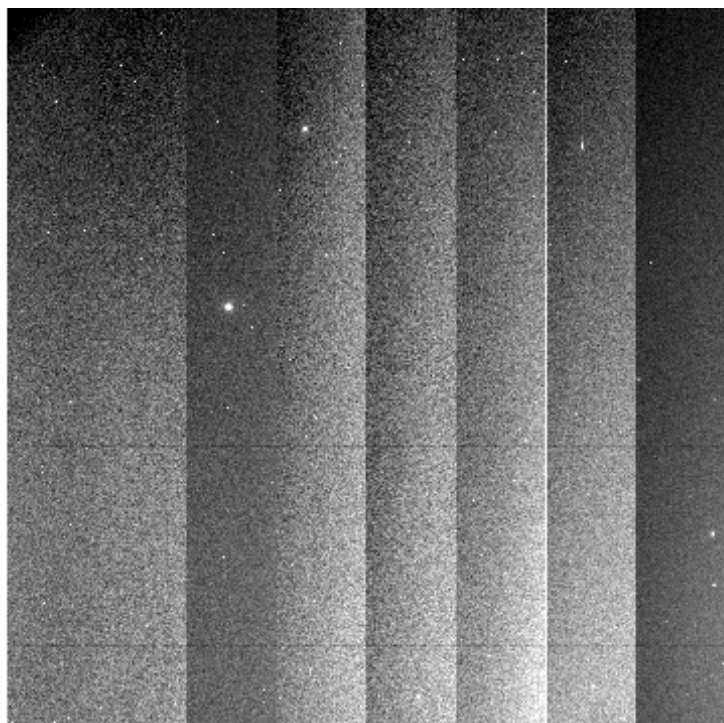

File Name : **xkmts.20260401.028591.fits** # 40 / 72 #
Project ID : LSST
Image Type : OBJECT
Object Name : **IC190504swC-SA2604011756-uRWkt**
RA : 04:18:07.010
DEC : -38:26:34.90
Exposure Time : 60
Airmass : 1.49
Sidereal Time : 08:18:00
Filter ID : I
Observation Date : 2026-04-01T18:12:27
CCD Temperature : -105.5

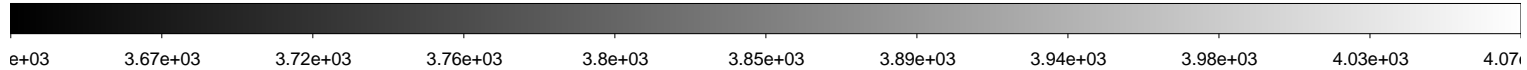
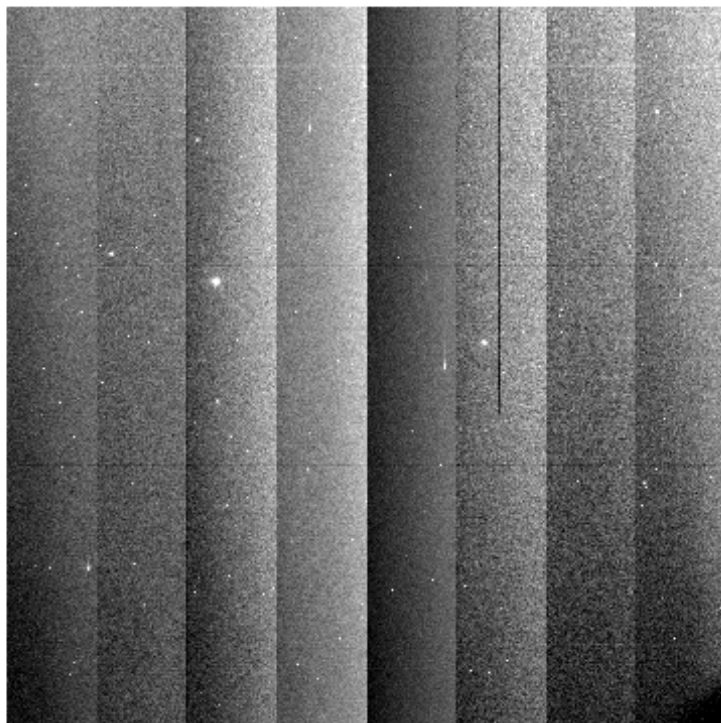
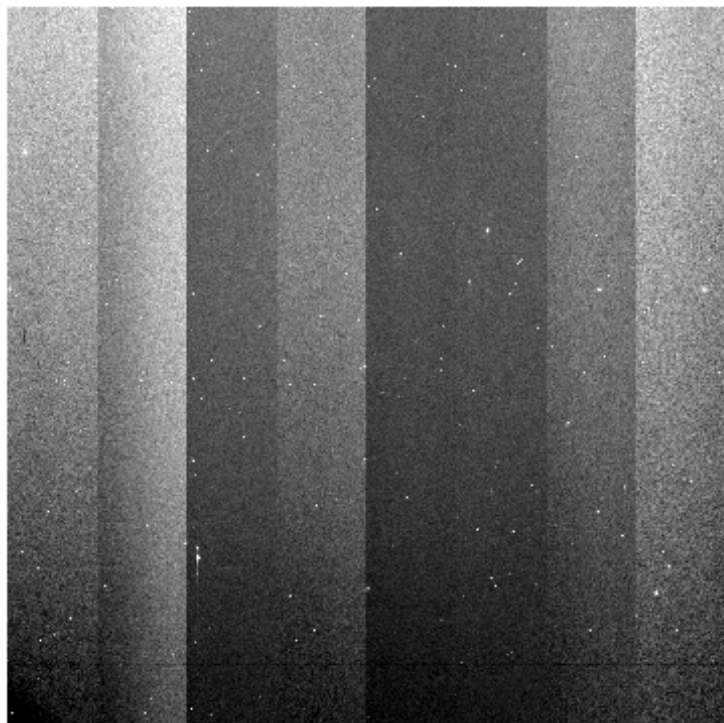
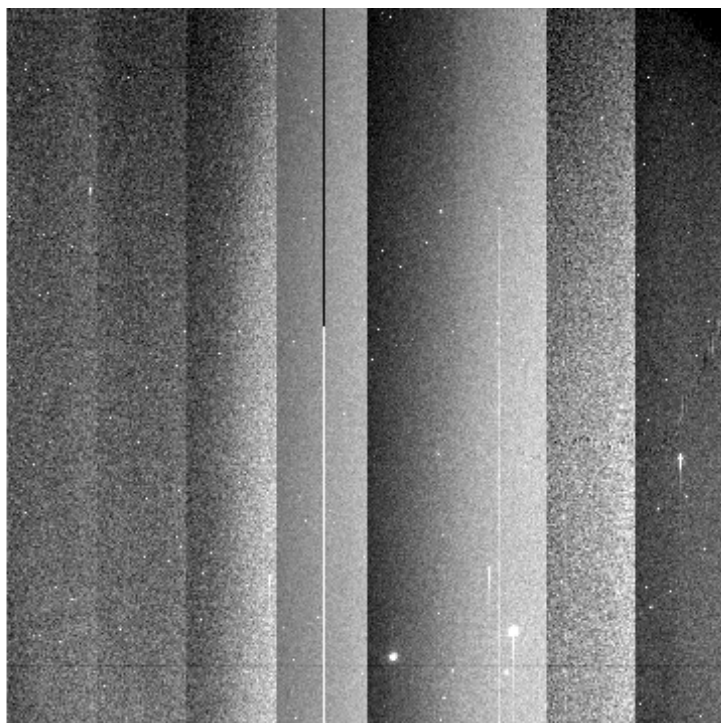
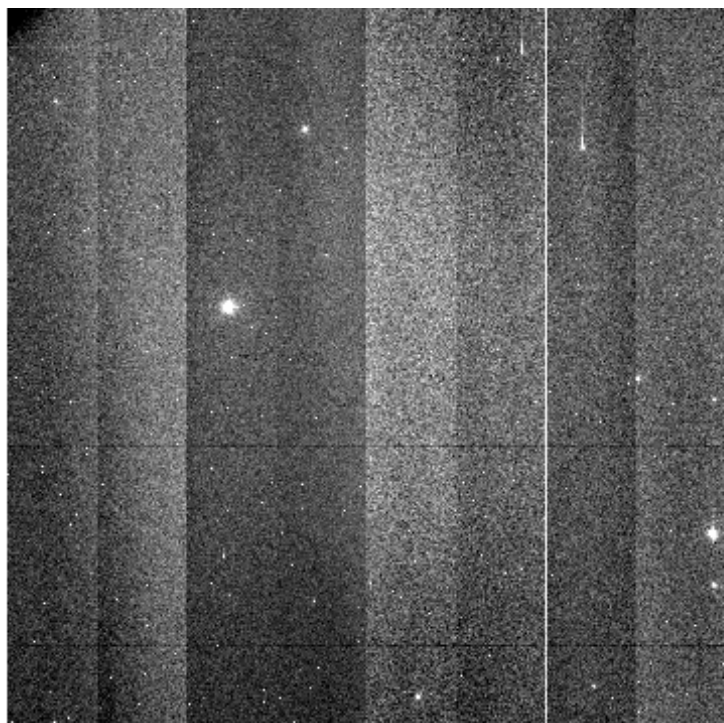

File Name : **xkmts.20260401.028592.fits** # 41 / 72 #
Project ID : DEEPS
Image Type : OBJECT
Object Name : **S30138**
RA : 08:45:31.020
DEC : -13:11:36.20
Exposure Time : 140
Airmass : 1.06
Sidereal Time : 08:21:30
Filter ID : R
Observation Date : 2026-04-01T18:15:56
CCD Temperature : -105.48

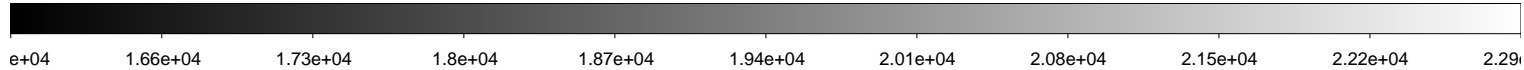
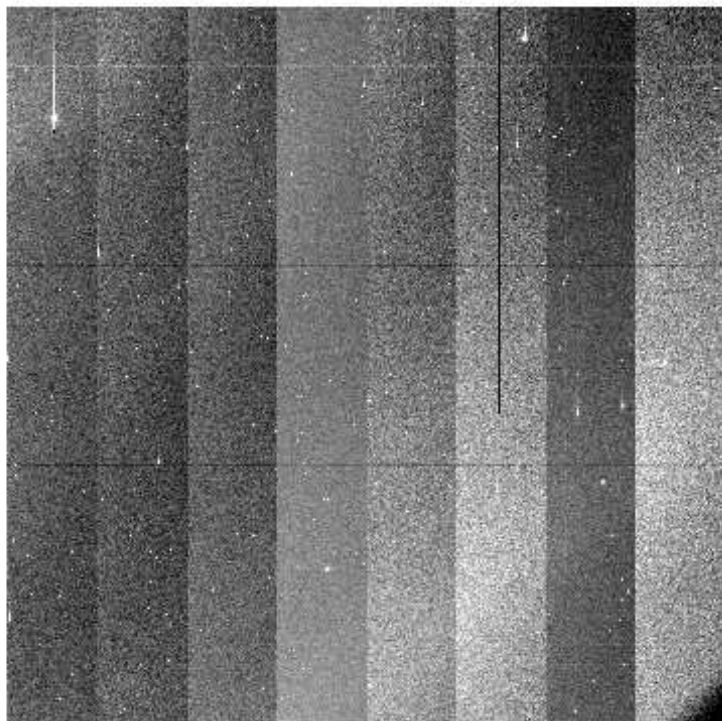
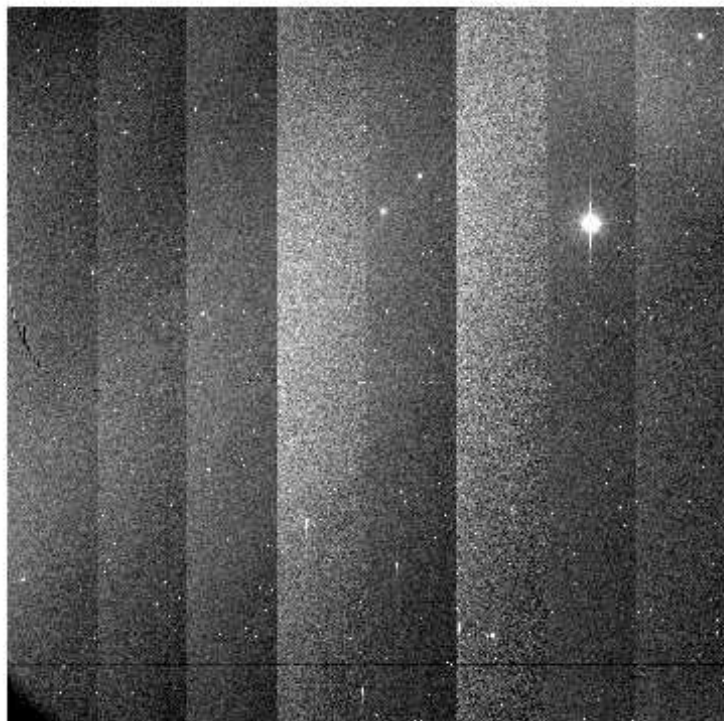
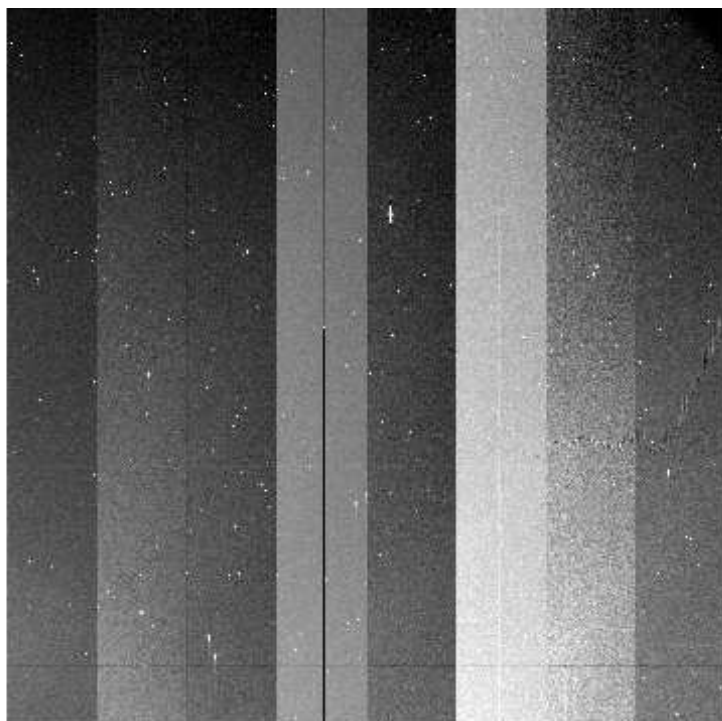
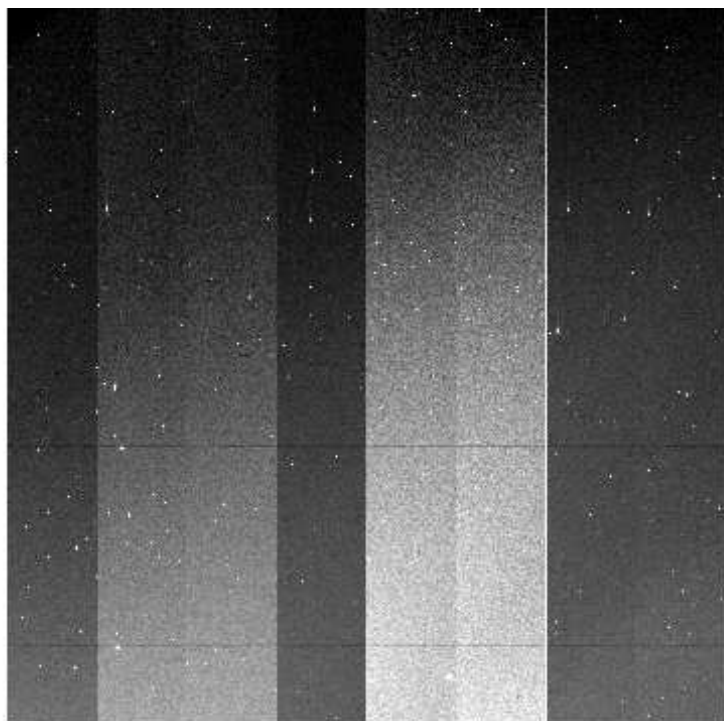

File Name : **xkmts.20260401.028593.fits** # 42 / 72 #
Project ID : DEEPS
Image Type : OBJECT
Object Name : **S30132**
RA : 08:25:08.010
DEC : -11:41:50.20
Exposure Time : 140
Airmass : 1.07
Sidereal Time : 08:25:51
Filter ID : R
Observation Date : 2026-04-01T18:20:16
CCD Temperature : -105.51

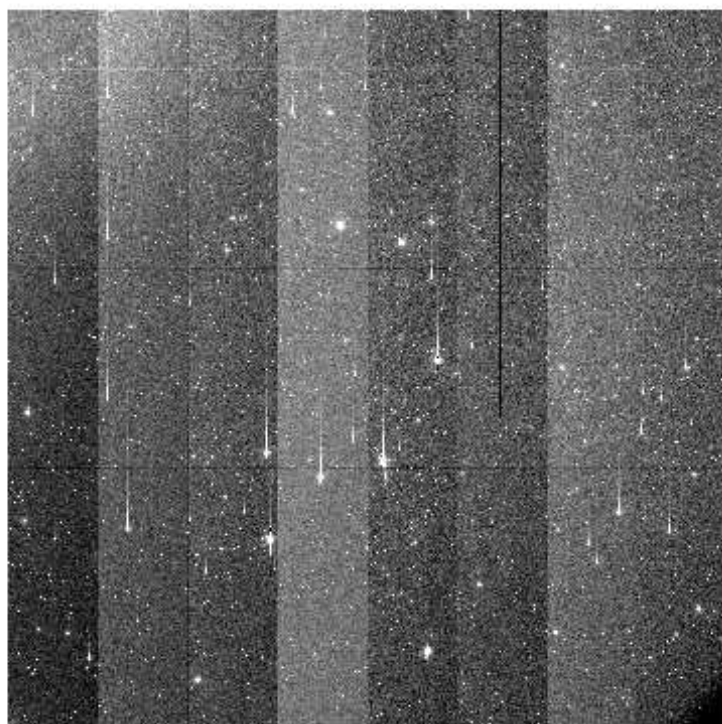
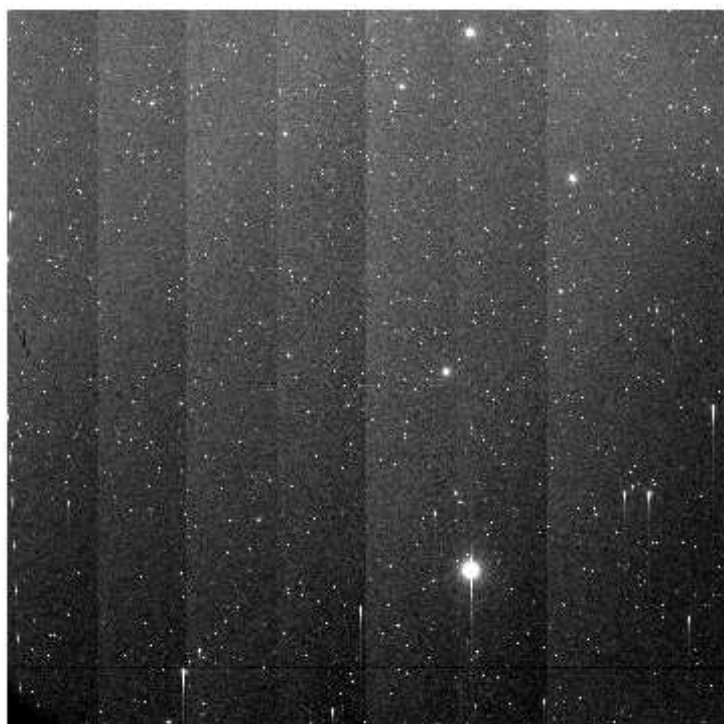
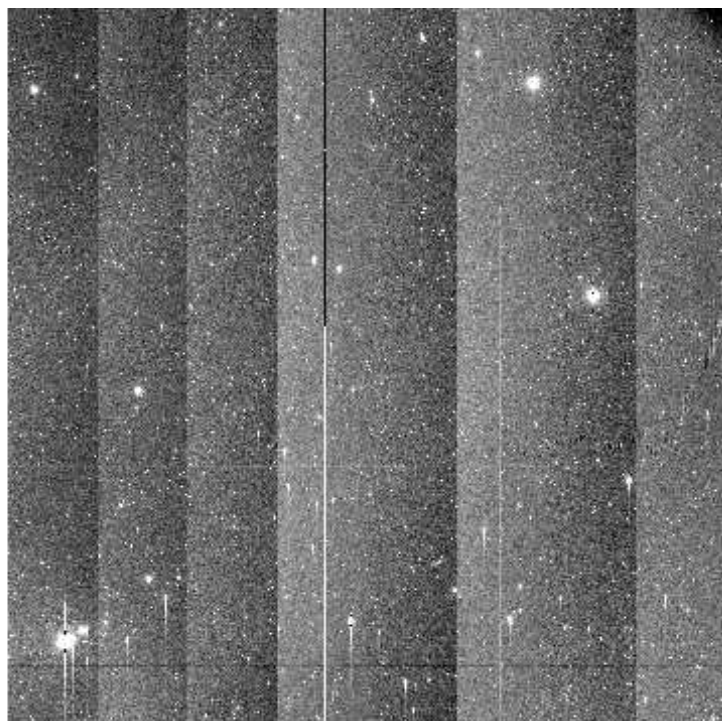
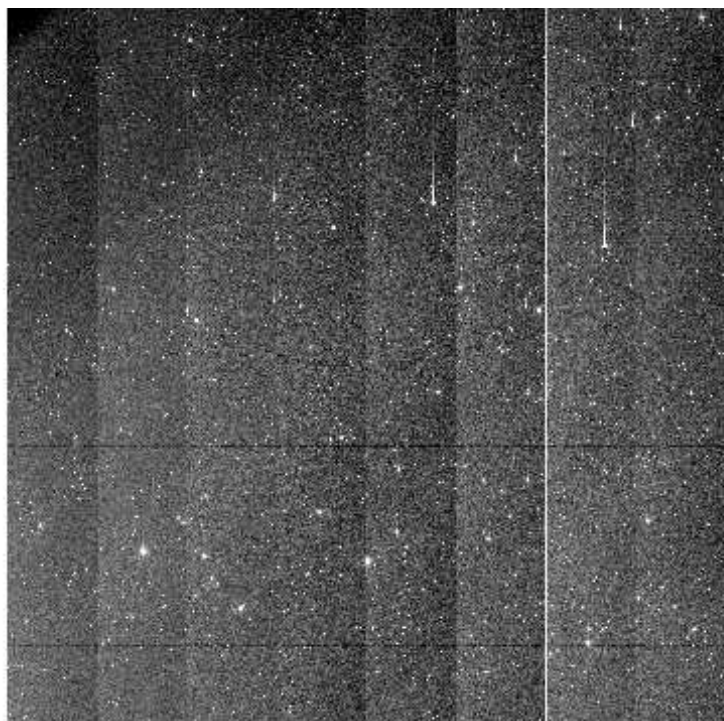

6.8e+03 6.9e+03 7e+03 7.1e+03 7.2e+03 7.3e+03 7.5e+03 7.6e+03 7.7e+03 7.8e+03

File Name : **xkmts.20260401.028594.fits** # 43 / 72 #
Project ID : DEEPS
Image Type : OBJECT
Object Name : **S30134**
RA : 08:31:56.010
DEC : -12:10:39.00
Exposure Time : 140
Airmass : 1.06
Sidereal Time : 08:29:09
Filter ID : R
Observation Date : 2026-04-01T18:23:47
CCD Temperature : -105.51

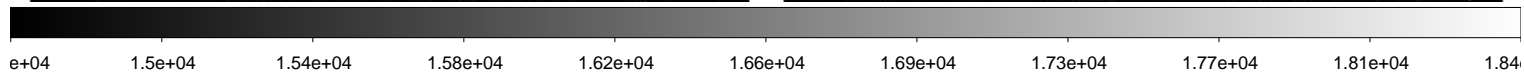
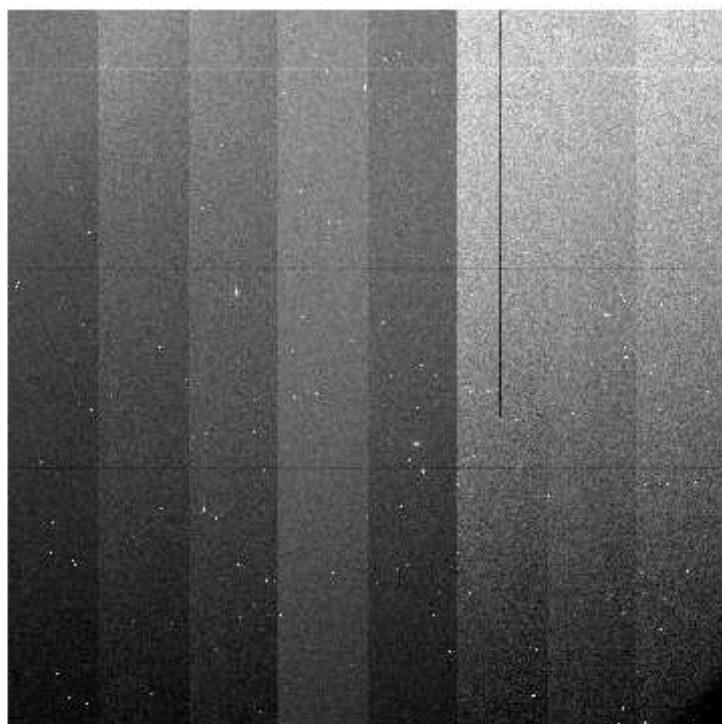
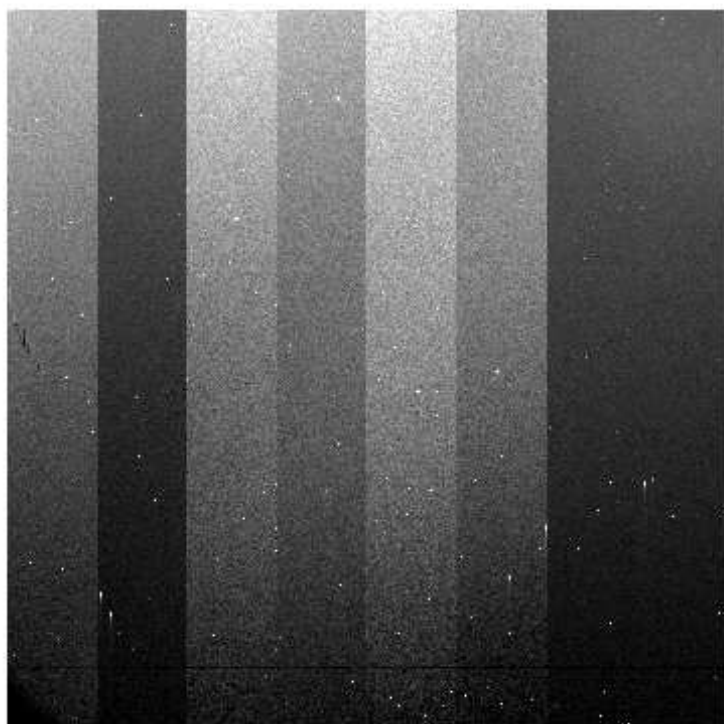
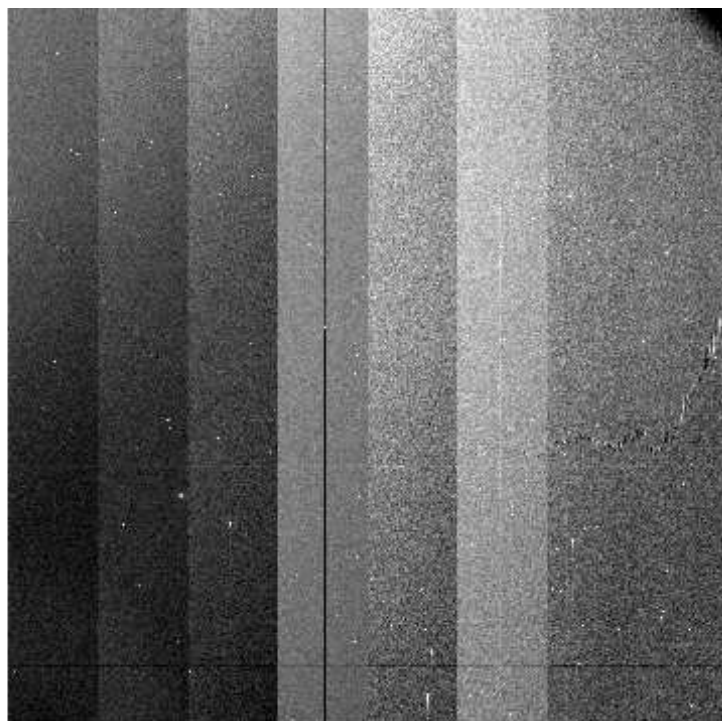
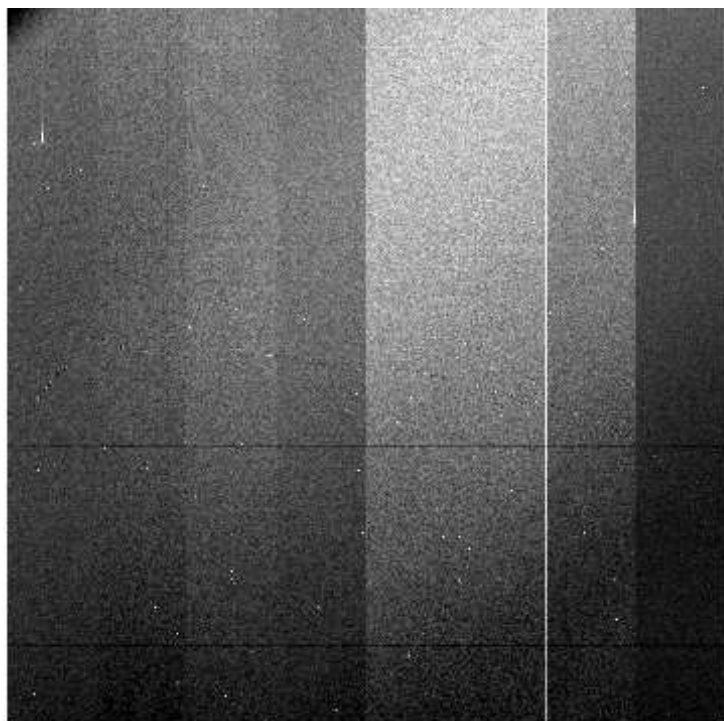

File Name : **xkmts.20260401.028595.fits** # 44 / 72 #
Project ID : DEEPS
Image Type : OBJECT
Object Name : **S30136**
RA : 08:38:44.010
DEC : -12:40:34.10
Exposure Time : 140
Airmass : 1.06
Sidereal Time : 08:32:39
Filter ID : R
Observation Date : 2026-04-01T18:27:03
CCD Temperature : -105.53

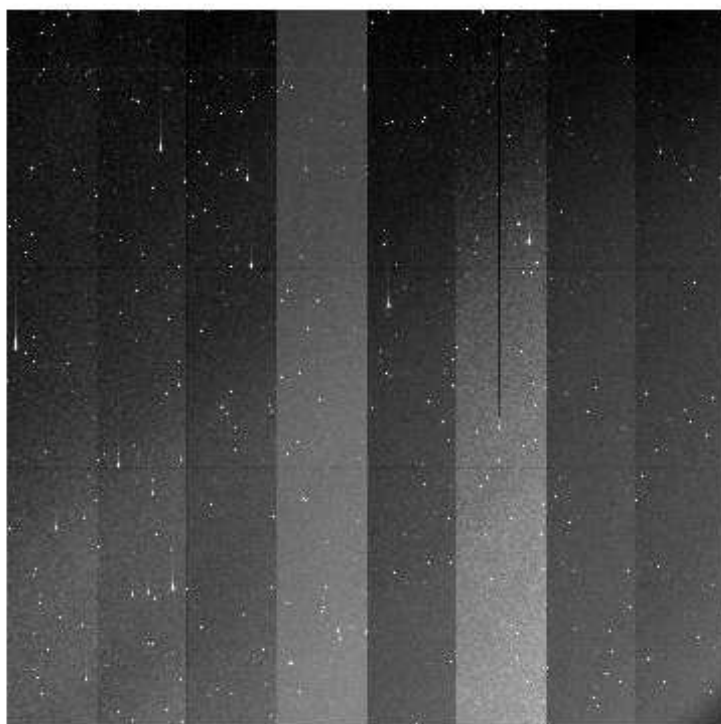
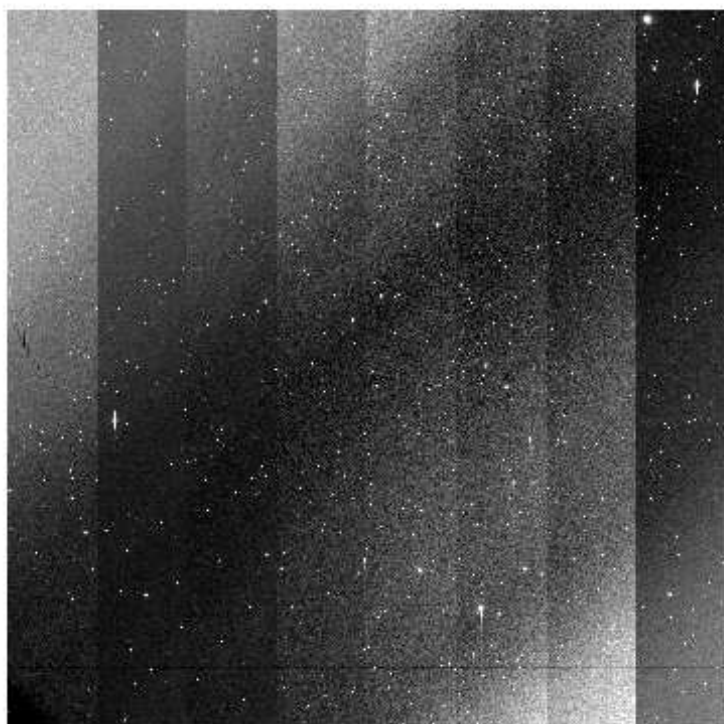
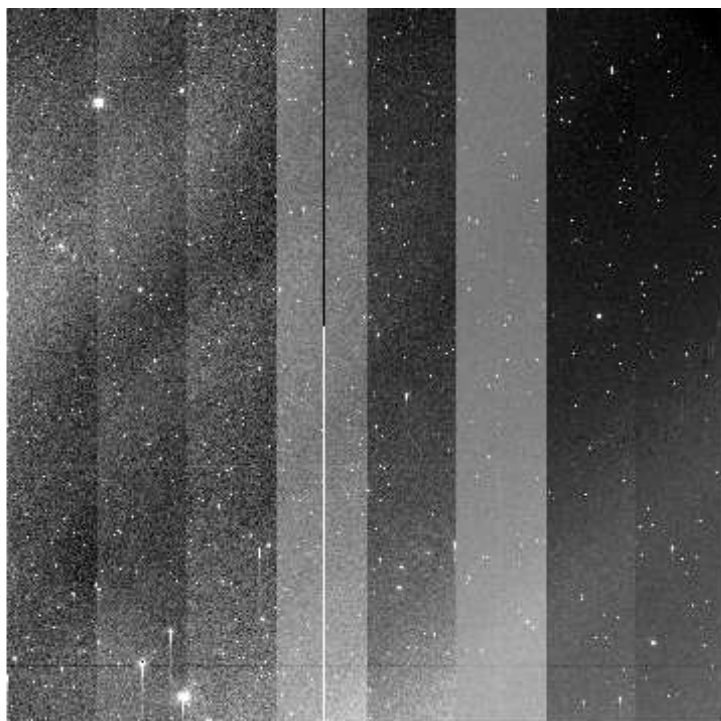
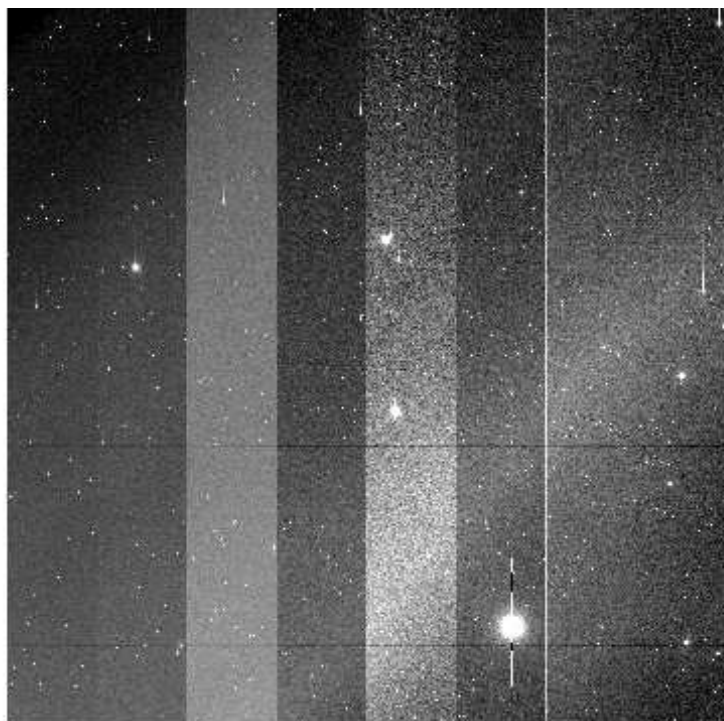

28 8570 8912 9258 9600 9946 10288 10630 10975 11318 11660

File Name : **xkmts.20260401.028596.fits** # 45 / 72 #
Project ID : DEEPS
Image Type : OBJECT
Object Name : **S30138**
RA : 08:45:31.030
DEC : -13:11:36.30
Exposure Time : 140
Airmass : 1.06
Sidereal Time : 08:35:57
Filter ID : R
Observation Date : 2026-04-01T18:30:33
CCD Temperature : -105.55

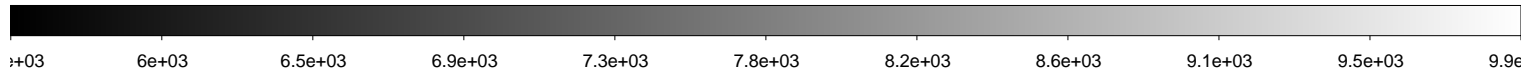
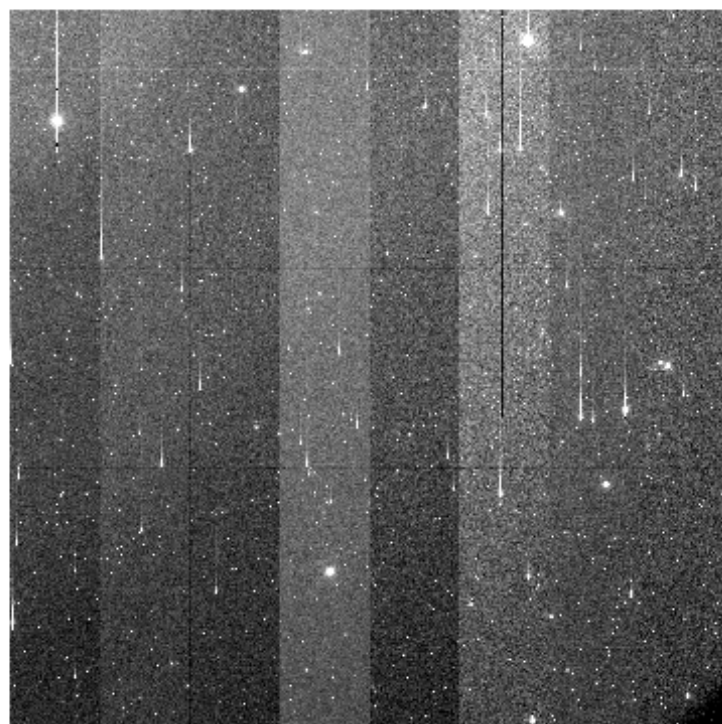
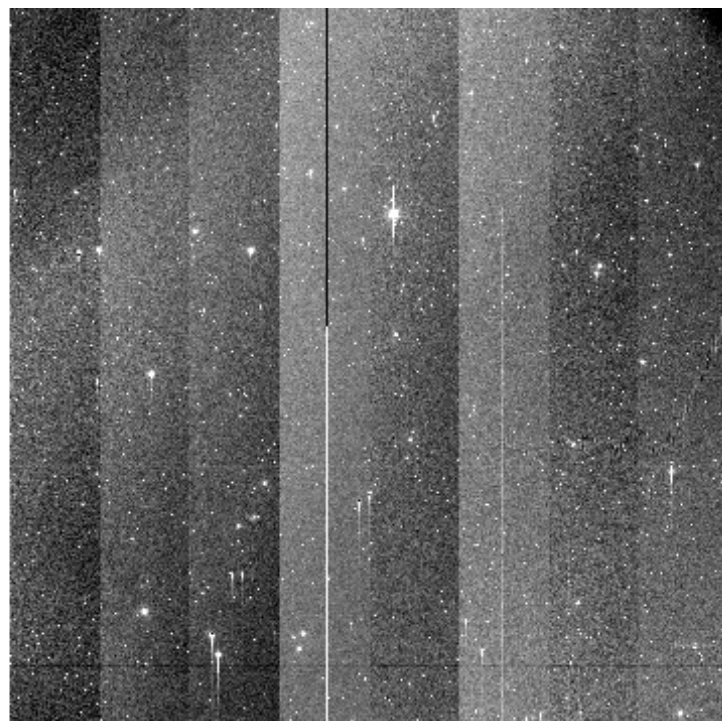
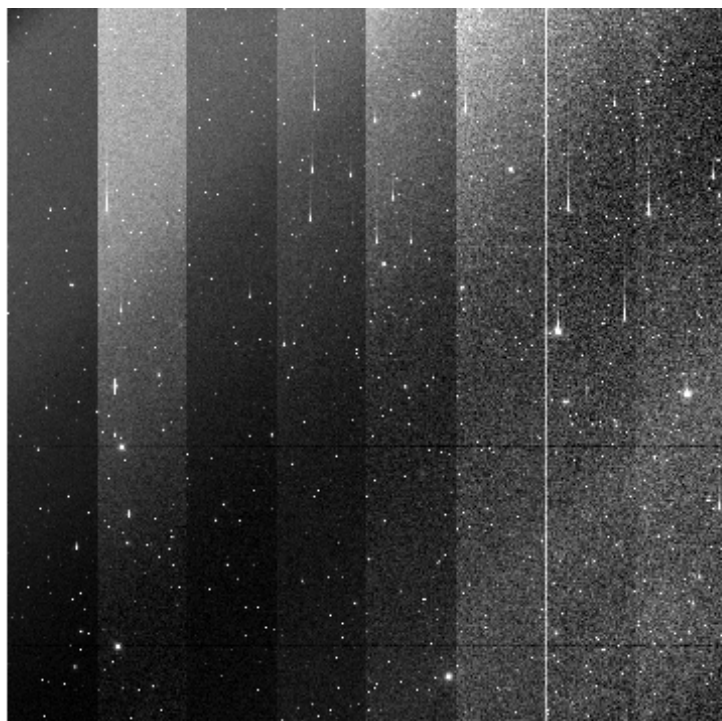

File Name : **xkmts.20260401.028597.fits** # 46 / 72 #
Project ID : DEEPS
Image Type : OBJECT
Object Name : **S30132**
RA : 08:25:08.020
DEC : -11:41:50.20
Exposure Time : 140
Airmass : 1.07
Sidereal Time : 08:39:25
Filter ID : R
Observation Date : 2026-04-01T18:34:02
CCD Temperature : -105.56

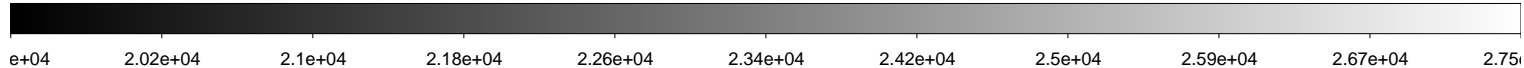
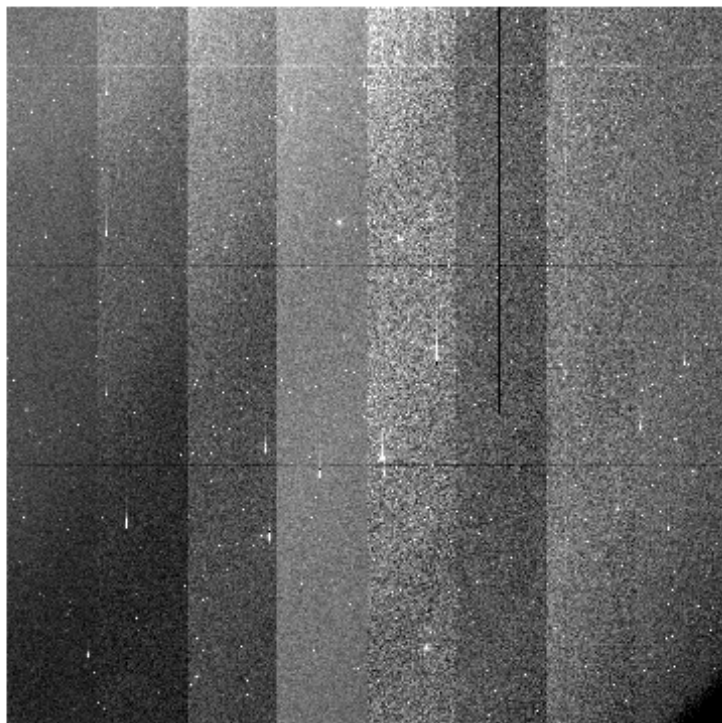
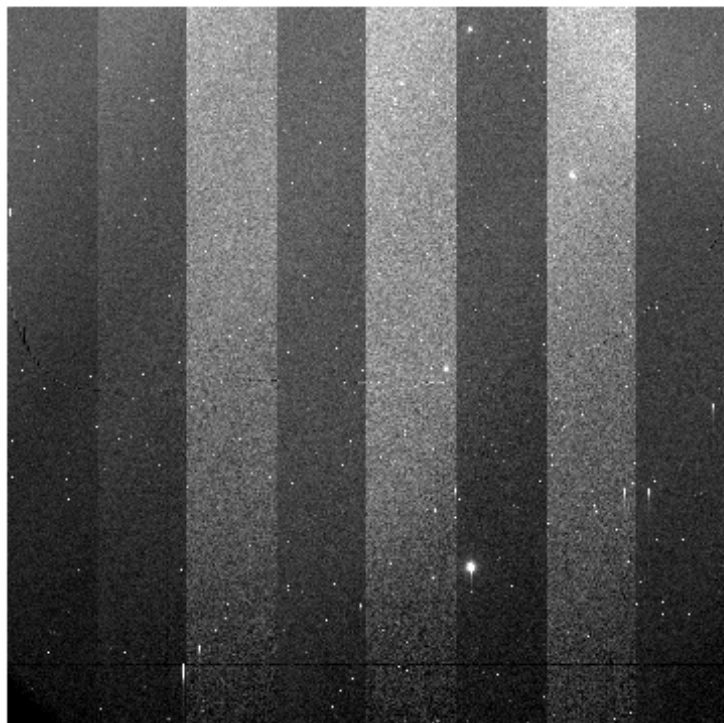
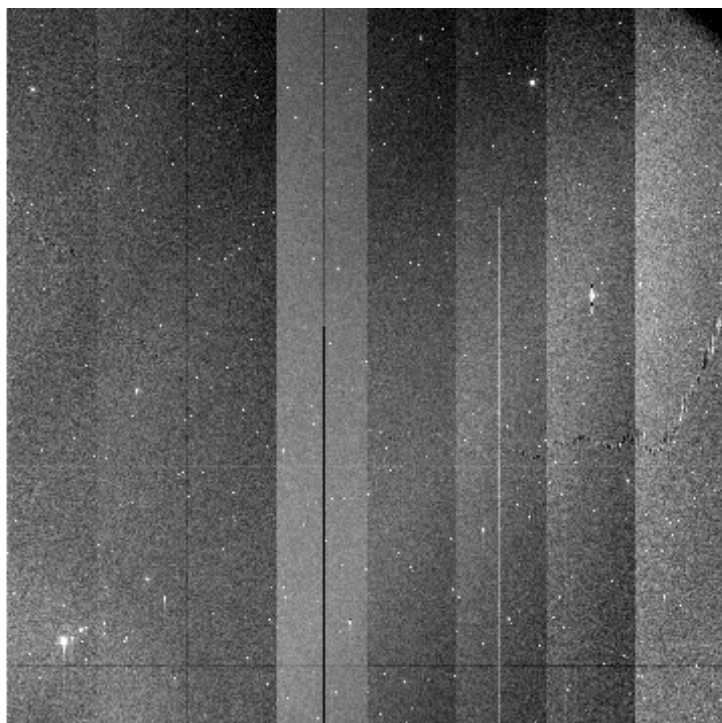
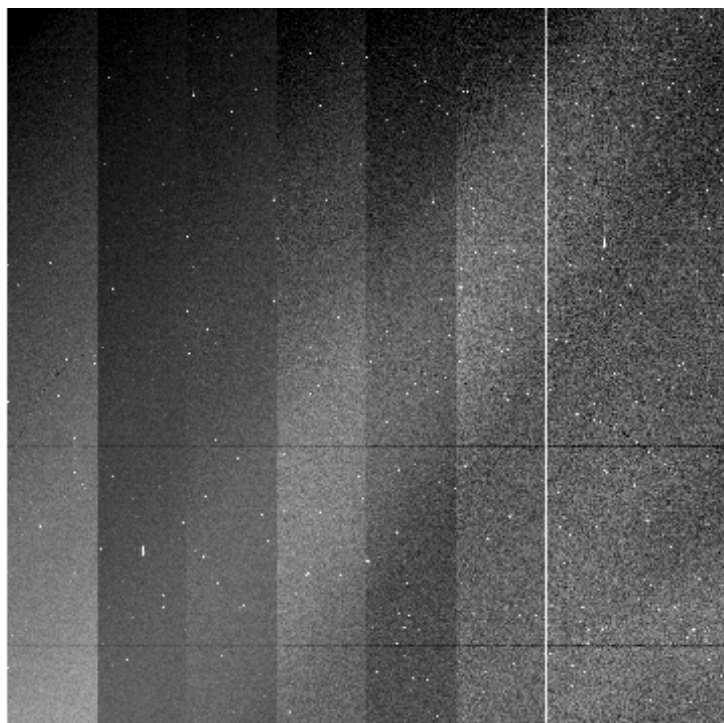

File Name : **xkmts.20260401.028598.fits** # 47 / 72 #
Project ID : DEEPS
Image Type : OBJECT
Object Name : **S30134**
RA : 08:31:56.020
DEC : -12:10:39.20
Exposure Time : 140
Airmass : 1.06
Sidereal Time : 08:42:55
Filter ID : R
Observation Date : 2026-04-01T18:37:31
CCD Temperature : -105.57

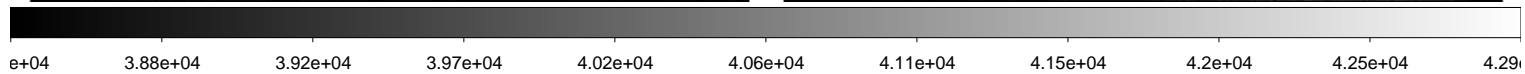
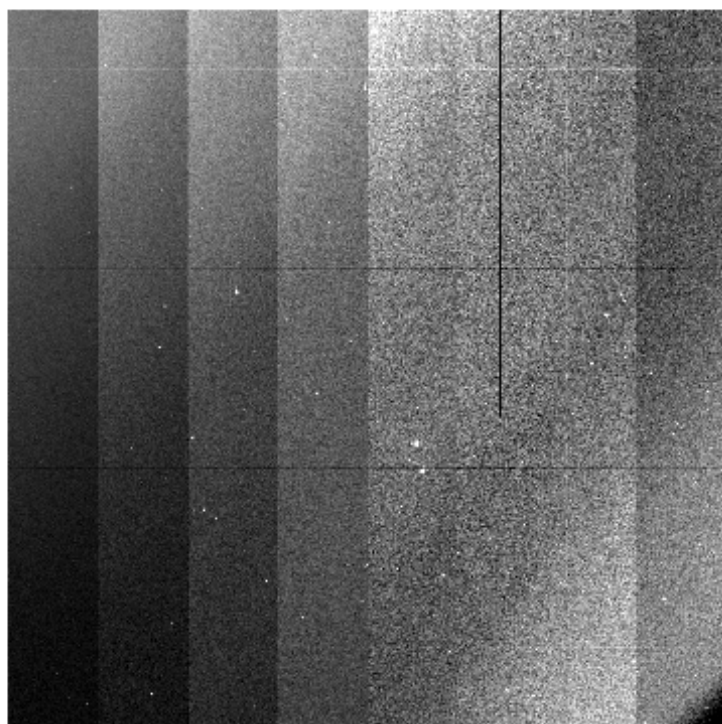
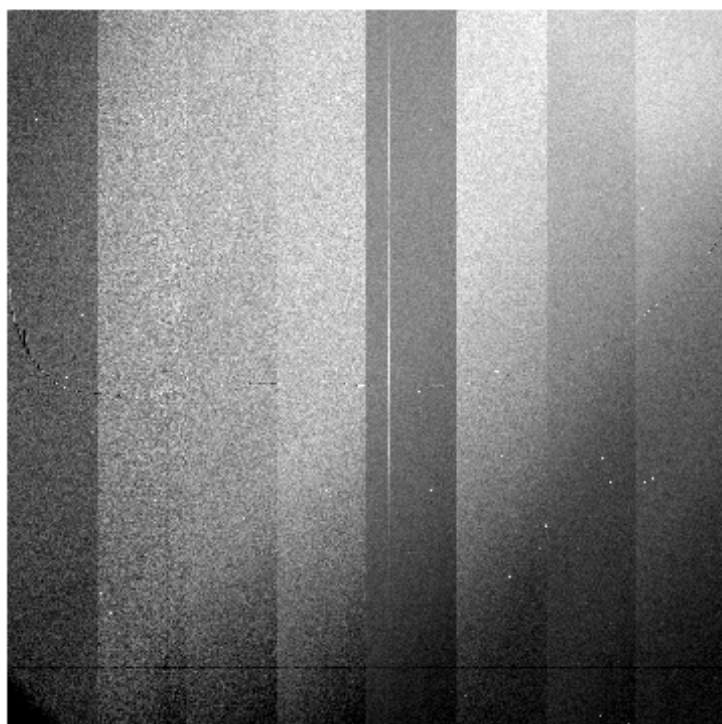
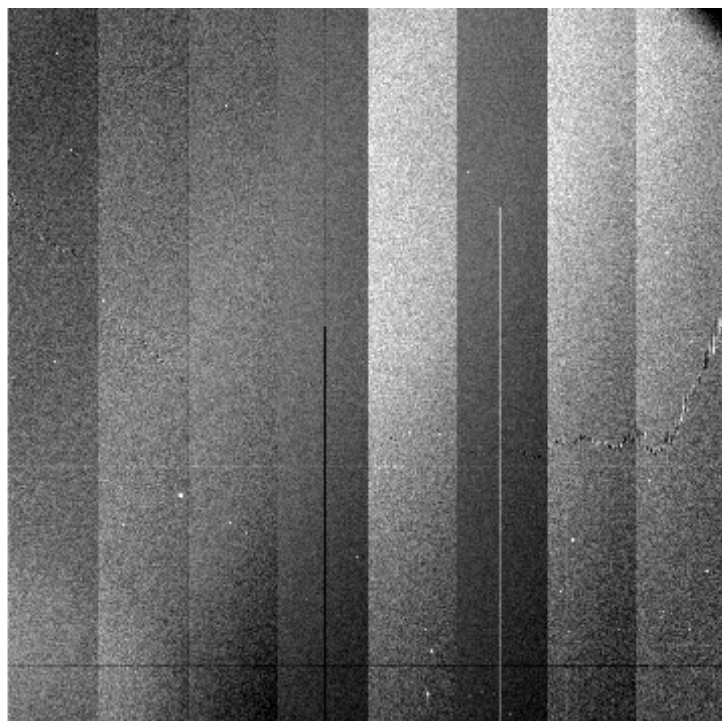
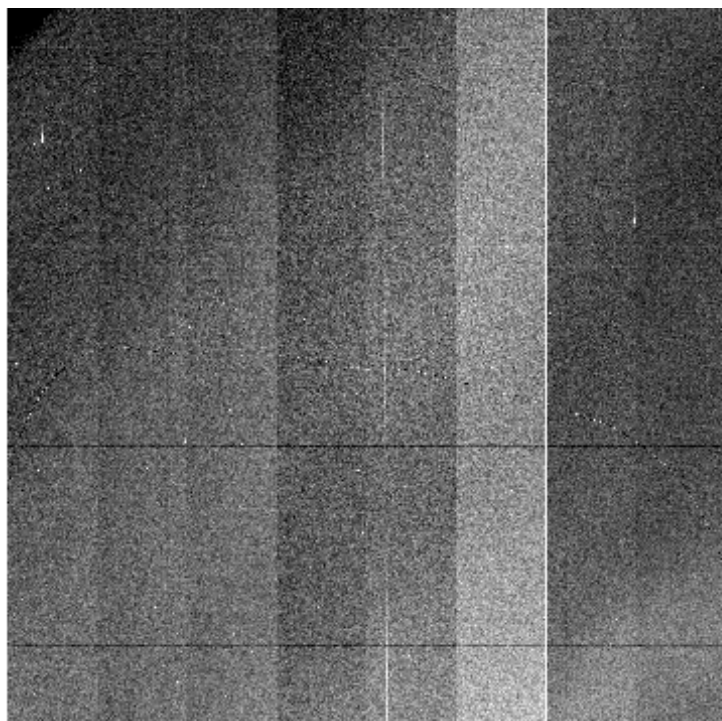

File Name : **xkmts.20260401.028599.fits** # 48 / 72 #
Project ID : DEEPS
Image Type : OBJECT
Object Name : **S30136**
RA : 08:38:44.030
DEC : -12:40:34.20
Exposure Time : 140
Airmass : 1.06
Sidereal Time : 08:46:25
Filter ID : R
Observation Date : 2026-04-01T18:40:48
CCD Temperature : -105.58

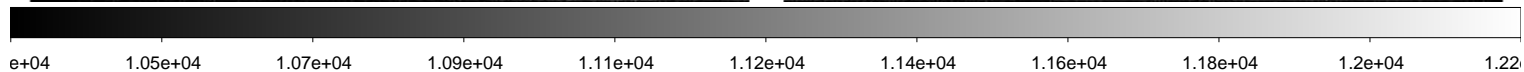
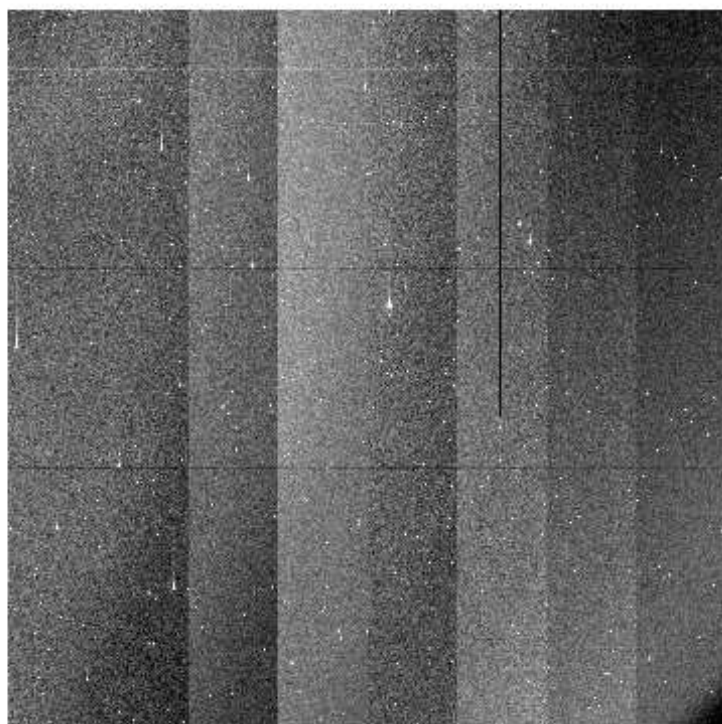
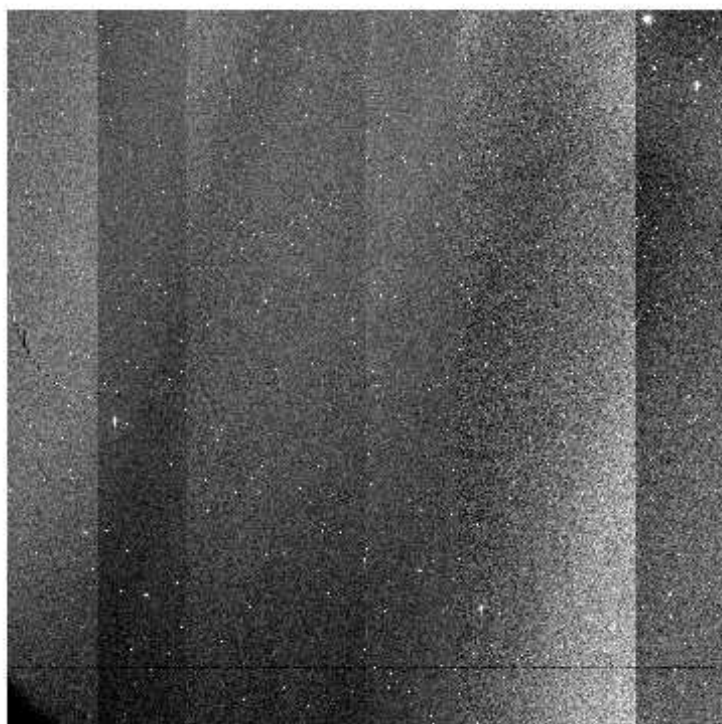
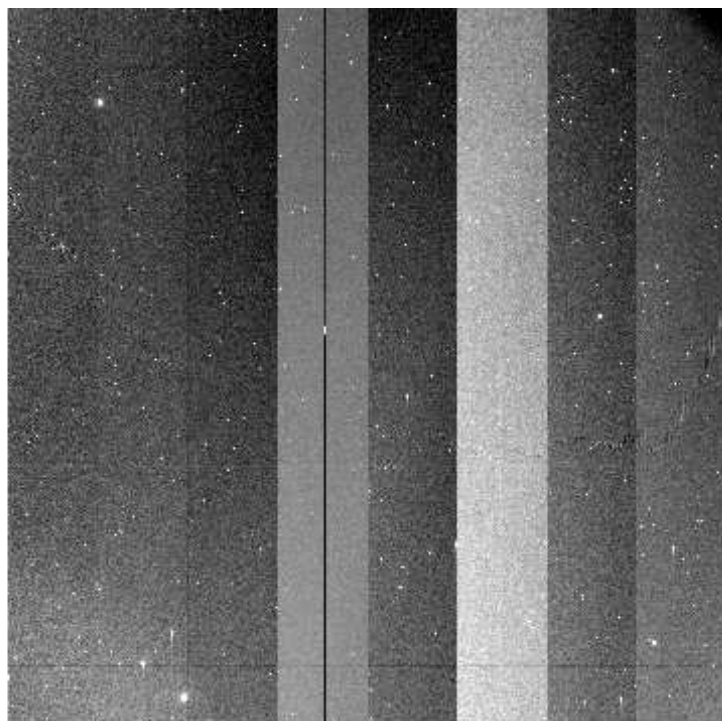
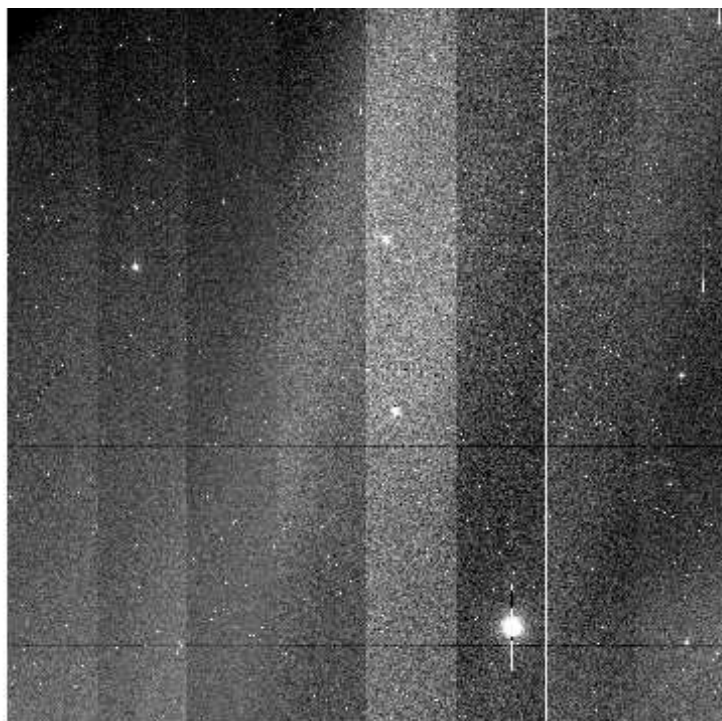

File Name : **xkmts.20260401.028600.fits** # 49 / 72 #
Project ID : DEEPS
Image Type : OBJECT
Object Name : **S30138**
RA : 08:45:31.020
DEC : -13:11:36.10
Exposure Time : 140
Airmass : 1.06
Sidereal Time : 08:49:44
Filter ID : R
Observation Date : 2026-04-01T18:44:06
CCD Temperature : -105.59

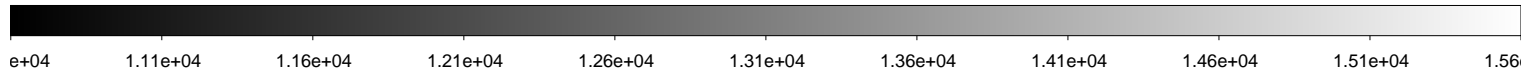
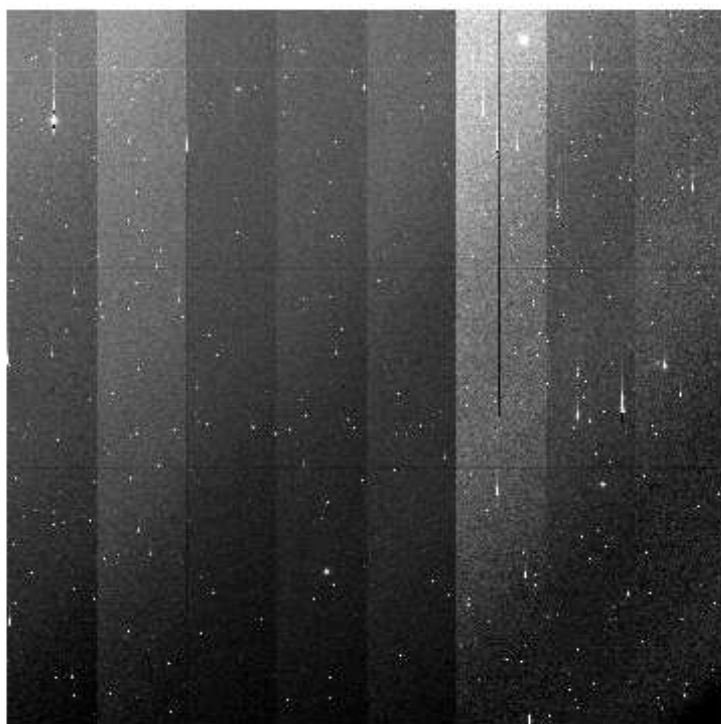
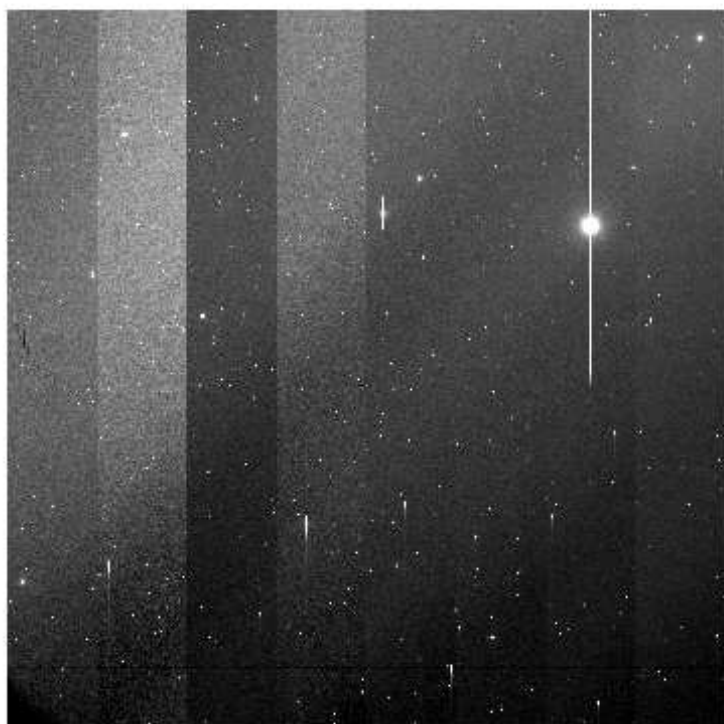
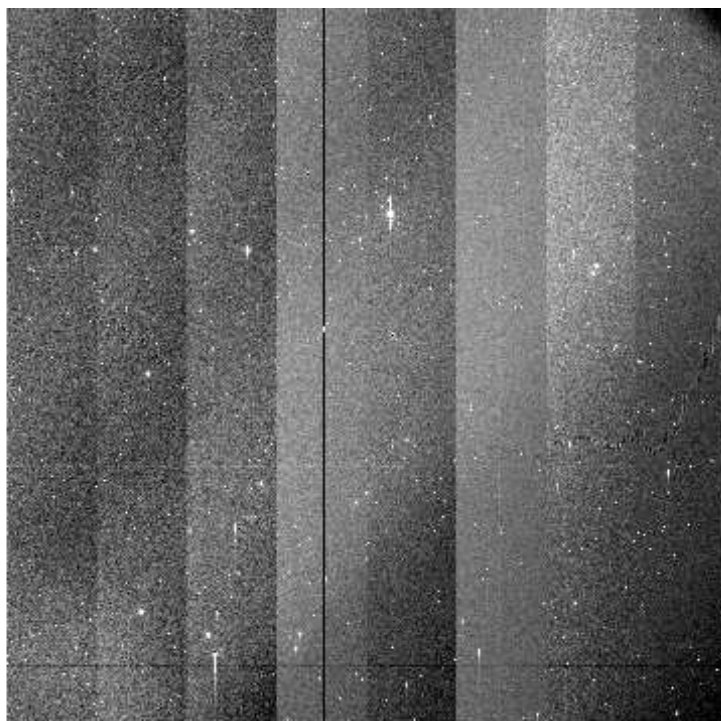
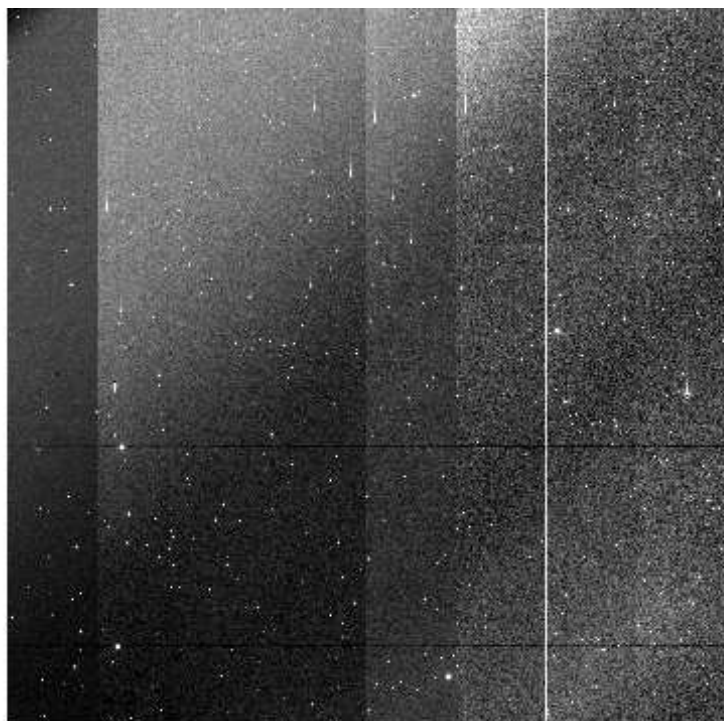

File Name : **xkmts.20260401.028601.fits** # 50 / 72 #
Project ID : DEEPS
Image Type : OBJECT
Object Name : **S30132**
RA : 08:25:08.010
DEC : -11:41:50.20
Exposure Time : 140
Airmass : 1.07
Sidereal Time : 08:53:00
Filter ID : R
Observation Date : 2026-04-01T18:47:34
CCD Temperature : -105.36

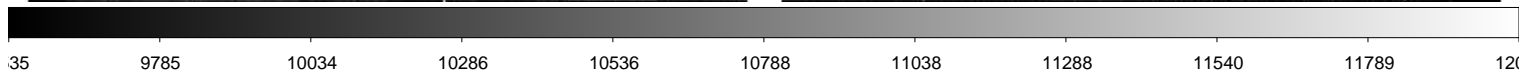
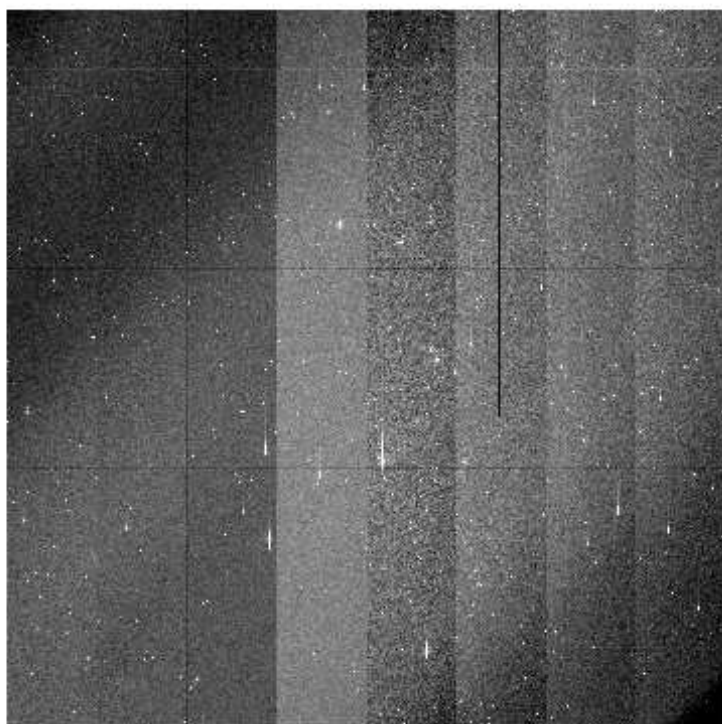
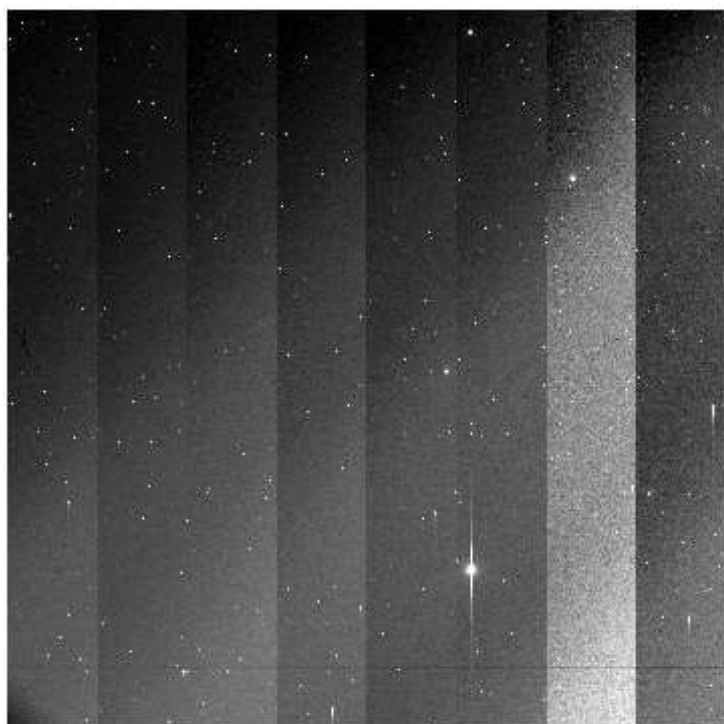
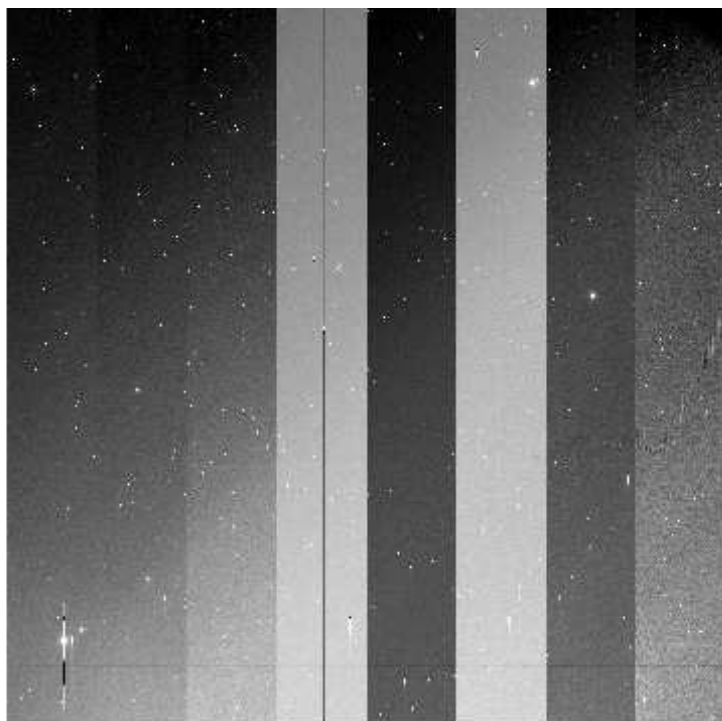
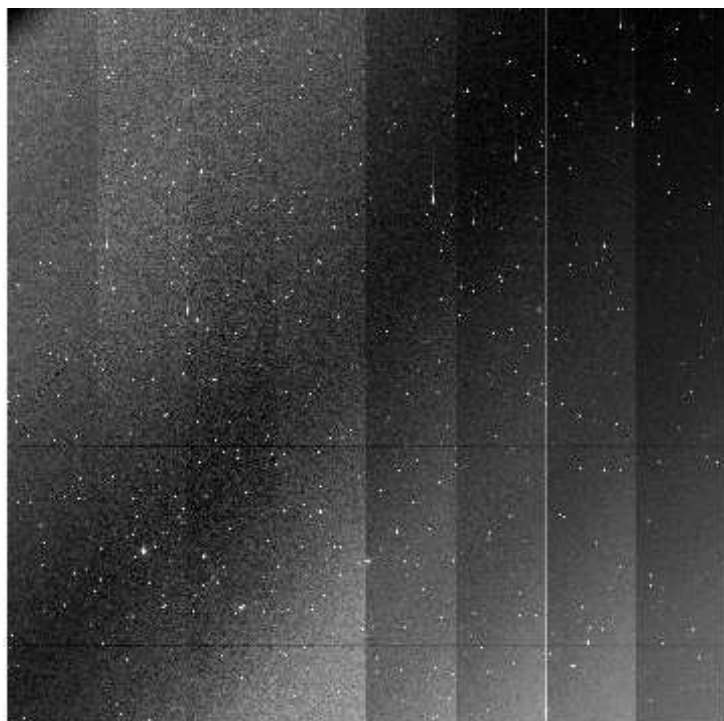

File Name : **xkmts.20260401.028602.fits** # 51 / 72 #
Project ID : DEEPS
Image Type : OBJECT
Object Name : **S30134**
RA : 08:31:56.010
DEC : -12:10:39.20
Exposure Time : 140
Airmass : 1.07
Sidereal Time : 08:56:29
Filter ID : R
Observation Date : 2026-04-01T18:51:03
CCD Temperature : -105.58

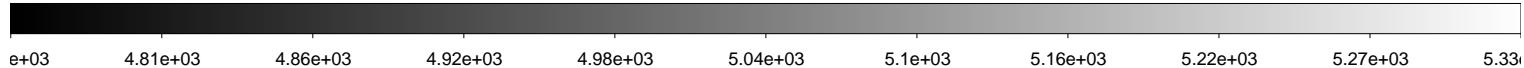
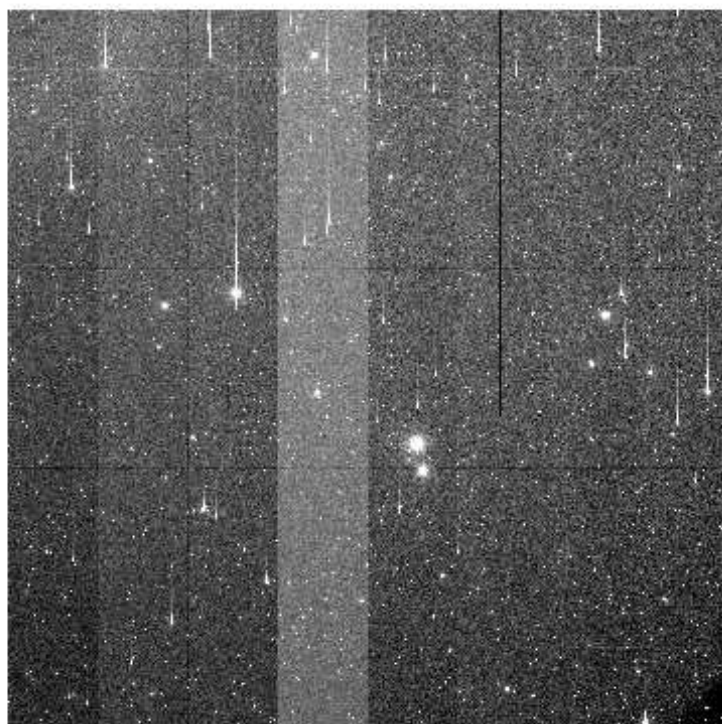
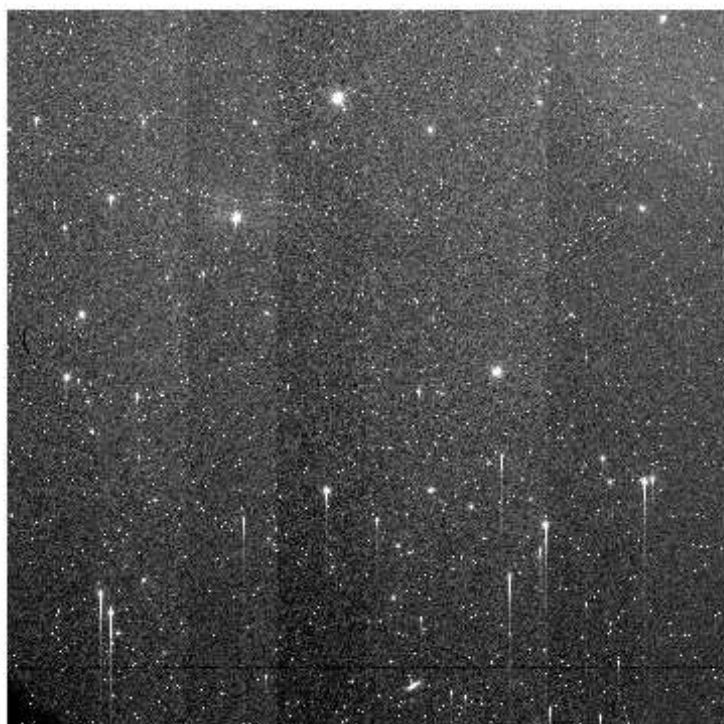
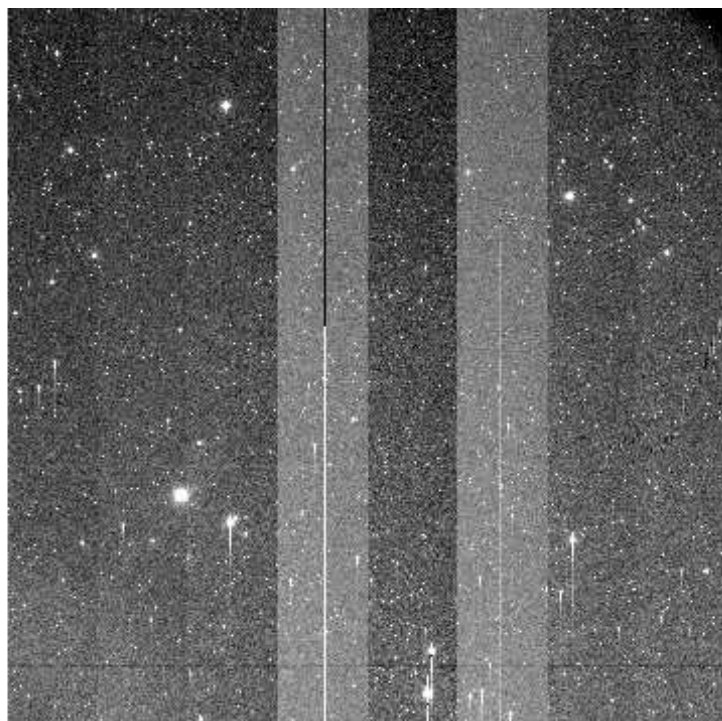
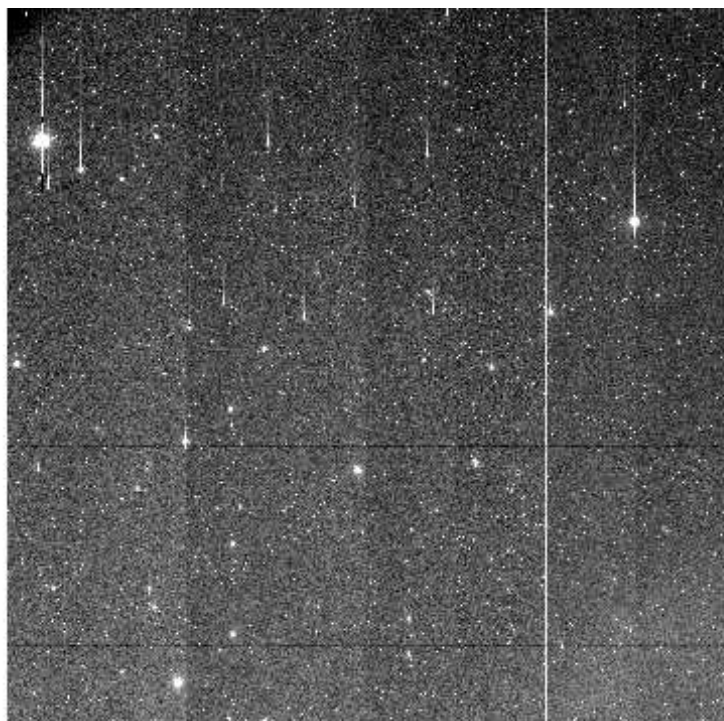

File Name : **xkmts.20260401.028603.fits** # 52 / 72 #
Project ID : DEEPS
Image Type : OBJECT
Object Name : **S30136**
RA : 08:38:44.020
DEC : -12:40:34.20
Exposure Time : 140
Airmass : 1.06
Sidereal Time : 09:00:00
Filter ID : R
Observation Date : 2026-04-01T18:54:33
CCD Temperature : -105.37

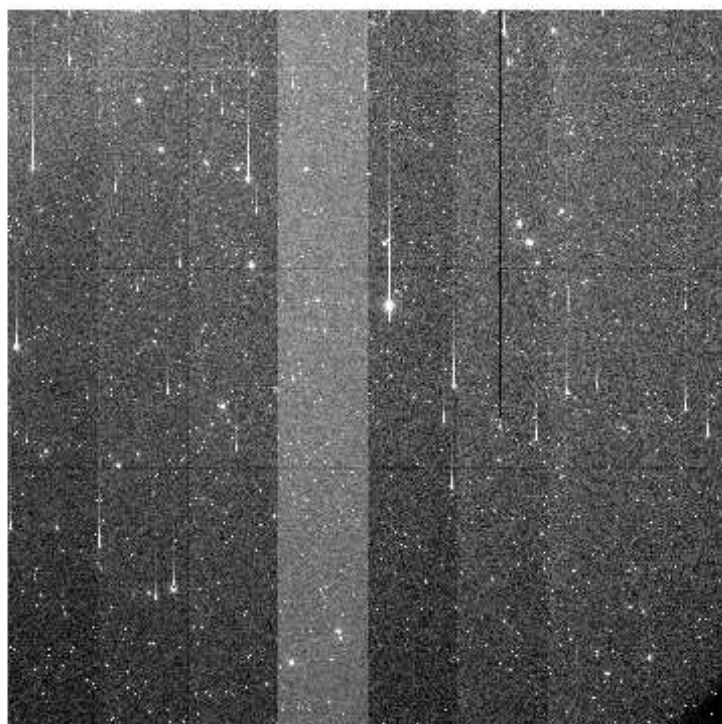
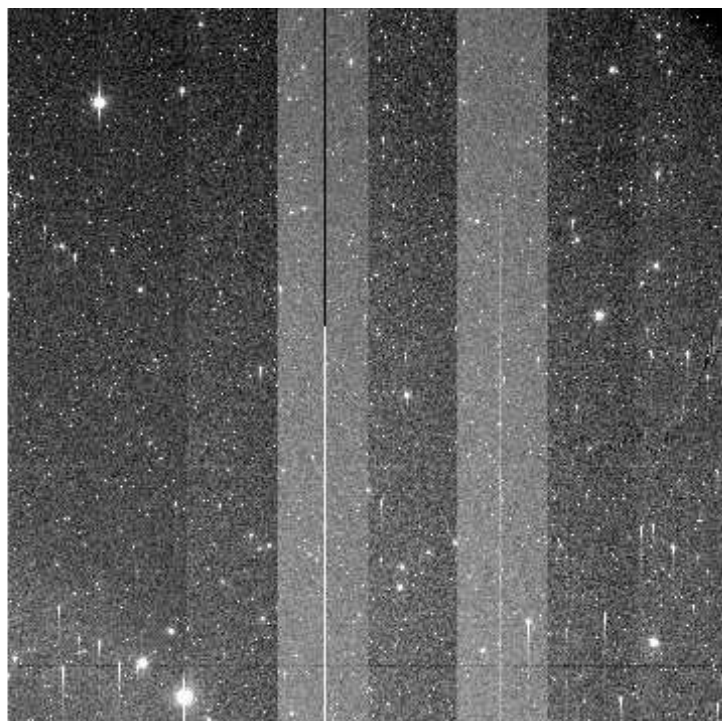
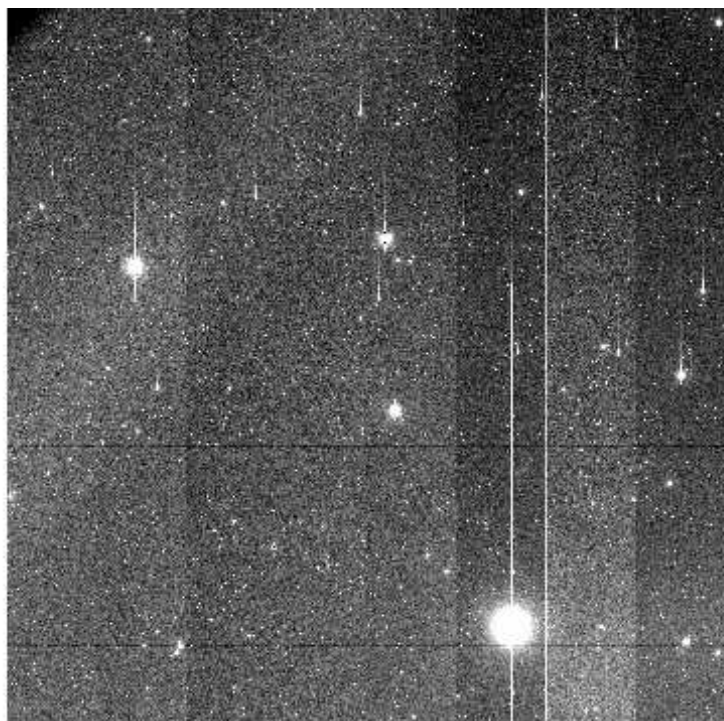

e+03 4.87e+03 4.92e+03 4.98e+03 5.04e+03 5.1e+03 5.16e+03 5.22e+03 5.28e+03 5.34e+03 5.4e

File Name : **xkmts.20260401.028604.fits** # 53 / 72 #
Project ID : DEEPS
Image Type : OBJECT
Object Name : **S30138**
RA : 08:45:31.010
DEC : -13:11:36.10
Exposure Time : 140
Airmass : 1.06
Sidereal Time : 09:03:31
Filter ID : R
Observation Date : 2026-04-01T18:57:50
CCD Temperature : -105.6

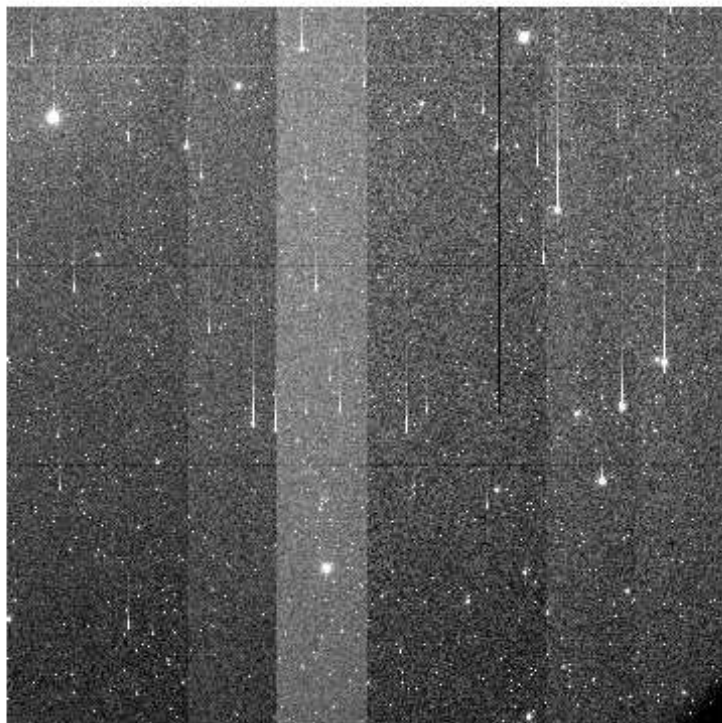
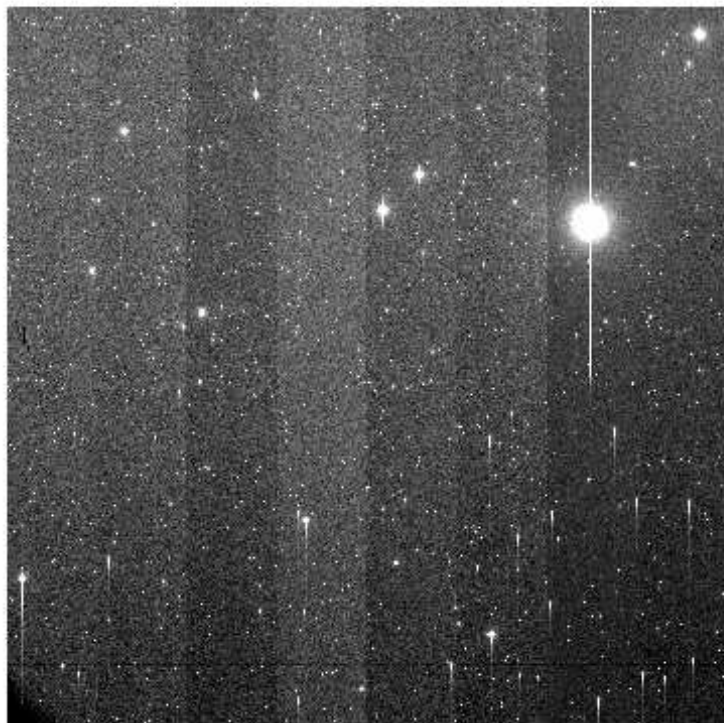
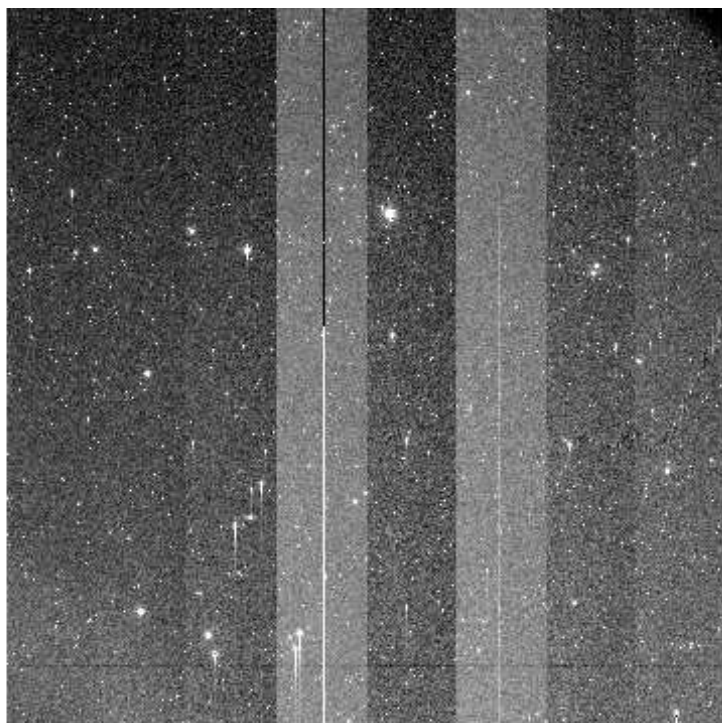
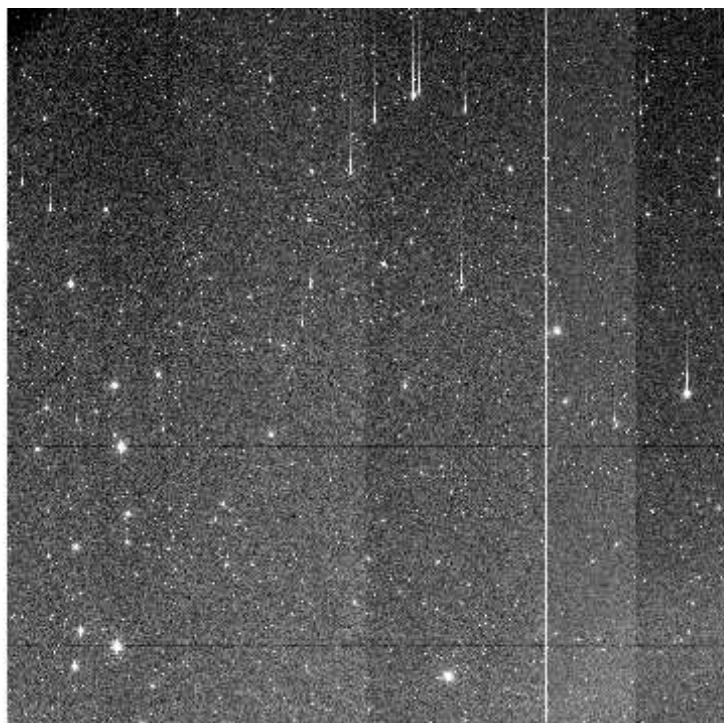

e+03 4.93e+03 4.99e+03 5.05e+03 5.12e+03 5.18e+03 5.24e+03 5.3e+03 5.36e+03 5.43e+03 5.49e+03

File Name : **xkmts.20260401.028605.fits** # 54 / 72 #
Project ID : DEEPS
Image Type : OBJECT
Object Name : **S30132**
RA : 08:25:08.020
DEC : -11:41:50.10
Exposure Time : 140
Airmass : 1.08
Sidereal Time : 09:06:48
Filter ID : R
Observation Date : 2026-04-01T19:01:06
CCD Temperature : -105.67

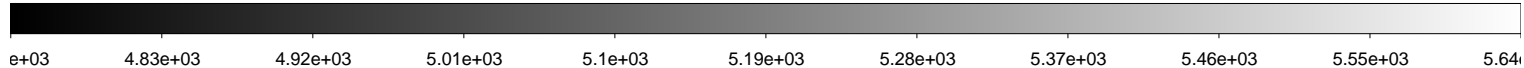
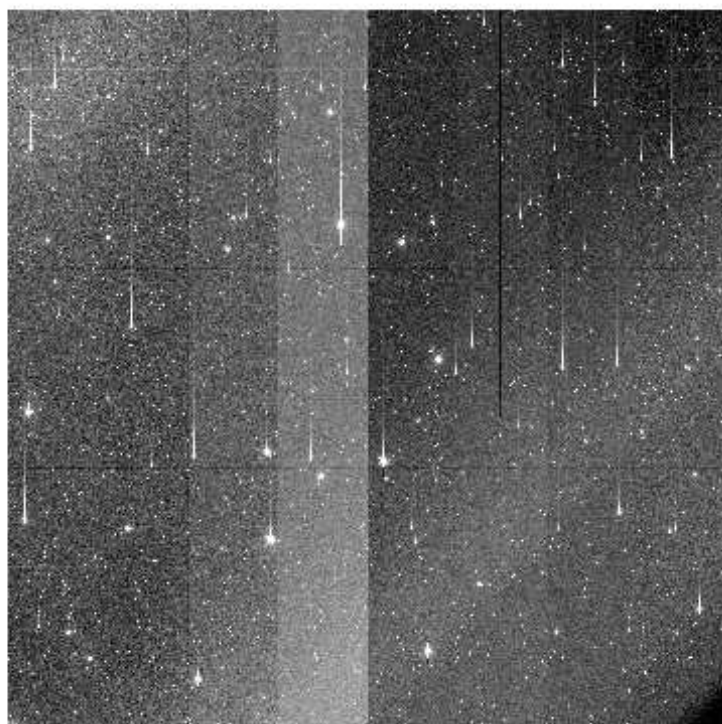
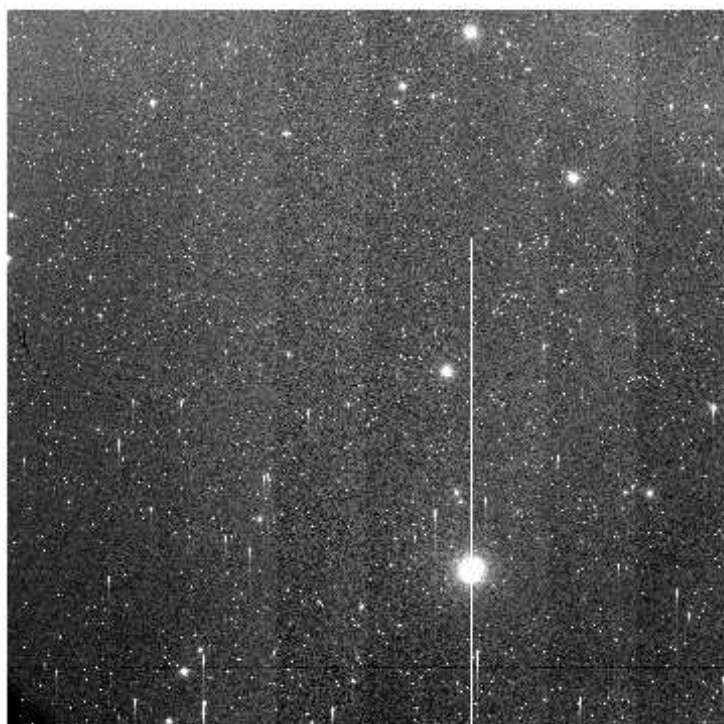
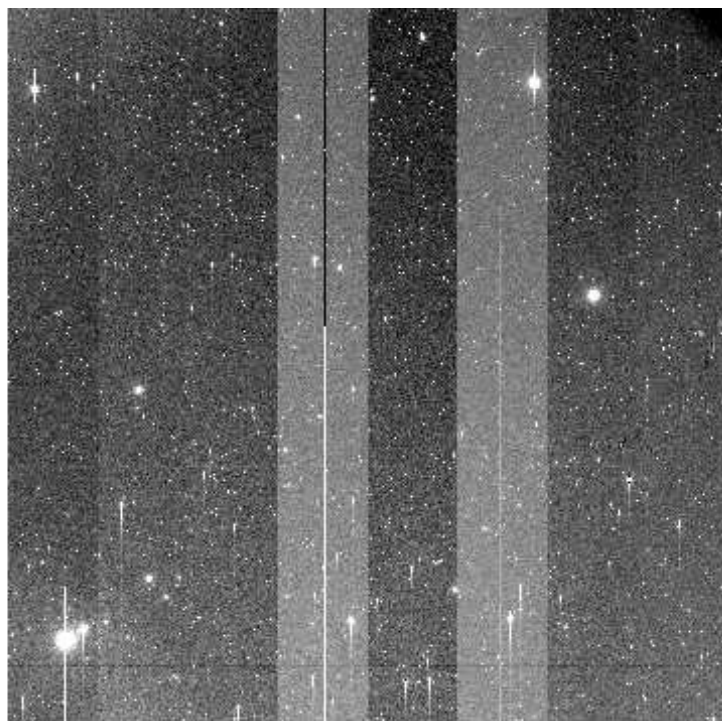
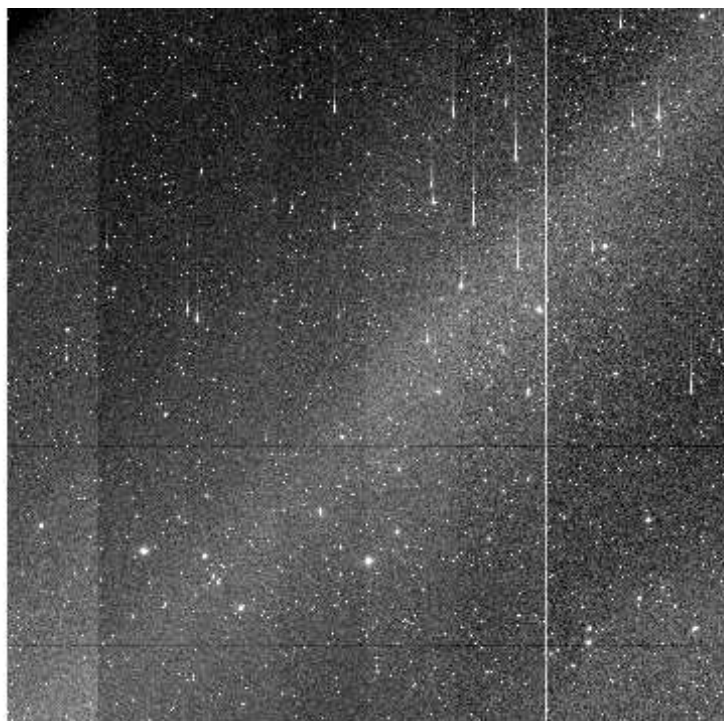

File Name : **xkmts.20260401.028606.fits** # 55 / 72 #
Project ID : DEEPS
Image Type : OBJECT
Object Name : **S30134**
RA : 08:31:56.020
DEC : -12:10:39.10
Exposure Time : 140
Airmass : 1.07
Sidereal Time : 09:10:05
Filter ID : R
Observation Date : 2026-04-01T19:04:37
CCD Temperature : -105.64

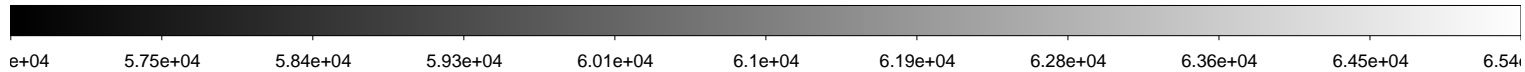
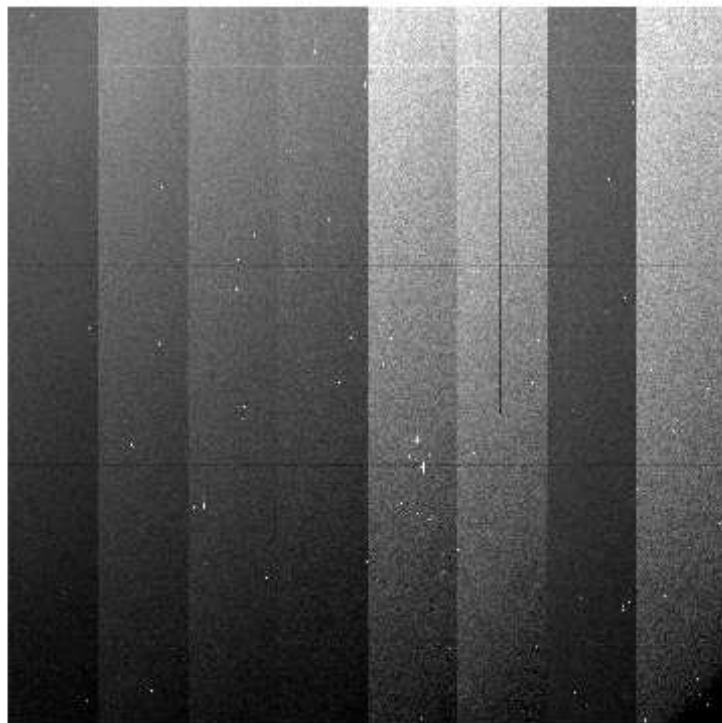
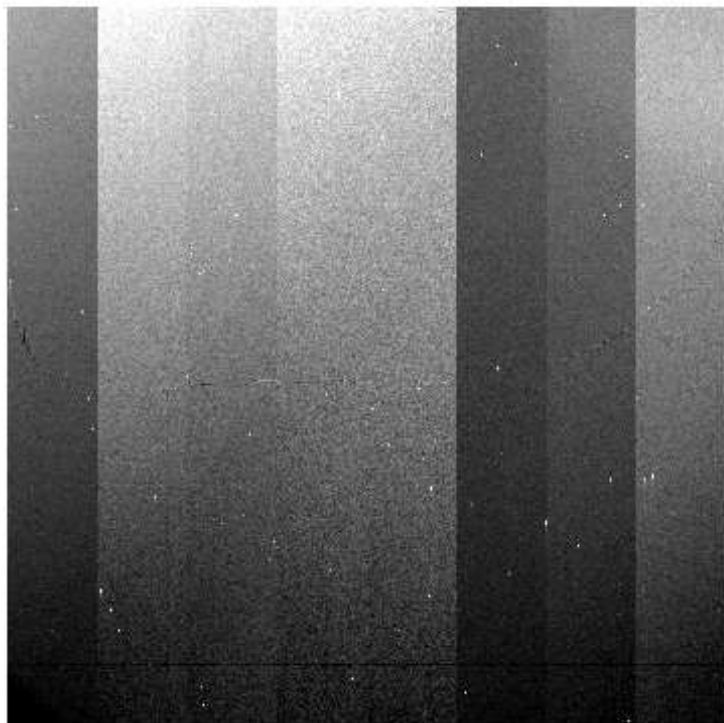
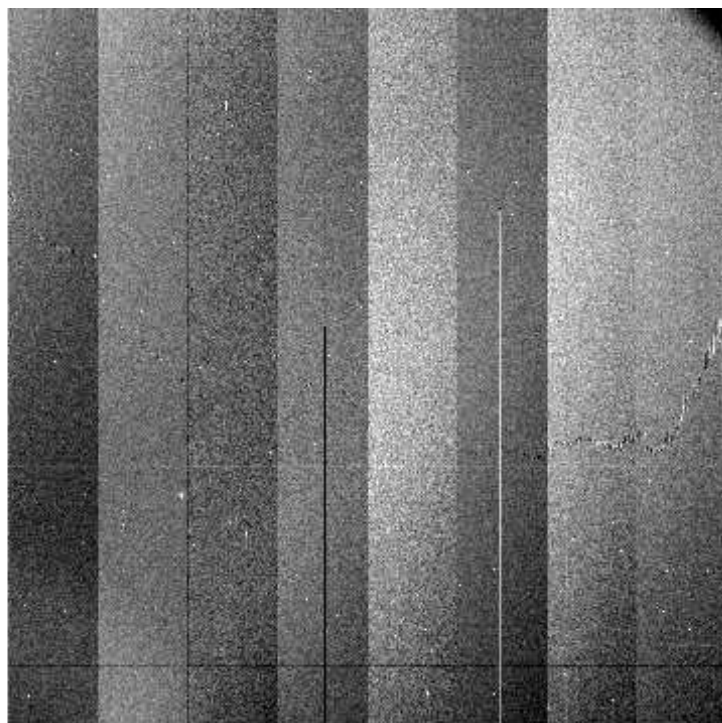
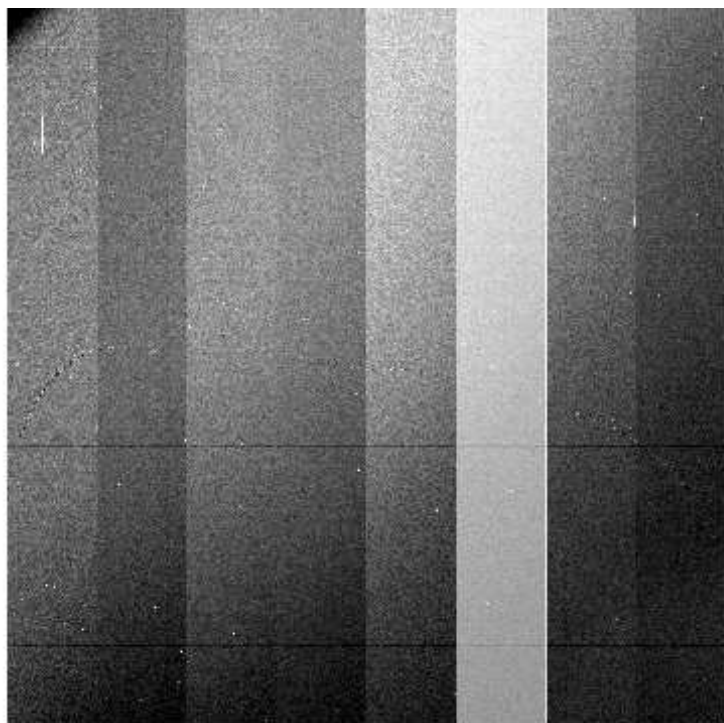

File Name : **xkmts.20260401.028607.fits** # 56 / 72 #
Project ID : DEEPS
Image Type : OBJECT
Object Name : **S30136**
RA : 08:38:44.020
DEC : -12:40:34.20
Exposure Time : 140
Airmass : 1.07
Sidereal Time : 09:13:36
Filter ID : R
Observation Date : 2026-04-01T19:07:54
CCD Temperature : -105.65

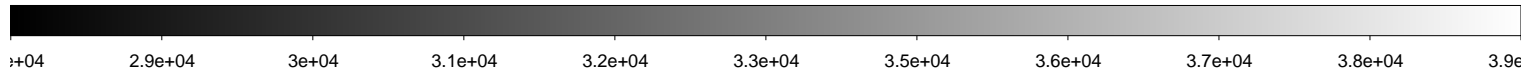
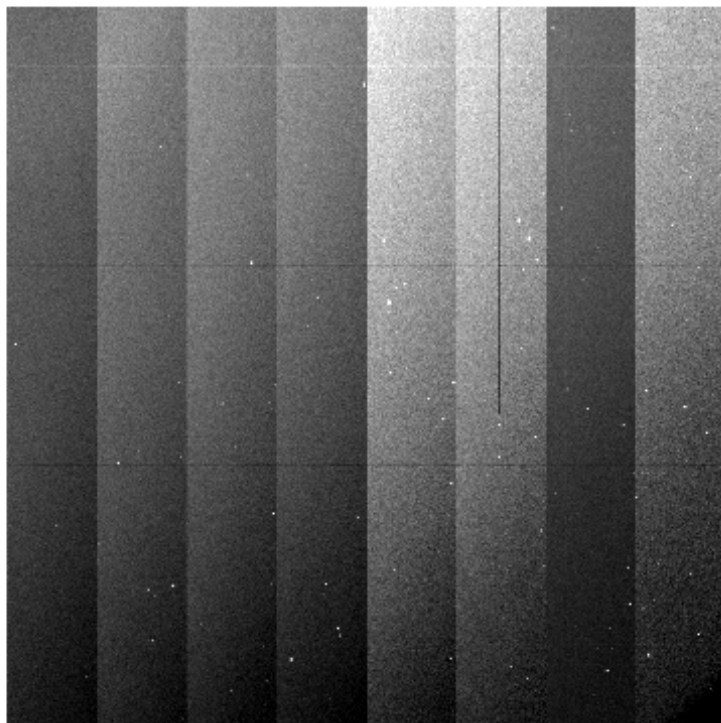
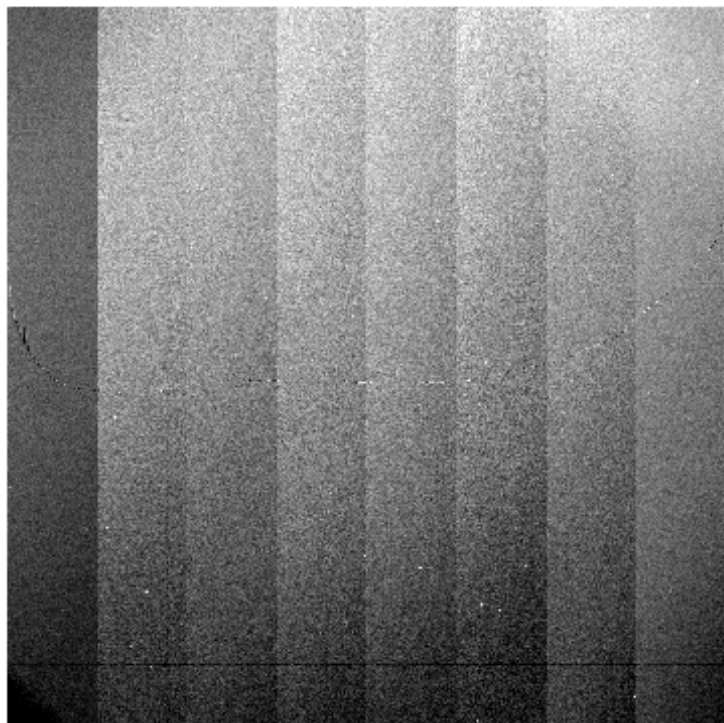
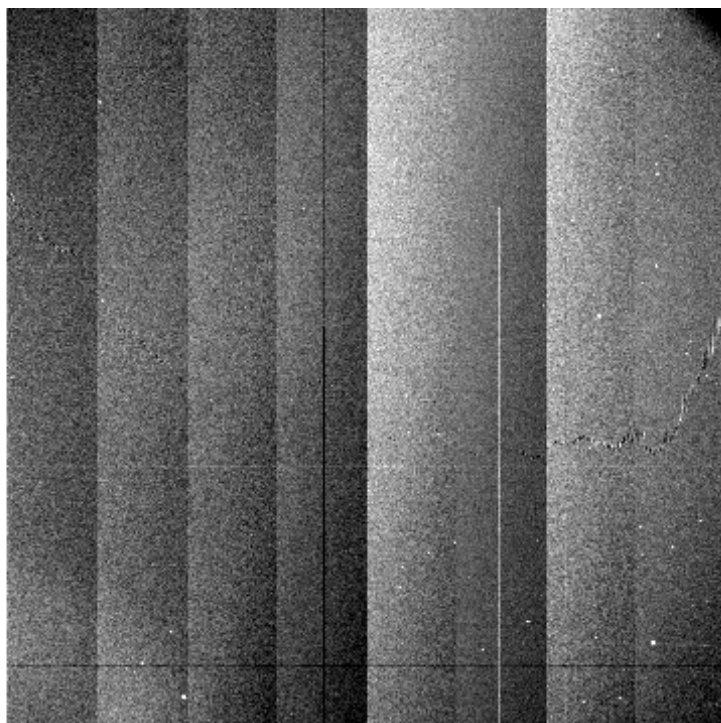
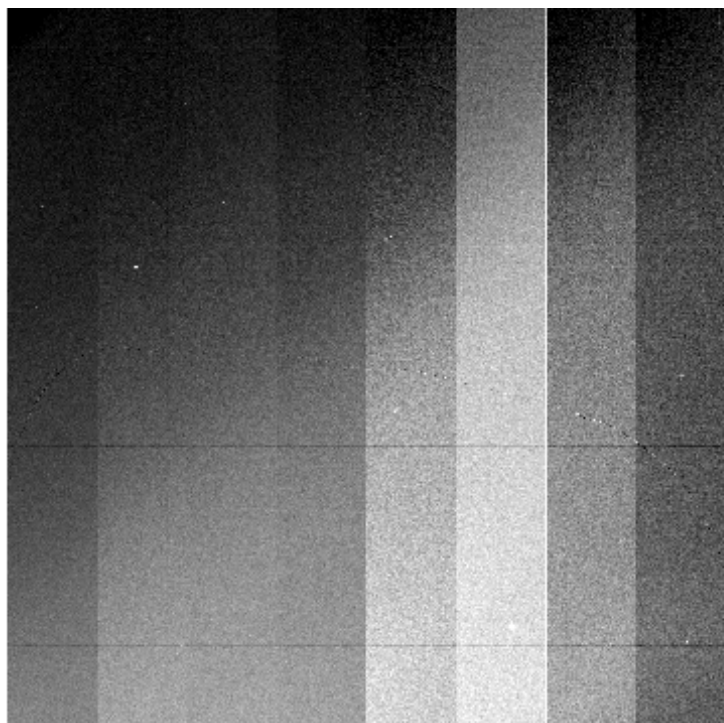

File Name : **xkmts.20260401.028608.fits** # 57 / 72 #
Project ID : DEEPS
Image Type : OBJECT
Object Name : **S30138**
RA : 08:45:31.010
DEC : -13:11:36.10
Exposure Time : 140
Airmass : 1.06
Sidereal Time : 09:16:54
Filter ID : R
Observation Date : 2026-04-01T19:11:24
CCD Temperature : -105.4

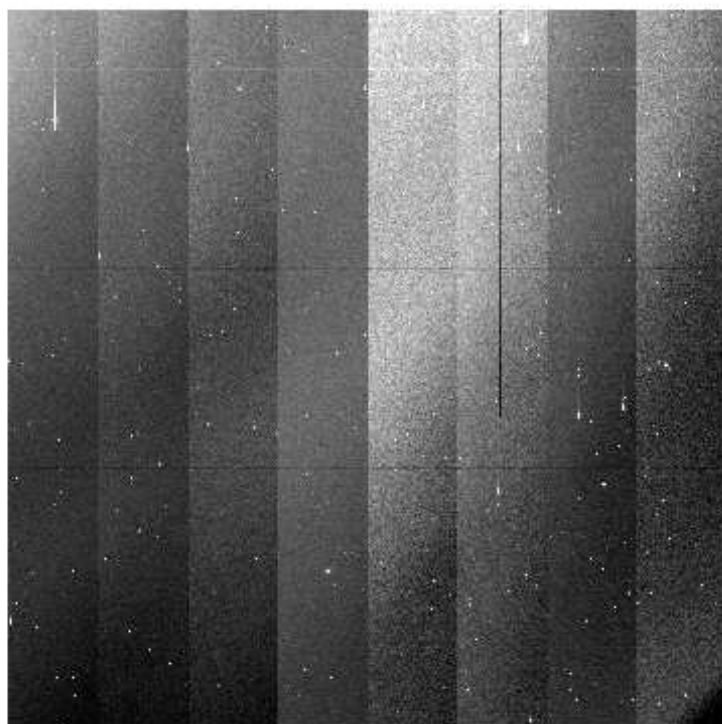
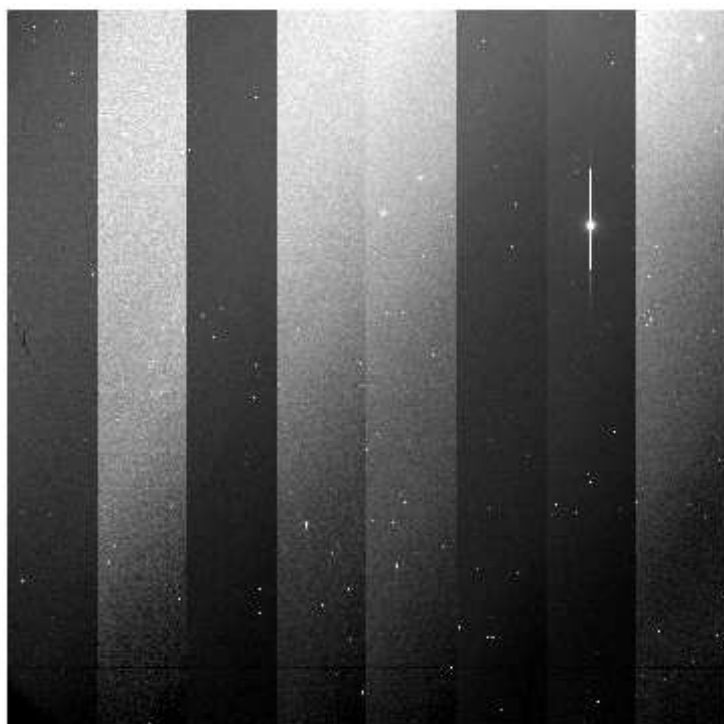
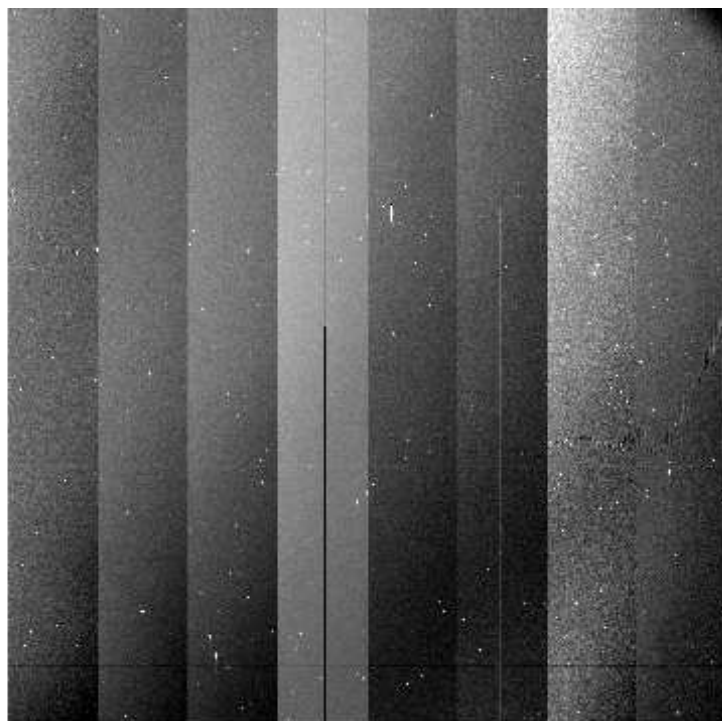
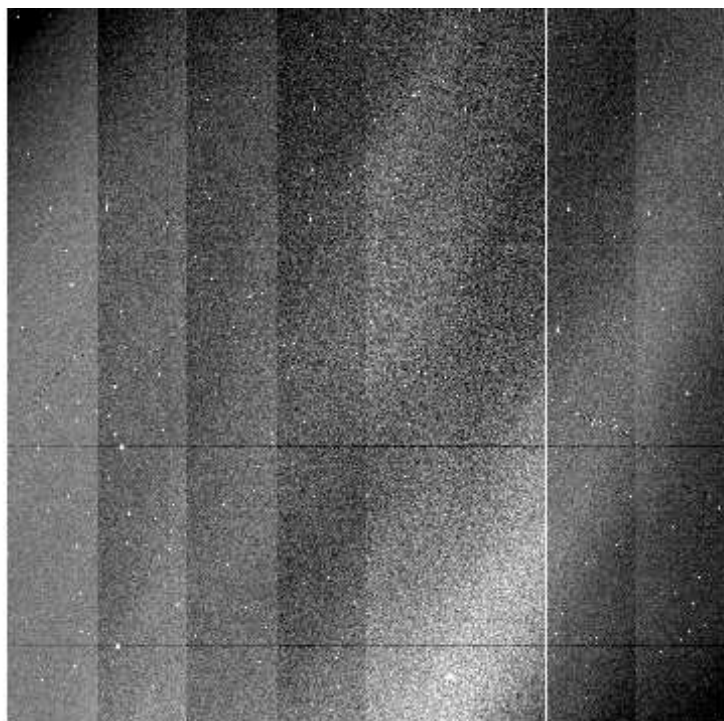

File Name : **xkmts.20260401.028609.fits** # 58 / 72 #
Project ID : DEEPS
Image Type : OBJECT
Object Name : **S30132**
RA : 08:25:08.010
DEC : -11:41:50.20
Exposure Time : 140
Airmass : 1.09
Sidereal Time : 09:20:25
Filter ID : R
Observation Date : 2026-04-01T19:14:42
CCD Temperature : -105.65

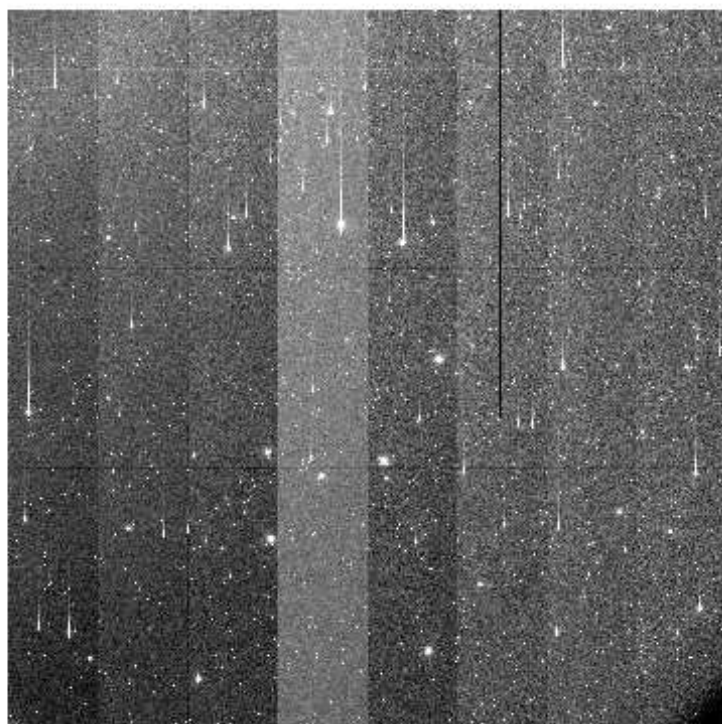
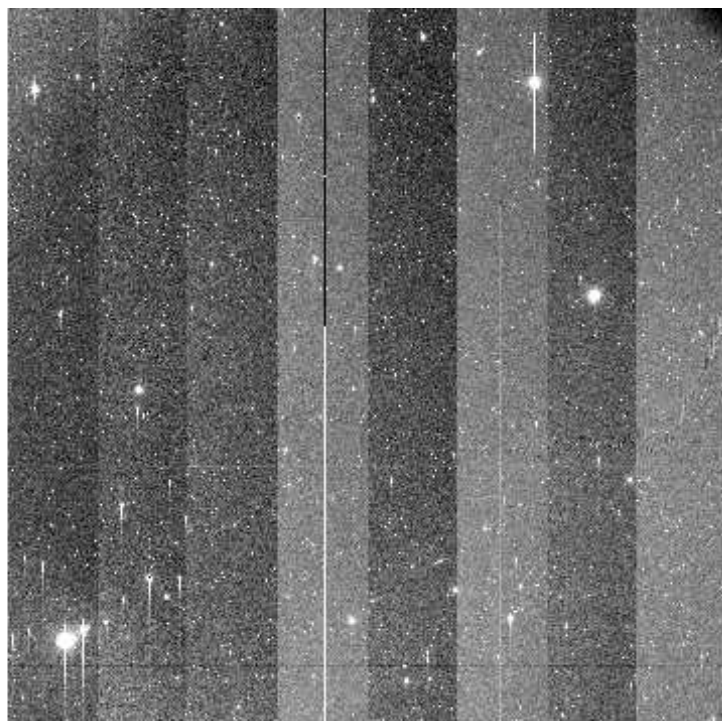
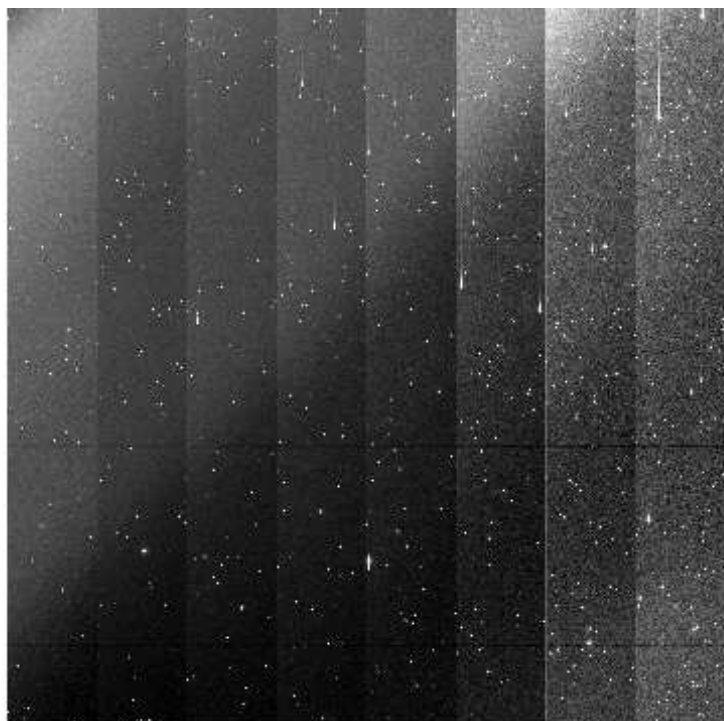

File Name : **xkmts.20260401.028610.fits** # 59 / 72 #
Project ID : DEEPS
Image Type : OBJECT
Object Name : **S30134**
RA : 08:31:56.010
DEC : -12:10:39.20
Exposure Time : 140
Airmass : 1.09
Sidereal Time : 09:23:43
Filter ID : R
Observation Date : 2026-04-01T19:18:11
CCD Temperature : -105.44

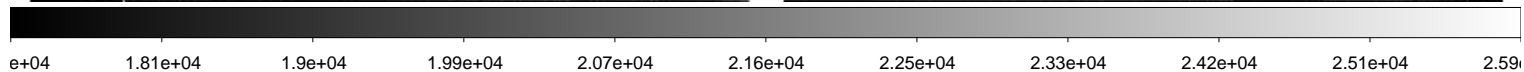
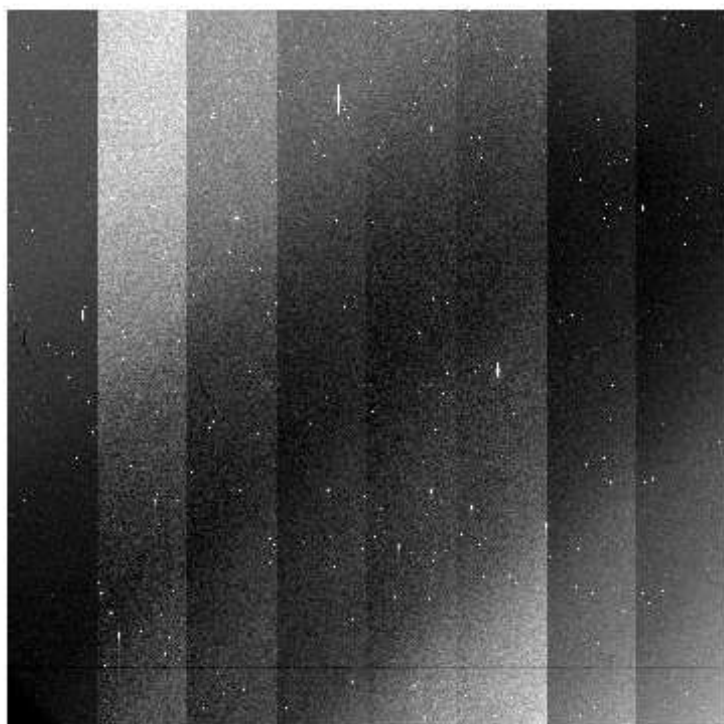
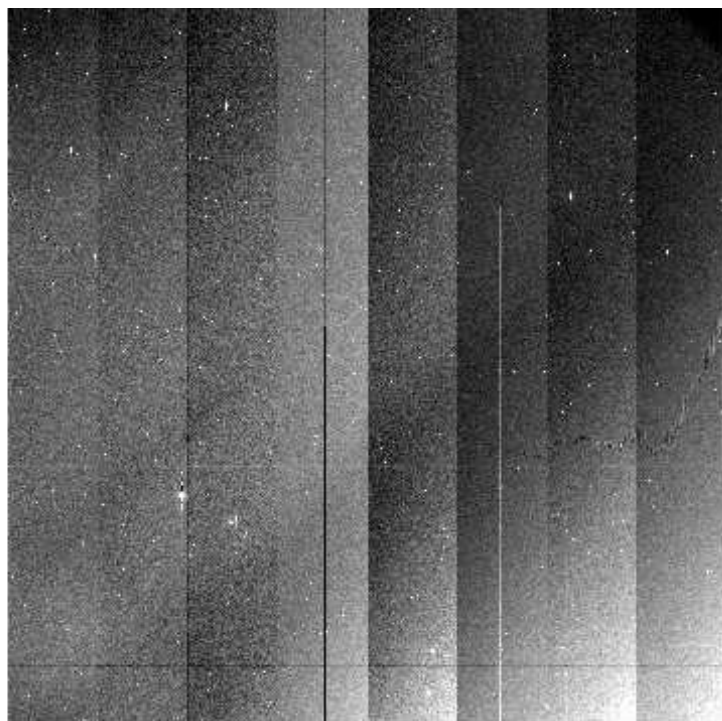
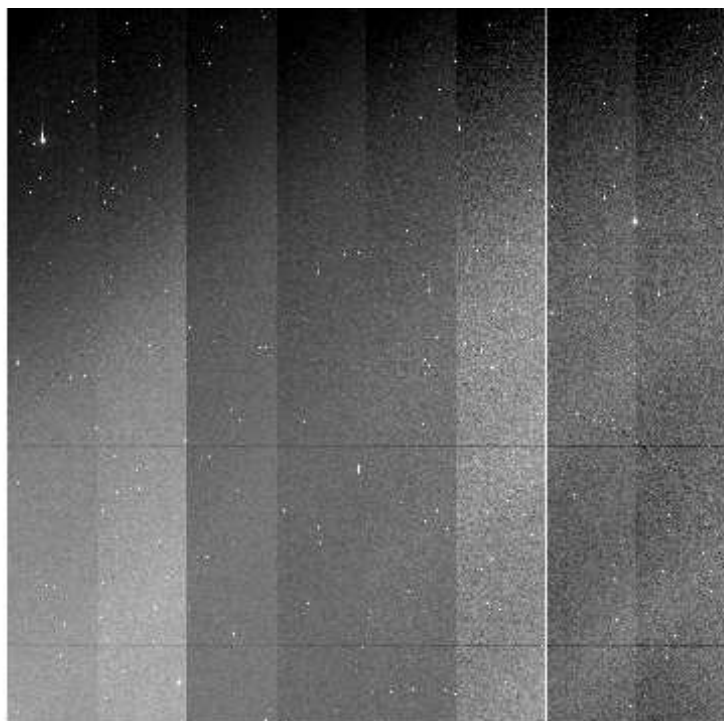

$e+04$ 1.81e+04 1.9e+04 1.99e+04 2.07e+04 2.16e+04 2.25e+04 2.33e+04 2.42e+04 2.51e+04 2.59e+04

File Name : **xkmts.20260401.028611.fits** # 60 / 72 #
Project ID : DEEPS
Image Type : OBJECT
Object Name : **S30136**
RA : 08:38:44.020
DEC : -12:40:34.10
Exposure Time : 140
Airmass : 1.08
Sidereal Time : 09:27:13
Filter ID : R
Observation Date : 2026-04-01T19:21:42
CCD Temperature : -105.69

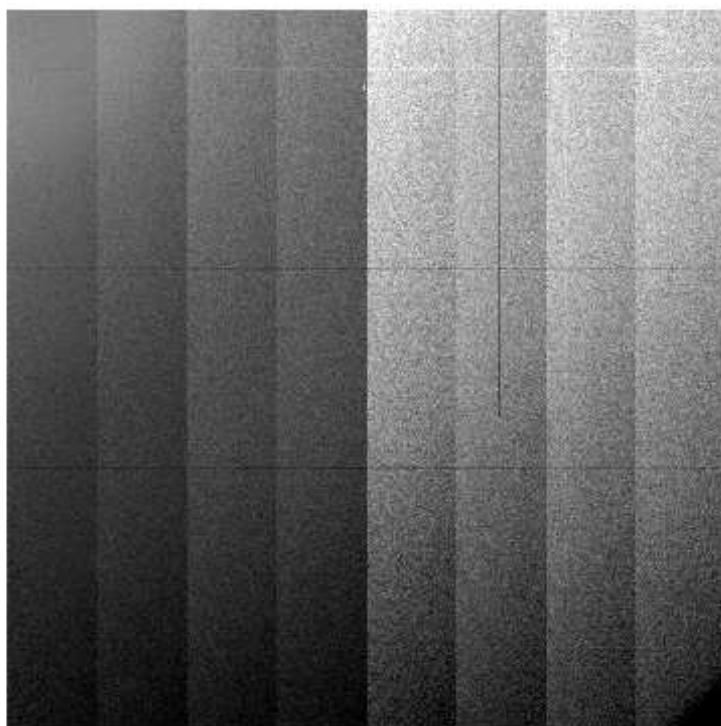
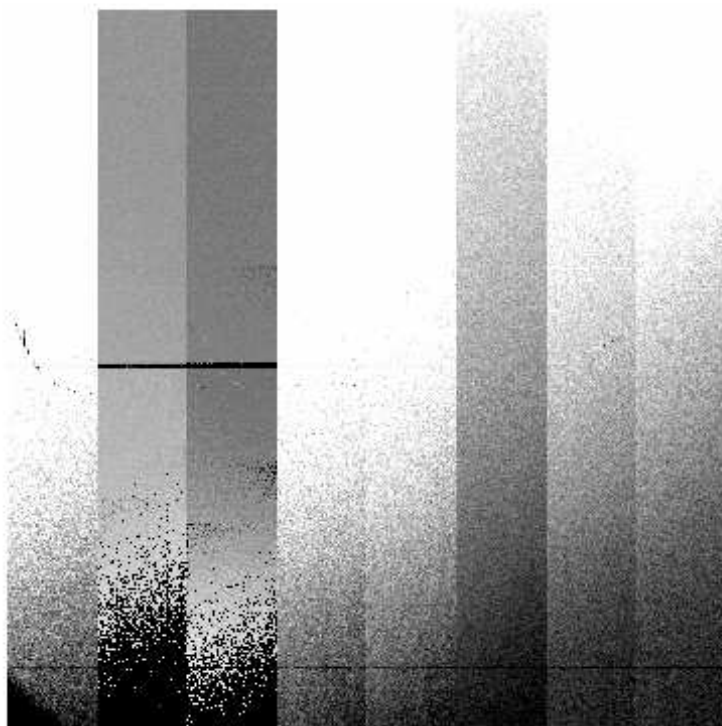
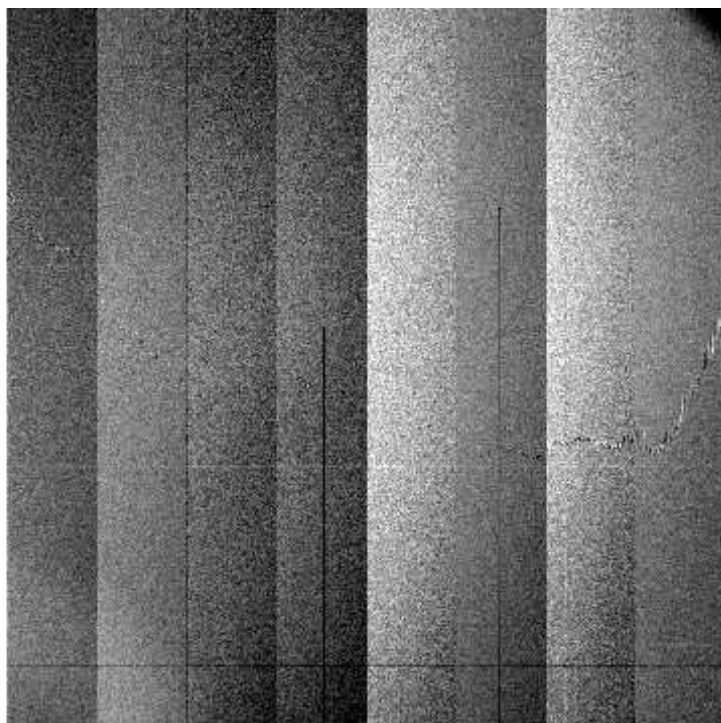
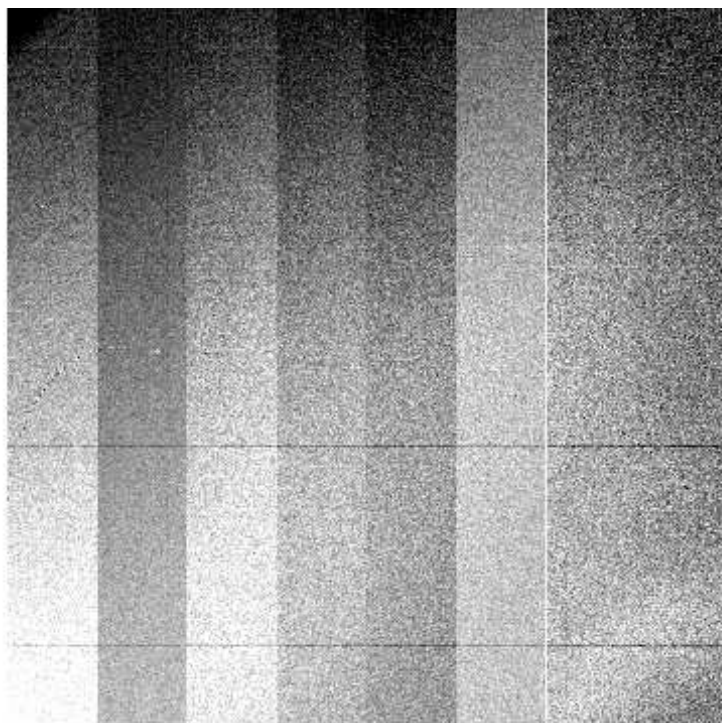

File Name : **xkmts.20260401.028612.fits** # 61 / 72 #
Project ID : DEEPS
Image Type : OBJECT
Object Name : **S30138**
RA : 08:45:31.010
DEC : -13:11:36.20
Exposure Time : 140
Airmass : 1.07
Sidereal Time : 09:30:43
Filter ID : R
Observation Date : 2026-04-01T19:25:11
CCD Temperature : -105.75

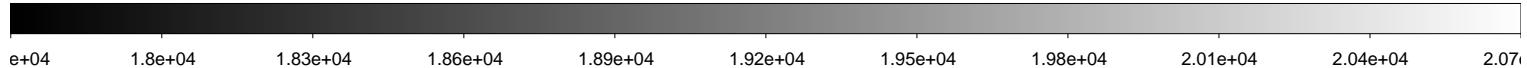
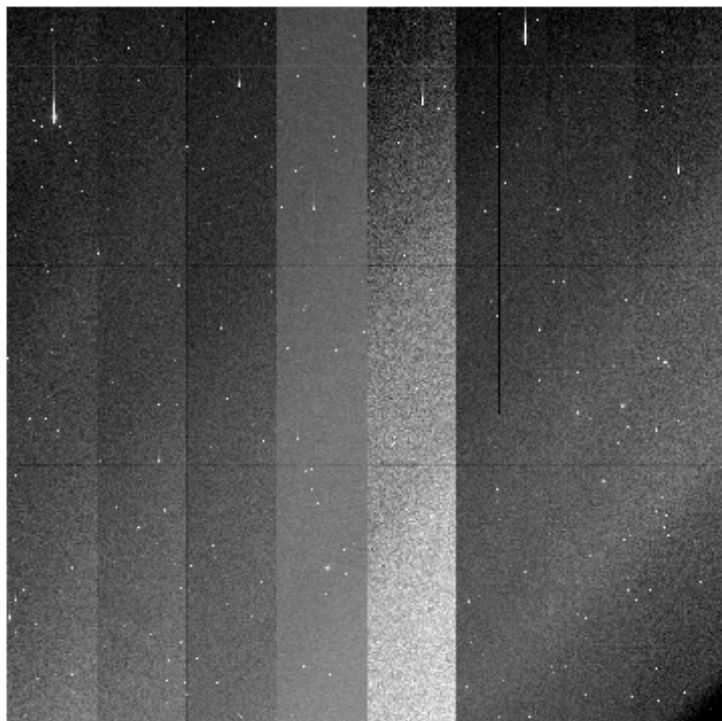
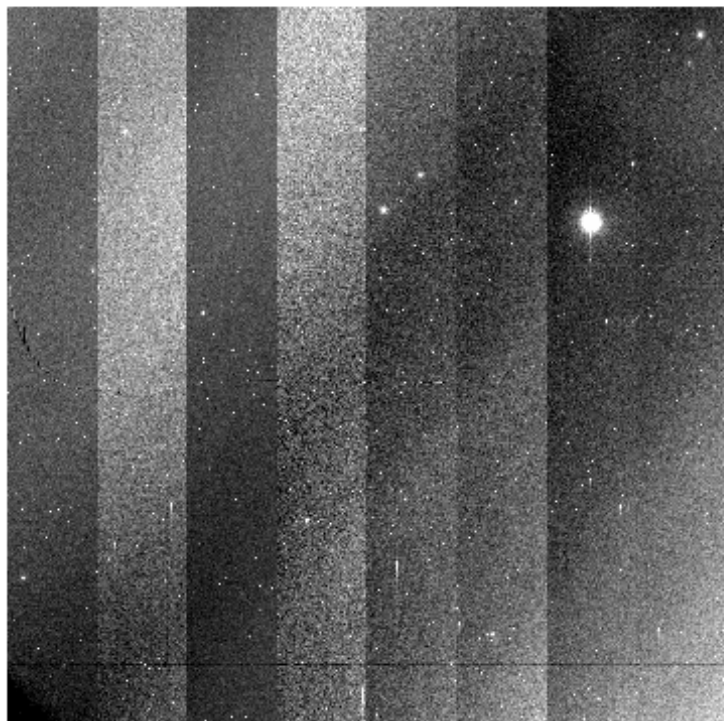
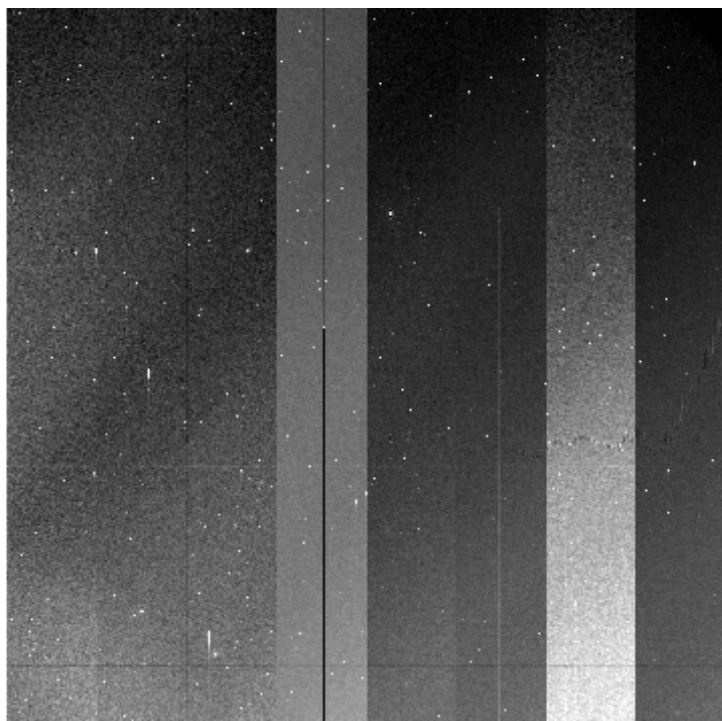
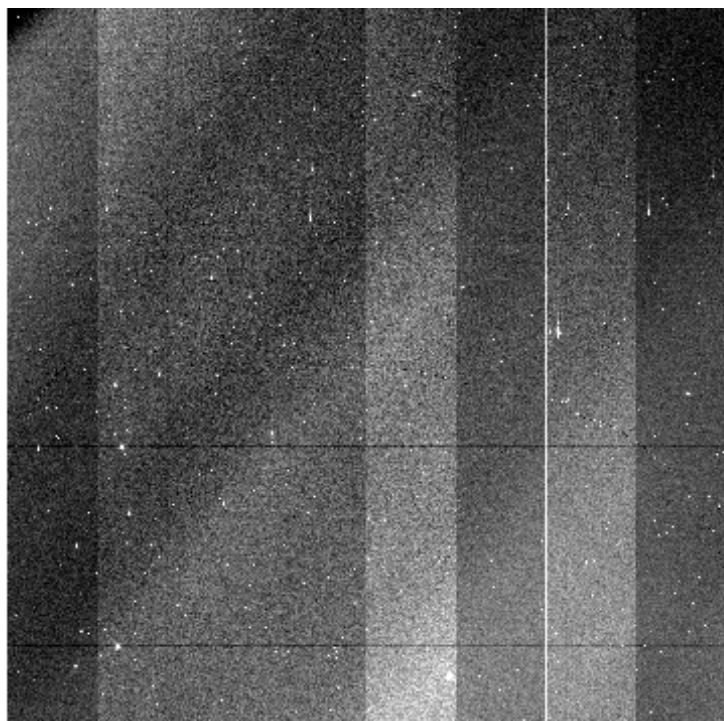

File Name : **xkmts.20260401.028613.fits** # 62 / 72 #
Project ID : DEEPS
Image Type : OBJECT
Object Name : **S30138**
RA : 08:45:31.010
DEC : -13:11:36.20
Exposure Time : 140
Airmass : 1.08
Sidereal Time : 09:35:00
Filter ID : R
Observation Date : 2026-04-01T19:29:15
CCD Temperature : -105.75

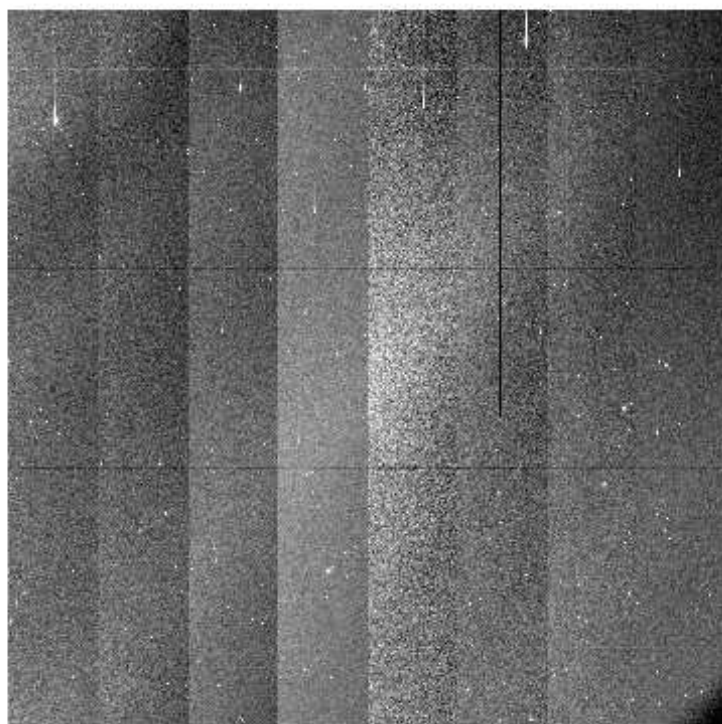
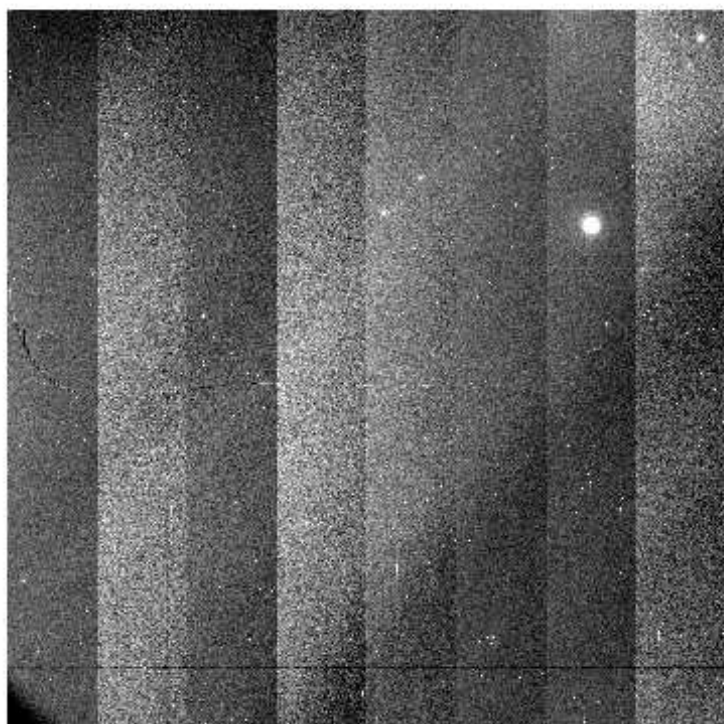
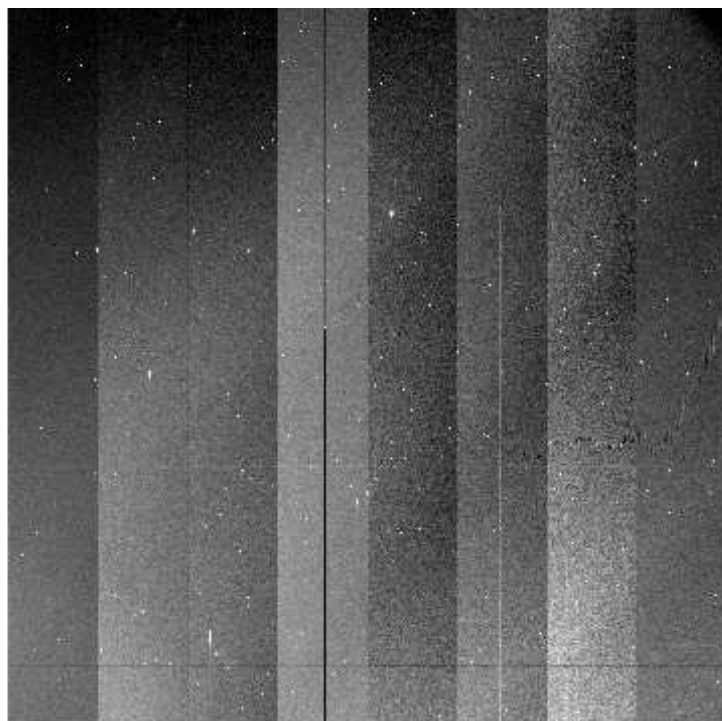
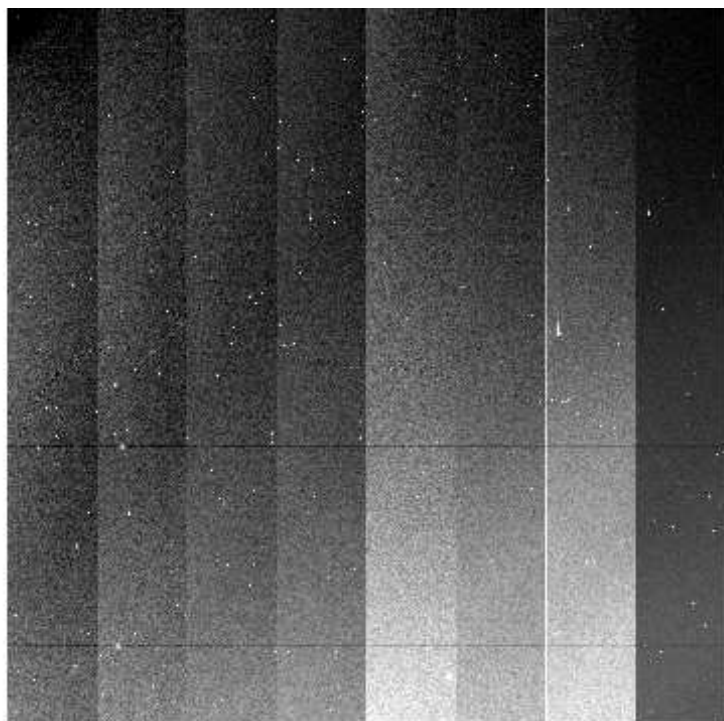

File Name : **xkmts.20260401.028614.fits** # 63 / 72 #
Project ID : DEEPS
Image Type : OBJECT
Object Name : **S30132**
RA : 08:25:08.020
DEC : -11:41:50.10
Exposure Time : 140
Airmass : 1.11
Sidereal Time : 09:38:20
Filter ID : R
Observation Date : 2026-04-01T19:32:46
CCD Temperature : -105.75

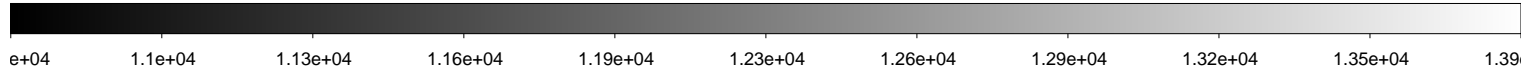
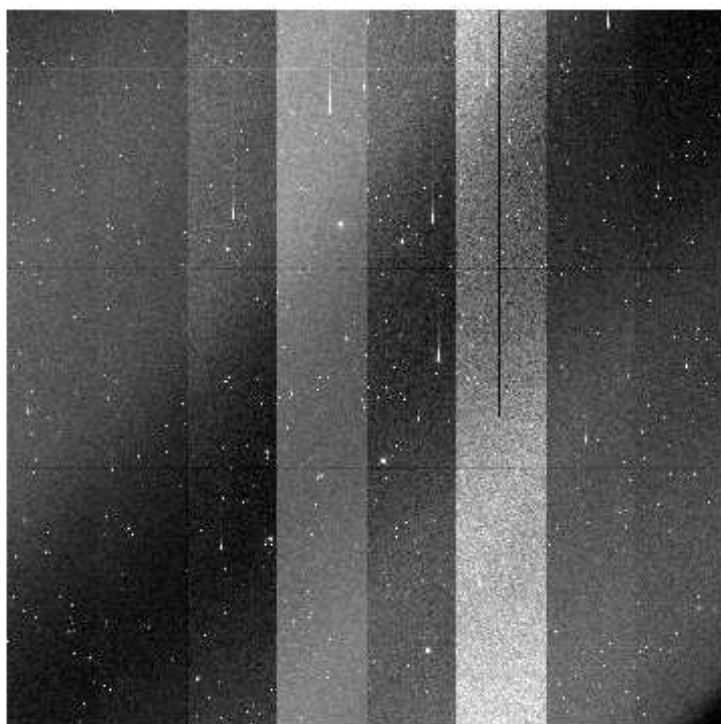
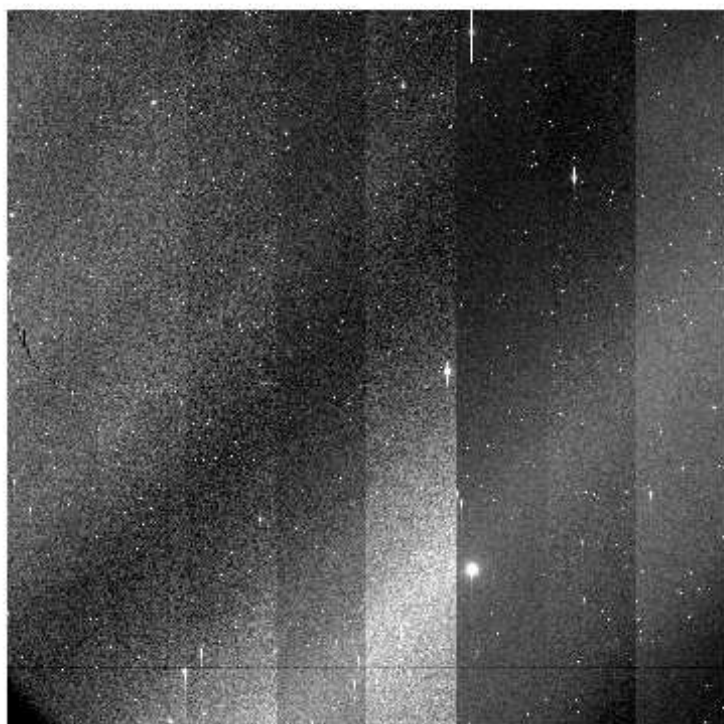
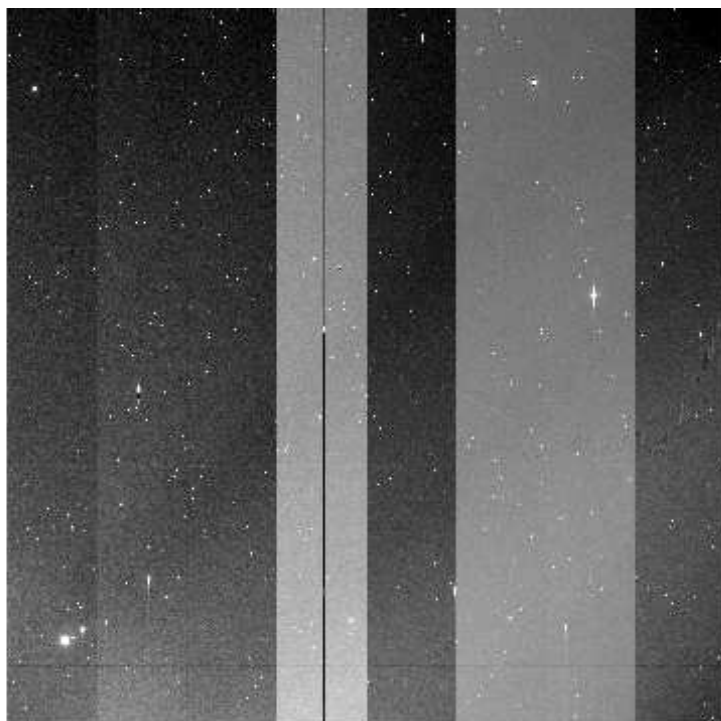
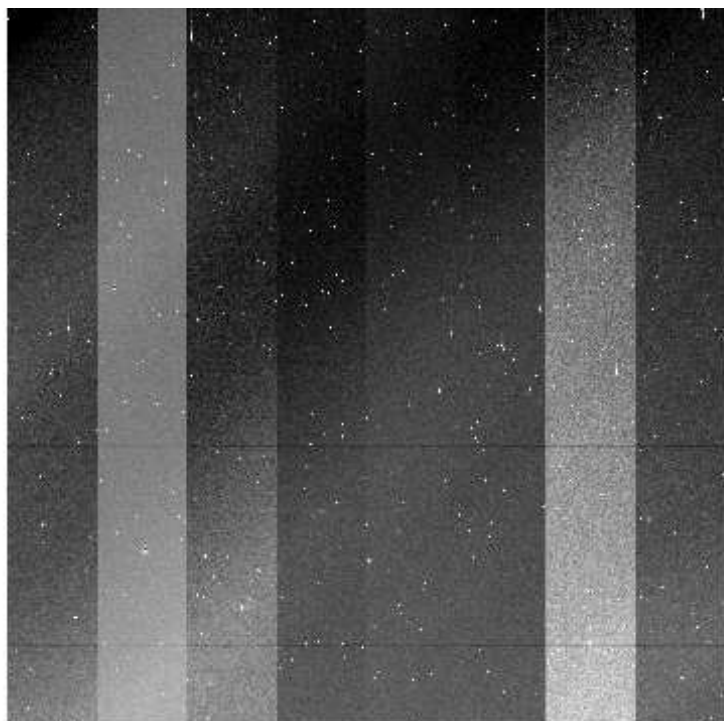

File Name : **xkmts.20260401.028615.fits** # 64 / 72 #
Project ID : DEEPS
Image Type : OBJECT
Object Name : **S30134**
RA : 08:31:56.020
DEC : -12:10:39.10
Exposure Time : 140
Airmass : 1.10
Sidereal Time : 09:41:49
Filter ID : R
Observation Date : 2026-04-01T19:36:15
CCD Temperature : -105.76

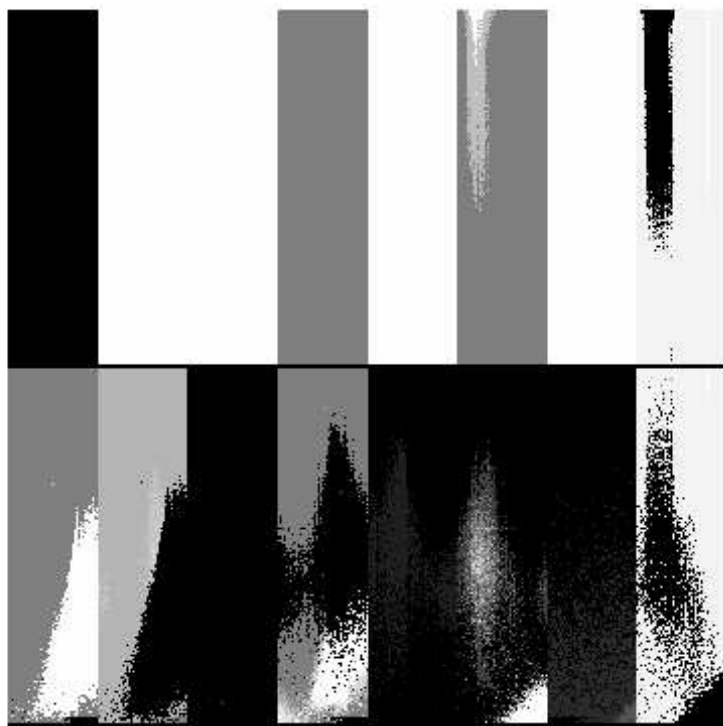
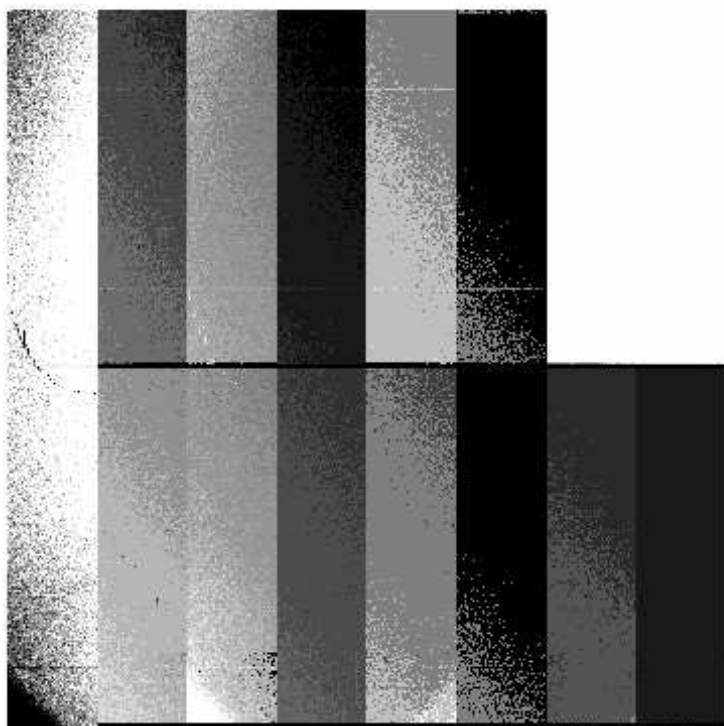
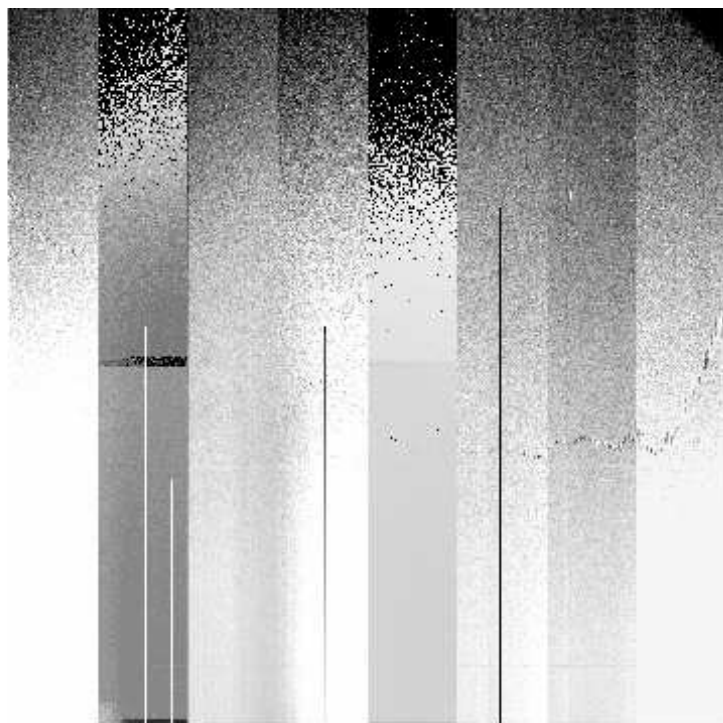
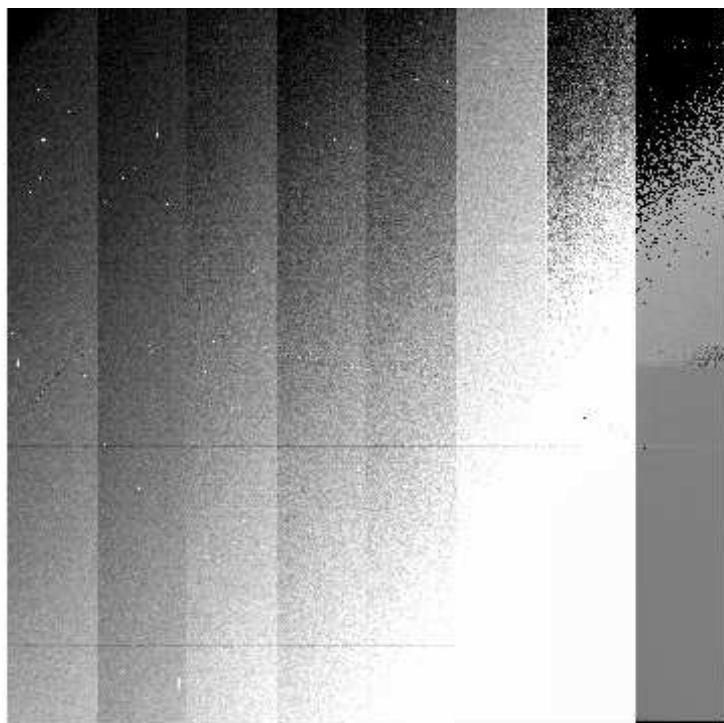

5.0e+04 5.2e+04 5.4e+04 5.5e+04 5.7e+04 5.8e+04 6e+04 6.1e+04 6.2e+04 6.4e+04 6.5e

File Name : **xkmts.20260401.028616.fits** # 65 / 72 #
Project ID : DEEPS
Image Type : OBJECT
Object Name : **S30136**
RA : 08:38:44.020
DEC : -12:40:34.20
Exposure Time : 140
Airmass : 1.10
Sidereal Time : 09:45:19
Filter ID : R
Observation Date : 2026-04-01T19:39:33
CCD Temperature : -105.78

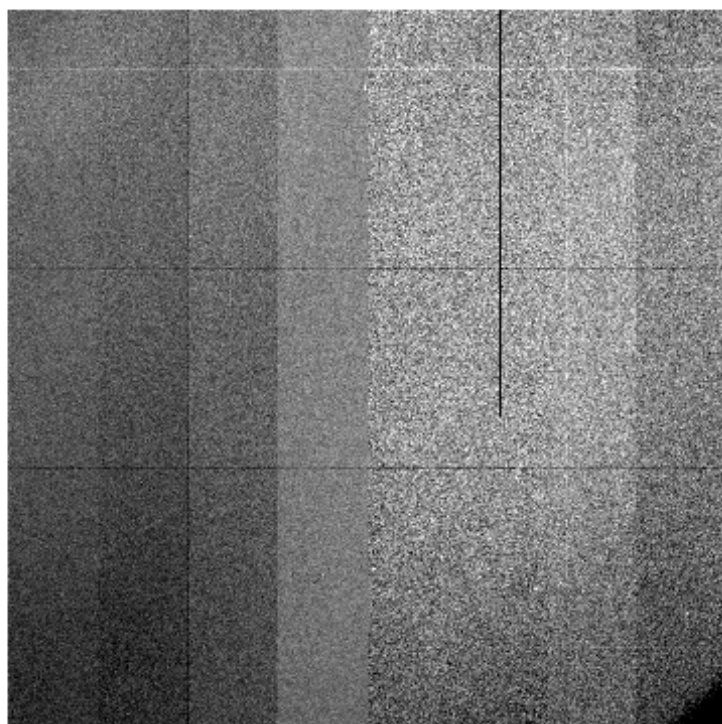
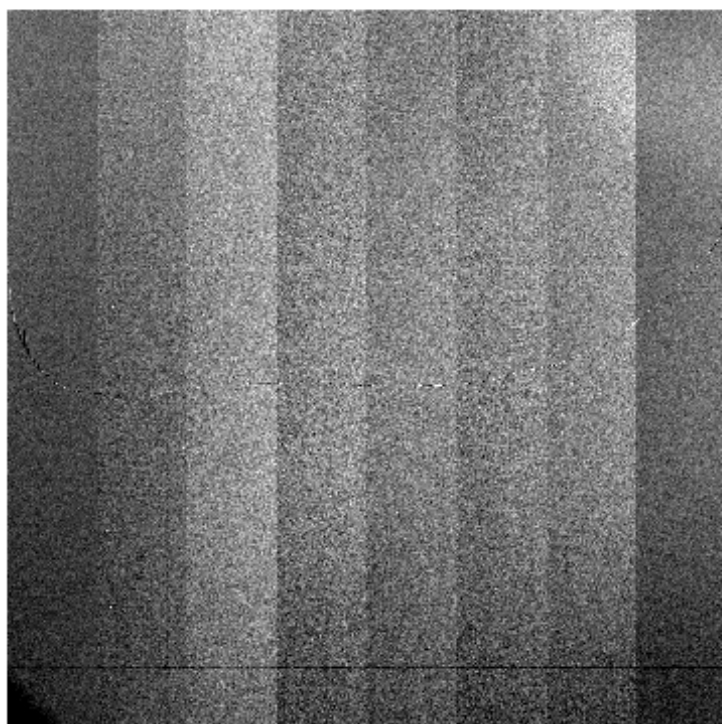
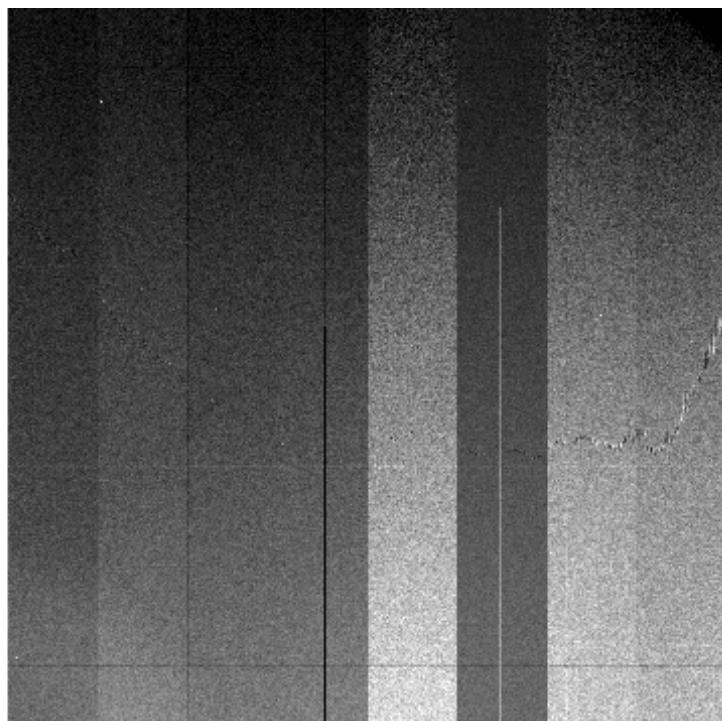
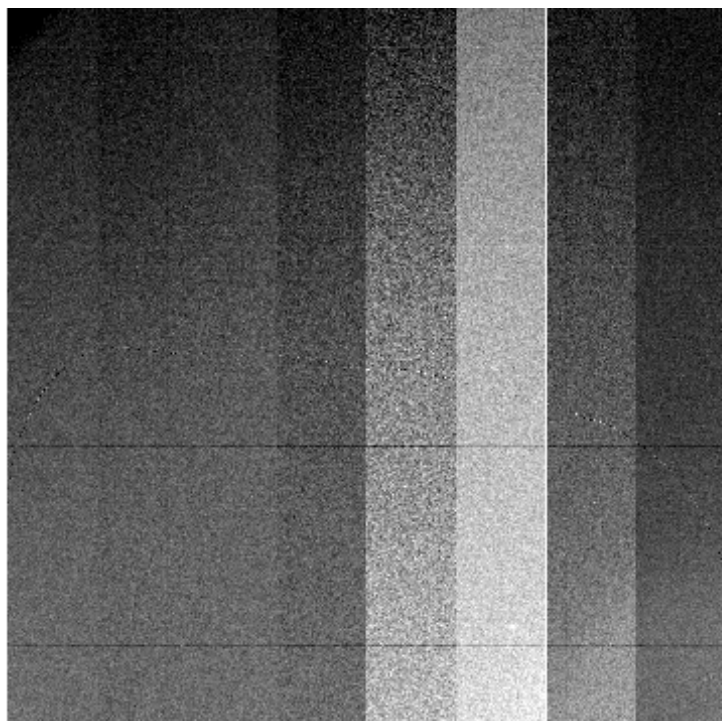

File Name : **xkmts.20260401.028617.fits** # 66 / 72 #
Project ID : DEEPS
Image Type : OBJECT
Object Name : **S30138**
RA : 08:45:31.020
DEC : -13:11:36.10
Exposure Time : 140
Airmass : 1.09
Sidereal Time : 09:48:36
Filter ID : R
Observation Date : 2026-04-01T19:43:01
CCD Temperature : -105.8

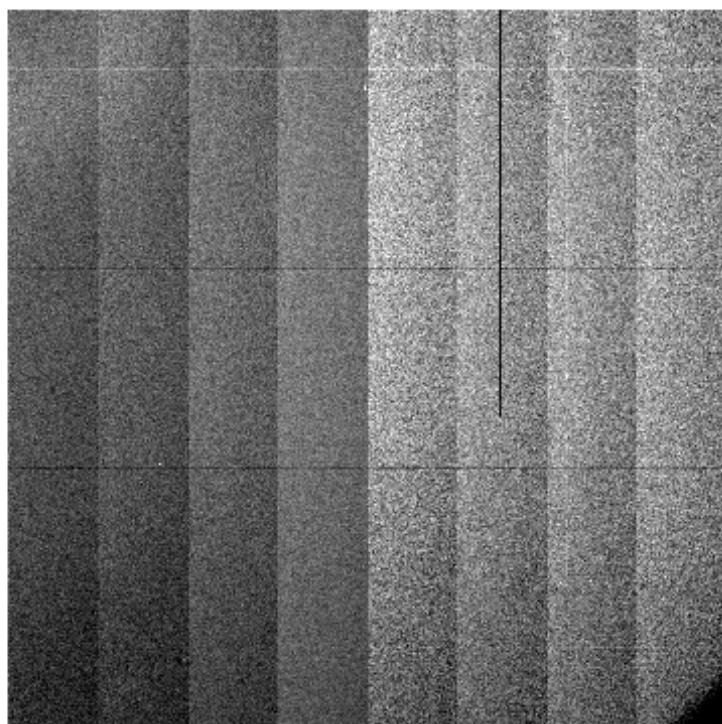
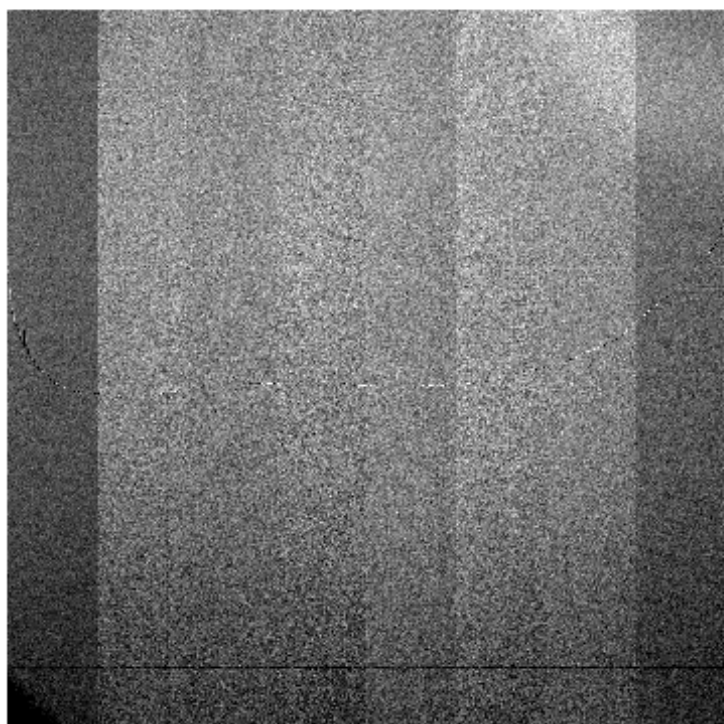
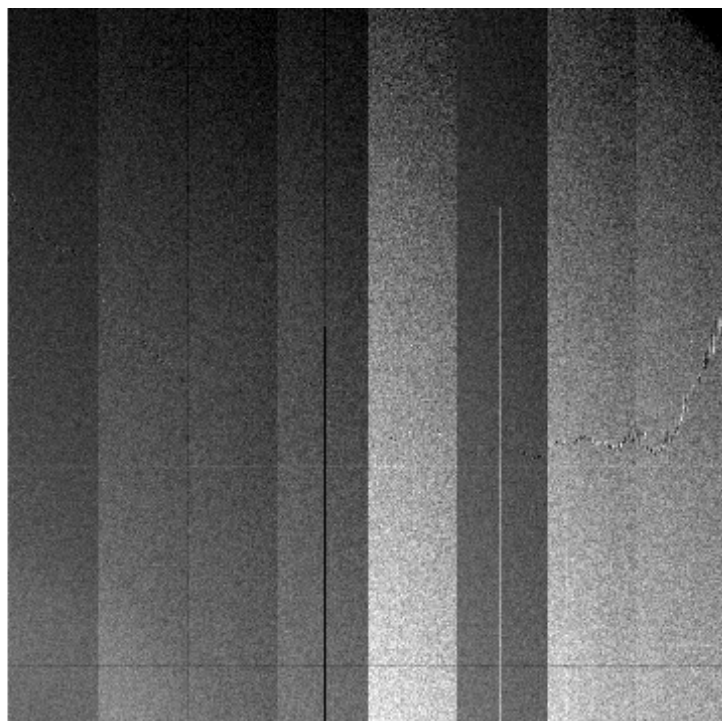
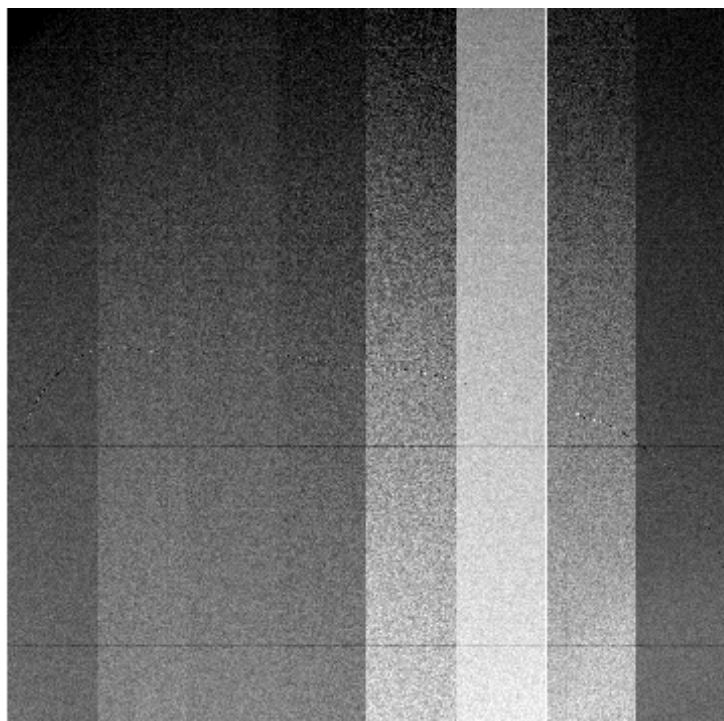

File Name : **xkmts.20260402.028618.fits** # 67 / 72 #
Project ID : ALL
Image Type : BIAS
Object Name : **bias**
RA : 17:12:10.360
DEC : -32:12:18.30
Exposure Time : 0
Airmass : 1.00
Sidereal Time : 17:12:10
Filter ID : R
Observation Date : 2026-04-02T03:05:10
CCD Temperature : -107.55

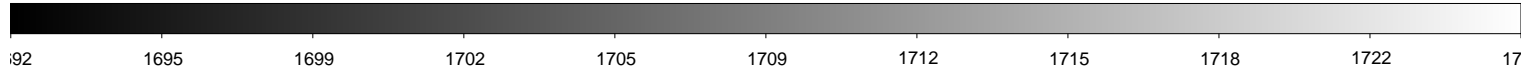
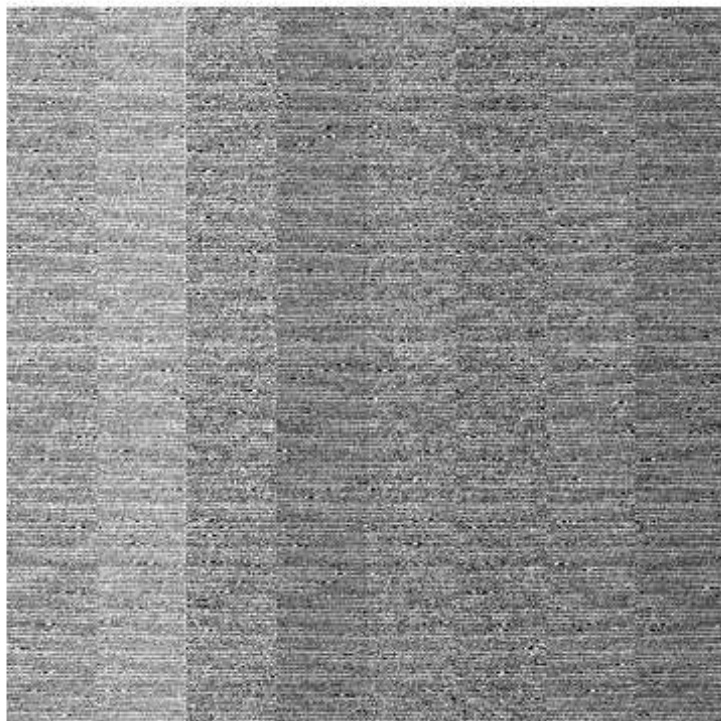
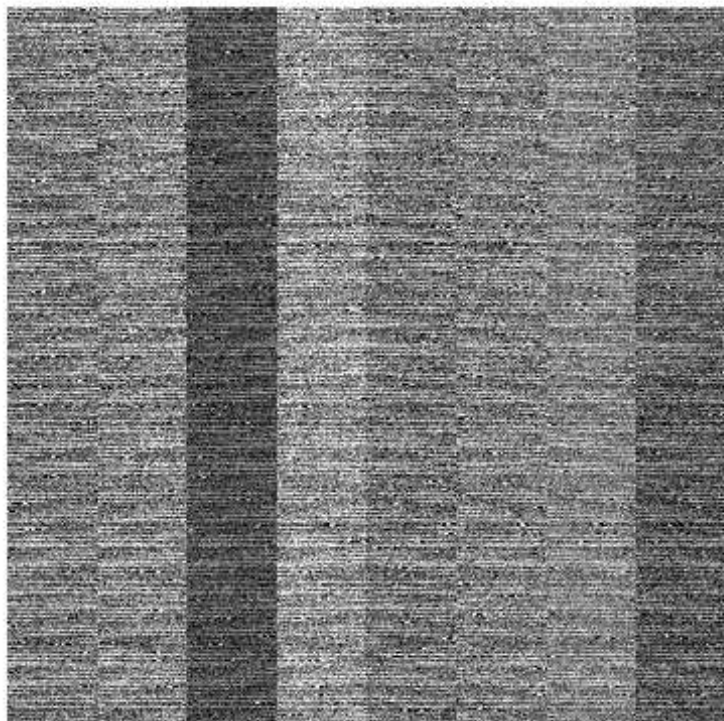
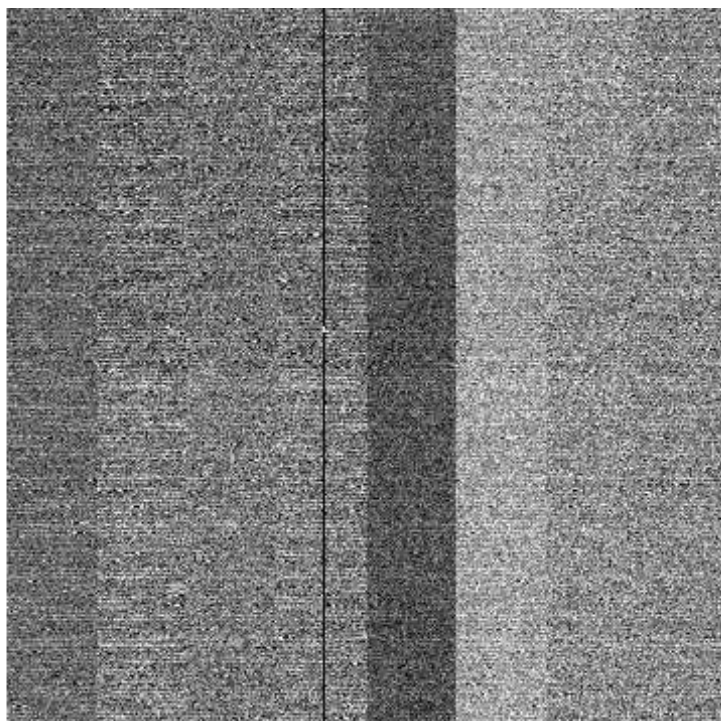
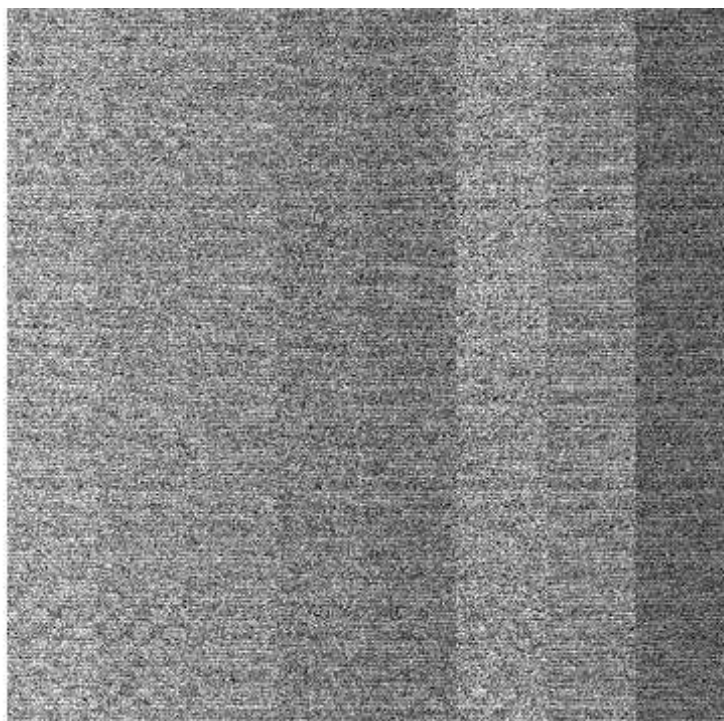

File Name : **xkmts.20260402.028619.fits** # 68 / 72 #
Project ID : ALL
Image Type : BIAS
Object Name : **bias**
RA : 17:13:07.120
DEC : -32:12:18.30
Exposure Time : 0
Airmass : 1.00
Sidereal Time : 17:13:07
Filter ID : R
Observation Date : 2026-04-02T03:06:19
CCD Temperature : -107.56

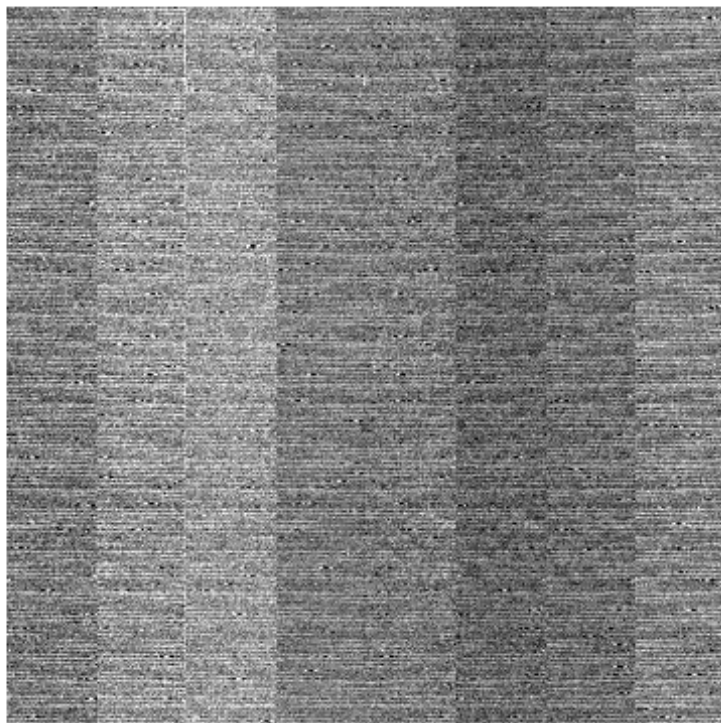
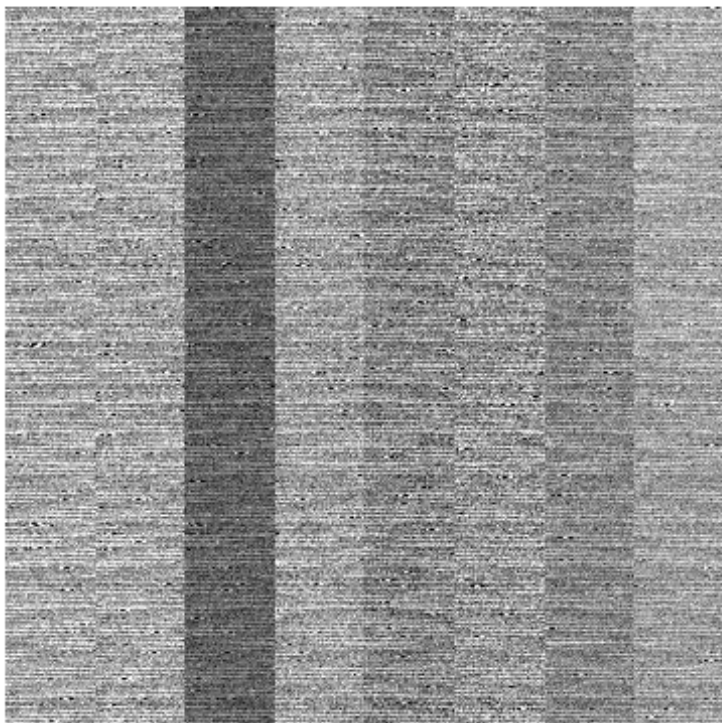
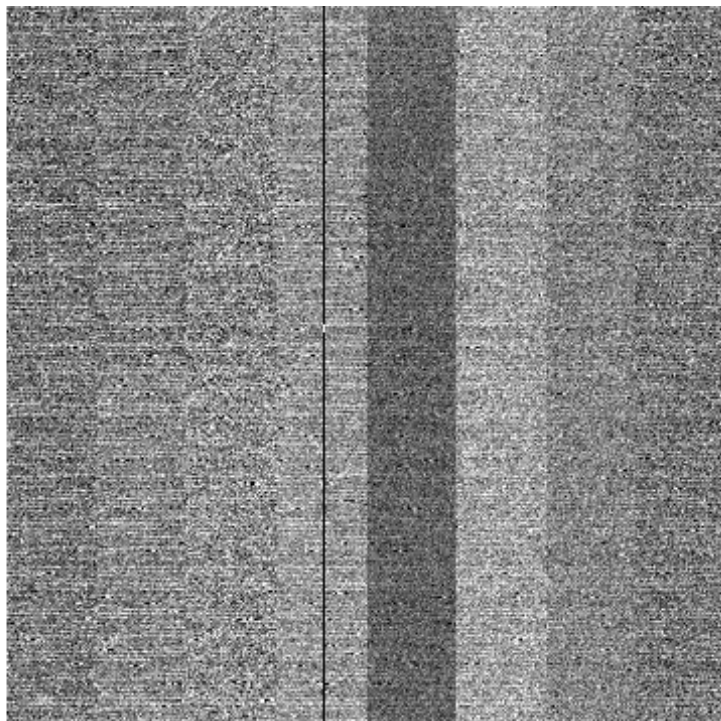
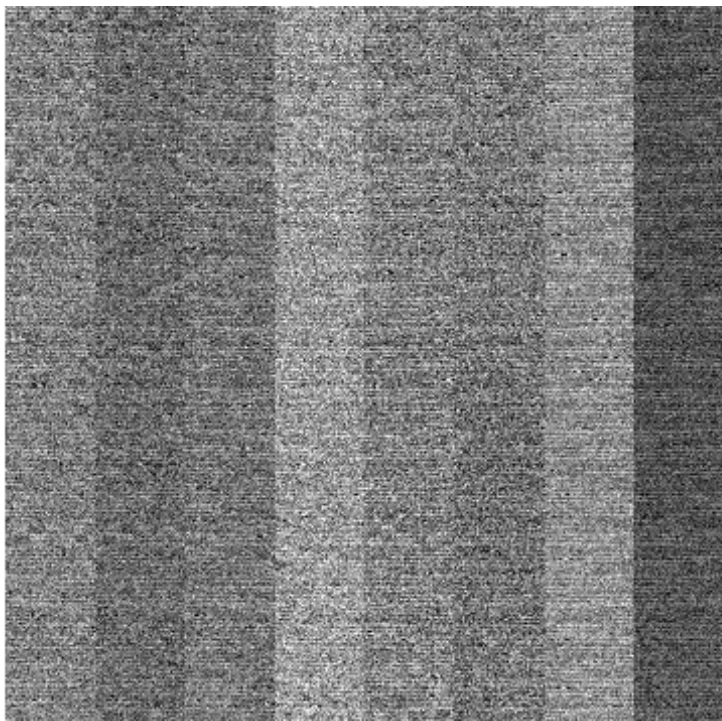

File Name : **xkmts.20260402.028620.fits** # 69 / 72 #
Project ID : ALL
Image Type : BIAS
Object Name : **bias**
RA : 17:14:16.320
DEC : -32:12:18.30
Exposure Time : 0
Airmass : 1.00
Sidereal Time : 17:14:16
Filter ID : R
Observation Date : 2026-04-02T03:07:15
CCD Temperature : -107.58

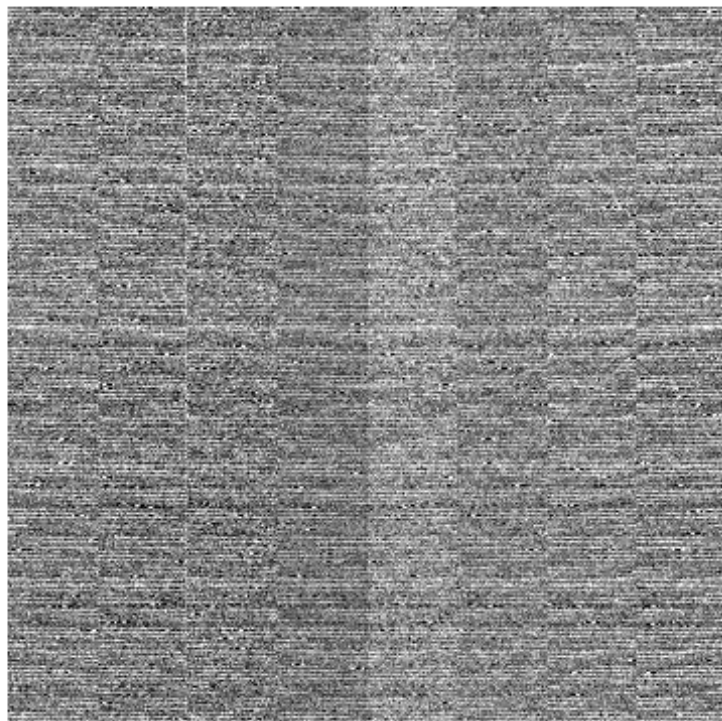
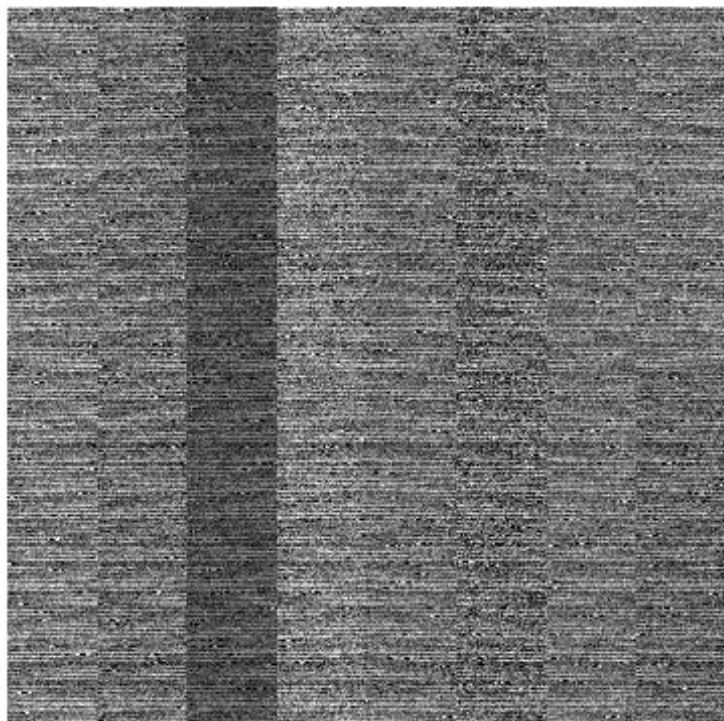
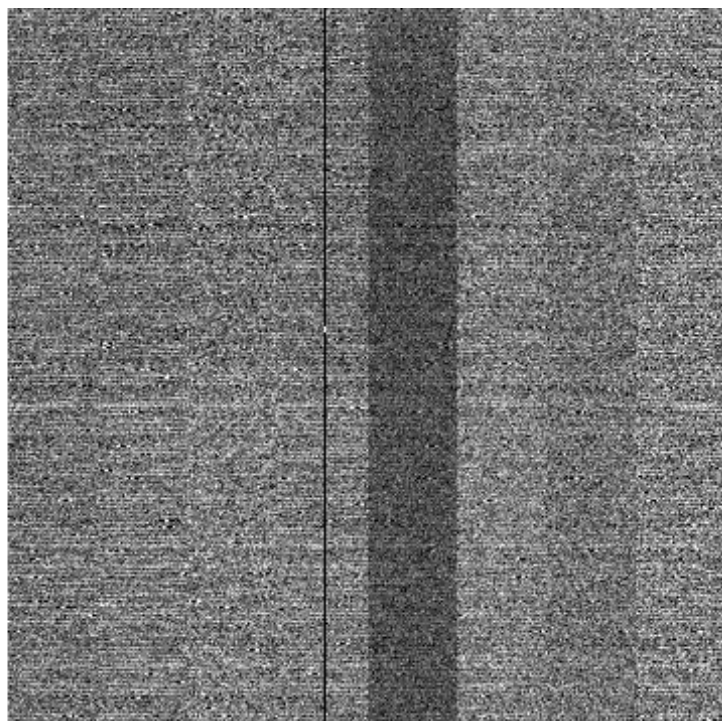
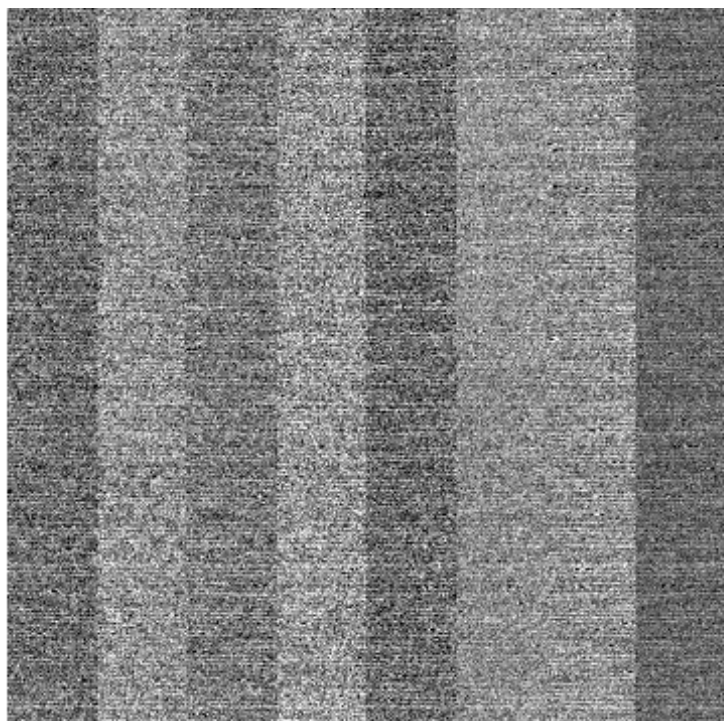

File Name : **xkmts.20260402.028621.fits** # 70 / 72 #
Project ID : ALL
Image Type : BIAS
Object Name : **bias**
RA : 17:15:13.460
DEC : -32:12:18.50
Exposure Time : 0
Airmass : 1.00
Sidereal Time : 17:15:13
Filter ID : R
Observation Date : 2026-04-02T03:08:25
CCD Temperature : -107.44

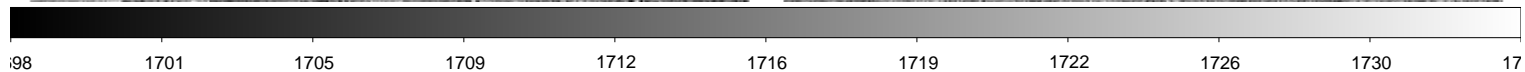
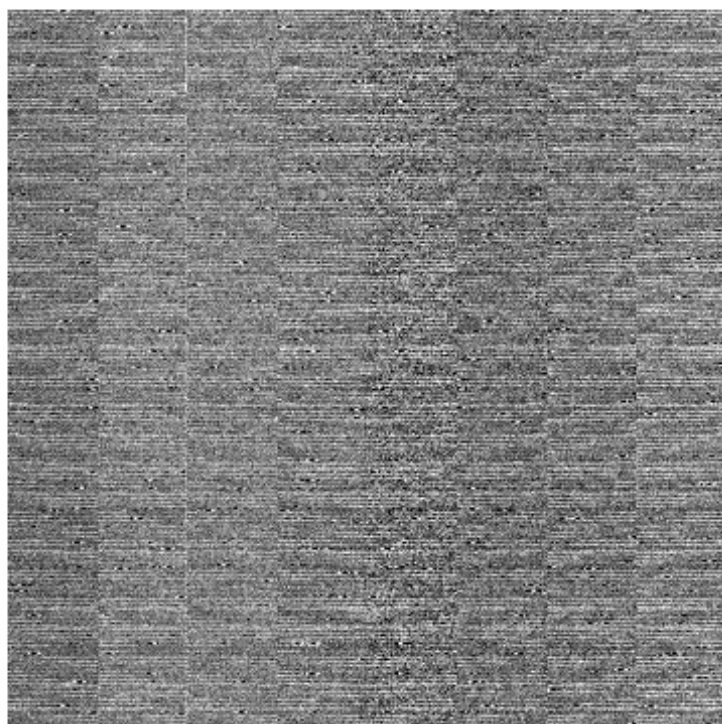
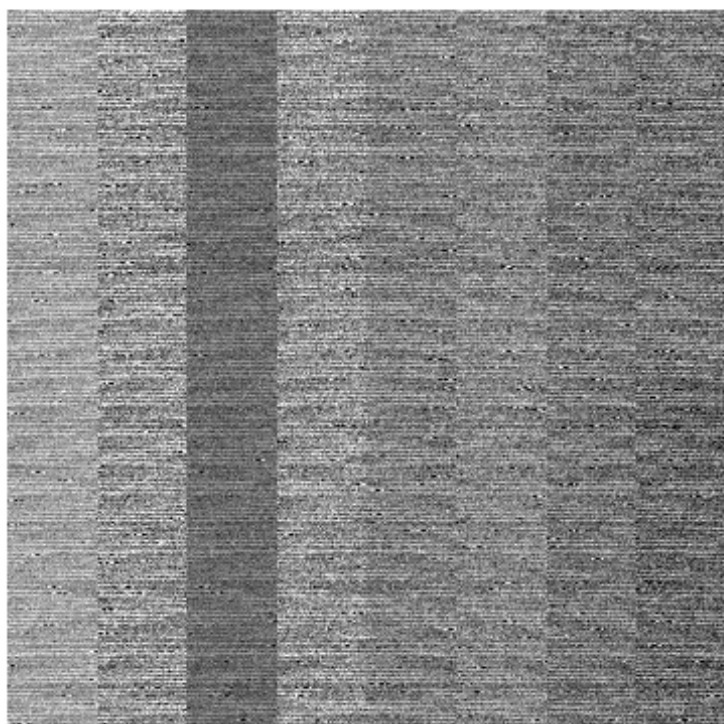
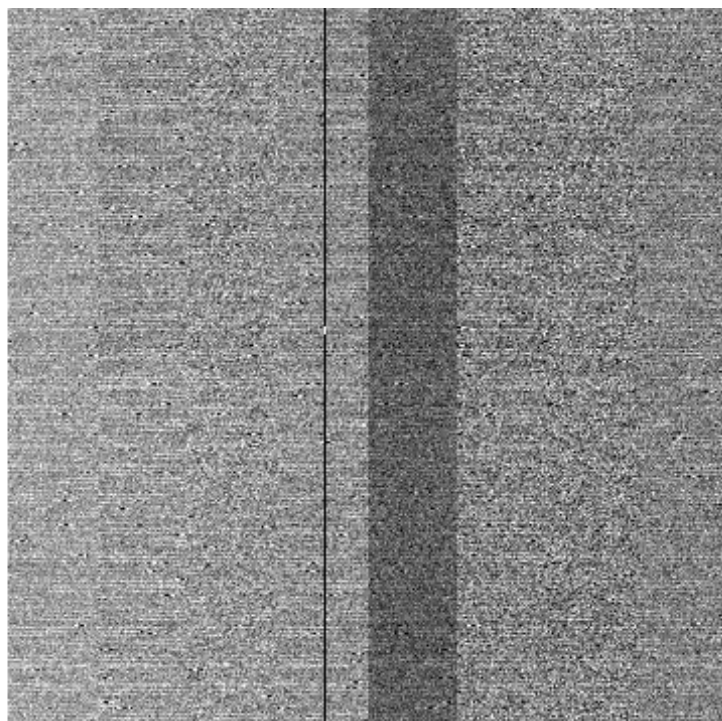
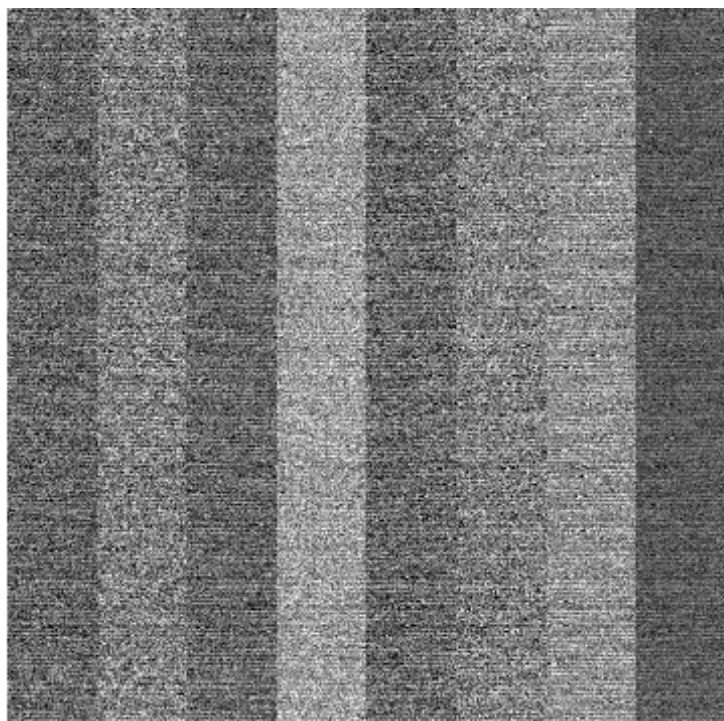

File Name : **xkmts.20260402.028622.fits** # 71 / 72 #
Project ID : ALL
Image Type : BIAS
Object Name : **bias**
RA : 17:16:22.670
DEC : -32:12:18.30
Exposure Time : 0
Airmass : 1.00
Sidereal Time : 17:16:22
Filter ID : R
Observation Date : 2026-04-02T03:09:34
CCD Temperature : -107.57

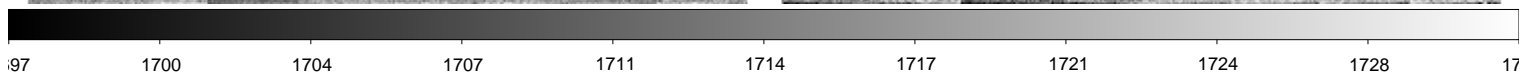
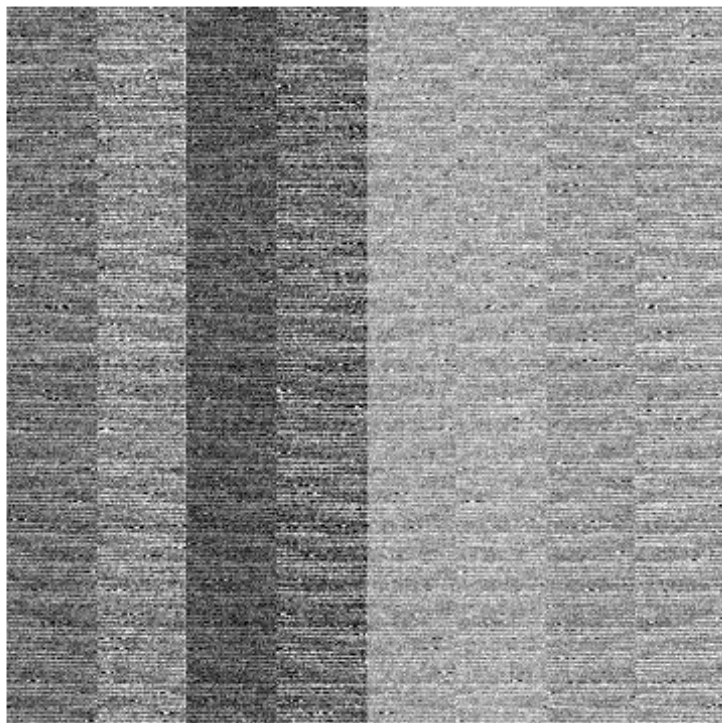
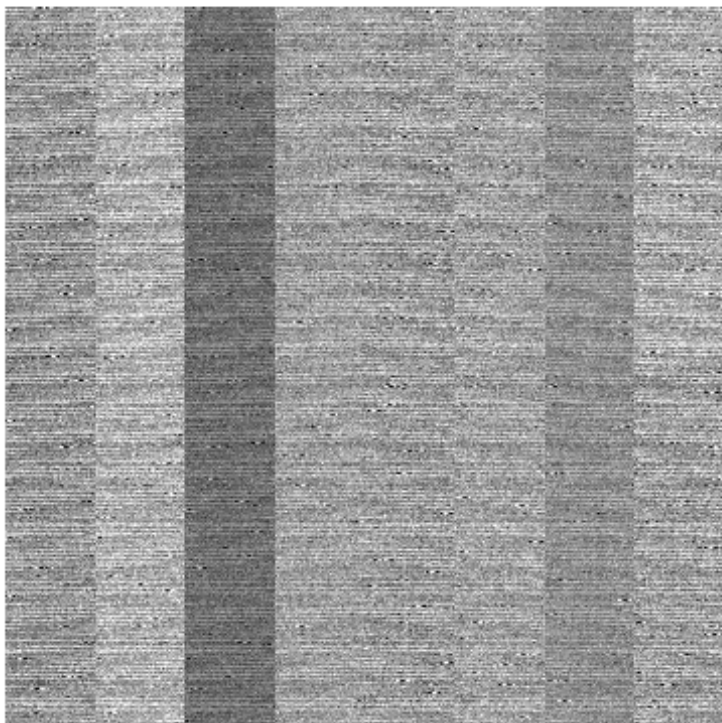
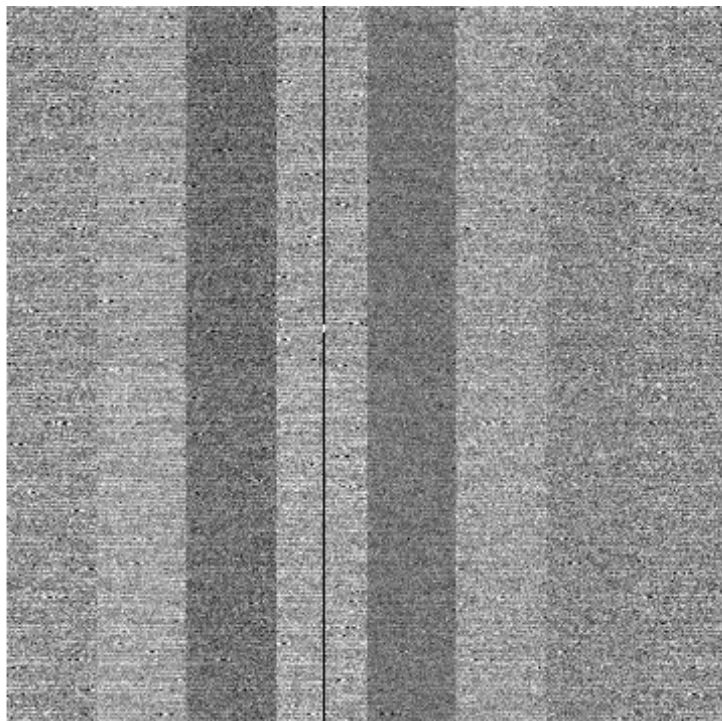
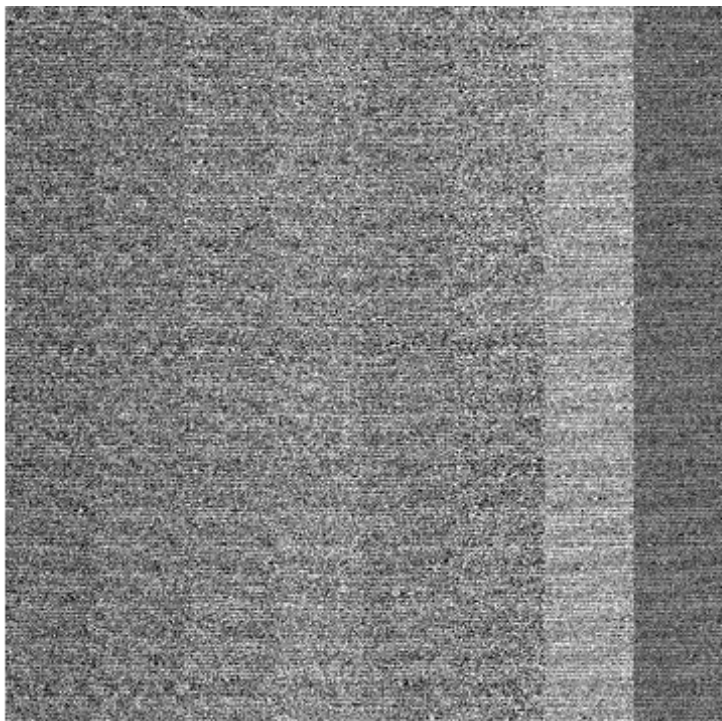

File Name : **xkmts.20260402.028623.fits** # 72 / 72 #
Project ID : OBS
Image Type : DARK
Object Name : **end**
RA : 17:19:08.700
DEC : -32:12:18.40
Exposure Time : 30
Airmass : 1.00
Sidereal Time : 17:19:08
Filter ID : NO
Observation Date : 2026-04-02T03:12:06
CCD Temperature : -107.57

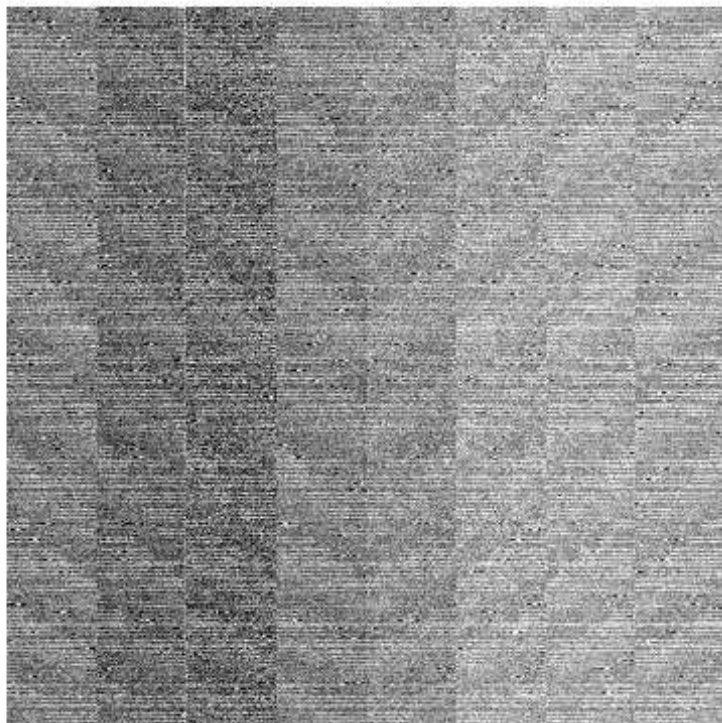
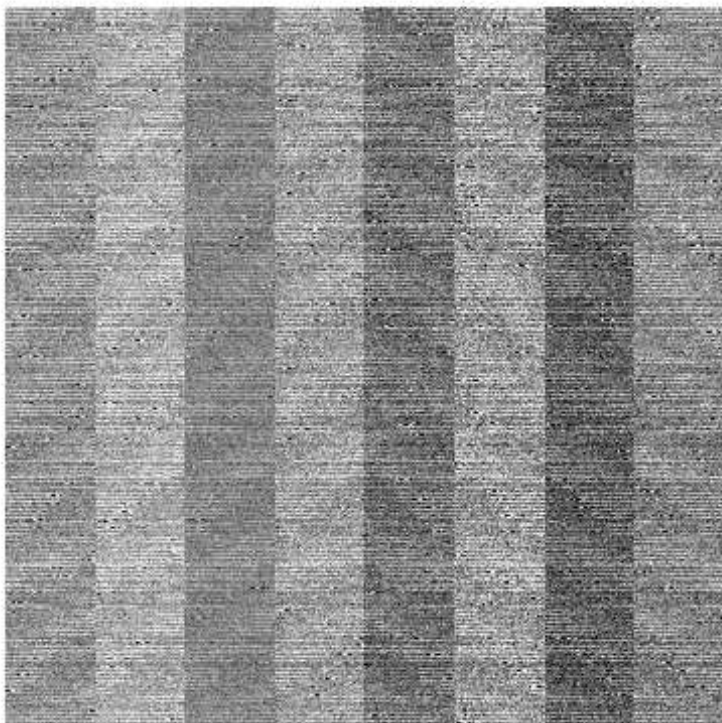
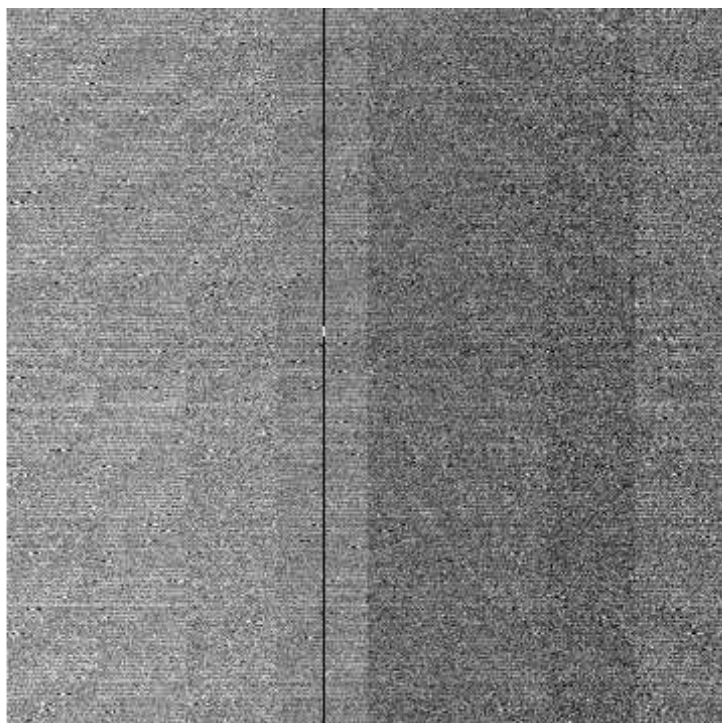
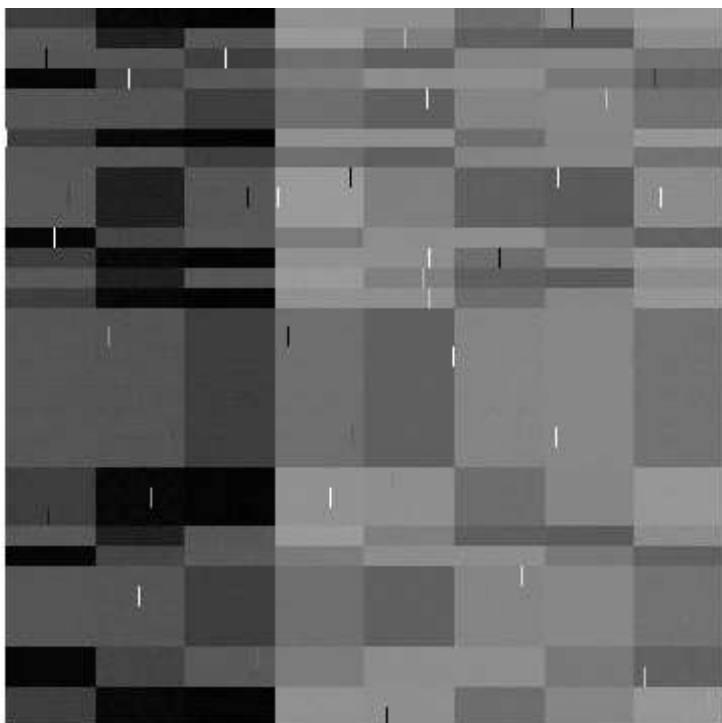

e+03 1.63e+03 1.69e+03 1.74e+03 1.8e+03 1.85e+03 1.91e+03 1.96e+03 2.02e+03 2.07e+03 2.13e+03