File Name	:	**xkmts.20260330.027984.fits** # 1 / 259 #
Project ID	:	OBS
Image Type	:	DARK
Object Name	:	**begin**
RA	:	06:02:24.450
DEC	:	-32:12:18.30
Exposure Time	:	60
Airmass	:	1.00
Sidereal Time	:	06:02:24
Filter ID	:	V
Observation Date	:	2026-03-30T16:05:05
CCD Temperature	:	-105.64

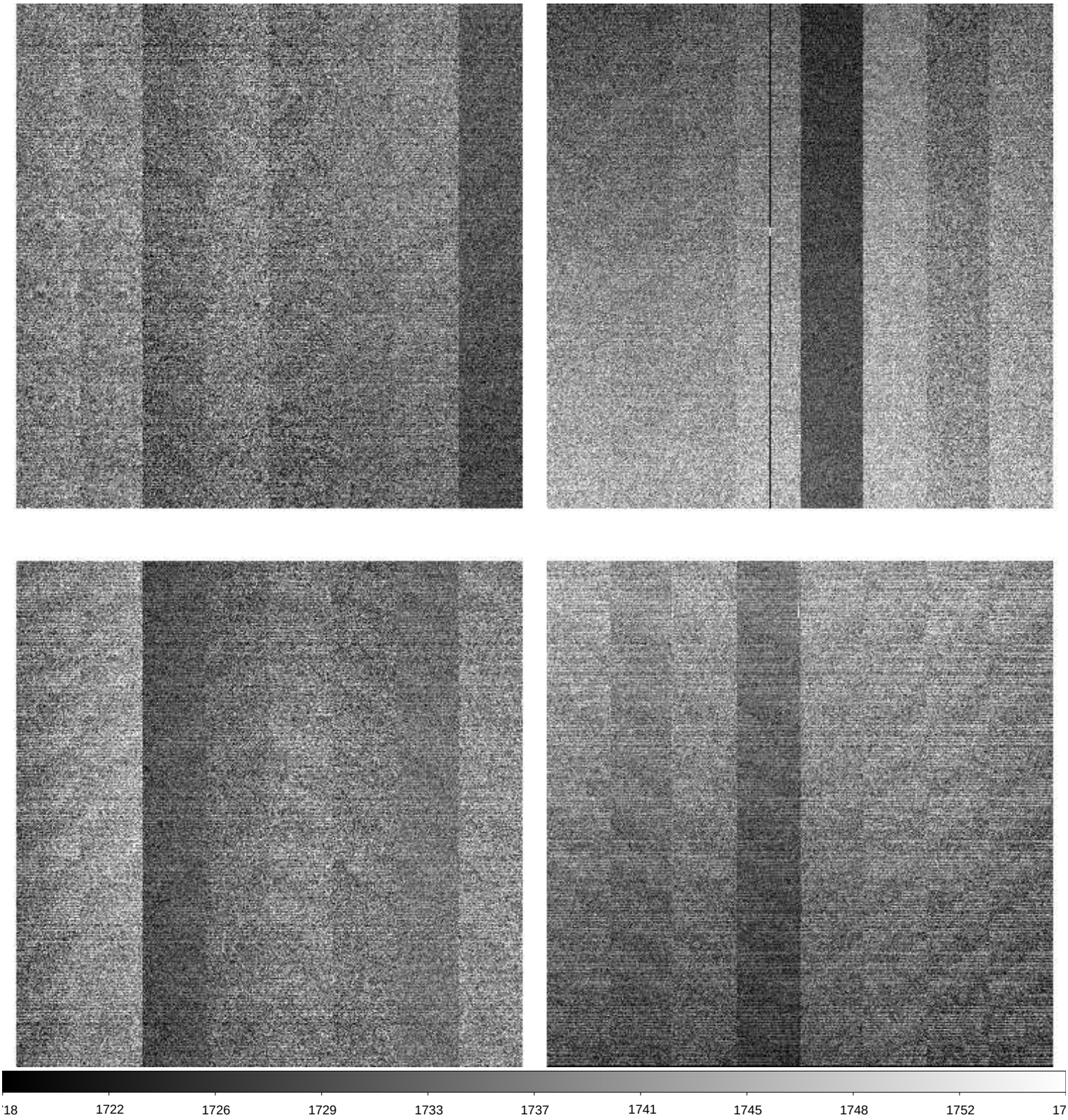

File Name	:	**xkmts.20260330.027985.fits** # 2 / 259 #
Project ID	:	ALL
Image Type	:	BIAS
Object Name	:	**bias**
RA	:	08:24:38.610
DEC	:	-28:55:36.30
Exposure Time	:	0
Airmass	:	1.15
Sidereal Time	:	06:05:30
Filter ID	:	R
Observation Date	:	2026-03-30T16:08:10
CCD Temperature	:	-105.65

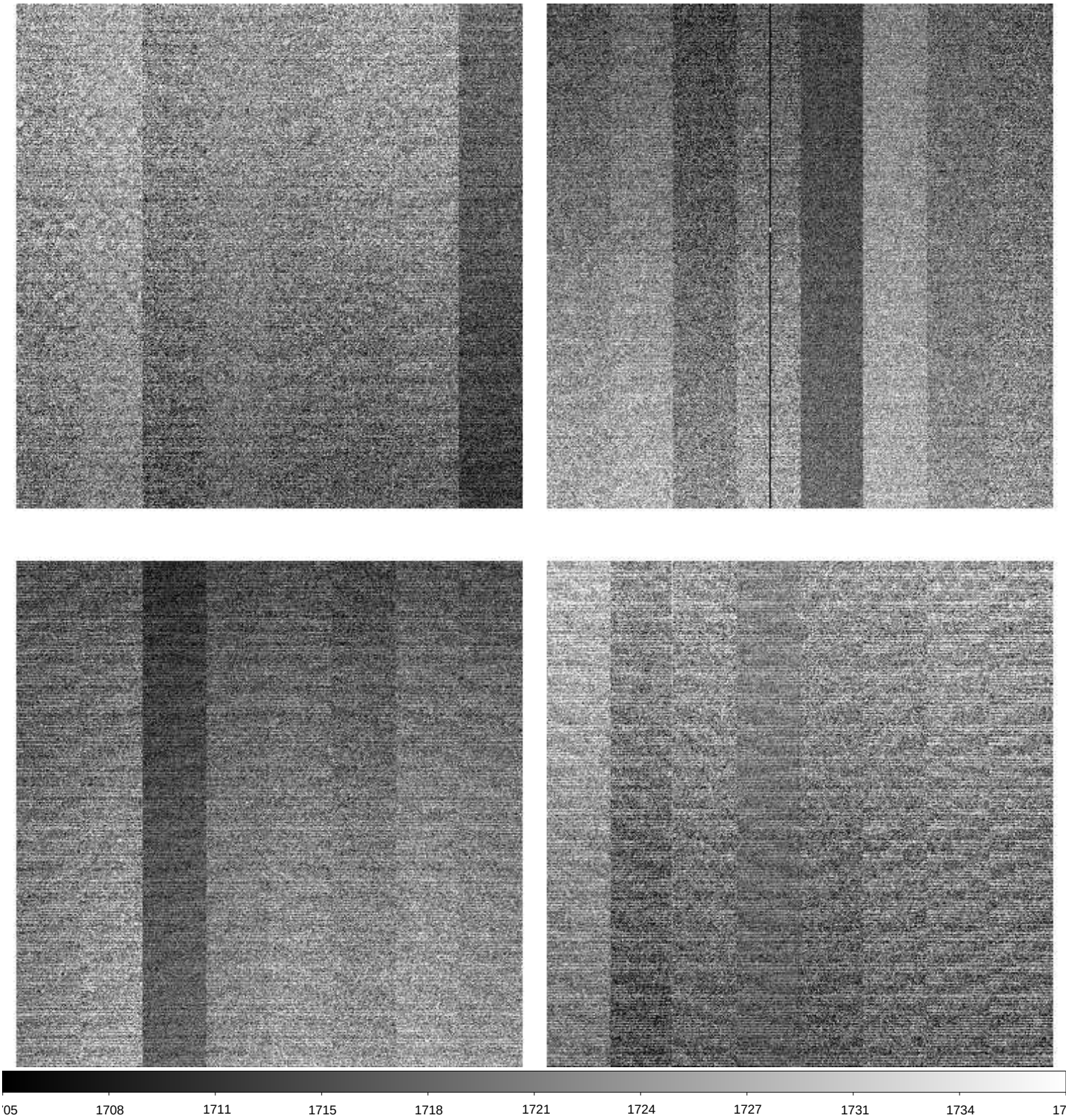

File Name	:	**xkmts.20260330.027986.fits** # 3 / 259 #
Project ID	:	ALL
Image Type	:	BIAS
Object Name	:	**bias**
RA	:	08:24:42.130
DEC	:	-28:55:36.50
Exposure Time	:	0
Airmass	:	1.15
Sidereal Time	:	06:06:28
Filter ID	:	R
Observation Date	:	2026-03-30T16:09:21
CCD Temperature	:	-105.66

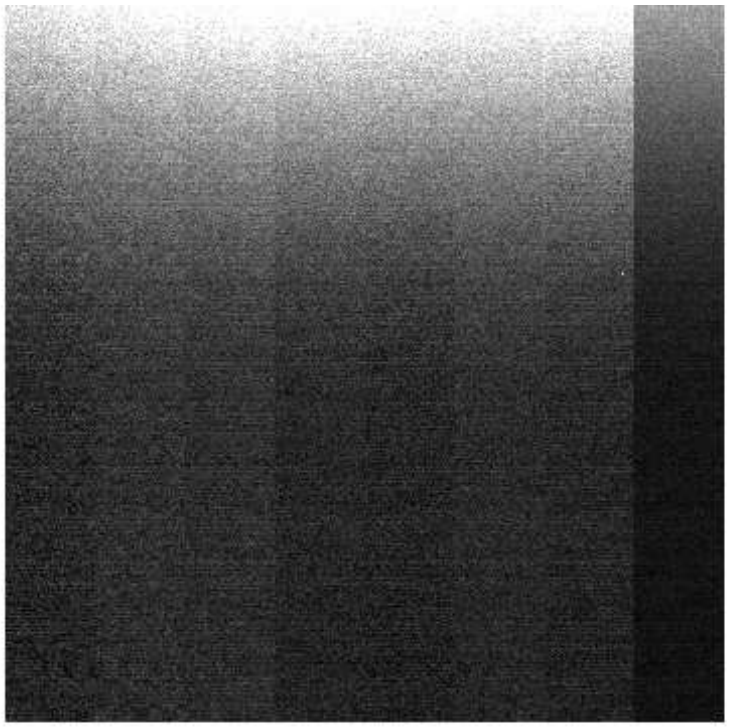

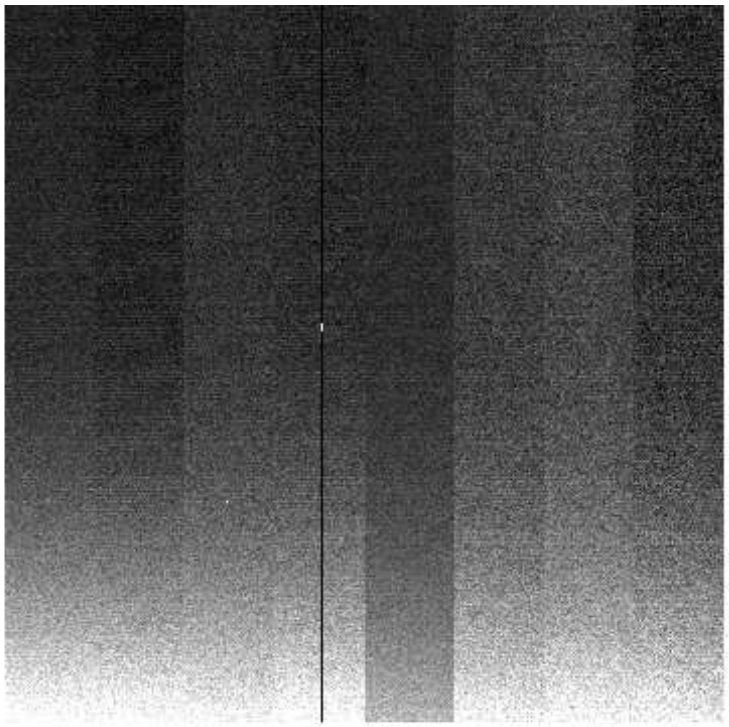

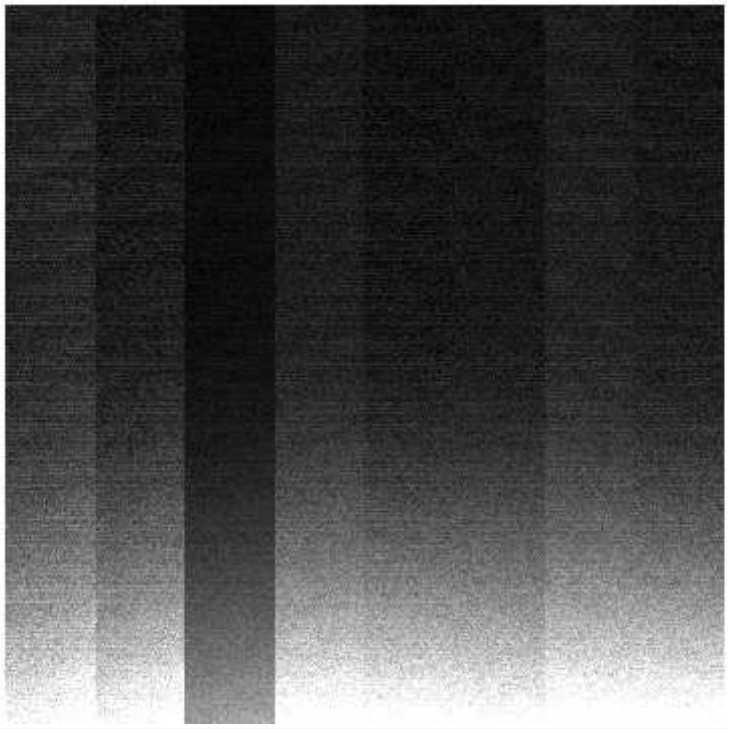

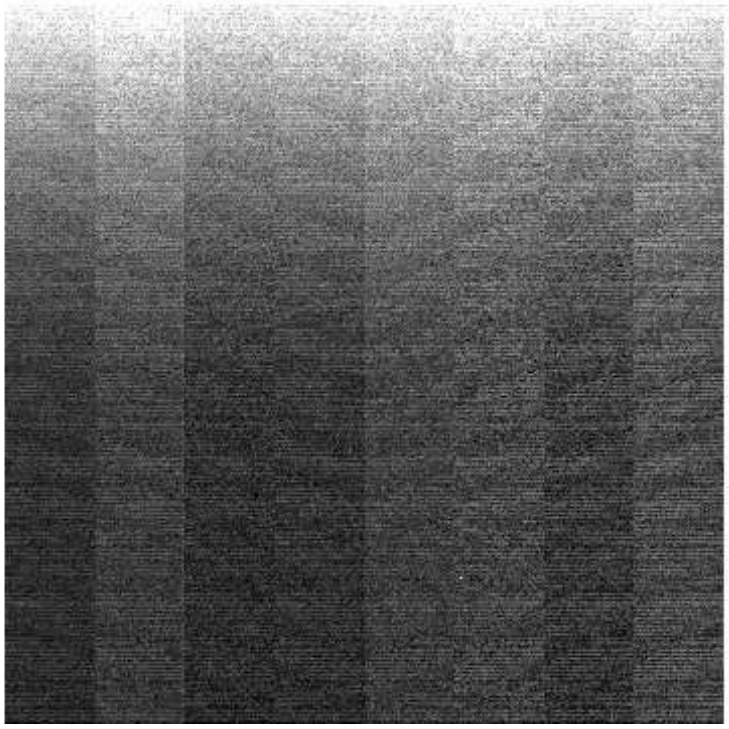

File Name	:	**xkmts.20260330.027987.fits** # 4 / 259 #
Project ID	:	ALL
Image Type	:	BIAS
Object Name	:	**bias**
RA	:	08:24:42.130
DEC	:	-28:55:36.60
Exposure Time	:	0
Airmass	:	1.15
Sidereal Time	:	06:07:38
Filter ID	:	R
Observation Date	:	2026-03-30T16:10:30
CCD Temperature	:	-105.68

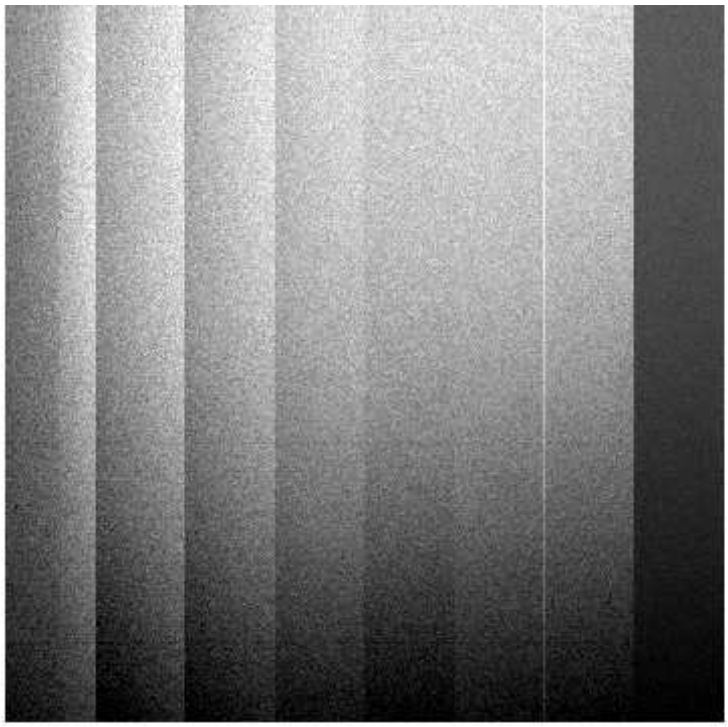

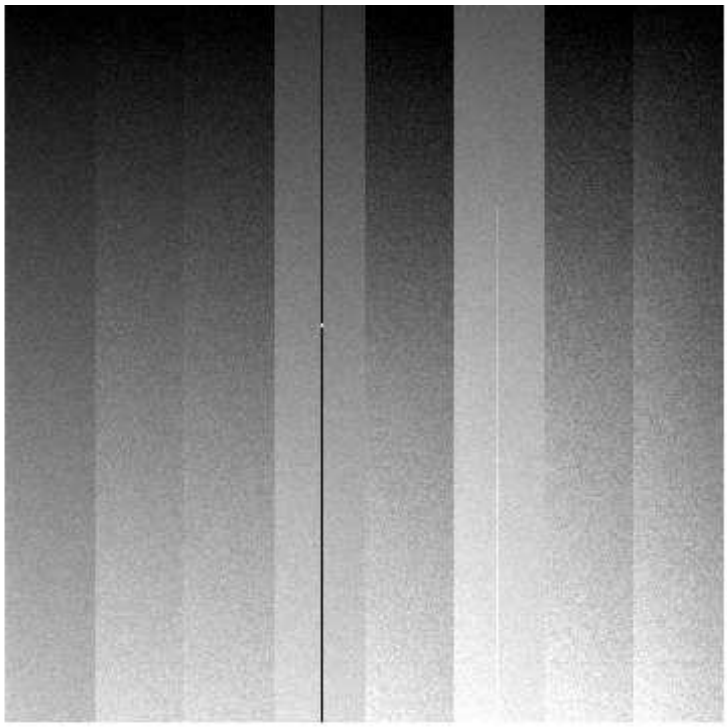

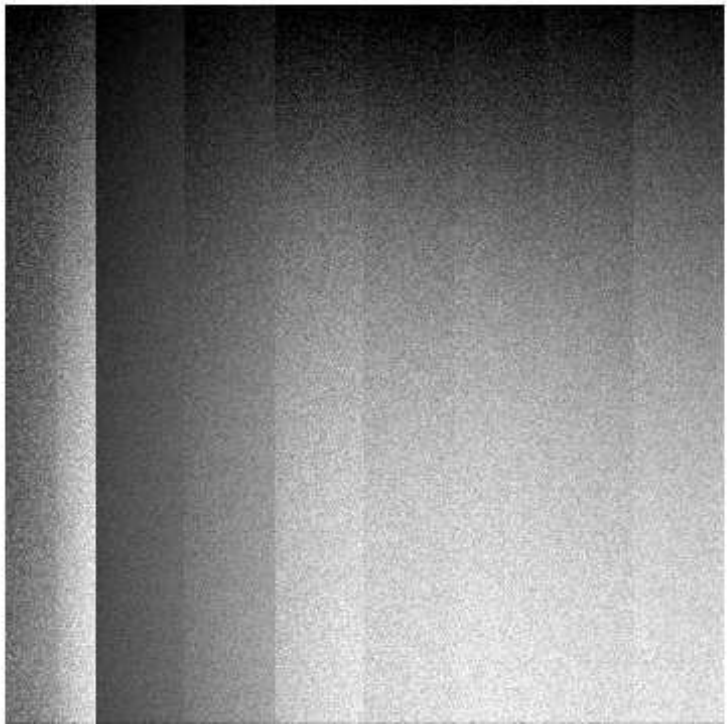

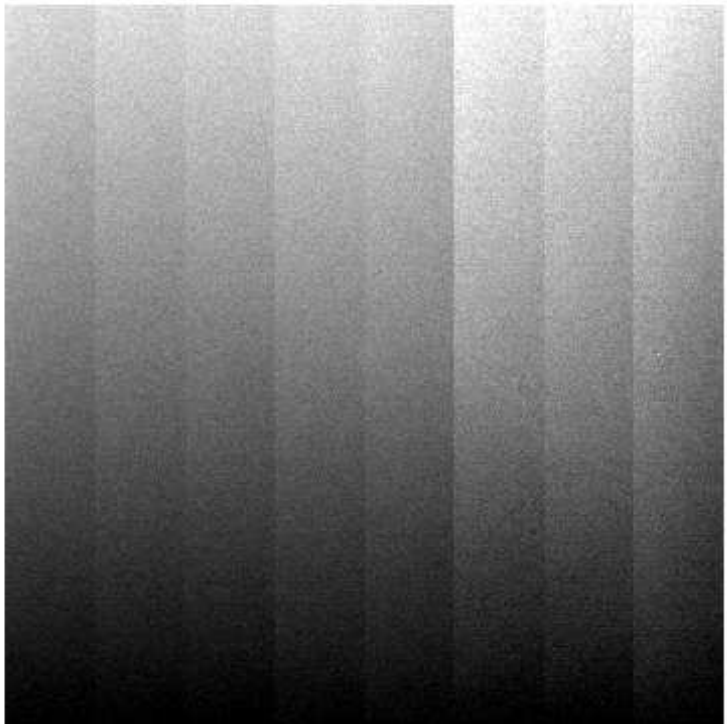

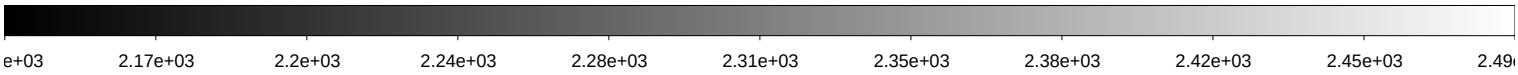

File Name	:	**xkmts.20260330.027988.fits** # 5 / 259 #
Project ID	:	ALL
Image Type	:	BIAS
Object Name	:	**bias**
RA	:	08:24:42.140
DEC	:	-28:55:36.60
Exposure Time	:	0
Airmass	:	1.15
Sidereal Time	:	06:08:47
Filter ID	:	R
Observation Date	:	2026-03-30T16:11:39
CCD Temperature	:	-105.67

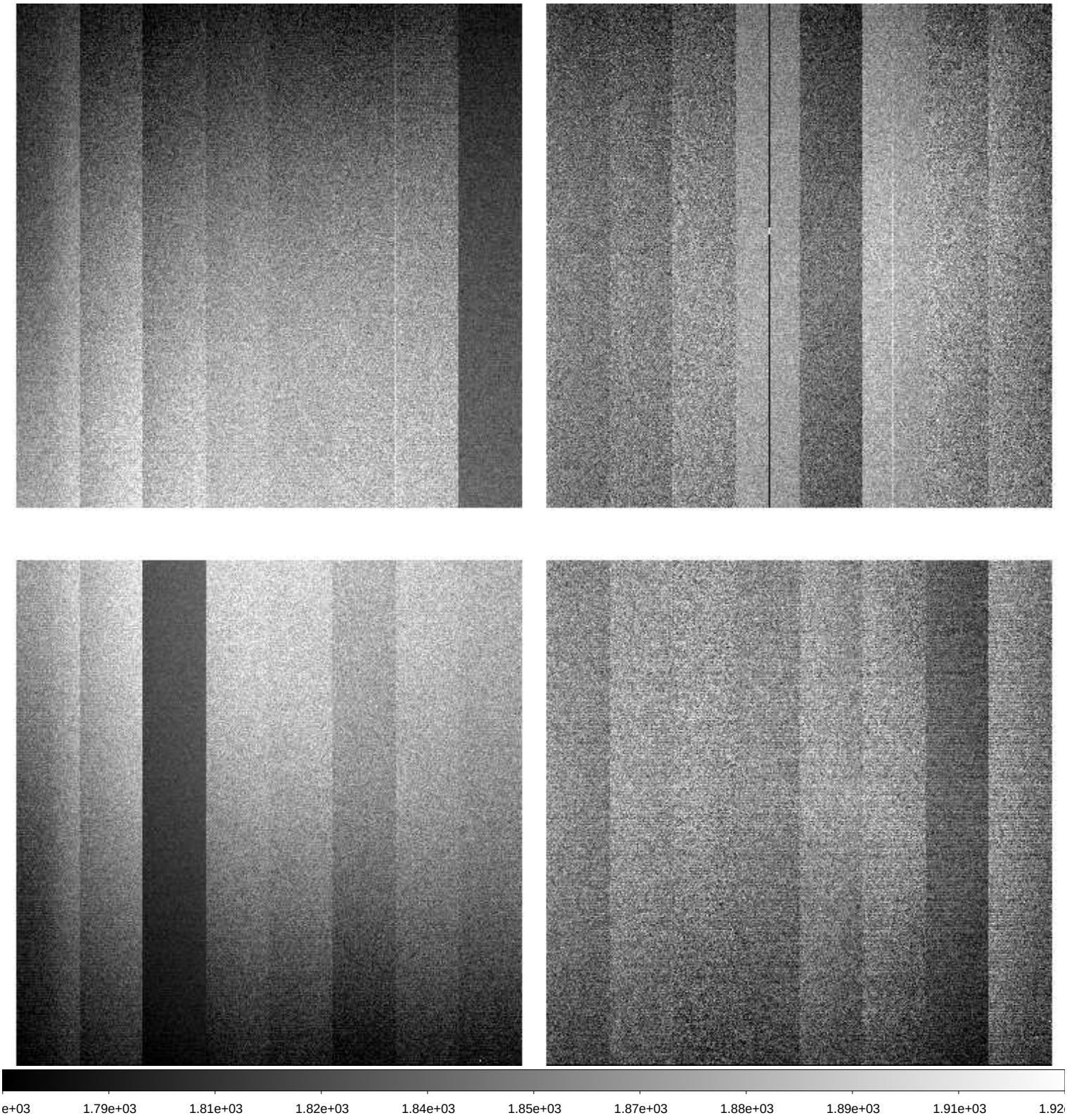

File Name	:	**xkmts.20260330.027989.fits** # 6 / 259 #
Project ID	:	ALL
Image Type	:	BIAS
Object Name	:	**bias**
RA	:	08:24:42.140
DEC	:	-28:55:36.50
Exposure Time	:	0
Airmass	:	1.14
Sidereal Time	:	06:09:55
Filter ID	:	R
Observation Date	:	2026-03-30T16:12:48
CCD Temperature	:	-105.67

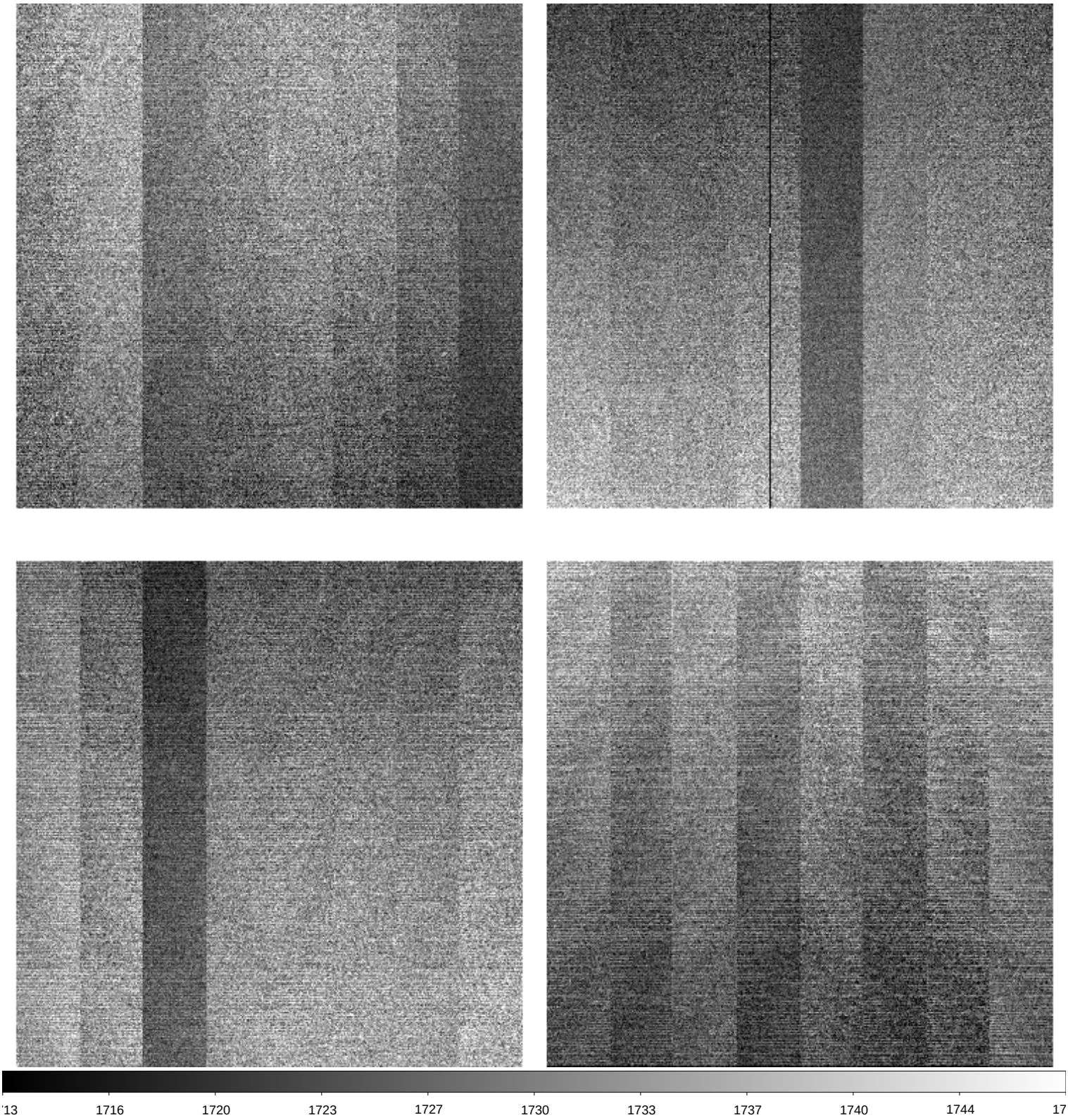

File Name	:	**xkmts.20260330.027990.fits** # 7 / 259 #
Project ID	:	ALL
Image Type	:	FLAT
Object Name	:	**flat**
RA	:	08:50:26.430
DEC	:	-29:29:33.90
Exposure Time	:	20
Airmass	:	1.09
Sidereal Time	:	07:00:52
Filter ID	:	B
Observation Date	:	2026-03-30T17:03:23
CCD Temperature	:	-105.19

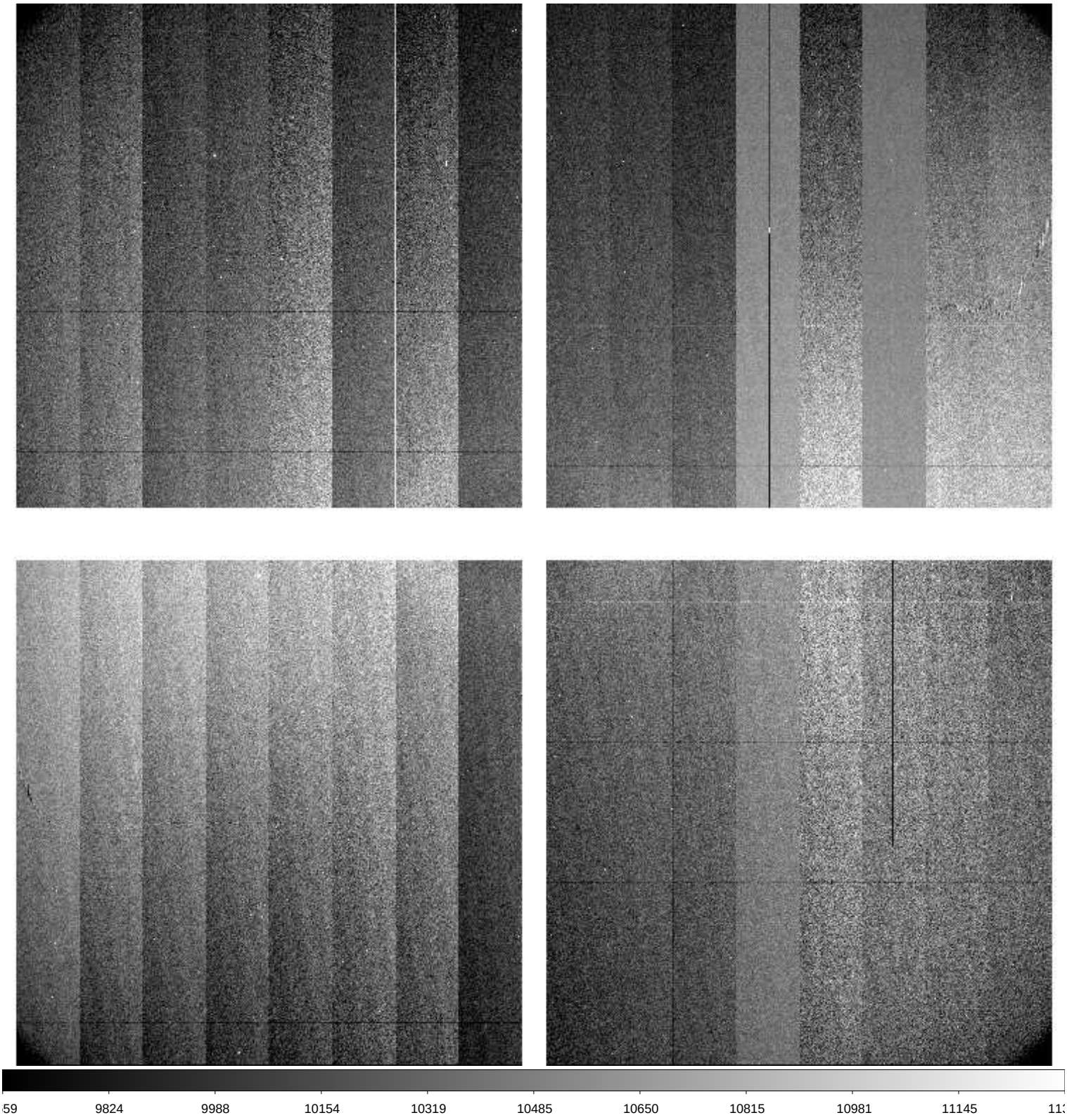

File Name	:	**xkmts.20260330.027991.fits** # 8 / 259 #
Project ID	:	ALL
Image Type	:	FLAT
Object Name	:	**flat**
RA	:	08:50:14.530
DEC	:	-29:28:31.80
Exposure Time	:	35
Airmass	:	1.09
Sidereal Time	:	07:02:37
Filter ID	:	B
Observation Date	:	2026-03-30T17:05:07
CCD Temperature	:	-105.19

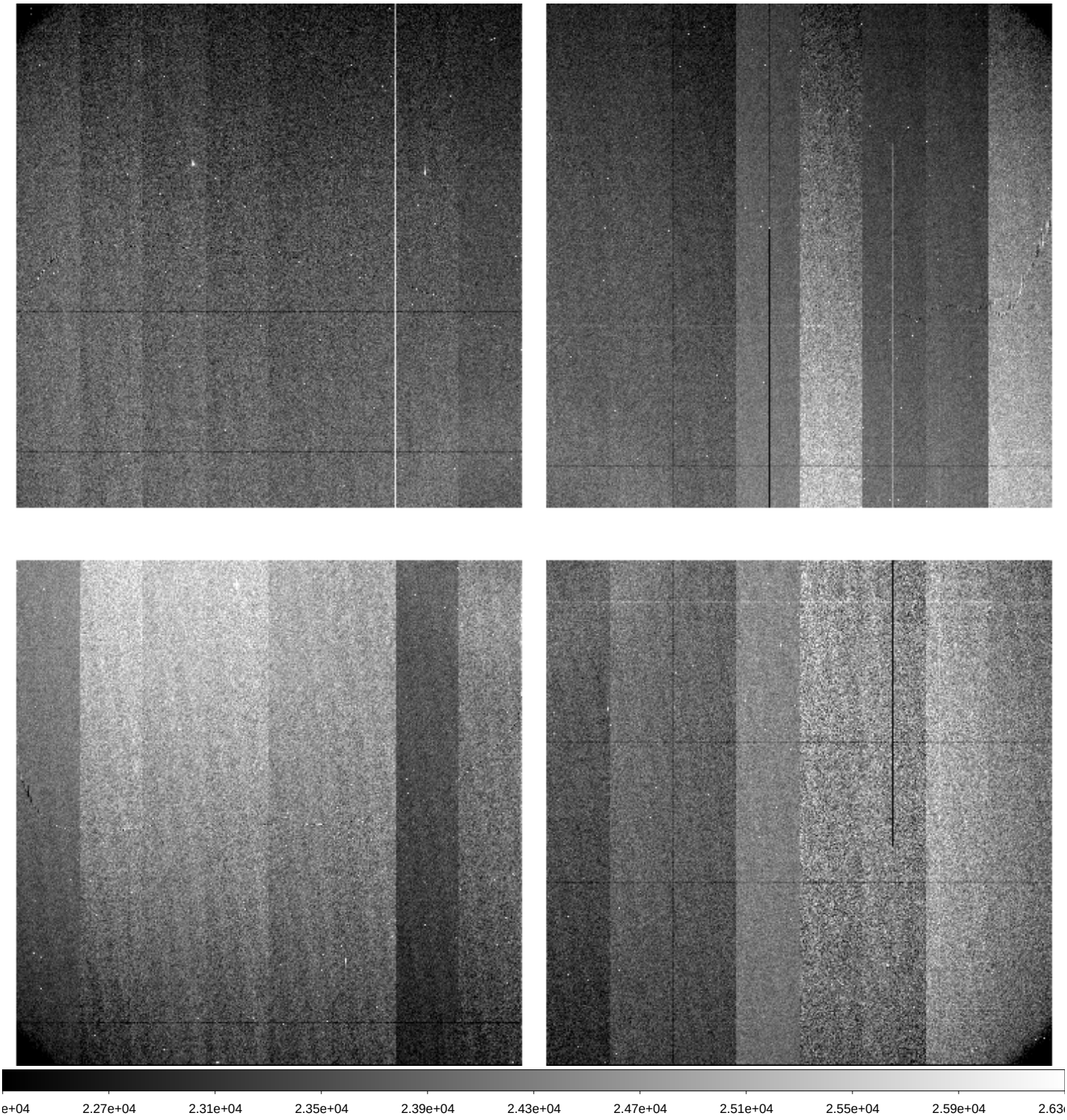

File Name	:	**xkmts.20260330.027992.fits** # 9 / 259 #
Project ID	:	ALL
Image Type	:	FLAT
Object Name	:	**flat**
RA	:	08:50:27.290
DEC	:	-29:28:42.50
Exposure Time	:	22
Airmass	:	1.08
Sidereal Time	:	07:04:42
Filter ID	:	R
Observation Date	:	2026-03-30T17:07:12
CCD Temperature	:	-105.18

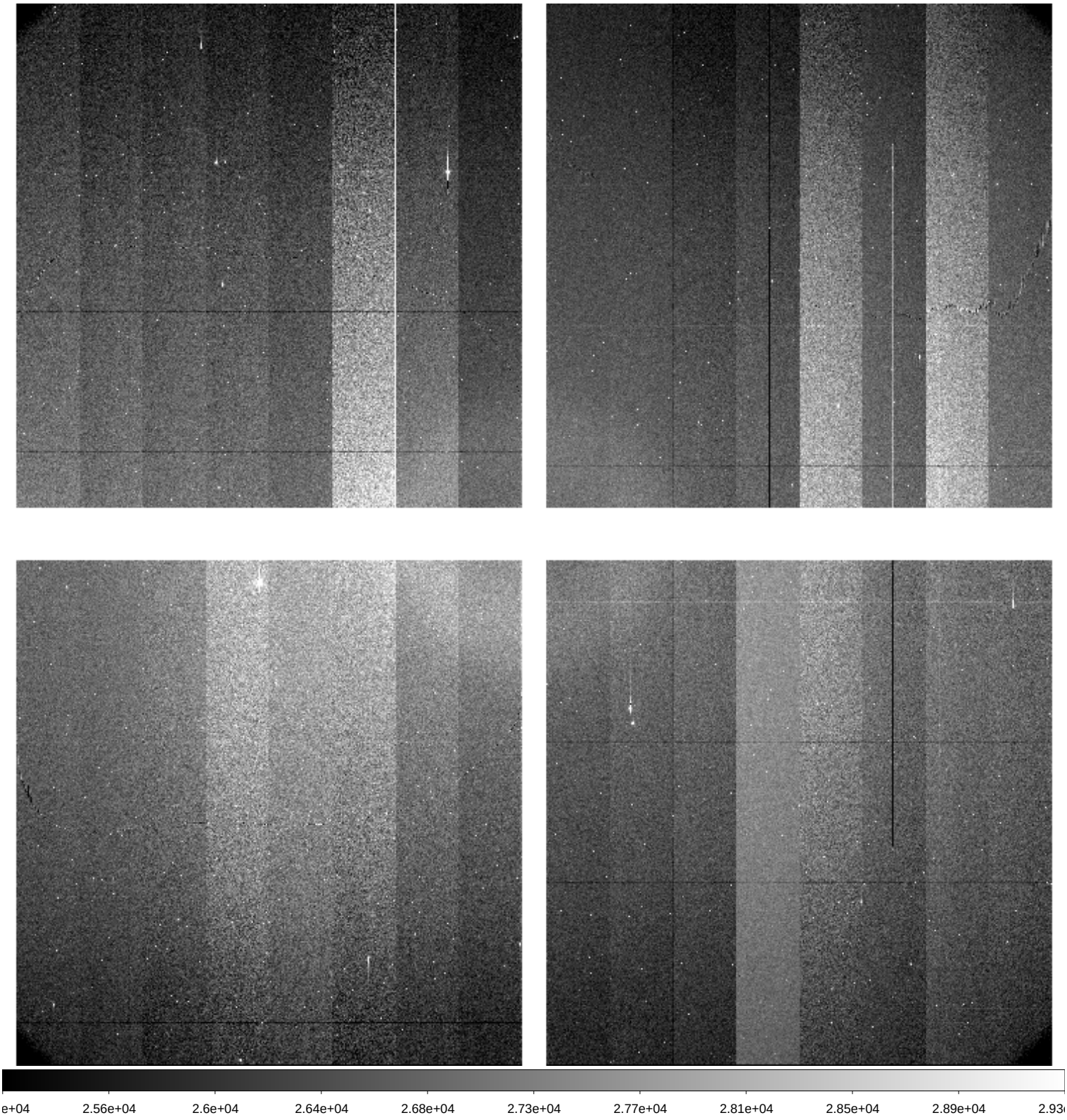

File Name	:	**xkmts.20260330.027993.fits** # 10 / 259 #
Project ID	:	ALL
Image Type	:	FLAT
Object Name	:	**flat**
RA	:	08:50:22.350
DEC	:	-29:28:25.80
Exposure Time	:	30
Airmass	:	1.08
Sidereal Time	:	07:06:19
Filter ID	:	R
Observation Date	:	2026-03-30T17:08:49
CCD Temperature	:	-105.18

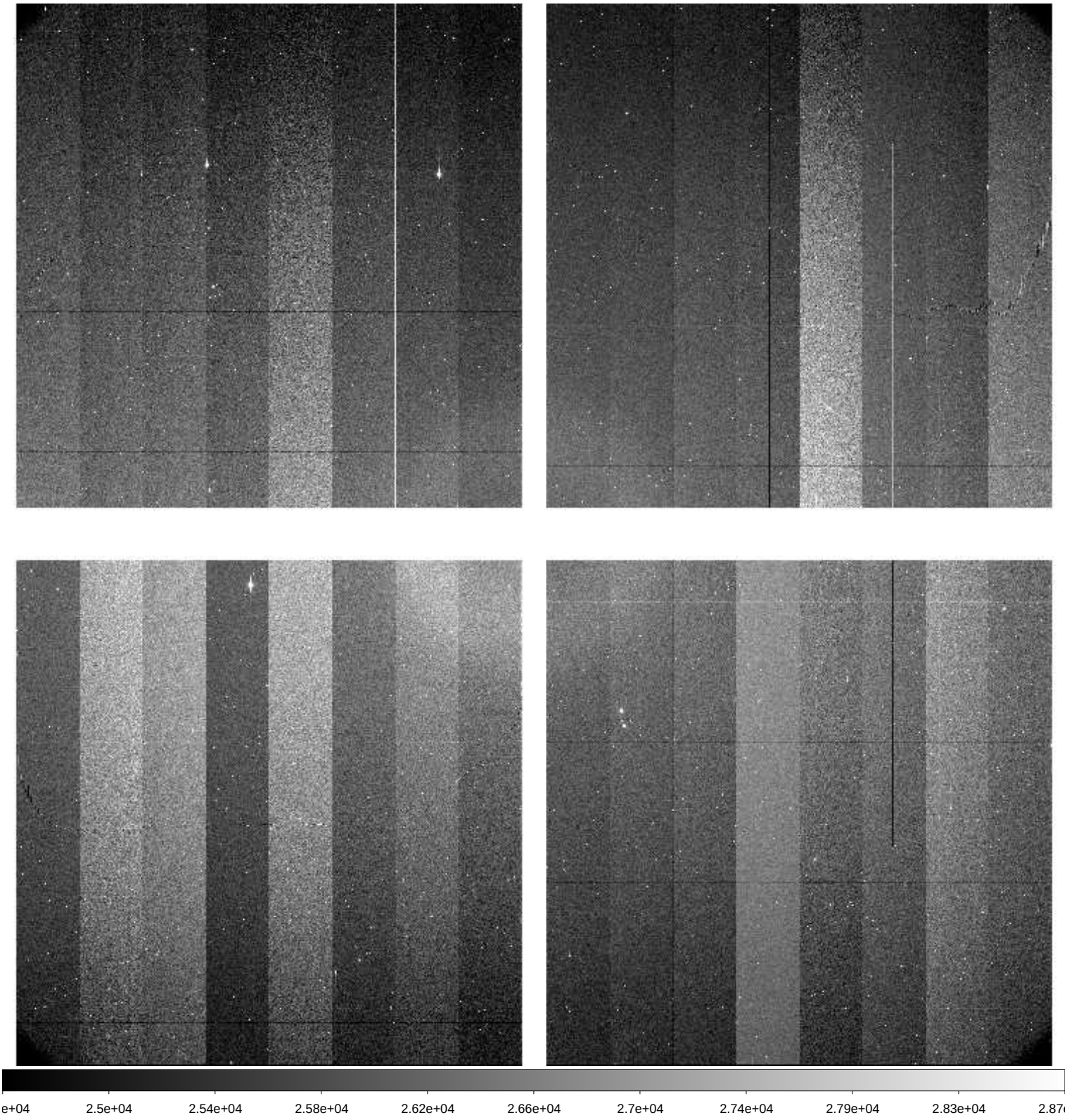

File Name	:	**xkmts.20260330.027994.fits** # 11 / 259 #
Project ID	:	ALL
Image Type	:	FLAT
Object Name	:	**flat**
RA	:	08:50:38.880
DEC	:	-29:28:12.80
Exposure Time	:	42
Airmass	:	1.08
Sidereal Time	:	07:07:53
Filter ID	:	R
Observation Date	:	2026-03-30T17:10:23
CCD Temperature	:	-105

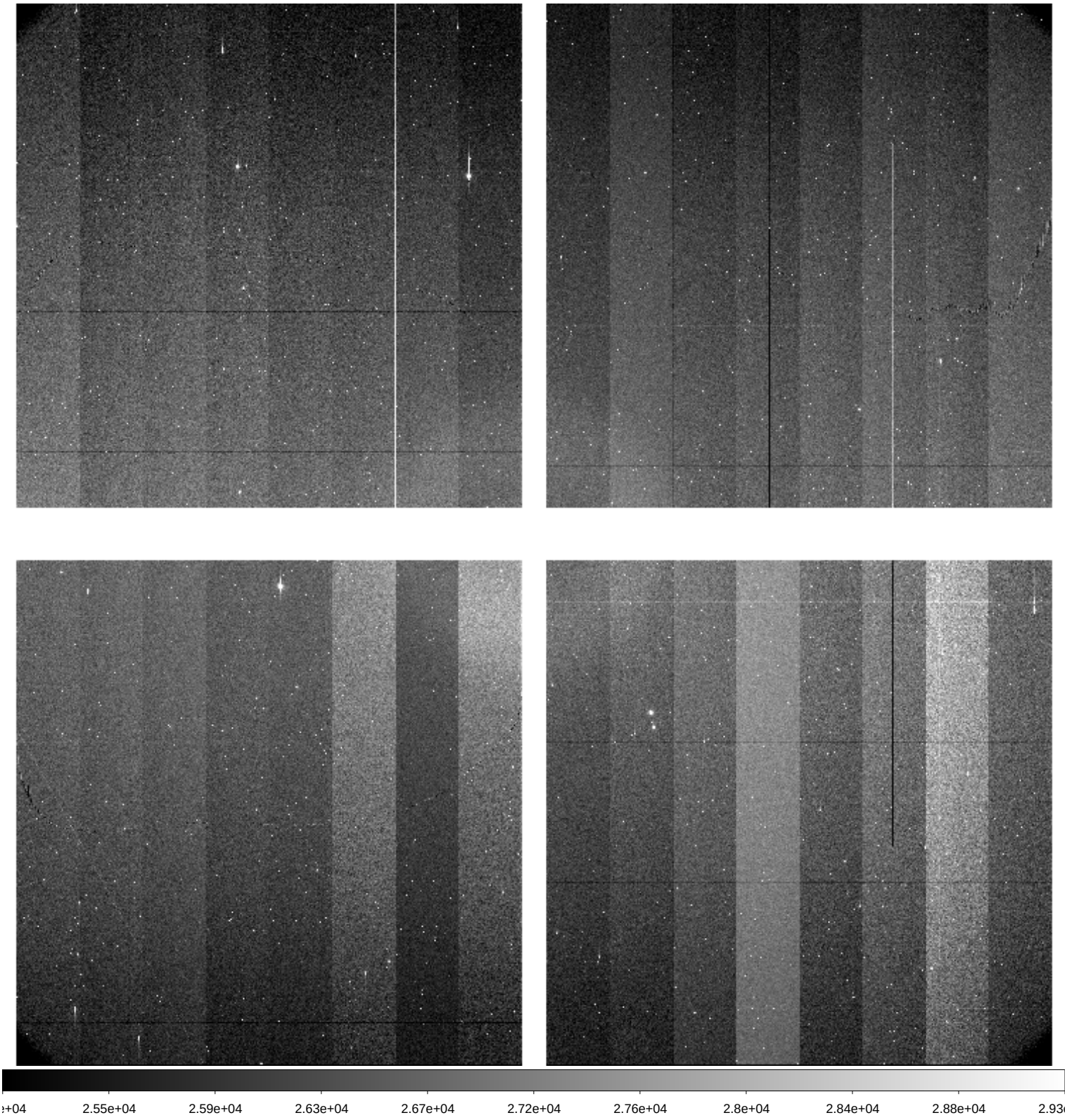

File Name	:	**xkmts.20260330.027995.fits** # 12 / 259 #
Project ID	:	ALL
Image Type	:	FLAT
Object Name	:	**flat**
RA	:	08:50:29.050
DEC	:	-29:29:27.90
Exposure Time	:	60
Airmass	:	1.08
Sidereal Time	:	07:09:38
Filter ID	:	R
Observation Date	:	2026-03-30T17:12:08
CCD Temperature	:	-105.13

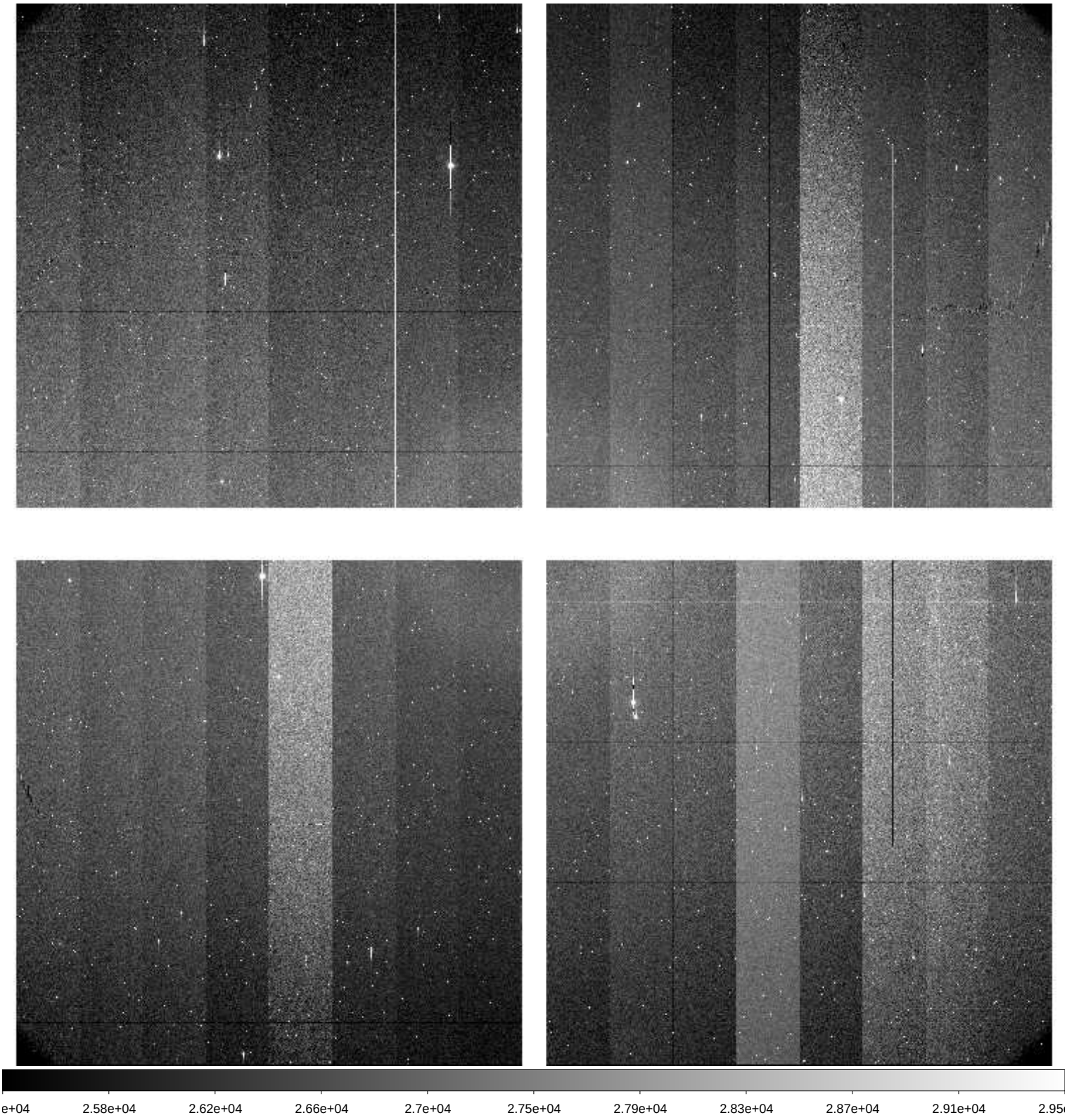

File Name	:	**xkmts.20260330.027996.fits** # 13 / 259 #
Project ID	:	TMT
Image Type	:	OBJECT
Object Name	:	**focus**
RA	:	06:41:01.200
DEC	:	-00:21:04.50
Exposure Time	:	30
Airmass	:	1.19
Sidereal Time	:	07:12:17
Filter ID	:	I
Observation Date	:	2026-03-30T17:14:47
CCD Temperature	:	-105.13

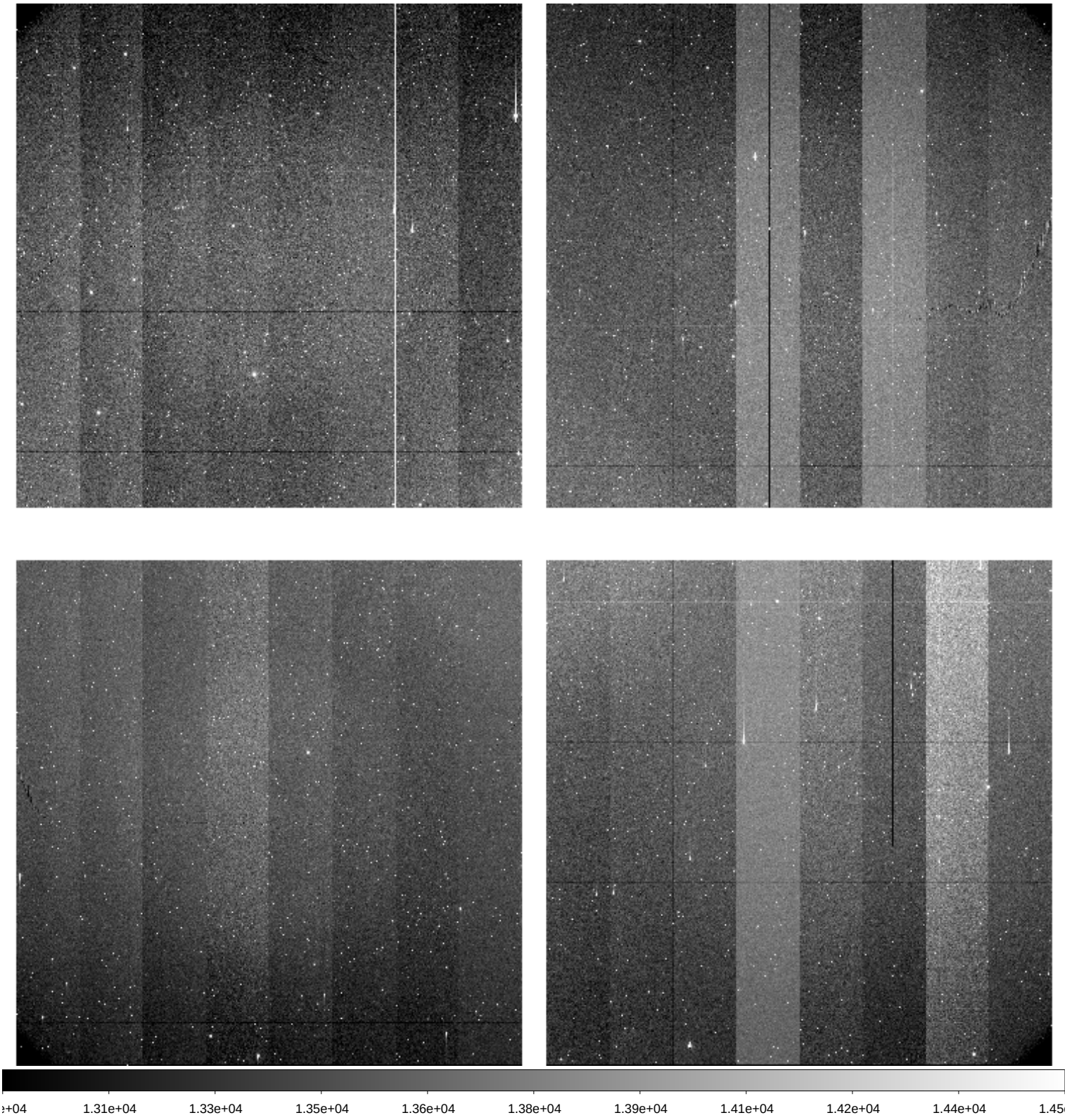

File Name	:	**xkmts.20260330.027997.fits** # 14 / 259 #
Project ID	:	TMT
Image Type	:	OBJECT
Object Name	:	**gaia18cjb**
RA	:	06:41:01.200
DEC	:	-00:21:04.50
Exposure Time	:	60
Airmass	:	1.19
Sidereal Time	:	07:14:19
Filter ID	:	I
Observation Date	:	2026-03-30T17:16:49
CCD Temperature	:	-105.13

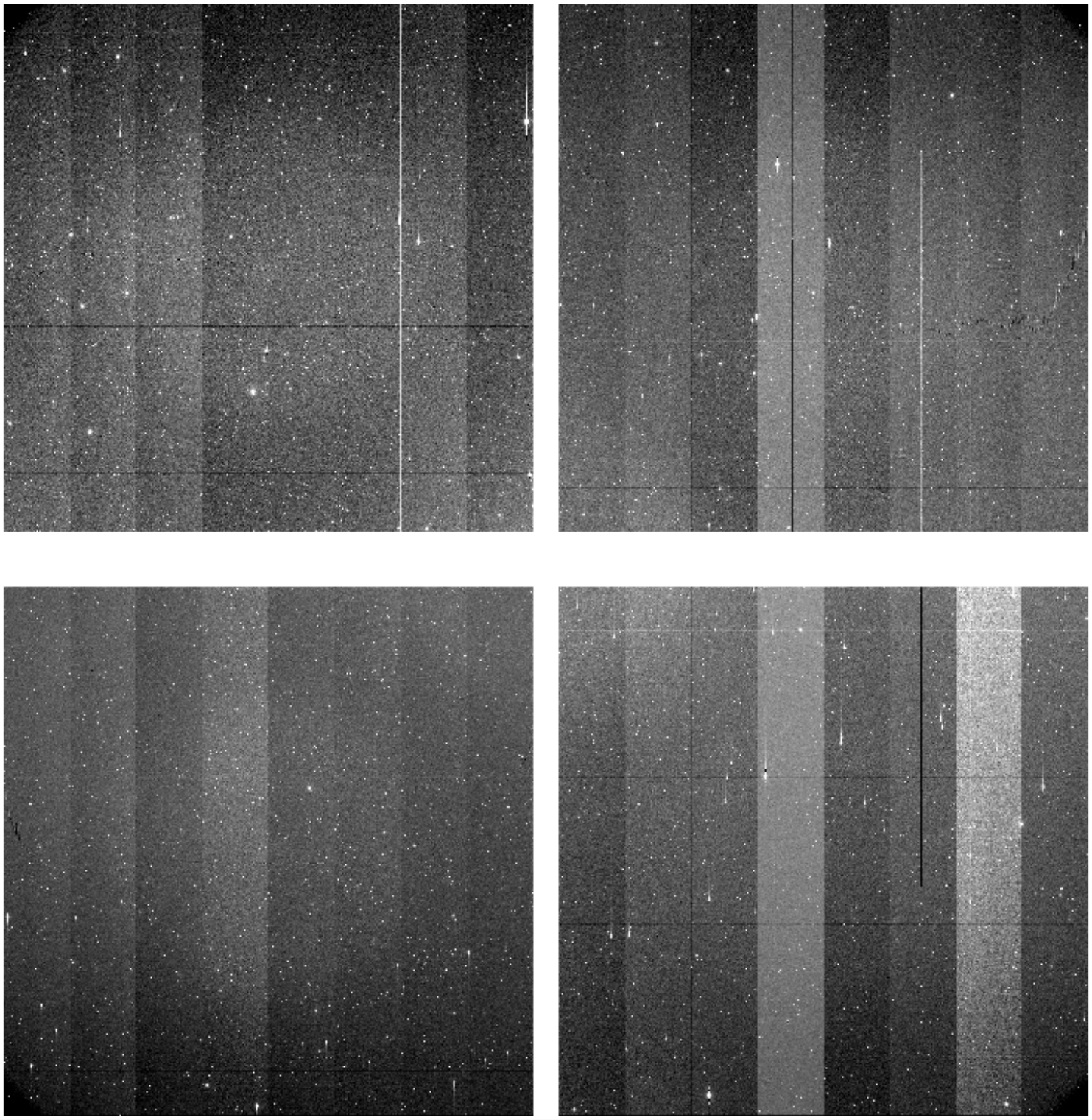

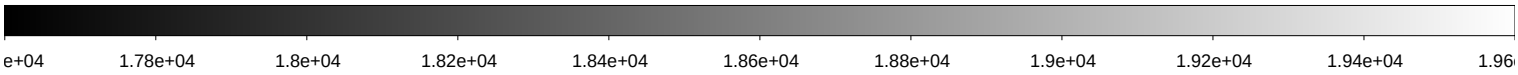

File Name	:	**xkmts.20260330.027998.fits** # 15 / 259 #
Project ID	:	TMT
Image Type	:	OBJECT
Object Name	:	**gaia18cjb**
RA	:	06:41:01.200
DEC	:	-00:21:04.50
Exposure Time	:	60
Airmass	:	1.19
Sidereal Time	:	07:16:18
Filter ID	:	V
Observation Date	:	2026-03-30T17:18:48
CCD Temperature	:	-105.1

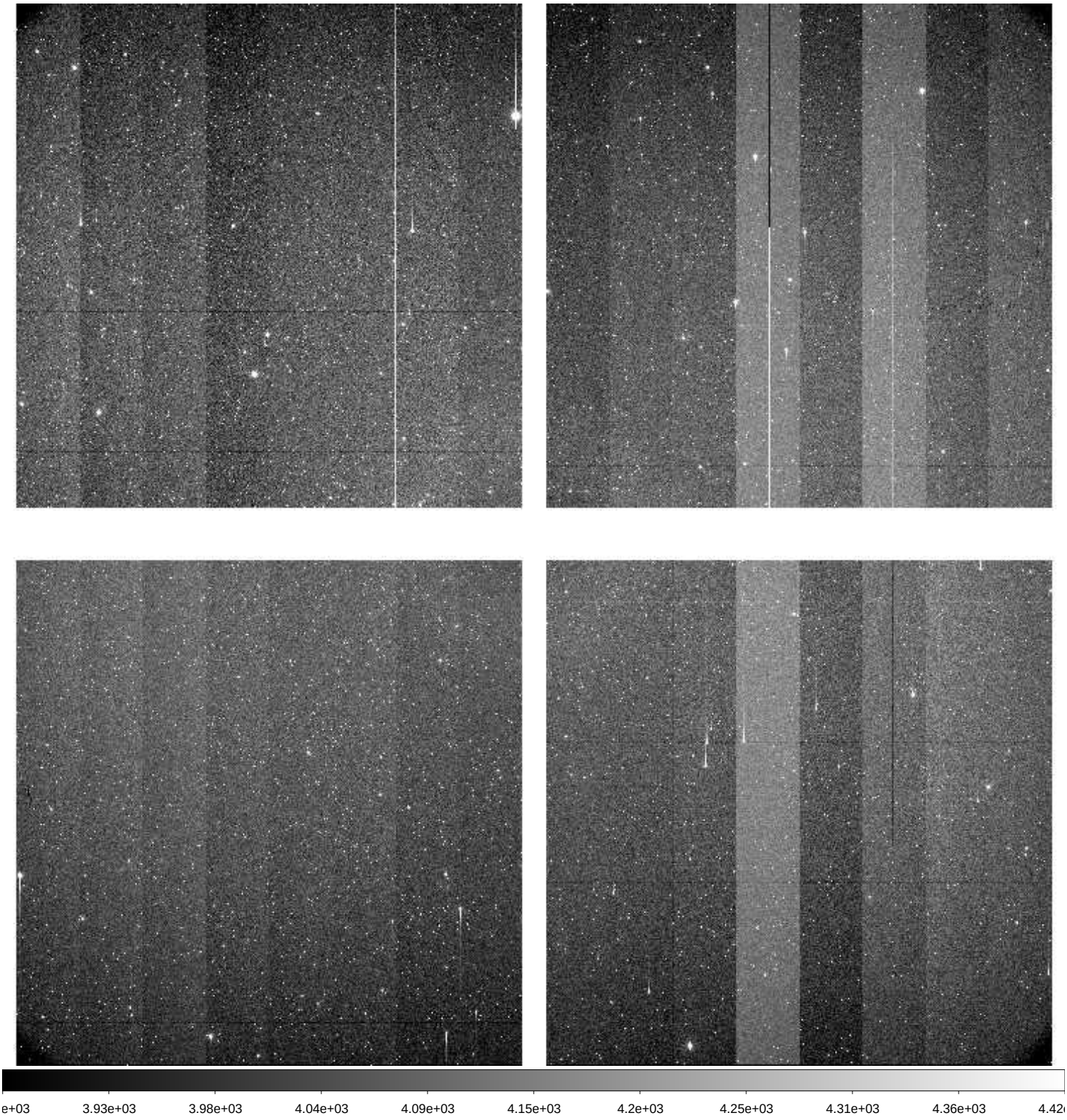

File Name	:	**xkmts.20260330.027999.fits** # 16 / 259 #
Project ID	:	TMT
Image Type	:	OBJECT
Object Name	:	**gaia19aoy**
RA	:	07:24:27.640
DEC	:	-15:03:56.30
Exposure Time	:	60
Airmass	:	1.05
Sidereal Time	:	07:18:19
Filter ID	:	I
Observation Date	:	2026-03-30T17:21:00
CCD Temperature	:	-105.11

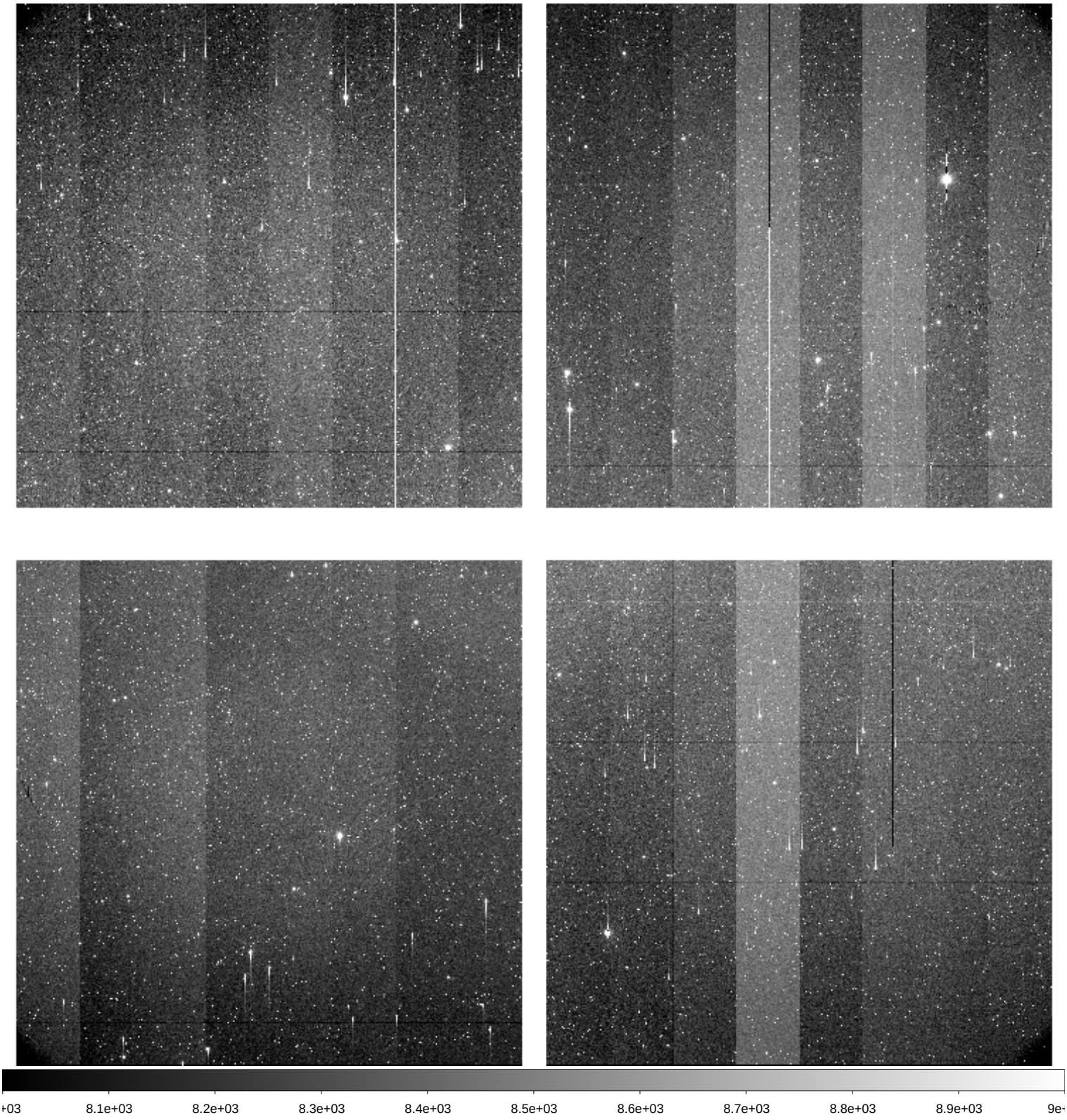

File Name	:	**xkmts.20260330.028000.fits** # 17 / 259 #
Project ID	:	TMT
Image Type	:	OBJECT
Object Name	:	**gaia19aoy**
RA	:	07:24:27.630
DEC	:	-15:03:56.20
Exposure Time	:	60
Airmass	:	1.05
Sidereal Time	:	07:20:28
Filter ID	:	V
Observation Date	:	2026-03-30T17:23:08
CCD Temperature	:	-105.11

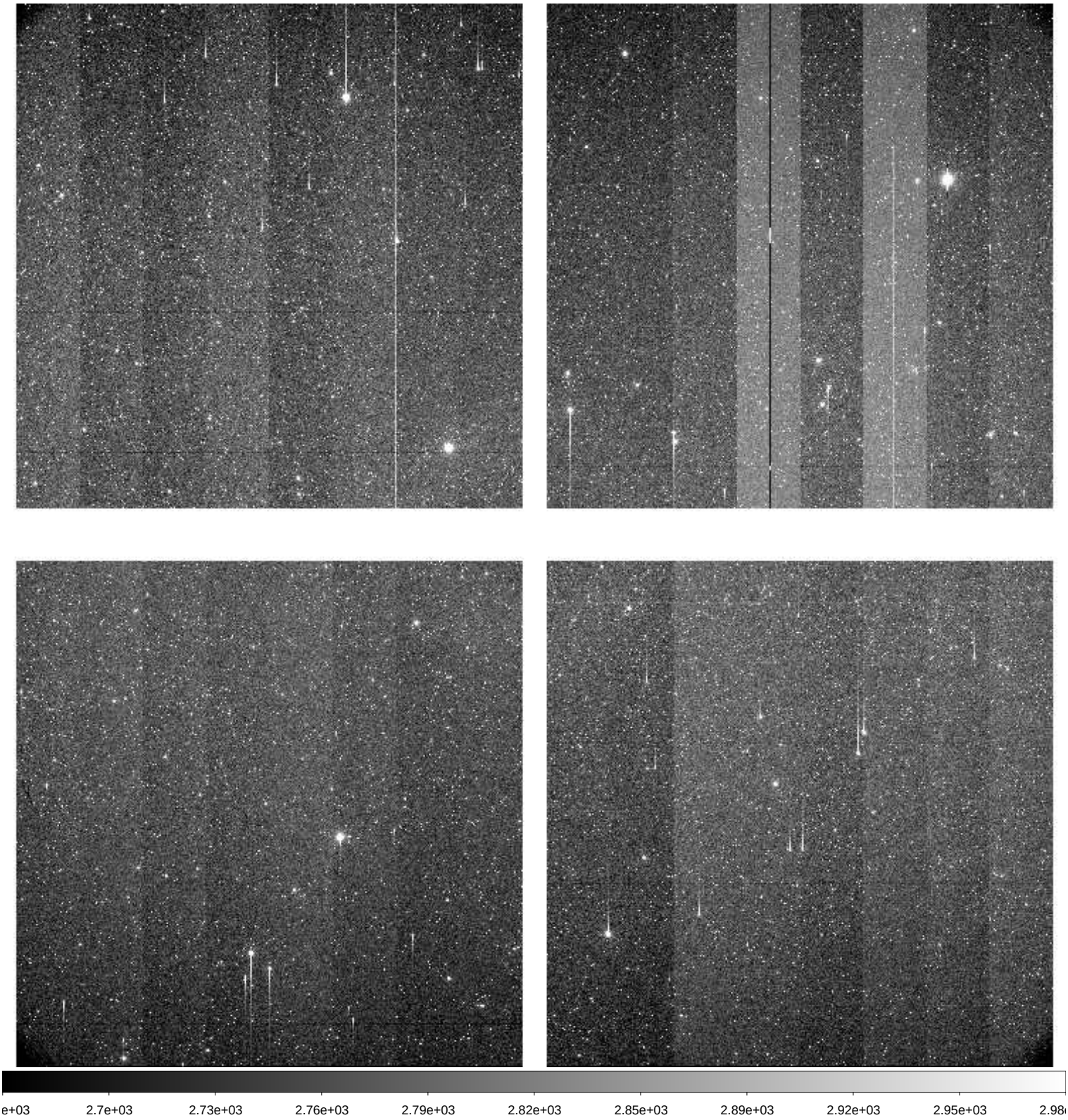

File Name	:	**xkmts.20260330.028001.fits** # 18 / 259 #
Project ID	:	TMT
Image Type	:	OBJECT
Object Name	:	**EDFSa_ne**
RA	:	04:01:27.980
DEC	:	-48:15:31.00
Exposure Time	:	60
Airmass	:	1.31
Sidereal Time	:	07:23:52
Filter ID	:	I
Observation Date	:	2026-03-30T17:26:19
CCD Temperature	:	-105.11

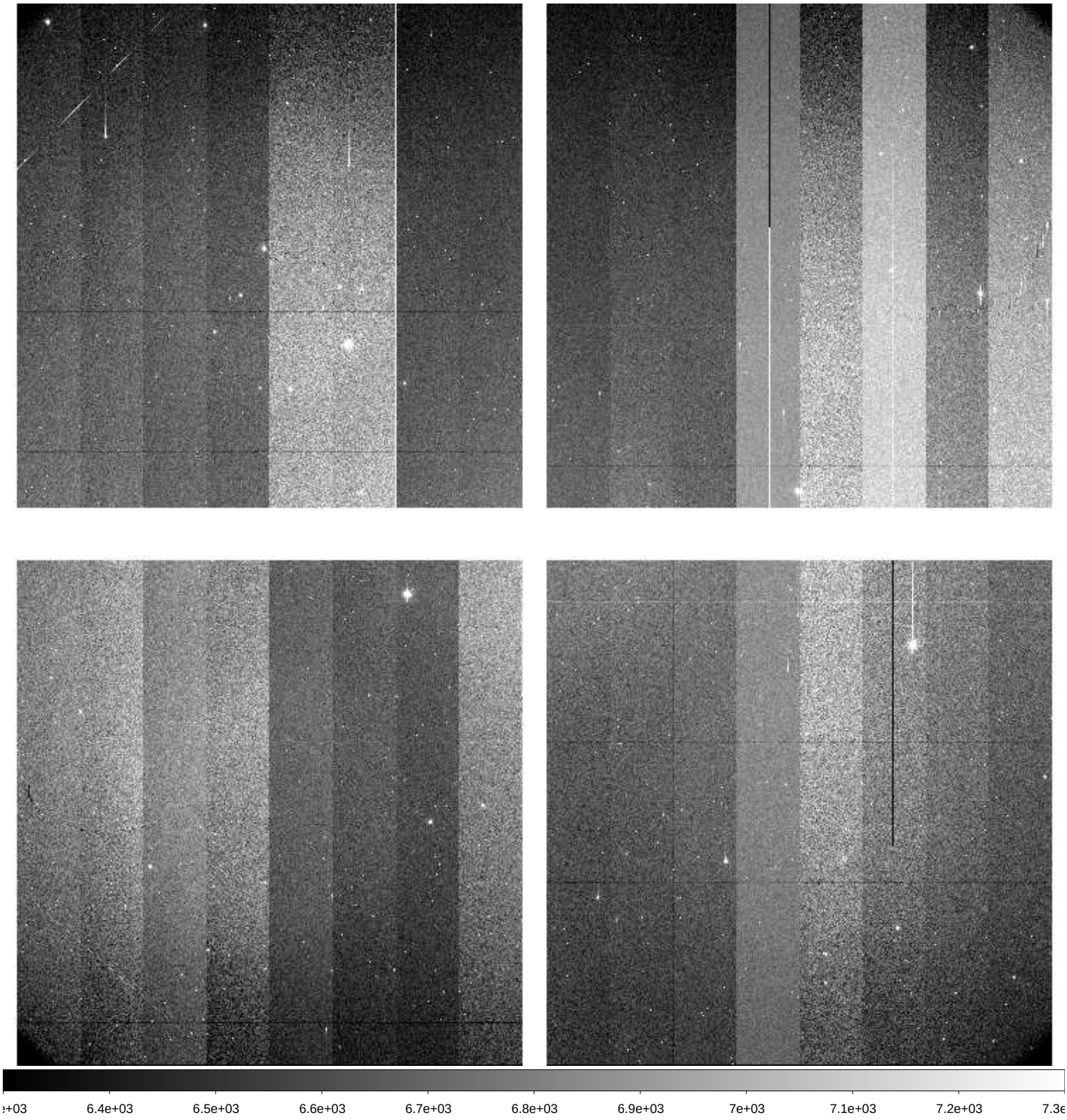

File Name	:	**xkmts.20260330.028002.fits** # 19 / 259 #
Project ID	:	TMT
Image Type	:	OBJECT
Object Name	:	**EDFSa_nw**
RA	:	03:49:18.770
DEC	:	-48:15:31.00
Exposure Time	:	60
Airmass	:	1.36
Sidereal Time	:	07:25:49
Filter ID	:	I
Observation Date	:	2026-03-30T17:28:17
CCD Temperature	:	-105.14

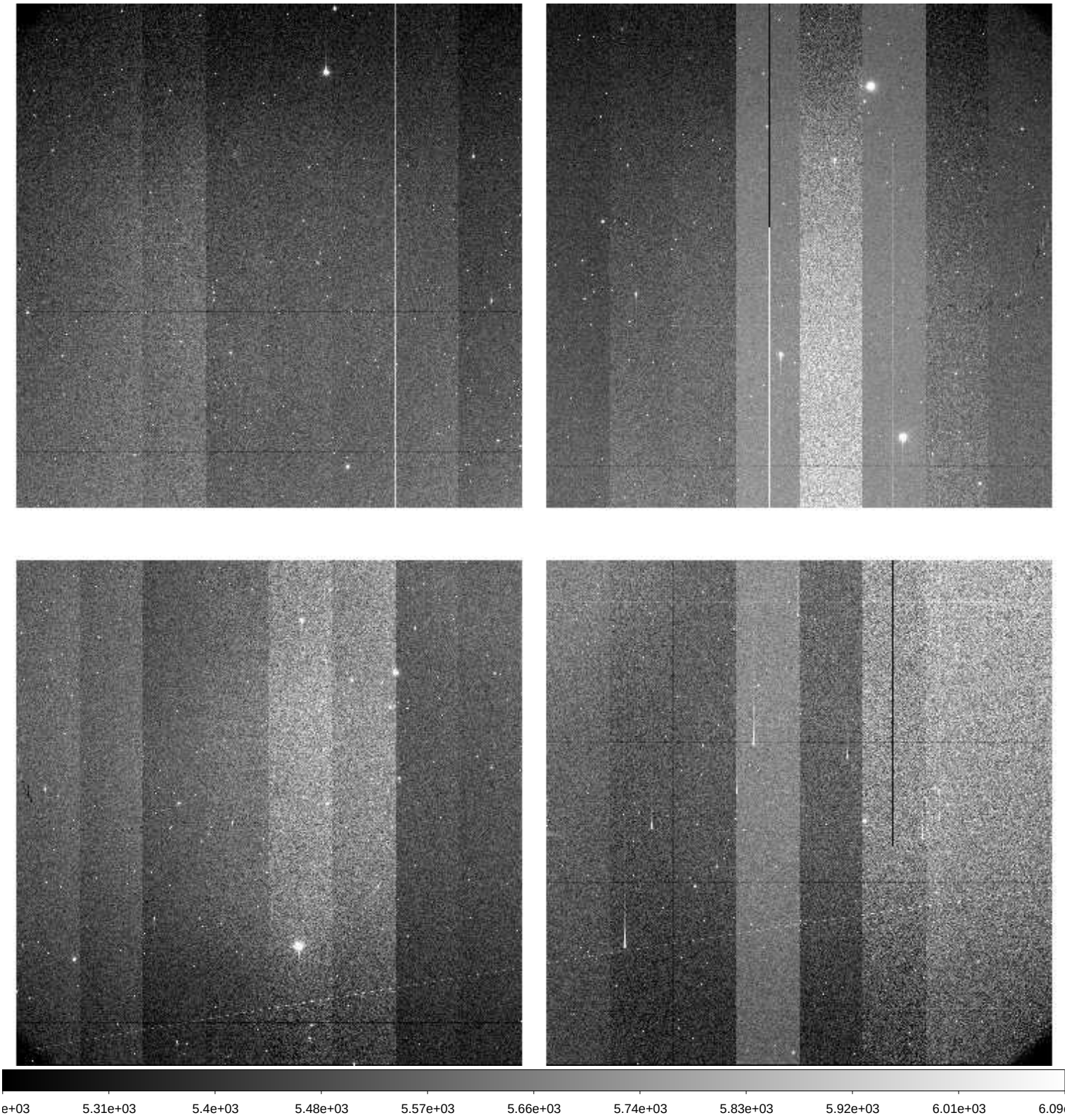

File Name	:	**xkmts.20260330.028003.fits** # 20 / 259 #
Project ID	:	TMT
Image Type	:	OBJECT
Object Name	:	**EDFSa_se**
RA	:	04:01:27.980
DEC	:	-50:14:31.00
Exposure Time	:	60
Airmass	:	1.33
Sidereal Time	:	07:27:48
Filter ID	:	I
Observation Date	:	2026-03-30T17:30:15
CCD Temperature	:	-105.12

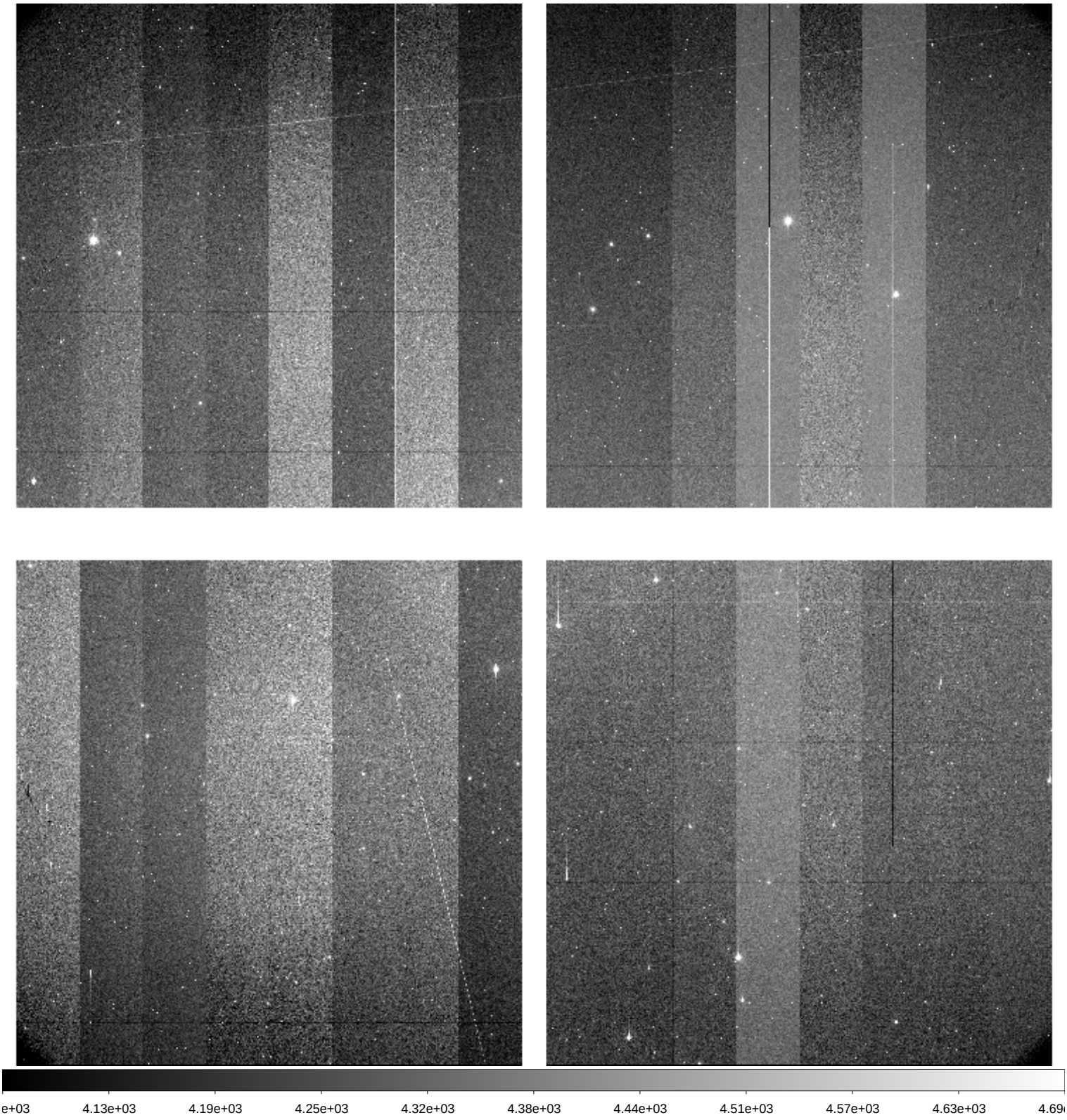

File Name	:	**xkmts.20260330.028004.fits** # 21 / 259 #
Project ID	:	TMT
Image Type	:	OBJECT
Object Name	:	**EDFSa_sw**
RA	:	03:49:18.770
DEC	:	-50:14:31.00
Exposure Time	:	60
Airmass	:	1.38
Sidereal Time	:	07:29:46
Filter ID	:	I
Observation Date	:	2026-03-30T17:32:26
CCD Temperature	:	-105.11

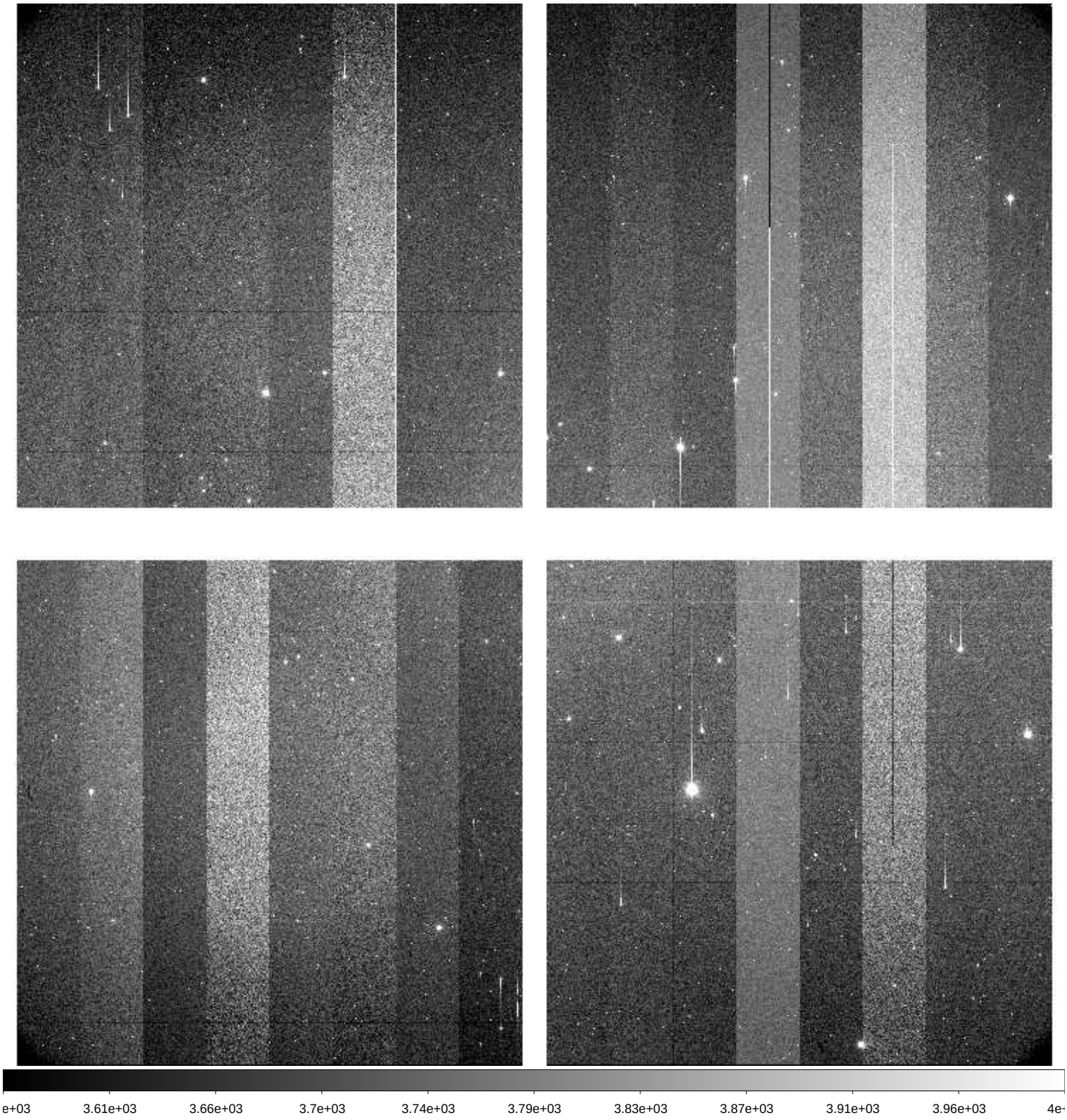

File Name	:	**xkmts.20260330.028005.fits** # 22 / 259 #
Project ID	:	TMT
Image Type	:	OBJECT
Object Name	:	**EDFSb_ne**
RA	:	04:20:05.410
DEC	:	-46:33:00.20
Exposure Time	:	60
Airmass	:	1.28
Sidereal Time	:	07:31:56
Filter ID	:	I
Observation Date	:	2026-03-30T17:34:35
CCD Temperature	:	-105.1

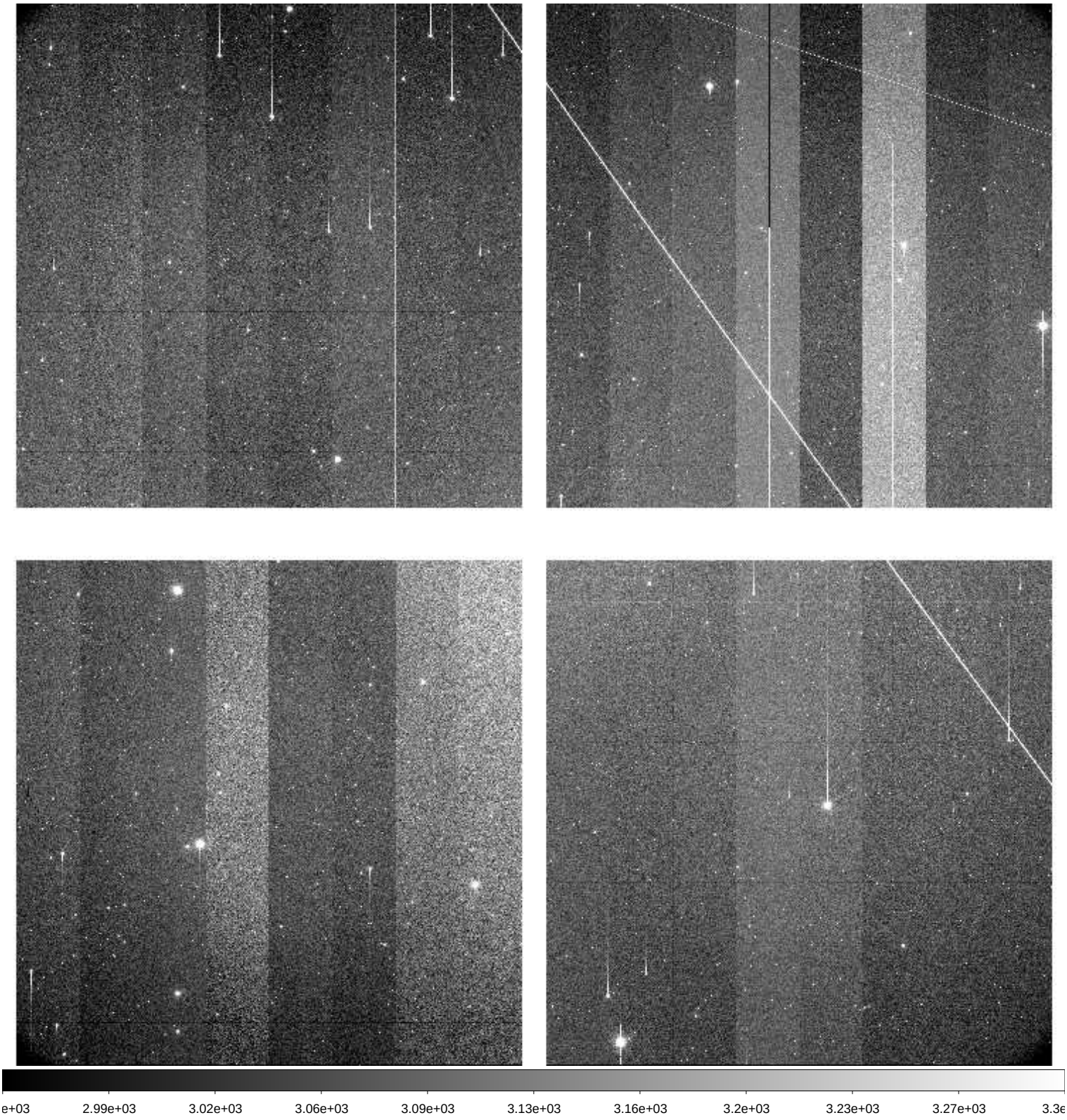

File Name	:	**xkmts.20260330.028006.fits** # 23 / 259 #
Project ID	:	TMT
Image Type	:	OBJECT
Object Name	:	**EDFSb_nw**
RA	:	04:08:20.270
DEC	:	-46:33:00.10
Exposure Time	:	60
Airmass	:	1.32
Sidereal Time	:	07:34:06
Filter ID	:	I
Observation Date	:	2026-03-30T17:36:45
CCD Temperature	:	-105.1

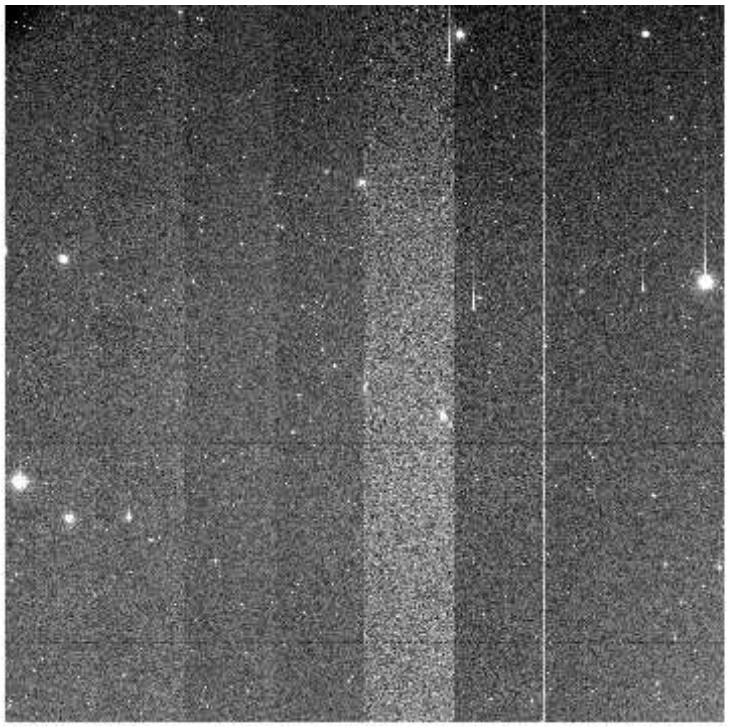

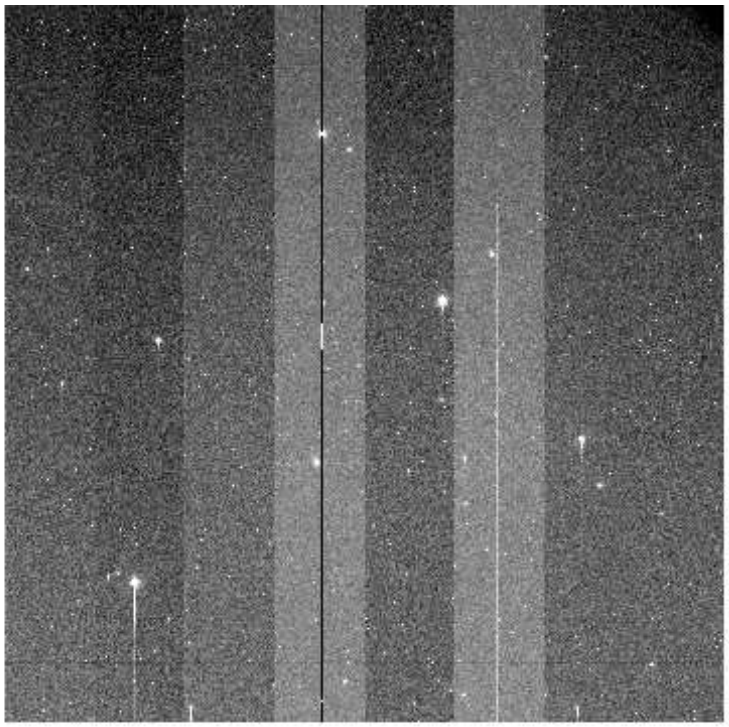

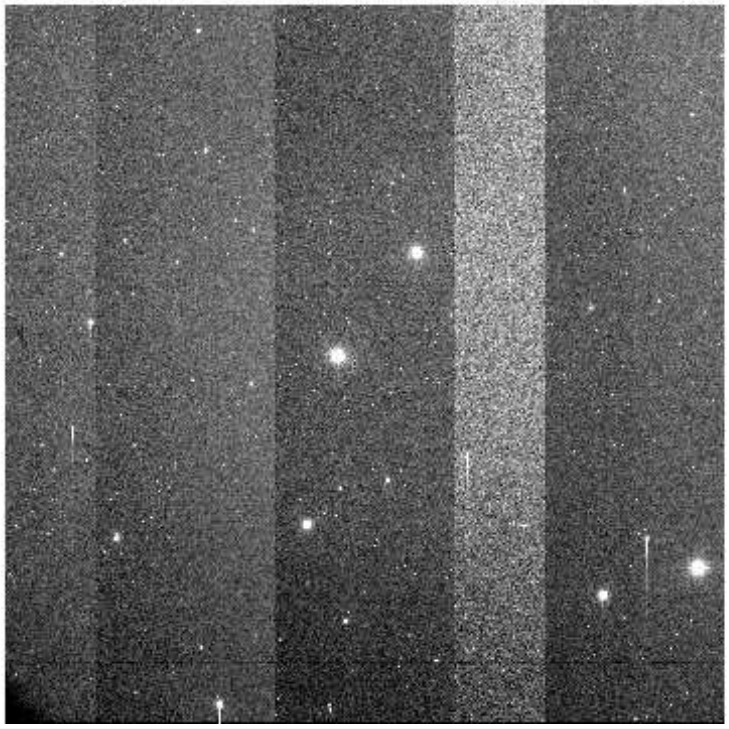

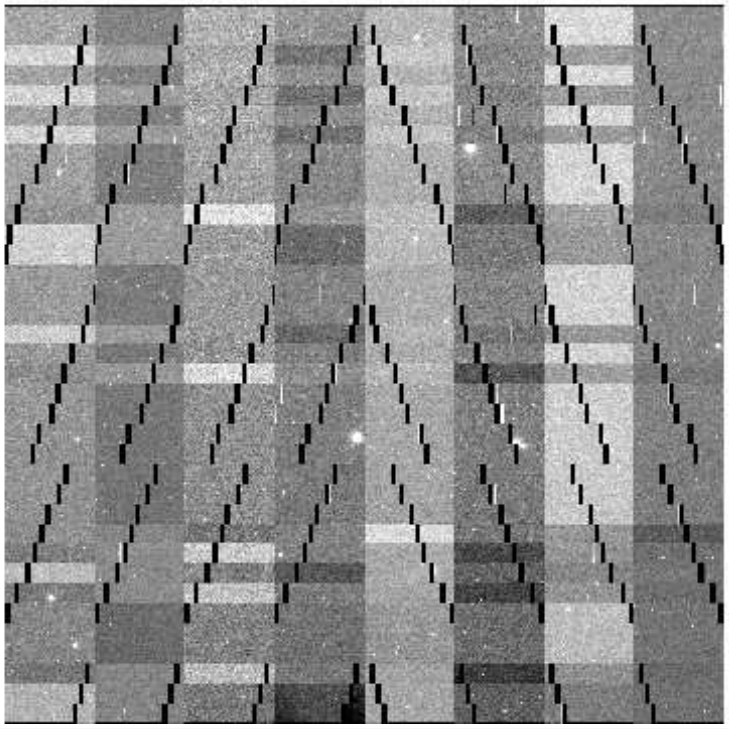

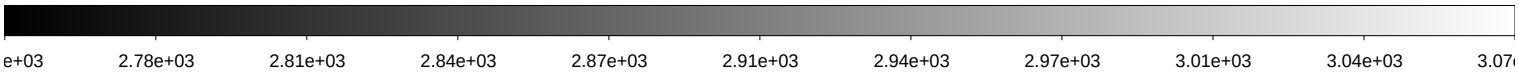

File Name	:	**xkmts.20260330.028007.fits** # 24 / 259 #
Project ID	:	TMT
Image Type	:	OBJECT
Object Name	:	**EDFSb_se**
RA	:	04:20:05.400
DEC	:	-48:32:00.20
Exposure Time	:	60
Airmass	:	1.30
Sidereal Time	:	07:36:15
Filter ID	:	I
Observation Date	:	2026-03-30T17:38:53
CCD Temperature	:	-105.02

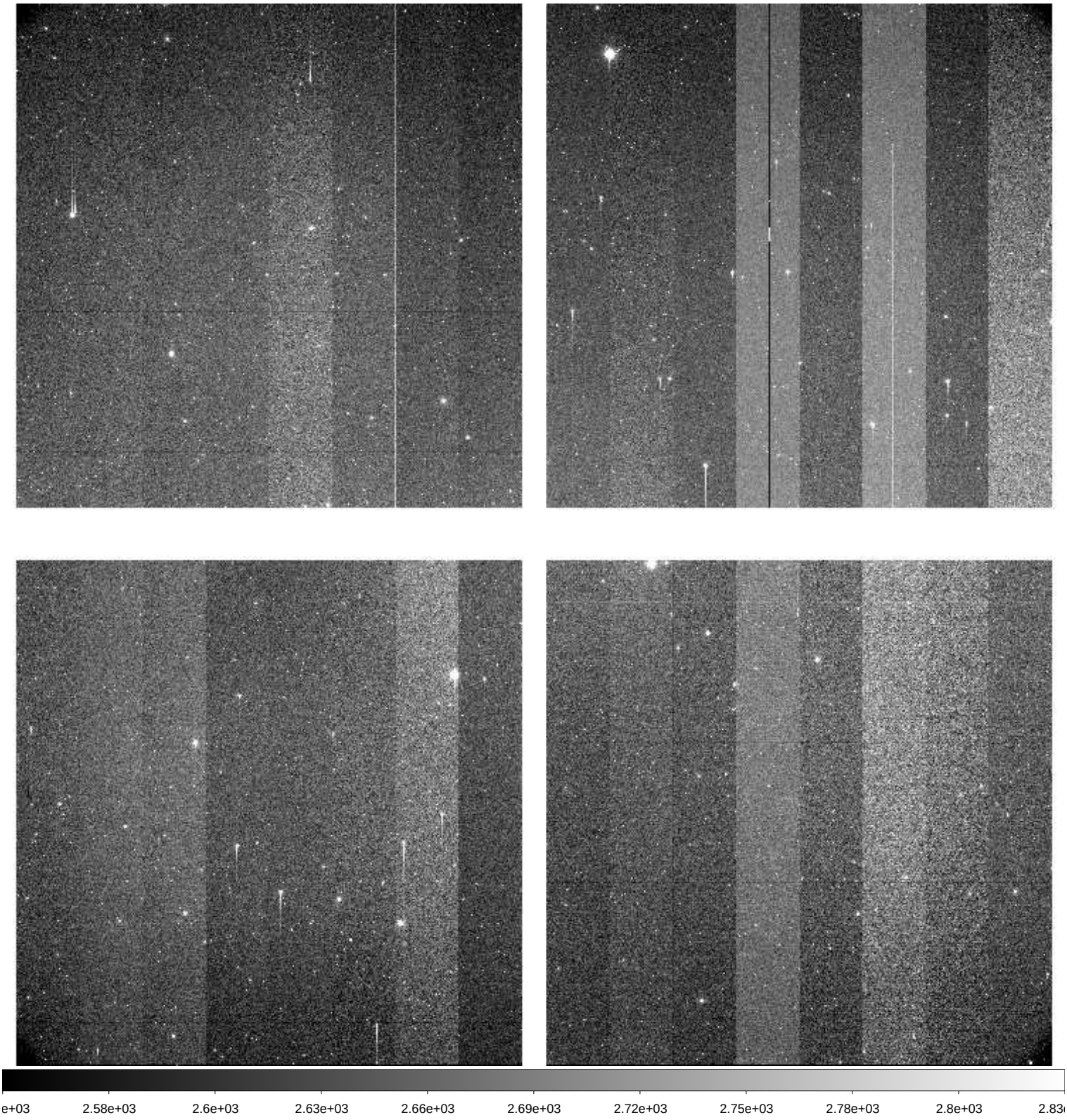

File Name	:	**xkmts.20260330.028008.fits** # 25 / 259 #
Project ID	:	TMT
Image Type	:	OBJECT
Object Name	:	**EDFSb_sw**
RA	:	04:08:20.270
DEC	:	-48:32:00.20
Exposure Time	:	60
Airmass	:	1.34
Sidereal Time	:	07:38:24
Filter ID	:	I
Observation Date	:	2026-03-30T17:41:03
CCD Temperature	:	-105.07

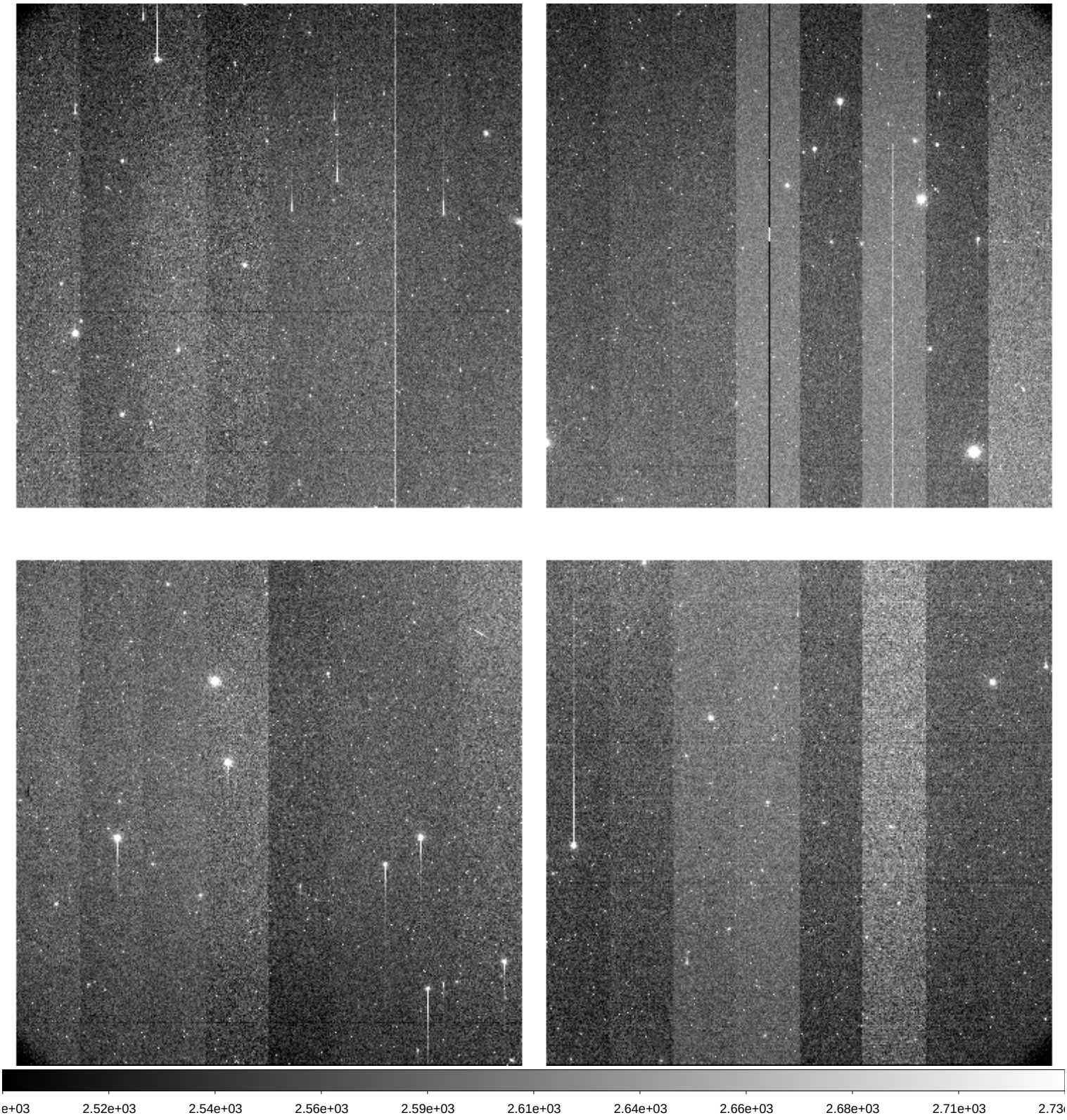

File Name	:	**xkmts.20260330.028009.fits** # 26 / 259 #
Project ID	:	LSST
Image Type	:	OBJECT
Object Name	:	**gaia19ampC-SA2603301759-QGaCZ**
RA	:	04:57:53.020
DEC	:	-06:47:34.00
Exposure Time	:	60
Airmass	:	1.42
Sidereal Time	:	07:41:25
Filter ID	:	V
Observation Date	:	2026-03-30T17:43:50
CCD Temperature	:	-105.1

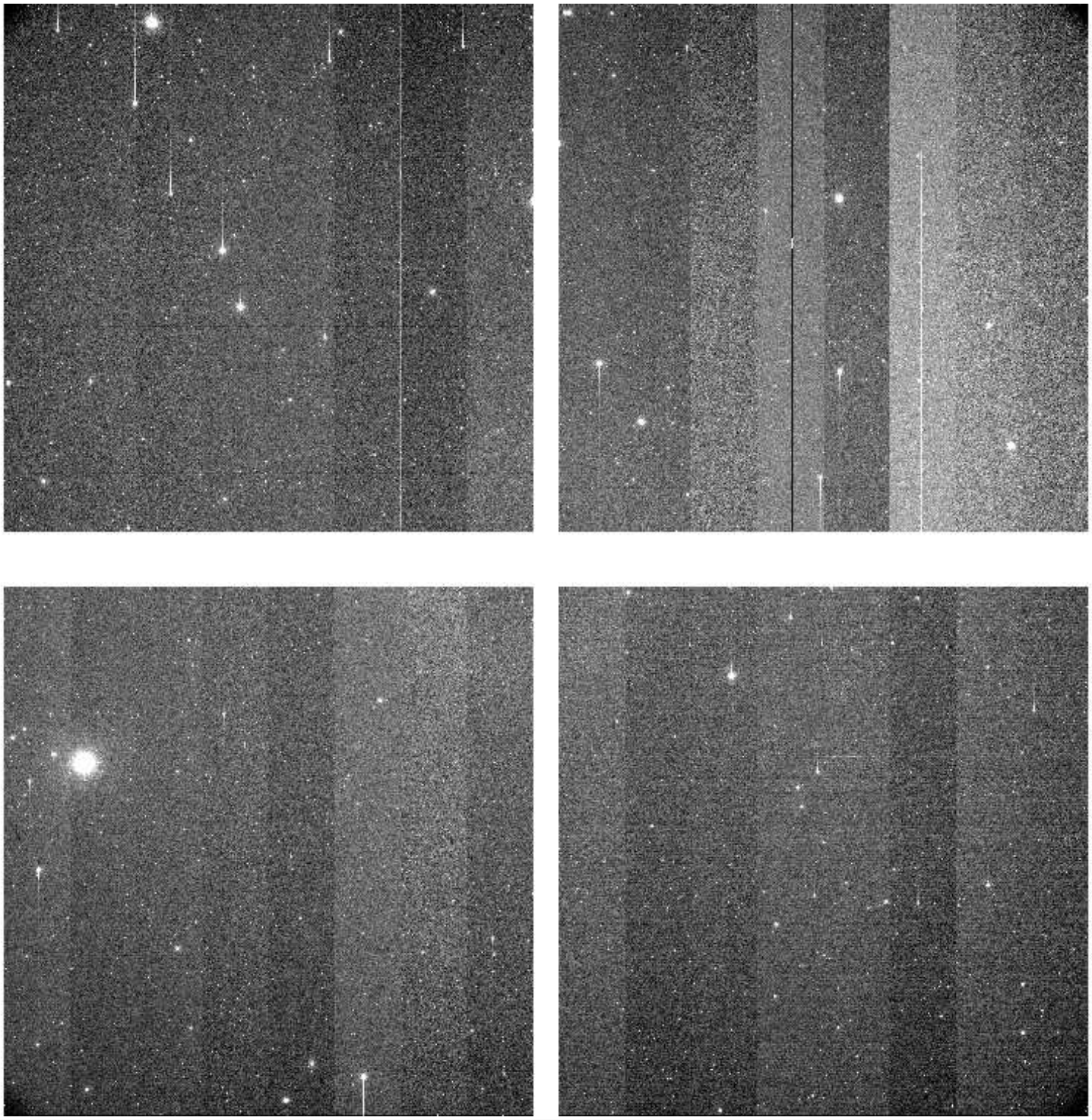

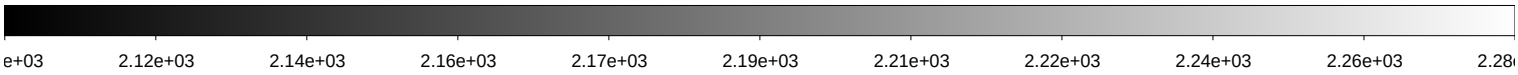

File Name	:	**xkmts.20260330.028010.fits** # 27 / 259 #
Project ID	:	LSST
Image Type	:	OBJECT
Object Name	:	**gaia19ampC-SA2603301759-kNkCc**
RA	:	04:57:53.020
DEC	:	-06:47:34.00
Exposure Time	:	60
Airmass	:	1.43
Sidereal Time	:	07:43:20
Filter ID	:	I
Observation Date	:	2026-03-30T17:45:58
CCD Temperature	:	-105.09

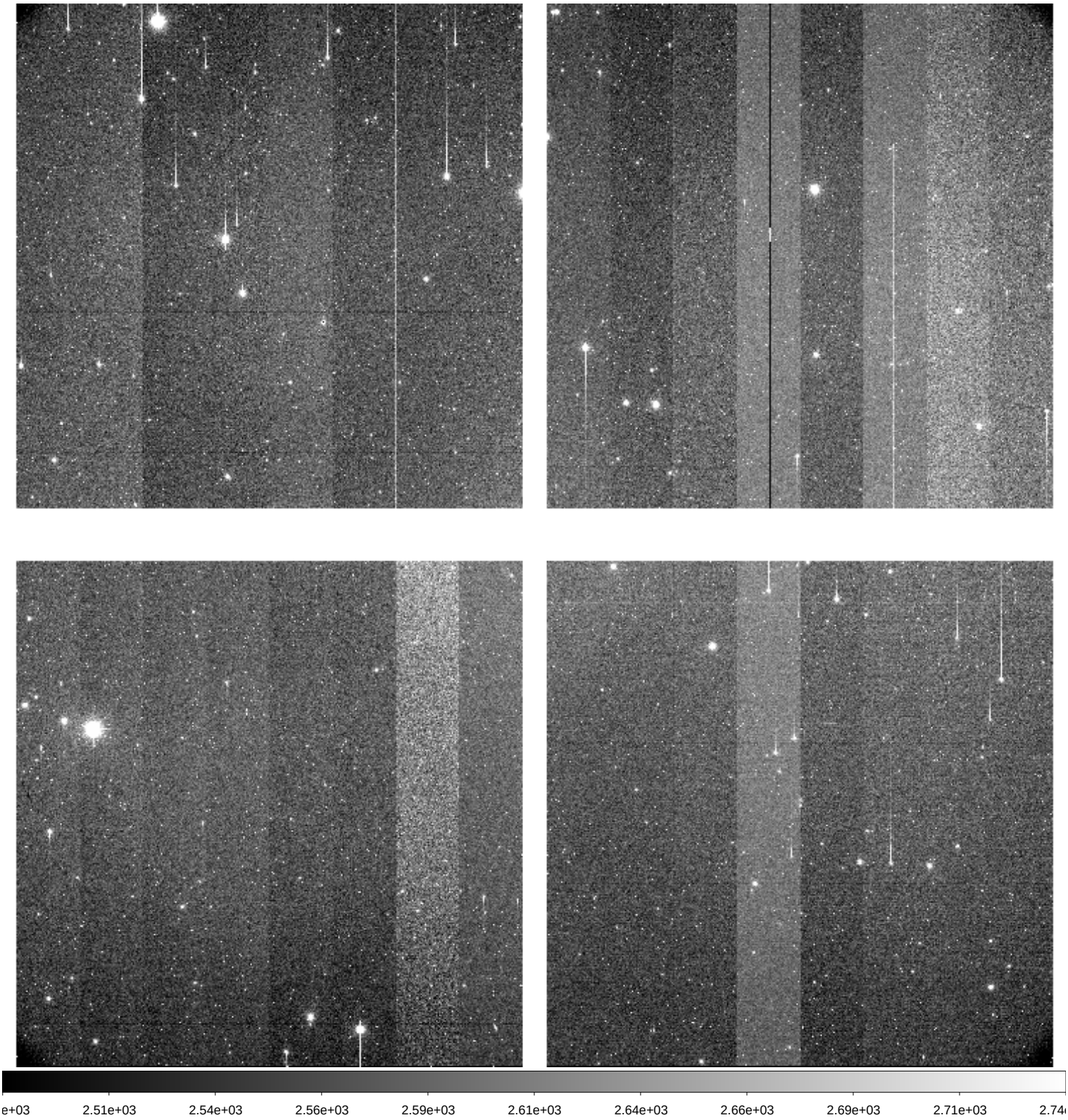

File Name	:	**xkmts.20260330.028011.fits** # 28 / 259 #
Project ID	:	LSST
Image Type	:	OBJECT
Object Name	:	**gaia19ampC-SA2603301759-VHPdG**
RA	:	04:57:53.030
DEC	:	-06:47:34.00
Exposure Time	:	60
Airmass	:	1.44
Sidereal Time	:	07:45:31
Filter ID	:	I
Observation Date	:	2026-03-30T17:47:55
CCD Temperature	:	-105.1

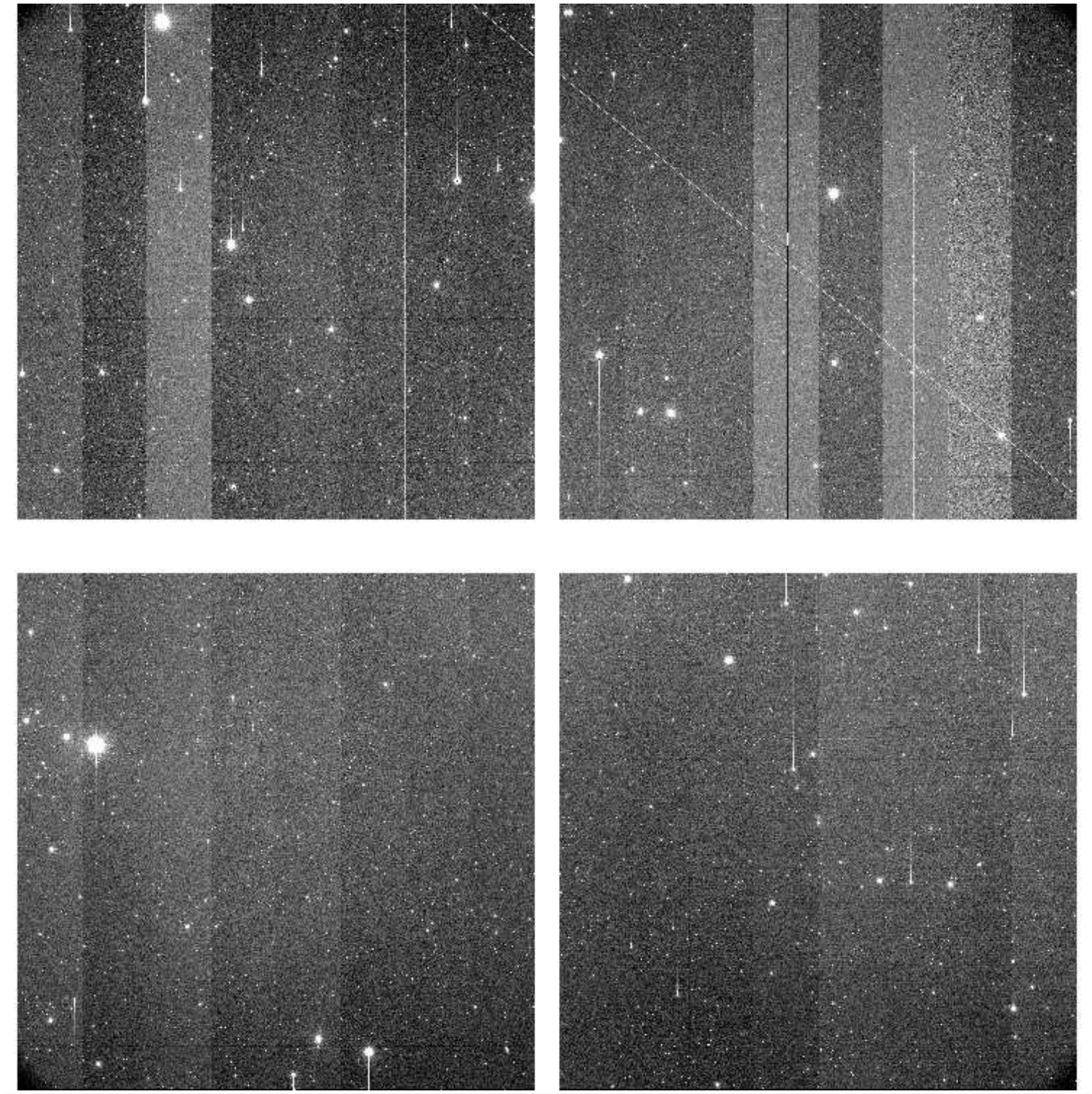

File Name	:	**xkmts.20260330.028012.fits** # 29 / 259 #
Project ID	:	LSST
Image Type	:	OBJECT
Object Name	:	**gaia19ampC-SA2603301759-rauGx**
RA	:	04:57:53.010
DEC	:	-06:47:34.10
Exposure Time	:	60
Airmass	:	1.45
Sidereal Time	:	07:47:28
Filter ID	:	V
Observation Date	:	2026-03-30T17:49:52
CCD Temperature	:	-105.14

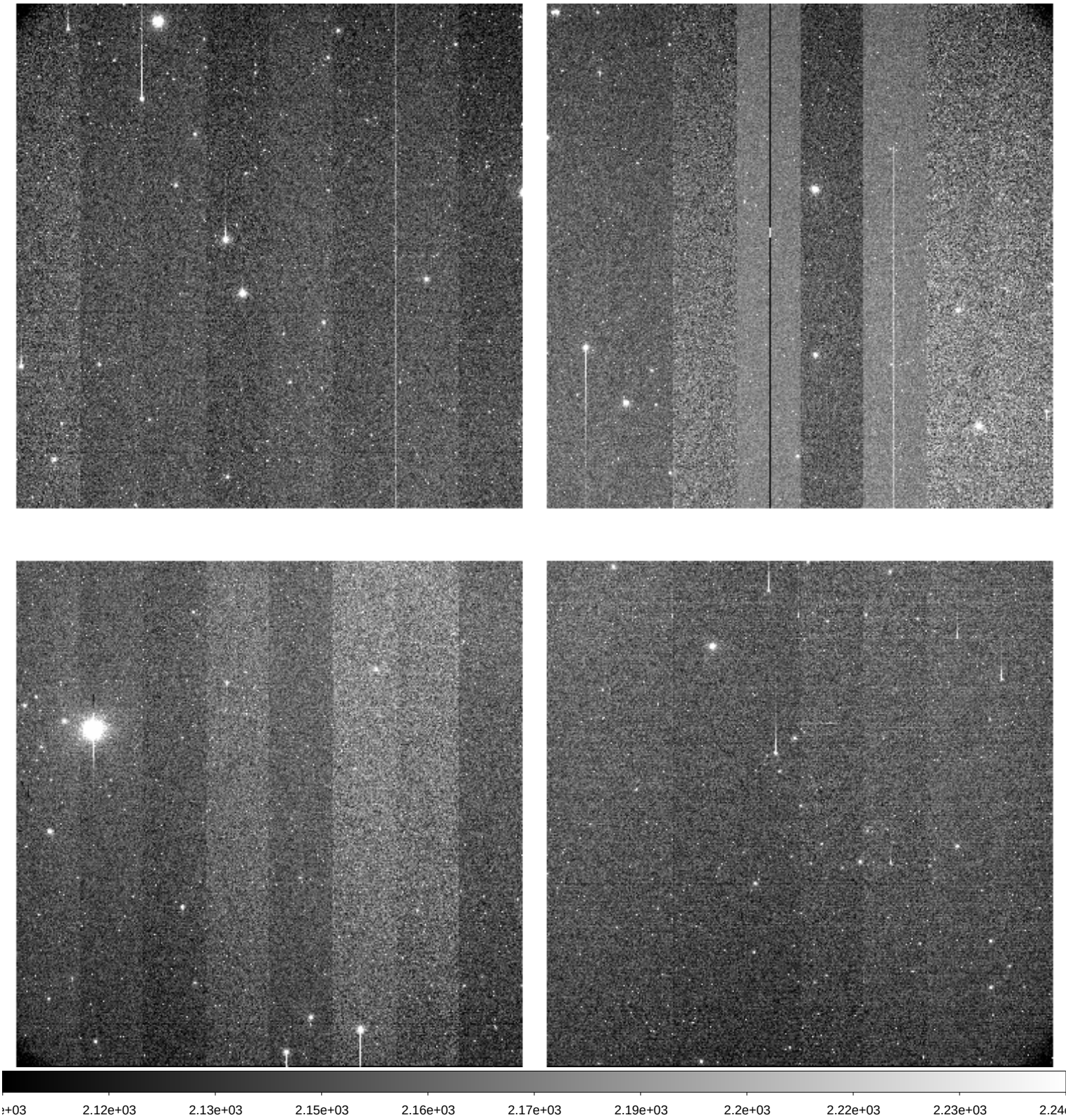

File Name	:	**xkmts.20260330.028013.fits** # 30 / 259 #
Project ID	:	LSST
Image Type	:	OBJECT
Object Name	:	**ZTF8_1_aC-SA2603301759-faSCH**
RA	:	04:24:41.010
DEC	:	-26:00:00.00
Exposure Time	:	60
Airmass	:	1.39
Sidereal Time	:	07:49:25
Filter ID	:	I
Observation Date	:	2026-03-30T17:52:02
CCD Temperature	:	-105.11

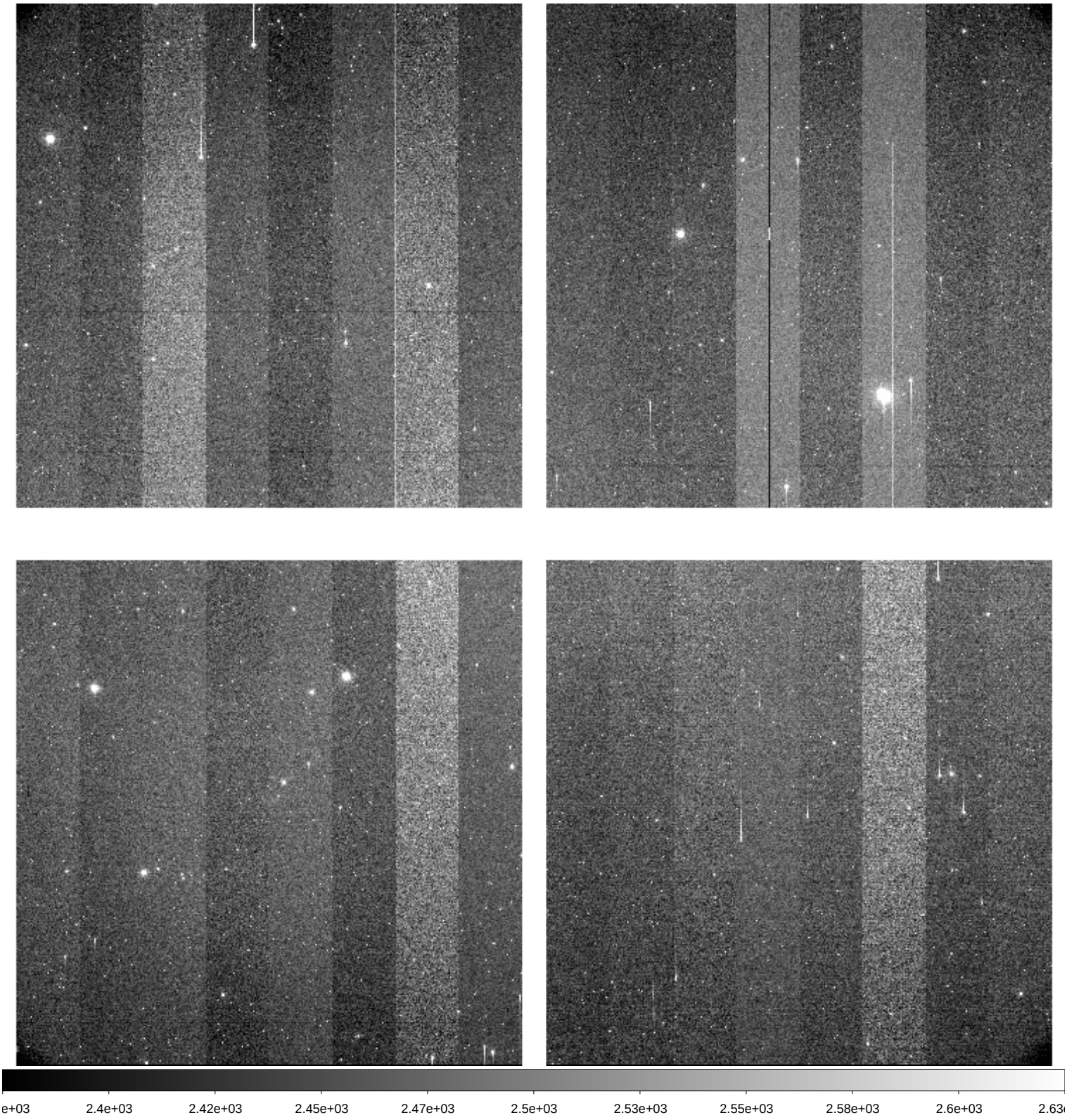

File Name	:	**xkmts.20260330.028014.fits** # 31 / 259 #
Project ID	:	LSST
Image Type	:	OBJECT
Object Name	:	**ZTF8_1_aC-SA2603301759-fLbxo**
RA	:	04:24:41.010
DEC	:	-26:00:00.00
Exposure Time	:	60
Airmass	:	1.40
Sidereal Time	:	07:51:35
Filter ID	:	I
Observation Date	:	2026-03-30T17:53:58
CCD Temperature	:	-105.11

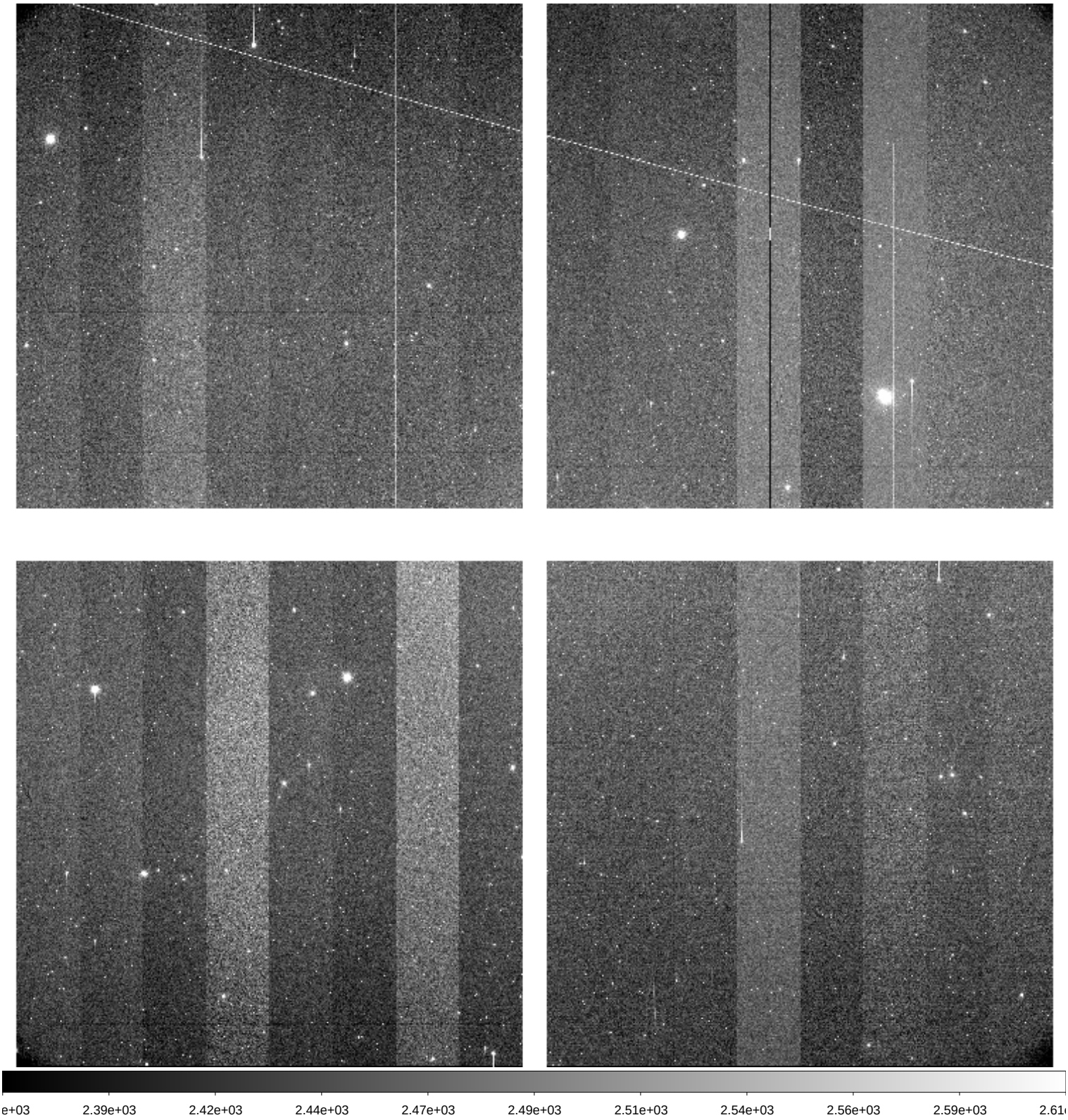

File Name	:	**xkmts.20260330.028015.fits** # 32 / 259 #
Project ID	:	LSST
Image Type	:	OBJECT
Object Name	:	**gaia19bdj2C-SA2603301759-KXbBe**
RA	:	04:50:16.010
DEC	:	-18:57:22.90
Exposure Time	:	60
Airmass	:	1.35
Sidereal Time	:	07:53:34
Filter ID	:	I
Observation Date	:	2026-03-30T17:55:56
CCD Temperature	:	-105.11

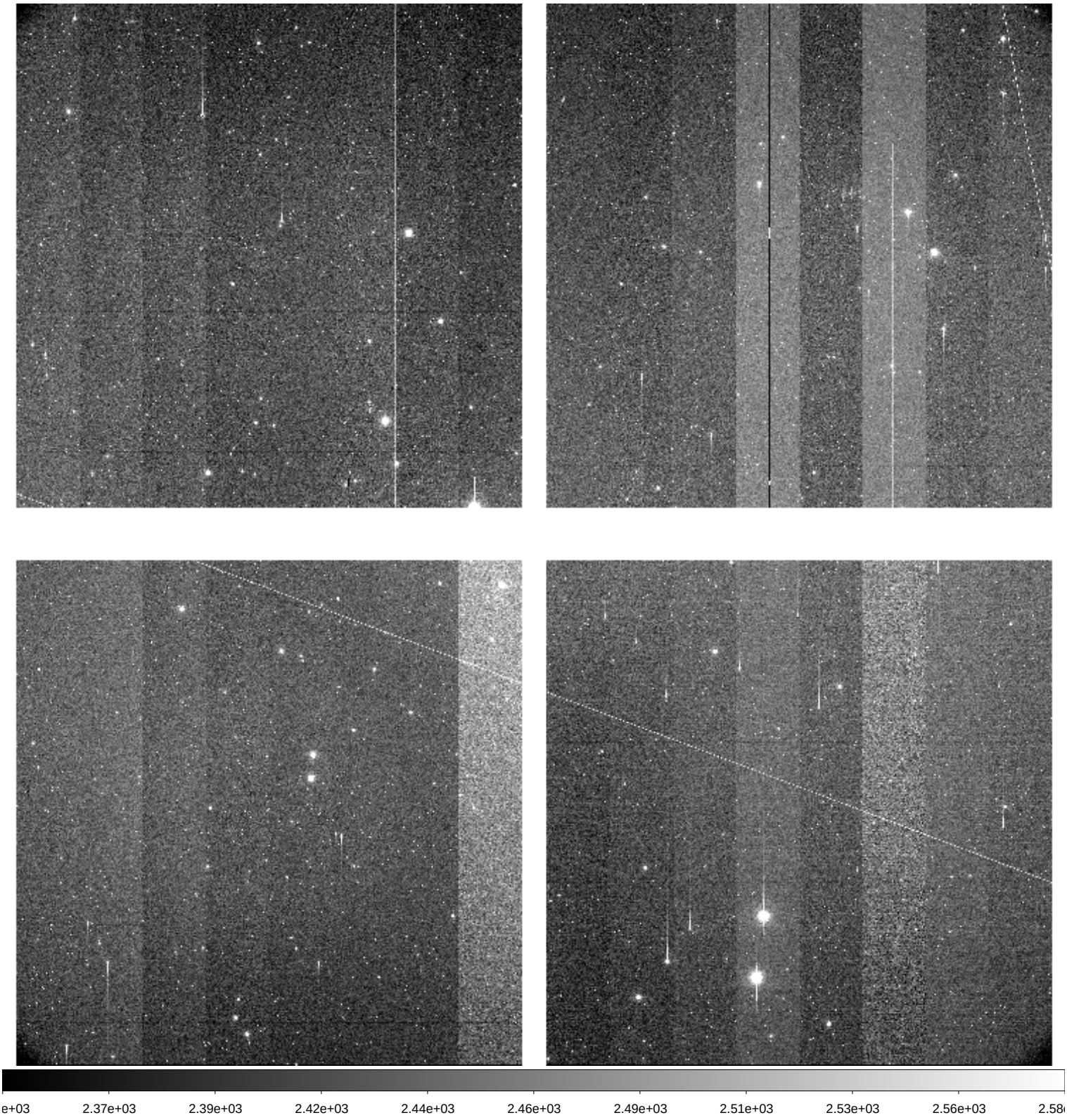

File Name	:	**xkmts.20260330.028016.fits** # 33 / 259 #
Project ID	:	LSST
Image Type	:	OBJECT
Object Name	:	**gaia19bdj2C-SA2603301759-QpLtn**
RA	:	04:50:16.020
DEC	:	-18:57:23.00
Exposure Time	:	60
Airmass	:	1.36
Sidereal Time	:	07:55:30
Filter ID	:	I
Observation Date	:	2026-03-30T17:58:05
CCD Temperature	:	-105.15

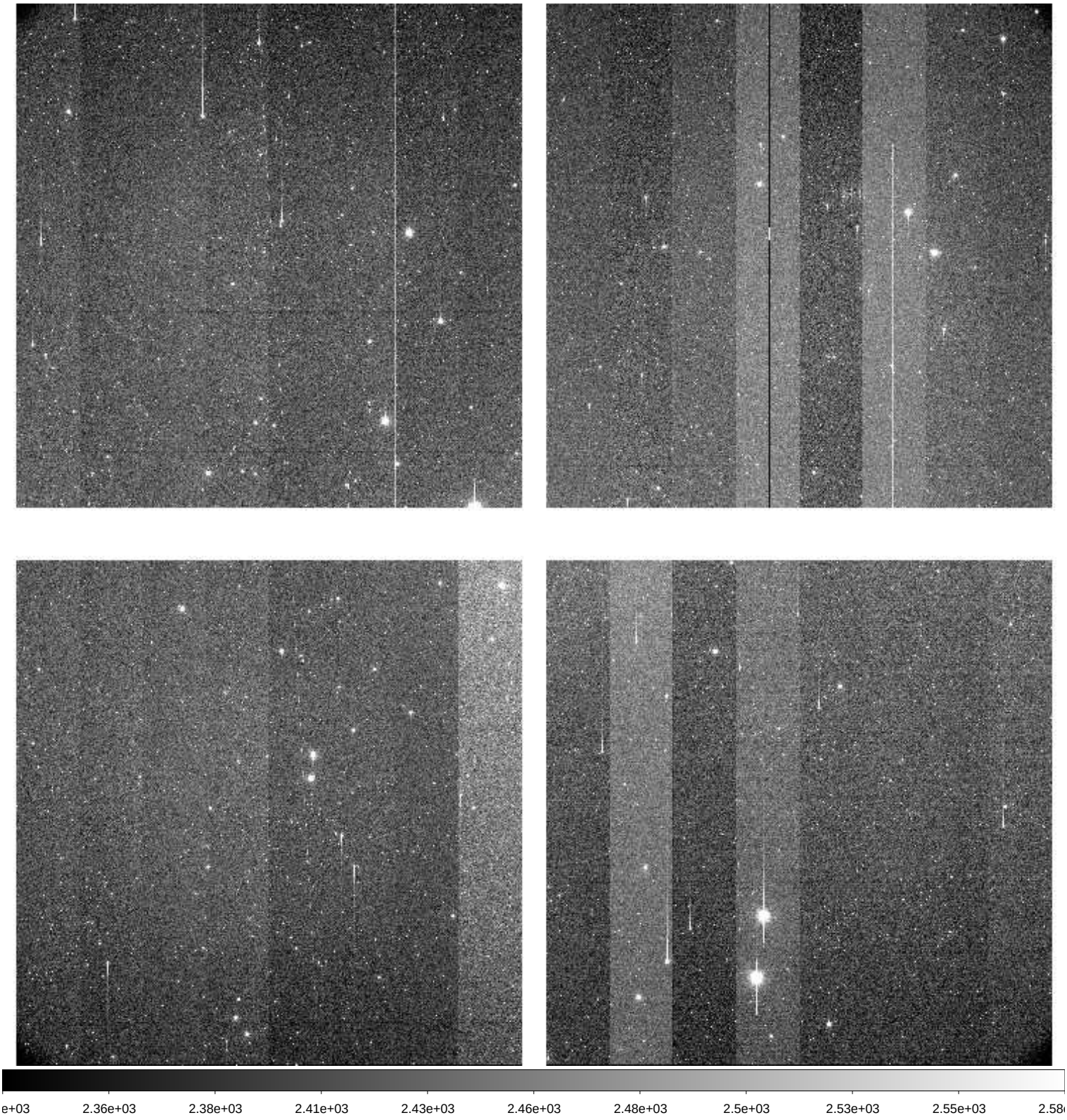

File Name	:	**xkmts.20260330.028017.fits** # 34 / 259 #
Project ID	:	LSST
Image Type	:	OBJECT
Object Name	:	**gaia19bdj2C-SA2603301759-ejUYA**
RA	:	04:50:16.020
DEC	:	-18:57:23.00
Exposure Time	:	60
Airmass	:	1.37
Sidereal Time	:	07:57:40
Filter ID	:	V
Observation Date	:	2026-03-30T18:00:15
CCD Temperature	:	-105.12

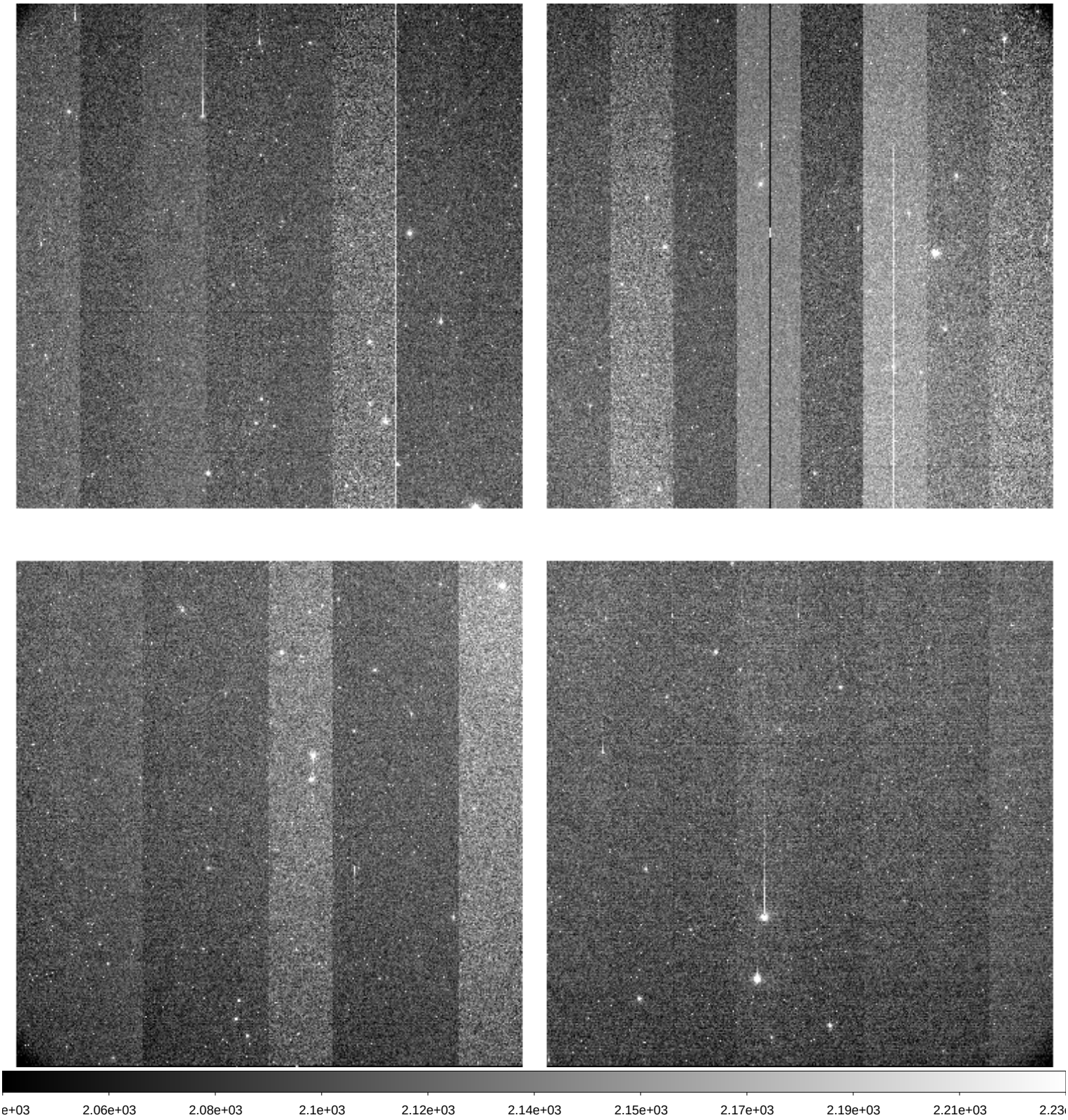

File Name	:	**xkmts.20260330.028018.fits** # 35 / 259 #
Project ID	:	LSST
Image Type	:	OBJECT
Object Name	:	**gaia19bdj2C-SA2603301759-HMjDE**
RA	:	04:50:16.010
DEC	:	-18:57:23.00
Exposure Time	:	60
Airmass	:	1.38
Sidereal Time	:	07:59:51
Filter ID	:	V
Observation Date	:	2026-03-30T18:02:12
CCD Temperature	:	-105.13

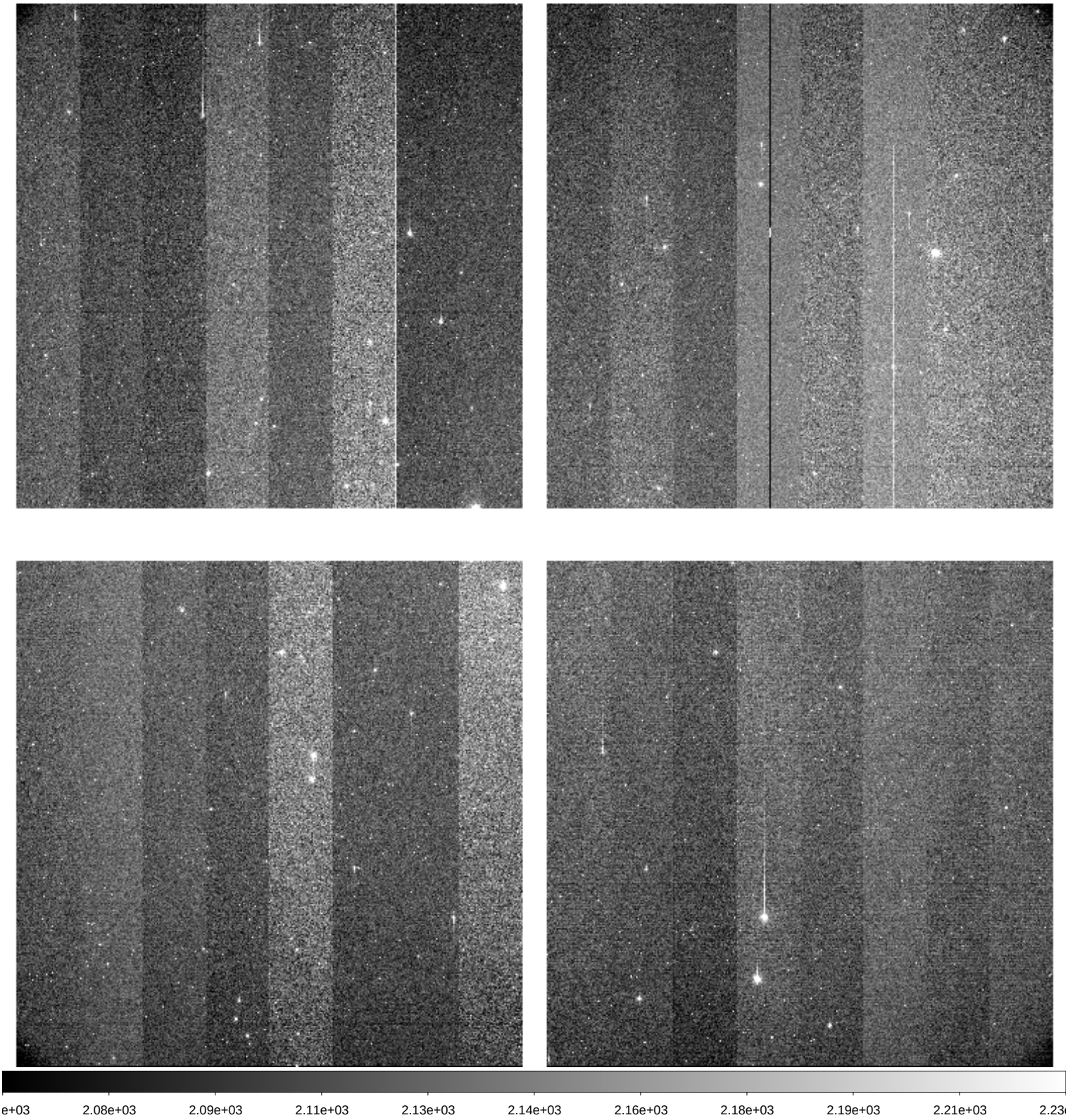

File Name	:	**xkmts.20260330.028019.fits** # 36 / 259 #
Project ID	:	LSST
Image Type	:	OBJECT
Object Name	:	**gaia19bdj1C-SA2603301759-NmPxe**
RA	:	04:50:30.020
DEC	:	-19:03:46.90
Exposure Time	:	60
Airmass	:	1.39
Sidereal Time	:	08:01:48
Filter ID	:	I
Observation Date	:	2026-03-30T18:04:22
CCD Temperature	:	-105.13

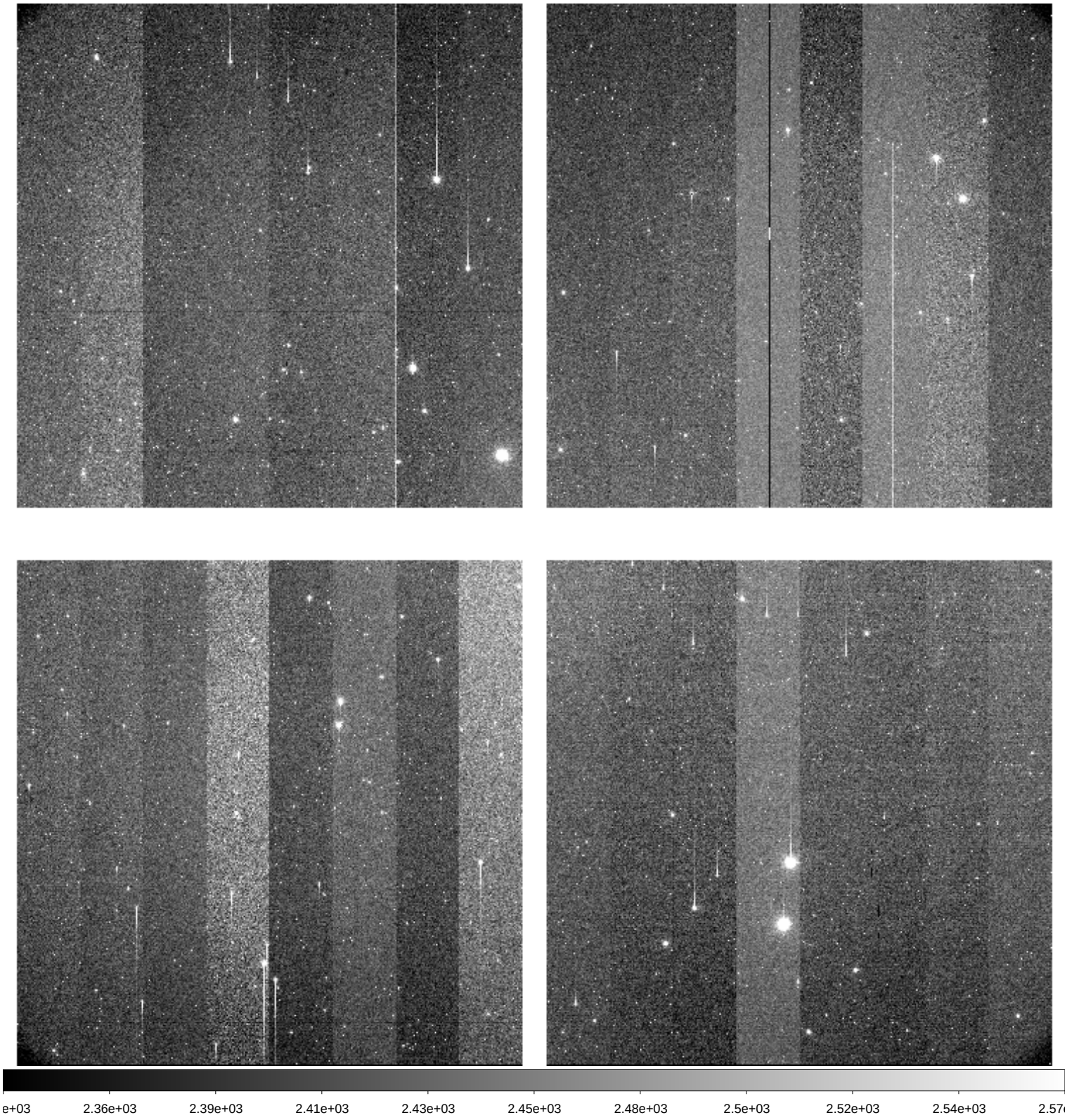

File Name	:	**xkmts.20260330.028020.fits** # 37 / 259 #
Project ID	:	LSST
Image Type	:	OBJECT
Object Name	:	**gaia19bdj1C-SA2603301759-dybIr**
RA	:	04:50:30.020
DEC	:	-19:03:46.90
Exposure Time	:	60
Airmass	:	1.40
Sidereal Time	:	08:03:56
Filter ID	:	I
Observation Date	:	2026-03-30T18:06:30
CCD Temperature	:	-104.85

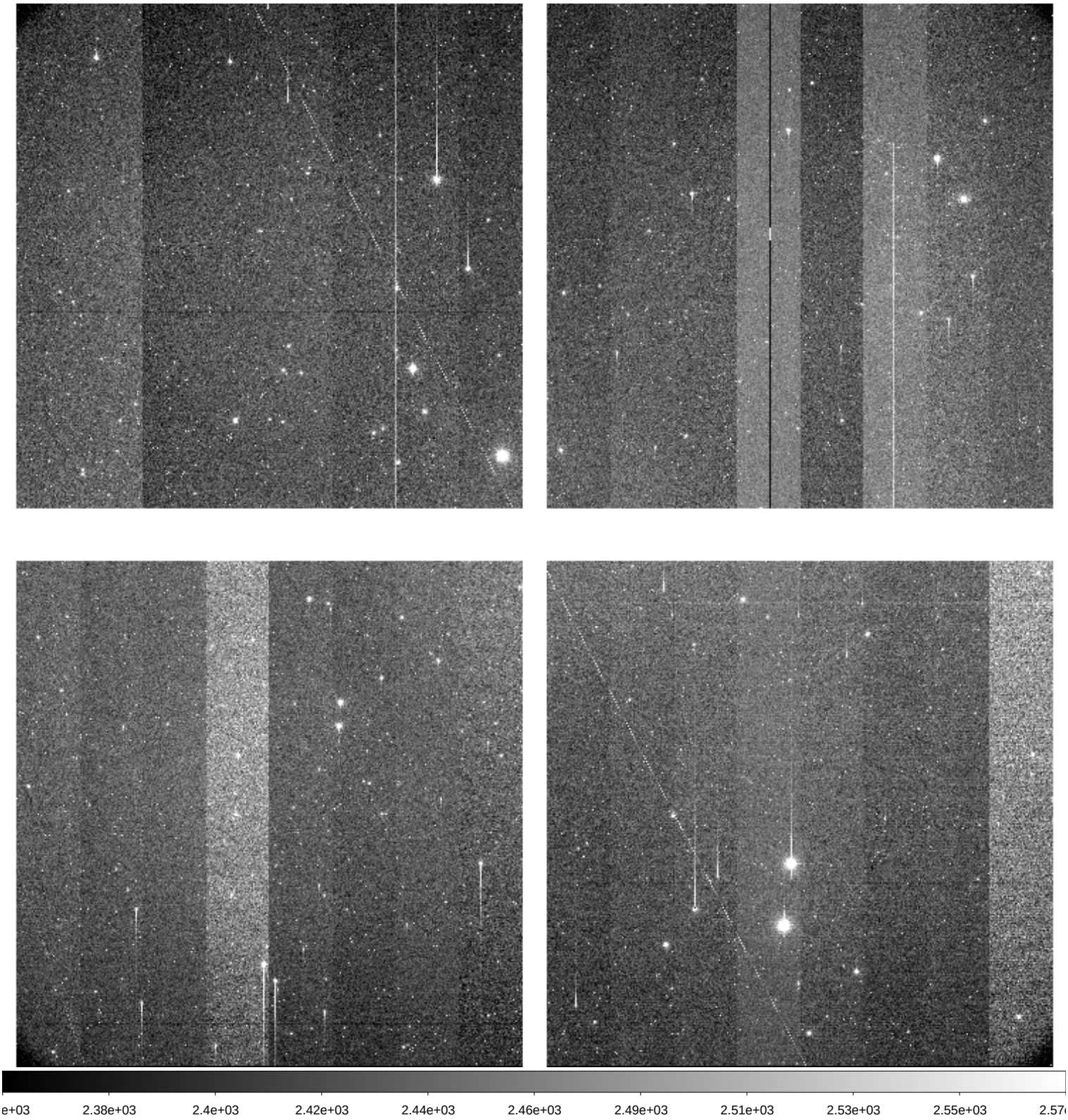

File Name	:	**xkmts.20260330.028021.fits** # 38 / 259 #
Project ID	:	LSST
Image Type	:	OBJECT
Object Name	:	**gaia19bdj1C-SA2603301759-mBizU**
RA	:	04:50:30.010
DEC	:	-19:03:47.00
Exposure Time	:	60
Airmass	:	1.41
Sidereal Time	:	08:06:07
Filter ID	:	V
Observation Date	:	2026-03-30T18:08:27
CCD Temperature	:	-105.07

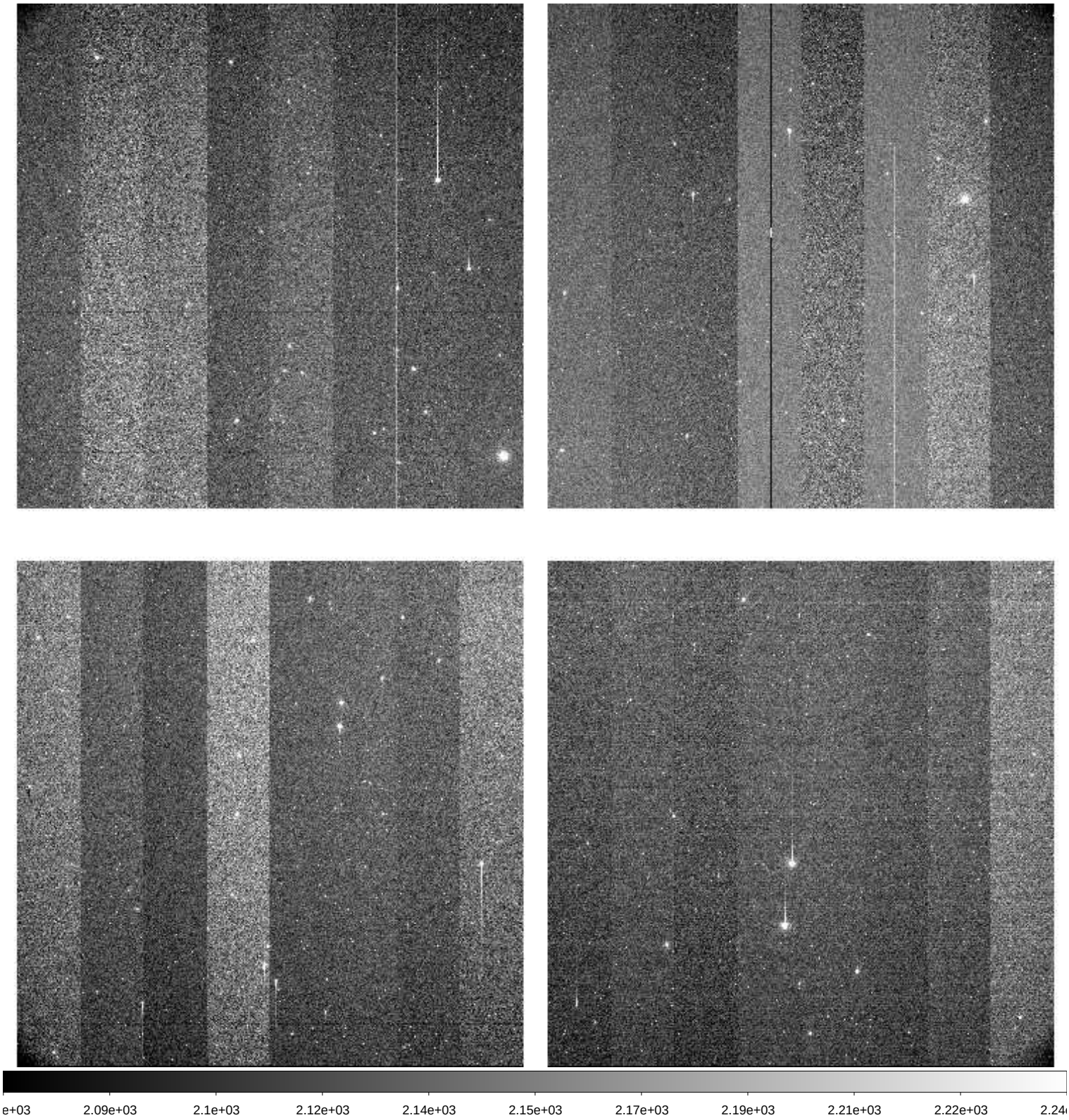

File Name	:	**xkmts.20260330.028022.fits** # 39 / 259 #
Project ID	:	LSST
Image Type	:	OBJECT
Object Name	:	**gaia19bdj1C-SA2603301759-NZIlt**
RA	:	04:50:30.010
DEC	:	-19:03:47.00
Exposure Time	:	60
Airmass	:	1.42
Sidereal Time	:	08:08:03
Filter ID	:	V
Observation Date	:	2026-03-30T18:10:36
CCD Temperature	:	-105.14

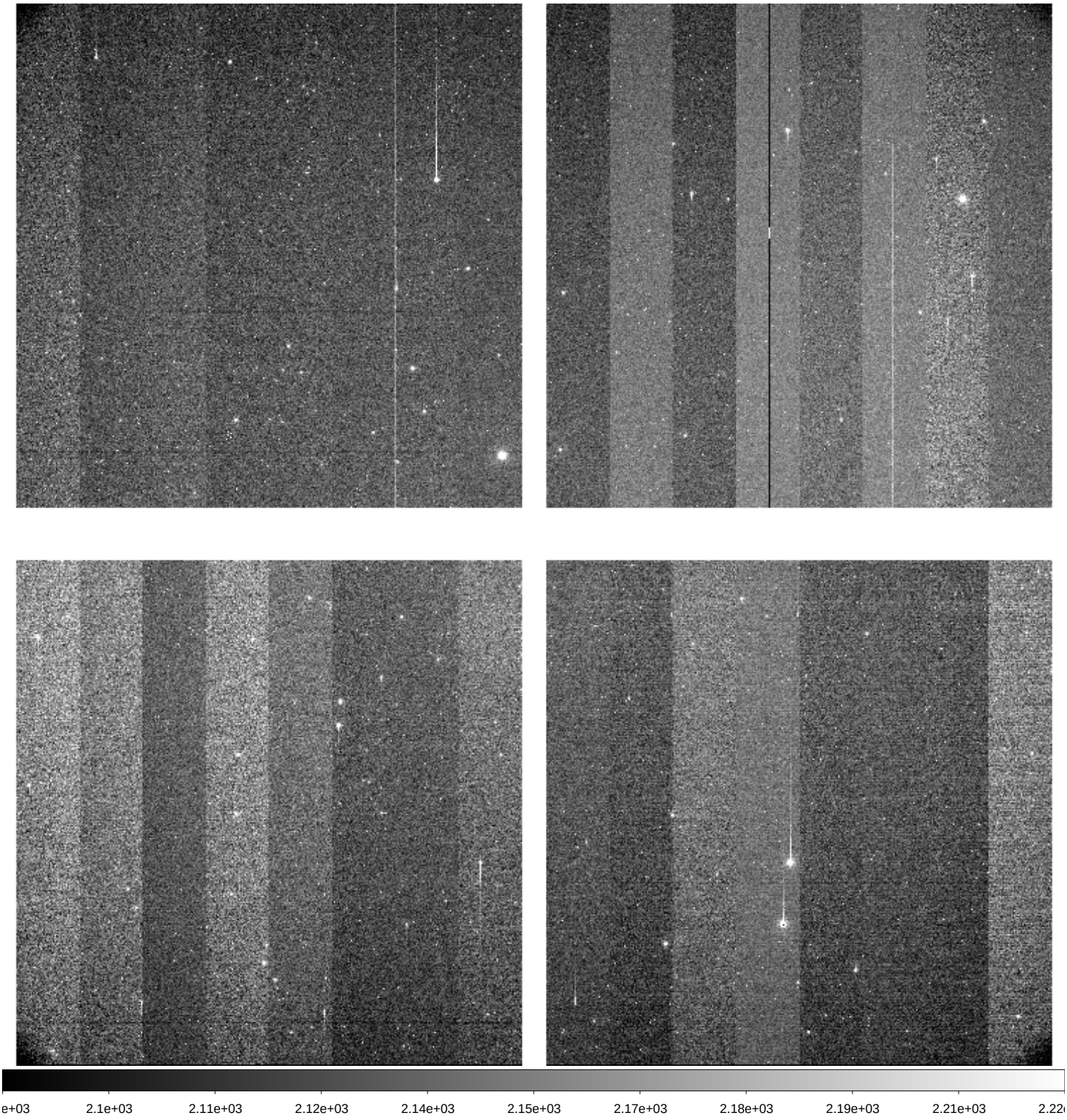

File Name	:	**xkmts.20260330.028023.fits** # 40 / 259 #
Project ID	:	LSST
Image Type	:	OBJECT
Object Name	:	**ZTF8_2_aC-SA2603301759-YRuDw**
RA	:	04:33:30.020
DEC	:	-25:59:59.90
Exposure Time	:	60
Airmass	:	1.46
Sidereal Time	:	08:10:13
Filter ID	:	I
Observation Date	:	2026-03-30T18:12:46
CCD Temperature	:	-105.15

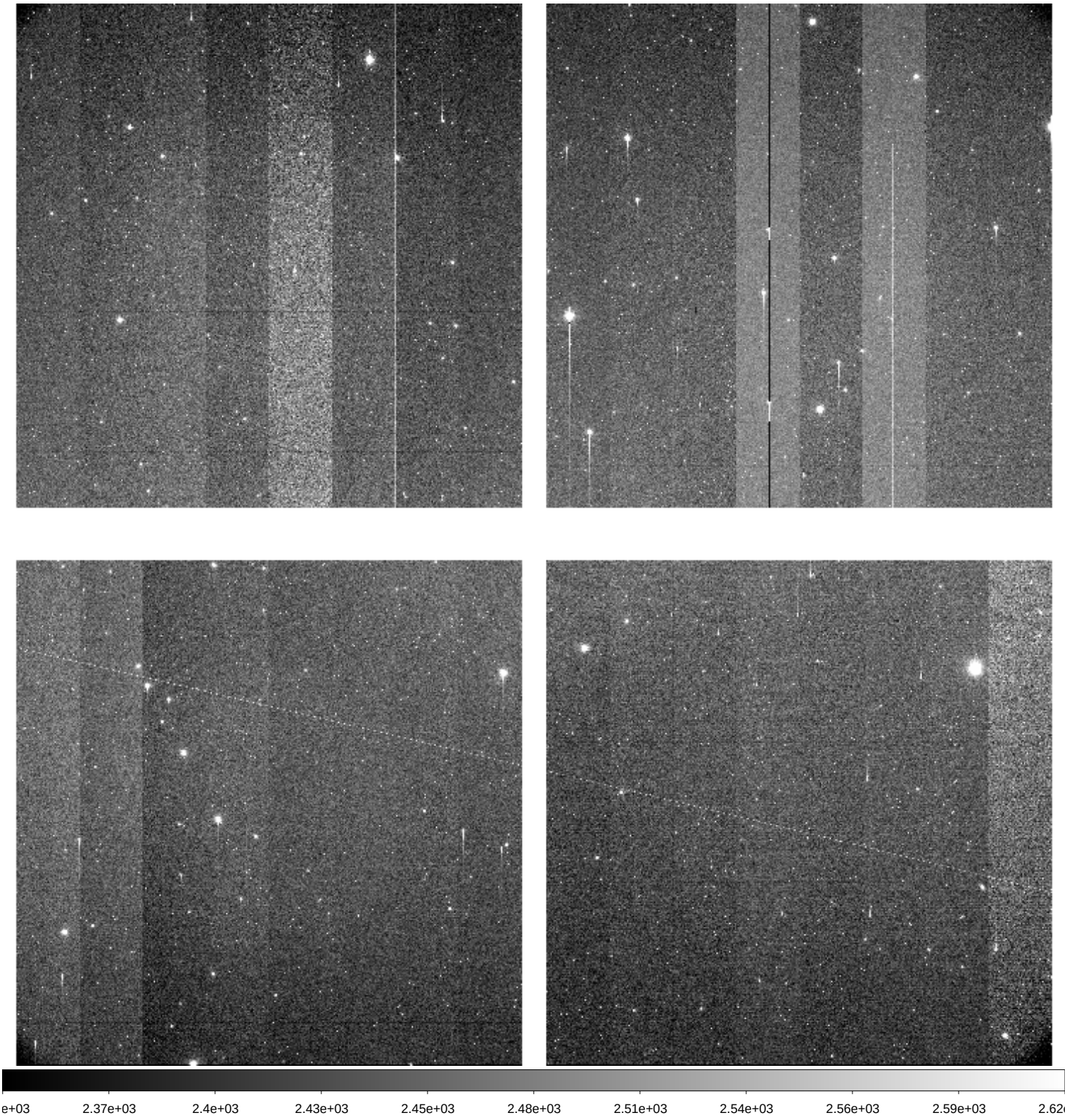

File Name	:	**xkmts.20260330.028024.fits** # 41 / 259 #
Project ID	:	LSST
Image Type	:	OBJECT
Object Name	:	**ZTF8_2_aC-SA2603301759-jAhBd**
RA	:	04:33:30.020
DEC	:	-25:59:59.90
Exposure Time	:	60
Airmass	:	1.47
Sidereal Time	:	08:12:23
Filter ID	:	I
Observation Date	:	2026-03-30T18:14:55
CCD Temperature	:	-105.16

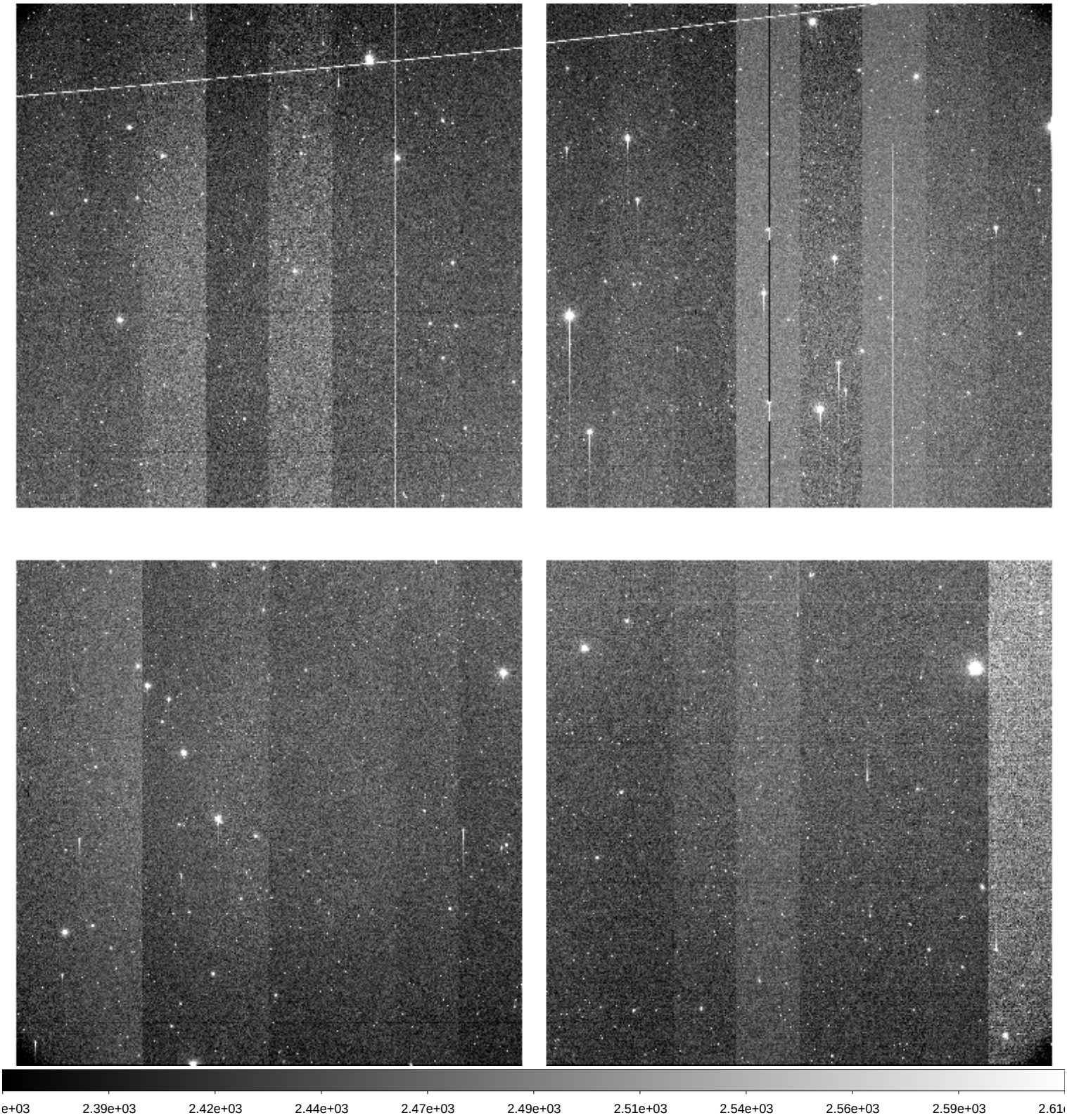

File Name	:	**xkmts.20260330.028025.fits** # 42 / 259 #
Project ID	:	DEEPS
Image Type	:	OBJECT
Object Name	:	**S30138**
RA	:	08:45:31.010
DEC	:	-13:11:36.10
Exposure Time	:	140
Airmass	:	1.07
Sidereal Time	:	08:16:57
Filter ID	:	R
Observation Date	:	2026-03-30T18:19:16
CCD Temperature	:	-105.18

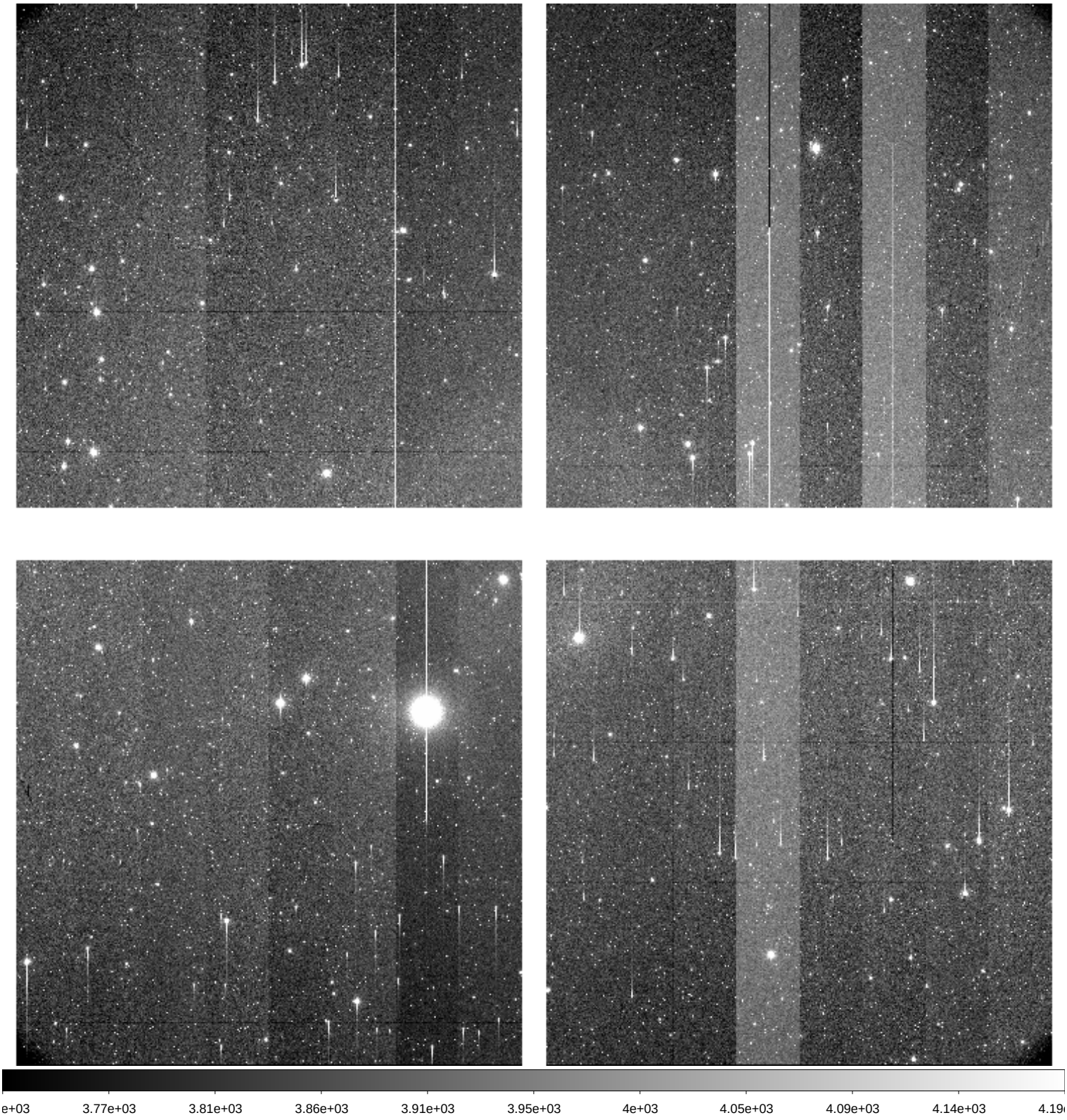

File Name	:	**xkmts.20260330.028026.fits** # 43 / 259 #
Project ID	:	DEEPS
Image Type	:	OBJECT
Object Name	:	**S30132**
RA	:	08:25:08.020
DEC	:	-11:41:50.10
Exposure Time	:	140
Airmass	:	1.07
Sidereal Time	:	08:20:14
Filter ID	:	R
Observation Date	:	2026-03-30T18:22:33
CCD Temperature	:	-105.18

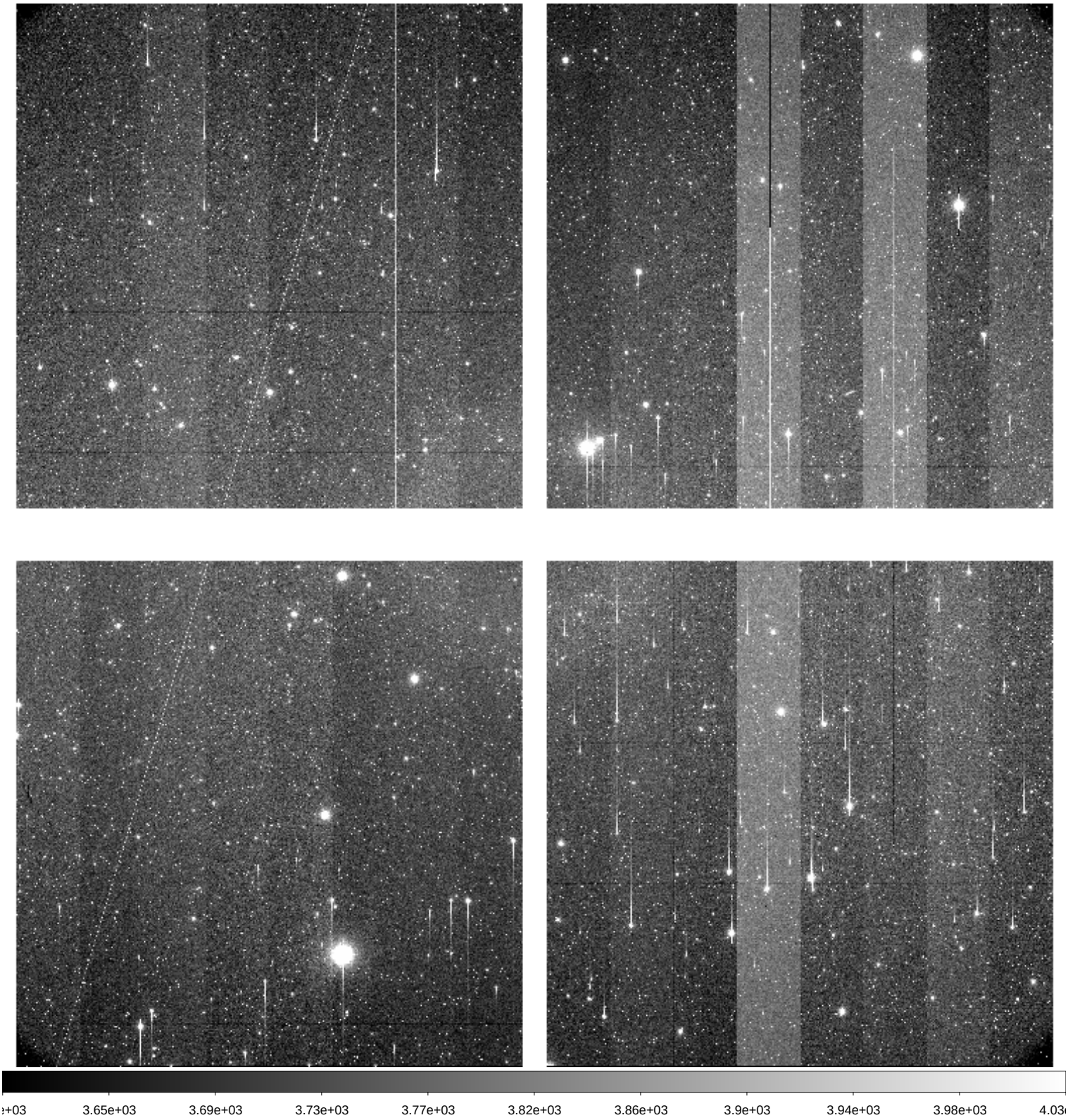

File Name	:	**xkmts.20260330.028027.fits** # 44 / 259 #
Project ID	:	DEEPS
Image Type	:	OBJECT
Object Name	:	**S30134**
RA	:	08:31:56.020
DEC	:	-12:10:39.00
Exposure Time	:	140
Airmass	:	1.06
Sidereal Time	:	08:23:31
Filter ID	:	R
Observation Date	:	2026-03-30T18:26:02
CCD Temperature	:	-105.19

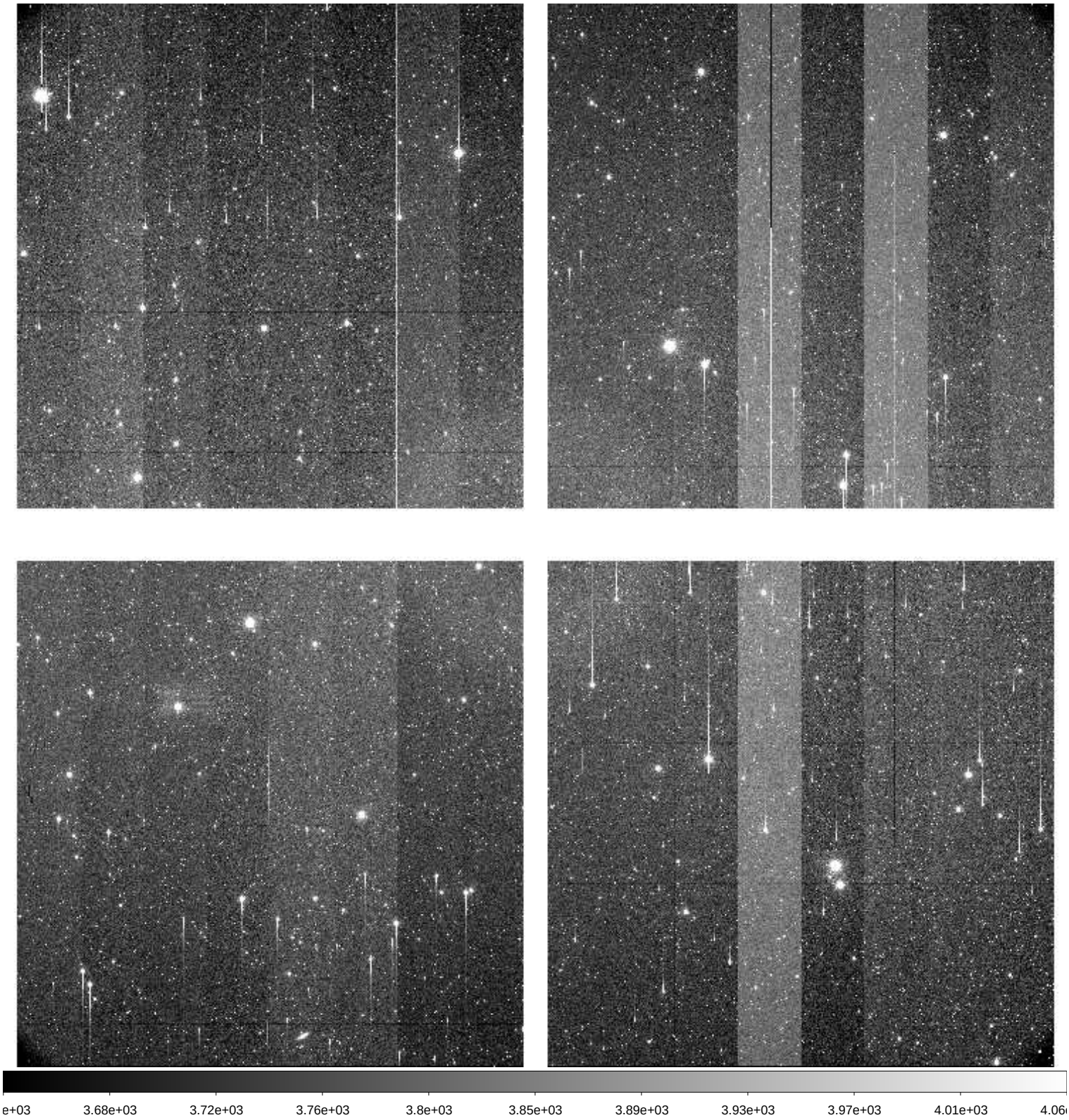

File Name	:	**xkmts.20260330.028028.fits** # 45 / 259 #
Project ID	:	DEEPS
Image Type	:	OBJECT
Object Name	:	**S30136**
RA	:	08:38:44.010
DEC	:	-12:40:34.10
Exposure Time	:	140
Airmass	:	1.06
Sidereal Time	:	08:27:04
Filter ID	:	R
Observation Date	:	2026-03-30T18:29:33
CCD Temperature	:	-105.21

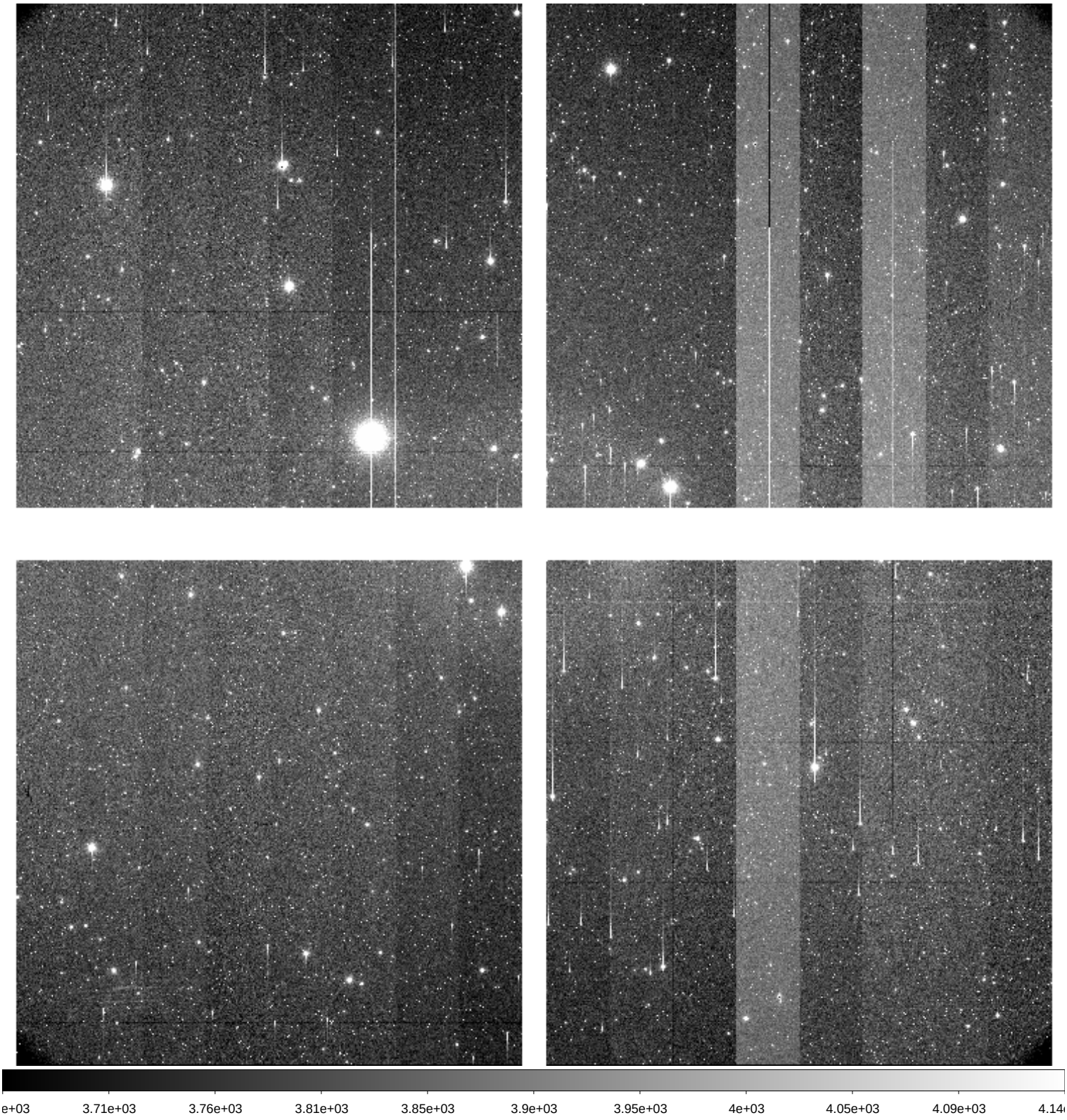

File Name	:	**xkmts.20260330.028029.fits** # 46 / 259 #
Project ID	:	DEEPS
Image Type	:	OBJECT
Object Name	:	**S30138**
RA	:	08:45:31.010
DEC	:	-13:11:36.20
Exposure Time	:	140
Airmass	:	1.06
Sidereal Time	:	08:30:33
Filter ID	:	R
Observation Date	:	2026-03-30T18:33:02
CCD Temperature	:	-105.24

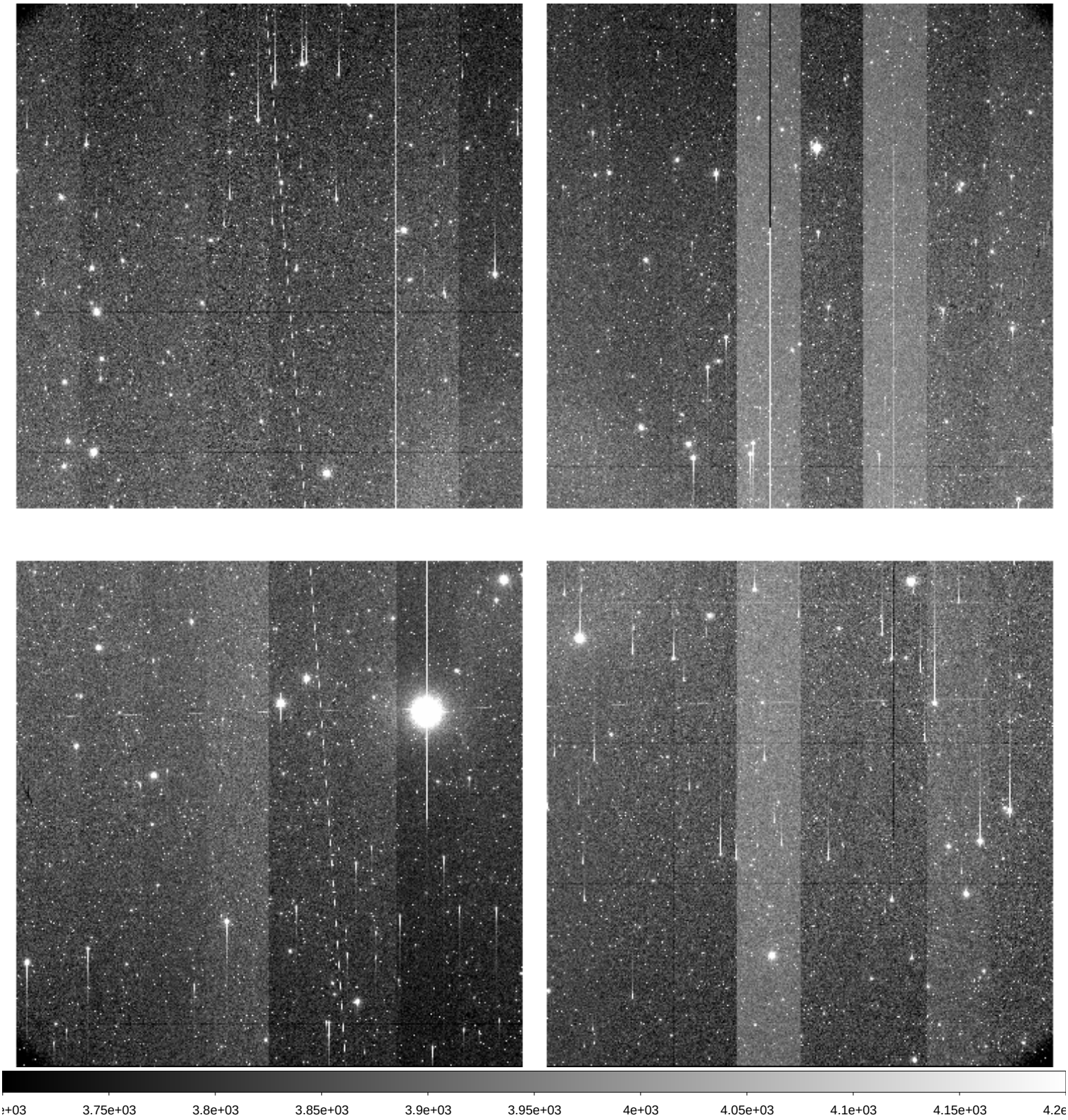

File Name	:	**xkmts.20260330.028030.fits** # 47 / 259 #
Project ID	:	DEEPS
Image Type	:	OBJECT
Object Name	:	**S30132**
RA	:	08:25:08.010
DEC	:	-11:41:50.20
Exposure Time	:	140
Airmass	:	1.07
Sidereal Time	:	08:34:02
Filter ID	:	R
Observation Date	:	2026-03-30T18:36:31
CCD Temperature	:	-105.25

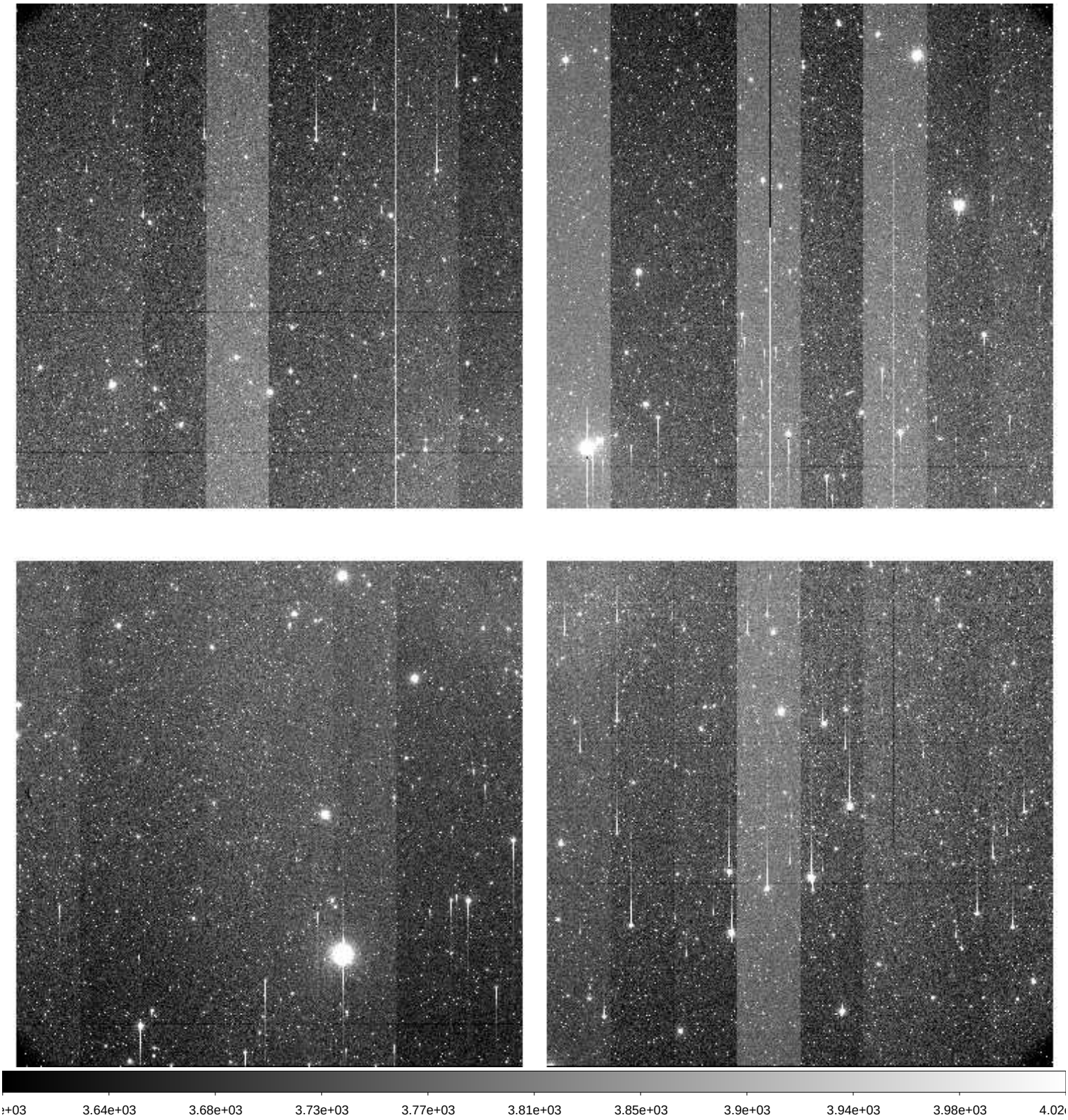

File Name	:	**xkmts.20260330.028031.fits** # 48 / 259 #
Project ID	:	DEEPS
Image Type	:	OBJECT
Object Name	:	**S30134**
RA	:	08:31:56.020
DEC	:	-12:10:39.20
Exposure Time	:	140
Airmass	:	1.06
Sidereal Time	:	08:37:33
Filter ID	:	R
Observation Date	:	2026-03-30T18:40:01
CCD Temperature	:	-105.28

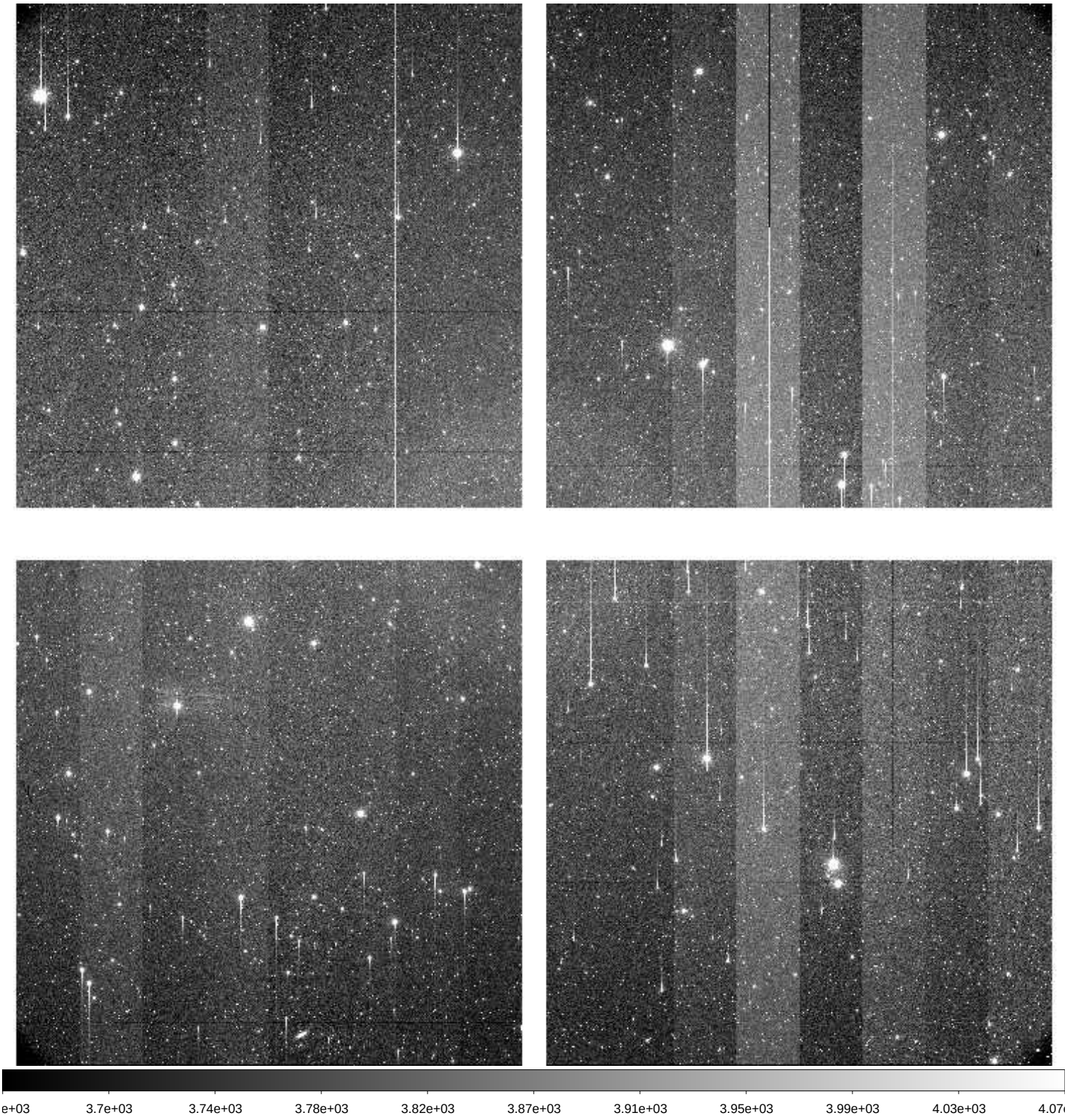

File Name	:	**xkmts.20260330.028032.fits** # 49 / 259 #
Project ID	:	DEEPS
Image Type	:	OBJECT
Object Name	:	**S30136**
RA	:	08:38:44.010
DEC	:	-12:40:34.30
Exposure Time	:	140
Airmass	:	1.06
Sidereal Time	:	08:41:02
Filter ID	:	R
Observation Date	:	2026-03-30T18:43:17
CCD Temperature	:	-105.3

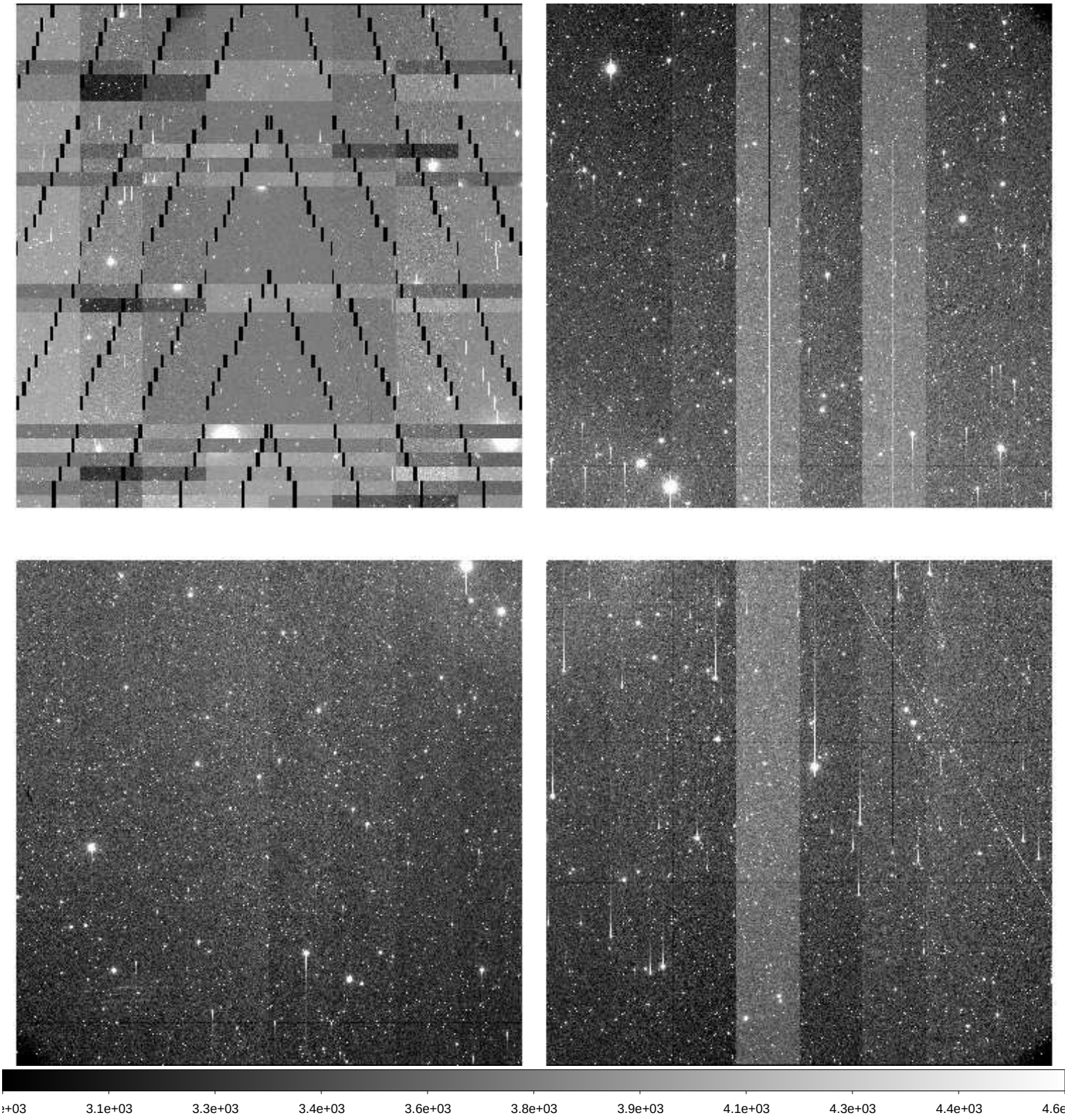

File Name	:	**xkmts.20260330.028033.fits** # 50 / 259 #
Project ID	:	DEEPS
Image Type	:	OBJECT
Object Name	:	**S30138**
RA	:	08:45:31.010
DEC	:	-13:11:36.30
Exposure Time	:	140
Airmass	:	1.06
Sidereal Time	:	08:44:18
Filter ID	:	R
Observation Date	:	2026-03-30T18:46:46
CCD Temperature	:	-105.33

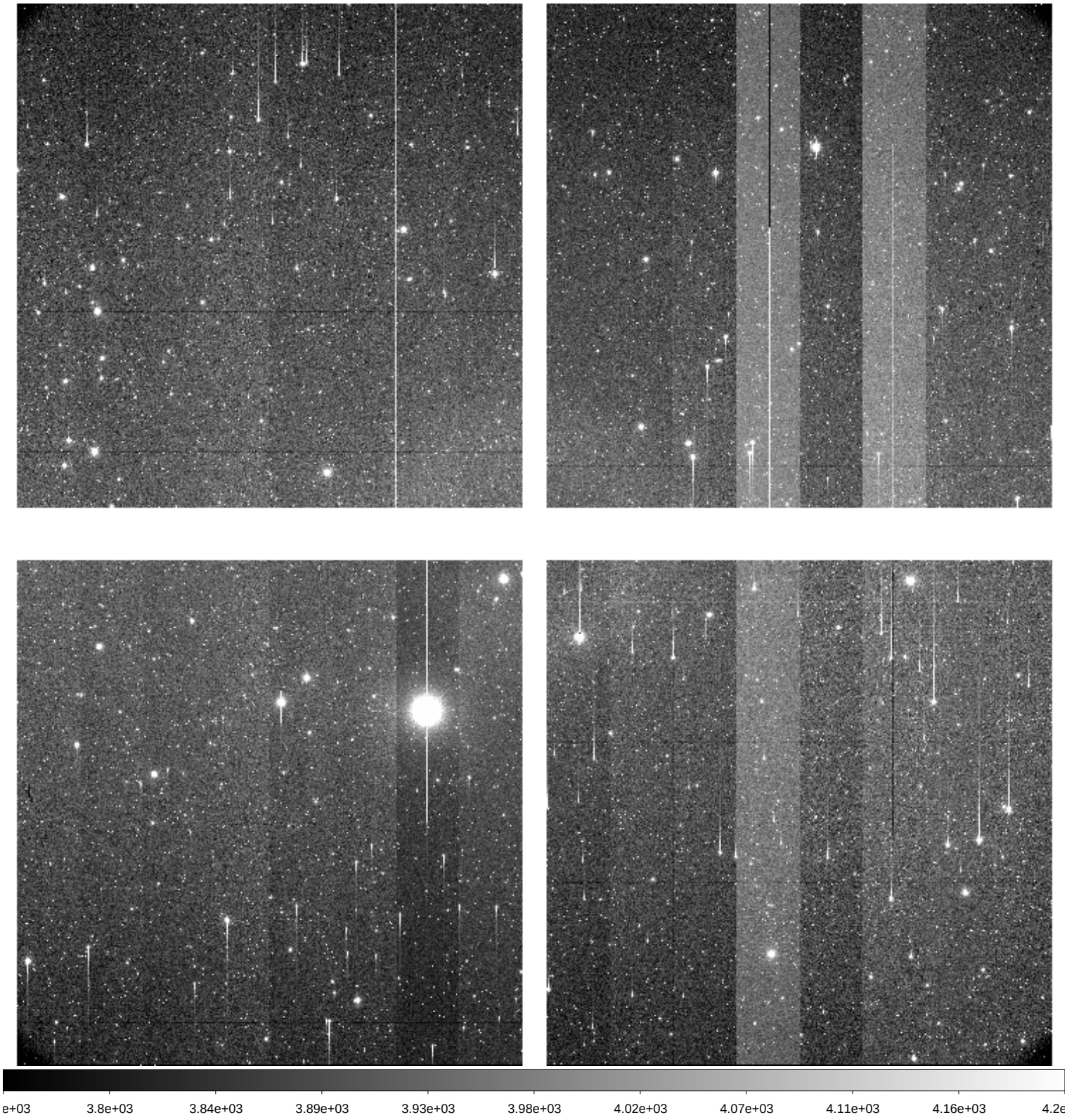

File Name	:	**xkmts.20260330.028034.fits** # 51 / 259 #
Project ID	:	DEEPS
Image Type	:	OBJECT
Object Name	:	**S30132**
RA	:	08:25:08.010
DEC	:	-11:41:50.10
Exposure Time	:	140
Airmass	:	1.07
Sidereal Time	:	08:47:48
Filter ID	:	R
Observation Date	:	2026-03-30T18:50:15
CCD Temperature	:	-105.36

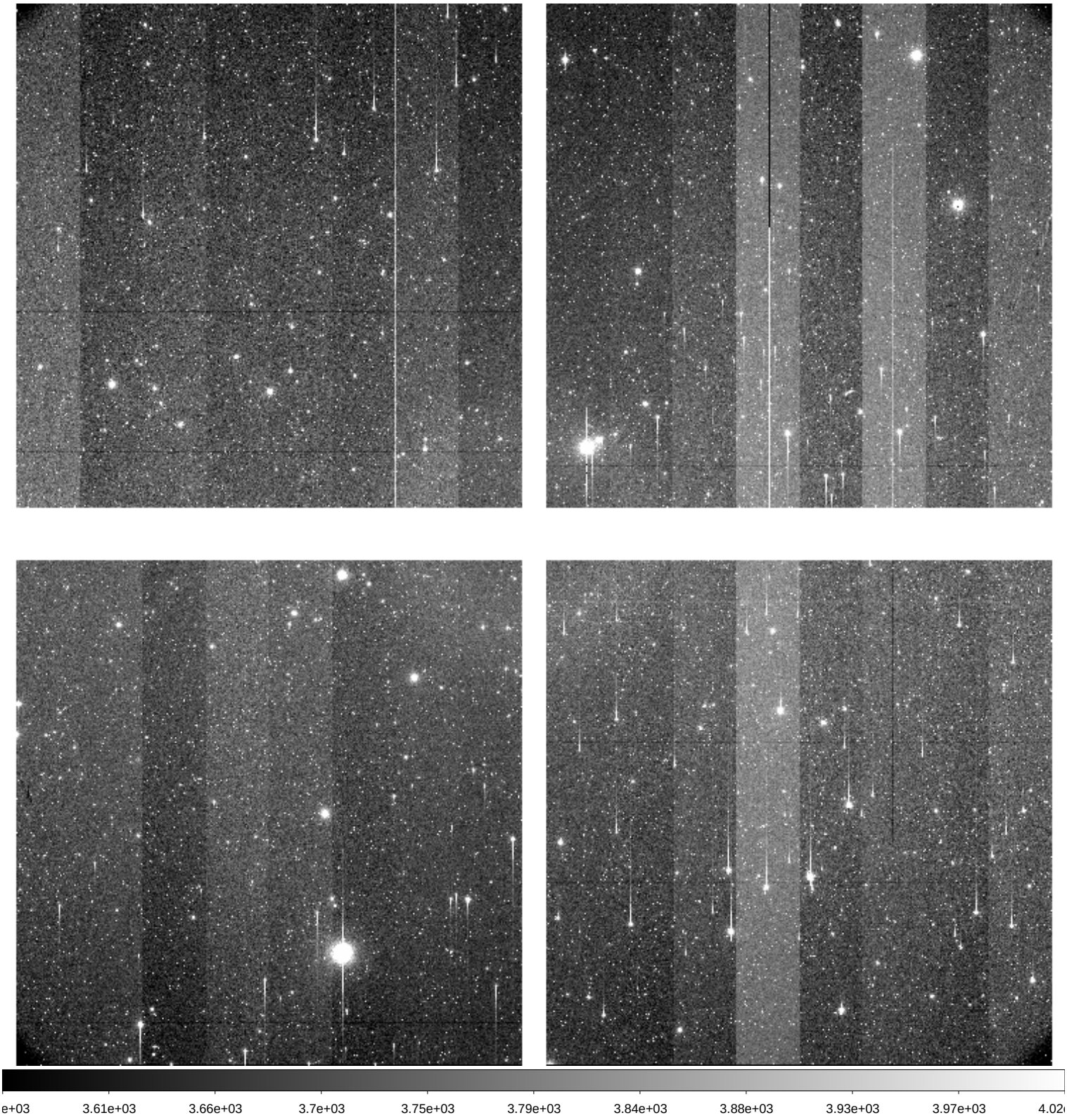

File Name	:	**xkmts.20260330.028035.fits** # 52 / 259 #
Project ID	:	DEEPS
Image Type	:	OBJECT
Object Name	:	**S30134**
RA	:	08:31:56.020
DEC	:	-12:10:39.30
Exposure Time	:	140
Airmass	:	1.07
Sidereal Time	:	08:51:19
Filter ID	:	R
Observation Date	:	2026-03-30T18:53:33
CCD Temperature	:	-105.4

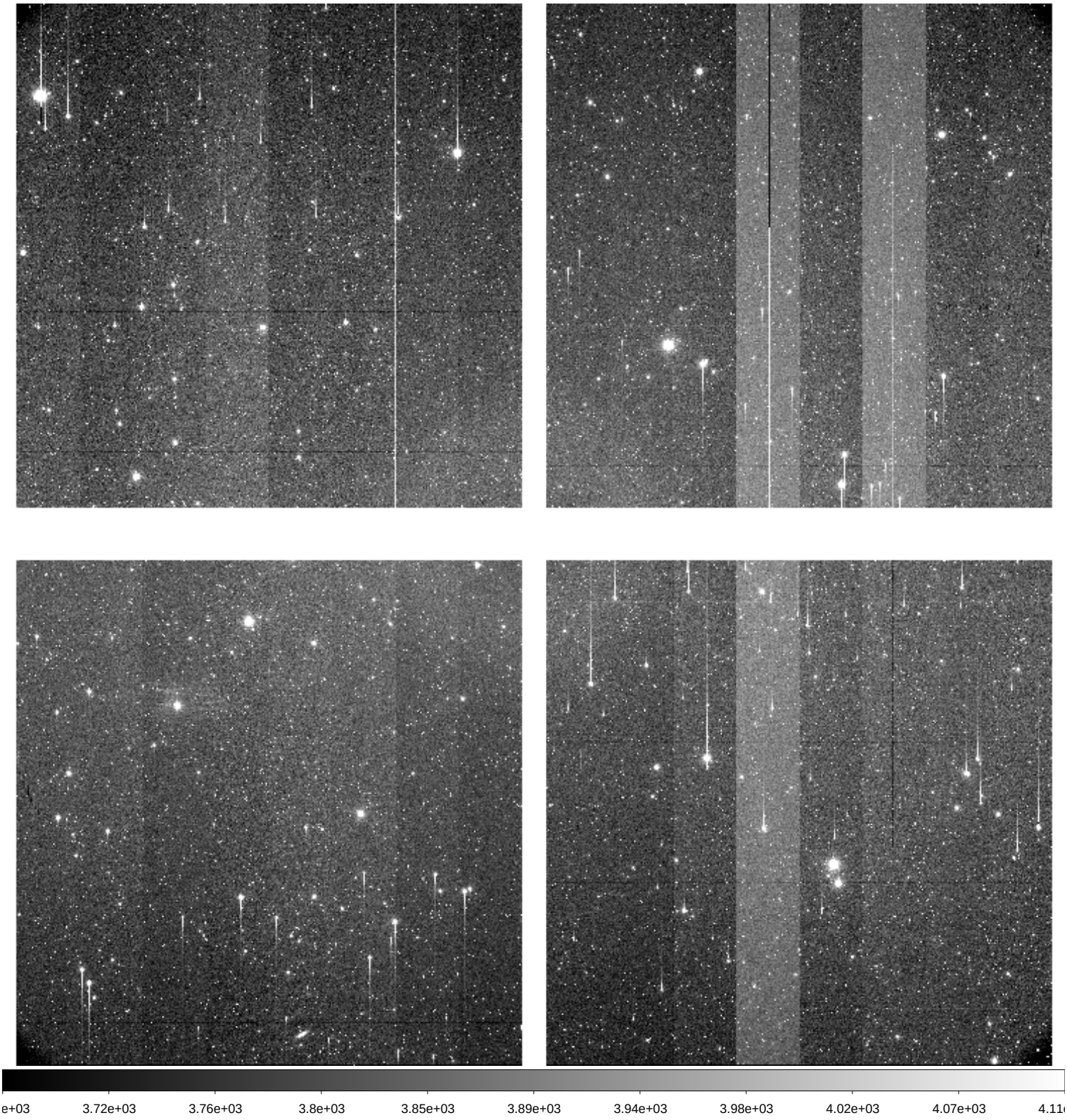

File Name	:	**xkmts.20260330.028036.fits** # 53 / 259 #
Project ID	:	DEEPS
Image Type	:	OBJECT
Object Name	:	**S30136**
RA	:	08:38:44.010
DEC	:	-12:40:34.20
Exposure Time	:	140
Airmass	:	1.06
Sidereal Time	:	08:54:37
Filter ID	:	R
Observation Date	:	2026-03-30T18:56:50
CCD Temperature	:	-105.19

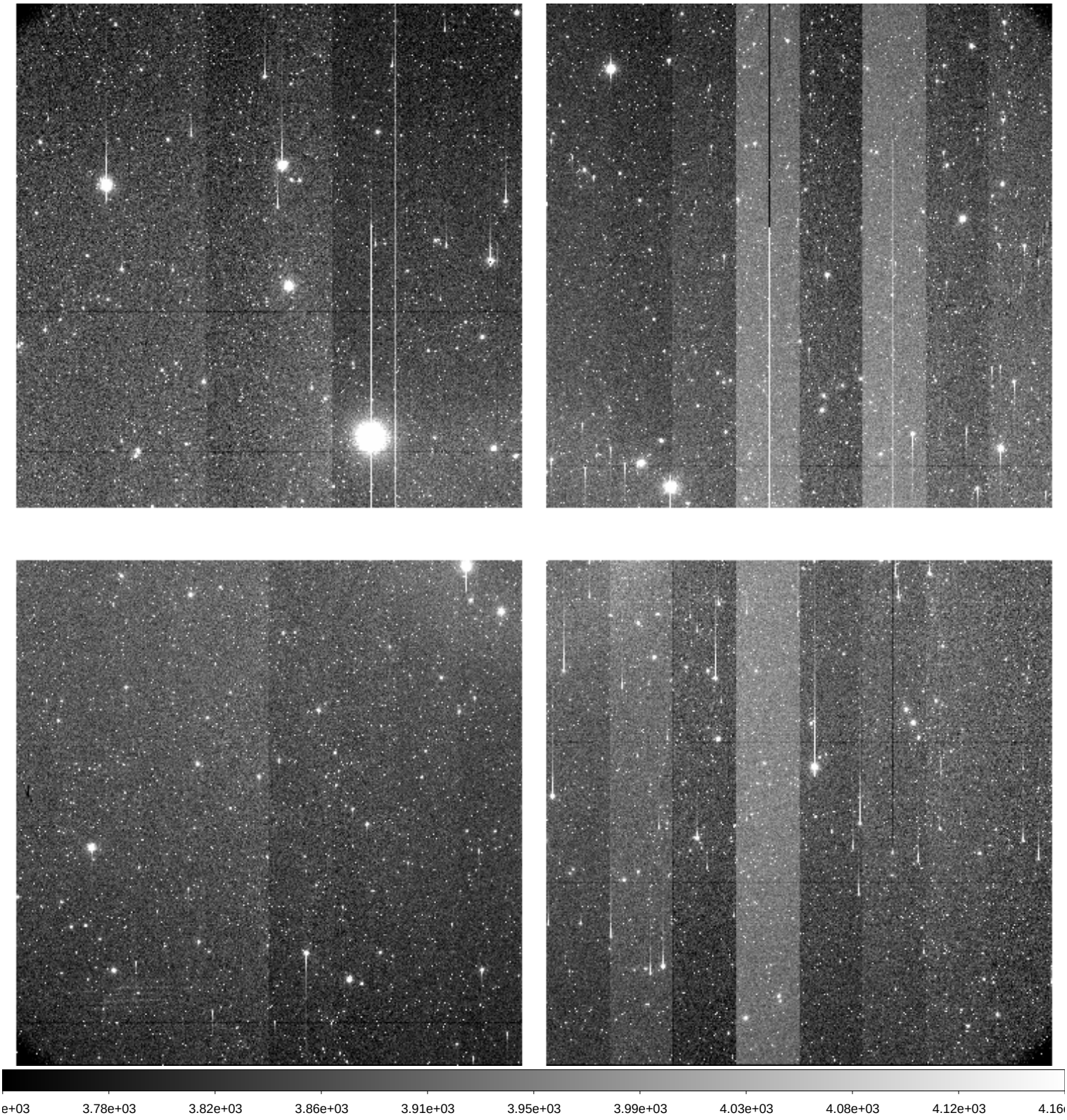

File Name	:	**xkmts.20260330.028037.fits** # 54 / 259 #
Project ID	:	DEEPS
Image Type	:	OBJECT
Object Name	:	**S30138**
RA	:	08:45:31.010
DEC	:	-13:11:36.10
Exposure Time	:	140
Airmass	:	1.06
Sidereal Time	:	08:57:54
Filter ID	:	R
Observation Date	:	2026-03-30T19:00:20
CCD Temperature	:	-105.44

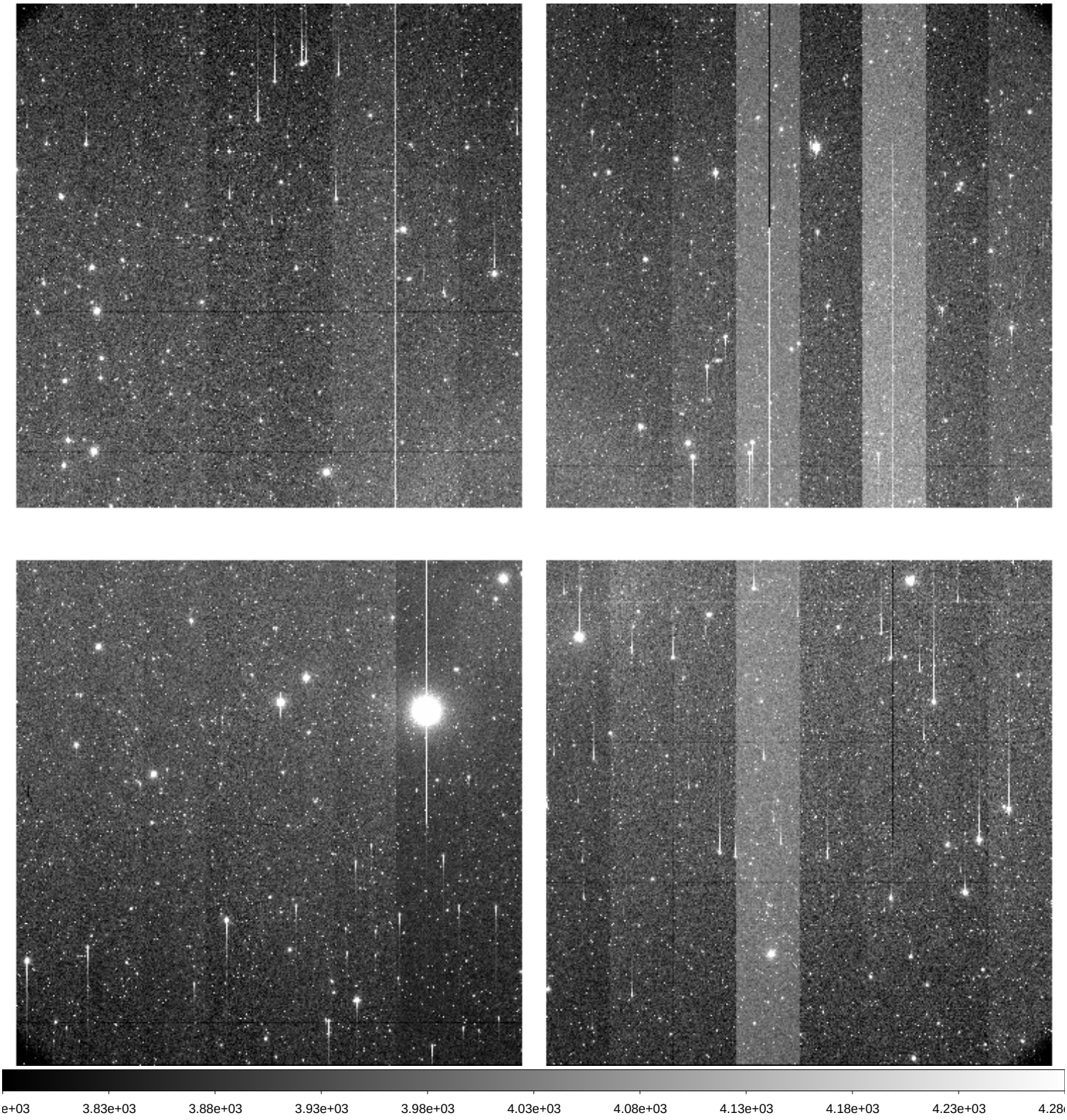

File Name	:	**xkmts.20260330.028038.fits** # 55 / 259 #
Project ID	:	DEEPS
Image Type	:	OBJECT
Object Name	:	**S30132**
RA	:	08:25:08.010
DEC	:	-11:41:50.10
Exposure Time	:	140
Airmass	:	1.08
Sidereal Time	:	09:01:24
Filter ID	:	R
Observation Date	:	2026-03-30T19:03:49
CCD Temperature	:	-105.5

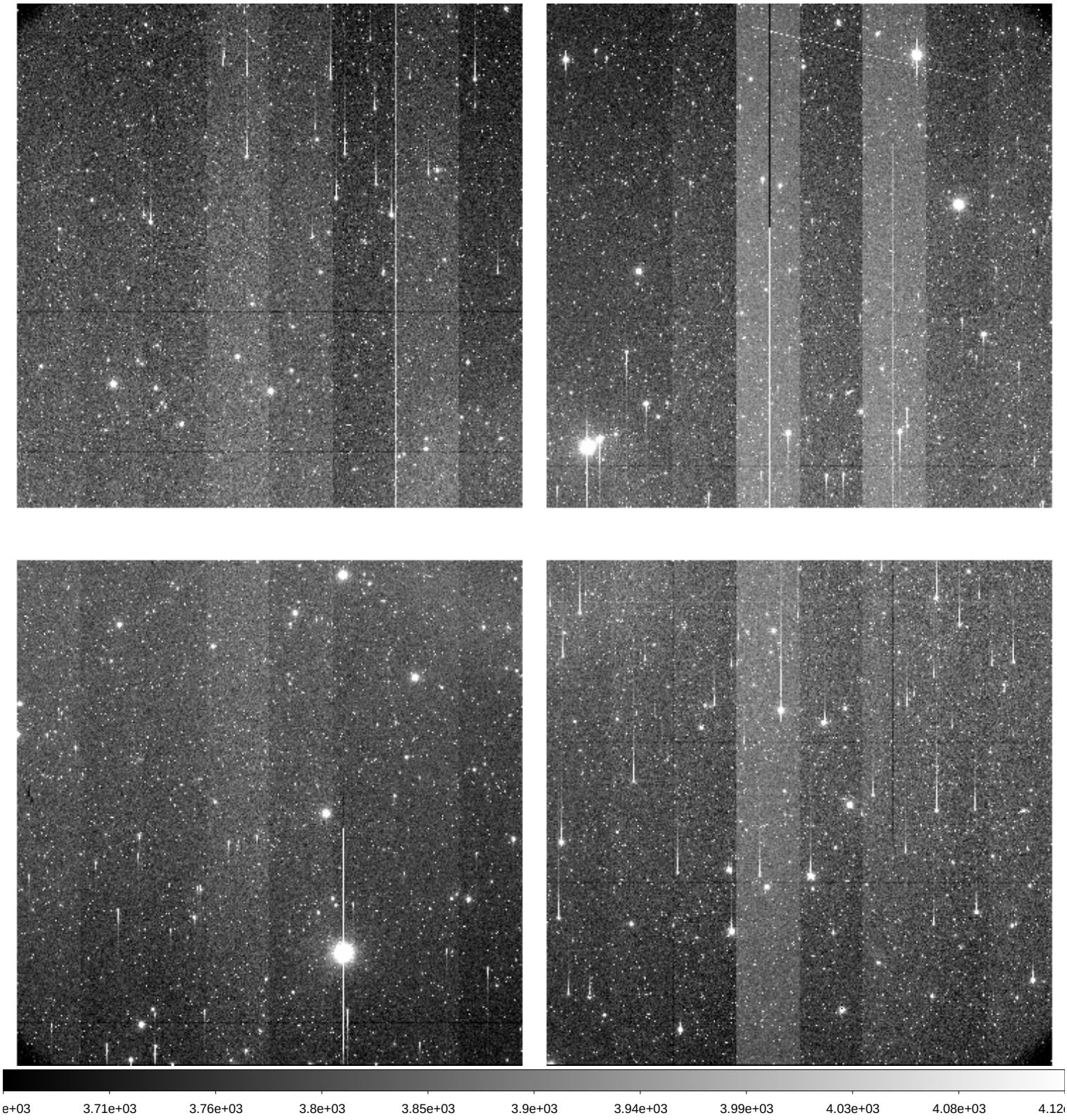

File Name	:	**xkmts.20260330.028039.fits** # 56 / 259 #
Project ID	:	DEEPS
Image Type	:	OBJECT
Object Name	:	**S30134**
RA	:	08:31:56.020
DEC	:	-12:10:39.10
Exposure Time	:	140
Airmass	:	1.07
Sidereal Time	:	09:04:55
Filter ID	:	R
Observation Date	:	2026-03-30T19:07:18
CCD Temperature	:	-105.54

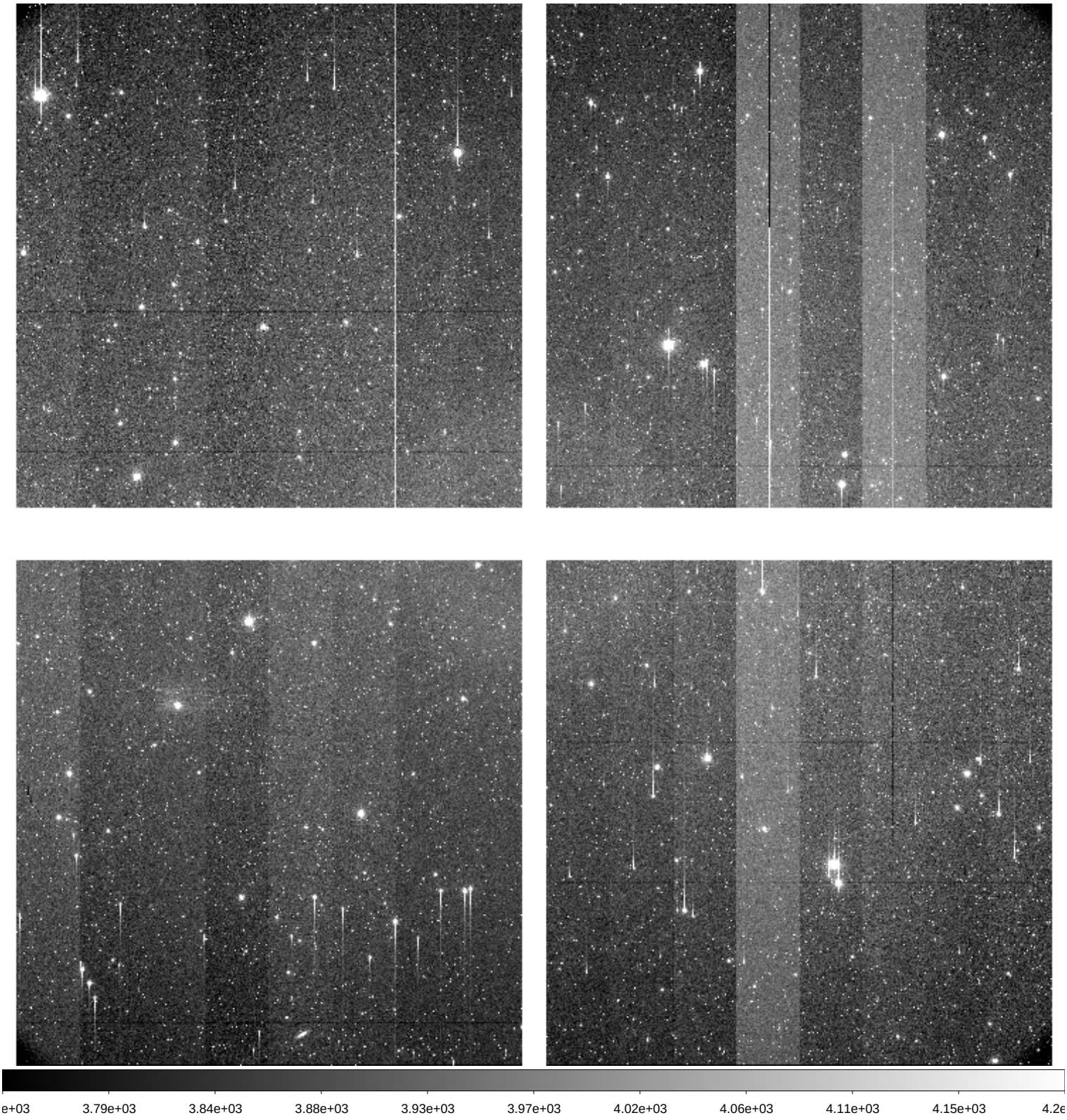

File Name	:	**xkmts.20260330.028040.fits** # 57 / 259 #
Project ID	:	DEEPS
Image Type	:	OBJECT
Object Name	:	**S30136**
RA	:	08:38:44.010
DEC	:	-12:40:34.20
Exposure Time	:	140
Airmass	:	1.07
Sidereal Time	:	09:08:24
Filter ID	:	R
Observation Date	:	2026-03-30T19:10:47
CCD Temperature	:	-105.56

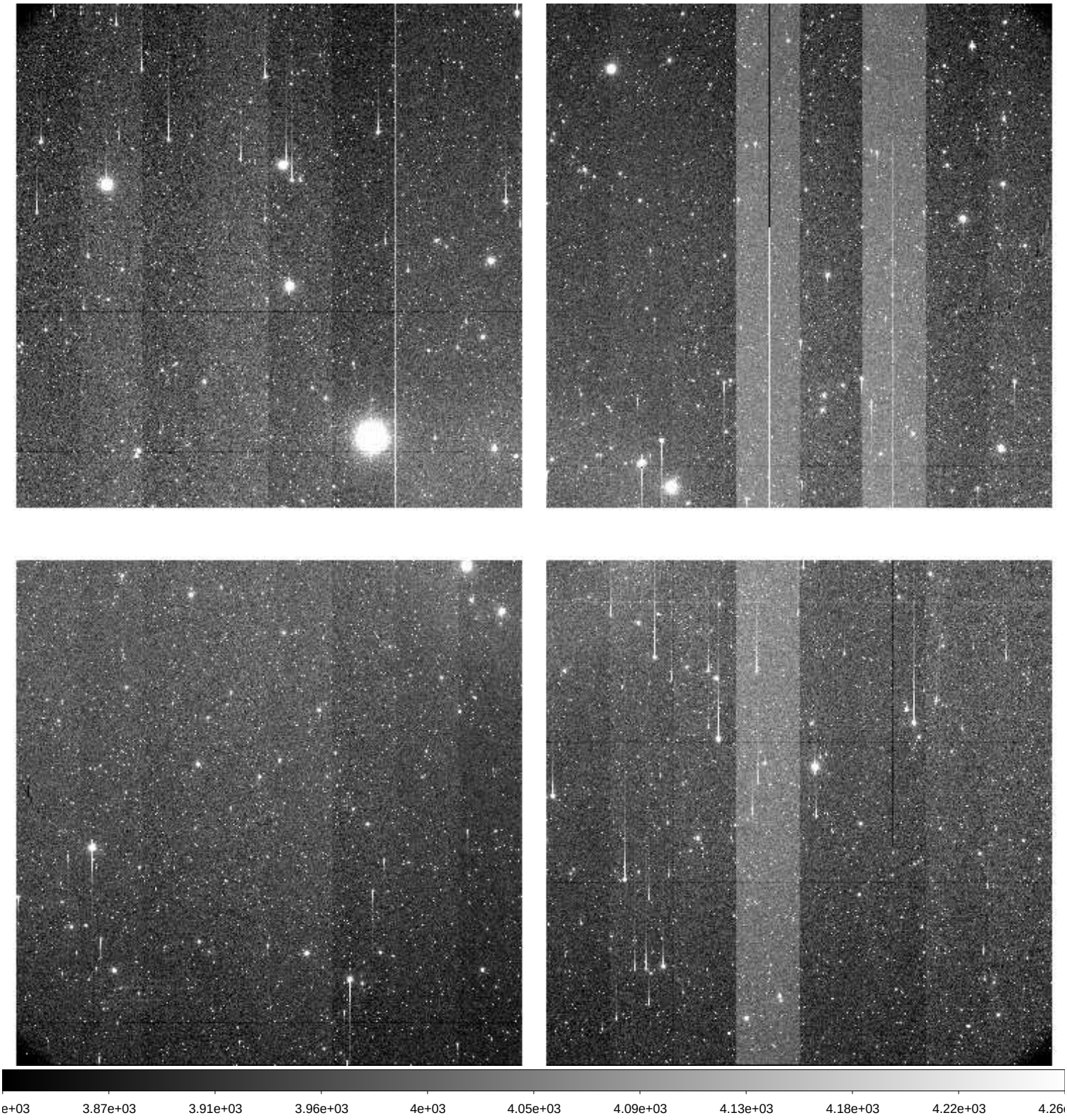

File Name	:	**xkmts.20260330.028041.fits** # 58 / 259 #
Project ID	:	DEEPS
Image Type	:	OBJECT
Object Name	:	**S30138**
RA	:	08:45:31.010
DEC	:	-13:11:36.00
Exposure Time	:	140
Airmass	:	1.06
Sidereal Time	:	09:11:53
Filter ID	:	R
Observation Date	:	2026-03-30T19:14:16
CCD Temperature	:	-105.61

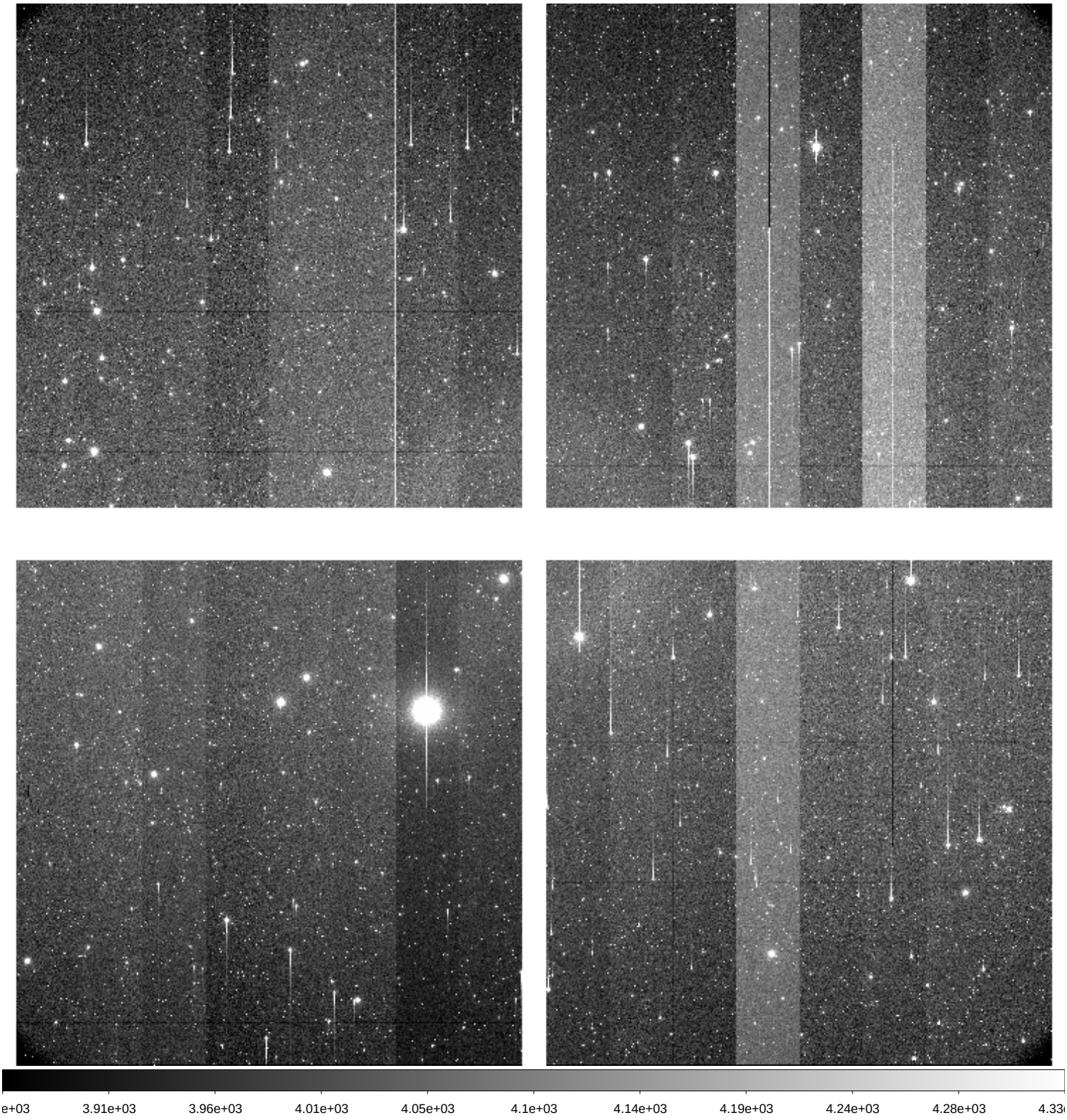

File Name	:	**xkmts.20260330.028042.fits** # 59 / 259 #
Project ID	:	DEEPS
Image Type	:	OBJECT
Object Name	:	**S30132**
RA	:	08:25:08.020
DEC	:	-11:41:50.10
Exposure Time	:	140
Airmass	:	1.09
Sidereal Time	:	09:15:24
Filter ID	:	R
Observation Date	:	2026-03-30T19:17:33
CCD Temperature	:	-105.64

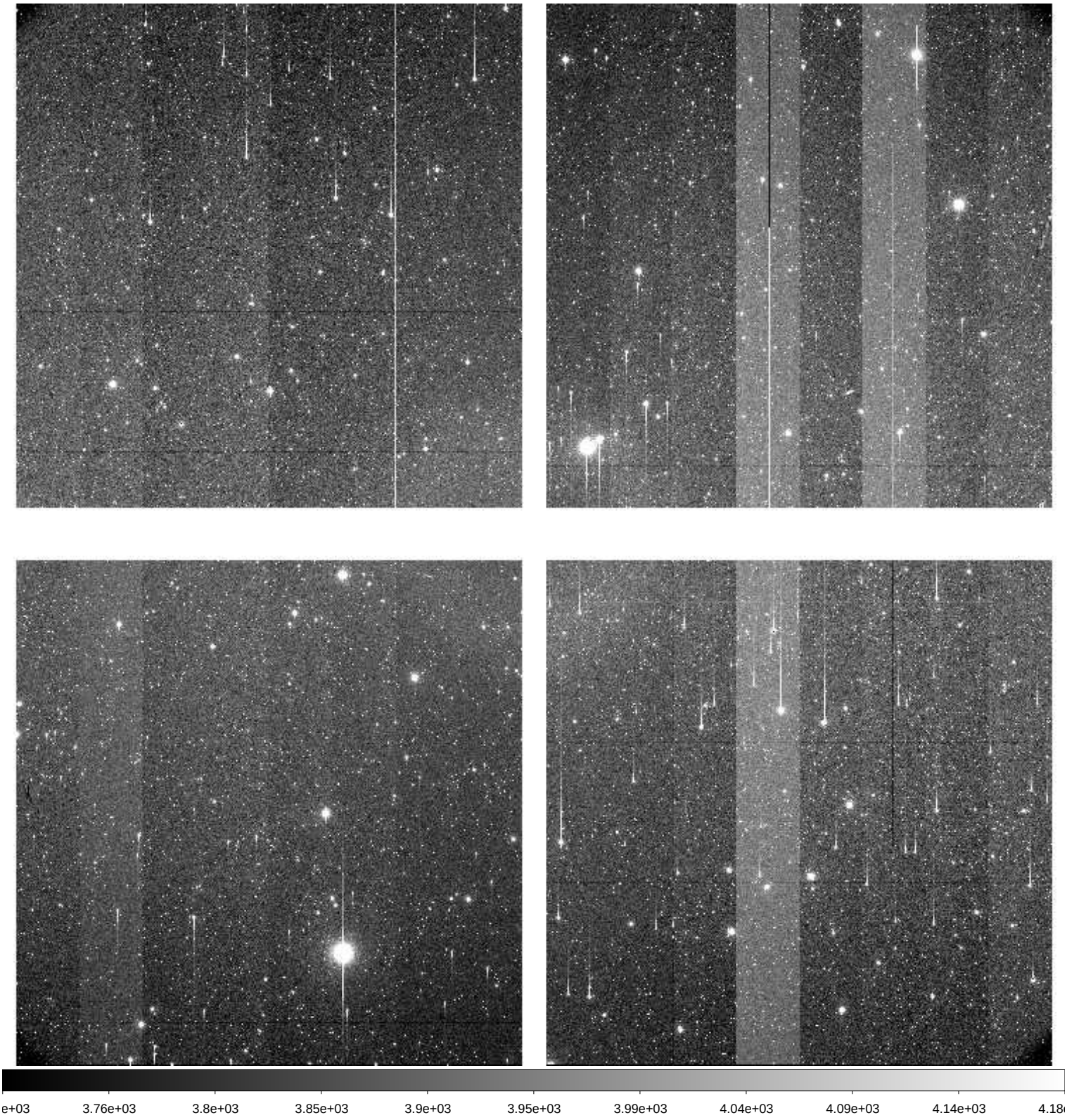

File Name	:	**xkmts.20260330.028043.fits** # 60 / 259 #
Project ID	:	DEEPS
Image Type	:	OBJECT
Object Name	:	**S30134**
RA	:	08:31:56.020
DEC	:	-12:10:39.10
Exposure Time	:	140
Airmass	:	1.08
Sidereal Time	:	09:18:41
Filter ID	:	R
Observation Date	:	2026-03-30T19:21:03
CCD Temperature	:	-105.68

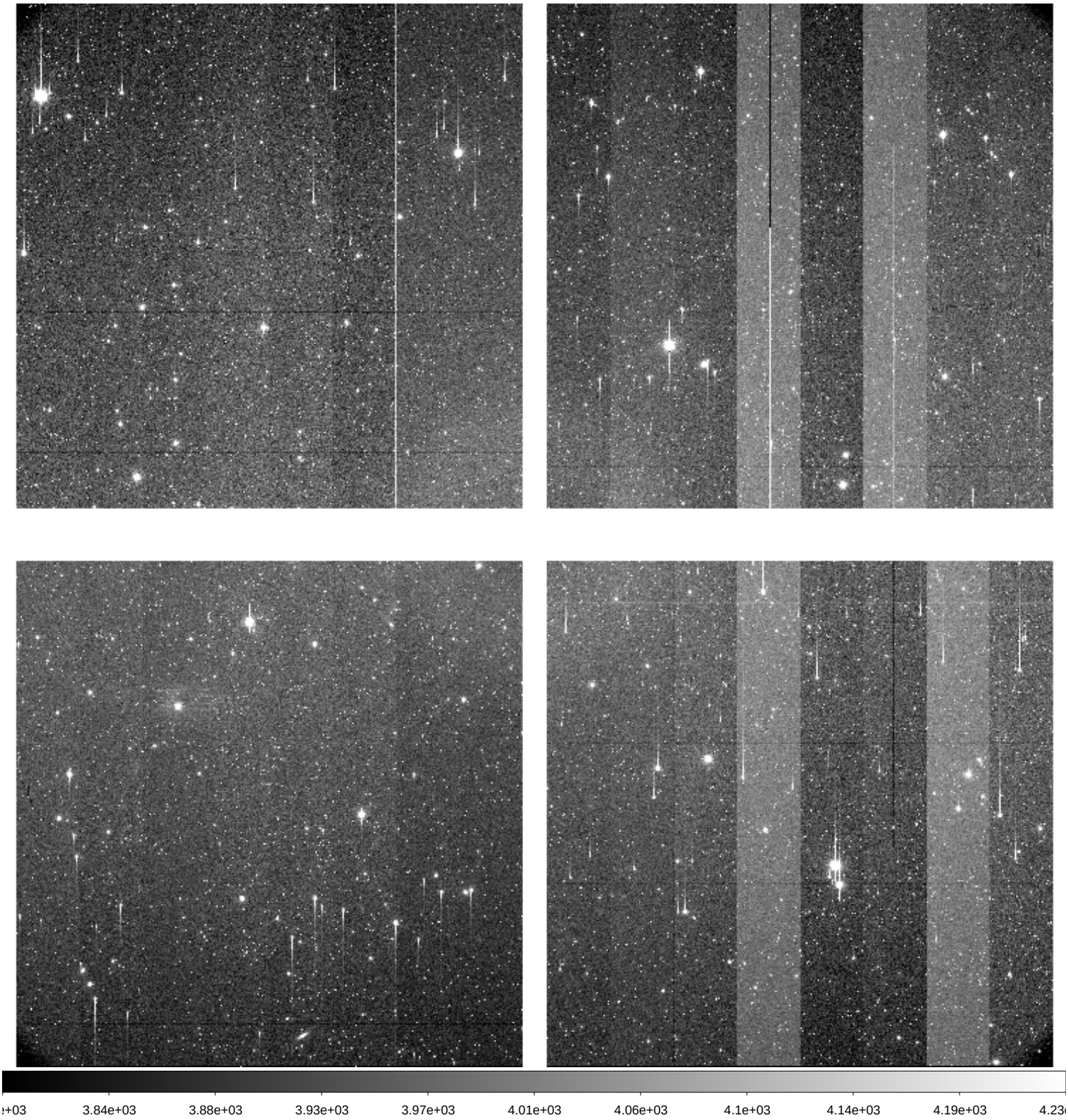

File Name	:	**xkmts.20260330.028044.fits** # 61 / 259 #
Project ID	:	DEEPS
Image Type	:	OBJECT
Object Name	:	**S30136**
RA	:	08:38:44.010
DEC	:	-12:40:34.20
Exposure Time	:	140
Airmass	:	1.07
Sidereal Time	:	09:22:10
Filter ID	:	R
Observation Date	:	2026-03-30T19:24:31
CCD Temperature	:	-105.72

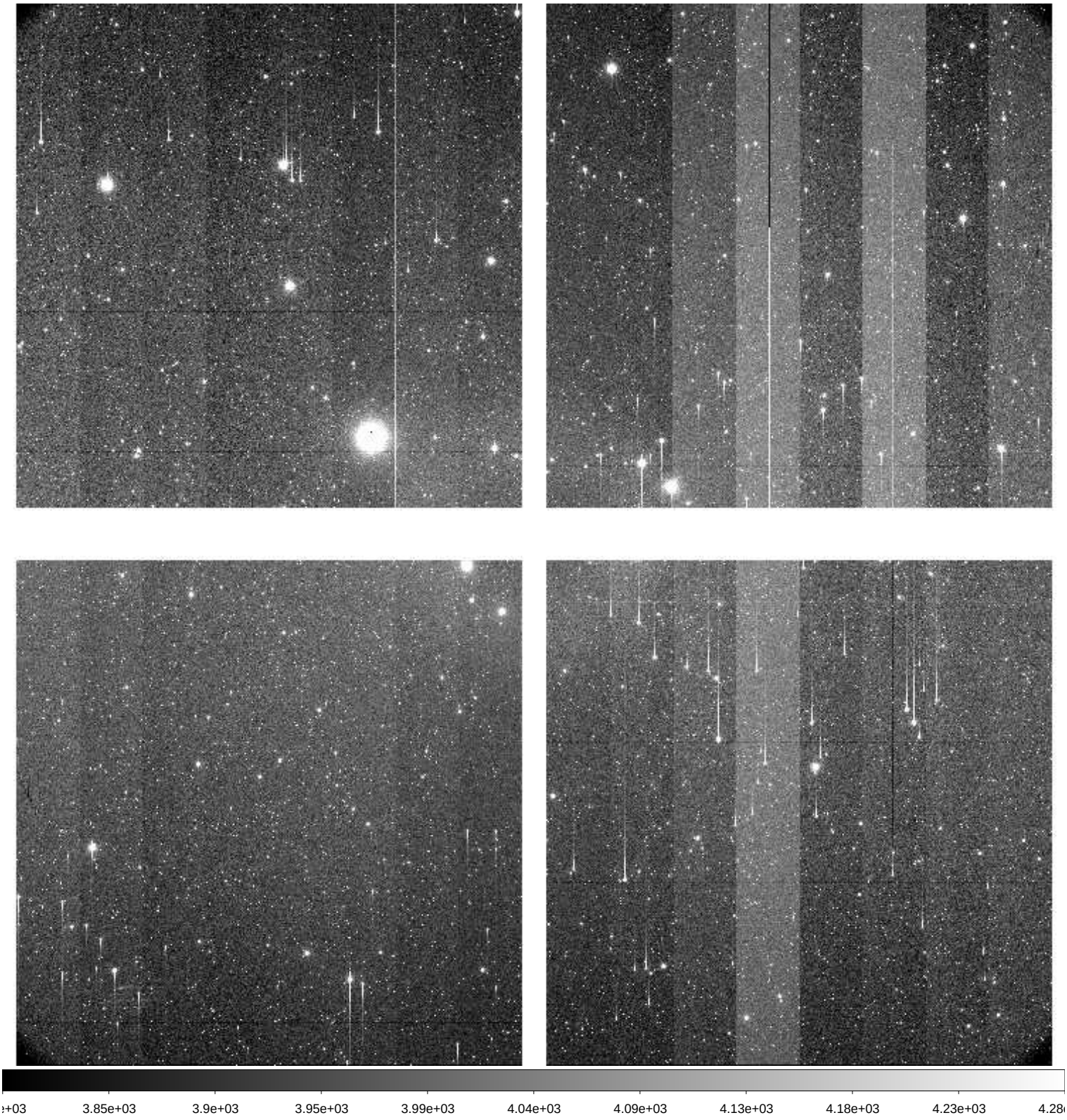

File Name	:	**xkmts.20260330.028045.fits** # 62 / 259 #
Project ID	:	DEEPS
Image Type	:	OBJECT
Object Name	:	**S30138**
RA	:	08:45:31.010
DEC	:	-13:11:36.20
Exposure Time	:	140
Airmass	:	1.07
Sidereal Time	:	09:25:40
Filter ID	:	R
Observation Date	:	2026-03-30T19:28:00
CCD Temperature	:	-105.77

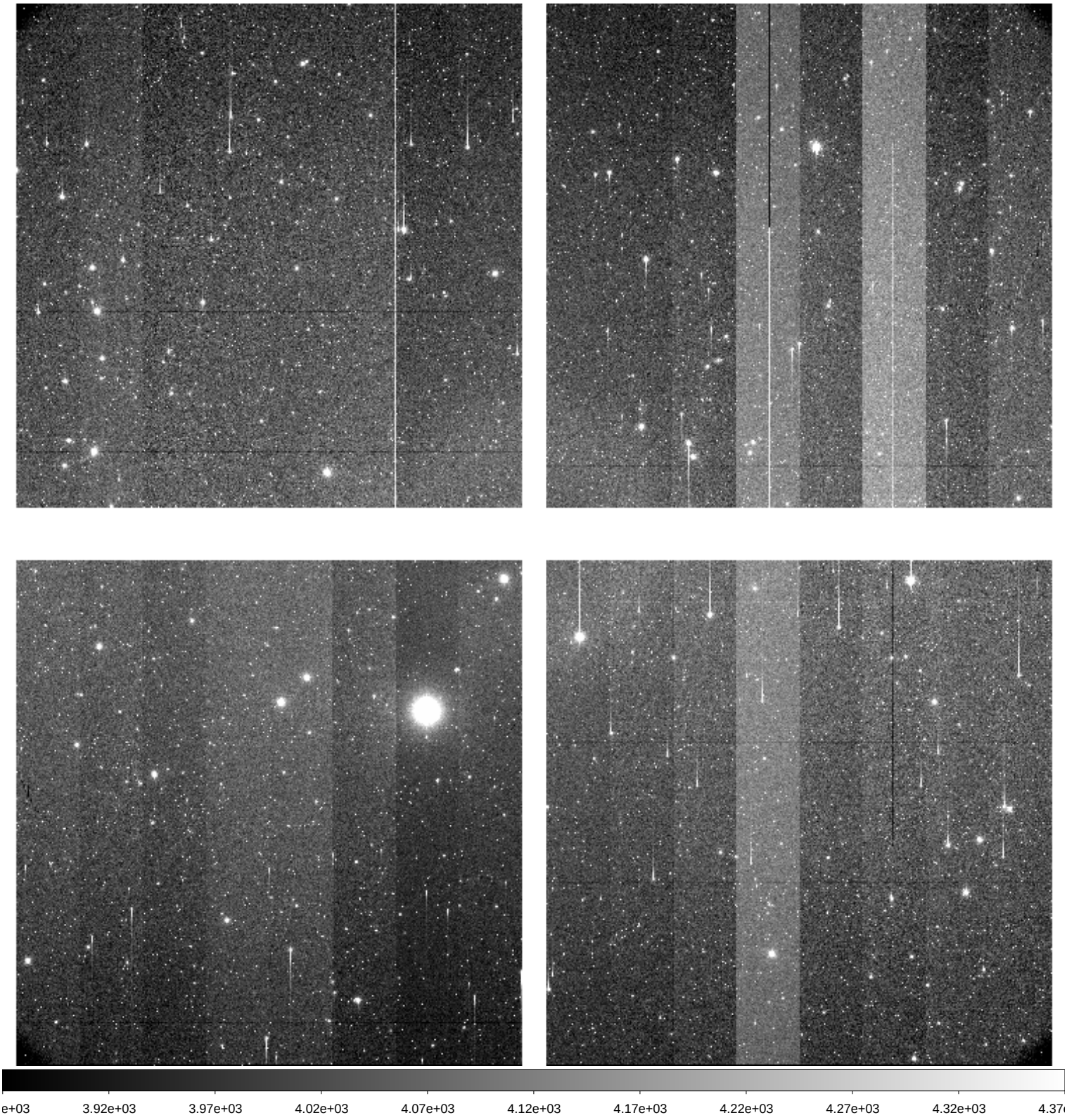

File Name	:	**xkmts.20260330.028046.fits** # 63 / 259 #
Project ID	:	DEEPS
Image Type	:	OBJECT
Object Name	:	**S30132**
RA	:	08:25:08.030
DEC	:	-11:41:50.10
Exposure Time	:	140
Airmass	:	1.10
Sidereal Time	:	09:29:11
Filter ID	:	R
Observation Date	:	2026-03-30T19:31:18
CCD Temperature	:	-105.81

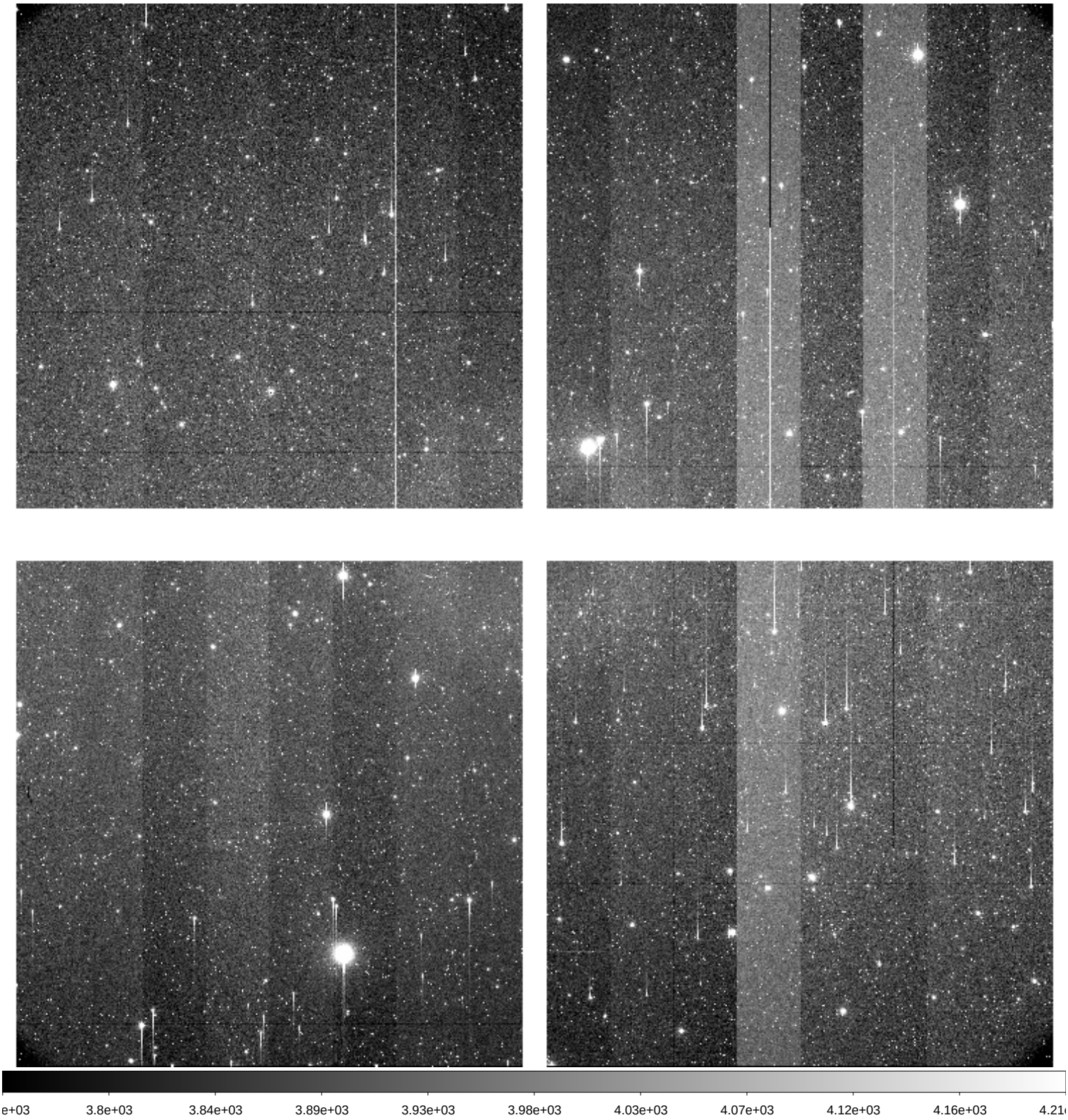

File Name	:	**xkmts.20260330.028047.fits** # 64 / 259 #
Project ID	:	DEEPS
Image Type	:	OBJECT
Object Name	:	**S30134**
RA	:	08:31:56.020
DEC	:	-12:10:39.20
Exposure Time	:	140
Airmass	:	1.09
Sidereal Time	:	09:32:31
Filter ID	:	R
Observation Date	:	2026-03-30T19:34:37
CCD Temperature	:	-105.9

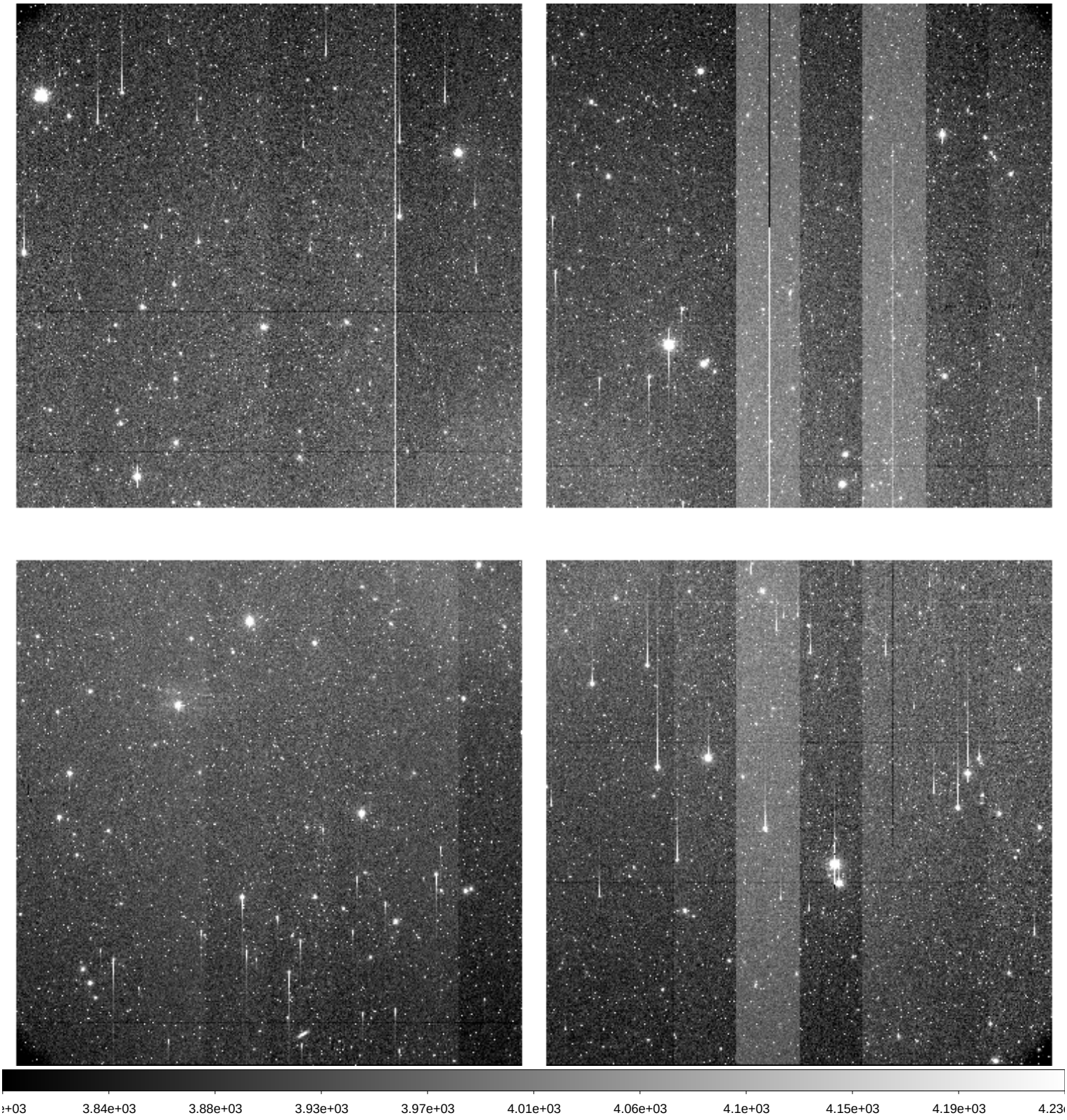

File Name	:	**xkmts.20260330.028048.fits** # 65 / 259 #
Project ID	:	DEEPS
Image Type	:	OBJECT
Object Name	:	**S30136**
RA	:	08:38:44.010
DEC	:	-12:40:34.20
Exposure Time	:	140
Airmass	:	1.09
Sidereal Time	:	09:35:48
Filter ID	:	R
Observation Date	:	2026-03-30T19:37:54
CCD Temperature	:	-105.9

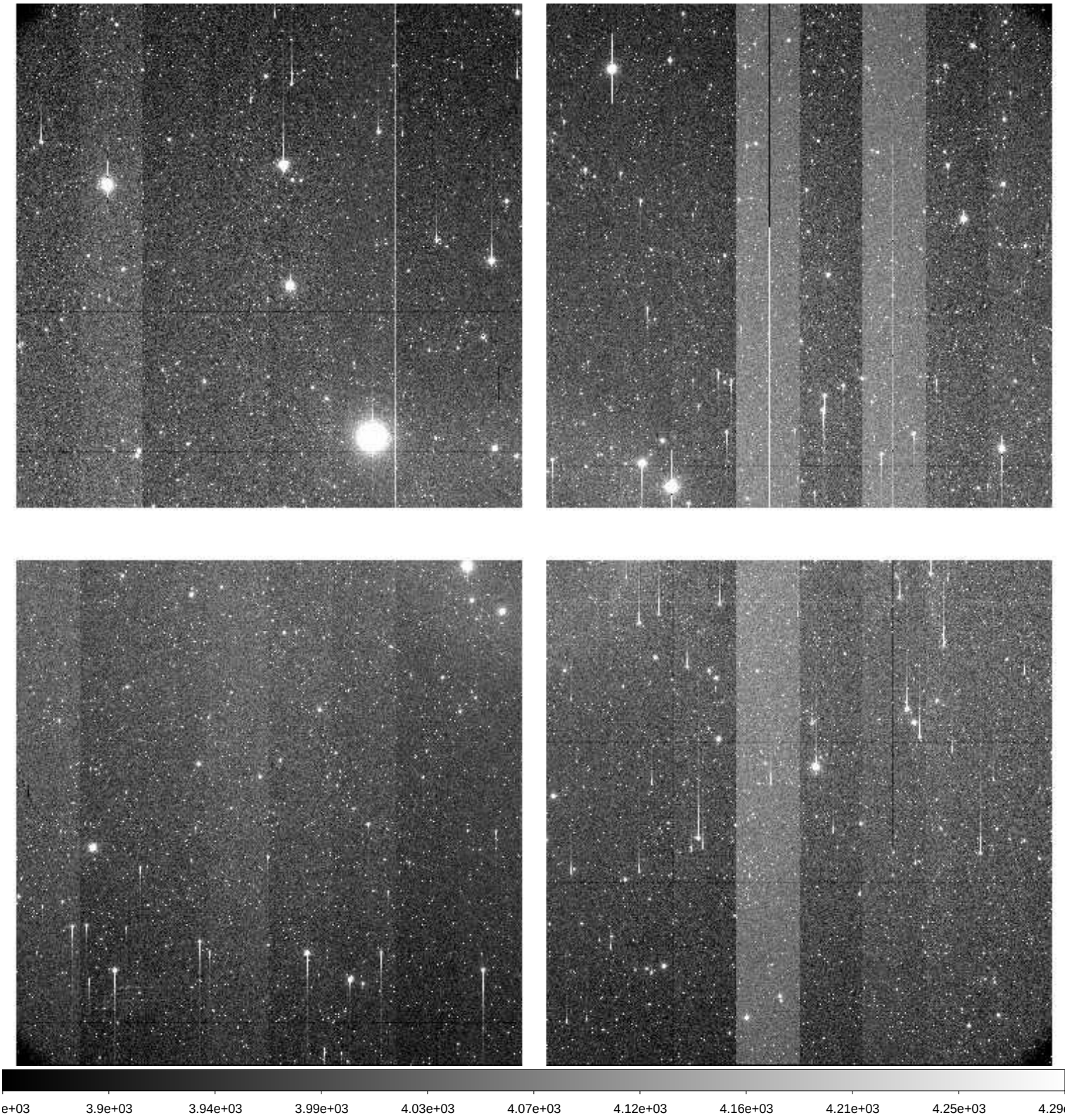

File Name	:	**xkmts.20260330.028049.fits** # 66 / 259 #
Project ID	:	DEEPS
Image Type	:	OBJECT
Object Name	:	**S30138**
RA	:	08:45:31.010
DEC	:	-13:11:36.20
Exposure Time	:	140
Airmass	:	1.08
Sidereal Time	:	09:39:06
Filter ID	:	R
Observation Date	:	2026-03-30T19:41:24
CCD Temperature	:	-105.94

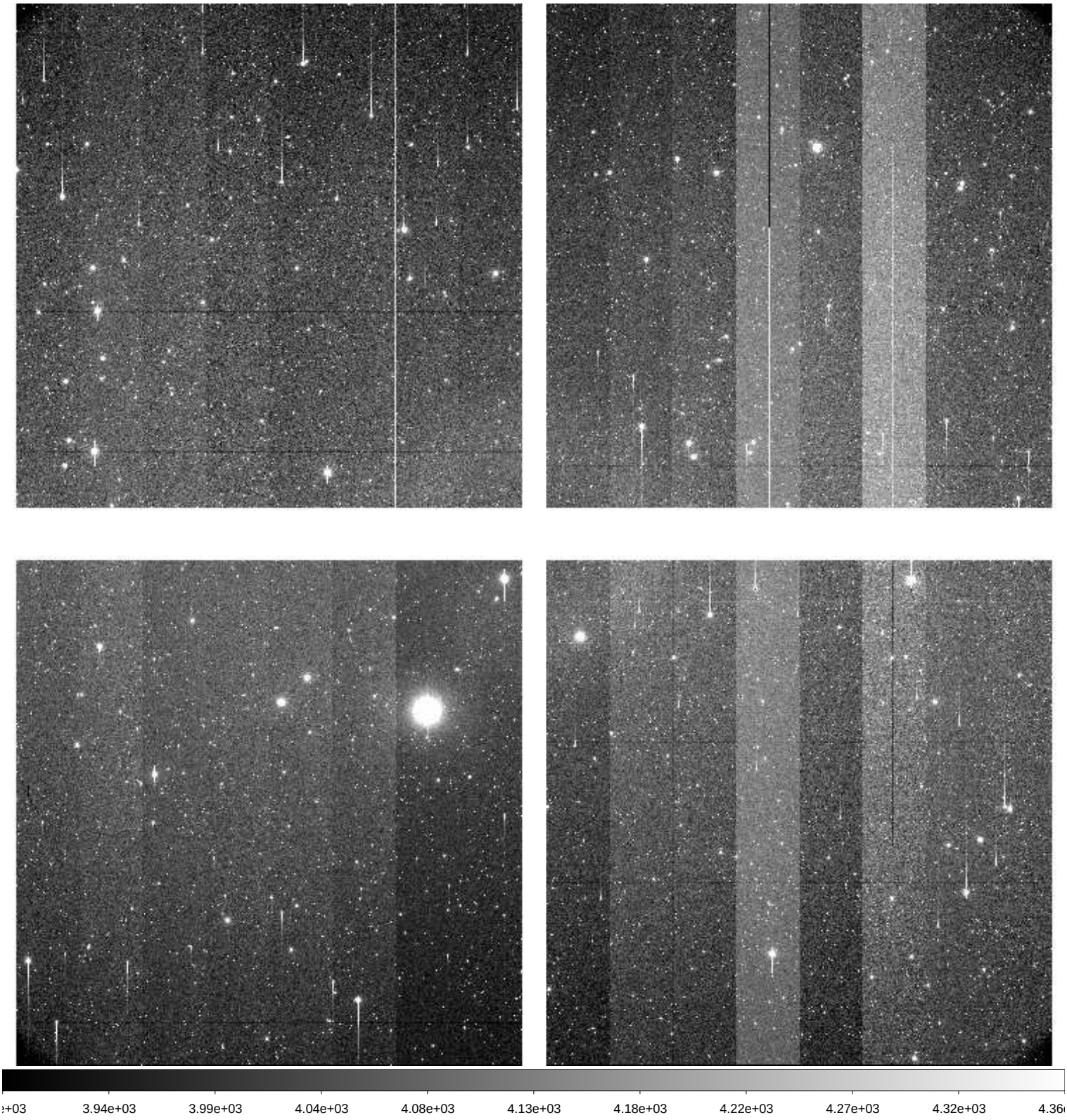

File Name	:	**xkmts.20260330.028050.fits** # 67 / 259 #
Project ID	:	DEEPS
Image Type	:	OBJECT
Object Name	:	**S30132**
RA	:	08:25:08.010
DEC	:	-11:41:50.00
Exposure Time	:	140
Airmass	:	1.12
Sidereal Time	:	09:42:35
Filter ID	:	R
Observation Date	:	2026-03-30T19:44:53
CCD Temperature	:	-105.99

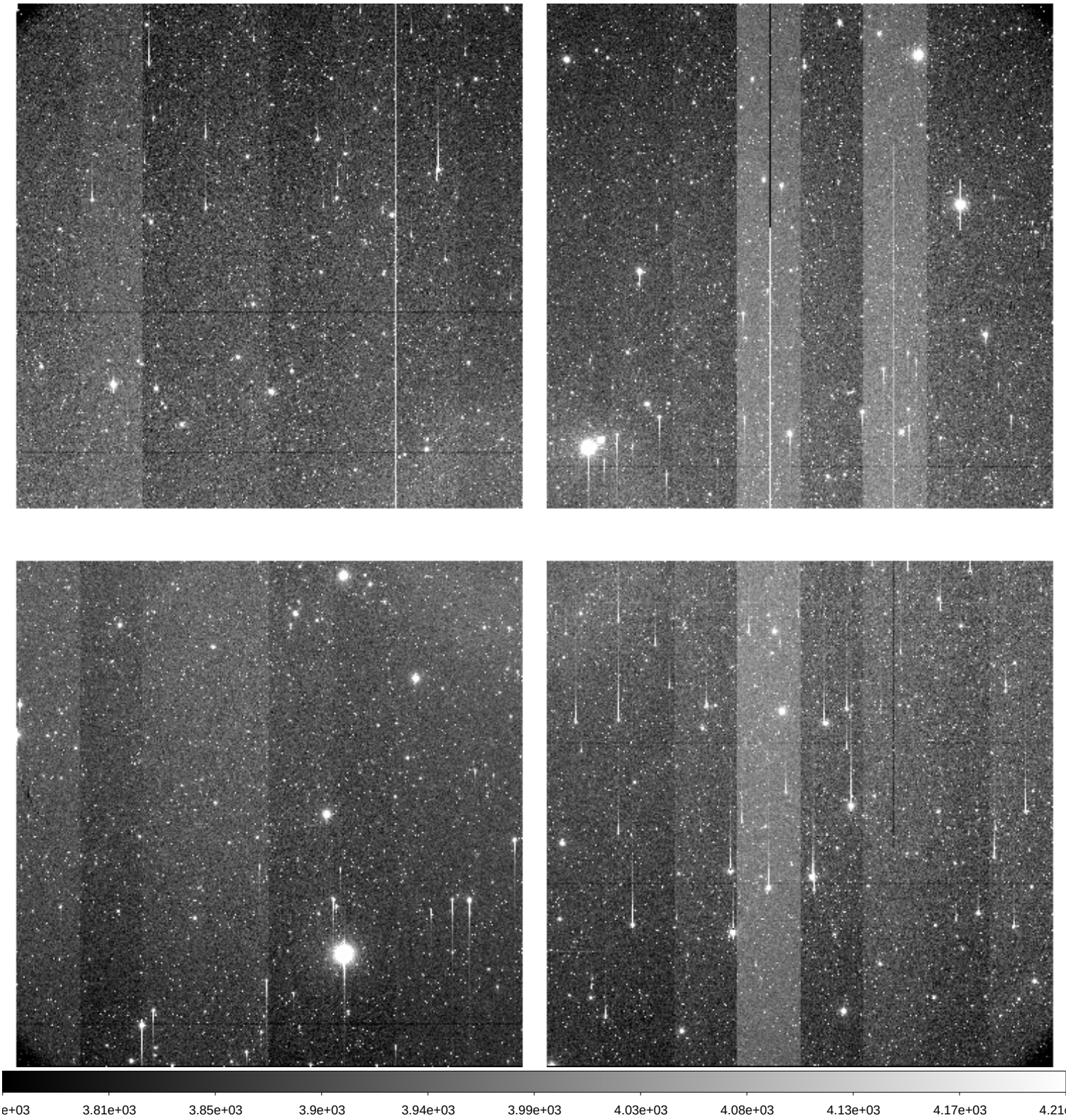

File Name	:	**xkmts.20260330.028051.fits** # 68 / 259 #
Project ID	:	DEEPS
Image Type	:	OBJECT
Object Name	:	**S30134**
RA	:	08:31:56.020
DEC	:	-12:10:39.10
Exposure Time	:	140
Airmass	:	1.11
Sidereal Time	:	09:46:04
Filter ID	:	R
Observation Date	:	2026-03-30T19:48:09
CCD Temperature	:	-106.03

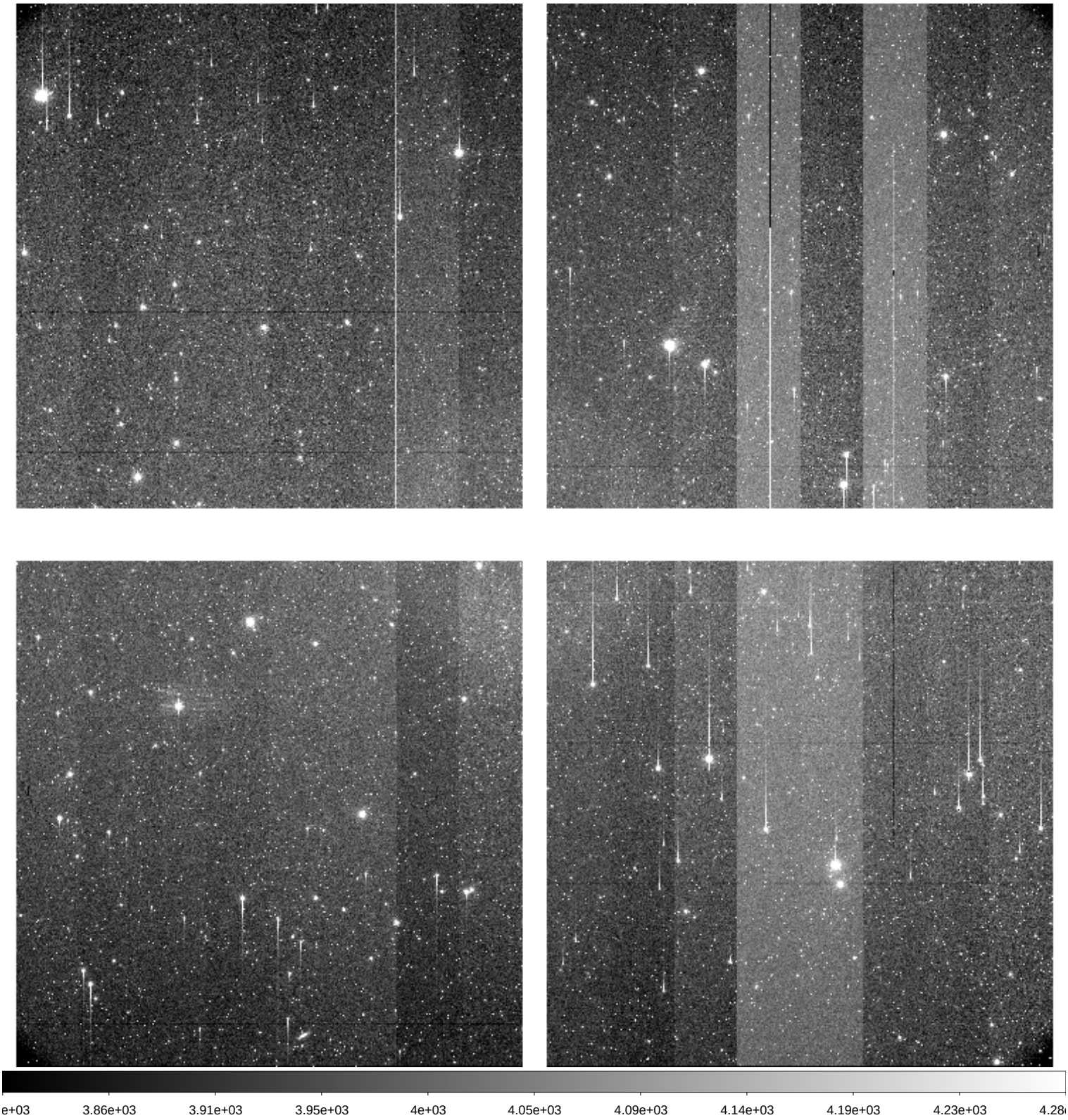

File Name	:	**xkmts.20260330.028052.fits** # 69 / 259 #
Project ID	:	DEEPS
Image Type	:	OBJECT
Object Name	:	**S30136**
RA	:	08:38:44.010
DEC	:	-12:40:34.10
Exposure Time	:	140
Airmass	:	1.10
Sidereal Time	:	09:49:23
Filter ID	:	R
Observation Date	:	2026-03-30T19:51:26
CCD Temperature	:	-105.84

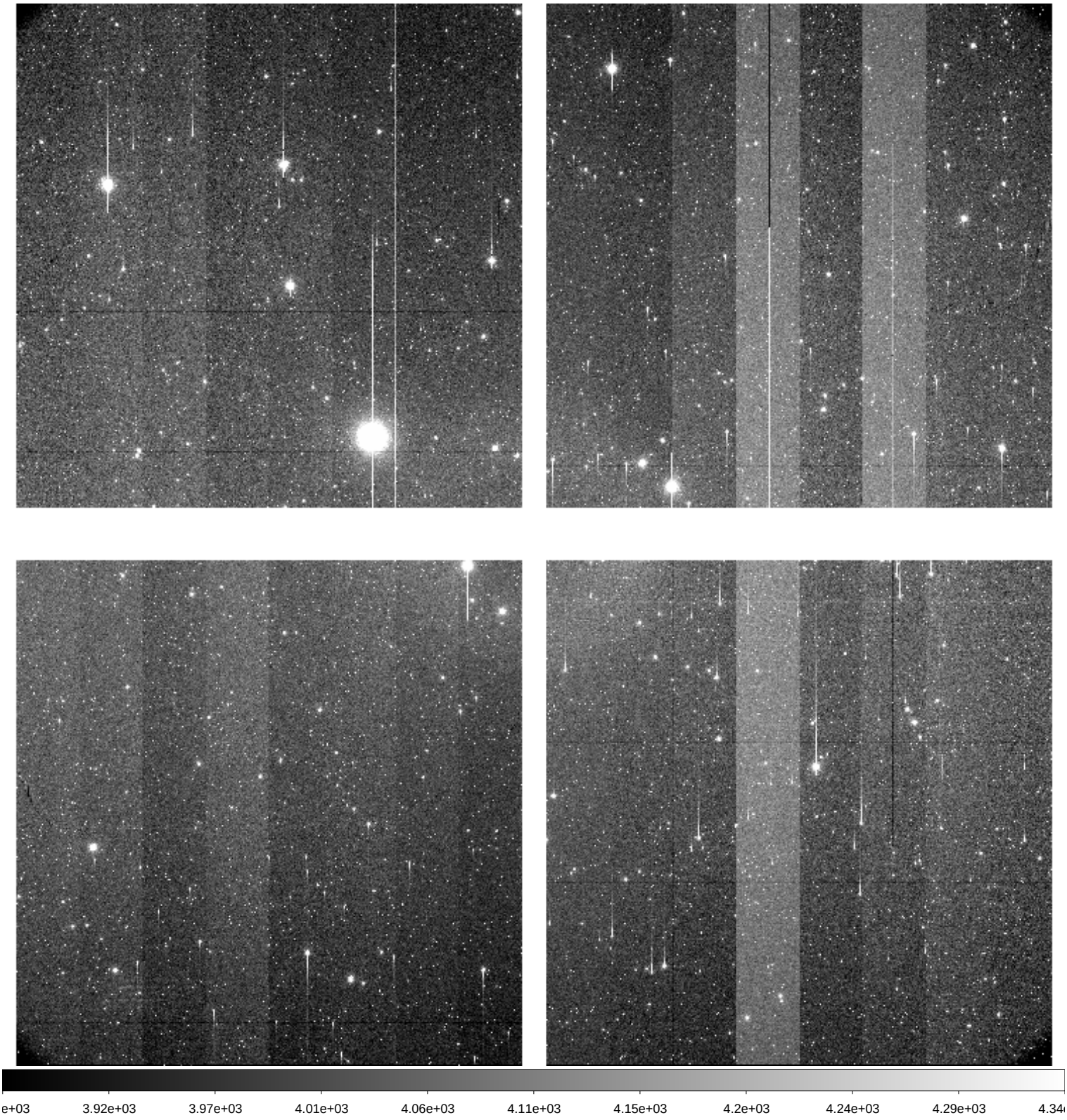

File Name	:	**xkmts.20260330.028053.fits** # 70 / 259 #
Project ID	:	DEEPS
Image Type	:	OBJECT
Object Name	:	**S30138**
RA	:	08:45:31.010
DEC	:	-13:11:36.10
Exposure Time	:	140
Airmass	:	1.09
Sidereal Time	:	09:52:40
Filter ID	:	R
Observation Date	:	2026-03-30T19:54:56
CCD Temperature	:	-106.1

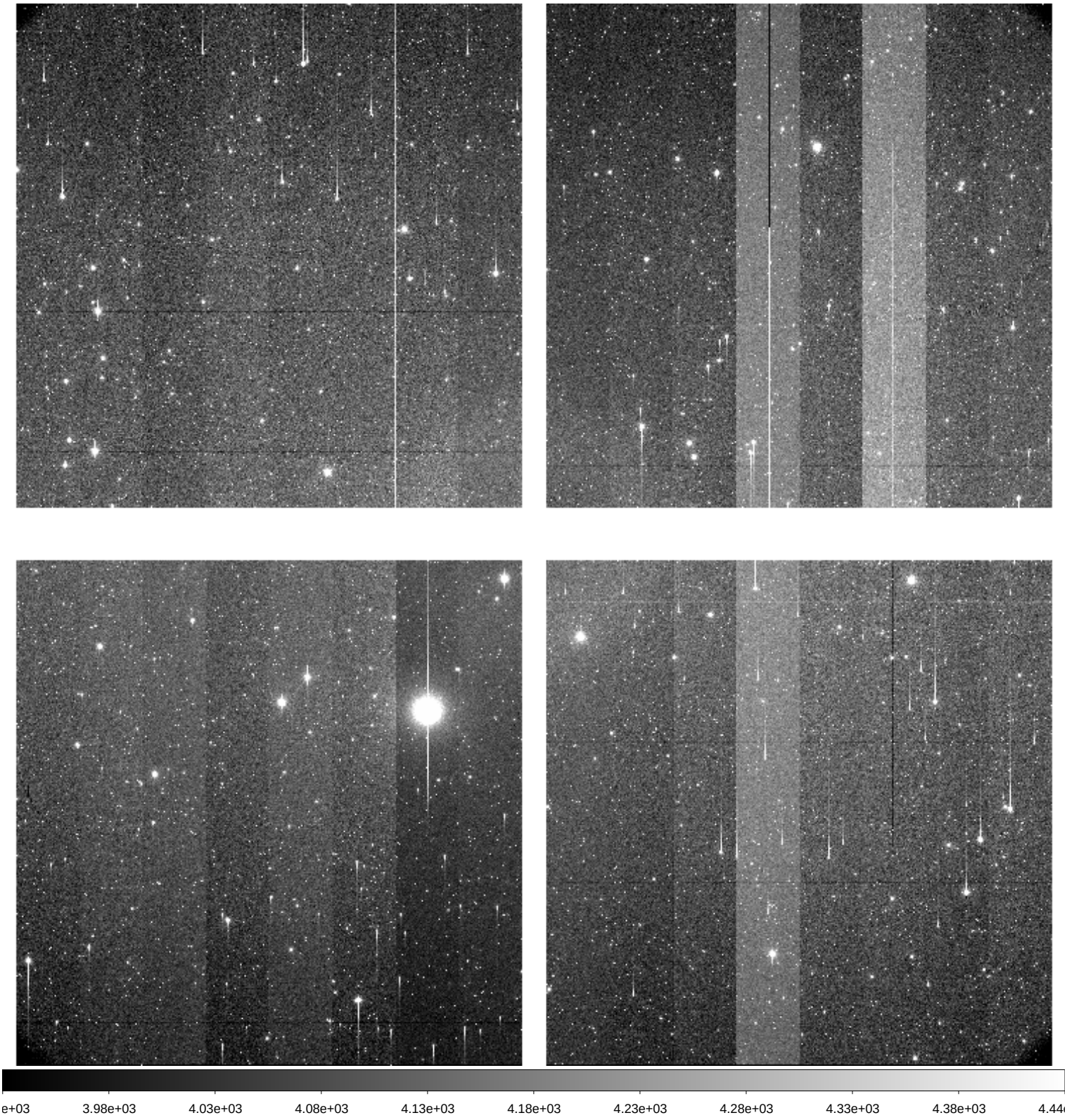

File Name	:	**xkmts.20260330.028054.fits** # 71 / 259 #
Project ID	:	DEEPS
Image Type	:	OBJECT
Object Name	:	**S30132**
RA	:	08:25:08.020
DEC	:	-11:41:50.20
Exposure Time	:	140
Airmass	:	1.14
Sidereal Time	:	09:56:10
Filter ID	:	R
Observation Date	:	2026-03-30T19:58:26
CCD Temperature	:	-105.92

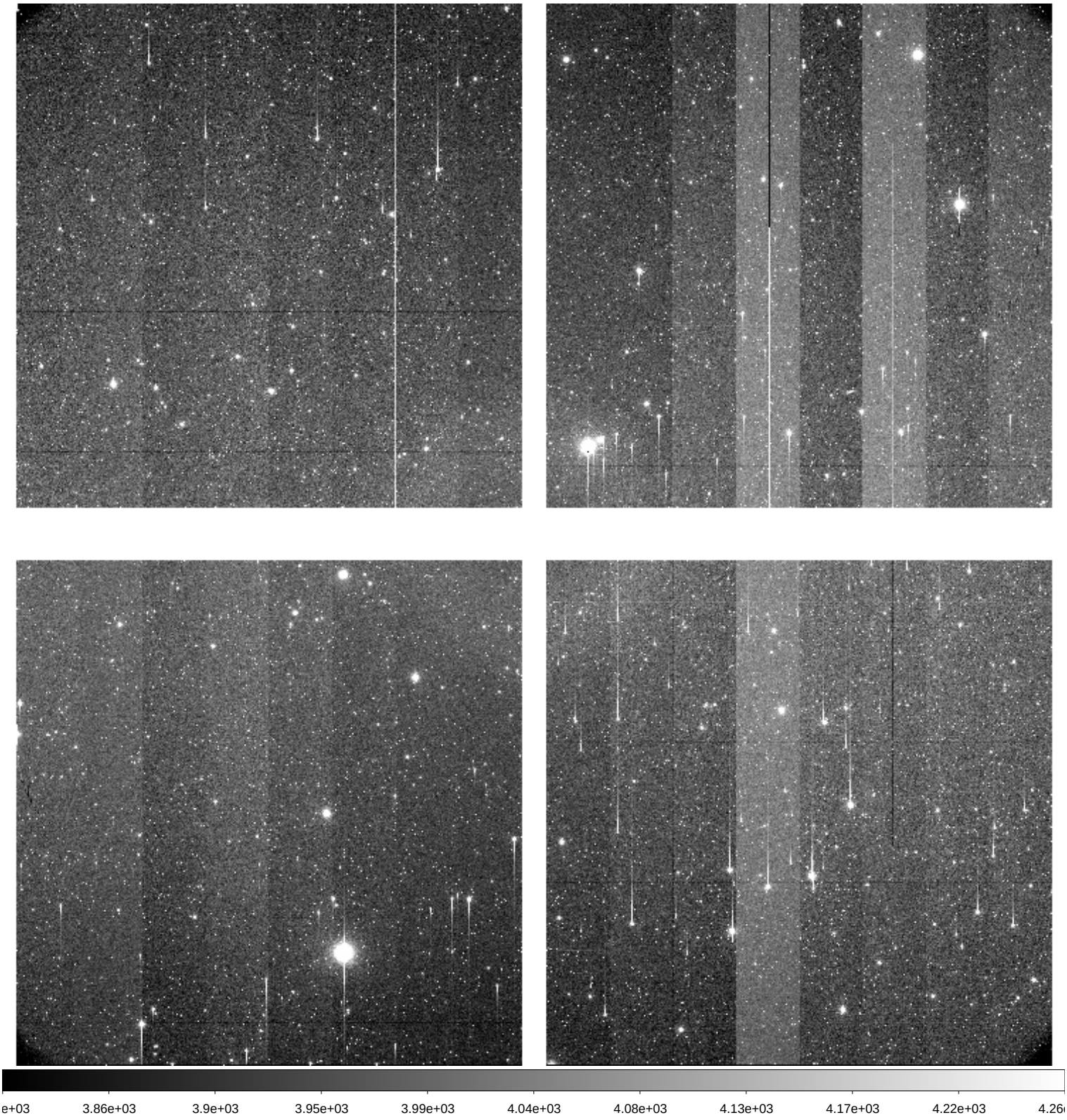

File Name	:	**xkmts.20260330.028055.fits** # 72 / 259 #
Project ID	:	DEEPS
Image Type	:	OBJECT
Object Name	:	**S30134**
RA	:	08:31:56.020
DEC	:	-12:10:39.10
Exposure Time	:	140
Airmass	:	1.13
Sidereal Time	:	09:59:43
Filter ID	:	R
Observation Date	:	2026-03-30T20:01:57
CCD Temperature	:	-106.2

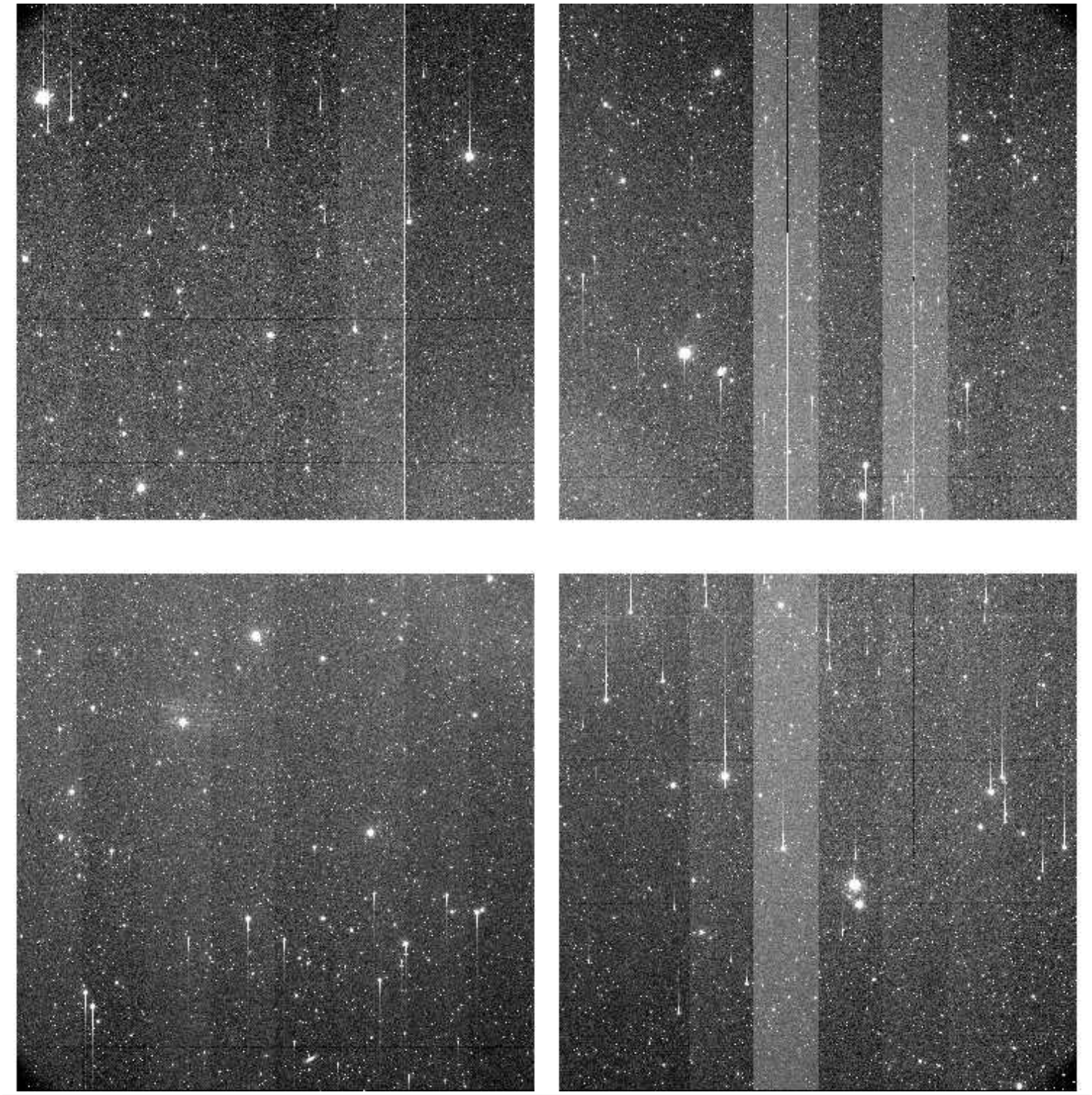

File Name	:	**xkmts.20260330.028056.fits** # 73 / 259 #
Project ID	:	DEEPS
Image Type	:	OBJECT
Object Name	:	**S30136**
RA	:	08:38:44.010
DEC	:	-12:40:34.10
Exposure Time	:	140
Airmass	:	1.12
Sidereal Time	:	10:03:13
Filter ID	:	R
Observation Date	:	2026-03-30T20:05:14
CCD Temperature	:	-106.26

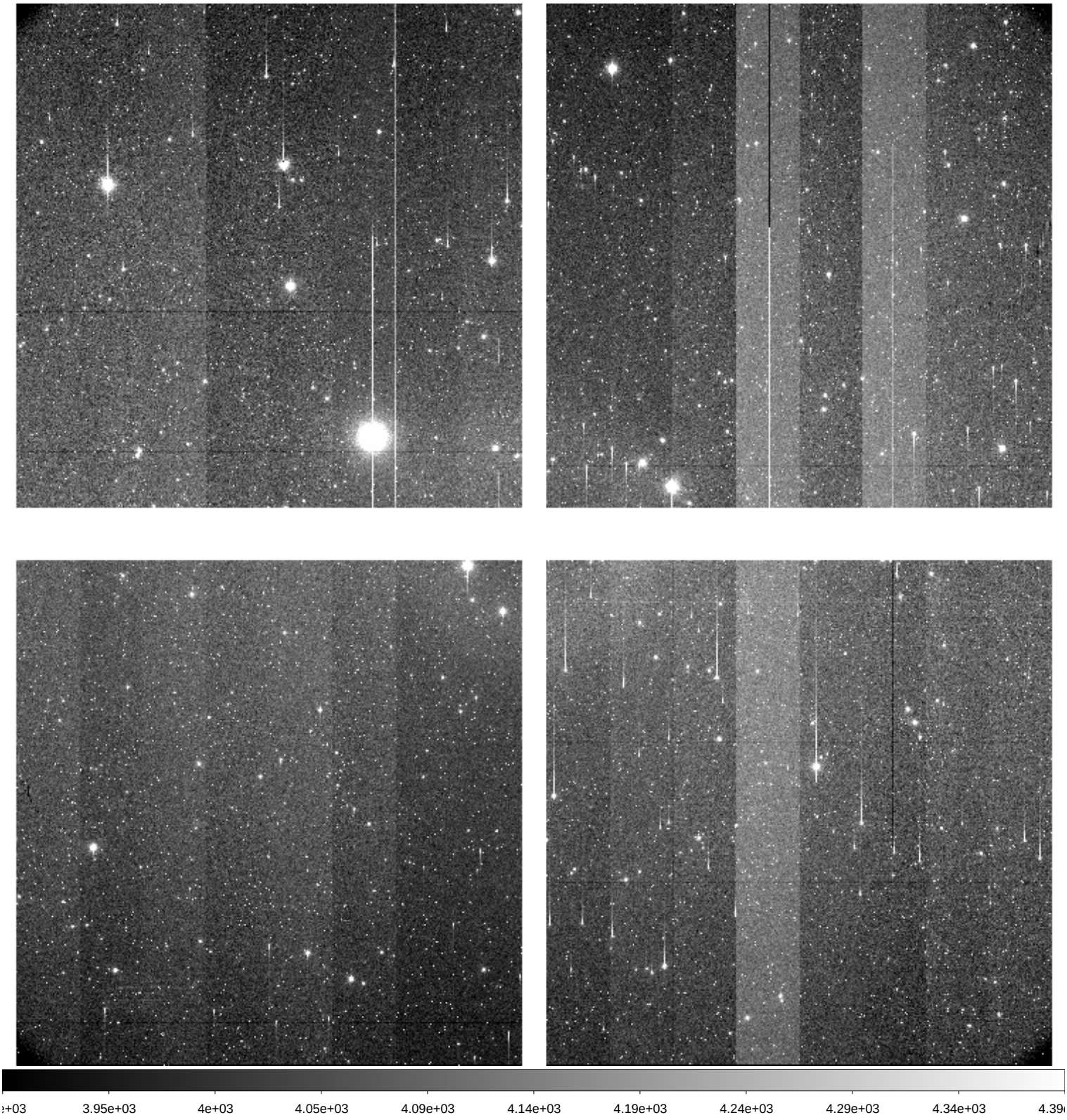

File Name	:	**xkmts.20260330.028057.fits** # 74 / 259 #
Project ID	:	DEEPS
Image Type	:	OBJECT
Object Name	:	**S30138**
RA	:	08:45:31.010
DEC	:	-13:11:36.10
Exposure Time	:	140
Airmass	:	1.11
Sidereal Time	:	10:06:31
Filter ID	:	R
Observation Date	:	2026-03-30T20:08:32
CCD Temperature	:	-106.31

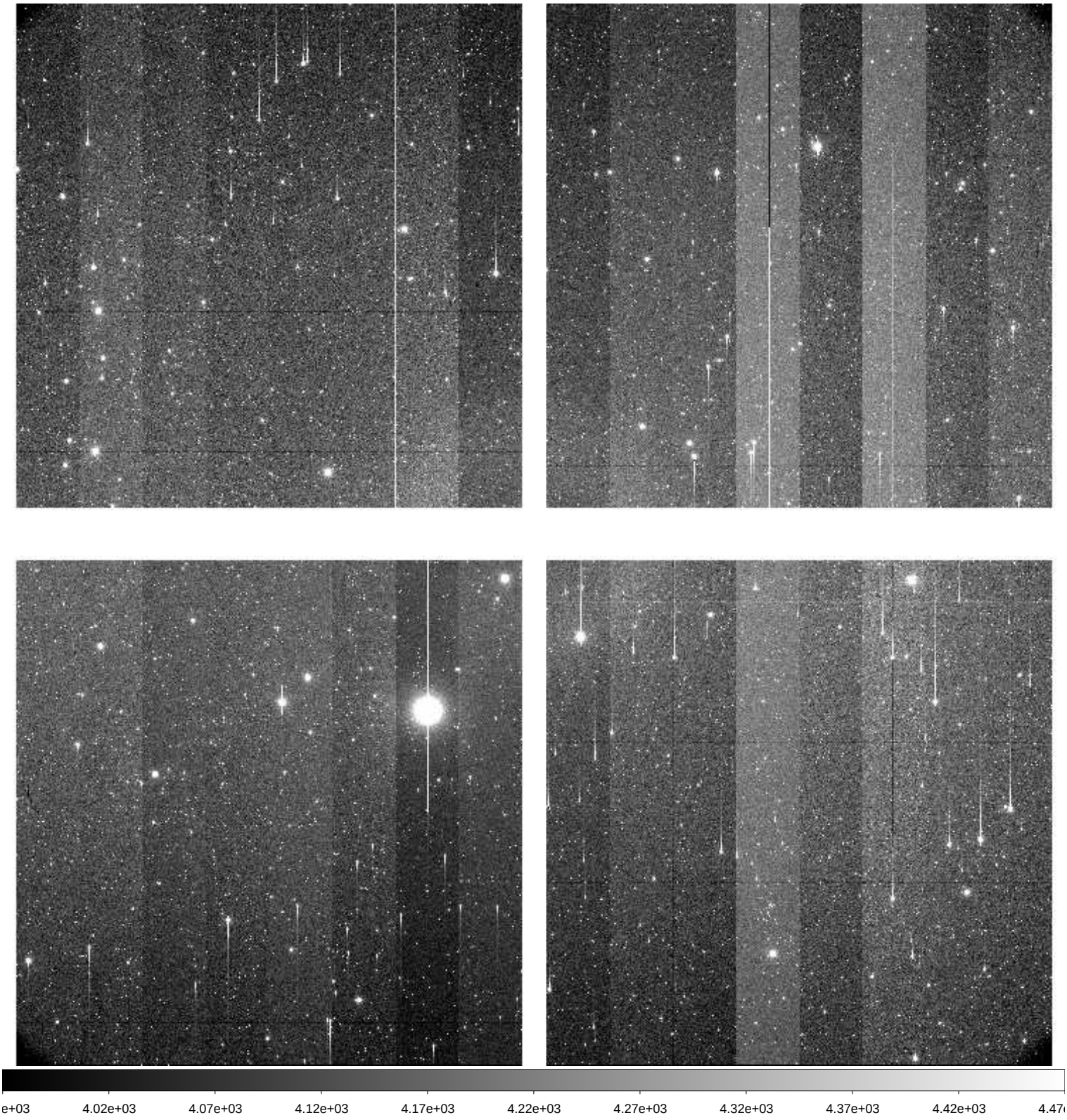

File Name	:	**xkmts.20260330.028058.fits** # 75 / 259 #
Project ID	:	DEEPS
Image Type	:	OBJECT
Object Name	:	**S30132**
RA	:	08:25:08.020
DEC	:	-11:41:50.00
Exposure Time	:	140
Airmass	:	1.17
Sidereal Time	:	10:09:48
Filter ID	:	R
Observation Date	:	2026-03-30T20:11:49
CCD Temperature	:	-106.11

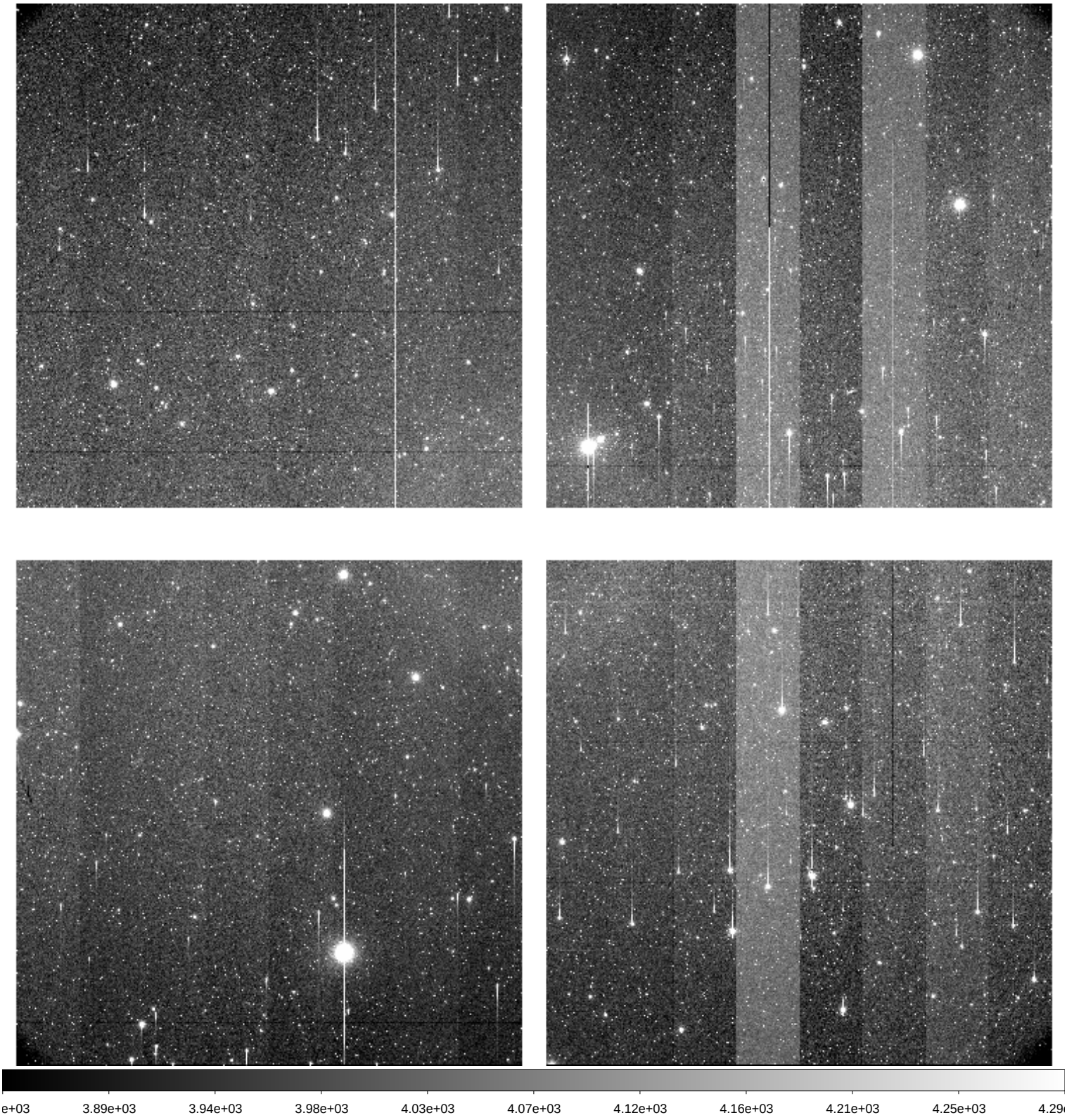

File Name	:	**xkmts.20260330.028059.fits** # 76 / 259 #
Project ID	:	DEEPS
Image Type	:	OBJECT
Object Name	:	**S30134**
RA	:	08:31:56.020
DEC	:	-12:10:39.10
Exposure Time	:	140
Airmass	:	1.16
Sidereal Time	:	10:13:08
Filter ID	:	R
Observation Date	:	2026-03-30T20:15:20
CCD Temperature	:	-106.38

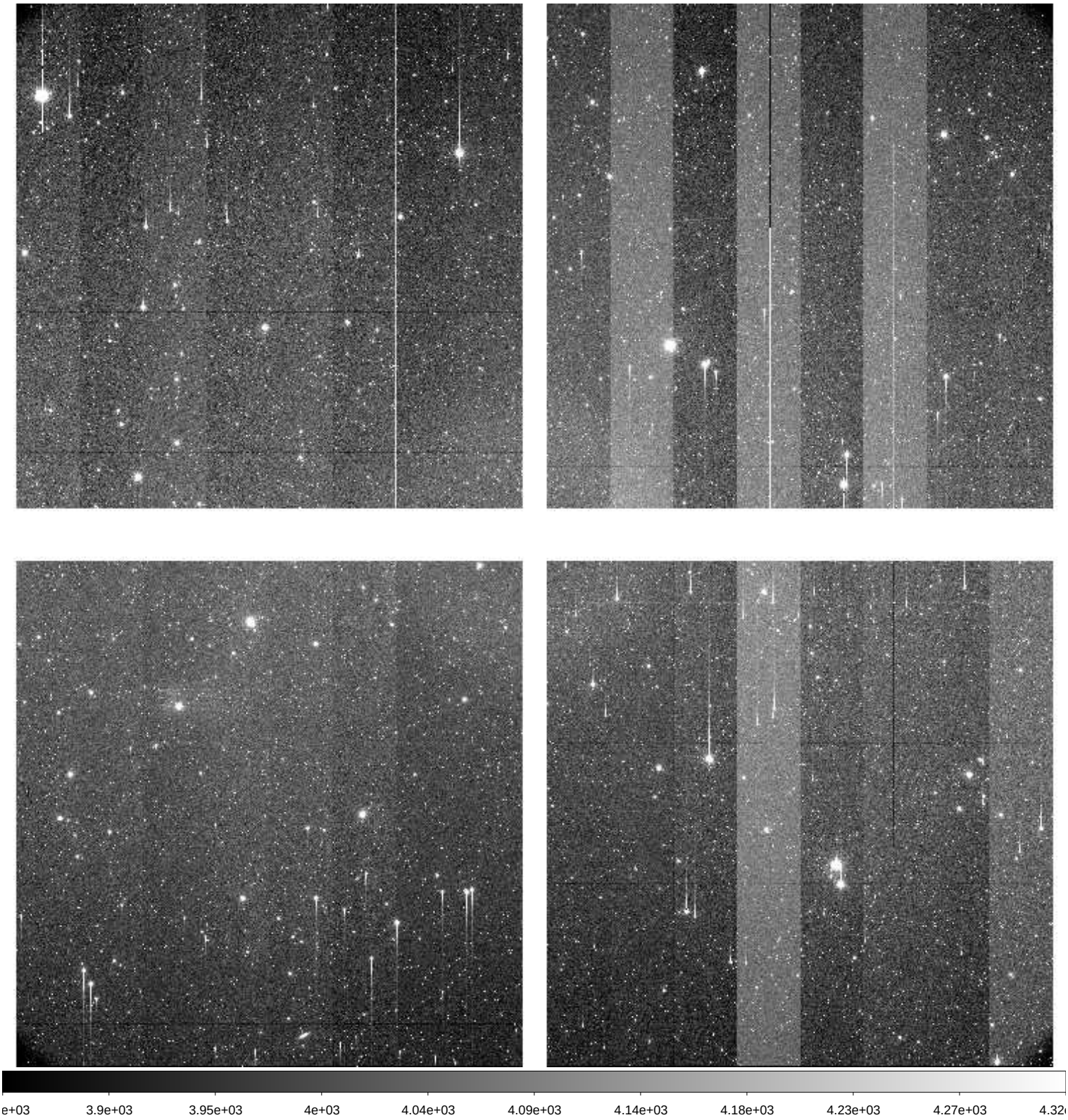

File Name	:	**xkmts.20260330.028060.fits** # 77 / 259 #
Project ID	:	DEEPS
Image Type	:	OBJECT
Object Name	:	**S30136**
RA	:	08:38:44.010
DEC	:	-12:40:34.00
Exposure Time	:	140
Airmass	:	1.14
Sidereal Time	:	10:16:39
Filter ID	:	R
Observation Date	:	2026-03-30T20:18:51
CCD Temperature	:	-106.45

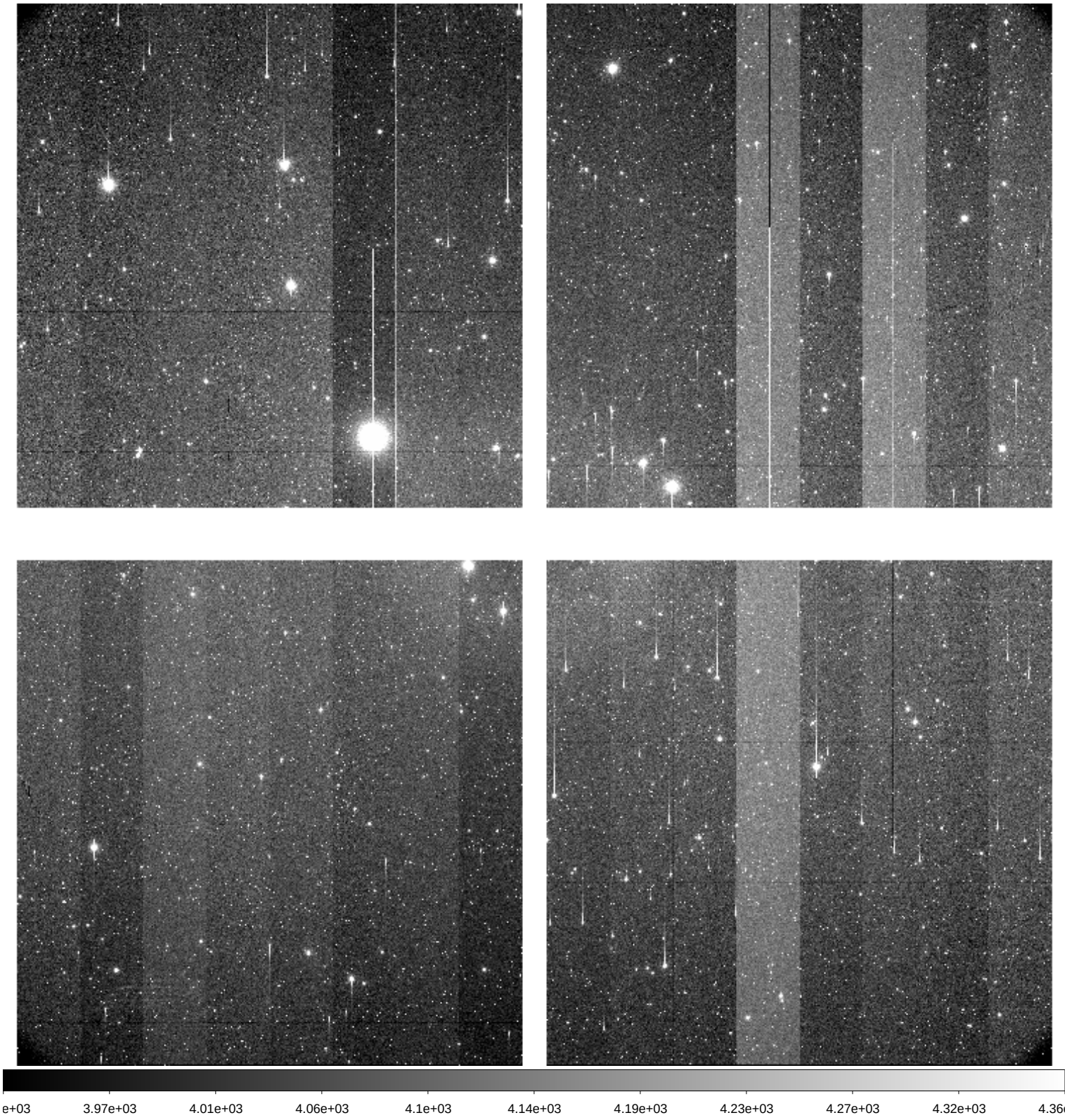

File Name	:	**xkmts.20260330.028061.fits** # 78 / 259 #
Project ID	:	DEEPS
Image Type	:	OBJECT
Object Name	:	**S30138**
RA	:	08:45:31.010
DEC	:	-13:11:36.10
Exposure Time	:	140
Airmass	:	1.13
Sidereal Time	:	10:20:10
Filter ID	:	R
Observation Date	:	2026-03-30T20:22:09
CCD Temperature	:	-106.55

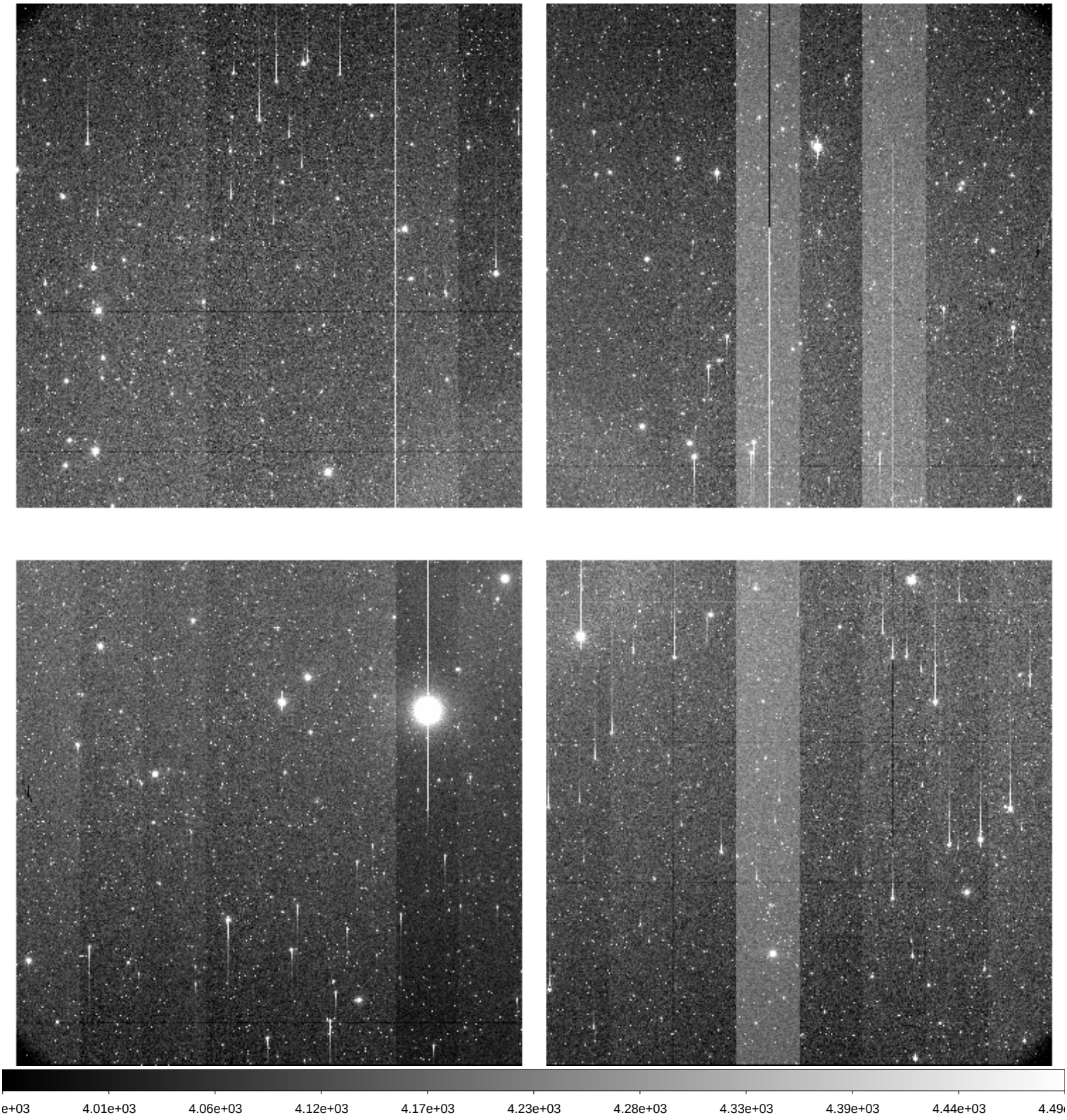

File Name	:	**xkmts.20260330.028062.fits** # 79 / 259 #
Project ID	:	DEEPS
Image Type	:	OBJECT
Object Name	:	**S30132**
RA	:	08:25:08.020
DEC	:	-11:41:50.10
Exposure Time	:	140
Airmass	:	1.20
Sidereal Time	:	10:23:29
Filter ID	:	R
Observation Date	:	2026-03-30T20:25:28
CCD Temperature	:	-106.54

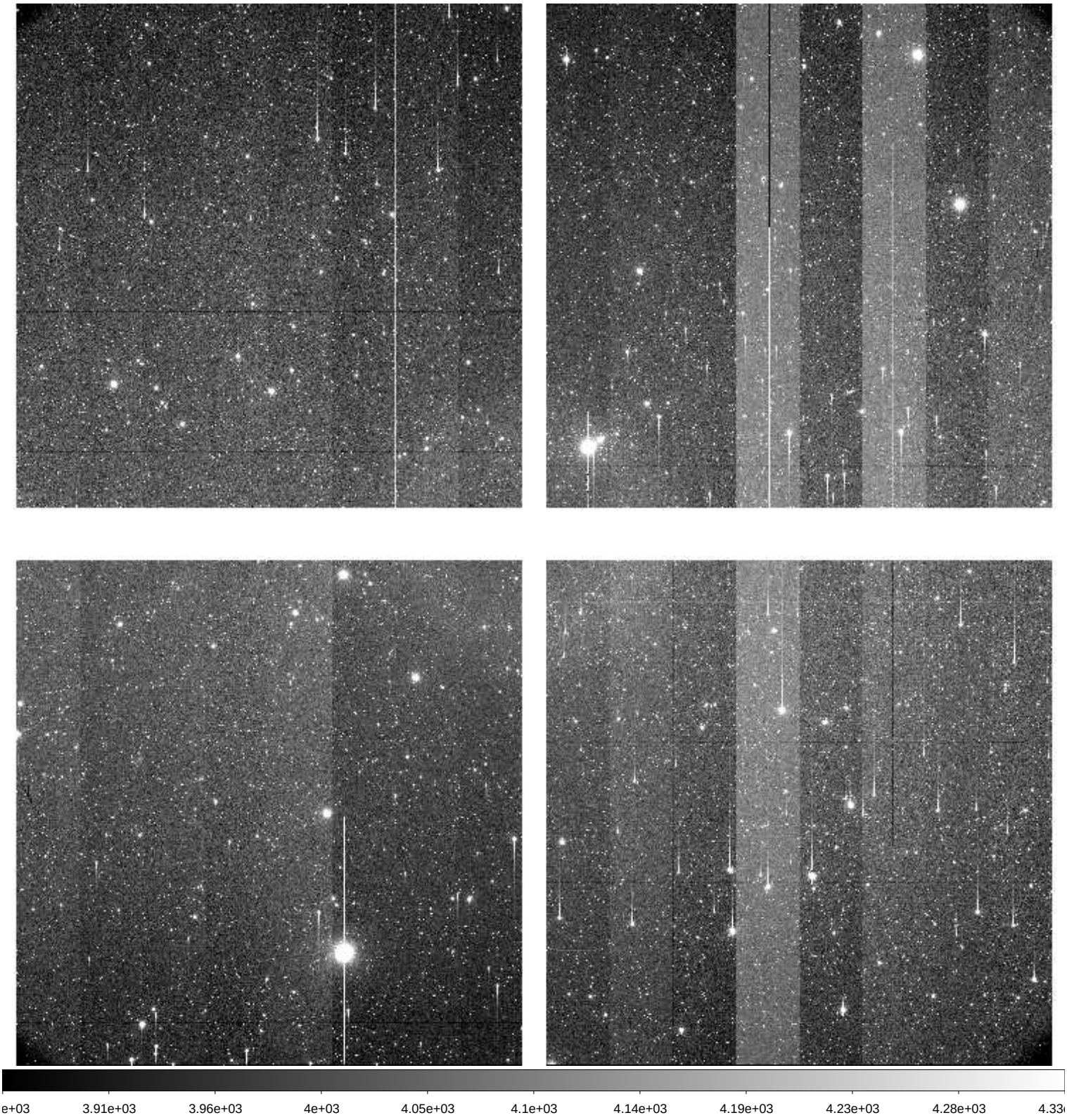

File Name	:	**xkmts.20260330.028063.fits** # 80 / 259 #
Project ID	:	DEEPS
Image Type	:	OBJECT
Object Name	:	**S30134**
RA	:	08:31:56.020
DEC	:	-12:10:39.00
Exposure Time	:	140
Airmass	:	1.19
Sidereal Time	:	10:26:49
Filter ID	:	R
Observation Date	:	2026-03-30T20:28:59
CCD Temperature	:	-106.59

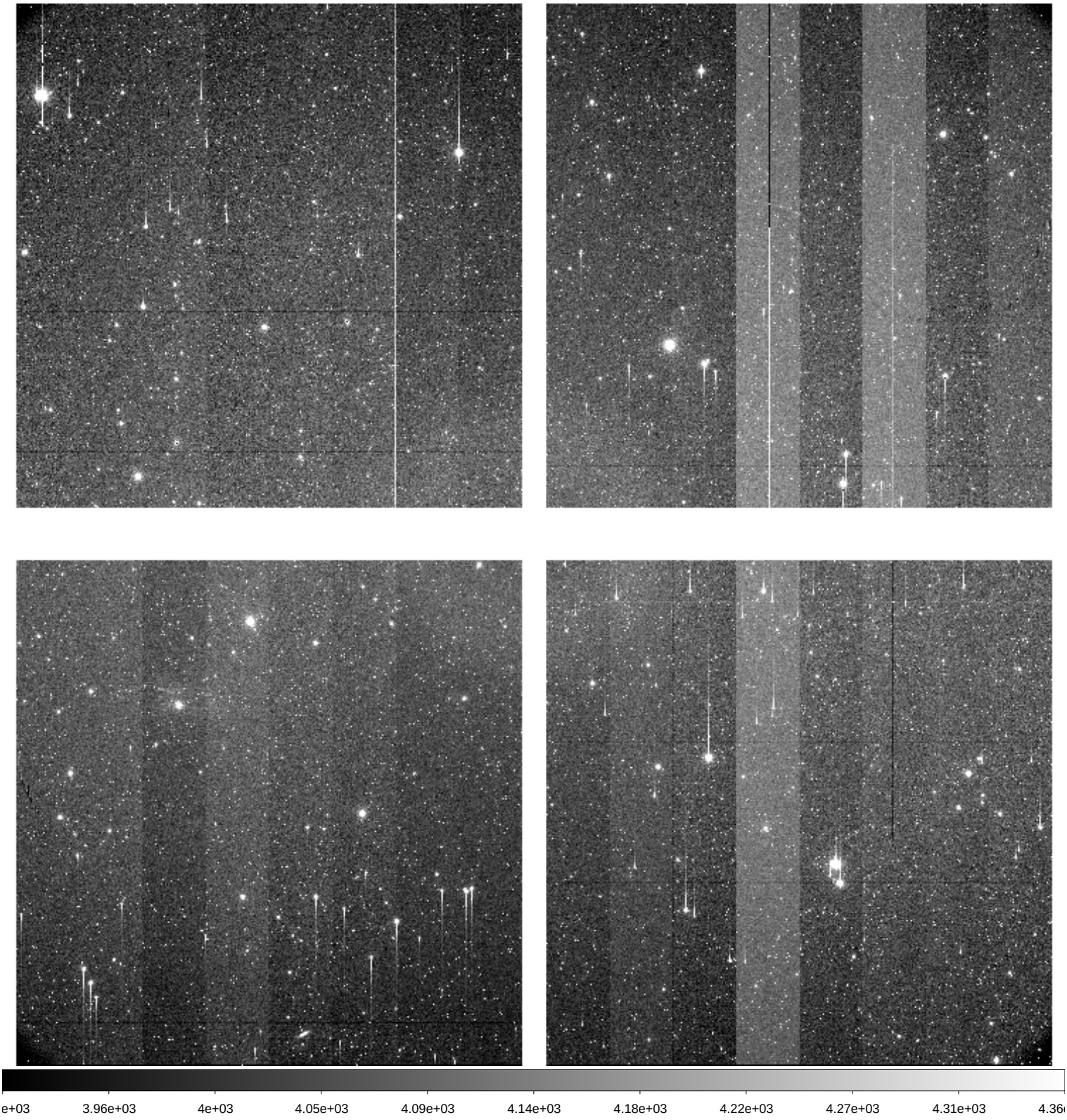

File Name	:	**xkmts.20260330.028064.fits** # 81 / 259 #
Project ID	:	DEEPS
Image Type	:	OBJECT
Object Name	:	**S30136**
RA	:	08:38:44.010
DEC	:	-12:40:34.10
Exposure Time	:	140
Airmass	:	1.17
Sidereal Time	:	10:30:20
Filter ID	:	R
Observation Date	:	2026-03-30T20:32:29
CCD Temperature	:	-106.64

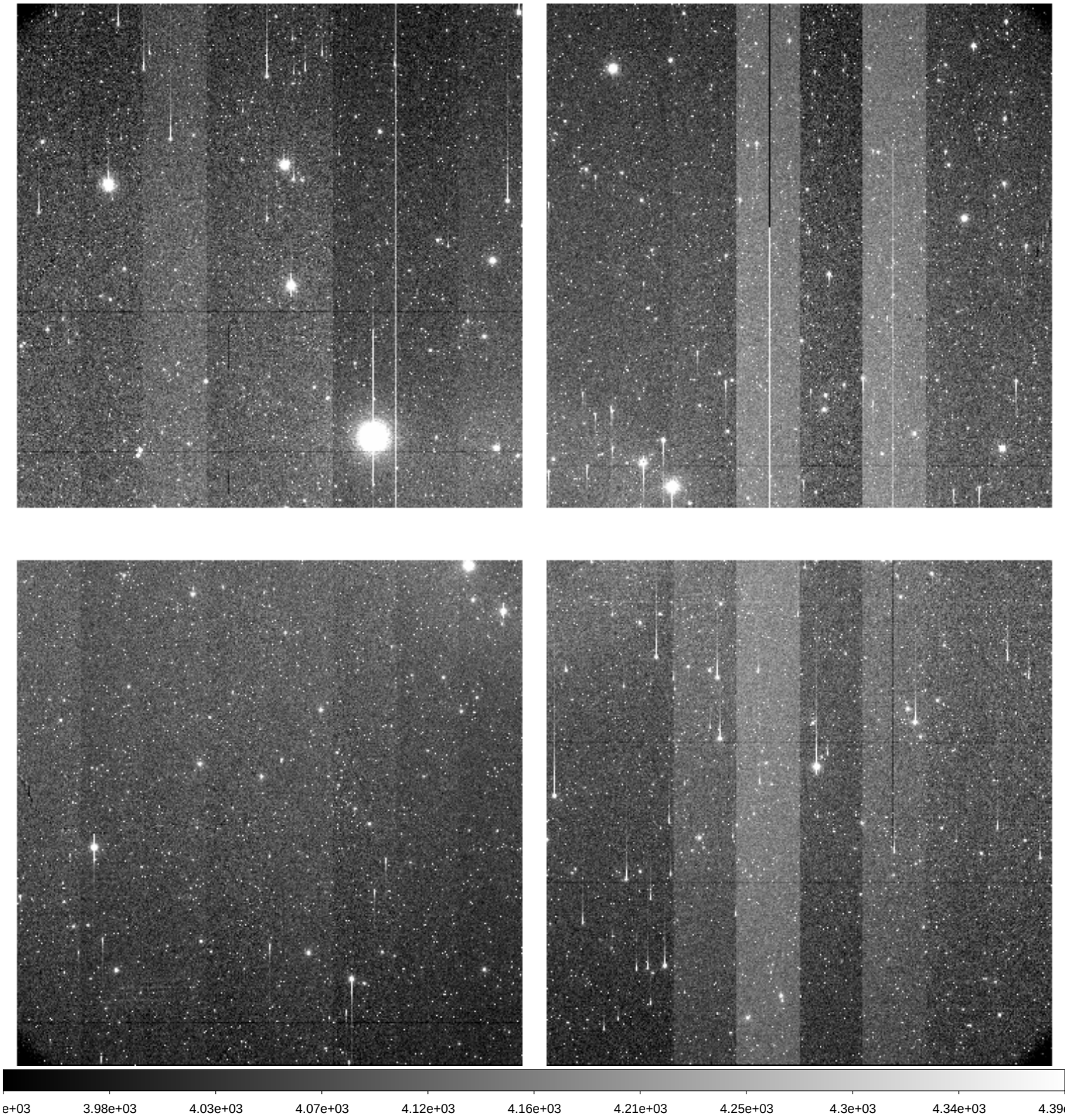

File Name	:	**xkmts.20260330.028065.fits** # 82 / 259 #
Project ID	:	DEEPS
Image Type	:	OBJECT
Object Name	:	**S28172**
RA	:	10:44:22.010
DEC	:	-22:26:54.10
Exposure Time	:	140
Airmass	:	1.01
Sidereal Time	:	10:43:00
Filter ID	:	R
Observation Date	:	2026-03-30T20:44:55
CCD Temperature	:	-106.84

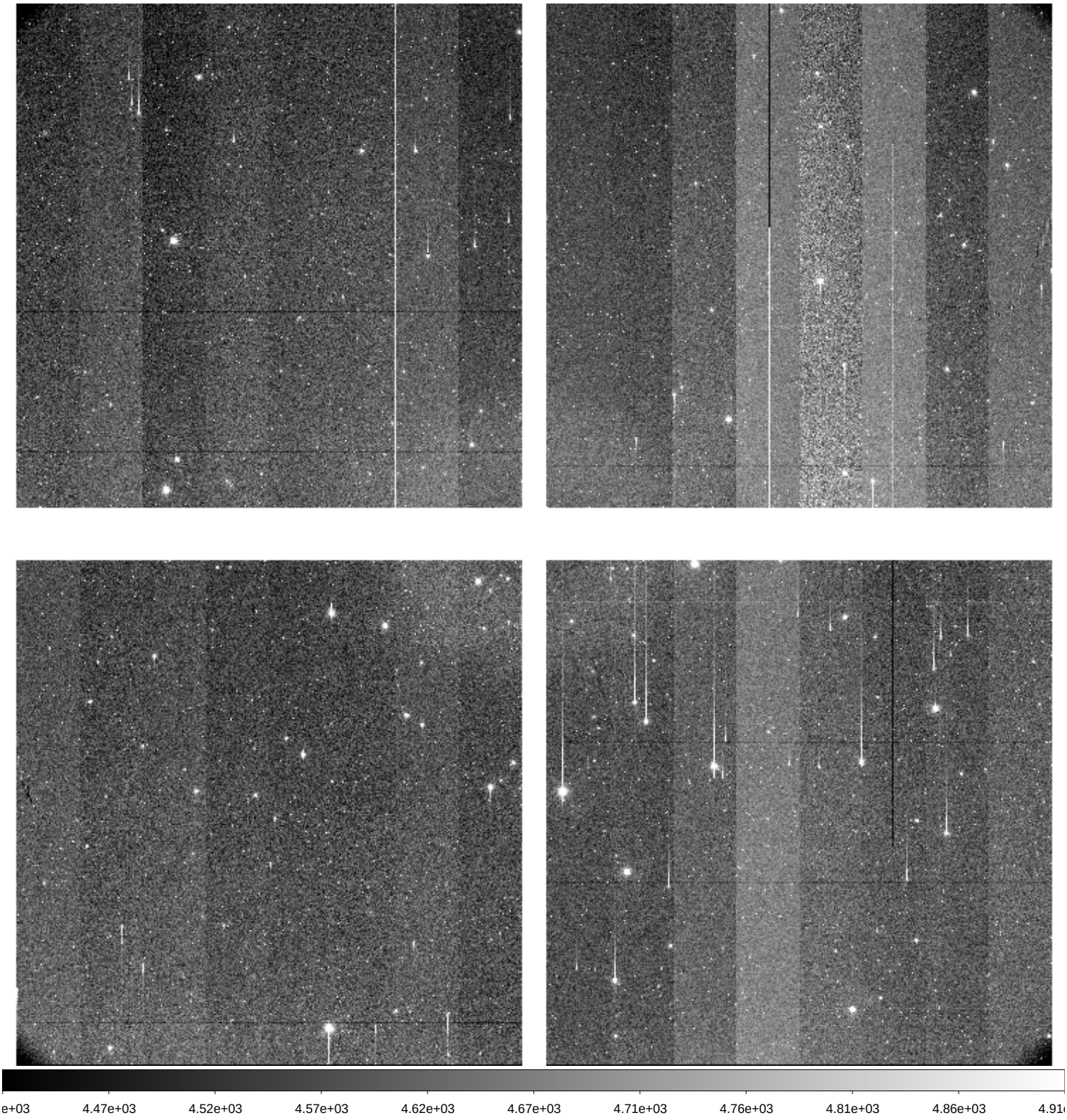

File Name	:	**xkmts.20260330.028066.fits** # 83 / 259 #
Project ID	:	DEEPS
Image Type	:	OBJECT
Object Name	:	**S26172**
RA	:	10:48:01.010
DEC	:	-20:38:12.10
Exposure Time	:	140
Airmass	:	1.02
Sidereal Time	:	10:46:21
Filter ID	:	R
Observation Date	:	2026-03-30T20:48:15
CCD Temperature	:	-106.93

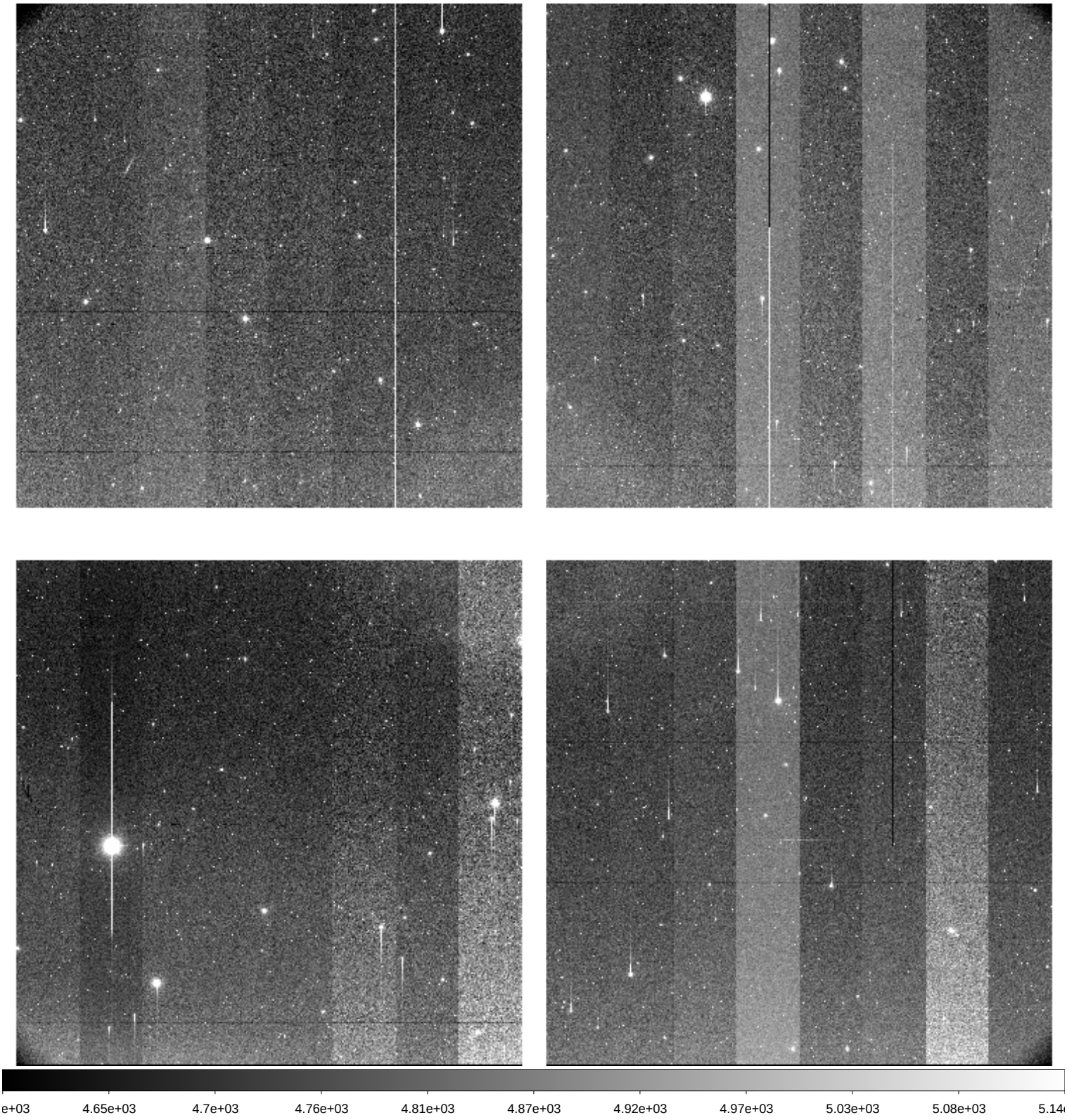

File Name	:	**xkmts.20260330.028067.fits** # 84 / 259 #
Project ID	:	DEEPS
Image Type	:	OBJECT
Object Name	:	**S24172**
RA	:	10:51:34.020
DEC	:	-18:49:13.20
Exposure Time	:	140
Airmass	:	1.03
Sidereal Time	:	10:49:39
Filter ID	:	R
Observation Date	:	2026-03-30T20:51:46
CCD Temperature	:	-106.93

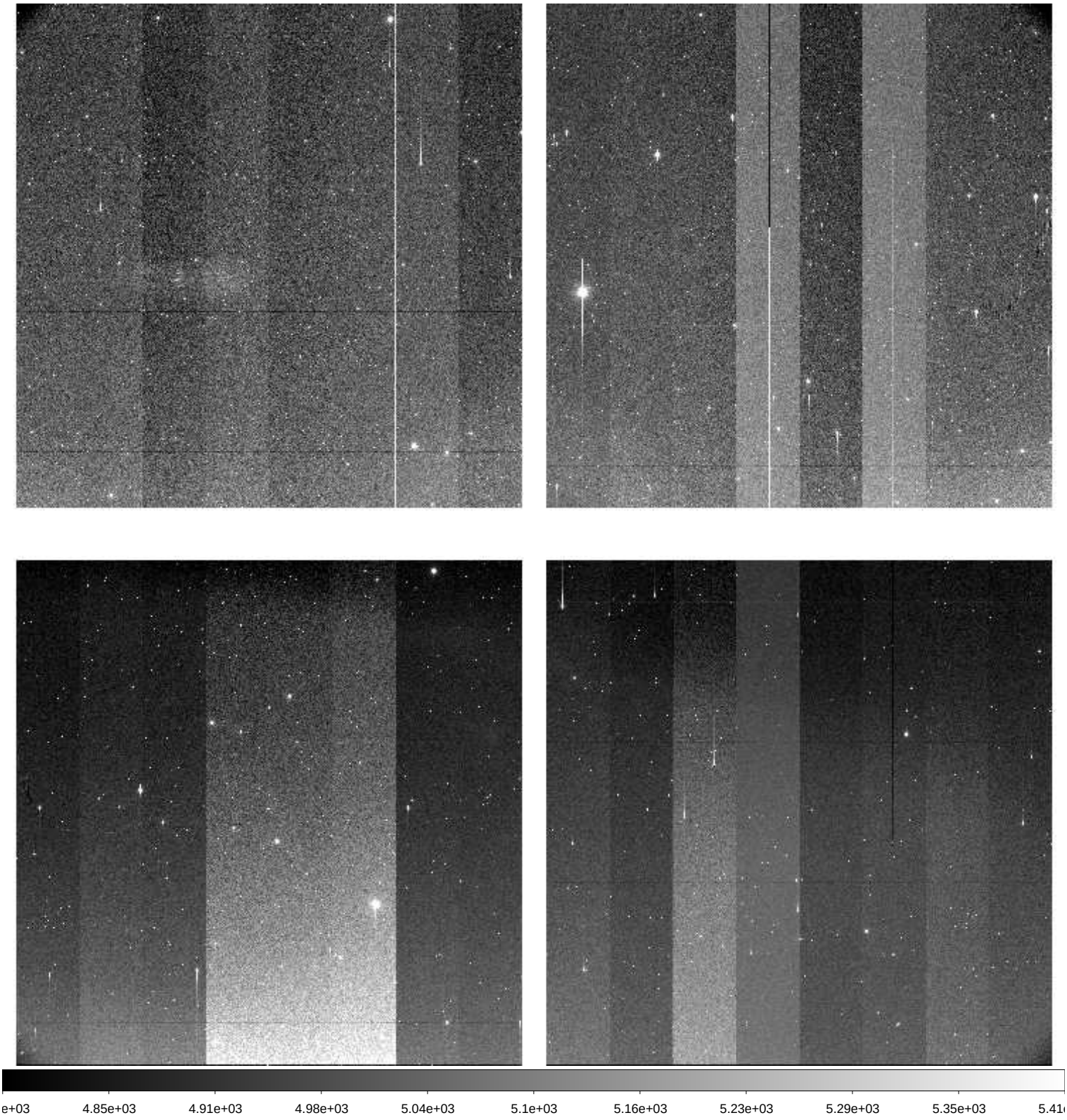

File Name	:	**xkmts.20260330.028068.fits** # 85 / 259 #
Project ID	:	DEEPS
Image Type	:	OBJECT
Object Name	:	**S30172**
RA	:	10:40:38.020
DEC	:	-24:15:18.10
Exposure Time	:	140
Airmass	:	1.01
Sidereal Time	:	10:53:11
Filter ID	:	R
Observation Date	:	2026-03-30T20:55:17
CCD Temperature	:	-106.98

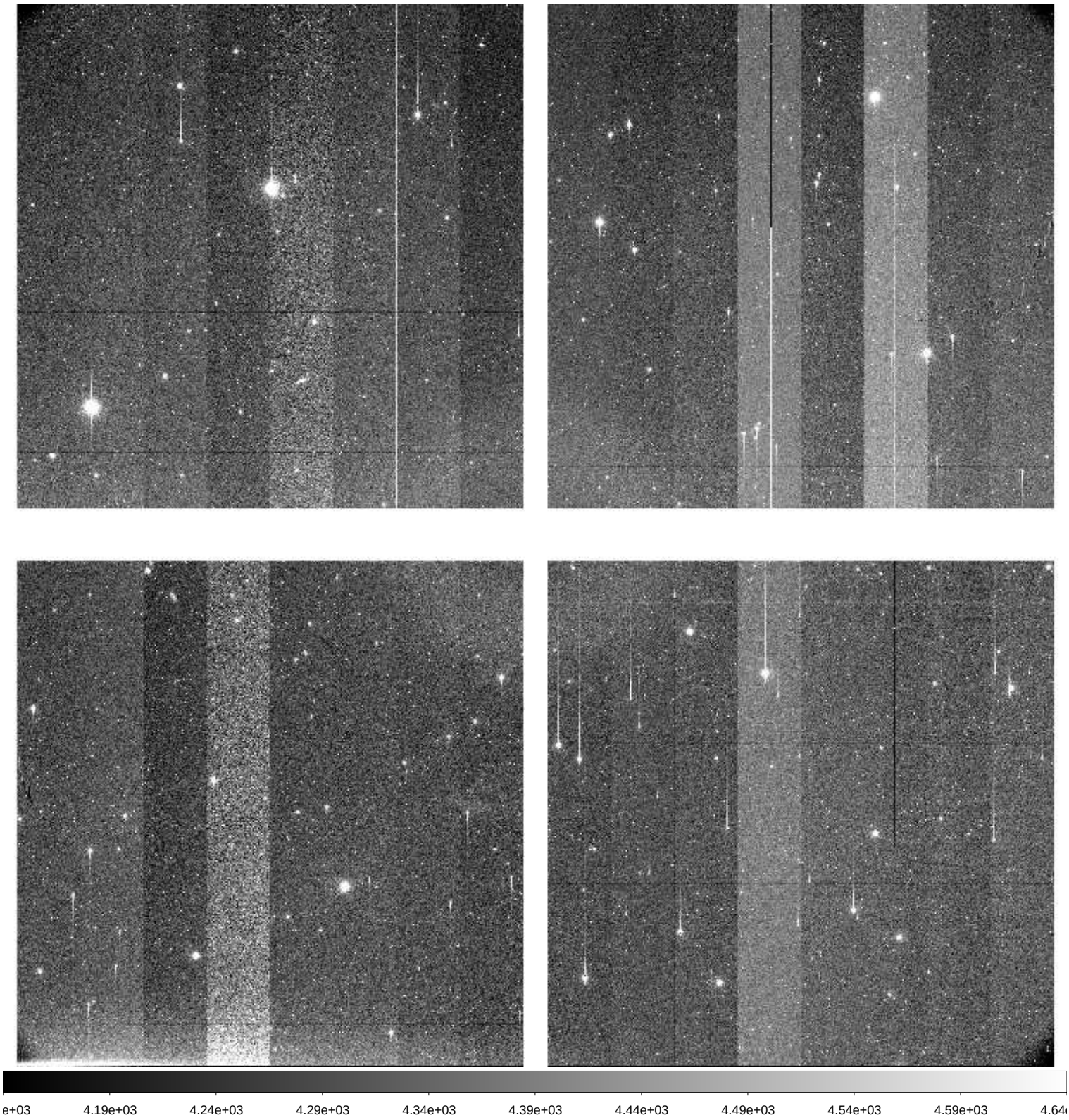

File Name	:	**xkmts.20260330.028069.fits** # 86 / 259 #
Project ID	:	DEEPS
Image Type	:	OBJECT
Object Name	:	**S28172**
RA	:	10:44:22.010
DEC	:	-22:26:54.20
Exposure Time	:	140
Airmass	:	1.01
Sidereal Time	:	10:56:44
Filter ID	:	R
Observation Date	:	2026-03-30T20:58:49
CCD Temperature	:	-107.08

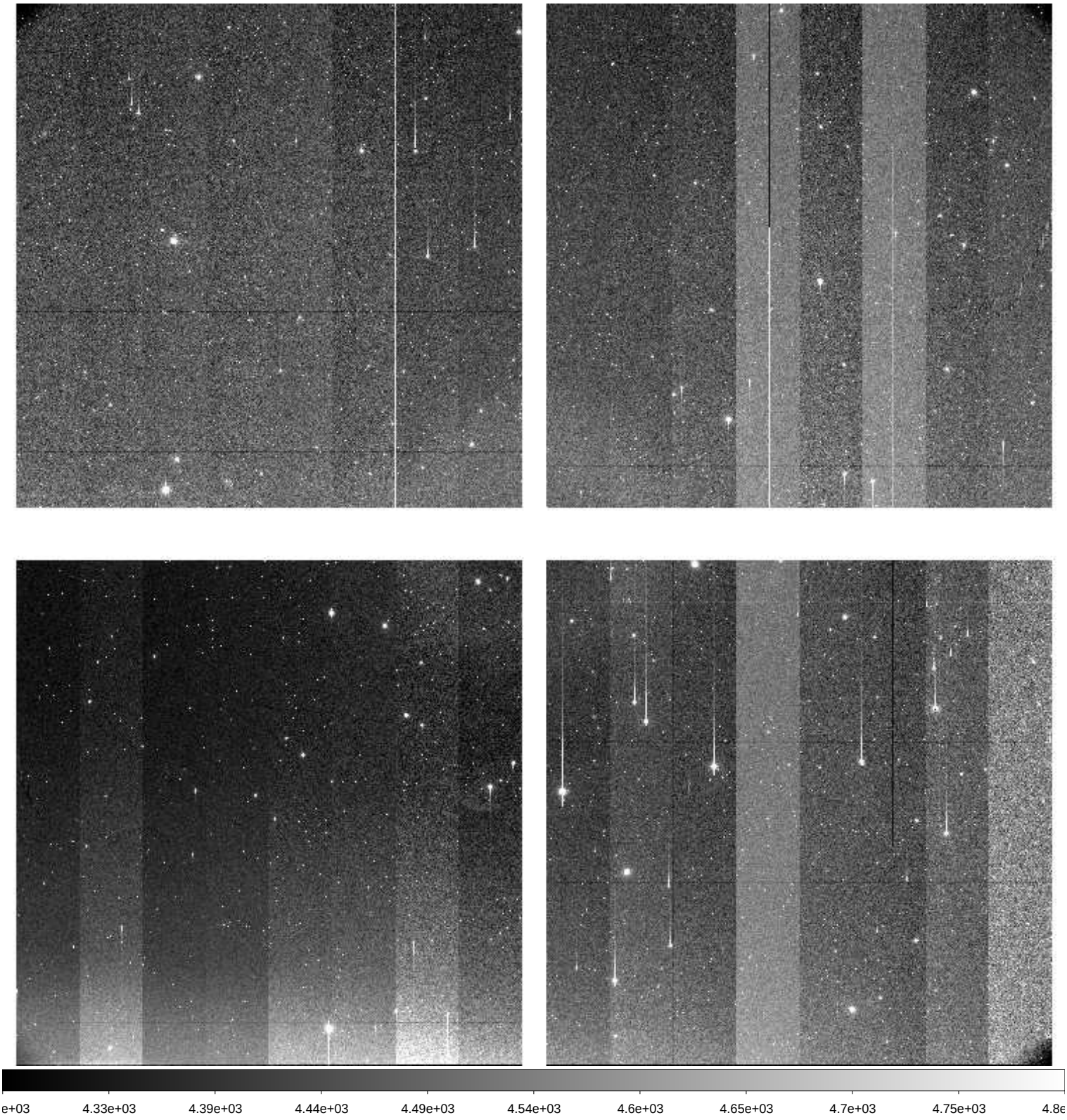

File Name	:	**xkmts.20260330.028070.fits** # 87 / 259 #
Project ID	:	DEEPS
Image Type	:	OBJECT
Object Name	:	**S26172**
RA	:	10:48:01.010
DEC	:	-20:38:12.20
Exposure Time	:	140
Airmass	:	1.02
Sidereal Time	:	11:00:13
Filter ID	:	R
Observation Date	:	2026-03-30T21:02:18
CCD Temperature	:	-107.09

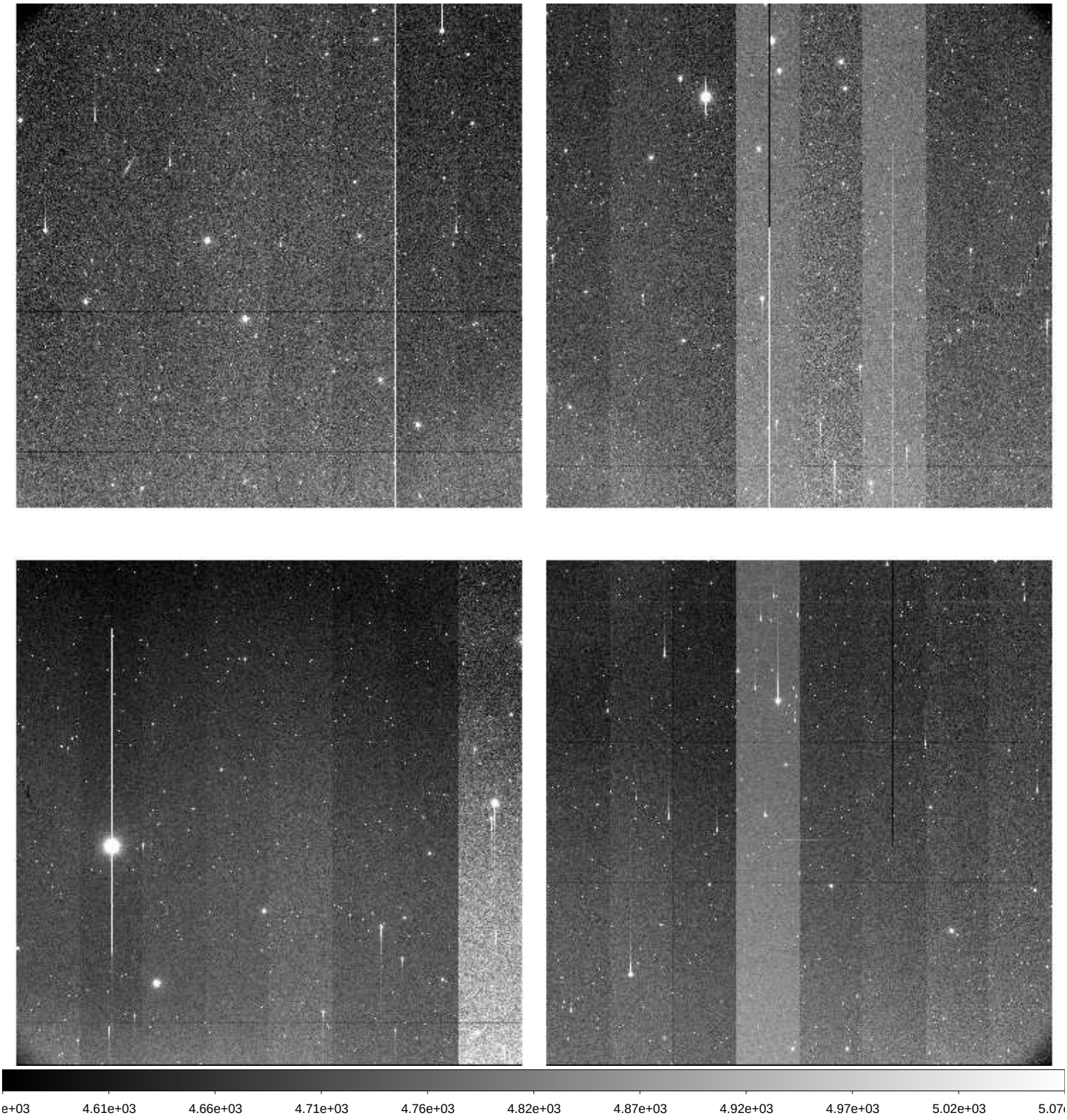

File Name	:	**xkmts.20260330.028071.fits** # 88 / 259 #
Project ID	:	DEEPS
Image Type	:	OBJECT
Object Name	:	**S24172**
RA	:	10:51:34.020
DEC	:	-18:49:13.20
Exposure Time	:	140
Airmass	:	1.03
Sidereal Time	:	11:03:48
Filter ID	:	R
Observation Date	:	2026-03-30T21:05:53
CCD Temperature	:	-107.14

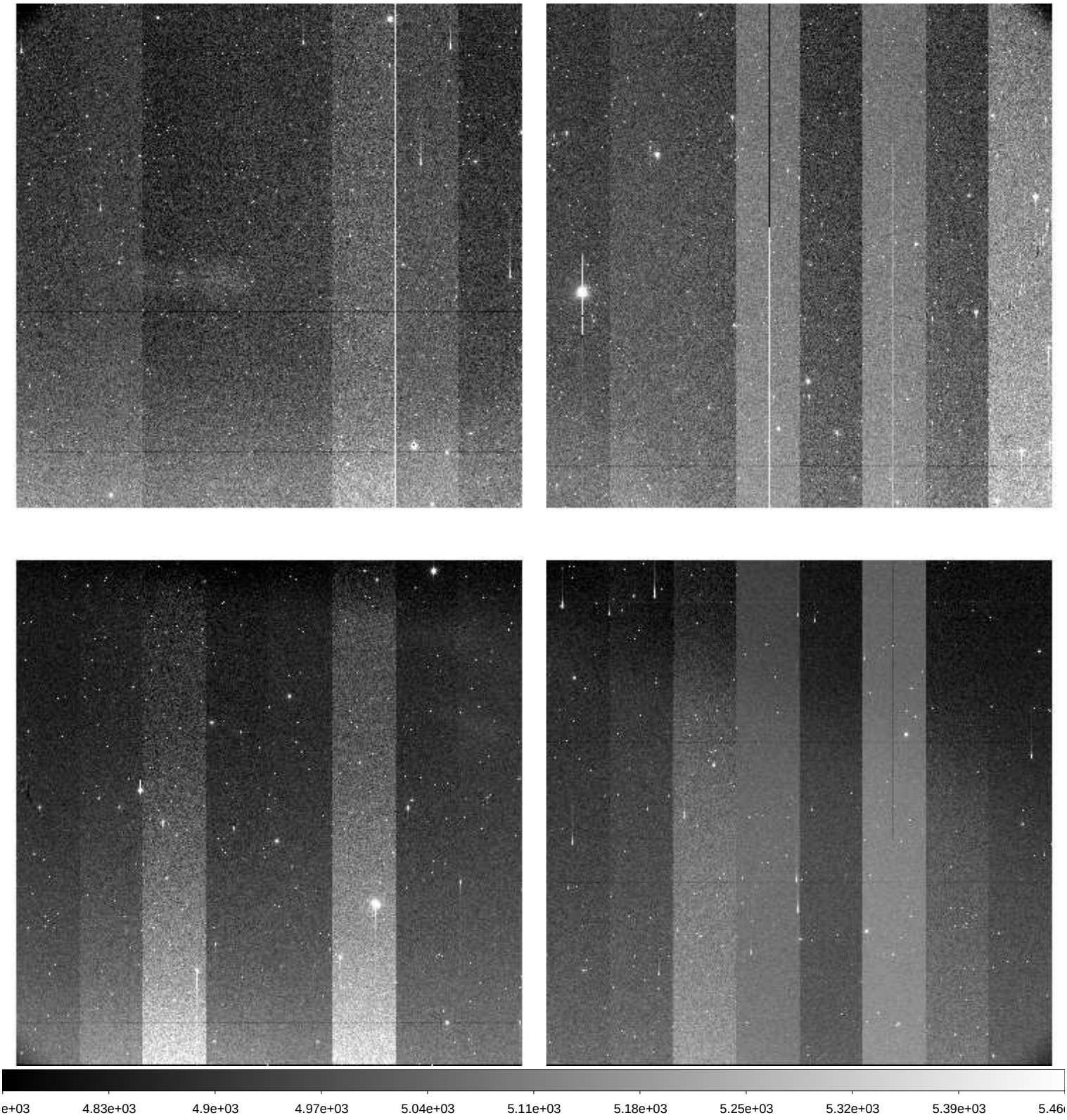

File Name	:	**xkmts.20260330.028072.fits** # 89 / 259 #
Project ID	:	DEEPS
Image Type	:	OBJECT
Object Name	:	**S30172**
RA	:	10:40:38.010
DEC	:	-24:15:18.20
Exposure Time	:	140
Airmass	:	1.01
Sidereal Time	:	11:07:19
Filter ID	:	R
Observation Date	:	2026-03-30T21:09:23
CCD Temperature	:	-107.19

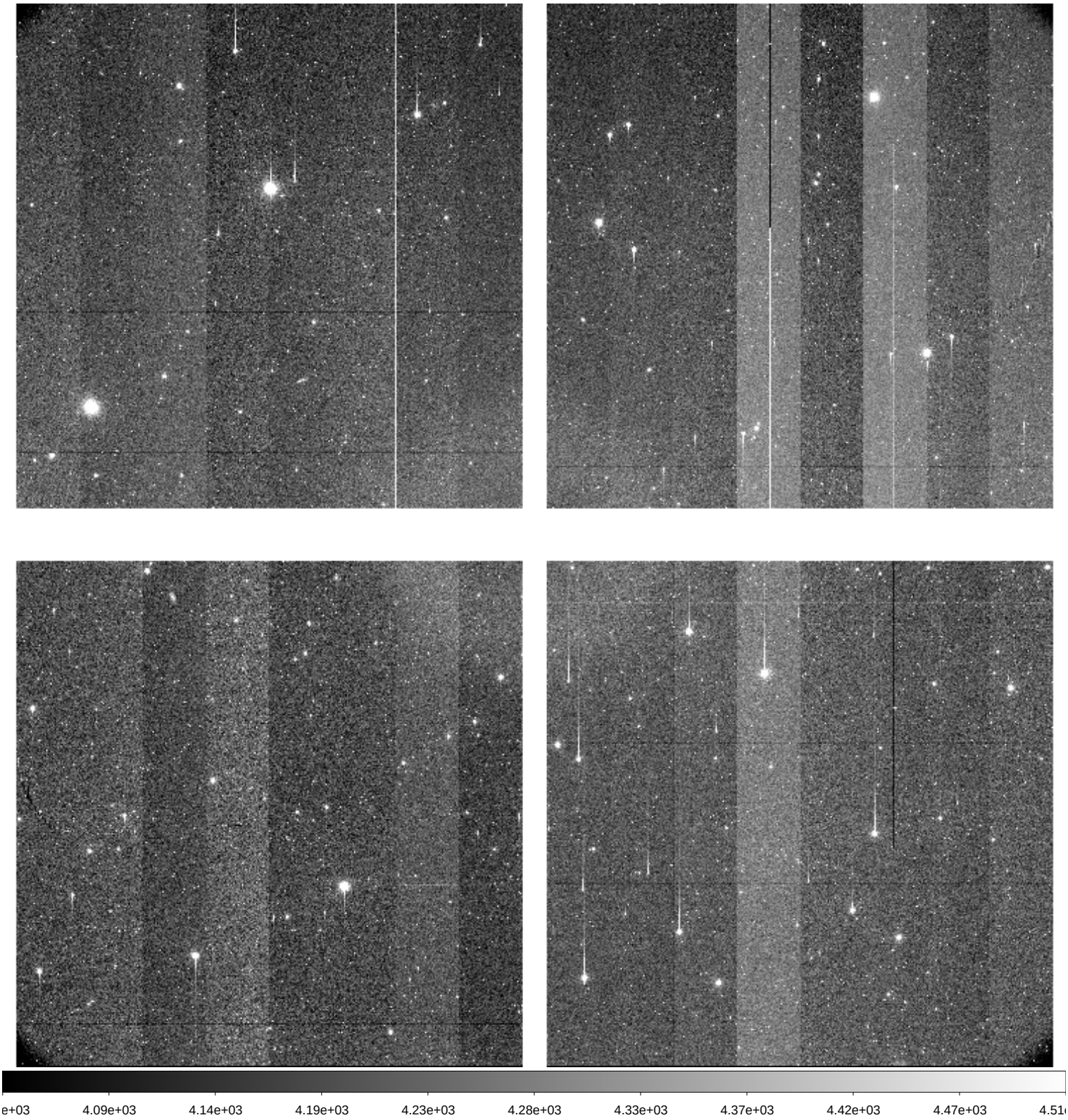

File Name	:	**xkmts.20260330.028073.fits** # 90 / 259 #
Project ID	:	DEEPS
Image Type	:	OBJECT
Object Name	:	**S28172**
RA	:	10:44:22.010
DEC	:	-22:26:54.10
Exposure Time	:	140
Airmass	:	1.02
Sidereal Time	:	11:10:50
Filter ID	:	R
Observation Date	:	2026-03-30T21:12:53
CCD Temperature	:	-107.24

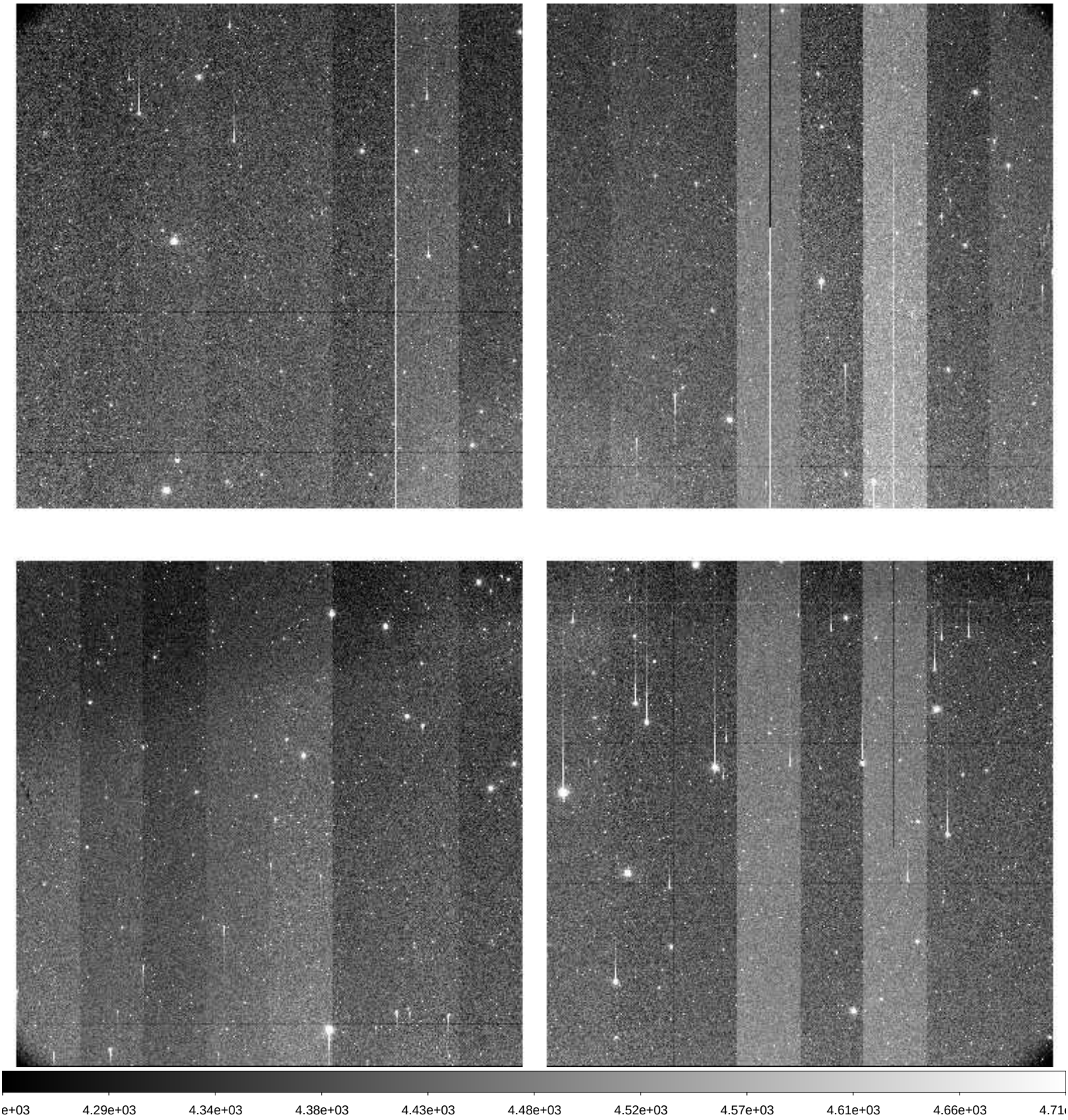

File Name	:	**xkmts.20260330.028074.fits** # 91 / 259 #
Project ID	:	DEEPS
Image Type	:	OBJECT
Object Name	:	**S26172**
RA	:	10:48:01.020
DEC	:	-20:38:12.10
Exposure Time	:	140
Airmass	:	1.02
Sidereal Time	:	11:14:21
Filter ID	:	R
Observation Date	:	2026-03-30T21:16:23
CCD Temperature	:	-107.29

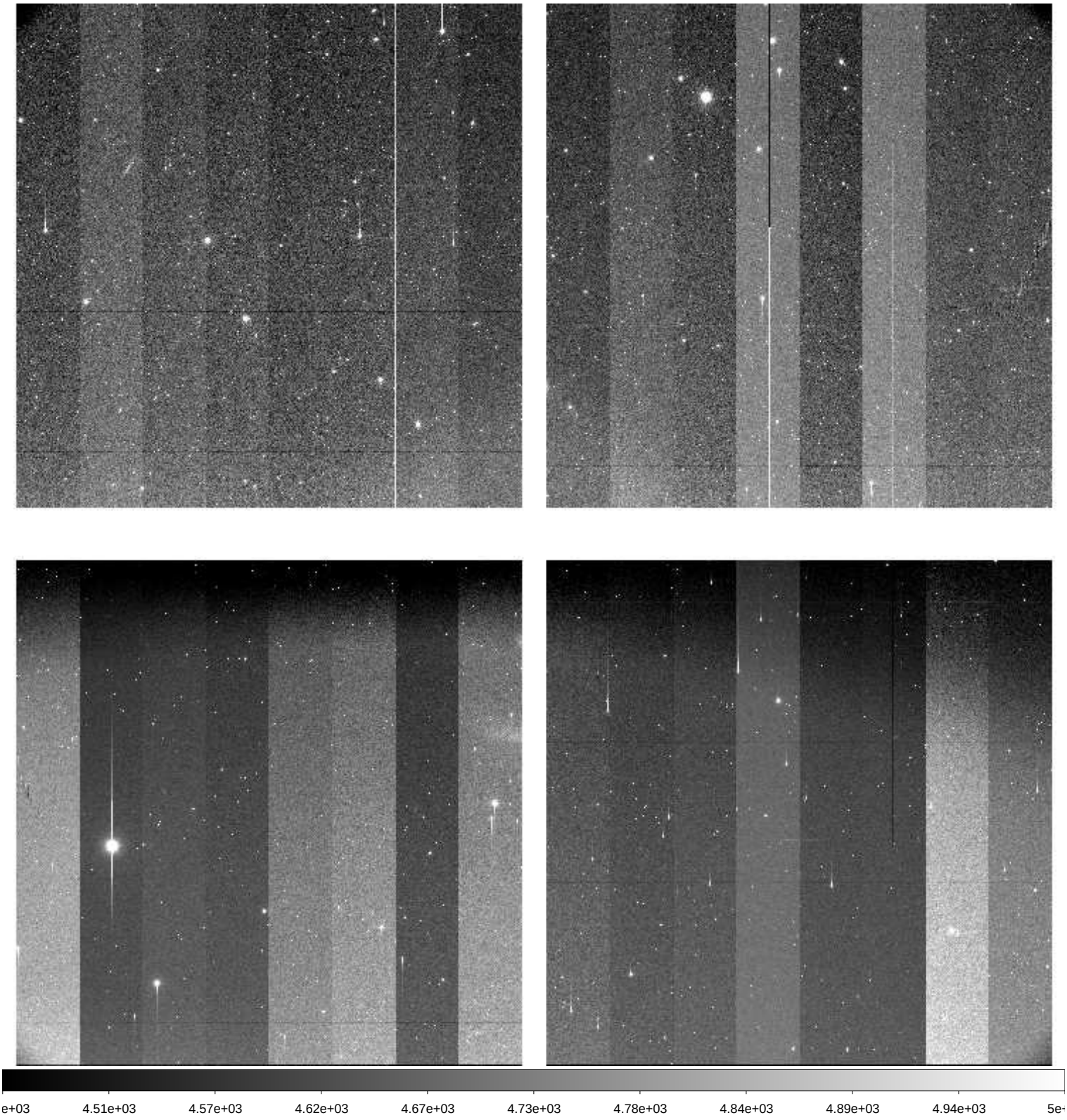

File Name	:	**xkmts.20260330.028075.fits** # 92 / 259 #
Project ID	:	DEEPS
Image Type	:	OBJECT
Object Name	:	**S24172**
RA	:	10:51:34.020
DEC	:	-18:49:13.10
Exposure Time	:	140
Airmass	:	1.03
Sidereal Time	:	11:17:50
Filter ID	:	R
Observation Date	:	2026-03-30T21:19:53
CCD Temperature	:	-107.35

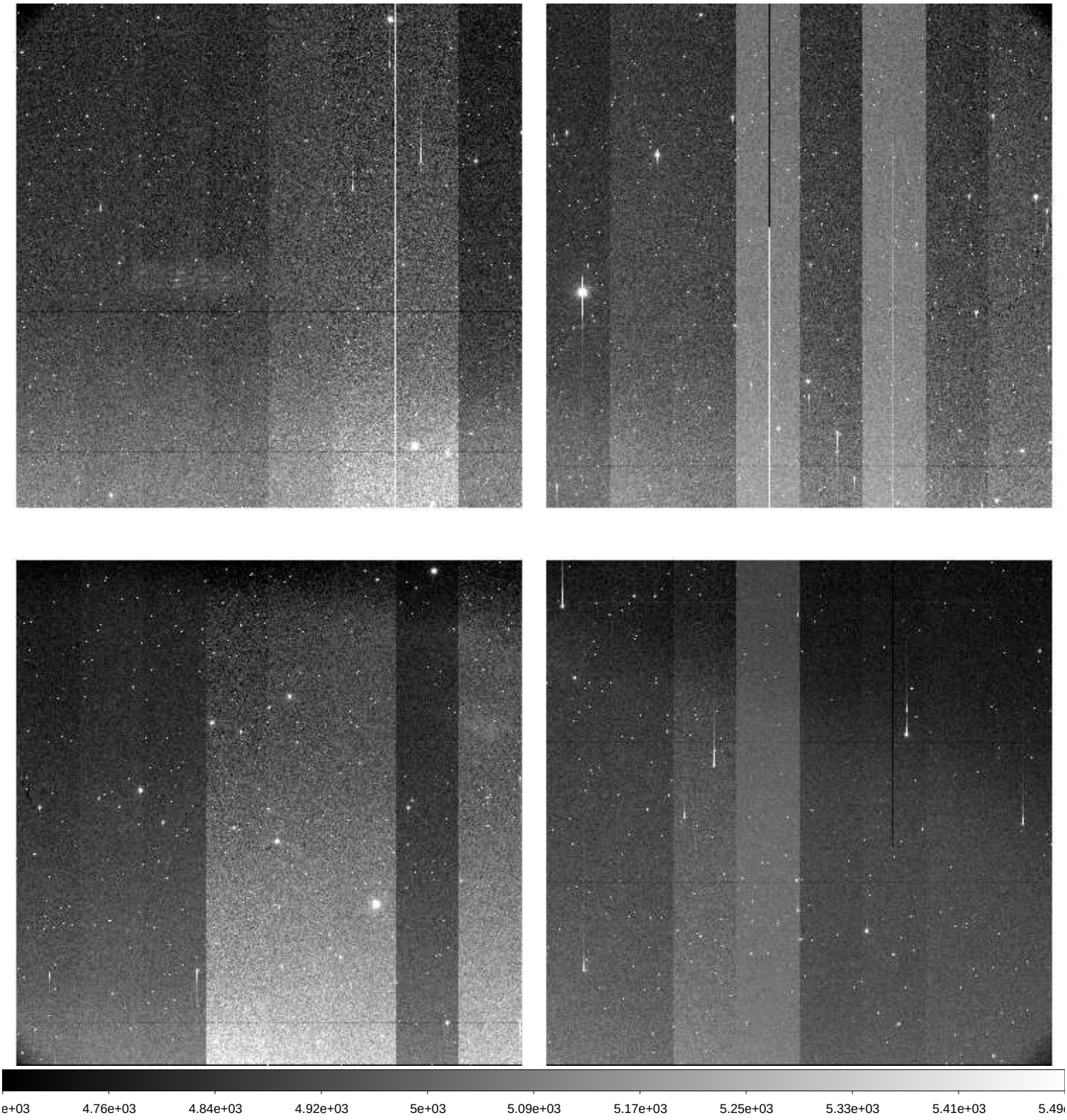

File Name	:	**xkmts.20260330.028076.fits** # 93 / 259 #
Project ID	:	DEEPS
Image Type	:	OBJECT
Object Name	:	**S30172**
RA	:	10:40:38.010
DEC	:	-24:15:18.20
Exposure Time	:	140
Airmass	:	1.02
Sidereal Time	:	11:21:21
Filter ID	:	R
Observation Date	:	2026-03-30T21:23:10
CCD Temperature	:	-107.41

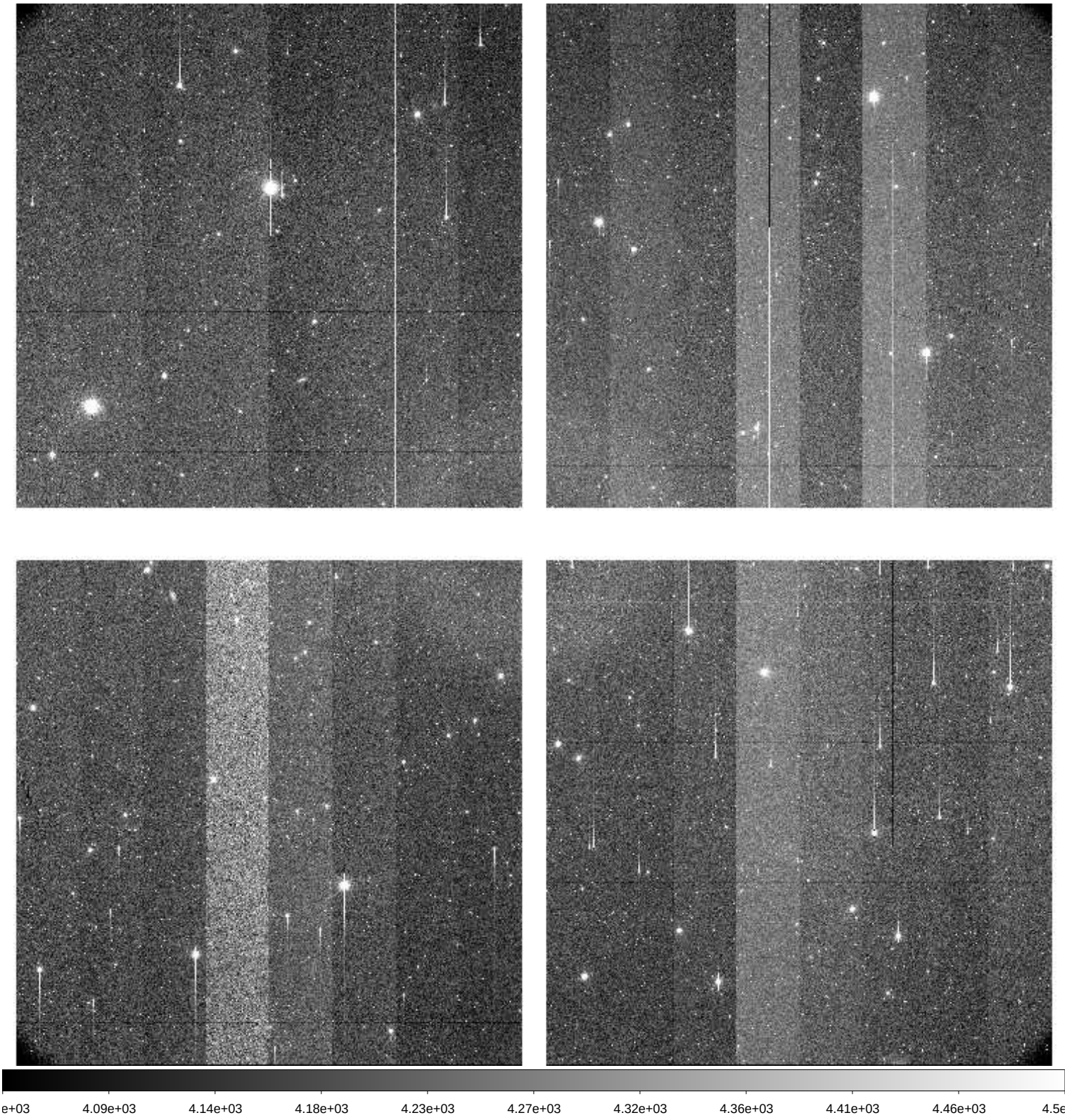

File Name	:	**xkmts.20260330.028077.fits** # 94 / 259 #
Project ID	:	DEEPS
Image Type	:	OBJECT
Object Name	:	**S28172**
RA	:	10:44:22.010
DEC	:	-22:26:54.10
Exposure Time	:	140
Airmass	:	1.02
Sidereal Time	:	11:24:39
Filter ID	:	R
Observation Date	:	2026-03-30T21:26:39
CCD Temperature	:	-107.45

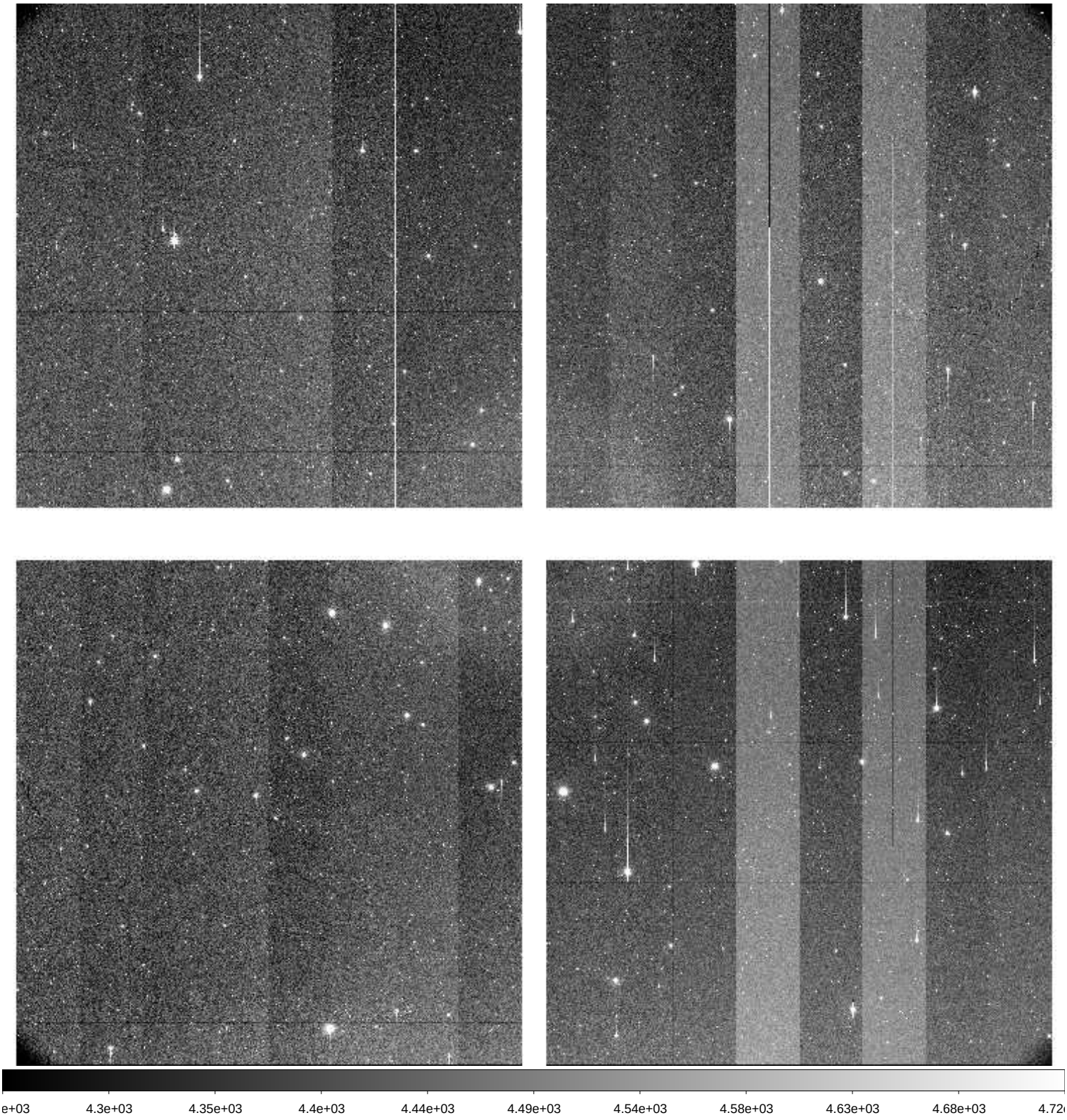

File Name	:	**xkmts.20260330.028078.fits** # 95 / 259 #
Project ID	:	DEEPS
Image Type	:	OBJECT
Object Name	:	**S26172**
RA	:	10:48:01.020
DEC	:	-20:38:12.20
Exposure Time	:	140
Airmass	:	1.03
Sidereal Time	:	11:28:08
Filter ID	:	R
Observation Date	:	2026-03-30T21:30:09
CCD Temperature	:	-107.51

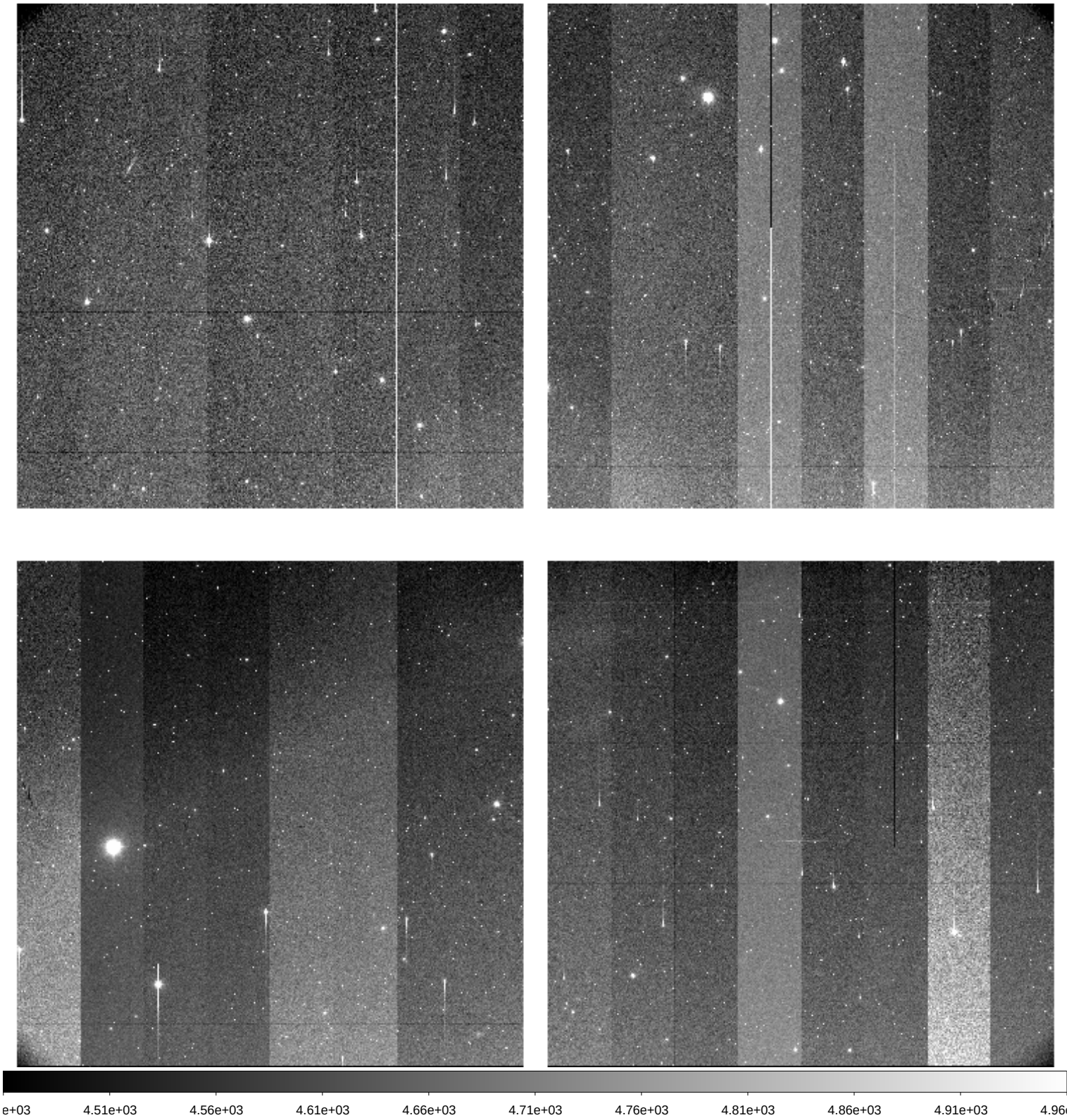

File Name	:	**xkmts.20260330.028079.fits** # 96 / 259 #
Project ID	:	DEEPS
Image Type	:	OBJECT
Object Name	:	**S24172**
RA	:	10:51:34.020
DEC	:	-18:49:13.10
Exposure Time	:	140
Airmass	:	1.04
Sidereal Time	:	11:31:40
Filter ID	:	R
Observation Date	:	2026-03-30T21:33:27
CCD Temperature	:	-107.56

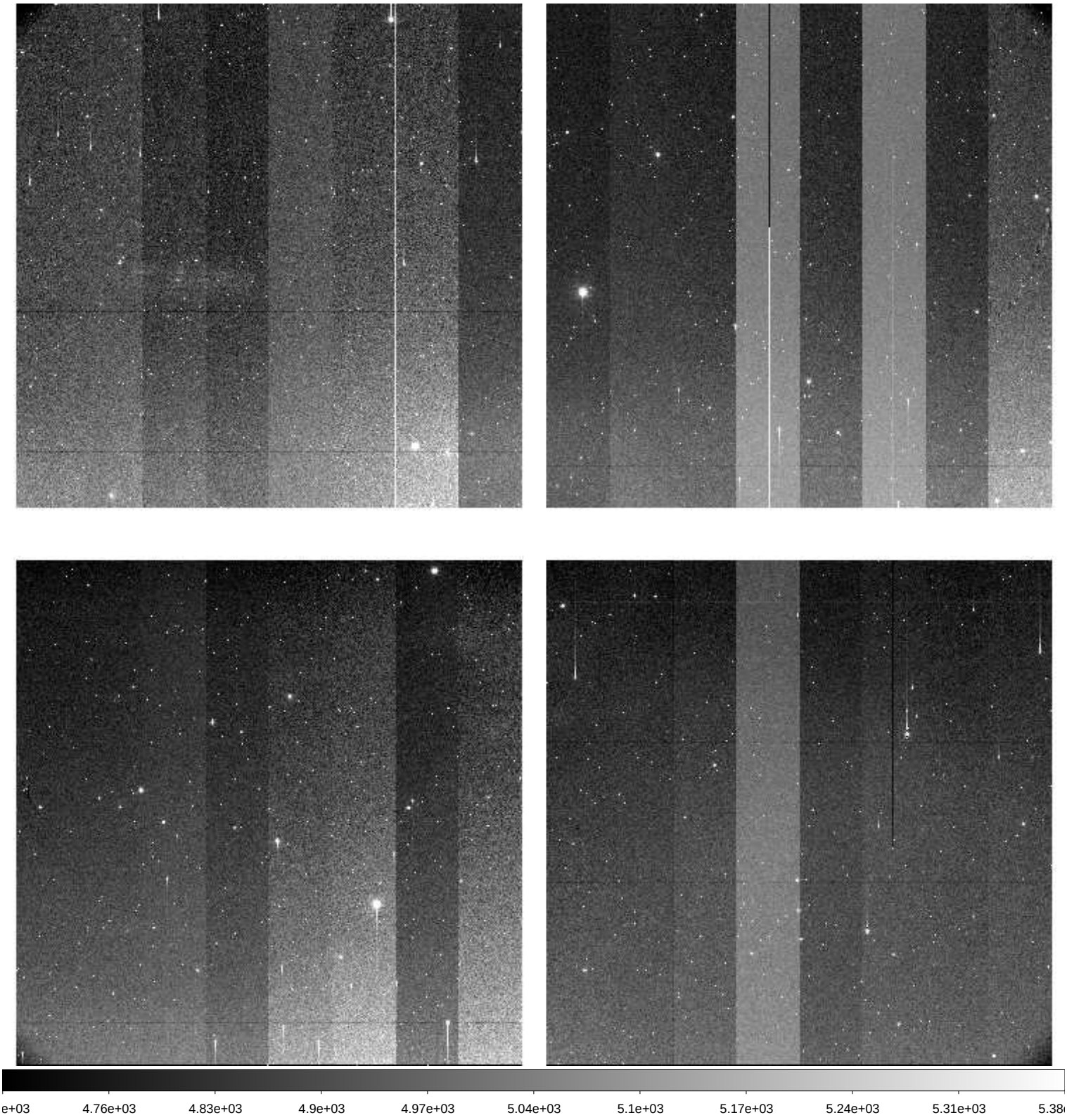

File Name	:	**xkmts.20260330.028080.fits** # 97 / 259 #
Project ID	:	DEEPS
Image Type	:	OBJECT
Object Name	:	**S30172**
RA	:	10:40:38.010
DEC	:	-24:15:18.20
Exposure Time	:	140
Airmass	:	1.03
Sidereal Time	:	11:34:56
Filter ID	:	R
Observation Date	:	2026-03-30T21:36:55
CCD Temperature	:	-107.38

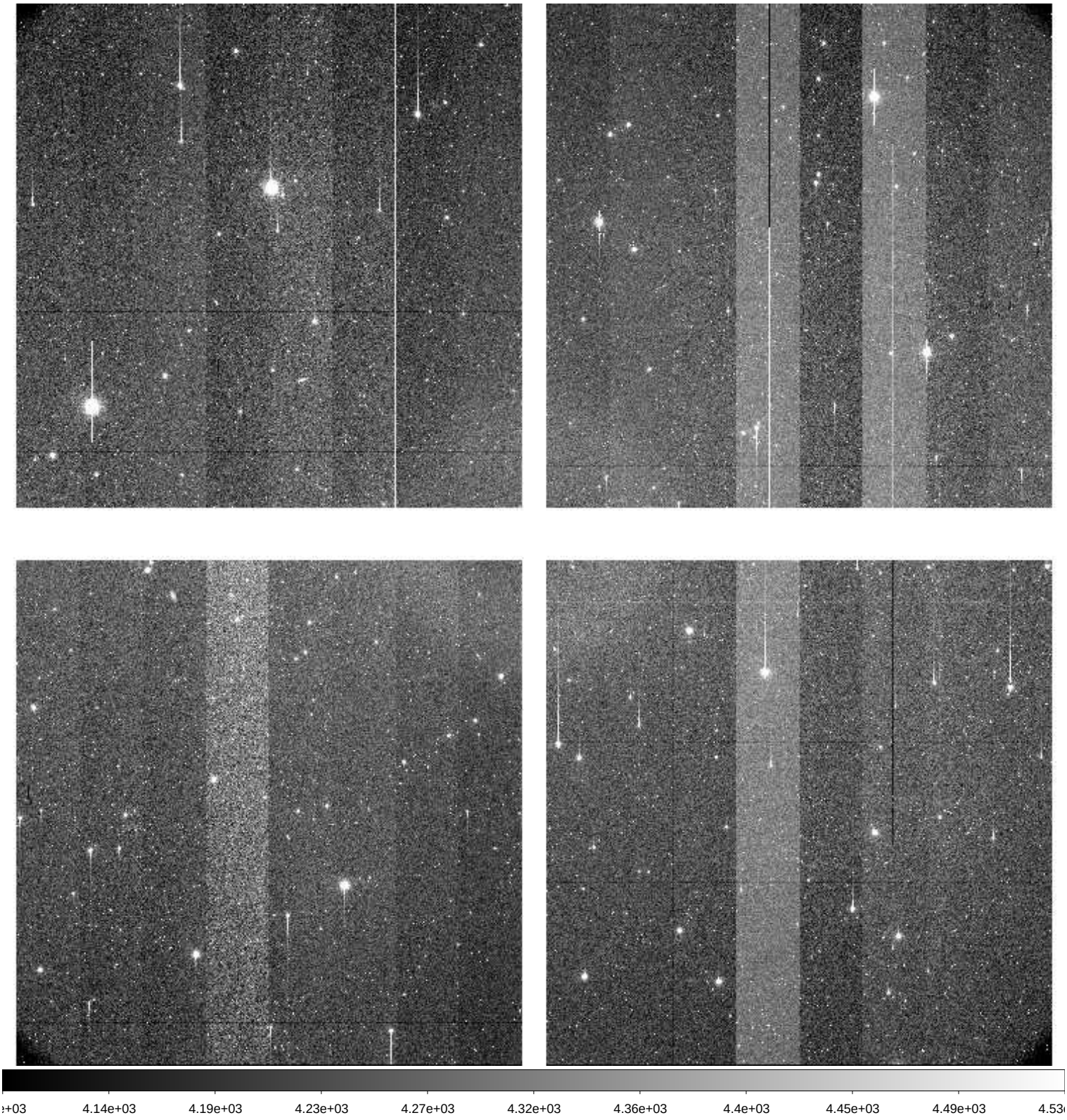

File Name	:	**xkmts.20260330.028081.fits** # 98 / 259 #
Project ID	:	DEEPS
Image Type	:	OBJECT
Object Name	:	**S28172**
RA	:	10:44:22.010
DEC	:	-22:26:54.10
Exposure Time	:	140
Airmass	:	1.03
Sidereal Time	:	11:38:26
Filter ID	:	R
Observation Date	:	2026-03-30T21:40:13
CCD Temperature	:	-107.65

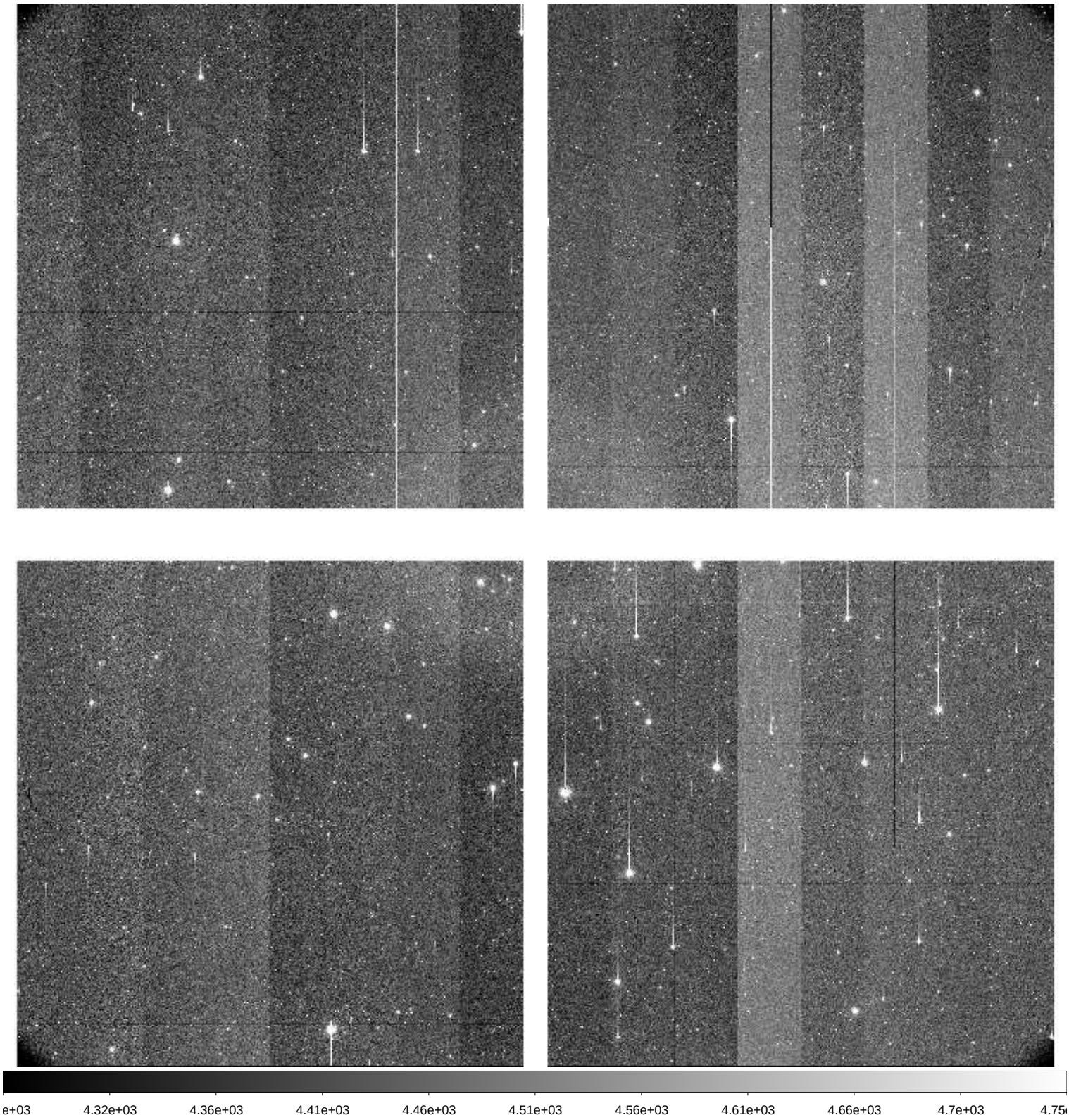

File Name	:	**xkmts.20260330.028082.fits** # 99 / 259 #
Project ID	:	DEEPS
Image Type	:	OBJECT
Object Name	:	**S26172**
RA	:	10:48:01.010
DEC	:	-20:38:12.00
Exposure Time	:	140
Airmass	:	1.04
Sidereal Time	:	11:41:43
Filter ID	:	R
Observation Date	:	2026-03-30T21:43:41
CCD Temperature	:	-107.72

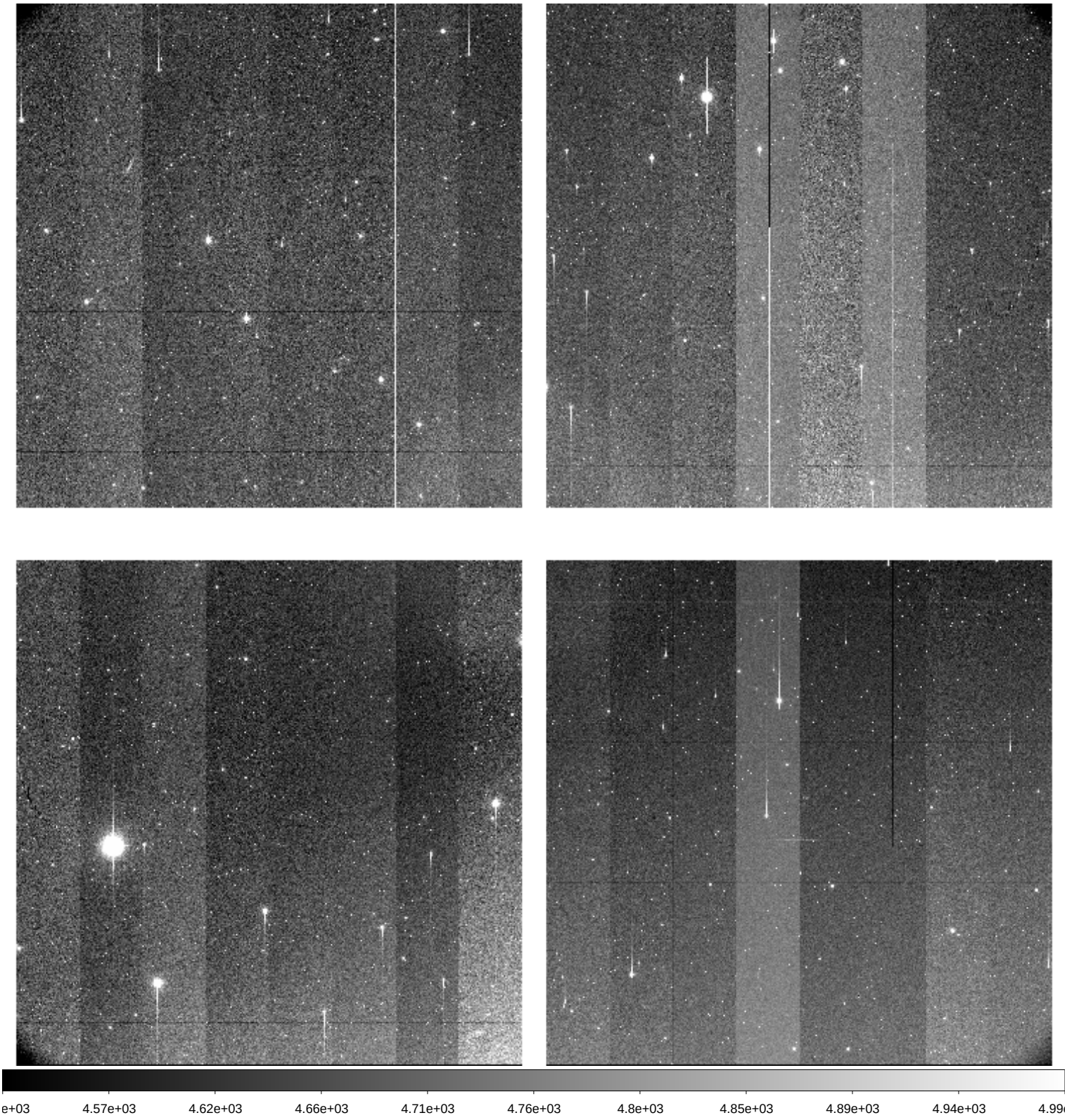

File Name	:	**xkmts.20260330.028083.fits** # 100 / 259 #
Project ID	:	DEEPS
Image Type	:	OBJECT
Object Name	:	**S24172**
RA	:	10:51:34.020
DEC	:	-18:49:13.10
Exposure Time	:	140
Airmass	:	1.05
Sidereal Time	:	11:45:14
Filter ID	:	R
Observation Date	:	2026-03-30T21:46:59
CCD Temperature	:	-107.77

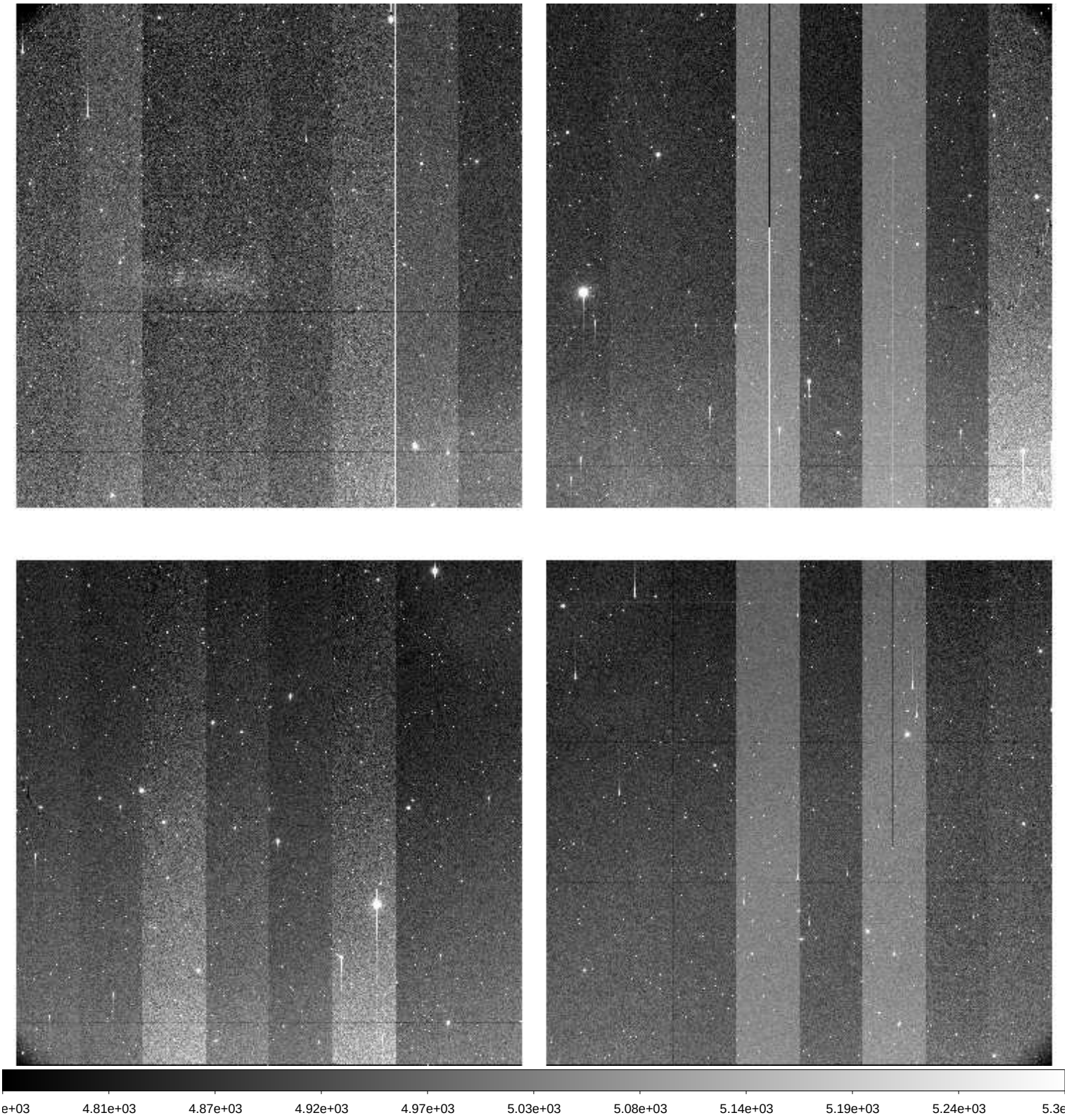

File Name	:	**xkmts.20260330.028084.fits** # 101 / 259 #
Project ID	:	DEEPS
Image Type	:	OBJECT
Object Name	:	**S30172**
RA	:	10:40:38.020
DEC	:	-24:15:18.00
Exposure Time	:	140
Airmass	:	1.04
Sidereal Time	:	11:48:33
Filter ID	:	R
Observation Date	:	2026-03-30T21:50:17
CCD Temperature	:	-107.82

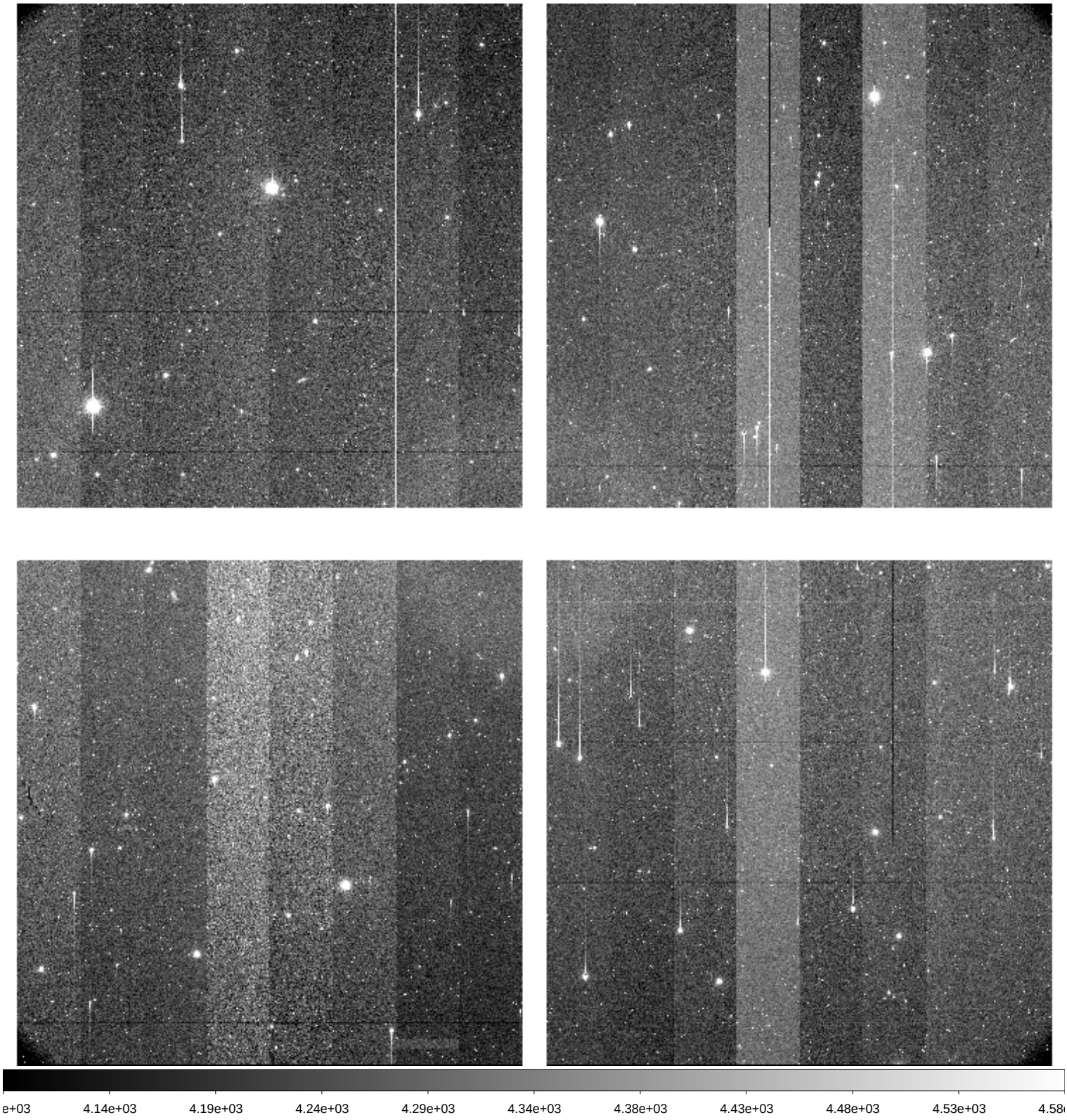

File Name	:	**xkmts.20260330.028085.fits** # 102 / 259 #
Project ID	:	DEEPS
Image Type	:	OBJECT
Object Name	:	**S28172**
RA	:	10:44:22.010
DEC	:	-22:26:54.20
Exposure Time	:	140
Airmass	:	1.05
Sidereal Time	:	11:51:53
Filter ID	:	R
Observation Date	:	2026-03-30T21:53:37
CCD Temperature	:	-107.62

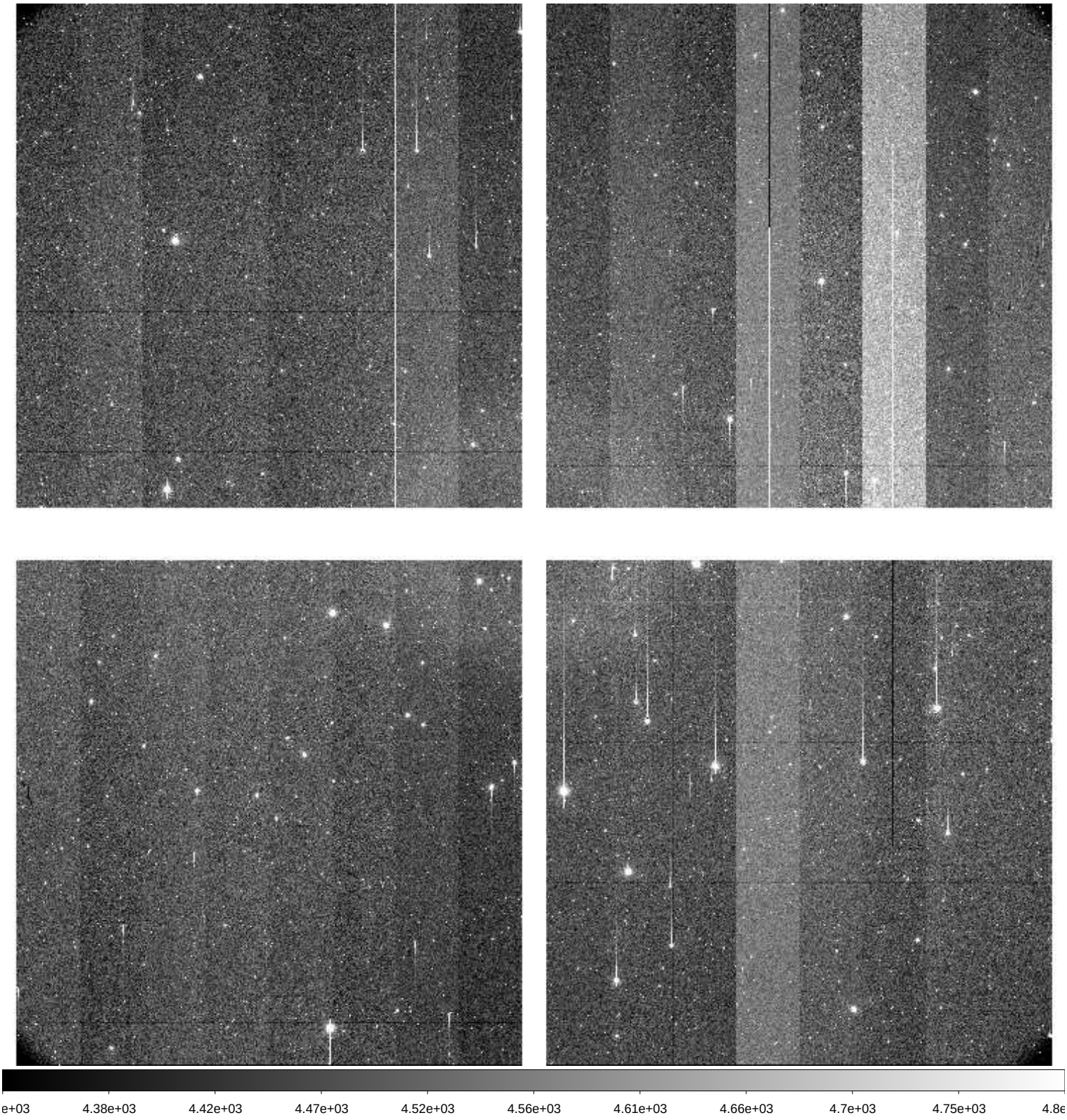

File Name	:	**xkmts.20260330.028086.fits** # 103 / 259 #
Project ID	:	DEEPS
Image Type	:	OBJECT
Object Name	:	**S26172**
RA	:	10:48:01.020
DEC	:	-20:38:12.10
Exposure Time	:	140
Airmass	:	1.05
Sidereal Time	:	11:55:11
Filter ID	:	R
Observation Date	:	2026-03-30T21:56:55
CCD Temperature	:	-107.9

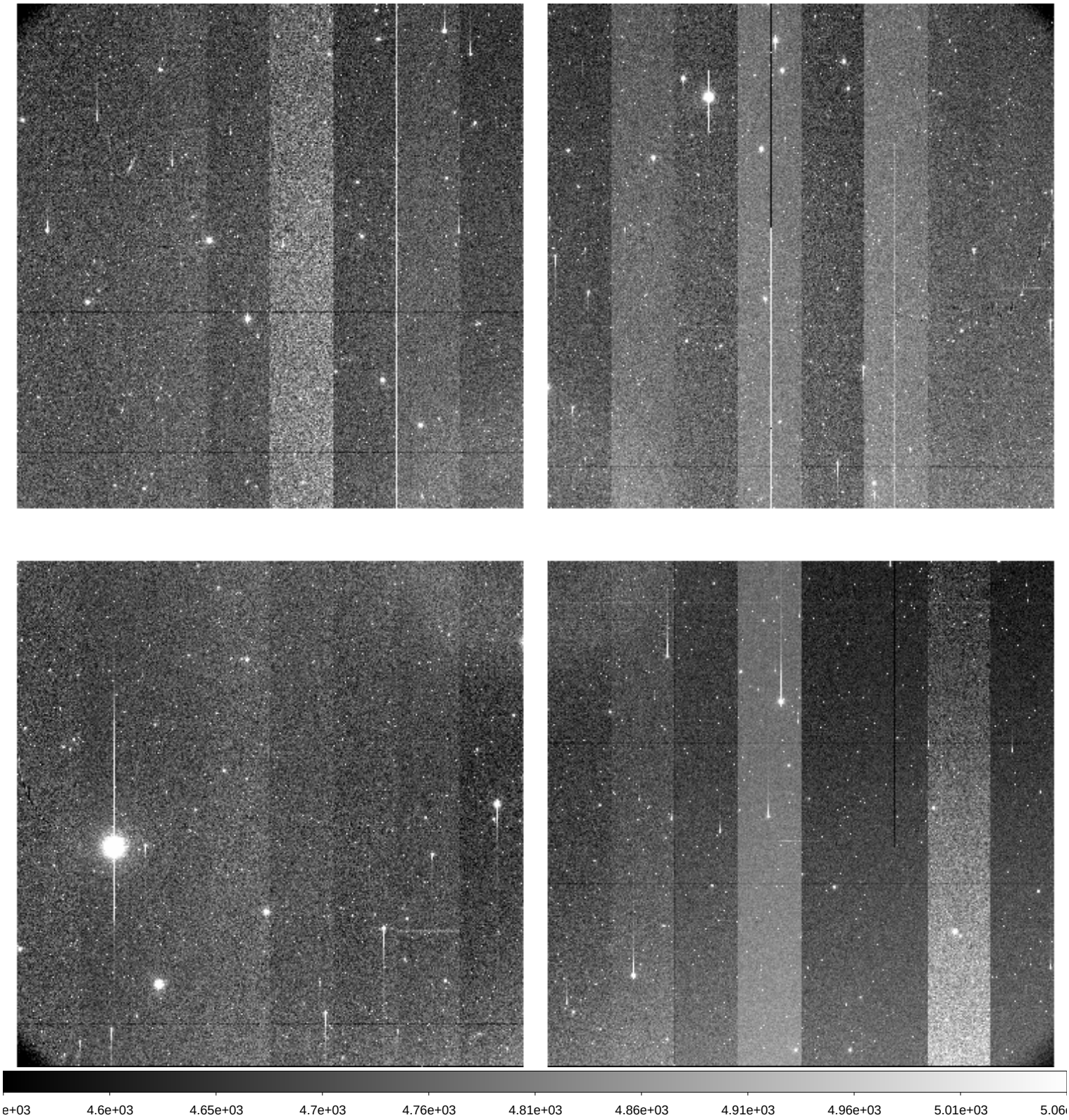

File Name	:	**xkmts.20260330.028087.fits** # 104 / 259 #
Project ID	:	DEEPS
Image Type	:	OBJECT
Object Name	:	**S24172**
RA	:	10:51:34.020
DEC	:	-18:49:13.10
Exposure Time	:	140
Airmass	:	1.06
Sidereal Time	:	11:58:33
Filter ID	:	R
Observation Date	:	2026-03-30T22:00:15
CCD Temperature	:	-107.97

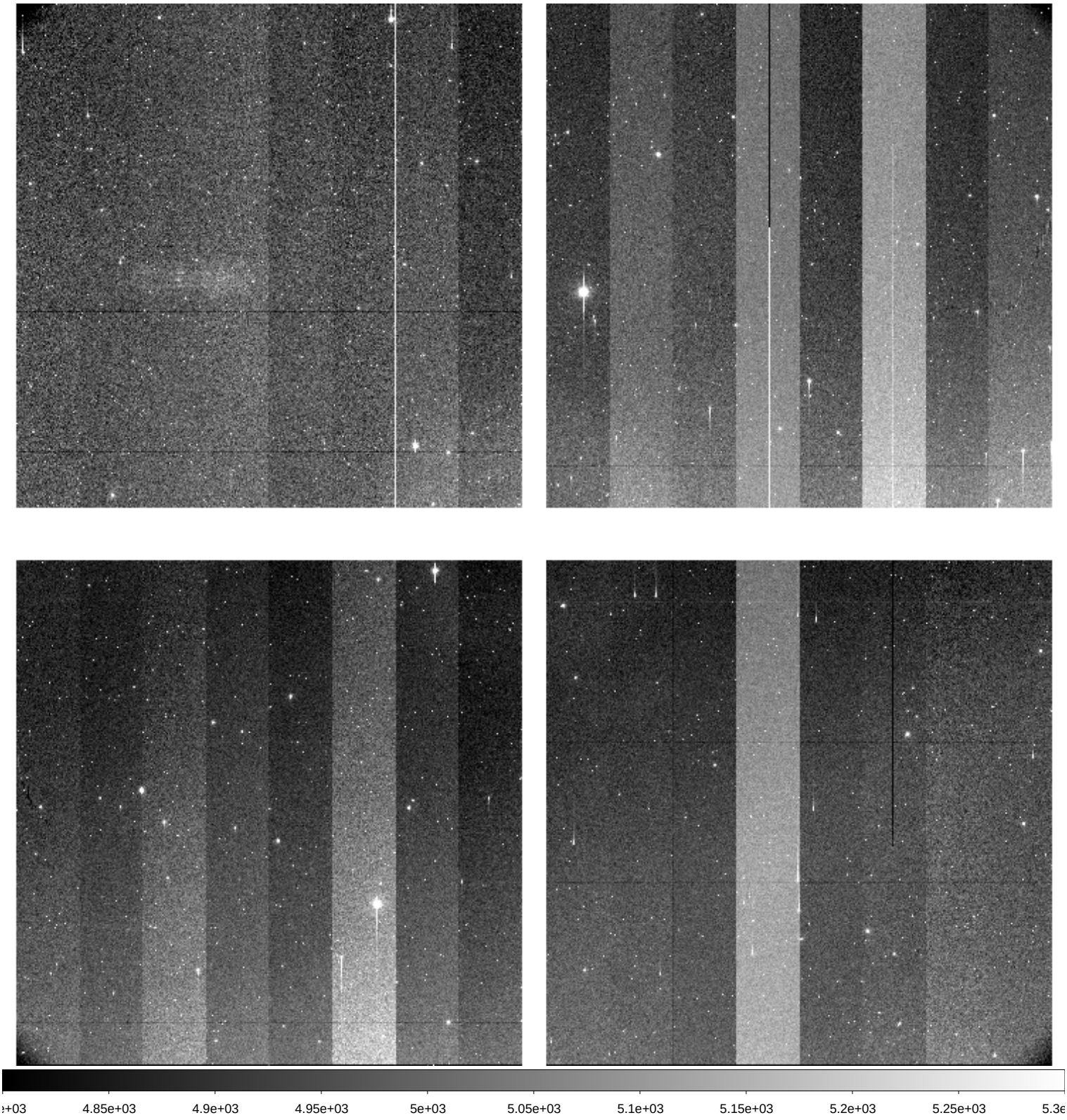

File Name	:	**xkmts.20260330.028088.fits** # 105 / 259 #
Project ID	:	DEEPS
Image Type	:	OBJECT
Object Name	:	**S30172**
RA	:	10:40:38.010
DEC	:	-24:15:18.20
Exposure Time	:	140
Airmass	:	1.06
Sidereal Time	:	12:01:51
Filter ID	:	R
Observation Date	:	2026-03-30T22:03:46
CCD Temperature	:	-108.02

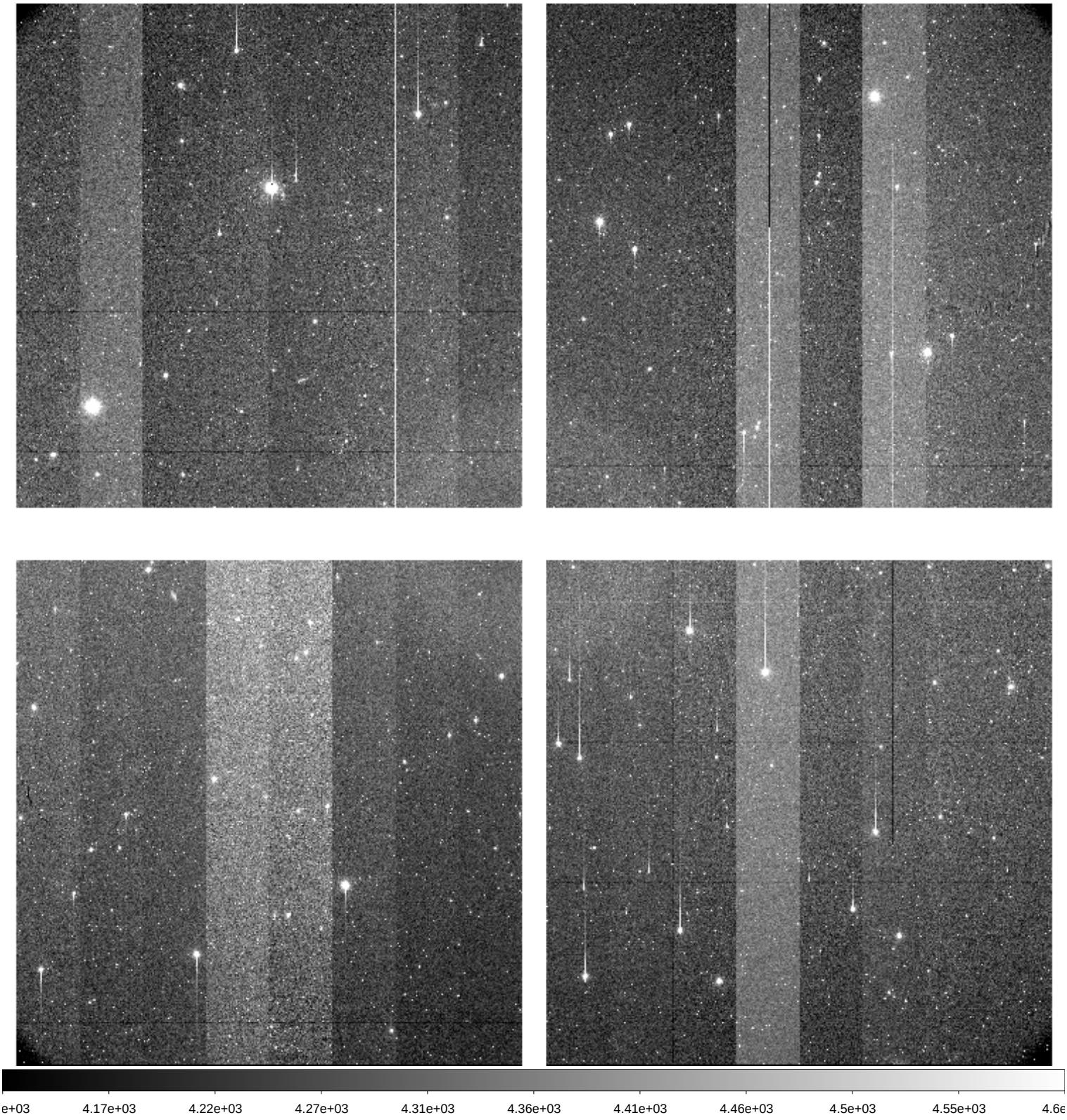

File Name	:	**xkmts.20260330.028089.fits** # 106 / 259 #
Project ID	:	DEEPS
Image Type	:	OBJECT
Object Name	:	**S28172**
RA	:	10:44:22.010
DEC	:	-22:26:54.00
Exposure Time	:	140
Airmass	:	1.06
Sidereal Time	:	12:05:24
Filter ID	:	R
Observation Date	:	2026-03-30T22:07:18
CCD Temperature	:	-108.07

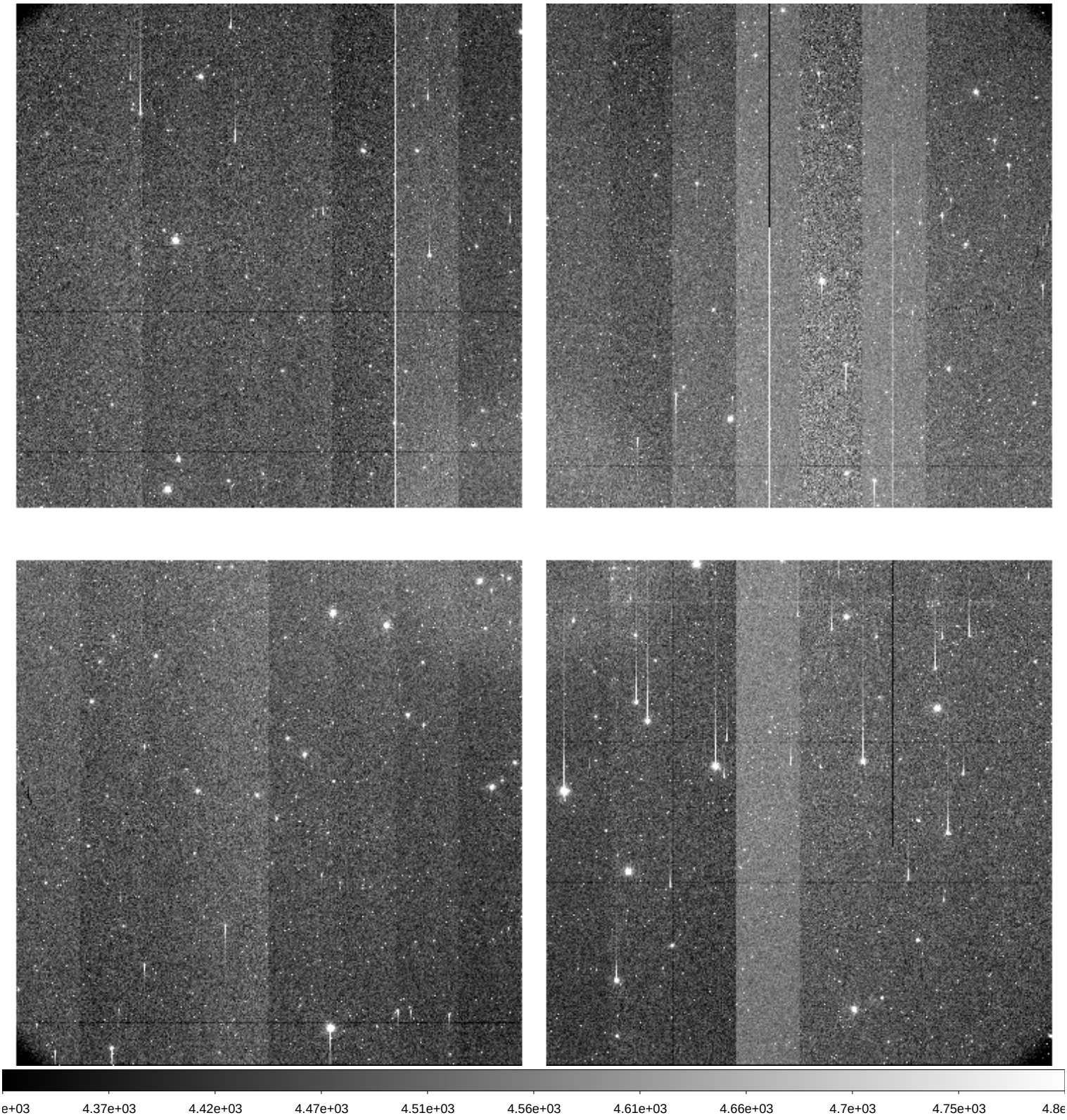

File Name	:	**xkmts.20260330.028090.fits** # 107 / 259 #
Project ID	:	DEEPS
Image Type	:	OBJECT
Object Name	:	**S26172**
RA	:	10:48:01.020
DEC	:	-20:38:12.20
Exposure Time	:	140
Airmass	:	1.07
Sidereal Time	:	12:11:13
Filter ID	:	R
Observation Date	:	2026-03-30T22:12:54
CCD Temperature	:	-108.14

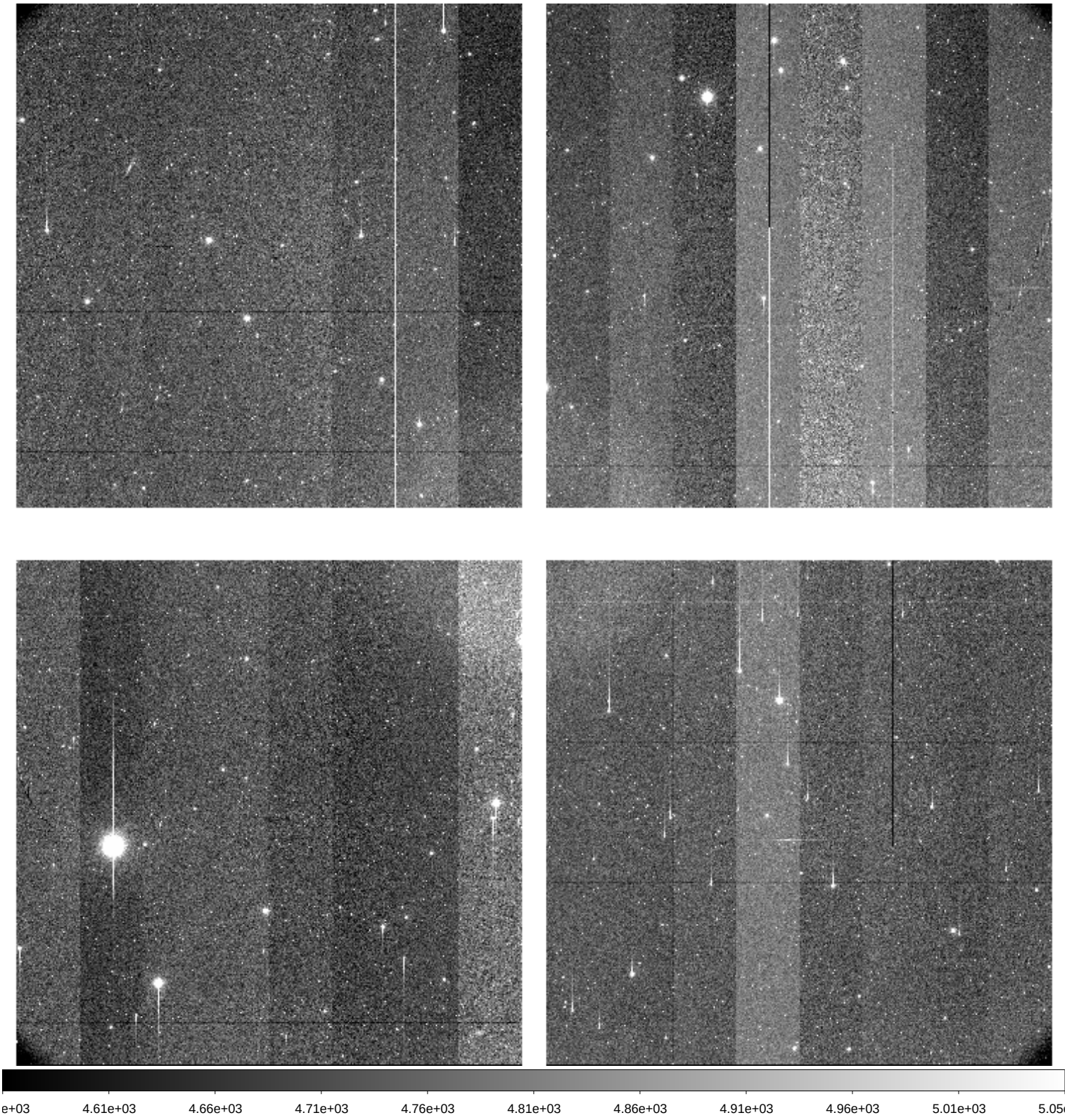

File Name	:	**xkmts.20260330.028091.fits** # 108 / 259 #
Project ID	:	DEEPS
Image Type	:	OBJECT
Object Name	:	**S24172**
RA	:	10:51:34.010
DEC	:	-18:49:13.10
Exposure Time	:	140
Airmass	:	1.08
Sidereal Time	:	12:14:30
Filter ID	:	R
Observation Date	:	2026-03-30T22:16:23
CCD Temperature	:	-108.21

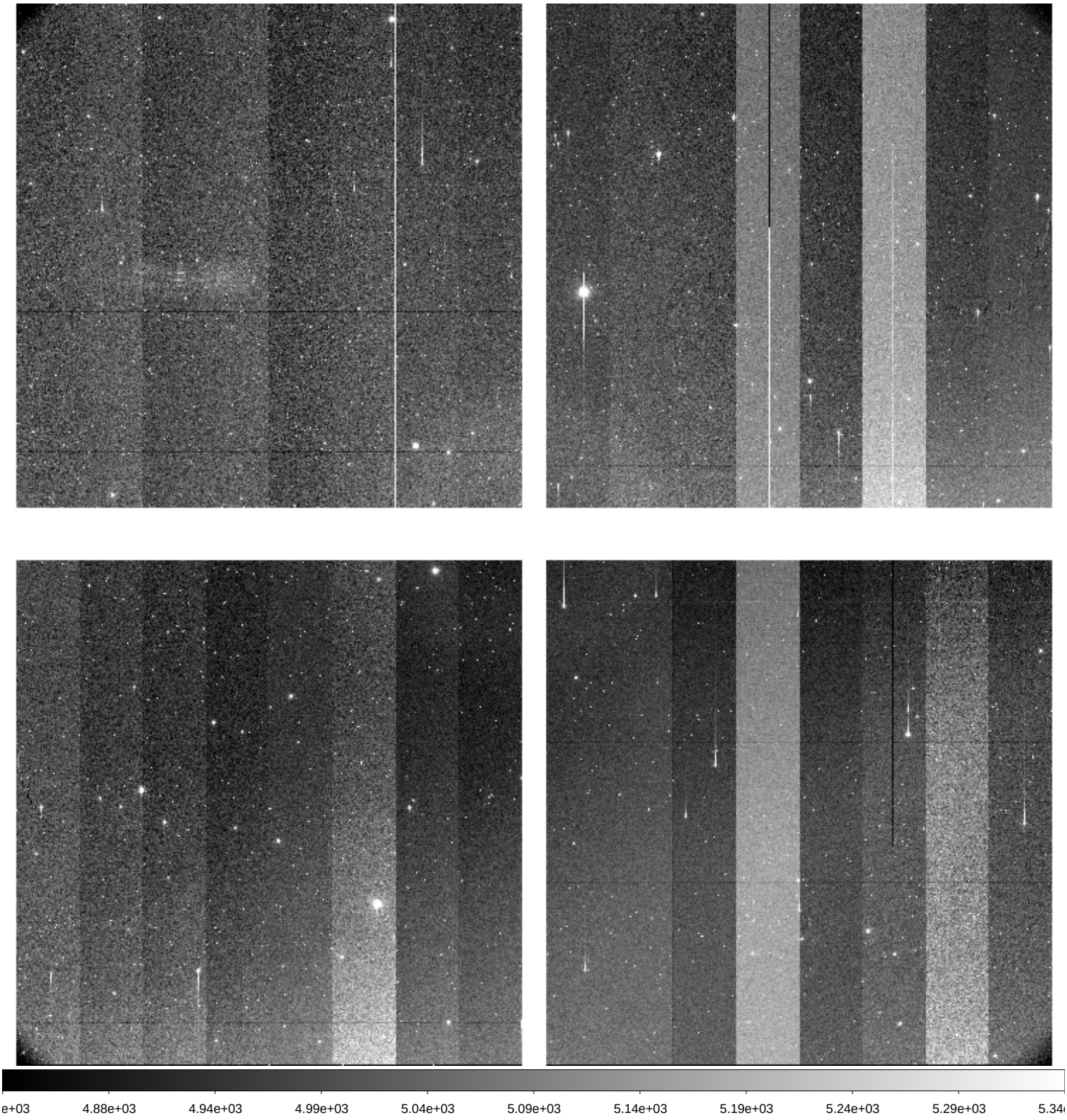

File Name	:	**xkmts.20260330.028092.fits** # 109 / 259 #
Project ID	:	DEEPS
Image Type	:	OBJECT
Object Name	:	**S30172**
RA	:	10:40:38.010
DEC	:	-24:15:18.10
Exposure Time	:	140
Airmass	:	1.08
Sidereal Time	:	12:18:01
Filter ID	:	R
Observation Date	:	2026-03-30T22:19:53
CCD Temperature	:	-108.27

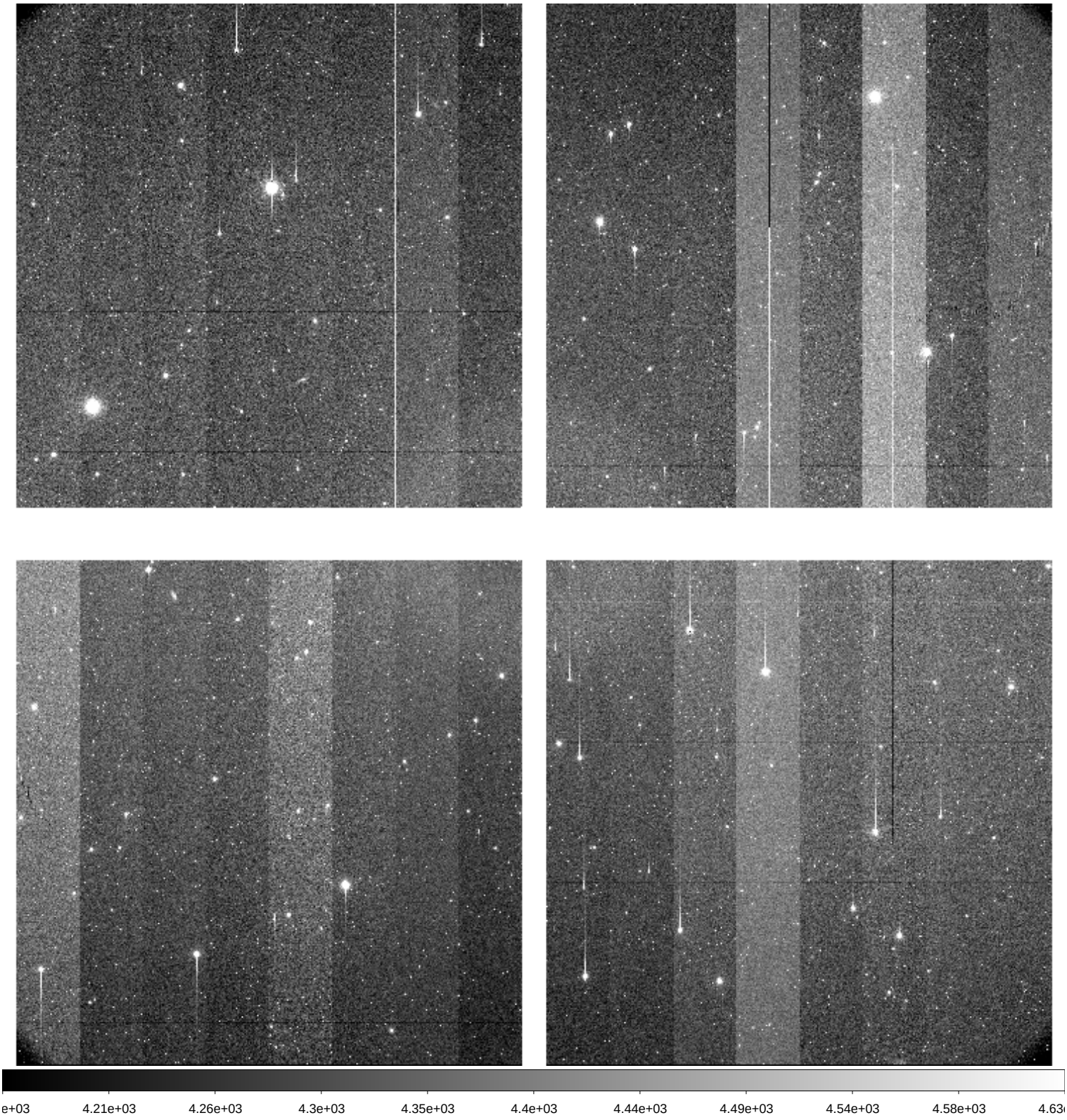

File Name	:	**xkmts.20260330.028093.fits** # 110 / 259 #
Project ID	:	DEEPS
Image Type	:	OBJECT
Object Name	:	**S28172**
RA	:	10:44:22.010
DEC	:	-22:26:54.10
Exposure Time	:	140
Airmass	:	1.09
Sidereal Time	:	12:21:32
Filter ID	:	R
Observation Date	:	2026-03-30T22:23:11
CCD Temperature	:	-108.37

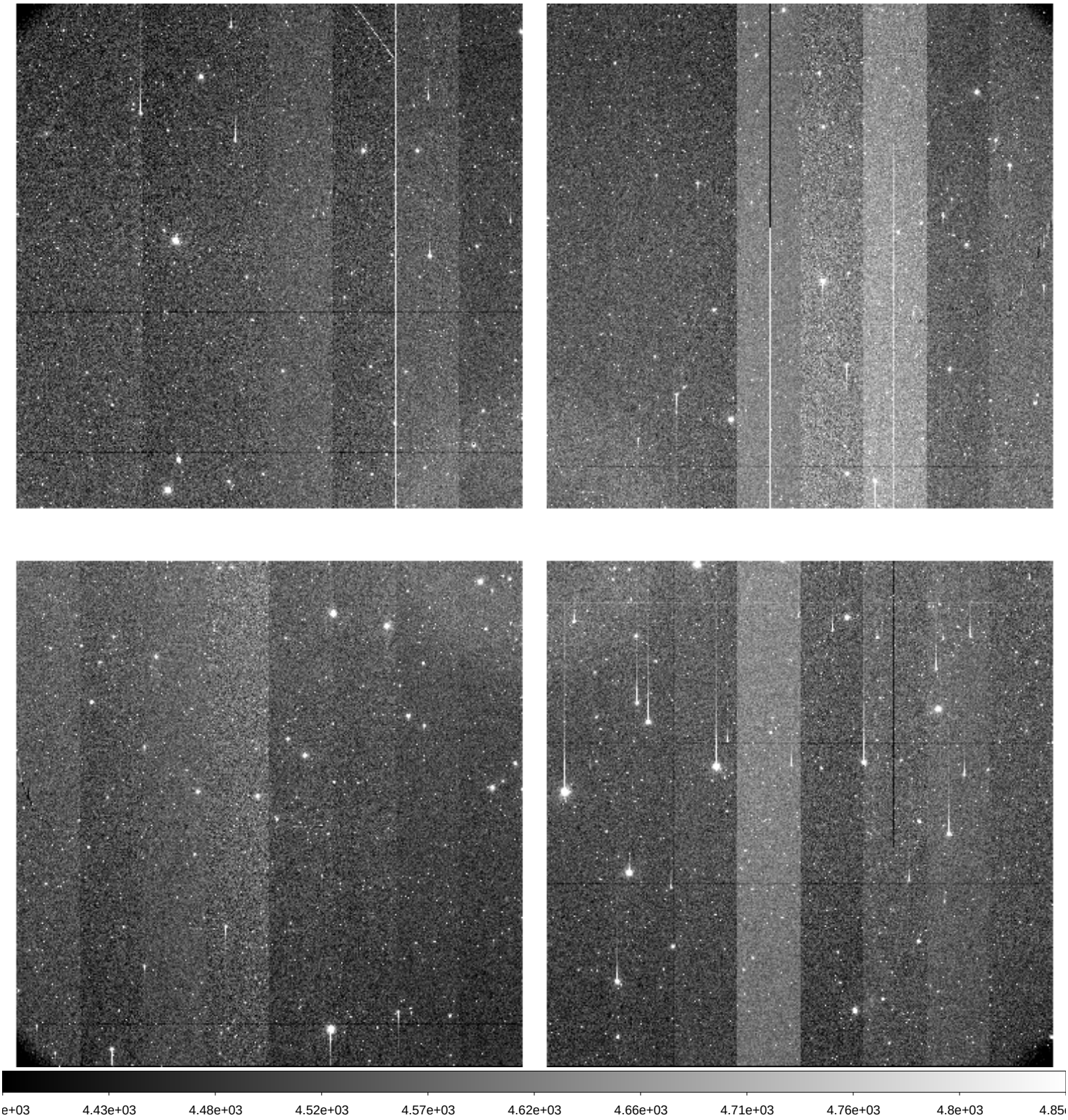

File Name	:	**xkmts.20260330.028094.fits** # 111 / 259 #
Project ID	:	DEEPS
Image Type	:	OBJECT
Object Name	:	**S26172**
RA	:	10:48:01.020
DEC	:	-20:38:12.00
Exposure Time	:	140
Airmass	:	1.09
Sidereal Time	:	12:24:50
Filter ID	:	R
Observation Date	:	2026-03-30T22:26:41
CCD Temperature	:	-108.37

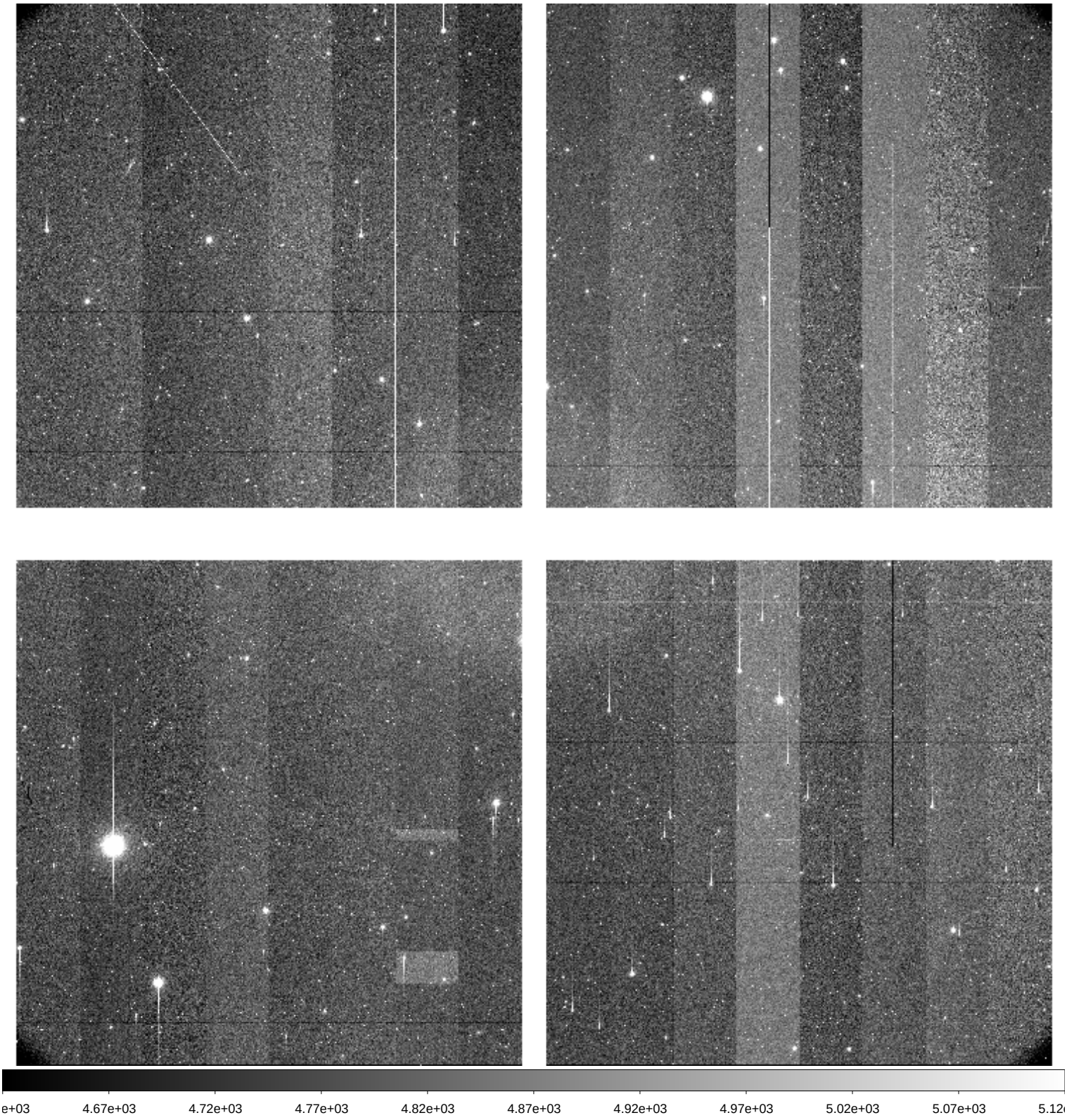

File Name	:	**xkmts.20260330.028095.fits** # 112 / 259 #
Project ID	:	DEEPS
Image Type	:	OBJECT
Object Name	:	**S24172**
RA	:	10:51:34.010
DEC	:	-18:49:13.10
Exposure Time	:	140
Airmass	:	1.10
Sidereal Time	:	12:28:20
Filter ID	:	R
Observation Date	:	2026-03-30T22:30:10
CCD Temperature	:	-108.47

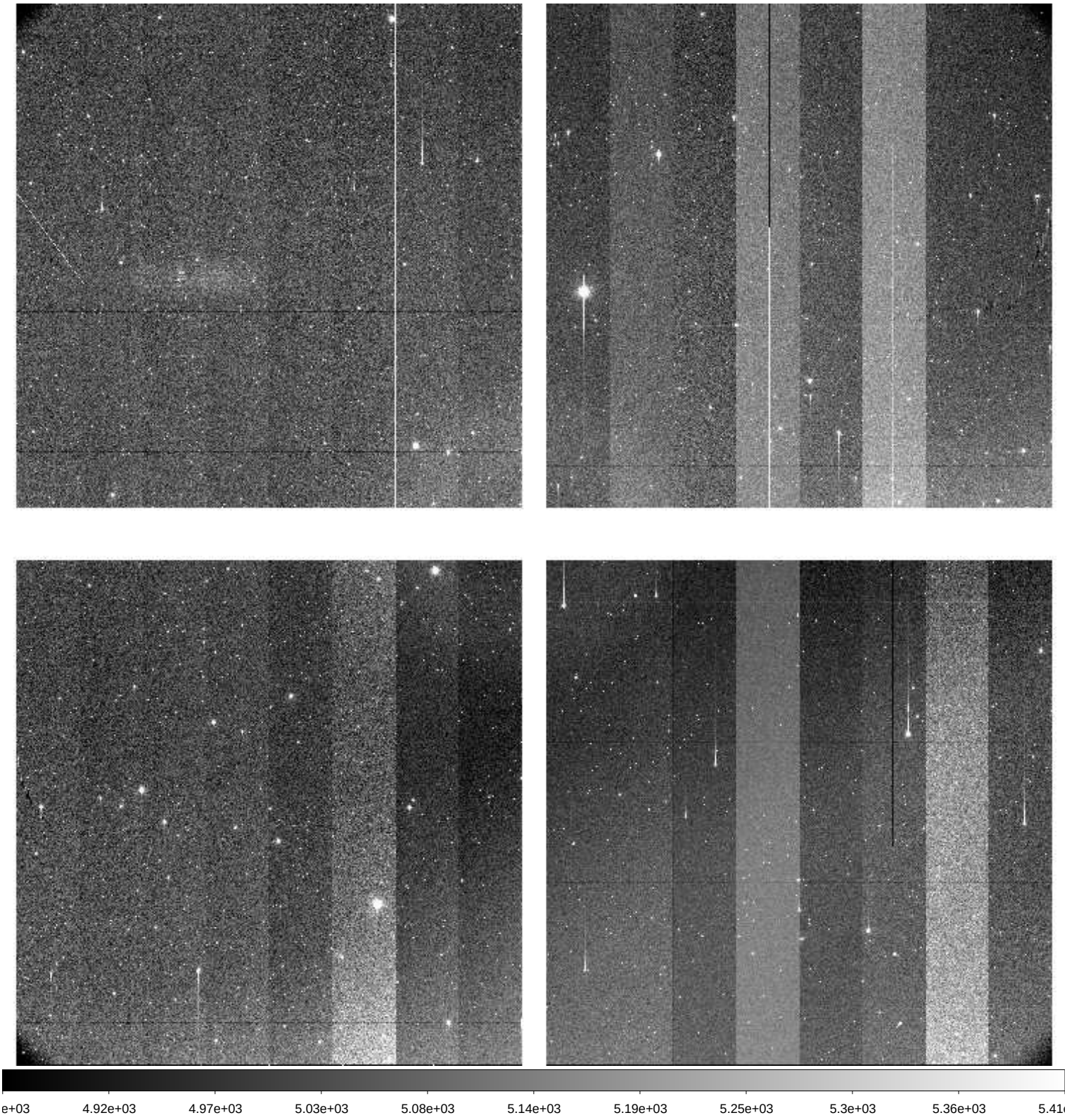

File Name	:	**xkmts.20260330.028096.fits** # 113 / 259 #
Project ID	:	DEEPS
Image Type	:	OBJECT
Object Name	:	**S30172**
RA	:	10:40:38.010
DEC	:	-24:15:18.10
Exposure Time	:	140
Airmass	:	1.10
Sidereal Time	:	12:31:49
Filter ID	:	R
Observation Date	:	2026-03-30T22:33:39
CCD Temperature	:	-108.48

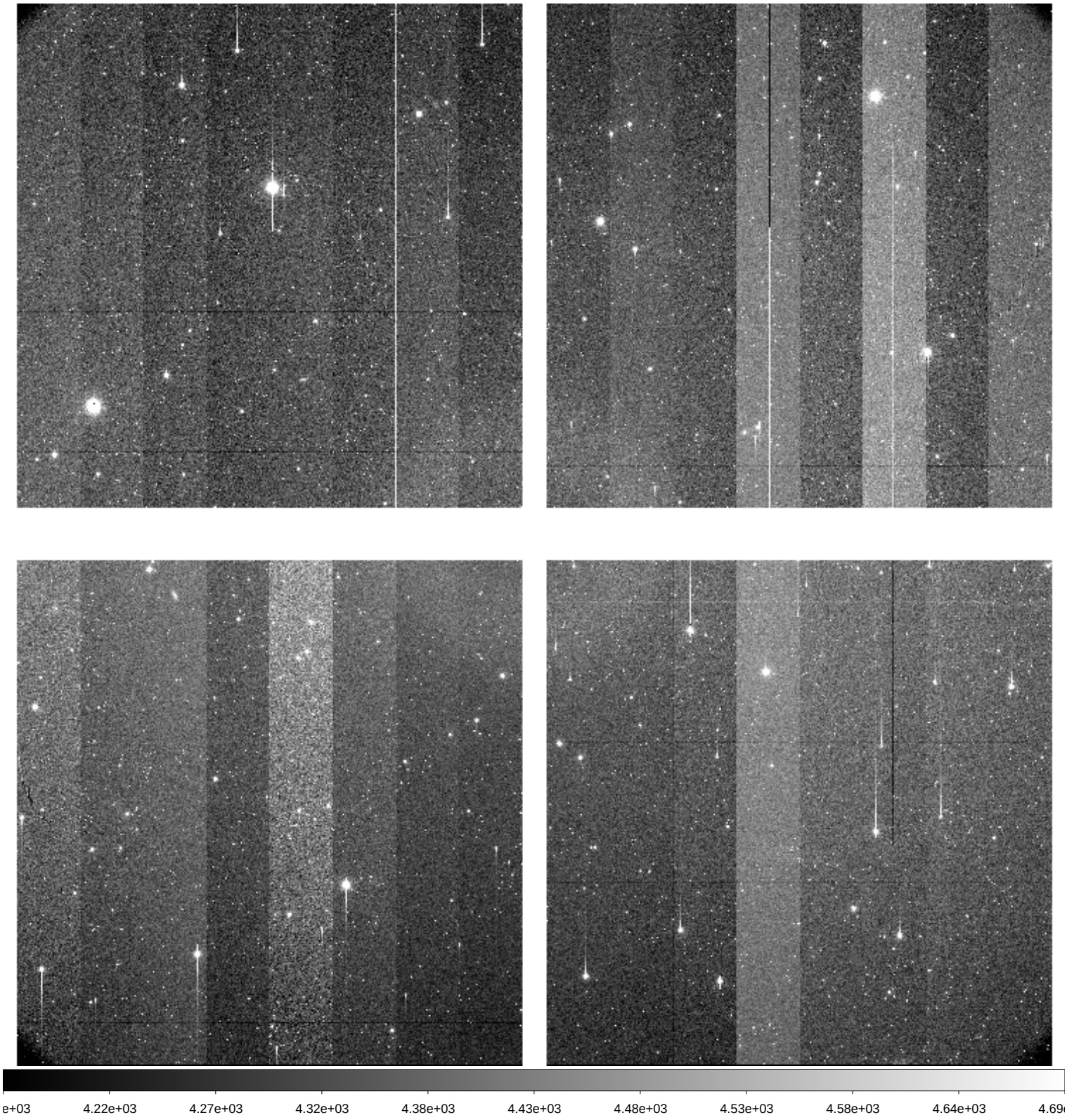

File Name	:	**xkmts.20260330.028097.fits** # 114 / 259 #
Project ID	:	DEEPS
Image Type	:	OBJECT
Object Name	:	**S28172**
RA	:	10:44:22.010
DEC	:	-22:26:54.10
Exposure Time	:	140
Airmass	:	1.11
Sidereal Time	:	12:35:20
Filter ID	:	R
Observation Date	:	2026-03-30T22:36:56
CCD Temperature	:	-108.57

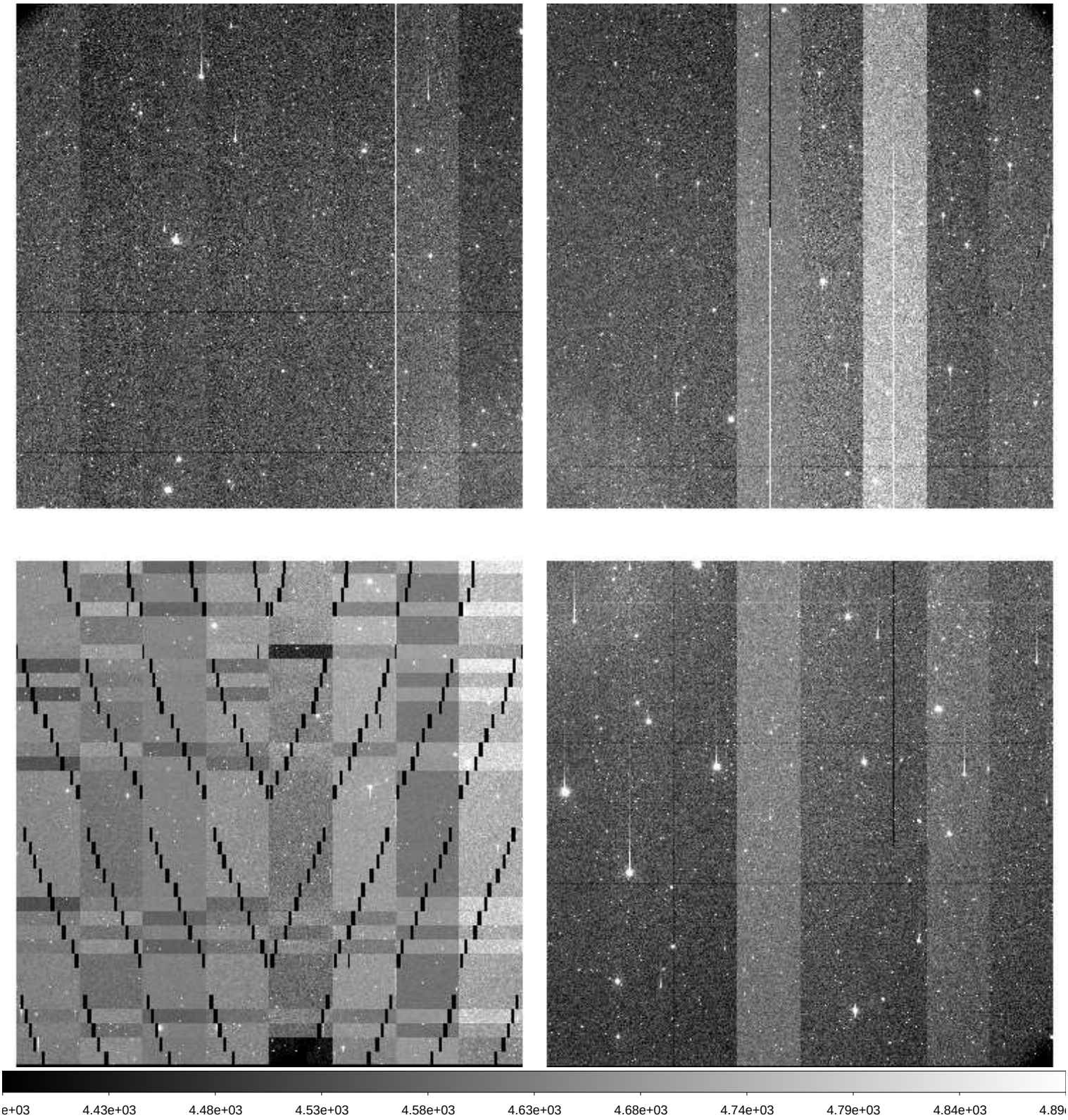

File Name	:	**xkmts.20260330.028098.fits** # 115 / 259 #
Project ID	:	DEEPS
Image Type	:	OBJECT
Object Name	:	**S26172**
RA	:	10:48:01.020
DEC	:	-20:38:12.10
Exposure Time	:	140
Airmass	:	1.12
Sidereal Time	:	12:38:35
Filter ID	:	R
Observation Date	:	2026-03-30T22:40:25
CCD Temperature	:	-108.58

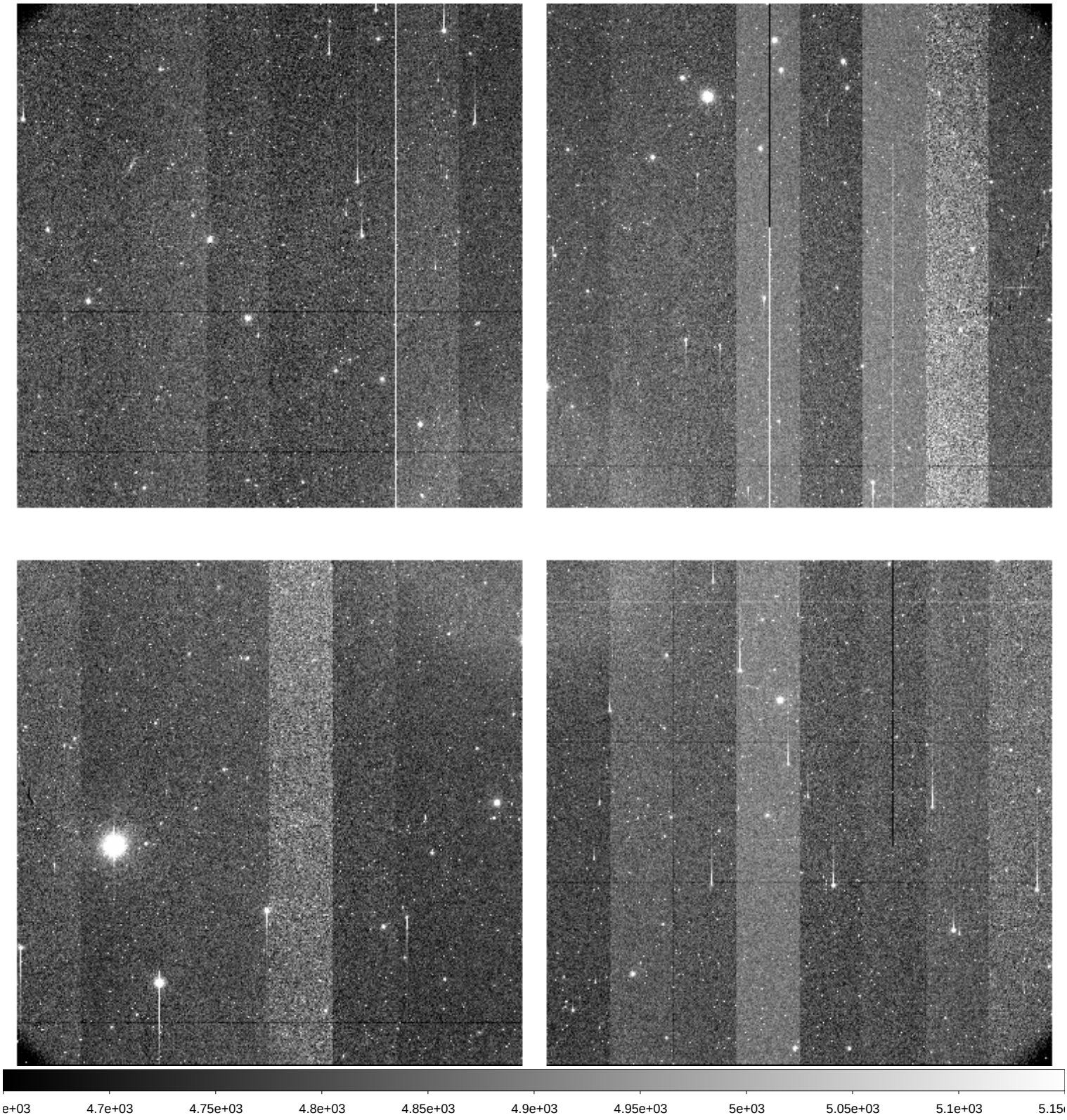

File Name	:	**xkmts.20260330.028099.fits** # 116 / 259 #
Project ID	:	DEEPS
Image Type	:	OBJECT
Object Name	:	**S24172**
RA	:	10:51:34.010
DEC	:	-18:49:13.10
Exposure Time	:	140
Airmass	:	1.13
Sidereal Time	:	12:42:06
Filter ID	:	R
Observation Date	:	2026-03-30T22:43:54
CCD Temperature	:	-108.63

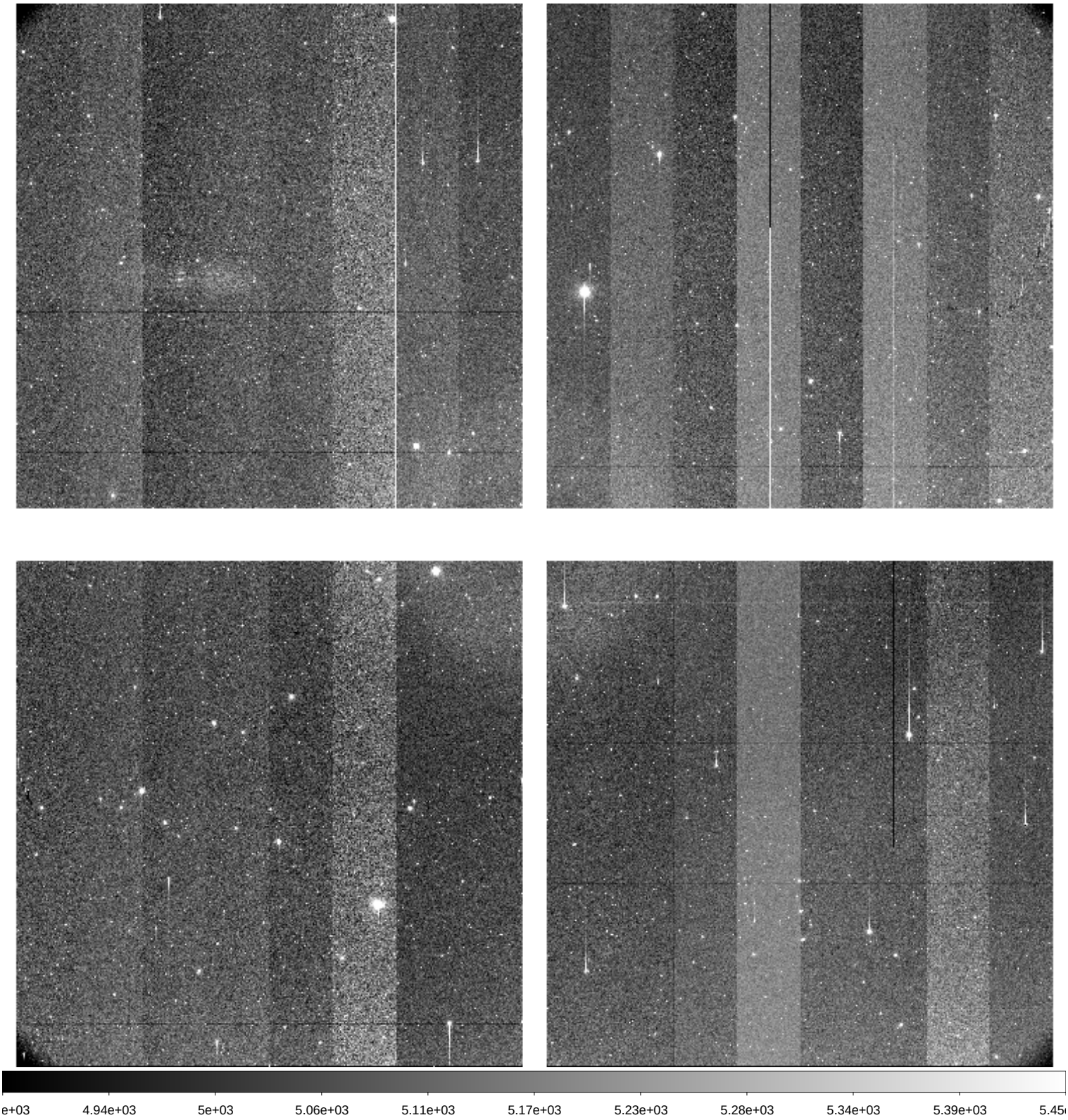

File Name	:	**xkmts.20260330.028100.fits** # 117 / 259 #
Project ID	:	DEEPS
Image Type	:	OBJECT
Object Name	:	**S30172**
RA	:	10:40:38.020
DEC	:	-24:15:18.00
Exposure Time	:	140
Airmass	:	1.13
Sidereal Time	:	12:45:35
Filter ID	:	R
Observation Date	:	2026-03-30T22:47:23
CCD Temperature	:	-108.67

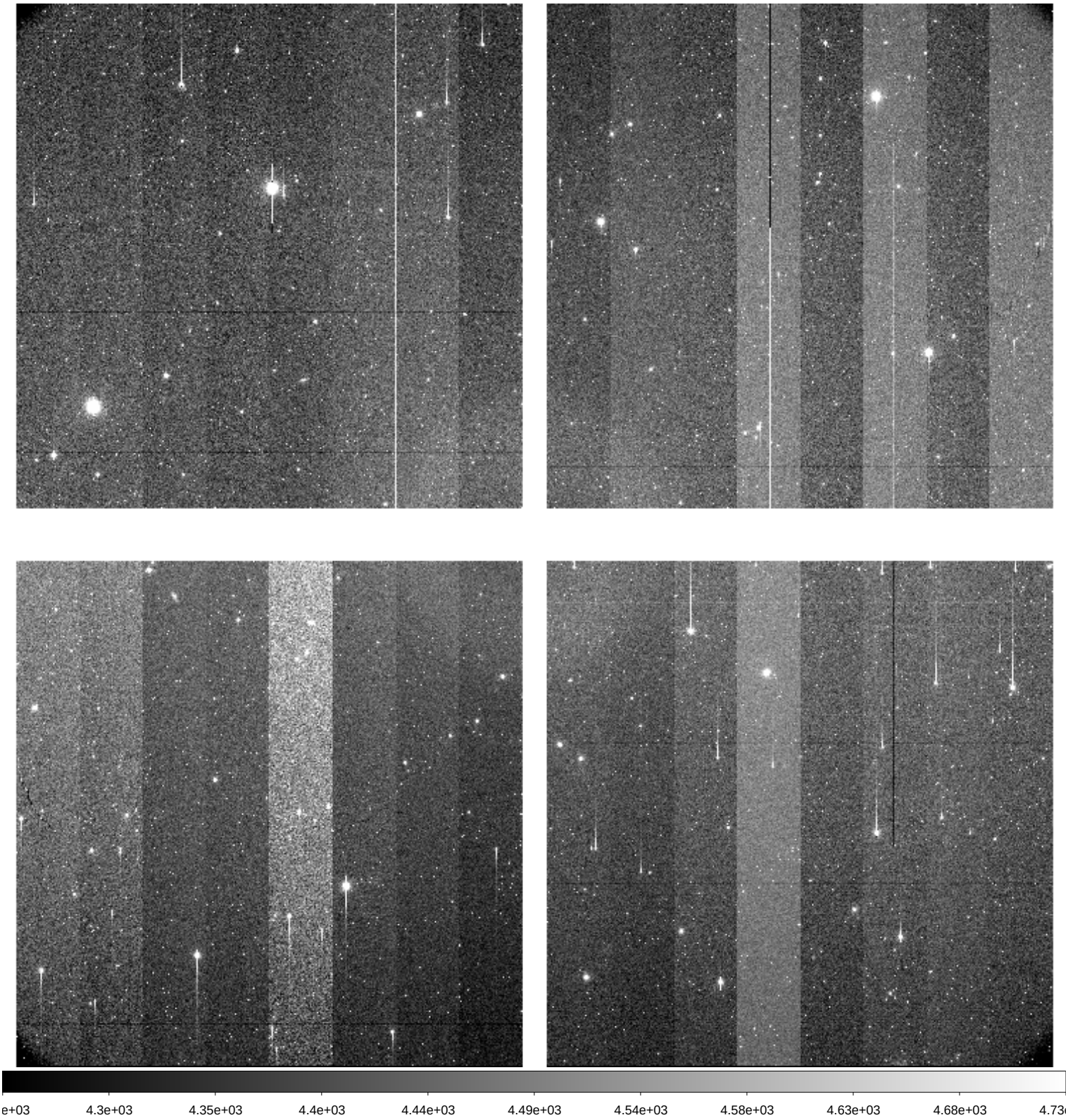

File Name	:	**xkmts.20260330.028101.fits** # 118 / 259 #
Project ID	:	DEEPS
Image Type	:	OBJECT
Object Name	:	**S28172**
RA	:	10:44:22.010
DEC	:	-22:26:54.00
Exposure Time	:	140
Airmass	:	1.14
Sidereal Time	:	12:49:06
Filter ID	:	R
Observation Date	:	2026-03-30T22:50:39
CCD Temperature	:	-108.78

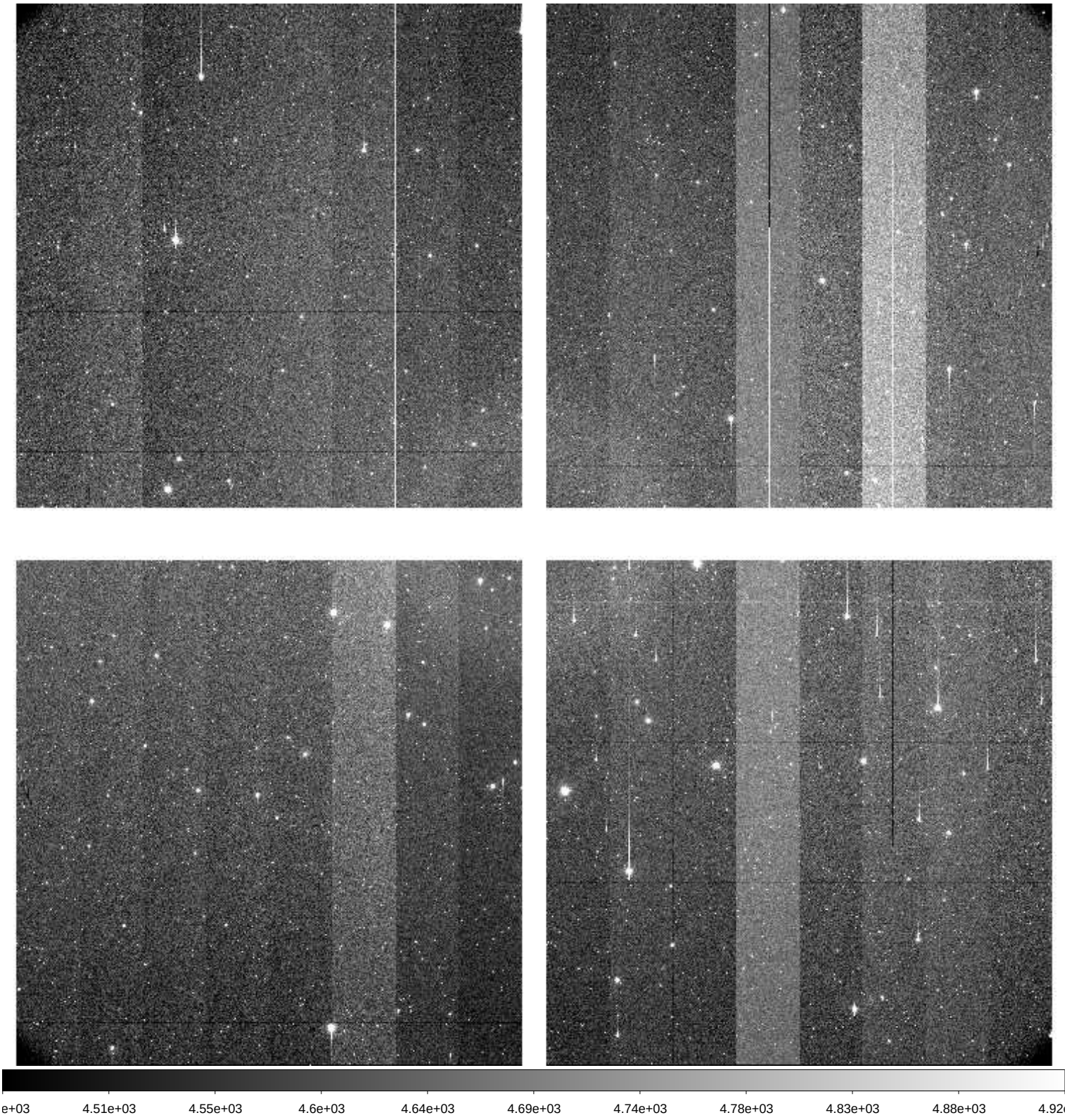

File Name	:	**xkmts.20260330.028102.fits** # 119 / 259 #
Project ID	:	DEEPS
Image Type	:	OBJECT
Object Name	:	**S26172**
RA	:	10:48:01.030
DEC	:	-20:38:12.00
Exposure Time	:	140
Airmass	:	1.15
Sidereal Time	:	12:52:23
Filter ID	:	R
Observation Date	:	2026-03-30T22:54:09
CCD Temperature	:	-108.78

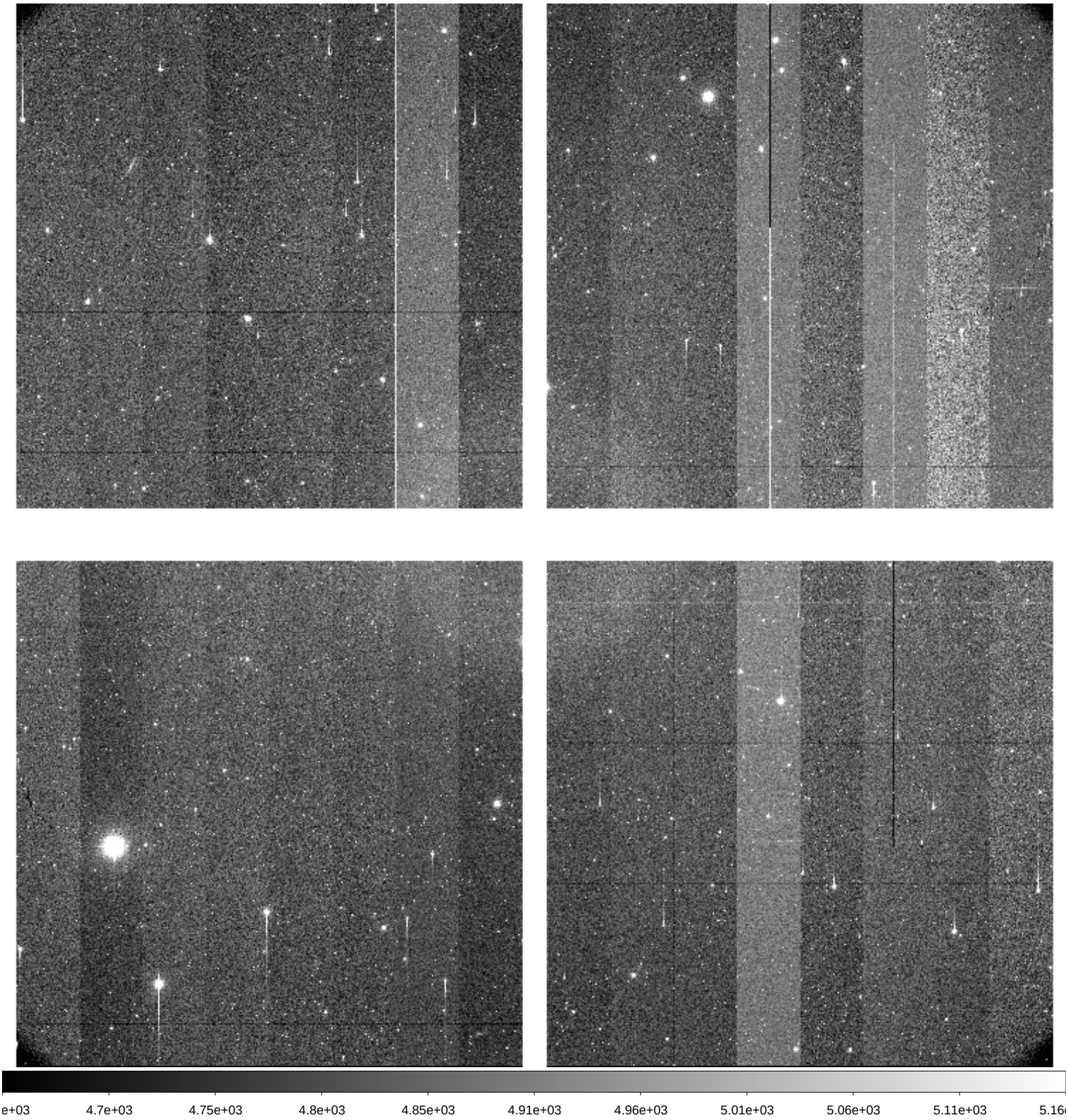

File Name	:	**xkmts.20260330.028103.fits** # 120 / 259 #
Project ID	:	DEEPS
Image Type	:	OBJECT
Object Name	:	**S24172**
RA	:	10:51:34.010
DEC	:	-18:49:13.10
Exposure Time	:	140
Airmass	:	1.16
Sidereal Time	:	12:55:51
Filter ID	:	R
Observation Date	:	2026-03-30T22:57:38
CCD Temperature	:	-108.82

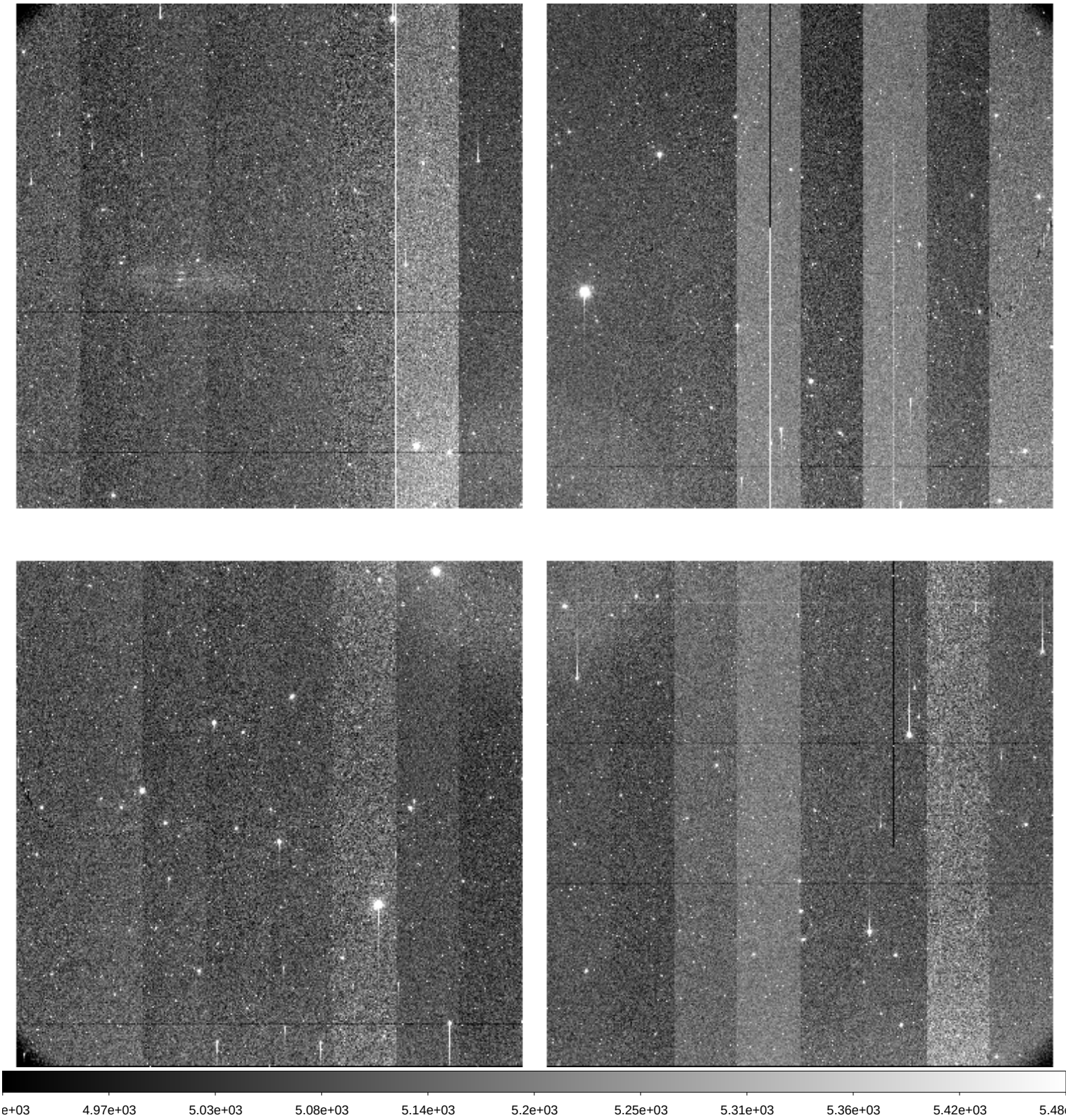

File Name	:	**xkmts.20260330.028104.fits** # 121 / 259 #
Project ID	:	DEEPS
Image Type	:	OBJECT
Object Name	:	**S30172**
RA	:	10:40:38.010
DEC	:	-24:15:18.00
Exposure Time	:	140
Airmass	:	1.16
Sidereal Time	:	12:59:24
Filter ID	:	R
Observation Date	:	2026-03-30T23:01:10
CCD Temperature	:	-108.84

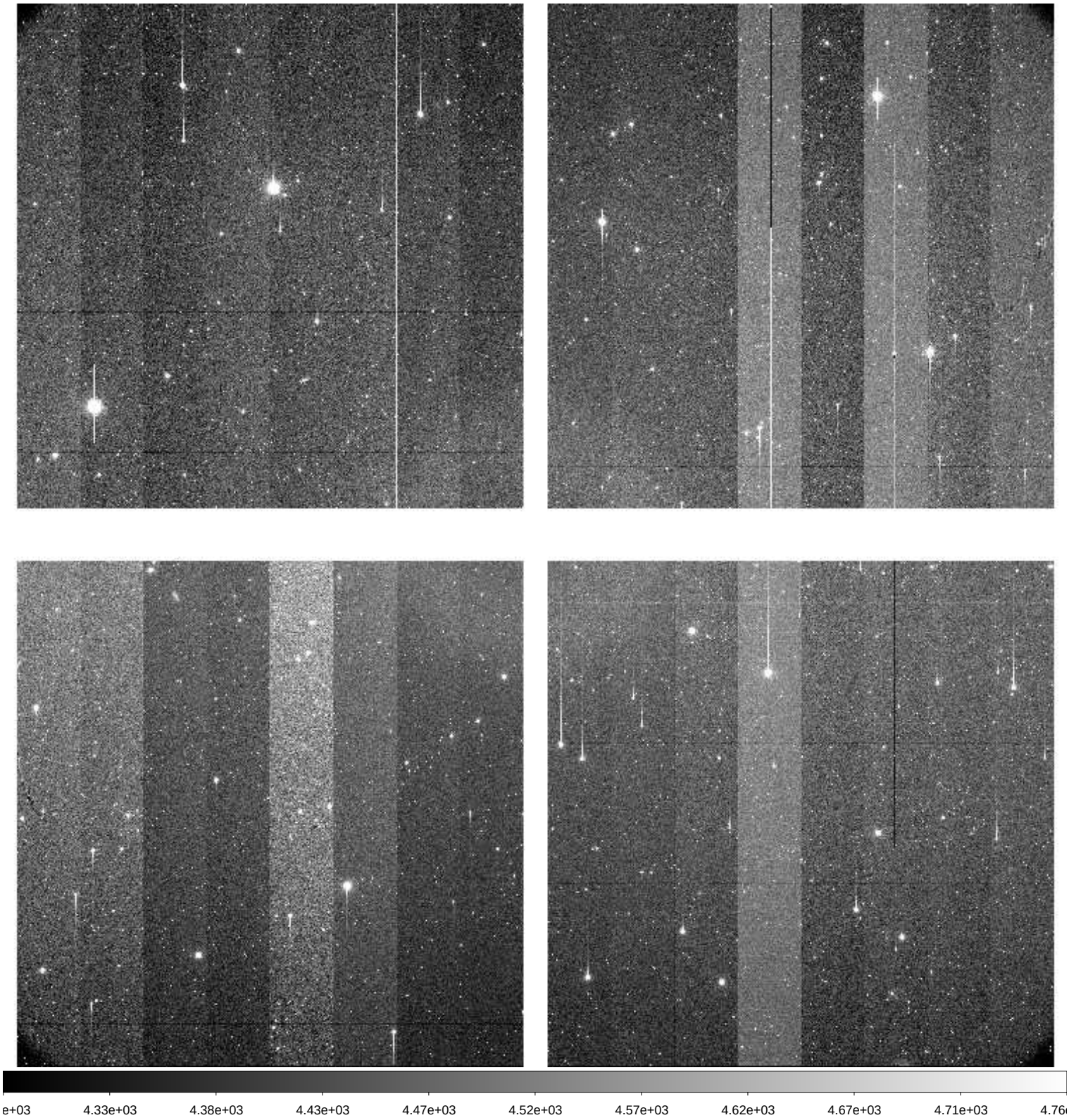

File Name	:	**xkmts.20260330.028105.fits** # 122 / 259 #
Project ID	:	DEEPS
Image Type	:	OBJECT
Object Name	:	**S28172**
RA	:	10:44:22.020
DEC	:	-22:26:54.10
Exposure Time	:	140
Airmass	:	1.17
Sidereal Time	:	13:02:55
Filter ID	:	R
Observation Date	:	2026-03-30T23:04:28
CCD Temperature	:	-108.62

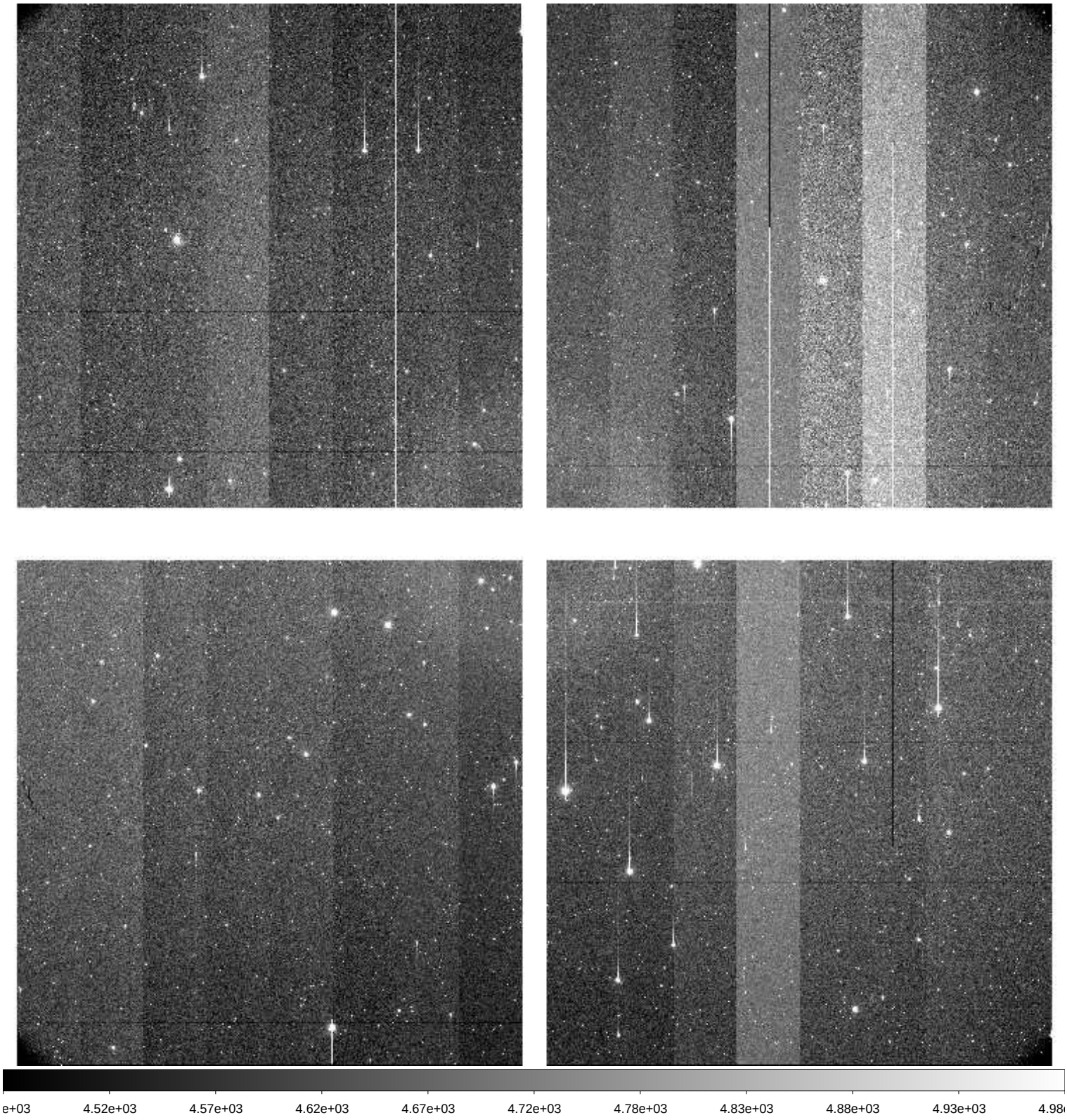

File Name	:	**xkmts.20260330.028106.fits** # 123 / 259 #
Project ID	:	DEEPS
Image Type	:	OBJECT
Object Name	:	**S26172**
RA	:	10:48:01.020
DEC	:	-20:38:12.10
Exposure Time	:	140
Airmass	:	1.18
Sidereal Time	:	13:06:16
Filter ID	:	R
Observation Date	:	2026-03-30T23:07:48
CCD Temperature	:	-108.91

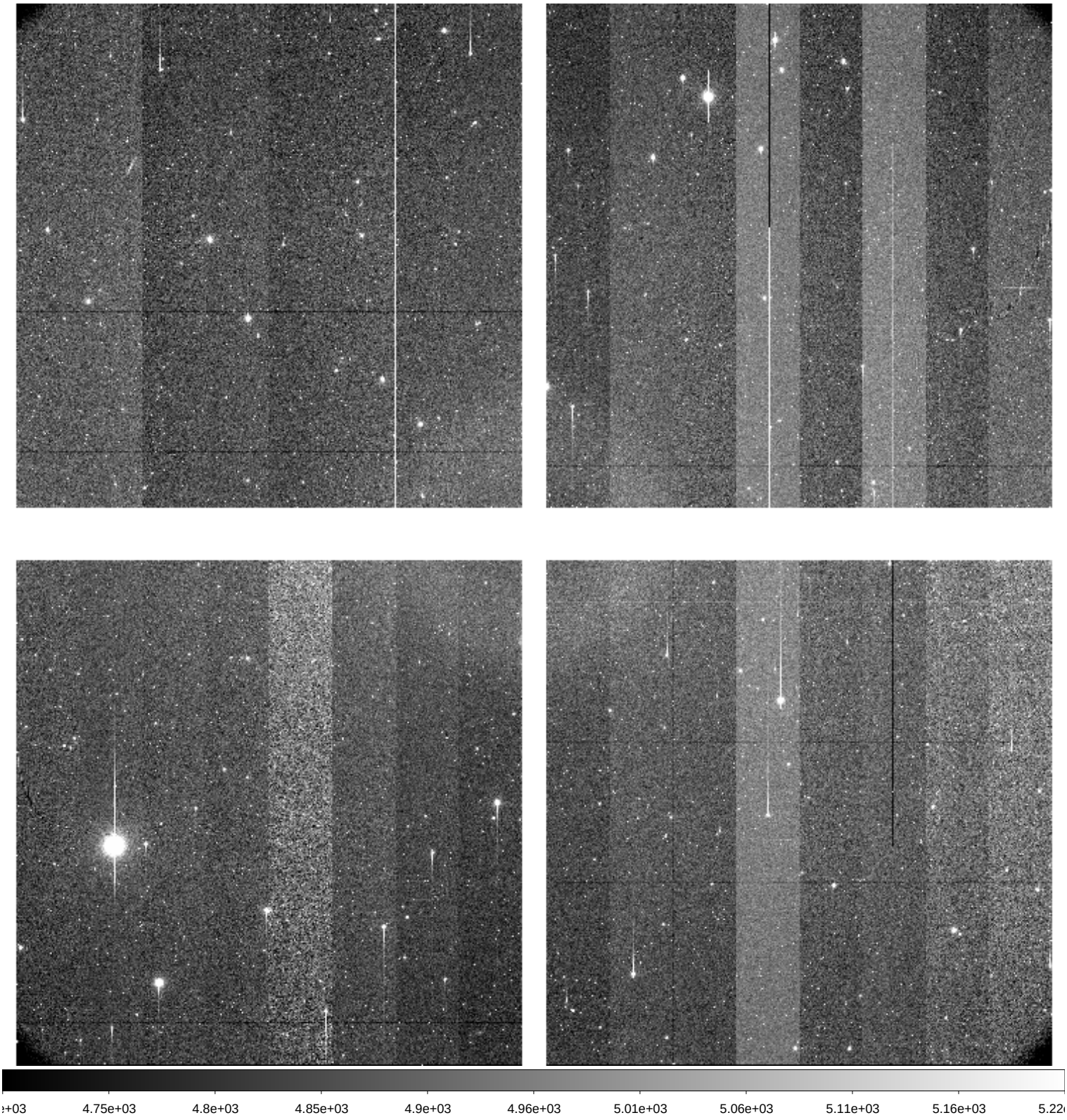

File Name	:	**xkmts.20260330.028107.fits** # 124 / 259 #
Project ID	:	BLG
Image Type	:	OBJECT
Object Name	:	**BLG11**
RA	:	17:27:35.420
DEC	:	-29:57:34.70
Exposure Time	:	60
Airmass	:	1.72
Sidereal Time	:	13:12:27
Filter ID	:	I
Observation Date	:	2026-03-30T23:13:58
CCD Temperature	:	-108.85

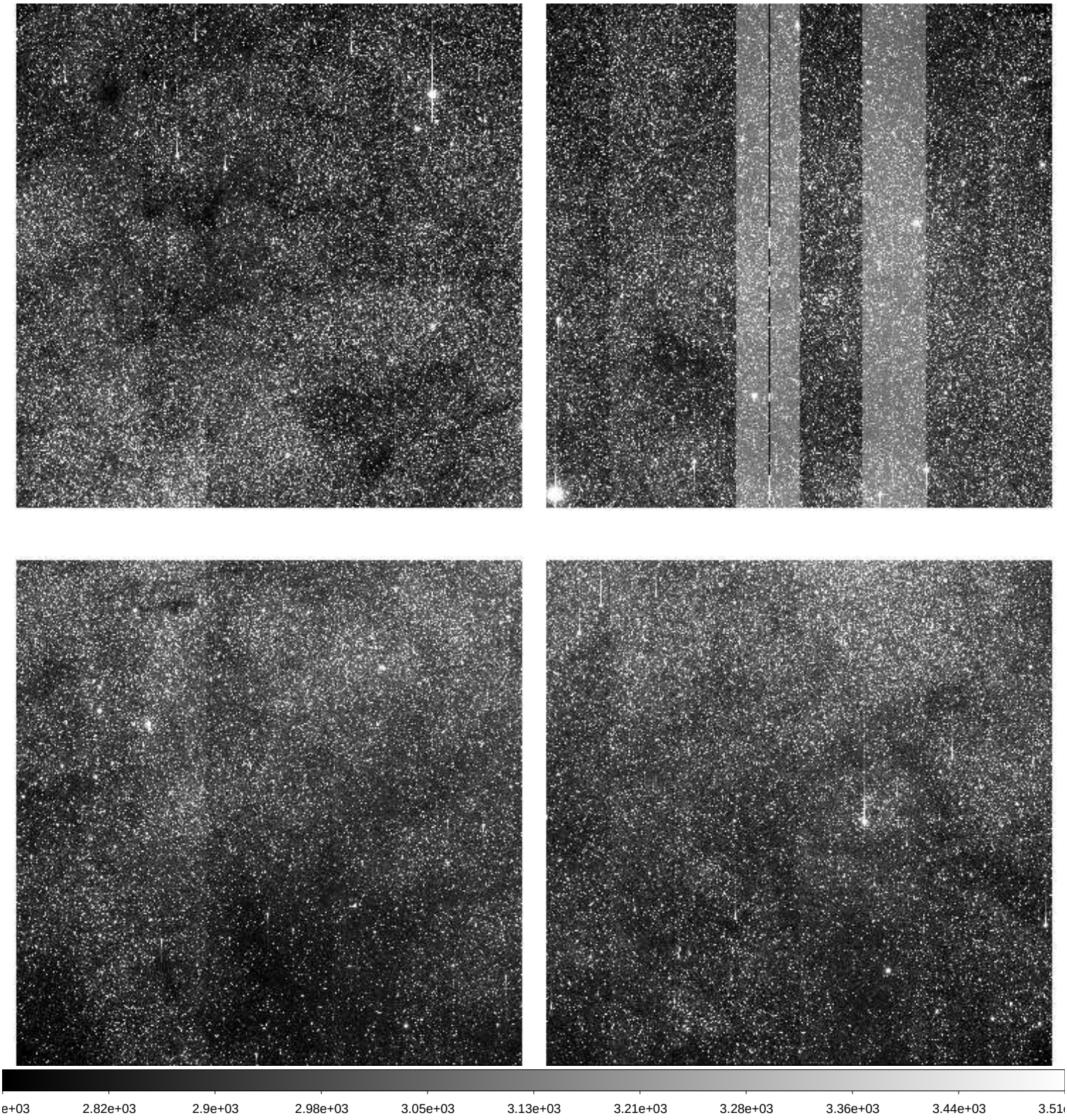

File Name	:	**xkmts.20260330.028108.fits** # 125 / 259 #
Project ID	:	BLG
Image Type	:	OBJECT
Object Name	:	**BLG12**
RA	:	17:27:40.340
DEC	:	-27:50:34.20
Exposure Time	:	60
Airmass	:	1.74
Sidereal Time	:	13:14:26
Filter ID	:	I
Observation Date	:	2026-03-30T23:16:09
CCD Temperature	:	-108.84

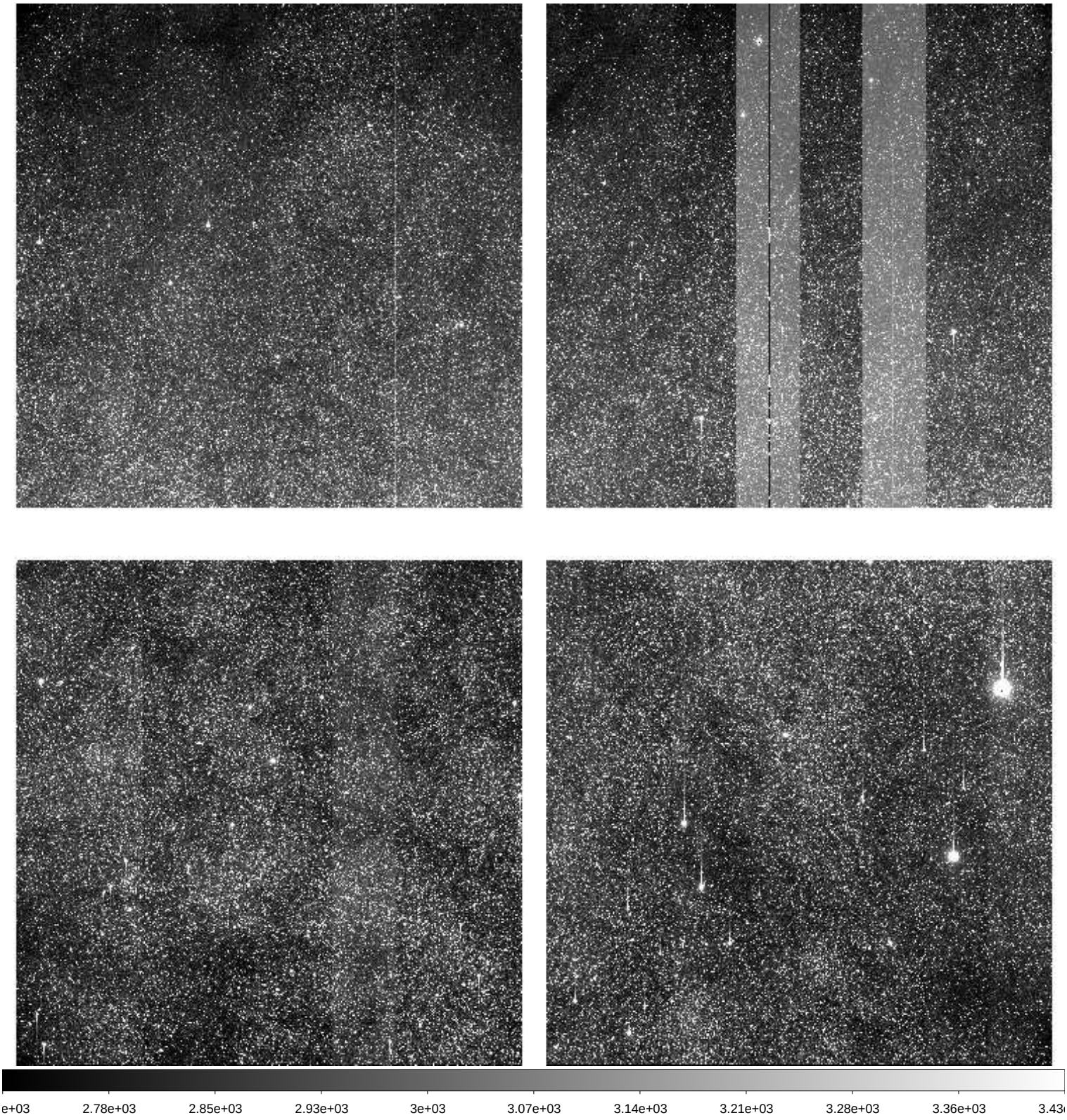

File Name	:	**xkmts.20260330.028109.fits** # 126 / 259 #
Project ID	:	BLG
Image Type	:	OBJECT
Object Name	:	**BLG13**
RA	:	17:34:55.660
DEC	:	-34:21:35.60
Exposure Time	:	60
Airmass	:	1.69
Sidereal Time	:	13:16:36
Filter ID	:	I
Observation Date	:	2026-03-30T23:18:19
CCD Temperature	:	-108.82

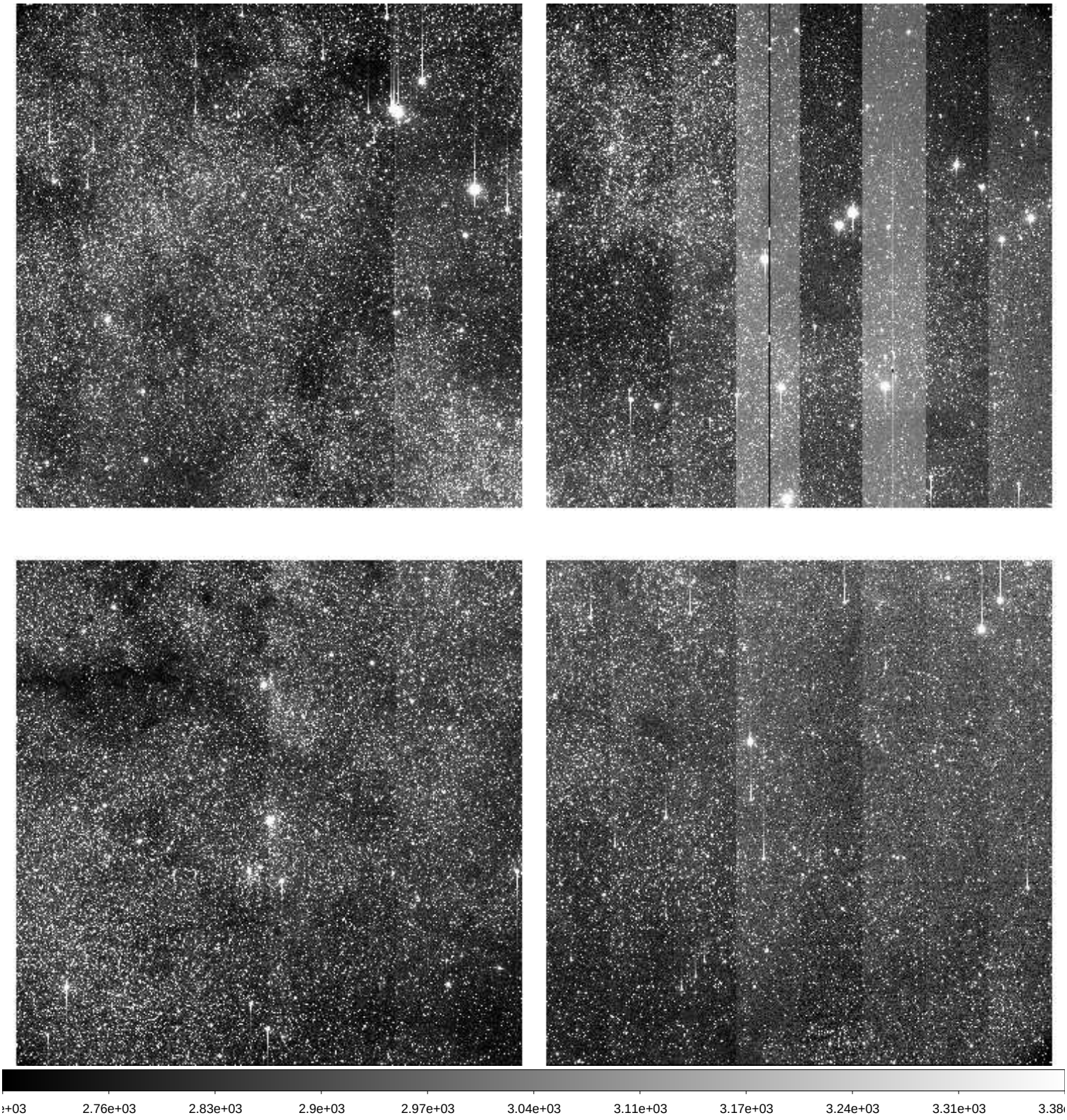

File Name	:	**xkmts.20260330.028110.fits** # 127 / 259 #
Project ID	:	BLG
Image Type	:	OBJECT
Object Name	:	**BLG14**
RA	:	17:36:55.340
DEC	:	-28:54:35.50
Exposure Time	:	60
Airmass	:	1.77
Sidereal Time	:	13:18:46
Filter ID	:	I
Observation Date	:	2026-03-30T23:20:29
CCD Temperature	:	-108.8

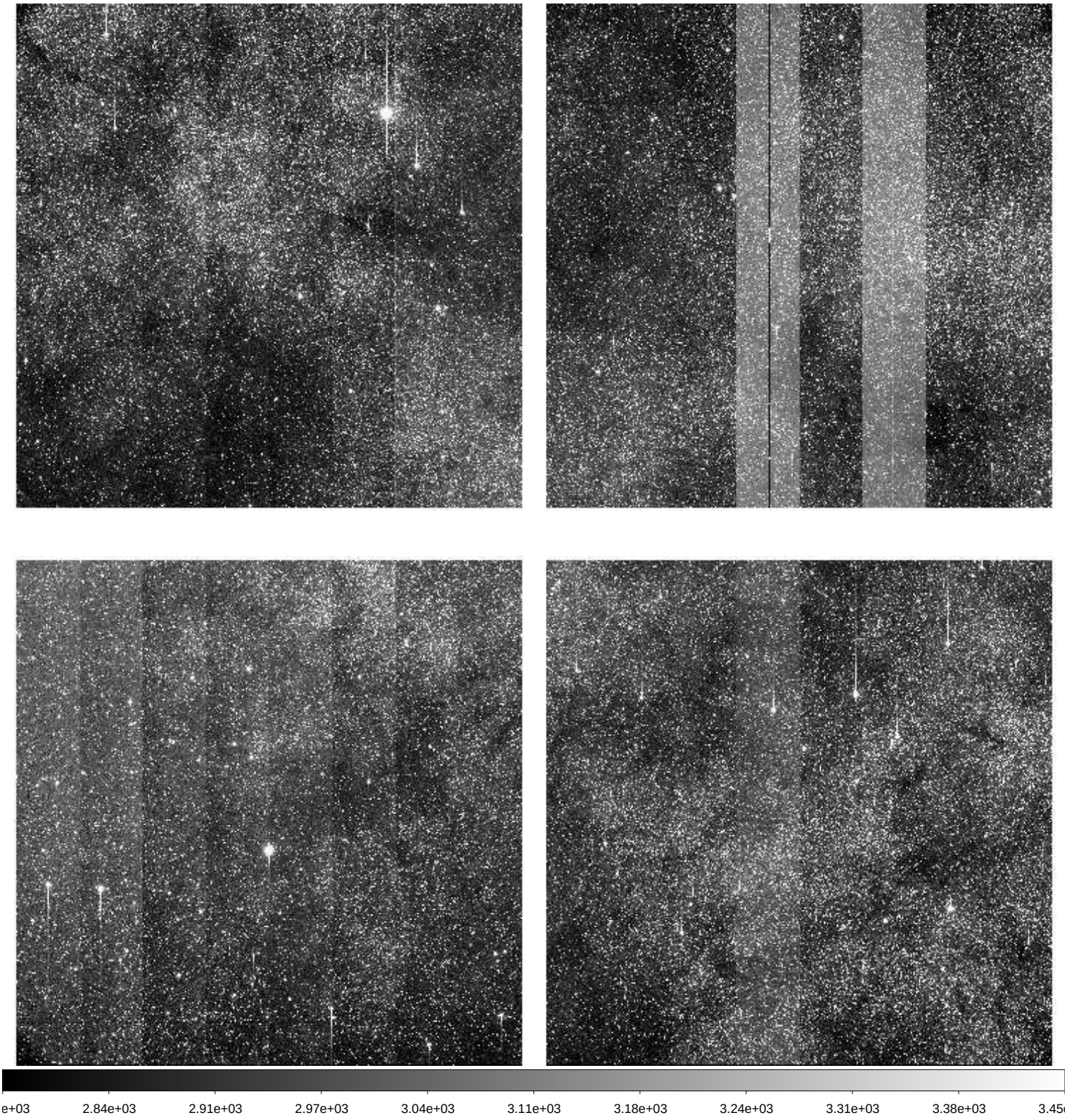

File Name	:	**xkmts.20260330.028111.fits** # 128 / 259 #
Project ID	:	BLG
Image Type	:	OBJECT
Object Name	:	**BLG15**
RA	:	17:36:55.250
DEC	:	-26:47:35.00
Exposure Time	:	60
Airmass	:	1.78
Sidereal Time	:	13:20:56
Filter ID	:	I
Observation Date	:	2026-03-30T23:22:38
CCD Temperature	:	-108.8

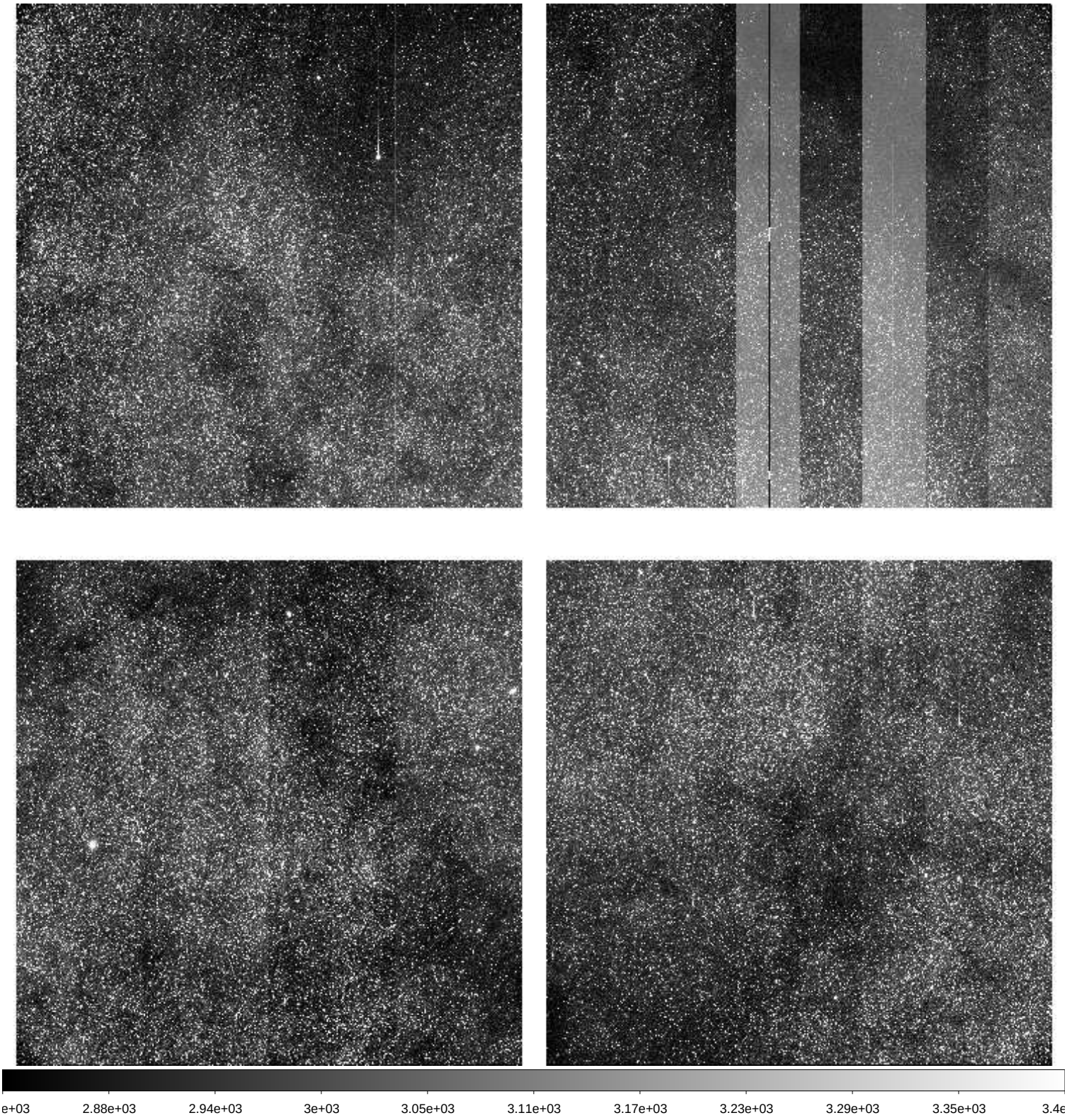

File Name	:	**xkmts.20260330.028112.fits** # 129 / 259 #
Project ID	:	BLG
Image Type	:	OBJECT
Object Name	:	**BLG16**
RA	:	17:37:05.180
DEC	:	-24:40:34.30
Exposure Time	:	60
Airmass	:	1.80
Sidereal Time	:	13:23:07
Filter ID	:	I
Observation Date	:	2026-03-30T23:24:49
CCD Temperature	:	-108.8

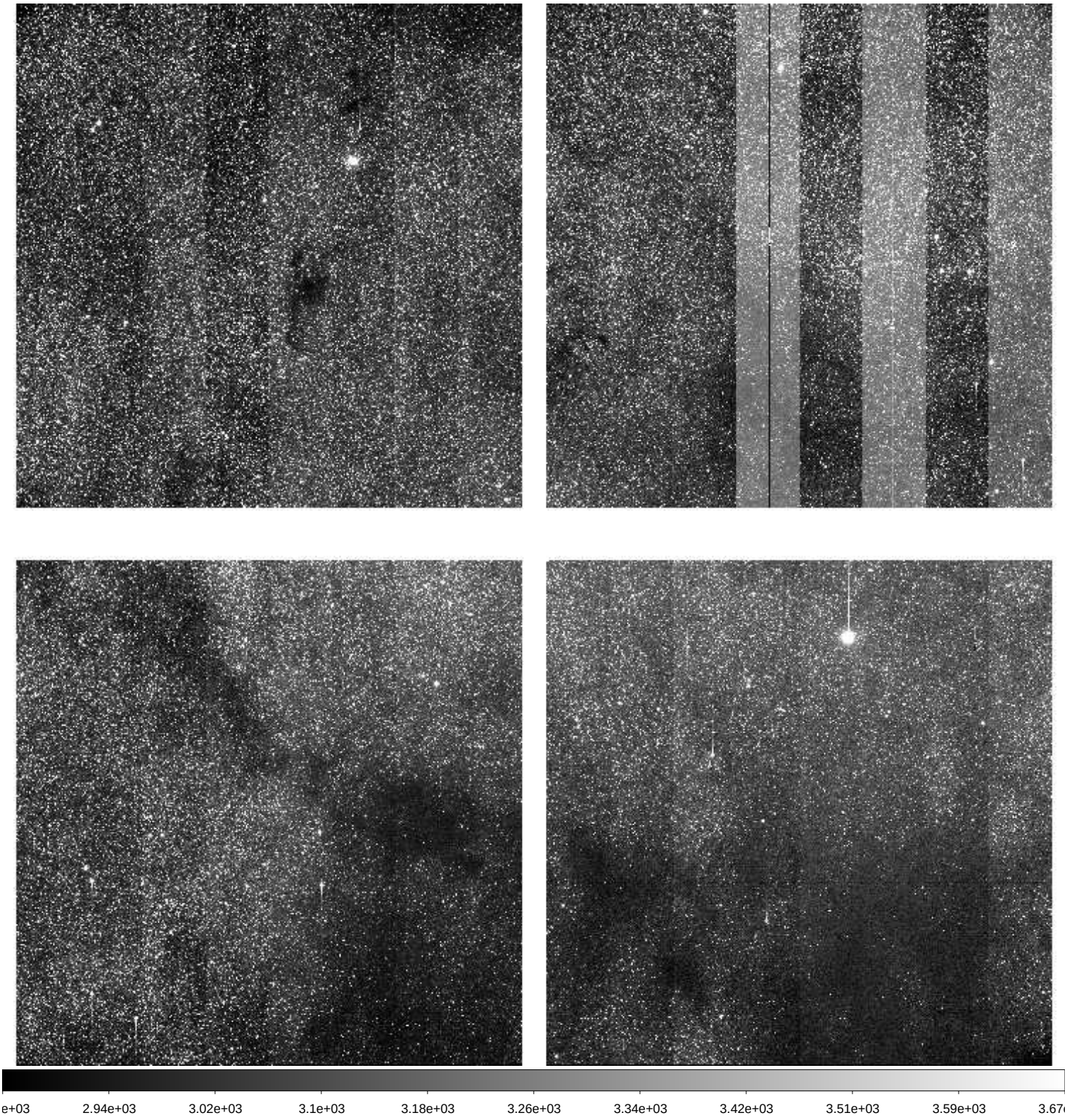

File Name	:	**xkmts.20260330.028113.fits** # 130 / 259 #
Project ID	:	BLG
Image Type	:	OBJECT
Object Name	:	**BLG37**
RA	:	17:44:37.710
DEC	:	-35:22:35.80
Exposure Time	:	60
Airmass	:	1.69
Sidereal Time	:	13:25:16
Filter ID	:	I
Observation Date	:	2026-03-30T23:26:58
CCD Temperature	:	-108.8

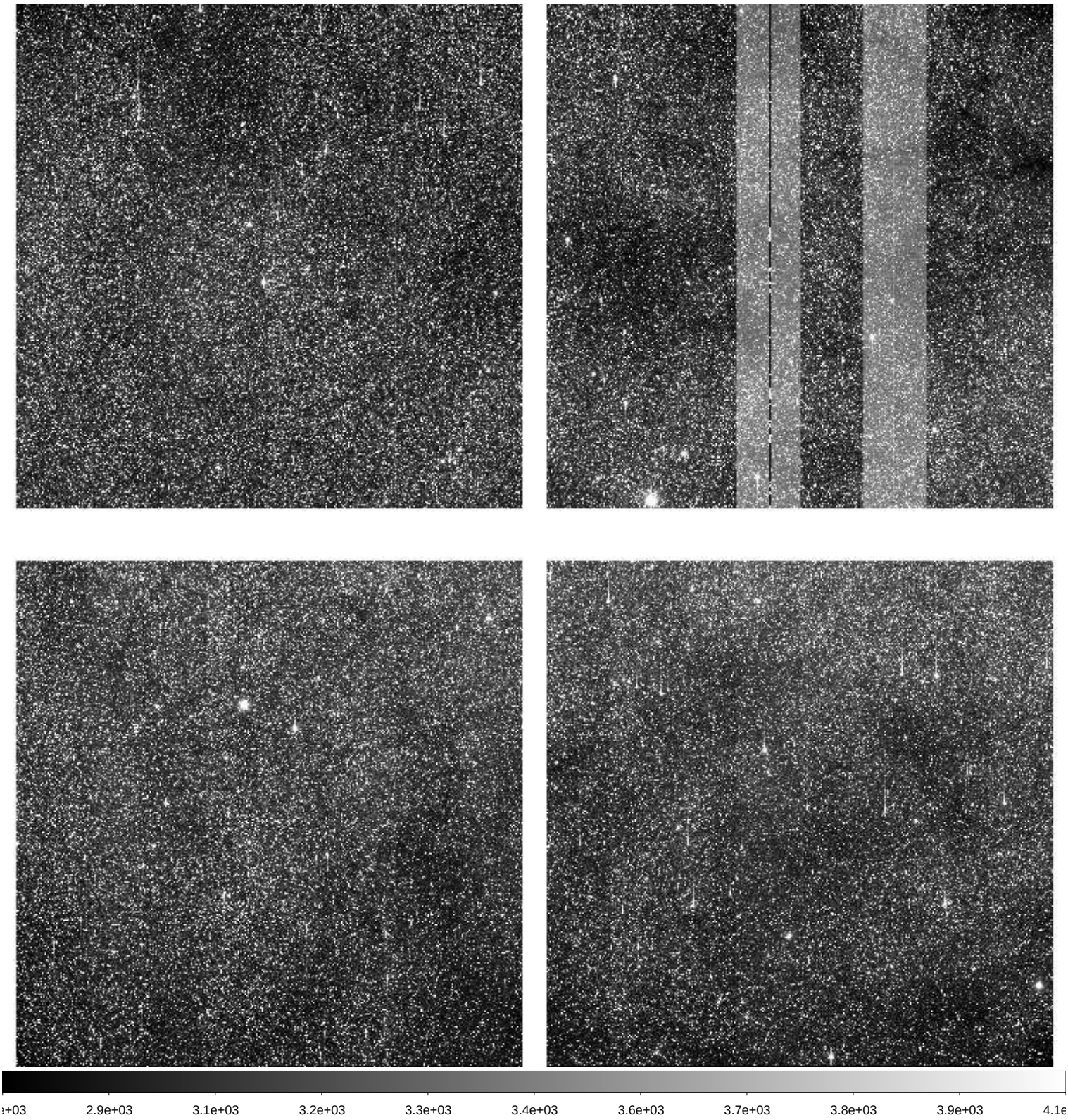

File Name	:	**xkmts.20260330.028114.fits** # 131 / 259 #
Project ID	:	BLG
Image Type	:	OBJECT
Object Name	:	**BLG17**
RA	:	17:44:45.580
DEC	:	-33:15:35.20
Exposure Time	:	60
Airmass	:	1.70
Sidereal Time	:	13:27:40
Filter ID	:	I
Observation Date	:	2026-03-30T23:29:08
CCD Temperature	:	-108.83

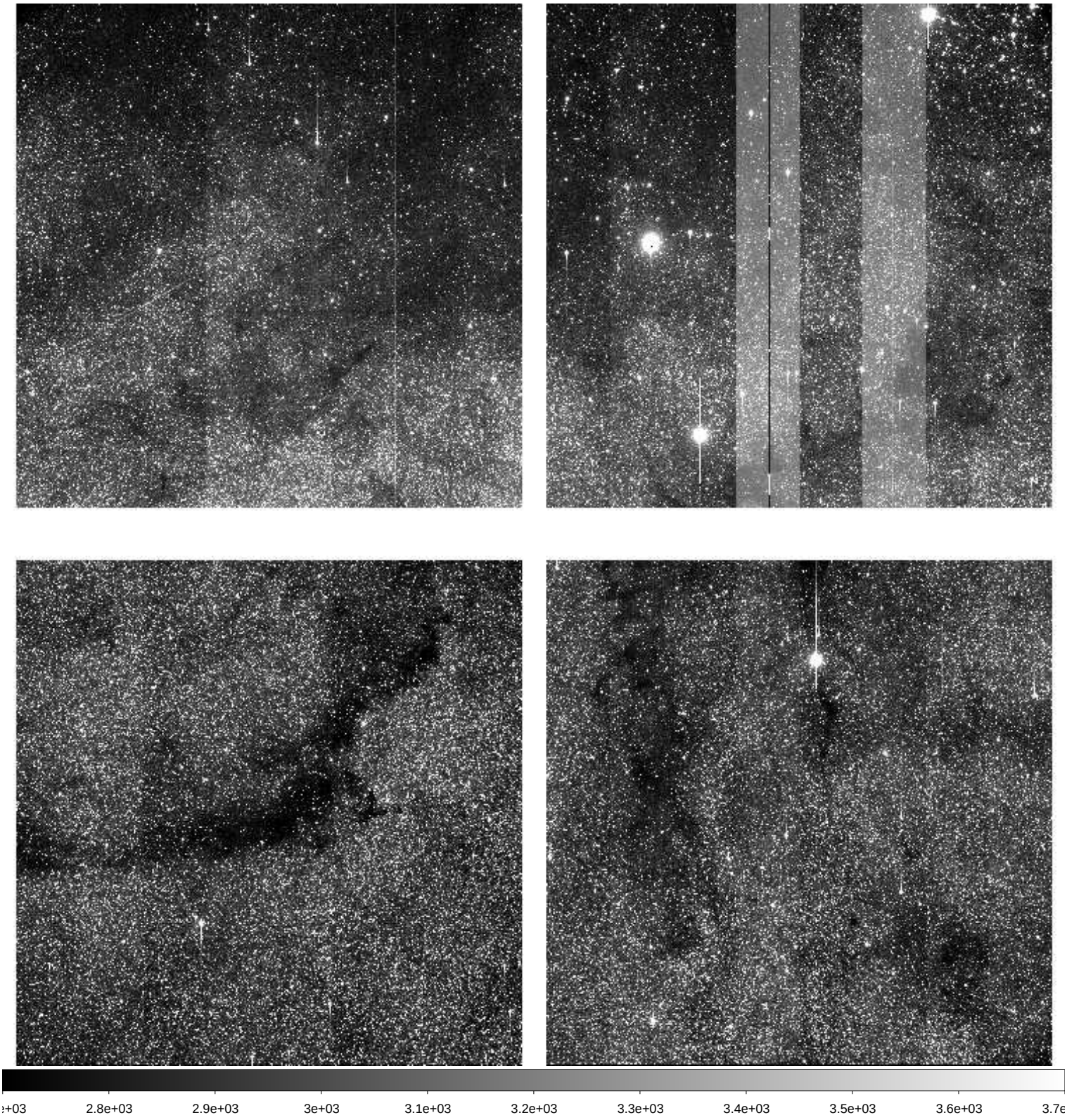

File Name	:	**xkmts.20260330.028115.fits** # 132 / 259 #
Project ID	:	BLG
Image Type	:	OBJECT
Object Name	:	**BLG52**
RA	:	17:46:22.420
DEC	:	-29:43:04.80
Exposure Time	:	60
Airmass	:	1.73
Sidereal Time	:	13:30:50
Filter ID	:	I
Observation Date	:	2026-03-30T23:32:17
CCD Temperature	:	-108.82

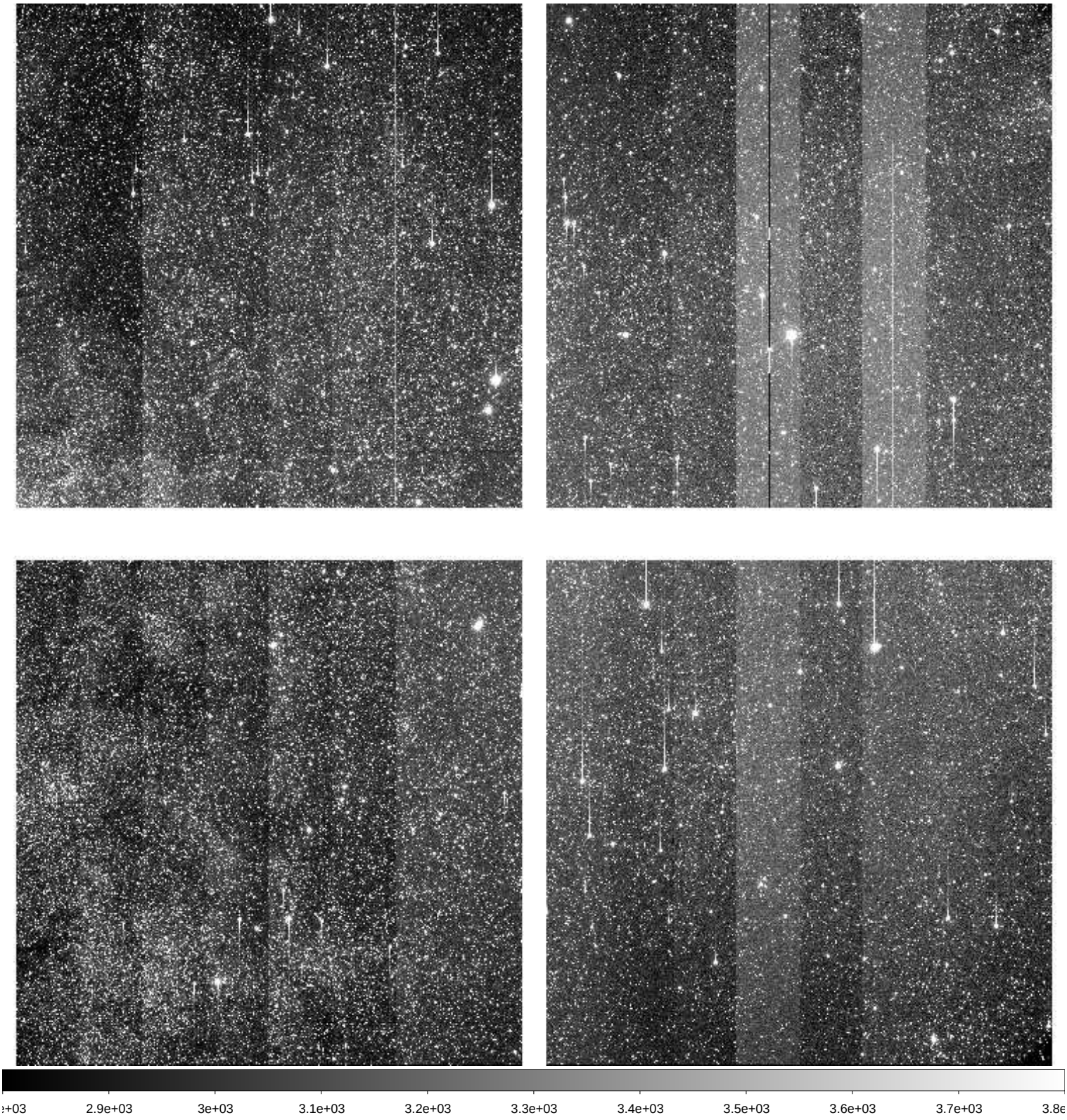

File Name	:	**xkmts.20260330.028116.fits** # 133 / 259 #
Project ID	:	BLG
Image Type	:	OBJECT
Object Name	:	**BLG51**
RA	:	17:46:05.400
DEC	:	-29:02:04.20
Exposure Time	:	60
Airmass	:	1.72
Sidereal Time	:	13:32:46
Filter ID	:	I
Observation Date	:	2026-03-30T23:34:27
CCD Temperature	:	-108.82

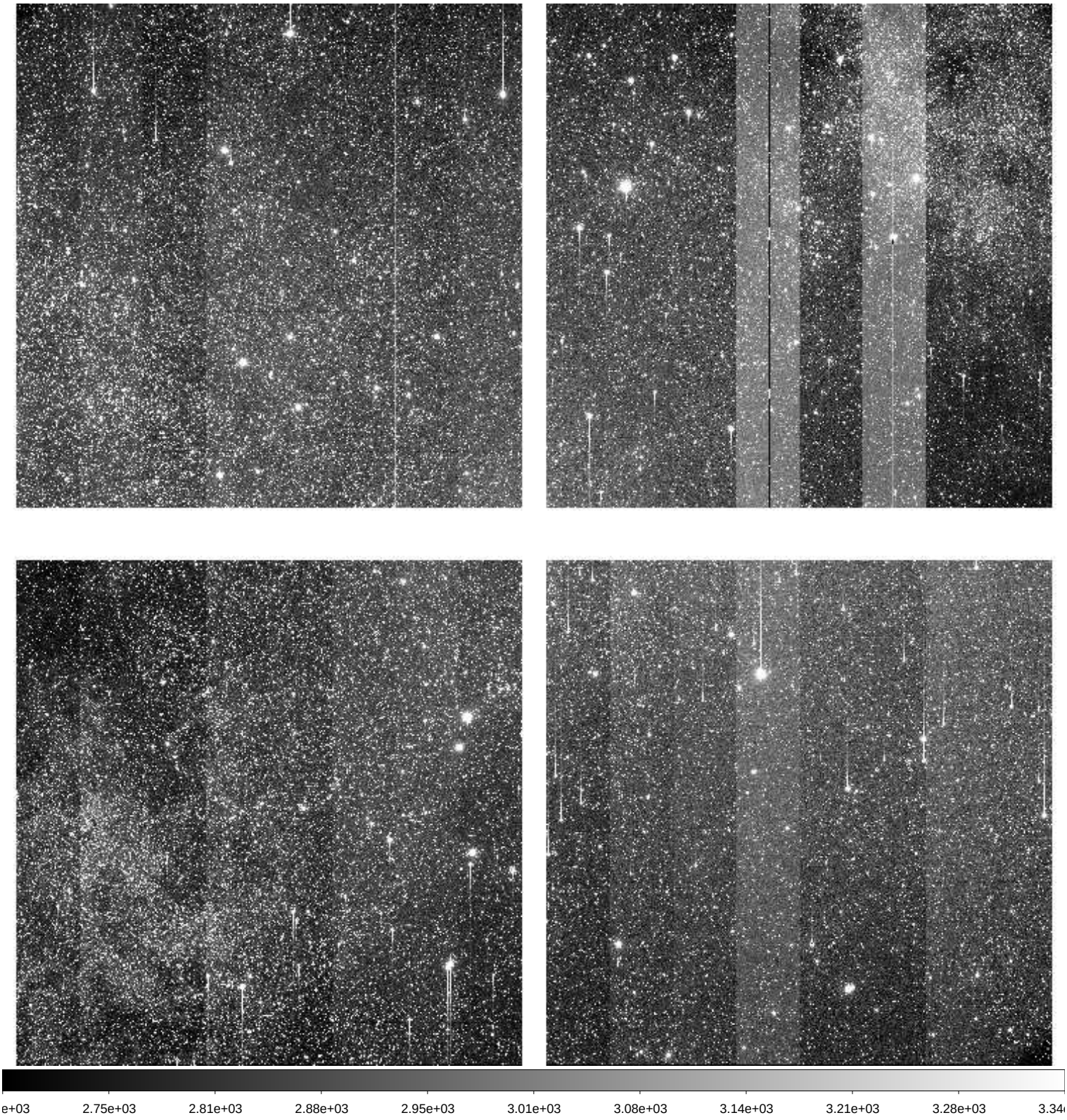

File Name	:	**xkmts.20260330.028117.fits** # 134 / 259 #
Project ID	:	BLG
Image Type	:	OBJECT
Object Name	:	**BLG18**
RA	:	17:46:05.300
DEC	:	-26:45:33.60
Exposure Time	:	60
Airmass	:	1.74
Sidereal Time	:	13:34:56
Filter ID	:	I
Observation Date	:	2026-03-30T23:36:36
CCD Temperature	:	-108.82

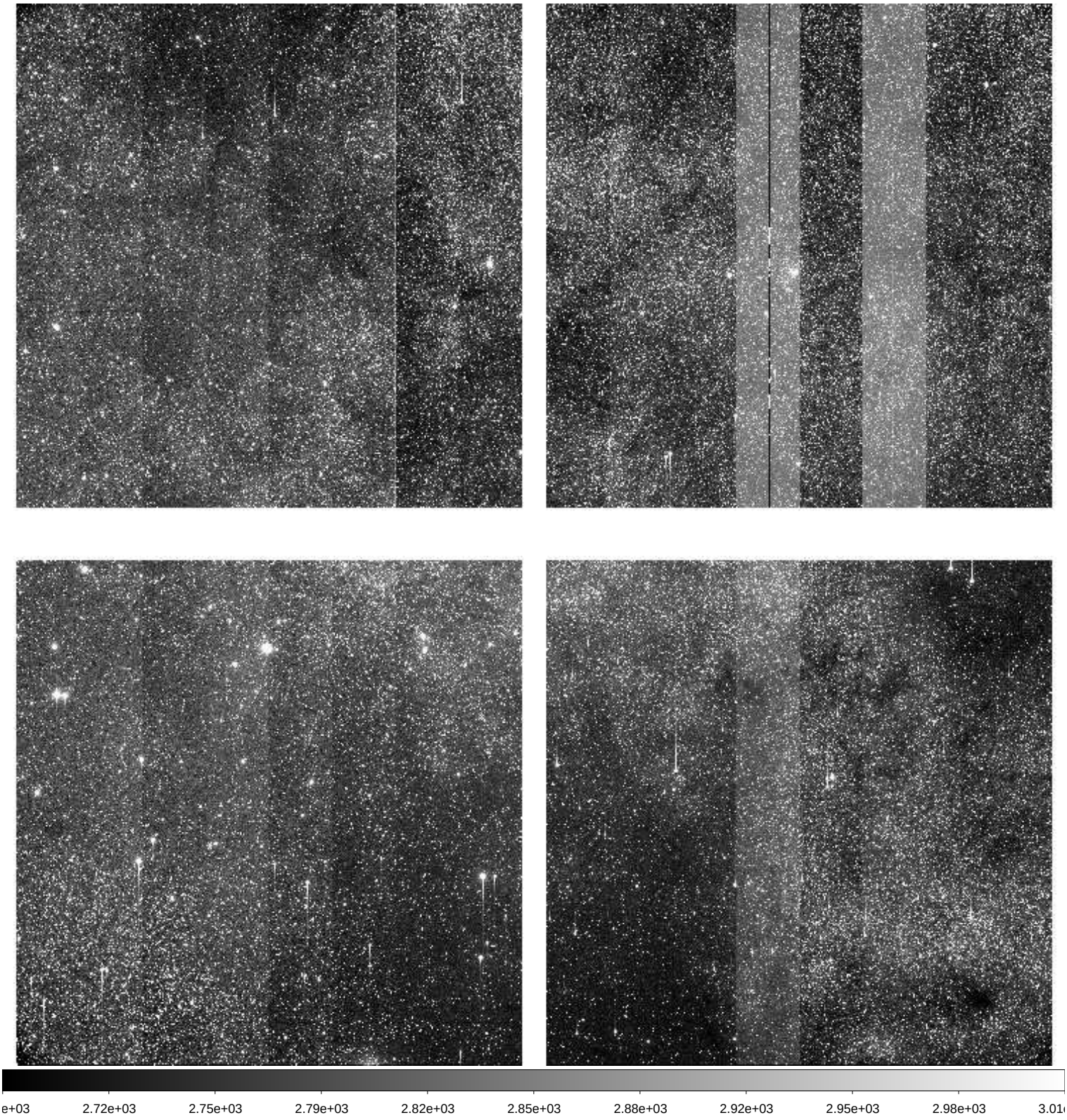

File Name	:	**xkmts.20260330.028118.fits** # 135 / 259 #
Project ID	:	BLG
Image Type	:	OBJECT
Object Name	:	**BLG19**
RA	:	17:46:05.230
DEC	:	-24:40:33.00
Exposure Time	:	60
Airmass	:	1.75
Sidereal Time	:	13:37:06
Filter ID	:	I
Observation Date	:	2026-03-30T23:38:46
CCD Temperature	:	-108.85

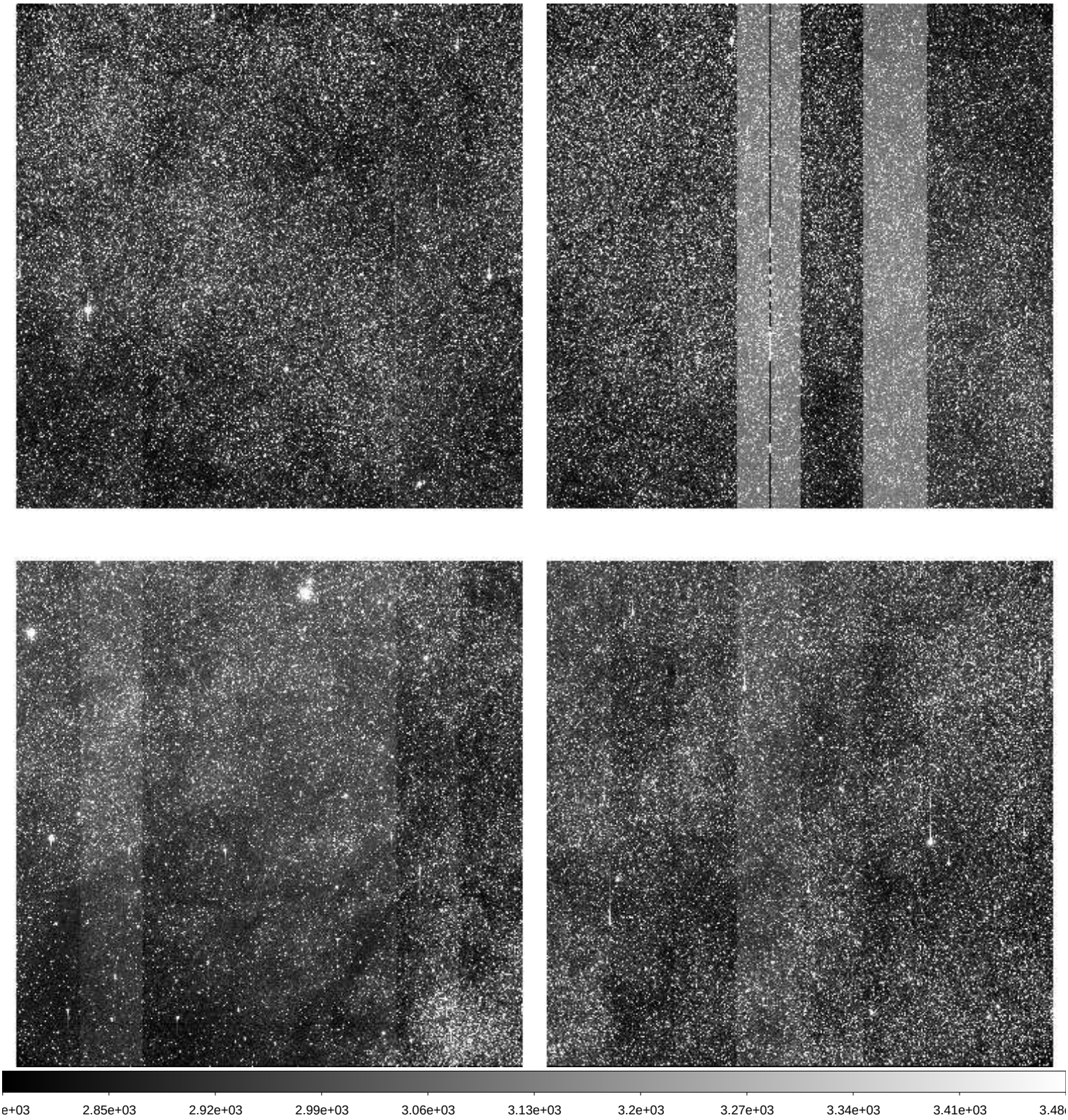

File Name	:	**xkmts.20260330.028119.fits** # 136 / 259 #
Project ID	:	BLG
Image Type	:	OBJECT
Object Name	:	**BLG20**
RA	:	17:46:05.130
DEC	:	-22:33:02.90
Exposure Time	:	60
Airmass	:	1.77
Sidereal Time	:	13:39:15
Filter ID	:	I
Observation Date	:	2026-03-30T23:40:54
CCD Temperature	:	-108.86

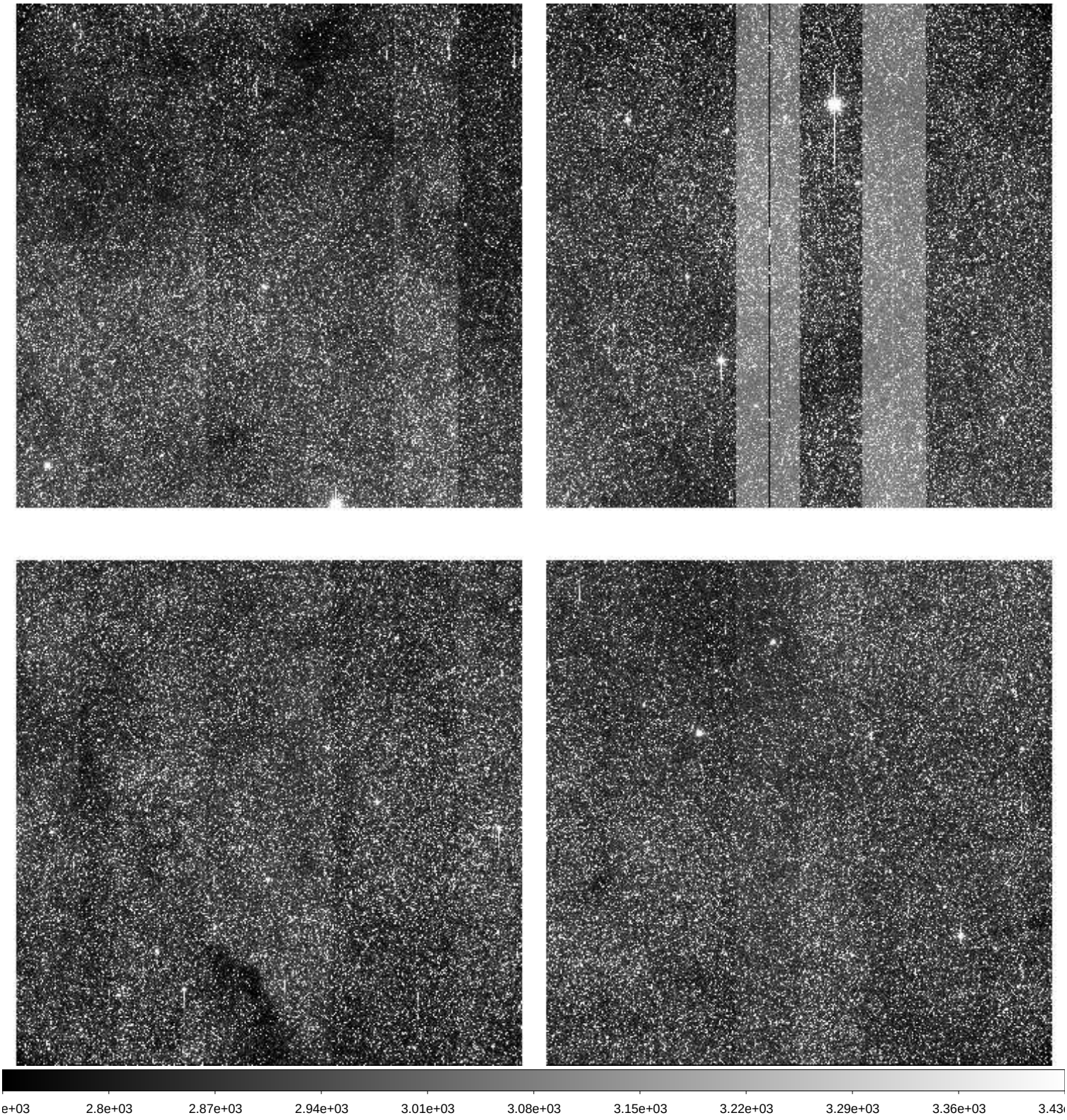

File Name	:	**xkmts.20260330.028120.fits** # 137 / 259 #
Project ID	:	BLG
Image Type	:	OBJECT
Object Name	:	**BLG41**
RA	:	17:54:12.530
DEC	:	-31:16:04.00
Exposure Time	:	90
Airmass	:	1.69
Sidereal Time	:	13:41:25
Filter ID	:	V
Observation Date	:	2026-03-30T23:42:51
CCD Temperature	:	-108.87

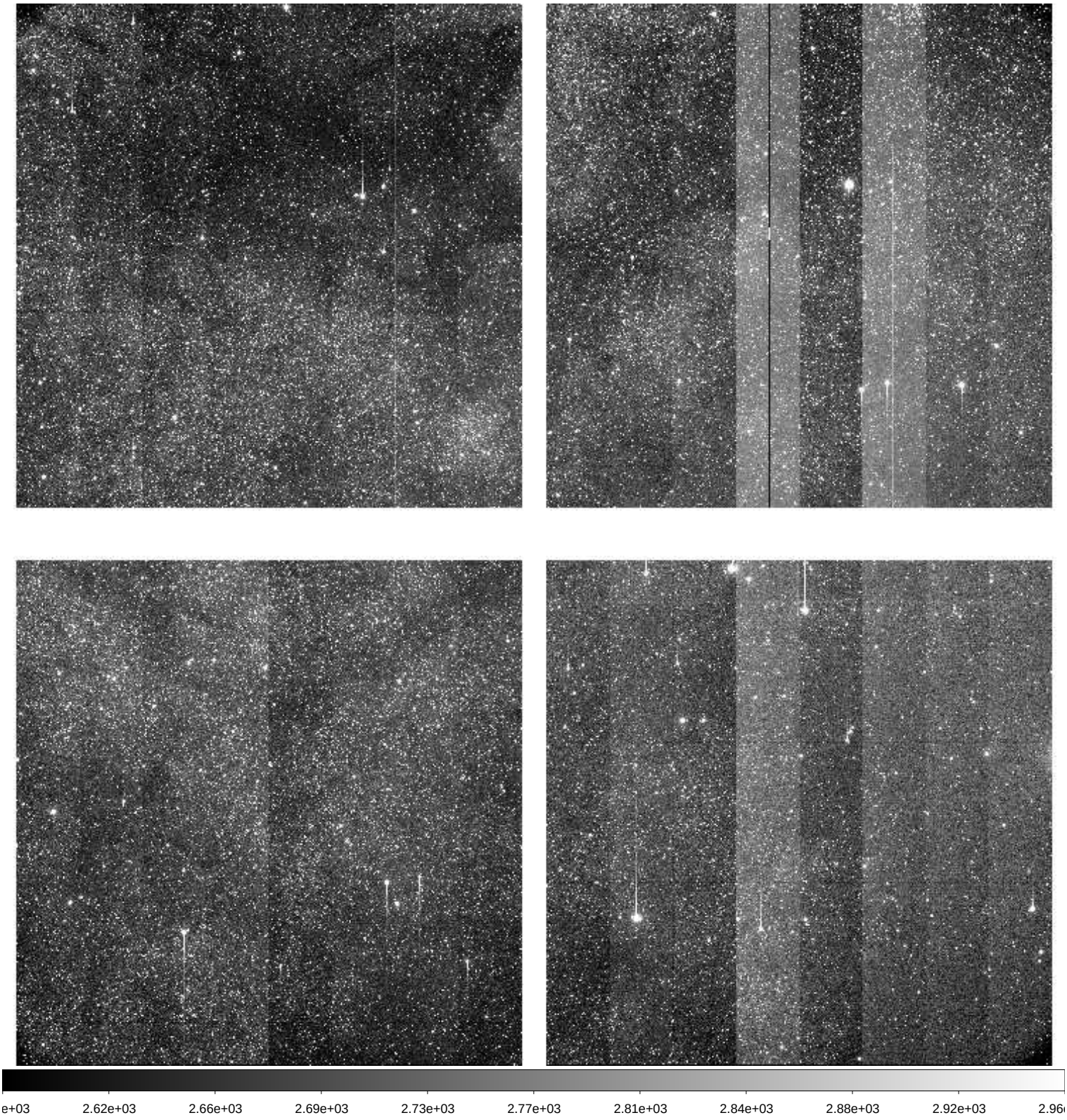

File Name	:	**xkmts.20260330.028121.fits** # 138 / 259 #
Project ID	:	BLG
Image Type	:	OBJECT
Object Name	:	**BLG18**
RA	:	17:46:05.270
DEC	:	-26:45:32.90
Exposure Time	:	90
Airmass	:	1.66
Sidereal Time	:	13:43:53
Filter ID	:	V
Observation Date	:	2026-03-30T23:45:30
CCD Temperature	:	-108.9

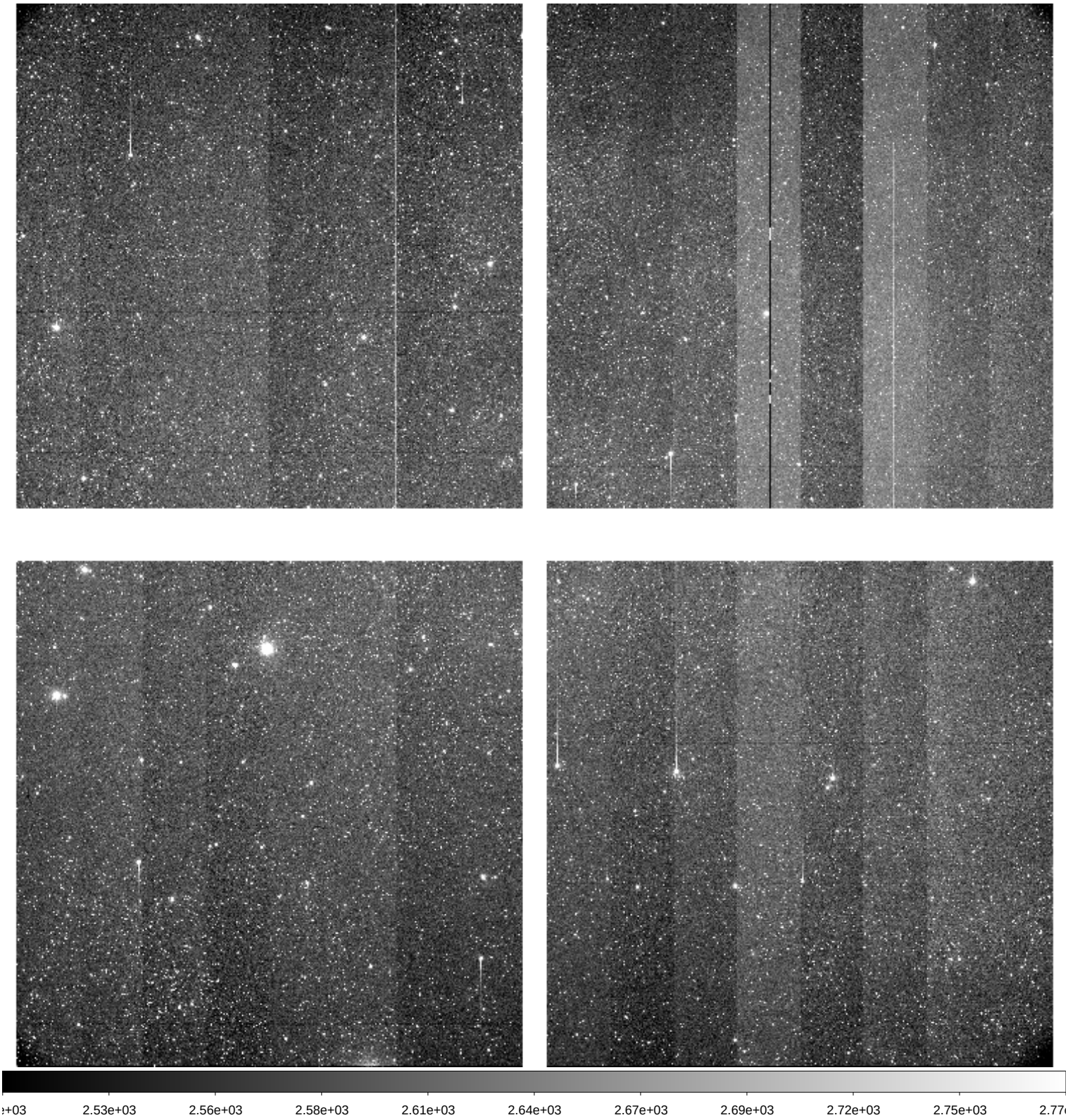

File Name	:	**xkmts.20260330.028122.fits** # 139 / 259 #
Project ID	:	BLG
Image Type	:	OBJECT
Object Name	:	**BLG18**
RA	:	17:46:05.250
DEC	:	-26:45:32.80
Exposure Time	:	60
Airmass	:	1.64
Sidereal Time	:	13:46:32
Filter ID	:	I
Observation Date	:	2026-03-30T23:47:57
CCD Temperature	:	-108.87

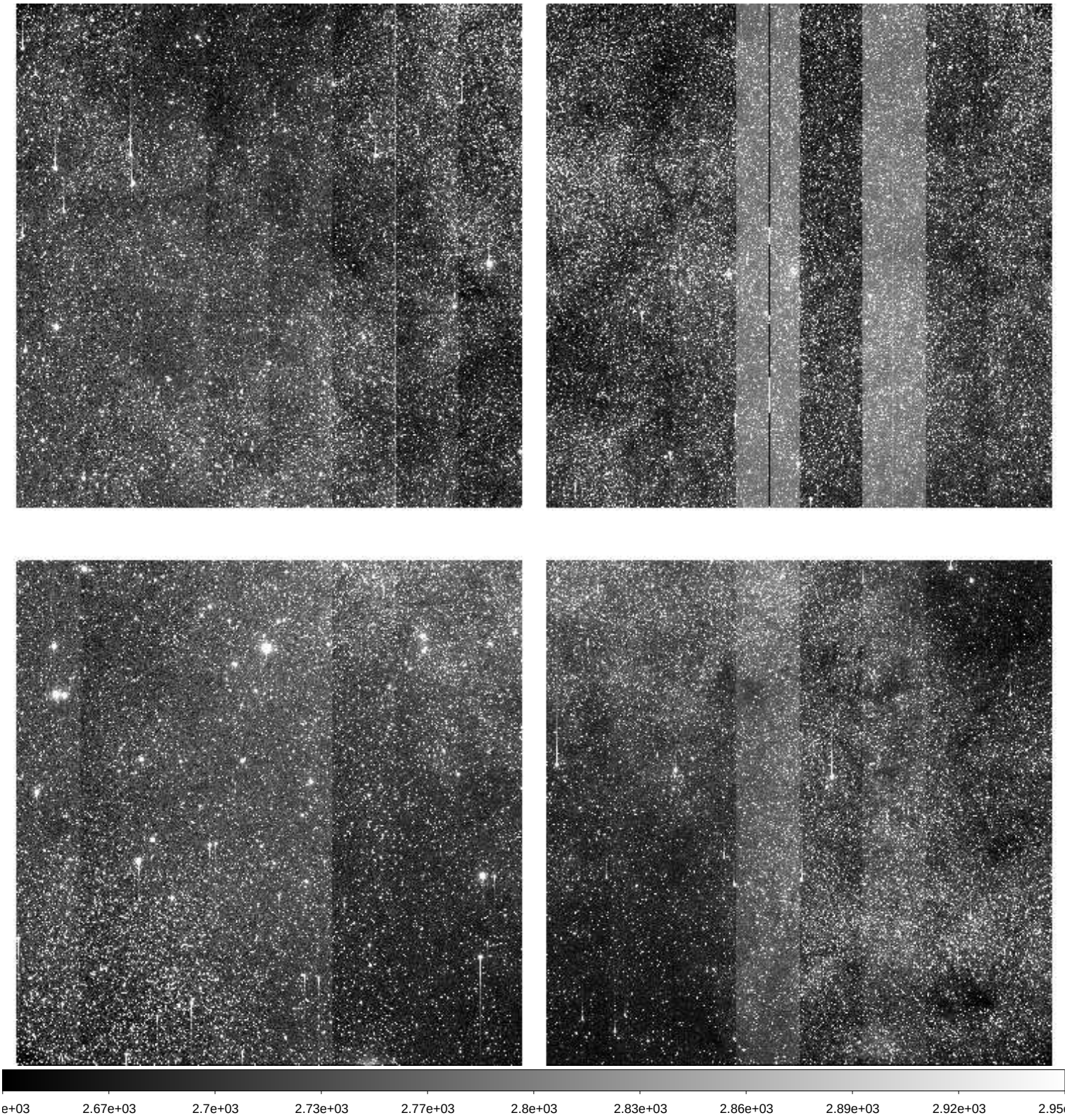

File Name	:	**xkmts.20260330.028123.fits** # 140 / 259 #
Project ID	:	BLG
Image Type	:	OBJECT
Object Name	:	**BLG42**
RA	:	17:54:12.410
DEC	:	-29:09:32.90
Exposure Time	:	60
Airmass	:	1.66
Sidereal Time	:	13:48:29
Filter ID	:	I
Observation Date	:	2026-03-30T23:50:06
CCD Temperature	:	-108.85

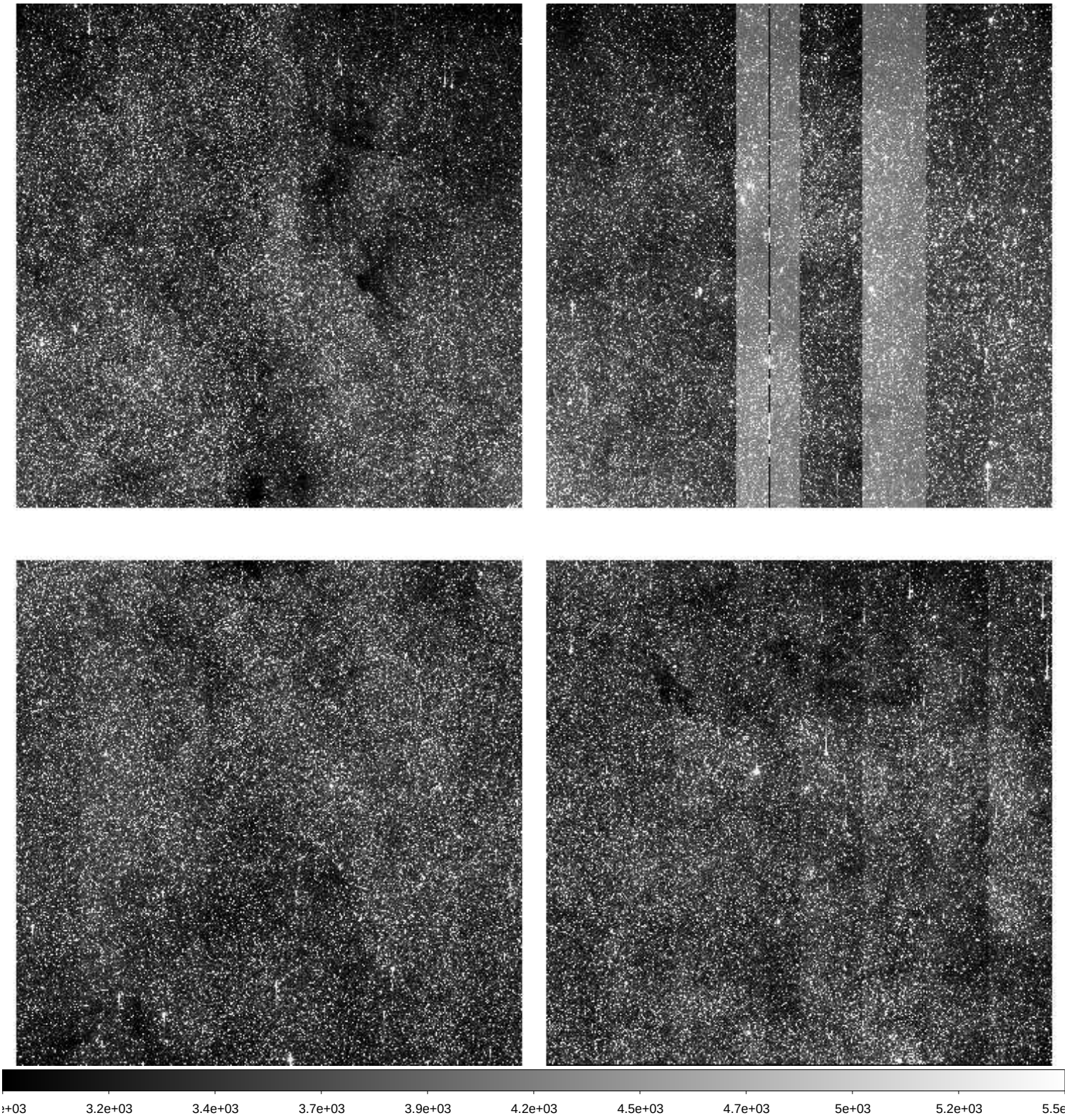

File Name	:	**xkmts.20260330.028124.fits** # 141 / 259 #
Project ID	:	BLG
Image Type	:	OBJECT
Object Name	:	**BLG43**
RA	:	18:01:48.370
DEC	:	-28:04:33.60
Exposure Time	:	60
Airmass	:	1.72
Sidereal Time	:	13:50:38
Filter ID	:	I
Observation Date	:	2026-03-30T23:52:15
CCD Temperature	:	-108.85

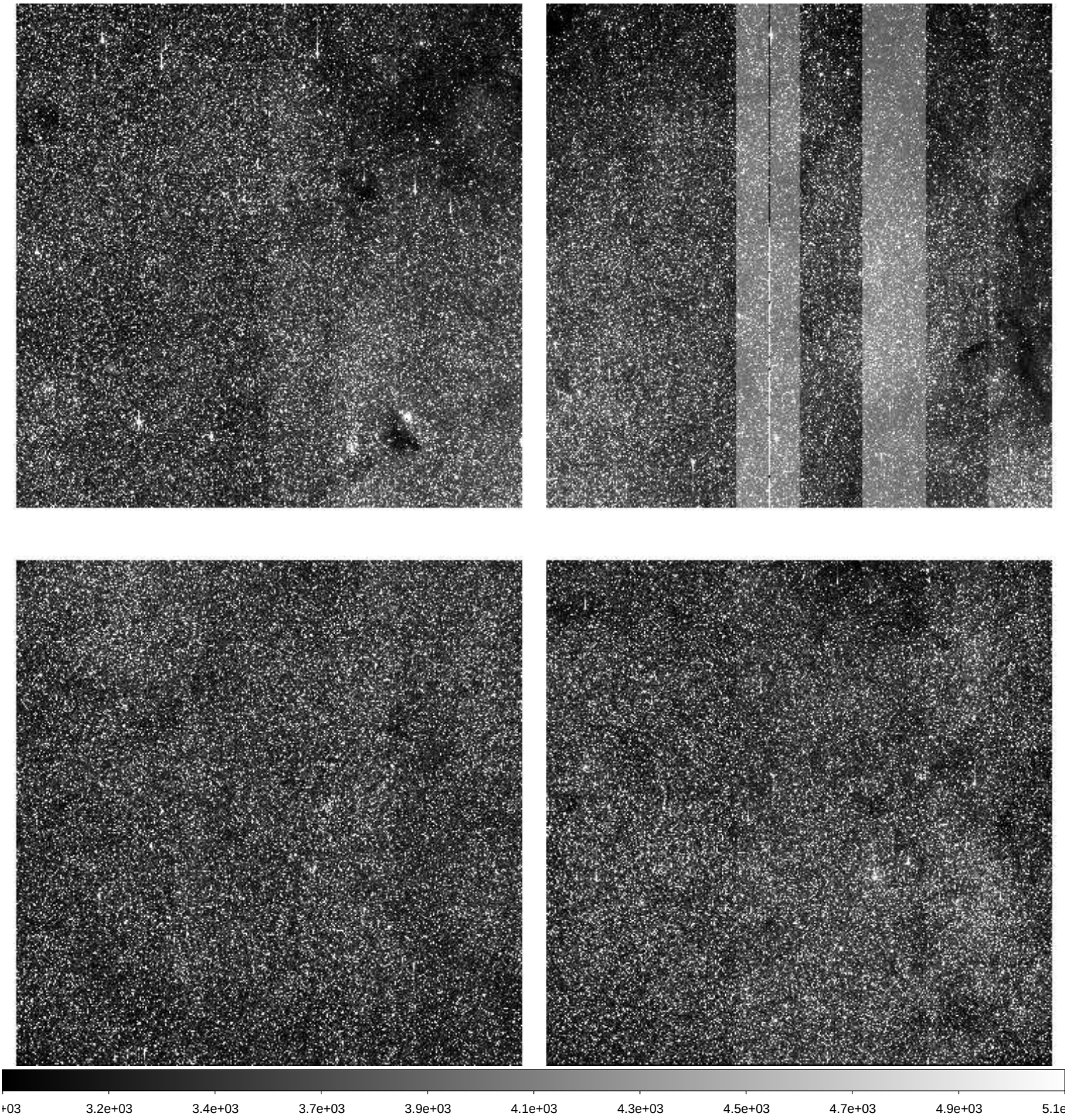

File Name	:	**xkmts.20260330.028125.fits** # 142 / 259 #
Project ID	:	BLG
Image Type	:	OBJECT
Object Name	:	**BLG15**
RA	:	17:36:55.660
DEC	:	-26:47:26.80
Exposure Time	:	60
Airmass	:	1.53
Sidereal Time	:	13:52:48
Filter ID	:	I
Observation Date	:	2026-03-30T23:54:24
CCD Temperature	:	-108.86

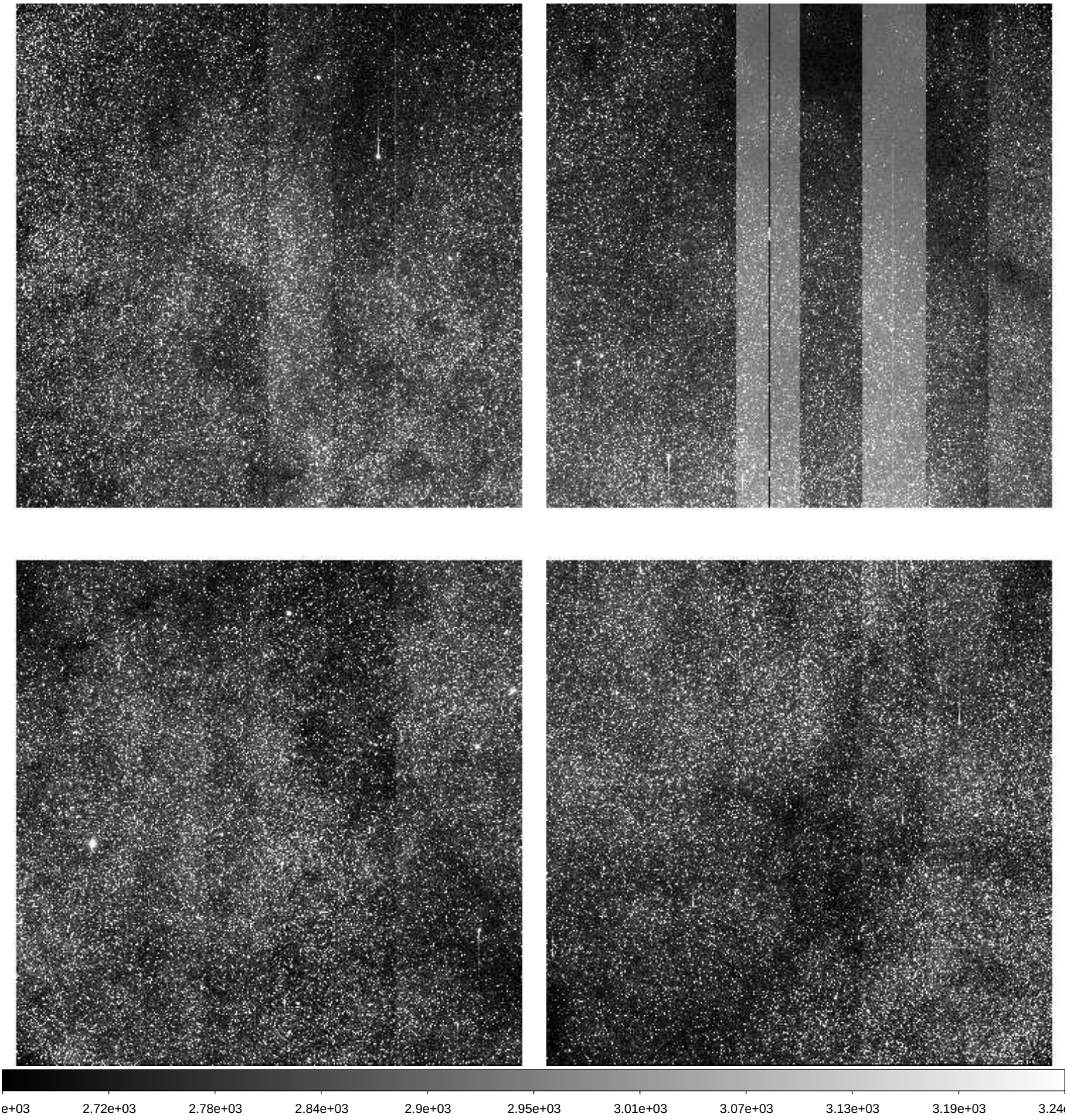

File Name	:	**xkmts.20260330.028126.fits** # 143 / 259 #
Project ID	:	BLG
Image Type	:	OBJECT
Object Name	:	**BLG14**
RA	:	17:36:55.800
DEC	:	-28:54:26.80
Exposure Time	:	60
Airmass	:	1.50
Sidereal Time	:	13:54:57
Filter ID	:	I
Observation Date	:	2026-03-30T23:56:33
CCD Temperature	:	-108.89

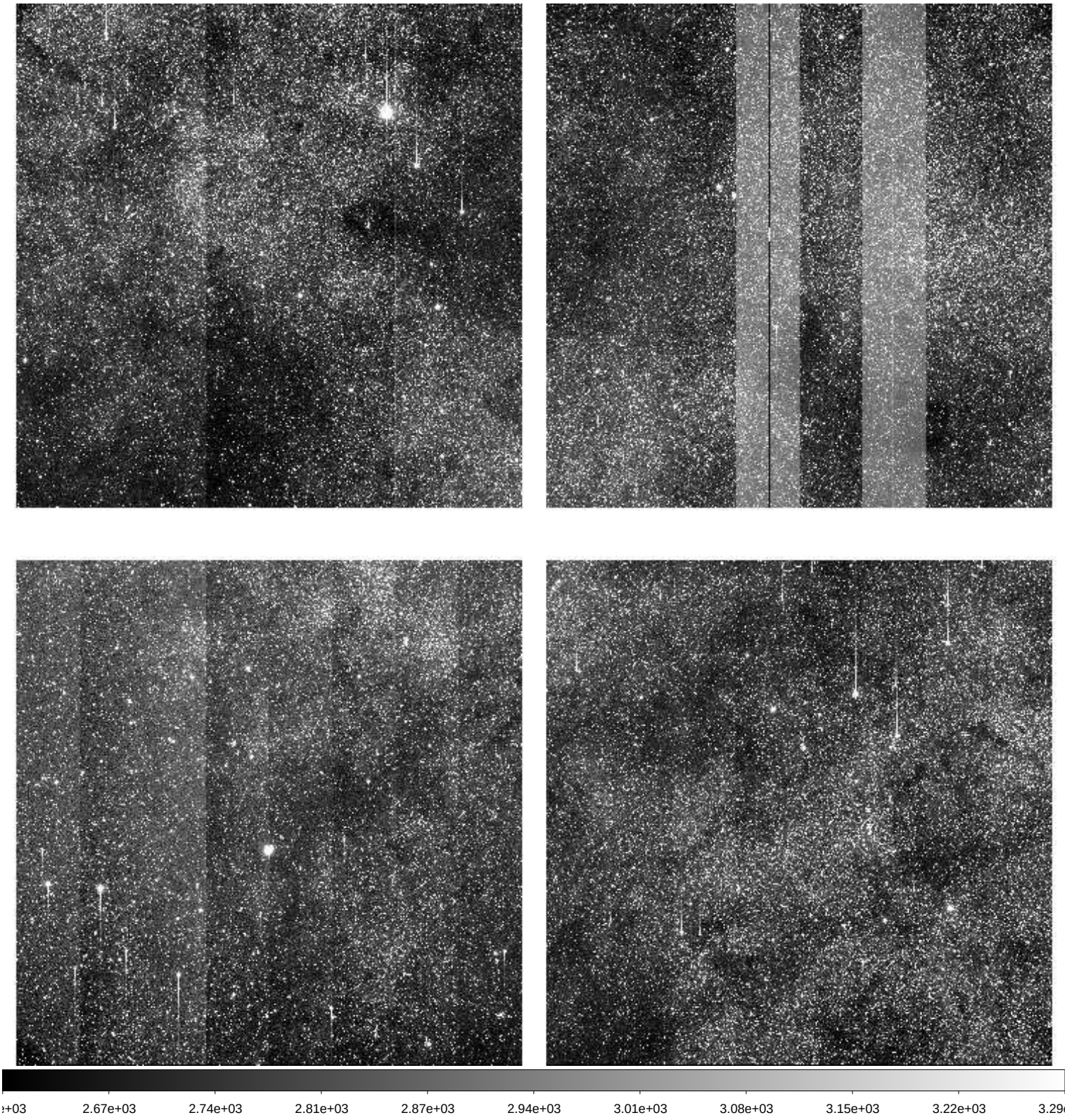

File Name	:	**xkmts.20260330.028127.fits** # 144 / 259 #
Project ID	:	BLG
Image Type	:	OBJECT
Object Name	:	**BLG02**
RA	:	17:54:29.340
DEC	:	-29:02:02.70
Exposure Time	:	60
Airmass	:	1.60
Sidereal Time	:	13:57:06
Filter ID	:	I
Observation Date	:	2026-03-30T23:58:42
CCD Temperature	:	-108.85

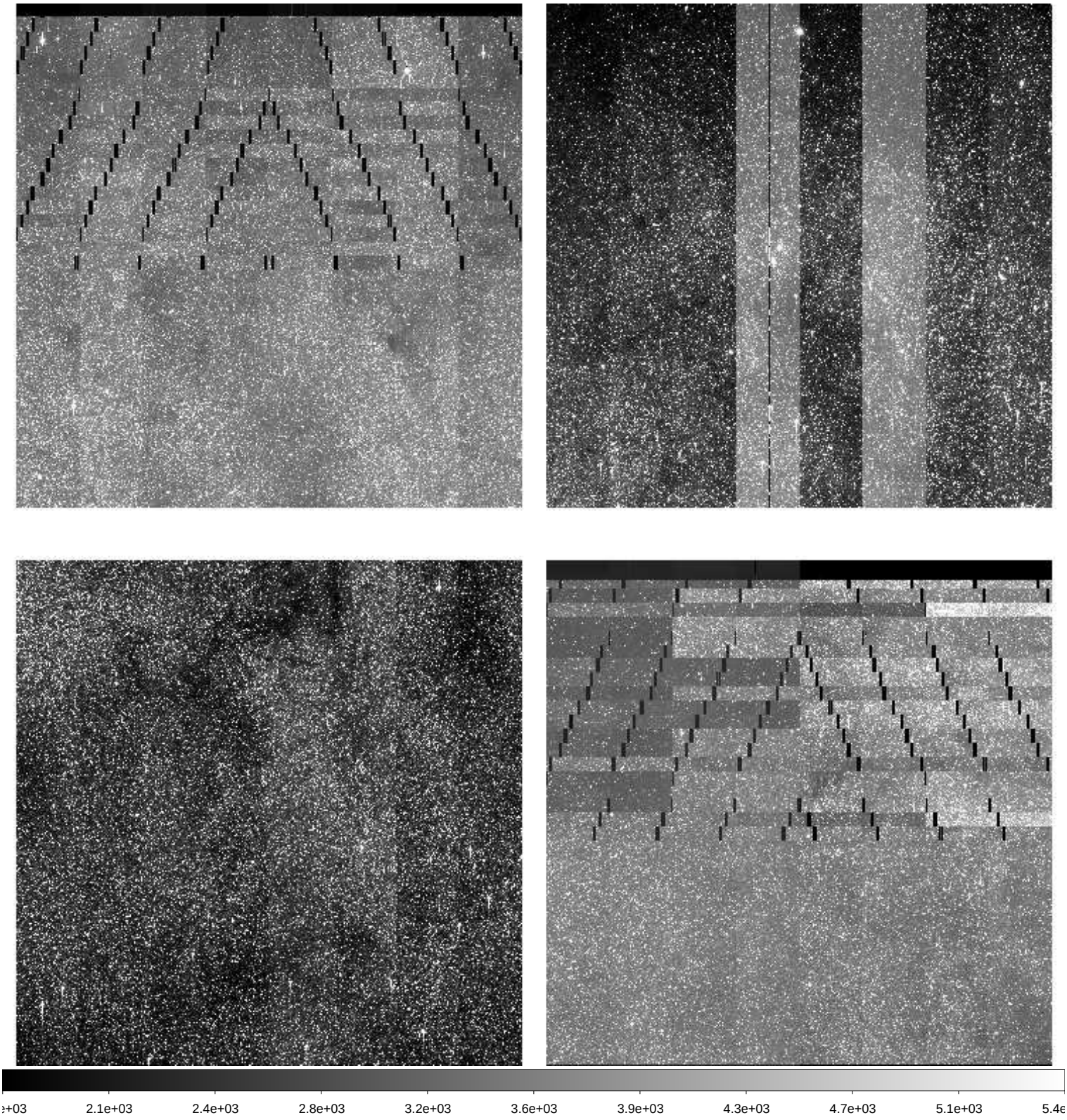

File Name	:	**xkmts.20260331.028128.fits** # 145 / 259 #
Project ID	:	BLG
Image Type	:	OBJECT
Object Name	:	**BLG01**
RA	:	17:54:29.620
DEC	:	-31:08:30.30
Exposure Time	:	60
Airmass	:	1.54
Sidereal Time	:	14:02:30
Filter ID	:	I
Observation Date	:	2026-03-31T00:03:51
CCD Temperature	:	-108.85

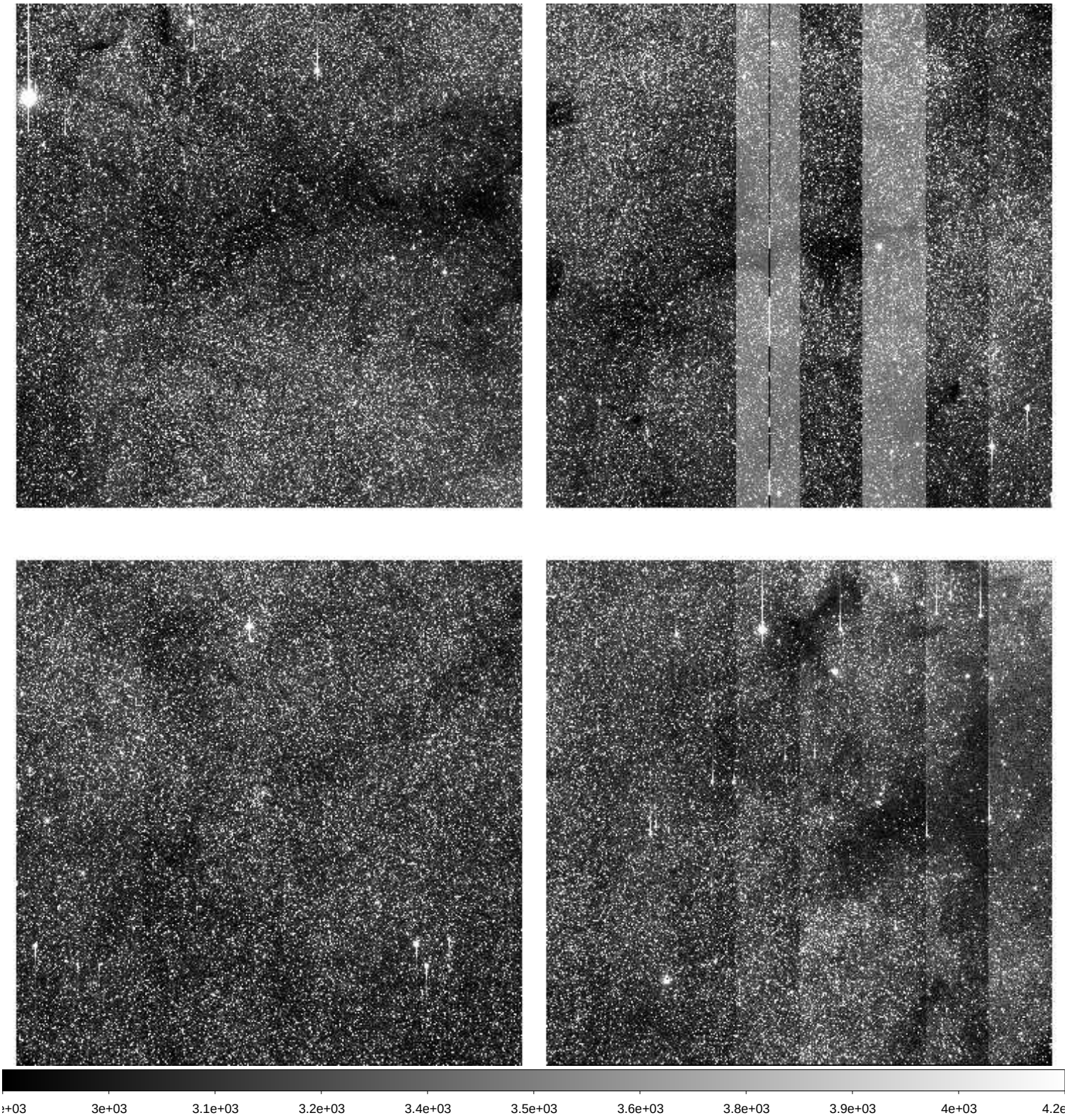

File Name	:	**xkmts.20260331.028129.fits** # 146 / 259 #
Project ID	:	BLG
Image Type	:	OBJECT
Object Name	:	**BLG19**
RA	:	17:46:05.580
DEC	:	-24:40:26.80
Exposure Time	:	60
Airmass	:	1.54
Sidereal Time	:	14:04:27
Filter ID	:	I
Observation Date	:	2026-03-31T00:06:01
CCD Temperature	:	-108.85

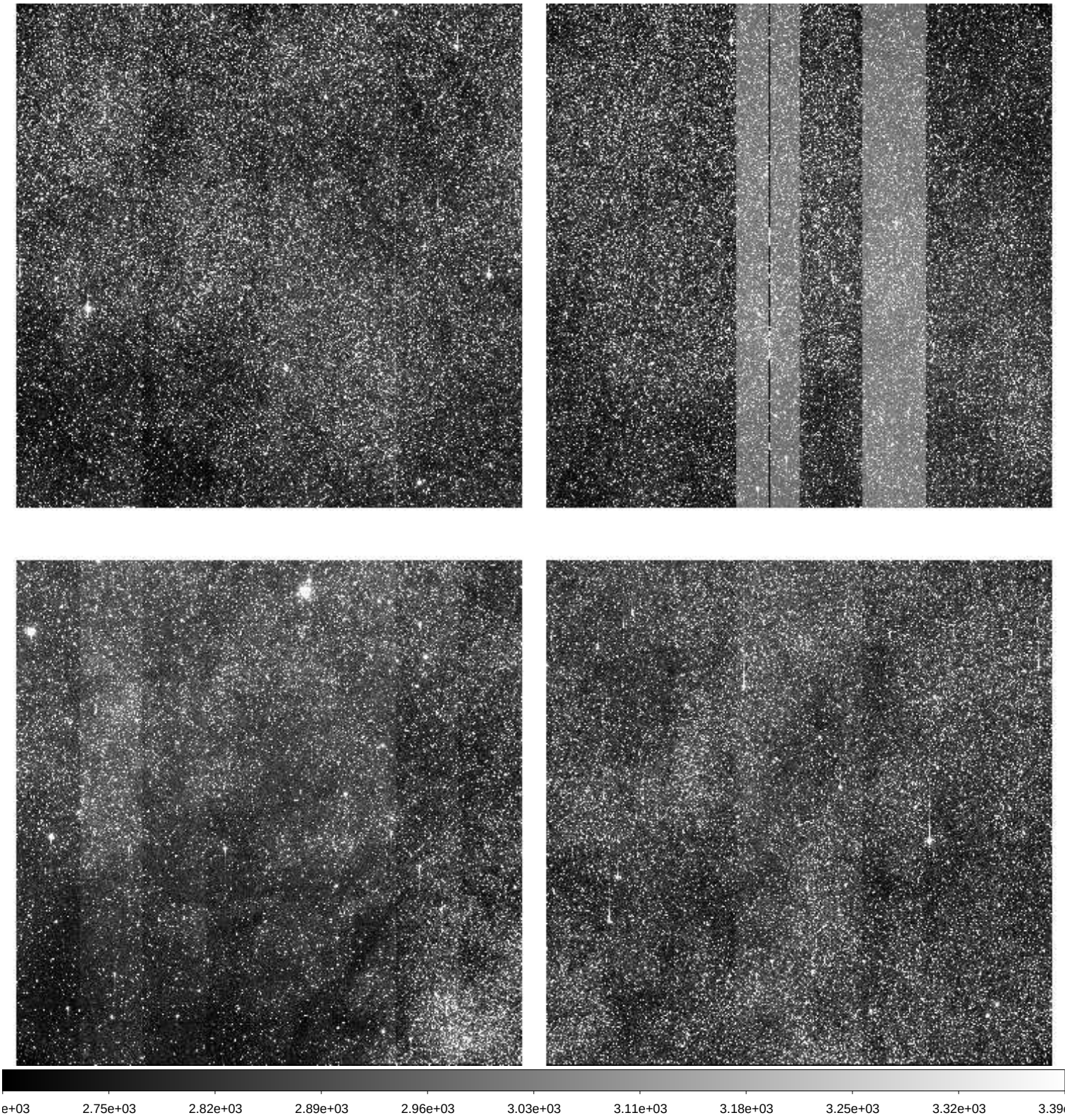

File Name	:	**xkmts.20260331.028130.fits** # 147 / 259 #
Project ID	:	BLG
Image Type	:	OBJECT
Object Name	:	**BLG42**
RA	:	17:54:12.670
DEC	:	-29:09:28.20
Exposure Time	:	60
Airmass	:	1.53
Sidereal Time	:	14:06:35
Filter ID	:	I
Observation Date	:	2026-03-31T00:08:10
CCD Temperature	:	-108.86

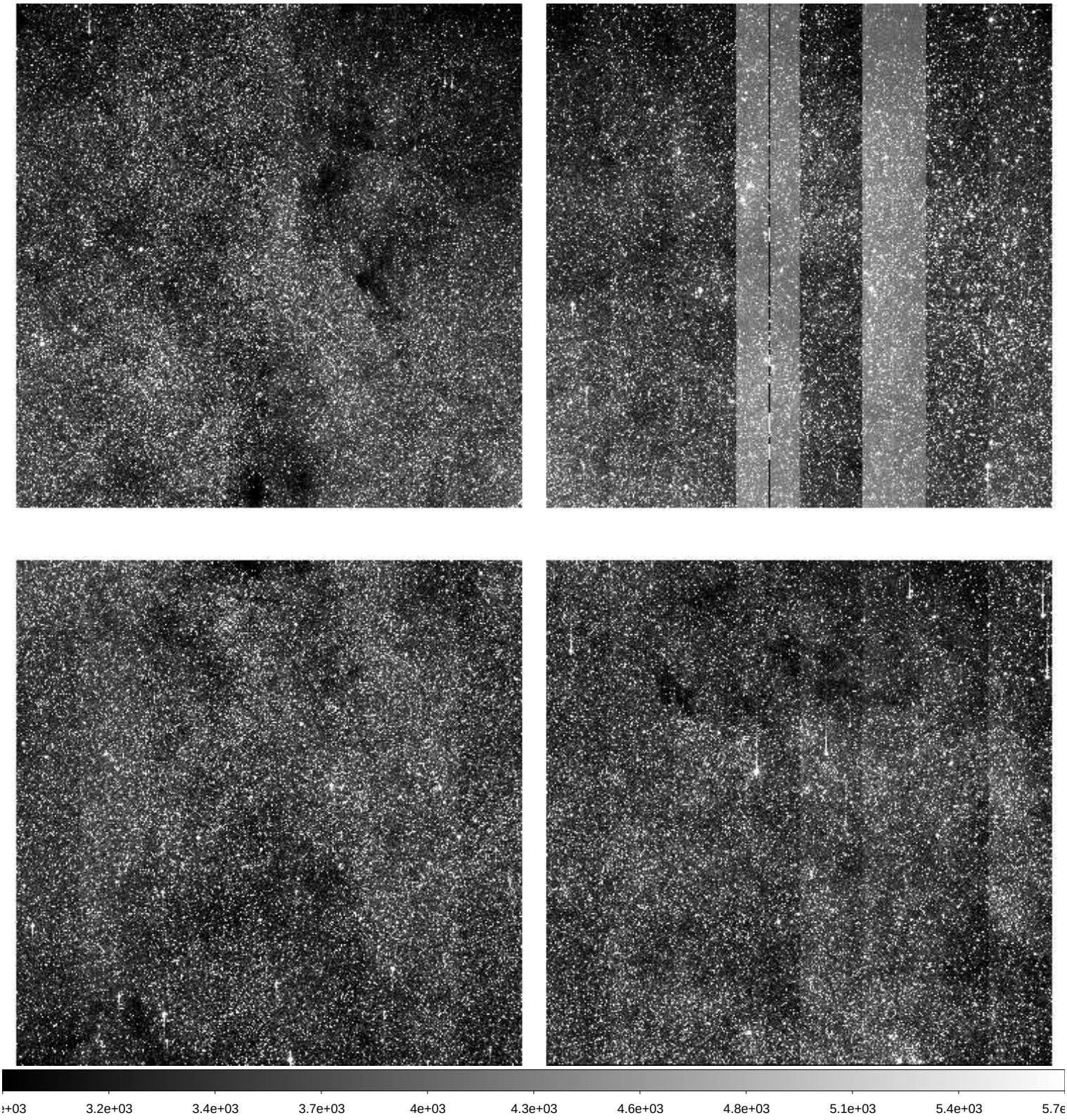

File Name	:	**xkmts.20260331.028131.fits** # 148 / 259 #
Project ID	:	BLG
Image Type	:	OBJECT
Object Name	:	**BLG43**
RA	:	18:01:48.420
DEC	:	-28:04:30.80
Exposure Time	:	60
Airmass	:	1.58
Sidereal Time	:	14:08:46
Filter ID	:	I
Observation Date	:	2026-03-31T00:10:20
CCD Temperature	:	-108.86

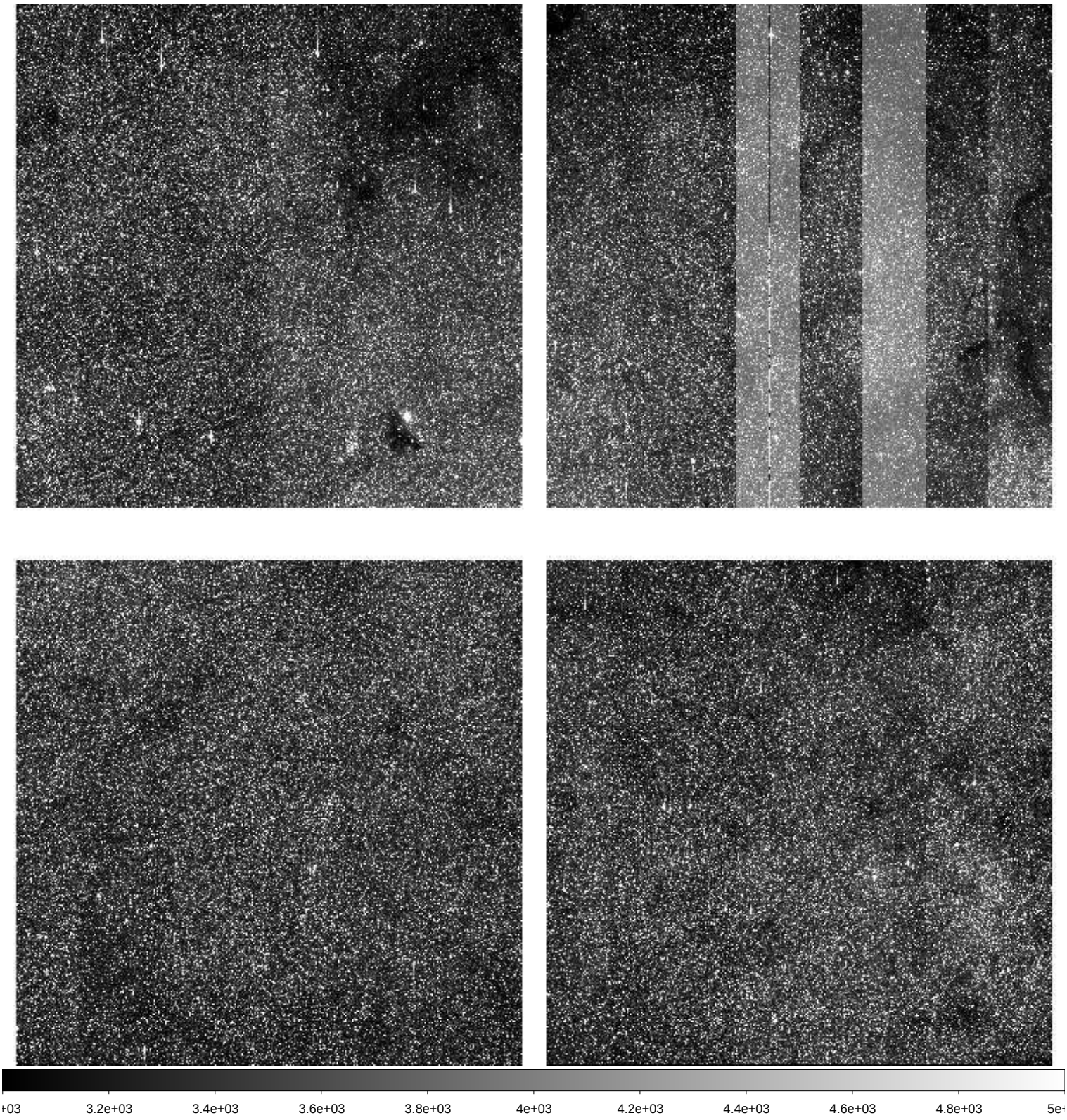

File Name	:	**xkmts.20260331.028132.fits** # 149 / 259 #
Project ID	:	BLG
Image Type	:	OBJECT
Object Name	:	**BLG20**
RA	:	17:46:05.570
DEC	:	-22:32:56.50
Exposure Time	:	60
Airmass	:	1.52
Sidereal Time	:	14:10:56
Filter ID	:	I
Observation Date	:	2026-03-31T00:12:17
CCD Temperature	:	-108.86

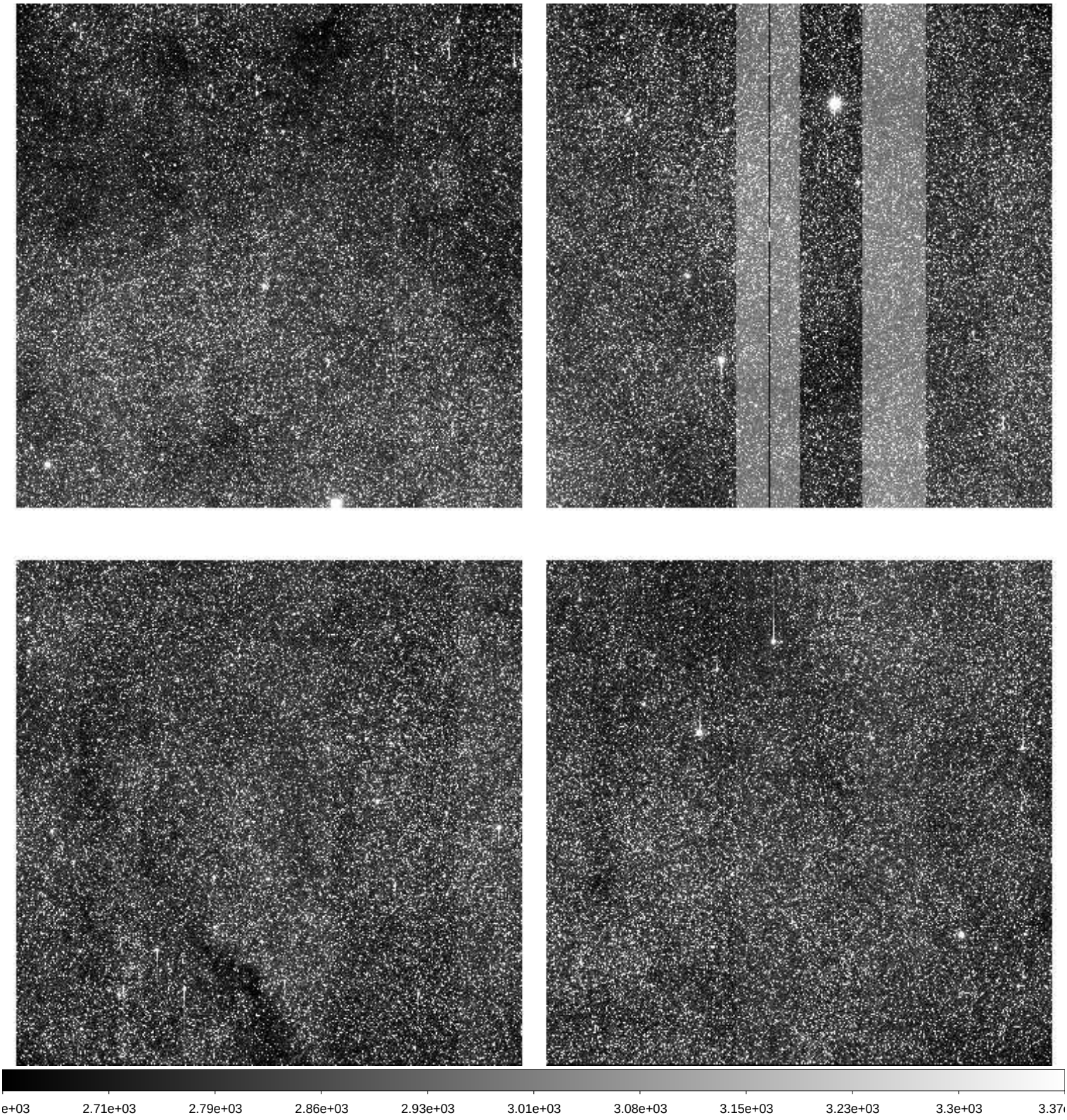

File Name	:	**xkmts.20260331.028133.fits** # 150 / 259 #
Project ID	:	BLG
Image Type	:	OBJECT
Object Name	:	**BLG16**
RA	:	17:37:05.850
DEC	:	-24:40:25.30
Exposure Time	:	60
Airmass	:	1.43
Sidereal Time	:	14:12:53
Filter ID	:	I
Observation Date	:	2026-03-31T00:14:26
CCD Temperature	:	-108.87

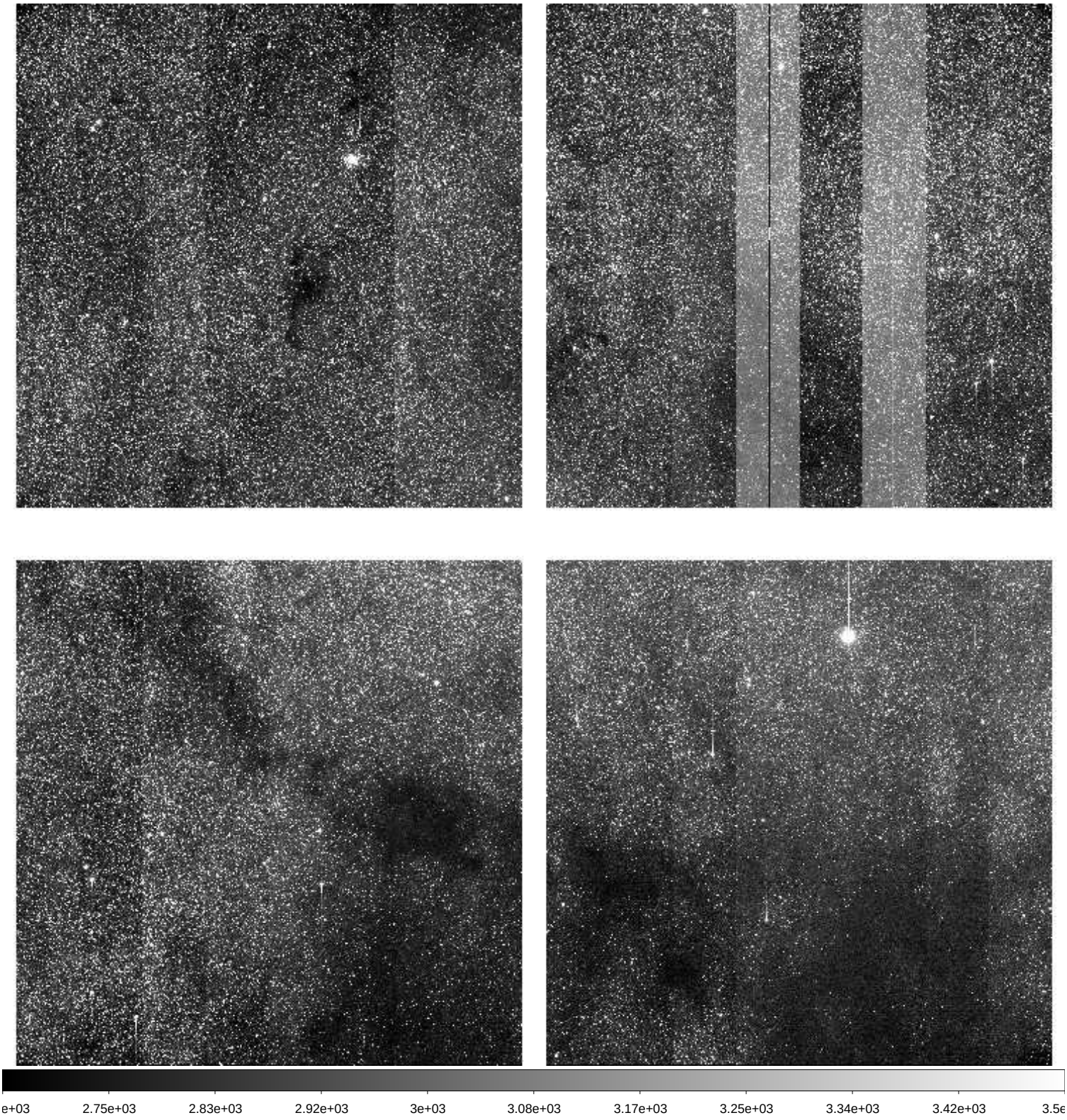

File Name	:	**xkmts.20260331.028134.fits** # 151 / 259 #
Project ID	:	BLG
Image Type	:	OBJECT
Object Name	:	**BLG02**
RA	:	17:54:29.830
DEC	:	-29:01:56.70
Exposure Time	:	60
Airmass	:	1.48
Sidereal Time	:	14:15:04
Filter ID	:	I
Observation Date	:	2026-03-31T00:16:37
CCD Temperature	:	-108.9

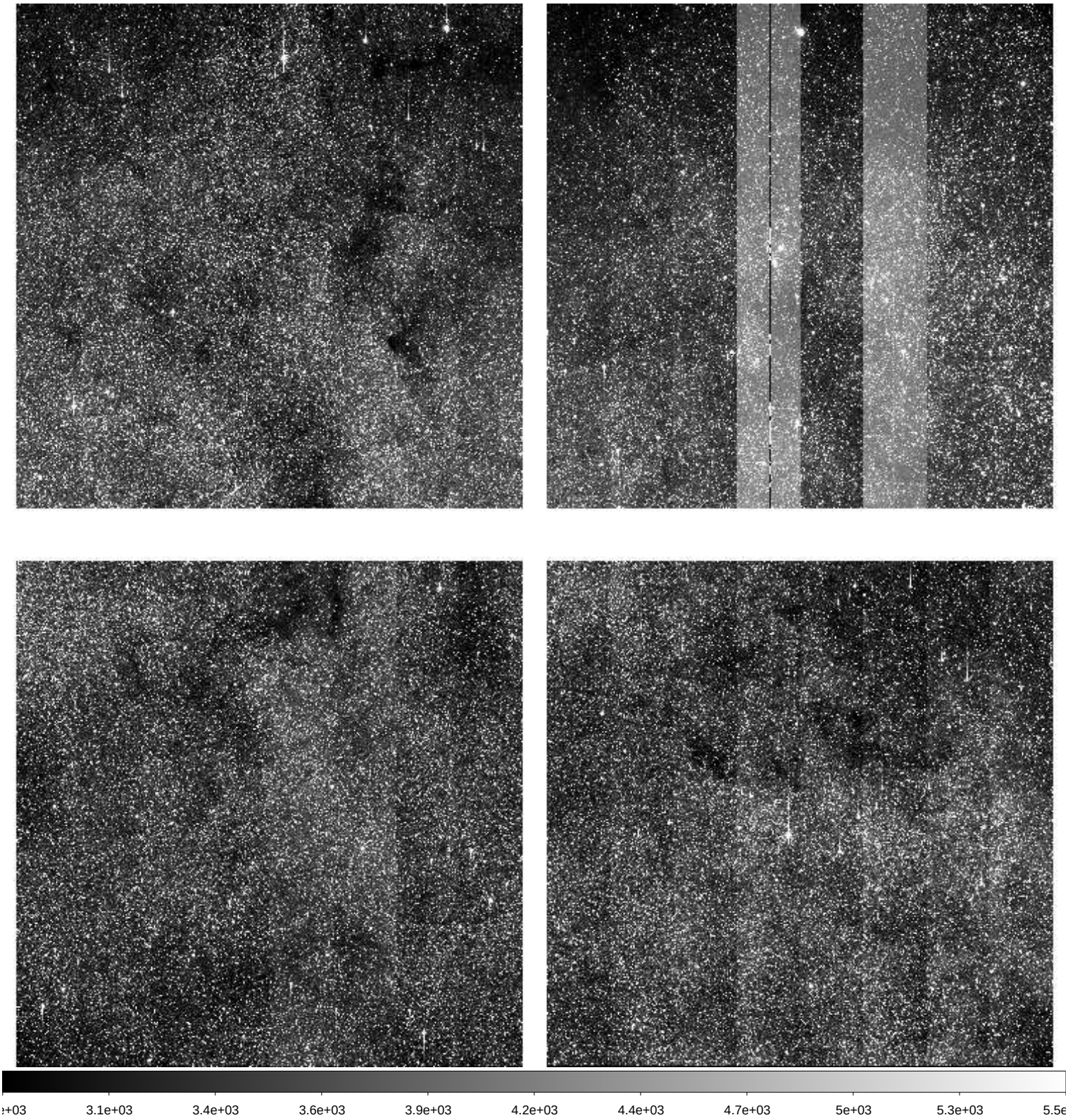

File Name	:	**xkmts.20260331.028135.fits** # 152 / 259 #
Project ID	:	BLG
Image Type	:	OBJECT
Object Name	:	**BLG03**
RA	:	18:02:05.710
DEC	:	-27:56:56.90
Exposure Time	:	60
Airmass	:	1.52
Sidereal Time	:	14:17:14
Filter ID	:	I
Observation Date	:	2026-03-31T00:18:47
CCD Temperature	:	-108.91

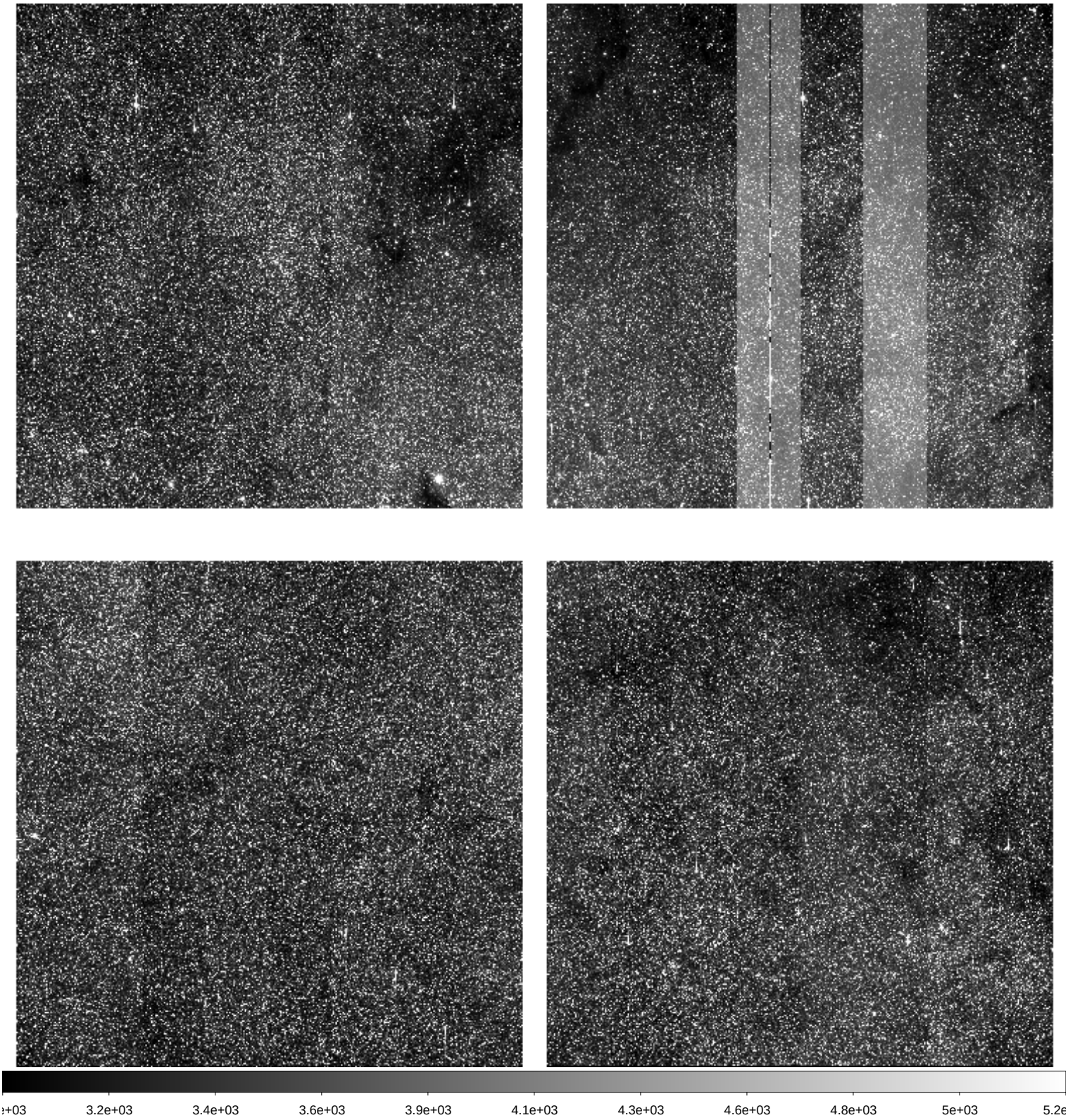

File Name	:	**xkmts.20260331.028136.fits** # 153 / 259 #
Project ID	:	BLG
Image Type	:	OBJECT
Object Name	:	**BLG41**
RA	:	17:54:13.010
DEC	:	-31:15:56.50
Exposure Time	:	60
Airmass	:	1.44
Sidereal Time	:	14:19:23
Filter ID	:	I
Observation Date	:	2026-03-31T00:20:56
CCD Temperature	:	-108.87

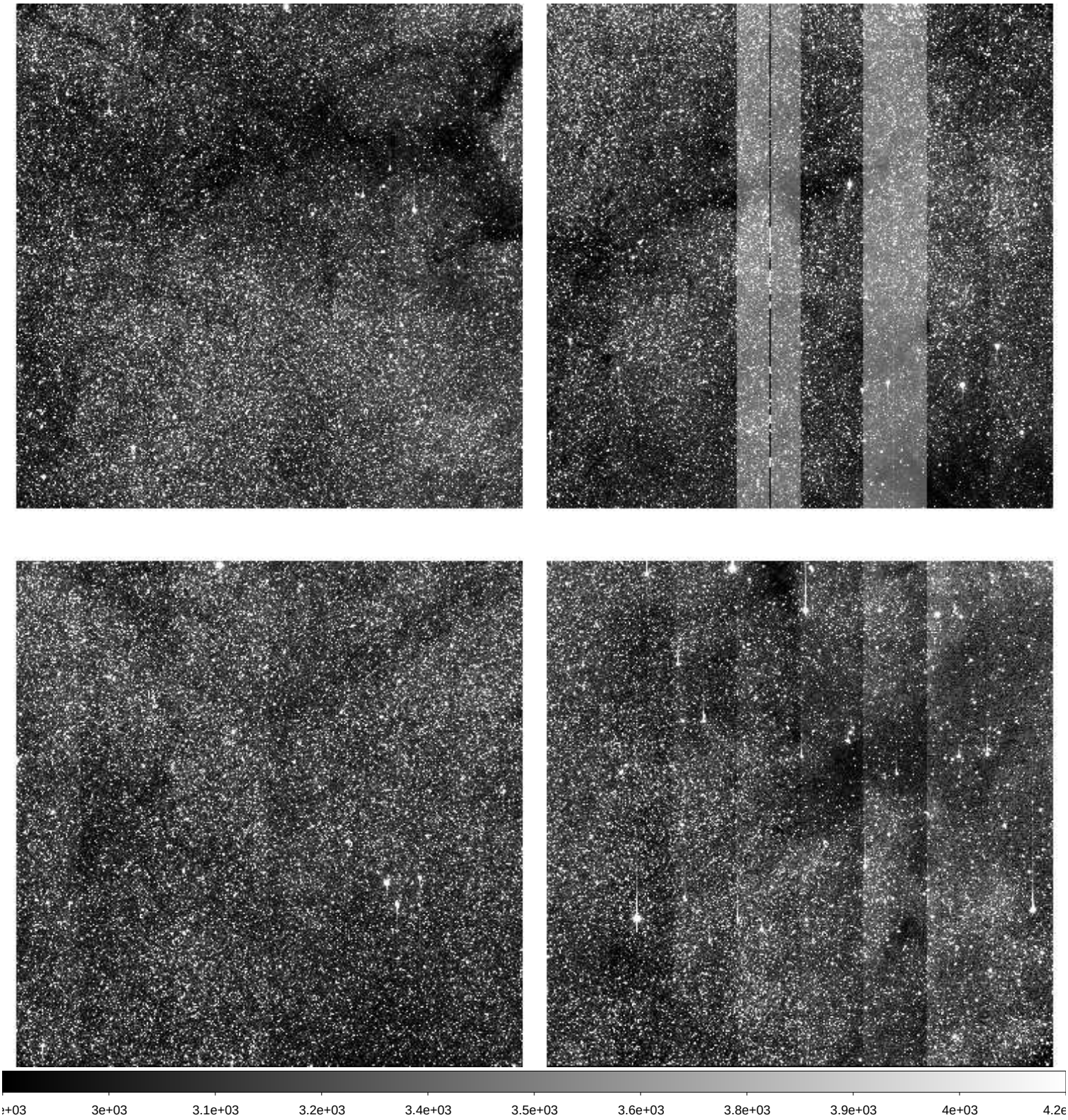

File Name	:	**xkmts.20260331.028137.fits** # 154 / 259 #
Project ID	:	BLG
Image Type	:	OBJECT
Object Name	:	**BLG12**
RA	:	17:27:41.080
DEC	:	-27:50:25.70
Exposure Time	:	60
Airmass	:	1.32
Sidereal Time	:	14:21:34
Filter ID	:	I
Observation Date	:	2026-03-31T00:23:06
CCD Temperature	:	-108.86

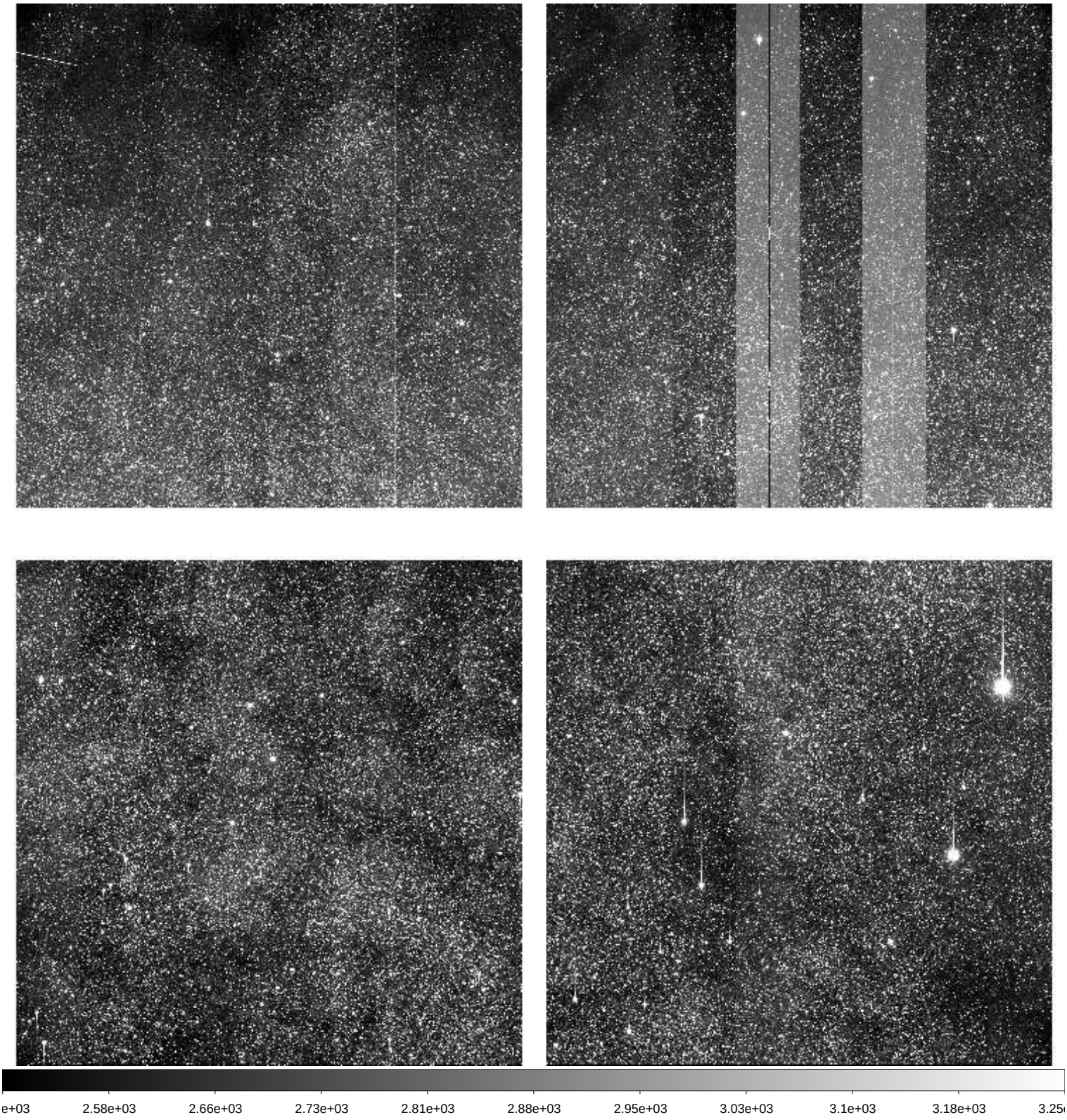

File Name	:	**xkmts.20260331.028138.fits** # 155 / 259 #
Project ID	:	BLG
Image Type	:	OBJECT
Object Name	:	**BLG42**
RA	:	17:54:12.970
DEC	:	-29:09:26.00
Exposure Time	:	60
Airmass	:	1.43
Sidereal Time	:	14:23:43
Filter ID	:	I
Observation Date	:	2026-03-31T00:25:02
CCD Temperature	:	-108.87

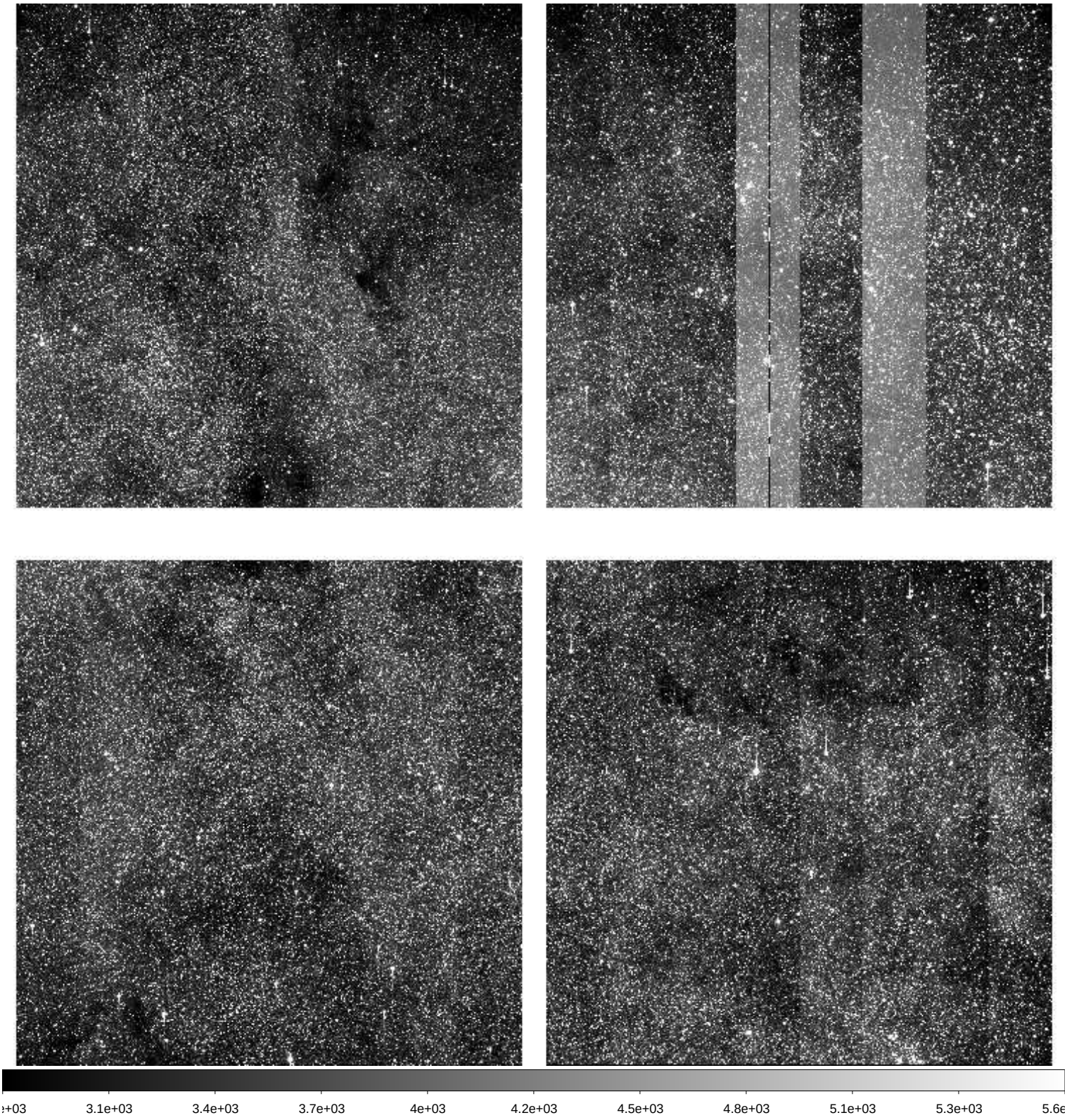

File Name	:	**xkmts.20260331.028139.fits** # 156 / 259 #
Project ID	:	BLG
Image Type	:	OBJECT
Object Name	:	**BLG43**
RA	:	18:01:48.820
DEC	:	-28:04:26.60
Exposure Time	:	60
Airmass	:	1.47
Sidereal Time	:	14:25:42
Filter ID	:	I
Observation Date	:	2026-03-31T00:27:13
CCD Temperature	:	-108.87

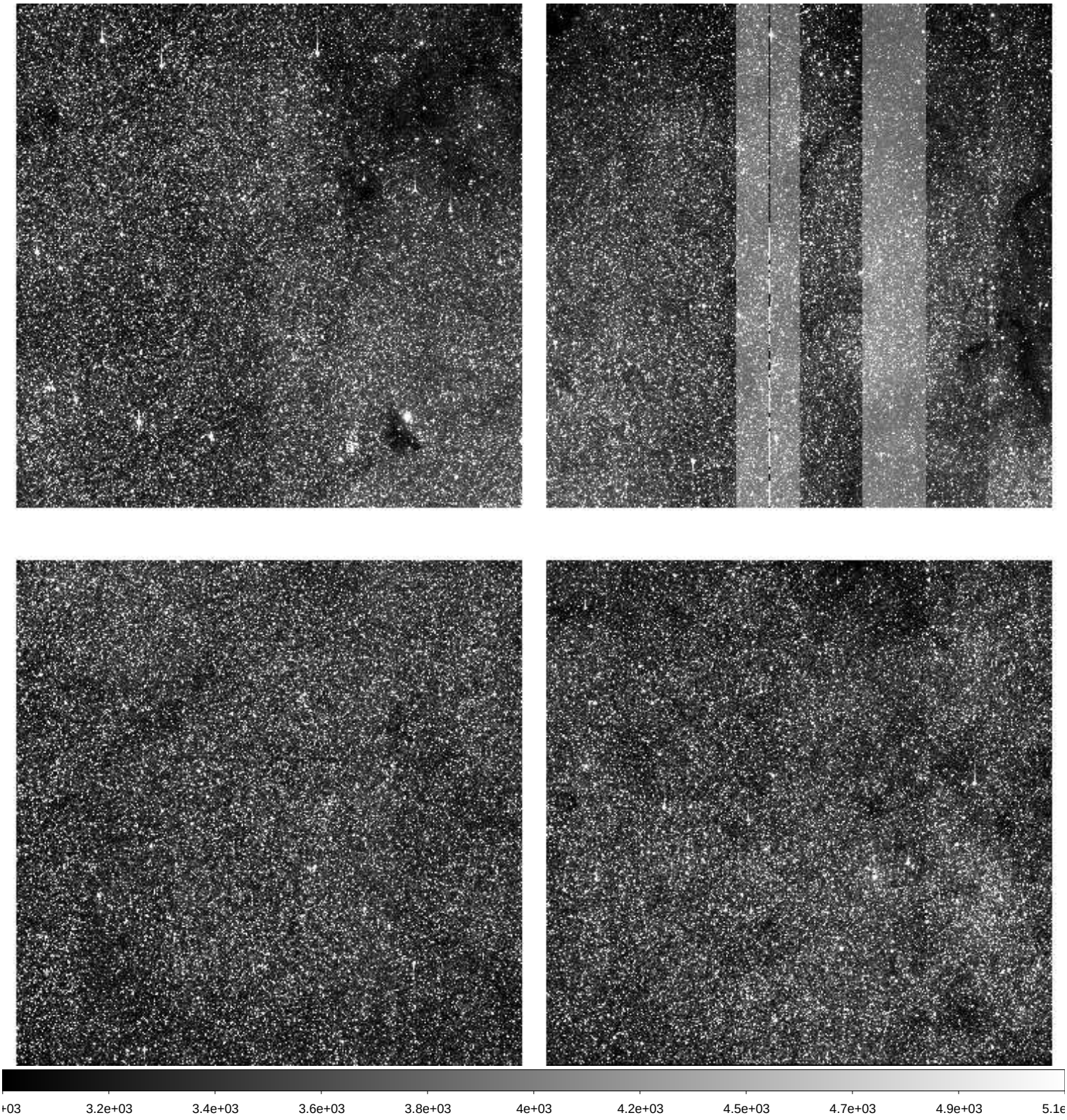

File Name	:	**xkmts.20260331.028140.fits** # 157 / 259 #
Project ID	:	BLG
Image Type	:	OBJECT
Object Name	:	**BLG11**
RA	:	17:27:36.070
DEC	:	-29:57:26.00
Exposure Time	:	60
Airmass	:	1.29
Sidereal Time	:	14:27:53
Filter ID	:	I
Observation Date	:	2026-03-31T00:29:23
CCD Temperature	:	-108.57

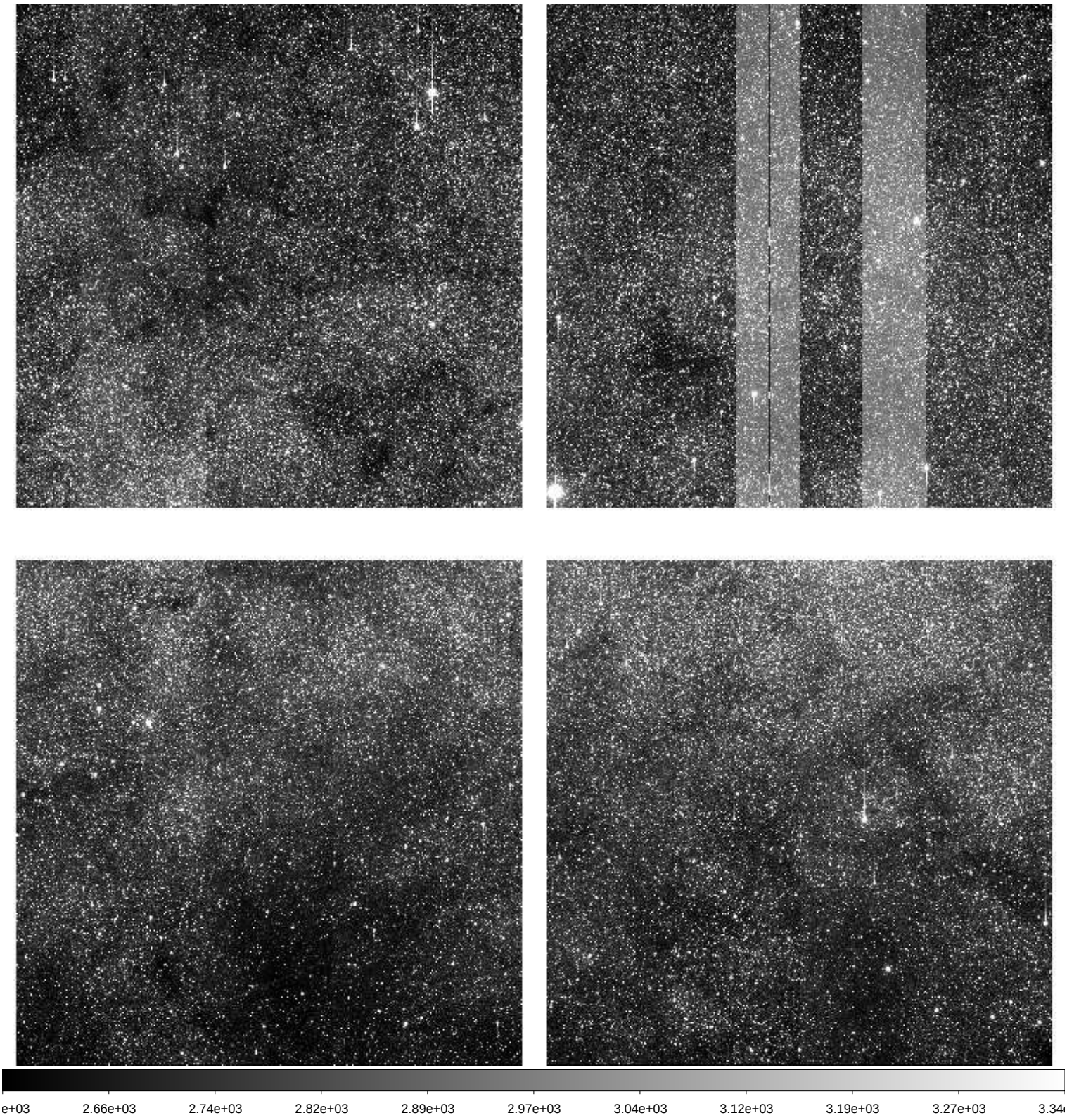

File Name	:	**xkmts.20260331.028141.fits** # 158 / 259 #
Project ID	:	BLG
Image Type	:	OBJECT
Object Name	:	**BLG35**
RA	:	18:04:28.720
DEC	:	-25:50:26.40
Exposure Time	:	60
Airmass	:	1.48
Sidereal Time	:	14:30:06
Filter ID	:	I
Observation Date	:	2026-03-31T00:31:24
CCD Temperature	:	-108.8

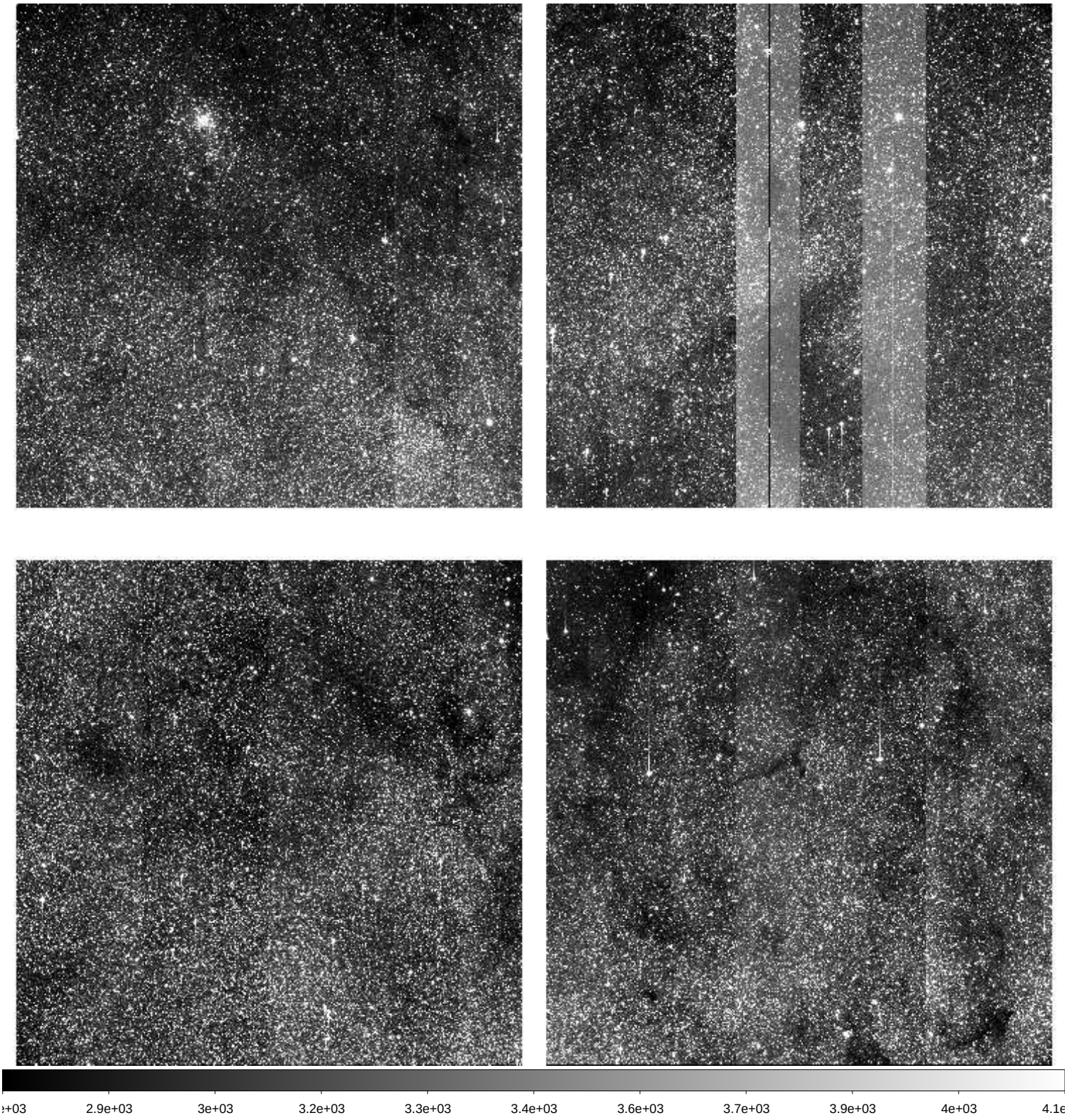

File Name	:	**xkmts.20260331.028142.fits** # 159 / 259 #
Project ID	:	BLG
Image Type	:	OBJECT
Object Name	:	**BLG02**
RA	:	17:54:30.100
DEC	:	-29:01:55.10
Exposure Time	:	60
Airmass	:	1.39
Sidereal Time	:	14:32:02
Filter ID	:	I
Observation Date	:	2026-03-31T00:33:33
CCD Temperature	:	-108.89

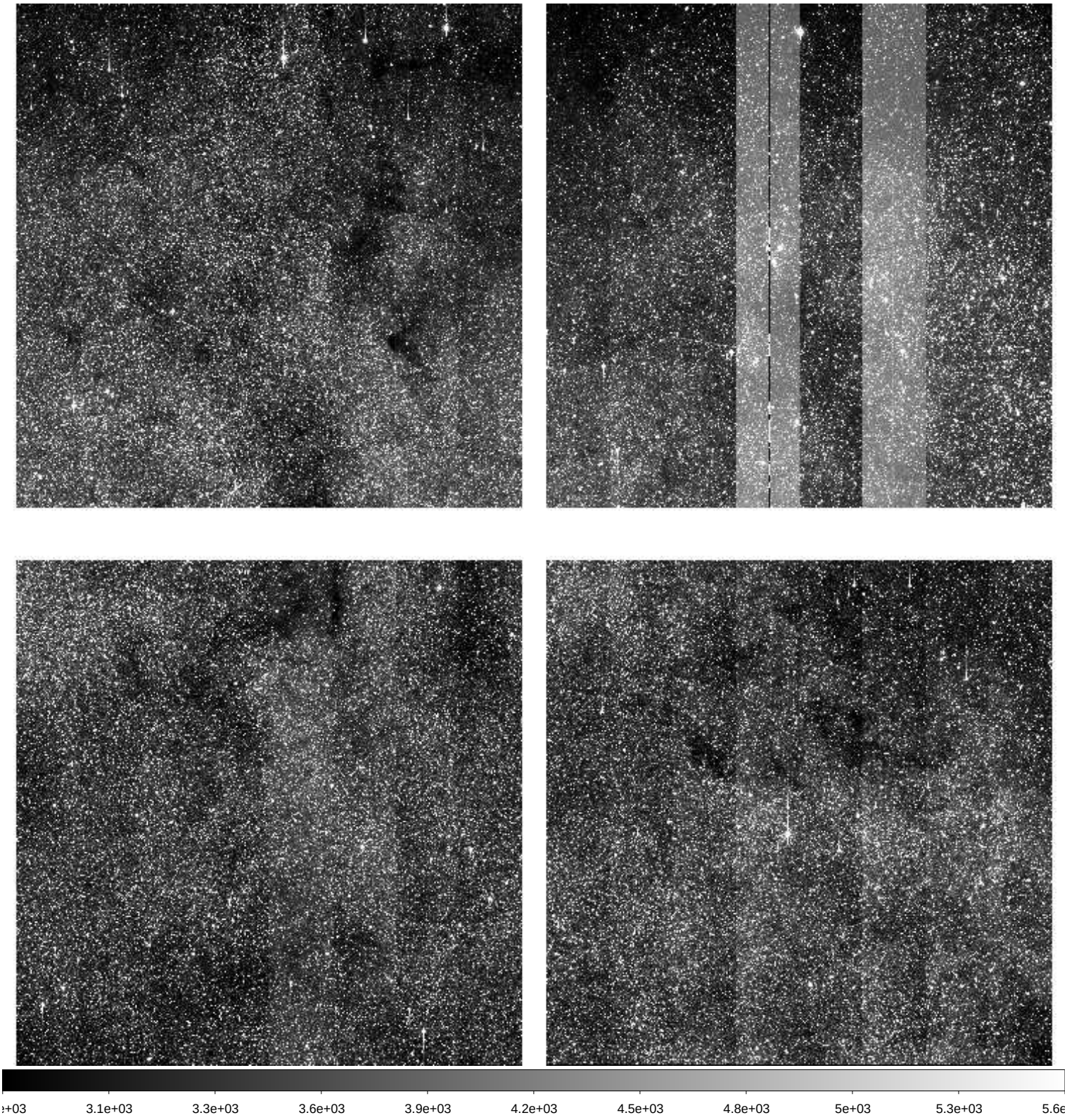

File Name	:	**xkmts.20260331.028143.fits** # 160 / 259 #
Project ID	:	BLG
Image Type	:	OBJECT
Object Name	:	**BLG03**
RA	:	18:02:05.930
DEC	:	-27:56:55.80
Exposure Time	:	60
Airmass	:	1.43
Sidereal Time	:	14:34:14
Filter ID	:	I
Observation Date	:	2026-03-31T00:35:31
CCD Temperature	:	-108.89

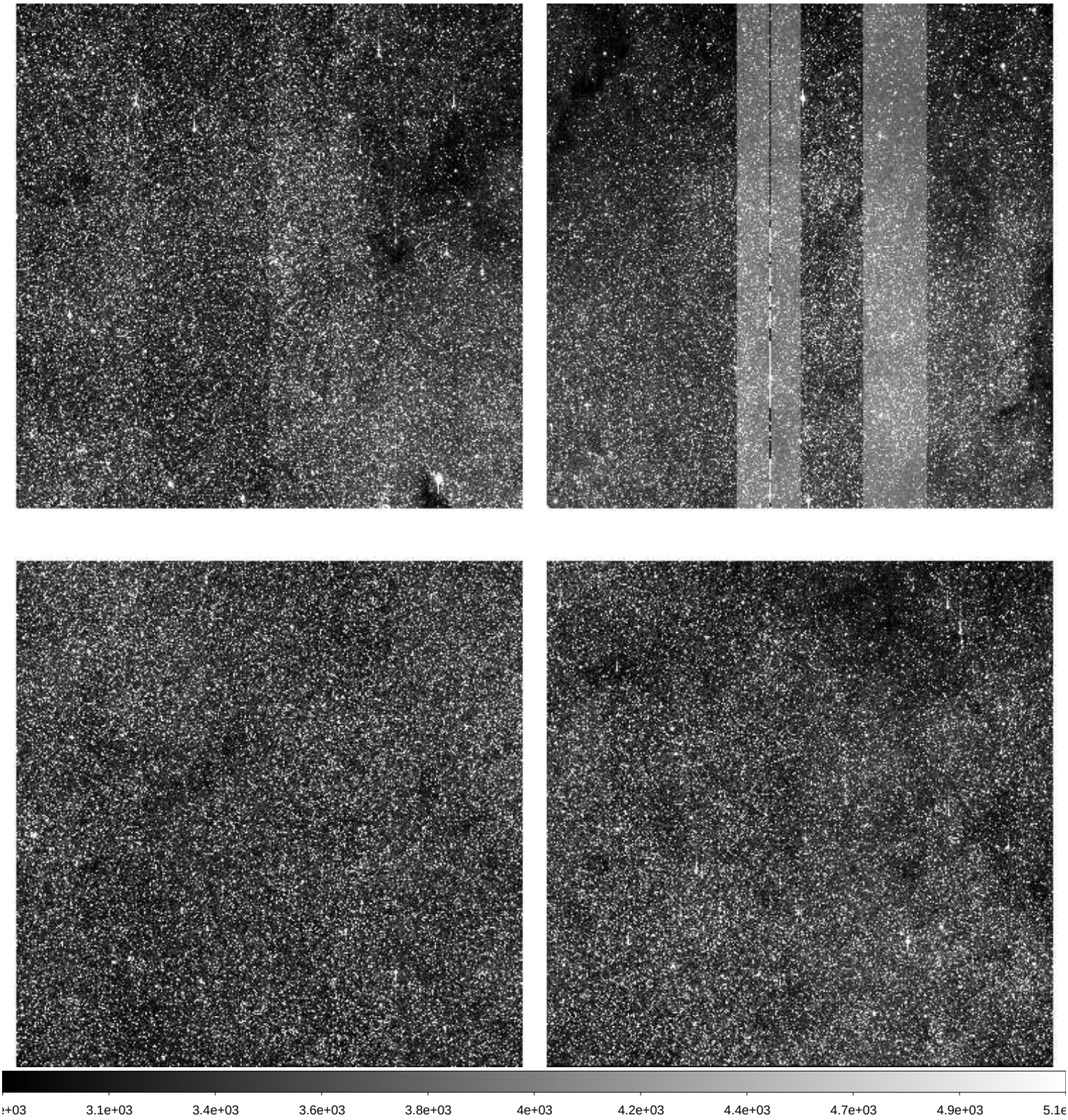

File Name	:	**xkmts.20260331.028144.fits** # 161 / 259 #
Project ID	:	BLG
Image Type	:	OBJECT
Object Name	:	**BLG01**
RA	:	17:54:30.290
DEC	:	-31:08:25.10
Exposure Time	:	60
Airmass	:	1.36
Sidereal Time	:	14:36:13
Filter ID	:	I
Observation Date	:	2026-03-31T00:37:43
CCD Temperature	:	-108.86

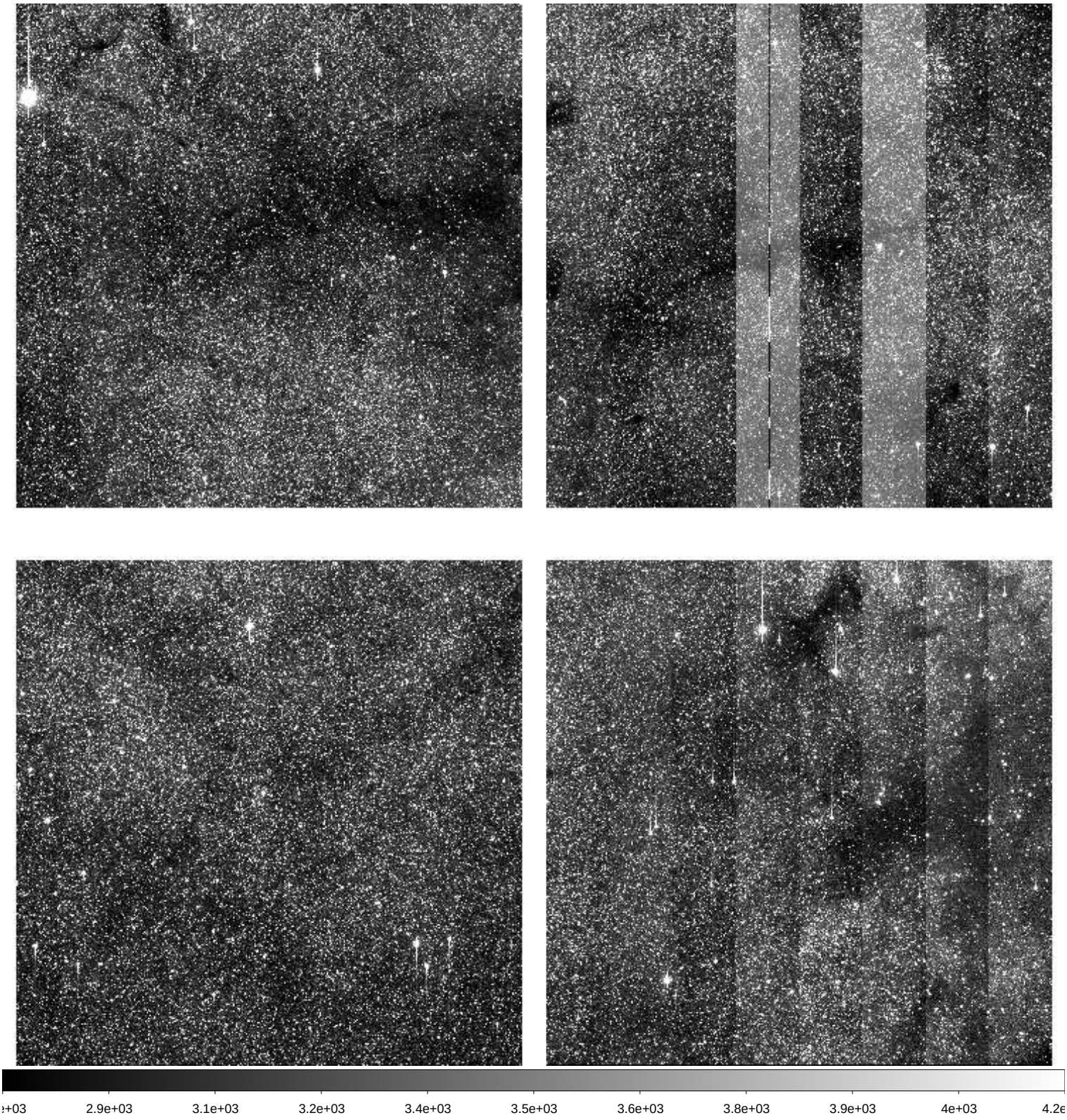

File Name	:	**xkmts.20260331.028145.fits** # 162 / 259 #
Project ID	:	BLG
Image Type	:	OBJECT
Object Name	:	**BLG04**
RA	:	18:03:56.110
DEC	:	-30:03:25.50
Exposure Time	:	60
Airmass	:	1.40
Sidereal Time	:	14:38:23
Filter ID	:	I
Observation Date	:	2026-03-31T00:39:53
CCD Temperature	:	-108.86

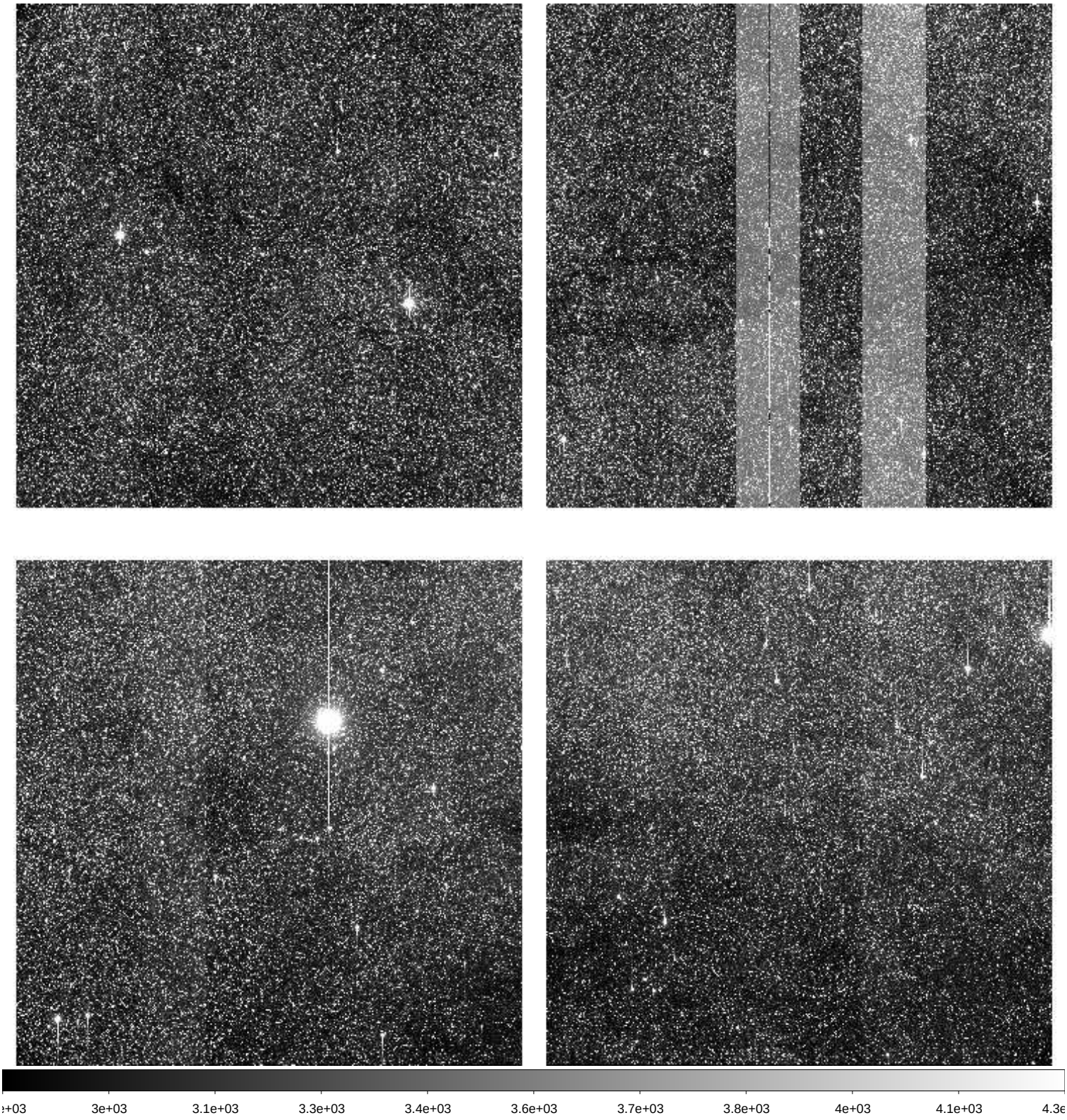

File Name	:	**xkmts.20260331.028146.fits** # 163 / 259 #
Project ID	:	BLG
Image Type	:	OBJECT
Object Name	:	**BLG42**
RA	:	17:54:13.190
DEC	:	-29:09:25.40
Exposure Time	:	60
Airmass	:	1.35
Sidereal Time	:	14:40:34
Filter ID	:	I
Observation Date	:	2026-03-31T00:42:02
CCD Temperature	:	-108.85

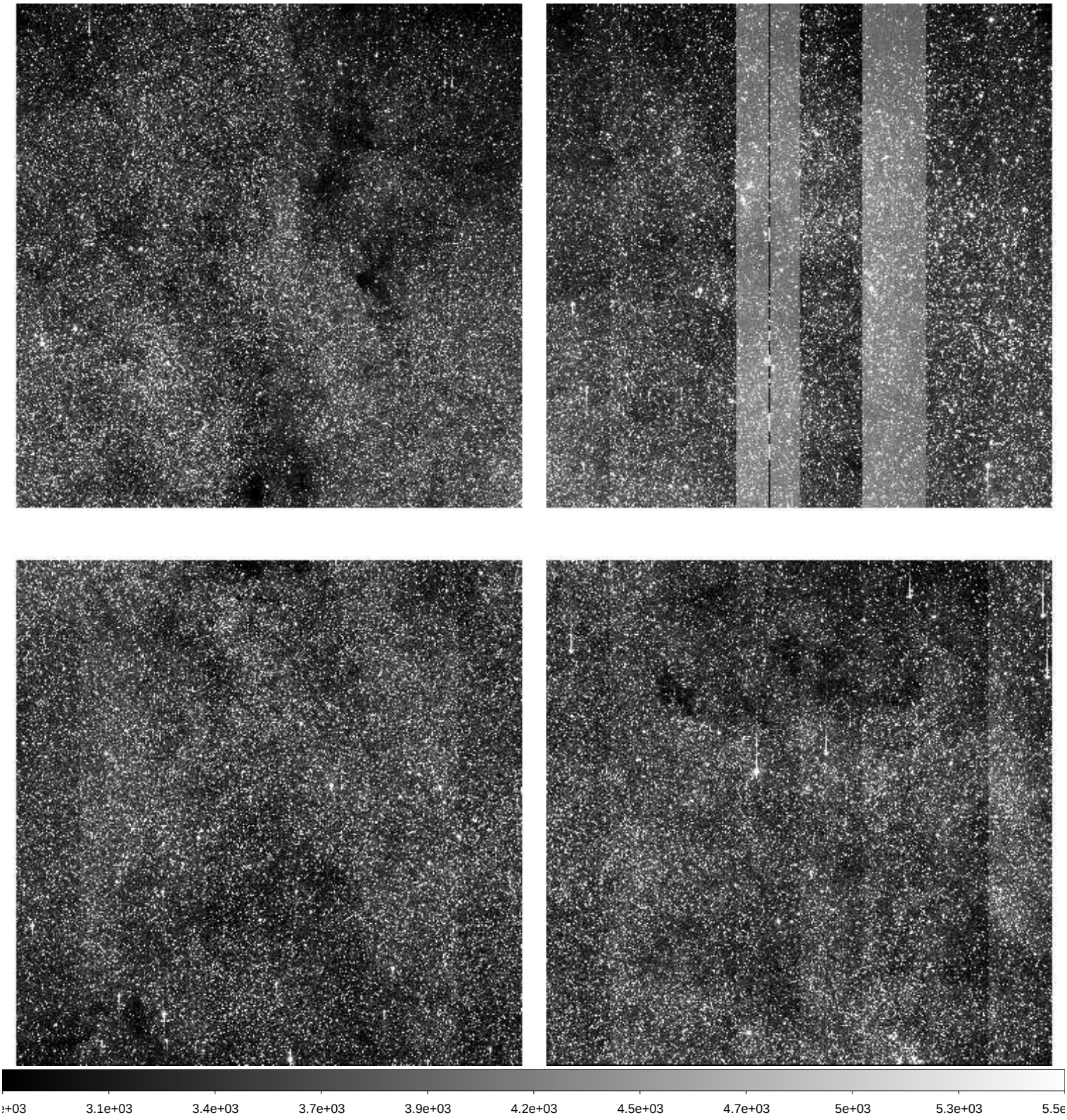

File Name	:	**xkmts.20260331.028147.fits** # 164 / 259 #
Project ID	:	BLG
Image Type	:	OBJECT
Object Name	:	**BLG43**
RA	:	18:01:49.090
DEC	:	-28:04:24.90
Exposure Time	:	60
Airmass	:	1.38
Sidereal Time	:	14:42:44
Filter ID	:	I
Observation Date	:	2026-03-31T00:44:13
CCD Temperature	:	-108.85

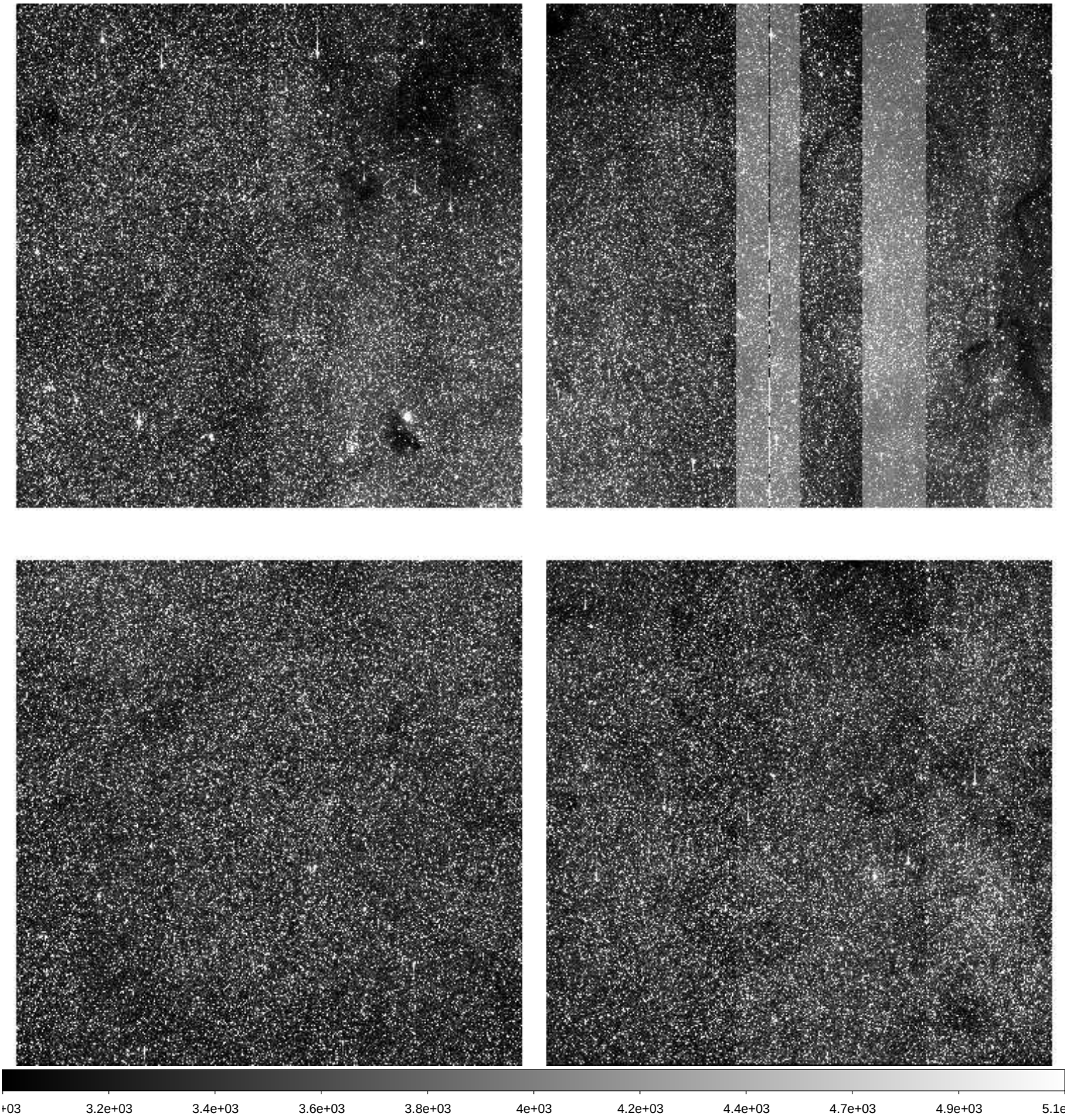

File Name	:	**xkmts.20260331.028148.fits** # 165 / 259 #
Project ID	:	BLG
Image Type	:	OBJECT
Object Name	:	**BLG22**
RA	:	17:54:30.490
DEC	:	-33:15:25.70
Exposure Time	:	60
Airmass	:	1.31
Sidereal Time	:	14:44:54
Filter ID	:	I
Observation Date	:	2026-03-31T00:46:22
CCD Temperature	:	-108.85

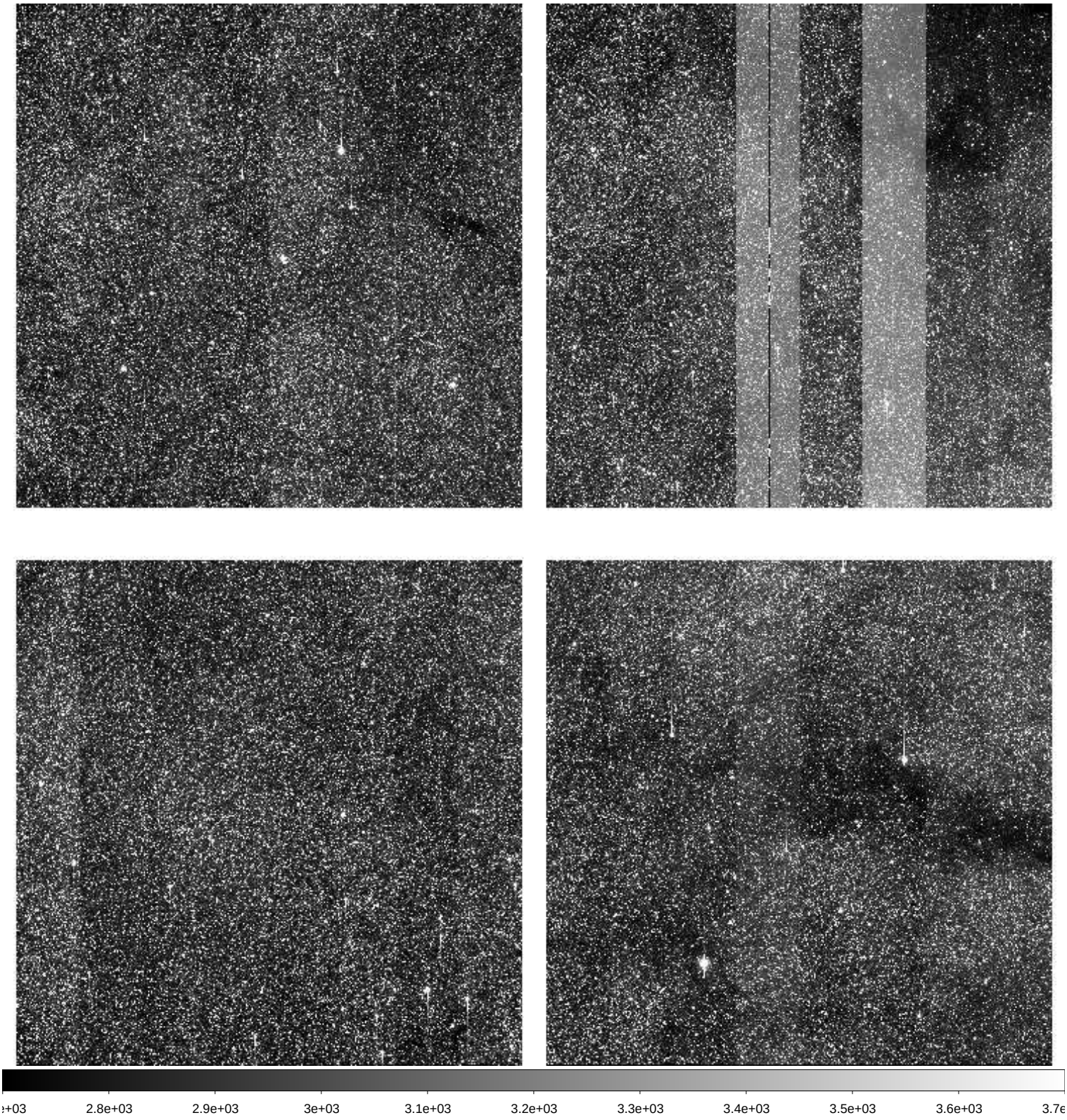

File Name	:	**xkmts.20260331.028149.fits** # 166 / 259 #
Project ID	:	BLG
Image Type	:	OBJECT
Object Name	:	**BLG17**
RA	:	17:44:46.230
DEC	:	-33:15:26.10
Exposure Time	:	60
Airmass	:	1.27
Sidereal Time	:	14:47:04
Filter ID	:	I
Observation Date	:	2026-03-31T00:48:33
CCD Temperature	:	-108.85

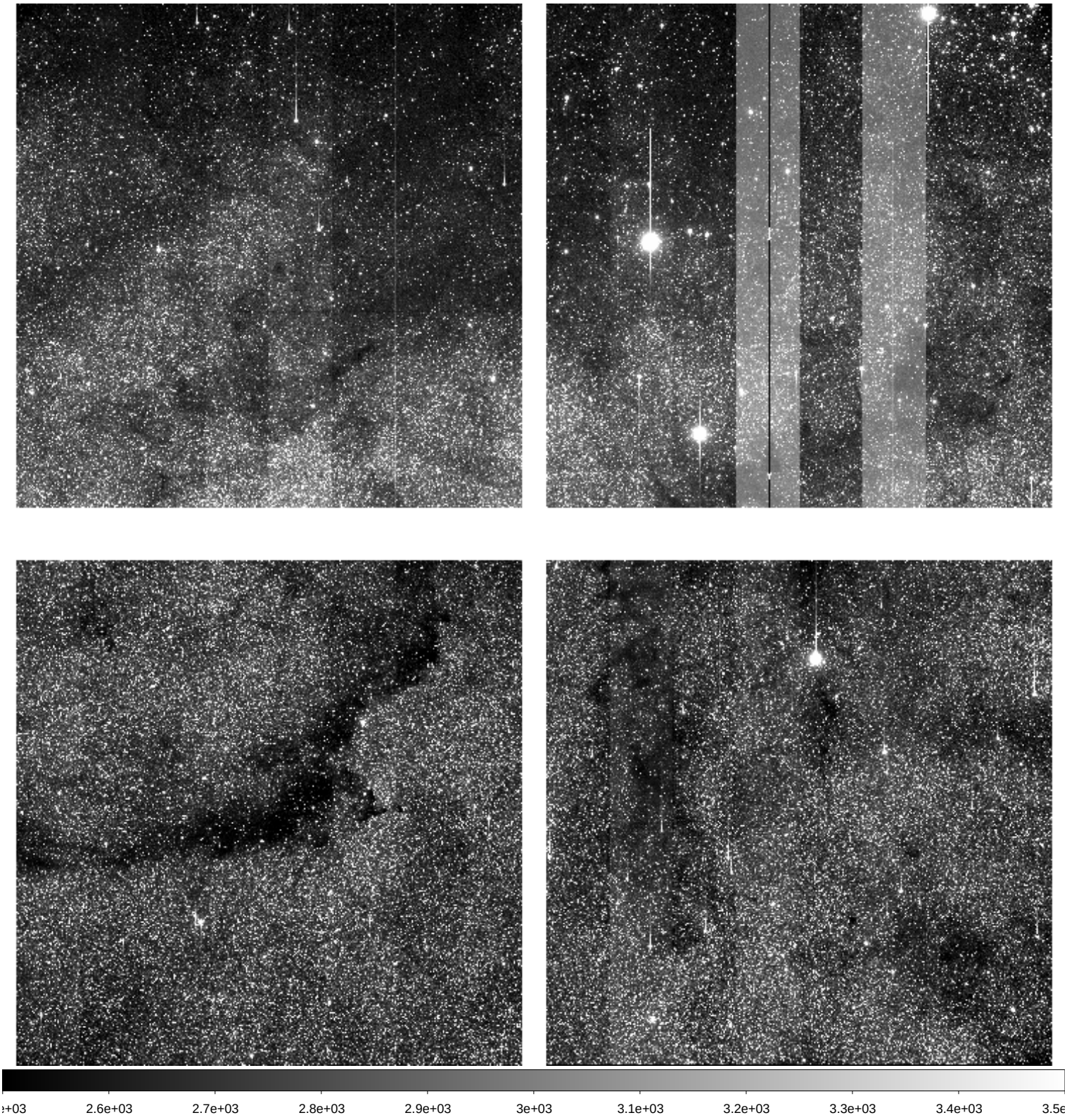

File Name	:	**xkmts.20260331.028150.fits** # 167 / 259 #
Project ID	:	BLG
Image Type	:	OBJECT
Object Name	:	**BLG02**
RA	:	17:54:30.140
DEC	:	-29:01:55.80
Exposure Time	:	60
Airmass	:	1.31
Sidereal Time	:	14:49:16
Filter ID	:	I
Observation Date	:	2026-03-31T00:50:44
CCD Temperature	:	-108.85

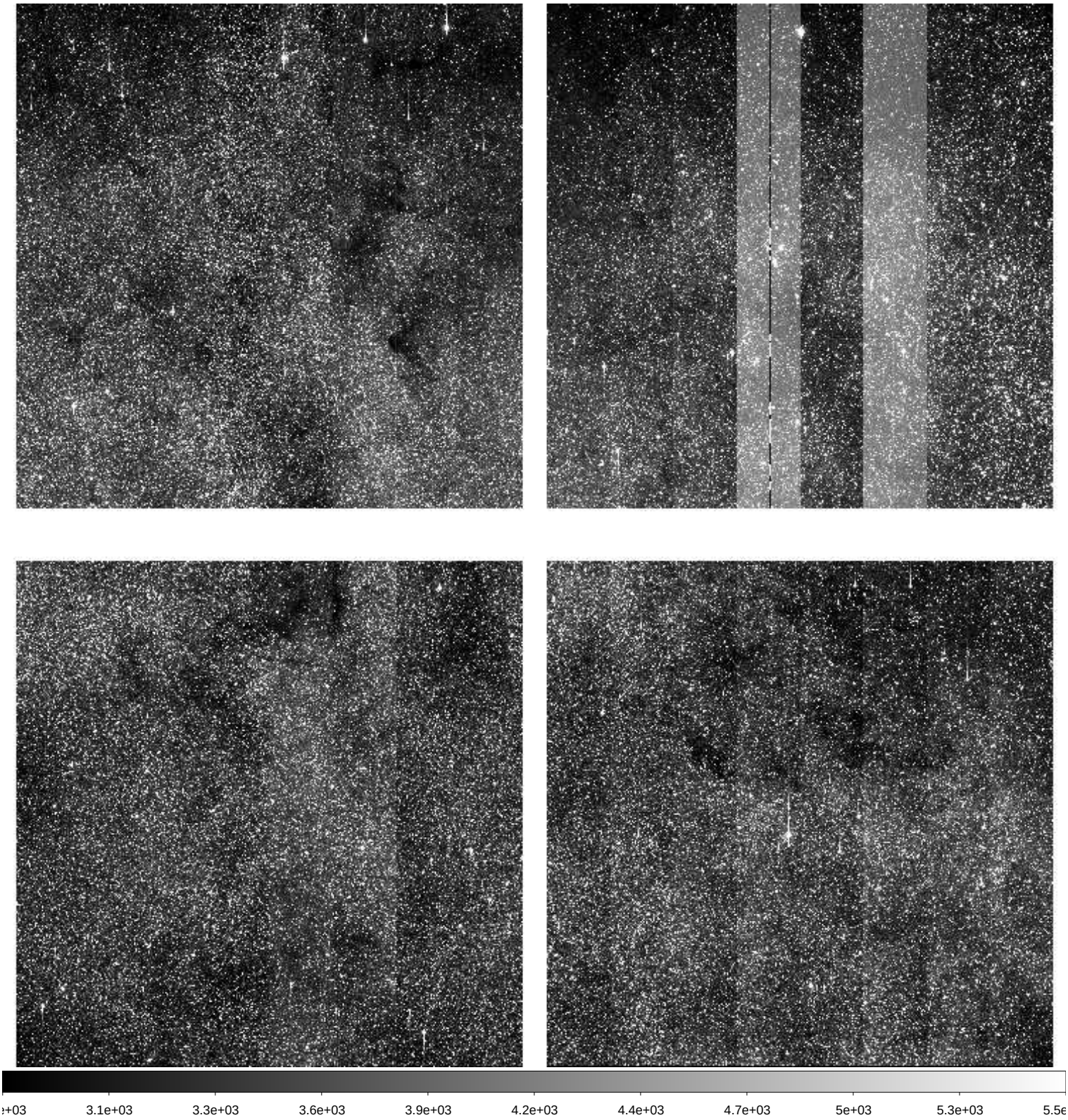

File Name	:	**xkmts.20260331.028151.fits** # 168 / 259 #
Project ID	:	BLG
Image Type	:	OBJECT
Object Name	:	**BLG03**
RA	:	18:02:06.150
DEC	:	-27:56:55.60
Exposure Time	:	60
Airmass	:	1.34
Sidereal Time	:	14:51:29
Filter ID	:	I
Observation Date	:	2026-03-31T00:52:56
CCD Temperature	:	-108.84

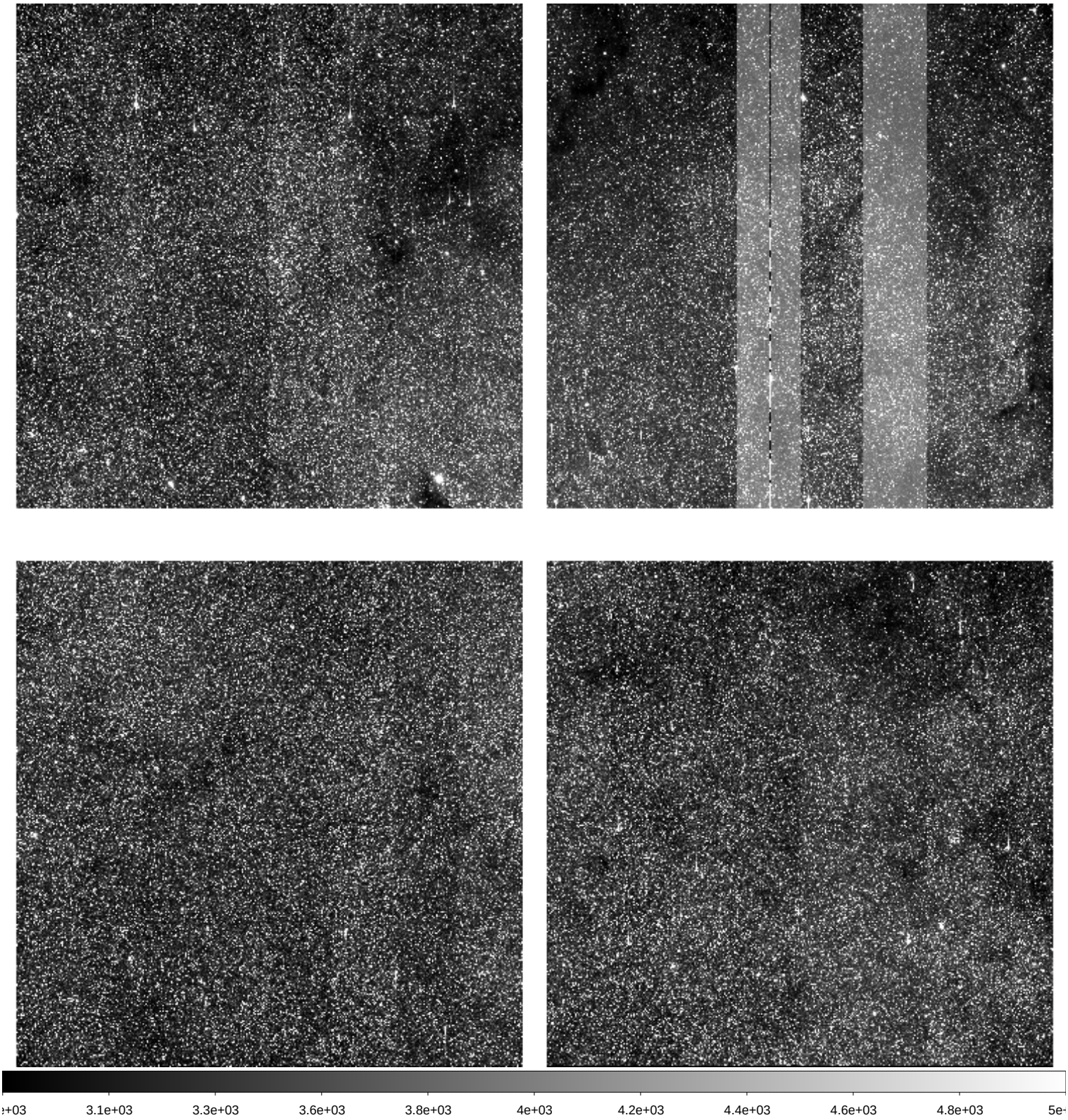

File Name	:	**xkmts.20260331.028152.fits** # 169 / 259 #
Project ID	:	BLG
Image Type	:	OBJECT
Object Name	:	**BLG41**
RA	:	17:54:13.170
DEC	:	-31:15:56.10
Exposure Time	:	60
Airmass	:	1.28
Sidereal Time	:	14:53:39
Filter ID	:	I
Observation Date	:	2026-03-31T00:55:06
CCD Temperature	:	-108.84

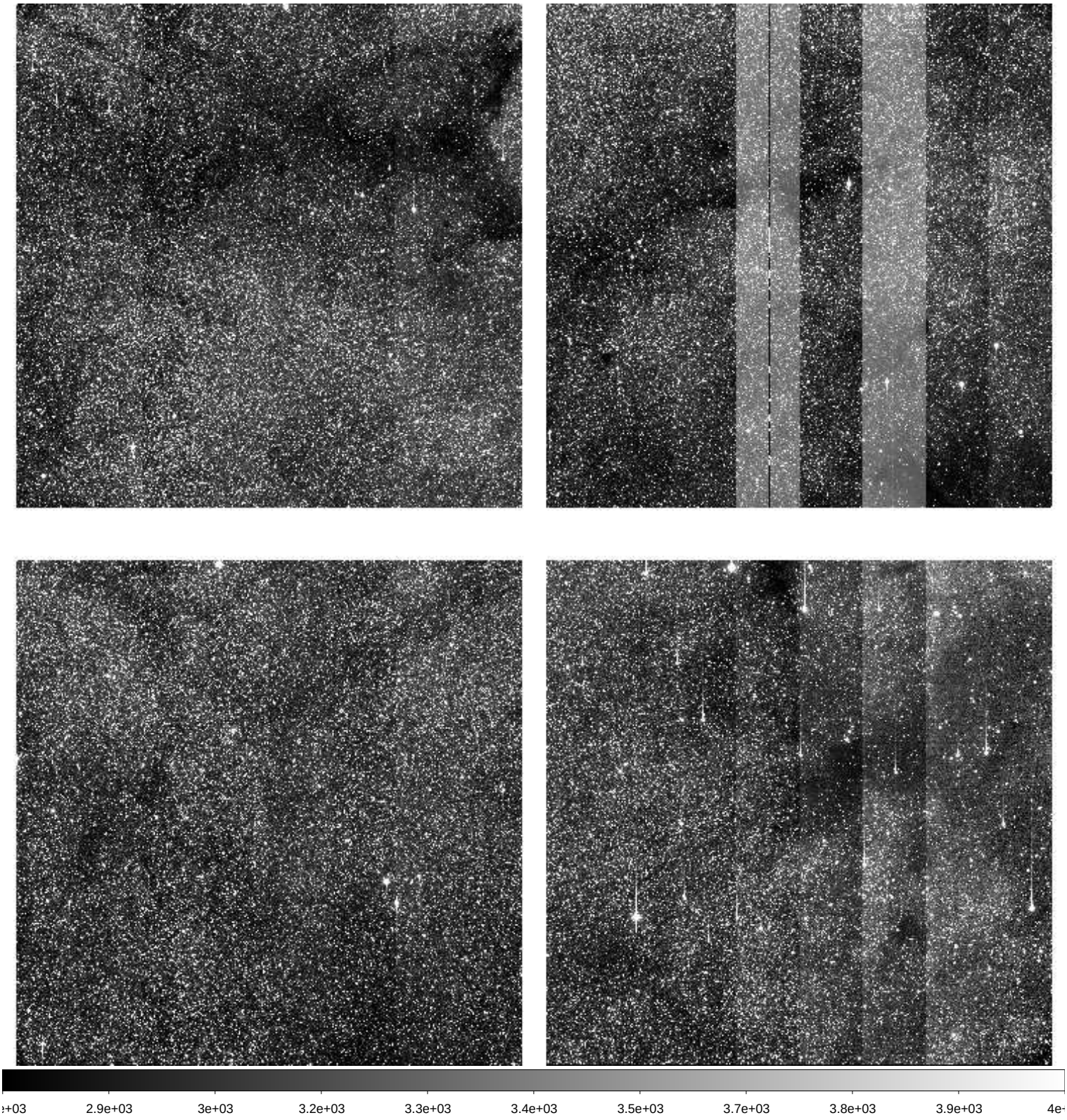

File Name	:	**xkmts.20260331.028153.fits** # 170 / 259 #
Project ID	:	BLG
Image Type	:	OBJECT
Object Name	:	**BLG18**
RA	:	17:46:05.820
DEC	:	-26:45:25.30
Exposure Time	:	60
Airmass	:	1.27
Sidereal Time	:	14:55:50
Filter ID	:	I
Observation Date	:	2026-03-31T00:57:16
CCD Temperature	:	-108.82

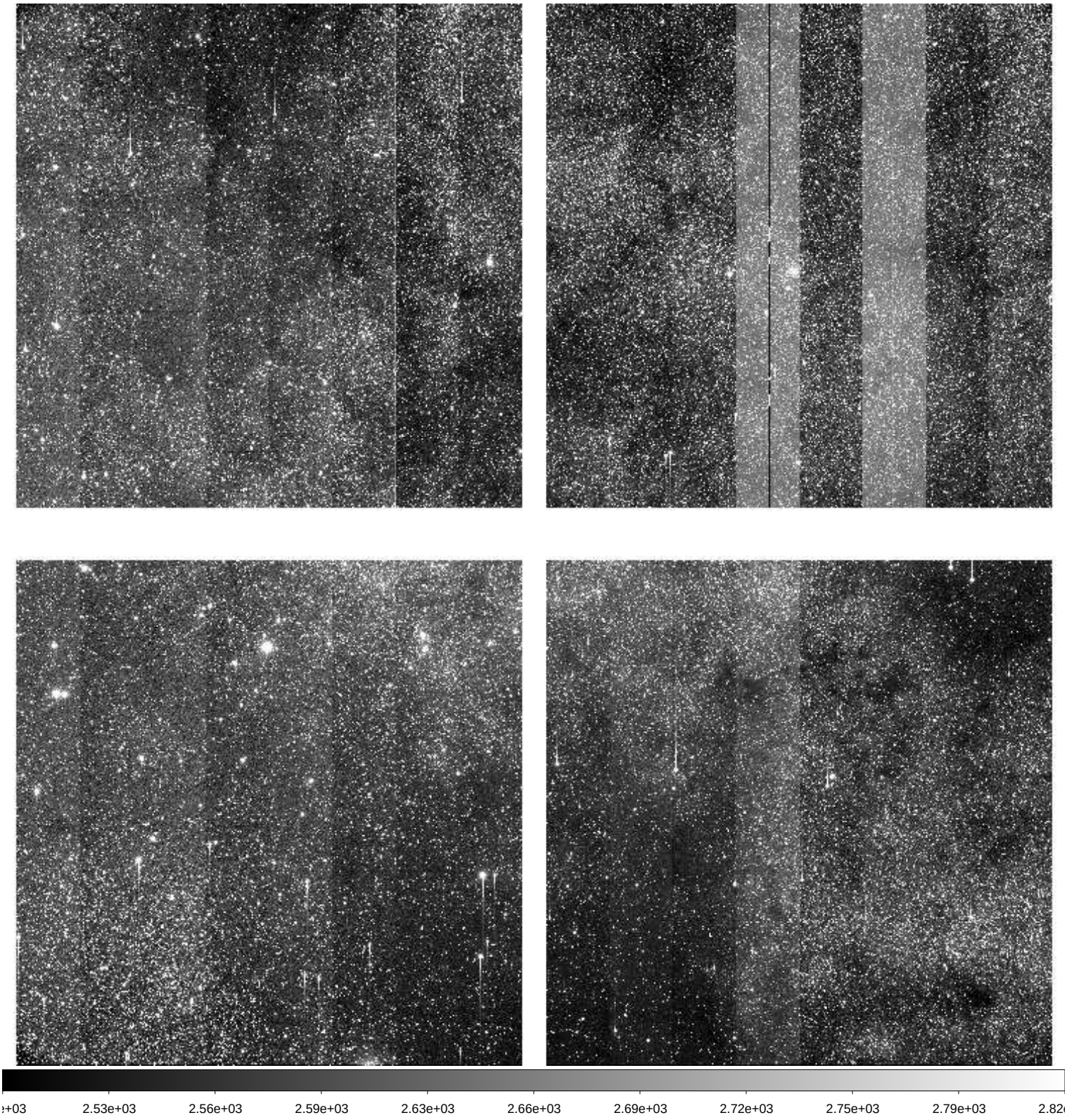

File Name	:	**xkmts.20260331.028154.fits** # 171 / 259 #
Project ID	:	BLG
Image Type	:	OBJECT
Object Name	:	**BLG42**
RA	:	17:54:12.950
DEC	:	-29:09:26.10
Exposure Time	:	60
Airmass	:	1.28
Sidereal Time	:	14:58:02
Filter ID	:	I
Observation Date	:	2026-03-31T00:59:28
CCD Temperature	:	-108.83

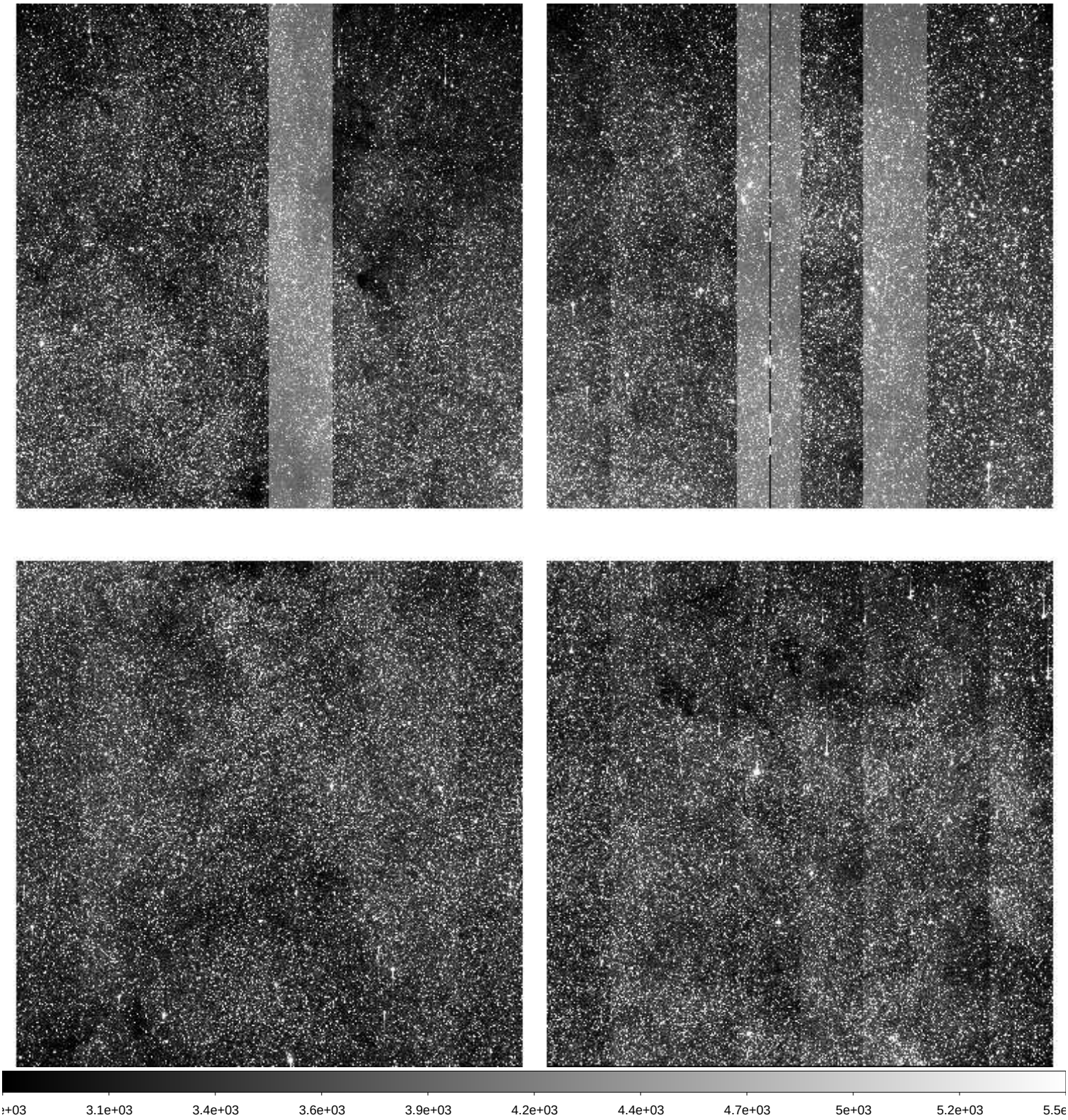

File Name	:	**xkmts.20260331.028155.fits** # 172 / 259 #
Project ID	:	BLG
Image Type	:	OBJECT
Object Name	:	**BLG43**
RA	:	18:01:49.000
DEC	:	-28:04:26.00
Exposure Time	:	60
Airmass	:	1.30
Sidereal Time	:	15:00:11
Filter ID	:	I
Observation Date	:	2026-03-31T01:01:37
CCD Temperature	:	-108.83

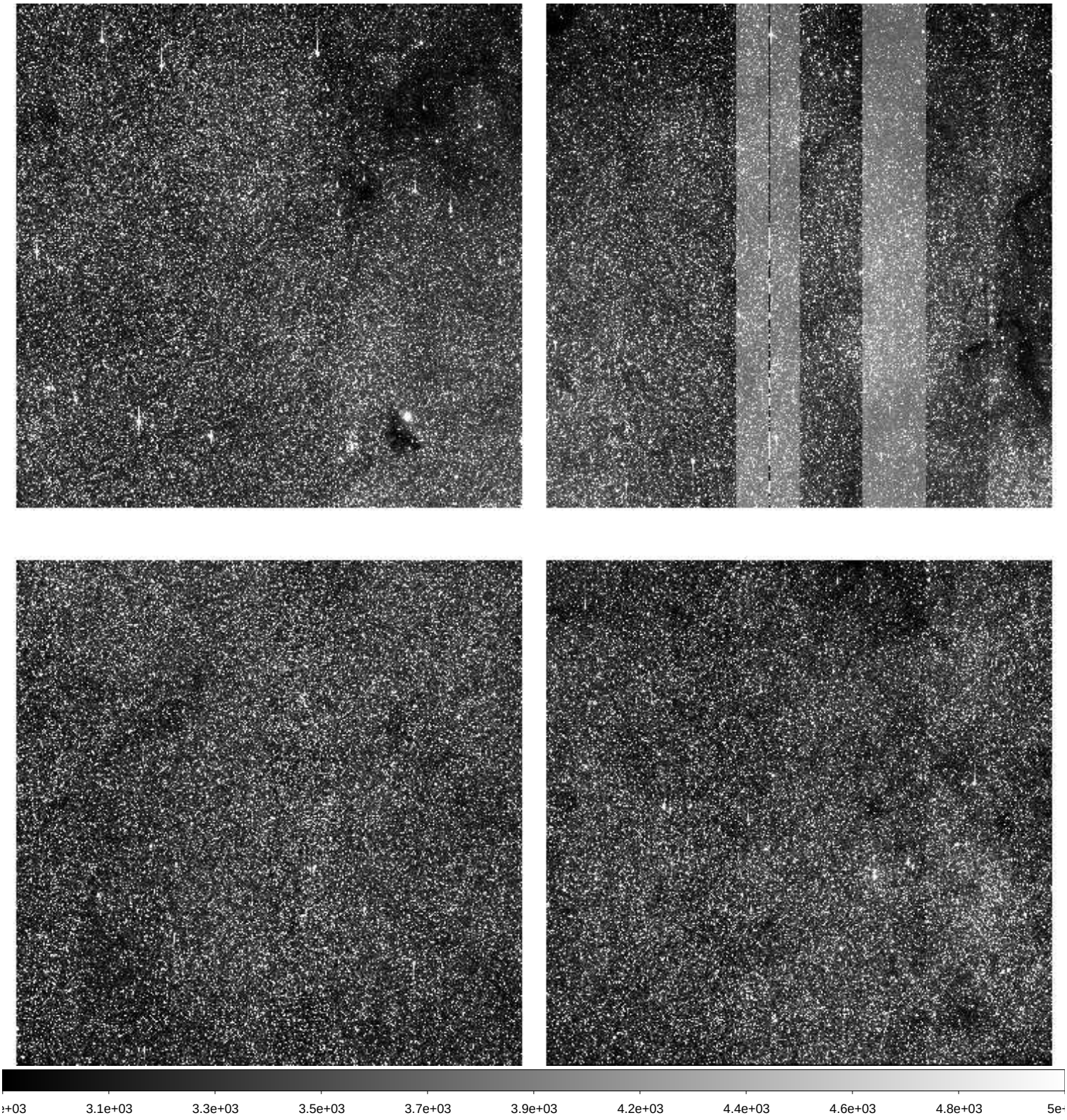

File Name	:	**xkmts.20260331.028156.fits** # 173 / 259 #
Project ID	:	BLG
Image Type	:	OBJECT
Object Name	:	**BLG15**
RA	:	17:36:55.880
DEC	:	-26:47:25.40
Exposure Time	:	60
Airmass	:	1.21
Sidereal Time	:	15:02:21
Filter ID	:	I
Observation Date	:	2026-03-31T01:03:34
CCD Temperature	:	-108.83

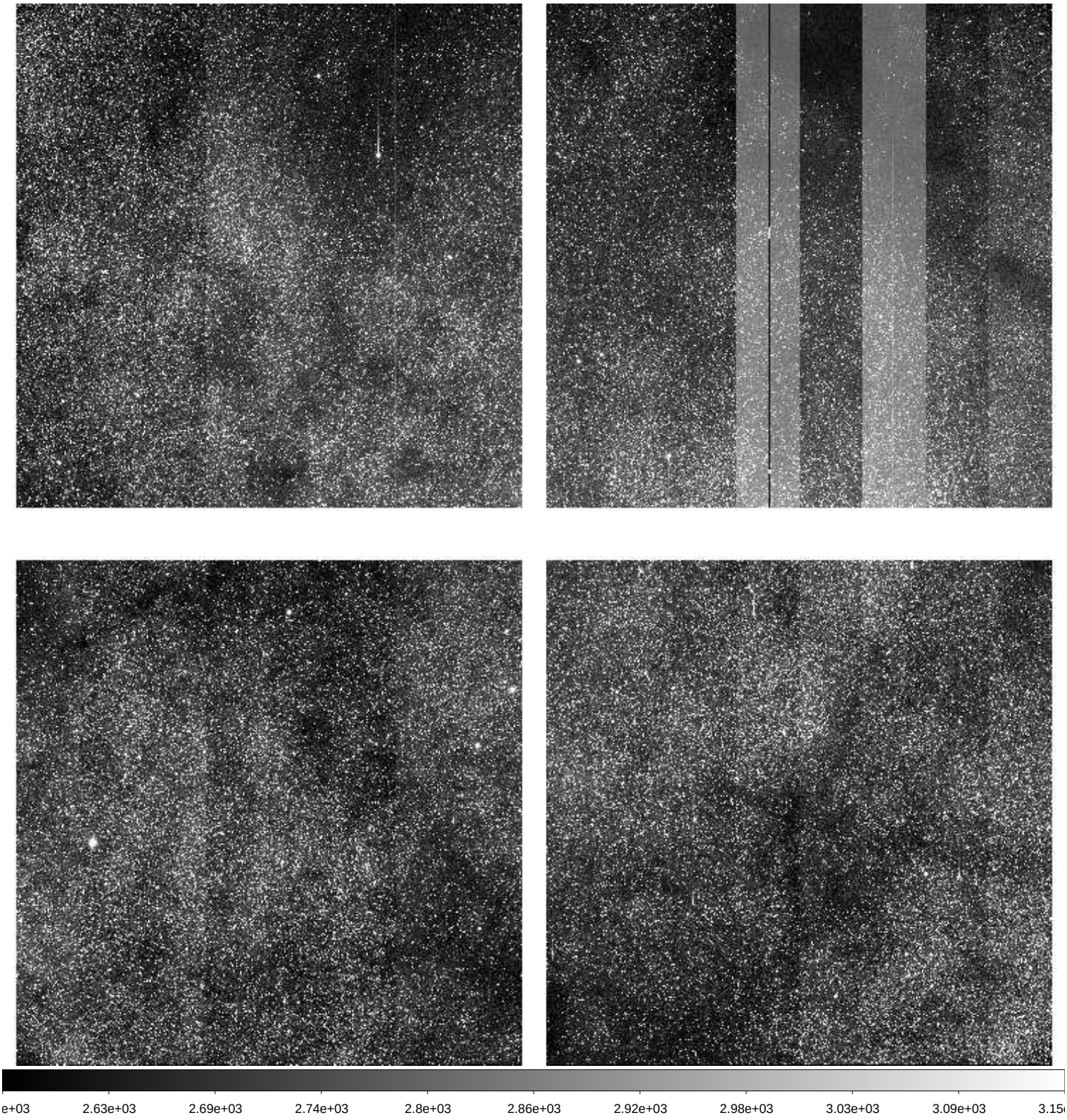

File Name	:	**xkmts.20260331.028157.fits** # 174 / 259 #
Project ID	:	BLG
Image Type	:	OBJECT
Object Name	:	**BLG14**
RA	:	17:36:55.990
DEC	:	-28:54:25.60
Exposure Time	:	60
Airmass	:	1.20
Sidereal Time	:	15:04:19
Filter ID	:	I
Observation Date	:	2026-03-31T01:05:44
CCD Temperature	:	-108.82

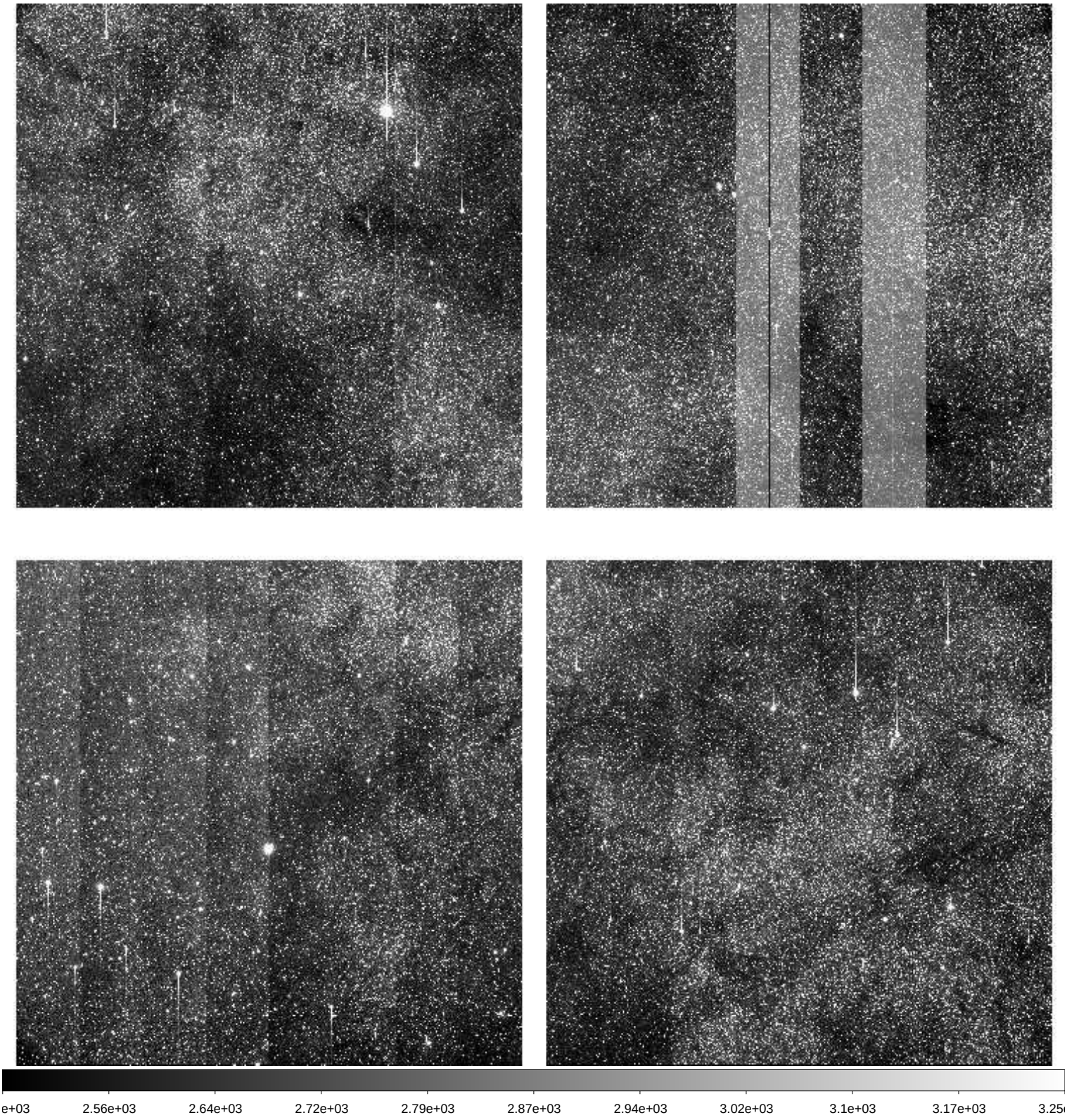

File Name	:	**xkmts.20260331.028158.fits** # 175 / 259 #
Project ID	:	BLG
Image Type	:	OBJECT
Object Name	:	**BLG02**
RA	:	17:54:29.940
DEC	:	-29:01:55.00
Exposure Time	:	60
Airmass	:	1.25
Sidereal Time	:	15:06:29
Filter ID	:	I
Observation Date	:	2026-03-31T01:07:53
CCD Temperature	:	-108.83

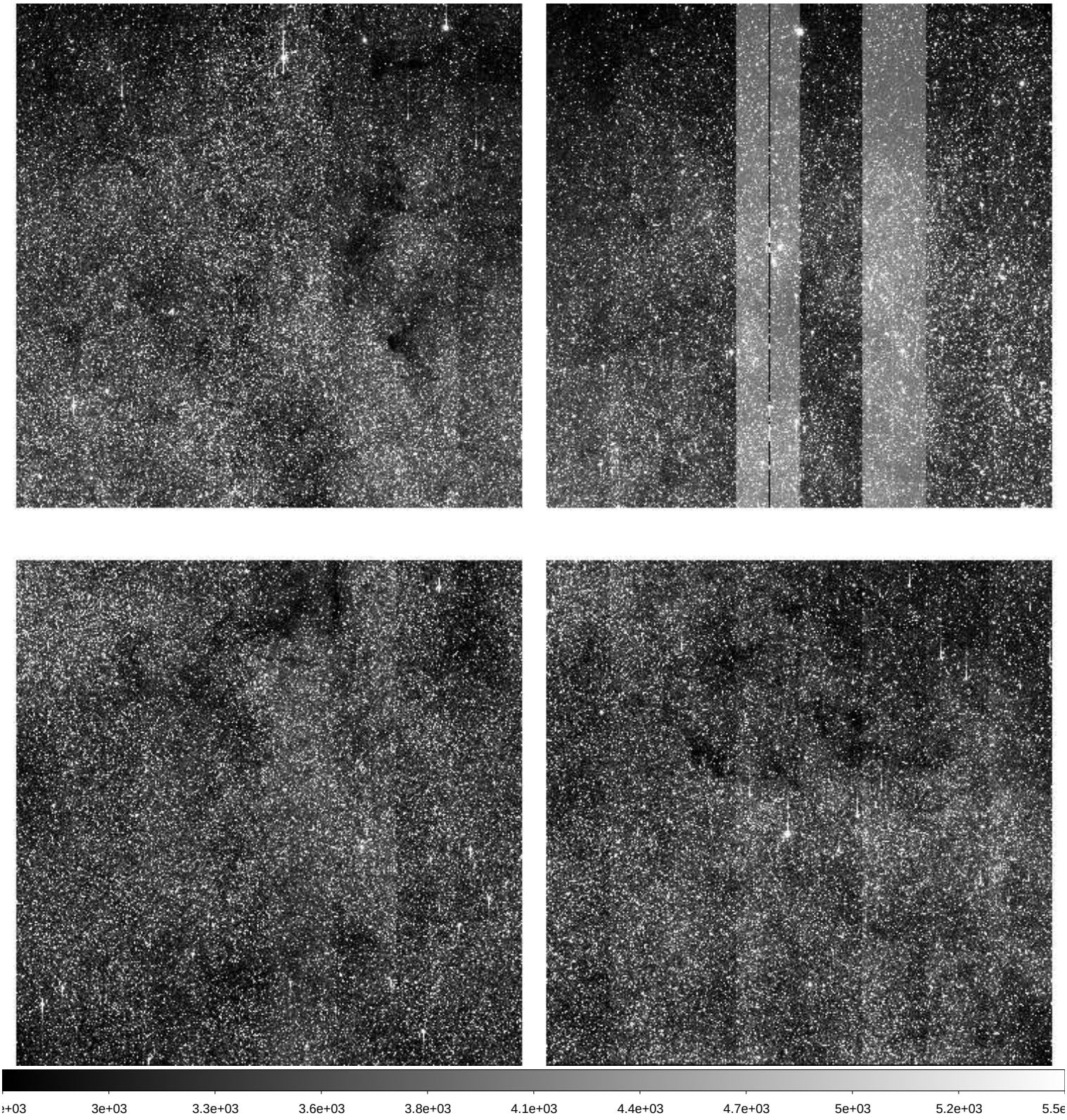

File Name	:	**xkmts.20260331.028159.fits** # 176 / 259 #
Project ID	:	BLG
Image Type	:	OBJECT
Object Name	:	**BLG02**
RA	:	17:54:29.950
DEC	:	-29:01:54.60
Exposure Time	:	90
Airmass	:	1.24
Sidereal Time	:	15:08:38
Filter ID	:	V
Observation Date	:	2026-03-31T01:10:03
CCD Temperature	:	-108.83

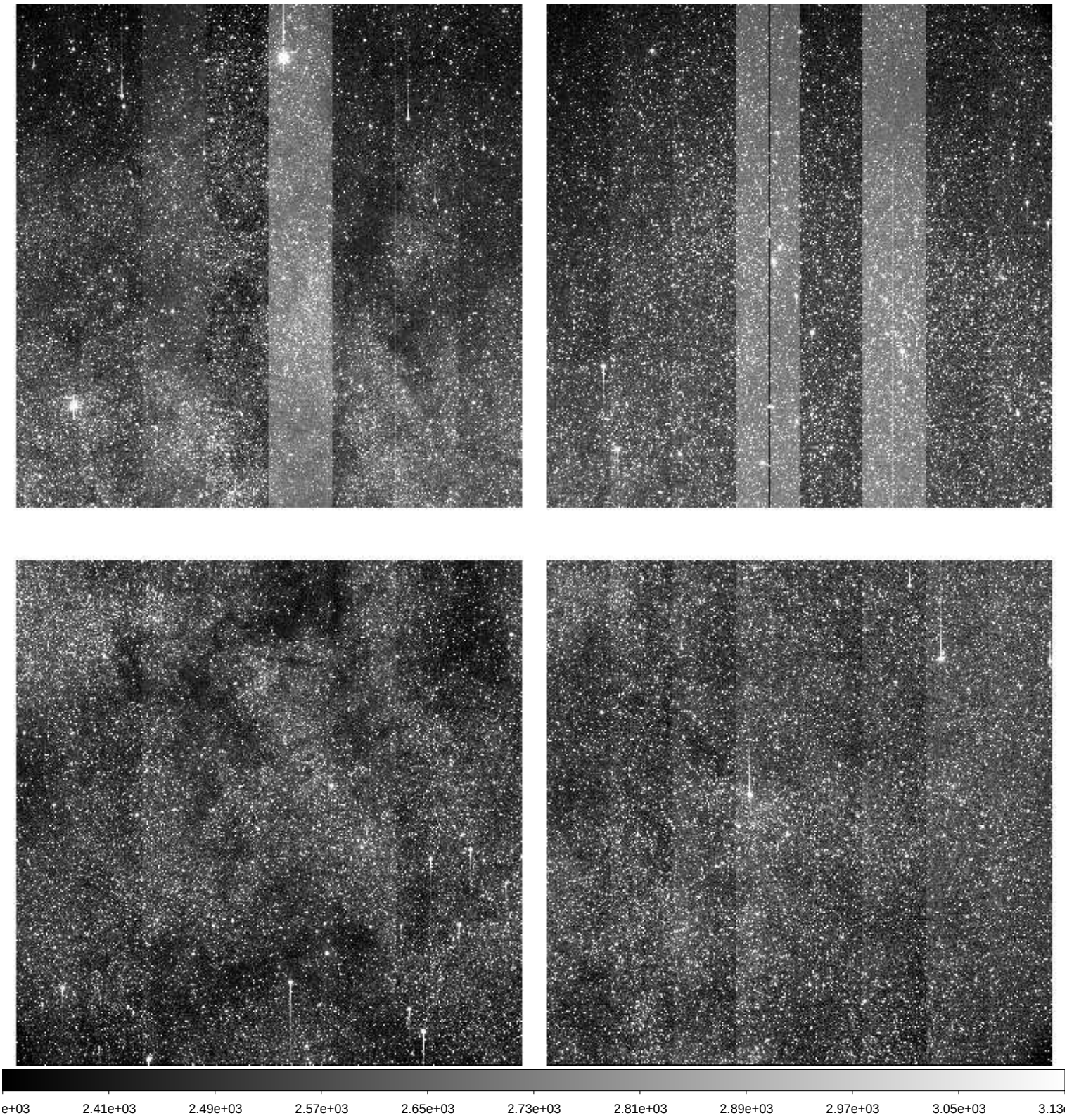

File Name	:	**xkmts.20260331.028160.fits** # 177 / 259 #
Project ID	:	BLG
Image Type	:	OBJECT
Object Name	:	**BLG03**
RA	:	18:02:05.880
DEC	:	-27:56:55.40
Exposure Time	:	90
Airmass	:	1.26
Sidereal Time	:	15:11:23
Filter ID	:	V
Observation Date	:	2026-03-31T01:12:46
CCD Temperature	:	-108.84

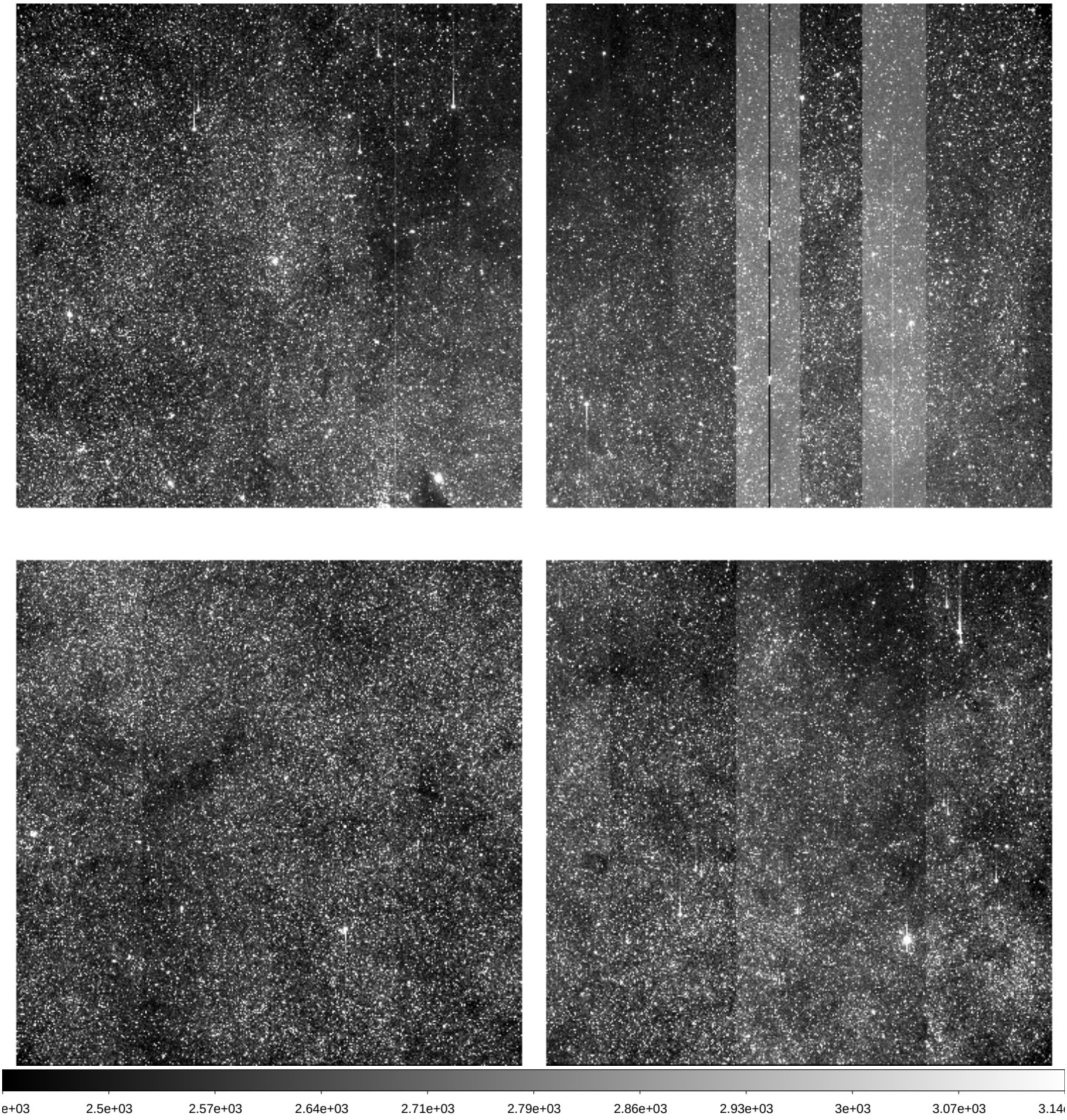

File Name	:	**xkmts.20260331.028161.fits** # 178 / 259 #
Project ID	:	BLG
Image Type	:	OBJECT
Object Name	:	**BLG03**
RA	:	18:02:05.890
DEC	:	-27:56:55.00
Exposure Time	:	60
Airmass	:	1.25
Sidereal Time	:	15:14:03
Filter ID	:	I
Observation Date	:	2026-03-31T01:15:27
CCD Temperature	:	-108.84

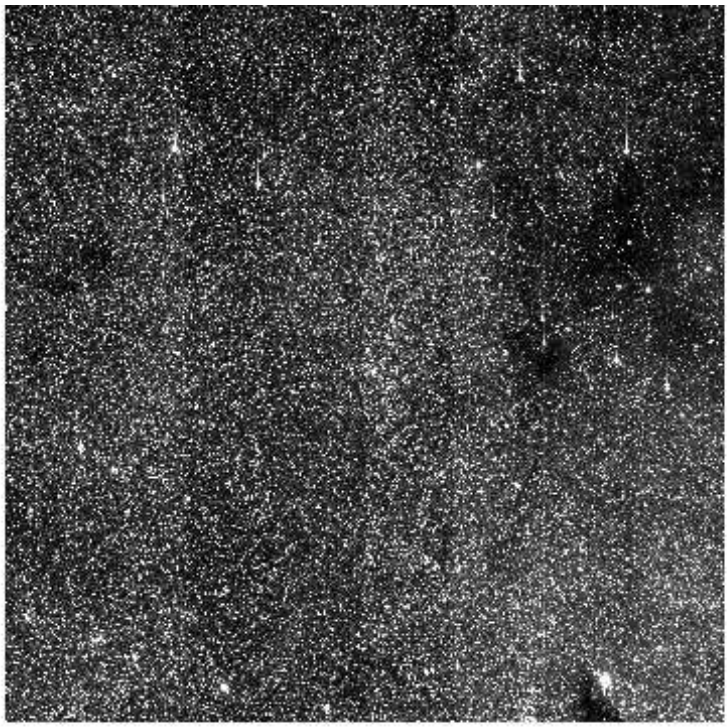

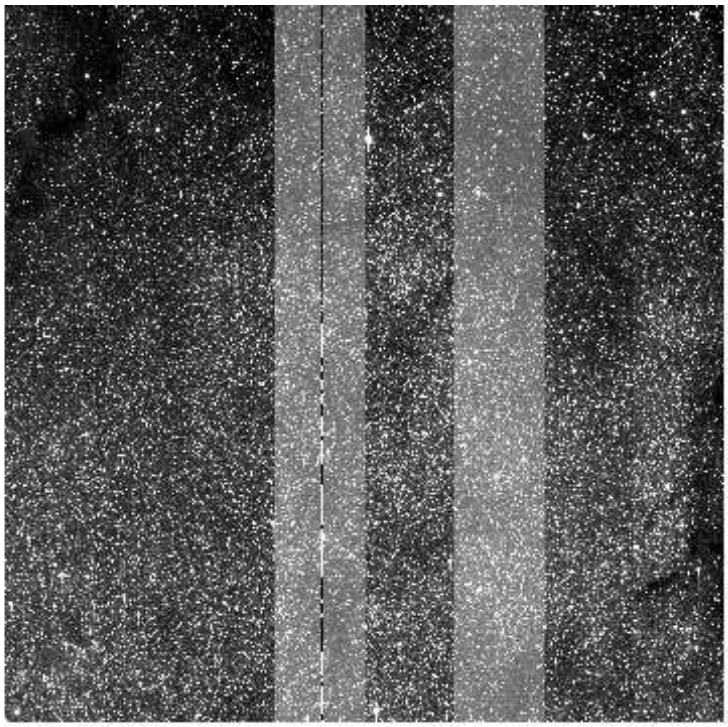

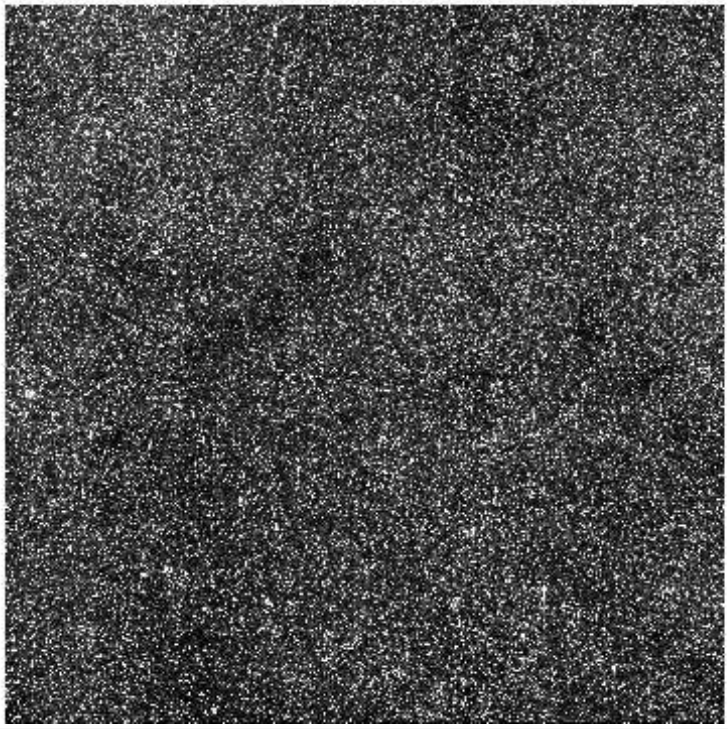

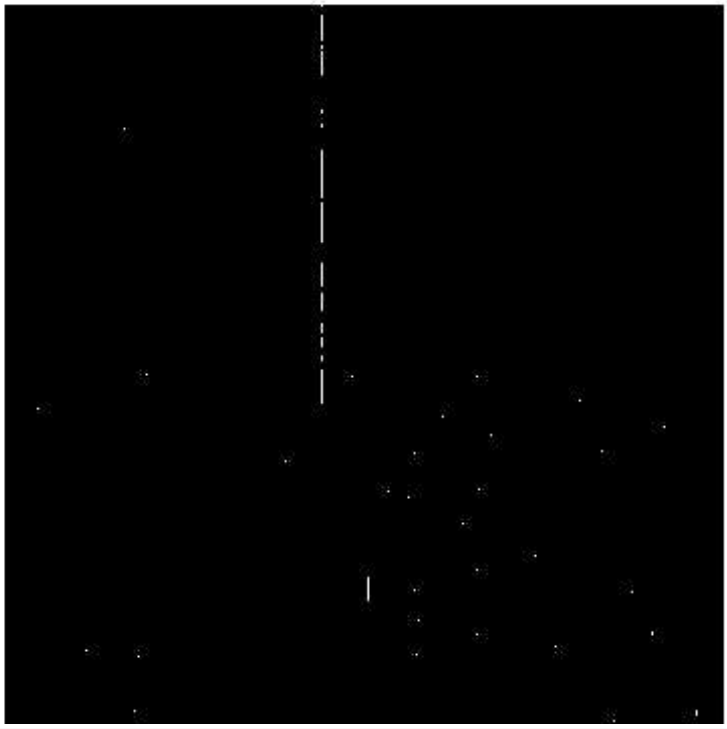

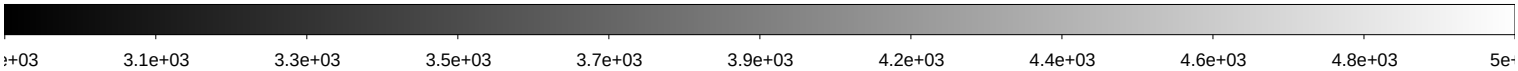

File Name	:	**xkmts.20260331.028162.fits** # 179 / 259 #
Project ID	:	BLG
Image Type	:	OBJECT
Object Name	:	**BLG01**
RA	:	17:54:30.110
DEC	:	-31:08:25.00
Exposure Time	:	60
Airmass	:	1.21
Sidereal Time	:	15:16:36
Filter ID	:	I
Observation Date	:	2026-03-31T01:17:45
CCD Temperature	:	-108.89

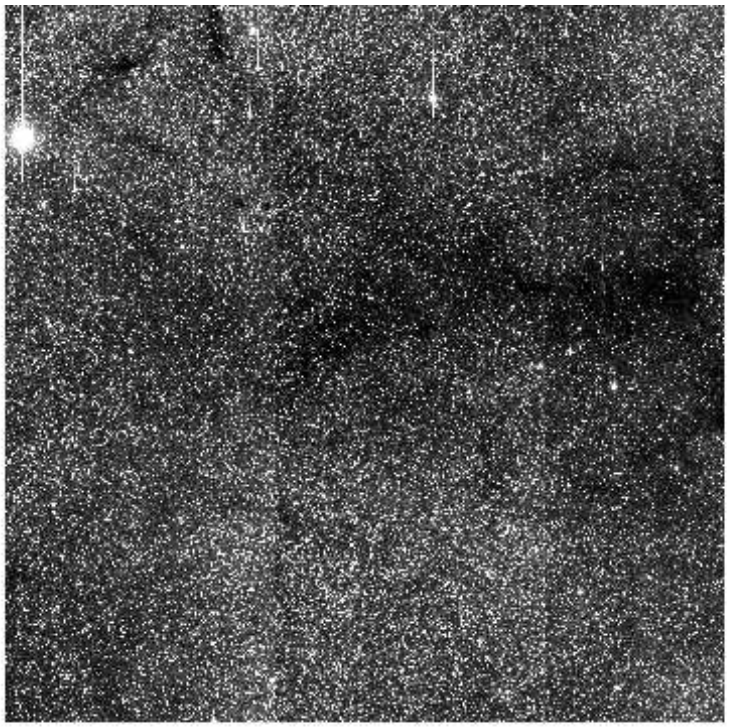

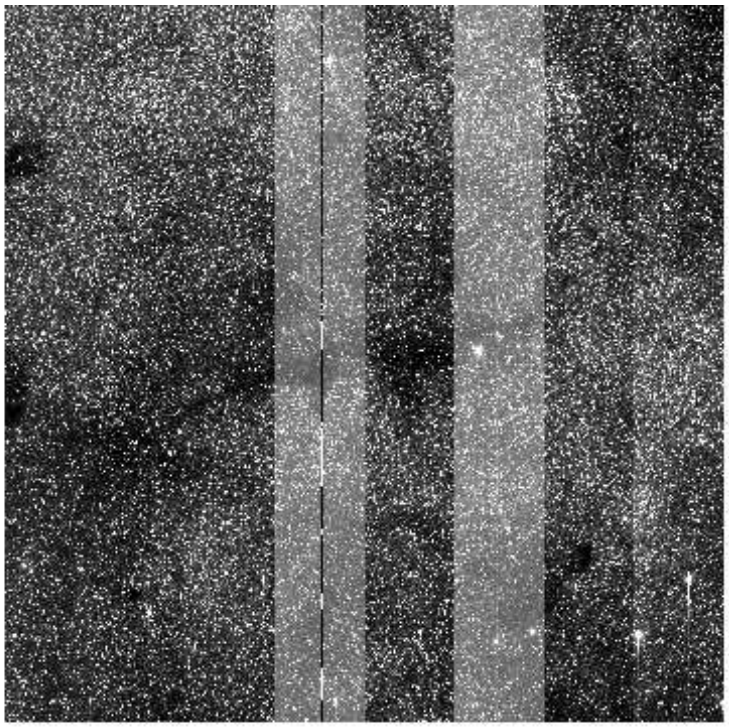

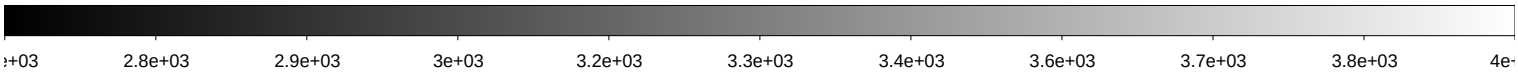

File Name	:	**xkmts.20260331.028163.fits** # 180 / 259 #
Project ID	:	BLG
Image Type	:	OBJECT
Object Name	:	**BLG01**
RA	:	17:54:30.130
DEC	:	-31:08:25.30
Exposure Time	:	90
Airmass	:	1.20
Sidereal Time	:	15:19:31
Filter ID	:	V
Observation Date	:	2026-03-31T01:20:41
CCD Temperature	:	-108.86

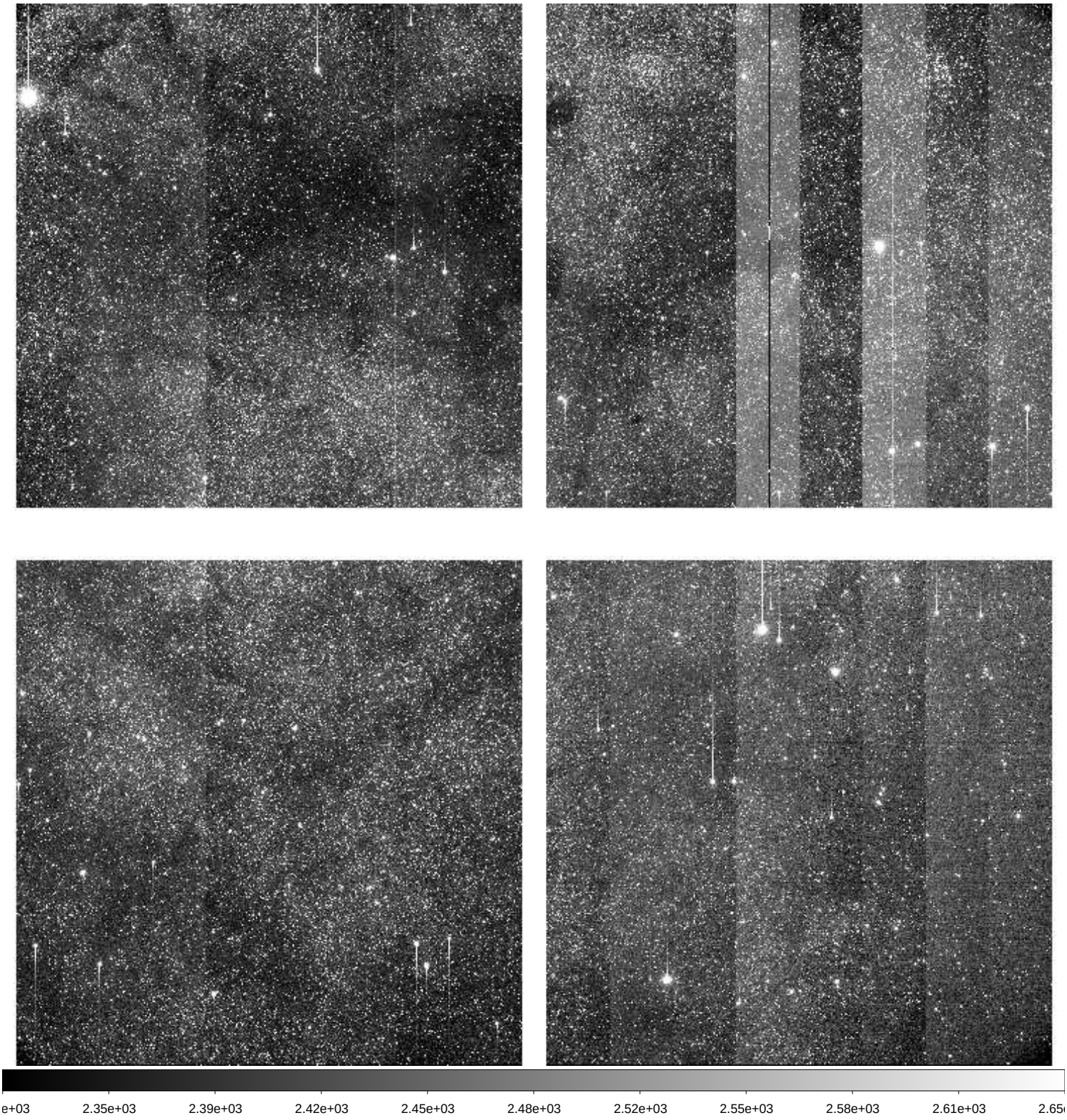

File Name	:	**xkmts.20260331.028164.fits** # 181 / 259 #
Project ID	:	BLG
Image Type	:	OBJECT
Object Name	:	**BLG19**
RA	:	17:46:05.570
DEC	:	-24:40:25.20
Exposure Time	:	90
Airmass	:	1.19
Sidereal Time	:	15:21:58
Filter ID	:	V
Observation Date	:	2026-03-31T01:23:20
CCD Temperature	:	-108.6

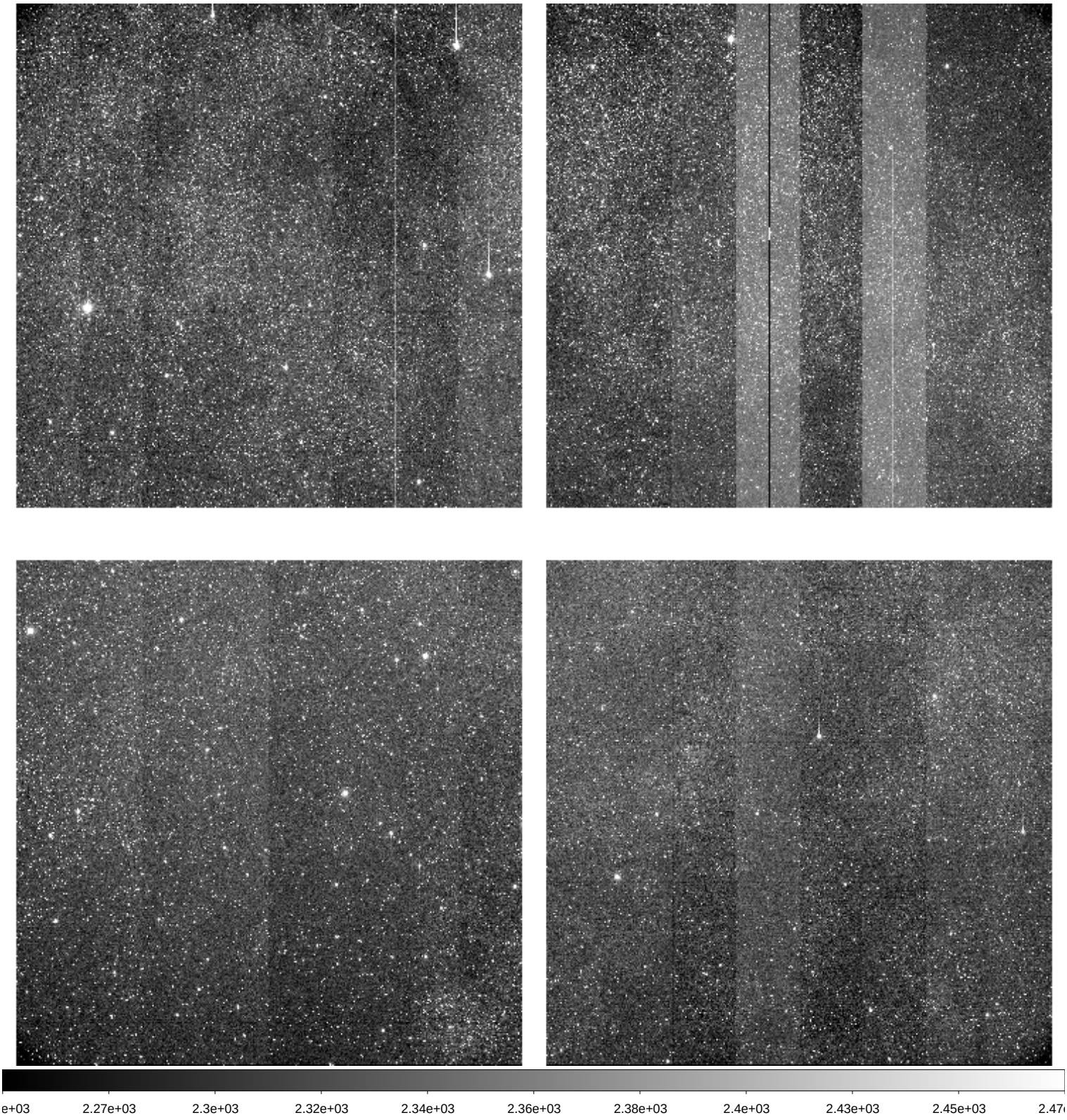

File Name	:	**xkmts.20260331.028165.fits** # 182 / 259 #
Project ID	:	BLG
Image Type	:	OBJECT
Object Name	:	**BLG19**
RA	:	17:46:05.510
DEC	:	-24:40:25.00
Exposure Time	:	60
Airmass	:	1.19
Sidereal Time	:	15:24:37
Filter ID	:	I
Observation Date	:	2026-03-31T01:25:59
CCD Temperature	:	-108.82

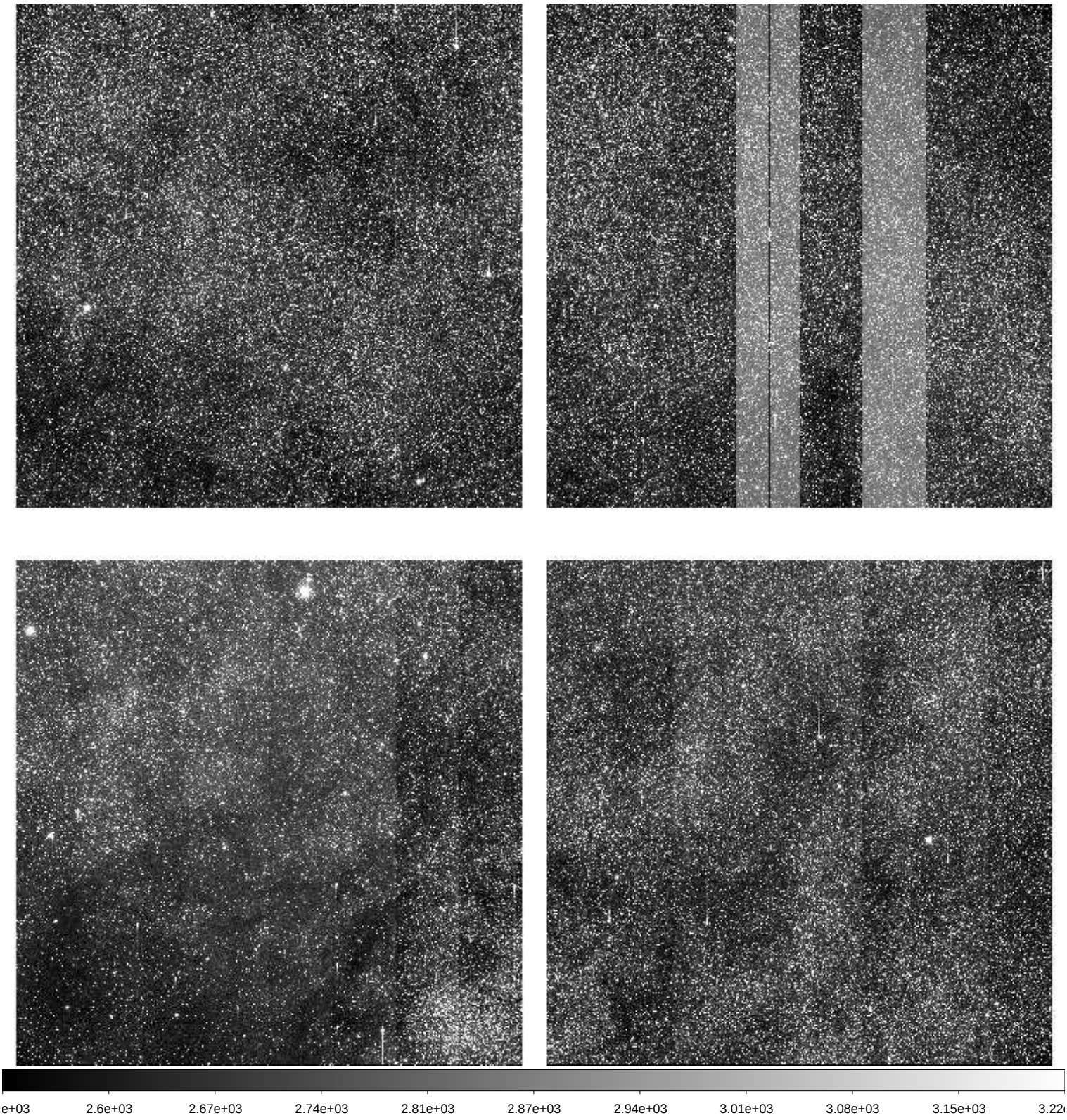

File Name	:	**xkmts.20260331.028166.fits** # 183 / 259 #
Project ID	:	BLG
Image Type	:	OBJECT
Object Name	:	**BLG42**
RA	:	17:54:12.880
DEC	:	-29:09:25.30
Exposure Time	:	60
Airmass	:	1.18
Sidereal Time	:	15:26:47
Filter ID	:	I
Observation Date	:	2026-03-31T01:28:08
CCD Temperature	:	-108.85

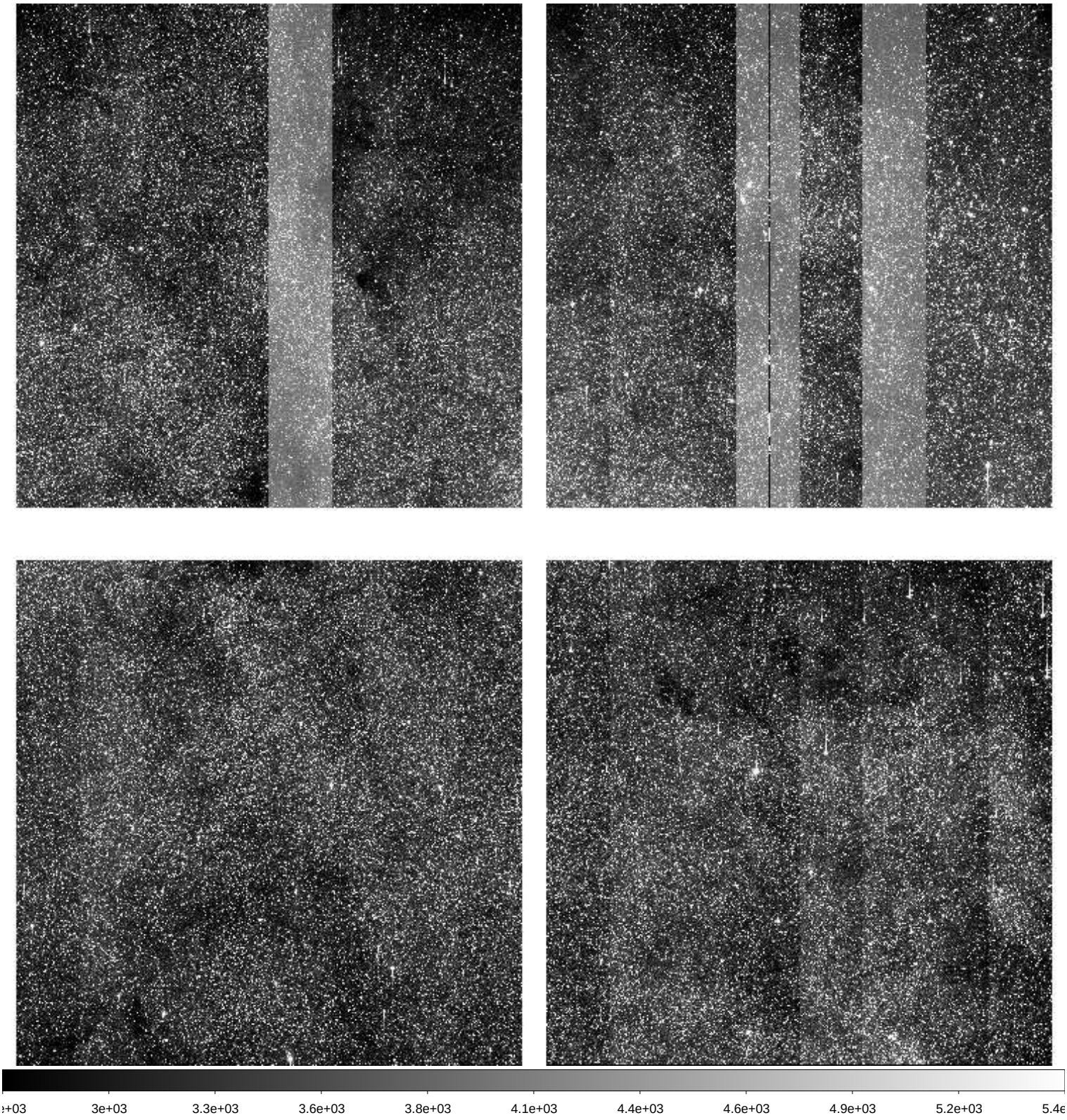

File Name	:	**xkmts.20260331.028167.fits** # 184 / 259 #
Project ID	:	BLG
Image Type	:	OBJECT
Object Name	:	**BLG43**
RA	:	18:01:48.960
DEC	:	-28:04:25.60
Exposure Time	:	60
Airmass	:	1.20
Sidereal Time	:	15:28:57
Filter ID	:	I
Observation Date	:	2026-03-31T01:30:18
CCD Temperature	:	-108.86

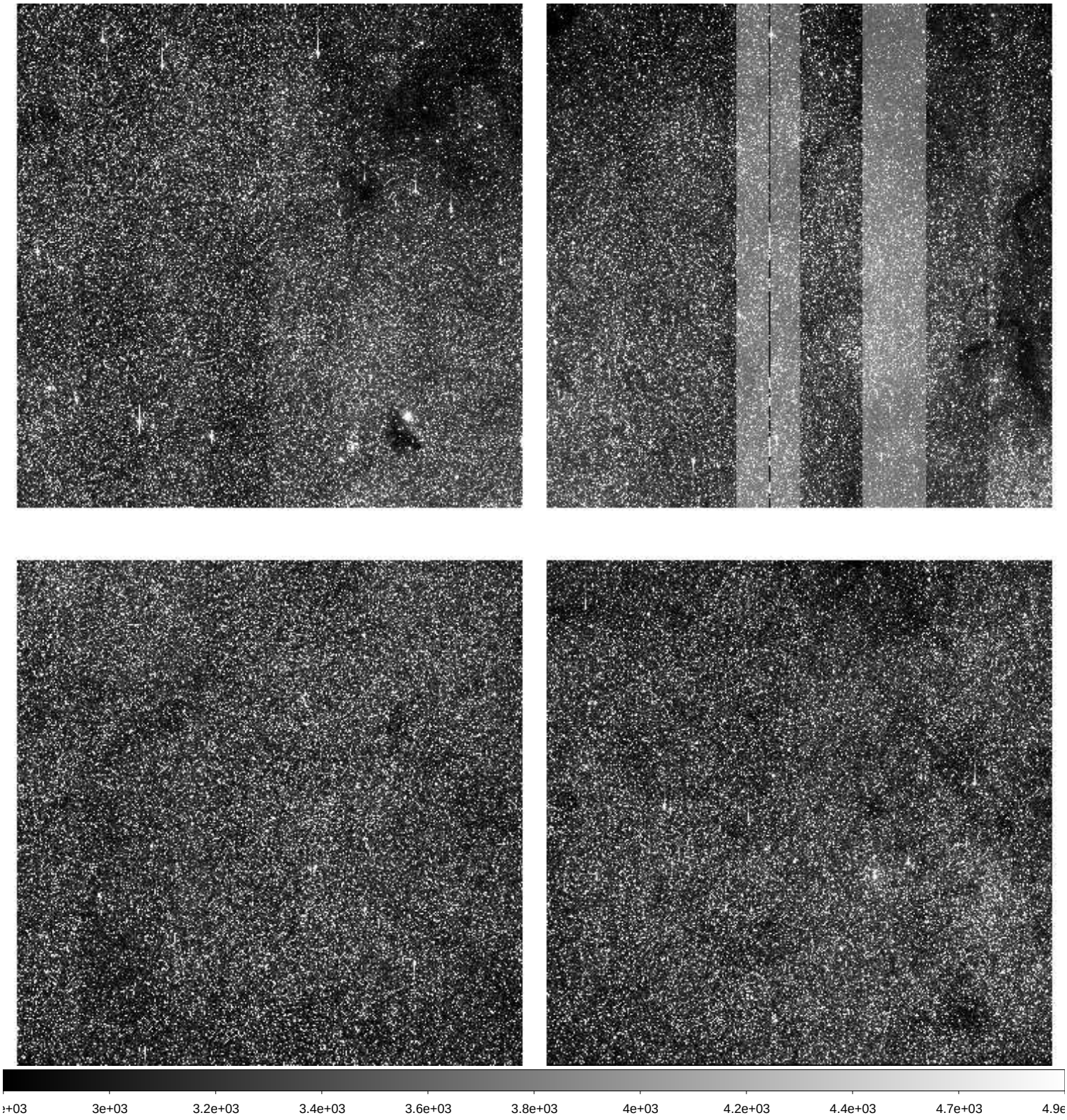

File Name	:	**xkmts.20260331.028168.fits** # 185 / 259 #
Project ID	:	BLG
Image Type	:	OBJECT
Object Name	:	**BLG31**
RA	:	18:13:37.800
DEC	:	-25:50:24.70
Exposure Time	:	60
Airmass	:	1.25
Sidereal Time	:	15:31:06
Filter ID	:	I
Observation Date	:	2026-03-31T01:32:26
CCD Temperature	:	-108.87

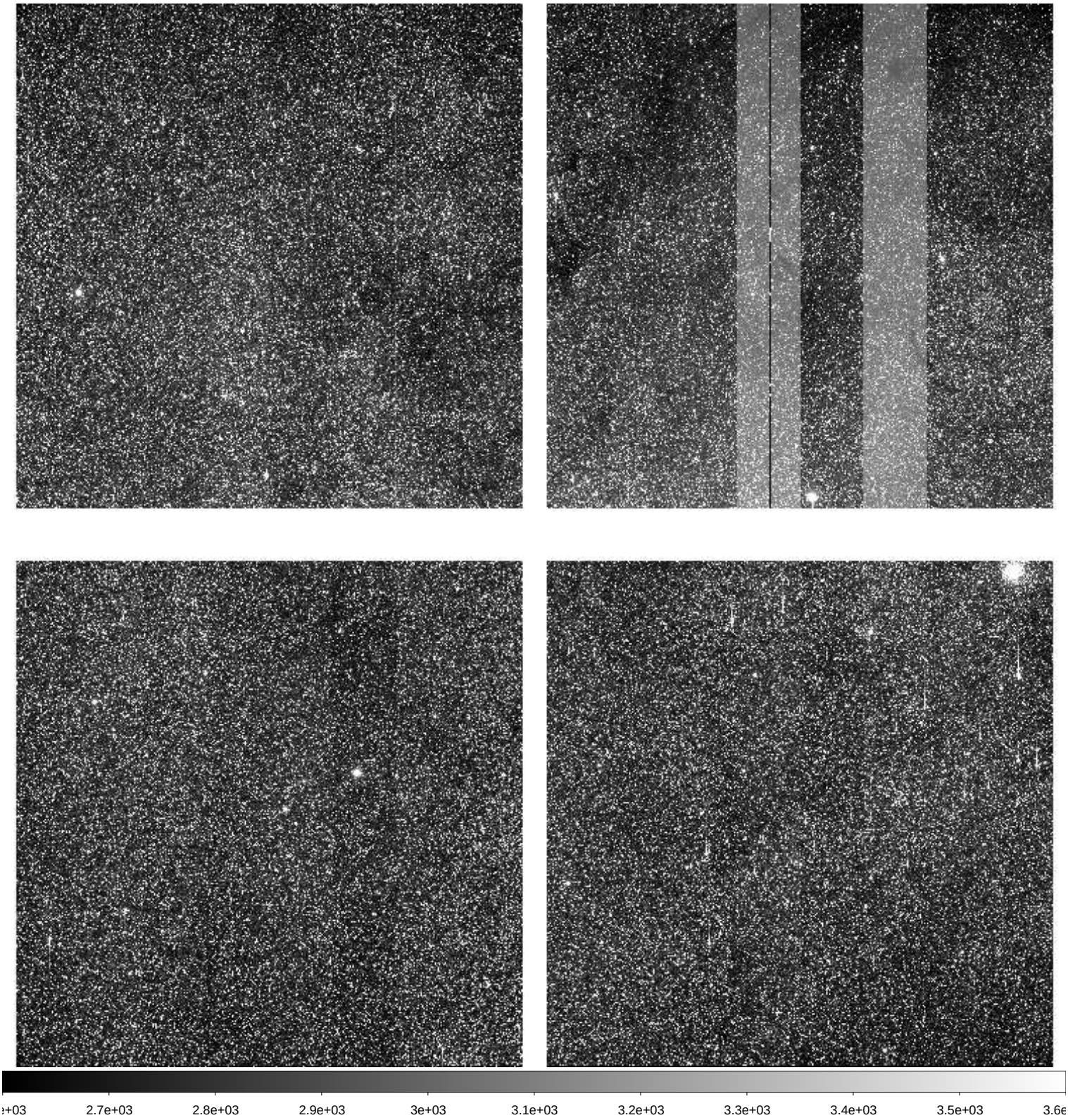

File Name	:	**xkmts.20260331.028169.fits** # 186 / 259 #
Project ID	:	BLG
Image Type	:	OBJECT
Object Name	:	**BLG32**
RA	:	18:11:20.920
DEC	:	-27:56:55.10
Exposure Time	:	60
Airmass	:	1.22
Sidereal Time	:	15:33:16
Filter ID	:	I
Observation Date	:	2026-03-31T01:34:36
CCD Temperature	:	-108.87

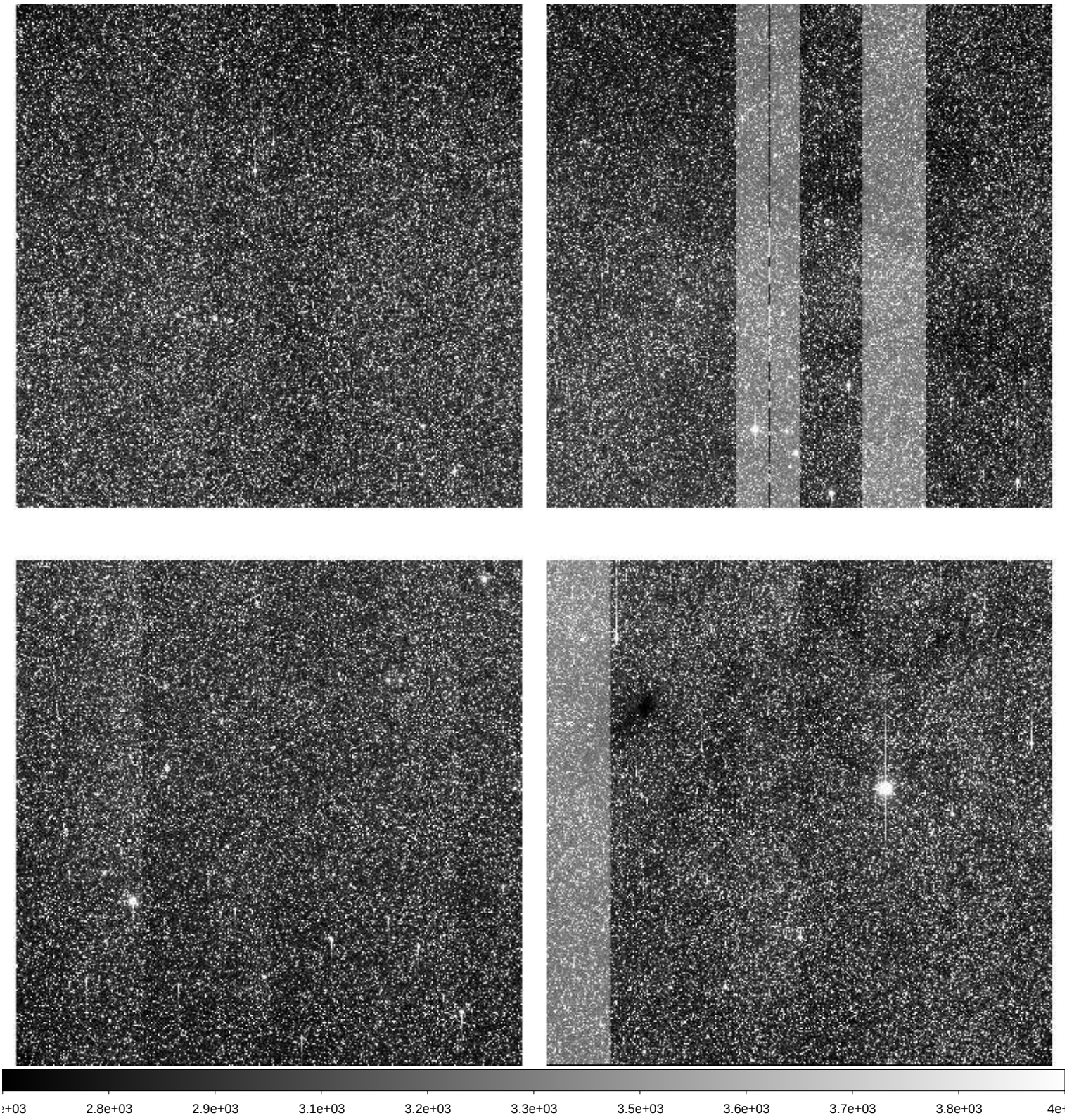

File Name	:	**xkmts.20260331.028170.fits** # 187 / 259 #
Project ID	:	BLG
Image Type	:	OBJECT
Object Name	:	**BLG02**
RA	:	17:54:29.700
DEC	:	-29:01:55.00
Exposure Time	:	60
Airmass	:	1.16
Sidereal Time	:	15:35:25
Filter ID	:	I
Observation Date	:	2026-03-31T01:36:46
CCD Temperature	:	-108.87

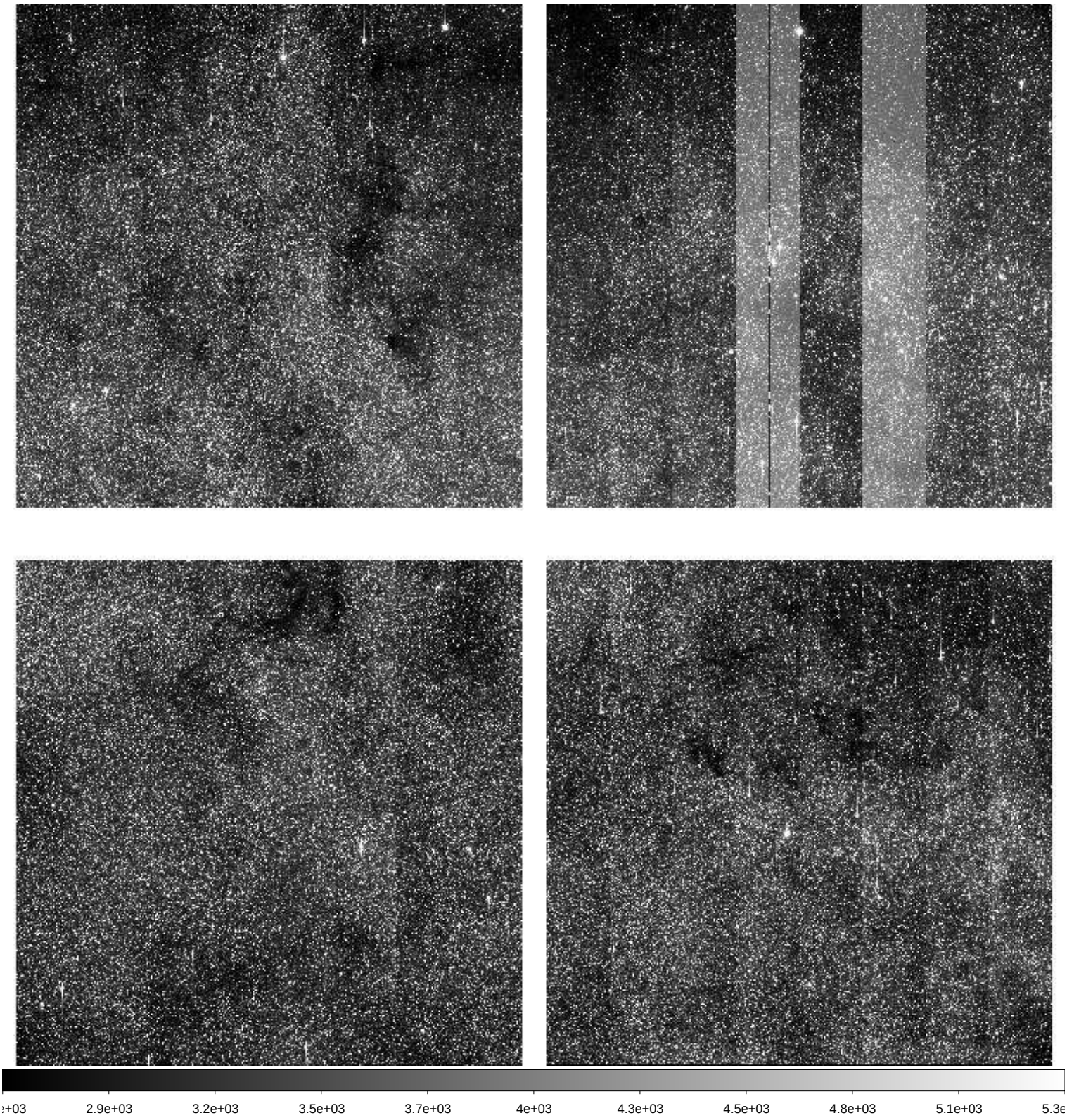

File Name	:	**xkmts.20260331.028171.fits** # 188 / 259 #
Project ID	:	BLG
Image Type	:	OBJECT
Object Name	:	**BLG03**
RA	:	18:02:05.740
DEC	:	-27:56:55.20
Exposure Time	:	60
Airmass	:	1.18
Sidereal Time	:	15:37:36
Filter ID	:	I
Observation Date	:	2026-03-31T01:38:43
CCD Temperature	:	-108.88

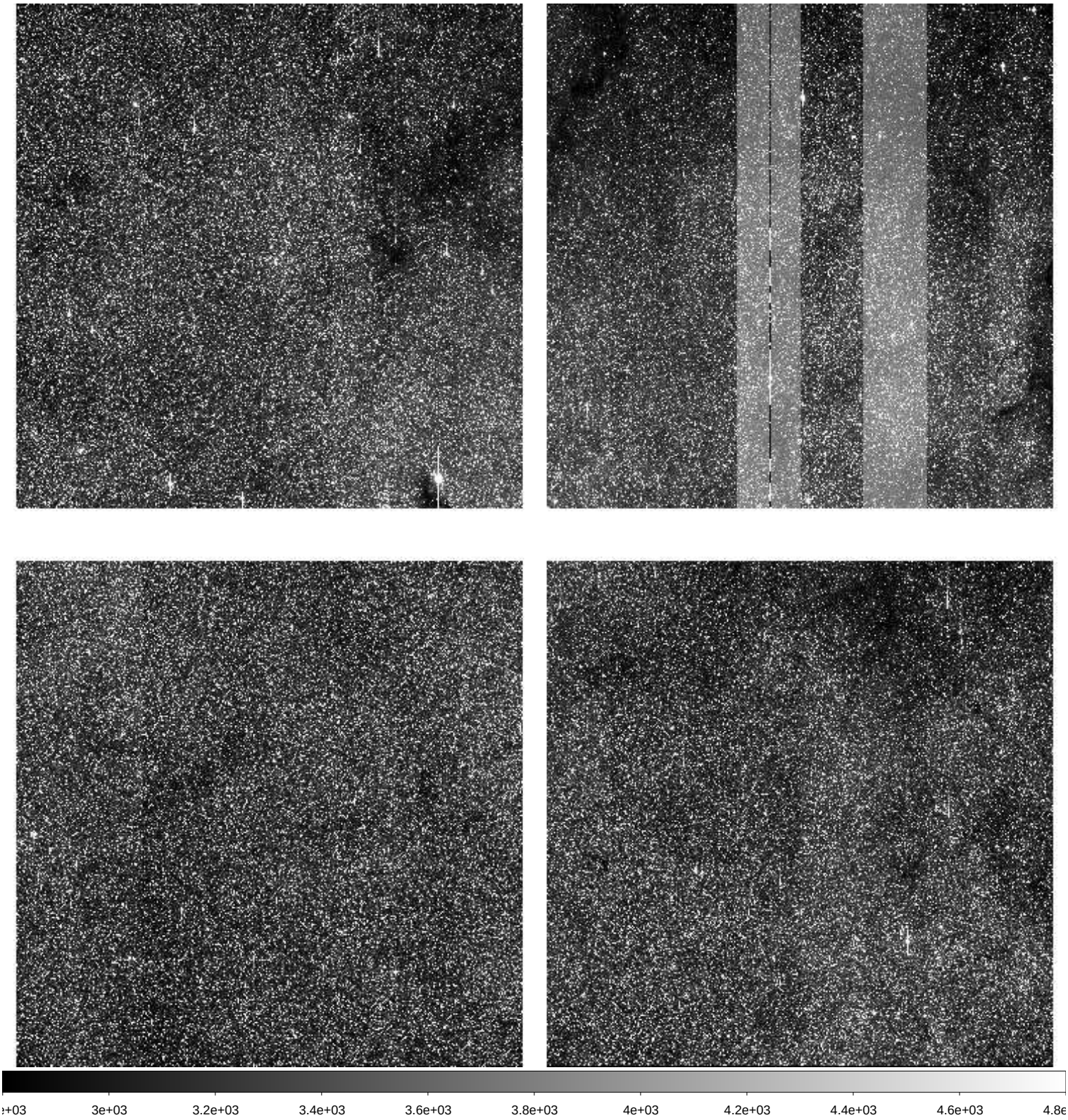

File Name	:	**xkmts.20260331.028172.fits** # 189 / 259 #
Project ID	:	BLG
Image Type	:	OBJECT
Object Name	:	**BLG41**
RA	:	17:54:12.810
DEC	:	-31:15:55.00
Exposure Time	:	60
Airmass	:	1.15
Sidereal Time	:	15:39:32
Filter ID	:	I
Observation Date	:	2026-03-31T01:40:52
CCD Temperature	:	-108.59

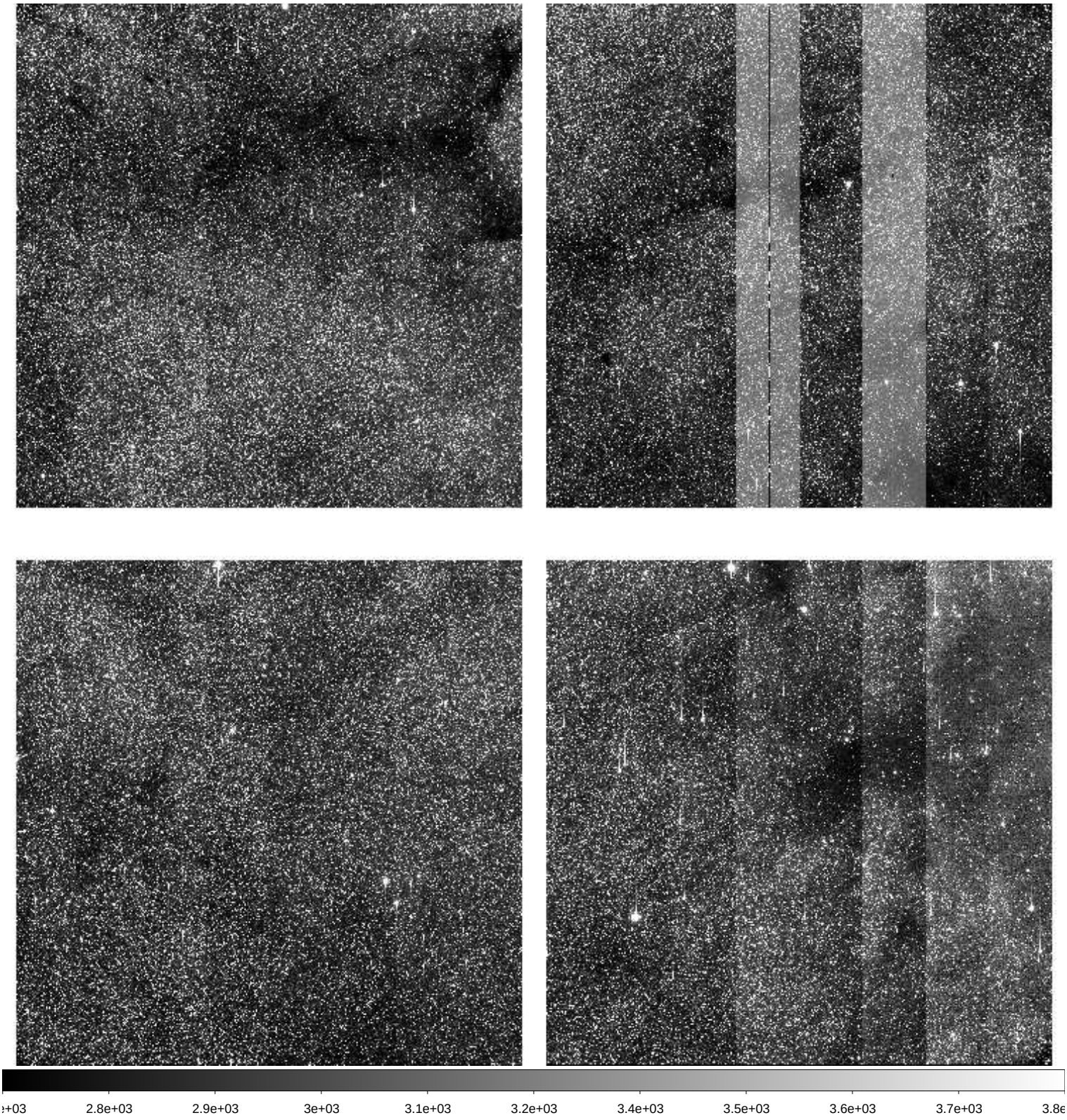

File Name	:	**xkmts.20260331.028173.fits** # 190 / 259 #
Project ID	:	BLG
Image Type	:	OBJECT
Object Name	:	**BLG33**
RA	:	18:13:21.040
DEC	:	-30:03:25.60
Exposure Time	:	60
Airmass	:	1.19
Sidereal Time	:	15:41:43
Filter ID	:	I
Observation Date	:	2026-03-31T01:43:02
CCD Temperature	:	-108.81

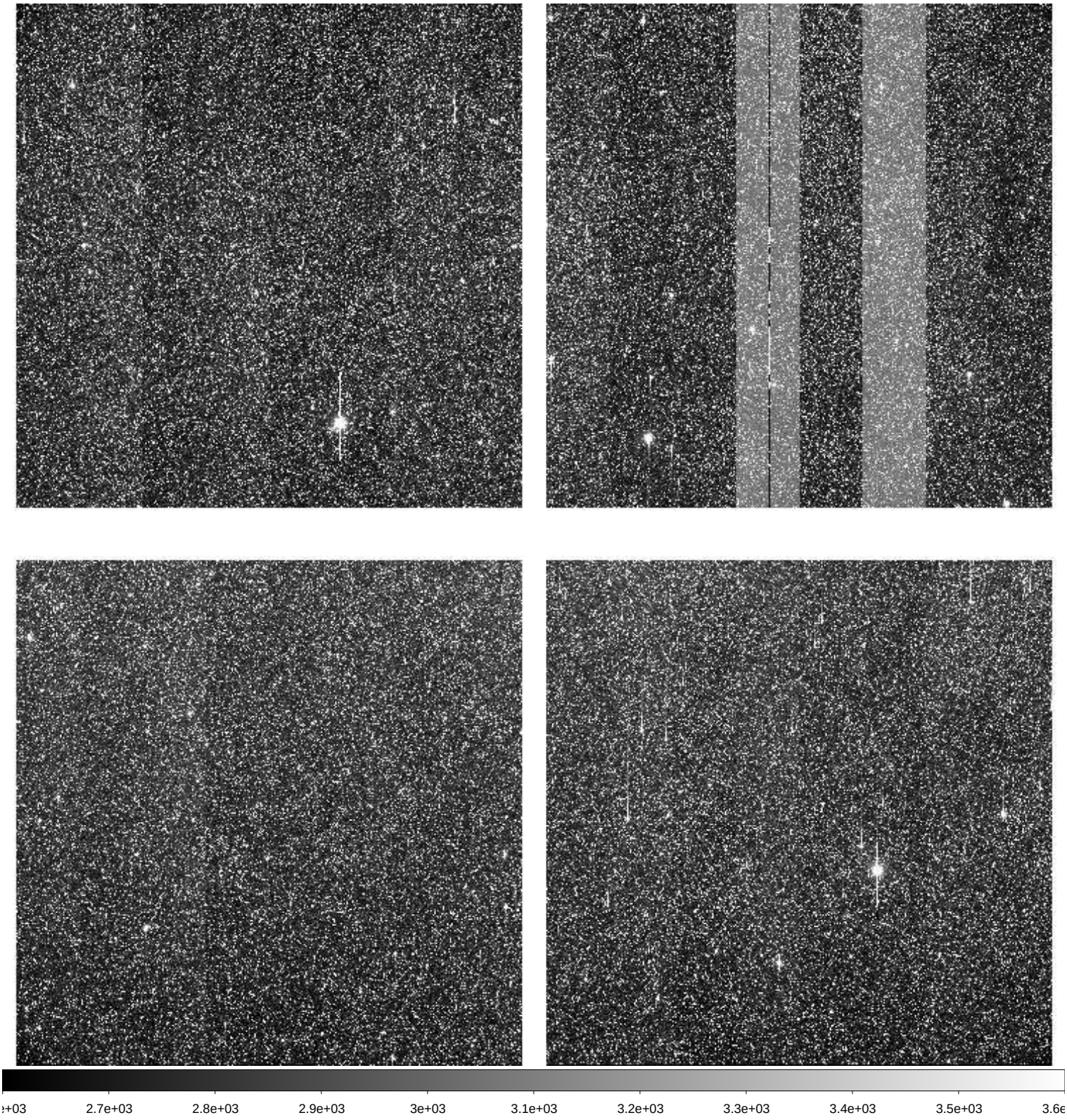

File Name	:	**xkmts.20260331.028174.fits** # 191 / 259 #
Project ID	:	BLG
Image Type	:	OBJECT
Object Name	:	**BLG42**
RA	:	17:54:12.680
DEC	:	-29:09:25.00
Exposure Time	:	60
Airmass	:	1.14
Sidereal Time	:	15:43:52
Filter ID	:	I
Observation Date	:	2026-03-31T01:45:10
CCD Temperature	:	-108.85

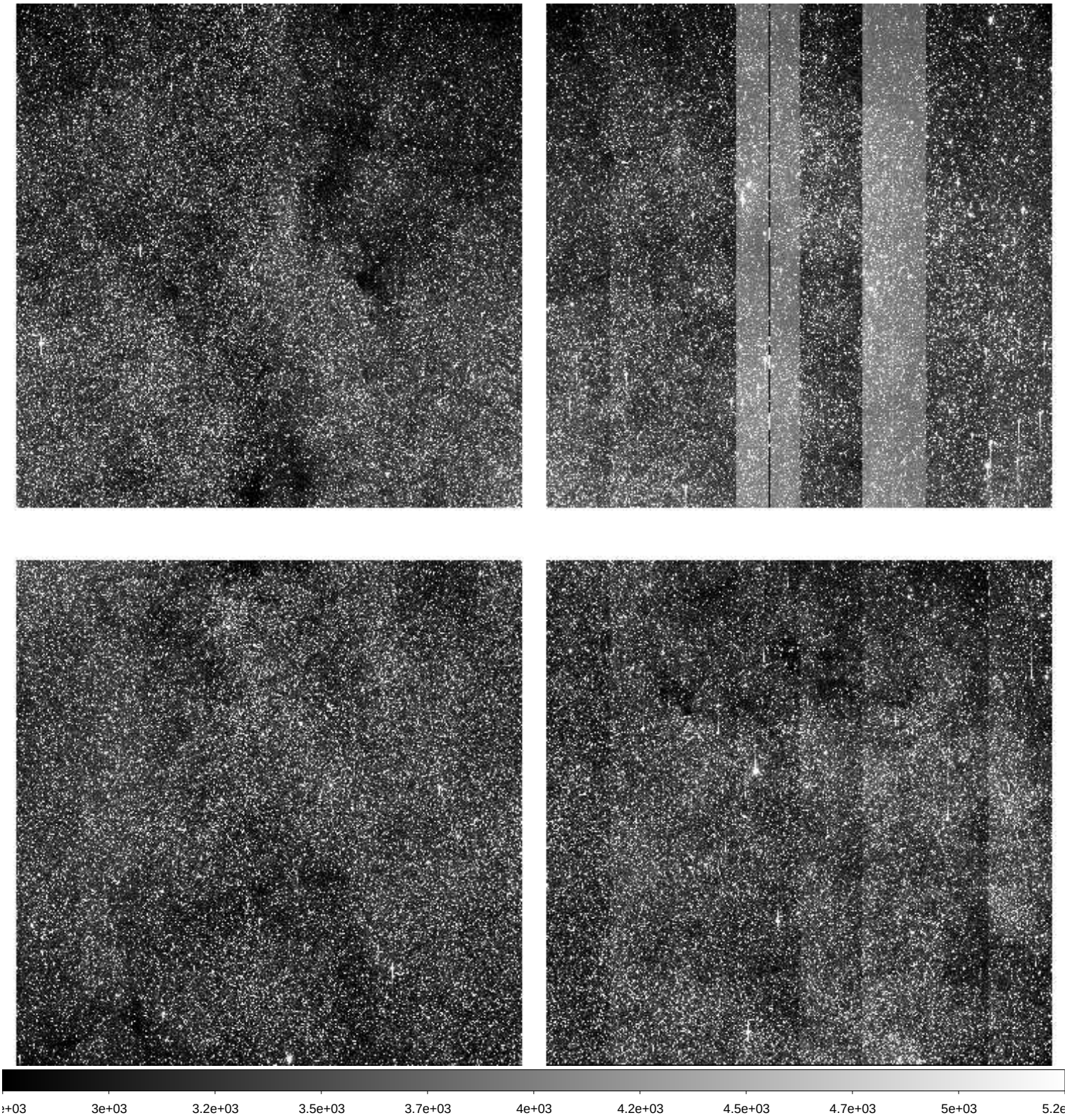

File Name	:	**xkmts.20260331.028175.fits** # 192 / 259 #
Project ID	:	BLG
Image Type	:	OBJECT
Object Name	:	**BLG43**
RA	:	18:01:48.640
DEC	:	-28:04:25.00
Exposure Time	:	60
Airmass	:	1.16
Sidereal Time	:	15:46:00
Filter ID	:	I
Observation Date	:	2026-03-31T01:47:18
CCD Temperature	:	-108.88

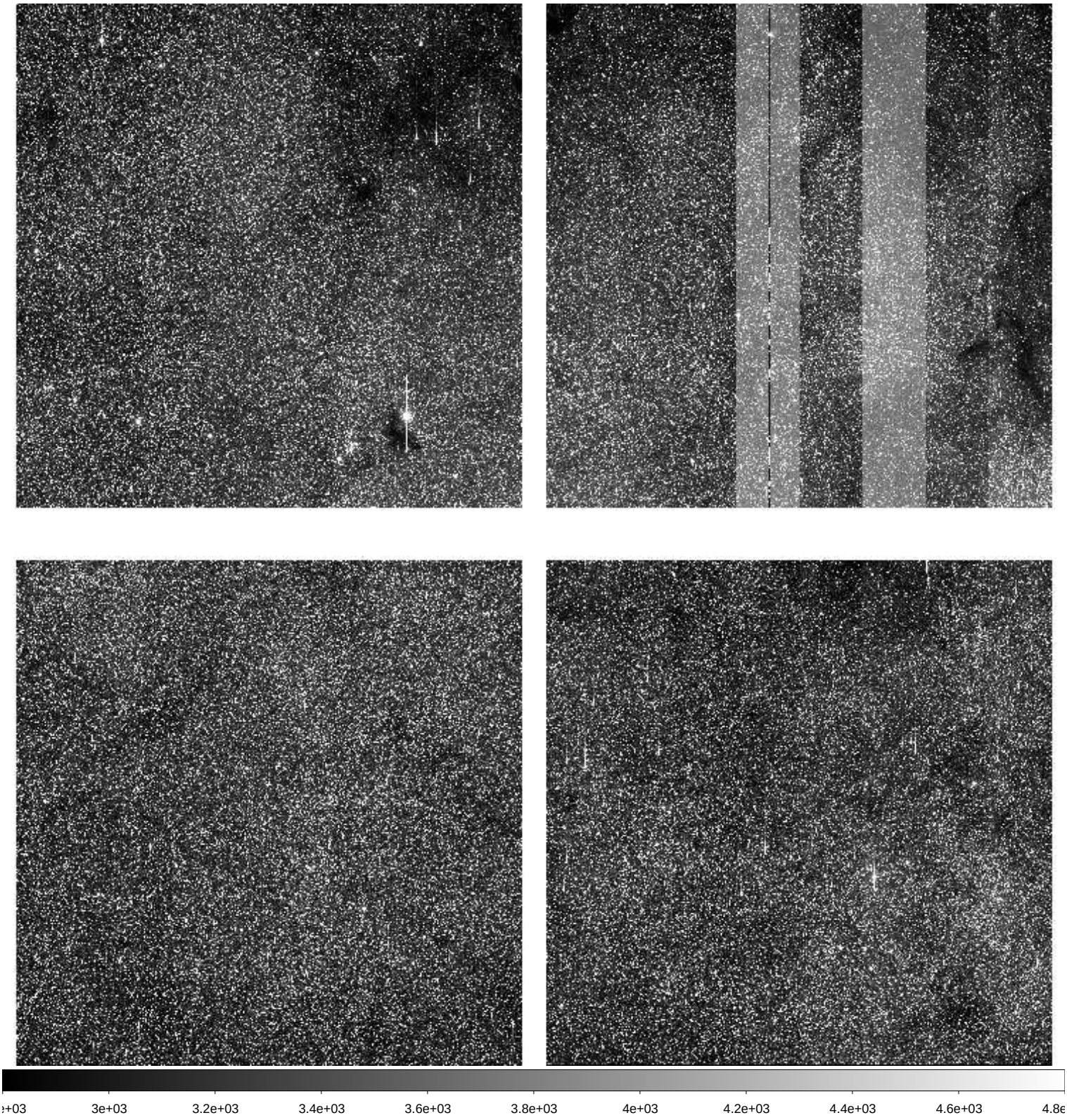

File Name	:	**xkmts.20260331.028176.fits** # 193 / 259 #
Project ID	:	BLG
Image Type	:	OBJECT
Object Name	:	**BLG34**
RA	:	18:04:05.880
DEC	:	-32:10:25.00
Exposure Time	:	60
Airmass	:	1.15
Sidereal Time	:	15:48:09
Filter ID	:	I
Observation Date	:	2026-03-31T01:49:28
CCD Temperature	:	-108.88

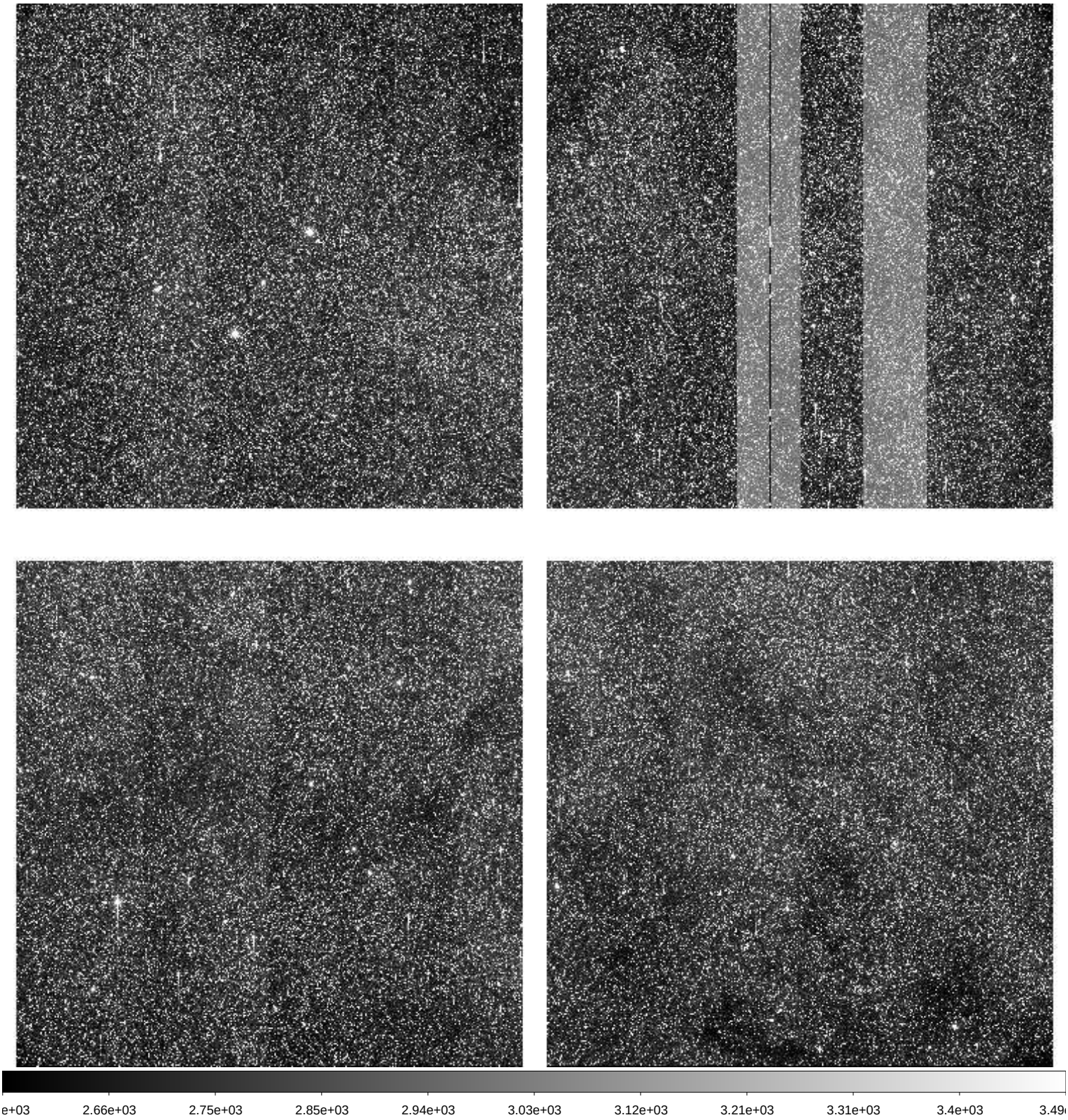

File Name	:	**xkmts.20260331.028177.fits** # 194 / 259 #
Project ID	:	BLG
Image Type	:	OBJECT
Object Name	:	**BLG21**
RA	:	17:54:31.100
DEC	:	-35:22:25.60
Exposure Time	:	60
Airmass	:	1.12
Sidereal Time	:	15:50:21
Filter ID	:	I
Observation Date	:	2026-03-31T01:51:25
CCD Temperature	:	-108.88

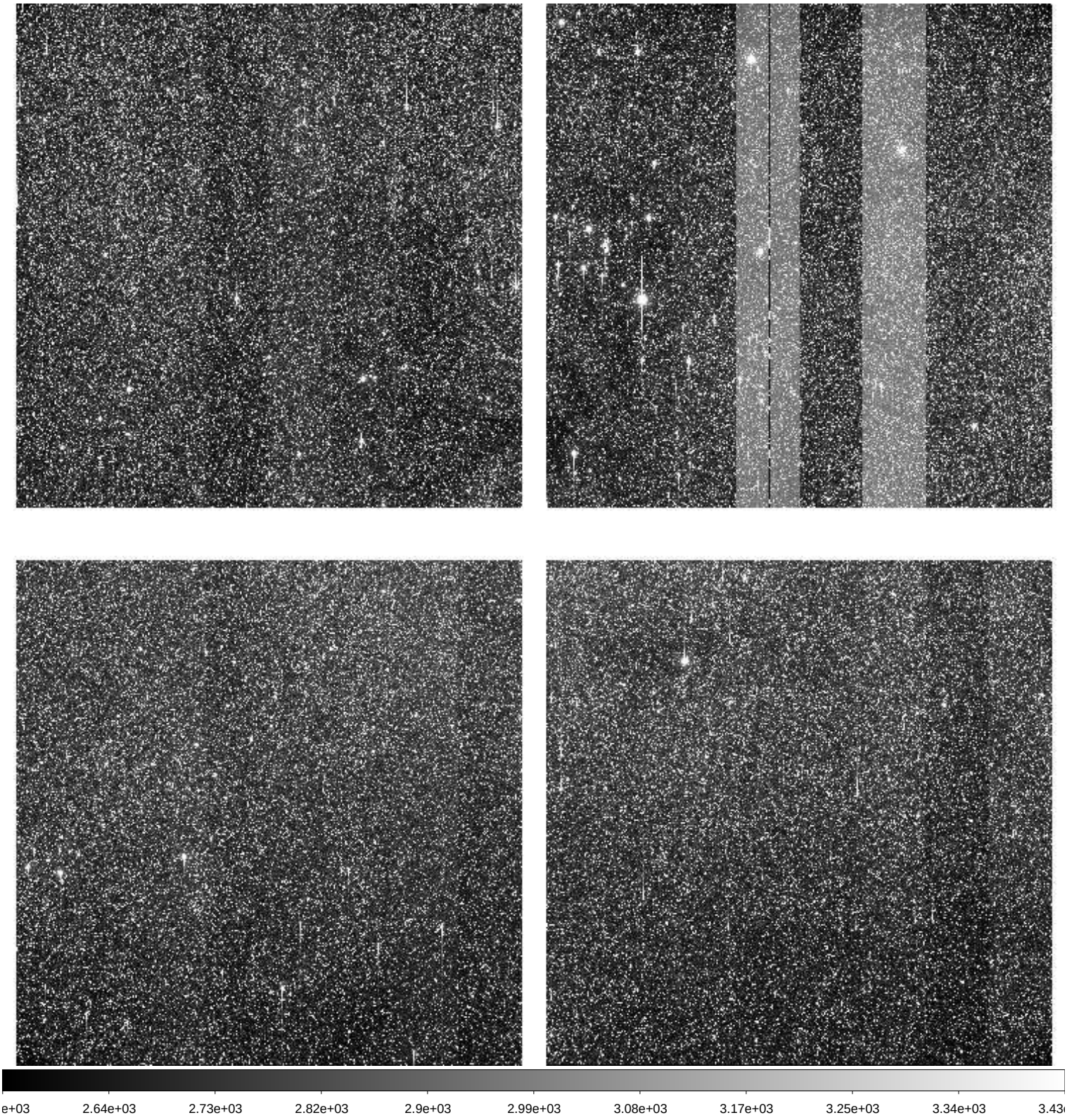

File Name	:	**xkmts.20260331.028178.fits** # 195 / 259 #
Project ID	:	BLG
Image Type	:	OBJECT
Object Name	:	**BLG02**
RA	:	17:54:29.710
DEC	:	-29:01:55.80
Exposure Time	:	60
Airmass	:	1.12
Sidereal Time	:	15:52:17
Filter ID	:	I
Observation Date	:	2026-03-31T01:53:34
CCD Temperature	:	-108.92

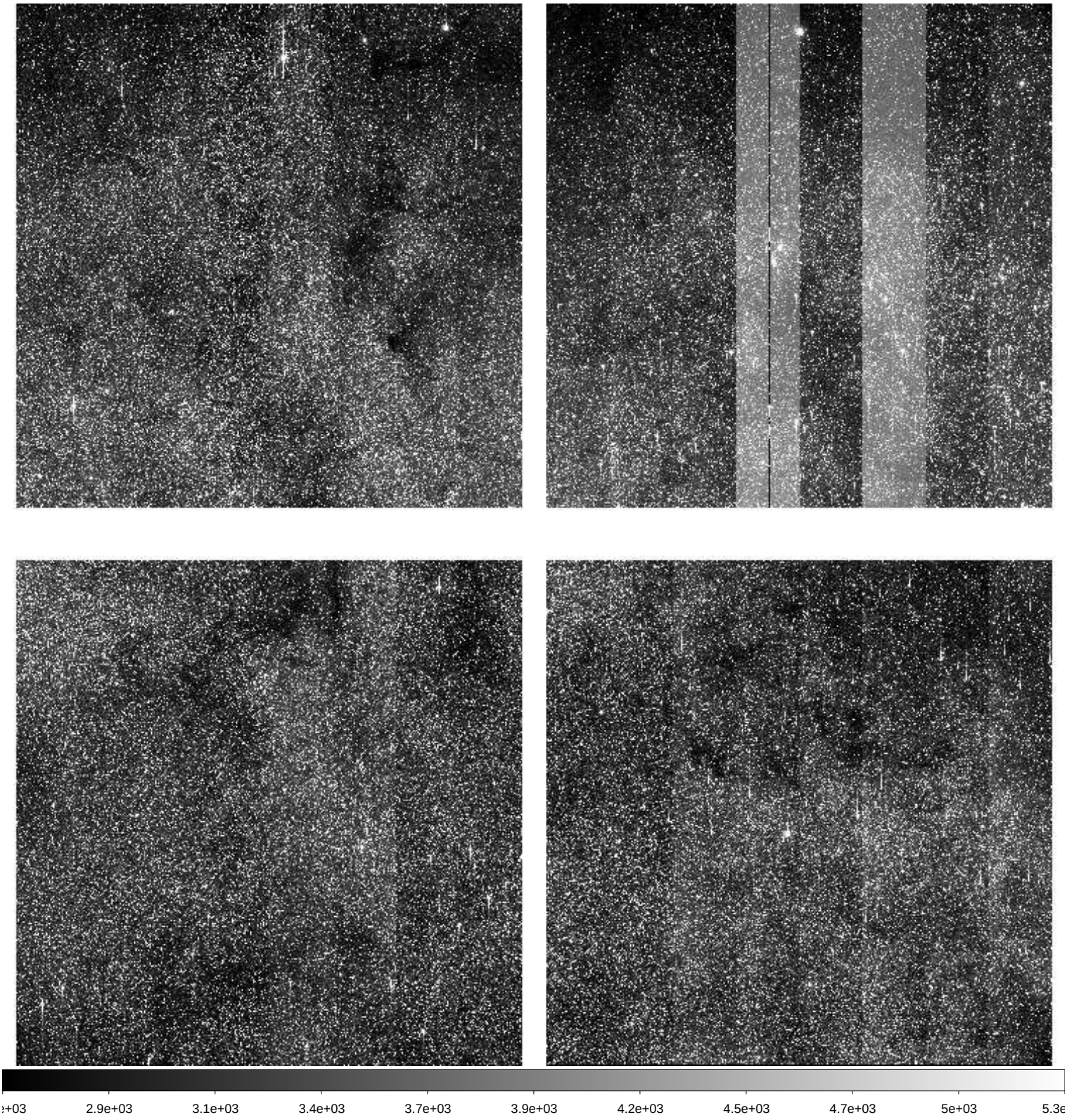

File Name	:	**xkmts.20260331.028179.fits** # 196 / 259 #
Project ID	:	BLG
Image Type	:	OBJECT
Object Name	:	**BLG03**
RA	:	18:02:05.610
DEC	:	-27:56:55.20
Exposure Time	:	60
Airmass	:	1.14
Sidereal Time	:	15:54:28
Filter ID	:	I
Observation Date	:	2026-03-31T01:55:44
CCD Temperature	:	-108.88

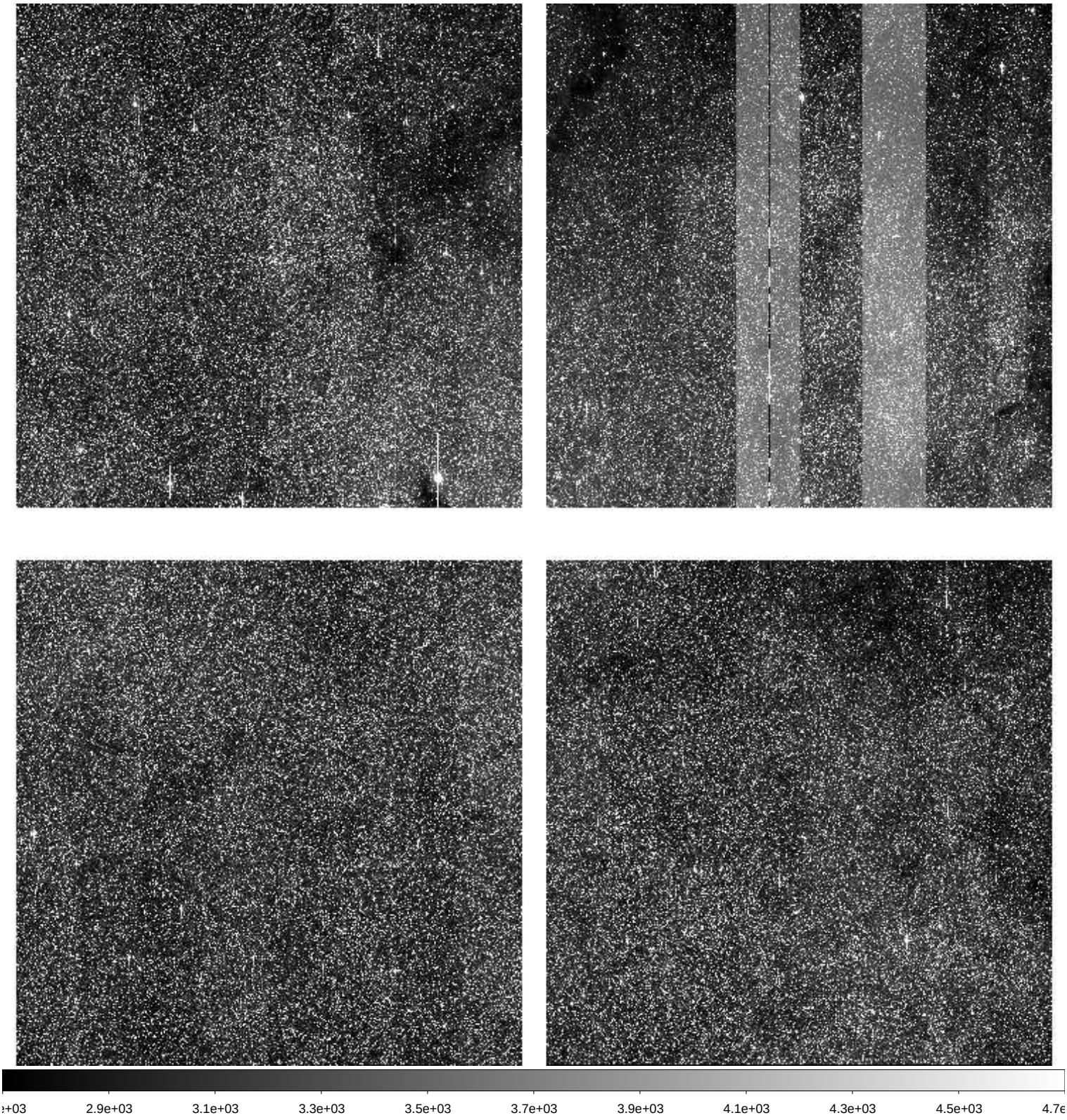

File Name	:	**xkmts.20260331.028180.fits** # 197 / 259 #
Project ID	:	BLG
Image Type	:	OBJECT
Object Name	:	**BLG01**
RA	:	17:54:29.890
DEC	:	-31:08:26.40
Exposure Time	:	60
Airmass	:	1.11
Sidereal Time	:	15:56:36
Filter ID	:	I
Observation Date	:	2026-03-31T01:57:40
CCD Temperature	:	-108.88

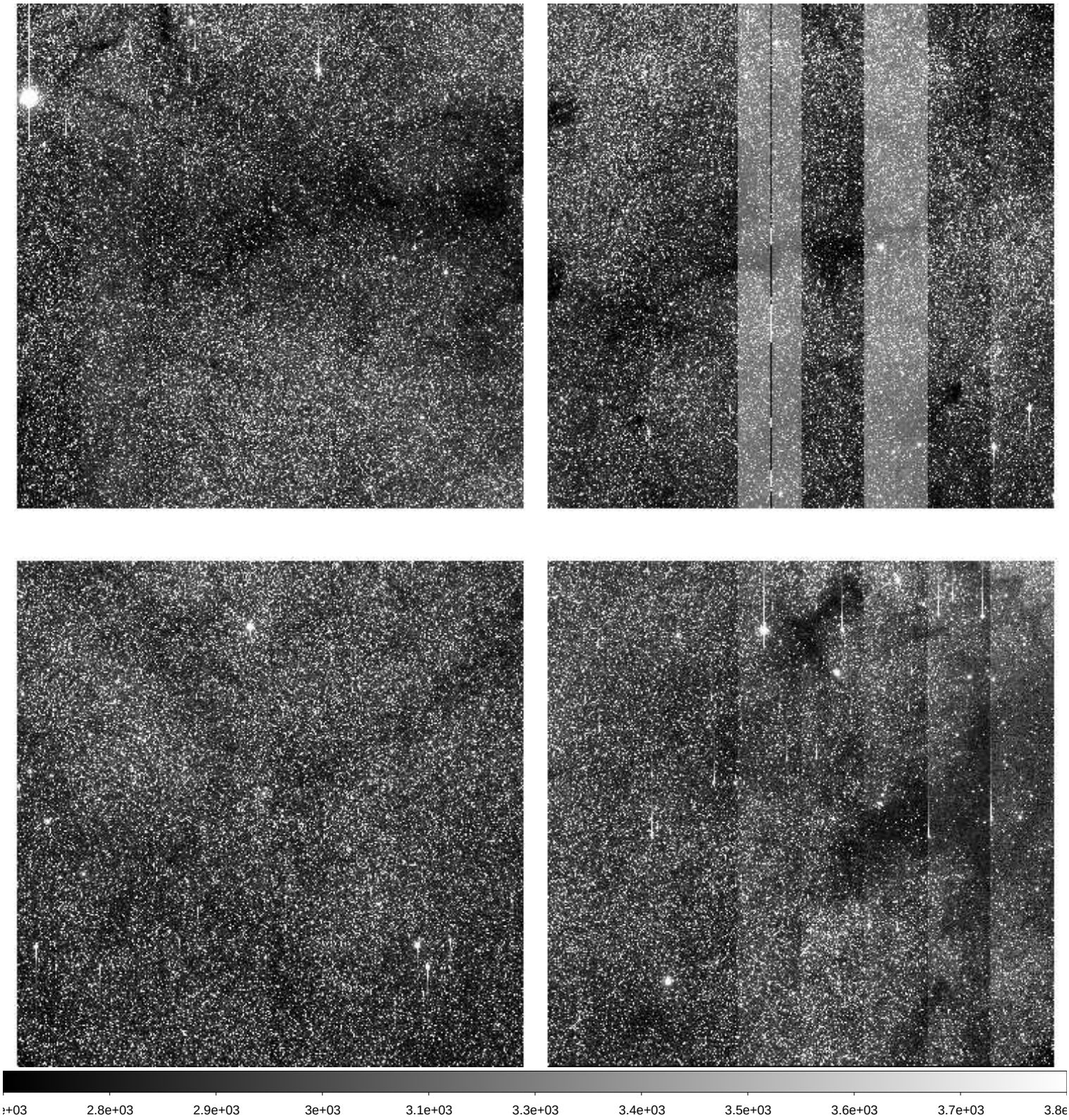

File Name	:	**xkmts.20260331.028181.fits** # 198 / 259 #
Project ID	:	BLG
Image Type	:	OBJECT
Object Name	:	**BLG04**
RA	:	18:03:55.750
DEC	:	-30:03:25.60
Exposure Time	:	60
Airmass	:	1.13
Sidereal Time	:	15:58:32
Filter ID	:	I
Observation Date	:	2026-03-31T01:59:36
CCD Temperature	:	-108.88

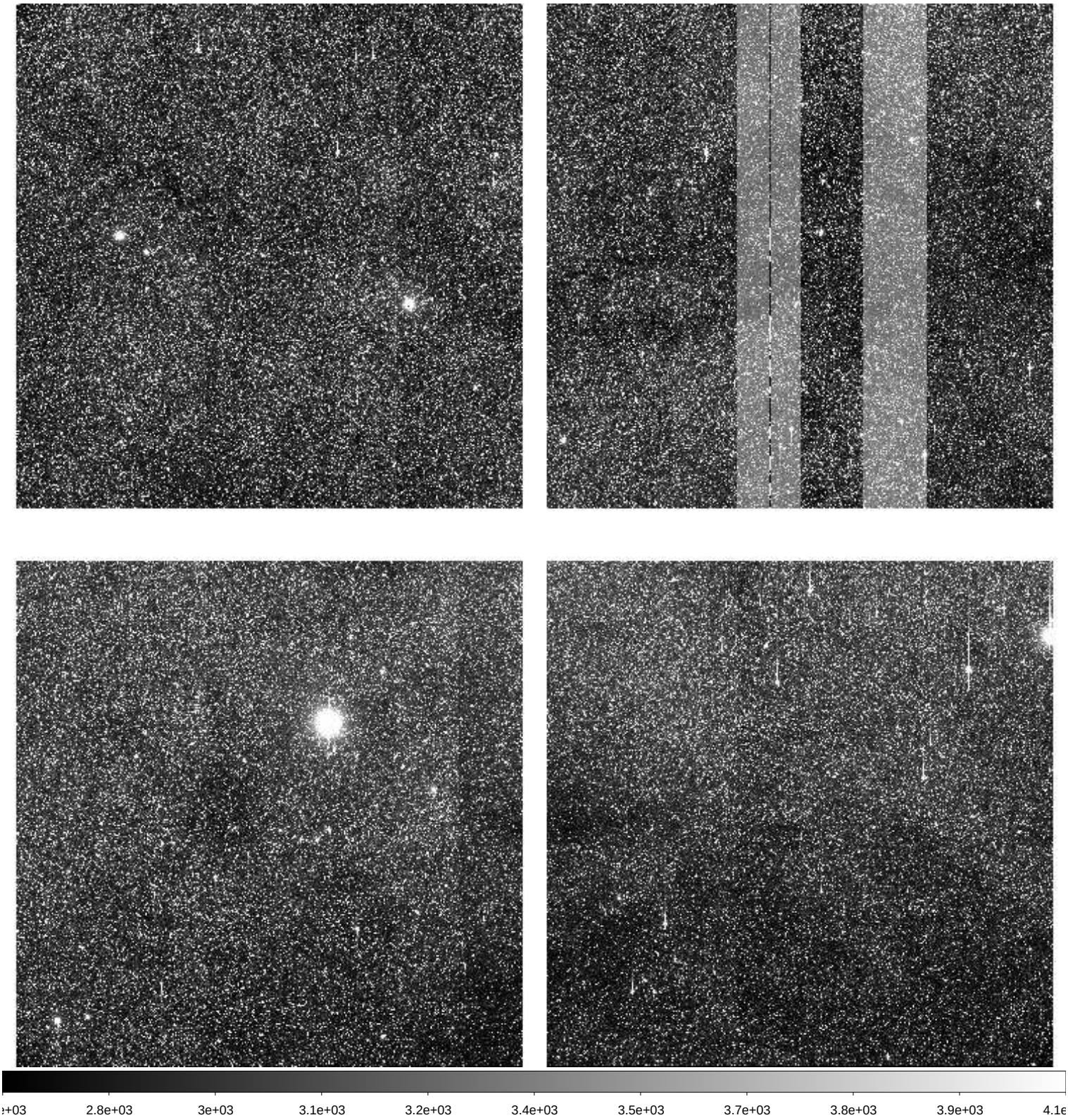

File Name	:	**xkmts.20260331.028182.fits** # 199 / 259 #
Project ID	:	BLG
Image Type	:	OBJECT
Object Name	:	**BLG42**
RA	:	17:54:12.690
DEC	:	-29:09:25.60
Exposure Time	:	60
Airmass	:	1.11
Sidereal Time	:	16:00:30
Filter ID	:	I
Observation Date	:	2026-03-31T02:01:45
CCD Temperature	:	-108.88

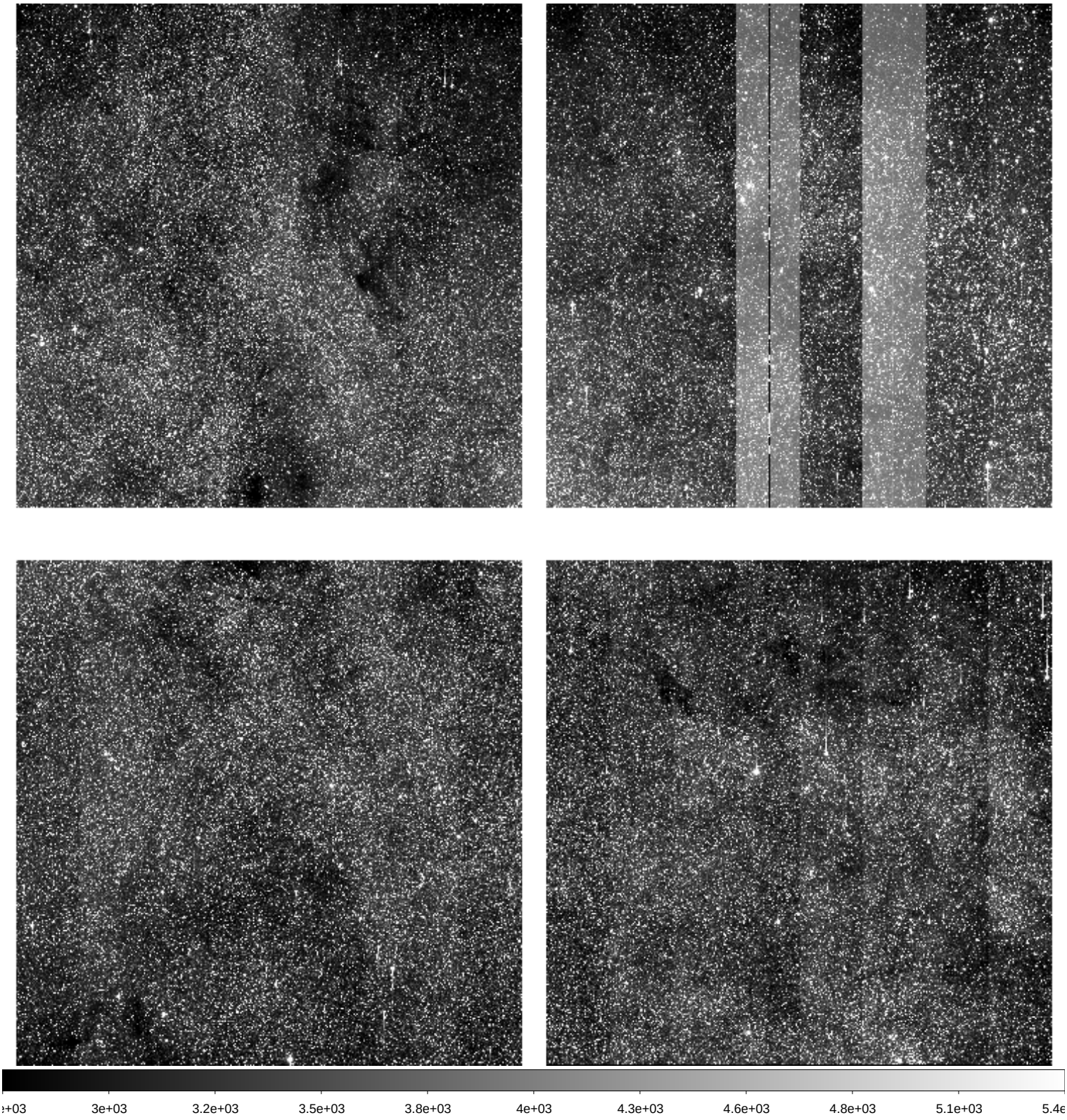

File Name	:	**xkmts.20260331.028183.fits** # 200 / 259 #
Project ID	:	BLG
Image Type	:	OBJECT
Object Name	:	**BLG43**
RA	:	18:01:48.700
DEC	:	-28:04:26.30
Exposure Time	:	60
Airmass	:	1.12
Sidereal Time	:	16:02:39
Filter ID	:	I
Observation Date	:	2026-03-31T02:03:54
CCD Temperature	:	-108.58

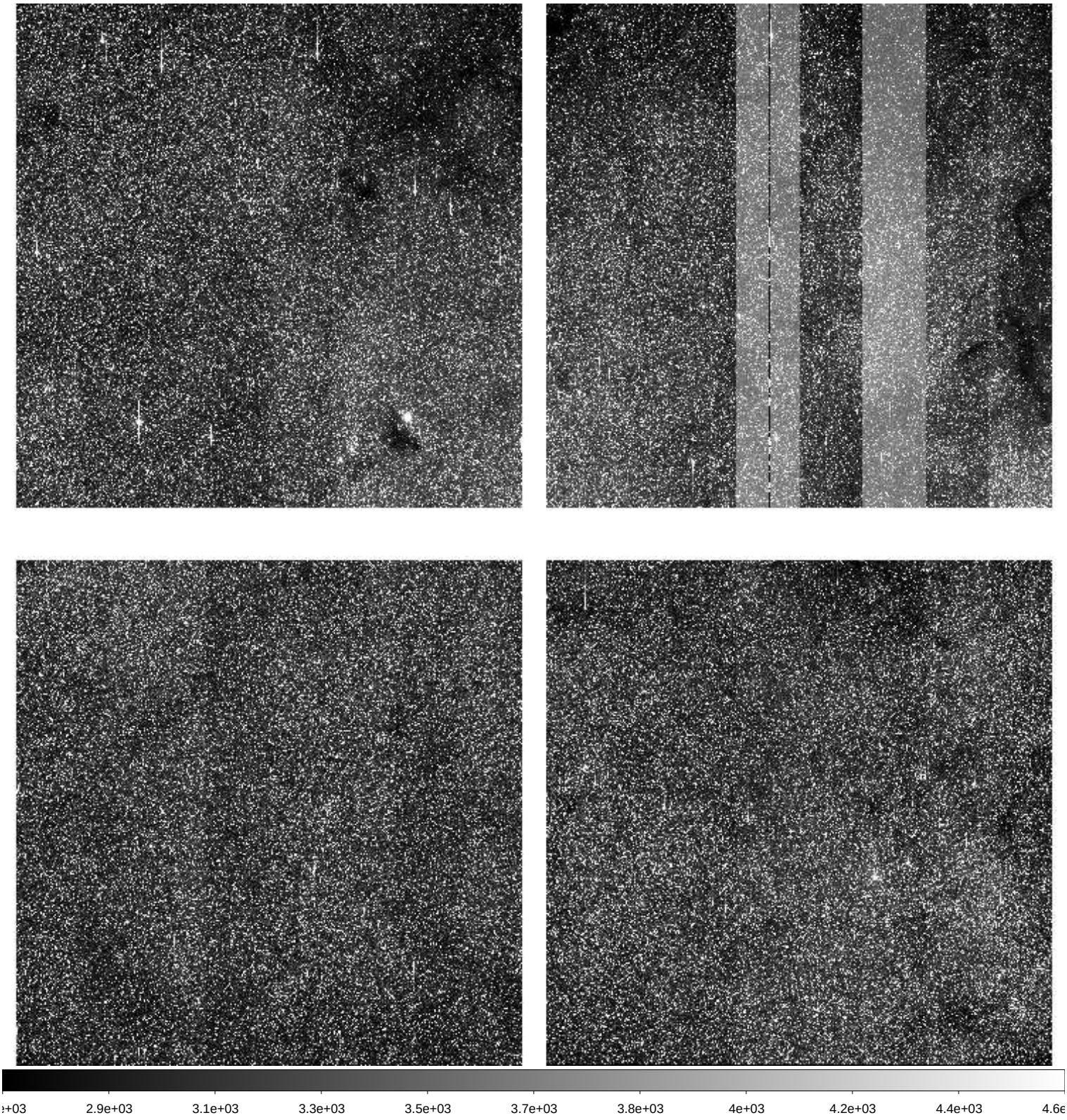

File Name	:	**xkmts.20260331.028184.fits** # 201 / 259 #
Project ID	:	BLG
Image Type	:	OBJECT
Object Name	:	**BLG22**
RA	:	17:54:29.820
DEC	:	-33:15:24.30
Exposure Time	:	60
Airmass	:	1.09
Sidereal Time	:	16:04:50
Filter ID	:	I
Observation Date	:	2026-03-31T02:05:52
CCD Temperature	:	-108.88

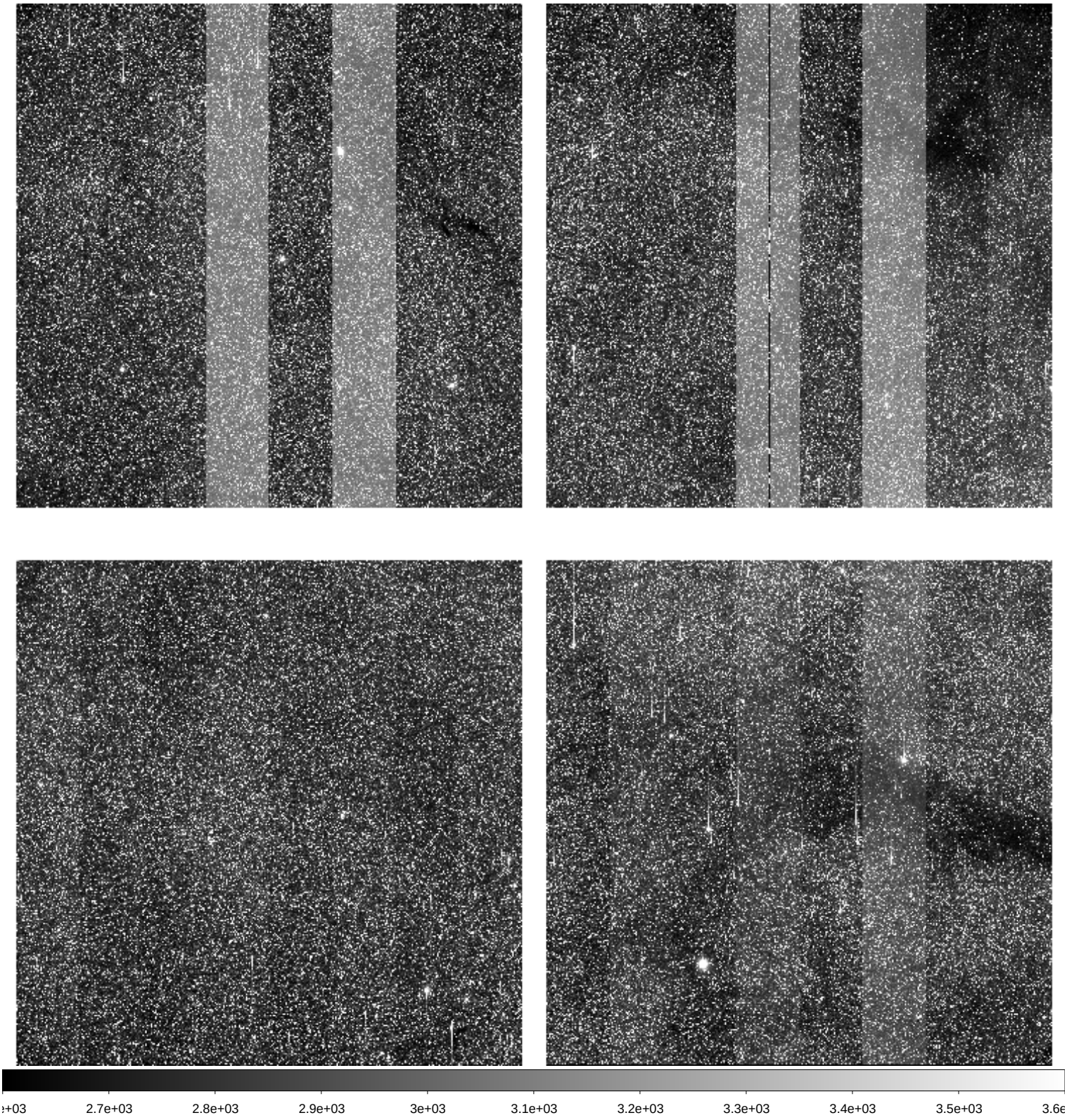

File Name	:	**xkmts.20260331.028185.fits** # 202 / 259 #
Project ID	:	BLG
Image Type	:	OBJECT
Object Name	:	**BLG17**
RA	:	17:44:45.950
DEC	:	-33:15:21.80
Exposure Time	:	60
Airmass	:	1.07
Sidereal Time	:	16:06:46
Filter ID	:	I
Observation Date	:	2026-03-31T02:08:01
CCD Temperature	:	-108.86

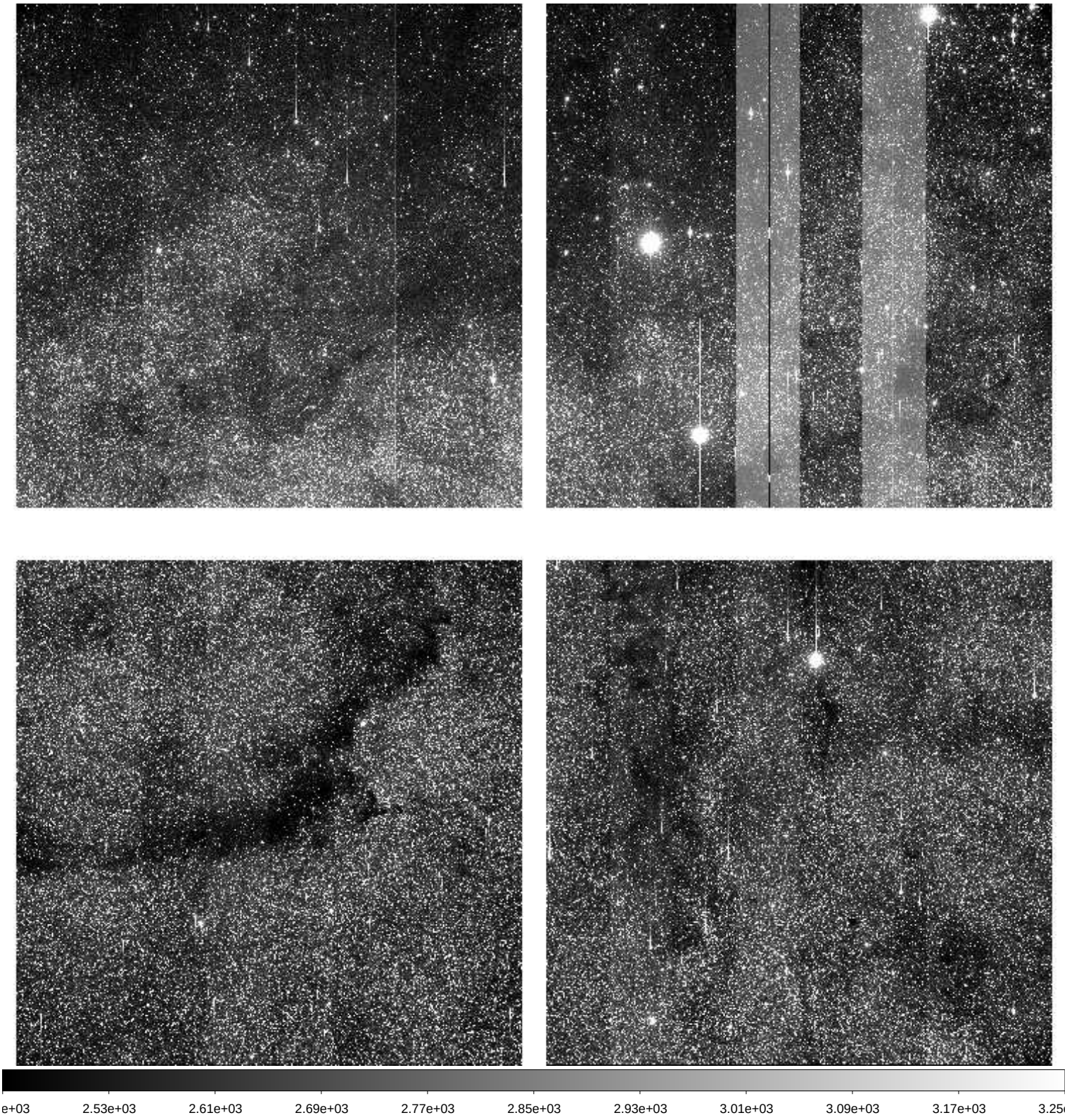

File Name	:	**xkmts.20260331.028186.fits** # 203 / 259 #
Project ID	:	BLG
Image Type	:	OBJECT
Object Name	:	**BLG02**
RA	:	17:54:29.450
DEC	:	-29:01:52.90
Exposure Time	:	60
Airmass	:	1.09
Sidereal Time	:	16:08:56
Filter ID	:	I
Observation Date	:	2026-03-31T02:10:10
CCD Temperature	:	-108.87

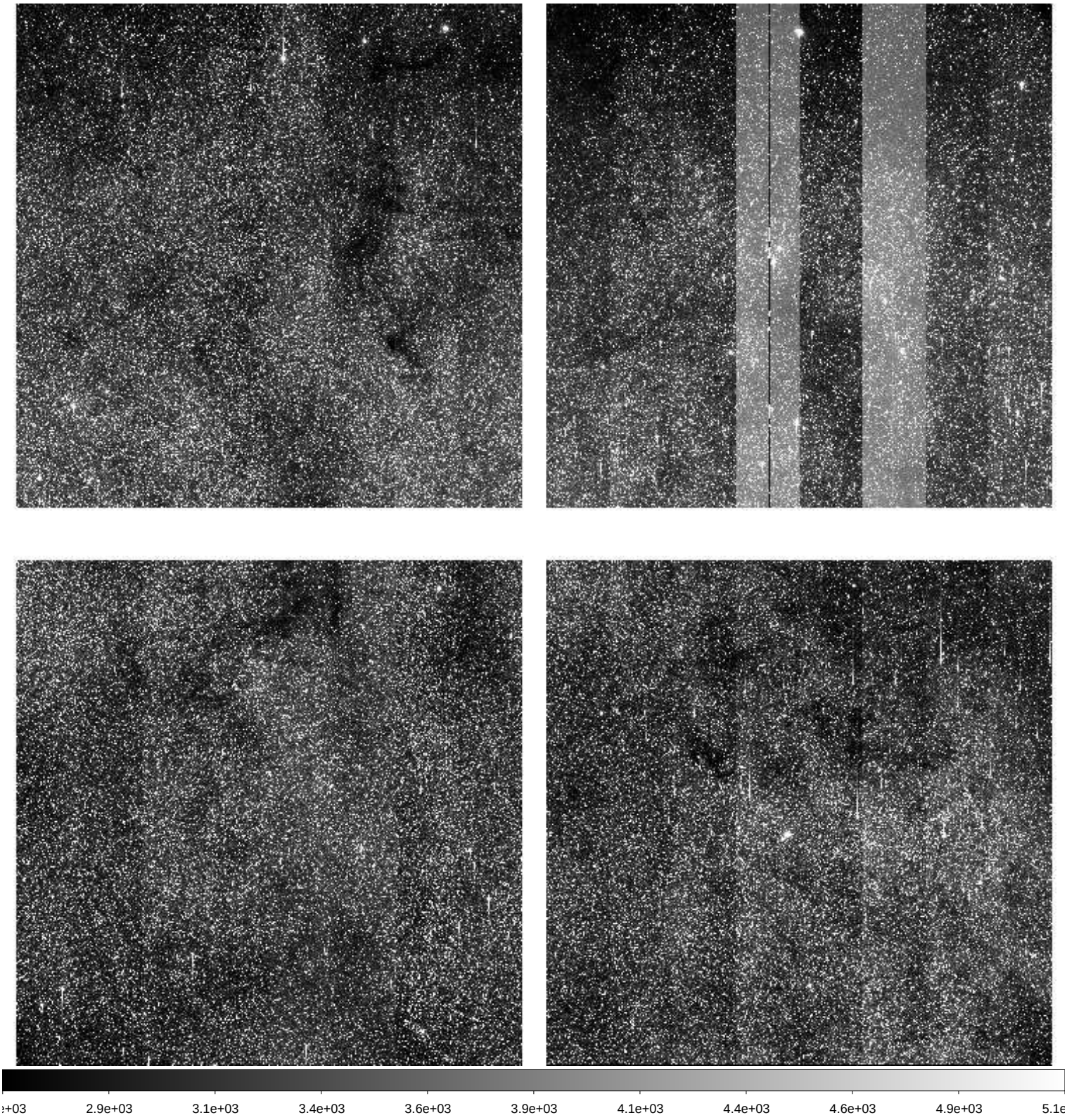

File Name	:	**xkmts.20260331.028187.fits** # 204 / 259 #
Project ID	:	BLG
Image Type	:	OBJECT
Object Name	:	**BLG03**
RA	:	18:02:05.560
DEC	:	-27:56:54.70
Exposure Time	:	60
Airmass	:	1.10
Sidereal Time	:	16:11:05
Filter ID	:	I
Observation Date	:	2026-03-31T02:12:19
CCD Temperature	:	-108.87

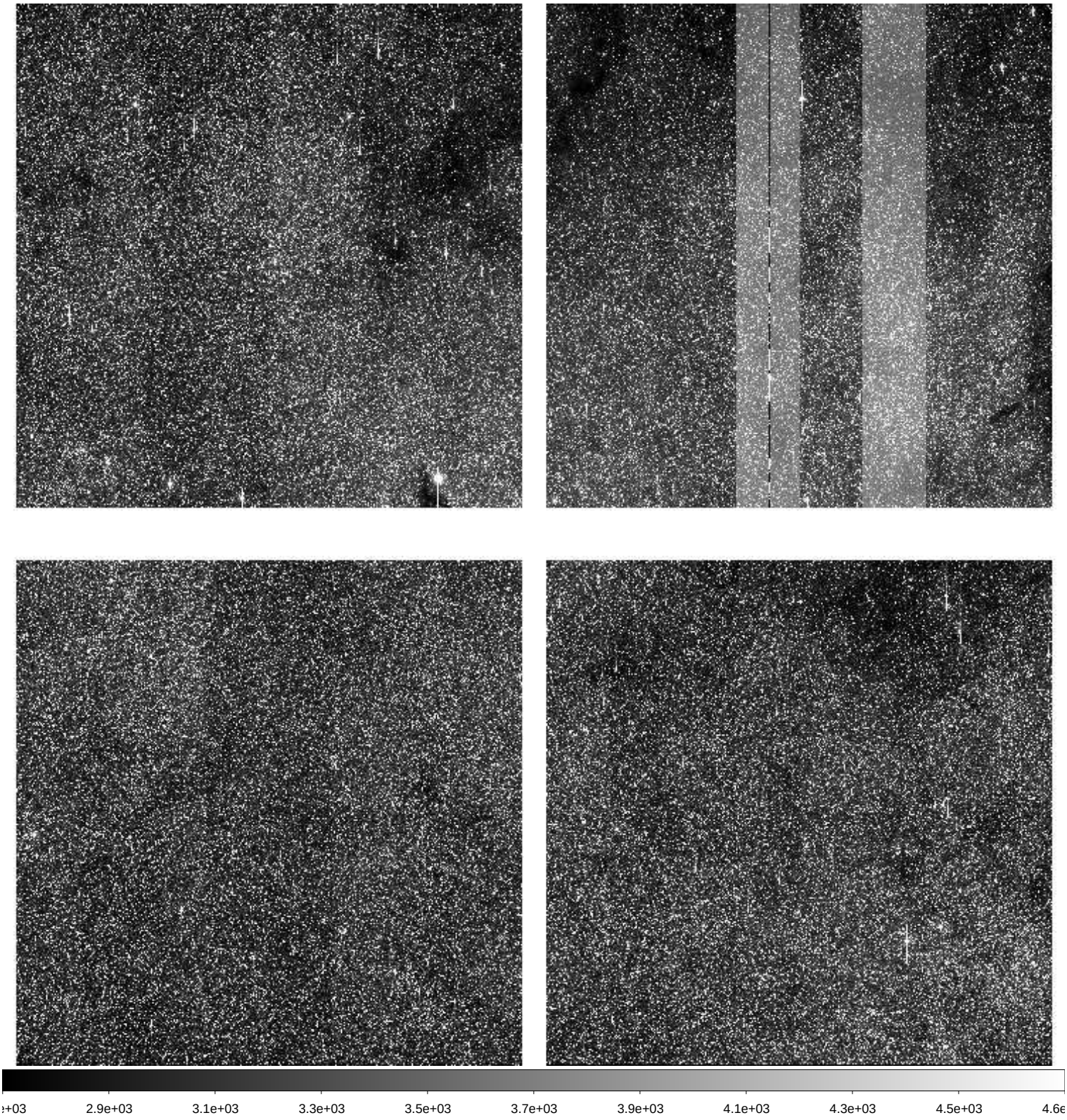

File Name	:	**xkmts.20260331.028188.fits** # 205 / 259 #
Project ID	:	BLG
Image Type	:	OBJECT
Object Name	:	**BLG41**
RA	:	17:54:12.700
DEC	:	-31:15:52.20
Exposure Time	:	60
Airmass	:	1.08
Sidereal Time	:	16:13:14
Filter ID	:	I
Observation Date	:	2026-03-31T02:14:28
CCD Temperature	:	-108.58

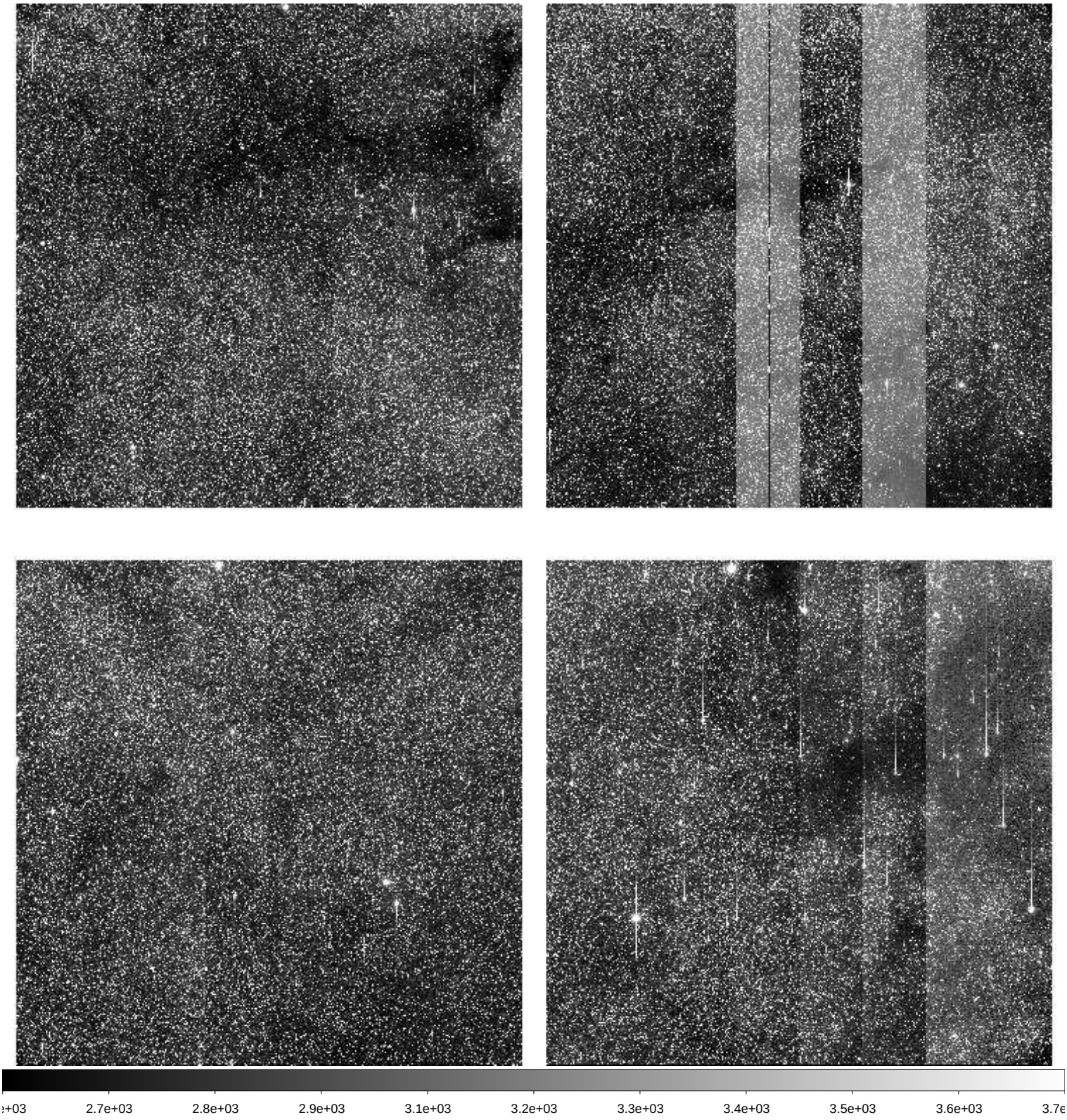

File Name	:	**xkmts.20260331.028189.fits** # 206 / 259 #
Project ID	:	BLG
Image Type	:	OBJECT
Object Name	:	**BLG18**
RA	:	17:46:05.720
DEC	:	-26:45:21.30
Exposure Time	:	60
Airmass	:	1.07
Sidereal Time	:	16:15:25
Filter ID	:	I
Observation Date	:	2026-03-31T02:16:39
CCD Temperature	:	-108.81

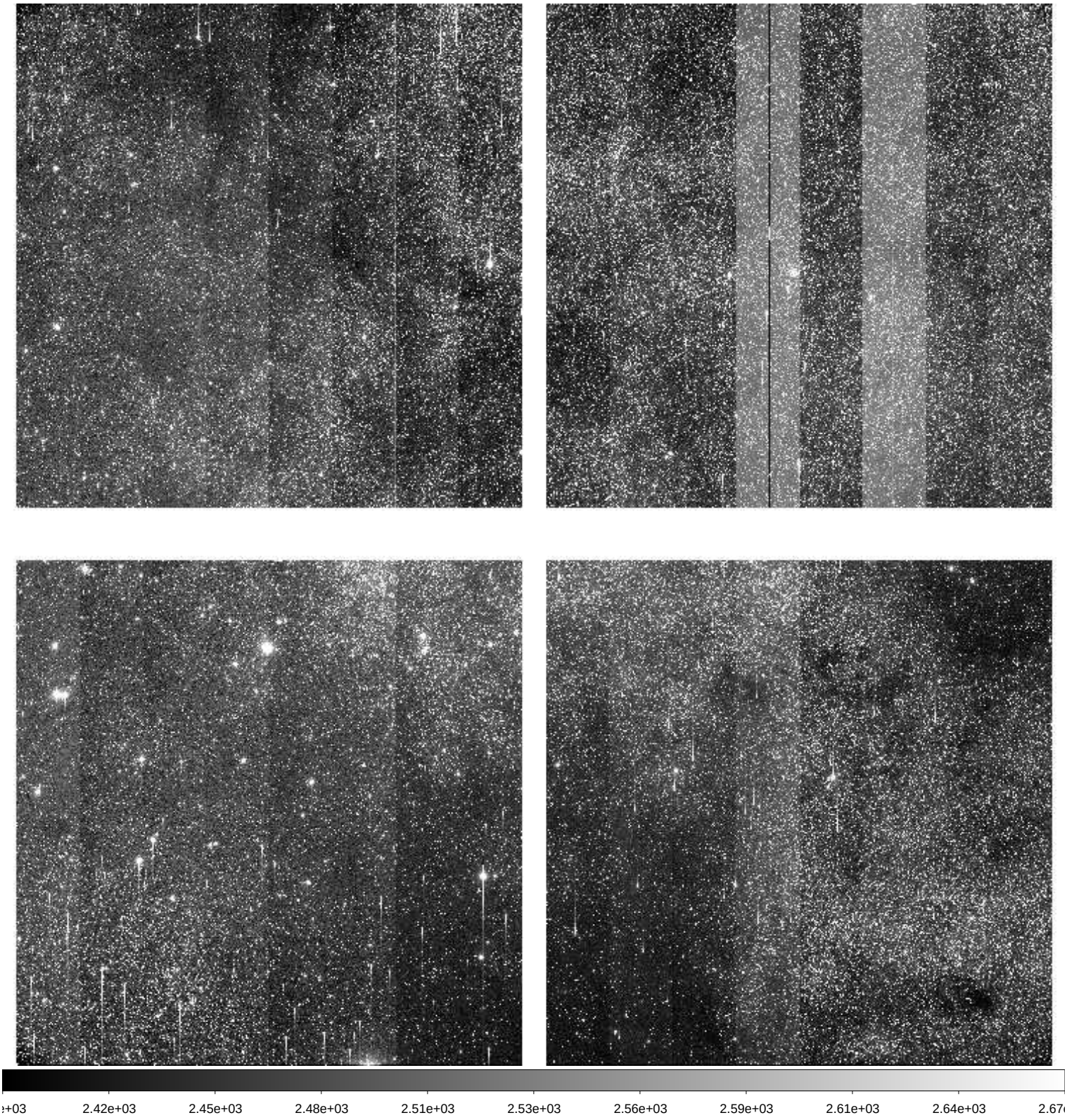

File Name	:	**xkmts.20260331.028190.fits** # 207 / 259 #
Project ID	:	BLG
Image Type	:	OBJECT
Object Name	:	**BLG42**
RA	:	17:54:12.760
DEC	:	-29:09:21.60
Exposure Time	:	60
Airmass	:	1.08
Sidereal Time	:	16:17:35
Filter ID	:	I
Observation Date	:	2026-03-31T02:18:35
CCD Temperature	:	-108.87

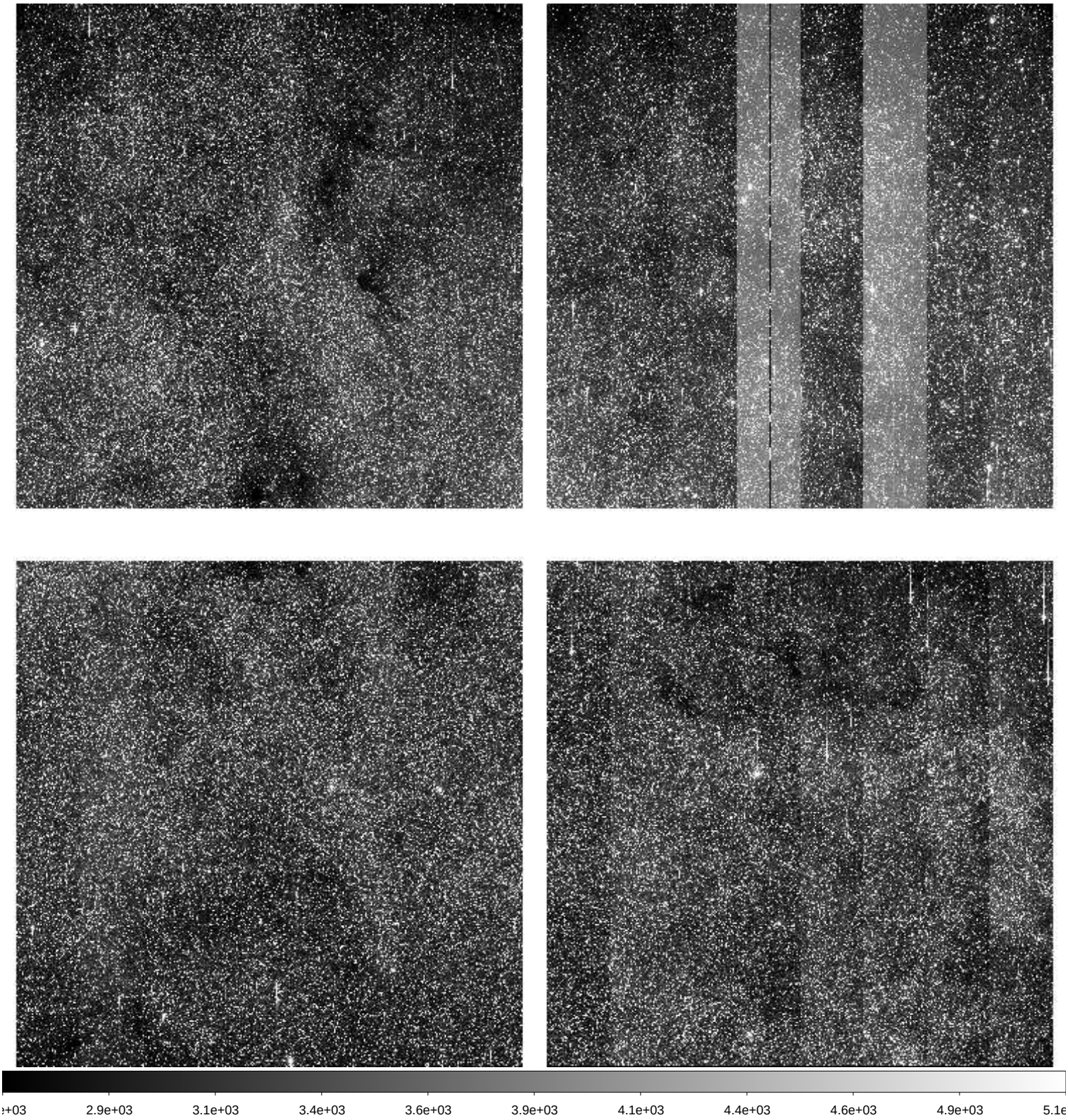

File Name	:	**xkmts.20260331.028191.fits** # 208 / 259 #
Project ID	:	BLG
Image Type	:	OBJECT
Object Name	:	**BLG43**
RA	:	18:01:48.480
DEC	:	-28:04:22.30
Exposure Time	:	60
Airmass	:	1.09
Sidereal Time	:	16:19:32
Filter ID	:	I
Observation Date	:	2026-03-31T02:20:32
CCD Temperature	:	-108.88

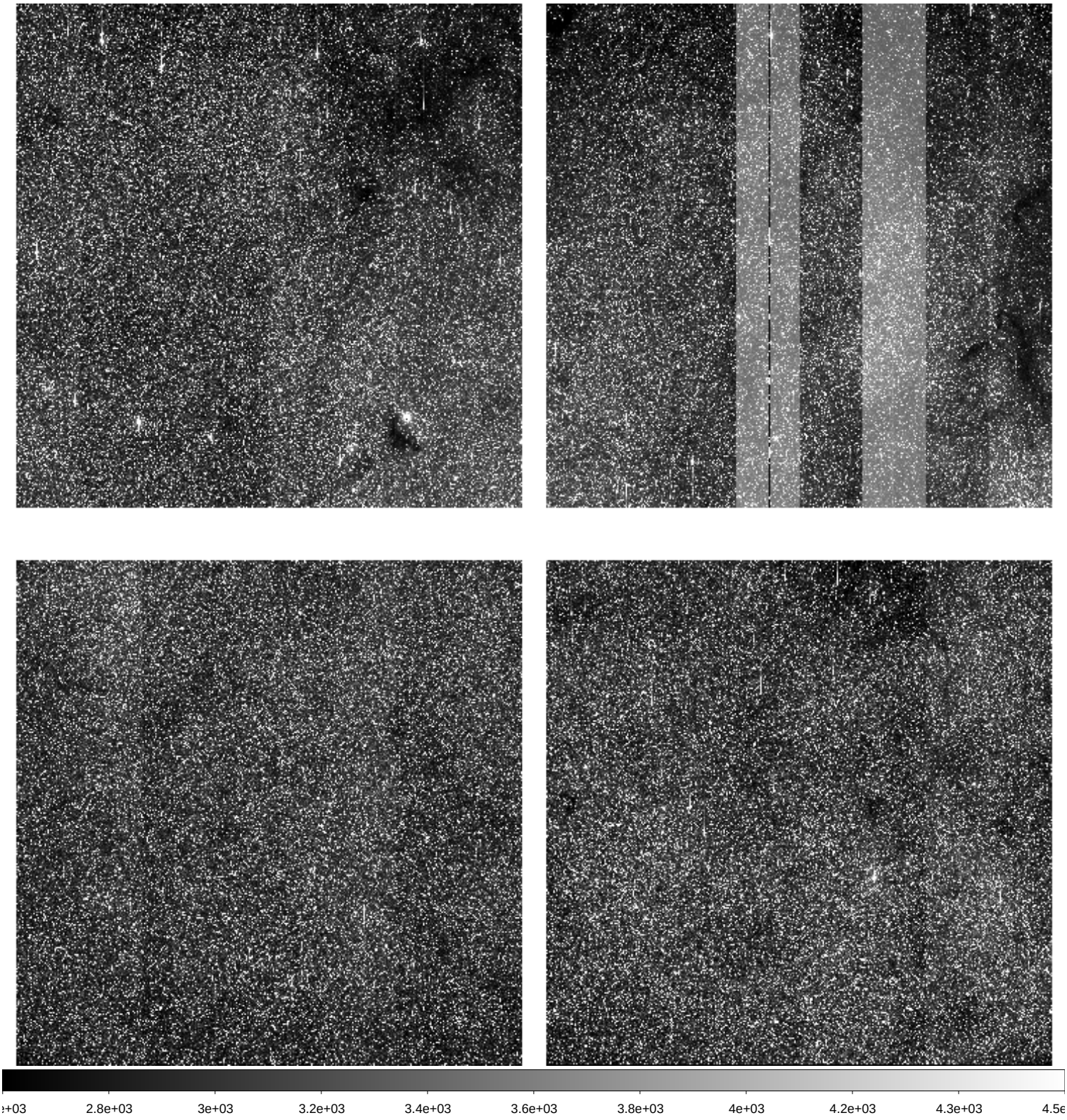

File Name	:	**xkmts.20260331.028192.fits** # 209 / 259 #
Project ID	:	BLG
Image Type	:	OBJECT
Object Name	:	**BLG15**
RA	:	17:36:55.360
DEC	:	-26:47:21.60
Exposure Time	:	60
Airmass	:	1.05
Sidereal Time	:	16:21:29
Filter ID	:	I
Observation Date	:	2026-03-31T02:22:41
CCD Temperature	:	-108.58

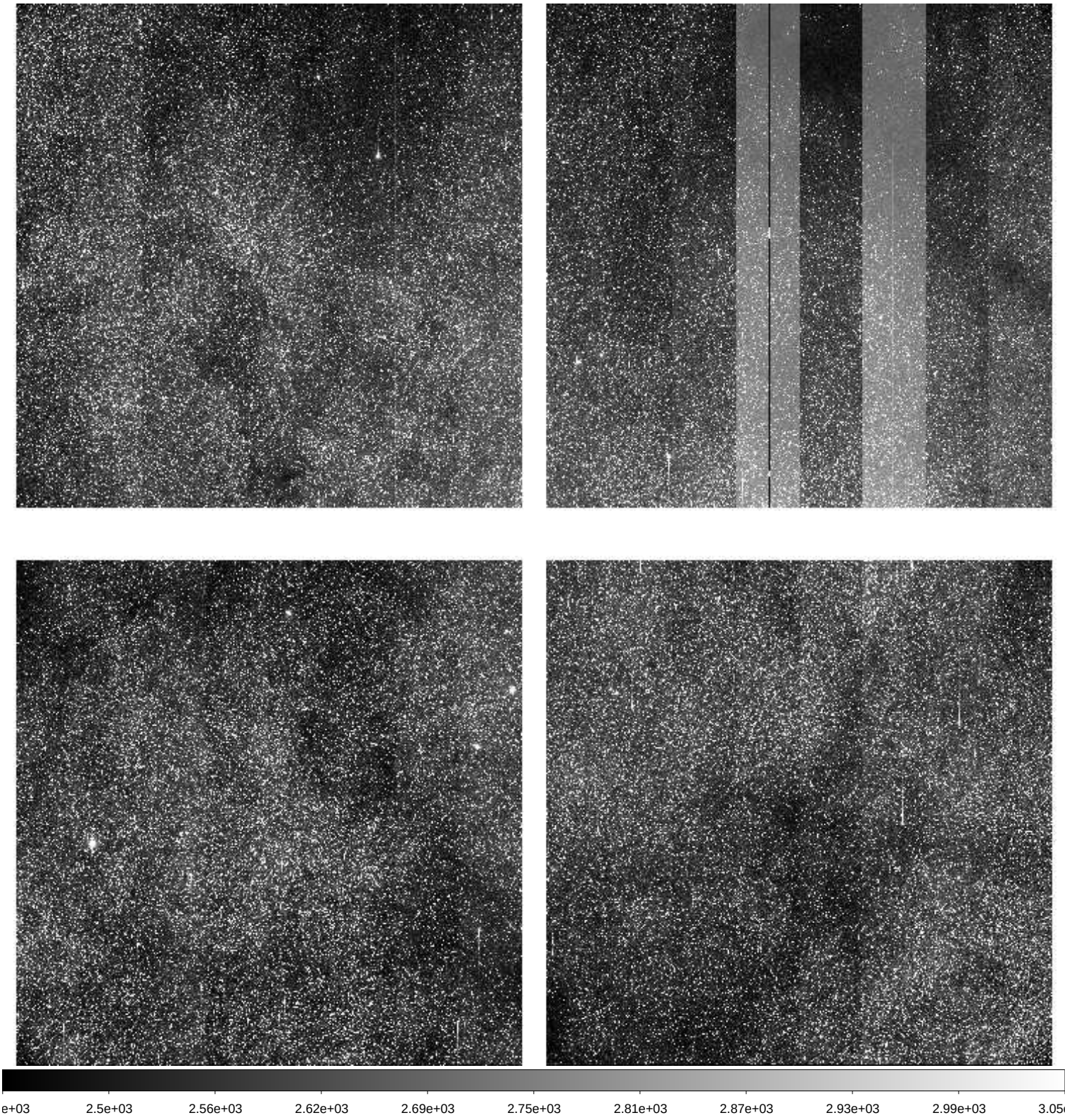

File Name	:	**xkmts.20260331.028193.fits** # 210 / 259 #
Project ID	:	BLG
Image Type	:	OBJECT
Object Name	:	**BLG14**
RA	:	17:36:55.450
DEC	:	-28:54:21.80
Exposure Time	:	60
Airmass	:	1.04
Sidereal Time	:	16:23:38
Filter ID	:	I
Observation Date	:	2026-03-31T02:24:49
CCD Temperature	:	-108.81

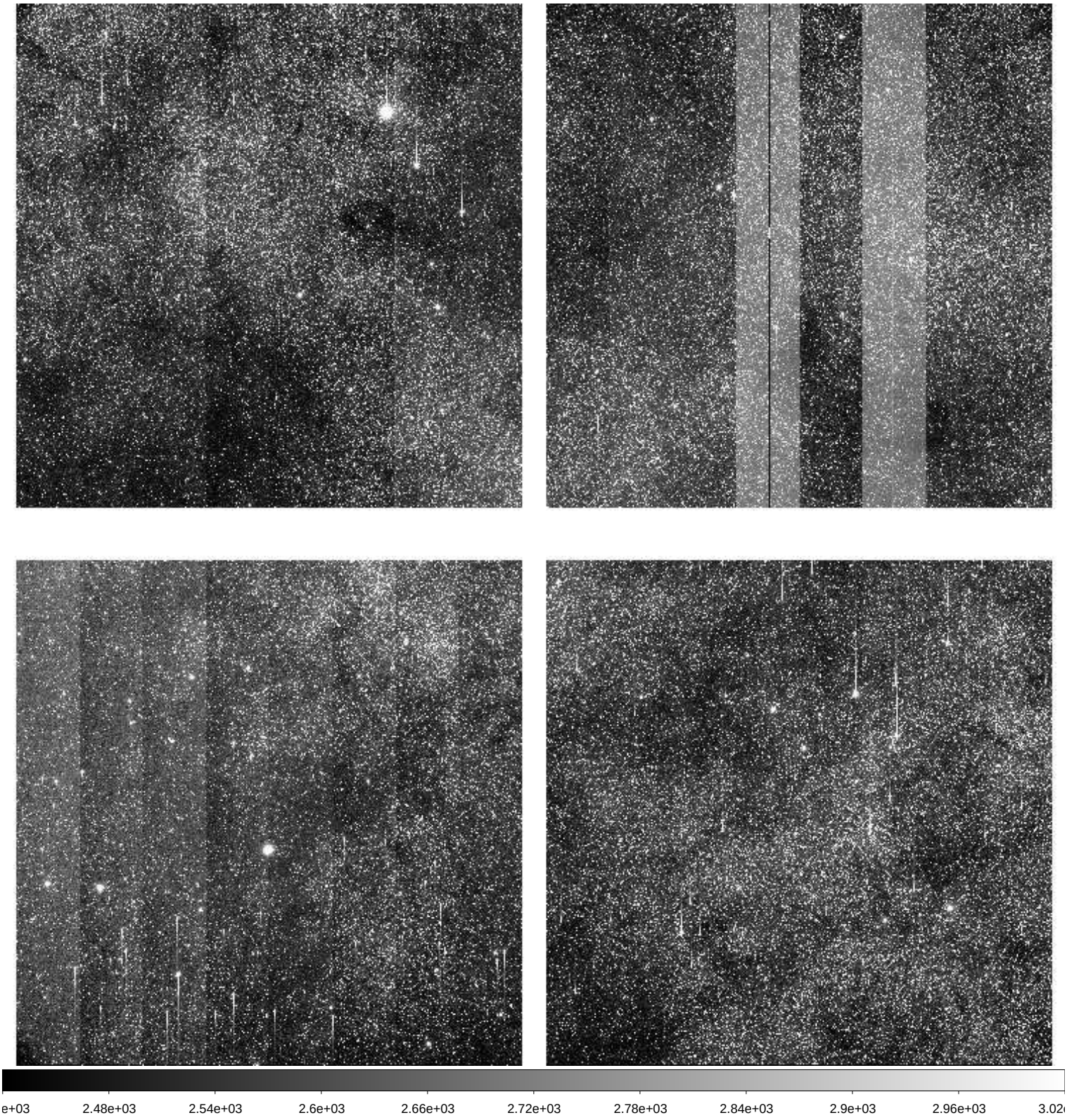

File Name	:	**xkmts.20260331.028194.fits** # 211 / 259 #
Project ID	:	BLG
Image Type	:	OBJECT
Object Name	:	**BLG02**
RA	:	17:54:29.780
DEC	:	-29:01:51.40
Exposure Time	:	60
Airmass	:	1.06
Sidereal Time	:	16:25:48
Filter ID	:	I
Observation Date	:	2026-03-31T02:26:46
CCD Temperature	:	-108.87

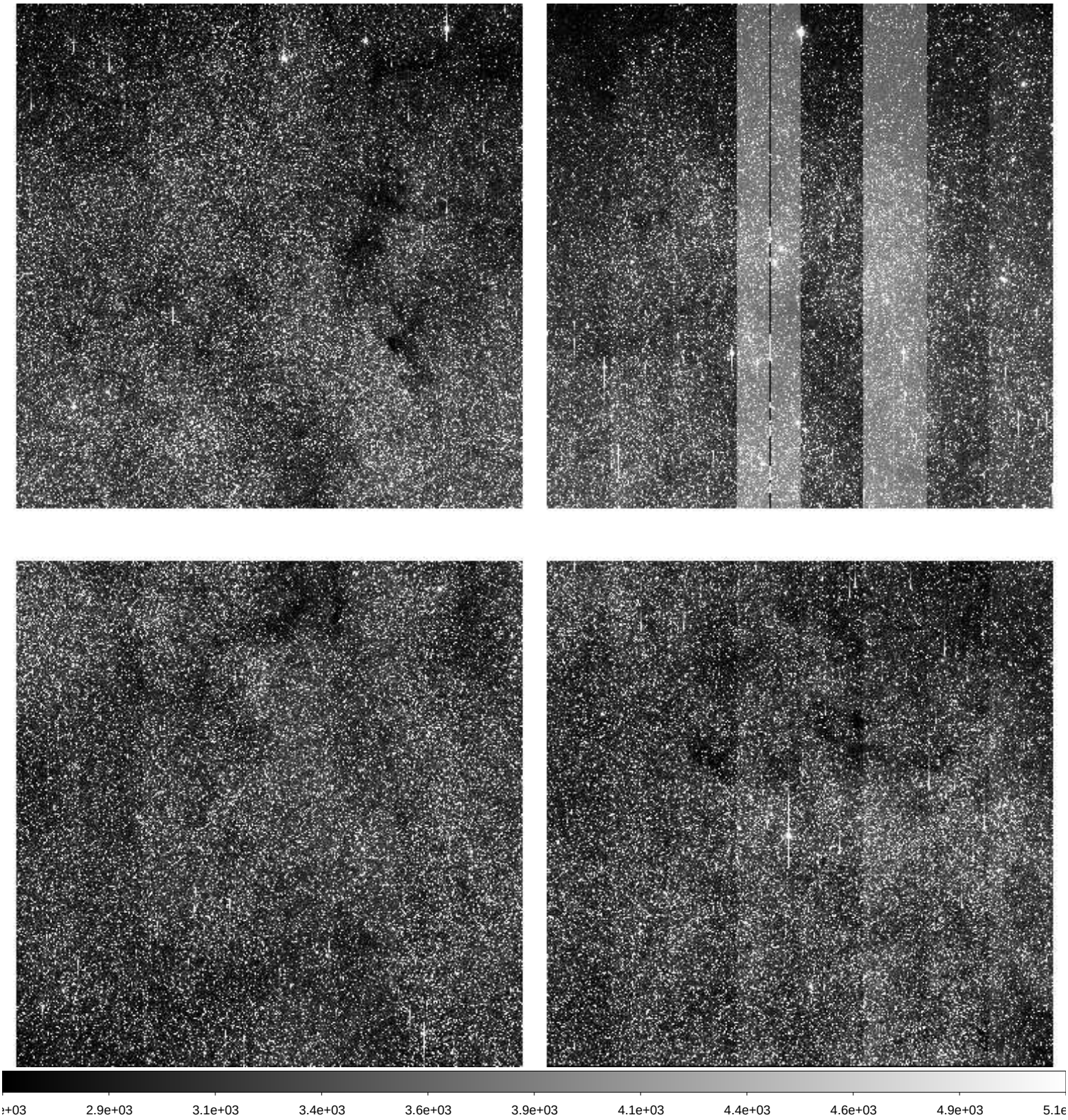

File Name	:	**xkmts.20260331.028195.fits** # 212 / 259 #
Project ID	:	BLG
Image Type	:	OBJECT
Object Name	:	**BLG03**
RA	:	18:02:05.790
DEC	:	-27:56:51.40
Exposure Time	:	60
Airmass	:	1.08
Sidereal Time	:	16:27:44
Filter ID	:	I
Observation Date	:	2026-03-31T02:28:56
CCD Temperature	:	-108.89

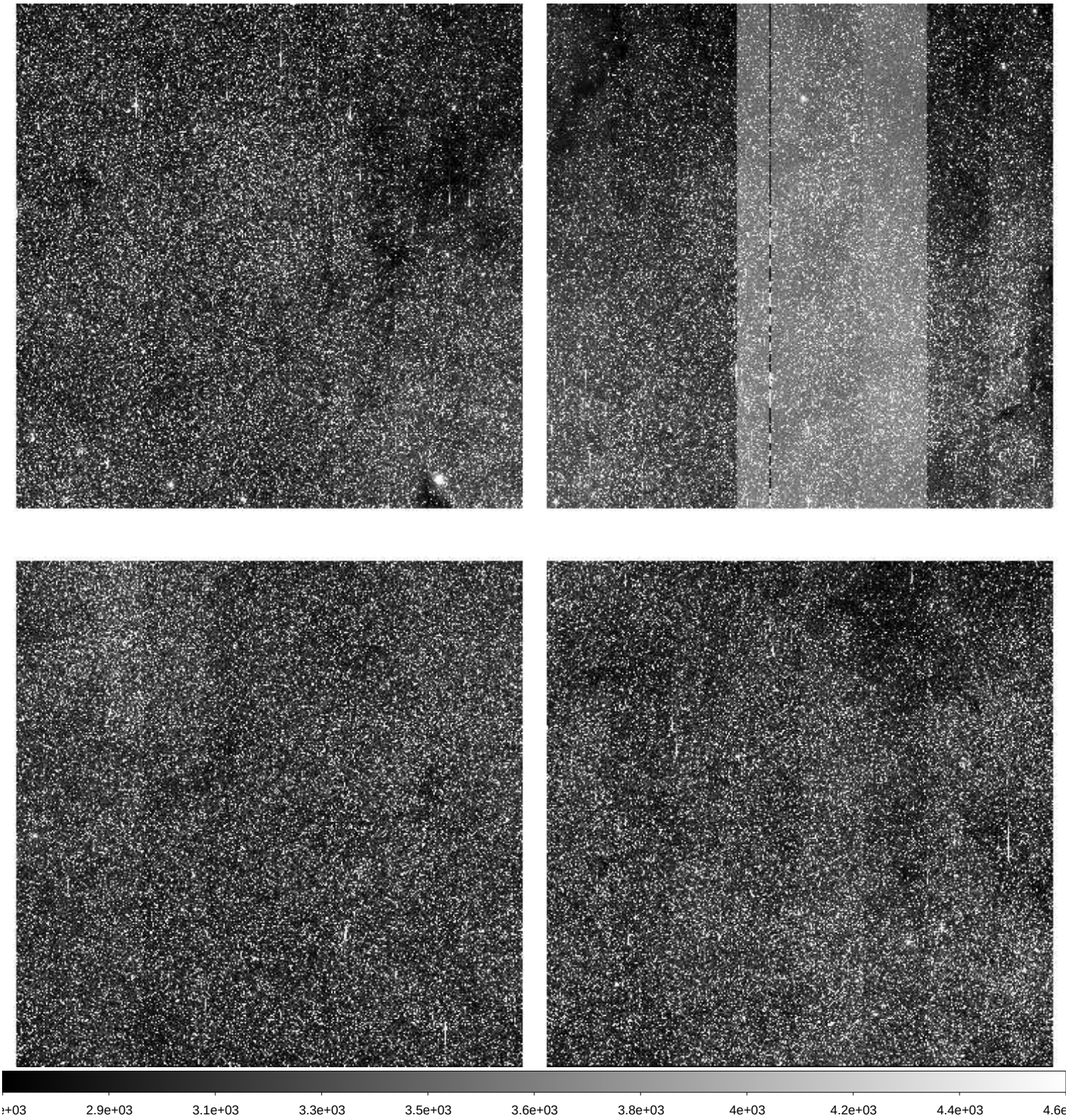

File Name	:	**xkmts.20260331.028196.fits** # 213 / 259 #
Project ID	:	BLG
Image Type	:	OBJECT
Object Name	:	**BLG01**
RA	:	17:54:29.730
DEC	:	-31:08:21.40
Exposure Time	:	60
Airmass	:	1.05
Sidereal Time	:	16:30:55
Filter ID	:	I
Observation Date	:	2026-03-31T02:31:53
CCD Temperature	:	-108.9

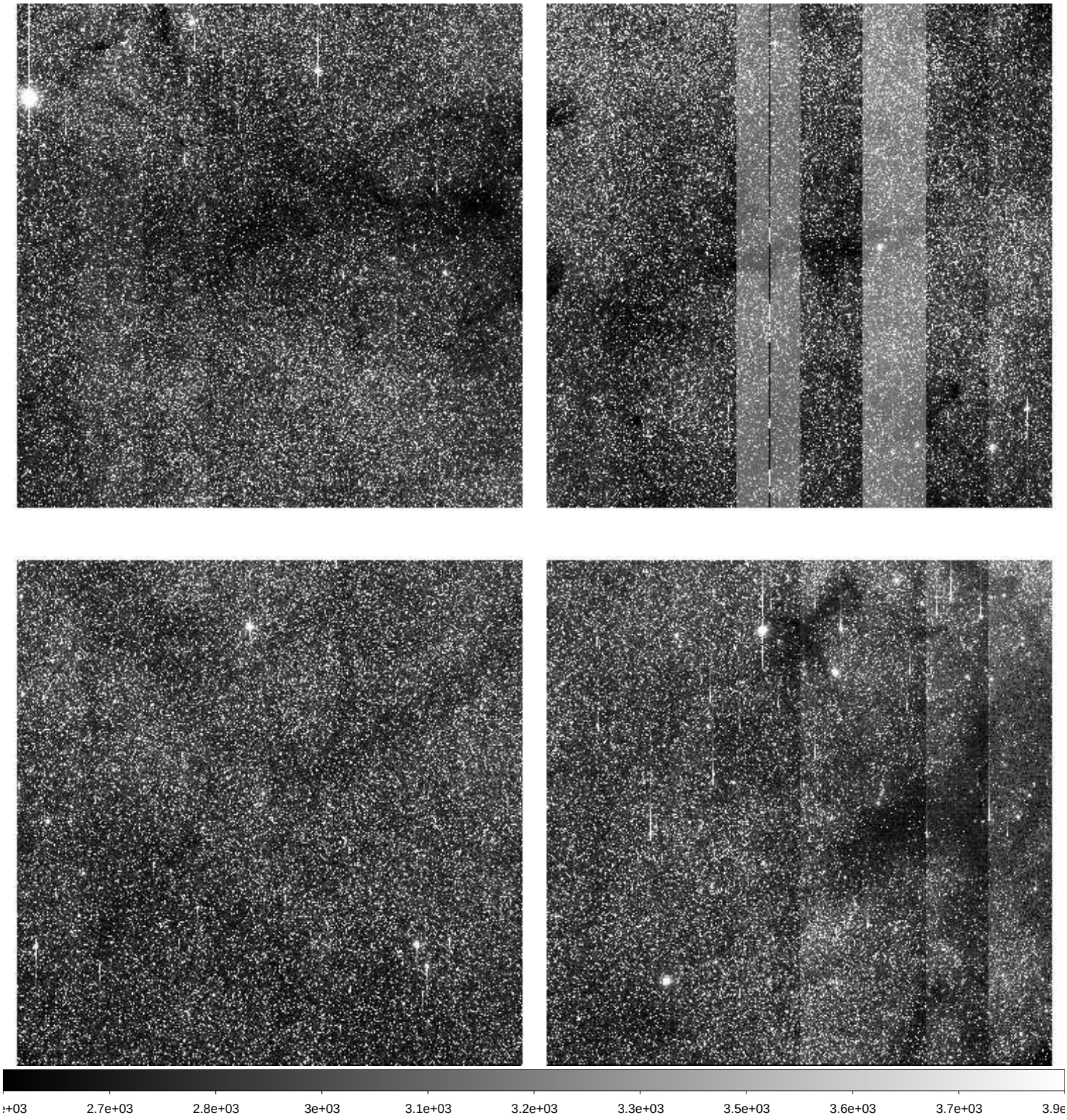

File Name	:	**xkmts.20260331.028197.fits** # 214 / 259 #
Project ID	:	BLG
Image Type	:	OBJECT
Object Name	:	**BLG19**
RA	:	17:46:05.240
DEC	:	-24:40:21.80
Exposure Time	:	60
Airmass	:	1.05
Sidereal Time	:	16:32:53
Filter ID	:	I
Observation Date	:	2026-03-31T02:34:04
CCD Temperature	:	-108.6

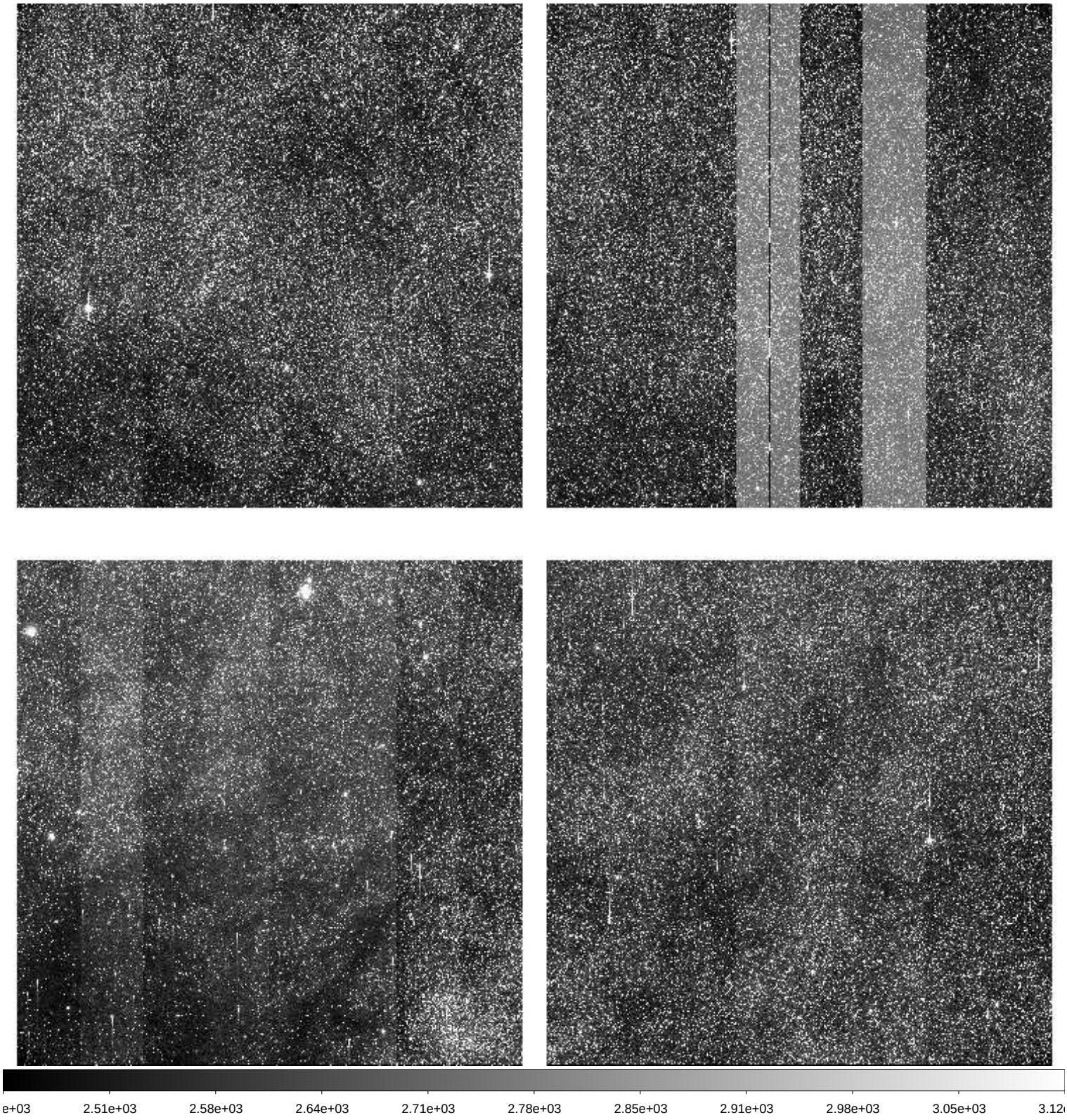

File Name	:	**xkmts.20260331.028198.fits** # 215 / 259 #
Project ID	:	BLG
Image Type	:	OBJECT
Object Name	:	**BLG42**
RA	:	17:54:12.510
DEC	:	-29:09:21.50
Exposure Time	:	60
Airmass	:	1.05
Sidereal Time	:	16:35:03
Filter ID	:	I
Observation Date	:	2026-03-31T02:36:13
CCD Temperature	:	-108.9

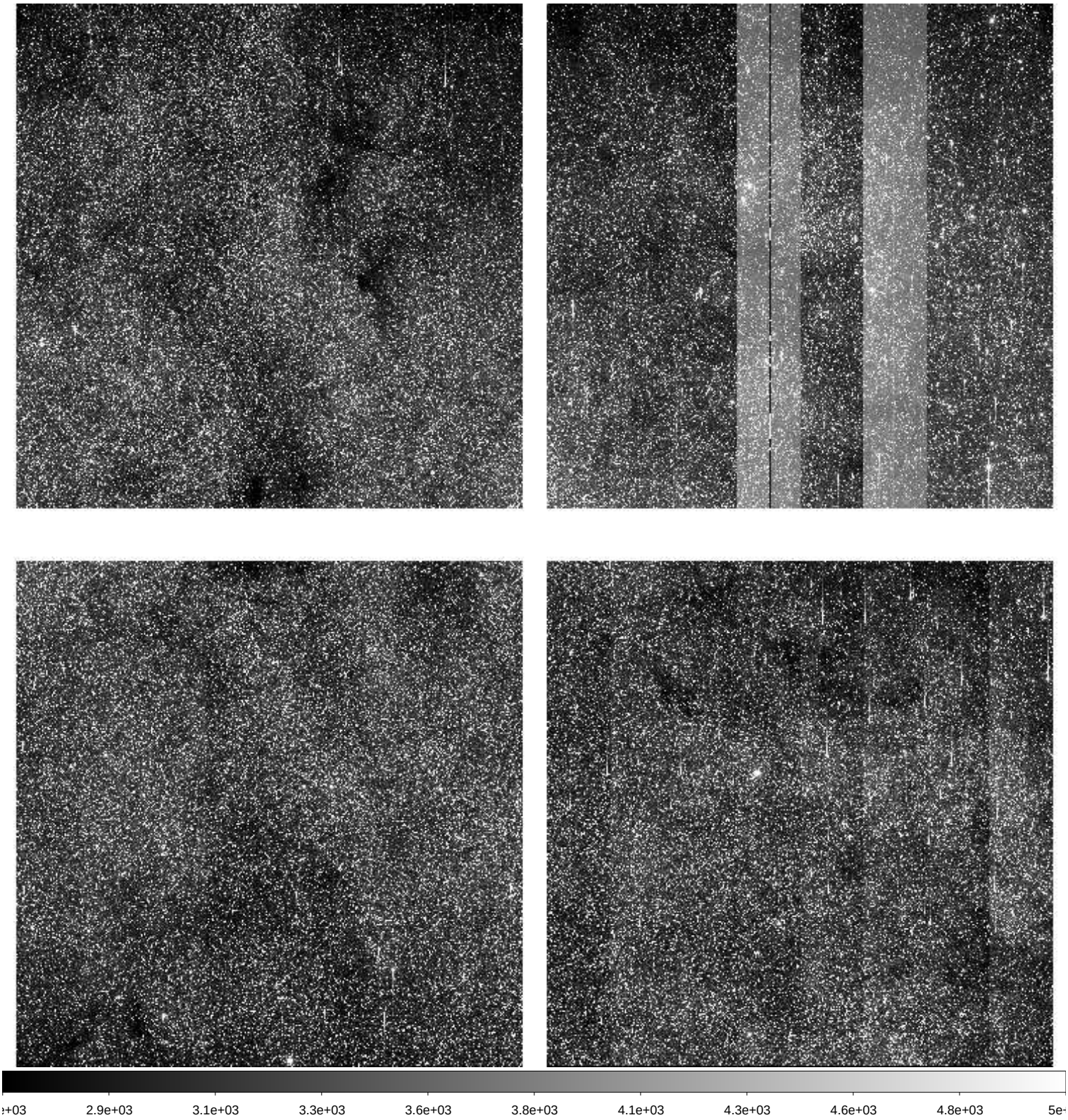

File Name	:	**xkmts.20260331.028199.fits** # 216 / 259 #
Project ID	:	BLG
Image Type	:	OBJECT
Object Name	:	**BLG43**
RA	:	18:01:48.610
DEC	:	-28:04:21.30
Exposure Time	:	60
Airmass	:	1.06
Sidereal Time	:	16:37:13
Filter ID	:	I
Observation Date	:	2026-03-31T02:38:23
CCD Temperature	:	-108.89

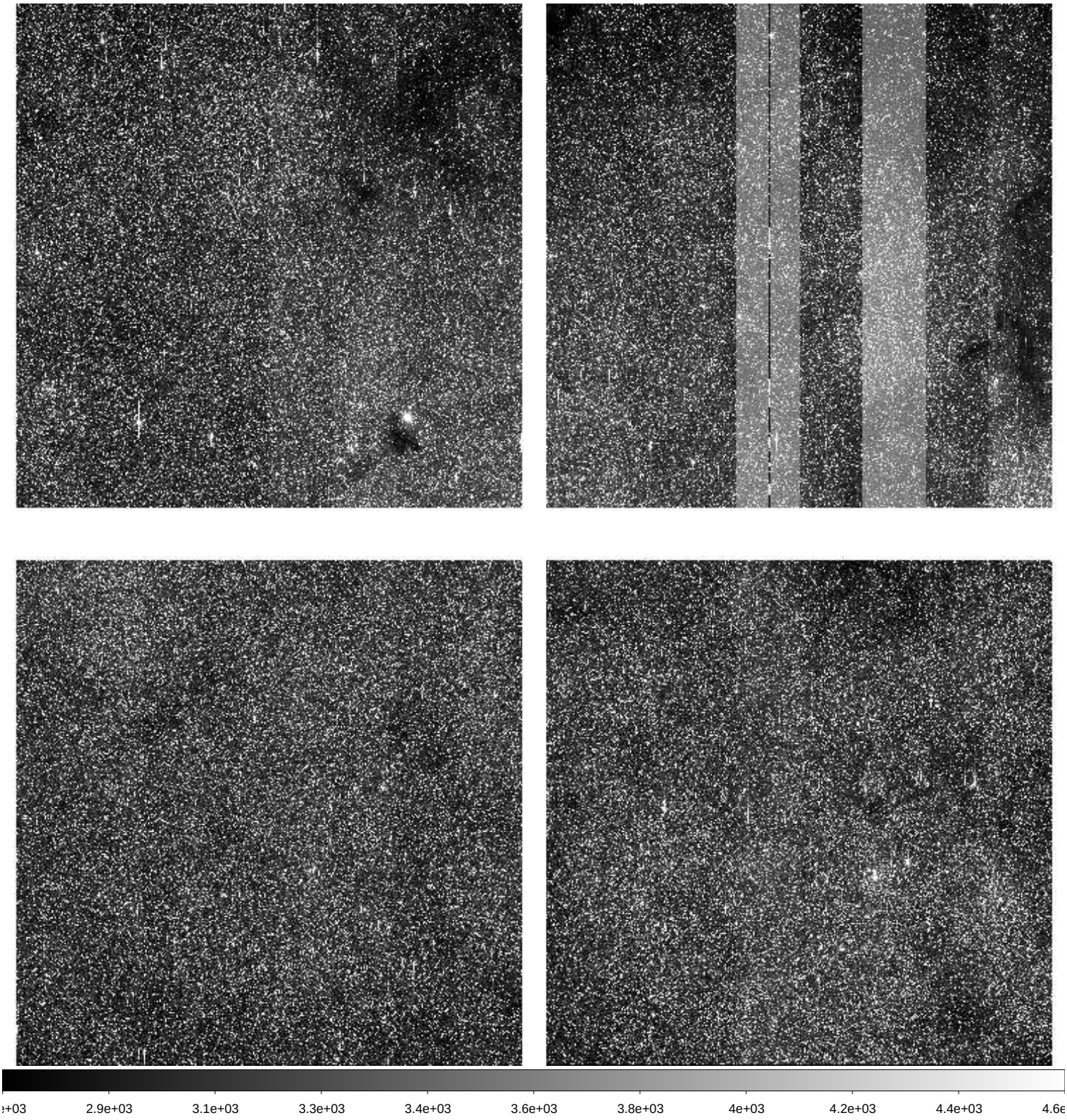

File Name	:	**xkmts.20260331.028200.fits** # 217 / 259 #
Project ID	:	BLG
Image Type	:	OBJECT
Object Name	:	**BLG37**
RA	:	17:44:37.860
DEC	:	-35:22:21.40
Exposure Time	:	60
Airmass	:	1.03
Sidereal Time	:	16:39:22
Filter ID	:	I
Observation Date	:	2026-03-31T02:40:31
CCD Temperature	:	-108.88

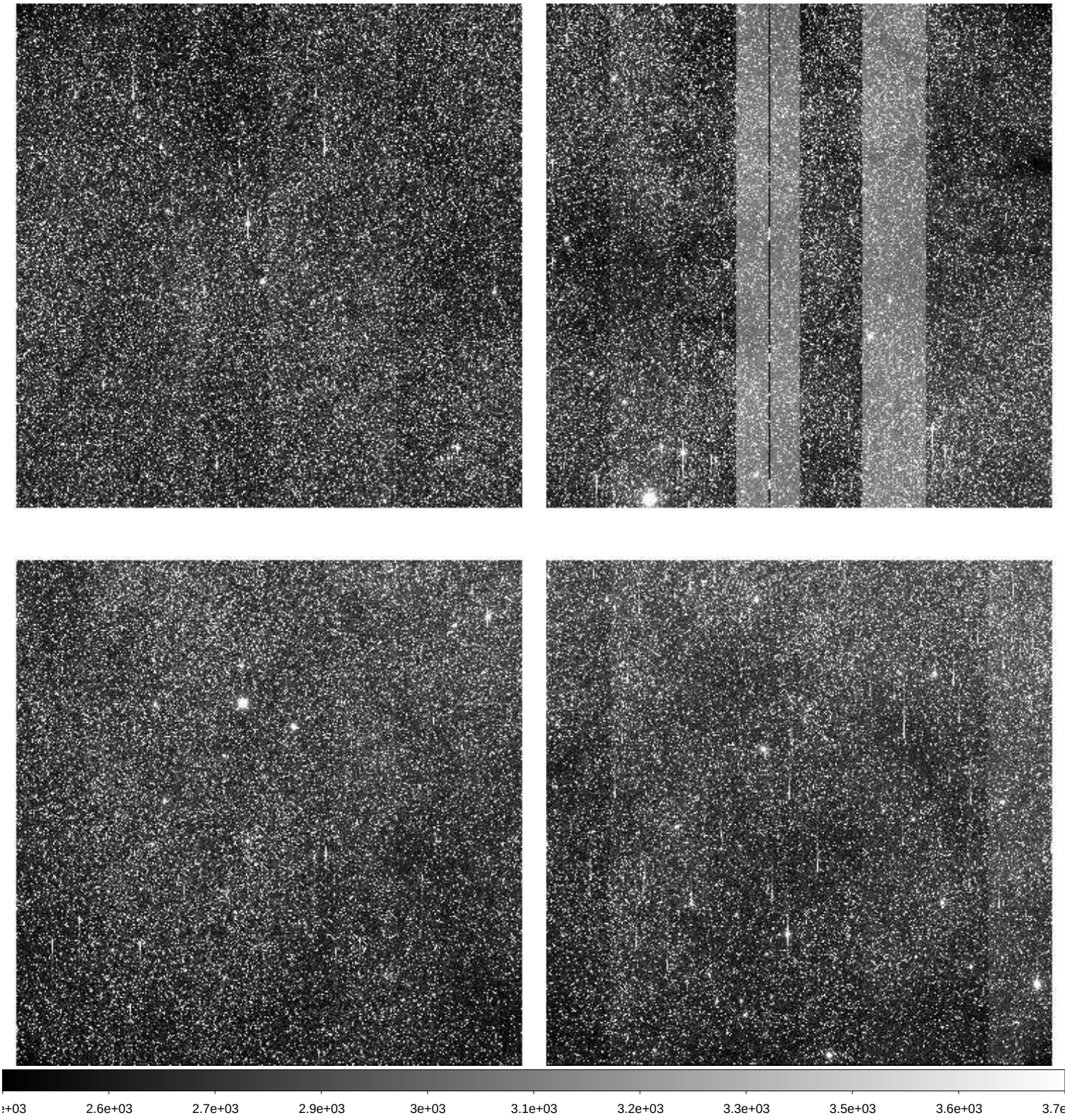

File Name	:	**xkmts.20260331.028201.fits** # 218 / 259 #
Project ID	:	BLG
Image Type	:	OBJECT
Object Name	:	**BLG38**
RA	:	17:55:05.160
DEC	:	-22:32:51.70
Exposure Time	:	60
Airmass	:	1.06
Sidereal Time	:	16:41:31
Filter ID	:	I
Observation Date	:	2026-03-31T02:42:41
CCD Temperature	:	-108.91

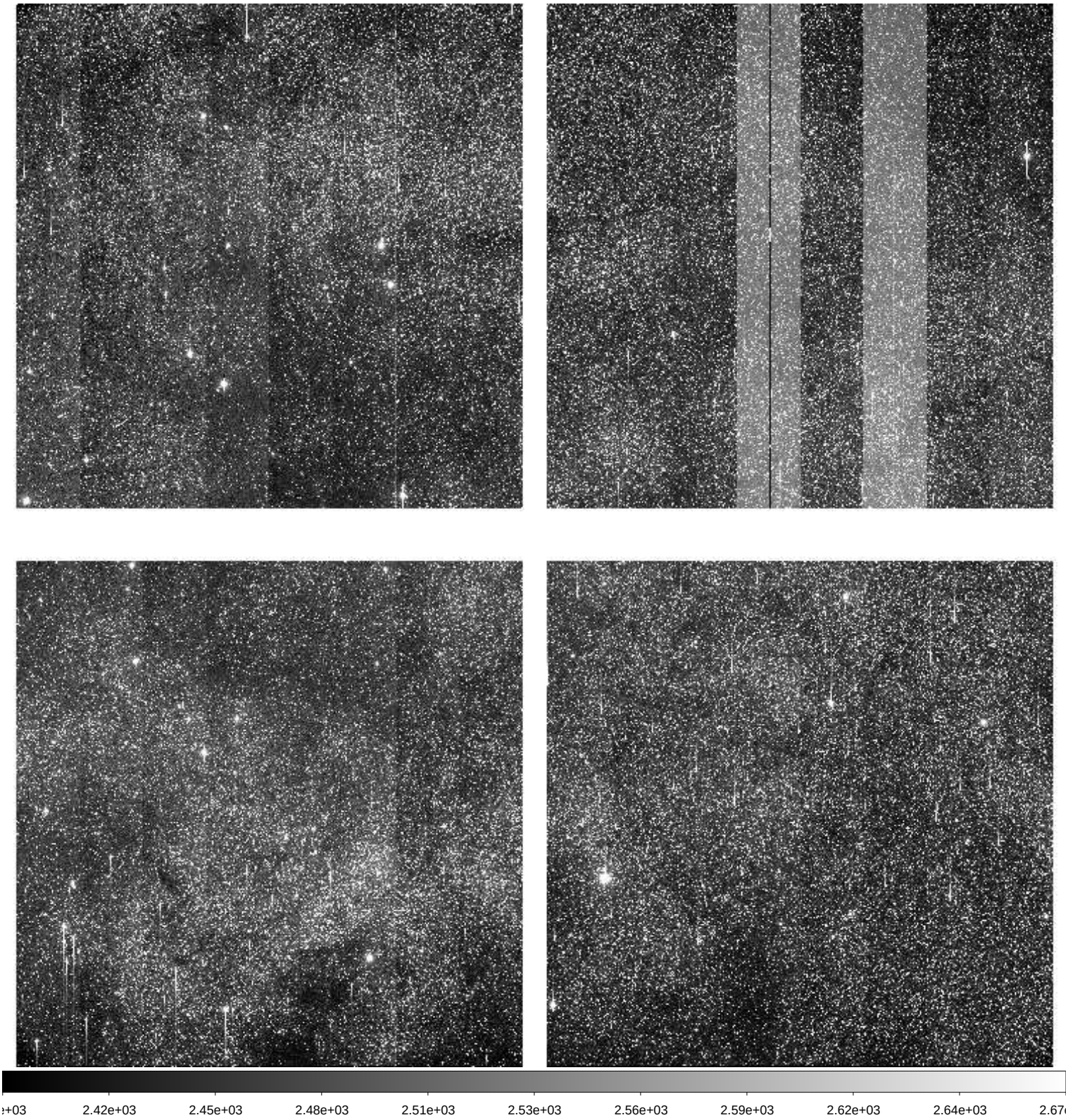

File Name	:	**xkmts.20260331.028202.fits** # 219 / 259 #
Project ID	:	BLG
Image Type	:	OBJECT
Object Name	:	**BLG02**
RA	:	17:54:29.430
DEC	:	-29:01:51.80
Exposure Time	:	60
Airmass	:	1.04
Sidereal Time	:	16:43:41
Filter ID	:	I
Observation Date	:	2026-03-31T02:44:49
CCD Temperature	:	-108.93

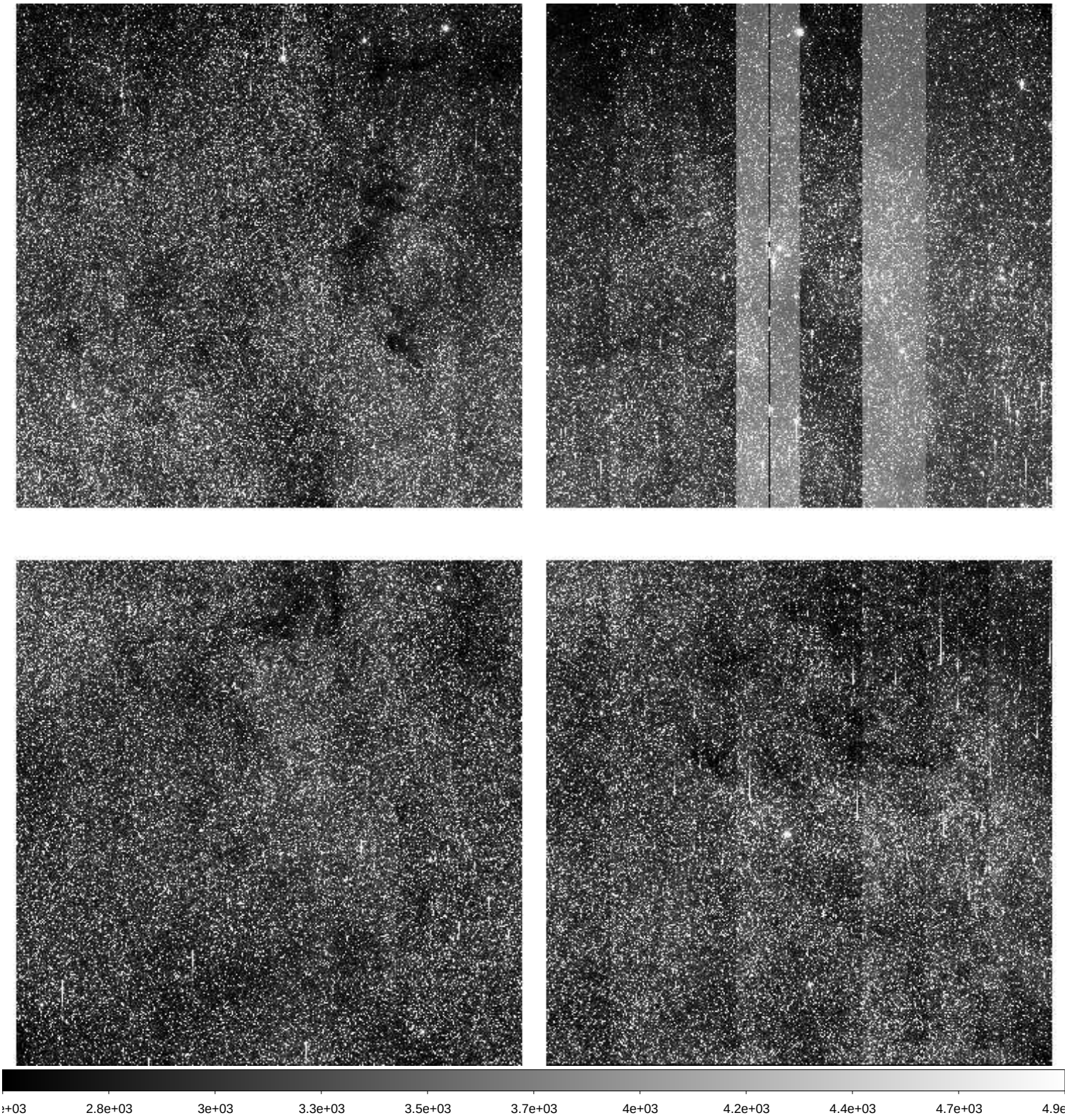

File Name	:	**xkmts.20260331.028203.fits** # 220 / 259 #
Project ID	:	BLG
Image Type	:	OBJECT
Object Name	:	**BLG02**
RA	:	17:54:29.410
DEC	:	-29:01:52.00
Exposure Time	:	90
Airmass	:	1.04
Sidereal Time	:	16:45:54
Filter ID	:	V
Observation Date	:	2026-03-31T02:46:50
CCD Temperature	:	-108.93

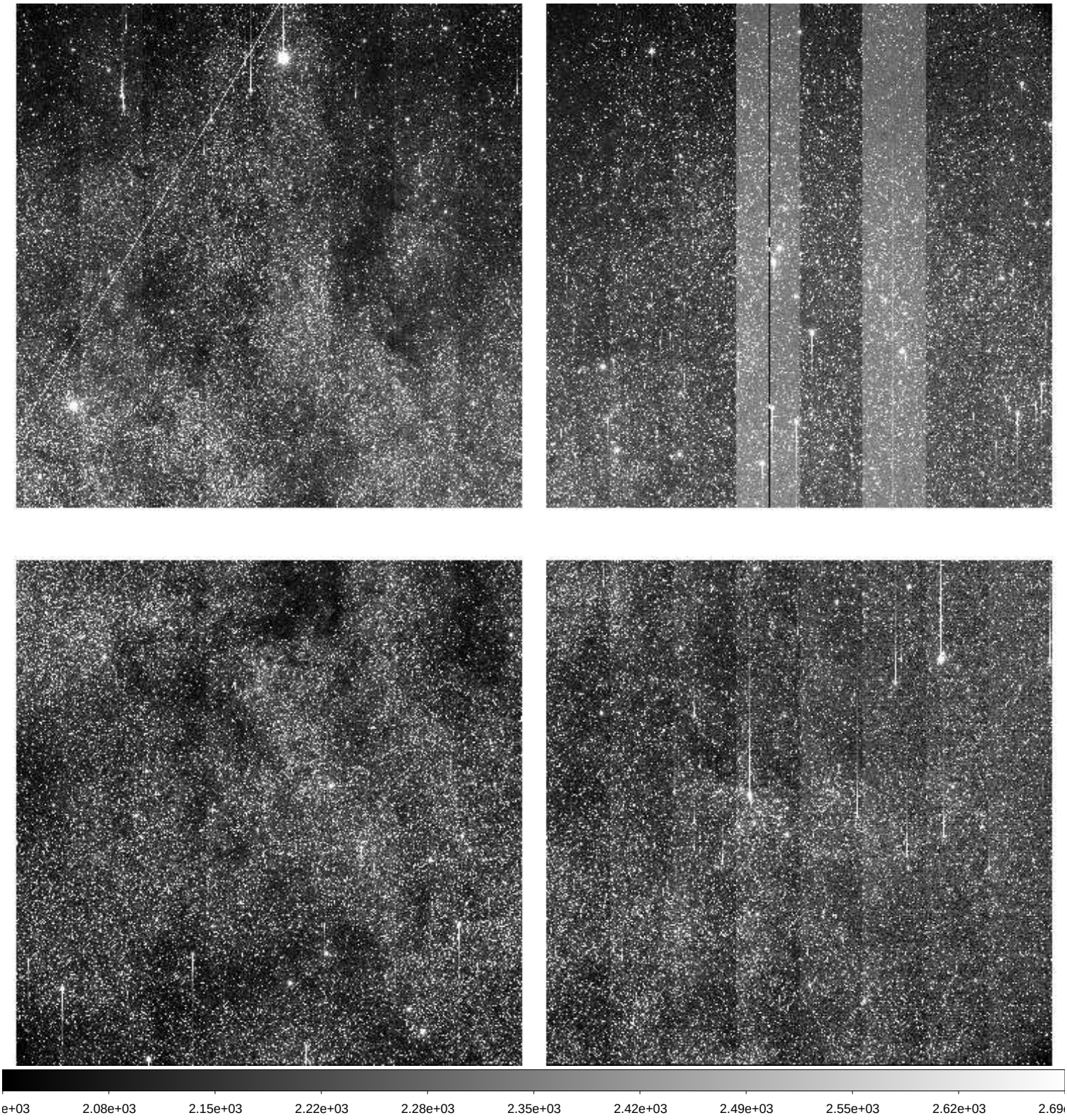

File Name	:	**xkmts.20260331.028204.fits** # 221 / 259 #
Project ID	:	BLG
Image Type	:	OBJECT
Object Name	:	**BLG03**
RA	:	18:02:05.410
DEC	:	-27:56:51.70
Exposure Time	:	90
Airmass	:	1.05
Sidereal Time	:	16:48:22
Filter ID	:	V
Observation Date	:	2026-03-31T02:49:30
CCD Temperature	:	-108.69

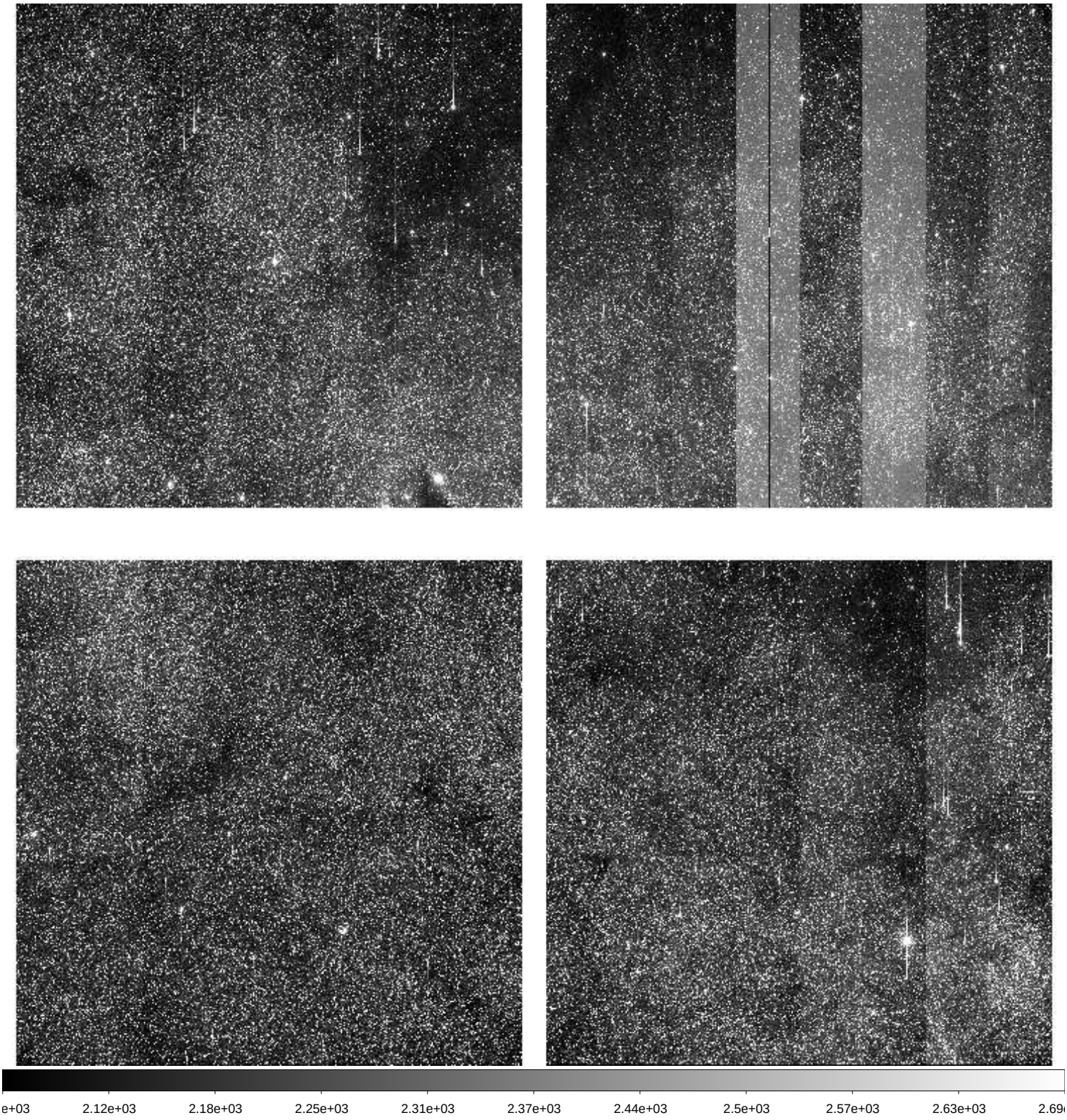

File Name	:	**xkmts.20260331.028205.fits** # 222 / 259 #
Project ID	:	BLG
Image Type	:	OBJECT
Object Name	:	**BLG03**
RA	:	18:02:05.380
DEC	:	-27:56:51.90
Exposure Time	:	60
Airmass	:	1.04
Sidereal Time	:	16:51:03
Filter ID	:	I
Observation Date	:	2026-03-31T02:52:11
CCD Temperature	:	-108.92

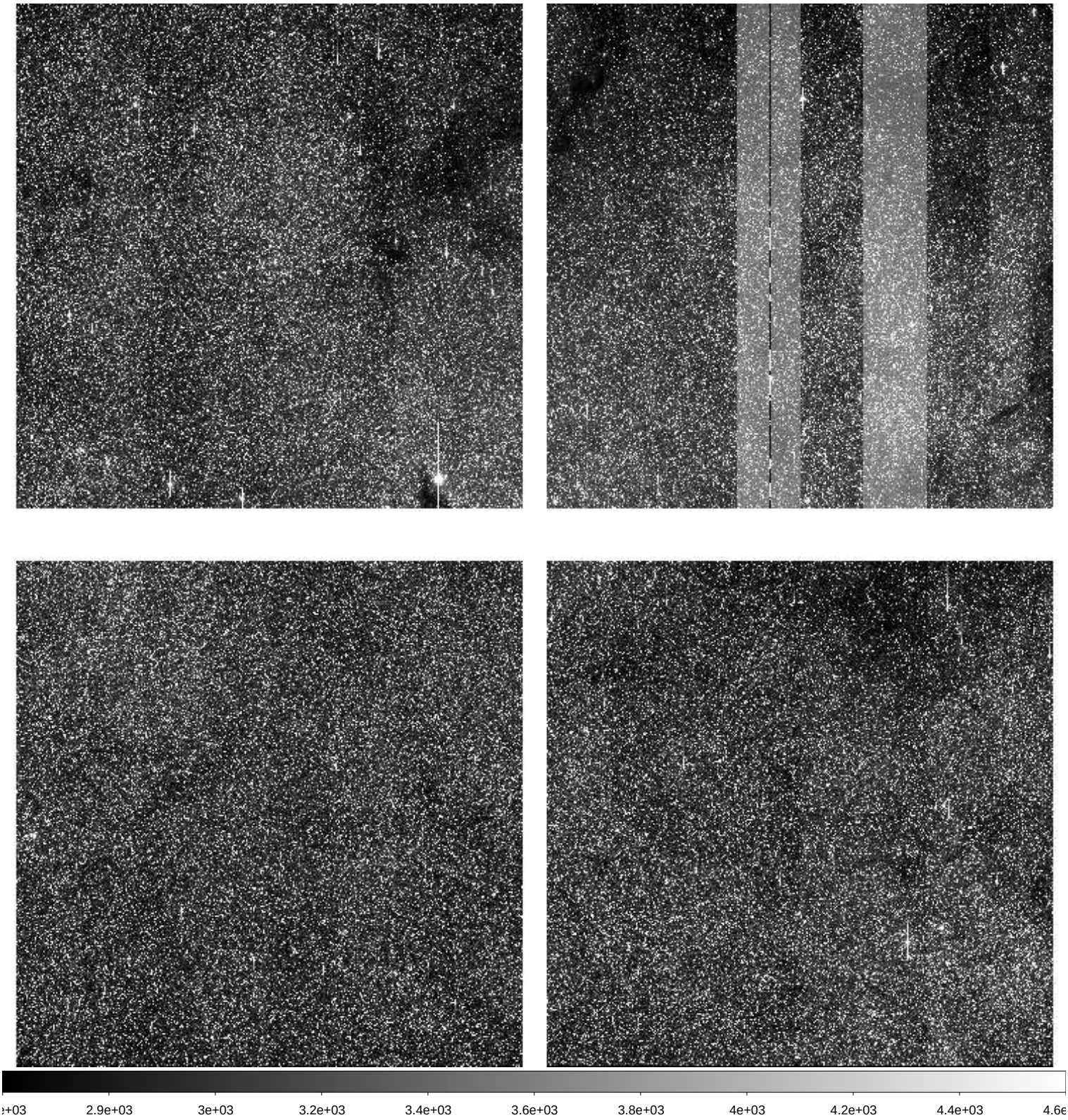

File Name	:	**xkmts.20260331.028206.fits** # 223 / 259 #
Project ID	:	BLG
Image Type	:	OBJECT
Object Name	:	**BLG41**
RA	:	17:54:12.690
DEC	:	-31:15:49.80
Exposure Time	:	60
Airmass	:	1.02
Sidereal Time	:	16:59:34
Filter ID	:	I
Observation Date	:	2026-03-31T03:00:28
CCD Temperature	:	-109.02

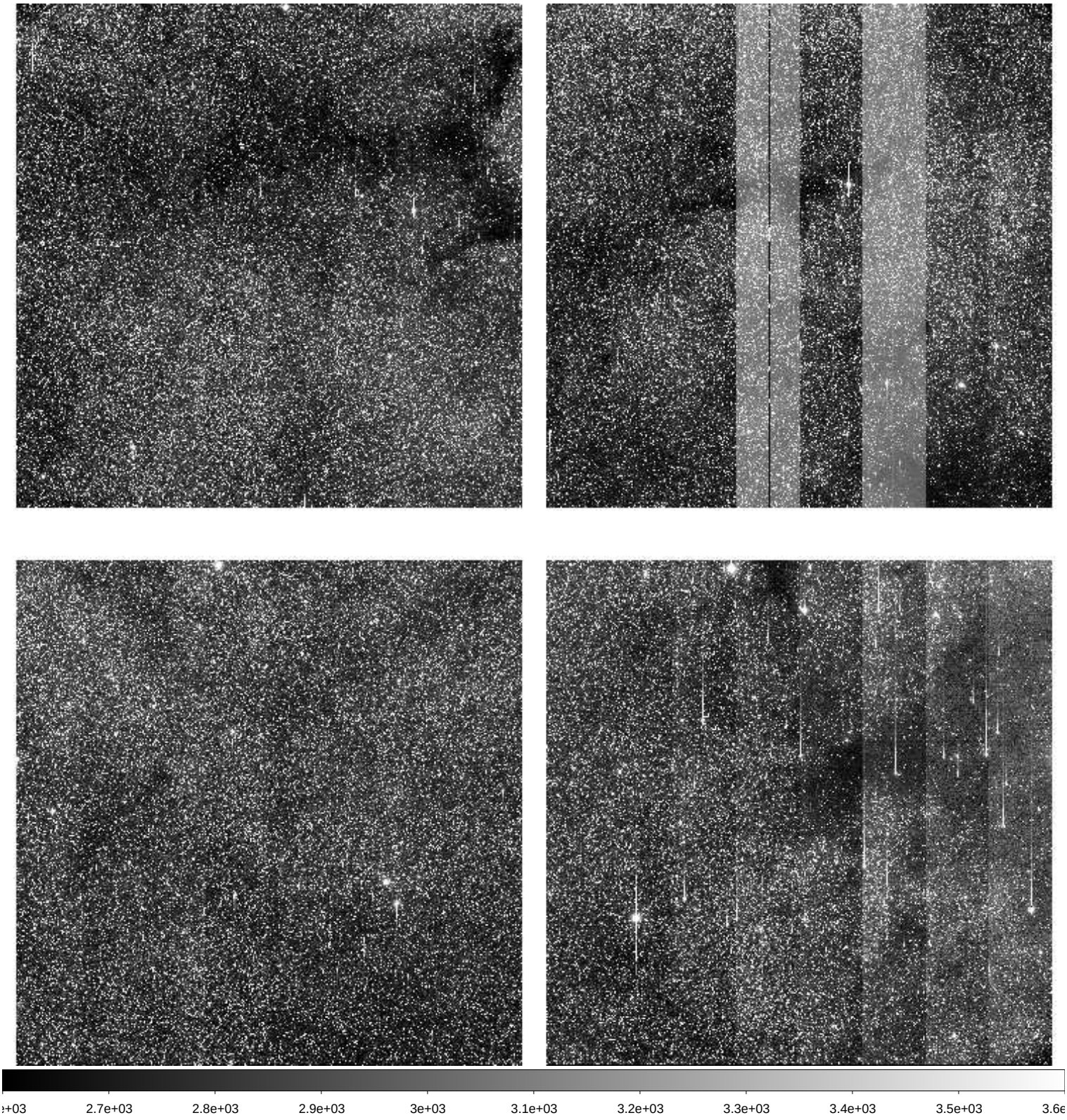

File Name	:	**xkmts.20260331.028207.fits** # 224 / 259 #
Project ID	:	BLG
Image Type	:	OBJECT
Object Name	:	**BLG41**
RA	:	17:54:12.640
DEC	:	-31:15:49.50
Exposure Time	:	90
Airmass	:	1.02
Sidereal Time	:	17:01:31
Filter ID	:	V
Observation Date	:	2026-03-31T03:02:37
CCD Temperature	:	-109.02

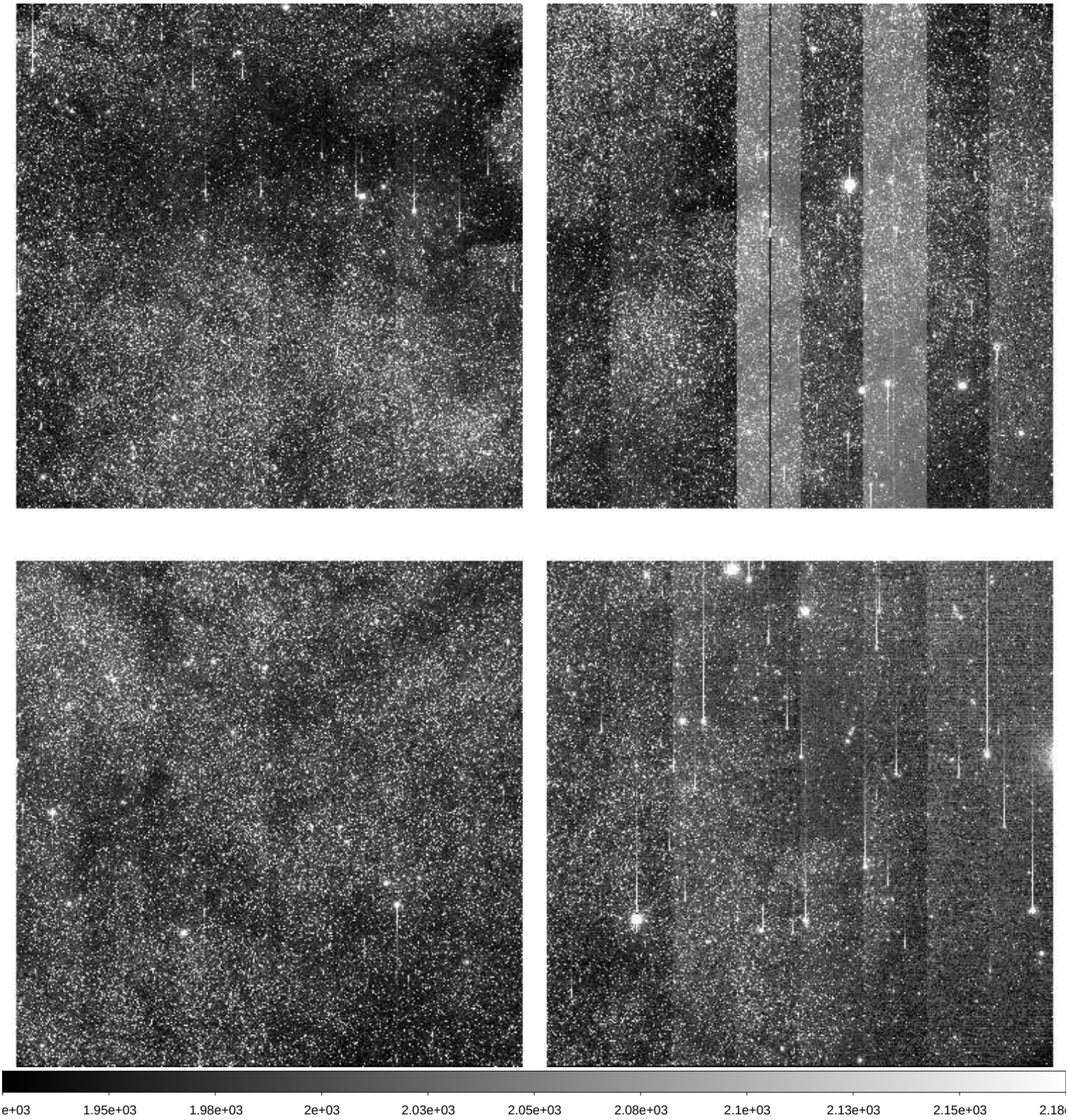

File Name	:	**xkmts.20260331.028208.fits** # 225 / 259 #
Project ID	:	BLG
Image Type	:	OBJECT
Object Name	:	**BLG20**
RA	:	17:46:04.990
DEC	:	-22:32:49.10
Exposure Time	:	90
Airmass	:	1.03
Sidereal Time	:	17:04:11
Filter ID	:	V
Observation Date	:	2026-03-31T03:05:16
CCD Temperature	:	-109.01

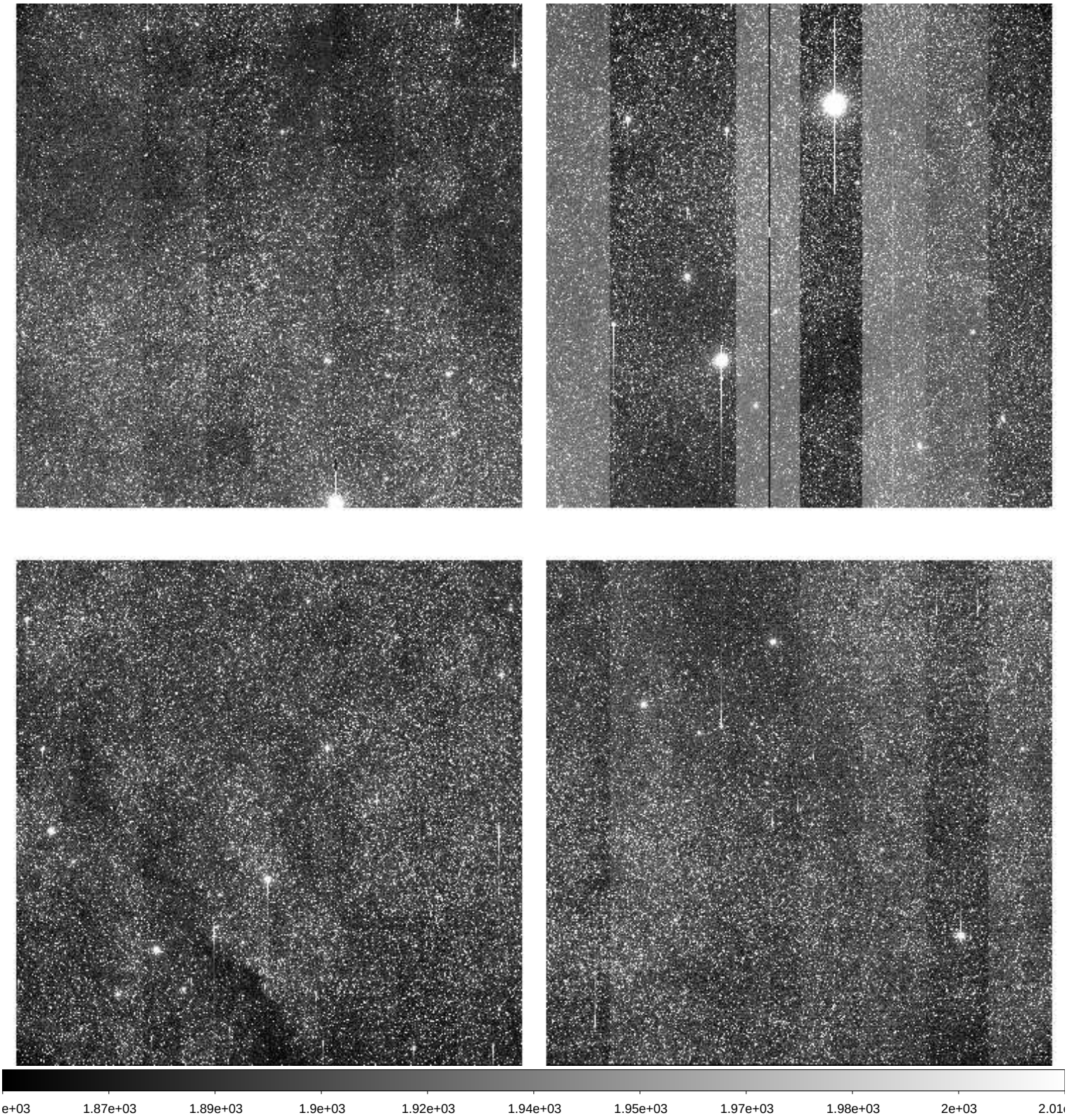

File Name	:	**xkmts.20260331.028209.fits** # 226 / 259 #
Project ID	:	BLG
Image Type	:	OBJECT
Object Name	:	**BLG20**
RA	:	17:46:04.960
DEC	:	-22:32:49.60
Exposure Time	:	60
Airmass	:	1.03
Sidereal Time	:	17:06:50
Filter ID	:	I
Observation Date	:	2026-03-31T03:07:55
CCD Temperature	:	-109.03

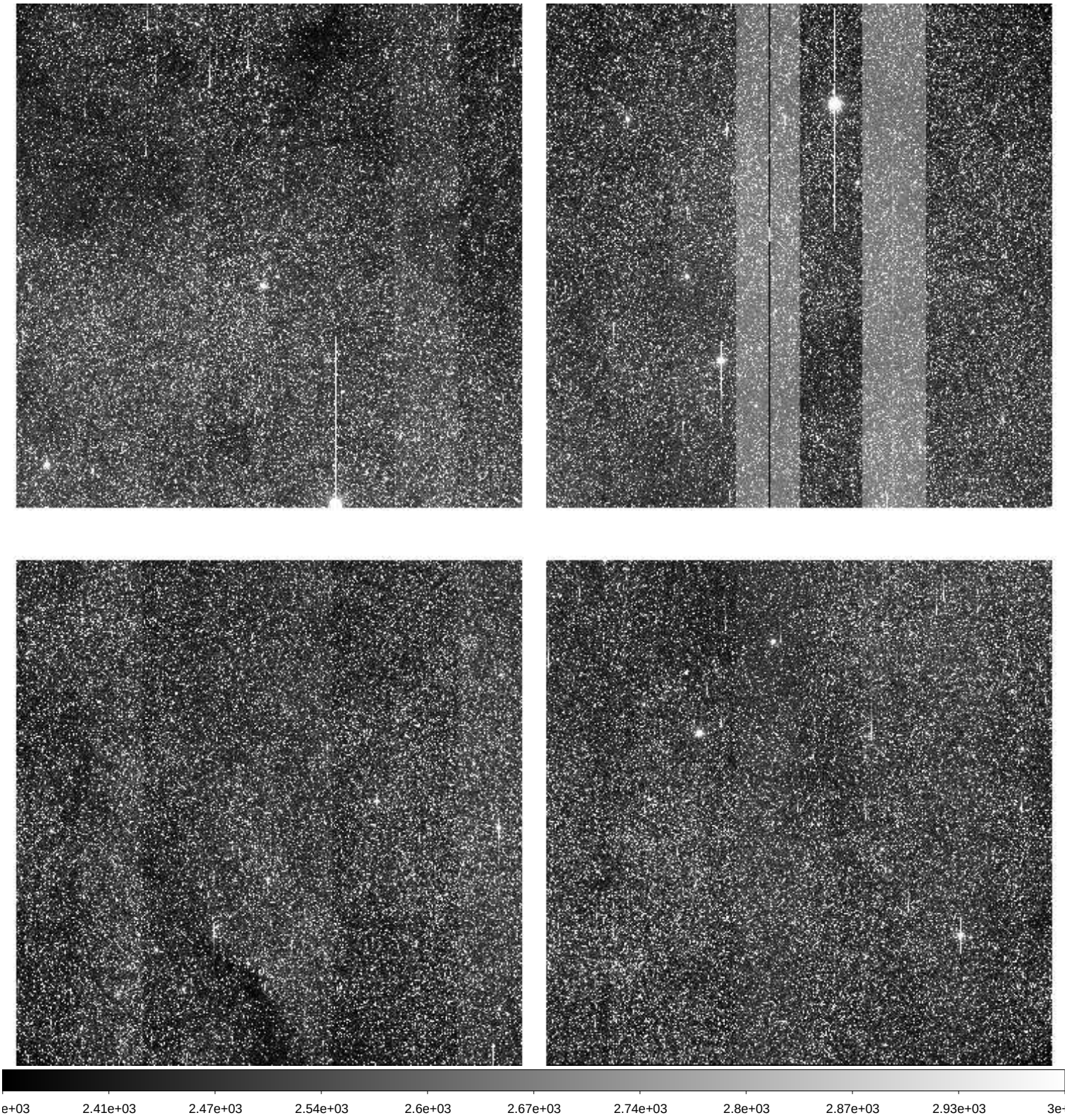

File Name	:	**xkmts.20260331.028210.fits** # 227 / 259 #
Project ID	:	BLG
Image Type	:	OBJECT
Object Name	:	**BLG42**
RA	:	17:54:12.300
DEC	:	-29:09:18.70
Exposure Time	:	60
Airmass	:	1.02
Sidereal Time	:	17:09:02
Filter ID	:	I
Observation Date	:	2026-03-31T03:10:07
CCD Temperature	:	-108.73

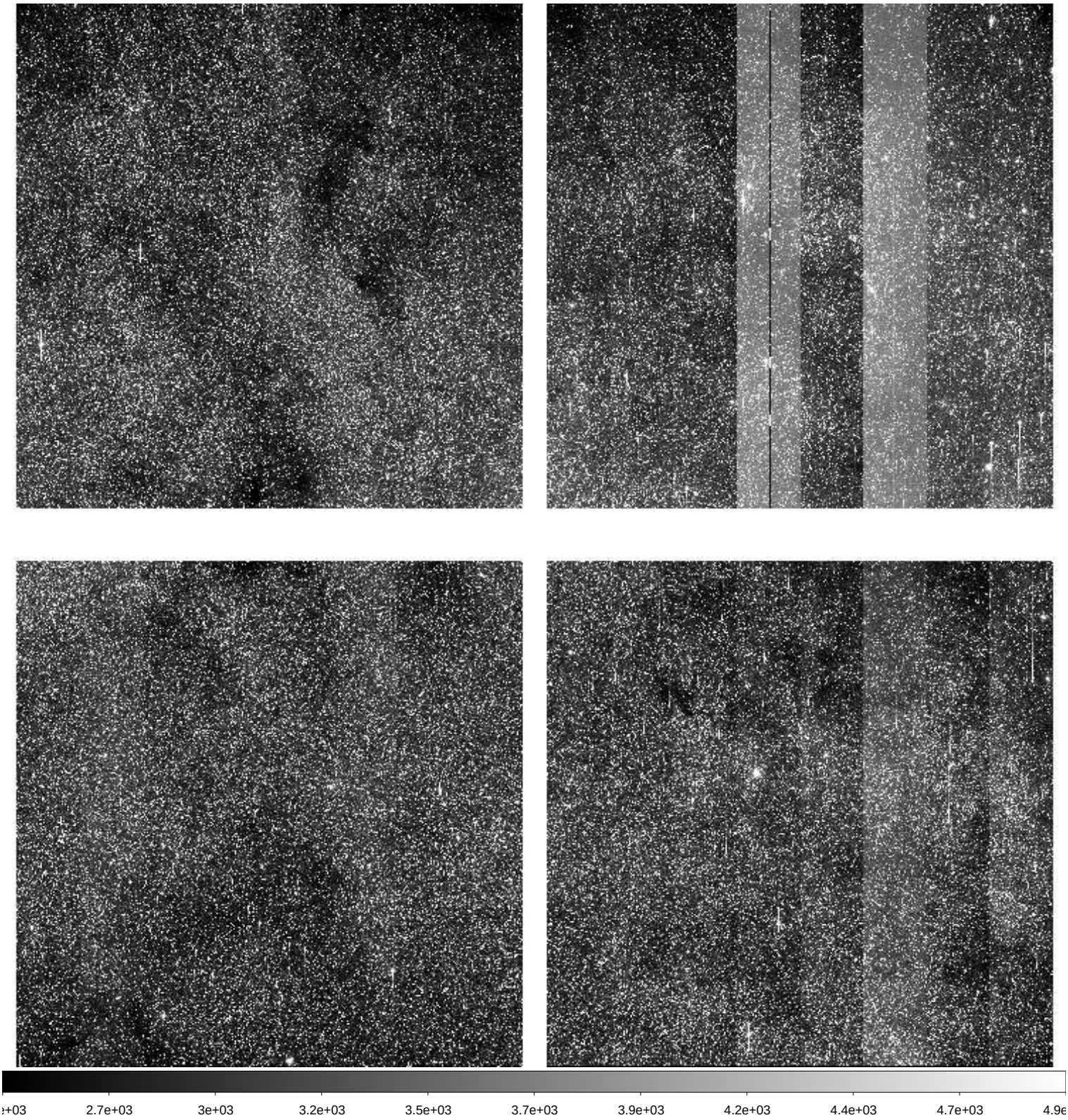

File Name	:	**xkmts.20260331.028211.fits** # 228 / 259 #
Project ID	:	BLG
Image Type	:	OBJECT
Object Name	:	**BLG43**
RA	:	18:01:48.400
DEC	:	-28:04:19.20
Exposure Time	:	60
Airmass	:	1.02
Sidereal Time	:	17:11:14
Filter ID	:	I
Observation Date	:	2026-03-31T03:12:05
CCD Temperature	:	-108.66

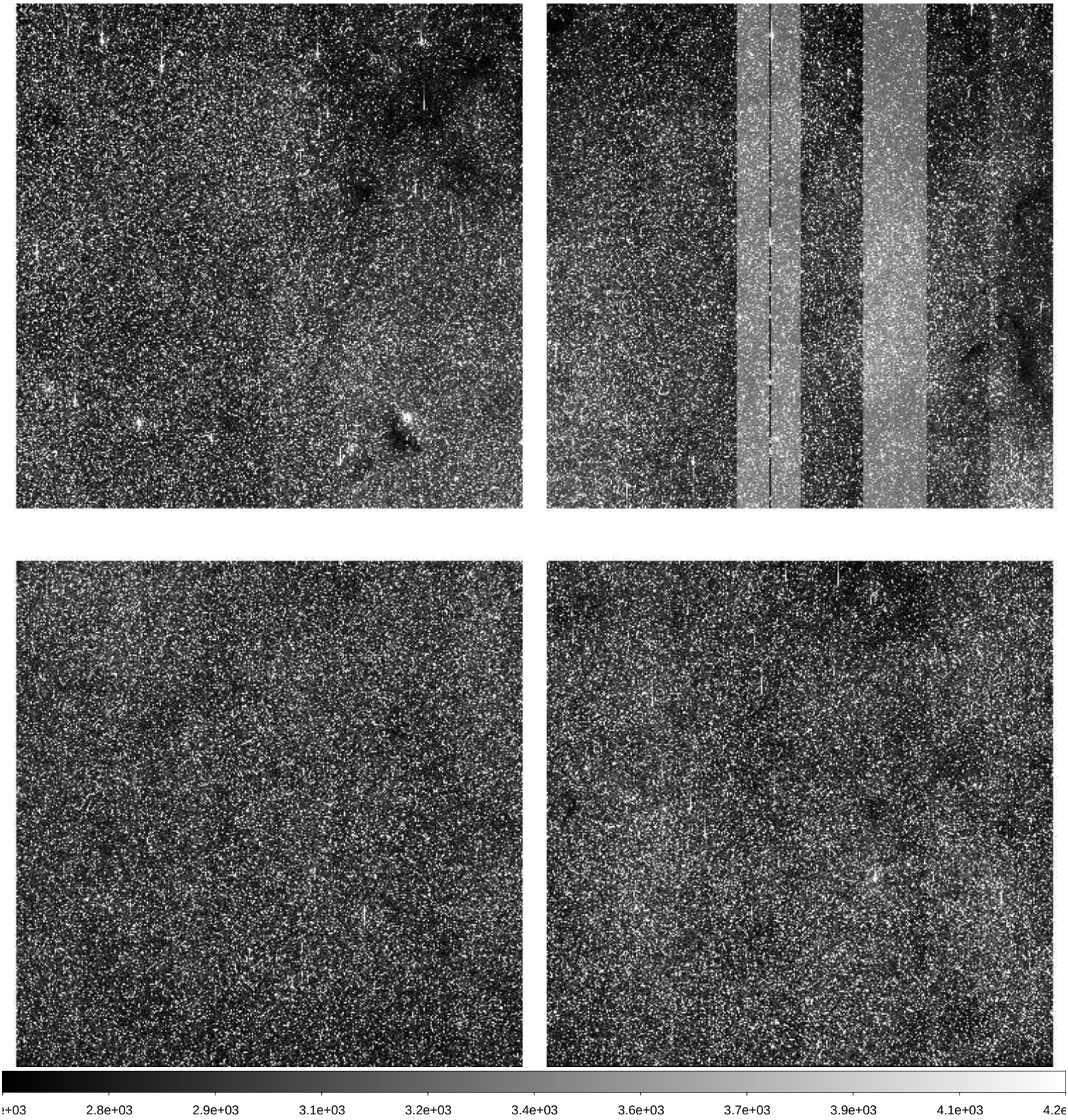

File Name	:	**xkmts.20260331.028212.fits** # 229 / 259 #
Project ID	:	BLG
Image Type	:	OBJECT
Object Name	:	**BLG16**
RA	:	17:37:05.170
DEC	:	-24:40:18.70
Exposure Time	:	60
Airmass	:	1.01
Sidereal Time	:	17:13:10
Filter ID	:	I
Observation Date	:	2026-03-31T03:14:14
CCD Temperature	:	-108.91

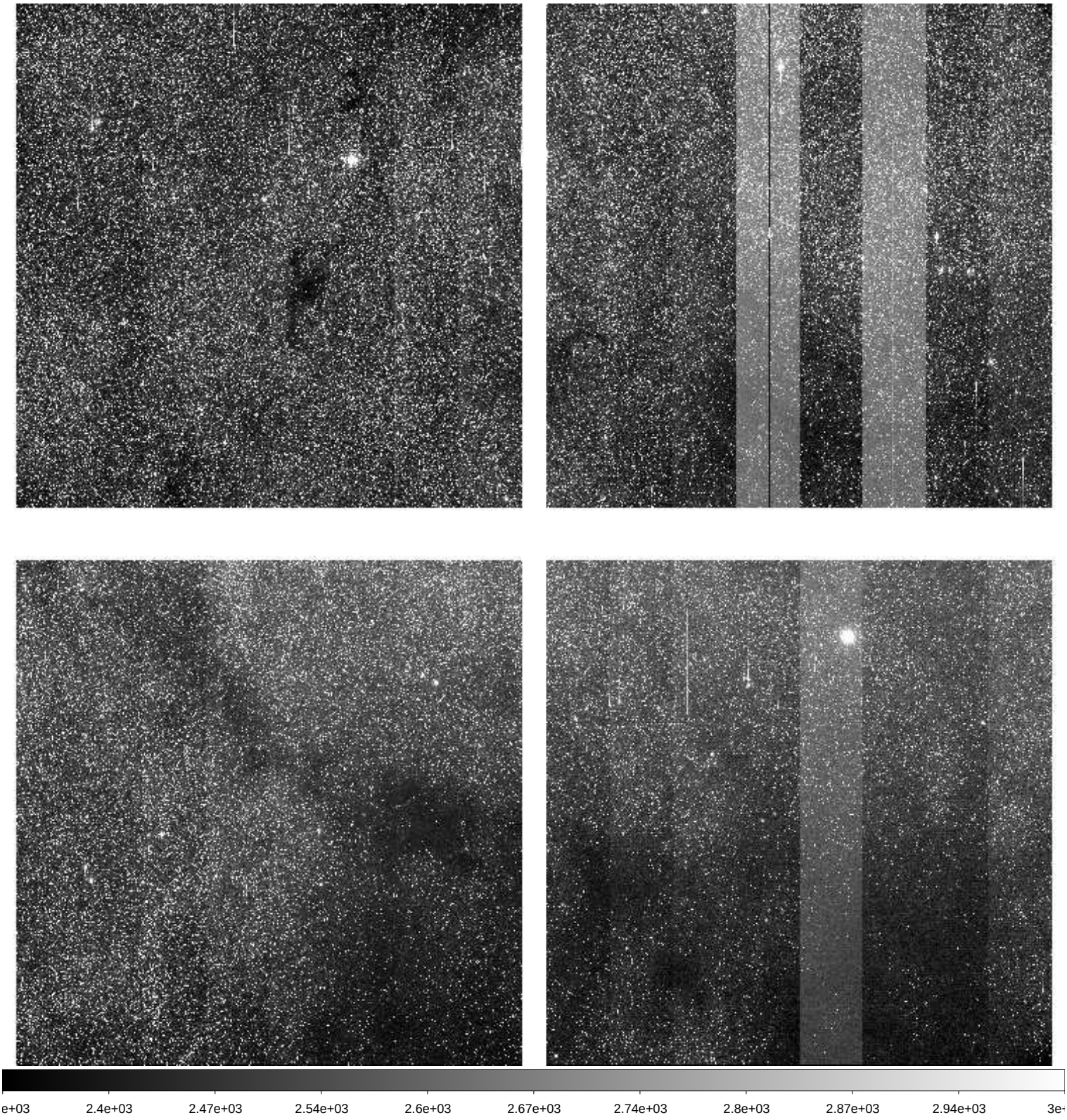

File Name	:	**xkmts.20260331.028213.fits** # 230 / 259 #
Project ID	:	BLG
Image Type	:	OBJECT
Object Name	:	**BLG11**
RA	:	17:27:35.450
DEC	:	-29:57:17.40
Exposure Time	:	60
Airmass	:	1.00
Sidereal Time	:	17:15:20
Filter ID	:	I
Observation Date	:	2026-03-31T03:16:24
CCD Temperature	:	-108.97

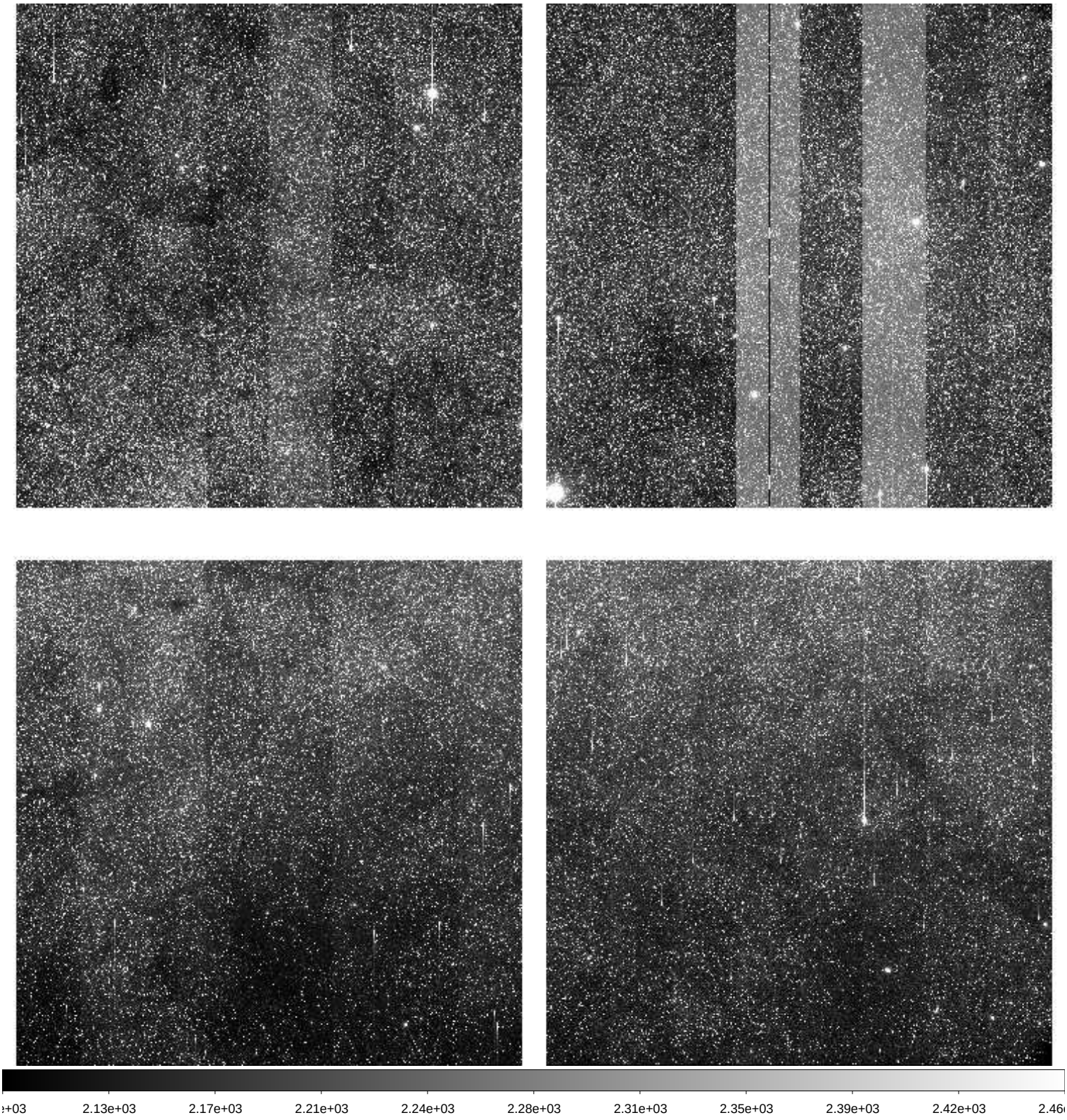

File Name	:	**xkmts.20260331.028214.fits** # 231 / 259 #
Project ID	:	BLG
Image Type	:	OBJECT
Object Name	:	**BLG02**
RA	:	17:54:29.230
DEC	:	-29:01:50.10
Exposure Time	:	60
Airmass	:	1.01
Sidereal Time	:	17:17:32
Filter ID	:	I
Observation Date	:	2026-03-31T03:18:23
CCD Temperature	:	-109

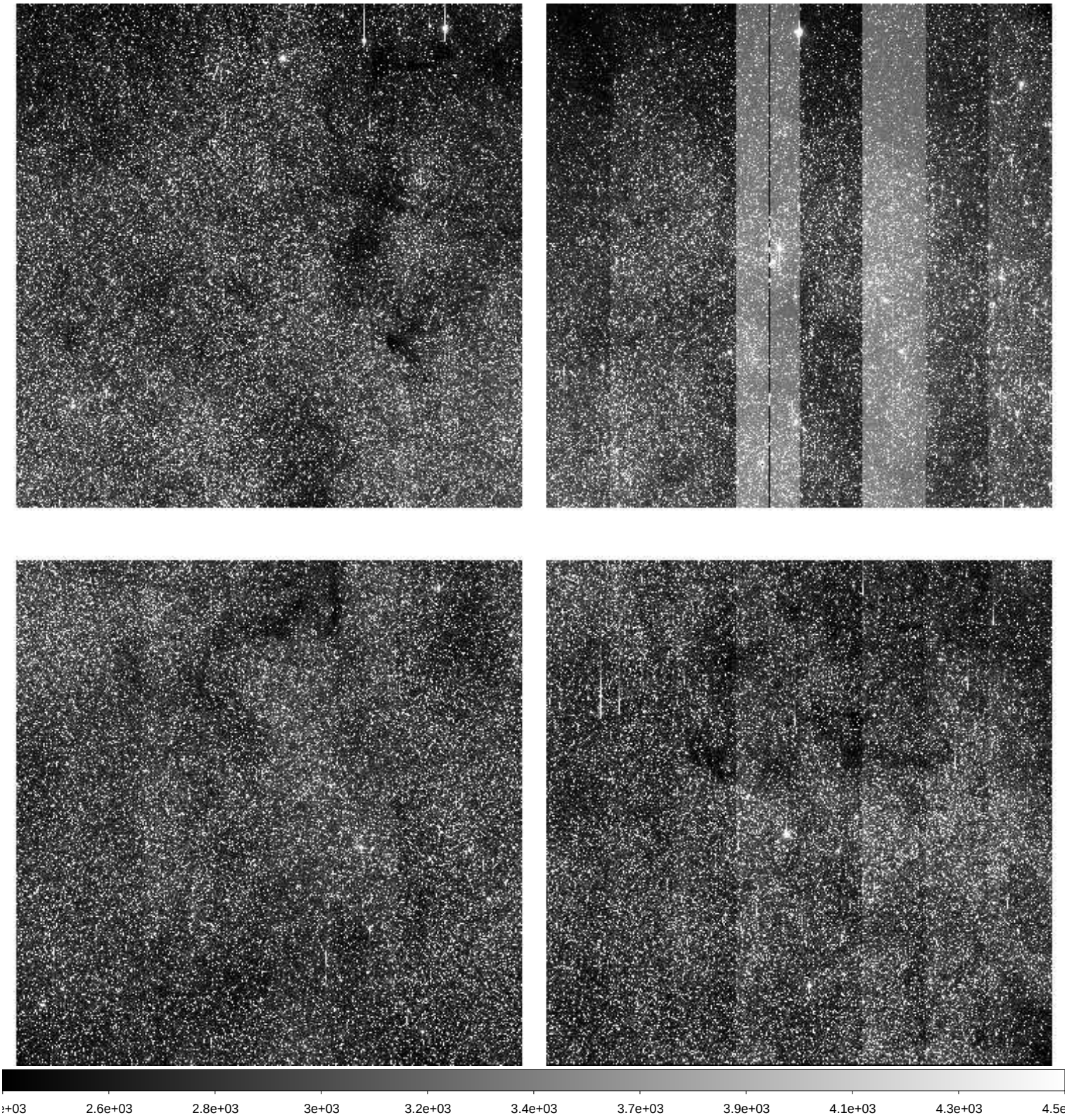

File Name	:	**xkmts.20260331.028215.fits** # 232 / 259 #
Project ID	:	BLG
Image Type	:	OBJECT
Object Name	:	**BLG03**
RA	:	18:02:05.210
DEC	:	-27:56:48.90
Exposure Time	:	60
Airmass	:	1.02
Sidereal Time	:	17:19:31
Filter ID	:	I
Observation Date	:	2026-03-31T03:20:34
CCD Temperature	:	-109

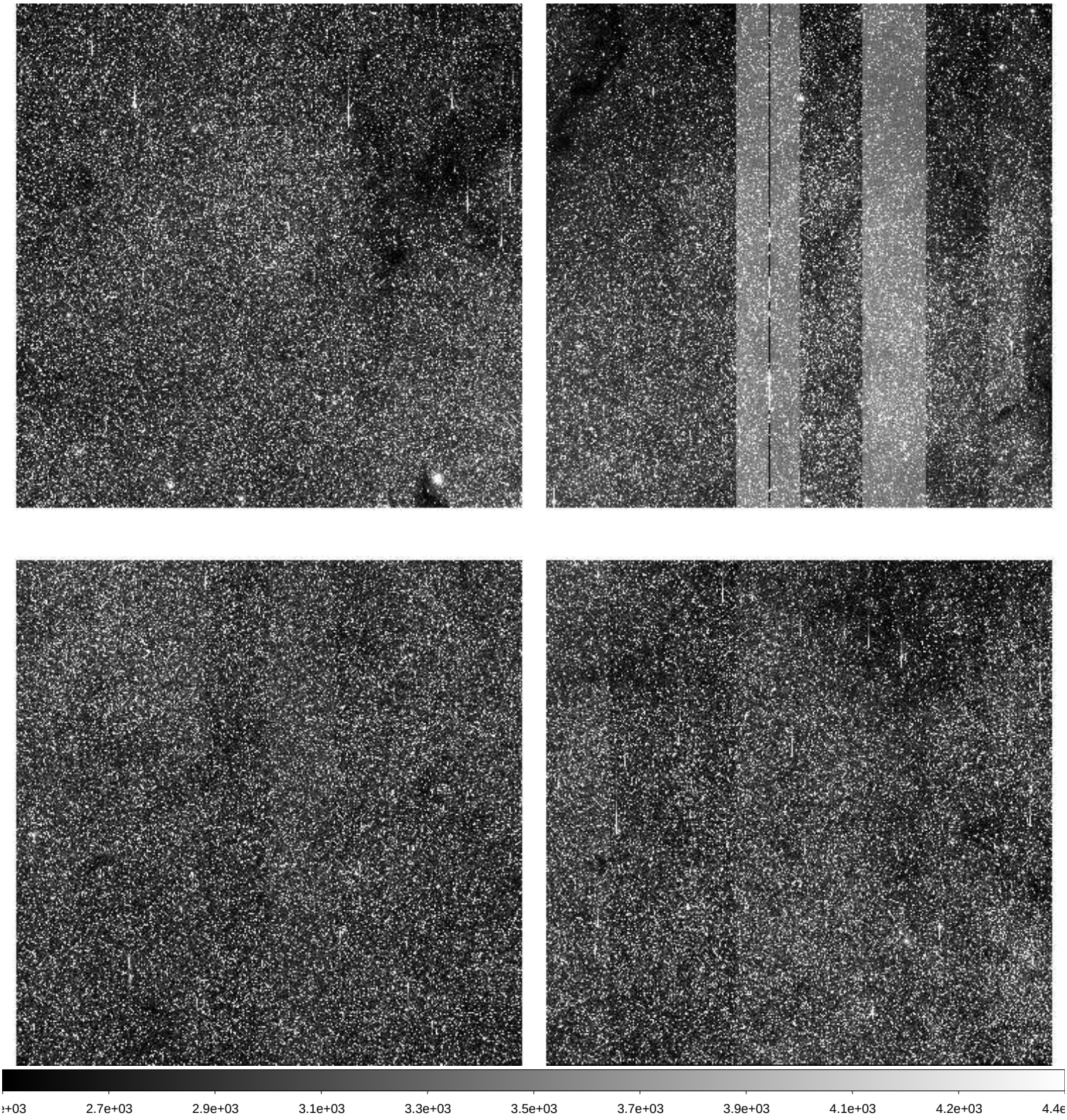

File Name	:	**xkmts.20260331.028216.fits** # 233 / 259 #
Project ID	:	BLG
Image Type	:	OBJECT
Object Name	:	**BLG01**
RA	:	17:54:29.290
DEC	:	-31:08:20.90
Exposure Time	:	60
Airmass	:	1.01
Sidereal Time	:	17:21:42
Filter ID	:	I
Observation Date	:	2026-03-31T03:22:44
CCD Temperature	:	-109.01

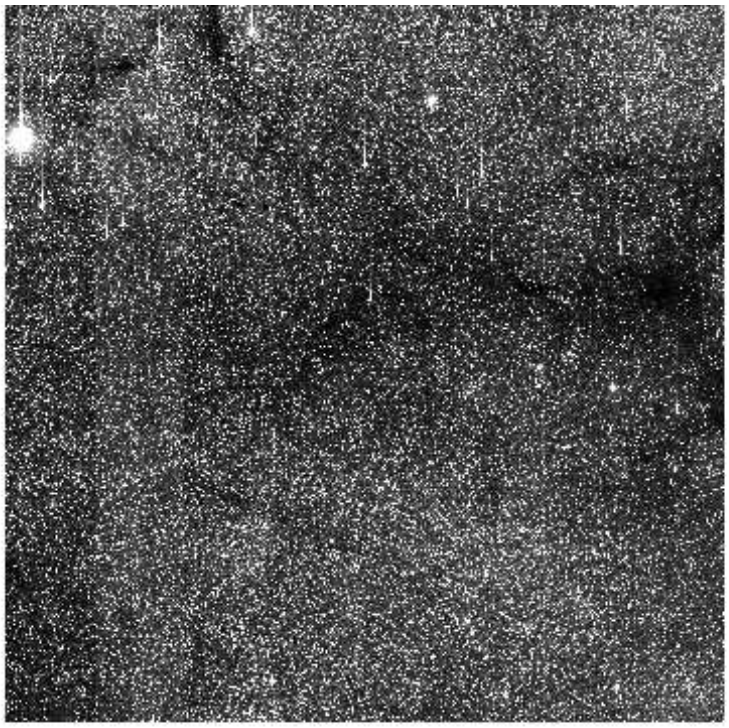

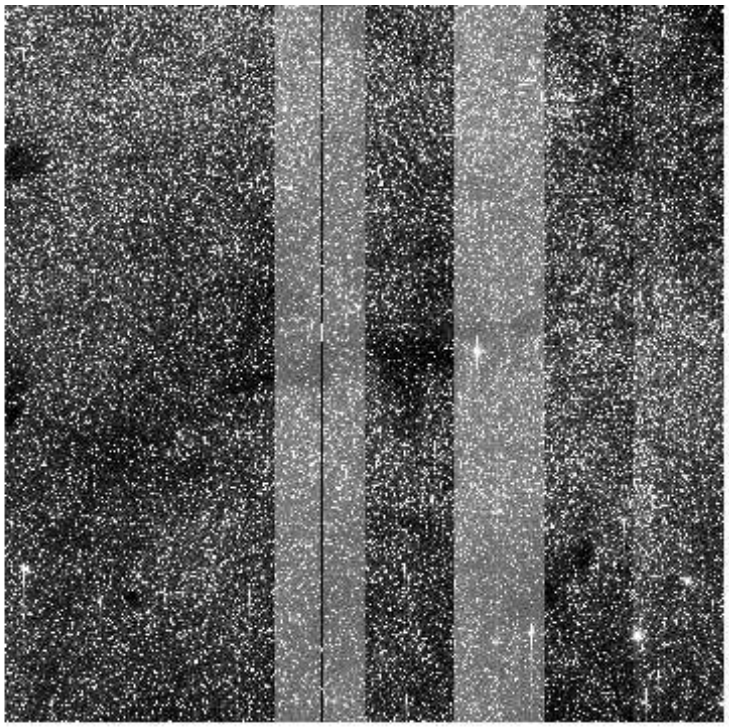

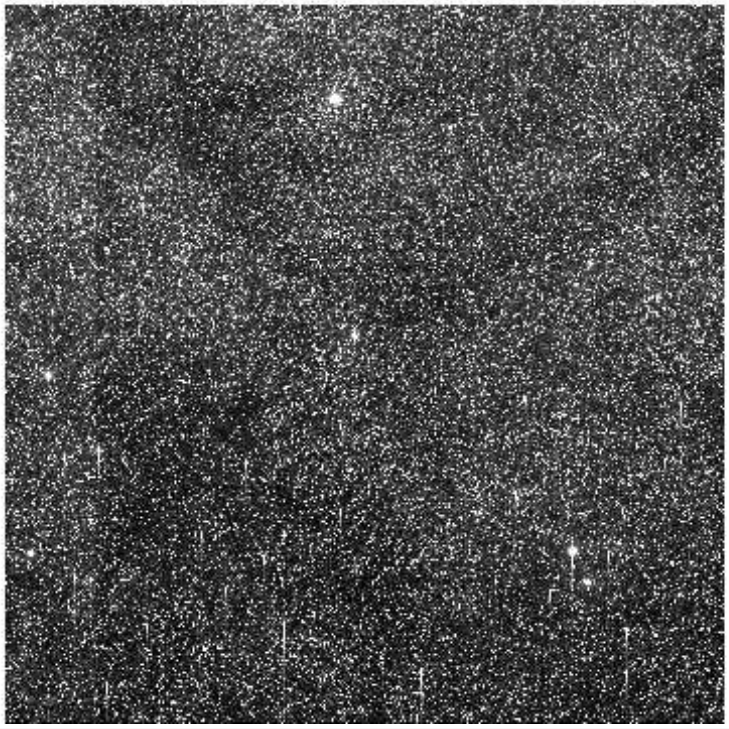

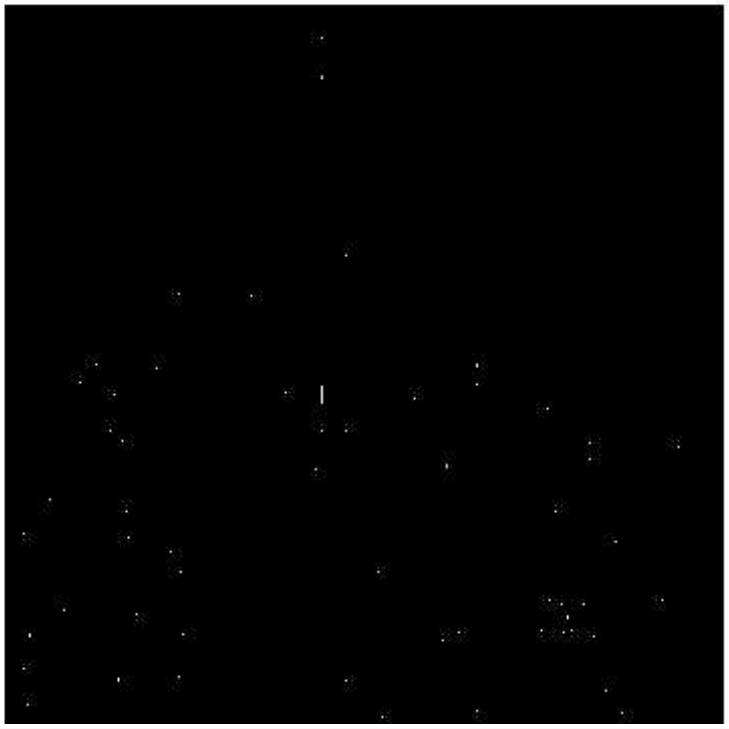

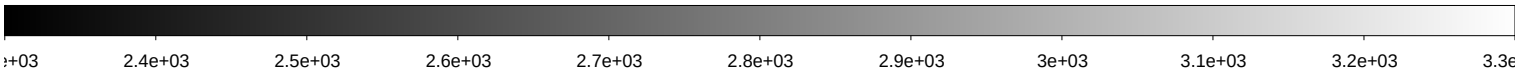

File Name	:	**xkmts.20260331.028217.fits** # 234 / 259 #
Project ID	:	BLG
Image Type	:	OBJECT
Object Name	:	**BLG04**
RA	:	18:03:55.290
DEC	:	-30:03:19.40
Exposure Time	:	60
Airmass	:	1.01
Sidereal Time	:	17:24:13
Filter ID	:	I
Observation Date	:	2026-03-31T03:25:02
CCD Temperature	:	-109.08

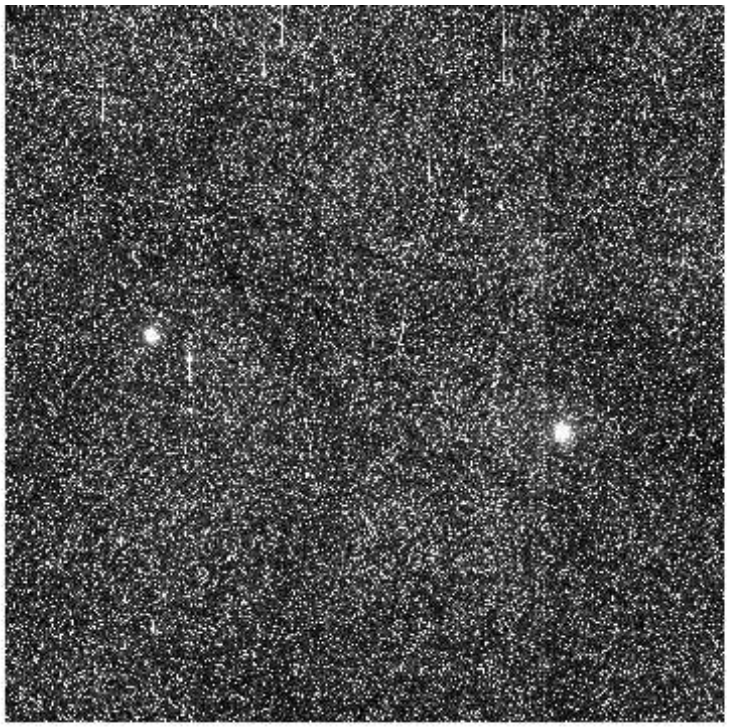

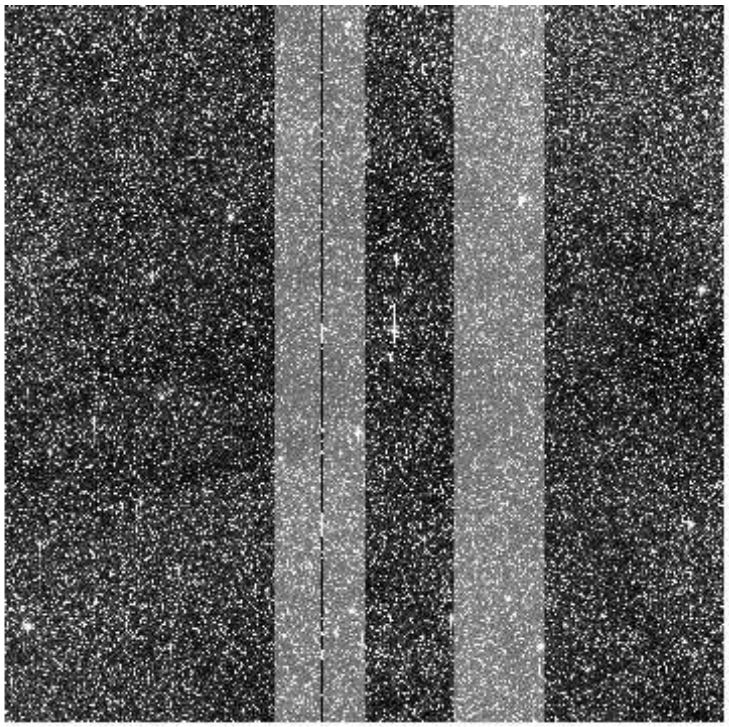

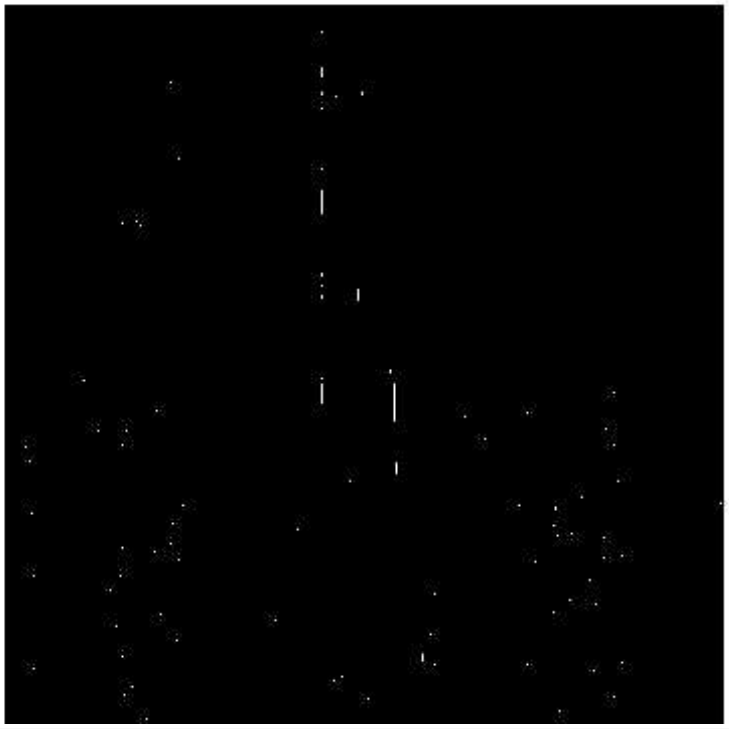

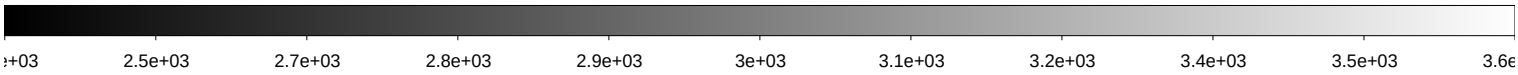

File Name	:	**xkmts.20260331.028218.fits** # 235 / 259 #
Project ID	:	BLG
Image Type	:	OBJECT
Object Name	:	**BLG42**
RA	:	17:54:12.310
DEC	:	-29:09:19.50
Exposure Time	:	60
Airmass	:	1.01
Sidereal Time	:	17:27:10
Filter ID	:	I
Observation Date	:	2026-03-31T03:27:59
CCD Temperature	:	-109.07

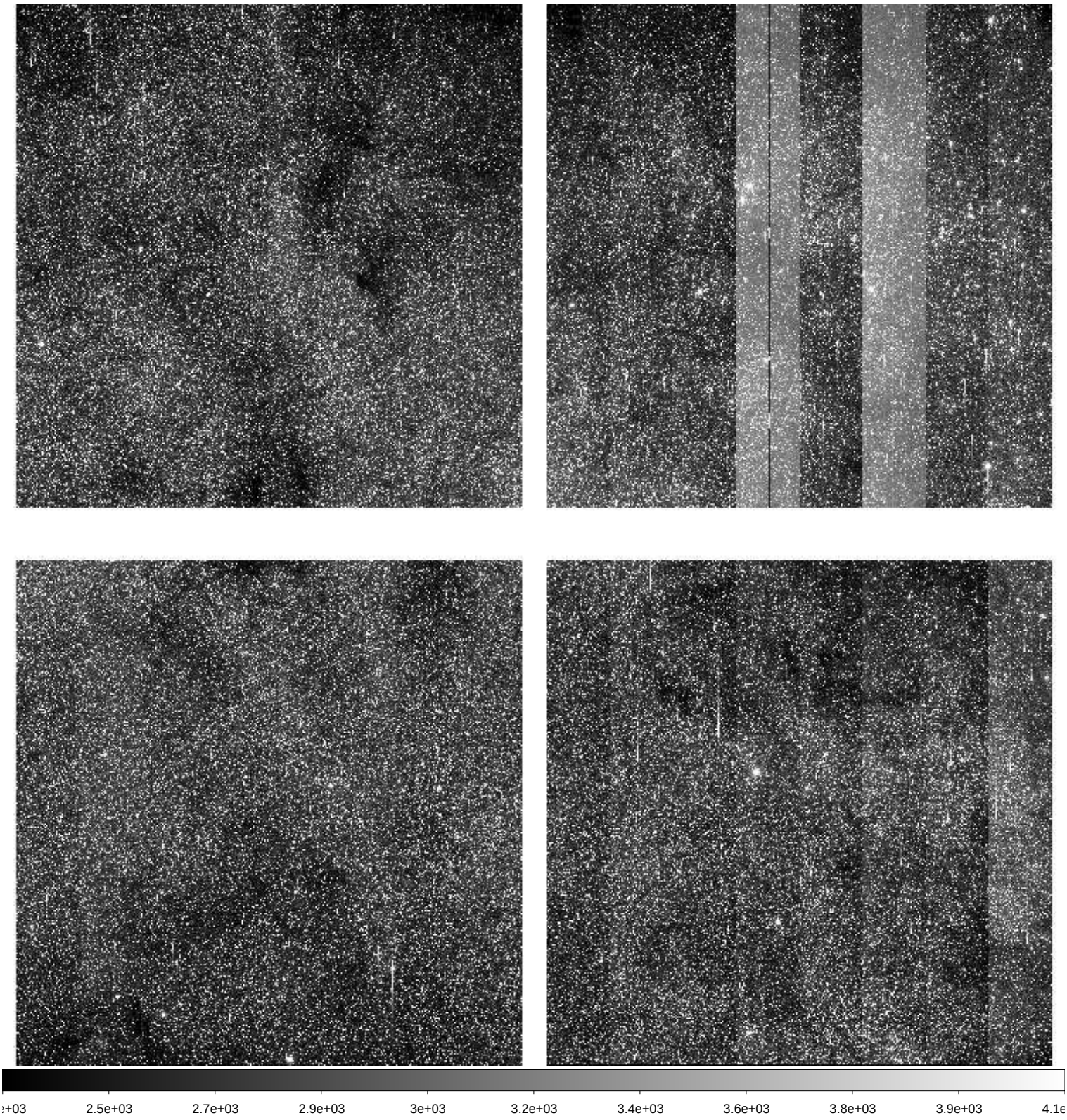

File Name	:	**xkmts.20260331.028219.fits** # 236 / 259 #
Project ID	:	BLG
Image Type	:	OBJECT
Object Name	:	**BLG43**
RA	:	18:01:48.210
DEC	:	-28:04:19.90
Exposure Time	:	60
Airmass	:	1.01
Sidereal Time	:	17:32:32
Filter ID	:	I
Observation Date	:	2026-03-31T03:33:20
CCD Temperature	:	-109.03

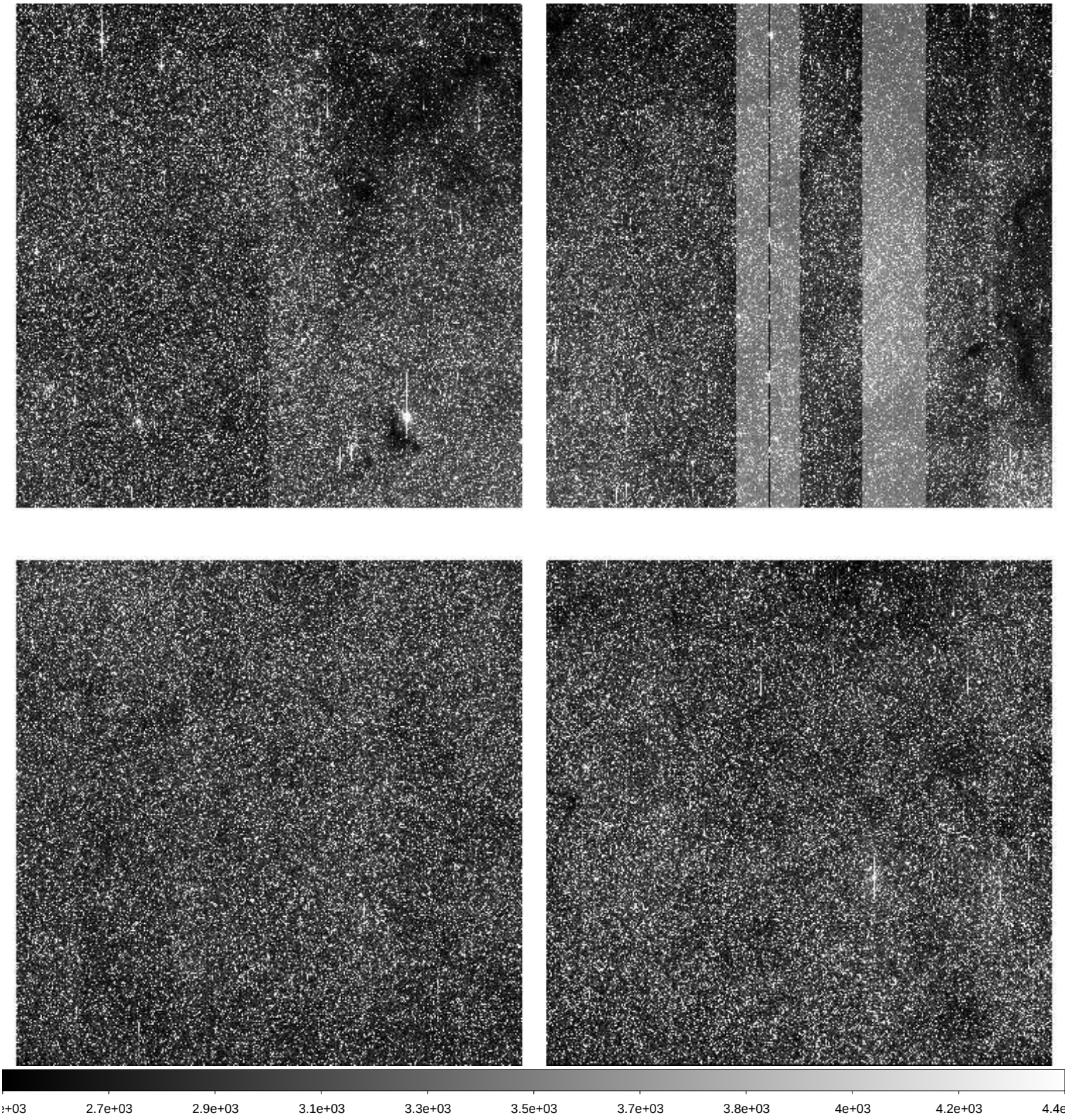

File Name	:	**xkmts.20260331.028220.fits** # 237 / 259 #
Project ID	:	BLG
Image Type	:	OBJECT
Object Name	:	**BLG22**
RA	:	17:54:29.680
DEC	:	-33:15:17.80
Exposure Time	:	60
Airmass	:	1.00
Sidereal Time	:	17:34:29
Filter ID	:	I
Observation Date	:	2026-03-31T03:35:30
CCD Temperature	:	-109.02

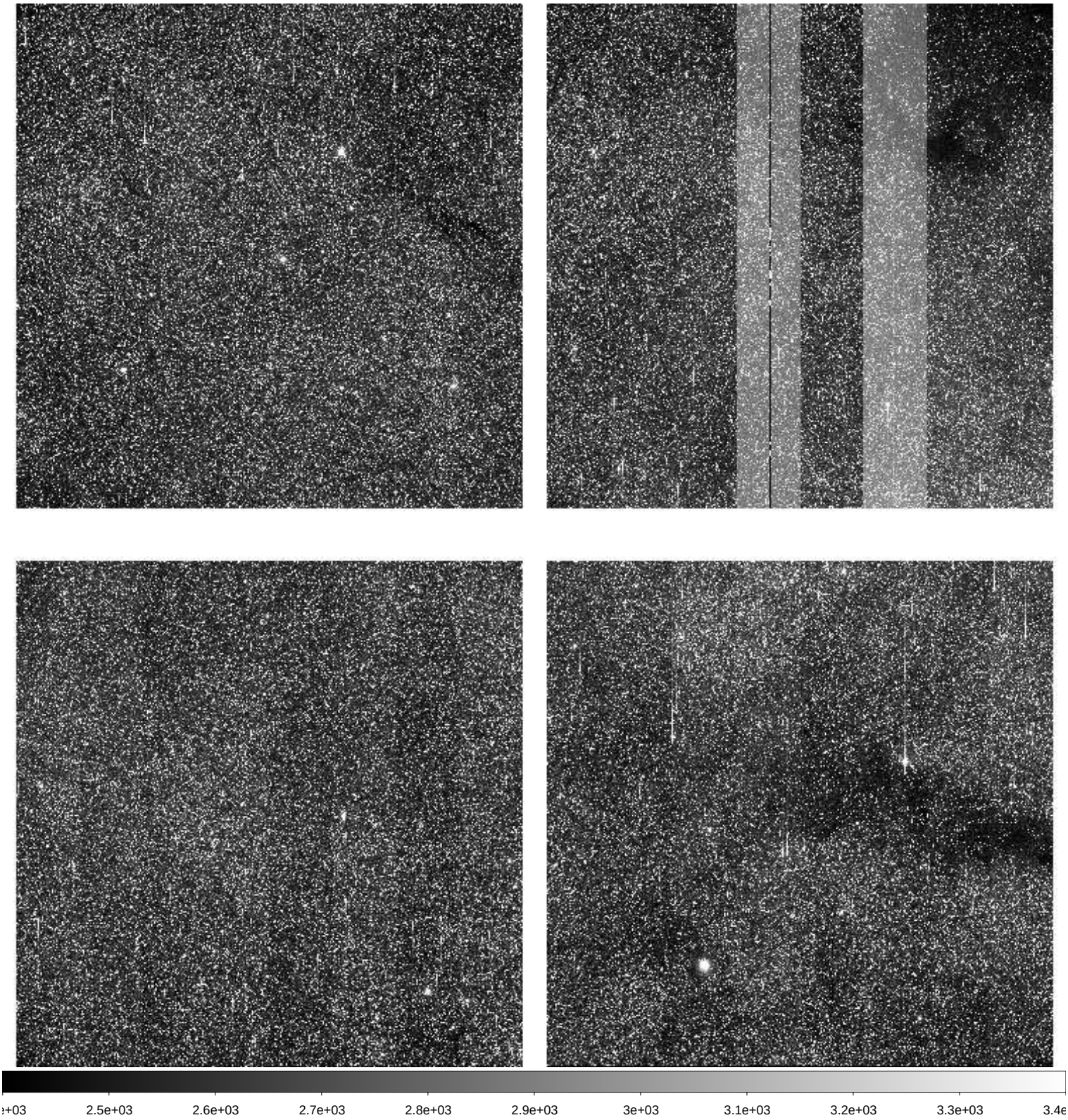

File Name	:	**xkmts.20260331.028221.fits** # 238 / 259 #
Project ID	:	BLG
Image Type	:	OBJECT
Object Name	:	**BLG17**
RA	:	17:44:45.610
DEC	:	-33:15:17.30
Exposure Time	:	60
Airmass	:	1.00
Sidereal Time	:	17:36:40
Filter ID	:	I
Observation Date	:	2026-03-31T03:37:27
CCD Temperature	:	-109.04

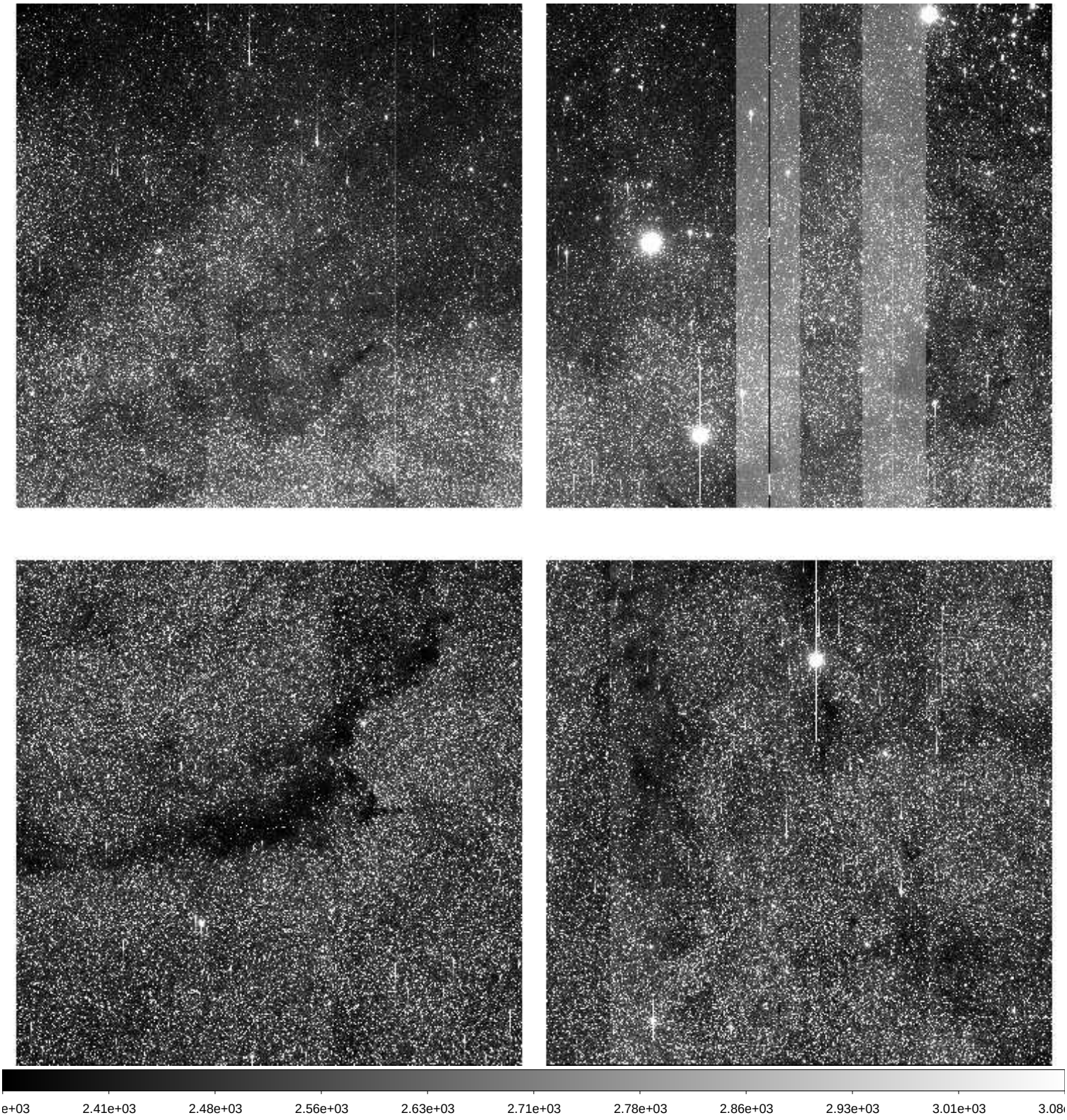

File Name	:	**xkmts.20260331.028222.fits** # 239 / 259 #
Project ID	:	BLG
Image Type	:	OBJECT
Object Name	:	**BLG02**
RA	:	17:54:29.410
DEC	:	-29:01:47.60
Exposure Time	:	60
Airmass	:	1.00
Sidereal Time	:	17:38:40
Filter ID	:	I
Observation Date	:	2026-03-31T03:39:26
CCD Temperature	:	-109.05

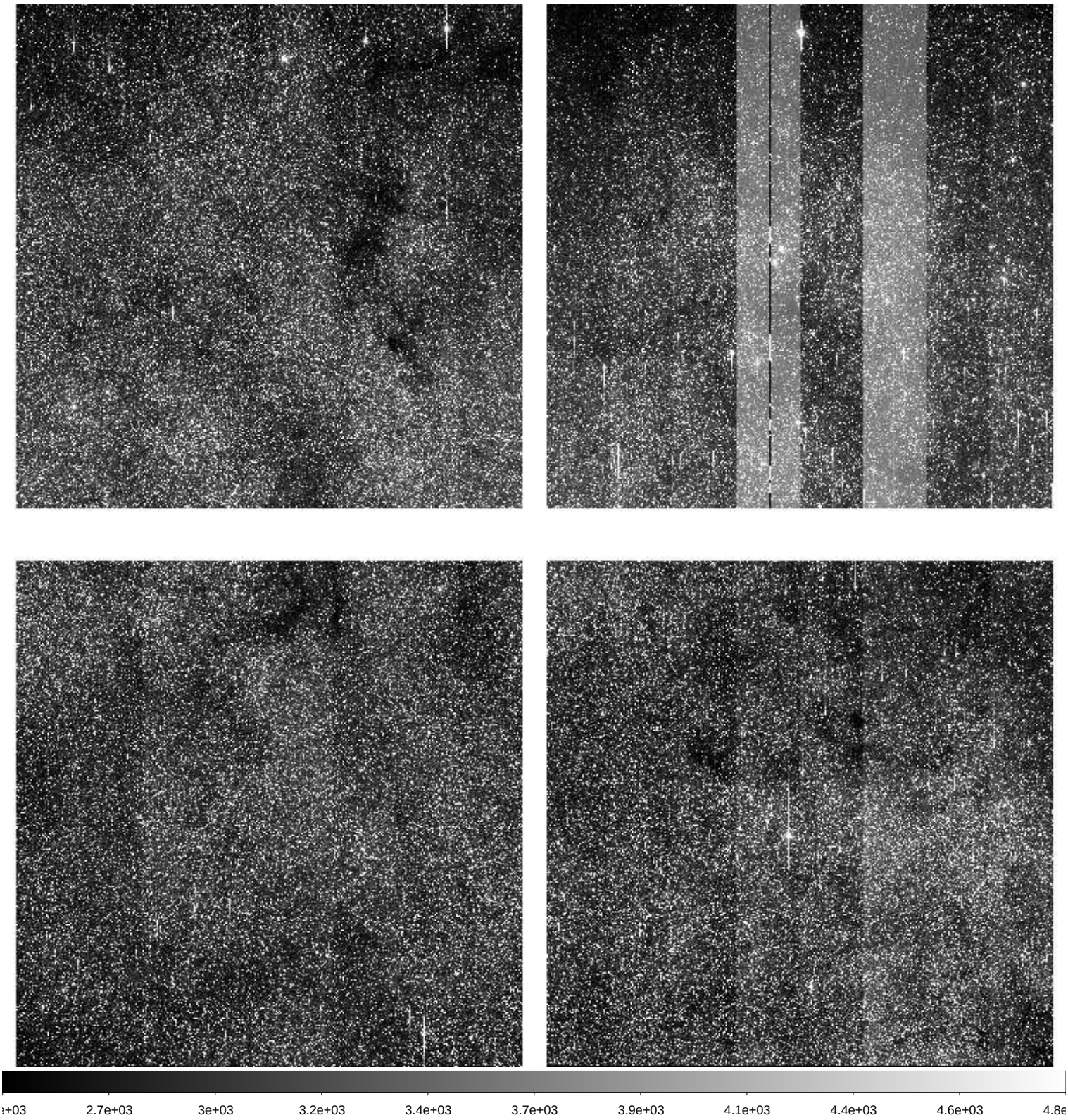

File Name	:	**xkmts.20260331.028223.fits** # 240 / 259 #
Project ID	:	BLG
Image Type	:	OBJECT
Object Name	:	**BLG03**
RA	:	18:02:05.370
DEC	:	-27:56:48.10
Exposure Time	:	60
Airmass	:	1.01
Sidereal Time	:	17:40:38
Filter ID	:	I
Observation Date	:	2026-03-31T03:41:37
CCD Temperature	:	-108.77

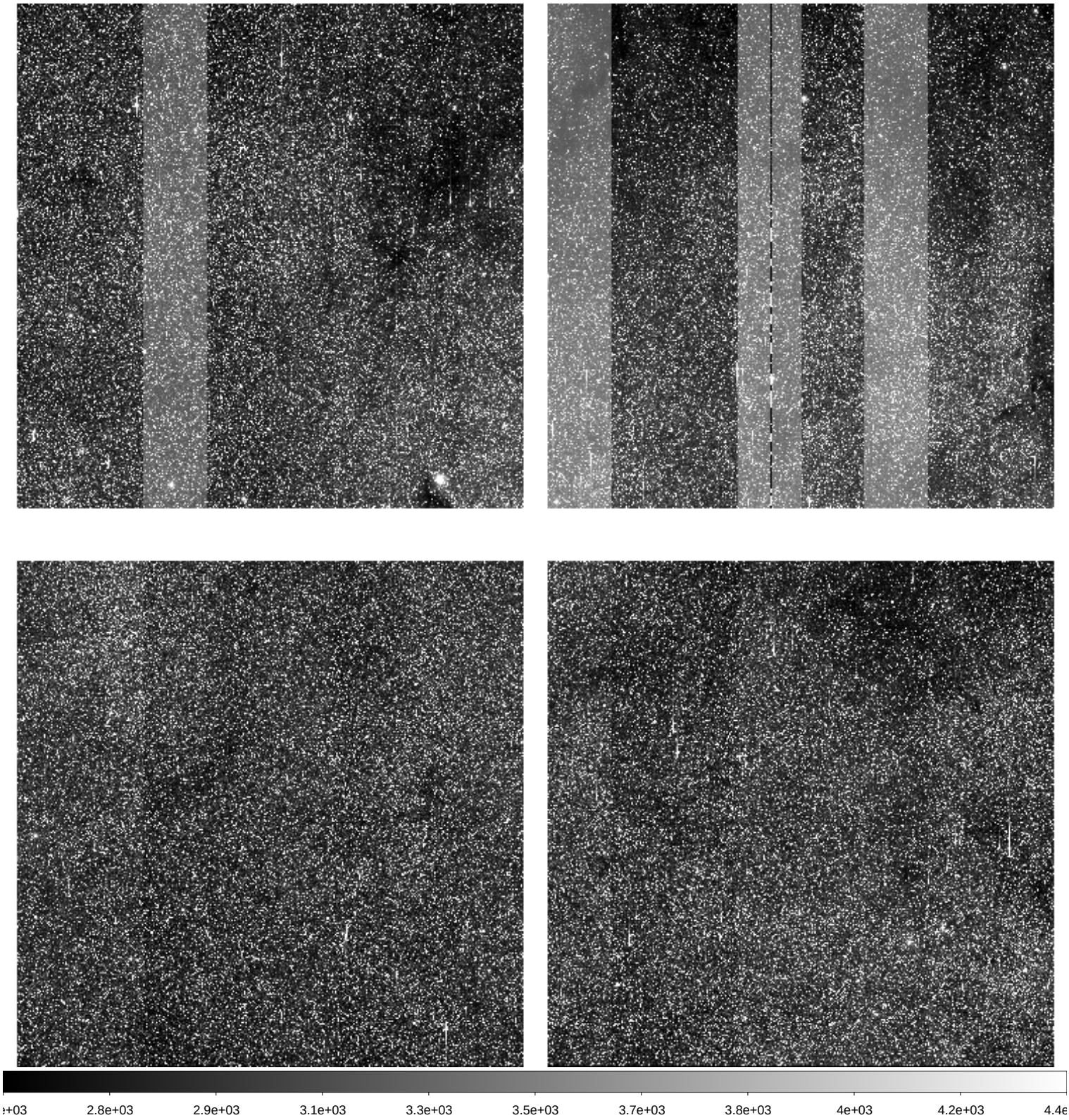

File Name	:	**xkmts.20260331.028224.fits** # 241 / 259 #
Project ID	:	BLG
Image Type	:	OBJECT
Object Name	:	**BLG41**
RA	:	17:54:12.510
DEC	:	-31:15:47.20
Exposure Time	:	60
Airmass	:	1.00
Sidereal Time	:	17:42:50
Filter ID	:	I
Observation Date	:	2026-03-31T03:43:37
CCD Temperature	:	-109.01

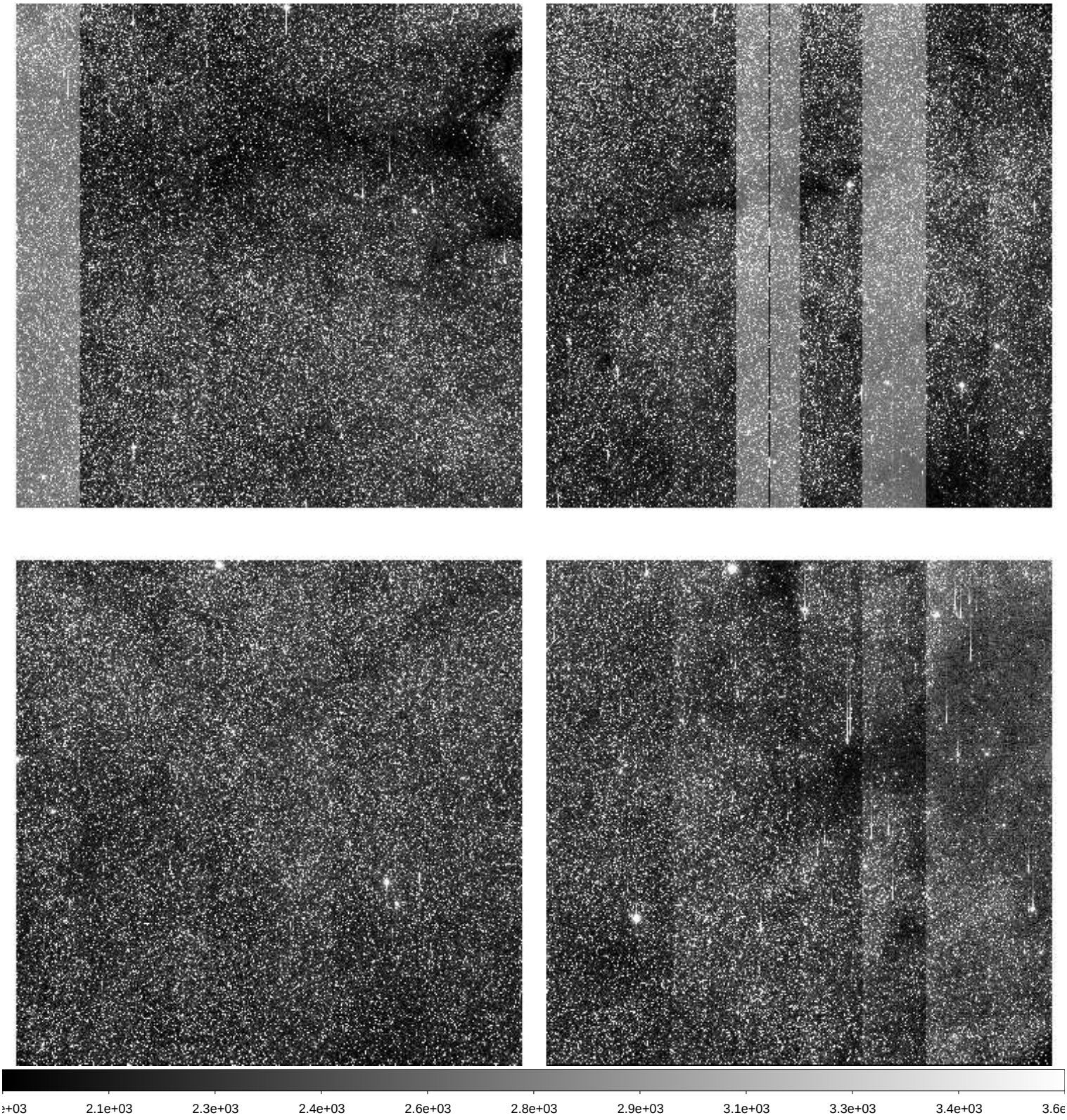

File Name	:	**xkmts.20260331.028225.fits** # 242 / 259 #
Project ID	:	BLG
Image Type	:	OBJECT
Object Name	:	**BLG18**
RA	:	17:46:05.310
DEC	:	-26:45:18.60
Exposure Time	:	60
Airmass	:	1.00
Sidereal Time	:	17:44:49
Filter ID	:	I
Observation Date	:	2026-03-31T03:45:35
CCD Temperature	:	-109.12

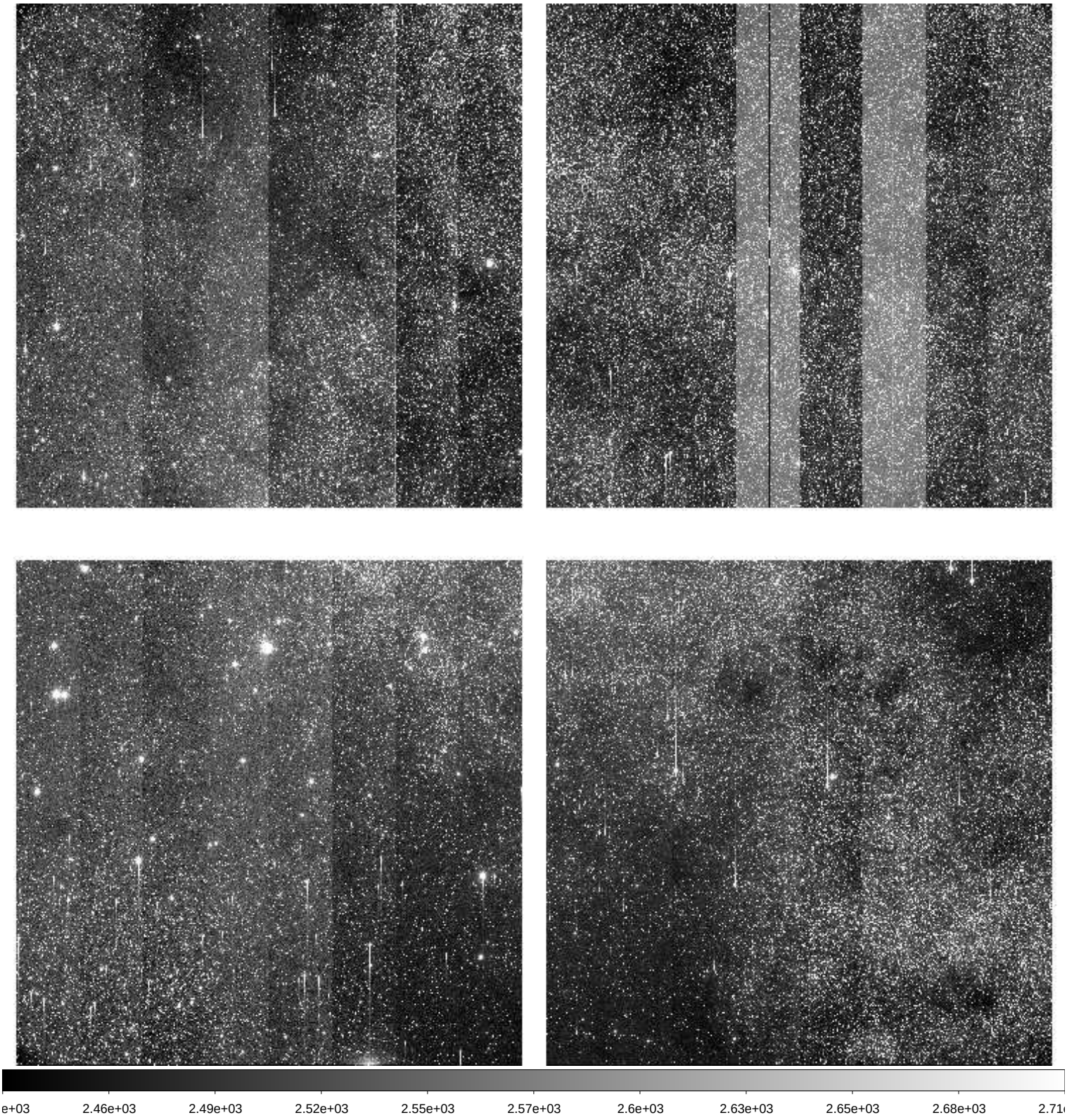

File Name	:	**xkmts.20260331.028226.fits** # 243 / 259 #
Project ID	:	BLG
Image Type	:	OBJECT
Object Name	:	**BLG42**
RA	:	17:54:12.380
DEC	:	-29:09:17.40
Exposure Time	:	60
Airmass	:	1.00
Sidereal Time	:	17:46:50
Filter ID	:	I
Observation Date	:	2026-03-31T03:47:36
CCD Temperature	:	-109.15

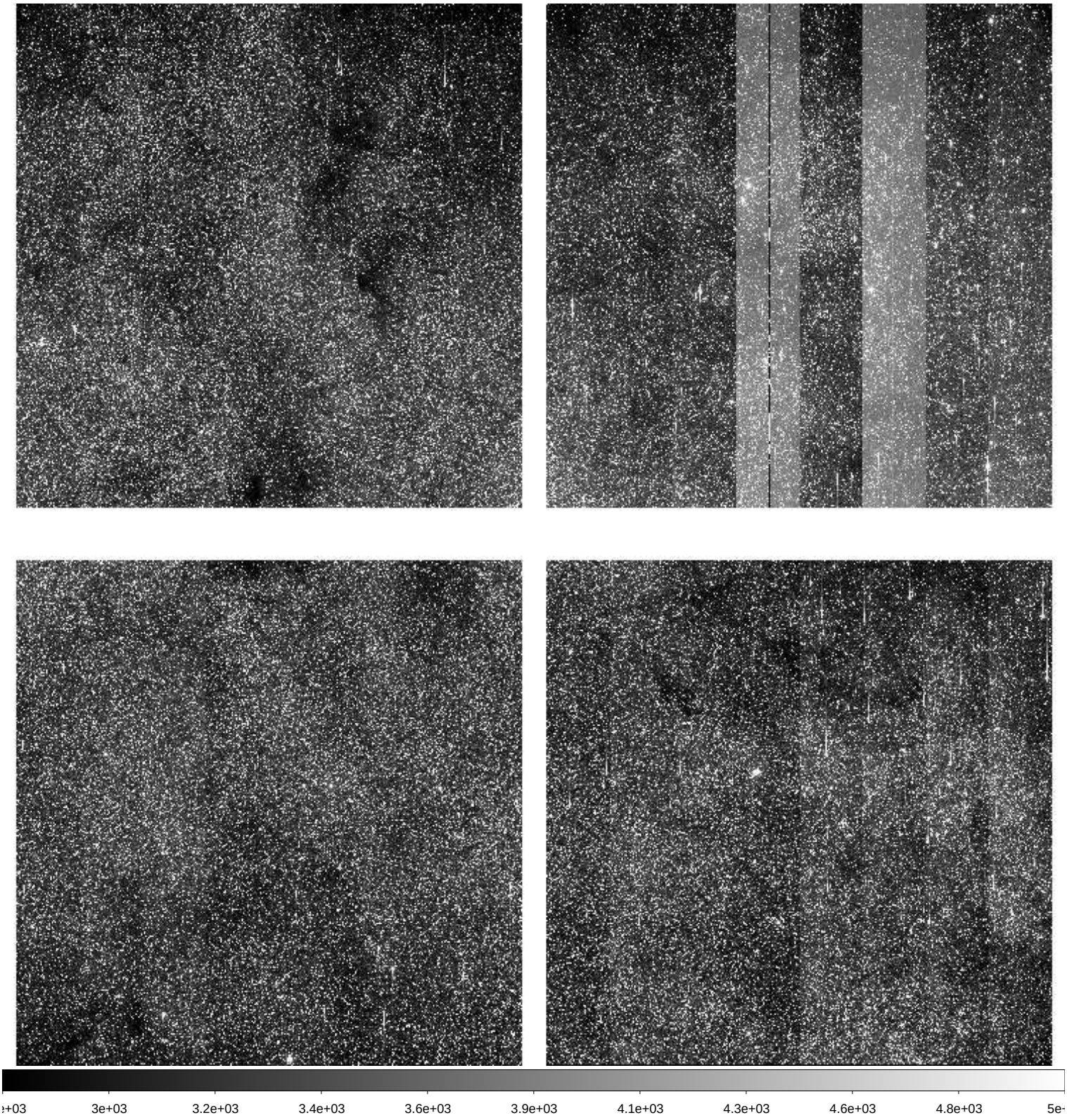

File Name	:	**xkmts.20260331.028227.fits** # 244 / 259 #
Project ID	:	BLG
Image Type	:	OBJECT
Object Name	:	**BLG43**
RA	:	18:01:48.340
DEC	:	-28:04:17.50
Exposure Time	:	60
Airmass	:	1.00
Sidereal Time	:	17:48:47
Filter ID	:	I
Observation Date	:	2026-03-31T03:49:33
CCD Temperature	:	-109.16

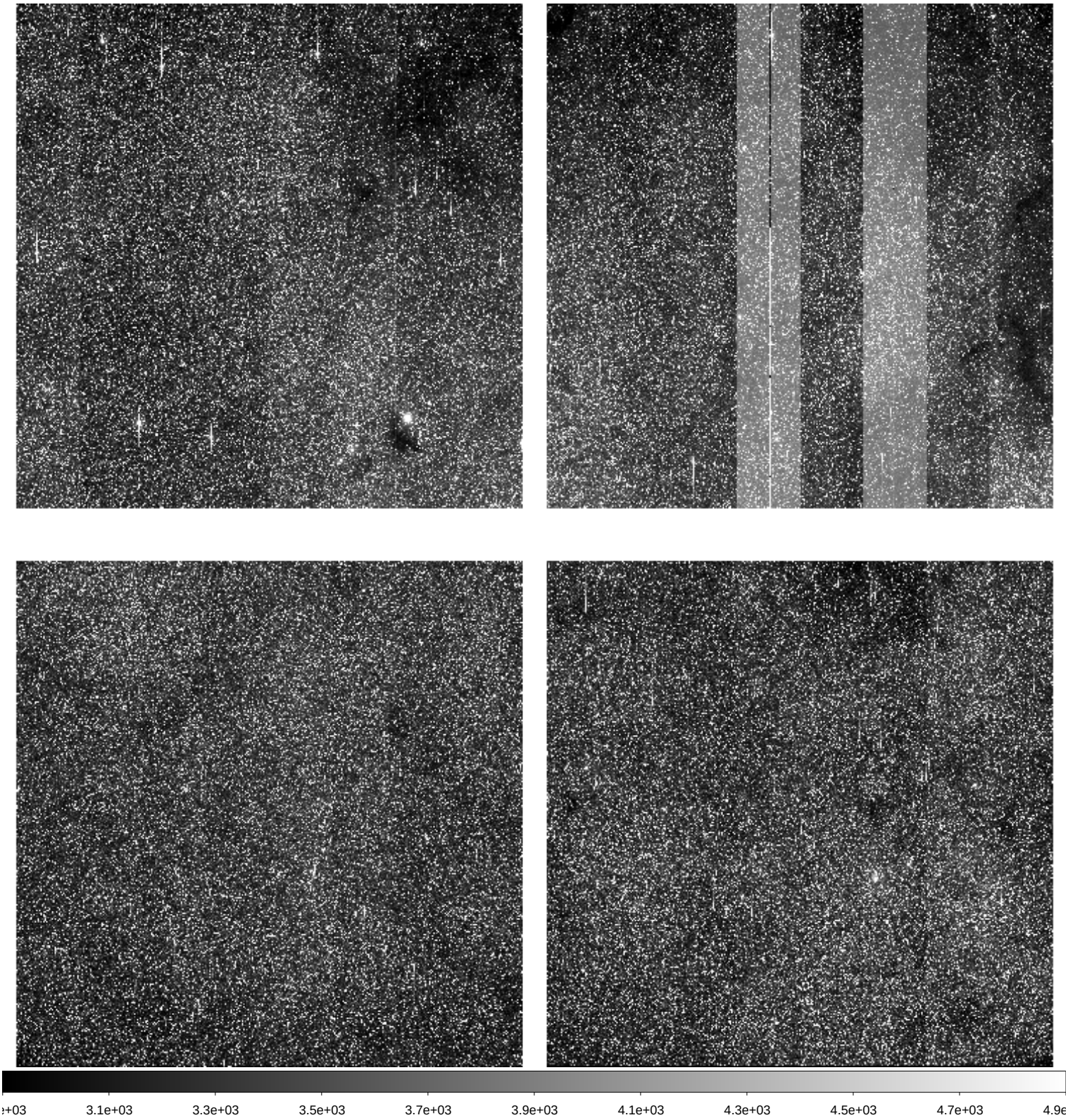

File Name	:	**xkmts.20260331.028228.fits** # 245 / 259 #
Project ID	:	BLG
Image Type	:	OBJECT
Object Name	:	**BLG15**
RA	:	17:36:55.550
DEC	:	-26:47:16.40
Exposure Time	:	60
Airmass	:	1.01
Sidereal Time	:	17:50:46
Filter ID	:	I
Observation Date	:	2026-03-31T03:51:44
CCD Temperature	:	-109.12

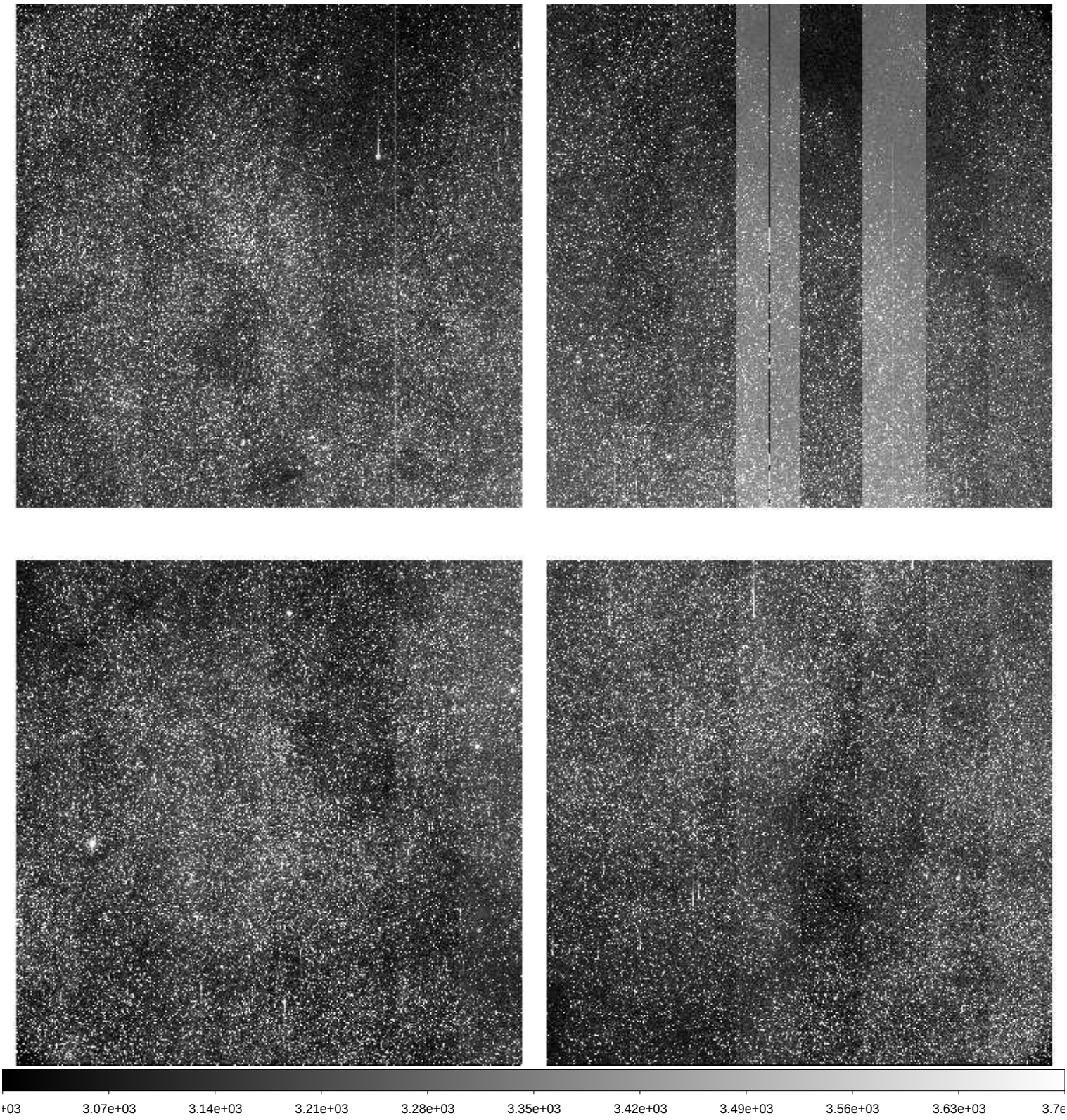

File Name	:	**xkmts.20260331.028229.fits** # 246 / 259 #
Project ID	:	BLG
Image Type	:	OBJECT
Object Name	:	**BLG14**
RA	:	17:36:55.670
DEC	:	-28:54:16.00
Exposure Time	:	60
Airmass	:	1.00
Sidereal Time	:	17:52:58
Filter ID	:	I
Observation Date	:	2026-03-31T03:53:43
CCD Temperature	:	-109.13

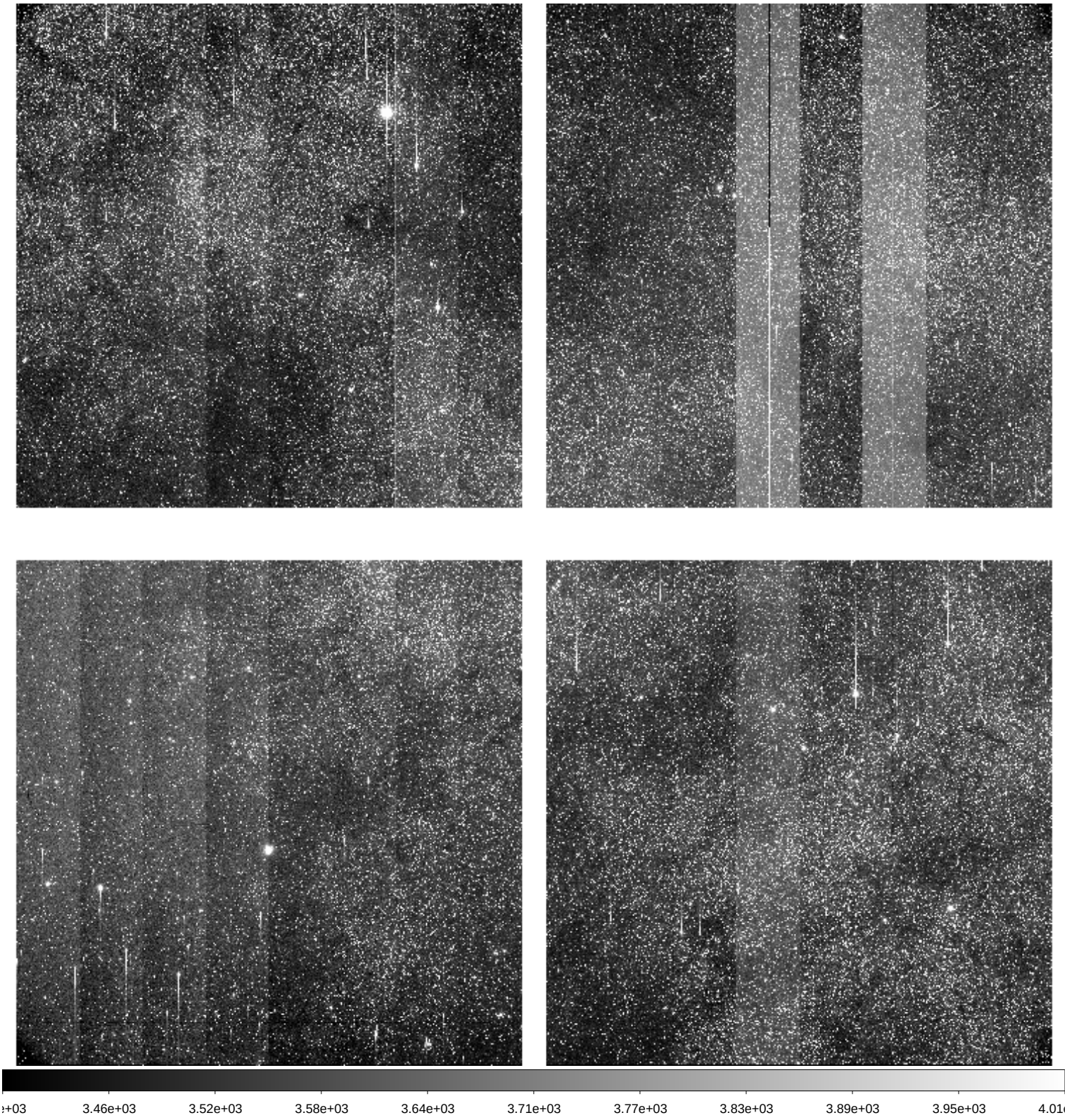

File Name	:	**xkmts.20260331.028230.fits** # 247 / 259 #
Project ID	:	BLG
Image Type	:	OBJECT
Object Name	:	**BLG02**
RA	:	17:54:29.440
DEC	:	-29:01:48.90
Exposure Time	:	60
Airmass	:	1.00
Sidereal Time	:	17:54:56
Filter ID	:	I
Observation Date	:	2026-03-31T03:55:54
CCD Temperature	:	-109.13

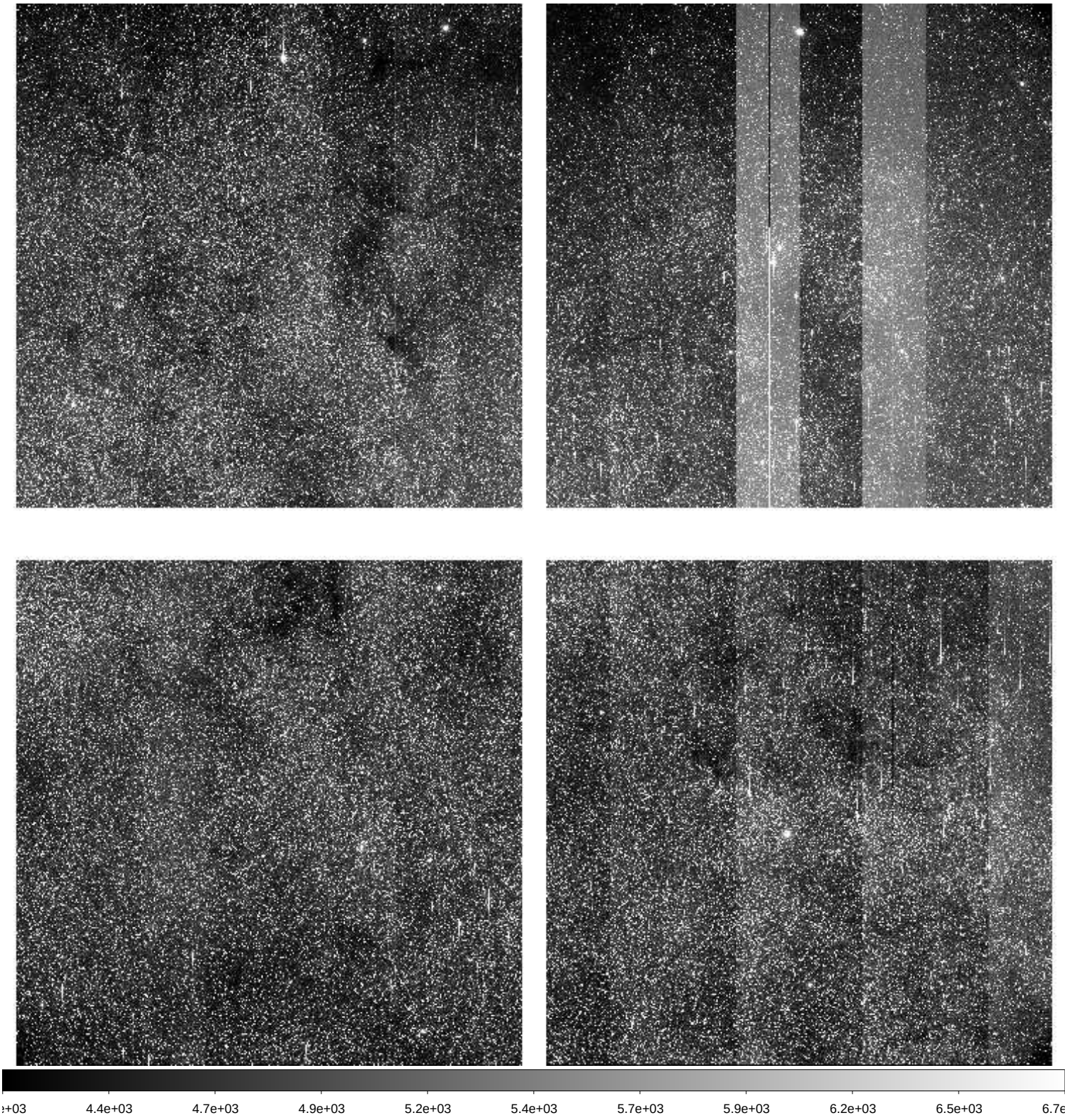

File Name	:	**xkmts.20260331.028231.fits** # 248 / 259 #
Project ID	:	BLG
Image Type	:	OBJECT
Object Name	:	**BLG03**
RA	:	18:02:05.340
DEC	:	-27:56:47.90
Exposure Time	:	60
Airmass	:	1.00
Sidereal Time	:	17:57:08
Filter ID	:	I
Observation Date	:	2026-03-31T03:57:52
CCD Temperature	:	-109.13

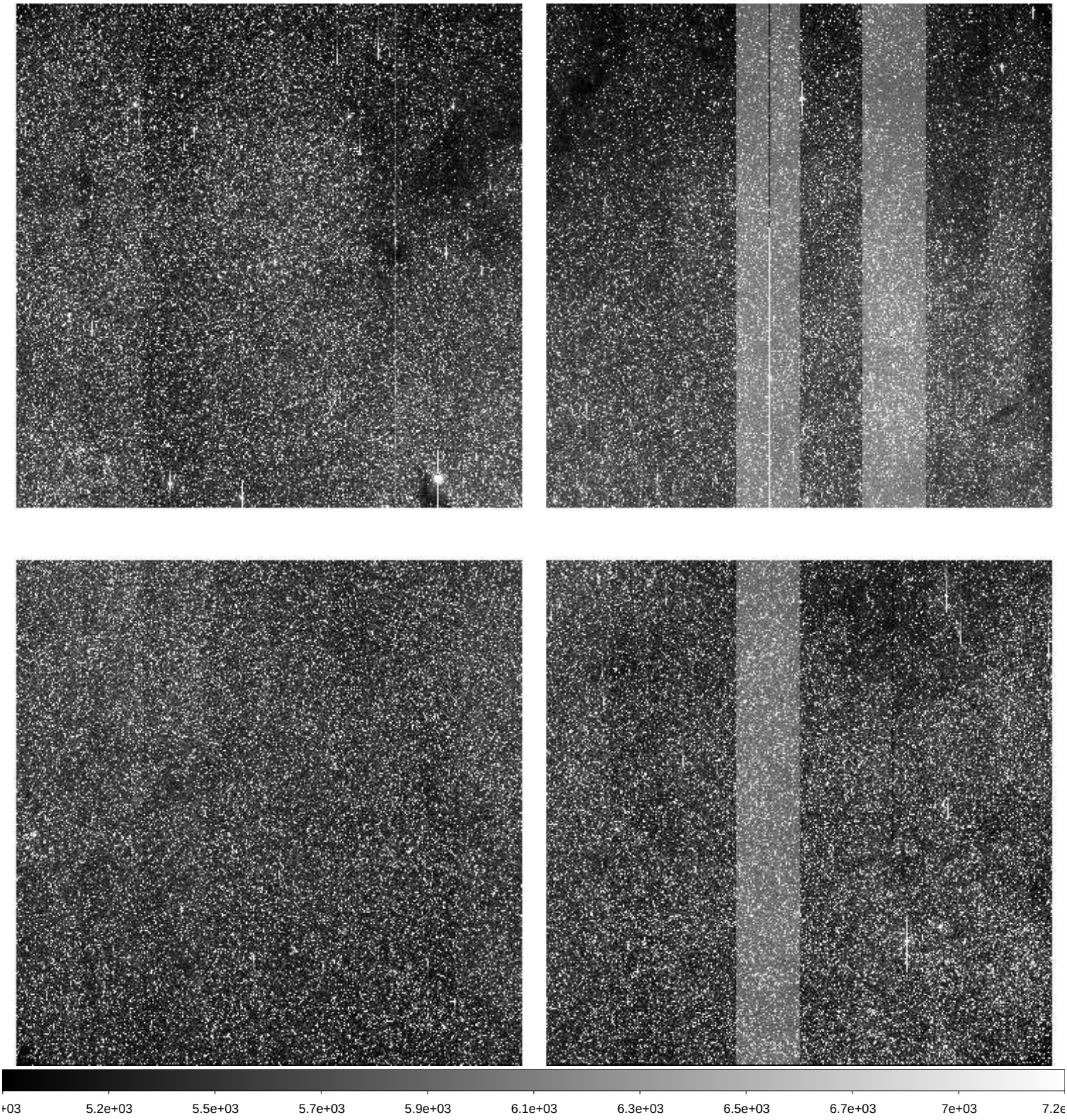

File Name	:	**xkmts.20260331.028232.fits** # 249 / 259 #
Project ID	:	BLG
Image Type	:	OBJECT
Object Name	:	**BLG01**
RA	:	17:54:29.590
DEC	:	-31:08:19.20
Exposure Time	:	60
Airmass	:	1.00
Sidereal Time	:	17:59:06
Filter ID	:	I
Observation Date	:	2026-03-31T03:59:50
CCD Temperature	:	-109.13

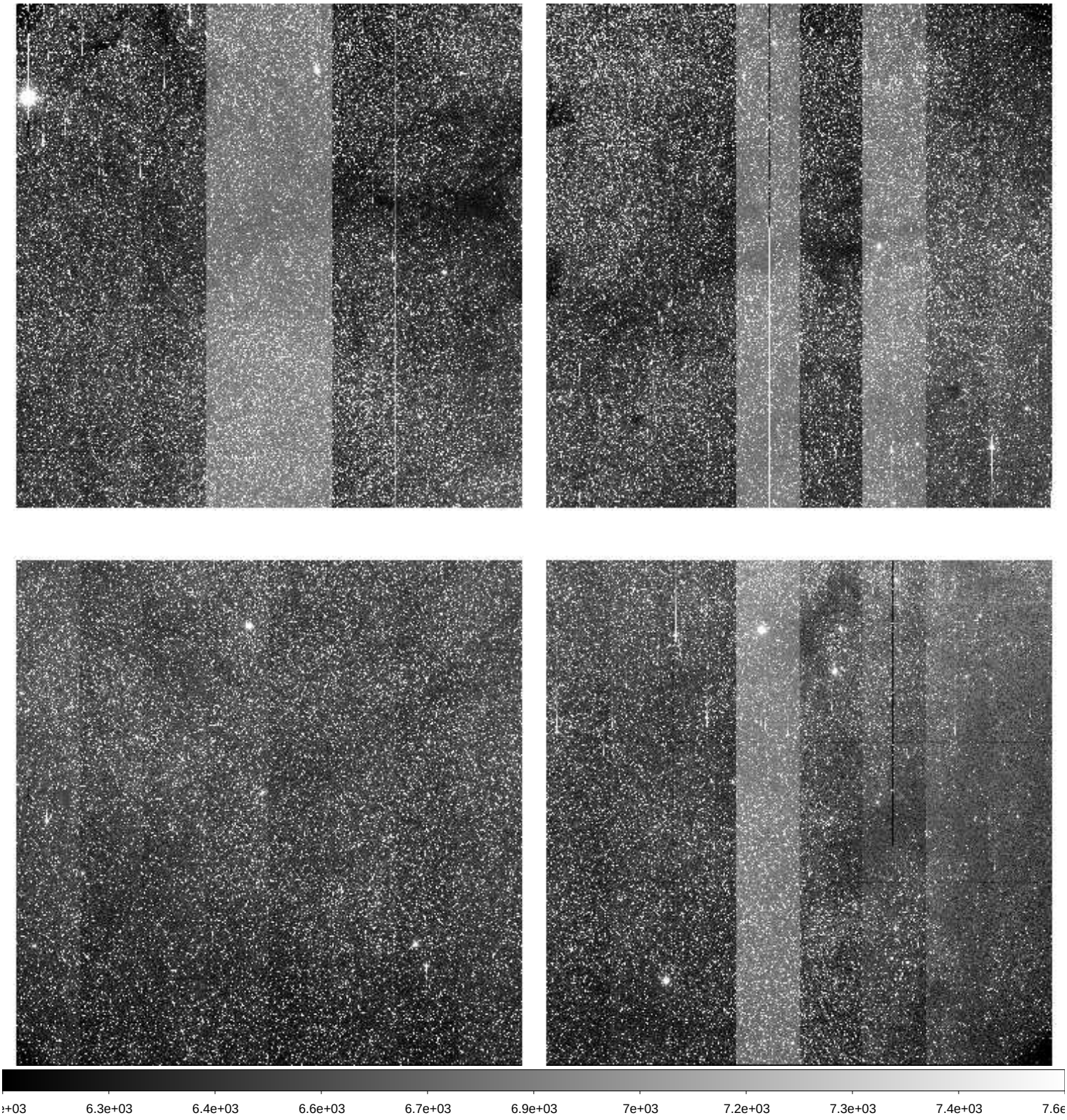

File Name	:	**xkmts.20260331.028233.fits** # 250 / 259 #
Project ID	:	BLG
Image Type	:	OBJECT
Object Name	:	**BLG19**
RA	:	17:46:05.470
DEC	:	-24:40:16.00
Exposure Time	:	60
Airmass	:	1.01
Sidereal Time	:	18:01:04
Filter ID	:	I
Observation Date	:	2026-03-31T04:02:00
CCD Temperature	:	-108.85

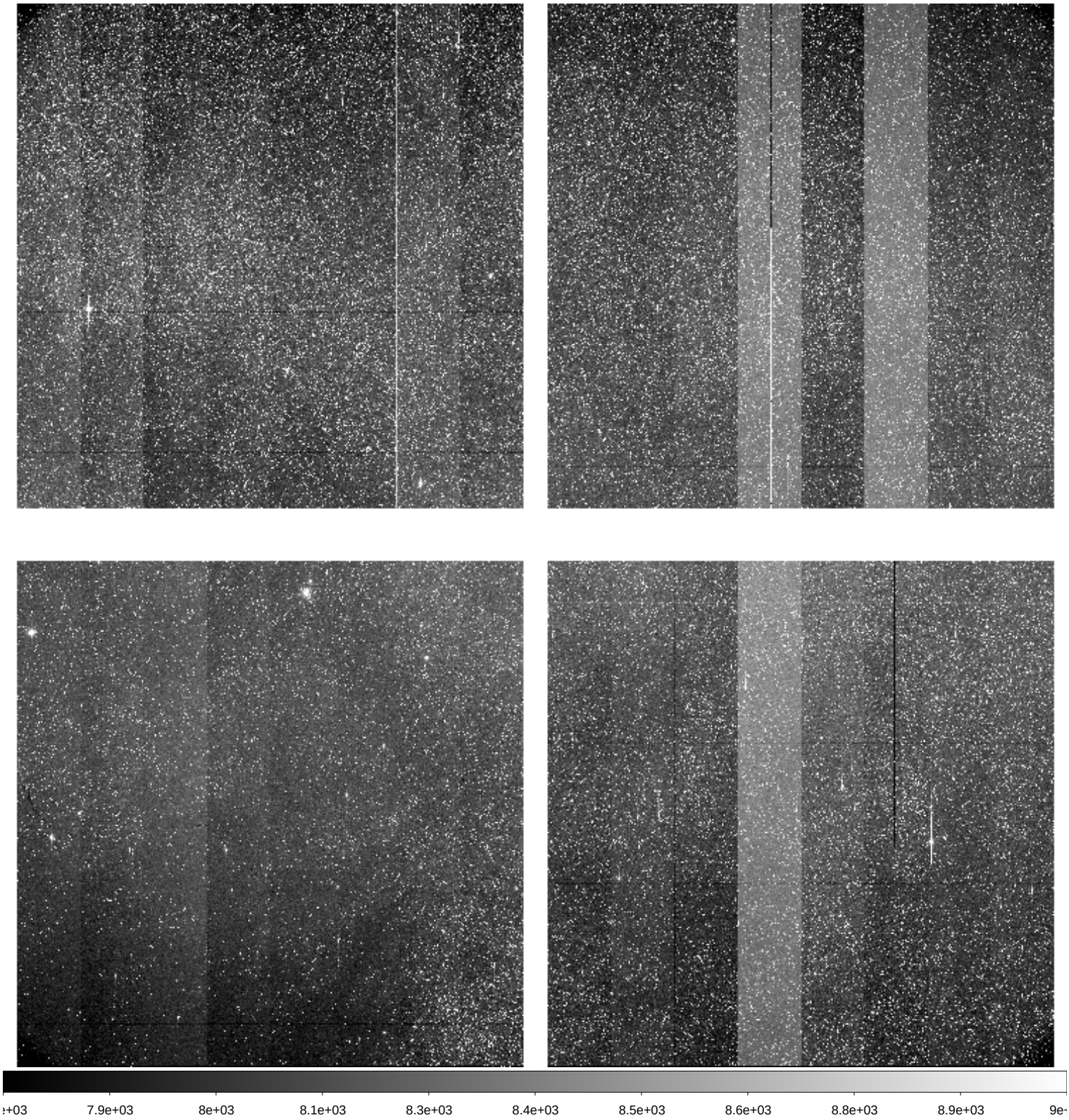

File Name	:	**xkmts.20260331.028234.fits** # 251 / 259 #
Project ID	:	BLG
Image Type	:	OBJECT
Object Name	:	**BLG42**
RA	:	17:54:12.570
DEC	:	-29:09:17.80
Exposure Time	:	60
Airmass	:	1.00
Sidereal Time	:	18:03:16
Filter ID	:	I
Observation Date	:	2026-03-31T04:04:11
CCD Temperature	:	-109.05

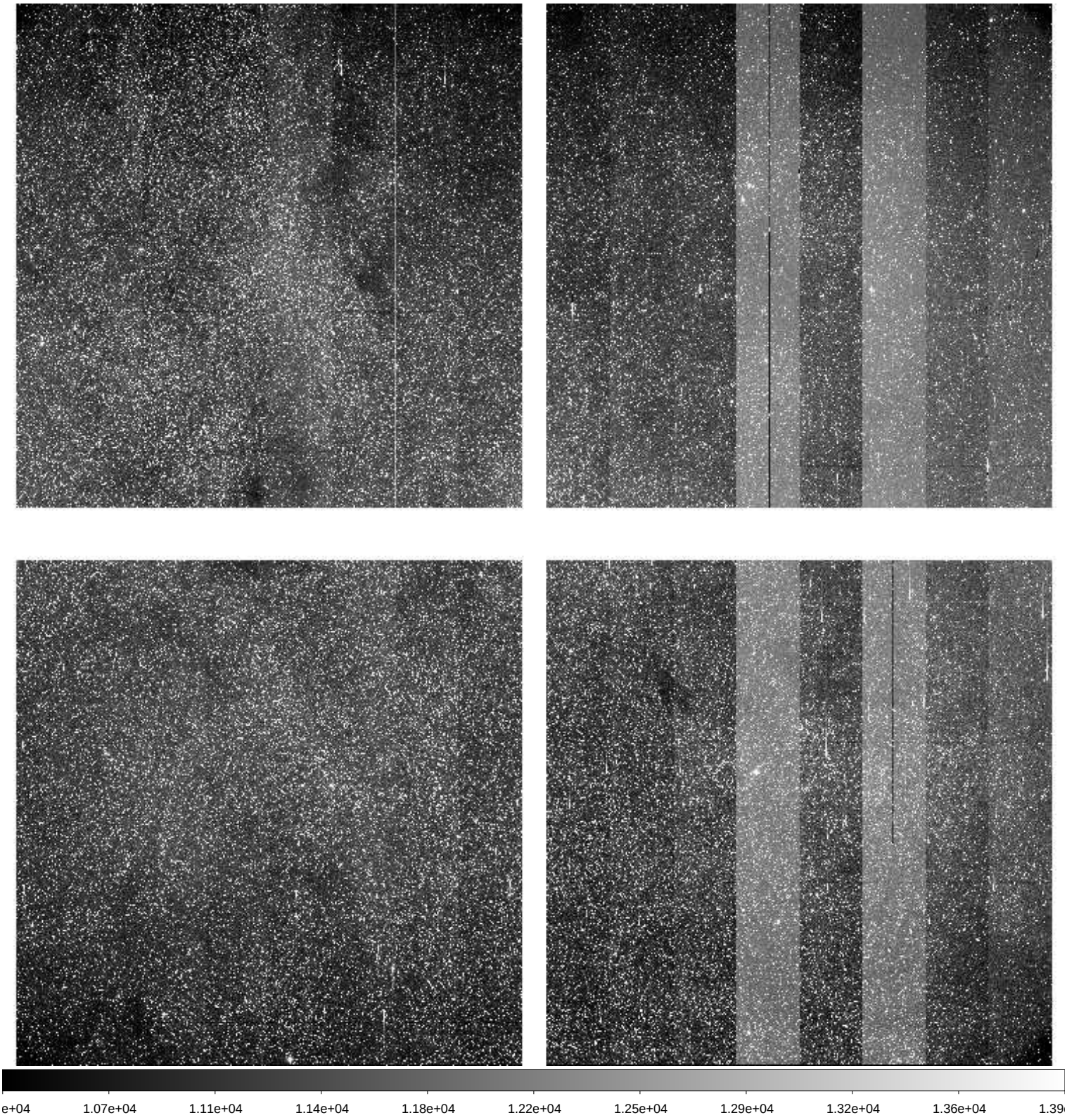

File Name	:	**xkmts.20260331.028235.fits** # 252 / 259 #
Project ID	:	BLG
Image Type	:	OBJECT
Object Name	:	**BLG43**
RA	:	18:01:48.410
DEC	:	-28:04:19.50
Exposure Time	:	60
Airmass	:	1.00
Sidereal Time	:	18:05:25
Filter ID	:	I
Observation Date	:	2026-03-31T04:06:20
CCD Temperature	:	-109.11

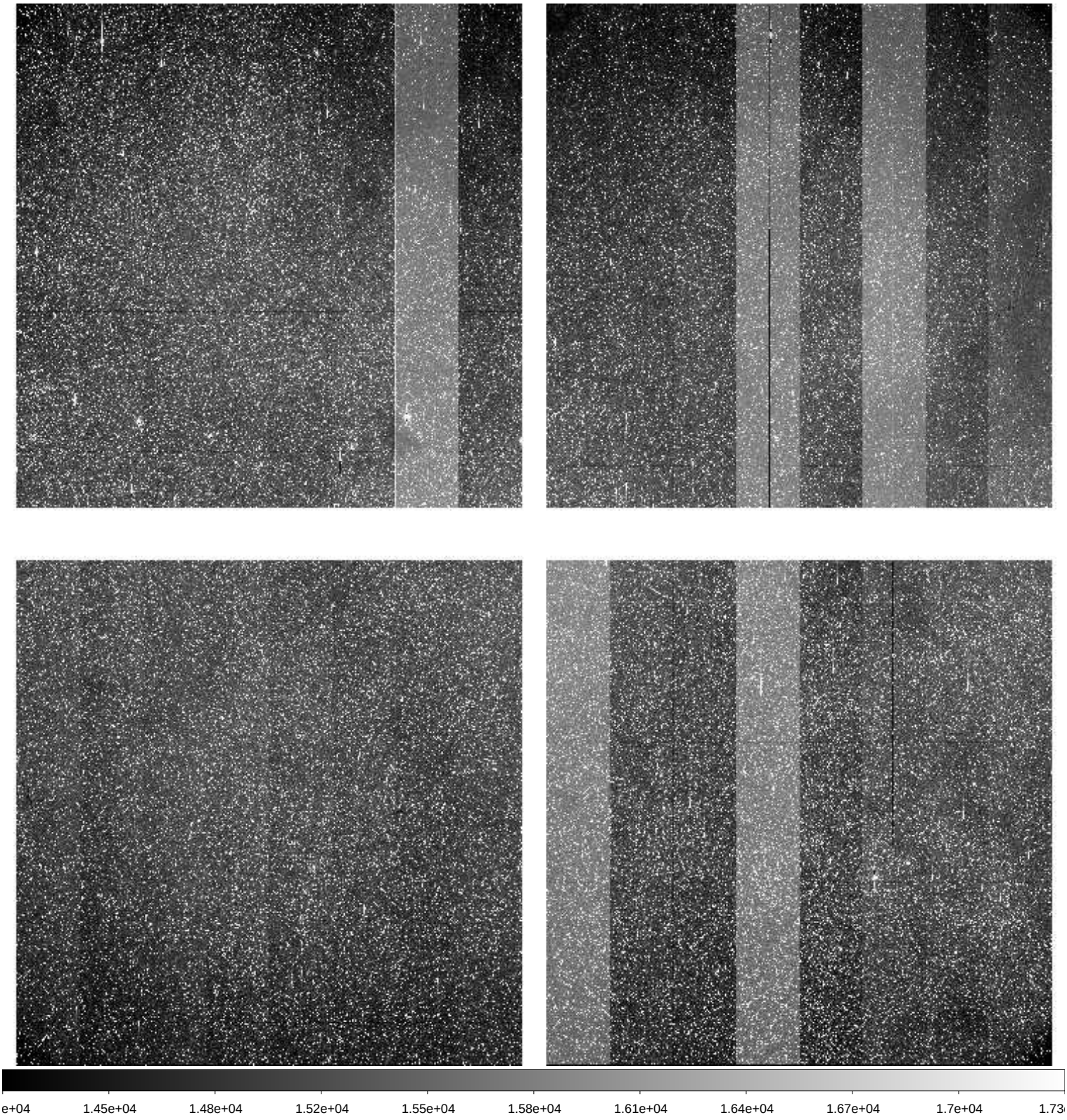

File Name	:	**xkmts.20260331.028236.fits** # 253 / 259 #
Project ID	:	BLG
Image Type	:	OBJECT
Object Name	:	**BLG31**
RA	:	18:13:37.250
DEC	:	-25:50:17.90
Exposure Time	:	60
Airmass	:	1.01
Sidereal Time	:	18:08:24
Filter ID	:	I
Observation Date	:	2026-03-31T04:09:07
CCD Temperature	:	-109.14

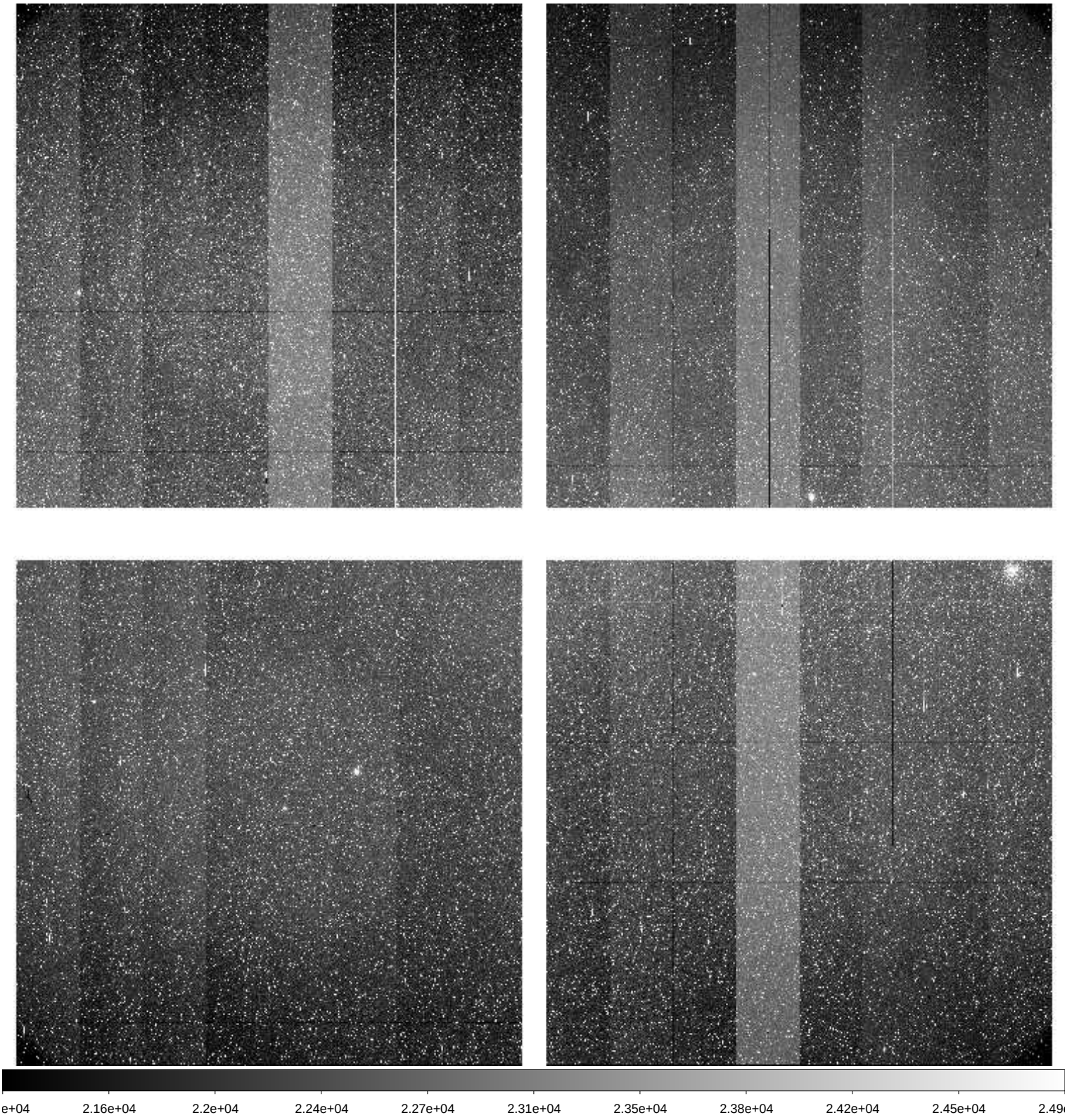

File Name	:	**xkmts.20260331.028237.fits** # 254 / 259 #
Project ID	:	ALL
Image Type	:	BIAS
Object Name	:	**bias**
RA	:	18:13:37.250
DEC	:	-25:50:17.90
Exposure Time	:	0
Airmass	:	1.01
Sidereal Time	:	18:10:32
Filter ID	:	R
Observation Date	:	2026-03-31T04:11:14
CCD Temperature	:	-108.83

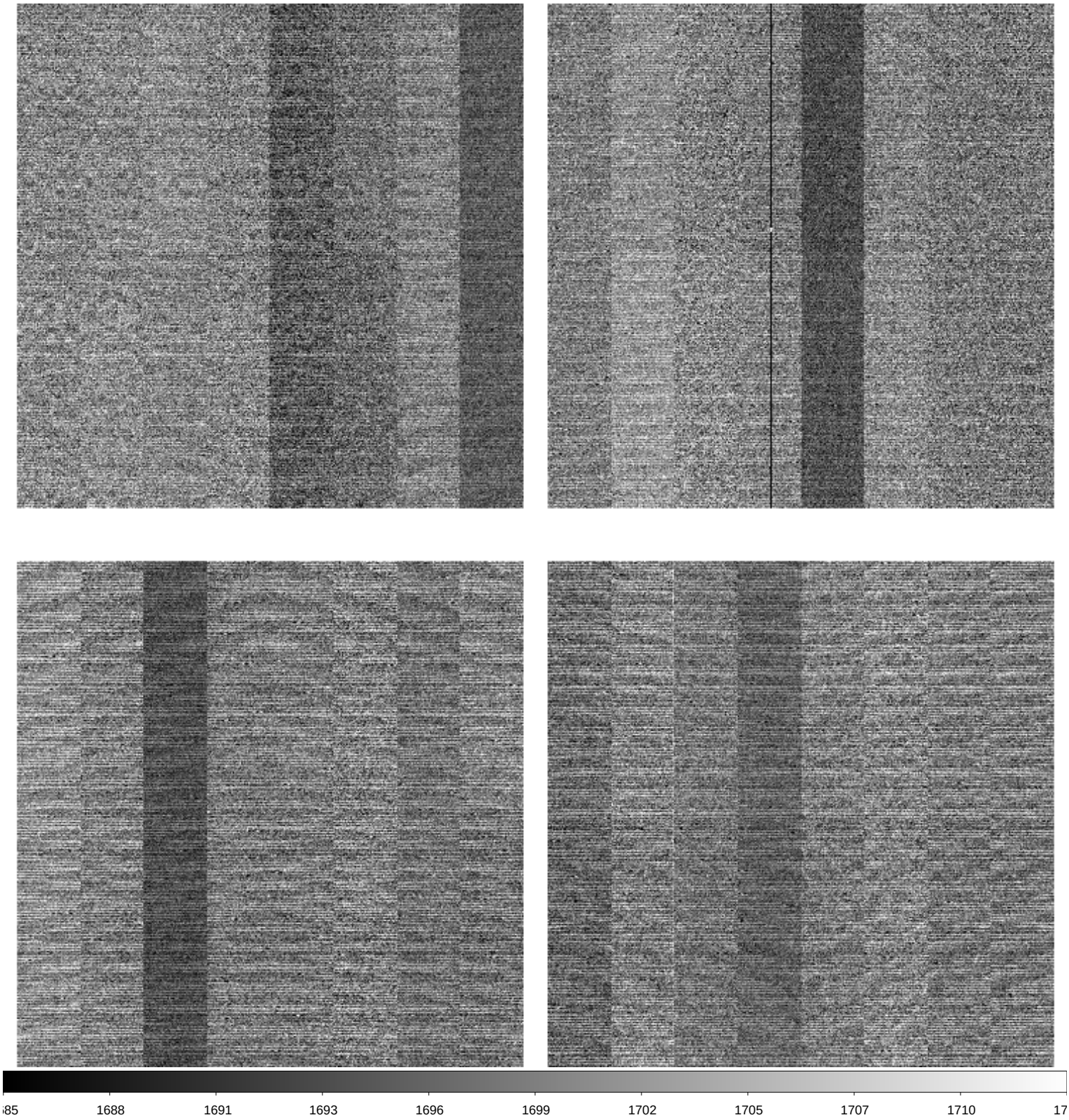

File Name	:	**xkmts.20260331.028238.fits** # 255 / 259 #
Project ID	:	ALL
Image Type	:	BIAS
Object Name	:	**bias**
RA	:	18:13:37.250
DEC	:	-25:50:17.90
Exposure Time	:	0
Airmass	:	1.01
Sidereal Time	:	18:11:28
Filter ID	:	R
Observation Date	:	2026-03-31T04:12:23
CCD Temperature	:	-109.09

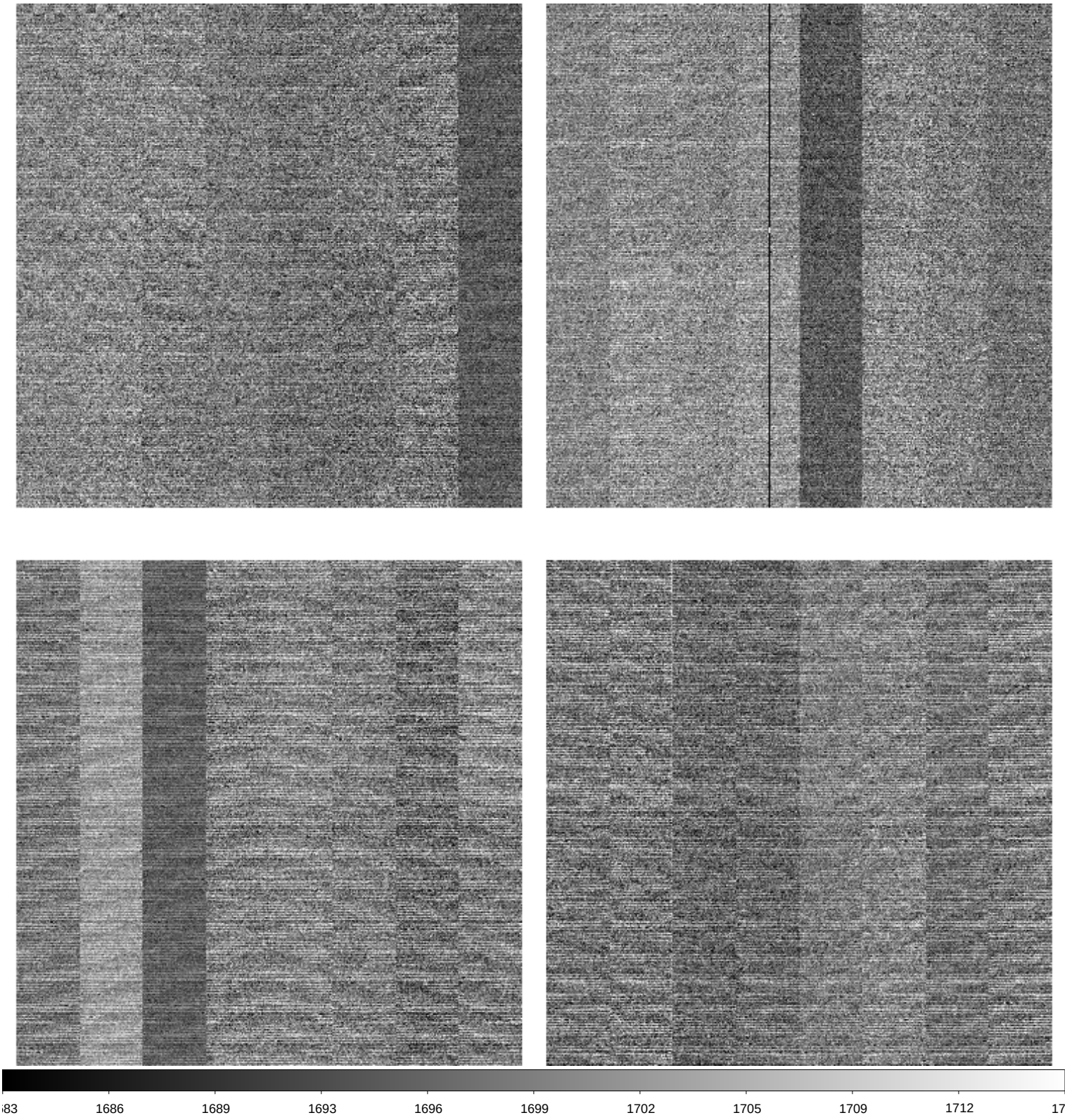

File Name	:	**xkmts.20260331.028239.fits** # 256 / 259 #
Project ID	:	ALL
Image Type	:	BIAS
Object Name	:	**bias**
RA	:	18:13:37.240
DEC	:	-25:50:17.90
Exposure Time	:	0
Airmass	:	1.01
Sidereal Time	:	18:12:39
Filter ID	:	R
Observation Date	:	2026-03-31T04:13:20
CCD Temperature	:	-109.1

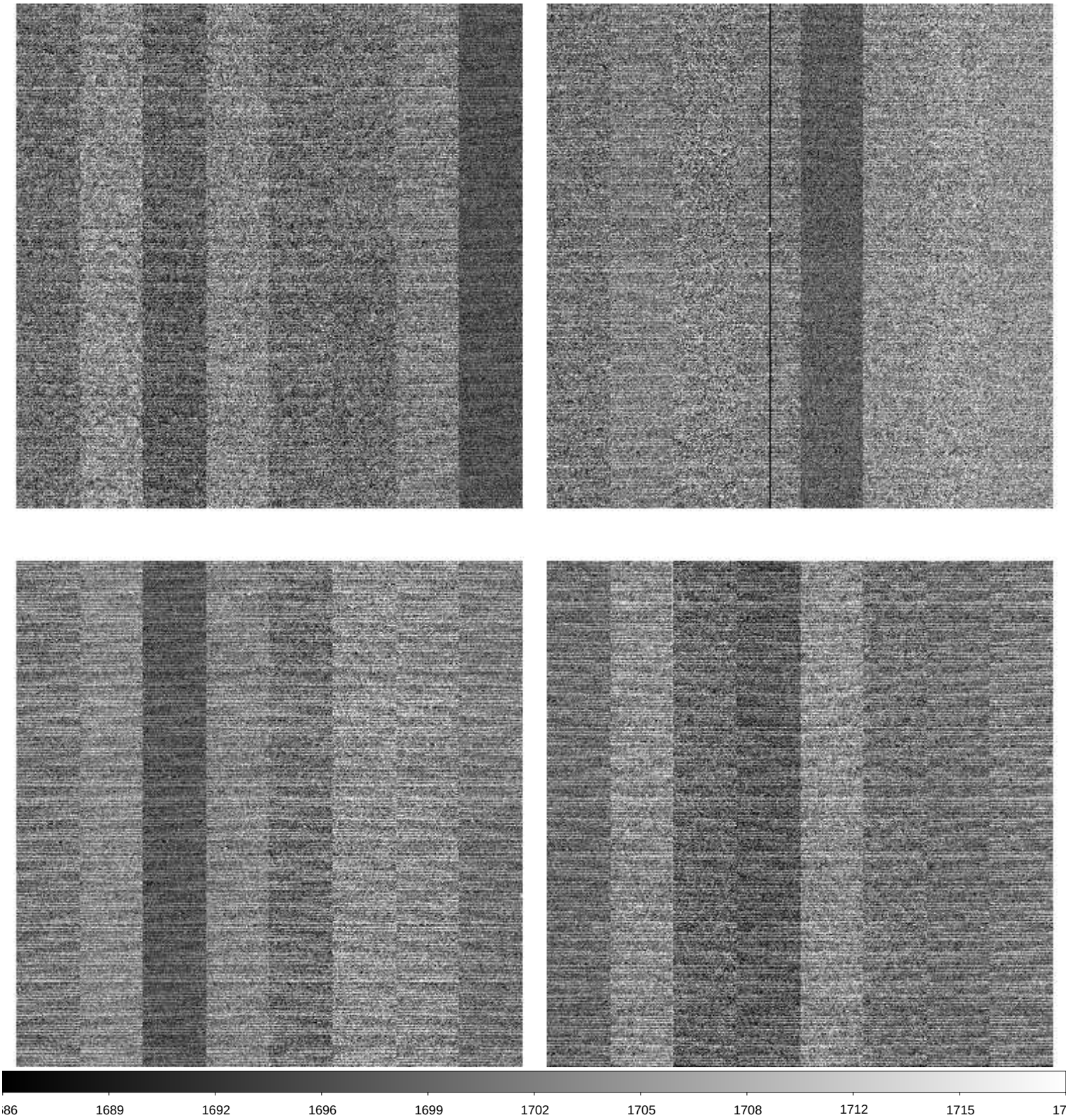

File Name	:	**xkmts.20260331.028240.fits** # 257 / 259 #
Project ID	:	ALL
Image Type	:	BIAS
Object Name	:	**bias**
RA	:	18:13:36.420
DEC	:	-32:12:18.40
Exposure Time	:	0
Airmass	:	1.00
Sidereal Time	:	18:13:36
Filter ID	:	R
Observation Date	:	2026-03-31T04:14:30
CCD Temperature	:	-108.6

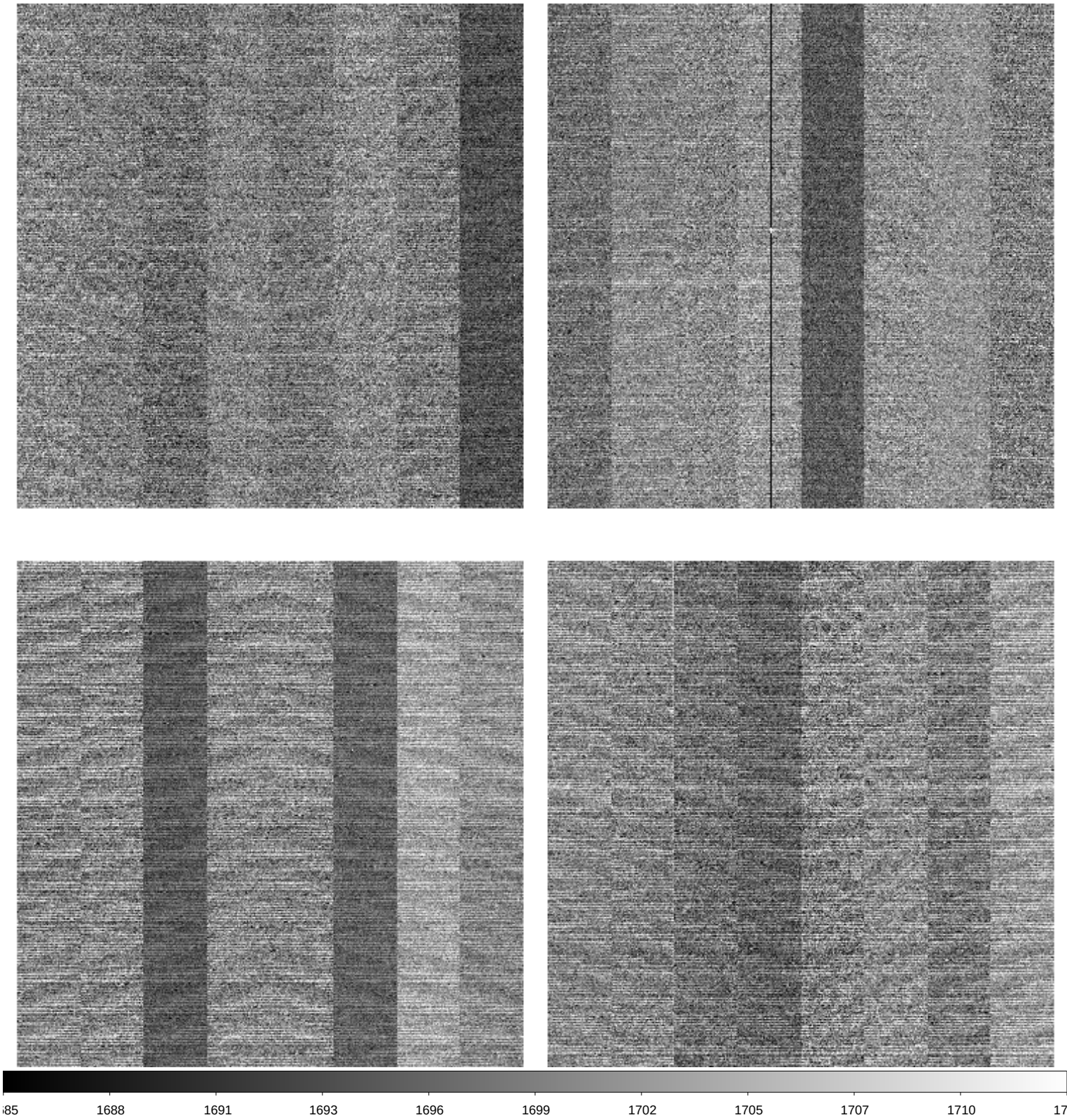

File Name	:	**xkmts.20260331.028241.fits** # 258 / 259 #
Project ID	:	ALL
Image Type	:	BIAS
Object Name	:	**bias**
RA	:	18:14:45.410
DEC	:	-32:12:18.30
Exposure Time	:	0
Airmass	:	1.00
Sidereal Time	:	18:14:45
Filter ID	:	R
Observation Date	:	2026-03-31T04:15:39
CCD Temperature	:	-108.86

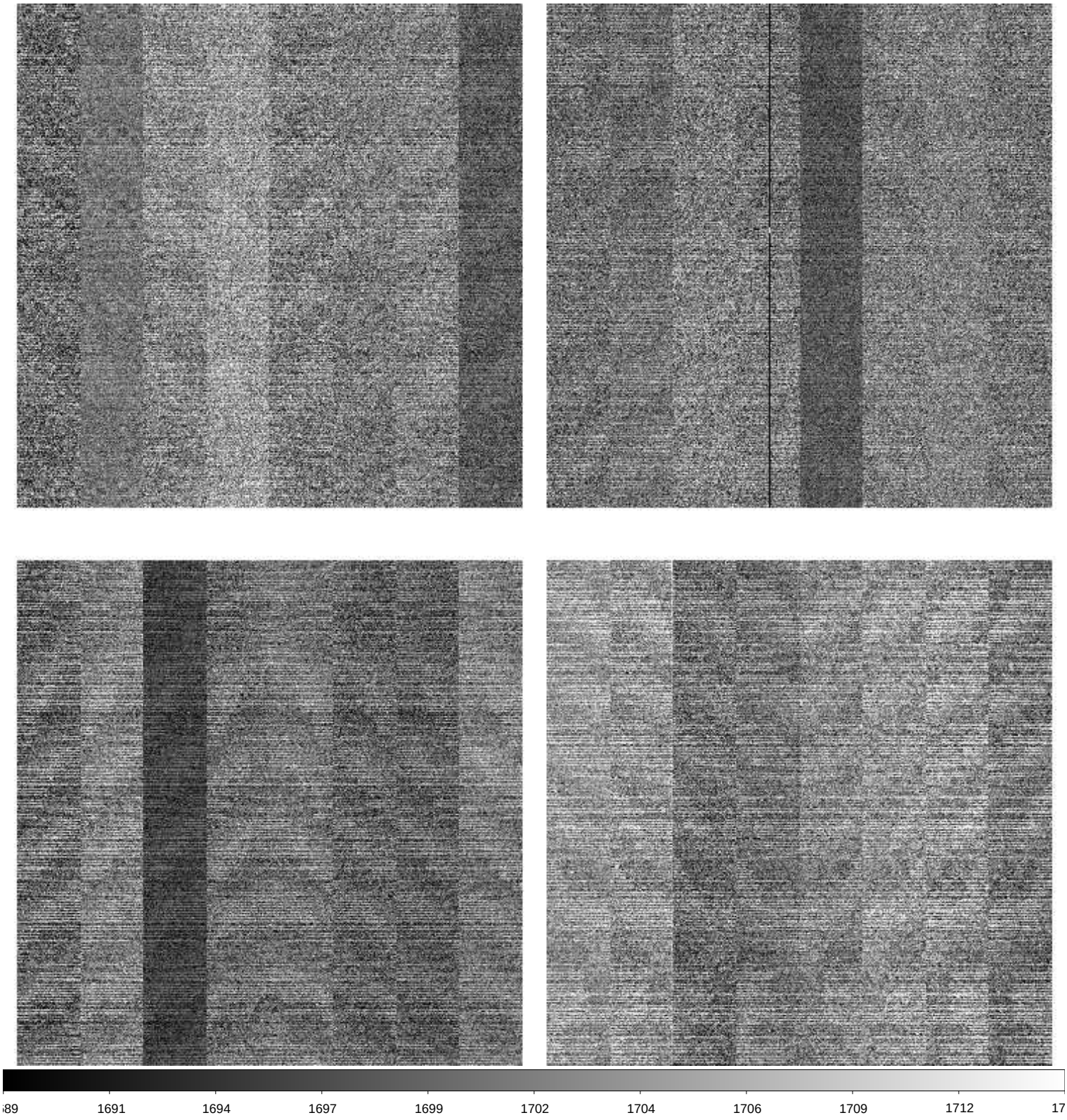
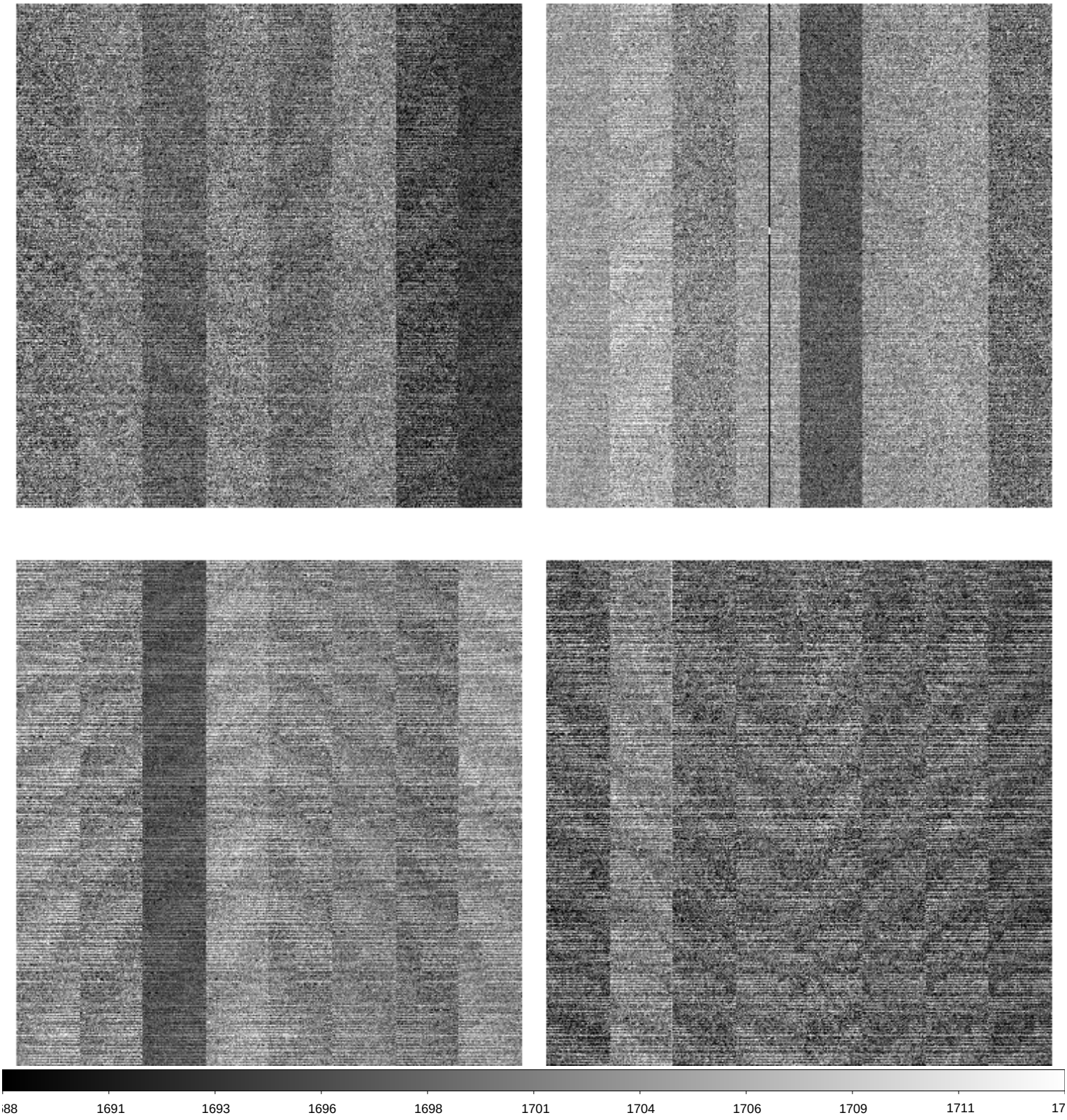
File Name	:	**xkmts.20260331.028242.fits** # 259 / 259 #
Project ID	:	OBS
Image Type	:	DARK
Object Name	:	**end**
RA	:	18:16:09.260
DEC	:	-32:12:18.30
Exposure Time	:	30
Airmass	:	1.00
Sidereal Time	:	18:16:09
Filter ID	:	NO
Observation Date	:	2026-03-31T04:16:50
CCD Temperature	:	-109.11