

File Name : **xkmts.20260324.026659.fits** # 1 / 117 #
Project ID : OBS
Image Type : DARK
Object Name : **begin**
RA : 06:28:23.750
DEC : -32:12:18.30
Exposure Time : 30
Airmass : 1.00
Sidereal Time : 06:28:23
Filter ID : V
Observation Date : 2026-03-24T16:54:35
CCD Temperature : -106.05

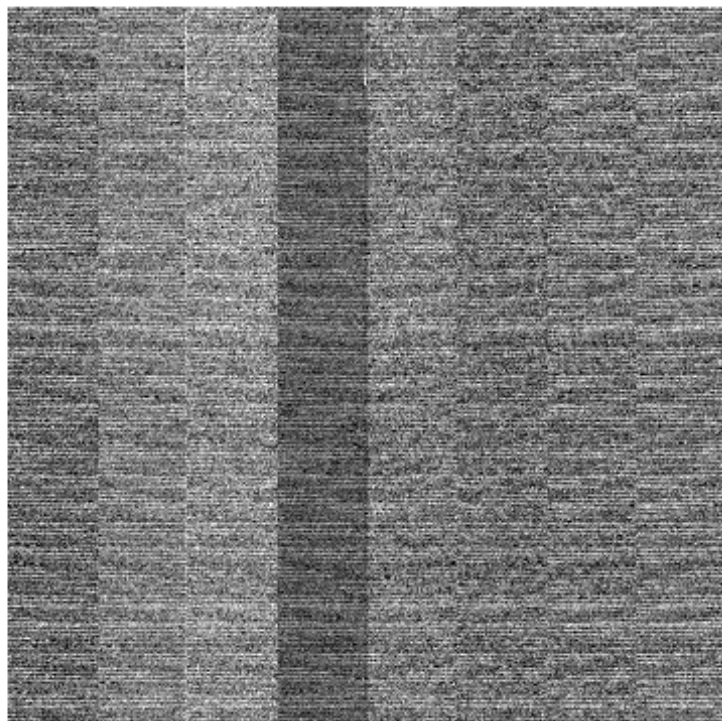

File Name : **xkmts.20260324.026660.fits** # 2 / 117 #
Project ID : ALL
Image Type : BIAS
Object Name : **bias**
RA : 06:30:32.700
DEC : -32:12:18.30
Exposure Time : 0
Airmass : 1.00
Sidereal Time : 06:30:32
Filter ID : R
Observation Date : 2026-03-24T16:56:44
CCD Temperature : -106.07

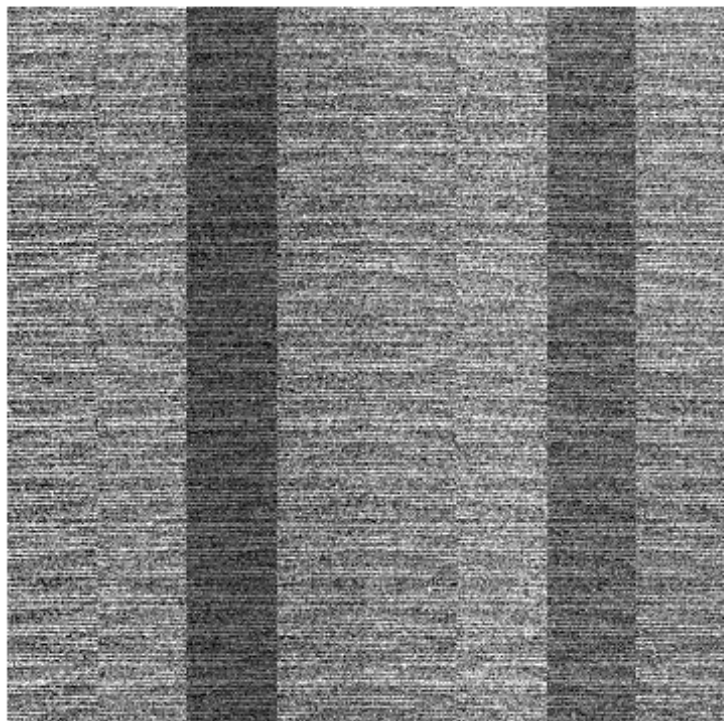
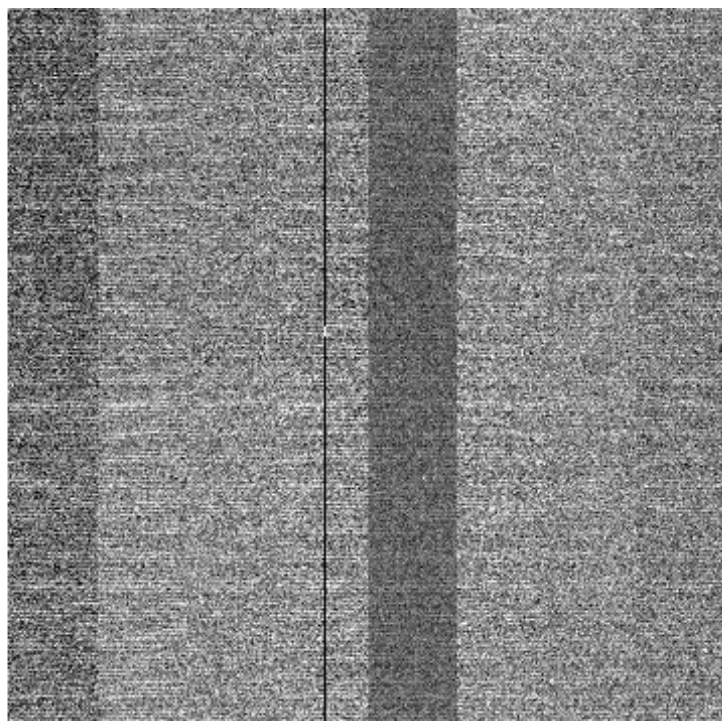
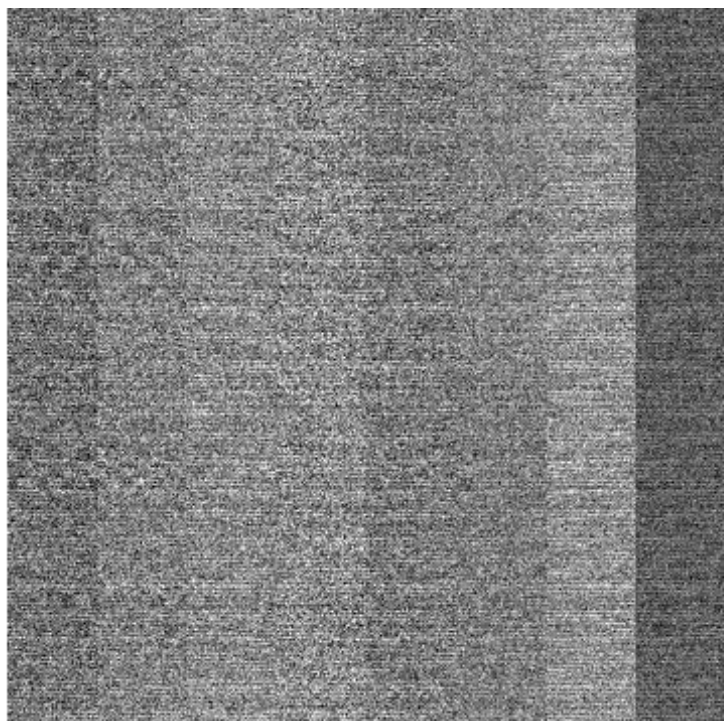
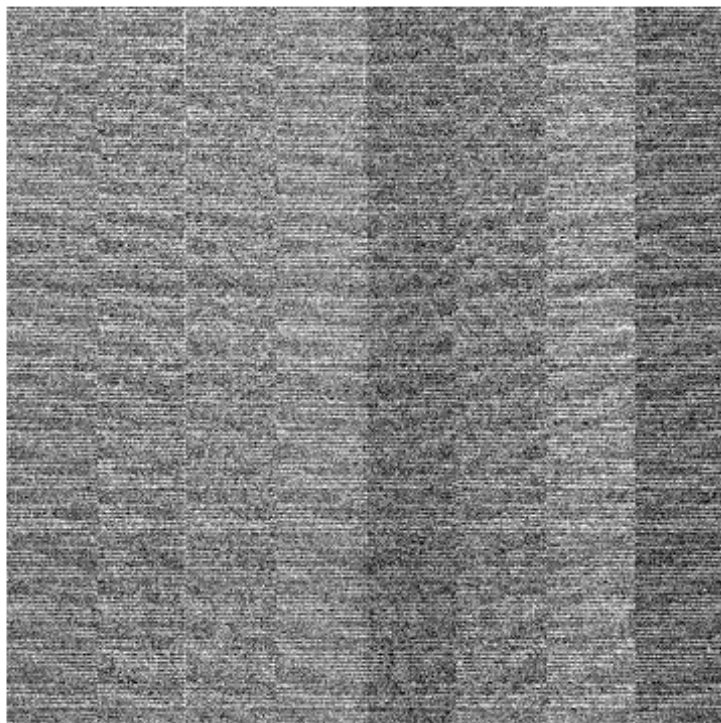
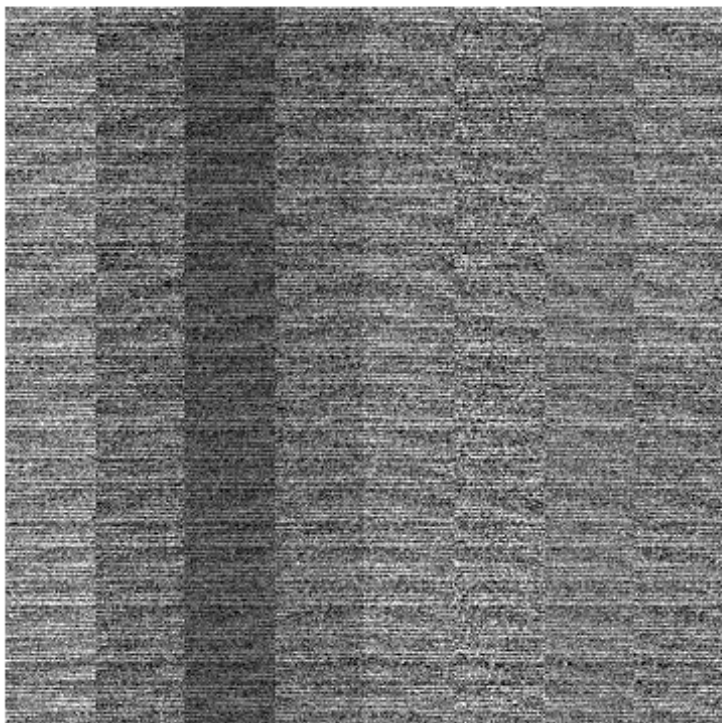
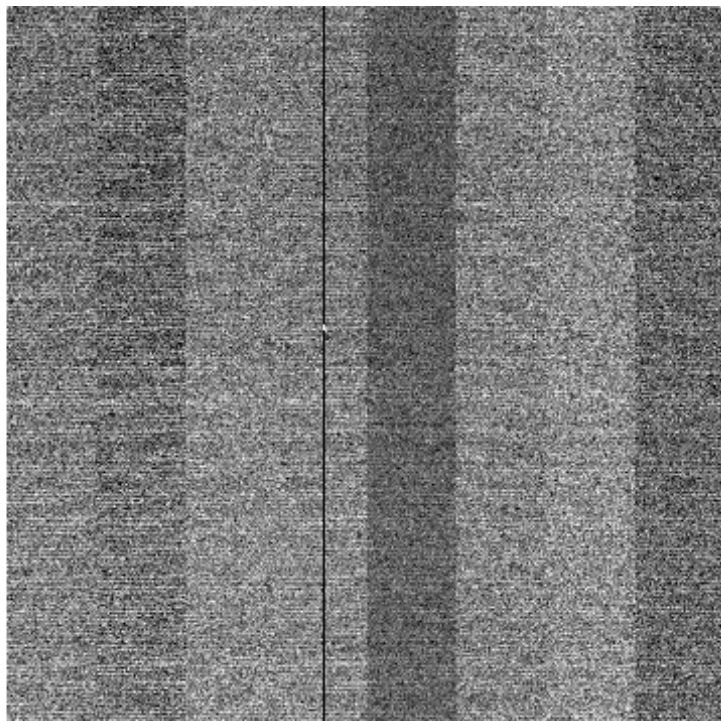
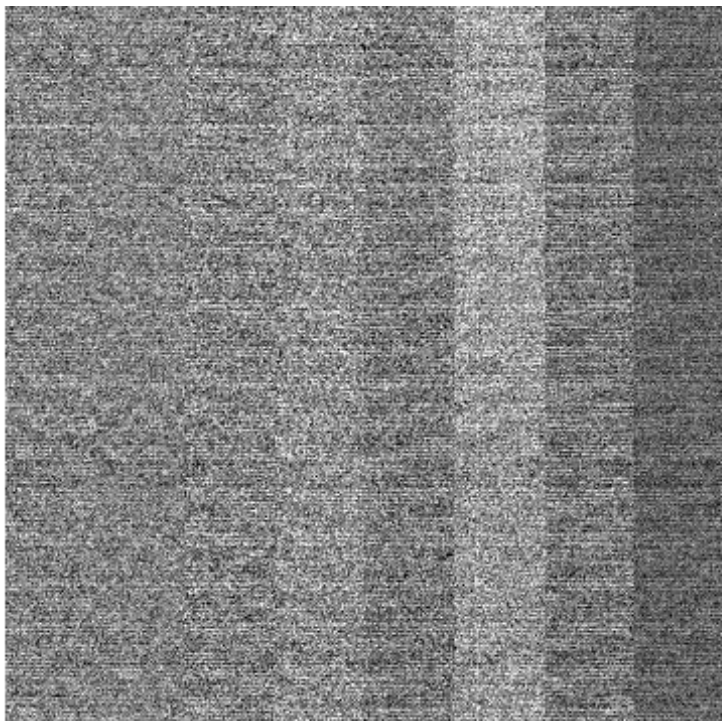

File Name : **xkmts.20260324.026661.fits** # 3 / 117 #
Project ID : ALL
Image Type : BIAS
Object Name : **bias**
RA : 06:31:29.450
DEC : -32:12:18.30
Exposure Time : 0
Airmass : 1.00
Sidereal Time : 06:31:29
Filter ID : R
Observation Date : 2026-03-24T16:57:54
CCD Temperature : -105.8

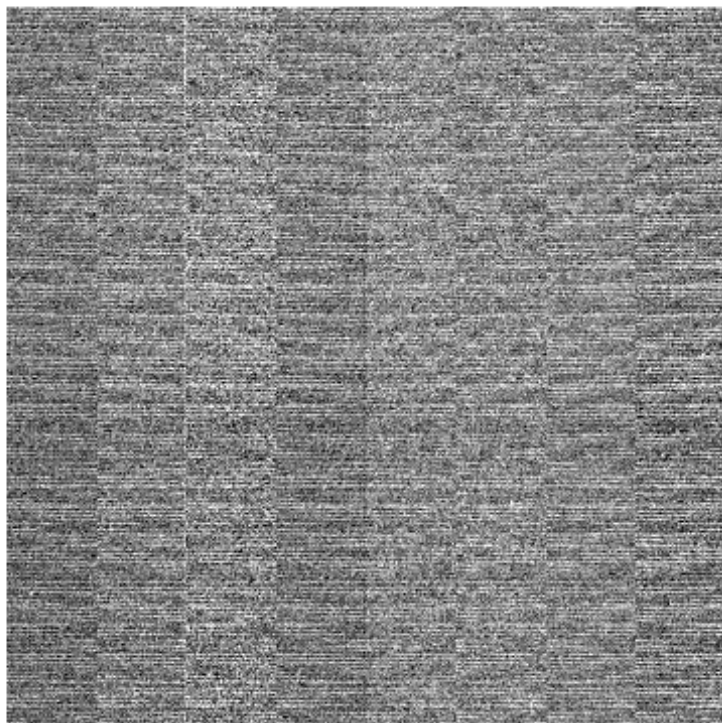
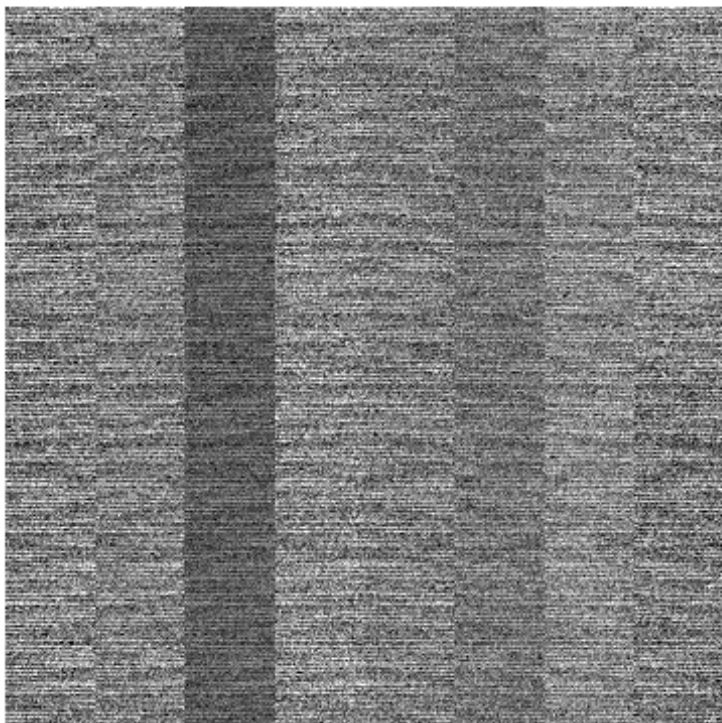
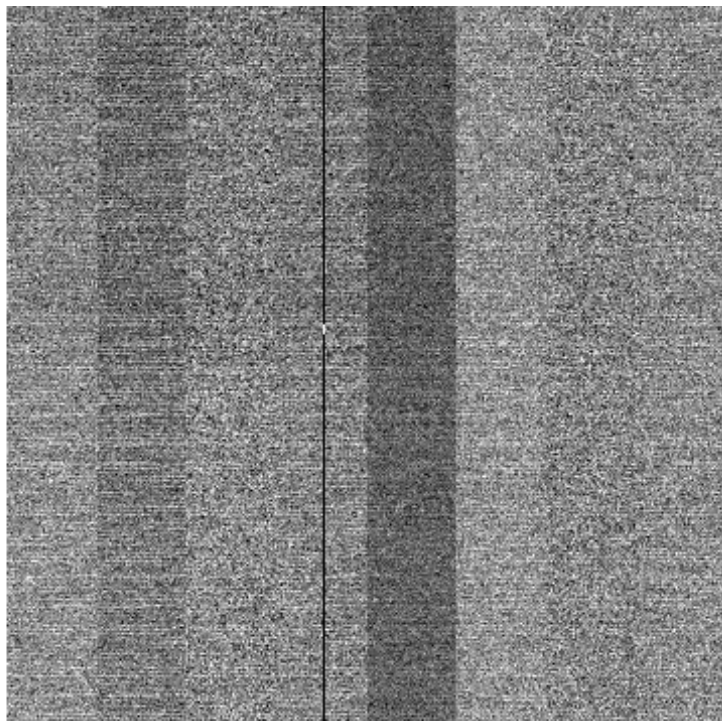
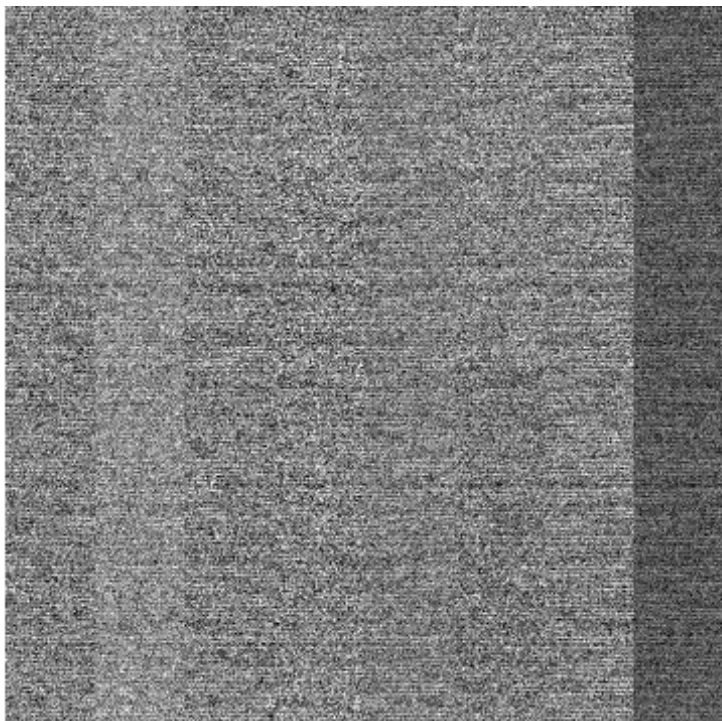

File Name : **xkmts.20260324.026662.fits** # 4 / 117 #
Project ID : ALL
Image Type : BIAS
Object Name : **bias**
RA : 06:32:40.450
DEC : -32:12:18.30
Exposure Time : 0
Airmass : 1.00
Sidereal Time : 06:32:40
Filter ID : R
Observation Date : 2026-03-24T16:59:04
CCD Temperature : -105.89

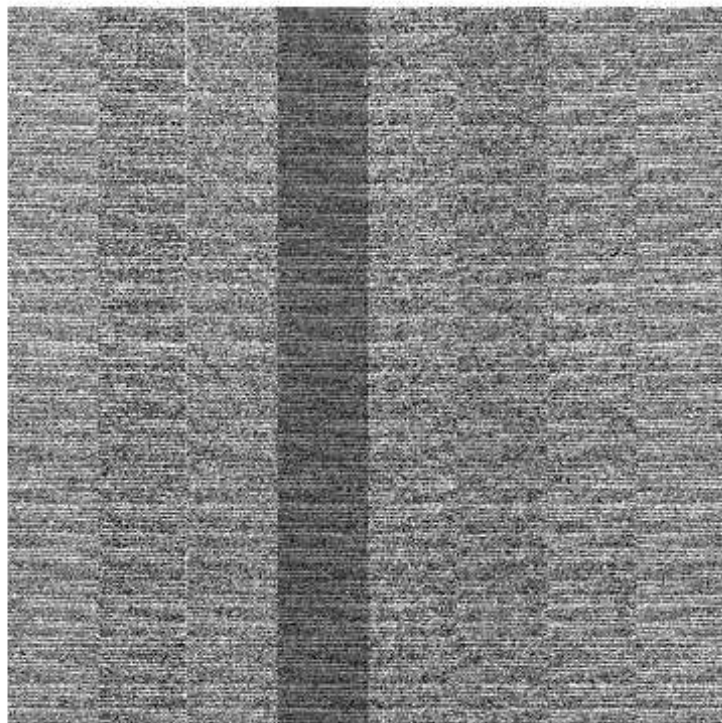
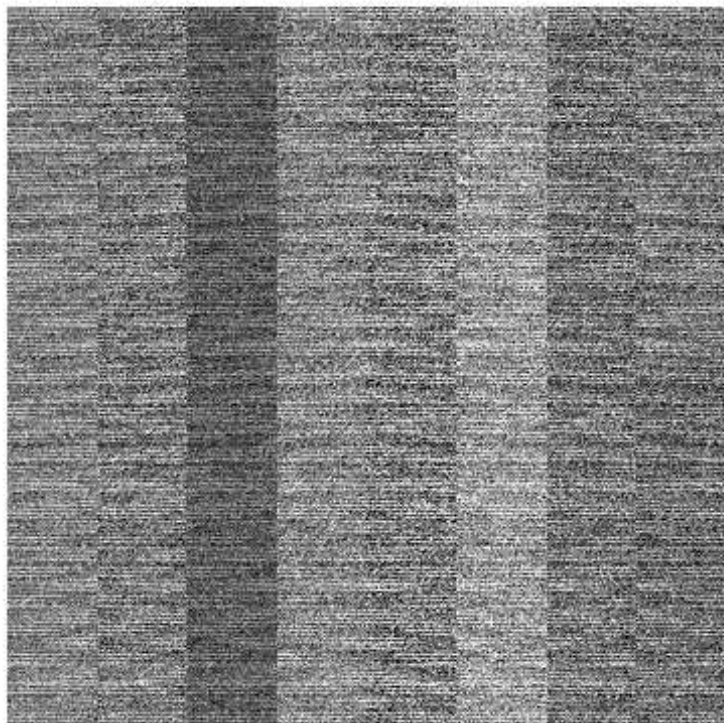
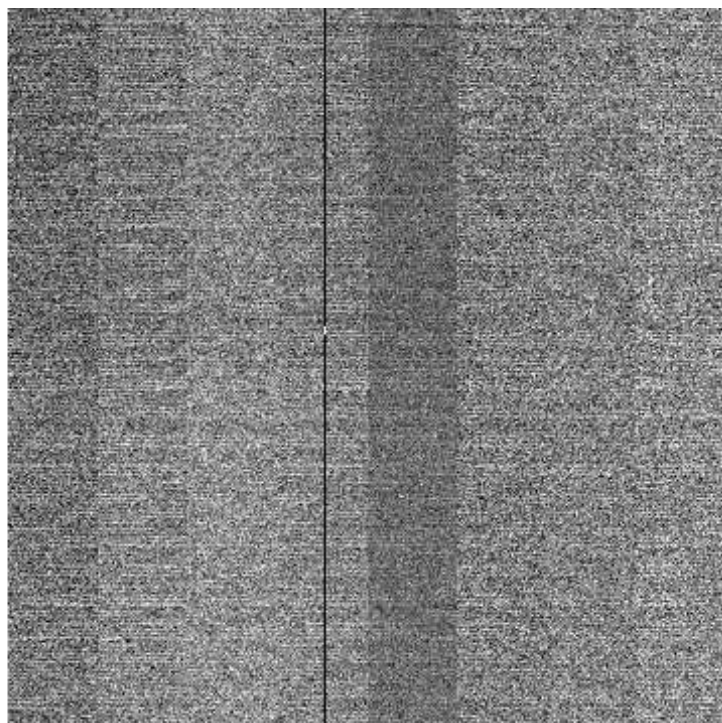
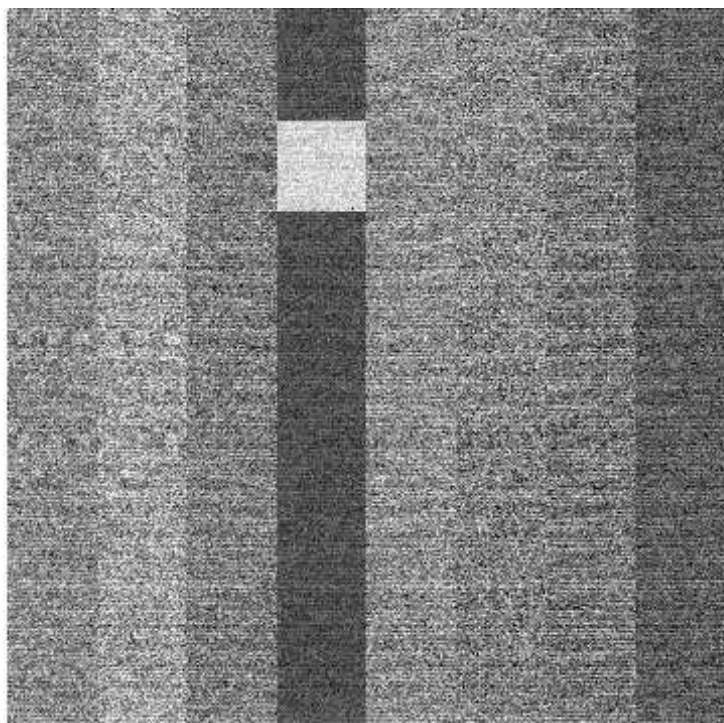

File Name : **xkmts.20260324.026663.fits** # 5 / 117 #
Project ID : ALL
Image Type : BIAS
Object Name : **bias**
RA : 06:33:51.450
DEC : -32:12:18.30
Exposure Time : 0
Airmass : 1.00
Sidereal Time : 06:33:51
Filter ID : R
Observation Date : 2026-03-24T17:00:02
CCD Temperature : -106.05

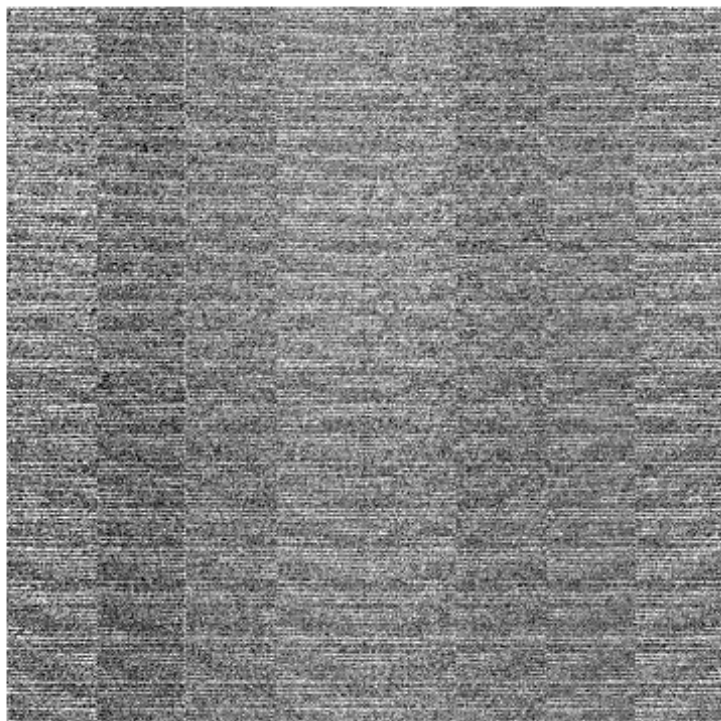
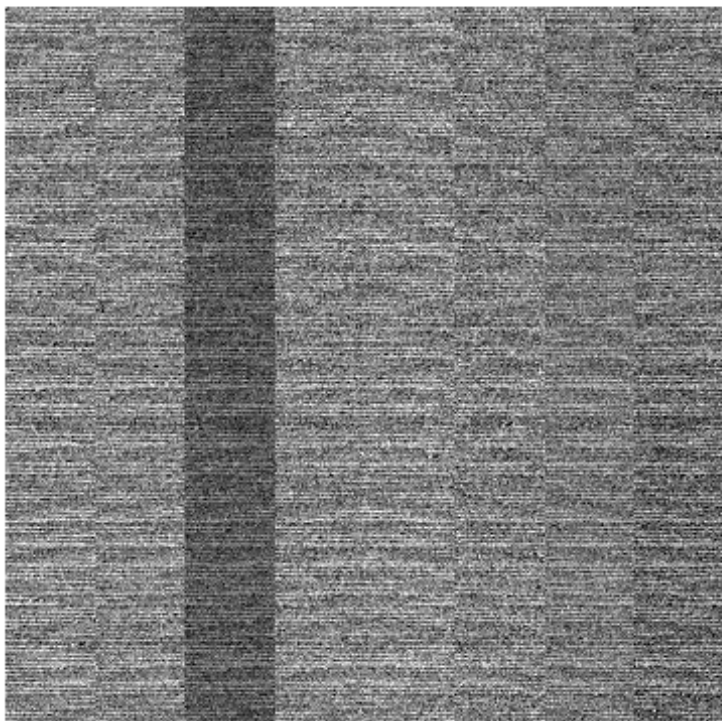
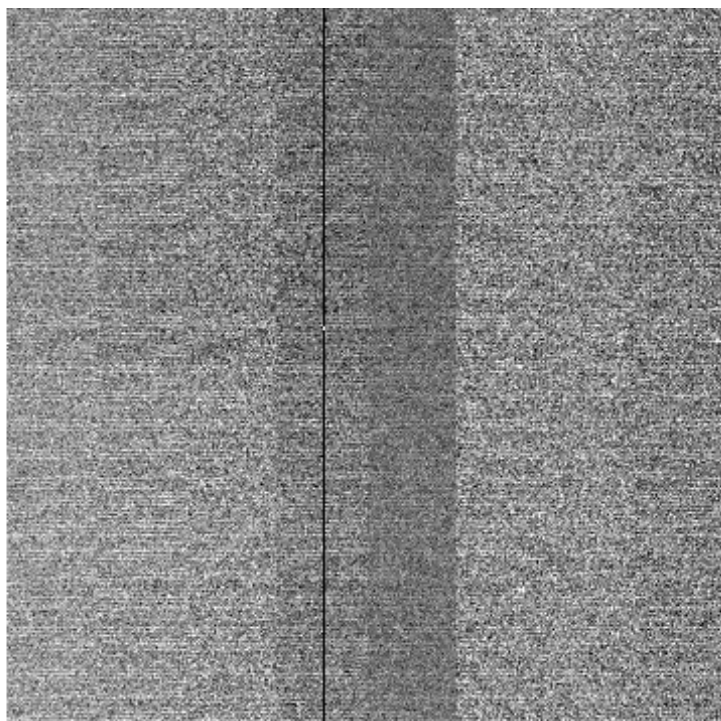
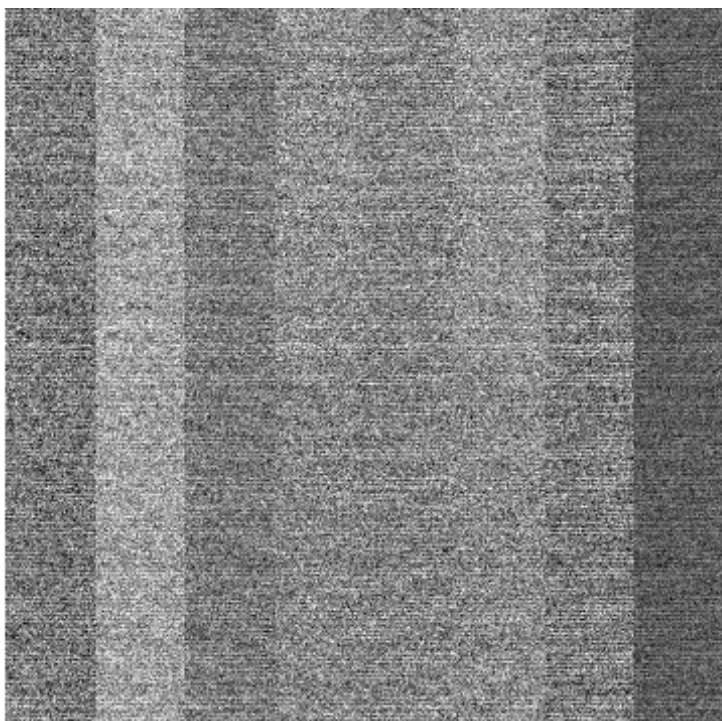

File Name : **xkmts.20260324.026664.fits** # 6 / 117 #
Project ID : ALL
Image Type : BIAS
Object Name : **bias**
RA : 06:34:48.200
DEC : -32:12:18.30
Exposure Time : 0
Airmass : 1.00
Sidereal Time : 06:34:48
Filter ID : R
Observation Date : 2026-03-24T17:01:12
CCD Temperature : -106.1

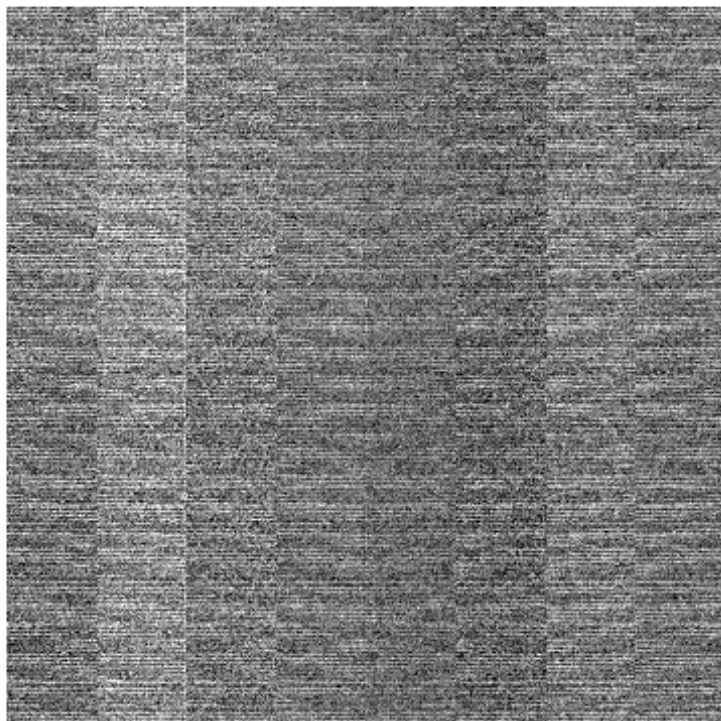
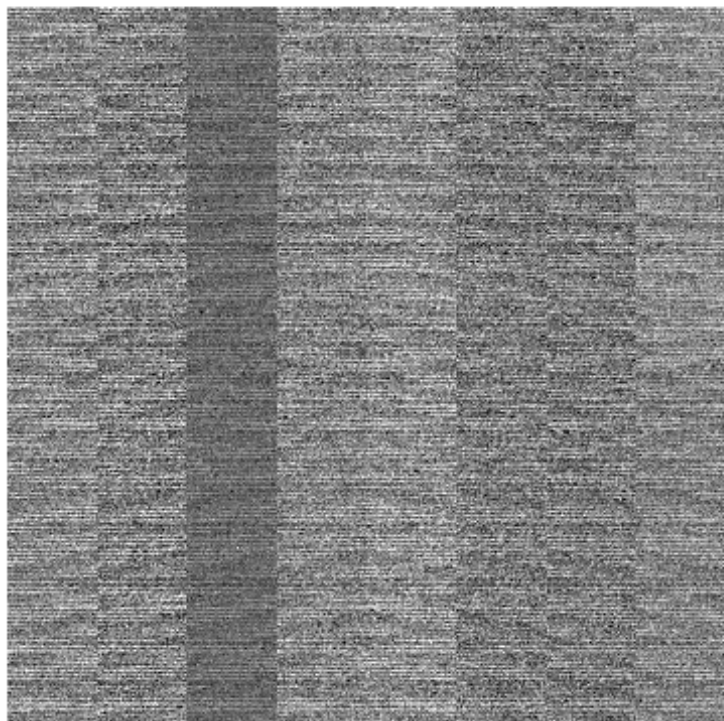
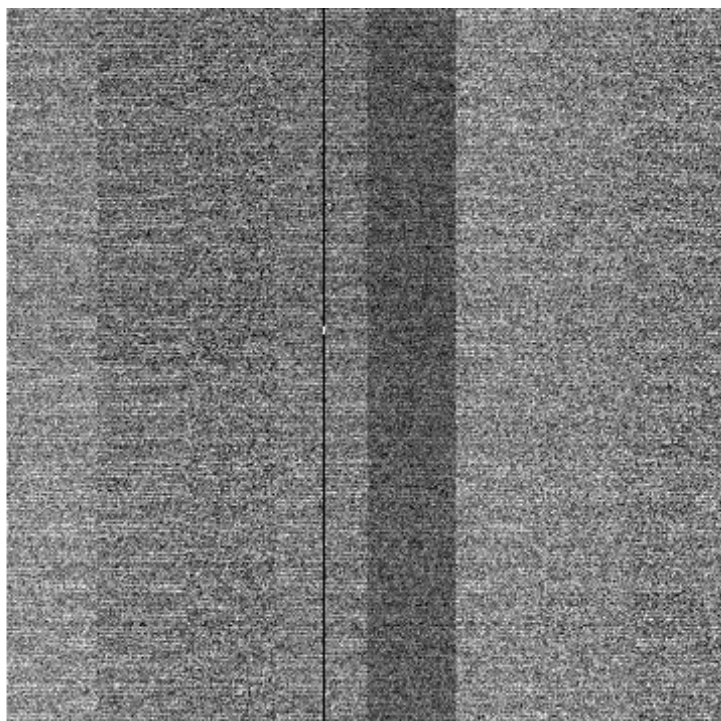
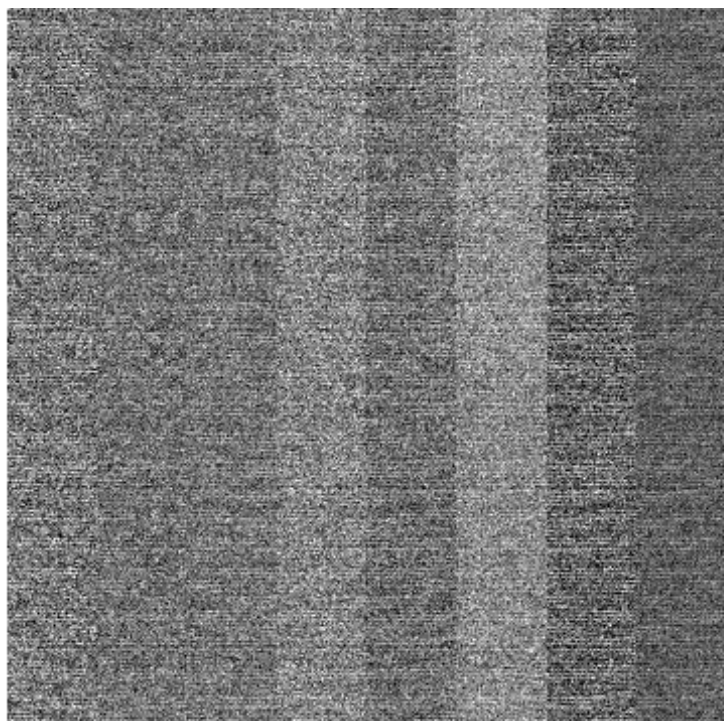

File Name : **xkmts.20260324.026665.fits** # 7 / 117 #
Project ID : TMT
Image Type : OBJECT
Object Name : **gaia18cjb**
RA : 06:41:01.200
DEC : -00:21:04.70
Exposure Time : 60
Airmass : 1.20
Sidereal Time : 07:28:03
Filter ID : I
Observation Date : 2026-03-24T17:54:06
CCD Temperature : -106.08

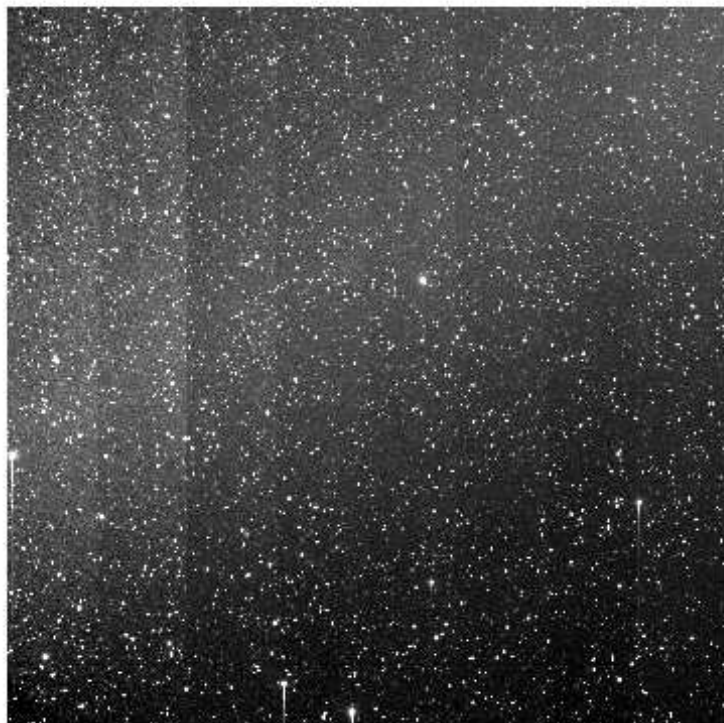
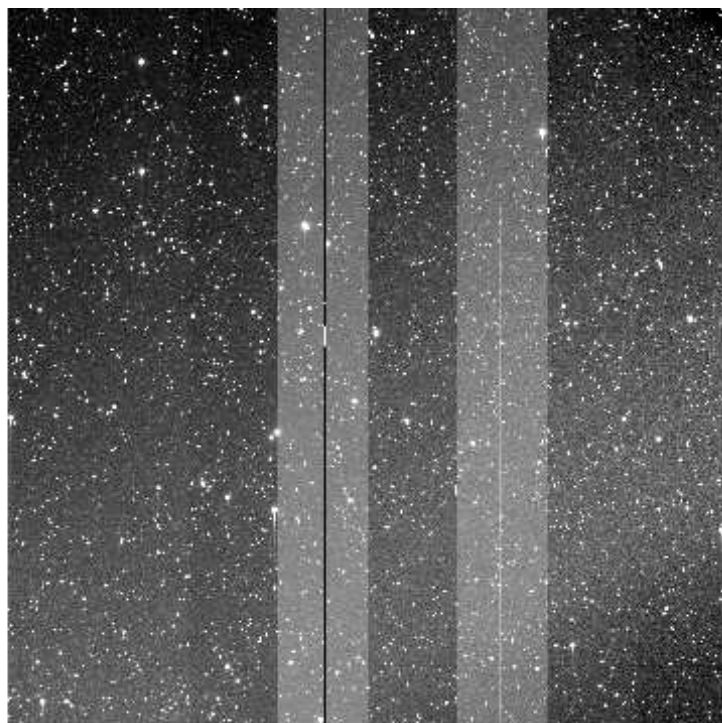

e+03 2.45e+03 2.5e+03 2.54e+03 2.59e+03 2.63e+03 2.68e+03 2.72e+03 2.77e+03 2.81e+03 2.86e+03

File Name : **xkmts.20260324.026666.fits** # 8 / 117 #
Project ID : TMT
Image Type : OBJECT
Object Name : **gaia18cjb**
RA : 06:41:01.190
DEC : -00:21:04.40
Exposure Time : 60
Airmass : 1.20
Sidereal Time : 07:30:00
Filter ID : V
Observation Date : 2026-03-24T17:56:14
CCD Temperature : -105.78

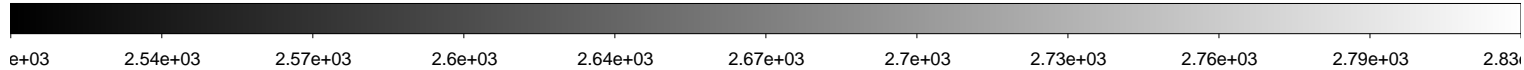
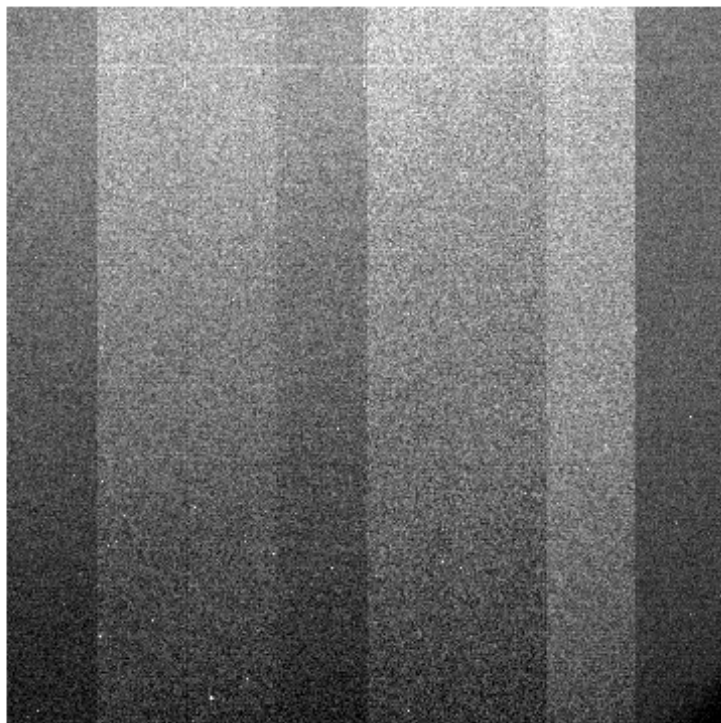
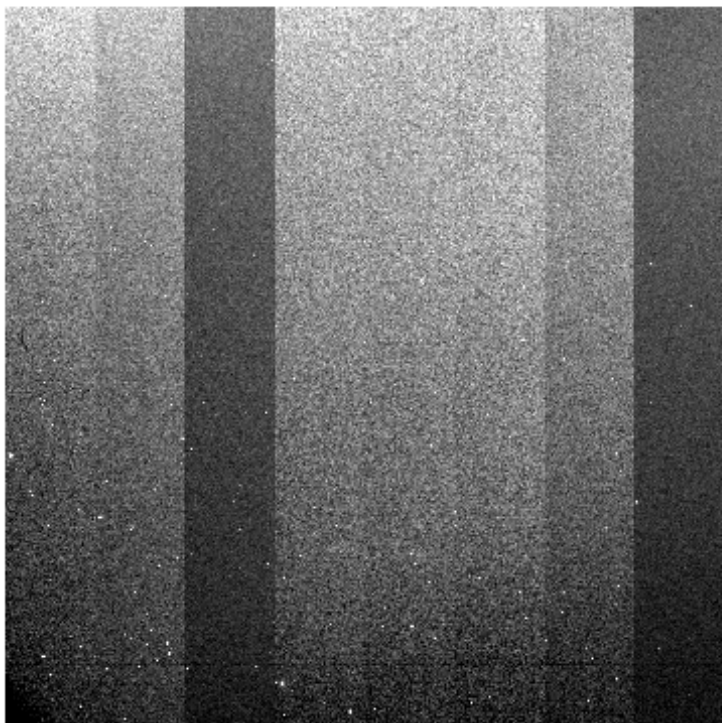
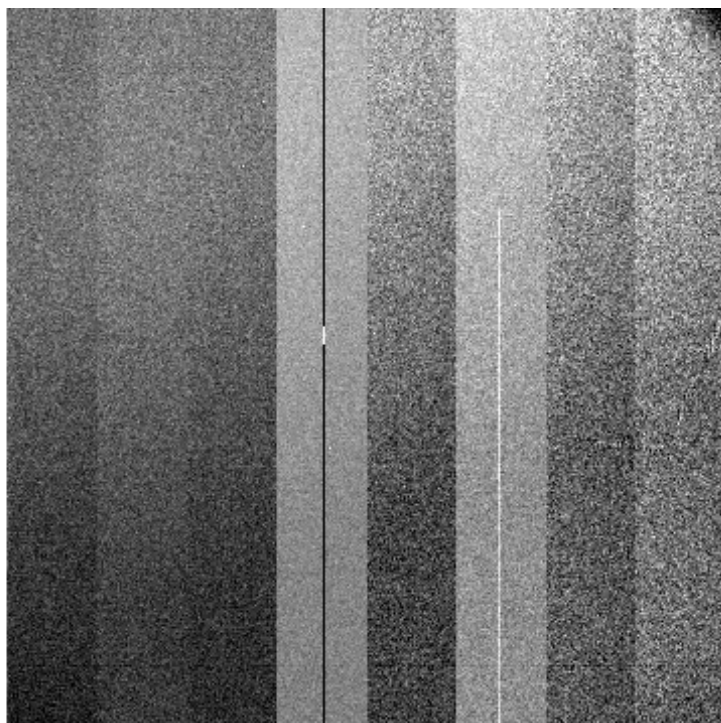
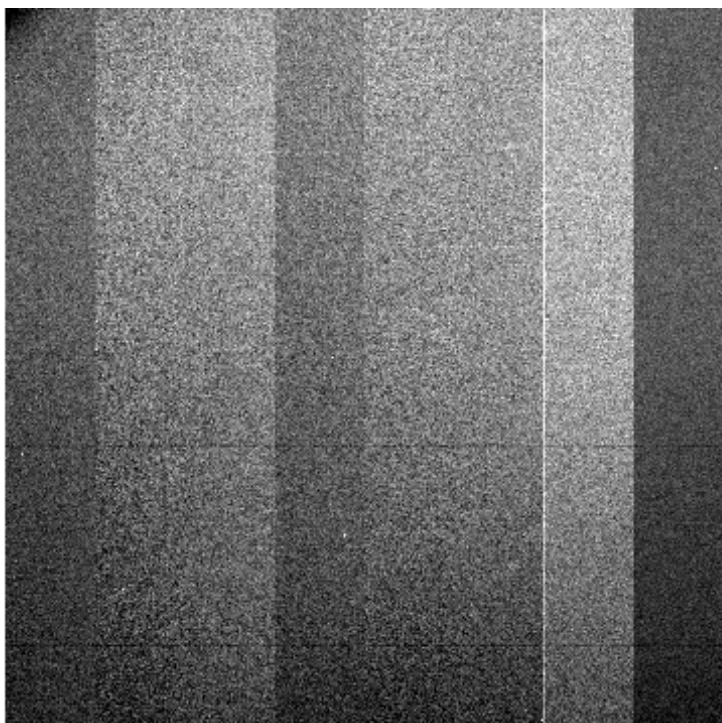

File Name : **xkmts.20260324.026667.fits** # 9 / 117 #
Project ID : TMT
Image Type : OBJECT
Object Name : **gaia19aoy**
RA : 07:24:27.630
DEC : -15:03:55.90
Exposure Time : 60
Airmass : 1.05
Sidereal Time : 07:32:14
Filter ID : I
Observation Date : 2026-03-24T17:58:16
CCD Temperature : -106.01

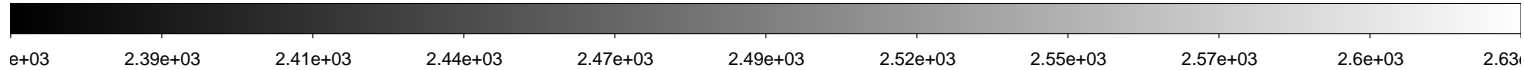
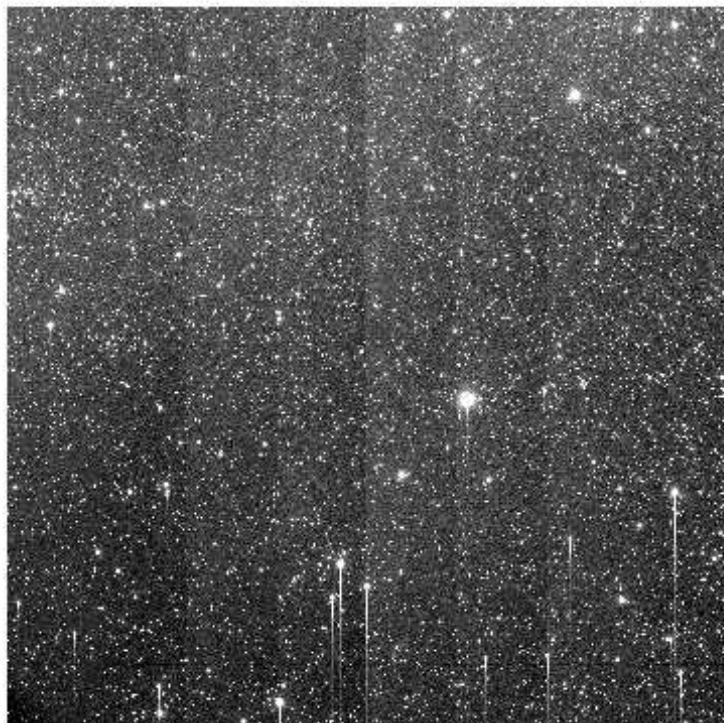
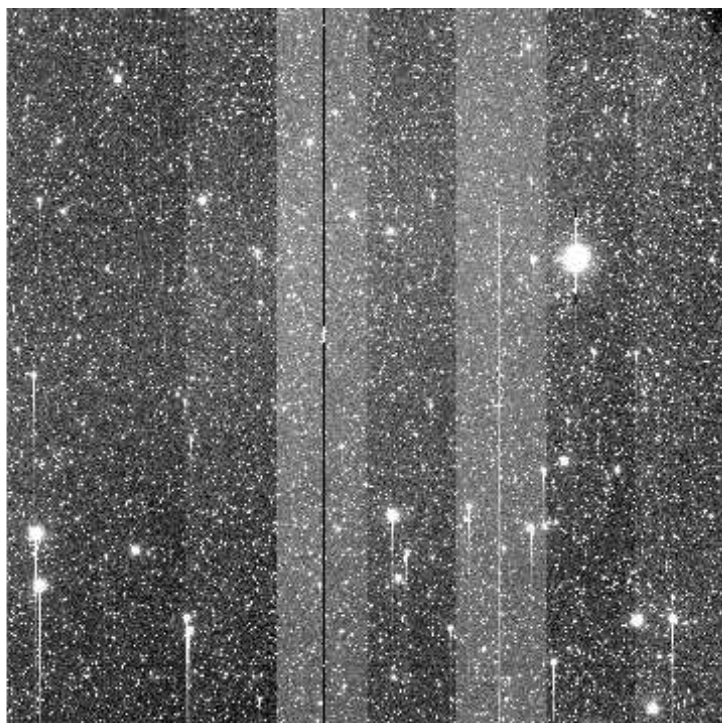
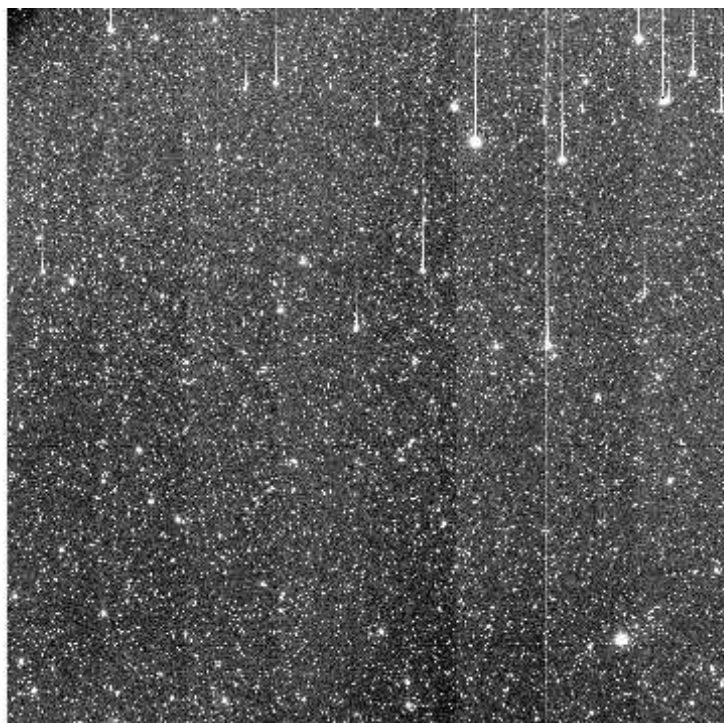

File Name : **xkmts.20260324.026668.fits** # 10 / 117 #
Project ID : TMT
Image Type : OBJECT
Object Name : **gaia19aoy**
RA : 07:24:27.630
DEC : -15:03:56.30
Exposure Time : 60
Airmass : 1.05
Sidereal Time : 07:34:11
Filter ID : V
Observation Date : 2026-03-24T18:00:25
CCD Temperature : -106.06

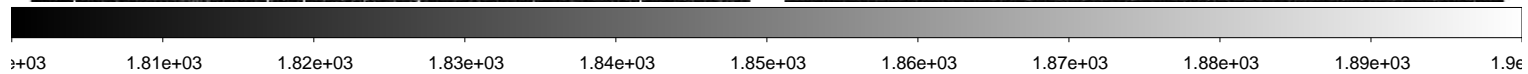
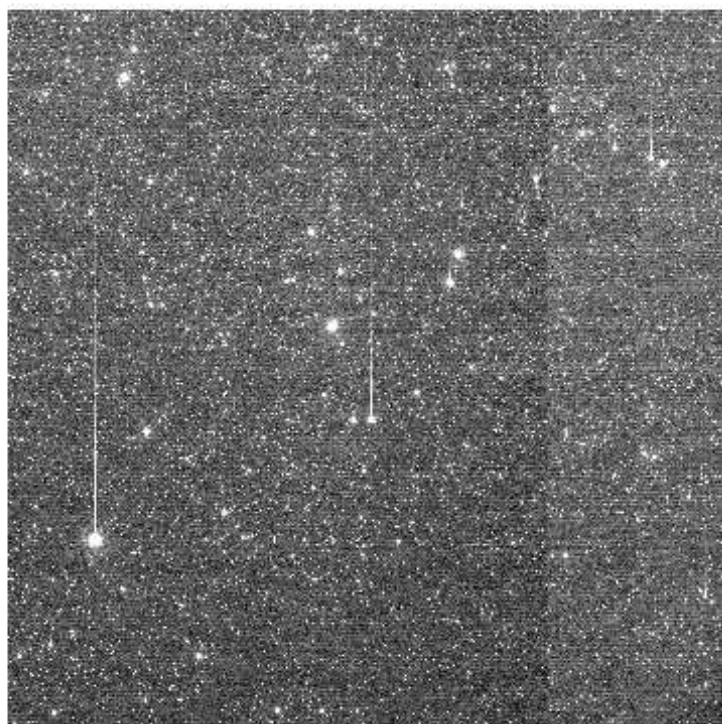
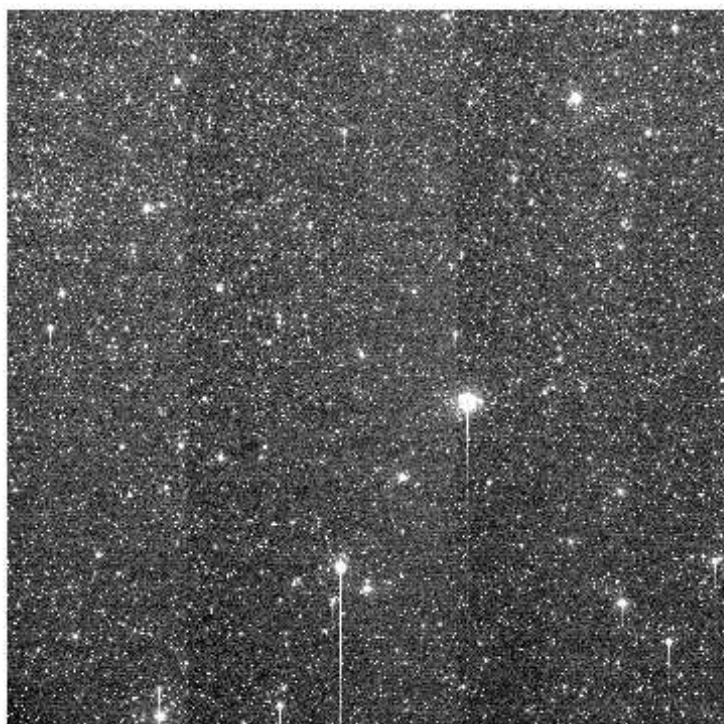
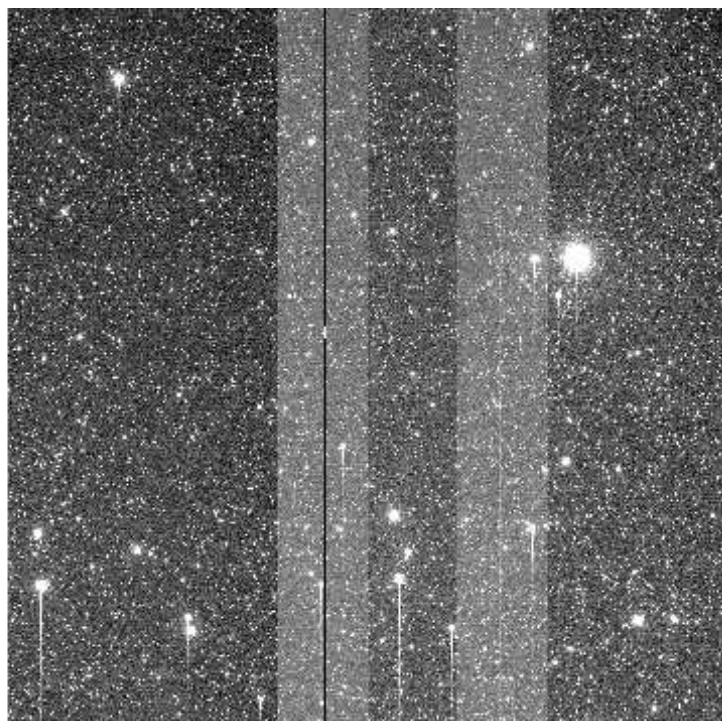
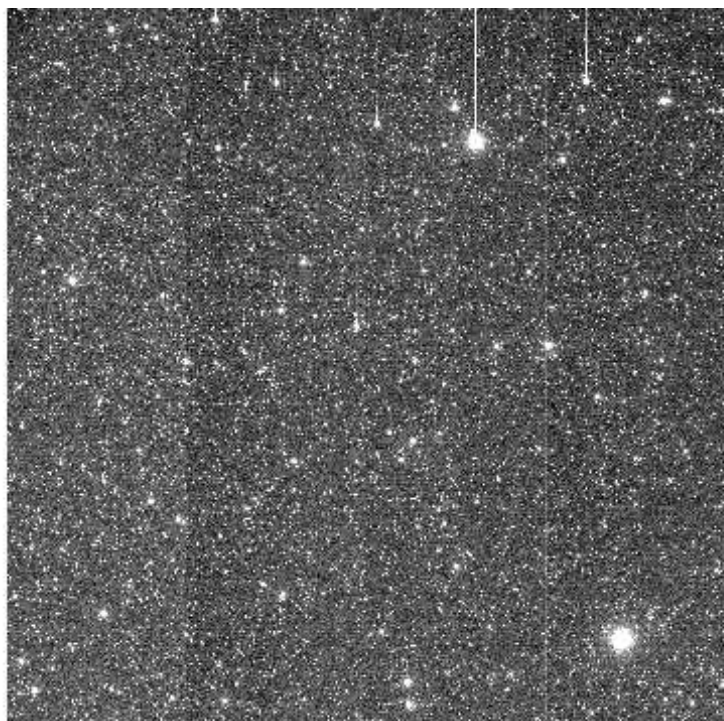

File Name : **xkmts.20260324.026669.fits** # 11 / 117 #
Project ID : TMT
Image Type : OBJECT
Object Name : **EDFSa_ne**
RA : 04:01:27.990
DEC : -48:15:31.00
Exposure Time : 60
Airmass : 1.36
Sidereal Time : 07:37:26
Filter ID : I
Observation Date : 2026-03-24T18:03:27
CCD Temperature : -106.08

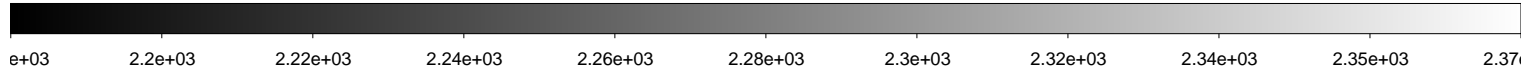
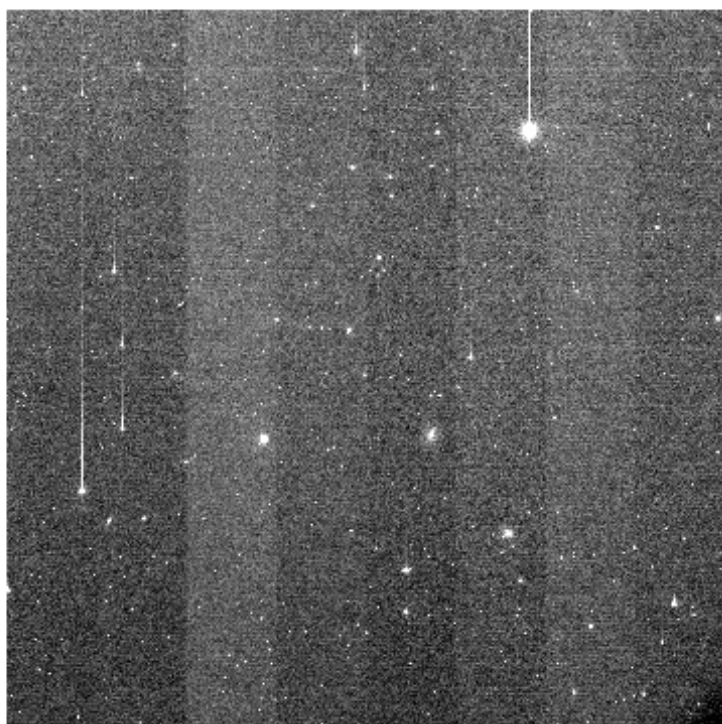
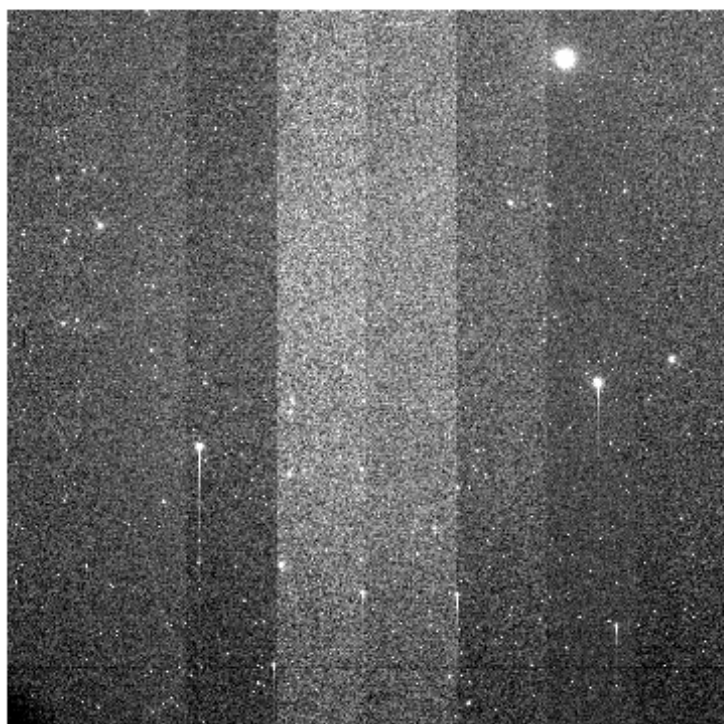
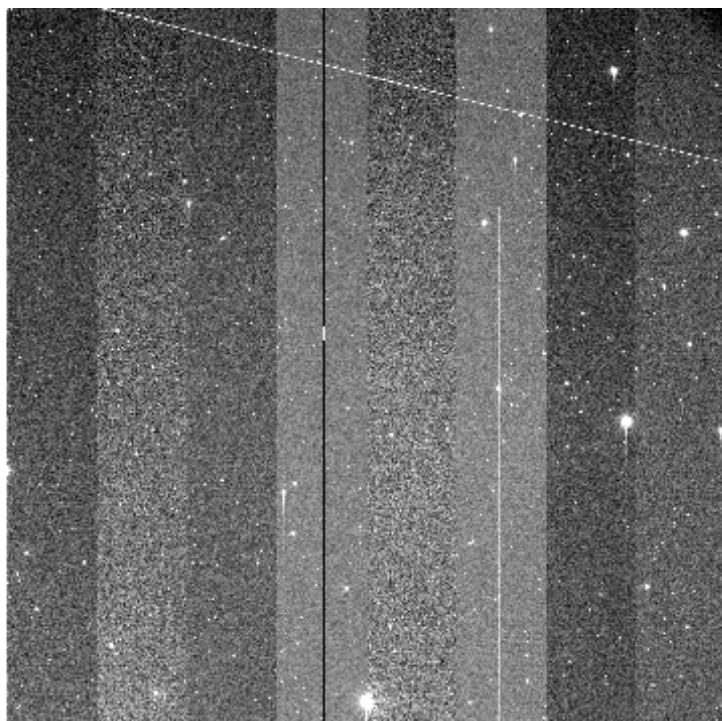
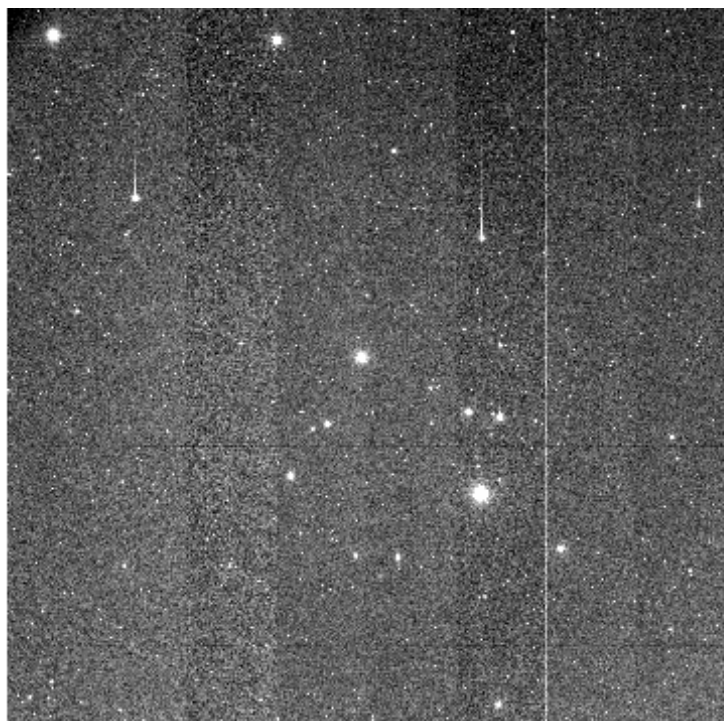

File Name : **xkmts.20260324.026670.fits** # 12 / 117 #
Project ID : TMT
Image Type : OBJECT
Object Name : **EDFSa_nw**
RA : 03:49:18.770
DEC : -48:15:31.00
Exposure Time : 60
Airmass : 1.42
Sidereal Time : 07:39:24
Filter ID : I
Observation Date : 2026-03-24T18:05:38
CCD Temperature : -106.08

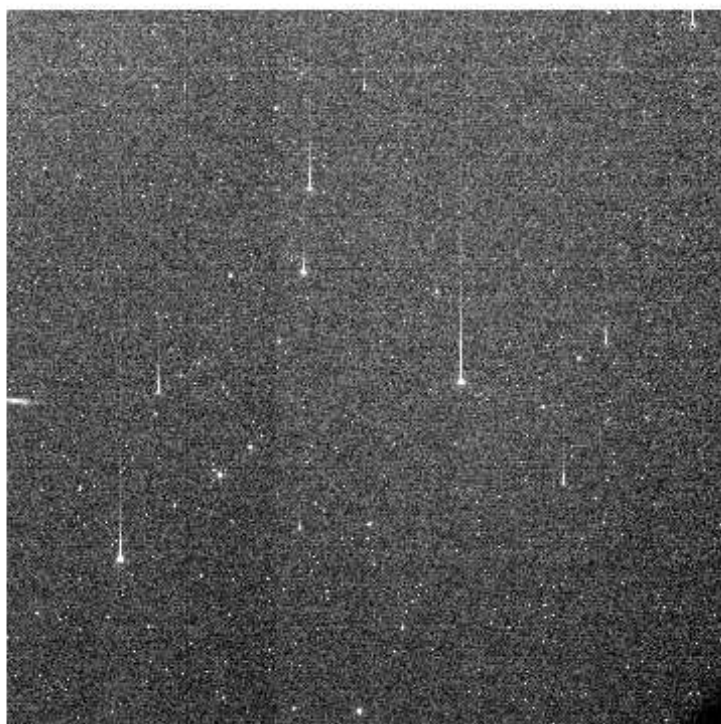
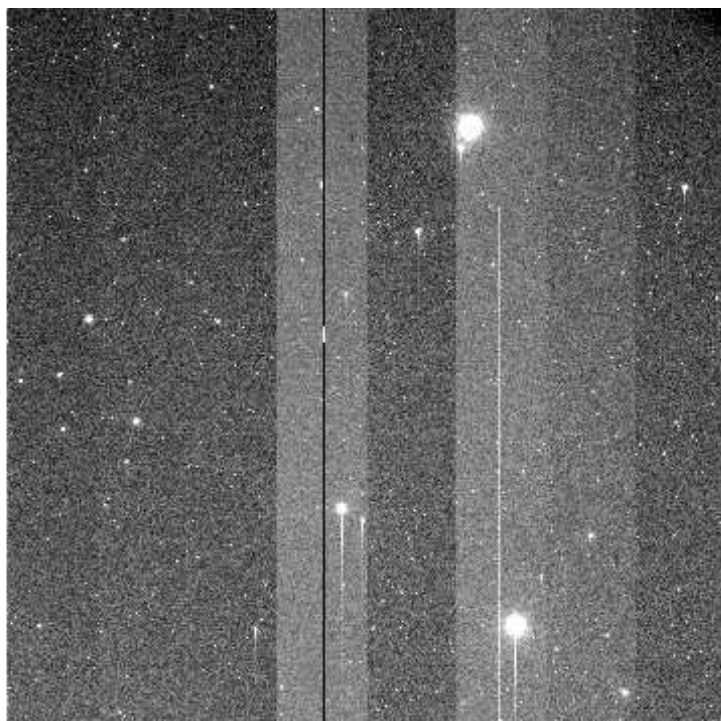
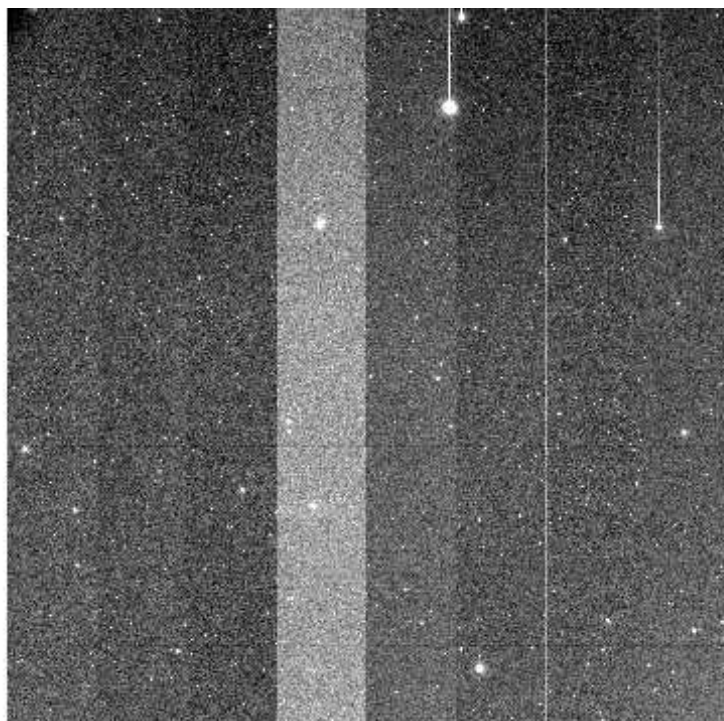

e+03 2.23e+03 2.25e+03 2.27e+03 2.29e+03 2.31e+03 2.33e+03 2.35e+03 2.37e+03 2.39e+03 2.41e+03

File Name : **xkmts.20260324.026671.fits** # 13 / 117 #
Project ID : LSST
Image Type : OBJECT
Object Name : **PiscErid_1C-SA2603241807-AIpdj**
RA : 04:33:58.010
DEC : -08:50:58.10
Exposure Time : 60
Airmass : 1.52
Sidereal Time : 07:42:53
Filter ID : I
Observation Date : 2026-03-24T18:08:53
CCD Temperature : -106.1

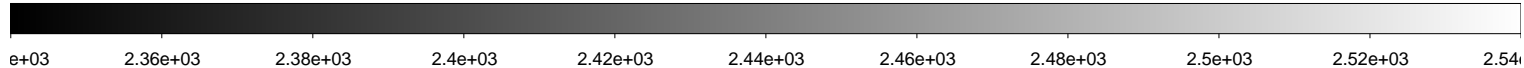
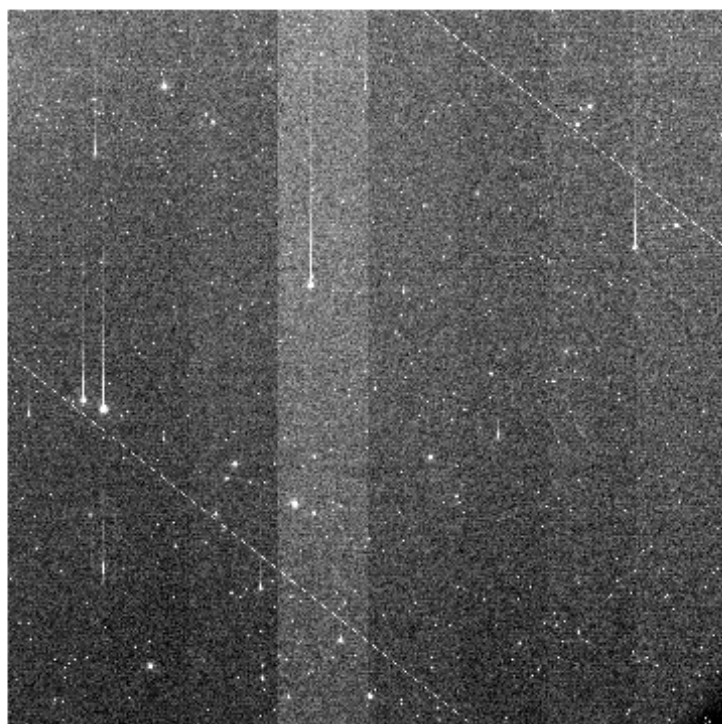
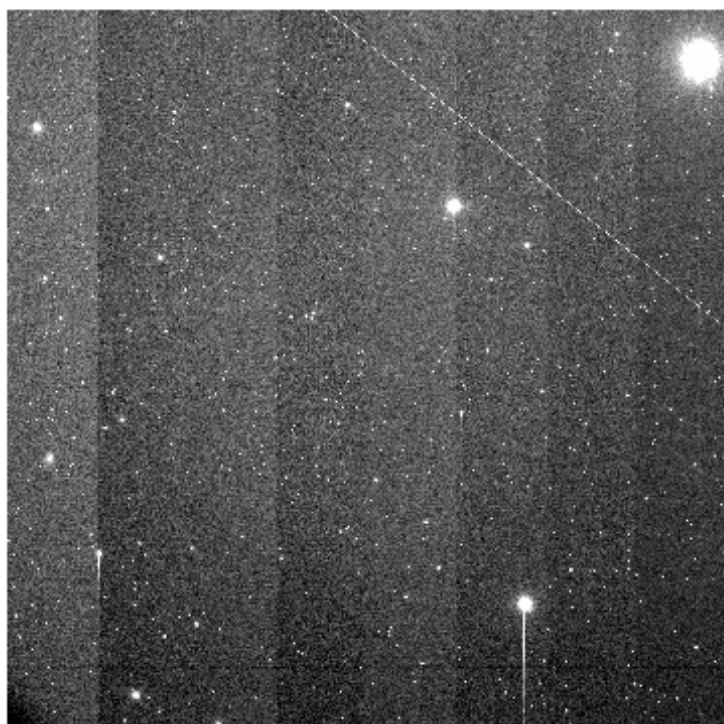
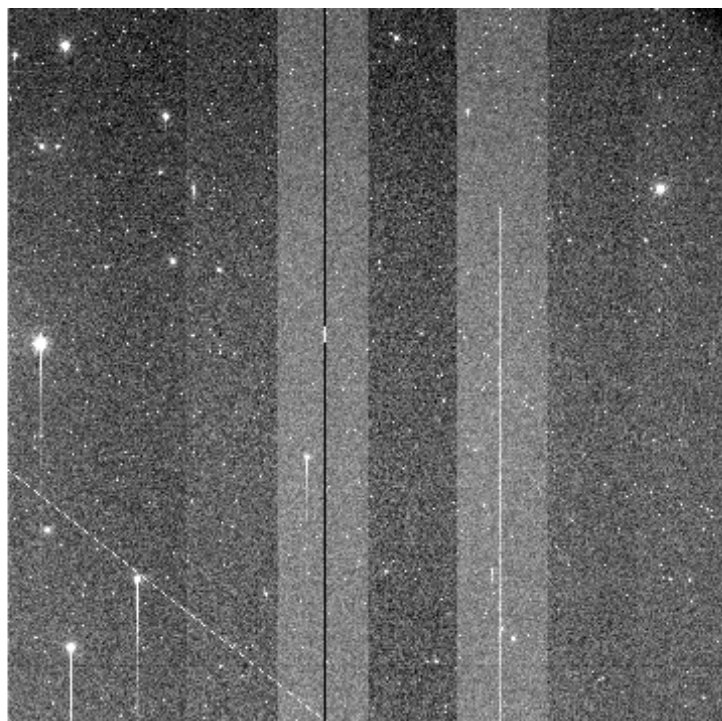
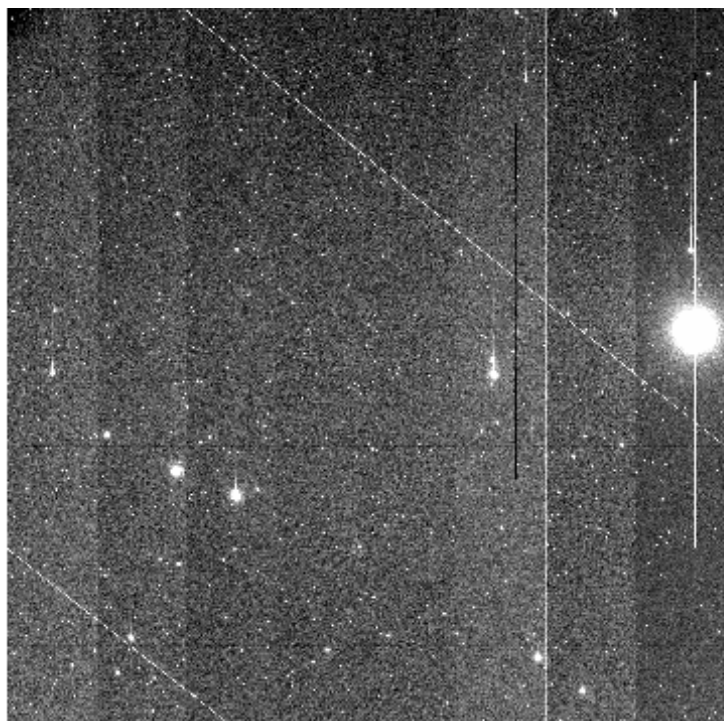

File Name : **xkmts.20260324.026672.fits** # 14 / 117 #
Project ID : LSST
Image Type : OBJECT
Object Name : **gaia21ewdC-SA2603241807-aGINO**
RA : 05:09:58.020
DEC : -19:34:10.10
Exposure Time : 60
Airmass : 1.24
Sidereal Time : 07:44:49
Filter ID : I
Observation Date : 2026-03-24T18:11:02
CCD Temperature : -106.1

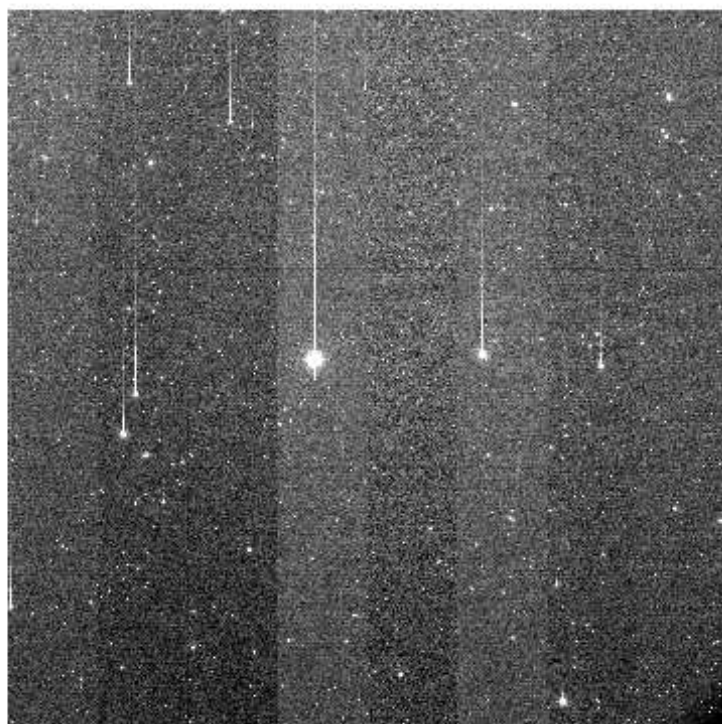
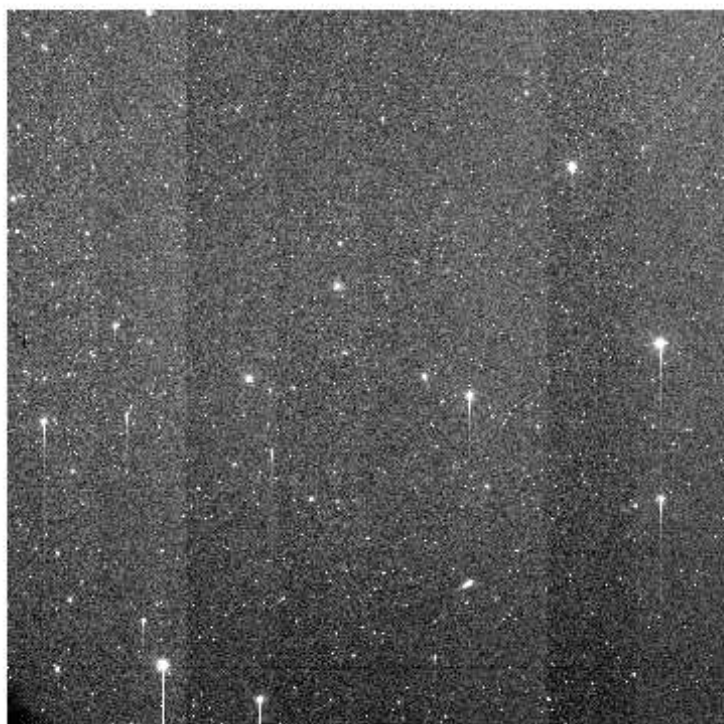
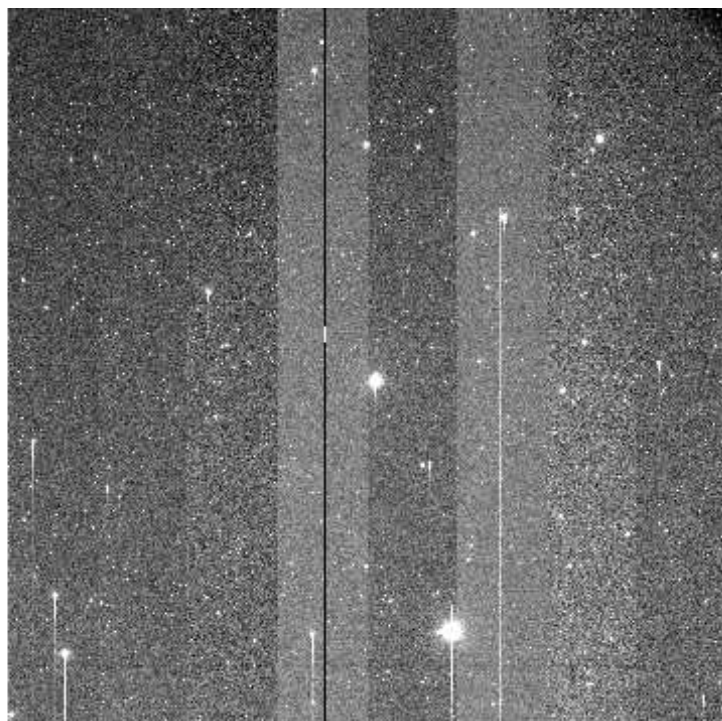
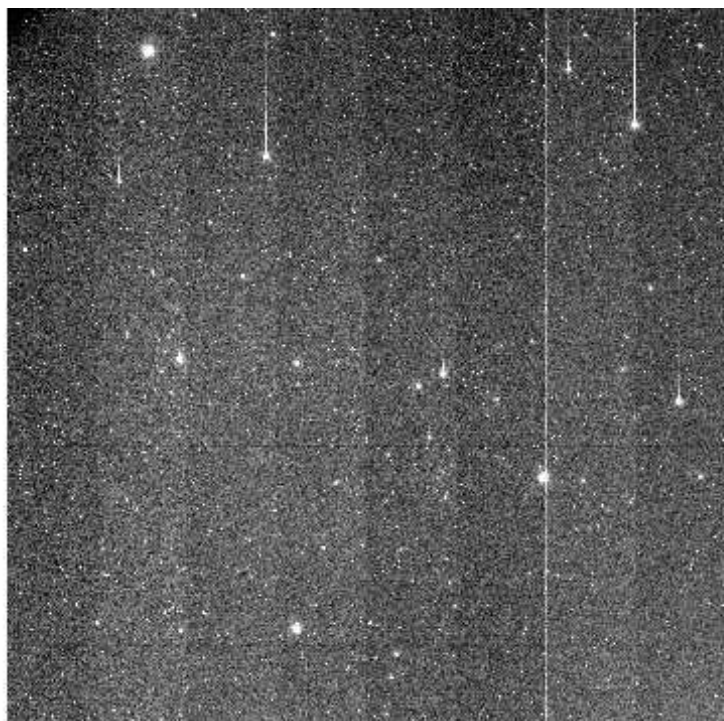

e+03 2.23e+03 2.24e+03 2.26e+03 2.28e+03 2.3e+03 2.31e+03 2.33e+03 2.35e+03 2.37e+03 2.38e+03

File Name : **xkmts.20260324.026673.fits** # 15 / 117 #
Project ID : LSST
Image Type : OBJECT
Object Name : **gaia21ewdC-SA2603241807-Yazrl**
RA : 05:09:58.020
DEC : -19:34:10.00
Exposure Time : 60
Airmass : 1.25
Sidereal Time : 07:46:59
Filter ID : V
Observation Date : 2026-03-24T18:13:10
CCD Temperature : -106.11

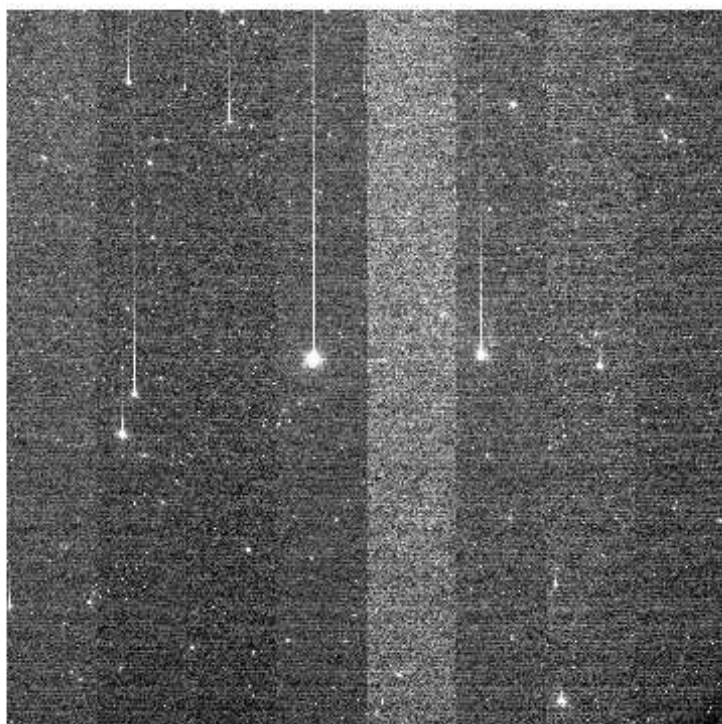
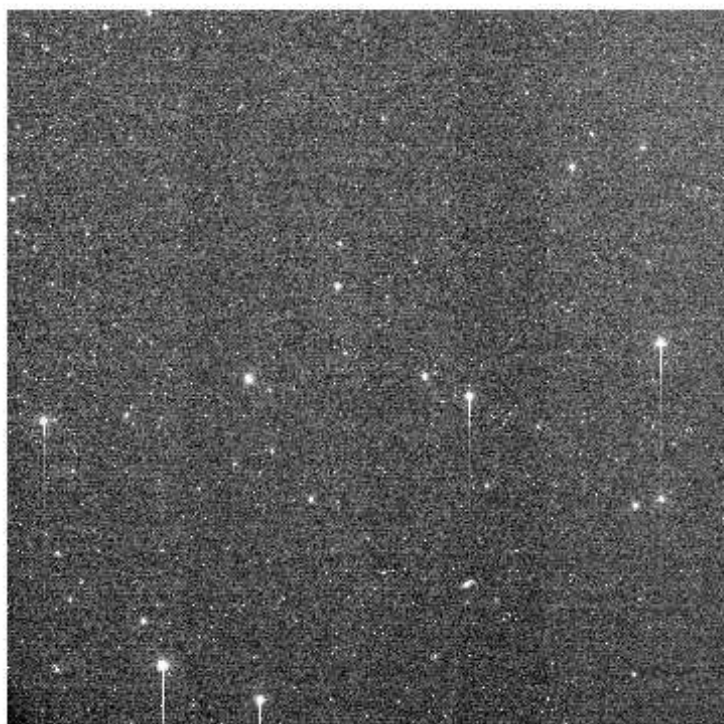
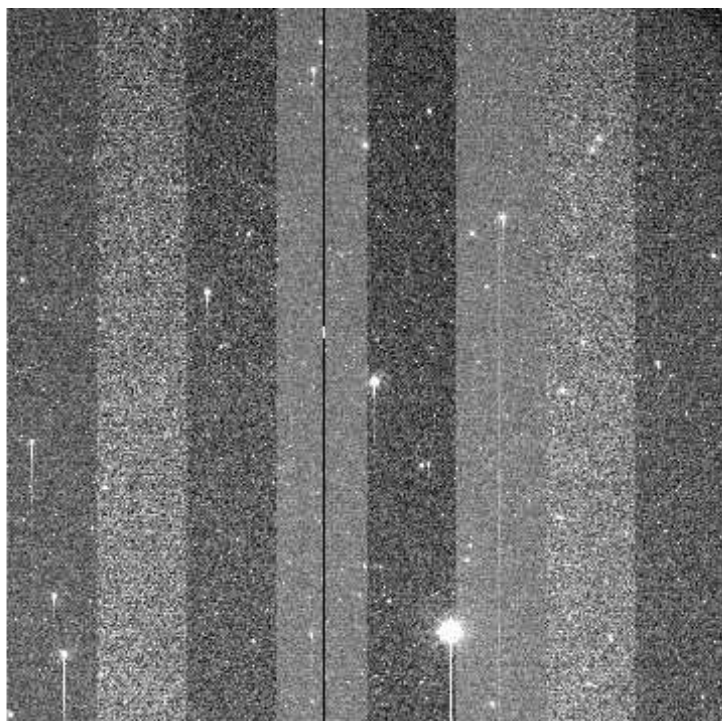
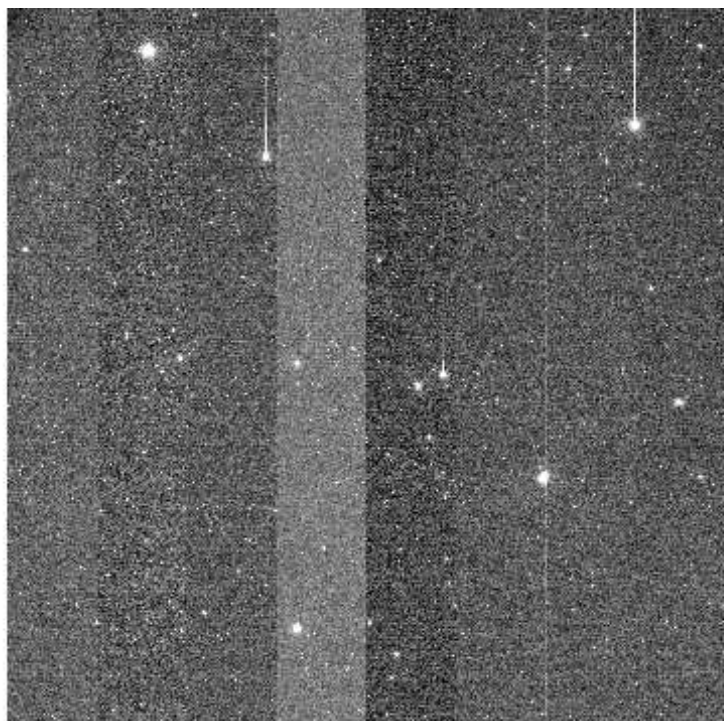

e+03 1.8e+03 1.81e+03 1.82e+03 1.83e+03 1.84e+03 1.85e+03 1.86e+03 1.87e+03 1.88e+03 1.89

File Name : **xkmts.20260324.026674.fits** # 16 / 117 #
Project ID : LSST
Image Type : OBJECT
Object Name : **gaia19bdj2C-SA2603241807-dXnLL**
RA : 04:50:16.010
DEC : -18:57:23.00
Exposure Time : 60
Airmass : 1.34
Sidereal Time : 07:49:09
Filter ID : V
Observation Date : 2026-03-24T18:15:21
CCD Temperature : -106.12

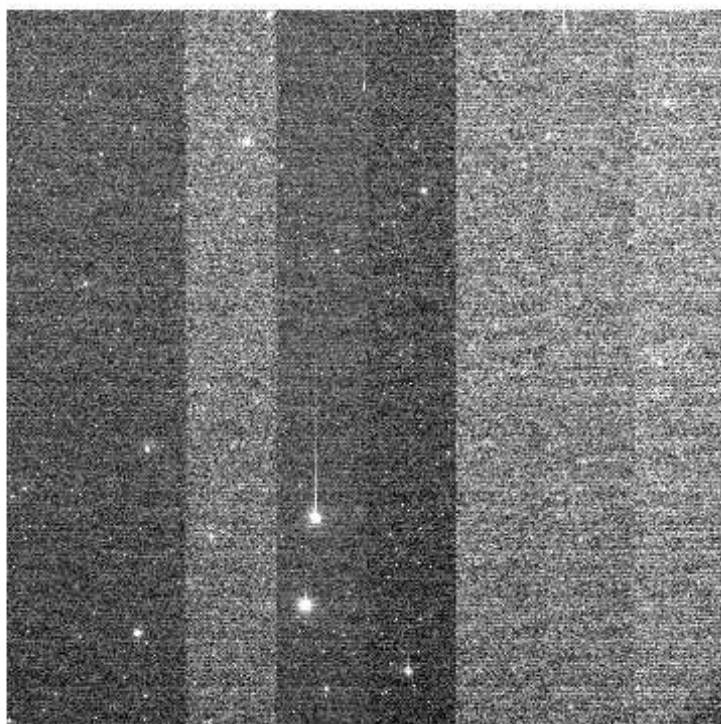
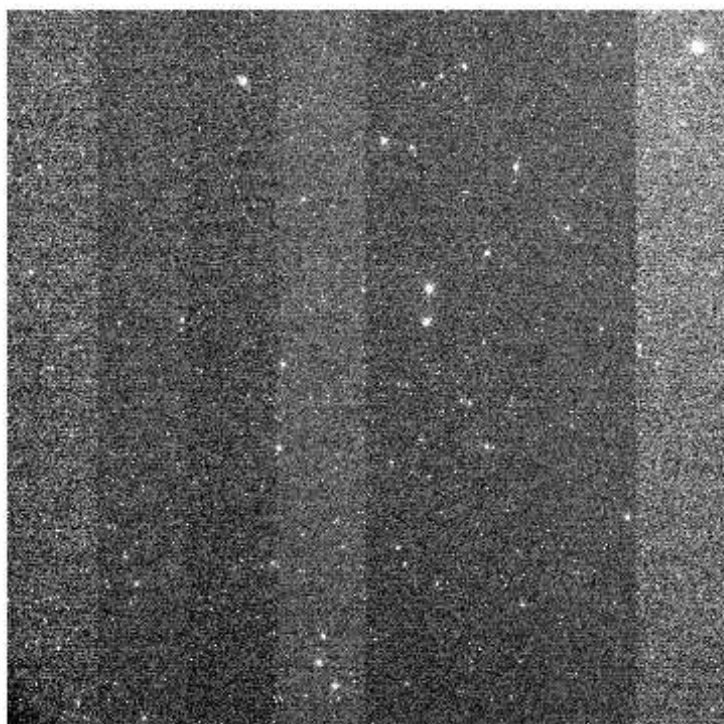
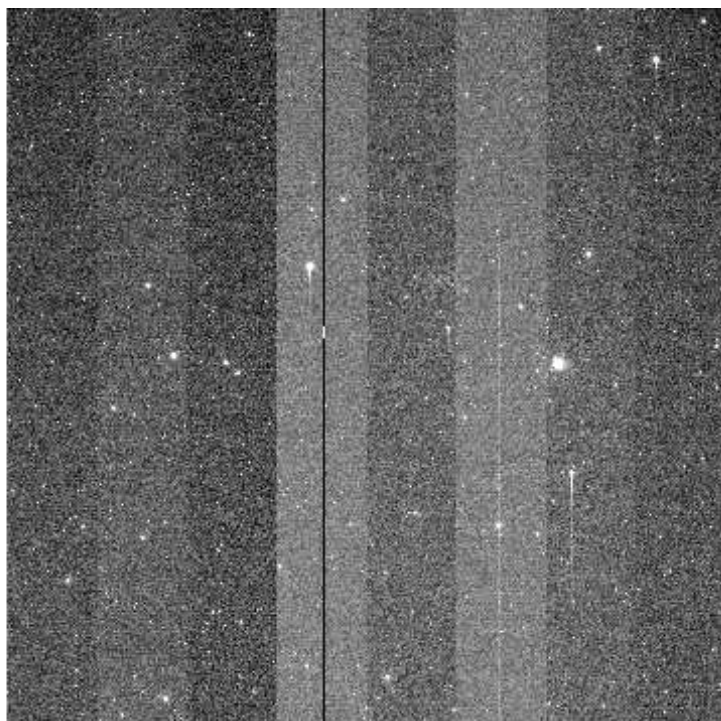
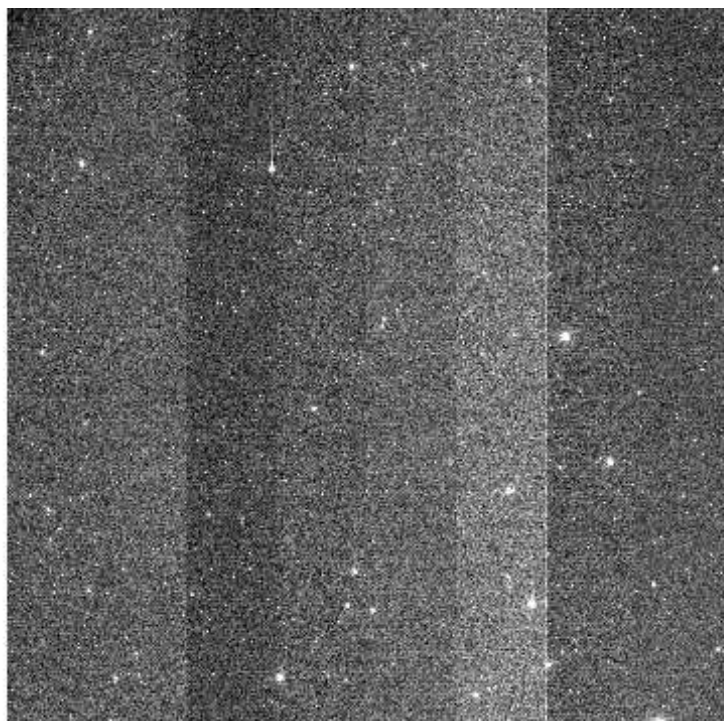

File Name : **xkmts.20260324.026675.fits** # 17 / 117 #
Project ID : LSST
Image Type : OBJECT
Object Name : **gaia19bdj2C-SA2603241807-AIEwW**
RA : 04:50:16.030
DEC : -18:57:23.00
Exposure Time : 60
Airmass : 1.34
Sidereal Time : 07:51:19
Filter ID : I
Observation Date : 2026-03-24T18:17:30
CCD Temperature : -106.17

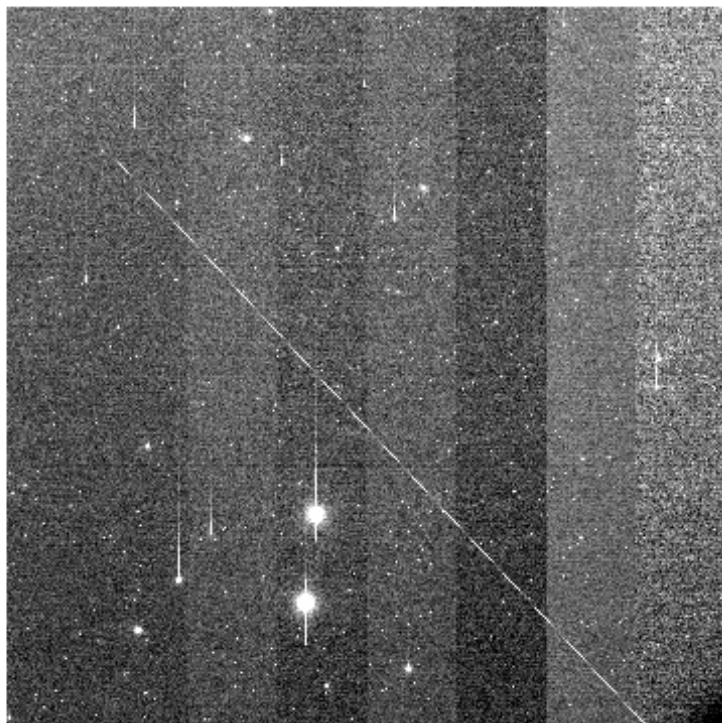
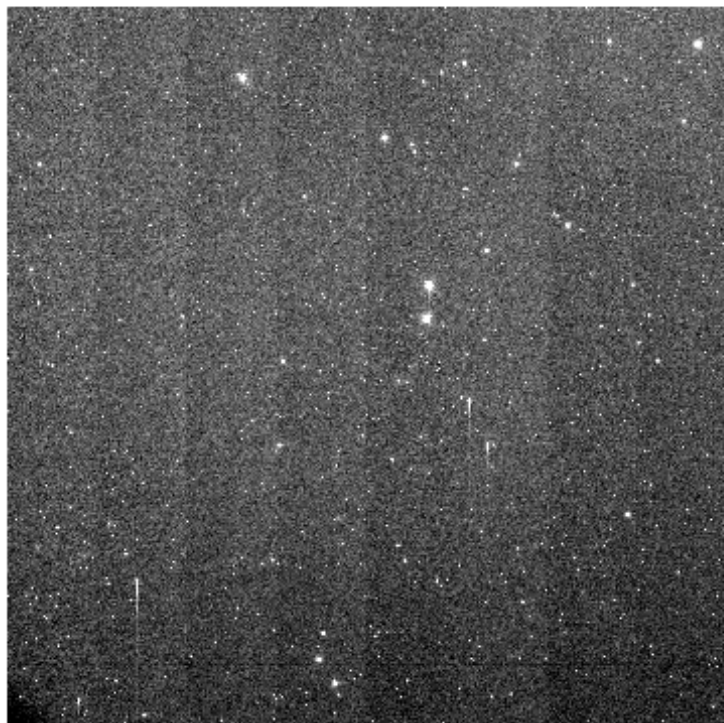
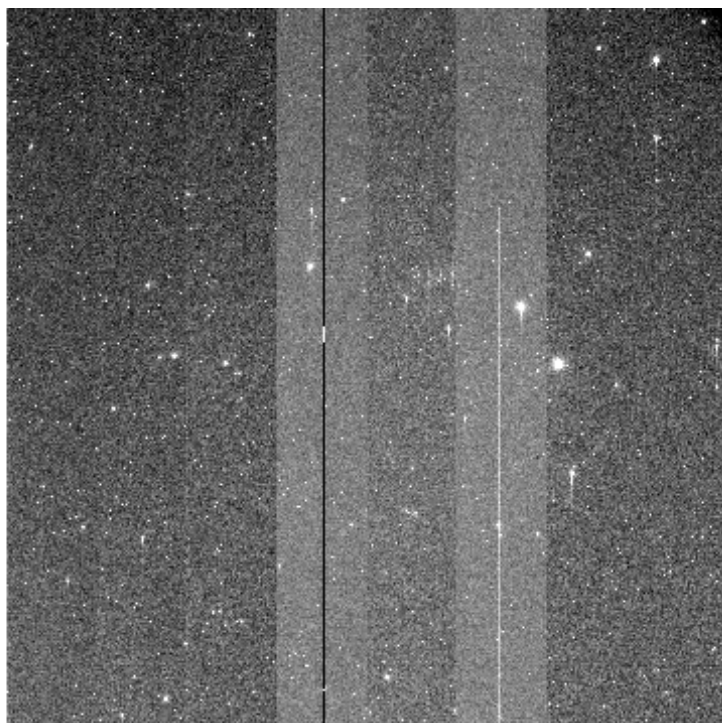
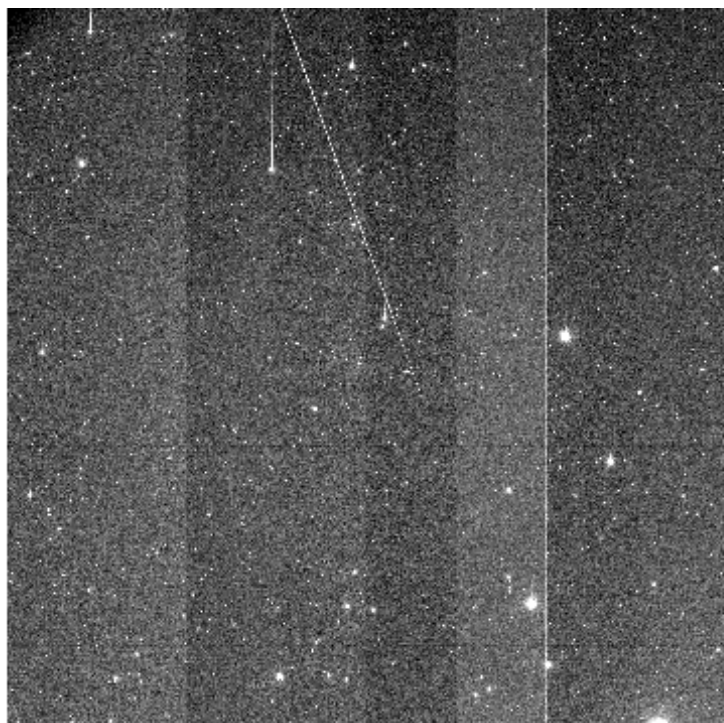

e+03 2.25e+03 2.27e+03 2.29e+03 2.31e+03 2.33e+03 2.35e+03 2.37e+03 2.39e+03 2.41e+03 2.42

File Name : **xkmts.20260324.026676.fits** # 18 / 117 #
Project ID : LSST
Image Type : OBJECT
Object Name : **gaia19bdj1C-SA2603241807-laCmv**
RA : 04:50:30.020
DEC : -19:03:47.00
Exposure Time : 60
Airmass : 1.35
Sidereal Time : 07:53:35
Filter ID : V
Observation Date : 2026-03-24T18:19:33
CCD Temperature : -106.18

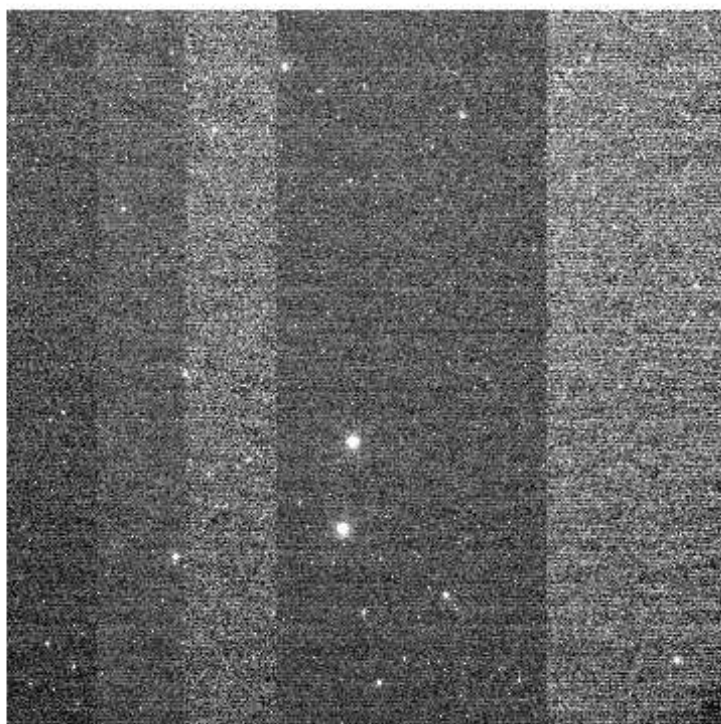
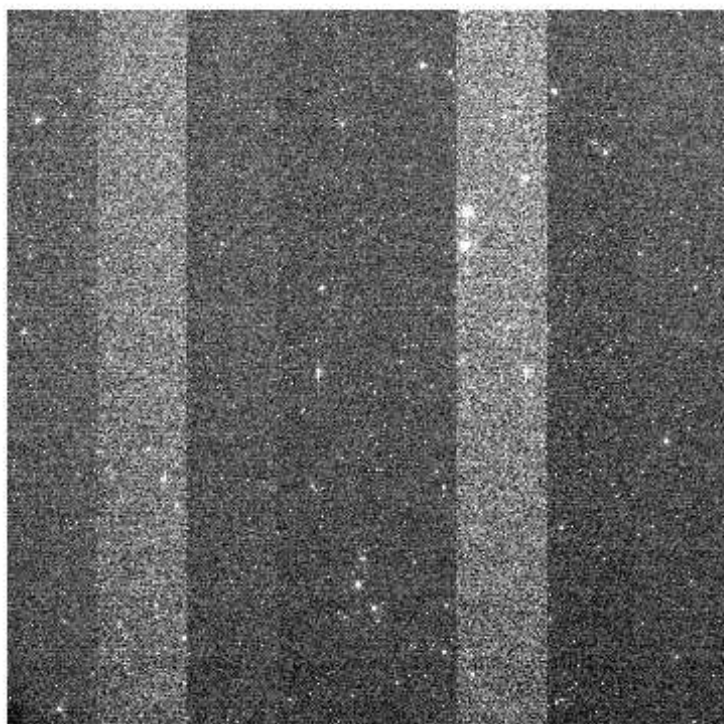
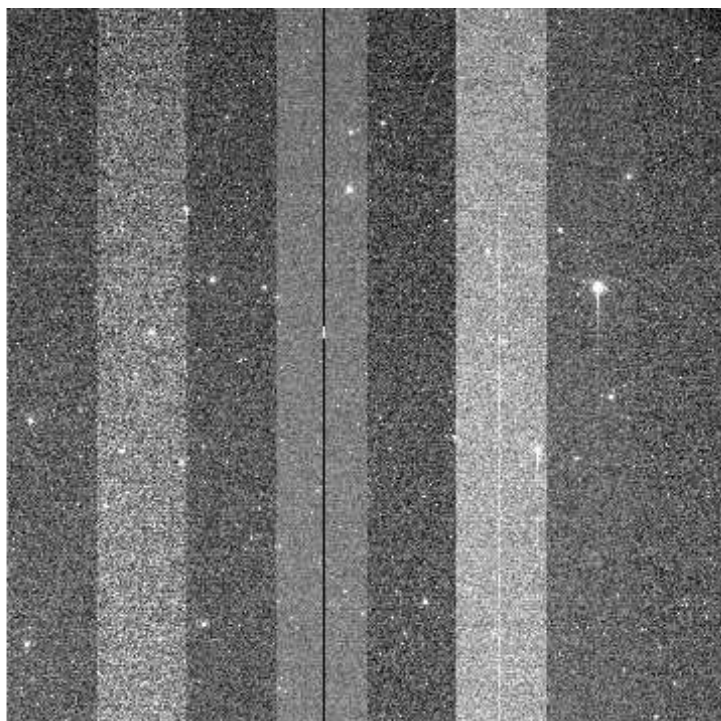
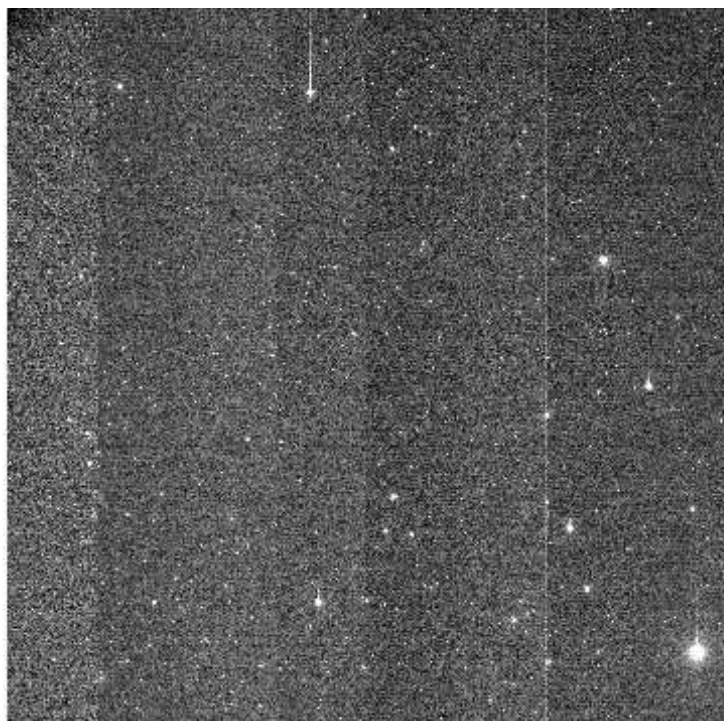

File Name : **xkmts.20260324.026677.fits** # 19 / 117 #
Project ID : LSST
Image Type : OBJECT
Object Name : **gaia19bdj1C-SA2603241807-pZuco**
RA : 04:50:30.010
DEC : -19:03:46.90
Exposure Time : 60
Airmass : 1.36
Sidereal Time : 07:55:31
Filter ID : I
Observation Date : 2026-03-24T18:21:42
CCD Temperature : -106.18

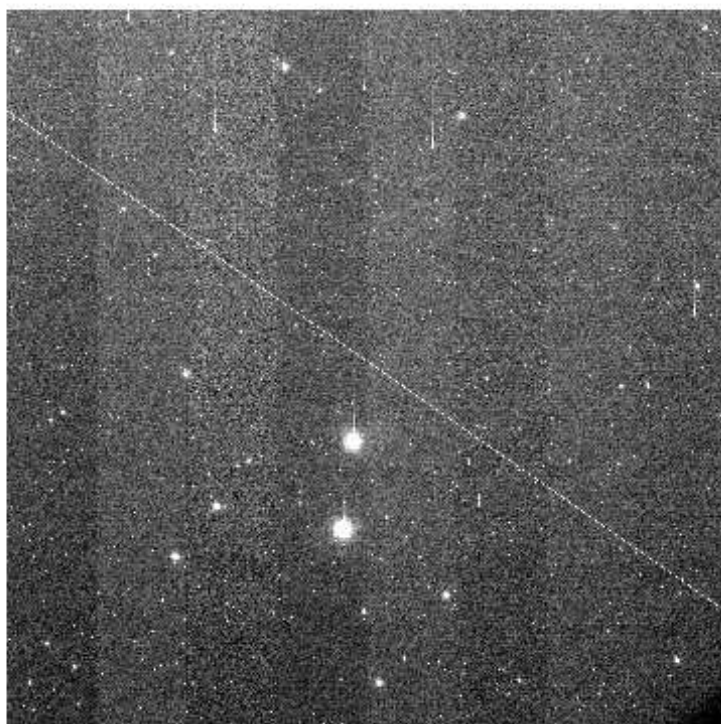
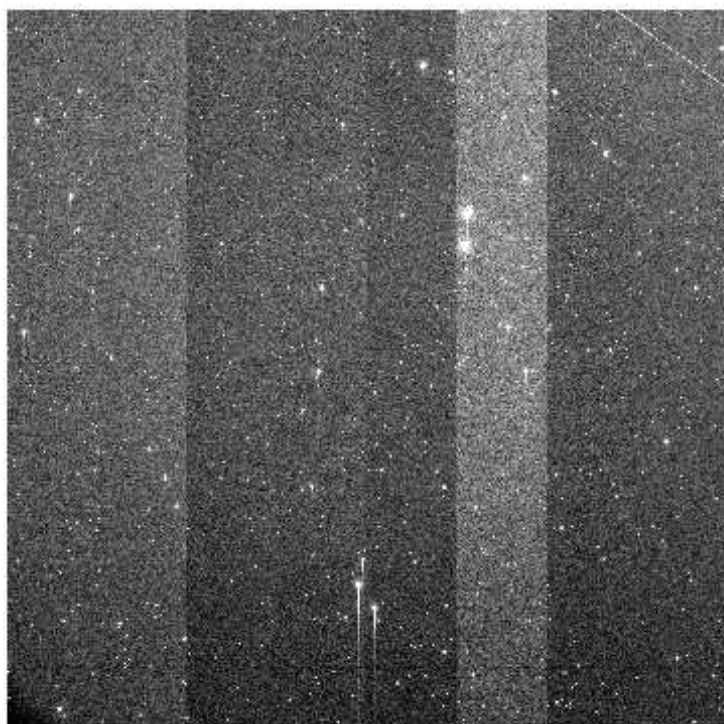
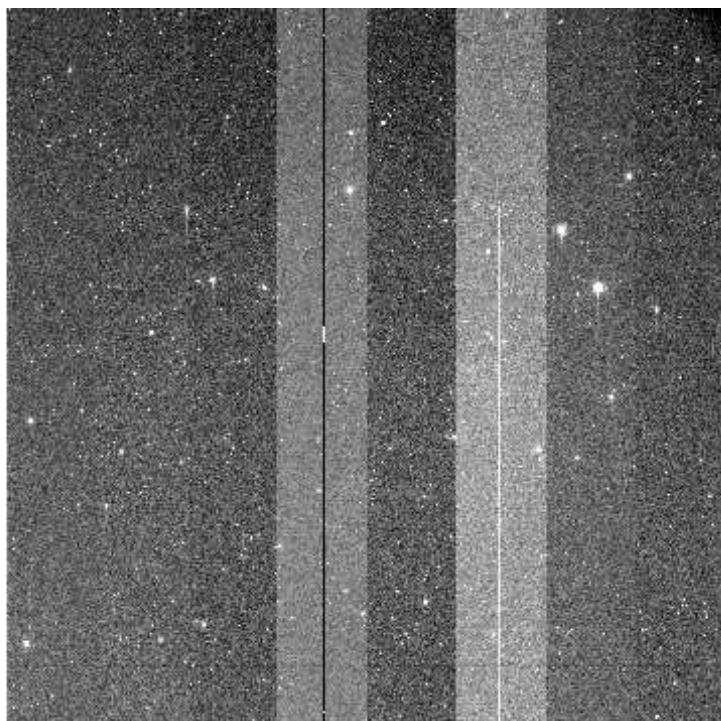
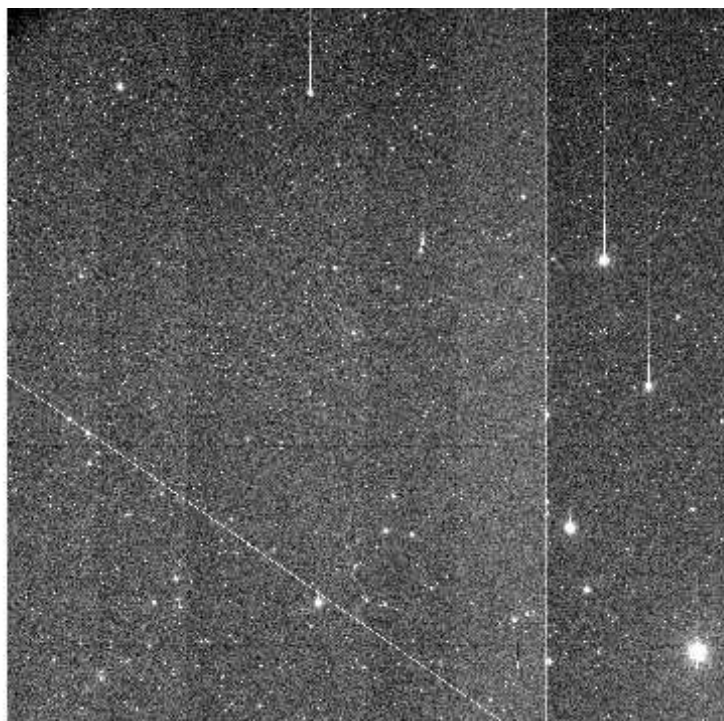

e+03 2.25e+03 2.27e+03 2.28e+03 2.3e+03 2.32e+03 2.34e+03 2.36e+03 2.38e+03 2.4e+03 2.42e+03

File Name : **xkmts.20260324.026678.fits** # 20 / 117 #
Project ID : LSST
Image Type : OBJECT
Object Name : **ZTF8_4_aC-SA2603241807-popJw**
RA : 04:51:10.010
DEC : -26:00:00.00
Exposure Time : 60
Airmass : 1.31
Sidereal Time : 07:57:41
Filter ID : I
Observation Date : 2026-03-24T18:23:51
CCD Temperature : -106.15

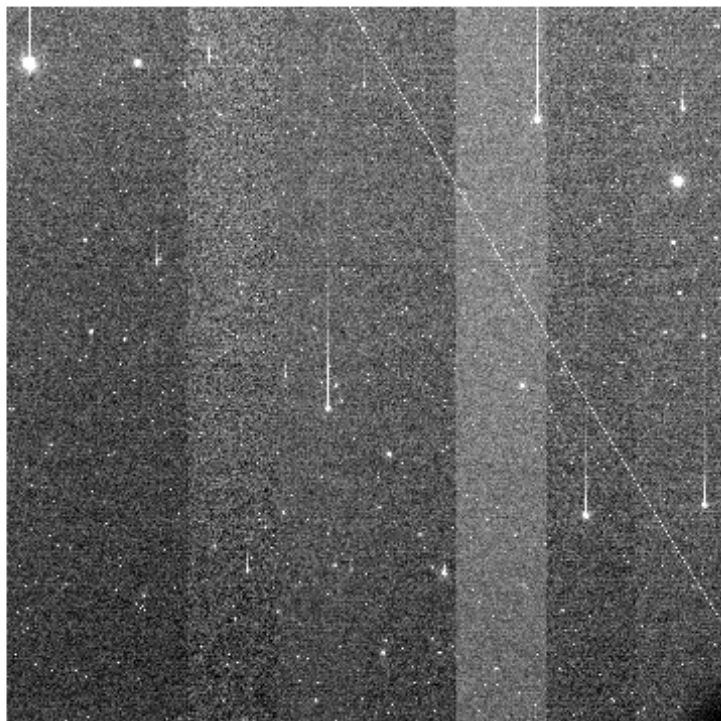
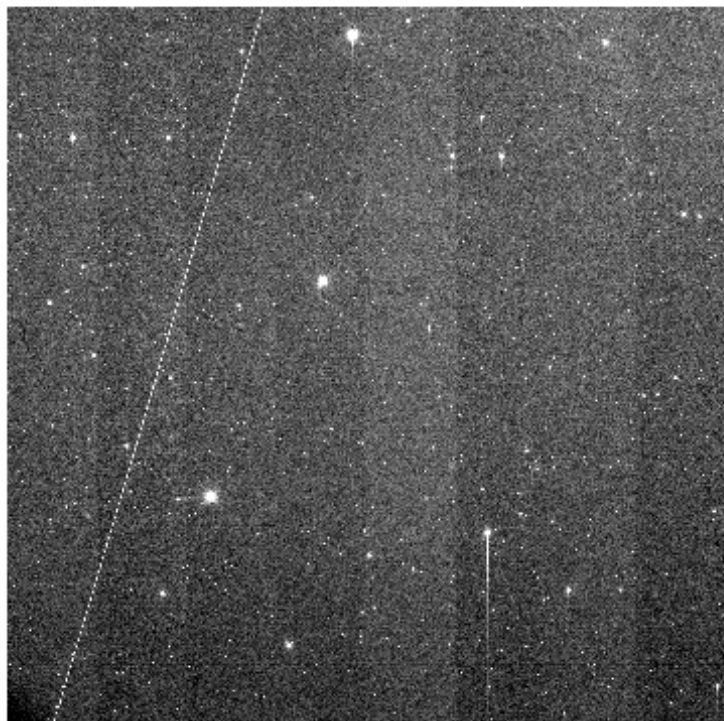
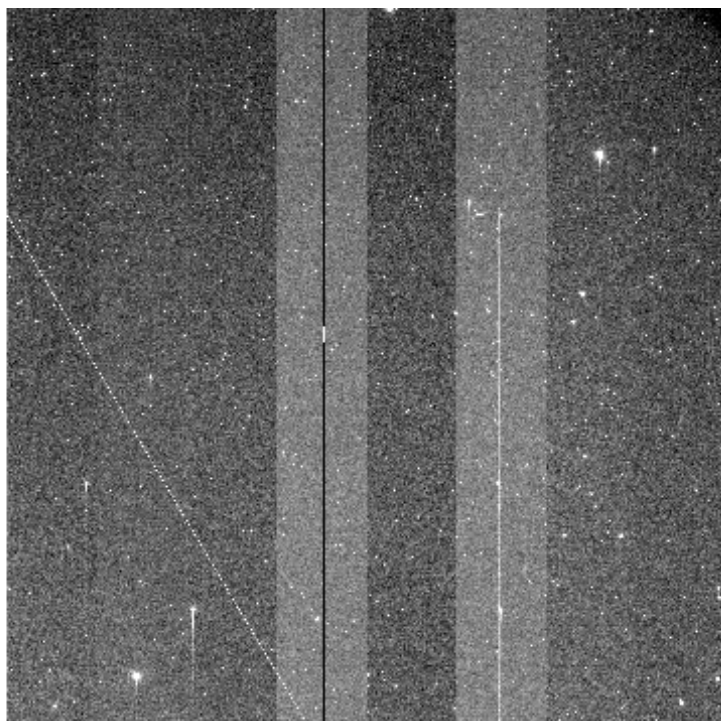
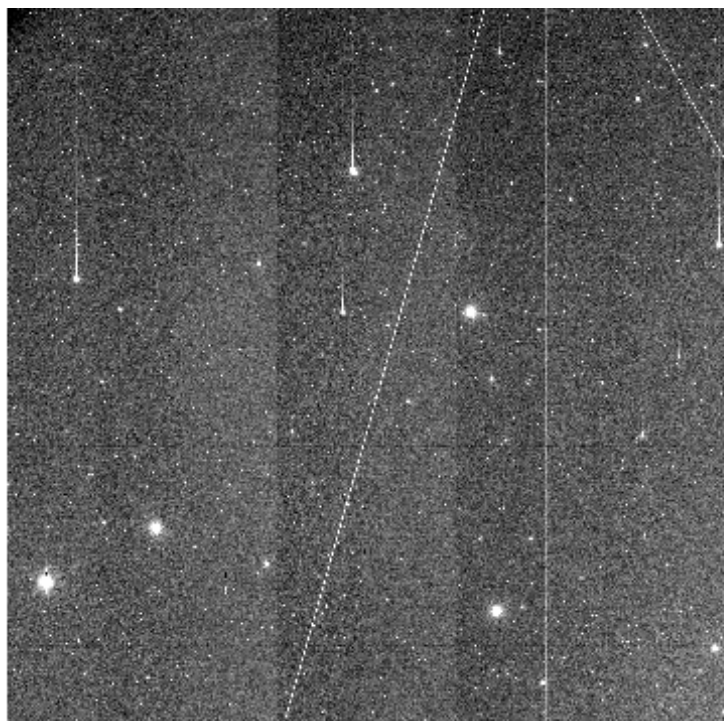

e+03 2.19e+03 2.21e+03 2.23e+03 2.25e+03 2.27e+03 2.29e+03 2.3e+03 2.32e+03 2.34e+03 2.36e+03

File Name : **xkmts.20260324.026679.fits** # 21 / 117 #
Project ID : LSST
Image Type : OBJECT
Object Name : **ZTF8_3_aC-SA2603241807-DfRuq**
RA : 04:42:20.010
DEC : -26:00:00.00
Exposure Time : 60
Airmass : 1.36
Sidereal Time : 07:59:50
Filter ID : I
Observation Date : 2026-03-24T18:26:00
CCD Temperature : -106.16

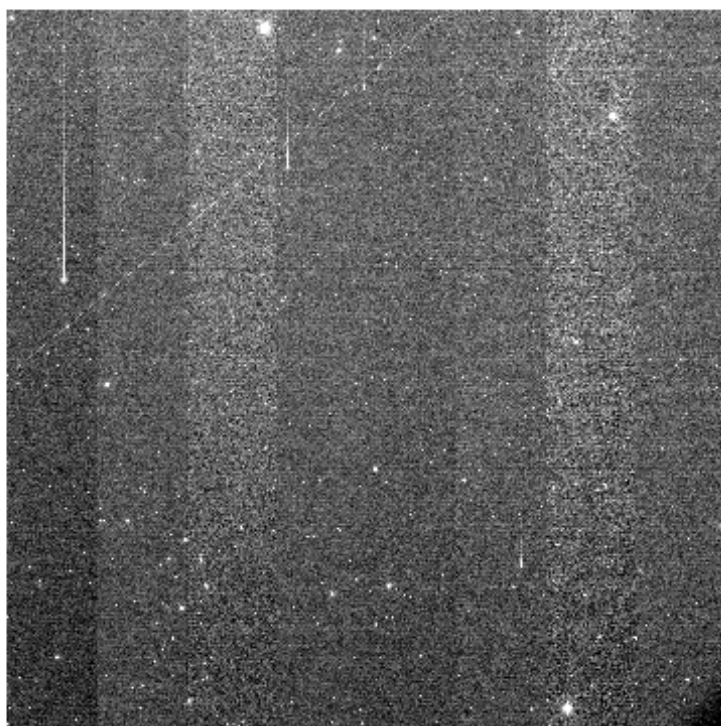
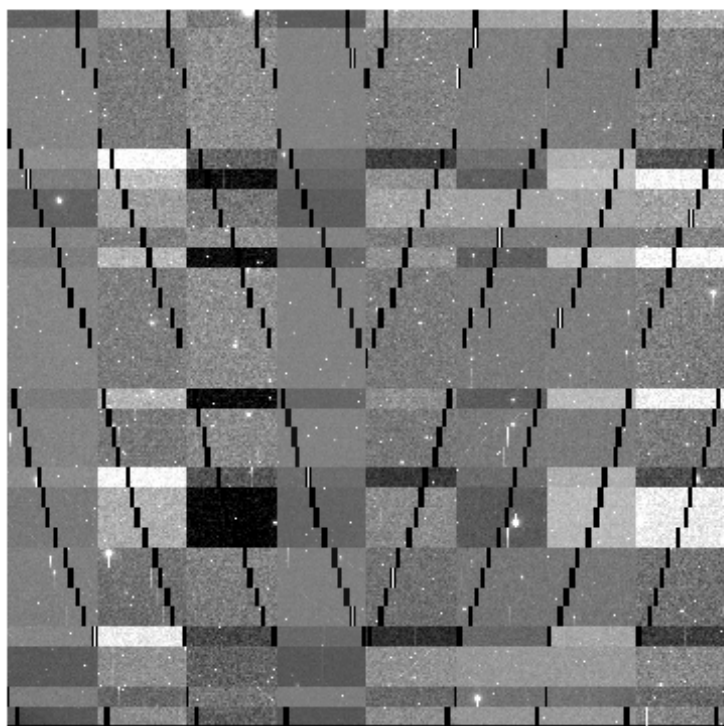
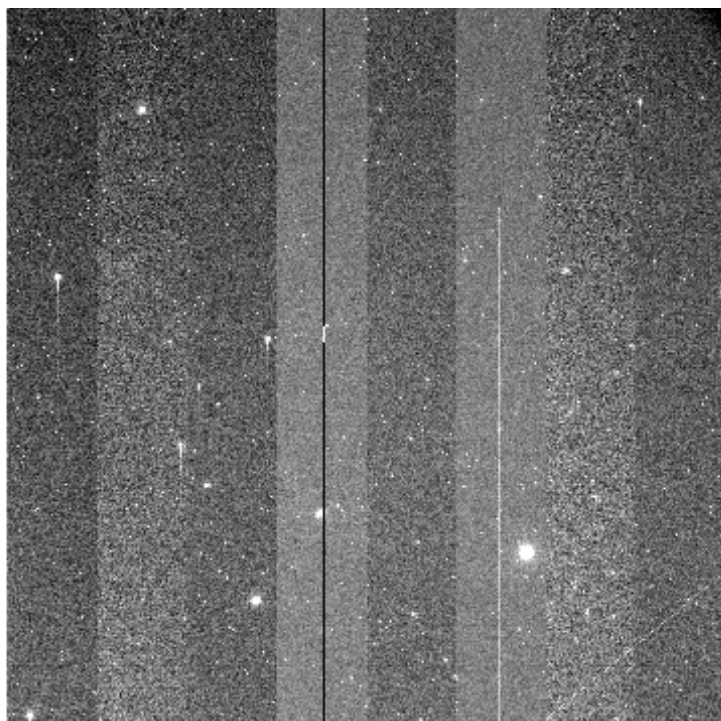
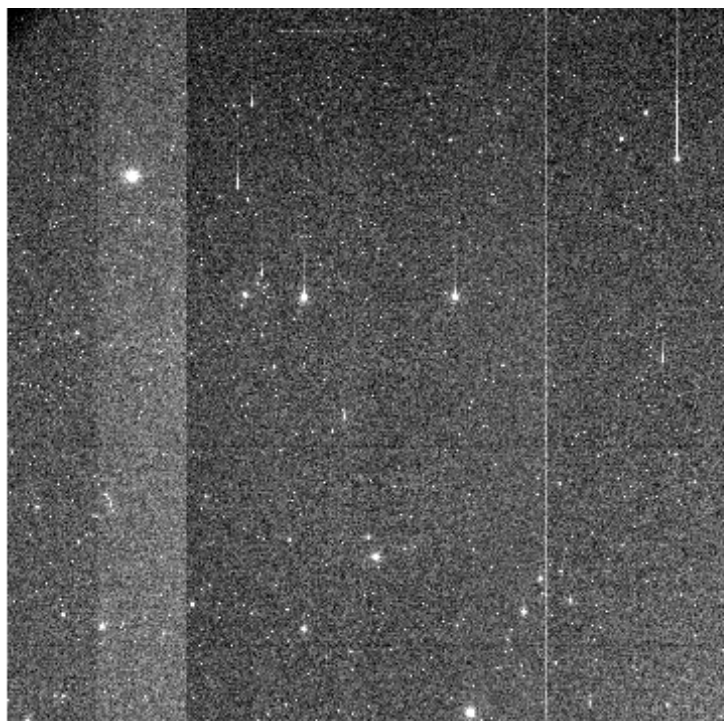

e+03 2.2e+03 2.22e+03 2.24e+03 2.25e+03 2.27e+03 2.29e+03 2.31e+03 2.33e+03 2.35e+03 2.36e+03

File Name : **xkmts.20260324.026680.fits** # 22 / 117 #
Project ID : LSST
Image Type : OBJECT
Object Name : **ZTF8_2_aC-SA2603241807-cIjLS**
RA : 04:33:30.020
DEC : -26:00:00.00
Exposure Time : 60
Airmass : 1.41
Sidereal Time : 08:01:59
Filter ID : I
Observation Date : 2026-03-24T18:28:09
CCD Temperature : -106.17

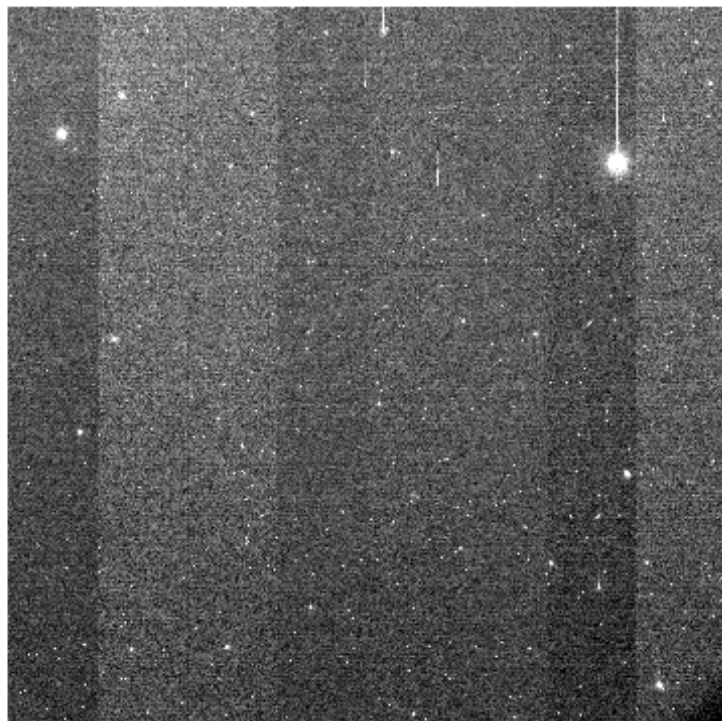
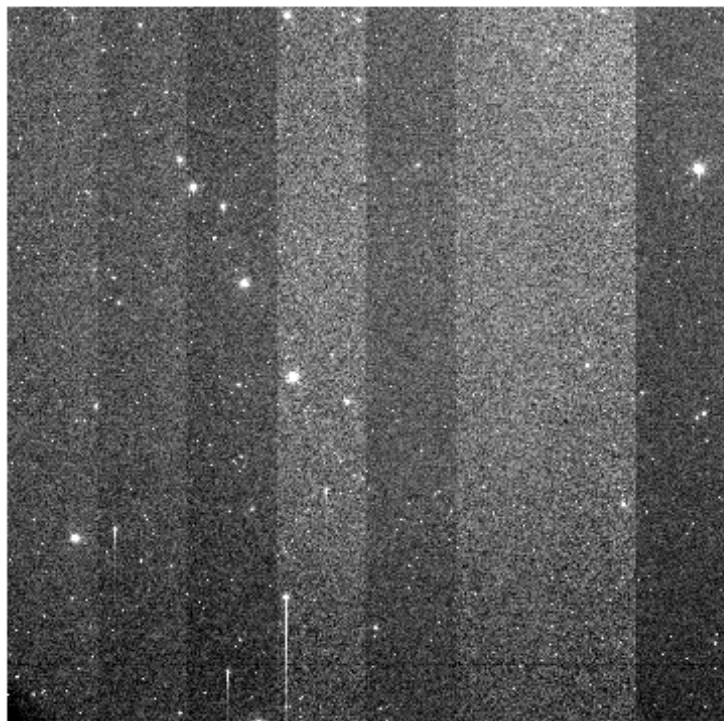
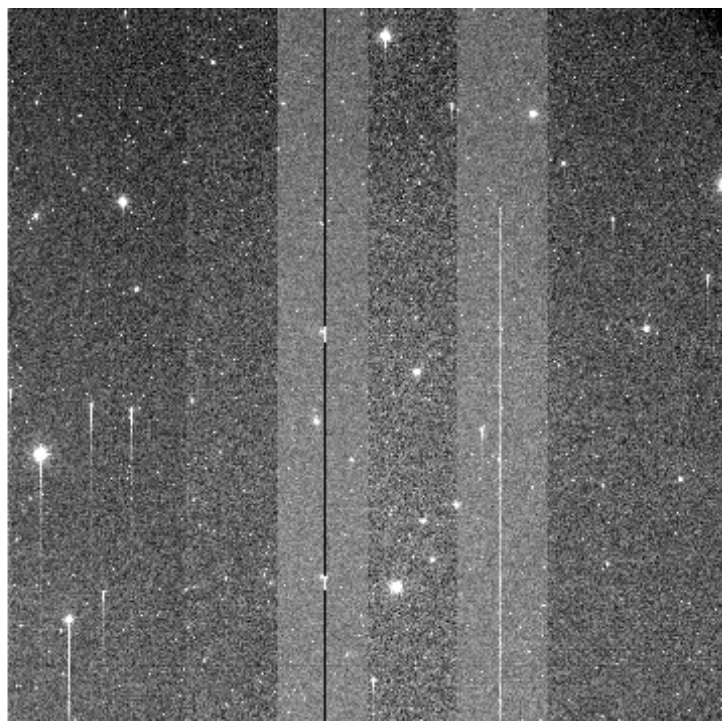
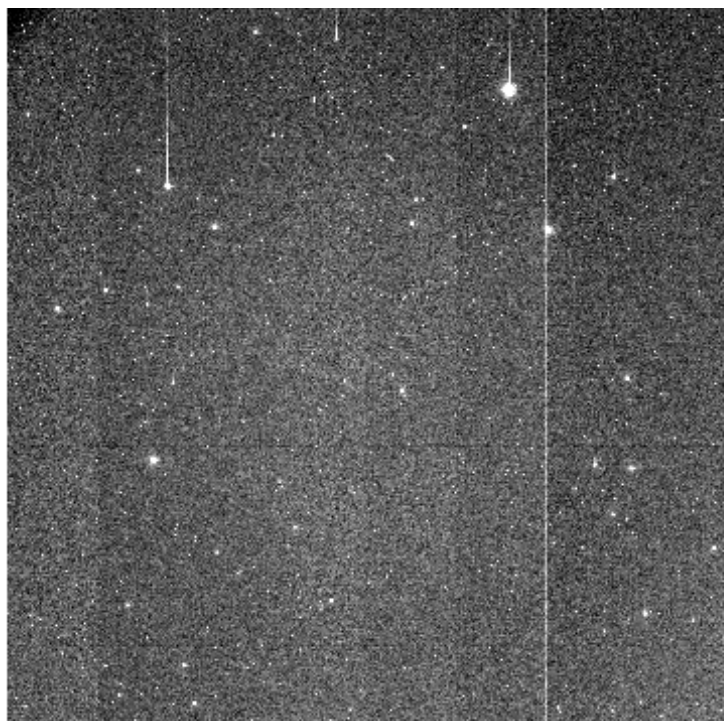

e+03 2.21e+03 2.23e+03 2.24e+03 2.26e+03 2.28e+03 2.29e+03 2.31e+03 2.33e+03 2.34e+03 2.36e+03

File Name : **xkmts.20260324.026681.fits** # 23 / 117 #
Project ID : LSST
Image Type : OBJECT
Object Name : **ZTF8_1_aC-SA2603241807-wjqba**
RA : 04:24:41.020
DEC : -25:59:59.90
Exposure Time : 60
Airmass : 1.47
Sidereal Time : 08:04:10
Filter ID : I
Observation Date : 2026-03-24T18:30:19
CCD Temperature : -106.17

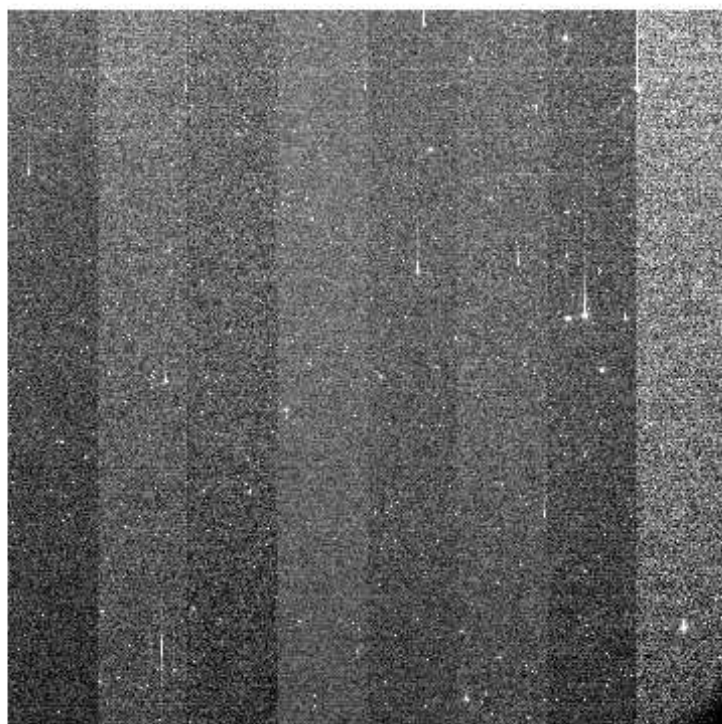
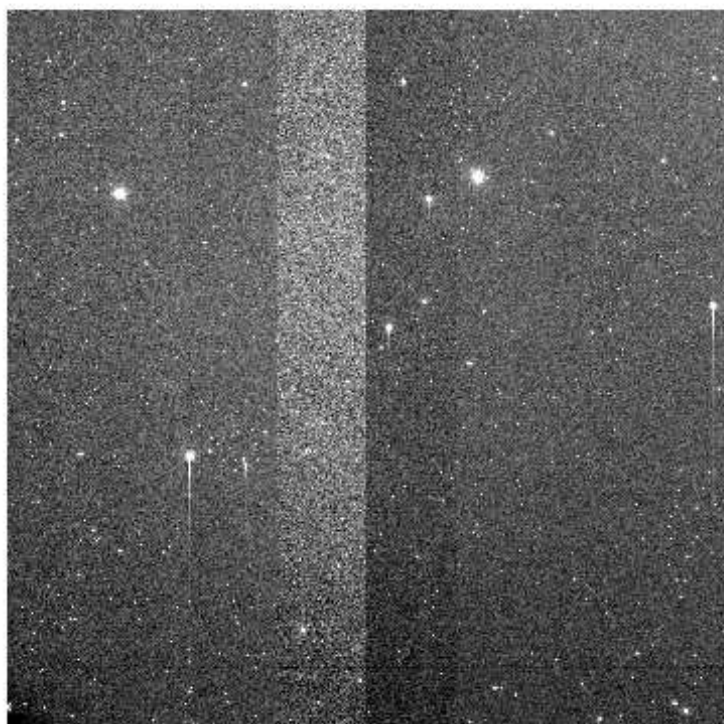
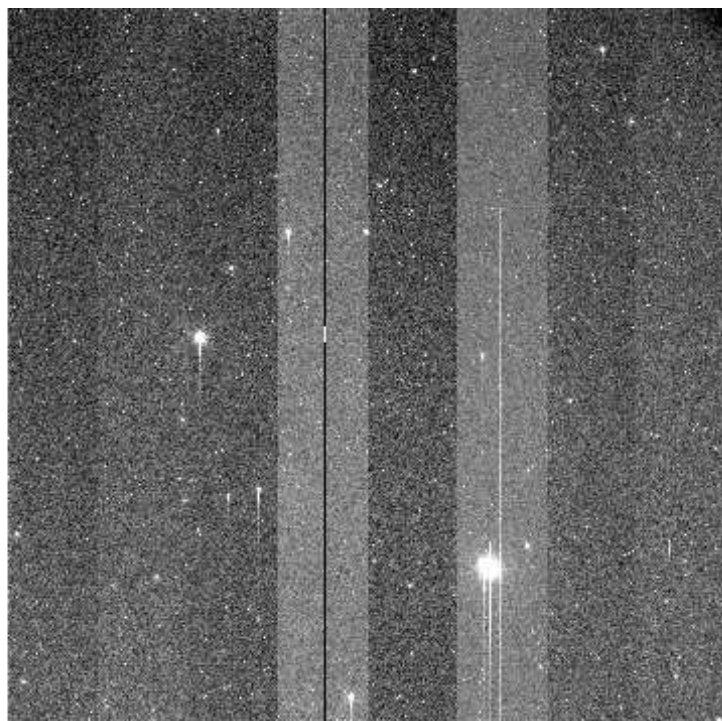
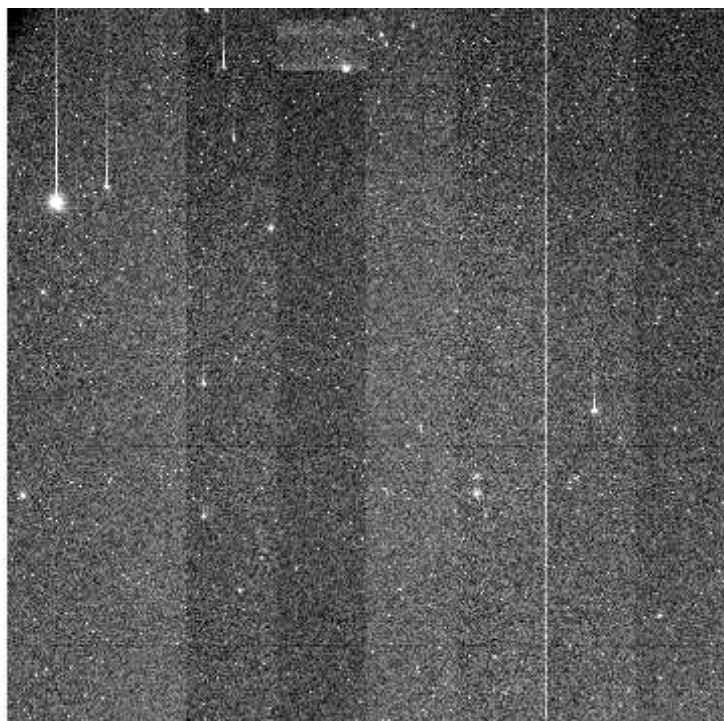

e+03 2.2e+03 2.22e+03 2.24e+03 2.26e+03 2.28e+03 2.3e+03 2.32e+03 2.33e+03 2.35e+03 2.37e+03

File Name : **xkmts.20260324.026682.fits** # 24 / 117 #
Project ID : LSST
Image Type : OBJECT
Object Name : **gaia21anoC-SA2603241807-HnyEt**
RA : 03:43:15.010
DEC : -35:42:25.90
Exposure Time : 60
Airmass : 1.66
Sidereal Time : 08:06:19
Filter ID : I
Observation Date : 2026-03-24T18:32:28
CCD Temperature : -106.18

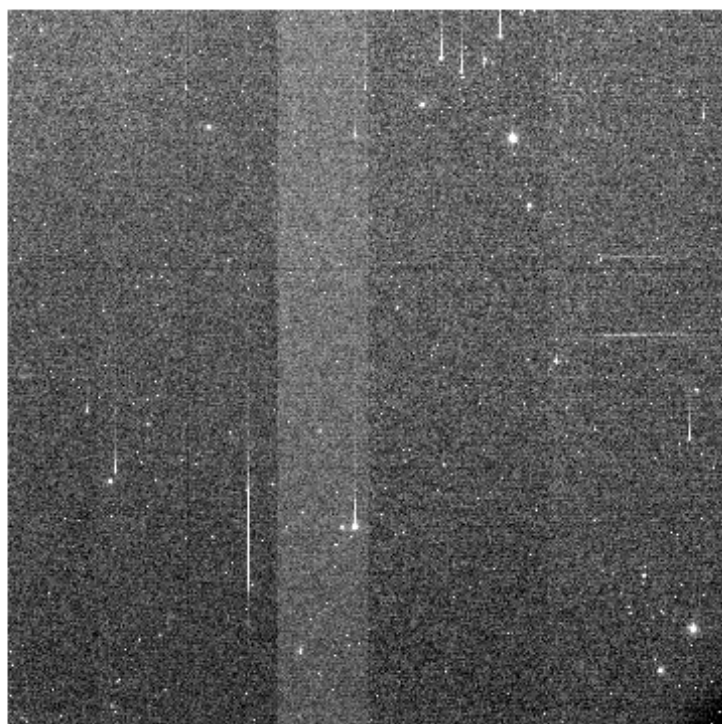
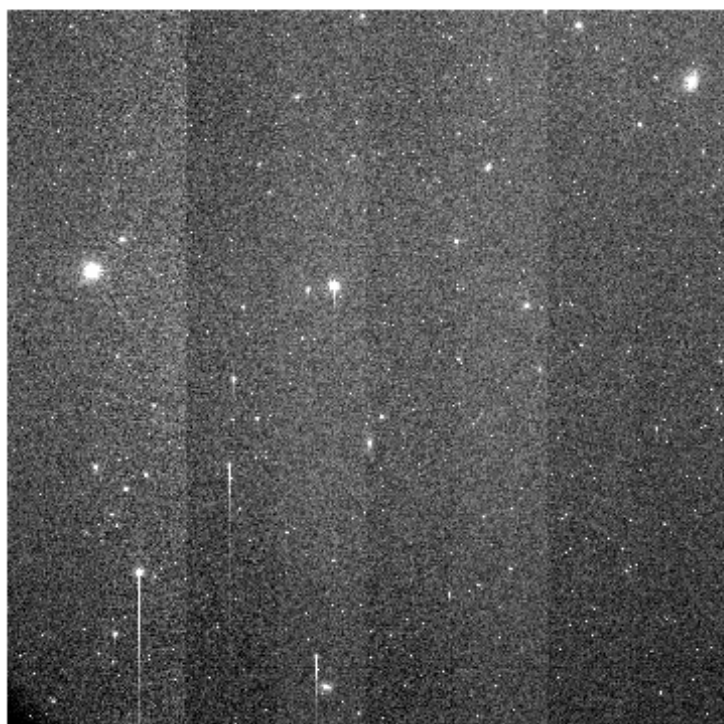
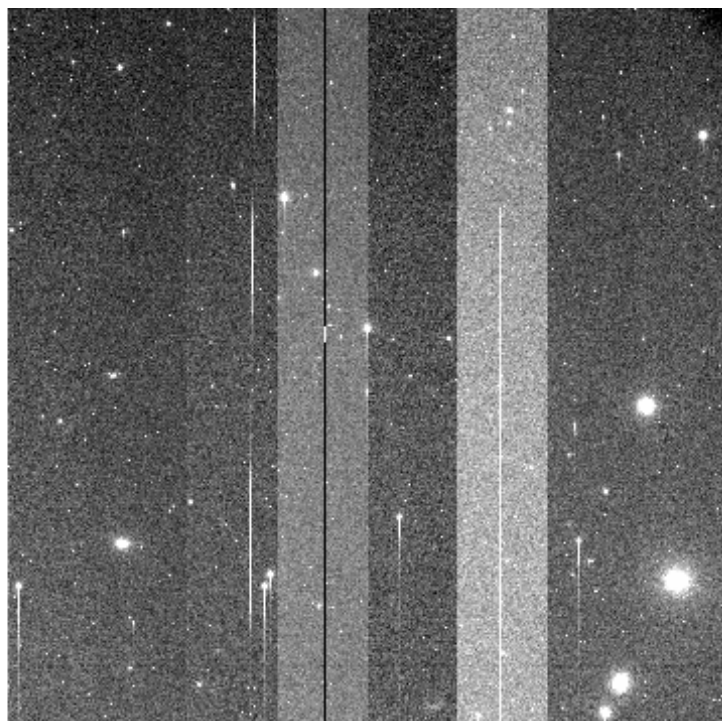
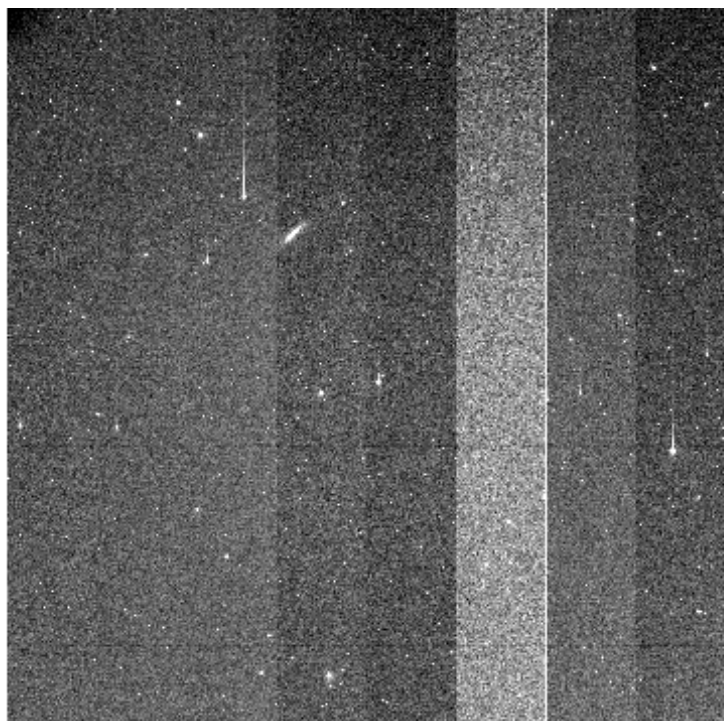

e+03 2.25e+03 2.27e+03 2.29e+03 2.31e+03 2.33e+03 2.35e+03 2.37e+03 2.39e+03 2.41e+03 2.44e+03

File Name : **xkmts.20260324.026683.fits** # 25 / 117 #
Project ID : LSST
Image Type : OBJECT
Object Name : **gaia21anoC-SA2603241807-Vrdfq**
RA : 03:43:15.010
DEC : -35:42:25.90
Exposure Time : 60
Airmass : 1.68
Sidereal Time : 08:08:28
Filter ID : V
Observation Date : 2026-03-24T18:34:37
CCD Temperature : -106.19

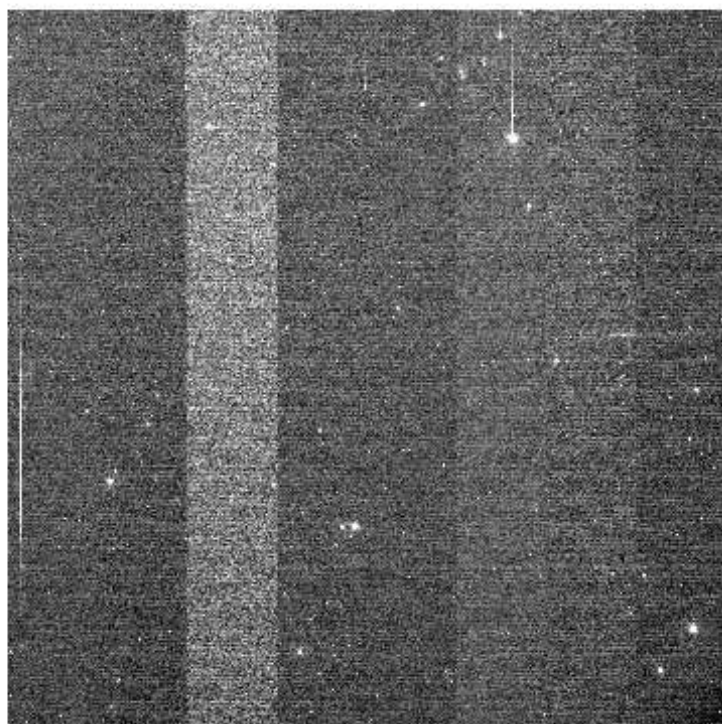
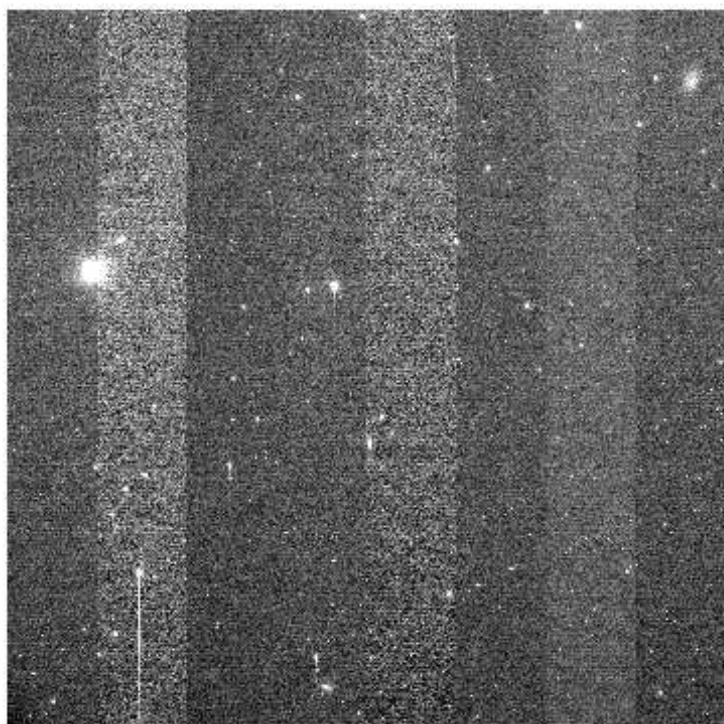
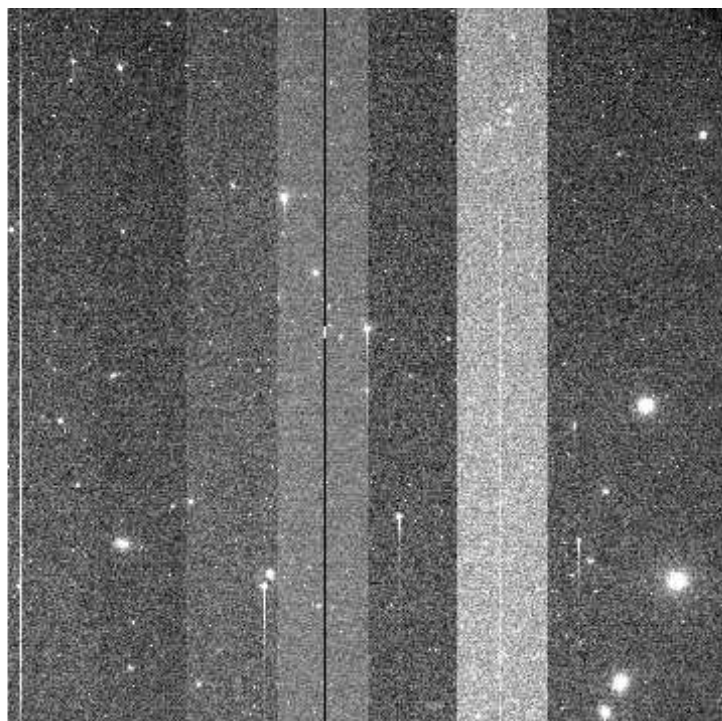
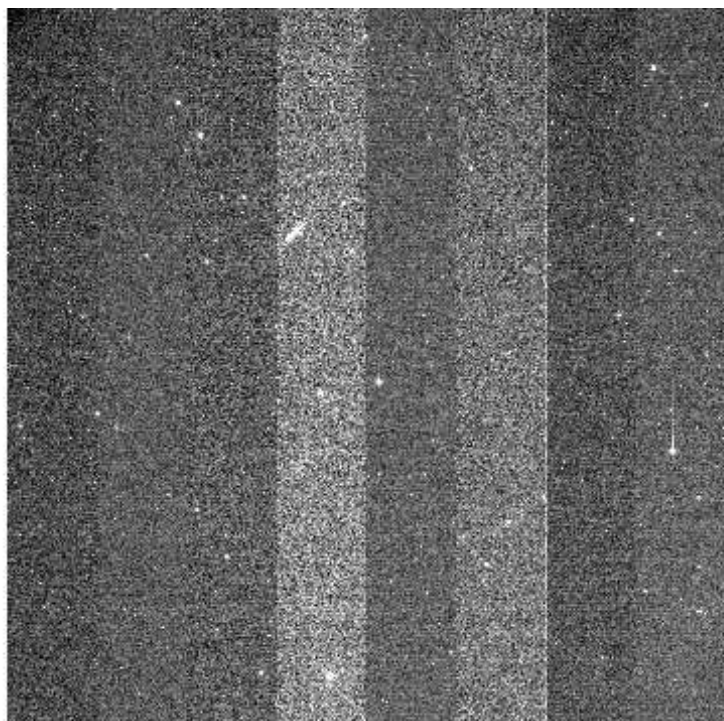

File Name : **xkmts.20260324.026684.fits** # 26 / 117 #
Project ID : LSST
Image Type : OBJECT
Object Name : **gaia19ampC-SA2603241807-qRCfg**
RA : 04:57:53.020
DEC : -06:47:34.10
Exposure Time : 60
Airmass : 1.58
Sidereal Time : 08:10:51
Filter ID : V
Observation Date : 2026-03-24T18:36:46
CCD Temperature : -106.23

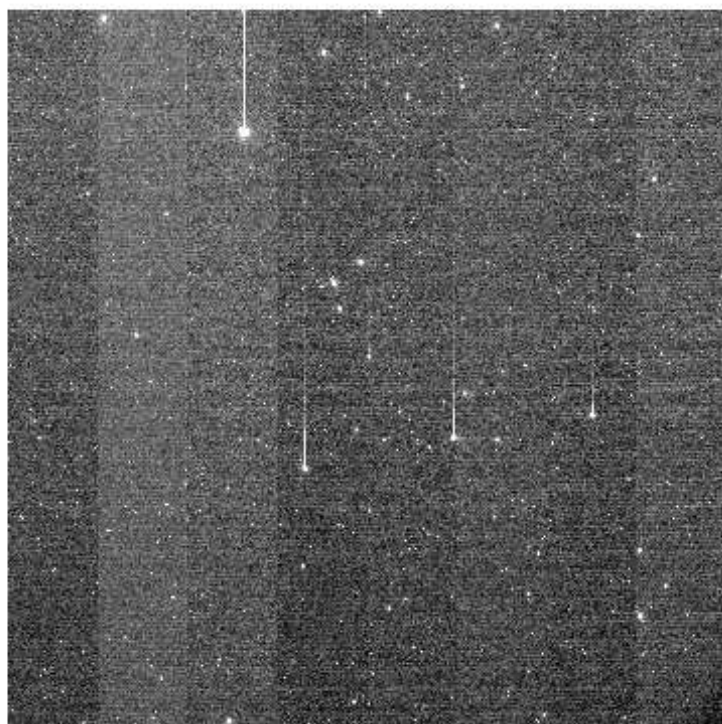
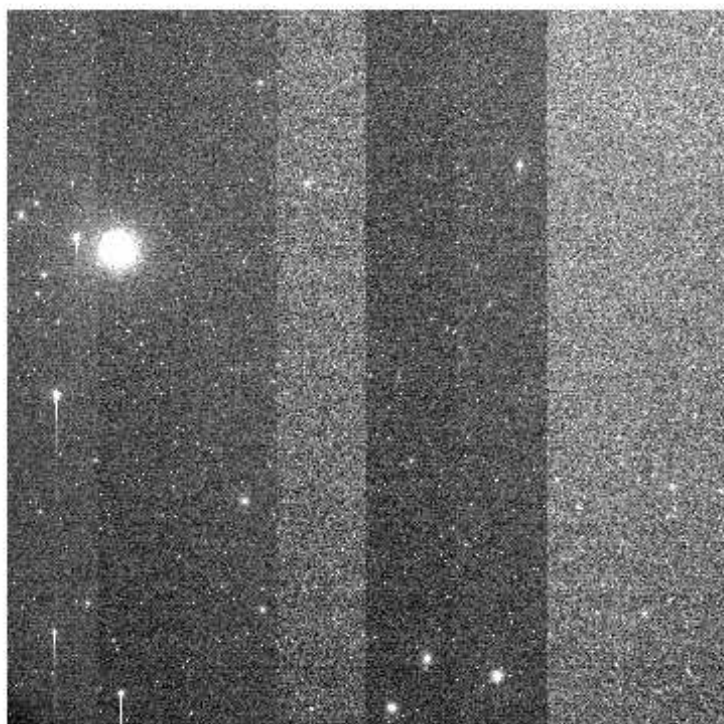
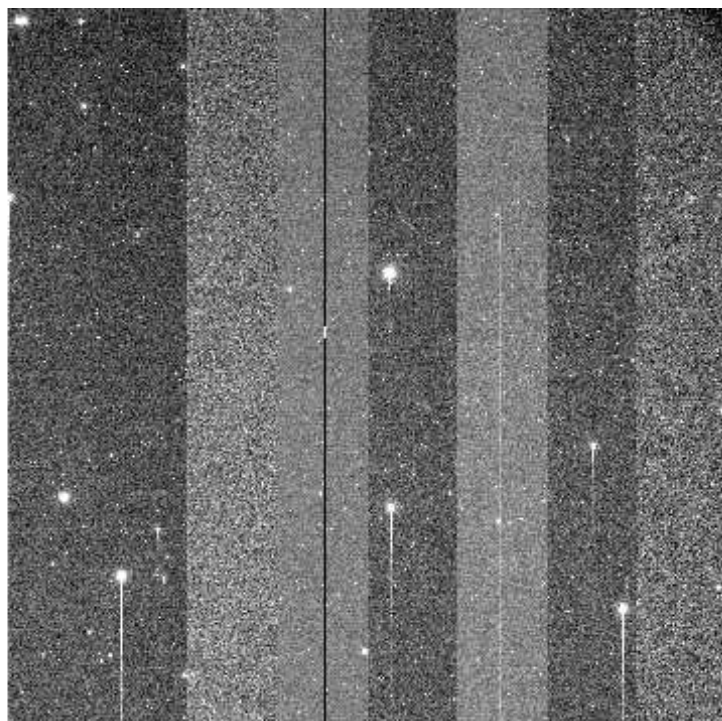
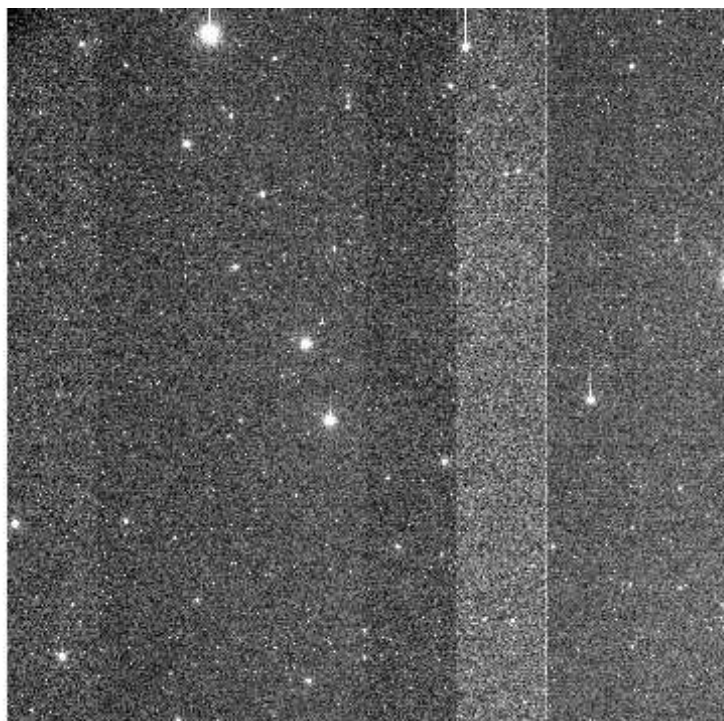

File Name : **xkmts.20260324.026685.fits** # 27 / 117 #
Project ID : LSST
Image Type : OBJECT
Object Name : **gaia19ampC-SA2603241807-xuFch**
RA : 04:57:53.020
DEC : -06:47:34.00
Exposure Time : 60
Airmass : 1.60
Sidereal Time : 08:12:48
Filter ID : I
Observation Date : 2026-03-24T18:38:43
CCD Temperature : -106.21

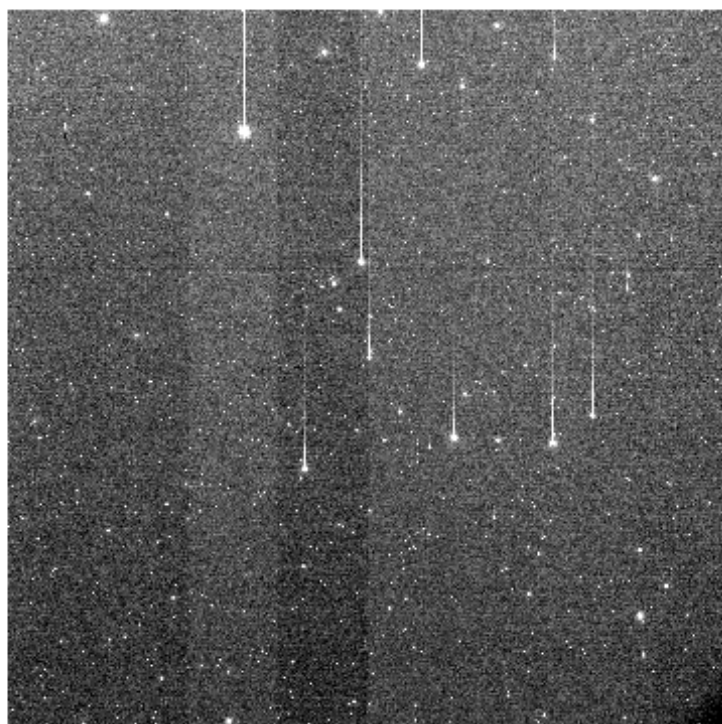
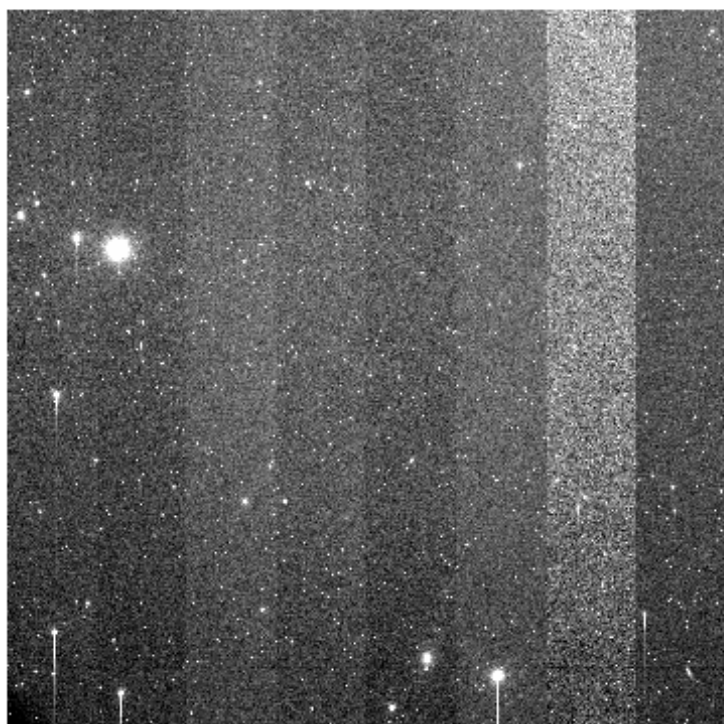
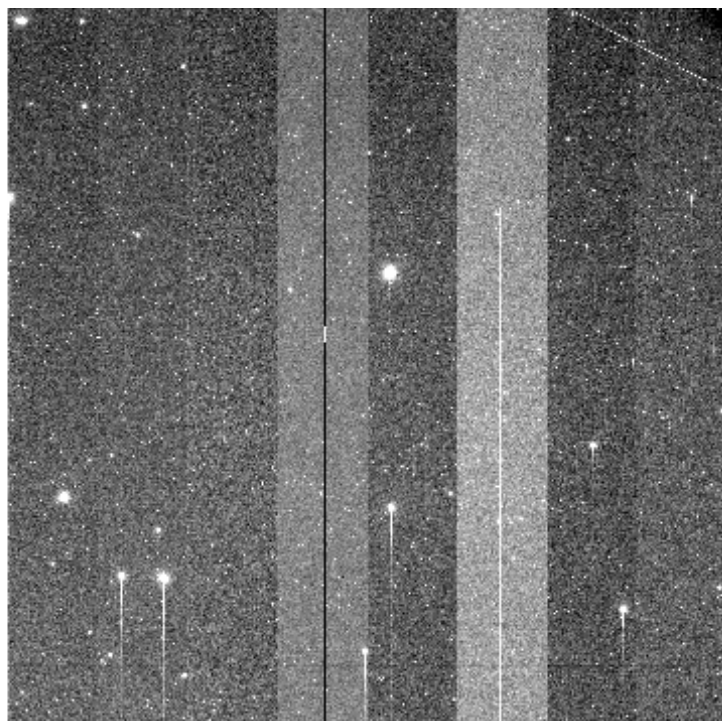
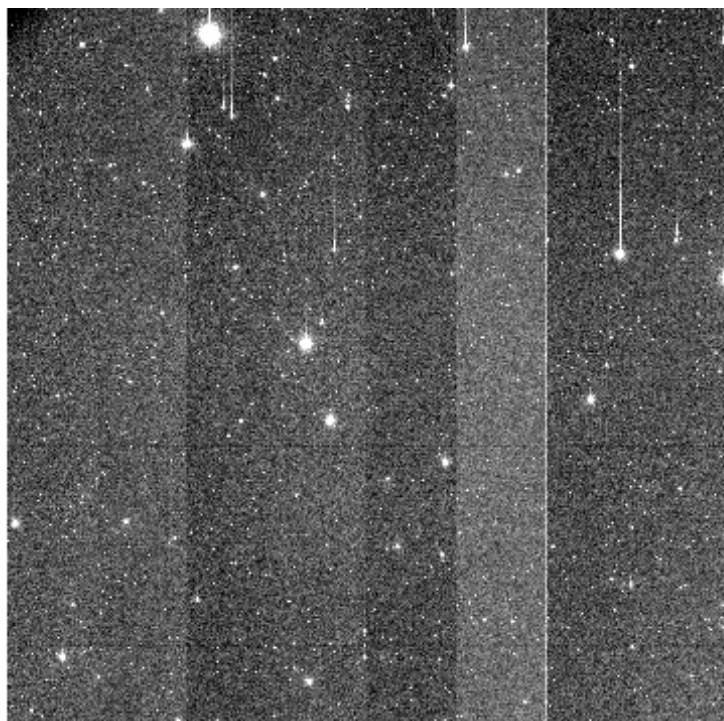

e+03 2.3e+03 2.32e+03 2.34e+03 2.36e+03 2.37e+03 2.39e+03 2.41e+03 2.43e+03 2.45e+03 2.47e+03

File Name : **xkmts.20260324.026686.fits** # 28 / 117 #
Project ID : DEEPS
Image Type : OBJECT
Object Name : **S30138**
RA : 08:45:31.020
DEC : -13:11:36.10
Exposure Time : 140
Airmass : 1.07
Sidereal Time : 08:16:50
Filter ID : R
Observation Date : 2026-03-24T18:42:44
CCD Temperature : -106.22

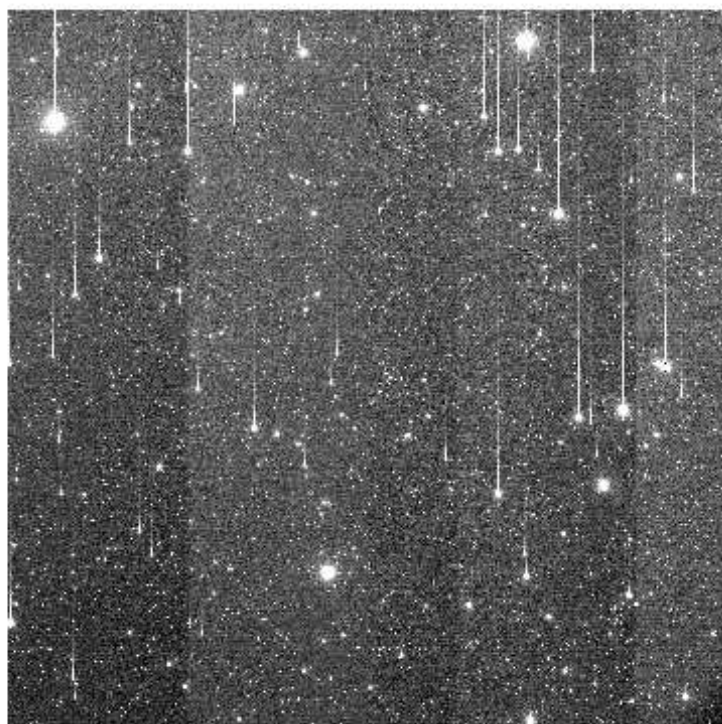
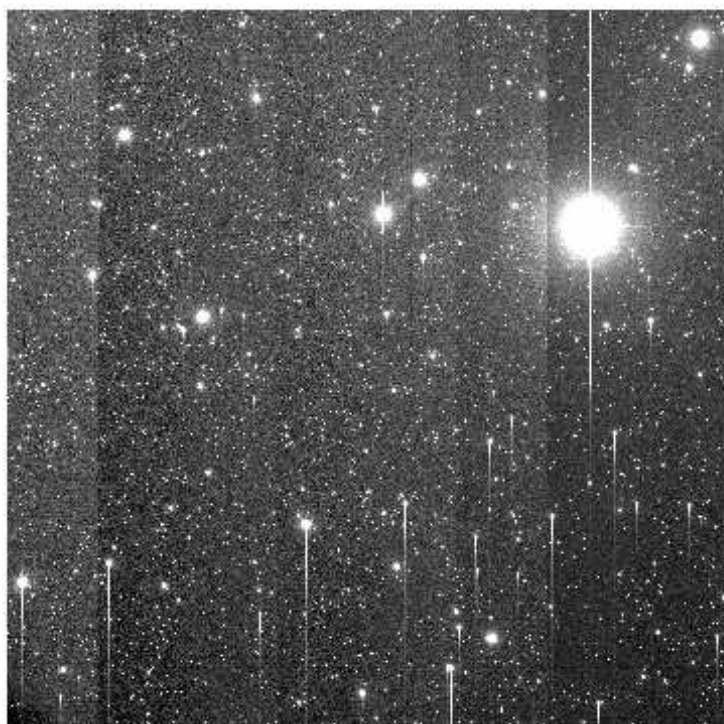
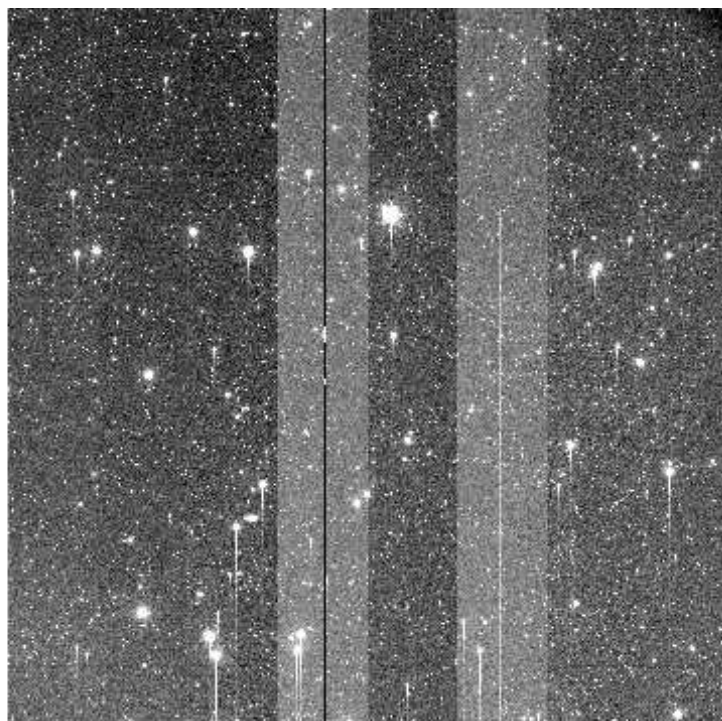
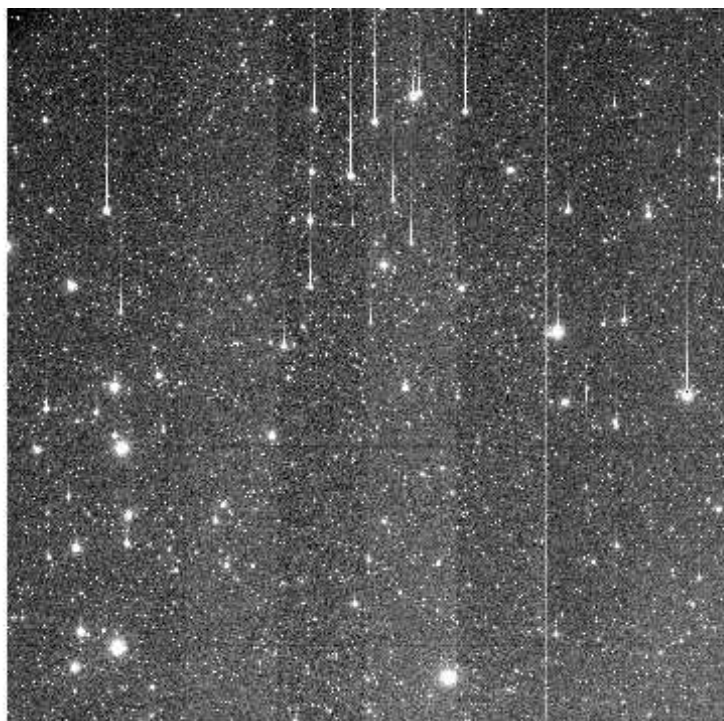

e+03 2.14e+03 2.16e+03 2.18e+03 2.2e+03 2.22e+03 2.24e+03 2.26e+03 2.28e+03 2.3e+03 2.32e+03

File Name : **xkmts.20260324.026687.fits** # 29 / 117 #
Project ID : DEEPS
Image Type : OBJECT
Object Name : **S30132**
RA : 08:25:08.010
DEC : -11:41:50.20
Exposure Time : 140
Airmass : 1.07
Sidereal Time : 08:20:07
Filter ID : R
Observation Date : 2026-03-24T18:46:13
CCD Temperature : -106.23

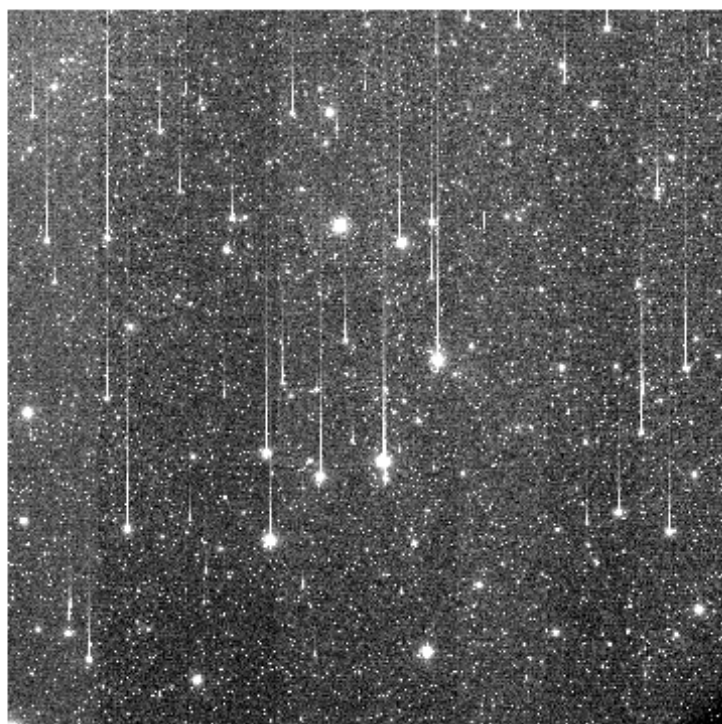
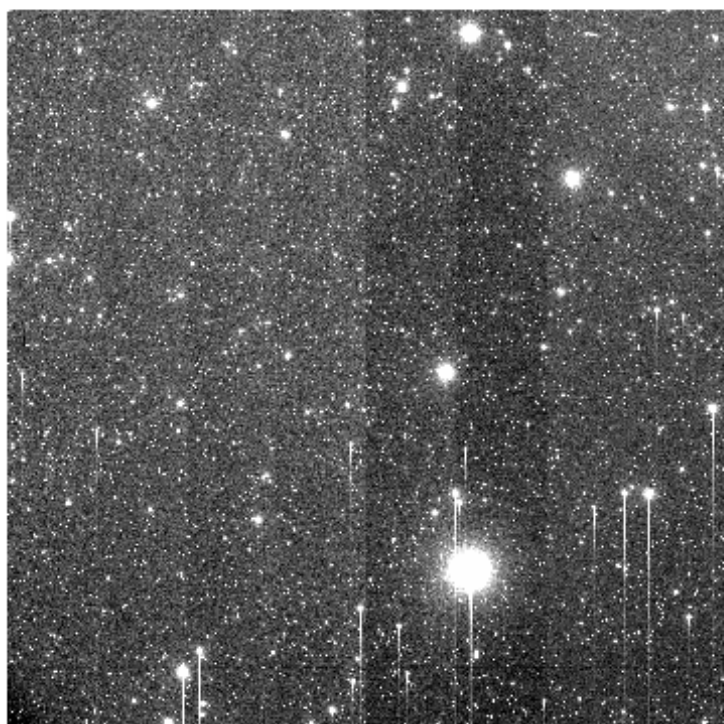
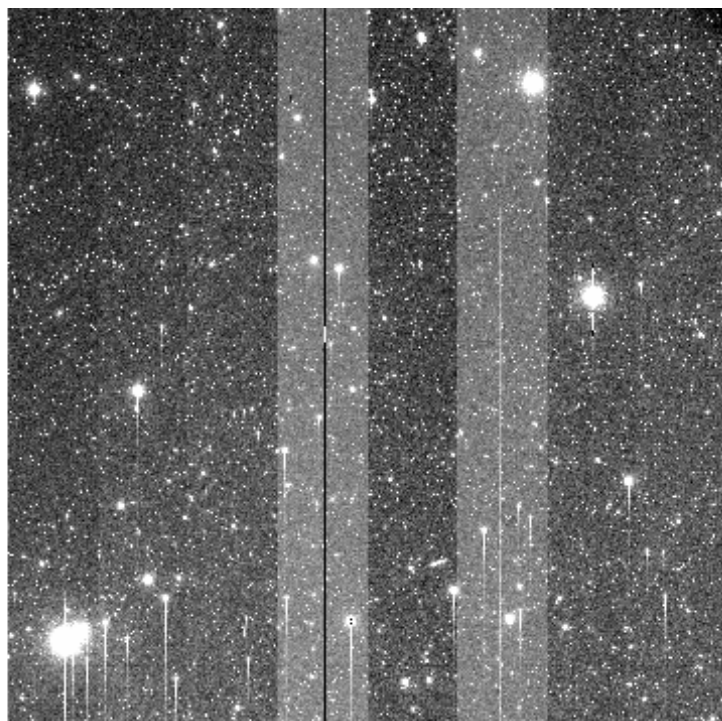

e+03 2.14e+03 2.16e+03 2.17e+03 2.19e+03 2.21e+03 2.23e+03 2.25e+03 2.26e+03 2.28e+03 2.3e

File Name : **xkmts.20260324.026688.fits** # 30 / 117 #
Project ID : DEEPS
Image Type : OBJECT
Object Name : **S30134**
RA : 08:31:56.020
DEC : -12:10:38.80
Exposure Time : 140
Airmass : 1.06
Sidereal Time : 08:23:37
Filter ID : R
Observation Date : 2026-03-24T18:49:42
CCD Temperature : -106.25

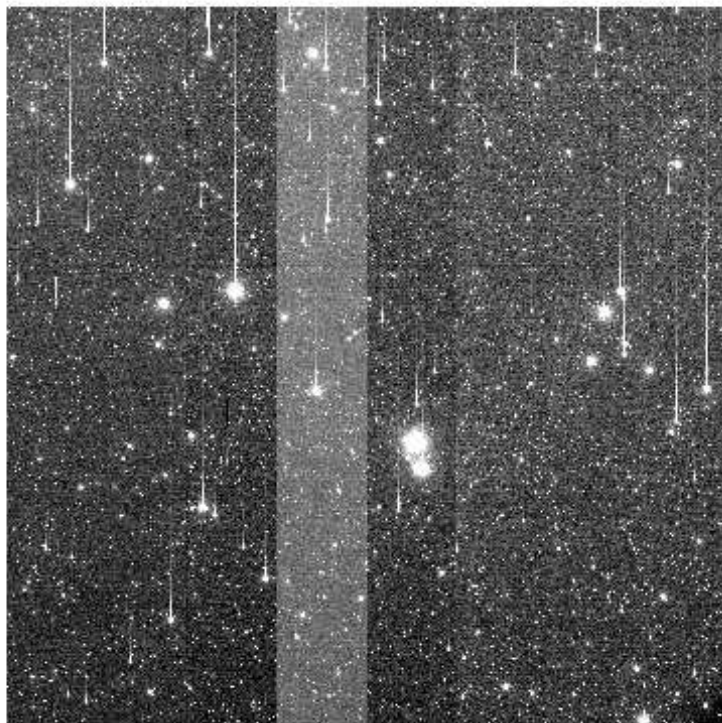
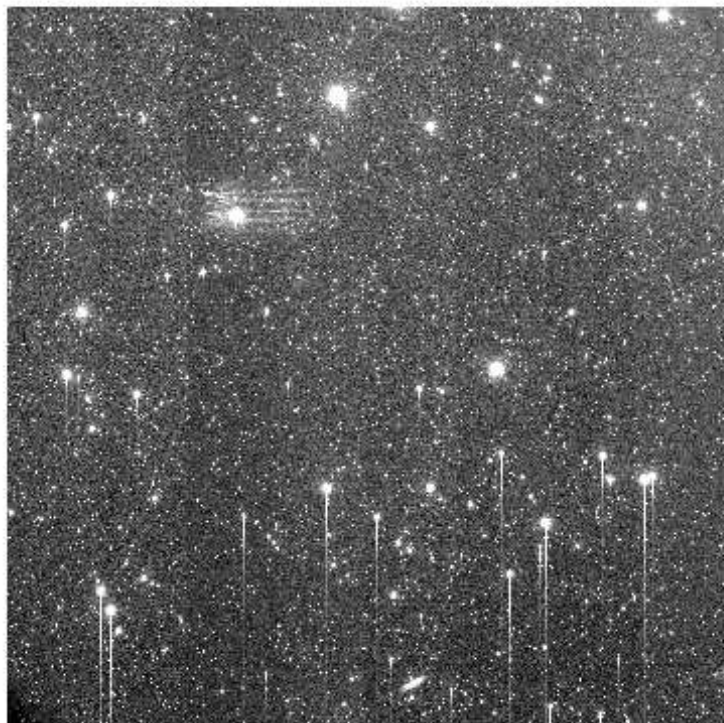
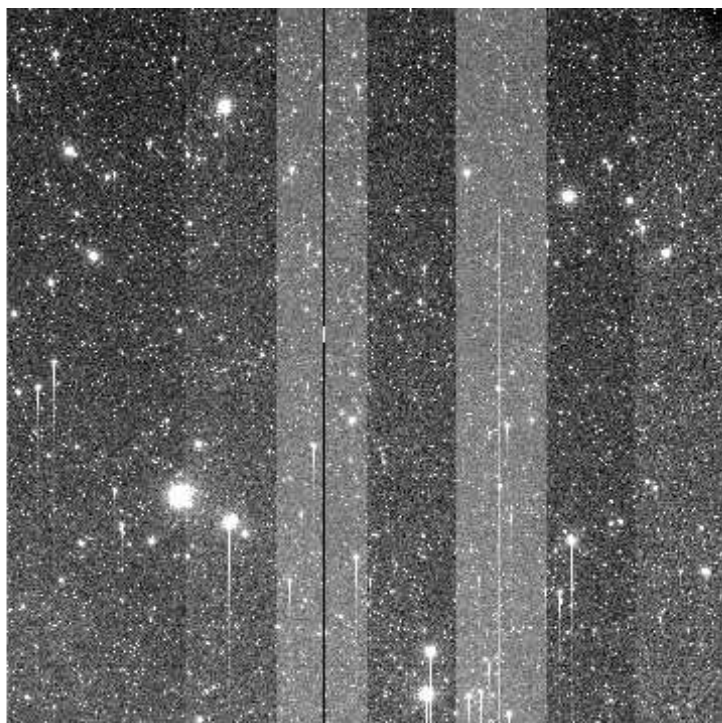
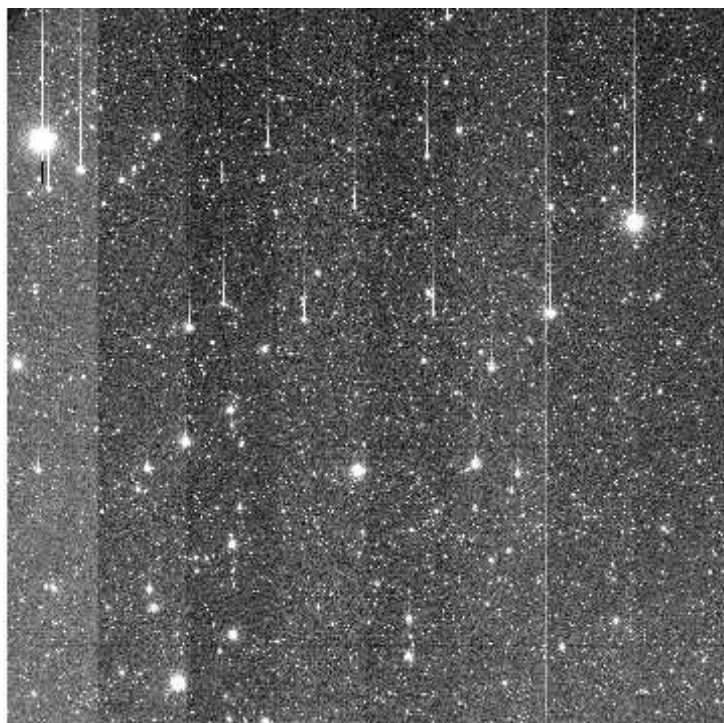

e+03 2.09e+03 2.11e+03 2.13e+03 2.16e+03 2.18e+03 2.2e+03 2.22e+03 2.25e+03 2.27e+03 2.29e+03

File Name : **xkmts.20260324.026689.fits** # 31 / 117 #
Project ID : DEEPS
Image Type : OBJECT
Object Name : **S30136**
RA : 08:38:44.020
DEC : -12:40:34.00
Exposure Time : 140
Airmass : 1.06
Sidereal Time : 08:27:07
Filter ID : R
Observation Date : 2026-03-24T18:52:59
CCD Temperature : -106.26

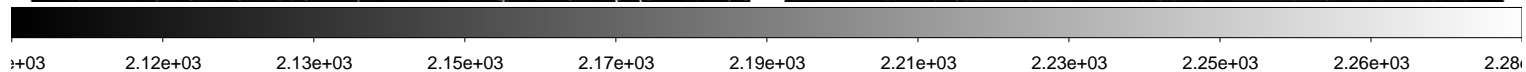
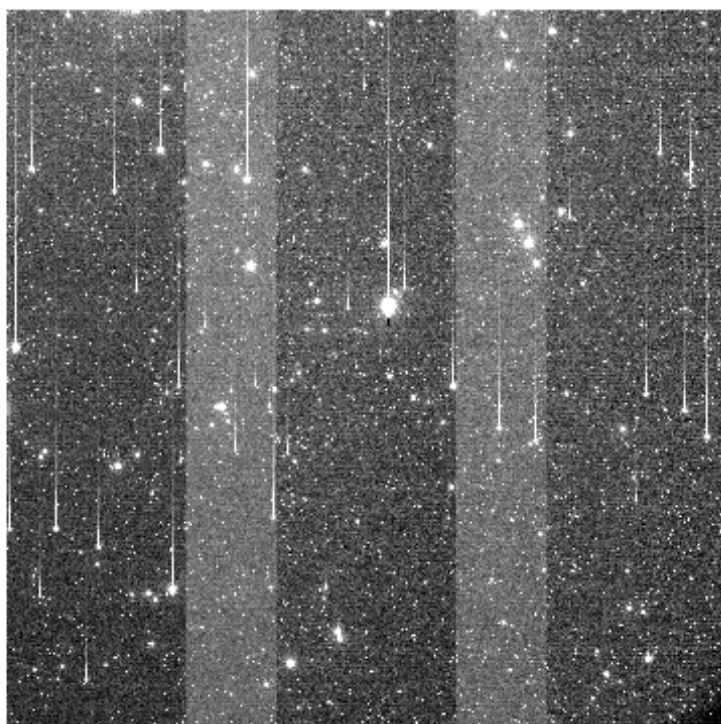
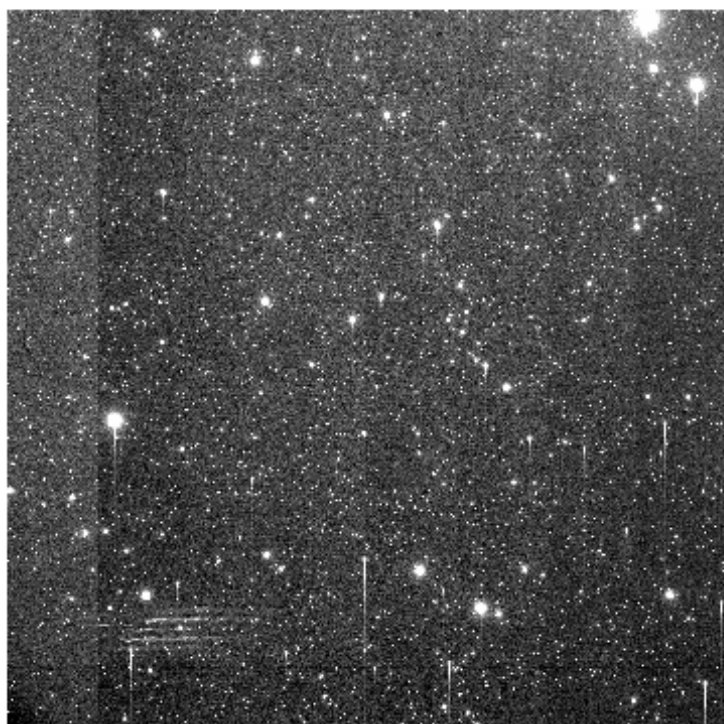
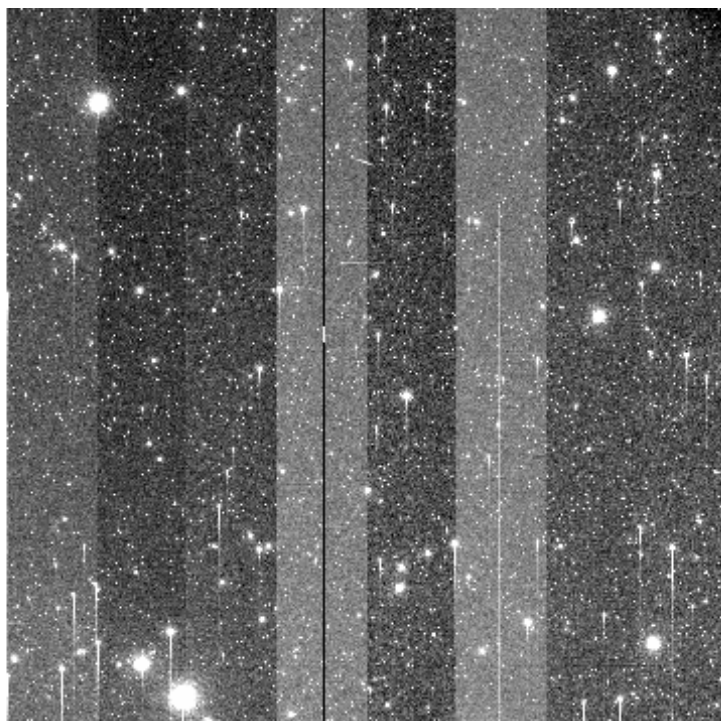
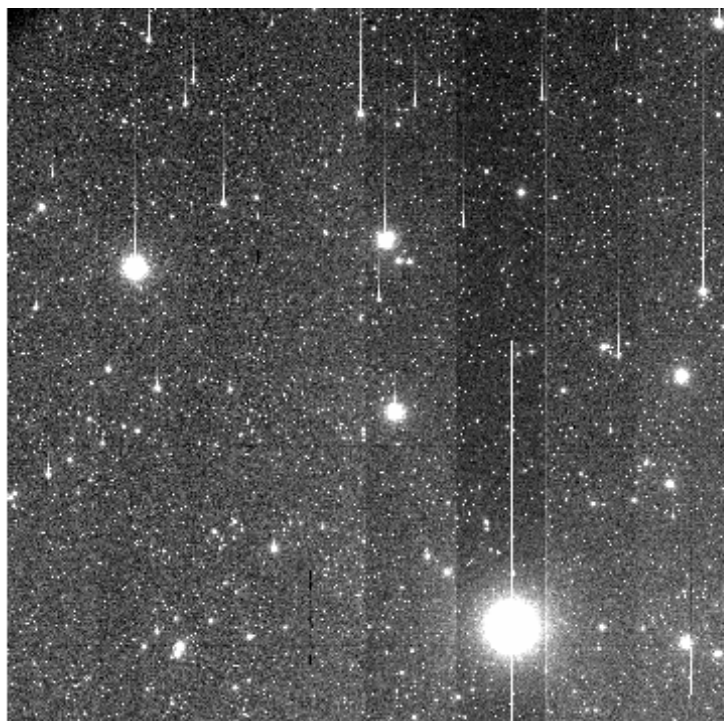

File Name : **xkmts.20260324.026690.fits** # 32 / 117 #
Project ID : DEEPS
Image Type : OBJECT
Object Name : **S30138**
RA : 08:45:31.020
DEC : -13:11:36.20
Exposure Time : 140
Airmass : 1.06
Sidereal Time : 08:30:25
Filter ID : R
Observation Date : 2026-03-24T18:56:18
CCD Temperature : -106.33

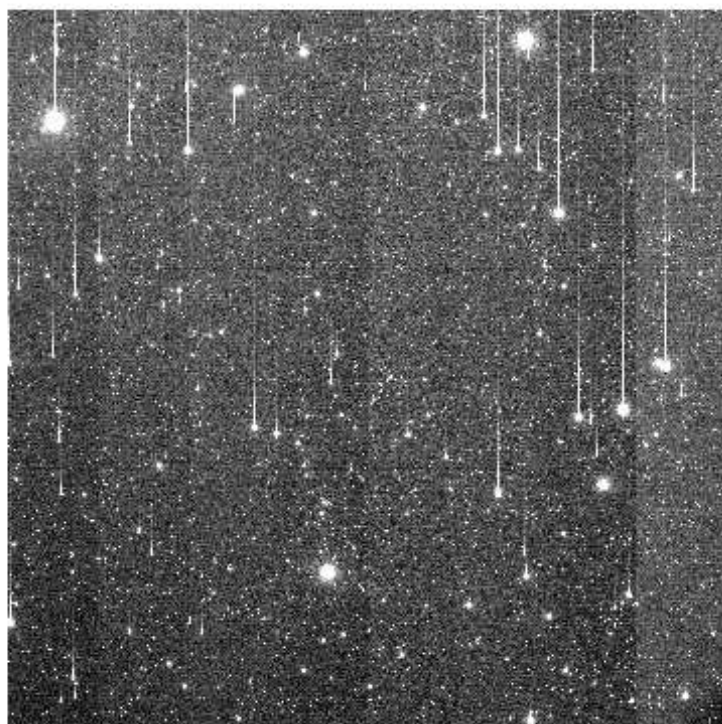
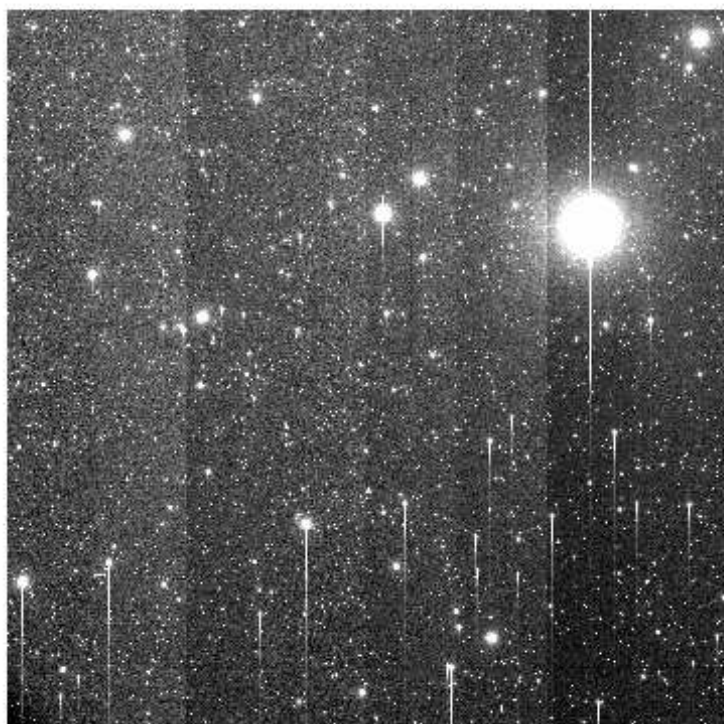
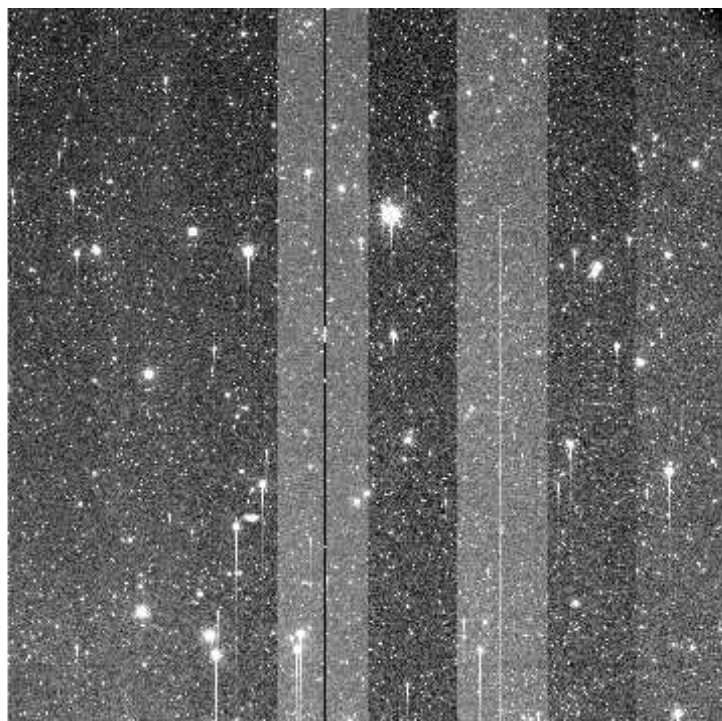
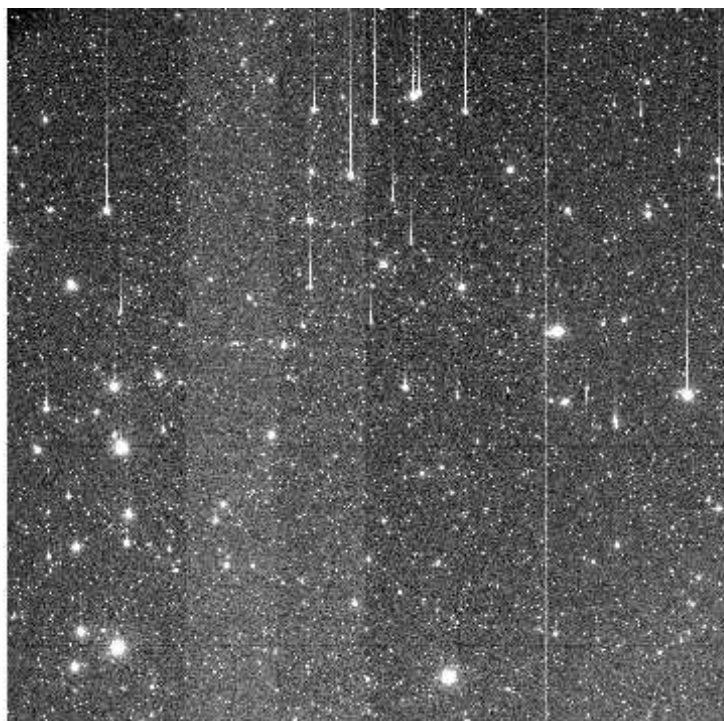

e+03 2.11e+03 2.13e+03 2.15e+03 2.17e+03 2.19e+03 2.21e+03 2.23e+03 2.25e+03 2.27e+03 2.29e+03

File Name : **xkmts.20260324.026691.fits** # 33 / 117 #
Project ID : DEEPS
Image Type : OBJECT
Object Name : **S30132**
RA : 08:25:08.010
DEC : -11:41:50.30
Exposure Time : 140
Airmass : 1.07
Sidereal Time : 08:33:43
Filter ID : R
Observation Date : 2026-03-24T18:59:47
CCD Temperature : -106.3

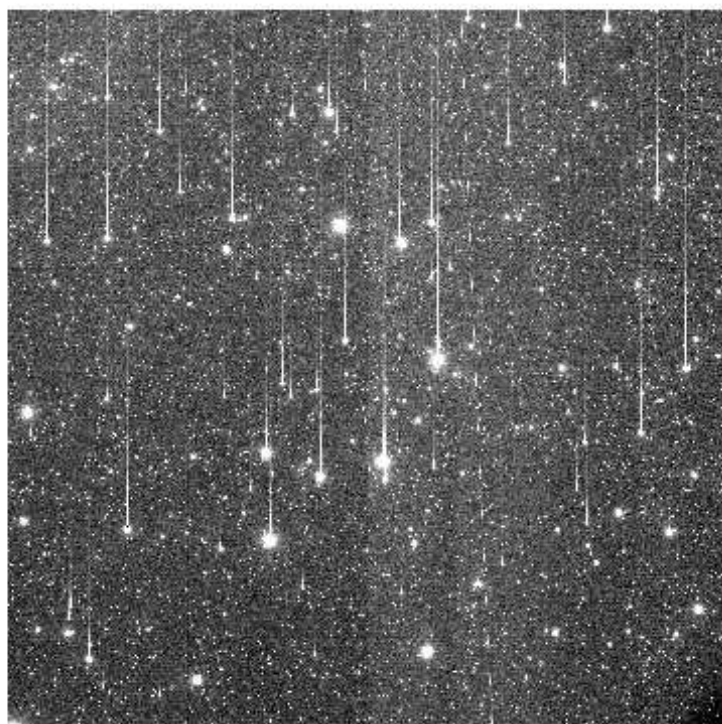
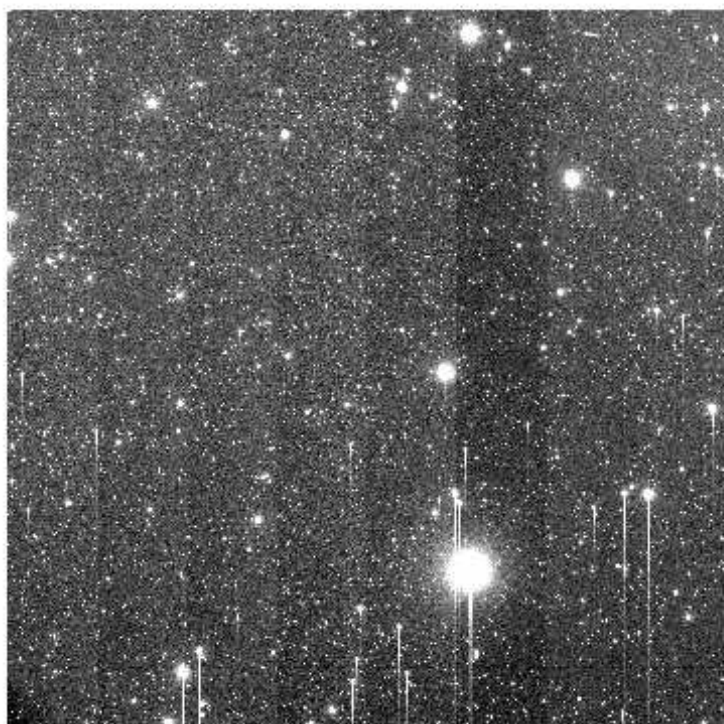
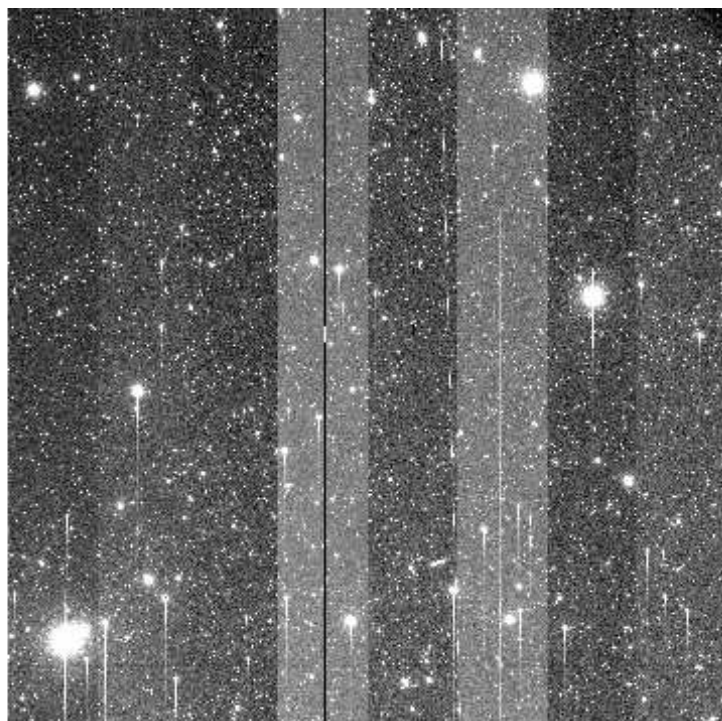
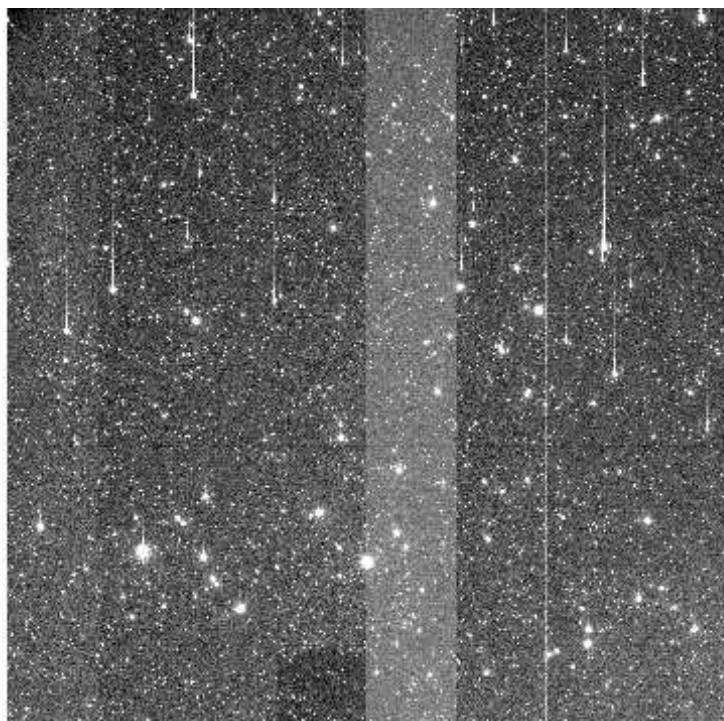

e+03 2.11e+03 2.12e+03 2.14e+03 2.16e+03 2.18e+03 2.2e+03 2.22e+03 2.23e+03 2.25e+03 2.27e+03

File Name : **xkmts.20260324.026692.fits** # 34 / 117 #
Project ID : DEEPS
Image Type : OBJECT
Object Name : **S30134**
RA : 08:31:56.010
DEC : -12:10:39.30
Exposure Time : 140
Airmass : 1.06
Sidereal Time : 08:37:13
Filter ID : R
Observation Date : 2026-03-24T19:03:16
CCD Temperature : -106.32

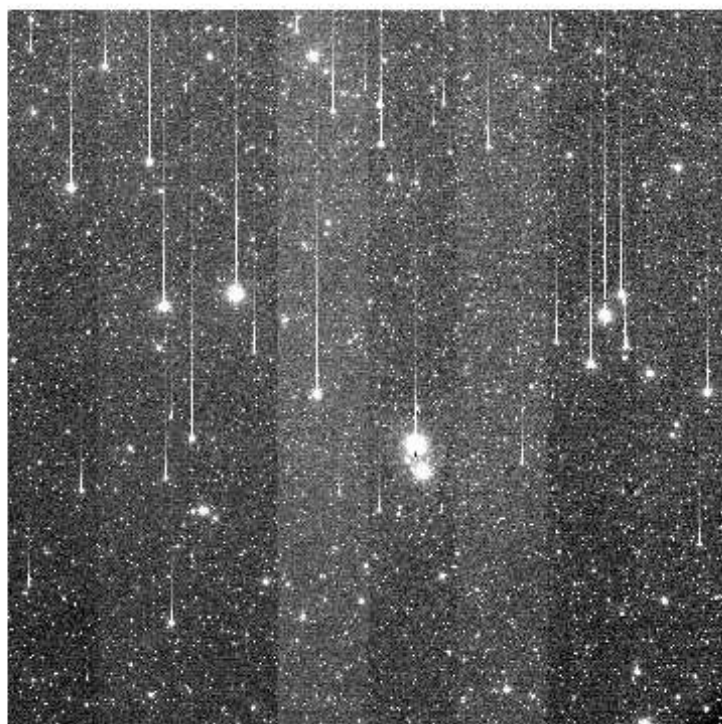
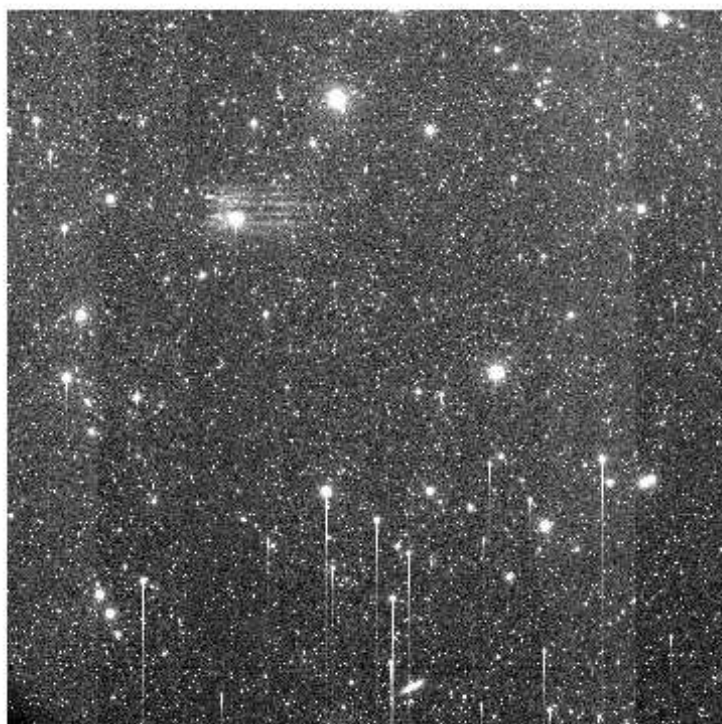
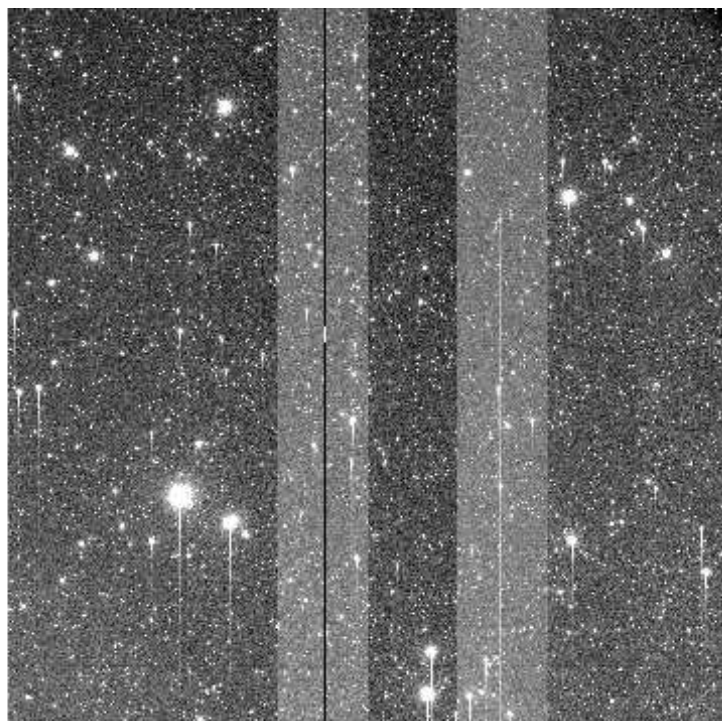
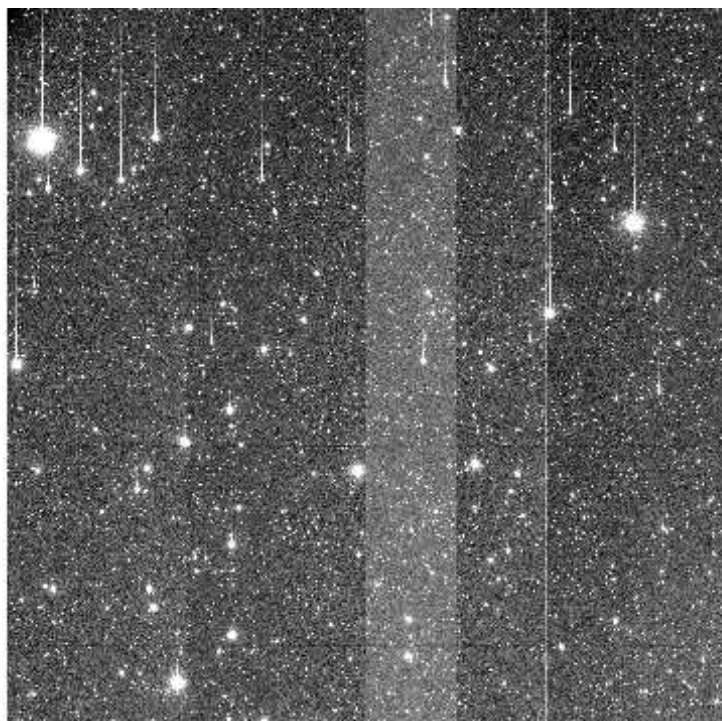

2.10e+03 2.11e+03 2.13e+03 2.15e+03 2.16e+03 2.18e+03 2.2e+03 2.21e+03 2.23e+03 2.25e+03 2.26e+03

File Name : **xkmts.20260324.026693.fits** # 35 / 117 #
Project ID : DEEPS
Image Type : OBJECT
Object Name : **S30136**
RA : 08:38:44.020
DEC : -12:40:34.20
Exposure Time : 140
Airmass : 1.06
Sidereal Time : 08:40:42
Filter ID : R
Observation Date : 2026-03-24T19:06:33
CCD Temperature : -106.34

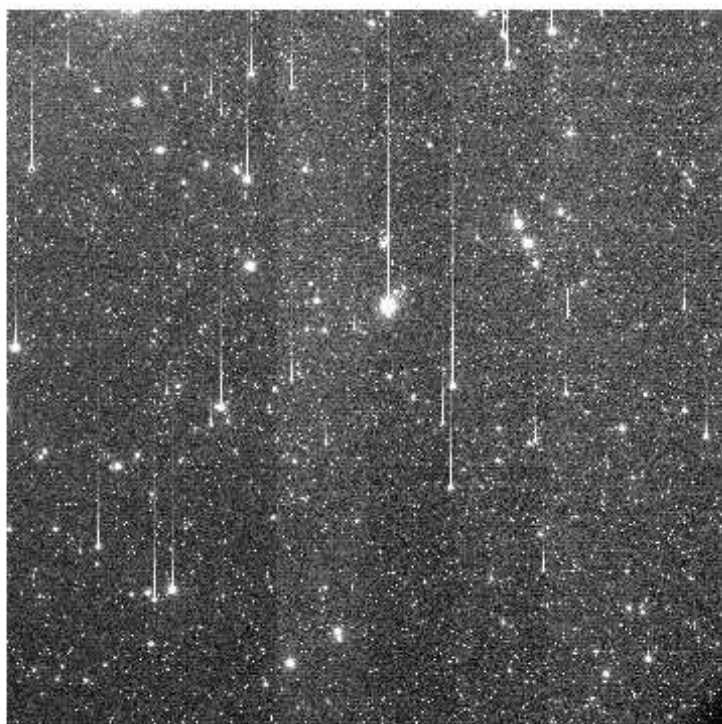
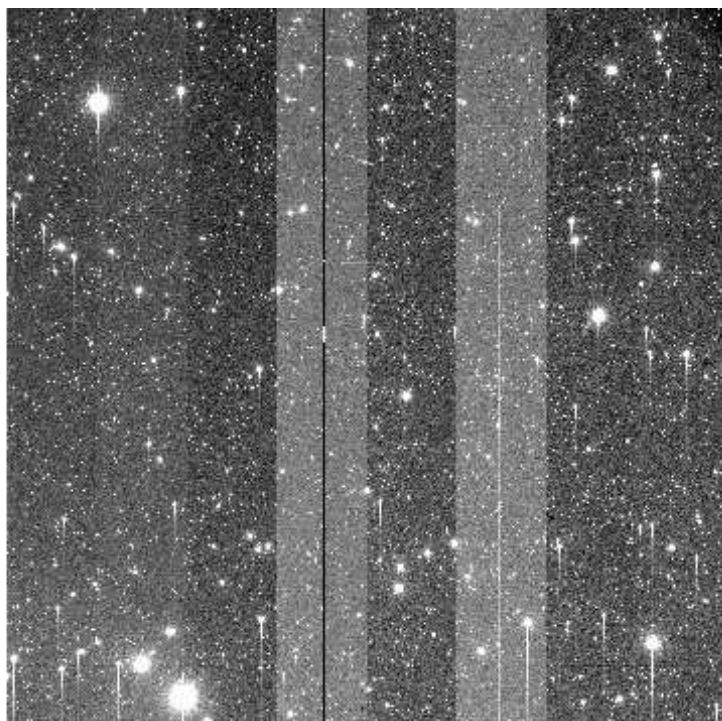
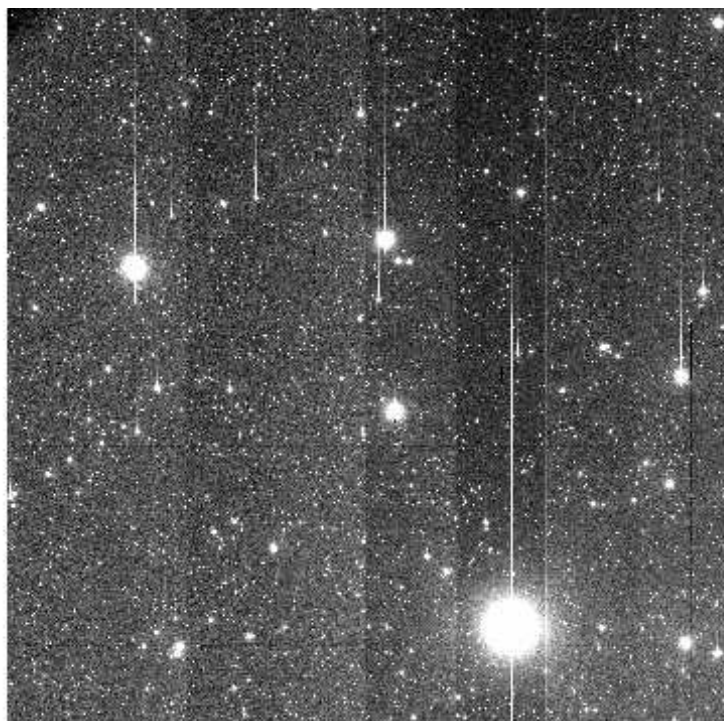

e+03 2.09e+03 2.11e+03 2.13e+03 2.15e+03 2.17e+03 2.18e+03 2.2e+03 2.22e+03 2.24e+03 2.26e+03

File Name : **xkmts.20260324.026694.fits** # 36 / 117 #
Project ID : DEEPS
Image Type : OBJECT
Object Name : **S30138**
RA : 08:45:31.020
DEC : -13:11:36.10
Exposure Time : 140
Airmass : 1.06
Sidereal Time : 08:43:59
Filter ID : R
Observation Date : 2026-03-24T19:09:49
CCD Temperature : -106.36

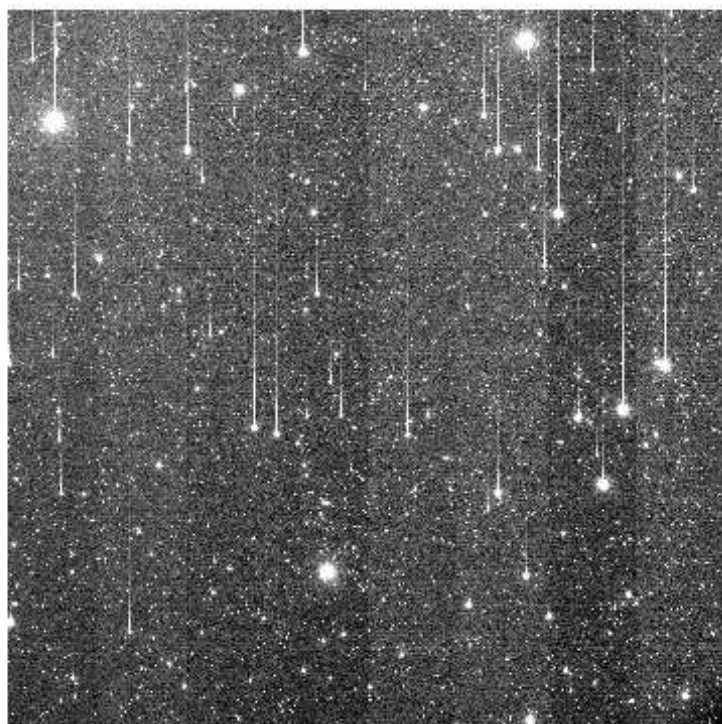
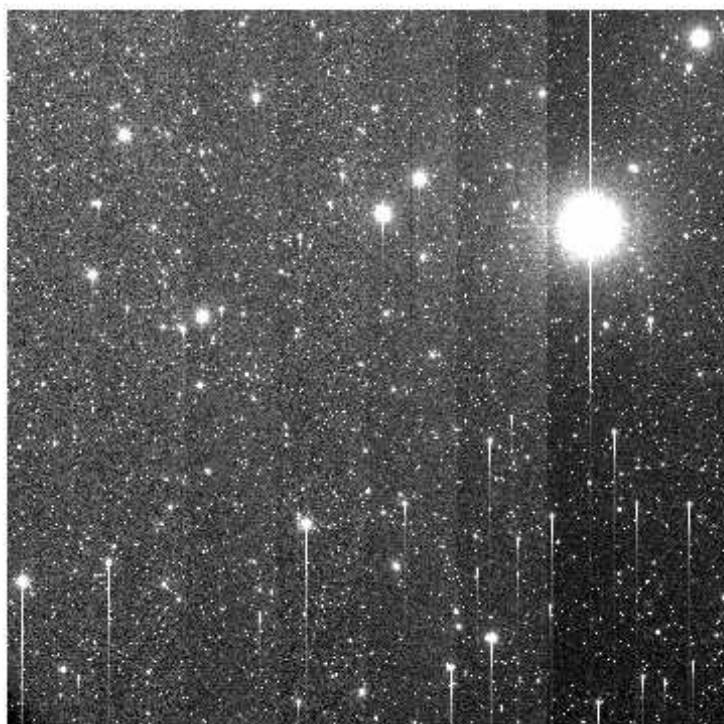
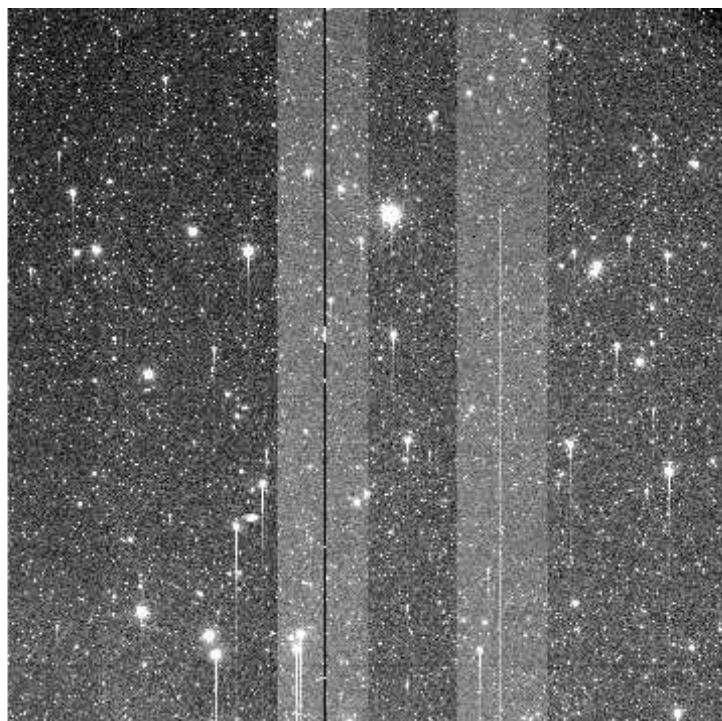
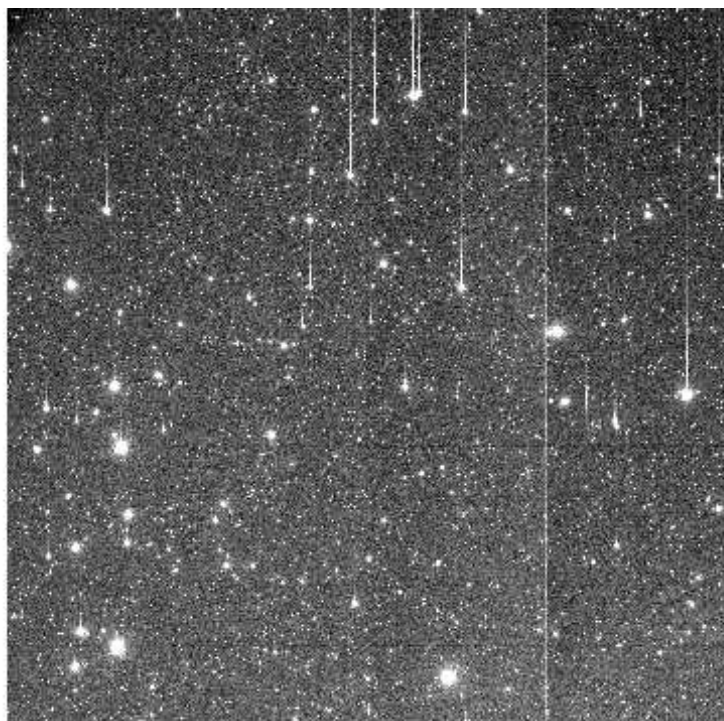

e+03 2.07e+03 2.09e+03 2.11e+03 2.13e+03 2.15e+03 2.17e+03 2.19e+03 2.21e+03 2.23e+03 2.25e+03

File Name : **xkmts.20260324.026695.fits** # 37 / 117 #
Project ID : DEEPS
Image Type : OBJECT
Object Name : **S30132**
RA : 08:25:08.020
DEC : -11:41:50.10
Exposure Time : 140
Airmass : 1.07
Sidereal Time : 08:47:16
Filter ID : R
Observation Date : 2026-03-24T19:13:18
CCD Temperature : -106.43

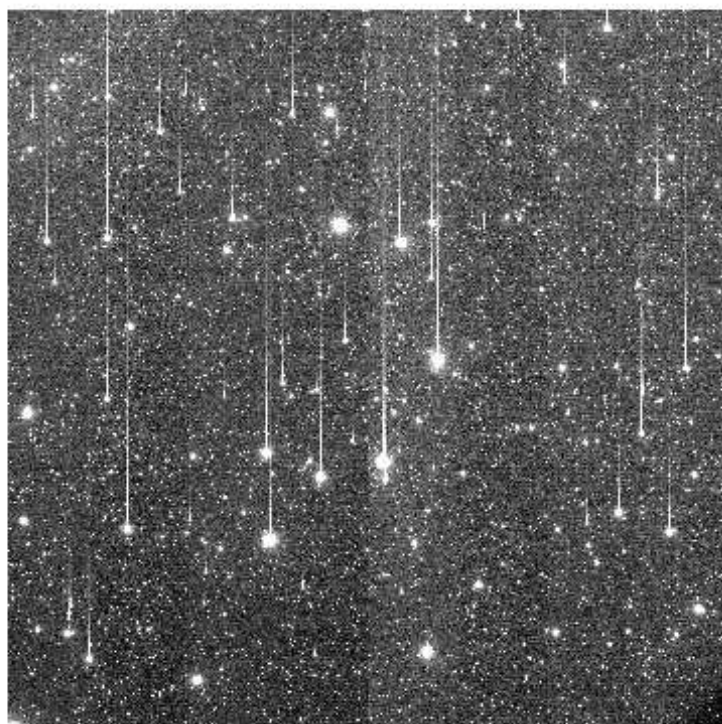
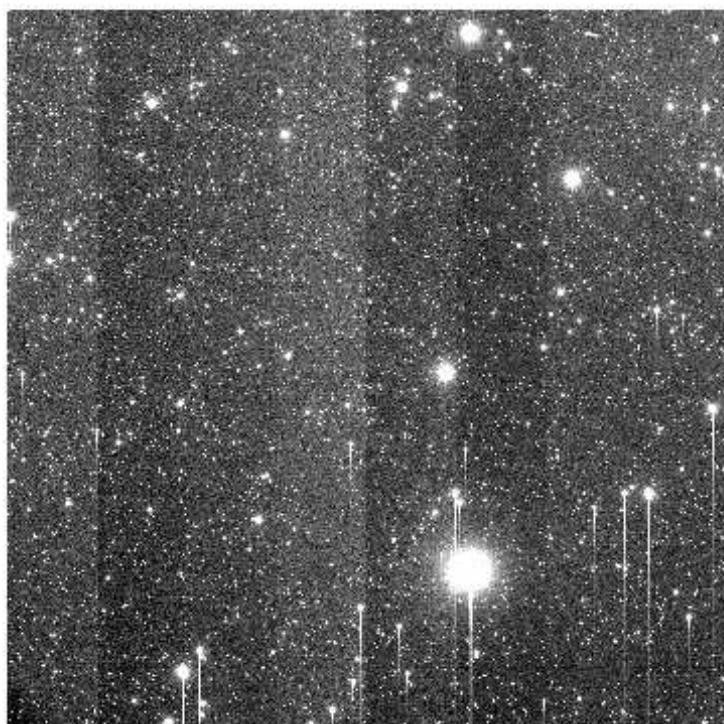
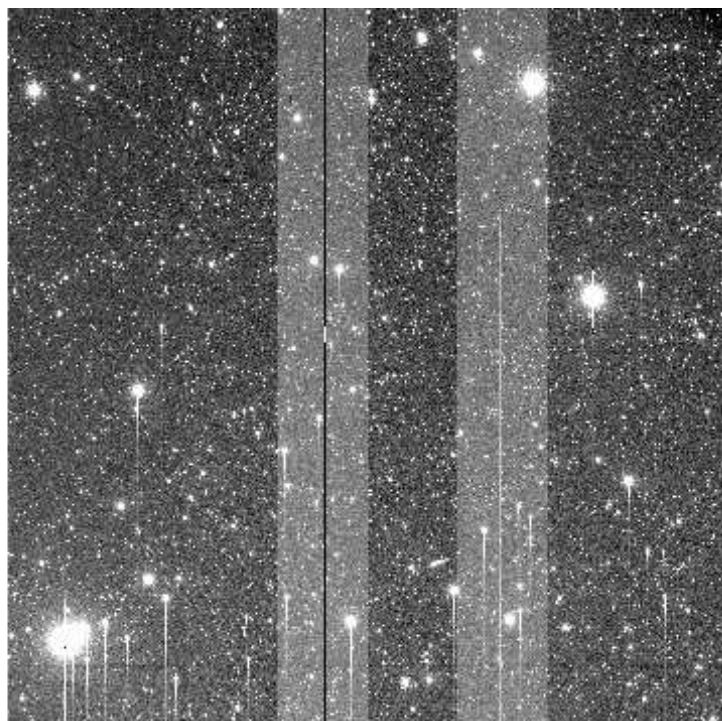
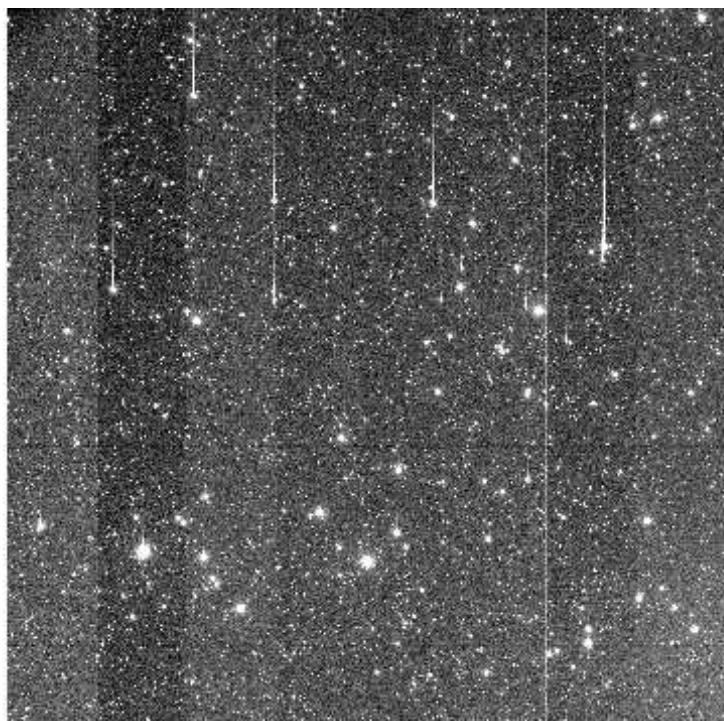

e+03 2.09e+03 2.1e+03 2.12e+03 2.14e+03 2.16e+03 2.17e+03 2.19e+03 2.21e+03 2.22e+03 2.24e+03

File Name : **xkmts.20260324.026696.fits** # 38 / 117 #
Project ID : DEEPS
Image Type : OBJECT
Object Name : **S30134**
RA : 08:31:56.010
DEC : -12:10:39.20
Exposure Time : 140
Airmass : 1.07
Sidereal Time : 08:50:45
Filter ID : R
Observation Date : 2026-03-24T19:16:46
CCD Temperature : -106.41

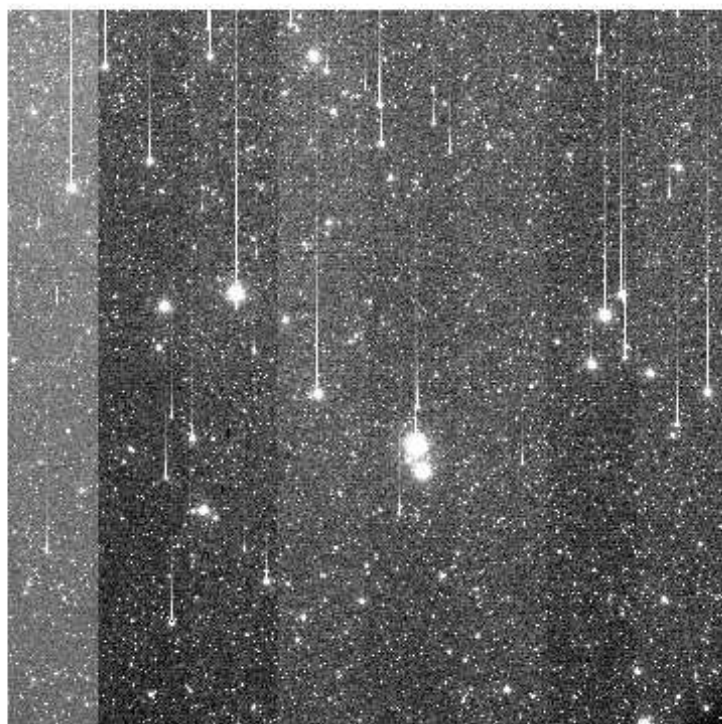
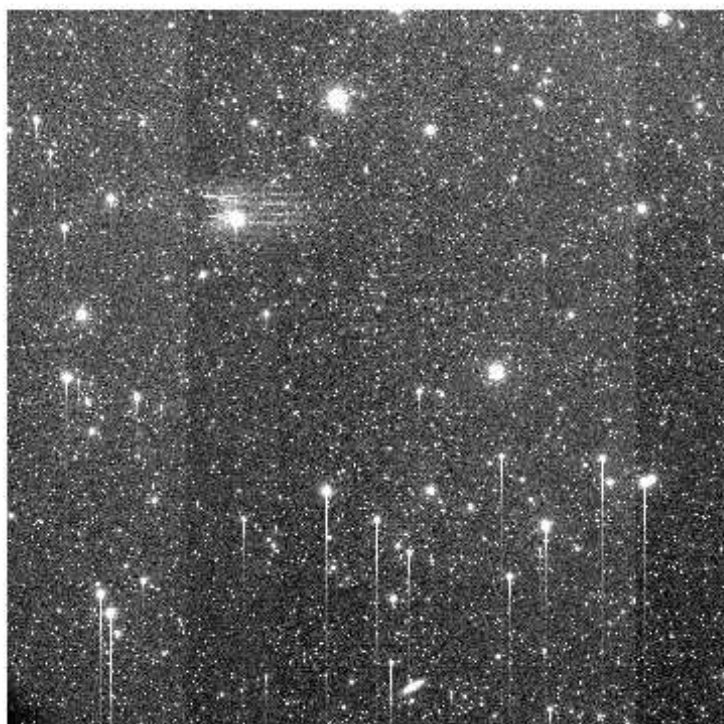
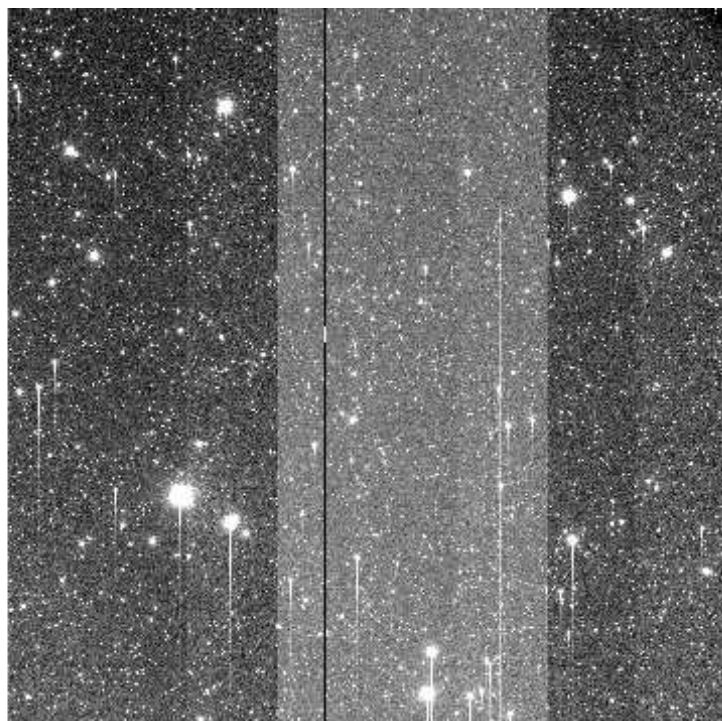
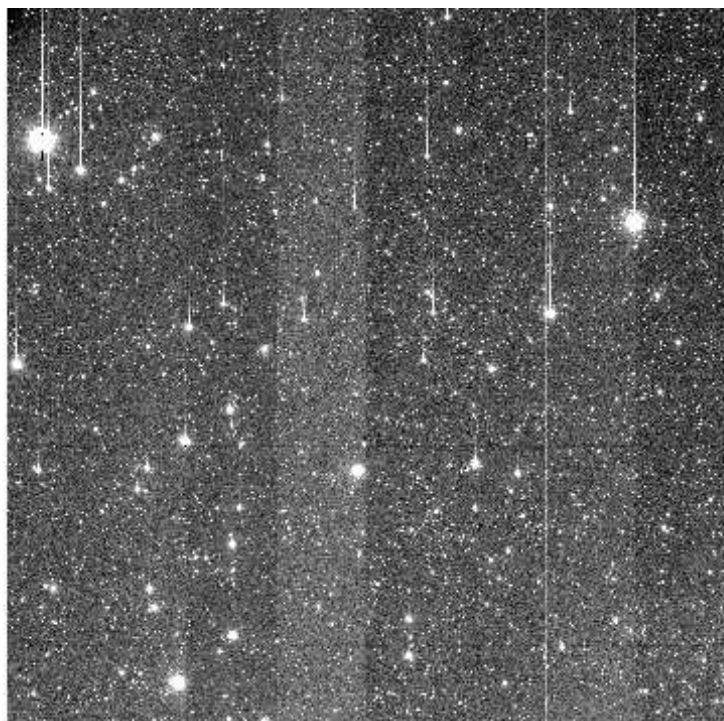

e+03 2.09e+03 2.1e+03 2.12e+03 2.14e+03 2.16e+03 2.17e+03 2.19e+03 2.21e+03 2.23e+03 2.24e+03

File Name : **xkmts.20260324.026697.fits** # 39 / 117 #
Project ID : DEEPS
Image Type : OBJECT
Object Name : **S30136**
RA : 08:38:44.010
DEC : -12:40:34.10
Exposure Time : 140
Airmass : 1.06
Sidereal Time : 08:54:15
Filter ID : R
Observation Date : 2026-03-24T19:20:15
CCD Temperature : -106.18

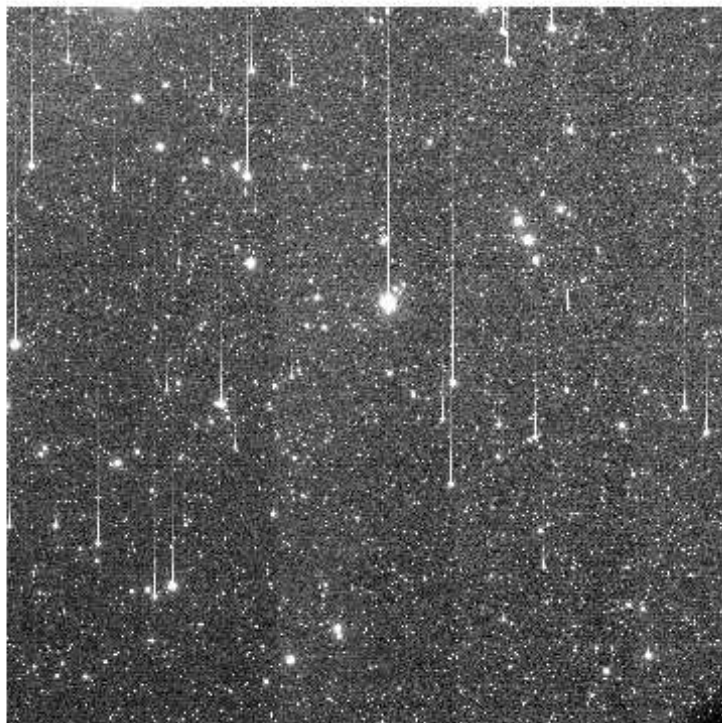
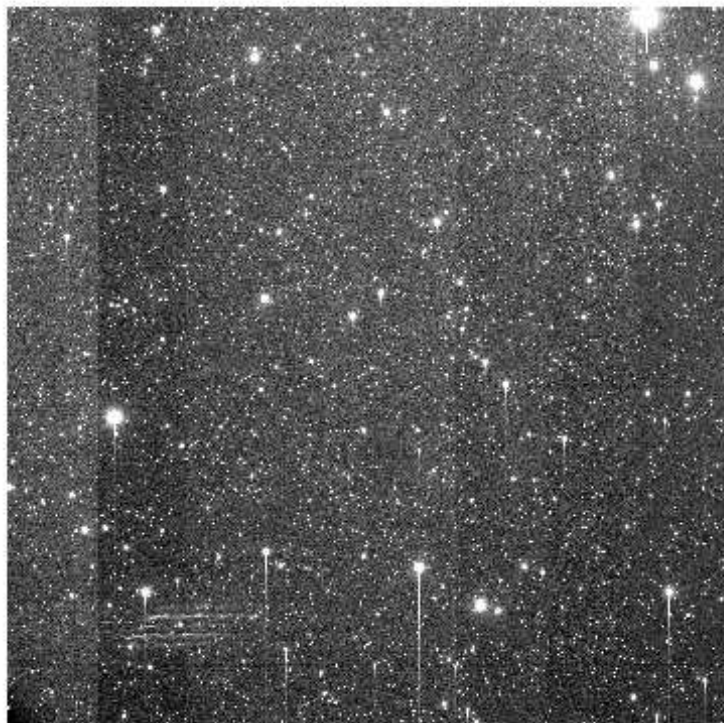
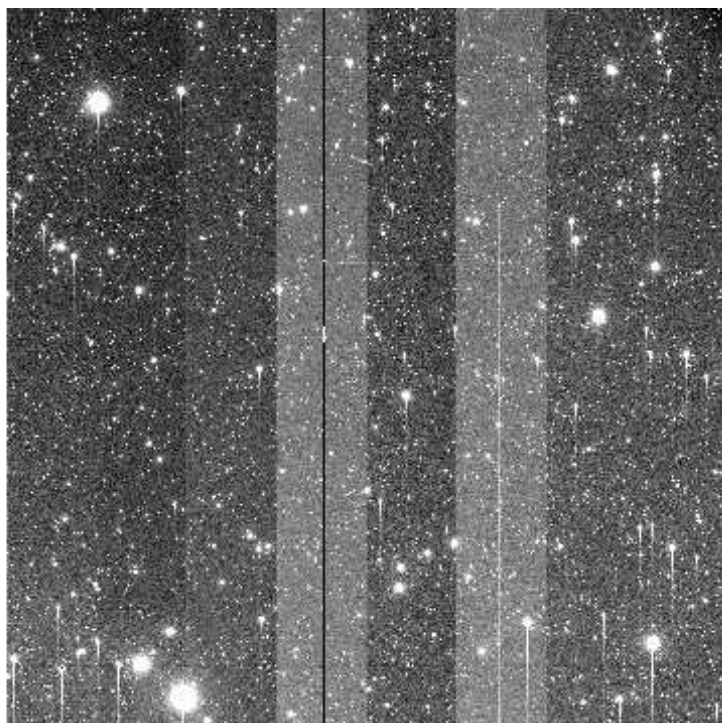
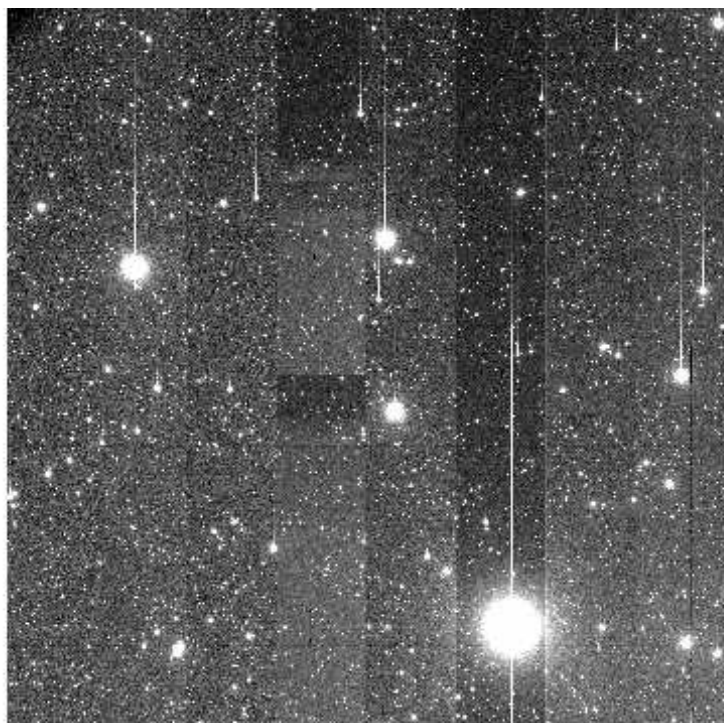

e+03 2.08e+03 2.1e+03 2.11e+03 2.13e+03 2.14e+03 2.16e+03 2.18e+03 2.19e+03 2.21e+03 2.22

File Name : **xkmts.20260324.026698.fits** # 40 / 117 #
Project ID : DEEPS
Image Type : OBJECT
Object Name : **S30138**
RA : 08:45:31.020
DEC : -13:11:36.50
Exposure Time : 140
Airmass : 1.06
Sidereal Time : 08:57:44
Filter ID : R
Observation Date : 2026-03-24T19:23:44
CCD Temperature : -106.43

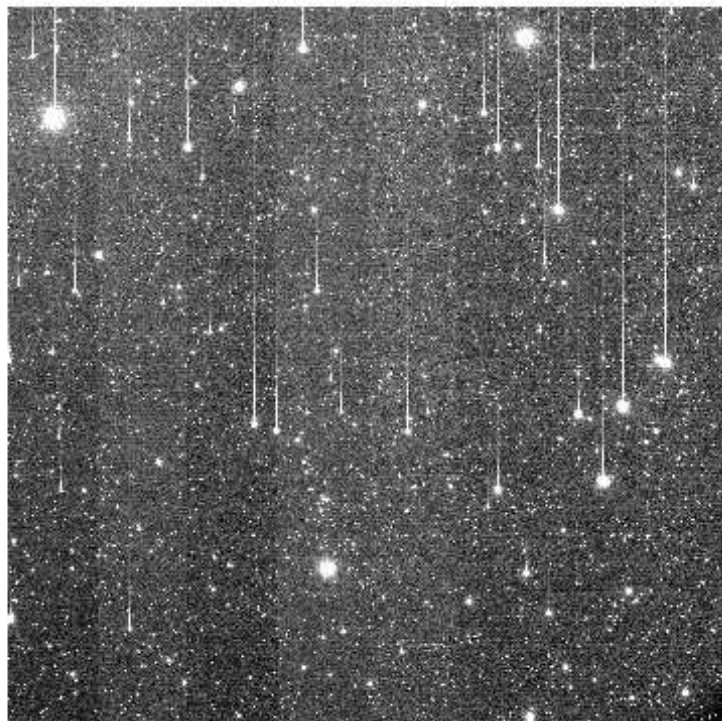
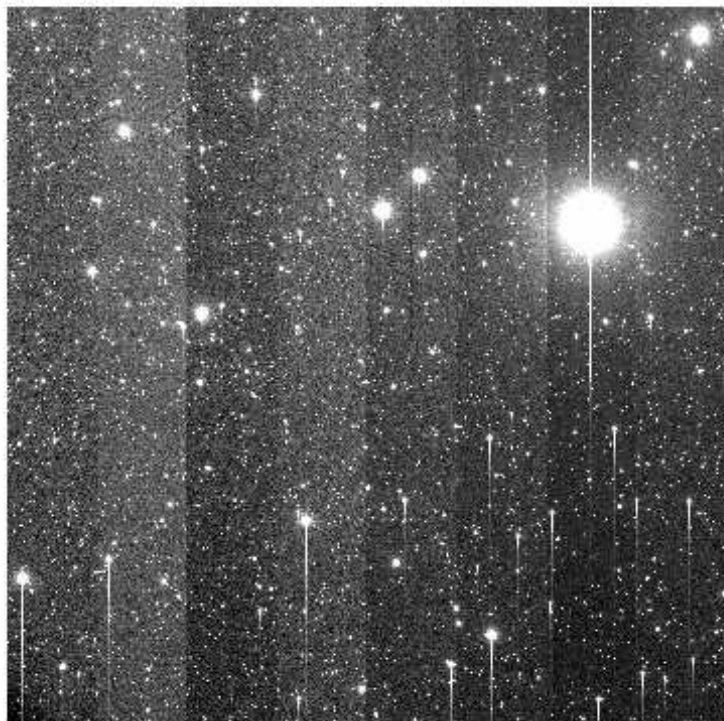
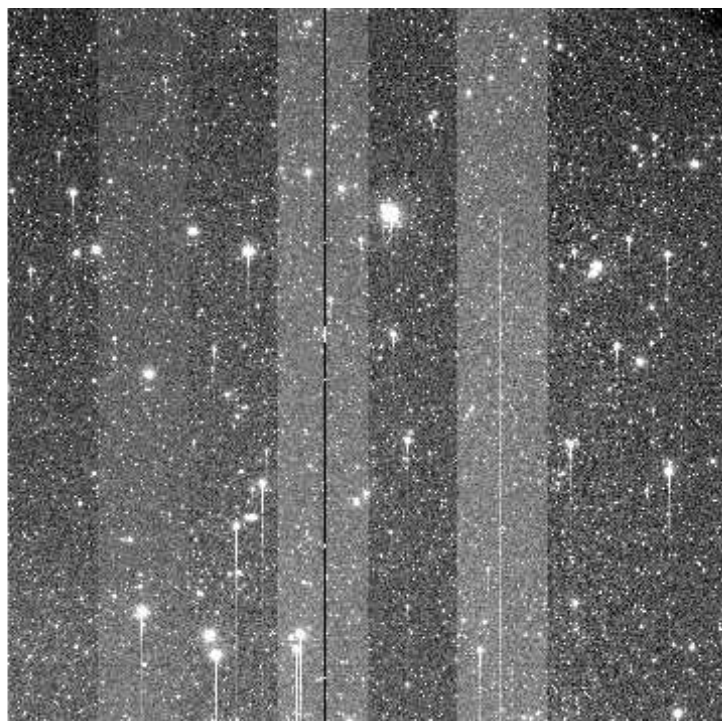
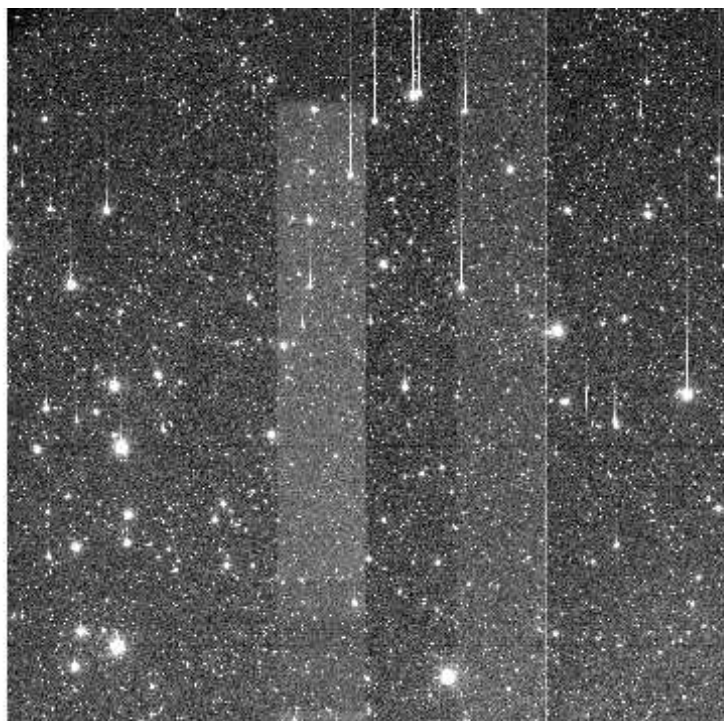

e+03 2.07e+03 2.09e+03 2.11e+03 2.12e+03 2.14e+03 2.16e+03 2.18e+03 2.2e+03 2.22e+03 2.24e+03

File Name : **xkmts.20260324.026699.fits** # 41 / 117 #
Project ID : DEEPS
Image Type : OBJECT
Object Name : **S30132**
RA : 08:25:08.010
DEC : -11:41:50.20
Exposure Time : 140
Airmass : 1.08
Sidereal Time : 09:01:13
Filter ID : R
Observation Date : 2026-03-24T19:27:13
CCD Temperature : -106.21

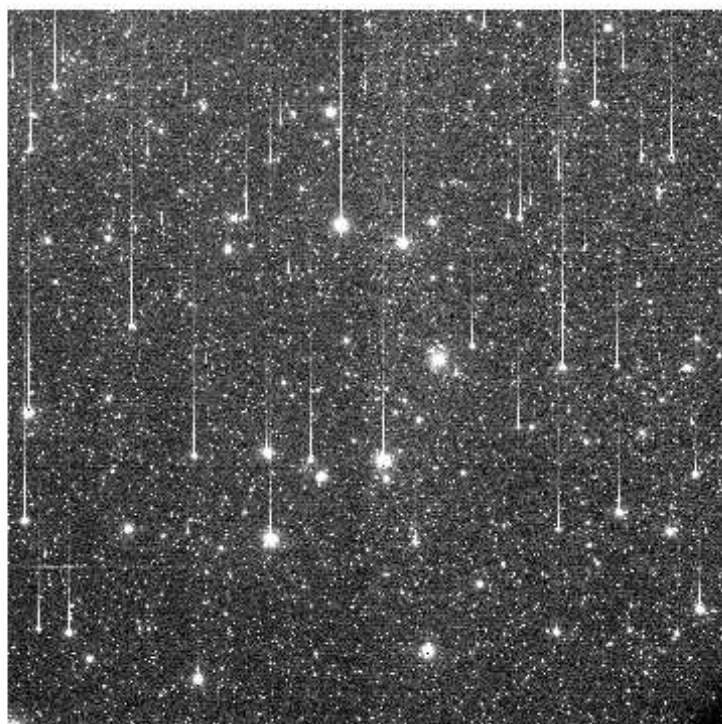
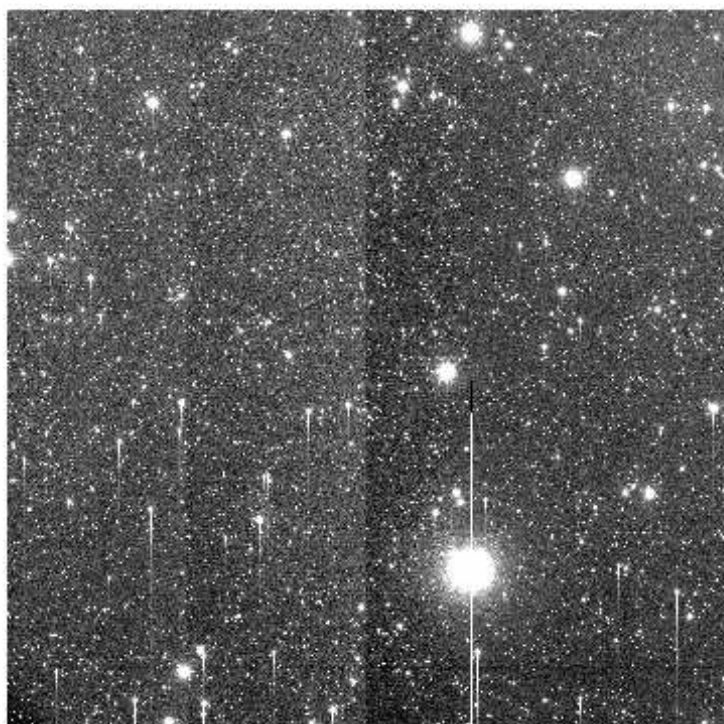
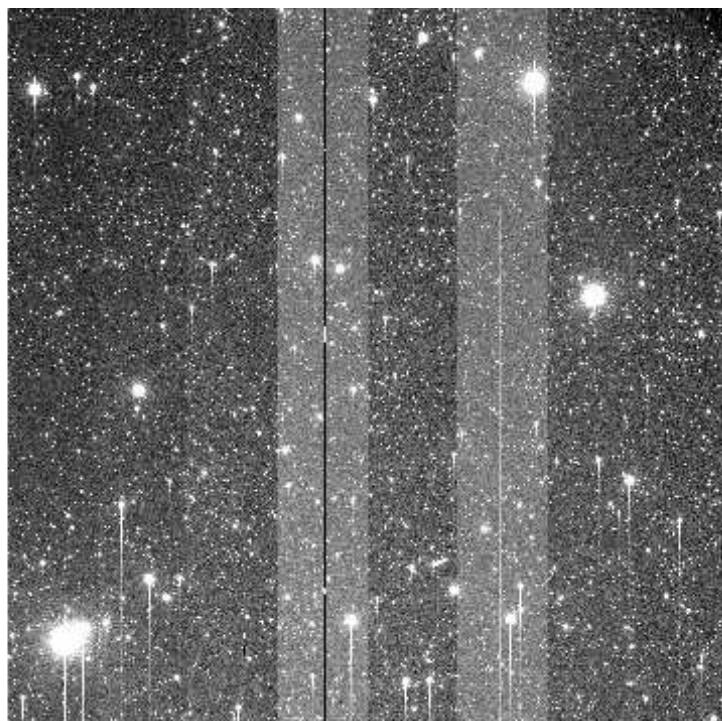
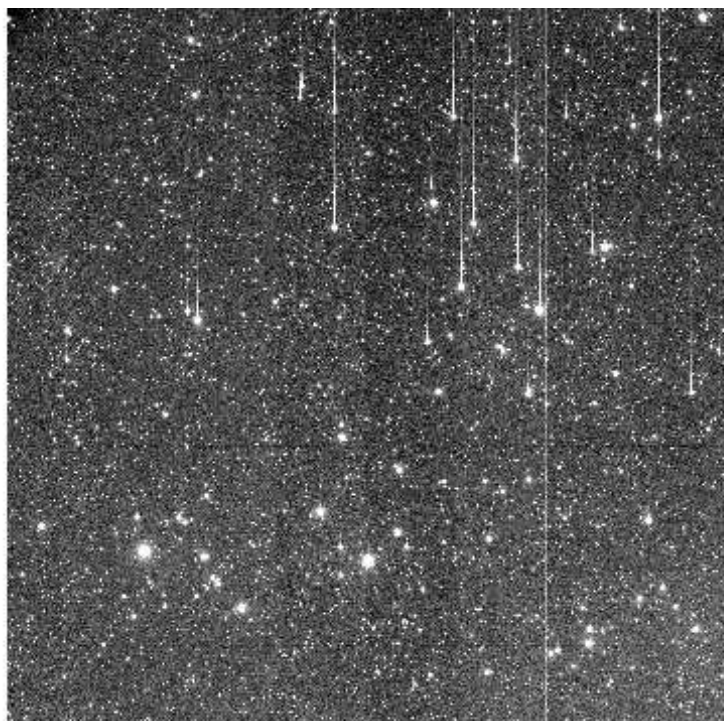

e+03 2.08e+03 2.1e+03 2.12e+03 2.13e+03 2.15e+03 2.17e+03 2.18e+03 2.2e+03 2.22e+03 2.23e+03

File Name : **xkmts.20260324.026700.fits** # 42 / 117 #
Project ID : DEEPS
Image Type : OBJECT
Object Name : **S30134**
RA : 08:31:56.020
DEC : -12:10:39.20
Exposure Time : 140
Airmass : 1.07
Sidereal Time : 09:04:43
Filter ID : R
Observation Date : 2026-03-24T19:30:42
CCD Temperature : -106.47

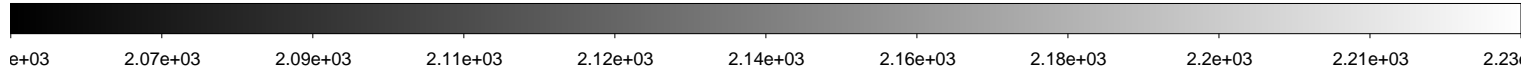
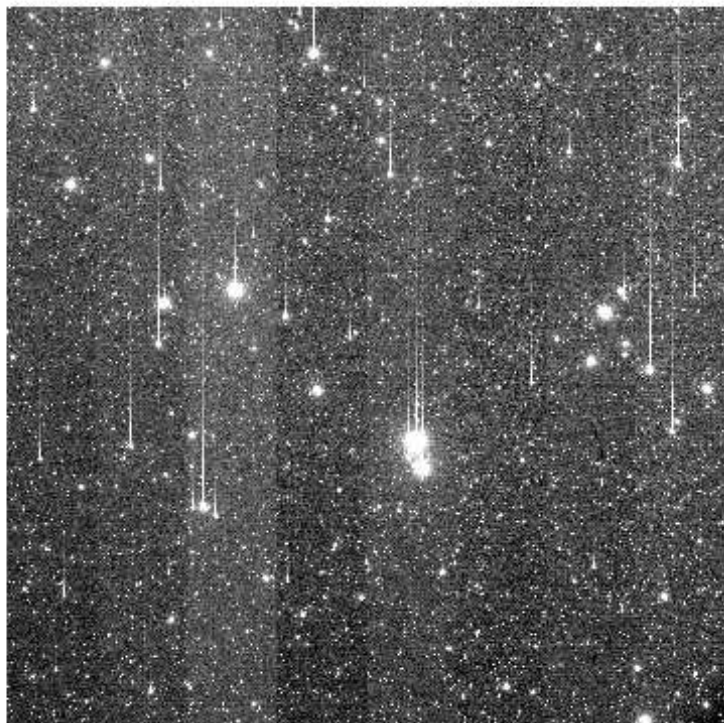
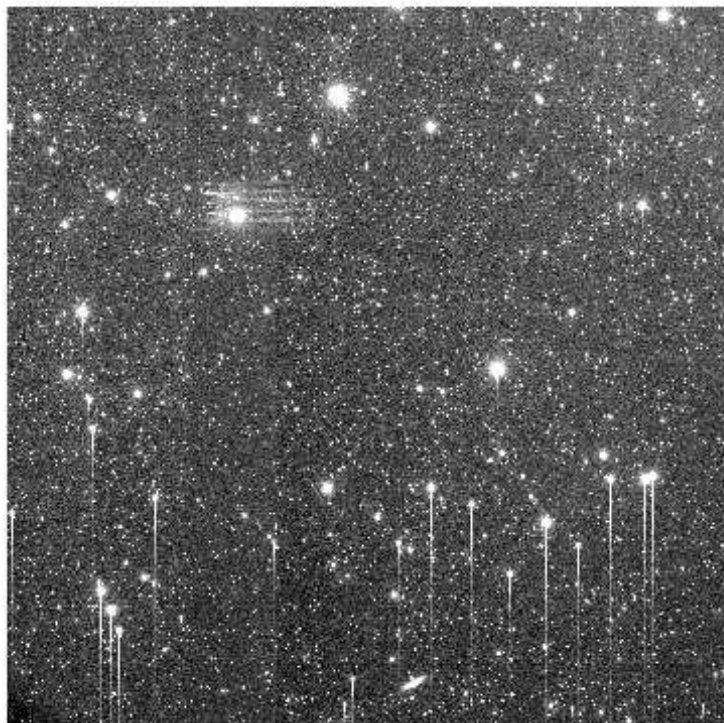
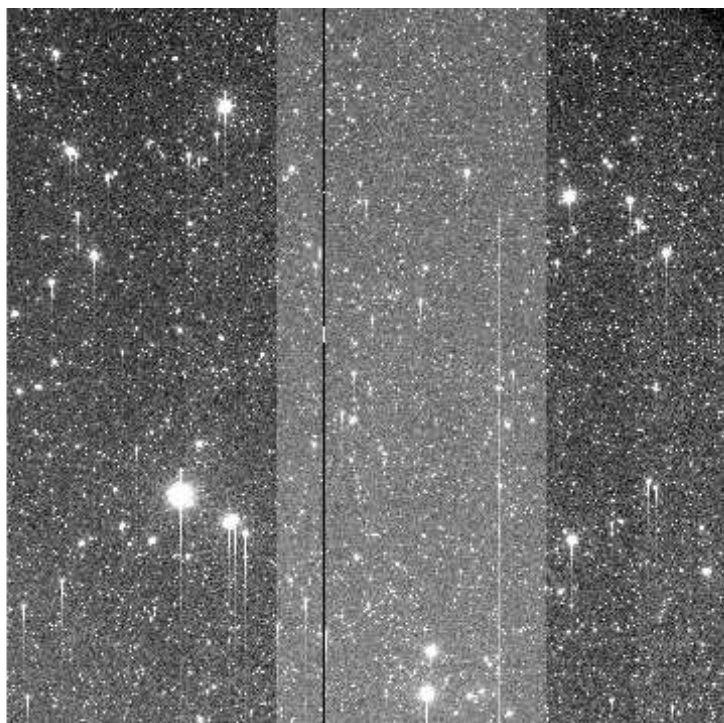
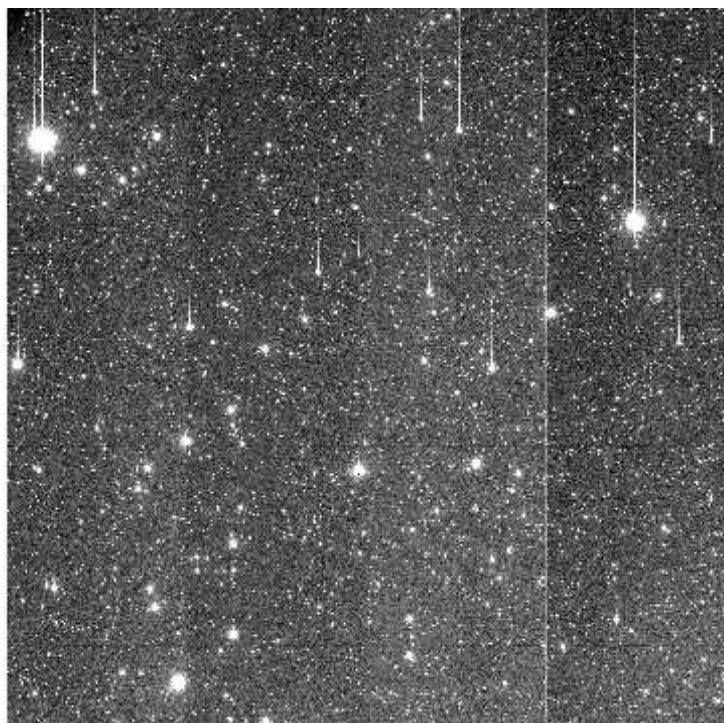

File Name : **xkmts.20260324.026701.fits** # 43 / 117 #
Project ID : DEEPS
Image Type : OBJECT
Object Name : **S30136**
RA : 08:38:44.020
DEC : -12:40:34.20
Exposure Time : 140
Airmass : 1.07
Sidereal Time : 09:08:12
Filter ID : R
Observation Date : 2026-03-24T19:34:12
CCD Temperature : -106.26

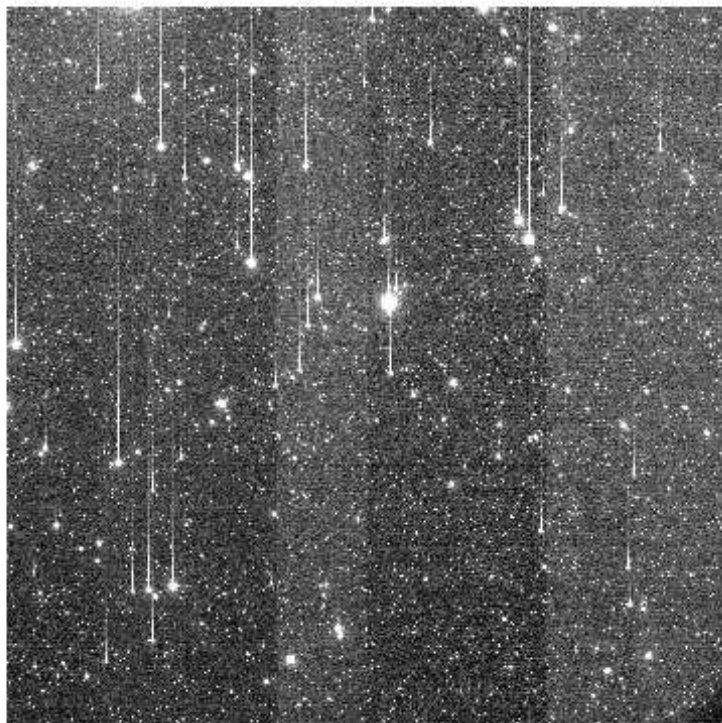
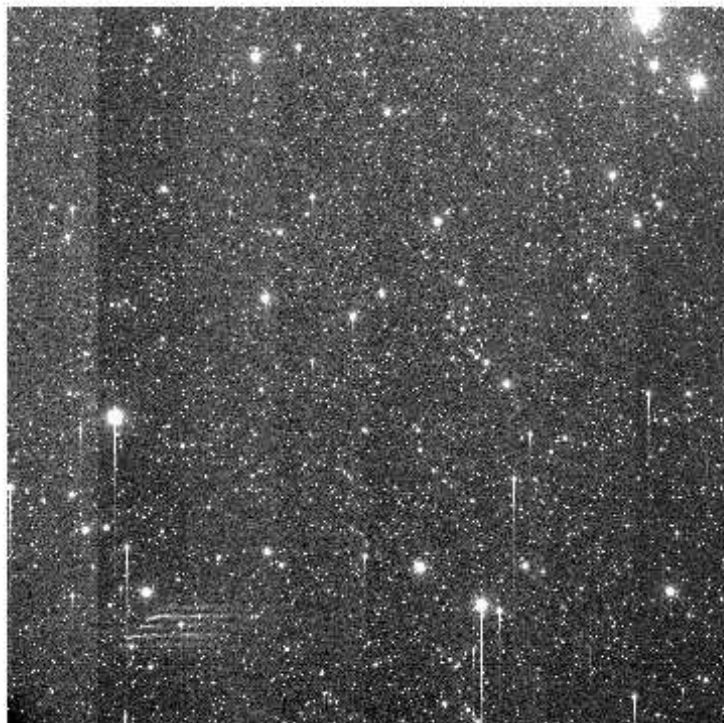
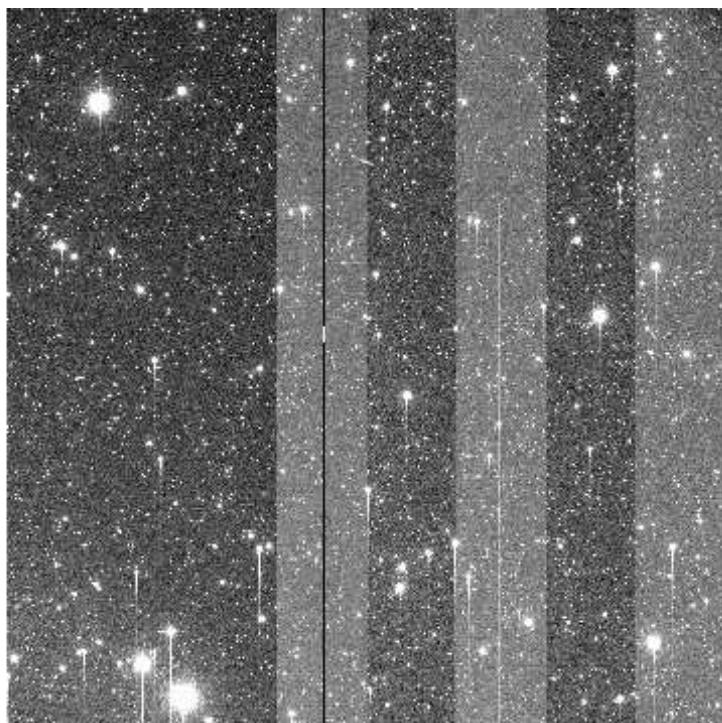
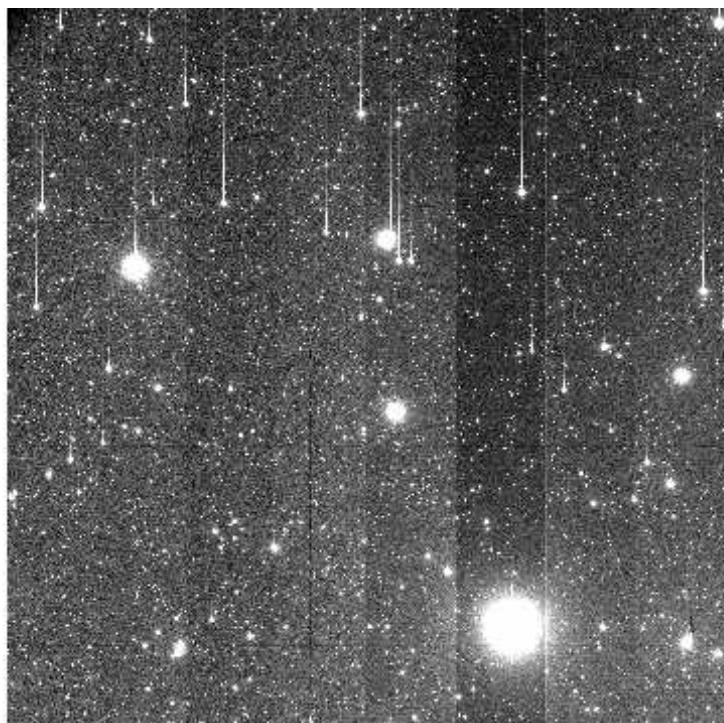

e+03 2.06e+03 2.07e+03 2.09e+03 2.11e+03 2.12e+03 2.14e+03 2.16e+03 2.17e+03 2.19e+03 2.2e

File Name : **xkmts.20260324.026702.fits** # 44 / 117 #
Project ID : DEEPS
Image Type : OBJECT
Object Name : **S30138**
RA : 08:45:31.020
DEC : -13:11:36.20
Exposure Time : 140
Airmass : 1.06
Sidereal Time : 09:11:43
Filter ID : R
Observation Date : 2026-03-24T19:37:41
CCD Temperature : -106.51

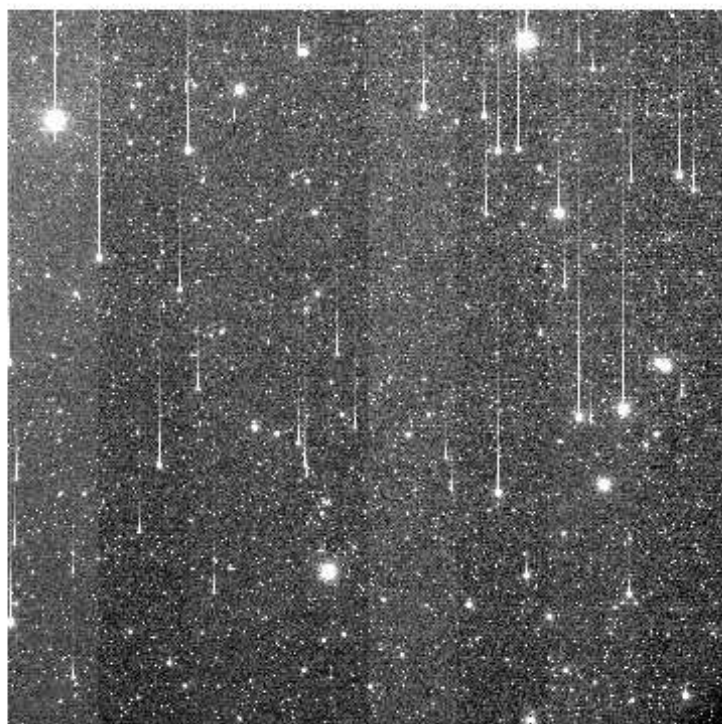
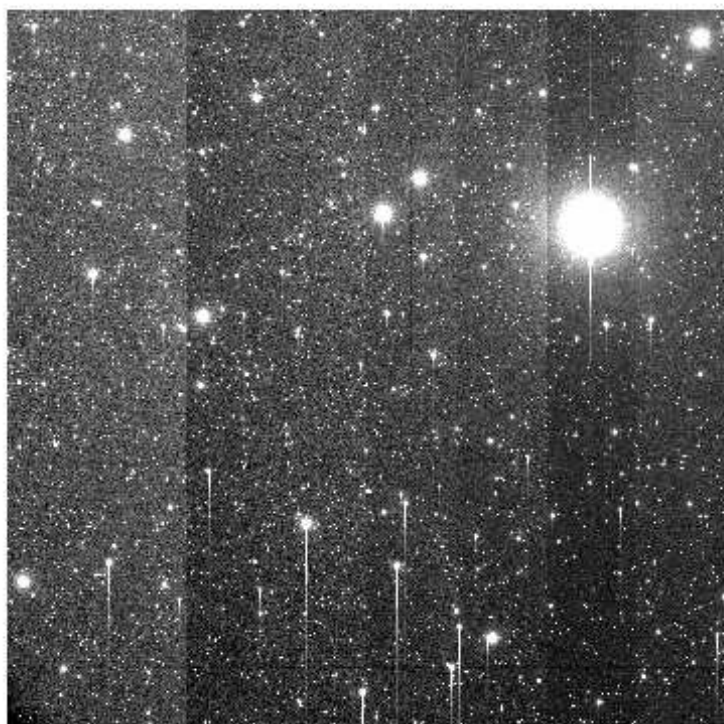
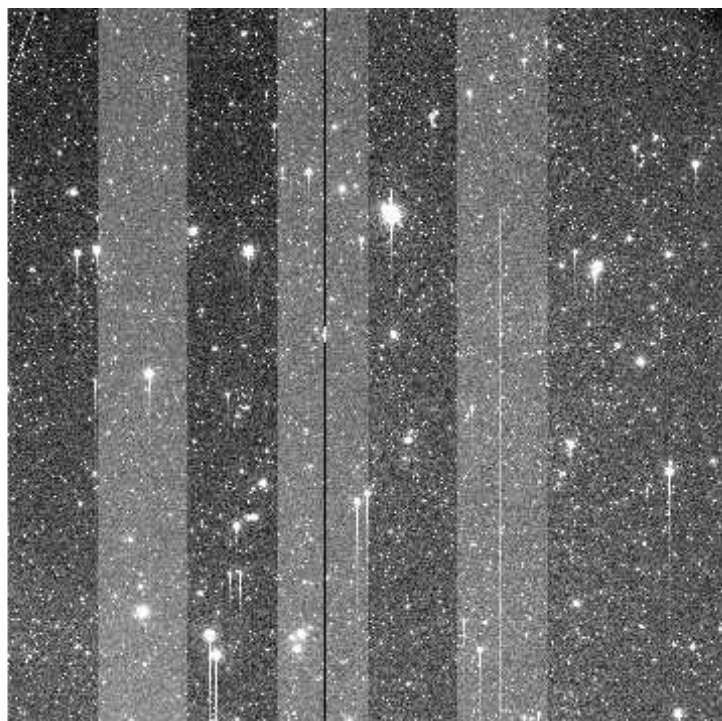
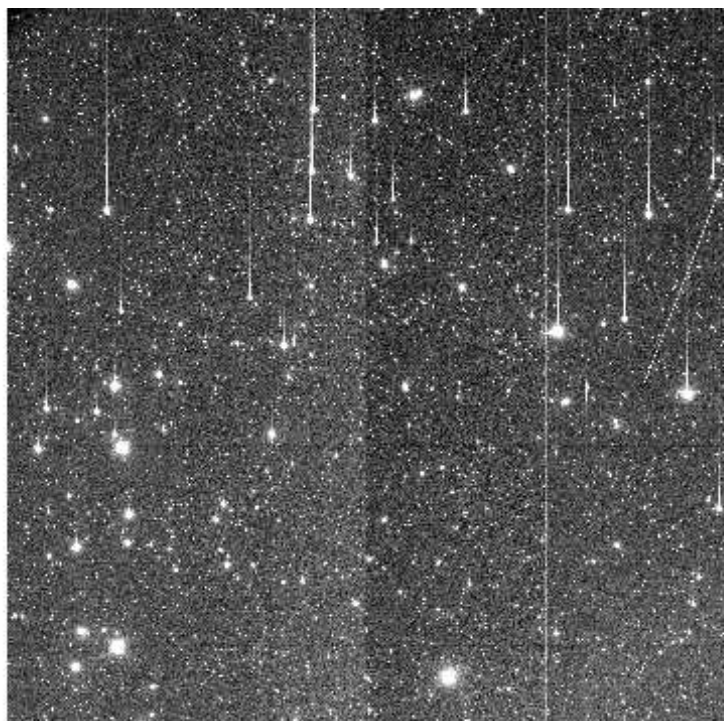

e+03 2.04e+03 2.06e+03 2.08e+03 2.1e+03 2.12e+03 2.14e+03 2.16e+03 2.18e+03 2.2e+03 2.22e+03

File Name : **xkmts.20260324.026703.fits** # 45 / 117 #
Project ID : DEEPS
Image Type : OBJECT
Object Name : **S30132**
RA : 08:25:08.010
DEC : -11:41:50.10
Exposure Time : 140
Airmass : 1.09
Sidereal Time : 09:15:12
Filter ID : R
Observation Date : 2026-03-24T19:41:10
CCD Temperature : -106.55

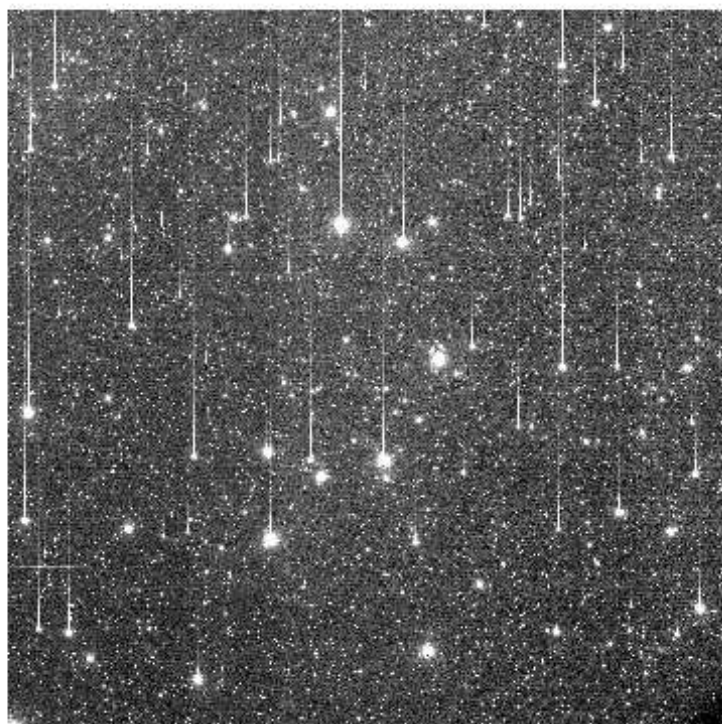
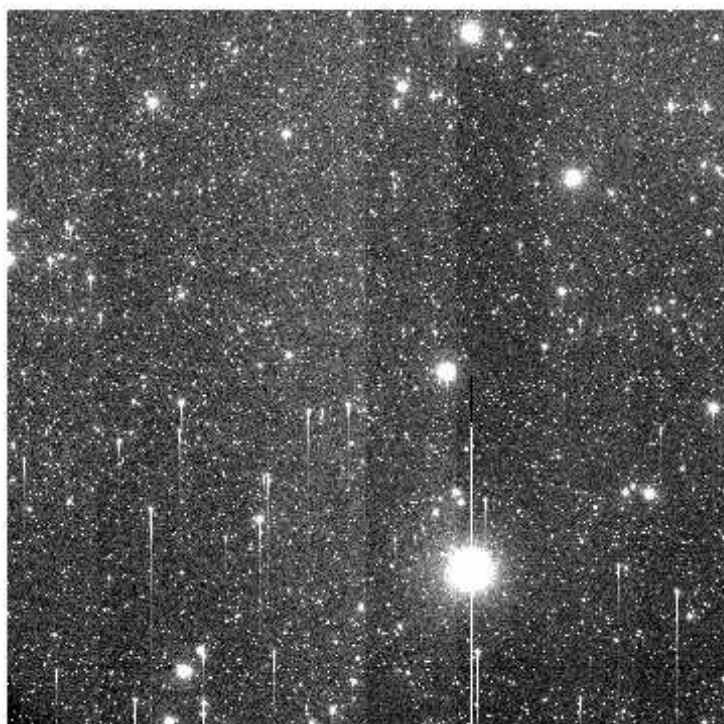
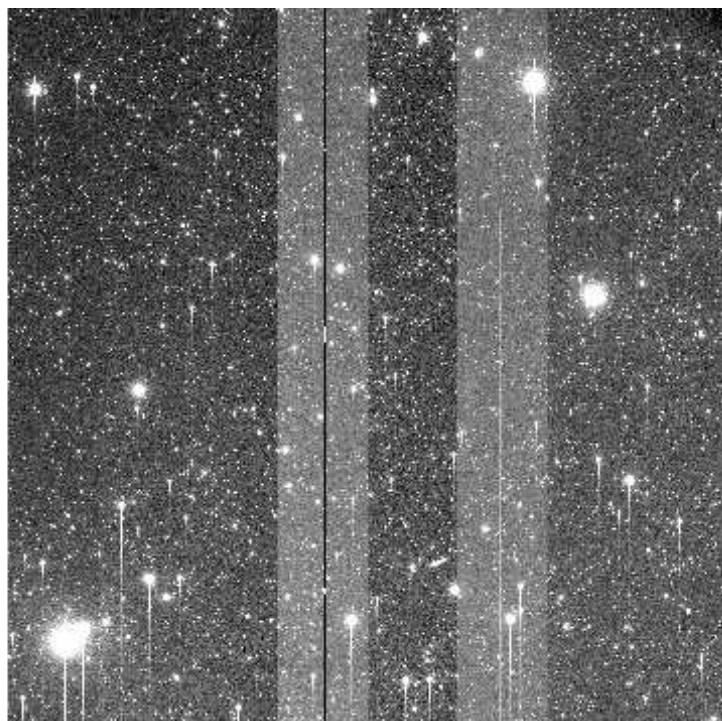
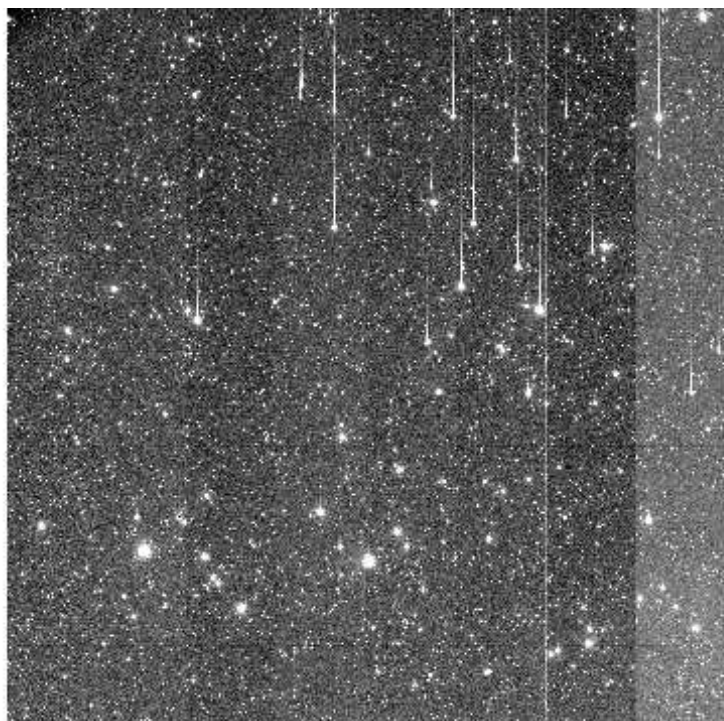

e+03 2.06e+03 2.08e+03 2.09e+03 2.11e+03 2.12e+03 2.14e+03 2.15e+03 2.17e+03 2.19e+03 2.2e

File Name : **xkmts.20260324.026704.fits** # 46 / 117 #
Project ID : DEEPS
Image Type : OBJECT
Object Name : **S30134**
RA : 08:31:56.020
DEC : -12:10:39.00
Exposure Time : 140
Airmass : 1.08
Sidereal Time : 09:18:43
Filter ID : R
Observation Date : 2026-03-24T19:44:40
CCD Temperature : -106.57

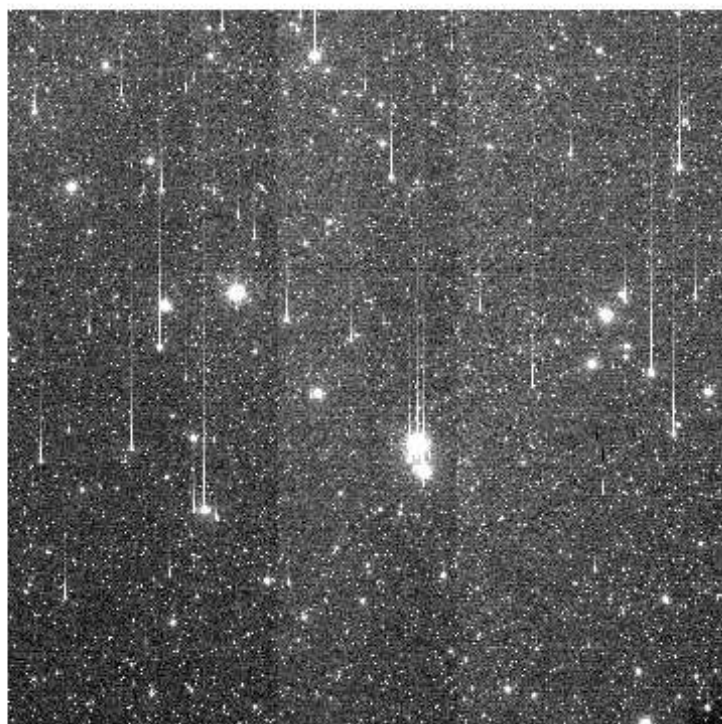
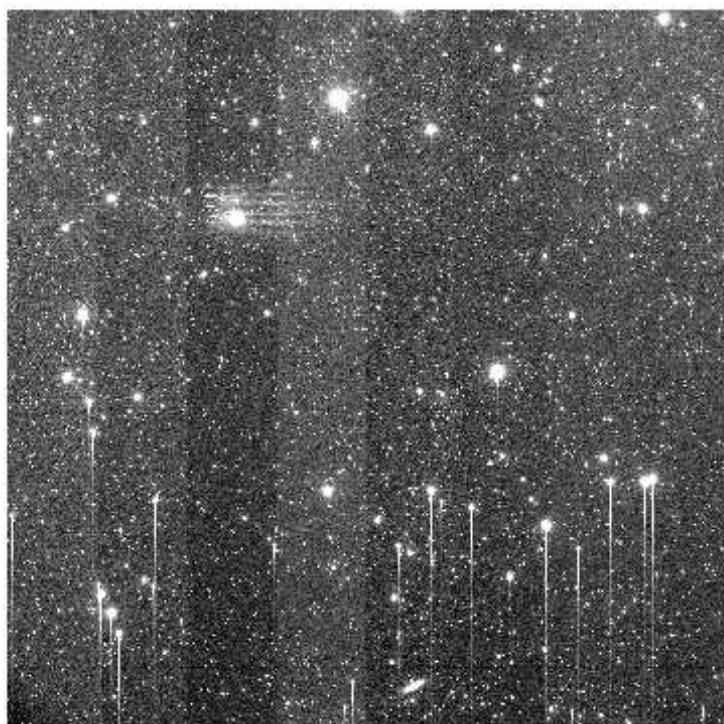
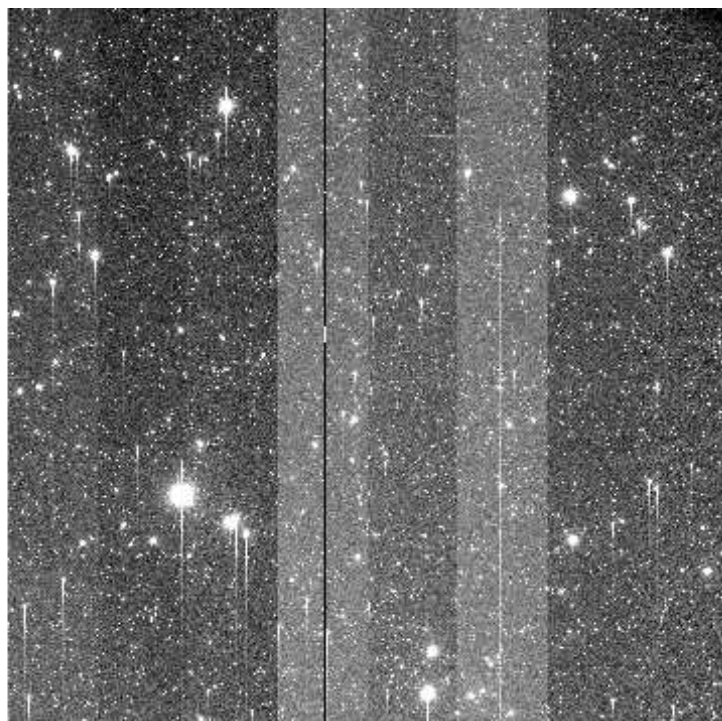
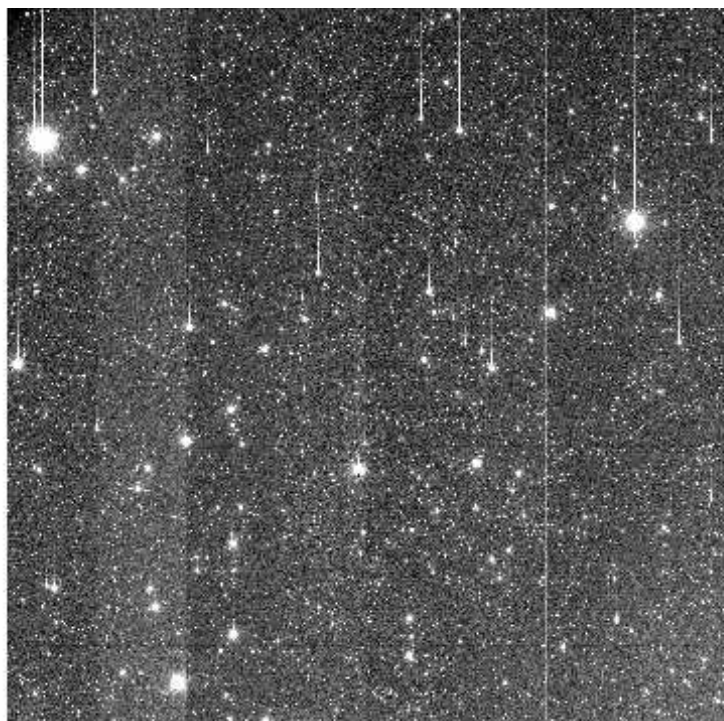

e+03 2.06e+03 2.08e+03 2.09e+03 2.11e+03 2.13e+03 2.14e+03 2.16e+03 2.17e+03 2.19e+03 2.2e

File Name : **xkmts.20260324.026705.fits** # 47 / 117 #
Project ID : DEEPS
Image Type : OBJECT
Object Name : **S30136**
RA : 08:38:44.020
DEC : -12:40:34.20
Exposure Time : 140
Airmass : 1.07
Sidereal Time : 09:22:13
Filter ID : R
Observation Date : 2026-03-24T19:48:09
CCD Temperature : -106.6

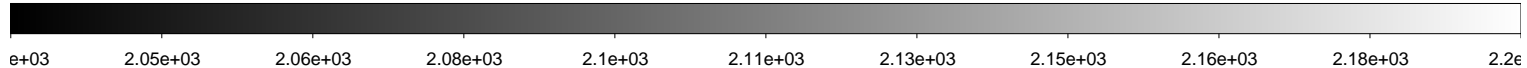
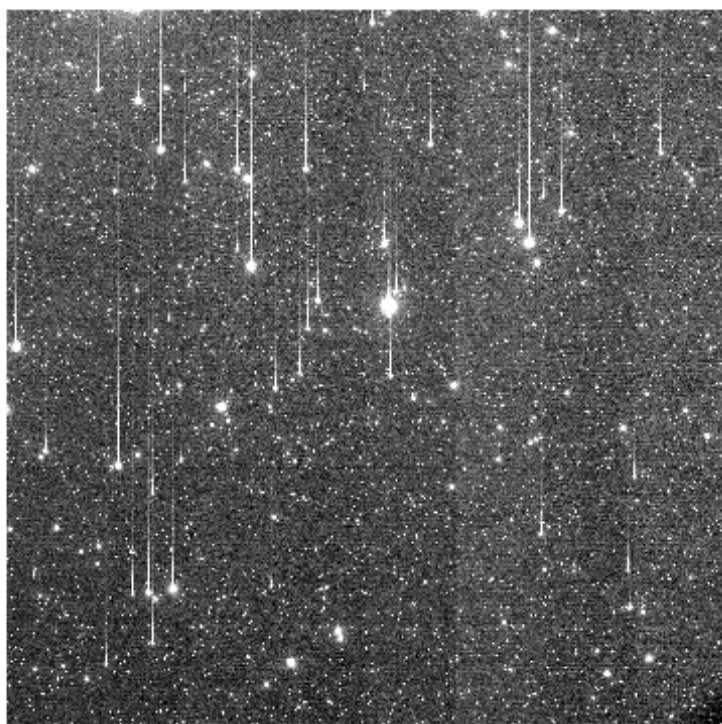
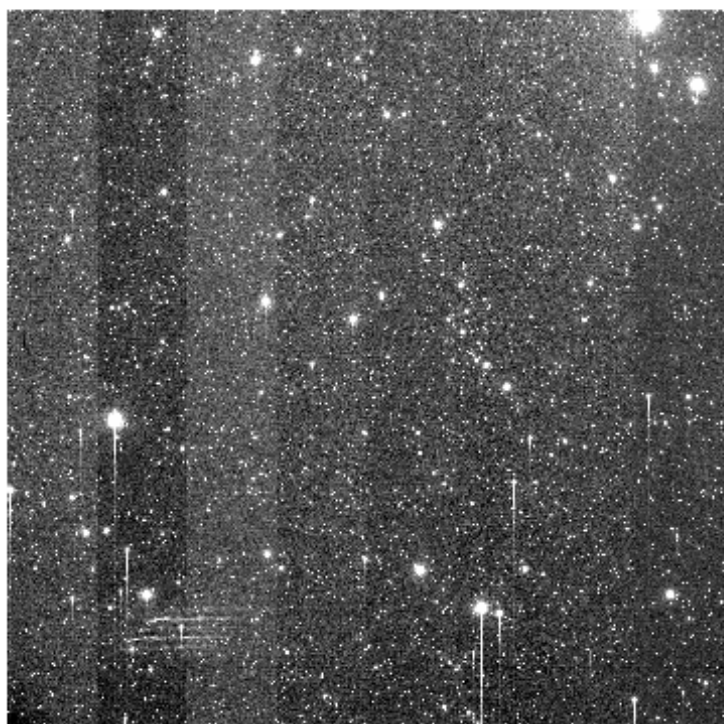
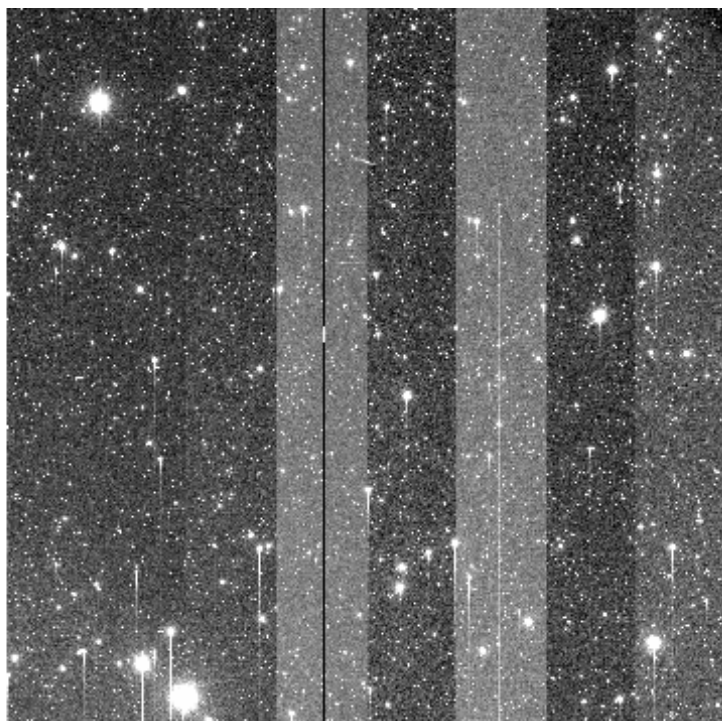
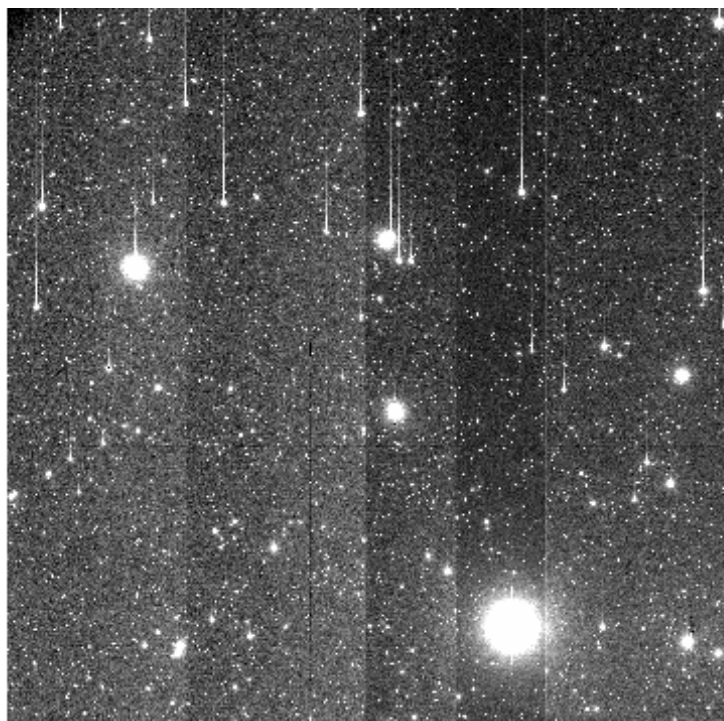

File Name : **xkmts.20260324.026706.fits** # 48 / 117 #
Project ID : DEEPS
Image Type : OBJECT
Object Name : **S30138**
RA : 08:45:31.020
DEC : -13:11:36.10
Exposure Time : 140
Airmass : 1.07
Sidereal Time : 09:25:44
Filter ID : R
Observation Date : 2026-03-24T19:51:40
CCD Temperature : -106.62

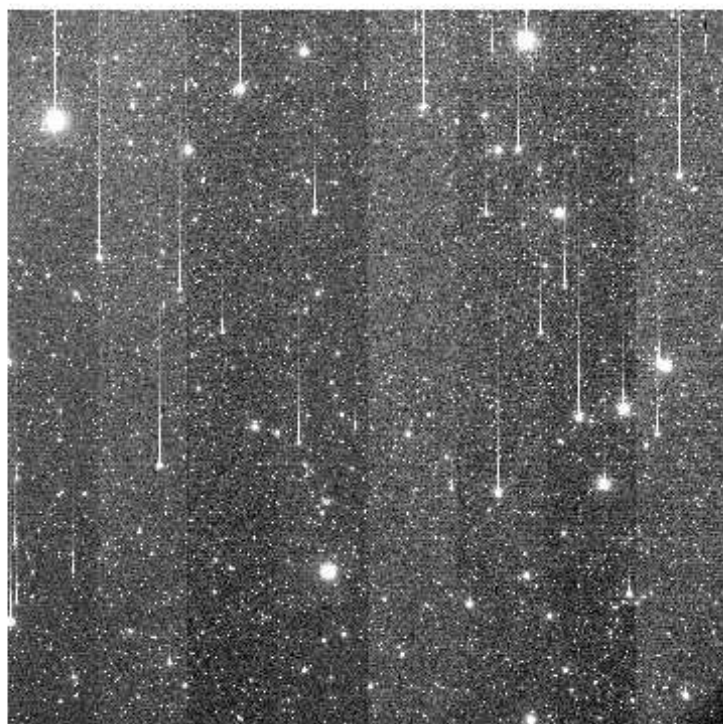
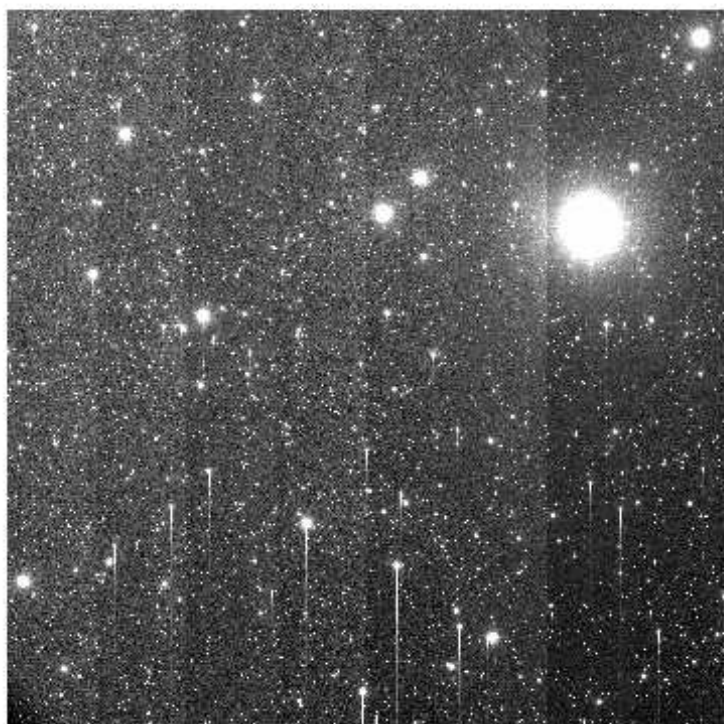
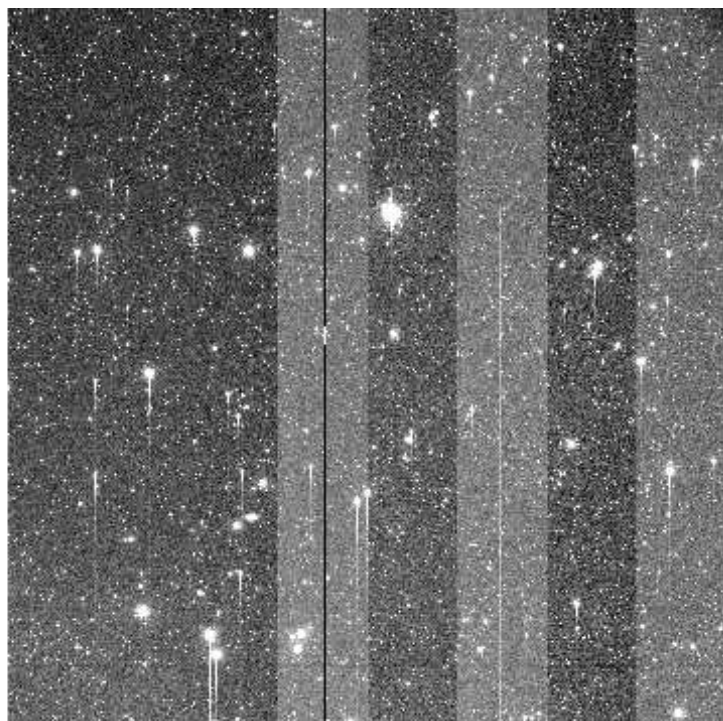
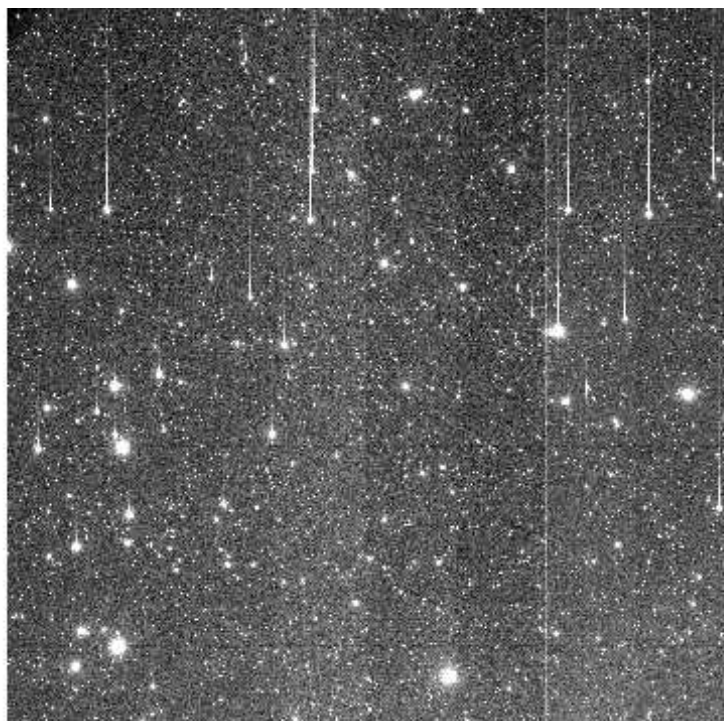

e+03 2.03e+03 2.05e+03 2.07e+03 2.09e+03 2.1e+03 2.12e+03 2.14e+03 2.16e+03 2.18e+03 2.19e+03

File Name : **xkmts.20260324.026707.fits** # 49 / 117 #
Project ID : DEEPS
Image Type : OBJECT
Object Name : **S30132**
RA : 08:25:08.010
DEC : -11:41:50.00
Exposure Time : 140
Airmass : 1.10
Sidereal Time : 09:29:15
Filter ID : R
Observation Date : 2026-03-24T19:54:57
CCD Temperature : -106.65

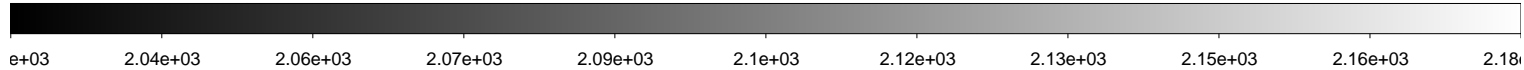
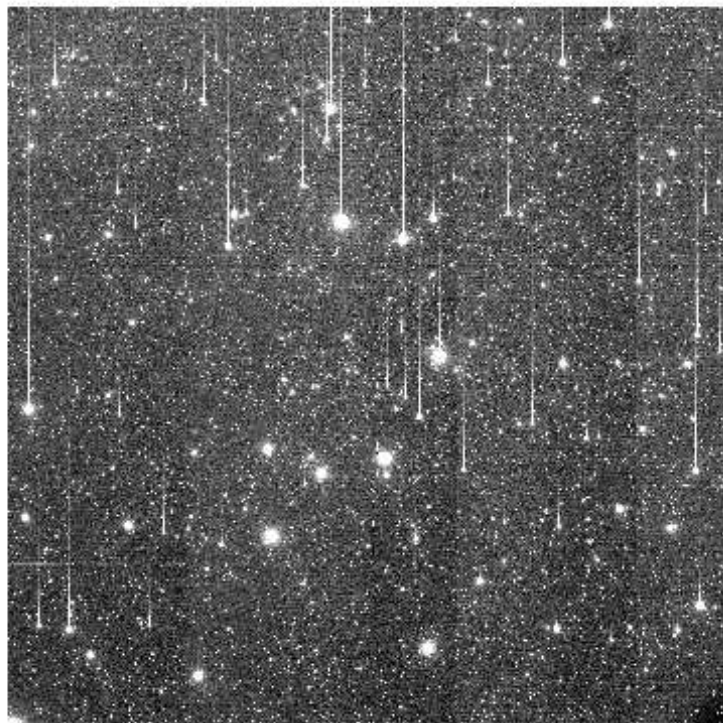
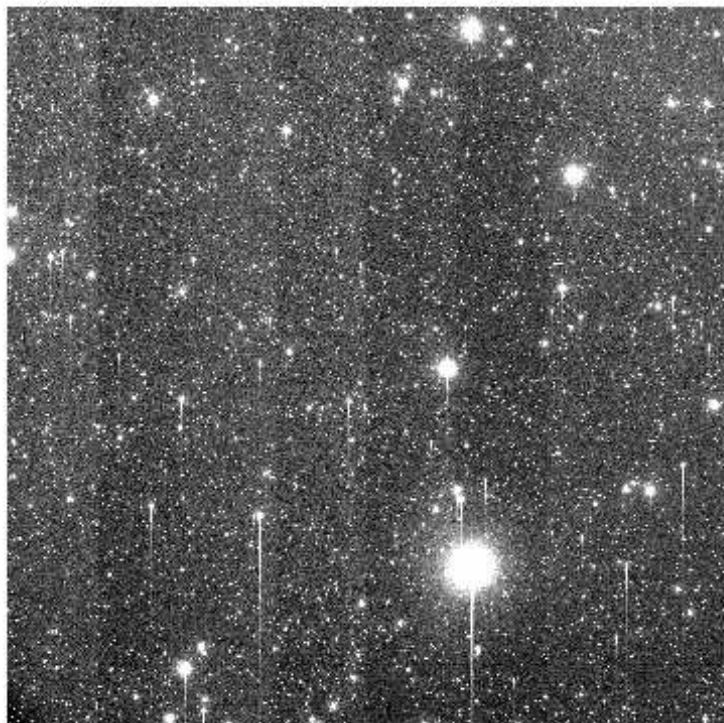
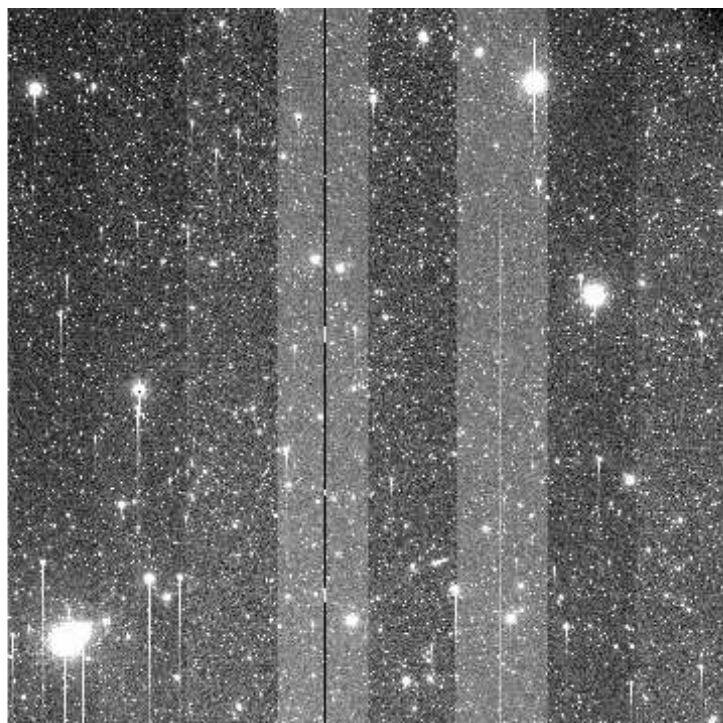
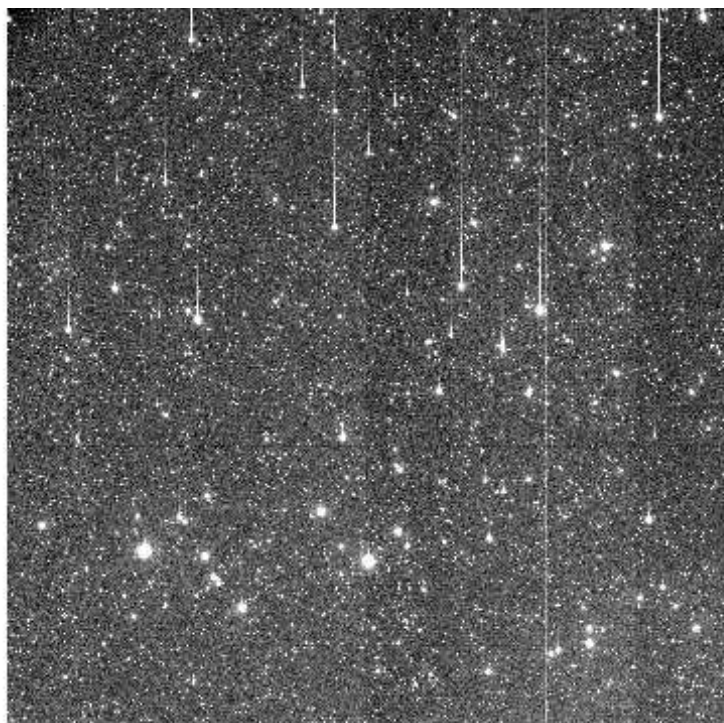

File Name : **xkmts.20260324.026708.fits** # 50 / 117 #
Project ID : DEEPS
Image Type : OBJECT
Object Name : **S30134**
RA : 08:31:56.020
DEC : -12:10:39.00
Exposure Time : 140
Airmass : 1.09
Sidereal Time : 09:32:32
Filter ID : R
Observation Date : 2026-03-24T19:58:27
CCD Temperature : -106.68

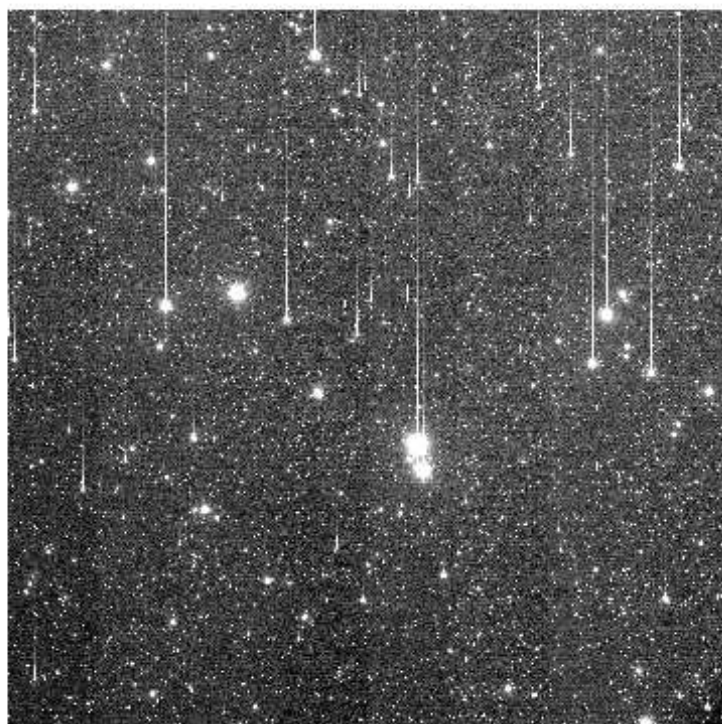
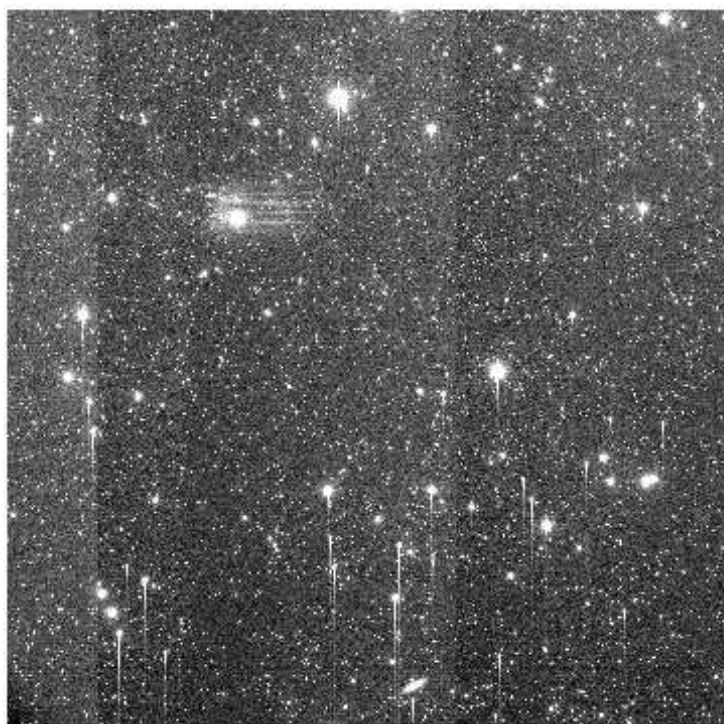
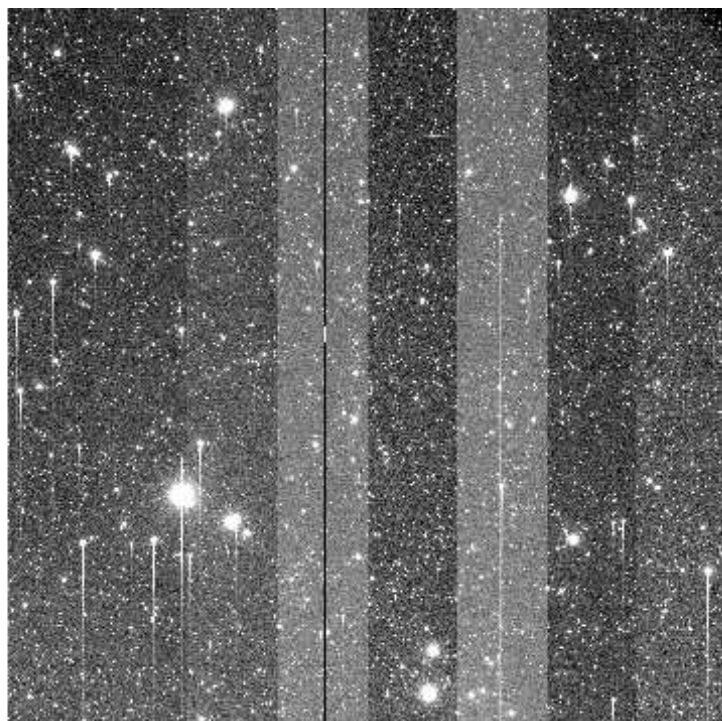
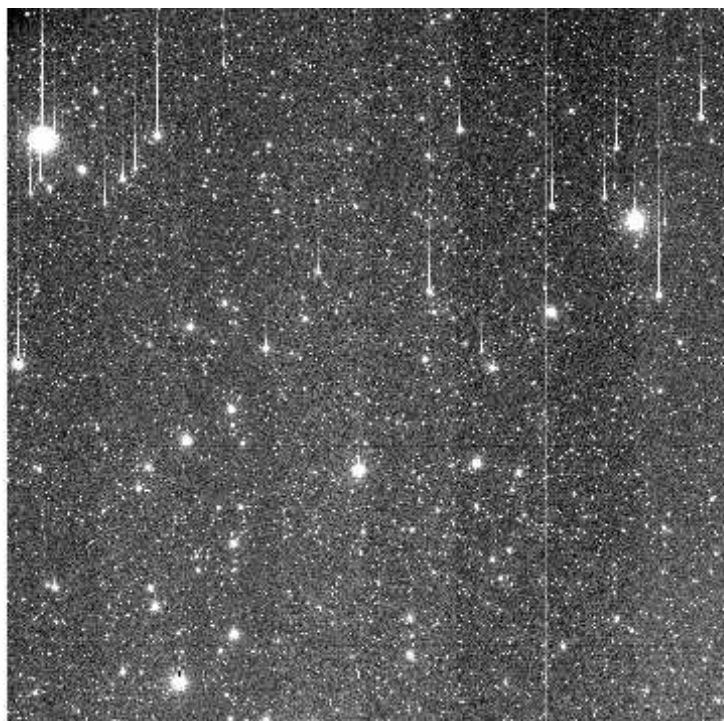

e+03 2.03e+03 2.05e+03 2.06e+03 2.08e+03 2.1e+03 2.11e+03 2.13e+03 2.15e+03 2.16e+03 2.18e+03

File Name : **xkmts.20260324.026709.fits** # 51 / 117 #
Project ID : DEEPS
Image Type : OBJECT
Object Name : **S30136**
RA : 08:38:44.020
DEC : -12:40:34.10
Exposure Time : 140
Airmass : 1.09
Sidereal Time : 09:36:03
Filter ID : R
Observation Date : 2026-03-24T20:01:44
CCD Temperature : -106.7

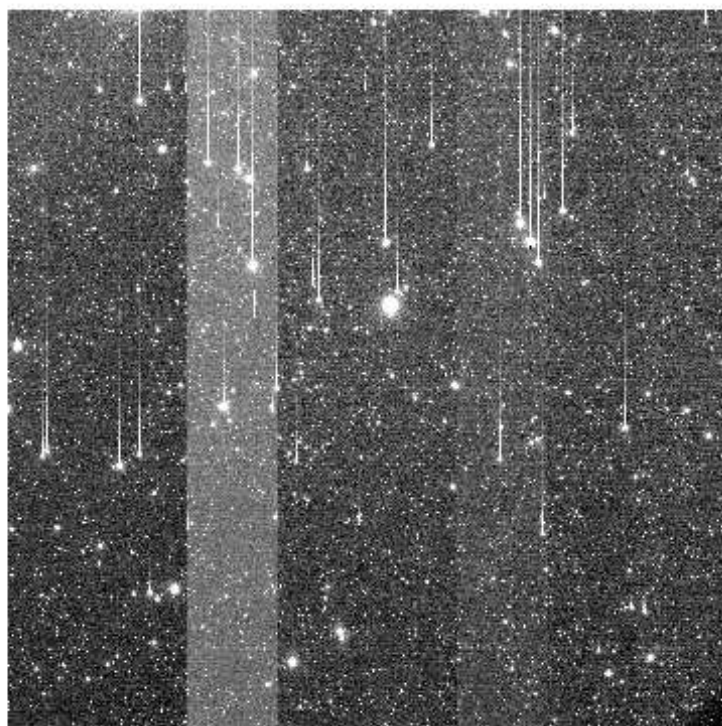
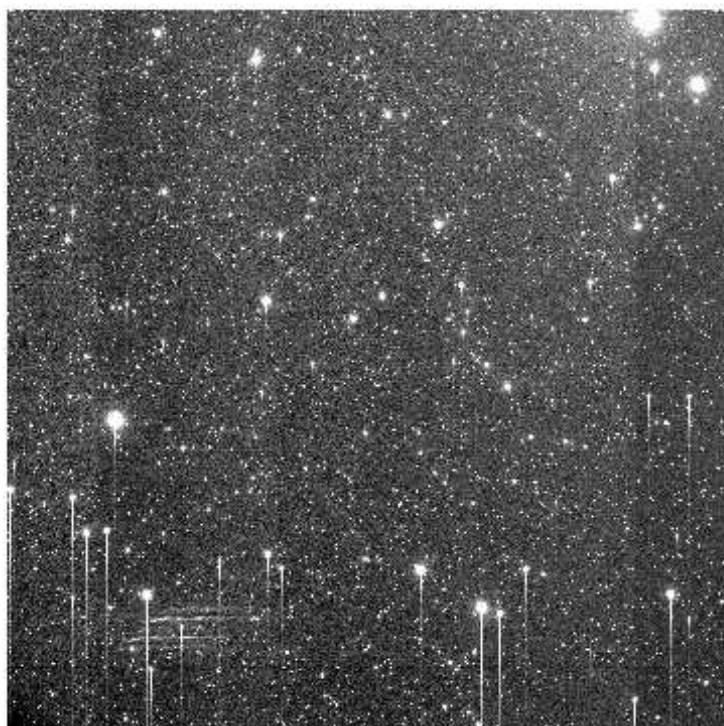
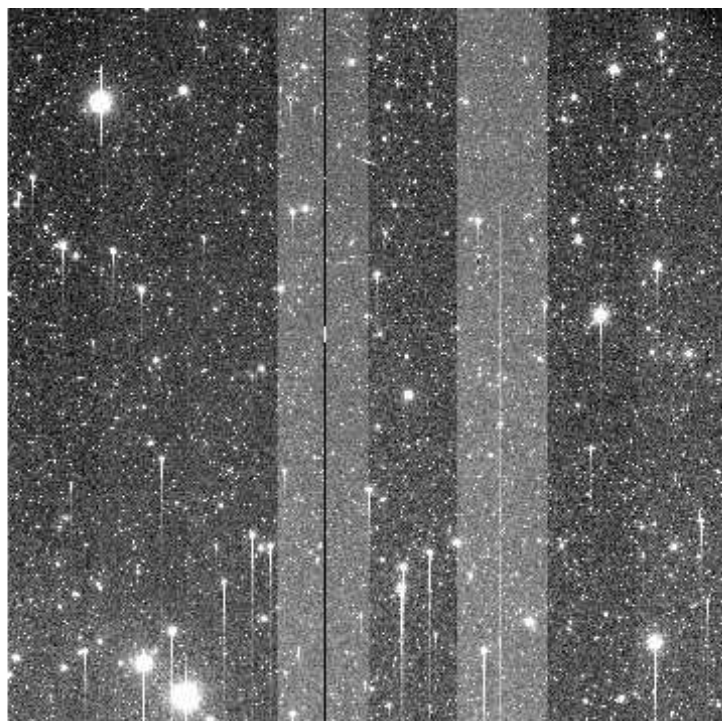
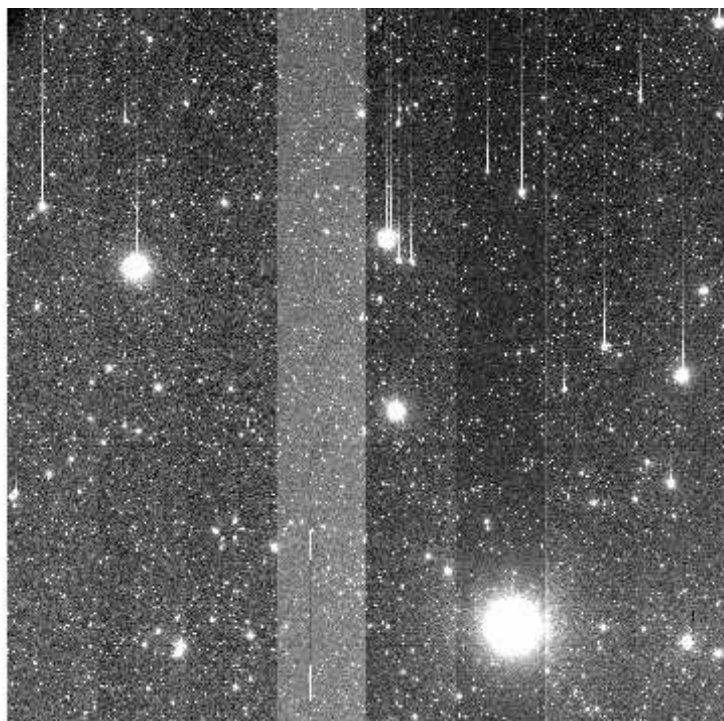

+03 2.02e+03 2.03e+03 2.05e+03 2.07e+03 2.08e+03 2.1e+03 2.12e+03 2.13e+03 2.15e+03 2.17

File Name : **xkmts.20260324.026710.fits** # 52 / 117 #
Project ID : DEEPS
Image Type : OBJECT
Object Name : **S02168**
RA : 11:12:44.010
DEC : +02:54:07.70
Exposure Time : 140
Airmass : 1.34
Sidereal Time : 09:39:48
Filter ID : R
Observation Date : 2026-03-24T20:05:28
CCD Temperature : -106.75

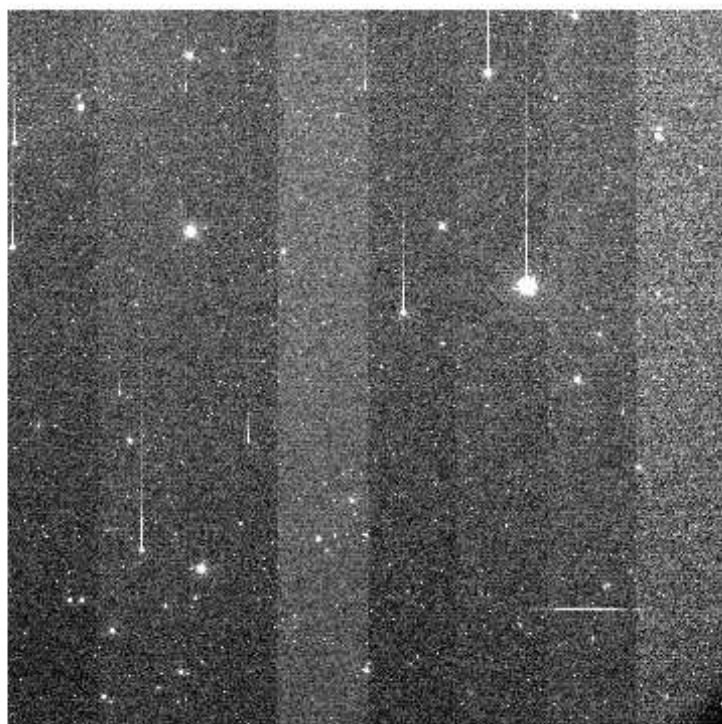
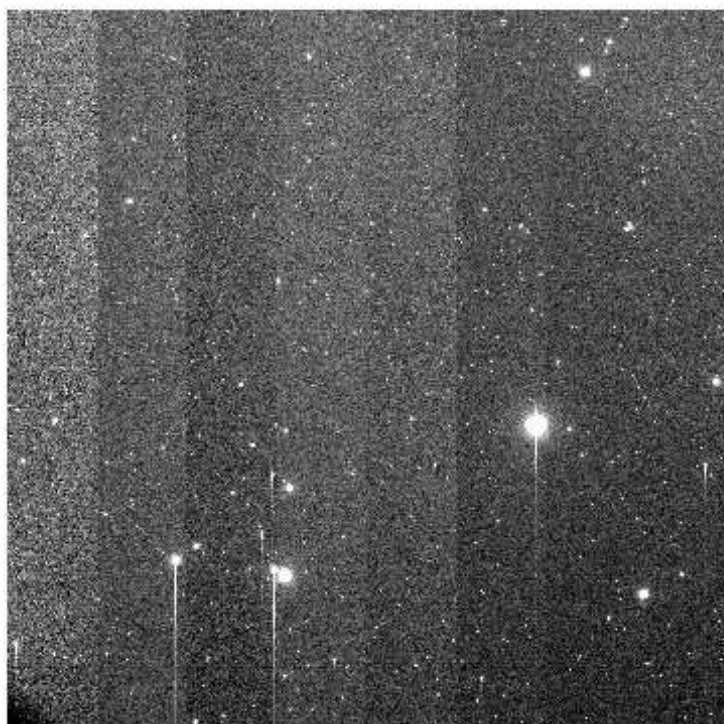
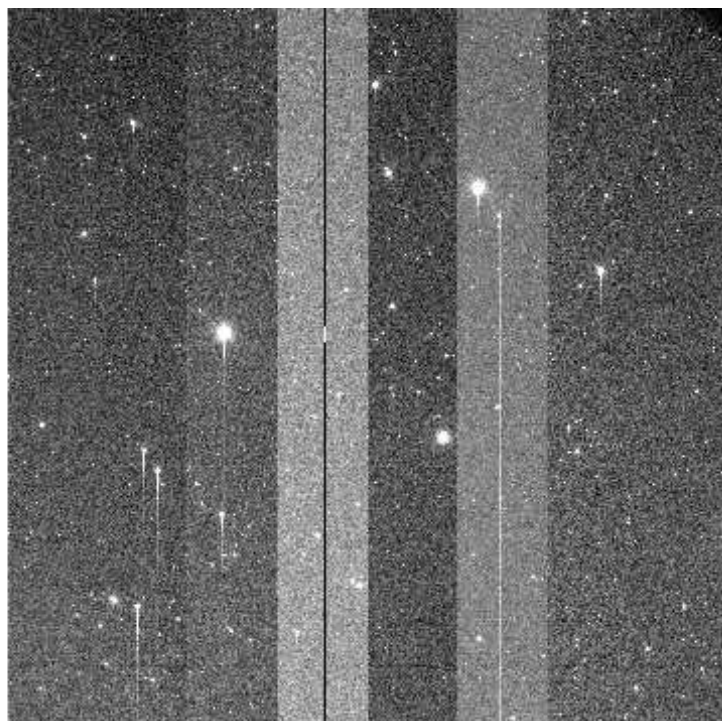
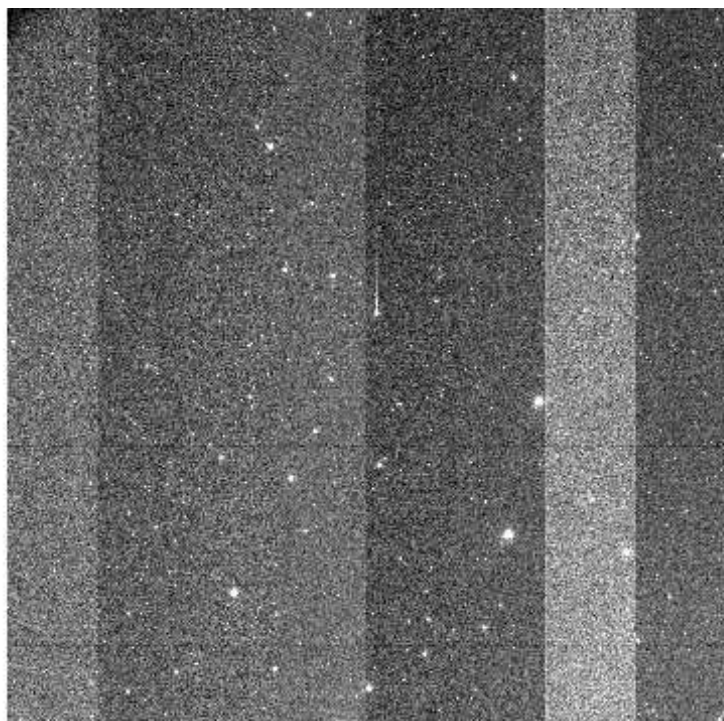

e+03 2.09e+03 2.1e+03 2.12e+03 2.13e+03 2.15e+03 2.16e+03 2.18e+03 2.19e+03 2.21e+03 2.22

File Name : **xkmts.20260324.026711.fits** # 53 / 117 #
Project ID : DEEPS
Image Type : OBJECT
Object Name : **E00168**
RA : 11:15:52.010
DEC : +04:44:38.00
Exposure Time : 140
Airmass : 1.37
Sidereal Time : 09:43:03
Filter ID : R
Observation Date : 2026-03-24T20:08:56
CCD Temperature : -106.75

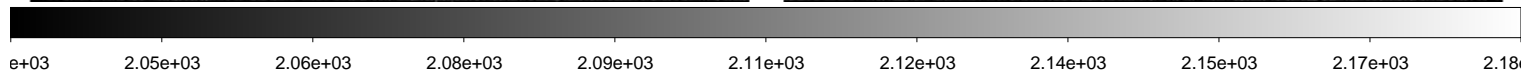
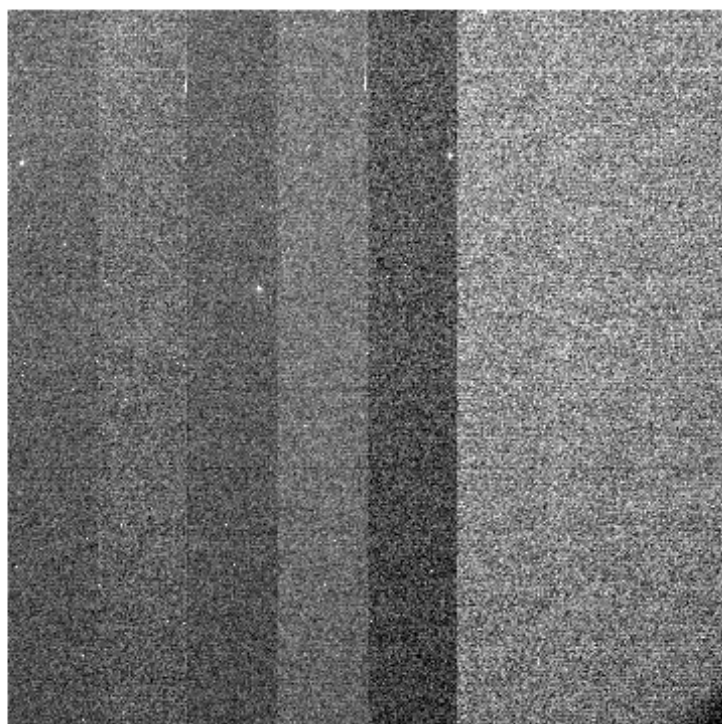
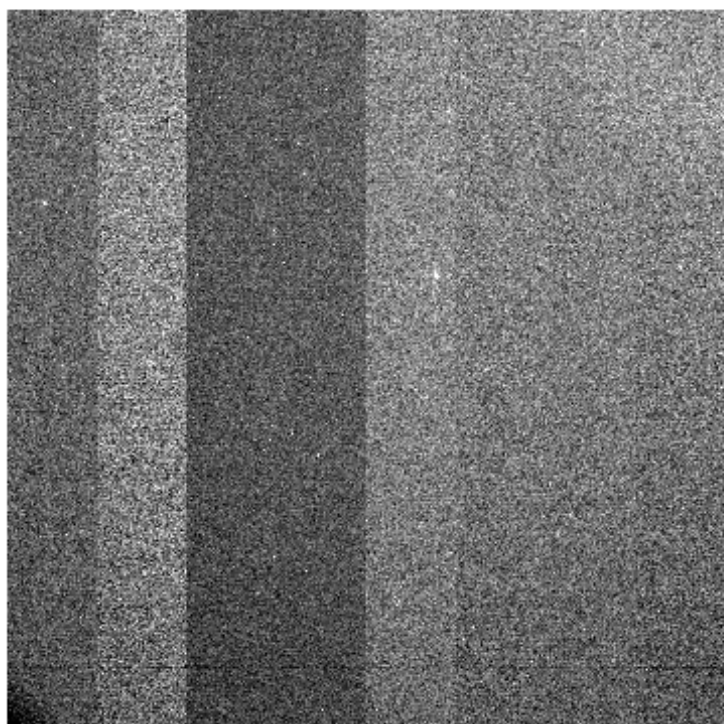
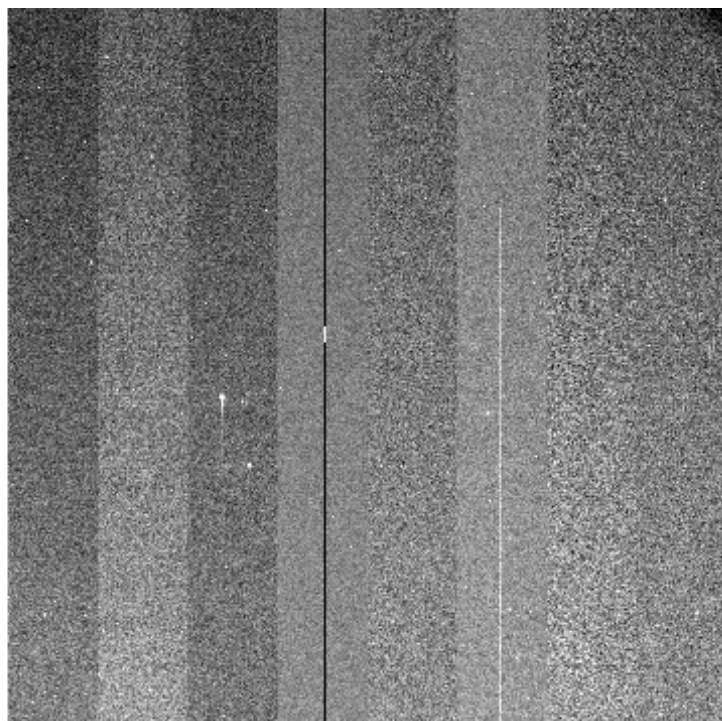
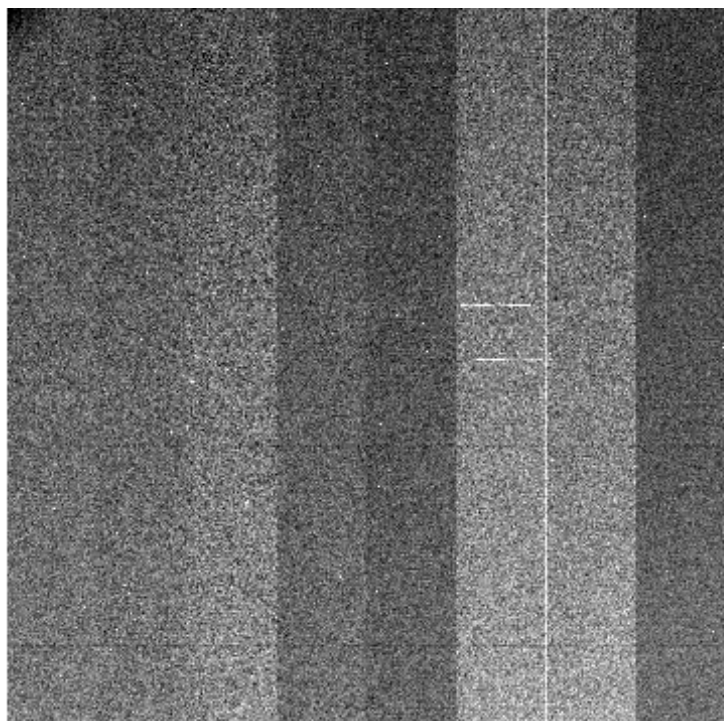

File Name : **xkmts.20260324.026712.fits** # 54 / 117 #
Project ID : DEEPS
Image Type : OBJECT
Object Name : **S02170**
RA : 11:20:06.010
DEC : +02:07:15.60
Exposure Time : 140
Airmass : 1.33
Sidereal Time : 09:46:36
Filter ID : R
Observation Date : 2026-03-24T20:12:15
CCD Temperature : -106.77

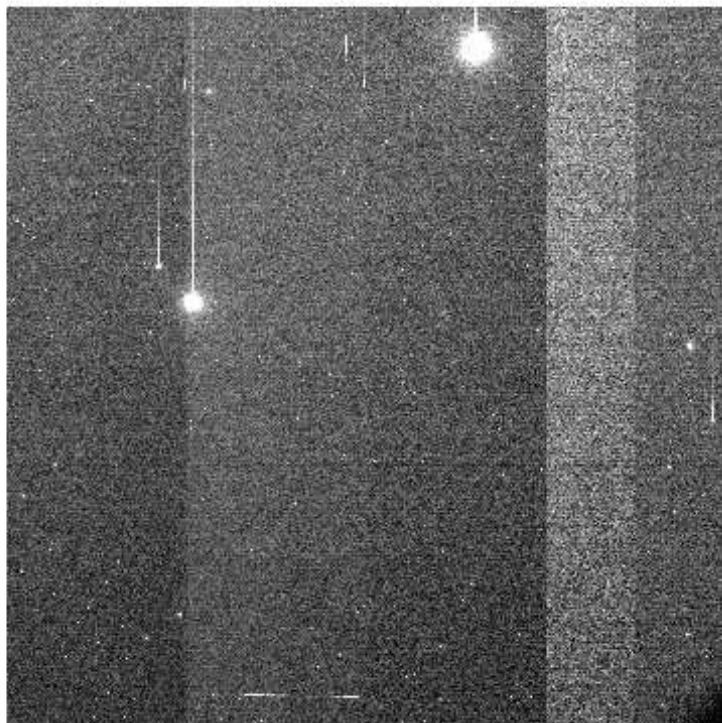
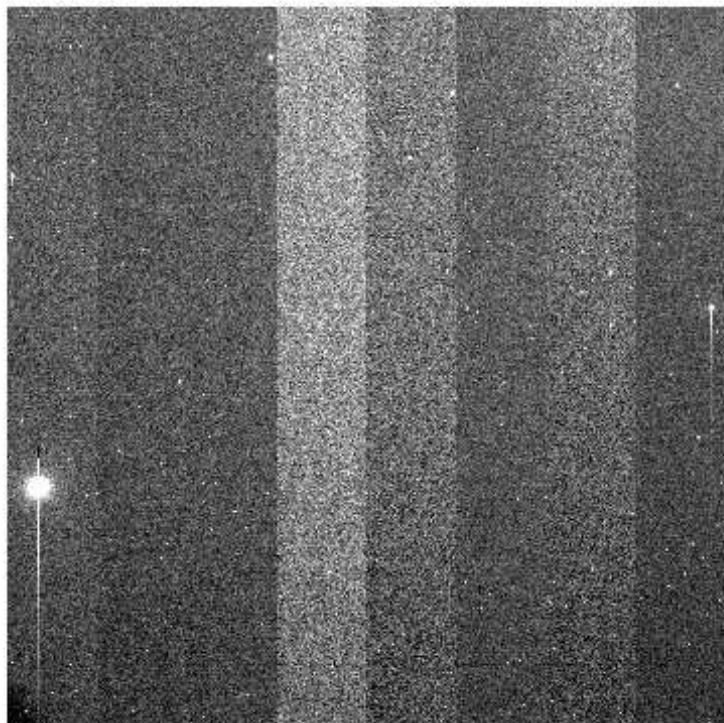
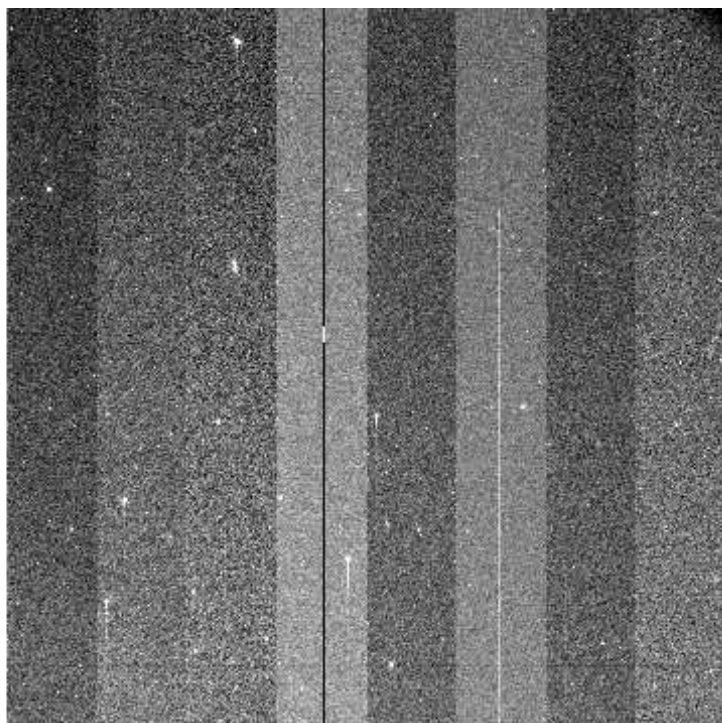
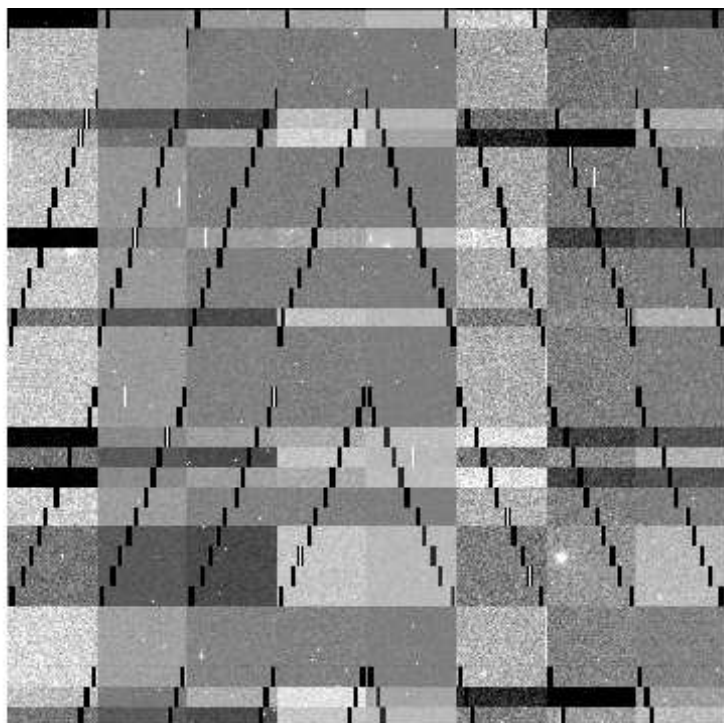

e+03 2.08e+03 2.11e+03 2.13e+03 2.16e+03 2.18e+03 2.2e+03 2.23e+03 2.25e+03 2.27e+03 2.3e

File Name : **xkmts.20260324.026713.fits** # 55 / 117 #
Project ID : DEEPS
Image Type : OBJECT
Object Name : **E00170**
RA : 11:23:15.020
DEC : +03:57:38.80
Exposure Time : 140
Airmass : 1.36
Sidereal Time : 09:49:53
Filter ID : R
Observation Date : 2026-03-24T20:15:32
CCD Temperature : -106.84

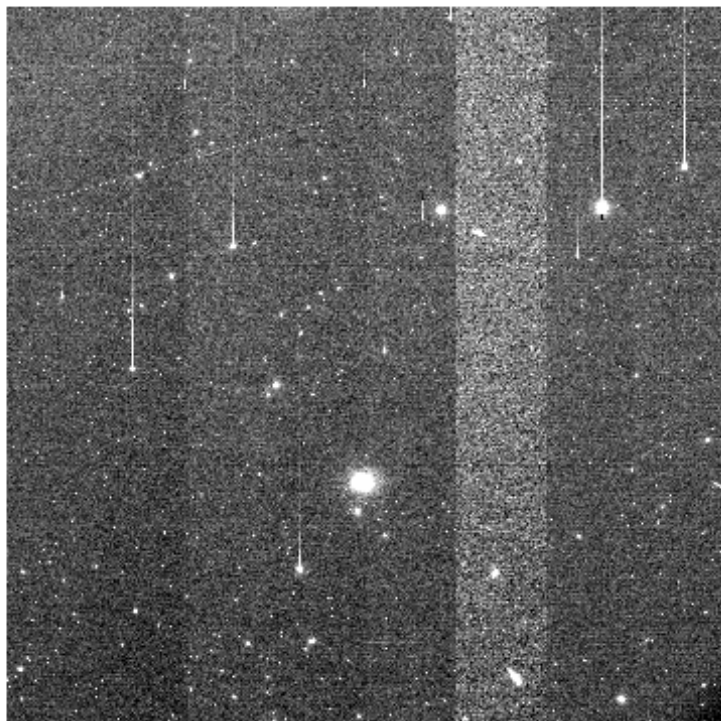
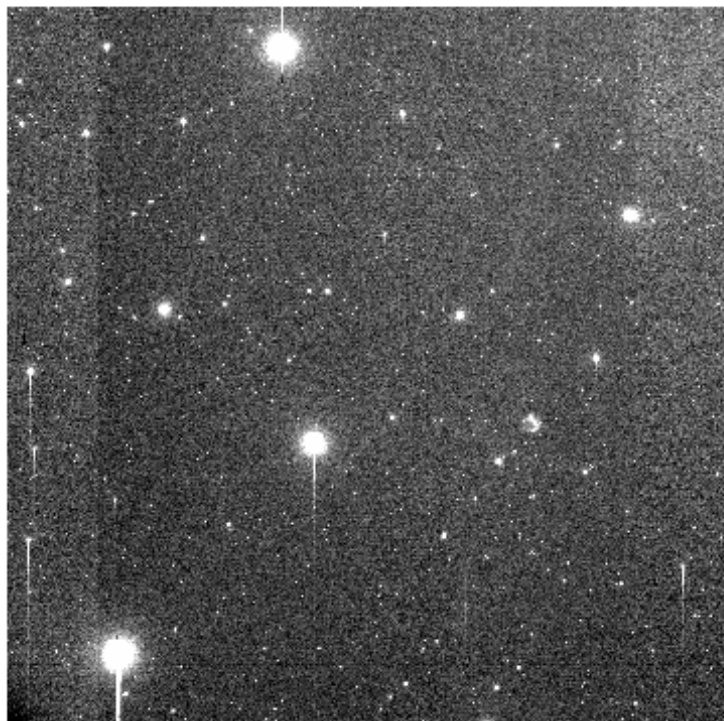
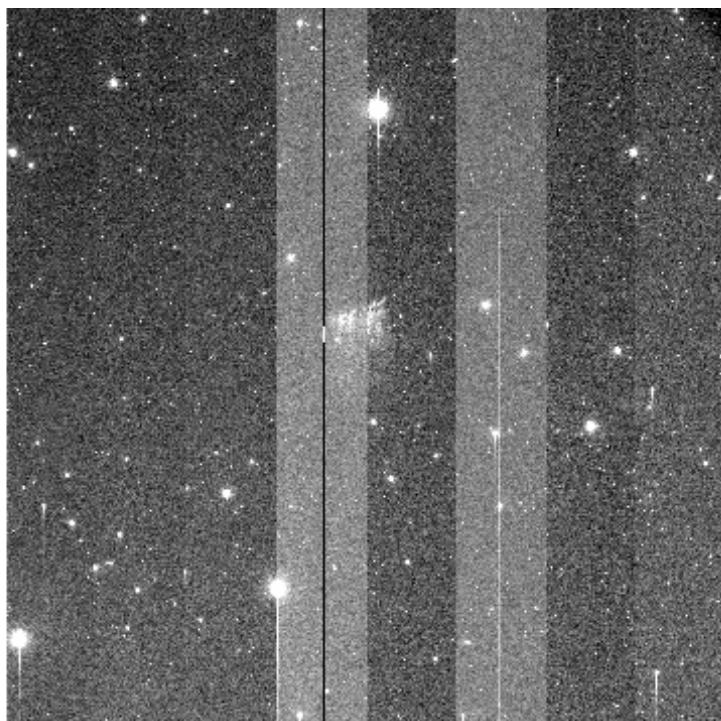
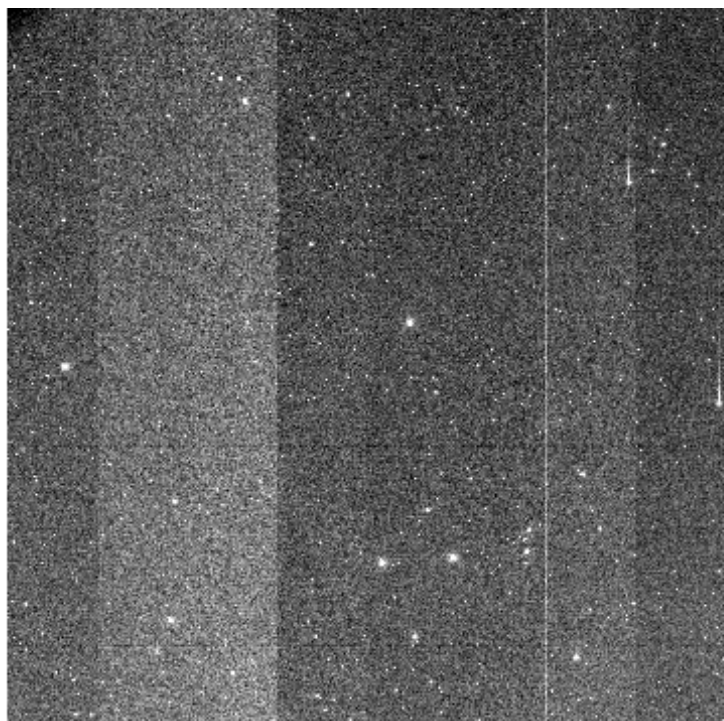

e+03 2.06e+03 2.08e+03 2.1e+03 2.11e+03 2.13e+03 2.14e+03 2.16e+03 2.17e+03 2.19e+03 2.21e+03

File Name : **xkmts.20260324.026714.fits** # 56 / 117 #
Project ID : DEEPS
Image Type : OBJECT
Object Name : **S02172**
RA : 11:27:27.020
DEC : +01:20:07.60
Exposure Time : 140
Airmass : 1.32
Sidereal Time : 09:53:11
Filter ID : R
Observation Date : 2026-03-24T20:19:02
CCD Temperature : -106.82

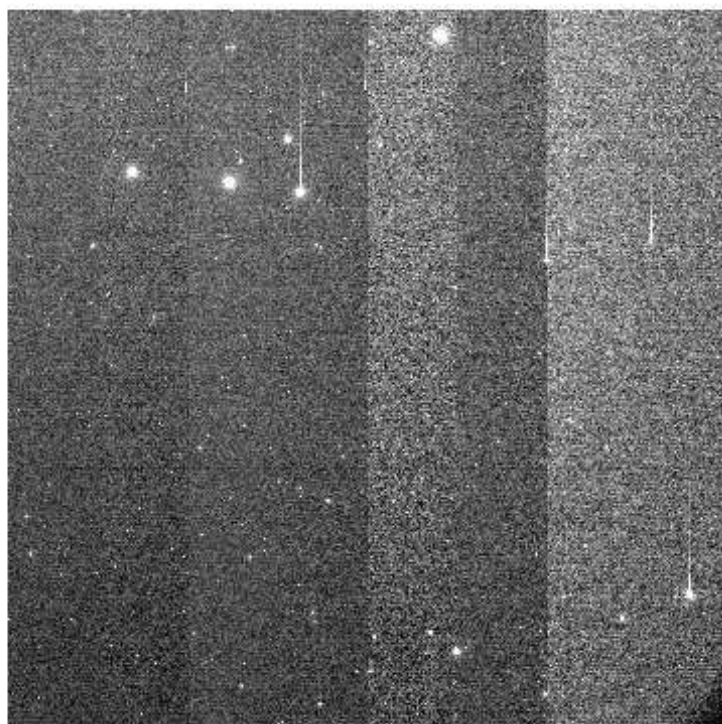
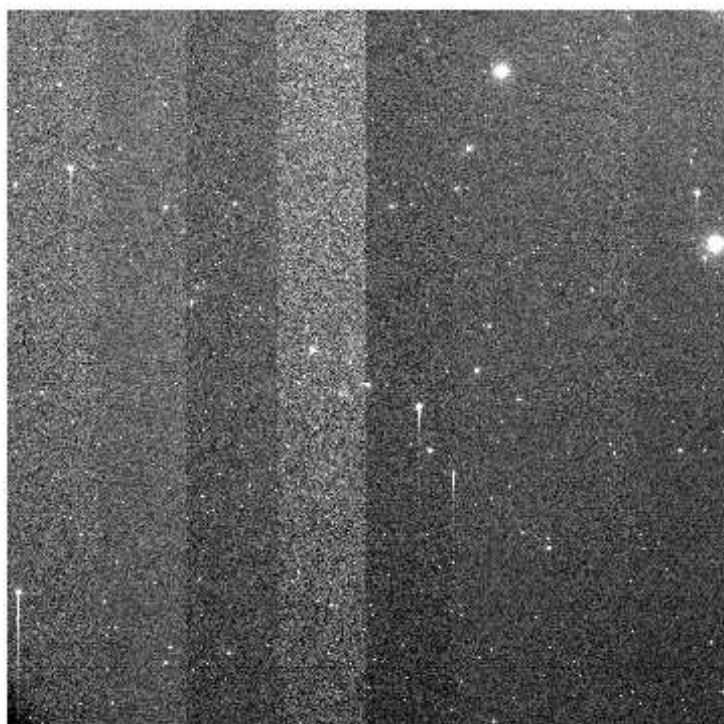
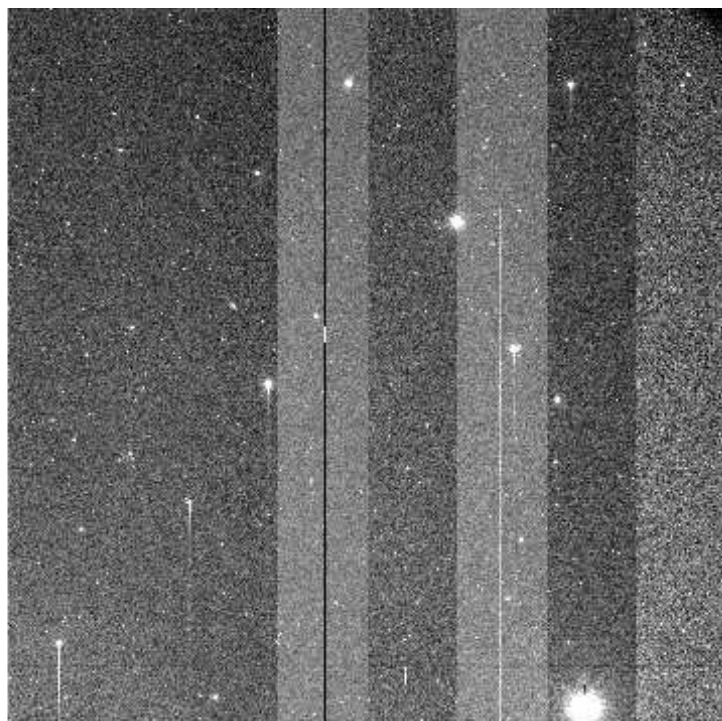
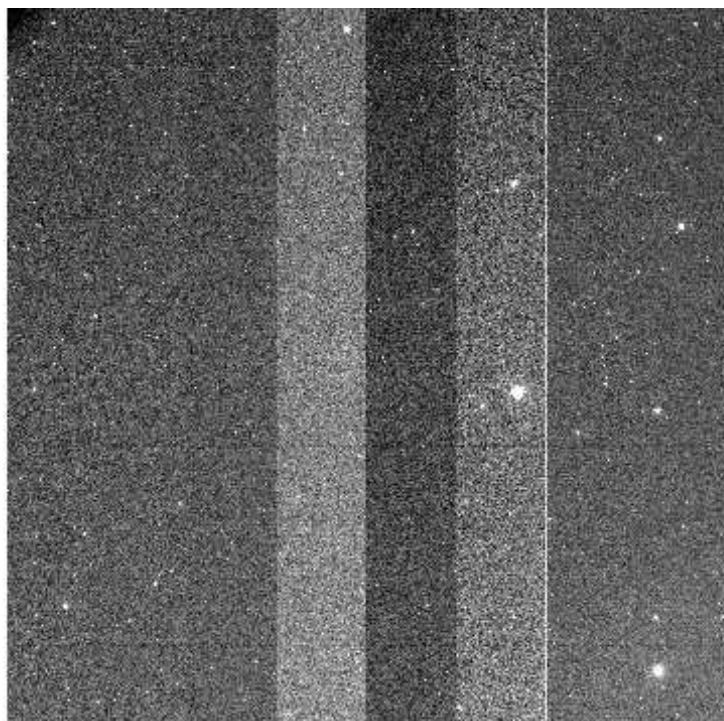

e+03 2.12e+03 2.14e+03 2.16e+03 2.17e+03 2.19e+03 2.21e+03 2.22e+03 2.24e+03 2.25e+03 2.27e+03

File Name : **xkmts.20260324.026715.fits** # 57 / 117 #
Project ID : DEEPS
Image Type : OBJECT
Object Name : **E00172**
RA : 11:30:37.010
DEC : +03:10:24.60
Exposure Time : 140
Airmass : 1.35
Sidereal Time : 09:56:40
Filter ID : R
Observation Date : 2026-03-24T20:22:32
CCD Temperature : -106.85

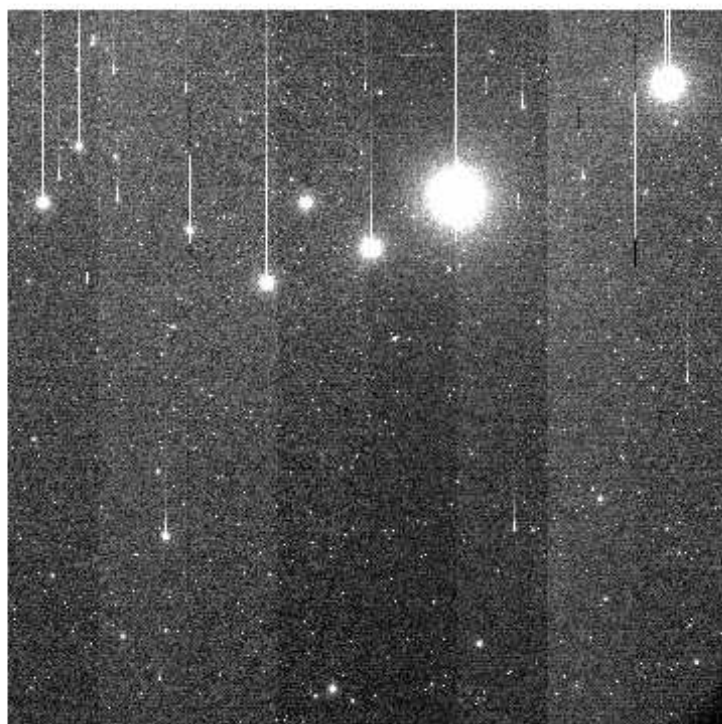
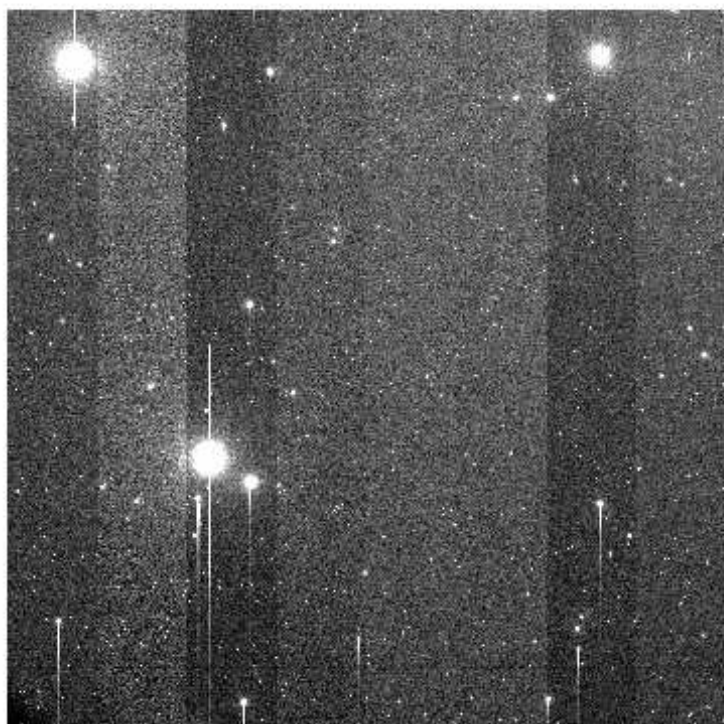
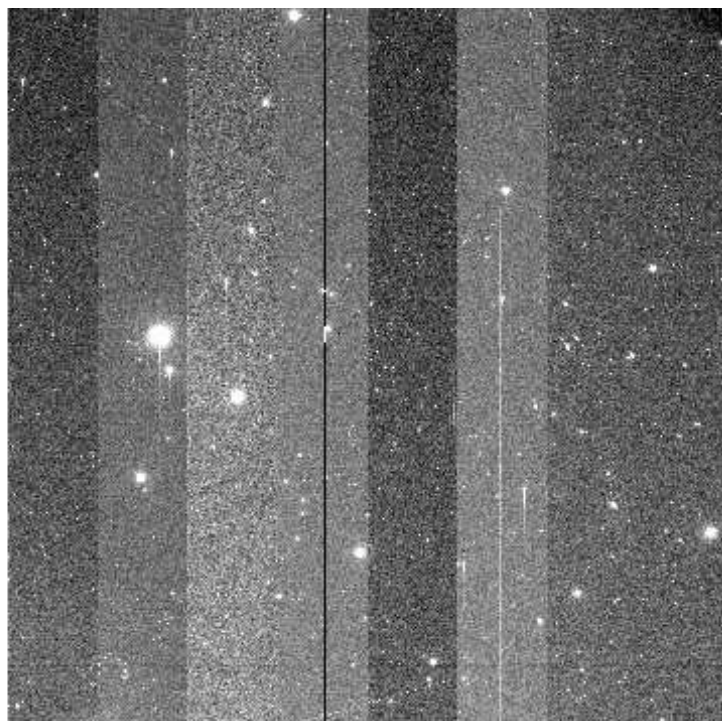
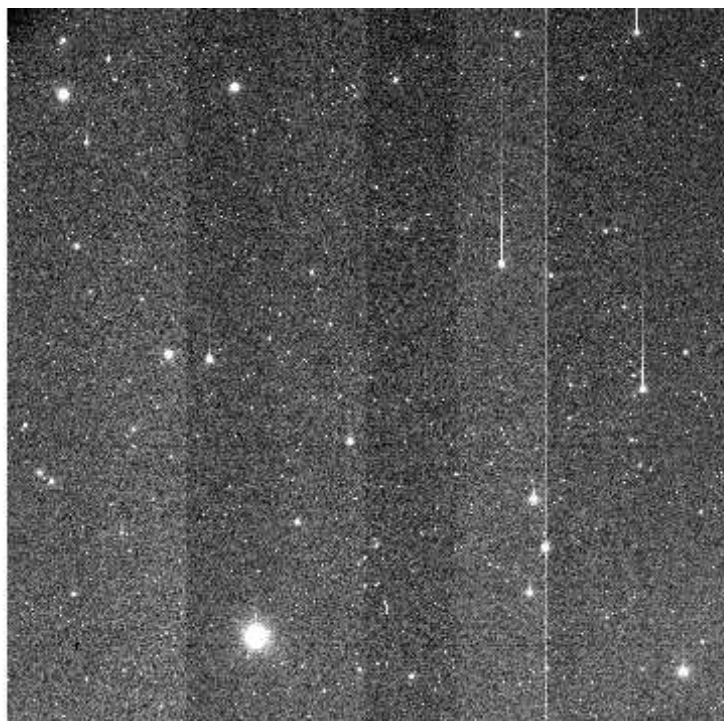

e+03 2.05e+03 2.07e+03 2.09e+03 2.1e+03 2.12e+03 2.14e+03 2.15e+03 2.17e+03 2.18e+03 2.2e

File Name : **xkmts.20260324.026716.fits** # 58 / 117 #
Project ID : DEEPS
Image Type : OBJECT
Object Name : **S02174**
RA : 11:34:48.020
DEC : +00:32:46.80
Exposure Time : 140
Airmass : 1.30
Sidereal Time : 10:00:12
Filter ID : R
Observation Date : 2026-03-24T20:25:49
CCD Temperature : -106.88

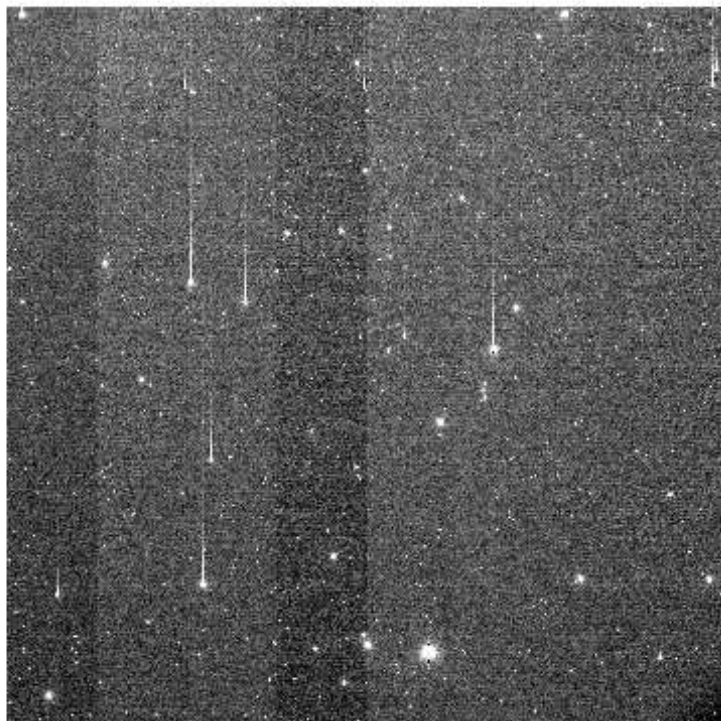
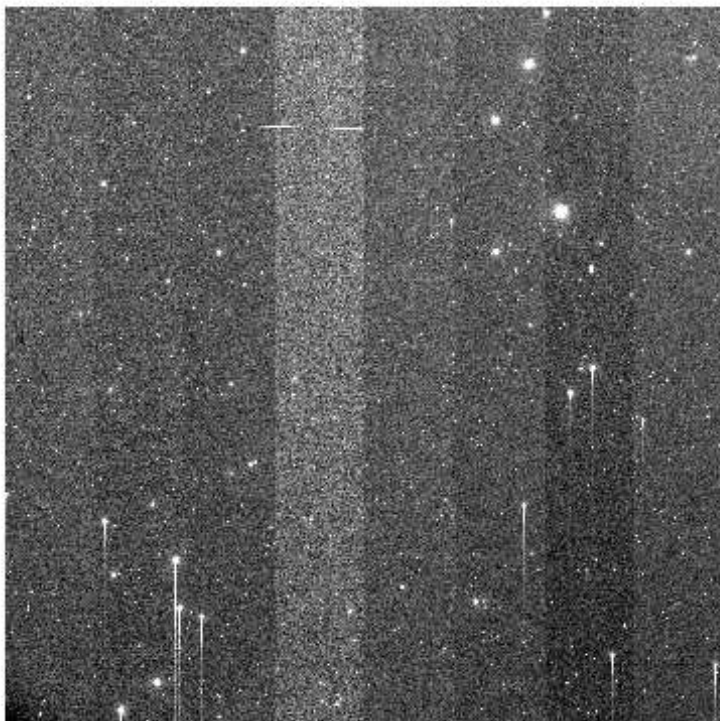
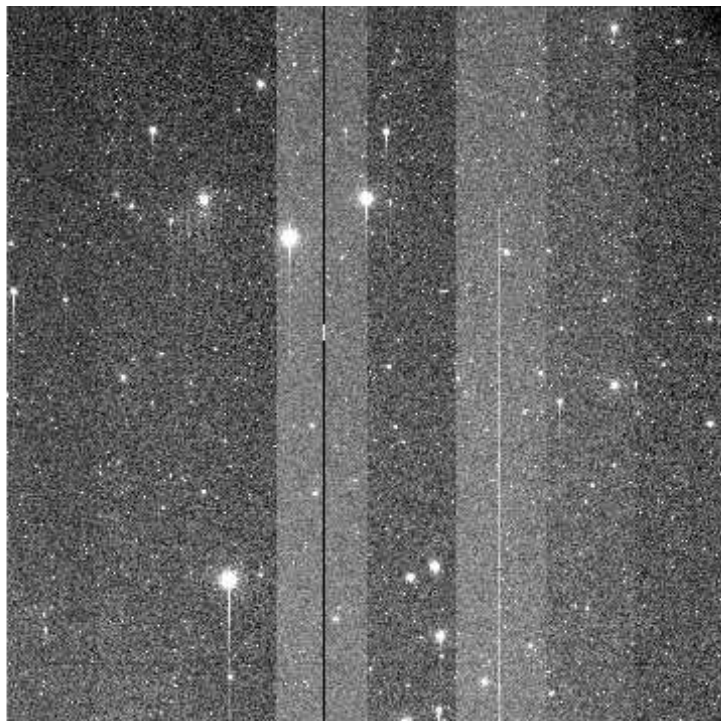
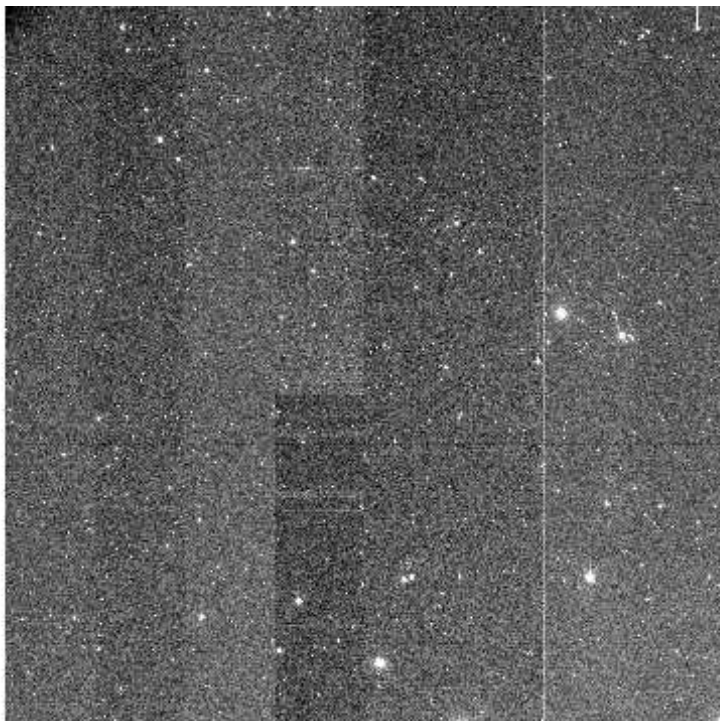

e+03 2.03e+03 2.05e+03 2.07e+03 2.08e+03 2.1e+03 2.11e+03 2.13e+03 2.15e+03 2.16e+03 2.18e+03

File Name : **xkmts.20260324.026717.fits** # 59 / 117 #
Project ID : DEEPS
Image Type : OBJECT
Object Name : **E00174**
RA : 11:37:58.010
DEC : +02:22:58.70
Exposure Time : 140
Airmass : 1.33
Sidereal Time : 10:03:30
Filter ID : R
Observation Date : 2026-03-24T20:29:19
CCD Temperature : -106.9

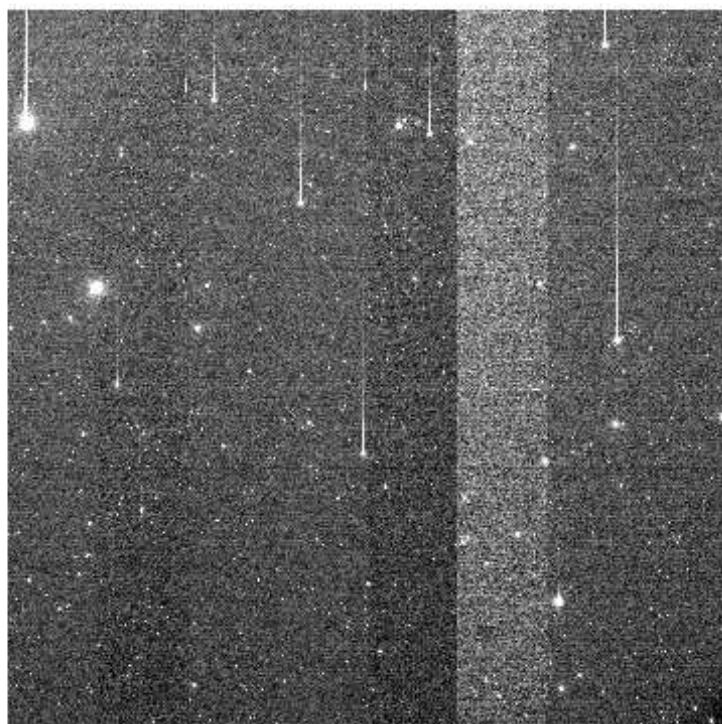
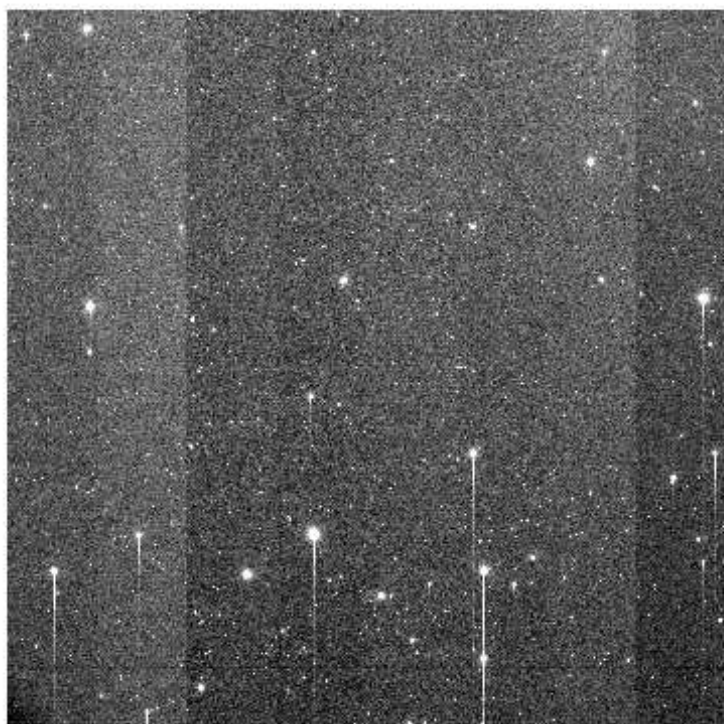
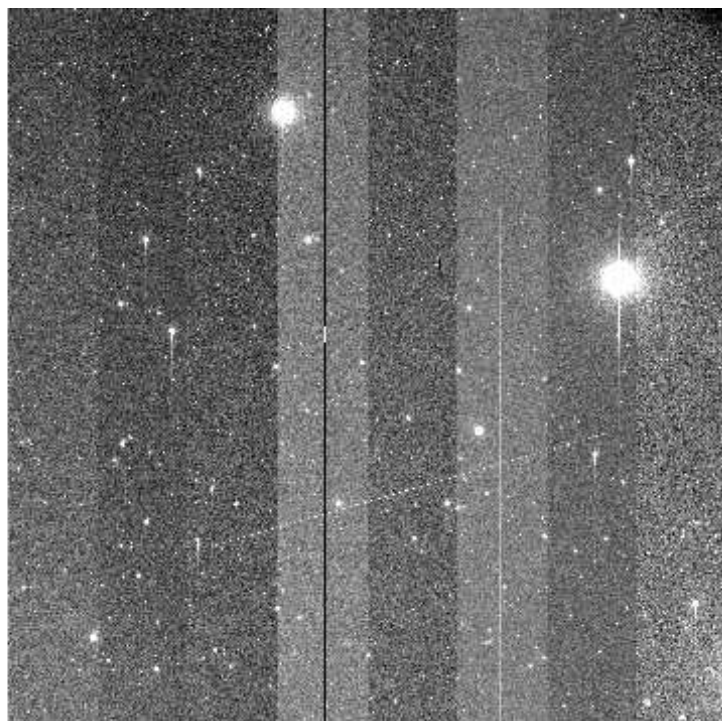
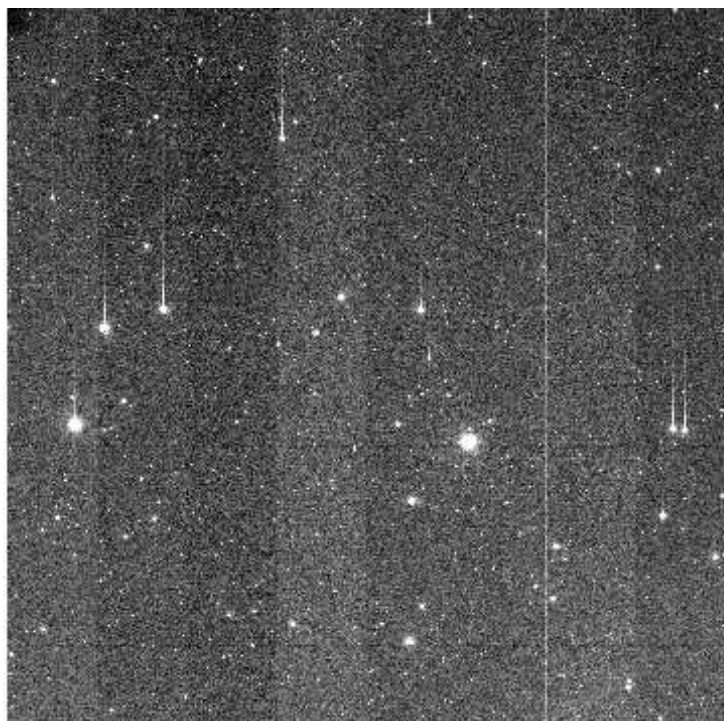

e+03 2.03e+03 2.05e+03 2.07e+03 2.08e+03 2.1e+03 2.12e+03 2.13e+03 2.15e+03 2.17e+03 2.19e+03

File Name : **xkmts.20260324.026718.fits** # 60 / 117 #
Project ID : DEEPS
Image Type : OBJECT
Object Name : **S02168**
RA : 11:12:44.020
DEC : +02:54:07.60
Exposure Time : 140
Airmass : 1.28
Sidereal Time : 10:07:02
Filter ID : R
Observation Date : 2026-03-24T20:32:39
CCD Temperature : -106.69

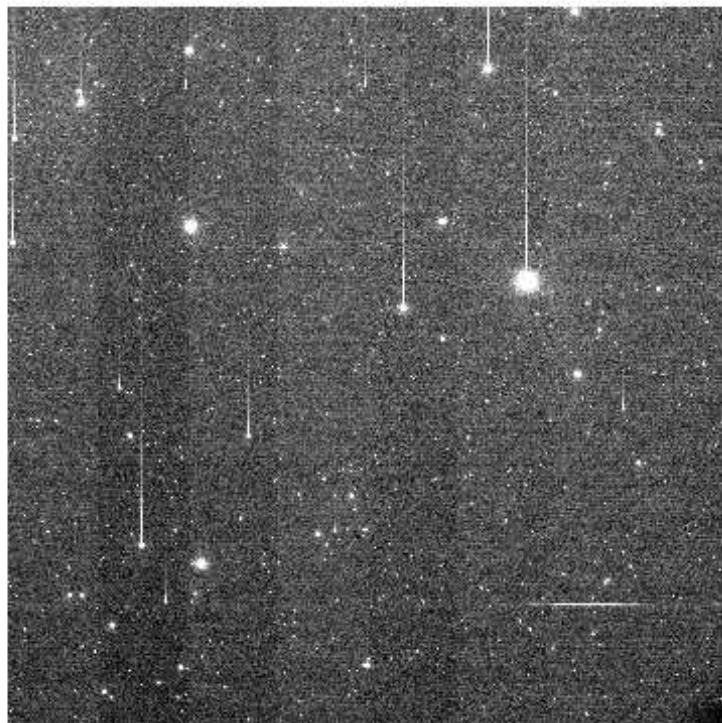
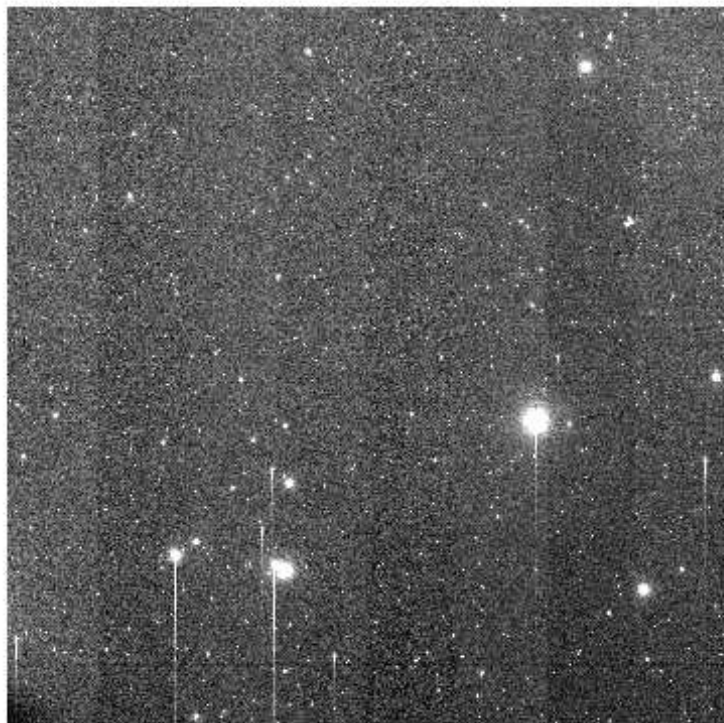
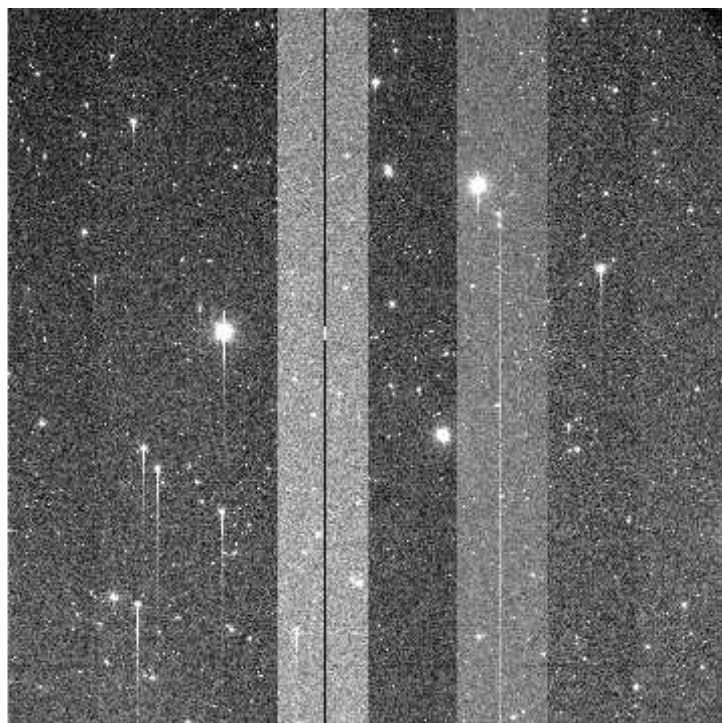
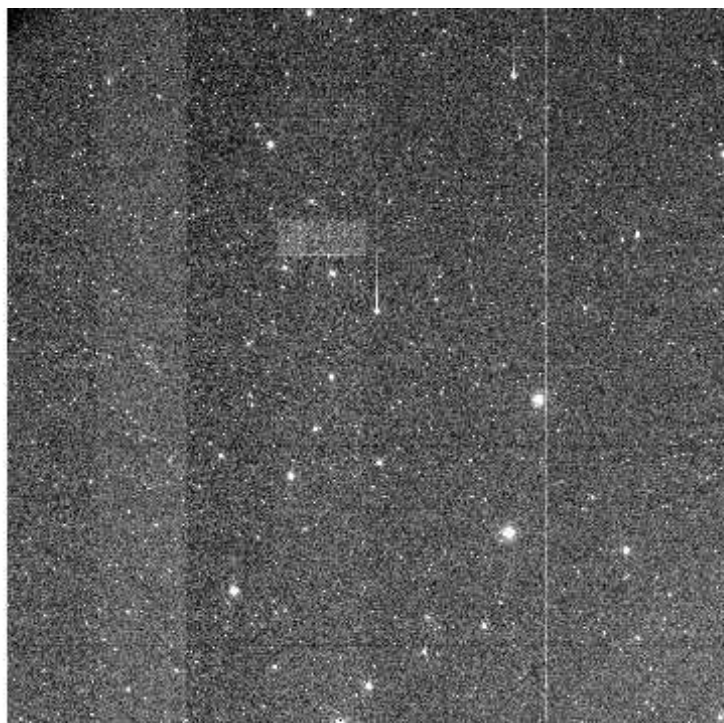

e+03 2.02e+03 2.03e+03 2.05e+03 2.06e+03 2.08e+03 2.09e+03 2.1e+03 2.12e+03 2.13e+03 2.15

File Name : **xkmts.20260324.026719.fits** # 61 / 117 #
Project ID : DEEPS
Image Type : OBJECT
Object Name : **E00168**
RA : 11:15:52.010
DEC : +04:44:37.70
Exposure Time : 140
Airmass : 1.31
Sidereal Time : 10:10:20
Filter ID : R
Observation Date : 2026-03-24T20:35:56
CCD Temperature : -106.93

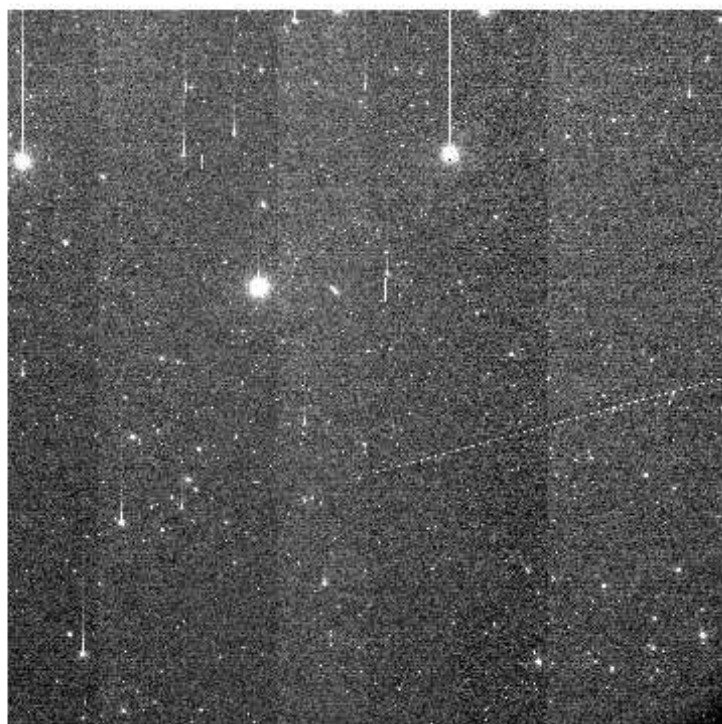
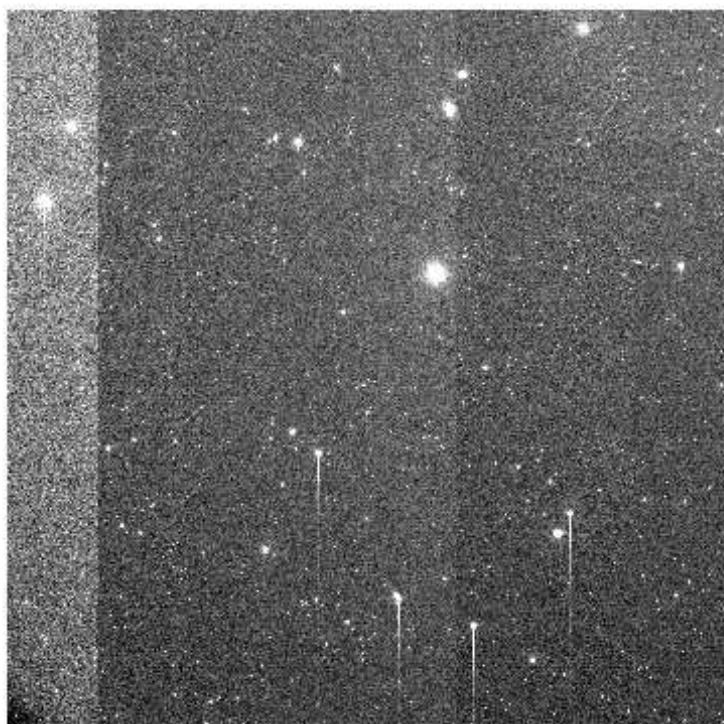
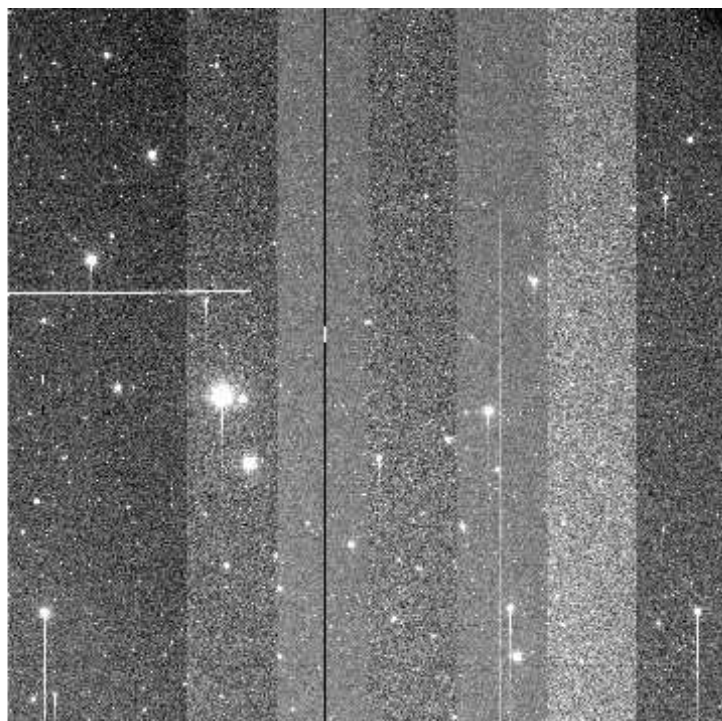
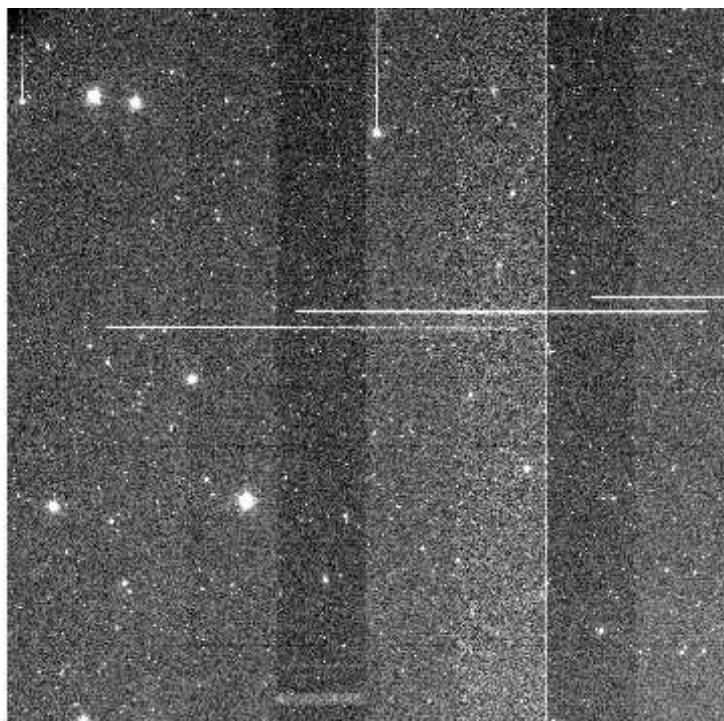

e+03 2.02e+03 2.04e+03 2.05e+03 2.07e+03 2.08e+03 2.09e+03 2.11e+03 2.12e+03 2.14e+03 2.15e+03

File Name : **xkmts.20260324.026720.fits** # 62 / 117 #
Project ID : DEEPS
Image Type : OBJECT
Object Name : **S02170**
RA : 11:20:06.010
DEC : +02:07:15.70
Exposure Time : 140
Airmass : 1.27
Sidereal Time : 10:13:37
Filter ID : R
Observation Date : 2026-03-24T20:39:25
CCD Temperature : -106.74

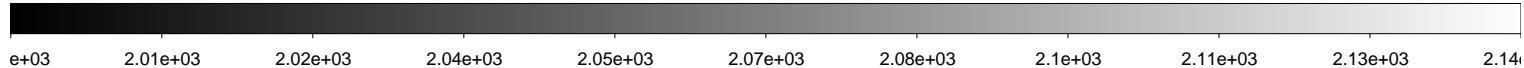
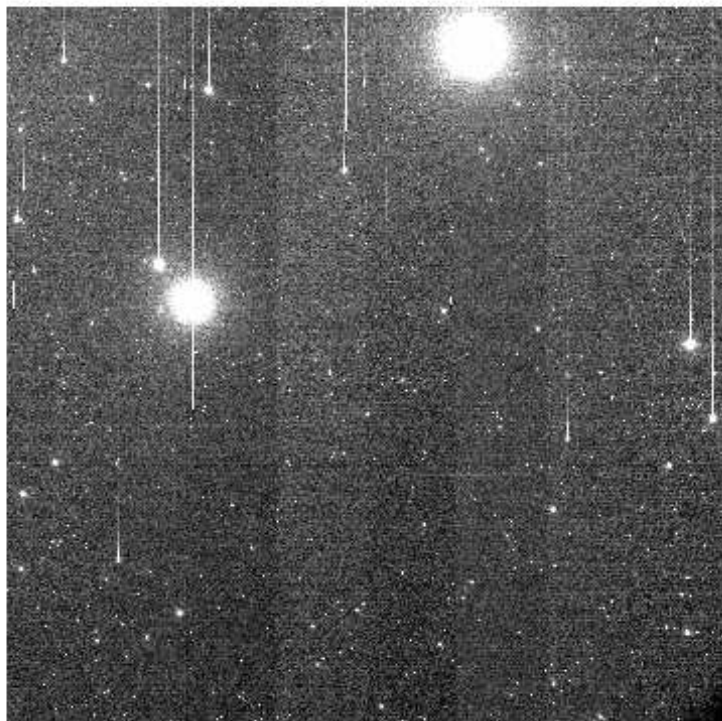
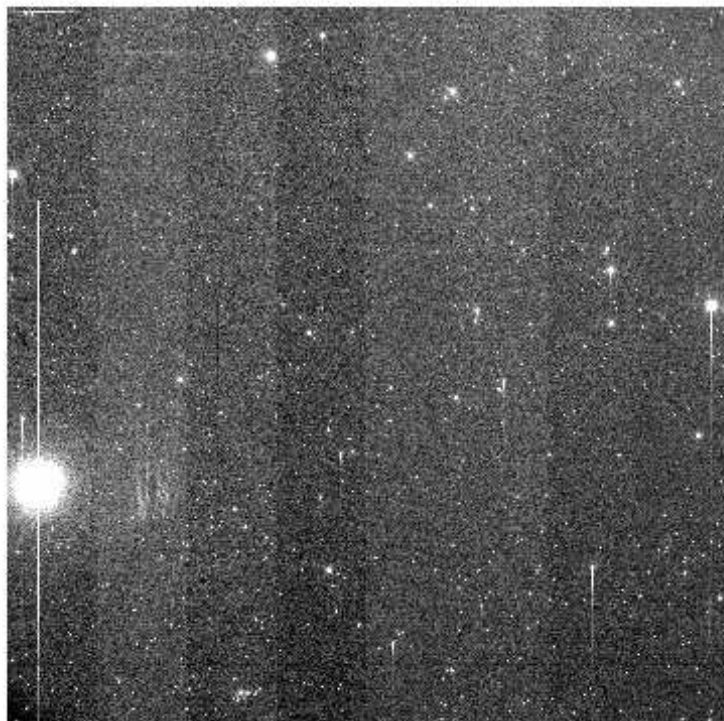
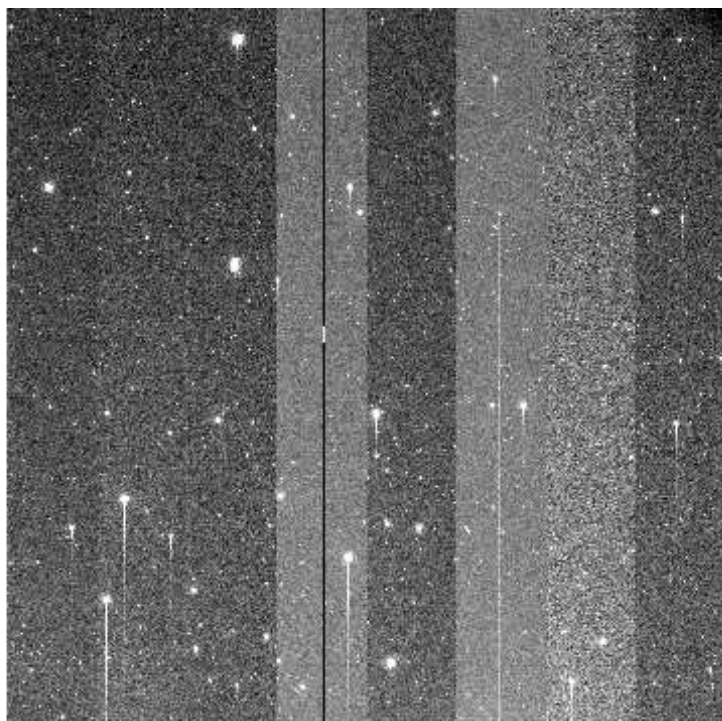
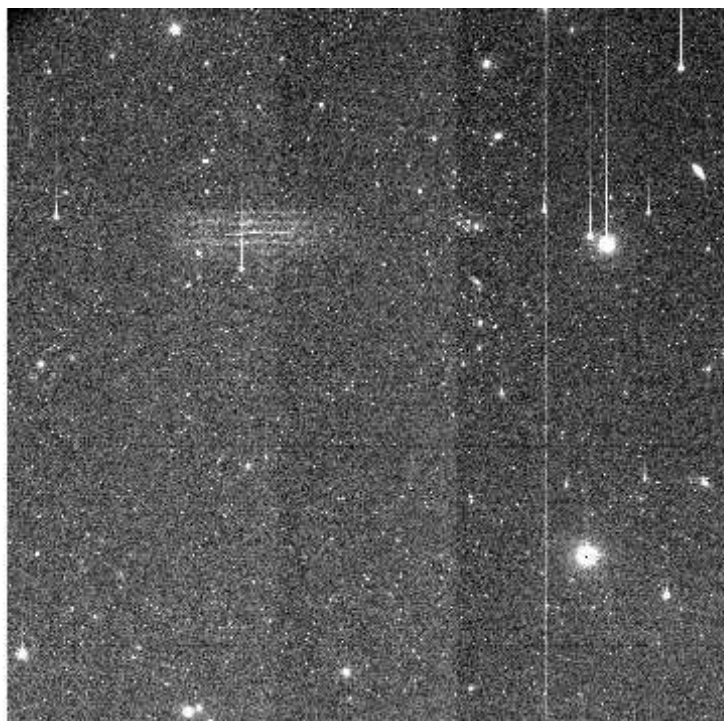

File Name : **xkmts.20260324.026721.fits** # 63 / 117 #
Project ID : DEEPS
Image Type : OBJECT
Object Name : **E00170**
RA : 11:23:15.020
DEC : +03:57:38.70
Exposure Time : 140
Airmass : 1.30
Sidereal Time : 10:17:08
Filter ID : R
Observation Date : 2026-03-24T20:42:42
CCD Temperature : -106.99

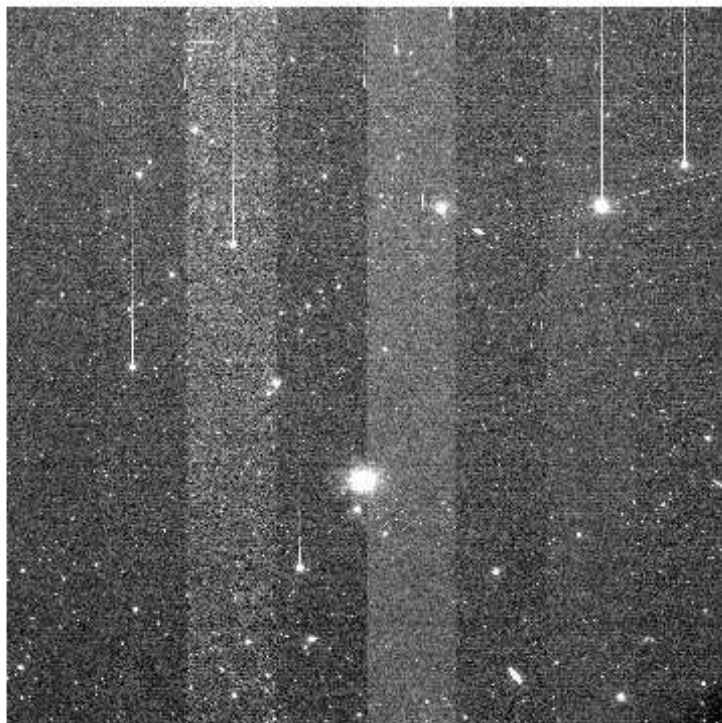
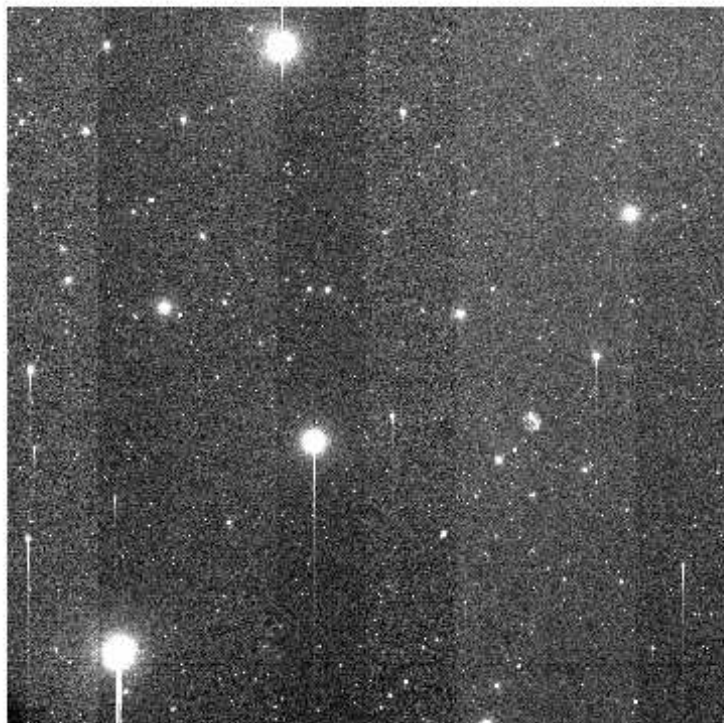
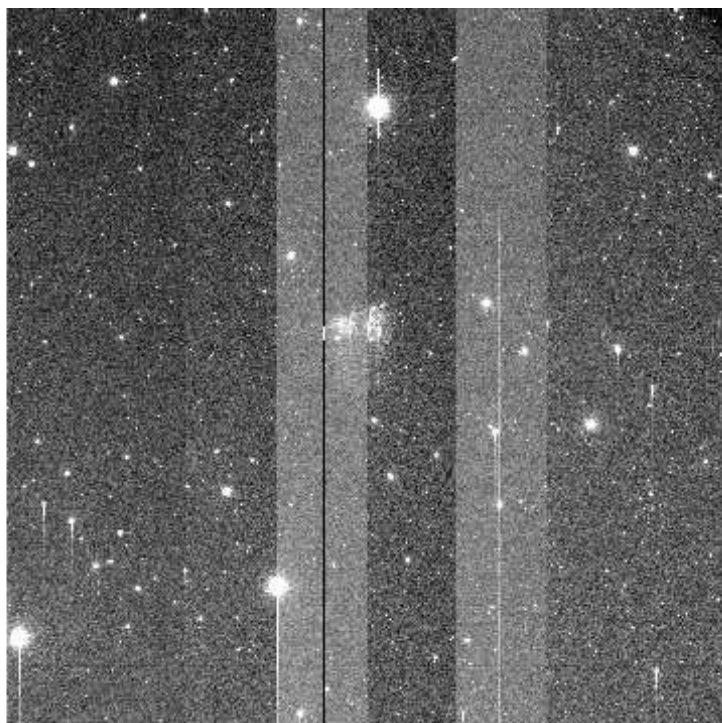
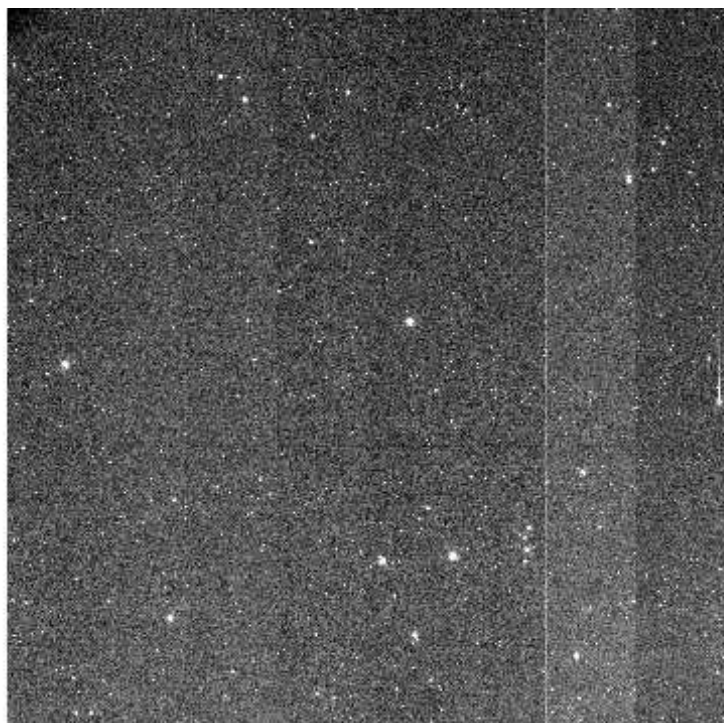

+03 2.02e+03 2.03e+03 2.05e+03 2.06e+03 2.08e+03 2.09e+03 2.11e+03 2.12e+03 2.14e+03 2.15

File Name : **xkmts.20260324.026722.fits** # 64 / 117 #
Project ID : DEEPS
Image Type : OBJECT
Object Name : **S02172**
RA : 11:27:27.020
DEC : +01:20:07.60
Exposure Time : 140
Airmass : 1.26
Sidereal Time : 10:20:26
Filter ID : R
Observation Date : 2026-03-24T20:46:12
CCD Temperature : -106.79

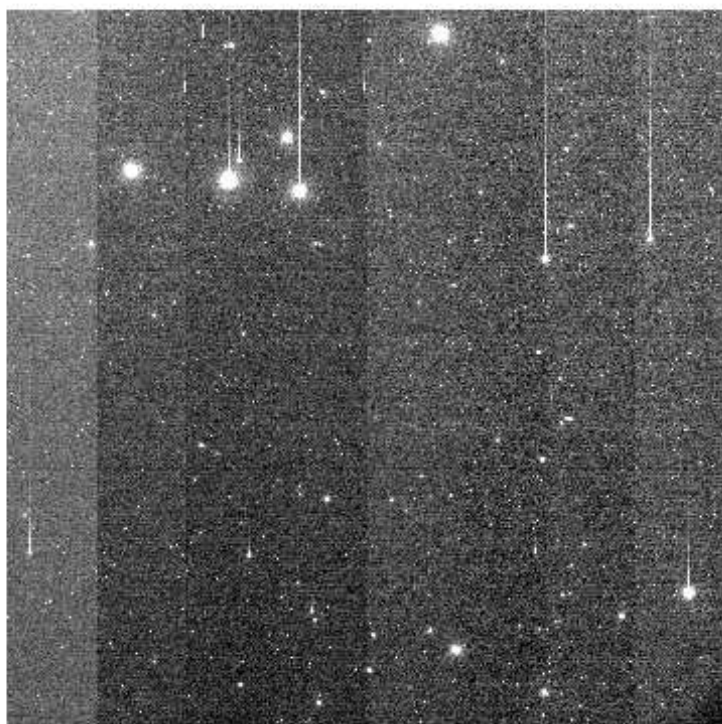
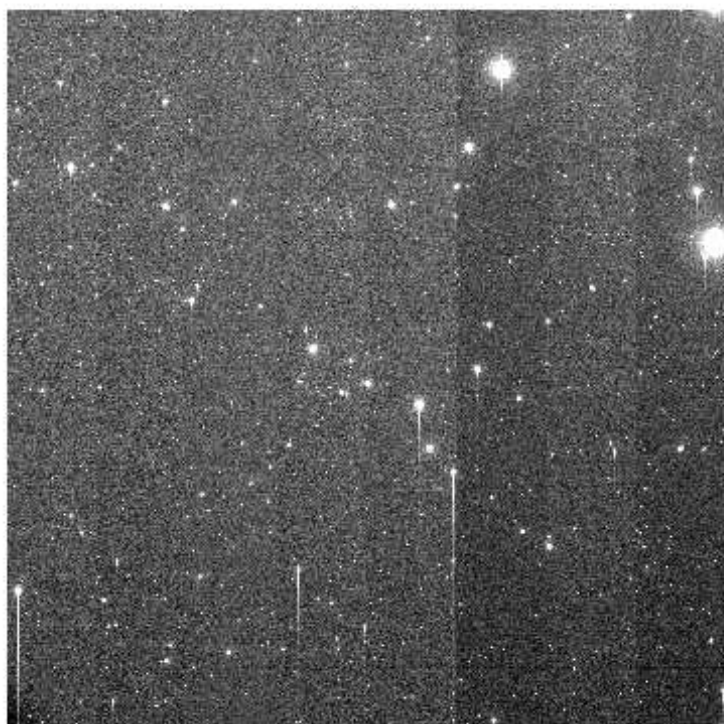
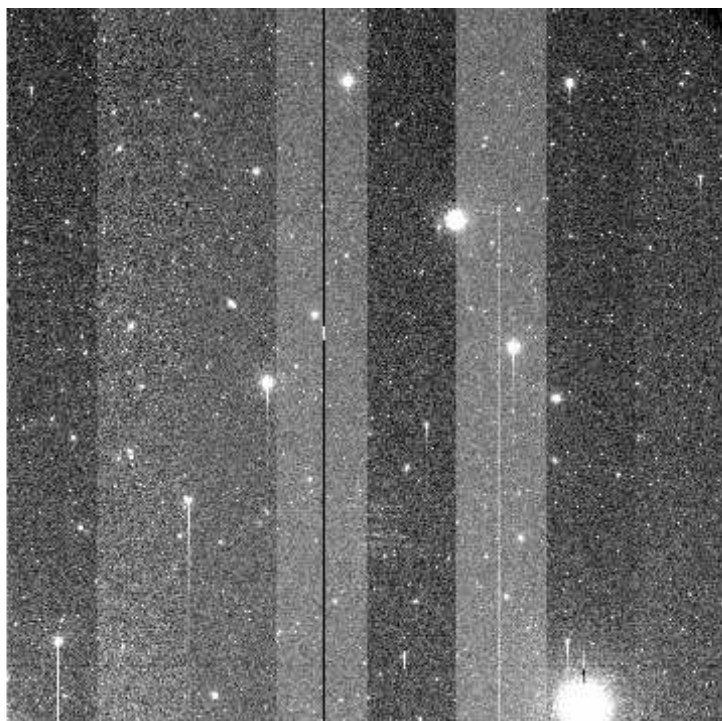
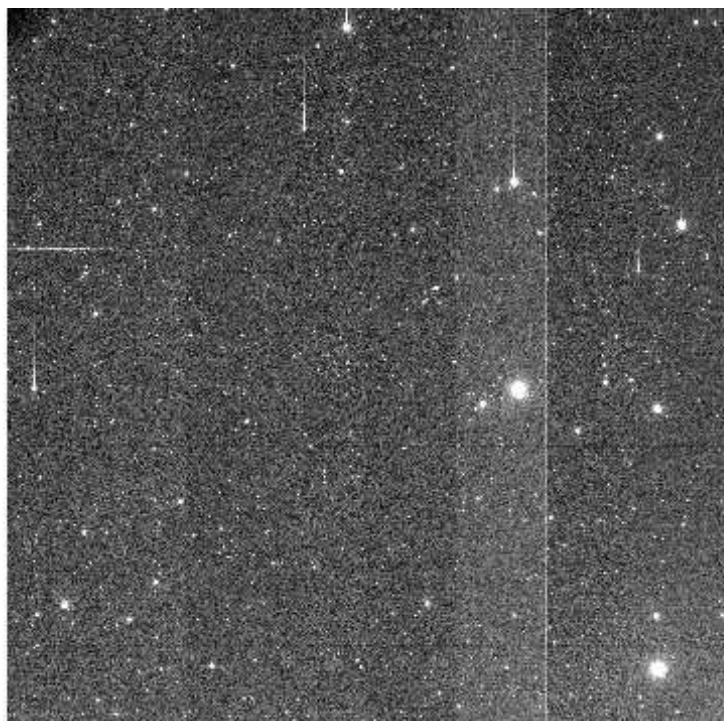

e+03 2.01e+03 2.02e+03 2.04e+03 2.05e+03 2.07e+03 2.08e+03 2.09e+03 2.11e+03 2.12e+03 2.14e+03

File Name : **xkmts.20260324.026723.fits** # 65 / 117 #
Project ID : DEEPS
Image Type : OBJECT
Object Name : **E00172**
RA : 11:30:37.020
DEC : +03:10:24.80
Exposure Time : 140
Airmass : 1.29
Sidereal Time : 10:23:55
Filter ID : R
Observation Date : 2026-03-24T20:49:42
CCD Temperature : -107.04

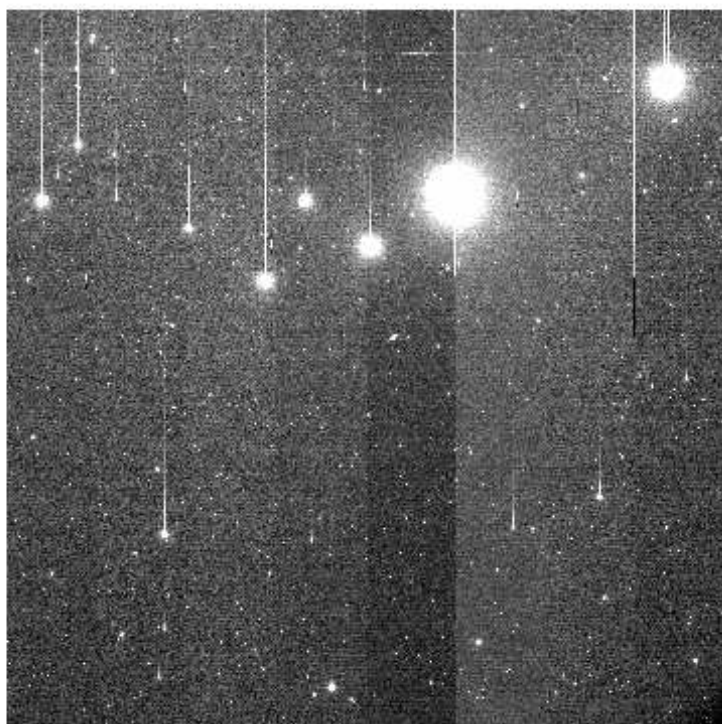
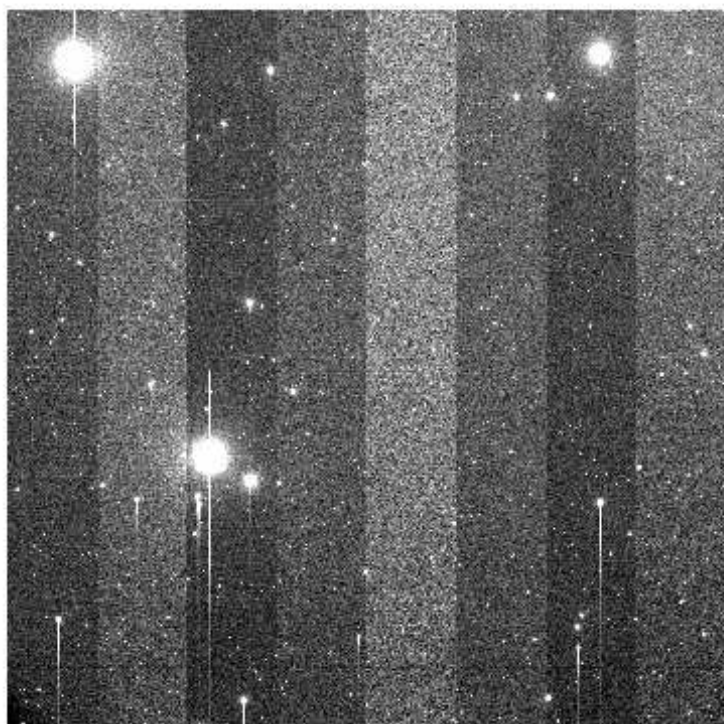
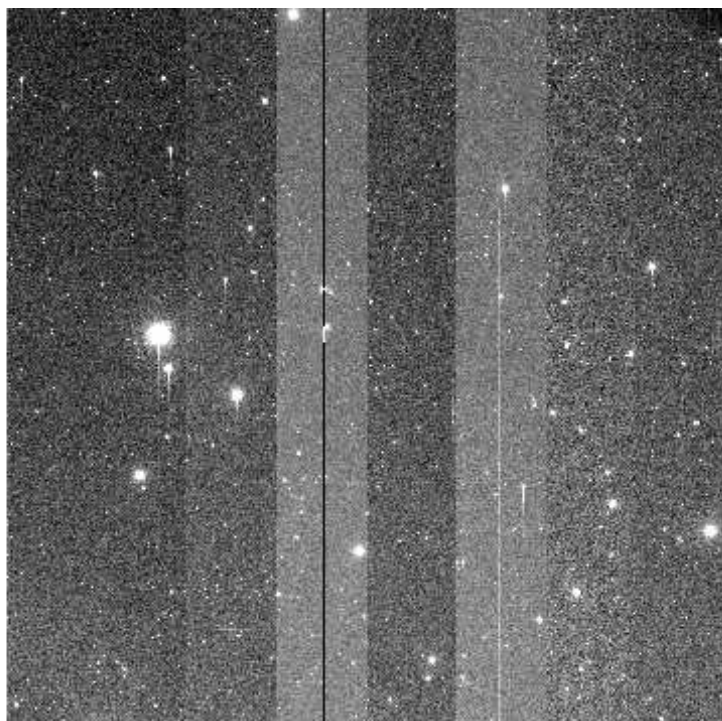
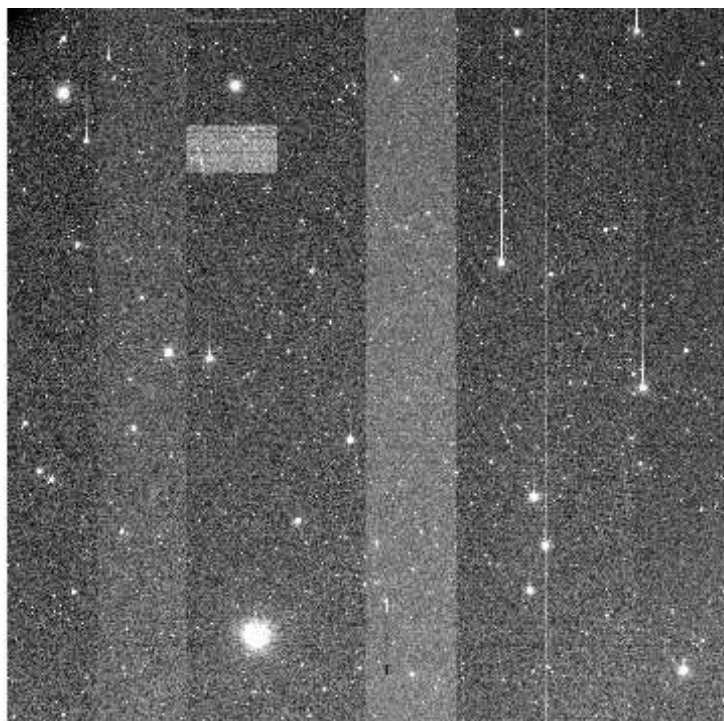

+03 2.01e+03 2.03e+03 2.04e+03 2.06e+03 2.07e+03 2.08e+03 2.1e+03 2.11e+03 2.13e+03 2.14

File Name : **xkmts.20260324.026724.fits** # 66 / 117 #
Project ID : DEEPS
Image Type : OBJECT
Object Name : **S02174**
RA : 11:34:48.010
DEC : +00:32:46.50
Exposure Time : 140
Airmass : 1.24
Sidereal Time : 10:27:45
Filter ID : R
Observation Date : 2026-03-24T20:53:18
CCD Temperature : -107.13

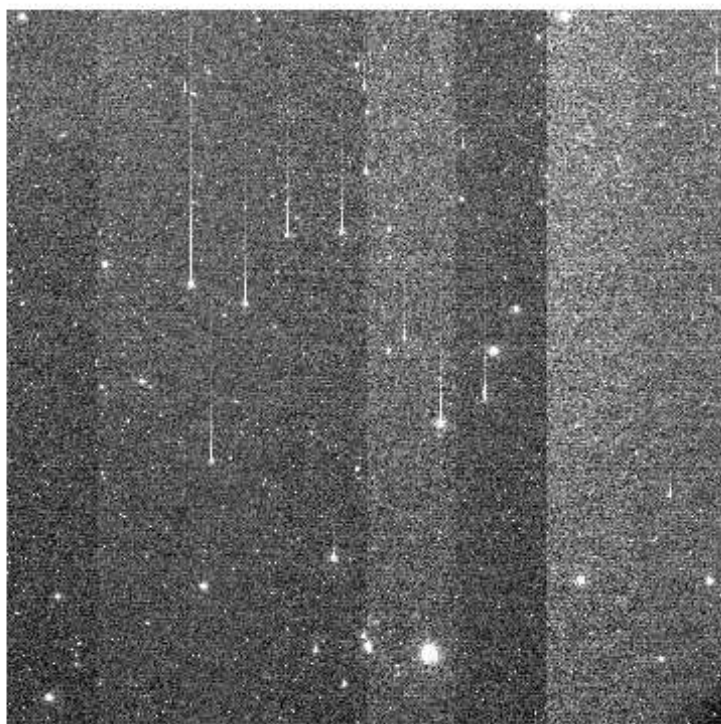
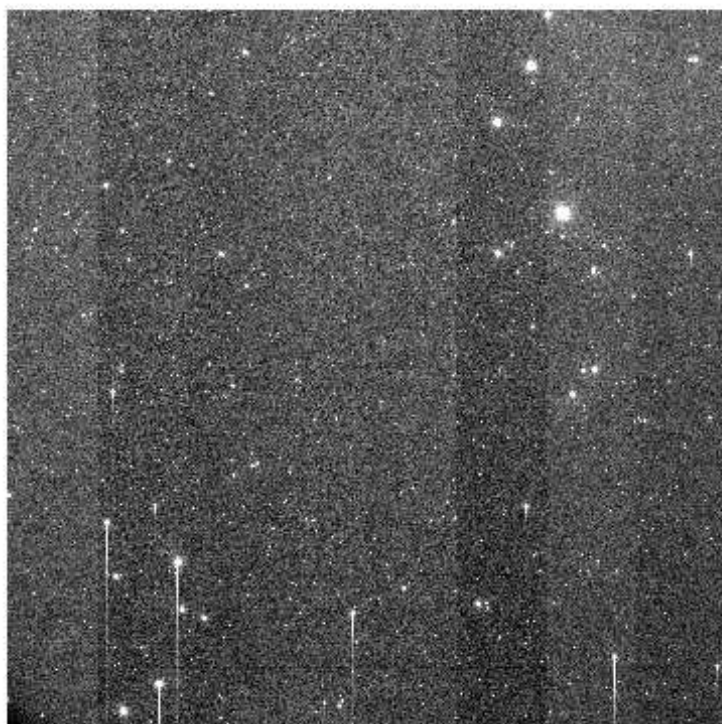
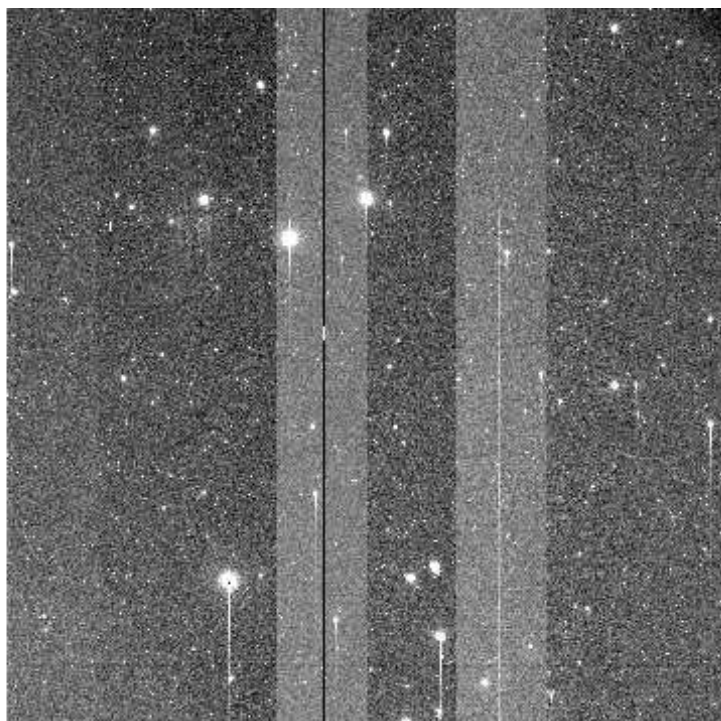
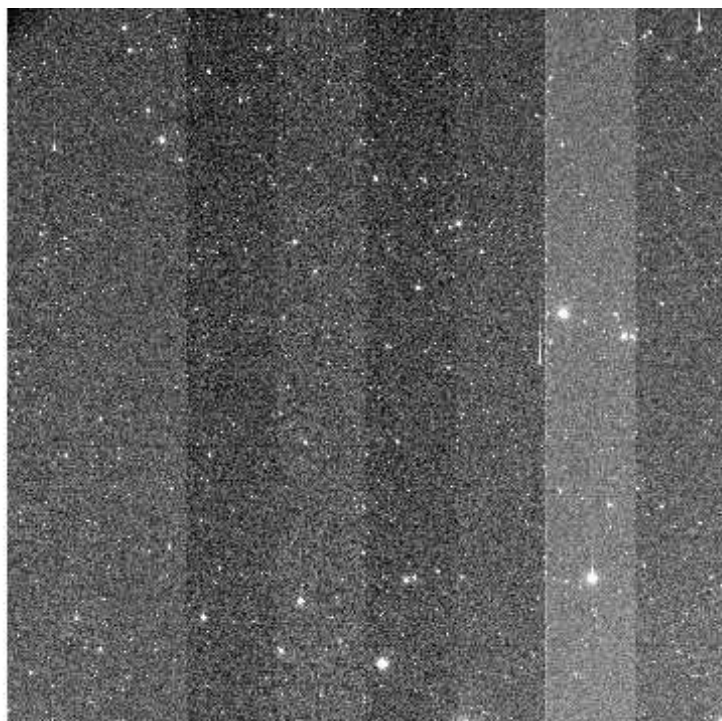

e+03 2e+03 2.01e+03 2.03e+03 2.04e+03 2.06e+03 2.07e+03 2.09e+03 2.1e+03 2.12e+03 2.13e+03

File Name : **xkmts.20260324.026725.fits** # 67 / 117 #
Project ID : DEEPS
Image Type : OBJECT
Object Name : **E00174**
RA : 11:37:58.030
DEC : +02:22:58.70
Exposure Time : 140
Airmass : 1.27
Sidereal Time : 10:31:04
Filter ID : R
Observation Date : 2026-03-24T20:56:49
CCD Temperature : -107.12

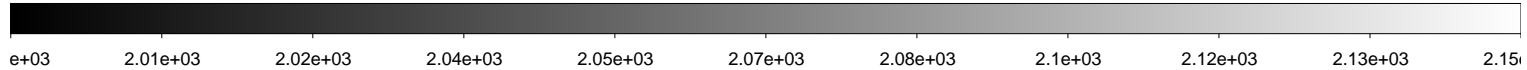
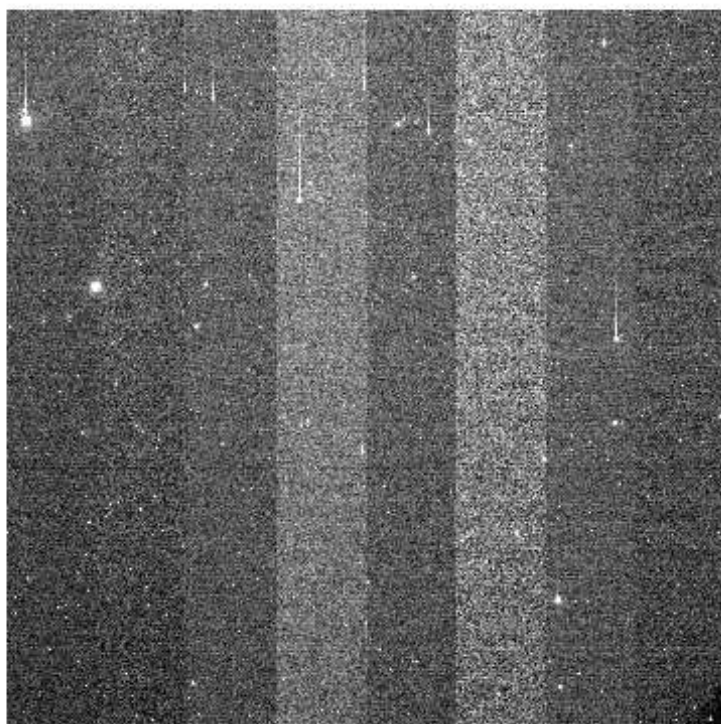
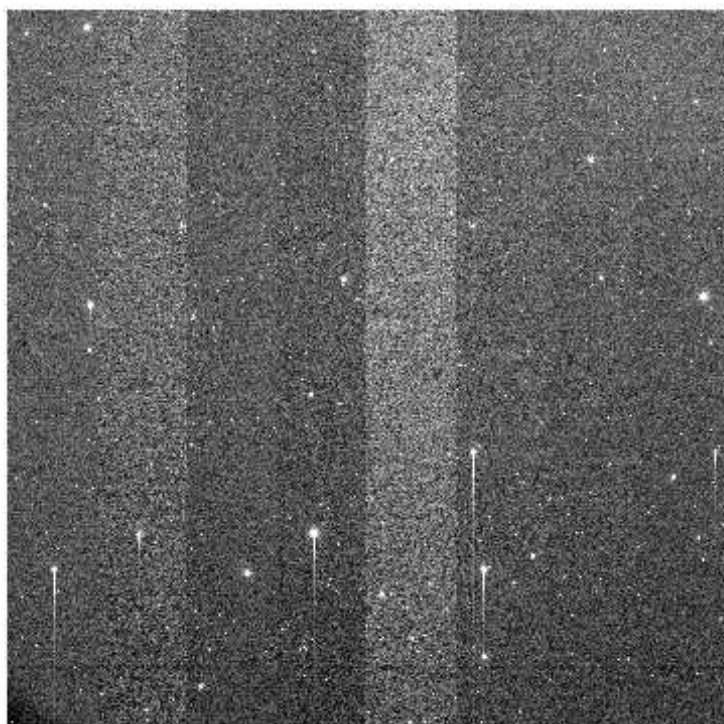
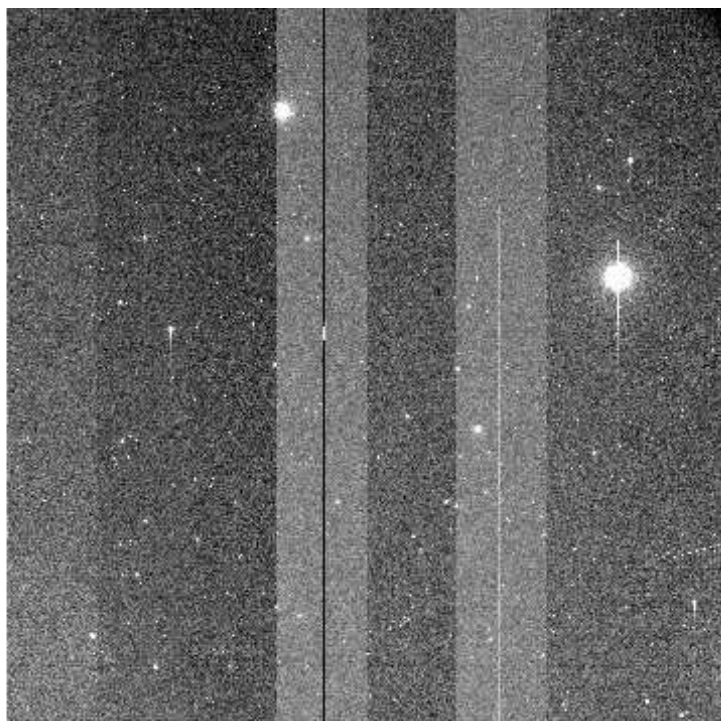
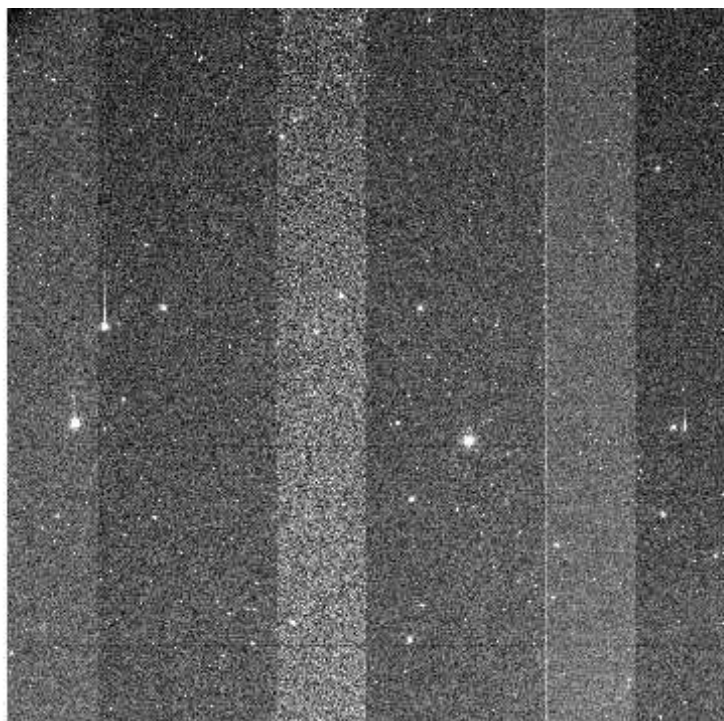

File Name : **xkmts.20260324.026726.fits** # 68 / 117 #
Project ID : DEEPS
Image Type : OBJECT
Object Name : **S02168**
RA : 11:12:44.020
DEC : +02:54:07.50
Exposure Time : 140
Airmass : 1.24
Sidereal Time : 10:34:33
Filter ID : R
Observation Date : 2026-03-24T21:00:18
CCD Temperature : -107.16

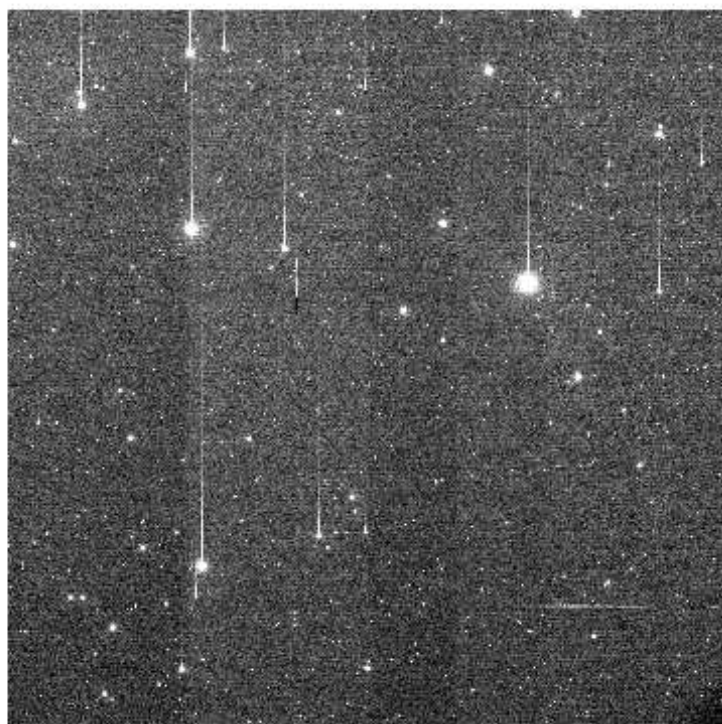
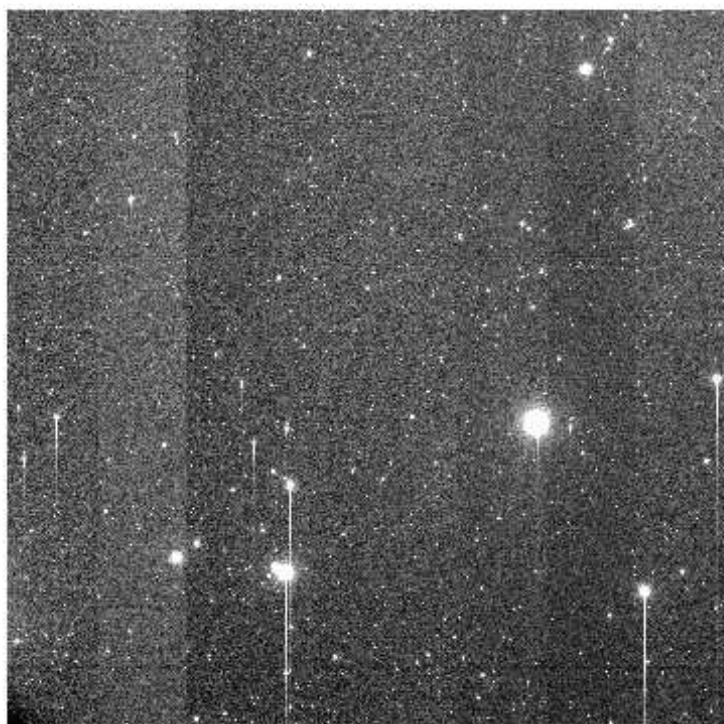
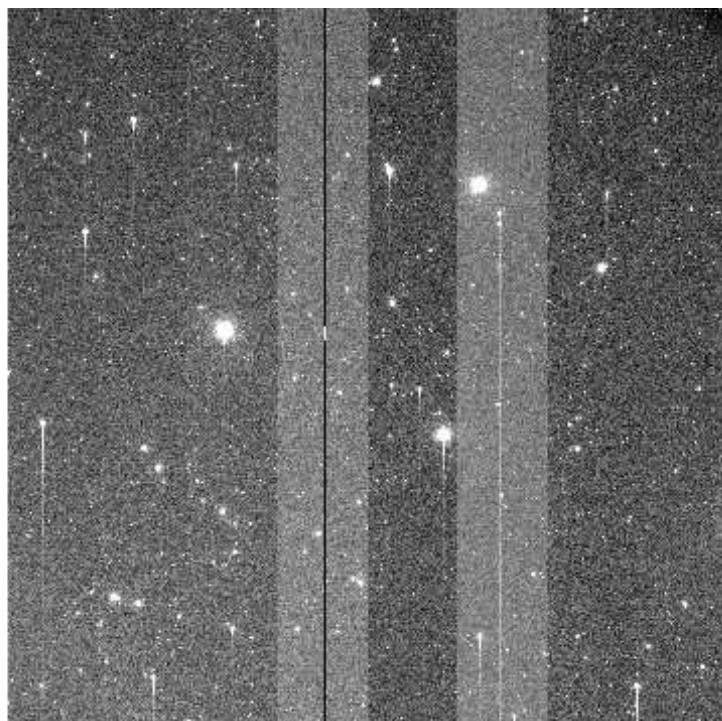
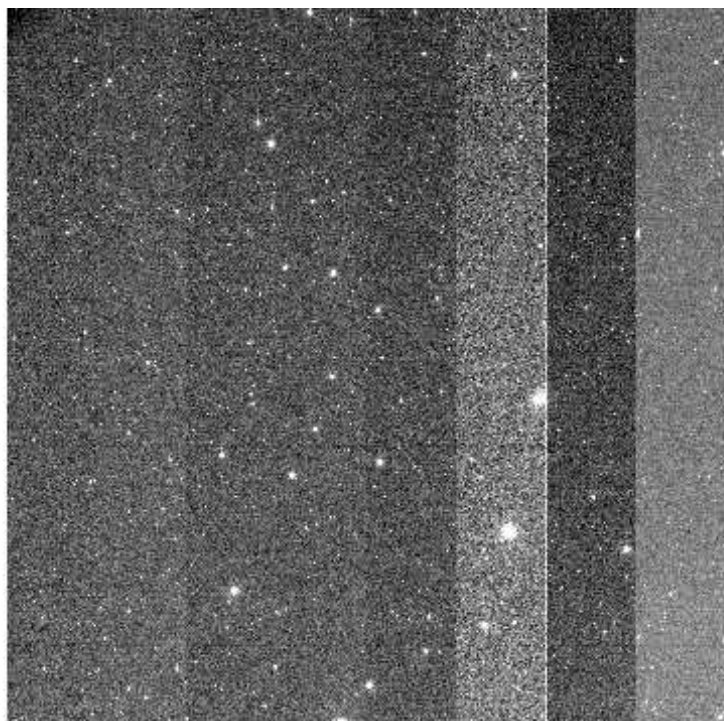

e+03 1.99e+03 2.01e+03 2.02e+03 2.04e+03 2.05e+03 2.06e+03 2.08e+03 2.09e+03 2.11e+03 2.12e+03

File Name : **xkmts.20260324.026727.fits** # 69 / 117 #
Project ID : DEEPS
Image Type : OBJECT
Object Name : **E00168**
RA : 11:15:52.020
DEC : +04:44:37.70
Exposure Time : 140
Airmass : 1.27
Sidereal Time : 10:38:02
Filter ID : R
Observation Date : 2026-03-24T21:03:46
CCD Temperature : -107.18

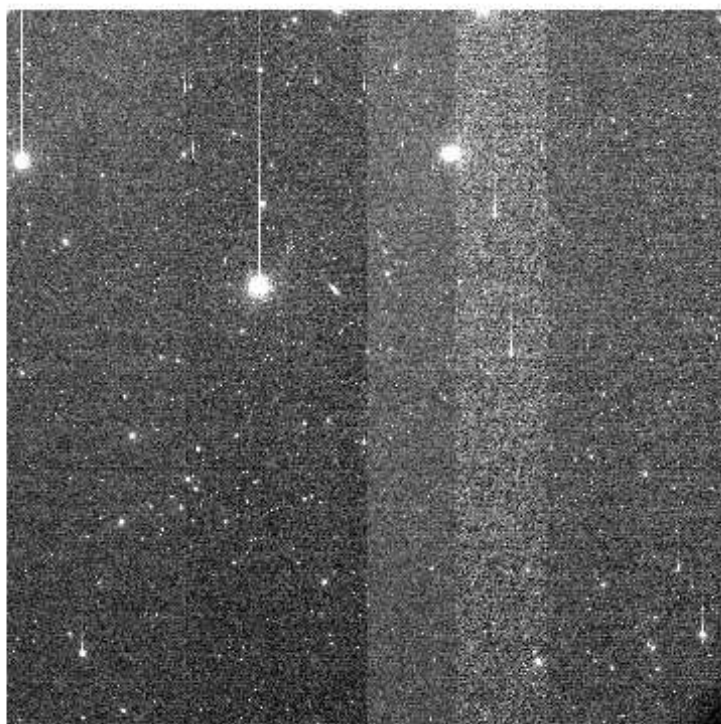
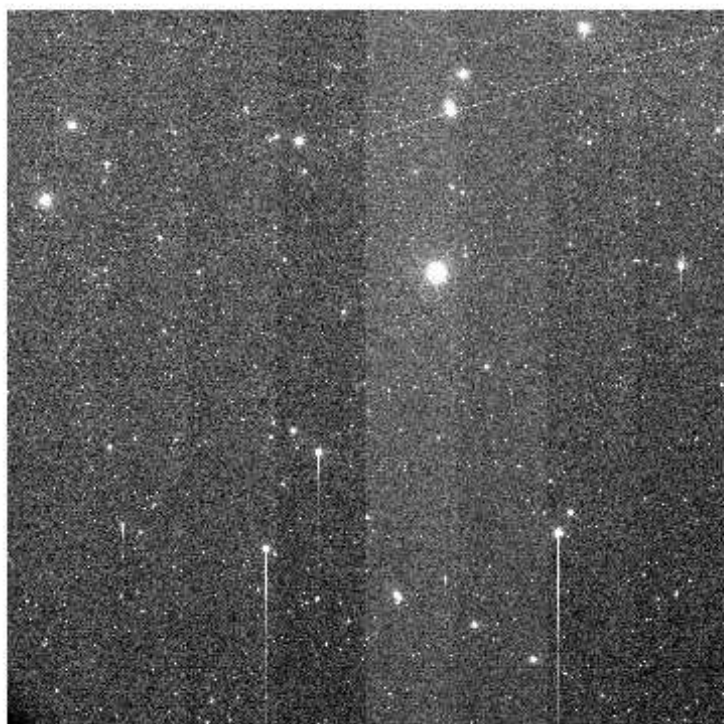
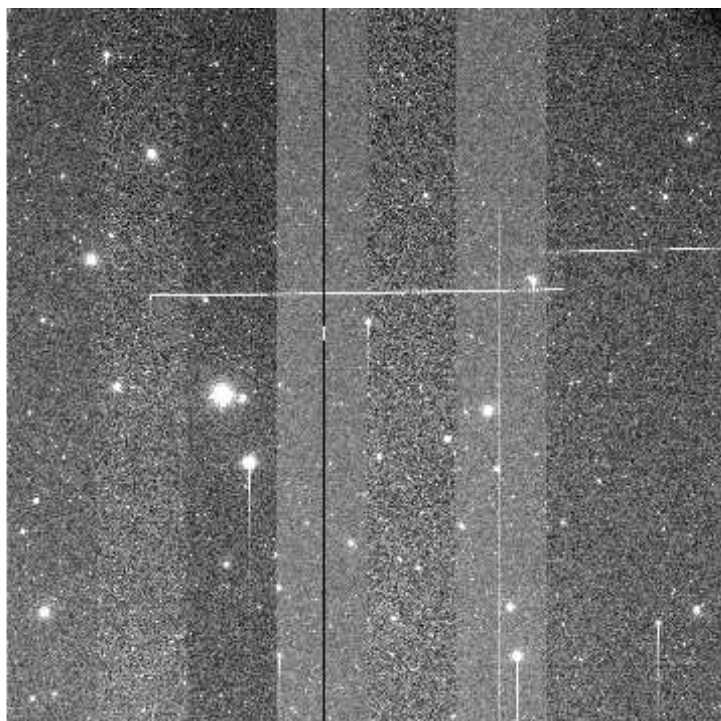
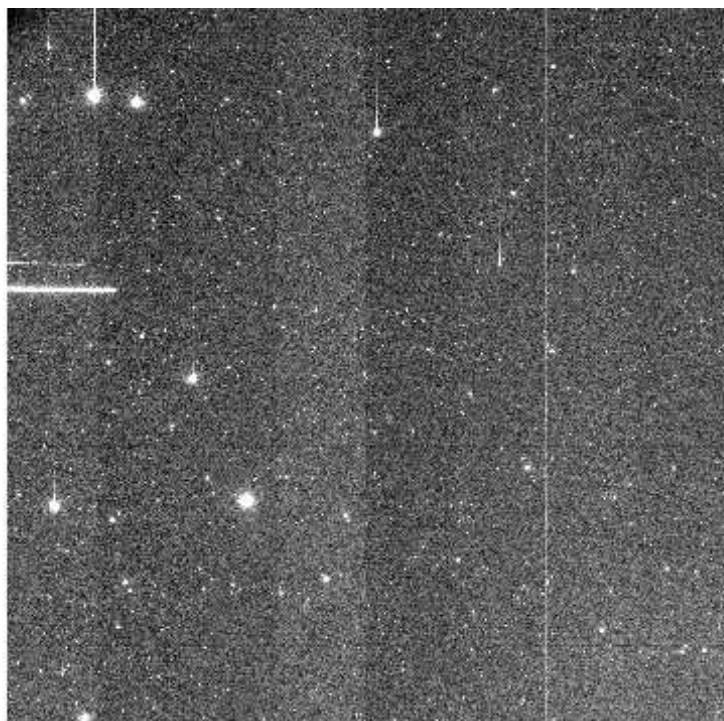

e+03 2e+03 2.02e+03 2.03e+03 2.04e+03 2.06e+03 2.07e+03 2.09e+03 2.1e+03 2.11e+03 2.13e+03

File Name : **xkmts.20260324.026728.fits** # 70 / 117 #
Project ID : DEEPS
Image Type : OBJECT
Object Name : **S02170**
RA : 11:20:06.020
DEC : +02:07:15.80
Exposure Time : 140
Airmass : 1.23
Sidereal Time : 10:41:32
Filter ID : R
Observation Date : 2026-03-24T21:07:15
CCD Temperature : -107.21

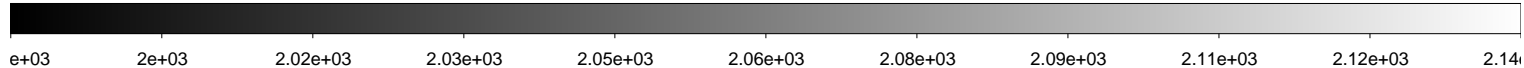
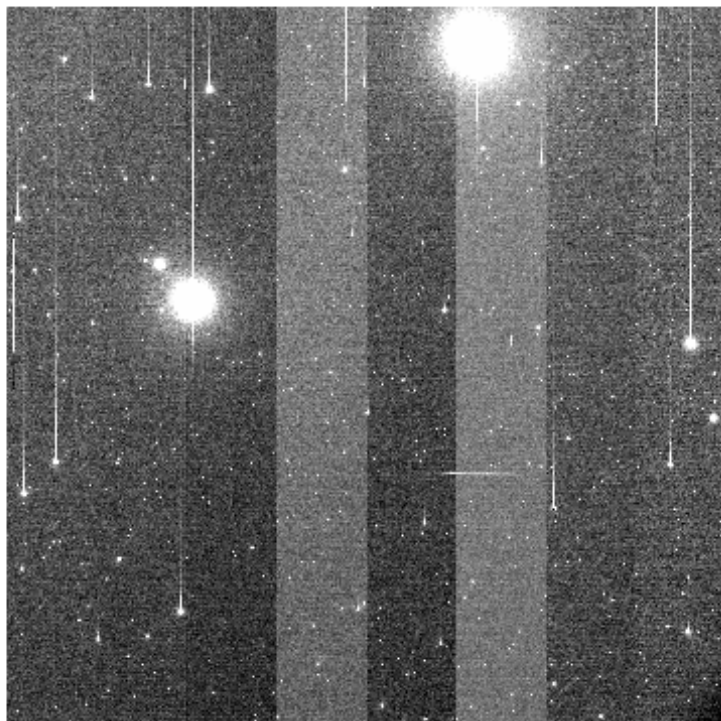
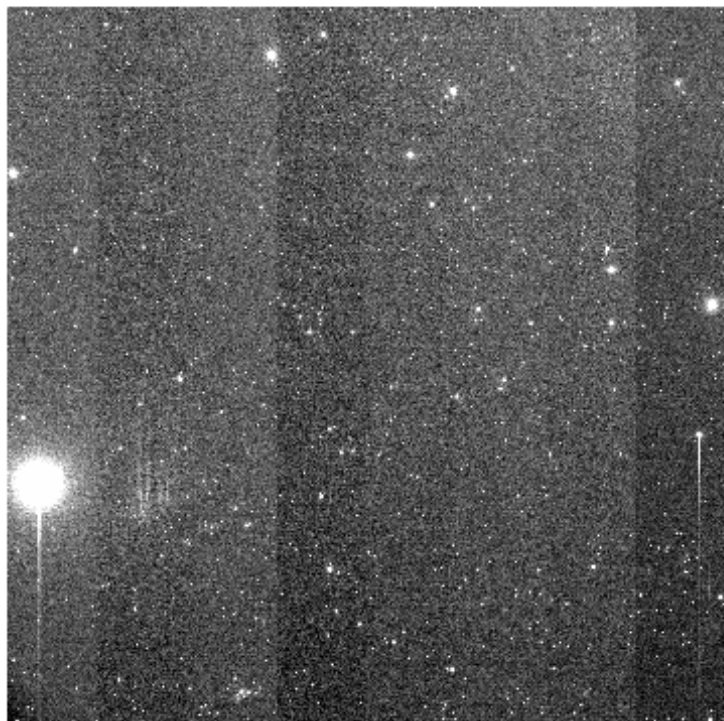
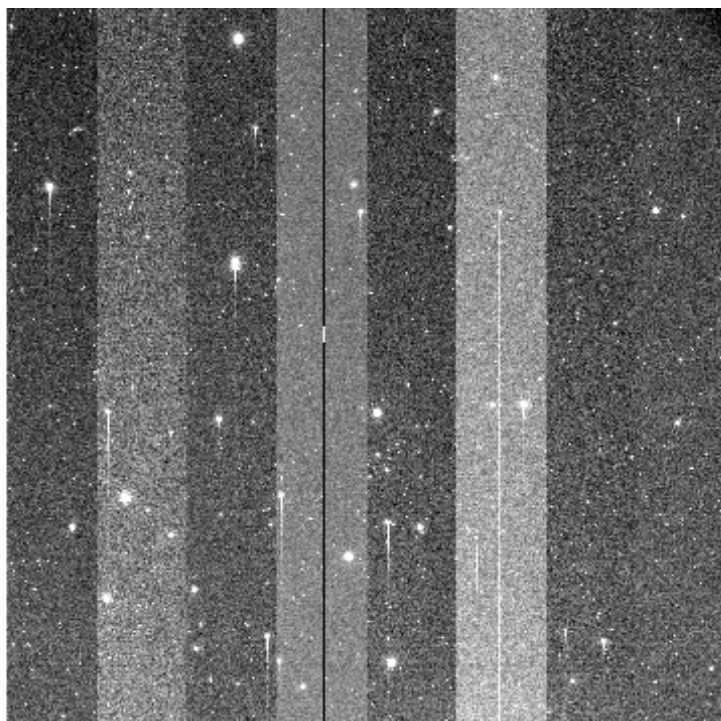
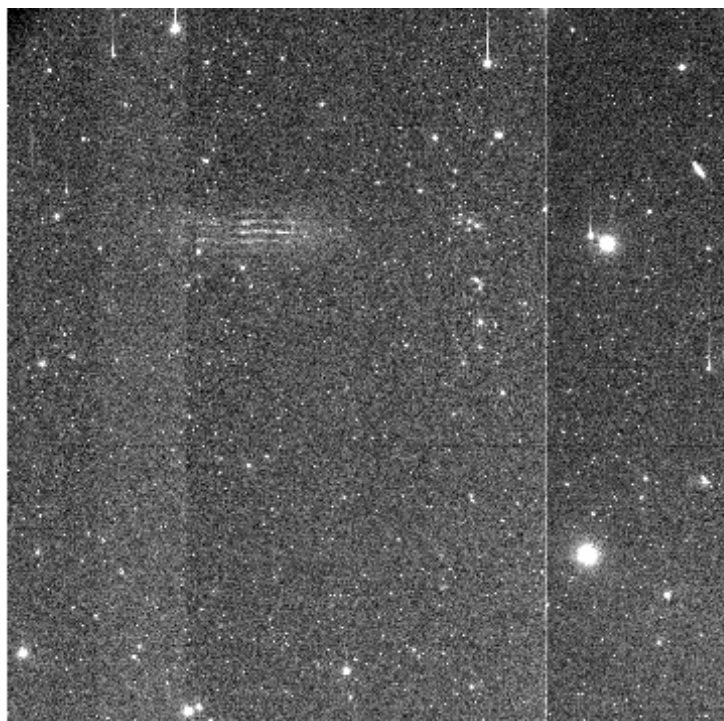

File Name : **xkmts.20260324.026729.fits** # 71 / 117 #
Project ID : DEEPS
Image Type : OBJECT
Object Name : **E00170**
RA : 11:23:15.030
DEC : +03:57:38.70
Exposure Time : 140
Airmass : 1.26
Sidereal Time : 10:45:02
Filter ID : R
Observation Date : 2026-03-24T21:10:33
CCD Temperature : -107.24

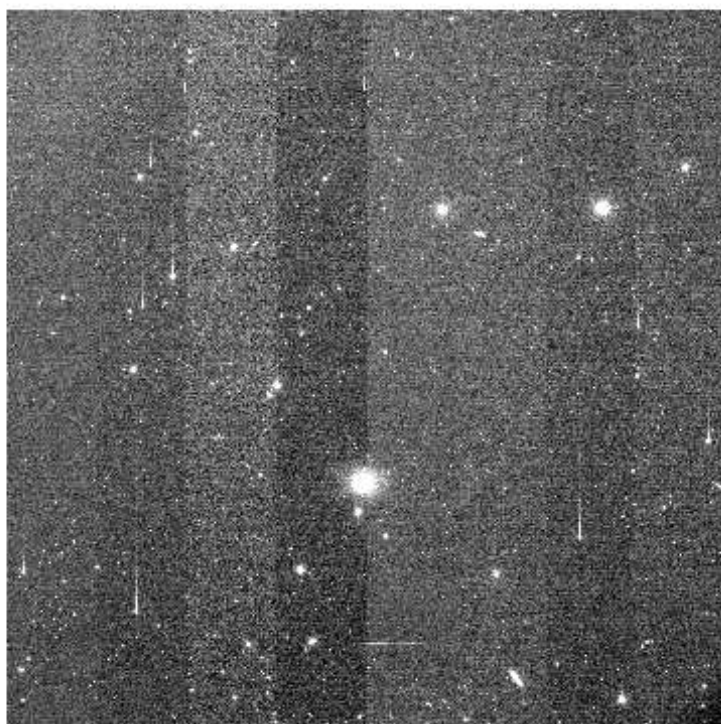
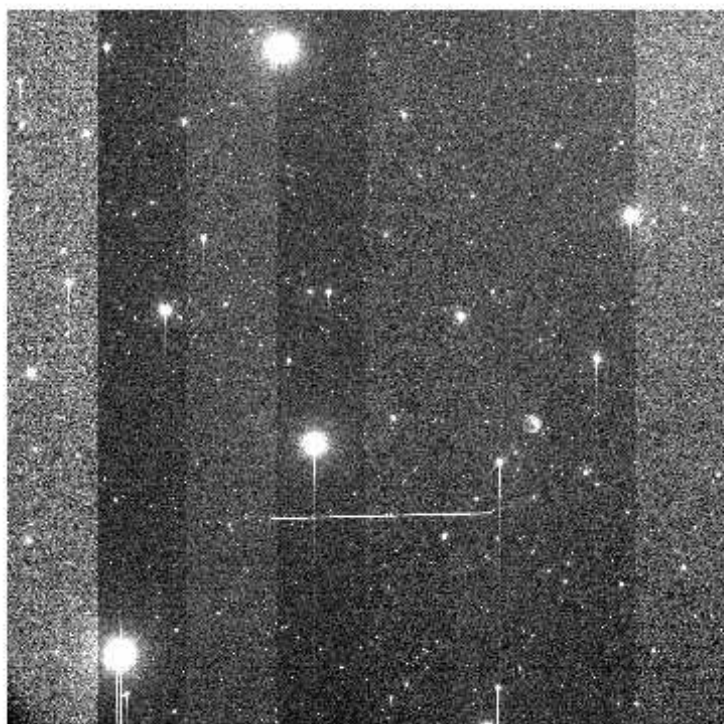
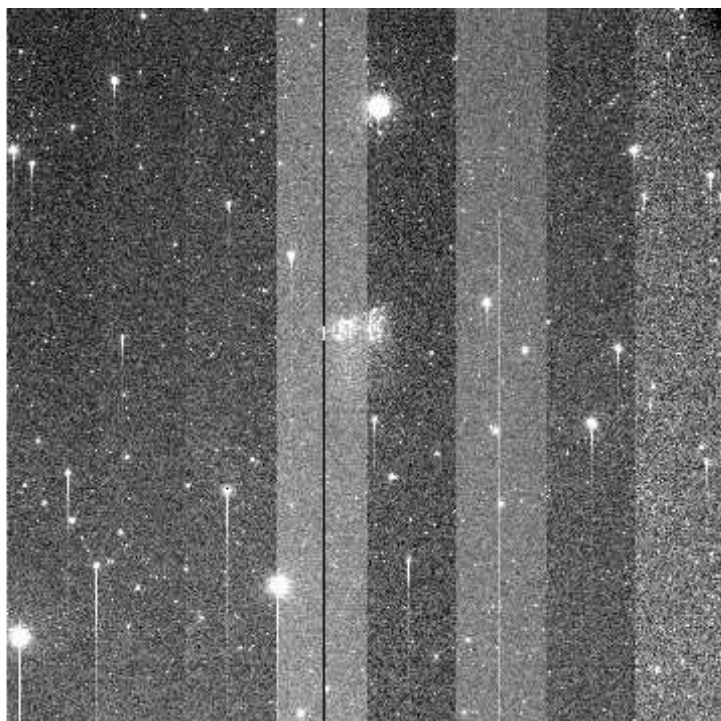
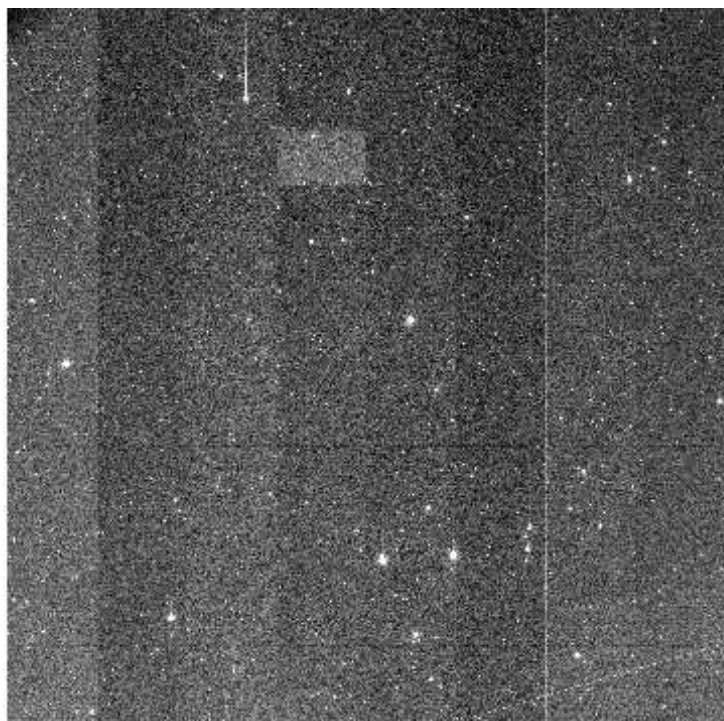

e+03 1.99e+03 2.01e+03 2.02e+03 2.04e+03 2.05e+03 2.07e+03 2.08e+03 2.1e+03 2.11e+03 2.13e+03

File Name : **xkmts.20260324.026730.fits** # 72 / 117 #
Project ID : DEEPS
Image Type : OBJECT
Object Name : **S02172**
RA : 11:27:27.010
DEC : +01:20:07.70
Exposure Time : 140
Airmass : 1.22
Sidereal Time : 10:48:23
Filter ID : R
Observation Date : 2026-03-24T21:14:05
CCD Temperature : -107.27

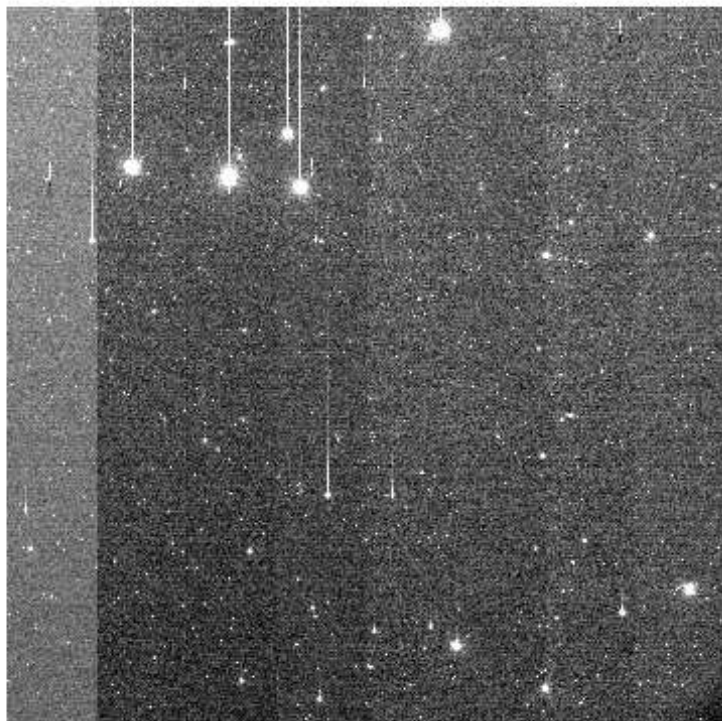
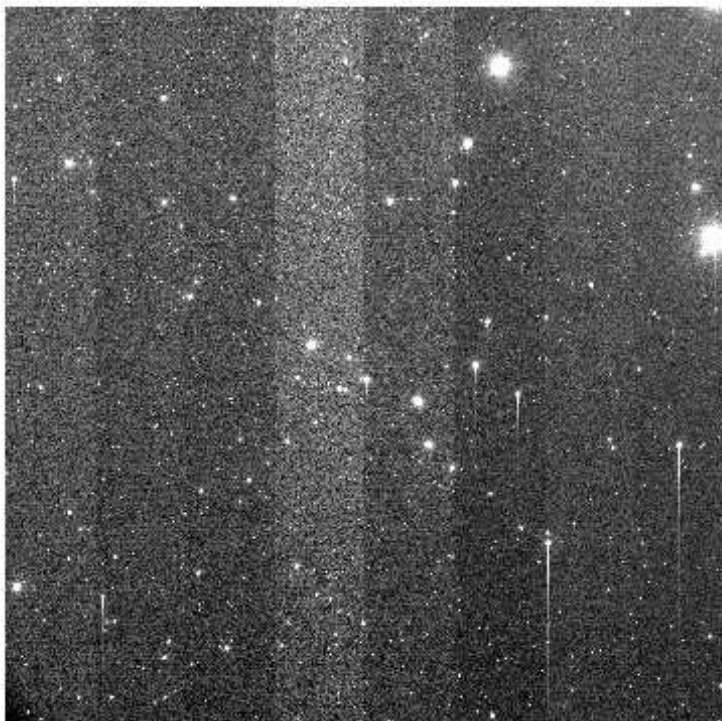
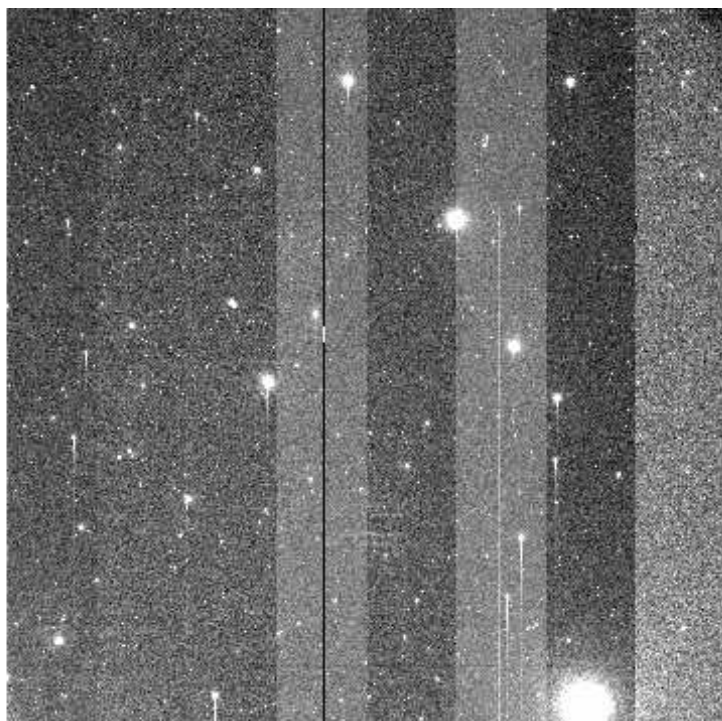
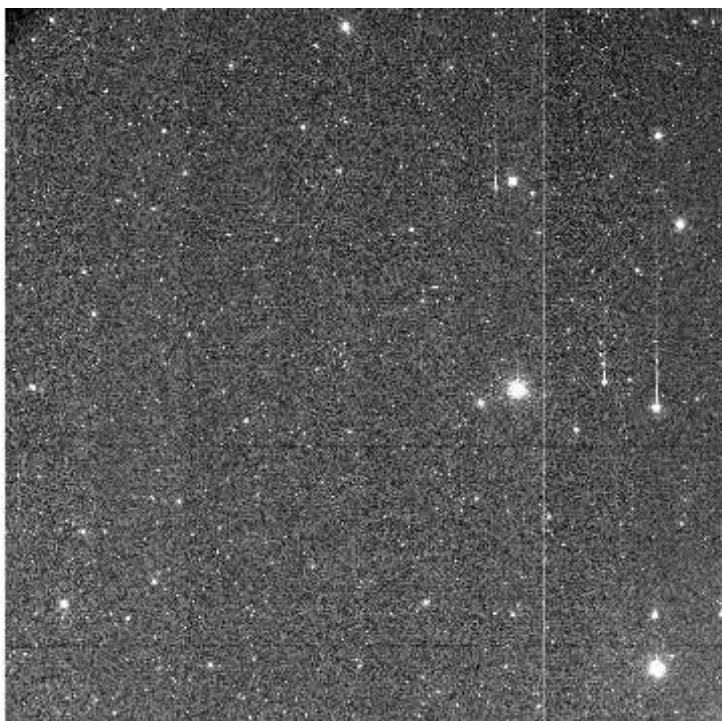

e+03 2e+03 2.02e+03 2.03e+03 2.04e+03 2.06e+03 2.07e+03 2.08e+03 2.1e+03 2.11e+03 2.13e+03

File Name : **xkmts.20260324.026731.fits** # 73 / 117 #
Project ID : DEEPS
Image Type : OBJECT
Object Name : **E00172**
RA : 11:30:37.020
DEC : +03:10:24.80
Exposure Time : 140
Airmass : 1.25
Sidereal Time : 10:51:56
Filter ID : R
Observation Date : 2026-03-24T21:17:38
CCD Temperature : -107.31

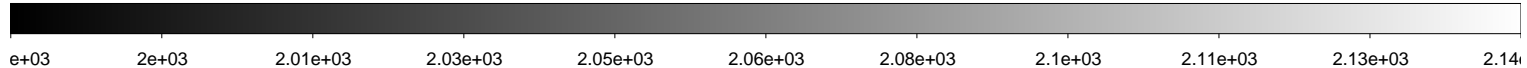
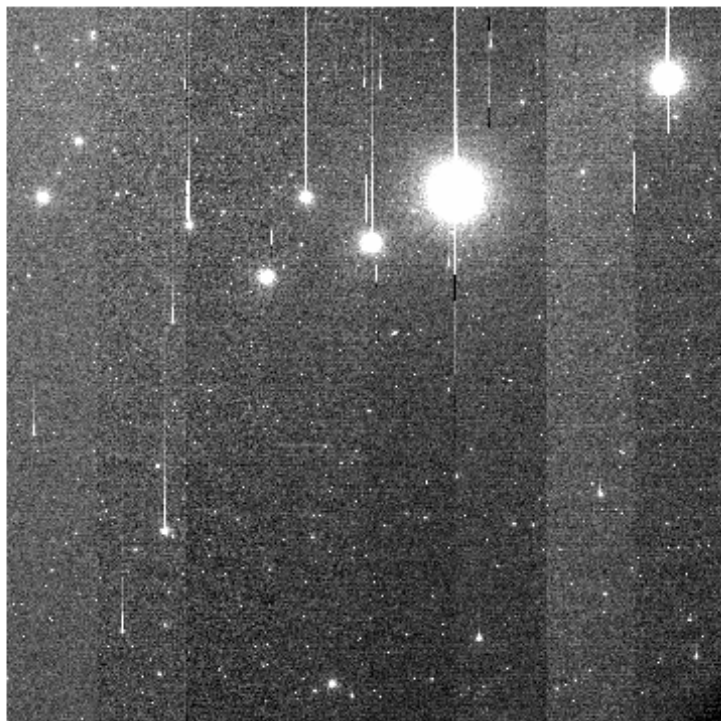
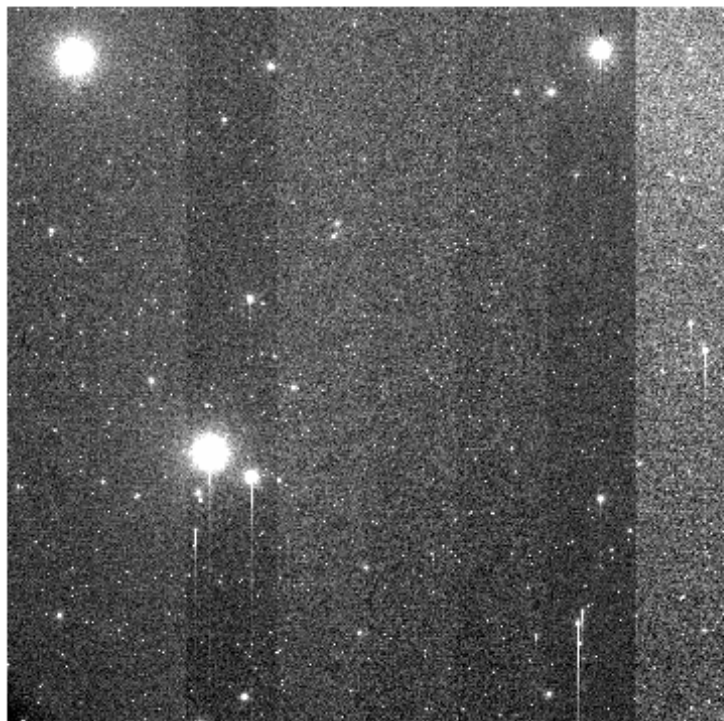
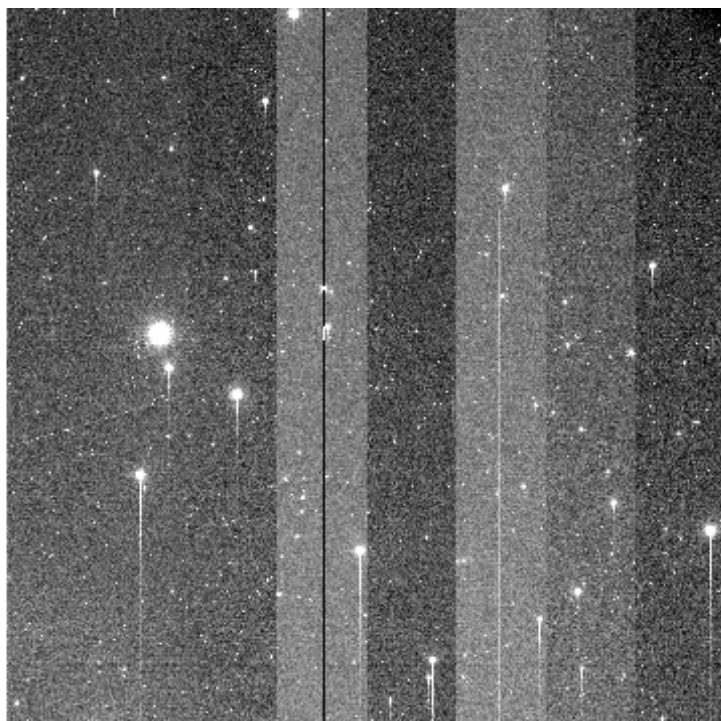
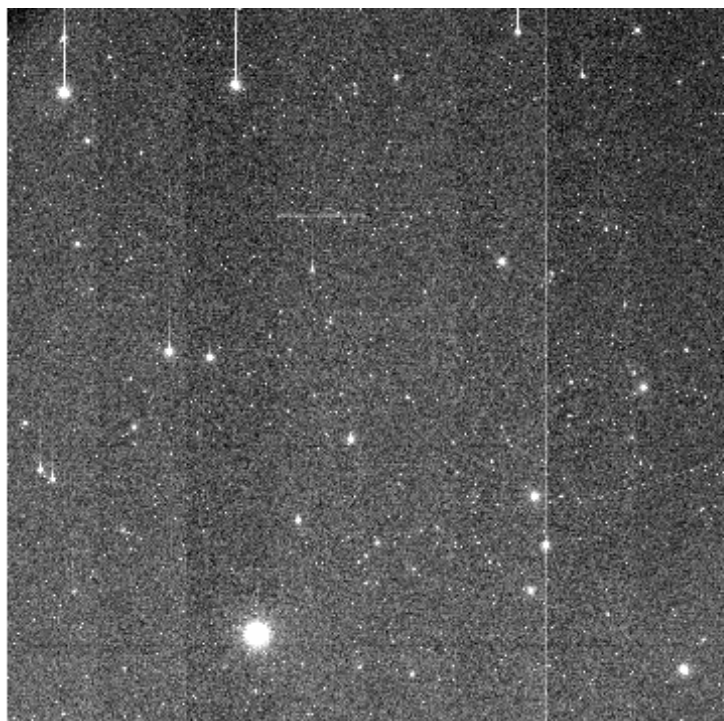

File Name : **xkmts.20260324.026732.fits** # 74 / 117 #
Project ID : DEEPS
Image Type : OBJECT
Object Name : **S02174**
RA : 11:34:48.020
DEC : +00:32:46.70
Exposure Time : 140
Airmass : 1.21
Sidereal Time : 10:55:26
Filter ID : R
Observation Date : 2026-03-24T21:21:07
CCD Temperature : -107.34

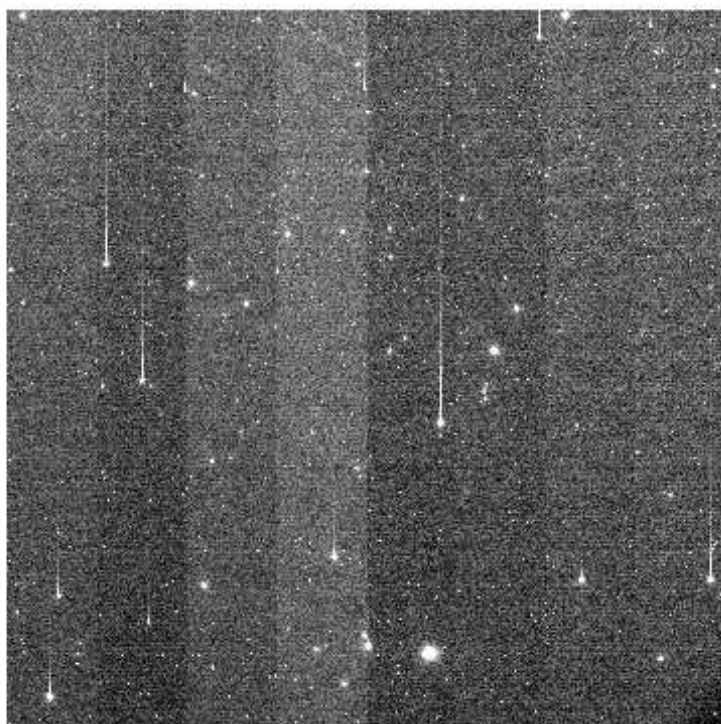
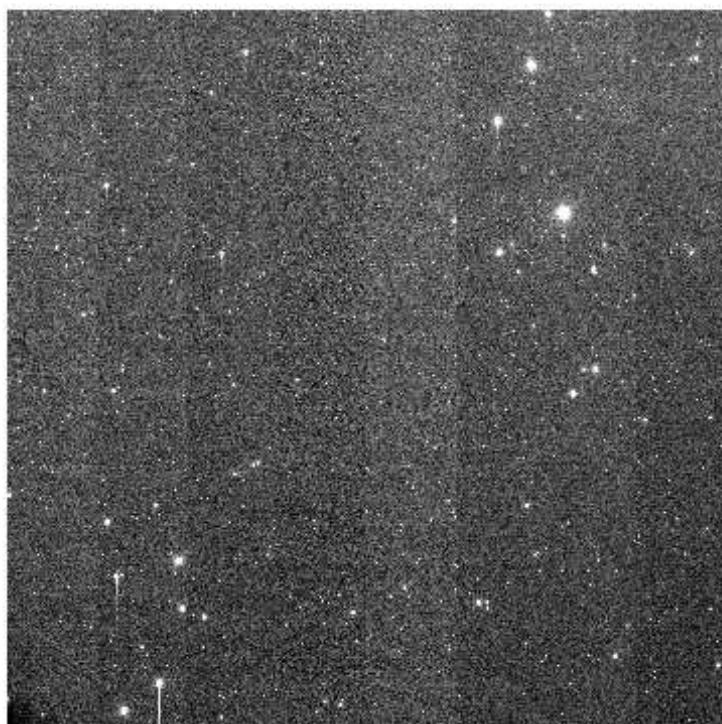
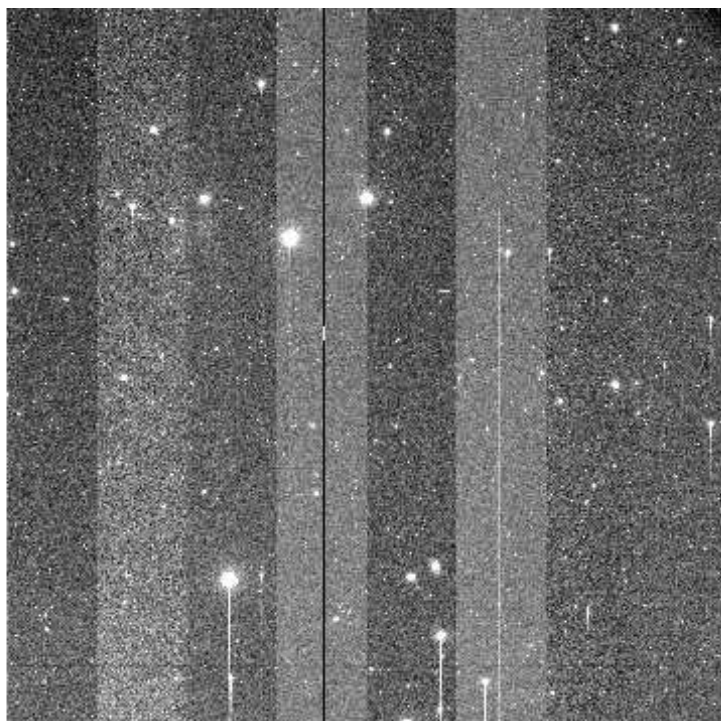
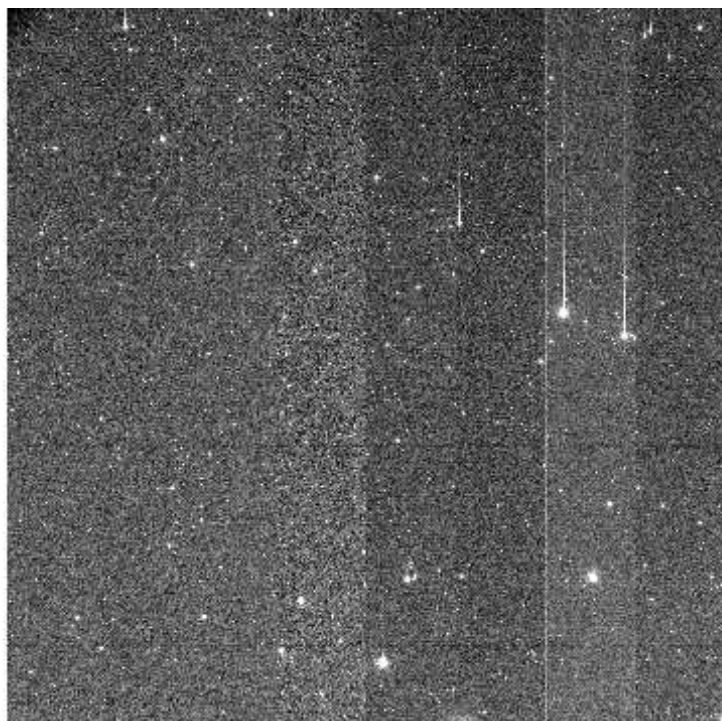

e+03 2e+03 2.01e+03 2.03e+03 2.04e+03 2.06e+03 2.07e+03 2.09e+03 2.1e+03 2.12e+03 2.13e+03

File Name : **xkmts.20260324.026733.fits** # 75 / 117 #
Project ID : DEEPS
Image Type : OBJECT
Object Name : **E00174**
RA : 11:37:58.010
DEC : +02:22:58.70
Exposure Time :
Airmass : 1.23
Sidereal Time : 10:58:58
Filter ID : / Filter name in the beam
Observation Date :
CCD Temperature :

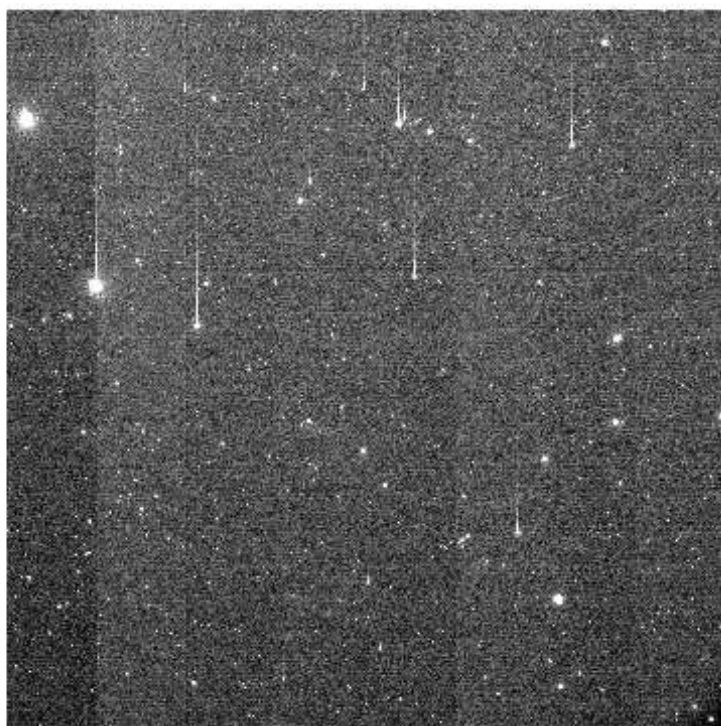
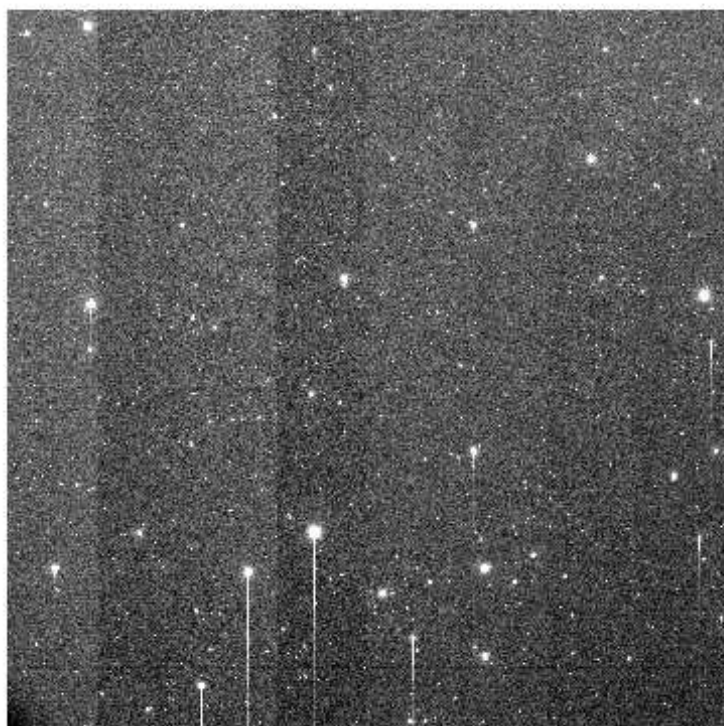
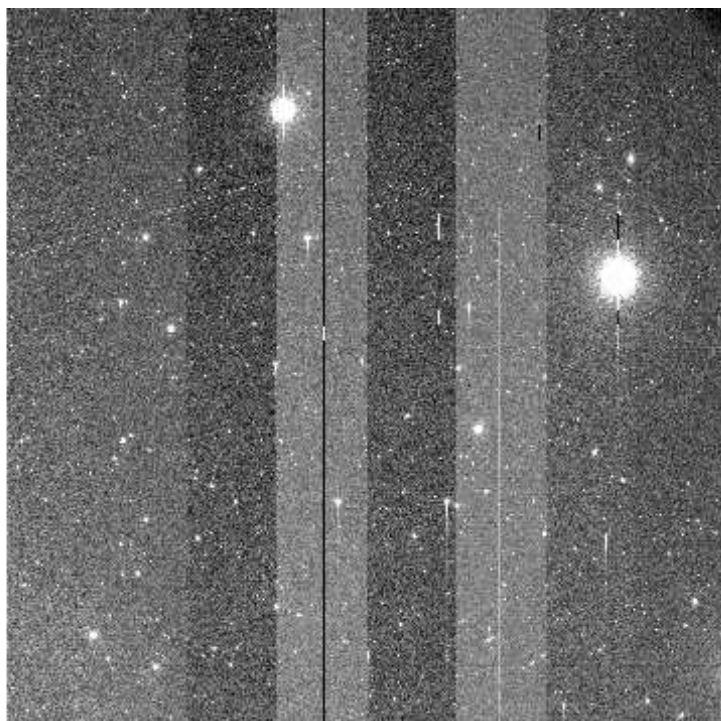
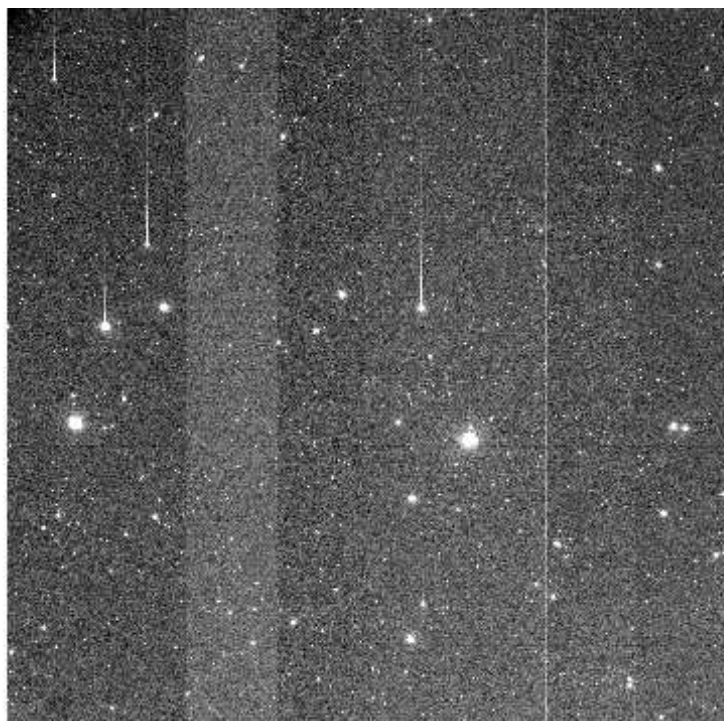

+03 2.01e+03 2.03e+03 2.04e+03 2.06e+03 2.07e+03 2.09e+03 2.11e+03 2.12e+03 2.14e+03 2.15

File Name : **xkmts.20260324.026734.fits** # 76 / 117 #
Project ID : DEEPS
Image Type : OBJECT
Object Name : **S02168**
RA : 11:12:44.010
DEC : +02:54:07.60
Exposure Time : 140
Airmass : 1.22
Sidereal Time : 11:02:20
Filter ID : R
Observation Date : 2026-03-24T21:27:47
CCD Temperature : -107.45

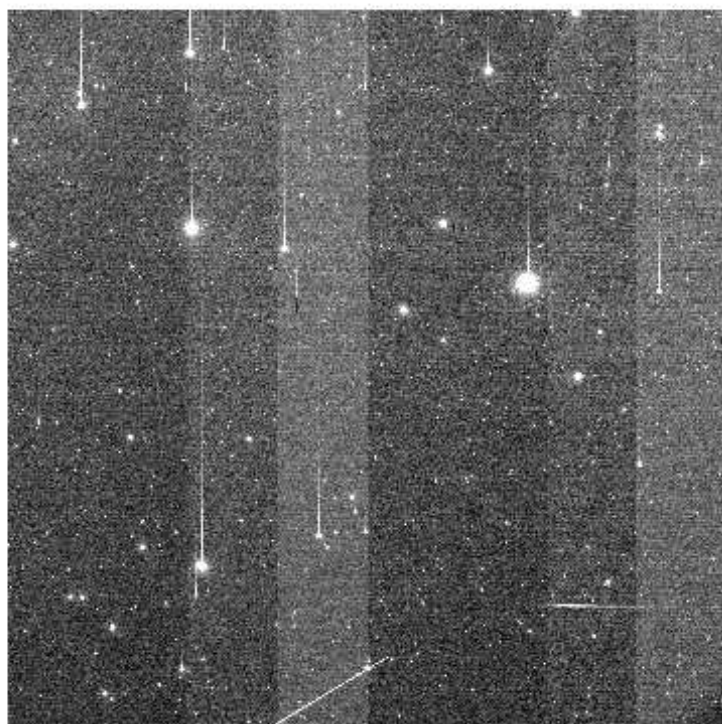
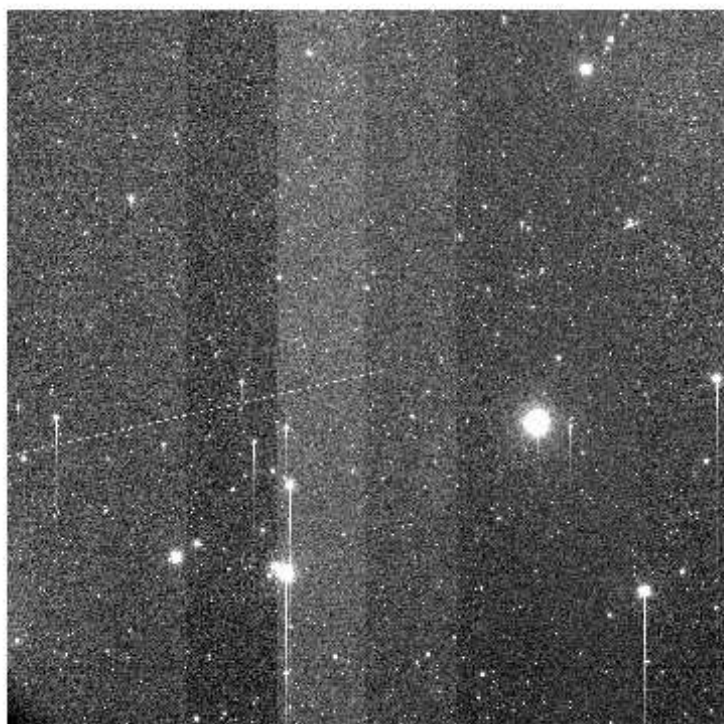
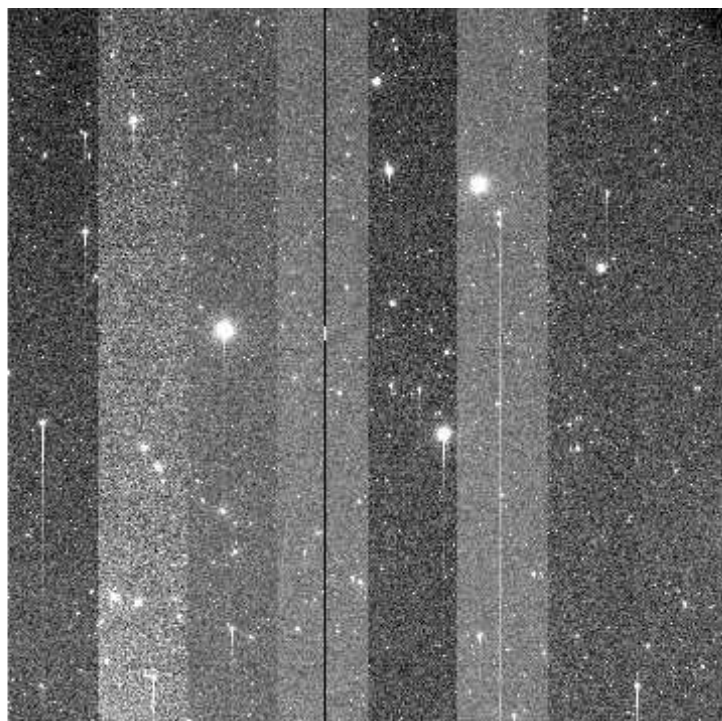
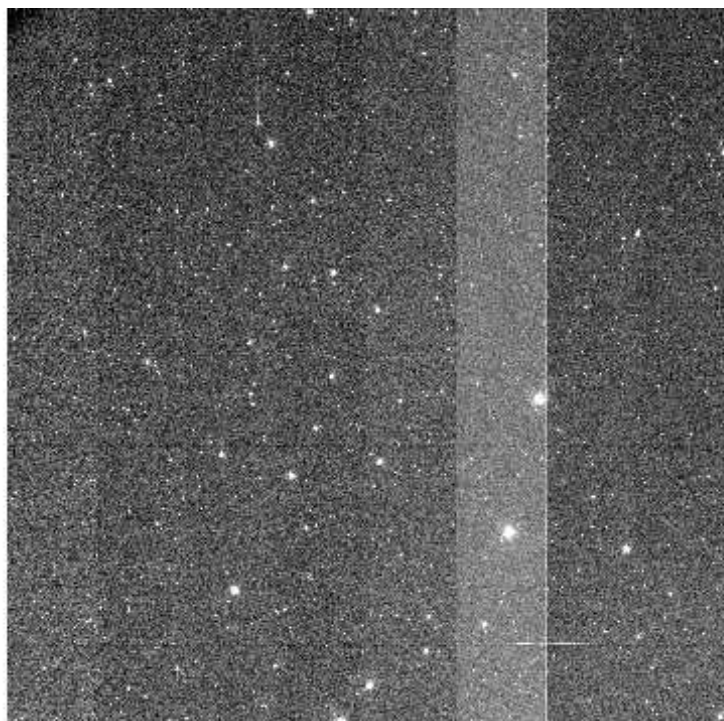

e+03 2e+03 2.01e+03 2.02e+03 2.04e+03 2.05e+03 2.06e+03 2.08e+03 2.09e+03 2.1e+03 2.11e+03

File Name : **xkmts.20260324.026735.fits** # 77 / 117 #
Project ID : DEEPS
Image Type : OBJECT
Object Name : **E00168**
RA : 11:15:52.020
DEC : +04:44:37.70
Exposure Time : 140
Airmass : 1.25
Sidereal Time : 11:05:37
Filter ID : R
Observation Date : 2026-03-24T21:31:16
CCD Temperature : -107.44

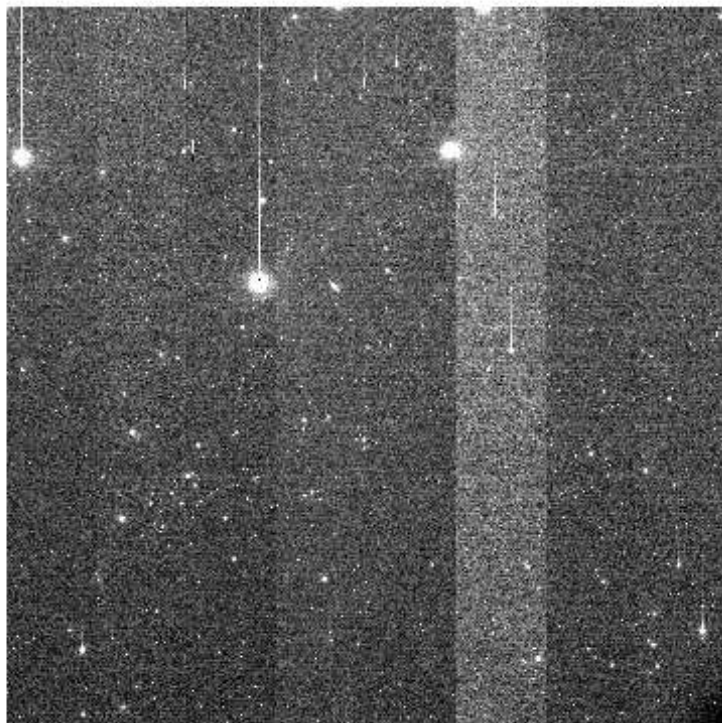
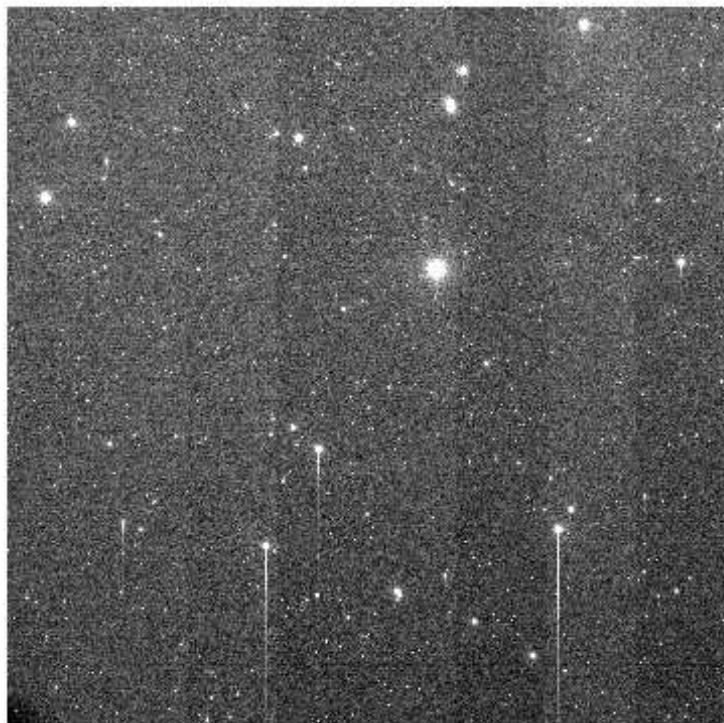
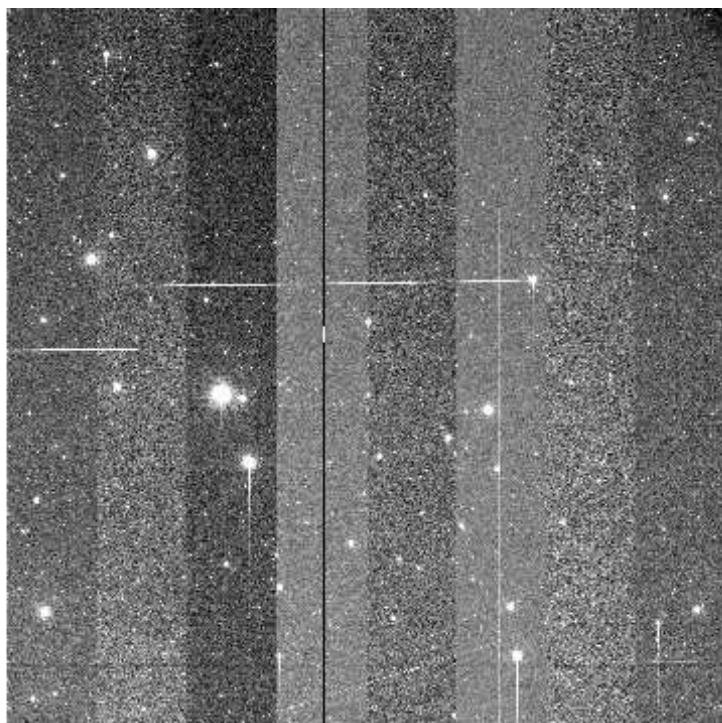
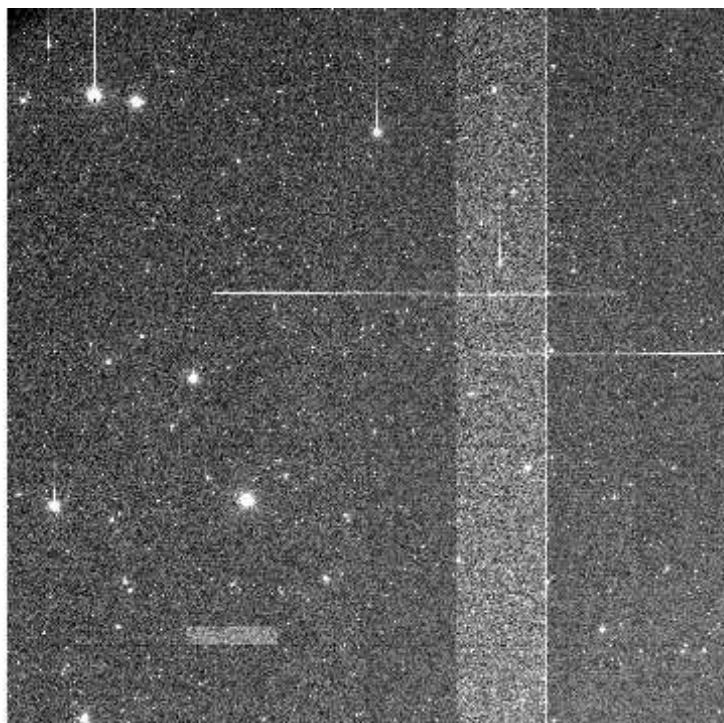

+03 2.02e+03 2.03e+03 2.04e+03 2.05e+03 2.07e+03 2.08e+03 2.09e+03 2.11e+03 2.12e+03 2.13e+03

File Name : **xkmts.20260324.026736.fits** # 78 / 117 #
Project ID : DEEPS
Image Type : OBJECT
Object Name : **S02170**
RA : 11:20:06.020
DEC : +02:07:15.60
Exposure Time : 140
Airmass : 1.21
Sidereal Time : 11:09:11
Filter ID : R
Observation Date : 2026-03-24T21:34:37
CCD Temperature : -107.51

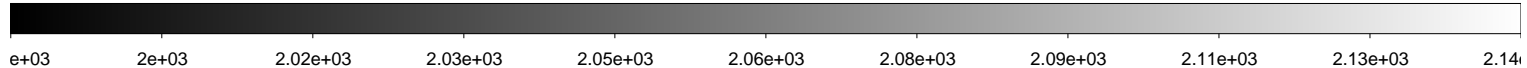
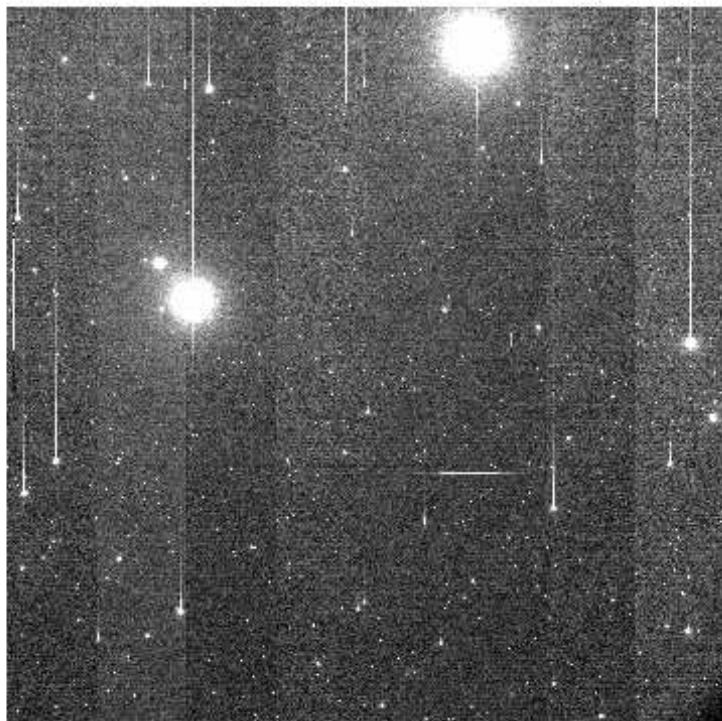
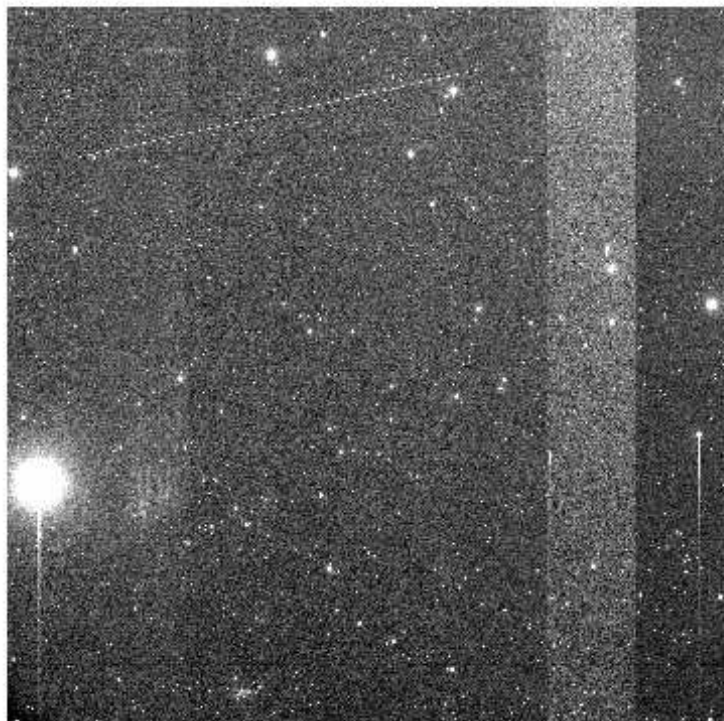
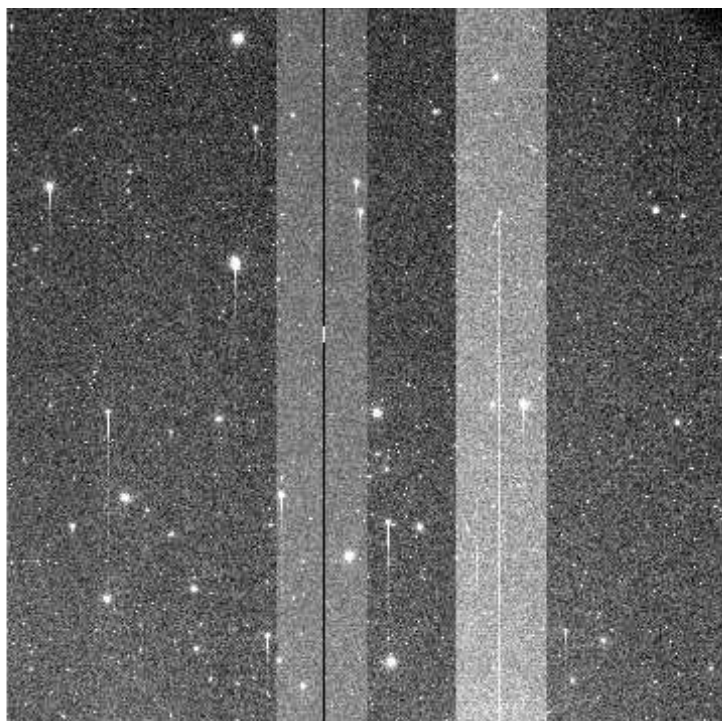
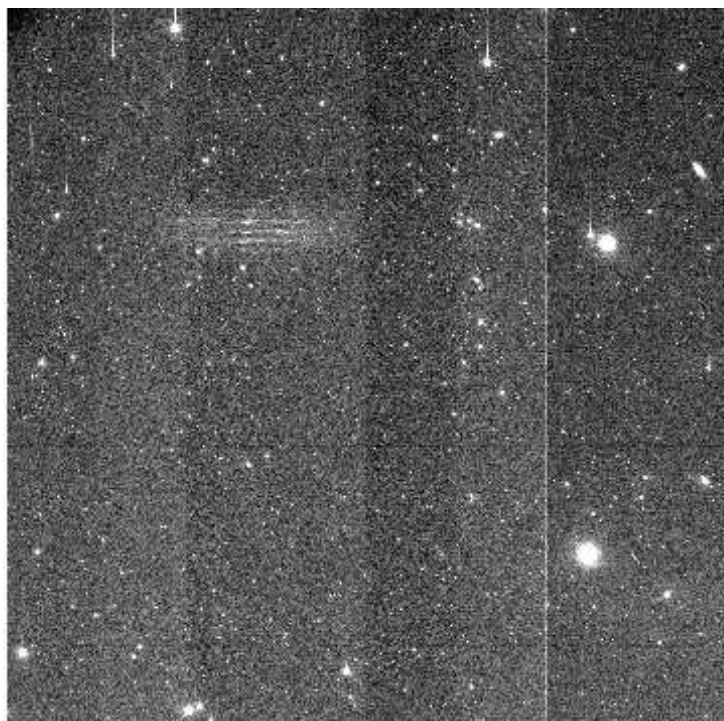

File Name : **xkmts.20260324.026737.fits** # 79 / 117 #
Project ID : DEEPS
Image Type : OBJECT
Object Name : **E00170**
RA : 11:23:15.020
DEC : +03:57:38.60
Exposure Time : 140
Airmass : 1.24
Sidereal Time : 11:12:28
Filter ID : R
Observation Date : 2026-03-24T21:38:06
CCD Temperature : -107.5

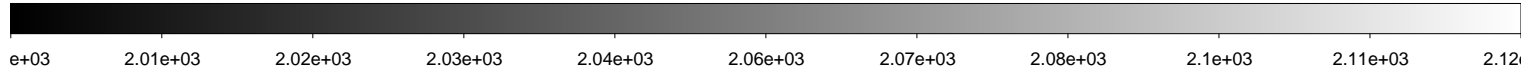
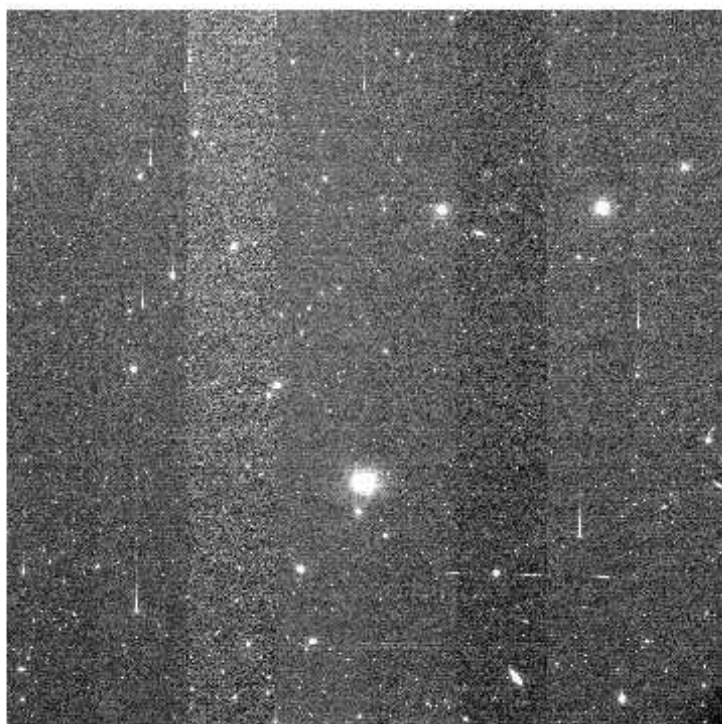
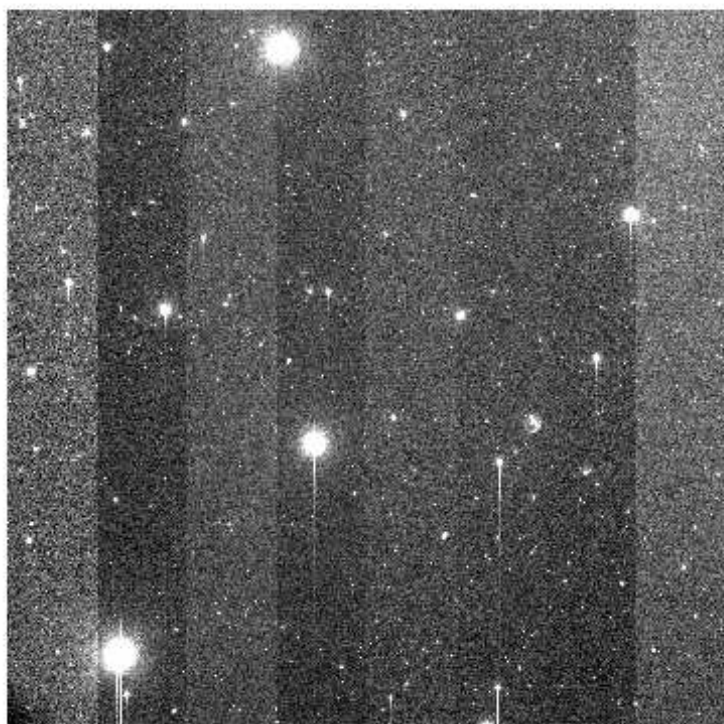
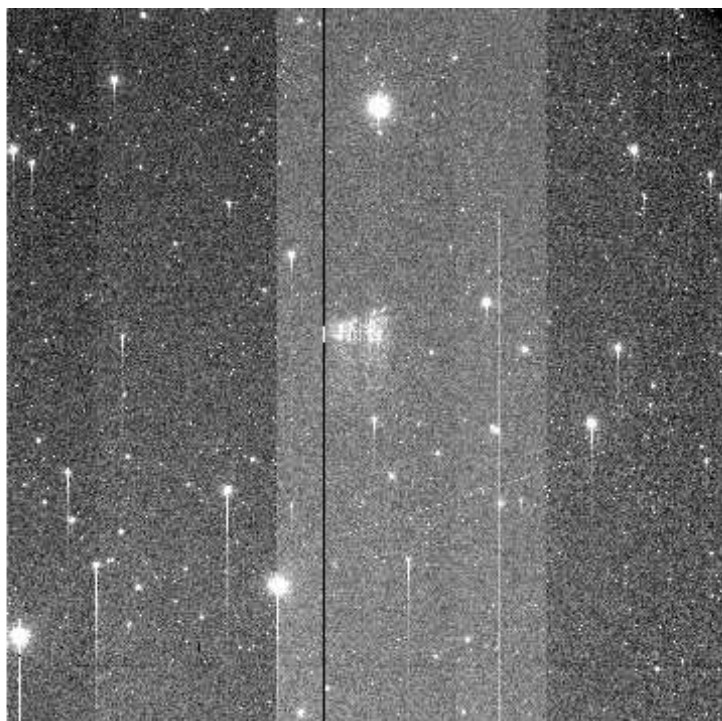
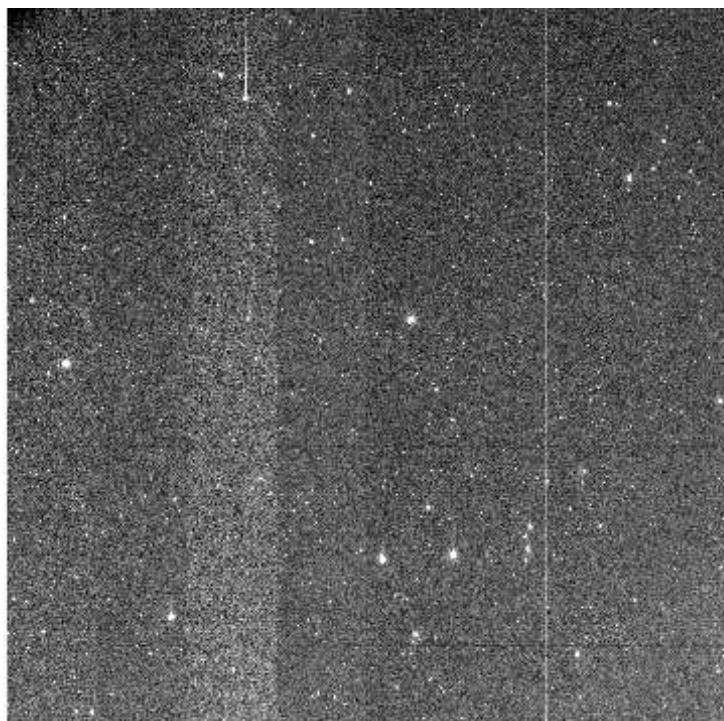

File Name : **xkmts.20260324.026738.fits** # 80 / 117 #
Project ID : DEEPS
Image Type : OBJECT
Object Name : **S02172**
RA : 11:27:27.010
DEC : +01:20:07.60
Exposure Time : 140
Airmass : 1.20
Sidereal Time : 11:15:59
Filter ID : R
Observation Date : 2026-03-24T21:41:37
CCD Temperature : -107.53

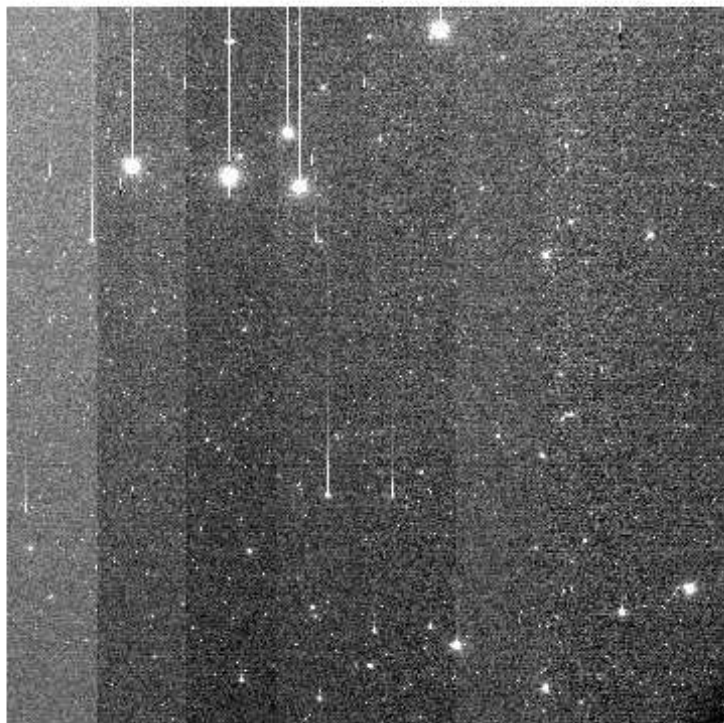
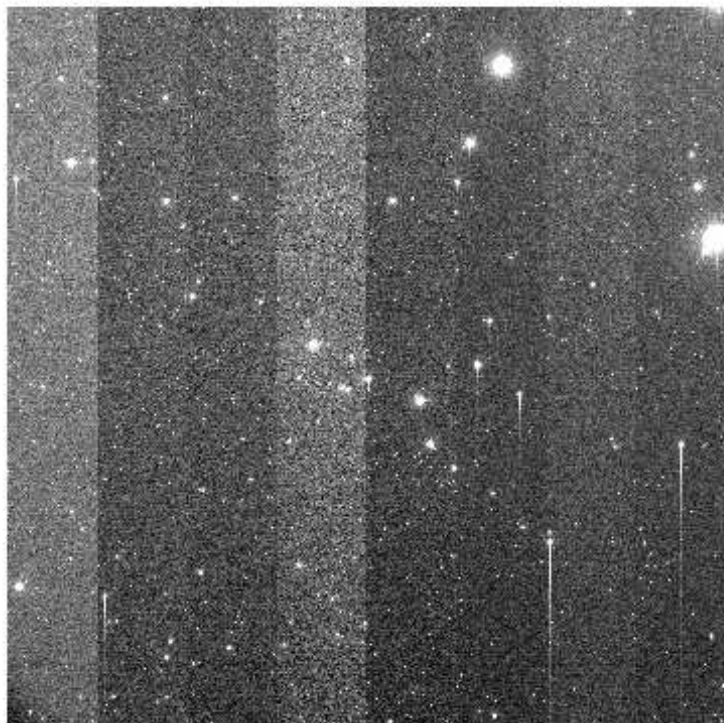
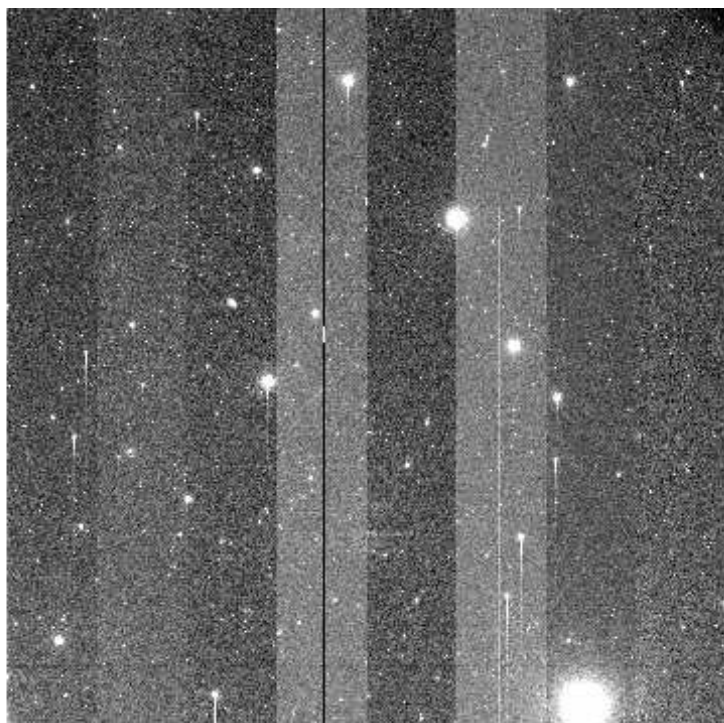
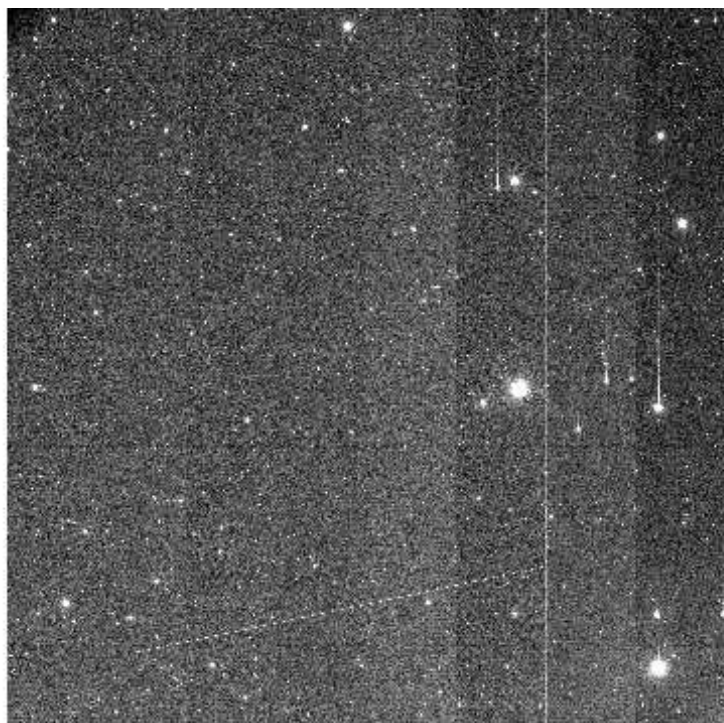

e+03 2.01e+03 2.02e+03 2.03e+03 2.05e+03 2.06e+03 2.07e+03 2.09e+03 2.1e+03 2.11e+03 2.13e+03

File Name : **xkmts.20260324.026739.fits** # 81 / 117 #
Project ID : DEEPS
Image Type : OBJECT
Object Name : **E00172**
RA : 11:30:37.020
DEC : +03:10:24.70
Exposure Time : 140
Airmass : 1.23
Sidereal Time : 11:19:28
Filter ID : R
Observation Date : 2026-03-24T21:45:06
CCD Temperature : -107.61

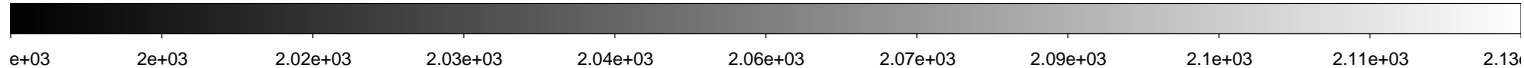
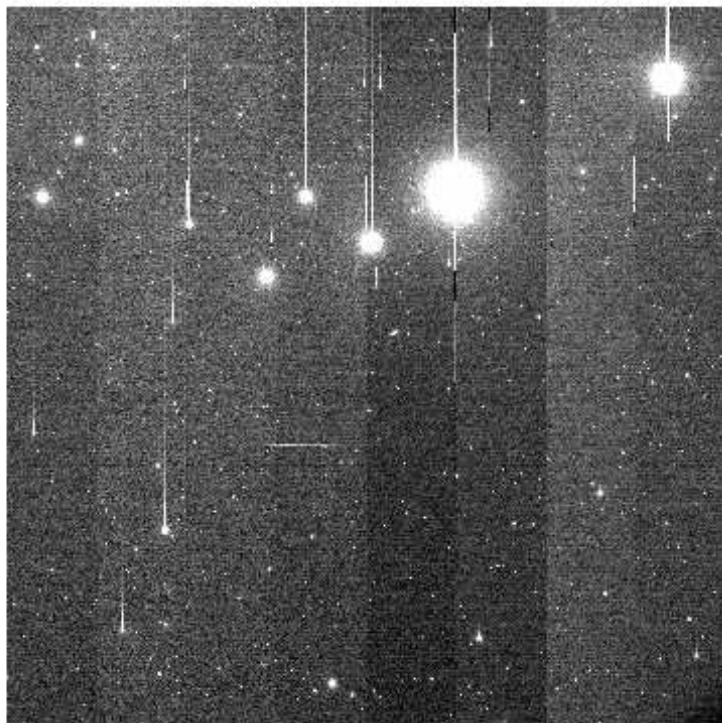
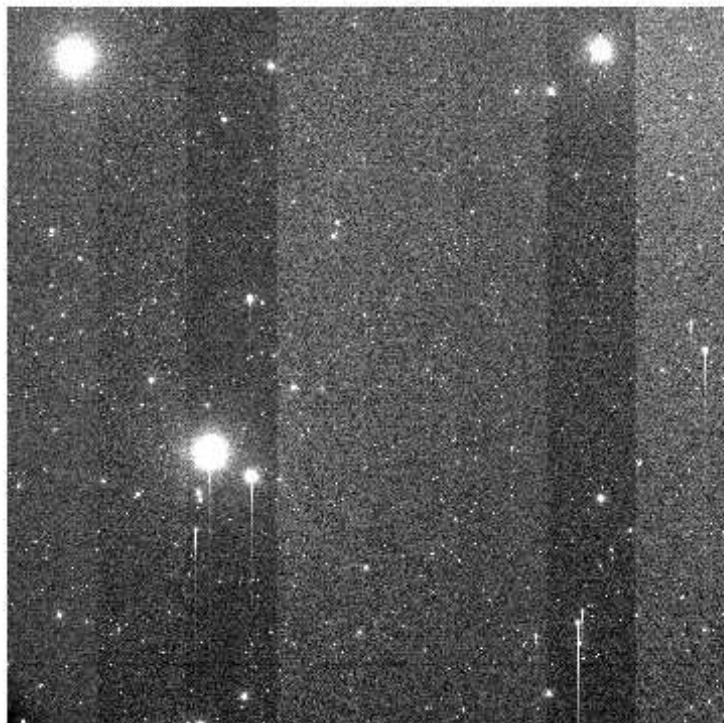
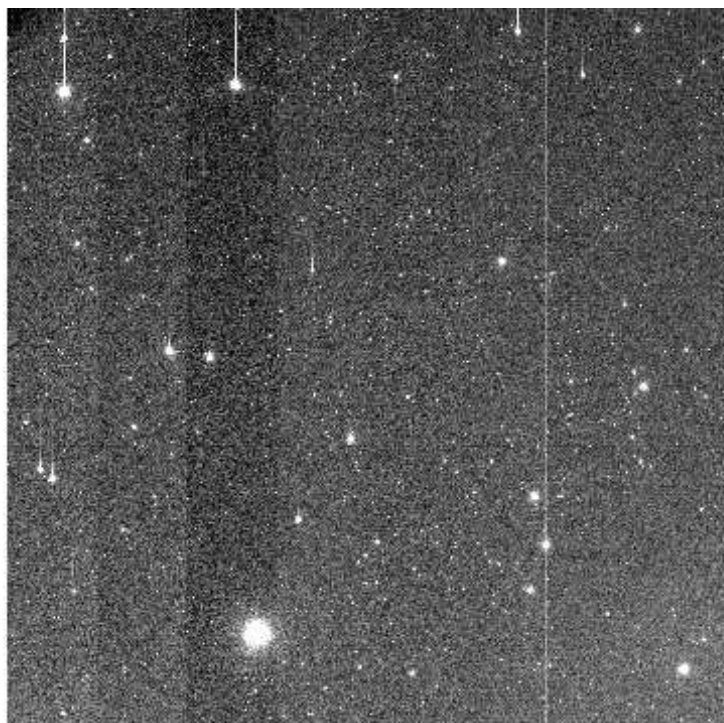

File Name : **xkmts.20260324.026740.fits** # 82 / 117 #
Project ID : DEEPS
Image Type : OBJECT
Object Name : **S02174**
RA : 11:34:48.020
DEC : +00:32:46.60
Exposure Time : 140
Airmass : 1.19
Sidereal Time : 11:22:59
Filter ID : R
Observation Date : 2026-03-24T21:48:36
CCD Temperature : -107.6

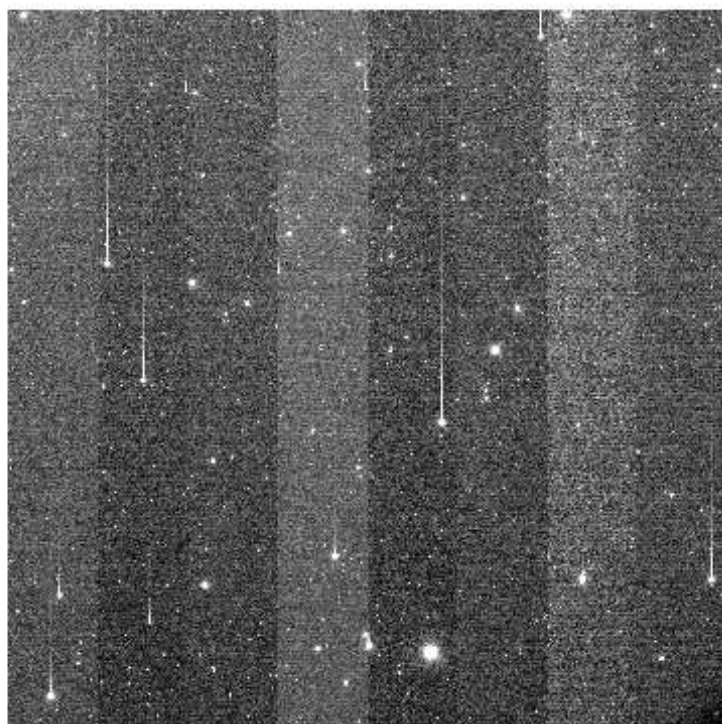
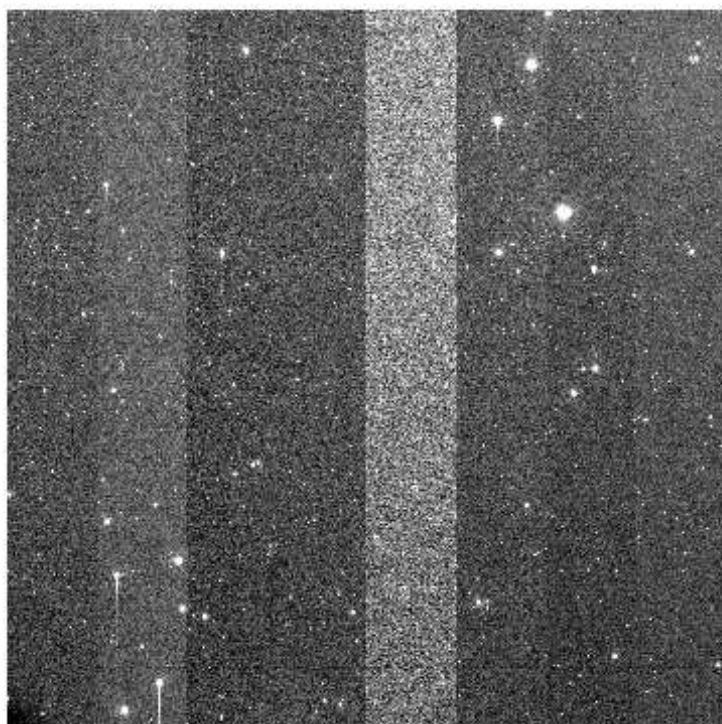
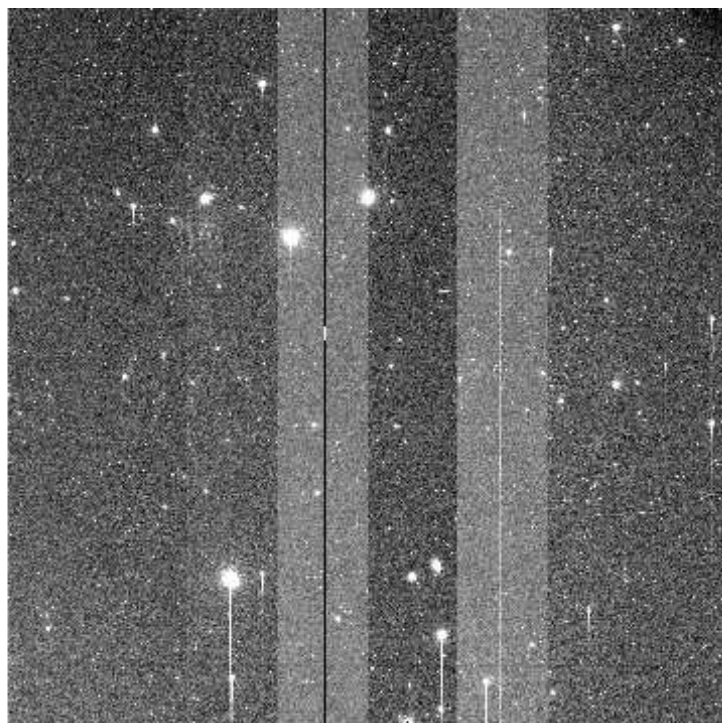
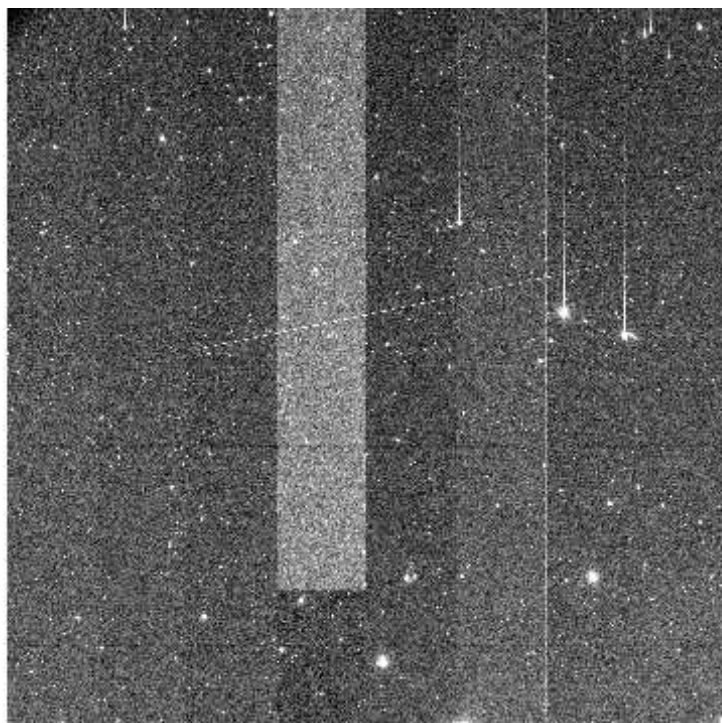

e+03 2e+03 2.02e+03 2.03e+03 2.04e+03 2.06e+03 2.07e+03 2.09e+03 2.1e+03 2.12e+03 2.13e+03

File Name : **xkmts.20260324.026741.fits** # 83 / 117 #
Project ID : DEEPS
Image Type : OBJECT
Object Name : **E00174**
RA : 11:37:58.020
DEC : +02:22:58.70
Exposure Time : 140
Airmass : 1.21
Sidereal Time : 11:26:31
Filter ID : R
Observation Date : 2026-03-24T21:51:54
CCD Temperature : -107.38

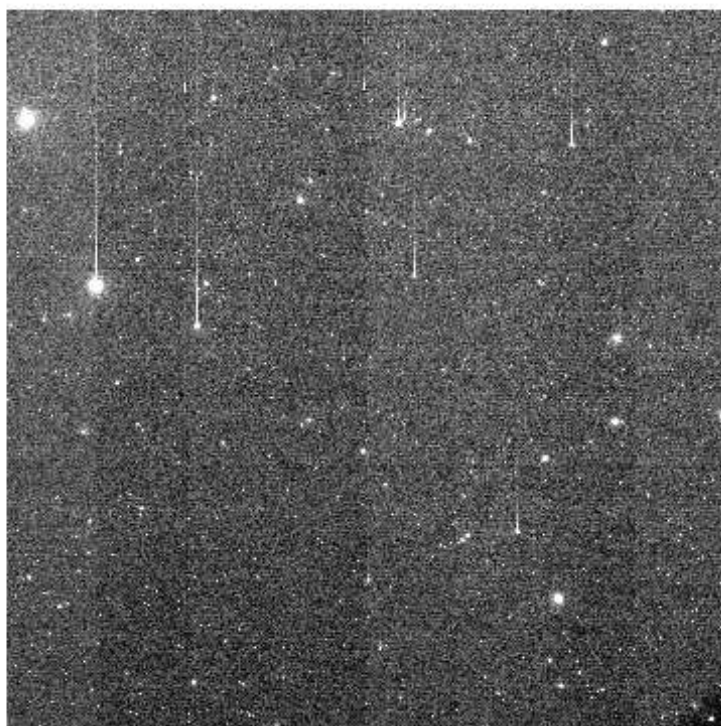
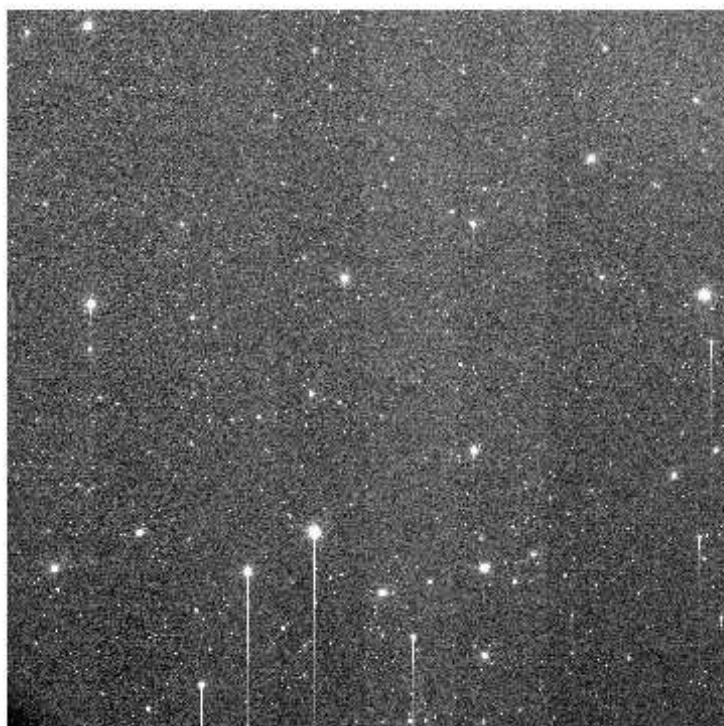
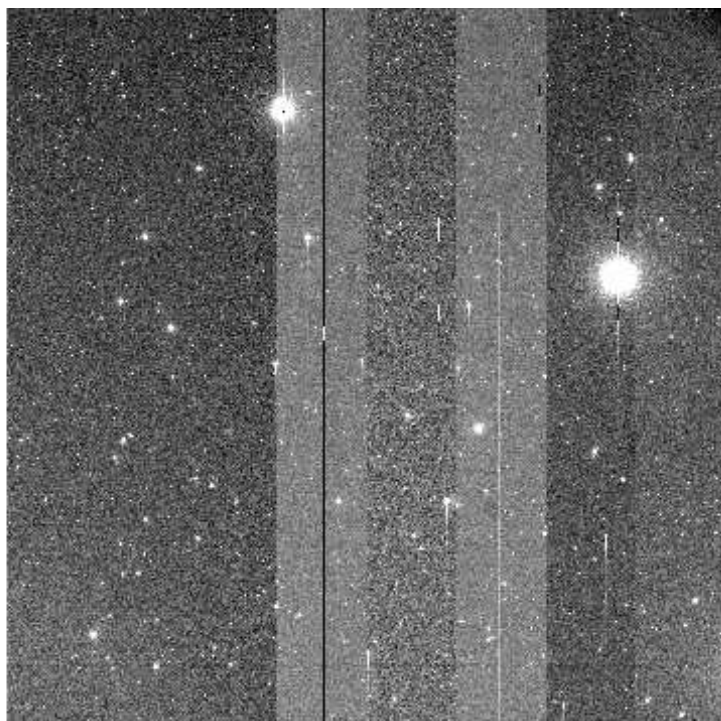
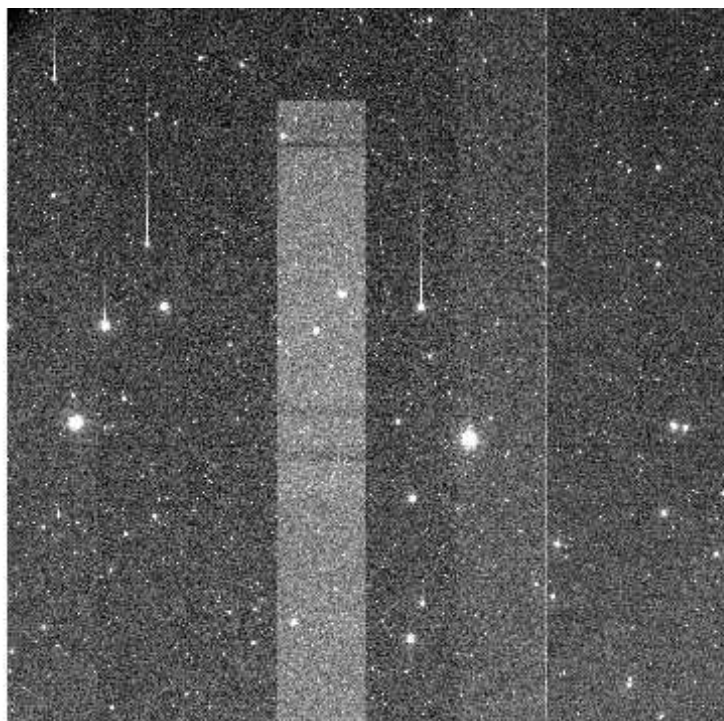

+03 2.01e+03 2.03e+03 2.05e+03 2.06e+03 2.08e+03 2.09e+03 2.11e+03 2.12e+03 2.14e+03 2.16

File Name : **xkmts.20260324.026742.fits** # 84 / 117 #
Project ID : DEEPS
Image Type : OBJECT
Object Name : **S02168**
RA : 11:12:44.020
DEC : +02:54:07.60
Exposure Time : 140
Airmass : 1.22
Sidereal Time : 11:29:48
Filter ID : R
Observation Date : 2026-03-24T21:55:24
CCD Temperature : -107.64

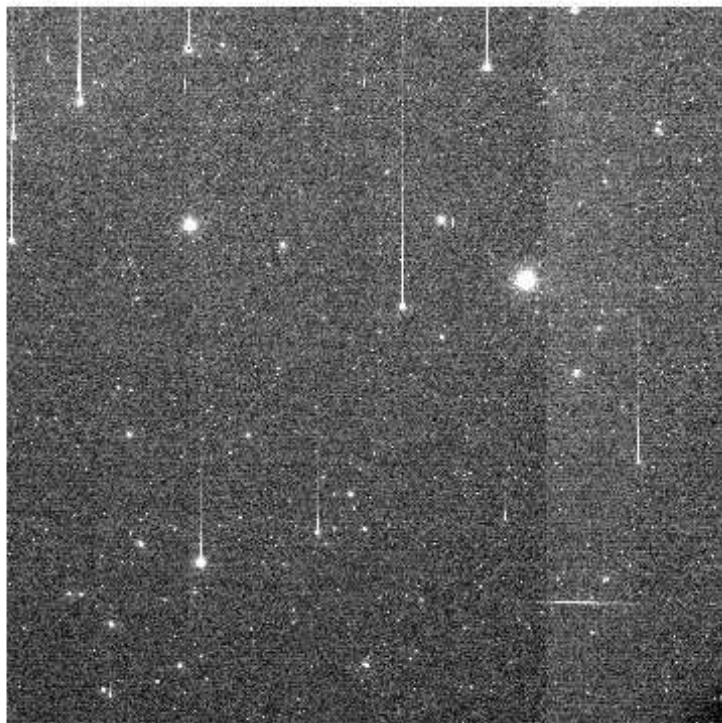
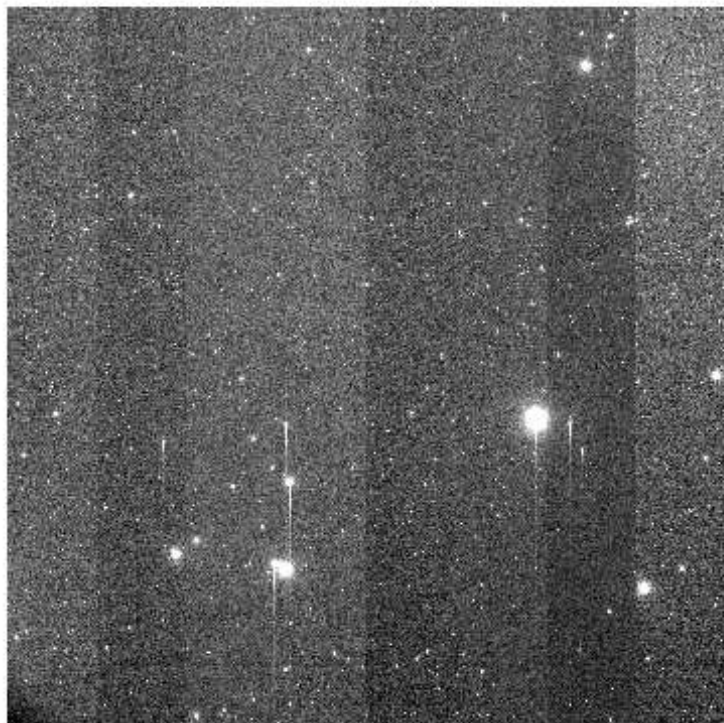
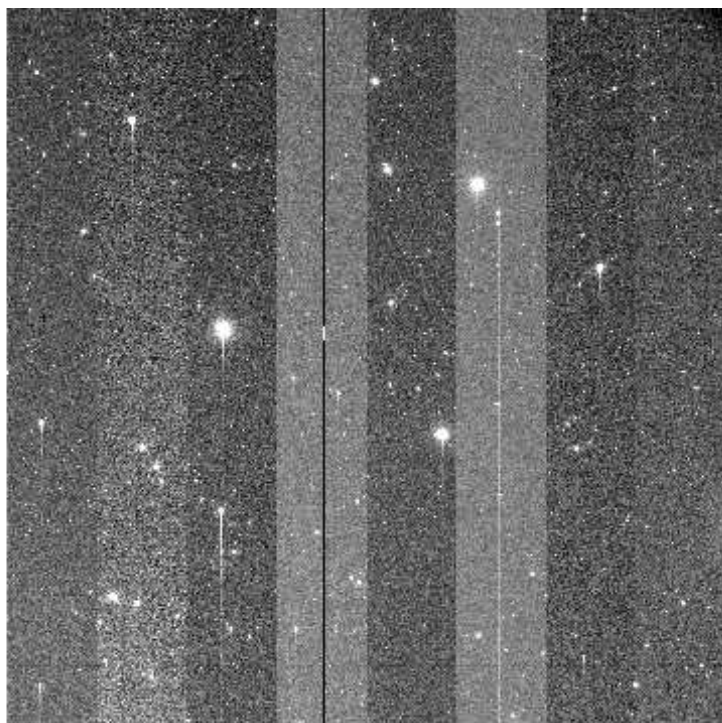
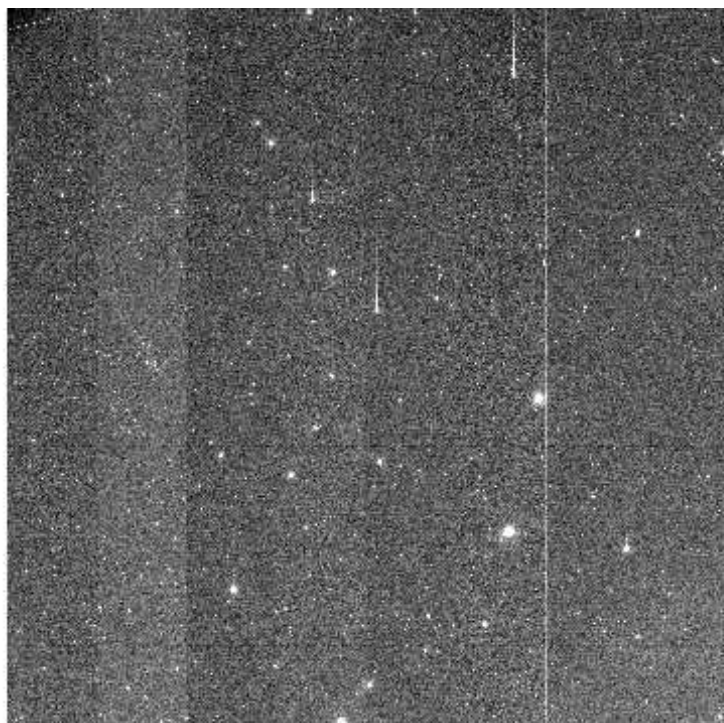

+03 2.01e+03 2.03e+03 2.04e+03 2.06e+03 2.07e+03 2.09e+03 2.1e+03 2.12e+03 2.13e+03 2.15

File Name : **xkmts.20260324.026743.fits** # 85 / 117 #
Project ID : DEEPS
Image Type : OBJECT
Object Name : **E00168**
RA : 11:15:52.020
DEC : +04:44:37.70
Exposure Time : 140
Airmass : 1.25
Sidereal Time : 11:33:18
Filter ID : R
Observation Date : 2026-03-24T21:58:41
CCD Temperature : -107.7

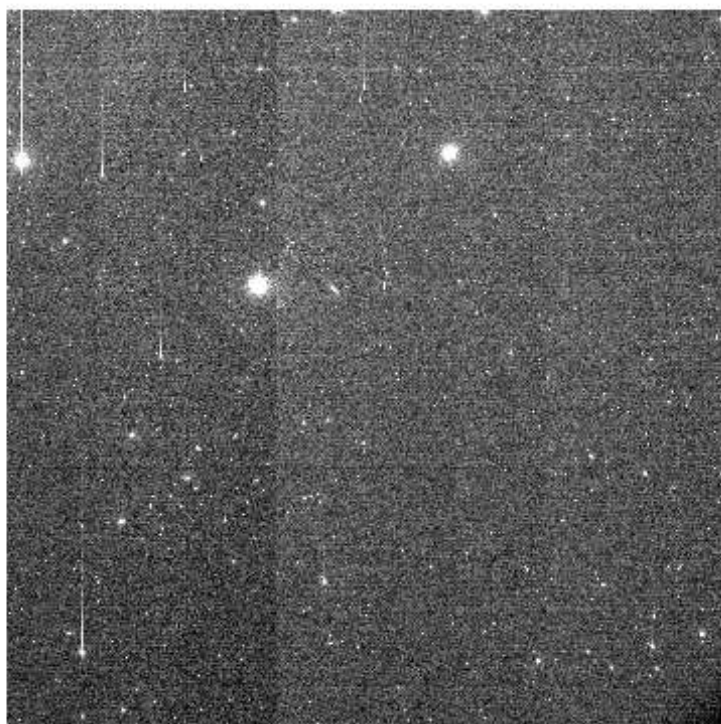
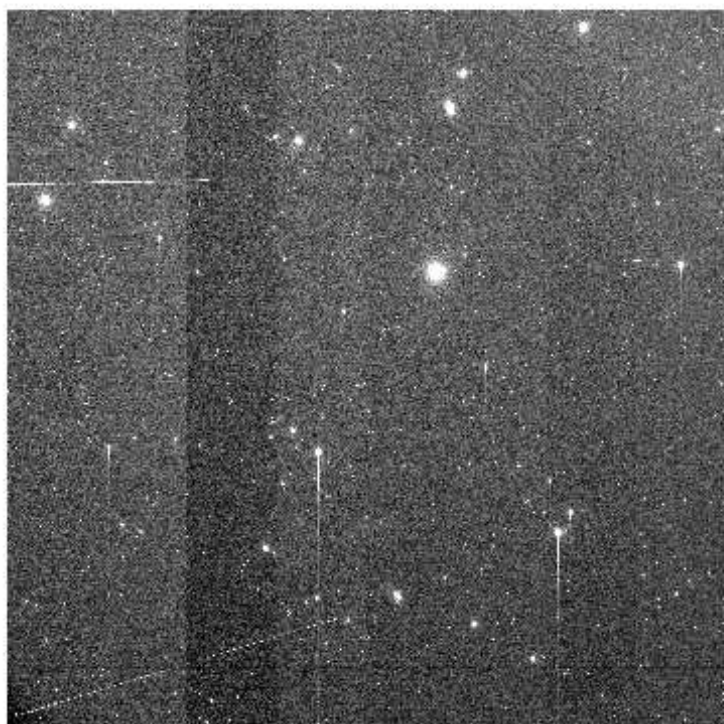
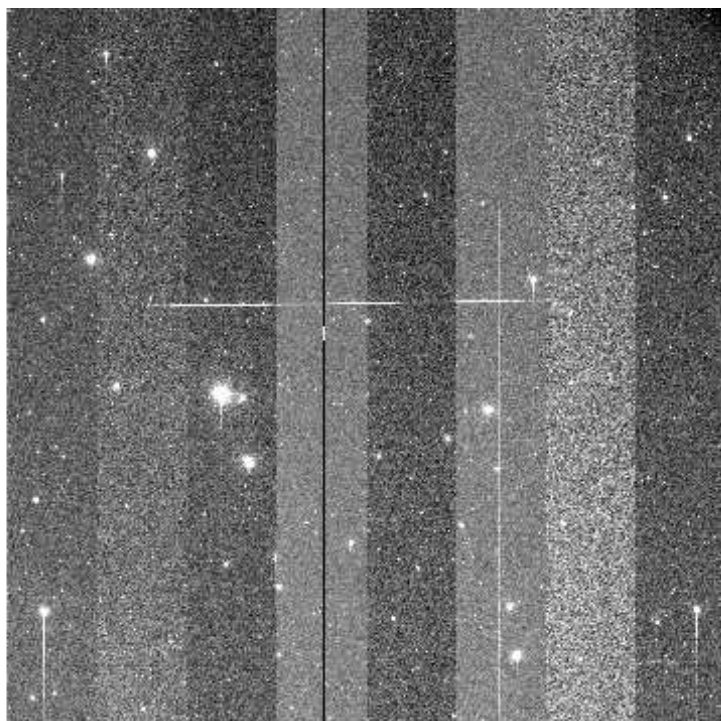
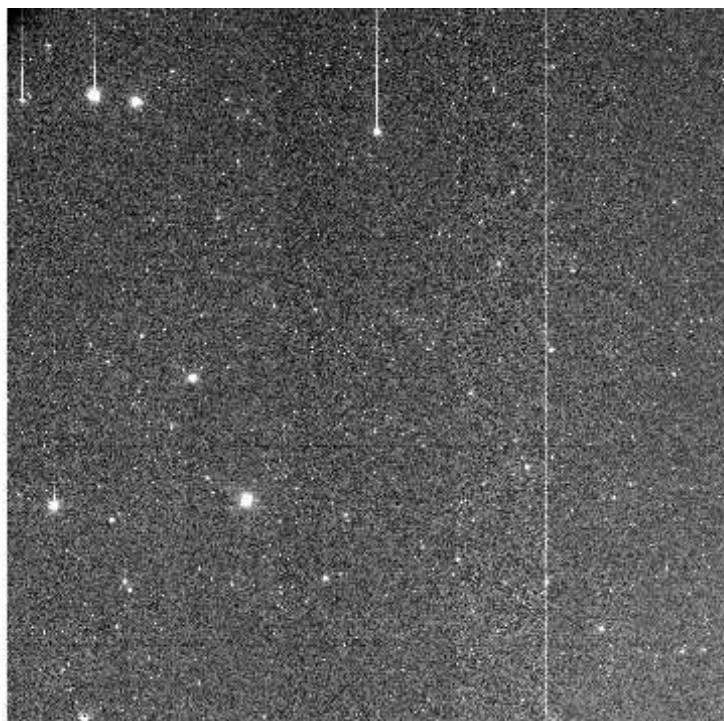

e+03 2.03e+03 2.04e+03 2.06e+03 2.07e+03 2.09e+03 2.1e+03 2.11e+03 2.13e+03 2.14e+03 2.16

File Name : **xkmts.20260324.026744.fits** # 86 / 117 #
Project ID : DEEPS
Image Type : OBJECT
Object Name : **S02170**
RA : 11:20:06.030
DEC : +02:07:15.70
Exposure Time : 140
Airmass : 1.21
Sidereal Time : 11:36:36
Filter ID : R
Observation Date : 2026-03-24T22:02:11
CCD Temperature : -107.73

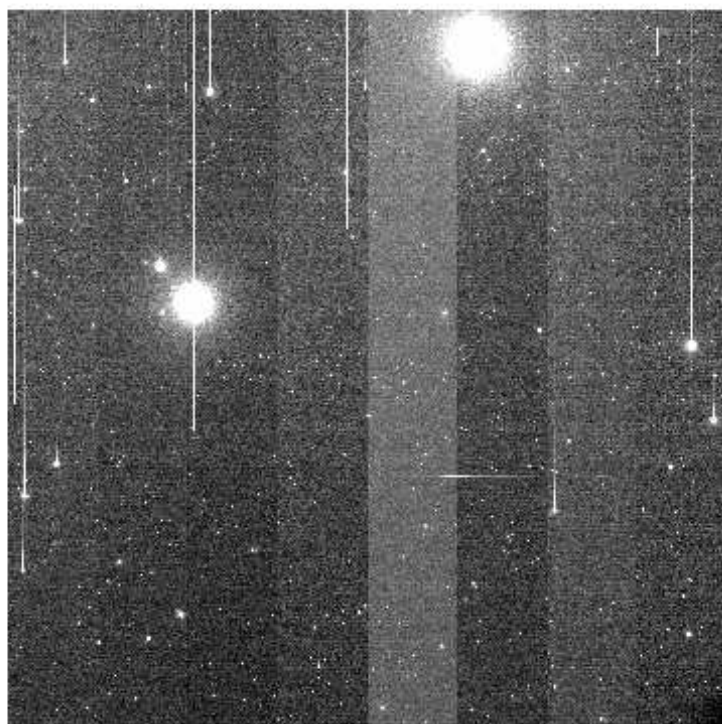
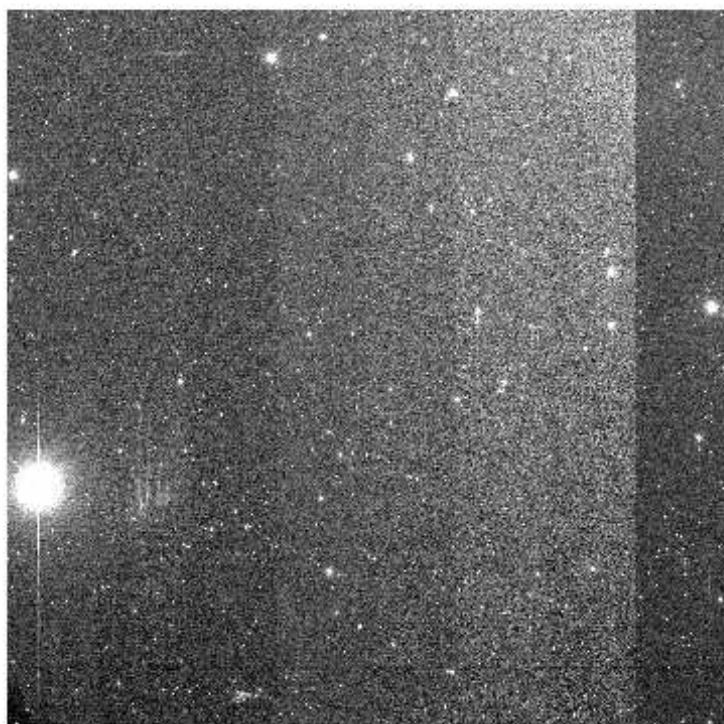
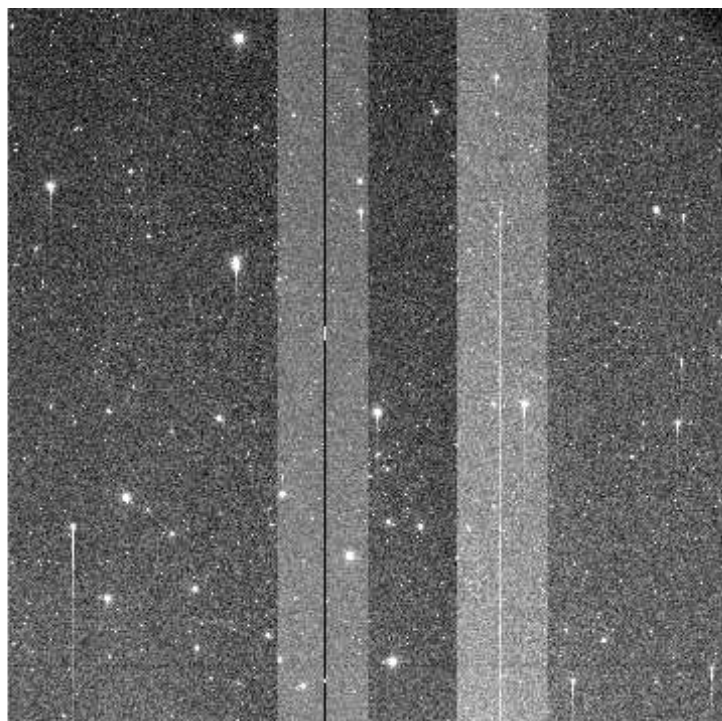
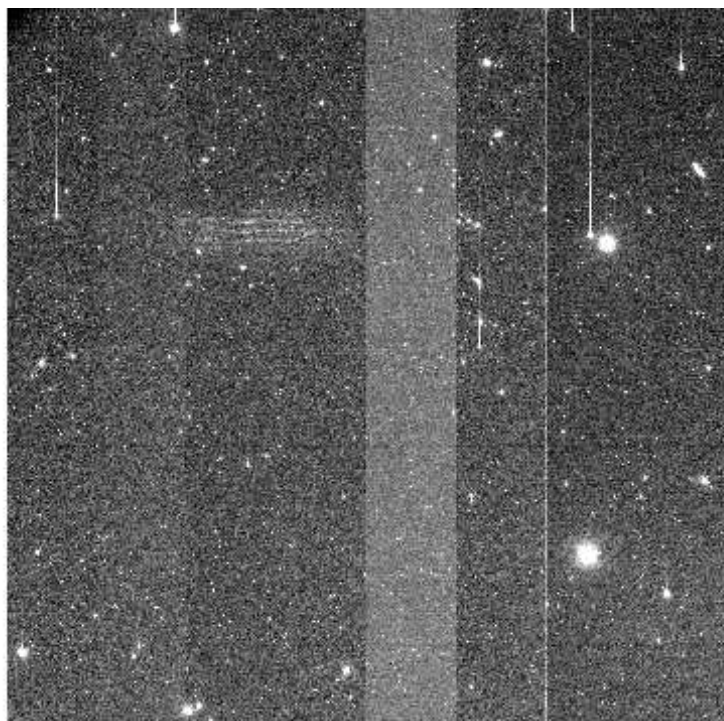

e+03 2.03e+03 2.04e+03 2.05e+03 2.07e+03 2.08e+03 2.09e+03 2.11e+03 2.12e+03 2.13e+03 2.15

File Name : **xkmts.20260324.026745.fits** # 87 / 117 #
Project ID : DEEPS
Image Type : OBJECT
Object Name : **E00170**
RA : 11:23:15.020
DEC : +03:57:38.70
Exposure Time : 140
Airmass : 1.24
Sidereal Time : 11:40:07
Filter ID : R
Observation Date : 2026-03-24T22:05:28
CCD Temperature : -107.76

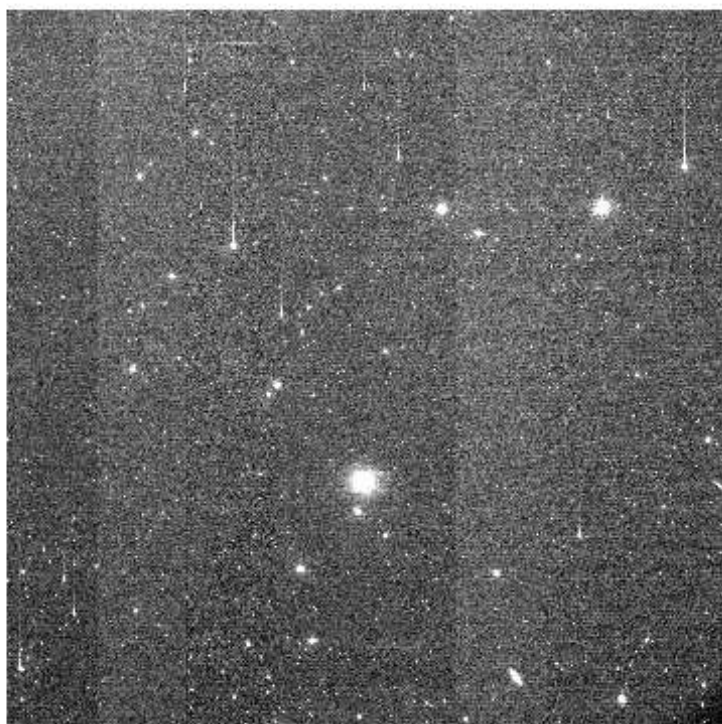
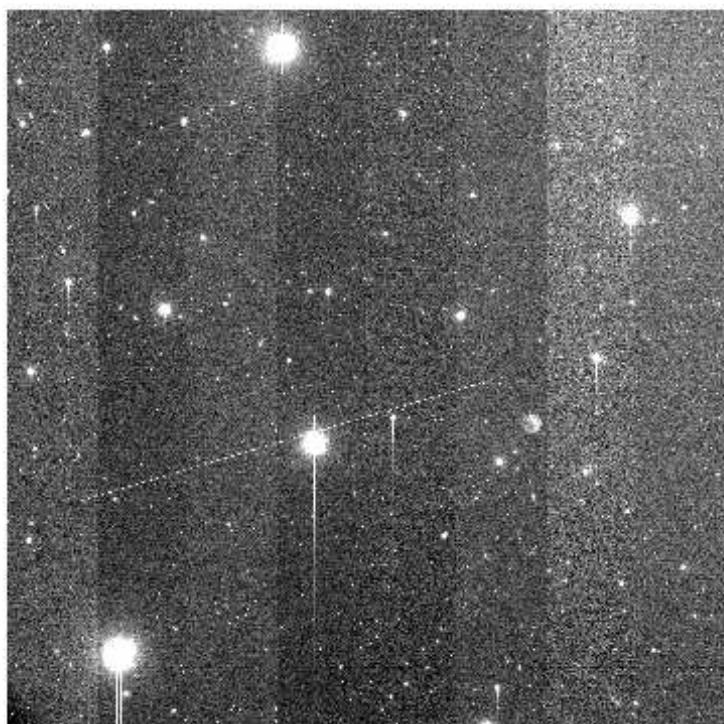
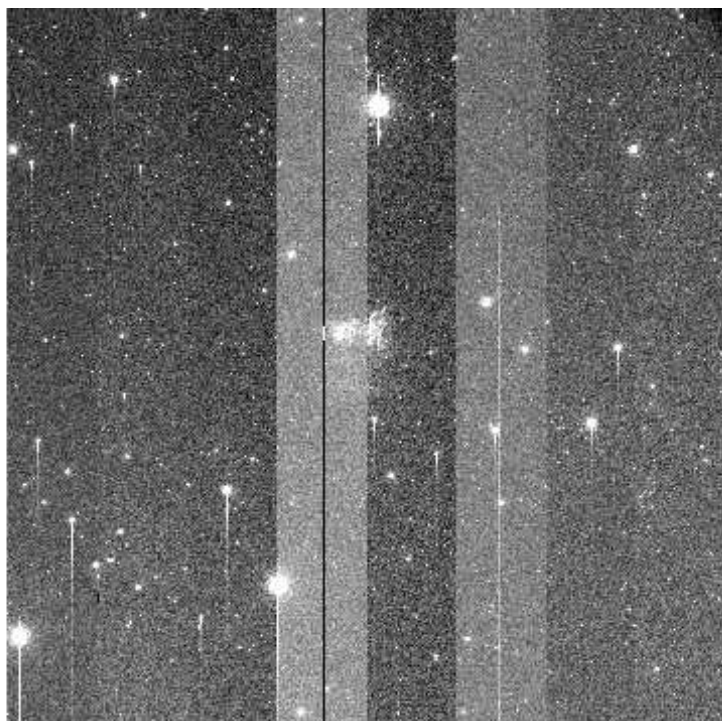
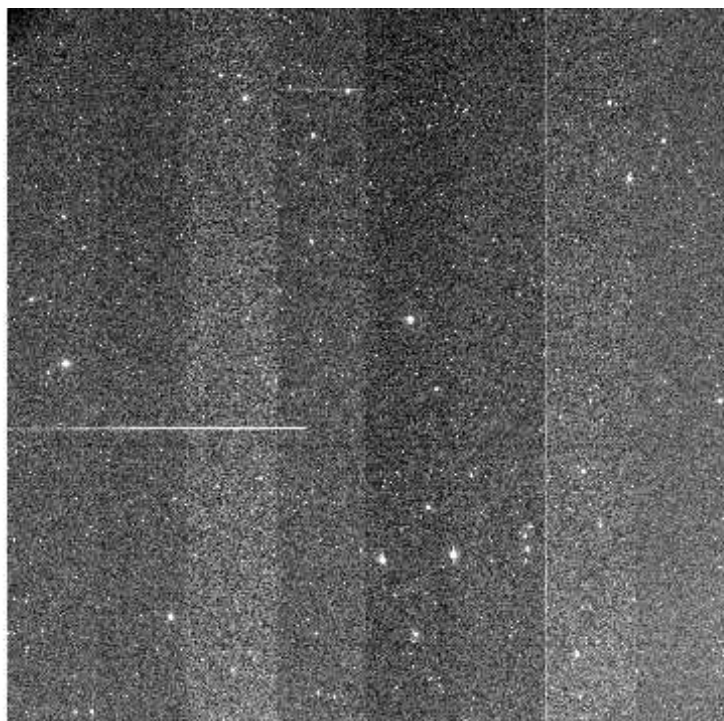

+03 2.02e+03 2.03e+03 2.05e+03 2.06e+03 2.08e+03 2.09e+03 2.11e+03 2.13e+03 2.14e+03 2.16

File Name : **xkmts.20260324.026746.fits** # 88 / 117 #
Project ID : DEEPS
Image Type : OBJECT
Object Name : **S02172**
RA : 11:27:27.020
DEC : +01:20:07.60
Exposure Time : 140
Airmass : 1.20
Sidereal Time : 11:43:23
Filter ID : R
Observation Date : 2026-03-24T22:08:57
CCD Temperature : -107.8

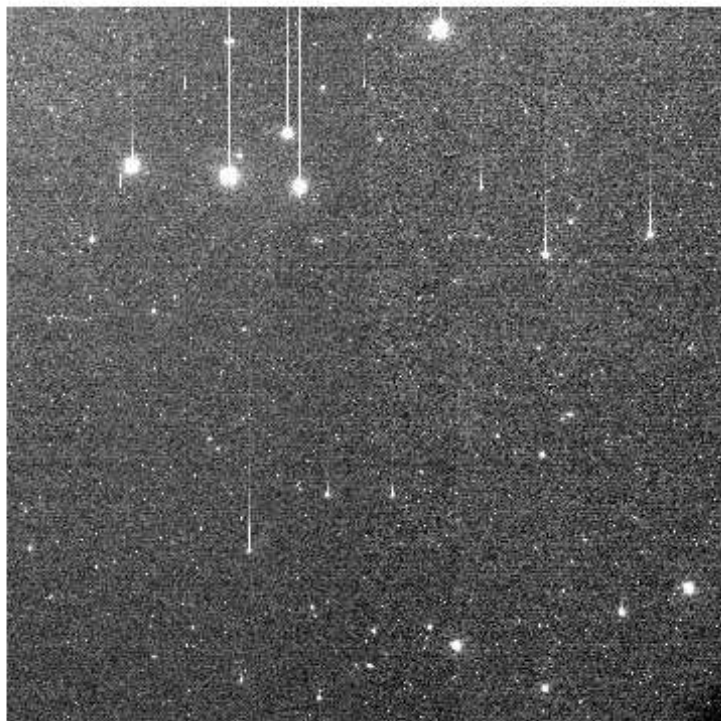
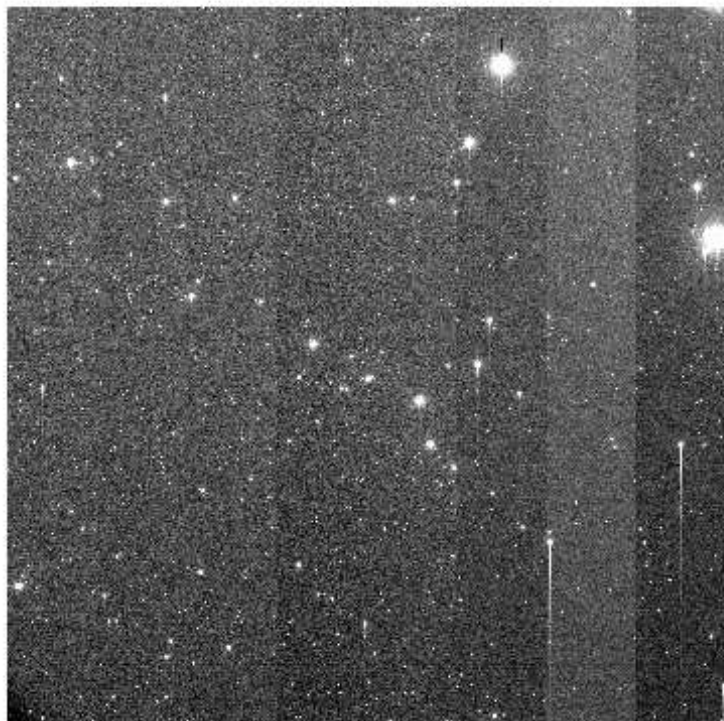
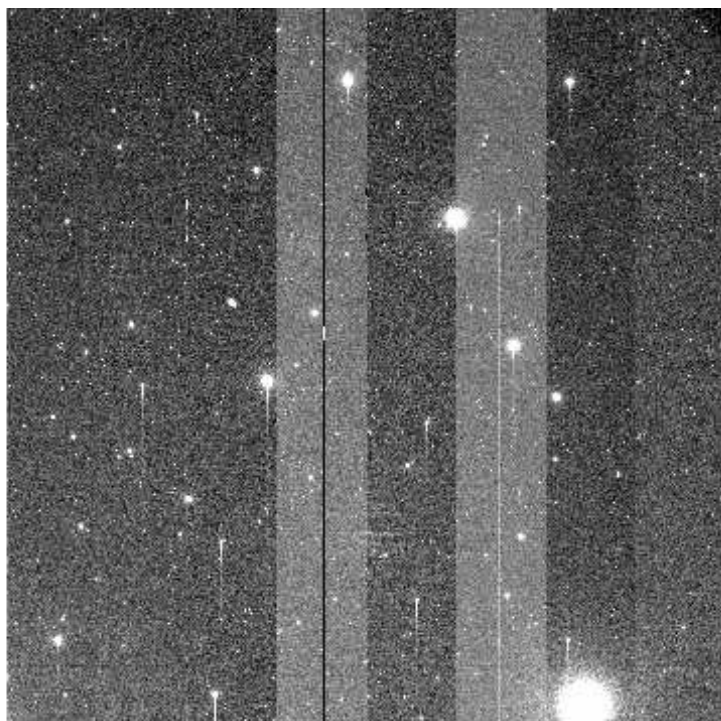
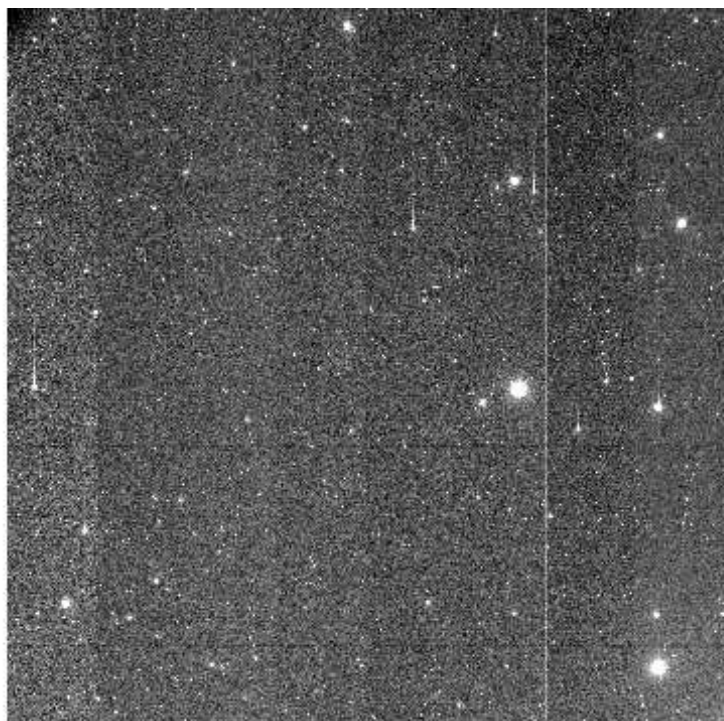

+03 2.01e+03 2.02e+03 2.03e+03 2.05e+03 2.06e+03 2.07e+03 2.08e+03 2.09e+03 2.1e+03 2.12

File Name : **xkmts.20260324.026747.fits** # 89 / 117 #
Project ID : DEEPS
Image Type : OBJECT
Object Name : **E00172**
RA : 11:30:37.020
DEC : +03:10:24.70
Exposure Time : 140
Airmass : 1.23
Sidereal Time : 11:46:54
Filter ID : R
Observation Date : 2026-03-24T22:12:27
CCD Temperature : -107.83

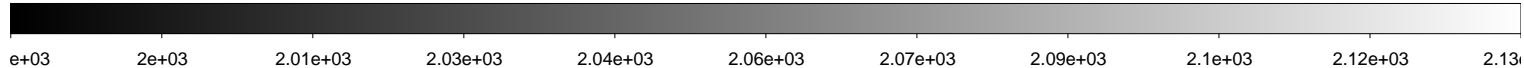
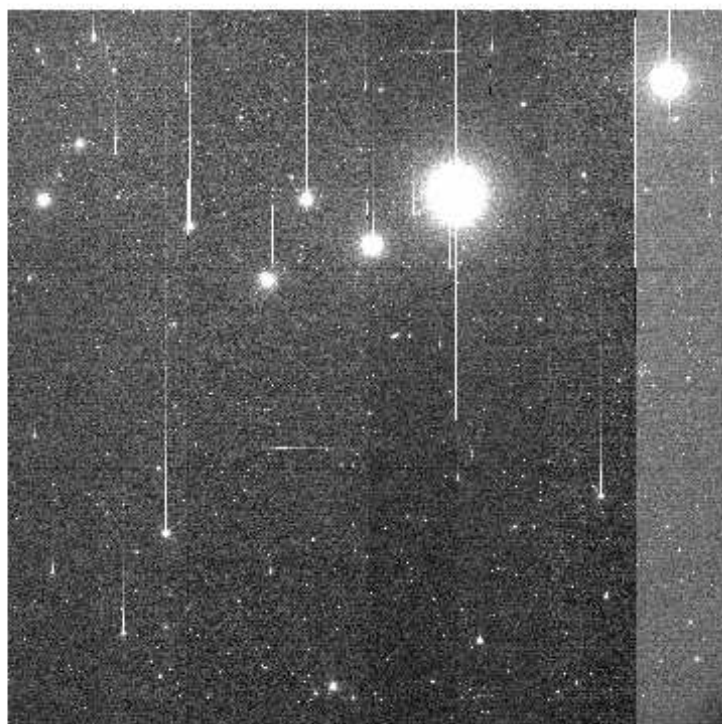
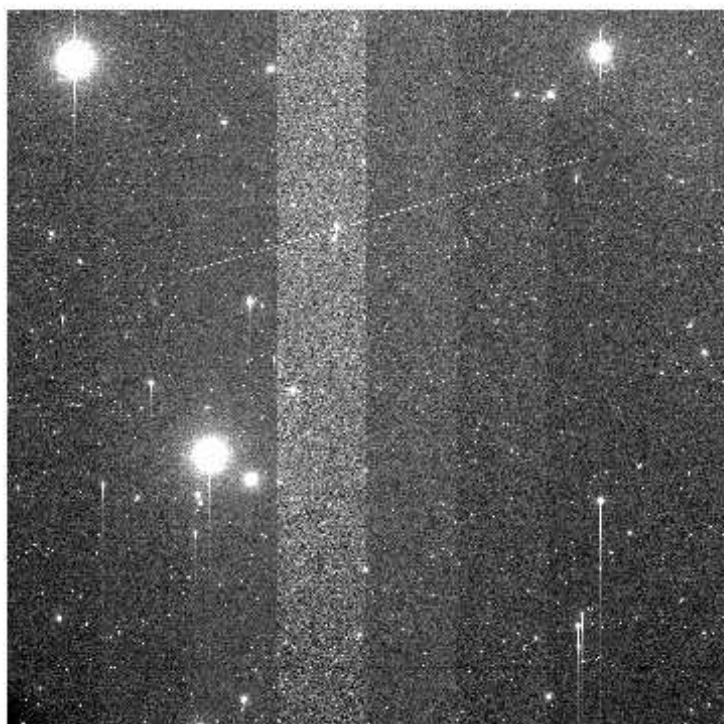
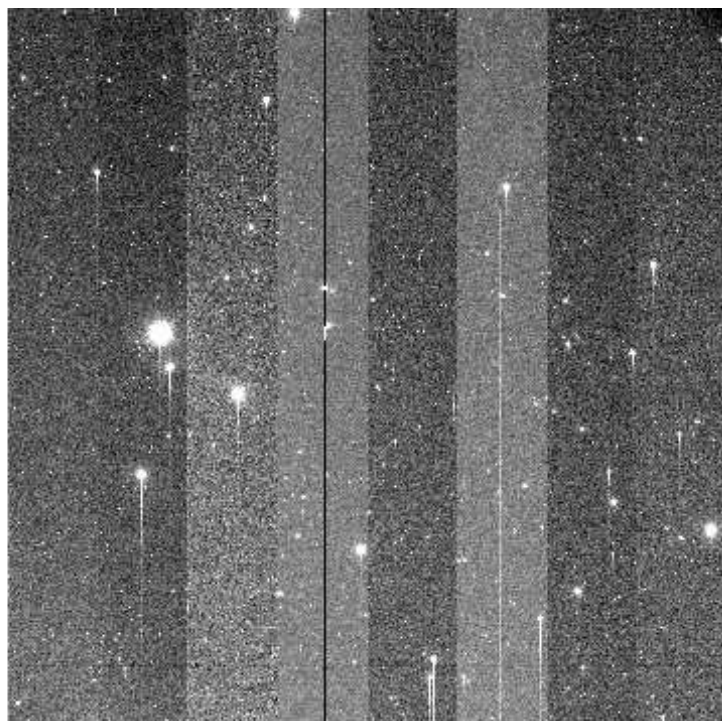
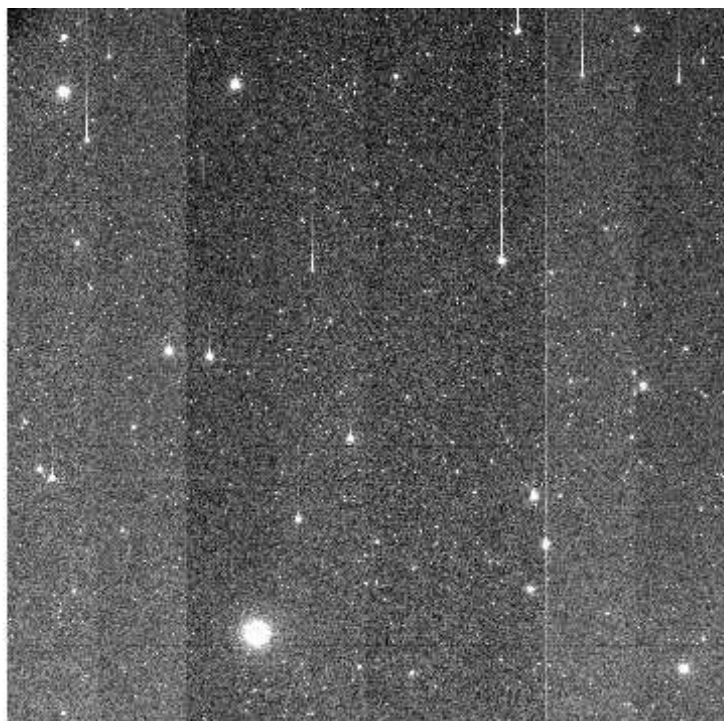

File Name : **xkmts.20260324.026748.fits** # 90 / 117 #
Project ID : DEEPS
Image Type : OBJECT
Object Name : **S02174**
RA : 11:34:48.020
DEC : +00:32:46.80
Exposure Time : 140
Airmass : 1.19
Sidereal Time : 11:50:25
Filter ID : R
Observation Date : 2026-03-24T22:15:44
CCD Temperature : -107.91

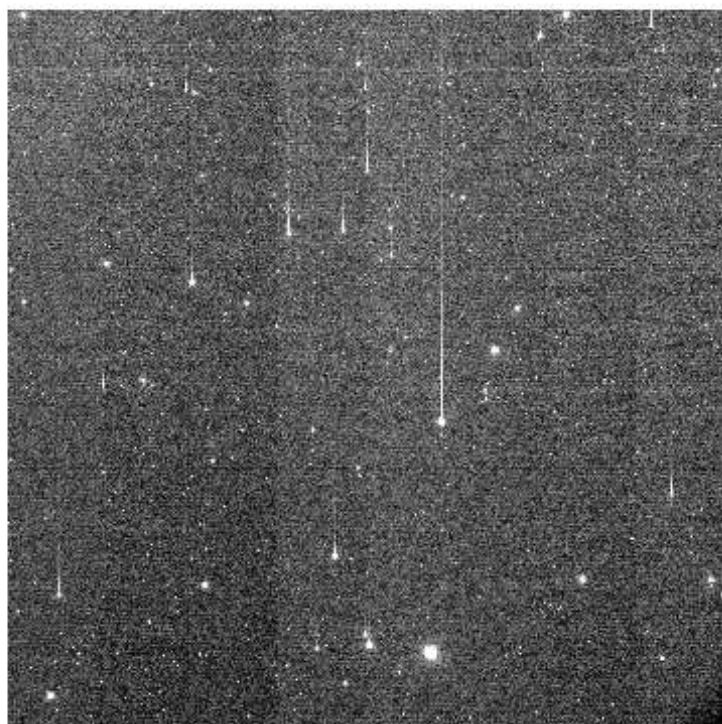
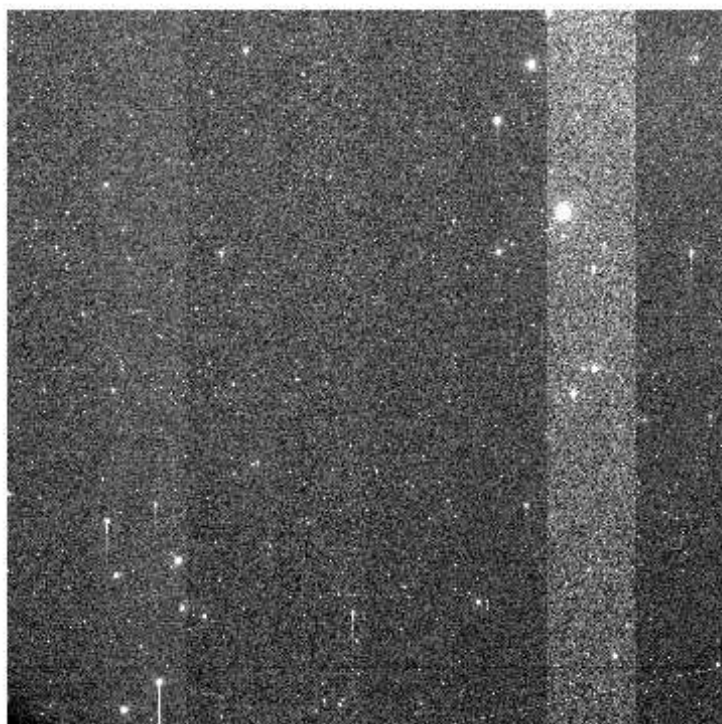
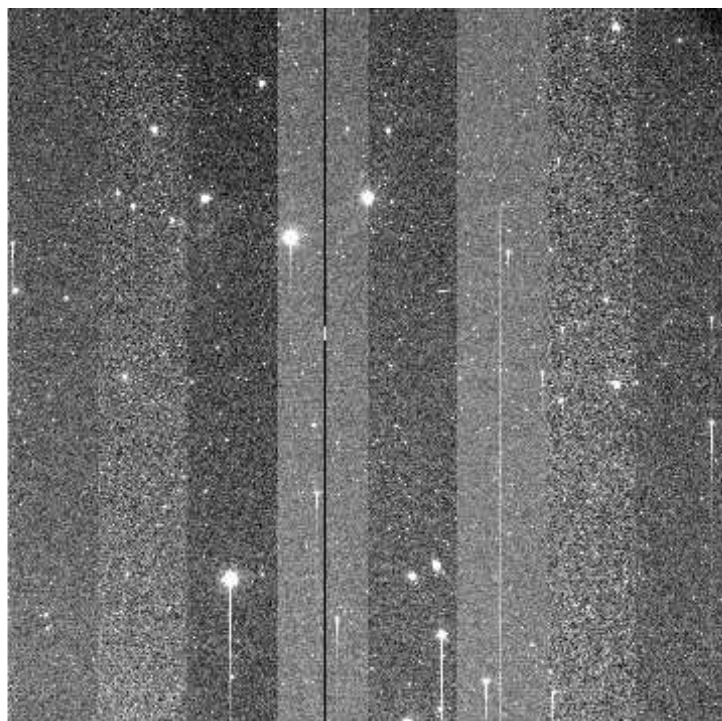
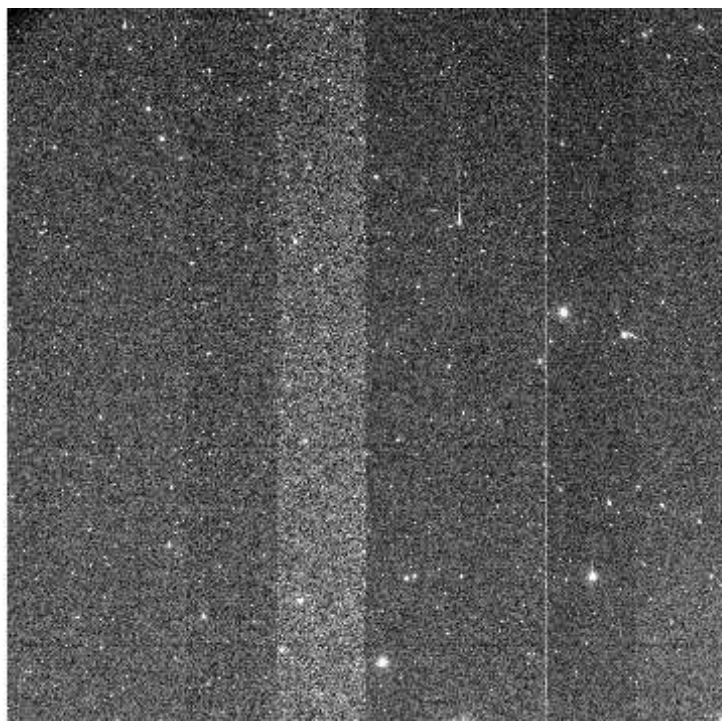

+03 2.02e+03 2.03e+03 2.05e+03 2.06e+03 2.08e+03 2.09e+03 2.1e+03 2.12e+03 2.13e+03 2.15

File Name : **xkmts.20260324.026749.fits** # 91 / 117 #
Project ID : DEEPS
Image Type : OBJECT
Object Name : **E00174**
RA : 11:37:58.020
DEC : +02:22:58.70
Exposure Time : 140
Airmass : 1.21
Sidereal Time : 11:53:42
Filter ID : R
Observation Date : 2026-03-24T22:19:14
CCD Temperature : -107.9

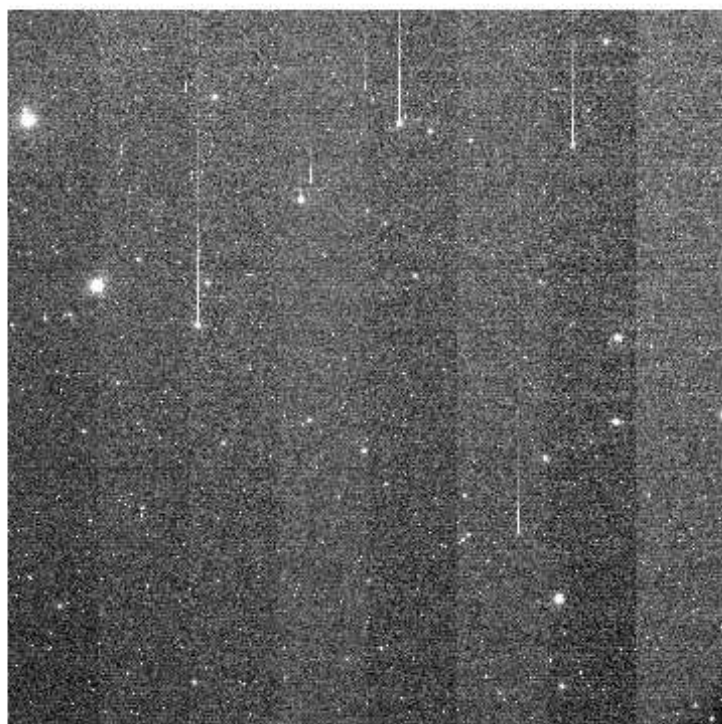
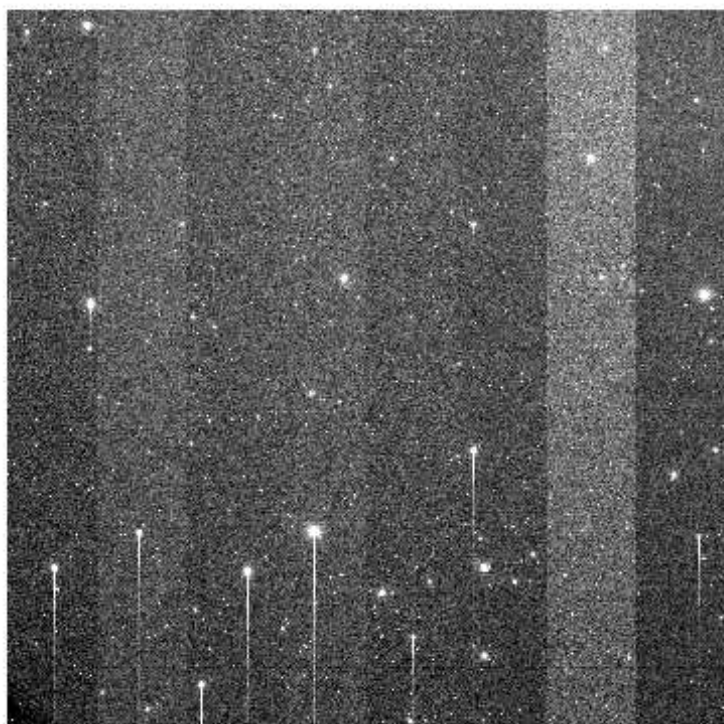
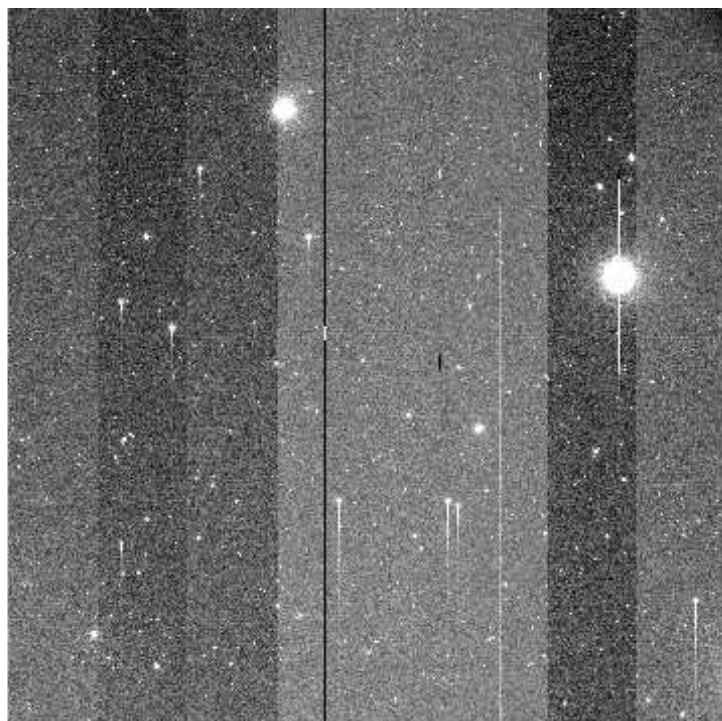
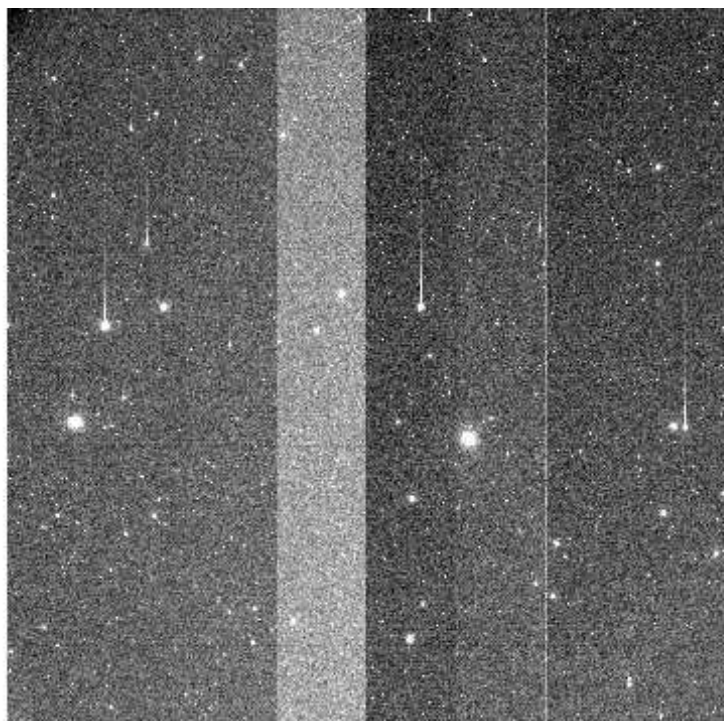

+03 2.02e+03 2.03e+03 2.05e+03 2.07e+03 2.08e+03 2.1e+03 2.11e+03 2.13e+03 2.15e+03 2.16

File Name : **xkmts.20260324.026750.fits** # 92 / 117 #
Project ID : DEEPS
Image Type : OBJECT
Object Name : **S02168**
RA : 11:12:44.020
DEC : +02:54:07.60
Exposure Time : 140
Airmass : 1.24
Sidereal Time : 11:57:13
Filter ID : R
Observation Date : 2026-03-24T22:22:44
CCD Temperature : -107.93

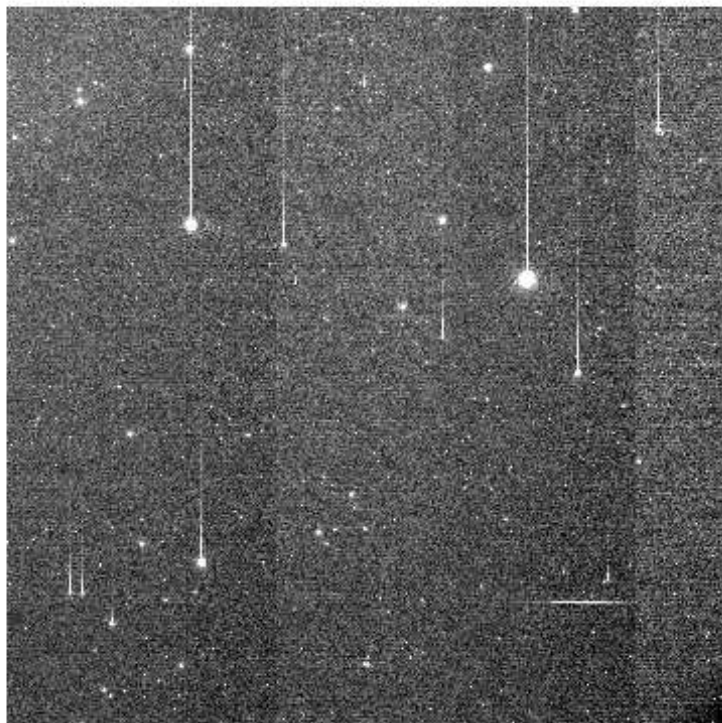
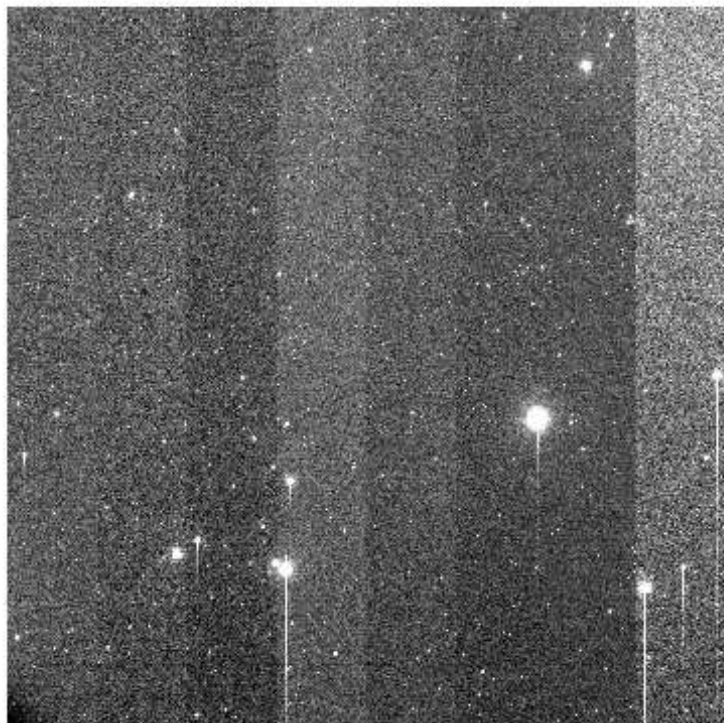
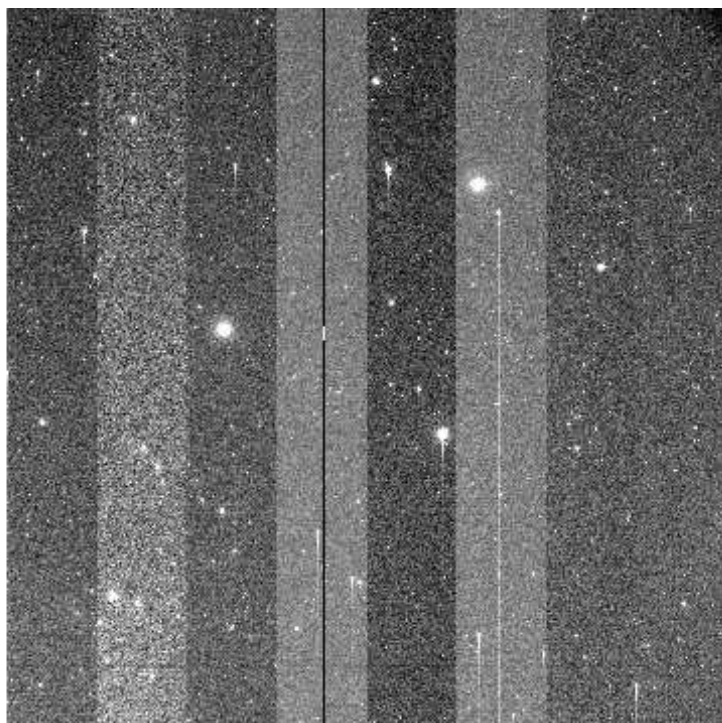
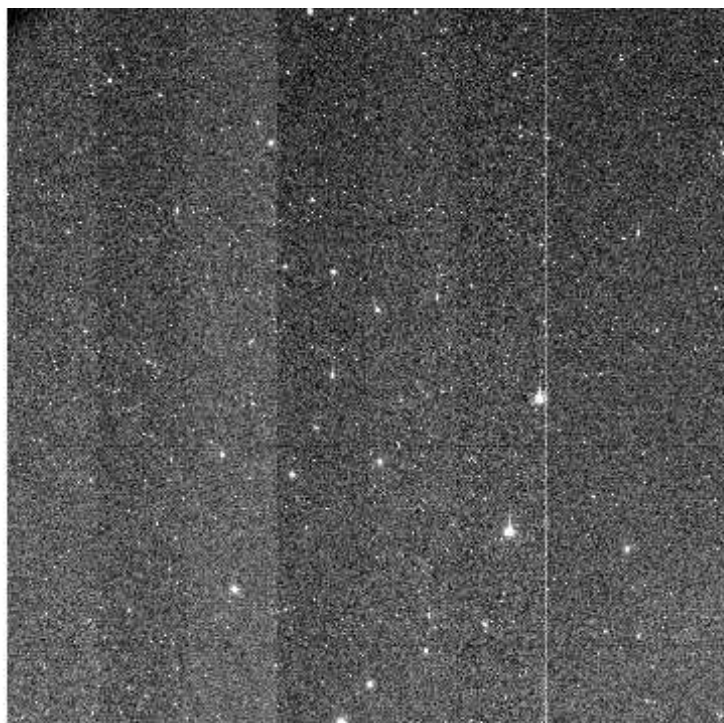

+03 2.02e+03 2.03e+03 2.05e+03 2.06e+03 2.08e+03 2.09e+03 2.11e+03 2.12e+03 2.14e+03 2.15

File Name : **xkmts.20260324.026751.fits** # 93 / 117 #
Project ID : DEEPS
Image Type : OBJECT
Object Name : **E00168**
RA : 11:15:52.020
DEC : +04:44:37.80
Exposure Time : 140
Airmass : 1.27
Sidereal Time : 12:00:43
Filter ID : R
Observation Date : 2026-03-24T22:26:14
CCD Temperature : -107.96

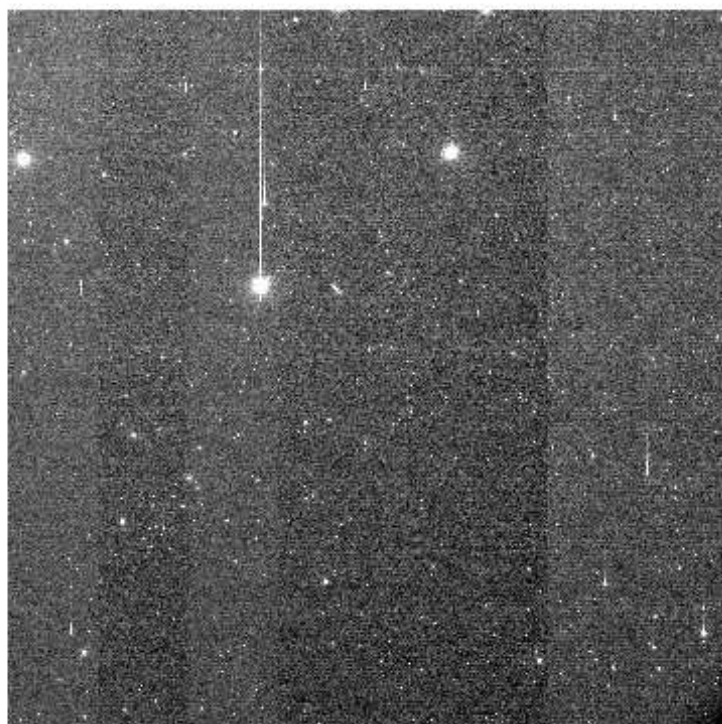
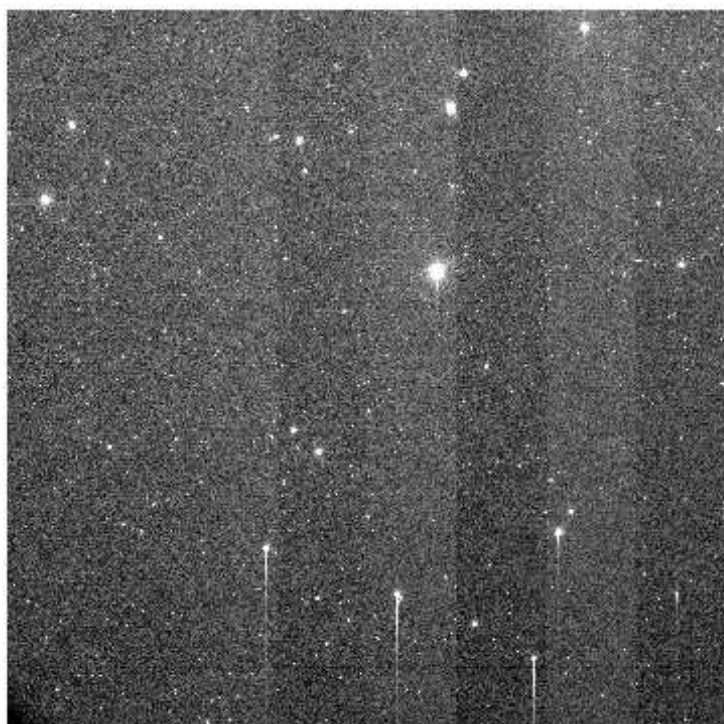
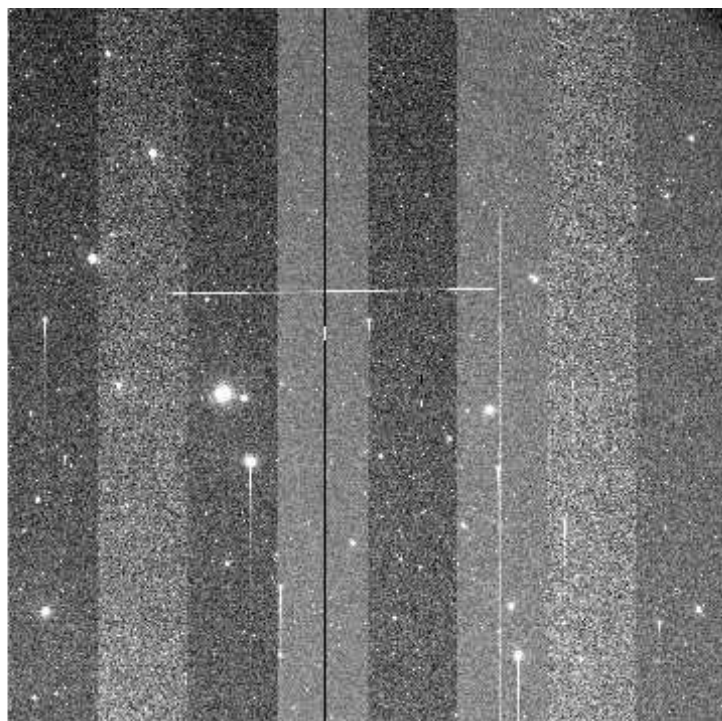
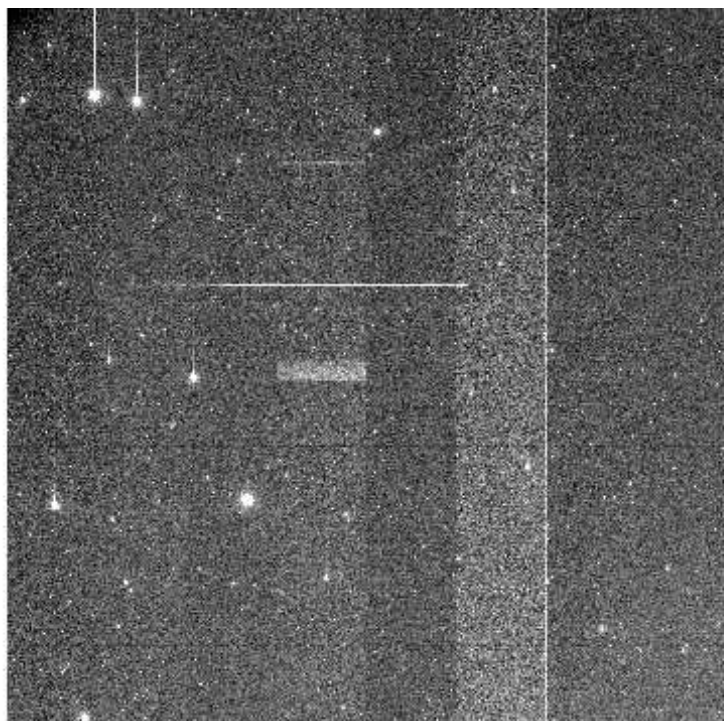

e+03 2.03e+03 2.05e+03 2.06e+03 2.07e+03 2.09e+03 2.1e+03 2.11e+03 2.13e+03 2.14e+03 2.16

File Name : **xkmts.20260324.026752.fits** # 94 / 117 #
Project ID : DEEPS
Image Type : OBJECT
Object Name : **S02170**
RA : 11:20:06.020
DEC : +02:07:15.70
Exposure Time : 140
Airmass : 1.23
Sidereal Time : 12:04:17
Filter ID : R
Observation Date : 2026-03-24T22:29:34
CCD Temperature : -108.05

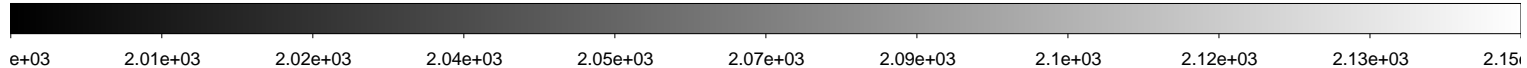
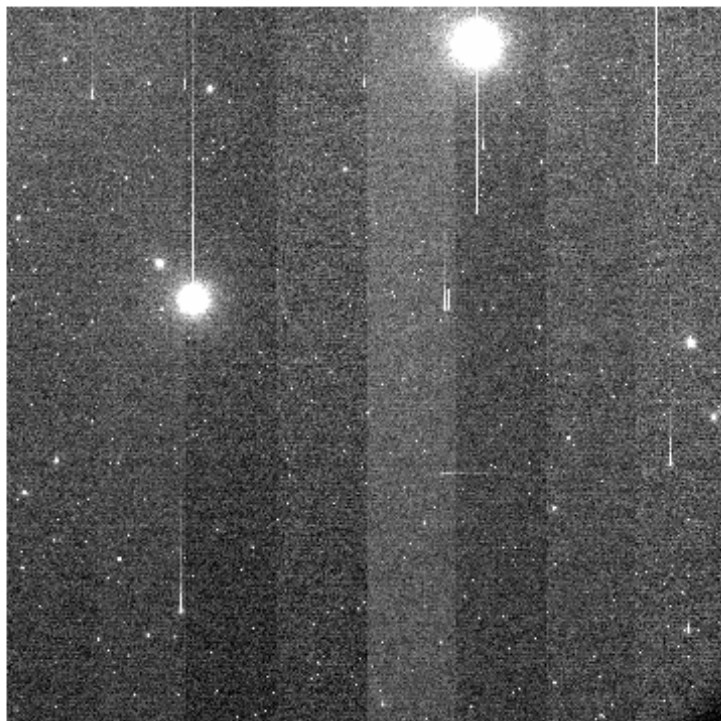
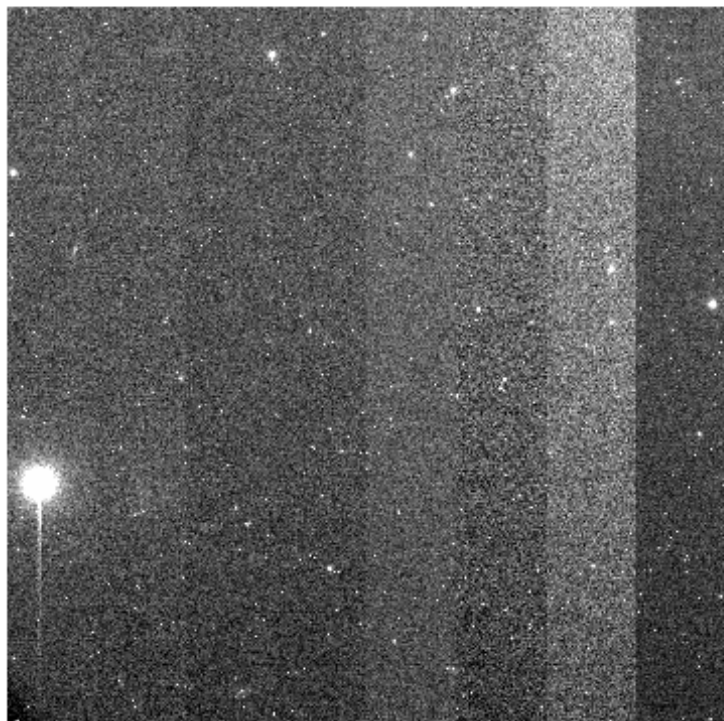
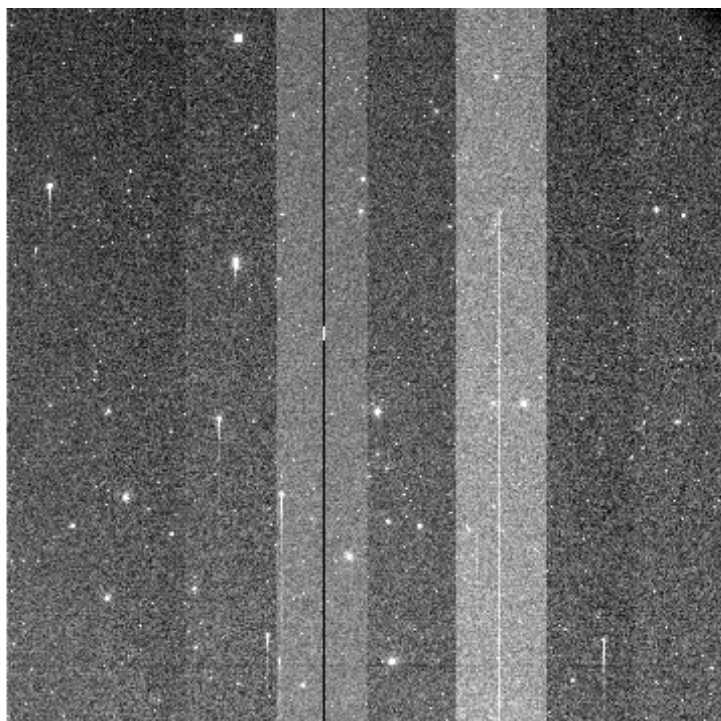
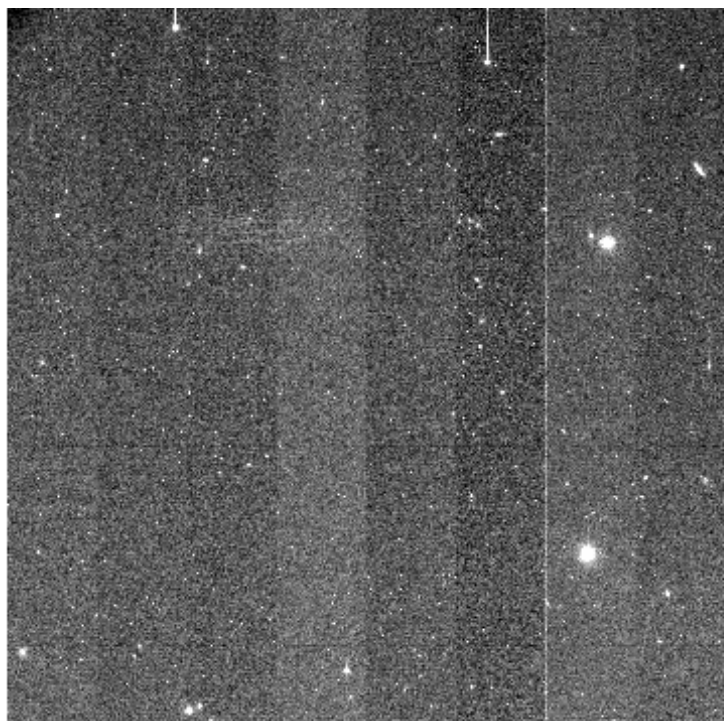

File Name : **xkmts.20260324.026753.fits** # 95 / 117 #
Project ID : DEEPS
Image Type : OBJECT
Object Name : **E00170**
RA : 11:23:15.020
DEC : +03:57:38.90
Exposure Time : 140
Airmass : 1.26
Sidereal Time : 12:07:35
Filter ID : R
Observation Date : 2026-03-24T22:33:05
CCD Temperature : -108.03

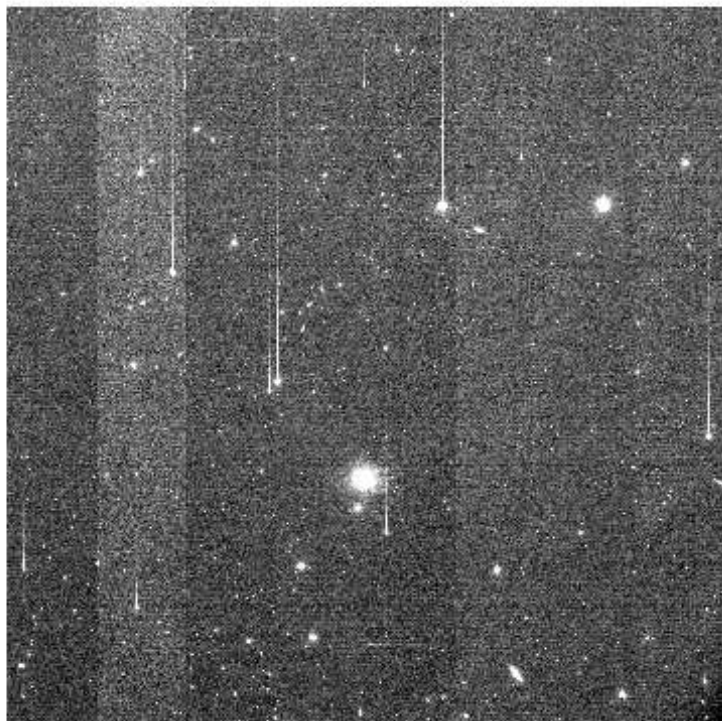
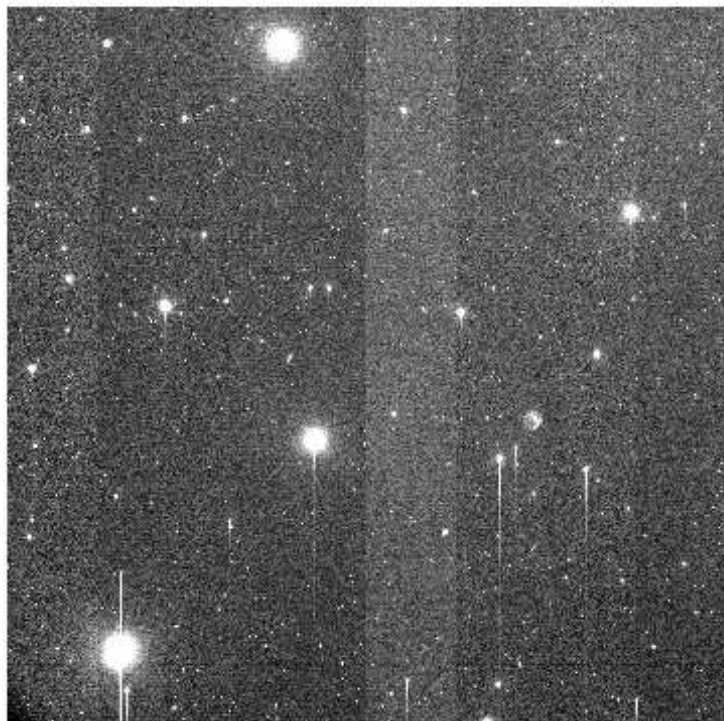
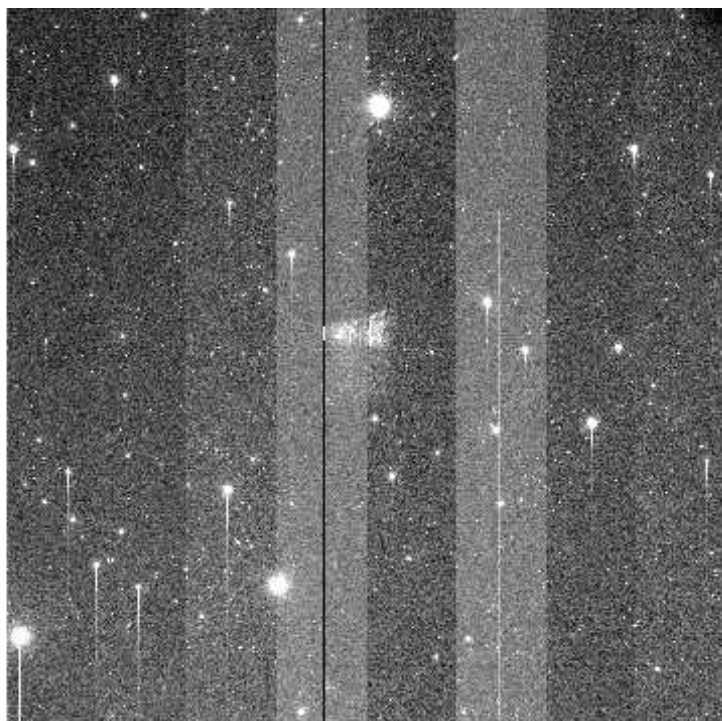
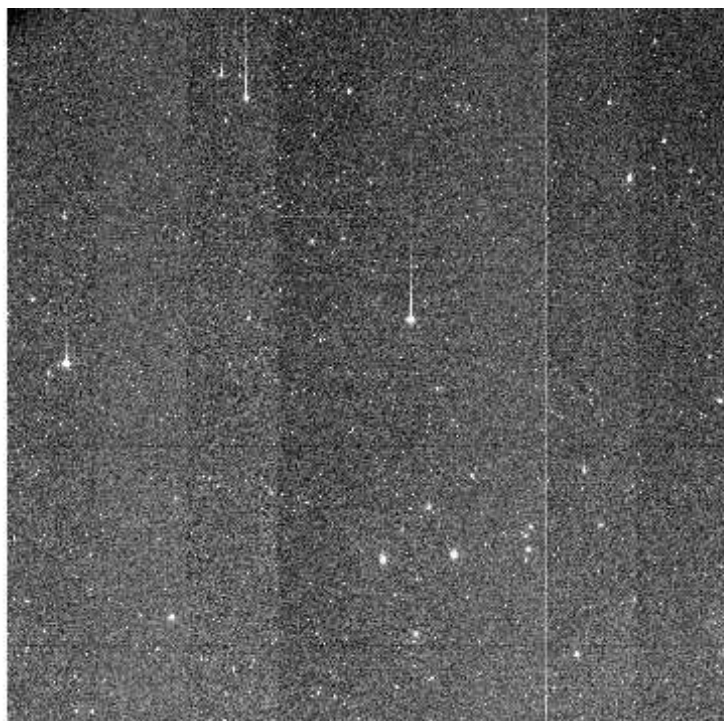

+03 2.01e+03 2.02e+03 2.04e+03 2.05e+03 2.07e+03 2.08e+03 2.1e+03 2.11e+03 2.13e+03 2.14e+03

File Name : **xkmts.20260324.026754.fits** # 96 / 117 #
Project ID : DEEPS
Image Type : OBJECT
Object Name : **S02172**
RA : 11:27:27.020
DEC : +01:20:07.70
Exposure Time : 140
Airmass : 1.22
Sidereal Time : 12:11:07
Filter ID : R
Observation Date : 2026-03-24T22:36:35
CCD Temperature : -108.06

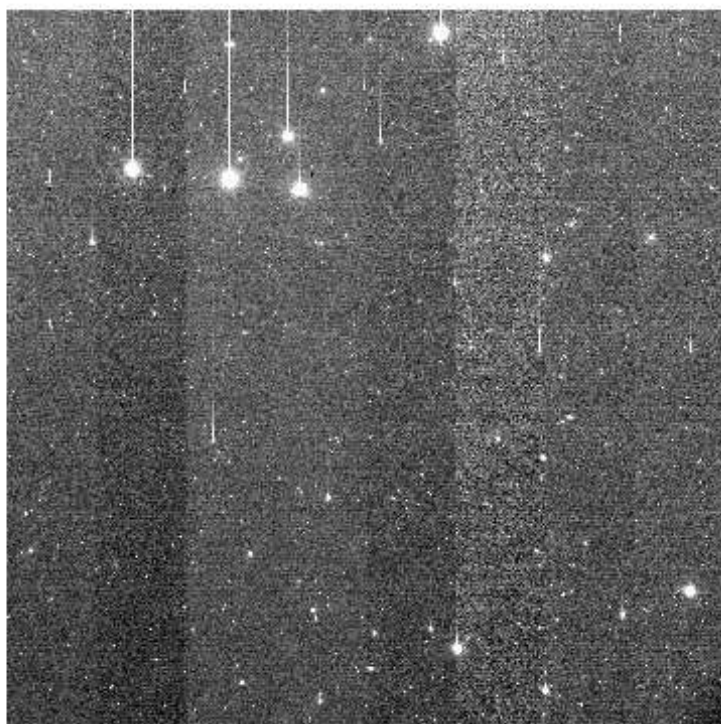
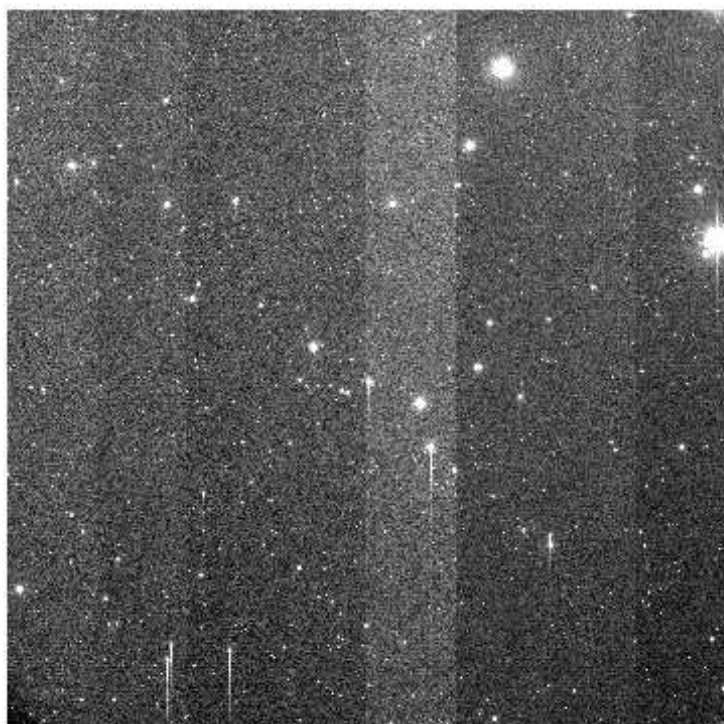
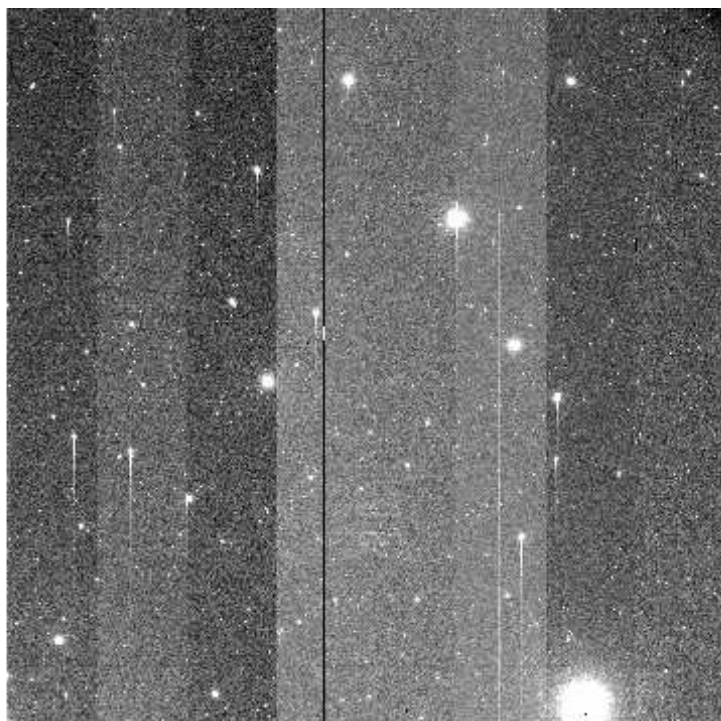
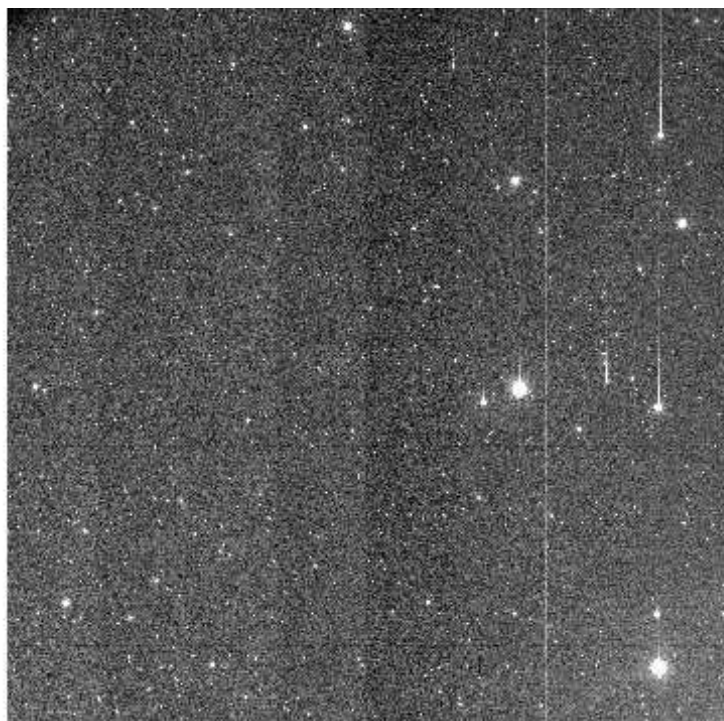

e+03 2.01e+03 2.02e+03 2.04e+03 2.05e+03 2.07e+03 2.08e+03 2.1e+03 2.11e+03 2.12e+03 2.14e+03

File Name : **xkmts.20260324.026755.fits** # 97 / 117 #
Project ID : DEEPS
Image Type : OBJECT
Object Name : **E00172**
RA : 11:30:37.020
DEC : +03:10:24.70
Exposure Time : 140
Airmass : 1.24
Sidereal Time : 12:14:37
Filter ID : R
Observation Date : 2026-03-24T22:40:05
CCD Temperature : -108.1

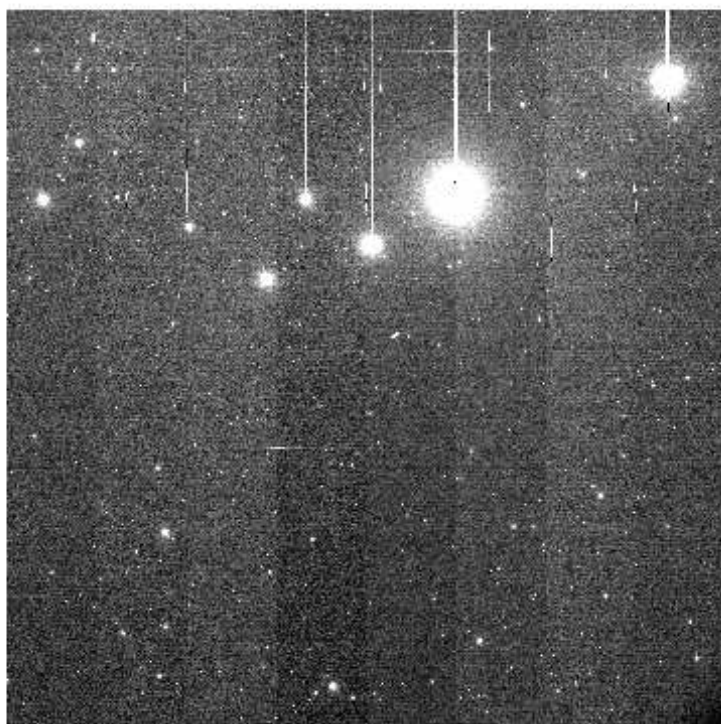
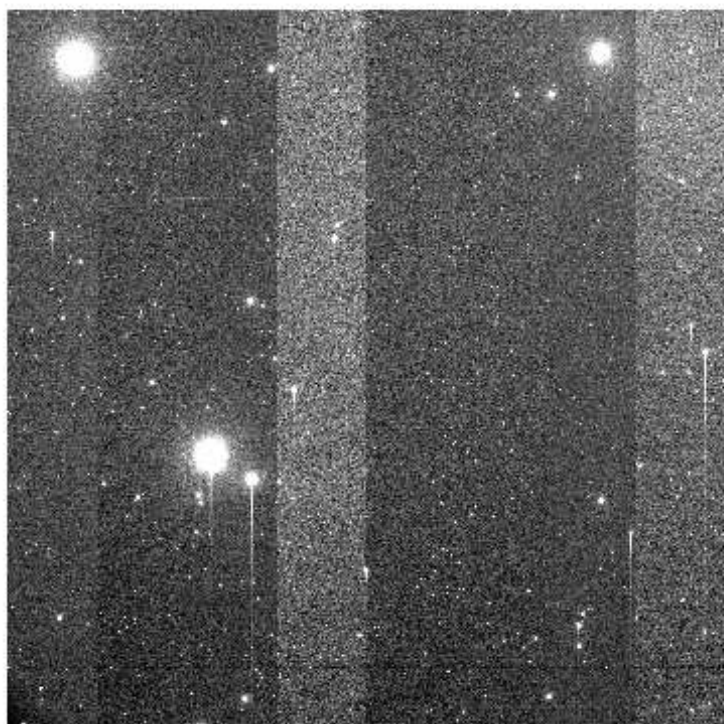
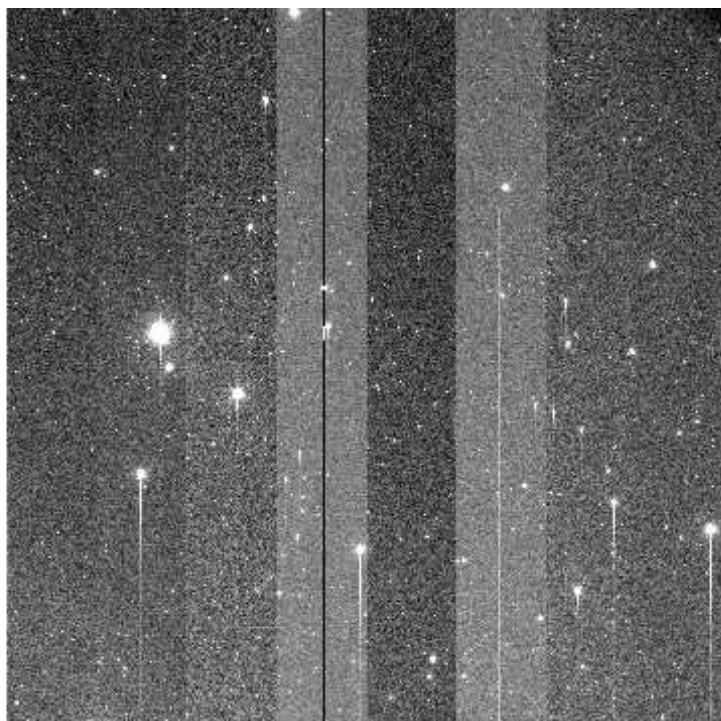
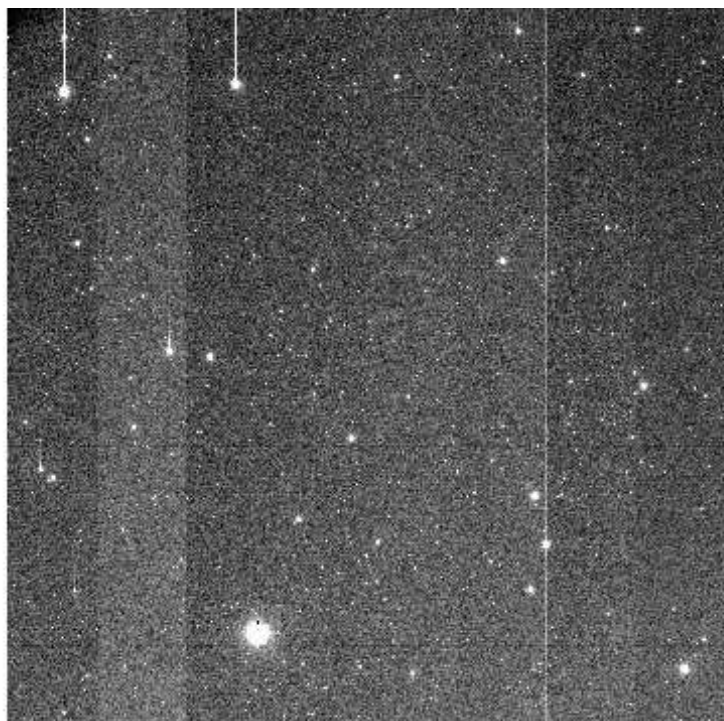

e+03 2.02e+03 2.04e+03 2.05e+03 2.07e+03 2.08e+03 2.1e+03 2.11e+03 2.13e+03 2.14e+03 2.16e+03

File Name : **xkmts.20260324.026756.fits** # 98 / 117 #
Project ID : DEEPS
Image Type : OBJECT
Object Name : **S02174**
RA : 11:34:48.020
DEC : +00:32:46.70
Exposure Time : 140
Airmass : 1.21
Sidereal Time : 12:18:09
Filter ID : R
Observation Date : 2026-03-24T22:43:36
CCD Temperature : -108.13

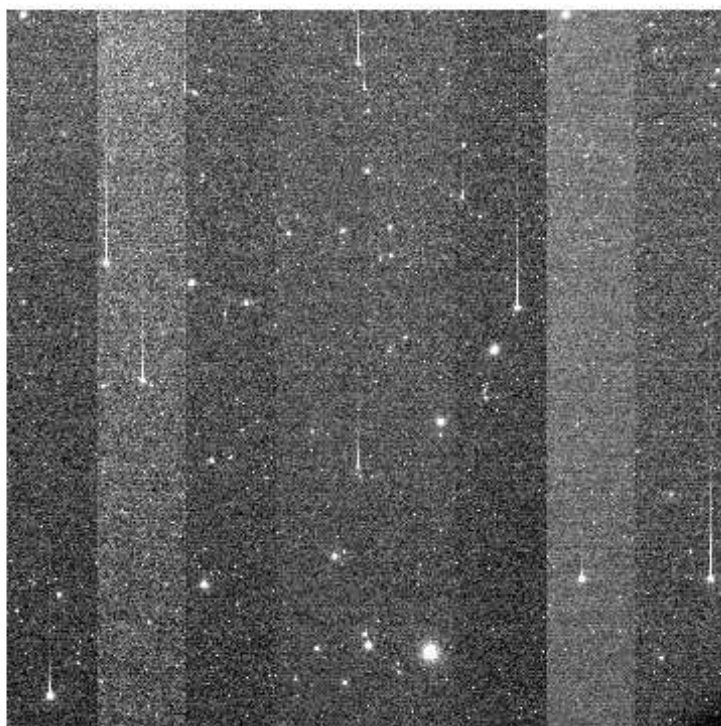
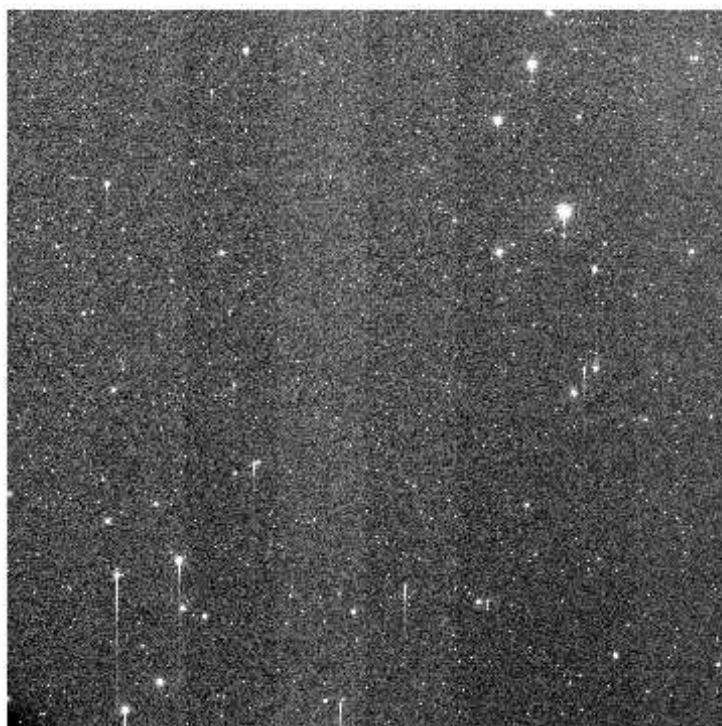
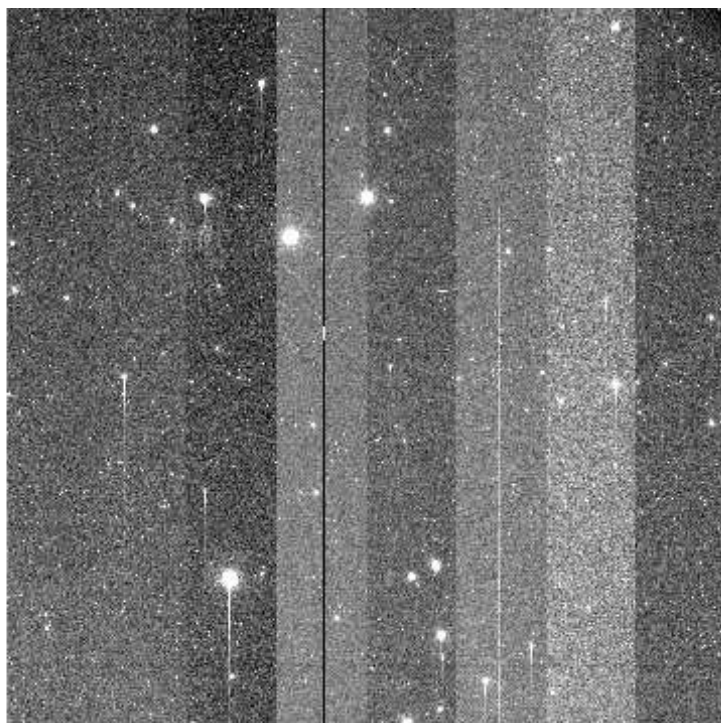
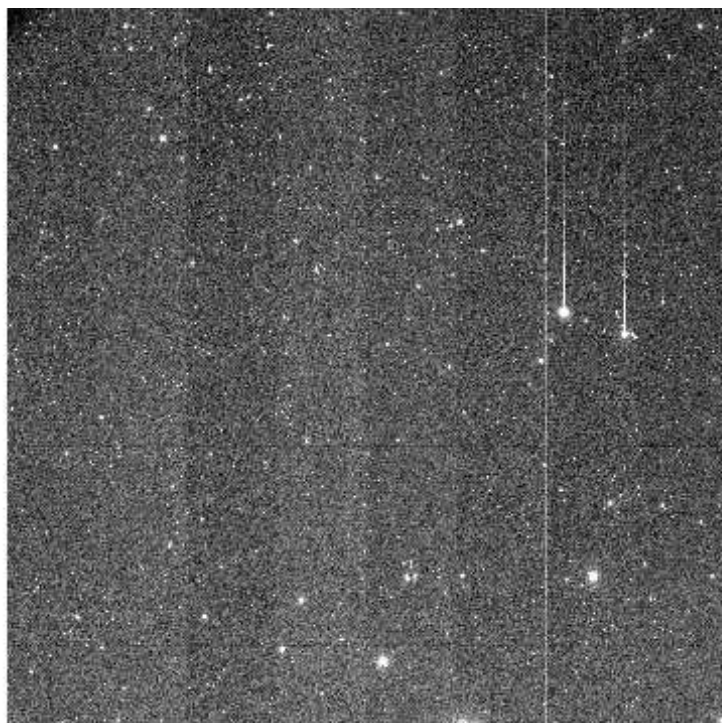

+03 2.01e+03 2.03e+03 2.04e+03 2.06e+03 2.07e+03 2.08e+03 2.1e+03 2.11e+03 2.13e+03 2.14

File Name : **xkmts.20260324.026757.fits** # 99 / 117 #
Project ID : DEEPS
Image Type : OBJECT
Object Name : **E00174**
RA : 11:37:58.020
DEC : +02:22:58.80
Exposure Time : 140
Airmass : 1.23
Sidereal Time : 12:21:39
Filter ID : R
Observation Date : 2026-03-24T22:46:53
CCD Temperature : -108.17

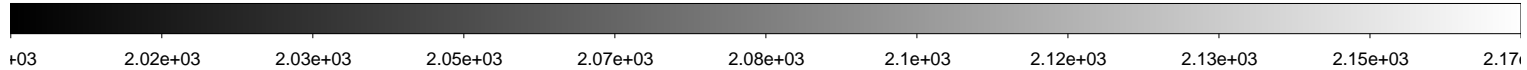
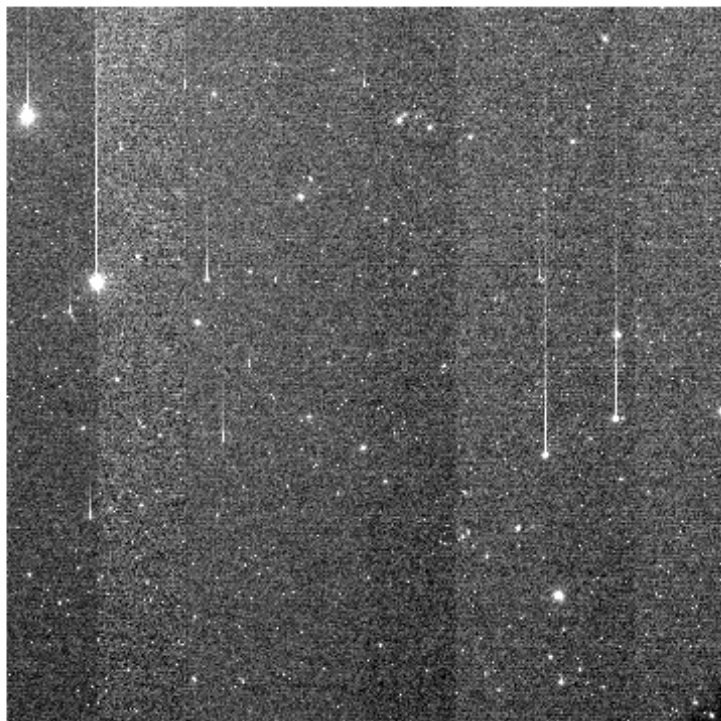
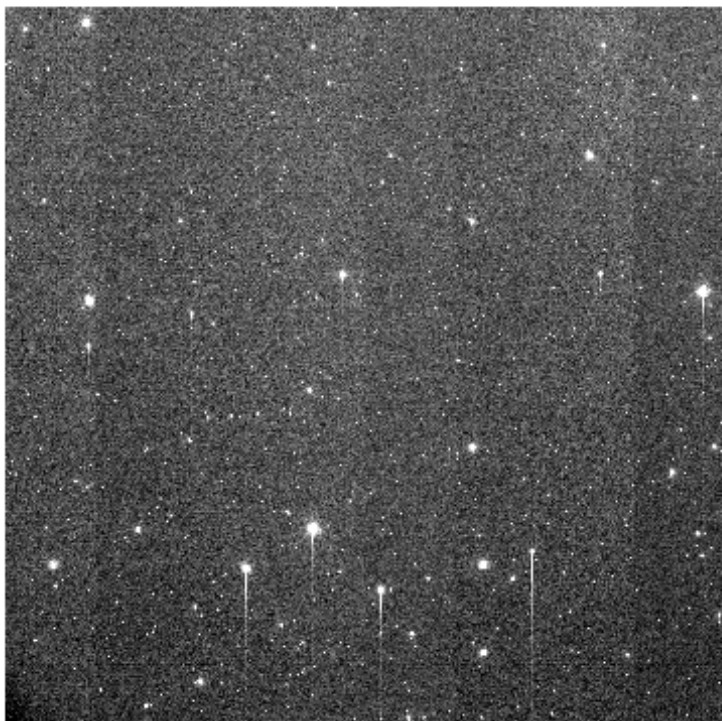
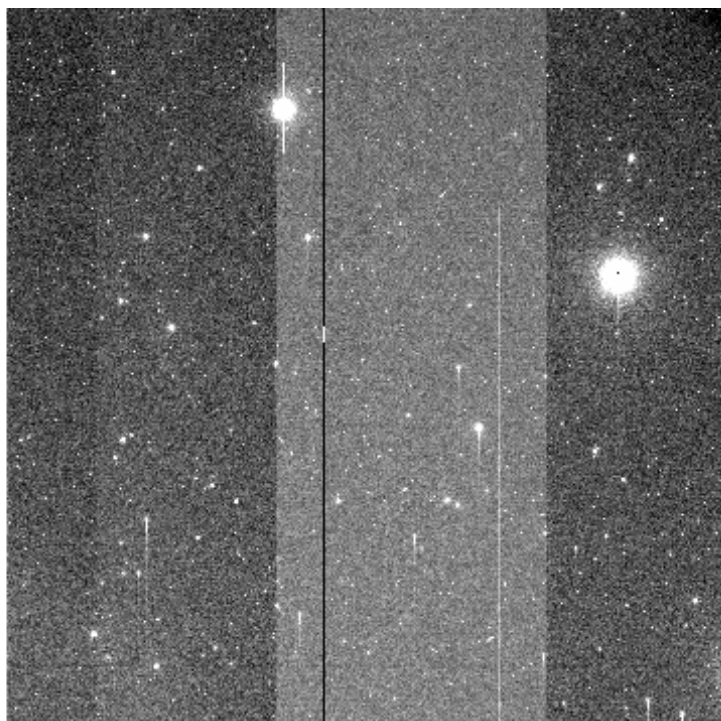
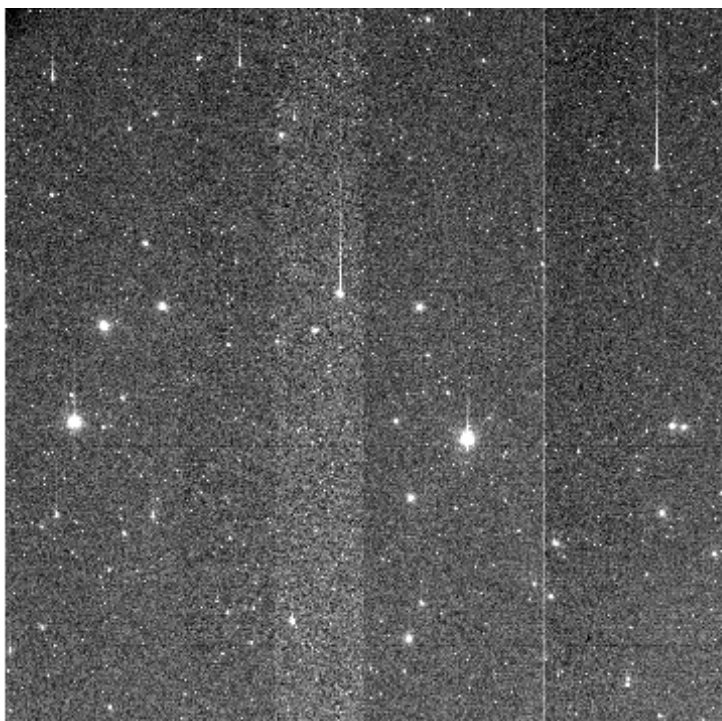

File Name : **xkmts.20260324.026758.fits** # 100 / 117 #
Project ID : DEEPS
Image Type : OBJECT
Object Name : **S02168**
RA : 11:12:44.020
DEC : +02:54:07.70
Exposure Time : 140
Airmass : 1.28
Sidereal Time : 12:24:56
Filter ID : R
Observation Date : 2026-03-24T22:50:23
CCD Temperature : -108.2

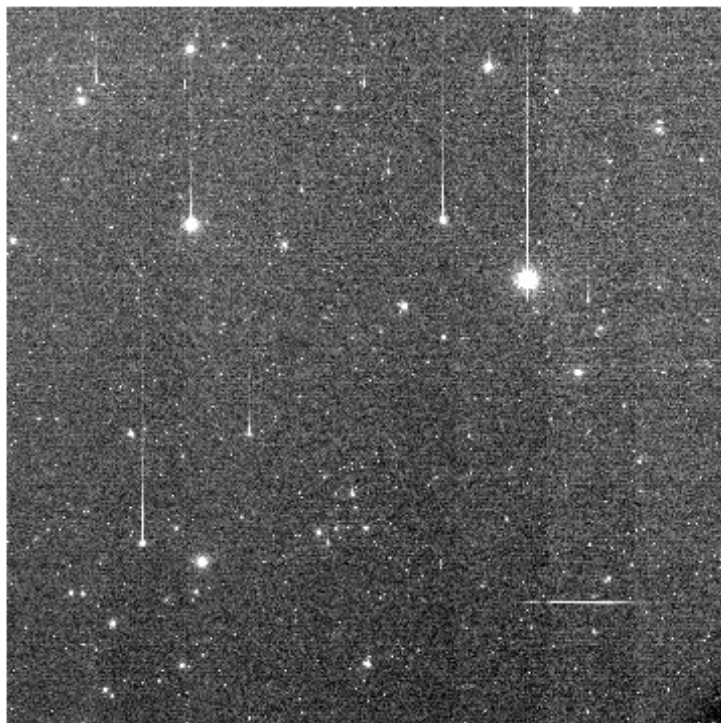
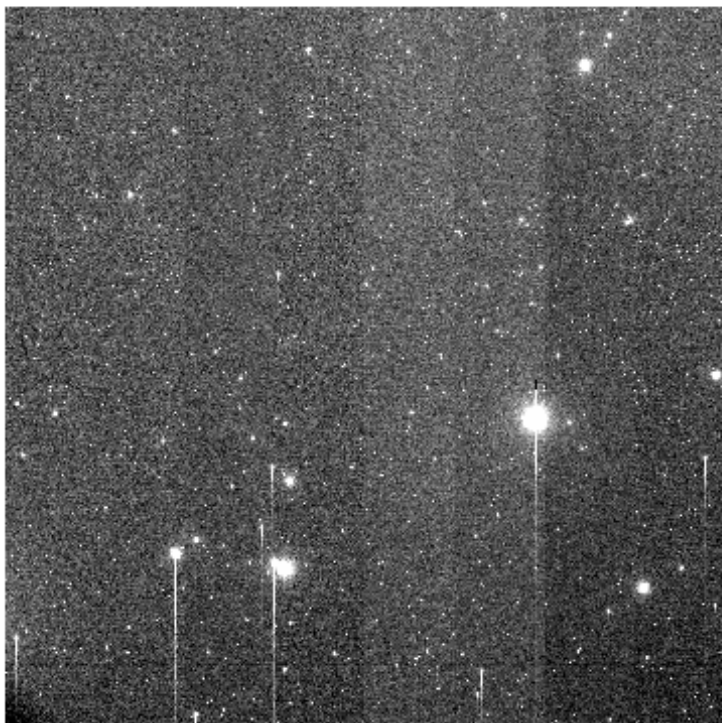
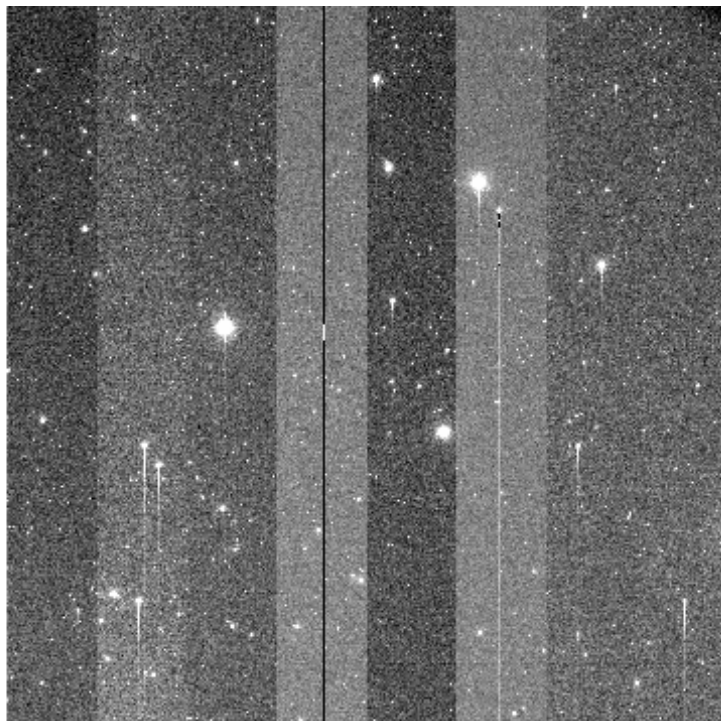
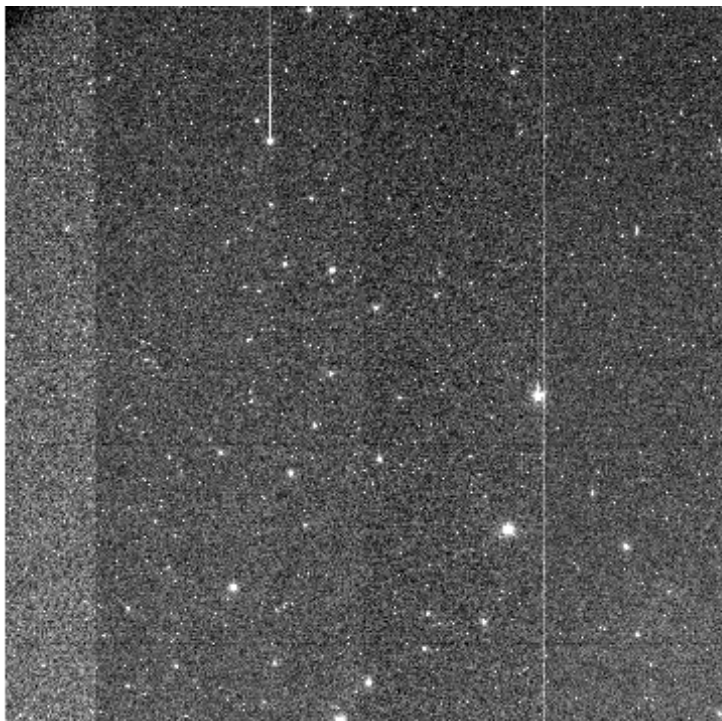

+03 2.01e+03 2.02e+03 2.04e+03 2.05e+03 2.06e+03 2.07e+03 2.09e+03 2.1e+03 2.11e+03 2.12

File Name : **xkmts.20260324.026759.fits** # 101 / 117 #
Project ID : DEEPS
Image Type : OBJECT
Object Name : **E00168**
RA : 11:15:52.020
DEC : +04:44:37.80
Exposure Time : 140
Airmass : 1.31
Sidereal Time : 12:28:26
Filter ID : R
Observation Date : 2026-03-24T22:53:52
CCD Temperature : -108.24

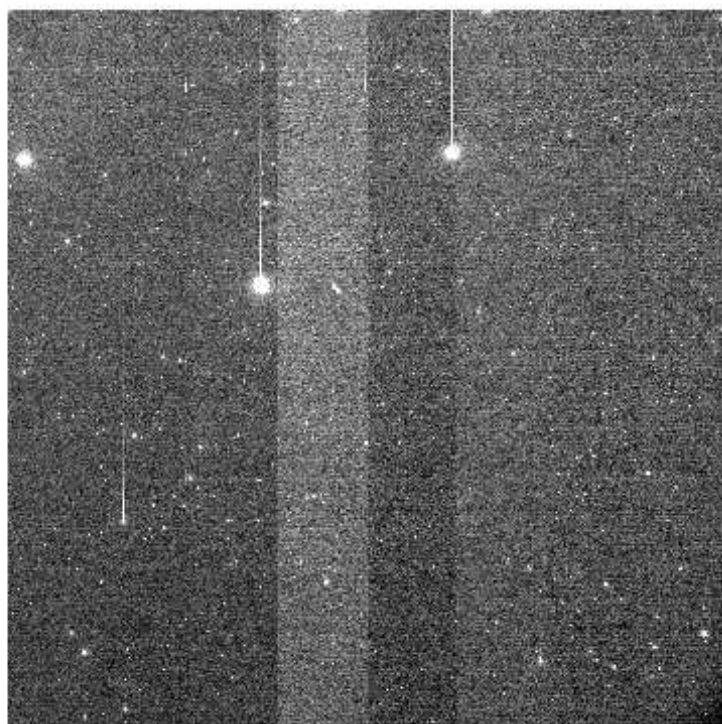
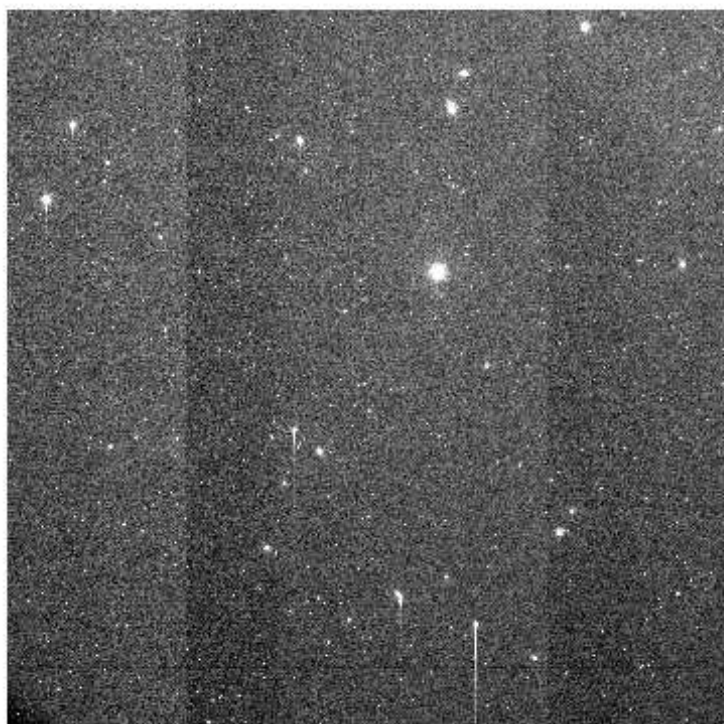
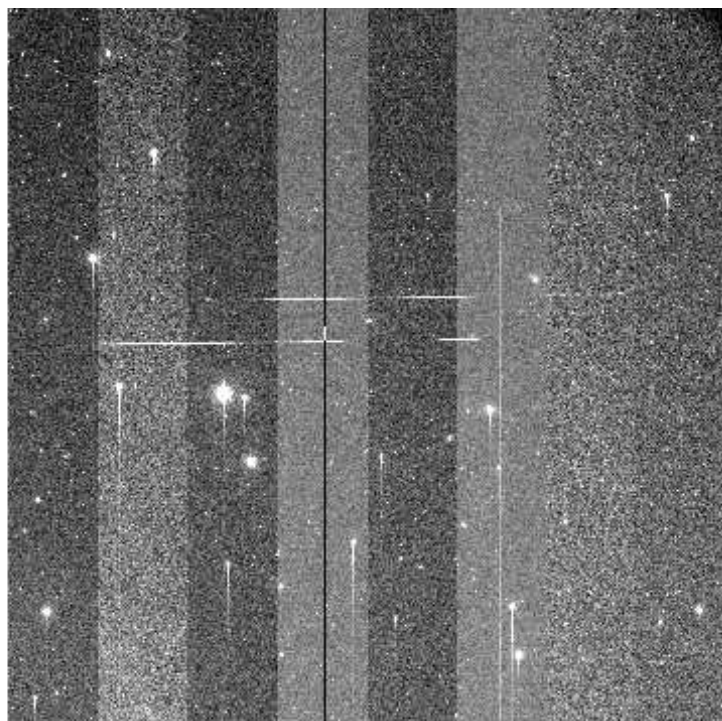
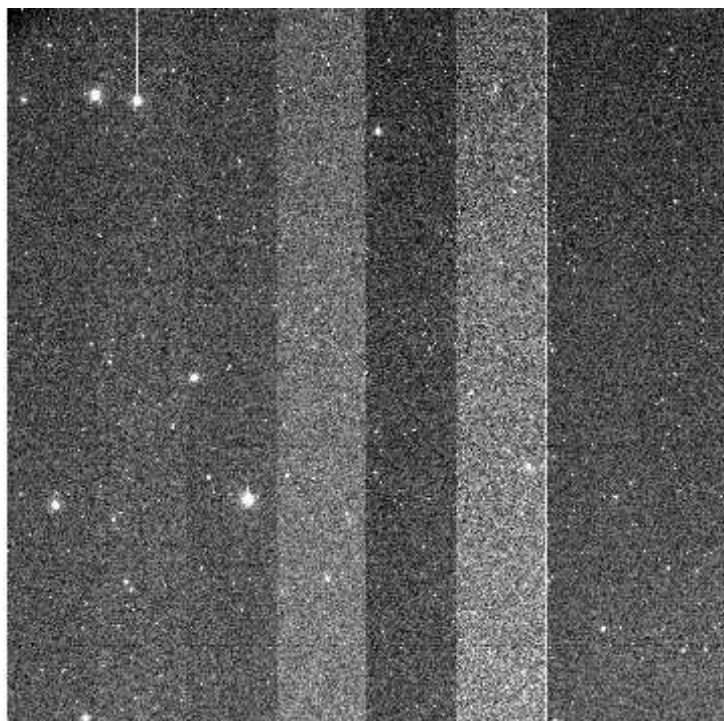

e+03 2.03e+03 2.04e+03 2.06e+03 2.07e+03 2.09e+03 2.1e+03 2.12e+03 2.14e+03 2.15e+03 2.17e+03

File Name : **xkmts.20260324.026760.fits** # 102 / 117 #
Project ID : DEEPS
Image Type : OBJECT
Object Name : **S02170**
RA : 11:20:06.010
DEC : +02:07:15.80
Exposure Time : 140
Airmass : 1.27
Sidereal Time : 12:31:55
Filter ID : R
Observation Date : 2026-03-24T22:57:21
CCD Temperature : -108.27

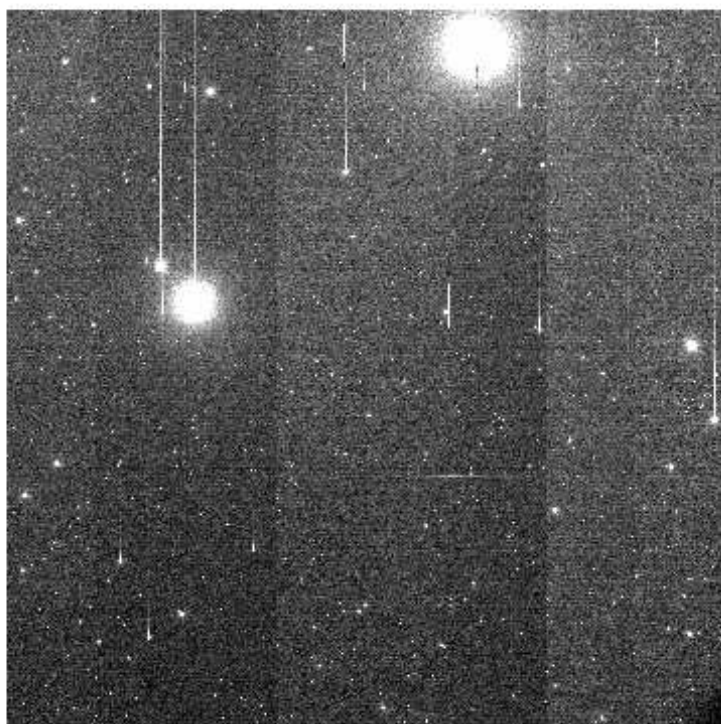
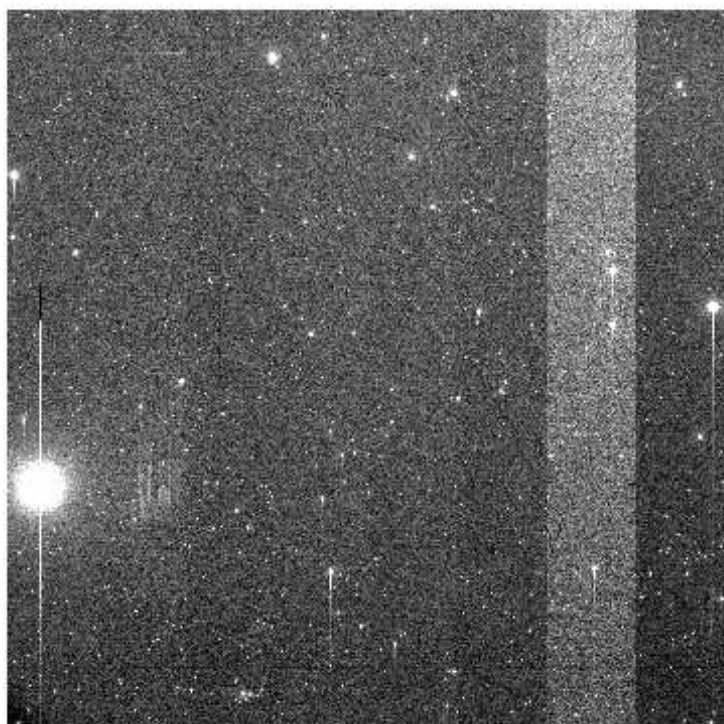
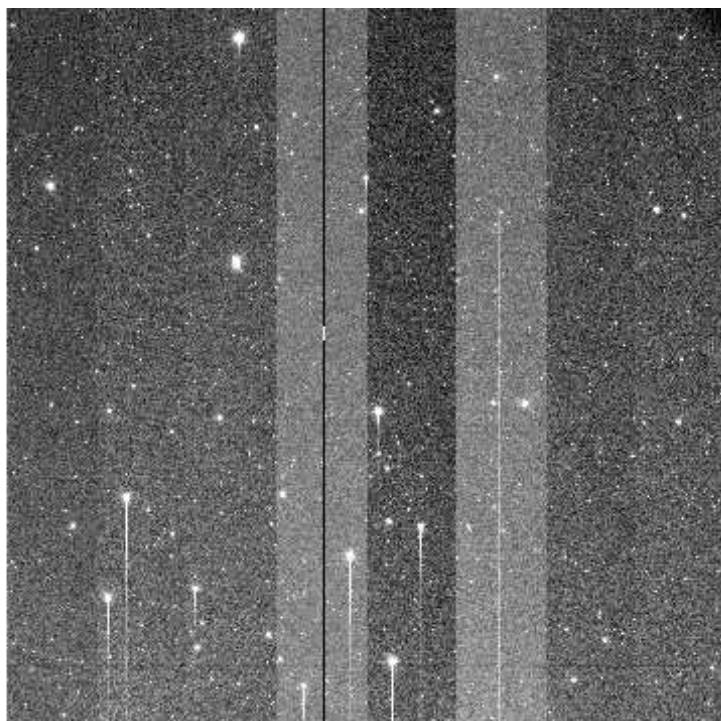
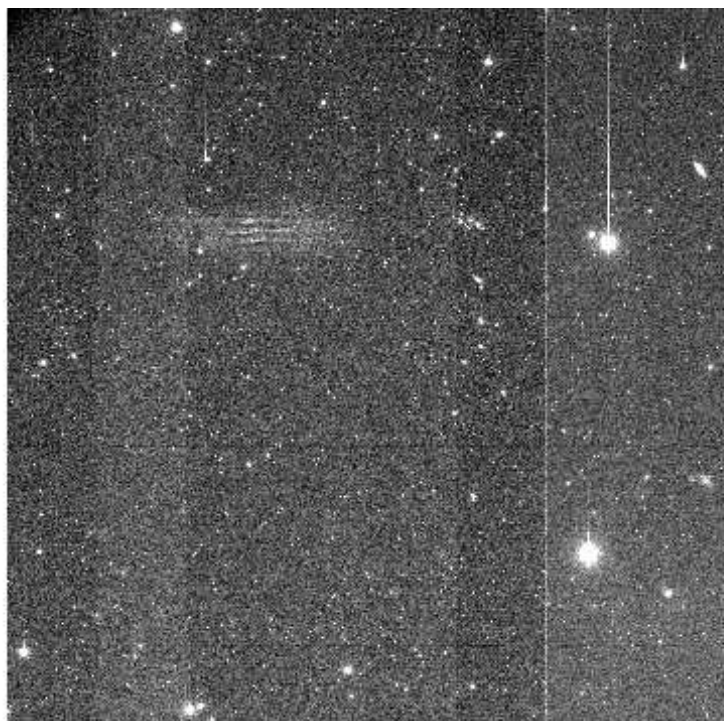

e+03 2.03e+03 2.04e+03 2.06e+03 2.07e+03 2.09e+03 2.1e+03 2.12e+03 2.13e+03 2.15e+03 2.16e+03

File Name : **xkmts.20260324.026761.fits** # 103 / 117 #
Project ID : DEEPS
Image Type : OBJECT
Object Name : **E00170**
RA : 11:23:15.020
DEC : +03:57:38.80
Exposure Time : 140
Airmass : 1.30
Sidereal Time : 12:35:24
Filter ID : R
Observation Date : 2026-03-24T23:00:49
CCD Temperature : -108.31

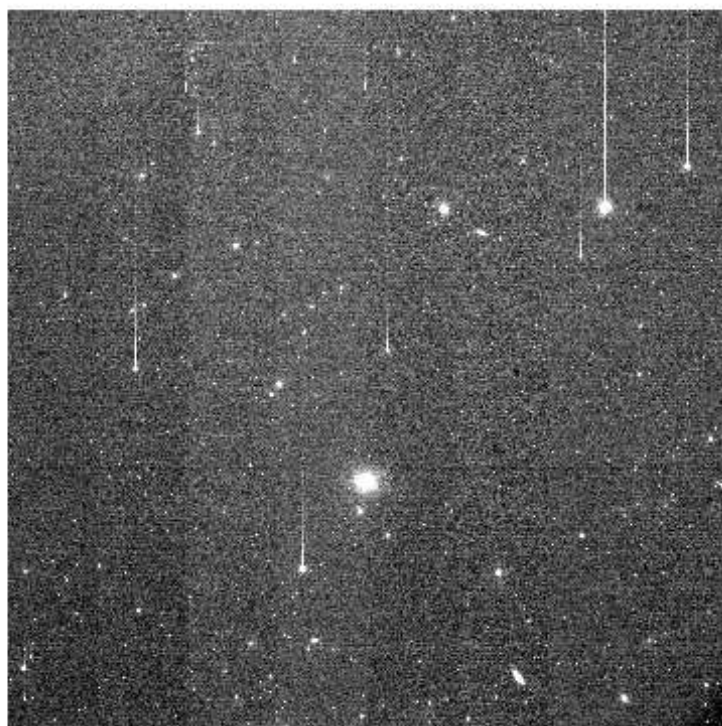
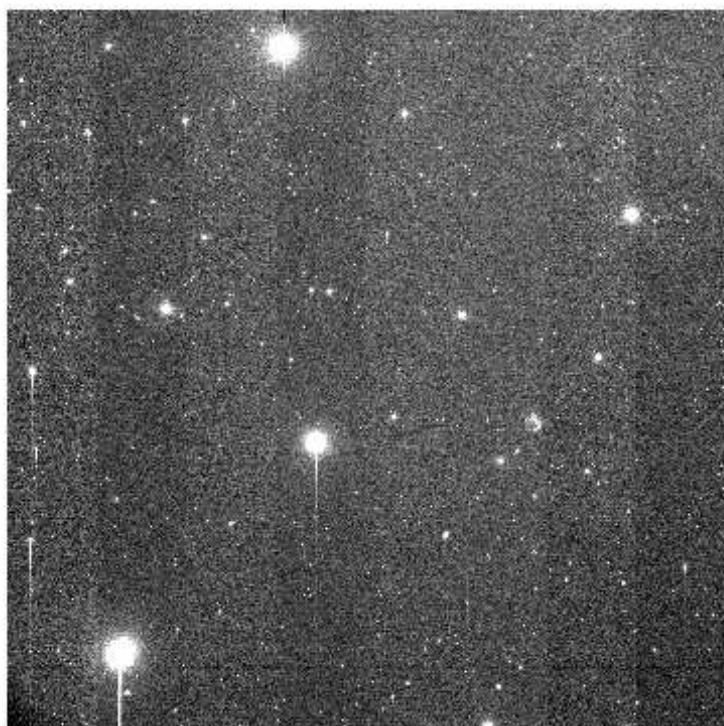
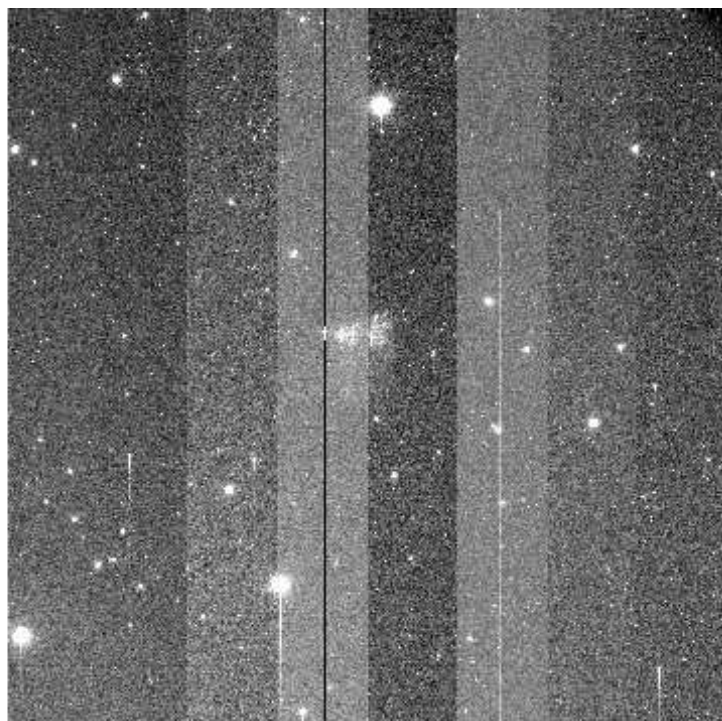
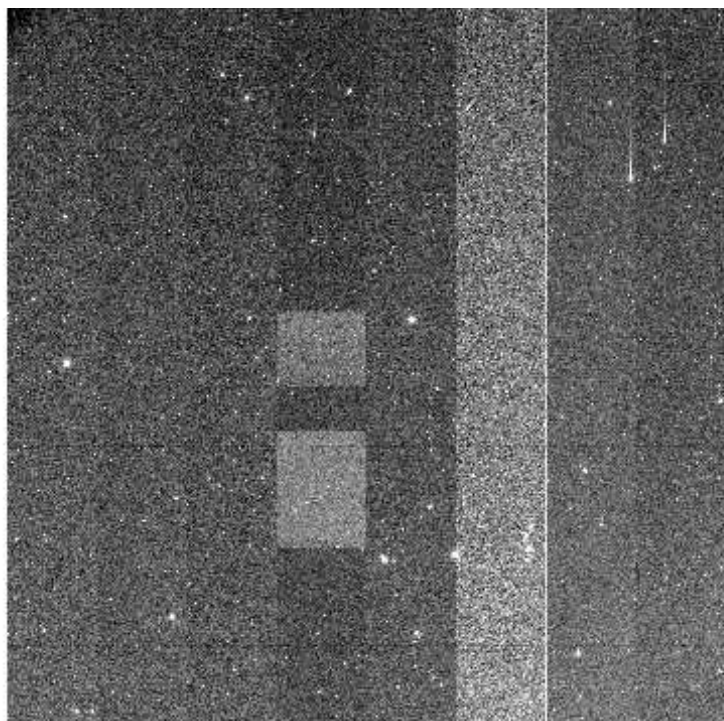

e+03 2.03e+03 2.04e+03 2.05e+03 2.07e+03 2.08e+03 2.1e+03 2.11e+03 2.13e+03 2.14e+03 2.16

File Name : **xkmts.20260324.026762.fits** # 104 / 117 #
Project ID : DEEPS
Image Type : OBJECT
Object Name : **S02172**
RA : 11:27:27.020
DEC : +01:20:07.60
Exposure Time : 140
Airmass : 1.25
Sidereal Time : 12:38:58
Filter ID : R
Observation Date : 2026-03-24T23:04:09
CCD Temperature : -108.35

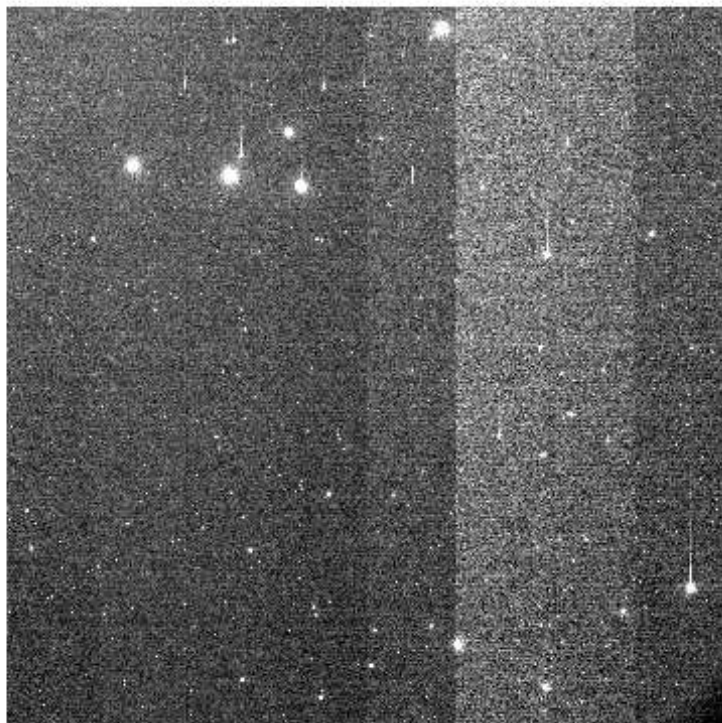
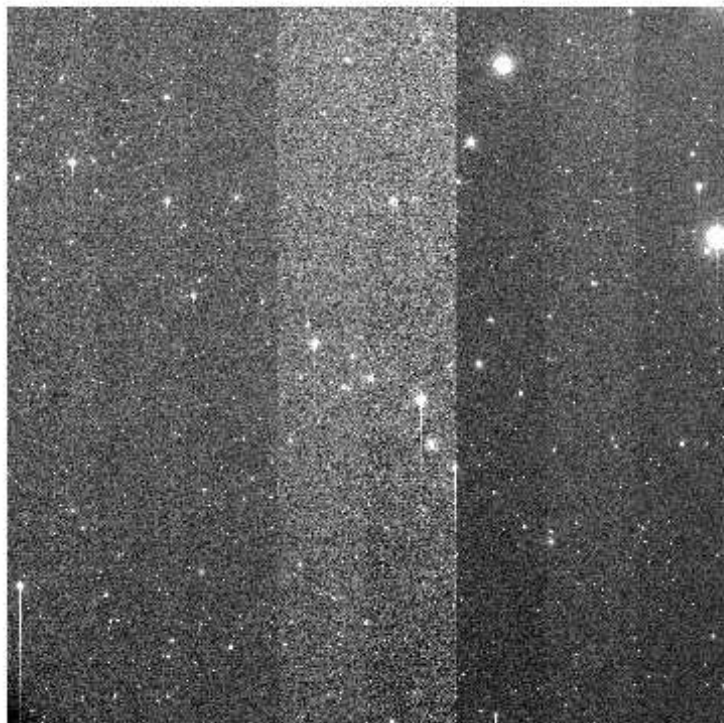
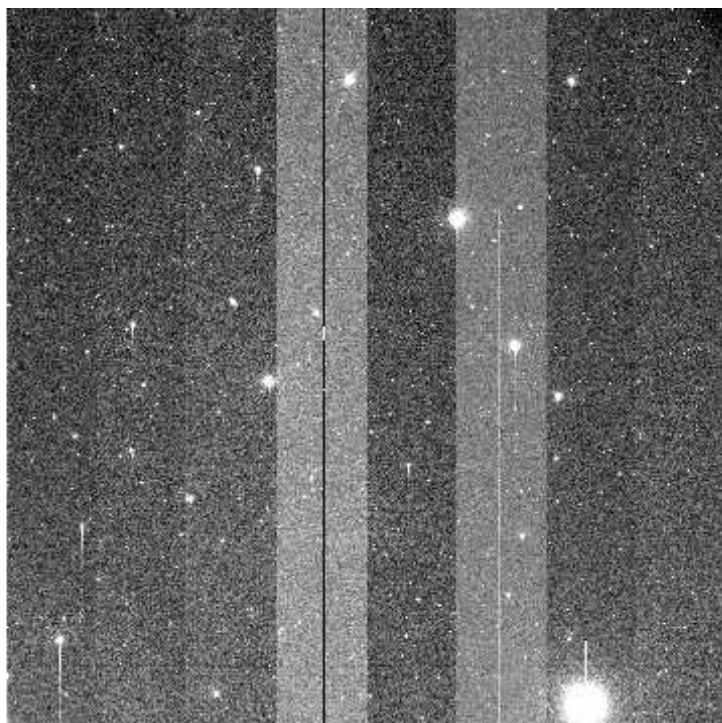
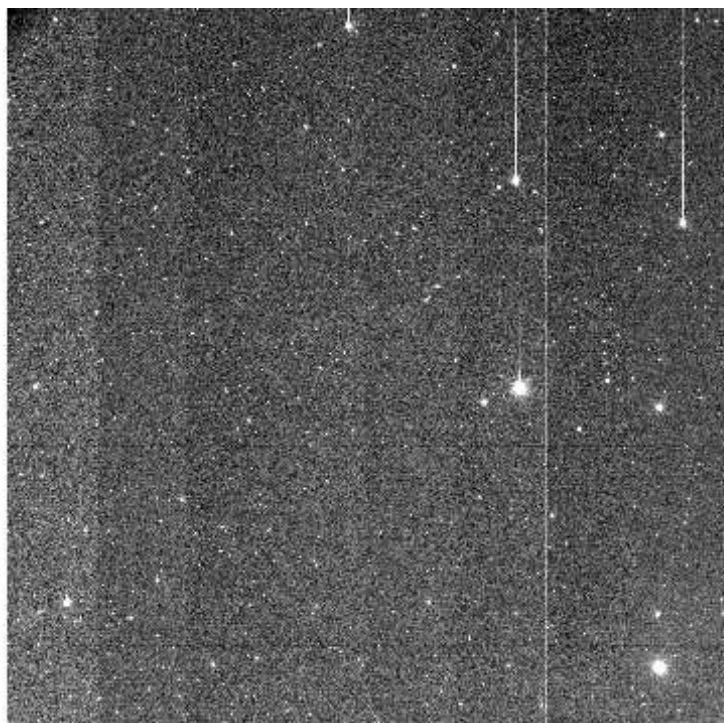

e+03 2.03e+03 2.04e+03 2.05e+03 2.06e+03 2.08e+03 2.09e+03 2.1e+03 2.12e+03 2.13e+03 2.14e+03

File Name : **xkmts.20260324.026763.fits** # 105 / 117 #
Project ID : DEEPS
Image Type : OBJECT
Object Name : **E00172**
RA : 11:30:37.030
DEC : +03:10:24.80
Exposure Time : 140
Airmass : 1.28
Sidereal Time : 12:42:19
Filter ID : R
Observation Date : 2026-03-24T23:07:29
CCD Temperature : -108.39

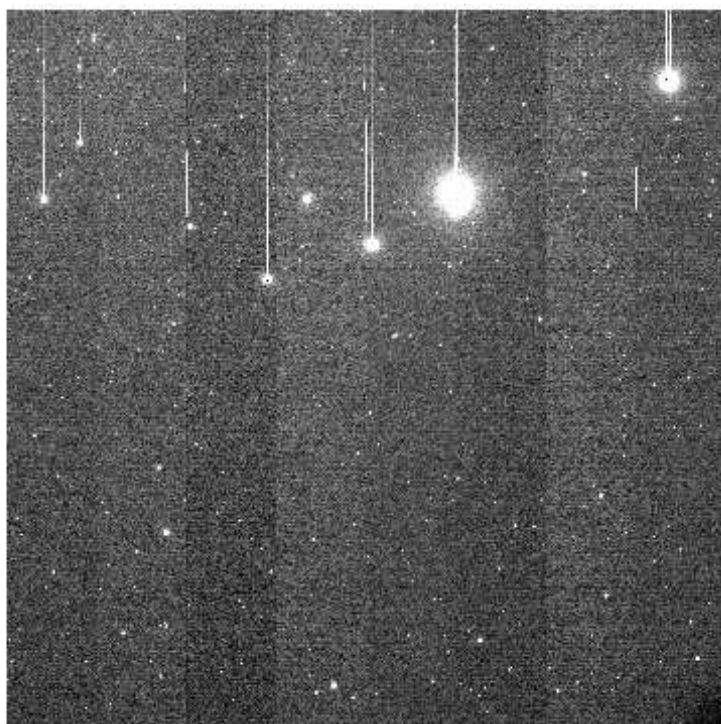
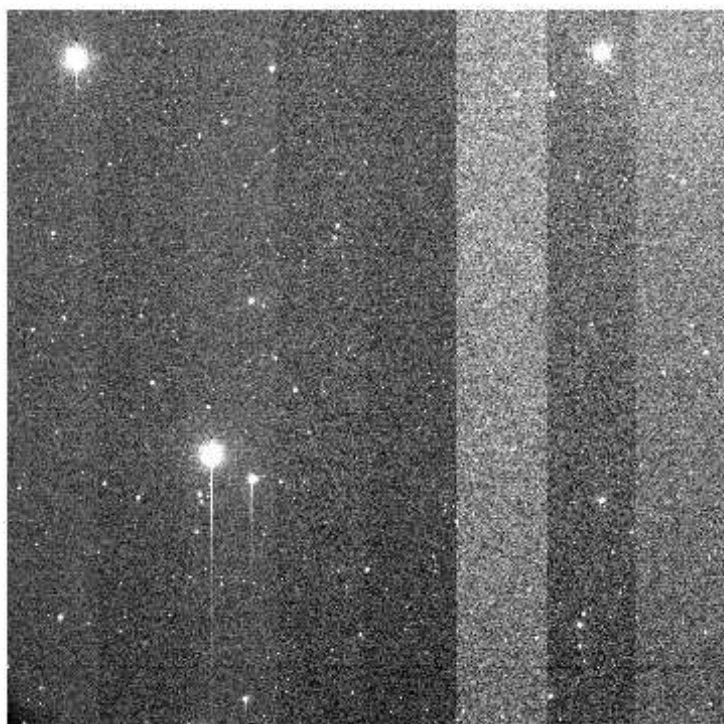
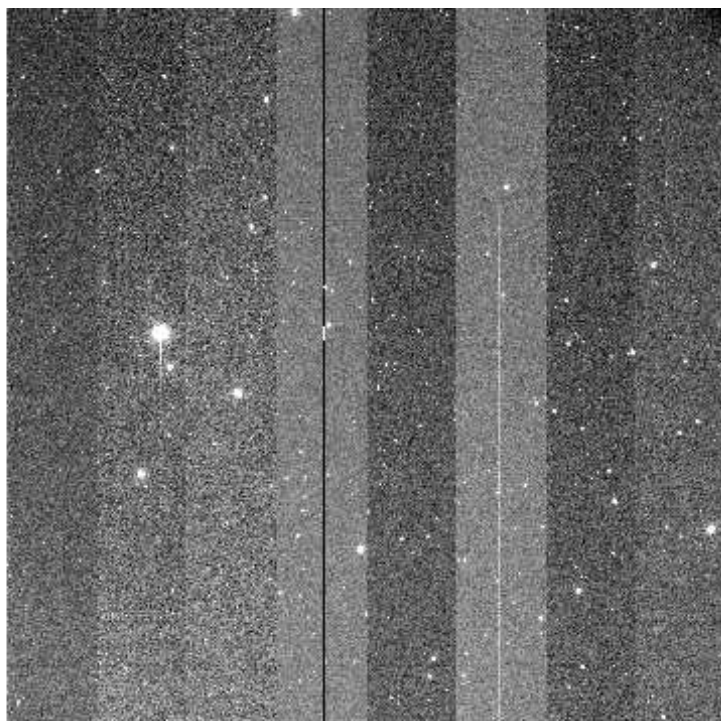
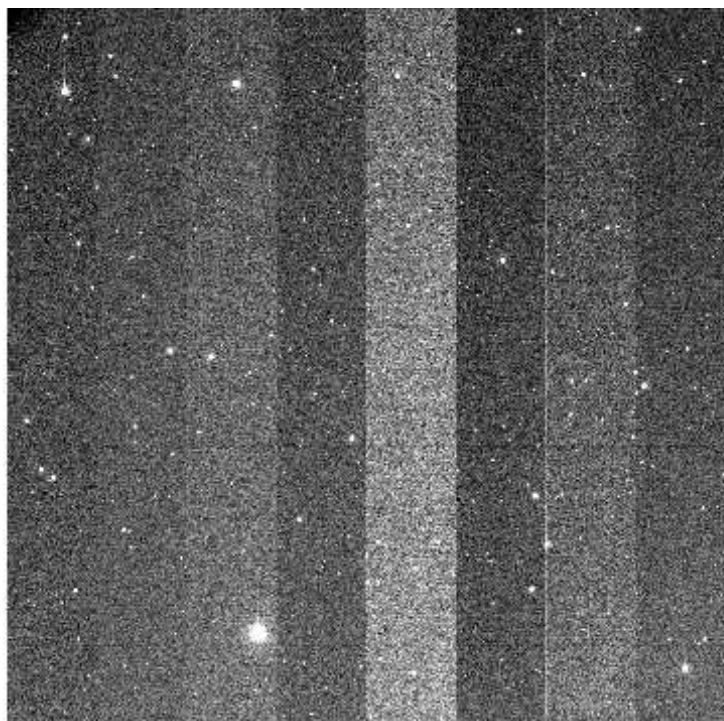

+03 2.02e+03 2.03e+03 2.05e+03 2.06e+03 2.08e+03 2.09e+03 2.1e+03 2.12e+03 2.13e+03 2.15

File Name : **xkmts.20260324.026764.fits** # 106 / 117 #
Project ID : DEEPS
Image Type : OBJECT
Object Name : **S02174**
RA : 11:34:48.020
DEC : +00:32:46.60
Exposure Time : 140
Airmass : 1.24
Sidereal Time : 12:45:37
Filter ID : R
Observation Date : 2026-03-24T23:11:00
CCD Temperature : -108.43

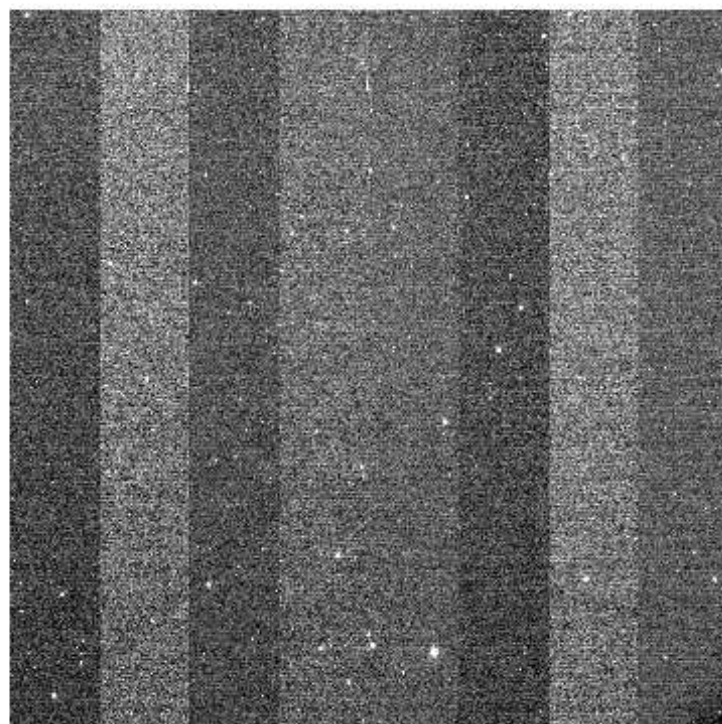
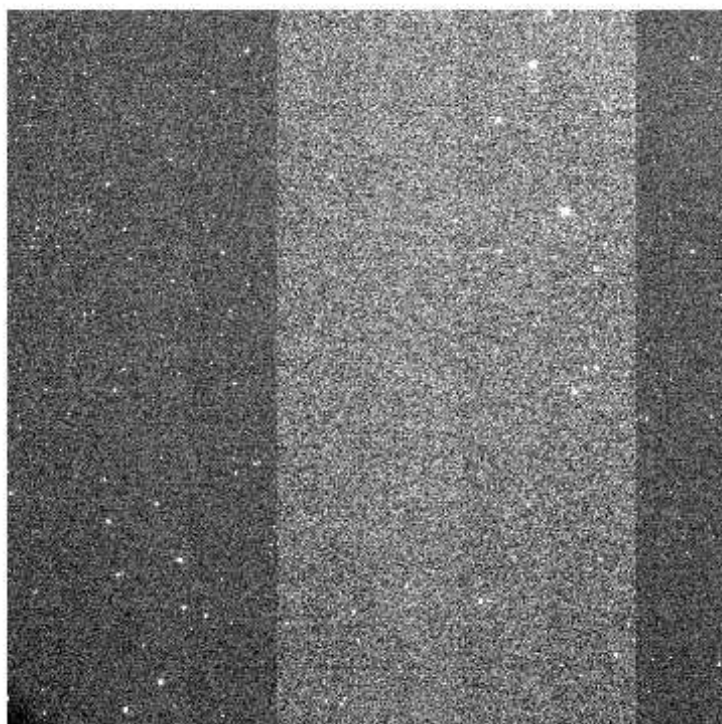
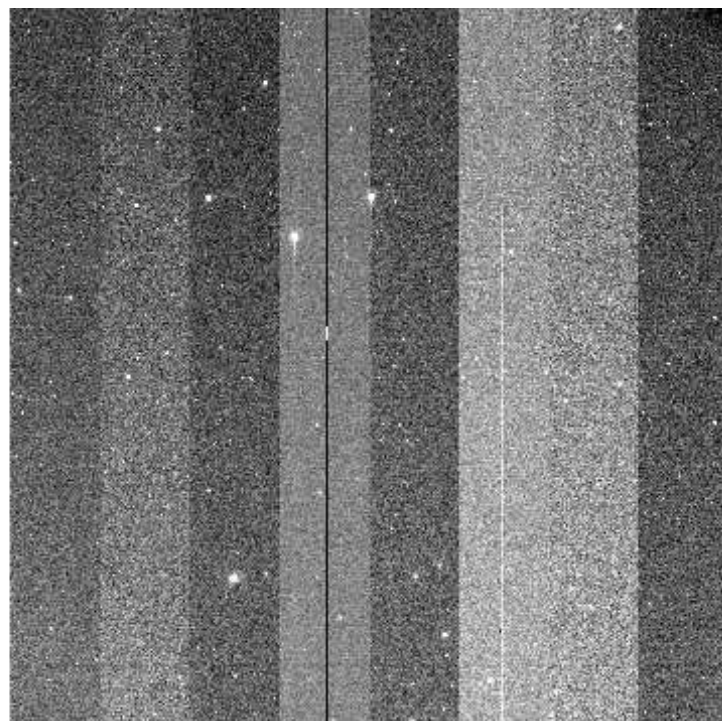
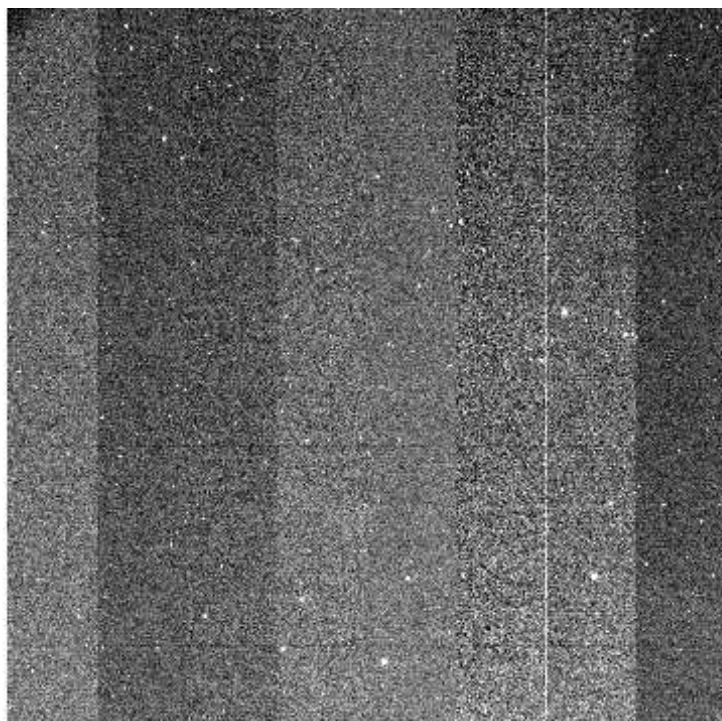

File Name : **xkmts.20260324.026765.fits** # 107 / 117 #
Project ID : DEEPS
Image Type : OBJECT
Object Name : **E00174**
RA : 11:37:58.020
DEC : +02:22:58.80
Exposure Time : 140
Airmass : 1.27
Sidereal Time : 12:49:07
Filter ID : R
Observation Date : 2026-03-24T23:14:29
CCD Temperature : -108.47

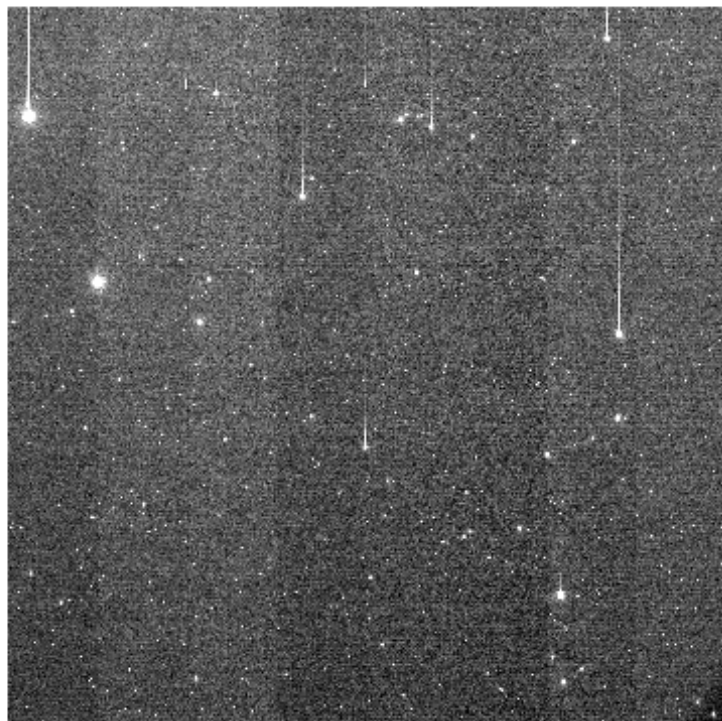
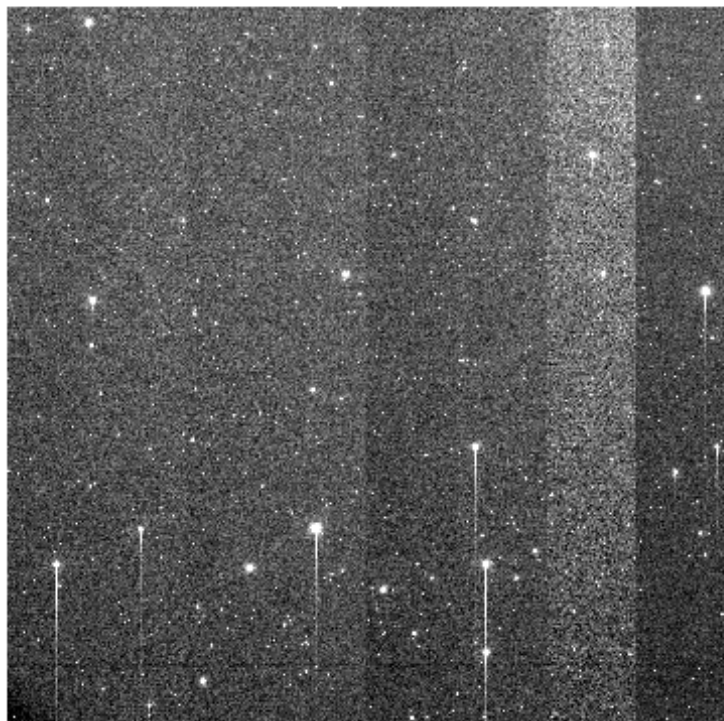
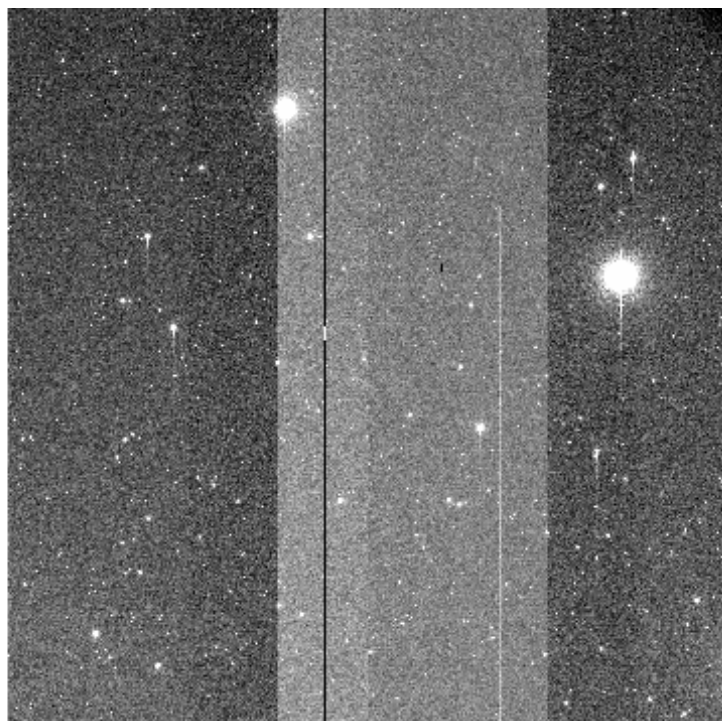
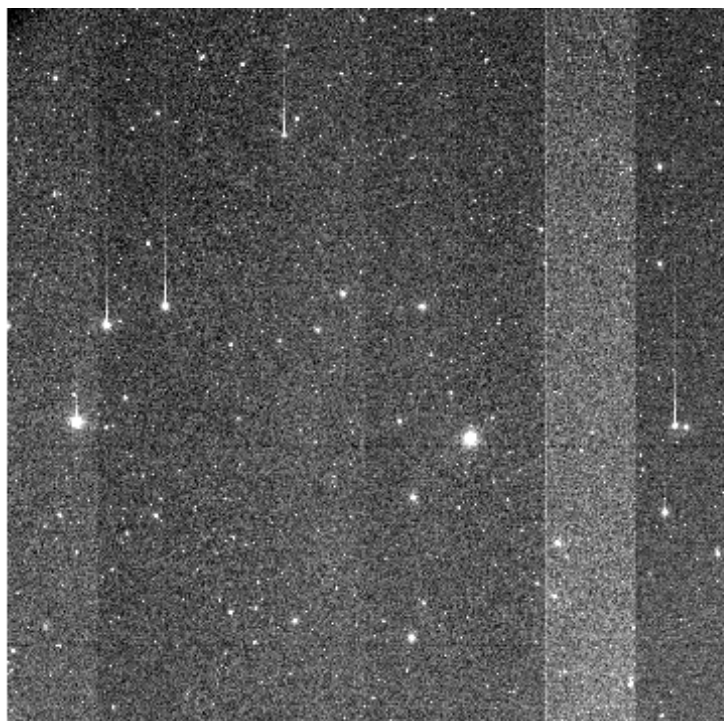

e+03 2.03e+03 2.04e+03 2.06e+03 2.07e+03 2.09e+03 2.1e+03 2.12e+03 2.13e+03 2.15e+03 2.16e+03

File Name : **xkmts.20260324.026766.fits** # 108 / 117 #
Project ID : DEEPS
Image Type : OBJECT
Object Name : **S02168**
RA : 11:12:44.020
DEC : +02:54:07.80
Exposure Time : 140
Airmass : 1.34
Sidereal Time : 12:52:38
Filter ID : R
Observation Date : 2026-03-24T23:18:00
CCD Temperature : -108.5

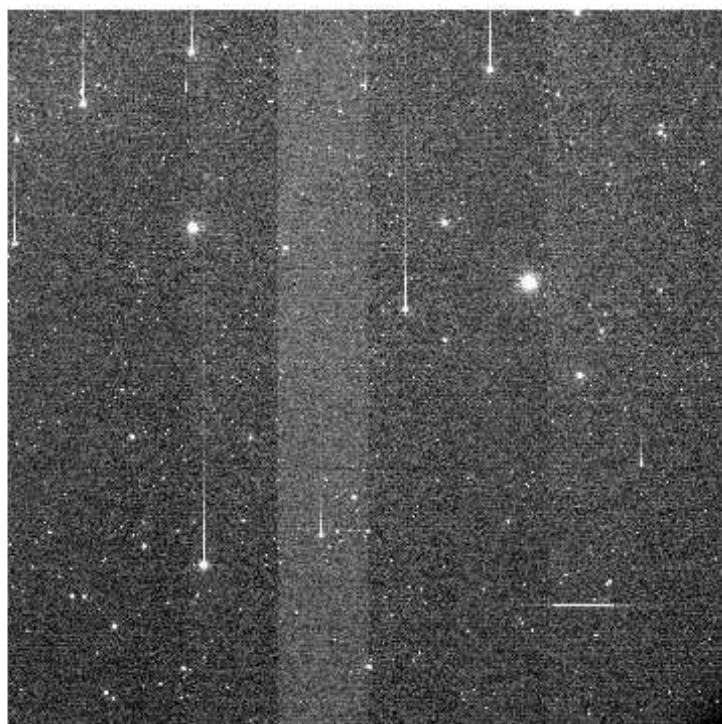
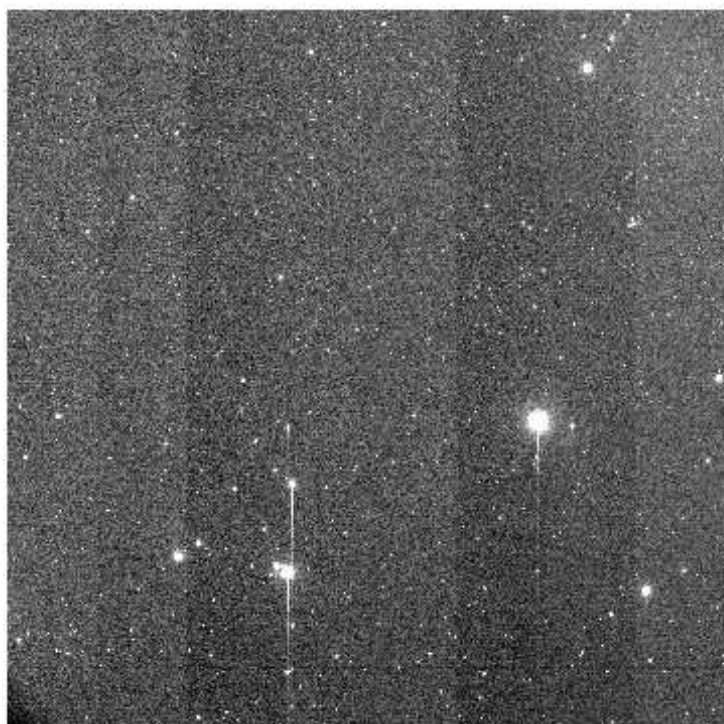
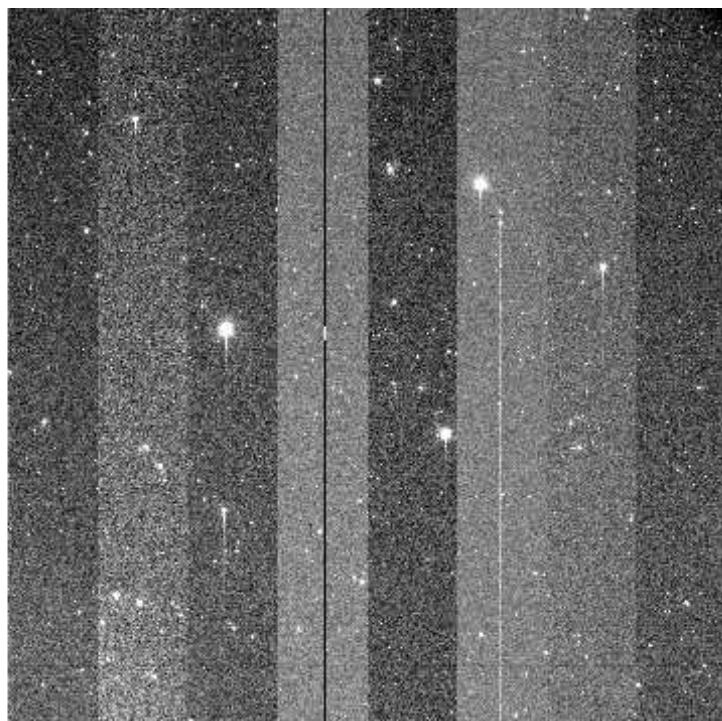
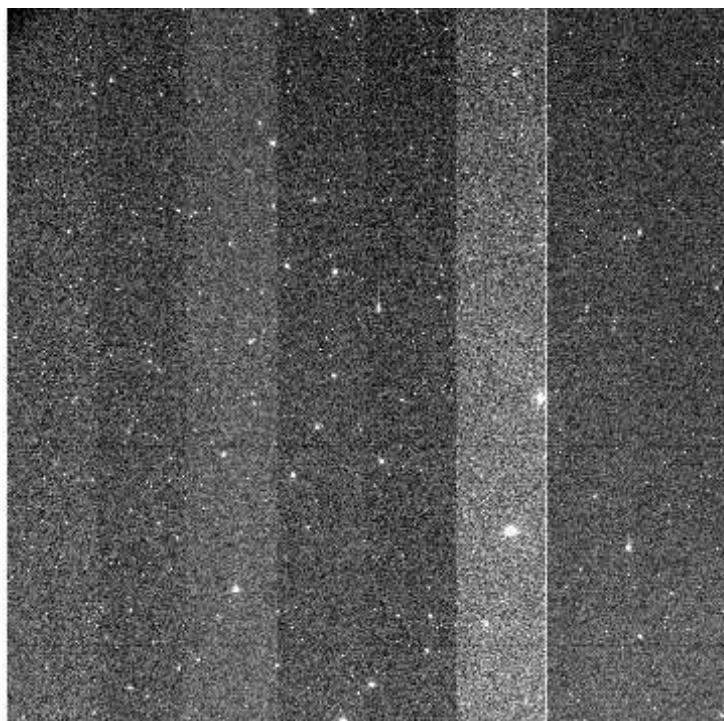

e+03 2.04e+03 2.05e+03 2.06e+03 2.08e+03 2.09e+03 2.1e+03 2.12e+03 2.13e+03 2.14e+03 2.16e+03

File Name : **xkmts.20260324.026767.fits** # 109 / 117 #
Project ID : DEEPS
Image Type : OBJECT
Object Name : **E00168**
RA : 11:15:52.030
DEC : +04:44:37.80
Exposure Time : 140
Airmass : 1.38
Sidereal Time : 12:56:09
Filter ID : R
Observation Date : 2026-03-24T23:21:30
CCD Temperature : -108.54

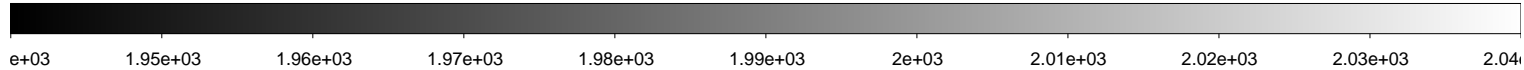
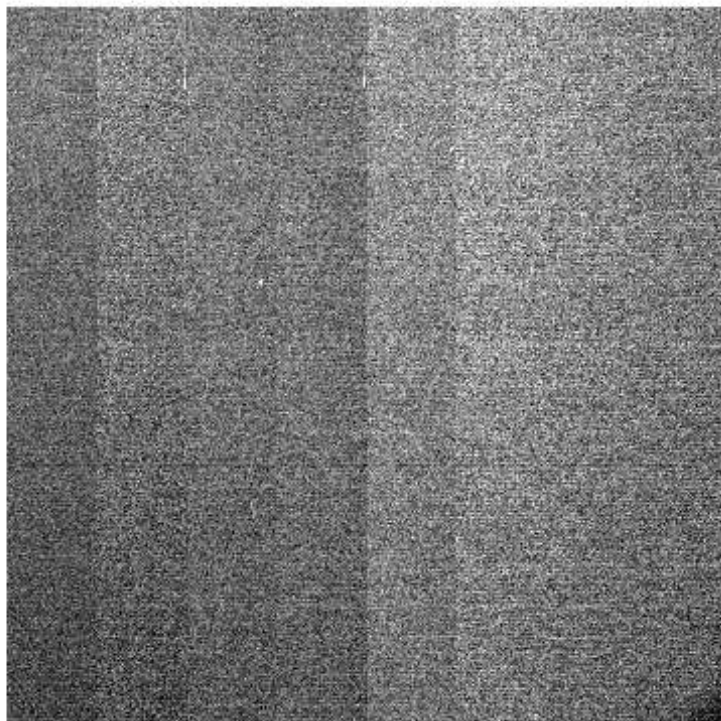
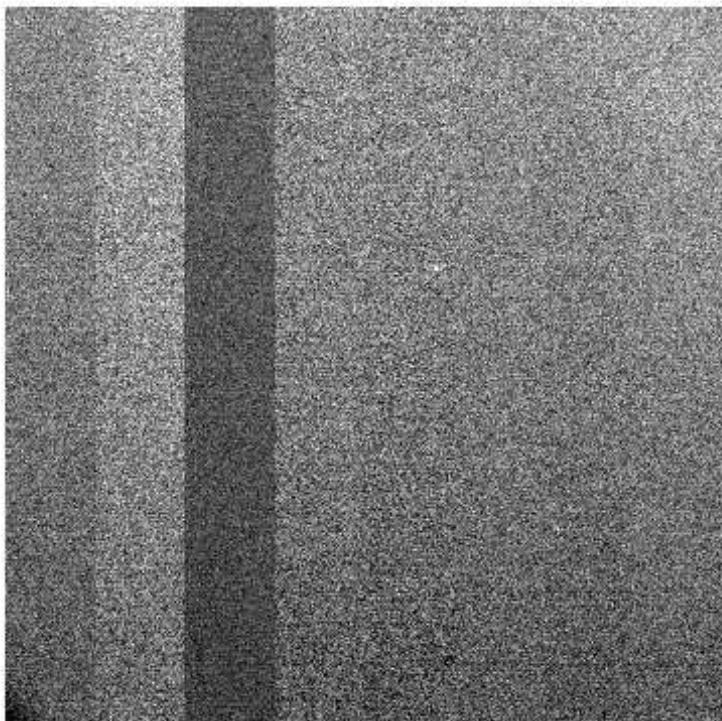
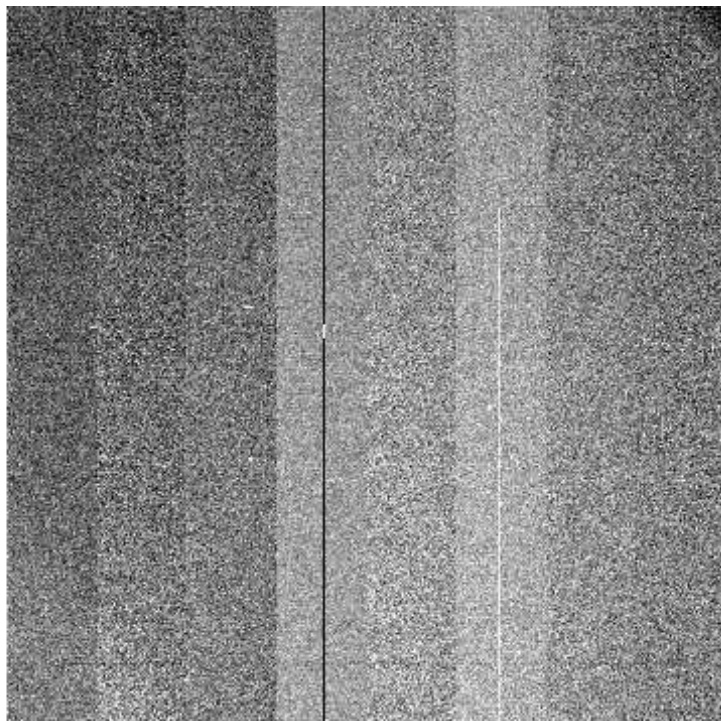
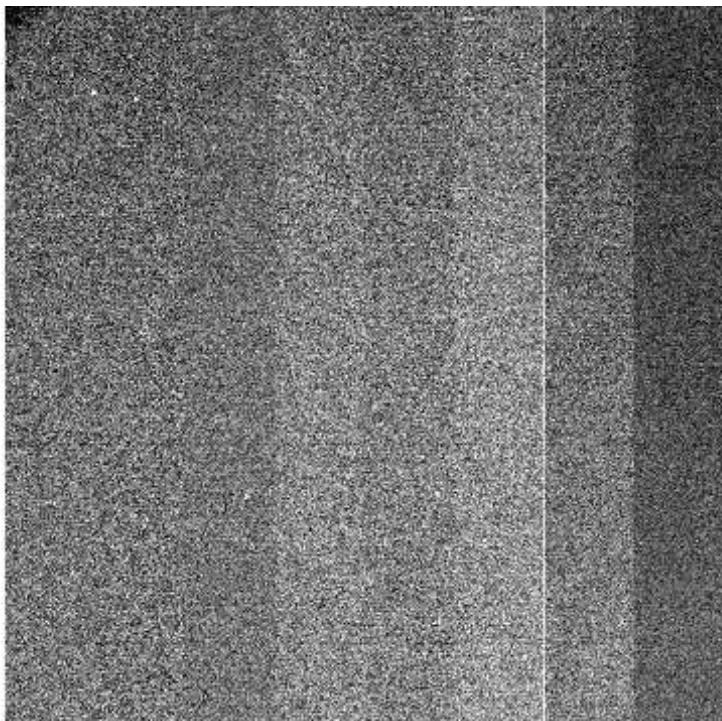

File Name : **xkmts.20260324.026768.fits** # 110 / 117 #
Project ID : BLG
Image Type : OBJECT
Object Name : **BLG11**
RA : 17:27:35.230
DEC : -29:57:37.60
Exposure Time : 60
Airmass : 1.80
Sidereal Time : 13:03:58
Filter ID : I
Observation Date : 2026-03-24T23:29:05
CCD Temperature : -108.58

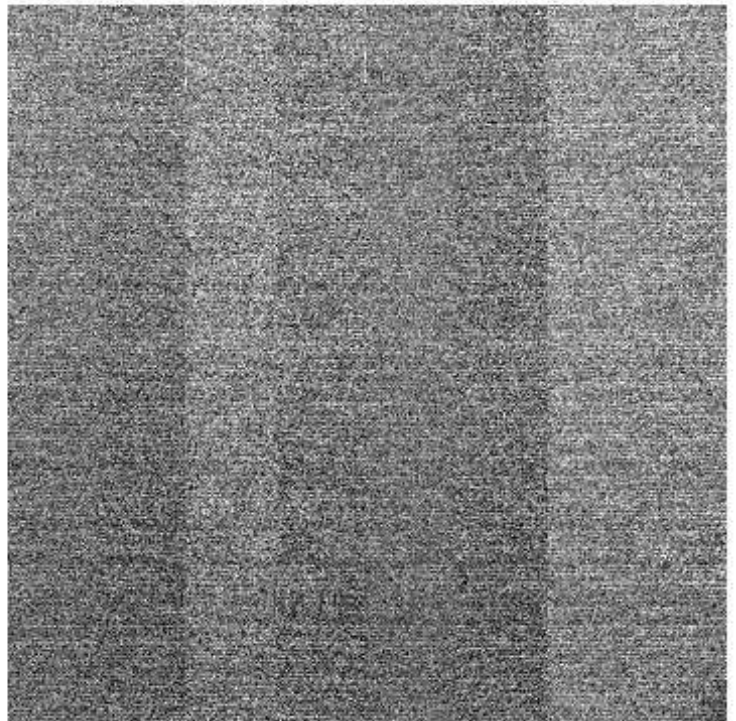
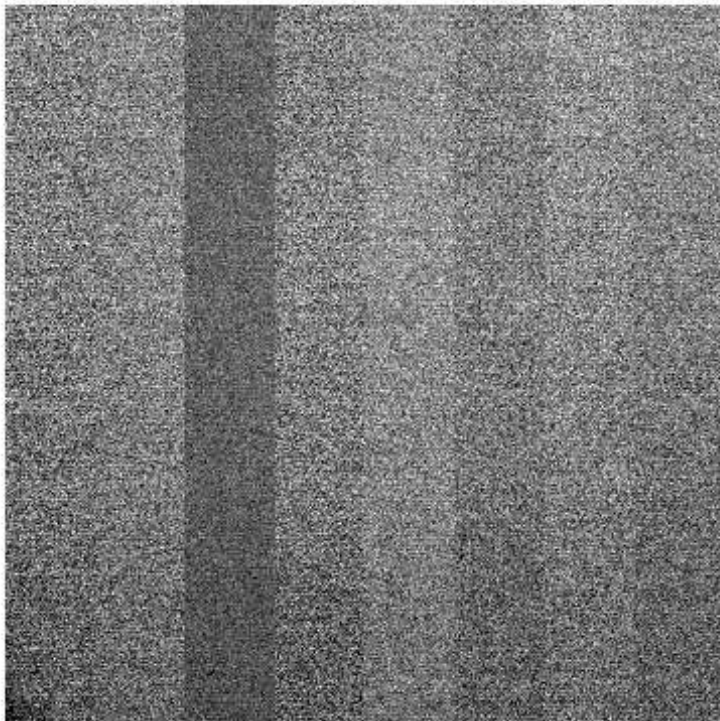
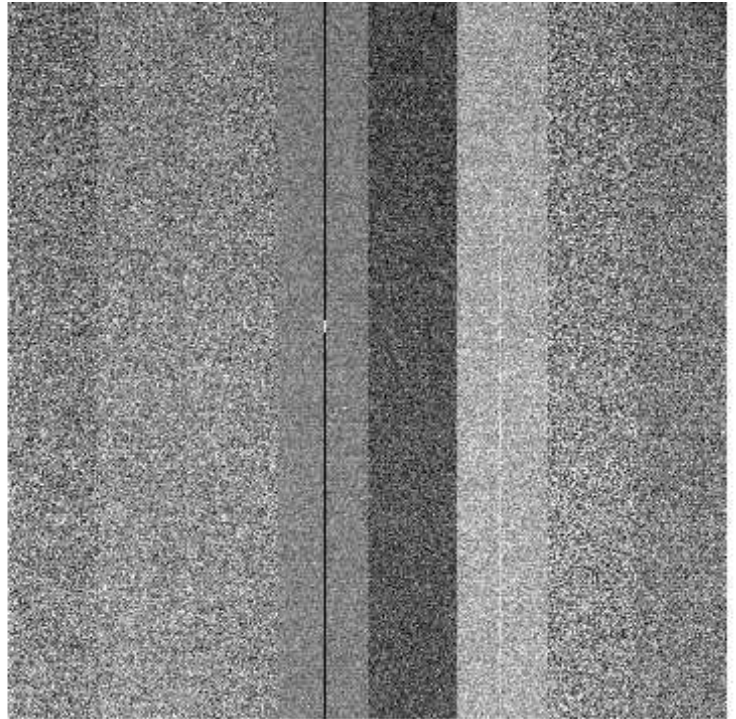
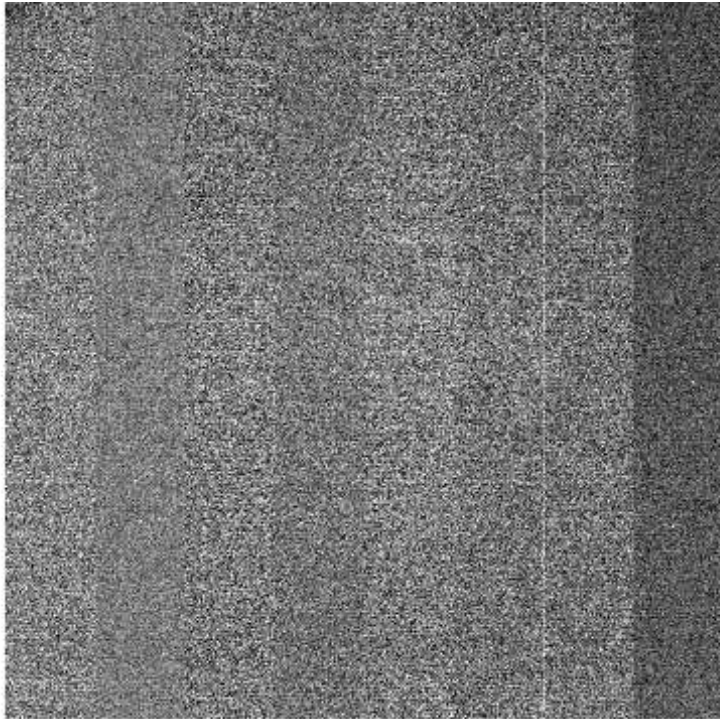

File Name : **xkmts.20260324.026769.fits** # 111 / 117 #
Project ID : BLG
Image Type : OBJECT
Object Name : **BLG12**
RA : 17:27:40.210
DEC : -27:50:36.60
Exposure Time : 60
Airmass : 1.82
Sidereal Time : 13:05:59
Filter ID : I
Observation Date : 2026-03-24T23:31:06
CCD Temperature : -108.28

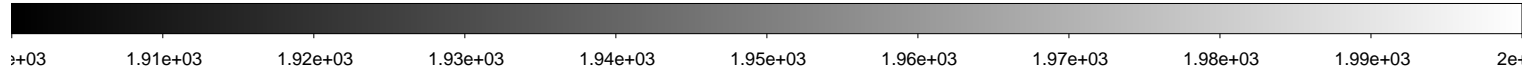
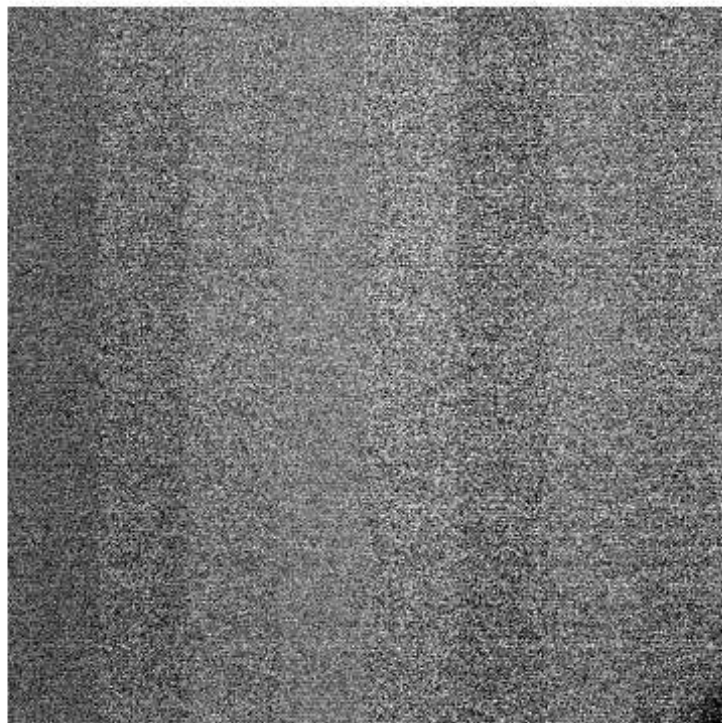
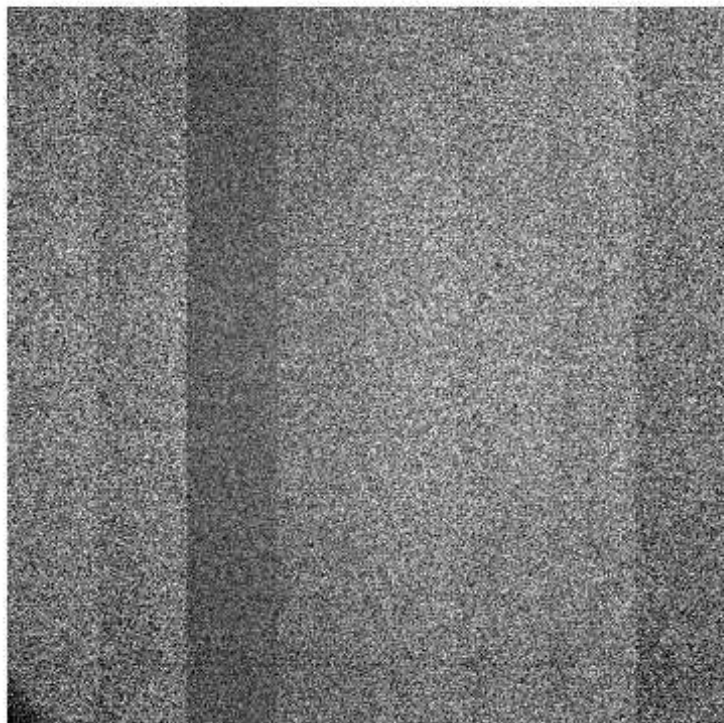
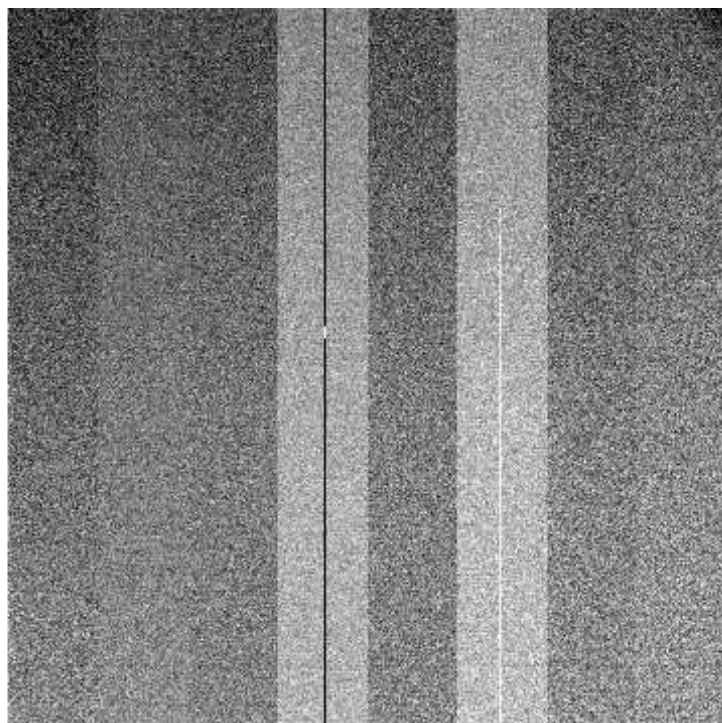
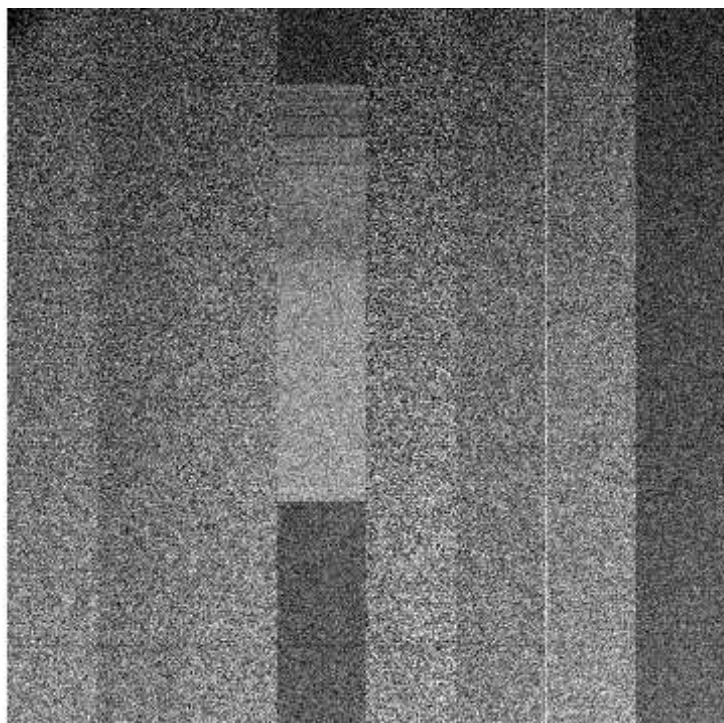

File Name : **xkmts.20260325.026770.fits** # 112 / 117 #
Project ID : ALL
Image Type : BIAS
Object Name : **bias**
RA : 17:31:17.600
DEC : -32:12:17.10
Exposure Time : 0
Airmass : 1.00
Sidereal Time : 17:31:17
Filter ID : R
Observation Date : 2026-03-25T03:55:41
CCD Temperature : -108.71

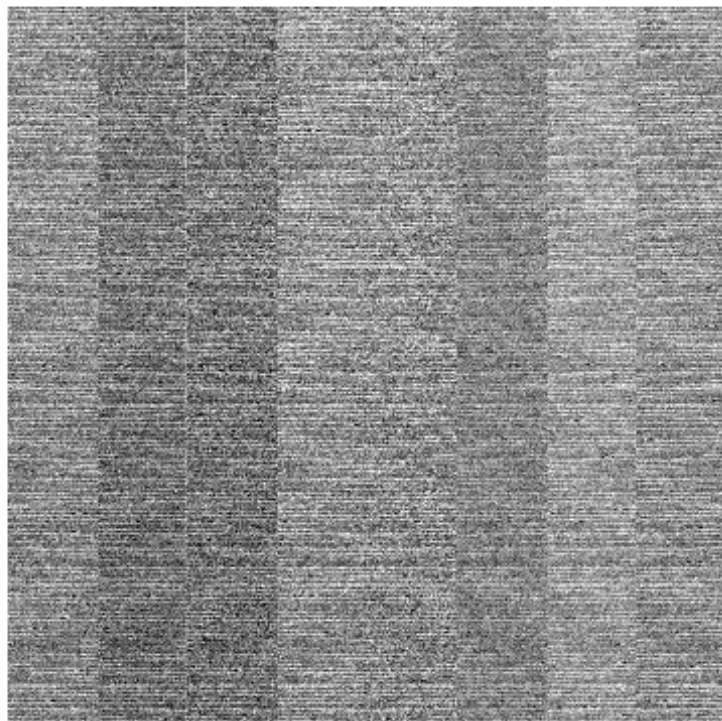
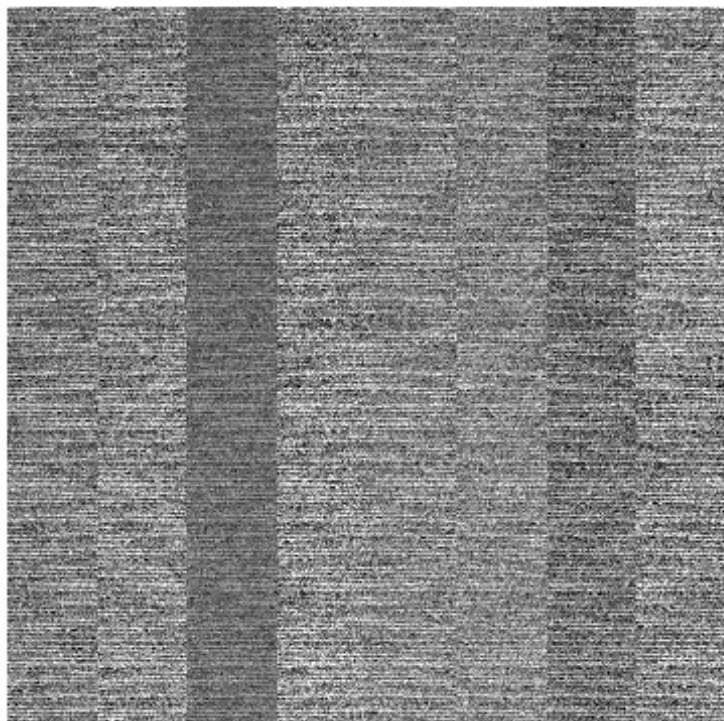
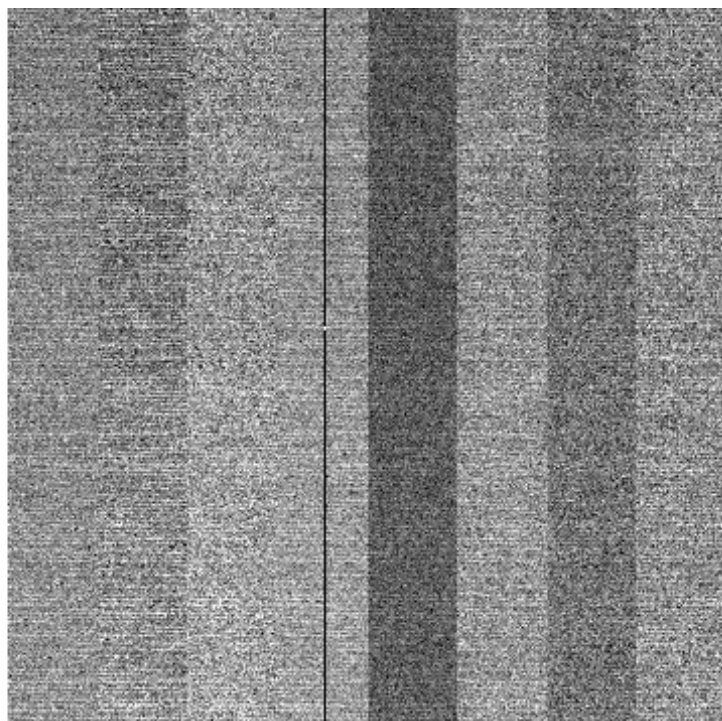
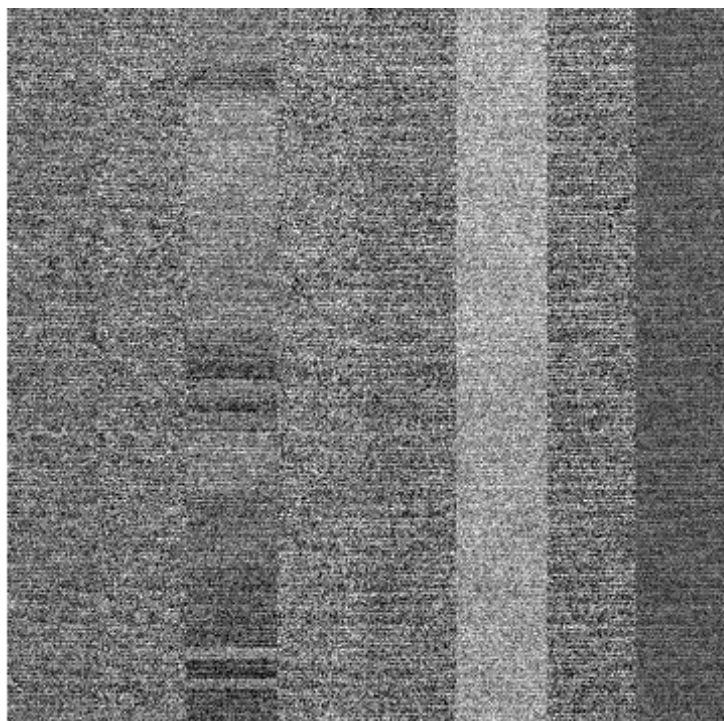

File Name : **xkmts.20260325.026771.fits** # 113 / 117 #
Project ID : ALL
Image Type : BIAS
Object Name : **bias**
RA : 17:32:14.550
DEC : -32:12:17.10
Exposure Time : 0
Airmass : 1.00
Sidereal Time : 17:32:14
Filter ID : R
Observation Date : 2026-03-25T03:56:50
CCD Temperature : -108.74

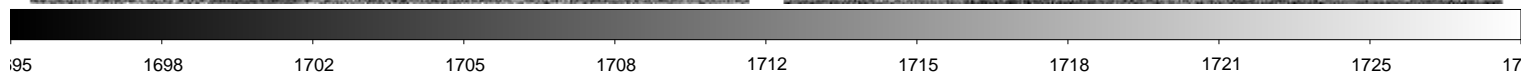
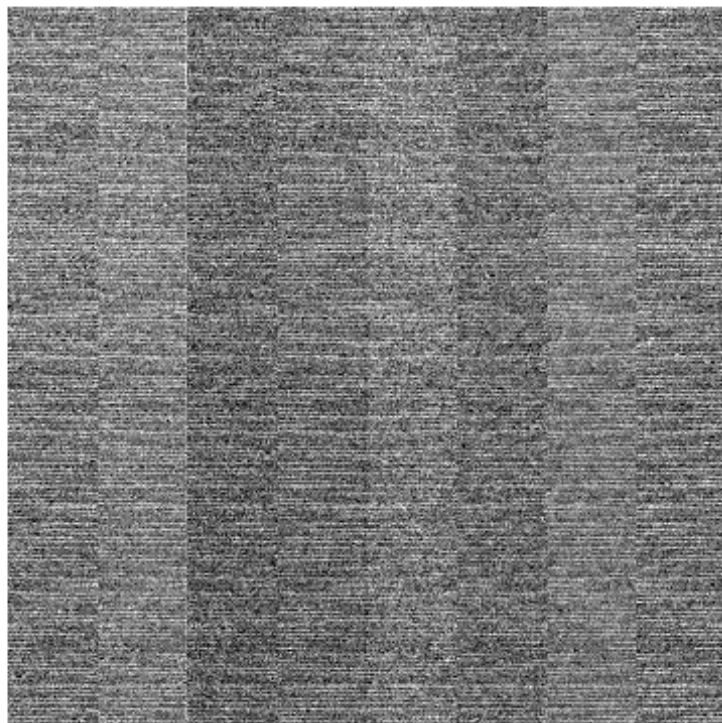
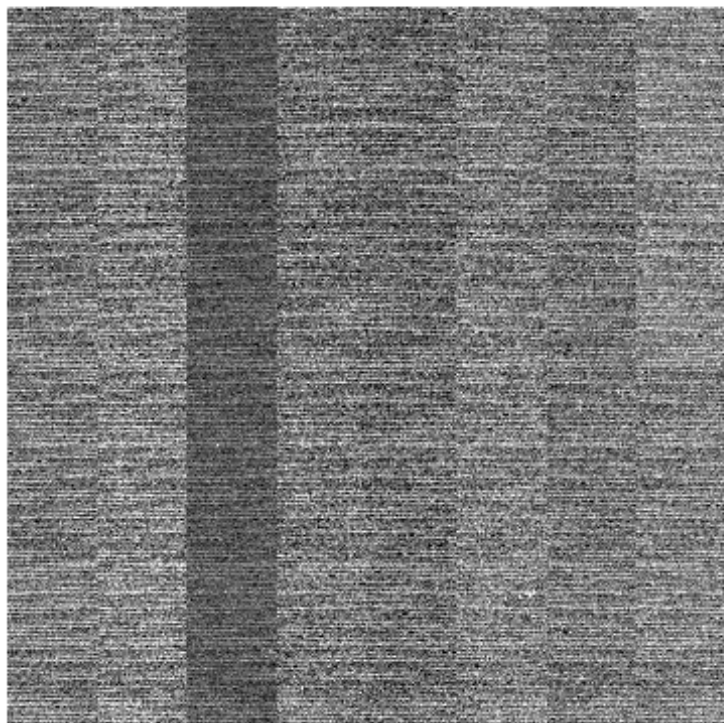
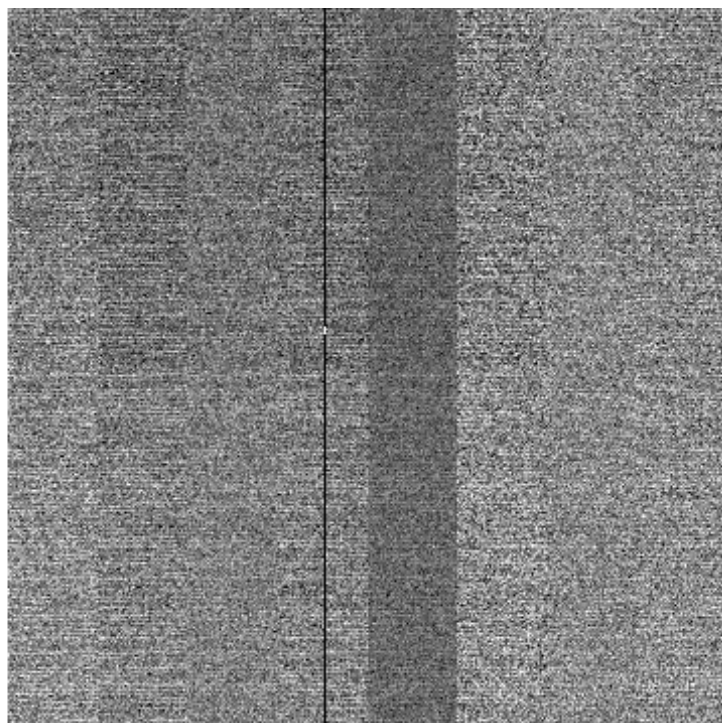
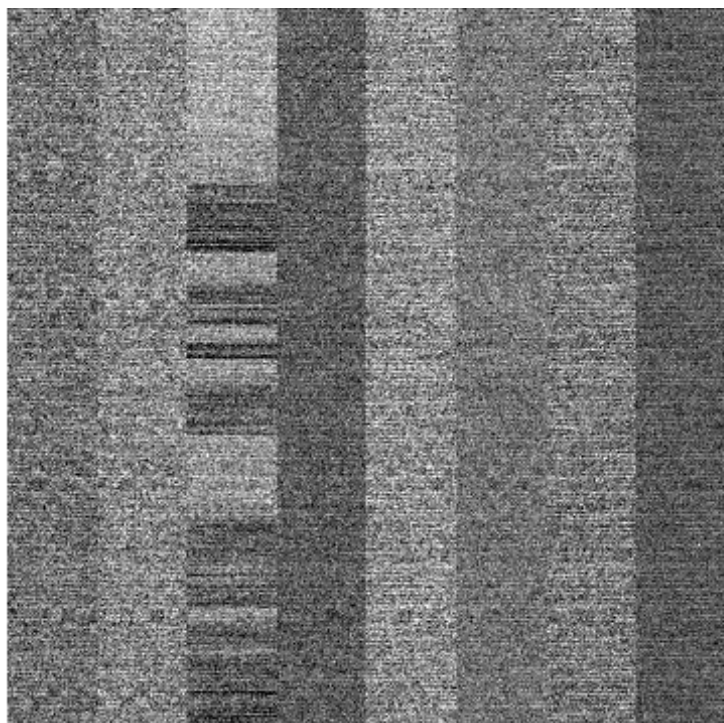

File Name : **xkmts.20260325.026772.fits** # 114 / 117 #
Project ID : ALL
Image Type : BIAS
Object Name : **bias**
RA : 17:33:27.550
DEC : -32:12:17.10
Exposure Time : 0
Airmass : 1.00
Sidereal Time : 17:33:27
Filter ID : R
Observation Date : 2026-03-25T03:57:51
CCD Temperature : -108.73

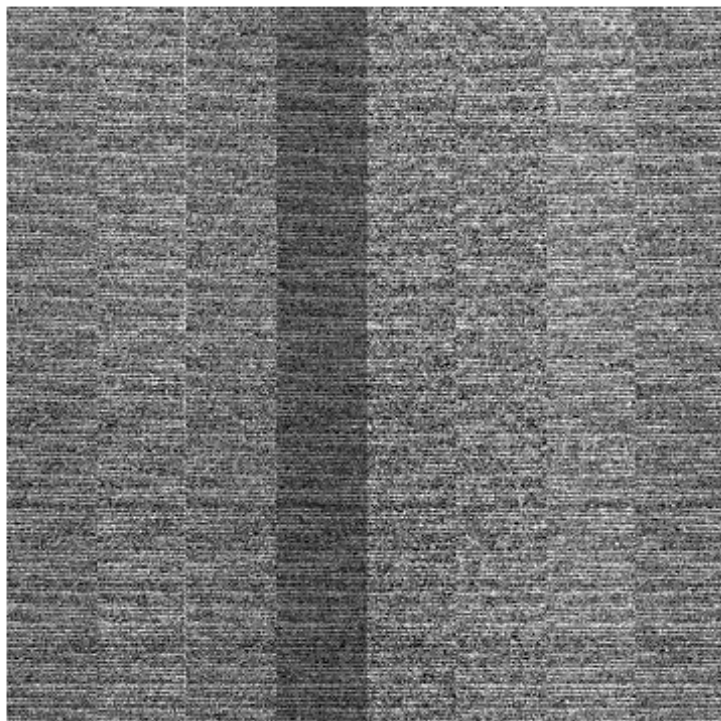
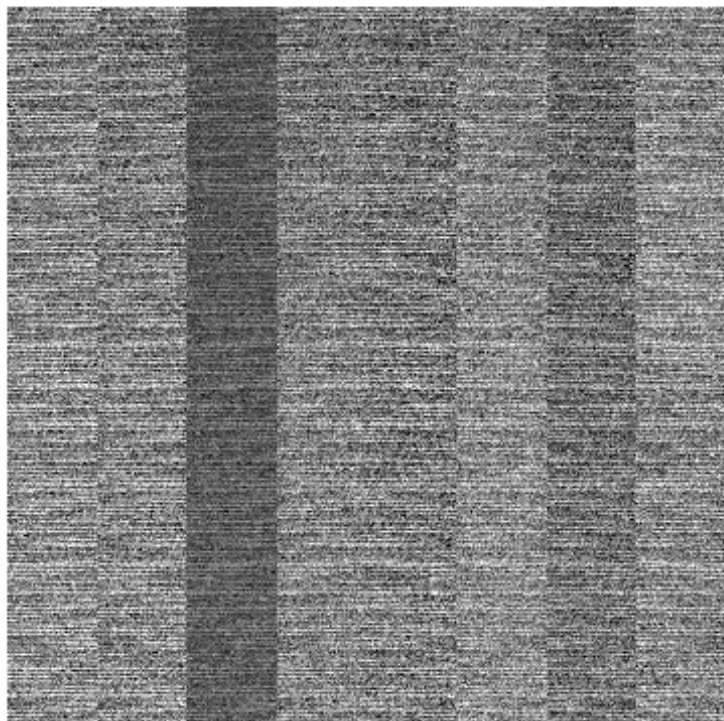
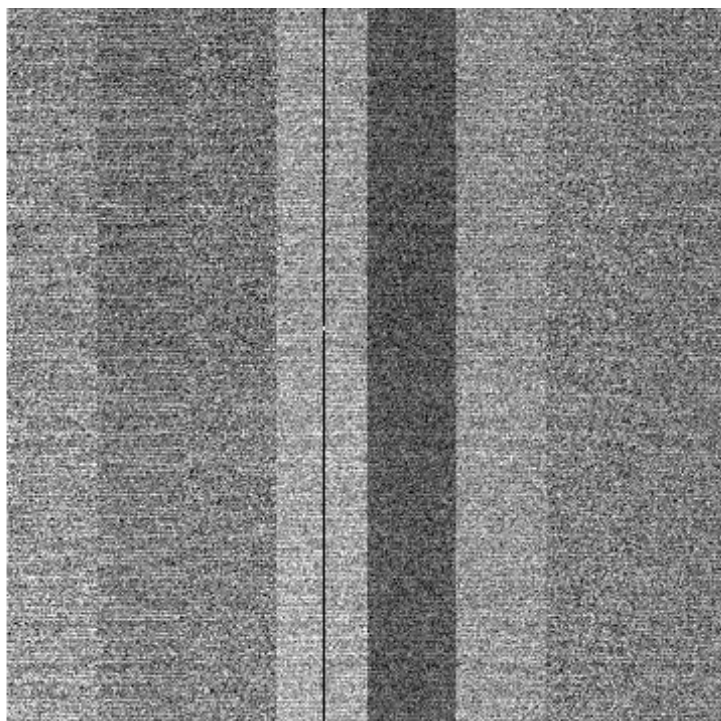
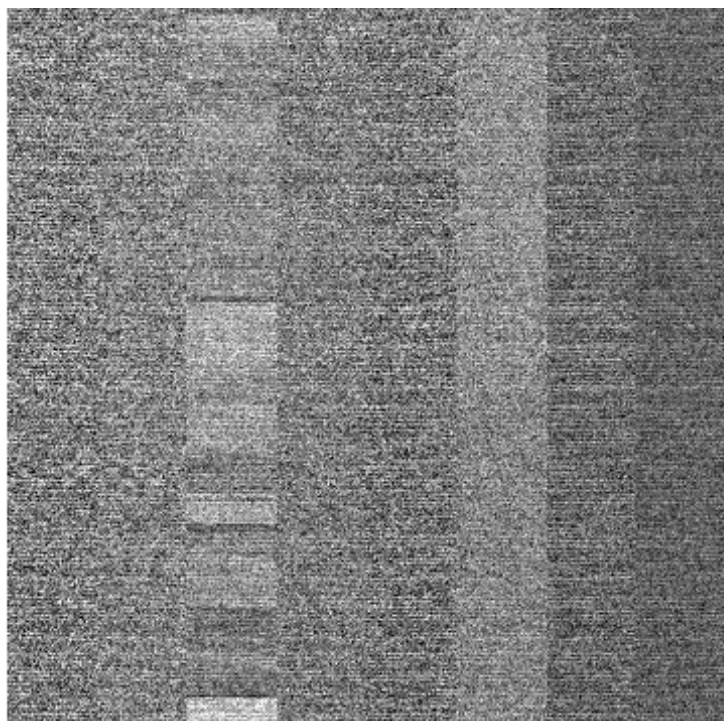

File Name : **xkmts.20260325.026773.fits** # 115 / 117 #
Project ID : ALL
Image Type : BIAS
Object Name : **bias**
RA : 17:34:27.720
DEC : -32:12:17.10
Exposure Time : 0
Airmass : 1.00
Sidereal Time : 17:34:27
Filter ID : R
Observation Date : 2026-03-25T03:59:03
CCD Temperature : -108.19

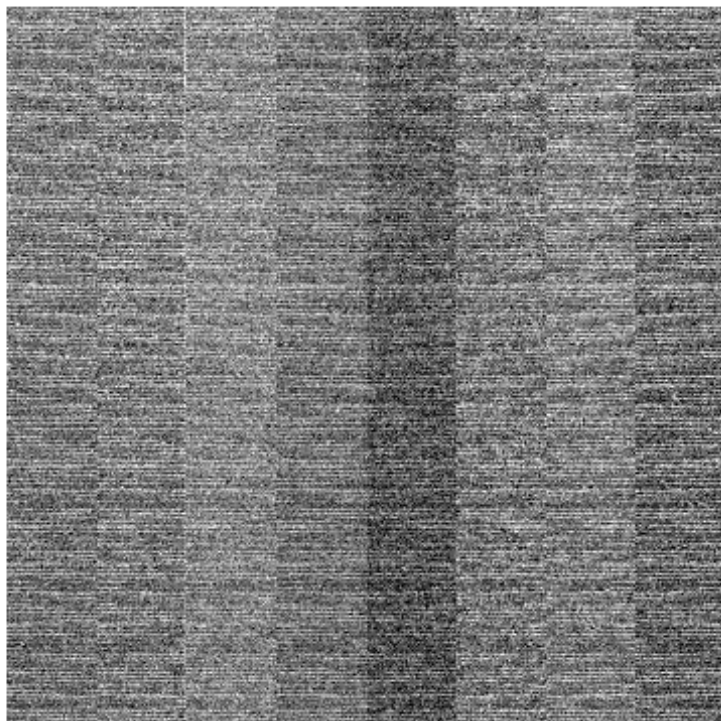
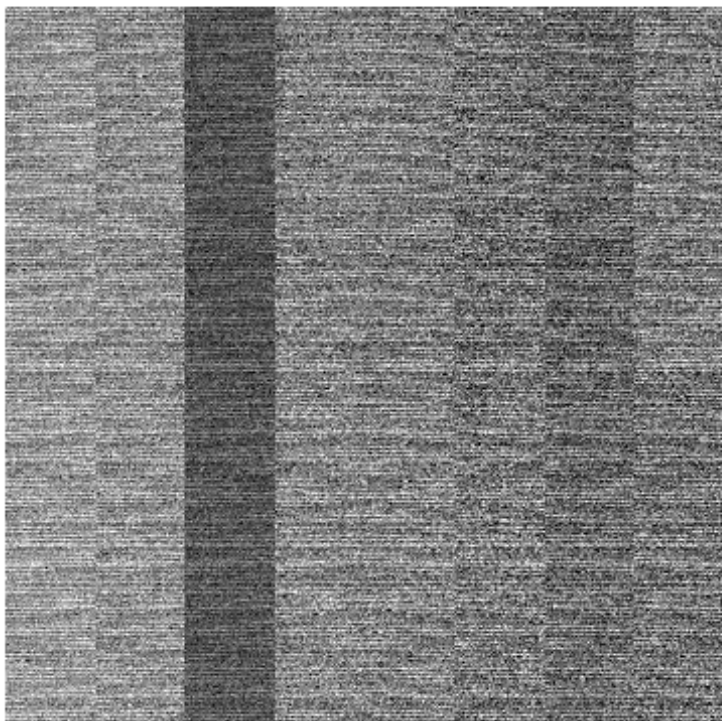
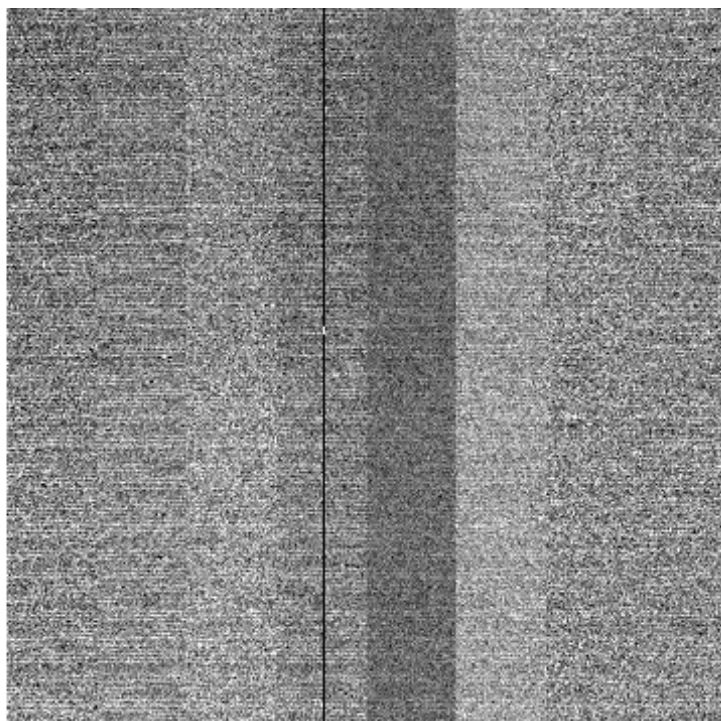
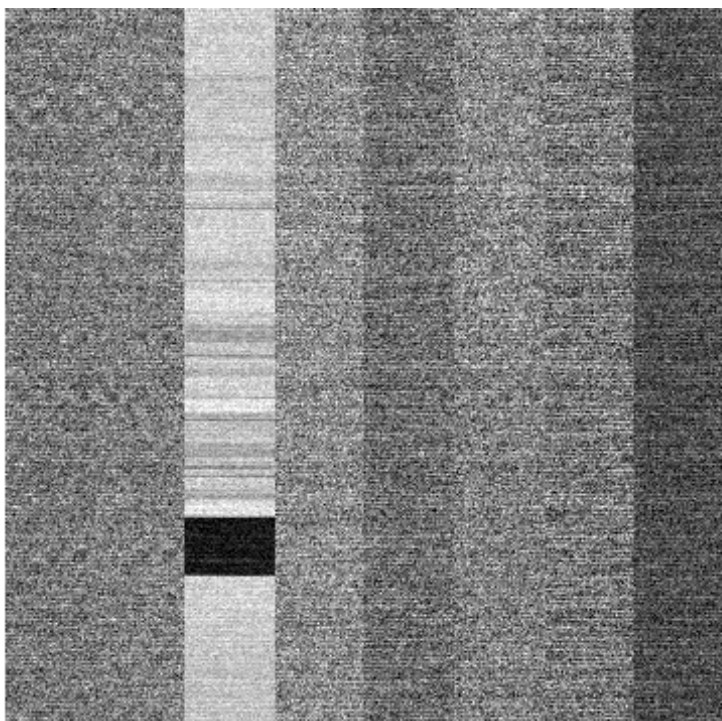

File Name : **xkmts.20260325.026774.fits** # 116 / 117 #
Project ID : ALL
Image Type : BIAS
Object Name : **bias**
RA : 17:35:38.910
DEC : -32:12:17.10
Exposure Time : 0
Airmass : 1.00
Sidereal Time : 17:35:38
Filter ID : R
Observation Date : 2026-03-25T04:00:14
CCD Temperature : -108.45

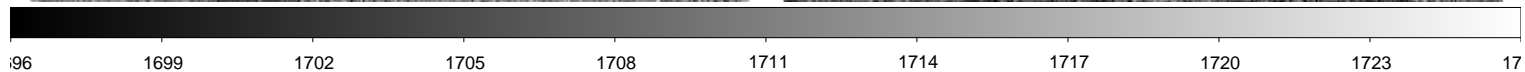
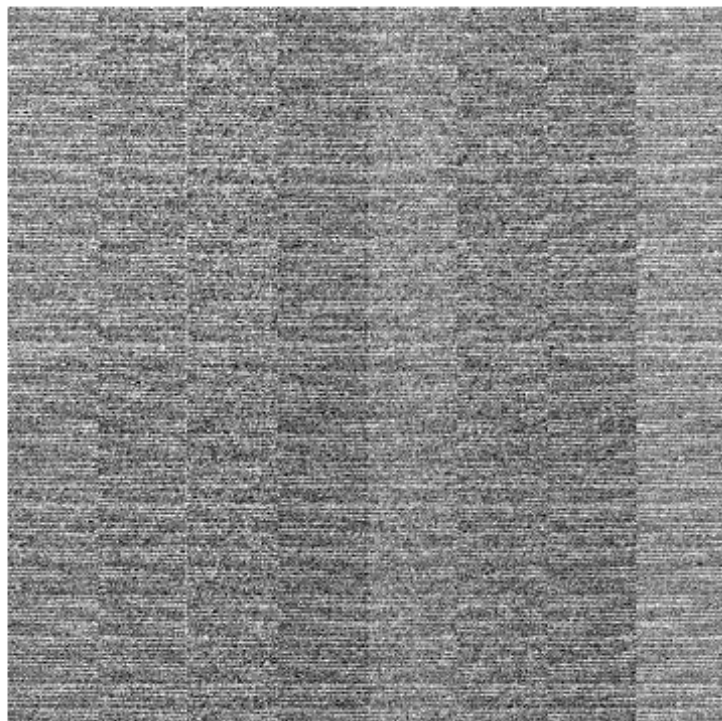
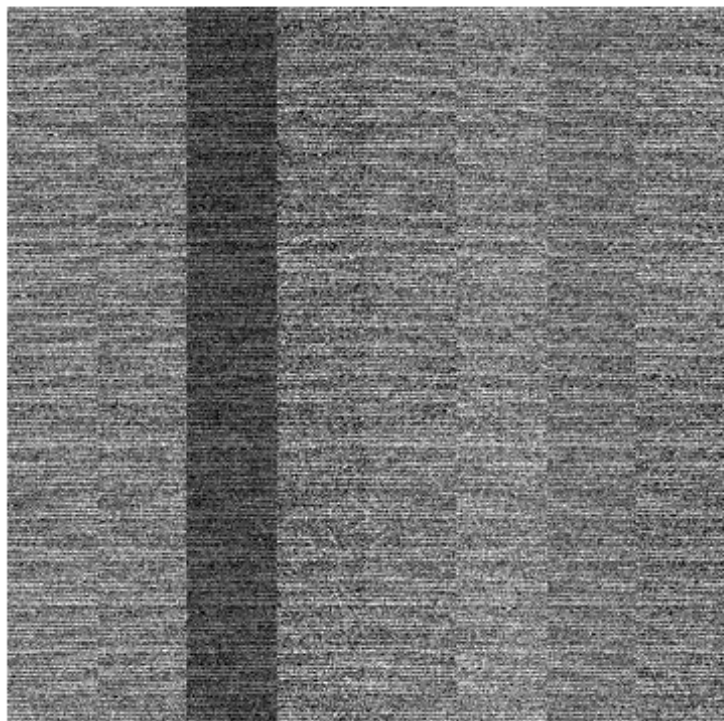
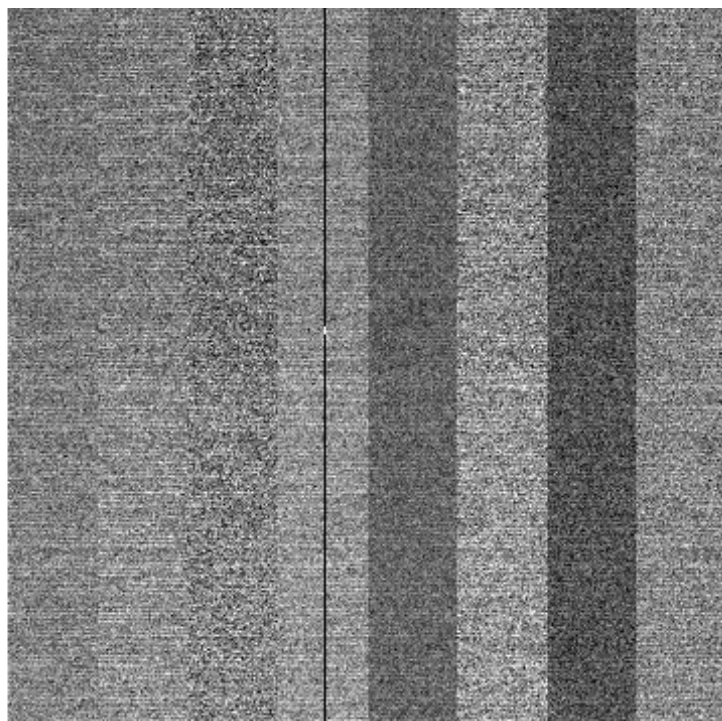
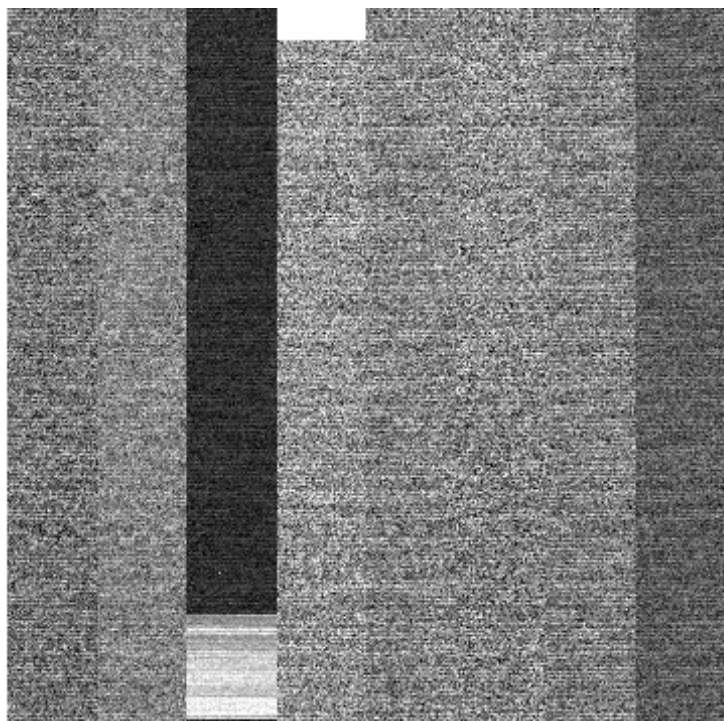

File Name : **xkmts.20260325.026775.fits** # 117 / 117 #
Project ID : OBS
Image Type : DARK
Object Name : **end**
RA : 17:38:37.600
DEC : -32:12:17.10
Exposure Time : 30
Airmass : 1.00
Sidereal Time : 17:38:37
Filter ID : V
Observation Date : 2026-03-25T04:02:59
CCD Temperature : -108.68

