

File Name : **xkmts.20260320.026090.fits** # 1 / 92 #  
Project ID : OBS  
Image Type : DARK  
Object Name : **begin**  
RA : 06:44:05.170  
DEC : -37:37:23.40  
Exposure Time : 30  
Airmass : 1.01  
Sidereal Time : 06:22:55  
Filter ID : V  
Observation Date : 2026-03-20T17:04:52  
CCD Temperature : -108.37

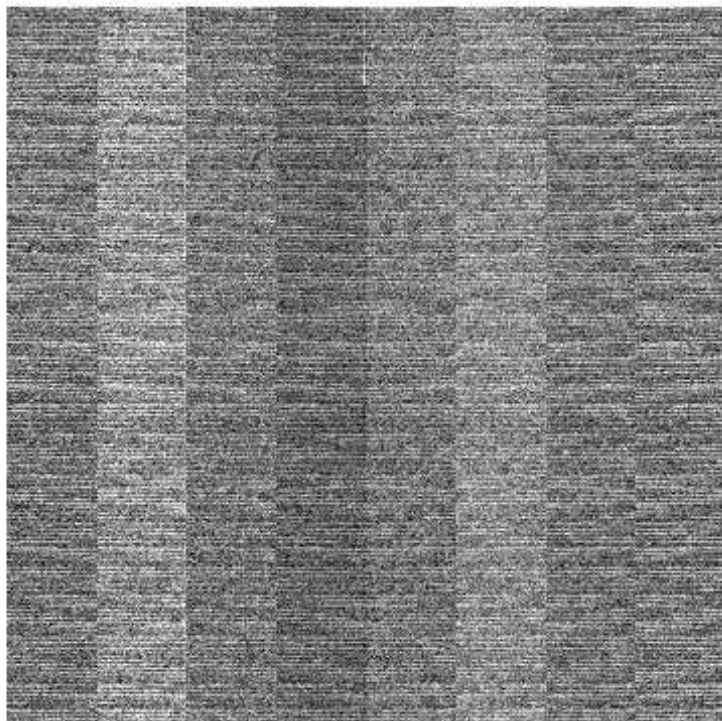

File Name : **xkmts.20260320.026091.fits** # 2 / 92 #  
Project ID : ALL  
Image Type : BIAS  
Object Name : **bias**  
RA : 06:46:33.900  
DEC : -37:37:17.70  
Exposure Time : 0  
Airmass : 1.01  
Sidereal Time : 06:25:23  
Filter ID : R  
Observation Date : 2026-03-20T17:07:20  
CCD Temperature : -108.41

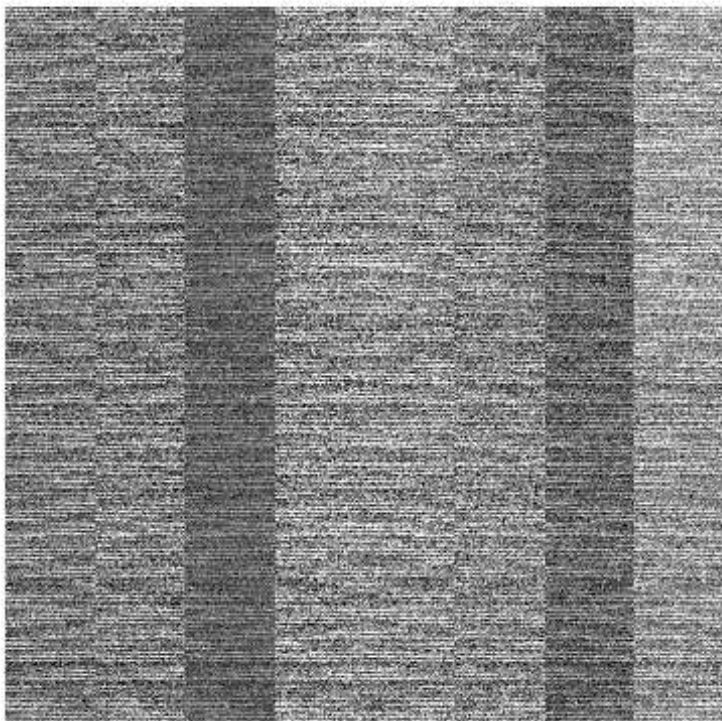
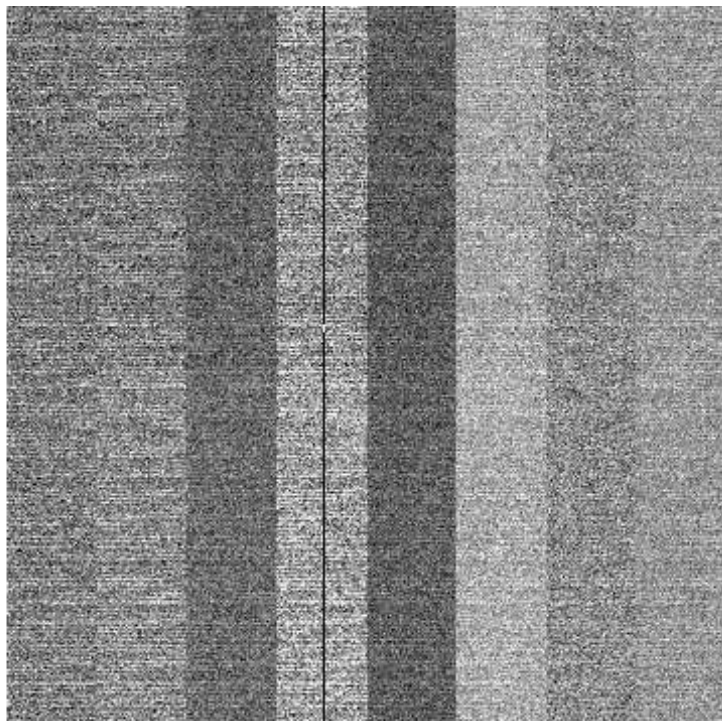
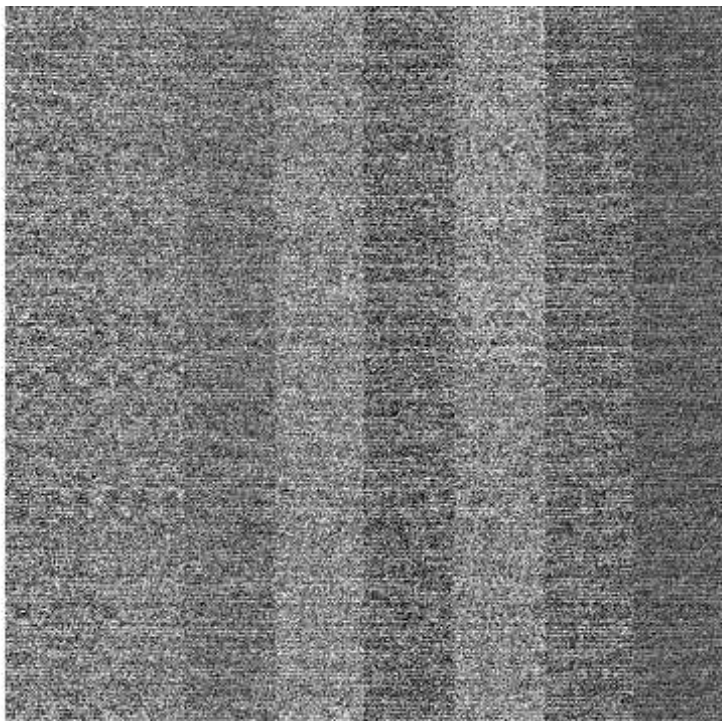
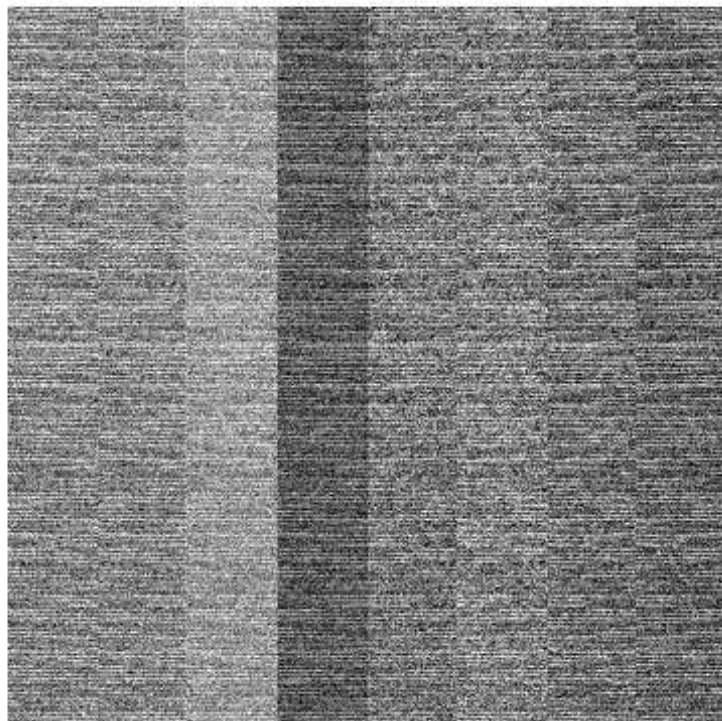
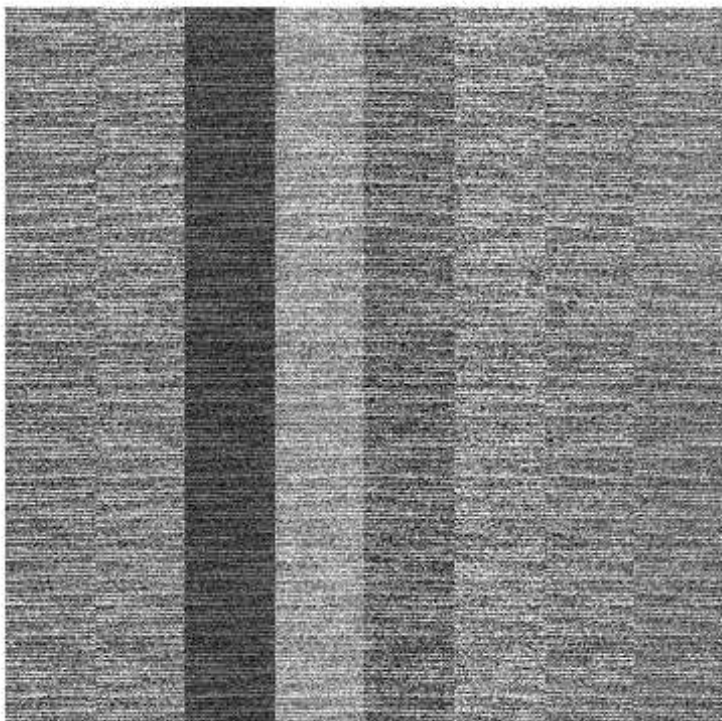
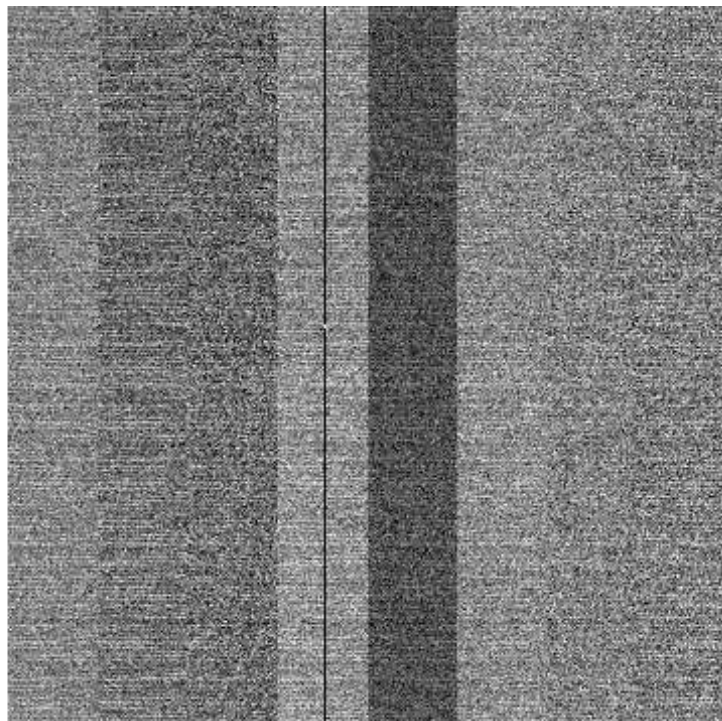
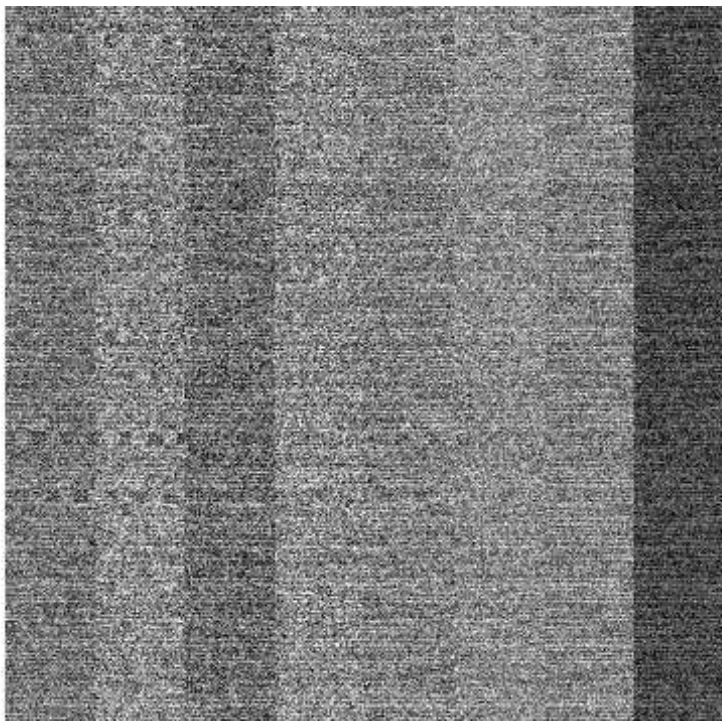

File Name : **xkmts.20260320.026092.fits** # 3 / 92 #  
Project ID : ALL  
Image Type : BIAS  
Object Name : **bias**  
RA : 06:47:32.840  
DEC : -37:37:15.60  
Exposure Time : 0  
Airmass : 1.01  
Sidereal Time : 06:26:22  
Filter ID : R  
Observation Date : 2026-03-20T17:08:31  
CCD Temperature : -108.42

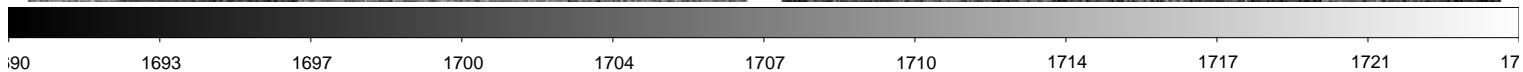
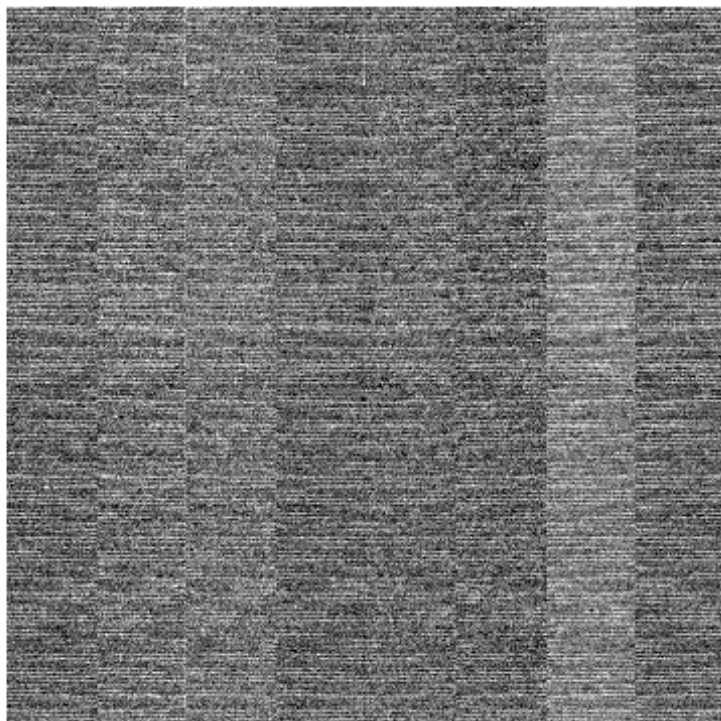
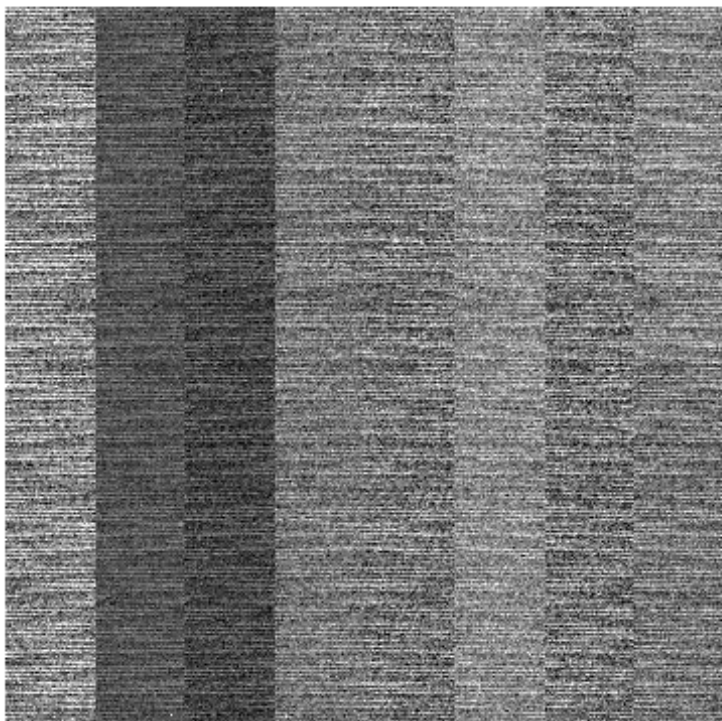
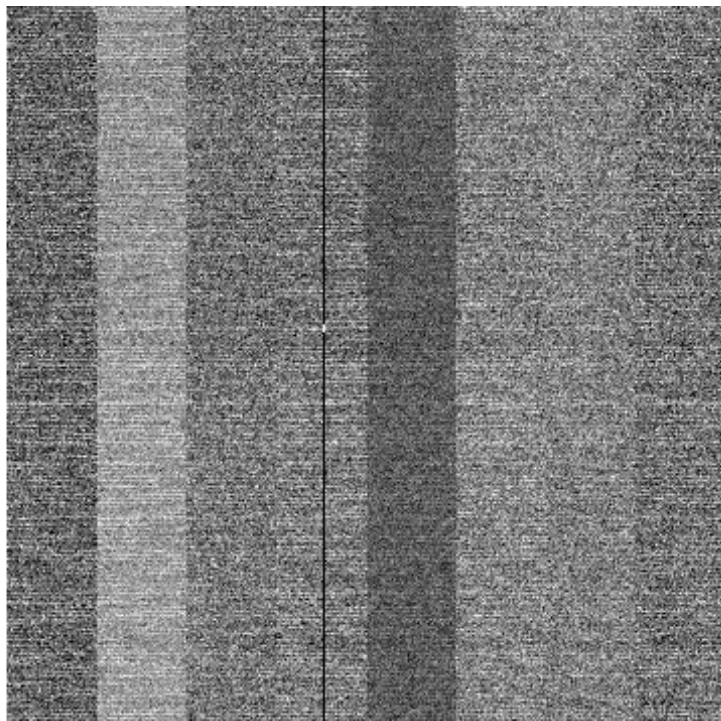
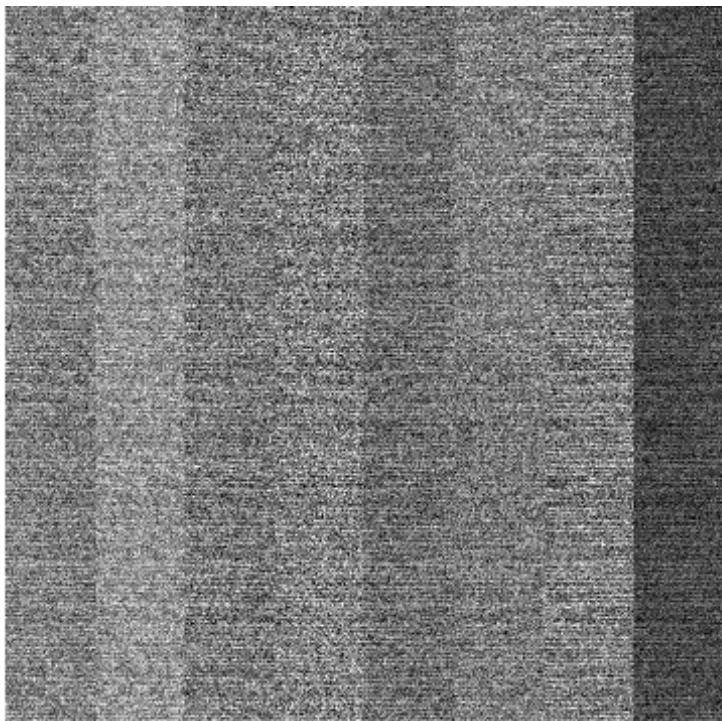

File Name : **xkmts.20260320.026093.fits** # 4 / 92 #  
Project ID : ALL  
Image Type : BIAS  
Object Name : **bias**  
RA : 06:48:44.790  
DEC : -37:37:12.90  
Exposure Time : 0  
Airmass : 1.01  
Sidereal Time : 06:27:34  
Filter ID : R  
Observation Date : 2026-03-20T17:09:43  
CCD Temperature : -108.45

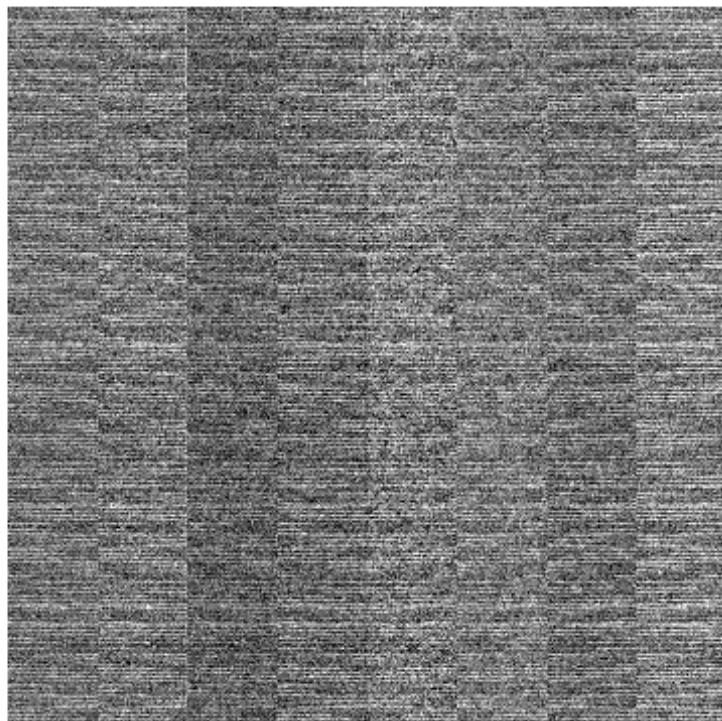
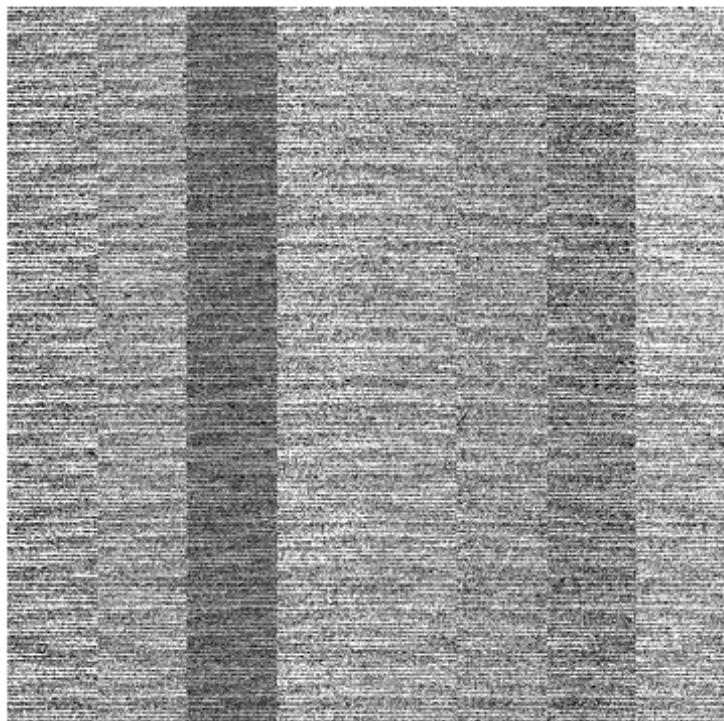
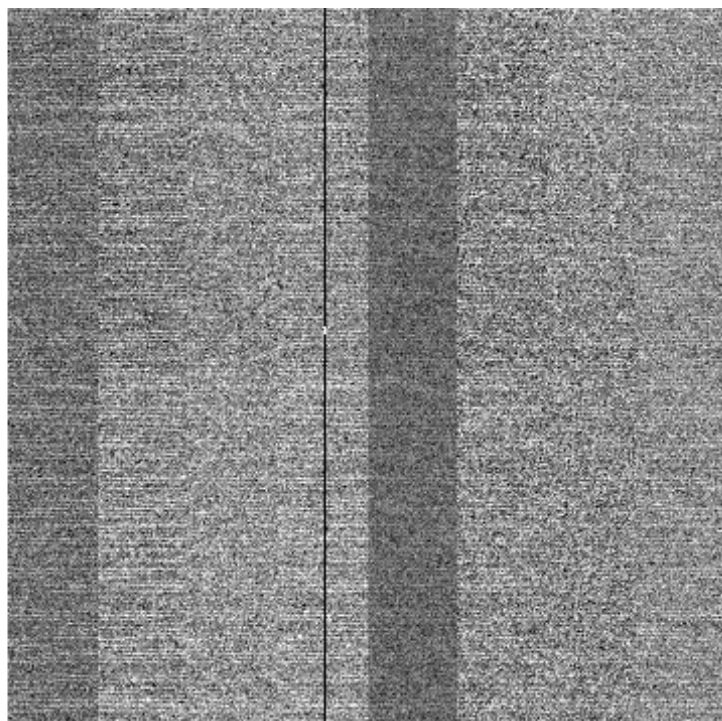
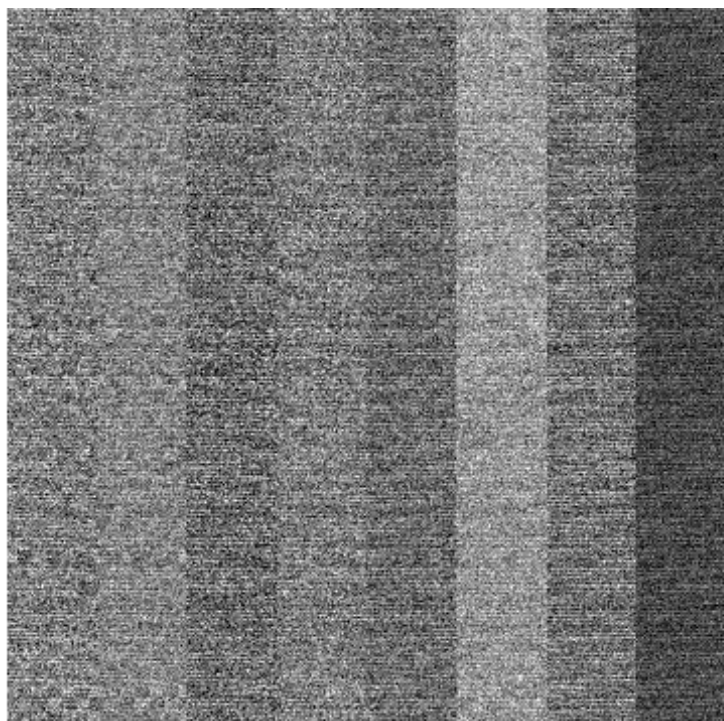

File Name : **xkmts.20260320.026094.fits** # 5 / 92 #  
Project ID : ALL  
Image Type : BIAS  
Object Name : **bias**  
RA : 06:28:47.080  
DEC : -32:12:18.30  
Exposure Time : 0  
Airmass : 1.00  
Sidereal Time : 06:28:47  
Filter ID : R  
Observation Date : 2026-03-20T17:10:55  
CCD Temperature : -108.46

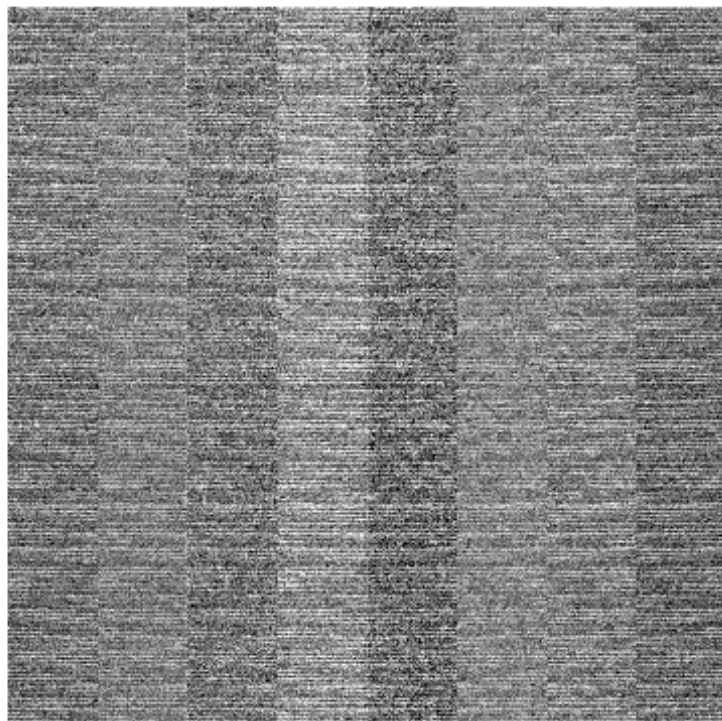
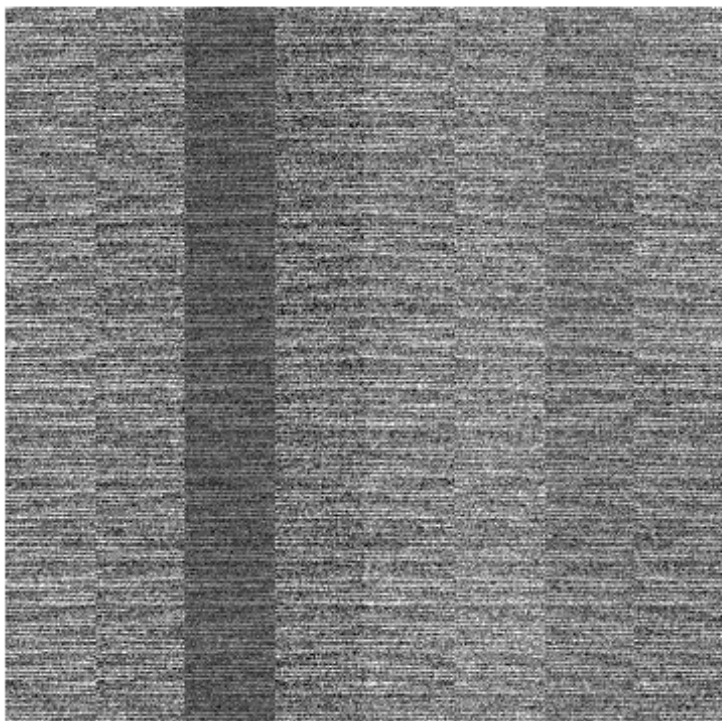
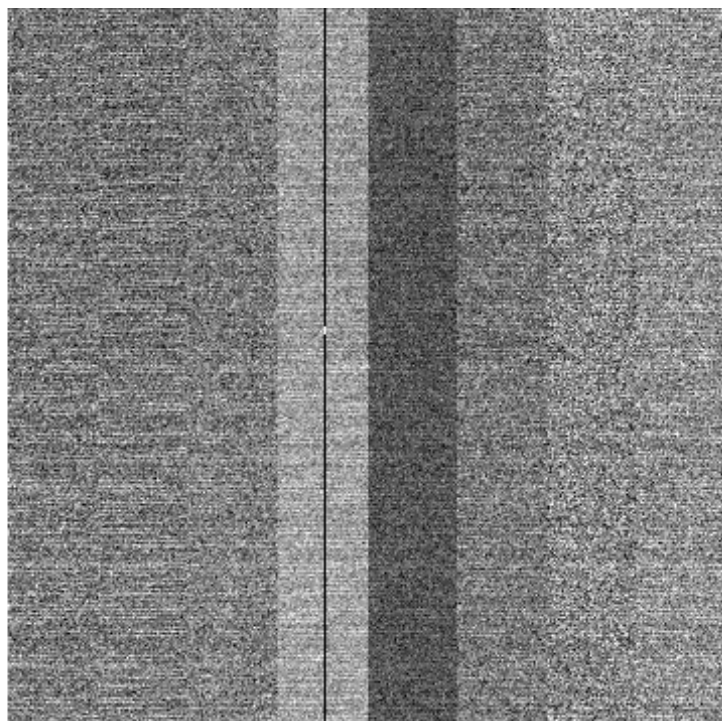
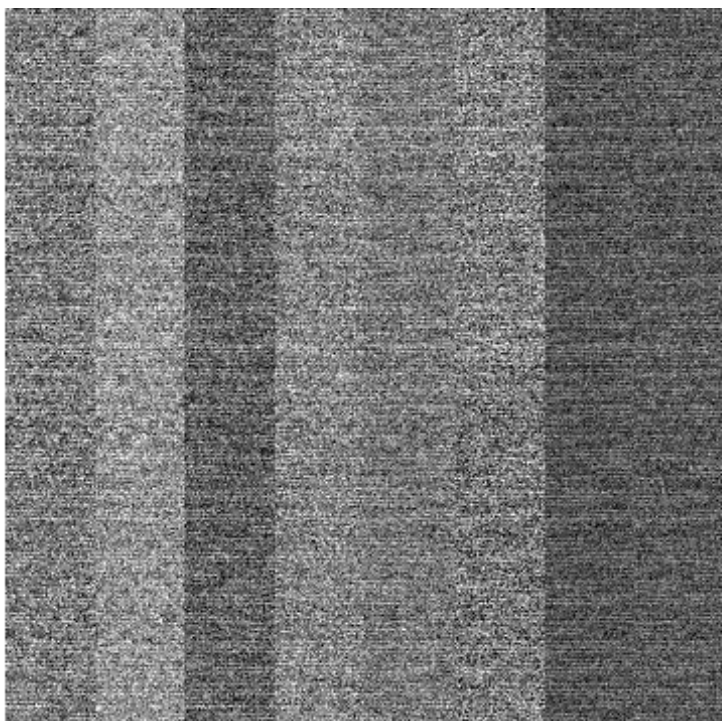

File Name : **xkmts.20260320.026095.fits** # 6 / 92 #  
Project ID : ALL  
Image Type : BIAS  
Object Name : **bias**  
RA : 06:29:57.260  
DEC : -32:12:18.30  
Exposure Time : 0  
Airmass : 1.00  
Sidereal Time : 06:29:57  
Filter ID : R  
Observation Date : 2026-03-20T17:12:05  
CCD Temperature : -108.46

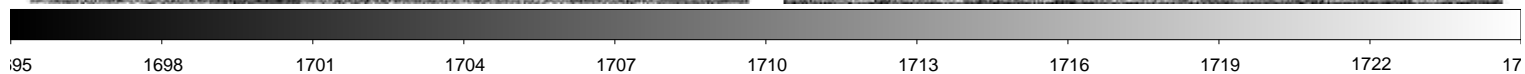
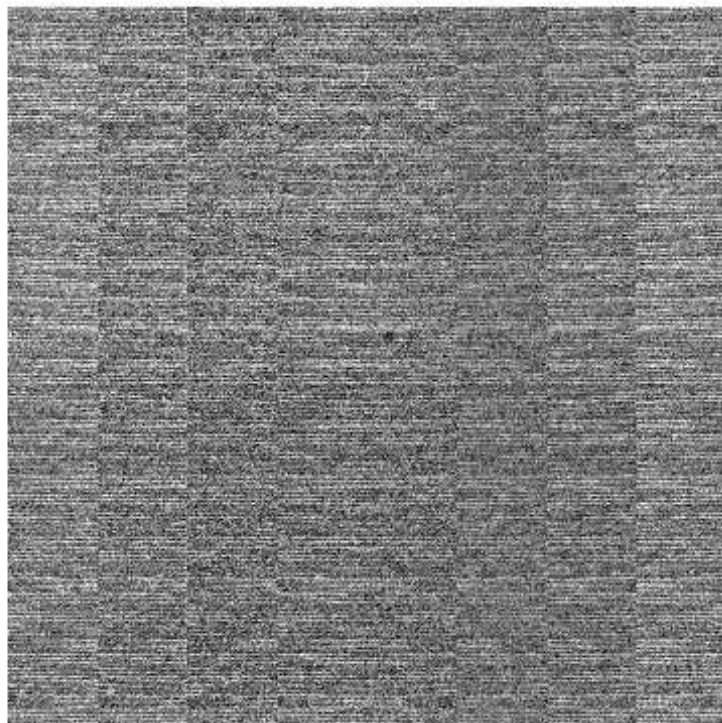
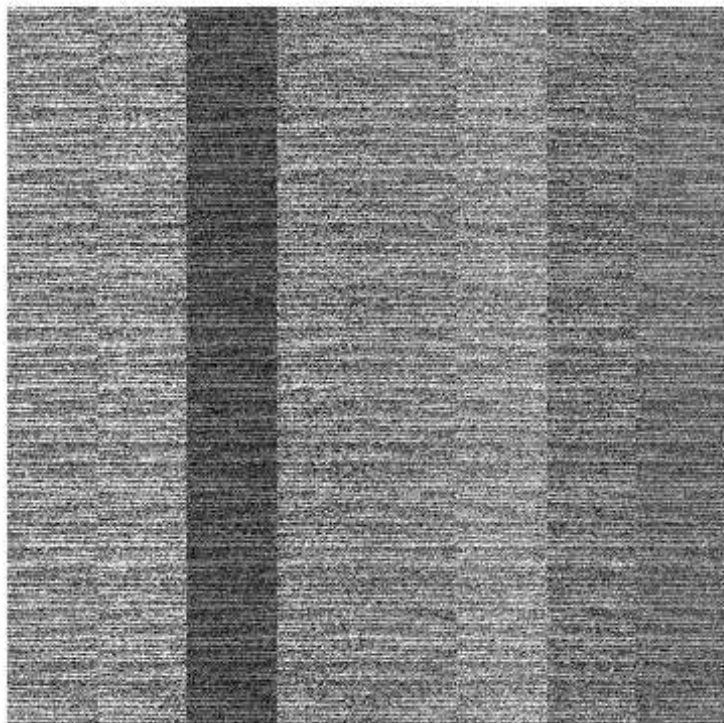
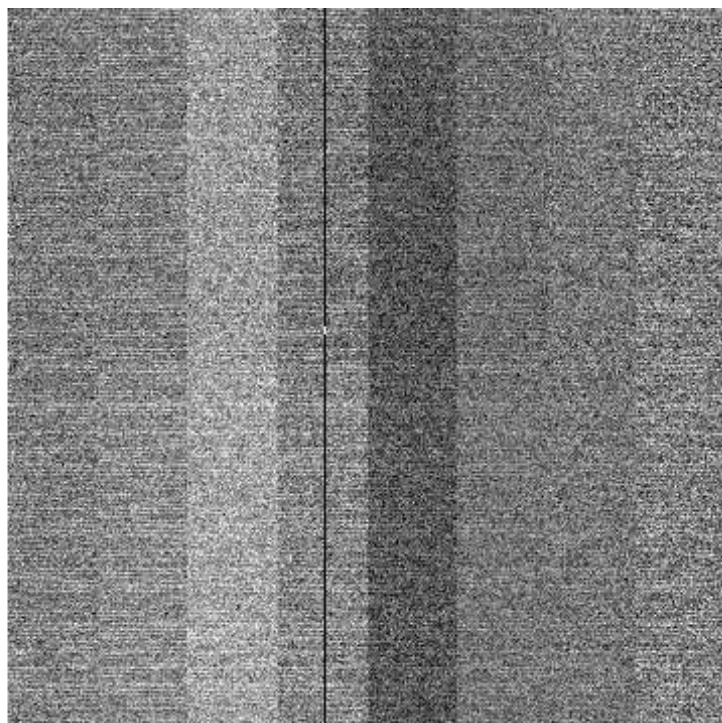
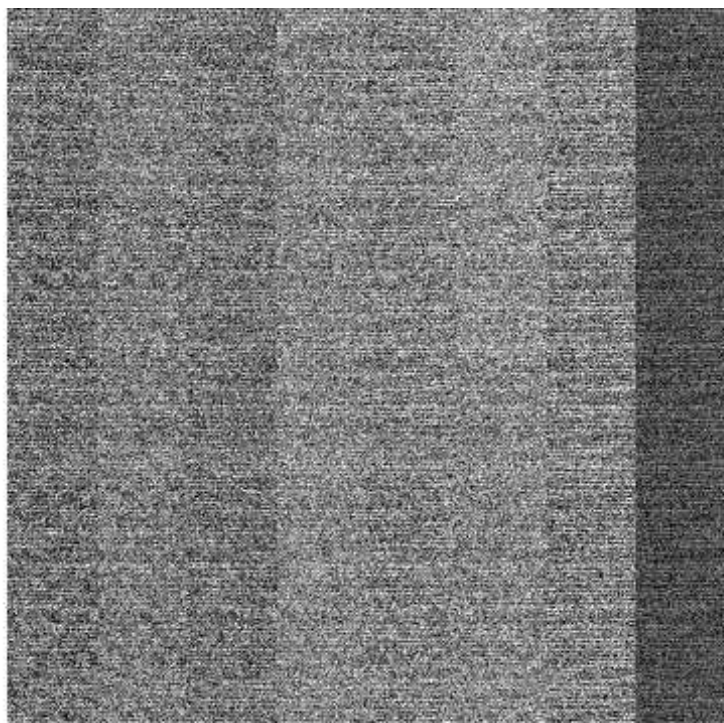

File Name : **xkmts.20260320.026096.fits** # 7 / 92 #  
Project ID : ALL  
Image Type : FLAT  
Object Name : **flat**  
RA : 08:21:35.260  
DEC : -27:42:06.80  
Exposure Time : 20  
Airmass : 1.09  
Sidereal Time : 06:34:01  
Filter ID : B  
Observation Date : 2026-03-20T17:15:56  
CCD Temperature : -108.46

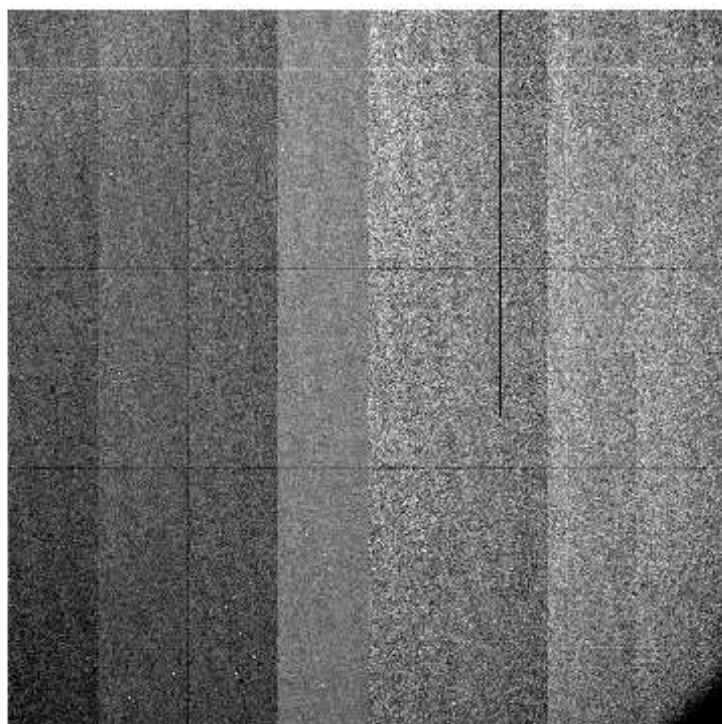
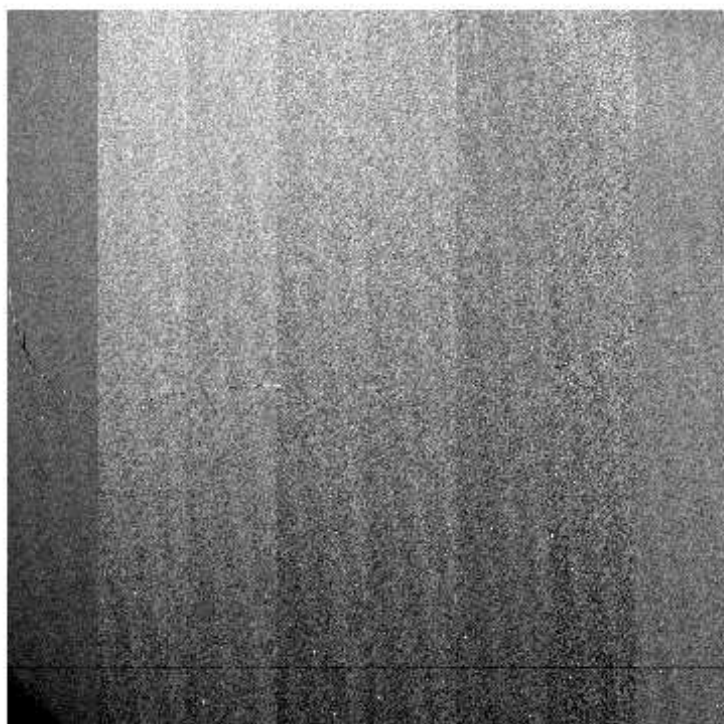
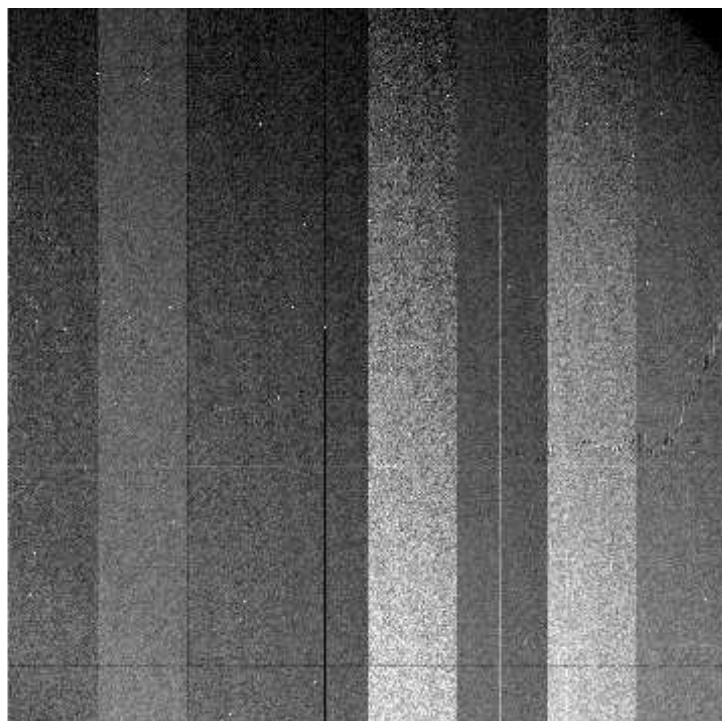
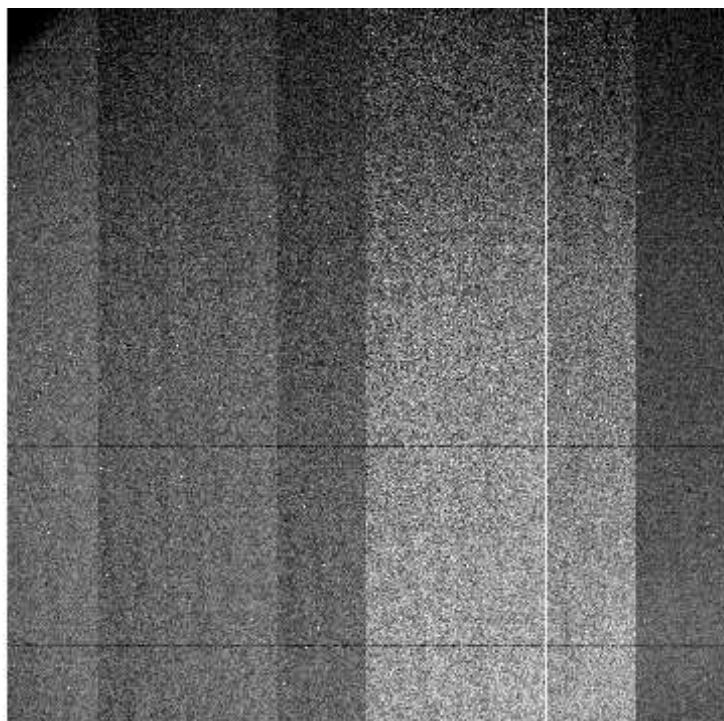

File Name : **xkmts.20260320.026097.fits** # 8 / 92 #  
Project ID : ALL  
Image Type : FLAT  
Object Name : **flat**  
RA : 08:21:43.050  
DEC : -27:40:42.00  
Exposure Time : 35  
Airmass : 1.09  
Sidereal Time : 06:35:36  
Filter ID : B  
Observation Date : 2026-03-20T17:17:31  
CCD Temperature : -108.49

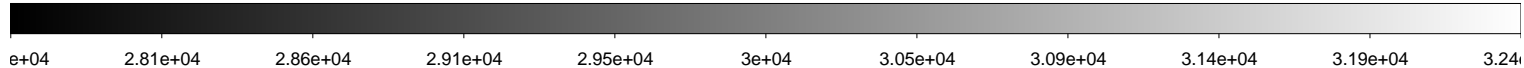
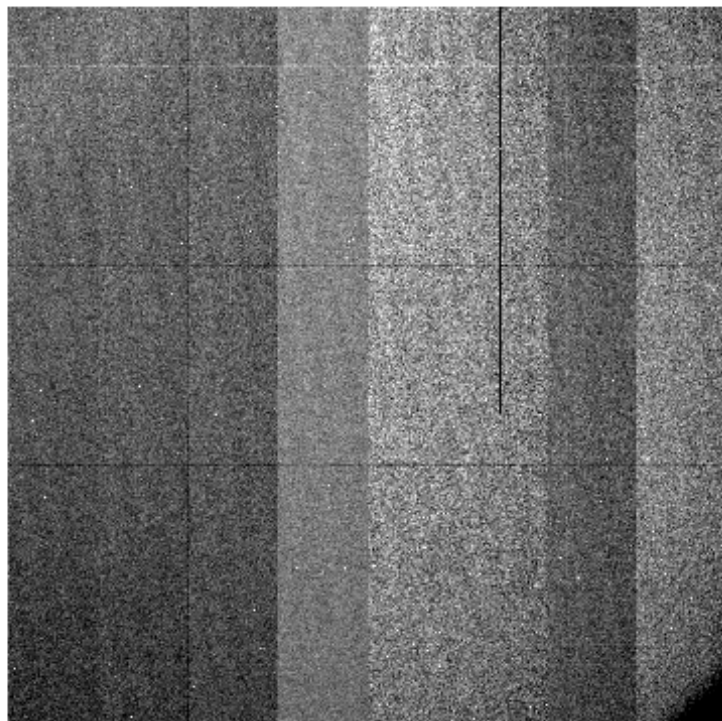
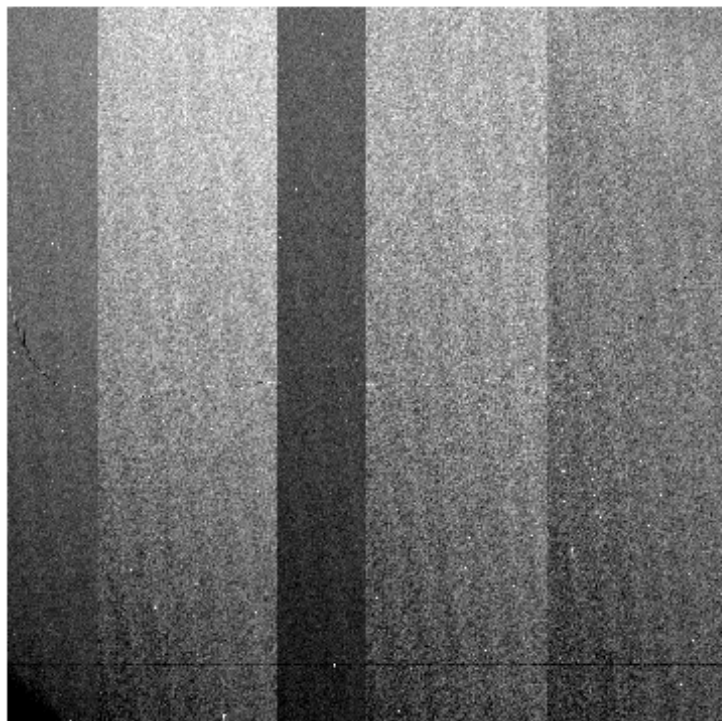
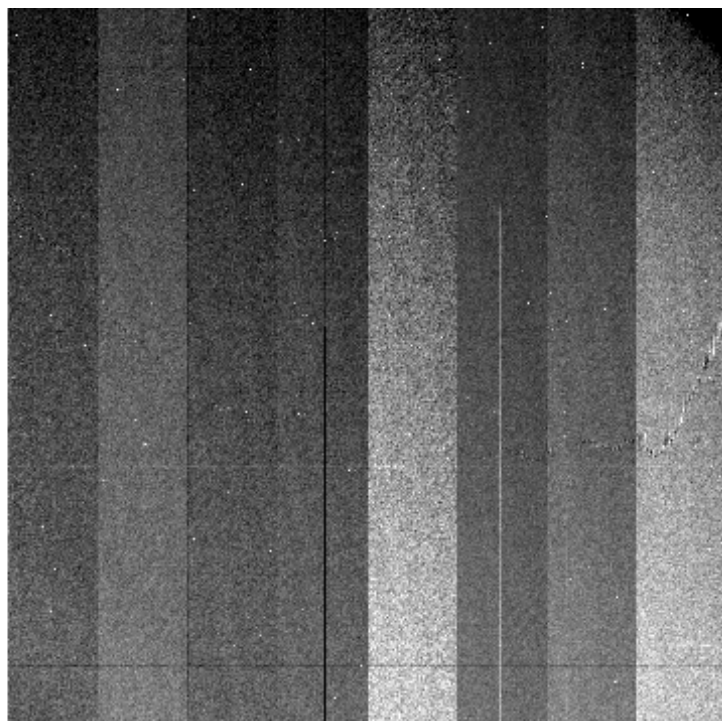
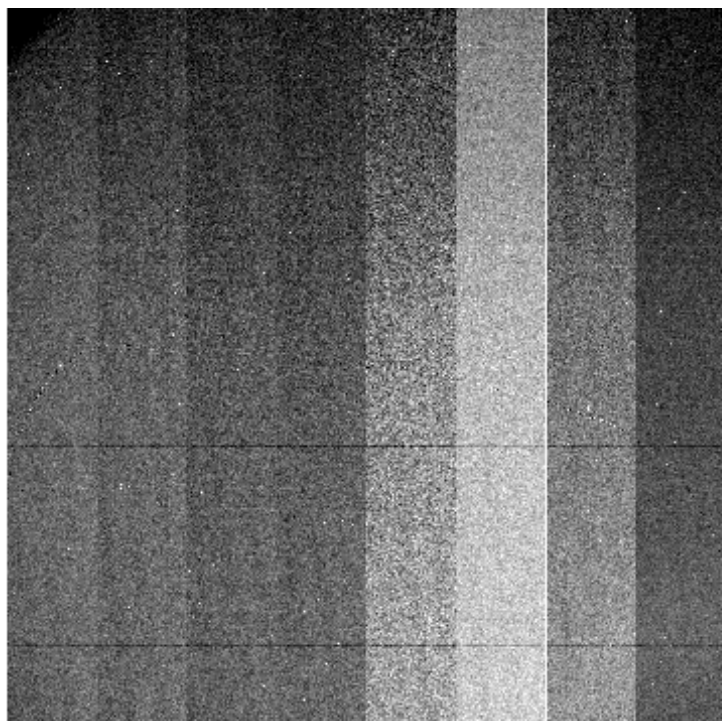

File Name : **xkmts.20260320.026098.fits** # 9 / 92 #  
Project ID : ALL  
Image Type : FLAT  
Object Name : **flat**  
RA : 08:21:45.410  
DEC : -27:43:28.00  
Exposure Time : 50  
Airmass : 1.09  
Sidereal Time : 06:37:28  
Filter ID : B  
Observation Date : 2026-03-20T17:19:23  
CCD Temperature : -108.23

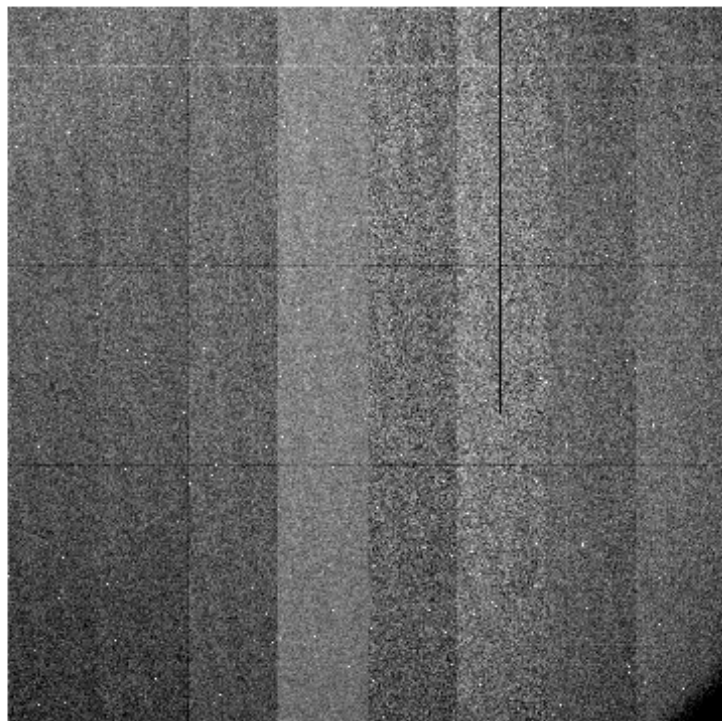
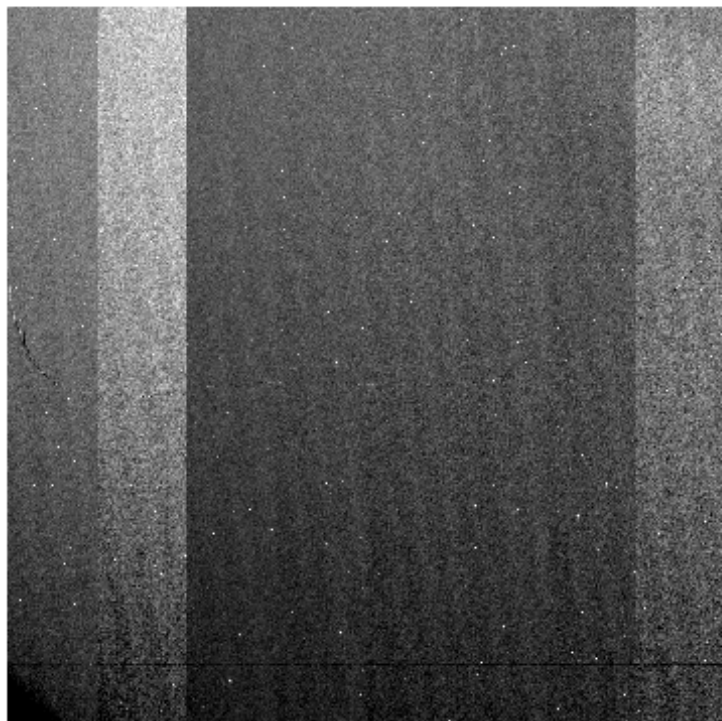
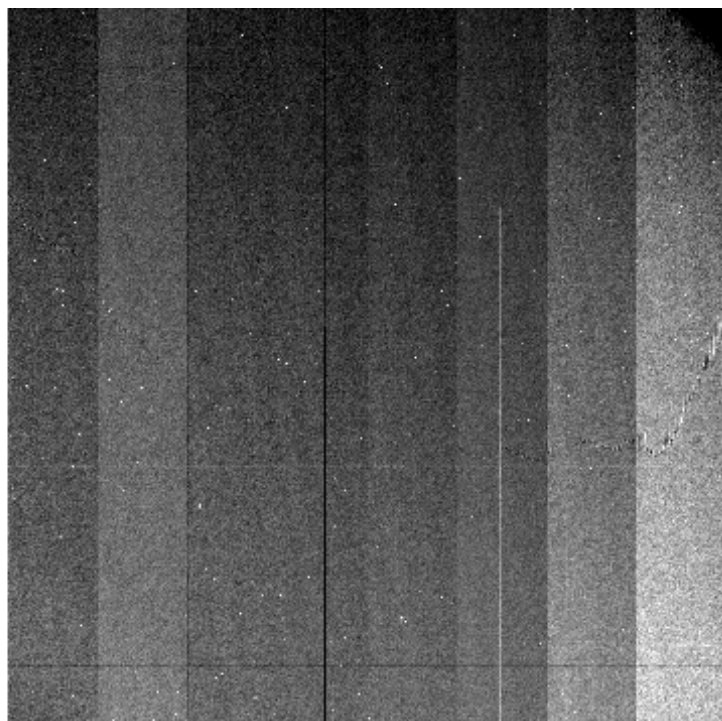
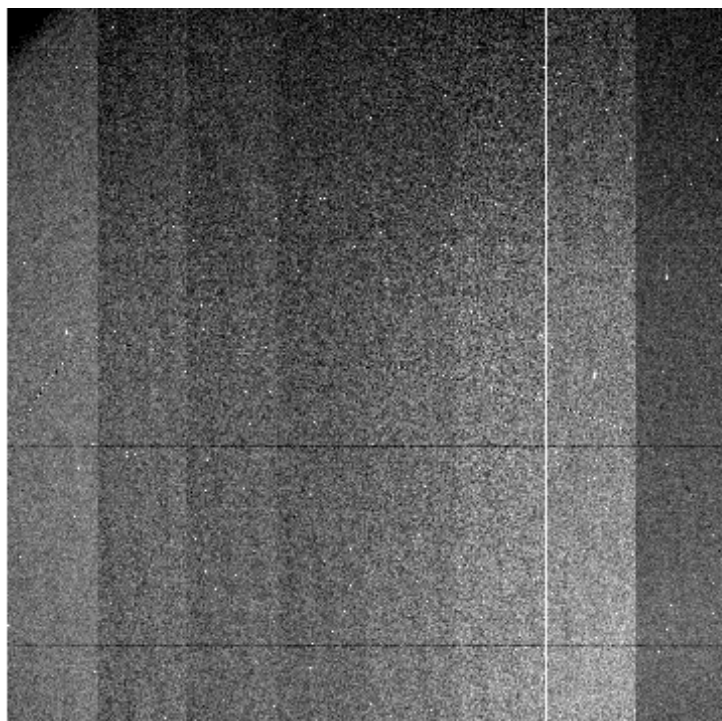

File Name : **xkmts.20260320.026099.fits** # 10 / 92 #  
Project ID : ALL  
Image Type : FLAT  
Object Name : **flat**  
RA : 08:21:43.080  
DEC : -27:45:55.10  
Exposure Time : 20  
Airmass : 1.08  
Sidereal Time : 06:39:49  
Filter ID : R  
Observation Date : 2026-03-20T17:21:43  
CCD Temperature : -108.45

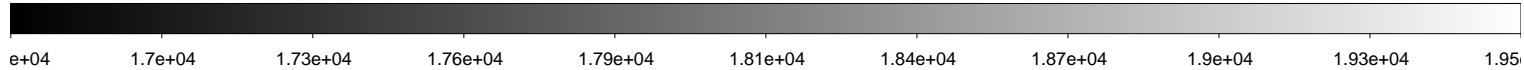
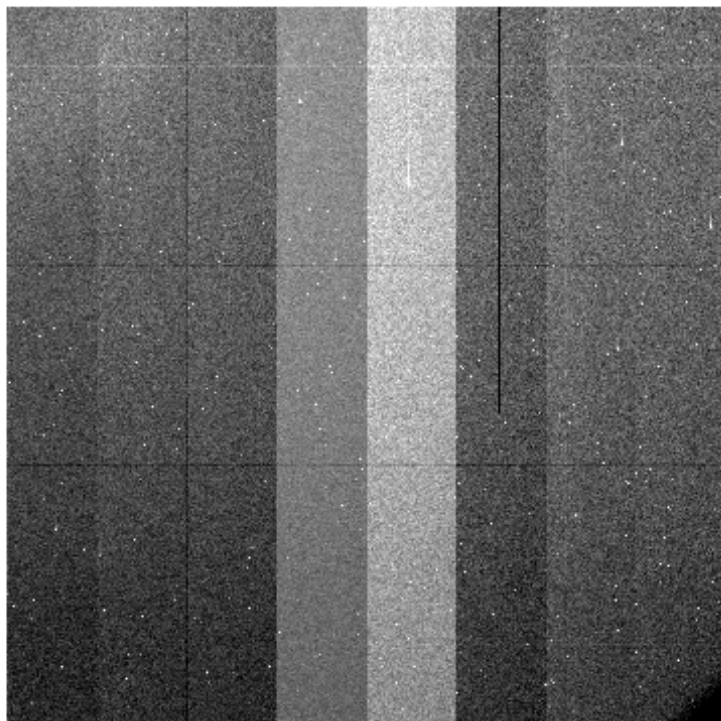
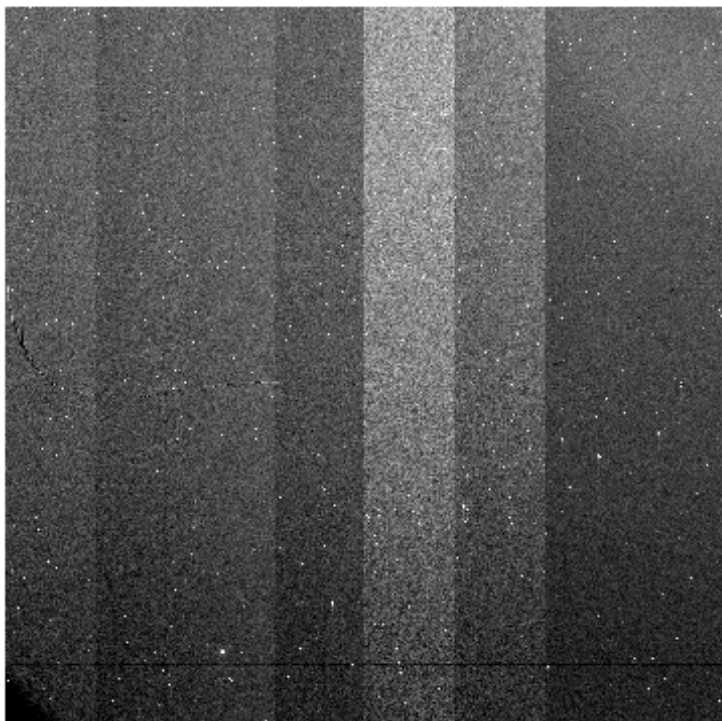
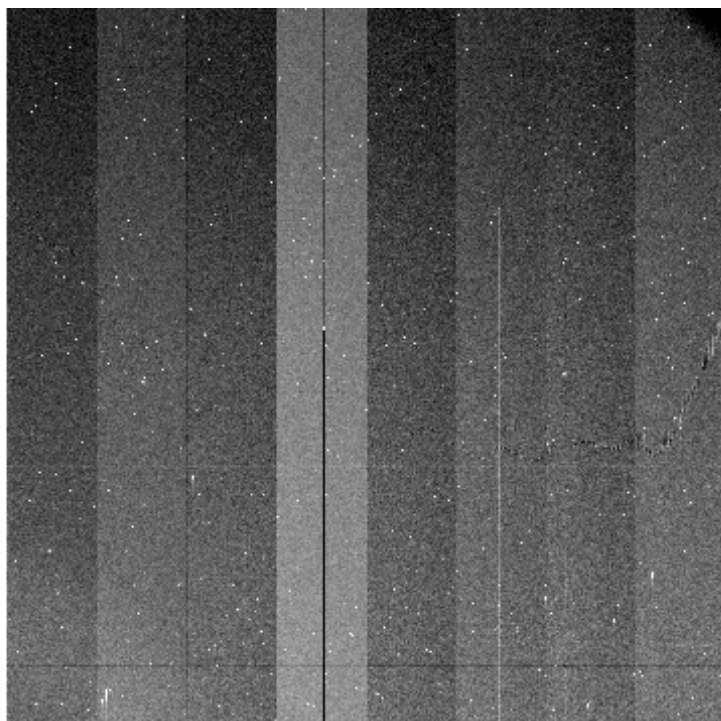
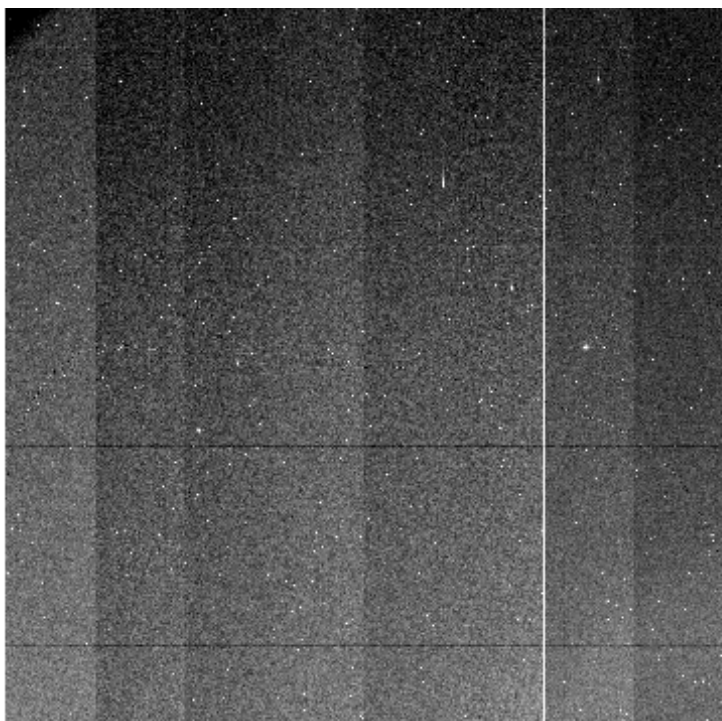

File Name : **xkmts.20260320.026100.fits** # 11 / 92 #  
Project ID : ALL  
Image Type : FLAT  
Object Name : **flat**  
RA : 08:21:59.650  
DEC : -27:44:51.90  
Exposure Time : 35  
Airmass : 1.08  
Sidereal Time : 06:41:27  
Filter ID : R  
Observation Date : 2026-03-20T17:23:22  
CCD Temperature : -108.49

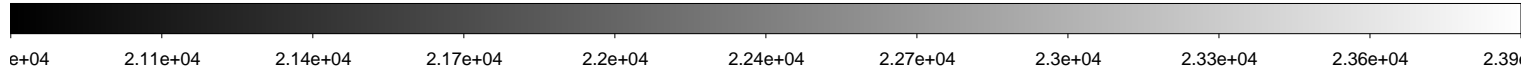
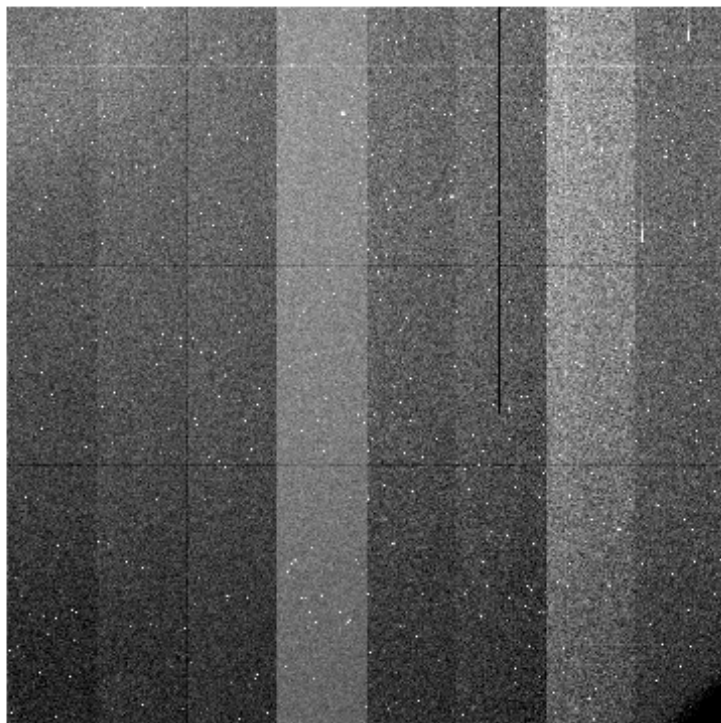
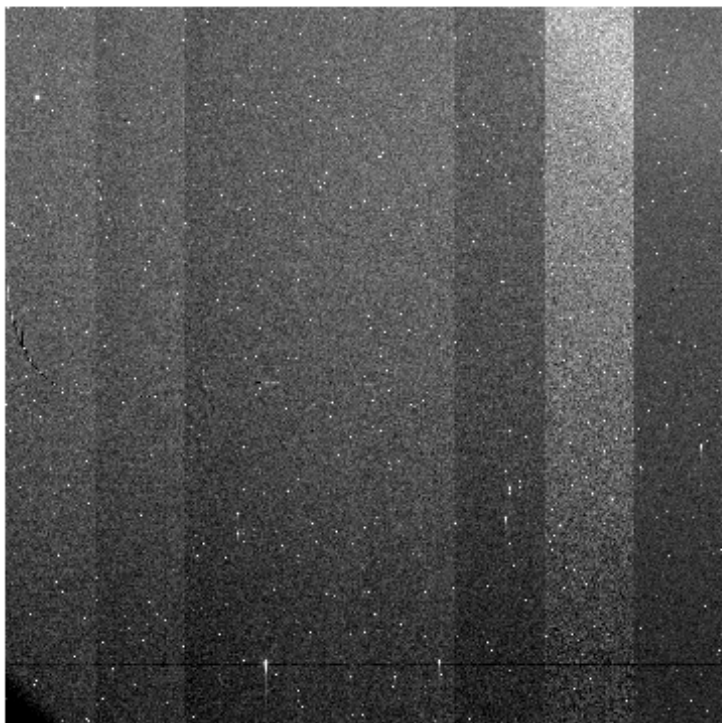
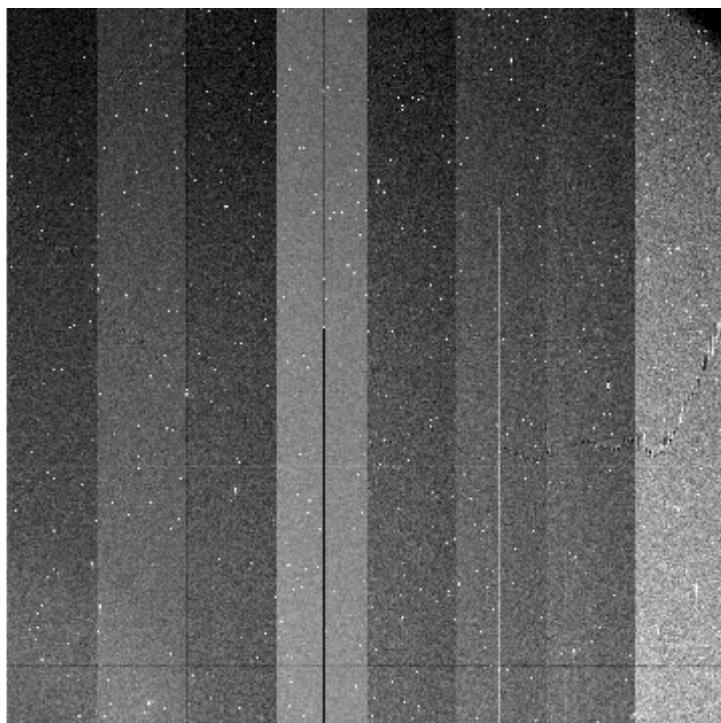
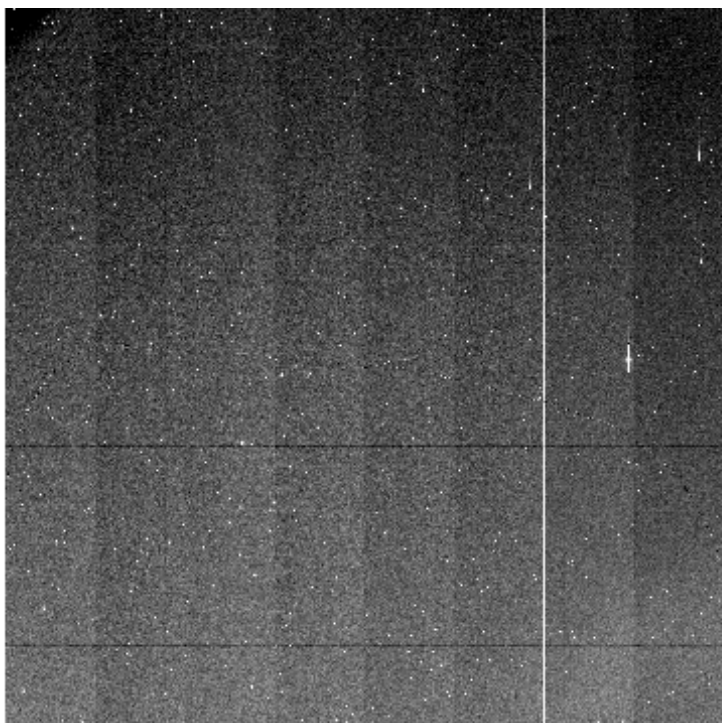

File Name : **xkmts.20260320.026101.fits** # 12 / 92 #  
Project ID : ALL  
Image Type : FLAT  
Object Name : **flat**  
RA : 08:22:05.290  
DEC : -27:47:53.40  
Exposure Time : 35  
Airmass : 1.08  
Sidereal Time : 06:43:28  
Filter ID : R  
Observation Date : 2026-03-20T17:25:21  
CCD Temperature : -108.5

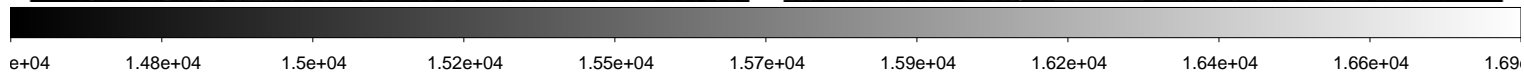
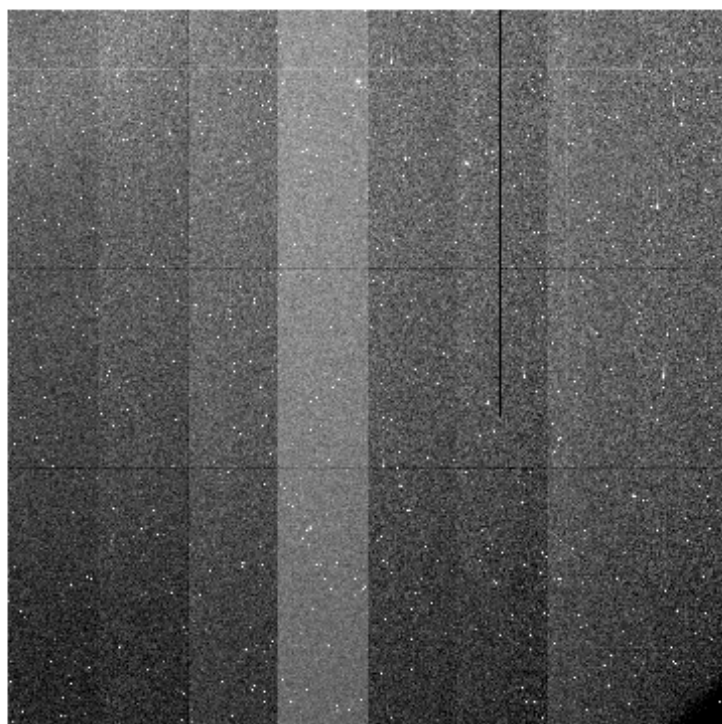
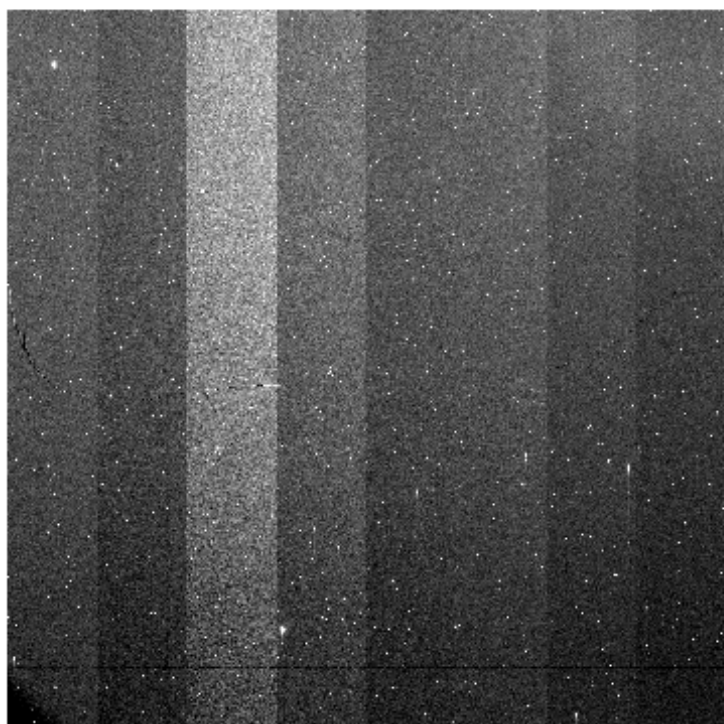
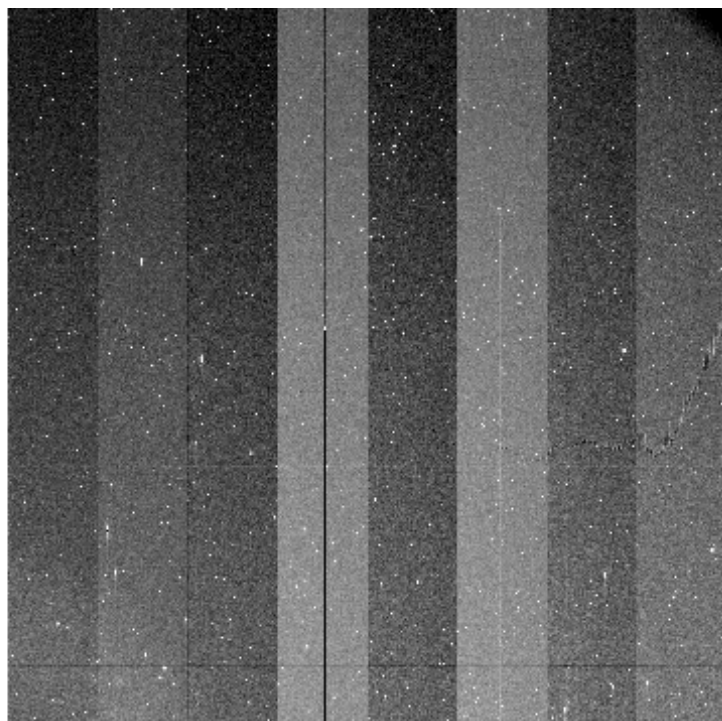
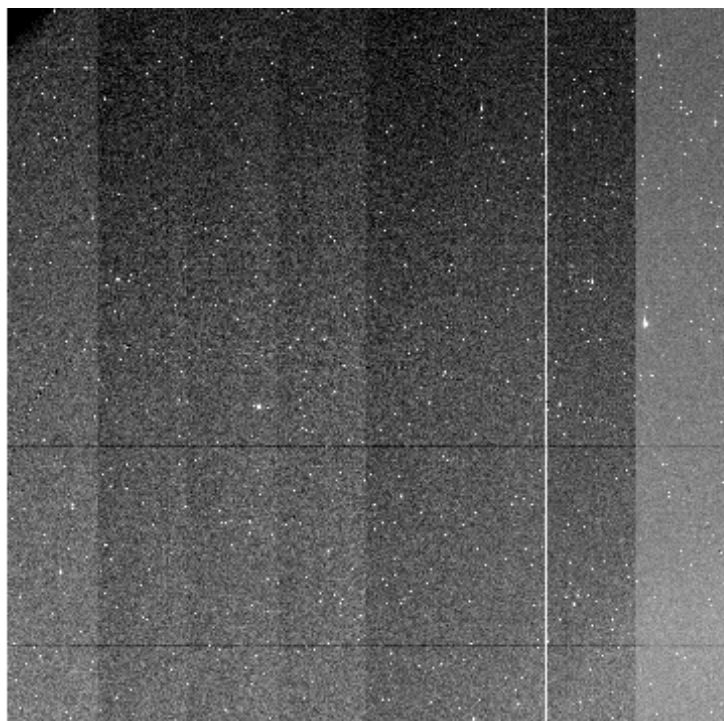

File Name : **xkmts.20260320.026102.fits** # 13 / 92 #  
Project ID : ALL  
Image Type : FLAT  
Object Name : **flat**  
RA : 08:21:46.490  
DEC : -27:50:43.40  
Exposure Time : 50  
Airmass : 1.07  
Sidereal Time : 06:45:22  
Filter ID : R  
Observation Date : 2026-03-20T17:27:15  
CCD Temperature : -108.51

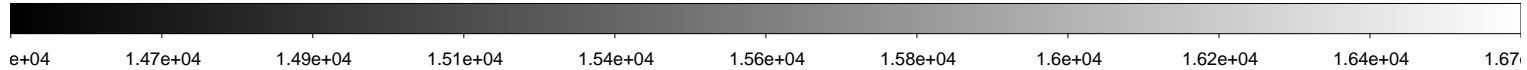
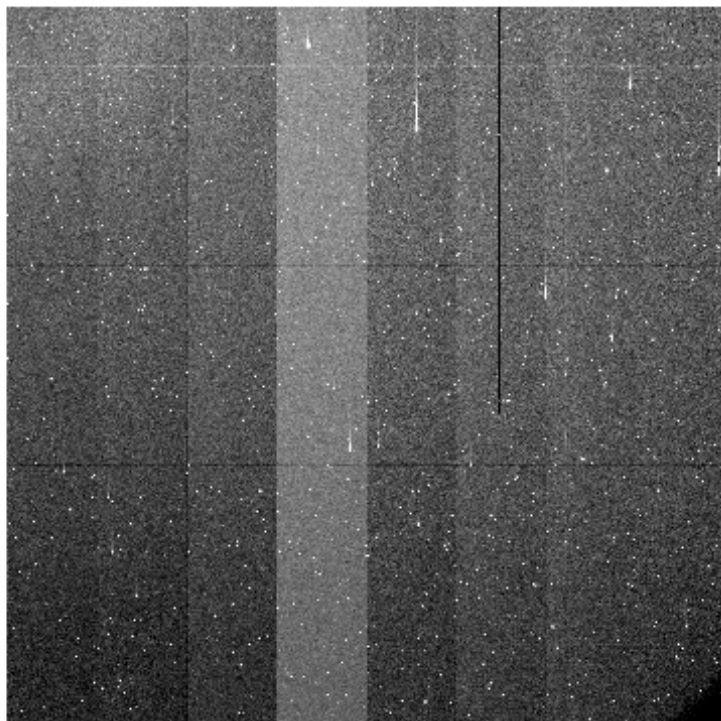
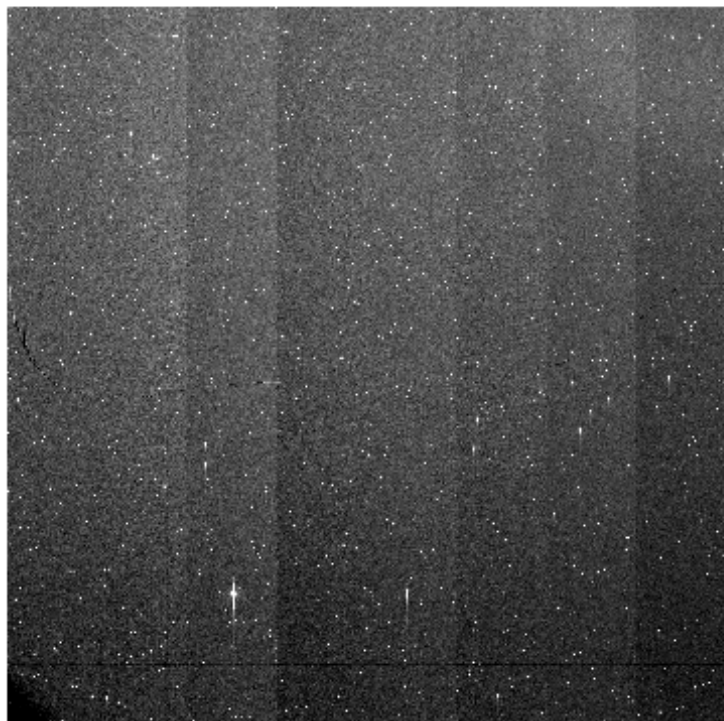
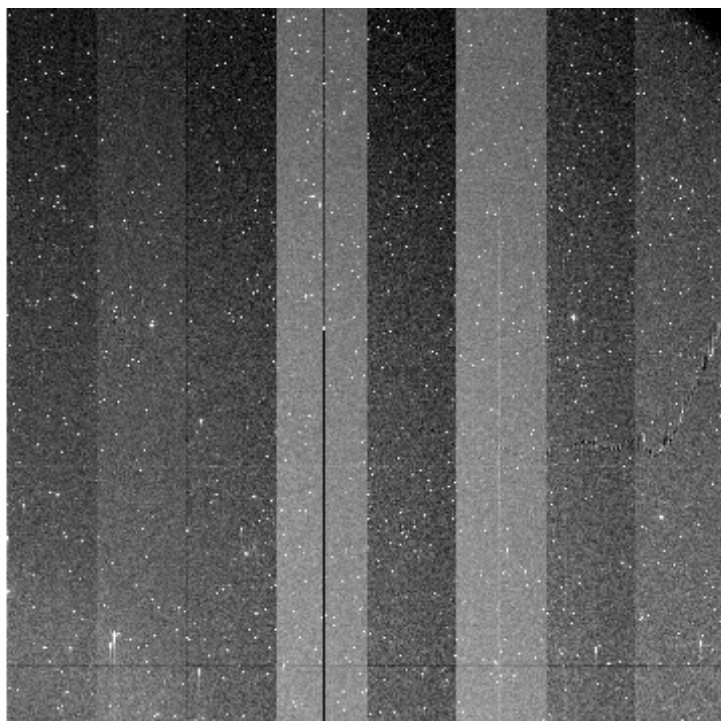
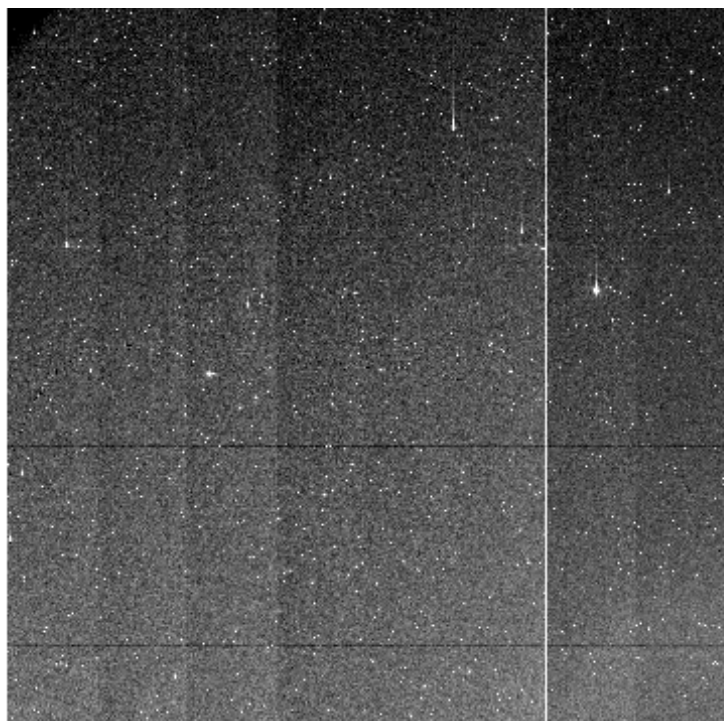

File Name : **xkmts.20260320.026103.fits** # 14 / 92 #  
Project ID : TMT  
Image Type : OBJECT  
Object Name : **gaia18cjb**  
RA : 06:41:01.200  
DEC : -00:21:04.40  
Exposure Time : 60  
Airmass : 1.18  
Sidereal Time : 07:03:56  
Filter ID : I  
Observation Date : 2026-03-20T17:45:46  
CCD Temperature : -108.61

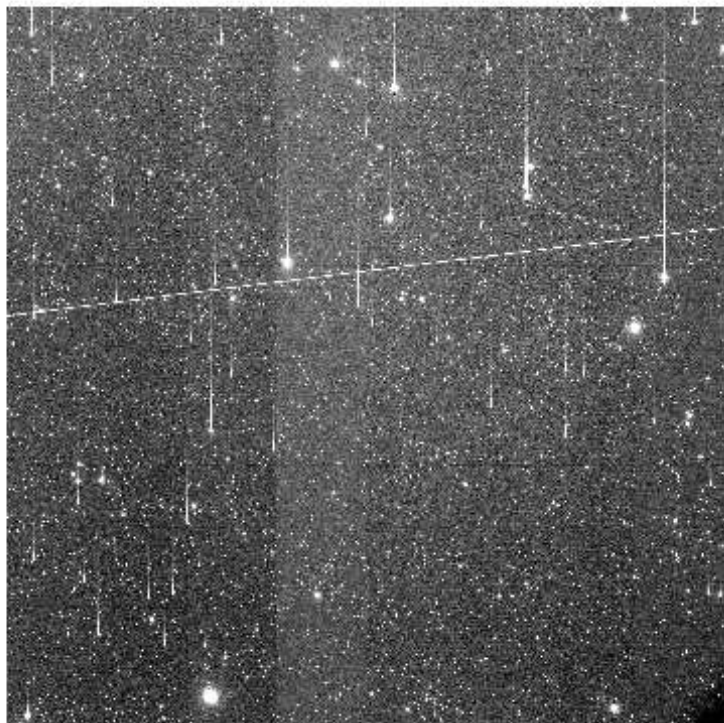
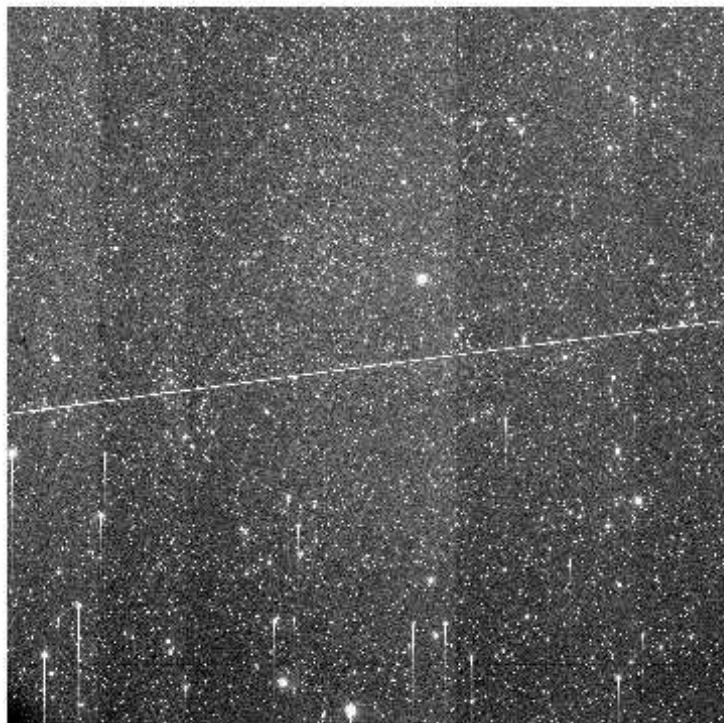
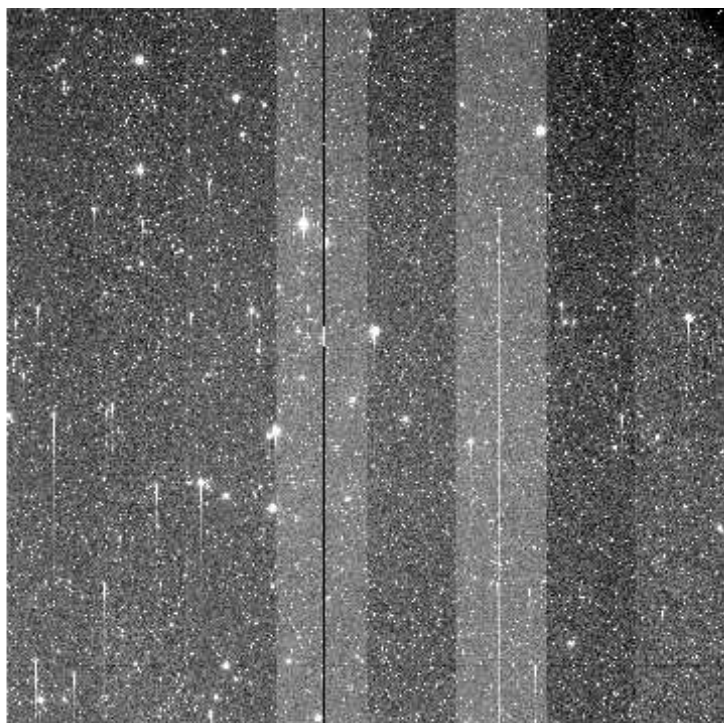
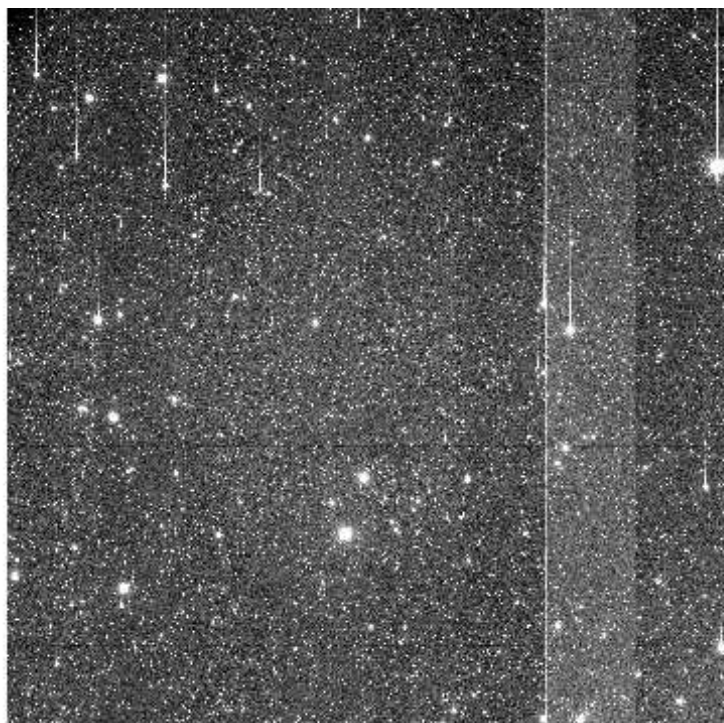

e+03 2.67e+03 2.7e+03 2.72e+03 2.75e+03 2.77e+03 2.8e+03 2.83e+03 2.85e+03 2.88e+03 2.9e

File Name : **xkmts.20260320.026104.fits** # 15 / 92 #  
Project ID : TMT  
Image Type : OBJECT  
Object Name : **gaia18cjb**  
RA : 06:41:01.200  
DEC : -00:21:04.50  
Exposure Time : 60  
Airmass : 1.18  
Sidereal Time : 07:05:53  
Filter ID : V  
Observation Date : 2026-03-20T17:47:55  
CCD Temperature : -108.65

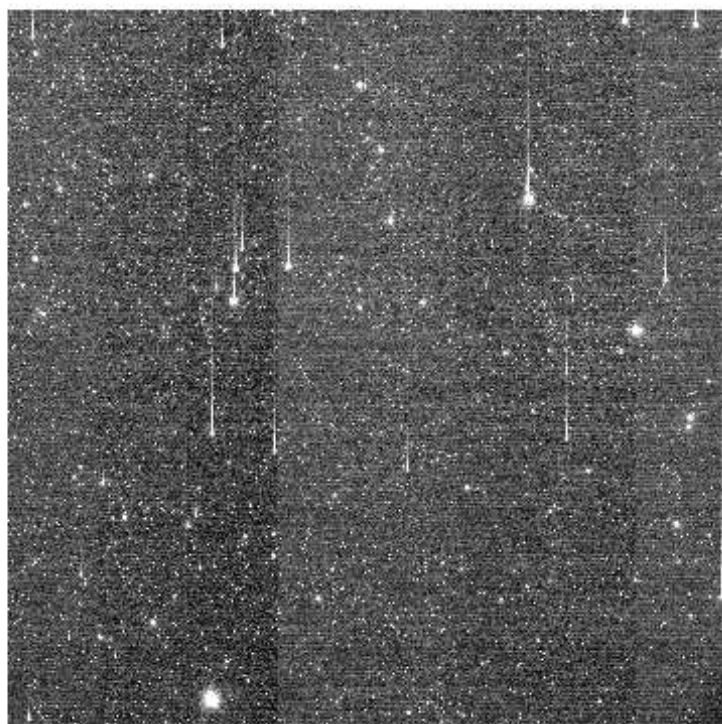
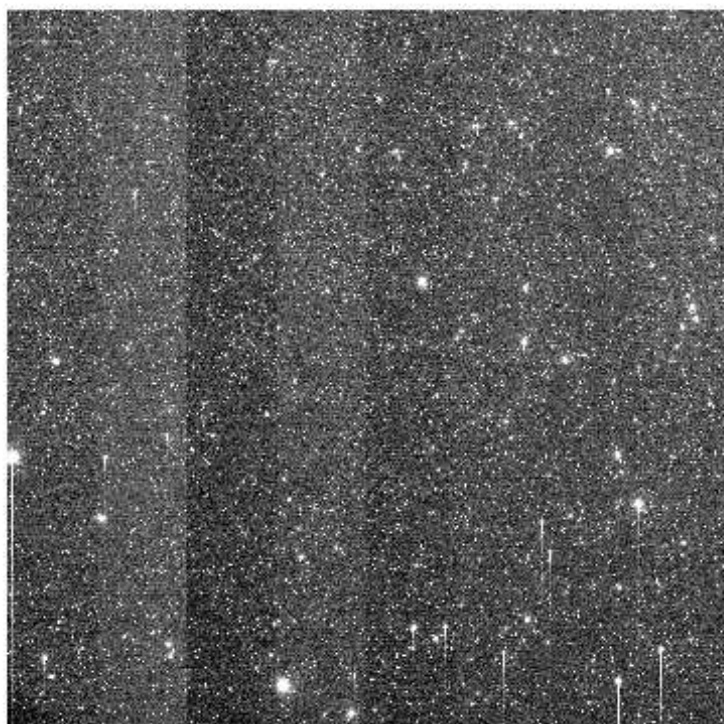
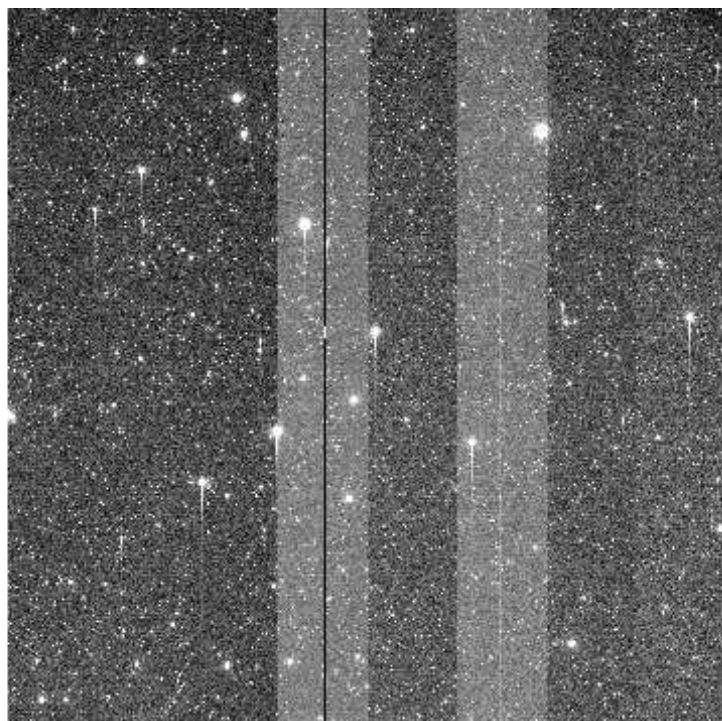
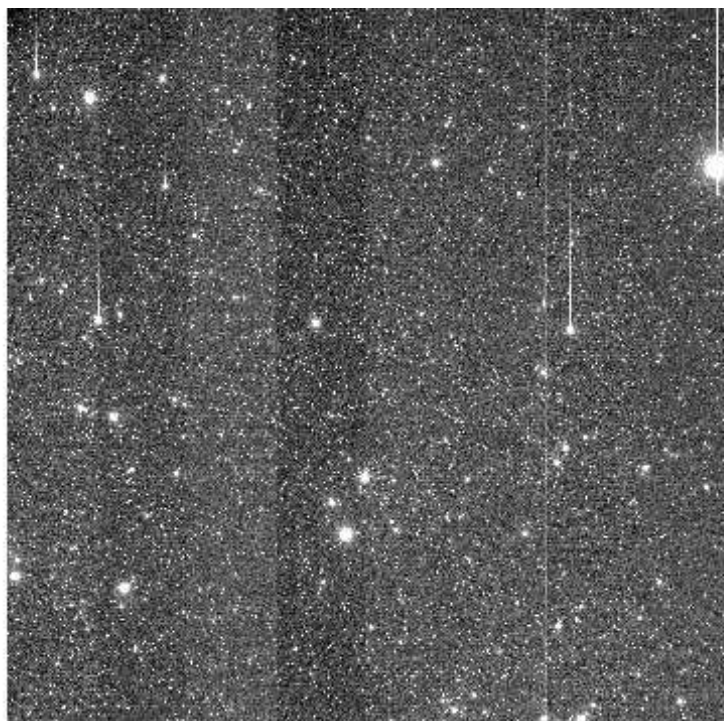

File Name : **xkmts.20260320.026105.fits** # 16 / 92 #  
Project ID : TMT  
Image Type : OBJECT  
Object Name : **IC210922Aa**  
RA : 04:03:08.290  
DEC : -04:17:12.10  
Exposure Time : 60  
Airmass : 1.59  
Sidereal Time : 07:08:33  
Filter ID : I  
Observation Date : 2026-03-20T17:50:23  
CCD Temperature : -108.64

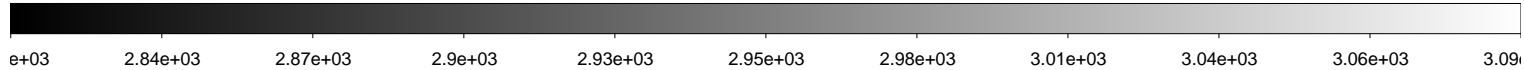
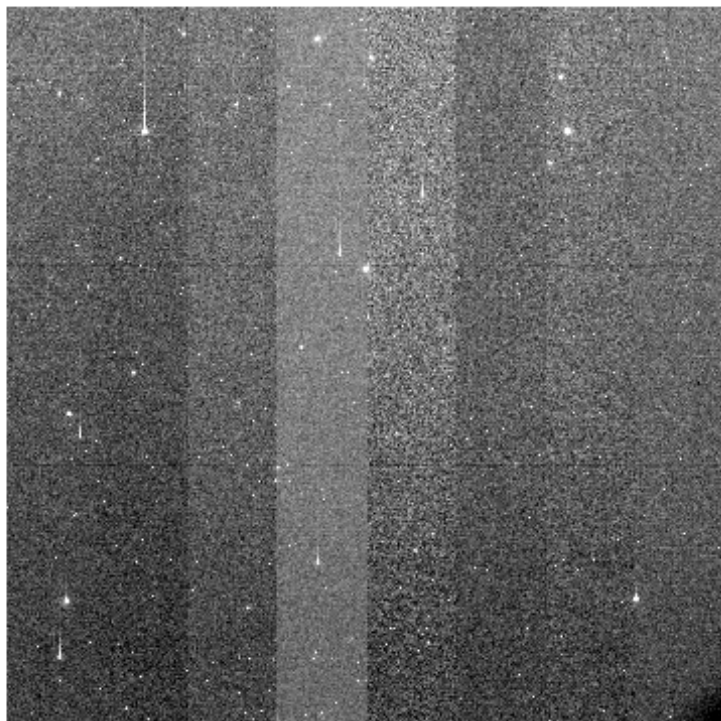
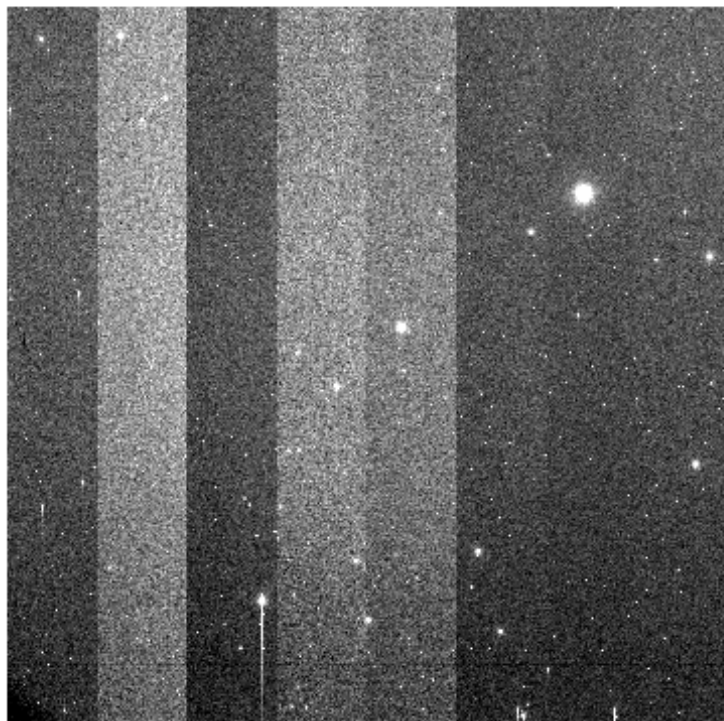
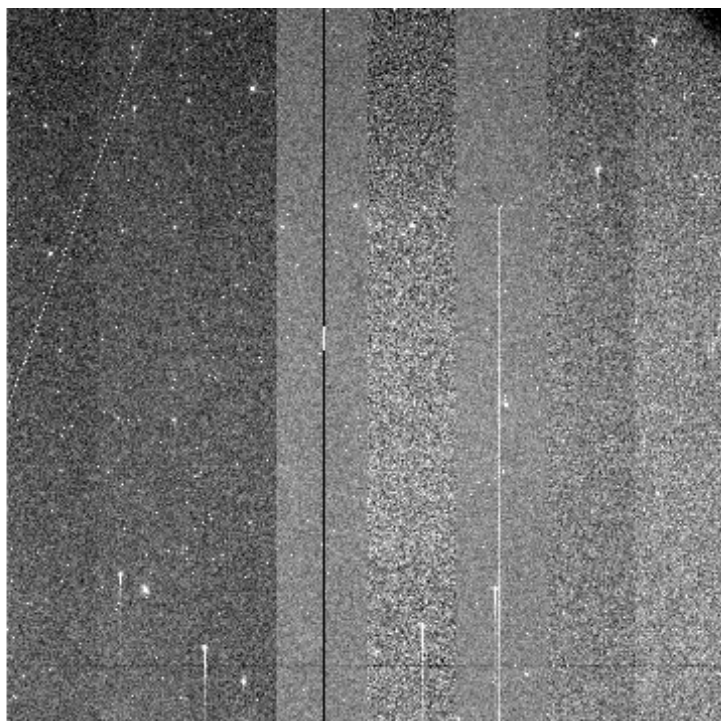
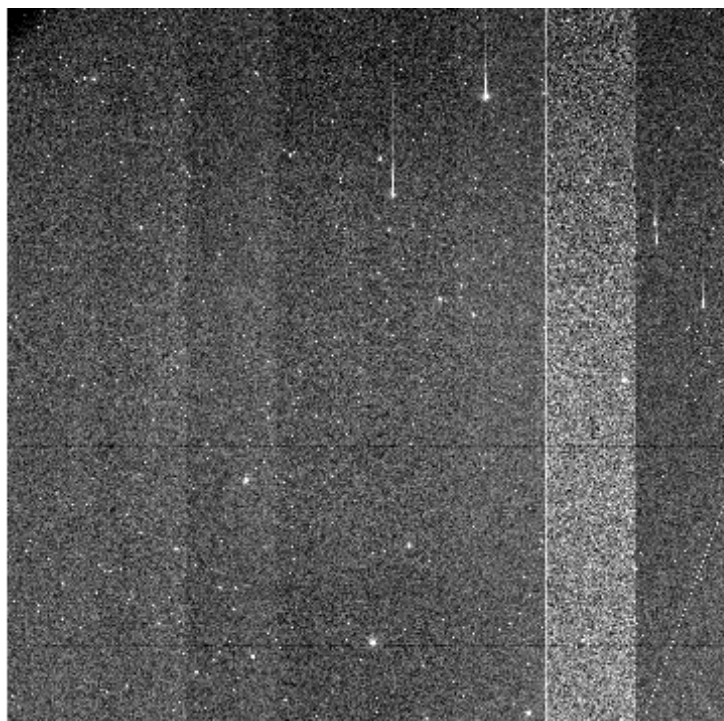

File Name : **xkmts.20260320.026106.fits** # 17 / 92 #  
Project ID : TMT  
Image Type : OBJECT  
Object Name : **IC210922Ab**  
RA : 04:02:42.130  
DEC : -04:04:23.90  
Exposure Time : 60  
Airmass : 1.61  
Sidereal Time : 07:10:29  
Filter ID : I  
Observation Date : 2026-03-20T17:52:31  
CCD Temperature : -108.63

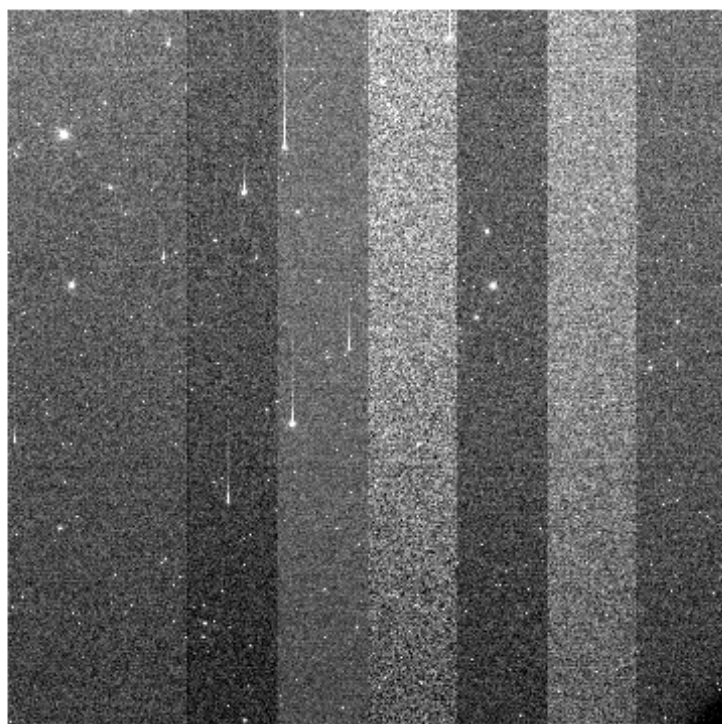
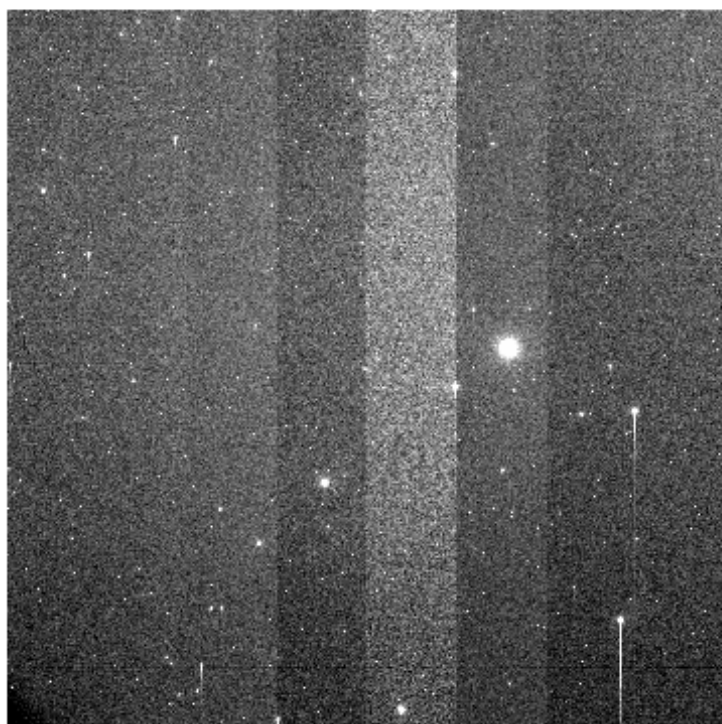
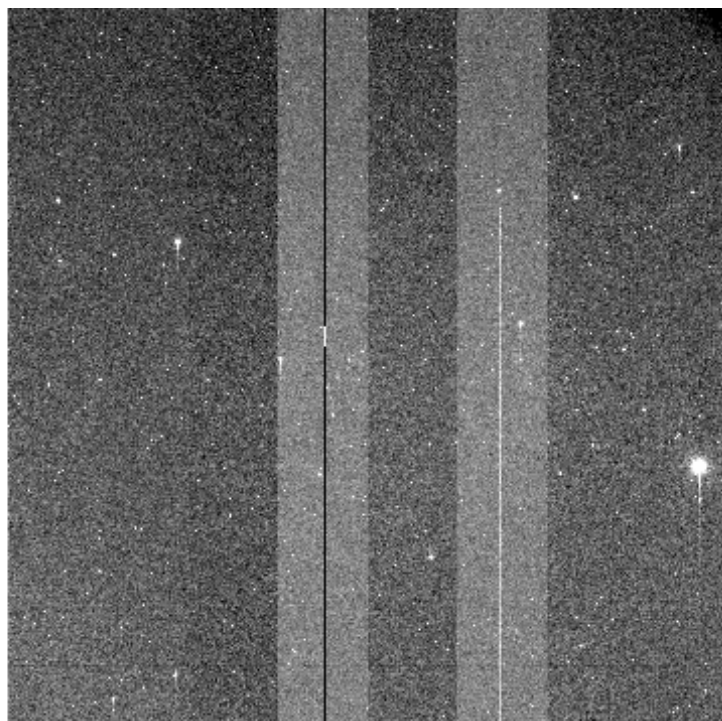
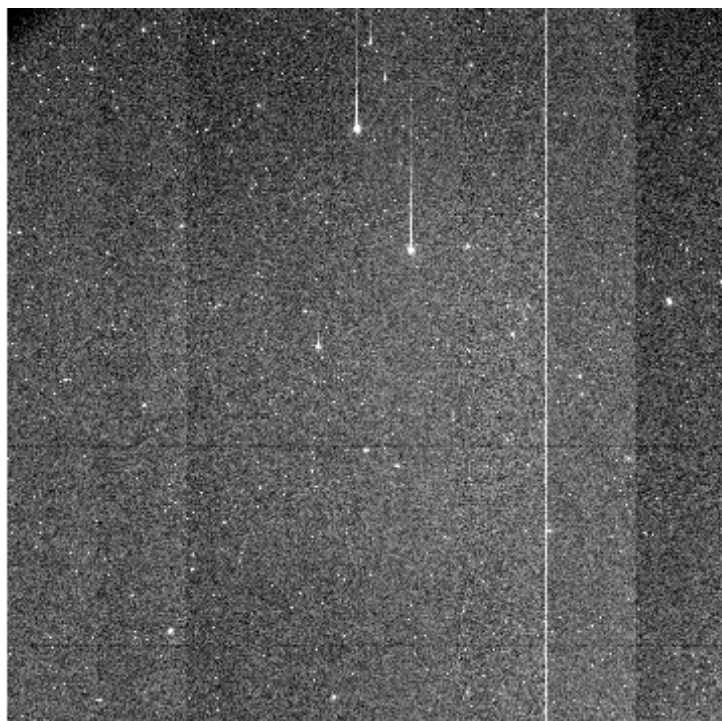

e+03 2.58e+03 2.61e+03 2.63e+03 2.66e+03 2.68e+03 2.71e+03 2.73e+03 2.76e+03 2.78e+03 2.81e+03

File Name : **xkmts.20260320.026107.fits** # 18 / 92 #  
Project ID : TMT  
Image Type : OBJECT  
Object Name : **EDFSa\_ne**  
RA : 04:01:27.980  
DEC : -48:15:30.80  
Exposure Time : 60  
Airmass : 1.28  
Sidereal Time : 07:12:59  
Filter ID : I  
Observation Date : 2026-03-20T17:54:47  
CCD Temperature : -108.36

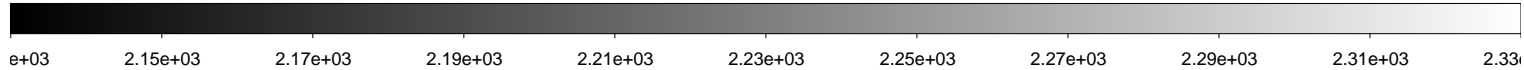
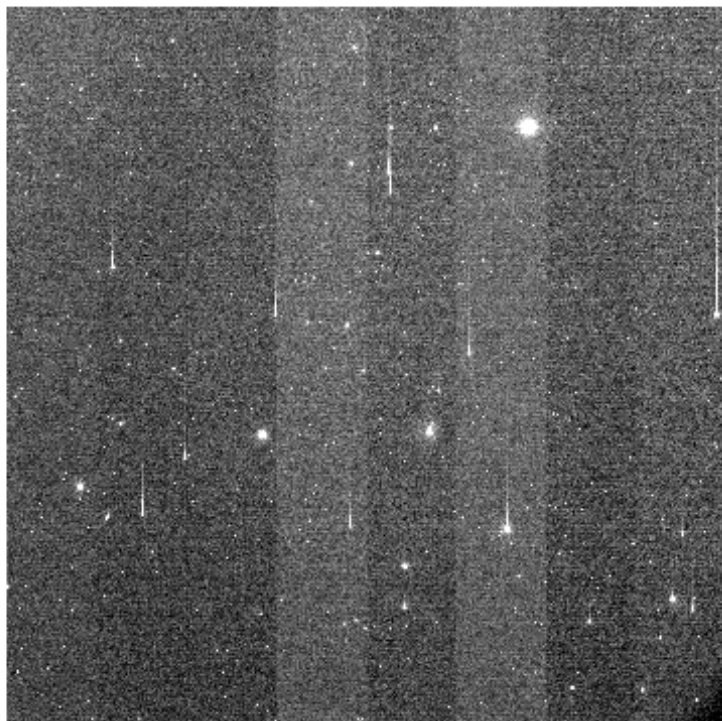
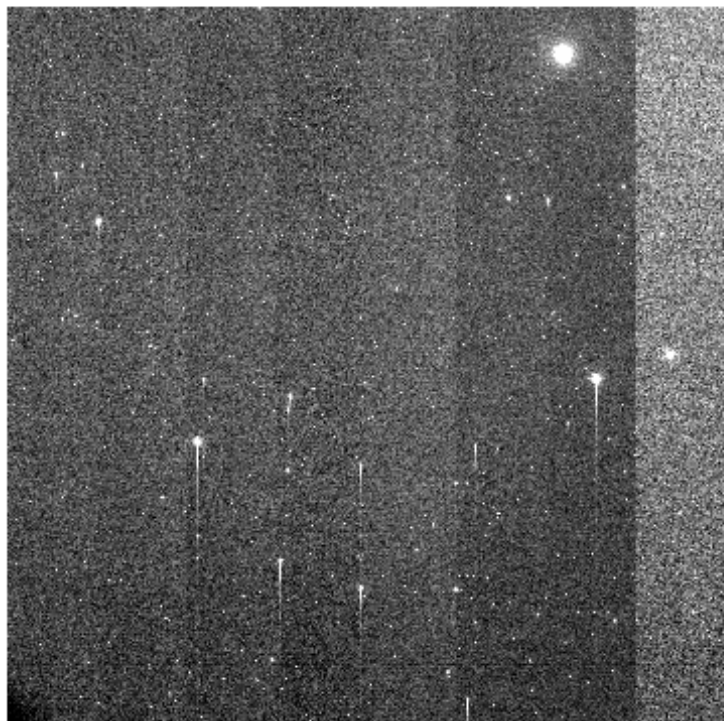
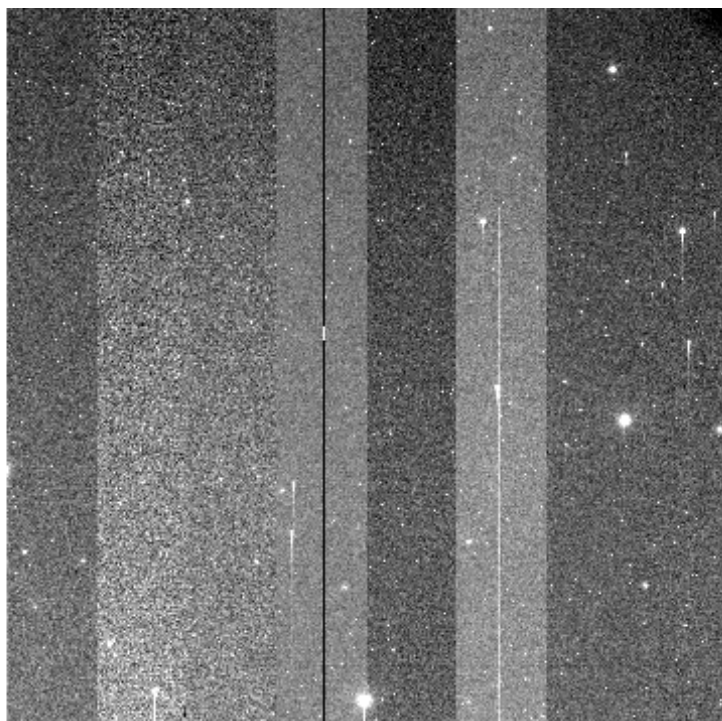
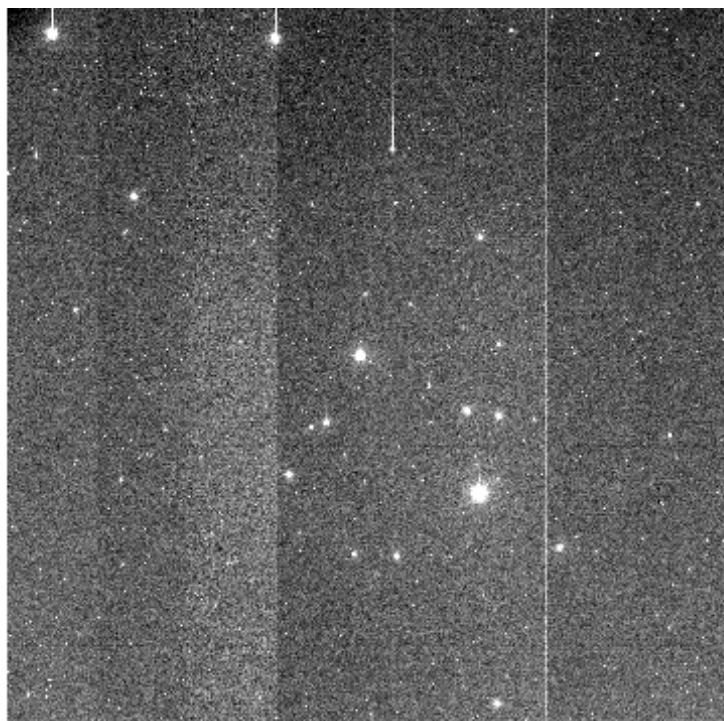

File Name : **xkmts.20260320.026108.fits** # 19 / 92 #  
Project ID : TMT  
Image Type : OBJECT  
Object Name : **EDFSa\_nw**  
RA : 03:49:18.770  
DEC : -48:15:31.10  
Exposure Time : 60  
Airmass : 1.33  
Sidereal Time : 07:14:56  
Filter ID : I  
Observation Date : 2026-03-20T17:56:57  
CCD Temperature : -108.61

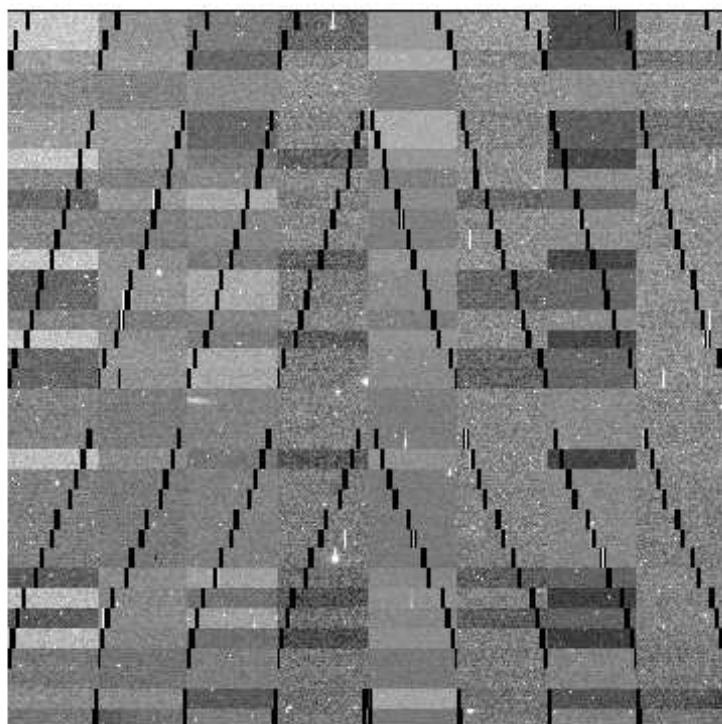
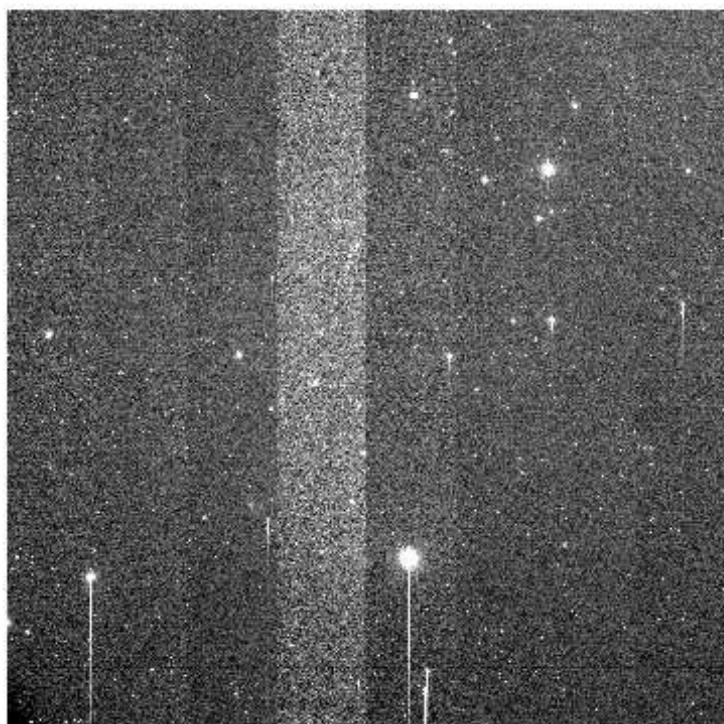
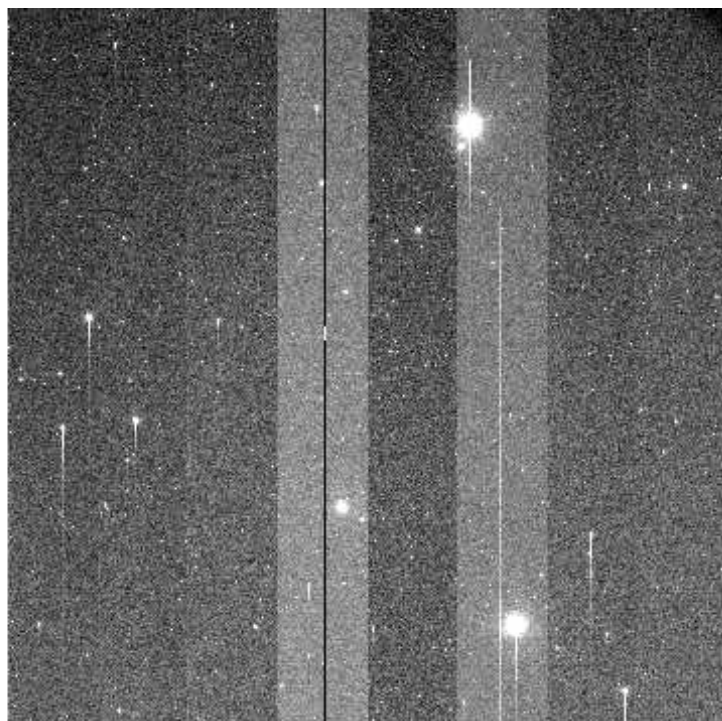
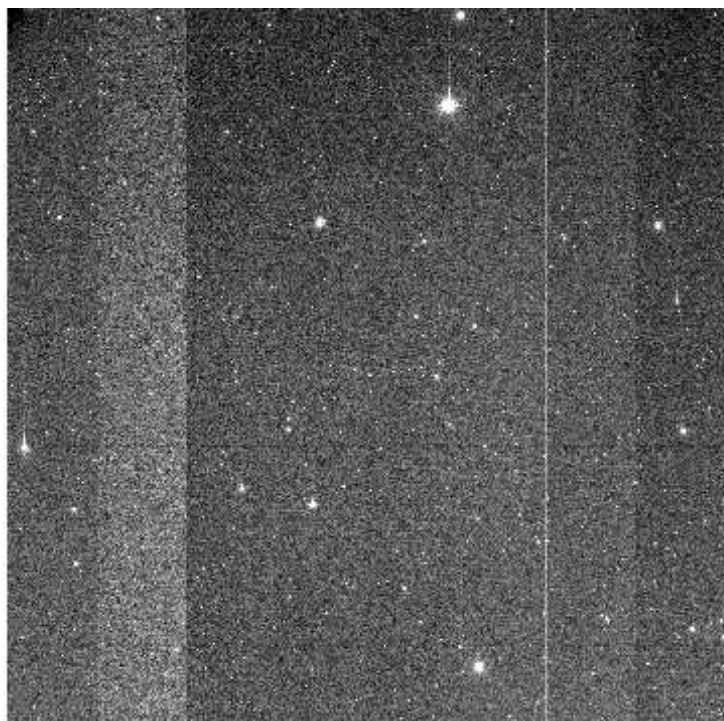

e+03 2.13e+03 2.14e+03 2.16e+03 2.18e+03 2.2e+03 2.22e+03 2.23e+03 2.25e+03 2.27e+03 2.29e+03

File Name : **xkmts.20260320.026109.fits** # 20 / 92 #  
Project ID : TMT  
Image Type : OBJECT  
Object Name : **EDFSa\_se**  
RA : 04:01:27.980  
DEC : -50:14:31.00  
Exposure Time : 60  
Airmass : 1.30  
Sidereal Time : 07:17:07  
Filter ID : I  
Observation Date : 2026-03-20T17:59:07  
CCD Temperature : -108.71

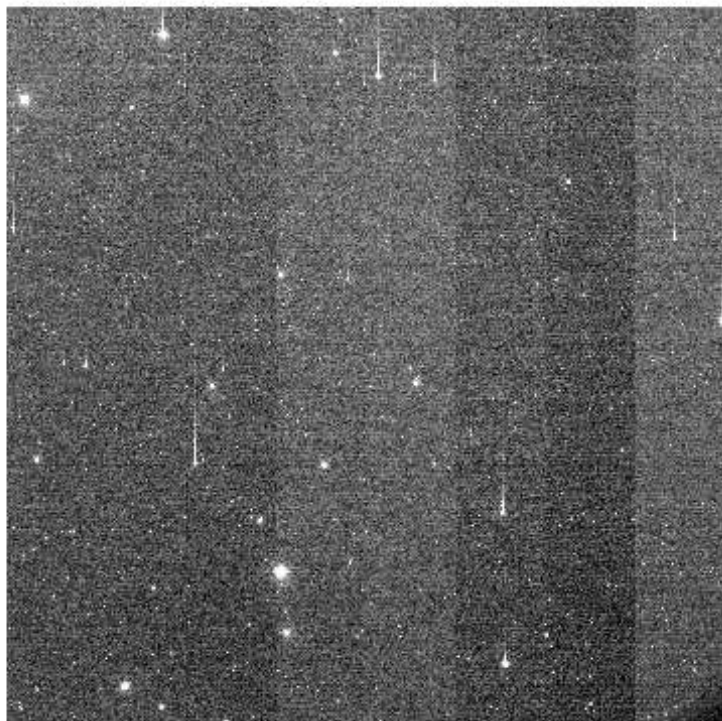
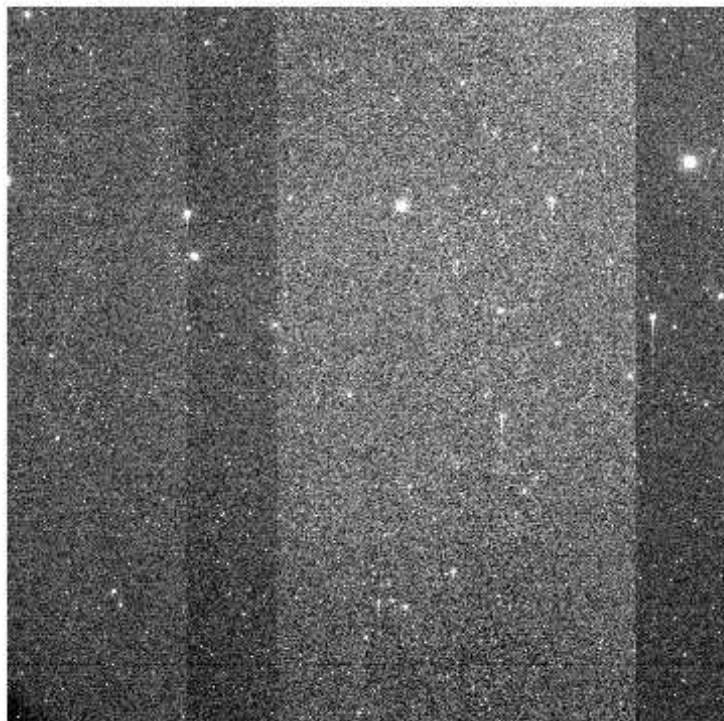
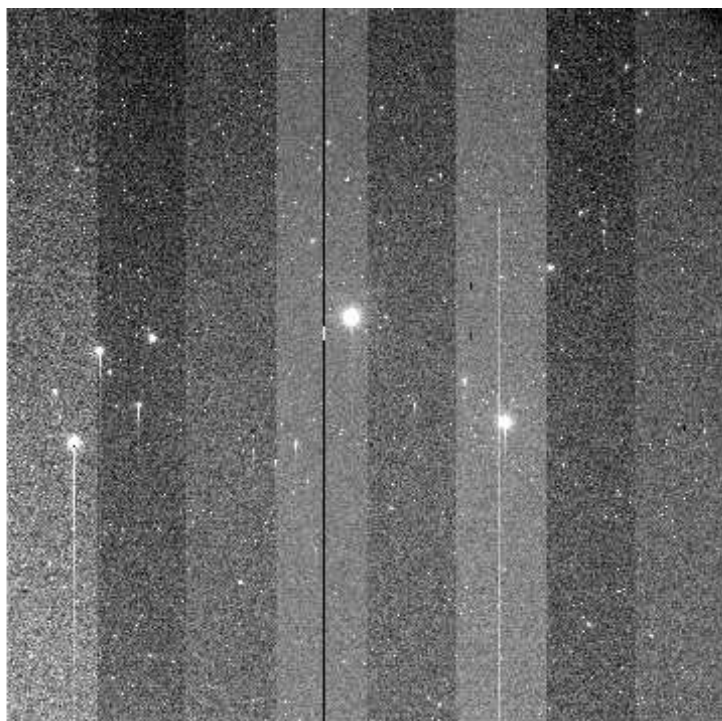
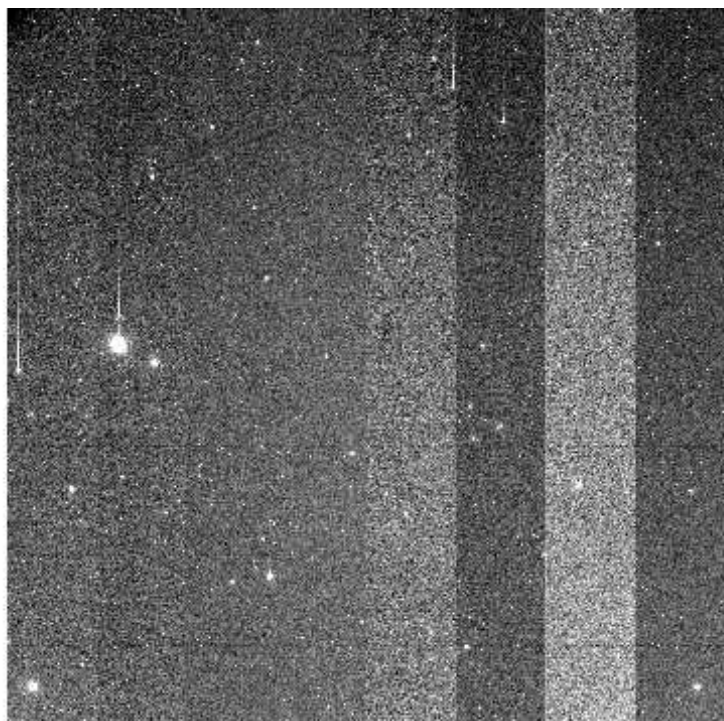

e+03 2.07e+03 2.08e+03 2.1e+03 2.11e+03 2.13e+03 2.14e+03 2.15e+03 2.17e+03 2.18e+03 2.2e

File Name : **xkmts.20260320.026110.fits** # 21 / 92 #  
Project ID : TMT  
Image Type : OBJECT  
Object Name : **EDFSa\_sw**  
RA : 03:49:18.770  
DEC : -50:14:31.00  
Exposure Time : 60  
Airmass : 1.34  
Sidereal Time : 07:19:17  
Filter ID : I  
Observation Date : 2026-03-20T18:01:04  
CCD Temperature : -108.74

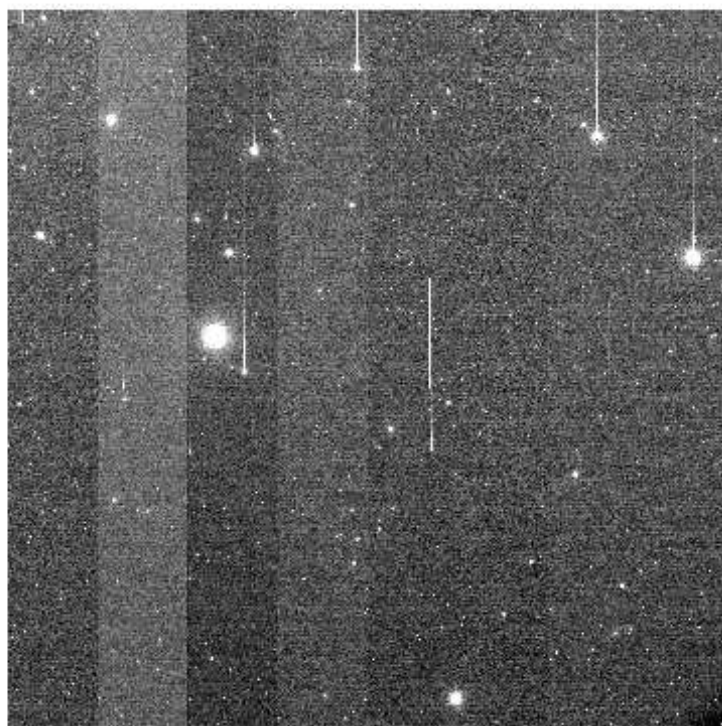
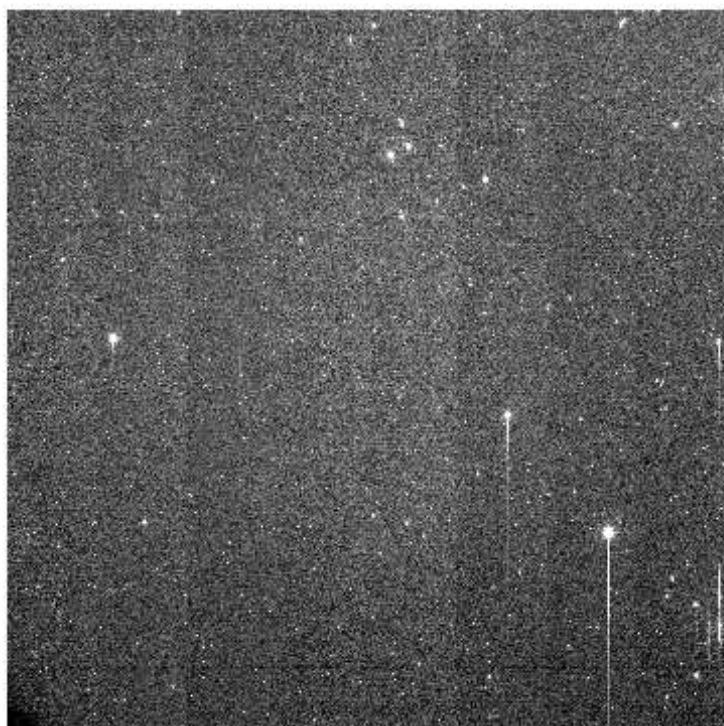
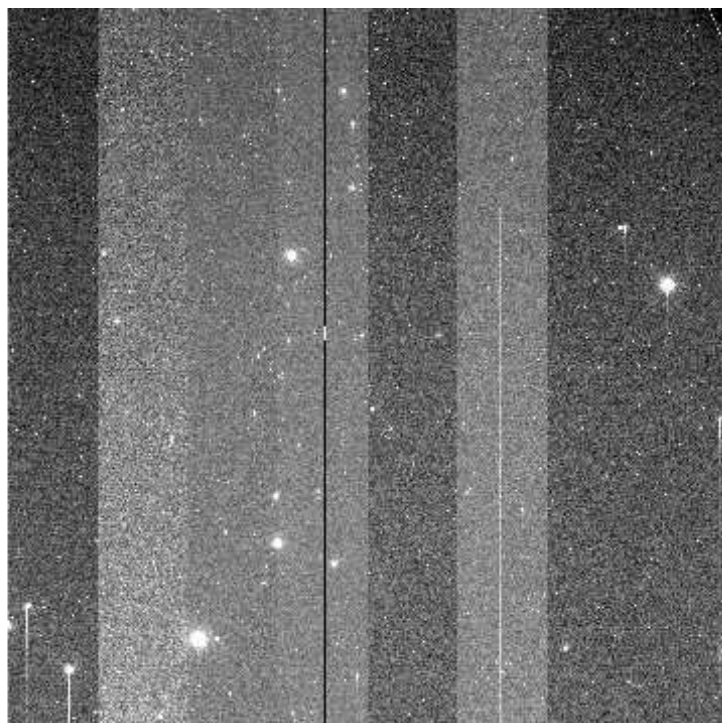
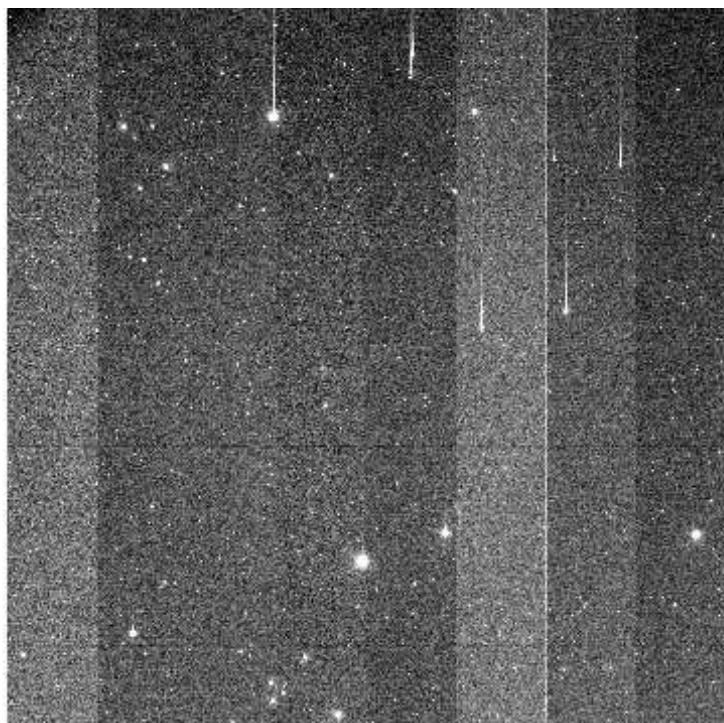

e+03 2.05e+03 2.07e+03 2.08e+03 2.09e+03 2.11e+03 2.12e+03 2.13e+03 2.15e+03 2.16e+03 2.17e+03

File Name : **xkmts.20260320.026111.fits** # 22 / 92 #  
Project ID : TMT  
Image Type : OBJECT  
Object Name : **EDFSb.ne**  
RA : 04:20:05.410  
DEC : -46:33:00.20  
Exposure Time : 60  
Airmass : 1.25  
Sidereal Time : 07:21:13  
Filter ID : I  
Observation Date : 2026-03-20T18:03:14  
CCD Temperature : -108.77

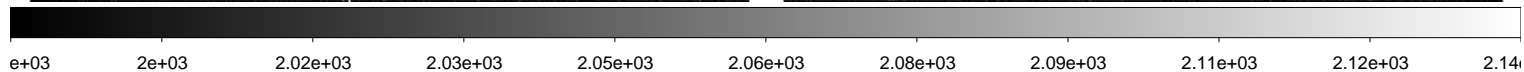
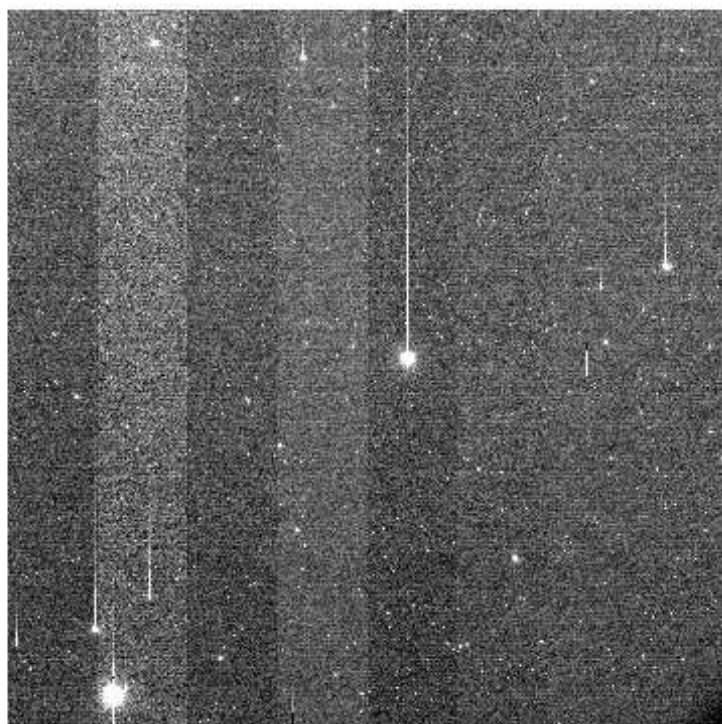
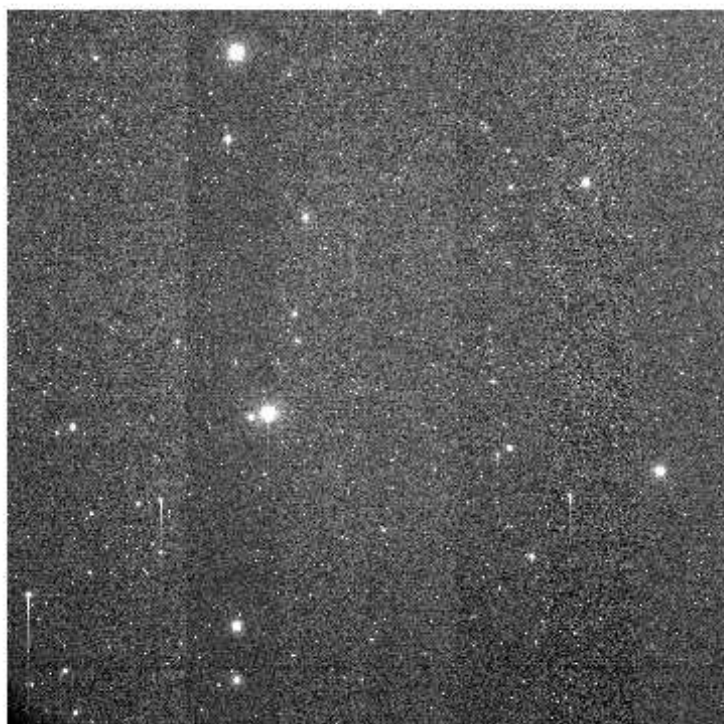
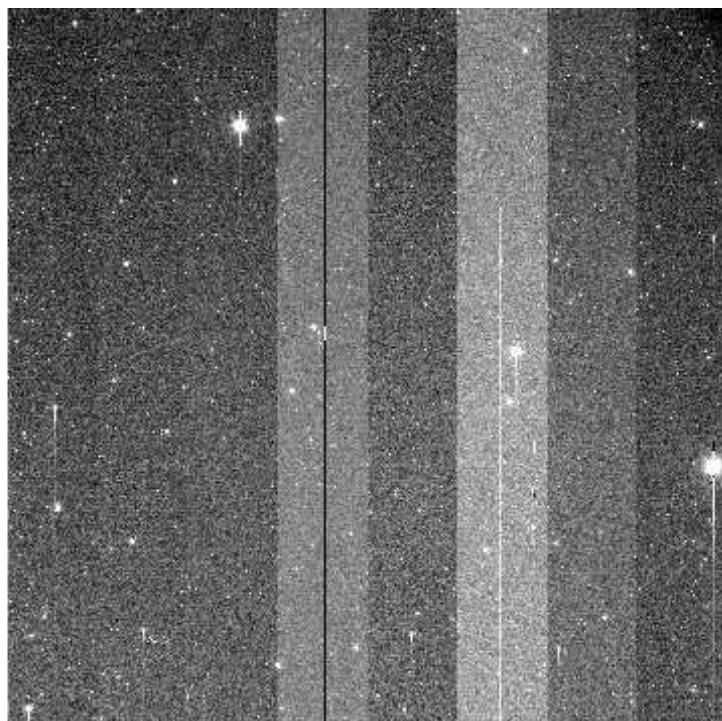
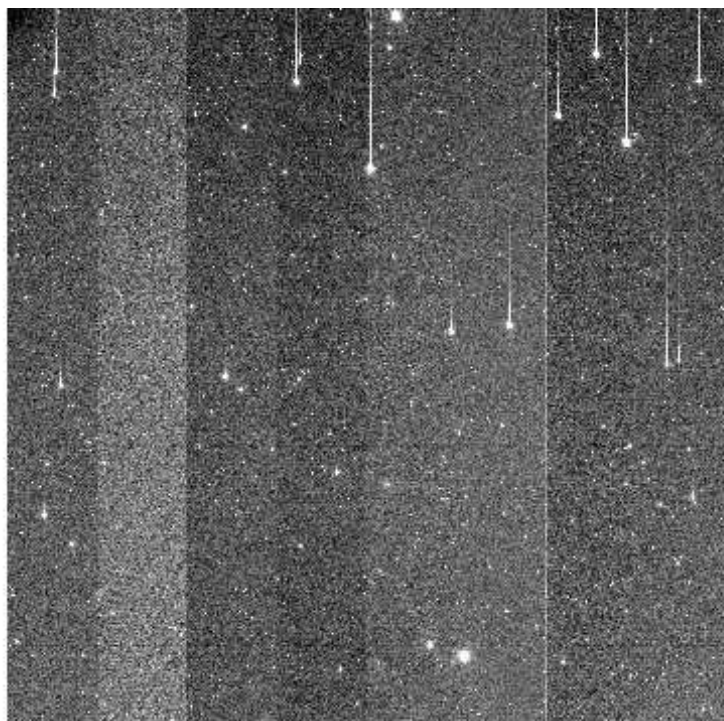

File Name : **xkmts.20260320.026112.fits** # 23 / 92 #  
Project ID : TMT  
Image Type : OBJECT  
Object Name : **EDFSb\_nw**  
RA : 04:08:20.270  
DEC : -46:33:00.40  
Exposure Time : 60  
Airmass : 1.29  
Sidereal Time : 07:23:24  
Filter ID : I  
Observation Date : 2026-03-20T18:05:24  
CCD Temperature : -108.78

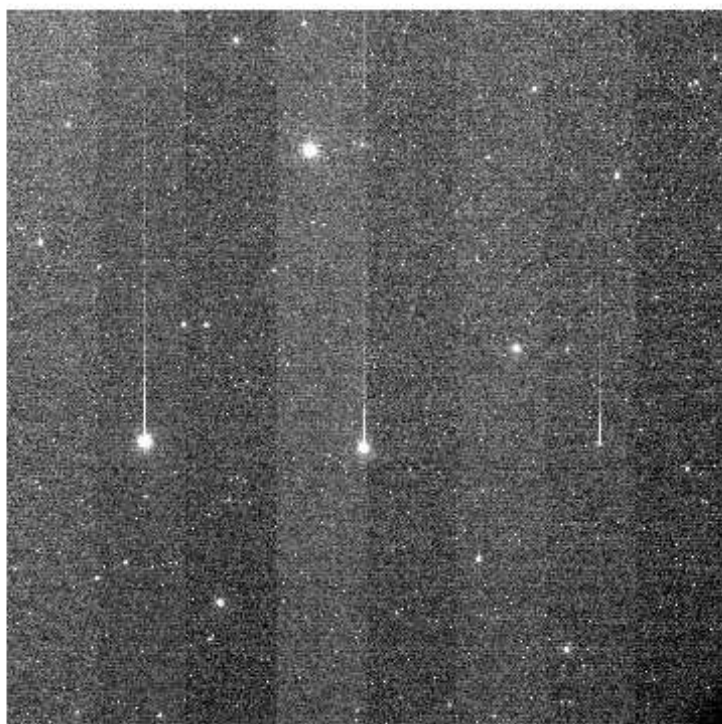
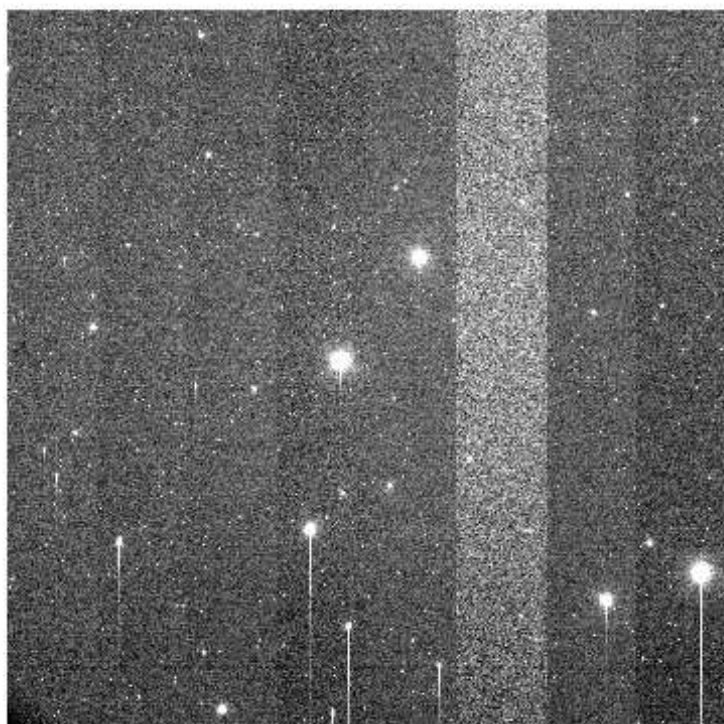
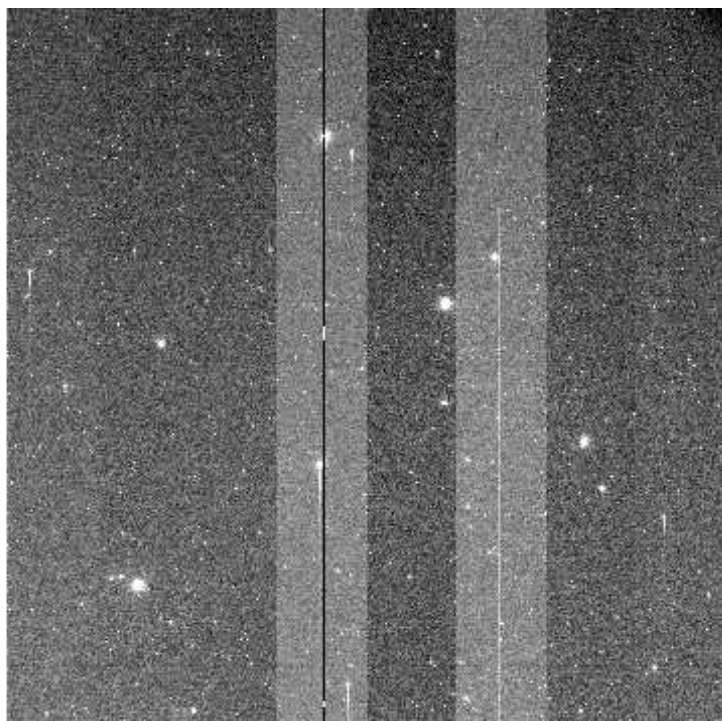
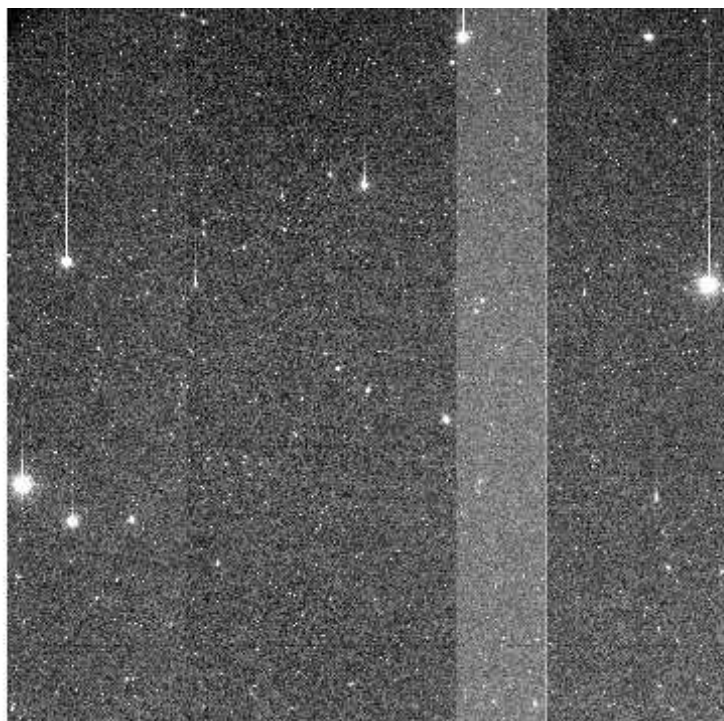

File Name : **xkmts.20260320.026113.fits** # 24 / 92 #  
Project ID : TMT  
Image Type : OBJECT  
Object Name : **EDFSb\_se**  
RA : 04:20:05.400  
DEC : -48:32:00.20  
Exposure Time : 60  
Airmass : 1.26  
Sidereal Time : 07:25:32  
Filter ID : I  
Observation Date : 2026-03-20T18:07:32  
CCD Temperature : -108.83

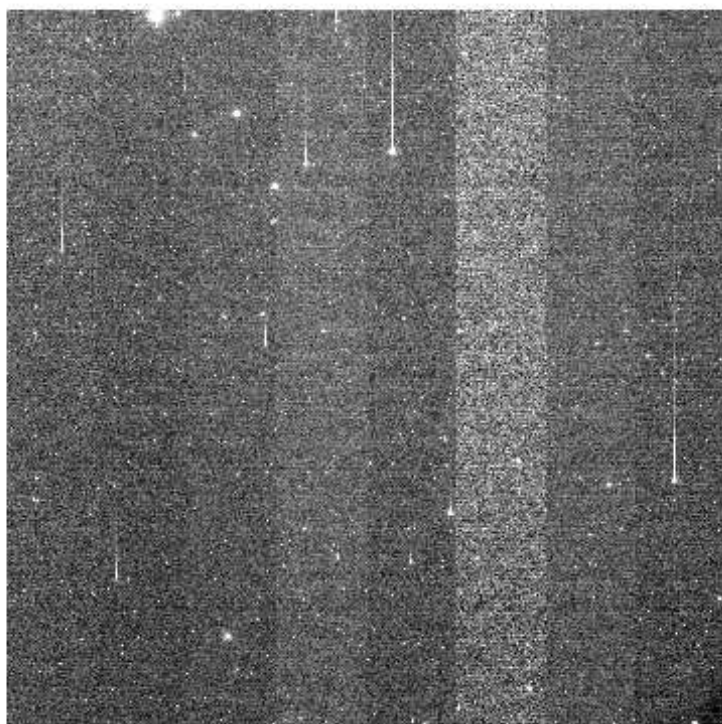
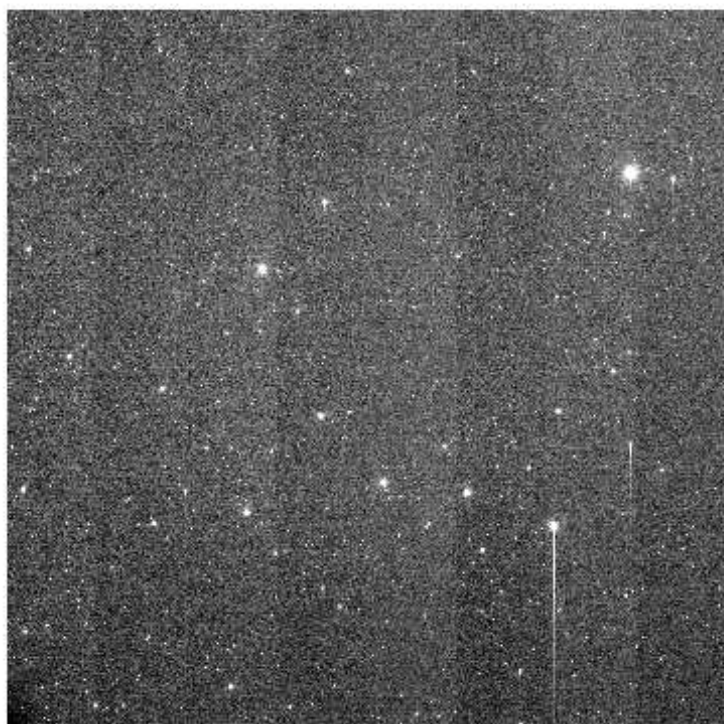
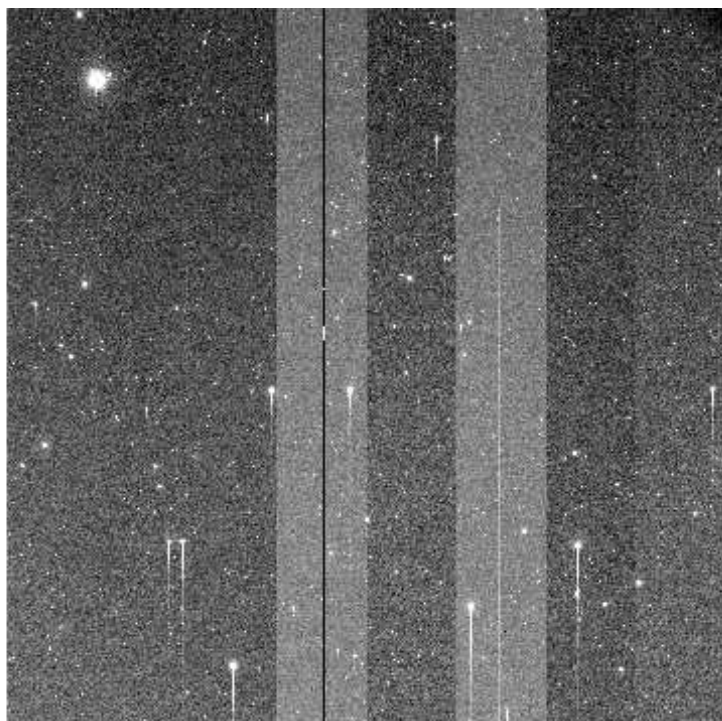
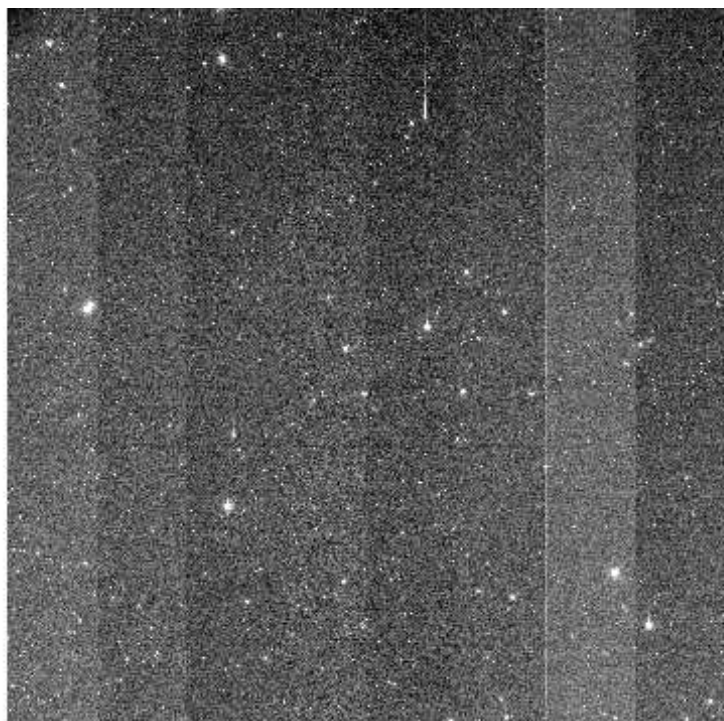

e+03 1.96e+03 1.98e+03 2e+03 2.01e+03 2.03e+03 2.04e+03 2.06e+03 2.07e+03 2.09e+03 2.1e

File Name : **xkmts.20260320.026114.fits** # 25 / 92 #  
Project ID : TMT  
Image Type : OBJECT  
Object Name : **EDFSb\_sw**  
RA : 04:08:20.270  
DEC : -48:32:00.10  
Exposure Time : 60  
Airmass : 1.31  
Sidereal Time : 07:27:45  
Filter ID : I  
Observation Date : 2026-03-20T18:09:31  
CCD Temperature : -108.86

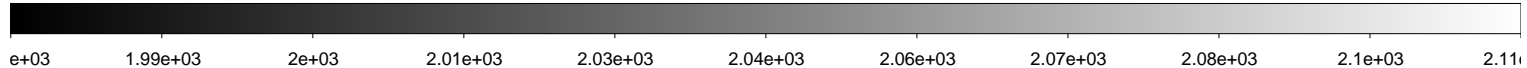
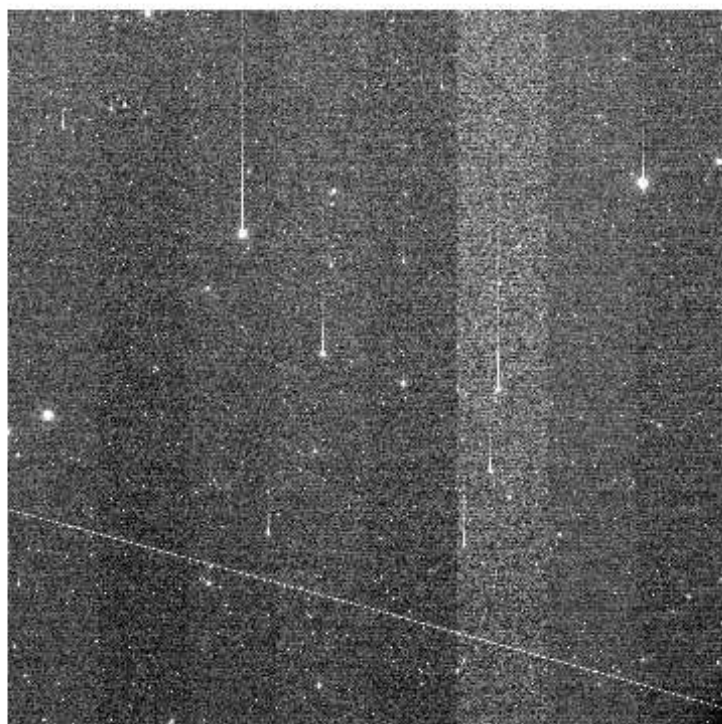
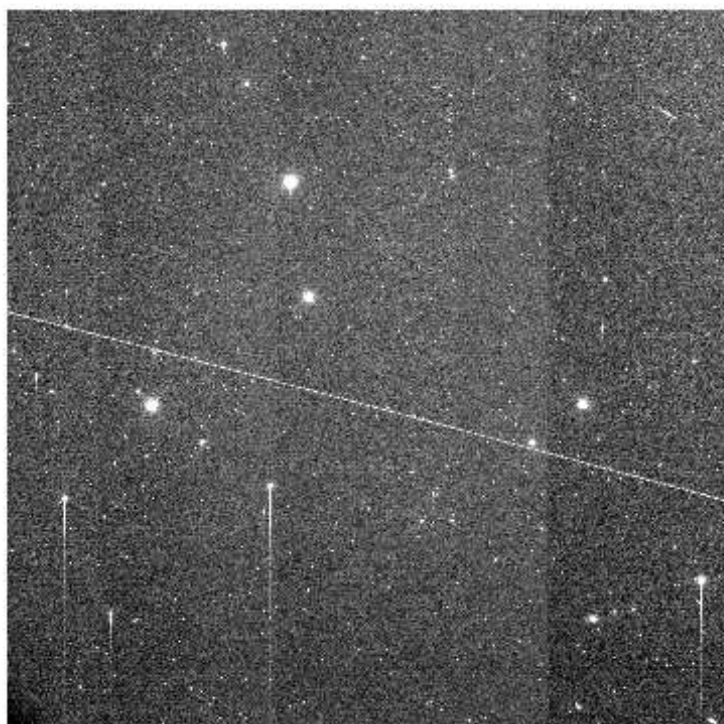
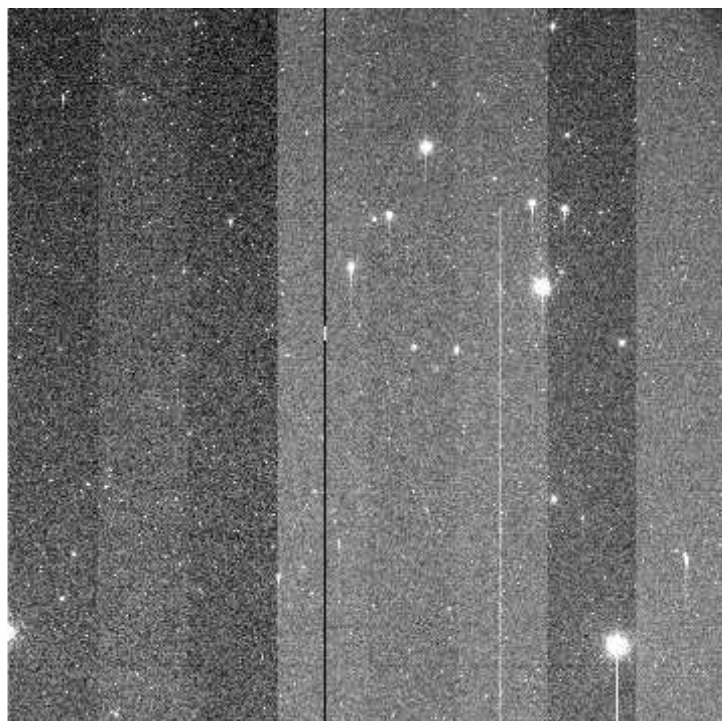
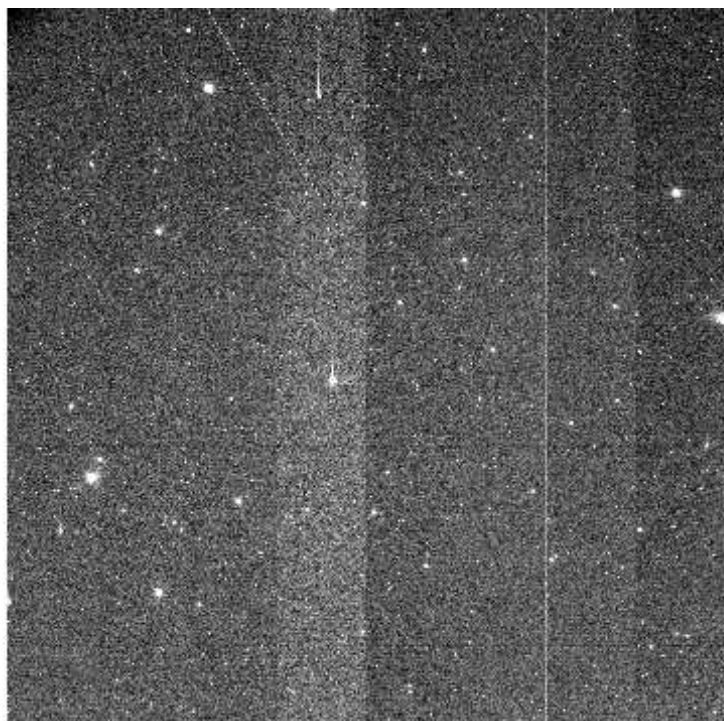

File Name : **xkmts.20260320.026115.fits** # 26 / 92 #  
Project ID : LSST  
Image Type : OBJECT  
Object Name : **PiscErid\_1C-SA2603201812-PMuww**  
RA : 04:33:58.020  
DEC : -08:50:58.10  
Exposure Time : 60  
Airmass : 1.45  
Sidereal Time : 07:31:15  
Filter ID : I  
Observation Date : 2026-03-20T18:13:01  
CCD Temperature : -108.9

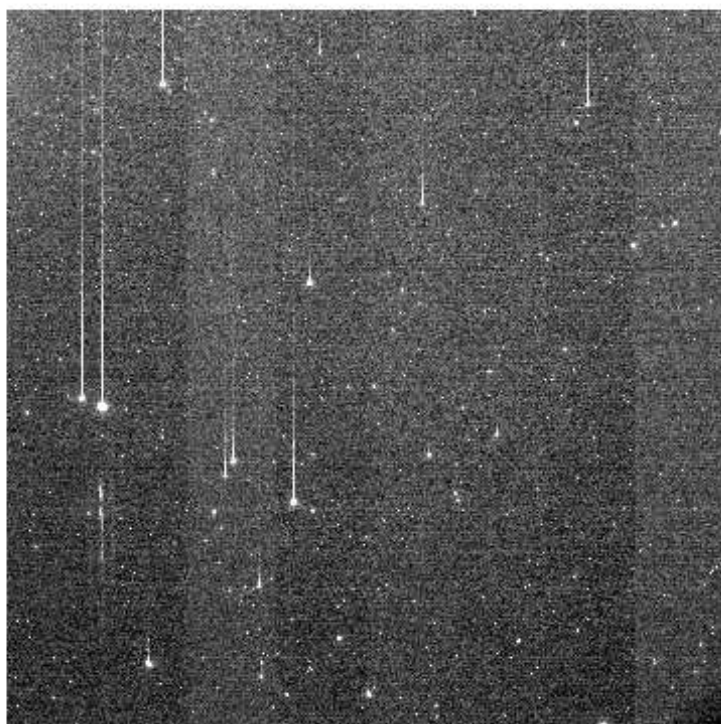
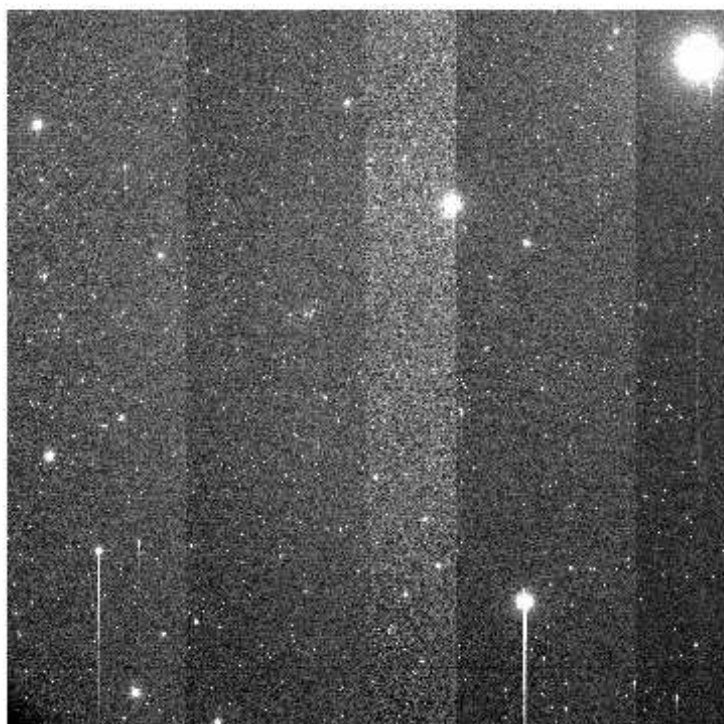
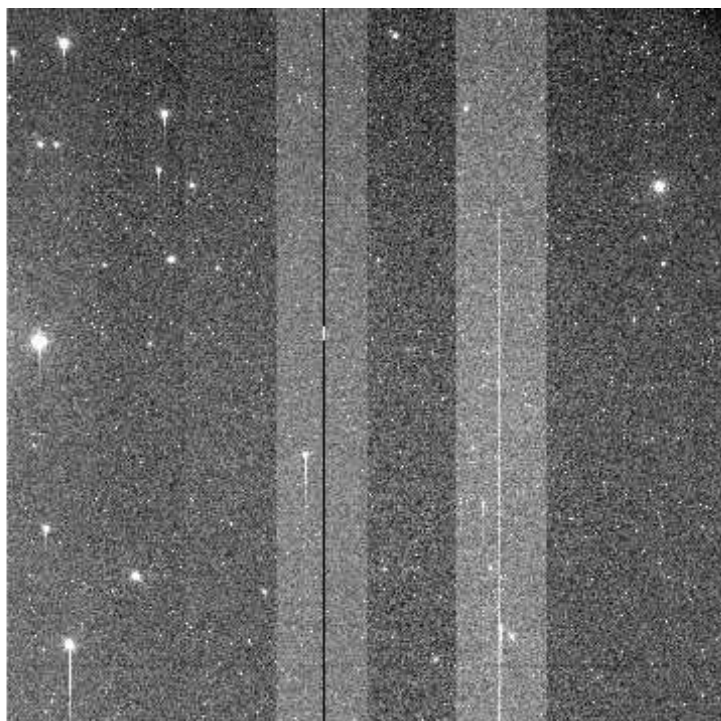
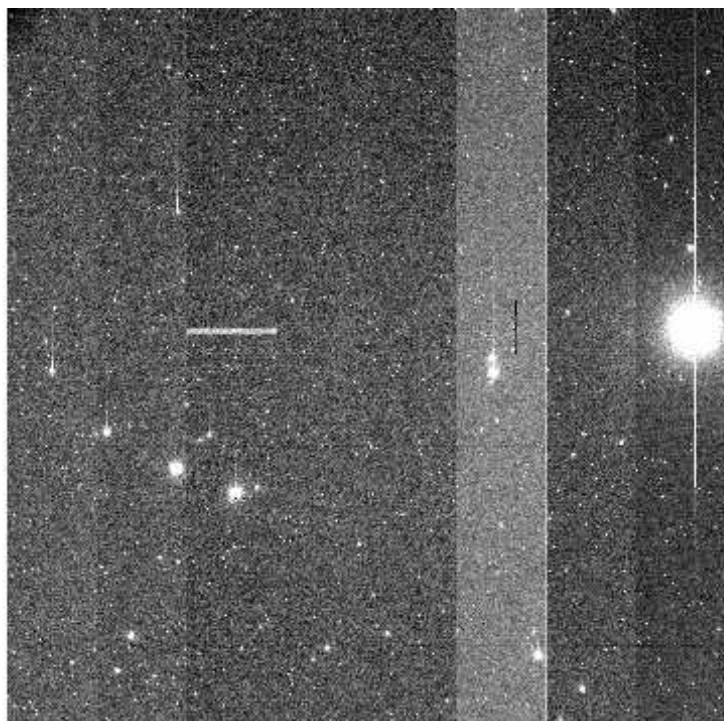

e+03 2.03e+03 2.05e+03 2.06e+03 2.08e+03 2.09e+03 2.11e+03 2.13e+03 2.14e+03 2.16e+03 2.17

File Name : **xkmts.20260320.026116.fits** # 27 / 92 #  
Project ID : LSST  
Image Type : OBJECT  
Object Name : **gaia21ewdC-SA2603201812-zguxd**  
RA : 05:09:58.020  
DEC : -19:34:10.10  
Exposure Time : 60  
Airmass : 1.20  
Sidereal Time : 07:33:14  
Filter ID : I  
Observation Date : 2026-03-20T18:15:12  
CCD Temperature : -108.92

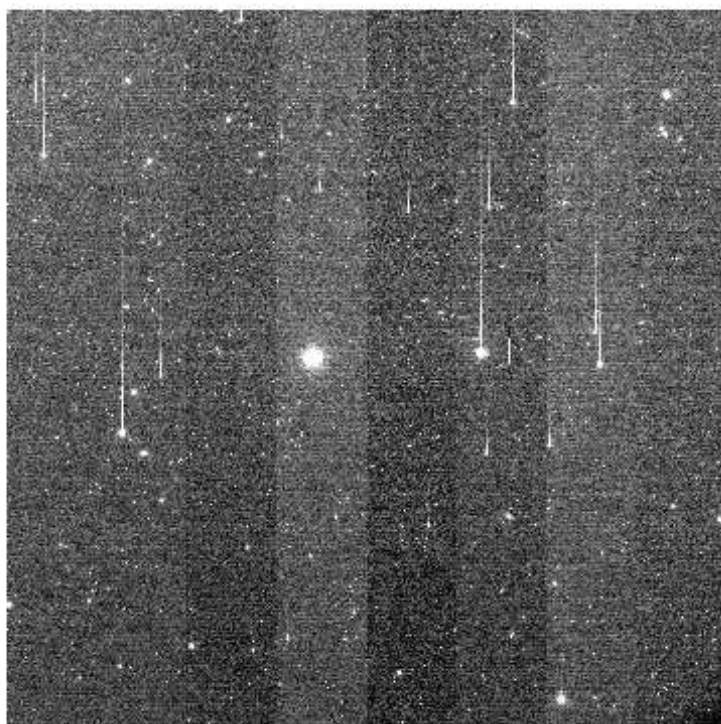
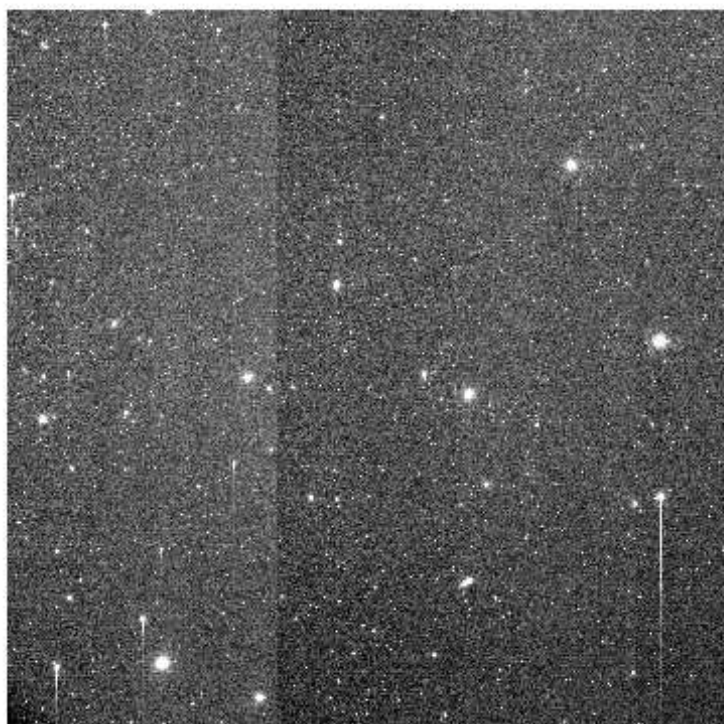
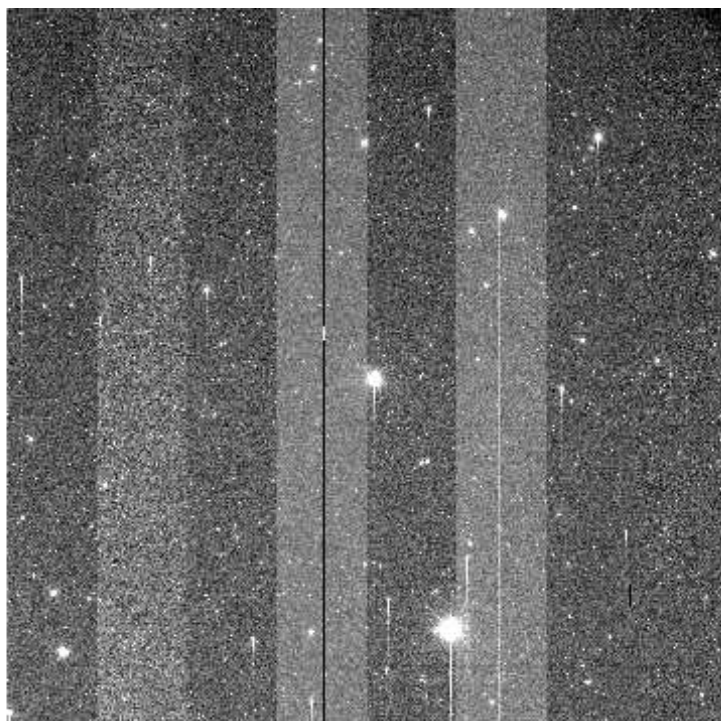
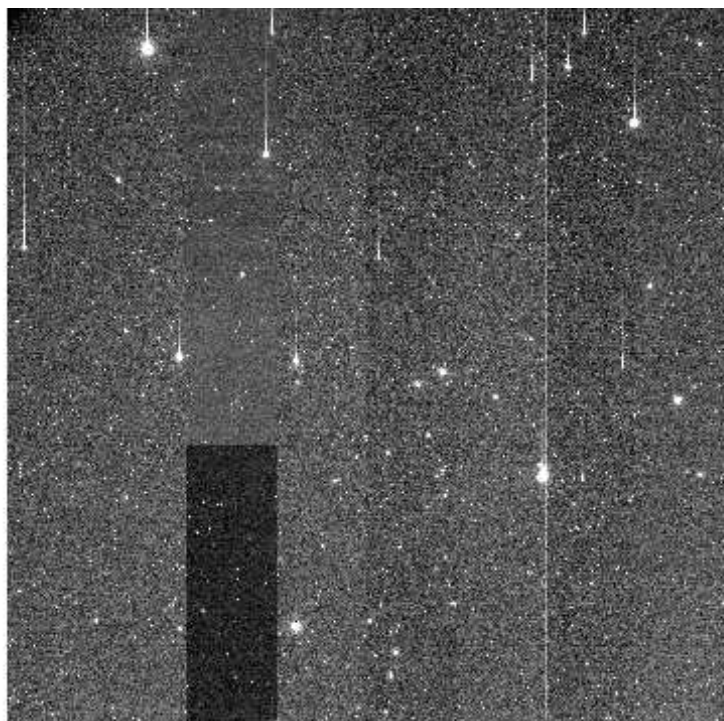

e+03 1.97e+03 1.99e+03 2e+03 2.01e+03 2.03e+03 2.04e+03 2.06e+03 2.07e+03 2.08e+03 2.1e

File Name : **xkmts.20260320.026117.fits** # 28 / 92 #  
Project ID : LSST  
Image Type : OBJECT  
Object Name : **gaia21ewdC-SA2603201812-NNKEP**  
RA : 05:09:58.010  
DEC : -19:34:10.00  
Exposure Time : 60  
Airmass : 1.21  
Sidereal Time : 07:35:26  
Filter ID : V  
Observation Date : 2026-03-20T18:17:23  
CCD Temperature : -108.92

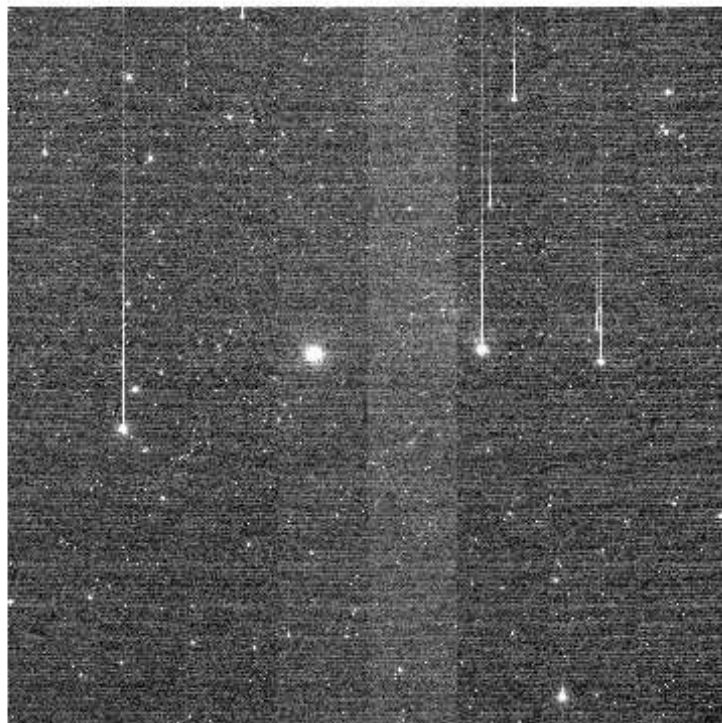
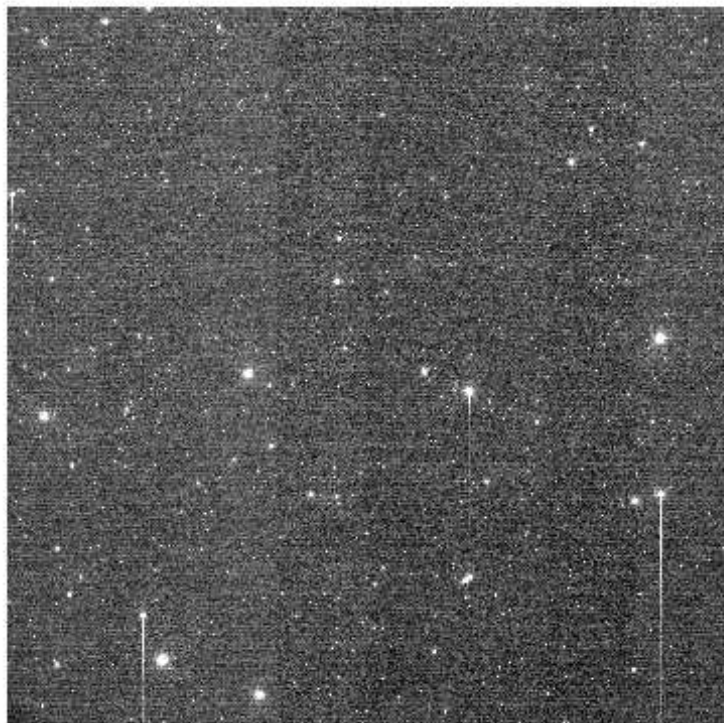
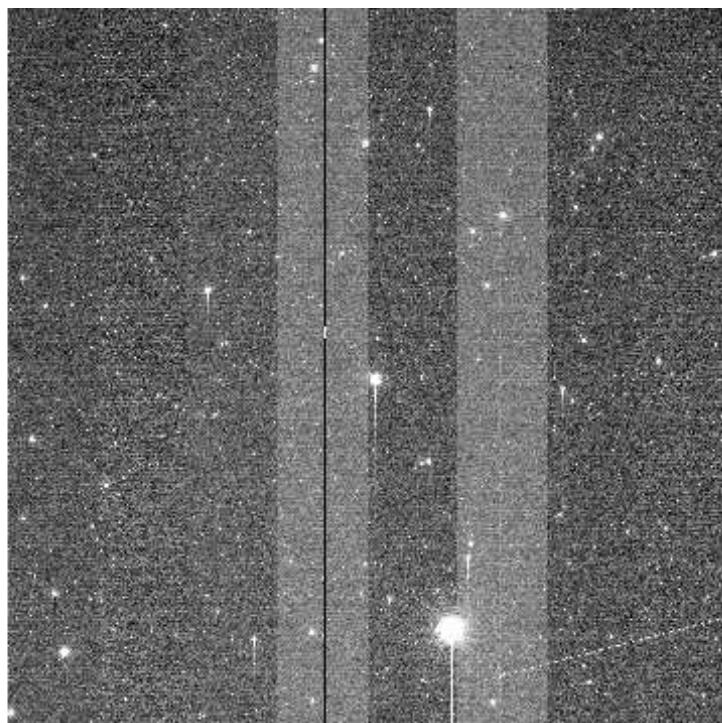
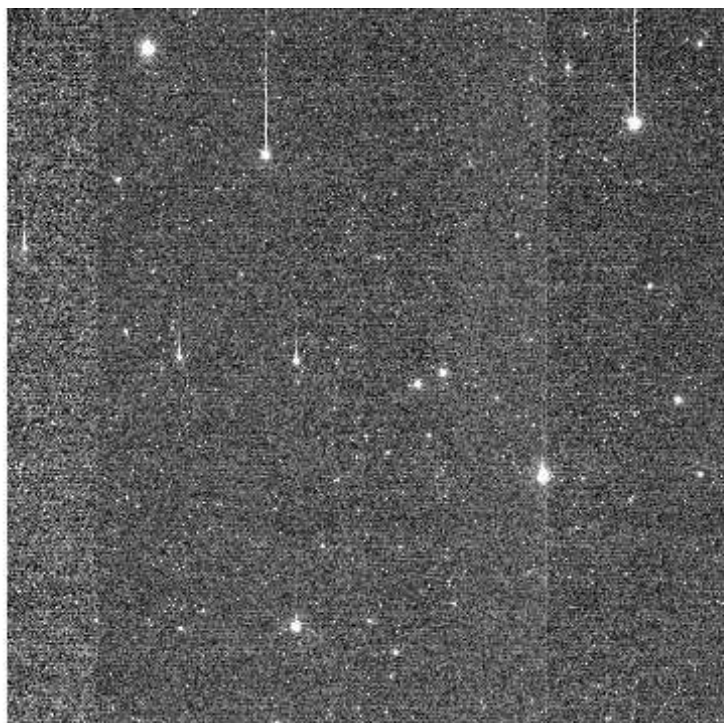

File Name : **xkmts.20260320.026118.fits** # 29 / 92 #  
Project ID : LSST  
Image Type : OBJECT  
Object Name : **gaia19bdj2C-SA2603201812-npHEm**  
RA : 04:50:16.020  
DEC : -18:57:23.00  
Exposure Time : 60  
Airmass : 1.29  
Sidereal Time : 07:37:37  
Filter ID : V  
Observation Date : 2026-03-20T18:19:34  
CCD Temperature : -108.95

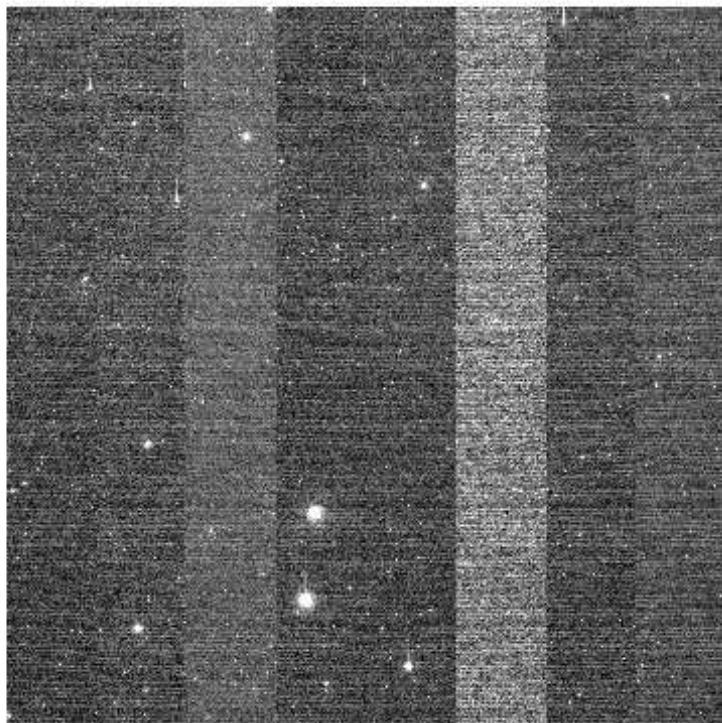
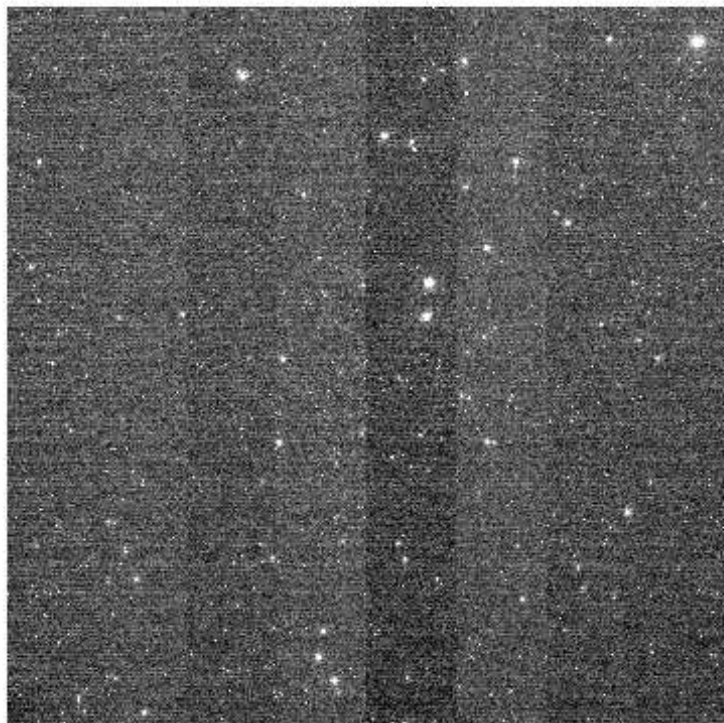
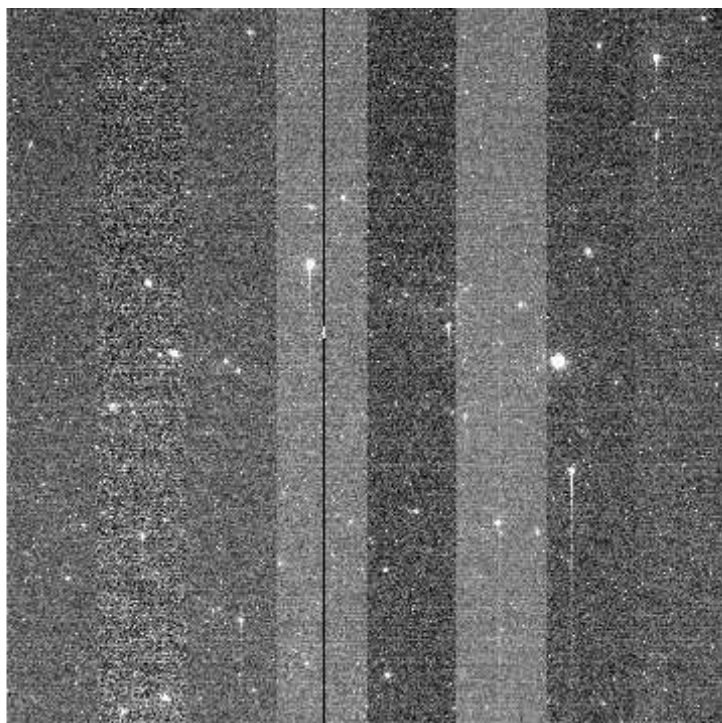
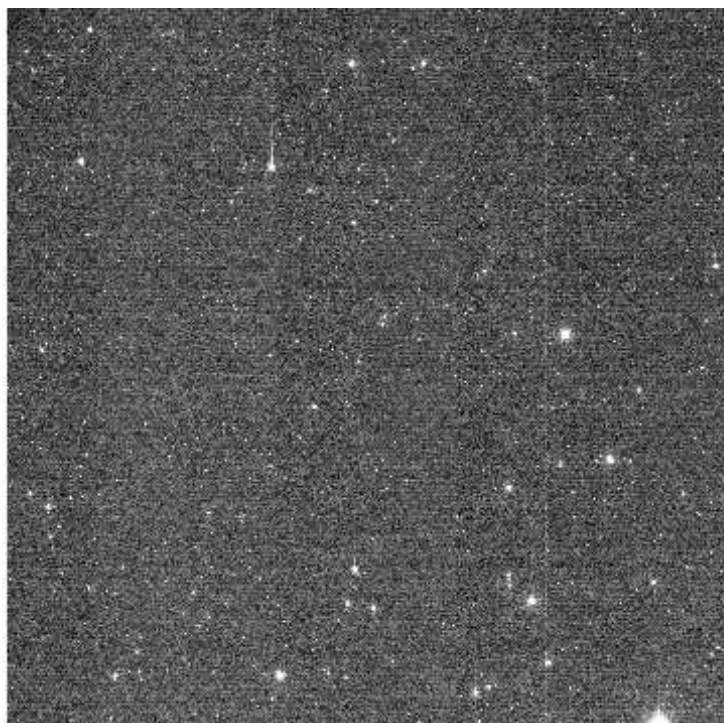

File Name : **xkmts.20260320.026119.fits** # 30 / 92 #  
Project ID : LSST  
Image Type : OBJECT  
Object Name : **gaia19bdj2C-SA2603201812-SUCvf**  
RA : 04:50:16.020  
DEC : -18:57:22.90  
Exposure Time : 60  
Airmass : 1.30  
Sidereal Time : 07:39:47  
Filter ID : I  
Observation Date : 2026-03-20T18:21:44  
CCD Temperature : -108.95

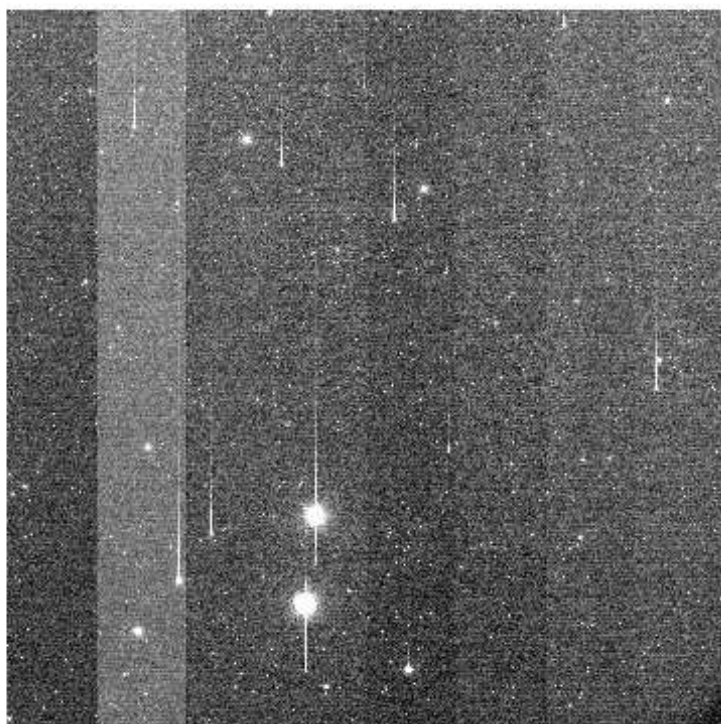
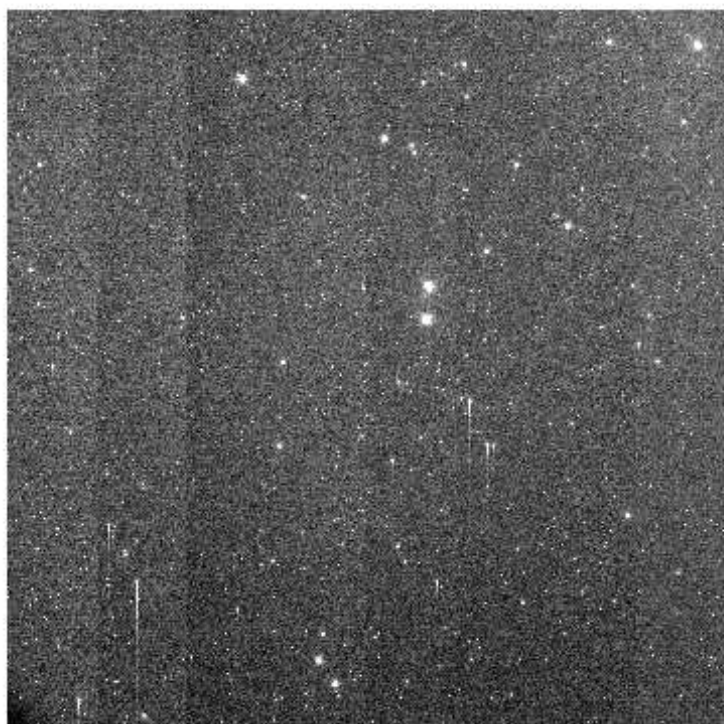
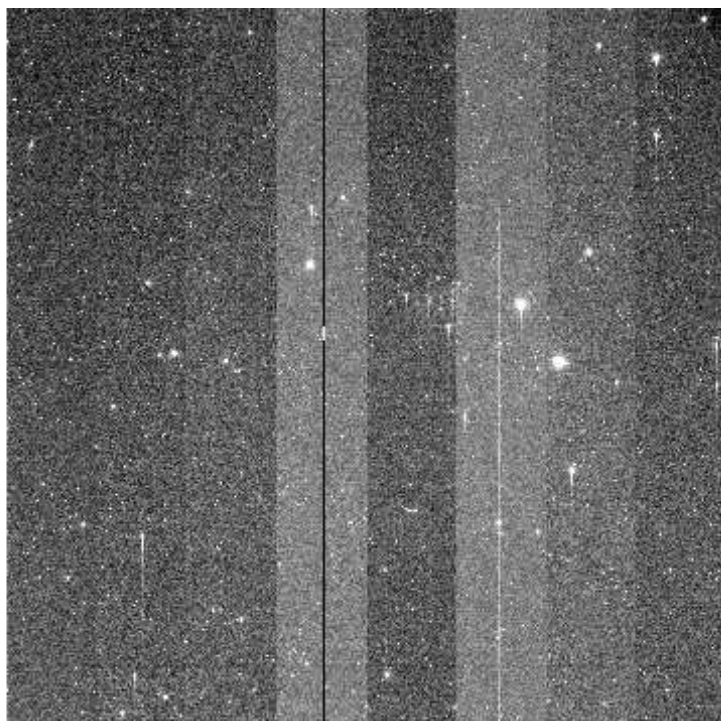
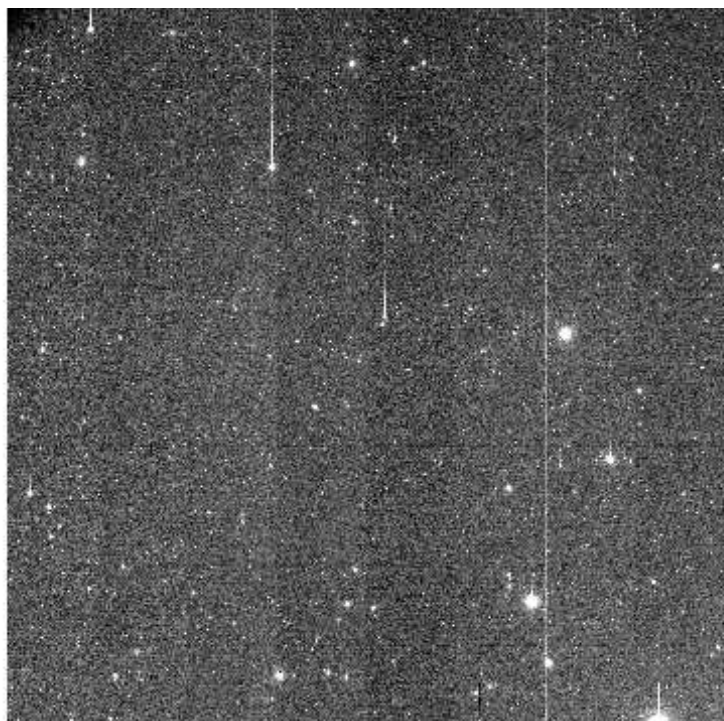

e+03 2e+03 2.01e+03 2.03e+03 2.04e+03 2.05e+03 2.07e+03 2.08e+03 2.09e+03 2.11e+03 2.12e+03

File Name : **xkmts.20260320.026120.fits** # 31 / 92 #  
Project ID : LSST  
Image Type : OBJECT  
Object Name : **gaia19bdj1C-SA2603201812-ITsCr**  
RA : 04:50:30.020  
DEC : -19:03:46.90  
Exposure Time : 60  
Airmass : 1.30  
Sidereal Time : 07:41:57  
Filter ID : V  
Observation Date : 2026-03-20T18:23:53  
CCD Temperature : -108.96

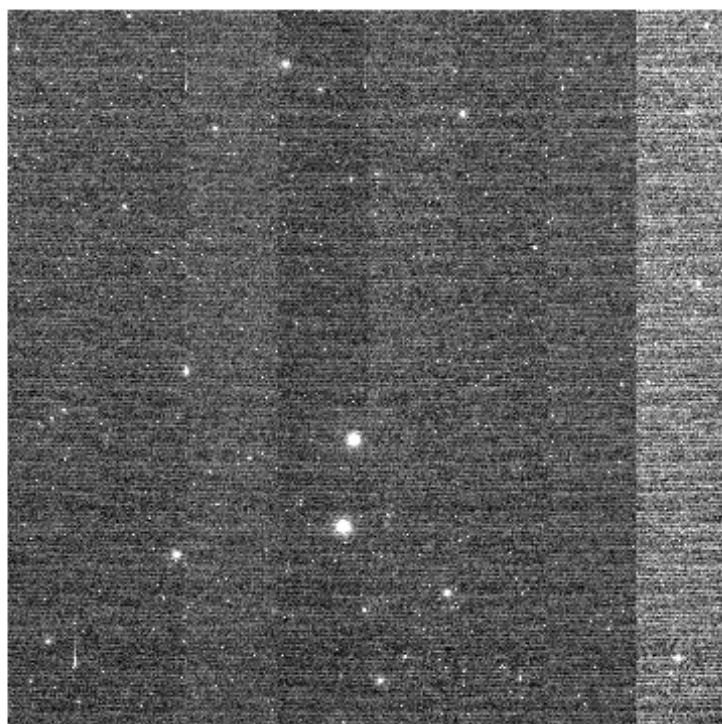
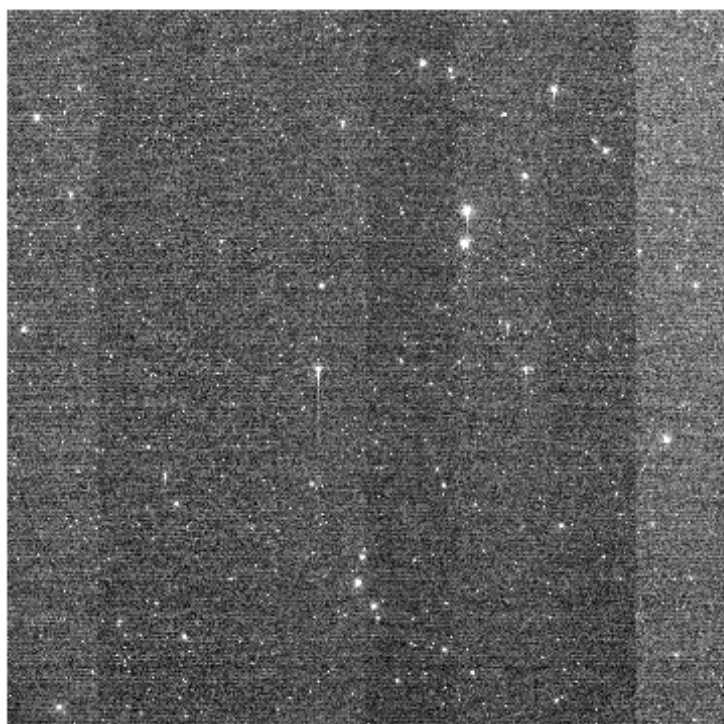
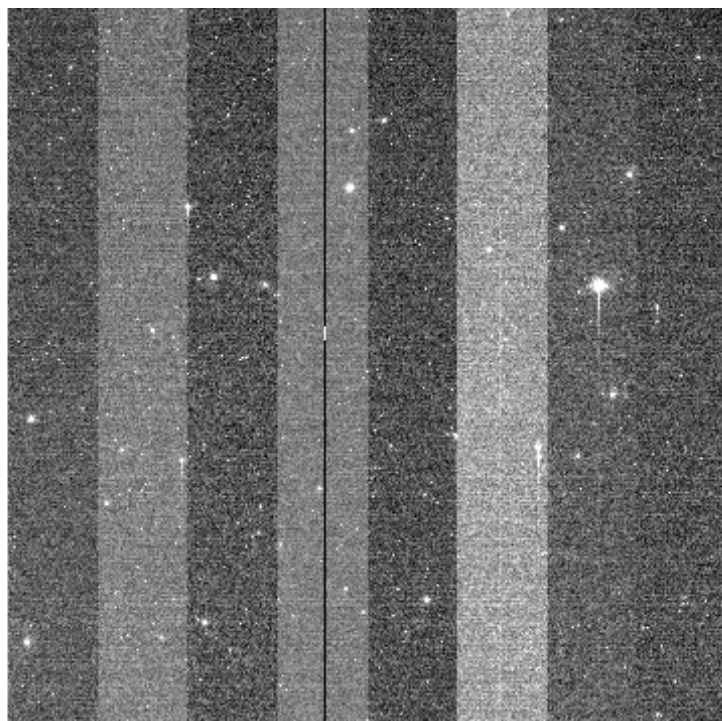
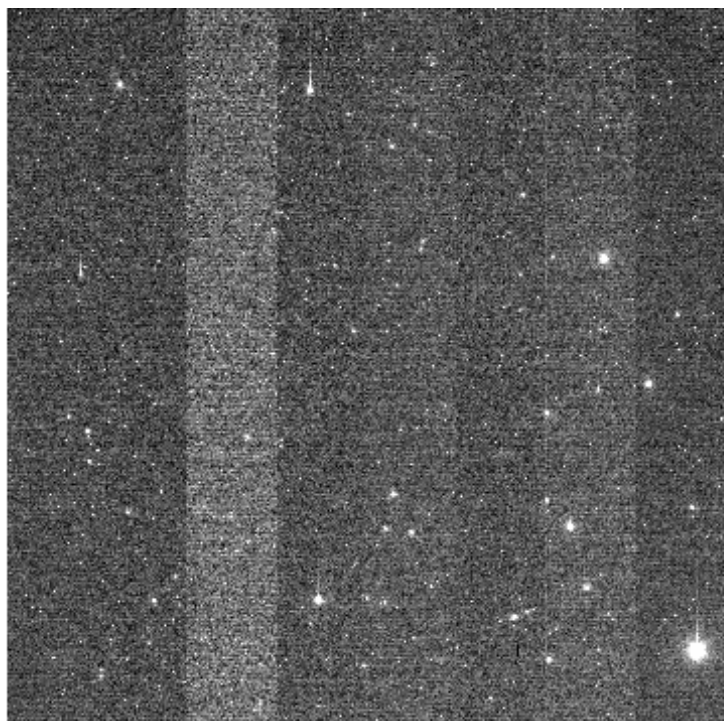

File Name : **xkmts.20260320.026121.fits** # 32 / 92 #  
Project ID : LSST  
Image Type : OBJECT  
Object Name : **gaia19bdj1C-SA2603201812-SyLXf**  
RA : 04:50:30.020  
DEC : -19:03:47.00  
Exposure Time : 60  
Airmass : 1.31  
Sidereal Time : 07:44:05  
Filter ID : I  
Observation Date : 2026-03-20T18:26:02  
CCD Temperature : -108.99

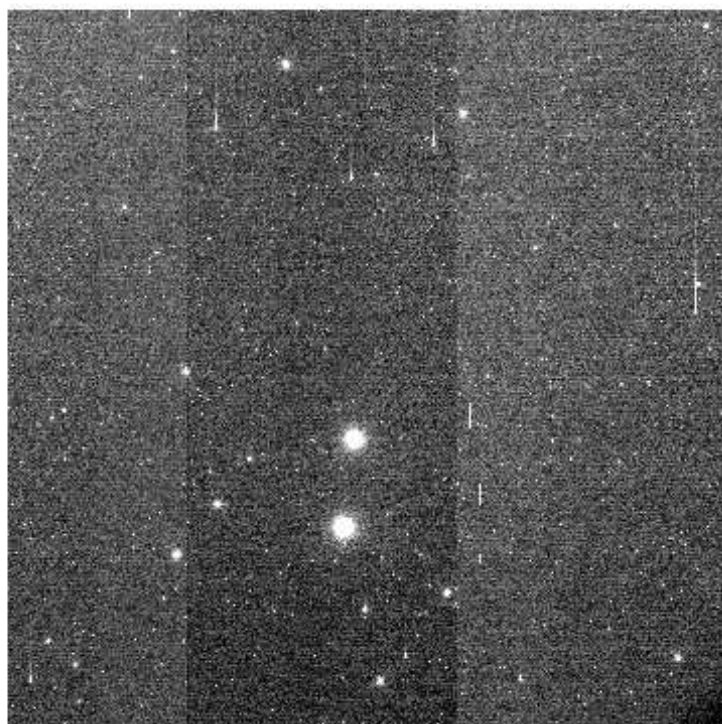
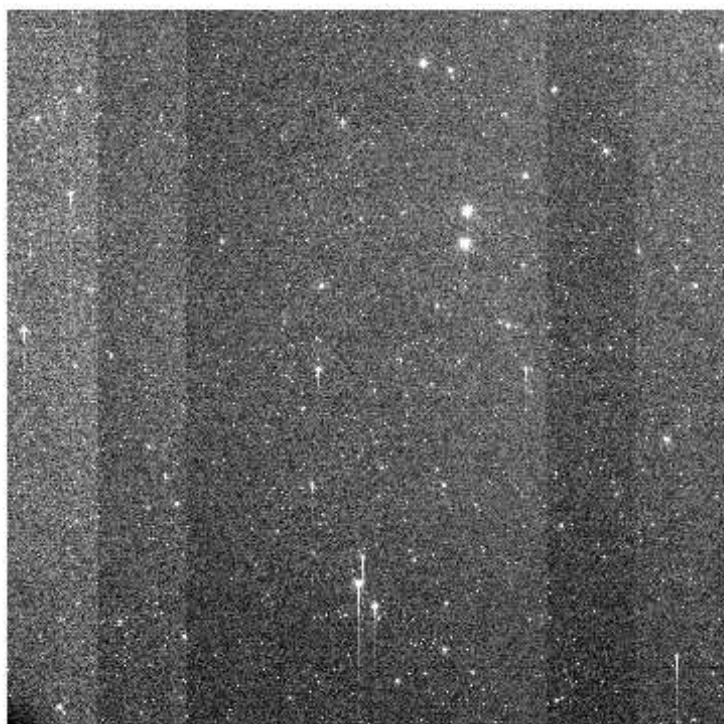
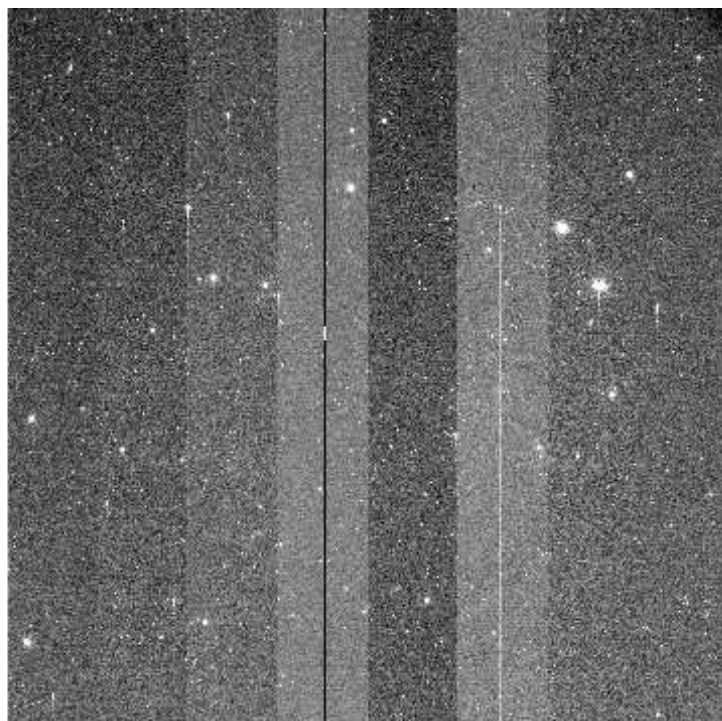
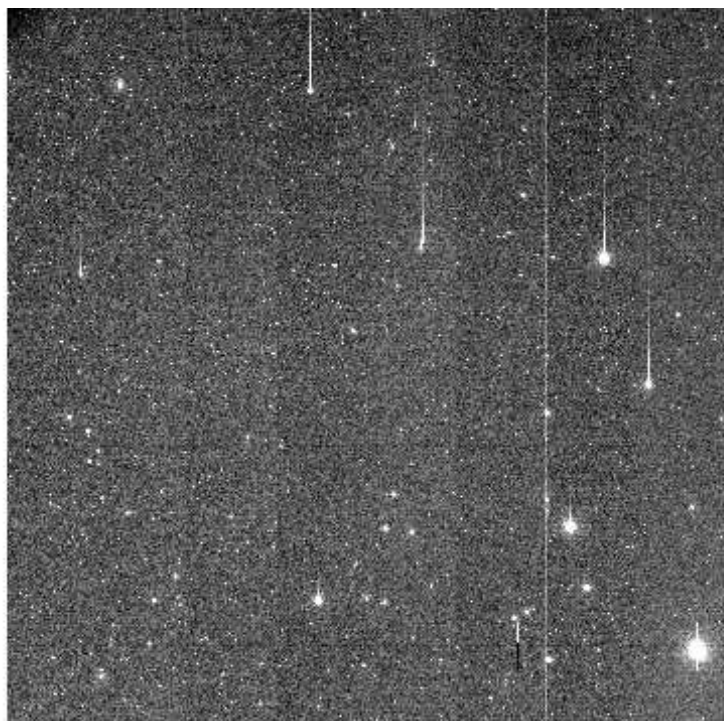

e+03 2e+03 2.01e+03 2.03e+03 2.04e+03 2.06e+03 2.07e+03 2.08e+03 2.1e+03 2.11e+03 2.13e+03

File Name : **xkmts.20260320.026122.fits** # 33 / 92 #  
Project ID : LSST  
Image Type : OBJECT  
Object Name : **ZTF8\_4\_aC-SA2603201812-sRrXA**  
RA : 04:51:10.020  
DEC : -26:00:00.10  
Exposure Time : 60  
Airmass : 1.27  
Sidereal Time : 07:46:17  
Filter ID : I  
Observation Date : 2026-03-20T18:28:12  
CCD Temperature : -109.01

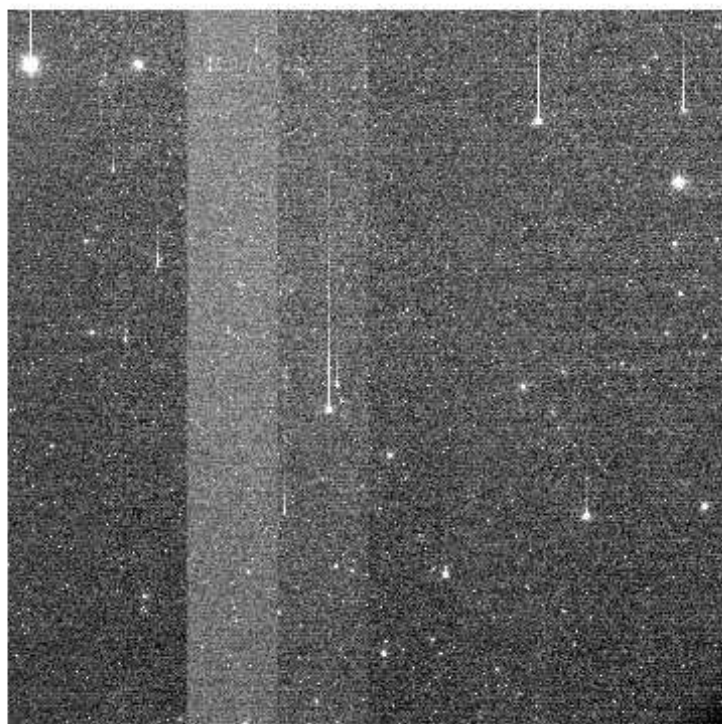
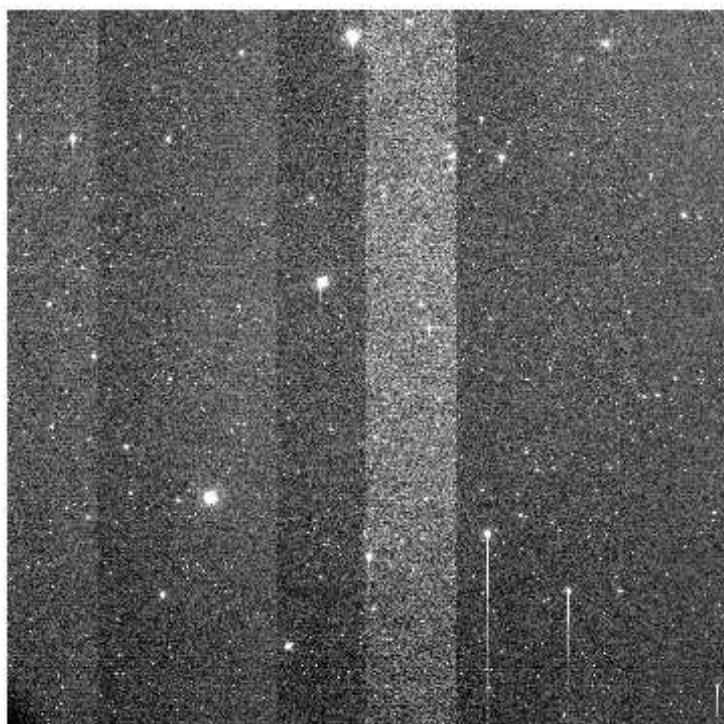
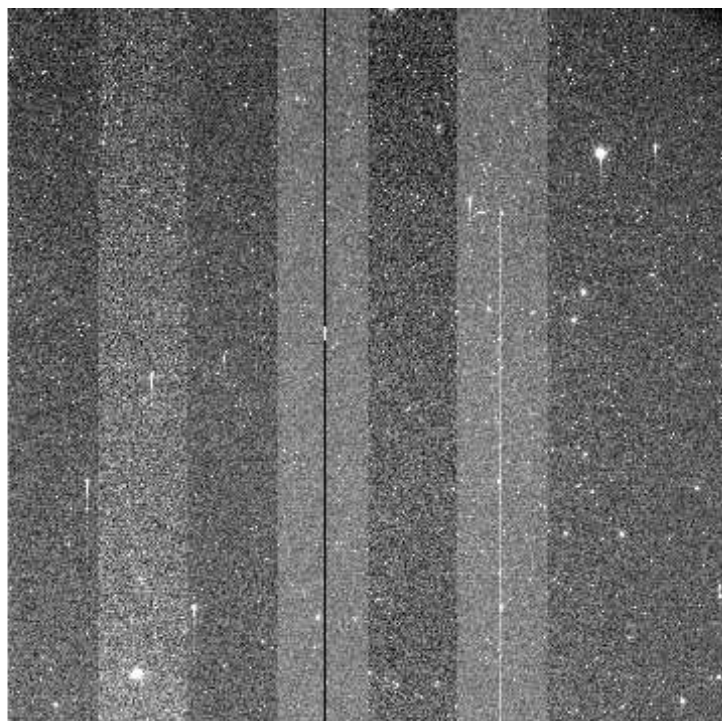
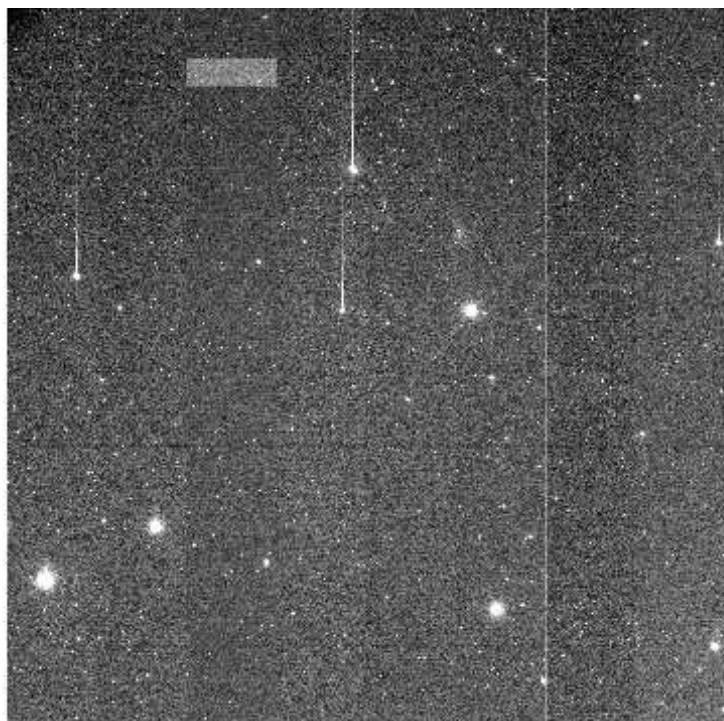

e+03 1.99e+03 2e+03 2.01e+03 2.03e+03 2.04e+03 2.06e+03 2.07e+03 2.09e+03 2.1e+03 2.12e+03

File Name : **xkmts.20260320.026123.fits** # 34 / 92 #  
Project ID : LSST  
Image Type : OBJECT  
Object Name : **ZTF8\_3\_aC-SA2603201812-ajyxW**  
RA : 04:42:20.020  
DEC : -25:59:59.80  
Exposure Time : 60  
Airmass : 1.31  
Sidereal Time : 07:48:26  
Filter ID : I  
Observation Date : 2026-03-20T18:30:21  
CCD Temperature : -108.73

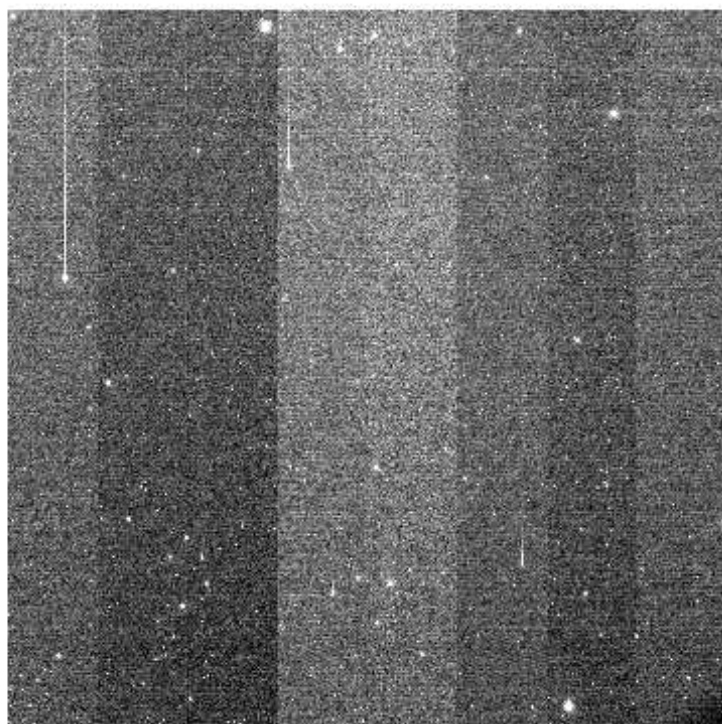
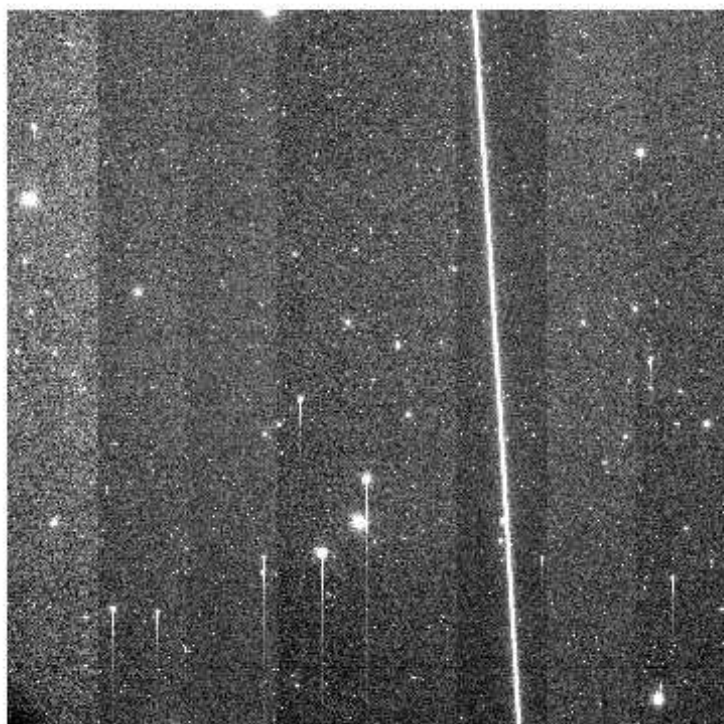
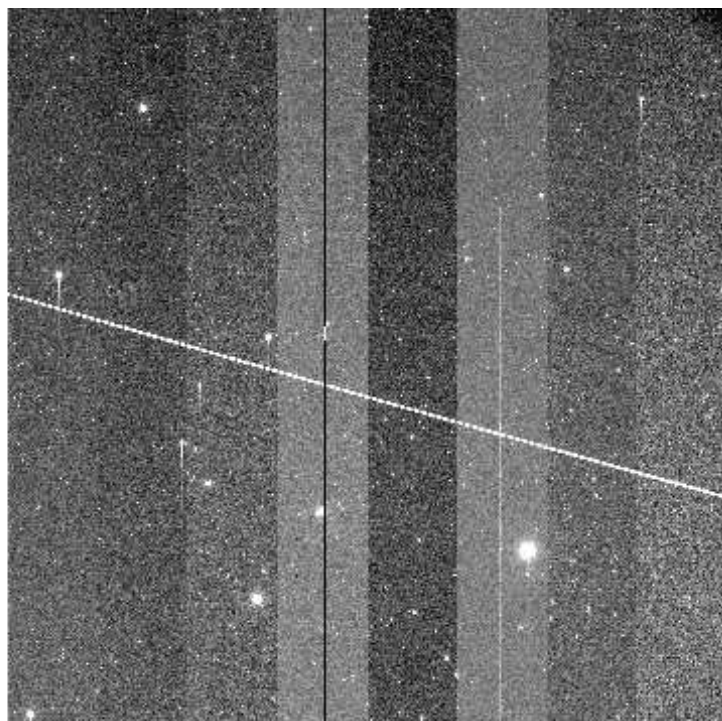
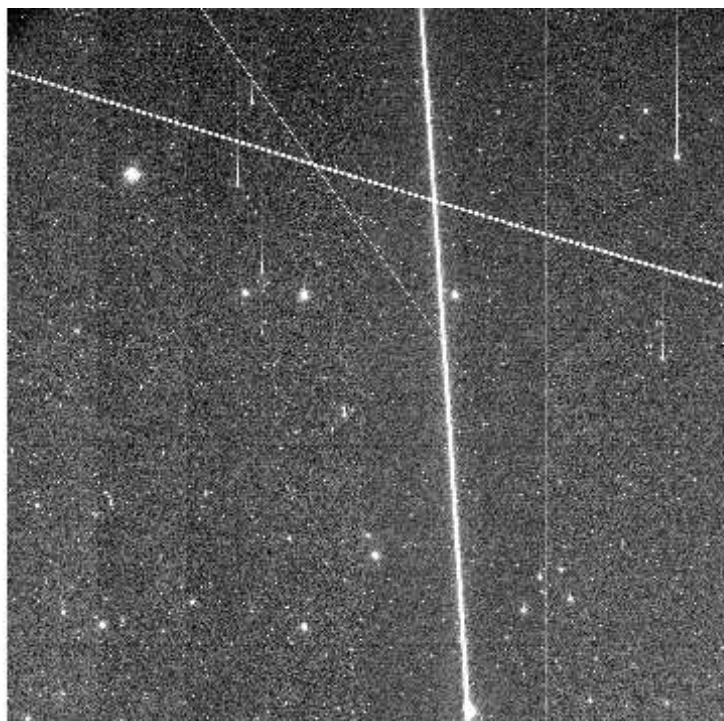

e+03 1.99e+03 2.01e+03 2.02e+03 2.03e+03 2.05e+03 2.06e+03 2.08e+03 2.09e+03 2.11e+03 2.12

File Name : **xkmts.20260320.026124.fits** # 35 / 92 #  
Project ID : LSST  
Image Type : OBJECT  
Object Name : **ZTF8\_2\_aC-SA2603201812-LfohG**  
RA : 04:33:30.020  
DEC : -25:59:59.90  
Exposure Time : 60  
Airmass : 1.36  
Sidereal Time : 07:50:41  
Filter ID : I  
Observation Date : 2026-03-20T18:32:36  
CCD Temperature : -108.97

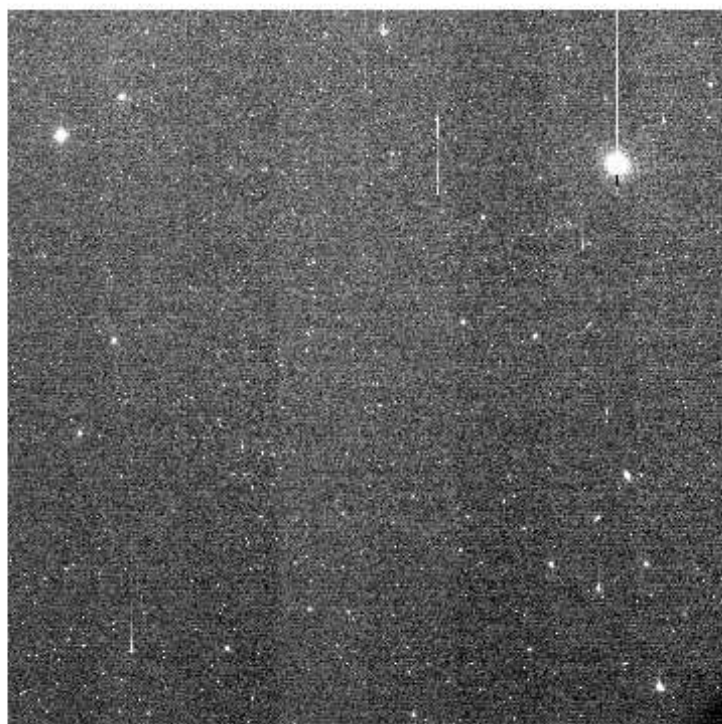
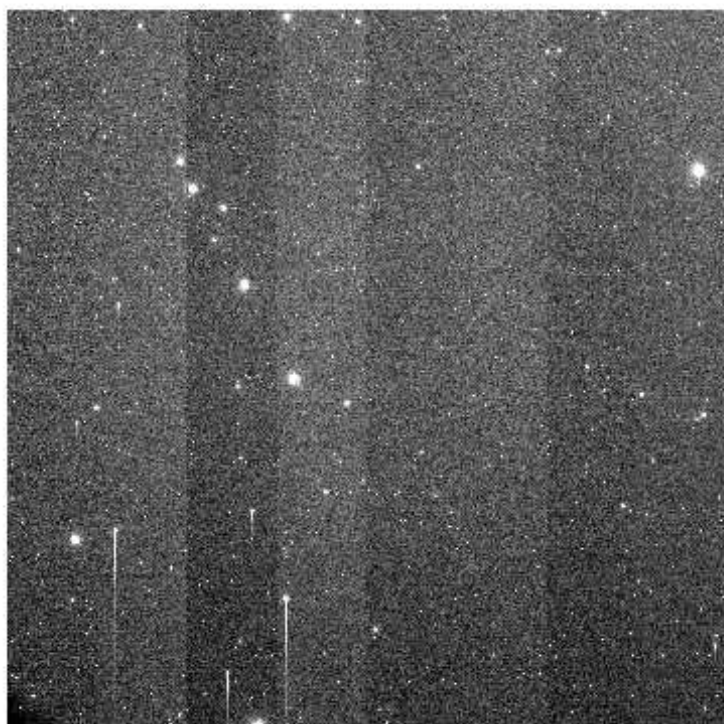
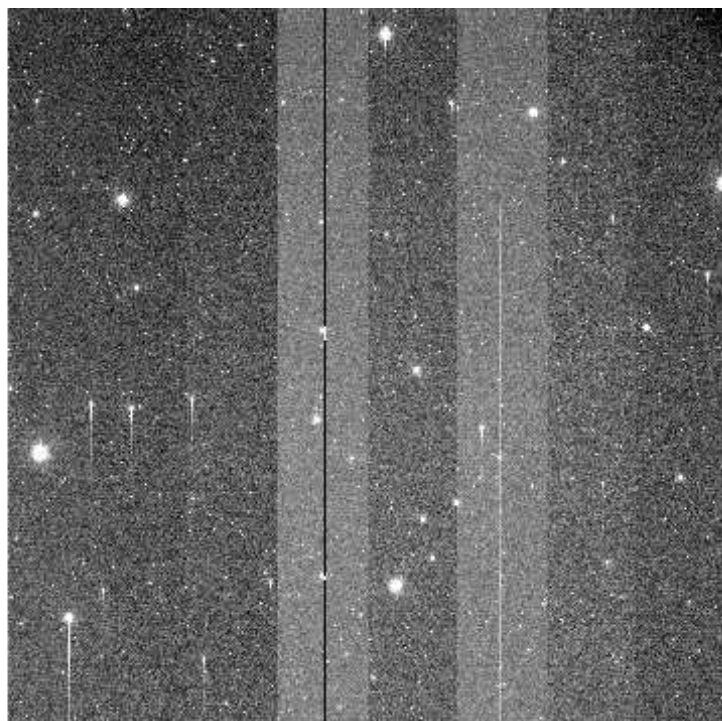
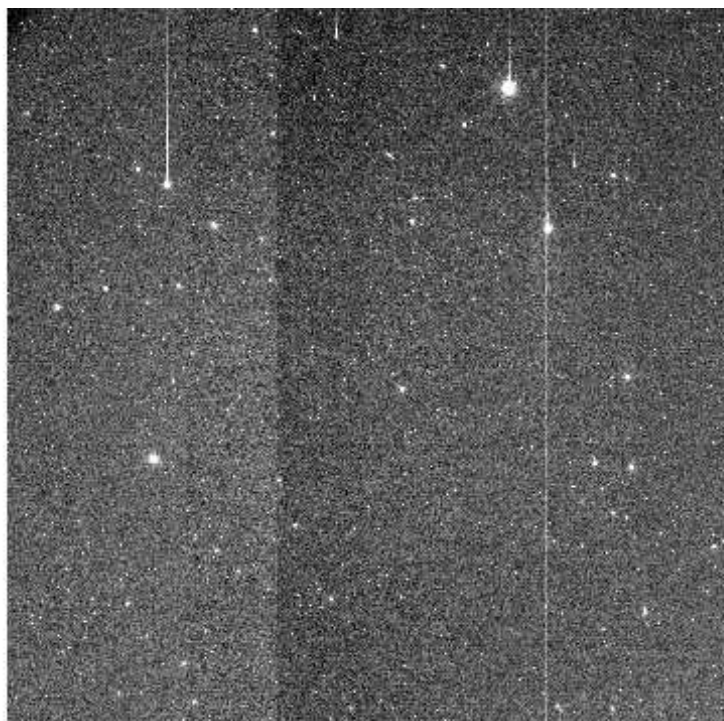

e+03 2e+03 2.01e+03 2.03e+03 2.04e+03 2.06e+03 2.07e+03 2.09e+03 2.1e+03 2.12e+03 2.13e+03

File Name : **xkmts.20260320.026125.fits** # 36 / 92 #  
Project ID : LSST  
Image Type : OBJECT  
Object Name : **ZTF8\_1\_aC-SA2603201812-GzWuJ**  
RA : 04:24:41.020  
DEC : -25:59:59.90  
Exposure Time : 60  
Airmass : 1.41  
Sidereal Time : 07:52:52  
Filter ID : I  
Observation Date : 2026-03-20T18:34:47  
CCD Temperature : -109.05

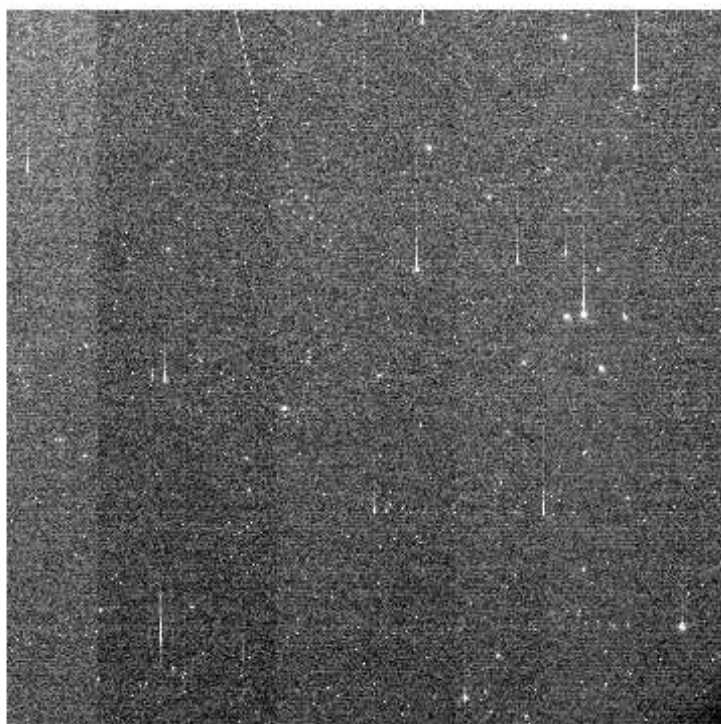
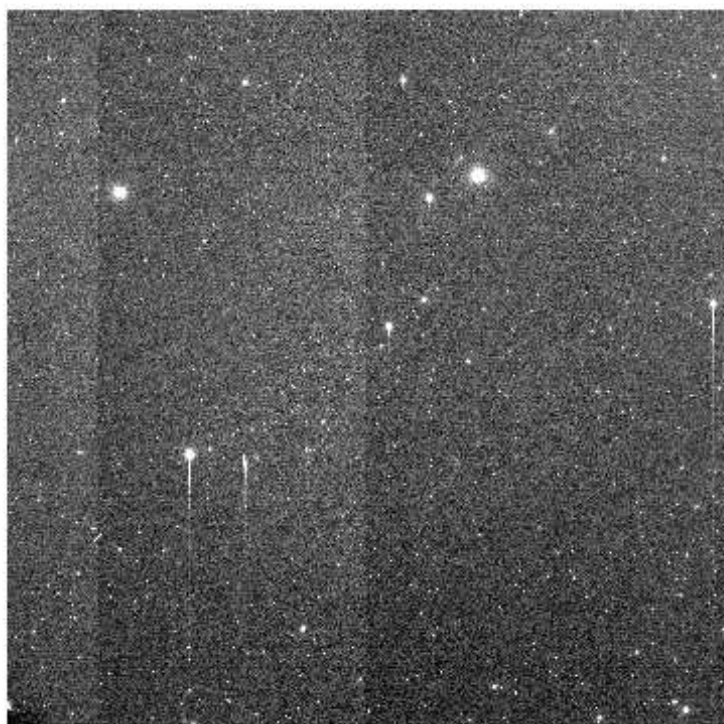
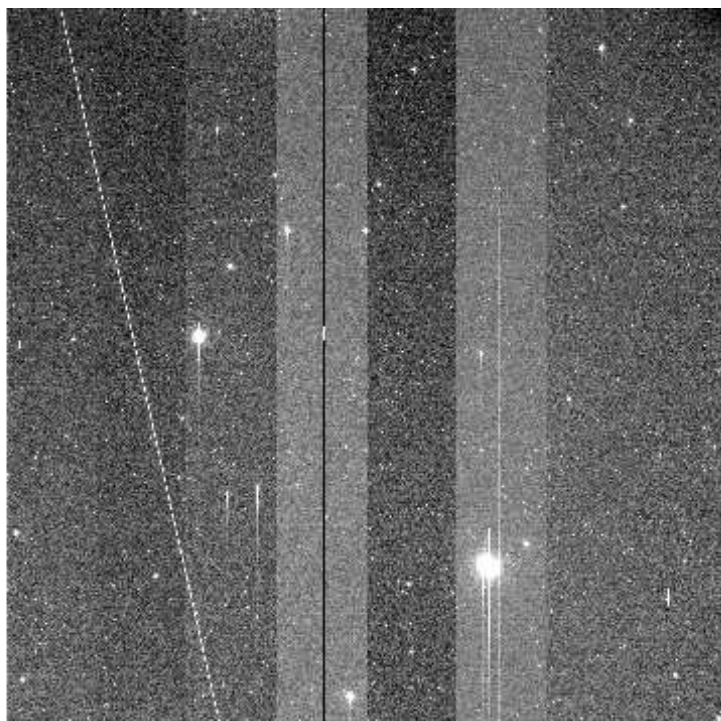
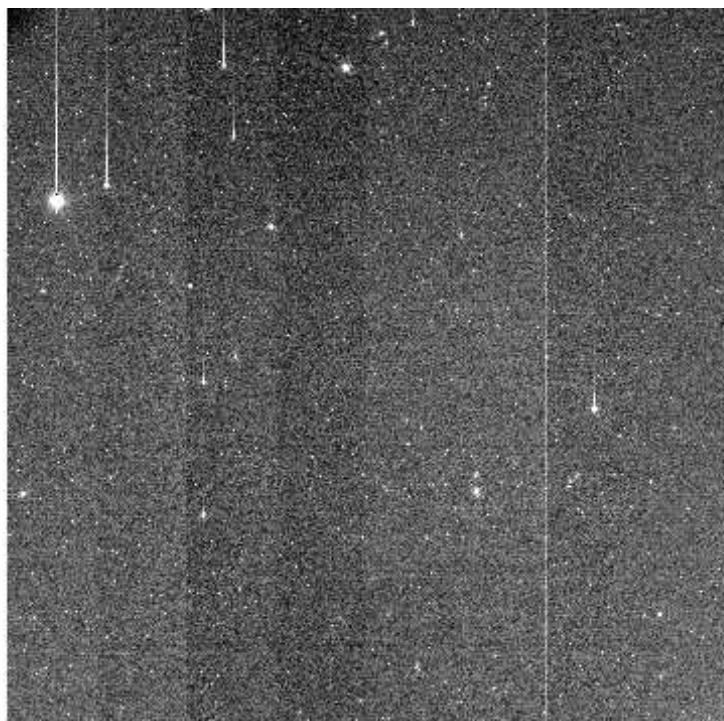

e+03 1.99e+03 2e+03 2.02e+03 2.04e+03 2.05e+03 2.07e+03 2.09e+03 2.1e+03 2.12e+03 2.14e+03

File Name : **xkmts.20260320.026126.fits** # 37 / 92 #  
Project ID : LSST  
Image Type : OBJECT  
Object Name : **gaia21anoC-SA2603201812-TodUR**  
RA : 03:43:15.020  
DEC : -35:42:25.80  
Exposure Time : 60  
Airmass : 1.58  
Sidereal Time : 07:55:03  
Filter ID : I  
Observation Date : 2026-03-20T18:36:57  
CCD Temperature : -108.79

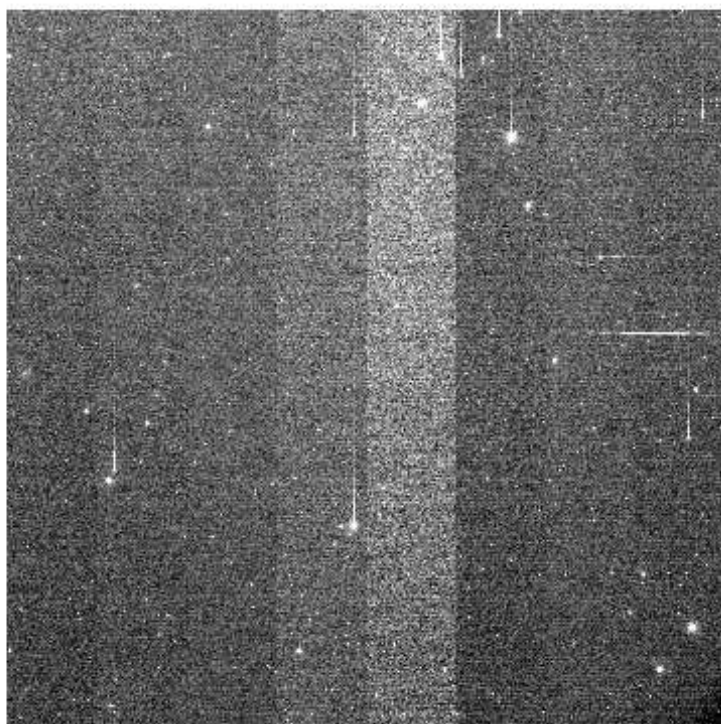
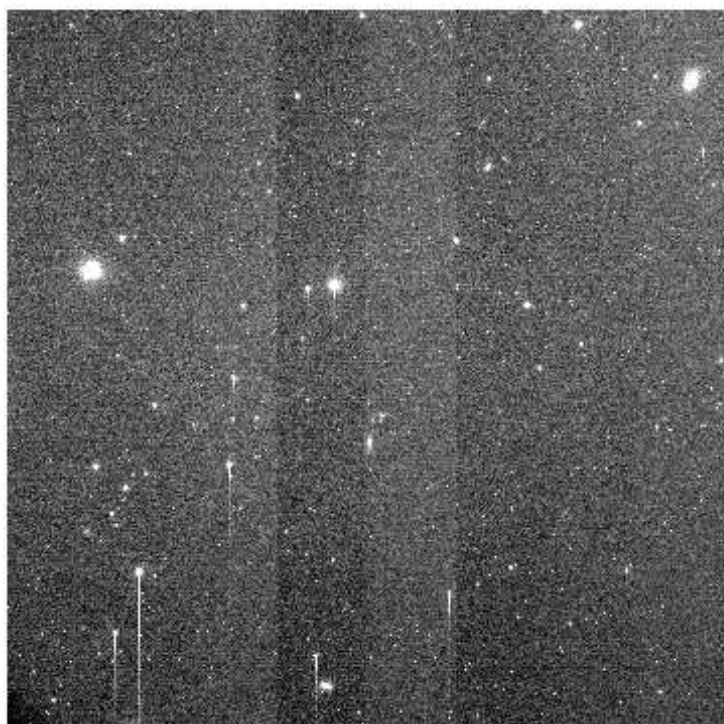
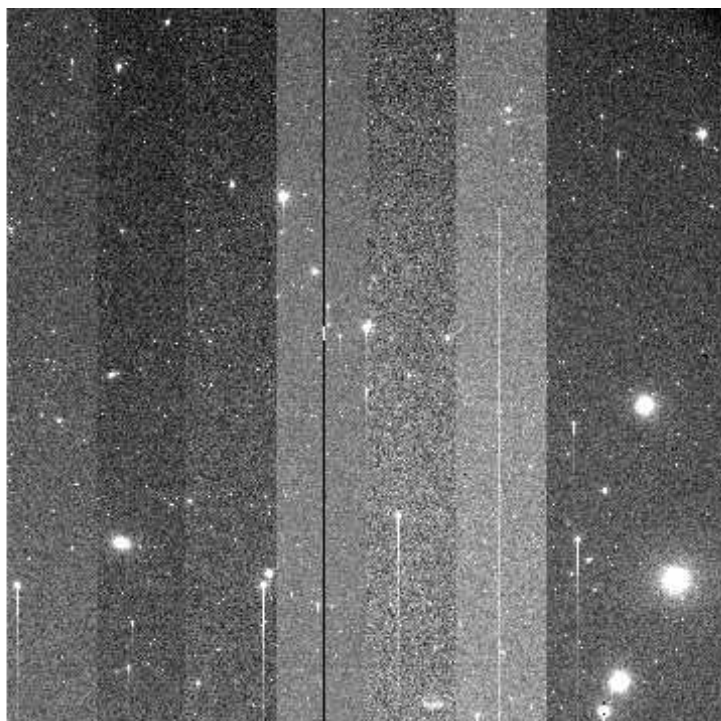
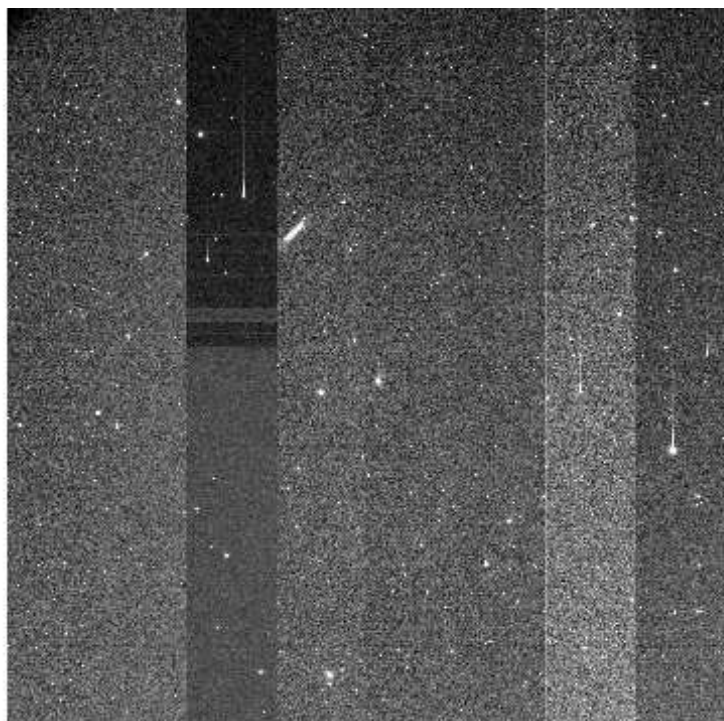

e+03 1.99e+03 2.01e+03 2.02e+03 2.04e+03 2.06e+03 2.07e+03 2.09e+03 2.1e+03 2.12e+03 2.14e+03

File Name : **xkmts.20260320.026127.fits** # 38 / 92 #  
Project ID : LSST  
Image Type : OBJECT  
Object Name : **gaia21anoC-SA2603201812-ZwiPk**  
RA : 03:43:15.020  
DEC : -35:42:25.90  
Exposure Time : 60  
Airmass : 1.60  
Sidereal Time : 07:57:13  
Filter ID : V  
Observation Date : 2026-03-20T18:39:07  
CCD Temperature : -108.75

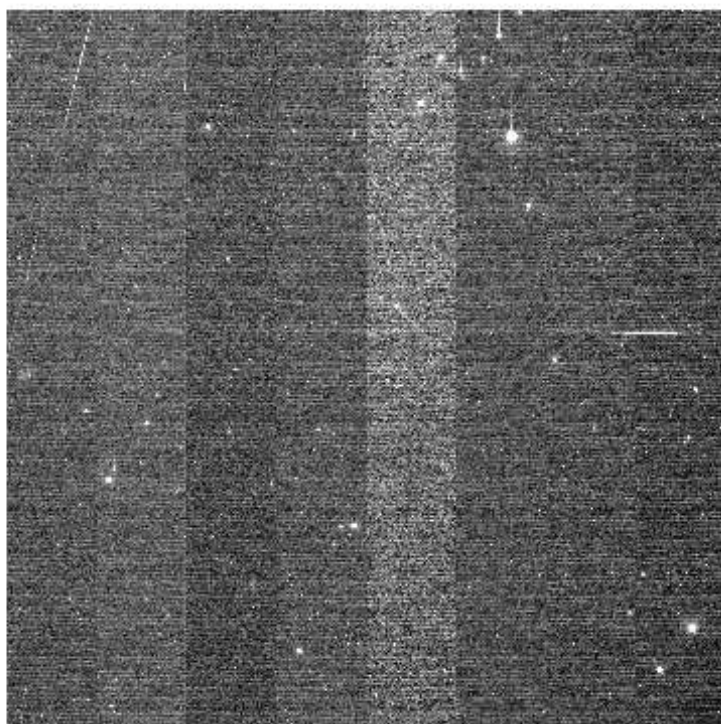
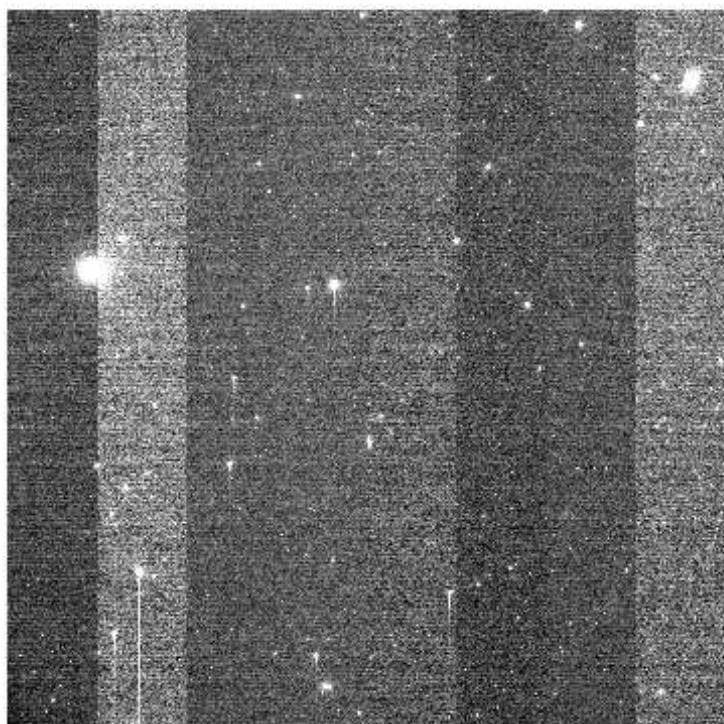
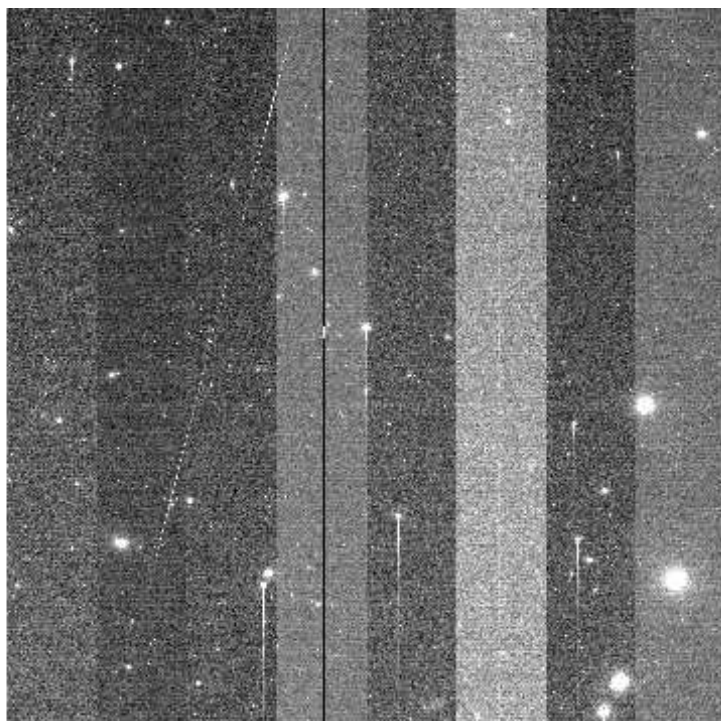
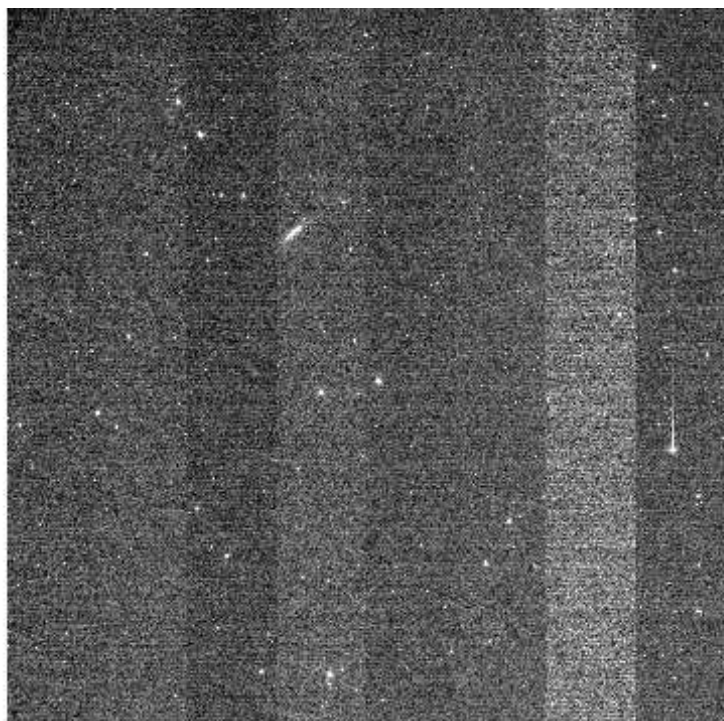

File Name : **xkmts.20260320.026128.fits** # 39 / 92 #  
Project ID : LSST  
Image Type : OBJECT  
Object Name : **gaia19ampC-SA2603201812-xYVcR**  
RA : 04:57:53.020  
DEC : -06:47:34.00  
Exposure Time : 60  
Airmass : 1.51  
Sidereal Time : 07:59:36  
Filter ID : V  
Observation Date : 2026-03-20T18:41:17  
CCD Temperature : -109.1

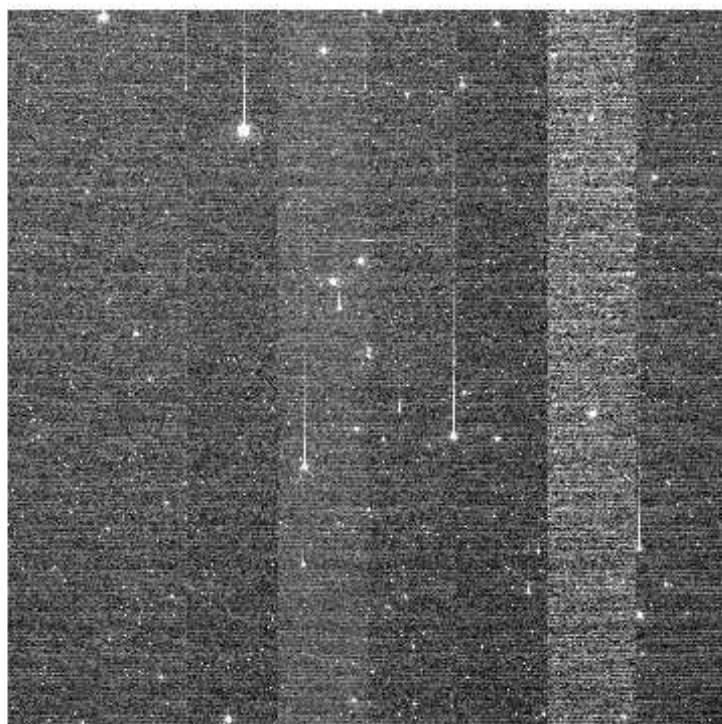
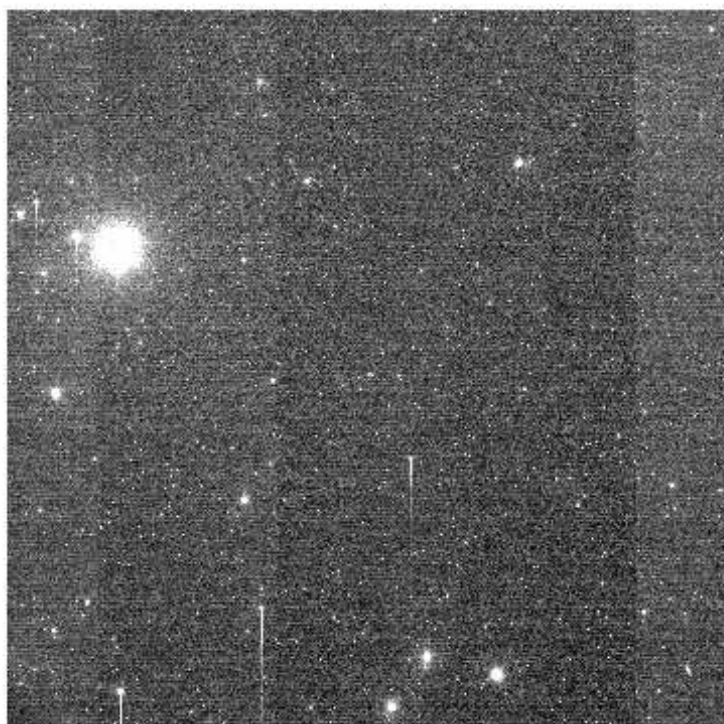
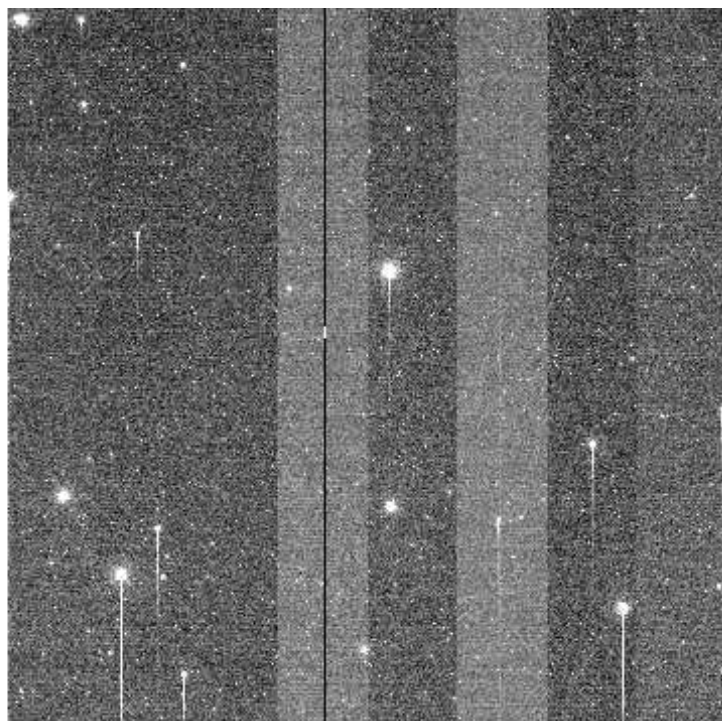
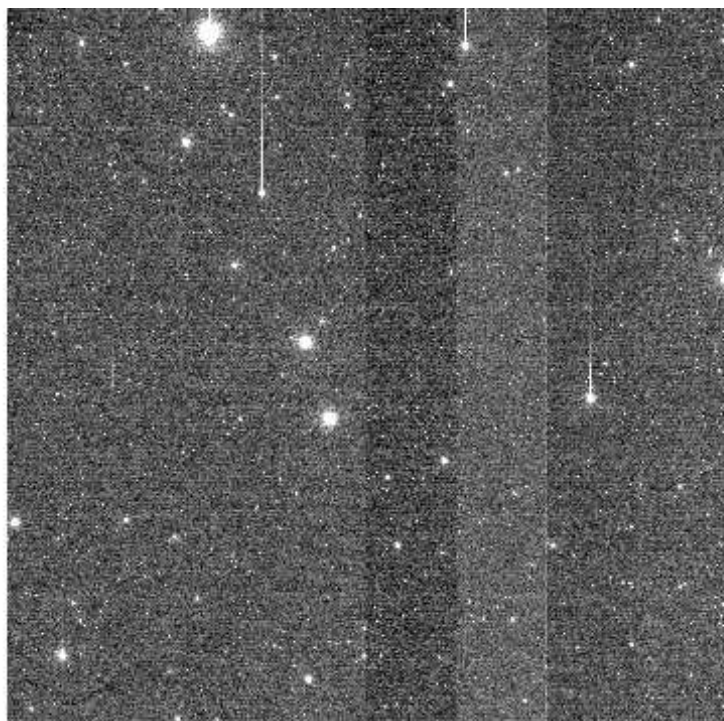

File Name : **xkmts.20260320.026129.fits** # 40 / 92 #  
Project ID : DEEPS  
Image Type : OBJECT  
Object Name : **S30136**  
RA : 08:38:44.010  
DEC : -12:40:34.10  
Exposure Time : 140  
Airmass : 1.07  
Sidereal Time : 08:03:15  
Filter ID : R  
Observation Date : 2026-03-20T18:44:55  
CCD Temperature : -109.11

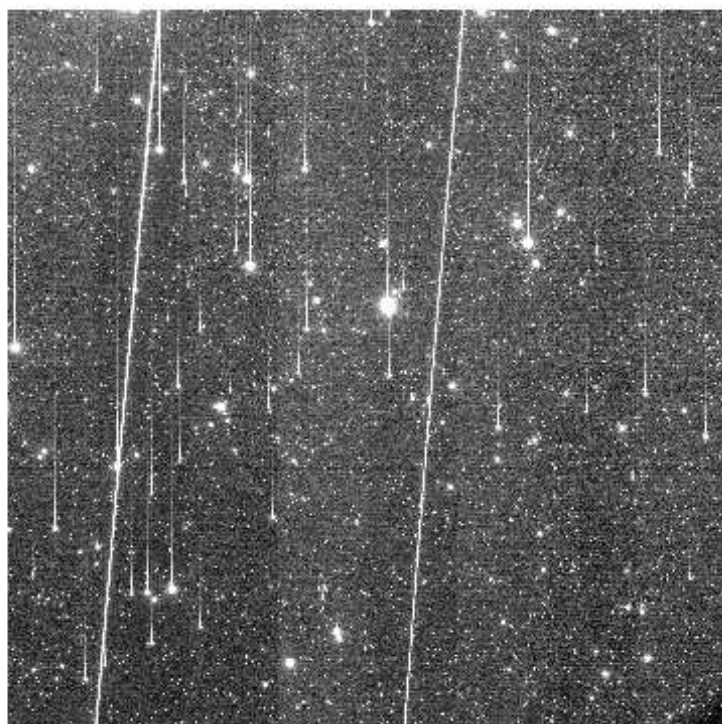
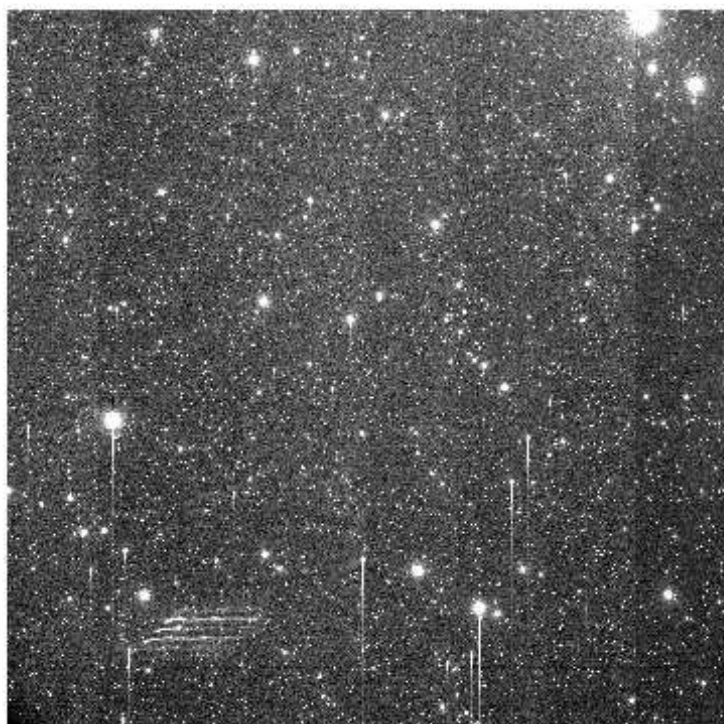
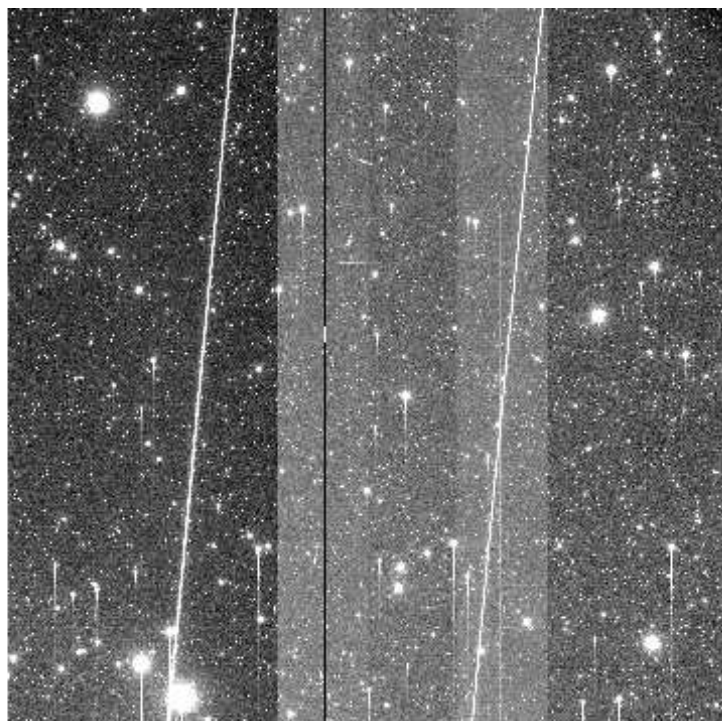
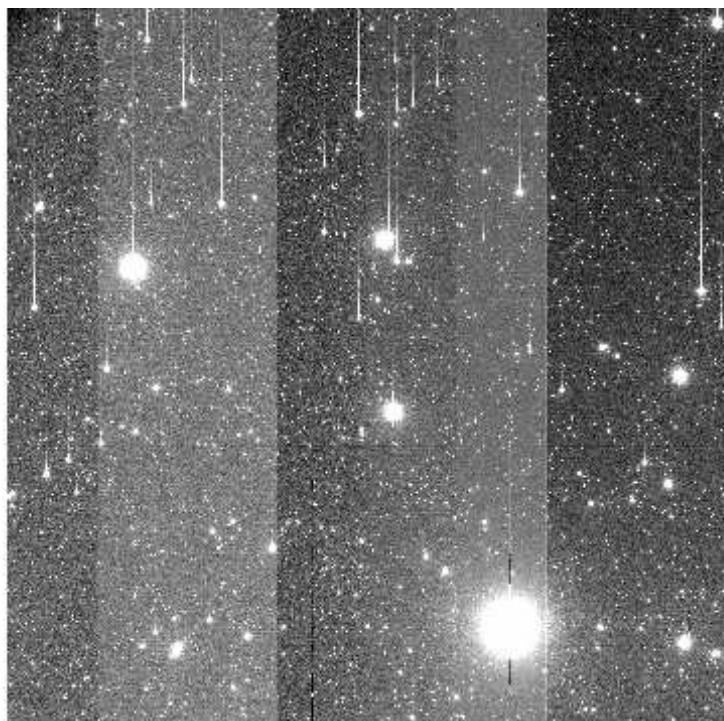

e+03 1.96e+03 1.98e+03 1.99e+03 2.01e+03 2.02e+03 2.04e+03 2.05e+03 2.07e+03 2.08e+03 2.1e

File Name : **xkmts.20260320.026130.fits** # 41 / 92 #  
Project ID : DEEPS  
Image Type : OBJECT  
Object Name : **S30138**  
RA : 08:45:31.020  
DEC : -13:11:36.10  
Exposure Time : 140  
Airmass : 1.07  
Sidereal Time : 08:06:37  
Filter ID : R  
Observation Date : 2026-03-20T18:48:17  
CCD Temperature : -109.14

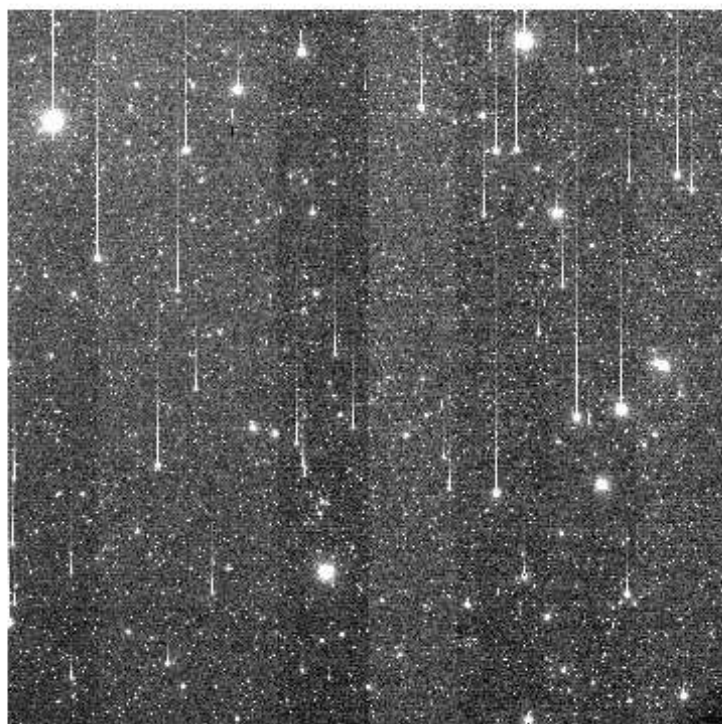
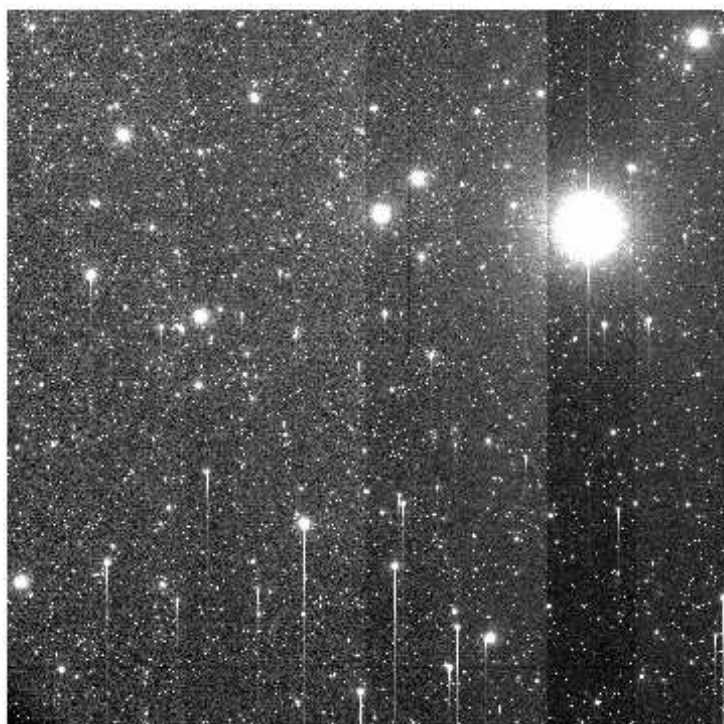
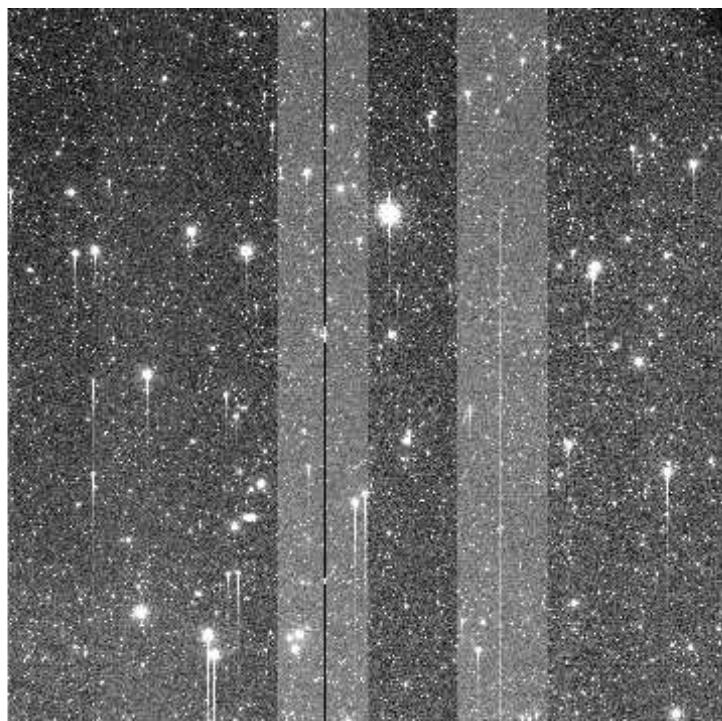
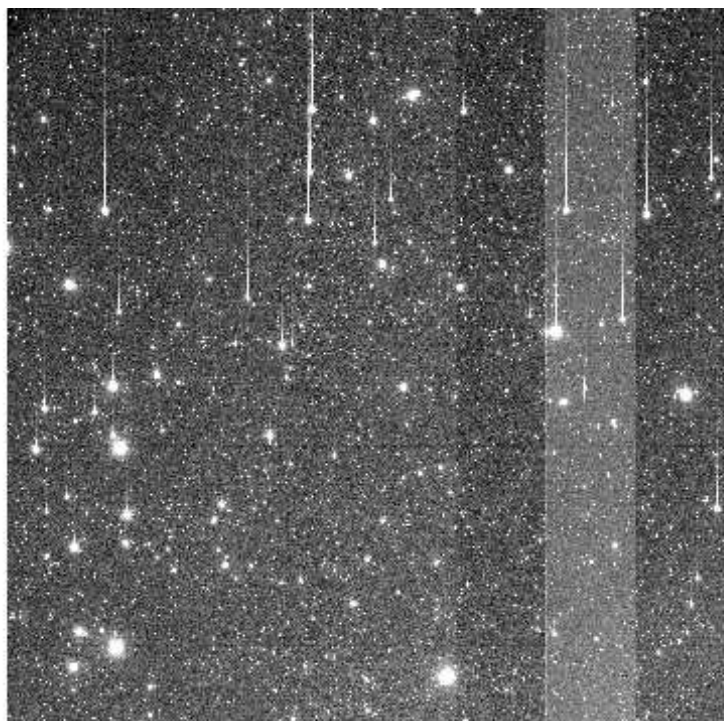

e+03 1.97e+03 1.98e+03 2e+03 2.01e+03 2.03e+03 2.05e+03 2.06e+03 2.08e+03 2.1e+03 2.11e+03

File Name : **xkmts.20260320.026131.fits** # 42 / 92 #  
Project ID : DEEPS  
Image Type : OBJECT  
Object Name : **S30132**  
RA : 08:25:08.020  
DEC : -11:41:50.20  
Exposure Time : 140  
Airmass : 1.07  
Sidereal Time : 08:09:58  
Filter ID : R  
Observation Date : 2026-03-20T18:51:37  
CCD Temperature : -109.1

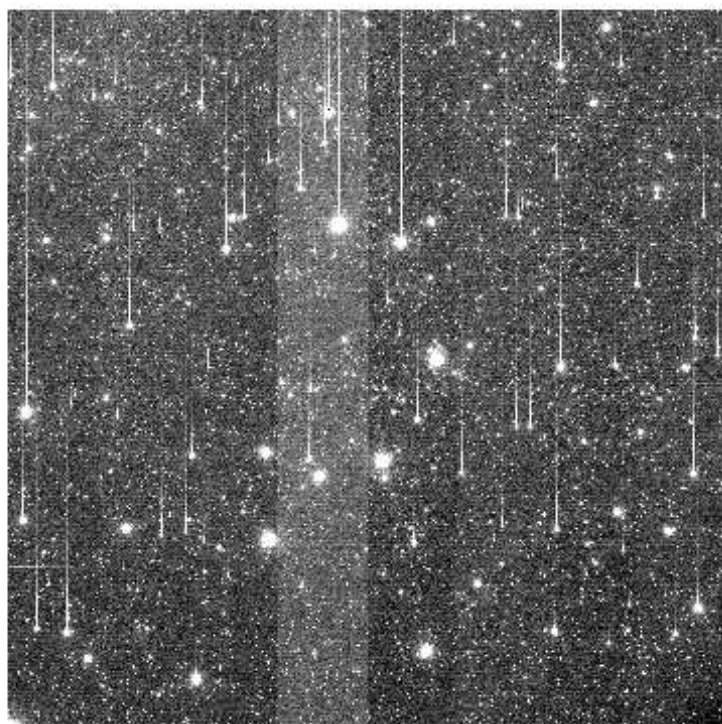
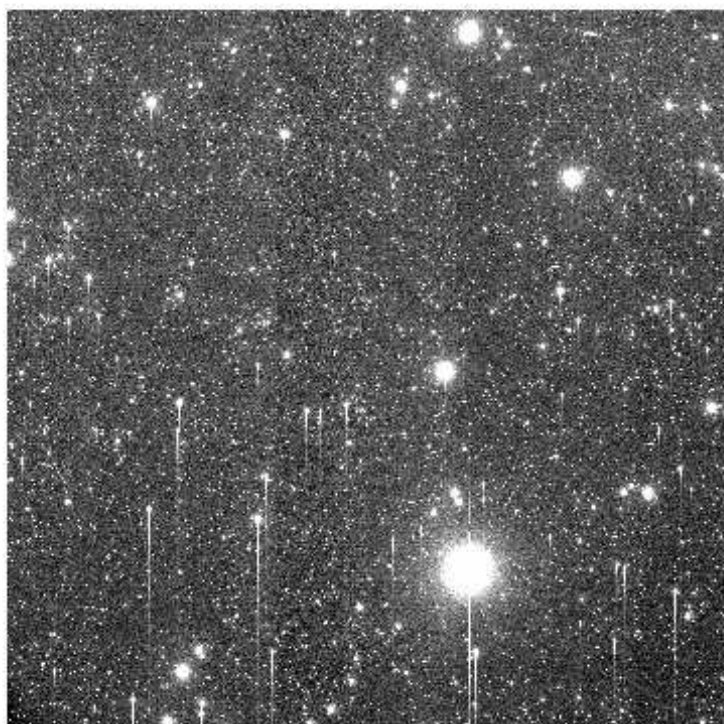
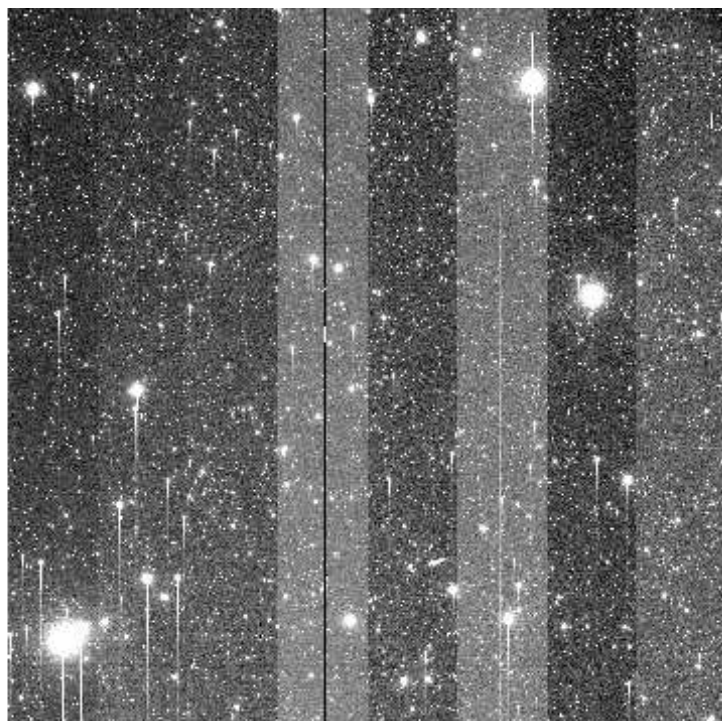
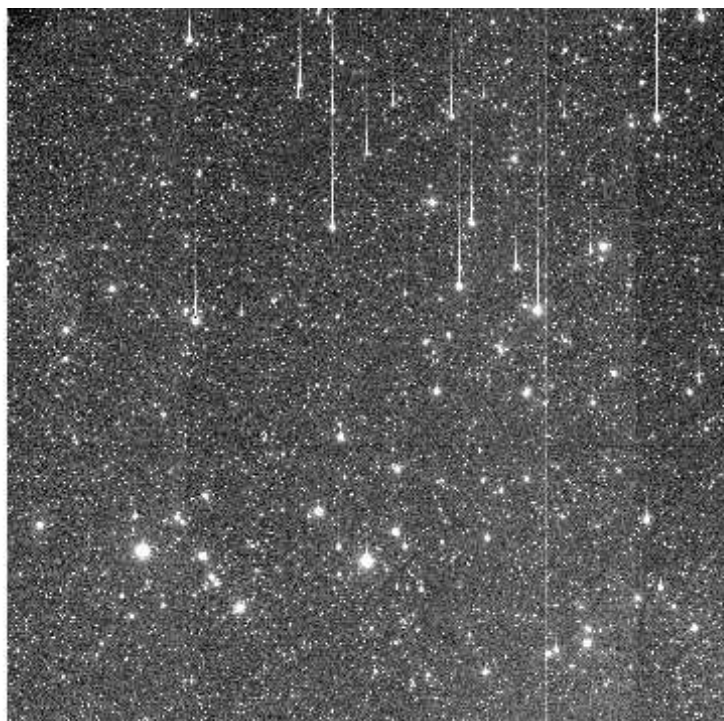

e+03 1.97e+03 1.99e+03 2e+03 2.02e+03 2.03e+03 2.05e+03 2.06e+03 2.07e+03 2.09e+03 2.1e

File Name : **xkmts.20260320.026132.fits** # 43 / 92 #  
Project ID : DEEPS  
Image Type : OBJECT  
Object Name : **S30134**  
RA : 08:31:56.020  
DEC : -12:10:39.20  
Exposure Time : 140  
Airmass : 1.07  
Sidereal Time : 08:13:17  
Filter ID : R  
Observation Date : 2026-03-20T18:54:56  
CCD Temperature : -109.05

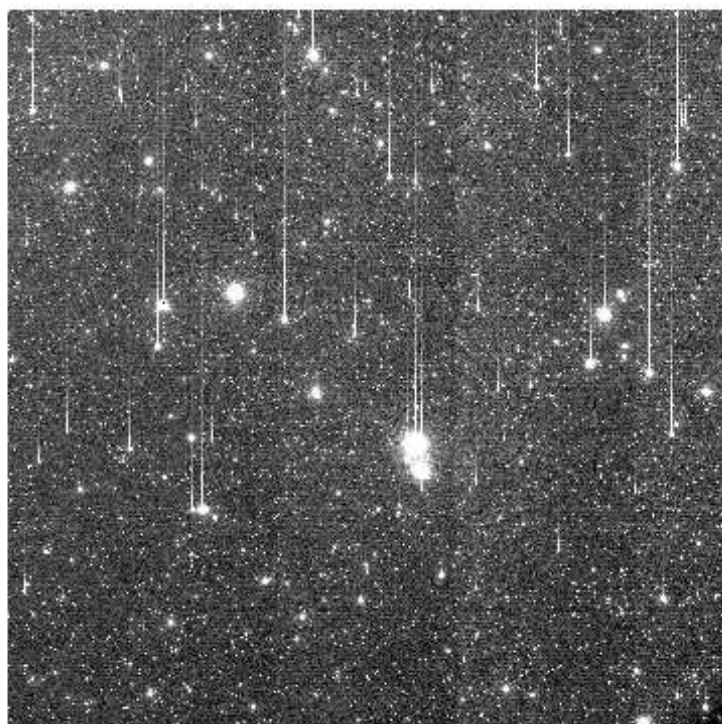
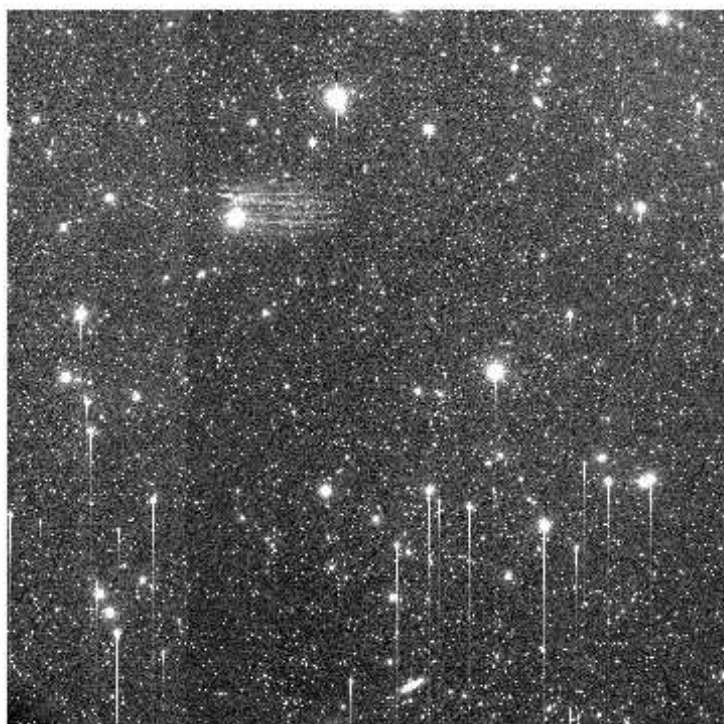
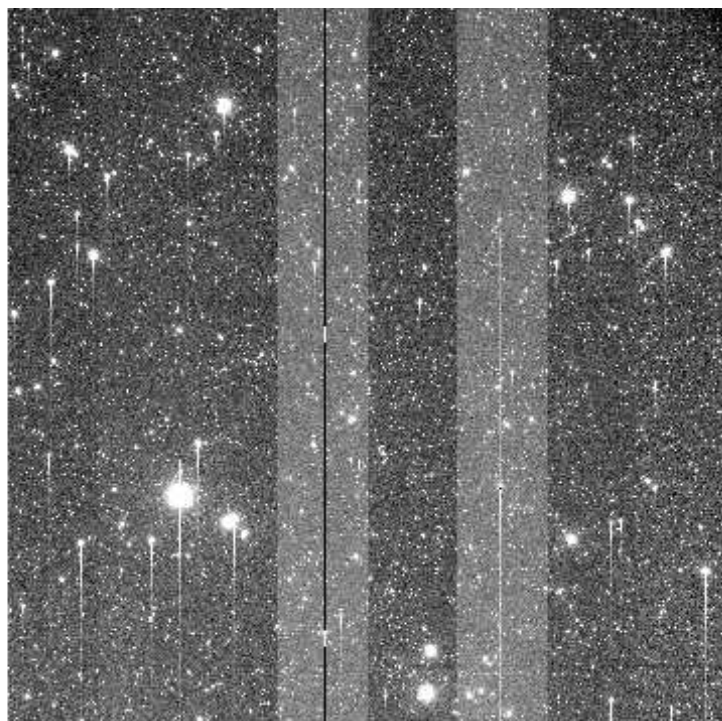
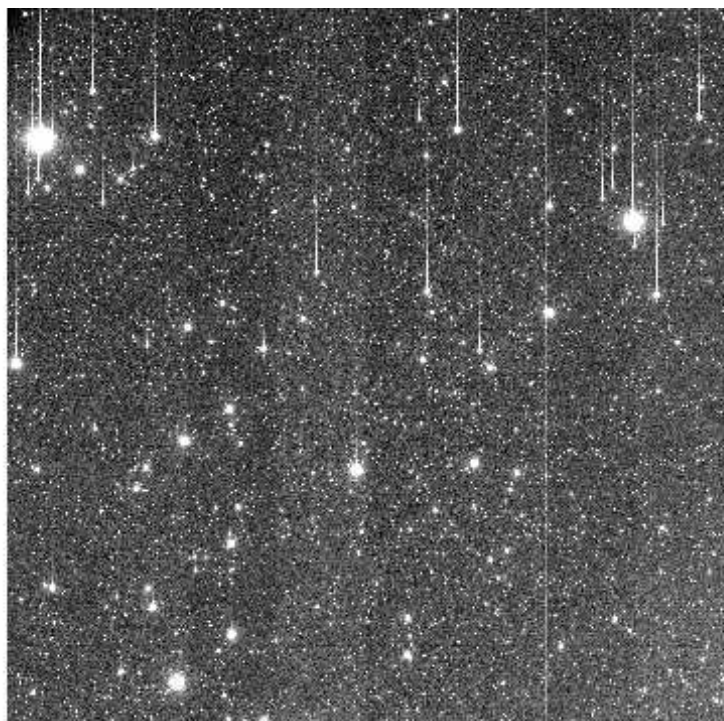

e+03 1.97e+03 1.99e+03 2e+03 2.02e+03 2.03e+03 2.05e+03 2.06e+03 2.08e+03 2.09e+03 2.11e+03

File Name : **xkmts.20260320.026133.fits** # 44 / 92 #  
Project ID : DEEPS  
Image Type : OBJECT  
Object Name : **S30136**  
RA : 08:38:44.020  
DEC : -12:40:34.30  
Exposure Time : 140  
Airmass : 1.07  
Sidereal Time : 08:16:37  
Filter ID : R  
Observation Date : 2026-03-20T18:58:15  
CCD Temperature : -109.06

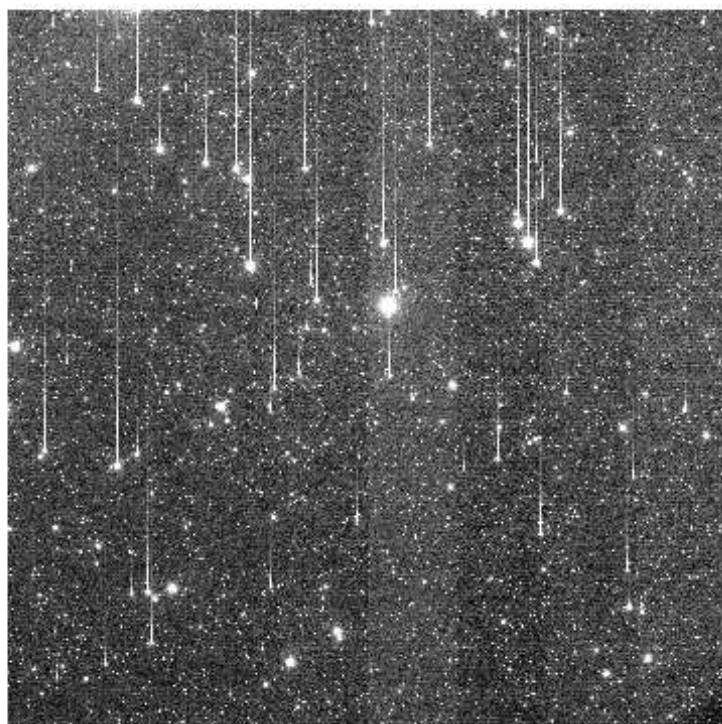
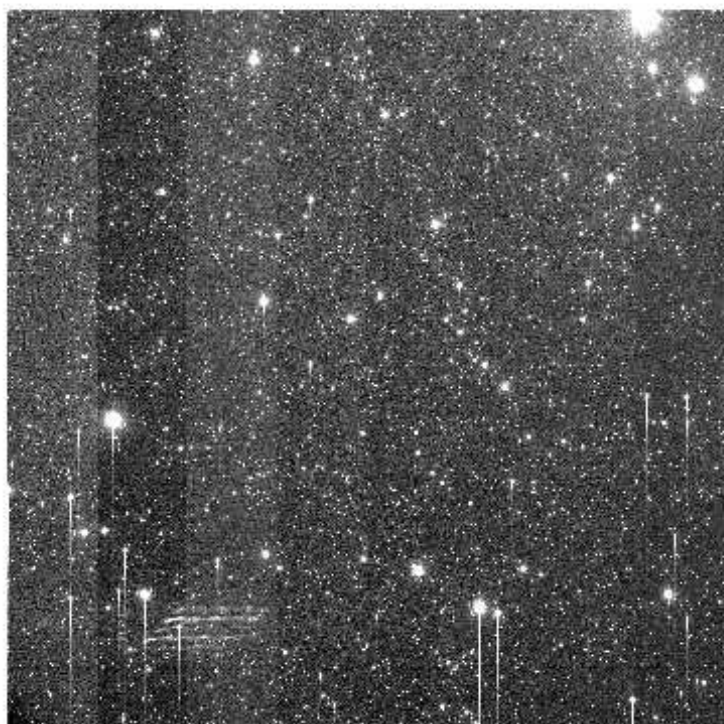
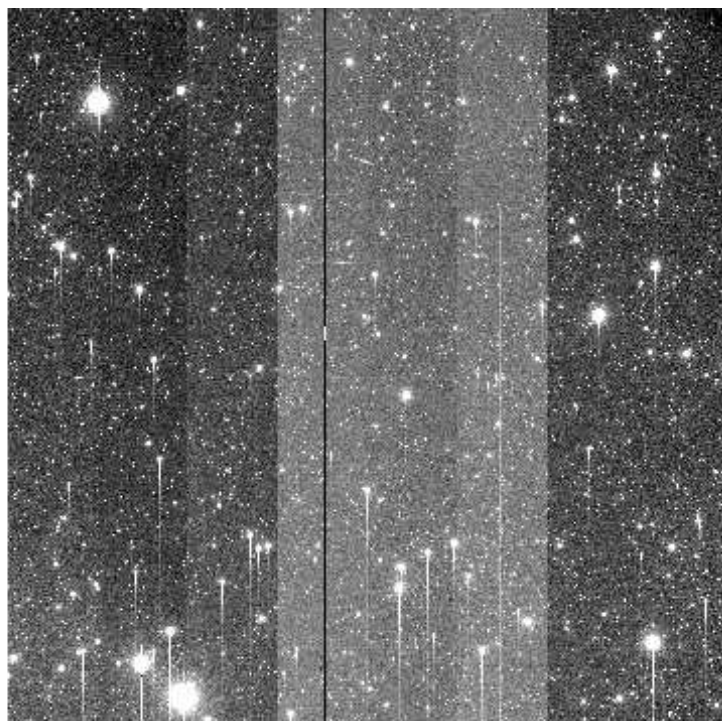
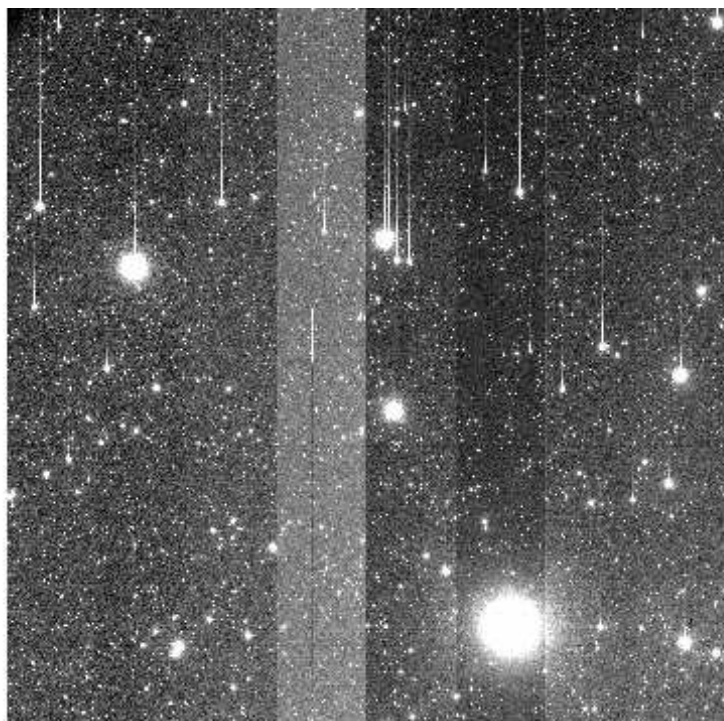

e+03 1.97e+03 1.98e+03 2e+03 2.01e+03 2.03e+03 2.04e+03 2.05e+03 2.07e+03 2.08e+03 2.1e

File Name : **xkmts.20260320.026134.fits** # 45 / 92 #  
Project ID : DEEPS  
Image Type : OBJECT  
Object Name : **S30138**  
RA : 08:45:31.020  
DEC : -13:11:36.20  
Exposure Time : 140  
Airmass : 1.06  
Sidereal Time : 08:19:55  
Filter ID : R  
Observation Date : 2026-03-20T19:01:45  
CCD Temperature : -109.01

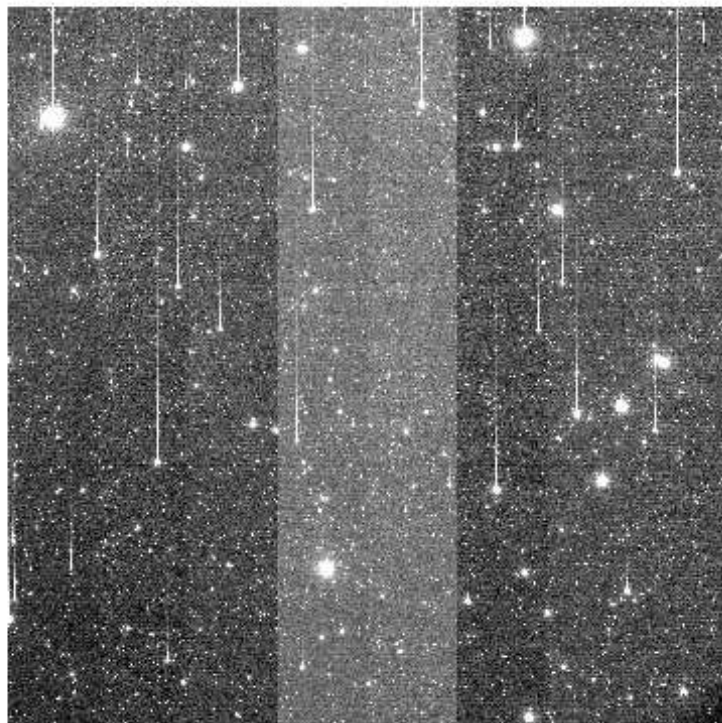
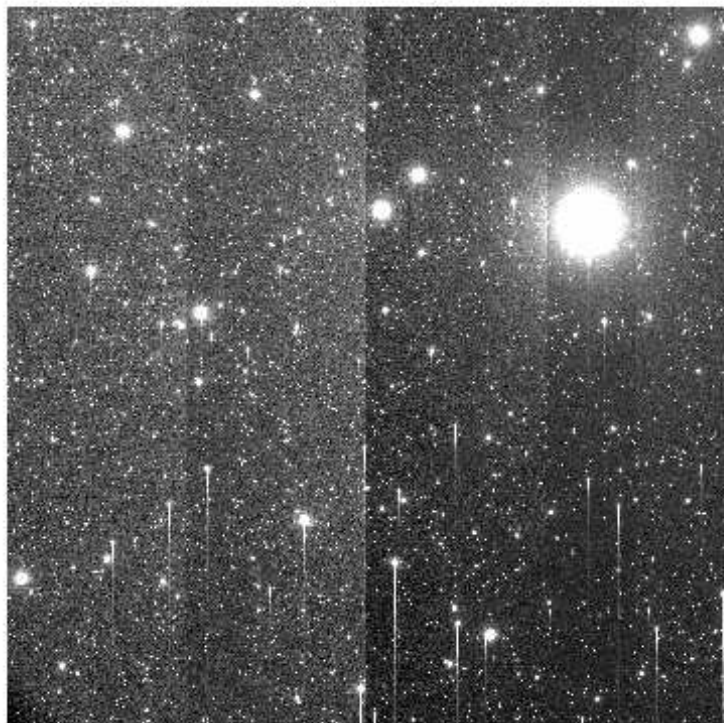
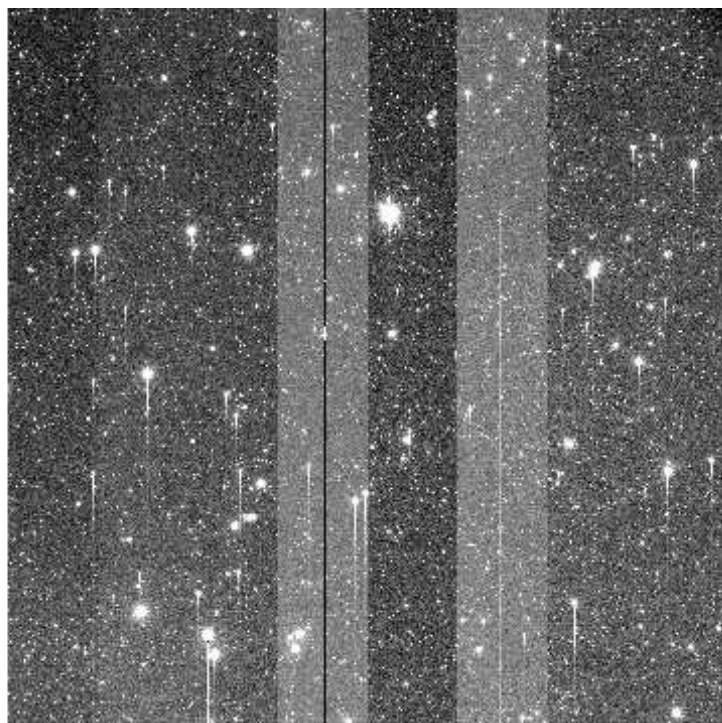
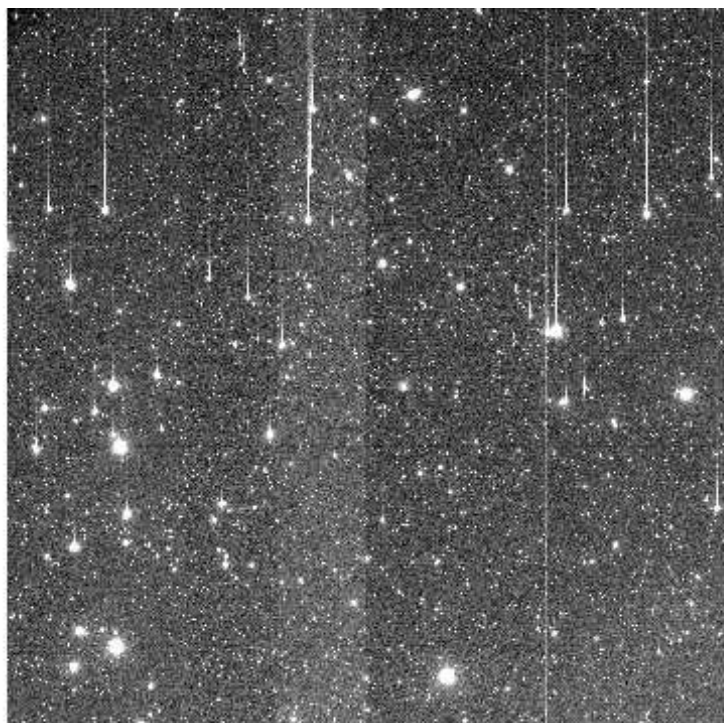

e+03 1.96e+03 1.97e+03 1.99e+03 2.01e+03 2.02e+03 2.04e+03 2.06e+03 2.07e+03 2.09e+03 2.1e

File Name : **xkmts.20260320.026135.fits** # 46 / 92 #  
Project ID : DEEPS  
Image Type : OBJECT  
Object Name : **S30132**  
RA : 08:25:08.010  
DEC : -11:41:50.10  
Exposure Time : 140  
Airmass : 1.07  
Sidereal Time : 08:23:26  
Filter ID : R  
Observation Date : 2026-03-20T19:05:03  
CCD Temperature : -109.05

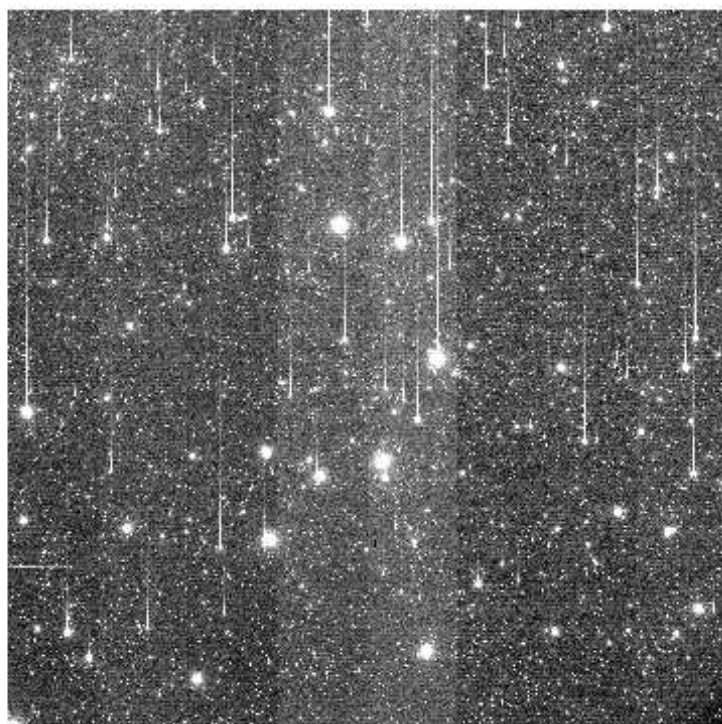
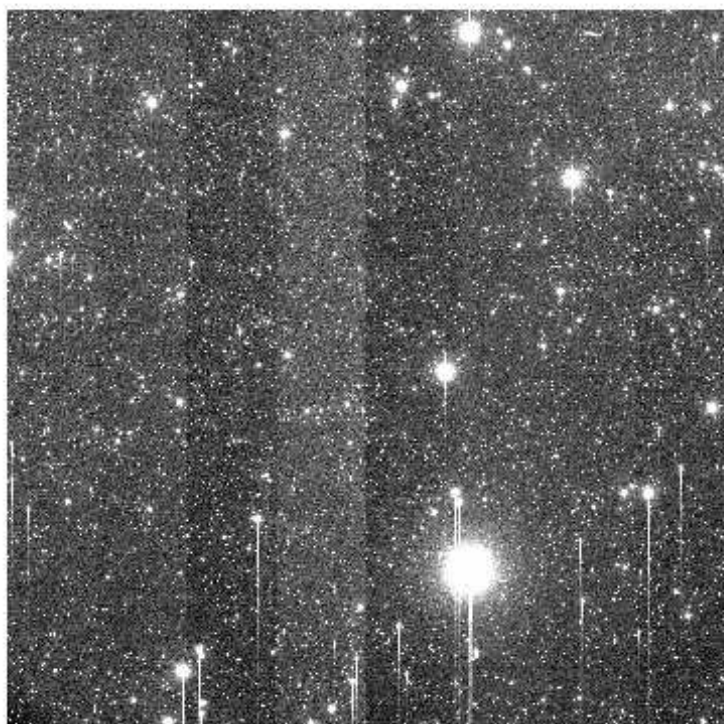
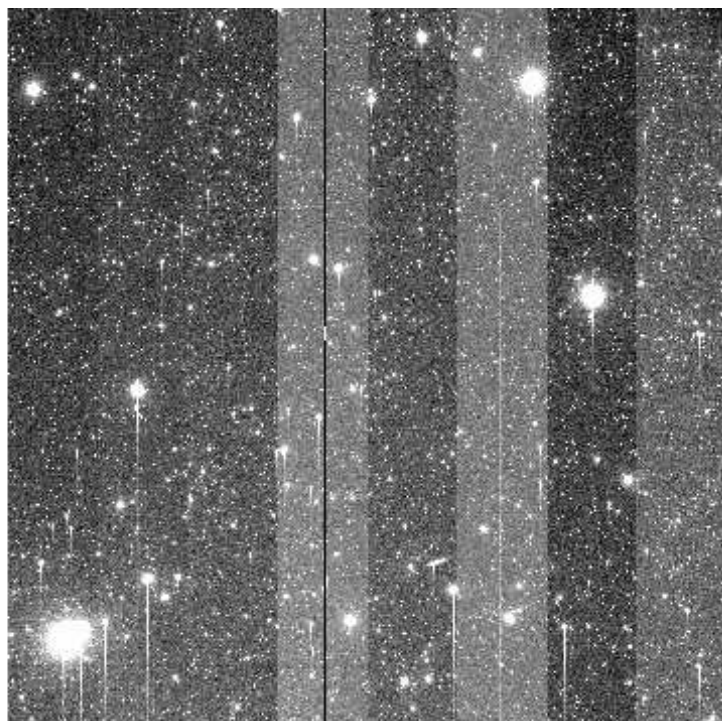
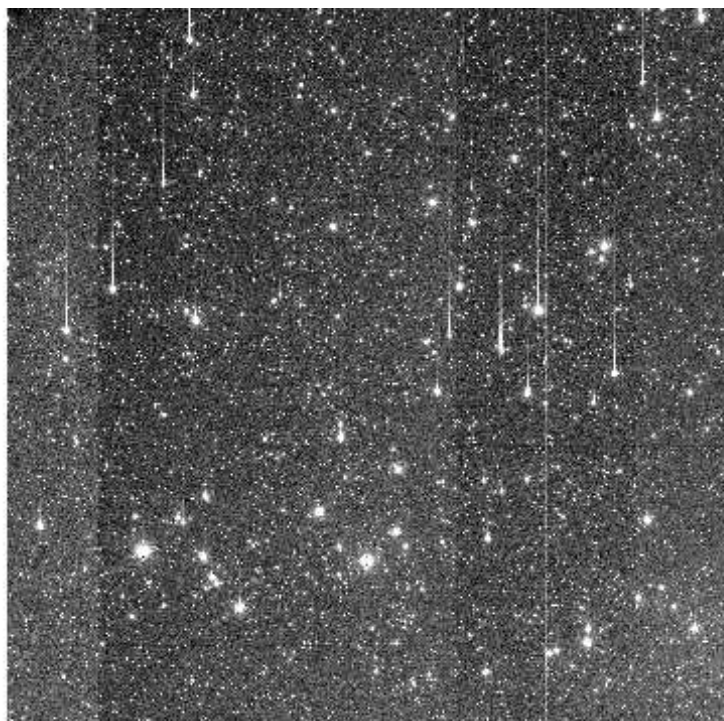

e+03 1.96e+03 1.98e+03 1.99e+03 2.01e+03 2.02e+03 2.03e+03 2.05e+03 2.06e+03 2.08e+03 2.09e+03

File Name : **xkmts.20260320.026136.fits** # 47 / 92 #  
Project ID : DEEPS  
Image Type : OBJECT  
Object Name : **S30134**  
RA : 08:31:56.020  
DEC : -12:10:39.10  
Exposure Time : 140  
Airmass : 1.06  
Sidereal Time : 08:26:49  
Filter ID : R  
Observation Date : 2026-03-20T19:08:25  
CCD Temperature : -109.06

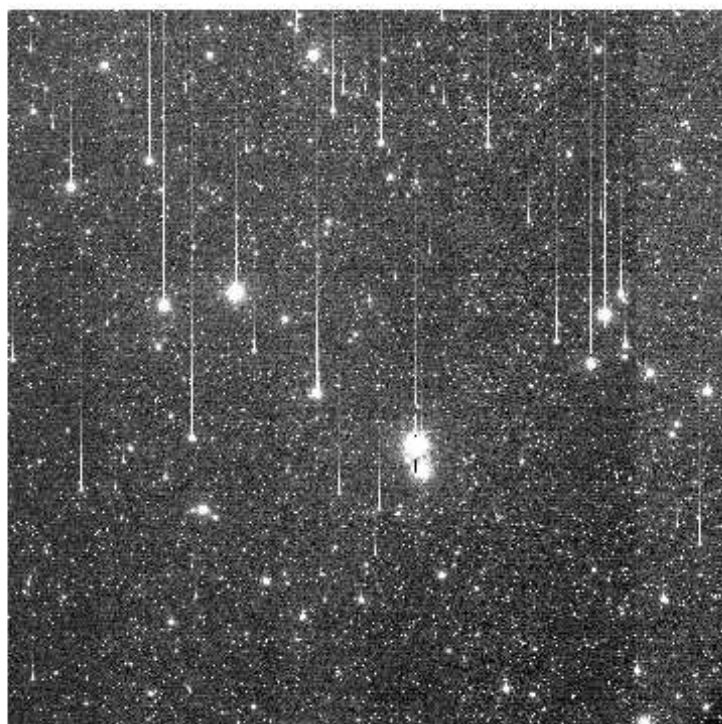
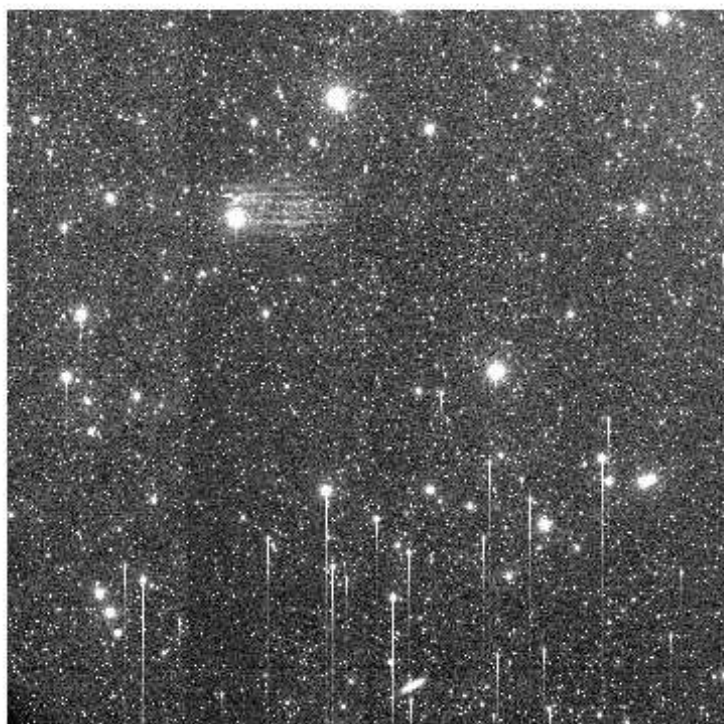
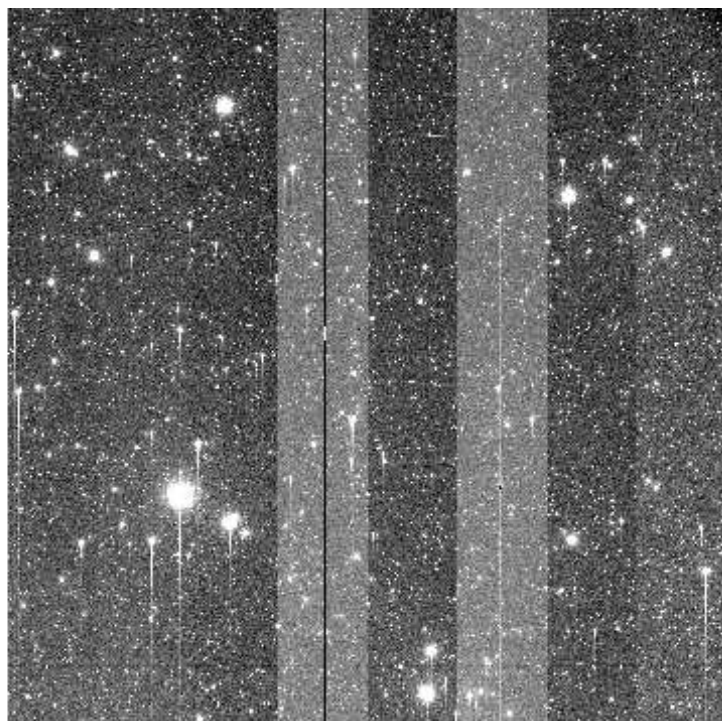
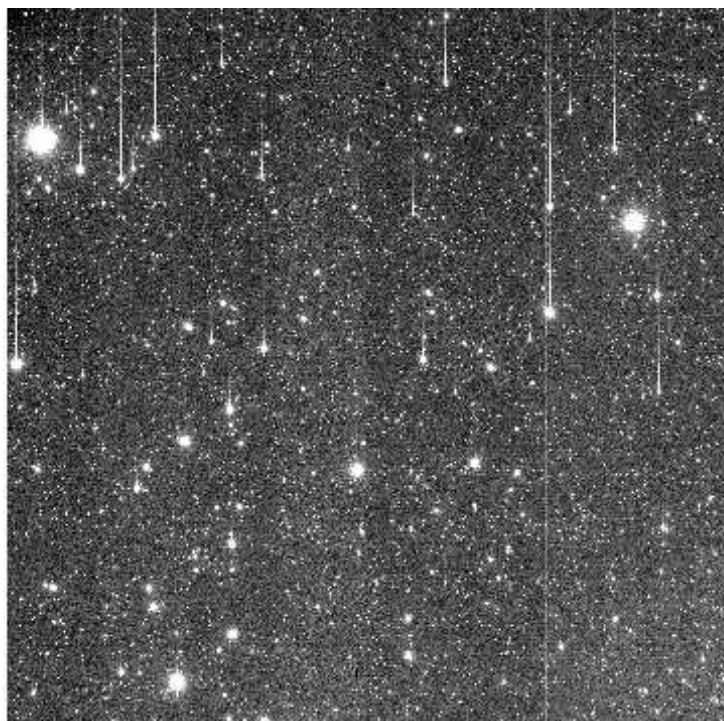

e+03 1.97e+03 1.99e+03 2e+03 2.02e+03 2.03e+03 2.04e+03 2.06e+03 2.07e+03 2.09e+03 2.1e

File Name : **xkmts.20260320.026137.fits** # 48 / 92 #  
Project ID : DEEPS  
Image Type : OBJECT  
Object Name : **S30136**  
RA : 08:38:44.020  
DEC : -12:40:34.20  
Exposure Time : 140  
Airmass : 1.06  
Sidereal Time : 08:30:08  
Filter ID : R  
Observation Date : 2026-03-20T19:11:56  
CCD Temperature : -109.02

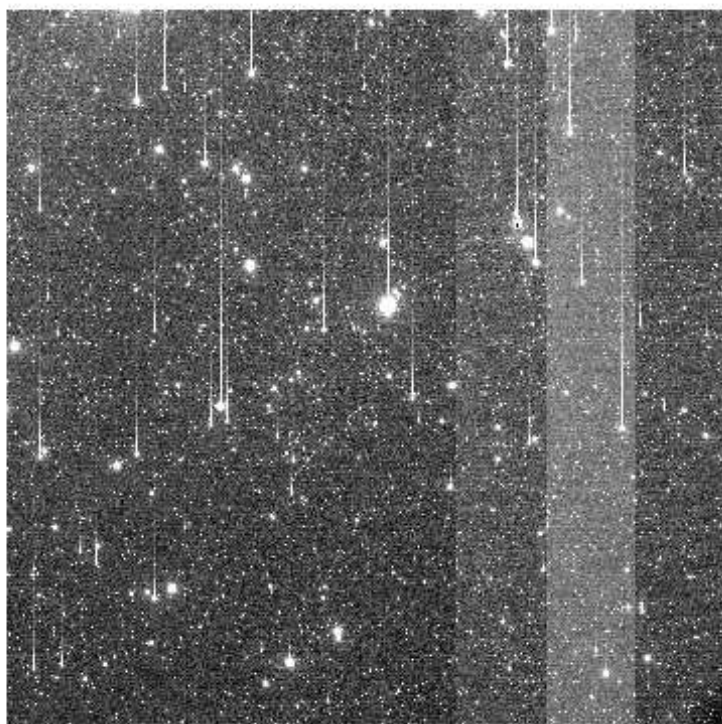
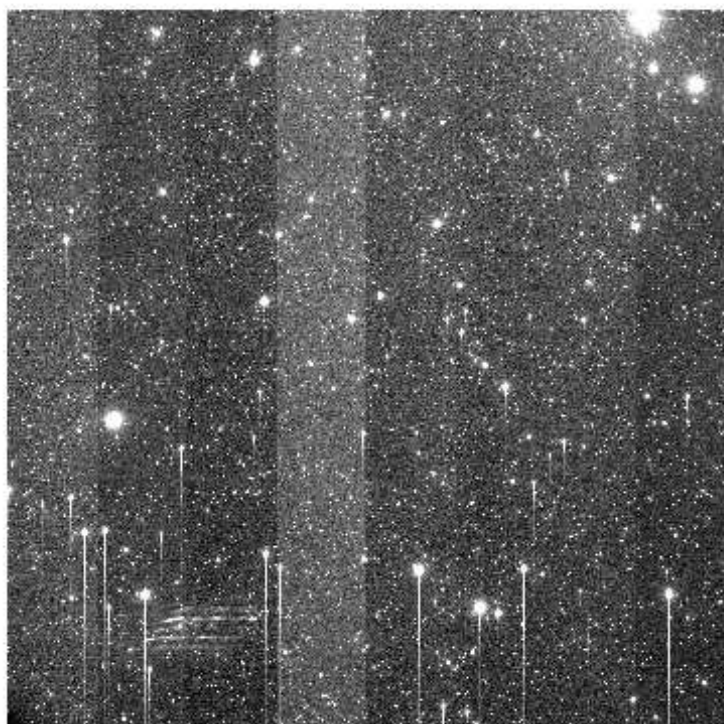
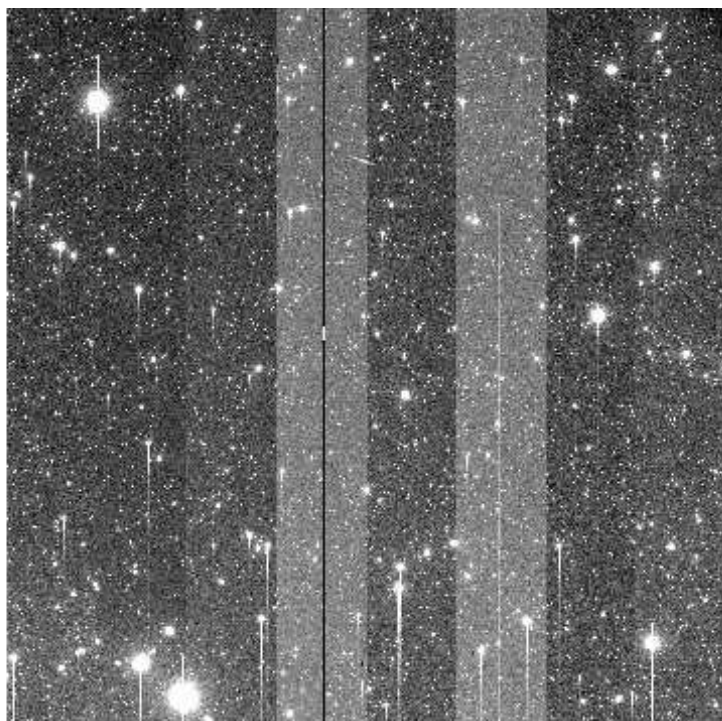
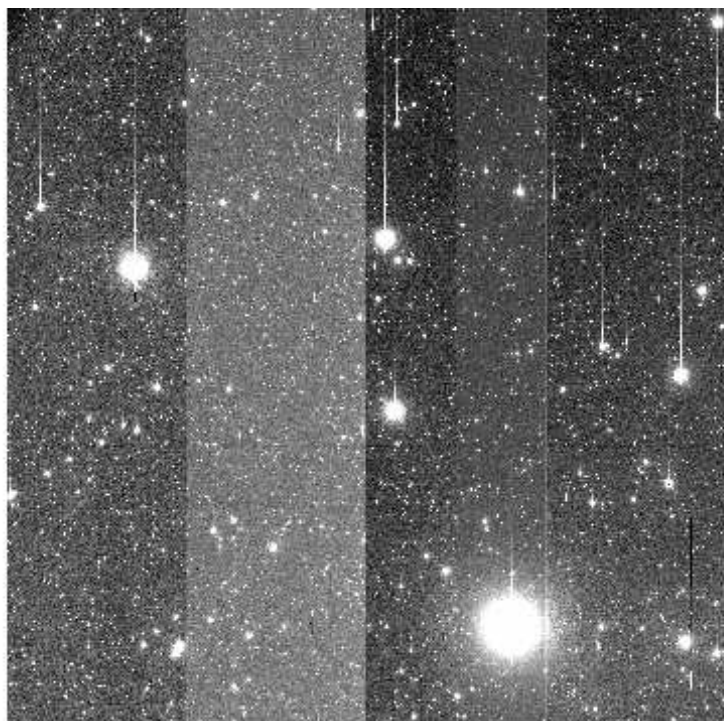

e+03 1.96e+03 1.97e+03 1.99e+03 2e+03 2.02e+03 2.03e+03 2.05e+03 2.07e+03 2.08e+03 2.1e

File Name : **xkmts.20260320.026138.fits** # 49 / 92 #  
Project ID : DEEPS  
Image Type : OBJECT  
Object Name : **S30138**  
RA : 08:45:31.020  
DEC : -13:11:36.20  
Exposure Time : 140  
Airmass : 1.06  
Sidereal Time : 08:33:41  
Filter ID : R  
Observation Date : 2026-03-20T19:15:16  
CCD Temperature : -109.06

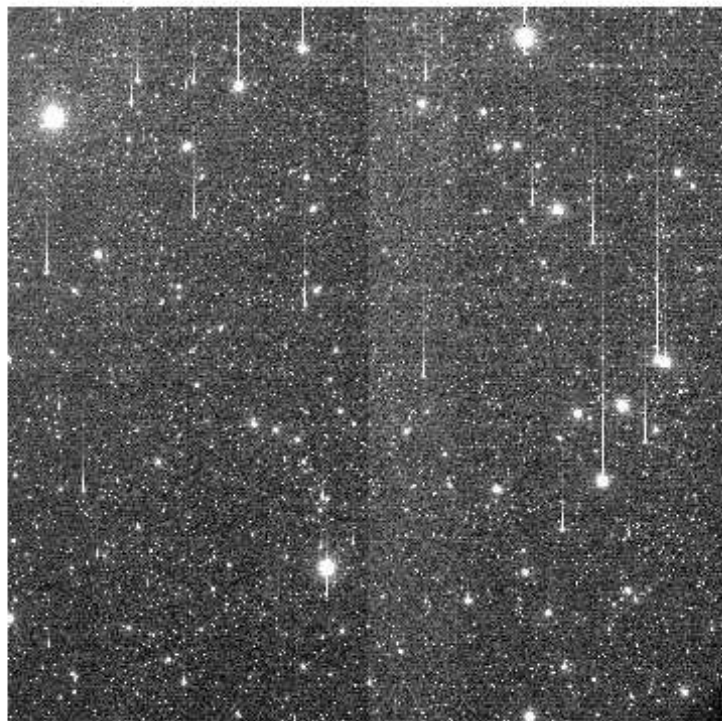
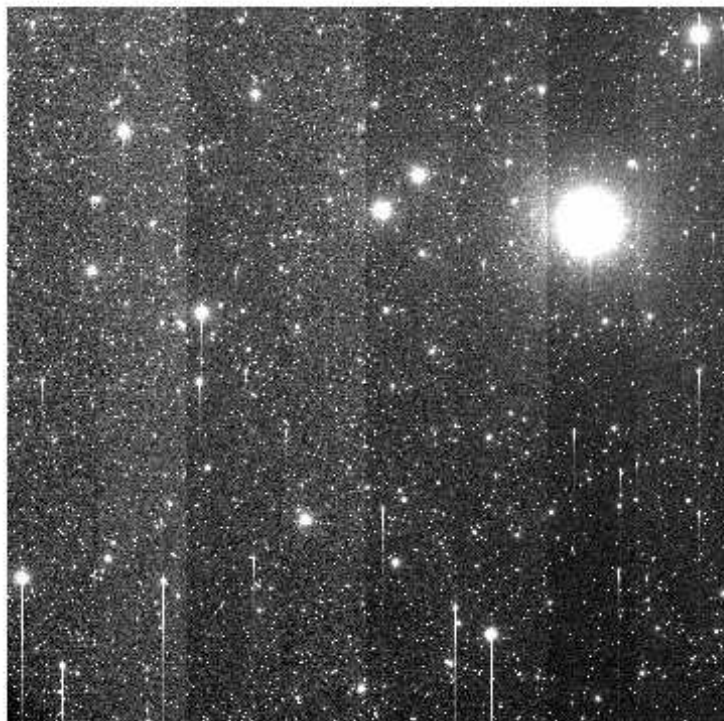
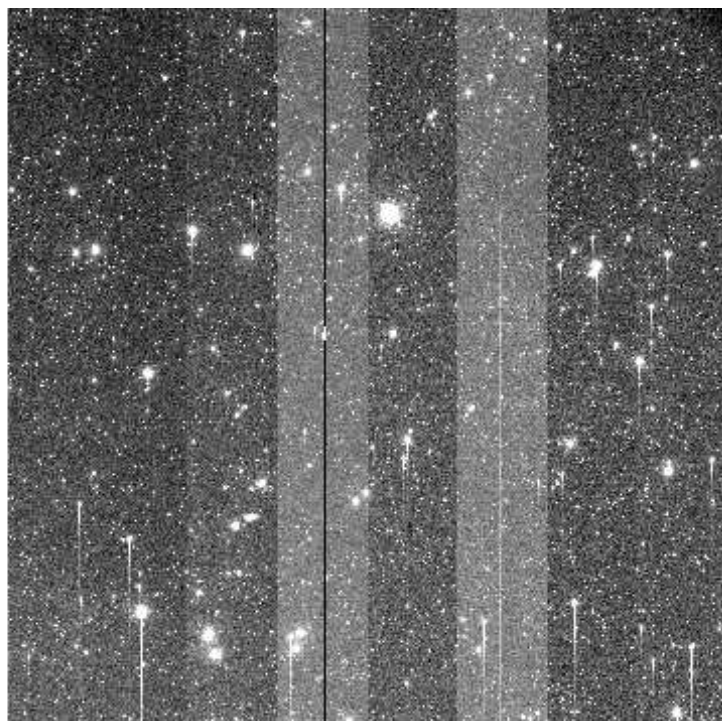
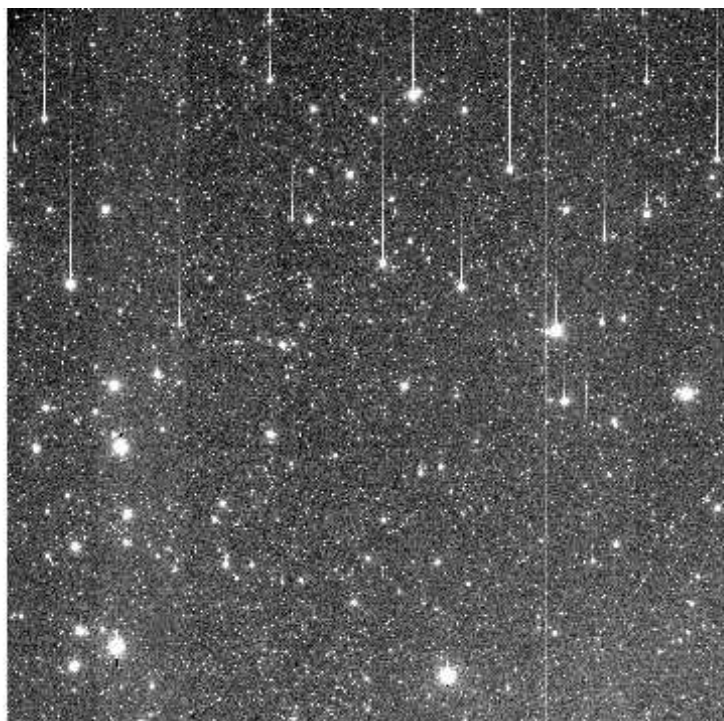

e+03 1.96e+03 1.98e+03 1.99e+03 2.01e+03 2.03e+03 2.04e+03 2.06e+03 2.07e+03 2.09e+03 2.1e

File Name : **xkmts.20260320.026139.fits** # 50 / 92 #  
Project ID : DEEPS  
Image Type : OBJECT  
Object Name : **S30132**  
RA : 08:25:08.020  
DEC : -11:41:50.20  
Exposure Time : 140  
Airmass : 1.07  
Sidereal Time : 08:36:58  
Filter ID : R  
Observation Date : 2026-03-20T19:18:45  
CCD Temperature : -109.02

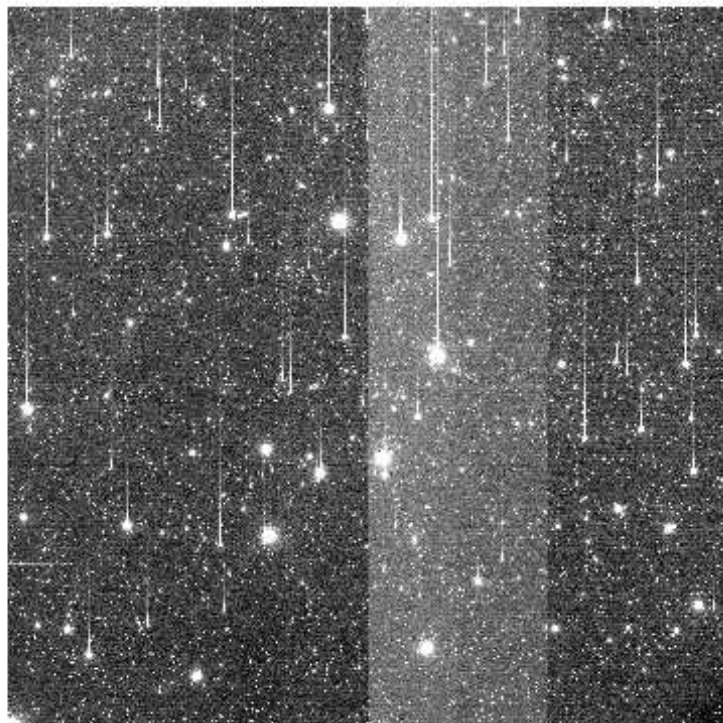
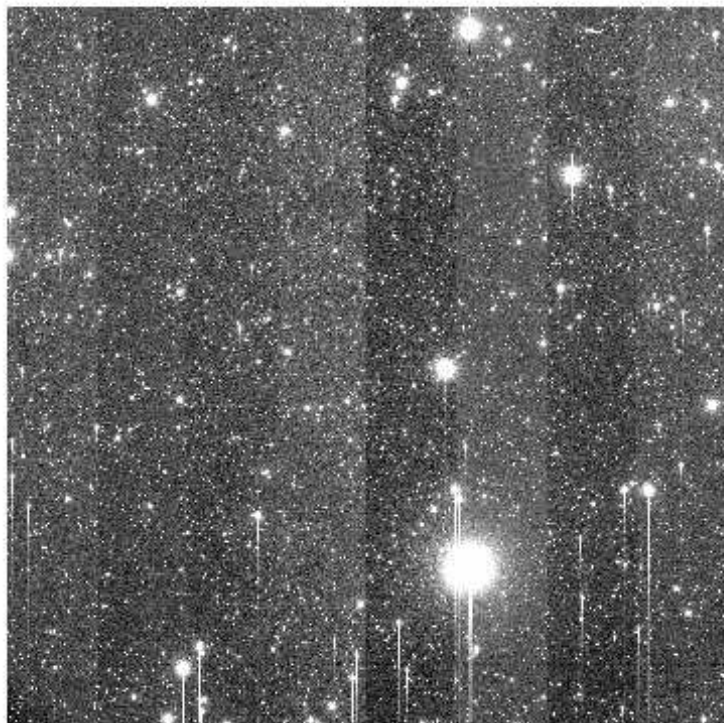
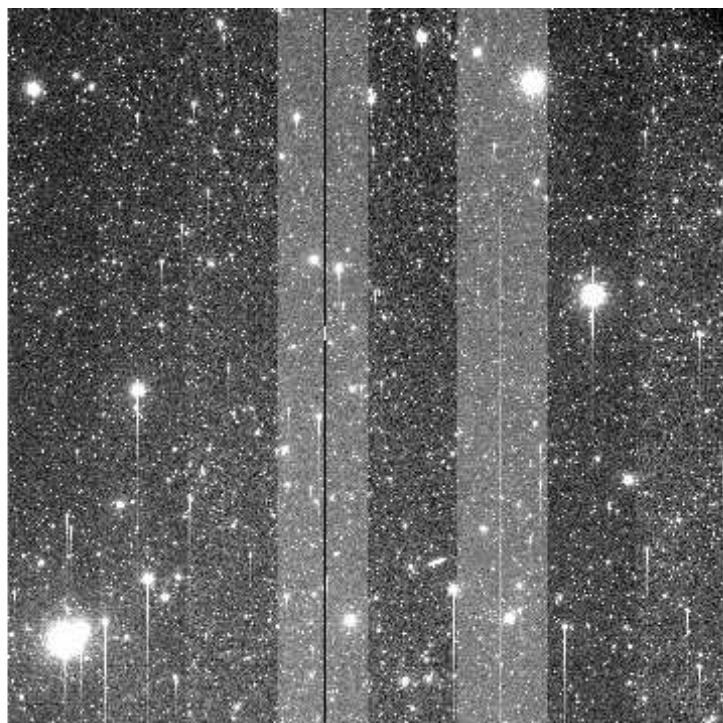
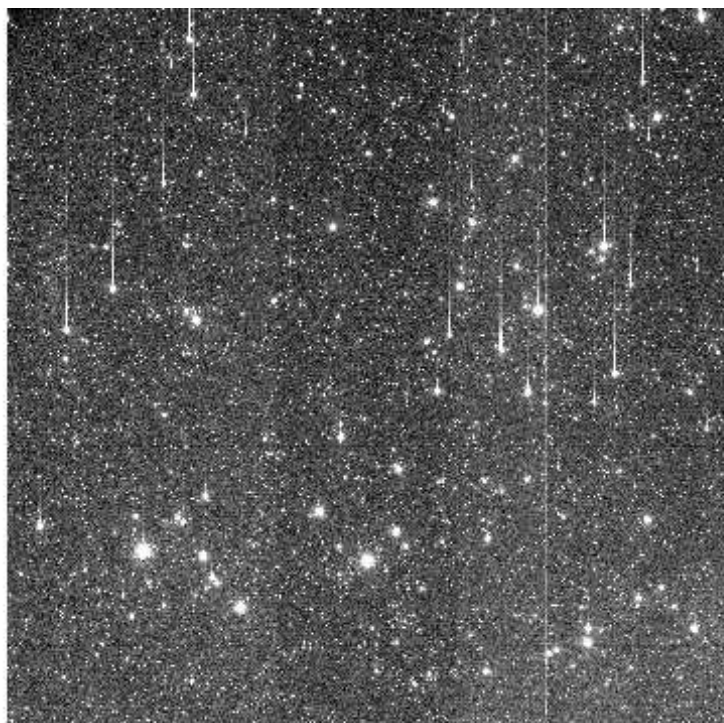

e+03 1.97e+03 1.98e+03 2e+03 2.01e+03 2.03e+03 2.04e+03 2.05e+03 2.07e+03 2.08e+03 2.09e+03

File Name : **xkmts.20260320.026140.fits** # 51 / 92 #  
Project ID : DEEPS  
Image Type : OBJECT  
Object Name : **S30134**  
RA : 08:31:56.020  
DEC : -12:10:39.20  
Exposure Time : 140  
Airmass : 1.06  
Sidereal Time : 08:40:30  
Filter ID : R  
Observation Date : 2026-03-20T19:22:17  
CCD Temperature : -109.07

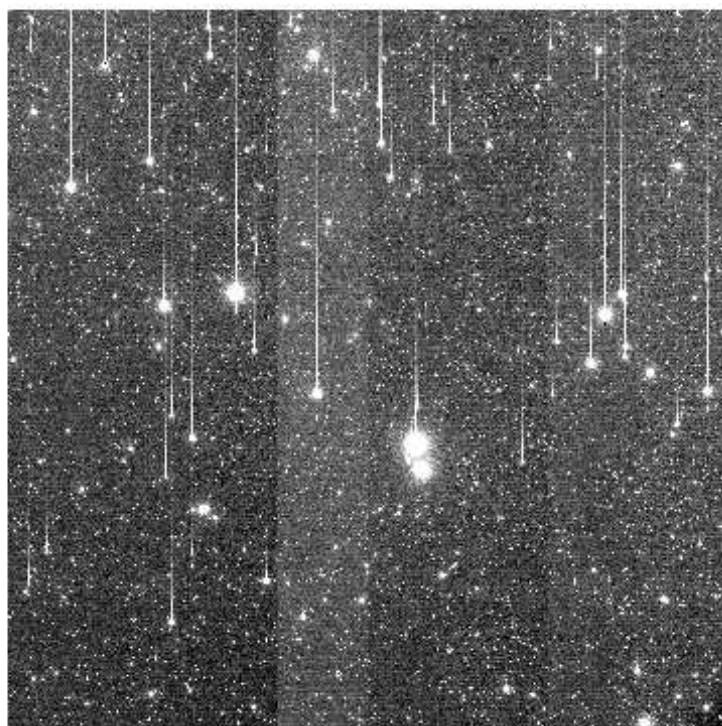
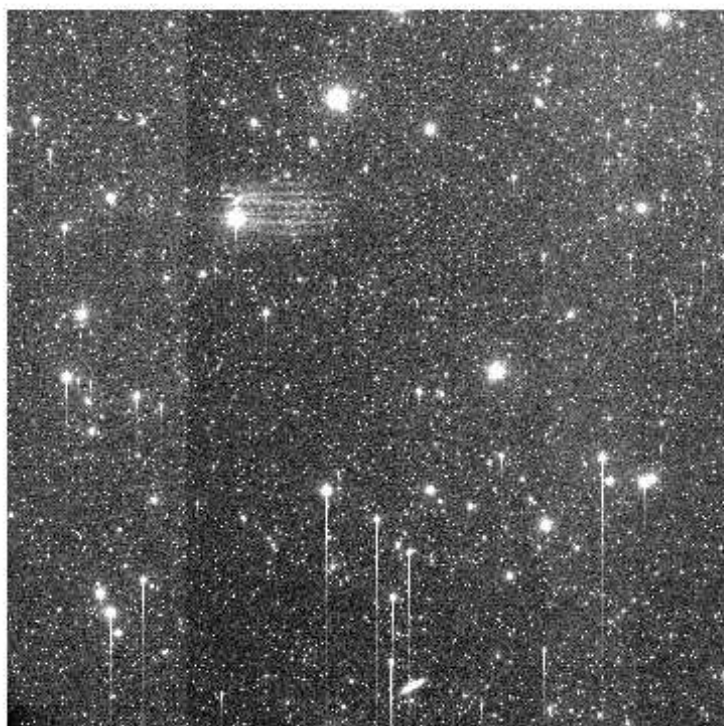
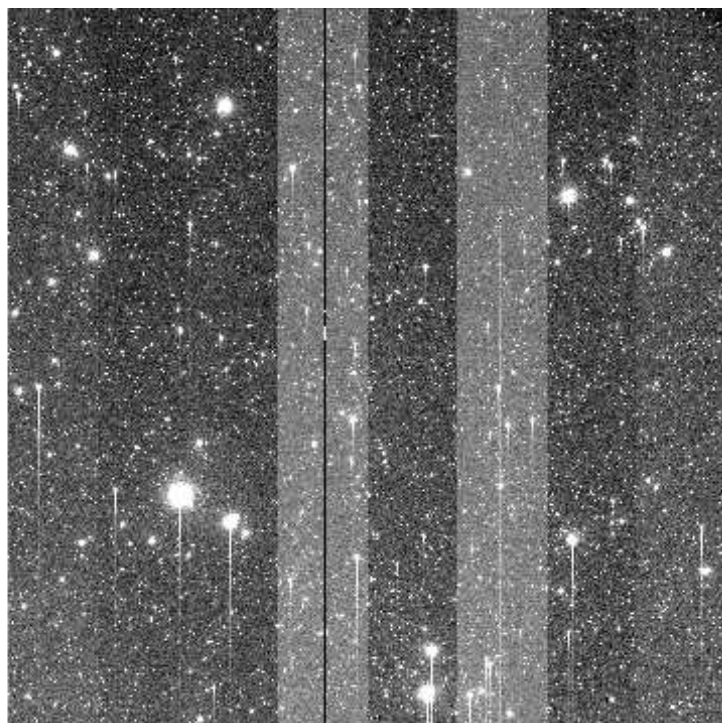
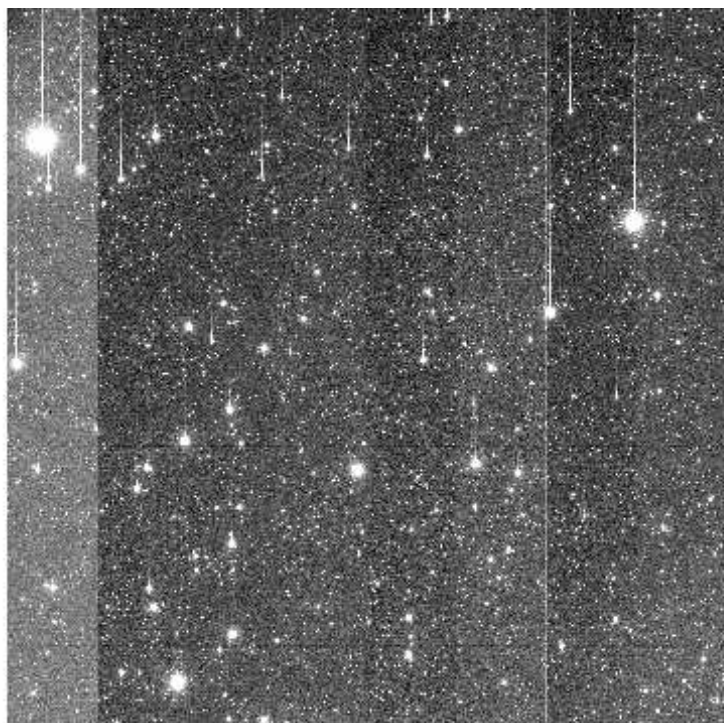

1.92e+03 1.94e+03 1.96e+03 1.98e+03 2e+03 2.02e+03 2.04e+03 2.06e+03 2.08e+03 2.09e+03

File Name : **xkmts.20260320.026141.fits** # 52 / 92 #  
Project ID : DEEPS  
Image Type : OBJECT  
Object Name : **S30136**  
RA : 08:38:44.010  
DEC : -12:40:34.10  
Exposure Time : 140  
Airmass : 1.06  
Sidereal Time : 08:44:00  
Filter ID : R  
Observation Date : 2026-03-20T19:25:47  
CCD Temperature : -109.04

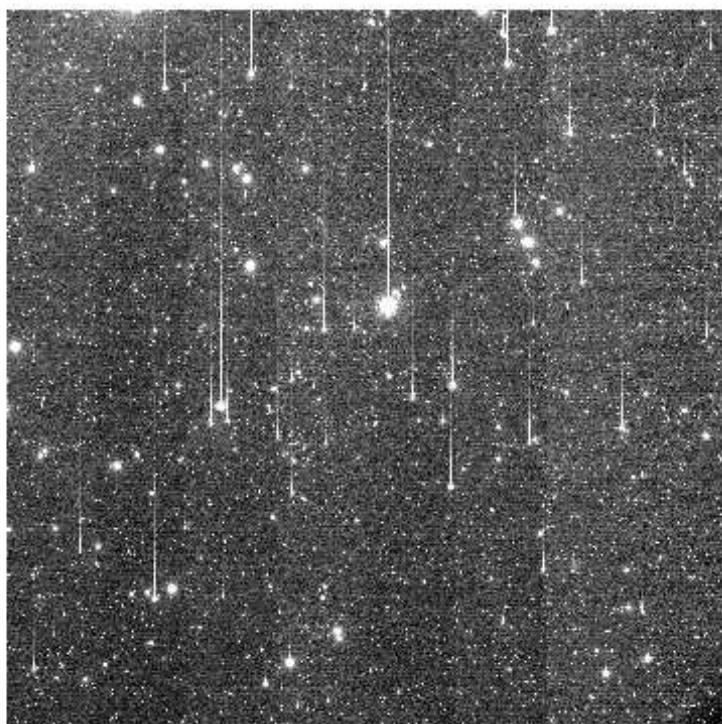
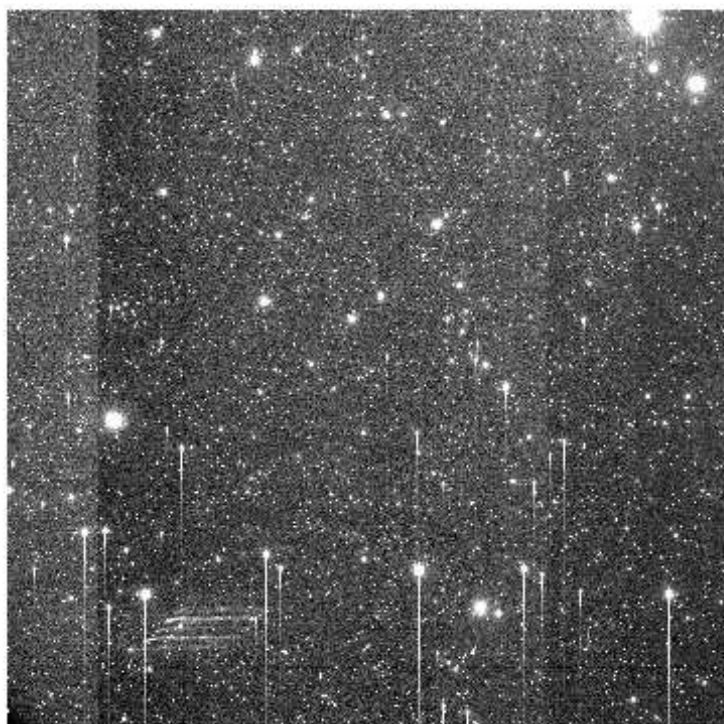
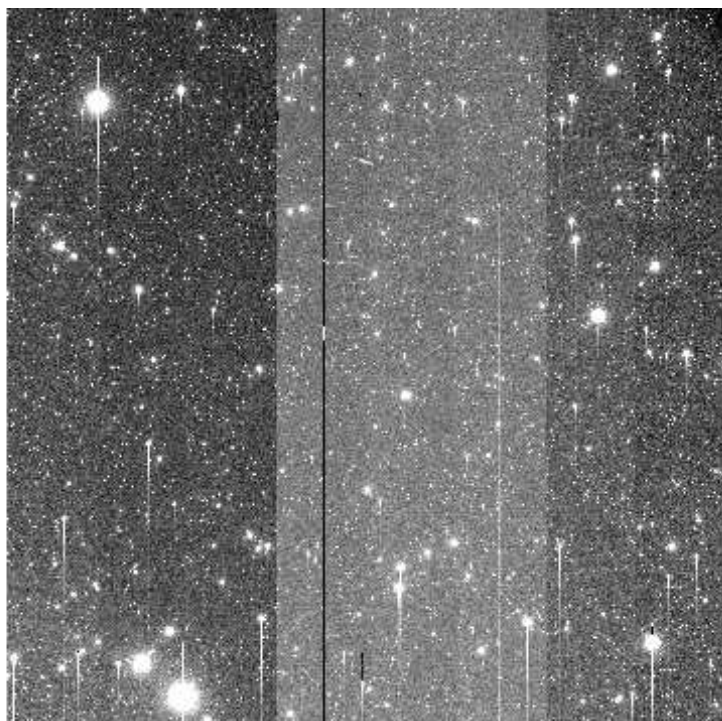
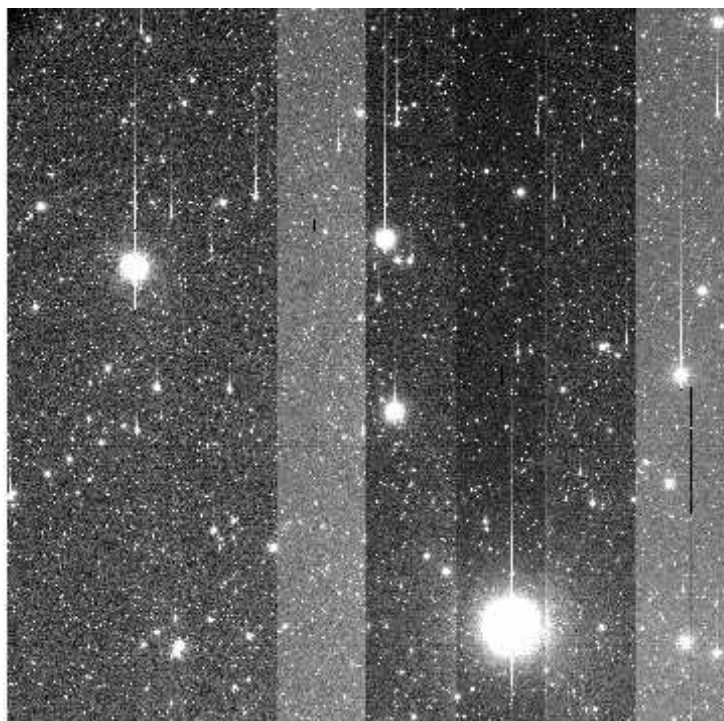

e+03 1.97e+03 1.98e+03 2e+03 2.01e+03 2.03e+03 2.04e+03 2.05e+03 2.07e+03 2.08e+03 2.1e

File Name : **xkmts.20260320.026142.fits** # 53 / 92 #  
Project ID : DEEPS  
Image Type : OBJECT  
Object Name : **S30138**  
RA : 08:45:31.020  
DEC : -13:11:36.20  
Exposure Time : 140  
Airmass : 1.06  
Sidereal Time : 08:47:31  
Filter ID : R  
Observation Date : 2026-03-20T19:29:17  
CCD Temperature : -109.04

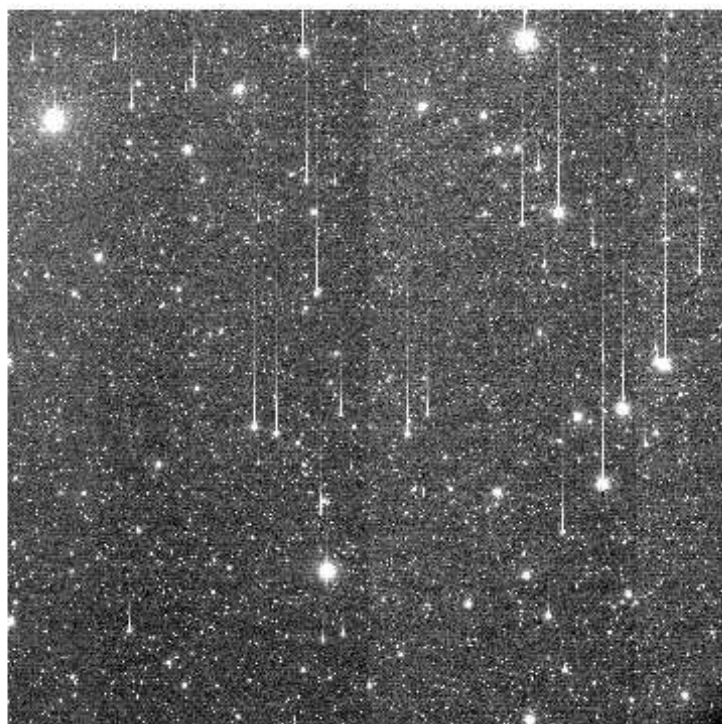
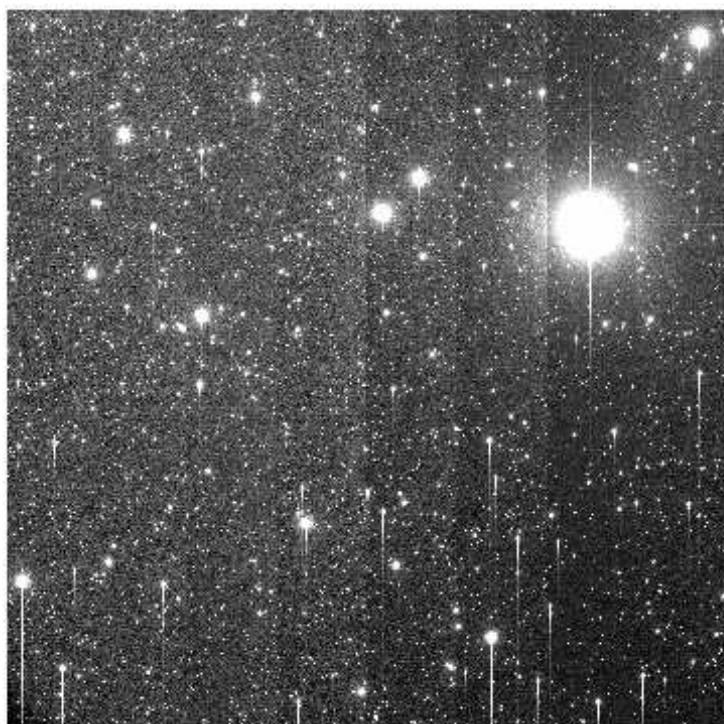
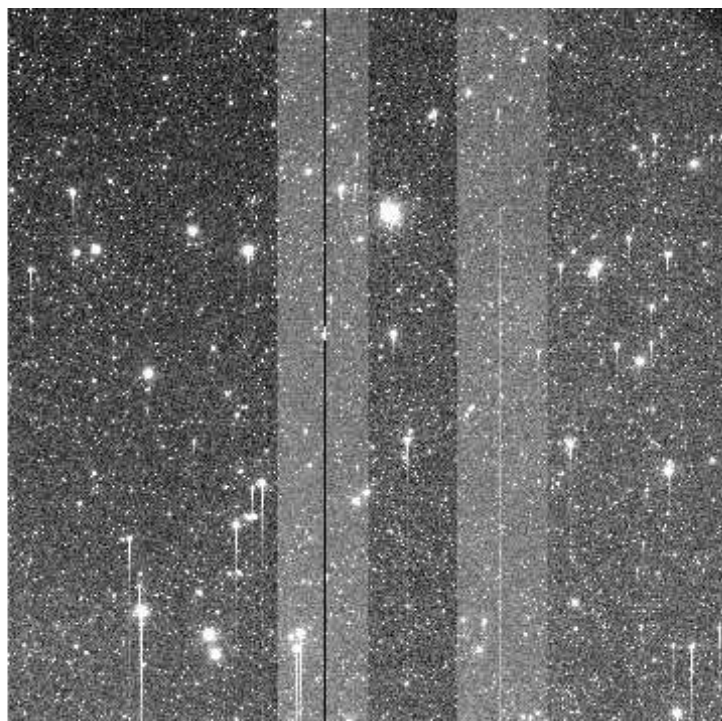
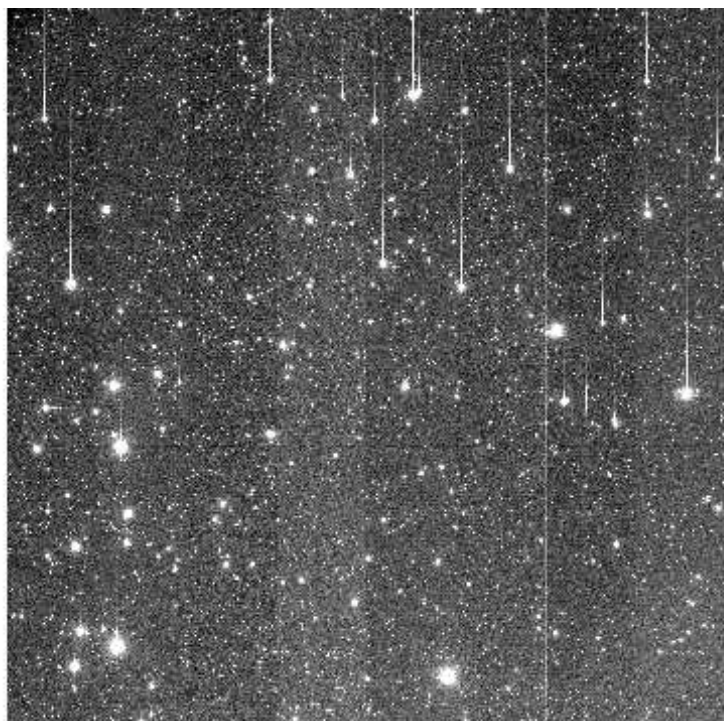

e+03 1.96e+03 1.98e+03 1.99e+03 2.01e+03 2.03e+03 2.04e+03 2.06e+03 2.07e+03 2.09e+03 2.1e

File Name : **xkmts.20260320.026143.fits** # 54 / 92 #  
Project ID : DEEPS  
Image Type : OBJECT  
Object Name : **S30132**  
RA : 08:25:08.020  
DEC : -11:41:50.20  
Exposure Time : 140  
Airmass : 1.07  
Sidereal Time : 08:51:03  
Filter ID : R  
Observation Date : 2026-03-20T19:32:48  
CCD Temperature : -109.05

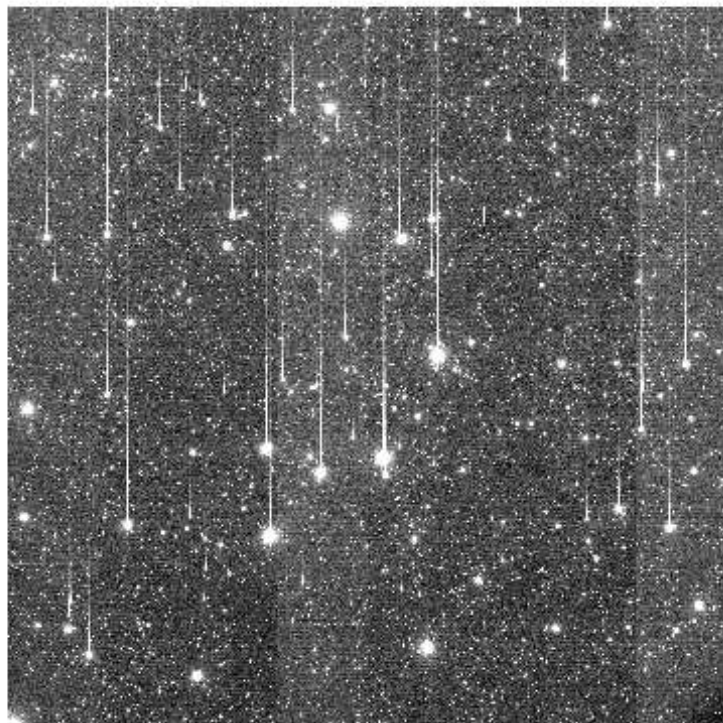
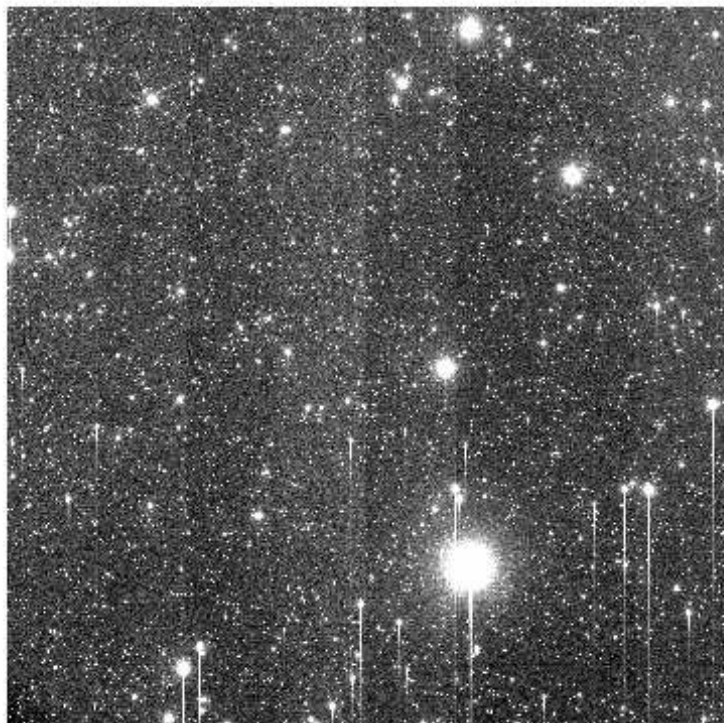
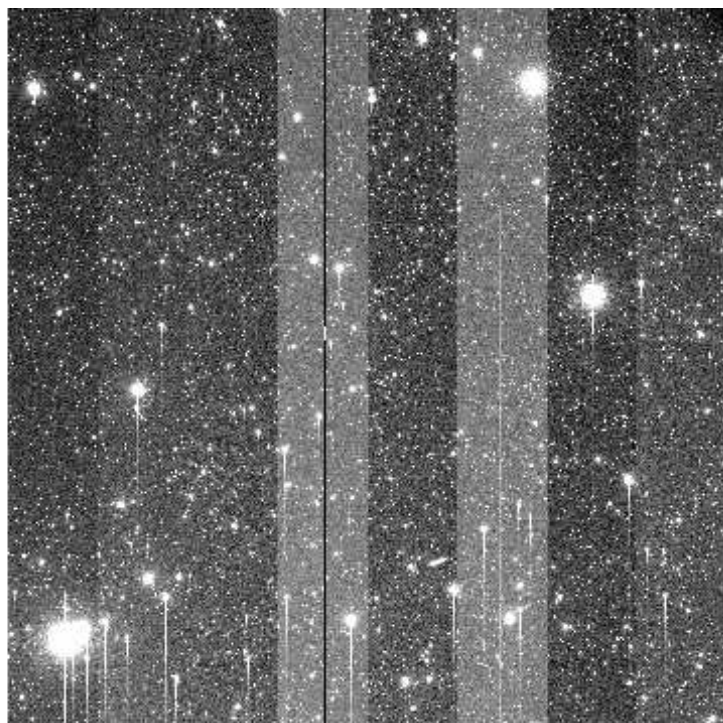
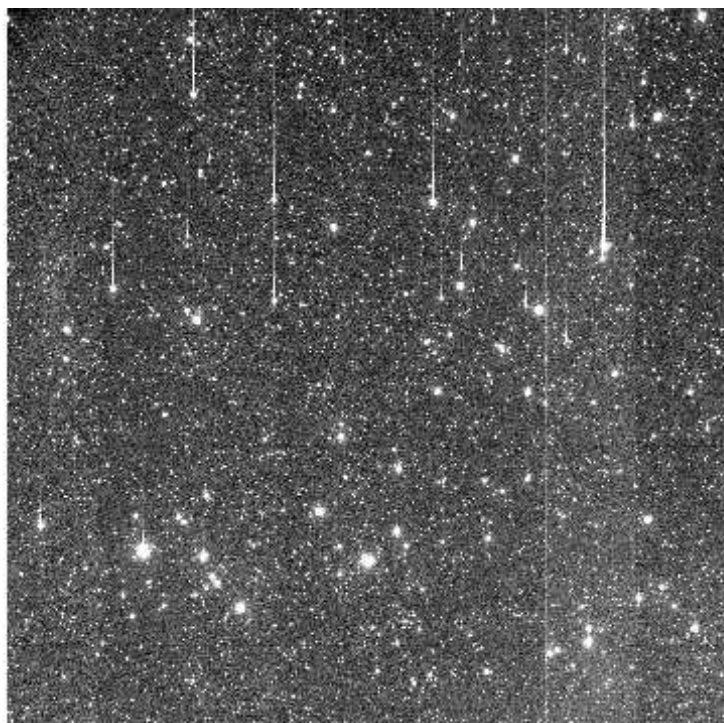

e+03 1.96e+03 1.98e+03 1.99e+03 2e+03 2.02e+03 2.03e+03 2.04e+03 2.06e+03 2.07e+03 2.09e+03

File Name : **xkmts.20260320.026144.fits** # 55 / 92 #  
Project ID : DEEPS  
Image Type : OBJECT  
Object Name : **S30134**  
RA : 08:31:56.020  
DEC : -12:10:39.10  
Exposure Time : 140  
Airmass : 1.07  
Sidereal Time : 08:54:32  
Filter ID : R  
Observation Date : 2026-03-20T19:36:17  
CCD Temperature : -109.06

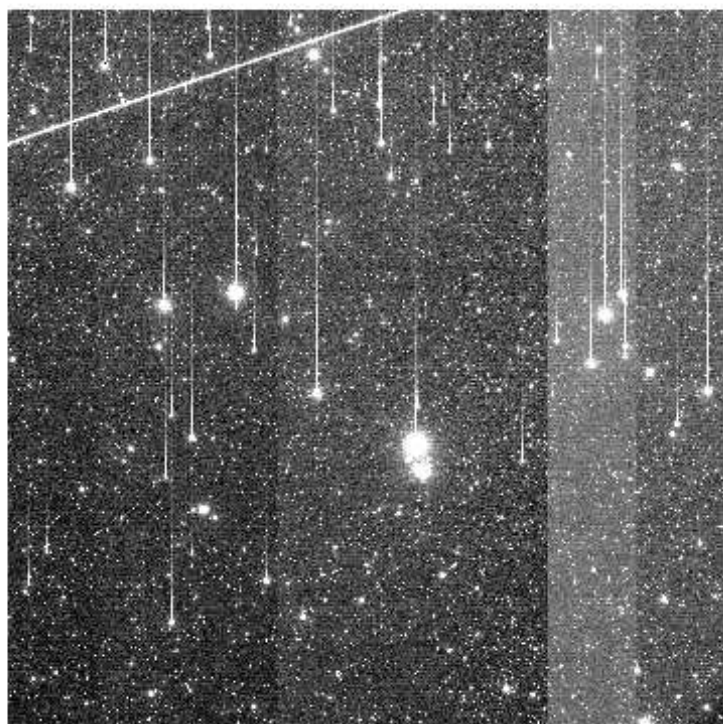
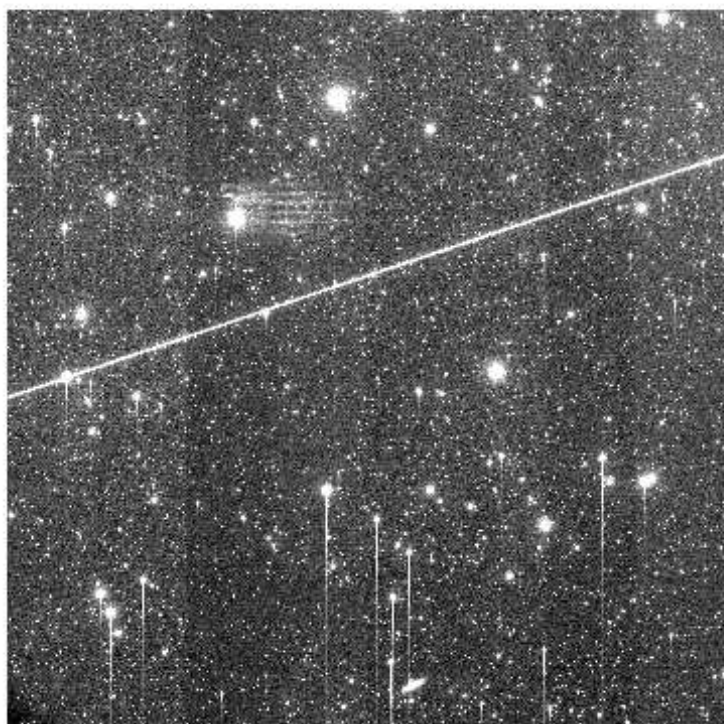
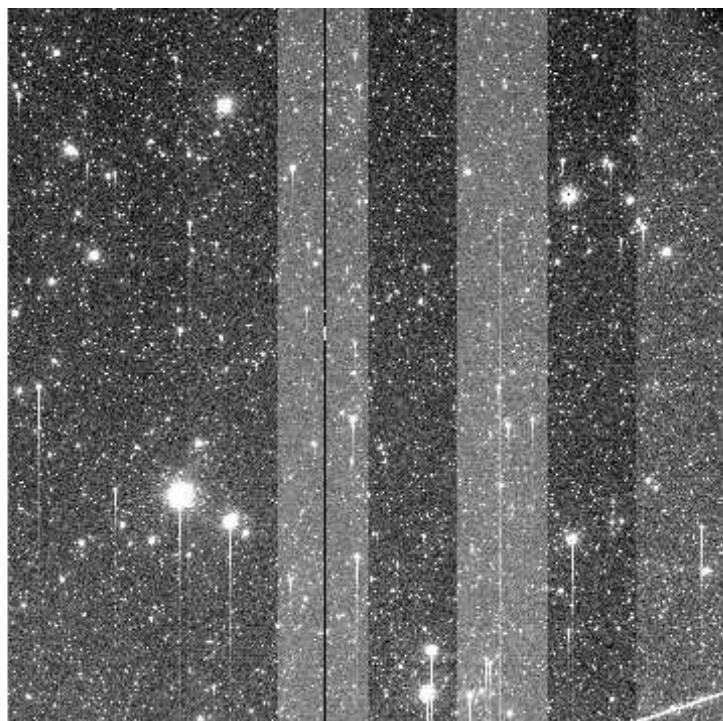
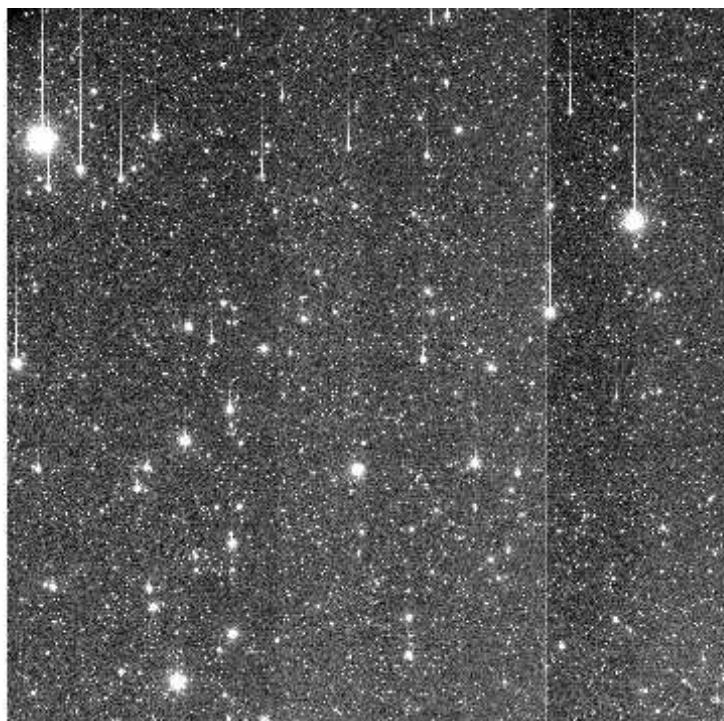

e+03 1.96e+03 1.98e+03 1.99e+03 2.01e+03 2.02e+03 2.03e+03 2.05e+03 2.06e+03 2.08e+03 2.09e+03

File Name : **xkmts.20260320.026145.fits** # 56 / 92 #  
Project ID : DEEPS  
Image Type : OBJECT  
Object Name : **S30136**  
RA : 08:38:44.020  
DEC : -12:40:34.20  
Exposure Time : 140  
Airmass : 1.06  
Sidereal Time : 08:58:02  
Filter ID : R  
Observation Date : 2026-03-20T19:39:46  
CCD Temperature : -109.07

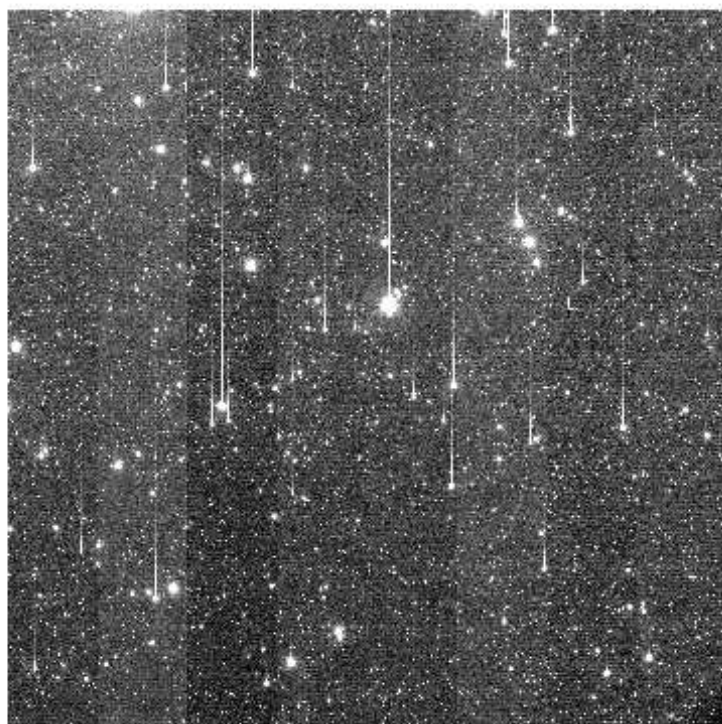
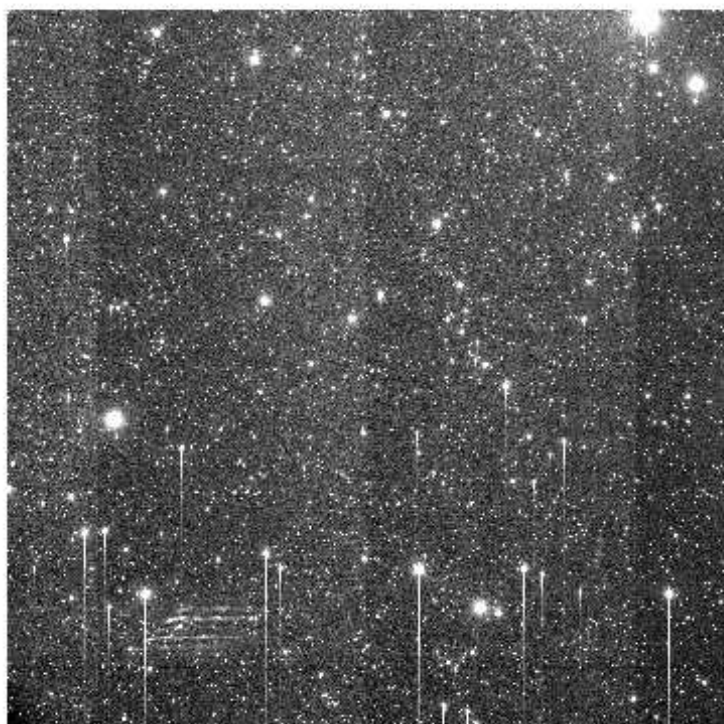
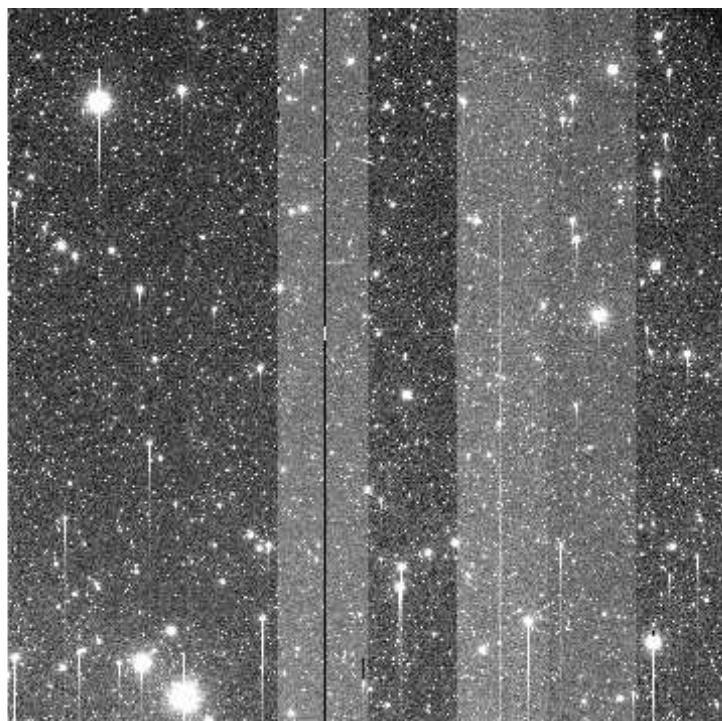
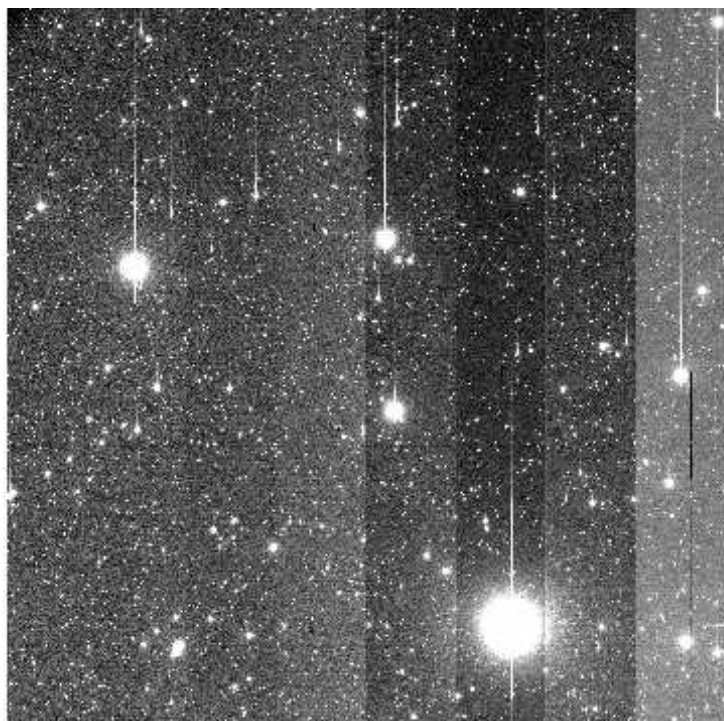

e+03 1.96e+03 1.97e+03 1.99e+03 2e+03 2.01e+03 2.03e+03 2.04e+03 2.06e+03 2.07e+03 2.09e+03

File Name : **xkmts.20260320.026146.fits** # 57 / 92 #  
Project ID : DEEPS  
Image Type : OBJECT  
Object Name : **S30138**  
RA : 08:45:31.020  
DEC : -13:11:36.20  
Exposure Time : 140  
Airmass : 1.06  
Sidereal Time : 09:03:02  
Filter ID : R  
Observation Date : 2026-03-20T19:44:32  
CCD Temperature : -109.1

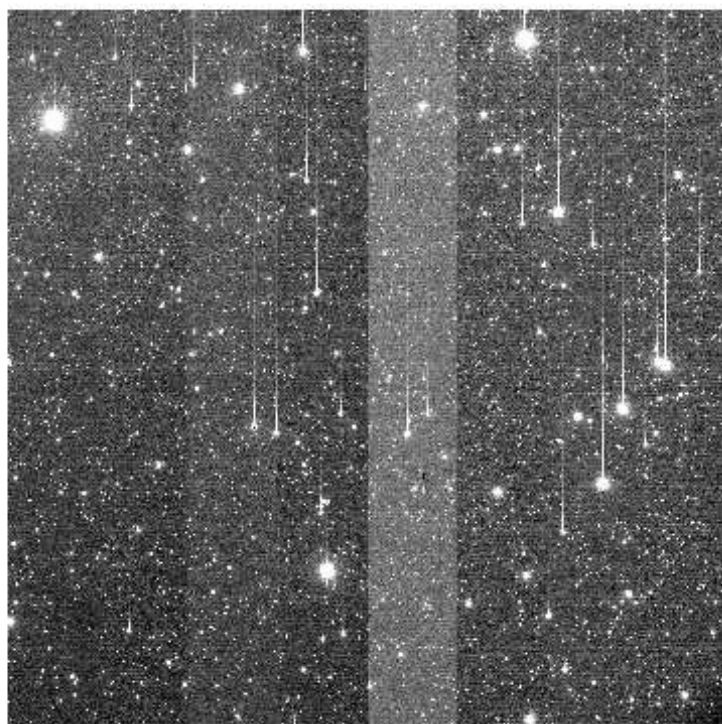
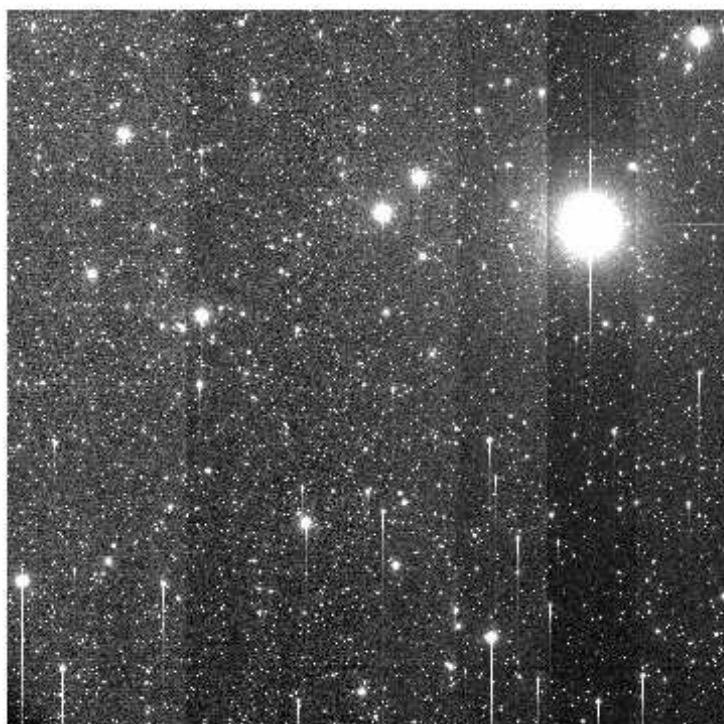
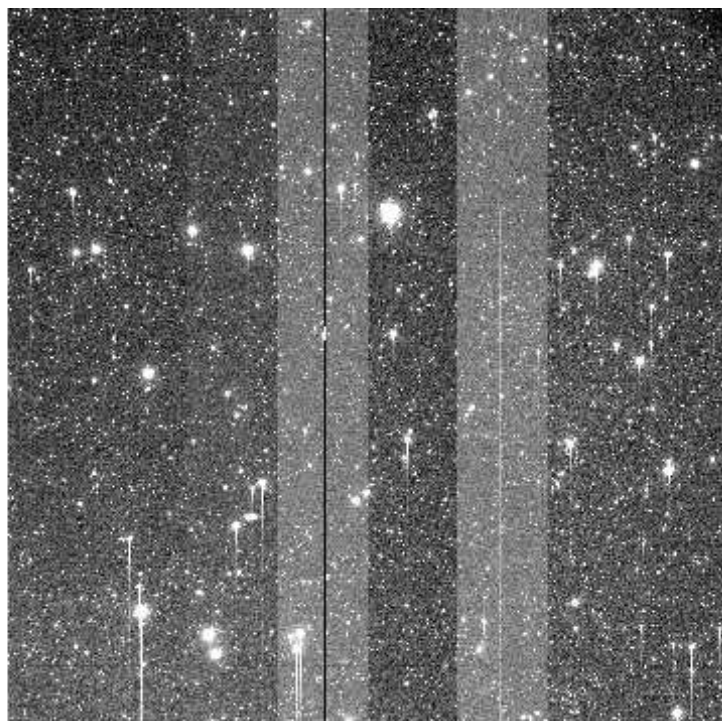
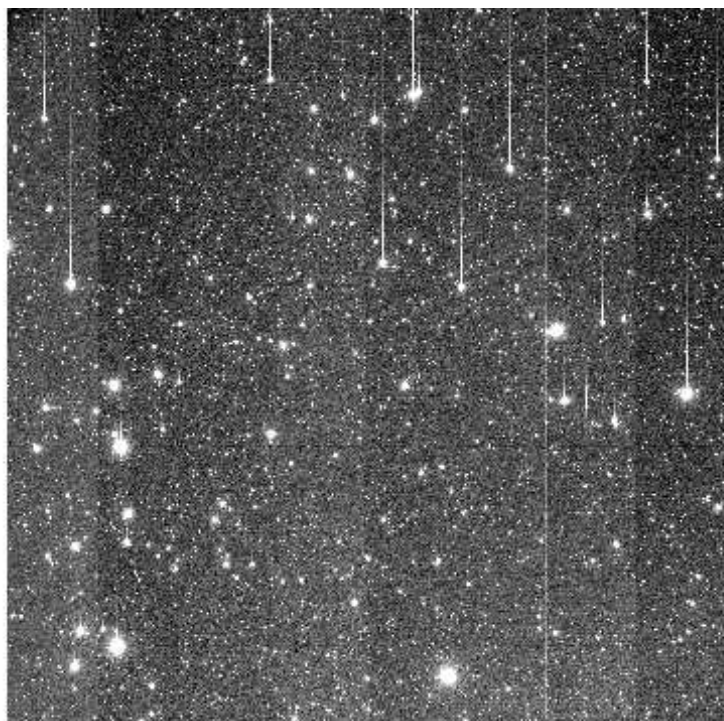

e+03 1.94e+03 1.96e+03 1.98e+03 2e+03 2.01e+03 2.03e+03 2.05e+03 2.07e+03 2.08e+03 2.1e

File Name : **xkmts.20260320.026147.fits** # 58 / 92 #  
Project ID : DEEPS  
Image Type : OBJECT  
Object Name : **S30132**  
RA : 08:25:08.030  
DEC : -11:41:50.10  
Exposure Time : 140  
Airmass : 1.08  
Sidereal Time : 09:06:19  
Filter ID : R  
Observation Date : 2026-03-20T19:48:02  
CCD Temperature : -108.86

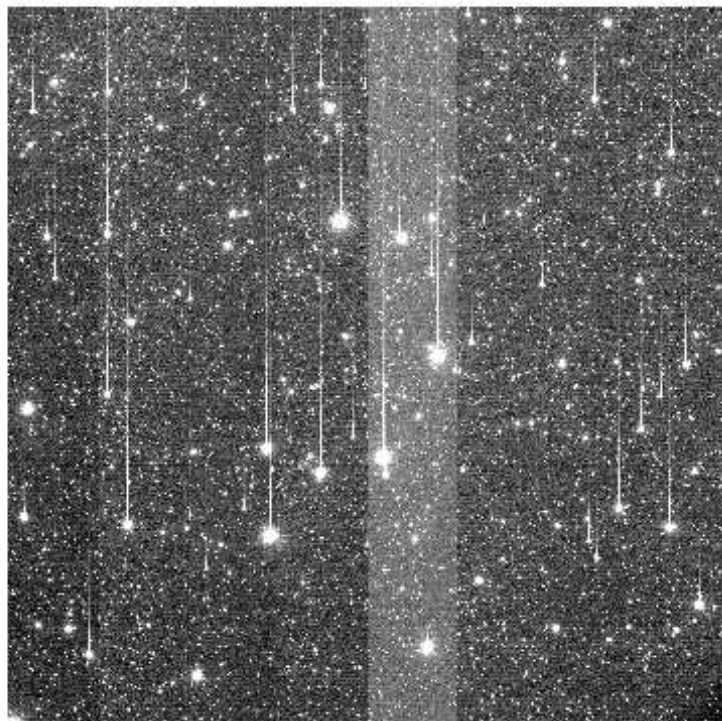
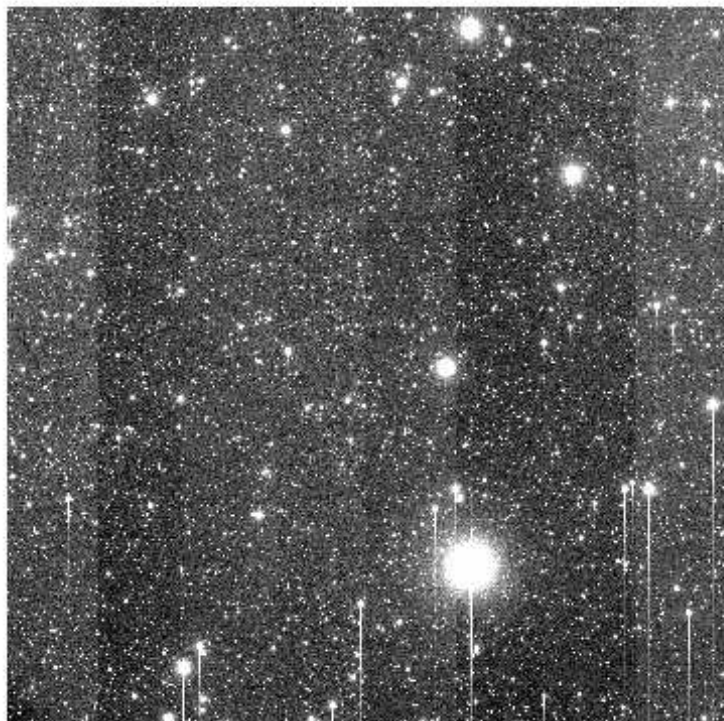
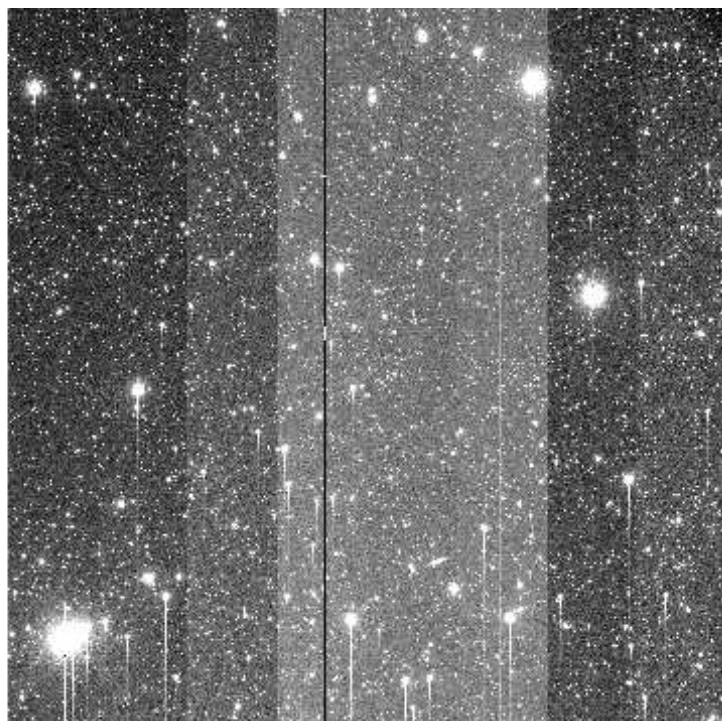
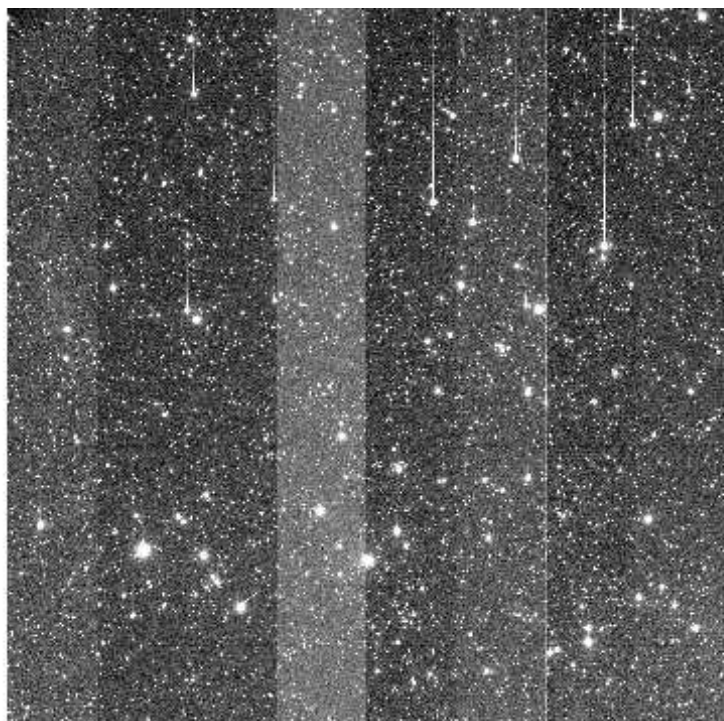

e+03 1.96e+03 1.97e+03 1.99e+03 2e+03 2.02e+03 2.03e+03 2.05e+03 2.06e+03 2.08e+03 2.09e+03

File Name : **xkmts.20260320.026148.fits** # 59 / 92 #  
Project ID : DEEPS  
Image Type : OBJECT  
Object Name : **S30134**  
RA : 08:31:56.010  
DEC : -12:10:39.10  
Exposure Time : 140  
Airmass : 1.07  
Sidereal Time : 09:09:49  
Filter ID : R  
Observation Date : 2026-03-20T19:51:31  
CCD Temperature : -109.09

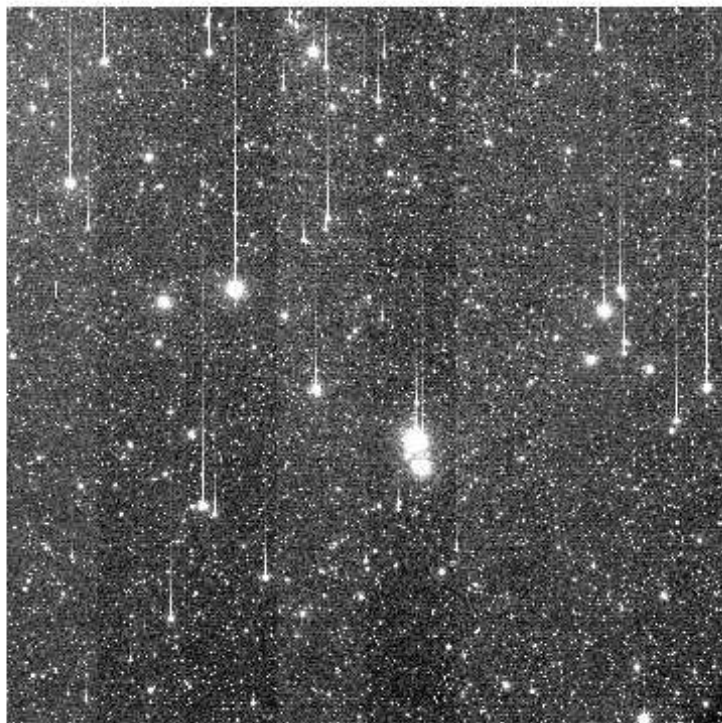
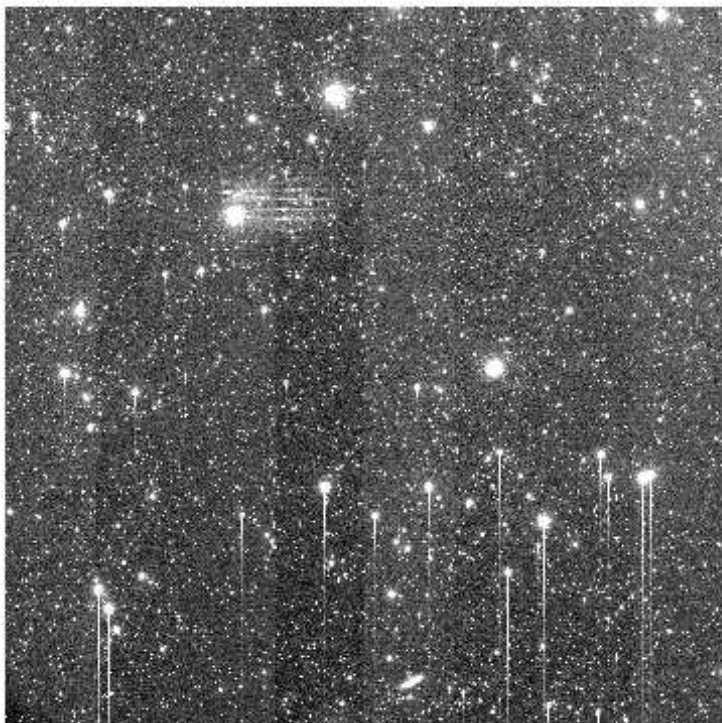
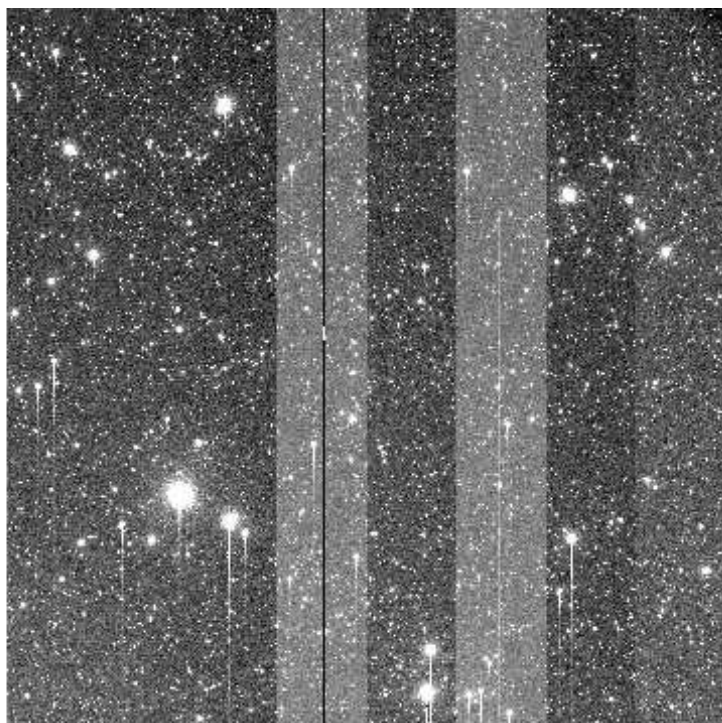
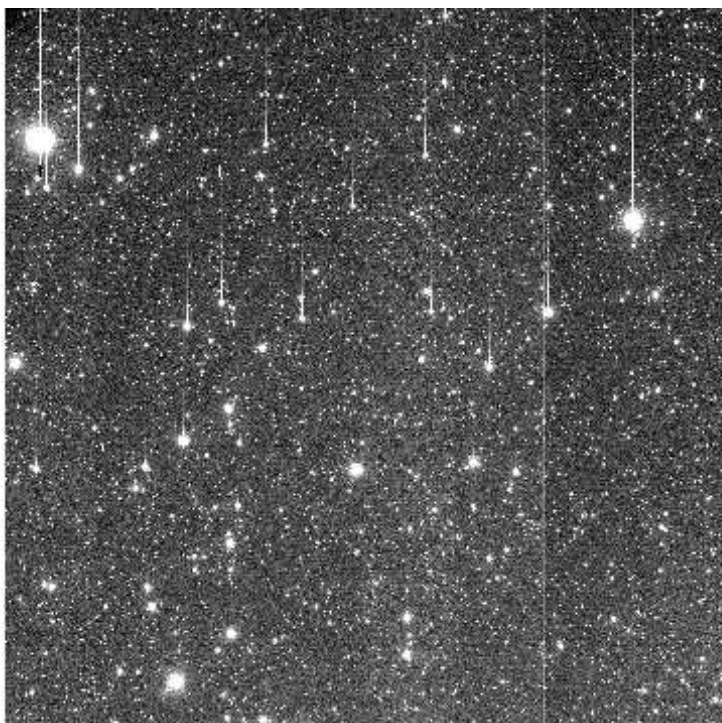

e+03 1.96e+03 1.98e+03 1.99e+03 2.01e+03 2.02e+03 2.04e+03 2.05e+03 2.06e+03 2.08e+03 2.09

File Name : **xkmts.20260320.026149.fits** # 60 / 92 #  
Project ID : DEEPS  
Image Type : OBJECT  
Object Name : **S30136**  
RA : 08:38:44.020  
DEC : -12:40:34.00  
Exposure Time : 140  
Airmass : 1.07  
Sidereal Time : 09:13:19  
Filter ID : R  
Observation Date : 2026-03-20T19:55:00  
CCD Temperature : -109.12

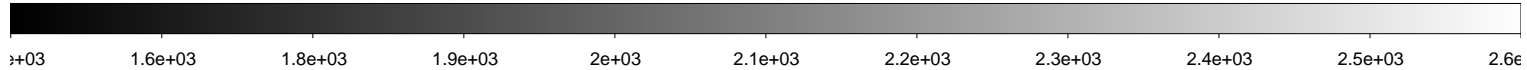
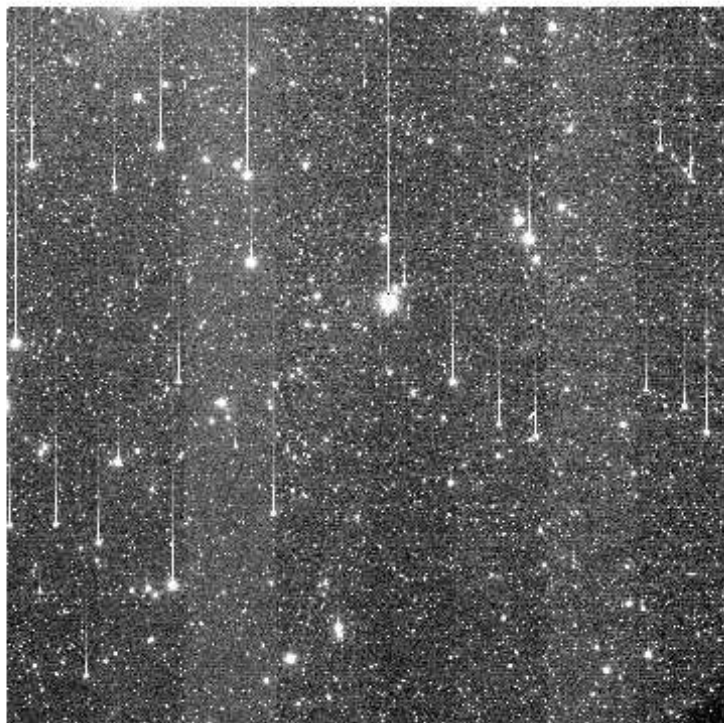
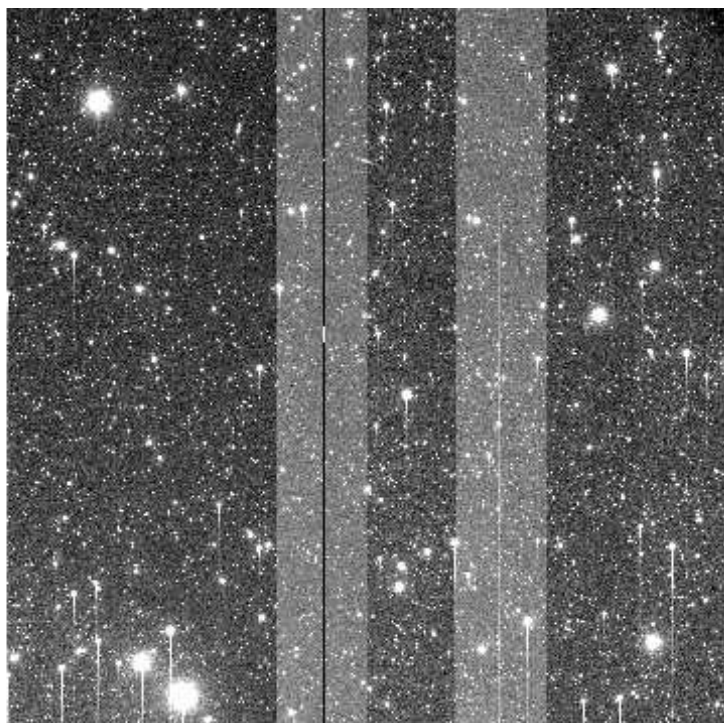
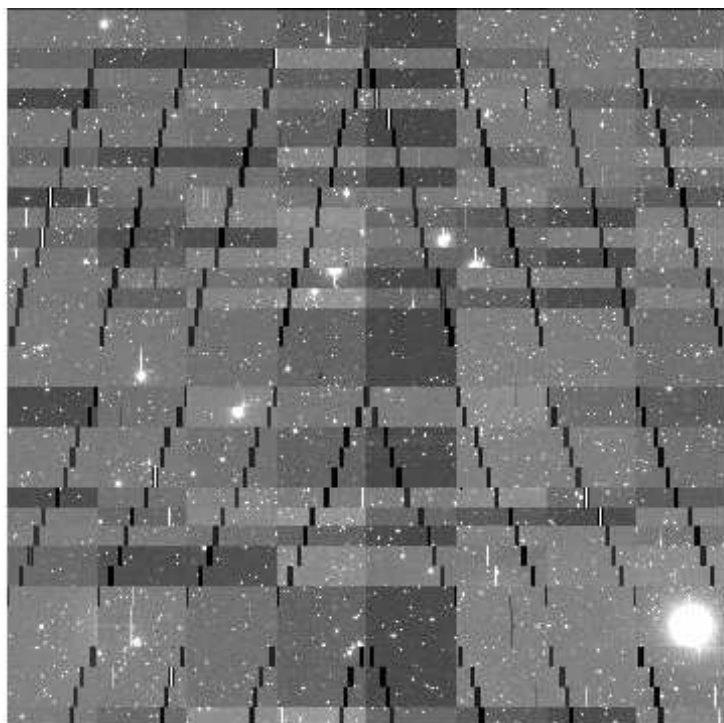

File Name : **xkmts.20260320.026150.fits** # 61 / 92 #  
Project ID : DEEPS  
Image Type : OBJECT  
Object Name : **S30138**  
RA : 08:45:31.010  
DEC : -13:11:36.10  
Exposure Time : 140  
Airmass : 1.06  
Sidereal Time : 09:16:50  
Filter ID : R  
Observation Date : 2026-03-20T19:58:31  
CCD Temperature : -109.14

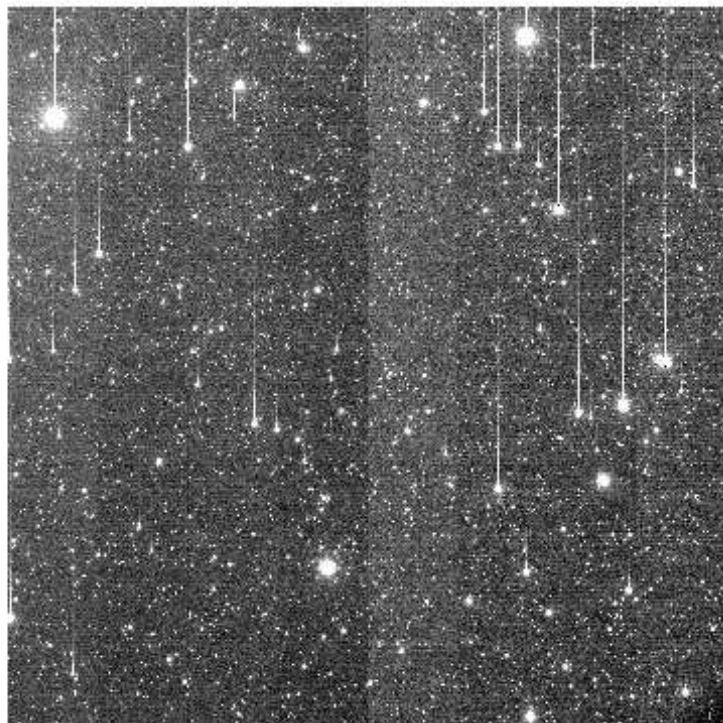
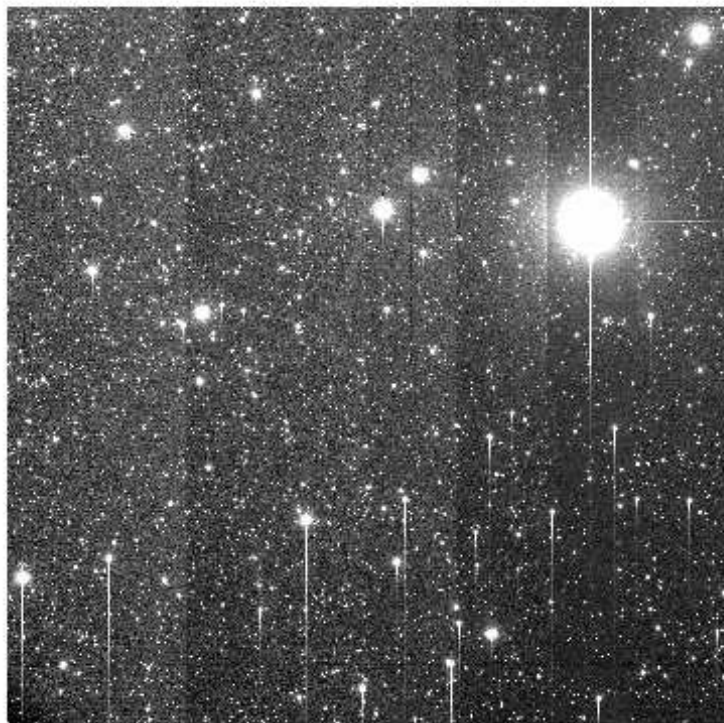
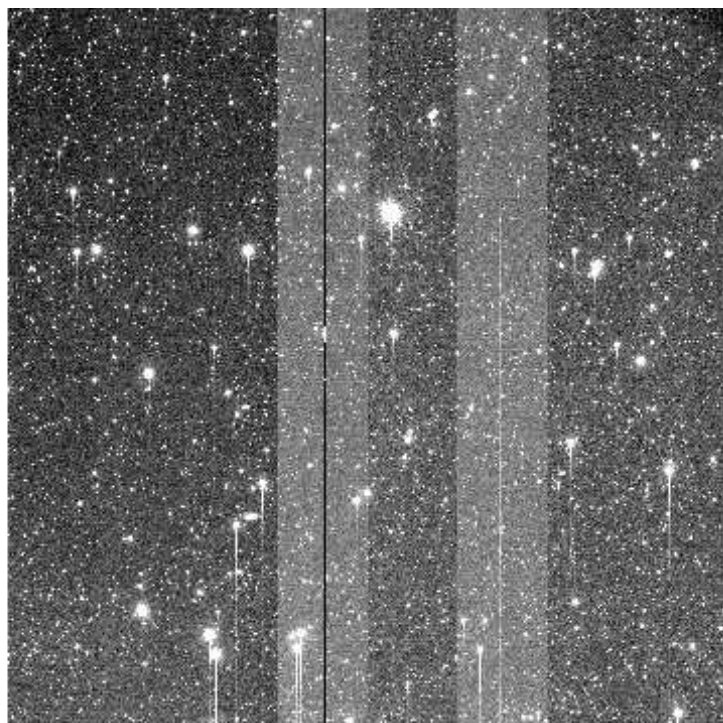
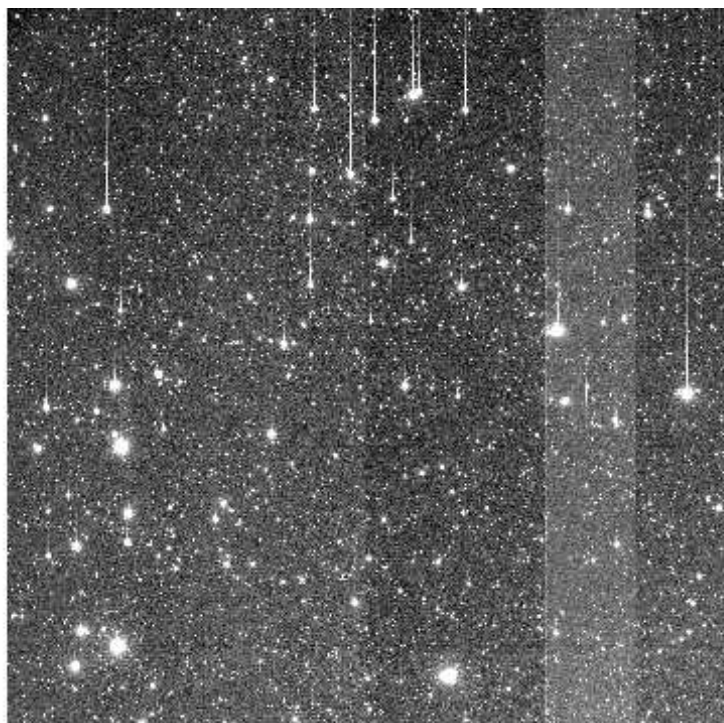

e+03 1.95e+03 1.97e+03 1.98e+03 2e+03 2.02e+03 2.04e+03 2.05e+03 2.07e+03 2.09e+03 2.1e

File Name : **xkmts.20260320.026151.fits** # 62 / 92 #  
Project ID : DEEPS  
Image Type : OBJECT  
Object Name : **S30132**  
RA : 08:25:08.020  
DEC : -11:41:50.10  
Exposure Time : 140  
Airmass : 1.09  
Sidereal Time : 09:20:21  
Filter ID : R  
Observation Date : 2026-03-20T20:02:02  
CCD Temperature : -108.92

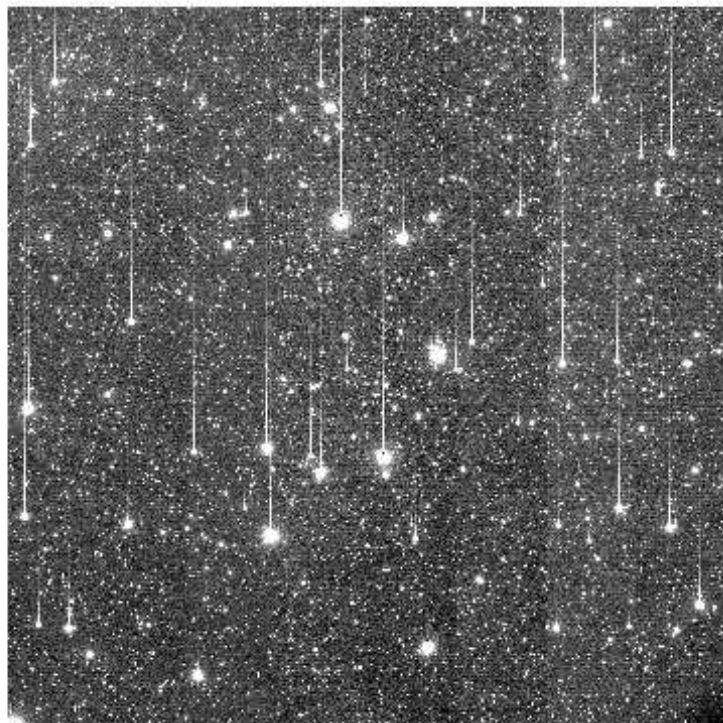
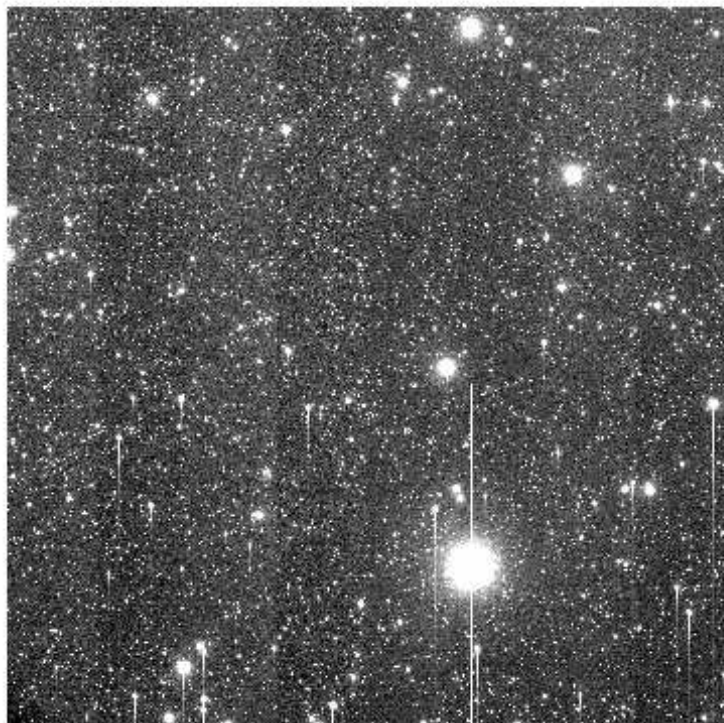
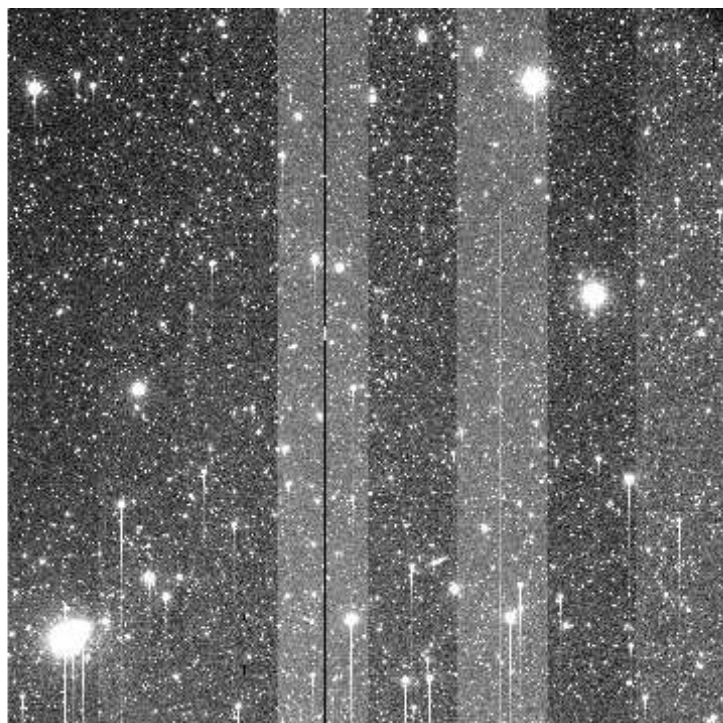

e+03 1.95e+03 1.97e+03 1.98e+03 2e+03 2.01e+03 2.03e+03 2.04e+03 2.06e+03 2.08e+03 2.09e+03

File Name : **xkmts.20260320.026152.fits** # 63 / 92 #  
Project ID : DEEPS  
Image Type : OBJECT  
Object Name : **S30134**  
RA : 08:31:56.010  
DEC : -12:10:39.10  
Exposure Time : 140  
Airmass : 1.09  
Sidereal Time : 09:23:54  
Filter ID : R  
Observation Date : 2026-03-20T20:05:21  
CCD Temperature : -109.15

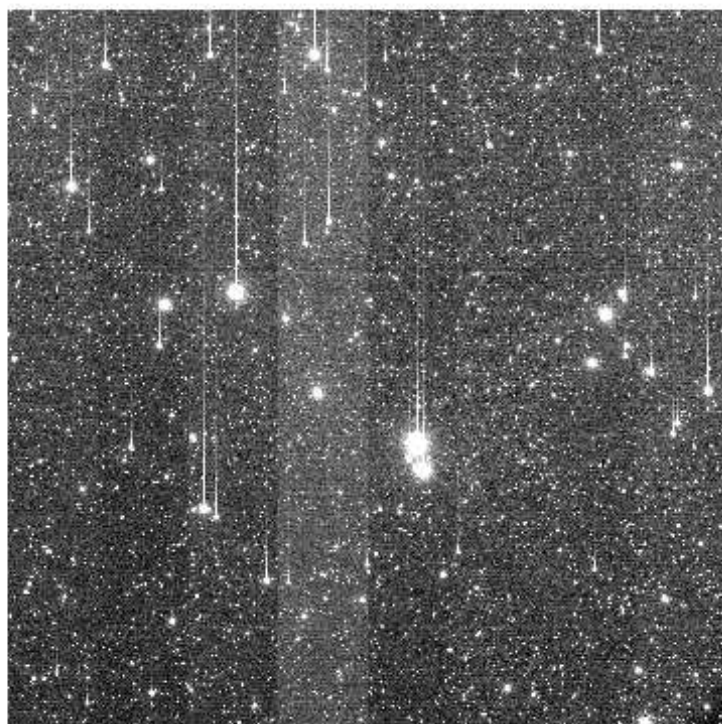
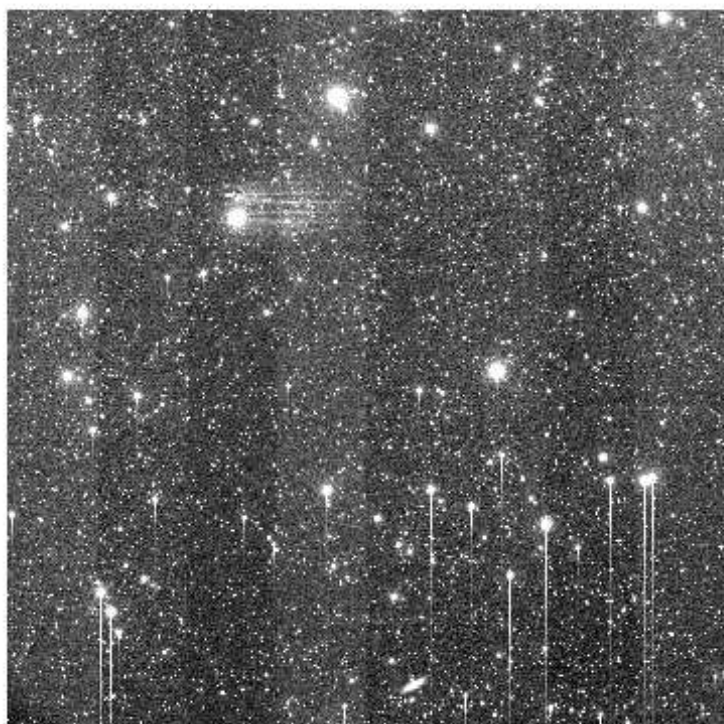
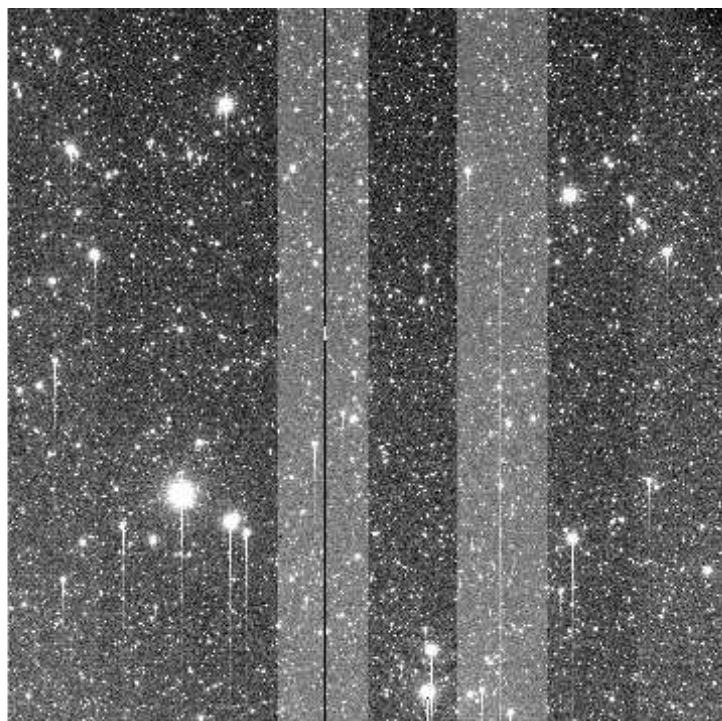
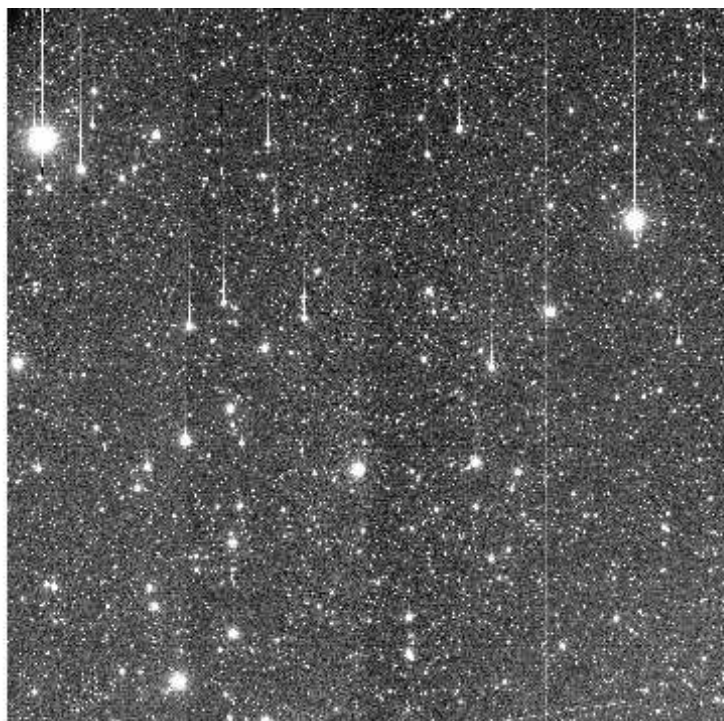

e+03 1.96e+03 1.98e+03 1.99e+03 2.01e+03 2.02e+03 2.04e+03 2.05e+03 2.07e+03 2.08e+03 2.1e

File Name : **xkmts.20260320.026153.fits** # 64 / 92 #  
Project ID : DEEPS  
Image Type : OBJECT  
Object Name : **S30136**  
RA : 08:38:44.020  
DEC : -12:40:34.10  
Exposure Time : 140  
Airmass : 1.08  
Sidereal Time : 09:27:12  
Filter ID : R  
Observation Date : 2026-03-20T20:08:51  
CCD Temperature : -109.18

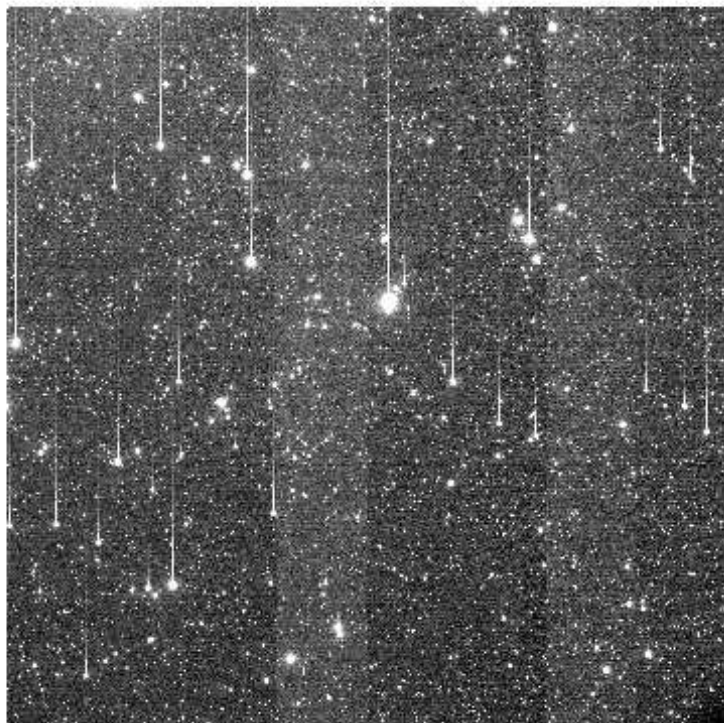
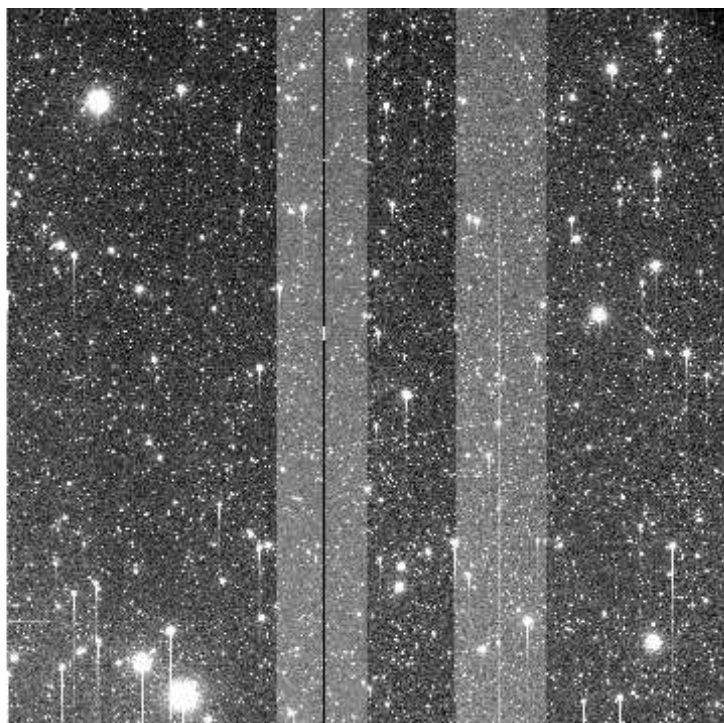
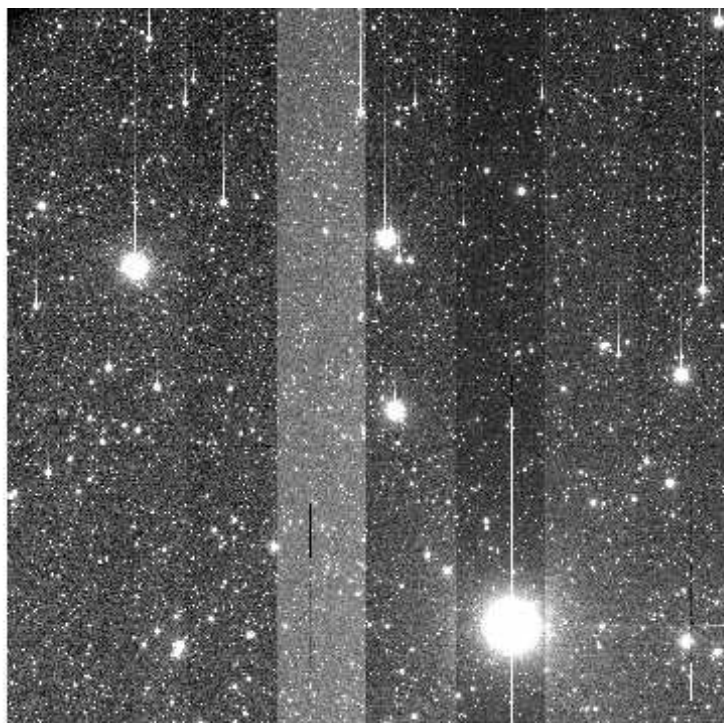

e+03 1.97e+03 1.98e+03 2e+03 2.01e+03 2.03e+03 2.04e+03 2.06e+03 2.07e+03 2.08e+03 2.1e

File Name : **xkmts.20260320.026154.fits** # 65 / 92 #  
Project ID : DEEPS  
Image Type : OBJECT  
Object Name : **S30138**  
RA : 08:45:31.030  
DEC : -13:11:36.20  
Exposure Time : 140  
Airmass : 1.07  
Sidereal Time : 09:30:42  
Filter ID : R  
Observation Date : 2026-03-20T20:12:08  
CCD Temperature : -109.2

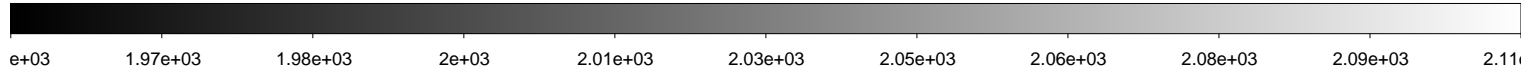
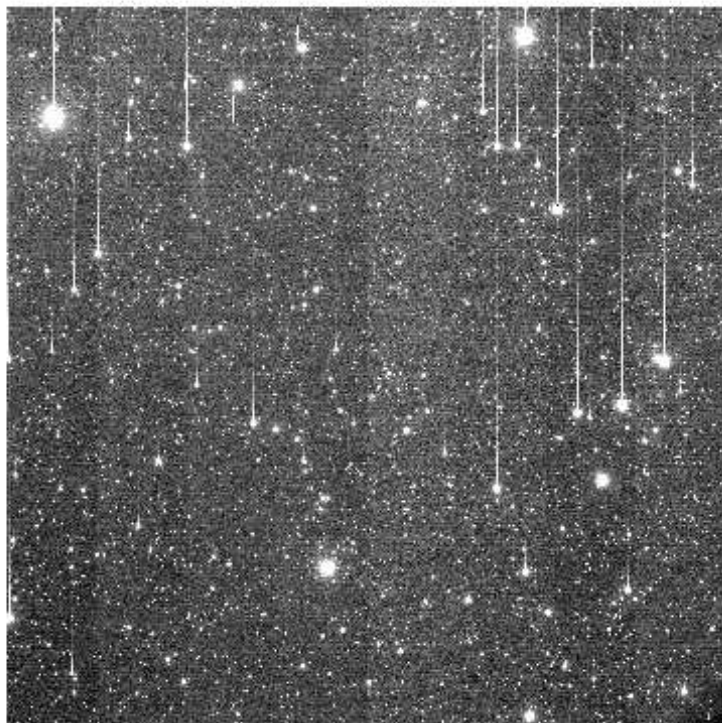
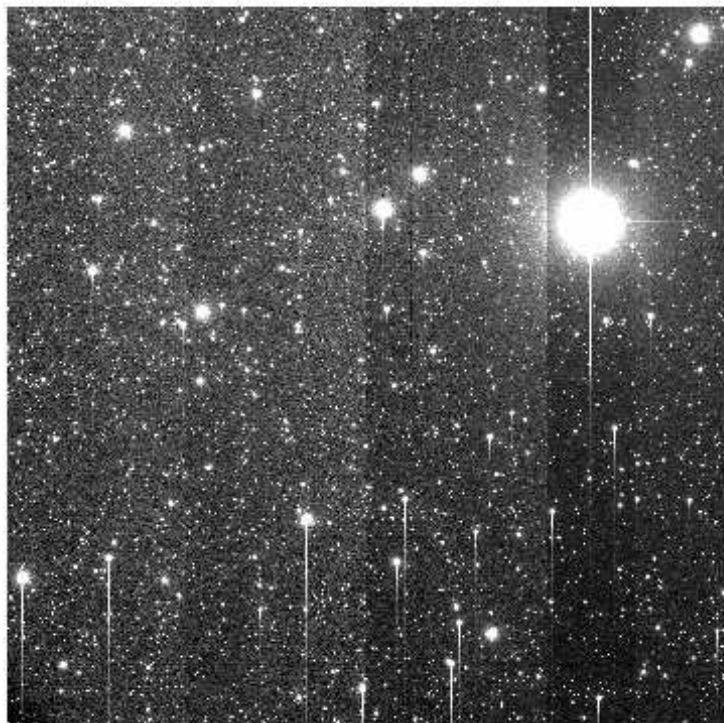
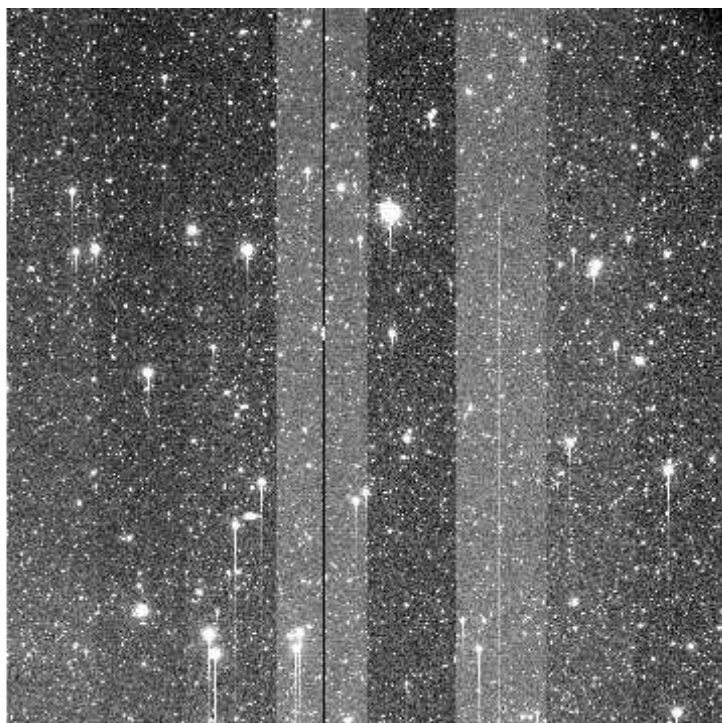
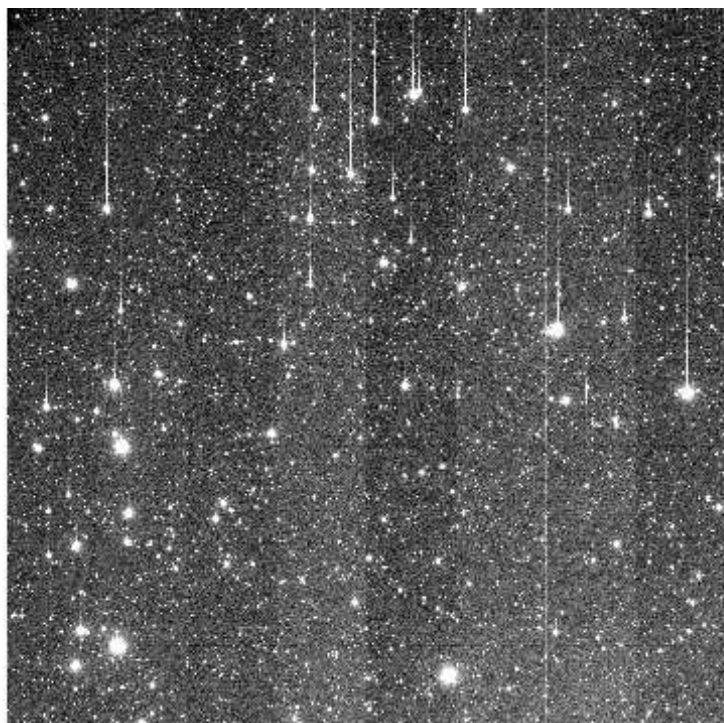

File Name : **xkmts.20260320.026155.fits** # 66 / 92 #  
Project ID : DEEPS  
Image Type : OBJECT  
Object Name : **S30132**  
RA : 08:25:08.020  
DEC : -11:41:50.20  
Exposure Time : 140  
Airmass : 1.11  
Sidereal Time : 09:34:00  
Filter ID : R  
Observation Date : 2026-03-20T20:15:39  
CCD Temperature : -109.23

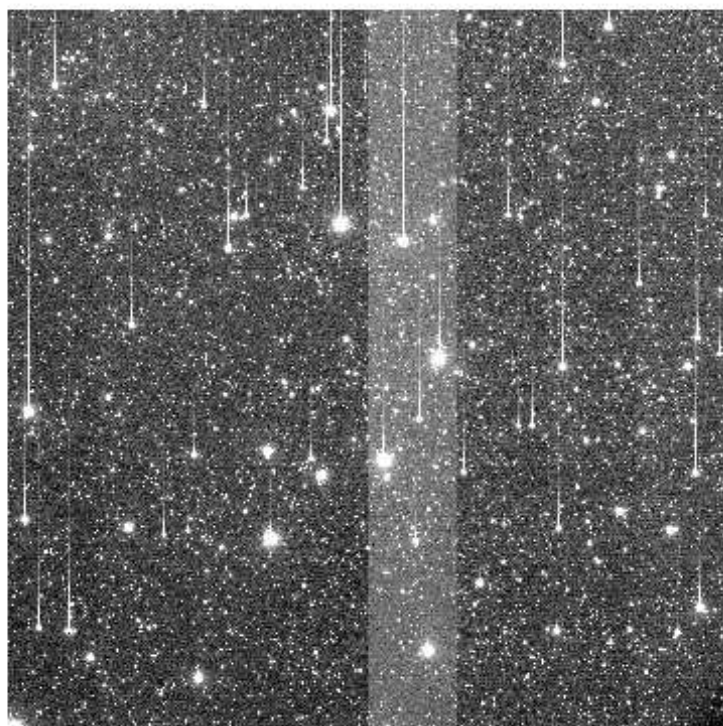
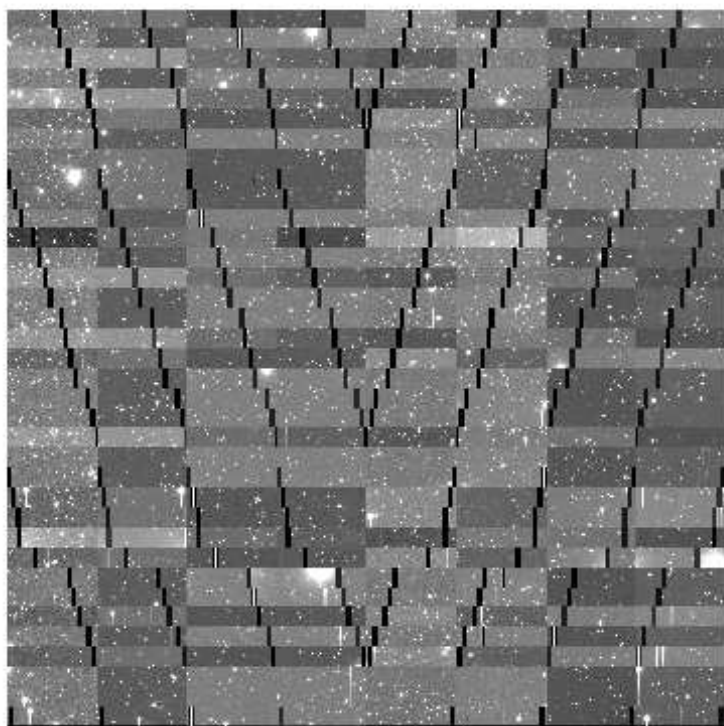
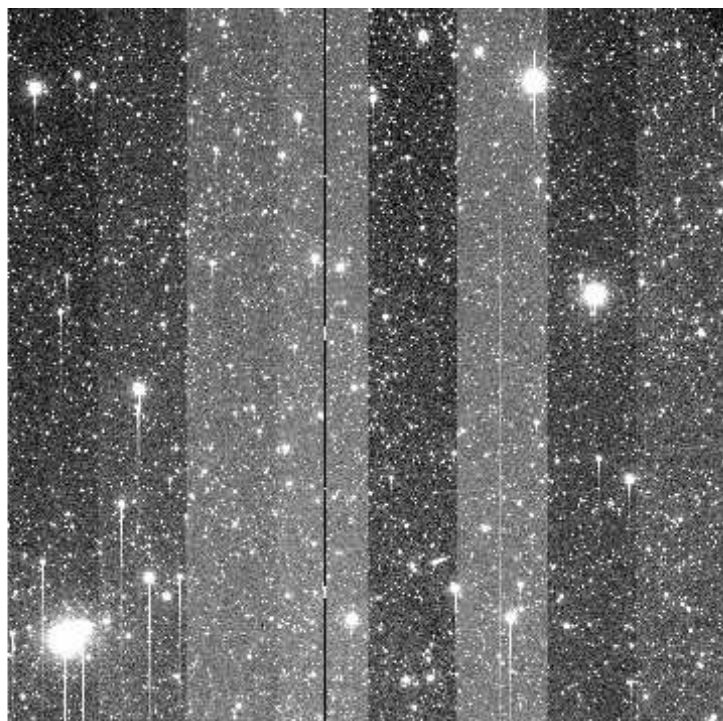
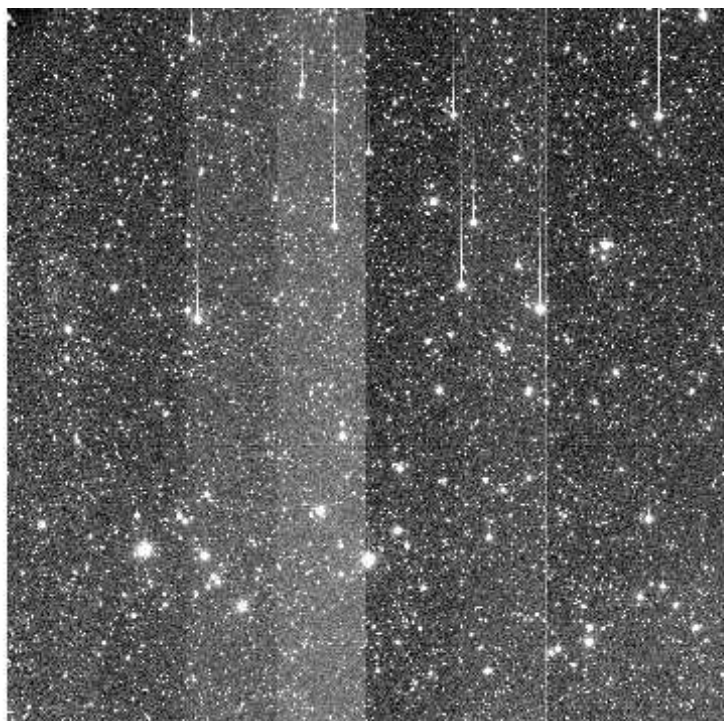

e+03 1.97e+03 1.99e+03 2e+03 2.01e+03 2.03e+03 2.04e+03 2.05e+03 2.07e+03 2.08e+03 2.09e+03

File Name : **xkmts.20260320.026156.fits** # 67 / 92 #  
Project ID : DEEPS  
Image Type : OBJECT  
Object Name : **S30134**  
RA : 08:31:56.020  
DEC : -12:10:39.10  
Exposure Time : 140  
Airmass : 1.10  
Sidereal Time : 09:37:31  
Filter ID : R  
Observation Date : 2026-03-20T20:19:08  
CCD Temperature : -109.24

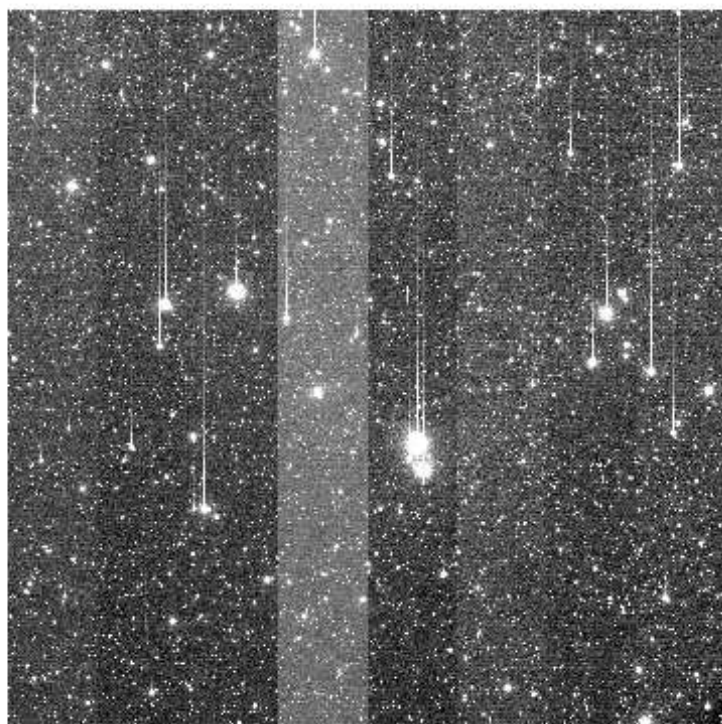
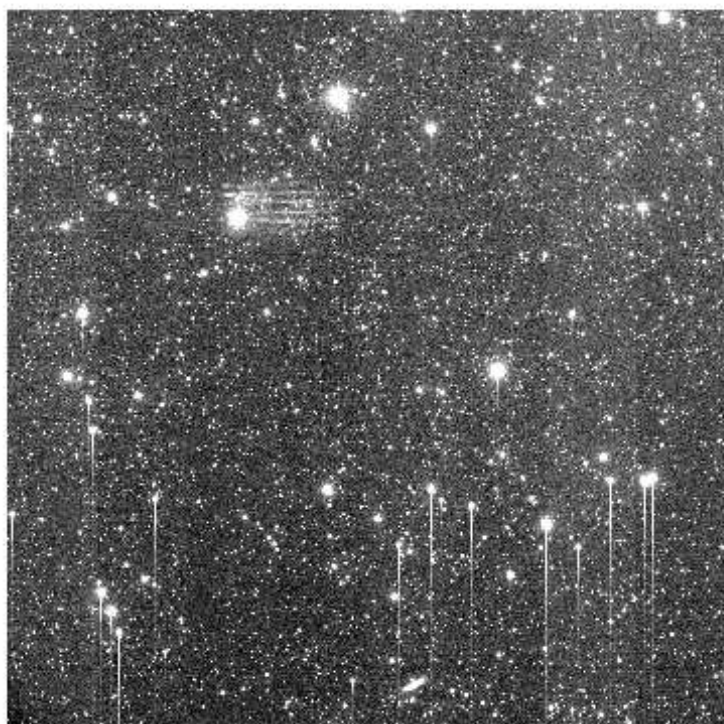
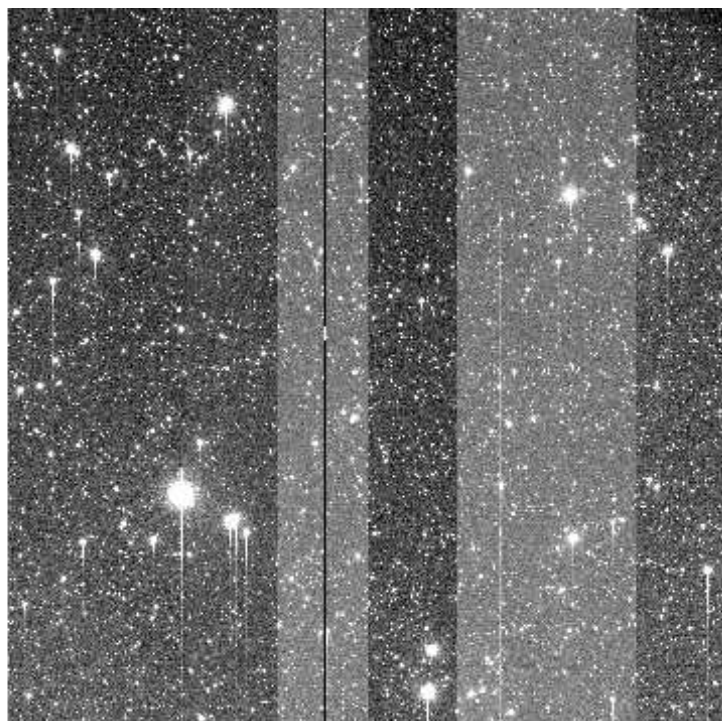
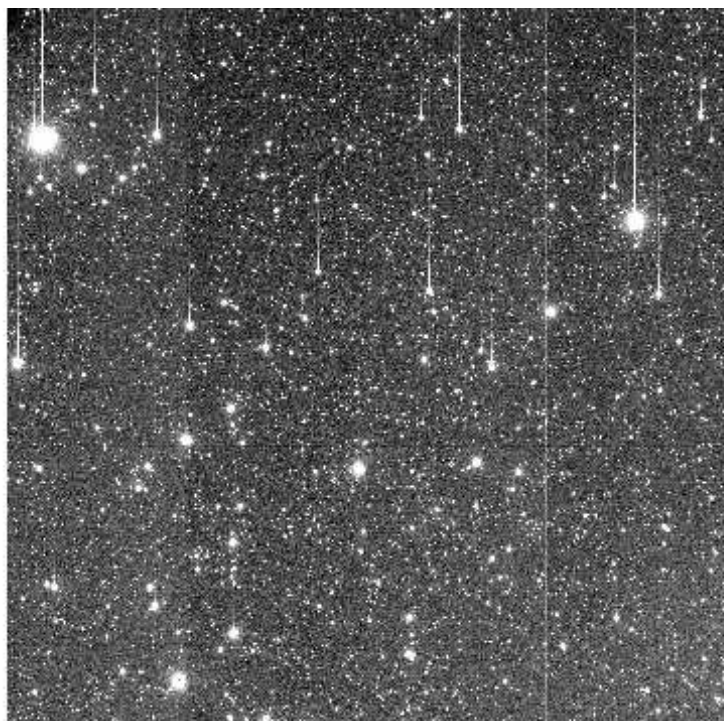

e+03 1.96e+03 1.98e+03 1.99e+03 2.01e+03 2.02e+03 2.04e+03 2.05e+03 2.07e+03 2.08e+03 2.1e

File Name : **xkmts.20260320.026157.fits** # 68 / 92 #  
Project ID : DEEPS  
Image Type : OBJECT  
Object Name : **S30136**  
RA : 08:38:44.020  
DEC : -12:40:34.20  
Exposure Time : 140  
Airmass : 1.09  
Sidereal Time : 09:41:01  
Filter ID : R  
Observation Date : 2026-03-20T20:22:38  
CCD Temperature : -109.26

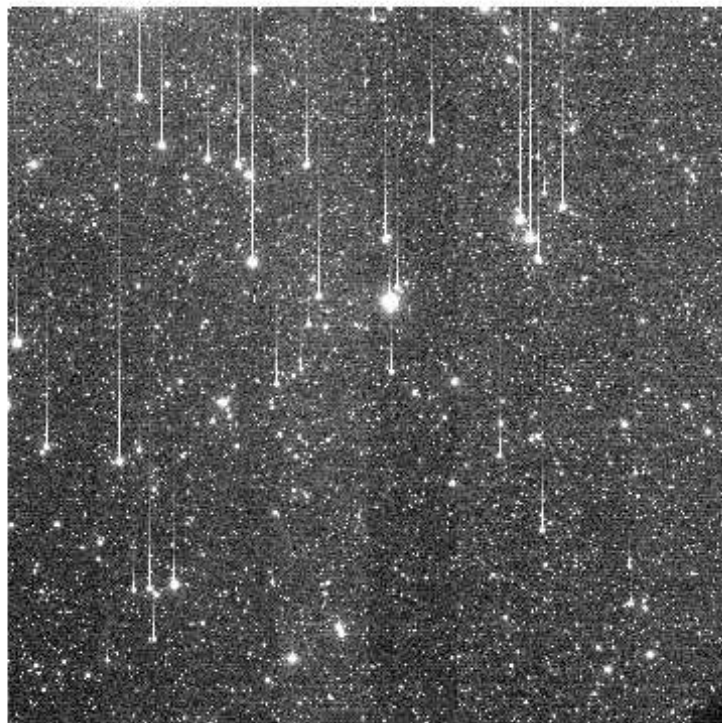
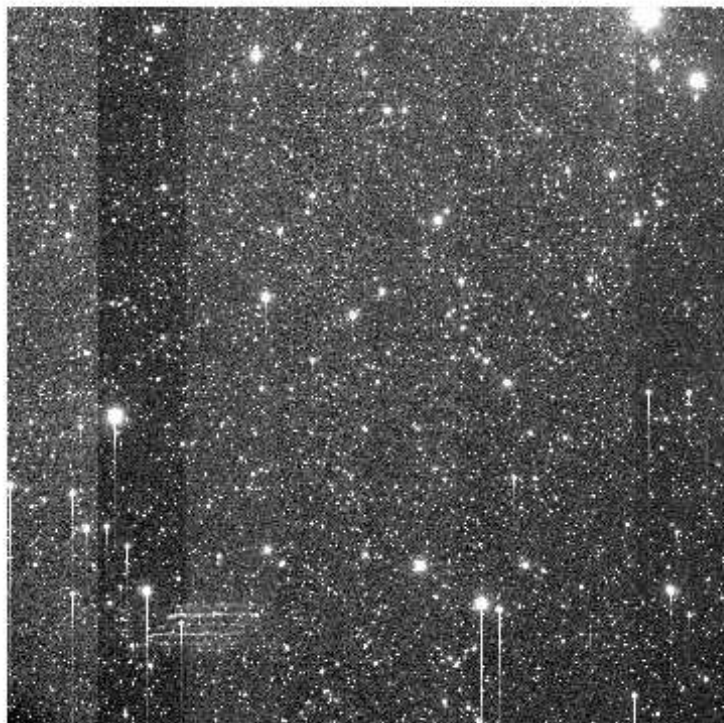
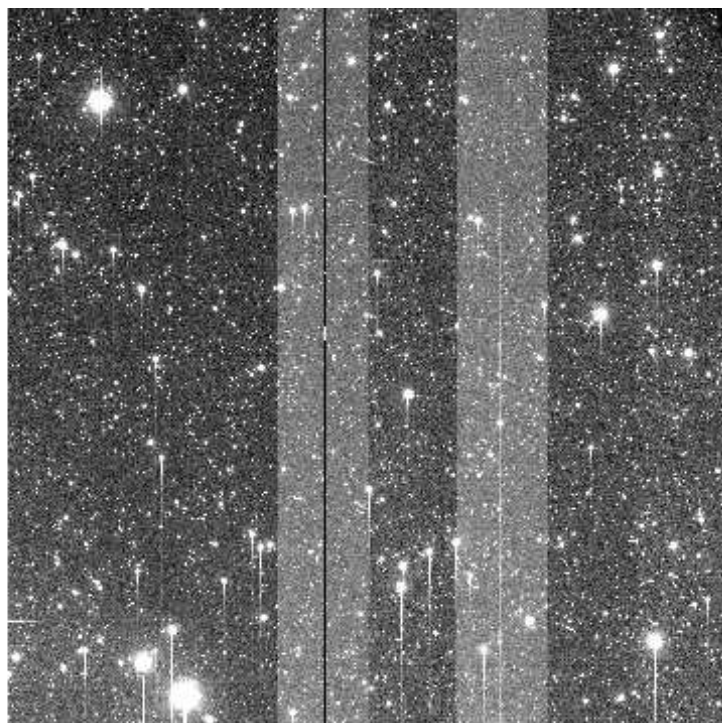
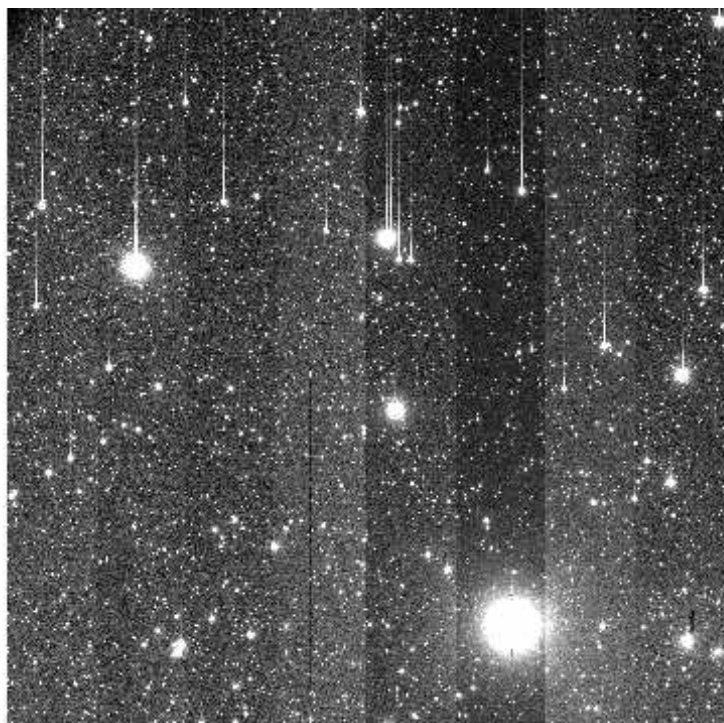

e+03 1.96e+03 1.97e+03 1.99e+03 2e+03 2.02e+03 2.03e+03 2.05e+03 2.06e+03 2.08e+03 2.09e+03

File Name : **xkmts.20260320.026158.fits** # 69 / 92 #  
Project ID : DEEPS  
Image Type : OBJECT  
Object Name : **S30138**  
RA : 08:45:31.020  
DEC : -13:11:36.10  
Exposure Time : 140  
Airmass : 1.09  
Sidereal Time : 09:44:32  
Filter ID : R  
Observation Date : 2026-03-20T20:26:08  
CCD Temperature : -109.3

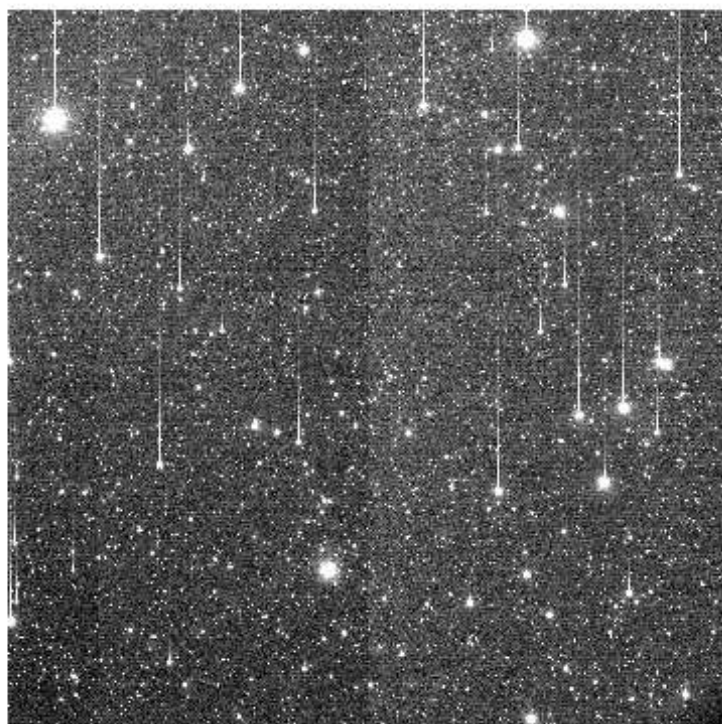
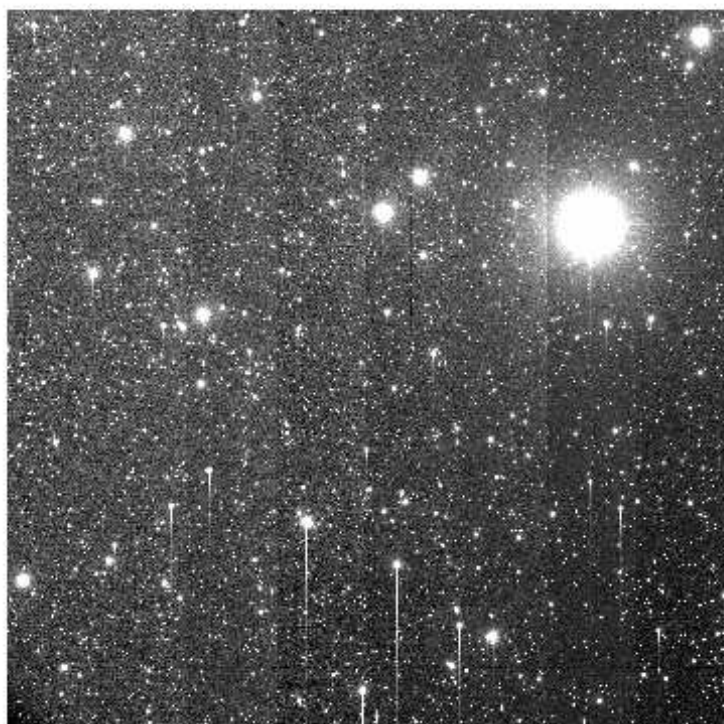
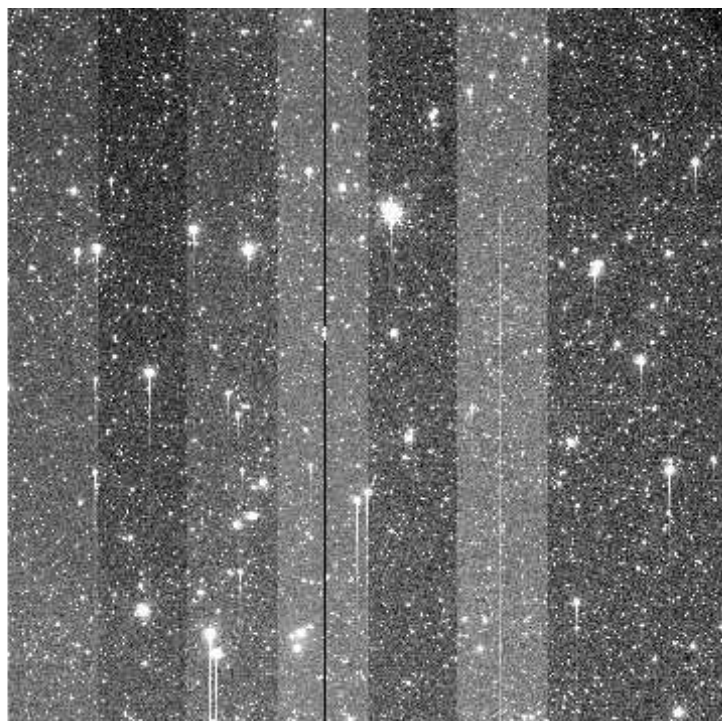
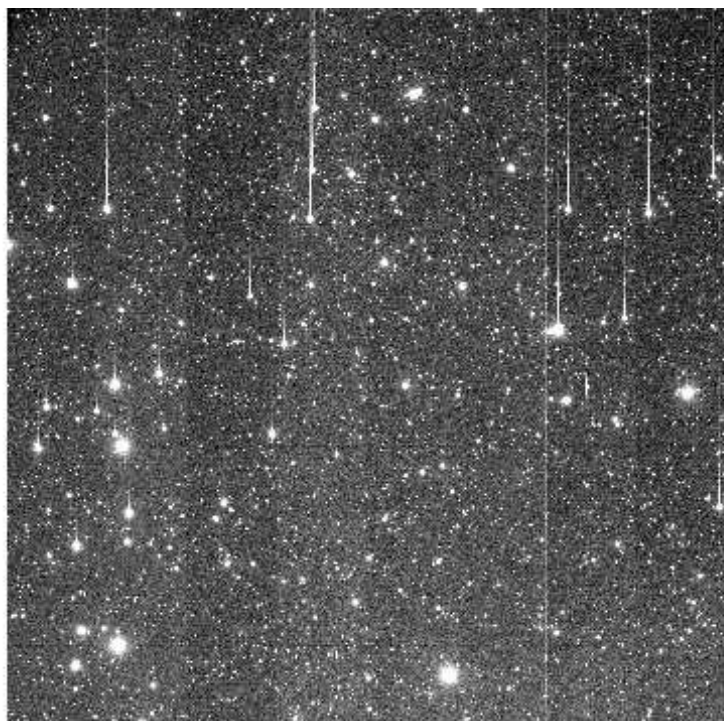

e+03 1.95e+03 1.97e+03 1.98e+03 2e+03 2.02e+03 2.04e+03 2.05e+03 2.07e+03 2.09e+03 2.1e

File Name : **xkmts.20260320.026159.fits** # 70 / 92 #  
Project ID : DEEPS  
Image Type : OBJECT  
Object Name : **S30132**  
RA : 08:25:08.020  
DEC : -11:41:50.10  
Exposure Time : 140  
Airmass : 1.13  
Sidereal Time : 09:48:03  
Filter ID : R  
Observation Date : 2026-03-20T20:29:38  
CCD Temperature : -109.35

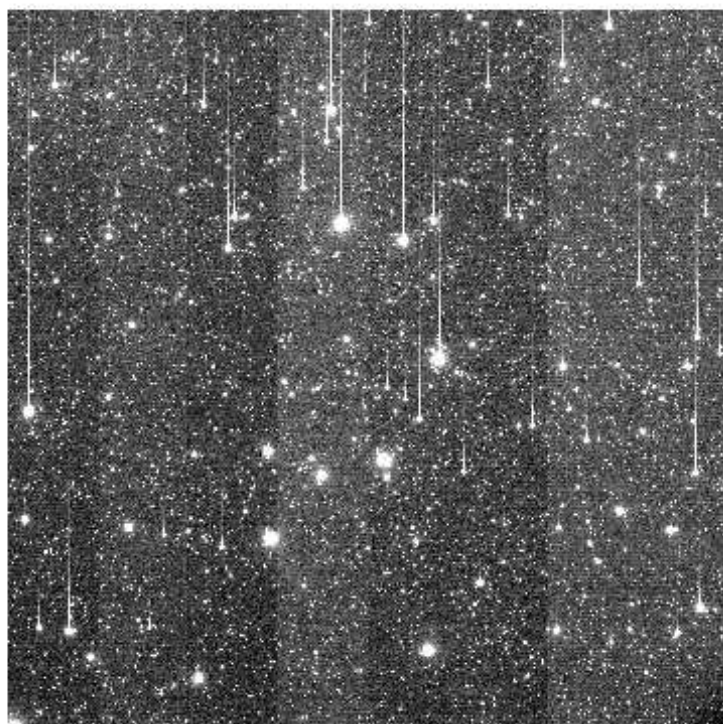
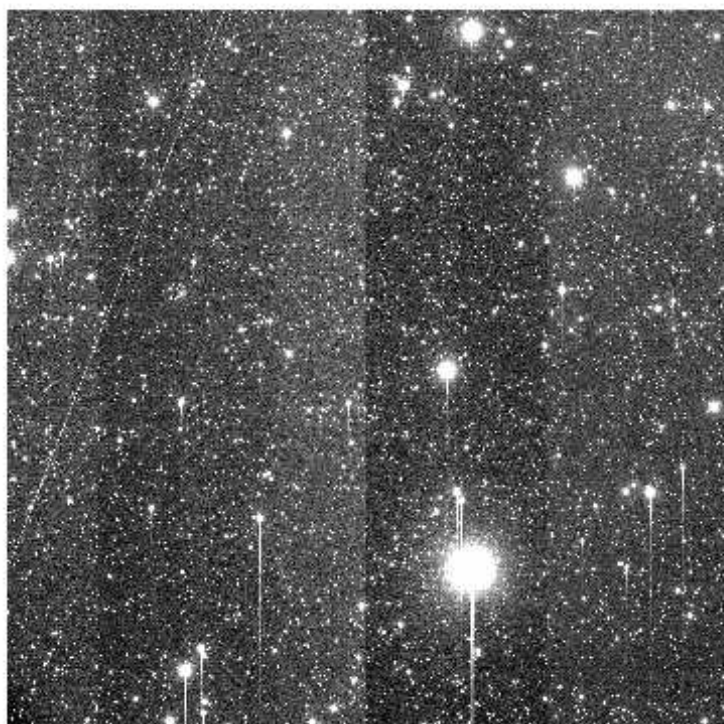
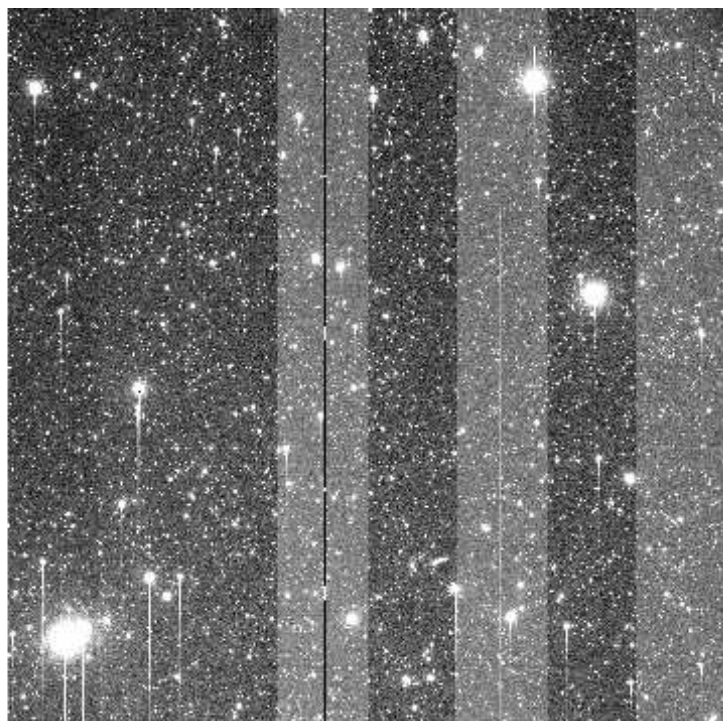
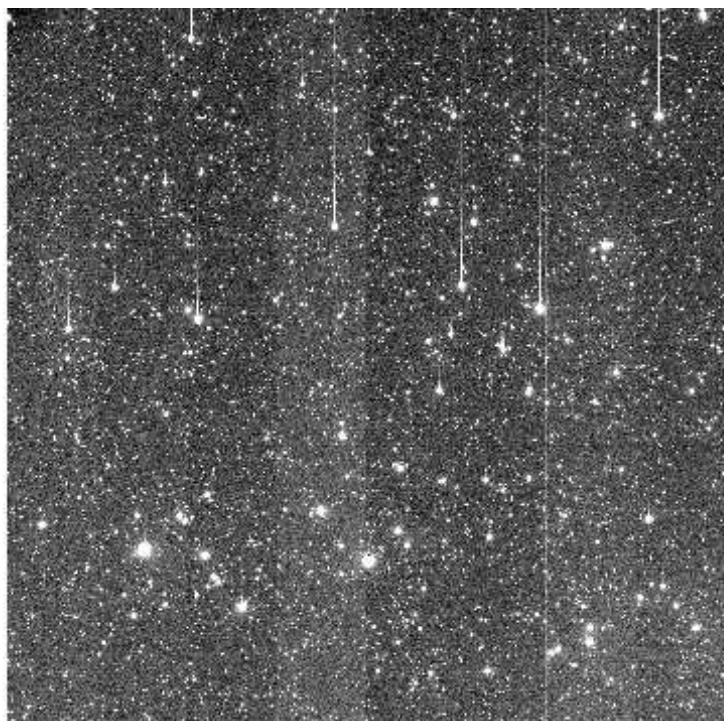

e+03 1.96e+03 1.98e+03 1.99e+03 2.01e+03 2.02e+03 2.04e+03 2.05e+03 2.07e+03 2.08e+03 2.1e

File Name : **xkmts.20260320.026160.fits** # 71 / 92 #  
Project ID : DEEPS  
Image Type : OBJECT  
Object Name : **S30134**  
RA : 08:31:56.020  
DEC : -12:10:39.10  
Exposure Time : 140  
Airmass : 1.12  
Sidereal Time : 09:51:32  
Filter ID : R  
Observation Date : 2026-03-20T20:33:08  
CCD Temperature : -109.39

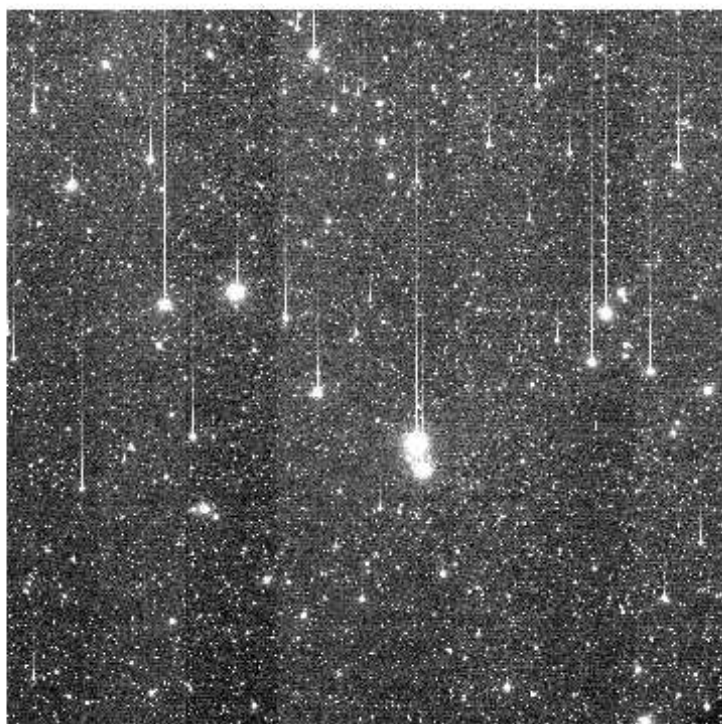
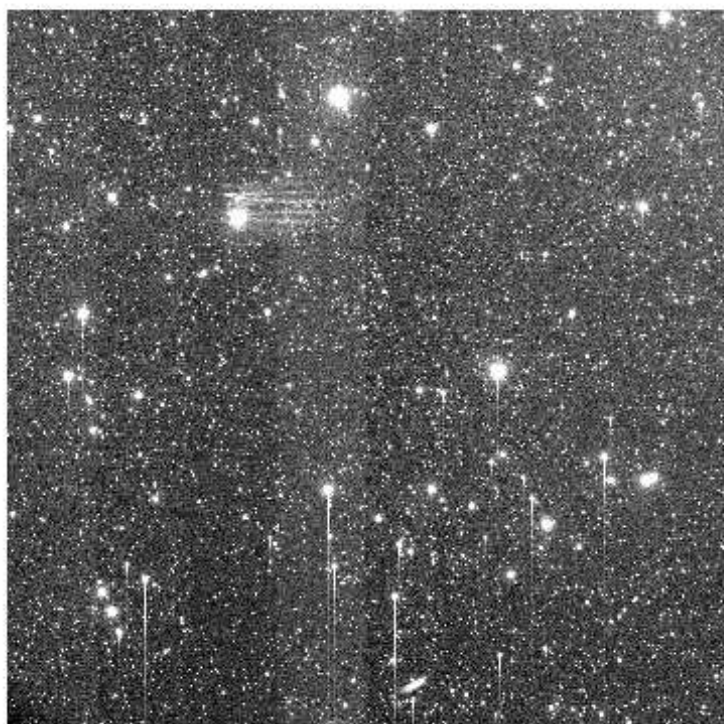
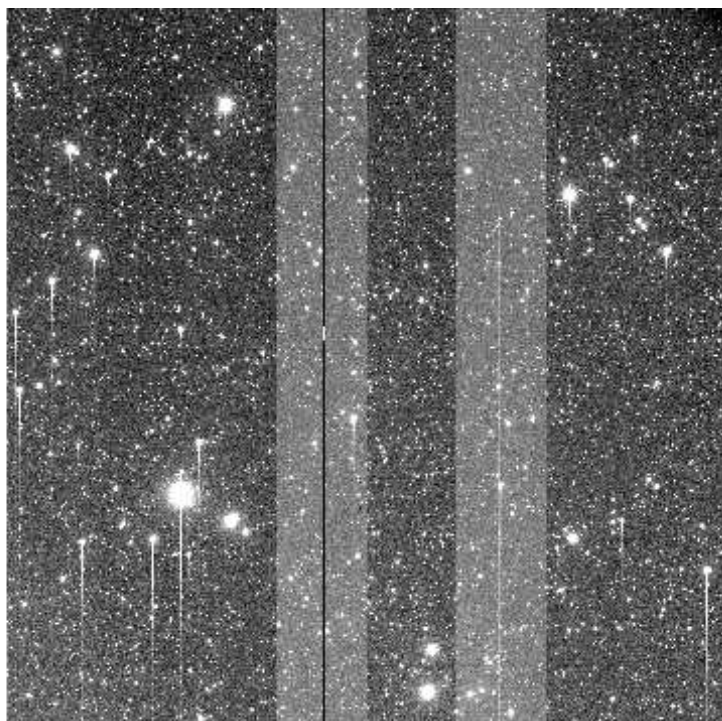
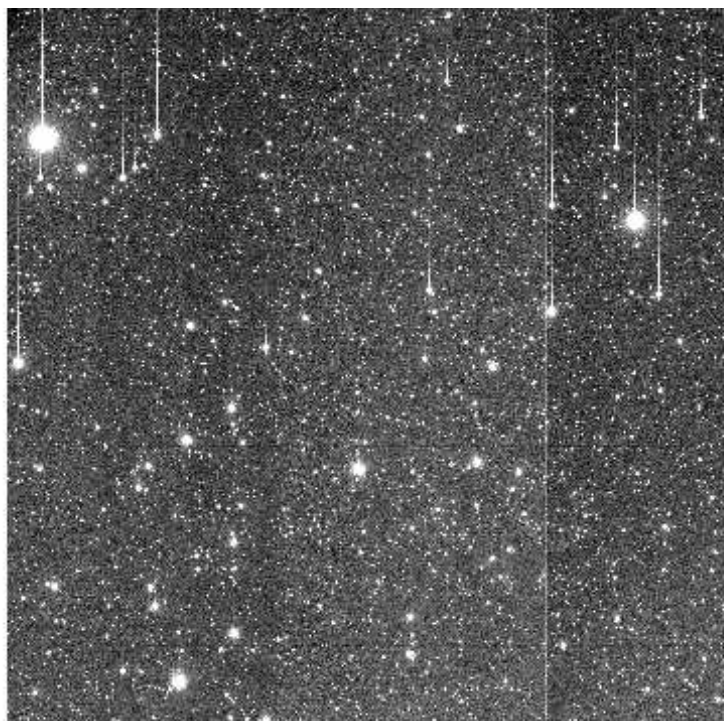

e+03 1.97e+03 1.98e+03 2e+03 2.01e+03 2.03e+03 2.04e+03 2.06e+03 2.08e+03 2.09e+03 2.11e+03

File Name : **xkmts.20260320.026161.fits** # 72 / 92 #  
Project ID : DEEPS  
Image Type : OBJECT  
Object Name : **S30136**  
RA : 08:38:44.020  
DEC : -12:40:34.20  
Exposure Time : 140  
Airmass : 1.11  
Sidereal Time : 09:55:03  
Filter ID : R  
Observation Date : 2026-03-20T20:36:37  
CCD Temperature : -109.38

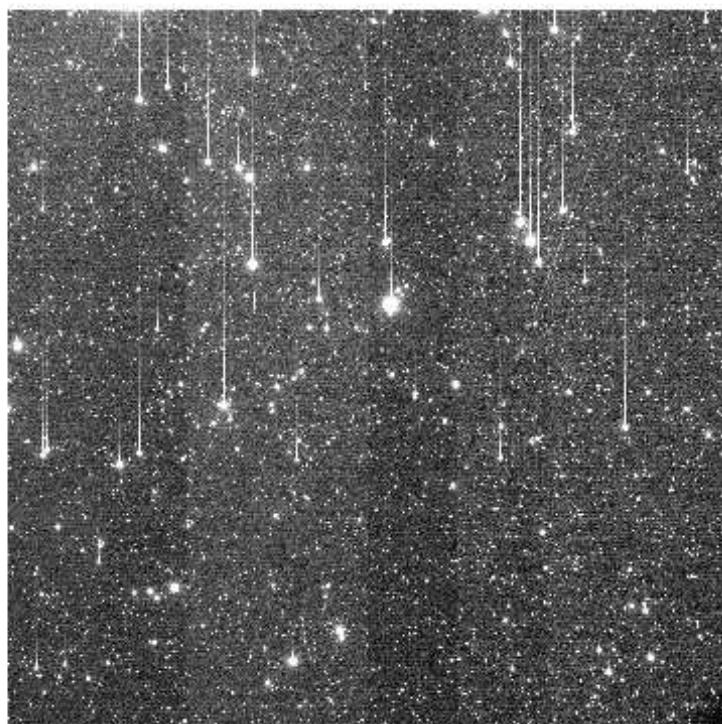
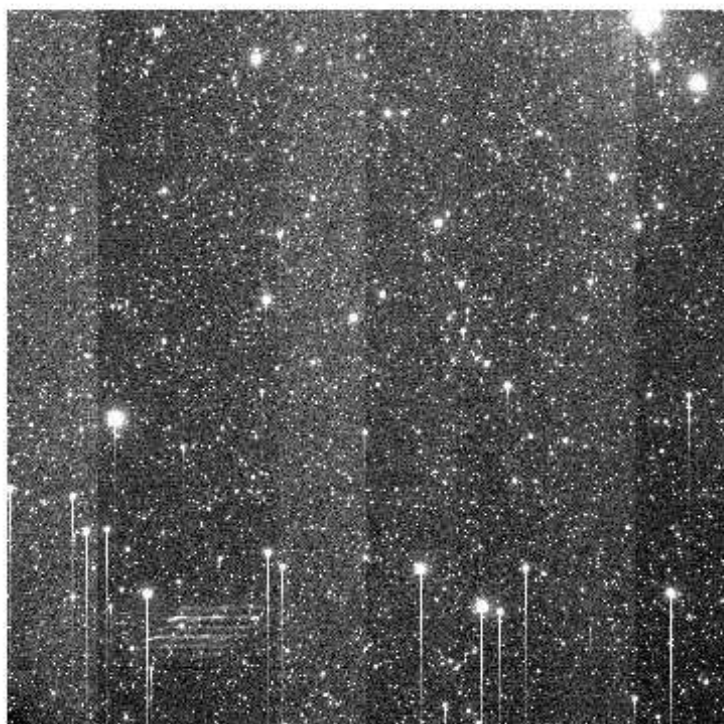
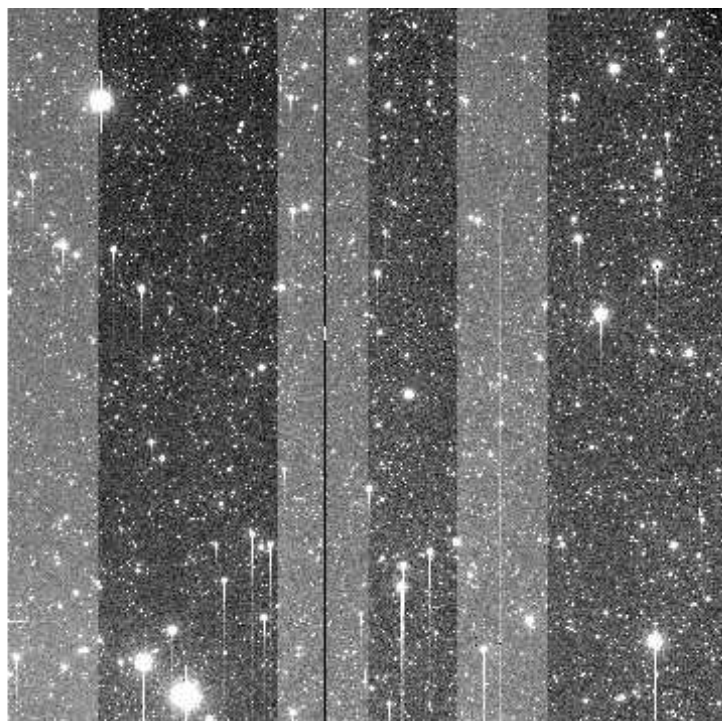
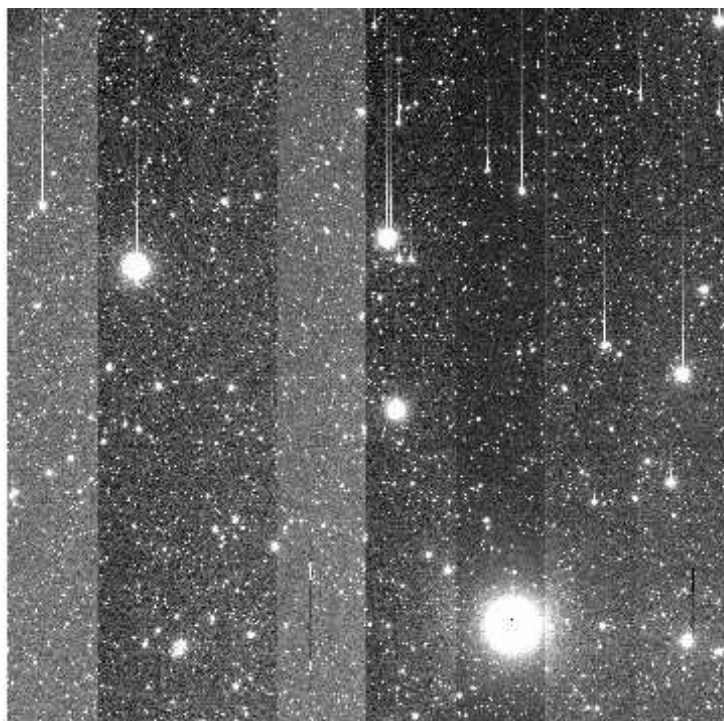

e+03 1.92e+03 1.94e+03 1.96e+03 1.98e+03 2e+03 2.02e+03 2.04e+03 2.06e+03 2.08e+03 2.1e

File Name : **xkmts.20260320.026162.fits** # 73 / 92 #  
Project ID : DEEPS  
Image Type : OBJECT  
Object Name : **S02168**  
RA : 11:12:44.020  
DEC : +02:54:07.70  
Exposure Time : 140  
Airmass : 1.29  
Sidereal Time : 09:59:02  
Filter ID : R  
Observation Date : 2026-03-20T20:40:23  
CCD Temperature : -109.15

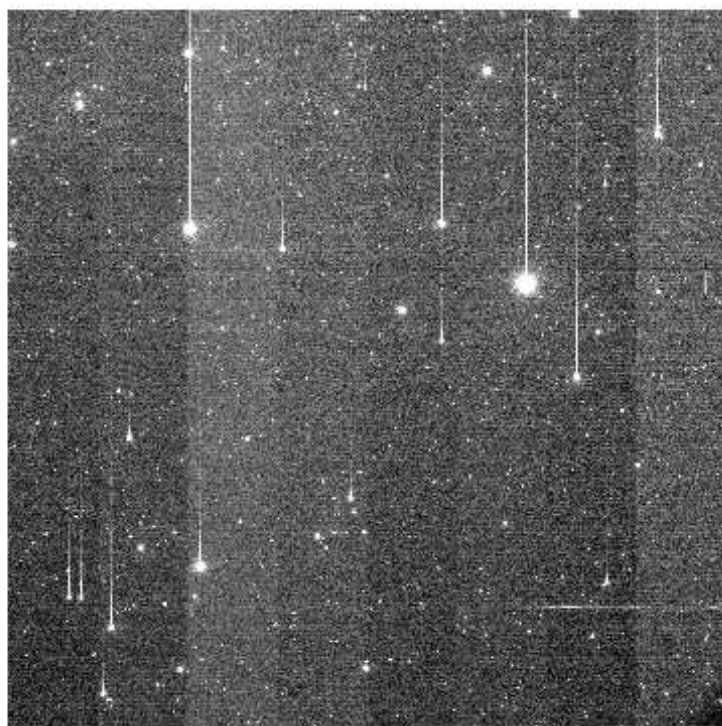
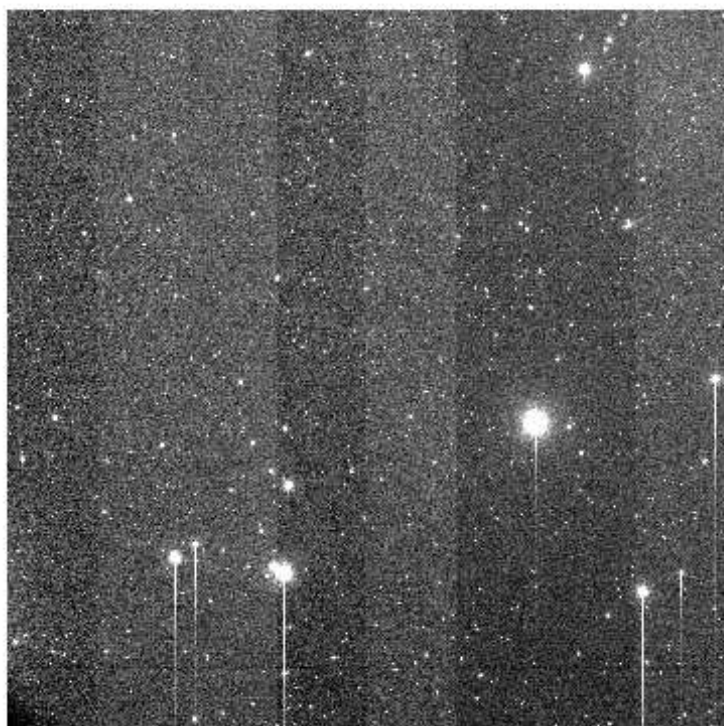
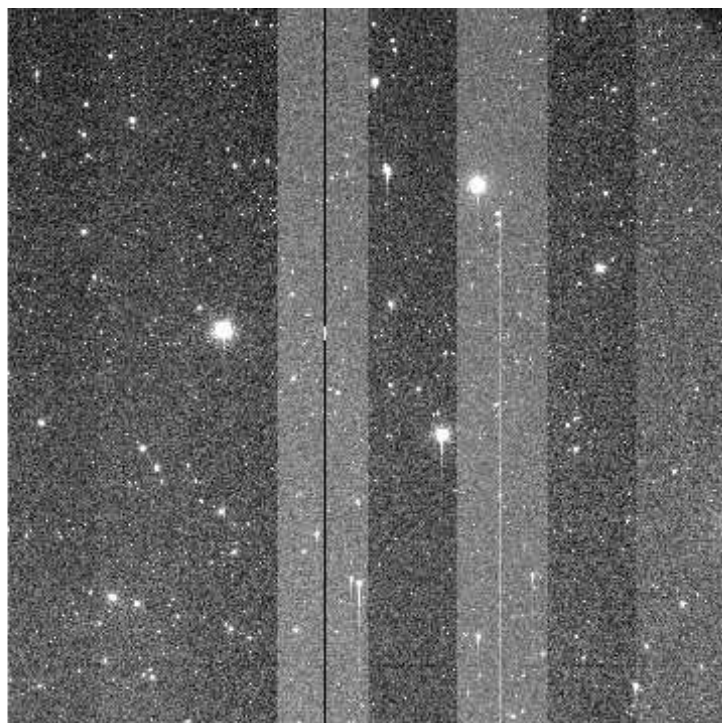
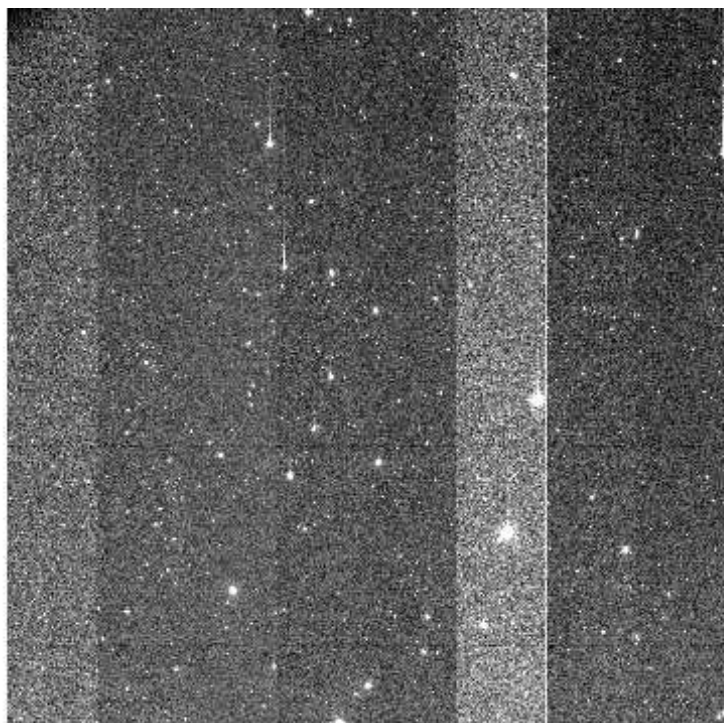

e+03 2e+03 2.01e+03 2.03e+03 2.04e+03 2.05e+03 2.06e+03 2.07e+03 2.09e+03 2.1e+03 2.11e+03

File Name : **xkmts.20260320.026163.fits** # 74 / 92 #  
Project ID : DEEPS  
Image Type : OBJECT  
Object Name : **E00168**  
RA : 11:15:52.010  
DEC : +04:44:37.70  
Exposure Time : 140  
Airmass : 1.33  
Sidereal Time : 10:02:20  
Filter ID : R  
Observation Date : 2026-03-20T20:43:53  
CCD Temperature : -109.35

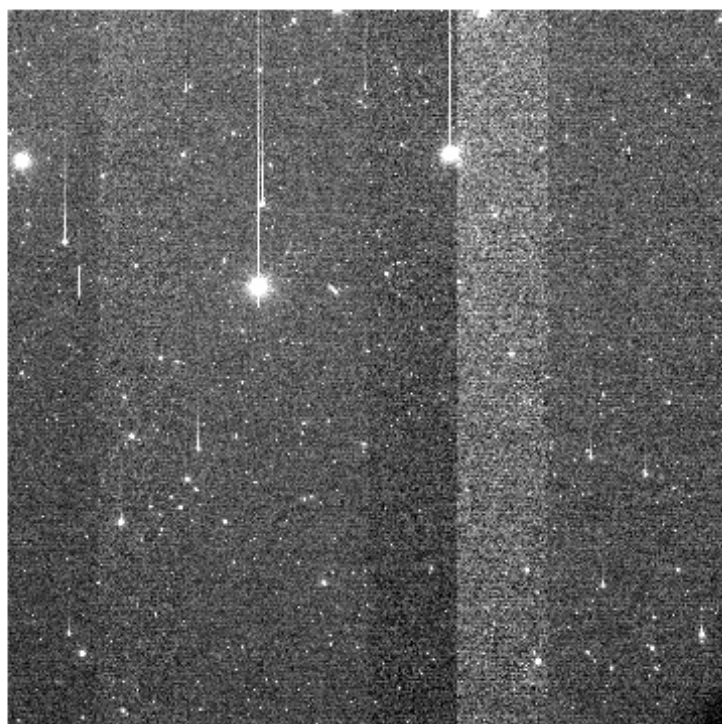
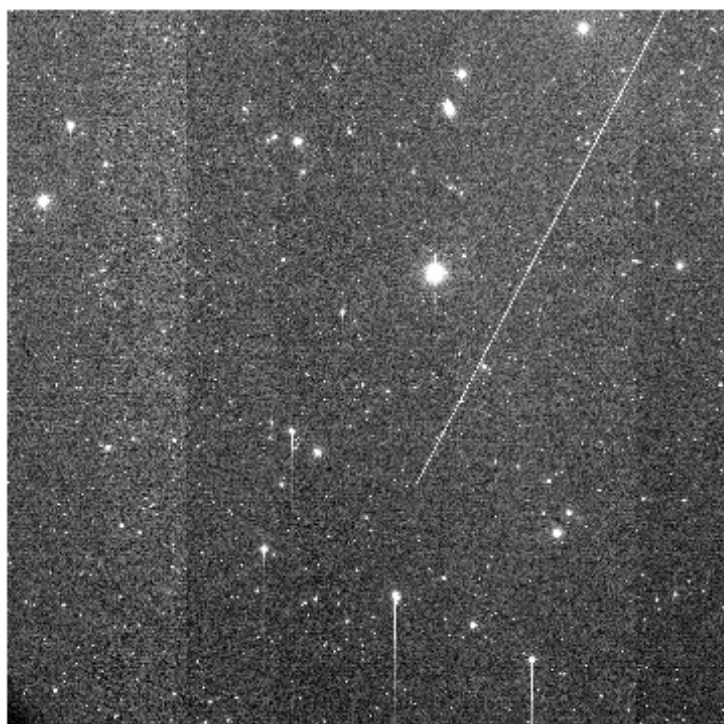
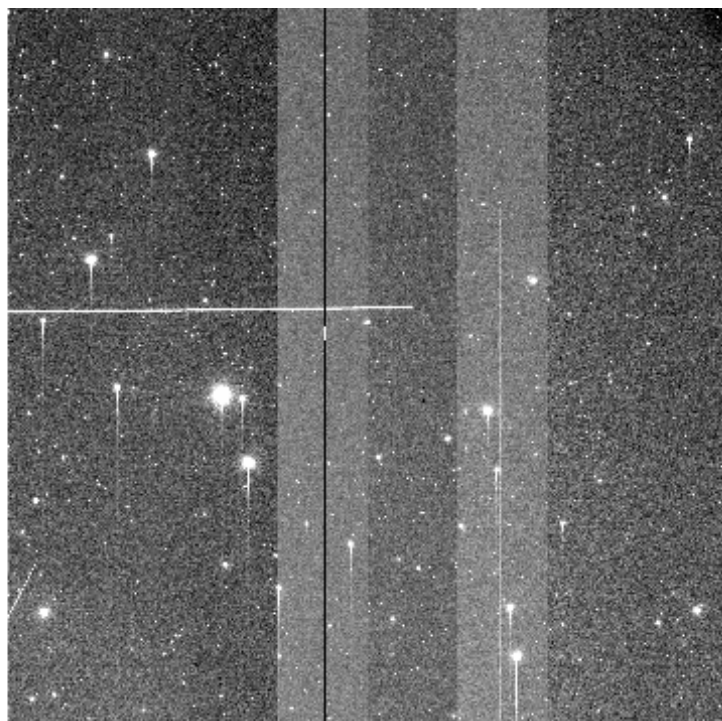
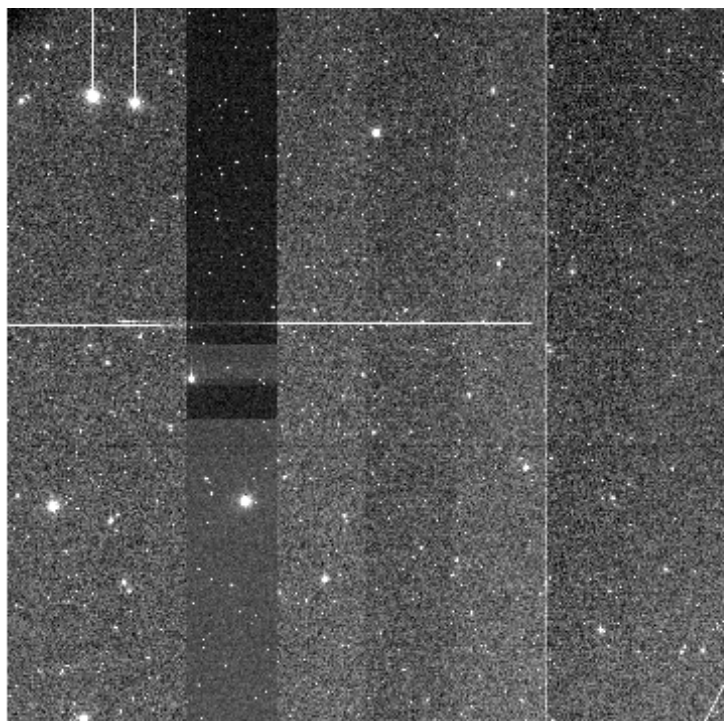

e+03 2.01e+03 2.02e+03 2.04e+03 2.05e+03 2.07e+03 2.08e+03 2.1e+03 2.11e+03 2.13e+03 2.14e+03

File Name : **xkmts.20260320.026164.fits** # 75 / 92 #  
Project ID : DEEPS  
Image Type : OBJECT  
Object Name : **S02170**  
RA : 11:20:06.020  
DEC : +02:07:15.60  
Exposure Time : 140  
Airmass : 1.28  
Sidereal Time : 10:05:50  
Filter ID : R  
Observation Date : 2026-03-20T20:47:23  
CCD Temperature : -109.36

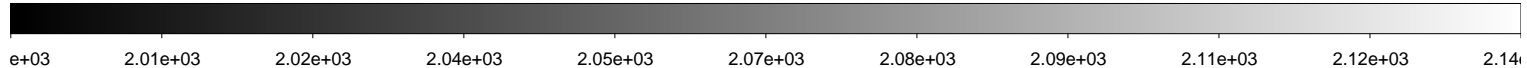
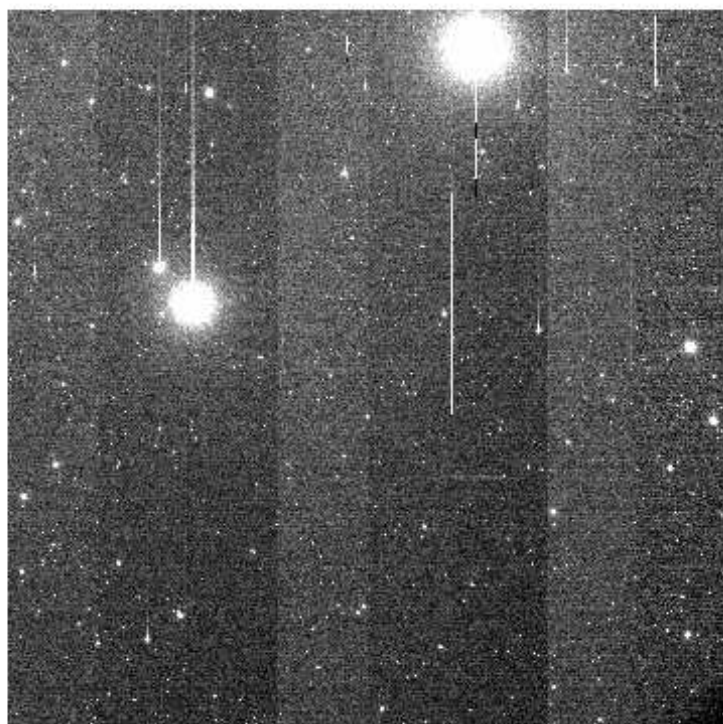
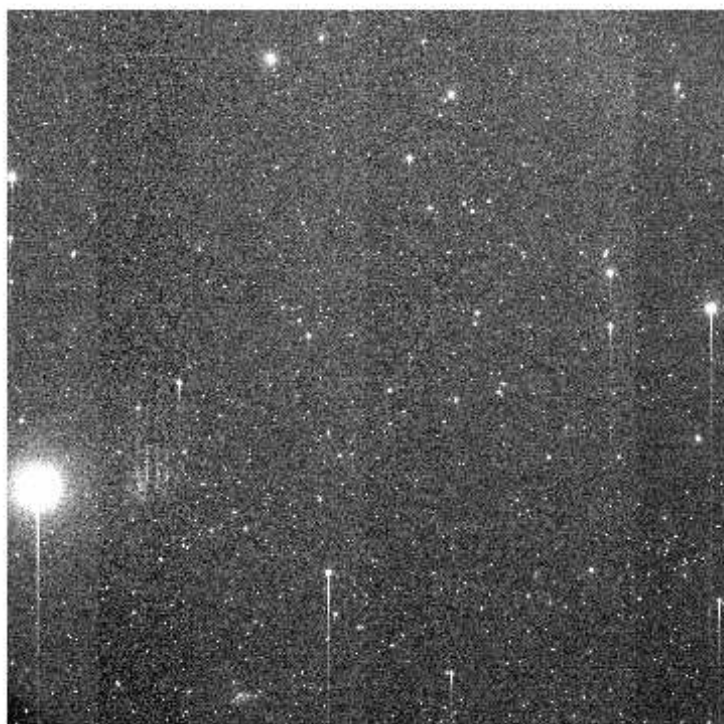
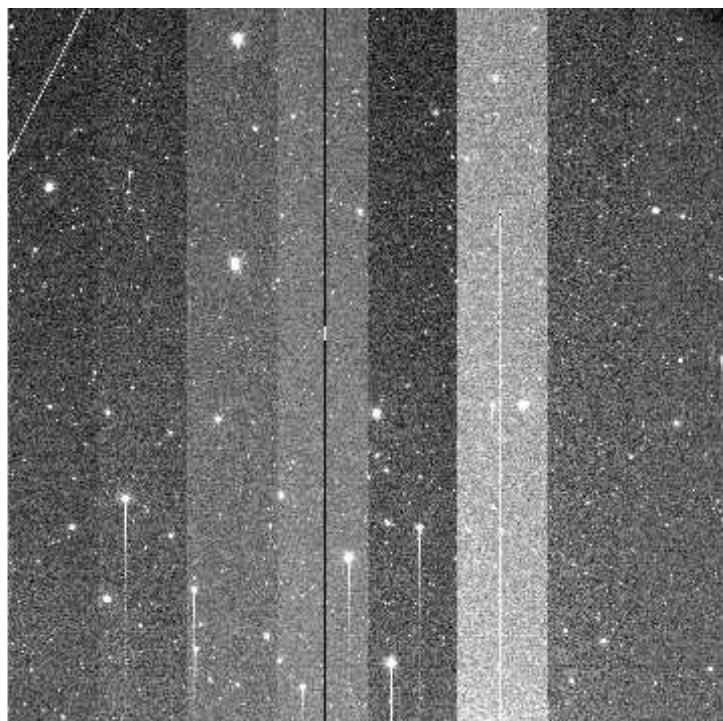
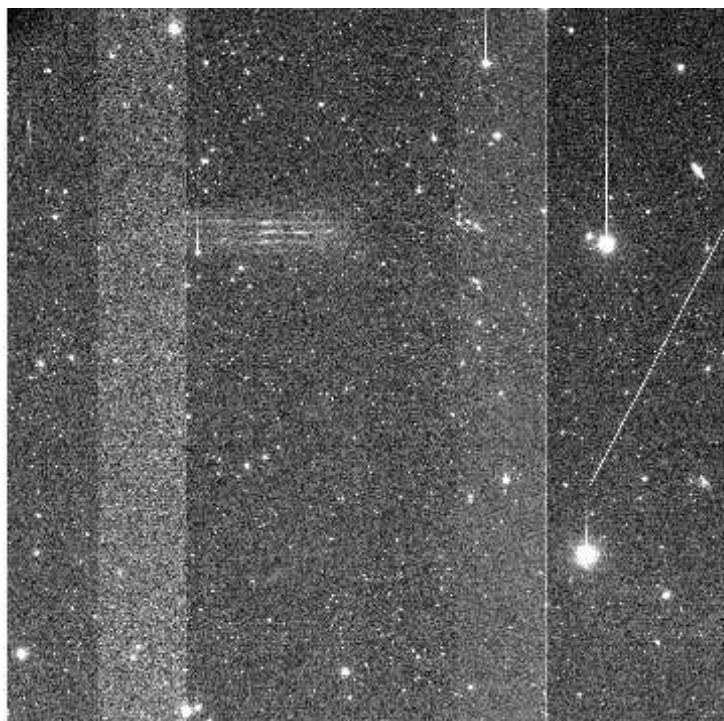

File Name : **xkmts.20260320.026165.fits** # 76 / 92 #  
Project ID : DEEPS  
Image Type : OBJECT  
Object Name : **E00170**  
RA : 11:23:15.020  
DEC : +03:57:38.70  
Exposure Time : 140  
Airmass : 1.31  
Sidereal Time : 10:09:19  
Filter ID : R  
Observation Date : 2026-03-20T20:50:51  
CCD Temperature : -109.35

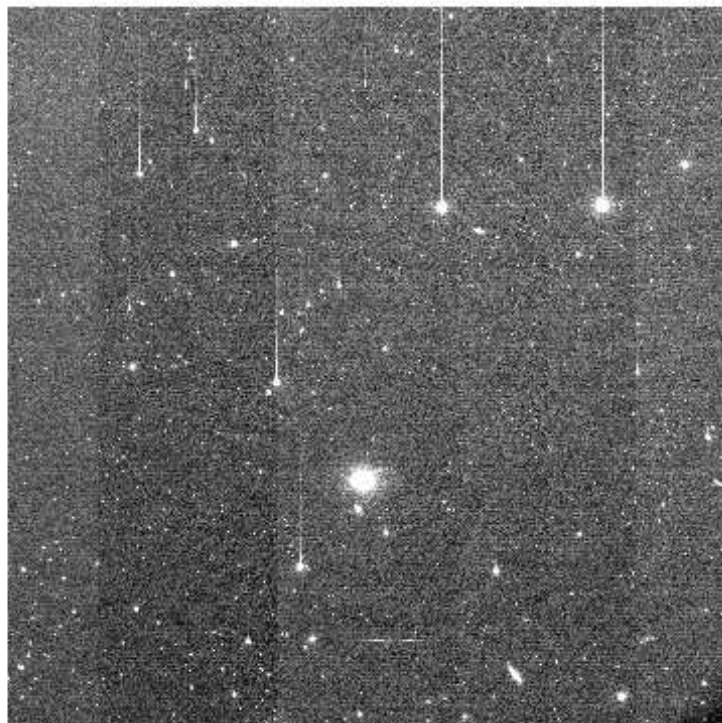
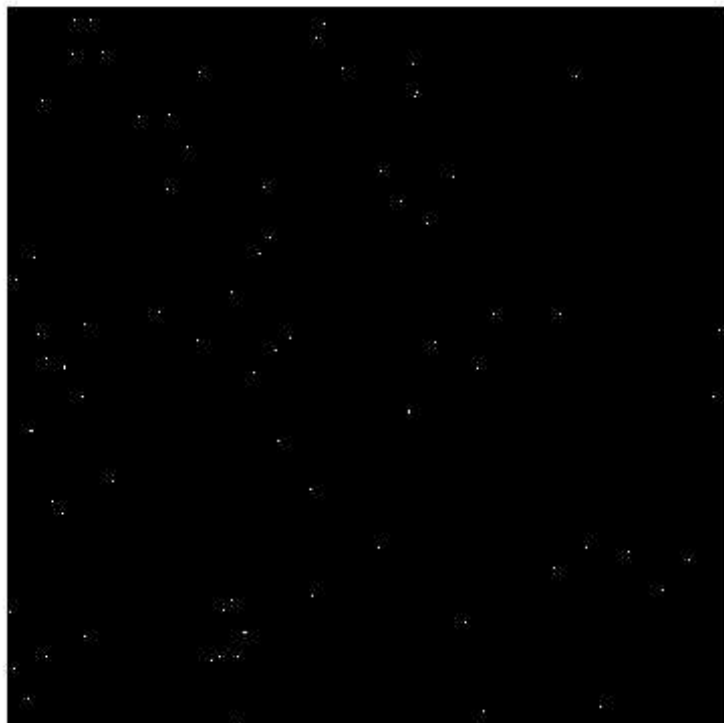
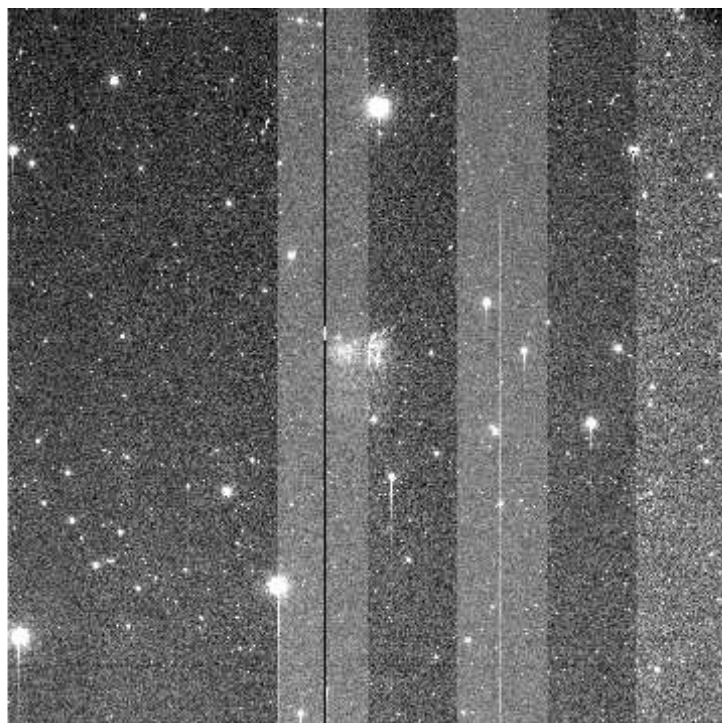
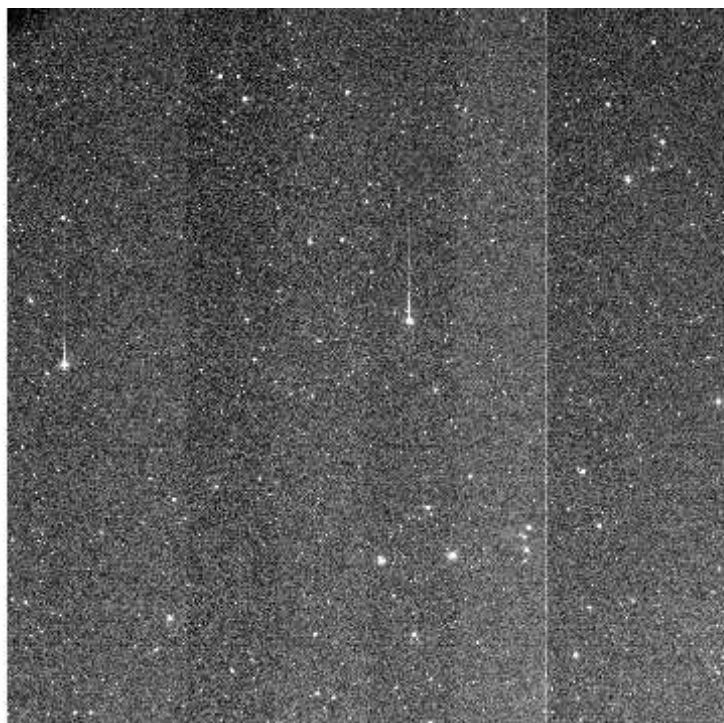

+03 2.01e+03 2.03e+03 2.04e+03 2.06e+03 2.07e+03 2.09e+03 2.1e+03 2.12e+03 2.13e+03 2.15

File Name : **xkmts.20260320.026166.fits** # 77 / 92 #  
Project ID : DEEPS  
Image Type : OBJECT  
Object Name : **S02172**  
RA : 11:27:27.020  
DEC : +01:20:07.70  
Exposure Time : 140  
Airmass : 1.27  
Sidereal Time : 10:13:10  
Filter ID : R  
Observation Date : 2026-03-20T20:54:30  
CCD Temperature : -109.38

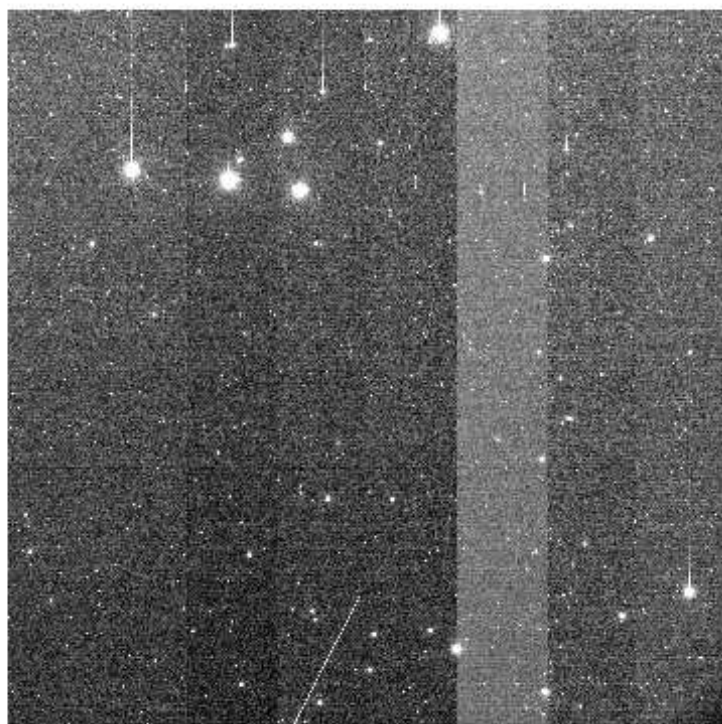
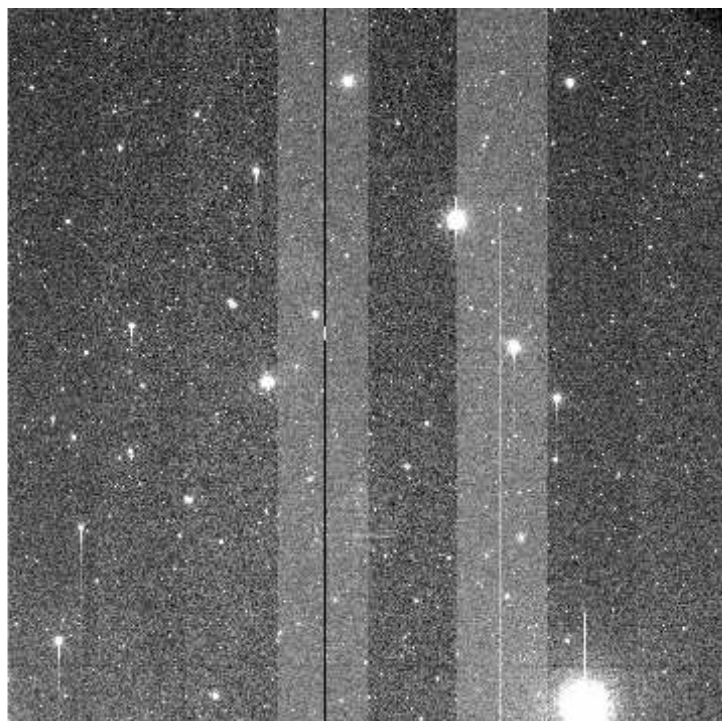
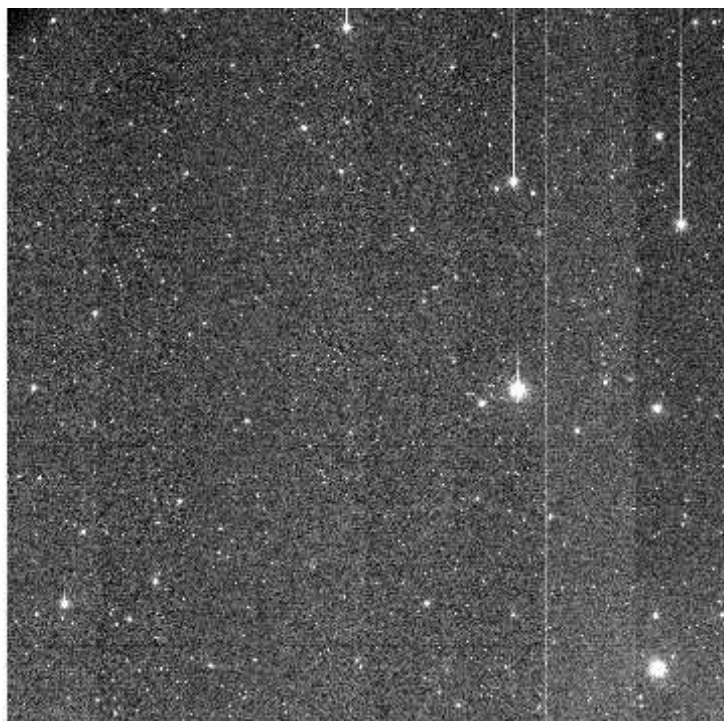

+03 2.01e+03 2.02e+03 2.04e+03 2.05e+03 2.07e+03 2.08e+03 2.1e+03 2.11e+03 2.13e+03 2.14e+03

File Name : **xkmts.20260320.026167.fits** # 78 / 92 #  
Project ID : DEEPS  
Image Type : OBJECT  
Object Name : **S02172**  
RA : 11:27:27.020  
DEC : +01:20:07.70  
Exposure Time : 140  
Airmass : 1.26  
Sidereal Time : 10:17:33  
Filter ID : R  
Observation Date : 2026-03-20T20:58:51  
CCD Temperature : -109.34

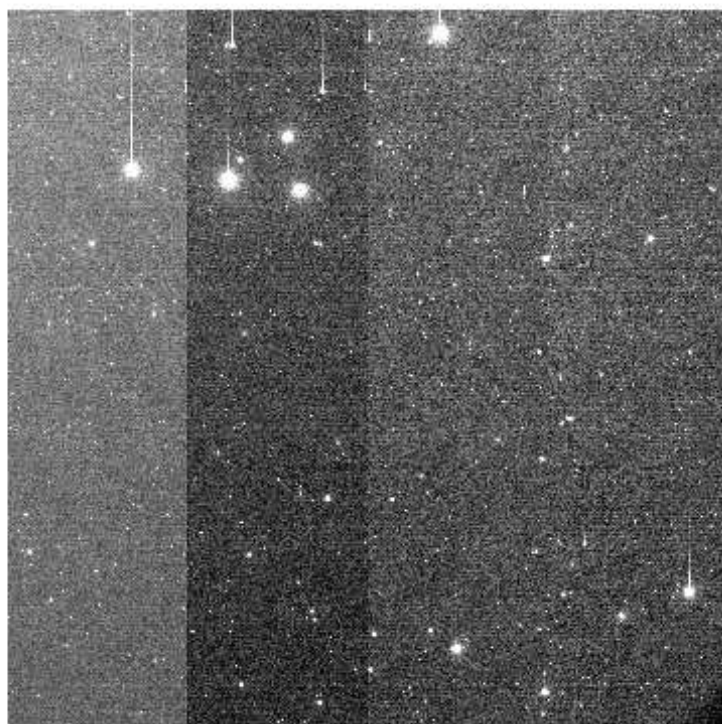
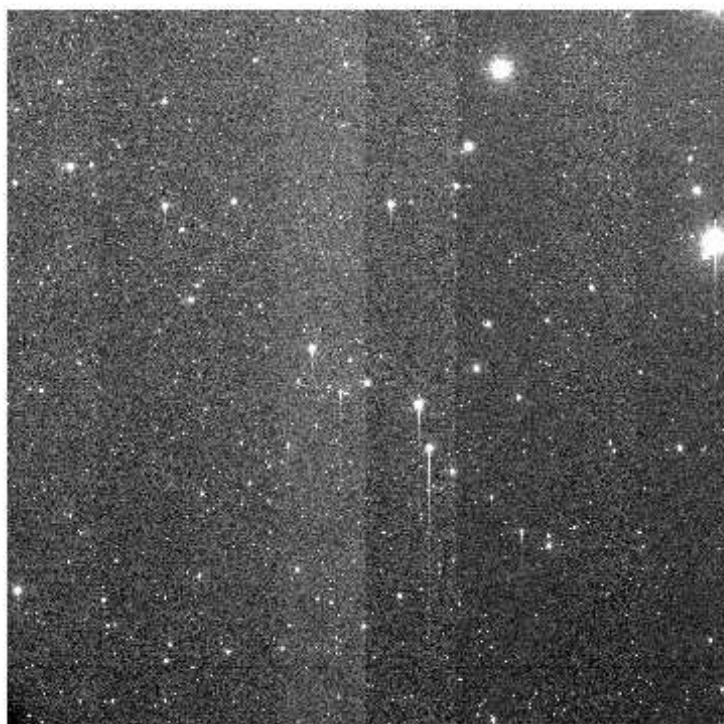
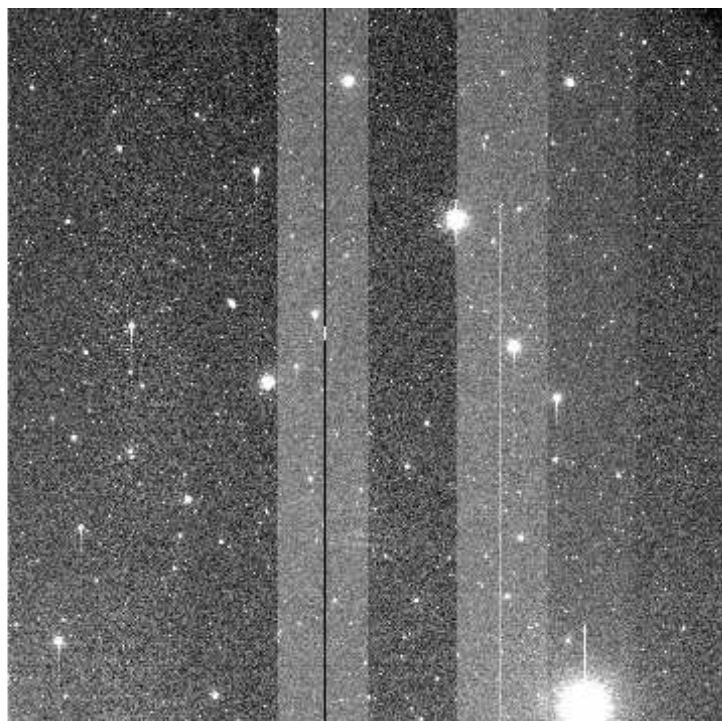
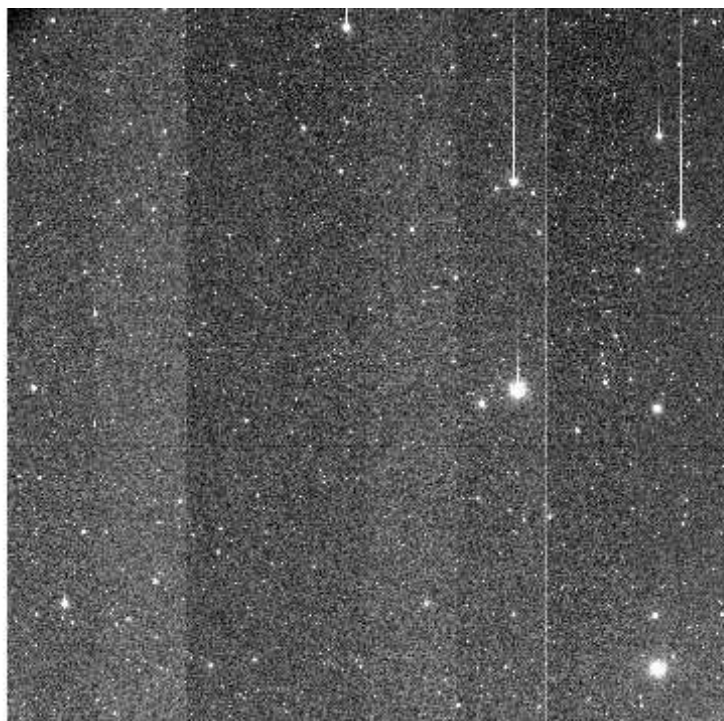

e+03 2.01e+03 2.02e+03 2.04e+03 2.05e+03 2.07e+03 2.08e+03 2.1e+03 2.11e+03 2.13e+03 2.14e+03

File Name : **xkmts.20260320.026168.fits** # 79 / 92 #  
Project ID : DEEPS  
Image Type : OBJECT  
Object Name : **E00172**  
RA : 11:30:37.020  
DEC : +03:10:24.70  
Exposure Time : 140  
Airmass : 1.29  
Sidereal Time : 10:20:51  
Filter ID : R  
Observation Date : 2026-03-20T21:02:21  
CCD Temperature : -109.34

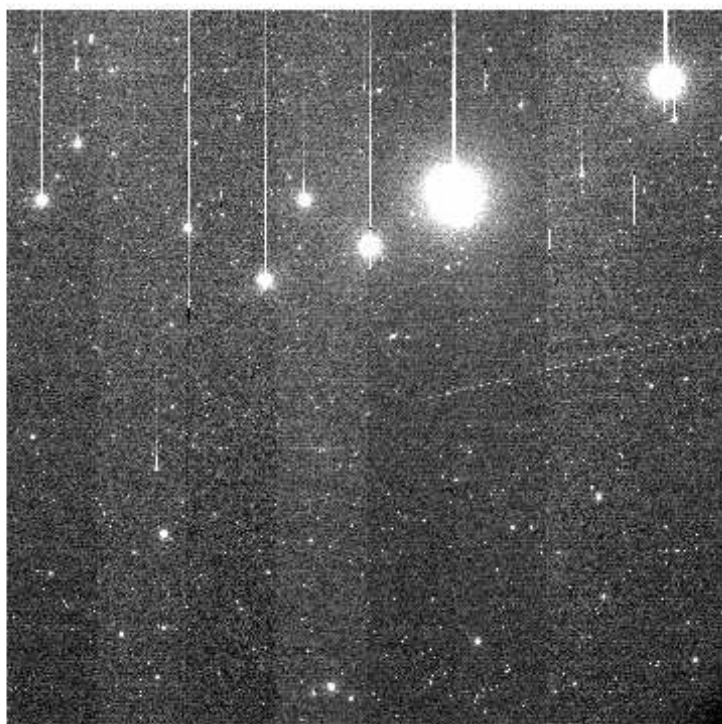
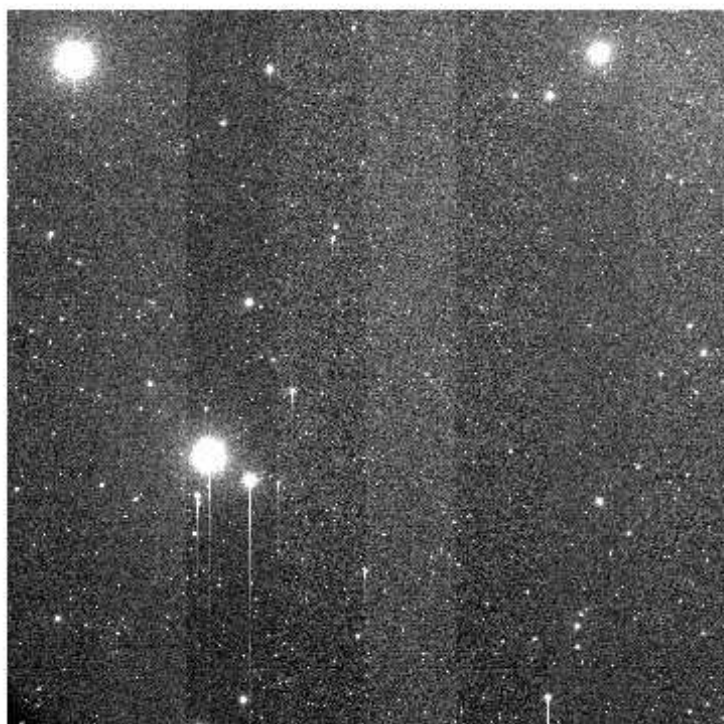
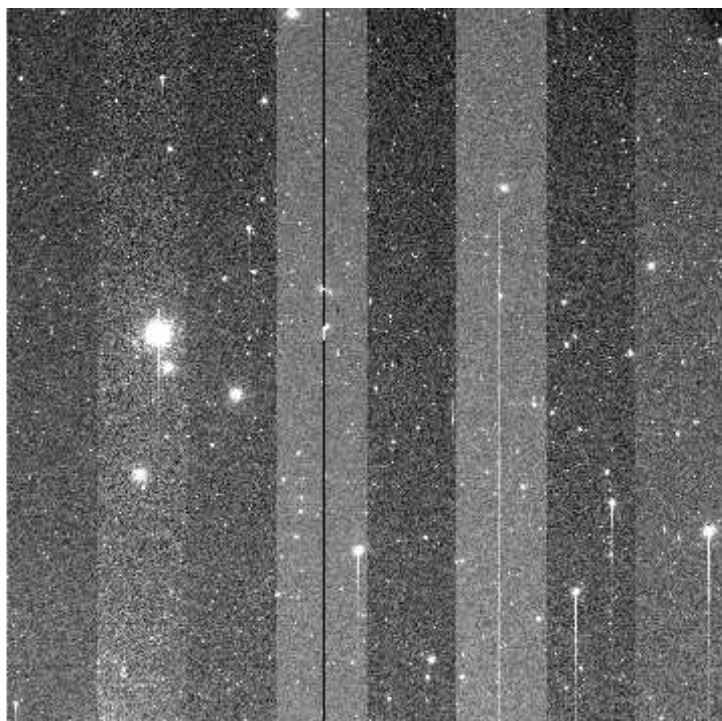
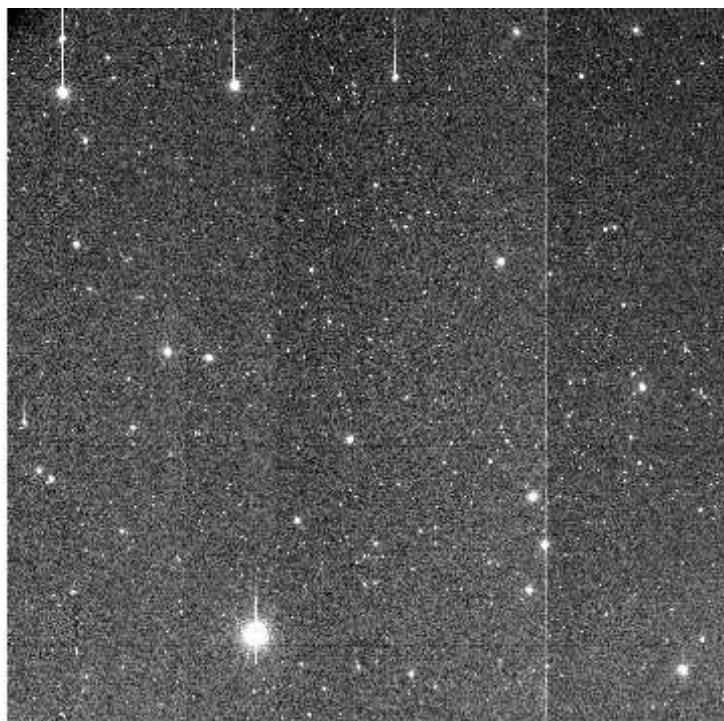

+03 2.02e+03 2.03e+03 2.05e+03 2.06e+03 2.08e+03 2.09e+03 2.11e+03 2.12e+03 2.14e+03 2.15

File Name : **xkmts.20260320.026169.fits** # 80 / 92 #  
Project ID : DEEPS  
Image Type : OBJECT  
Object Name : **S02174**  
RA : 11:34:48.020  
DEC : +00:32:46.70  
Exposure Time : 140  
Airmass : 1.25  
Sidereal Time : 10:24:21  
Filter ID : R  
Observation Date : 2026-03-20T21:05:51  
CCD Temperature : -109.12

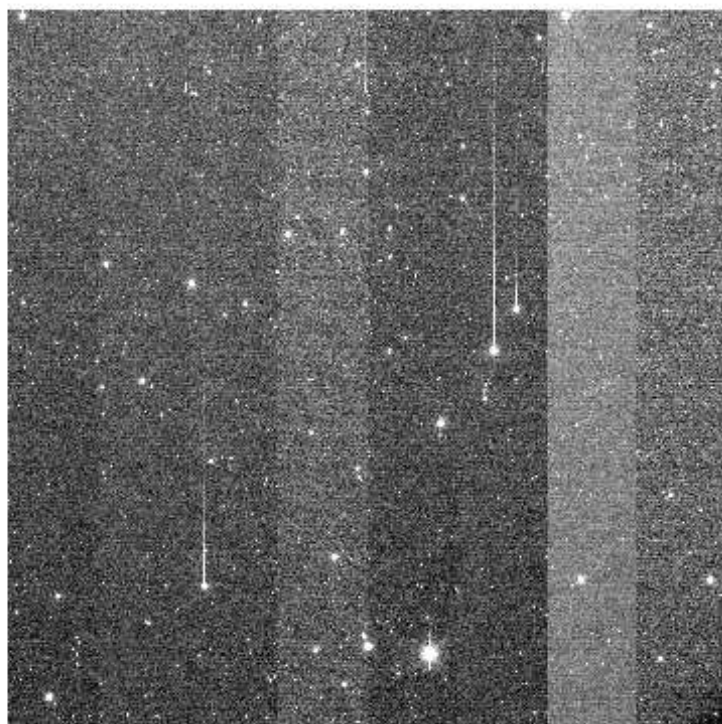
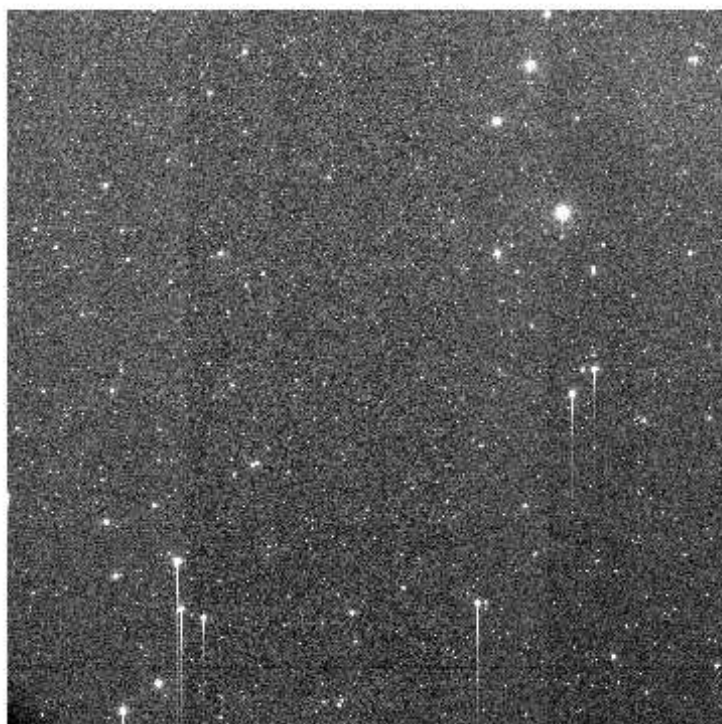
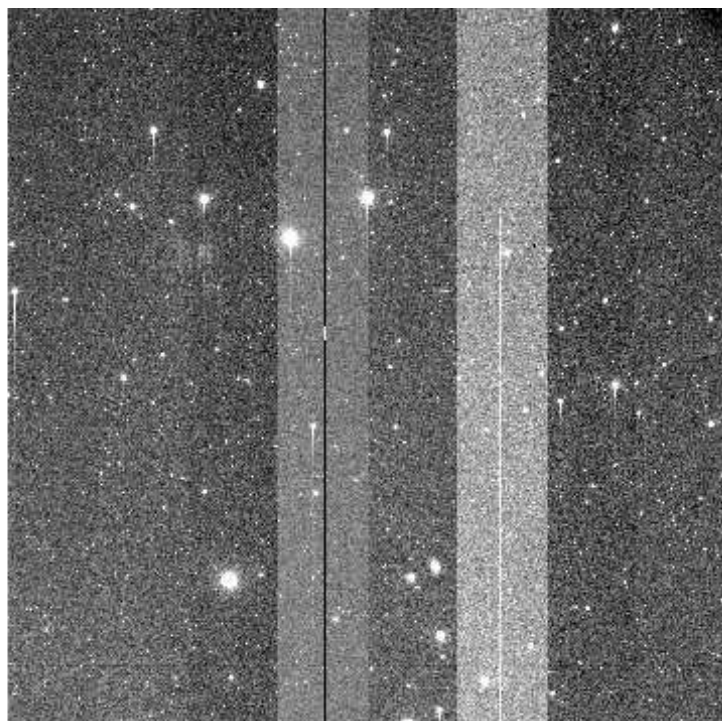
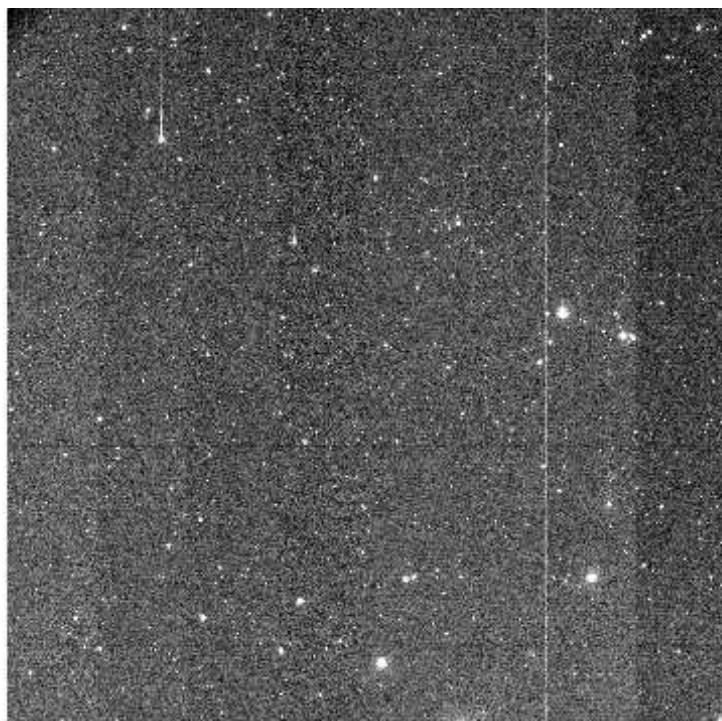

e+03 2.01e+03 2.02e+03 2.04e+03 2.05e+03 2.07e+03 2.08e+03 2.1e+03 2.11e+03 2.13e+03 2.14e+03

File Name : **xkmts.20260320.026170.fits** # 81 / 92 #  
Project ID : DEEPS  
Image Type : OBJECT  
Object Name : **E00174**  
RA : 11:37:58.020  
DEC : +02:22:58.60  
Exposure Time : 140  
Airmass : 1.28  
Sidereal Time : 10:27:50  
Filter ID : R  
Observation Date : 2026-03-20T21:09:20  
CCD Temperature : -109.35

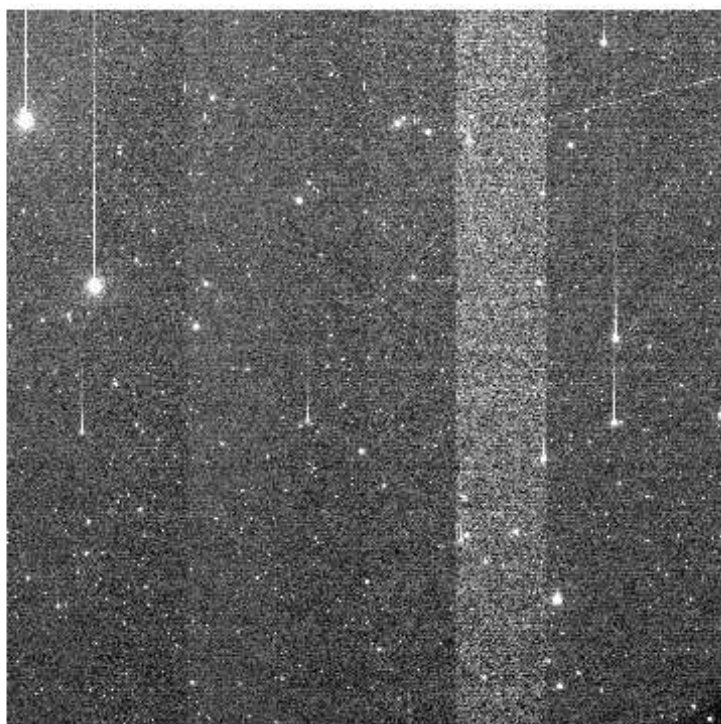
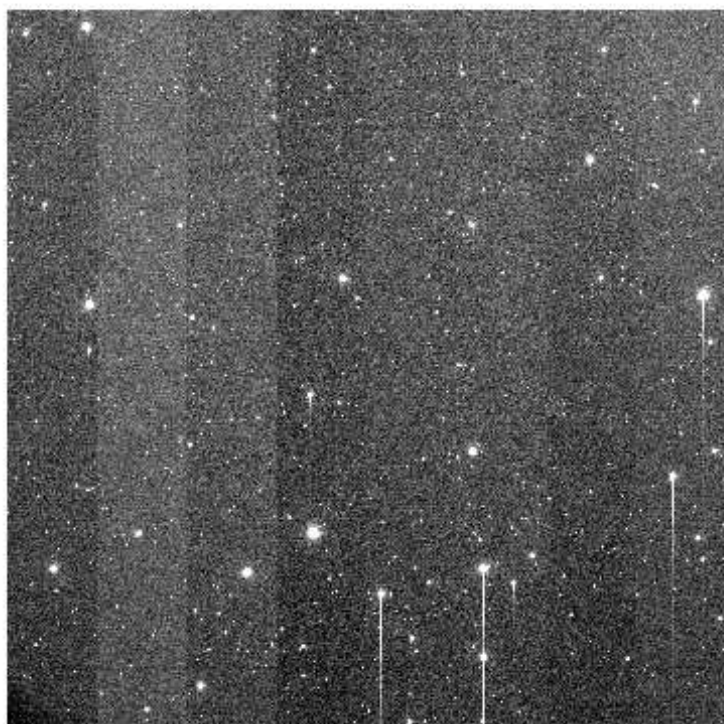
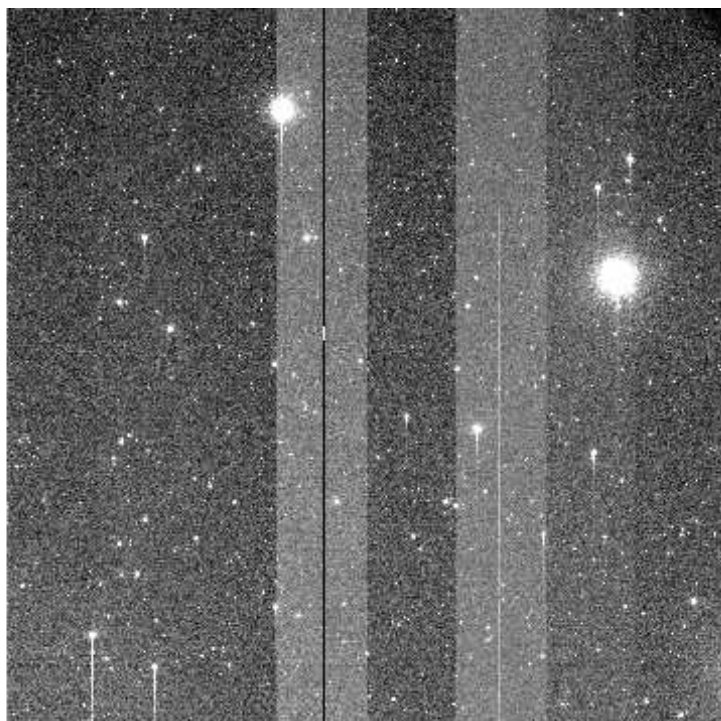
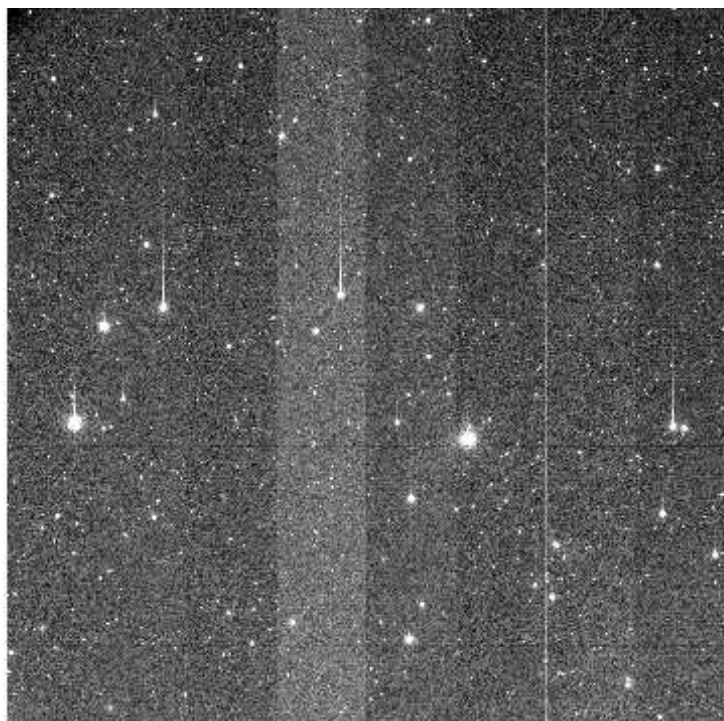

e+03 2.02e+03 2.04e+03 2.05e+03 2.07e+03 2.09e+03 2.1e+03 2.12e+03 2.13e+03 2.15e+03 2.16

File Name : **xkmts.20260320.026171.fits** # 82 / 92 #  
Project ID : DEEPS  
Image Type : OBJECT  
Object Name : **S02168**  
RA : 11:12:44.010  
DEC : +02:54:07.80  
Exposure Time : 140  
Airmass : 1.24  
Sidereal Time : 10:31:21  
Filter ID : R  
Observation Date : 2026-03-20T21:12:37  
CCD Temperature : -109.38

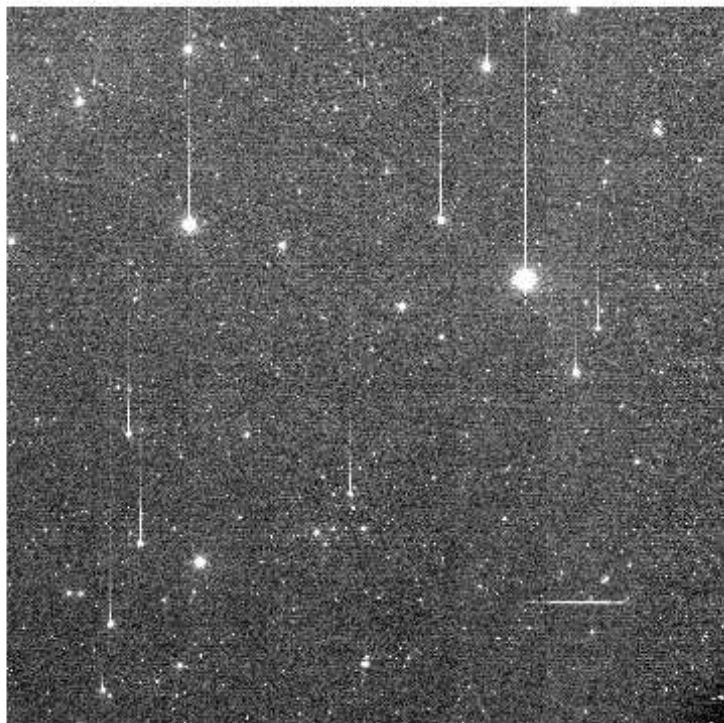
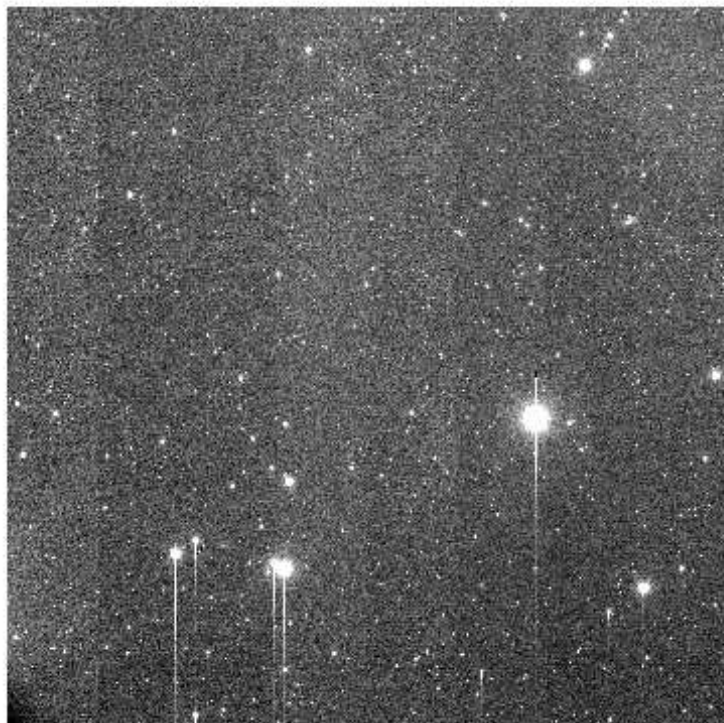
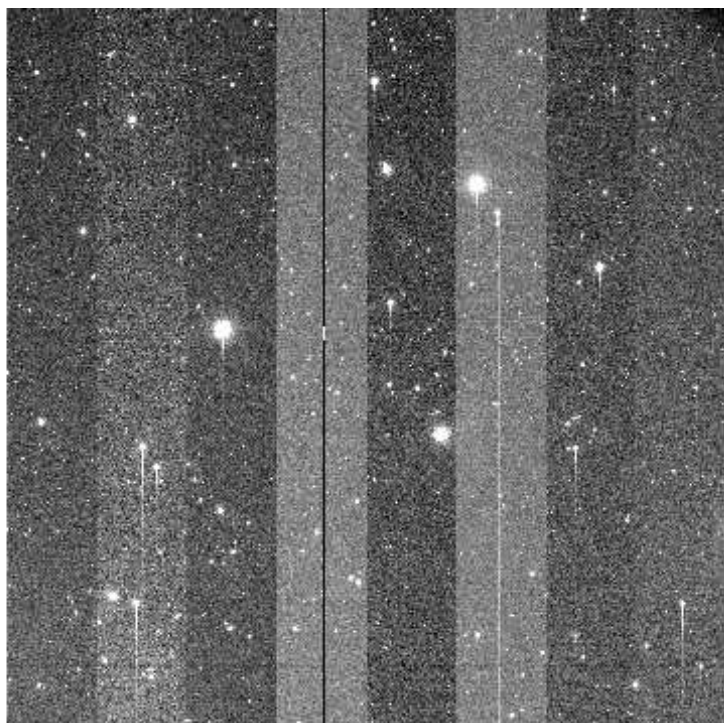
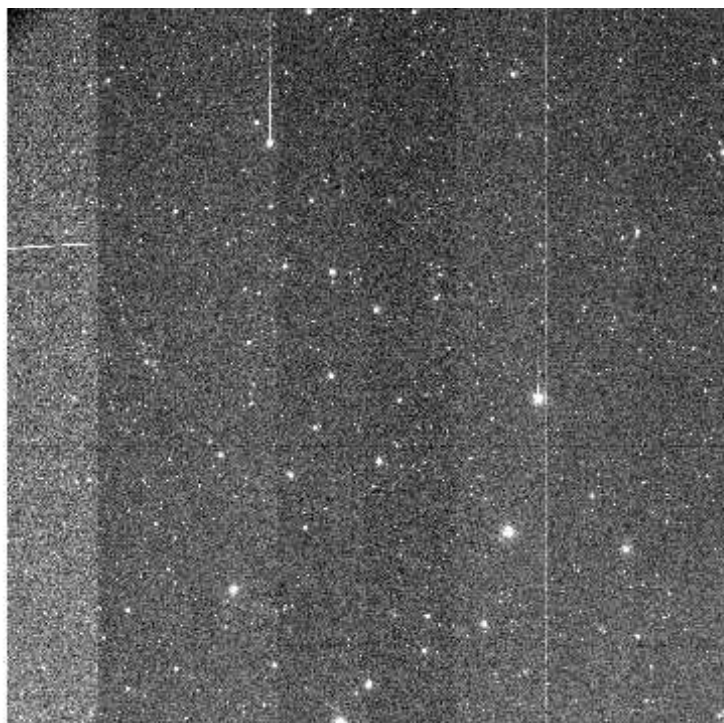

e+03 1.99e+03 2.01e+03 2.02e+03 2.03e+03 2.04e+03 2.06e+03 2.07e+03 2.08e+03 2.09e+03 2.1e

File Name : **xkmts.20260320.026172.fits** # 83 / 92 #  
Project ID : DEEPS  
Image Type : OBJECT  
Object Name : **E00168**  
RA : 11:15:52.020  
DEC : +04:44:37.70  
Exposure Time : 140  
Airmass : 1.27  
Sidereal Time : 10:34:39  
Filter ID : R  
Observation Date : 2026-03-20T21:16:07  
CCD Temperature : -109.38

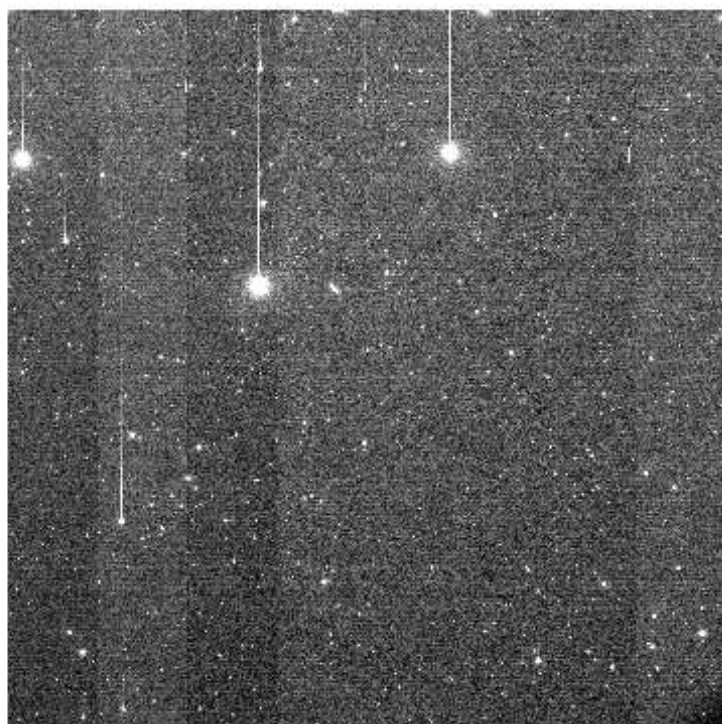
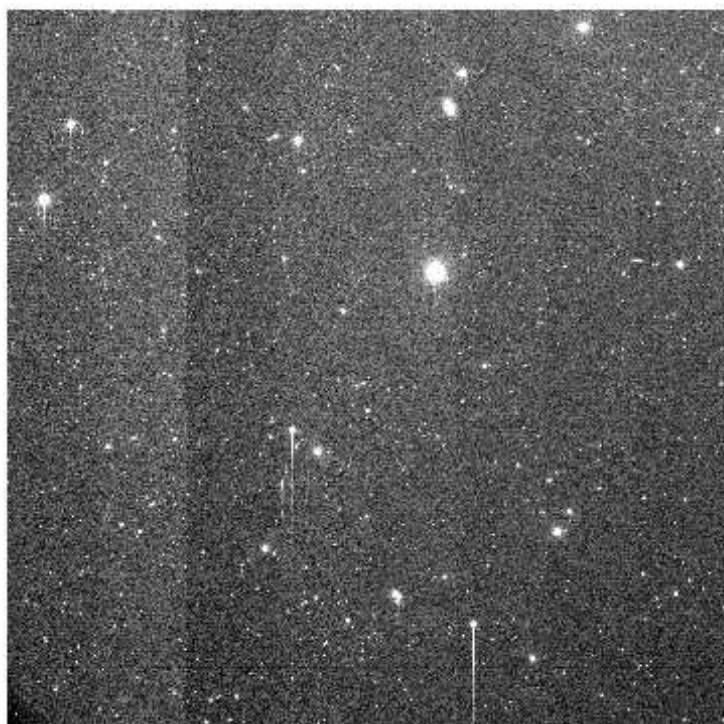
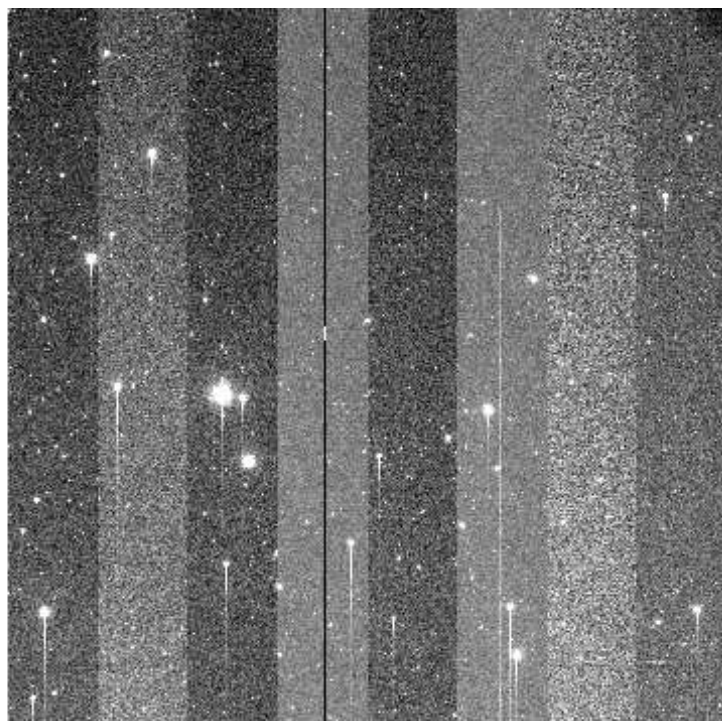
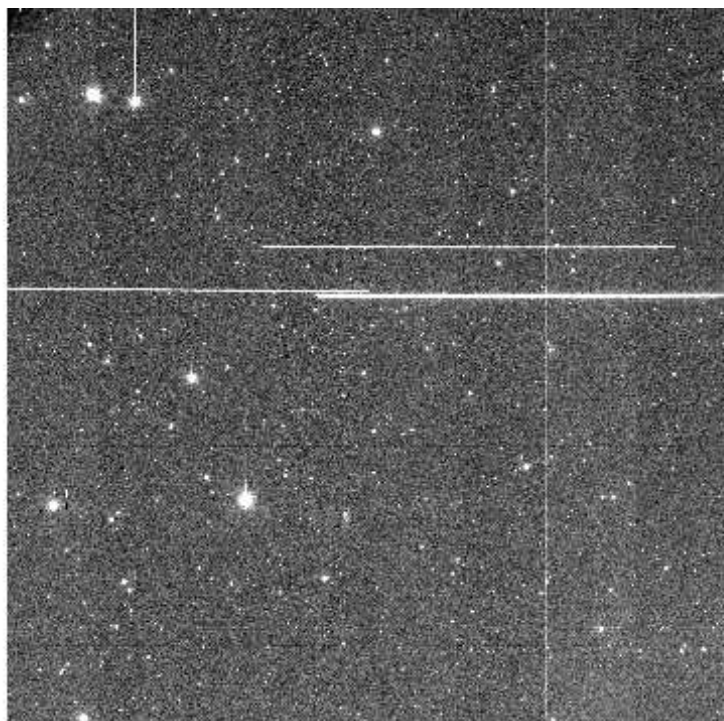

e+03 2.01e+03 2.02e+03 2.04e+03 2.05e+03 2.07e+03 2.08e+03 2.1e+03 2.11e+03 2.13e+03 2.15e+03

File Name : **xkmts.20260320.026173.fits** # 84 / 92 #  
Project ID : DEEPS  
Image Type : OBJECT  
Object Name : **S02170**  
RA : 11:20:06.020  
DEC : +02:07:15.70  
Exposure Time : 140  
Airmass : 1.23  
Sidereal Time : 10:38:08  
Filter ID : R  
Observation Date : 2026-03-20T21:19:23  
CCD Temperature : -109.34

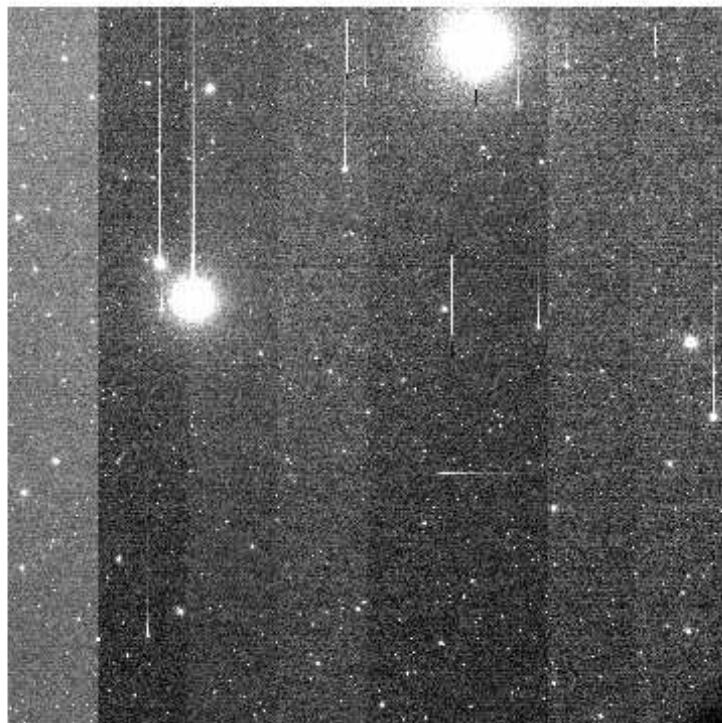
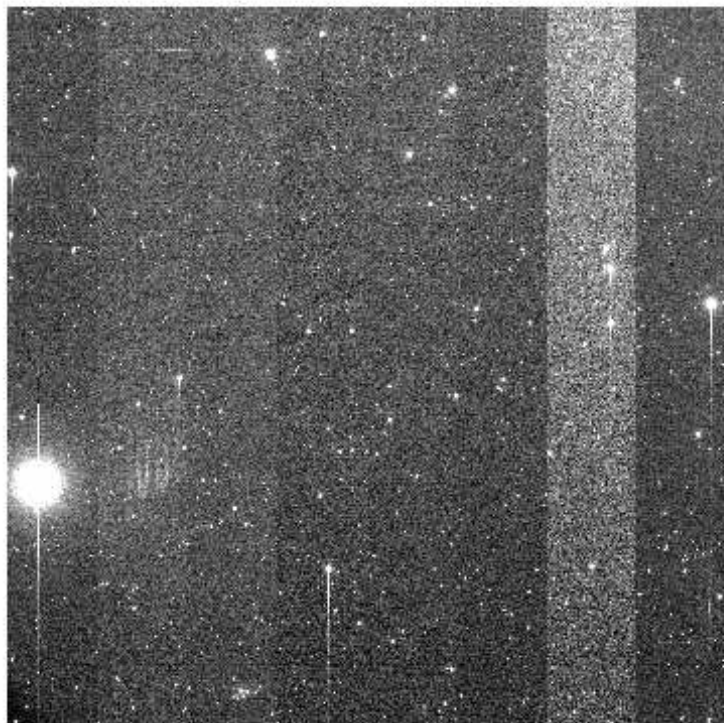
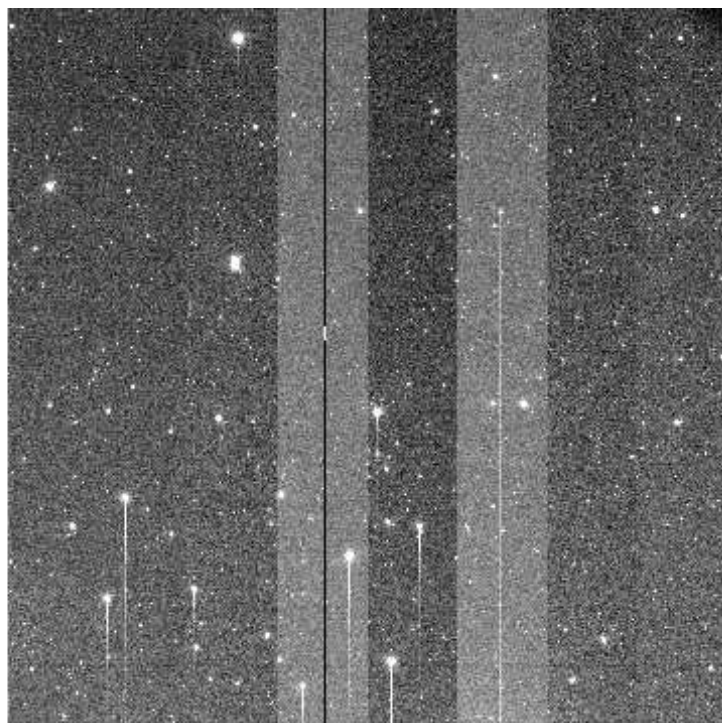
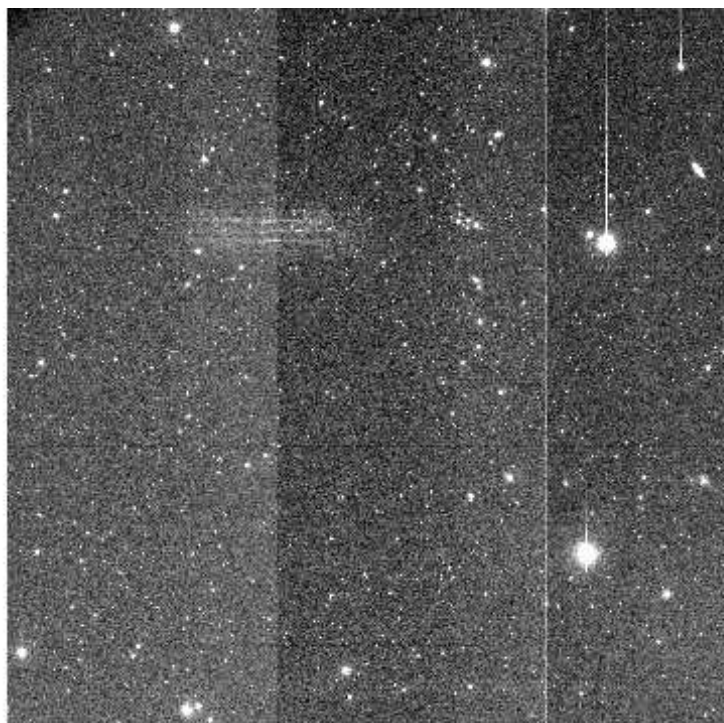

e+03 2e+03 2.02e+03 2.03e+03 2.05e+03 2.07e+03 2.08e+03 2.1e+03 2.12e+03 2.14e+03 2.15e+03

File Name : **xkmts.20260320.026174.fits** # 85 / 92 #  
Project ID : DEEPS  
Image Type : OBJECT  
Object Name : **E00170**  
RA : 11:23:15.010  
DEC : +03:57:38.60  
Exposure Time : 140  
Airmass : 1.26  
Sidereal Time : 10:41:26  
Filter ID : R  
Observation Date : 2026-03-20T21:22:53  
CCD Temperature : -109.32

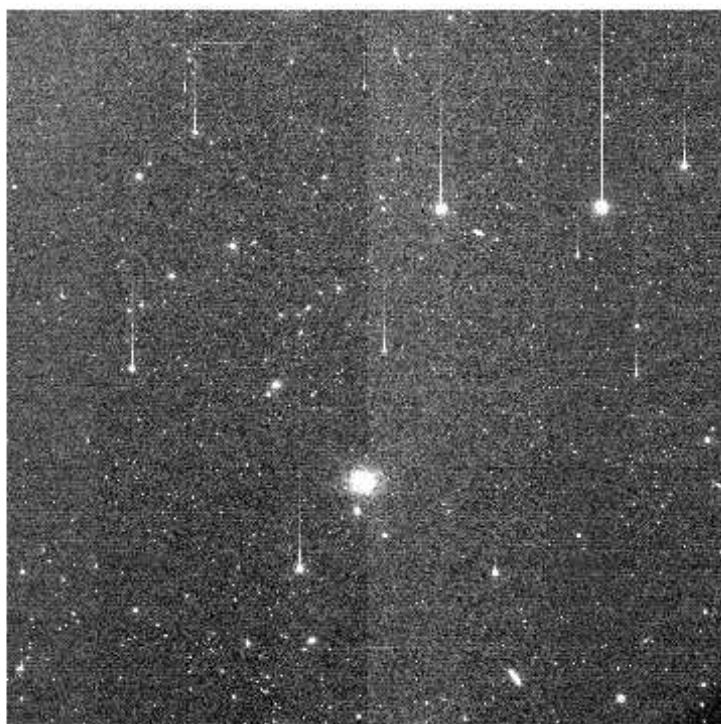
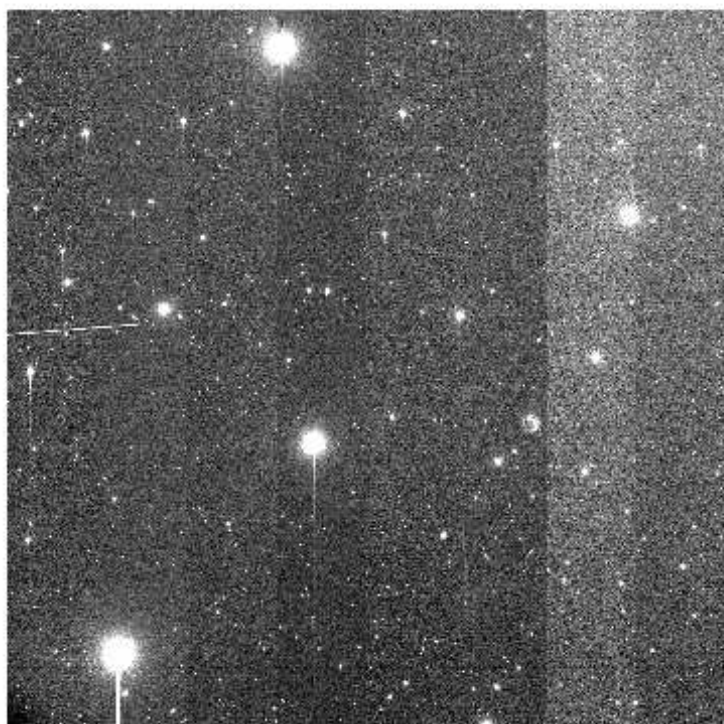
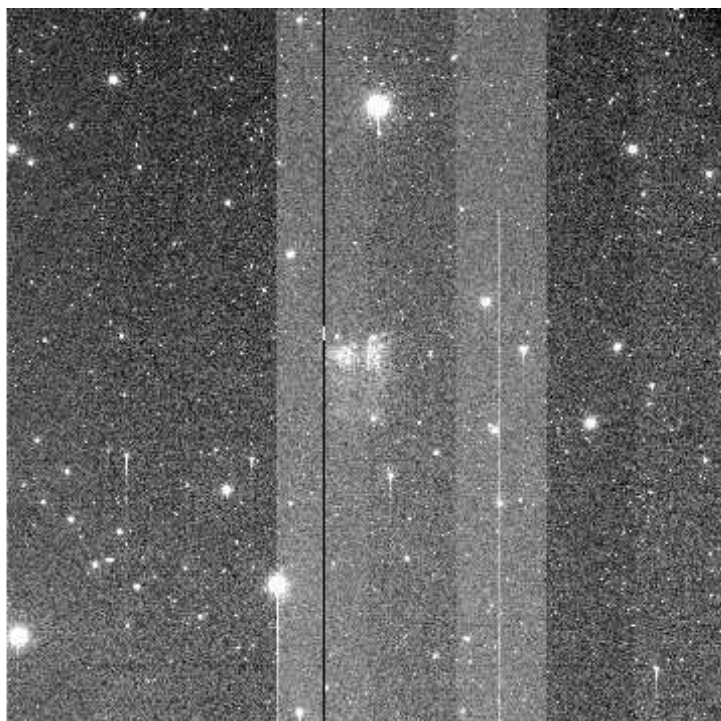
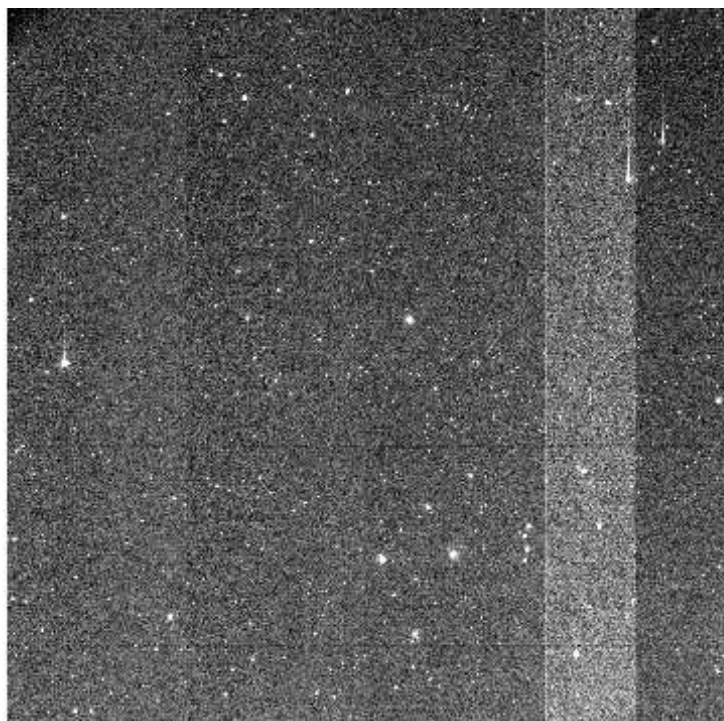

+03 2.01e+03 2.03e+03 2.04e+03 2.06e+03 2.07e+03 2.08e+03 2.1e+03 2.11e+03 2.13e+03 2.14

File Name : **xkmts.20260320.026175.fits** # 86 / 92 #  
Project ID : DEEPS  
Image Type : OBJECT  
Object Name : **S02172**  
RA : 11:27:27.020  
DEC : +01:20:07.60  
Exposure Time : 140  
Airmass : 1.22  
Sidereal Time : 10:44:57  
Filter ID : R  
Observation Date : 2026-03-20T21:26:11  
CCD Temperature : -109.35

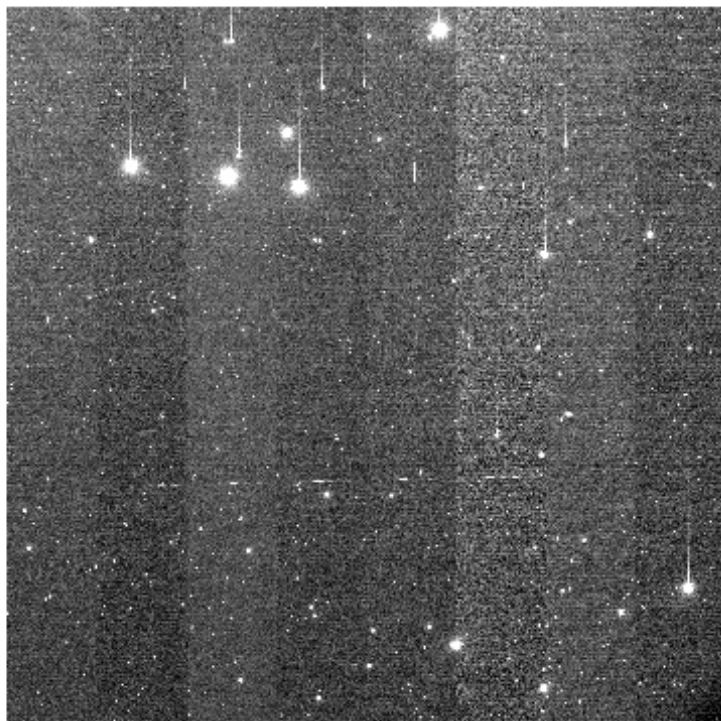
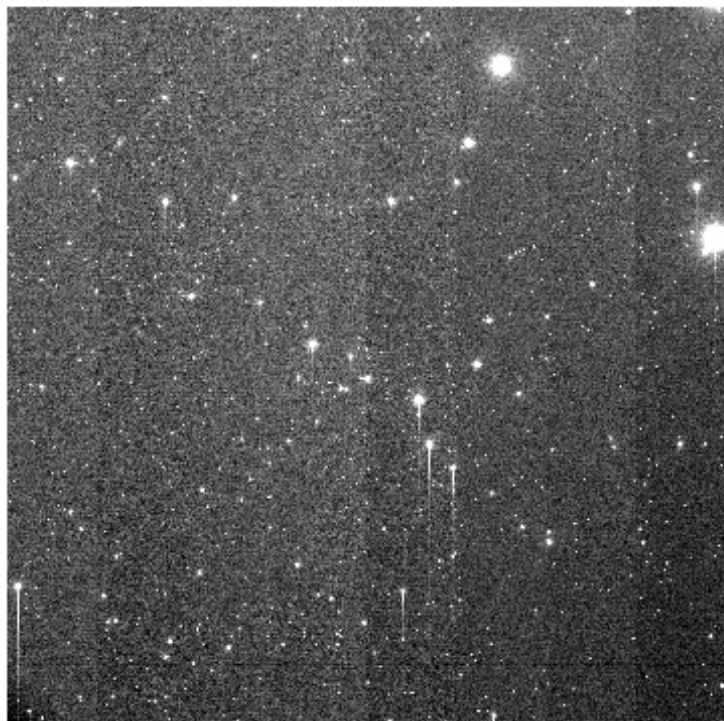
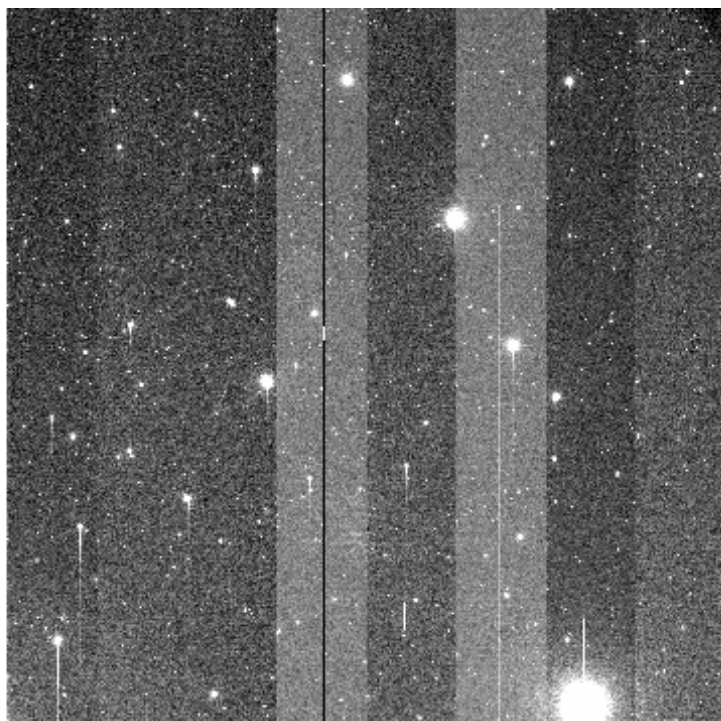
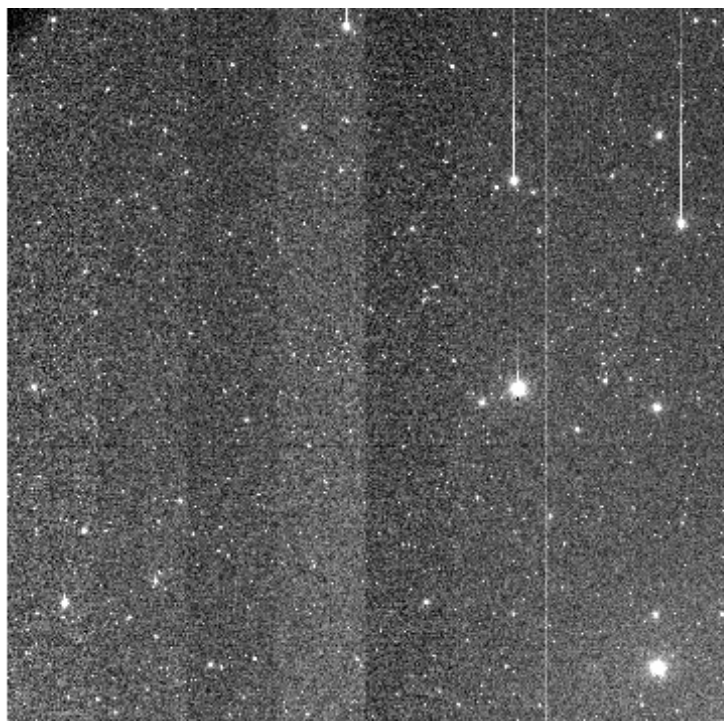

+03 2.01e+03 2.02e+03 2.03e+03 2.05e+03 2.06e+03 2.07e+03 2.08e+03 2.1e+03 2.11e+03 2.12e+03

File Name : **xkmts.20260321.026176.fits** # 87 / 92 #  
Project ID : ALL  
Image Type : BIAS  
Object Name : **bias**  
RA : 17:12:38.940  
DEC : -32:12:18.40  
Exposure Time : 0  
Airmass : 1.00  
Sidereal Time : 17:12:38  
Filter ID : R  
Observation Date : 2026-03-21T03:52:48  
CCD Temperature : -109.3

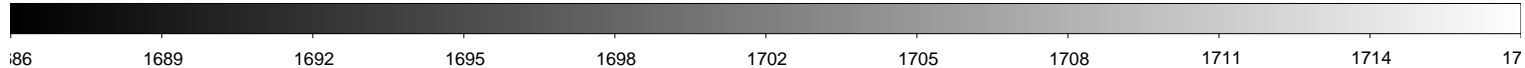
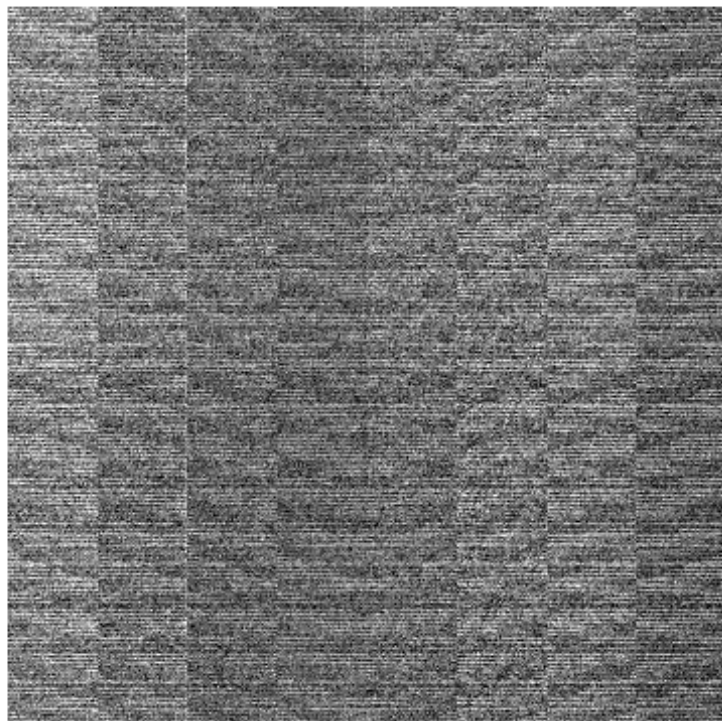
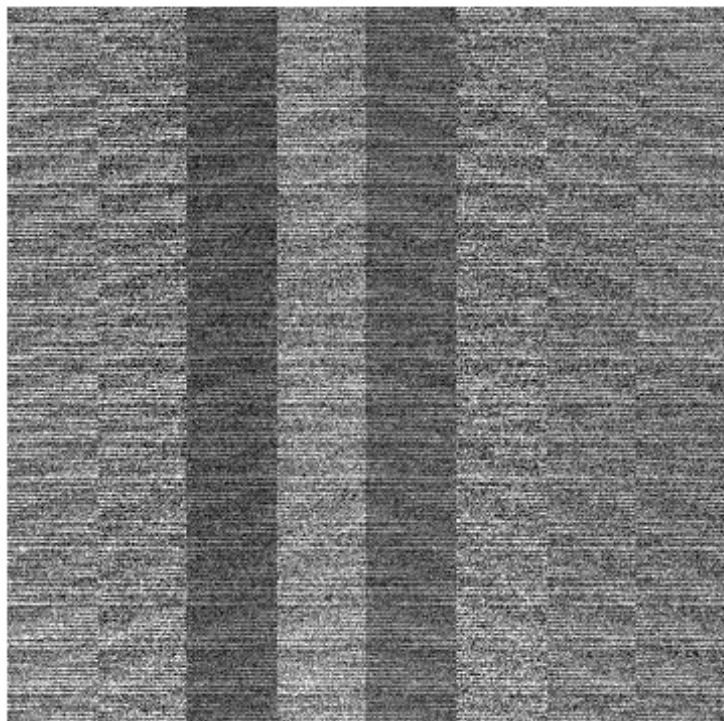
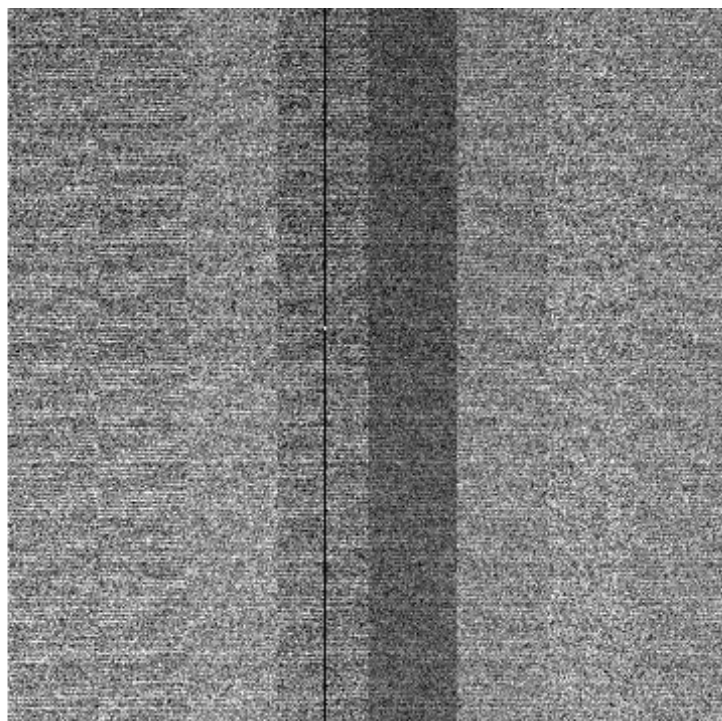
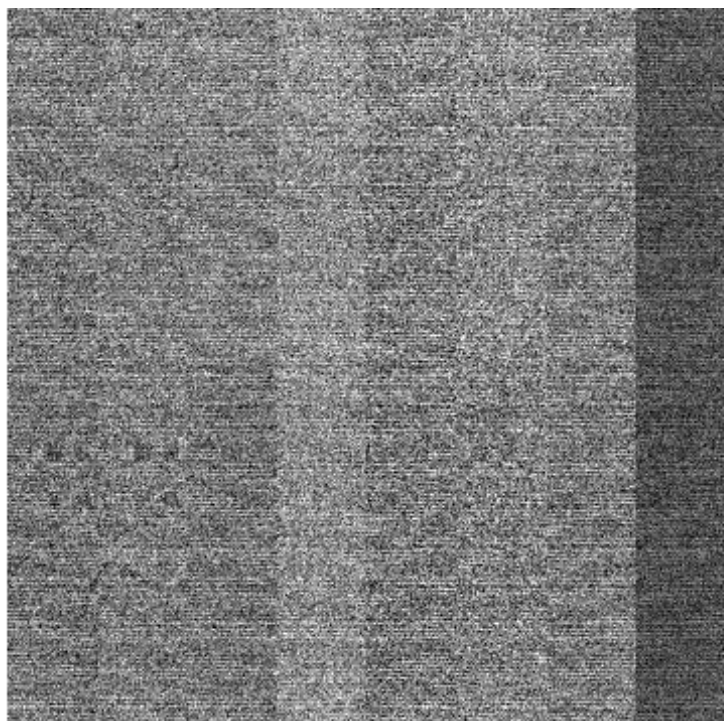

File Name : **xkmts.20260321.026177.fits** # 88 / 92 #  
Project ID : ALL  
Image Type : BIAS  
Object Name : **bias**  
RA : 17:13:34.700  
DEC : -32:12:18.30  
Exposure Time : 0  
Airmass : 1.00  
Sidereal Time : 17:13:34  
Filter ID : R  
Observation Date : 2026-03-21T03:53:57  
CCD Temperature : -109.31

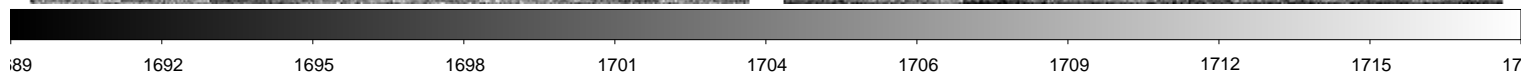
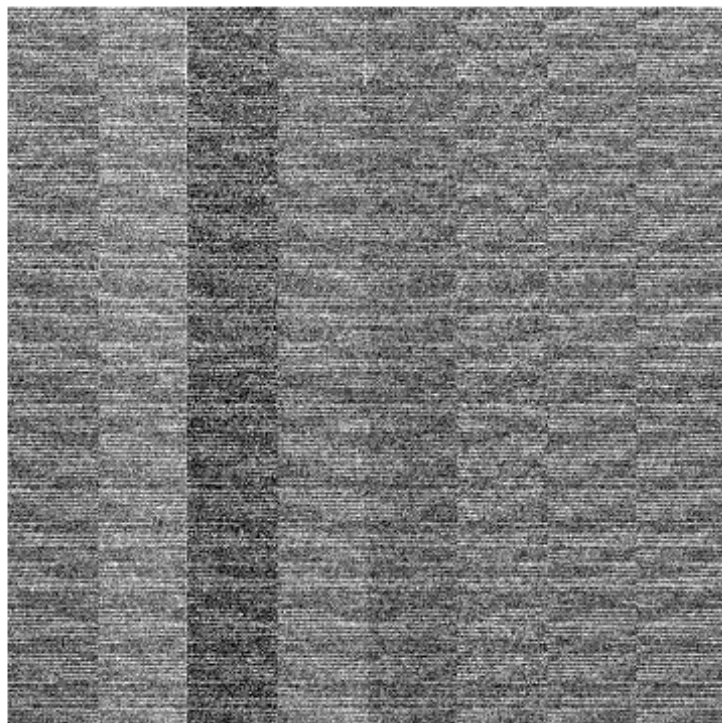
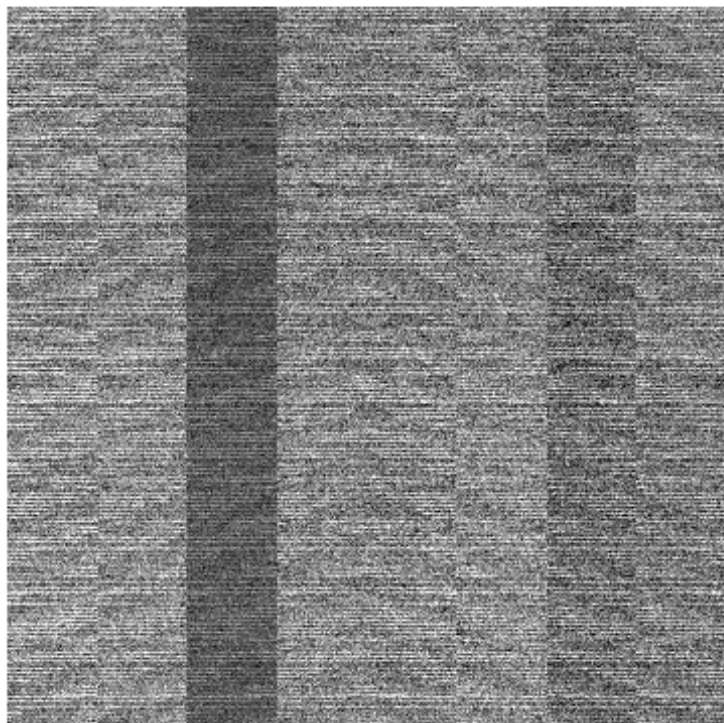
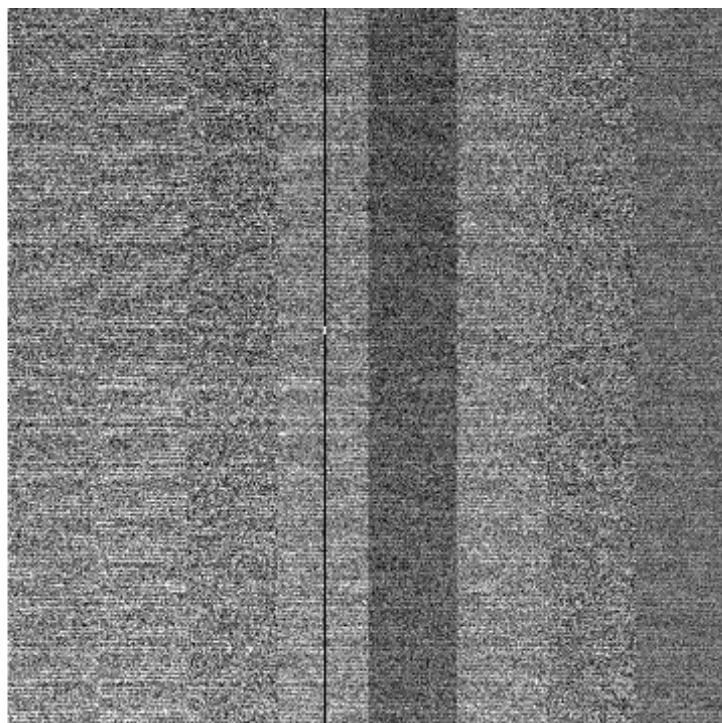
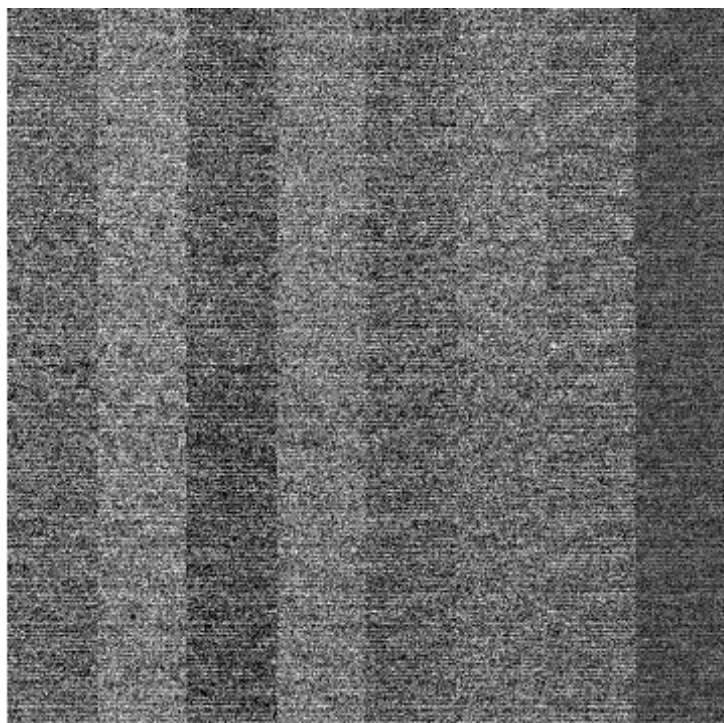

File Name : **xkmts.20260321.026178.fits** # 89 / 92 #  
Project ID : ALL  
Image Type : BIAS  
Object Name : **bias**  
RA : 17:14:43.900  
DEC : -32:12:18.20  
Exposure Time : 0  
Airmass : 1.00  
Sidereal Time : 17:14:43  
Filter ID : R  
Observation Date : 2026-03-21T03:55:06  
CCD Temperature : -109.33

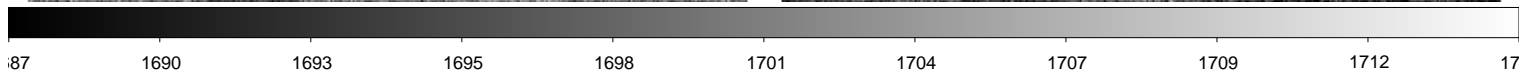
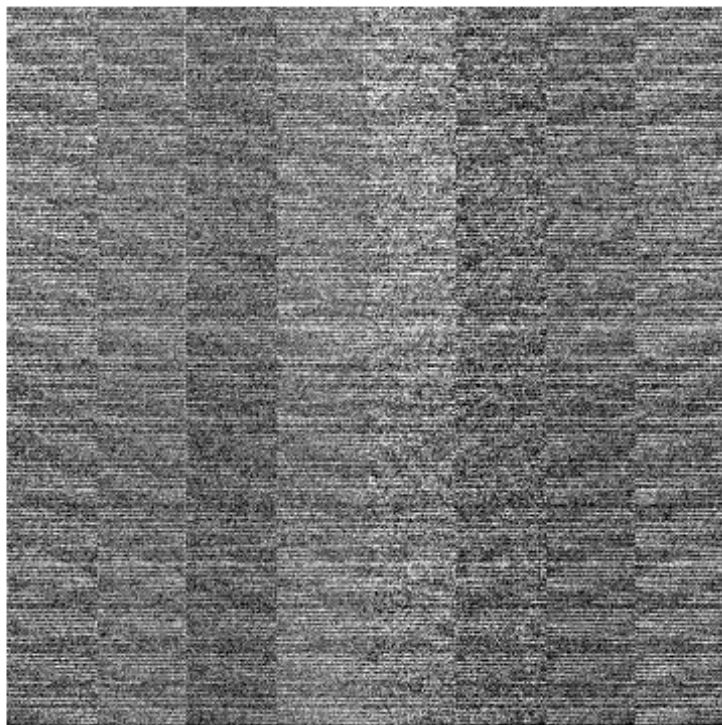
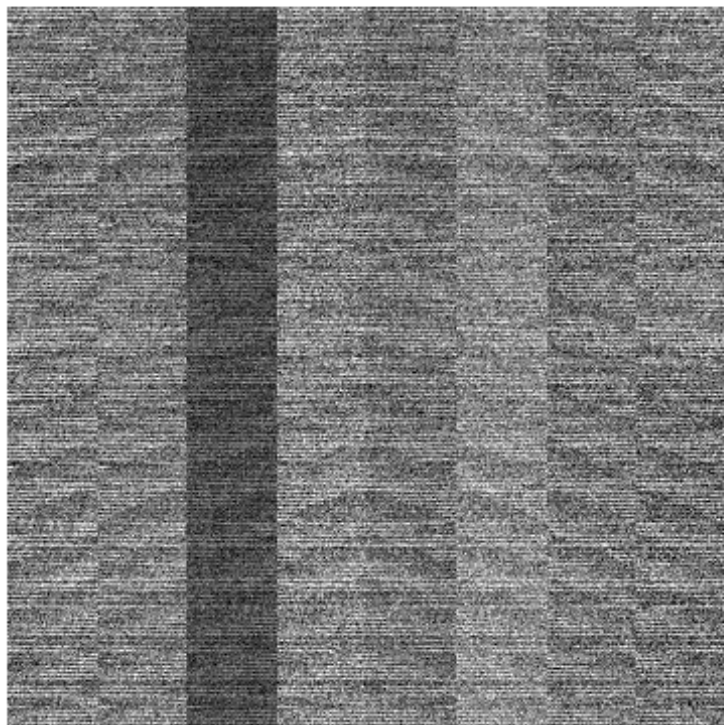
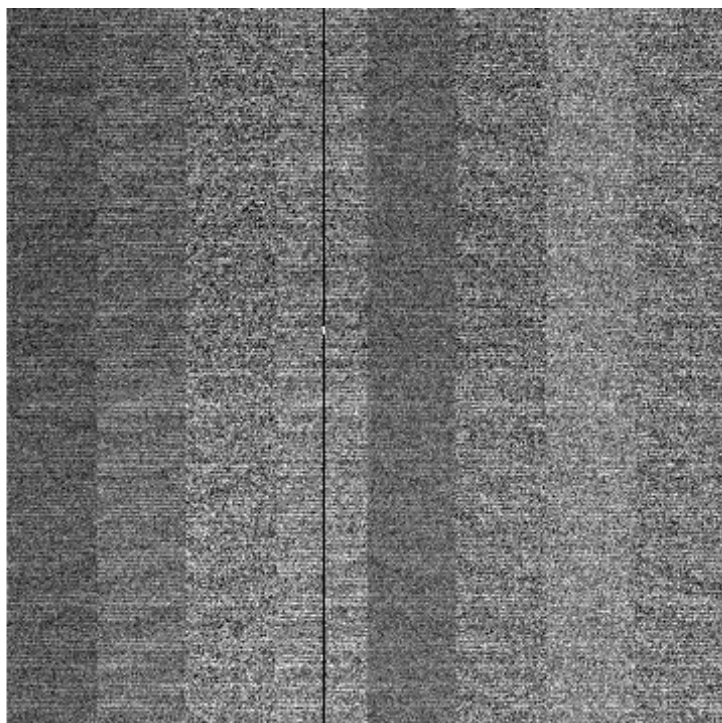
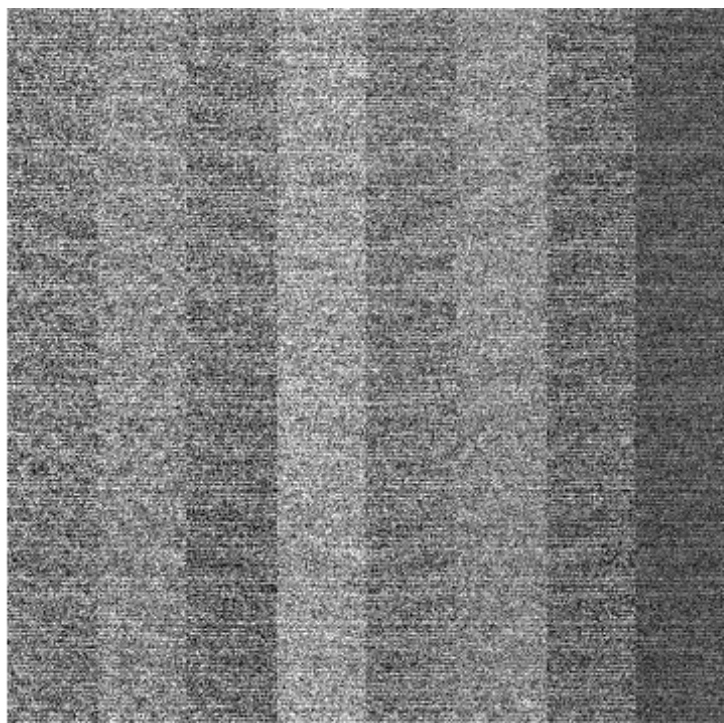

File Name : **xkmts.20260321.026179.fits** # 90 / 92 #  
Project ID : ALL  
Image Type : BIAS  
Object Name : **bias**  
RA : 17:15:53.090  
DEC : -32:12:18.30  
Exposure Time : 0  
Airmass : 1.00  
Sidereal Time : 17:15:53  
Filter ID : R  
Observation Date : 2026-03-21T03:56:15  
CCD Temperature : -109.33

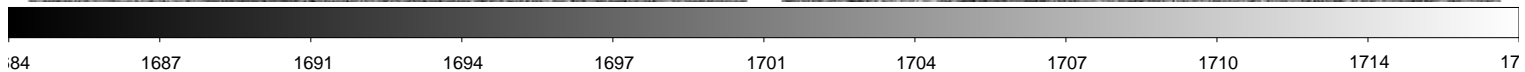
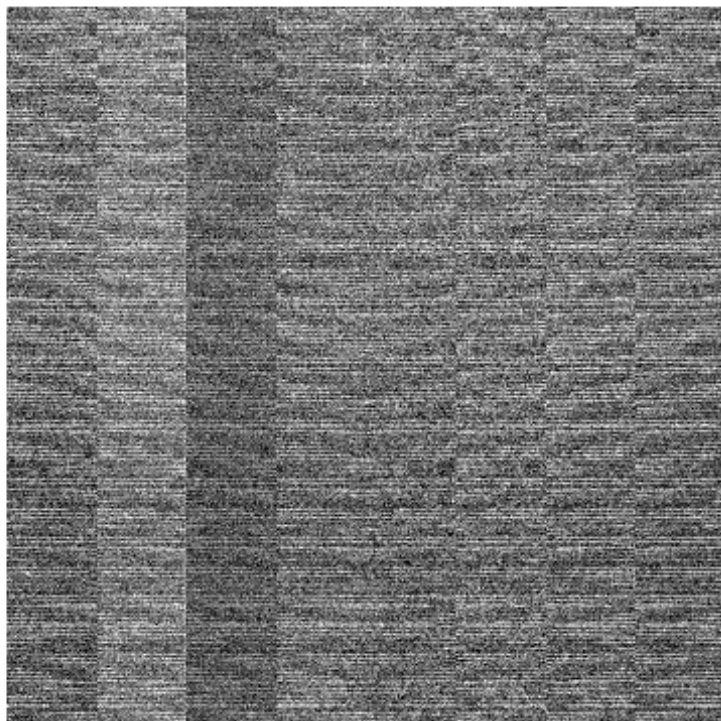
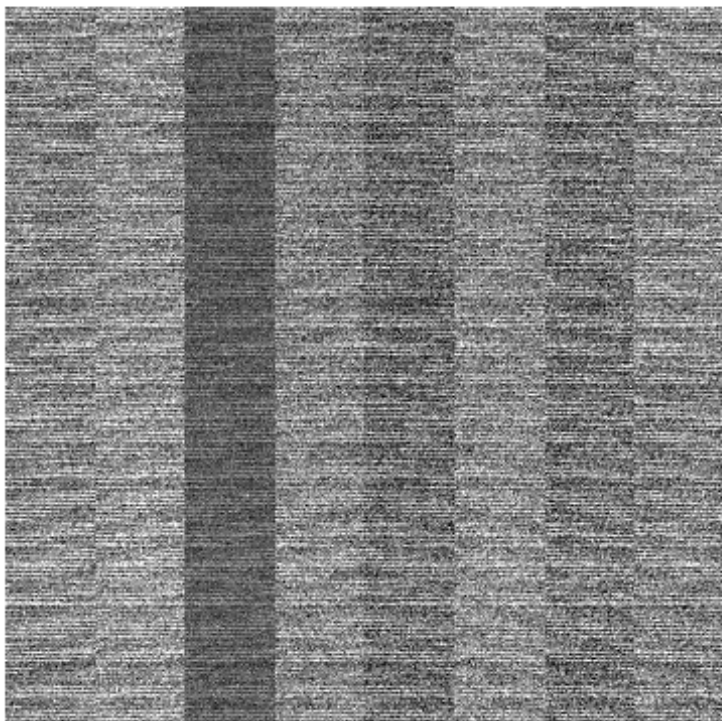
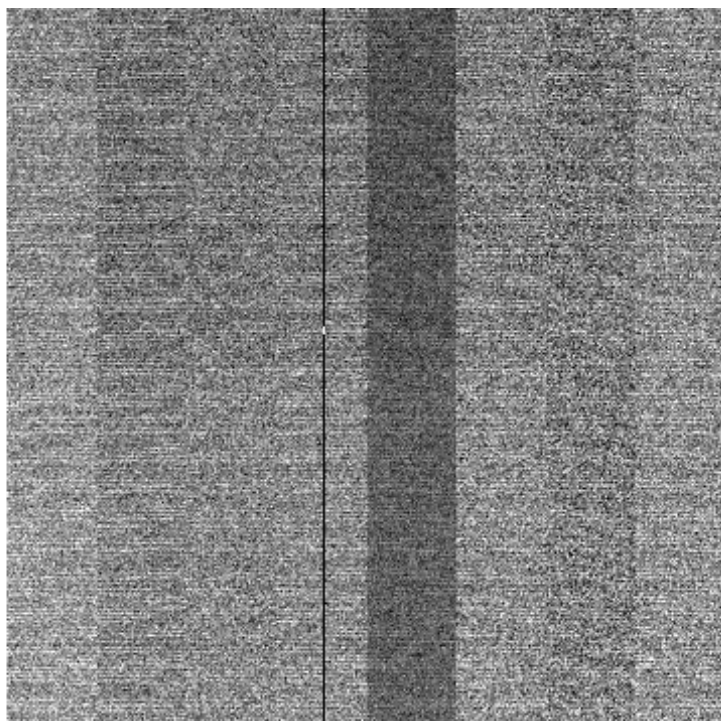
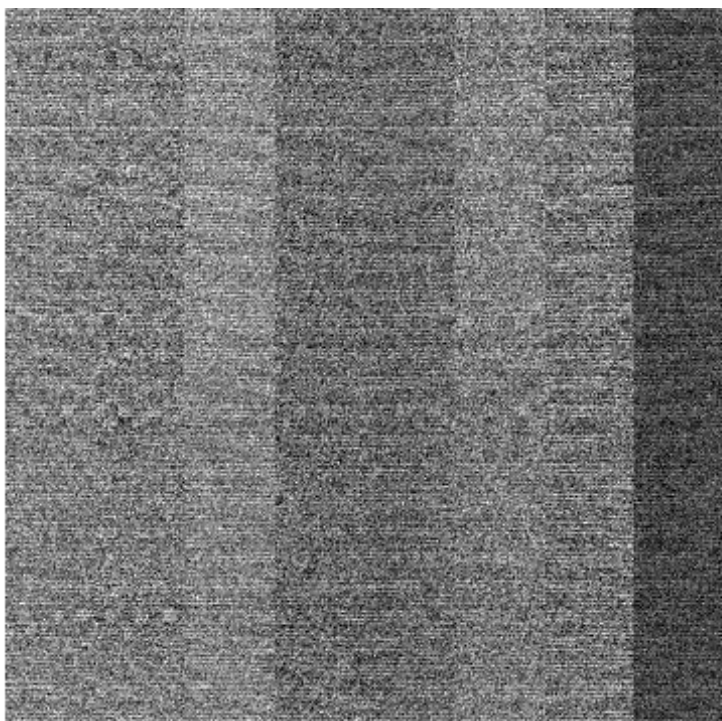

File Name : **xkmts.20260321.026180.fits** # 91 / 92 #  
Project ID : ALL  
Image Type : BIAS  
Object Name : **bias**  
RA : 17:17:02.060  
DEC : -32:12:18.40  
Exposure Time : 0  
Airmass : 1.00  
Sidereal Time : 17:17:02  
Filter ID : R  
Observation Date : 2026-03-21T03:57:23  
CCD Temperature : -109.33

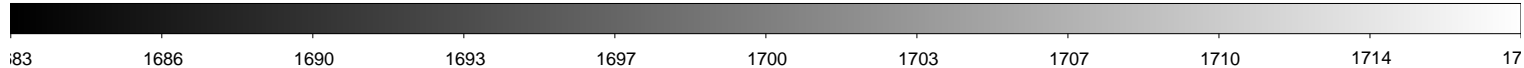
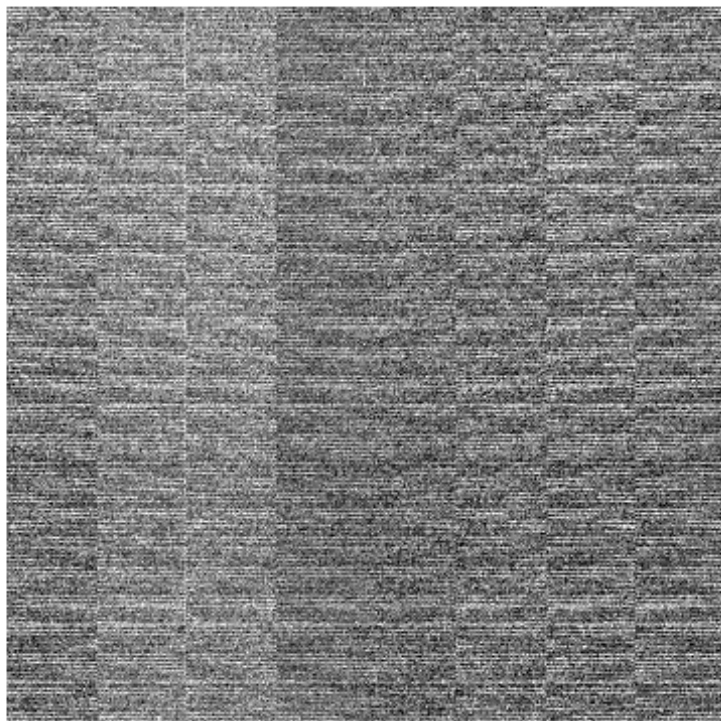
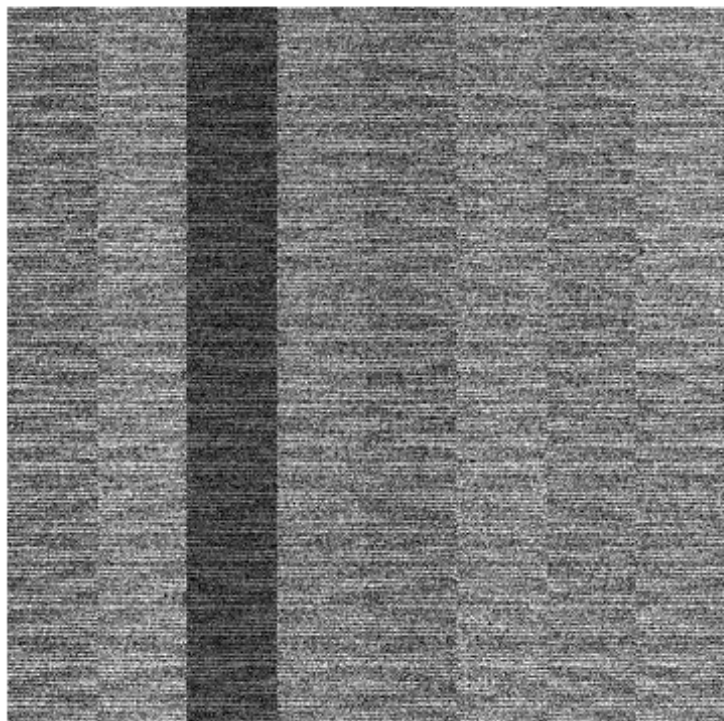
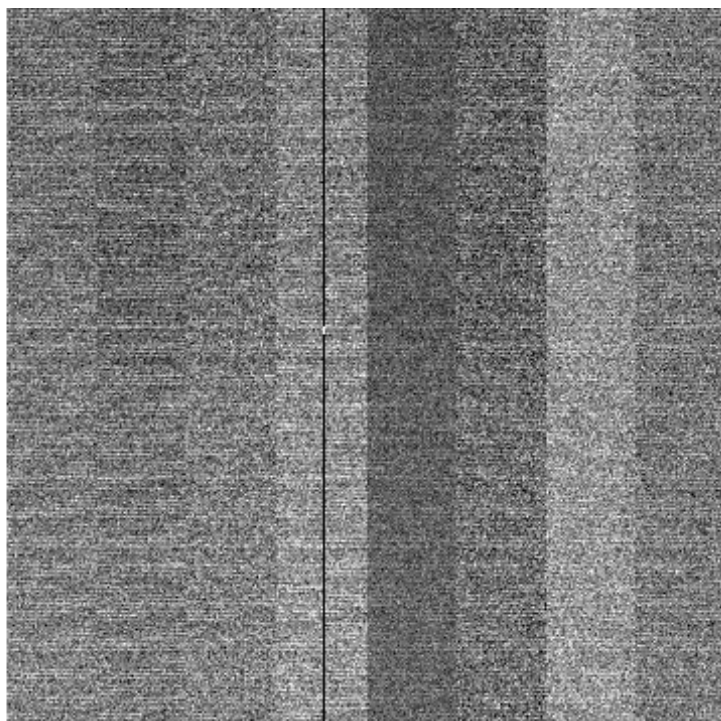
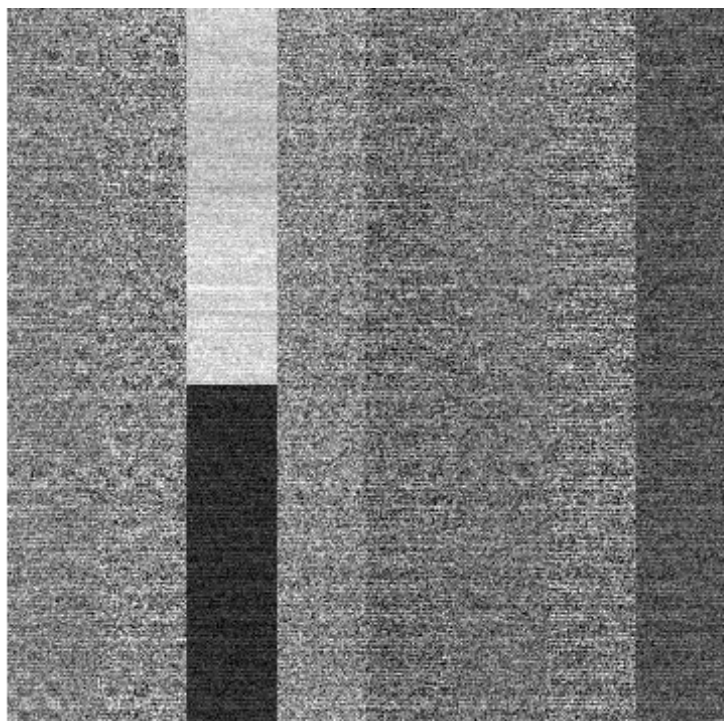

File Name : **xkmts.20260321.026181.fits** # 92 / 92 #  
Project ID : OBS  
Image Type : DARK  
Object Name : **end**  
RA : 17:20:28.250  
DEC : -32:12:18.30  
Exposure Time : 30  
Airmass : 1.00  
Sidereal Time : 17:20:28  
Filter ID : V  
Observation Date : 2026-03-21T04:00:37  
CCD Temperature : -109.31

