File Name	:	**xkmts.20260313.024981.fits** # 1 / 174 #
Project ID	:	OBS
Image Type	:	DARK
Object Name	:	**begin**
RA	:	07:30:28.970
DEC	:	-32:12:18.40
Exposure Time	:	30
Airmass	:	1.00
Sidereal Time	:	07:30:28
Filter ID	:	V
Observation Date	:	2026-03-13T18:39:46
CCD Temperature	:	-101.48

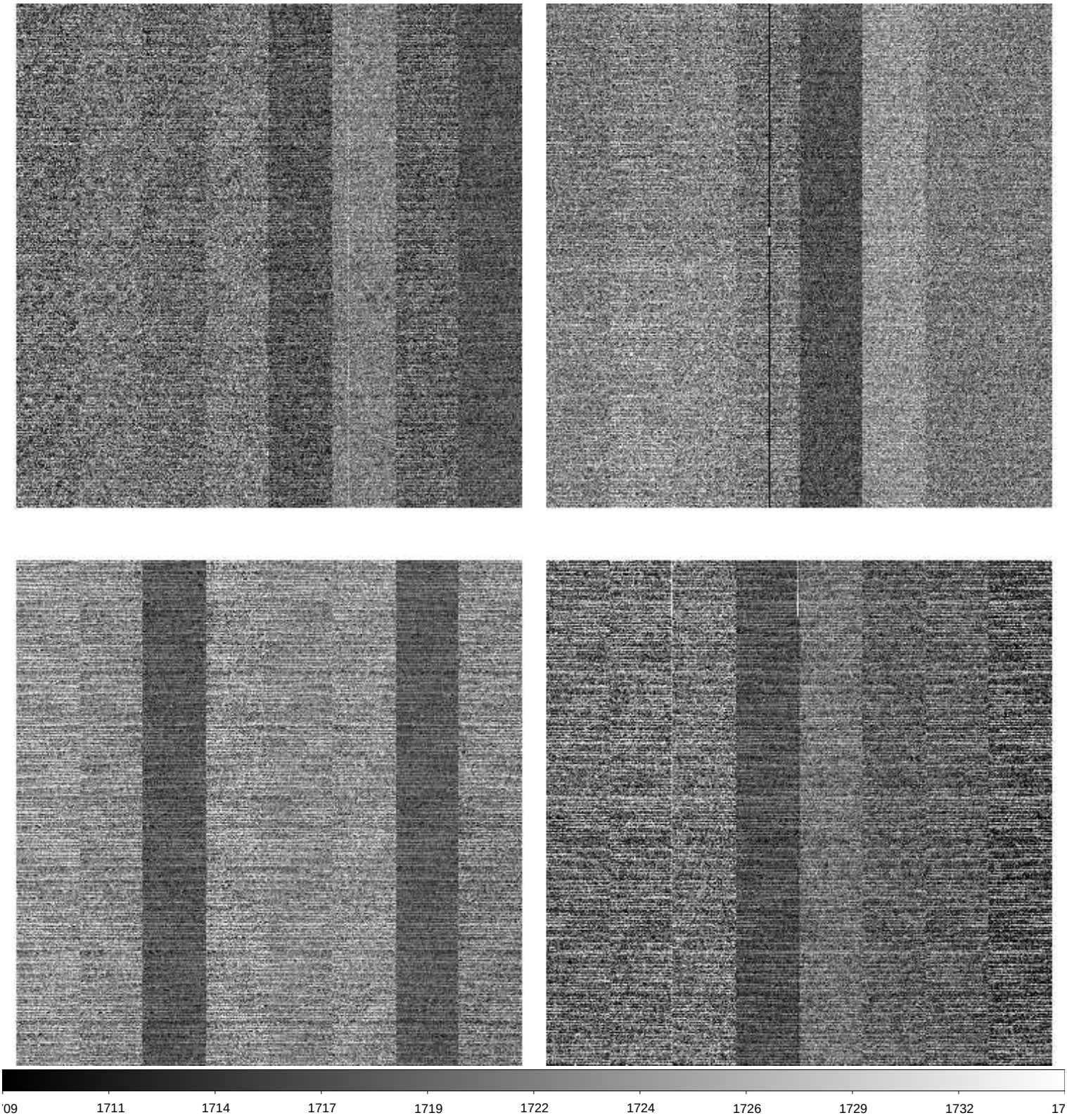

File Name	:	**xkmts.20260313.024982.fits** # 2 / 174 #
Project ID	:	ALL
Image Type	:	BIAS
Object Name	:	**bias**
RA	:	07:32:39.920
DEC	:	-32:12:18.30
Exposure Time	:	0
Airmass	:	1.00
Sidereal Time	:	07:32:39
Filter ID	:	R
Observation Date	:	2026-03-13T18:41:56
CCD Temperature	:	-101.52

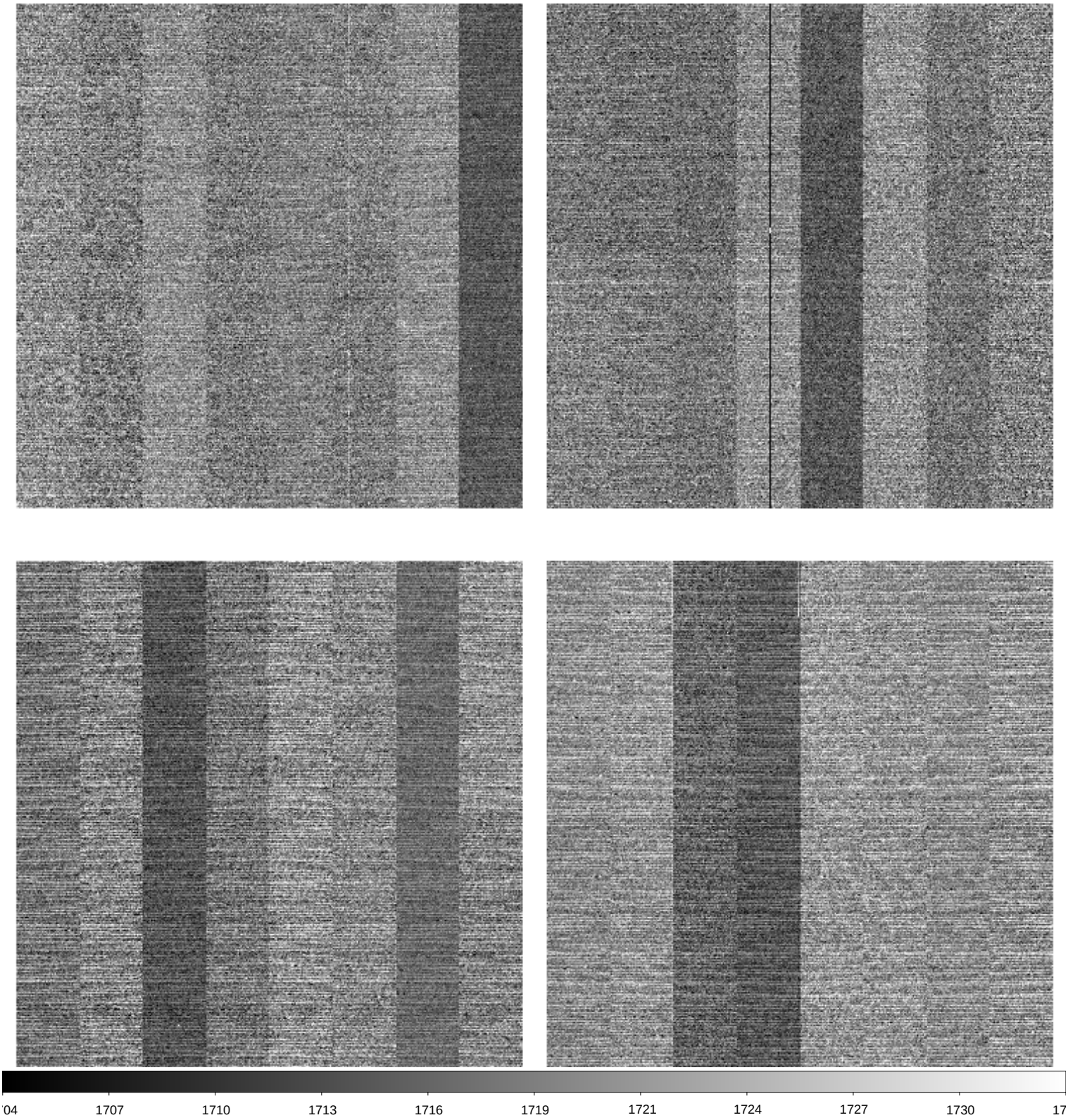

File Name	:	**xkmts.20260313.024983.fits** # 3 / 174 #
Project ID	:	ALL
Image Type	:	BIAS
Object Name	:	**bias**
RA	:	07:33:40.680
DEC	:	-32:12:18.40
Exposure Time	:	0
Airmass	:	1.00
Sidereal Time	:	07:33:40
Filter ID	:	R
Observation Date	:	2026-03-13T18:42:57
CCD Temperature	:	-101.56

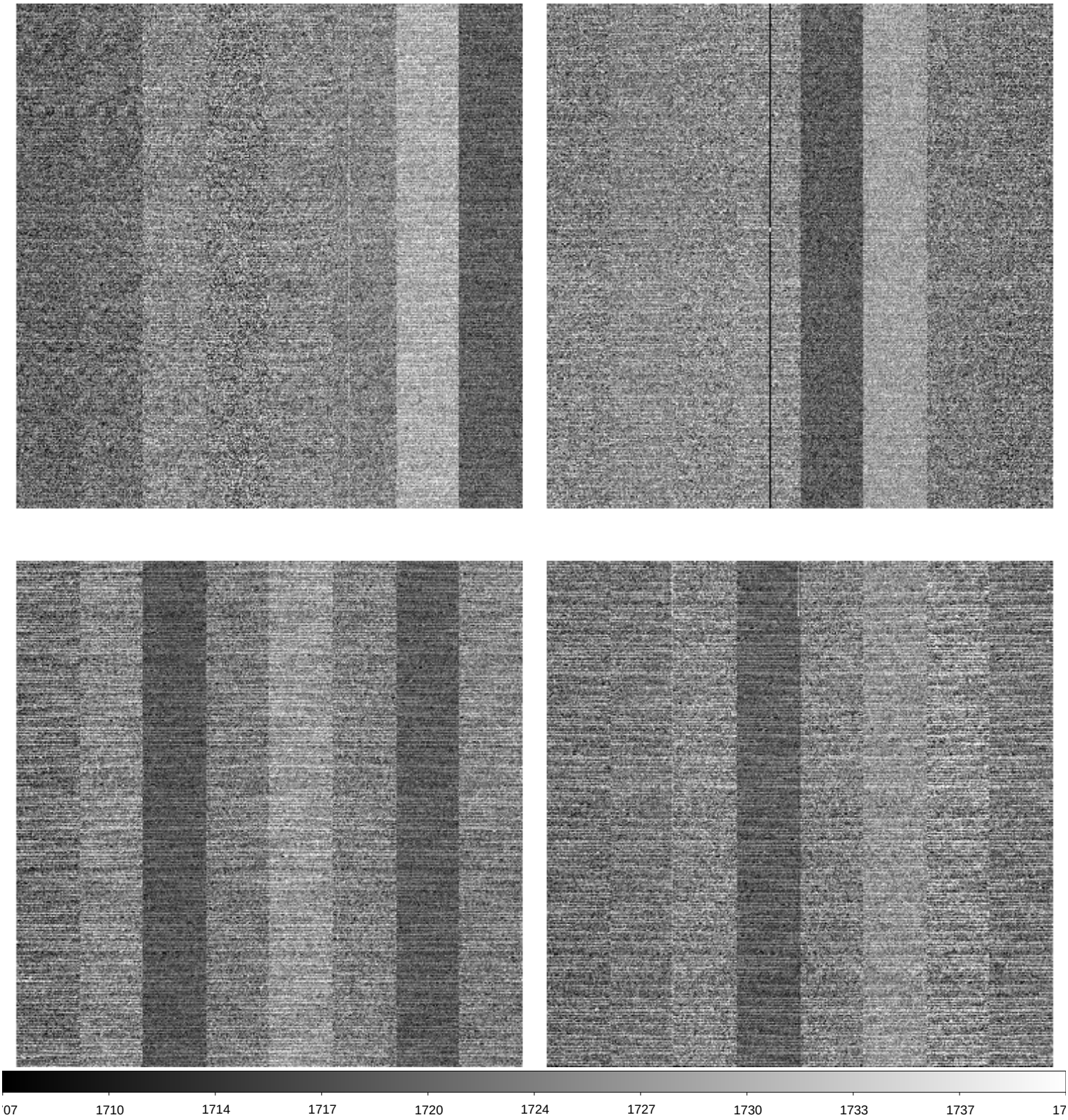

File Name	:	**xkmts.20260313.024984.fits** # 4 / 174 #
Project ID	:	ALL
Image Type	:	BIAS
Object Name	:	**bias**
RA	:	07:34:38.670
DEC	:	-32:12:18.30
Exposure Time	:	0
Airmass	:	1.00
Sidereal Time	:	07:34:38
Filter ID	:	R
Observation Date	:	2026-03-13T18:43:54
CCD Temperature	:	-101.56

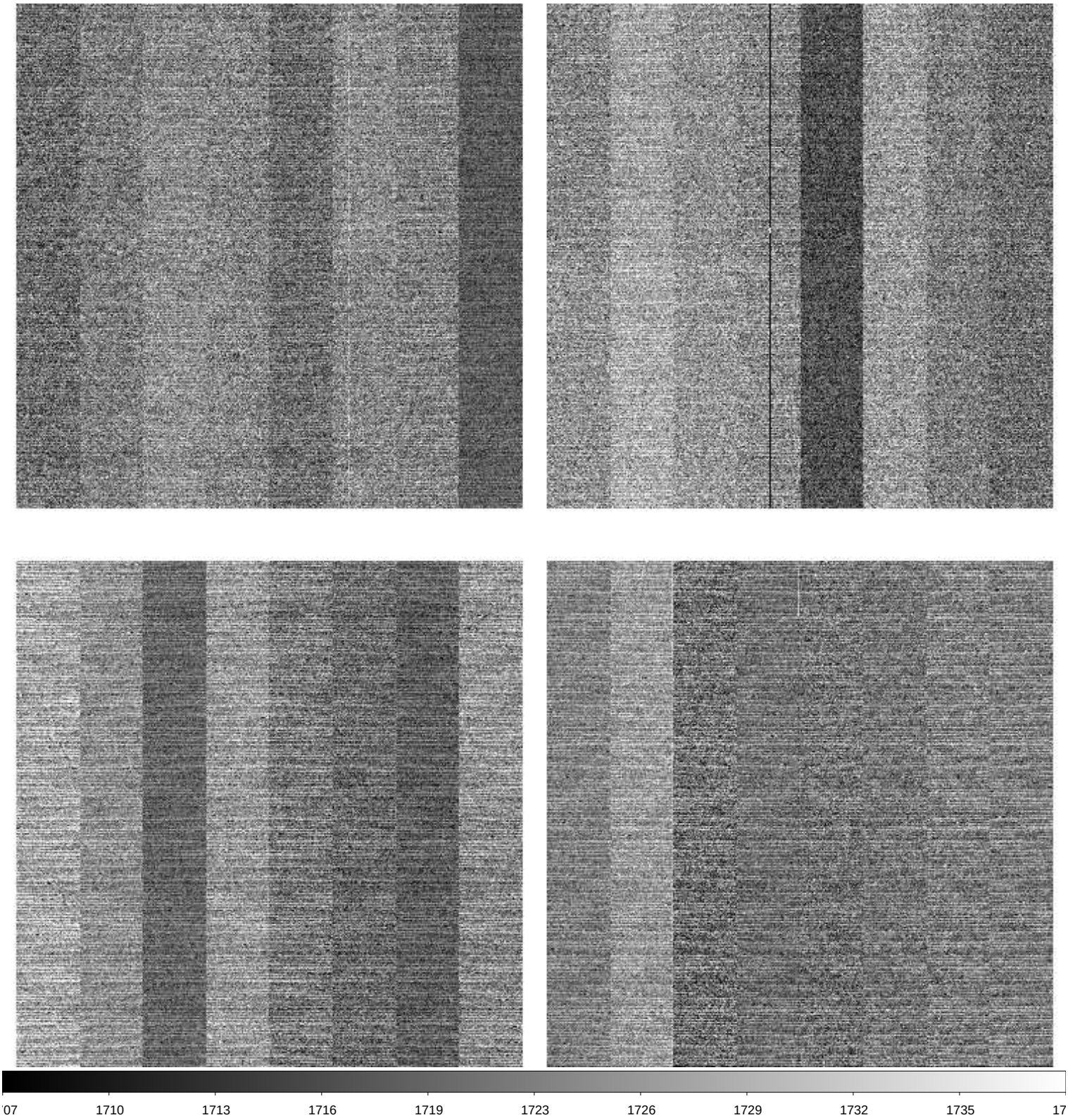

File Name	:	**xkmts.20260313.024985.fits** # 5 / 174 #
Project ID	:	ALL
Image Type	:	BIAS
Object Name	:	**bias**
RA	:	07:35:39.610
DEC	:	-32:12:18.20
Exposure Time	:	0
Airmass	:	1.00
Sidereal Time	:	07:35:39
Filter ID	:	R
Observation Date	:	2026-03-13T18:44:55
CCD Temperature	:	-101.59

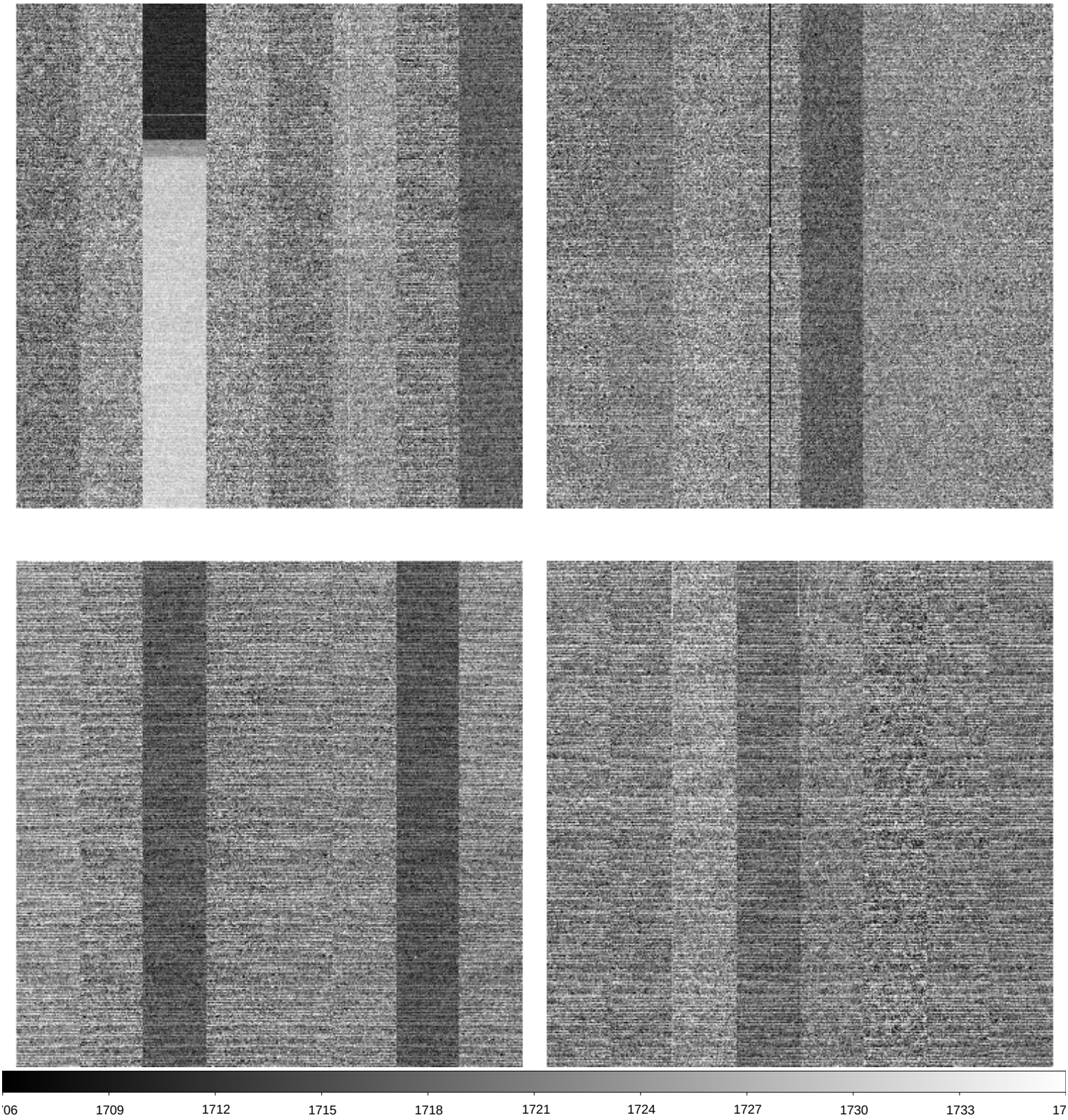

File Name	:	**xkmts.20260313.024986.fits** # 6 / 174 #
Project ID	:	ALL
Image Type	:	BIAS
Object Name	:	**bias**
RA	:	07:36:38.370
DEC	:	-32:12:18.30
Exposure Time	:	0
Airmass	:	1.00
Sidereal Time	:	07:36:38
Filter ID	:	R
Observation Date	:	2026-03-13T18:46:06
CCD Temperature	:	-101.62

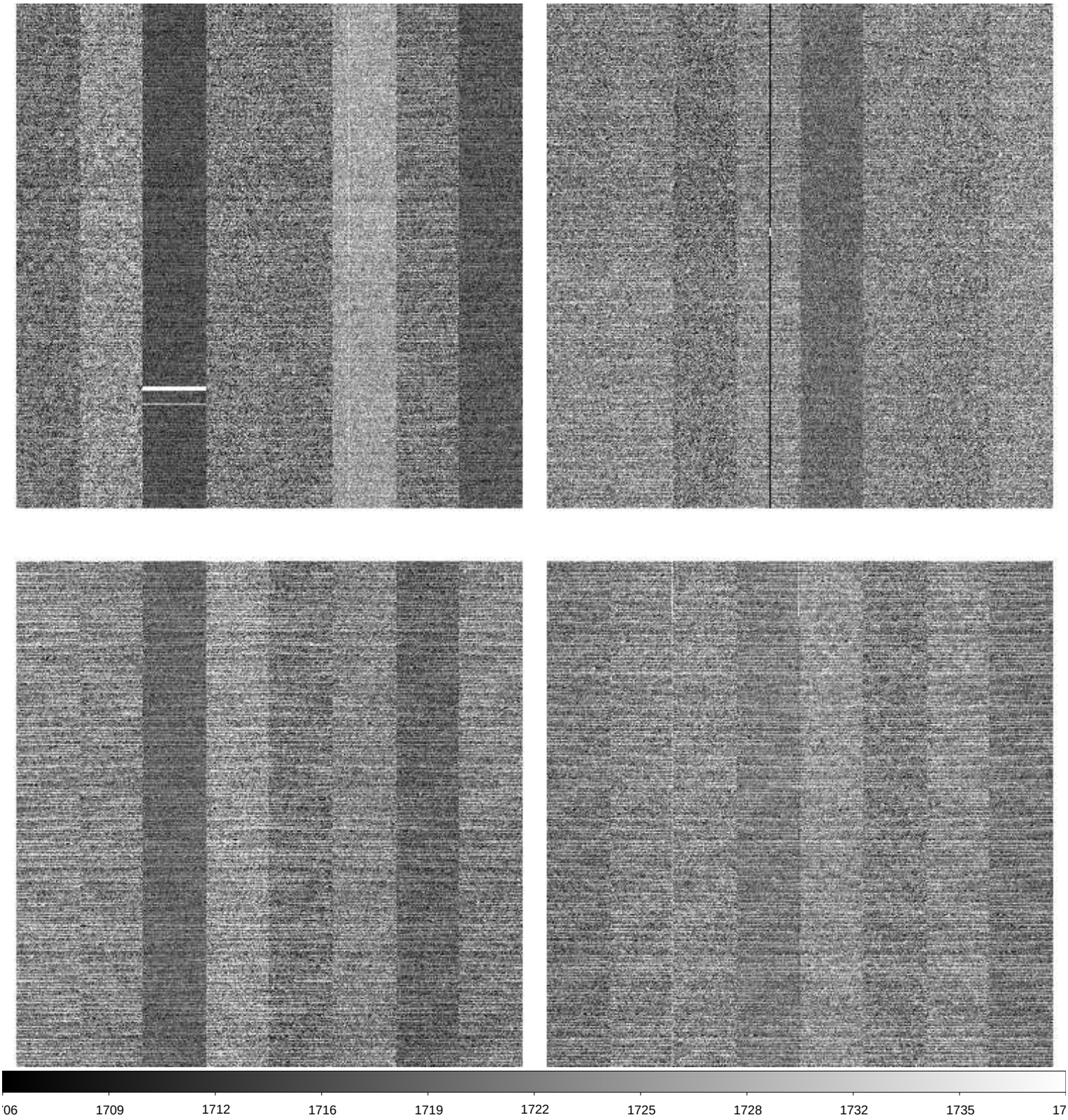

File Name	:	**xkmts.20260313.024987.fits** # 7 / 174 #
Project ID	:	LSST
Image Type	:	OBJECT
Object Name	:	**gaia18cxoC-SA2603131823-PljXl**
RA	:	05:11:23.020
DEC	:	+00:38:46.70
Exposure Time	:	60
Airmass	:	1.48
Sidereal Time	:	07:40:01
Filter ID	:	V
Observation Date	:	2026-03-13T18:49:17
CCD Temperature	:	-101.6

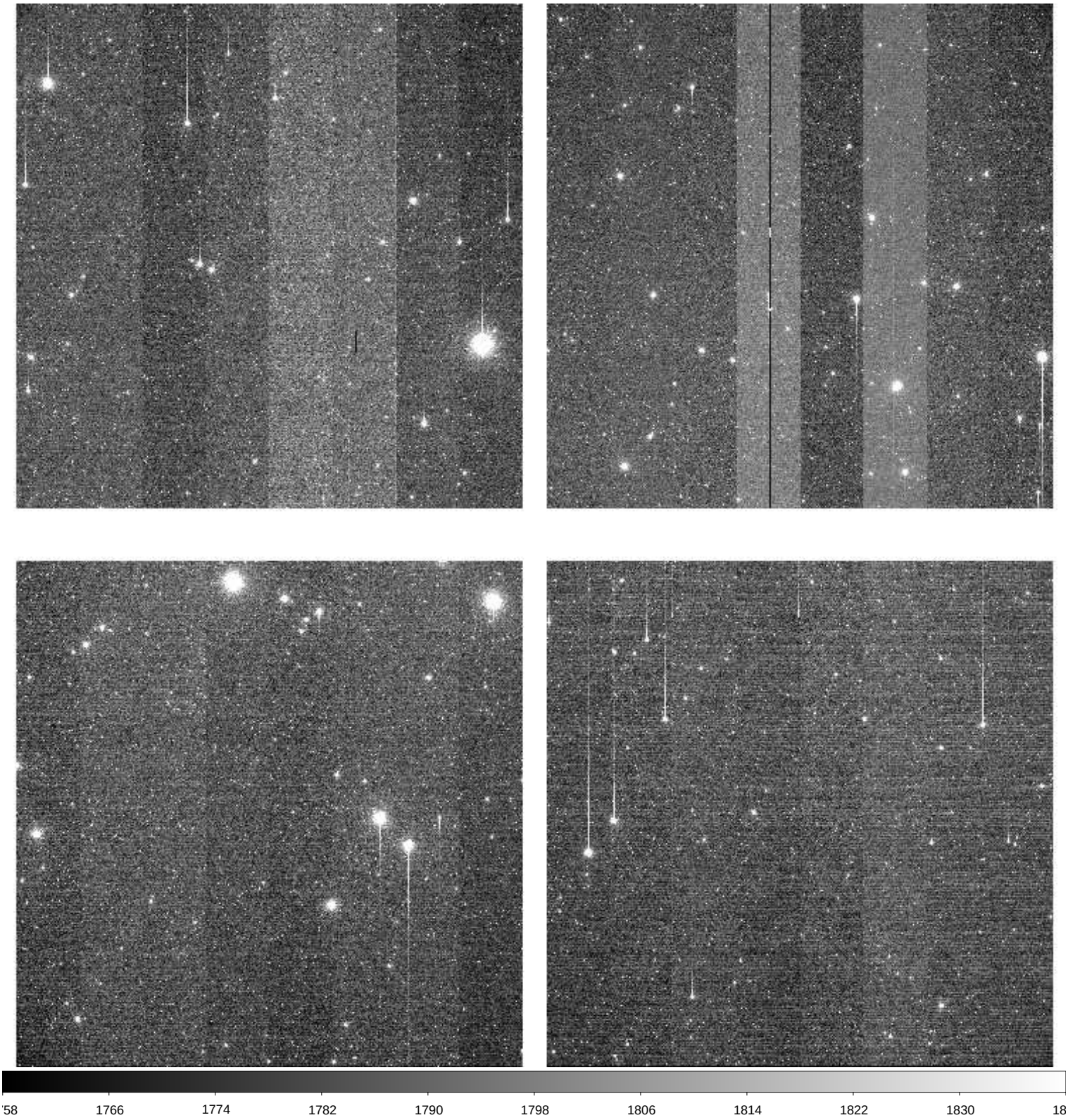

File Name	:	**xkmts.20260313.024988.fits** # 8 / 174 #
Project ID	:	LSST
Image Type	:	OBJECT
Object Name	:	**gaia18cxoC-SA2603131823-HKQdk**
RA	:	05:11:23.020
DEC	:	+00:38:46.80
Exposure Time	:	60
Airmass	:	1.49
Sidereal Time	:	07:41:59
Filter ID	:	I
Observation Date	:	2026-03-13T18:51:26
CCD Temperature	:	-101.61

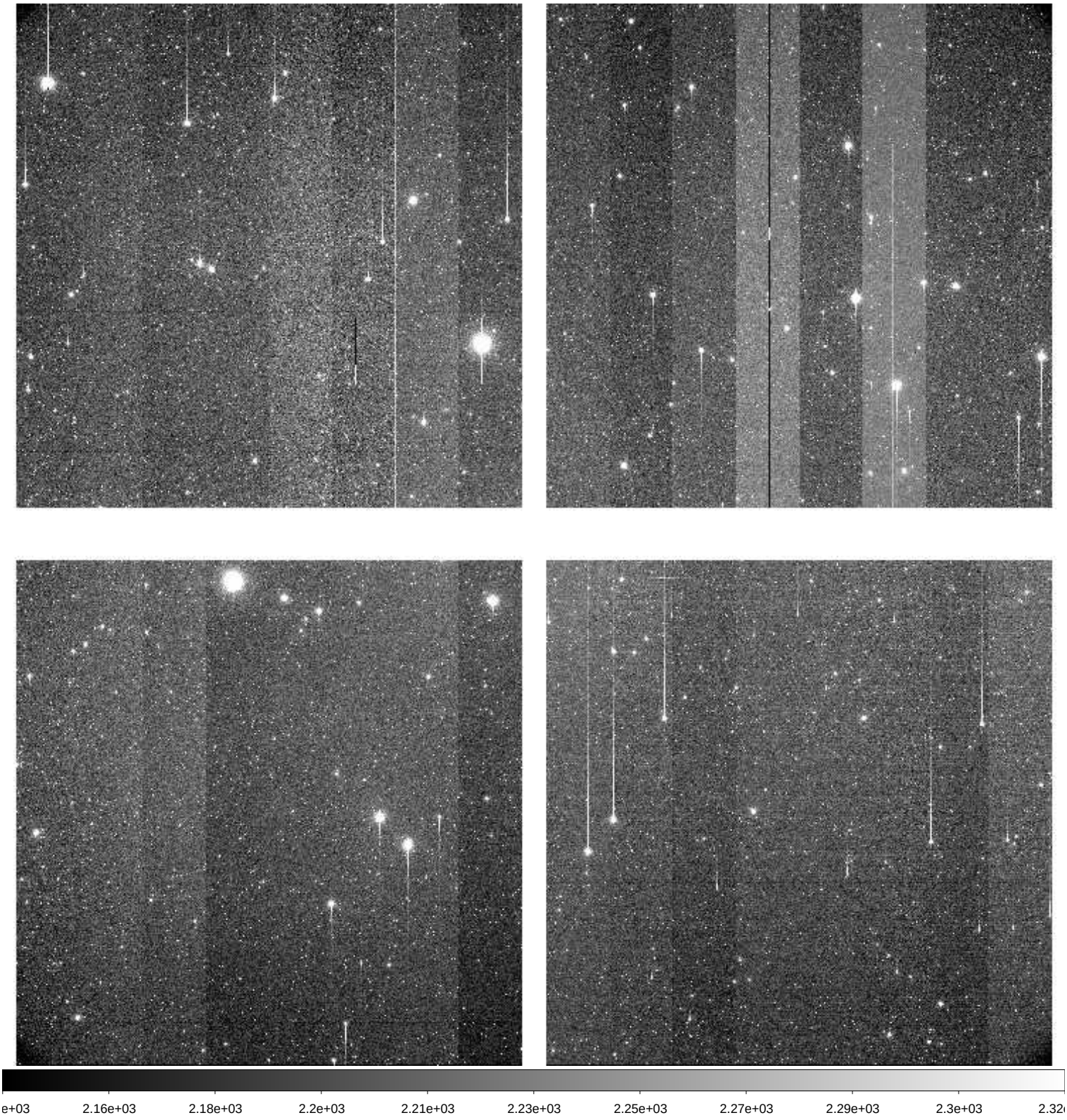

File Name	:	**xkmts.20260313.024989.fits** # 9 / 174 #
Project ID	:	DEEPS
Image Type	:	OBJECT
Object Name	:	**S30132**
RA	:	08:25:08.020
DEC	:	-11:41:50.20
Exposure Time	:	140
Airmass	:	1.08
Sidereal Time	:	07:45:54
Filter ID	:	R
Observation Date	:	2026-03-13T18:55:08
CCD Temperature	:	-101.64

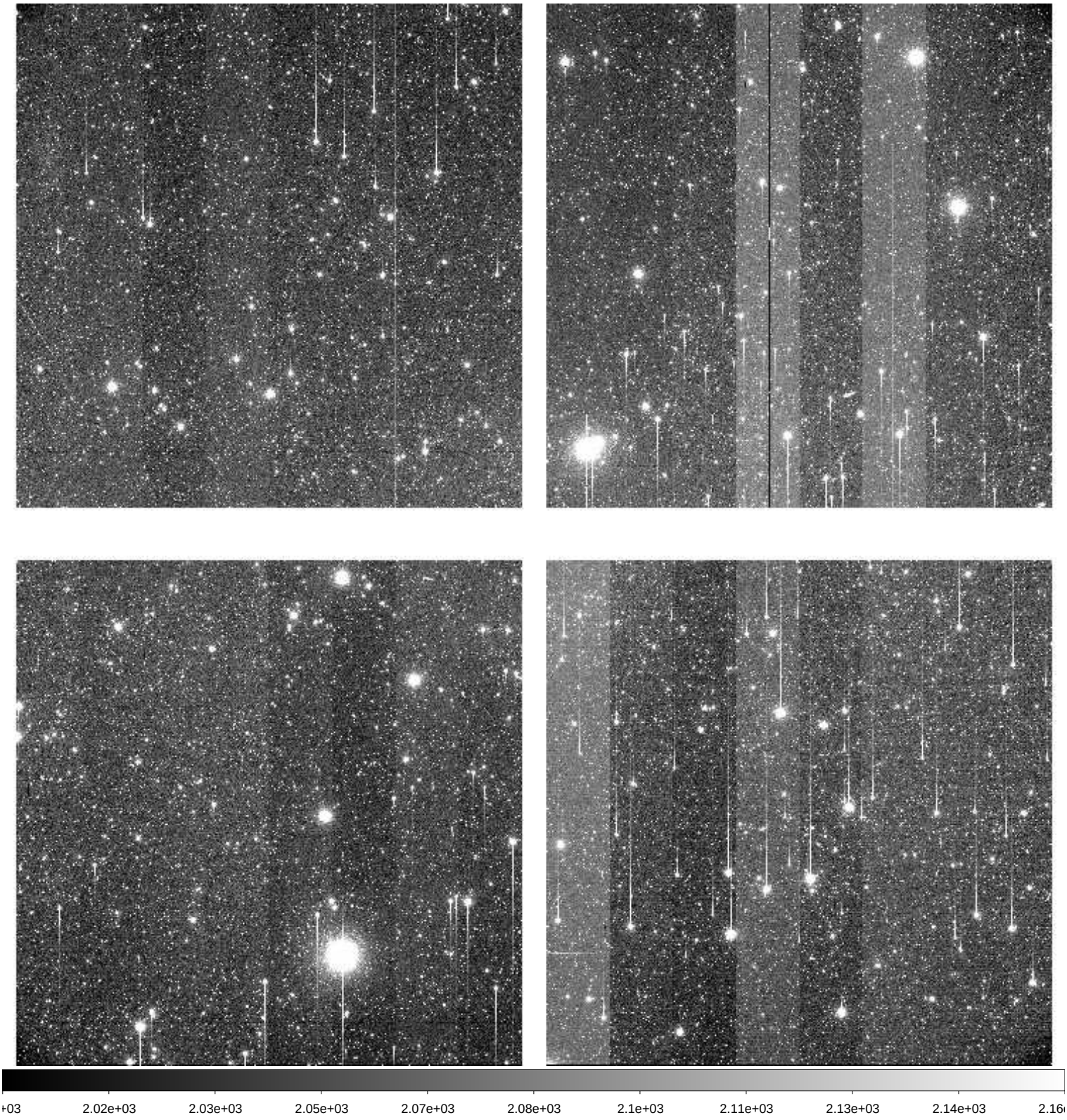

File Name	:	**xkmts.20260313.024990.fits** # 10 / 174 #
Project ID	:	DEEPS
Image Type	:	OBJECT
Object Name	:	**S30134**
RA	:	08:31:56.010
DEC	:	-12:10:39.20
Exposure Time	:	140
Airmass	:	1.08
Sidereal Time	:	07:49:12
Filter ID	:	R
Observation Date	:	2026-03-13T18:58:38
CCD Temperature	:	-101.65

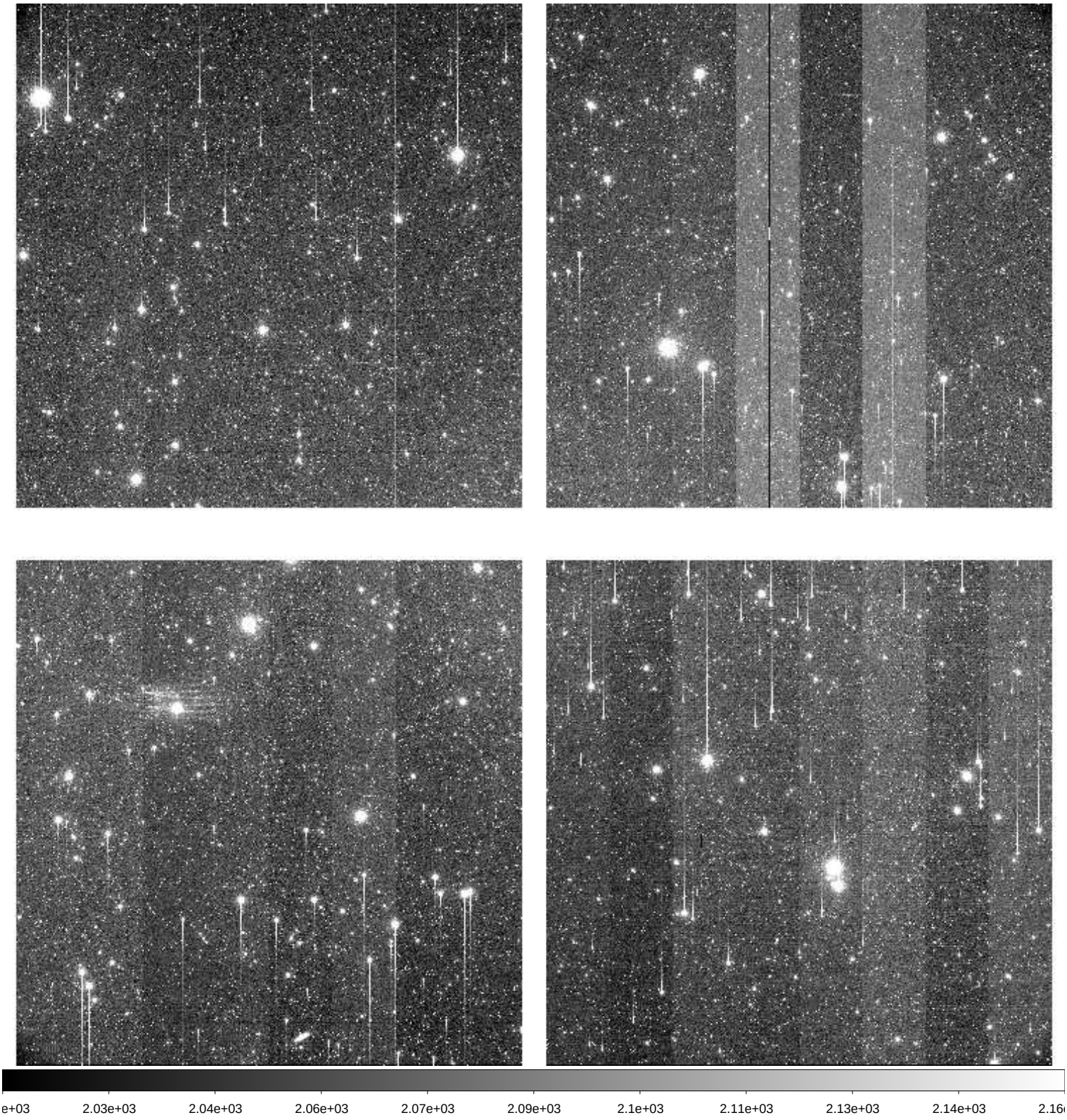

File Name	:	**xkmts.20260313.024991.fits** # 11 / 174 #
Project ID	:	DEEPS
Image Type	:	OBJECT
Object Name	:	**S30136**
RA	:	08:38:44.020
DEC	:	-12:40:34.30
Exposure Time	:	140
Airmass	:	1.08
Sidereal Time	:	07:52:42
Filter ID	:	R
Observation Date	:	2026-03-13T19:01:56
CCD Temperature	:	-101.41

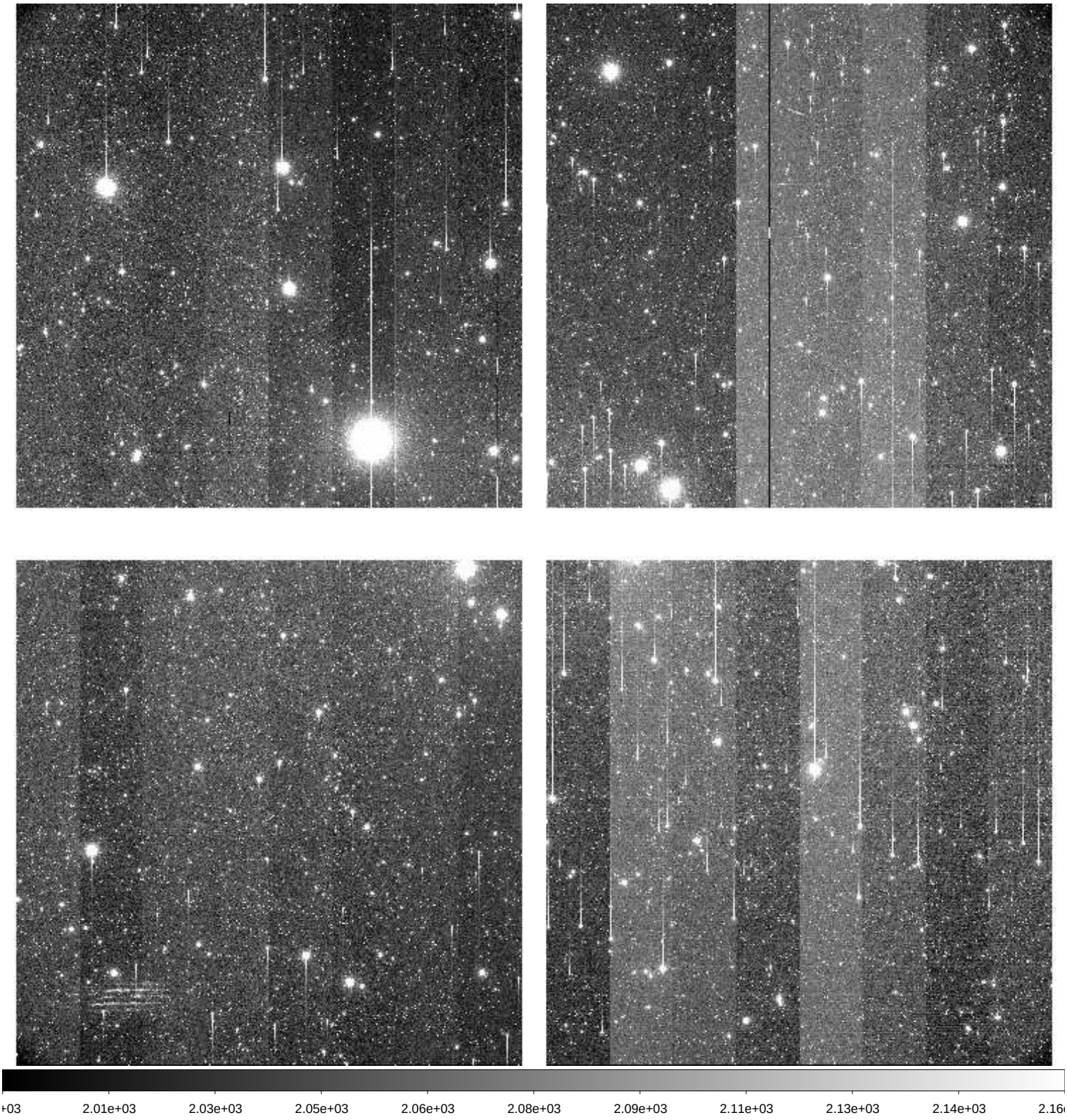

File Name	:	**xkmts.20260313.024992.fits** # 12 / 174 #
Project ID	:	DEEPS
Image Type	:	OBJECT
Object Name	:	**S30138**
RA	:	08:45:31.020
DEC	:	-13:11:36.20
Exposure Time	:	140
Airmass	:	1.08
Sidereal Time	:	07:56:00
Filter ID	:	R
Observation Date	:	2026-03-13T19:05:25
CCD Temperature	:	-101.66

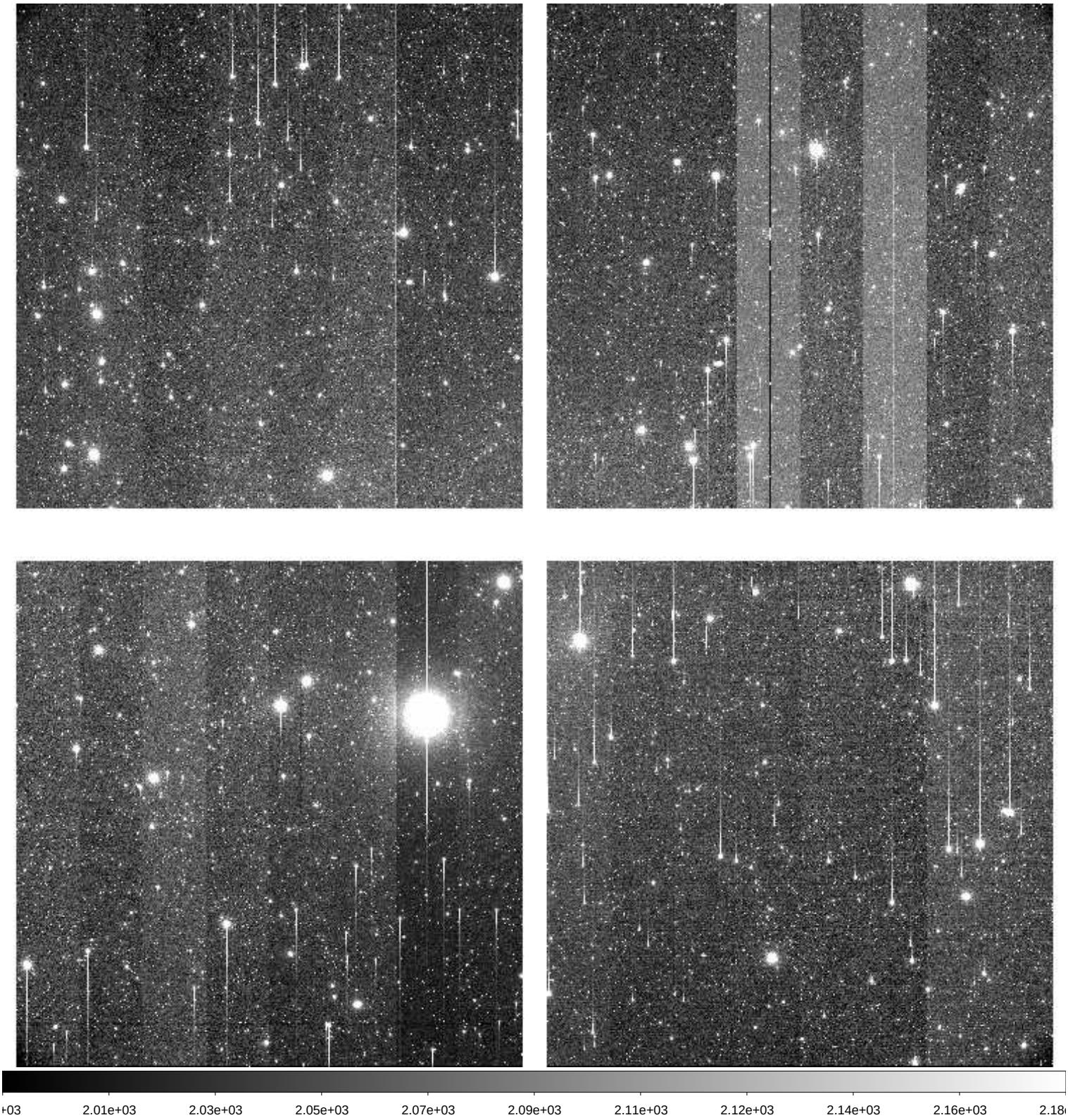

File Name	:	**xkmts.20260313.024993.fits** # 13 / 174 #
Project ID	:	DEEPS
Image Type	:	OBJECT
Object Name	:	**S30132**
RA	:	08:25:08.020
DEC	:	-11:41:50.10
Exposure Time	:	140
Airmass	:	1.07
Sidereal Time	:	07:59:31
Filter ID	:	R
Observation Date	:	2026-03-13T19:08:56
CCD Temperature	:	-101.45

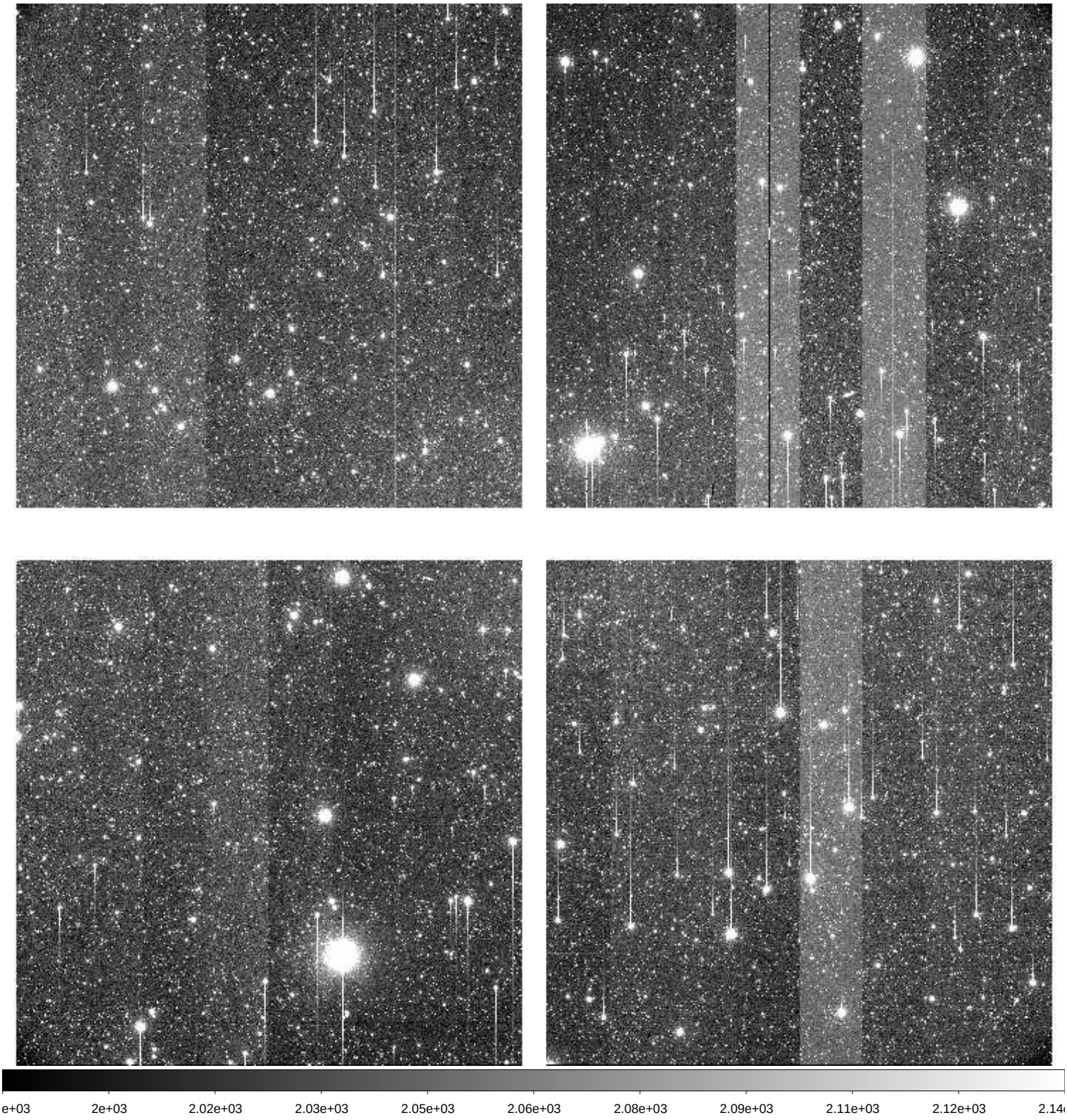

File Name	:	**xkmts.20260313.024994.fits** # 14 / 174 #
Project ID	:	DEEPS
Image Type	:	OBJECT
Object Name	:	**S30134**
RA	:	08:31:56.010
DEC	:	-12:10:39.30
Exposure Time	:	140
Airmass	:	1.07
Sidereal Time	:	08:03:03
Filter ID	:	R
Observation Date	:	2026-03-13T19:12:27
CCD Temperature	:	-101.7

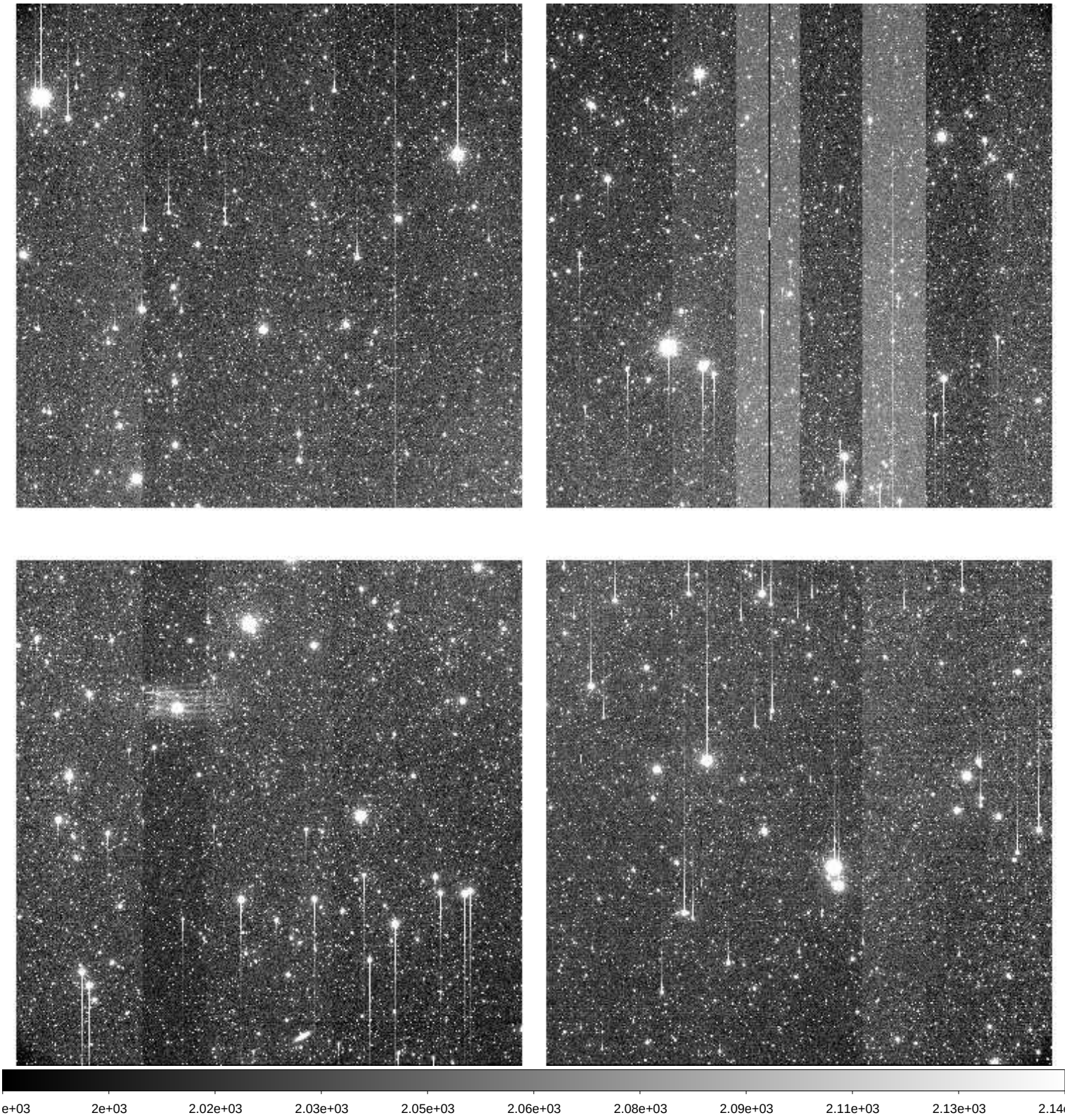

File Name	:	**xkmts.20260313.024995.fits** # 15 / 174 #
Project ID	:	DEEPS
Image Type	:	OBJECT
Object Name	:	**S30136**
RA	:	08:38:44.010
DEC	:	-12:40:34.20
Exposure Time	:	140
Airmass	:	1.07
Sidereal Time	:	08:06:34
Filter ID	:	R
Observation Date	:	2026-03-13T19:15:57
CCD Temperature	:	-101.73

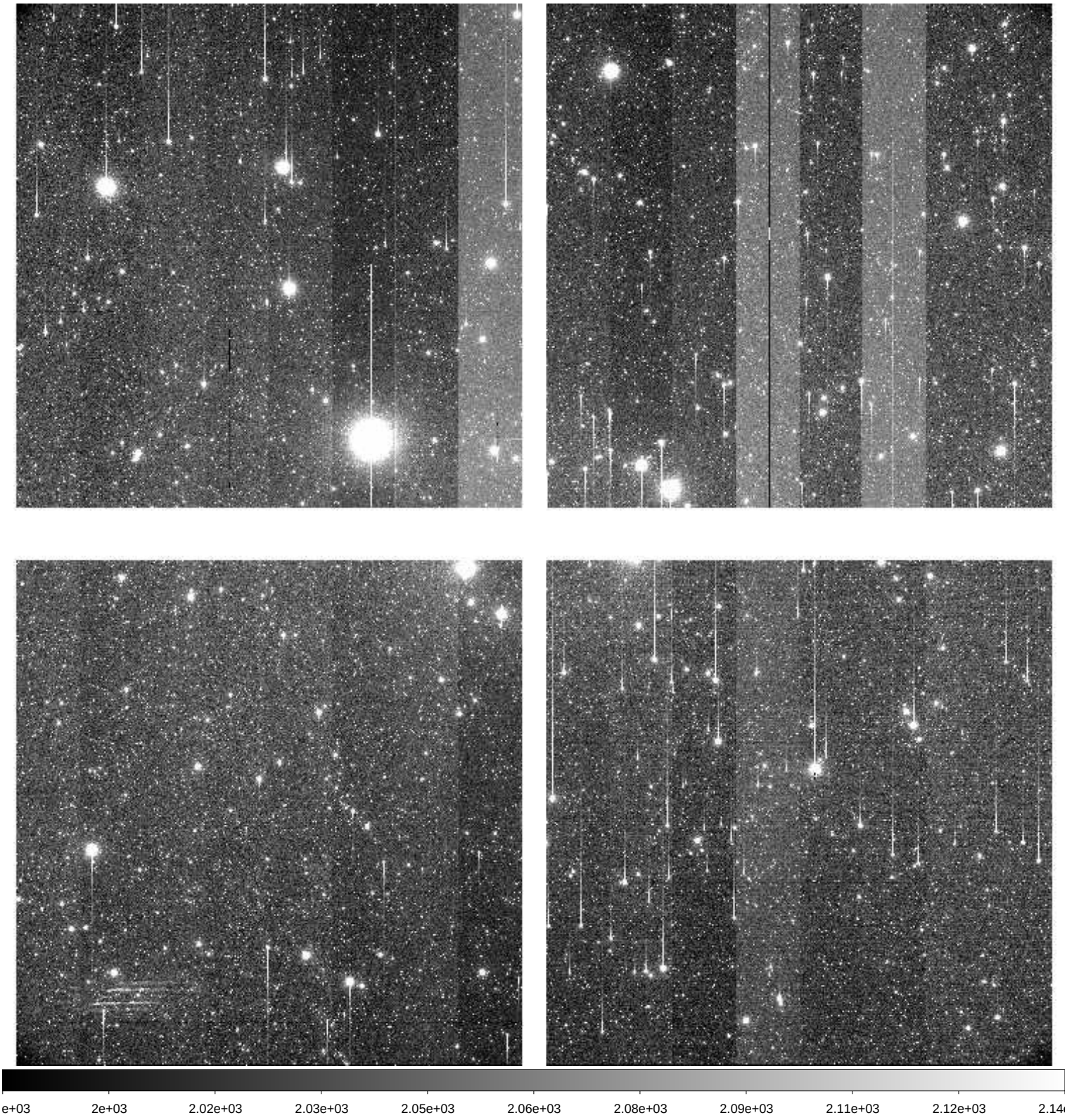

File Name	:	**xkmts.20260313.024996.fits** # 16 / 174 #
Project ID	:	DEEPS
Image Type	:	OBJECT
Object Name	:	**S30138**
RA	:	08:45:31.020
DEC	:	-13:11:36.10
Exposure Time	:	140
Airmass	:	1.07
Sidereal Time	:	08:10:04
Filter ID	:	R
Observation Date	:	2026-03-13T19:19:28
CCD Temperature	:	-101.8

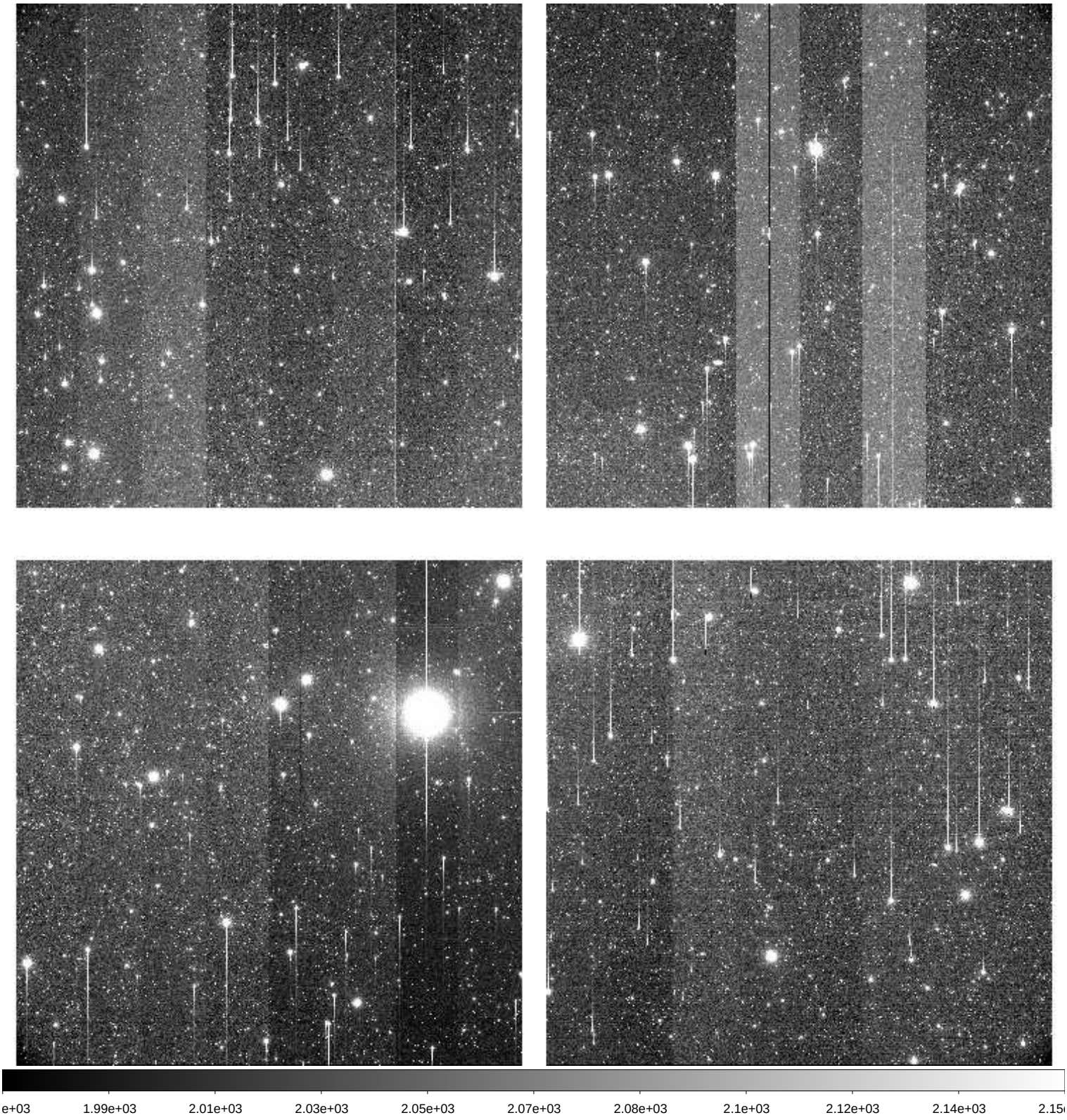

File Name	:	**xkmts.20260313.024997.fits** # 17 / 174 #
Project ID	:	DEEPS
Image Type	:	OBJECT
Object Name	:	**S30132**
RA	:	08:25:08.020
DEC	:	-11:41:50.10
Exposure Time	:	140
Airmass	:	1.07
Sidereal Time	:	08:13:36
Filter ID	:	R
Observation Date	:	2026-03-13T19:22:59
CCD Temperature	:	-101.78

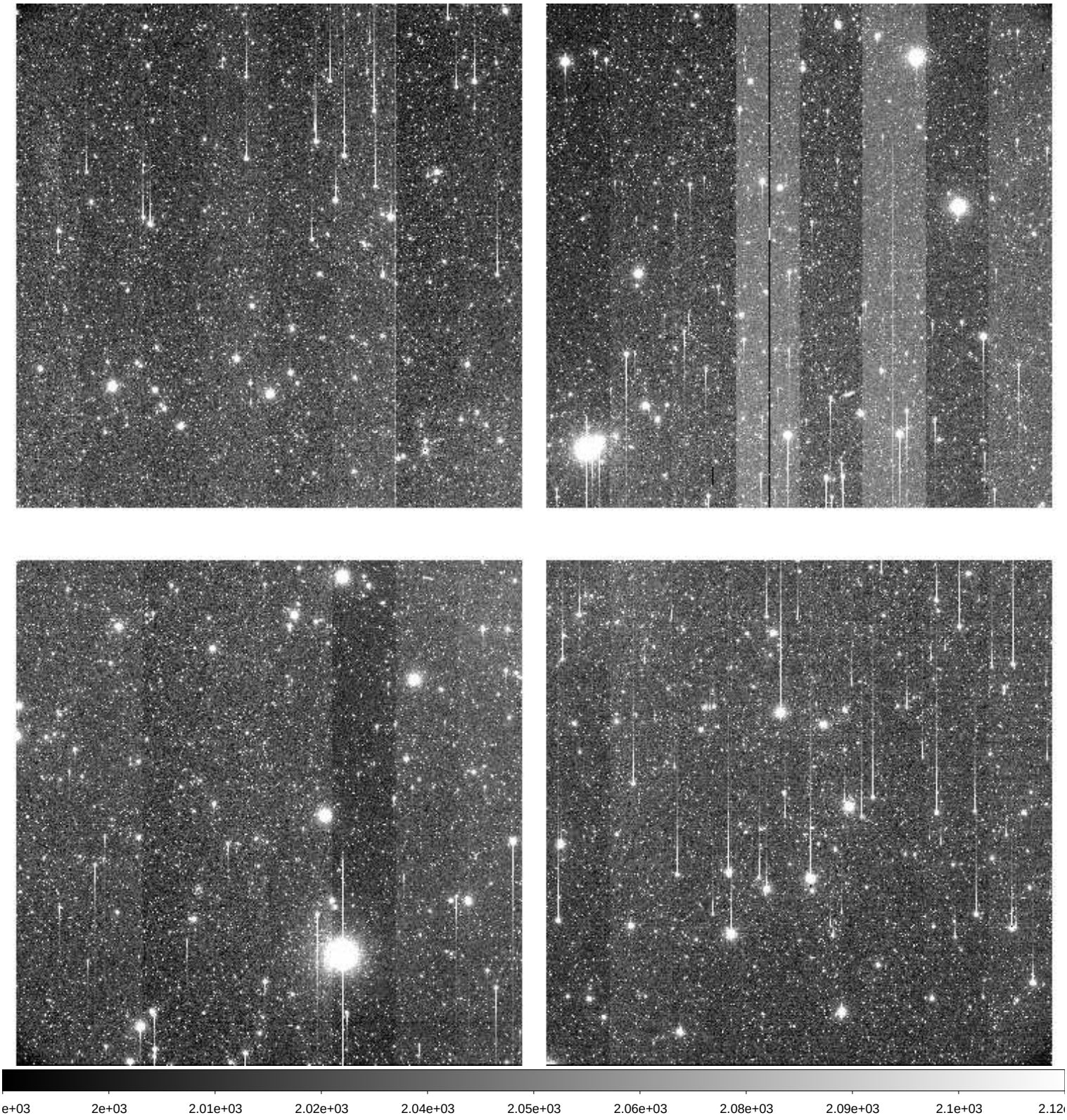

File Name	:	**xkmts.20260313.024998.fits** # 18 / 174 #
Project ID	:	DEEPS
Image Type	:	OBJECT
Object Name	:	**S30134**
RA	:	08:31:56.010
DEC	:	-12:10:39.10
Exposure Time	:	140
Airmass	:	1.07
Sidereal Time	:	08:17:06
Filter ID	:	R
Observation Date	:	2026-03-13T19:26:28
CCD Temperature	:	-101.55

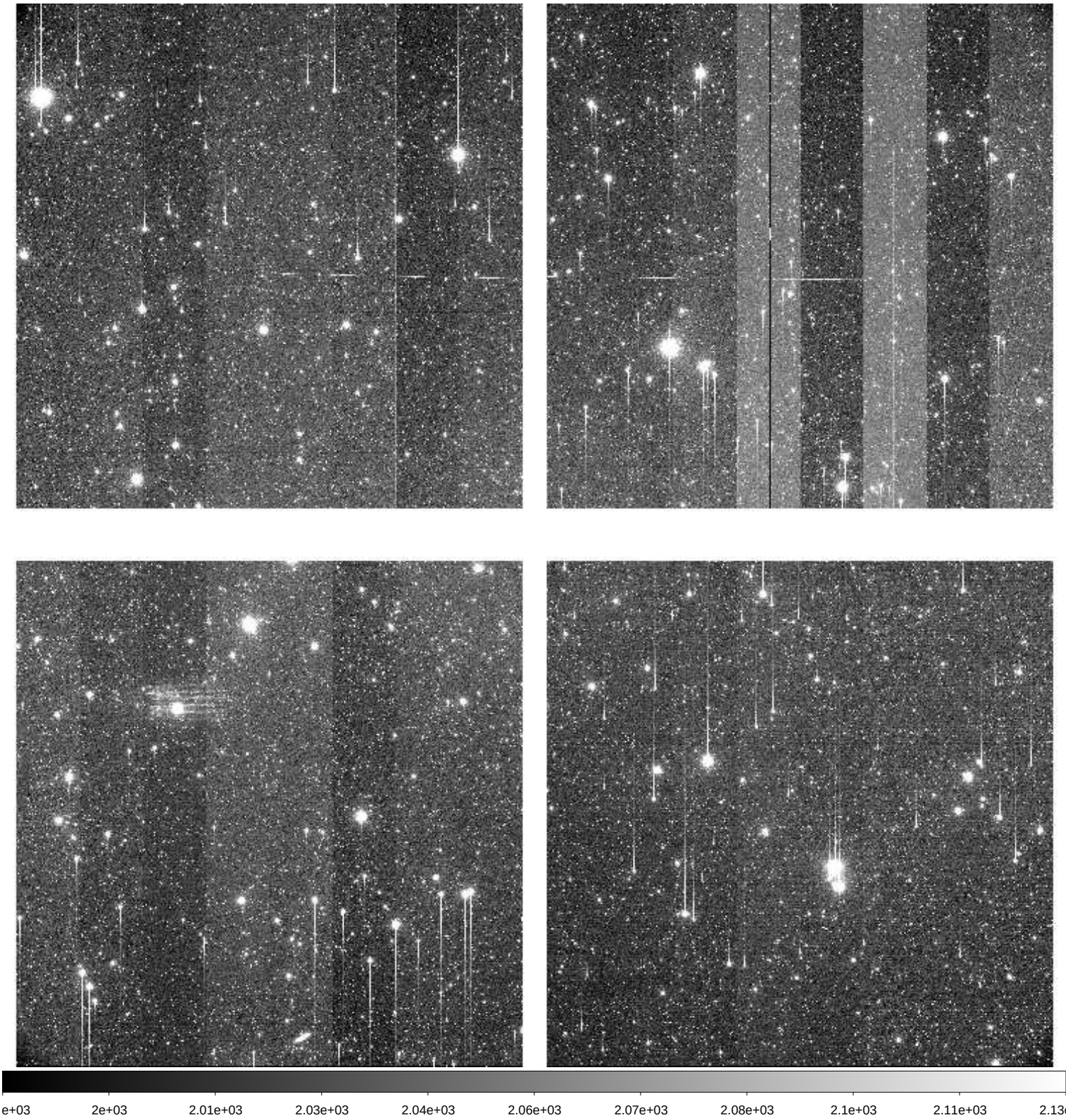

File Name	:	**xkmts.20260313.024999.fits** # 19 / 174 #
Project ID	:	DEEPS
Image Type	:	OBJECT
Object Name	:	**S30136**
RA	:	08:38:44.020
DEC	:	-12:40:34.20
Exposure Time	:	140
Airmass	:	1.06
Sidereal Time	:	08:20:34
Filter ID	:	R
Observation Date	:	2026-03-13T19:29:56
CCD Temperature	:	-101.82

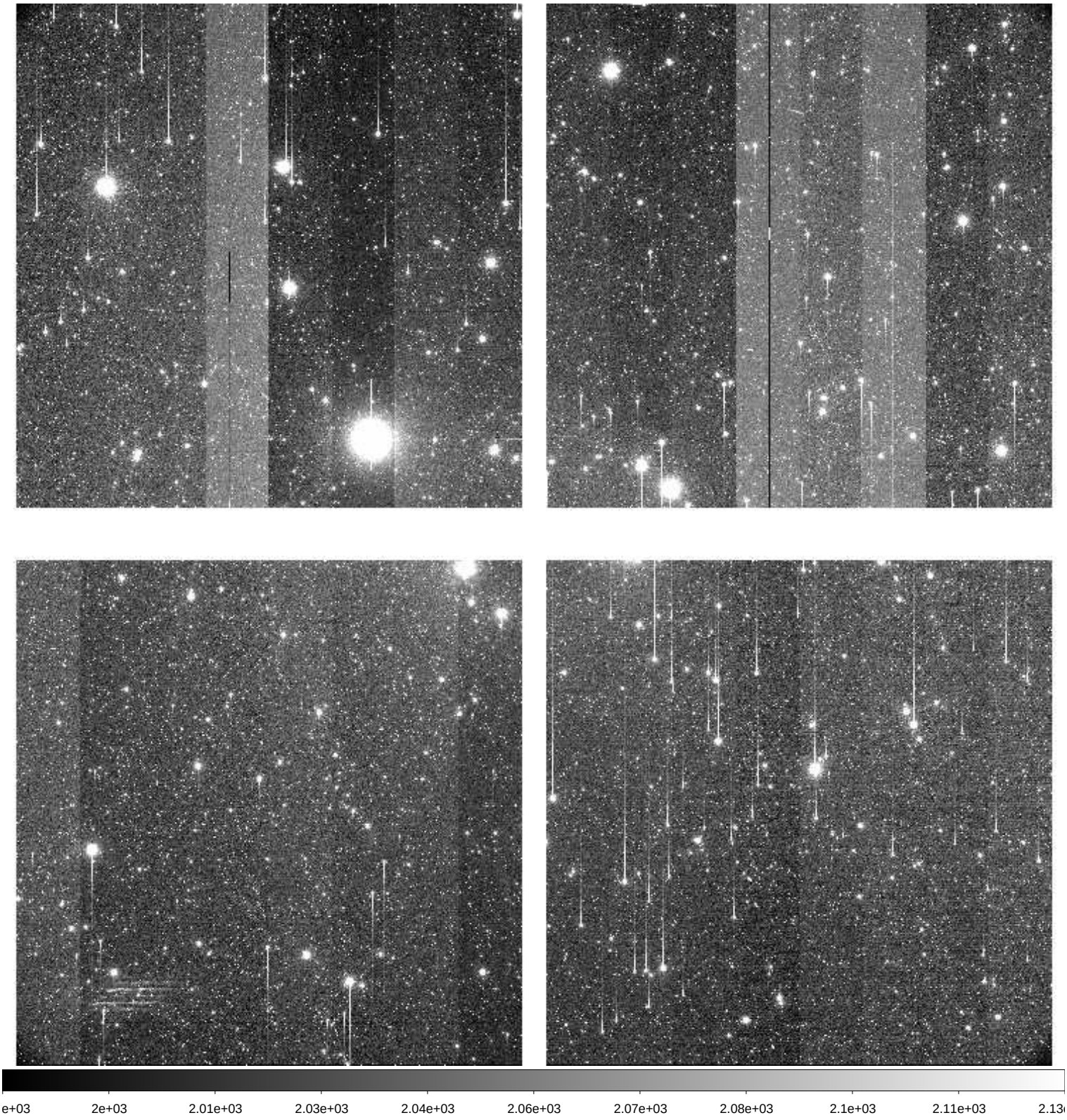

File Name	:	**xkmts.20260313.025000.fits** # 20 / 174 #
Project ID	:	DEEPS
Image Type	:	OBJECT
Object Name	:	**S30138**
RA	:	08:45:31.020
DEC	:	-13:11:36.20
Exposure Time	:	140
Airmass	:	1.06
Sidereal Time	:	08:24:03
Filter ID	:	R
Observation Date	:	2026-03-13T19:33:25
CCD Temperature	:	-101.9

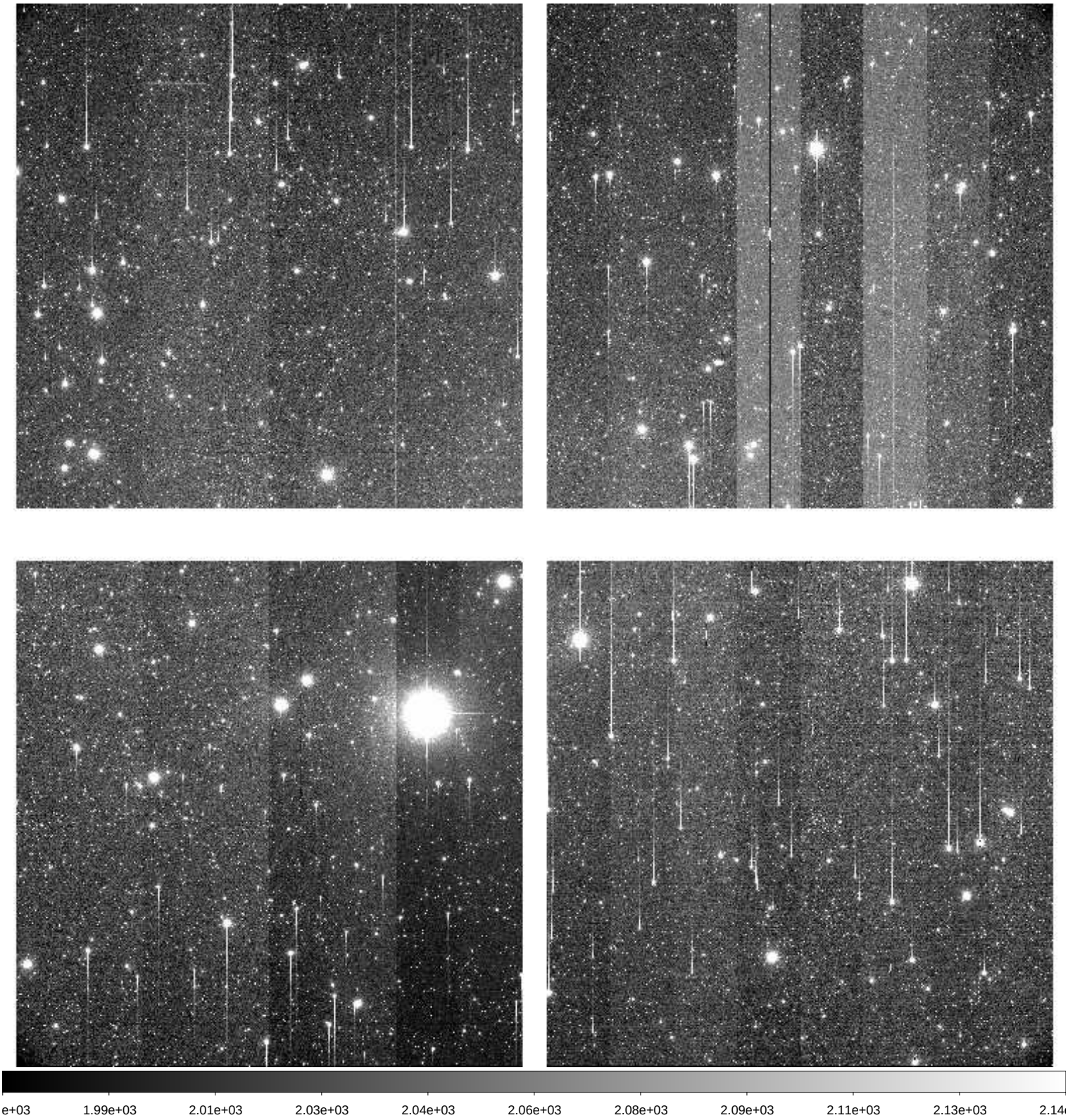

File Name	:	**xkmts.20260313.025001.fits** # 21 / 174 #
Project ID	:	DEEPS
Image Type	:	OBJECT
Object Name	:	**S30132**
RA	:	08:25:08.010
DEC	:	-11:41:50.10
Exposure Time	:	140
Airmass	:	1.07
Sidereal Time	:	08:27:34
Filter ID	:	R
Observation Date	:	2026-03-13T19:36:54
CCD Temperature	:	-101.89

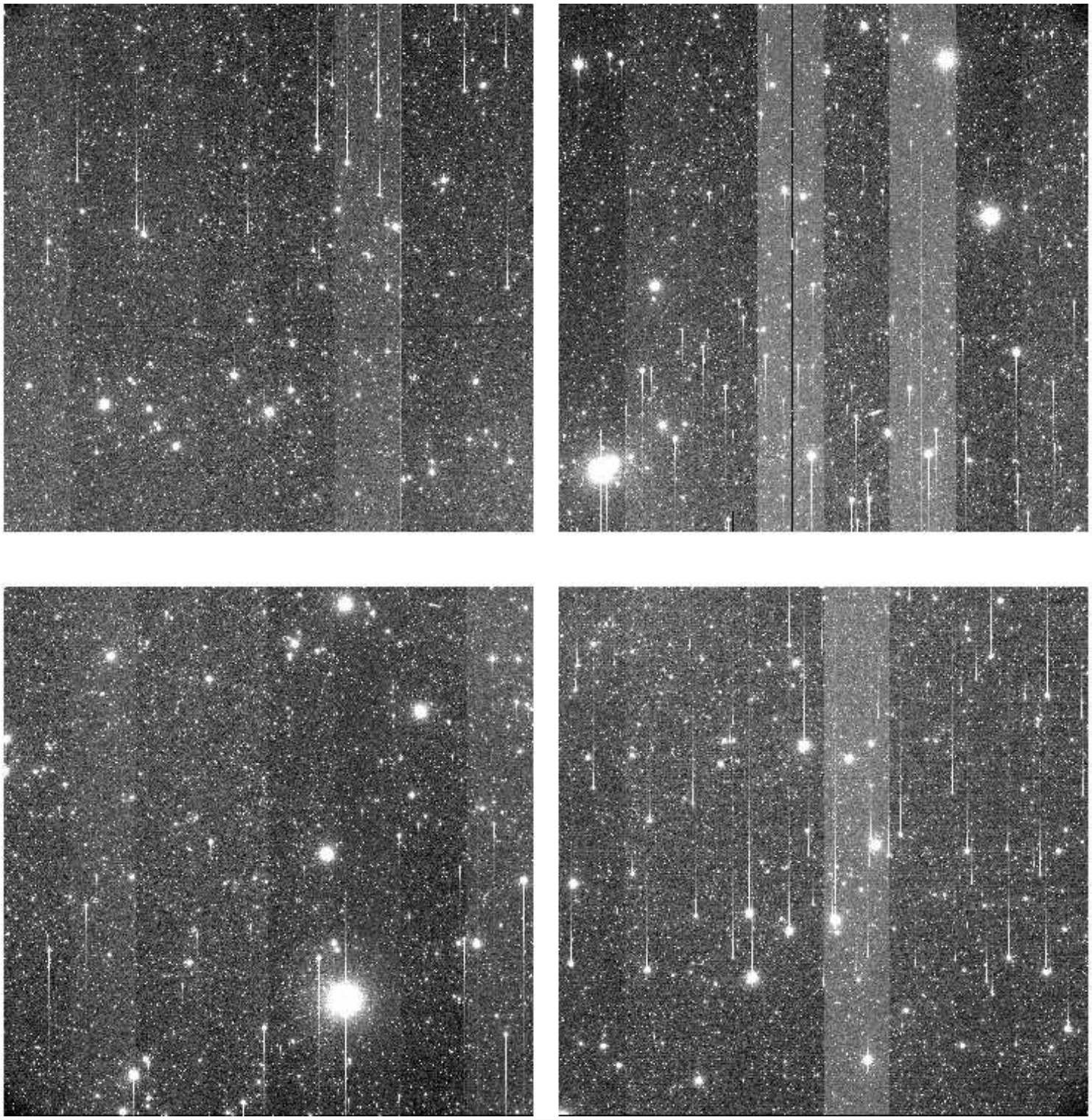

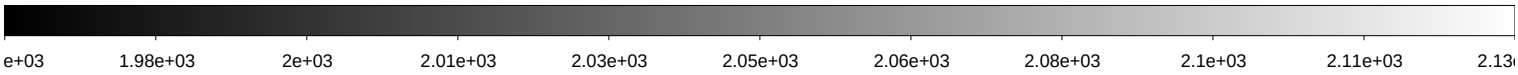

File Name	:	**xkmts.20260313.025002.fits** # 22 / 174 #
Project ID	:	DEEPS
Image Type	:	OBJECT
Object Name	:	**S30134**
RA	:	08:31:56.010
DEC	:	-12:10:39.30
Exposure Time	:	140
Airmass	:	1.06
Sidereal Time	:	08:31:04
Filter ID	:	R
Observation Date	:	2026-03-13T19:40:24
CCD Temperature	:	-101.92

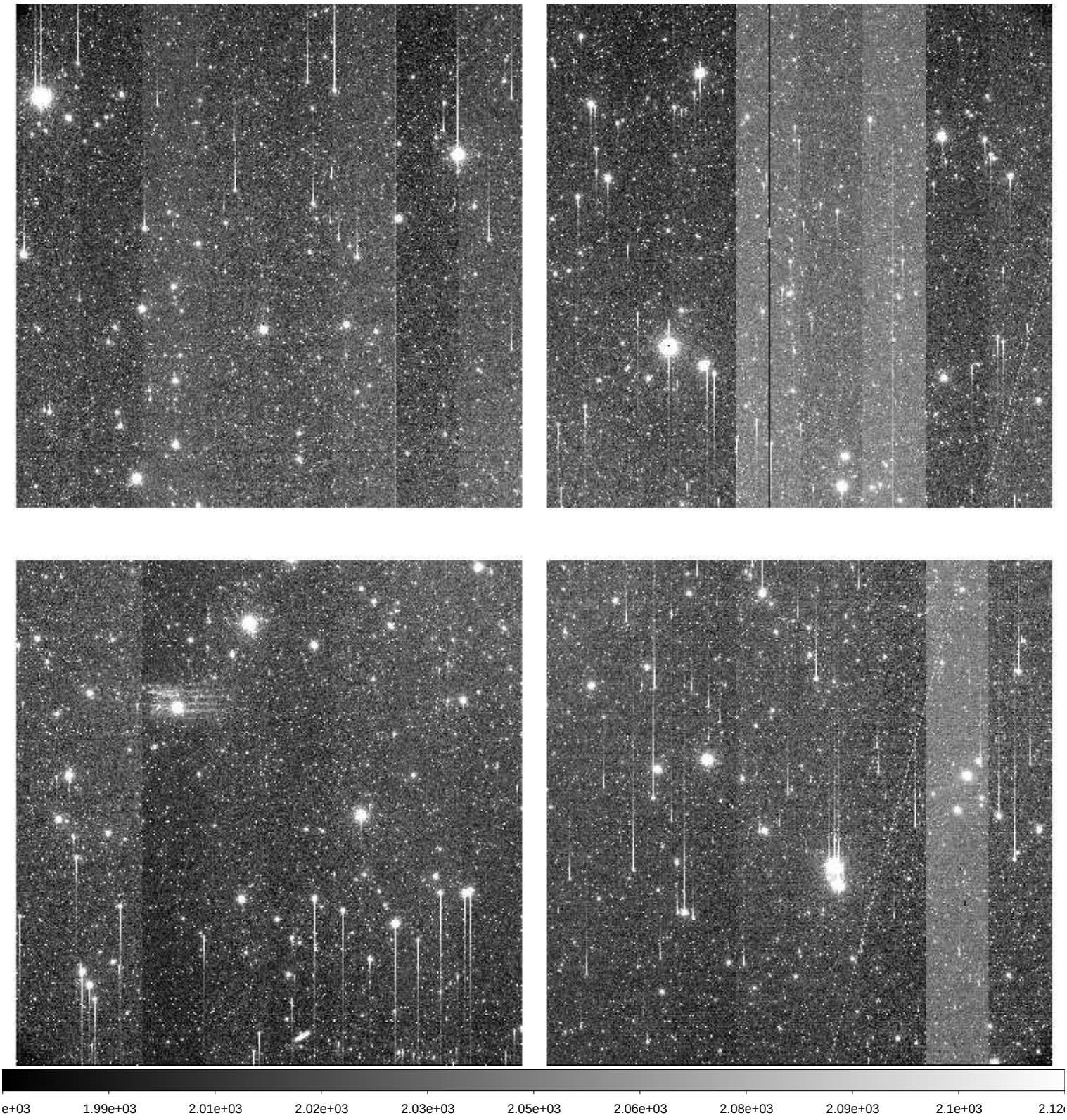

File Name	:	**xkmts.20260313.025003.fits** # 23 / 174 #
Project ID	:	DEEPS
Image Type	:	OBJECT
Object Name	:	**S30136**
RA	:	08:38:44.020
DEC	:	-12:40:34.20
Exposure Time	:	140
Airmass	:	1.06
Sidereal Time	:	08:34:37
Filter ID	:	R
Observation Date	:	2026-03-13T19:43:56
CCD Temperature	:	-101.95

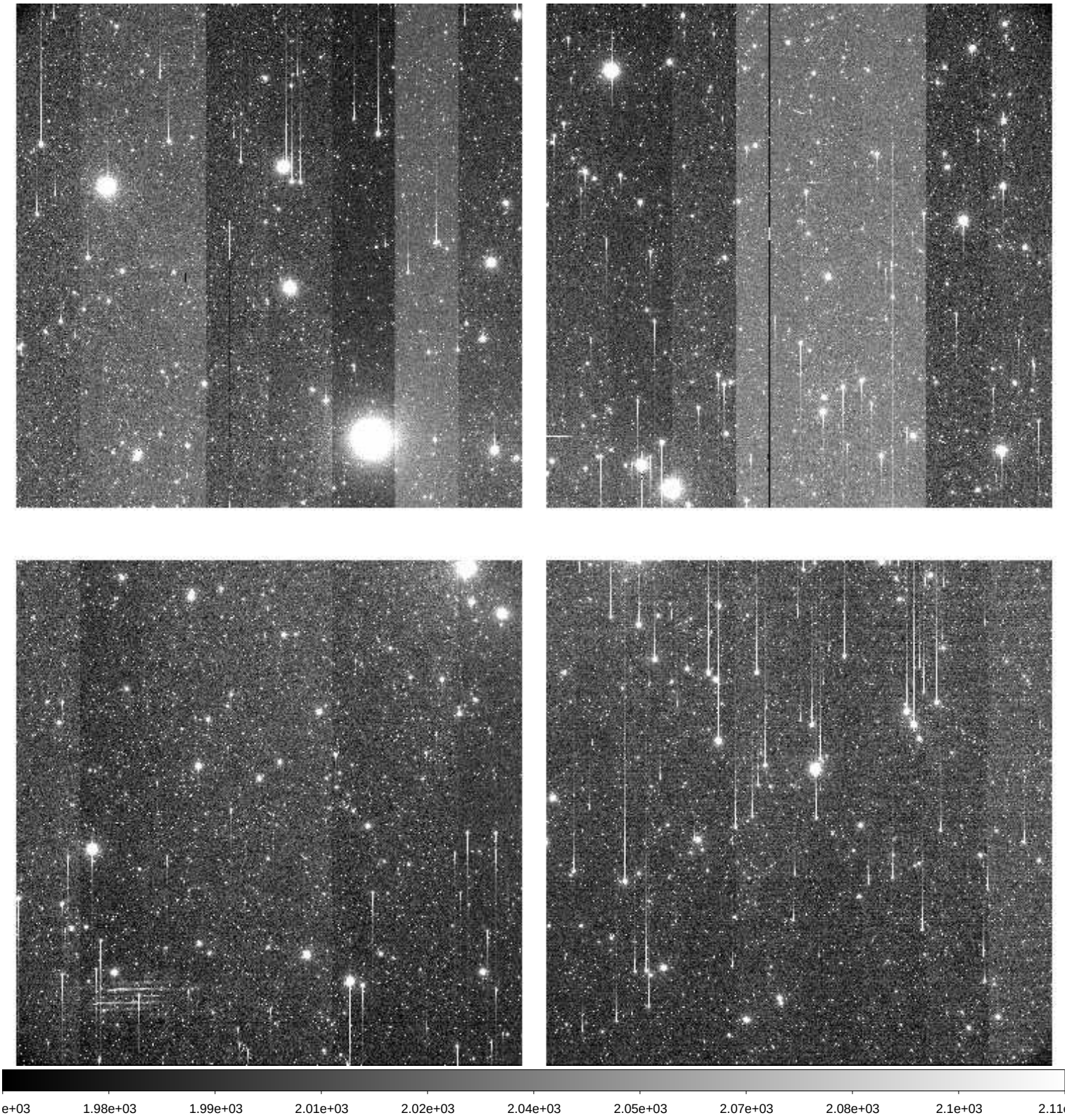

File Name	:	**xkmts.20260313.025004.fits** # 24 / 174 #
Project ID	:	DEEPS
Image Type	:	OBJECT
Object Name	:	**S30138**
RA	:	08:45:31.020
DEC	:	-13:11:36.20
Exposure Time	:	140
Airmass	:	1.06
Sidereal Time	:	08:38:06
Filter ID	:	R
Observation Date	:	2026-03-13T19:47:25
CCD Temperature	:	-101.99

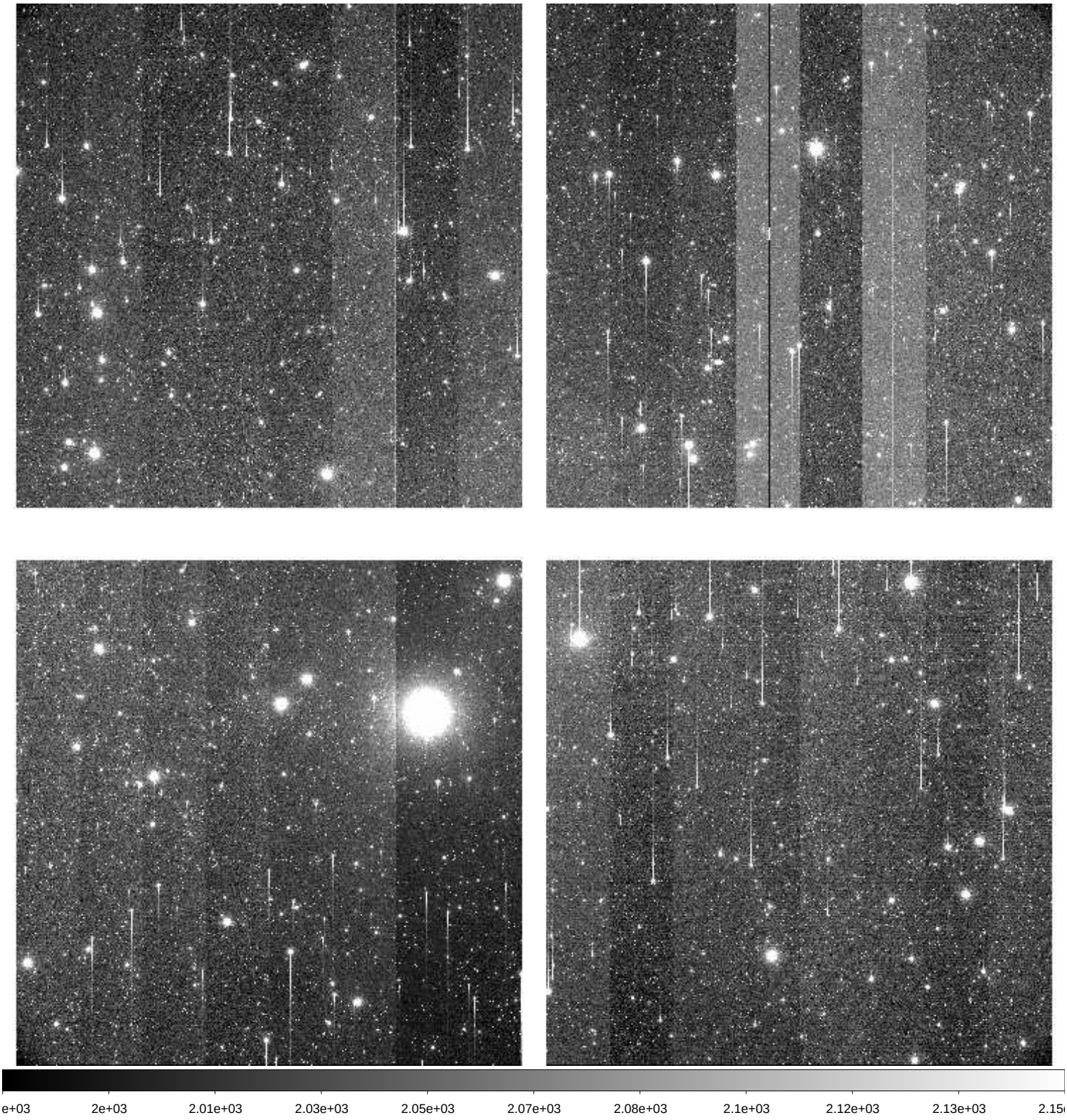

File Name	:	**xkmts.20260313.025005.fits** # 25 / 174 #
Project ID	:	DEEPS
Image Type	:	OBJECT
Object Name	:	**S30132**
RA	:	08:25:08.010
DEC	:	-11:41:50.20
Exposure Time	:	140
Airmass	:	1.07
Sidereal Time	:	08:41:37
Filter ID	:	R
Observation Date	:	2026-03-13T19:50:42
CCD Temperature	:	-102.03

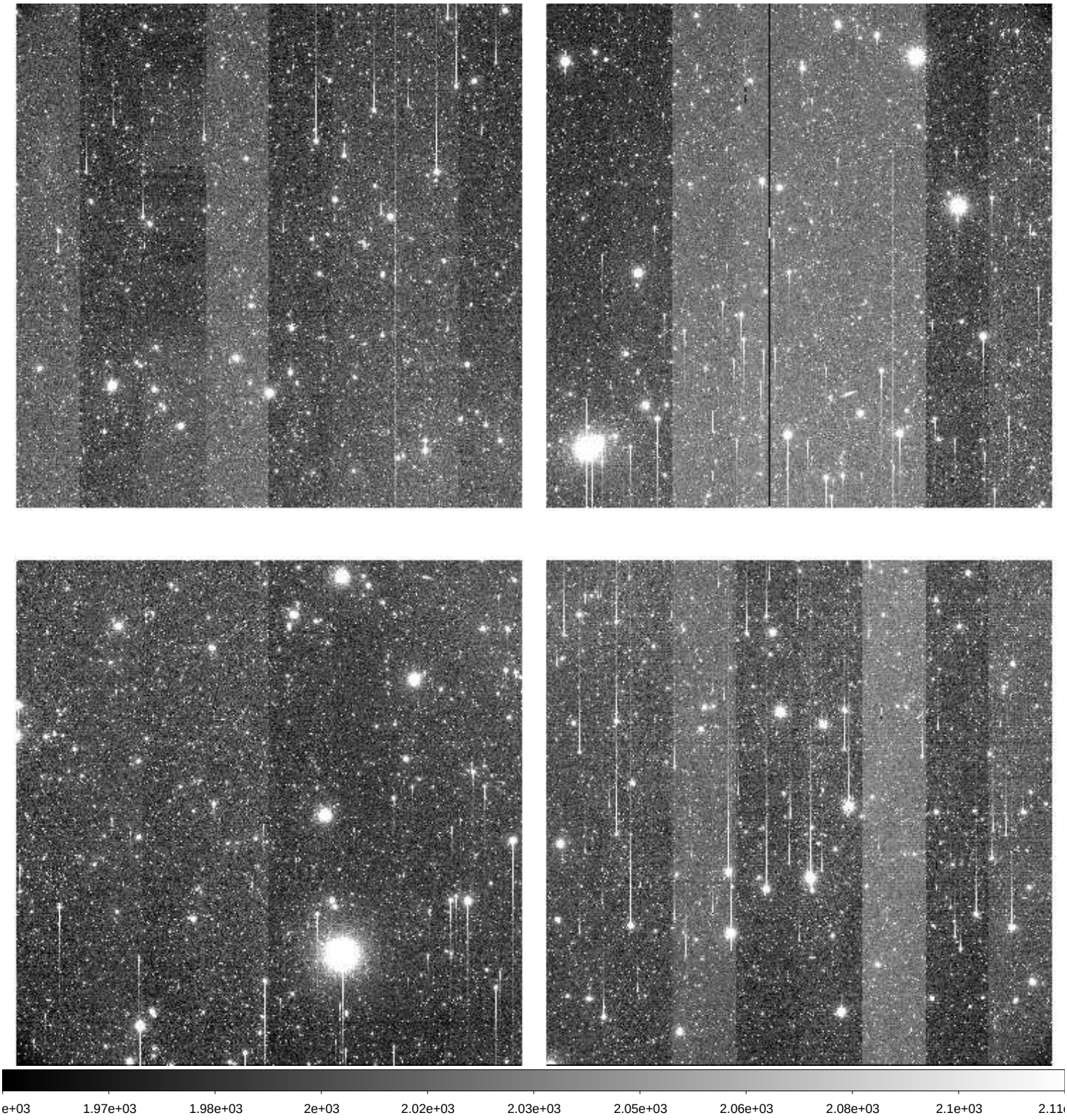

File Name	:	**xkmts.20260313.025006.fits** # 26 / 174 #
Project ID	:	DEEPS
Image Type	:	OBJECT
Object Name	:	**S30134**
RA	:	08:31:56.010
DEC	:	-12:10:39.20
Exposure Time	:	140
Airmass	:	1.06
Sidereal Time	:	08:44:55
Filter ID	:	R
Observation Date	:	2026-03-13T19:54:13
CCD Temperature	:	-102.06

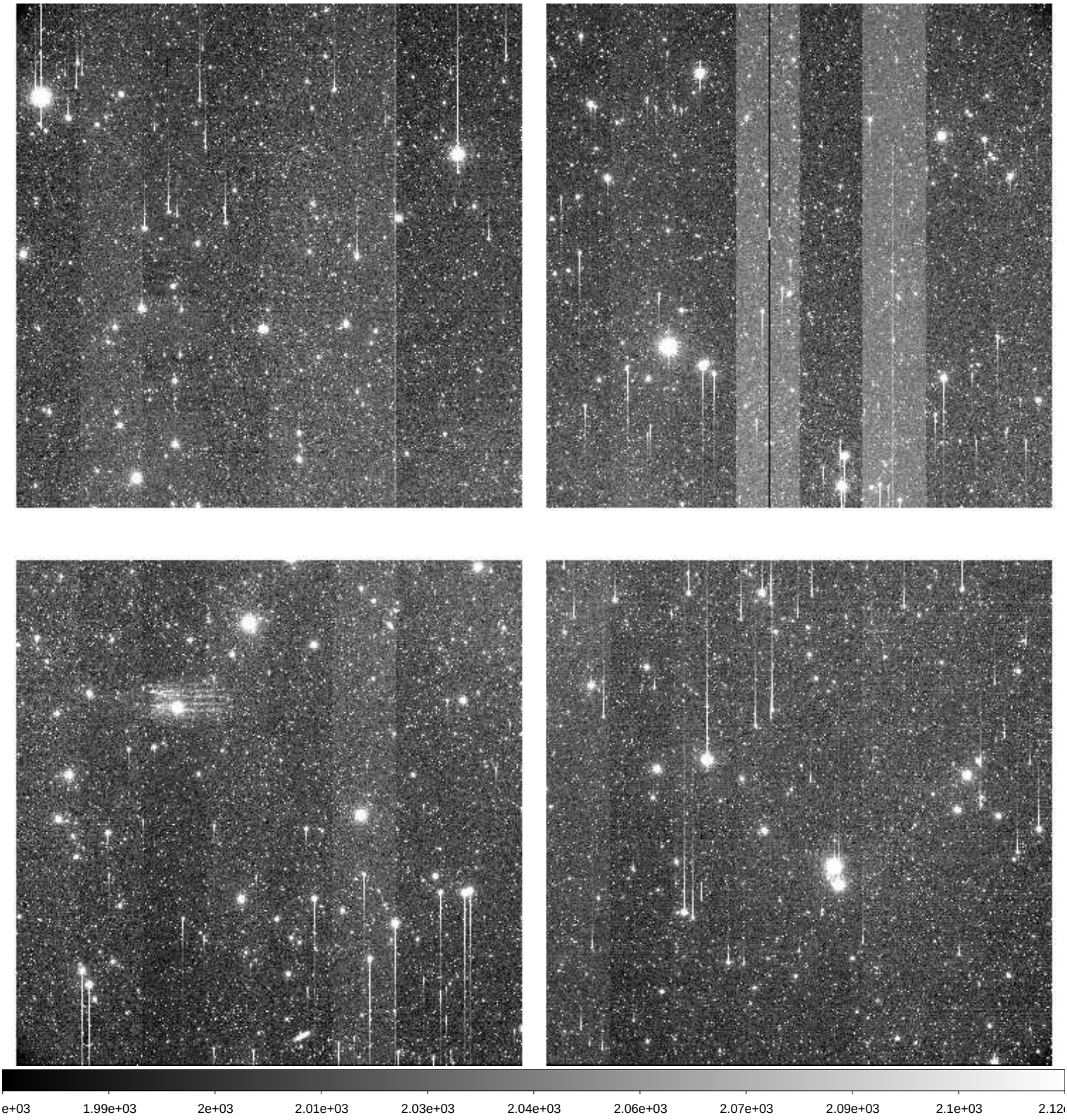

File Name	:	**xkmts.20260313.025007.fits** # 27 / 174 #
Project ID	:	DEEPS
Image Type	:	OBJECT
Object Name	:	**S30136**
RA	:	08:38:44.010
DEC	:	-12:40:34.10
Exposure Time	:	140
Airmass	:	1.06
Sidereal Time	:	08:55:42
Filter ID	:	R
Observation Date	:	2026-03-13T20:04:45
CCD Temperature	:	-102.18

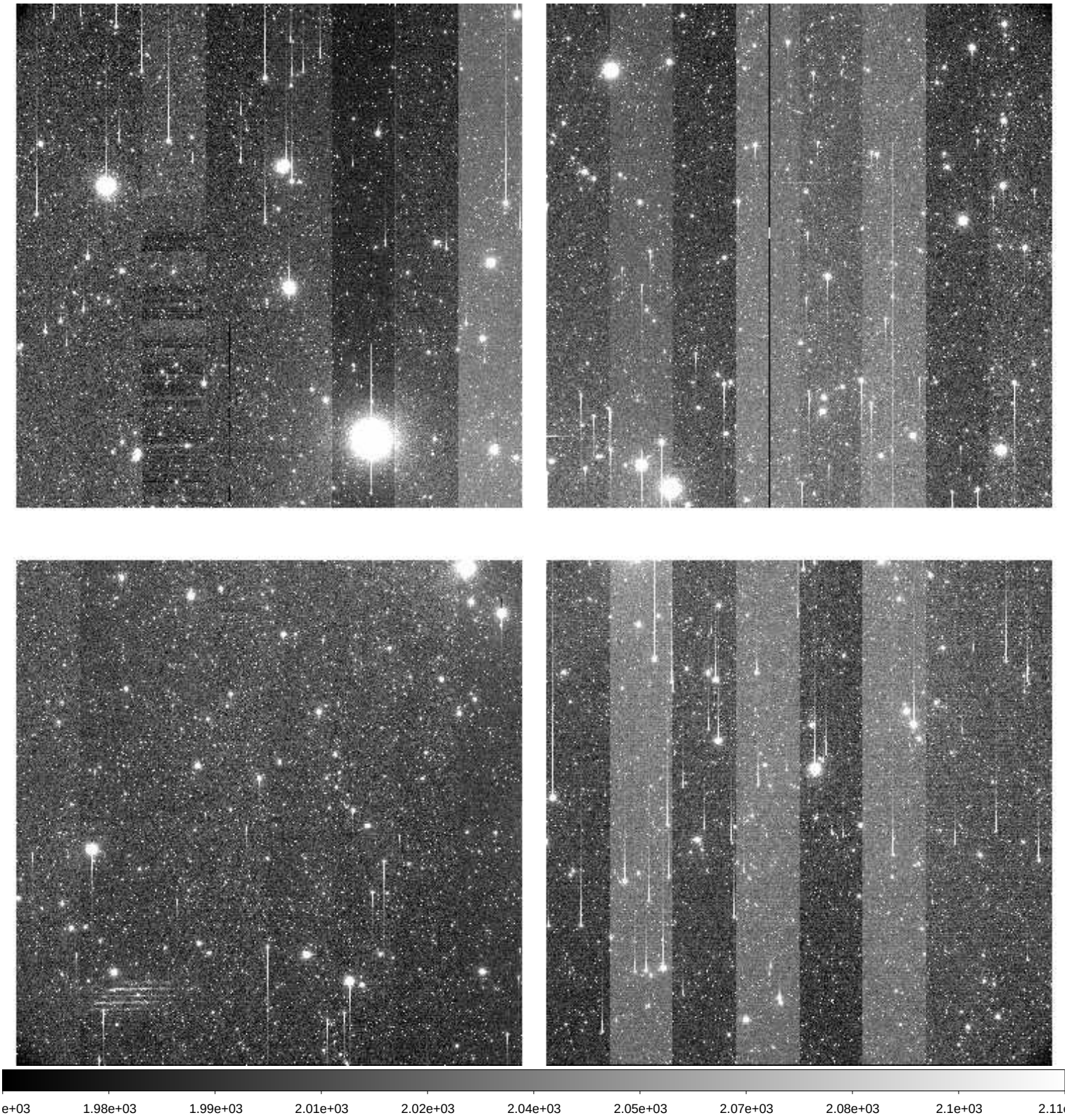

File Name	:	**xkmts.20260313.025008.fits** # 28 / 174 #
Project ID	:	DEEPS
Image Type	:	OBJECT
Object Name	:	**S30138**
RA	:	08:45:31.010
DEC	:	-13:11:36.10
Exposure Time	:	140
Airmass	:	1.06
Sidereal Time	:	08:59:01
Filter ID	:	R
Observation Date	:	2026-03-13T20:08:16
CCD Temperature	:	-102.27

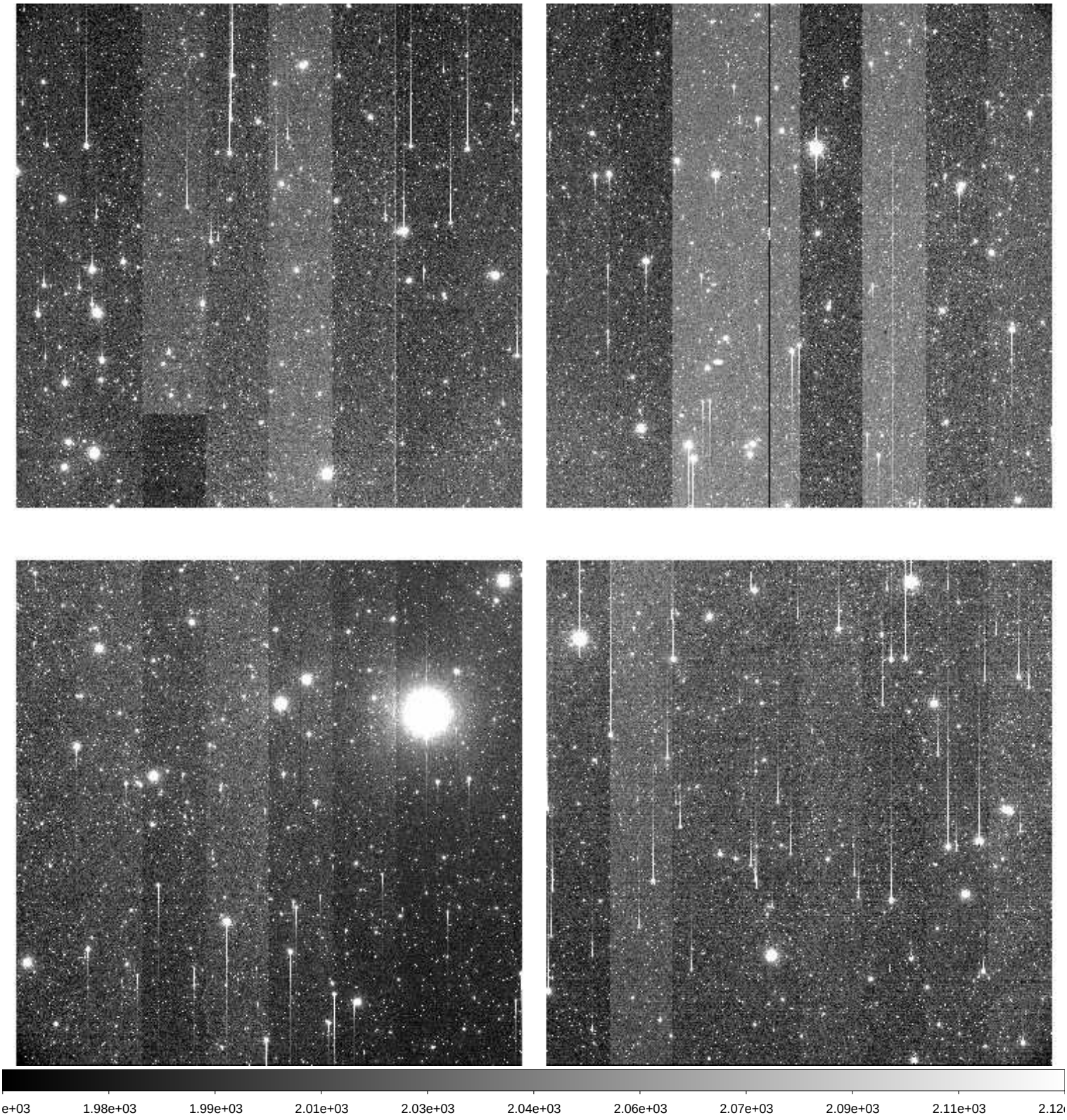

File Name	:	**xkmts.20260313.025009.fits** # 29 / 174 #
Project ID	:	DEEPS
Image Type	:	OBJECT
Object Name	:	**S30132**
RA	:	08:25:08.030
DEC	:	-11:41:50.10
Exposure Time	:	140
Airmass	:	1.08
Sidereal Time	:	09:02:31
Filter ID	:	R
Observation Date	:	2026-03-13T20:11:46
CCD Temperature	:	-102.26

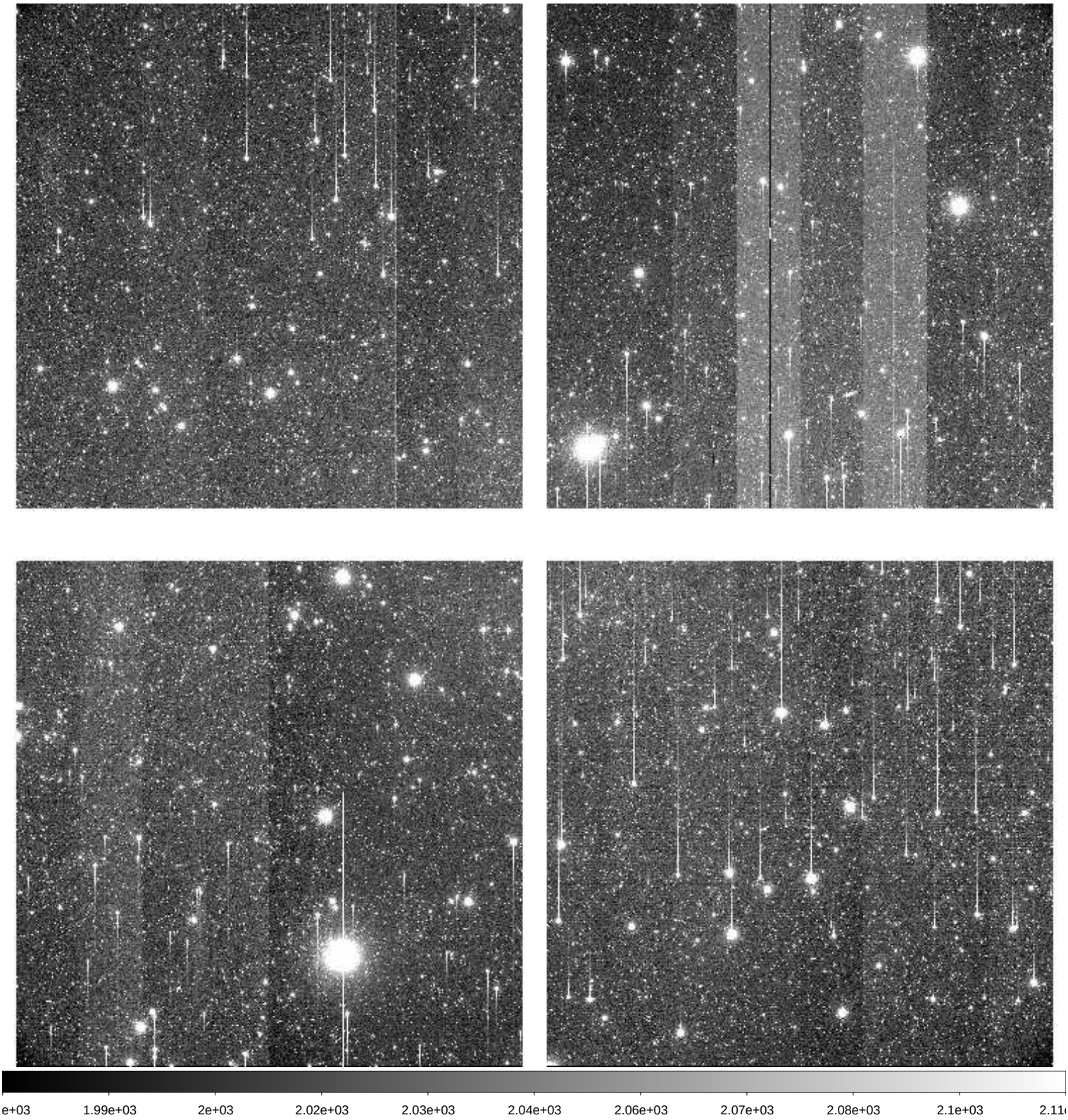

File Name	:	**xkmts.20260313.025010.fits** # 30 / 174 #
Project ID	:	DEEPS
Image Type	:	OBJECT
Object Name	:	**S30134**
RA	:	08:31:56.020
DEC	:	-12:10:39.20
Exposure Time	:	140
Airmass	:	1.07
Sidereal Time	:	09:06:02
Filter ID	:	R
Observation Date	:	2026-03-13T20:15:15
CCD Temperature	:	-102.04

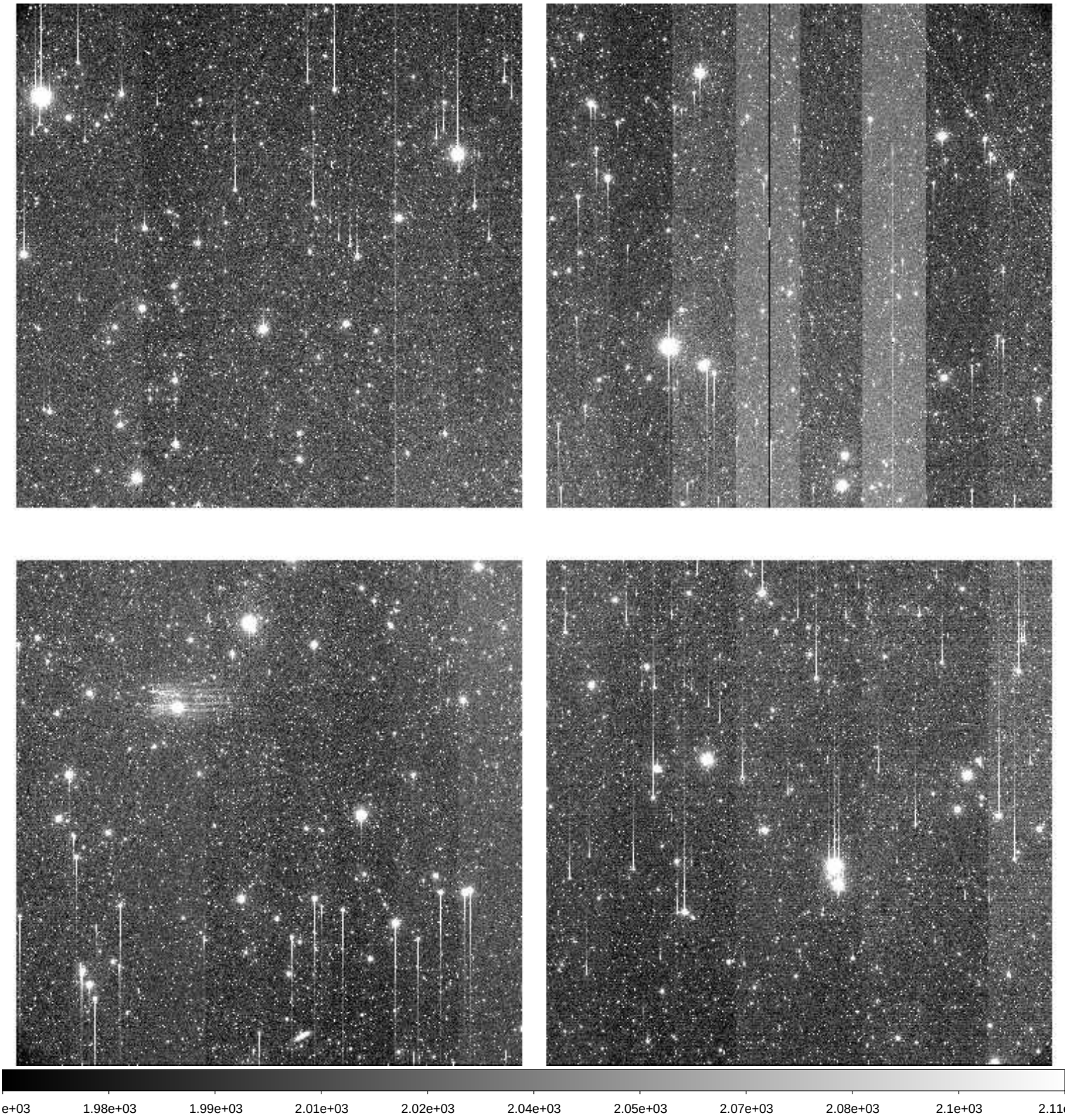

File Name	:	**xkmts.20260313.025011.fits** # 31 / 174 #
Project ID	:	DEEPS
Image Type	:	OBJECT
Object Name	:	**S30136**
RA	:	08:38:44.010
DEC	:	-12:40:34.20
Exposure Time	:	140
Airmass	:	1.07
Sidereal Time	:	09:09:30
Filter ID	:	R
Observation Date	:	2026-03-13T20:18:43
CCD Temperature	:	-102.32

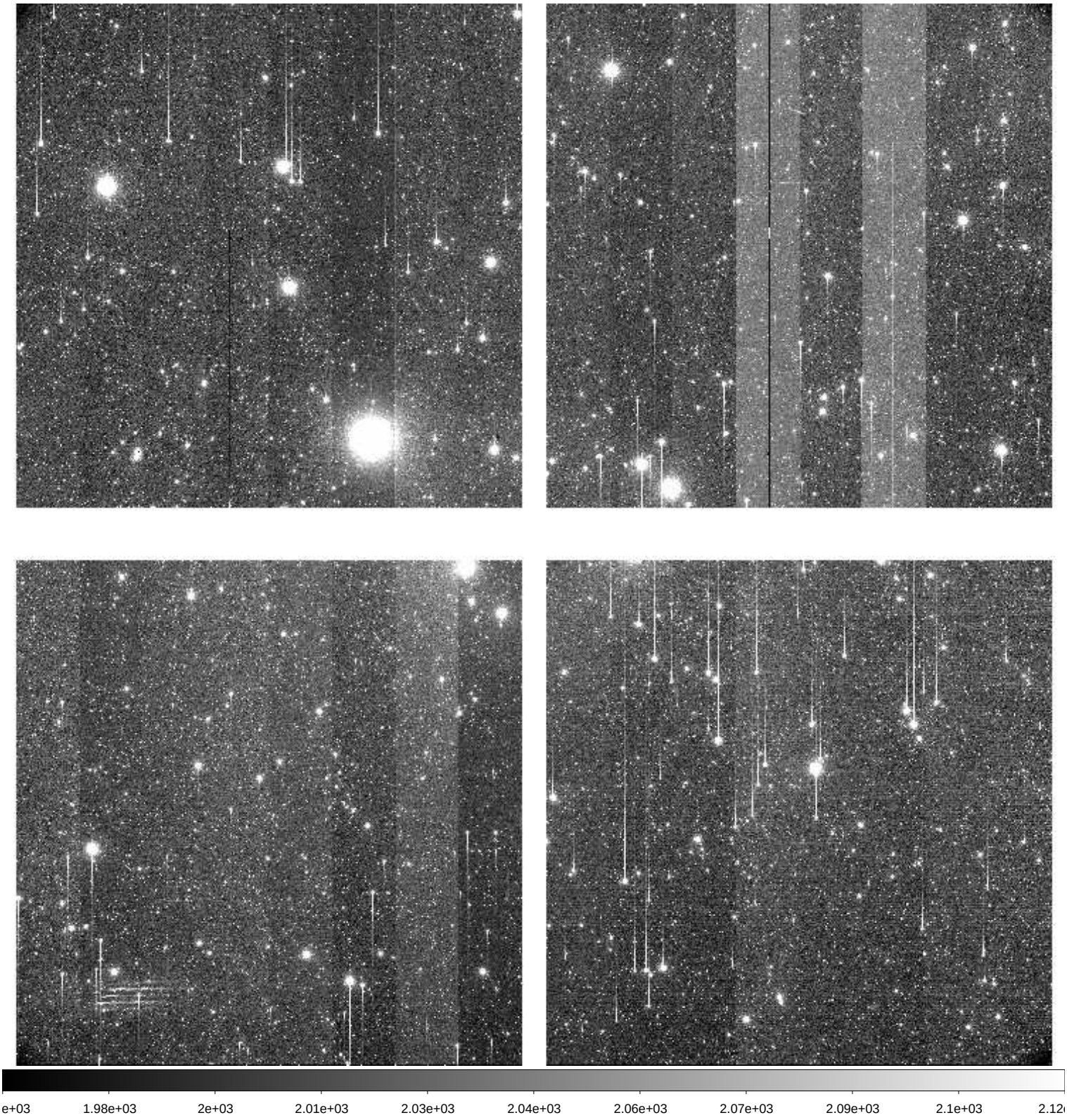

File Name	:	**xkmts.20260313.025012.fits** # 32 / 174 #
Project ID	:	DEEPS
Image Type	:	OBJECT
Object Name	:	**S30138**
RA	:	08:45:31.020
DEC	:	-13:11:36.10
Exposure Time	:	140
Airmass	:	1.06
Sidereal Time	:	09:13:00
Filter ID	:	R
Observation Date	:	2026-03-13T20:22:13
CCD Temperature	:	-102.11

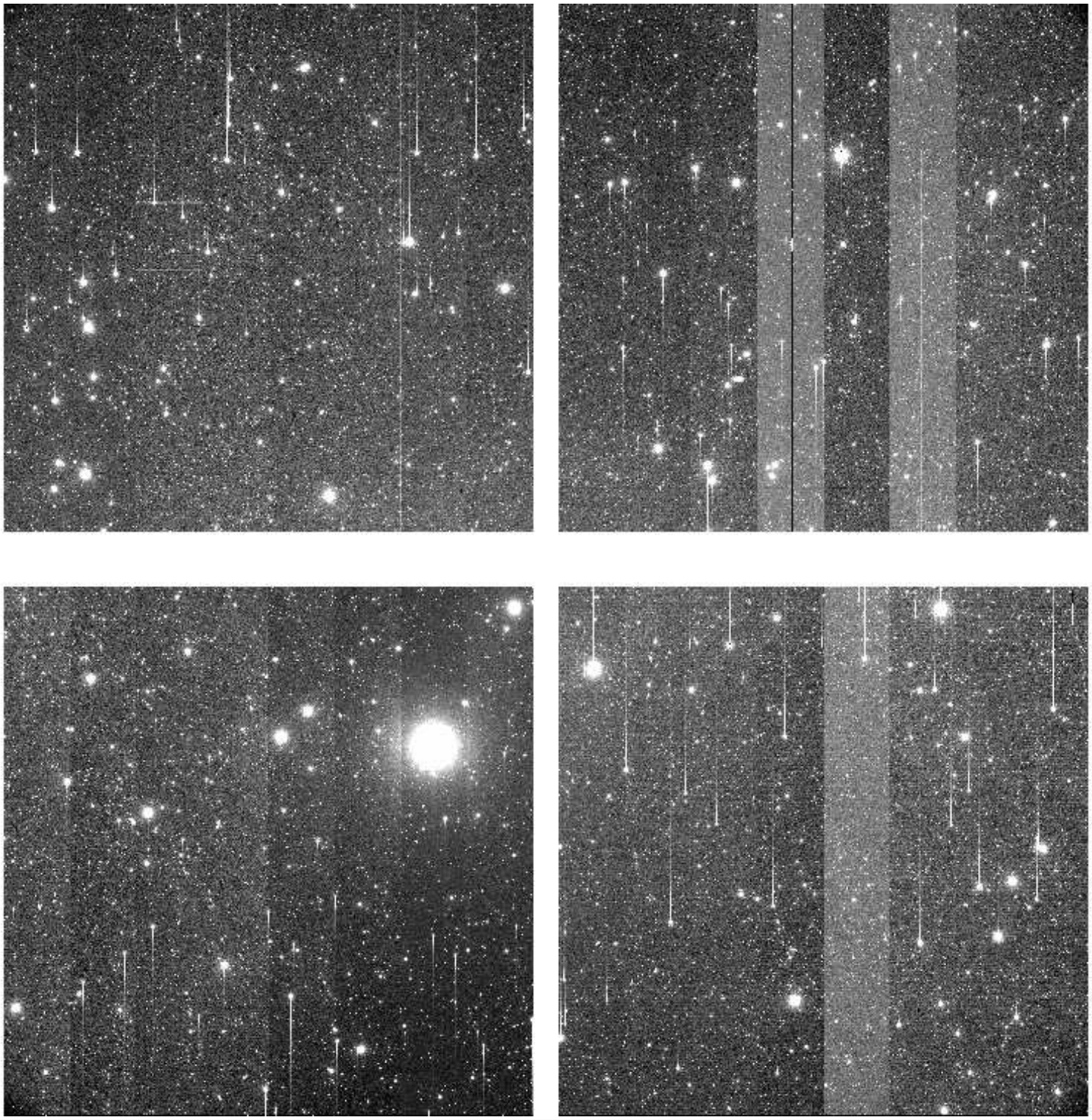

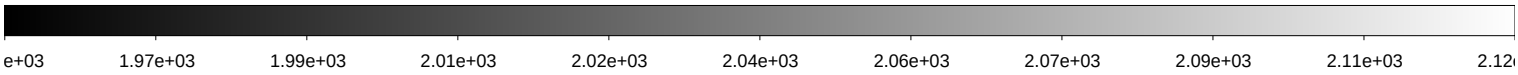

File Name	:	**xkmts.20260313.025013.fits** # 33 / 174 #
Project ID	:	DEEPS
Image Type	:	OBJECT
Object Name	:	**S30132**
RA	:	08:25:08.020
DEC	:	-11:41:50.10
Exposure Time	:	140
Airmass	:	1.09
Sidereal Time	:	09:16:30
Filter ID	:	R
Observation Date	:	2026-03-13T20:25:42
CCD Temperature	:	-102.41

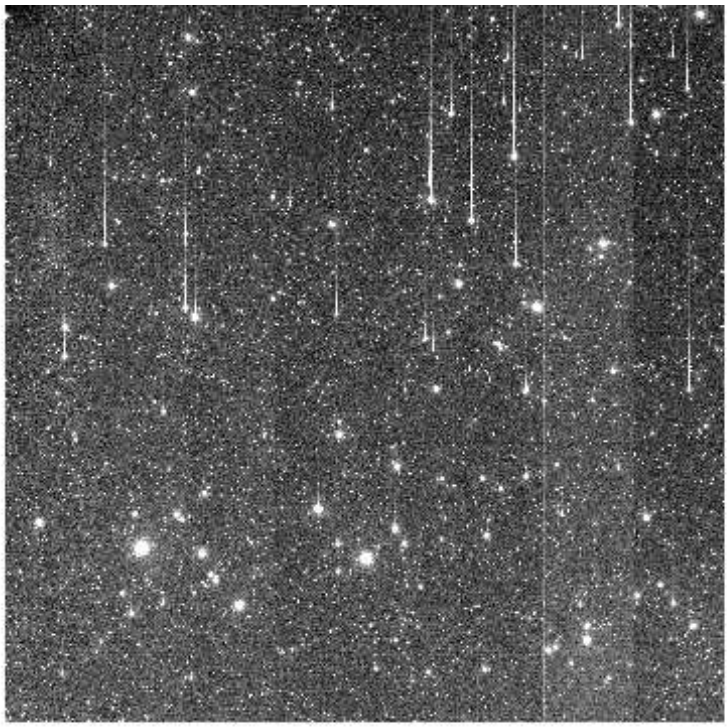

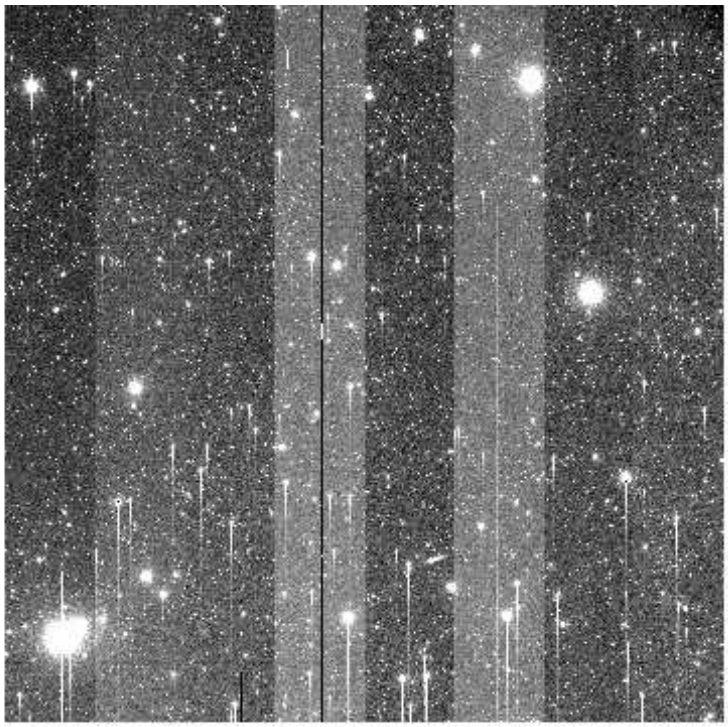

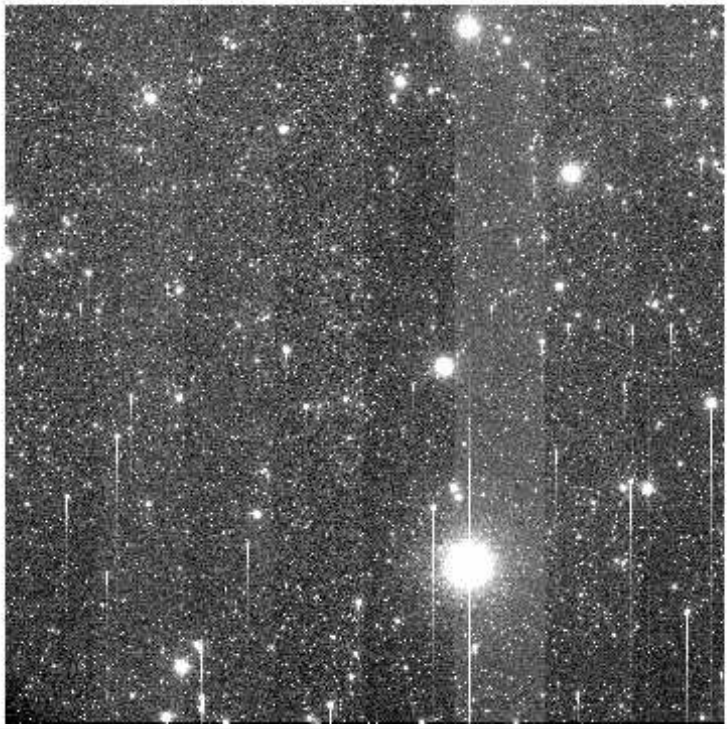

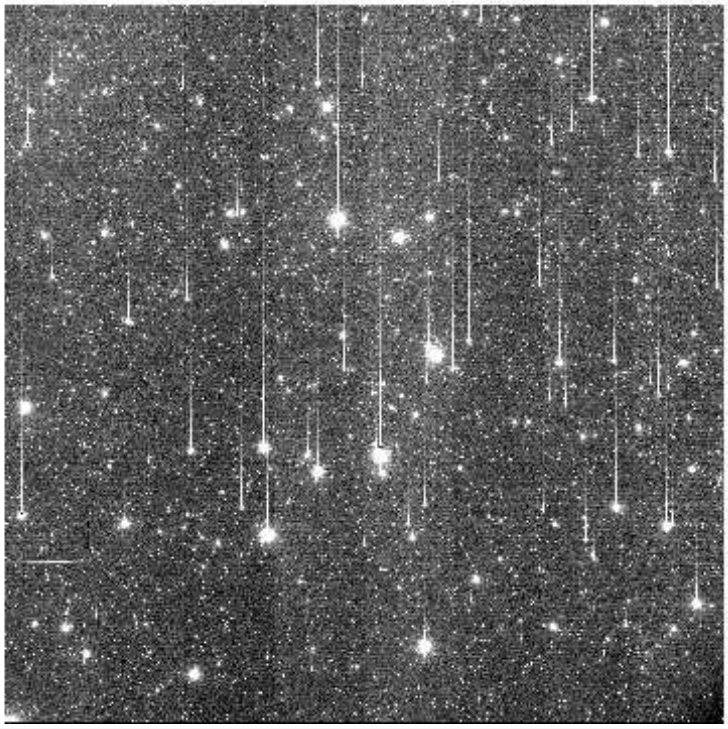

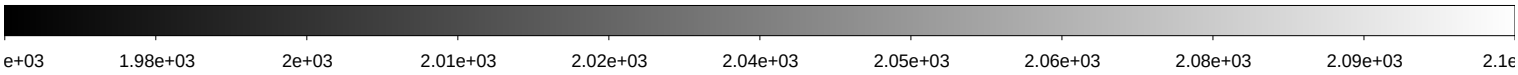

File Name	:	**xkmts.20260313.025014.fits** # 34 / 174 #
Project ID	:	DEEPS
Image Type	:	OBJECT
Object Name	:	**S30134**
RA	:	08:31:56.020
DEC	:	-12:10:39.20
Exposure Time	:	140
Airmass	:	1.08
Sidereal Time	:	09:20:01
Filter ID	:	R
Observation Date	:	2026-03-13T20:29:12
CCD Temperature	:	-102.46

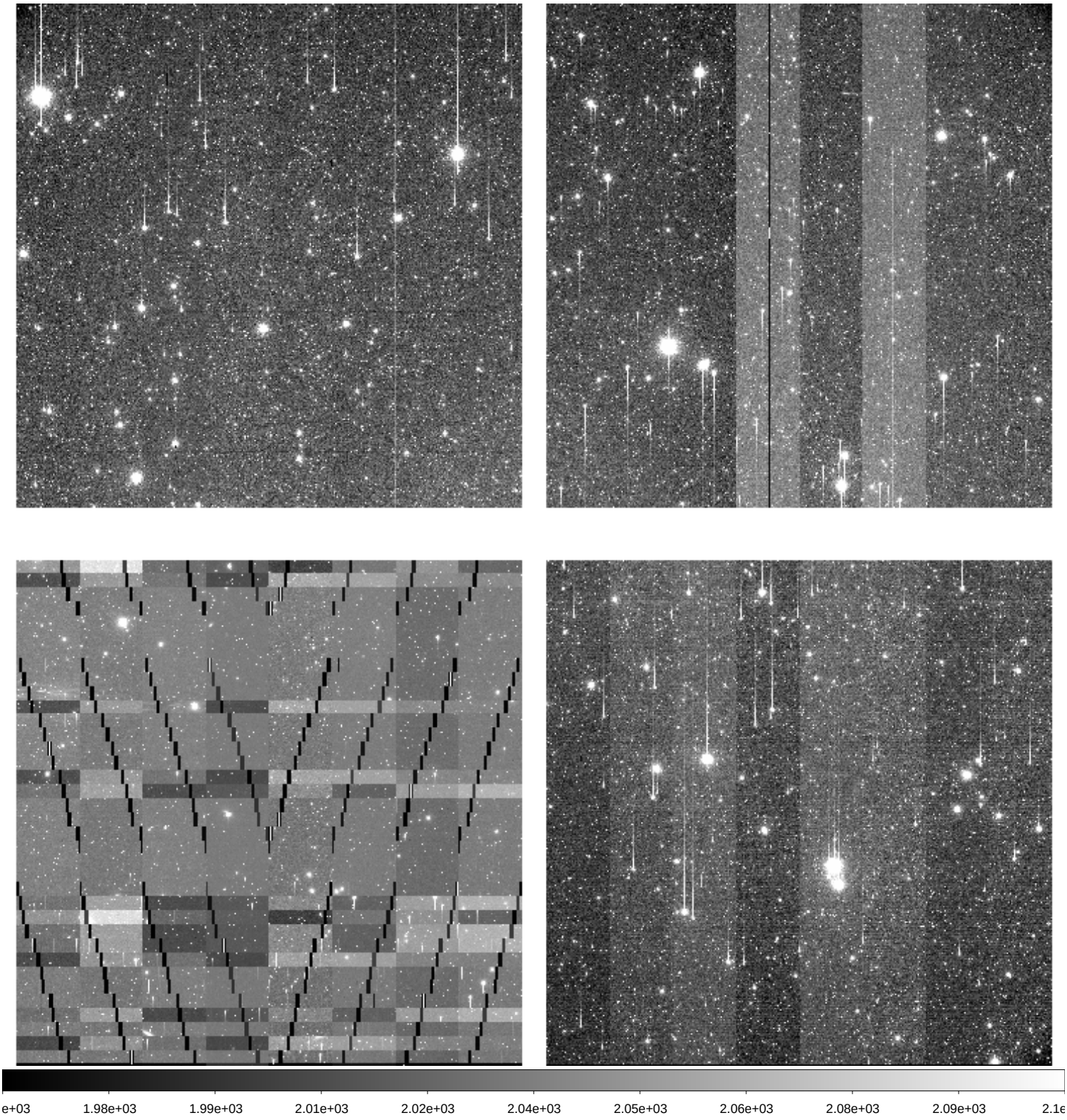

File Name	:	**xkmts.20260313.025015.fits** # 35 / 174 #
Project ID	:	DEEPS
Image Type	:	OBJECT
Object Name	:	**S30136**
RA	:	08:38:44.010
DEC	:	-12:40:34.10
Exposure Time	:	140
Airmass	:	1.08
Sidereal Time	:	09:23:31
Filter ID	:	R
Observation Date	:	2026-03-13T20:32:29
CCD Temperature	:	-102.51

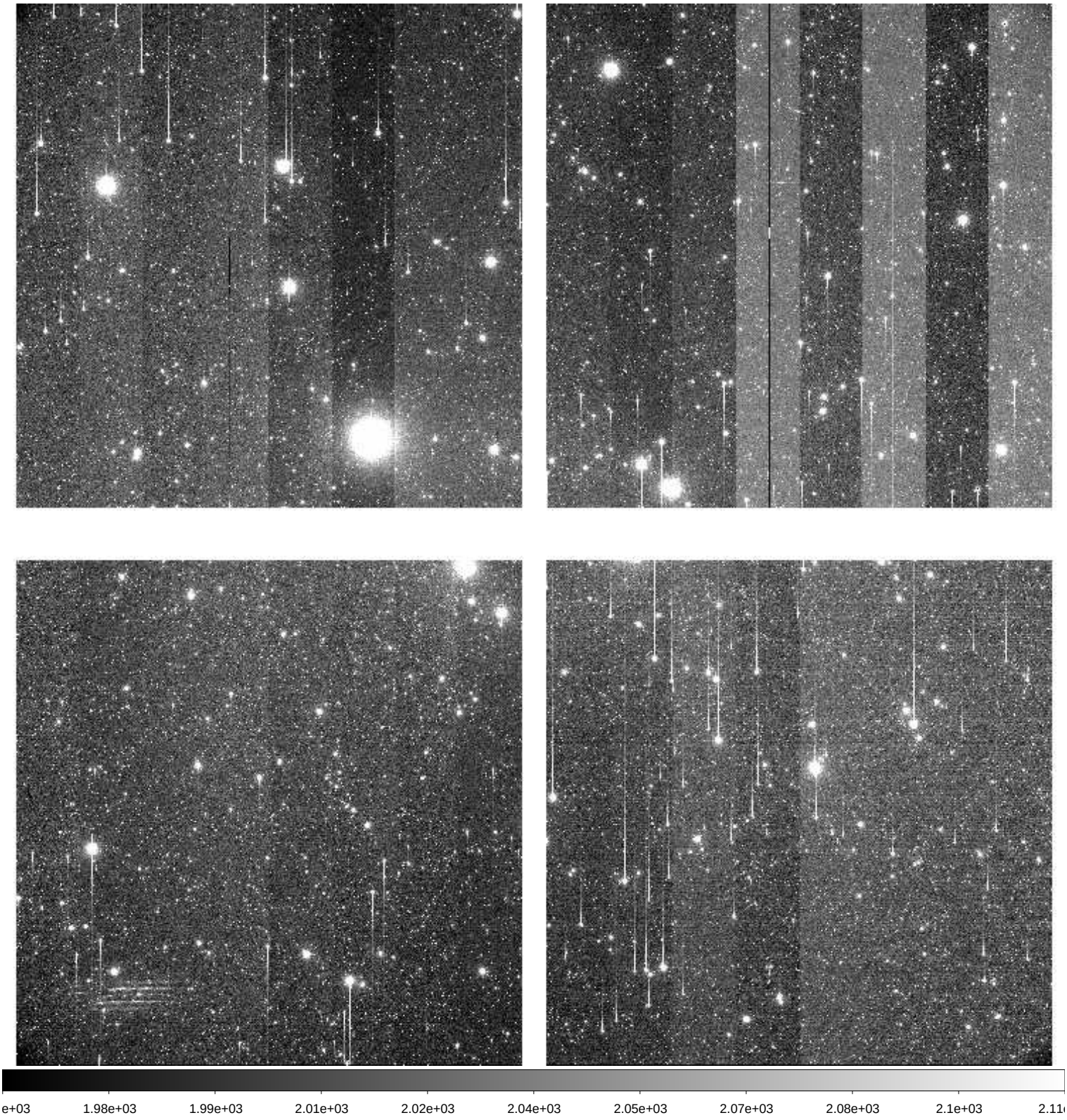

File Name	:	**xkmts.20260313.025016.fits** # 36 / 174 #
Project ID	:	DEEPS
Image Type	:	OBJECT
Object Name	:	**S30138**
RA	:	08:45:31.020
DEC	:	-13:11:36.20
Exposure Time	:	140
Airmass	:	1.07
Sidereal Time	:	09:26:47
Filter ID	:	R
Observation Date	:	2026-03-13T20:35:57
CCD Temperature	:	-102.56

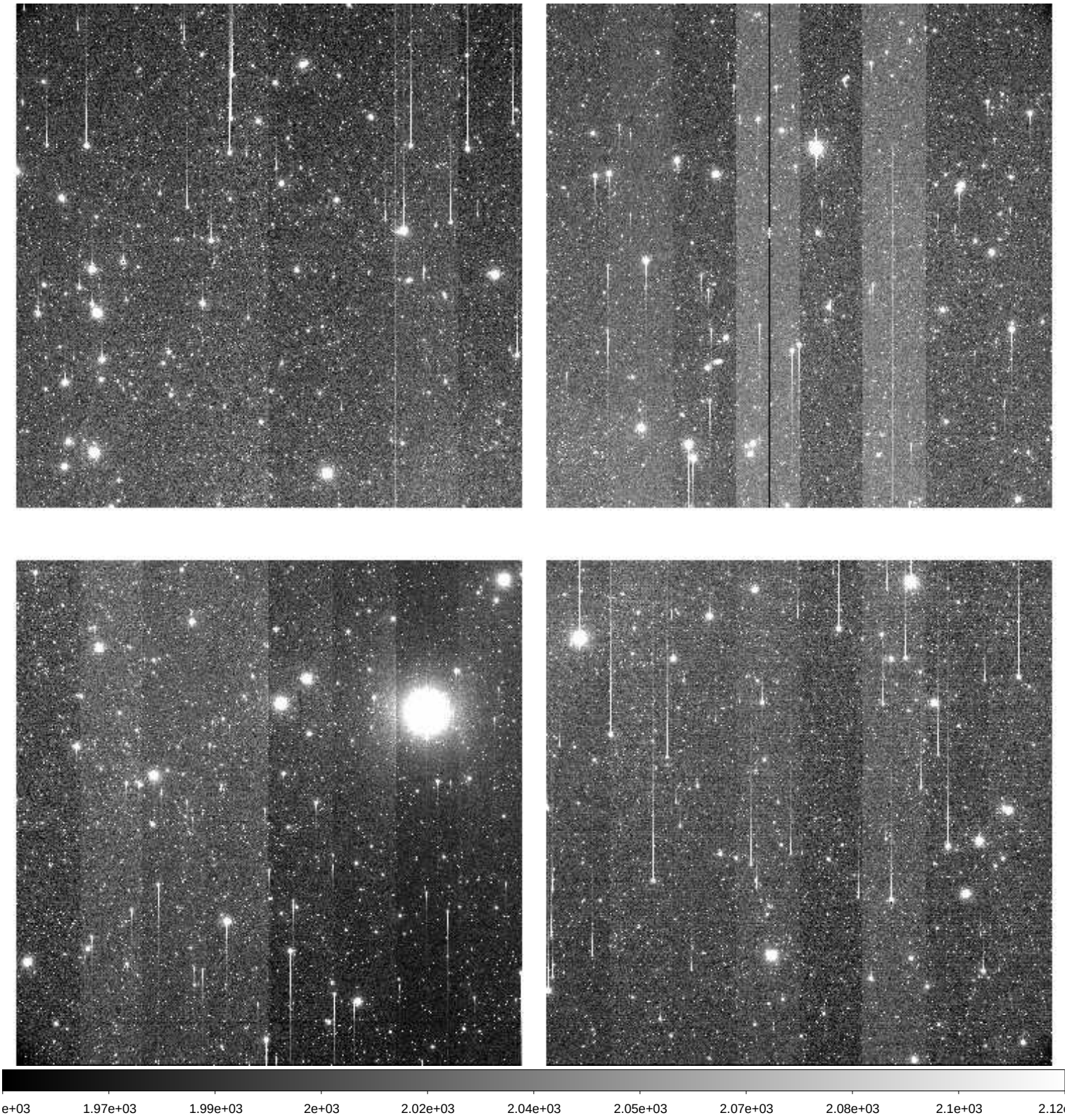

File Name	:	**xkmts.20260313.025017.fits** # 37 / 174 #
Project ID	:	DEEPS
Image Type	:	OBJECT
Object Name	:	**S30132**
RA	:	08:25:08.020
DEC	:	-11:41:50.10
Exposure Time	:	140
Airmass	:	1.10
Sidereal Time	:	09:30:16
Filter ID	:	R
Observation Date	:	2026-03-13T20:39:27
CCD Temperature	:	-102.6

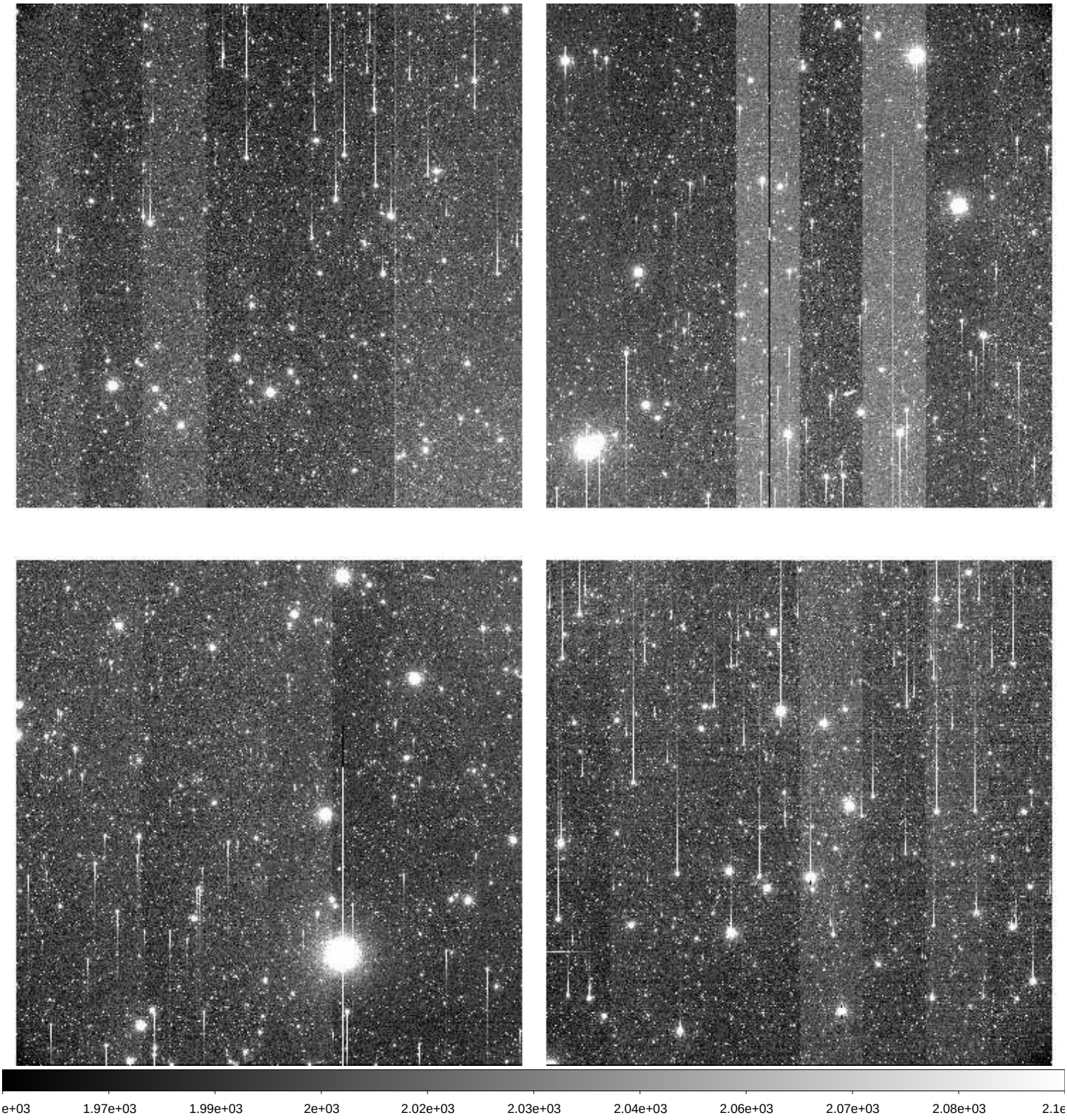

File Name	:	**xkmts.20260313.025018.fits** # 38 / 174 #
Project ID	:	DEEPS
Image Type	:	OBJECT
Object Name	:	**S30134**
RA	:	08:31:56.010
DEC	:	-12:10:39.10
Exposure Time	:	140
Airmass	:	1.10
Sidereal Time	:	09:33:47
Filter ID	:	R
Observation Date	:	2026-03-13T20:42:56
CCD Temperature	:	-102.64

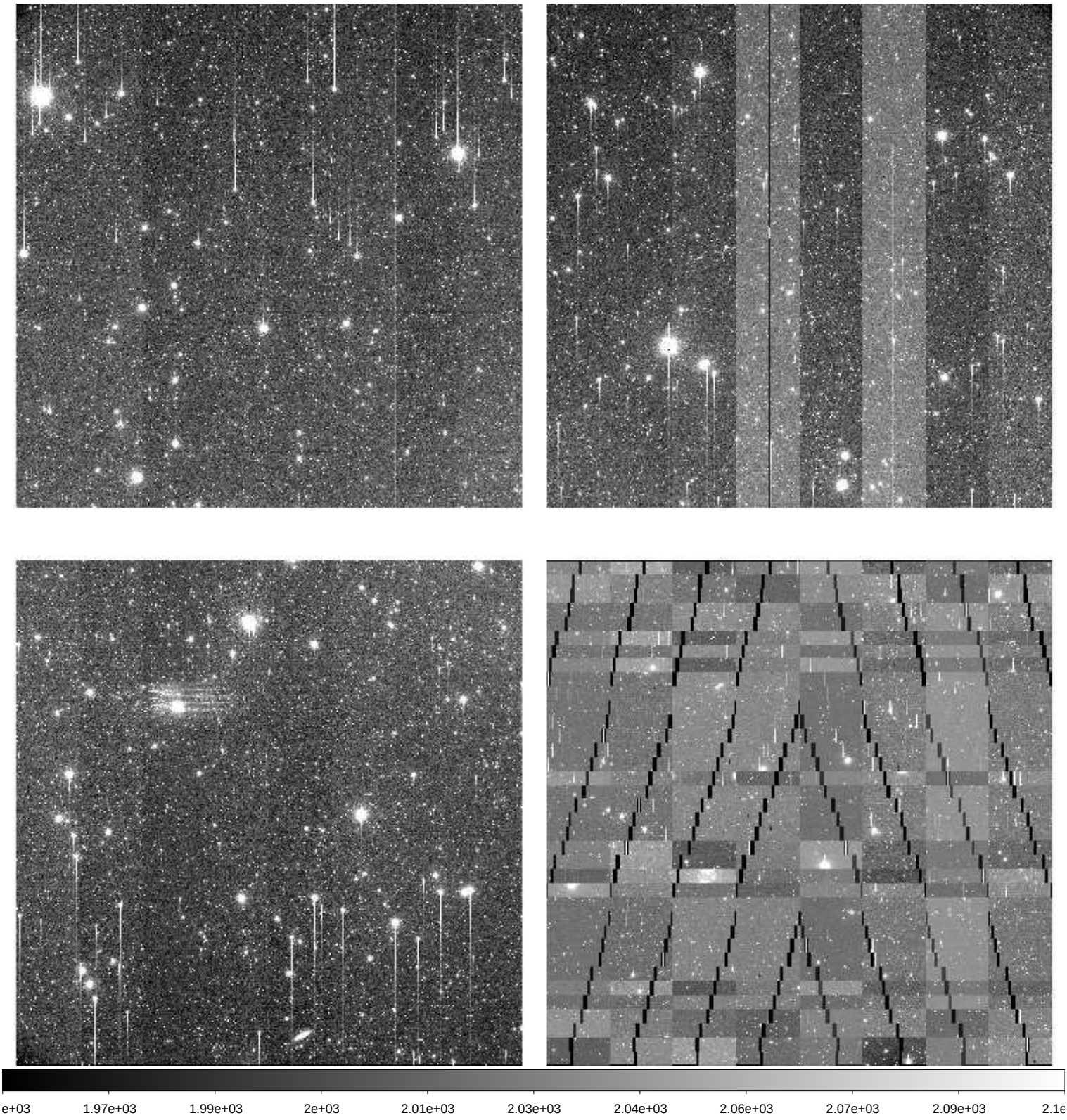

File Name	:	**xkmts.20260313.025019.fits** # 39 / 174 #
Project ID	:	DEEPS
Image Type	:	OBJECT
Object Name	:	**S30136**
RA	:	08:38:44.010
DEC	:	-12:40:34.10
Exposure Time	:	140
Airmass	:	1.09
Sidereal Time	:	09:37:17
Filter ID	:	R
Observation Date	:	2026-03-13T20:46:25
CCD Temperature	:	-102.69

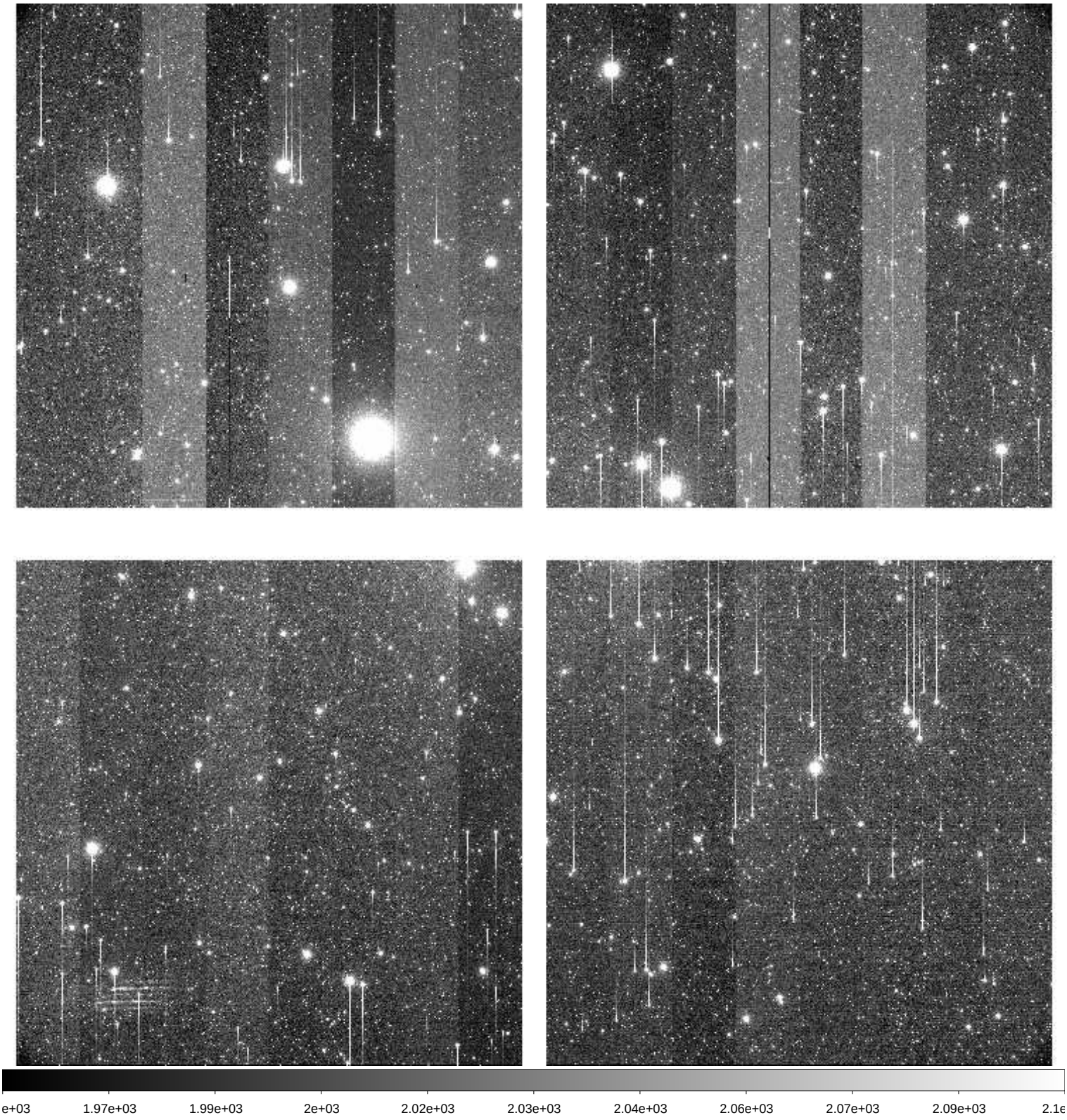

File Name	:	**xkmts.20260313.025020.fits** # 40 / 174 #
Project ID	:	DEEPS
Image Type	:	OBJECT
Object Name	:	**S30138**
RA	:	08:45:31.020
DEC	:	-13:11:36.10
Exposure Time	:	140
Airmass	:	1.08
Sidereal Time	:	09:40:49
Filter ID	:	R
Observation Date	:	2026-03-13T20:49:57
CCD Temperature	:	-102.75

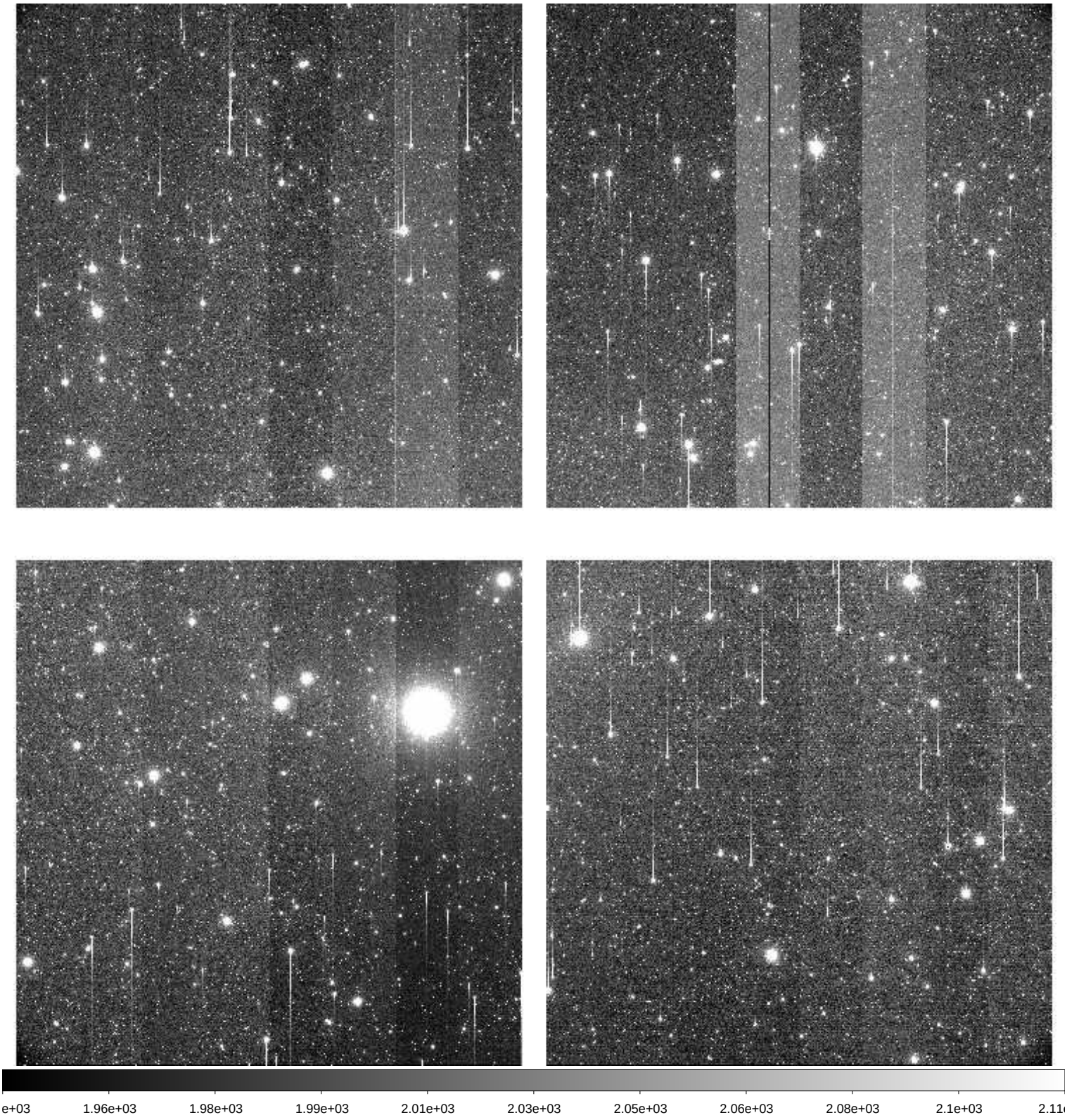

File Name	:	**xkmts.20260313.025021.fits** # 41 / 174 #
Project ID	:	DEEPS
Image Type	:	OBJECT
Object Name	:	**S30132**
RA	:	08:25:08.020
DEC	:	-11:41:50.10
Exposure Time	:	140
Airmass	:	1.12
Sidereal Time	:	09:44:19
Filter ID	:	R
Observation Date	:	2026-03-13T20:53:27
CCD Temperature	:	-102.79

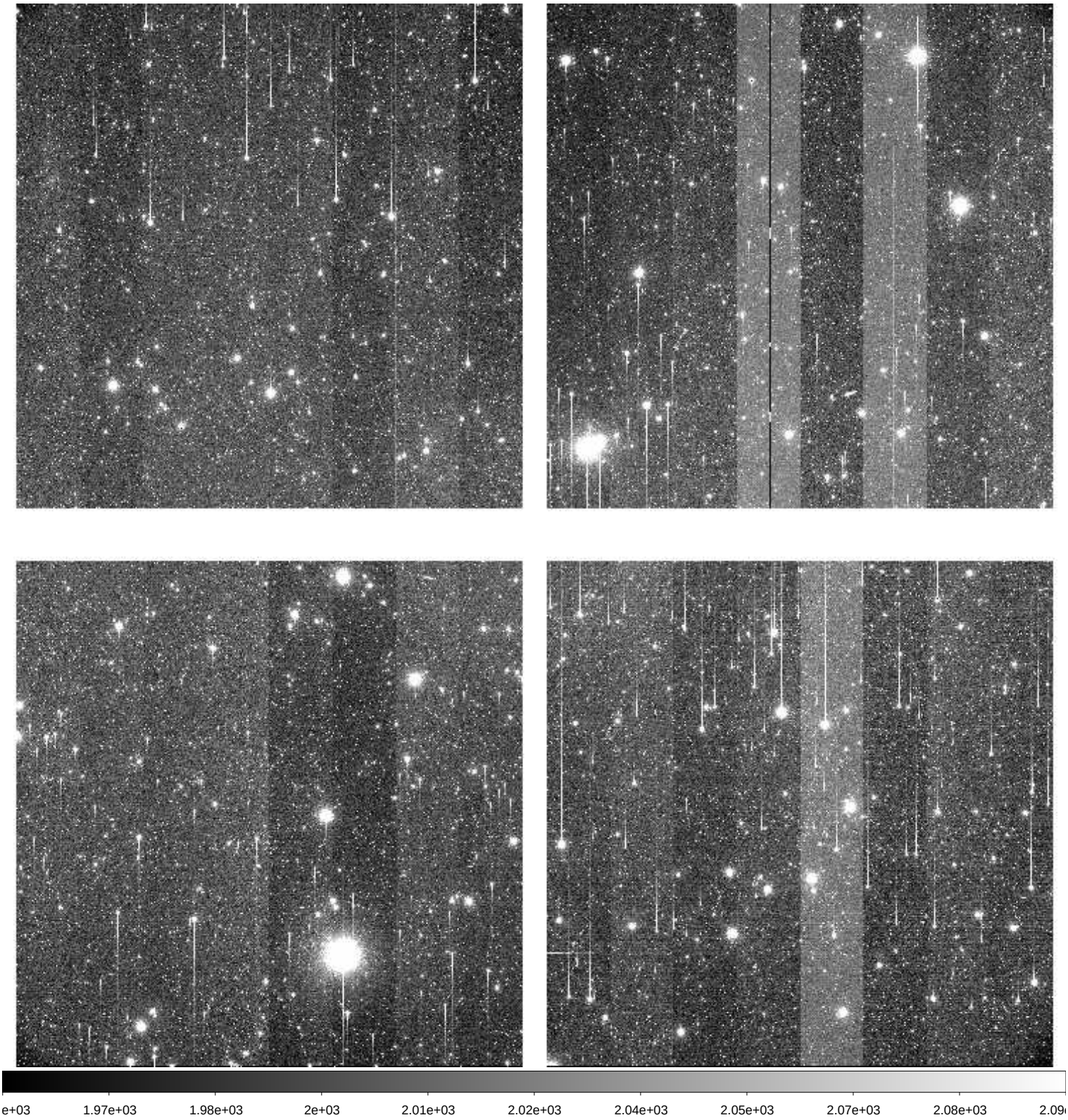

File Name	:	**xkmts.20260313.025022.fits** # 42 / 174 #
Project ID	:	DEEPS
Image Type	:	OBJECT
Object Name	:	**S30134**
RA	:	08:31:56.010
DEC	:	-12:10:39.20
Exposure Time	:	140
Airmass	:	1.11
Sidereal Time	:	09:47:48
Filter ID	:	R
Observation Date	:	2026-03-13T20:56:55
CCD Temperature	:	-102.58

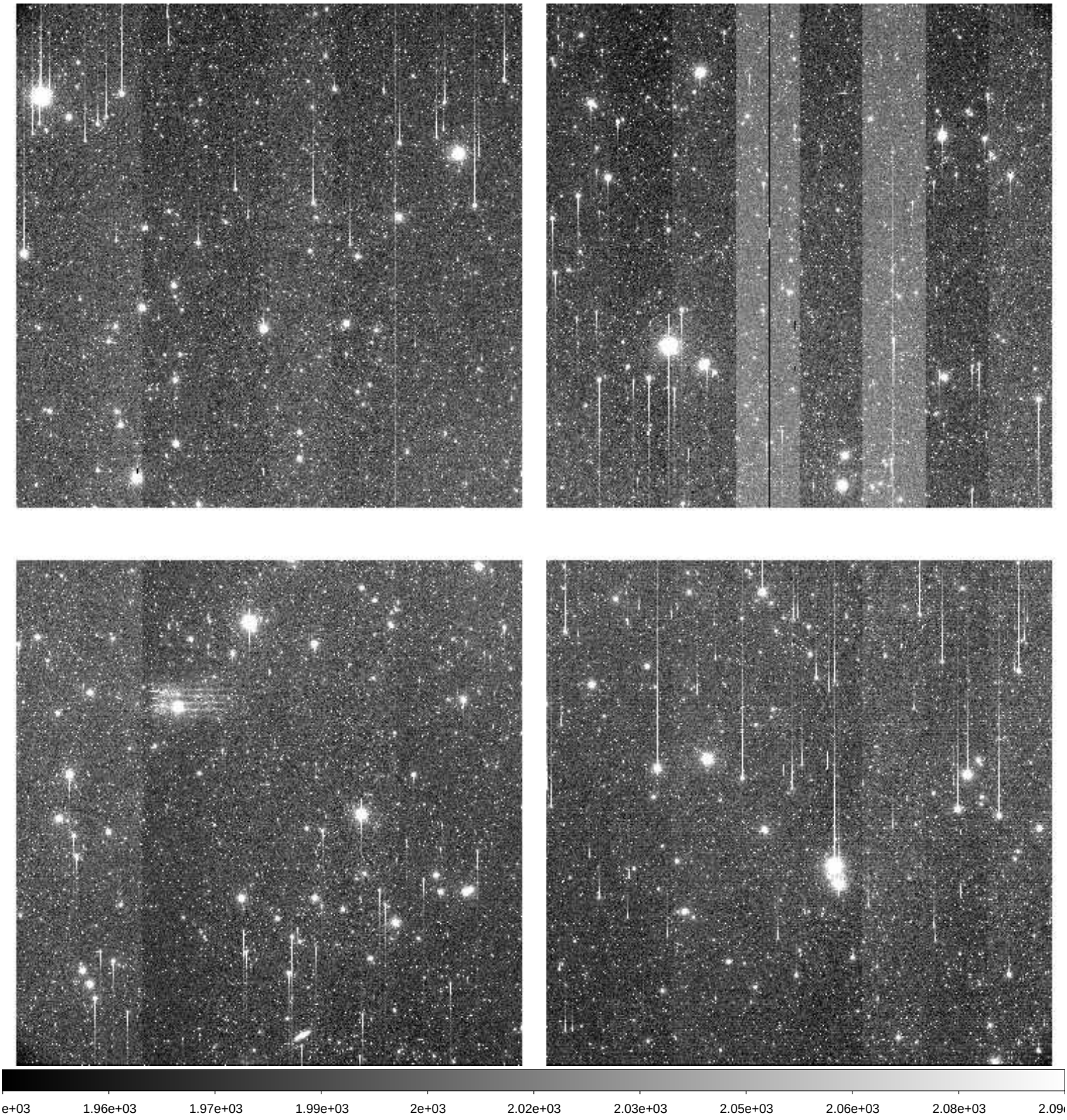

File Name	:	**xkmts.20260313.025023.fits** # 43 / 174 #
Project ID	:	DEEPS
Image Type	:	OBJECT
Object Name	:	**S30136**
RA	:	08:38:44.010
DEC	:	-12:40:34.10
Exposure Time	:	140
Airmass	:	1.10
Sidereal Time	:	09:51:18
Filter ID	:	R
Observation Date	:	2026-03-13T21:00:25
CCD Temperature	:	-102.87

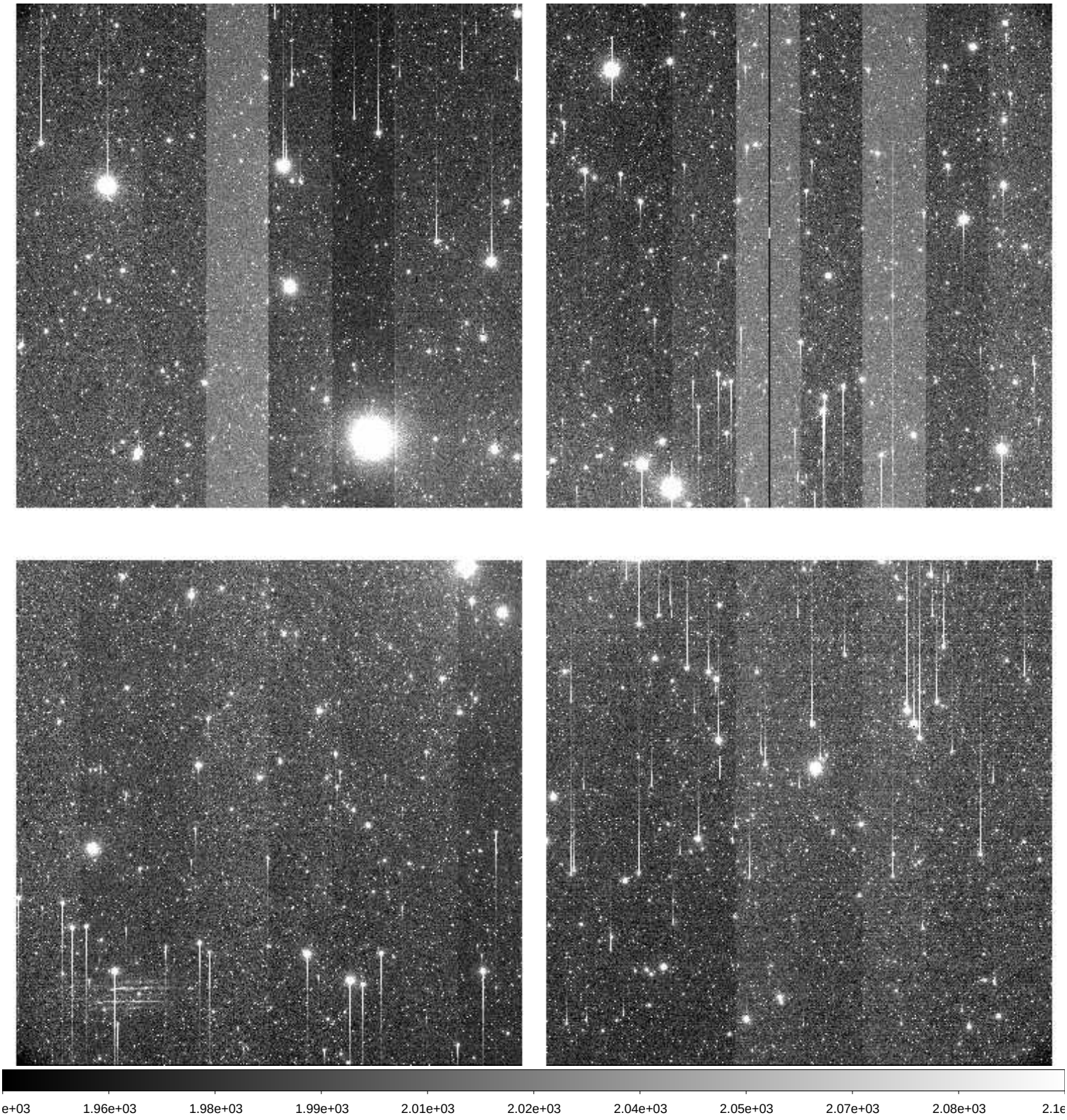

File Name	:	**xkmts.20260313.025024.fits** # 44 / 174 #
Project ID	:	DEEPS
Image Type	:	OBJECT
Object Name	:	**S30138**
RA	:	08:45:31.020
DEC	:	-13:11:36.10
Exposure Time	:	140
Airmass	:	1.10
Sidereal Time	:	09:54:50
Filter ID	:	R
Observation Date	:	2026-03-13T21:03:44
CCD Temperature	:	-102.69

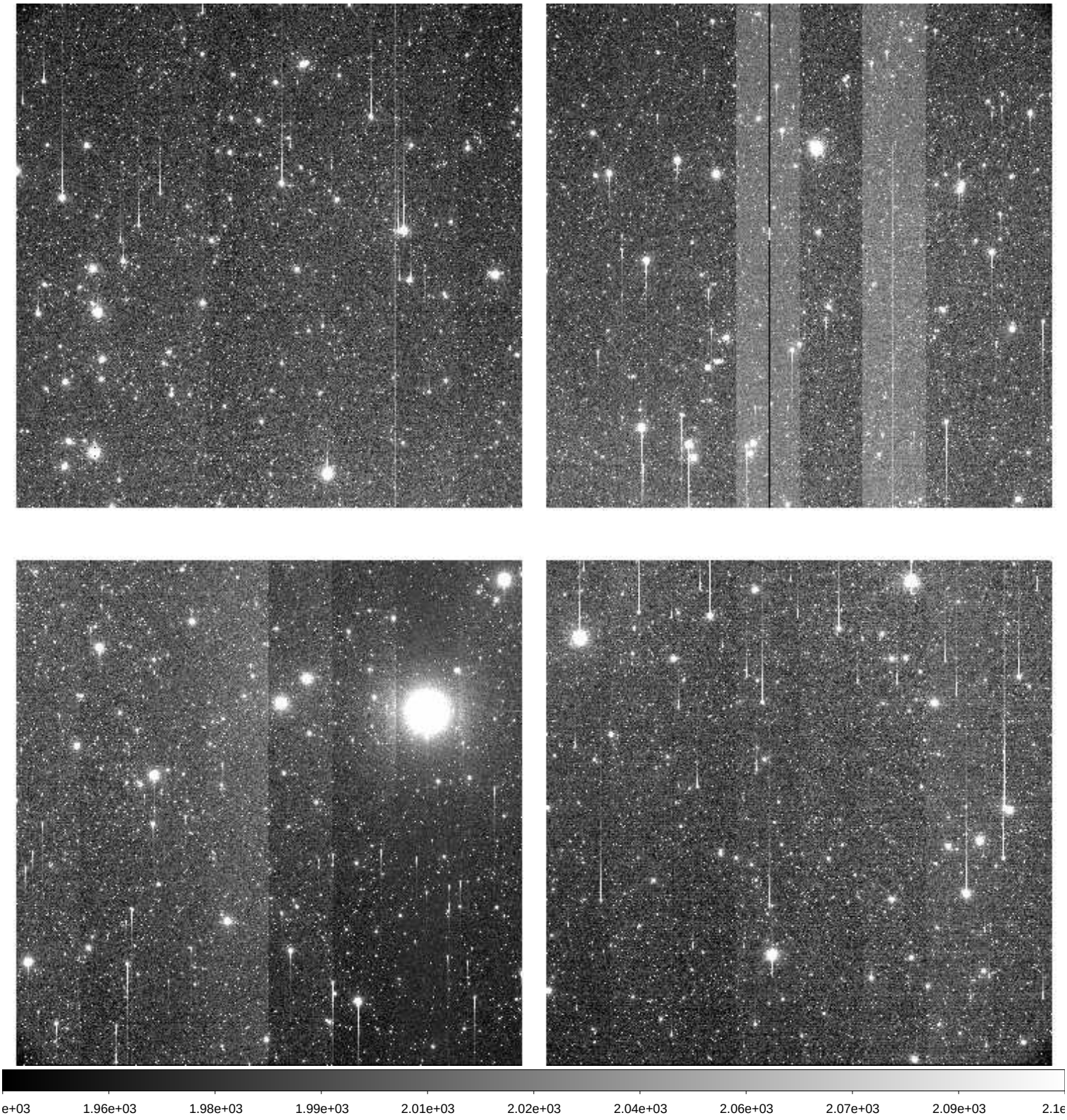

File Name	:	**xkmts.20260313.025025.fits** # 45 / 174 #
Project ID	:	DEEPS
Image Type	:	OBJECT
Object Name	:	**S30132**
RA	:	08:25:08.020
DEC	:	-11:41:50.10
Exposure Time	:	140
Airmass	:	1.14
Sidereal Time	:	09:58:07
Filter ID	:	R
Observation Date	:	2026-03-13T21:07:13
CCD Temperature	:	-102.96

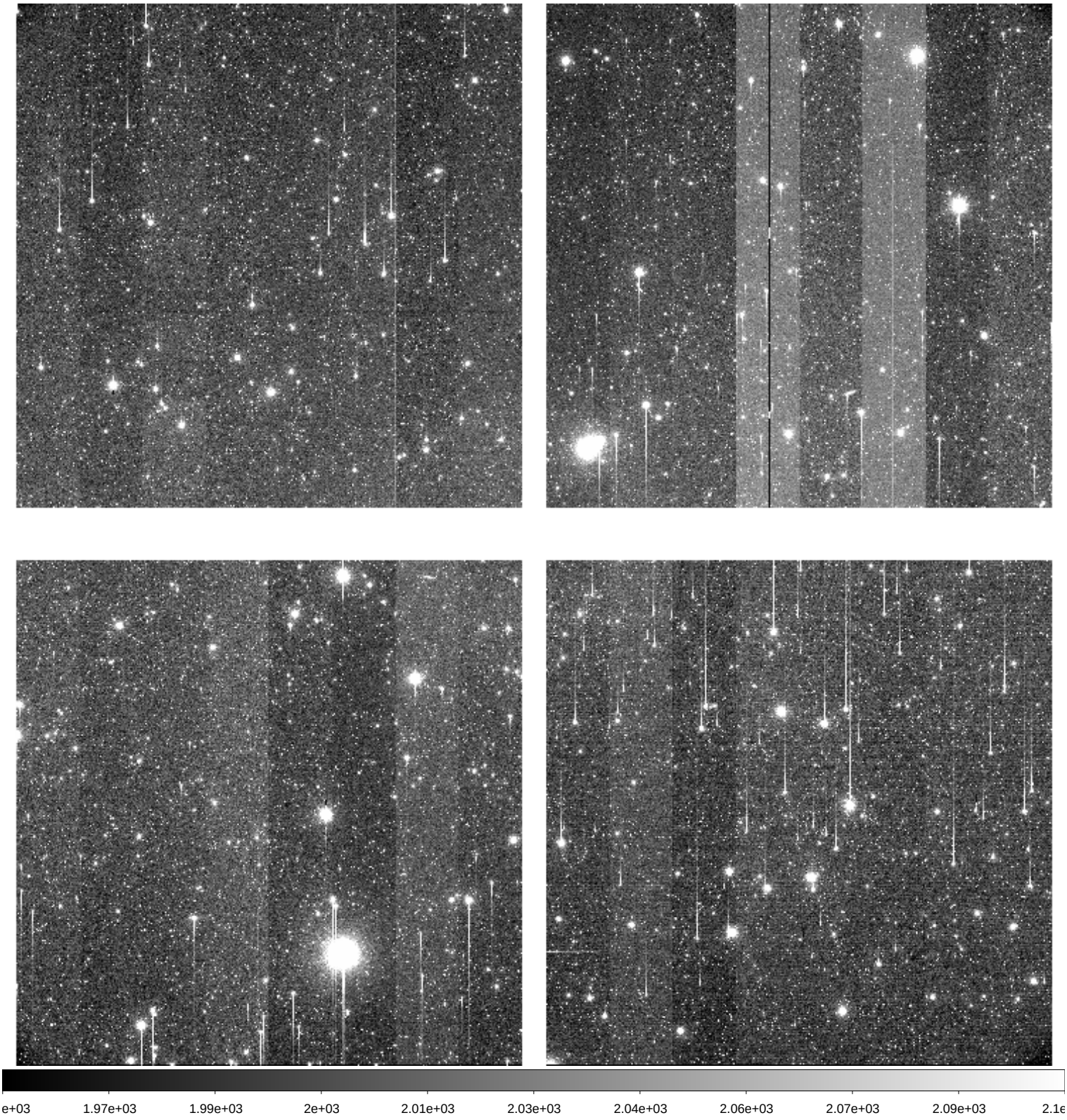

File Name	:	**xkmts.20260313.025026.fits** # 46 / 174 #
Project ID	:	DEEPS
Image Type	:	OBJECT
Object Name	:	**S30134**
RA	:	08:31:56.010
DEC	:	-12:10:39.20
Exposure Time	:	140
Airmass	:	1.13
Sidereal Time	:	10:01:38
Filter ID	:	R
Observation Date	:	2026-03-13T21:10:43
CCD Temperature	:	-103.03

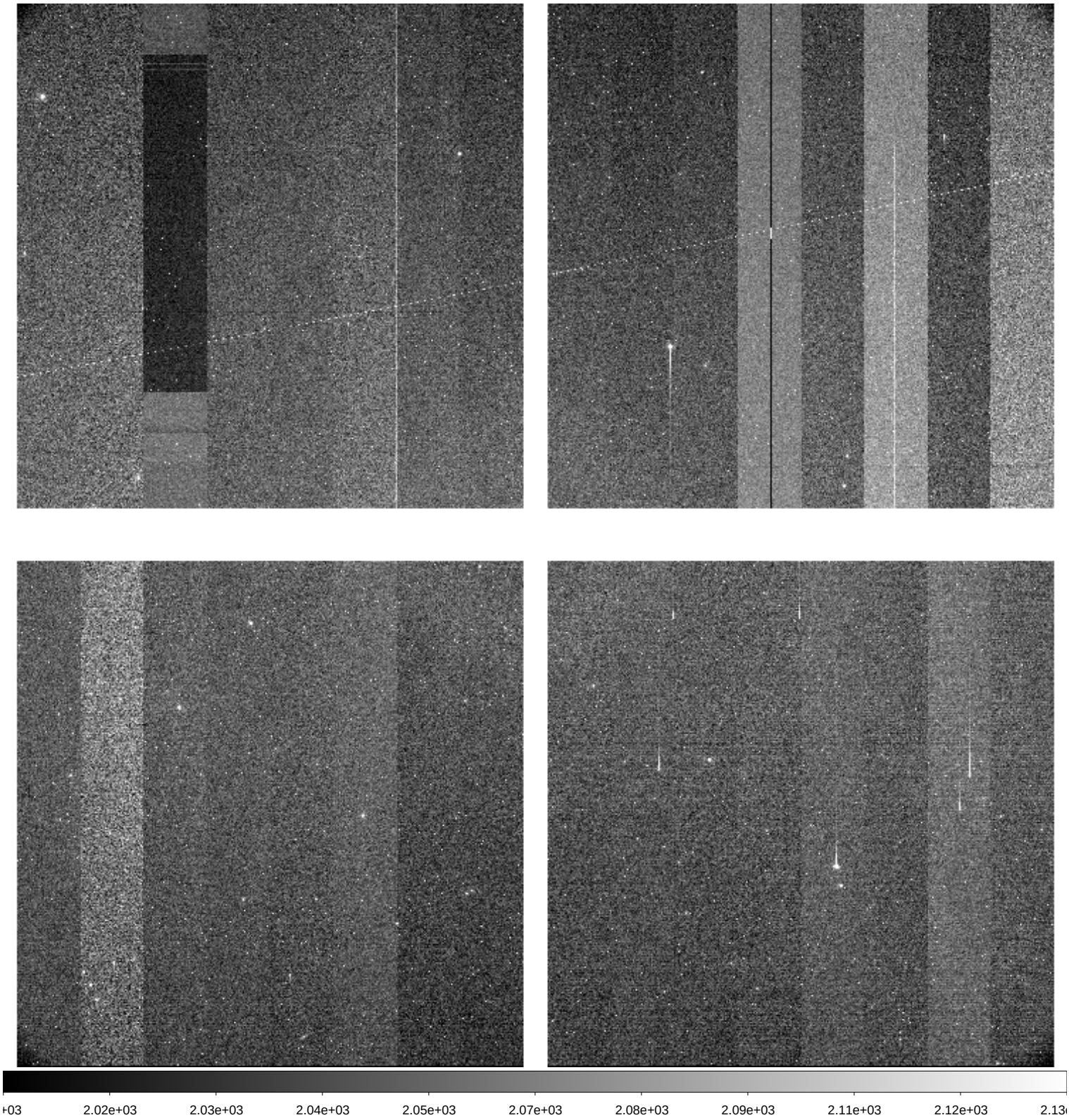

File Name	:	**xkmts.20260313.025027.fits** # 47 / 174 #
Project ID	:	DEEPS
Image Type	:	OBJECT
Object Name	:	**S30136**
RA	:	08:38:44.010
DEC	:	-12:40:34.10
Exposure Time	:	140
Airmass	:	1.12
Sidereal Time	:	10:05:09
Filter ID	:	R
Observation Date	:	2026-03-13T21:14:00
CCD Temperature	:	-103.08

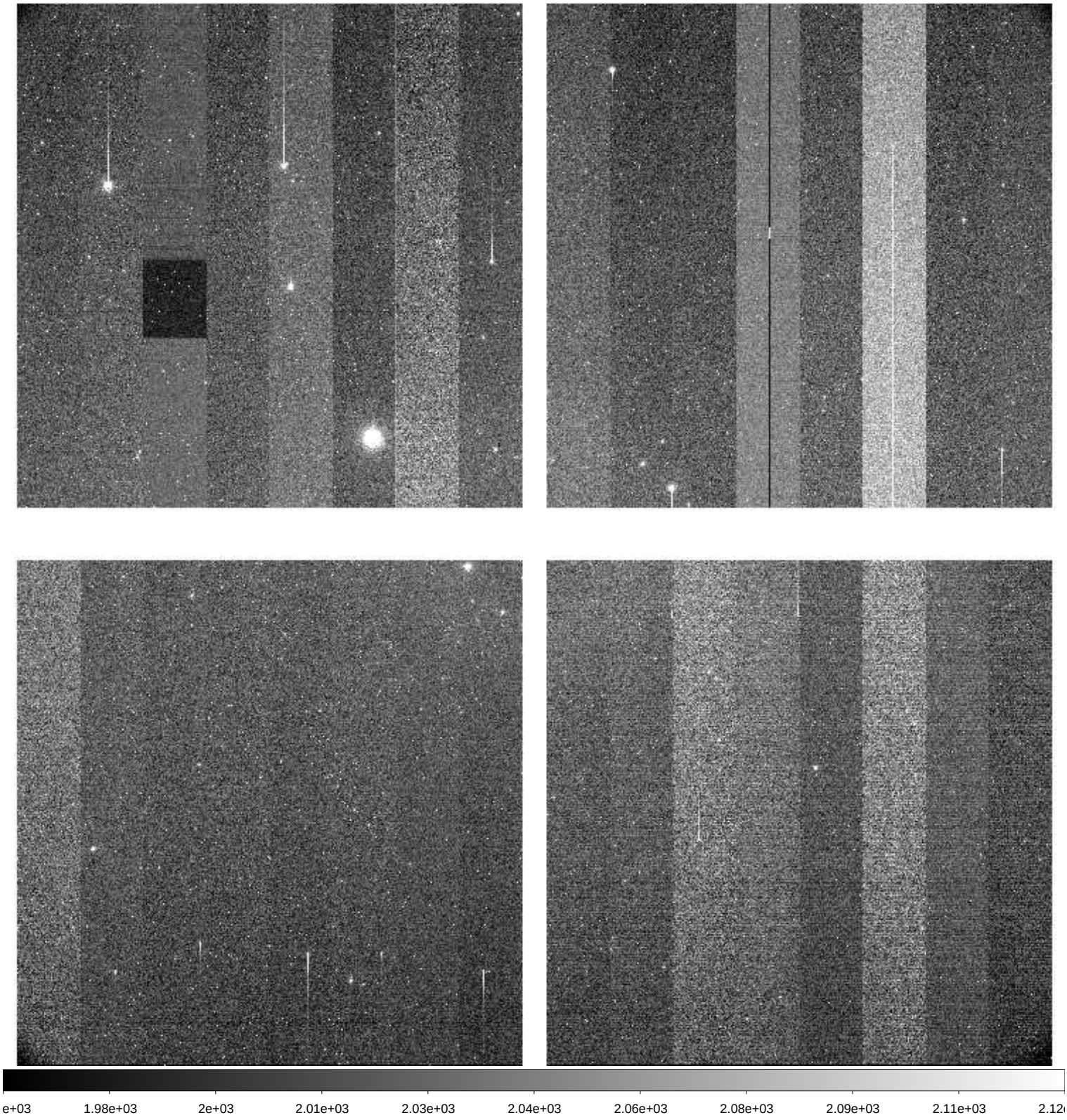

File Name	:	**xkmts.20260313.025028.fits** # 48 / 174 #
Project ID	:	DEEPS
Image Type	:	OBJECT
Object Name	:	**S30138**
RA	:	08:45:31.020
DEC	:	-13:11:36.20
Exposure Time	:	140
Airmass	:	1.12
Sidereal Time	:	10:08:25
Filter ID	:	R
Observation Date	:	2026-03-13T21:17:29
CCD Temperature	:	-102.89

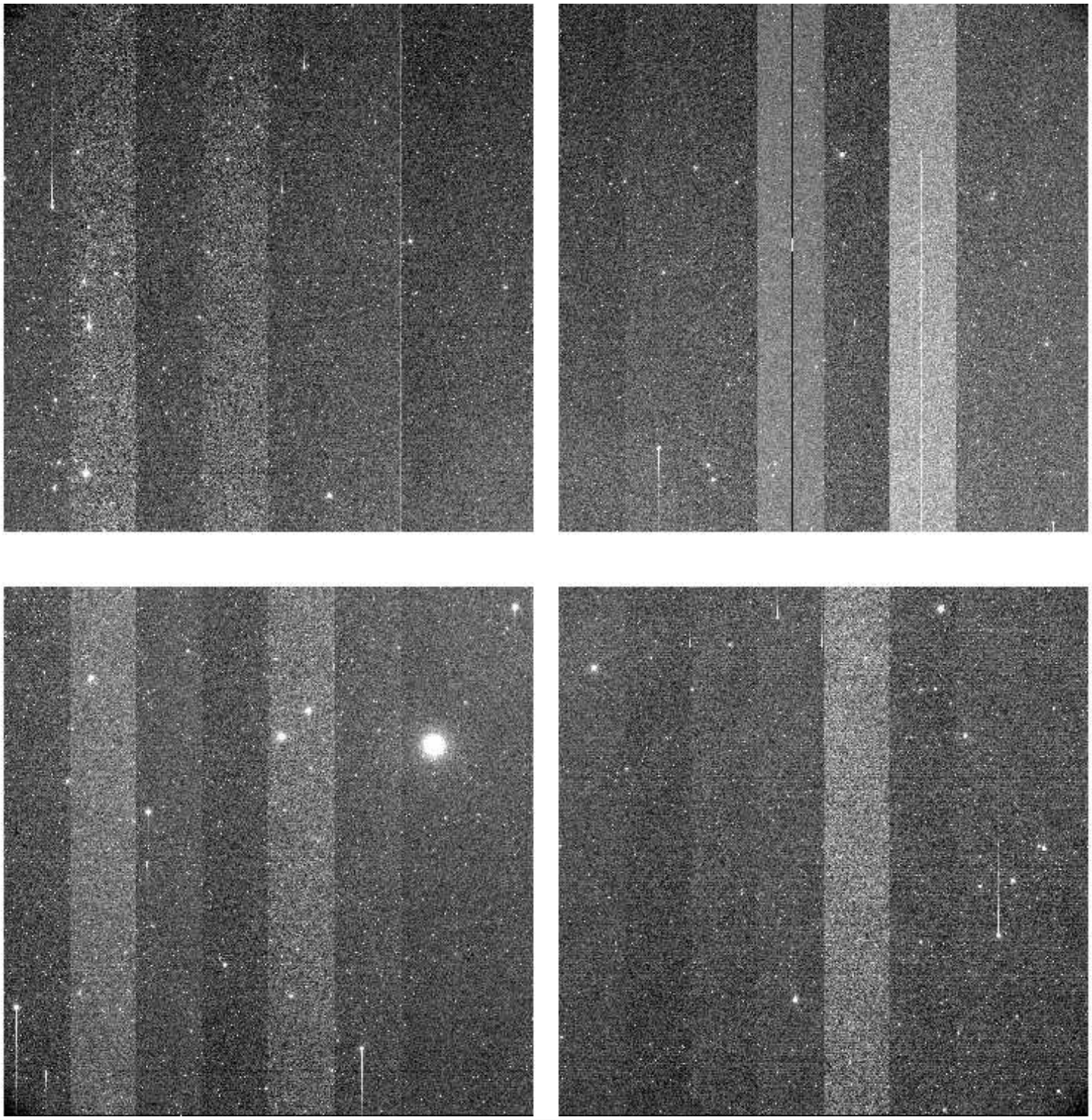

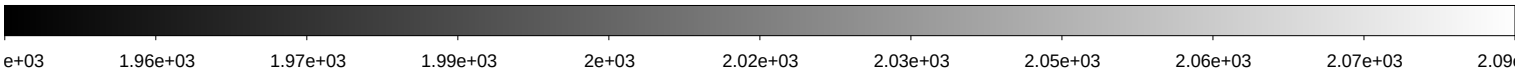

File Name	:	**xkmts.20260313.025029.fits** # 49 / 174 #
Project ID	:	DEEPS
Image Type	:	OBJECT
Object Name	:	**S30132**
RA	:	08:25:08.020
DEC	:	-11:41:50.00
Exposure Time	:	140
Airmass	:	1.17
Sidereal Time	:	10:11:55
Filter ID	:	R
Observation Date	:	2026-03-13T21:20:59
CCD Temperature	:	-103.16

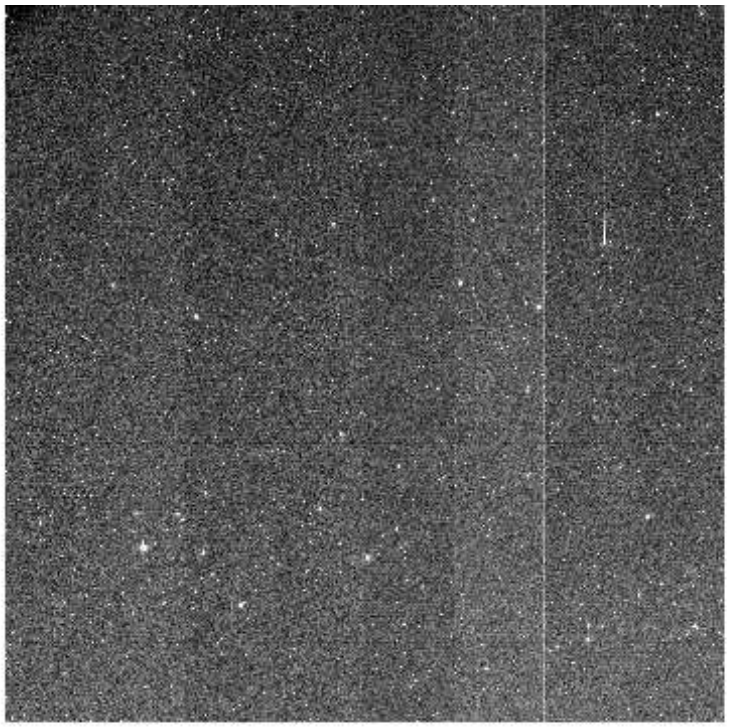

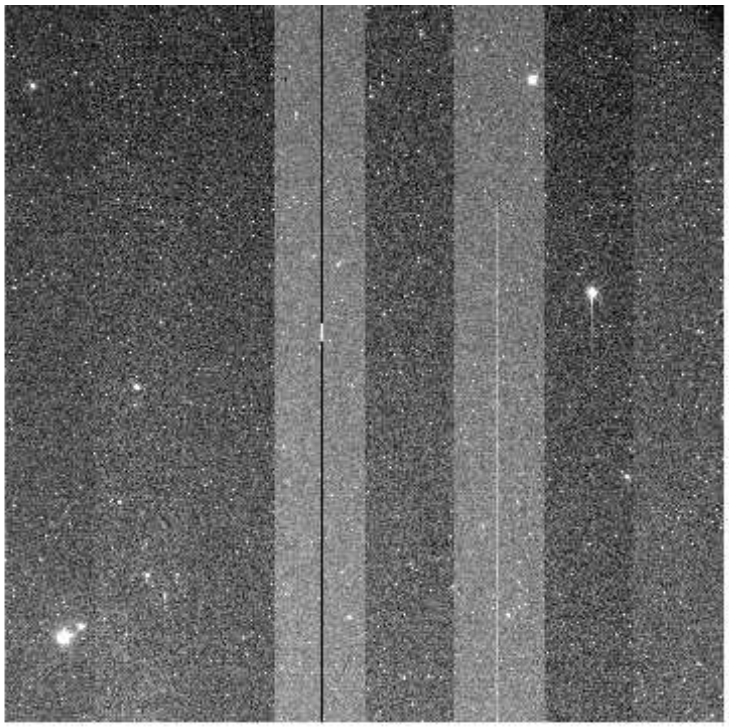

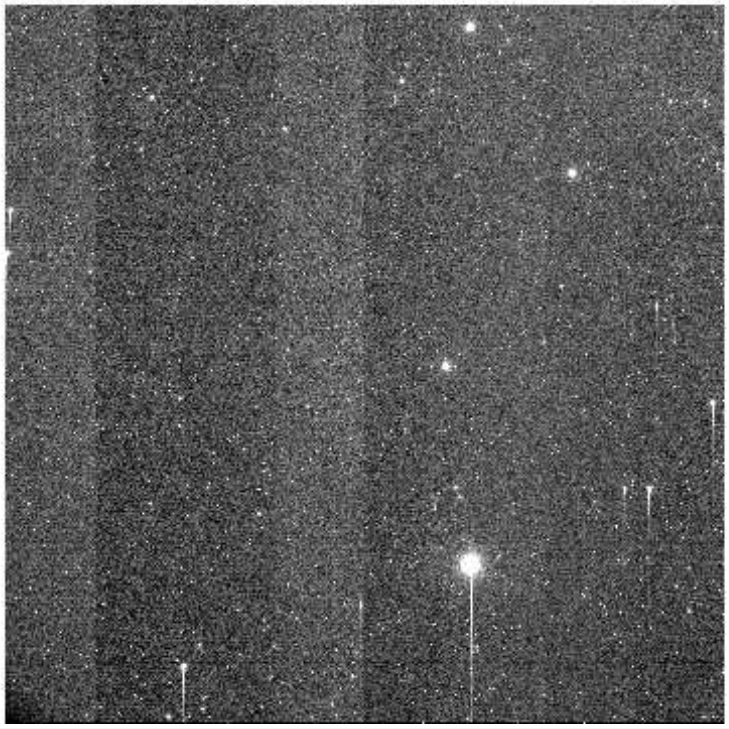

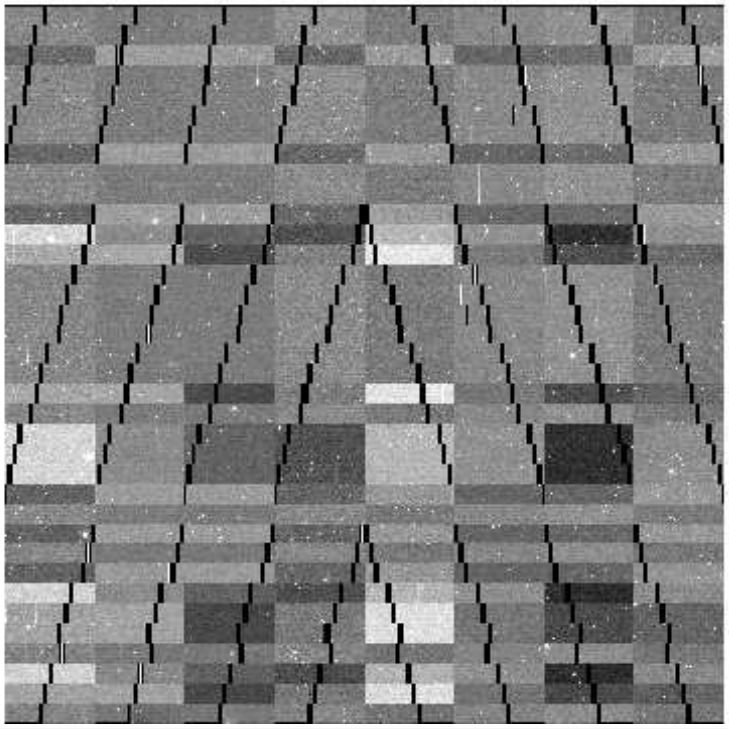

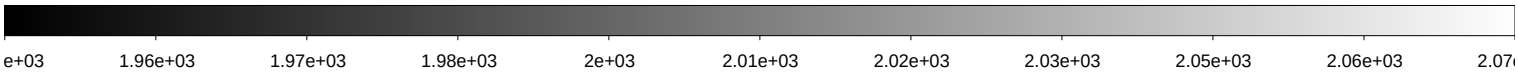

File Name	:	**xkmts.20260313.025030.fits** # 50 / 174 #
Project ID	:	DEEPS
Image Type	:	OBJECT
Object Name	:	**S30134**
RA	:	08:31:56.010
DEC	:	-12:10:39.00
Exposure Time	:	140
Airmass	:	1.16
Sidereal Time	:	10:15:25
Filter ID	:	R
Observation Date	:	2026-03-13T21:24:27
CCD Temperature	:	-102.96

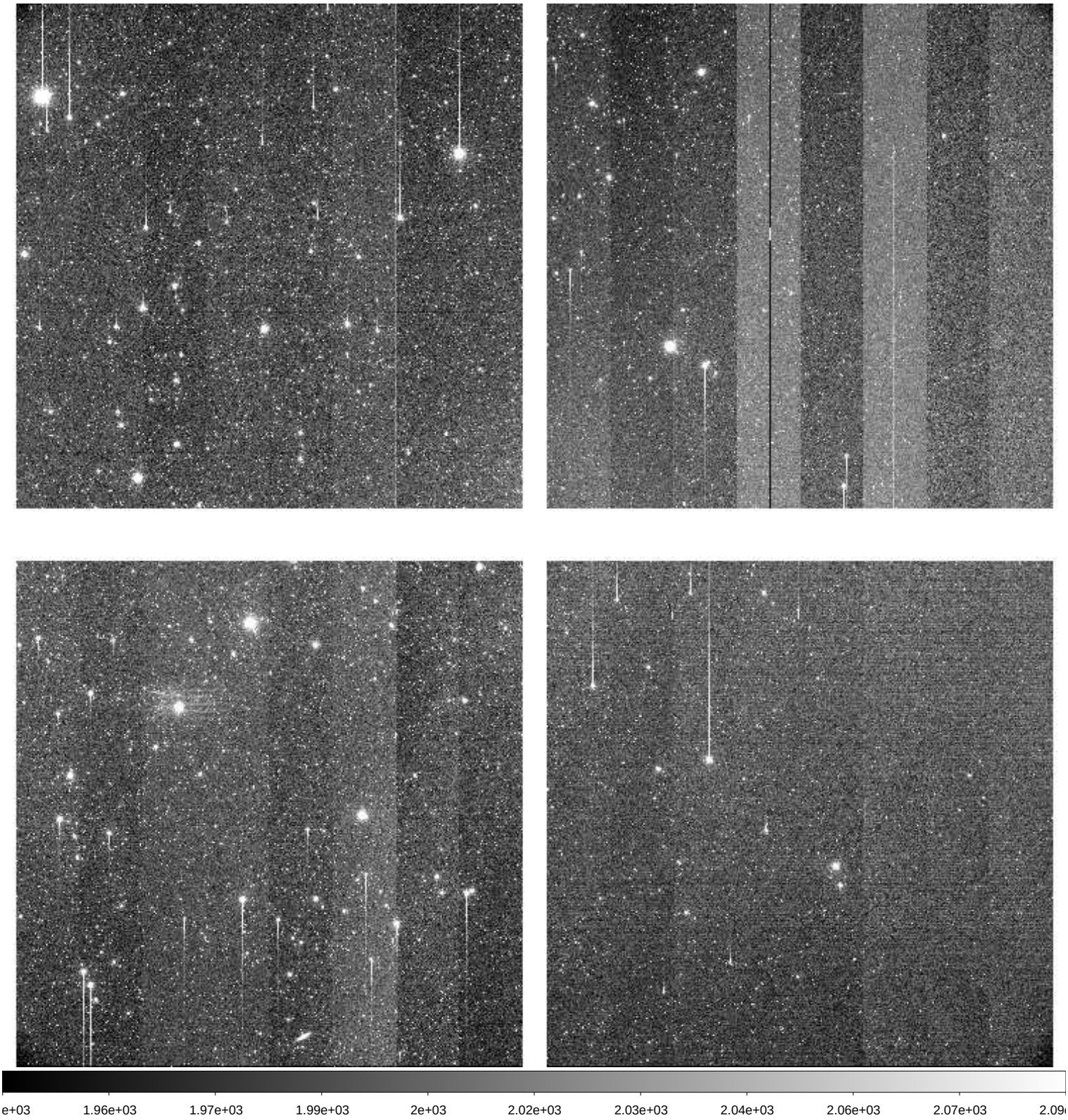

File Name	:	**xkmts.20260313.025031.fits** # 51 / 174 #
Project ID	:	DEEPS
Image Type	:	OBJECT
Object Name	:	**S30136**
RA	:	08:38:44.010
DEC	:	-12:40:34.20
Exposure Time	:	140
Airmass	:	1.15
Sidereal Time	:	10:18:56
Filter ID	:	R
Observation Date	:	2026-03-13T21:27:45
CCD Temperature	:	-103.25

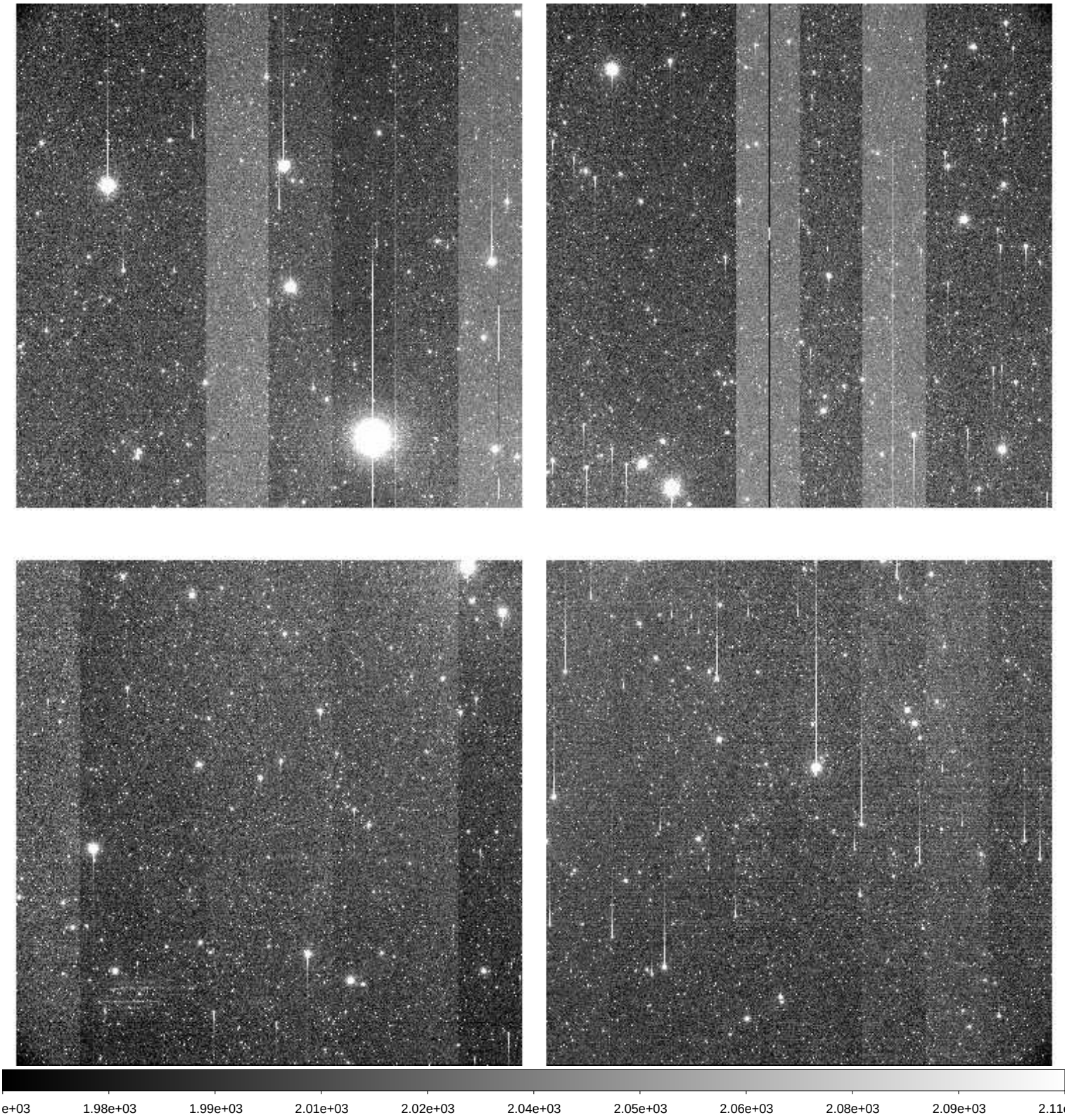

File Name	:	**xkmts.20260313.025032.fits** # 52 / 174 #
Project ID	:	DEEPS
Image Type	:	OBJECT
Object Name	:	**S30138**
RA	:	08:45:31.020
DEC	:	-13:11:36.10
Exposure Time	:	140
Airmass	:	1.14
Sidereal Time	:	10:22:14
Filter ID	:	R
Observation Date	:	2026-03-13T21:31:15
CCD Temperature	:	-103.31

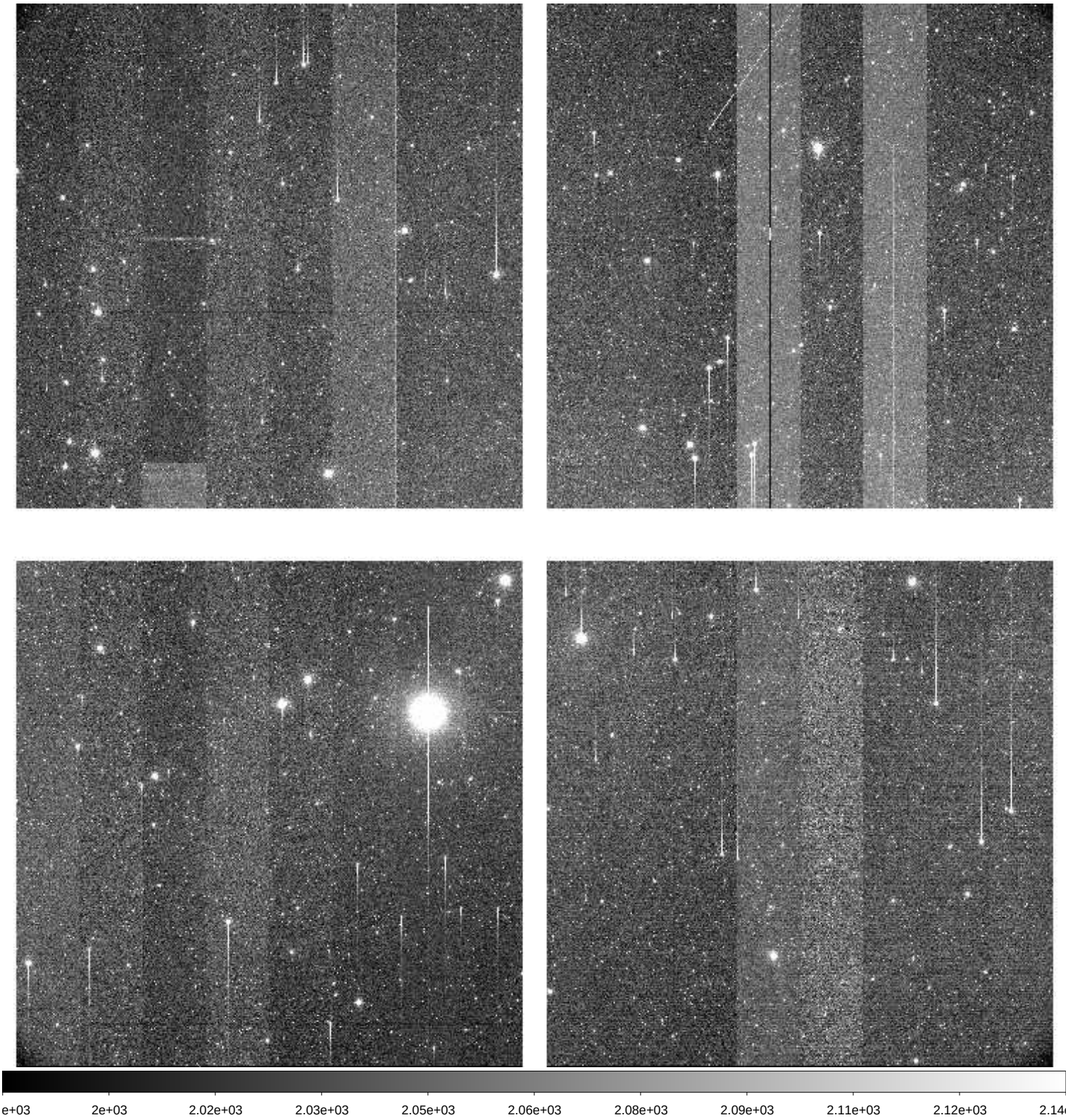

File Name	:	**xkmts.20260313.025033.fits** # 53 / 174 #
Project ID	:	DEEPS
Image Type	:	OBJECT
Object Name	:	**S30132**
RA	:	08:25:08.010
DEC	:	-11:41:50.10
Exposure Time	:	140
Airmass	:	1.20
Sidereal Time	:	10:25:43
Filter ID	:	R
Observation Date	:	2026-03-13T21:34:44
CCD Temperature	:	-103.34

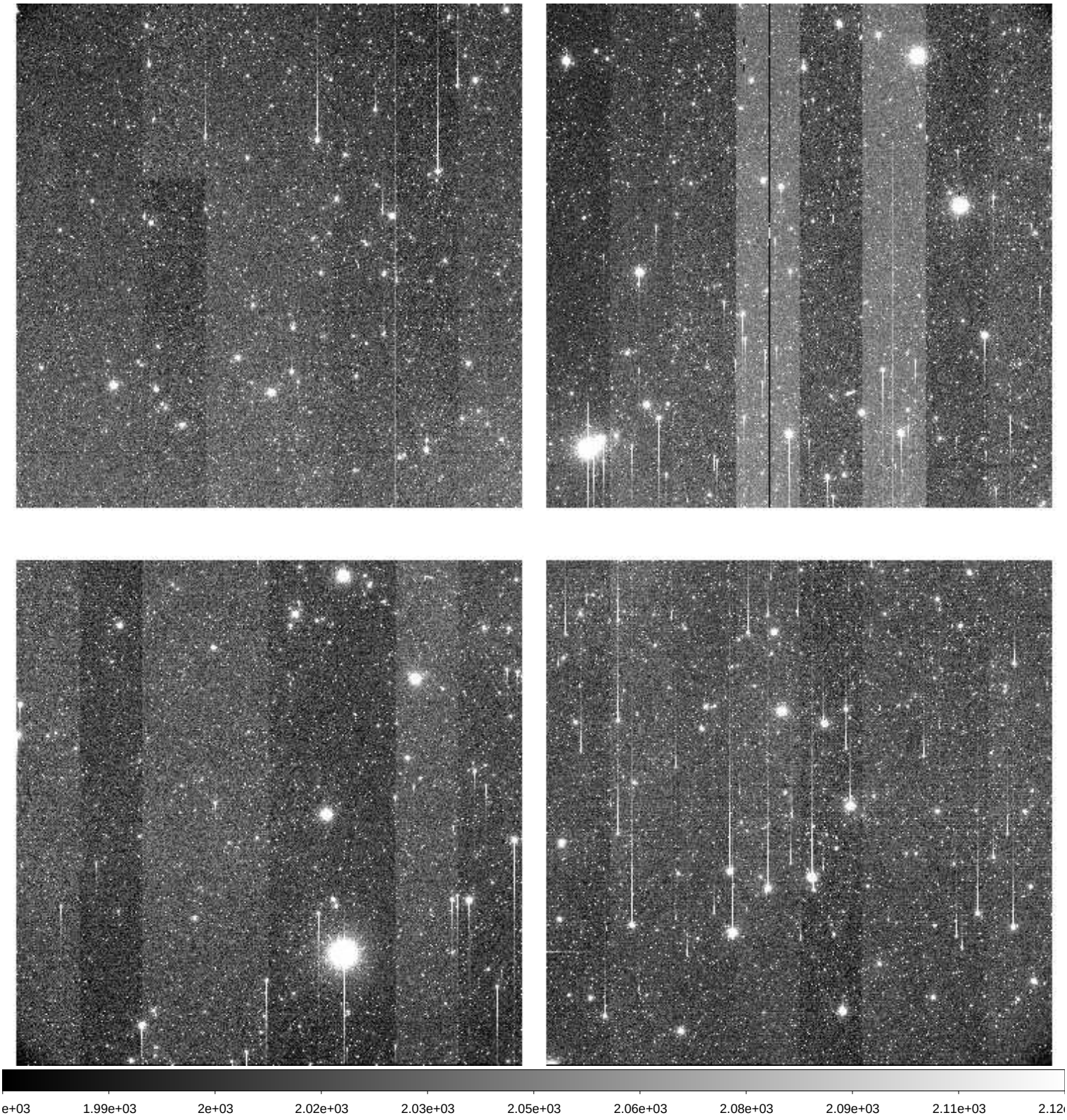

File Name	:	**xkmts.20260313.025034.fits** # 54 / 174 #
Project ID	:	DEEPS
Image Type	:	OBJECT
Object Name	:	**S30134**
RA	:	08:31:56.010
DEC	:	-12:10:39.10
Exposure Time	:	140
Airmass	:	1.19
Sidereal Time	:	10:29:14
Filter ID	:	R
Observation Date	:	2026-03-13T21:38:14
CCD Temperature	:	-103.13

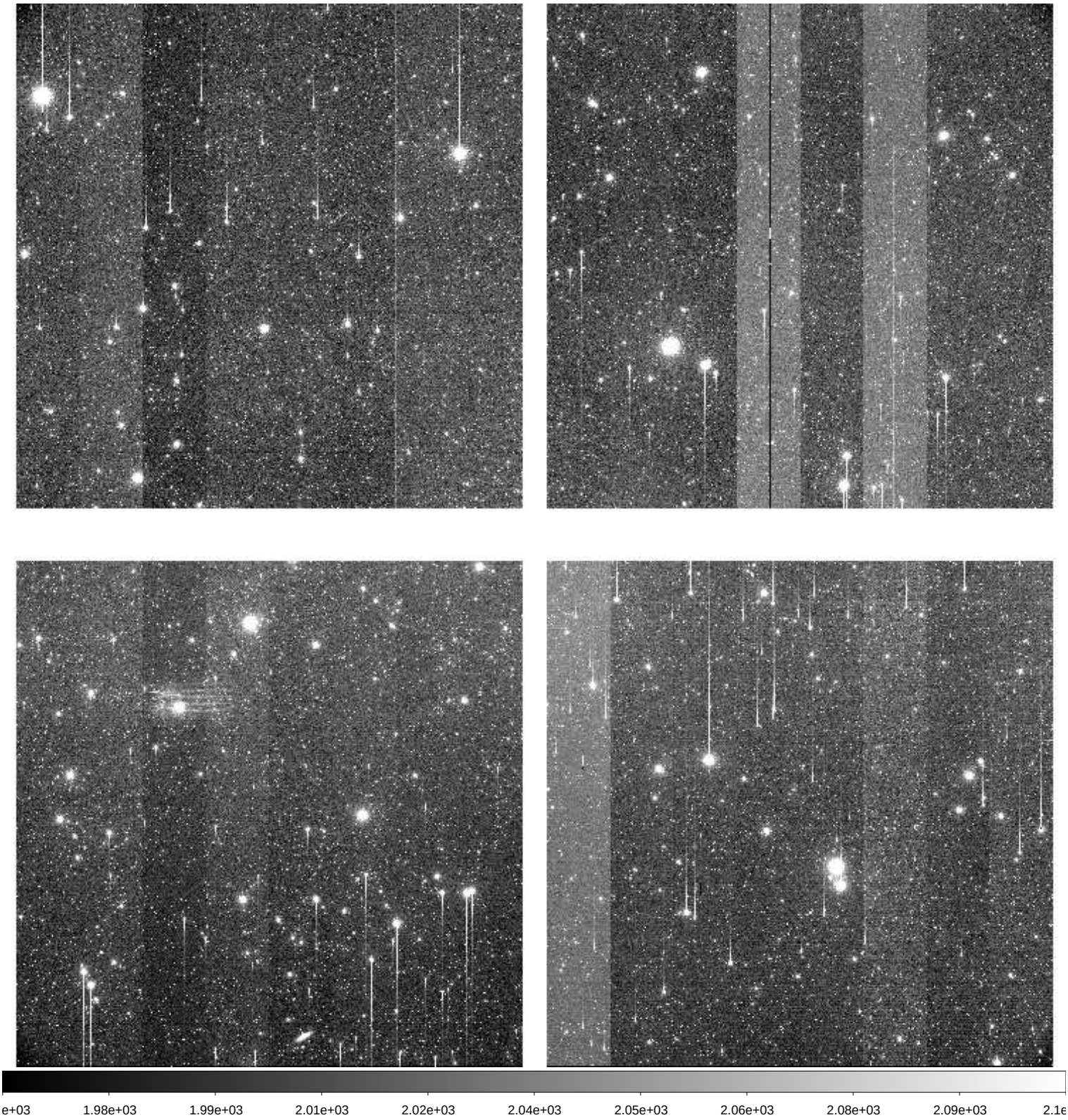

File Name	:	**xkmts.20260313.025035.fits** # 55 / 174 #
Project ID	:	DEEPS
Image Type	:	OBJECT
Object Name	:	**S30136**
RA	:	08:38:44.020
DEC	:	-12:40:34.00
Exposure Time	:	140
Airmass	:	1.18
Sidereal Time	:	10:32:45
Filter ID	:	R
Observation Date	:	2026-03-13T21:41:32
CCD Temperature	:	-103.41

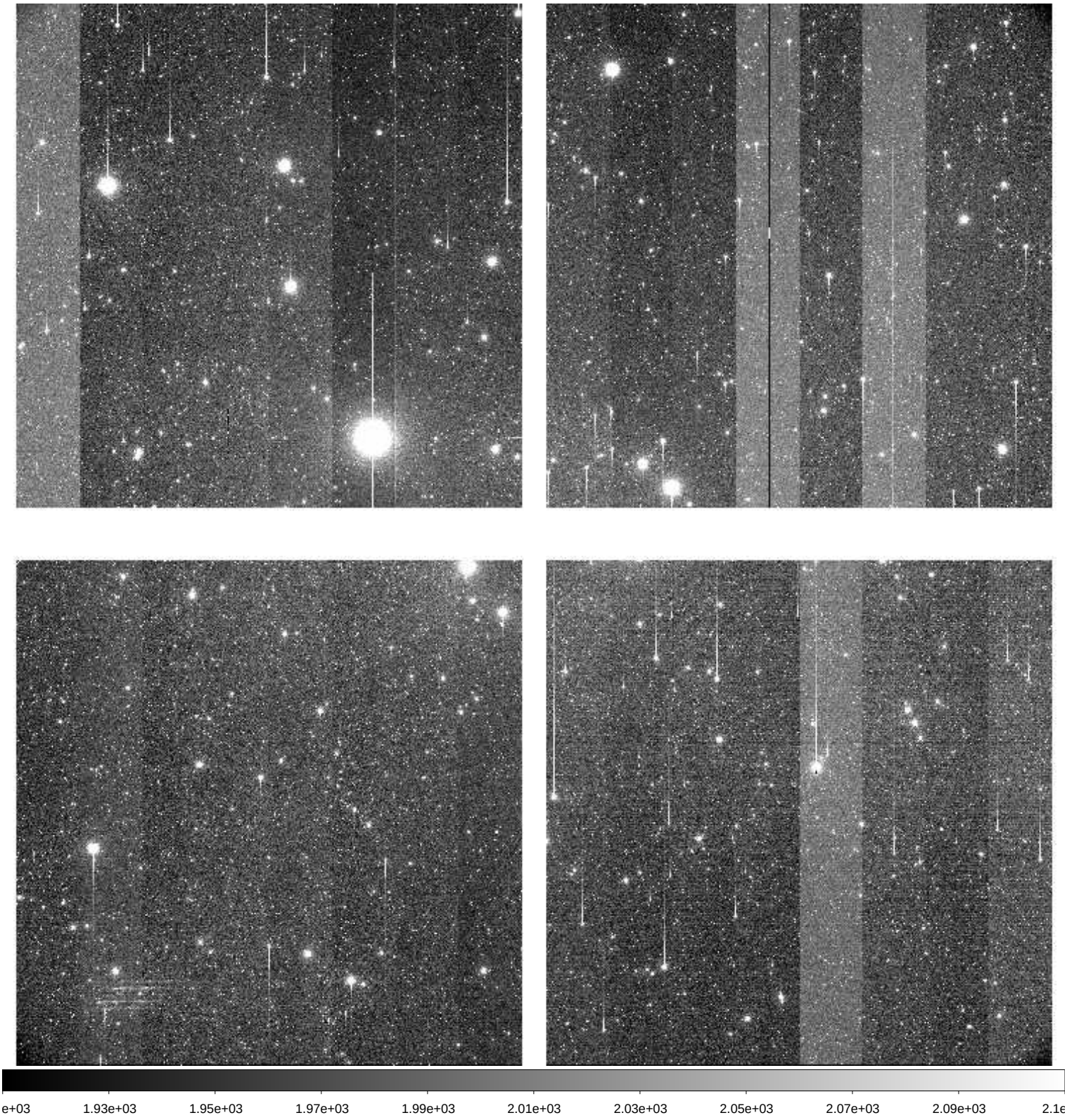

File Name	:	**xkmts.20260313.025036.fits** # 56 / 174 #
Project ID	:	DEEPS
Image Type	:	OBJECT
Object Name	:	**S30138**
RA	:	08:45:31.020
DEC	:	-13:11:36.10
Exposure Time	:	140
Airmass	:	1.17
Sidereal Time	:	10:36:00
Filter ID	:	R
Observation Date	:	2026-03-13T21:45:00
CCD Temperature	:	-103.5

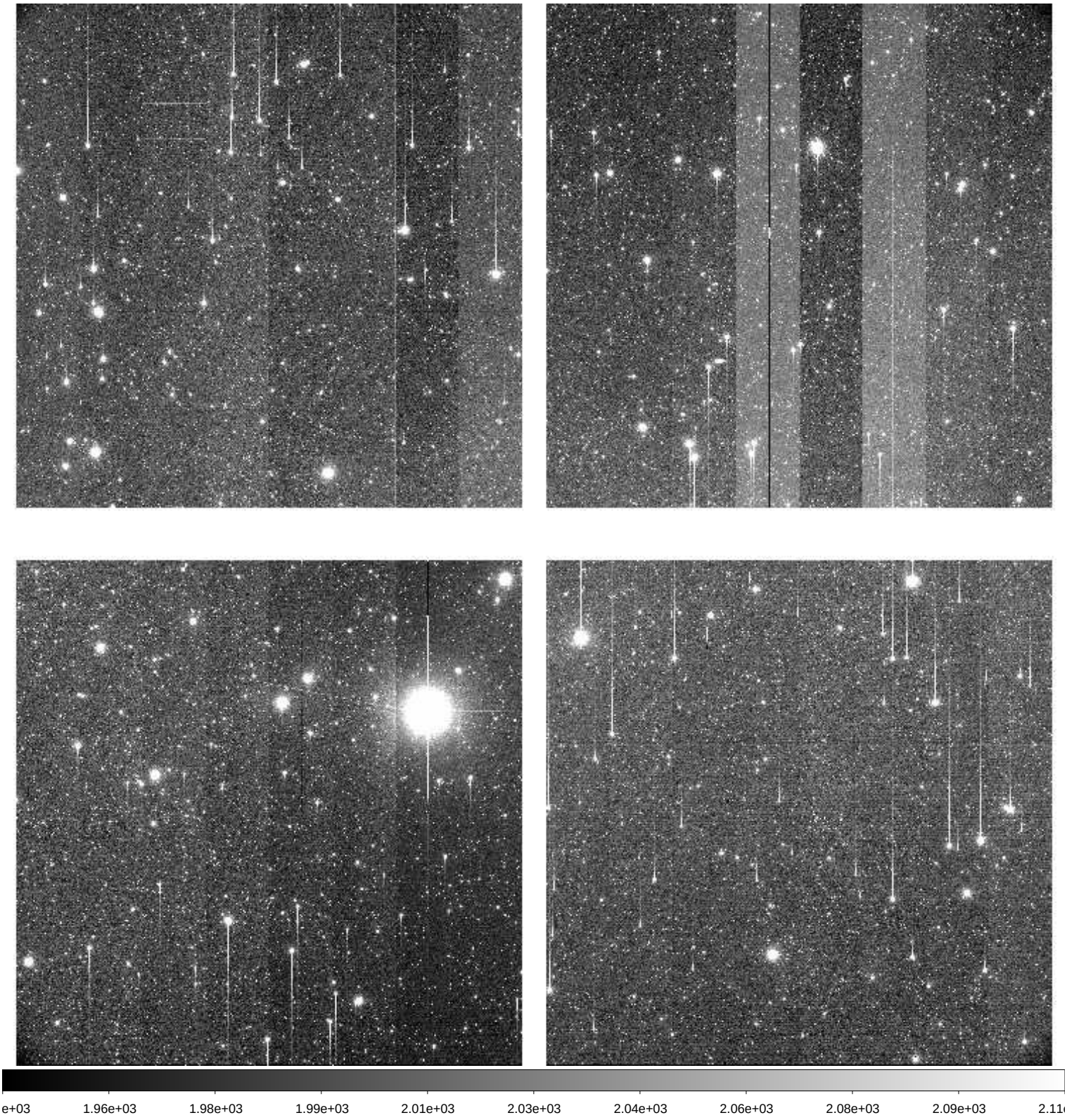

File Name	:	**xkmts.20260313.025037.fits** # 57 / 174 #
Project ID	:	DEEPS
Image Type	:	OBJECT
Object Name	:	**S02168**
RA	:	11:12:44.010
DEC	:	+02:54:07.70
Exposure Time	:	140
Airmass	:	1.24
Sidereal Time	:	10:40:01
Filter ID	:	R
Observation Date	:	2026-03-13T21:48:46
CCD Temperature	:	-103.53

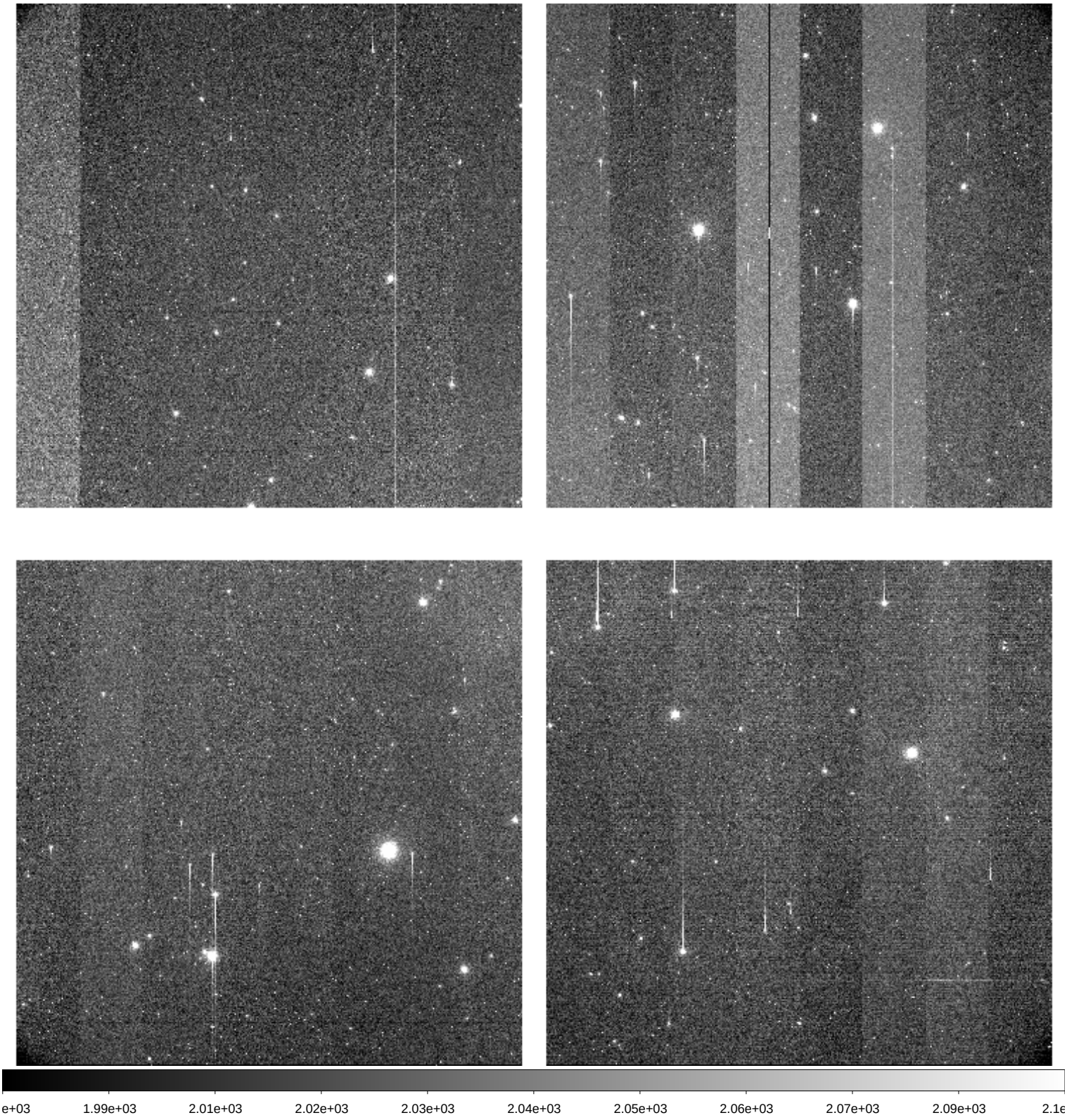

File Name	:	**xkmts.20260313.025038.fits** # 58 / 174 #
Project ID	:	DEEPS
Image Type	:	OBJECT
Object Name	:	**E00168**
RA	:	11:15:52.010
DEC	:	+04:44:37.70
Exposure Time	:	140
Airmass	:	1.26
Sidereal Time	:	10:43:18
Filter ID	:	R
Observation Date	:	2026-03-13T21:52:16
CCD Temperature	:	-103.54

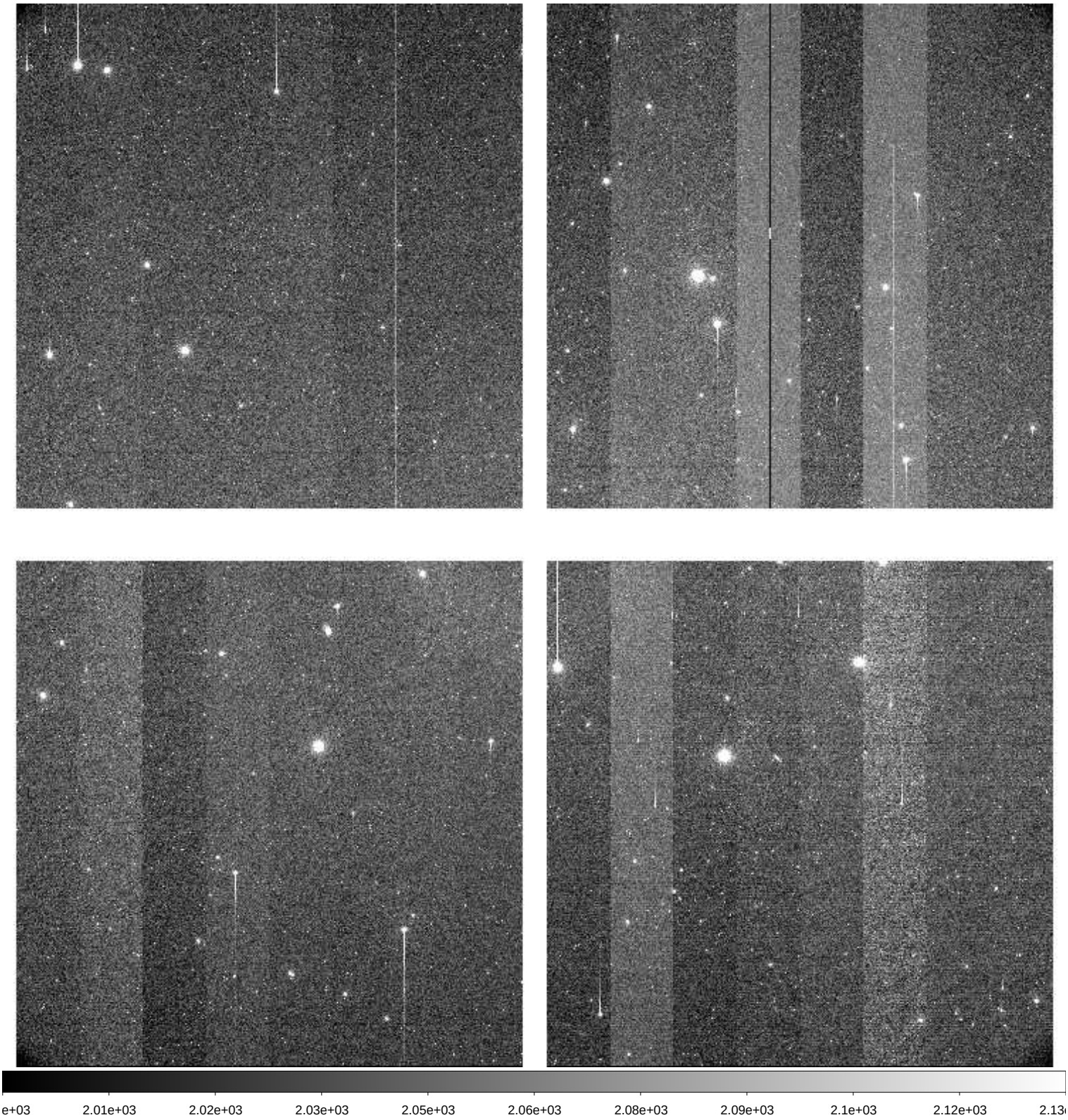

File Name	:	**xkmts.20260313.025039.fits** # 59 / 174 #
Project ID	:	DEEPS
Image Type	:	OBJECT
Object Name	:	**S02170**
RA	:	11:20:06.020
DEC	:	+02:07:15.60
Exposure Time	:	140
Airmass	:	1.22
Sidereal Time	:	10:46:49
Filter ID	:	R
Observation Date	:	2026-03-13T21:55:46
CCD Temperature	:	-103.57

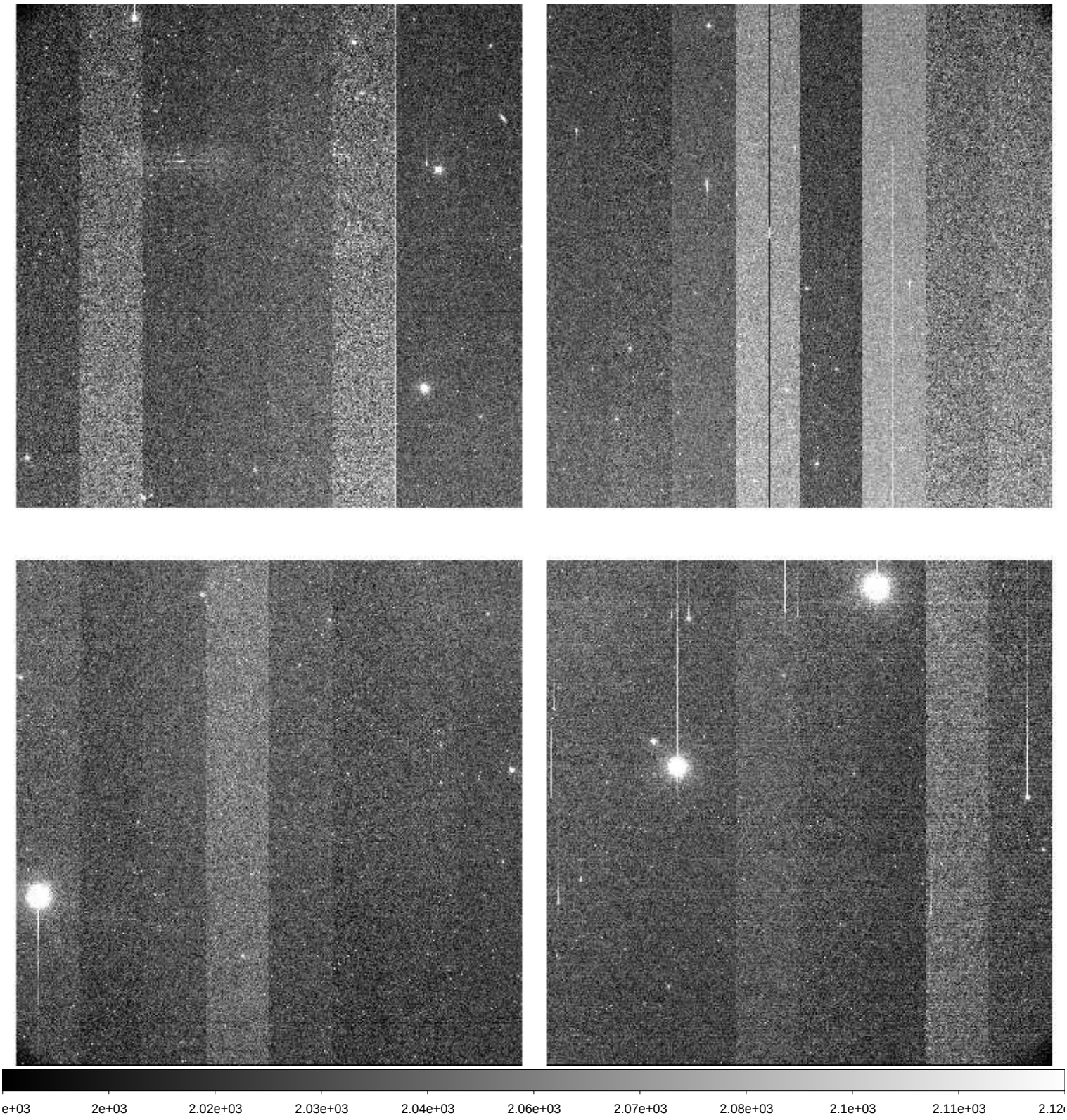

File Name	:	**xkmts.20260313.025040.fits** # 60 / 174 #
Project ID	:	DEEPS
Image Type	:	OBJECT
Object Name	:	**E00170**
RA	:	11:23:15.020
DEC	:	+03:57:38.70
Exposure Time	:	140
Airmass	:	1.25
Sidereal Time	:	10:50:21
Filter ID	:	R
Observation Date	:	2026-03-13T21:59:18
CCD Temperature	:	-103.61

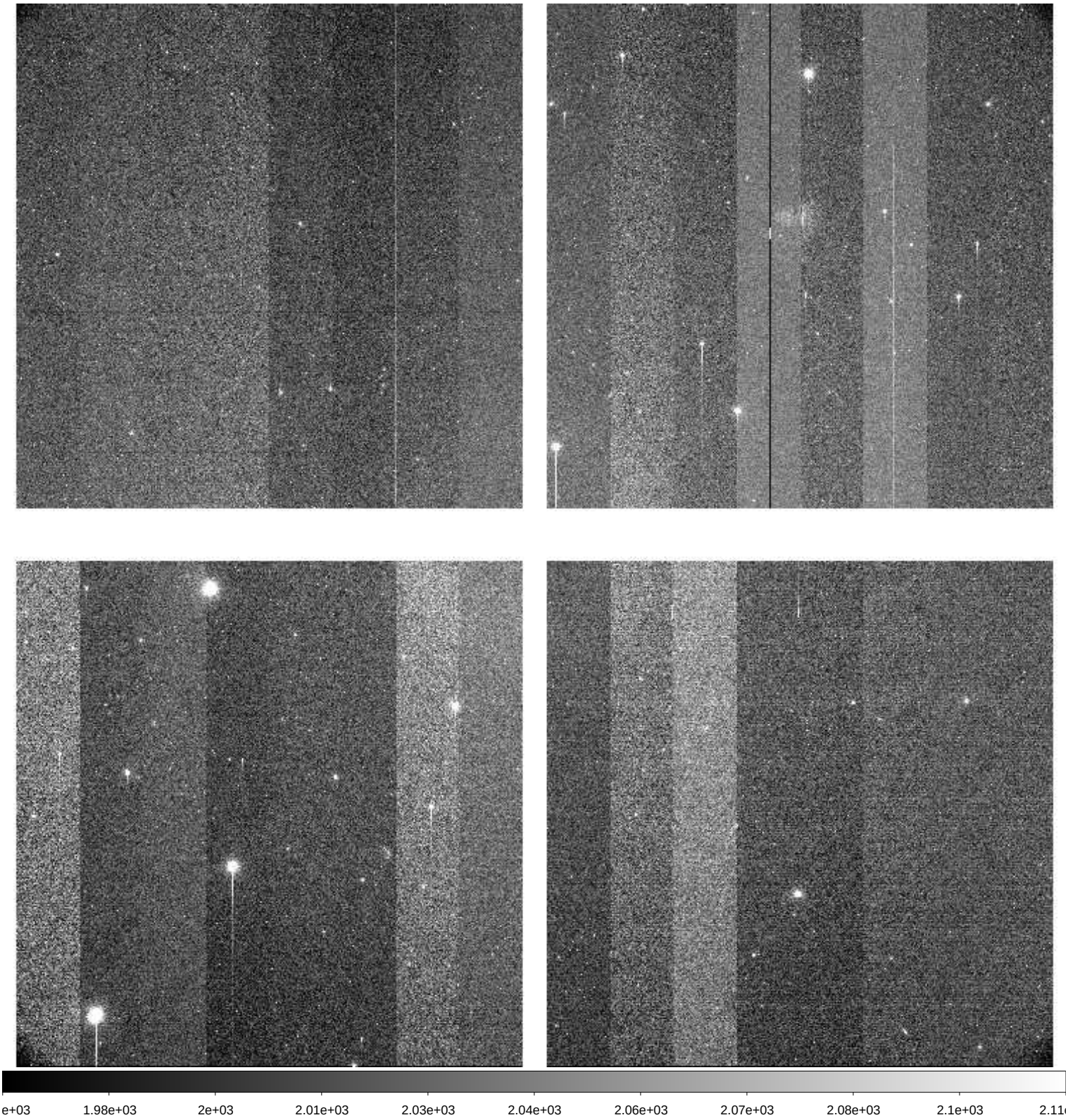

File Name	:	**xkmts.20260313.025041.fits** # 61 / 174 #
Project ID	:	DEEPS
Image Type	:	OBJECT
Object Name	:	**S02172**
RA	:	11:27:27.010
DEC	:	+01:20:07.70
Exposure Time	:	140
Airmass	:	1.21
Sidereal Time	:	10:53:52
Filter ID	:	R
Observation Date	:	2026-03-13T22:02:48
CCD Temperature	:	-103.65

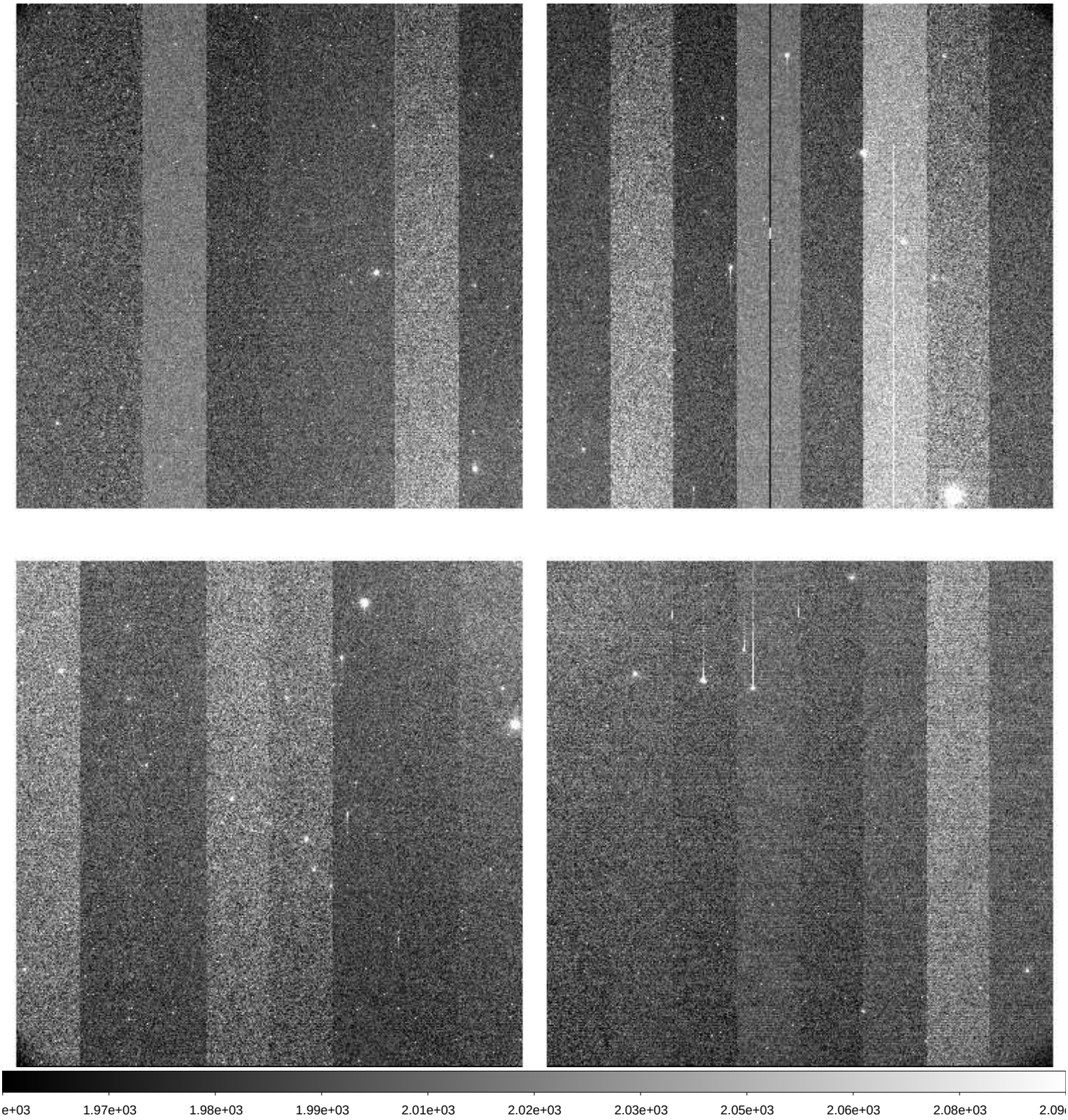

File Name	:	**xkmts.20260313.025042.fits** # 62 / 174 #
Project ID	:	DEEPS
Image Type	:	OBJECT
Object Name	:	**E00172**
RA	:	11:30:37.010
DEC	:	+03:10:24.70
Exposure Time	:	140
Airmass	:	1.24
Sidereal Time	:	10:57:21
Filter ID	:	R
Observation Date	:	2026-03-13T22:06:17
CCD Temperature	:	-103.69

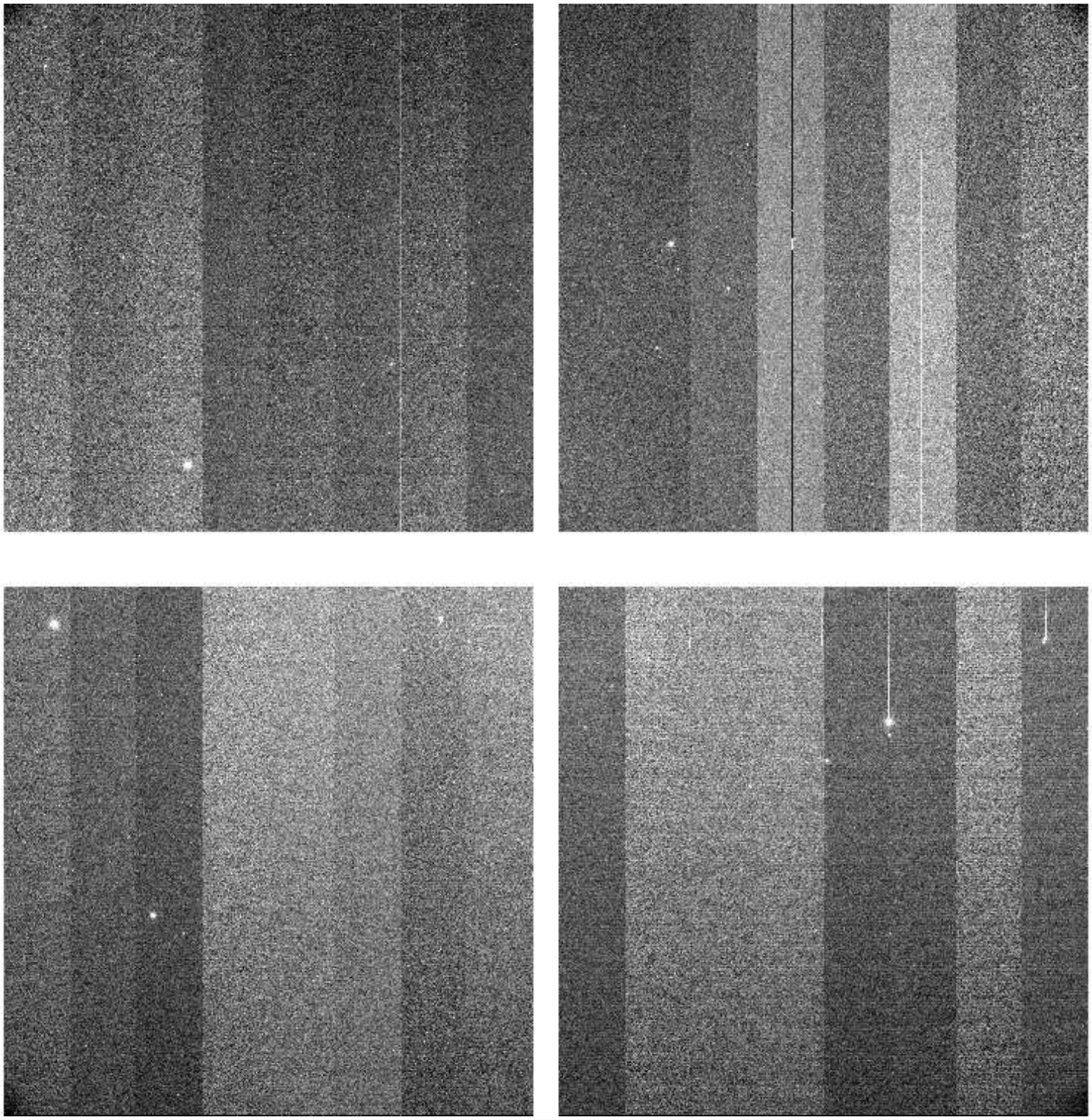

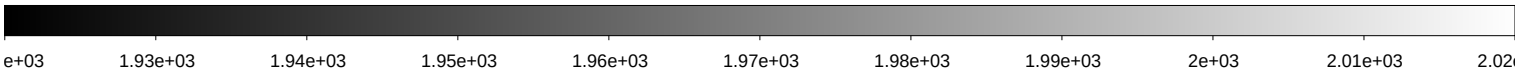

File Name	:	**xkmts.20260313.025043.fits** # 63 / 174 #
Project ID	:	DEEPS
Image Type	:	OBJECT
Object Name	:	**S02174**
RA	:	11:34:48.020
DEC	:	+00:32:46.80
Exposure Time	:	140
Airmass	:	1.20
Sidereal Time	:	11:00:51
Filter ID	:	R
Observation Date	:	2026-03-13T22:09:46
CCD Temperature	:	-103.73

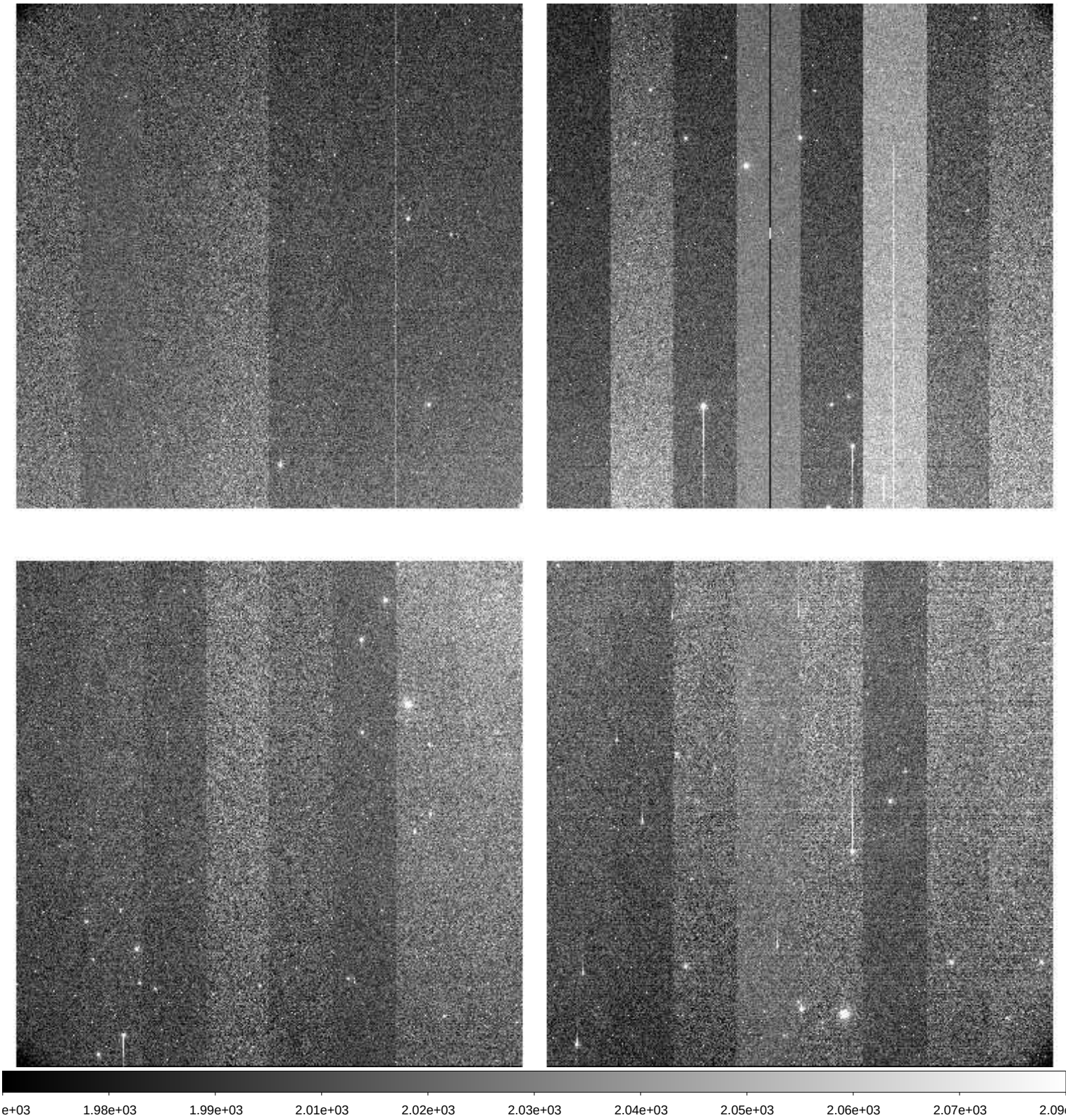

File Name	:	**xkmts.20260313.025044.fits** # 64 / 174 #
Project ID	:	DEEPS
Image Type	:	OBJECT
Object Name	:	**E00174**
RA	:	11:37:58.020
DEC	:	+02:22:58.60
Exposure Time	:	140
Airmass	:	1.23
Sidereal Time	:	11:04:21
Filter ID	:	R
Observation Date	:	2026-03-13T22:13:16
CCD Temperature	:	-103.77

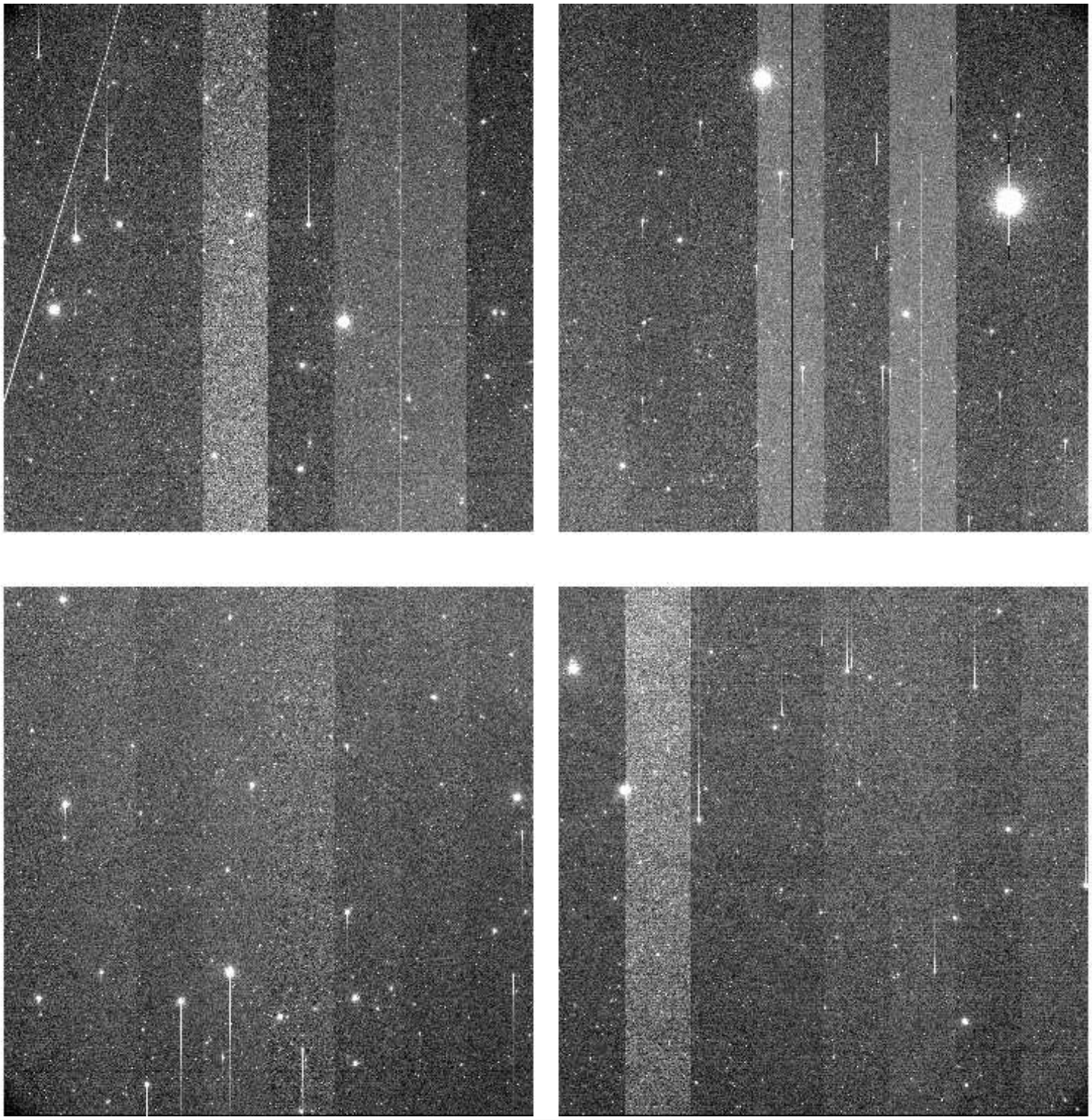

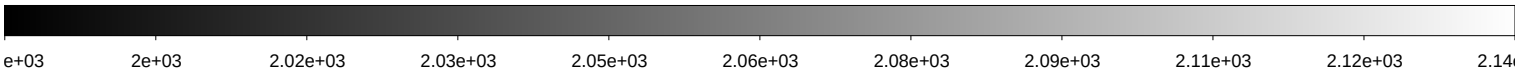

File Name	:	**xkmts.20260313.025045.fits** # 65 / 174 #
Project ID	:	DEEPS
Image Type	:	OBJECT
Object Name	:	**S02168**
RA	:	11:12:44.010
DEC	:	+02:54:07.80
Exposure Time	:	140
Airmass	:	1.22
Sidereal Time	:	11:07:51
Filter ID	:	R
Observation Date	:	2026-03-13T22:16:46
CCD Temperature	:	-103.81

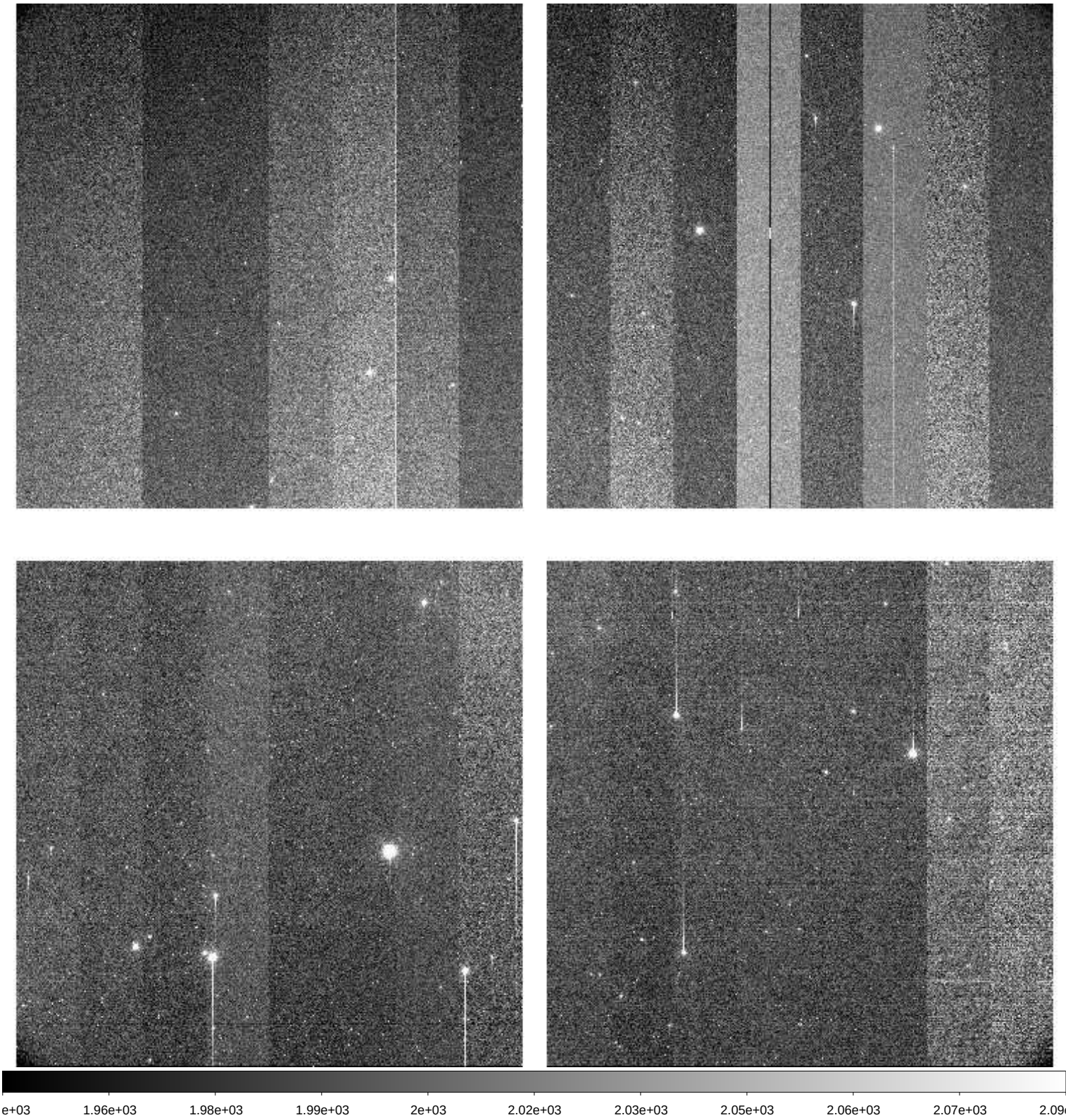

File Name	:	**xkmts.20260313.025046.fits** # 66 / 174 #
Project ID	:	DEEPS
Image Type	:	OBJECT
Object Name	:	**E00168**
RA	:	11:15:52.020
DEC	:	+04:44:37.60
Exposure Time	:	140
Airmass	:	1.25
Sidereal Time	:	11:11:27
Filter ID	:	R
Observation Date	:	2026-03-13T22:20:20
CCD Temperature	:	-103.86

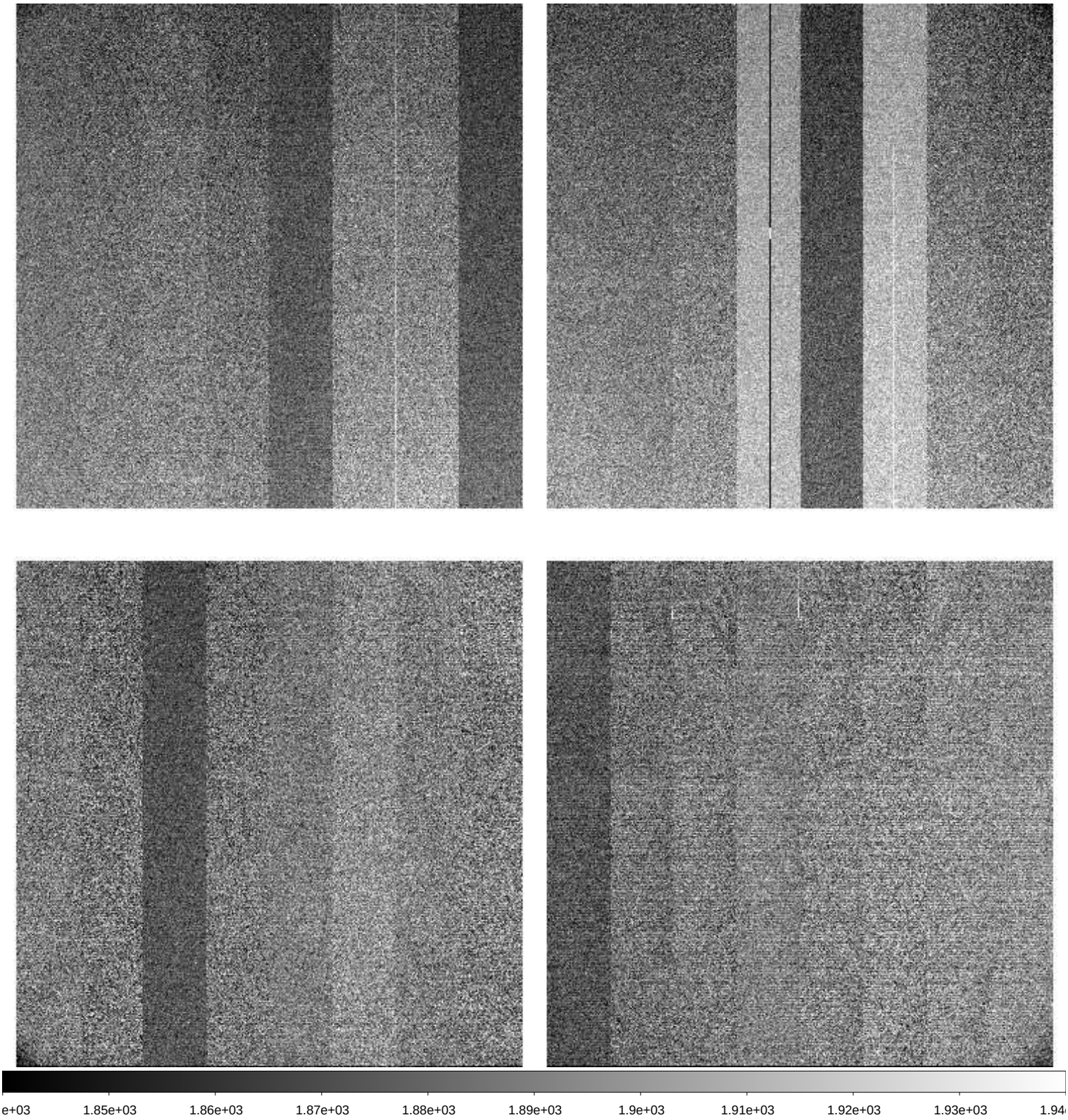

File Name	:	**xkmts.20260313.025047.fits** # 67 / 174 #
Project ID	:	DEEPS
Image Type	:	OBJECT
Object Name	:	**S02170**
RA	:	11:20:06.020
DEC	:	+02:07:15.70
Exposure Time	:	140
Airmass	:	1.21
Sidereal Time	:	11:15:00
Filter ID	:	R
Observation Date	:	2026-03-13T22:23:52
CCD Temperature	:	-103.91

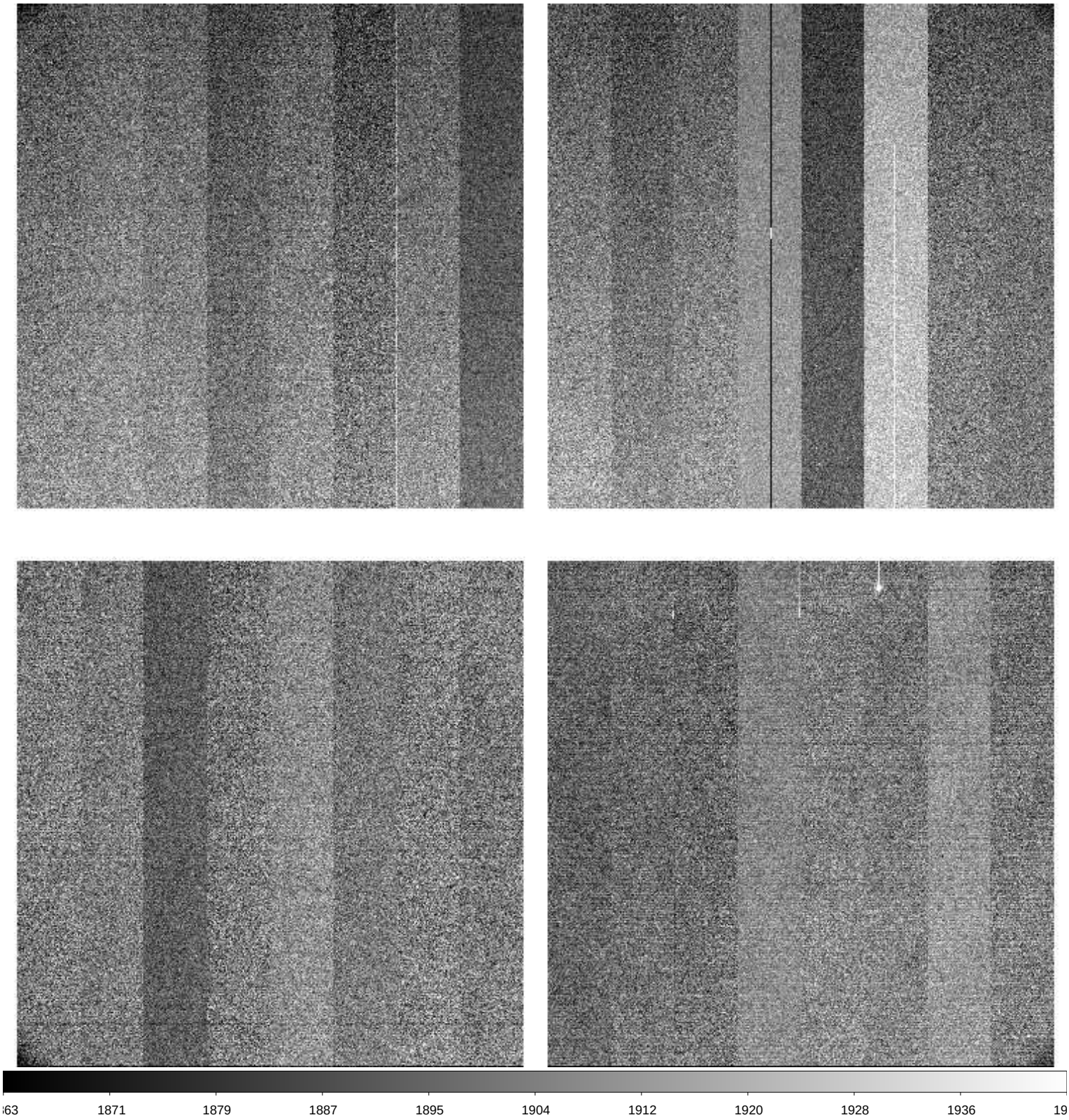

File Name	:	**xkmts.20260313.025048.fits** # 68 / 174 #
Project ID	:	DEEPS
Image Type	:	OBJECT
Object Name	:	**E00170**
RA	:	11:23:15.010
DEC	:	+03:57:38.80
Exposure Time	:	140
Airmass	:	1.24
Sidereal Time	:	11:18:30
Filter ID	:	R
Observation Date	:	2026-03-13T22:27:22
CCD Temperature	:	-103.95

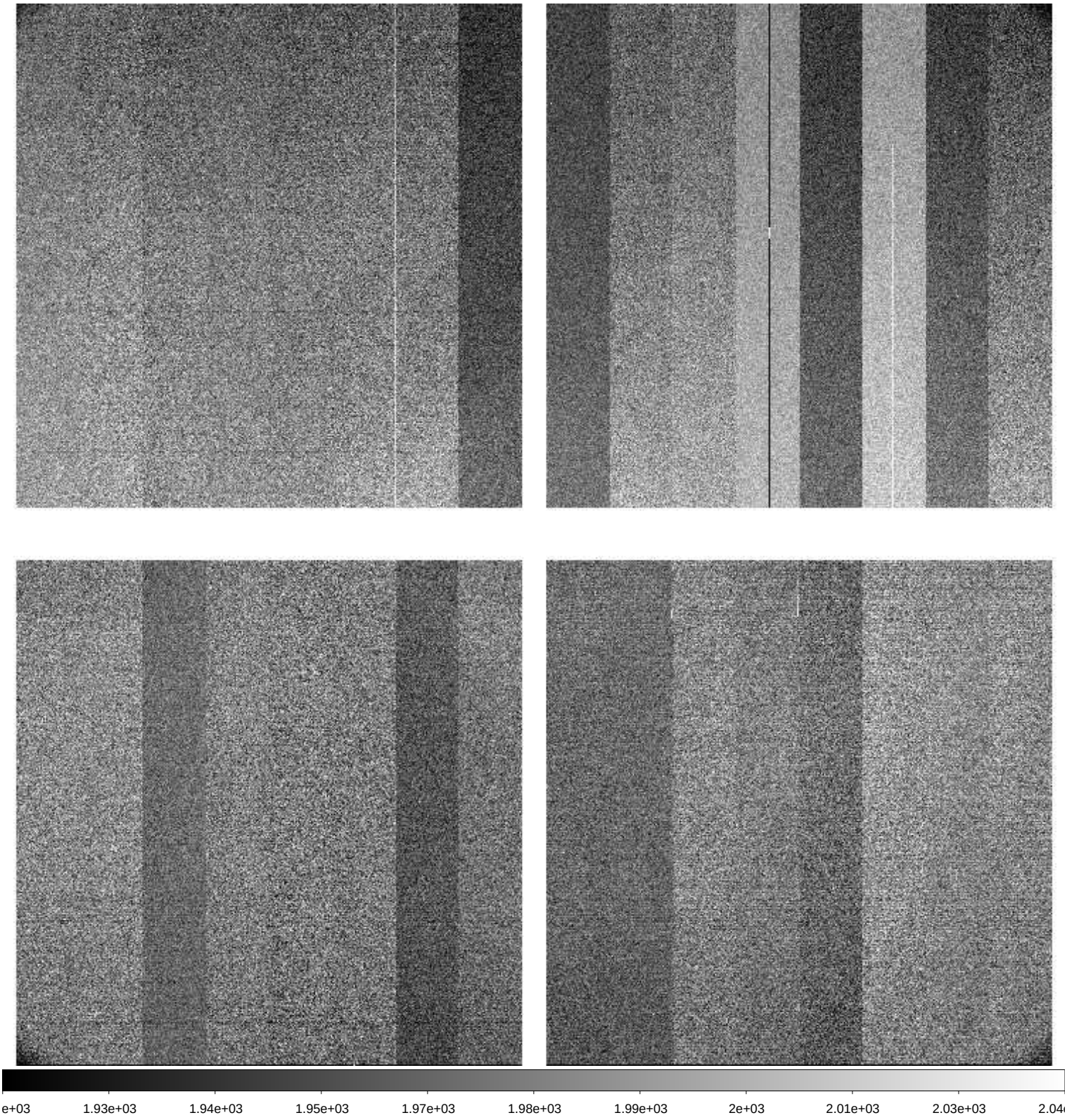

File Name	:	**xkmts.20260313.025049.fits** # 69 / 174 #
Project ID	:	DEEPS
Image Type	:	OBJECT
Object Name	:	**S02172**
RA	:	11:27:27.010
DEC	:	+01:20:07.80
Exposure Time	:	140
Airmass	:	1.20
Sidereal Time	:	11:21:58
Filter ID	:	R
Observation Date	:	2026-03-13T22:30:51
CCD Temperature	:	-103.99

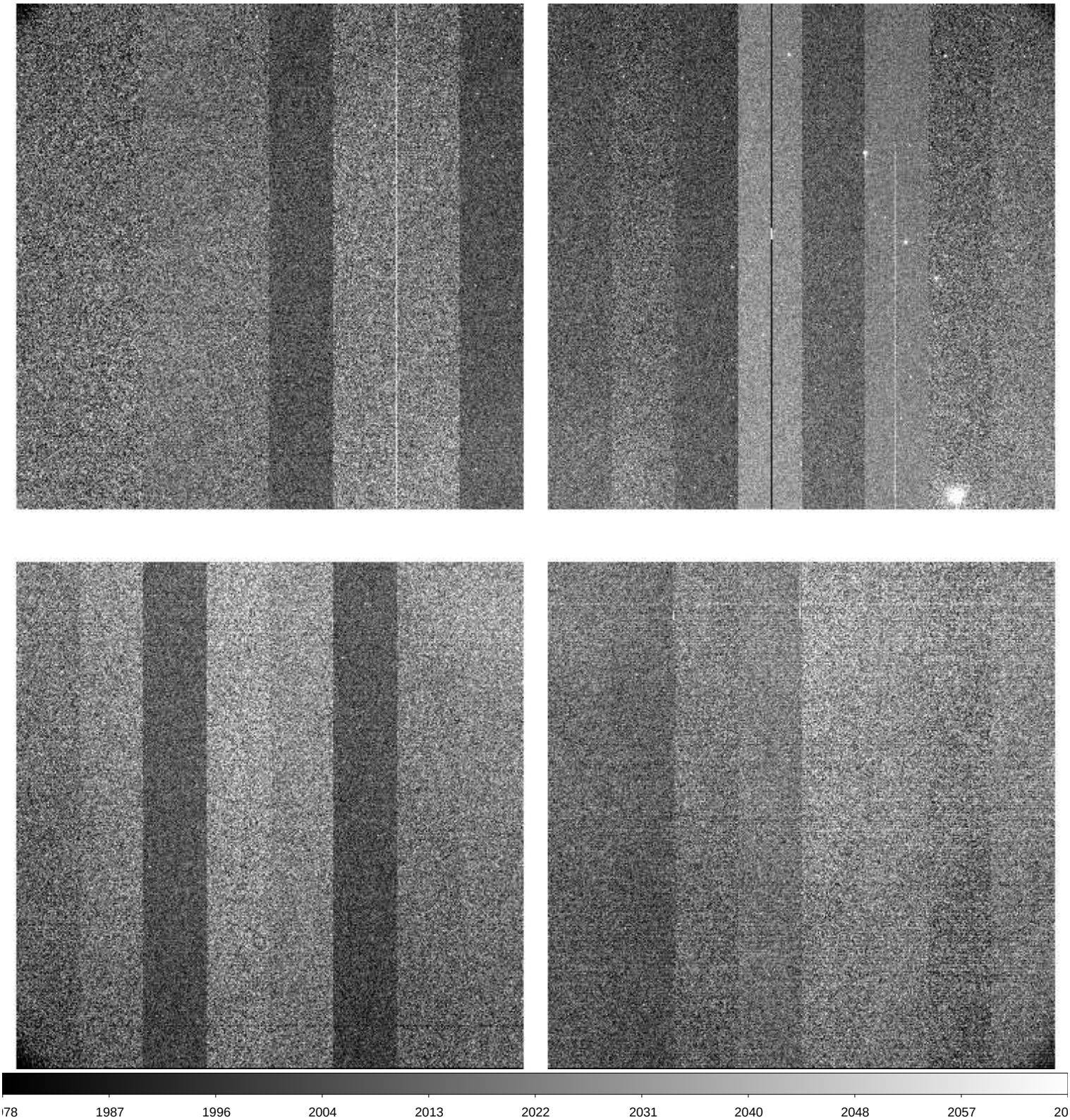

File Name	:	**xkmts.20260313.025050.fits** # 70 / 174 #
Project ID	:	DEEPS
Image Type	:	OBJECT
Object Name	:	**E00172**
RA	:	11:30:37.020
DEC	:	+03:10:24.70
Exposure Time	:	140
Airmass	:	1.22
Sidereal Time	:	11:25:43
Filter ID	:	R
Observation Date	:	2026-03-13T22:34:21
CCD Temperature	:	-104.08

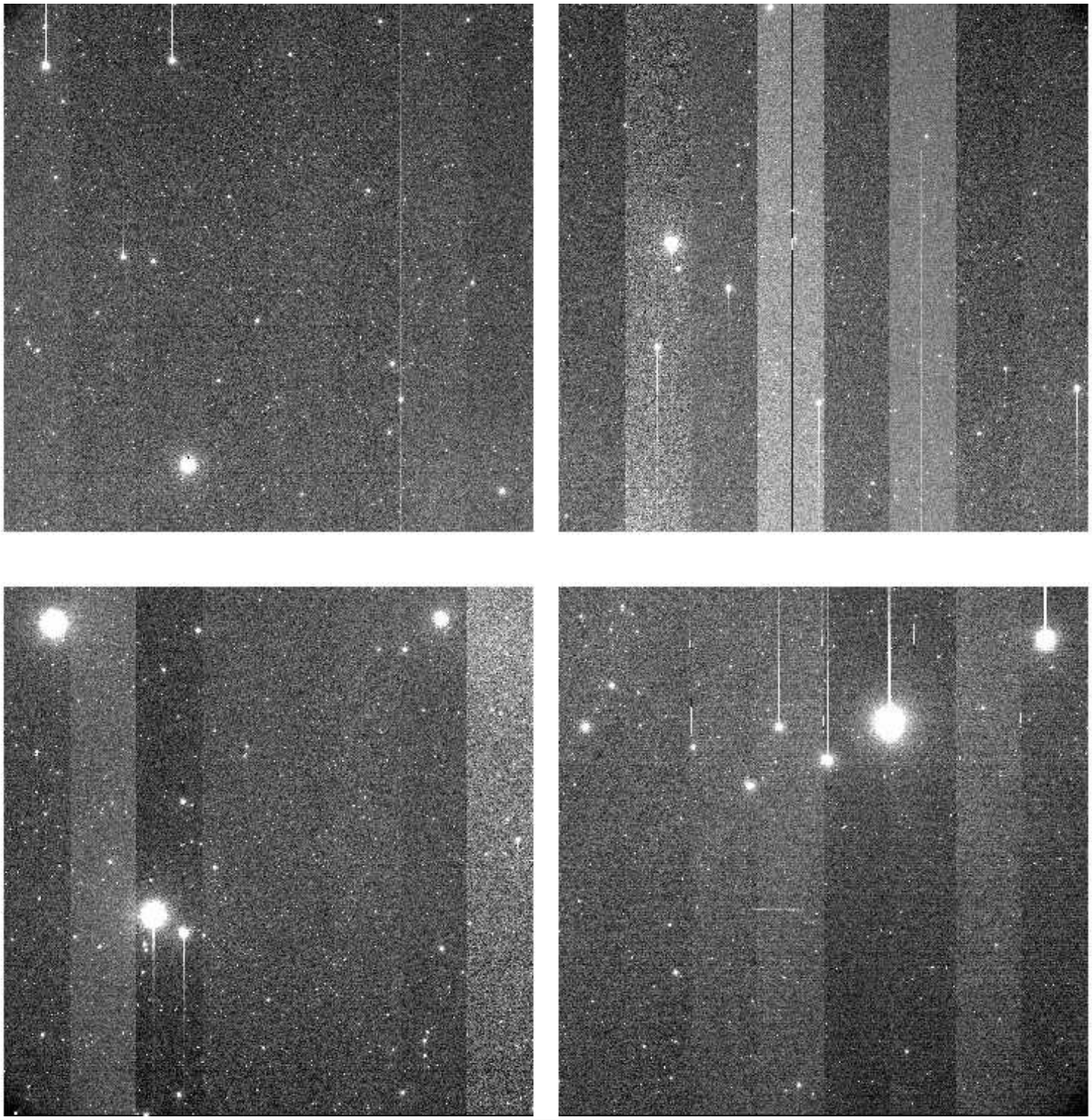

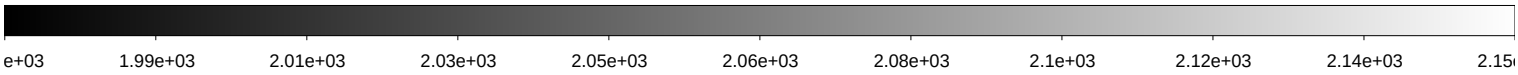

File Name	:	**xkmts.20260313.025051.fits** # 71 / 174 #
Project ID	:	DEEPS
Image Type	:	OBJECT
Object Name	:	**E00172**
RA	:	11:30:37.020
DEC	:	+03:10:24.80
Exposure Time	:	140
Airmass	:	1.22
Sidereal Time	:	11:30:01
Filter ID	:	R
Observation Date	:	2026-03-13T22:38:39
CCD Temperature	:	-104.12

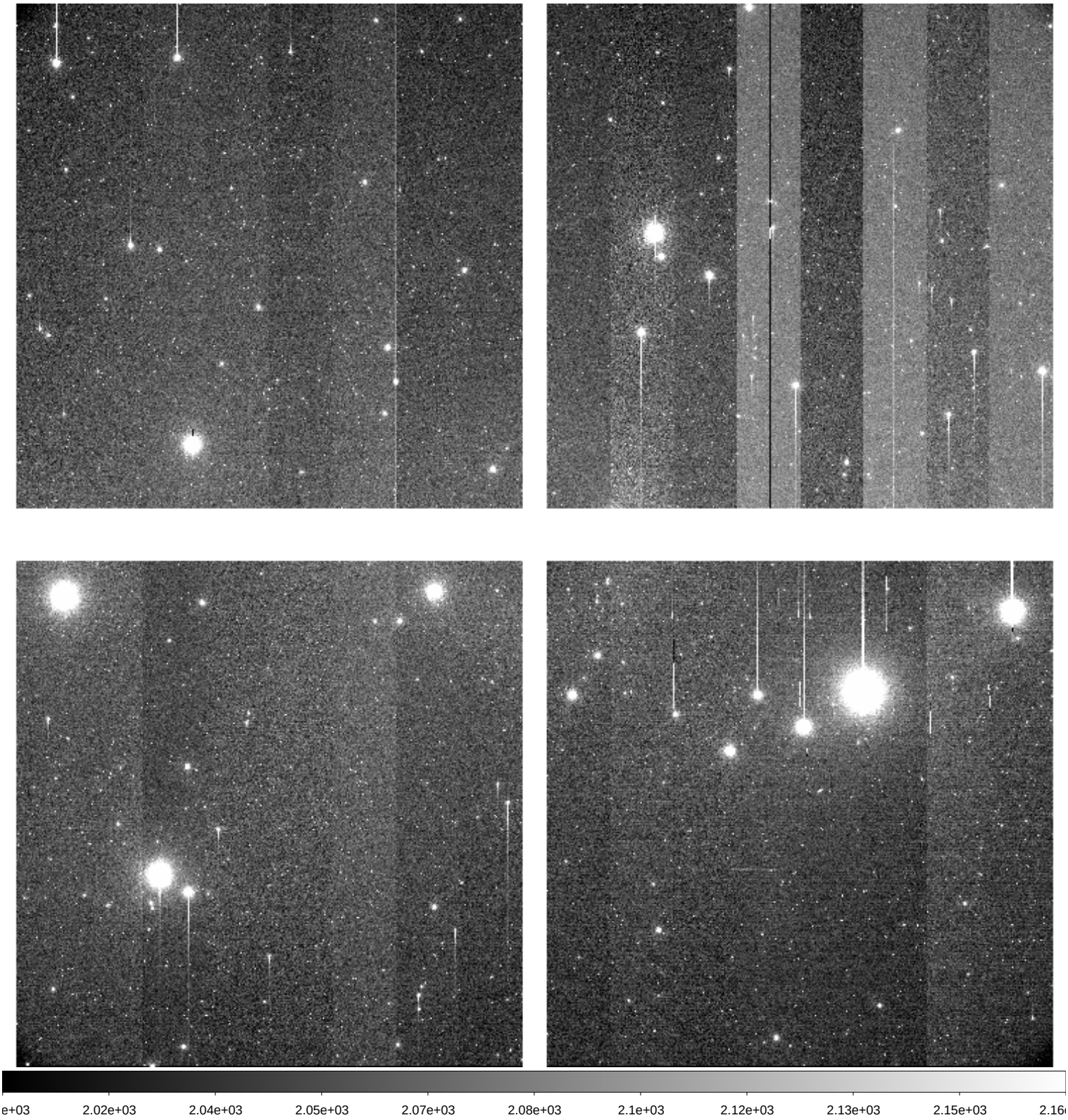

File Name	:	**xkmts.20260313.025052.fits** # 72 / 174 #
Project ID	:	DEEPS
Image Type	:	OBJECT
Object Name	:	**S02174**
RA	:	11:34:48.010
DEC	:	+00:32:46.80
Exposure Time	:	140
Airmass	:	1.19
Sidereal Time	:	11:33:17
Filter ID	:	R
Observation Date	:	2026-03-13T22:42:07
CCD Temperature	:	-104.15

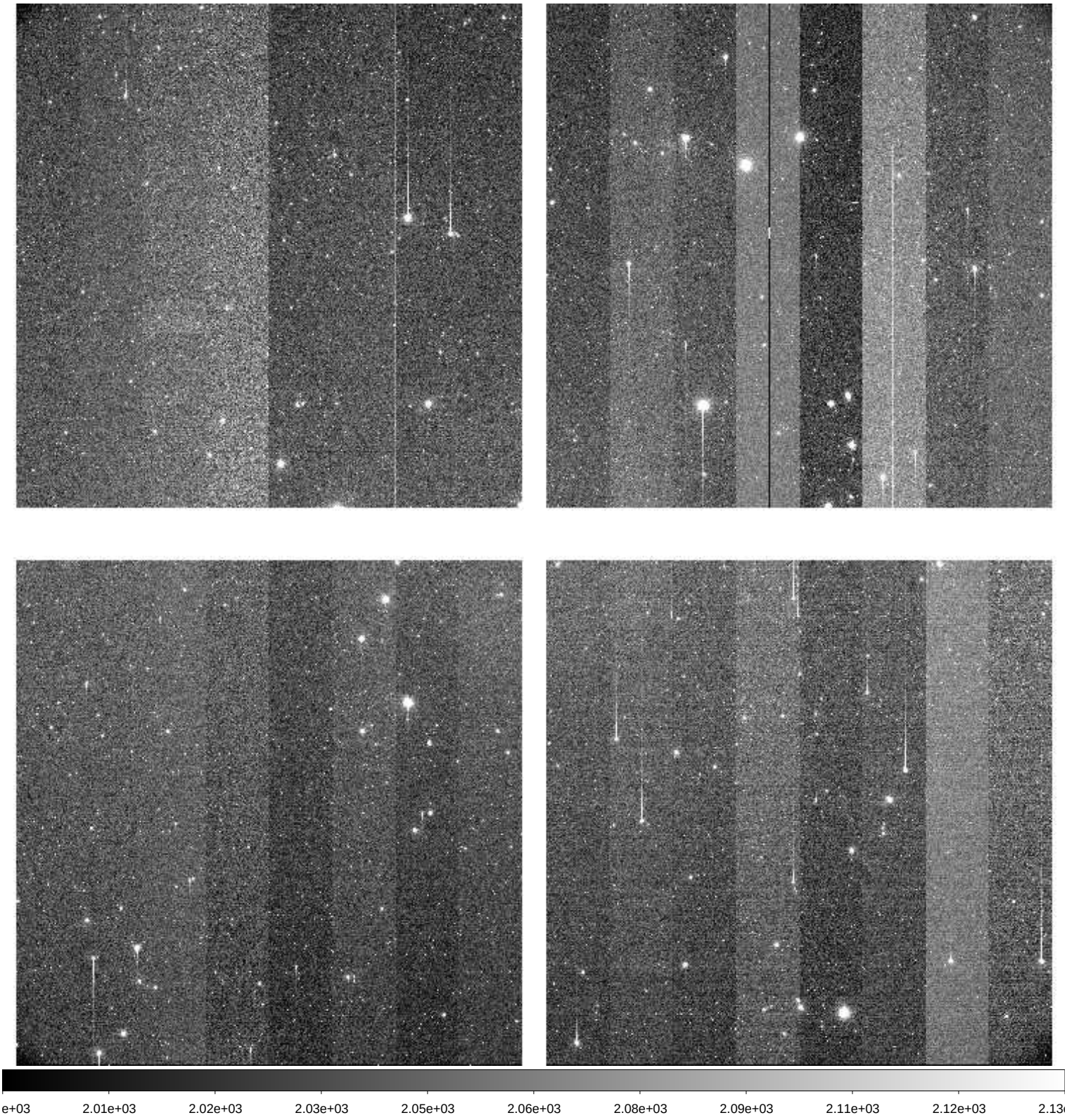

File Name	:	**xkmts.20260313.025053.fits** # 73 / 174 #
Project ID	:	DEEPS
Image Type	:	OBJECT
Object Name	:	**E00174**
RA	:	11:37:58.010
DEC	:	+02:22:58.80
Exposure Time	:	140
Airmass	:	1.21
Sidereal Time	:	11:36:47
Filter ID	:	R
Observation Date	:	2026-03-13T22:45:36
CCD Temperature	:	-104.19

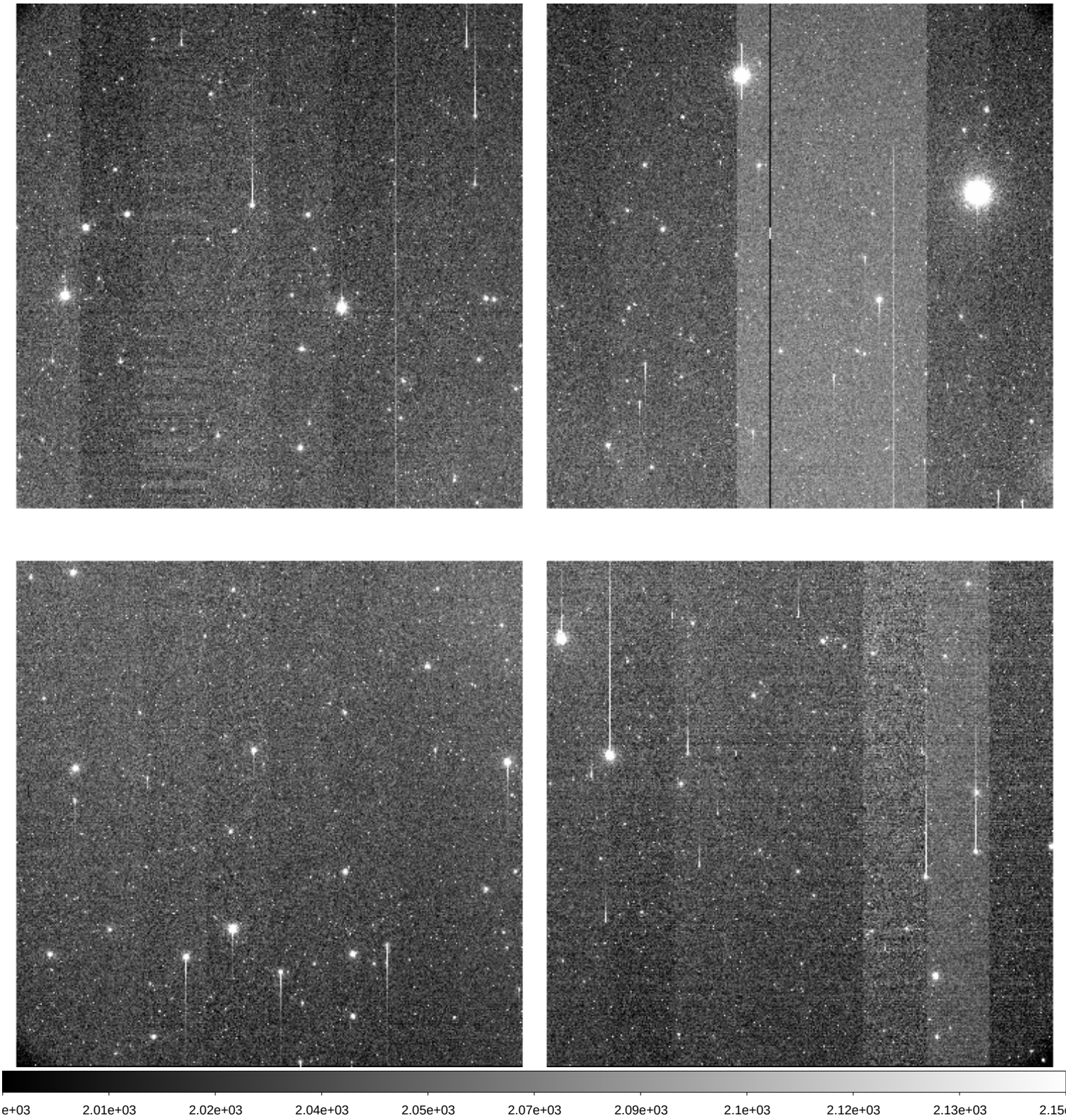

File Name	:	**xkmts.20260313.025054.fits** # 74 / 174 #
Project ID	:	DEEPS
Image Type	:	OBJECT
Object Name	:	**S02168**
RA	:	11:12:44.020
DEC	:	+02:54:07.70
Exposure Time	:	140
Airmass	:	1.23
Sidereal Time	:	11:40:16
Filter ID	:	R
Observation Date	:	2026-03-13T22:49:04
CCD Temperature	:	-104.24

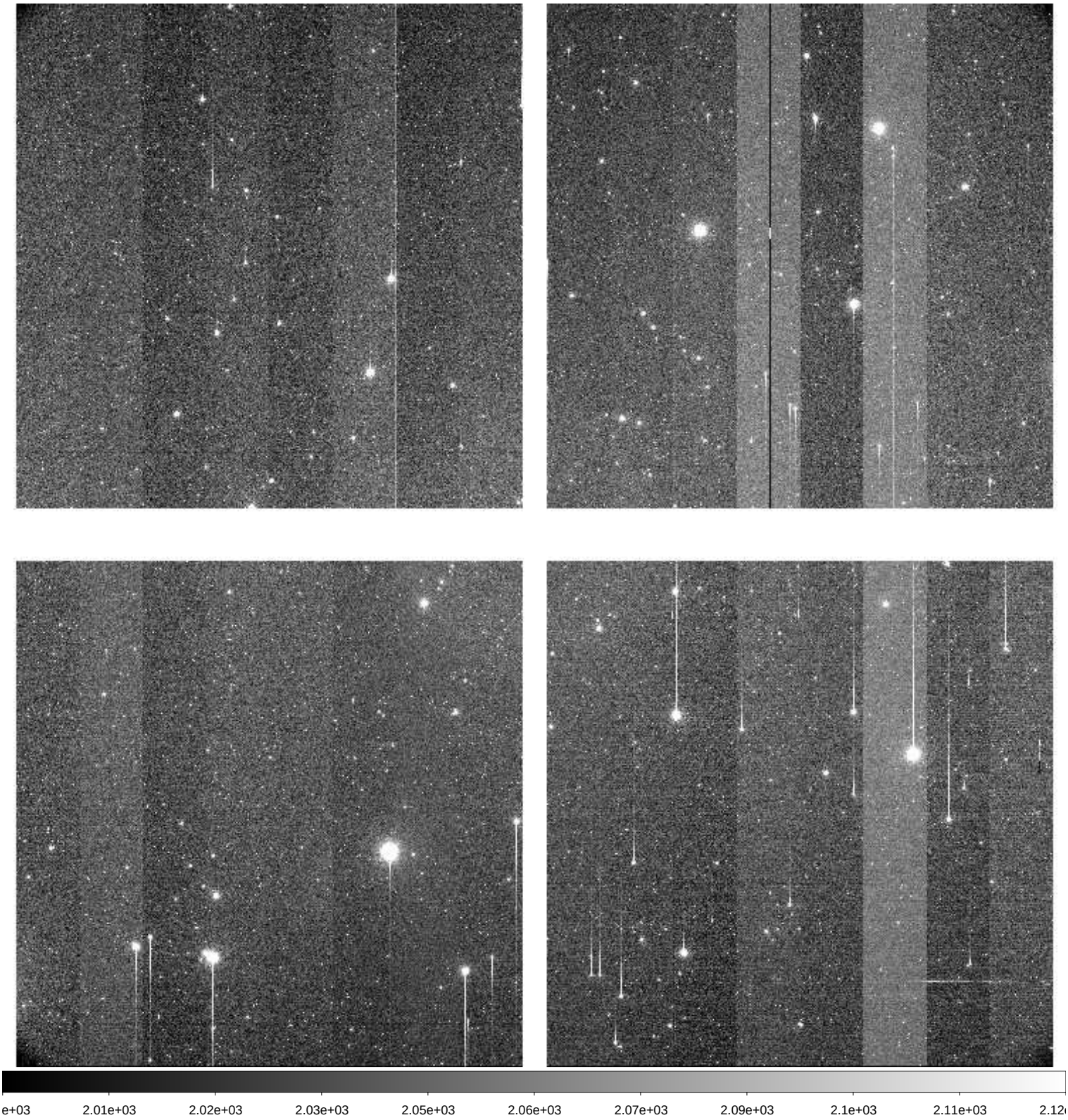

File Name	:	**xkmts.20260313.025055.fits** # 75 / 174 #
Project ID	:	DEEPS
Image Type	:	OBJECT
Object Name	:	**E00168**
RA	:	11:15:52.020
DEC	:	+04:44:37.80
Exposure Time	:	140
Airmass	:	1.26
Sidereal Time	:	11:43:45
Filter ID	:	R
Observation Date	:	2026-03-13T22:52:33
CCD Temperature	:	-104.29

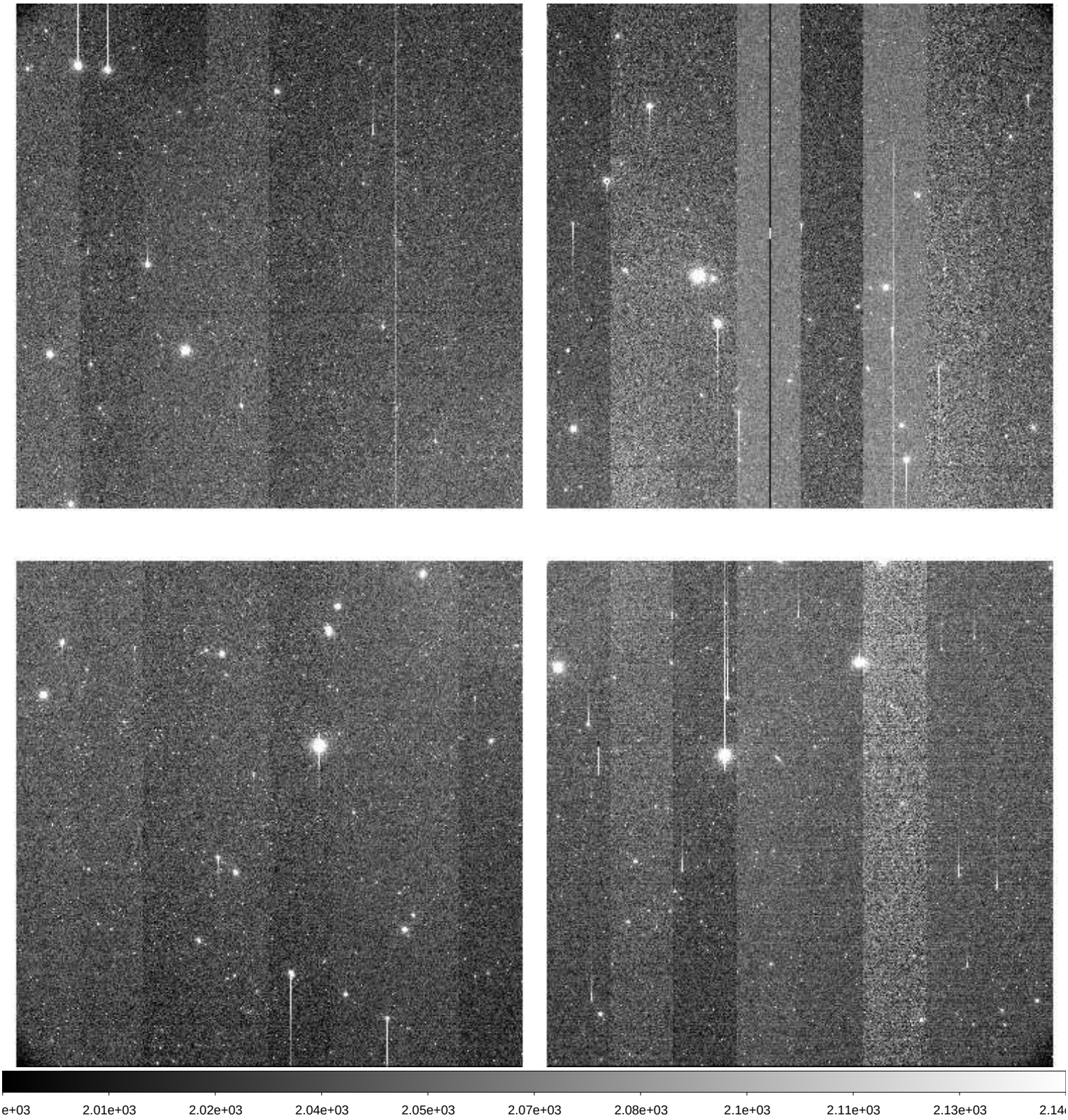

File Name	:	**xkmts.20260313.025056.fits** # 76 / 174 #
Project ID	:	DEEPS
Image Type	:	OBJECT
Object Name	:	**S02170**
RA	:	11:20:06.010
DEC	:	+02:07:15.80
Exposure Time	:	140
Airmass	:	1.22
Sidereal Time	:	11:47:15
Filter ID	:	R
Observation Date	:	2026-03-13T22:56:02
CCD Temperature	:	-104.33

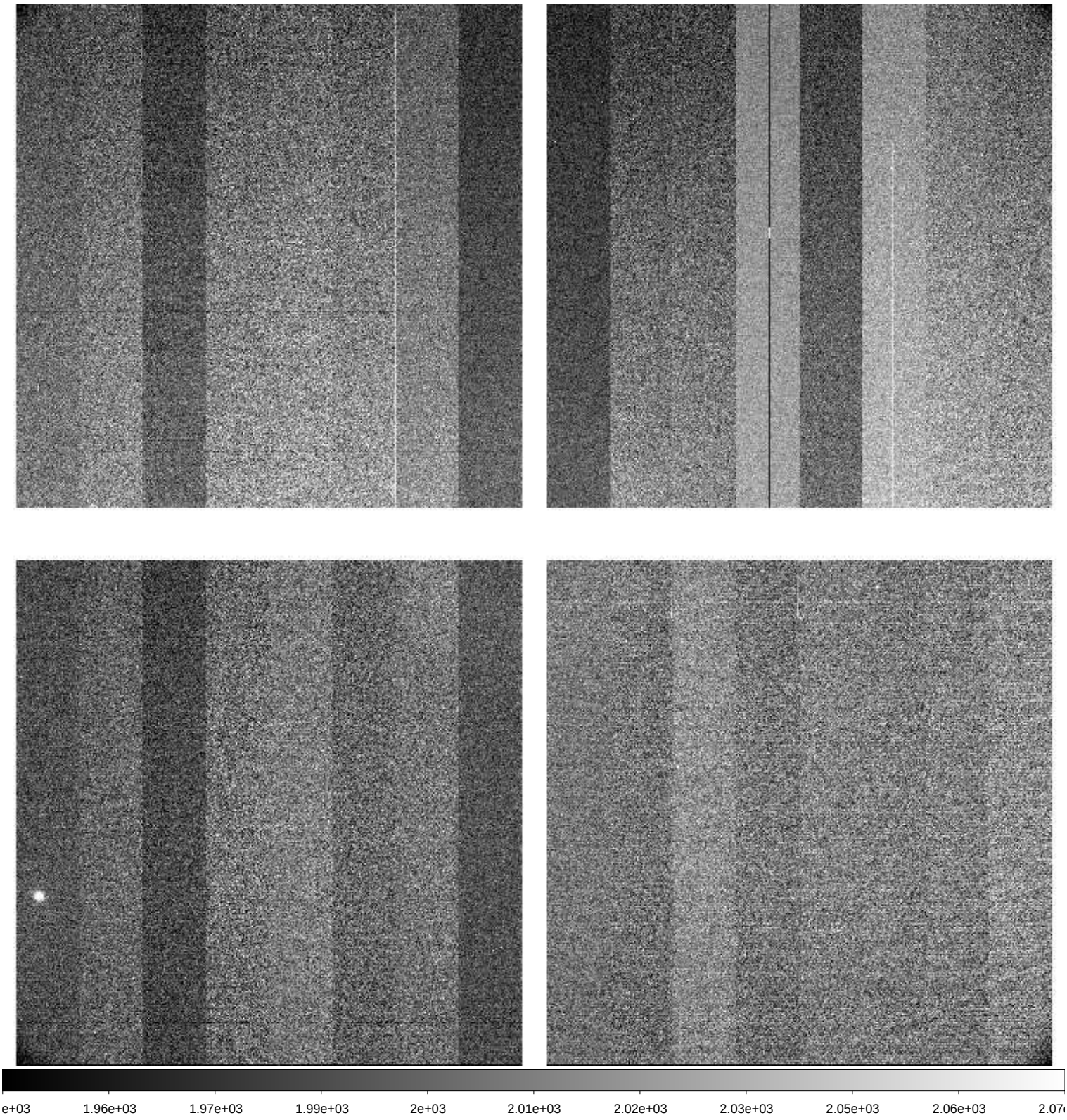

File Name	:	**xkmts.20260313.025057.fits** # 77 / 174 #
Project ID	:	DEEPS
Image Type	:	OBJECT
Object Name	:	**E00170**
RA	:	11:23:15.020
DEC	:	+03:57:38.60
Exposure Time	:	140
Airmass	:	1.24
Sidereal Time	:	11:50:43
Filter ID	:	R
Observation Date	:	2026-03-13T22:59:30
CCD Temperature	:	-104.37

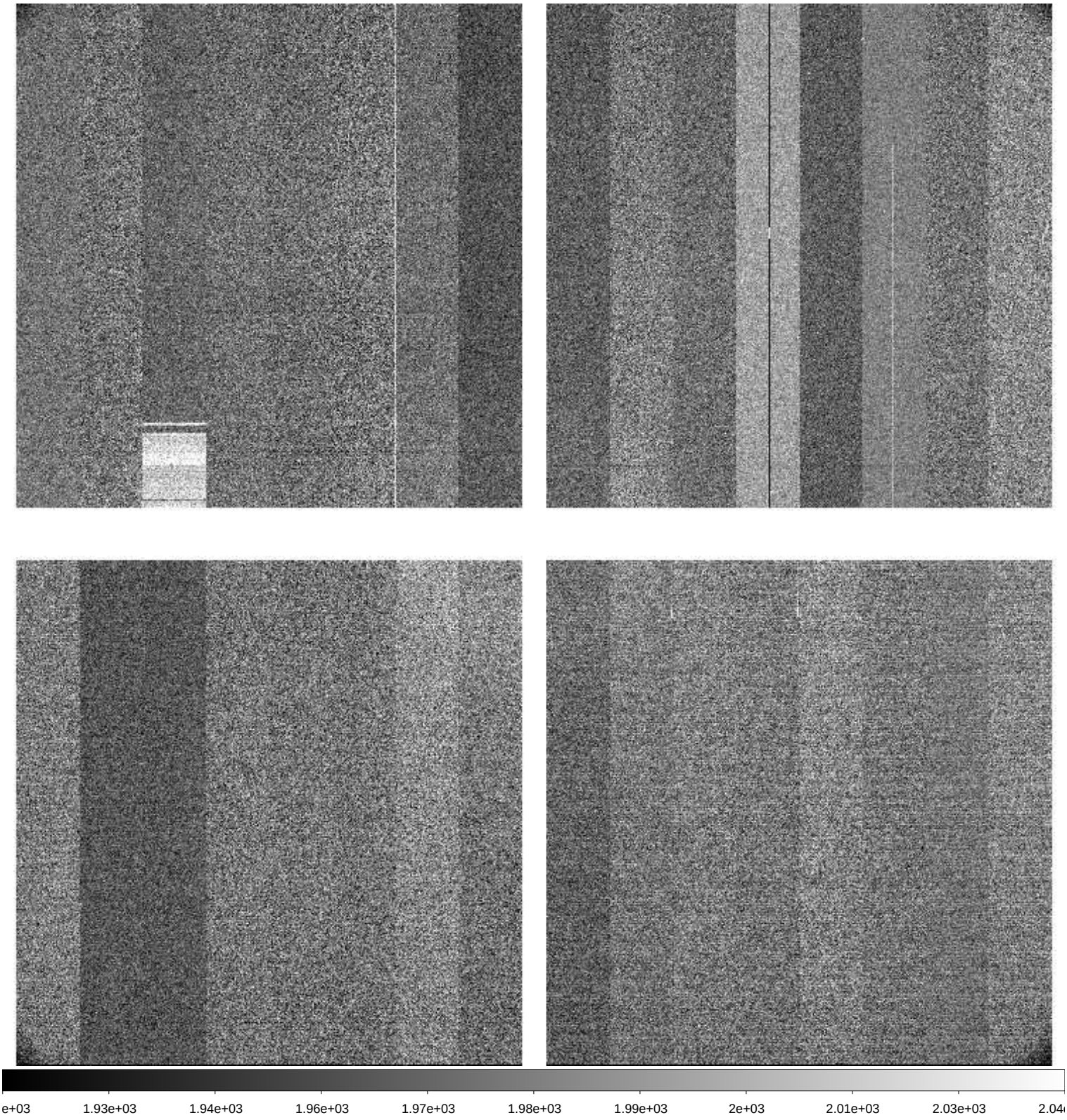

File Name	:	**xkmts.20260313.025058.fits** # 78 / 174 #
Project ID	:	DEEPS
Image Type	:	OBJECT
Object Name	:	**S02172**
RA	:	11:27:27.020
DEC	:	+01:20:07.70
Exposure Time	:	140
Airmass	:	1.20
Sidereal Time	:	11:54:13
Filter ID	:	R
Observation Date	:	2026-03-13T23:02:59
CCD Temperature	:	-104.43

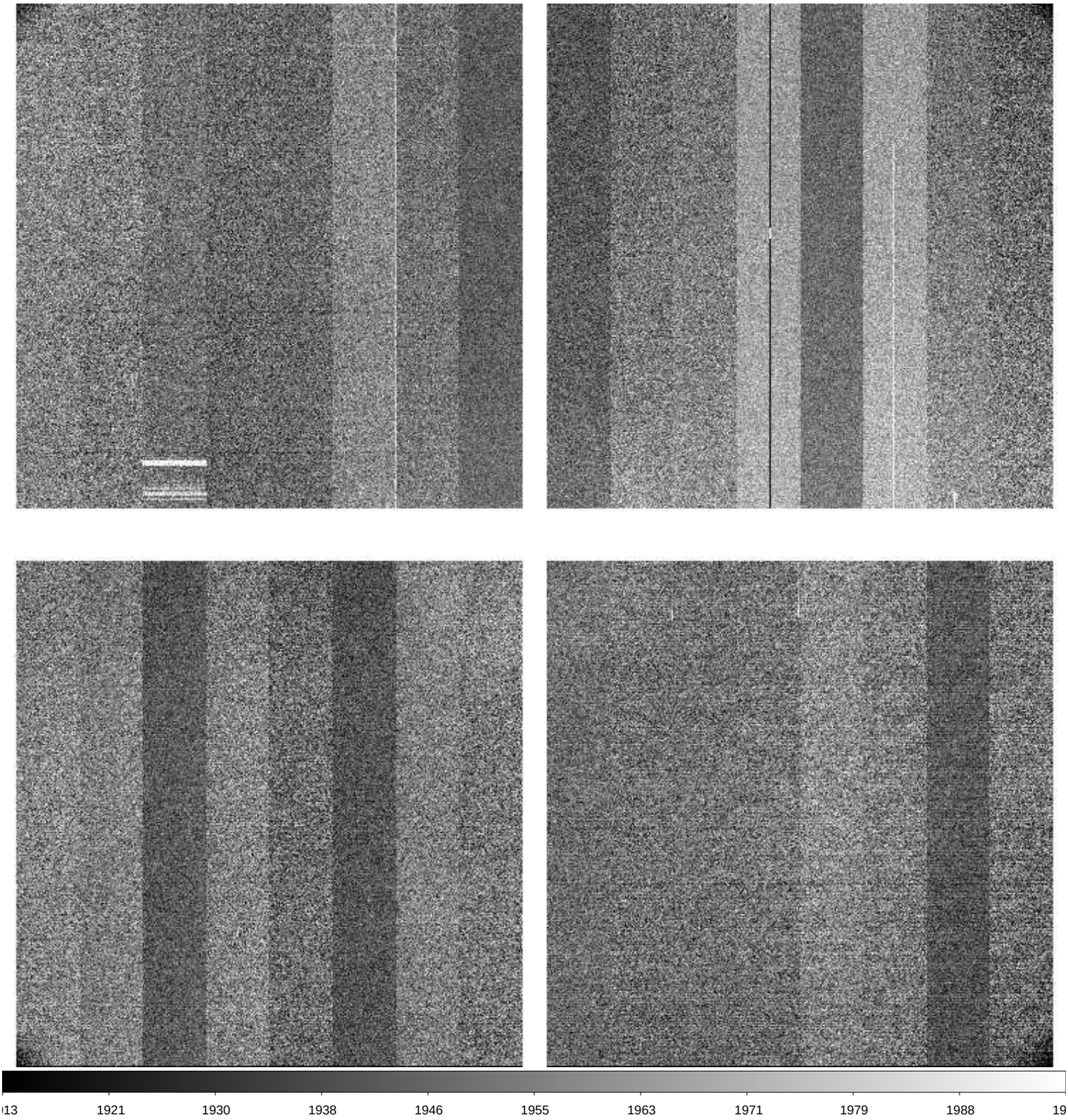

File Name	:	**xkmts.20260313.025059.fits** # 79 / 174 #
Project ID	:	DEEPS
Image Type	:	OBJECT
Object Name	:	**E00172**
RA	:	11:30:37.020
DEC	:	+03:10:24.70
Exposure Time	:	140
Airmass	:	1.23
Sidereal Time	:	11:57:43
Filter ID	:	R
Observation Date	:	2026-03-13T23:06:30
CCD Temperature	:	-104.48

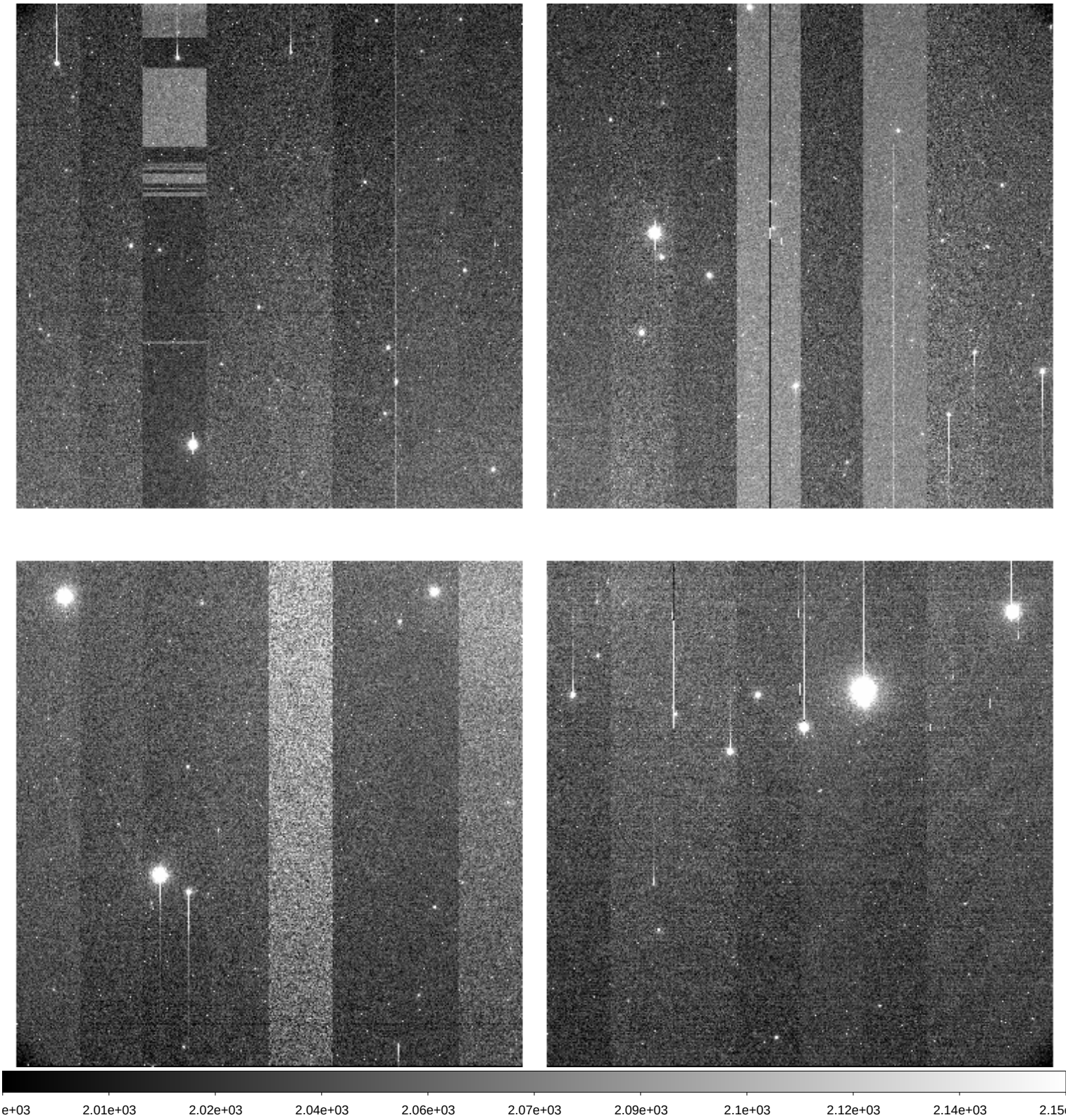

File Name	:	**xkmts.20260313.025060.fits** # 80 / 174 #
Project ID	:	DEEPS
Image Type	:	OBJECT
Object Name	:	**S02174**
RA	:	11:34:48.010
DEC	:	+00:32:46.70
Exposure Time	:	140
Airmass	:	1.19
Sidereal Time	:	12:01:20
Filter ID	:	R
Observation Date	:	2026-03-13T23:09:53
CCD Temperature	:	-104.52

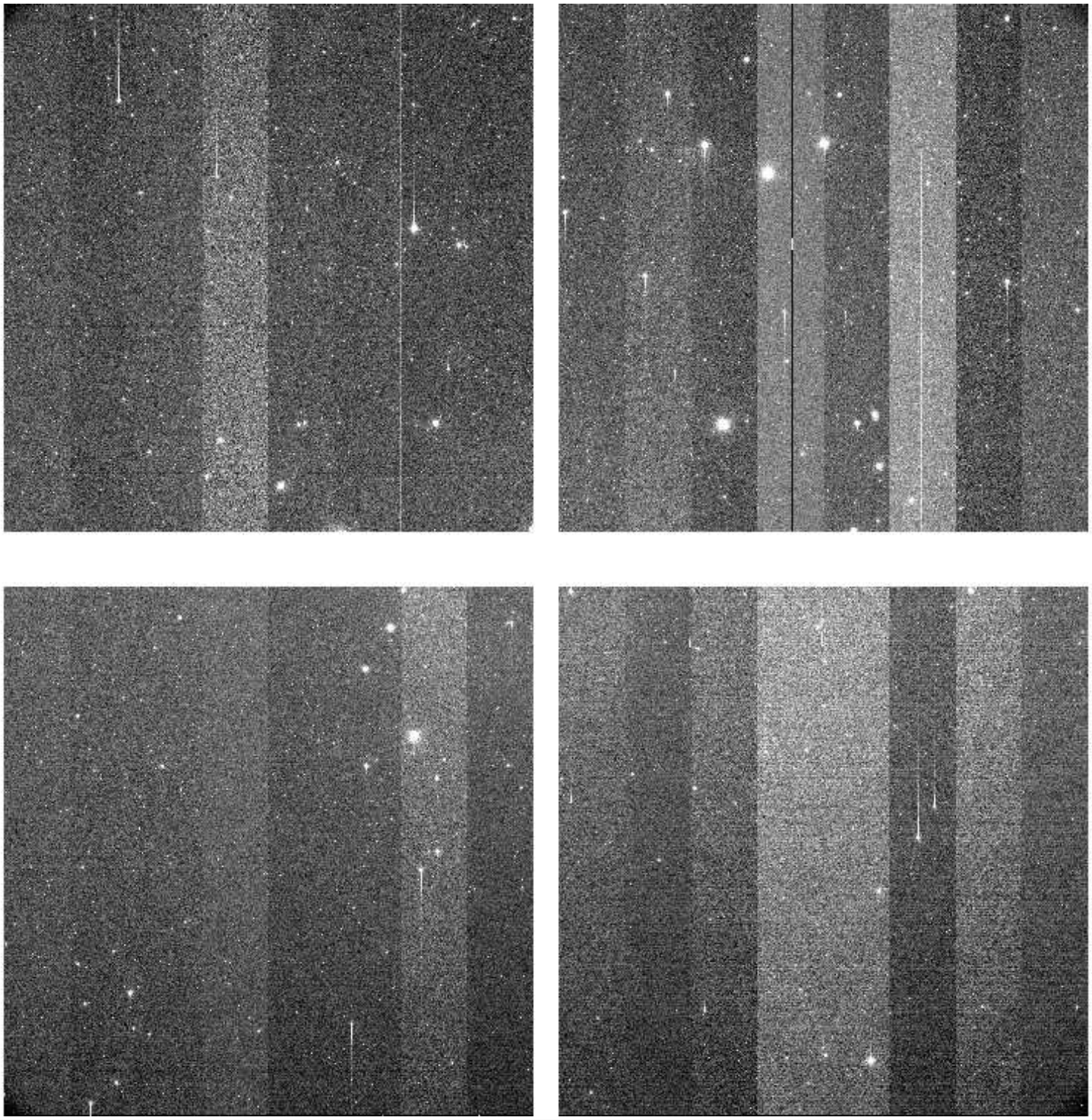

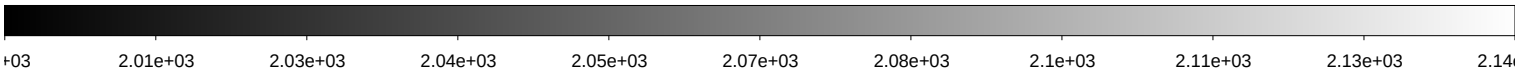

File Name	:	**xkmts.20260313.025061.fits** # 81 / 174 #
Project ID	:	DEEPS
Image Type	:	OBJECT
Object Name	:	**E00174**
RA	:	11:37:58.020
DEC	:	+02:22:58.70
Exposure Time	:	140
Airmass	:	1.22
Sidereal Time	:	12:04:37
Filter ID	:	R
Observation Date	:	2026-03-13T23:13:22
CCD Temperature	:	-104.33

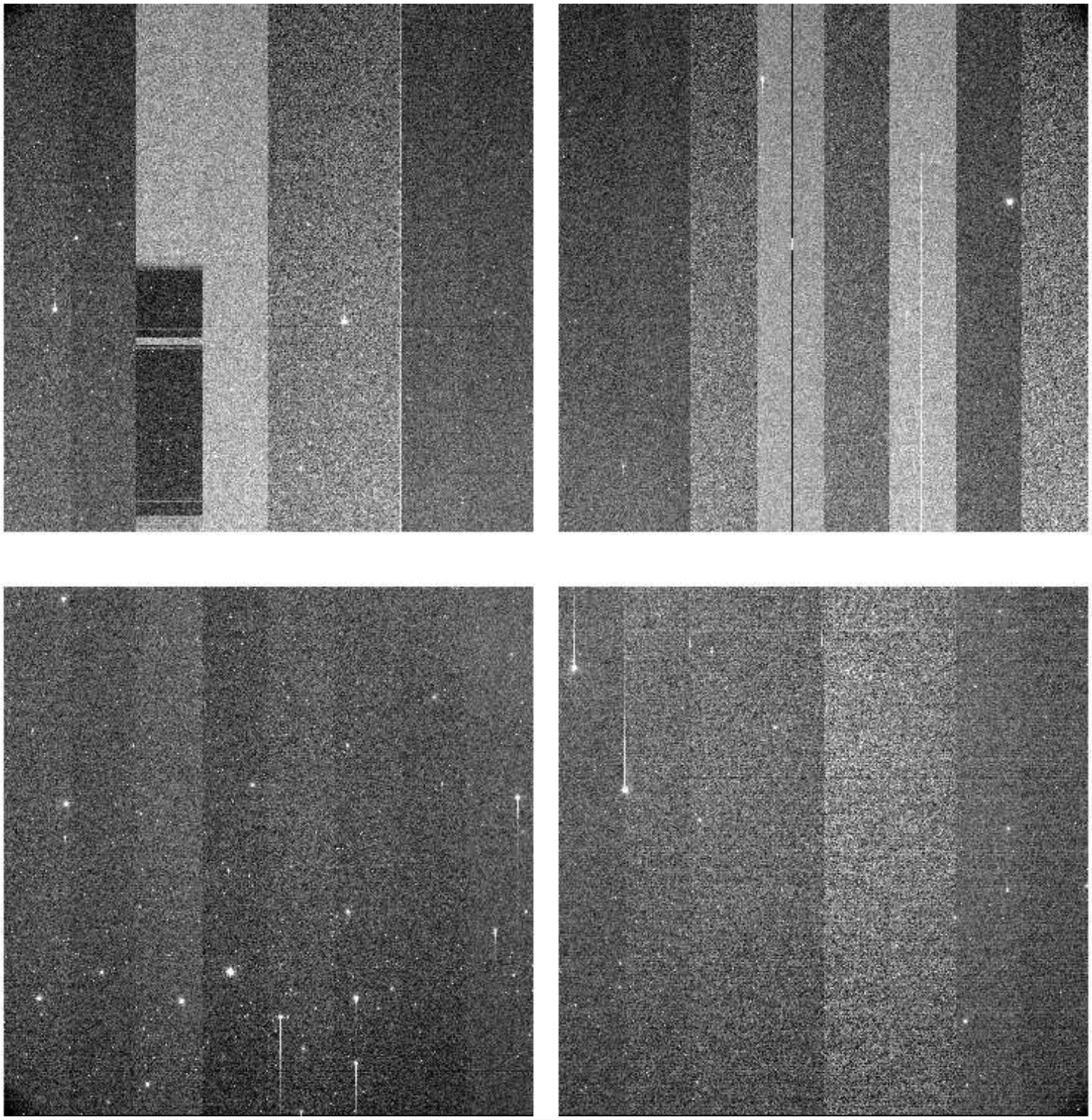

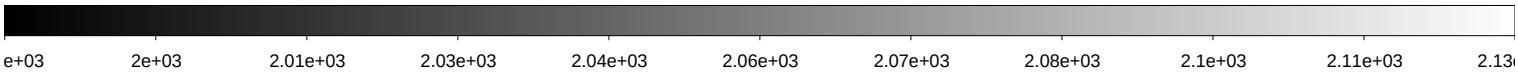

File Name	:	**xkmts.20260313.025062.fits** # 82 / 174 #
Project ID	:	DEEPS
Image Type	:	OBJECT
Object Name	:	**S02168**
RA	:	11:12:44.020
DEC	:	+02:54:07.70
Exposure Time	:	140
Airmass	:	1.25
Sidereal Time	:	12:08:08
Filter ID	:	R
Observation Date	:	2026-03-13T23:16:52
CCD Temperature	:	-104.59

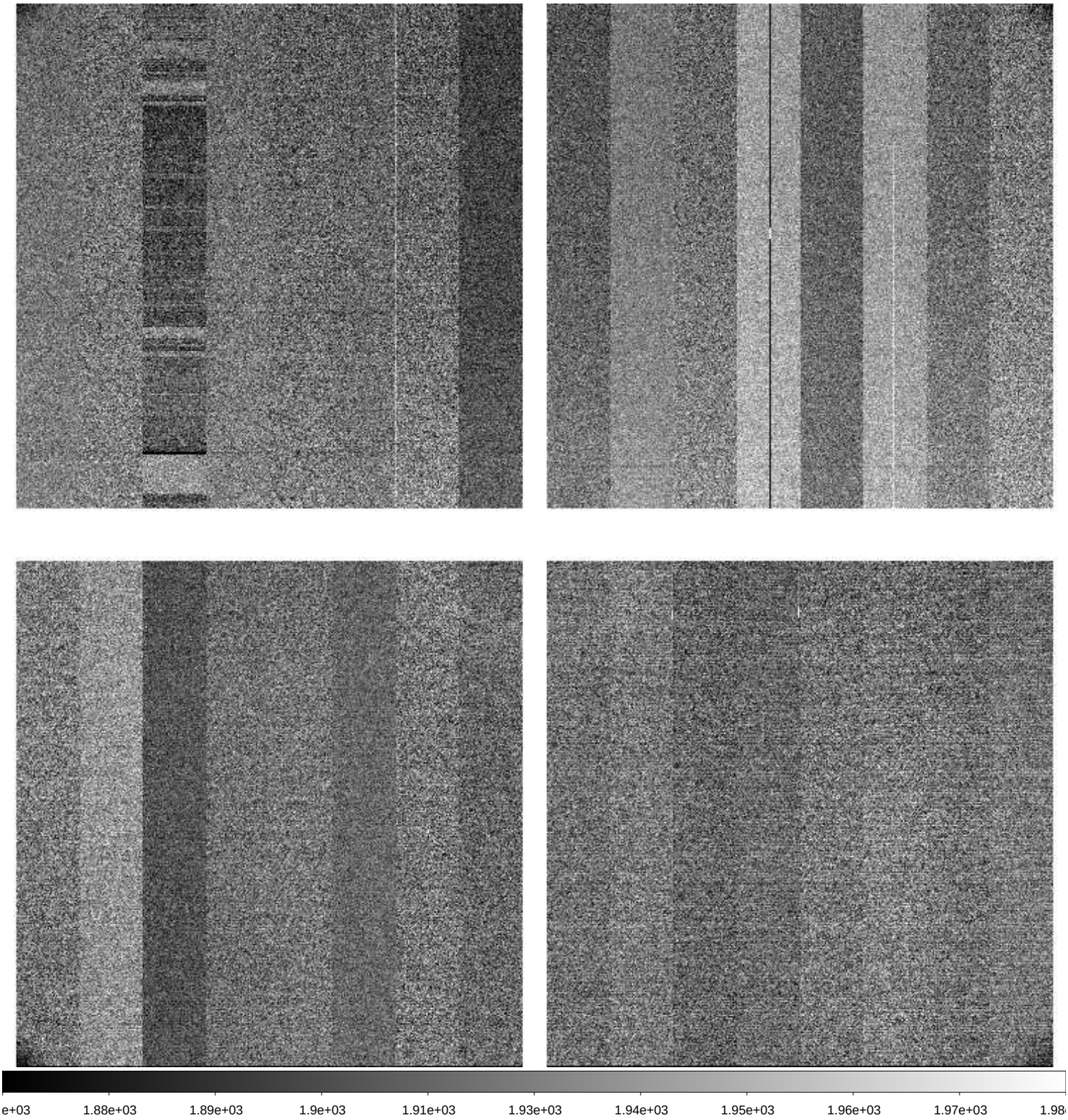

File Name	:	**xkmts.20260313.025063.fits** # 83 / 174 #
Project ID	:	DEEPS
Image Type	:	OBJECT
Object Name	:	**E00168**
RA	:	11:15:52.010
DEC	:	+04:44:37.80
Exposure Time	:	140
Airmass	:	1.28
Sidereal Time	:	12:11:38
Filter ID	:	R
Observation Date	:	2026-03-13T23:20:22
CCD Temperature	:	-104.66

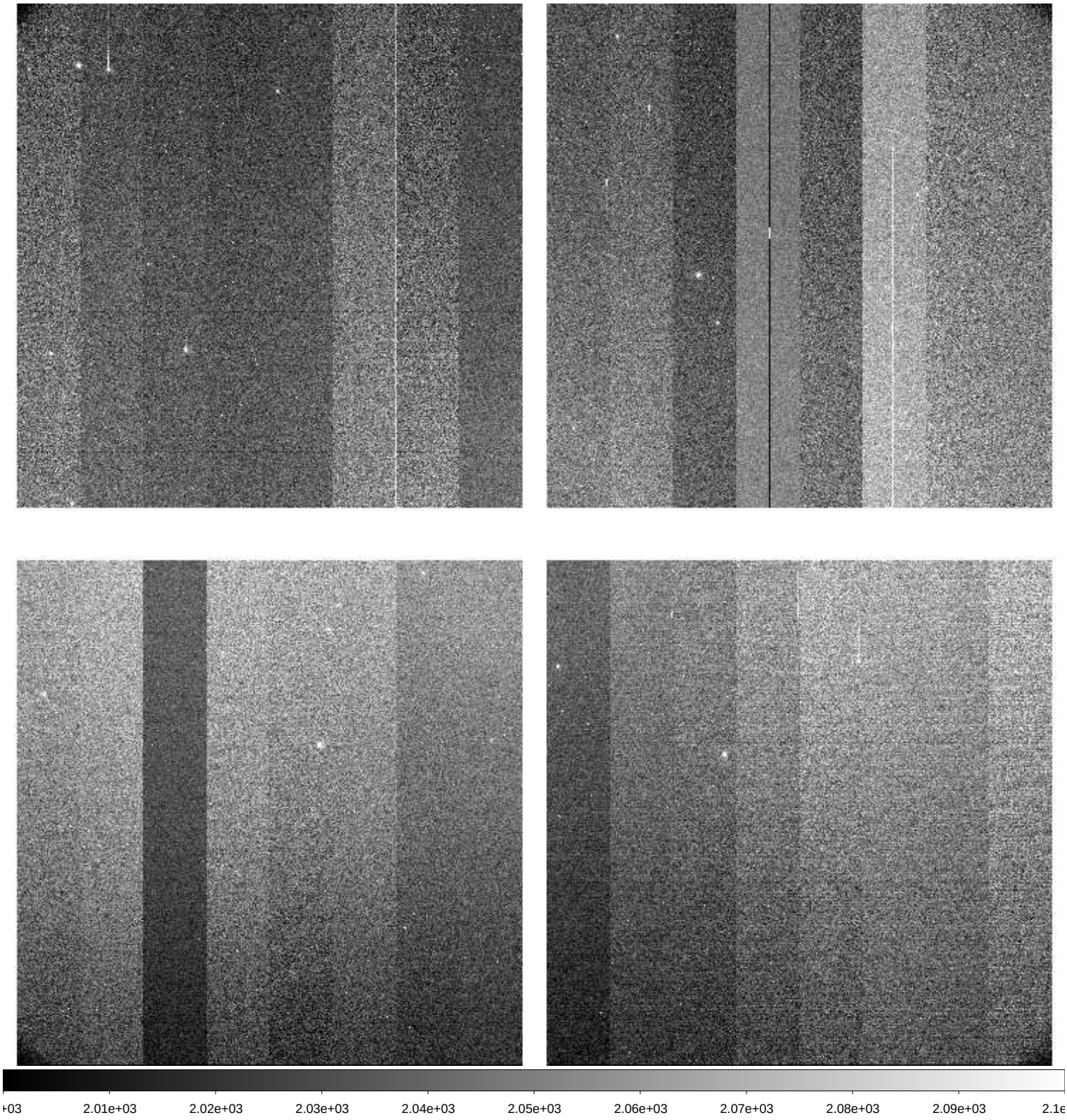

File Name	:	**xkmts.20260313.025064.fits** # 84 / 174 #
Project ID	:	DEEPS
Image Type	:	OBJECT
Object Name	:	**S02170**
RA	:	11:20:06.010
DEC	:	+02:07:15.70
Exposure Time	:	140
Airmass	:	1.24
Sidereal Time	:	12:15:10
Filter ID	:	R
Observation Date	:	2026-03-13T23:23:40
CCD Temperature	:	-104.75

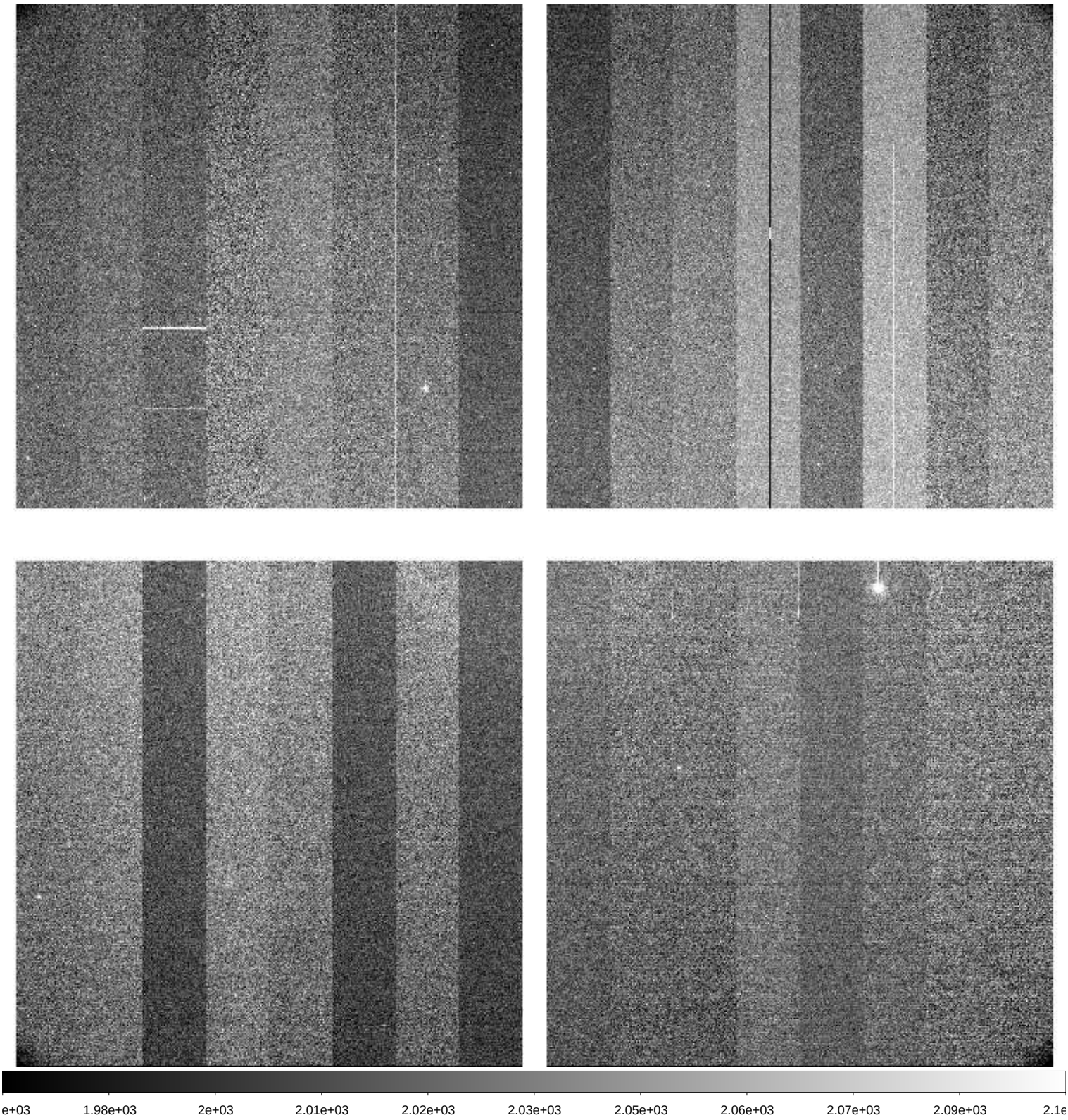

File Name	:	**xkmts.20260313.025065.fits** # 85 / 174 #
Project ID	:	DEEPS
Image Type	:	OBJECT
Object Name	:	**E00170**
RA	:	11:23:15.010
DEC	:	+03:57:38.70
Exposure Time	:	140
Airmass	:	1.27
Sidereal Time	:	12:18:30
Filter ID	:	R
Observation Date	:	2026-03-13T23:27:00
CCD Temperature	:	-104.76

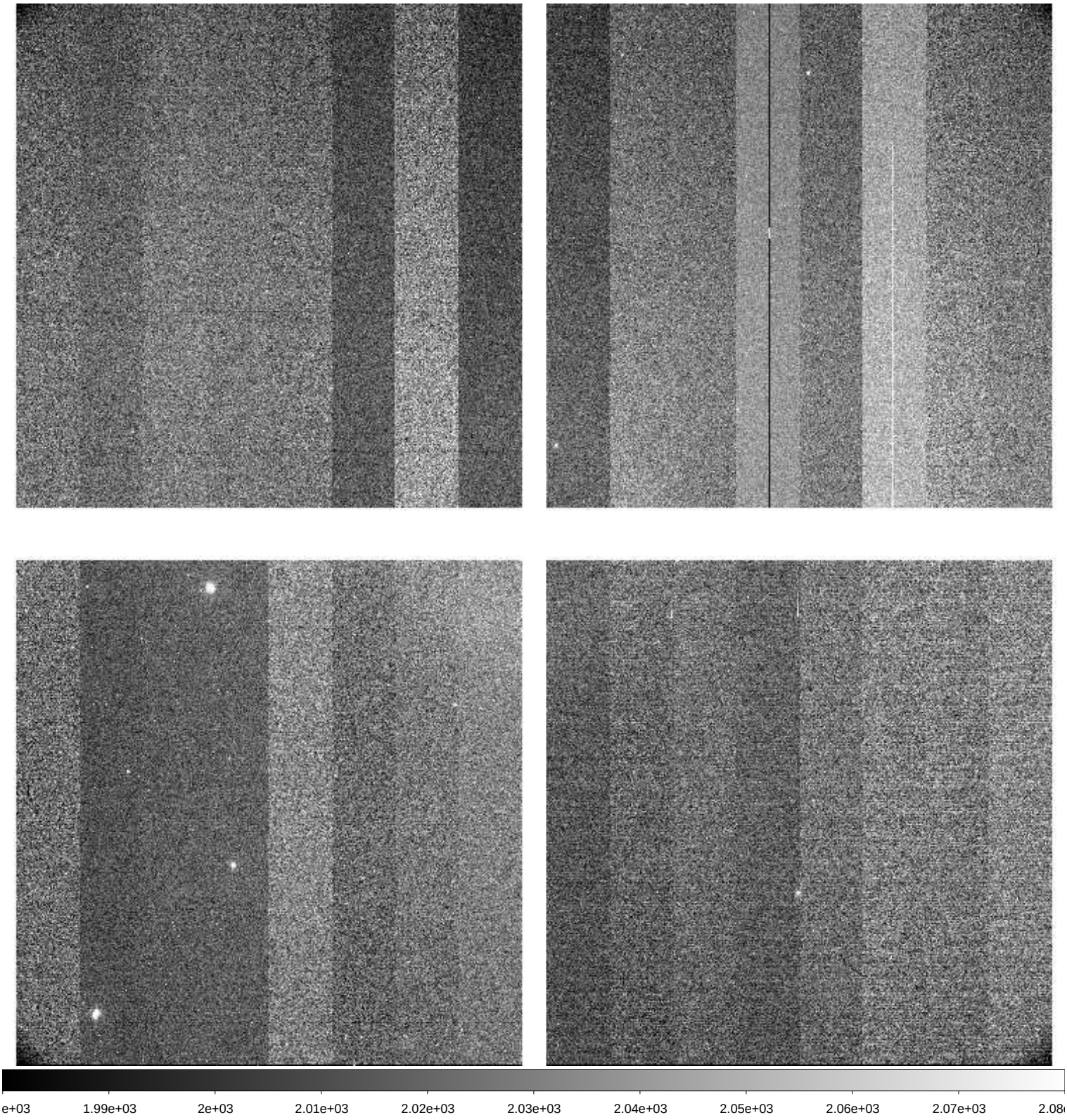

File Name	:	**xkmts.20260313.025066.fits** # 86 / 174 #
Project ID	:	DEEPS
Image Type	:	OBJECT
Object Name	:	**S02172**
RA	:	11:27:27.020
DEC	:	+01:20:07.80
Exposure Time	:	140
Airmass	:	1.23
Sidereal Time	:	12:21:47
Filter ID	:	R
Observation Date	:	2026-03-13T23:30:29
CCD Temperature	:	-104.79

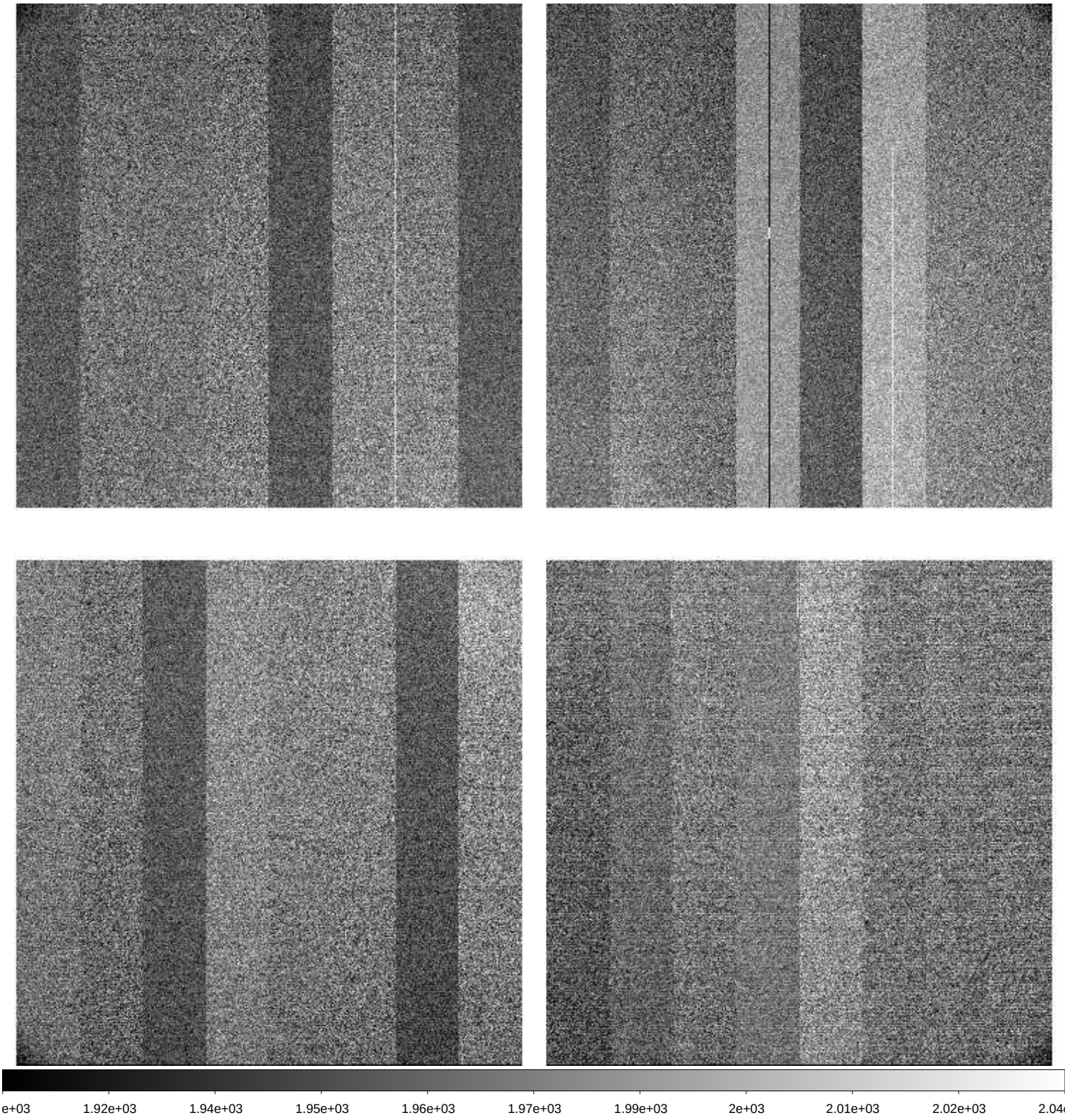

File Name	:	**xkmts.20260313.025067.fits** # 87 / 174 #
Project ID	:	DEEPS
Image Type	:	OBJECT
Object Name	:	**E00172**
RA	:	11:30:37.030
DEC	:	+03:10:24.90
Exposure Time	:	140
Airmass	:	1.26
Sidereal Time	:	12:25:17
Filter ID	:	R
Observation Date	:	2026-03-13T23:33:58
CCD Temperature	:	-104.84

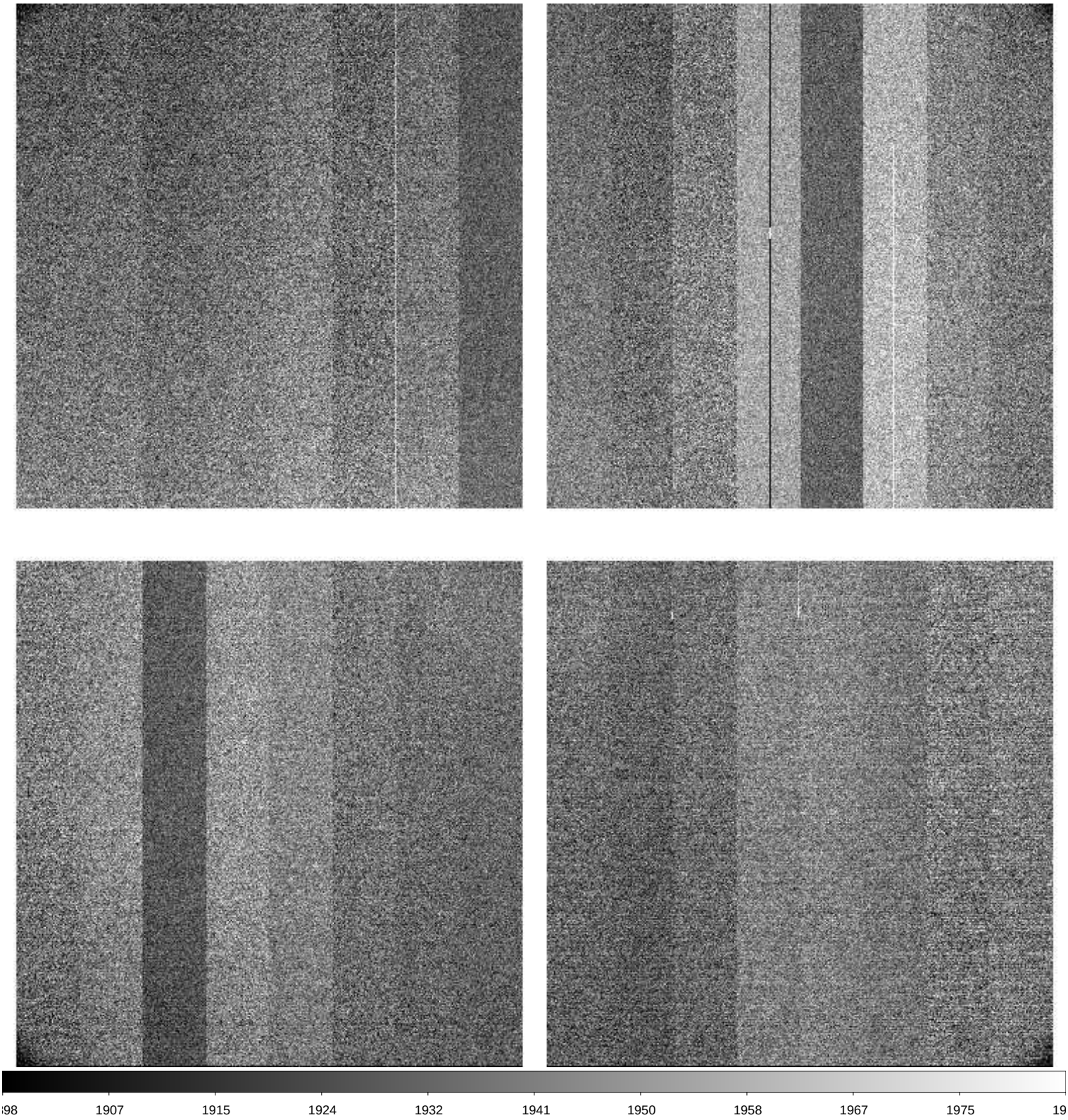

File Name	:	**xkmts.20260313.025068.fits** # 88 / 174 #
Project ID	:	DEEPS
Image Type	:	OBJECT
Object Name	:	**S02174**
RA	:	11:34:48.010
DEC	:	+00:32:46.70
Exposure Time	:	140
Airmass	:	1.22
Sidereal Time	:	12:28:47
Filter ID	:	R
Observation Date	:	2026-03-13T23:37:16
CCD Temperature	:	-104.64

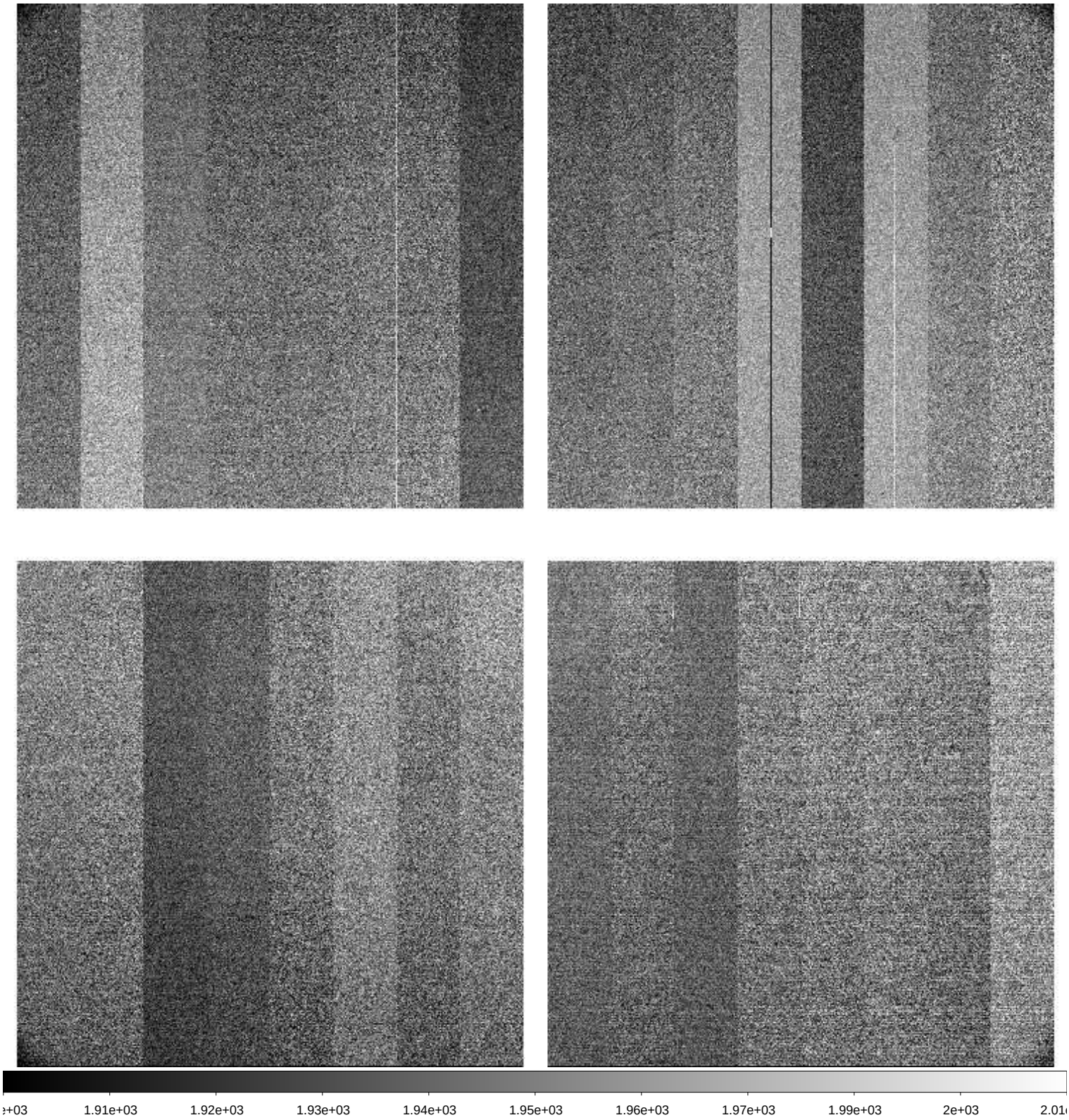

File Name	:	**xkmts.20260313.025069.fits** # 89 / 174 #
Project ID	:	DEEPS
Image Type	:	OBJECT
Object Name	:	**E00174**
RA	:	11:37:58.010
DEC	:	+02:22:58.80
Exposure Time	:	140
Airmass	:	1.24
Sidereal Time	:	12:32:04
Filter ID	:	R
Observation Date	:	2026-03-13T23:40:44
CCD Temperature	:	-104.91

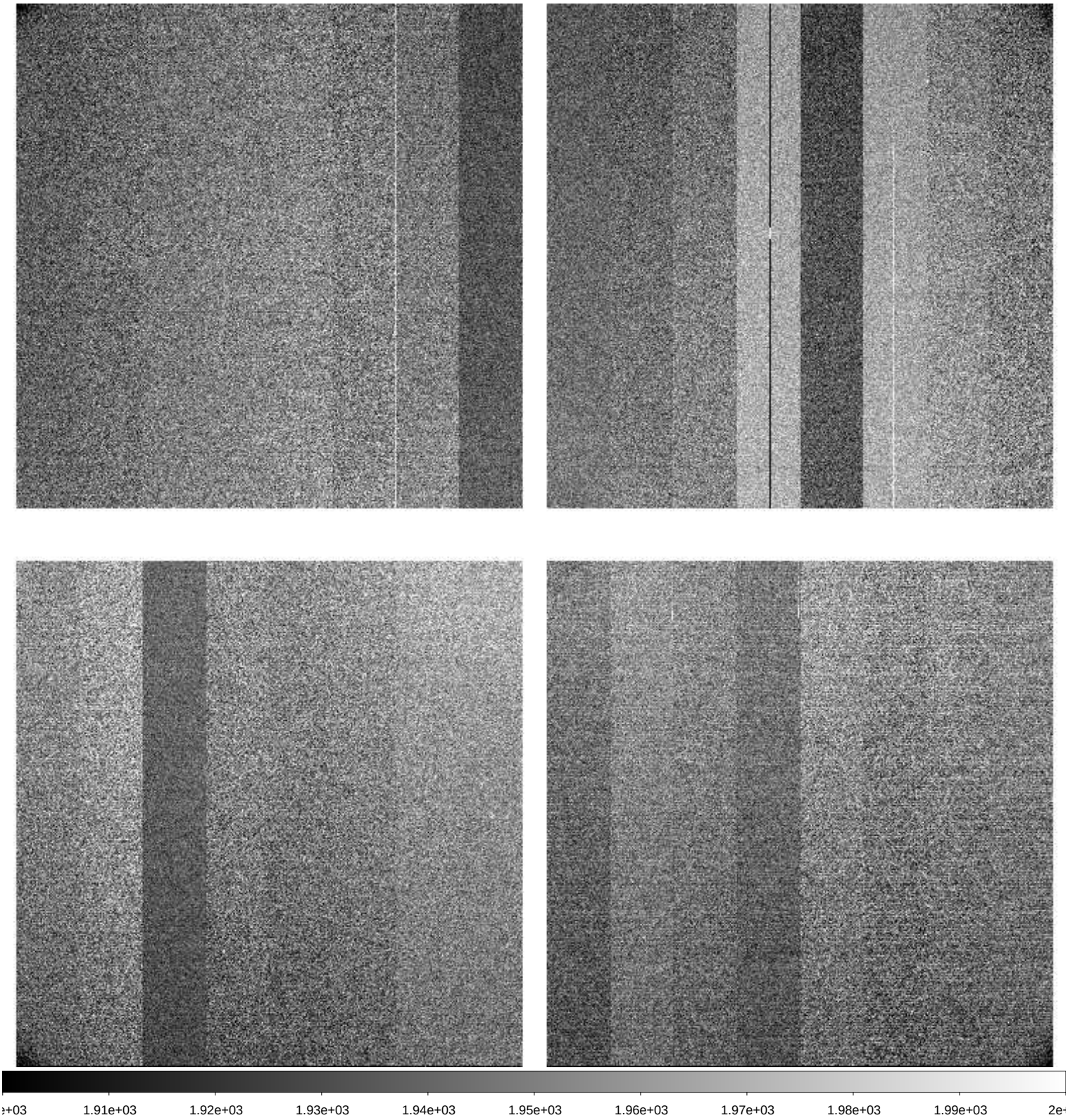

File Name	:	**xkmts.20260313.025070.fits** # 90 / 174 #
Project ID	:	DEEPS
Image Type	:	OBJECT
Object Name	:	**S02168**
RA	:	11:12:44.020
DEC	:	+02:54:07.70
Exposure Time	:	140
Airmass	:	1.30
Sidereal Time	:	12:35:36
Filter ID	:	R
Observation Date	:	2026-03-13T23:44:15
CCD Temperature	:	-104.73

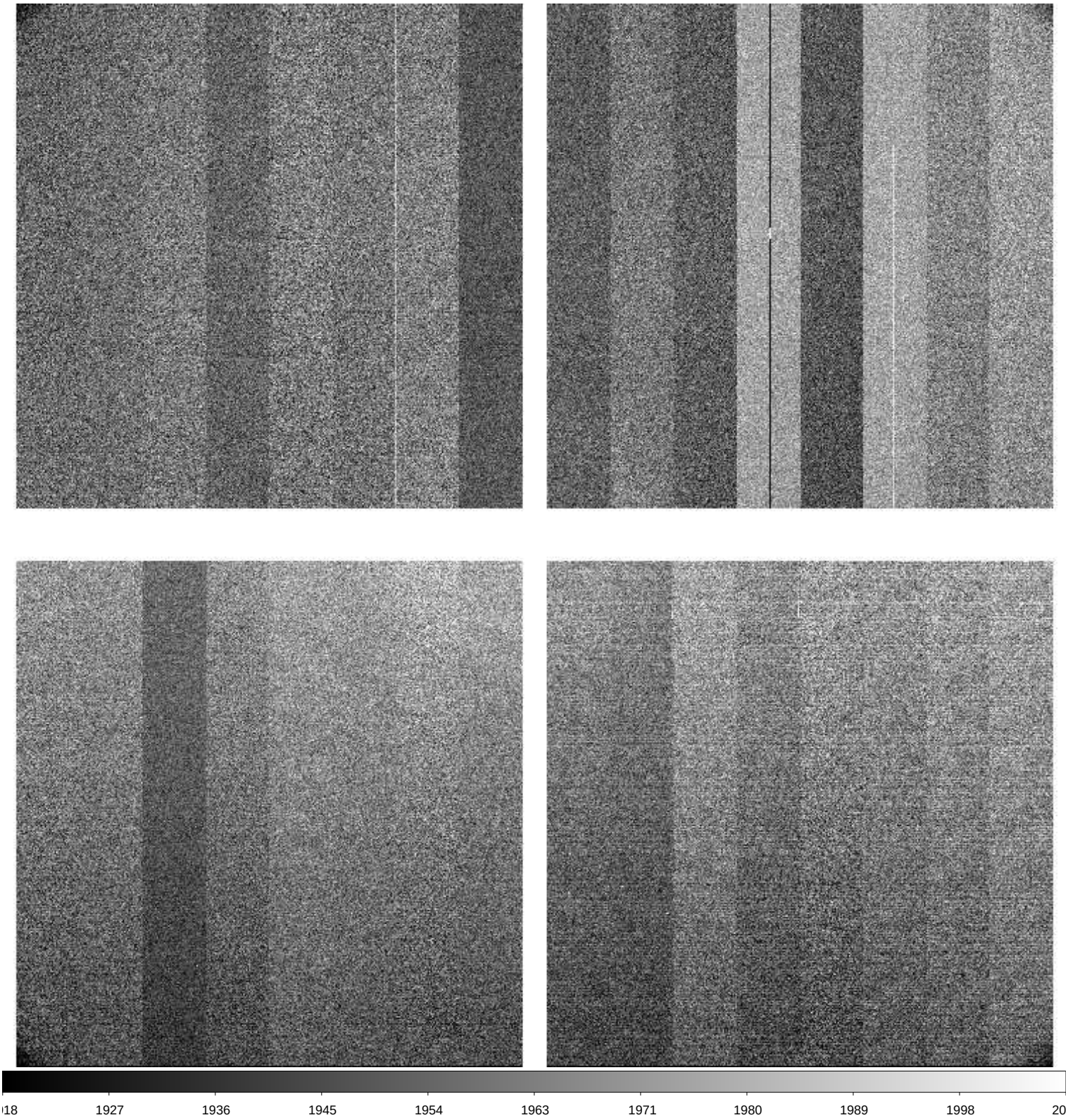

File Name	:	**xkmts.20260314.025071.fits** # 91 / 174 #
Project ID	:	BLG
Image Type	:	OBJECT
Object Name	:	**BLG11**
RA	:	17:27:35.950
DEC	:	-29:57:26.20
Exposure Time	:	60
Airmass	:	1.45
Sidereal Time	:	13:52:52
Filter ID	:	I
Observation Date	:	2026-03-14T01:01:07
CCD Temperature	:	-105.96

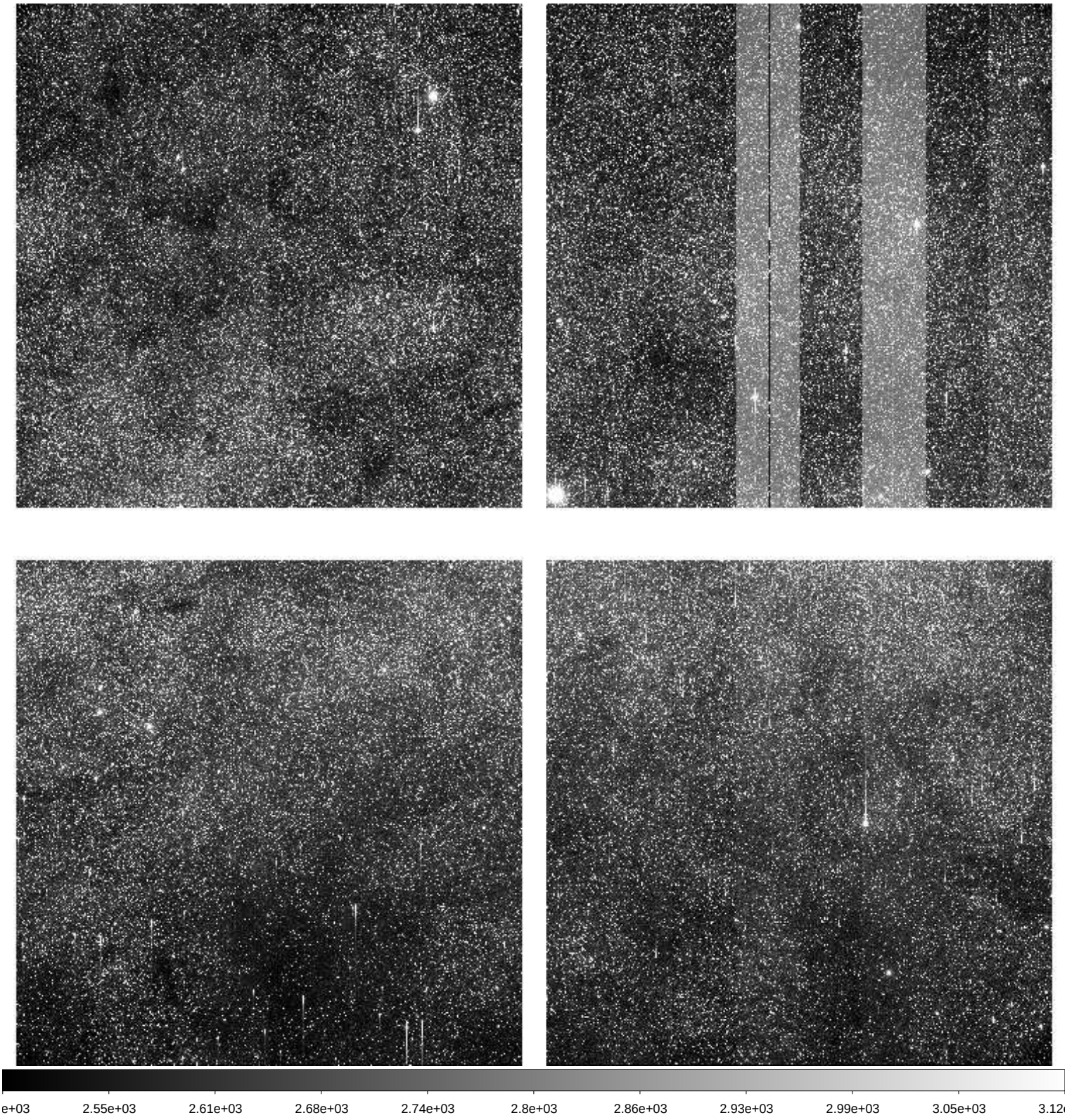

File Name	:	**xkmts.20260314.025072.fits** # 92 / 174 #
Project ID	:	BLG
Image Type	:	OBJECT
Object Name	:	**BLG12**
RA	:	17:27:40.840
DEC	:	-27:50:26.70
Exposure Time	:	60
Airmass	:	1.45
Sidereal Time	:	13:54:49
Filter ID	:	I
Observation Date	:	2026-03-14T01:03:16
CCD Temperature	:	-105.95

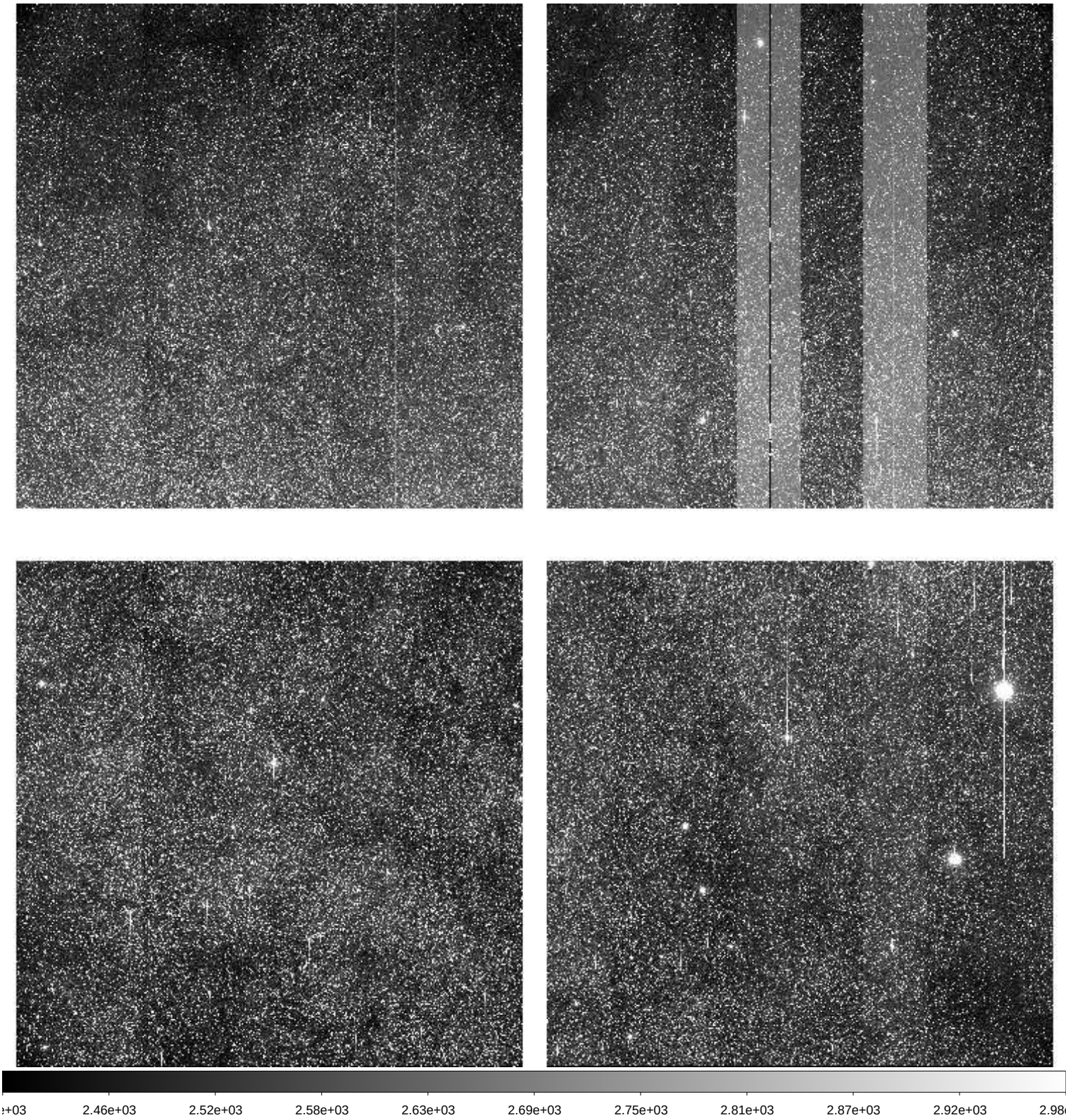

File Name	:	**xkmts.20260314.025073.fits** # 93 / 174 #
Project ID	:	BLG
Image Type	:	OBJECT
Object Name	:	**BLG13**
RA	:	17:34:56.200
DEC	:	-34:21:26.40
Exposure Time	:	60
Airmass	:	1.43
Sidereal Time	:	13:57:05
Filter ID	:	I
Observation Date	:	2026-03-14T01:05:19
CCD Temperature	:	-106.02

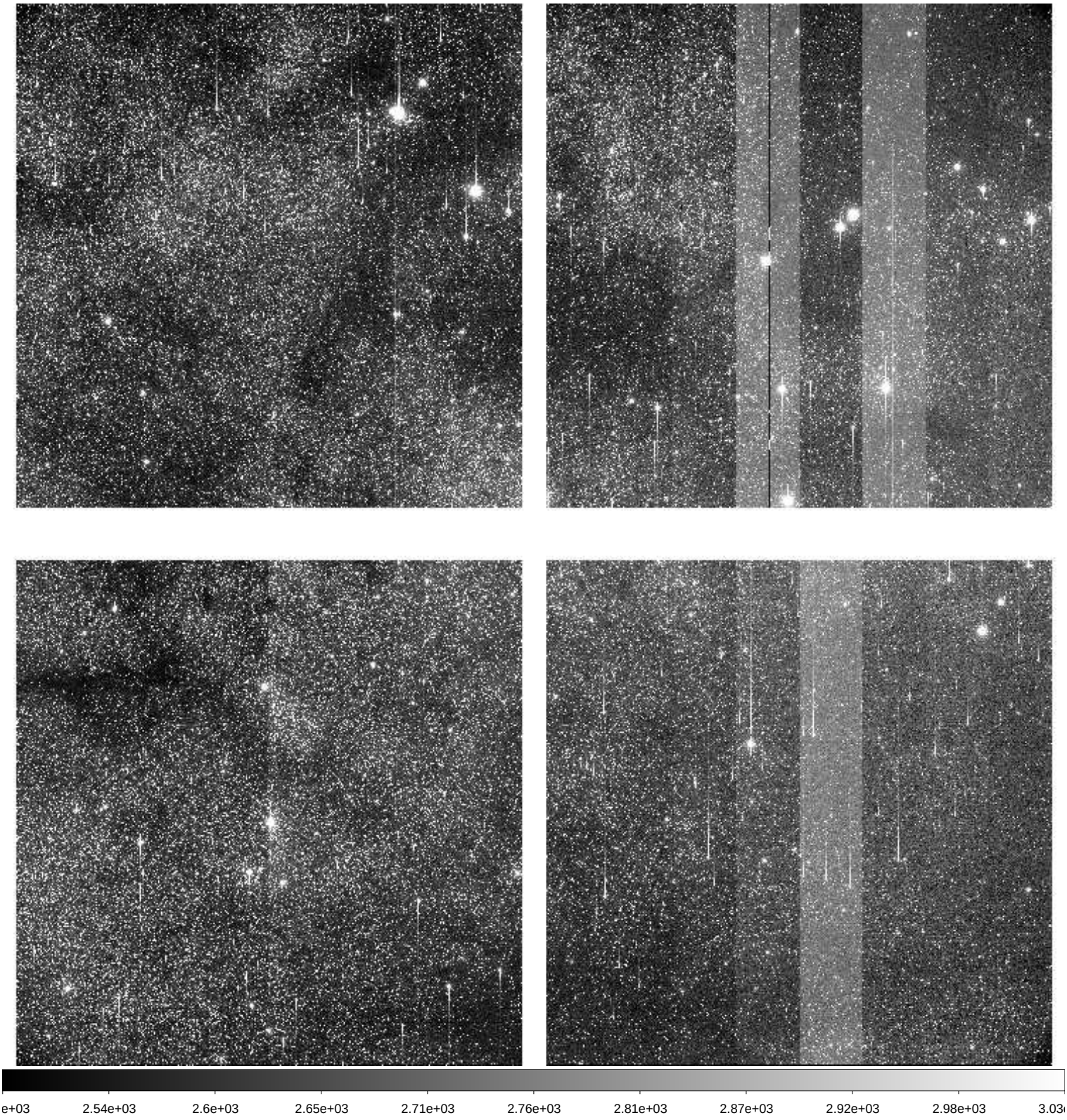

File Name	:	**xkmts.20260314.025074.fits** # 94 / 174 #
Project ID	:	BLG
Image Type	:	OBJECT
Object Name	:	**BLG14**
RA	:	17:36:55.840
DEC	:	-28:54:26.20
Exposure Time	:	60
Airmass	:	1.47
Sidereal Time	:	13:59:02
Filter ID	:	I
Observation Date	:	2026-03-14T01:07:28
CCD Temperature	:	-106

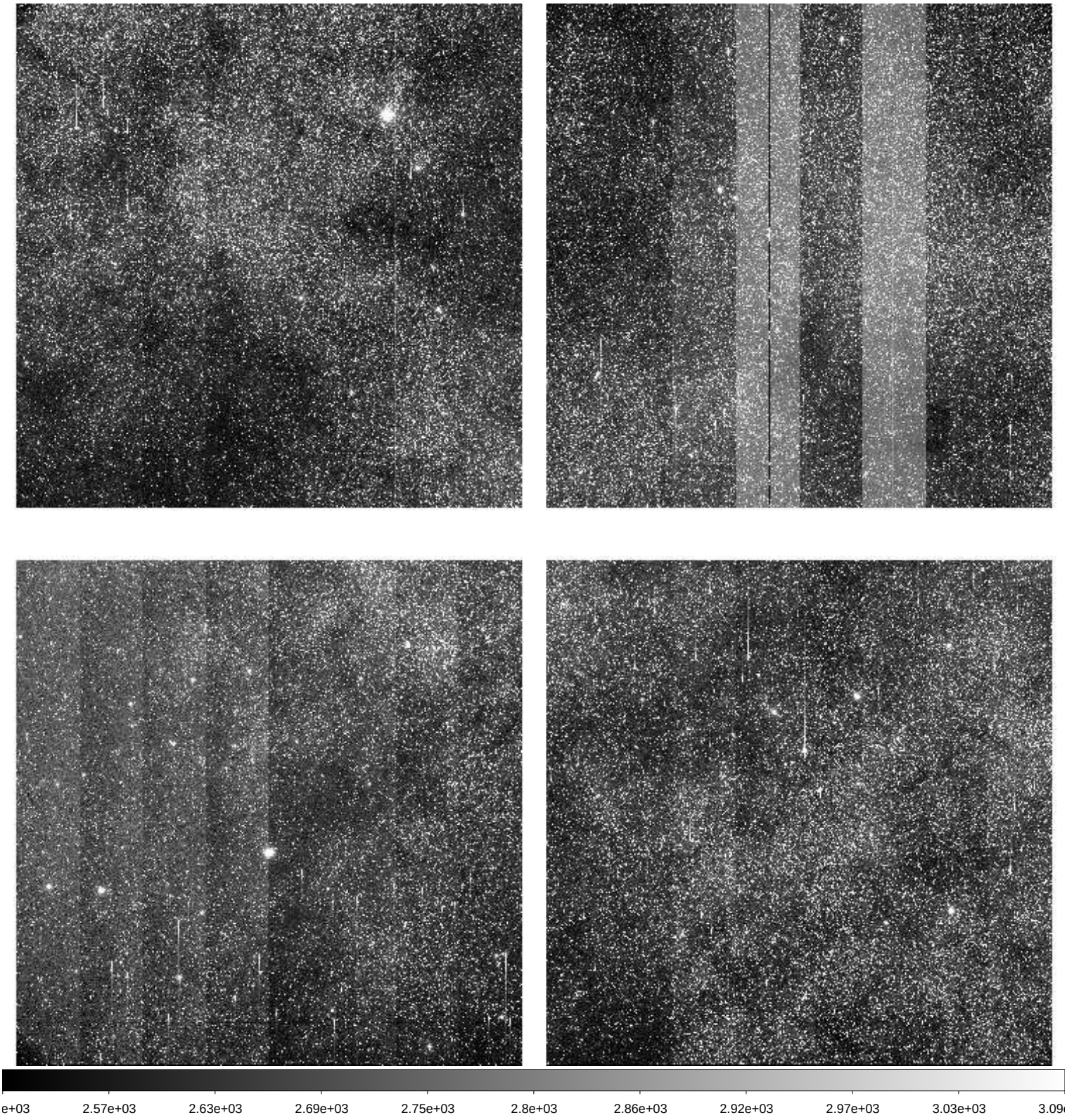

File Name	:	**xkmts.20260314.025075.fits** # 95 / 174 #
Project ID	:	BLG
Image Type	:	OBJECT
Object Name	:	**BLG15**
RA	:	17:36:55.740
DEC	:	-26:47:26.90
Exposure Time	:	60
Airmass	:	1.48
Sidereal Time	:	14:01:13
Filter ID	:	I
Observation Date	:	2026-03-14T01:09:39
CCD Temperature	:	-106.01

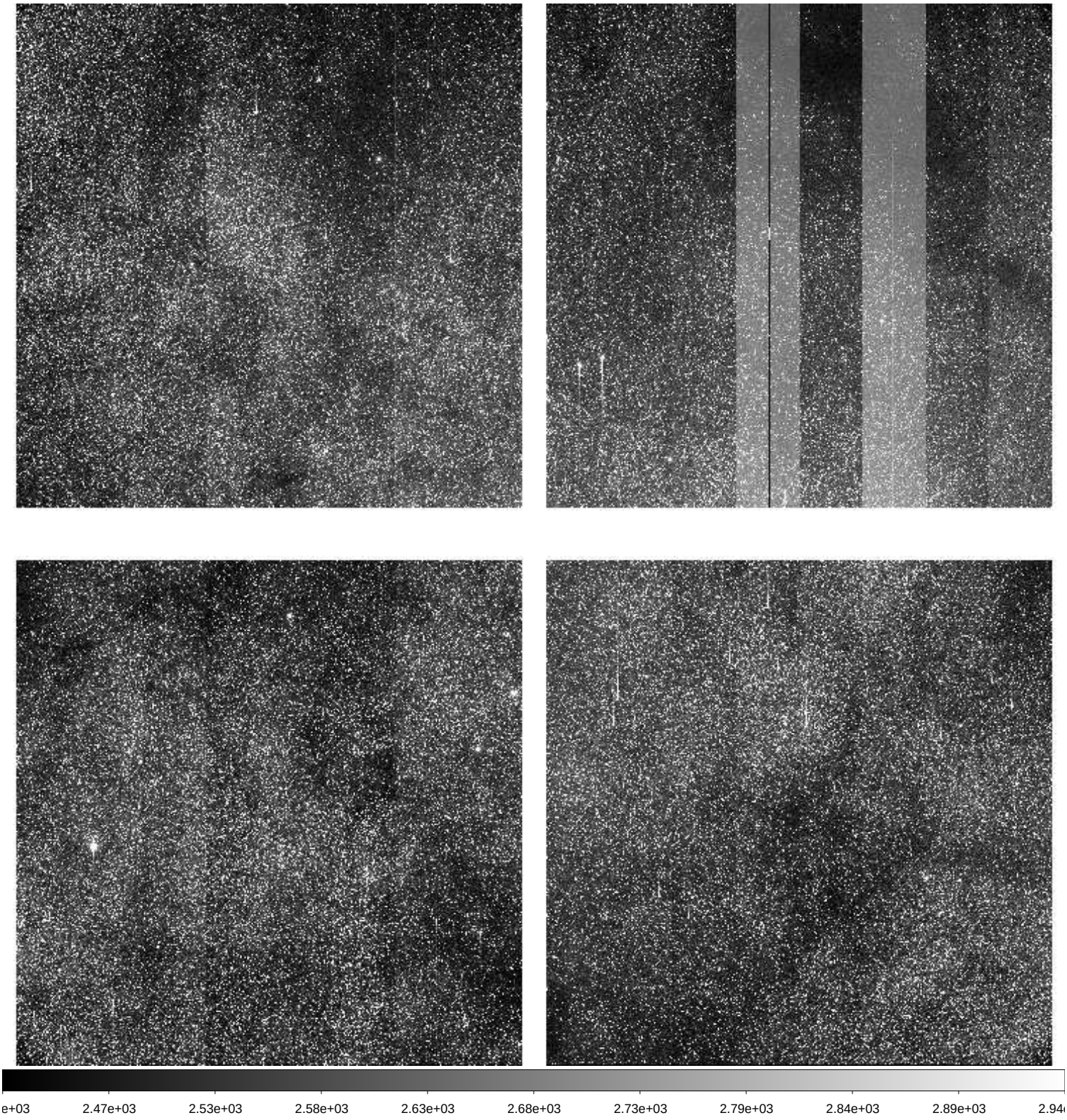

File Name	:	**xkmts.20260314.025076.fits** # 96 / 174 #
Project ID	:	BLG
Image Type	:	OBJECT
Object Name	:	**BLG16**
RA	:	17:37:05.670
DEC	:	-24:40:26.50
Exposure Time	:	60
Airmass	:	1.49
Sidereal Time	:	14:03:24
Filter ID	:	I
Observation Date	:	2026-03-14T01:11:50
CCD Temperature	:	-106.03

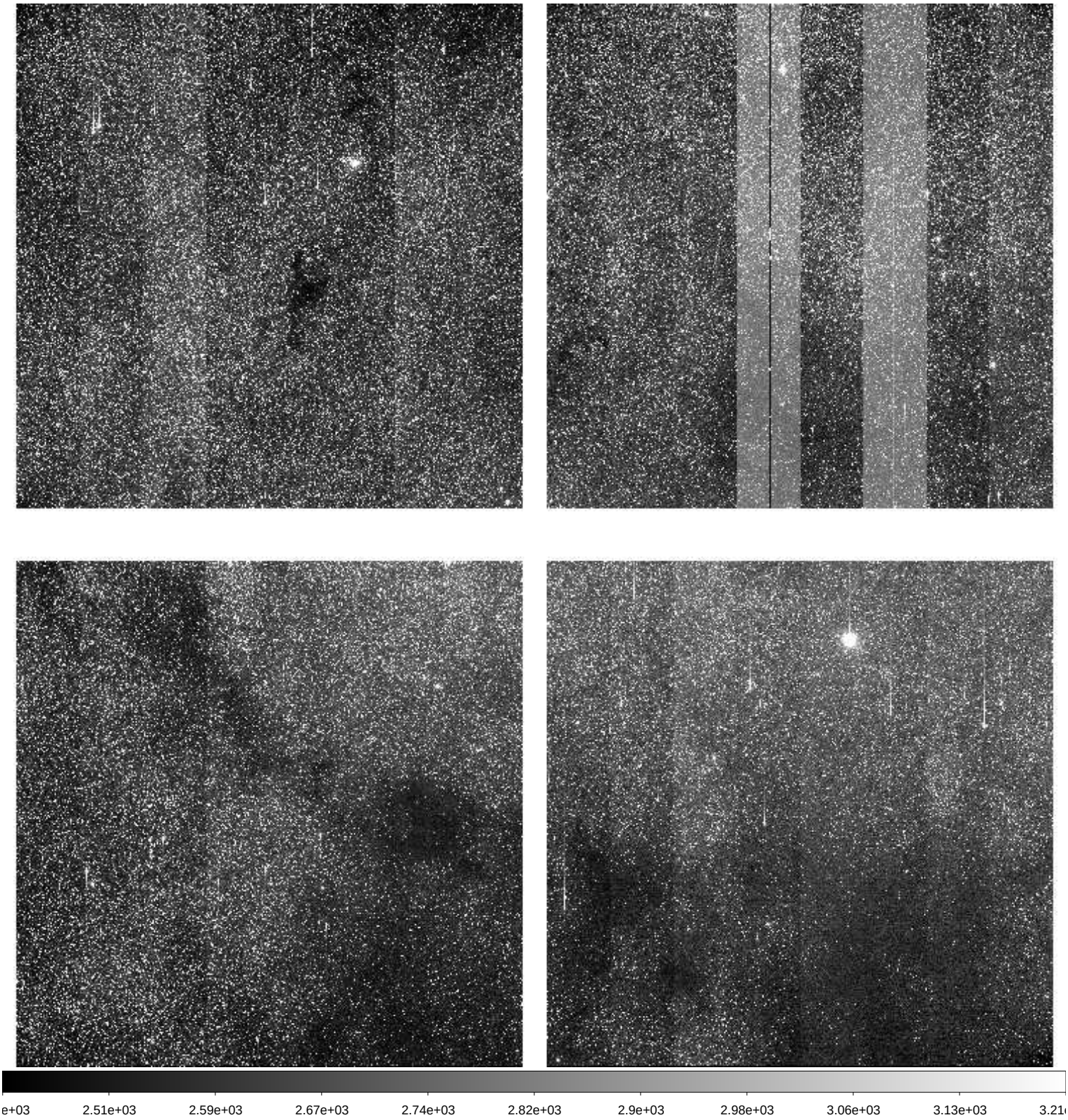

File Name	:	**xkmts.20260314.025077.fits** # 97 / 174 #
Project ID	:	BLG
Image Type	:	OBJECT
Object Name	:	**BLG37**
RA	:	17:44:38.260
DEC	:	-35:22:26.40
Exposure Time	:	60
Airmass	:	1.43
Sidereal Time	:	14:05:34
Filter ID	:	I
Observation Date	:	2026-03-14T01:14:00
CCD Temperature	:	-106.04

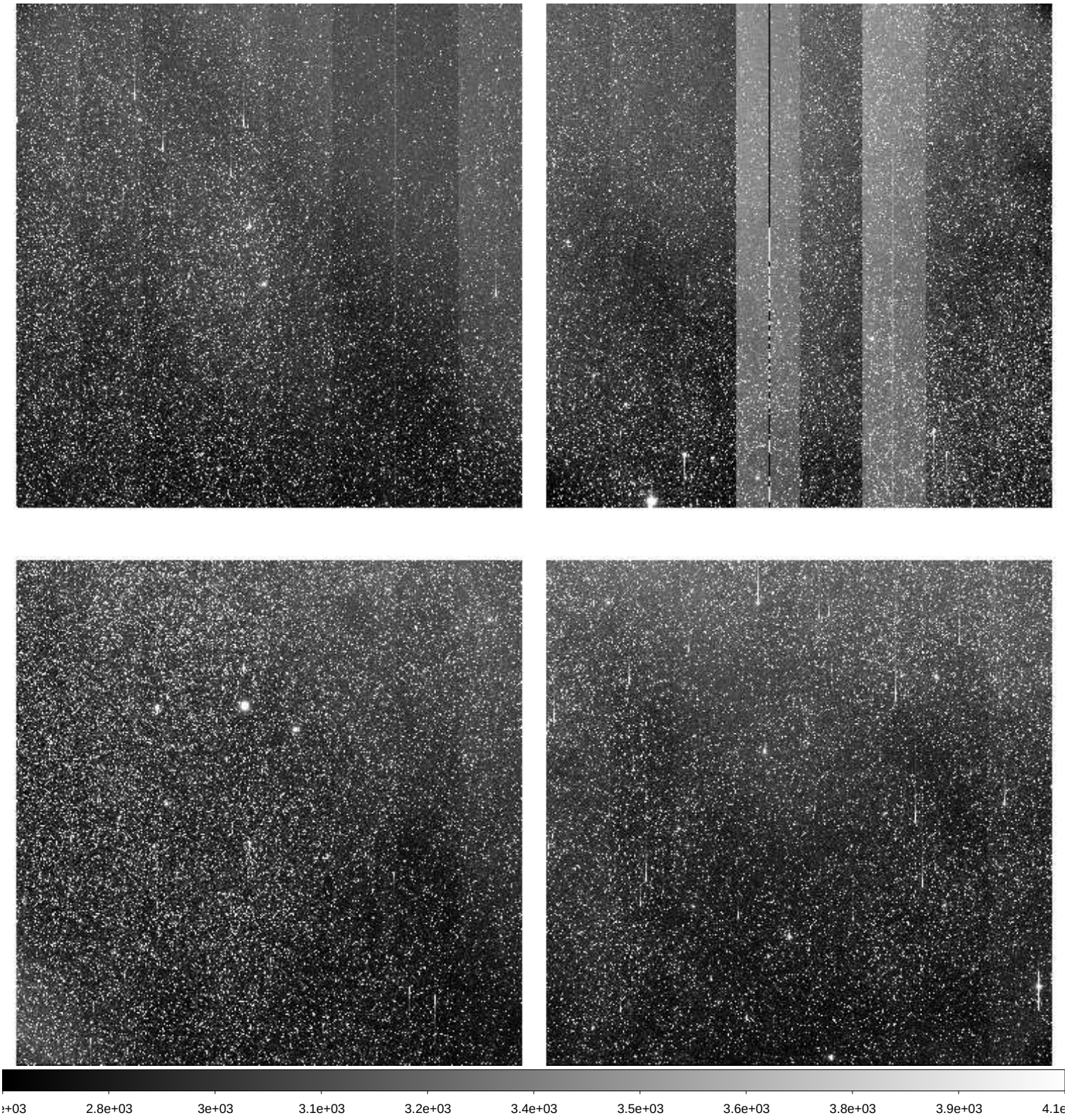

File Name	:	**xkmts.20260314.025078.fits** # 98 / 174 #
Project ID	:	BLG
Image Type	:	OBJECT
Object Name	:	**BLG17**
RA	:	17:44:46.130
DEC	:	-33:15:26.80
Exposure Time	:	60
Airmass	:	1.43
Sidereal Time	:	14:07:48
Filter ID	:	I
Observation Date	:	2026-03-14T01:16:00
CCD Temperature	:	-106.05

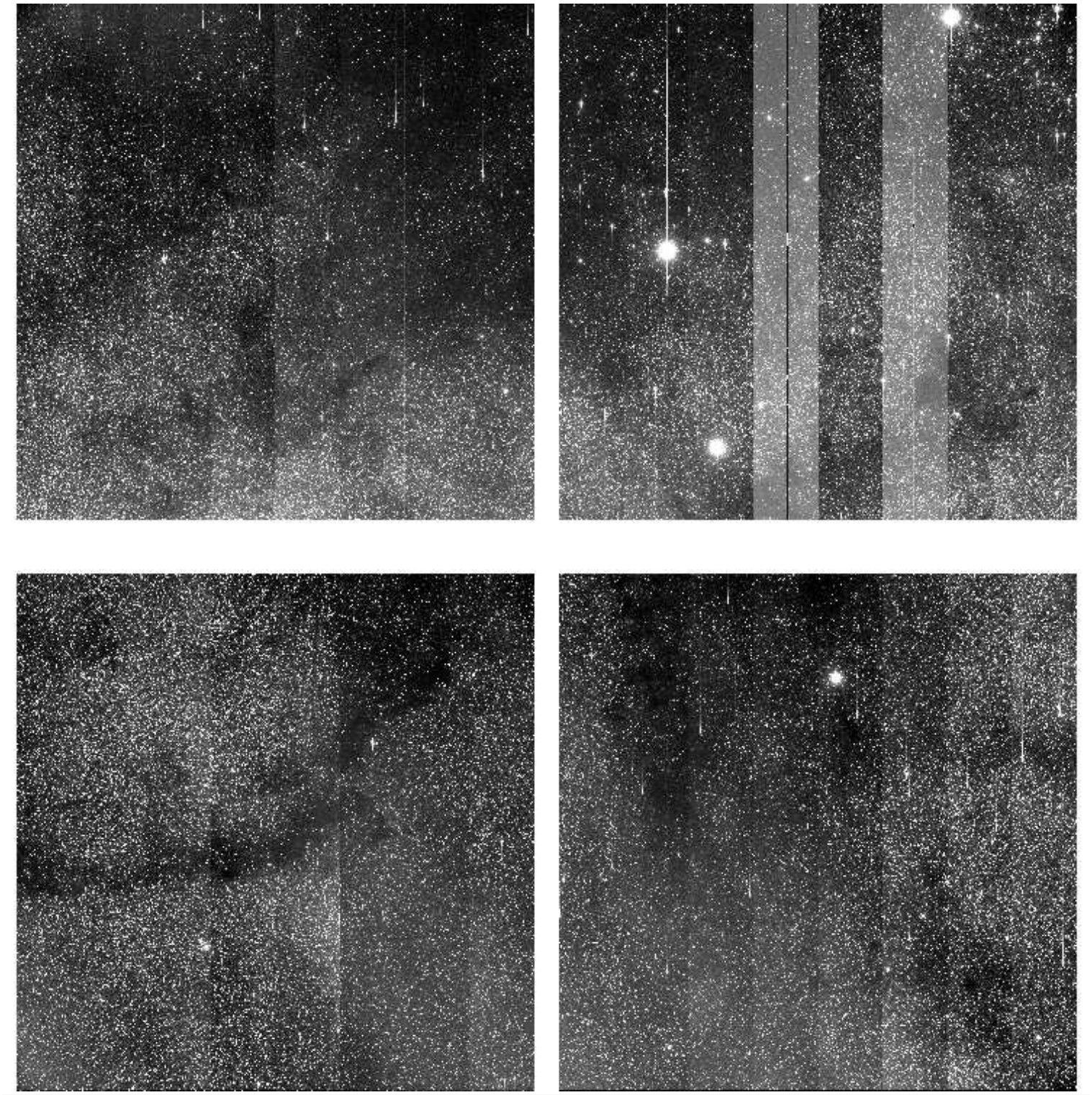

File Name	:	**xkmts.20260314.025079.fits** # 99 / 174 #
Project ID	:	BLG
Image Type	:	OBJECT
Object Name	:	**BLG52**
RA	:	17:46:22.910
DEC	:	-29:42:56.60
Exposure Time	:	60
Airmass	:	1.46
Sidereal Time	:	14:09:45
Filter ID	:	I
Observation Date	:	2026-03-14T01:18:10
CCD Temperature	:	-106.07

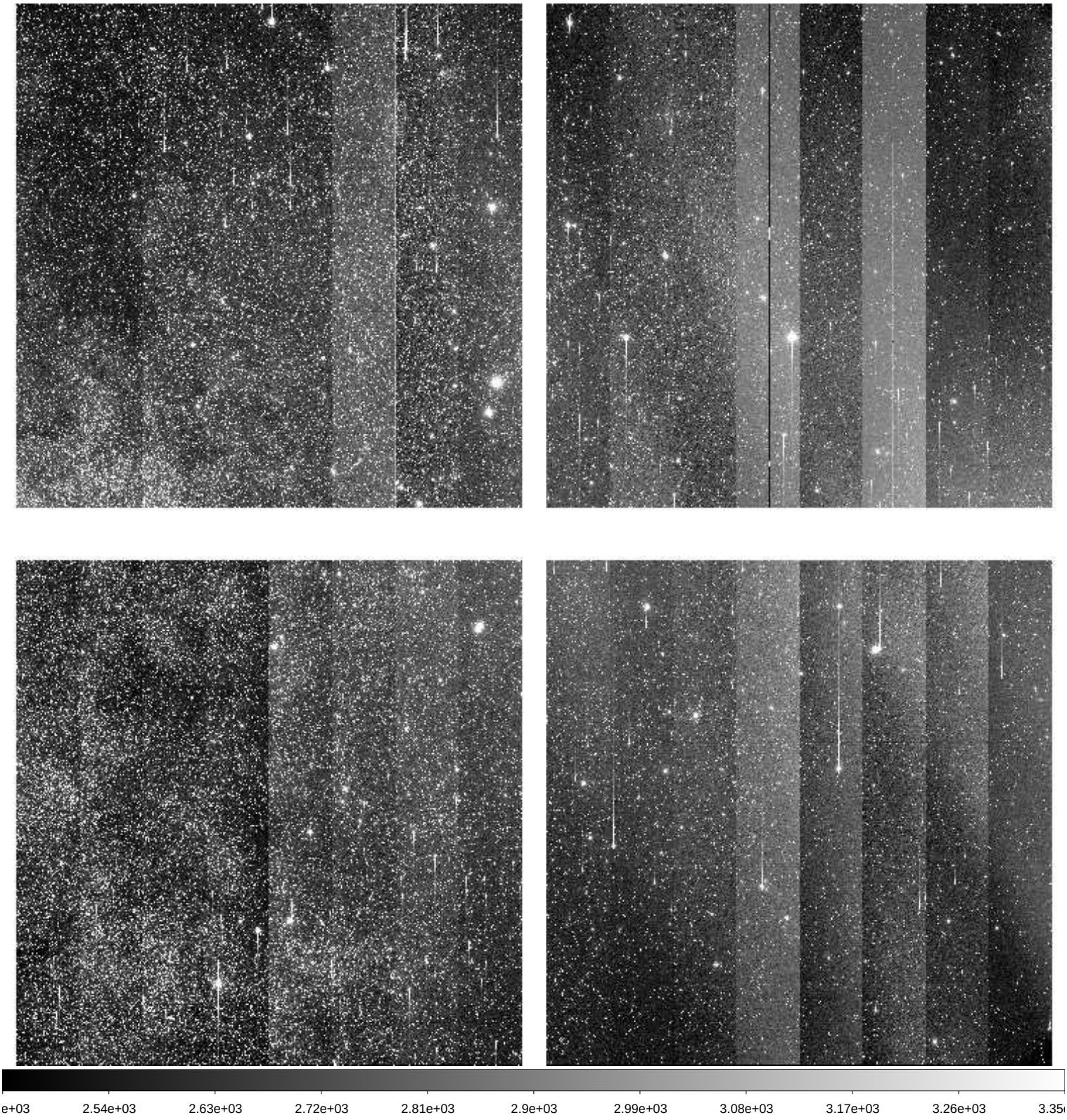

File Name	:	**xkmts.20260314.025080.fits** # 100 / 174 #
Project ID	:	BLG
Image Type	:	OBJECT
Object Name	:	**BLG51**
RA	:	17:46:05.890
DEC	:	-29:01:56.40
Exposure Time	:	60
Airmass	:	1.45
Sidereal Time	:	14:11:56
Filter ID	:	I
Observation Date	:	2026-03-14T01:20:20
CCD Temperature	:	-106.12

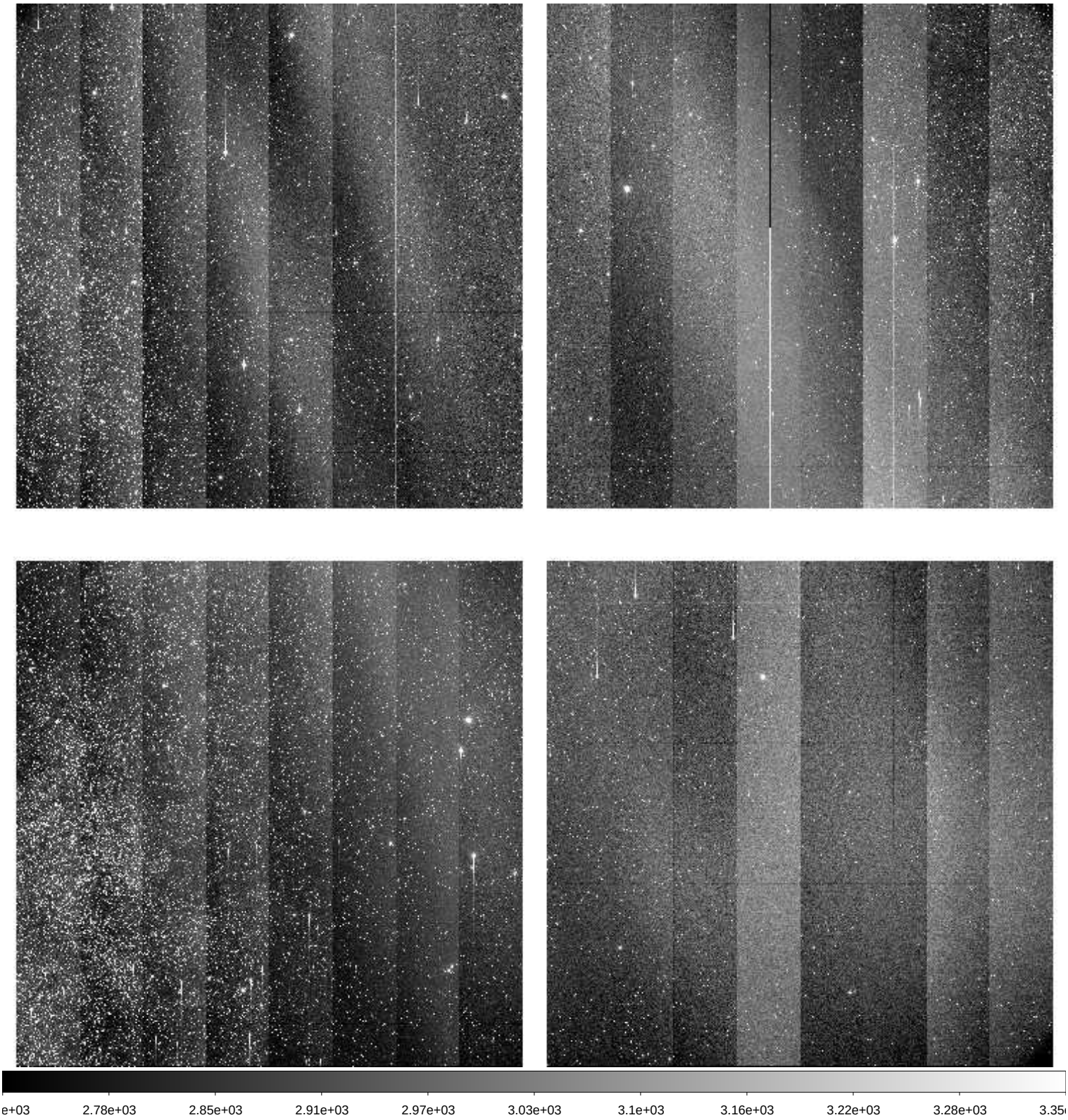

File Name	:	**xkmts.20260314.025081.fits** # 101 / 174 #
Project ID	:	BLG
Image Type	:	OBJECT
Object Name	:	**BLG18**
RA	:	17:46:05.790
DEC	:	-26:45:26.00
Exposure Time	:	60
Airmass	:	1.46
Sidereal Time	:	14:14:06
Filter ID	:	I
Observation Date	:	2026-03-14T01:22:29
CCD Temperature	:	-106.09

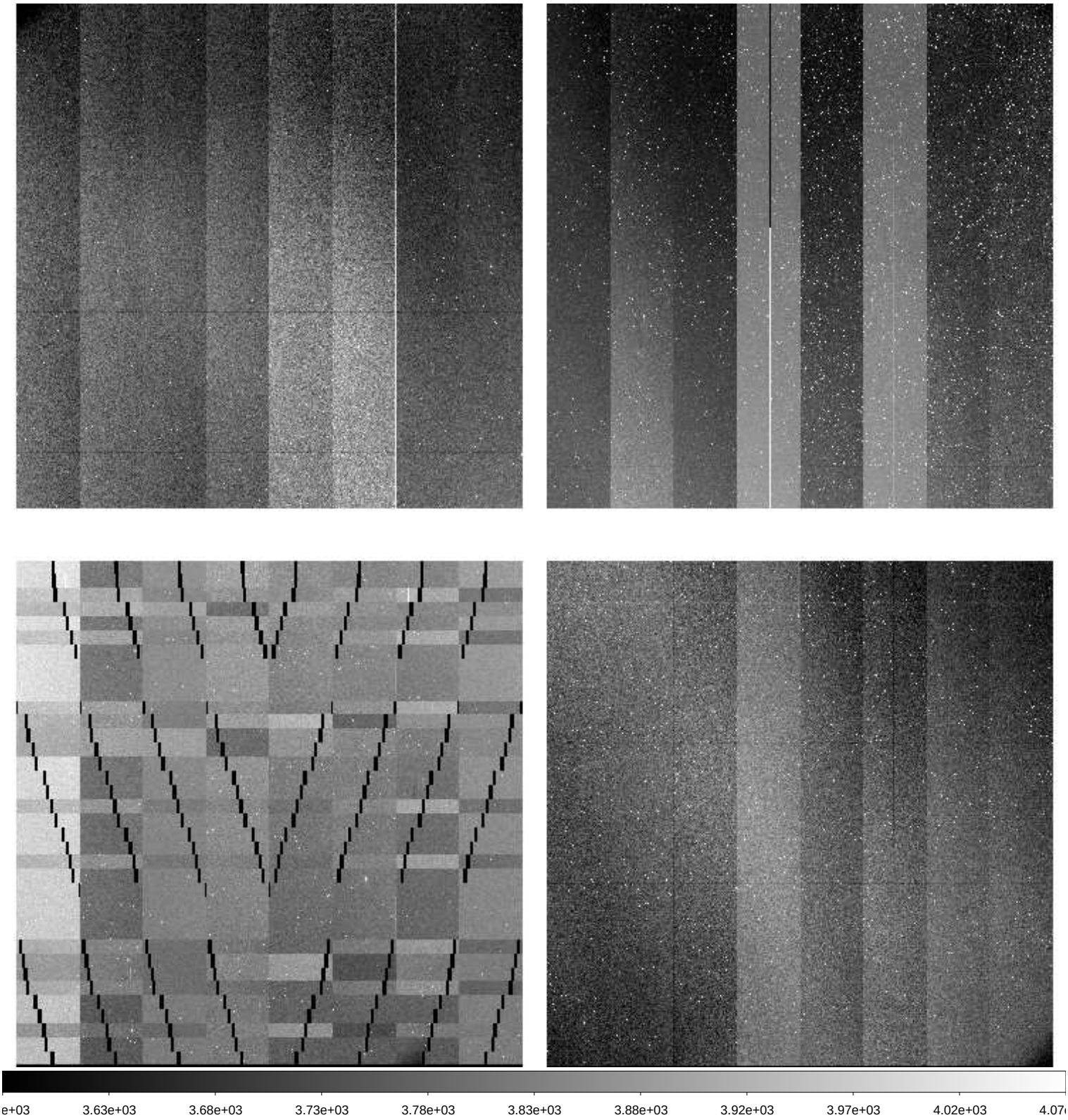

File Name	:	**xkmts.20260314.025082.fits** # 102 / 174 #
Project ID	:	BLG
Image Type	:	OBJECT
Object Name	:	**BLG19**
RA	:	17:46:05.740
DEC	:	-24:40:25.70
Exposure Time	:	60
Airmass	:	1.47
Sidereal Time	:	14:16:16
Filter ID	:	I
Observation Date	:	2026-03-14T01:24:39
CCD Temperature	:	-106.04

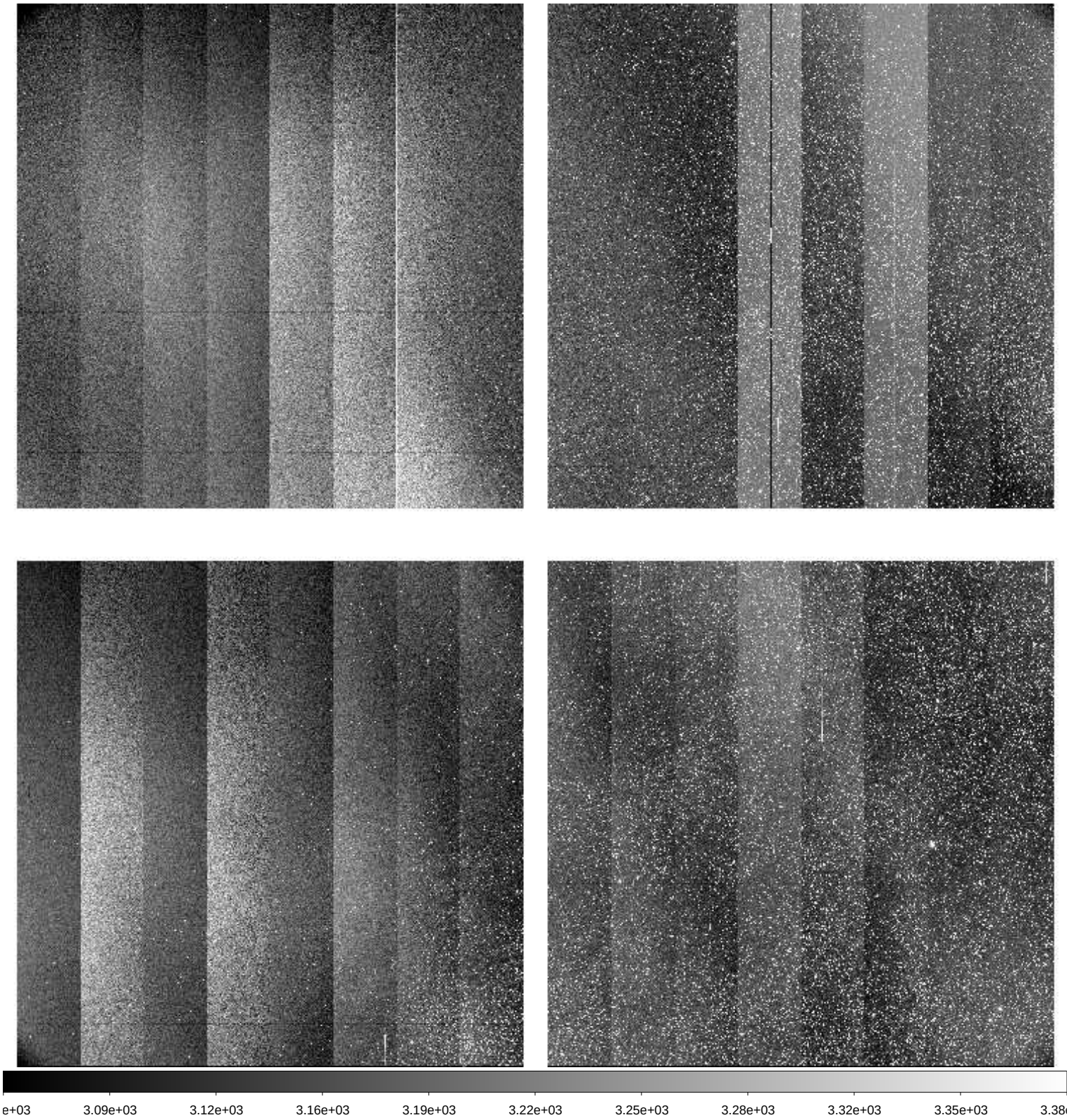

File Name	:	**xkmts.20260314.025083.fits** # 103 / 174 #
Project ID	:	BLG
Image Type	:	OBJECT
Object Name	:	**BLG20**
RA	:	17:46:05.680
DEC	:	-22:32:55.60
Exposure Time	:	60
Airmass	:	1.48
Sidereal Time	:	14:18:26
Filter ID	:	I
Observation Date	:	2026-03-14T01:26:49
CCD Temperature	:	-106.09

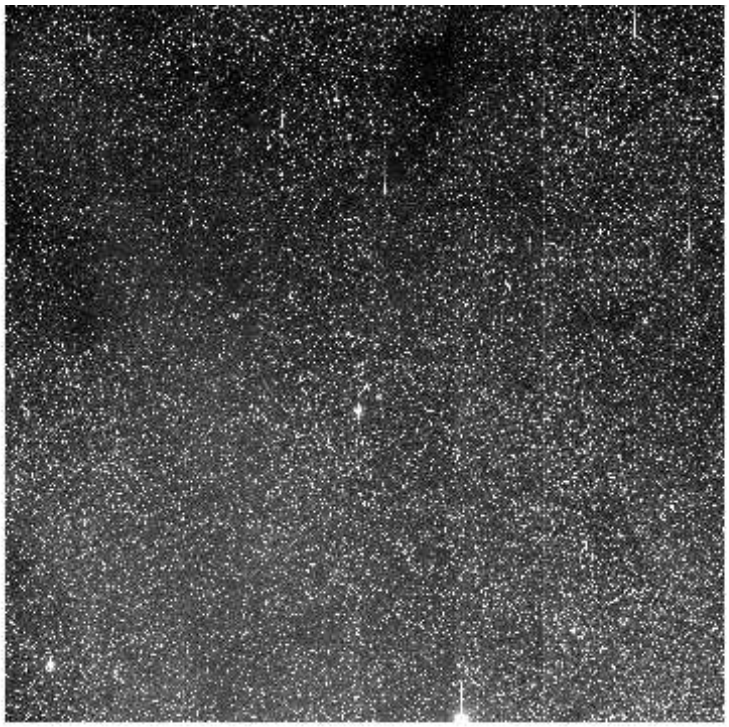

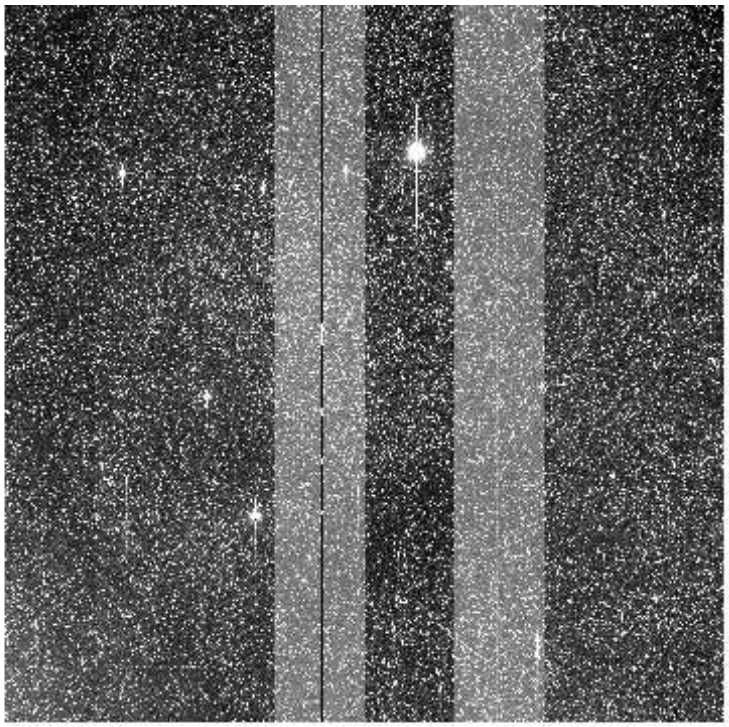

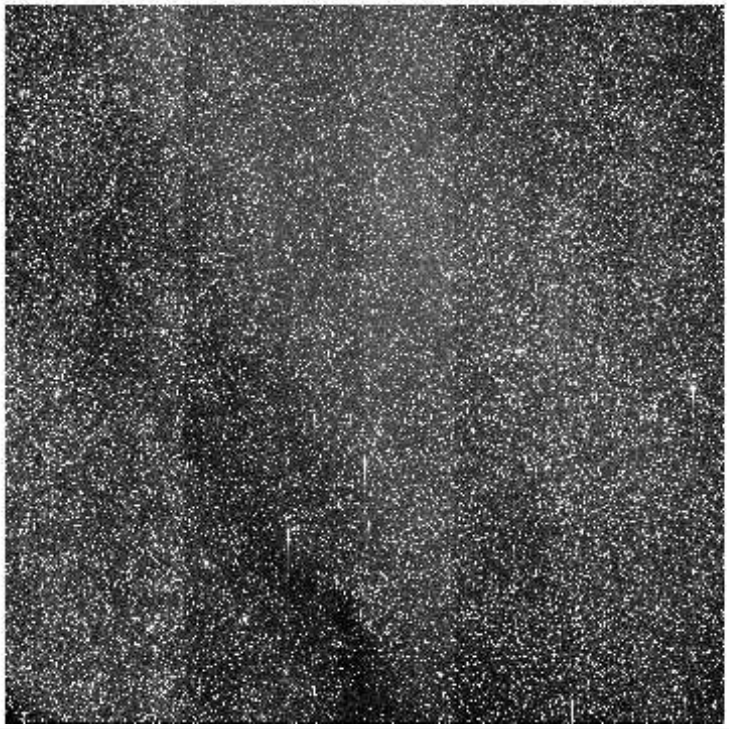

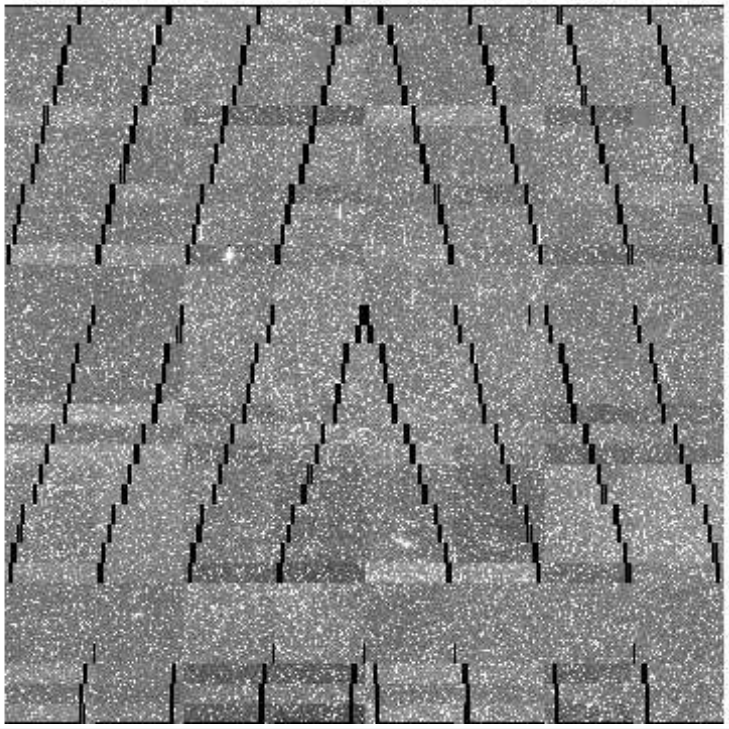

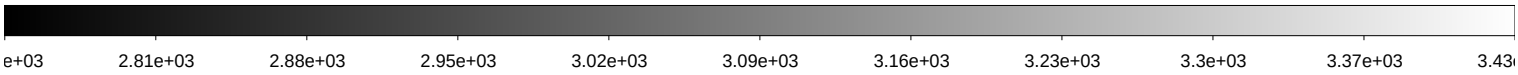

File Name	:	**xkmts.20260314.025084.fits** # 104 / 174 #
Project ID	:	BLG
Image Type	:	OBJECT
Object Name	:	**BLG41**
RA	:	17:54:13.040
DEC	:	-31:15:56.10
Exposure Time	:	60
Airmass	:	1.43
Sidereal Time	:	14:20:36
Filter ID	:	I
Observation Date	:	2026-03-14T01:28:58
CCD Temperature	:	-106.13

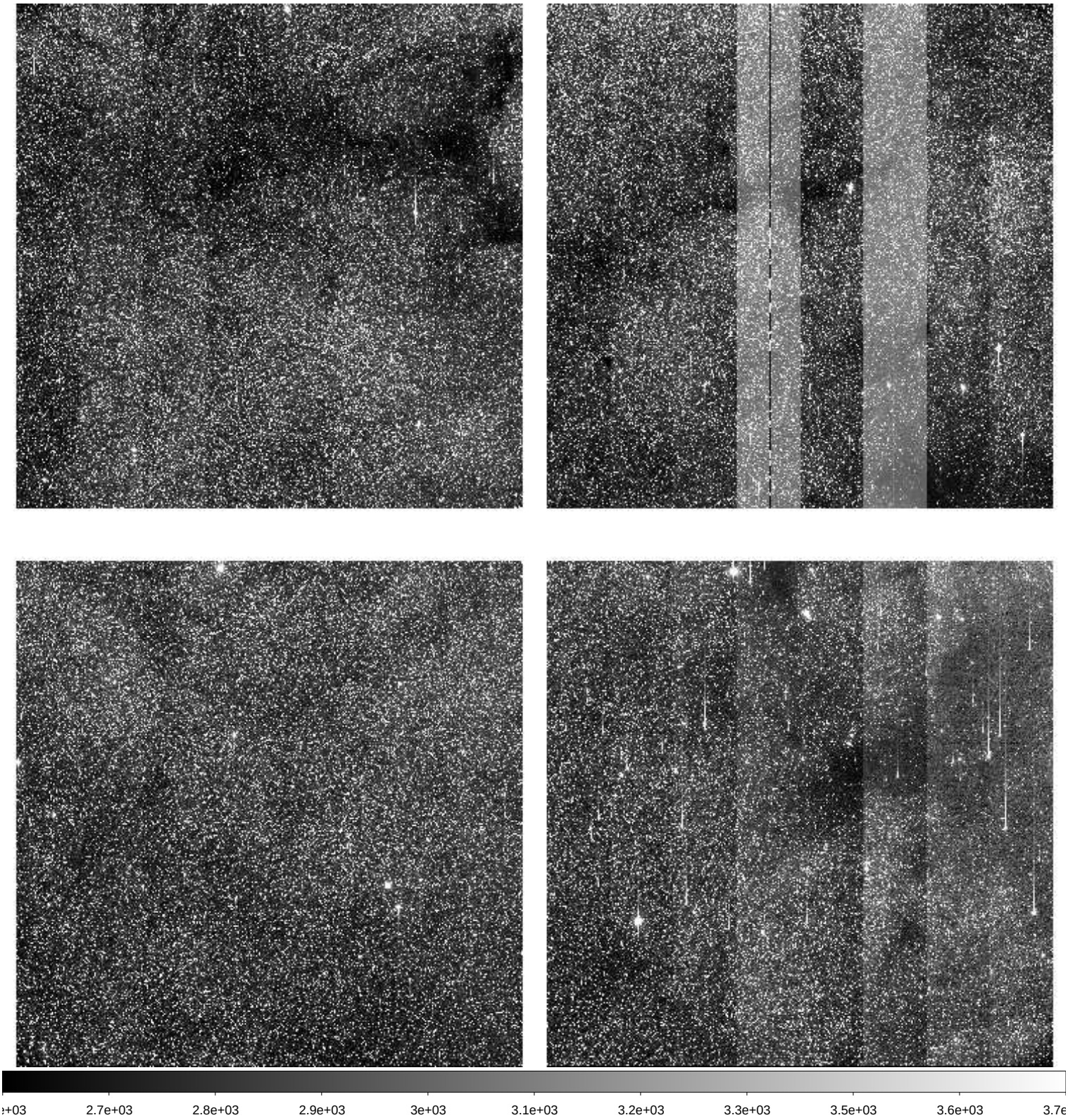

File Name	:	**xkmts.20260314.025085.fits** # 105 / 174 #
Project ID	:	BLG
Image Type	:	OBJECT
Object Name	:	**BLG20**
RA	:	17:46:05.780
DEC	:	-22:32:55.10
Exposure Time	:	60
Airmass	:	1.45
Sidereal Time	:	14:22:46
Filter ID	:	I
Observation Date	:	2026-03-14T01:31:09
CCD Temperature	:	-106.15

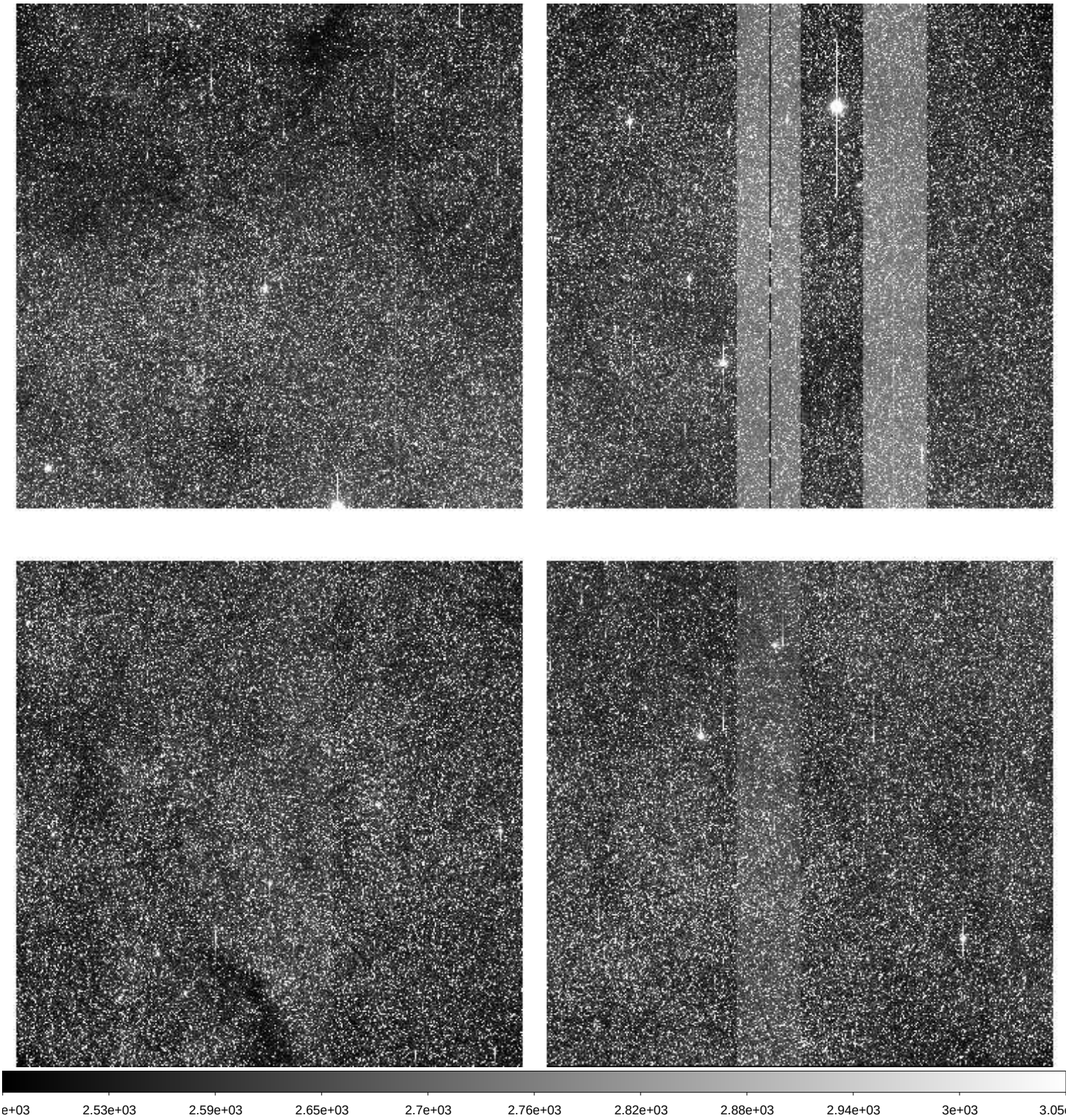

File Name	:	**xkmts.20260314.025086.fits** # 106 / 174 #
Project ID	:	BLG
Image Type	:	OBJECT
Object Name	:	**BLG42**
RA	:	17:54:12.970
DEC	:	-29:09:26.20
Exposure Time	:	60
Airmass	:	1.42
Sidereal Time	:	14:24:56
Filter ID	:	I
Observation Date	:	2026-03-14T01:33:17
CCD Temperature	:	-106.14

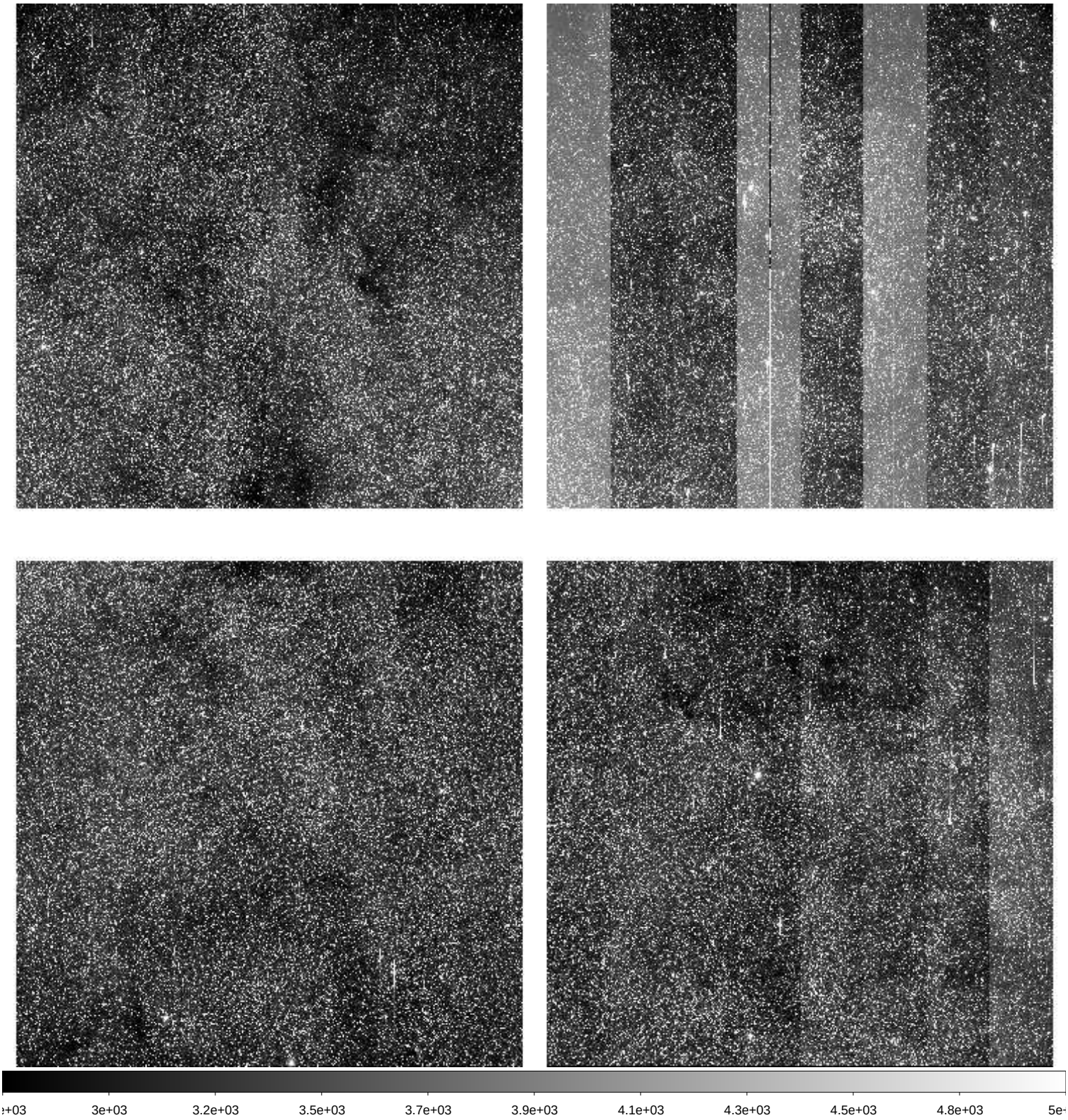

File Name	:	**xkmts.20260314.025087.fits** # 107 / 174 #
Project ID	:	BLG
Image Type	:	OBJECT
Object Name	:	**BLG43**
RA	:	18:01:48.820
DEC	:	-28:04:26.50
Exposure Time	:	60
Airmass	:	1.46
Sidereal Time	:	14:27:05
Filter ID	:	I
Observation Date	:	2026-03-14T01:35:27
CCD Temperature	:	-106.17

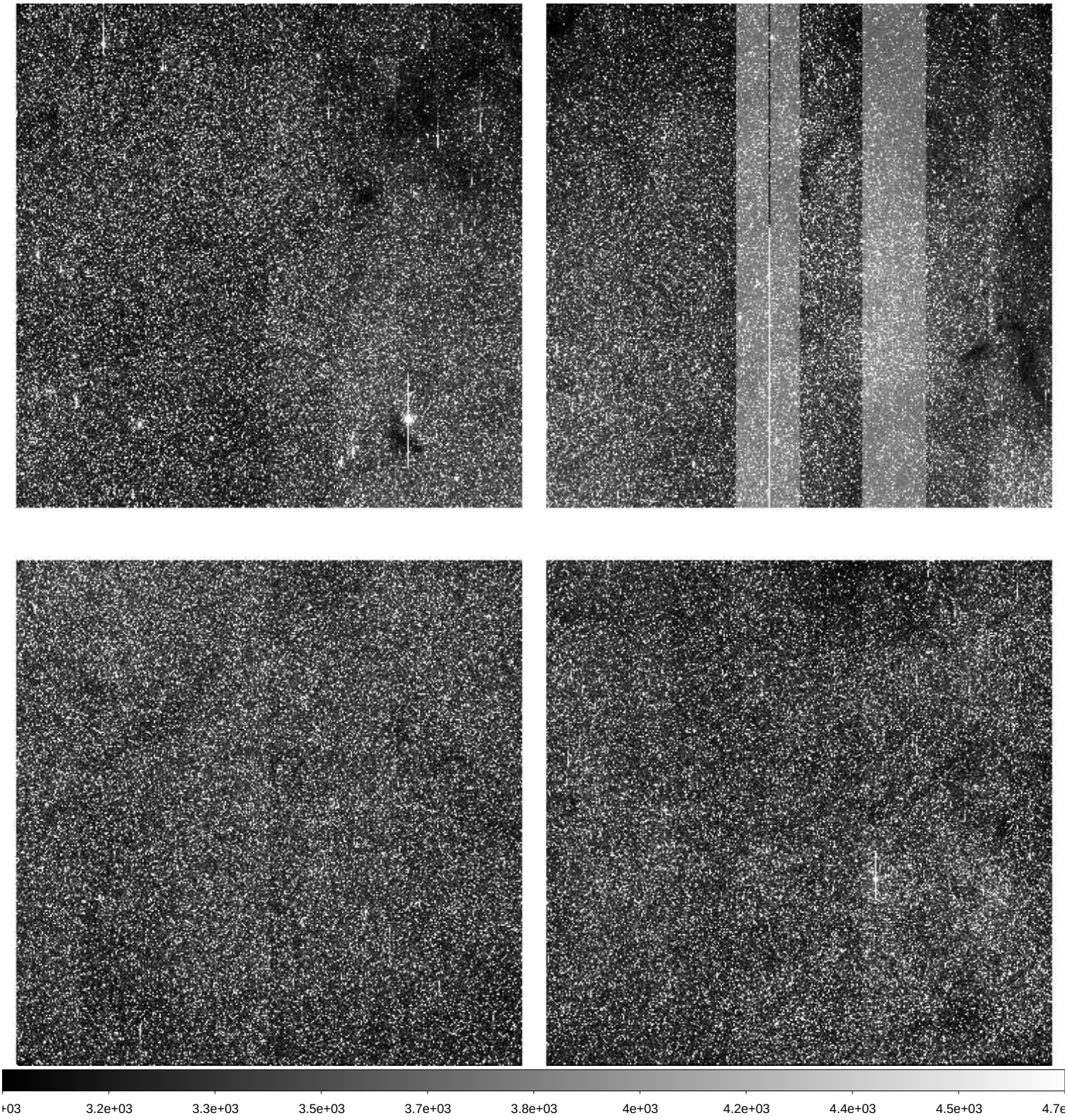

File Name	:	**xkmts.20260314.025088.fits** # 108 / 174 #
Project ID	:	BLG
Image Type	:	OBJECT
Object Name	:	**BLG16**
RA	:	17:37:05.950
DEC	:	-24:40:25.80
Exposure Time	:	60
Airmass	:	1.35
Sidereal Time	:	14:29:18
Filter ID	:	I
Observation Date	:	2026-03-14T01:37:38
CCD Temperature	:	-106.18

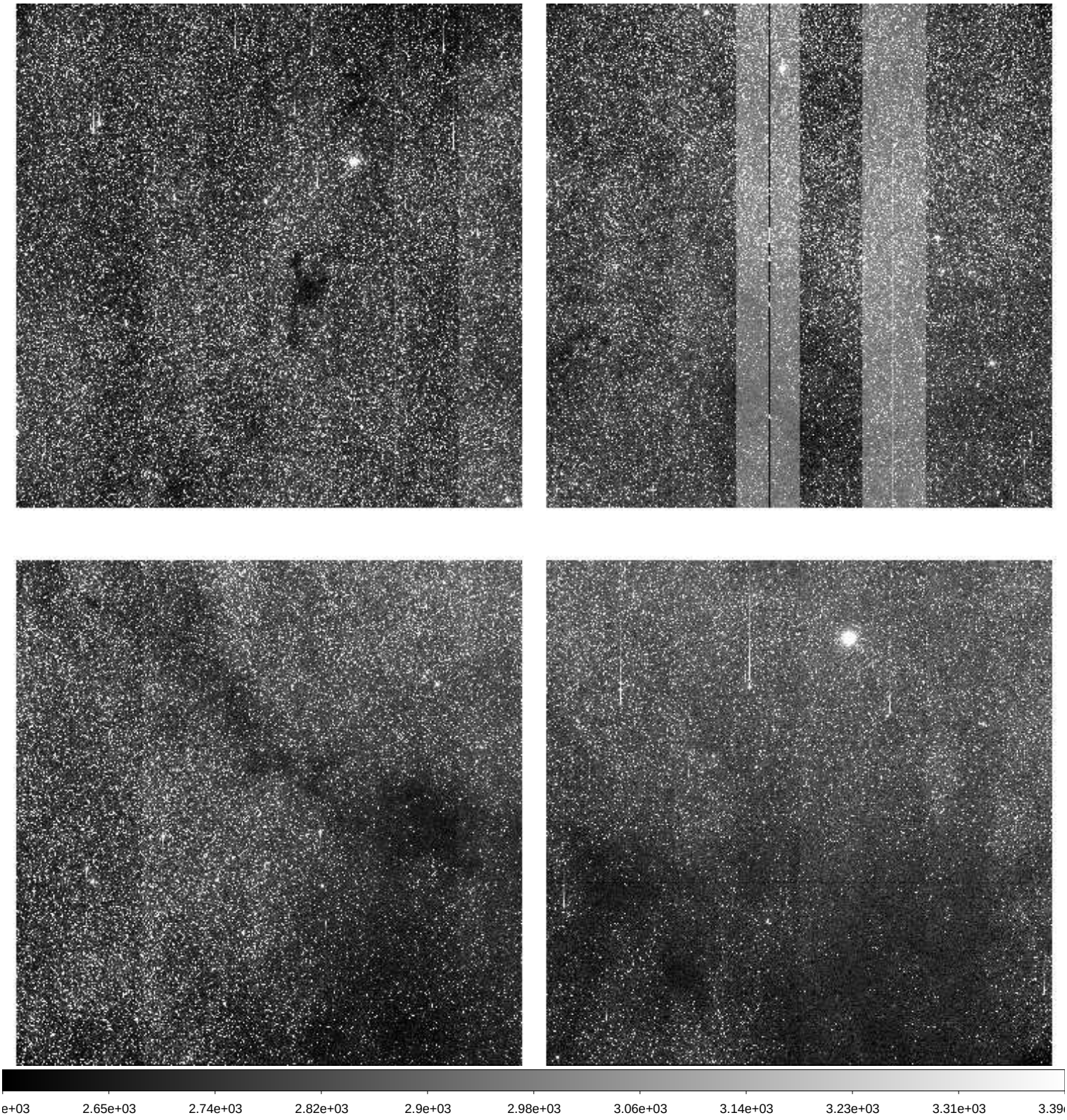

File Name	:	**xkmts.20260314.025089.fits** # 109 / 174 #
Project ID	:	BLG
Image Type	:	OBJECT
Object Name	:	**BLG11**
RA	:	17:27:35.990
DEC	:	-29:57:26.00
Exposure Time	:	60
Airmass	:	1.27
Sidereal Time	:	14:31:27
Filter ID	:	I
Observation Date	:	2026-03-14T01:39:48
CCD Temperature	:	-106.2

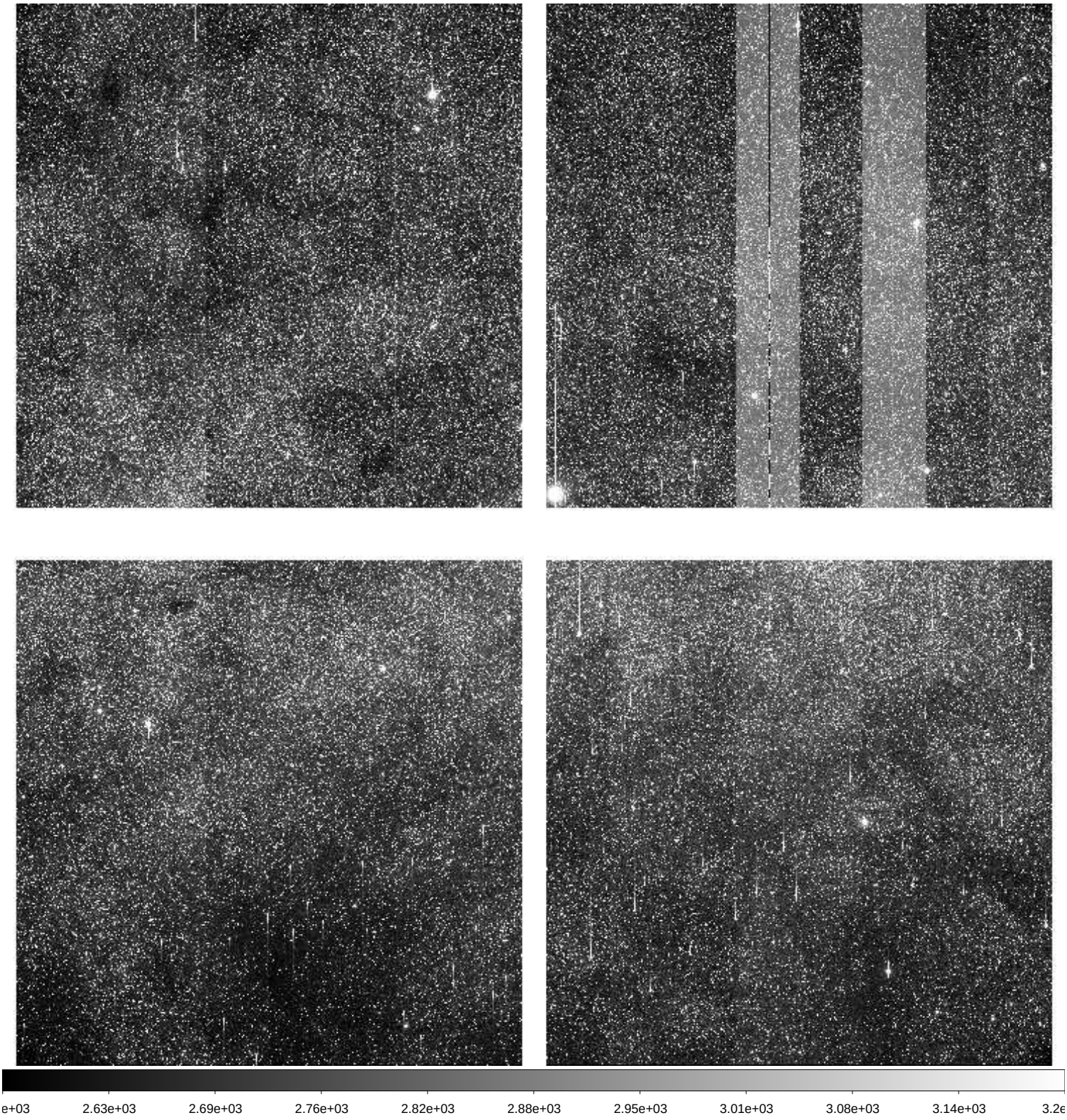

File Name	:	**xkmts.20260314.025090.fits** # 110 / 174 #
Project ID	:	BLG
Image Type	:	OBJECT
Object Name	:	**BLG02**
RA	:	17:54:30.140
DEC	:	-29:01:55.30
Exposure Time	:	60
Airmass	:	1.38
Sidereal Time	:	14:33:37
Filter ID	:	I
Observation Date	:	2026-03-14T01:41:45
CCD Temperature	:	-106.21

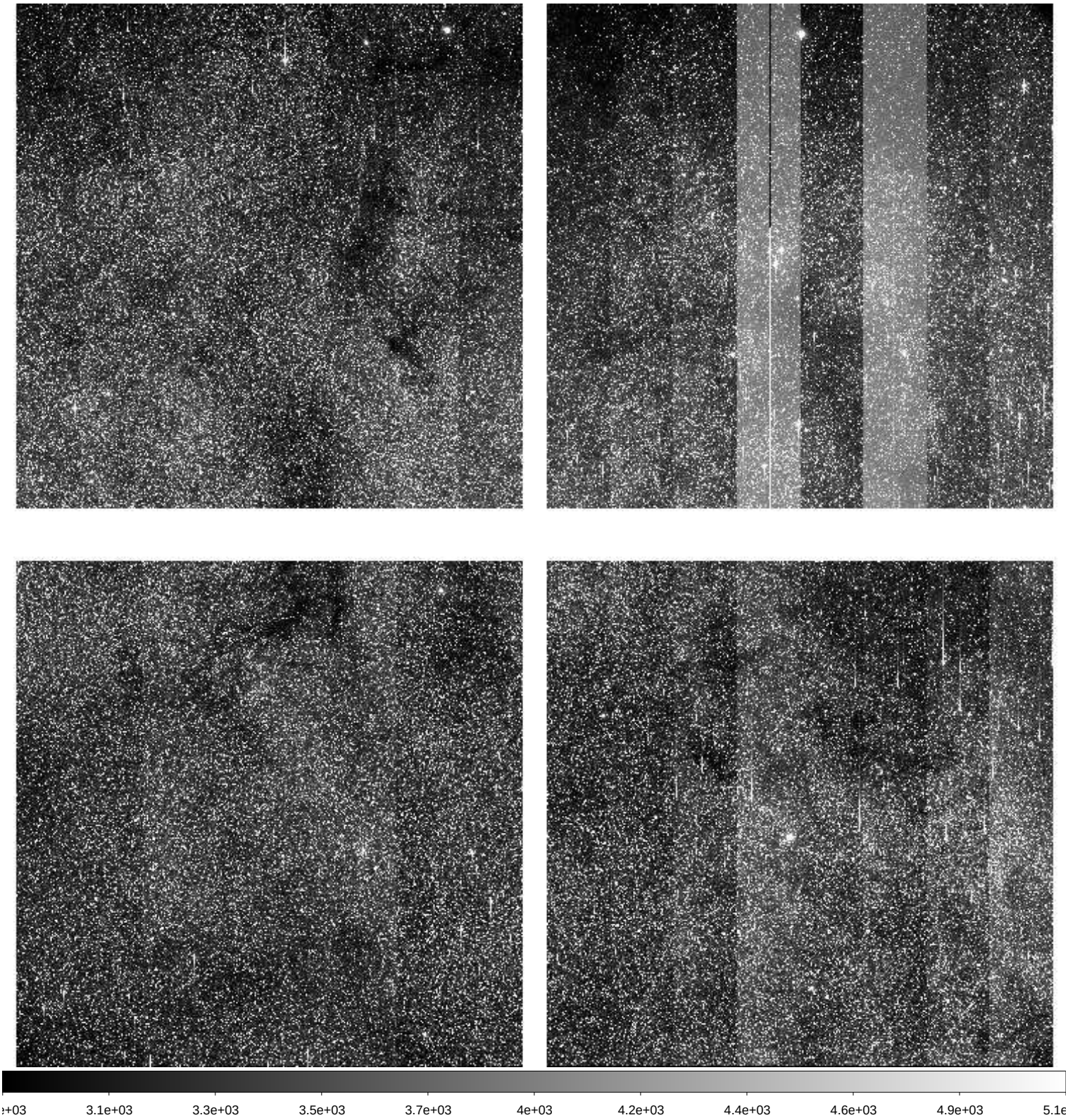

File Name	:	**xkmts.20260314.025091.fits** # 111 / 174 #
Project ID	:	BLG
Image Type	:	OBJECT
Object Name	:	**BLG03**
RA	:	18:02:05.980
DEC	:	-27:56:55.70
Exposure Time	:	60
Airmass	:	1.42
Sidereal Time	:	14:35:43
Filter ID	:	I
Observation Date	:	2026-03-14T01:43:50
CCD Temperature	:	-106.26

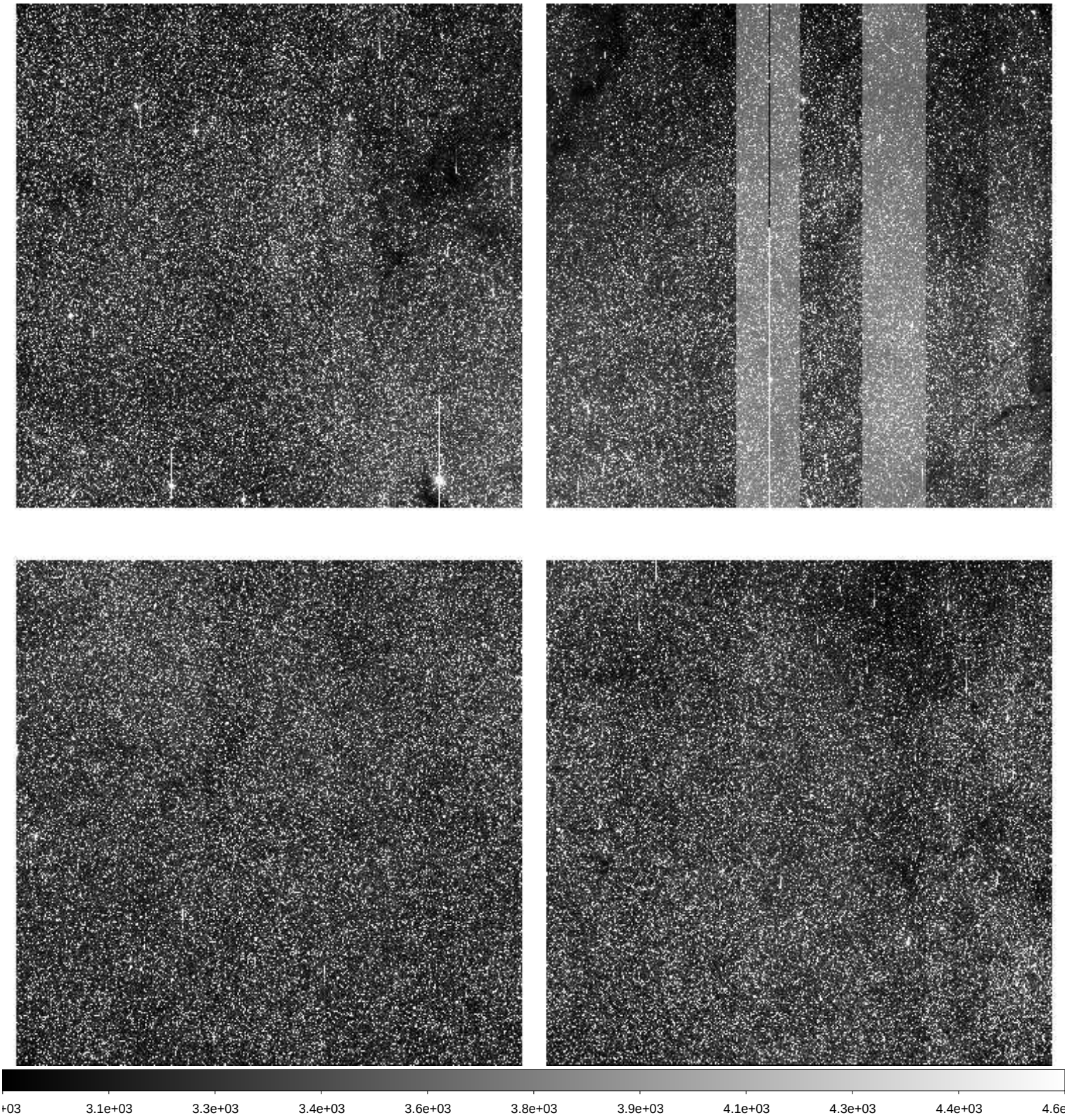

File Name	:	**xkmts.20260314.025092.fits** # 112 / 174 #
Project ID	:	BLG
Image Type	:	OBJECT
Object Name	:	**BLG01**
RA	:	17:54:30.300
DEC	:	-31:08:25.30
Exposure Time	:	60
Airmass	:	1.35
Sidereal Time	:	14:37:39
Filter ID	:	I
Observation Date	:	2026-03-14T01:45:59
CCD Temperature	:	-106.23

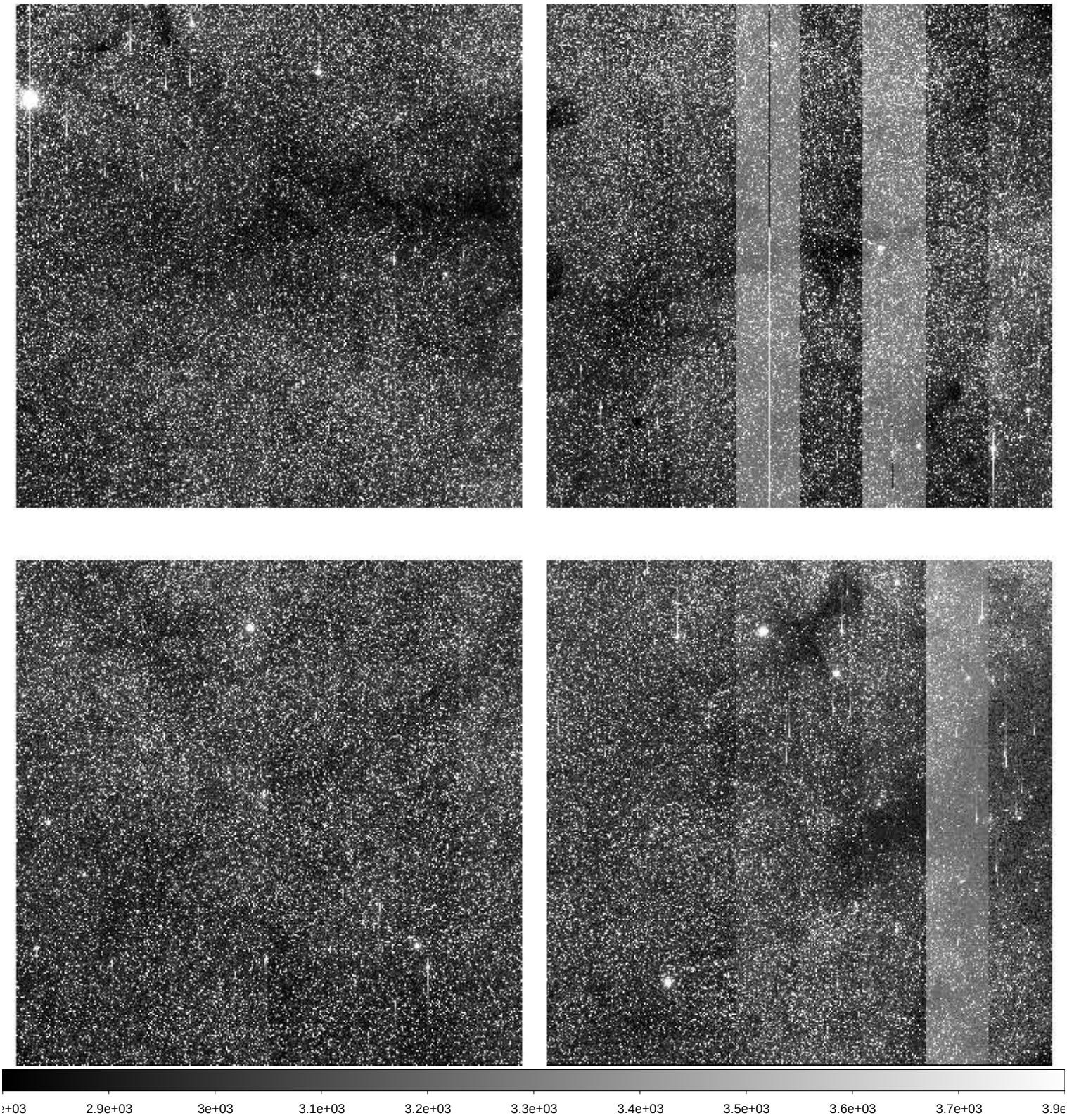

File Name	:	**xkmts.20260314.025093.fits** # 113 / 174 #
Project ID	:	BLG
Image Type	:	OBJECT
Object Name	:	**BLG04**
RA	:	18:03:56.130
DEC	:	-30:03:25.10
Exposure Time	:	60
Airmass	:	1.39
Sidereal Time	:	14:39:49
Filter ID	:	I
Observation Date	:	2026-03-14T01:48:09
CCD Temperature	:	-106.24

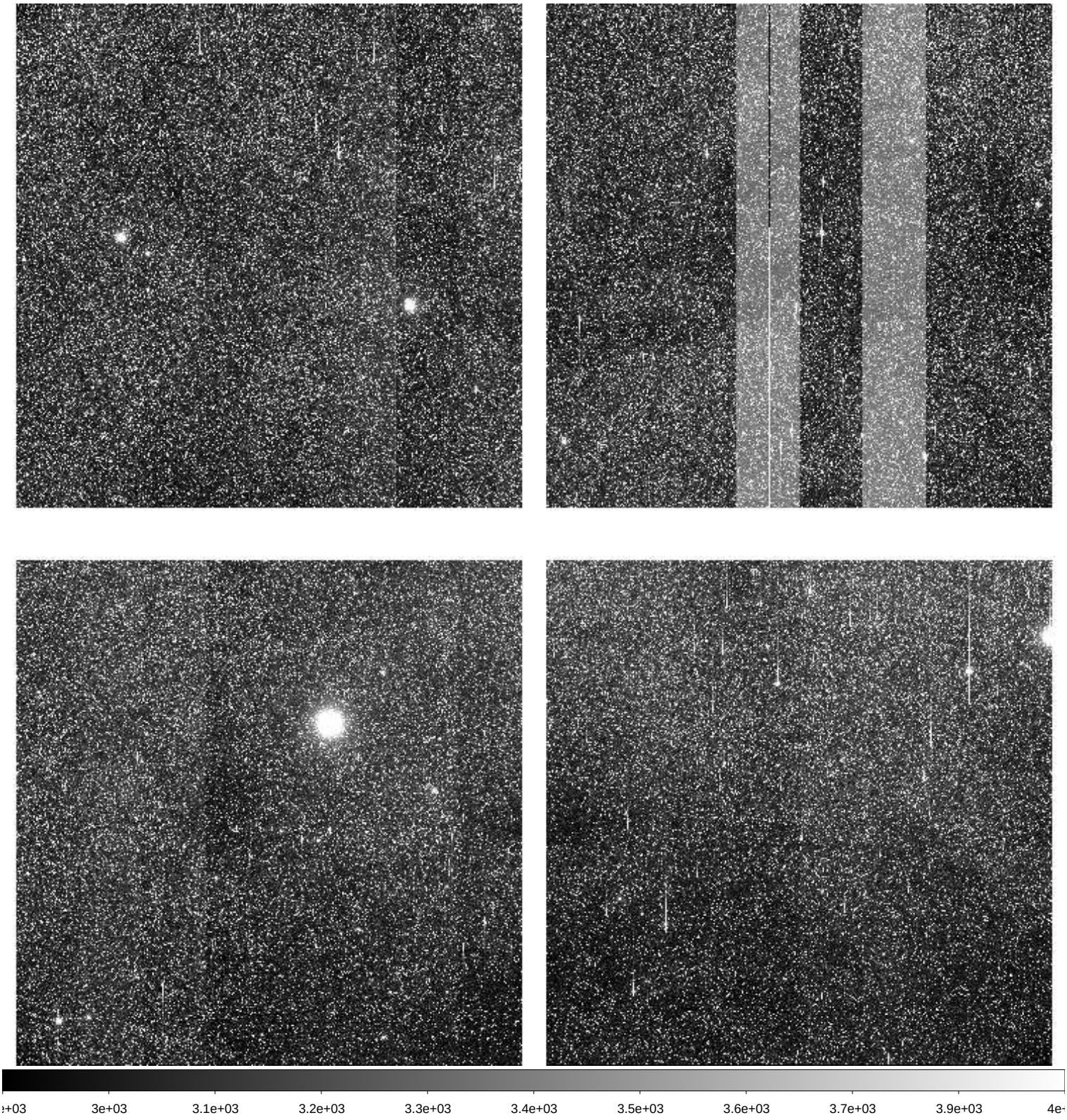

File Name	:	**xkmts.20260314.025094.fits** # 114 / 174 #
Project ID	:	BLG
Image Type	:	OBJECT
Object Name	:	**BLG42**
RA	:	17:54:13.200
DEC	:	-29:09:25.20
Exposure Time	:	60
Airmass	:	1.34
Sidereal Time	:	14:41:59
Filter ID	:	I
Observation Date	:	2026-03-14T01:50:18
CCD Temperature	:	-106.25

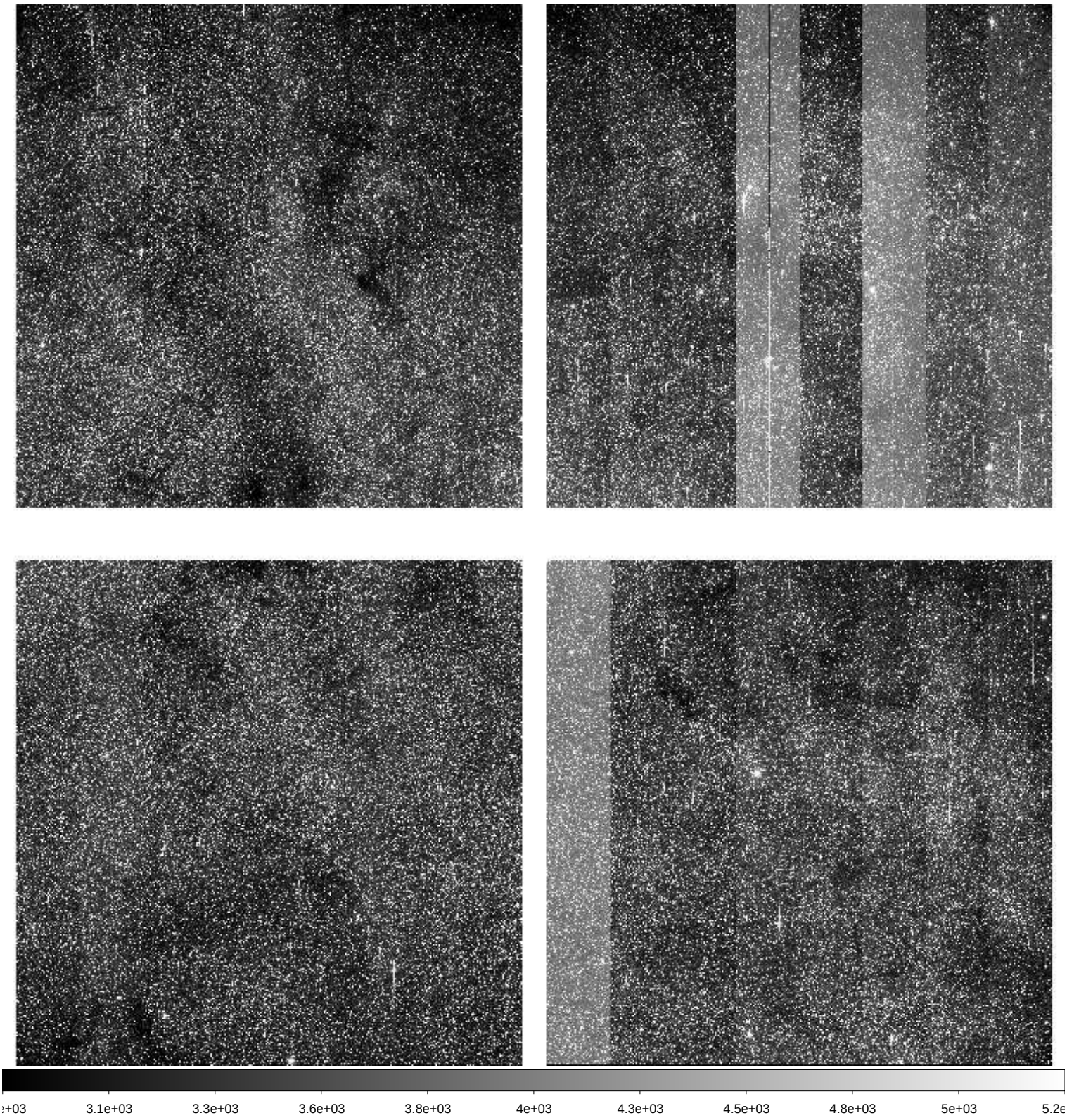

File Name	:	**xkmts.20260314.025095.fits** # 115 / 174 #
Project ID	:	BLG
Image Type	:	OBJECT
Object Name	:	**BLG43**
RA	:	18:01:49.100
DEC	:	-28:04:25.10
Exposure Time	:	60
Airmass	:	1.37
Sidereal Time	:	14:44:10
Filter ID	:	I
Observation Date	:	2026-03-14T01:52:28
CCD Temperature	:	-106.19

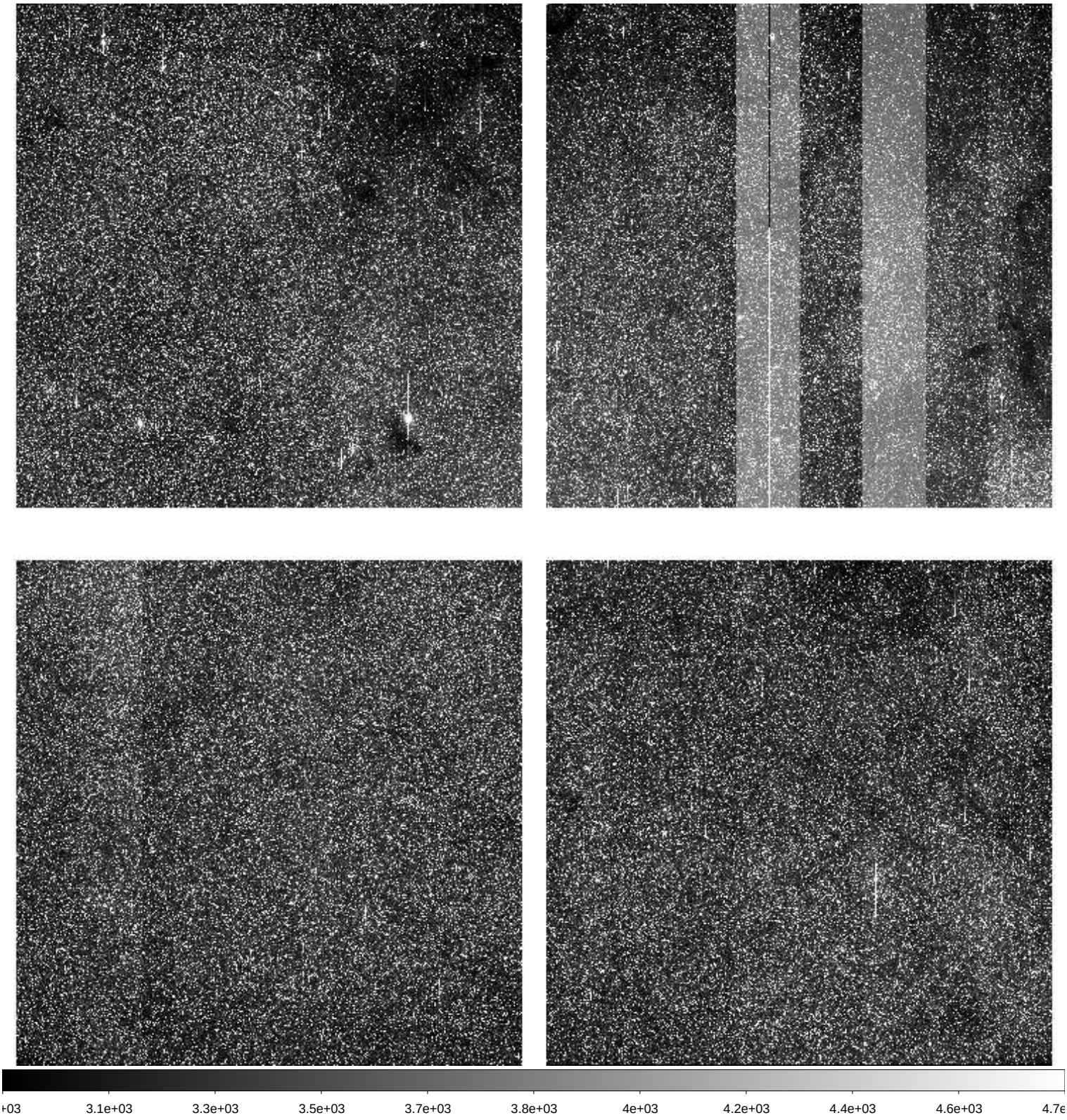

File Name	:	**xkmts.20260314.025096.fits** # 116 / 174 #
Project ID	:	BLG
Image Type	:	OBJECT
Object Name	:	**BLG22**
RA	:	17:54:30.480
DEC	:	-33:15:26.00
Exposure Time	:	60
Airmass	:	1.30
Sidereal Time	:	14:46:21
Filter ID	:	I
Observation Date	:	2026-03-14T01:54:39
CCD Temperature	:	-106.25

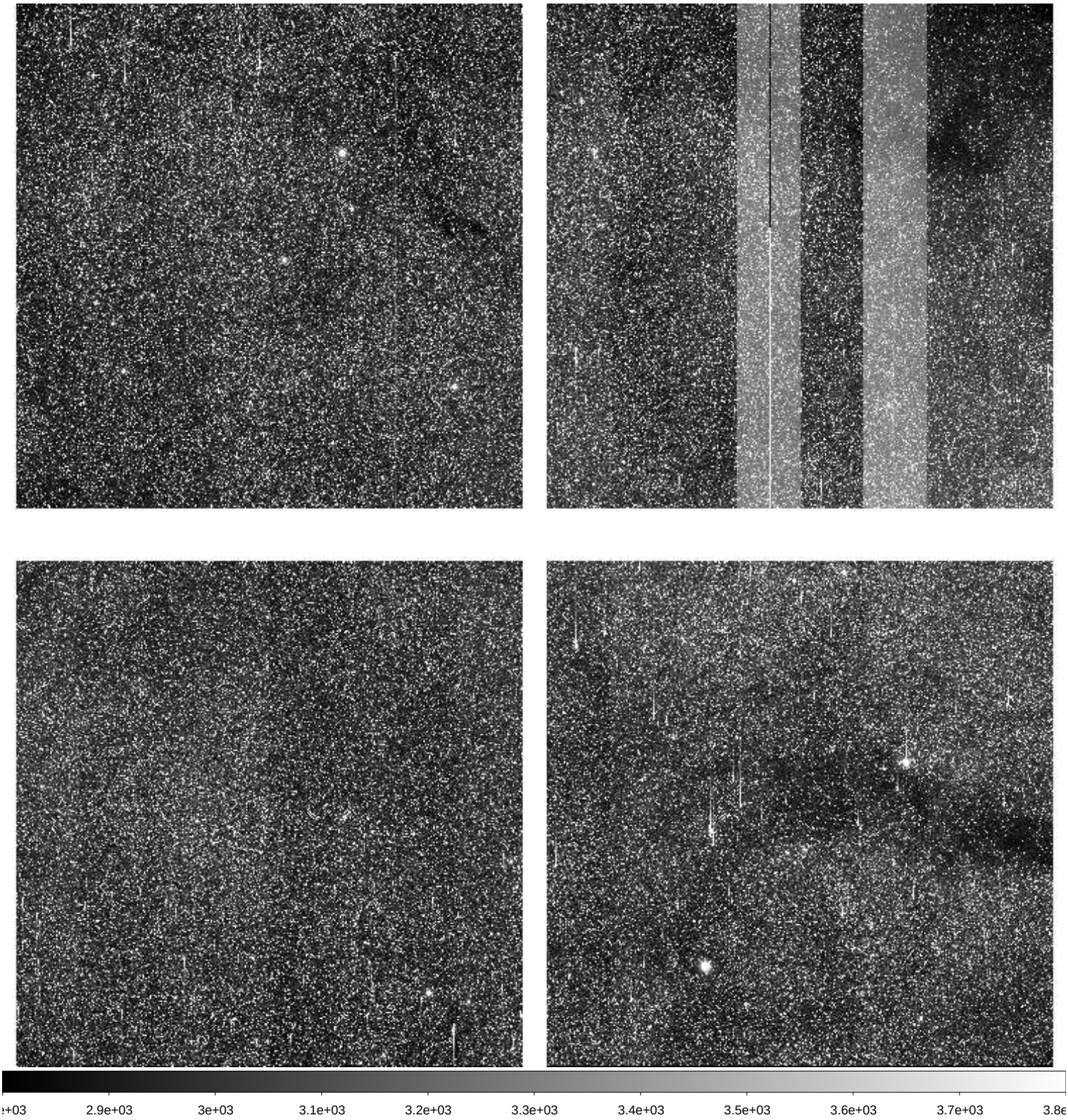

File Name	:	**xkmts.20260314.025097.fits** # 117 / 174 #
Project ID	:	BLG
Image Type	:	OBJECT
Object Name	:	**BLG17**
RA	:	17:44:46.220
DEC	:	-33:15:26.00
Exposure Time	:	60
Airmass	:	1.26
Sidereal Time	:	14:48:30
Filter ID	:	I
Observation Date	:	2026-03-14T01:56:48
CCD Temperature	:	-106.28

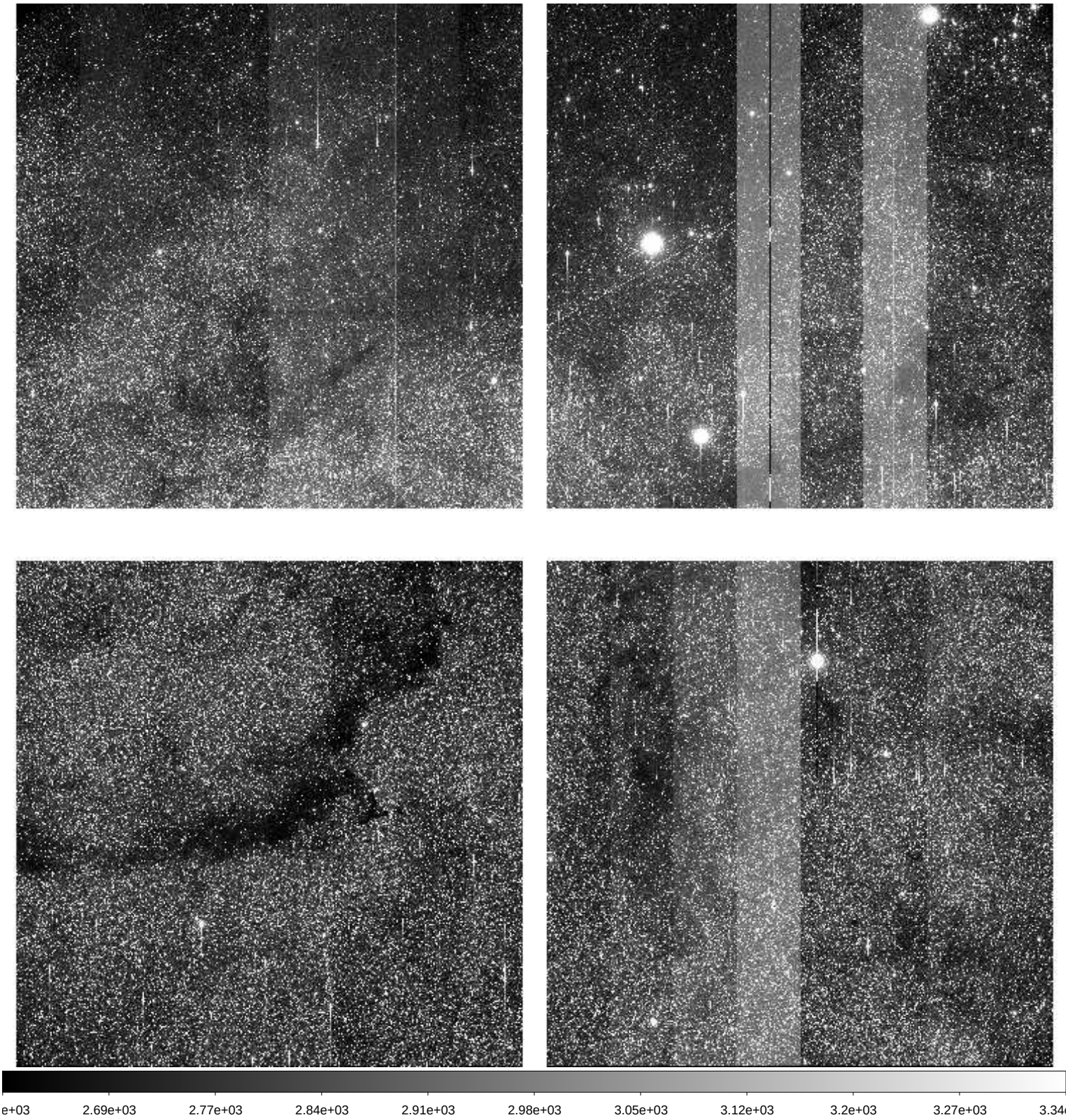

File Name	:	**xkmts.20260314.025098.fits** # 118 / 174 #
Project ID	:	BLG
Image Type	:	OBJECT
Object Name	:	**BLG02**
RA	:	17:54:30.110
DEC	:	-29:01:55.70
Exposure Time	:	60
Airmass	:	1.31
Sidereal Time	:	14:50:40
Filter ID	:	I
Observation Date	:	2026-03-14T01:58:58
CCD Temperature	:	-106.29

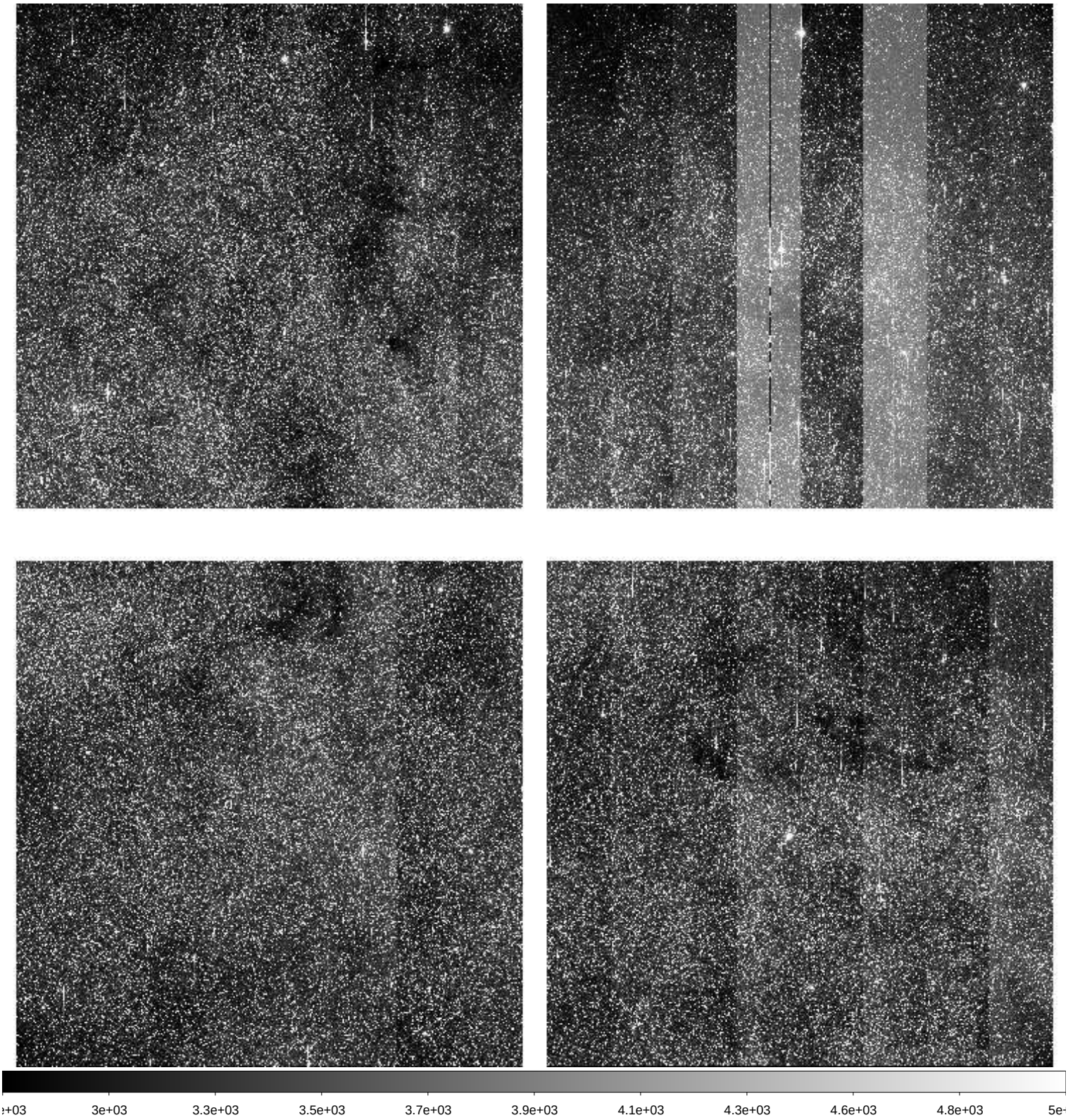

File Name	:	**xkmts.20260314.025099.fits** # 119 / 174 #
Project ID	:	BLG
Image Type	:	OBJECT
Object Name	:	**BLG03**
RA	:	18:02:06.150
DEC	:	-27:56:55.60
Exposure Time	:	60
Airmass	:	1.34
Sidereal Time	:	14:52:50
Filter ID	:	I
Observation Date	:	2026-03-14T02:01:07
CCD Temperature	:	-106.31

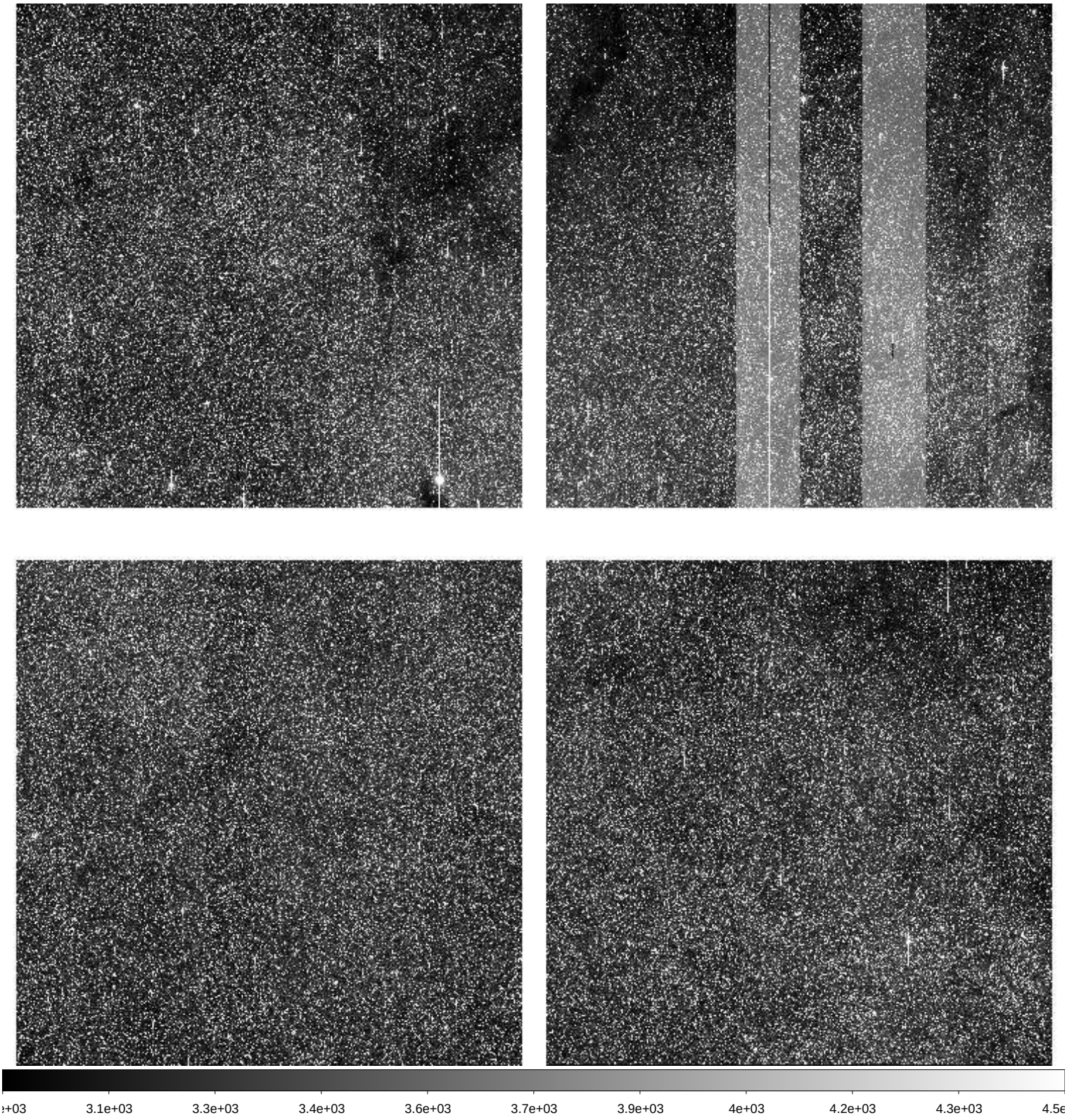

File Name	:	**xkmts.20260314.025100.fits** # 120 / 174 #
Project ID	:	BLG
Image Type	:	OBJECT
Object Name	:	**BLG41**
RA	:	17:54:13.120
DEC	:	-31:15:56.30
Exposure Time	:	60
Airmass	:	1.28
Sidereal Time	:	14:54:59
Filter ID	:	I
Observation Date	:	2026-03-14T02:03:16
CCD Temperature	:	-106.32

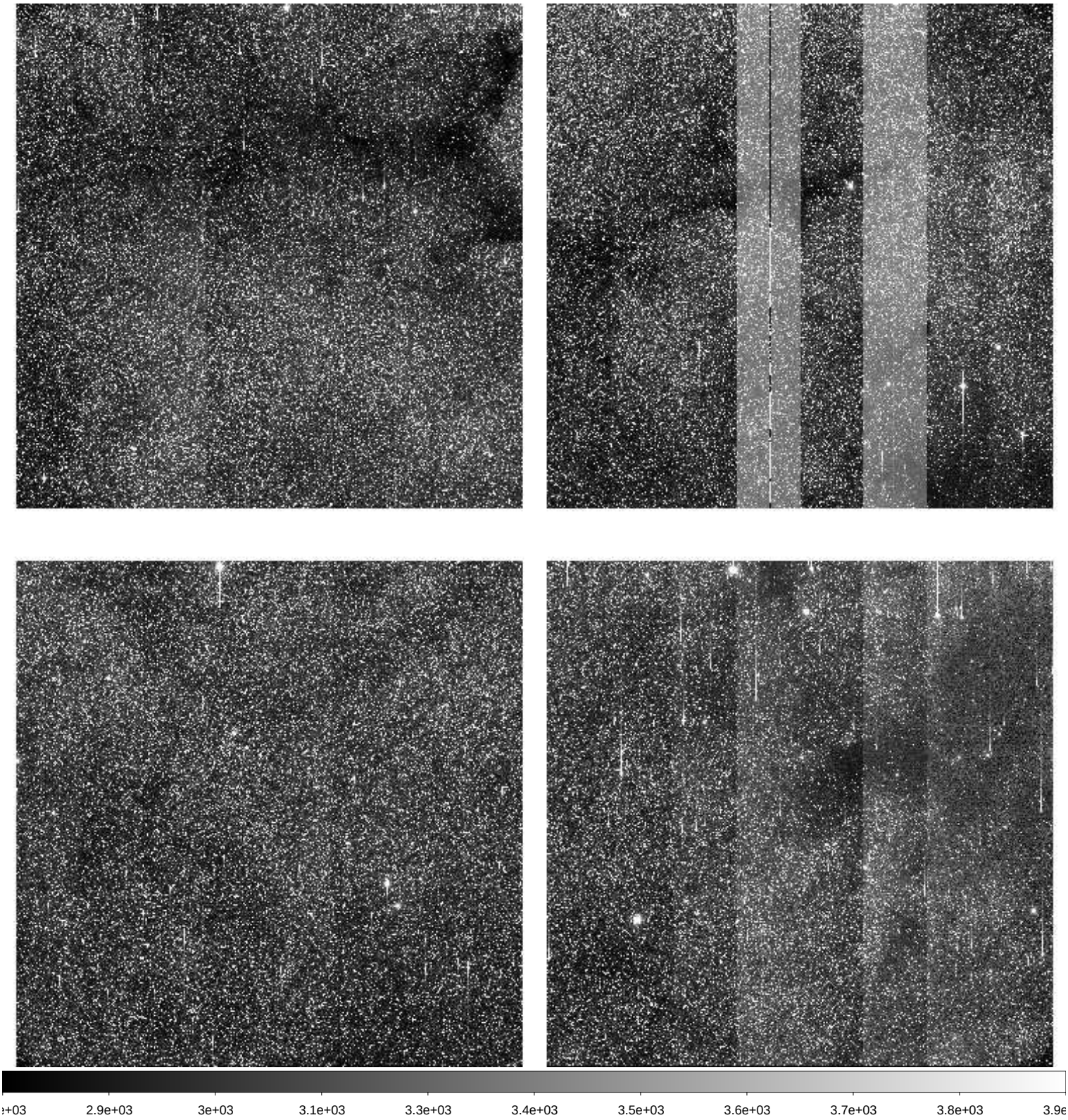

File Name	:	**xkmts.20260314.025101.fits** # 121 / 174 #
Project ID	:	BLG
Image Type	:	OBJECT
Object Name	:	**BLG18**
RA	:	17:46:05.820
DEC	:	-26:45:25.10
Exposure Time	:	60
Airmass	:	1.26
Sidereal Time	:	14:57:09
Filter ID	:	I
Observation Date	:	2026-03-14T02:05:26
CCD Temperature	:	-106.33

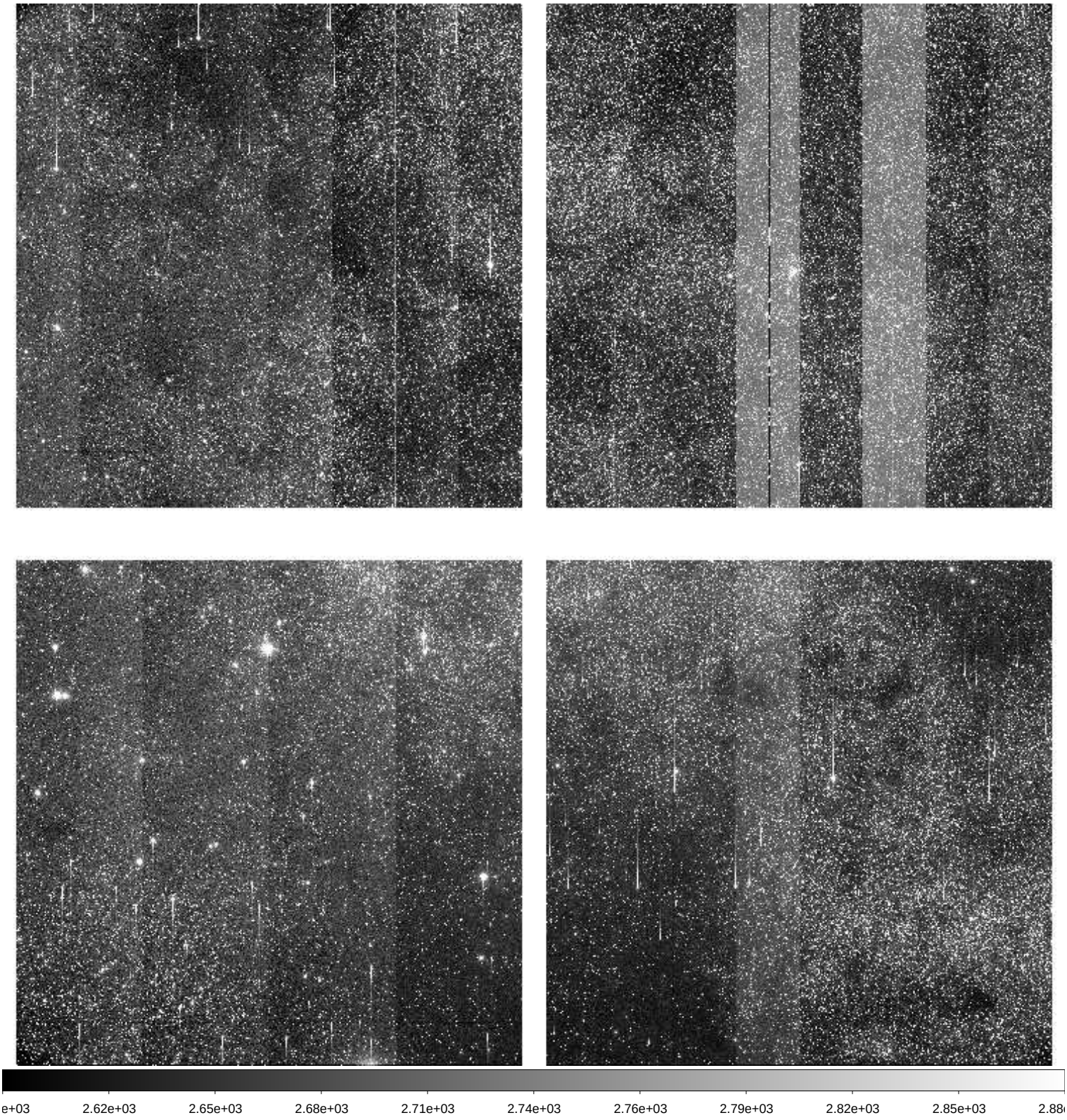

File Name	:	**xkmts.20260314.025102.fits** # 122 / 174 #
Project ID	:	BLG
Image Type	:	OBJECT
Object Name	:	**BLG42**
RA	:	17:54:12.950
DEC	:	-29:09:26.00
Exposure Time	:	60
Airmass	:	1.27
Sidereal Time	:	14:59:20
Filter ID	:	I
Observation Date	:	2026-03-14T02:07:36
CCD Temperature	:	-106.34

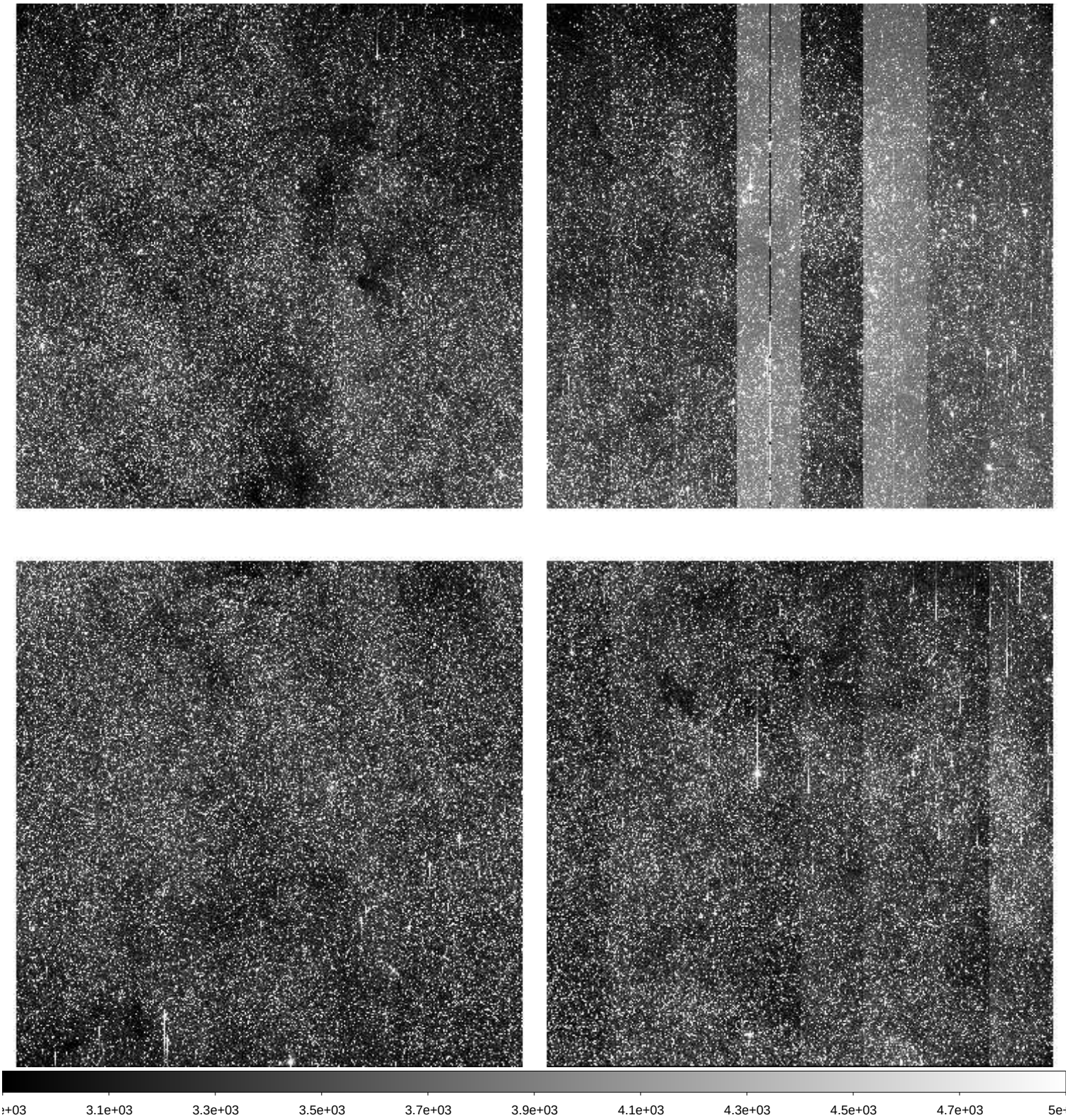

File Name	:	**xkmts.20260314.025103.fits** # 123 / 174 #
Project ID	:	BLG
Image Type	:	OBJECT
Object Name	:	**BLG43**
RA	:	18:01:48.970
DEC	:	-28:04:25.90
Exposure Time	:	60
Airmass	:	1.30
Sidereal Time	:	15:01:34
Filter ID	:	I
Observation Date	:	2026-03-14T02:09:37
CCD Temperature	:	-106.06

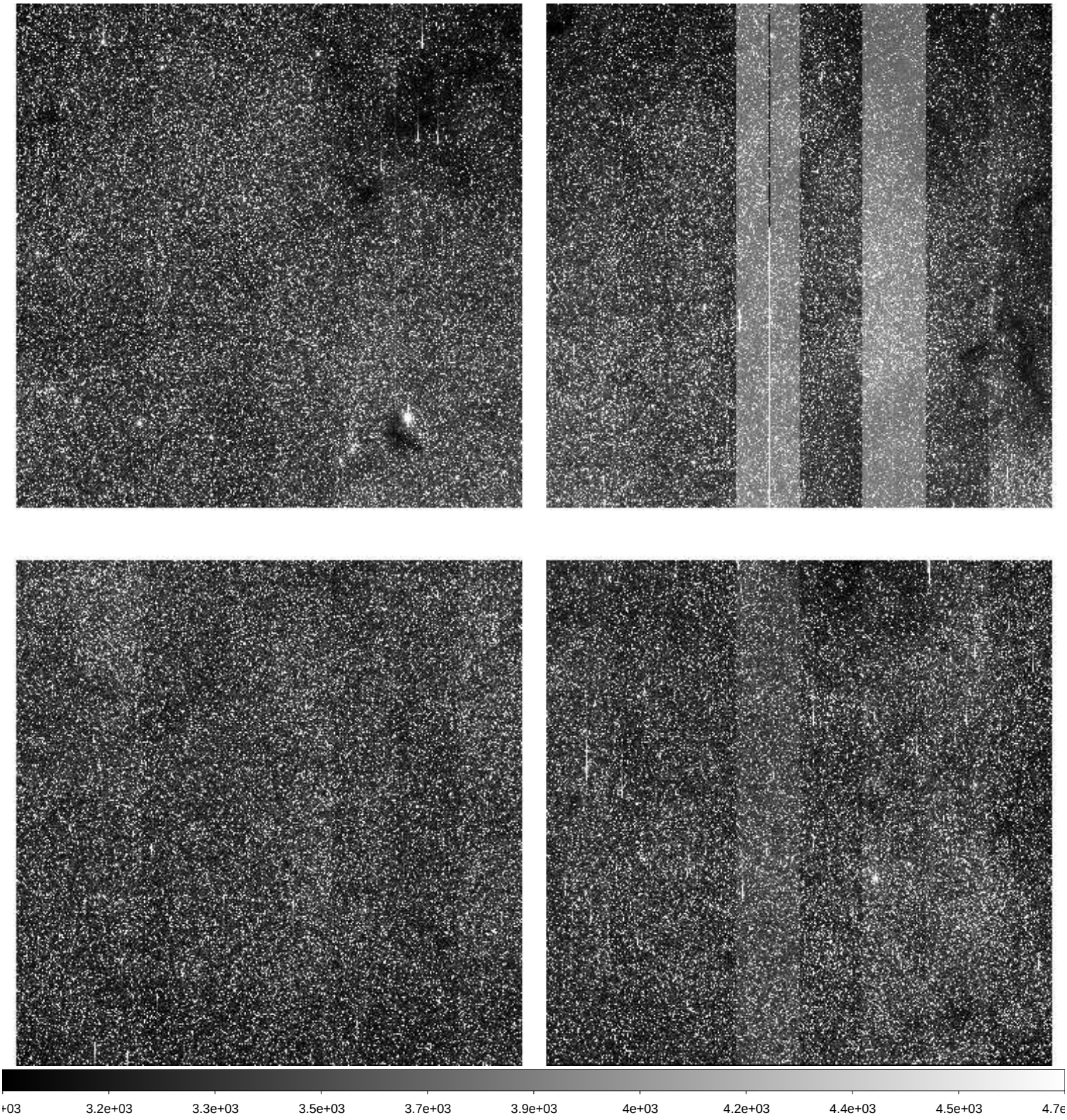

File Name	:	**xkmts.20260314.025104.fits** # 124 / 174 #
Project ID	:	BLG
Image Type	:	OBJECT
Object Name	:	**BLG15**
RA	:	17:36:55.880
DEC	:	-26:47:25.80
Exposure Time	:	60
Airmass	:	1.21
Sidereal Time	:	15:03:36
Filter ID	:	I
Observation Date	:	2026-03-14T02:11:39
CCD Temperature	:	-106.01

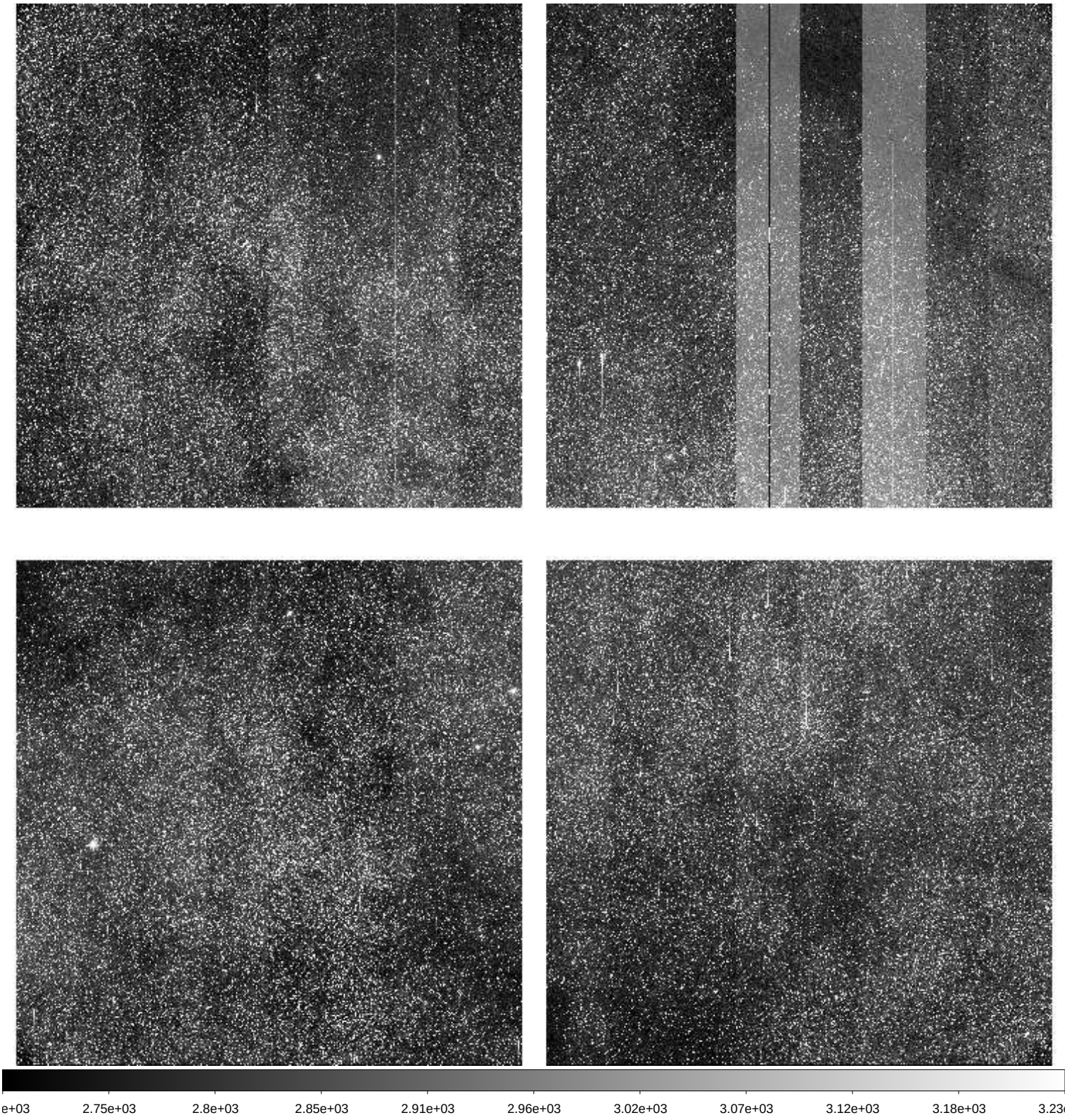

File Name	:	**xkmts.20260314.025105.fits** # 125 / 174 #
Project ID	:	BLG
Image Type	:	OBJECT
Object Name	:	**BLG14**
RA	:	17:36:55.960
DEC	:	-28:54:25.70
Exposure Time	:	60
Airmass	:	1.20
Sidereal Time	:	15:05:33
Filter ID	:	I
Observation Date	:	2026-03-14T02:13:48
CCD Temperature	:	-106.29

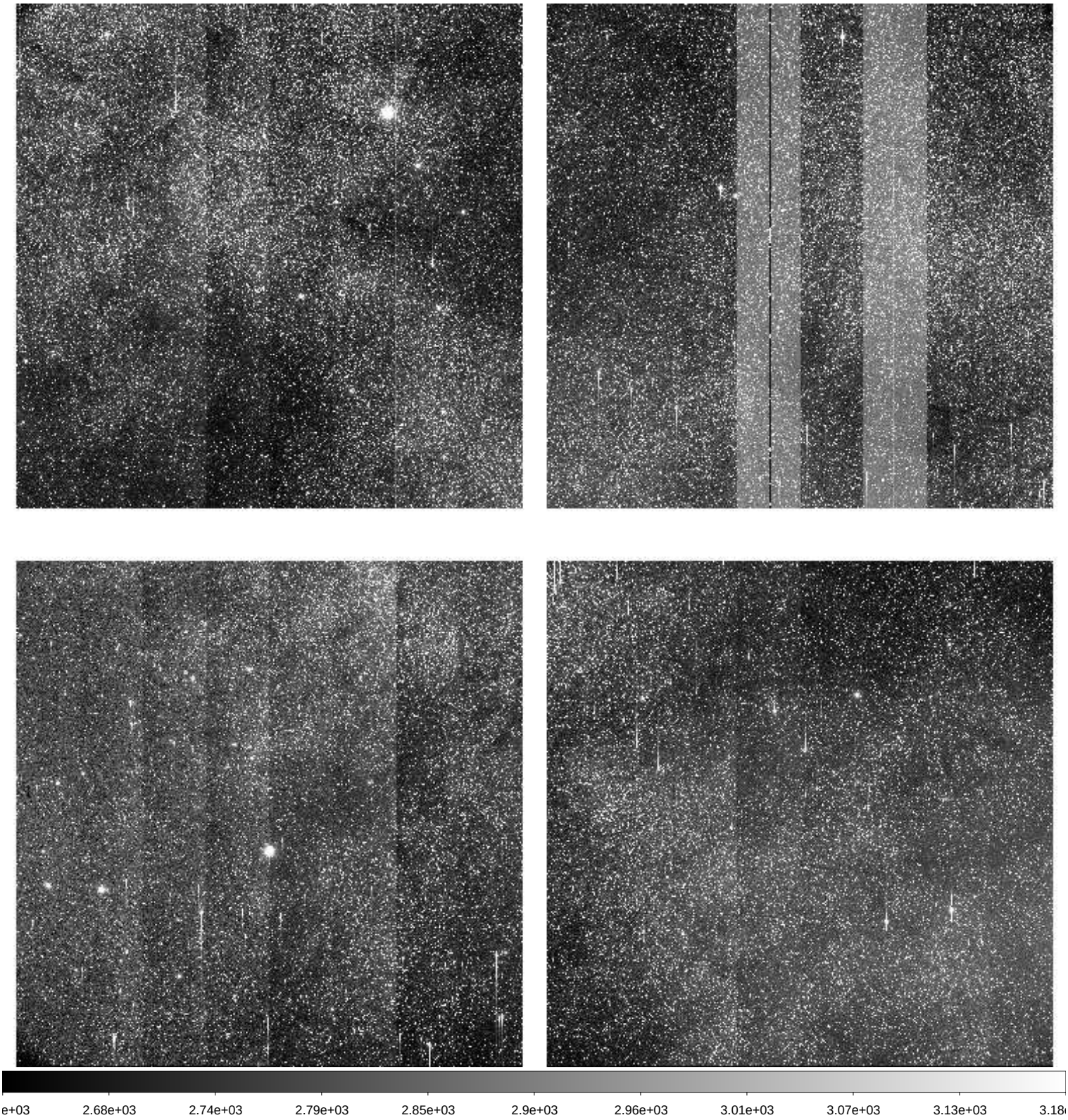

File Name	:	**xkmts.20260314.025106.fits** # 126 / 174 #
Project ID	:	BLG
Image Type	:	OBJECT
Object Name	:	**BLG02**
RA	:	17:54:29.950
DEC	:	-29:01:55.00
Exposure Time	:	60
Airmass	:	1.24
Sidereal Time	:	15:07:47
Filter ID	:	I
Observation Date	:	2026-03-14T02:15:49
CCD Temperature	:	-106.41

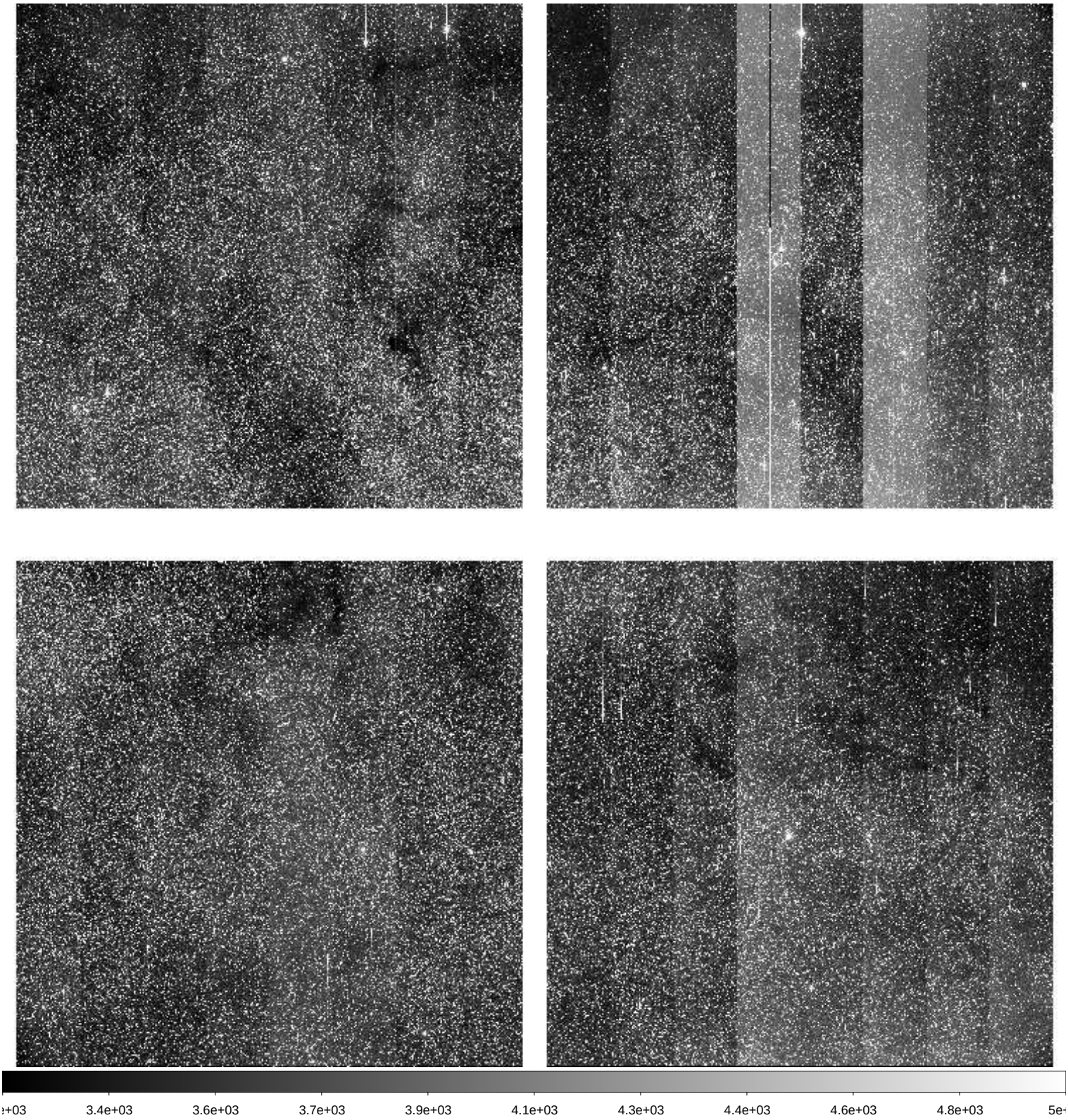

File Name	:	**xkmts.20260314.025107.fits** # 127 / 174 #
Project ID	:	BLG
Image Type	:	OBJECT
Object Name	:	**BLG02**
RA	:	17:54:29.950
DEC	:	-29:01:54.70
Exposure Time	:	90
Airmass	:	1.24
Sidereal Time	:	15:09:45
Filter ID	:	V
Observation Date	:	2026-03-14T02:18:00
CCD Temperature	:	-106.1

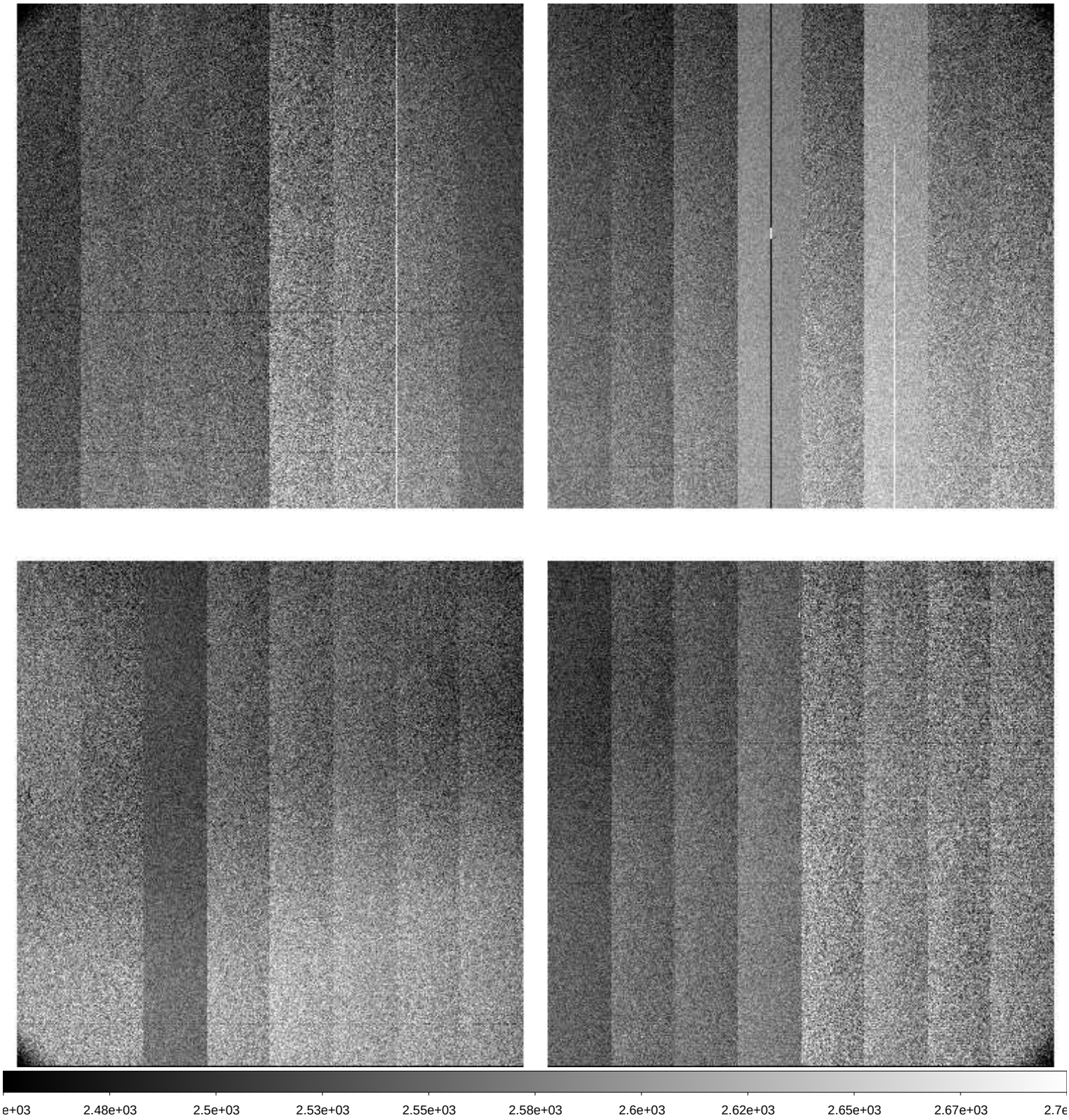

File Name	:	**xkmts.20260314.025108.fits** # 128 / 174 #
Project ID	:	BLG
Image Type	:	OBJECT
Object Name	:	**BLG03**
RA	:	18:02:05.900
DEC	:	-27:56:55.00
Exposure Time	:	90
Airmass	:	1.26
Sidereal Time	:	15:12:29
Filter ID	:	V
Observation Date	:	2026-03-14T02:20:30
CCD Temperature	:	-106.42

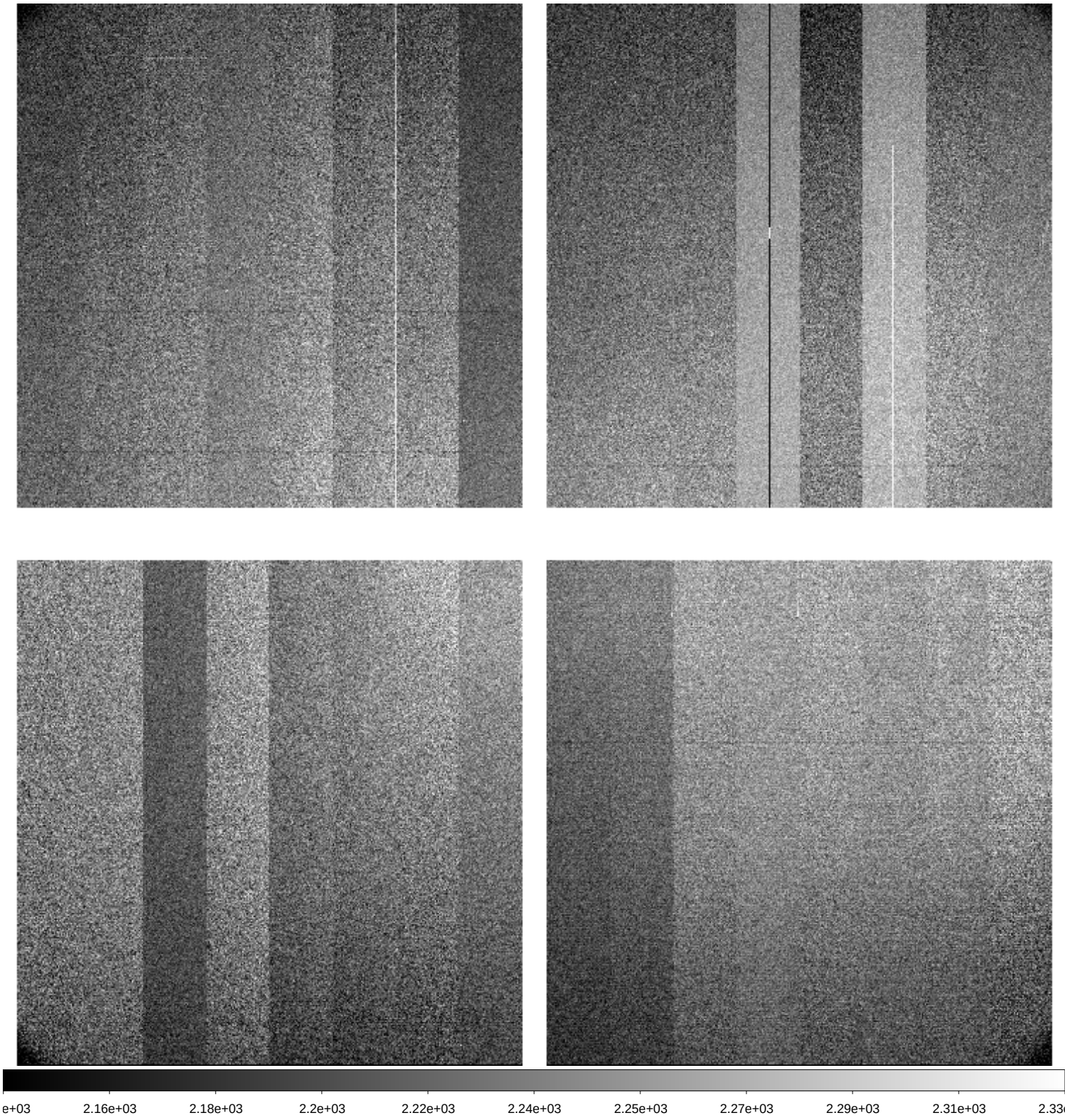

File Name	:	**xkmts.20260314.025109.fits** # 129 / 174 #
Project ID	:	BLG
Image Type	:	OBJECT
Object Name	:	**BLG03**
RA	:	18:02:05.890
DEC	:	-27:56:54.50
Exposure Time	:	60
Airmass	:	1.25
Sidereal Time	:	15:15:00
Filter ID	:	I
Observation Date	:	2026-03-14T02:23:02
CCD Temperature	:	-106.4

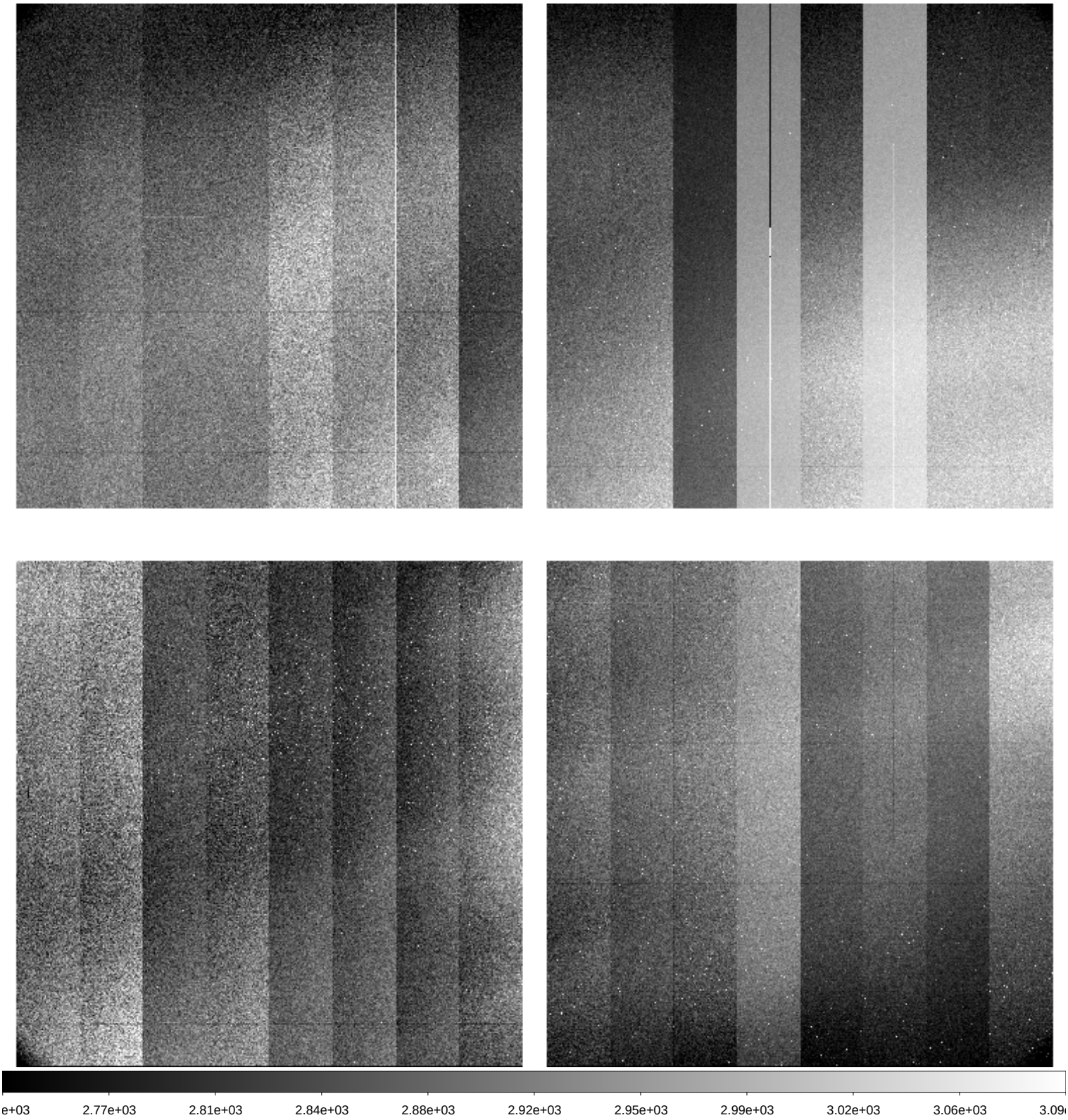

File Name	:	**xkmts.20260314.025110.fits** # 130 / 174 #
Project ID	:	BLG
Image Type	:	OBJECT
Object Name	:	**BLG01**
RA	:	17:54:30.110
DEC	:	-31:08:25.10
Exposure Time	:	60
Airmass	:	1.21
Sidereal Time	:	15:16:57
Filter ID	:	I
Observation Date	:	2026-03-14T02:25:11
CCD Temperature	:	-106.4

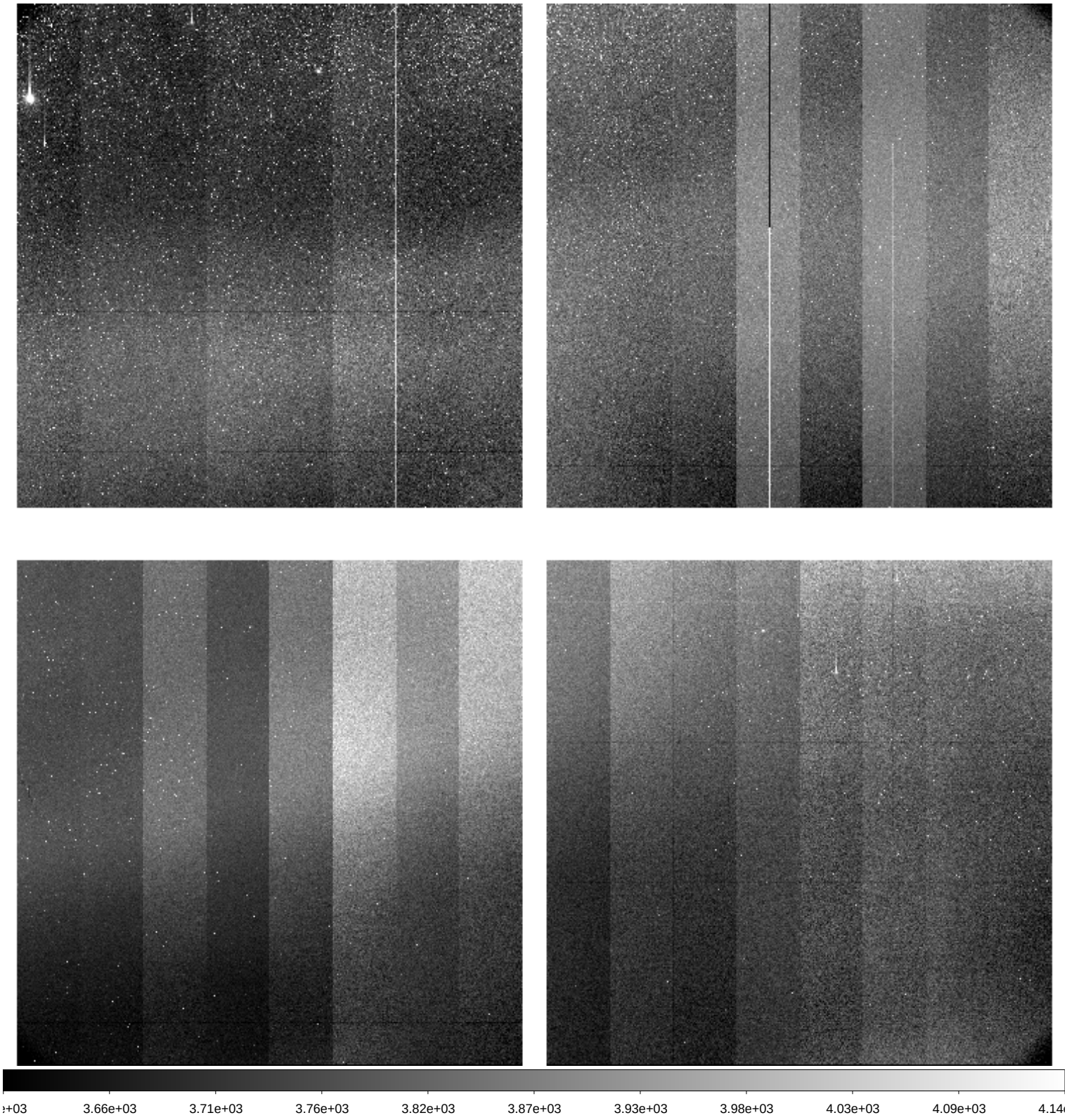

File Name	:	**xkmts.20260314.025111.fits** # 131 / 174 #
Project ID	:	BLG
Image Type	:	OBJECT
Object Name	:	**BLG01**
RA	:	17:54:30.110
DEC	:	-31:08:25.50
Exposure Time	:	90
Airmass	:	1.20
Sidereal Time	:	15:19:07
Filter ID	:	V
Observation Date	:	2026-03-14T02:27:20
CCD Temperature	:	-106.43

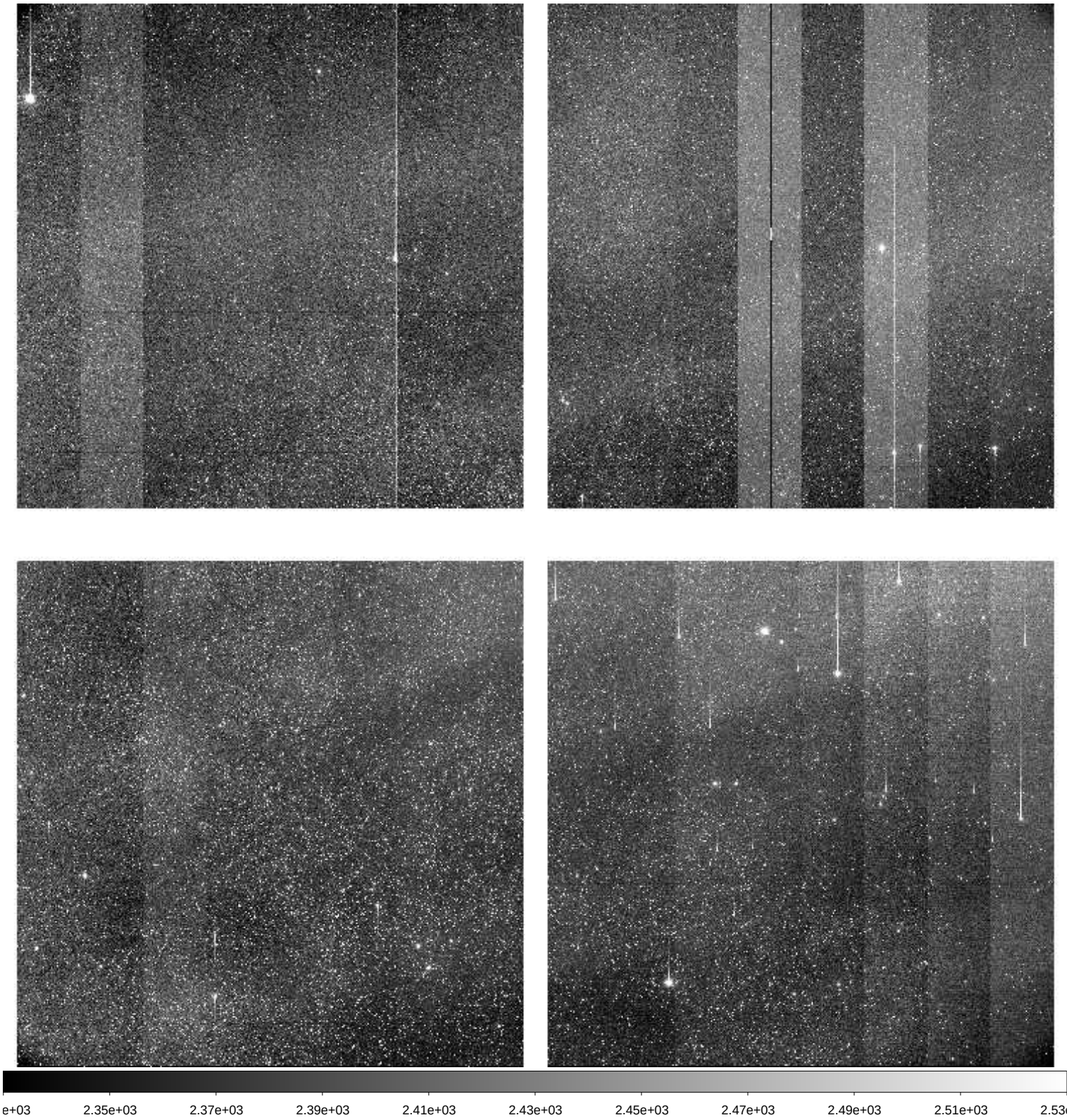

File Name	:	**xkmts.20260314.025112.fits** # 132 / 174 #
Project ID	:	BLG
Image Type	:	OBJECT
Object Name	:	**BLG19**
RA	:	17:46:05.570
DEC	:	-24:40:25.00
Exposure Time	:	90
Airmass	:	1.19
Sidereal Time	:	15:21:48
Filter ID	:	V
Observation Date	:	2026-03-14T02:30:00
CCD Temperature	:	-106.17

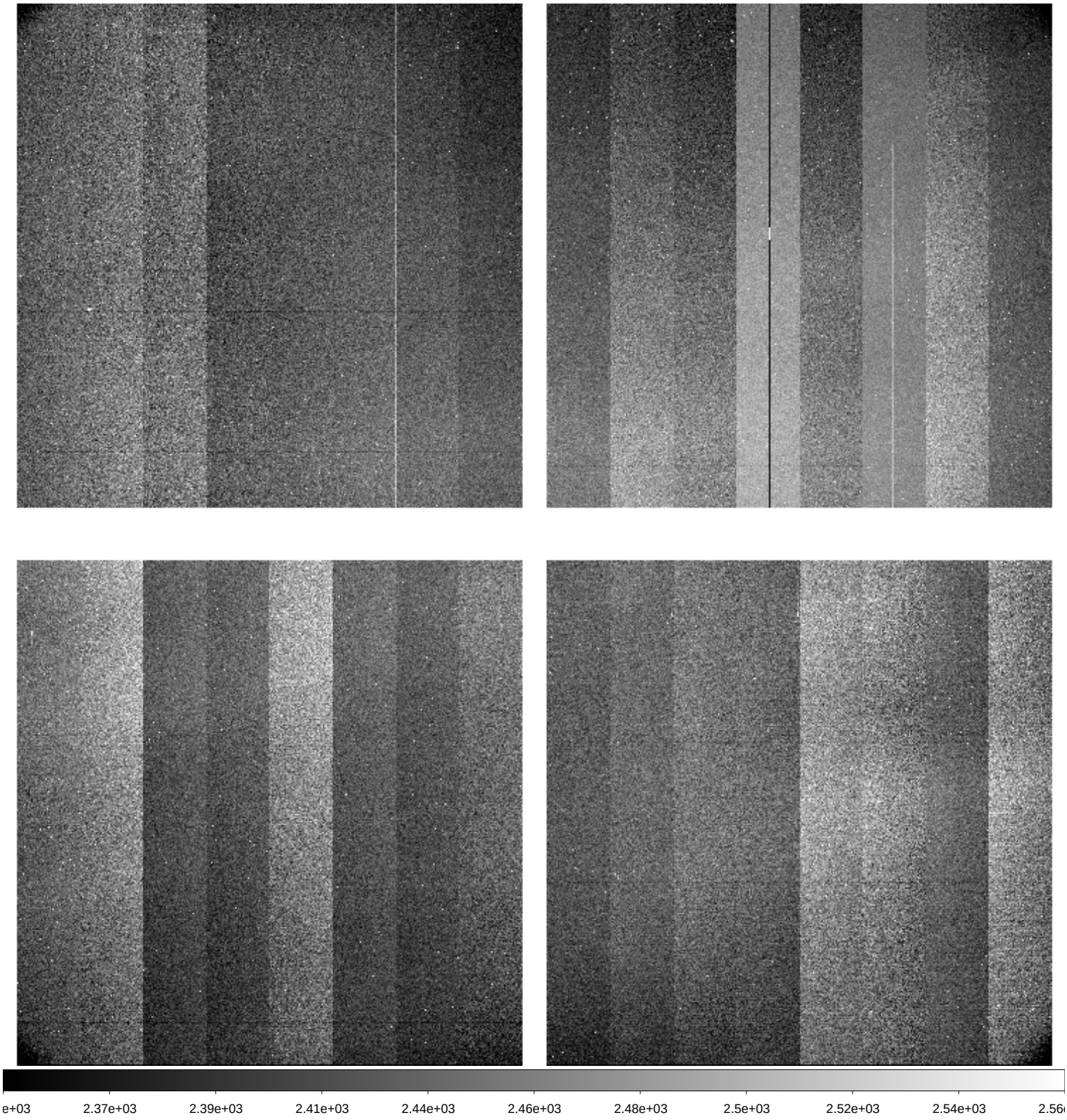

File Name	:	**xkmts.20260314.025113.fits** # 133 / 174 #
Project ID	:	BLG
Image Type	:	OBJECT
Object Name	:	**BLG19**
RA	:	17:46:05.520
DEC	:	-24:40:25.10
Exposure Time	:	60
Airmass	:	1.19
Sidereal Time	:	15:24:29
Filter ID	:	I
Observation Date	:	2026-03-14T02:32:40
CCD Temperature	:	-106.42

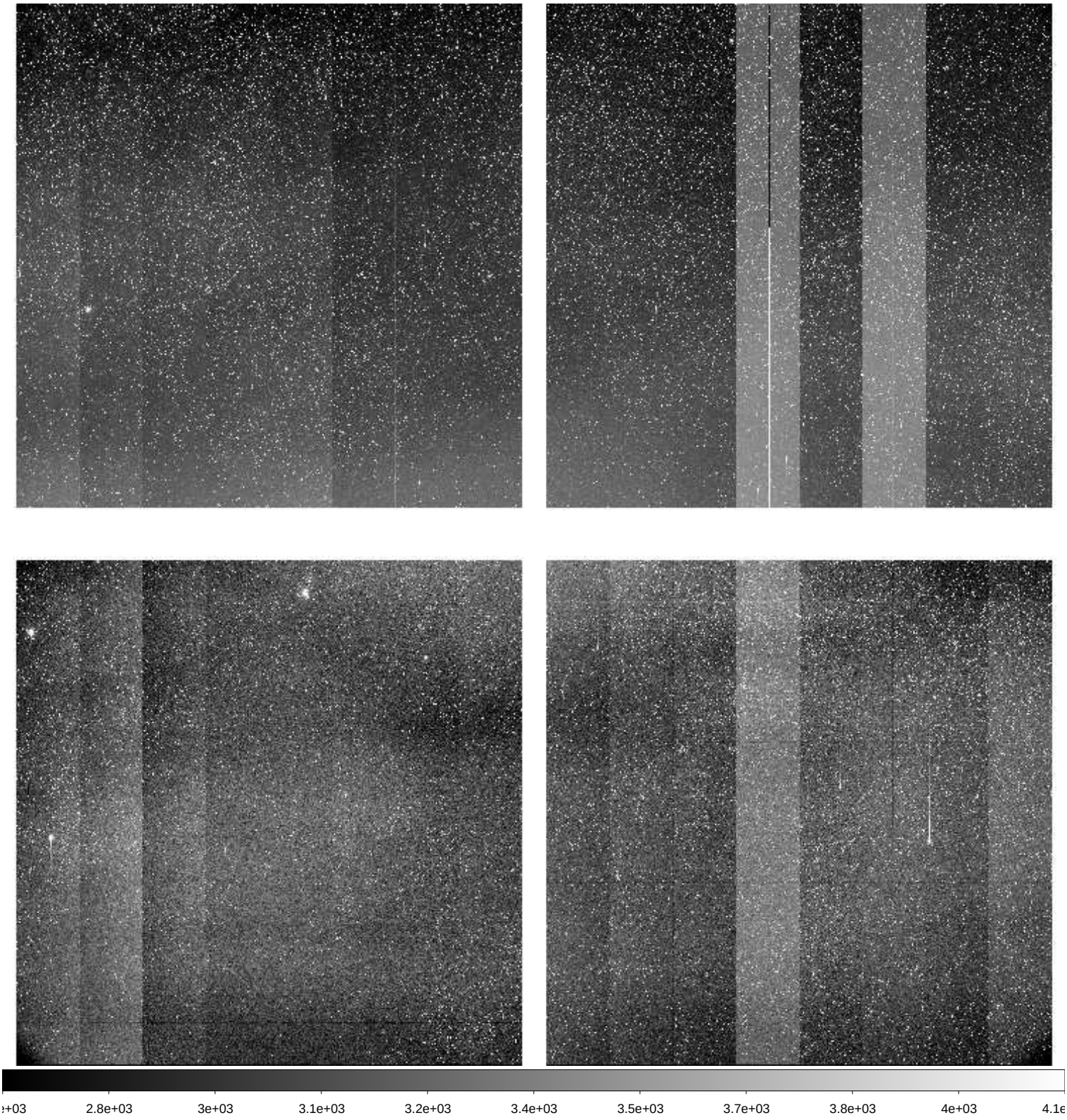

File Name	:	**xkmts.20260314.025114.fits** # 134 / 174 #
Project ID	:	BLG
Image Type	:	OBJECT
Object Name	:	**BLG42**
RA	:	17:54:12.880
DEC	:	-29:09:25.60
Exposure Time	:	60
Airmass	:	1.18
Sidereal Time	:	15:26:39
Filter ID	:	I
Observation Date	:	2026-03-14T02:34:51
CCD Temperature	:	-106.44

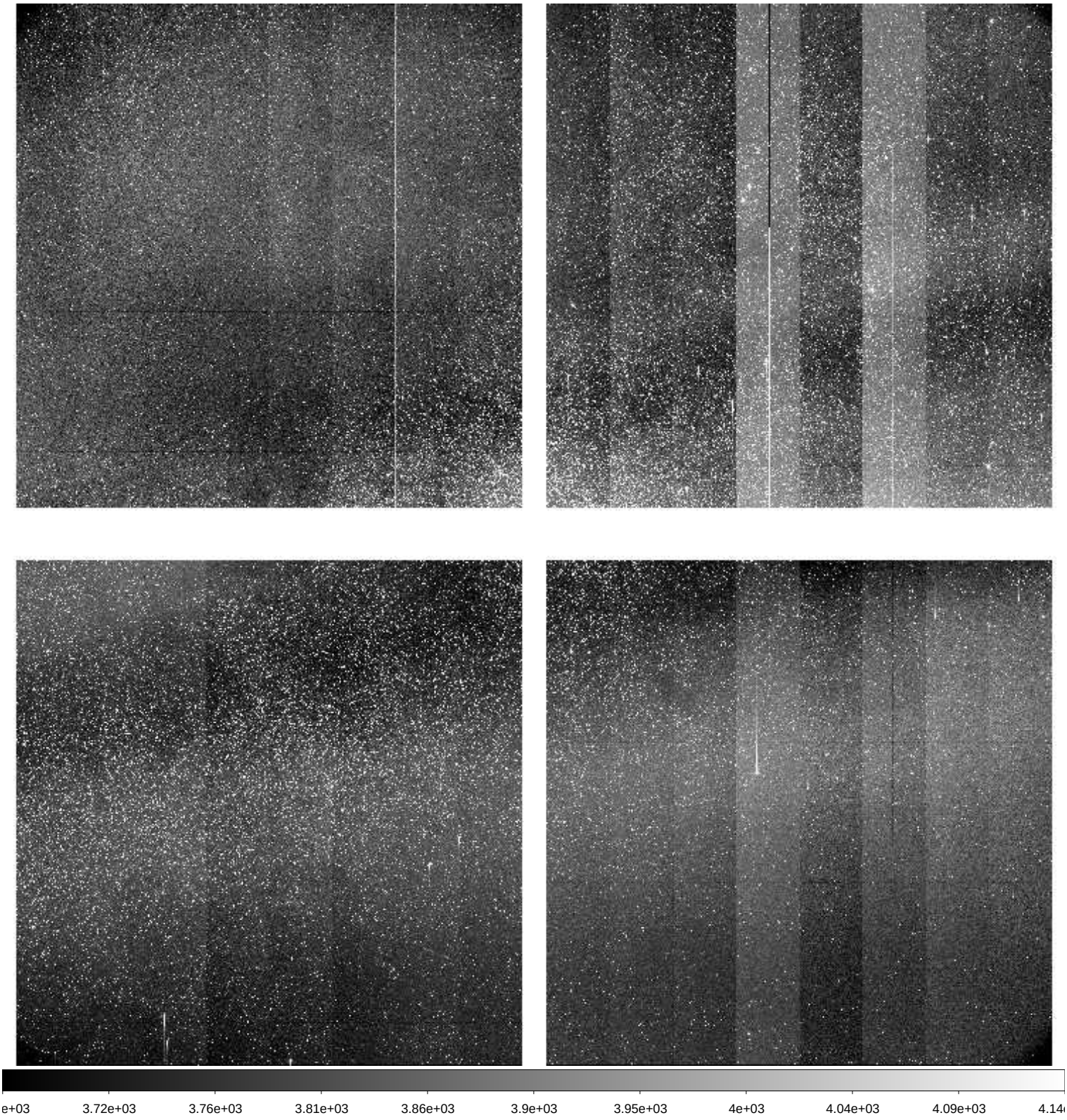

File Name	:	**xkmts.20260314.025115.fits** # 135 / 174 #
Project ID	:	BLG
Image Type	:	OBJECT
Object Name	:	**BLG43**
RA	:	18:01:48.950
DEC	:	-28:04:25.30
Exposure Time	:	60
Airmass	:	1.20
Sidereal Time	:	15:28:49
Filter ID	:	I
Observation Date	:	2026-03-14T02:37:01
CCD Temperature	:	-106.45

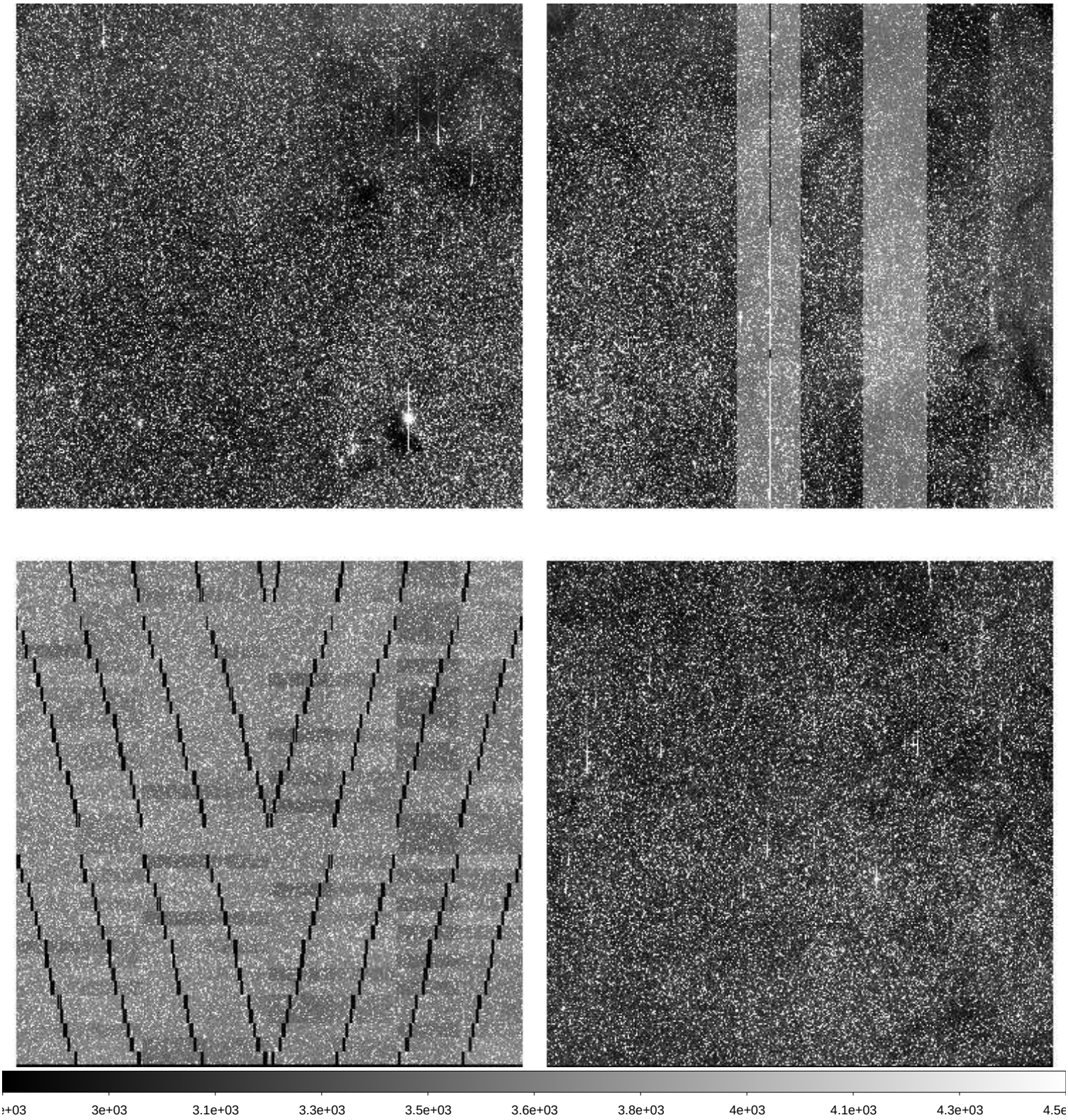

File Name	:	**xkmts.20260314.025116.fits** # 136 / 174 #
Project ID	:	BLG
Image Type	:	OBJECT
Object Name	:	**BLG35**
RA	:	18:04:28.820
DEC	:	-25:50:25.70
Exposure Time	:	60
Airmass	:	1.22
Sidereal Time	:	15:30:59
Filter ID	:	I
Observation Date	:	2026-03-14T02:39:10
CCD Temperature	:	-106.46

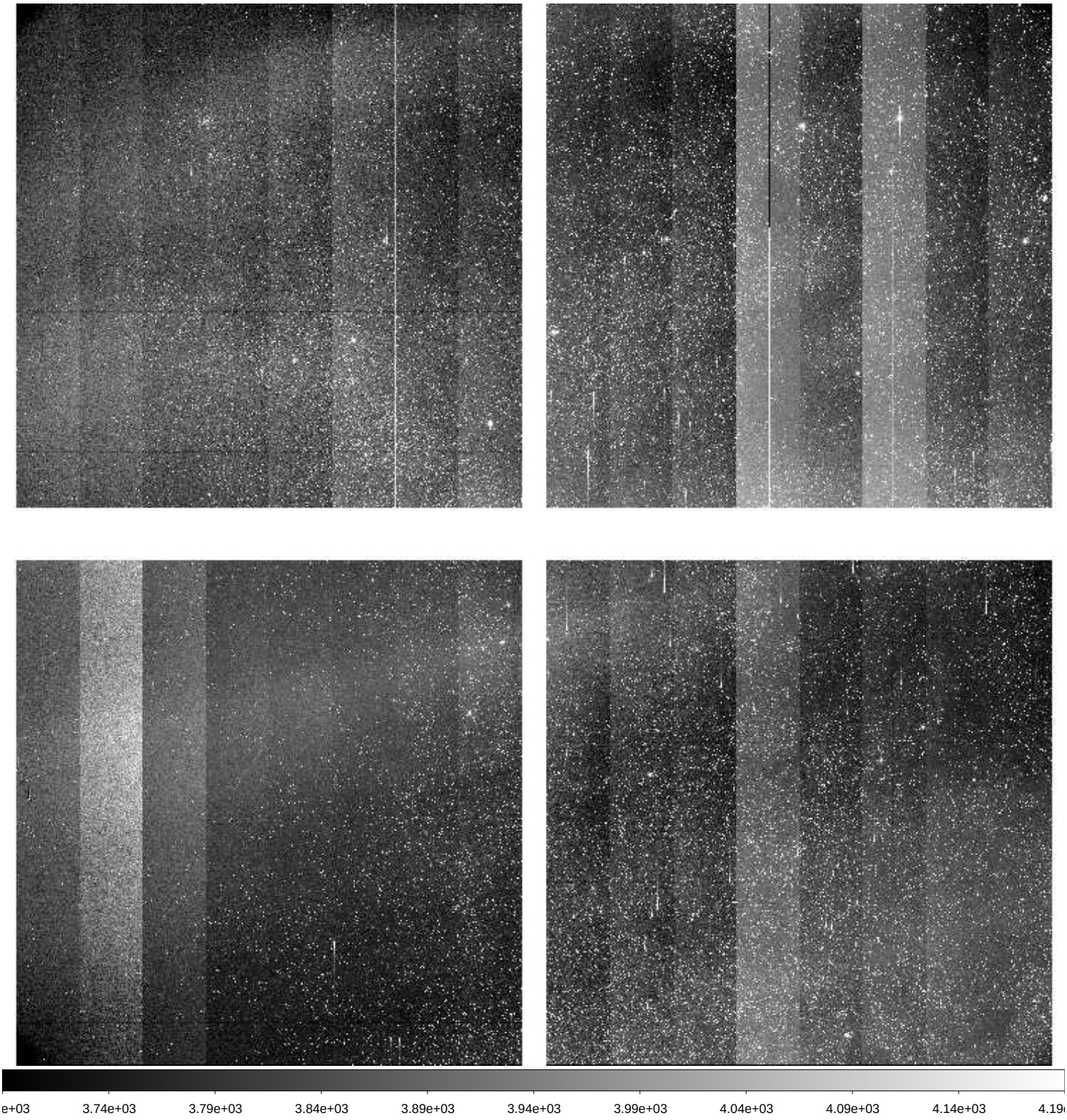

File Name	:	**xkmts.20260314.025117.fits** # 137 / 174 #
Project ID	:	BLG
Image Type	:	OBJECT
Object Name	:	**BLG31**
RA	:	18:13:37.800
DEC	:	-25:50:24.80
Exposure Time	:	60
Airmass	:	1.24
Sidereal Time	:	15:33:09
Filter ID	:	I
Observation Date	:	2026-03-14T02:41:07
CCD Temperature	:	-106.49

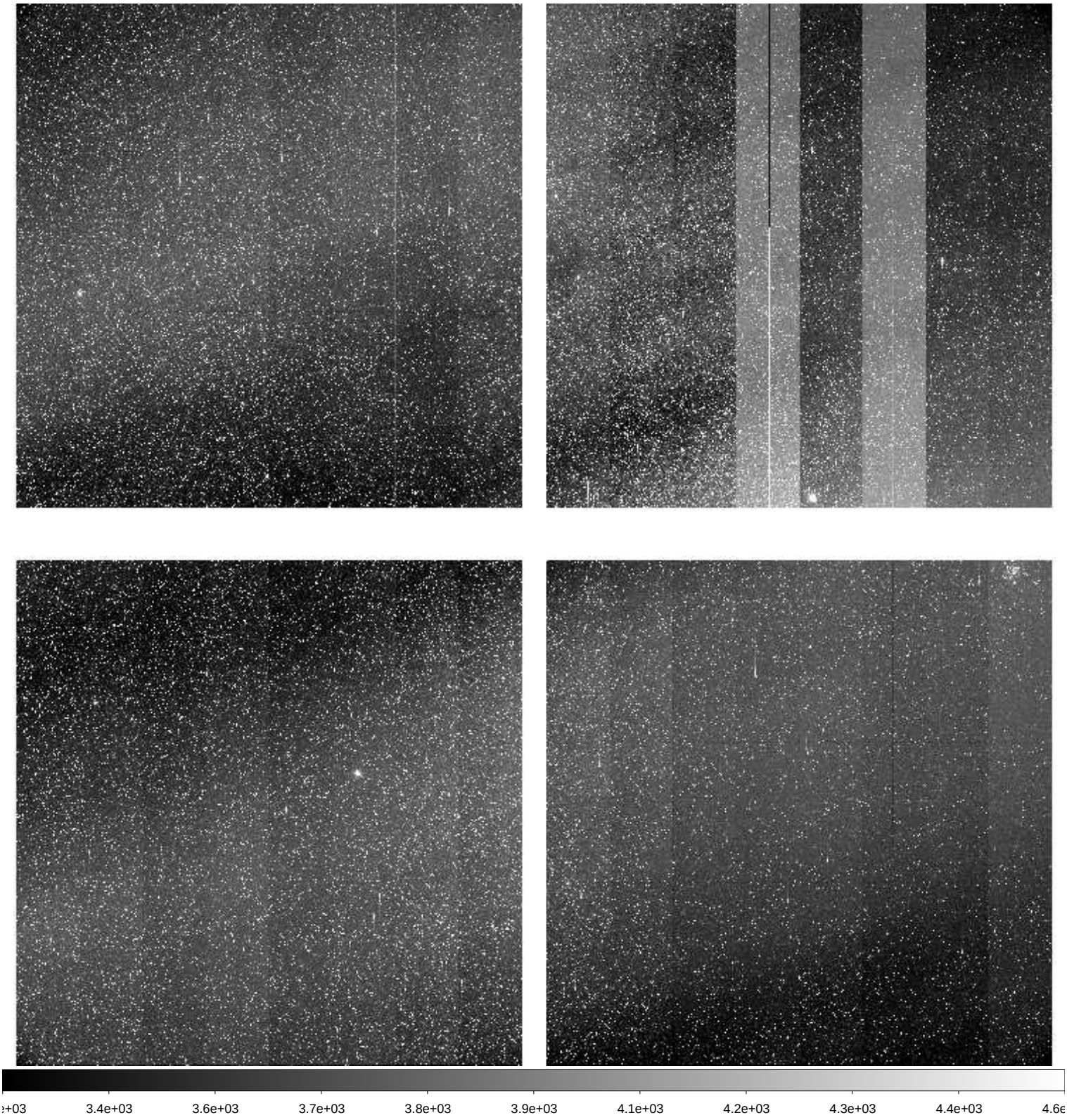

File Name	:	**xkmts.20260314.025118.fits** # 138 / 174 #
Project ID	:	BLG
Image Type	:	OBJECT
Object Name	:	**BLG02**
RA	:	17:54:29.690
DEC	:	-29:01:55.20
Exposure Time	:	60
Airmass	:	1.16
Sidereal Time	:	15:35:06
Filter ID	:	I
Observation Date	:	2026-03-14T02:43:17
CCD Temperature	:	-106.51

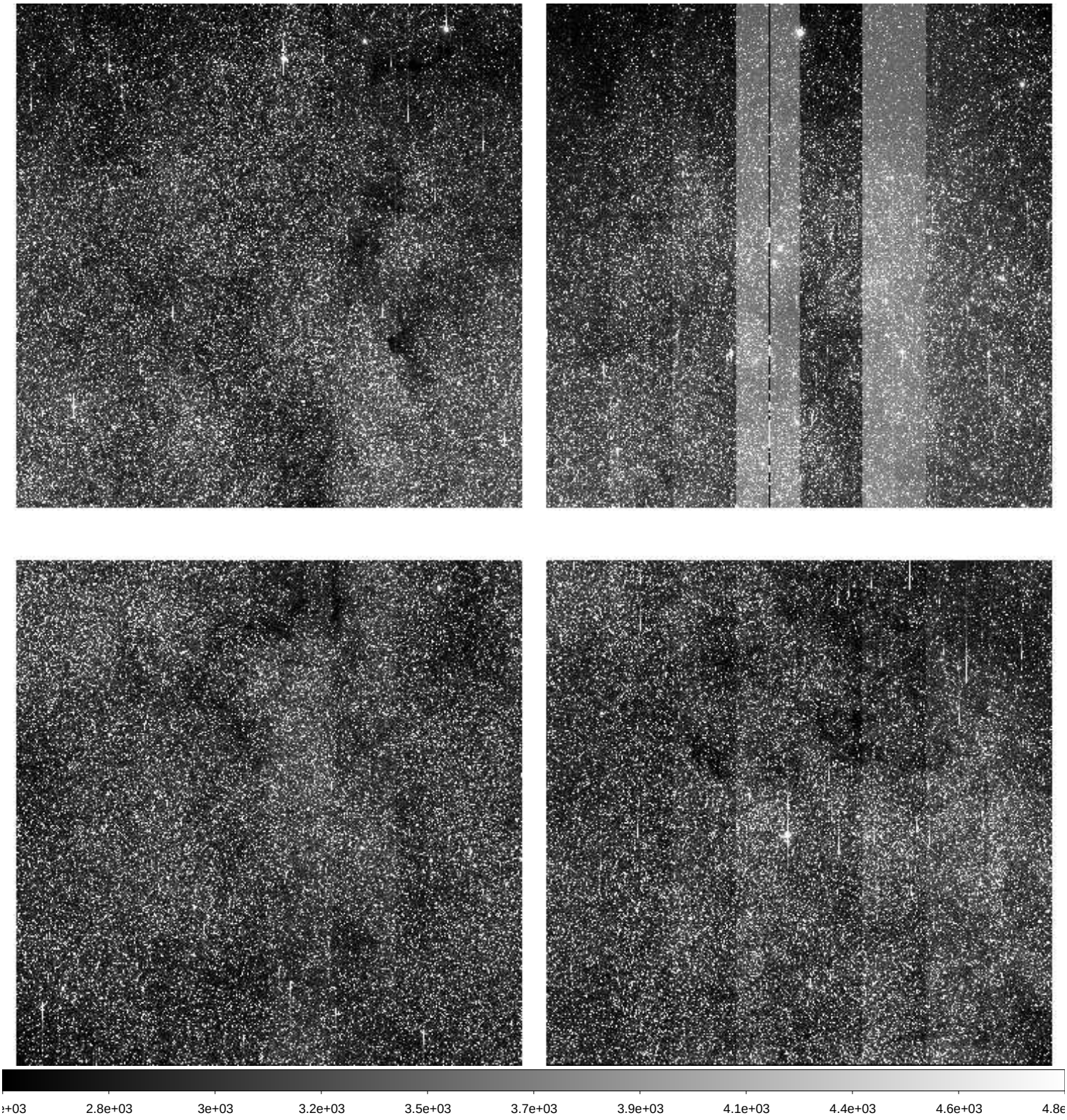

File Name	:	**xkmts.20260314.025119.fits** # 139 / 174 #
Project ID	:	BLG
Image Type	:	OBJECT
Object Name	:	**BLG03**
RA	:	18:02:05.760
DEC	:	-27:56:55.40
Exposure Time	:	60
Airmass	:	1.18
Sidereal Time	:	15:37:16
Filter ID	:	I
Observation Date	:	2026-03-14T02:45:26
CCD Temperature	:	-106.52

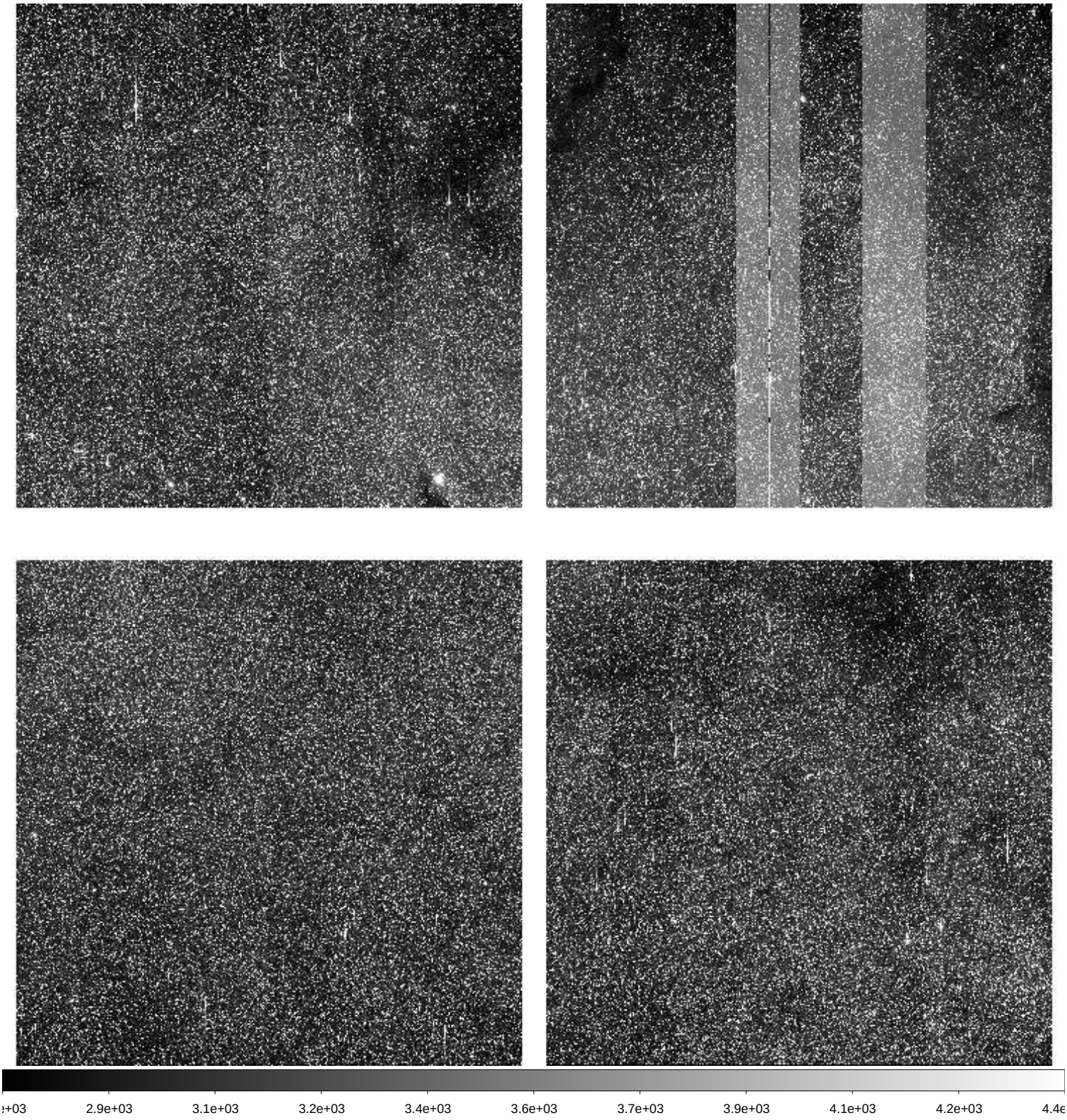

File Name	:	**xkmts.20260314.025120.fits** # 140 / 174 #
Project ID	:	BLG
Image Type	:	OBJECT
Object Name	:	**BLG41**
RA	:	17:54:12.820
DEC	:	-31:15:55.40
Exposure Time	:	60
Airmass	:	1.15
Sidereal Time	:	15:39:25
Filter ID	:	I
Observation Date	:	2026-03-14T02:47:35
CCD Temperature	:	-106.24

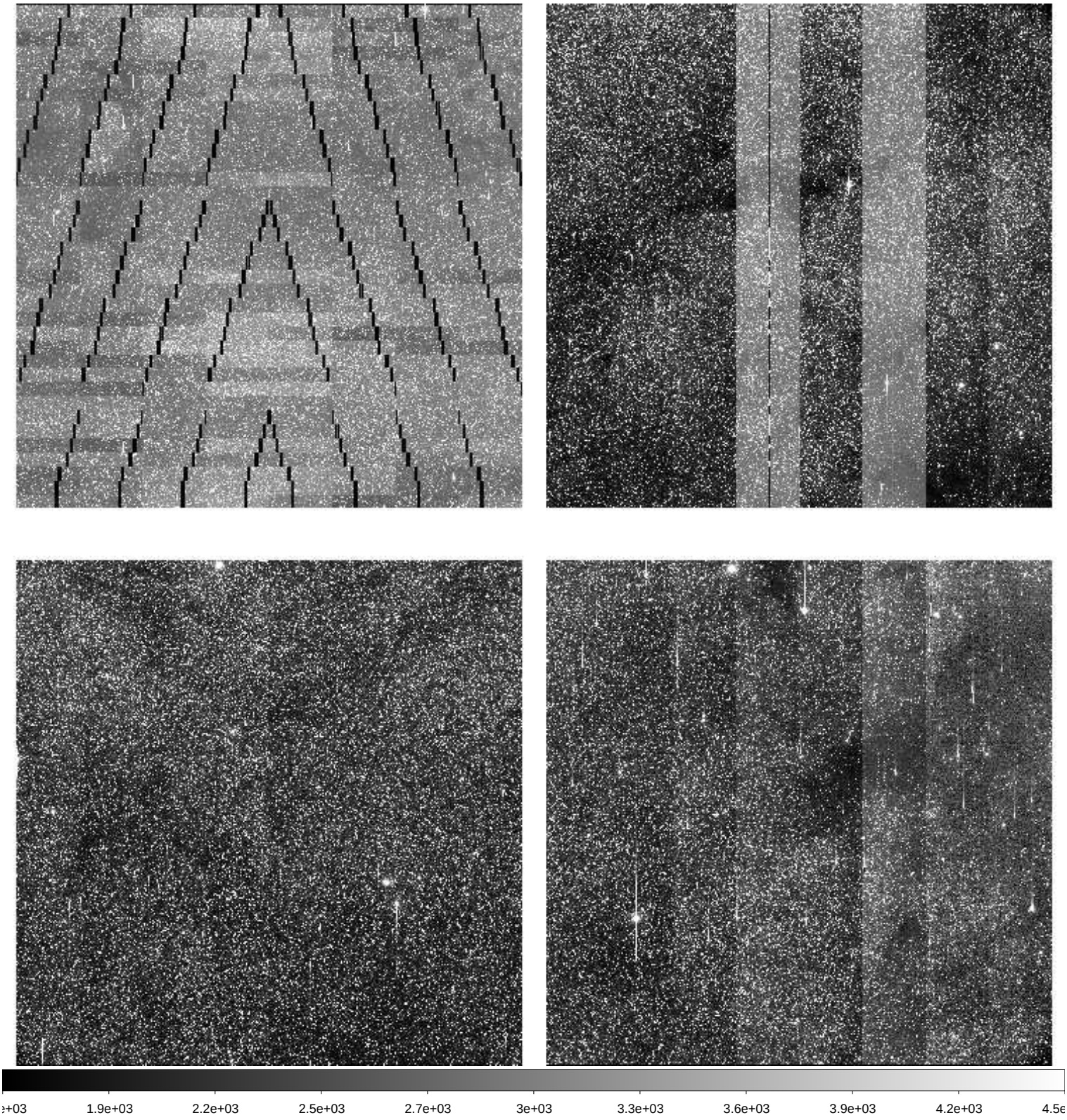

File Name	:	**xkmts.20260314.025121.fits** # 141 / 174 #
Project ID	:	BLG
Image Type	:	OBJECT
Object Name	:	**BLG36**
RA	:	18:15:56.730
DEC	:	-23:44:25.60
Exposure Time	:	60
Airmass	:	1.23
Sidereal Time	:	15:41:34
Filter ID	:	I
Observation Date	:	2026-03-14T02:49:44
CCD Temperature	:	-106.47

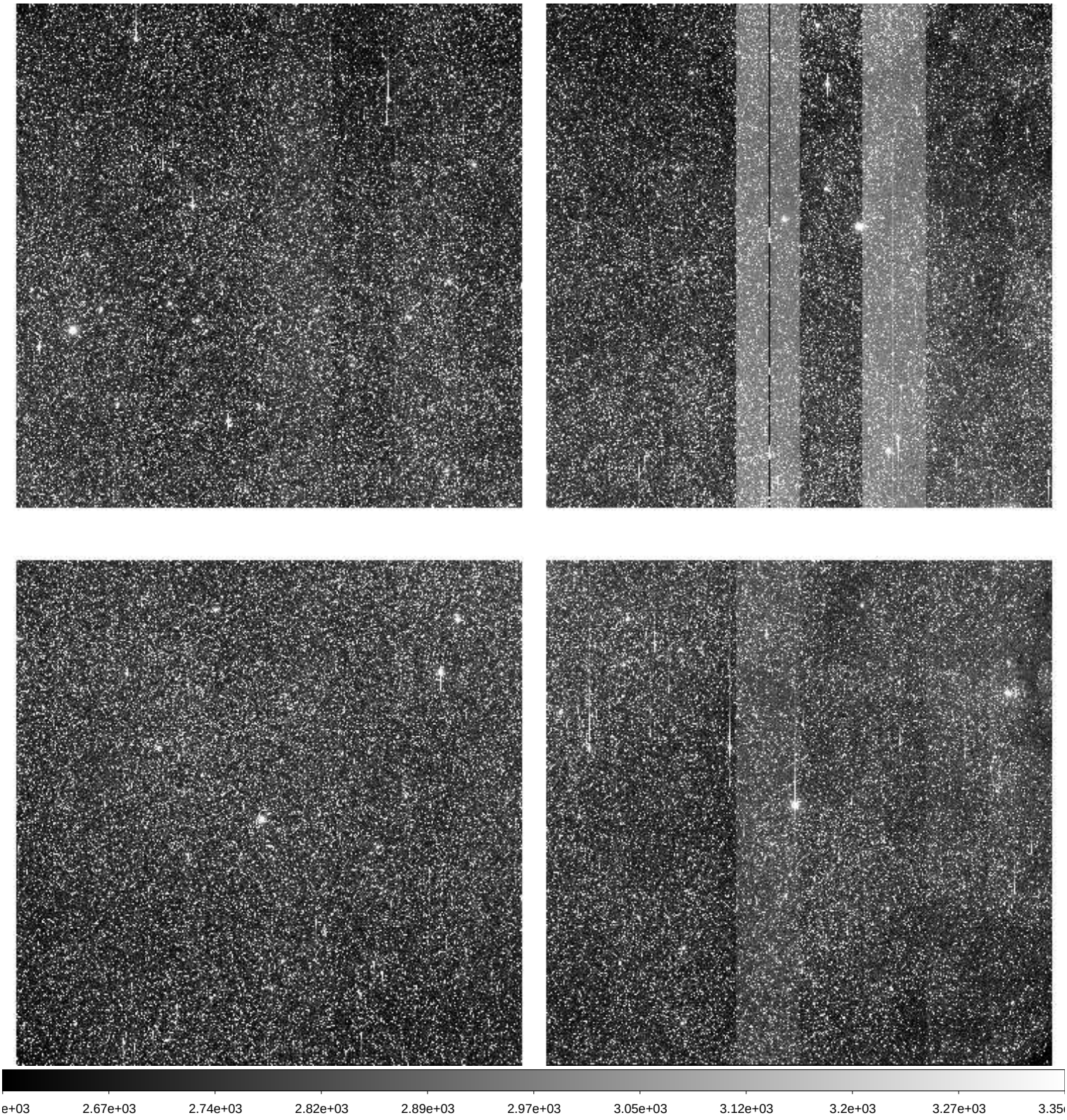

File Name	:	**xkmts.20260314.025122.fits** # 142 / 174 #
Project ID	:	BLG
Image Type	:	OBJECT
Object Name	:	**BLG42**
RA	:	17:54:12.680
DEC	:	-29:09:24.90
Exposure Time	:	60
Airmass	:	1.14
Sidereal Time	:	15:43:43
Filter ID	:	I
Observation Date	:	2026-03-14T02:51:52
CCD Temperature	:	-106.54

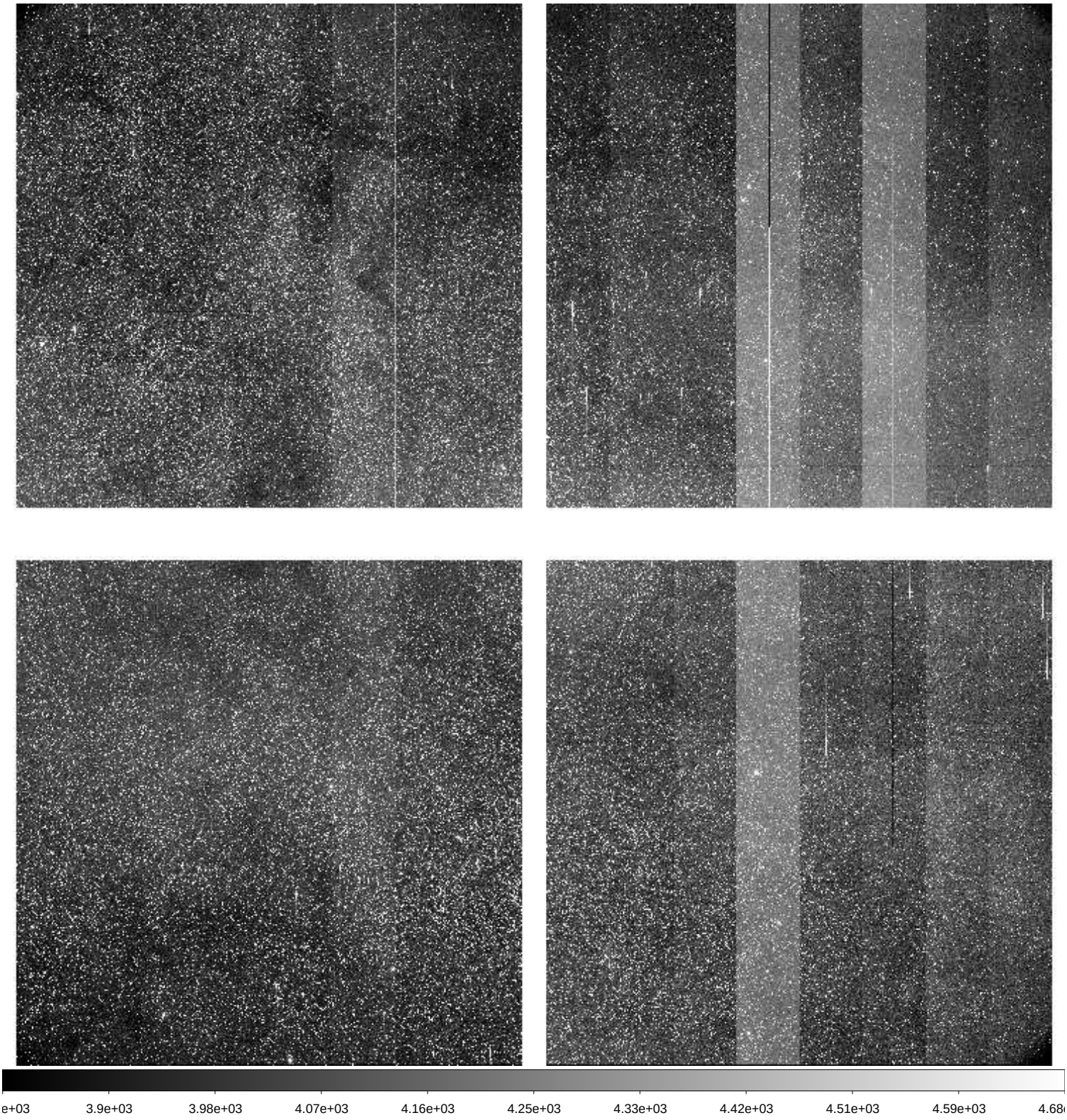

File Name	:	**xkmts.20260314.025123.fits** # 143 / 174 #
Project ID	:	BLG
Image Type	:	OBJECT
Object Name	:	**BLG43**
RA	:	18:01:48.630
DEC	:	-28:04:24.90
Exposure Time	:	60
Airmass	:	1.16
Sidereal Time	:	15:45:53
Filter ID	:	I
Observation Date	:	2026-03-14T02:54:02
CCD Temperature	:	-106.55

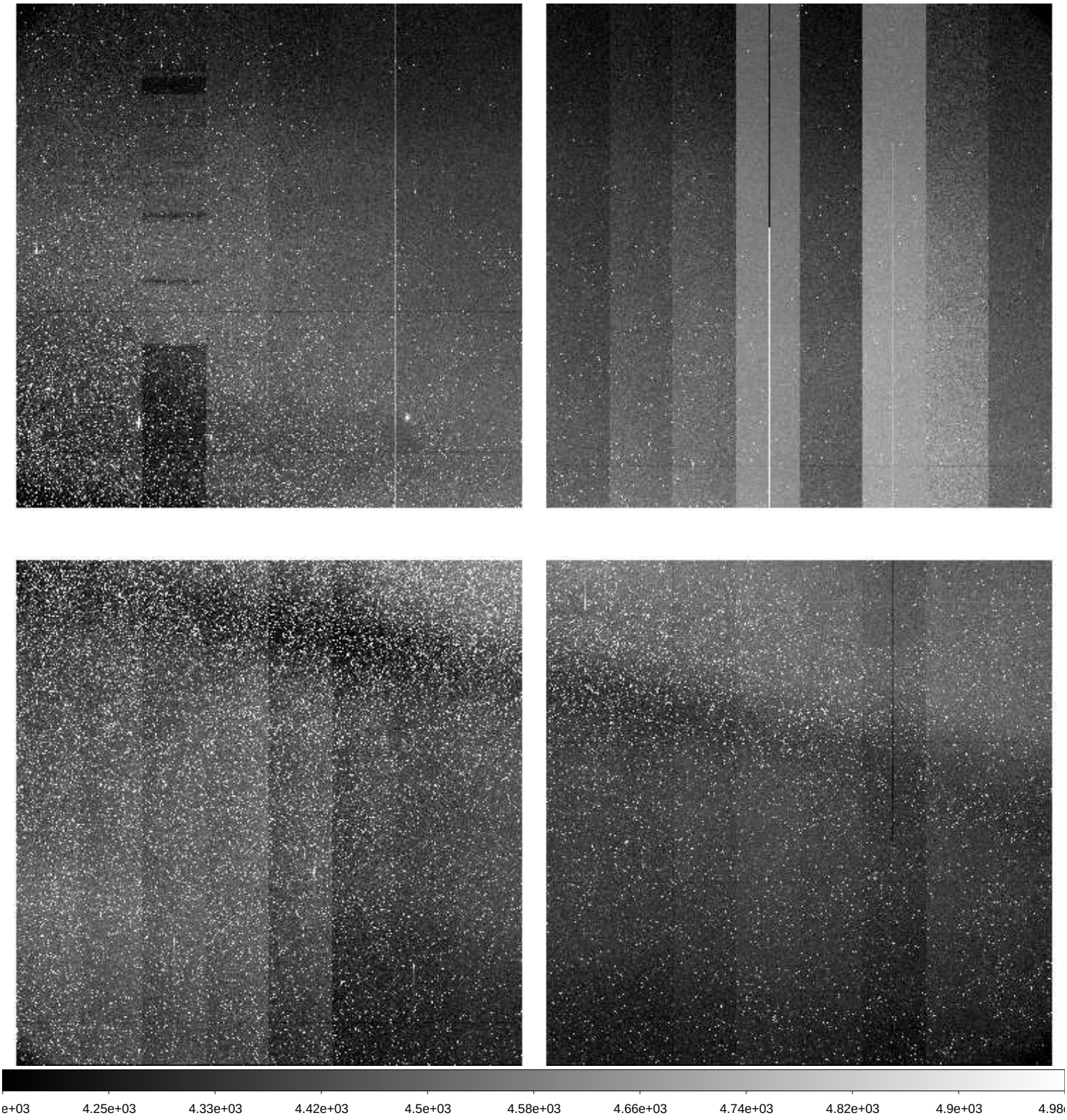

File Name	:	**xkmts.20260314.025124.fits** # 144 / 174 #
Project ID	:	BLG
Image Type	:	OBJECT
Object Name	:	**BLG32**
RA	:	18:11:20.710
DEC	:	-27:56:55.20
Exposure Time	:	60
Airmass	:	1.18
Sidereal Time	:	15:48:03
Filter ID	:	I
Observation Date	:	2026-03-14T02:55:59
CCD Temperature	:	-106.61

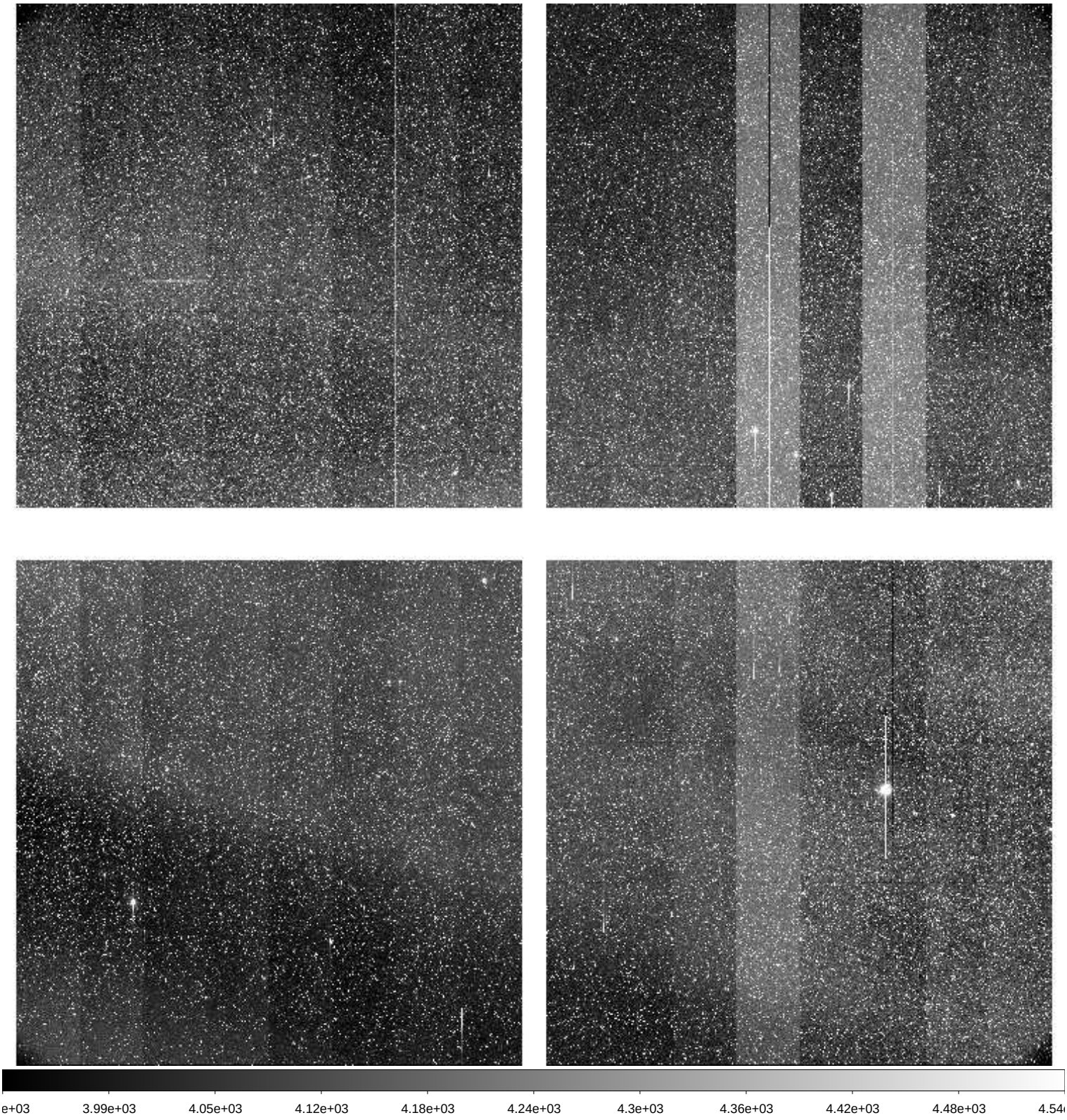

File Name	:	**xkmts.20260314.025125.fits** # 145 / 174 #
Project ID	:	BLG
Image Type	:	OBJECT
Object Name	:	**BLG33**
RA	:	18:13:20.830
DEC	:	-30:03:25.20
Exposure Time	:	60
Airmass	:	1.17
Sidereal Time	:	15:50:00
Filter ID	:	I
Observation Date	:	2026-03-14T02:58:08
CCD Temperature	:	-106.58

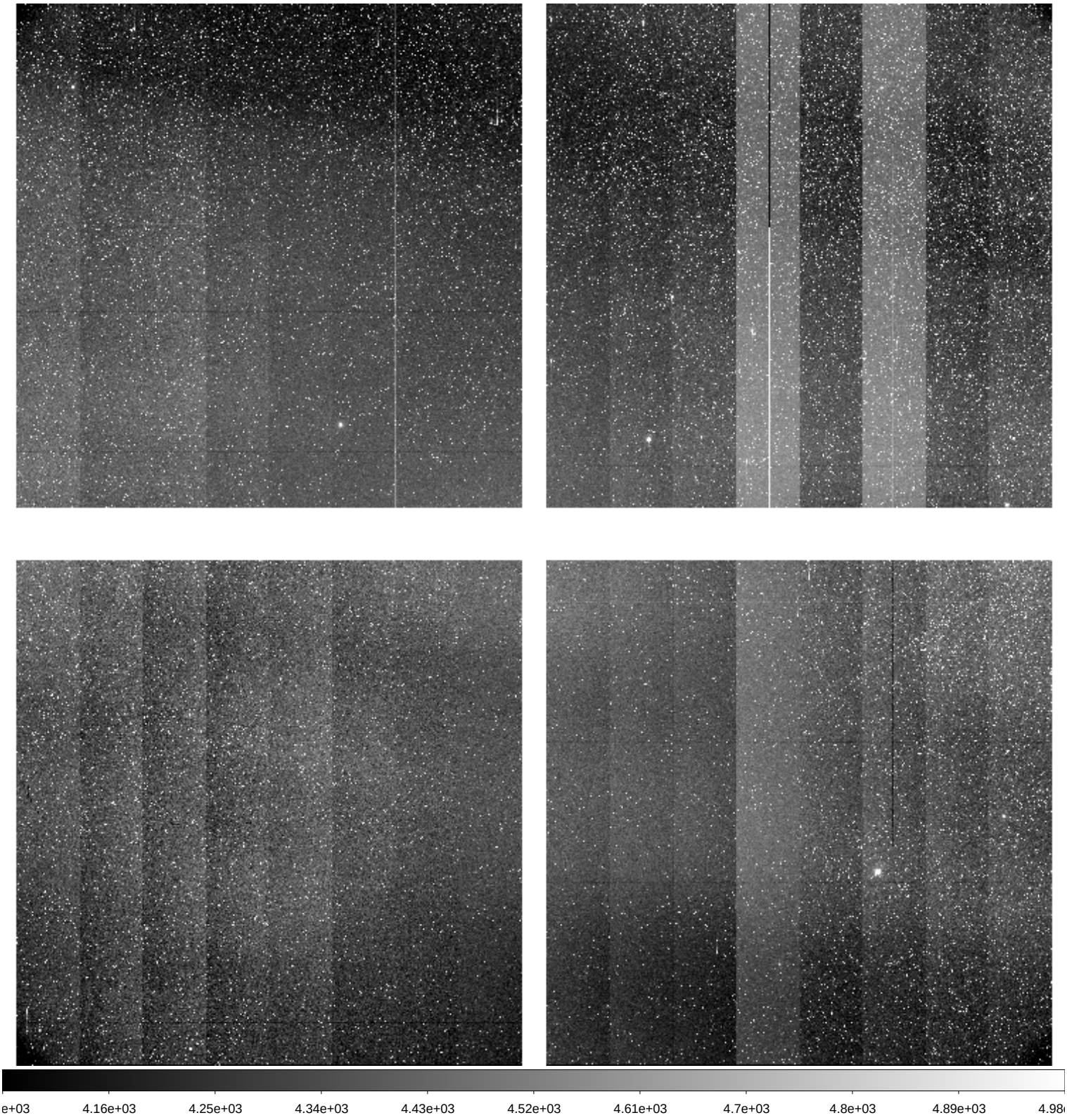

File Name	:	**xkmts.20260314.025126.fits** # 146 / 174 #
Project ID	:	BLG
Image Type	:	OBJECT
Object Name	:	**BLG02**
RA	:	17:54:29.720
DEC	:	-29:01:55.90
Exposure Time	:	60
Airmass	:	1.12
Sidereal Time	:	15:52:11
Filter ID	:	I
Observation Date	:	2026-03-14T03:00:06
CCD Temperature	:	-106.59

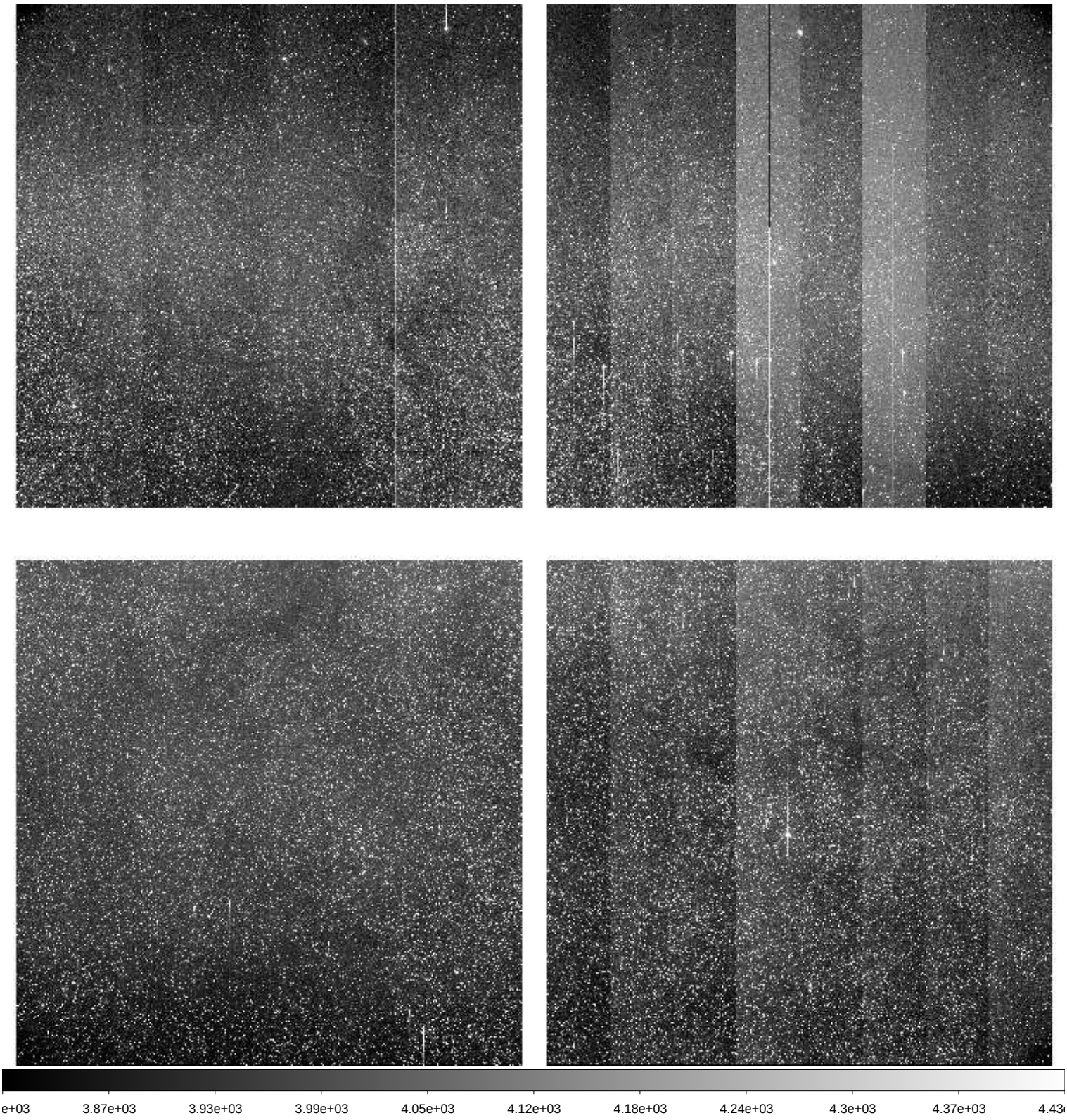

File Name	:	**xkmts.20260314.025127.fits** # 147 / 174 #
Project ID	:	BLG
Image Type	:	OBJECT
Object Name	:	**BLG03**
RA	:	18:02:05.600
DEC	:	-27:56:55.20
Exposure Time	:	60
Airmass	:	1.14
Sidereal Time	:	15:54:09
Filter ID	:	I
Observation Date	:	2026-03-14T03:02:16
CCD Temperature	:	-106.31

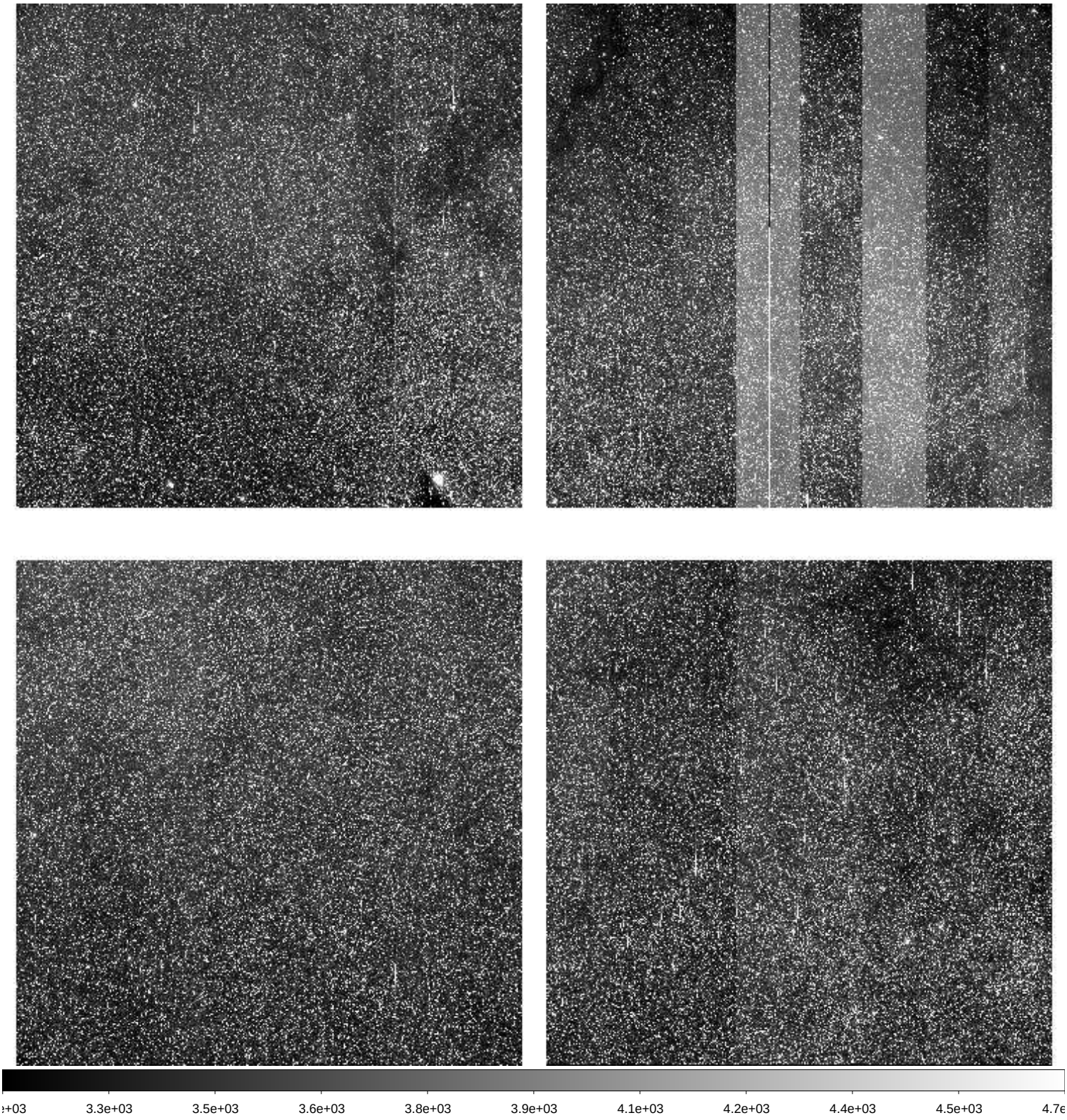

File Name	:	**xkmts.20260314.025128.fits** # 148 / 174 #
Project ID	:	BLG
Image Type	:	OBJECT
Object Name	:	**BLG01**
RA	:	17:54:29.890
DEC	:	-31:08:26.30
Exposure Time	:	60
Airmass	:	1.11
Sidereal Time	:	15:56:19
Filter ID	:	I
Observation Date	:	2026-03-14T03:04:25
CCD Temperature	:	-106.61

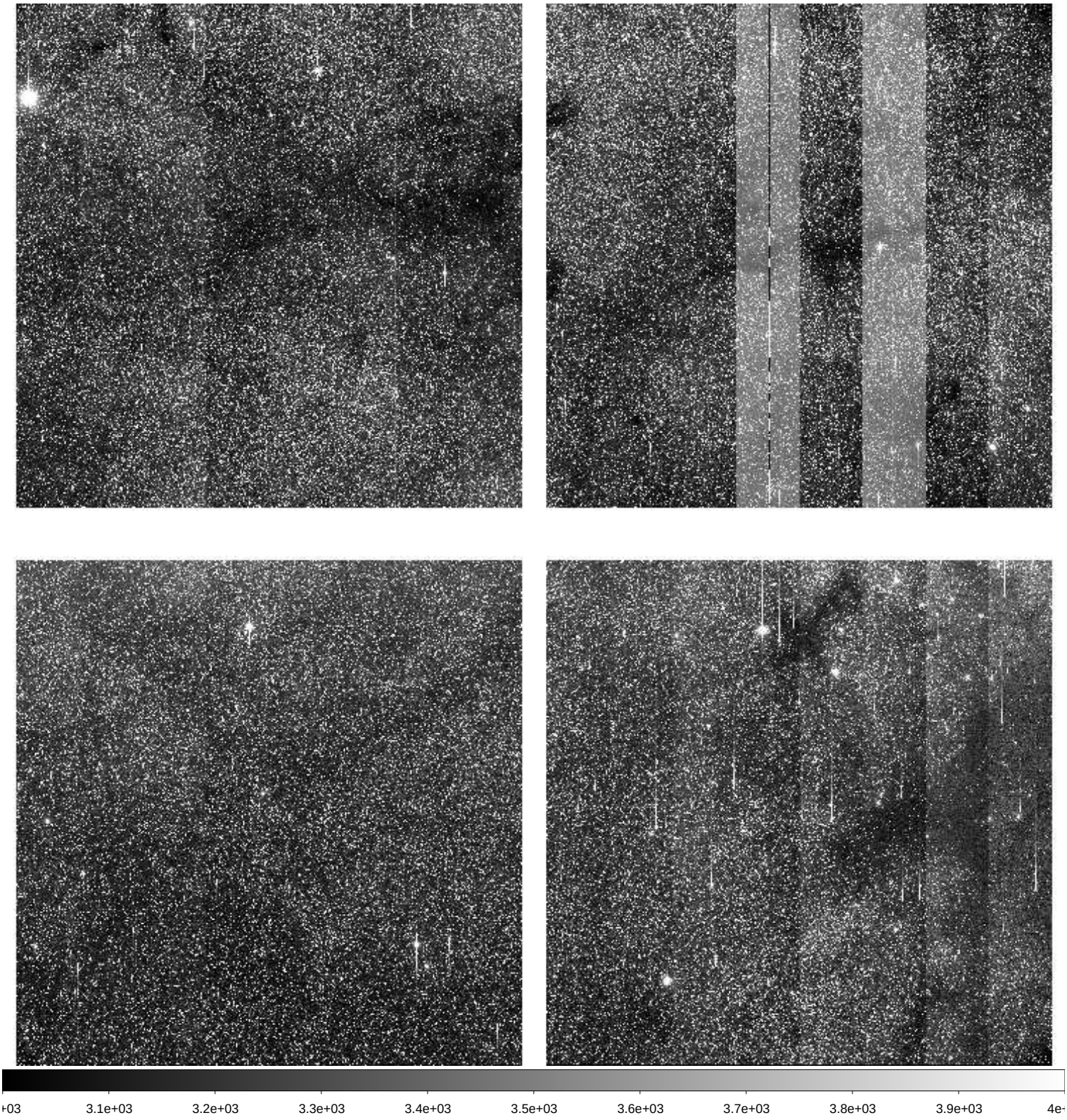

File Name	:	**xkmts.20260314.025129.fits** # 149 / 174 #
Project ID	:	BLG
Image Type	:	OBJECT
Object Name	:	**BLG04**
RA	:	18:03:55.740
DEC	:	-30:03:25.50
Exposure Time	:	60
Airmass	:	1.13
Sidereal Time	:	15:58:29
Filter ID	:	I
Observation Date	:	2026-03-14T03:06:36
CCD Temperature	:	-106.6

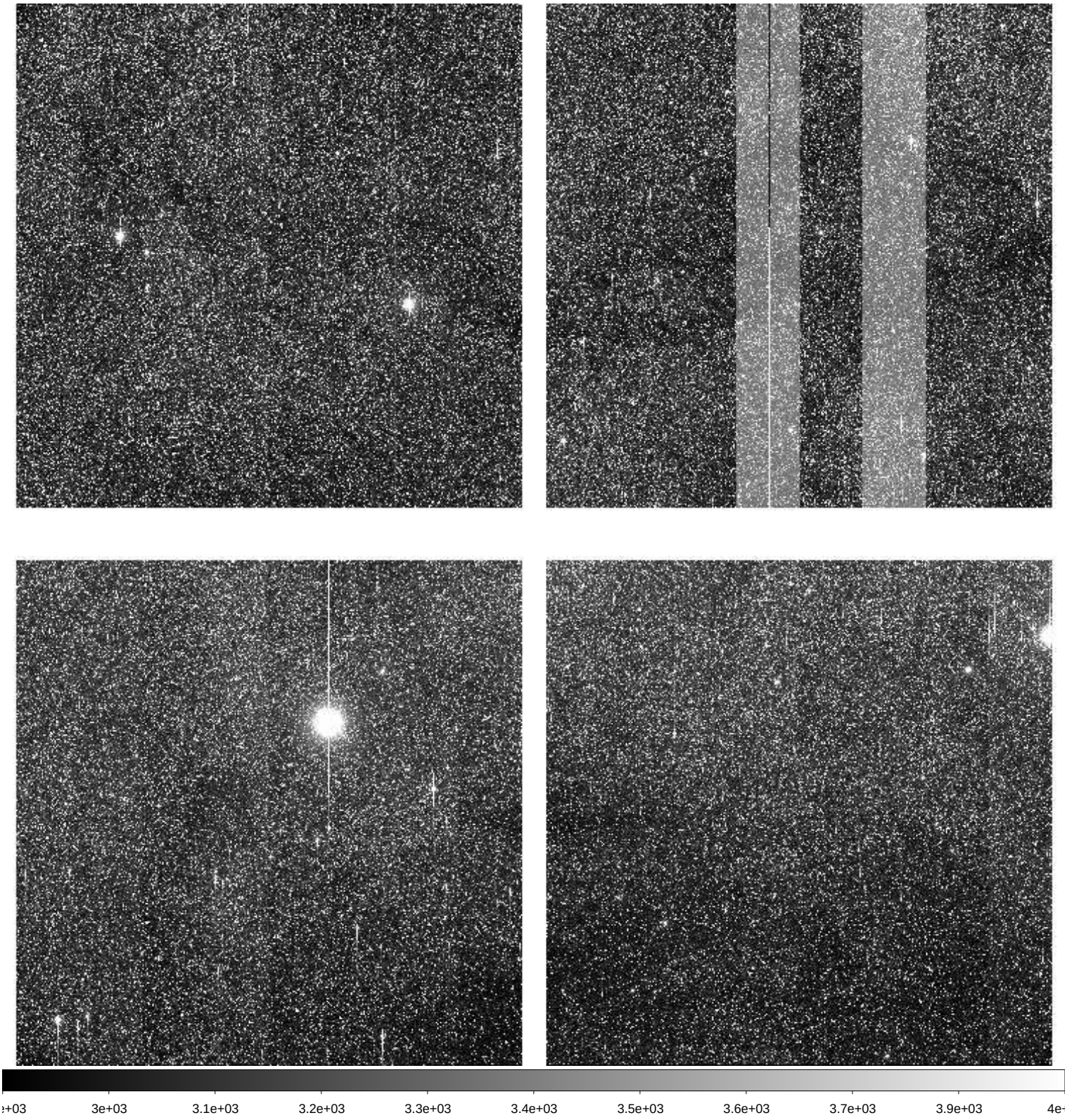

File Name	:	**xkmts.20260314.025130.fits** # 150 / 174 #
Project ID	:	BLG
Image Type	:	OBJECT
Object Name	:	**BLG42**
RA	:	17:54:12.680
DEC	:	-29:09:25.60
Exposure Time	:	60
Airmass	:	1.11
Sidereal Time	:	16:00:40
Filter ID	:	I
Observation Date	:	2026-03-14T03:08:45
CCD Temperature	:	-106.61

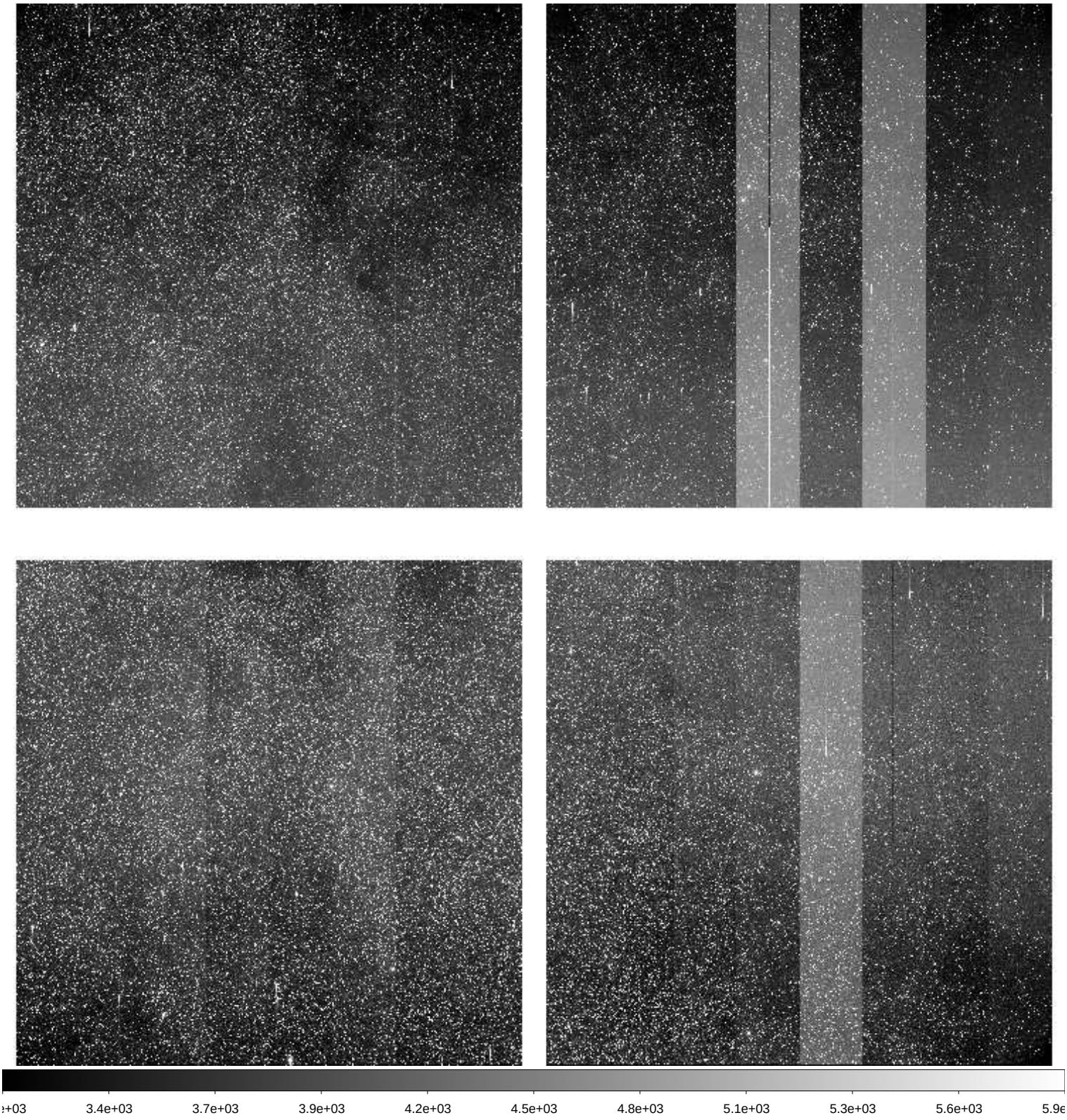

File Name	:	**xkmts.20260314.025131.fits** # 151 / 174 #
Project ID	:	BLG
Image Type	:	OBJECT
Object Name	:	**BLG43**
RA	:	18:01:48.700
DEC	:	-28:04:26.10
Exposure Time	:	60
Airmass	:	1.12
Sidereal Time	:	16:02:48
Filter ID	:	I
Observation Date	:	2026-03-14T03:10:54
CCD Temperature	:	-106.62

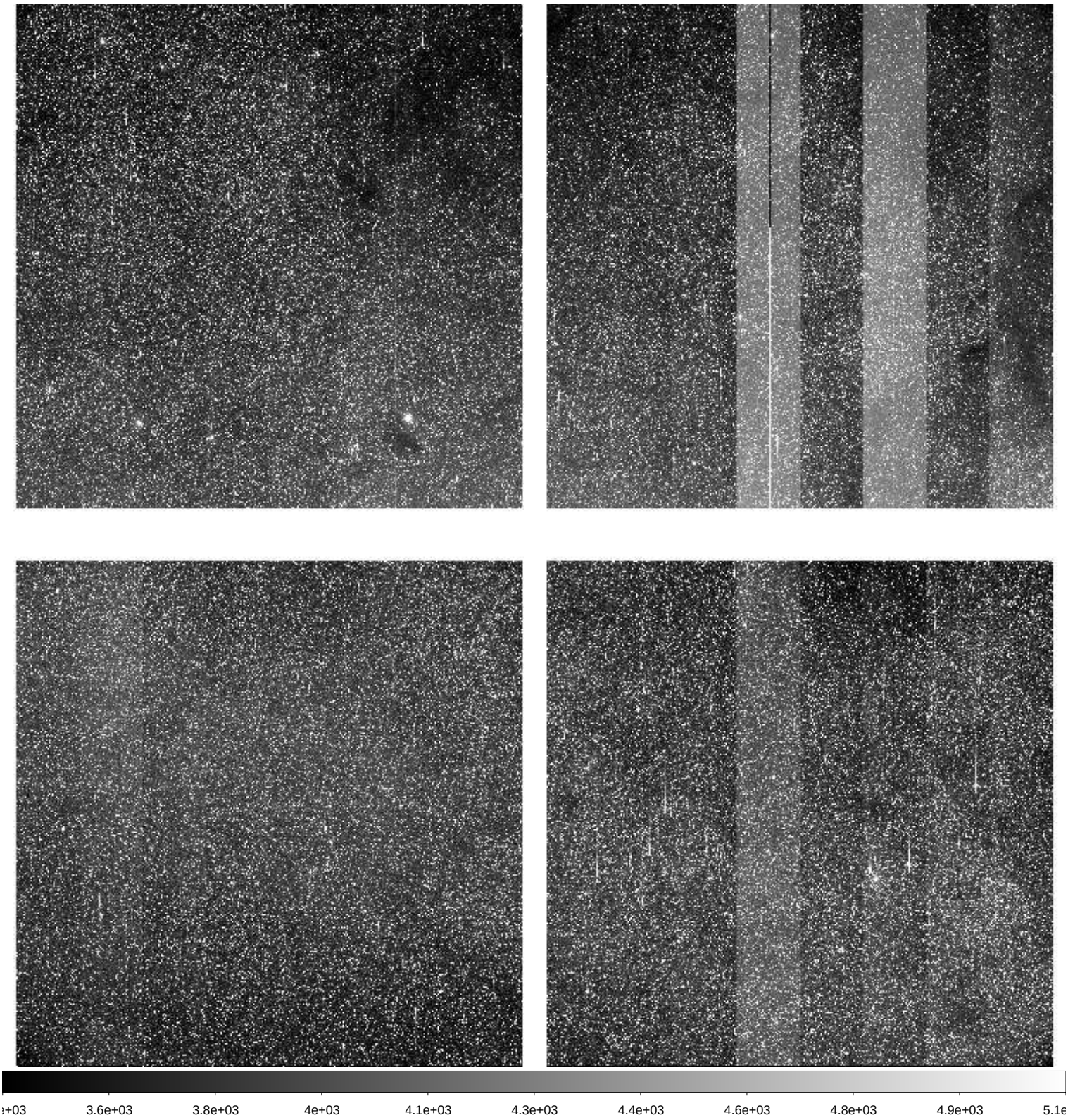

File Name	:	**xkmts.20260314.025132.fits** # 152 / 174 #
Project ID	:	BLG
Image Type	:	OBJECT
Object Name	:	**BLG22**
RA	:	17:54:29.830
DEC	:	-33:15:24.20
Exposure Time	:	60
Airmass	:	1.09
Sidereal Time	:	16:04:57
Filter ID	:	I
Observation Date	:	2026-03-14T03:13:03
CCD Temperature	:	-106.64

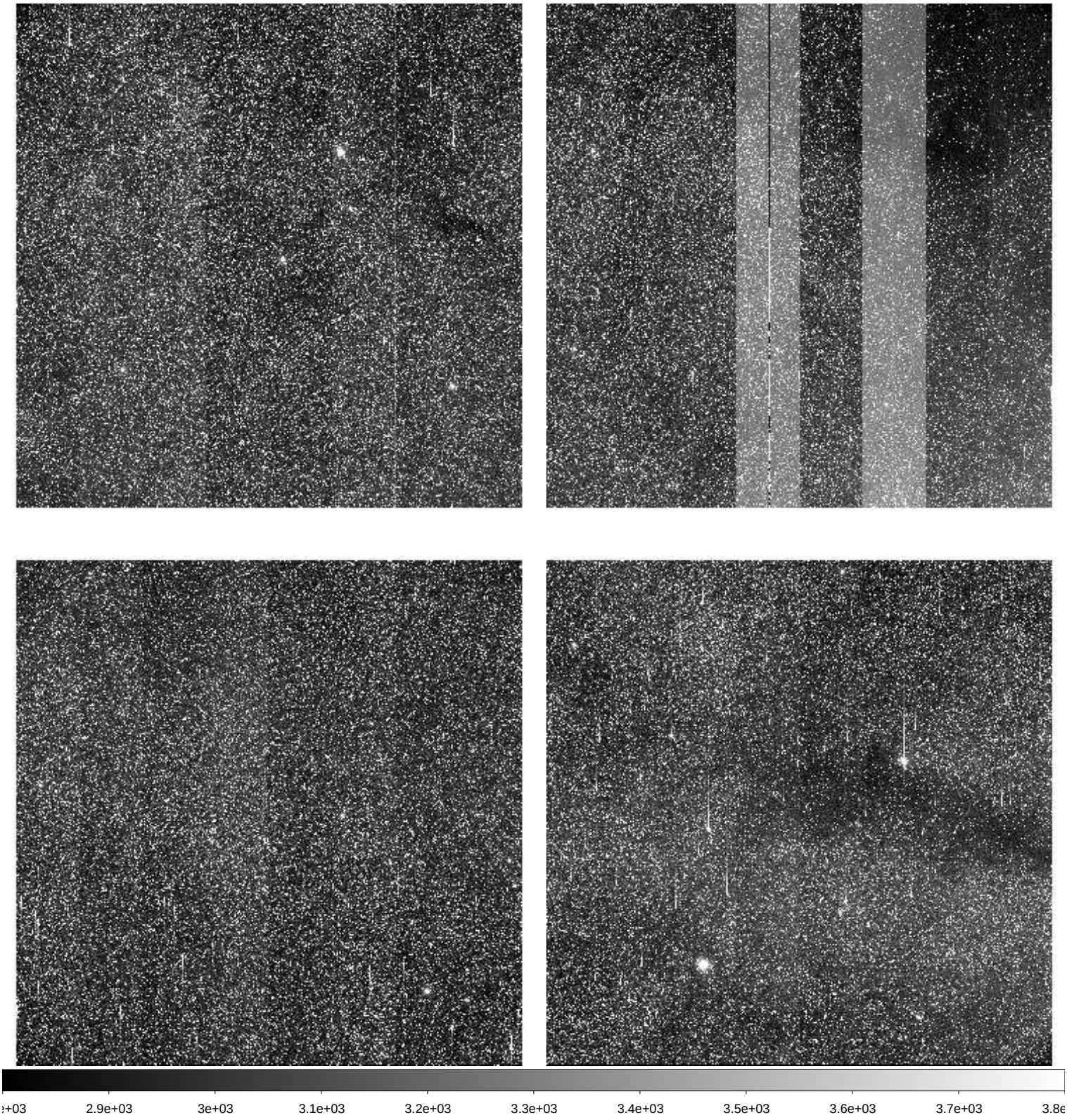

File Name	:	**xkmts.20260314.025133.fits** # 153 / 174 #
Project ID	:	BLG
Image Type	:	OBJECT
Object Name	:	**BLG17**
RA	:	17:44:45.980
DEC	:	-33:15:21.70
Exposure Time	:	60
Airmass	:	1.07
Sidereal Time	:	16:07:09
Filter ID	:	I
Observation Date	:	2026-03-14T03:15:14
CCD Temperature	:	-106.64

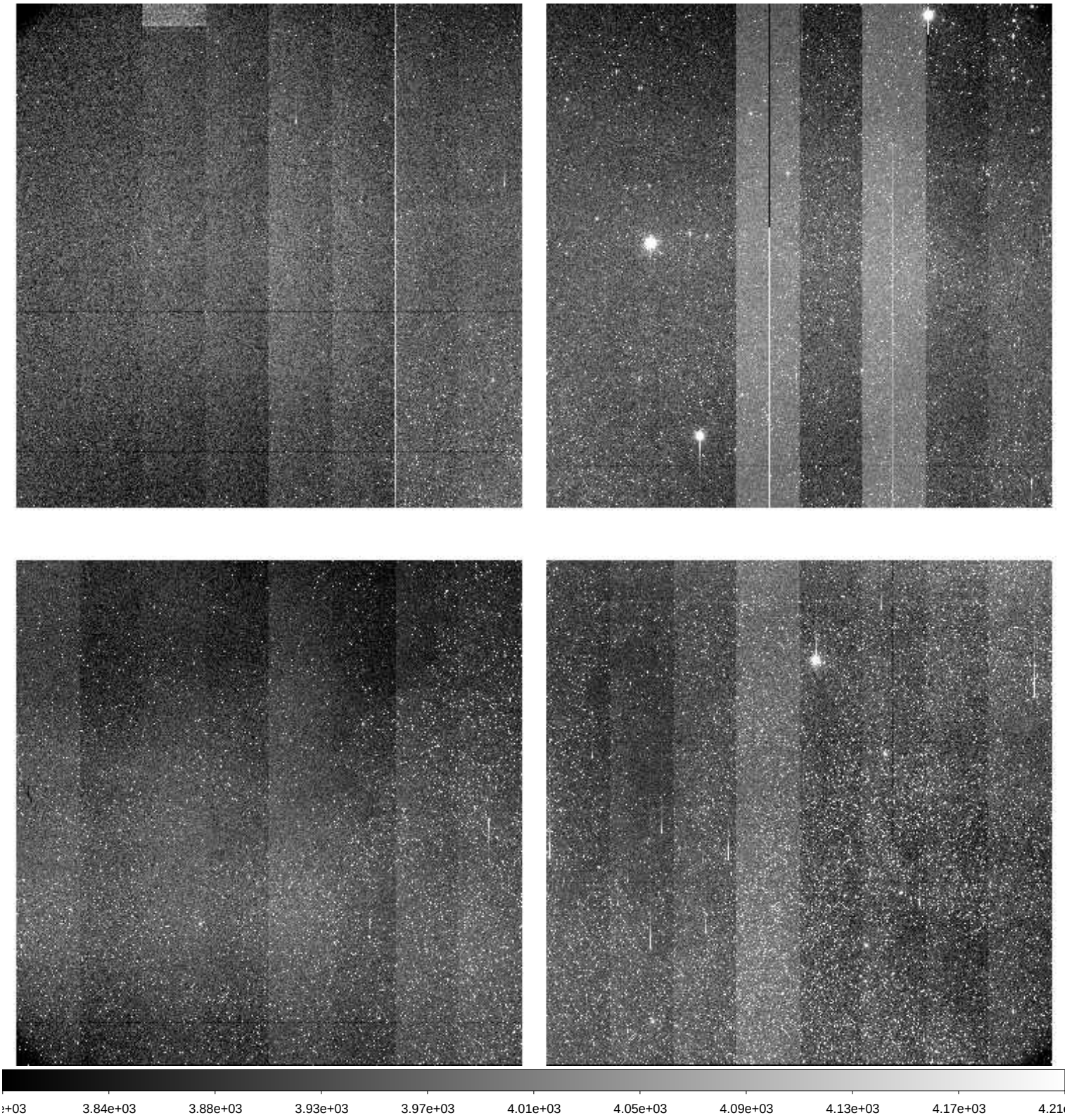

File Name	:	**xkmts.20260314.025134.fits** # 154 / 174 #
Project ID	:	BLG
Image Type	:	OBJECT
Object Name	:	**BLG02**
RA	:	17:54:29.440
DEC	:	-29:01:52.70
Exposure Time	:	60
Airmass	:	1.09
Sidereal Time	:	16:09:18
Filter ID	:	I
Observation Date	:	2026-03-14T03:17:23
CCD Temperature	:	-106.64

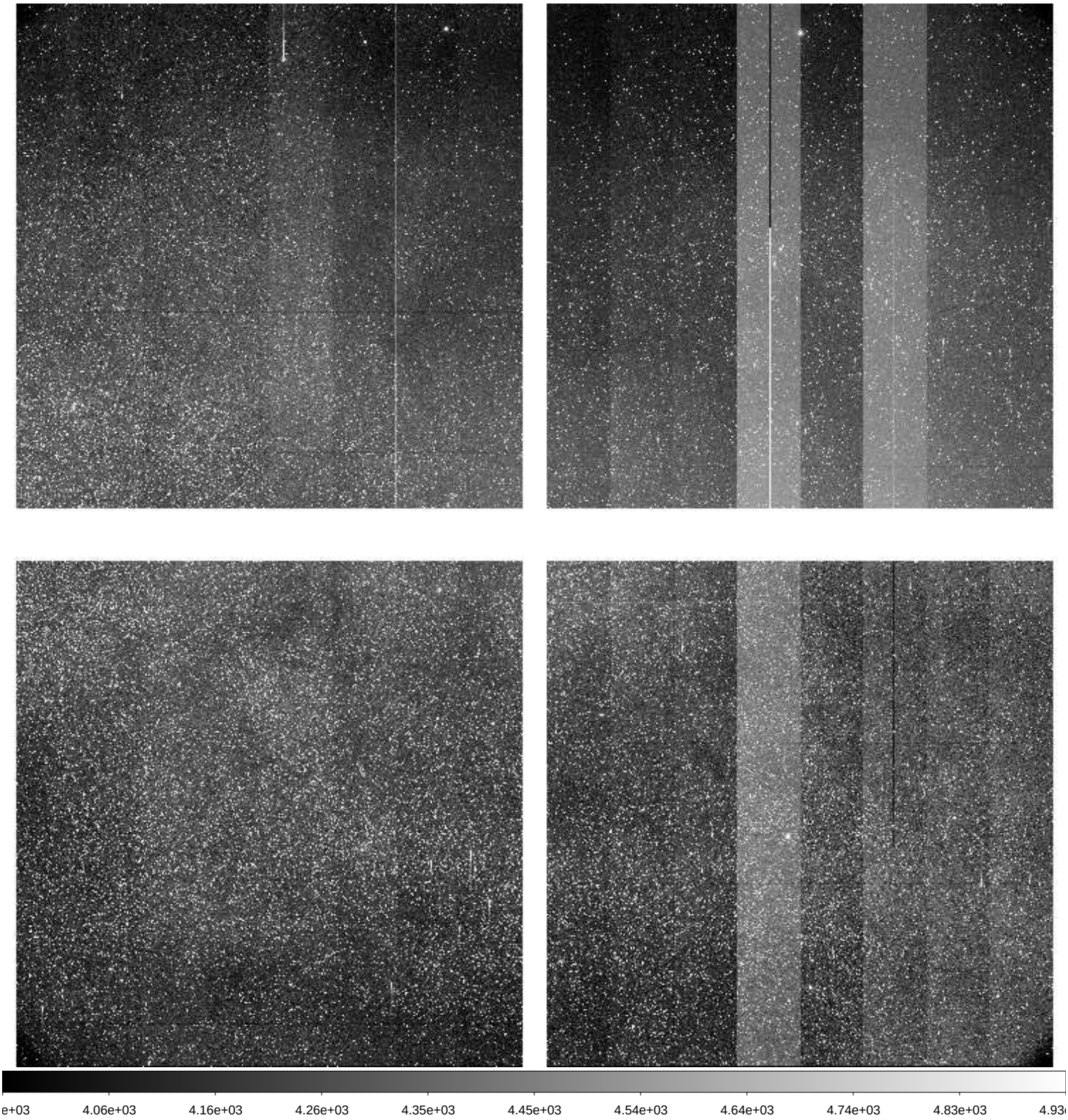

File Name	:	**xkmts.20260314.025135.fits** # 155 / 174 #
Project ID	:	BLG
Image Type	:	OBJECT
Object Name	:	**BLG03**
RA	:	18:02:05.540
DEC	:	-27:56:54.60
Exposure Time	:	60
Airmass	:	1.10
Sidereal Time	:	16:11:28
Filter ID	:	I
Observation Date	:	2026-03-14T03:19:33
CCD Temperature	:	-106.66

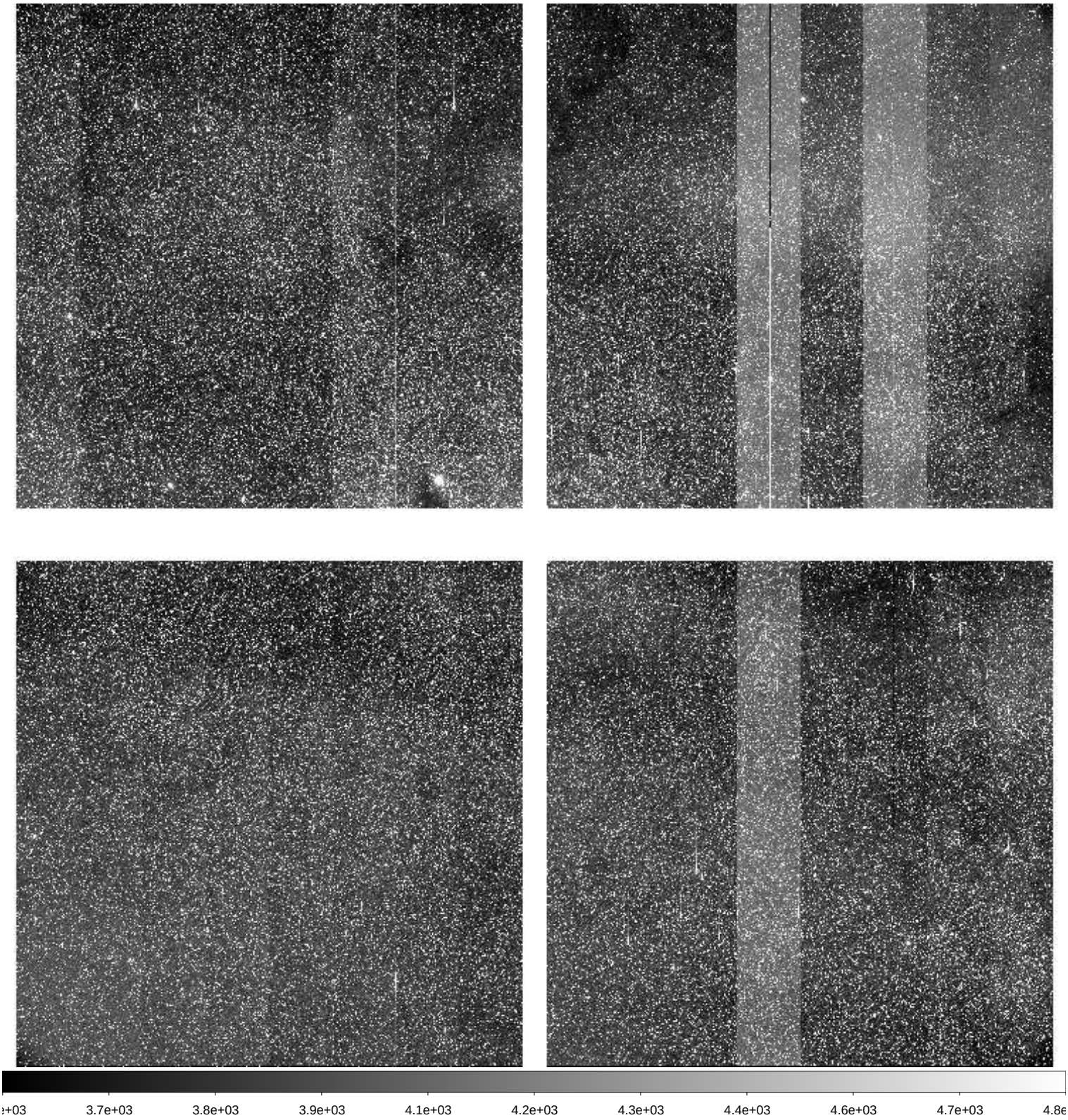

File Name	:	**xkmts.20260314.025136.fits** # 156 / 174 #
Project ID	:	BLG
Image Type	:	OBJECT
Object Name	:	**BLG41**
RA	:	17:54:12.710
DEC	:	-31:15:52.10
Exposure Time	:	60
Airmass	:	1.08
Sidereal Time	:	16:13:41
Filter ID	:	I
Observation Date	:	2026-03-14T03:21:45
CCD Temperature	:	-106.37

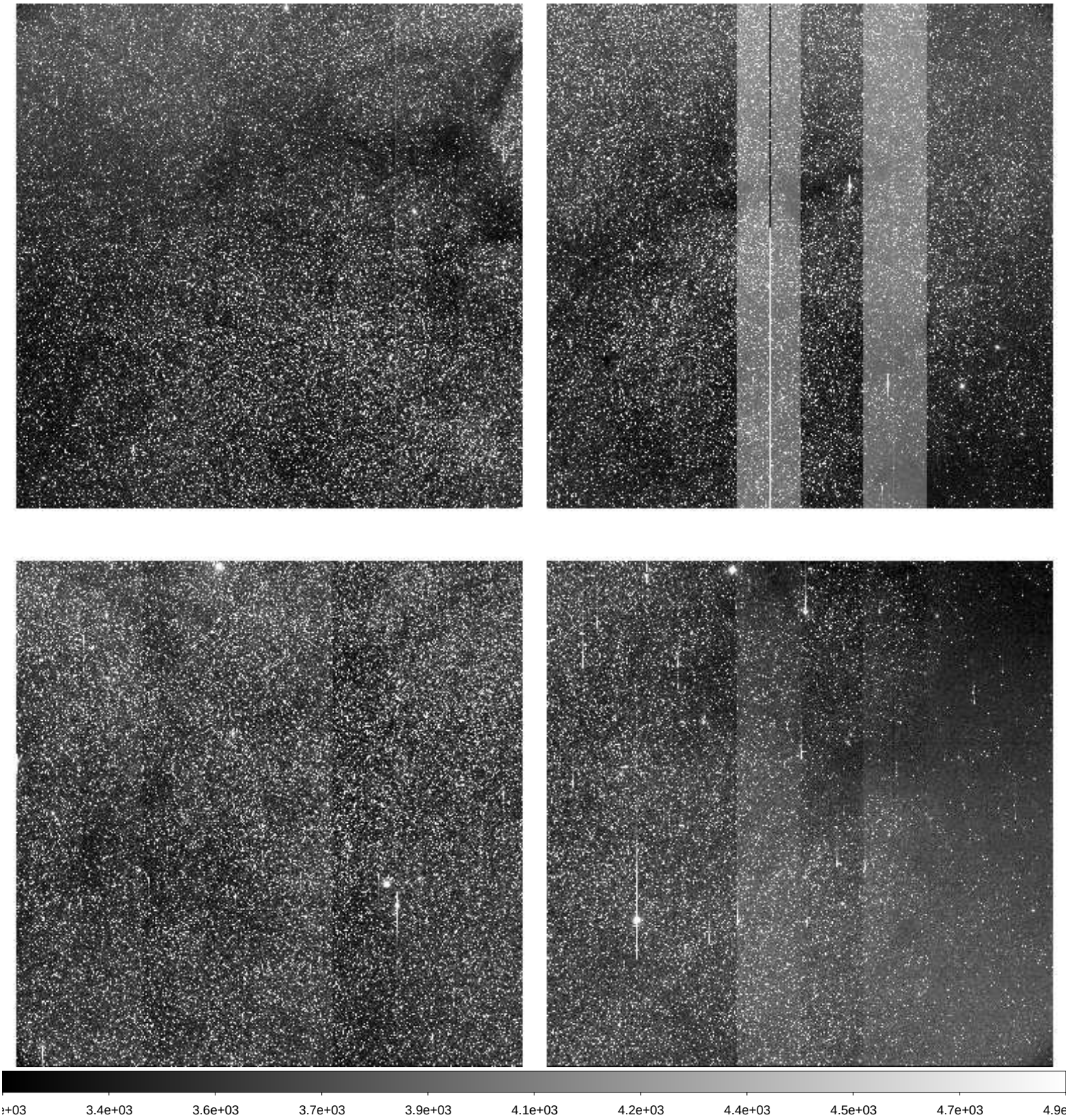

File Name	:	**xkmts.20260314.025137.fits** # 157 / 174 #
Project ID	:	BLG
Image Type	:	OBJECT
Object Name	:	**BLG18**
RA	:	17:46:05.710
DEC	:	-26:45:21.30
Exposure Time	:	60
Airmass	:	1.07
Sidereal Time	:	16:15:51
Filter ID	:	I
Observation Date	:	2026-03-14T03:23:41
CCD Temperature	:	-106.61

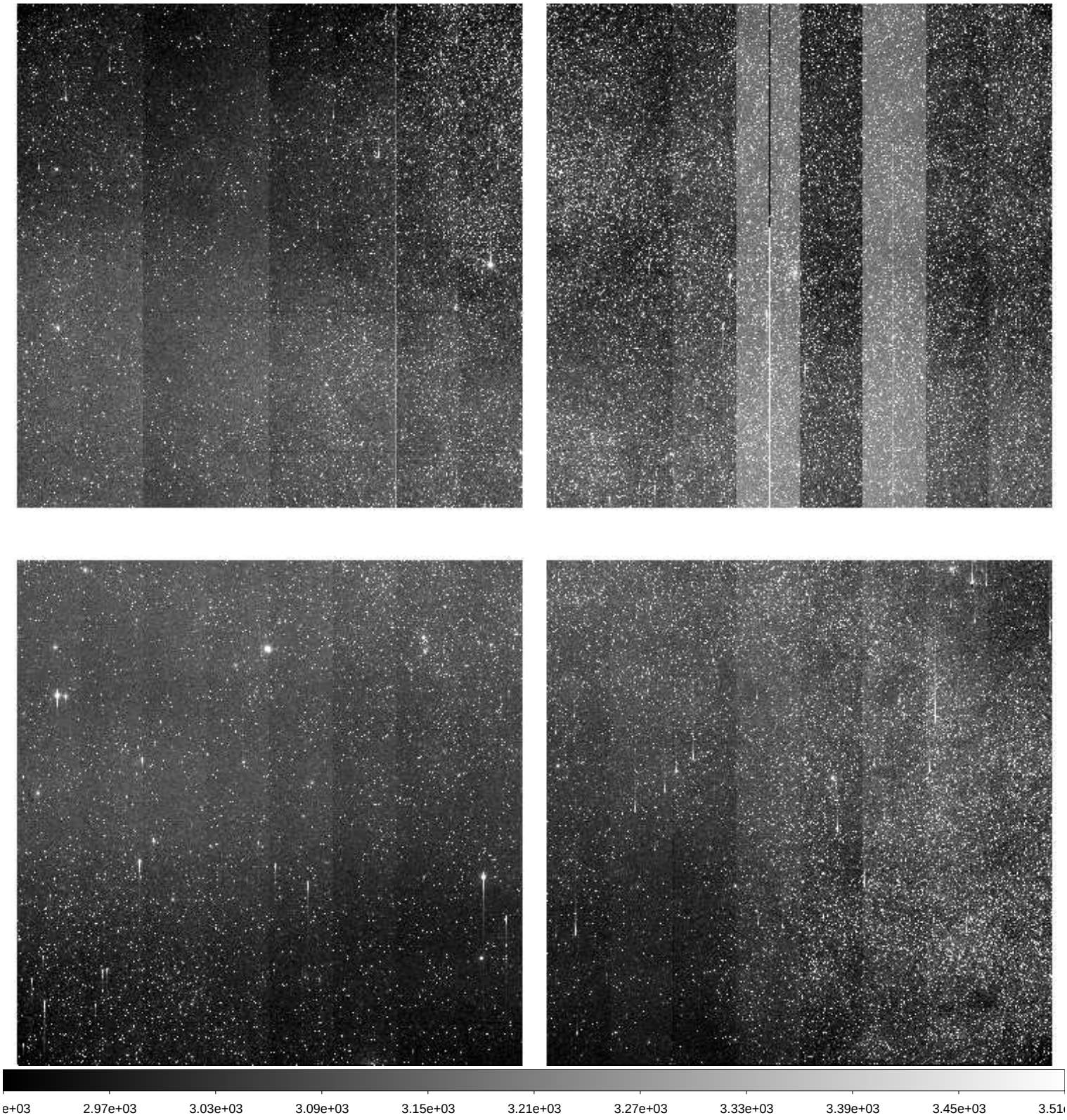

File Name	:	**xkmts.20260314.025138.fits** # 158 / 174 #
Project ID	:	BLG
Image Type	:	OBJECT
Object Name	:	**BLG42**
RA	:	17:54:12.760
DEC	:	-29:09:21.70
Exposure Time	:	60
Airmass	:	1.08
Sidereal Time	:	16:17:48
Filter ID	:	I
Observation Date	:	2026-03-14T03:25:51
CCD Temperature	:	-106.67

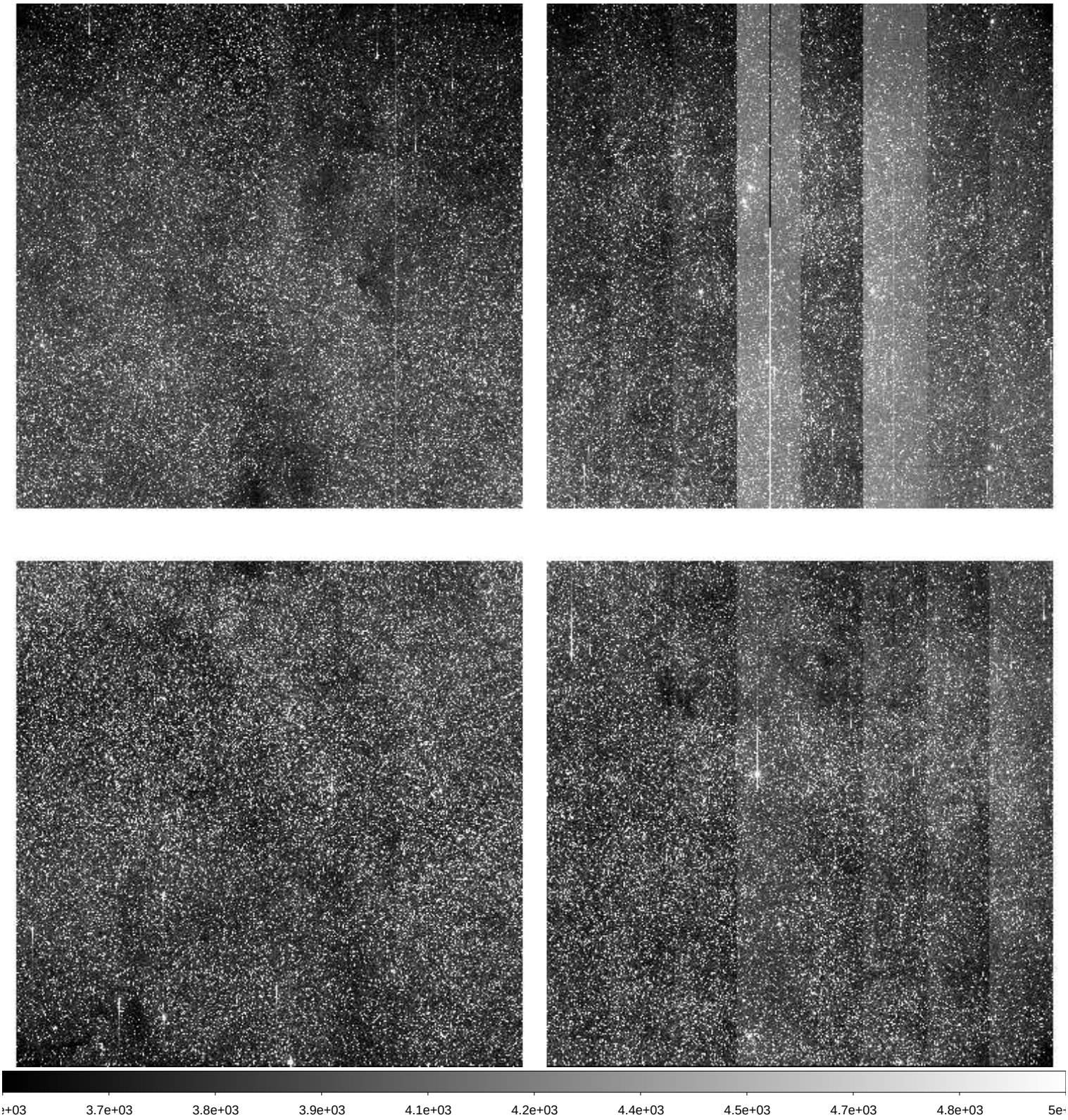

File Name	:	**xkmts.20260314.025139.fits** # 159 / 174 #
Project ID	:	BLG
Image Type	:	OBJECT
Object Name	:	**BLG43**
RA	:	18:01:48.500
DEC	:	-28:04:22.30
Exposure Time	:	60
Airmass	:	1.09
Sidereal Time	:	16:20:01
Filter ID	:	I
Observation Date	:	2026-03-14T03:27:51
CCD Temperature	:	-106.72

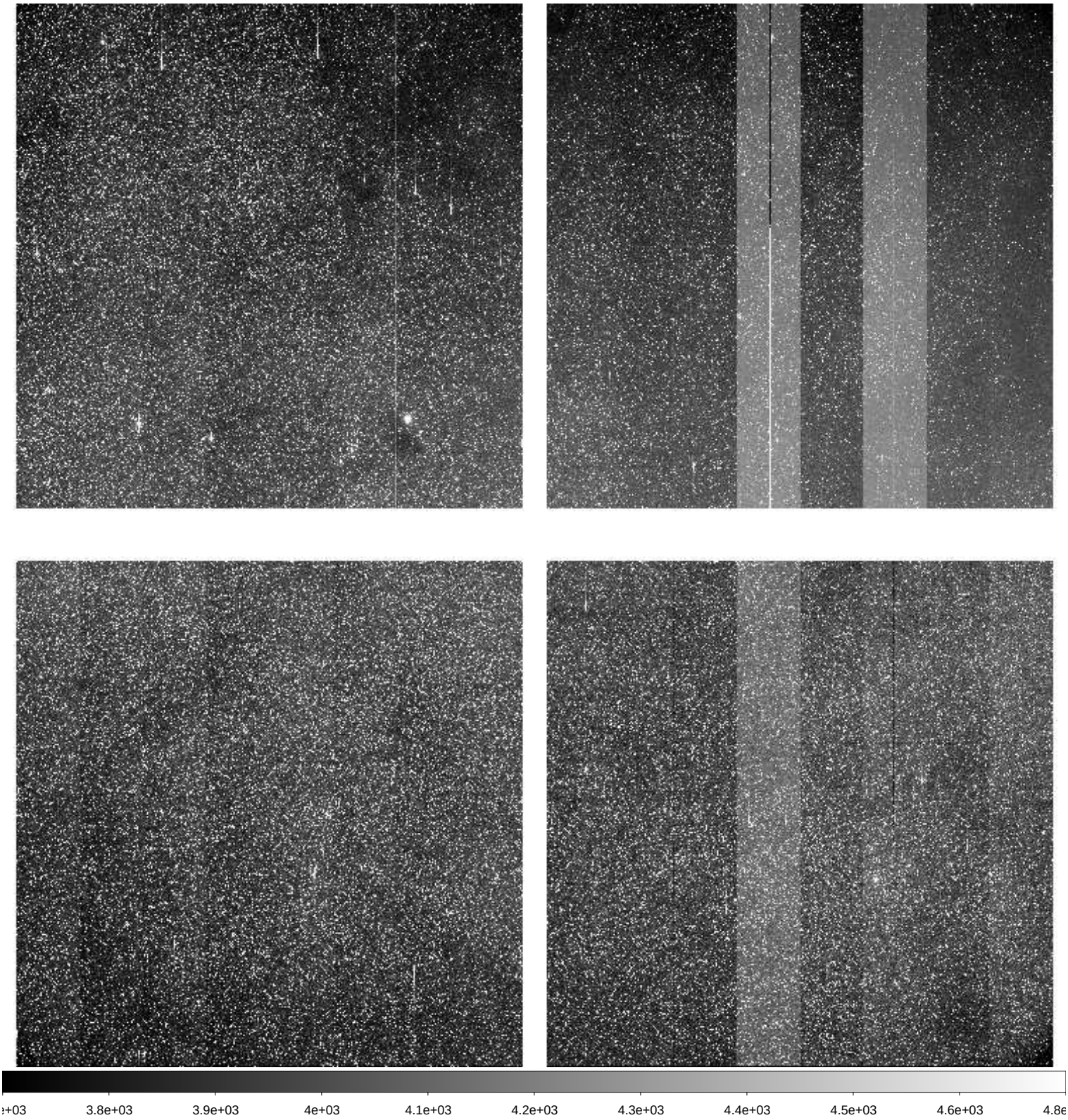

File Name	:	**xkmts.20260314.025140.fits** # 160 / 174 #
Project ID	:	BLG
Image Type	:	OBJECT
Object Name	:	**BLG15**
RA	:	17:36:55.360
DEC	:	-26:47:21.70
Exposure Time	:	60
Airmass	:	1.05
Sidereal Time	:	16:21:57
Filter ID	:	I
Observation Date	:	2026-03-14T03:30:00
CCD Temperature	:	-106.69

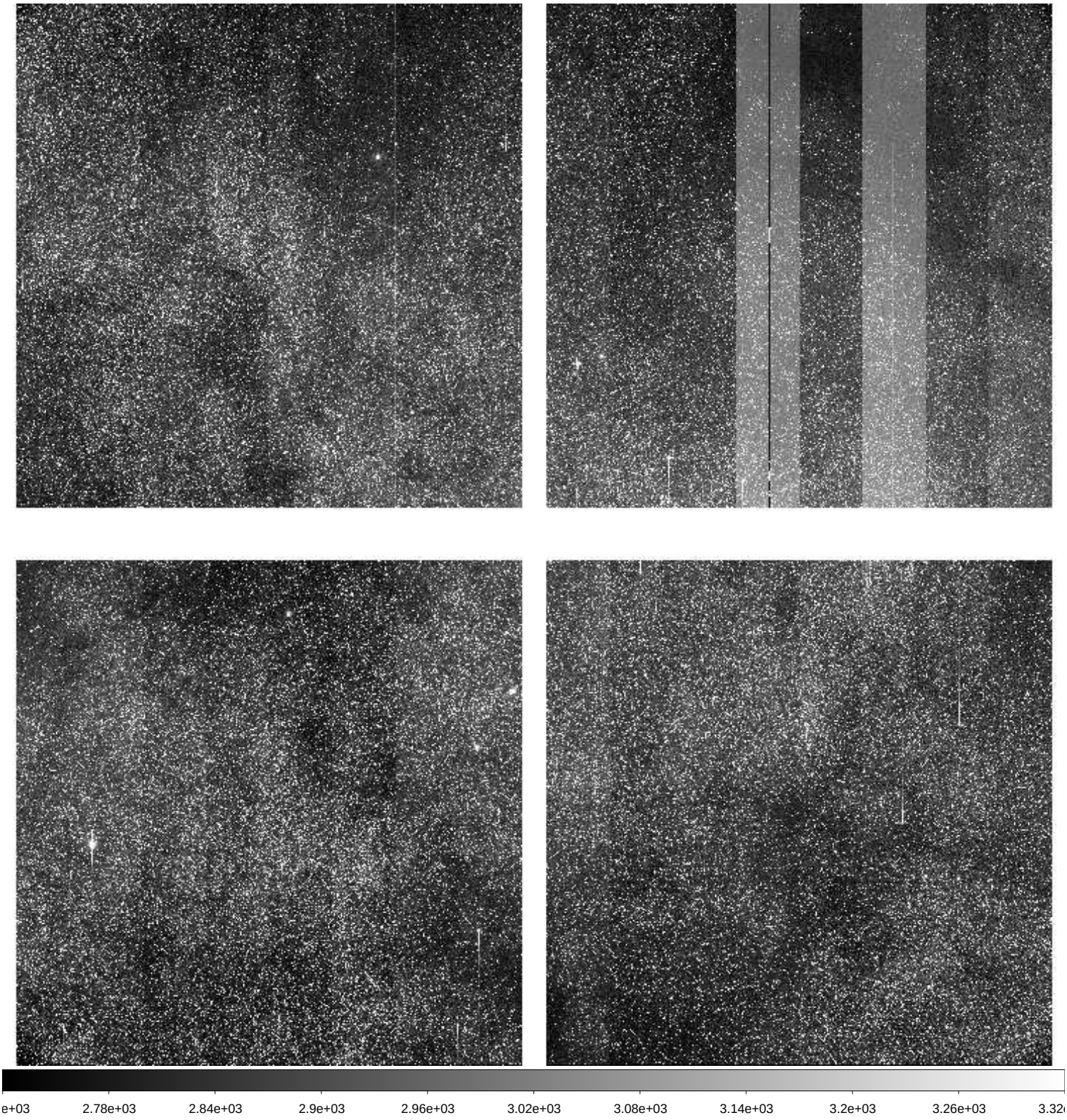

File Name	:	**xkmts.20260314.025141.fits** # 161 / 174 #
Project ID	:	BLG
Image Type	:	OBJECT
Object Name	:	**BLG14**
RA	:	17:36:55.450
DEC	:	-28:54:21.90
Exposure Time	:	60
Airmass	:	1.04
Sidereal Time	:	16:24:08
Filter ID	:	I
Observation Date	:	2026-03-14T03:32:10
CCD Temperature	:	-106.7

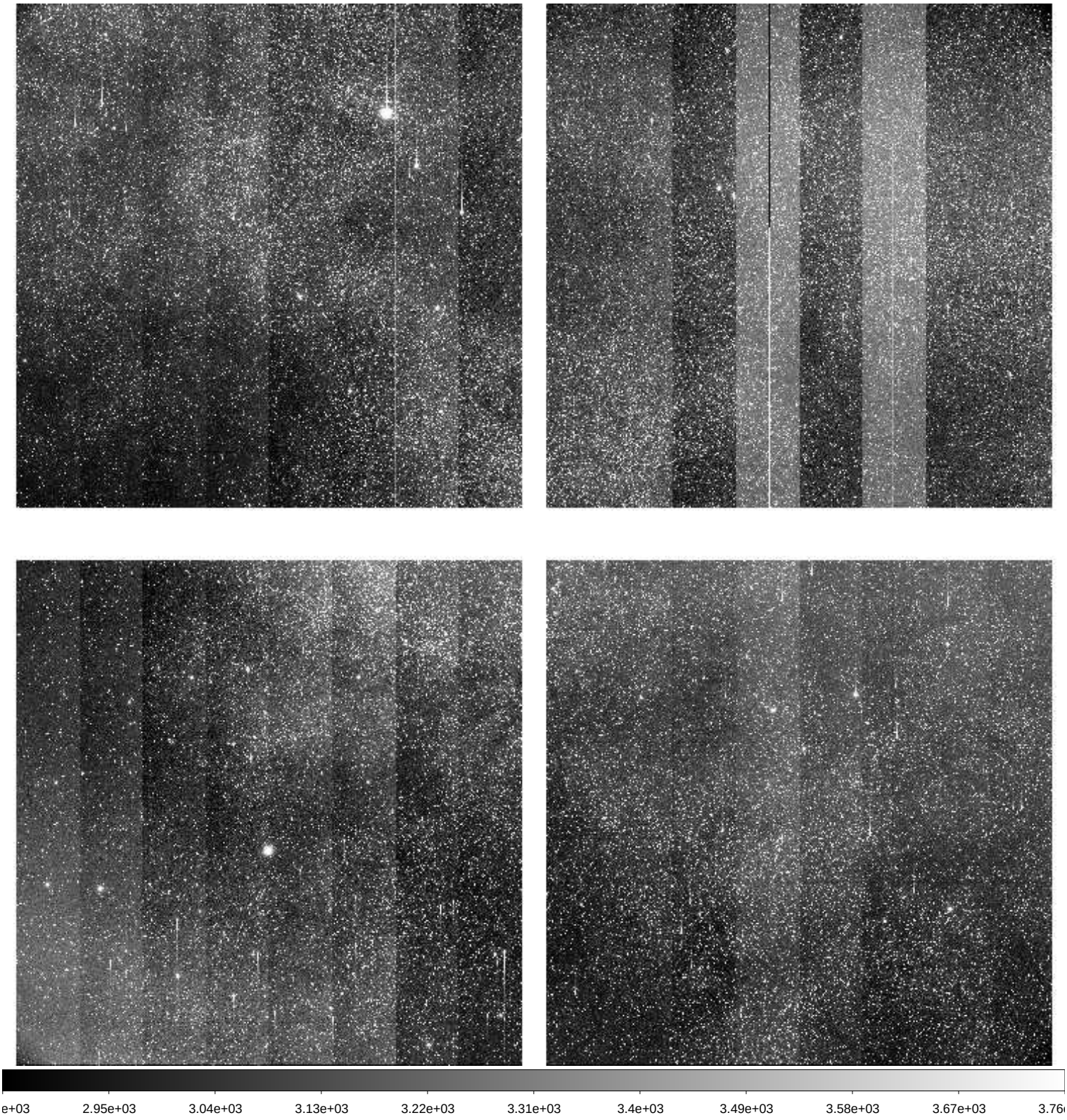

File Name	:	**xkmts.20260314.025142.fits** # 162 / 174 #
Project ID	:	BLG
Image Type	:	OBJECT
Object Name	:	**BLG02**
RA	:	17:54:29.760
DEC	:	-29:01:51.30
Exposure Time	:	60
Airmass	:	1.06
Sidereal Time	:	16:26:17
Filter ID	:	I
Observation Date	:	2026-03-14T03:34:19
CCD Temperature	:	-106.71

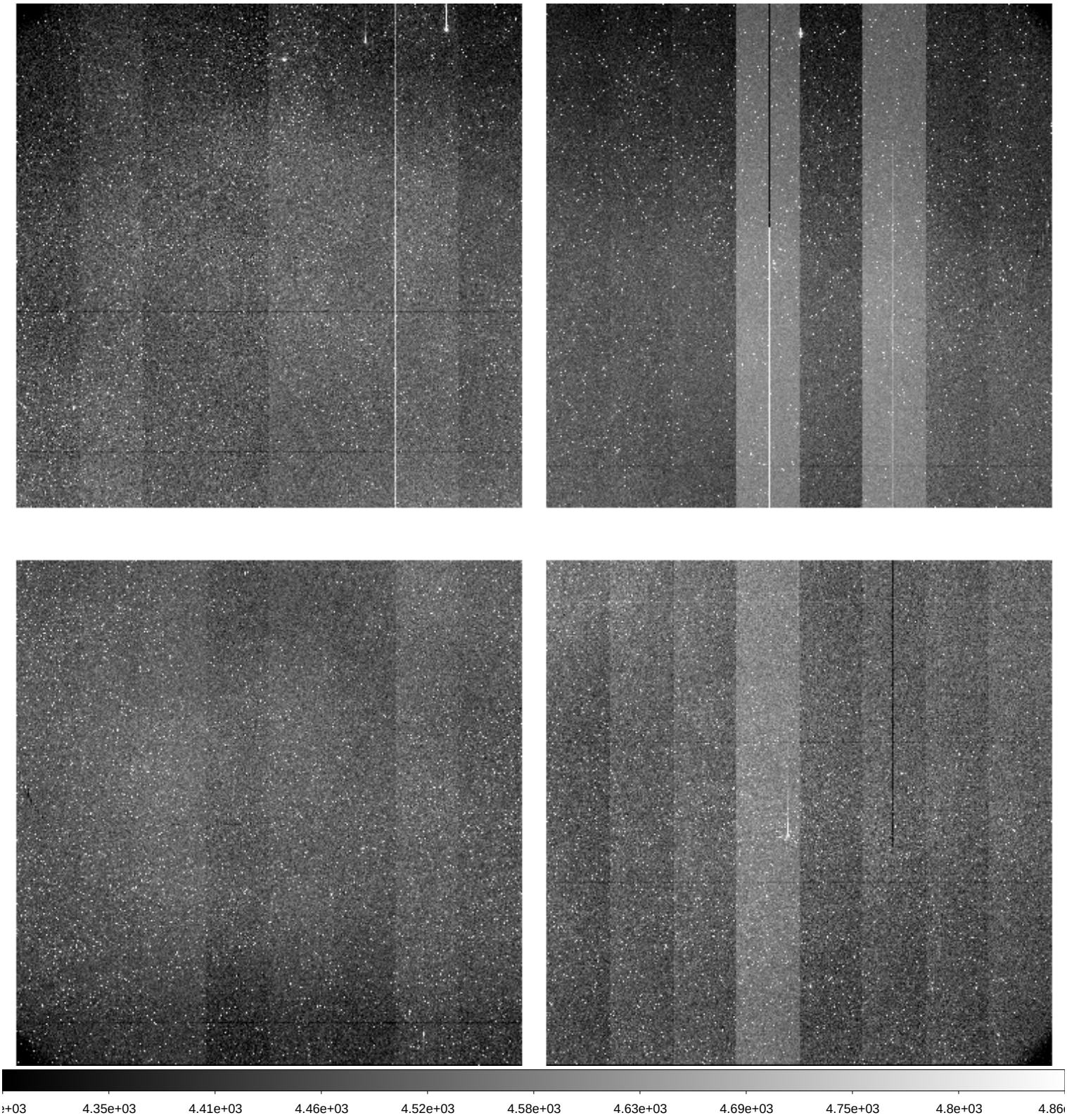

File Name	:	**xkmts.20260314.025143.fits** # 163 / 174 #
Project ID	:	BLG
Image Type	:	OBJECT
Object Name	:	**BLG03**
RA	:	18:02:05.810
DEC	:	-27:56:51.30
Exposure Time	:	60
Airmass	:	1.07
Sidereal Time	:	16:28:26
Filter ID	:	I
Observation Date	:	2026-03-14T03:36:28
CCD Temperature	:	-106.72

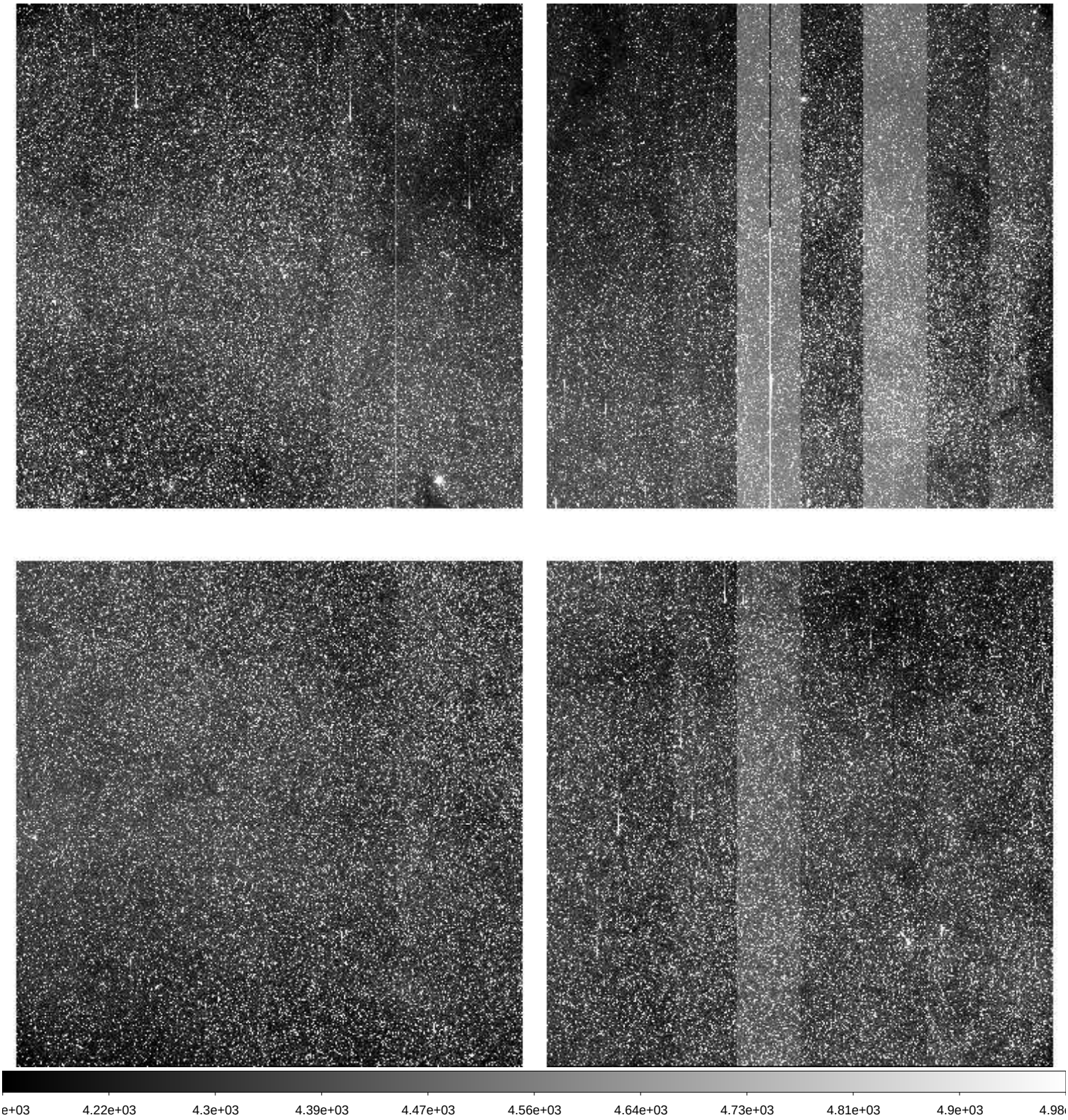

File Name	:	**xkmts.20260314.025144.fits** # 164 / 174 #
Project ID	:	BLG
Image Type	:	OBJECT
Object Name	:	**BLG01**
RA	:	17:54:29.750
DEC	:	-31:08:21.40
Exposure Time	:	60
Airmass	:	1.06
Sidereal Time	:	16:30:36
Filter ID	:	I
Observation Date	:	2026-03-14T03:38:37
CCD Temperature	:	-106.73

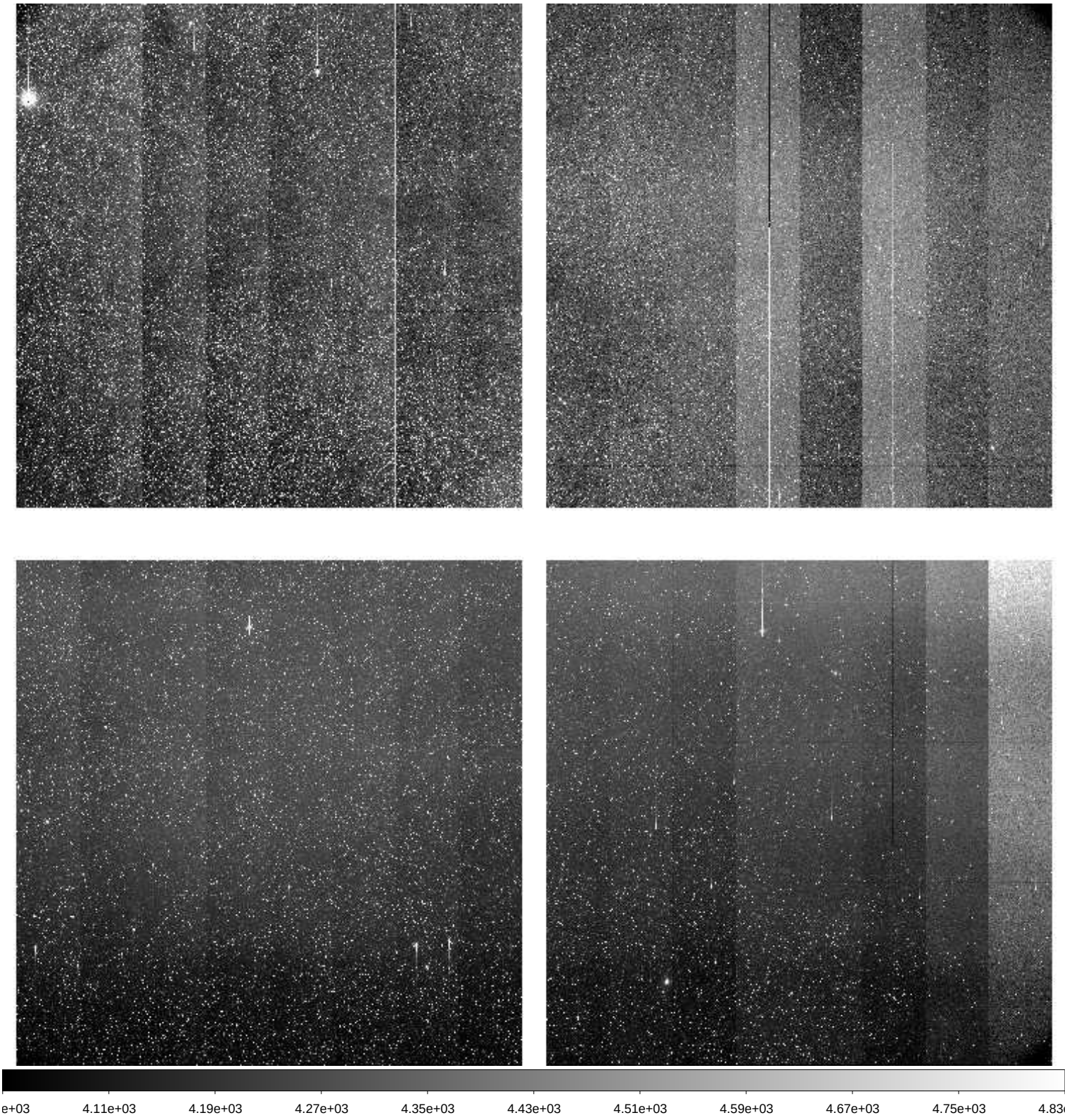

File Name	:	**xkmts.20260314.025145.fits** # 165 / 174 #
Project ID	:	BLG
Image Type	:	OBJECT
Object Name	:	**BLG19**
RA	:	17:46:05.250
DEC	:	-24:40:21.80
Exposure Time	:	60
Airmass	:	1.05
Sidereal Time	:	16:32:46
Filter ID	:	I
Observation Date	:	2026-03-14T03:40:47
CCD Temperature	:	-106.74

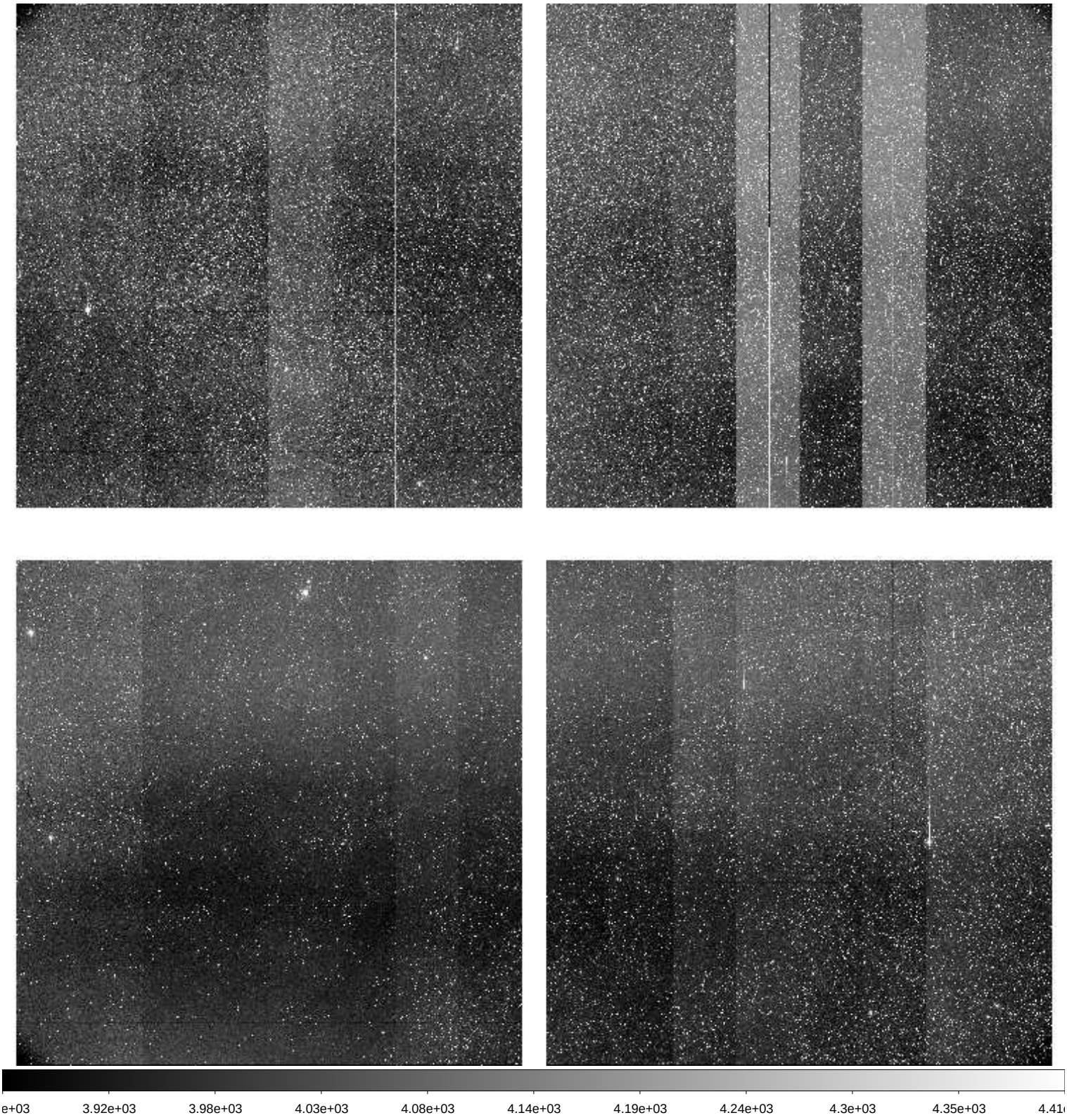

File Name	:	**xkmts.20260314.025146.fits** # 166 / 174 #
Project ID	:	BLG
Image Type	:	OBJECT
Object Name	:	**BLG42**
RA	:	17:54:12.520
DEC	:	-29:09:21.50
Exposure Time	:	60
Airmass	:	1.05
Sidereal Time	:	16:34:56
Filter ID	:	I
Observation Date	:	2026-03-14T03:42:56
CCD Temperature	:	-106.75

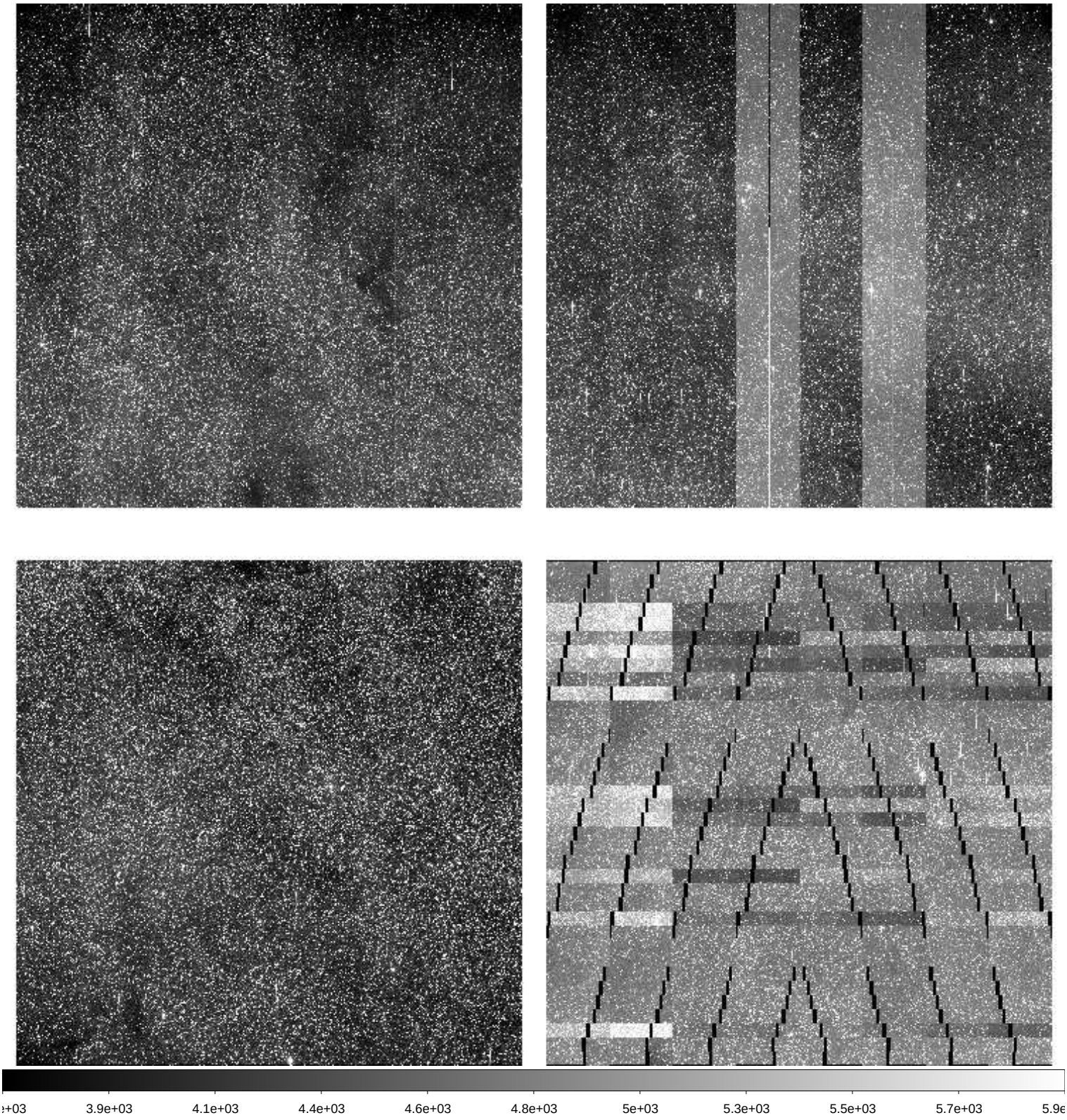

File Name	:	**xkmts.20260314.025147.fits** # 167 / 174 #
Project ID	:	BLG
Image Type	:	OBJECT
Object Name	:	**BLG43**
RA	:	18:01:48.610
DEC	:	-28:04:21.40
Exposure Time	:	60
Airmass	:	1.06
Sidereal Time	:	16:37:04
Filter ID	:	I
Observation Date	:	2026-03-14T03:45:04
CCD Temperature	:	-106.47

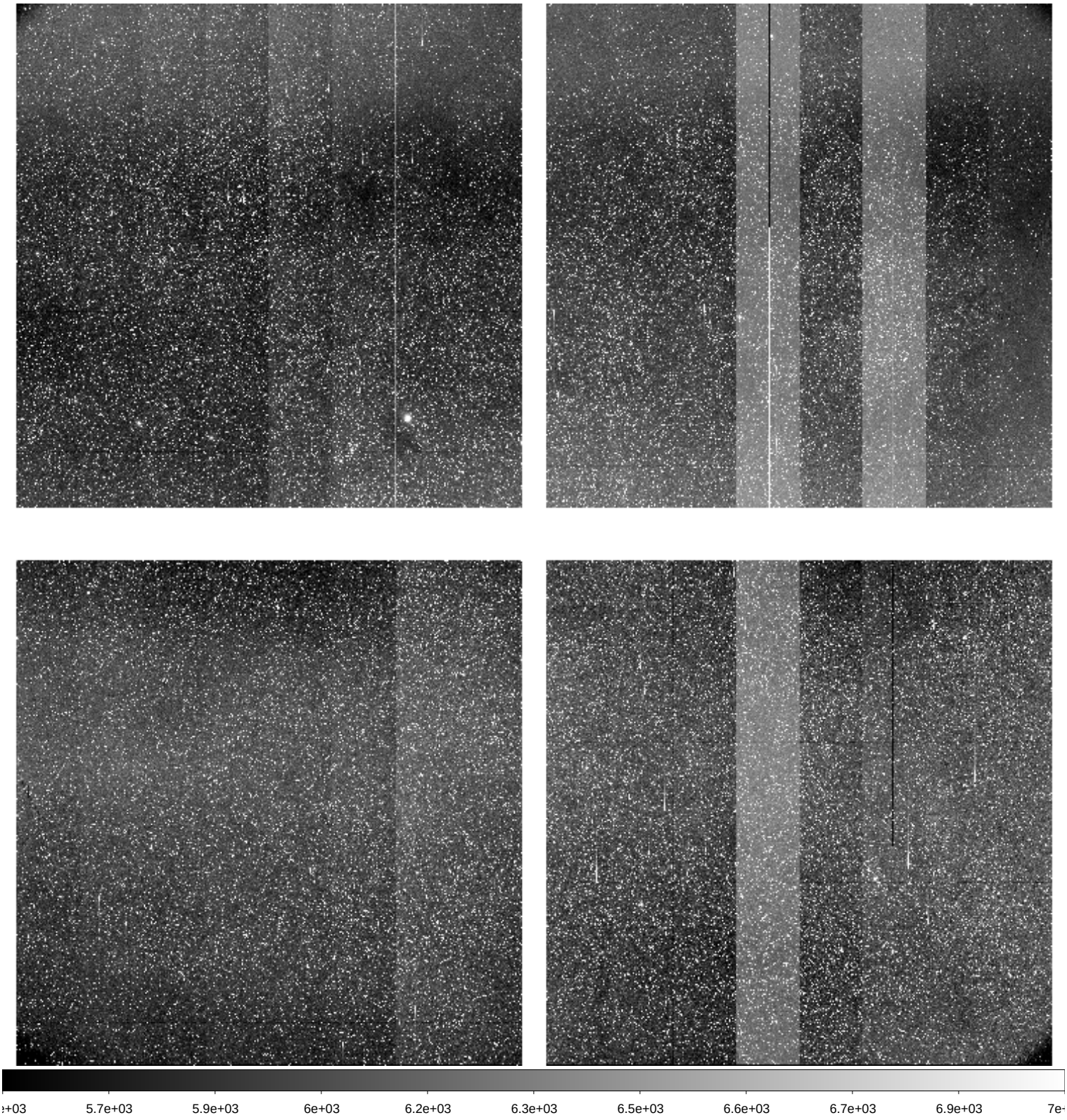

File Name	:	**xkmts.20260314.025148.fits** # 168 / 174 #
Project ID	:	BLG
Image Type	:	OBJECT
Object Name	:	**BLG34**
RA	:	18:04:05.840
DEC	:	-32:10:21.40
Exposure Time	:	60
Airmass	:	1.06
Sidereal Time	:	16:39:15
Filter ID	:	I
Observation Date	:	2026-03-14T03:47:14
CCD Temperature	:	-106.7

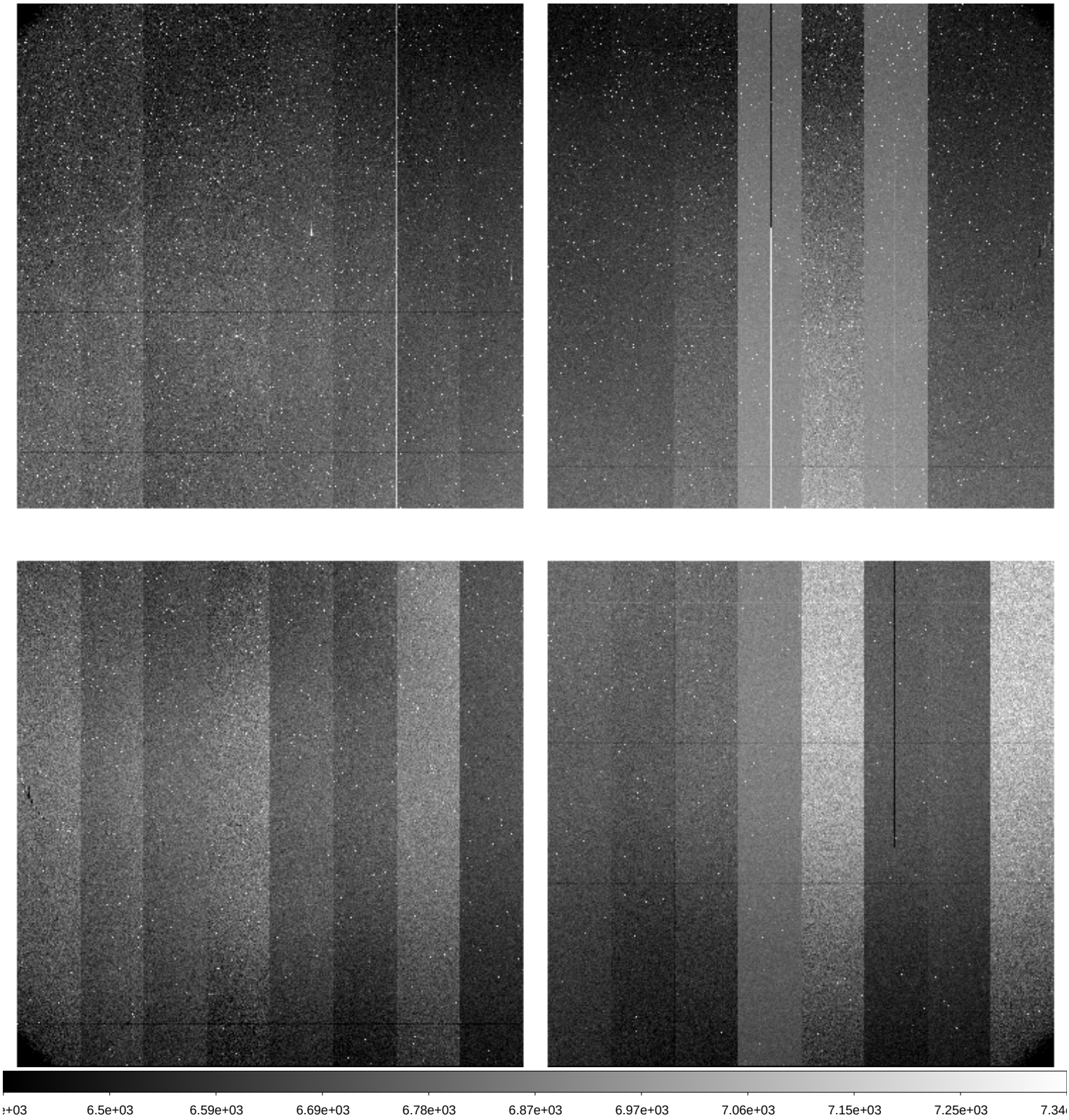

File Name	:	**xkmts.20260314.025149.fits** # 169 / 174 #
Project ID	:	ALL
Image Type	:	BIAS
Object Name	:	**bias**
RA	:	16:43:17.740
DEC	:	-32:12:18.40
Exposure Time	:	0
Airmass	:	1.00
Sidereal Time	:	16:43:18
Filter ID	:	R
Observation Date	:	2026-03-14T03:51:05
CCD Temperature	:	-106.78

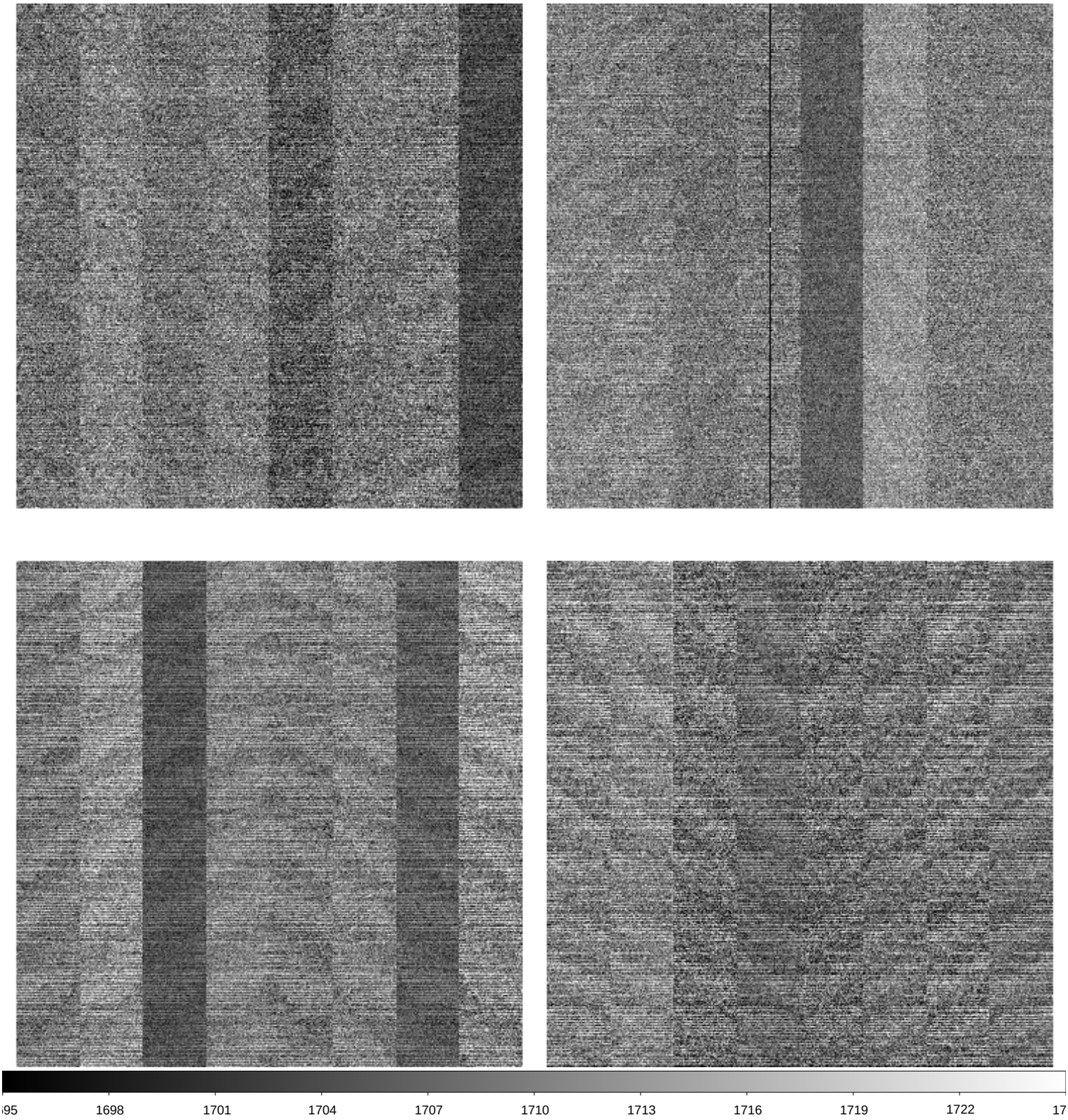

File Name	:	**xkmts.20260314.025150.fits** # 170 / 174 #
Project ID	:	ALL
Image Type	:	BIAS
Object Name	:	**bias**
RA	:	16:40:42.360
DEC	:	-32:09:24.20
Exposure Time	:	0
Airmass	:	1.00
Sidereal Time	:	16:44:15
Filter ID	:	R
Observation Date	:	2026-03-14T03:52:15
CCD Temperature	:	-106.8

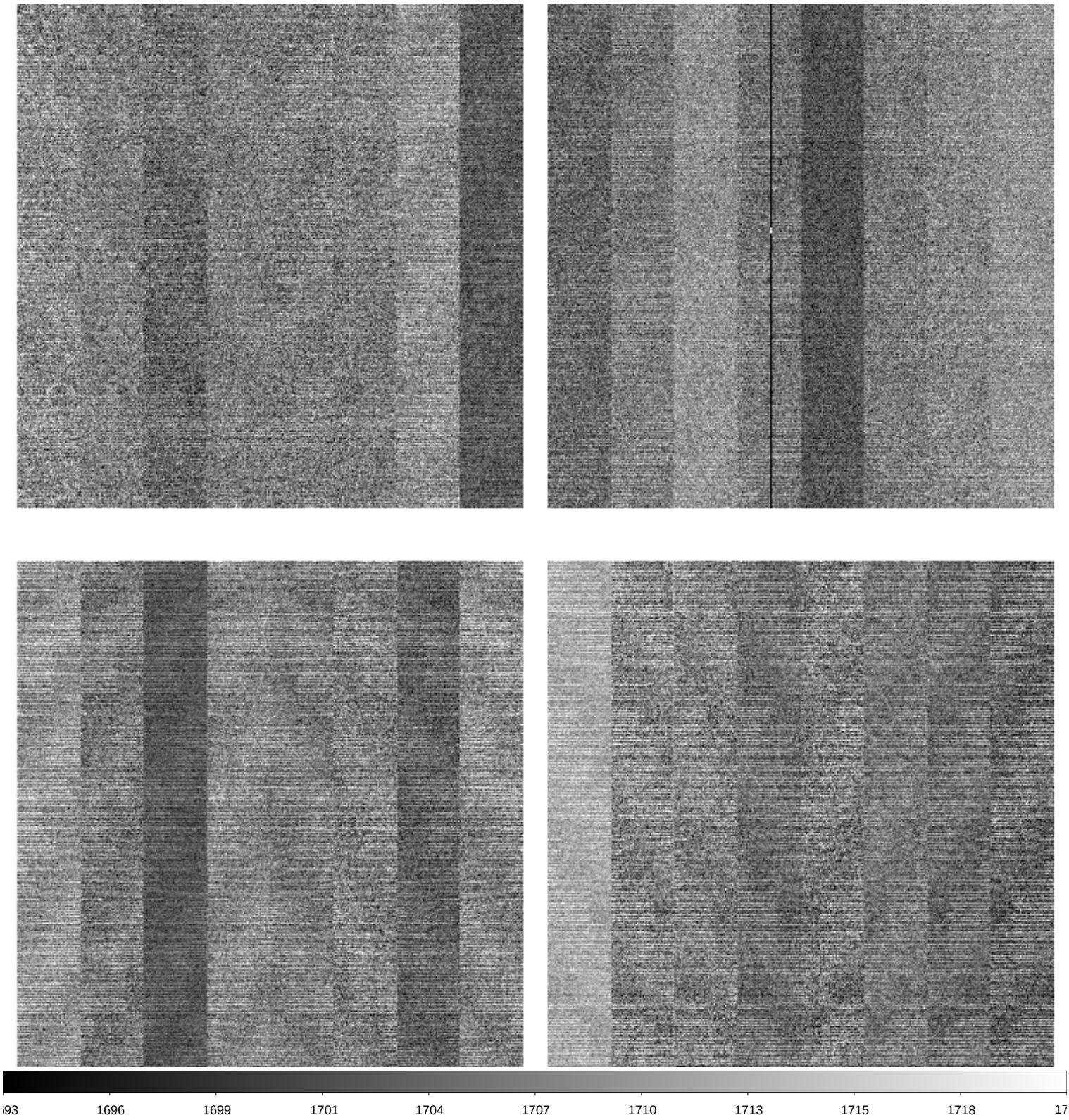

File Name	:	**xkmts.20260314.025151.fits** # 171 / 174 #
Project ID	:	ALL
Image Type	:	BIAS
Object Name	:	**bias**
RA	:	16:41:50.730
DEC	:	-32:09:26.70
Exposure Time	:	0
Airmass	:	1.00
Sidereal Time	:	16:45:23
Filter ID	:	R
Observation Date	:	2026-03-14T03:53:23
CCD Temperature	:	-106.82

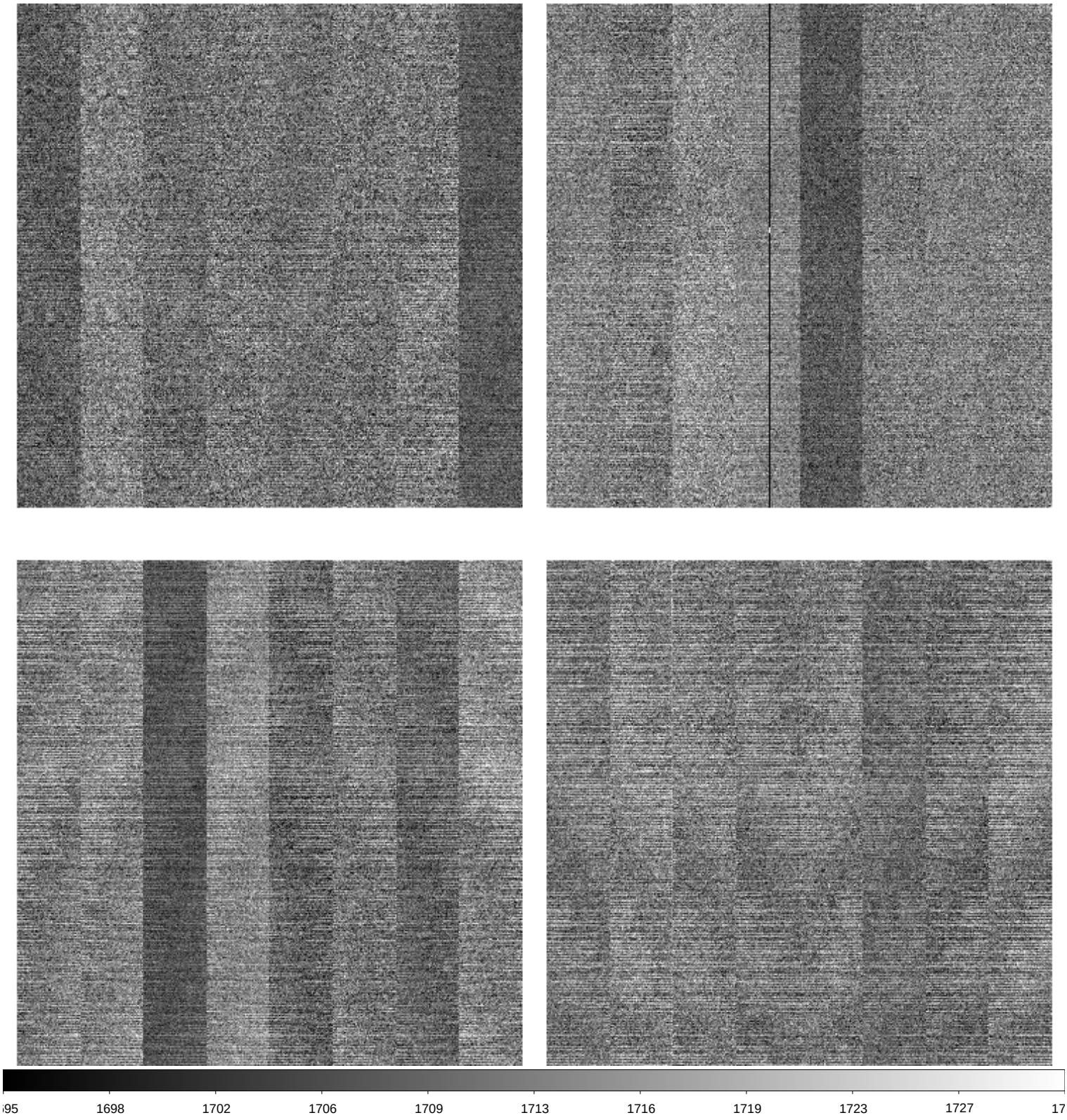

File Name	:	**xkmts.20260314.025152.fits** # 172 / 174 #
Project ID	:	ALL
Image Type	:	BIAS
Object Name	:	**bias**
RA	:	16:43:01.890
DEC	:	-32:09:29.30
Exposure Time	:	0
Airmass	:	1.00
Sidereal Time	:	16:46:35
Filter ID	:	R
Observation Date	:	2026-03-14T03:54:20
CCD Temperature	:	-106.83

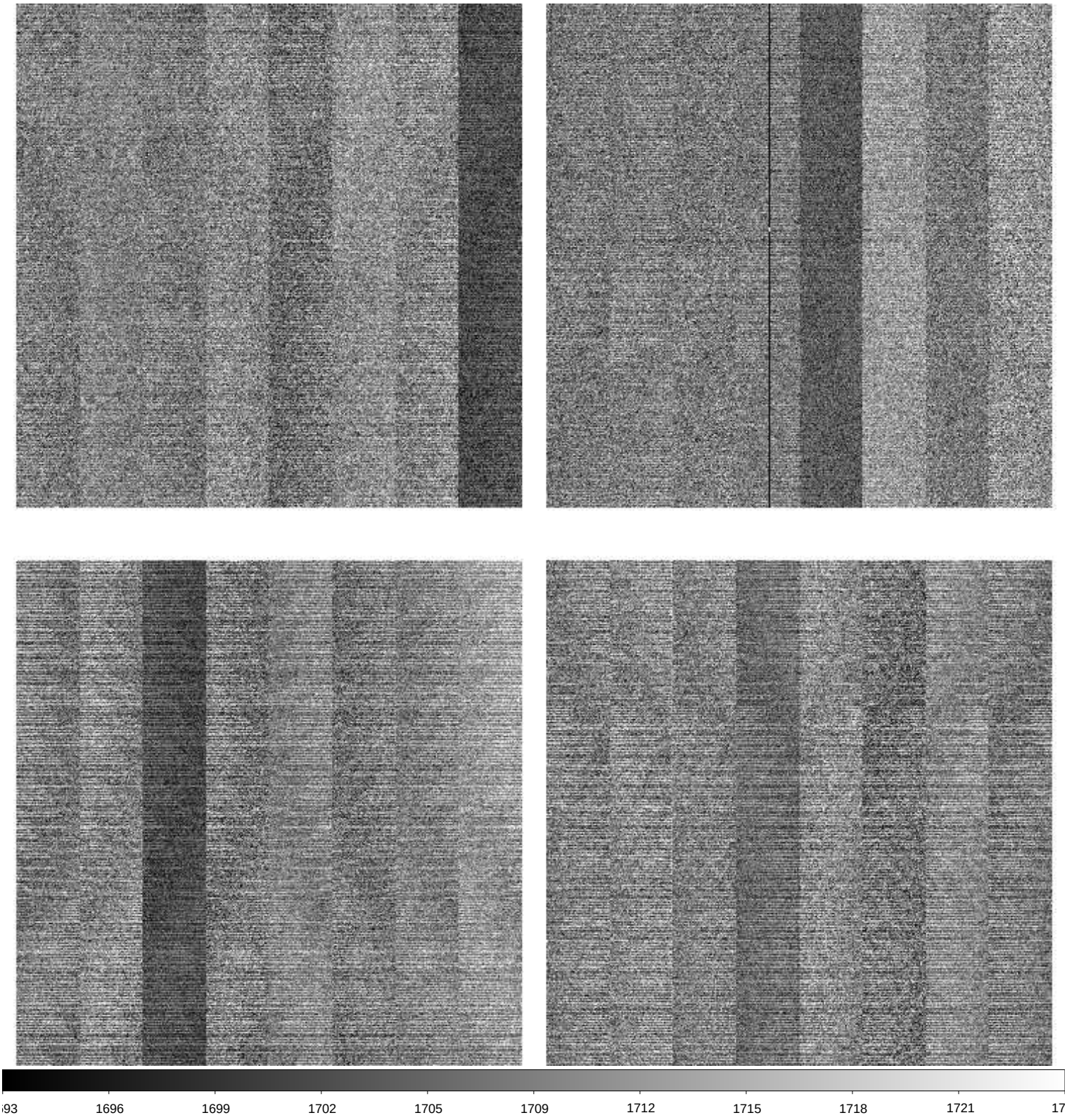

File Name	:	**xkmts.20260314.025153.fits** # 173 / 174 #
Project ID	:	ALL
Image Type	:	BIAS
Object Name	:	**bias**
RA	:	16:43:57.810
DEC	:	-32:09:31.20
Exposure Time	:	0
Airmass	:	1.00
Sidereal Time	:	16:47:31
Filter ID	:	R
Observation Date	:	2026-03-14T03:55:29
CCD Temperature	:	-106.6

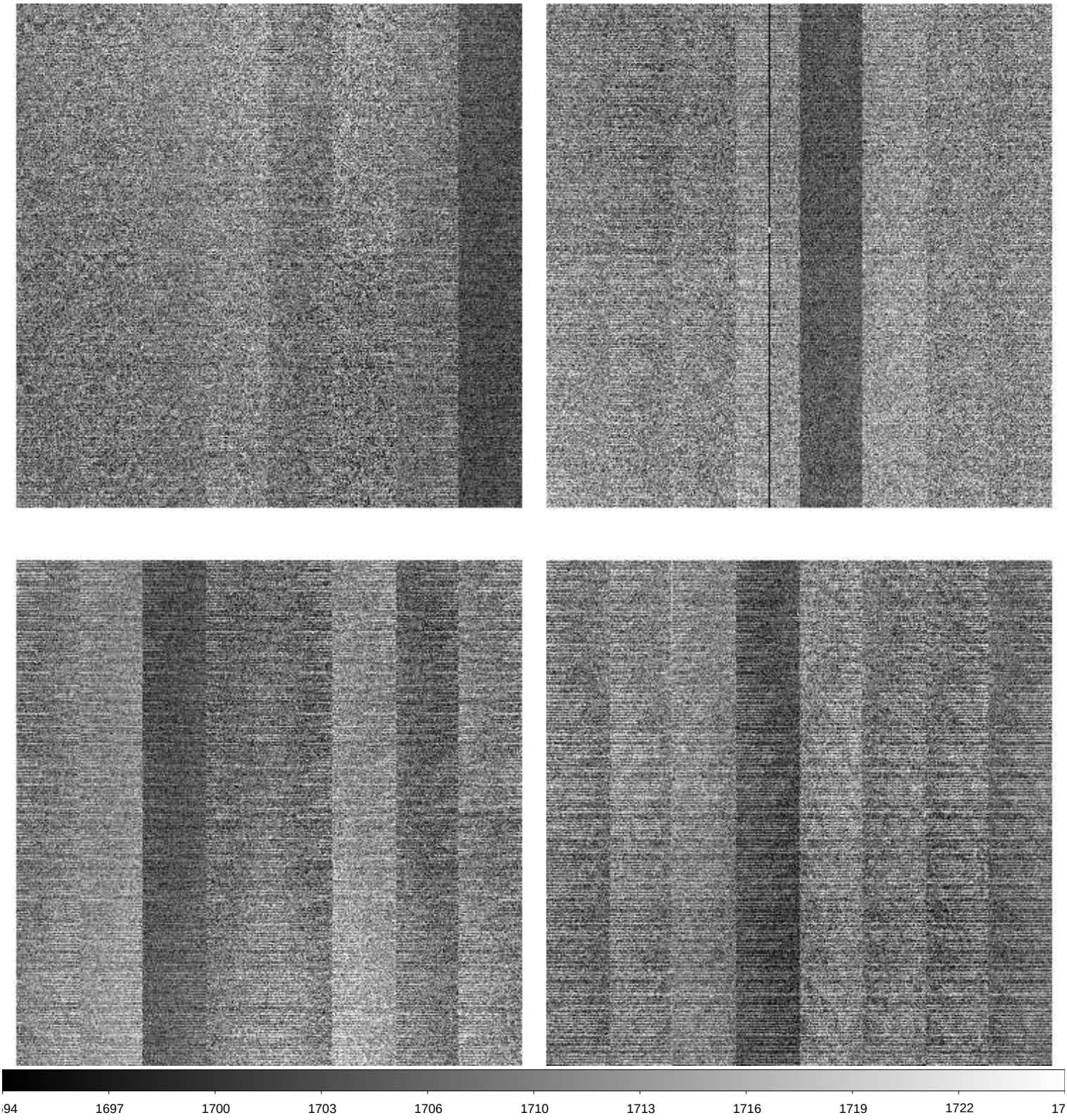
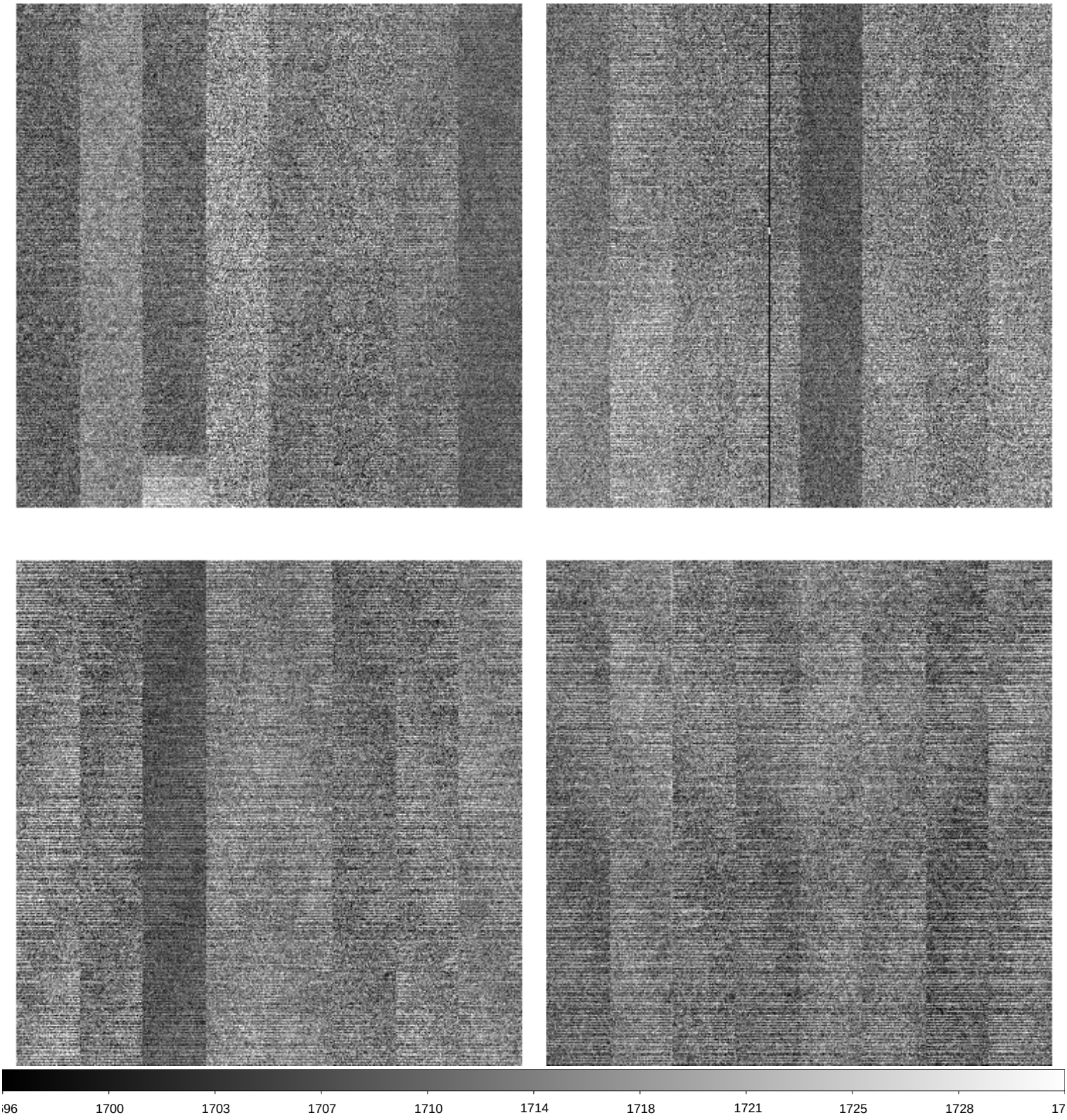
File Name	:	**xkmts.20260314.025154.fits** # 174 / 174 #
Project ID	:	OBS
Image Type	:	DARK
Object Name	:	**end**
RA	:	16:47:08.450
DEC	:	-32:09:38.10
Exposure Time	:	30
Airmass	:	1.00
Sidereal Time	:	16:50:41
Filter ID	:	V
Observation Date	:	2026-03-14T03:58:27
CCD Temperature	:	-106.82