File Name	:	**xkmts.20260307.023661.fits** # 1 / 218 #
Project ID	:	OBS
Image Type	:	DARK
Object Name	:	**begin**
RA	:	04:45:04.620
DEC	:	-32:12:18.40
Exposure Time	:	60
Airmass	:	1.00
Sidereal Time	:	04:45:04
Filter ID	:	V
Observation Date	:	2026-03-07T16:18:24
CCD Temperature	:	-107.4

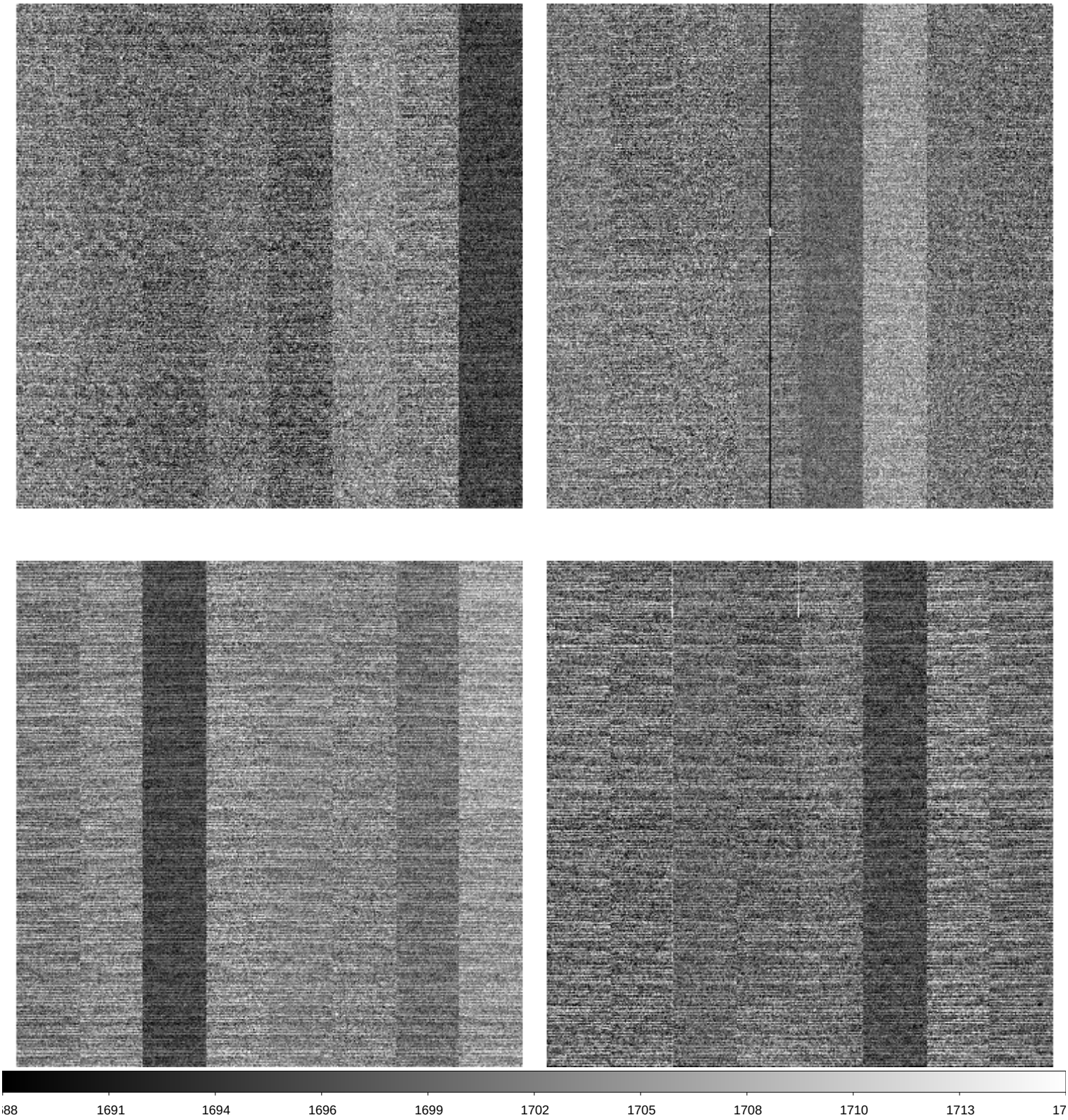

File Name	:	**xkmts.20260307.023662.fits** # 2 / 218 #
Project ID	:	ALL
Image Type	:	BIAS
Object Name	:	**bias**
RA	:	04:47:24.810
DEC	:	-32:12:18.20
Exposure Time	:	0
Airmass	:	1.00
Sidereal Time	:	04:47:24
Filter ID	:	R
Observation Date	:	2026-03-07T16:20:44
CCD Temperature	:	-107.45

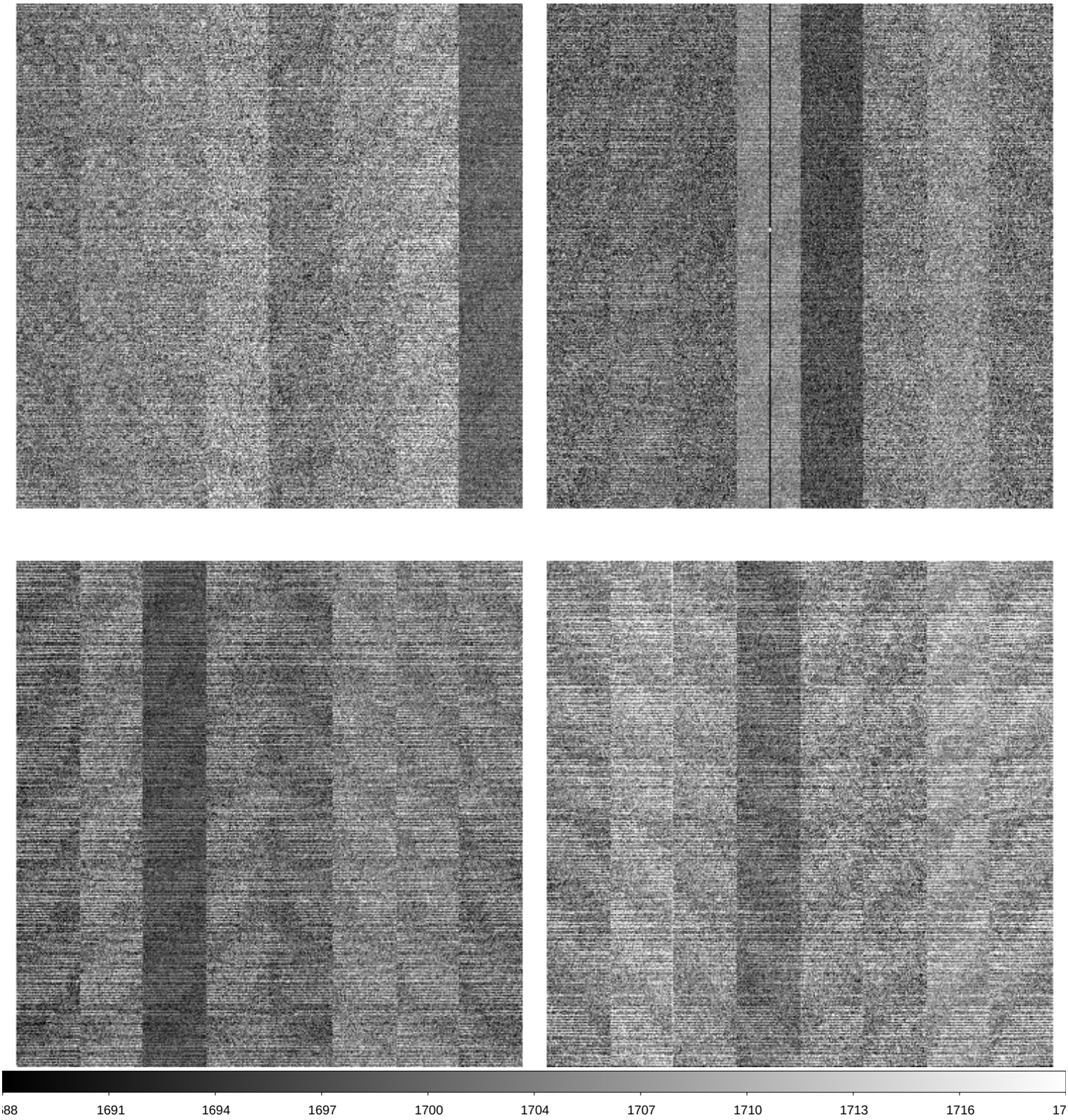

File Name	:	**xkmts.20260307.023663.fits** # 3 / 218 #
Project ID	:	ALL
Image Type	:	BIAS
Object Name	:	**bias**
RA	:	04:48:23.570
DEC	:	-32:12:18.30
Exposure Time	:	0
Airmass	:	1.00
Sidereal Time	:	04:48:23
Filter ID	:	R
Observation Date	:	2026-03-07T16:21:42
CCD Temperature	:	-107.48

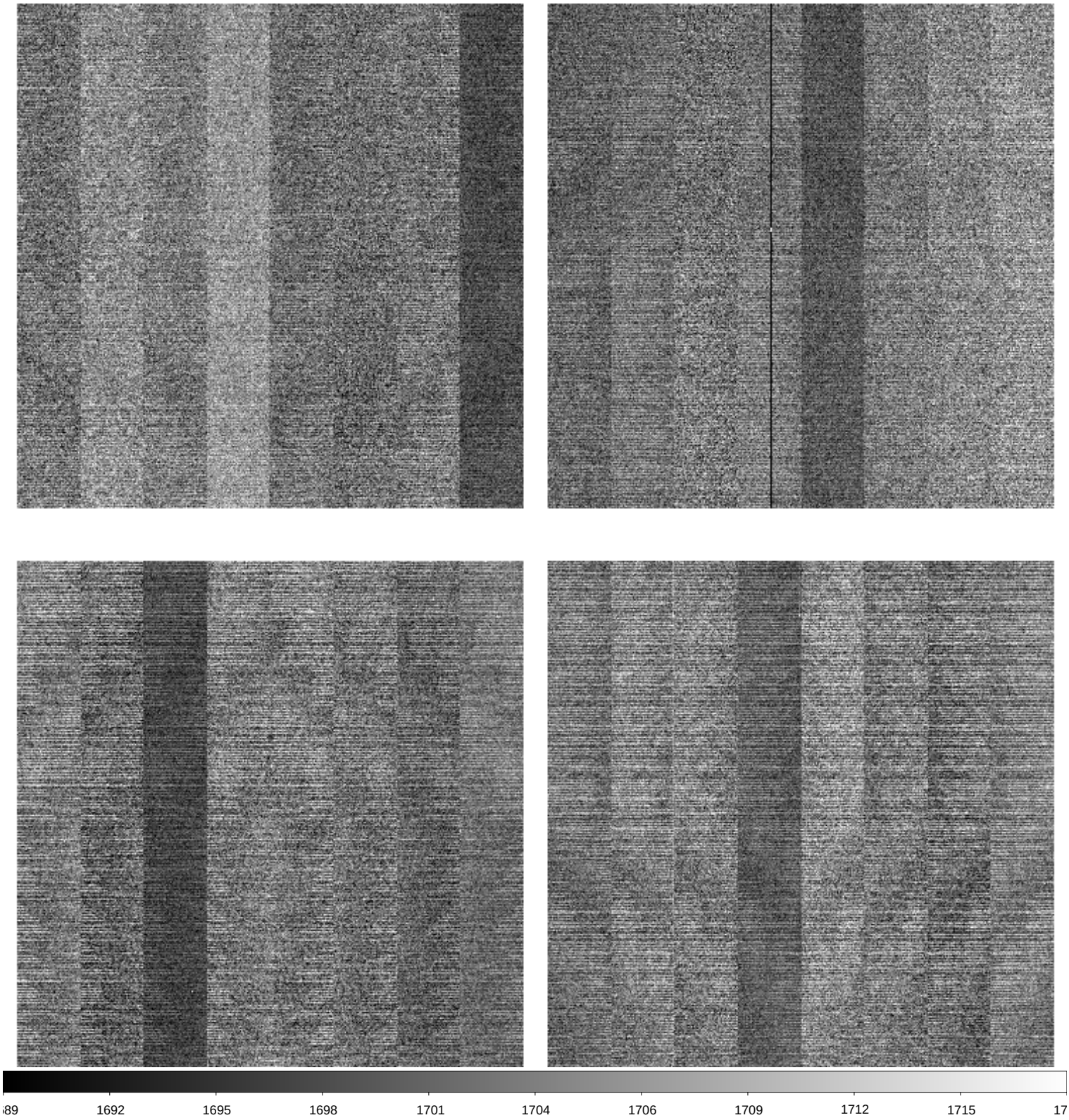

File Name	:	**xkmts.20260307.023664.fits** # 4 / 218 #
Project ID	:	ALL
Image Type	:	BIAS
Object Name	:	**bias**
RA	:	04:49:20.510
DEC	:	-32:12:18.50
Exposure Time	:	0
Airmass	:	1.00
Sidereal Time	:	04:49:20
Filter ID	:	R
Observation Date	:	2026-03-07T16:22:52
CCD Temperature	:	-107.5

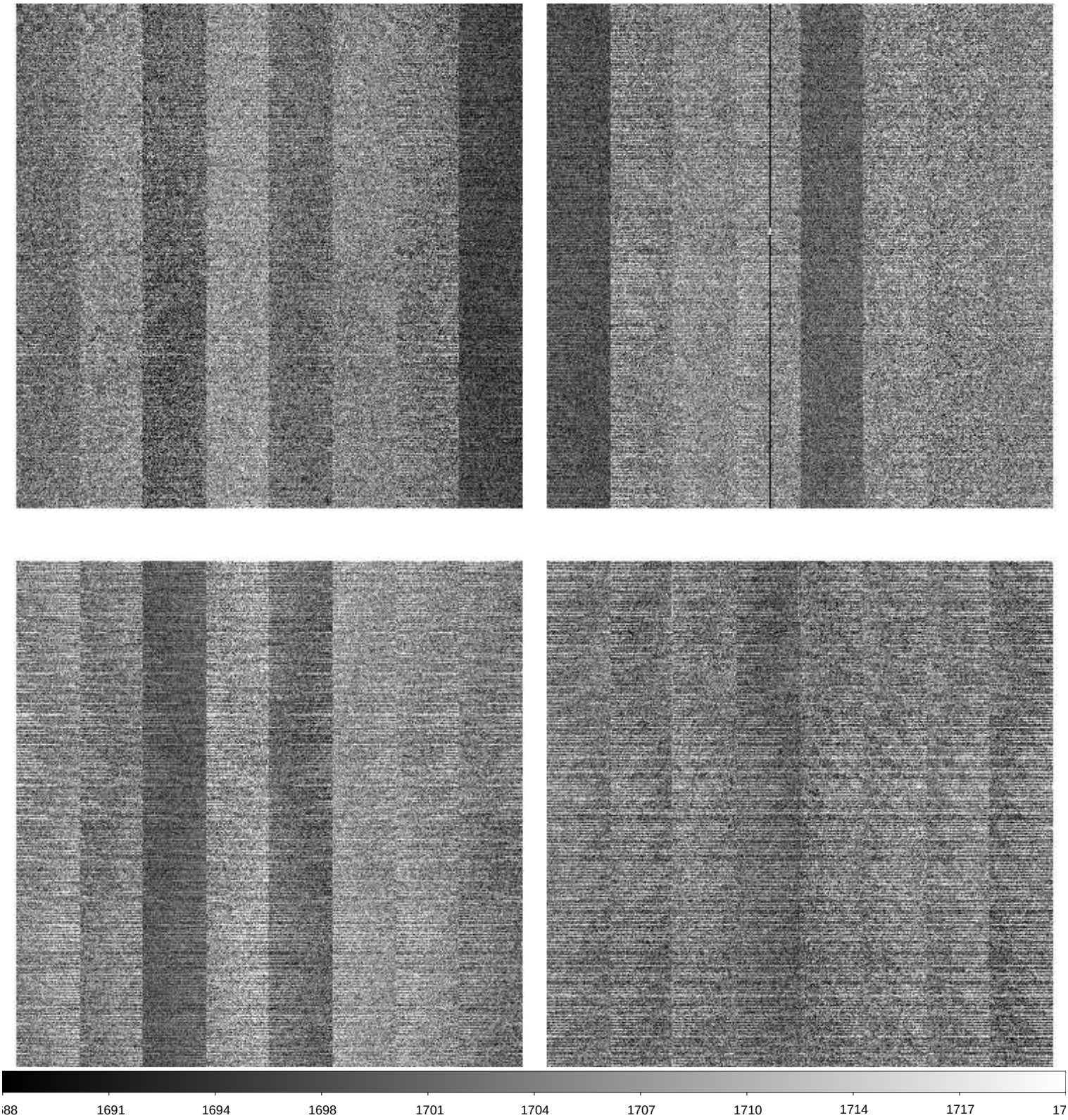

File Name	:	**xkmts.20260307.023665.fits** # 5 / 218 #
Project ID	:	ALL
Image Type	:	BIAS
Object Name	:	**bias**
RA	:	04:50:30.720
DEC	:	-32:12:18.40
Exposure Time	:	0
Airmass	:	1.00
Sidereal Time	:	04:50:30
Filter ID	:	R
Observation Date	:	2026-03-07T16:24:02
CCD Temperature	:	-107.49

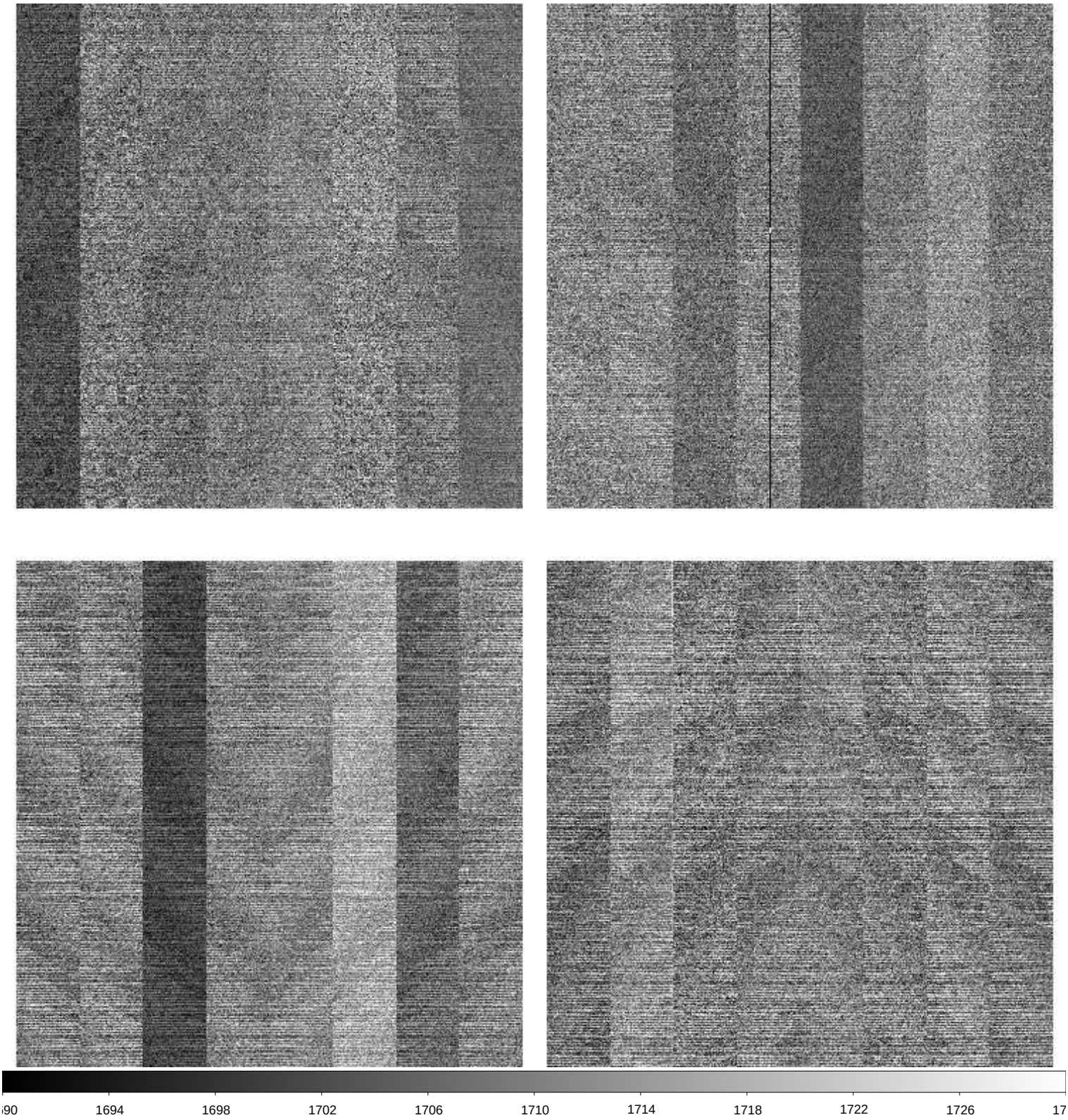

File Name	:	**xkmts.20260307.023666.fits** # 6 / 218 #
Project ID	:	ALL
Image Type	:	BIAS
Object Name	:	**bias**
RA	:	04:51:40.900
DEC	:	-32:12:18.30
Exposure Time	:	0
Airmass	:	1.00
Sidereal Time	:	04:51:40
Filter ID	:	R
Observation Date	:	2026-03-07T16:24:59
CCD Temperature	:	-107.49

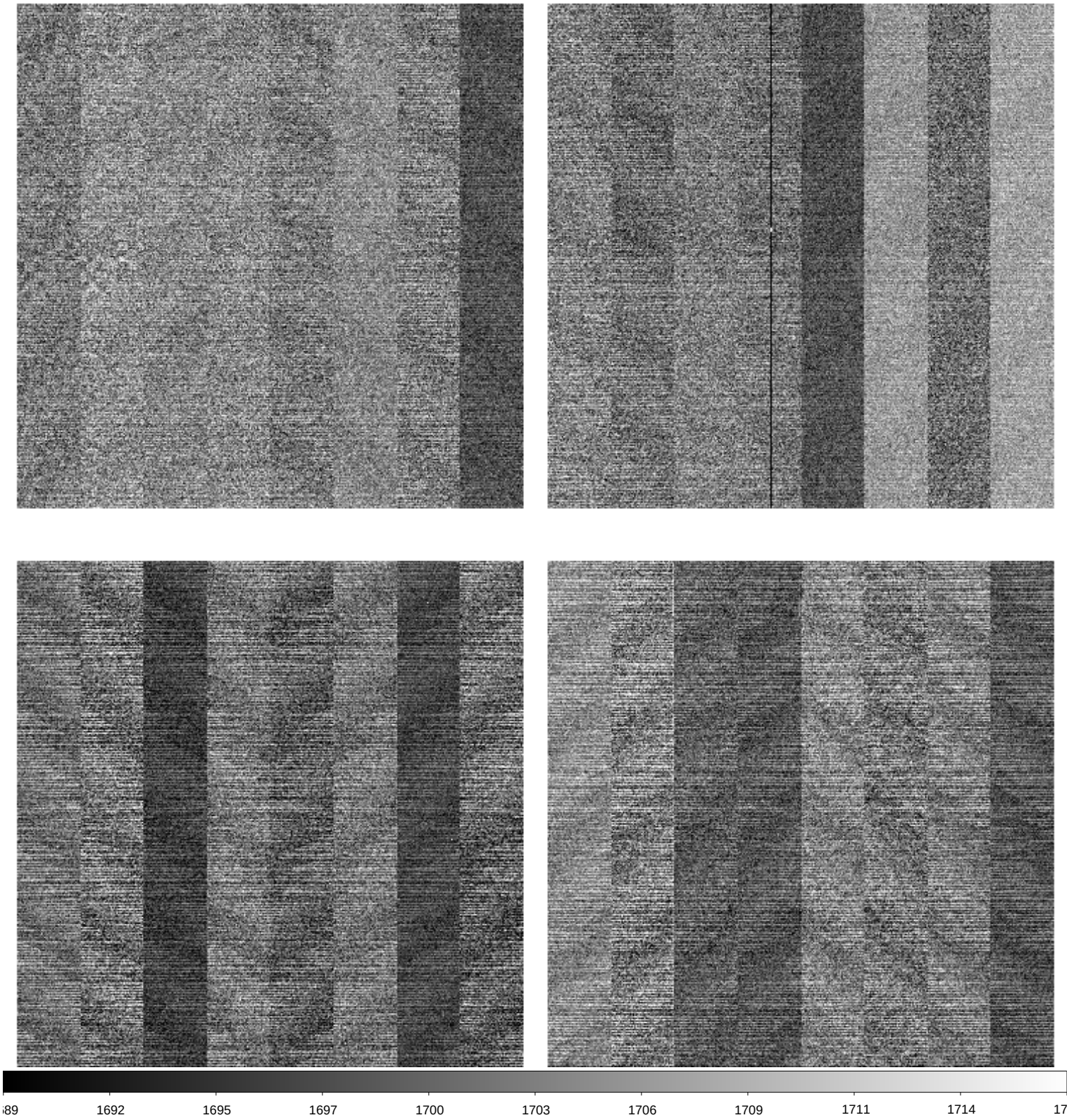

File Name	:	**xkmts.20260307.023667.fits** # 7 / 218 #
Project ID	:	ALL
Image Type	:	FLAT
Object Name	:	**flat**
RA	:	07:43:21.490
DEC	:	-25:16:51.30
Exposure Time	:	20
Airmass	:	1.09
Sidereal Time	:	05:58:07
Filter ID	:	V
Observation Date	:	2026-03-07T17:31:14
CCD Temperature	:	-107.77

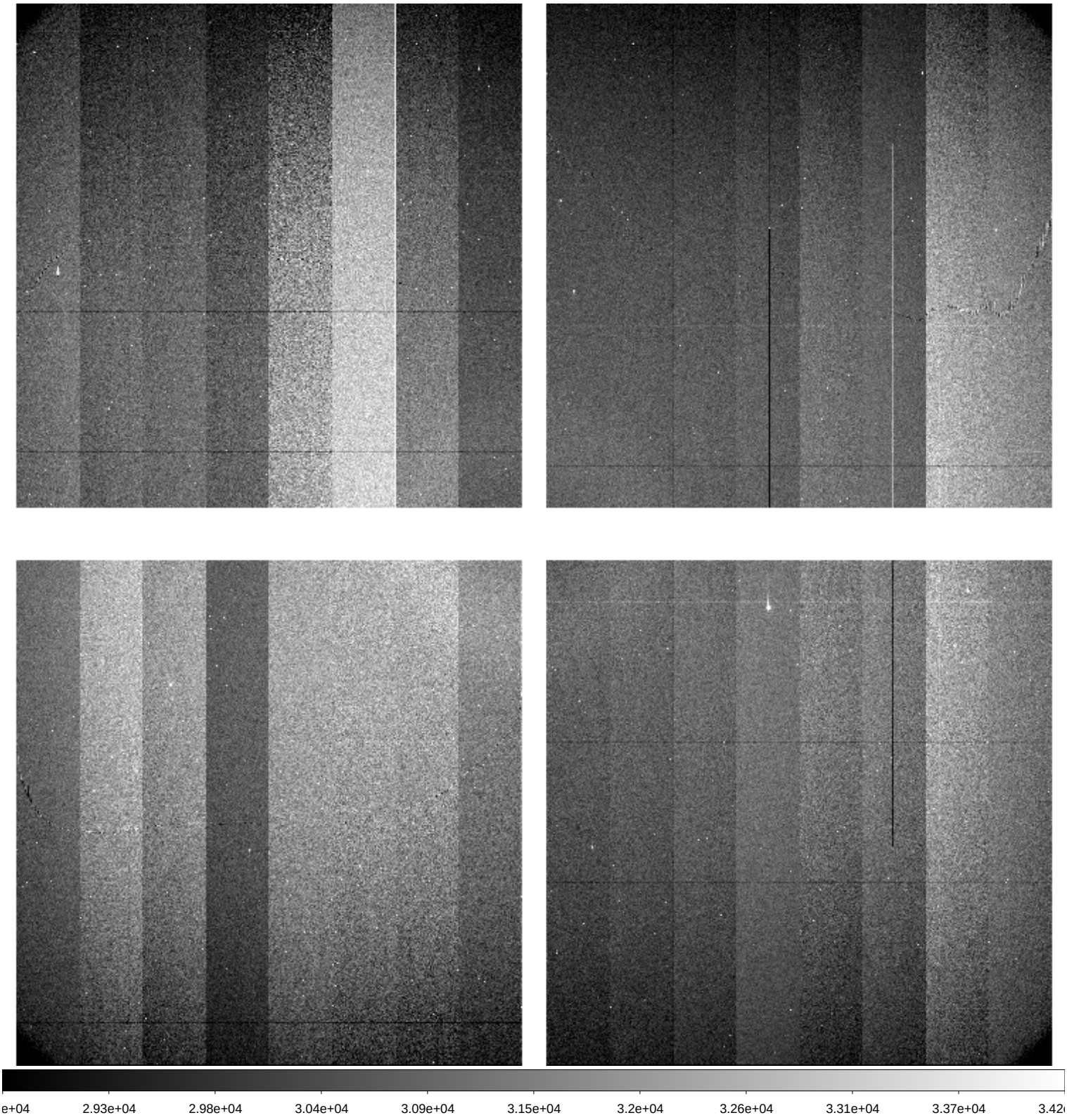

File Name	:	**xkmts.20260307.023668.fits** # 8 / 218 #
Project ID	:	ALL
Image Type	:	FLAT
Object Name	:	**flat**
RA	:	07:43:39.130
DEC	:	-25:19:23.70
Exposure Time	:	23
Airmass	:	1.09
Sidereal Time	:	05:59:41
Filter ID	:	V
Observation Date	:	2026-03-07T17:32:48
CCD Temperature	:	-107.81

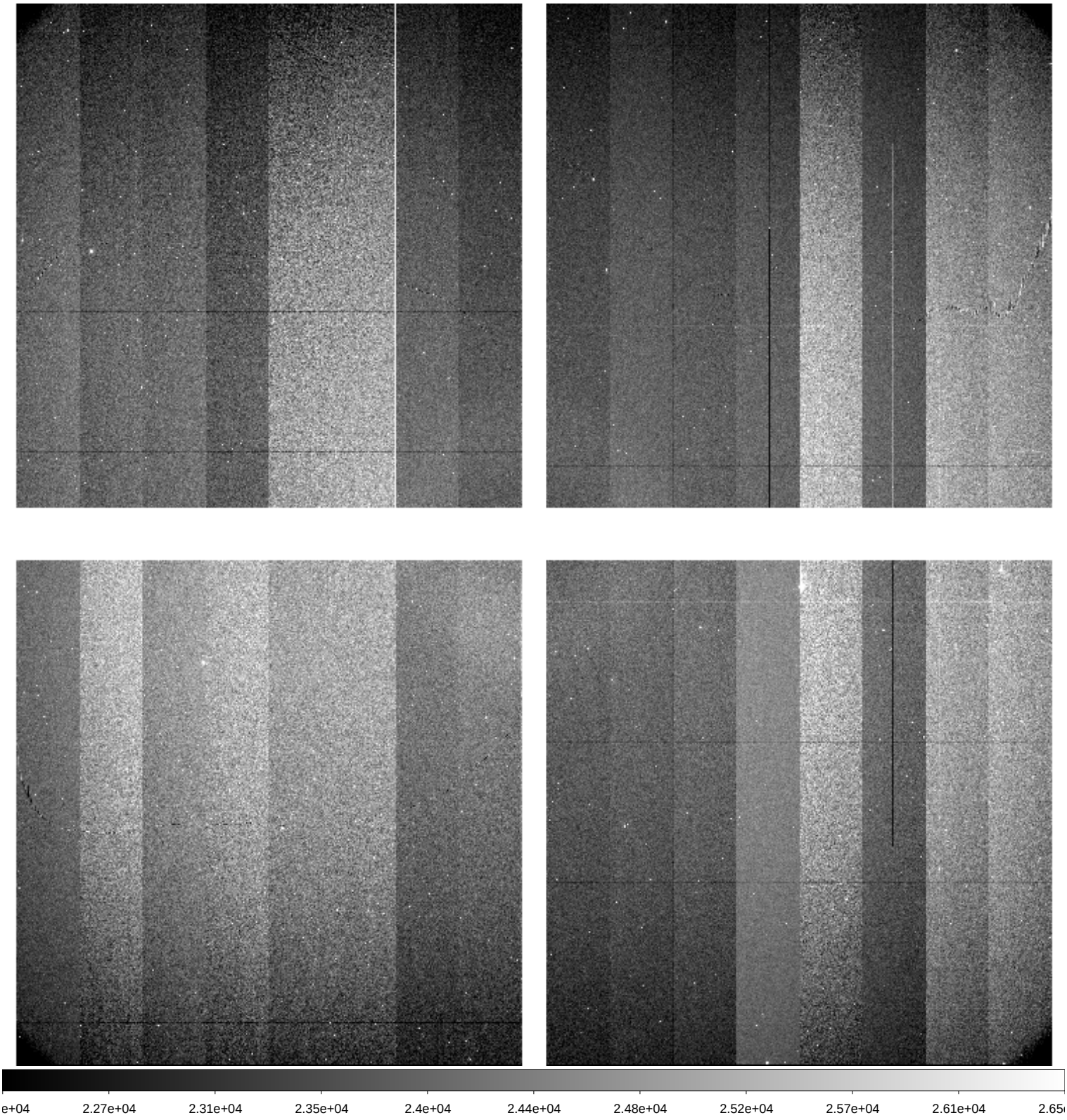

File Name	:	**xkmts.20260307.023669.fits** # 9 / 218 #
Project ID	:	ALL
Image Type	:	FLAT
Object Name	:	**flat**
RA	:	07:43:32.510
DEC	:	-25:24:14.90
Exposure Time	:	31
Airmass	:	1.09
Sidereal Time	:	06:01:27
Filter ID	:	V
Observation Date	:	2026-03-07T17:34:34
CCD Temperature	:	-107.81

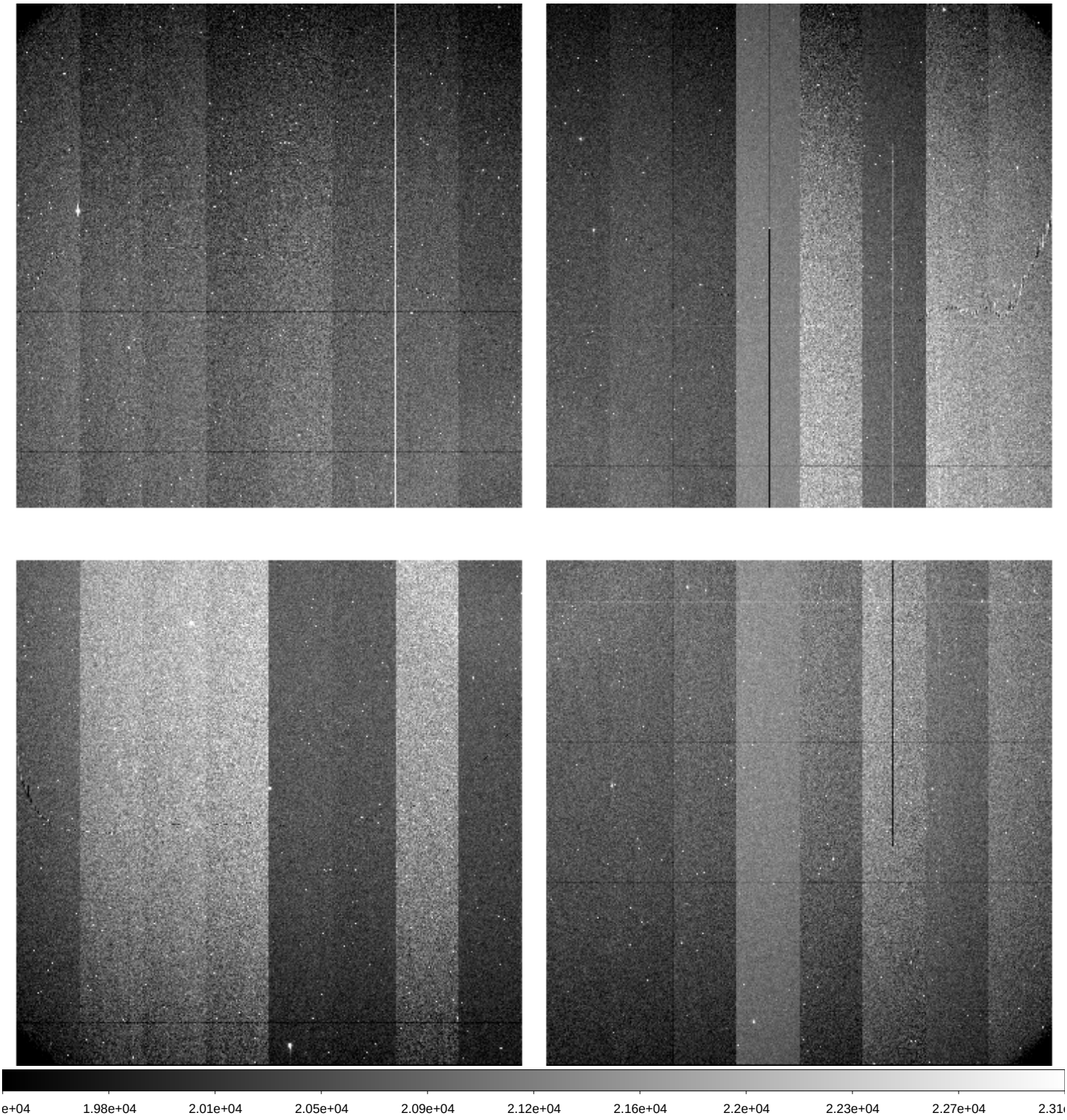

File Name	:	**xkmts.20260307.023670.fits** # 10 / 218 #
Project ID	:	ALL
Image Type	:	FLAT
Object Name	:	**flat**
RA	:	07:43:41.770
DEC	:	-25:26:59.90
Exposure Time	:	49
Airmass	:	1.09
Sidereal Time	:	06:03:19
Filter ID	:	V
Observation Date	:	2026-03-07T17:36:26
CCD Temperature	:	-107.82

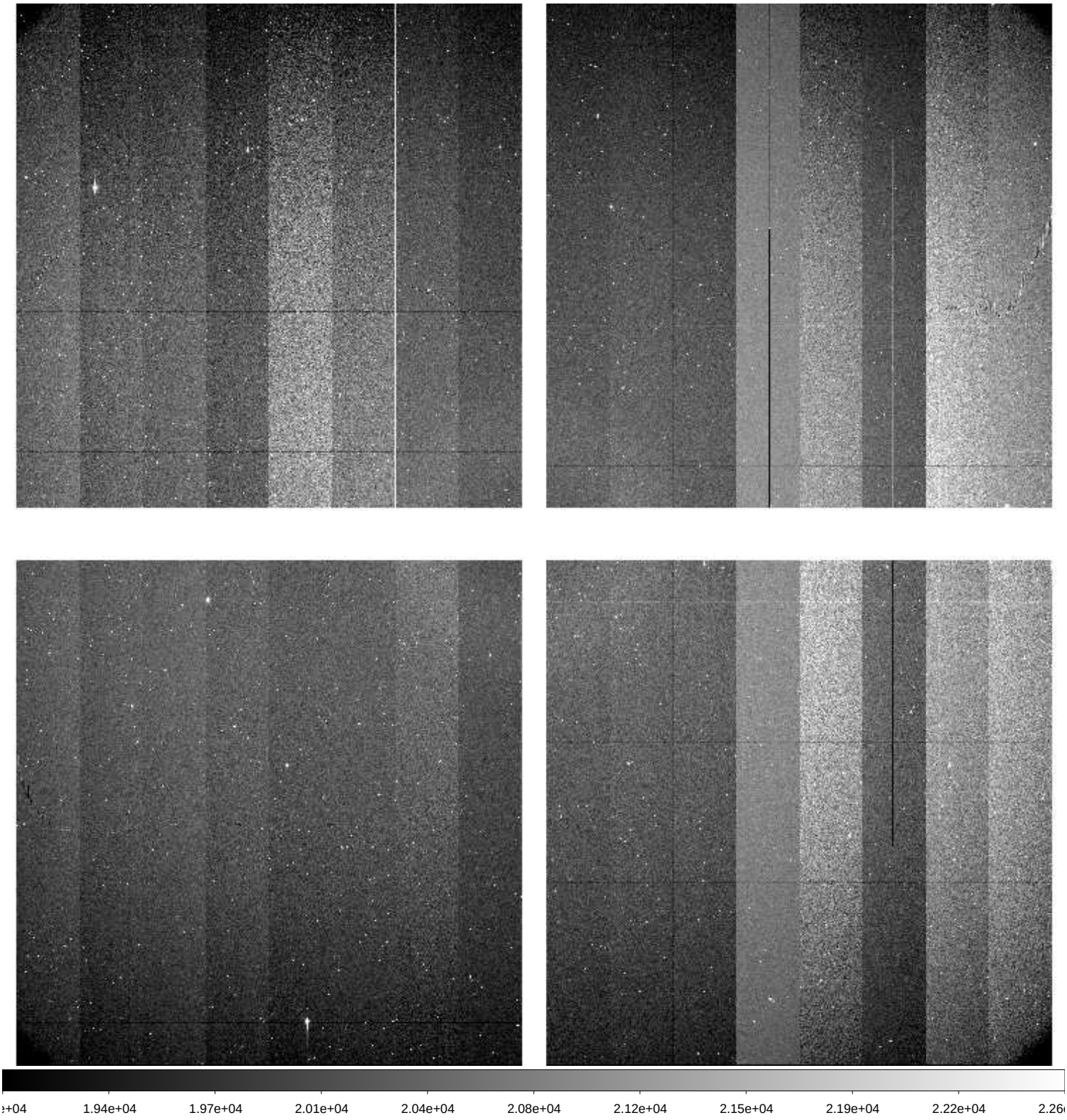

File Name	:	**xkmts.20260307.023671.fits** # 11 / 218 #
Project ID	:	ALL
Image Type	:	FLAT
Object Name	:	**flat**
RA	:	07:43:58.650
DEC	:	-25:29:53.40
Exposure Time	:	20
Airmass	:	1.08
Sidereal Time	:	06:05:13
Filter ID	:	I
Observation Date	:	2026-03-07T17:38:19
CCD Temperature	:	-107.85

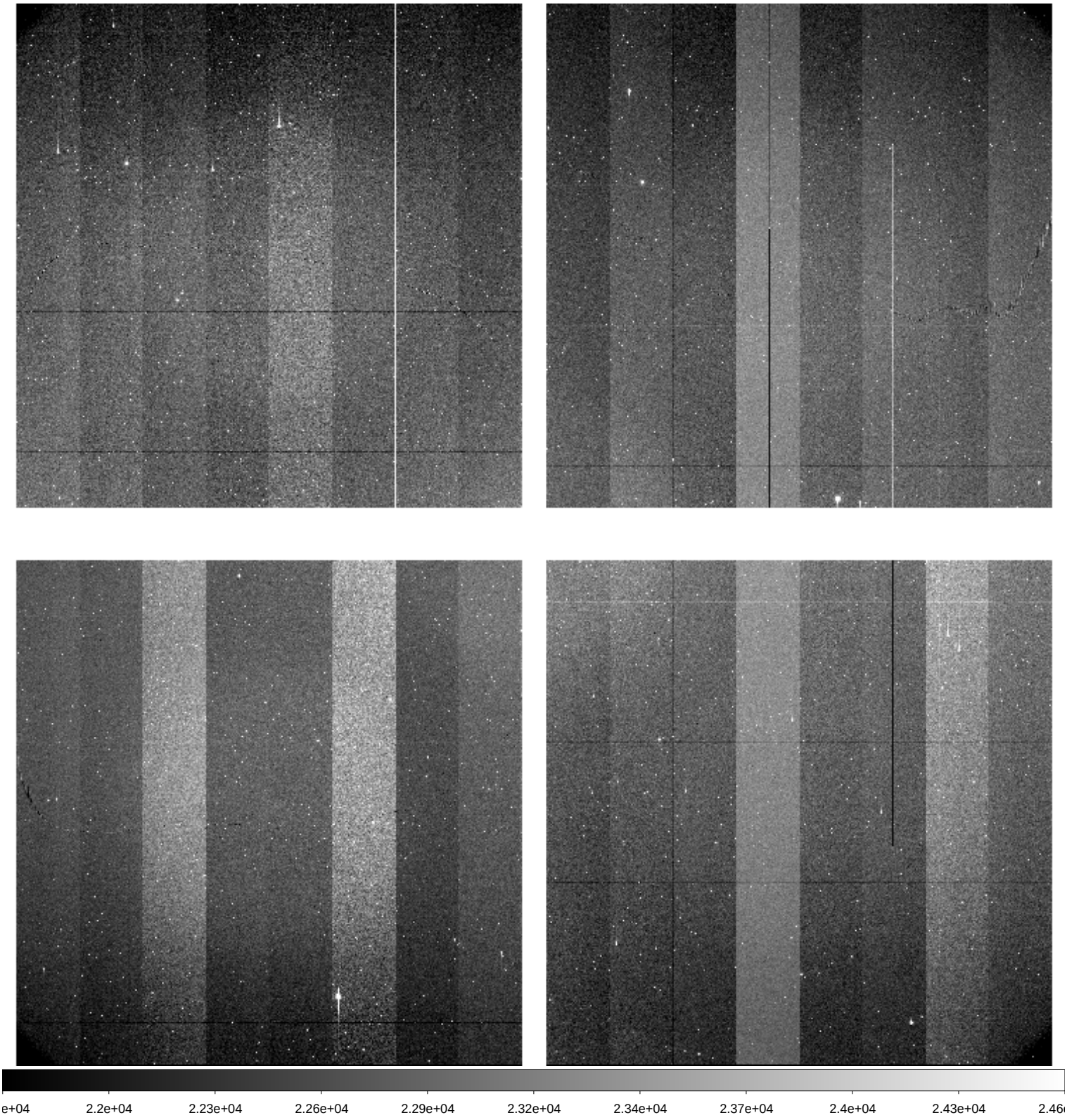

File Name	:	**xkmts.20260307.023672.fits** # 12 / 218 #
Project ID	:	ALL
Image Type	:	FLAT
Object Name	:	**flat**
RA	:	07:43:59.490
DEC	:	-25:32:40.70
Exposure Time	:	30
Airmass	:	1.08
Sidereal Time	:	06:06:48
Filter ID	:	I
Observation Date	:	2026-03-07T17:39:54
CCD Temperature	:	-107.85

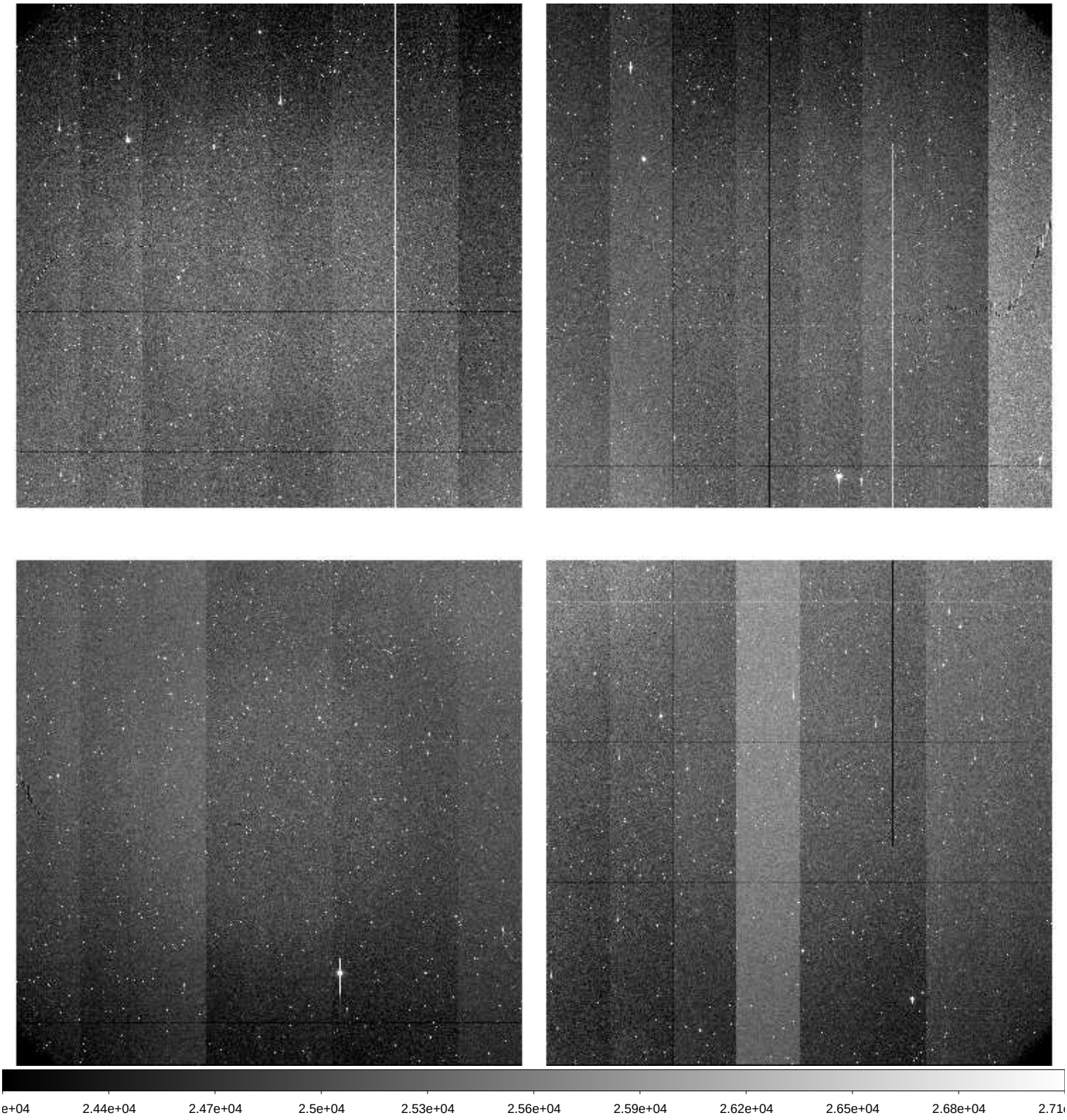

File Name	:	**xkmts.20260307.023673.fits** # 13 / 218 #
Project ID	:	ALL
Image Type	:	FLAT
Object Name	:	**flat**
RA	:	07:44:09.430
DEC	:	-25:37:52.40
Exposure Time	:	43
Airmass	:	1.08
Sidereal Time	:	06:08:32
Filter ID	:	I
Observation Date	:	2026-03-07T17:41:38
CCD Temperature	:	-107.86

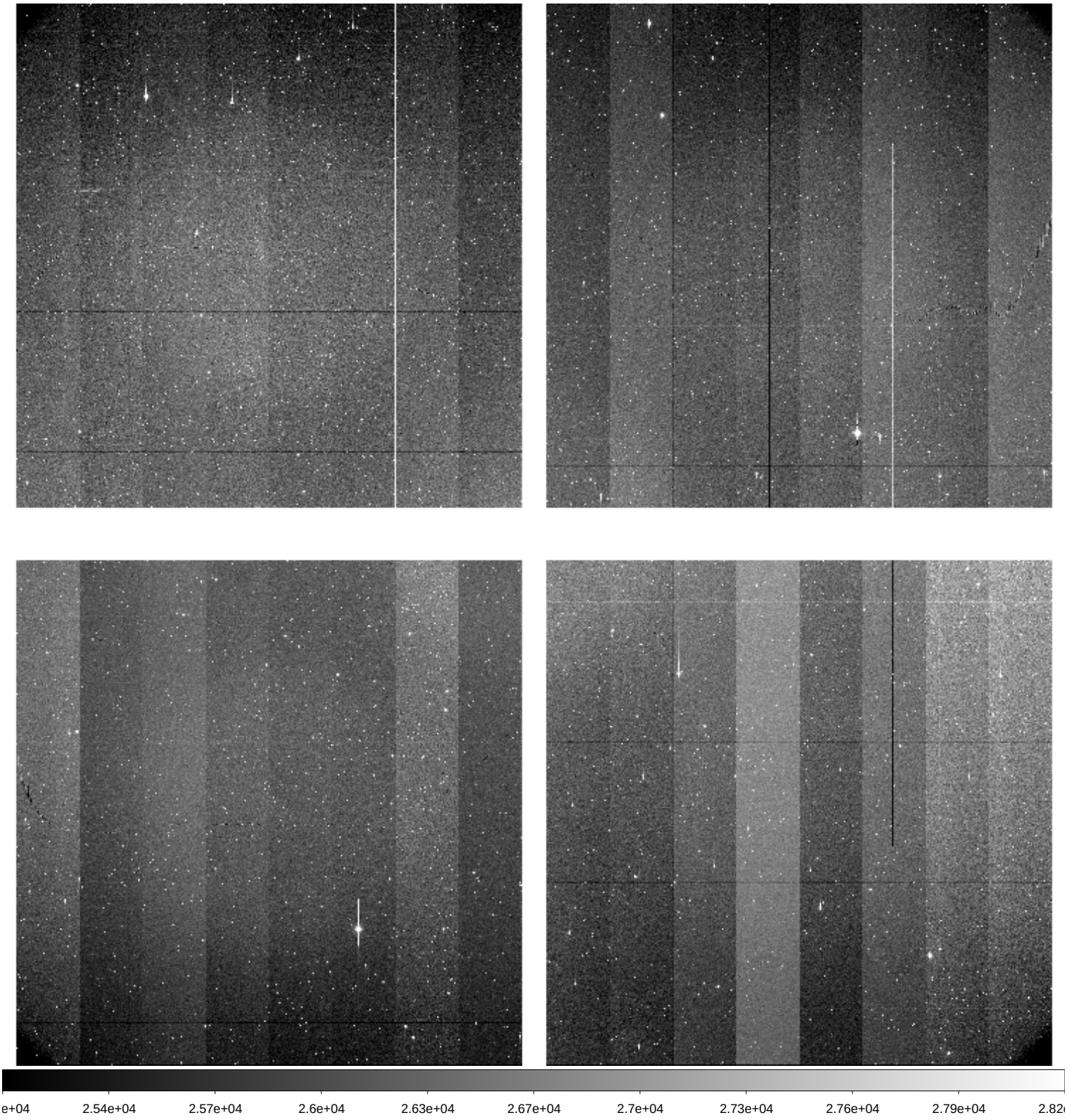

File Name	:	**xkmts.20260307.023674.fits** # 14 / 218 #
Project ID	:	ALL
Image Type	:	FLAT
Object Name	:	**flat**
RA	:	07:44:03.150
DEC	:	-25:41:06.50
Exposure Time	:	60
Airmass	:	1.07
Sidereal Time	:	06:10:20
Filter ID	:	I
Observation Date	:	2026-03-07T17:43:26
CCD Temperature	:	-107.89

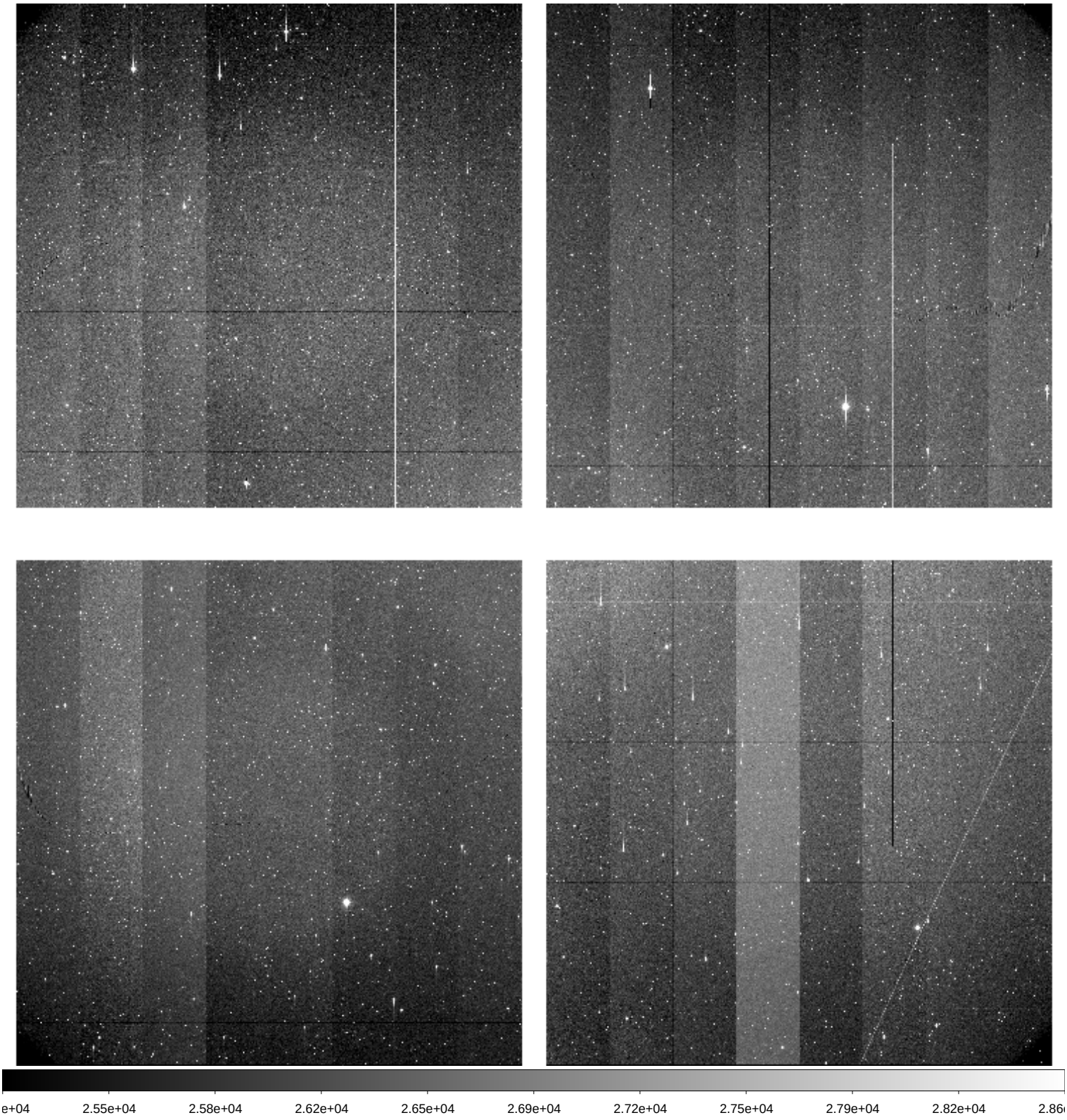

File Name	:	**xkmts.20260307.023675.fits** # 15 / 218 #
Project ID	:	TMT
Image Type	:	OBJECT
Object Name	:	**focus**
RA	:	06:41:01.210
DEC	:	-00:21:04.50
Exposure Time	:	30
Airmass	:	1.19
Sidereal Time	:	06:12:49
Filter ID	:	I
Observation Date	:	2026-03-07T17:45:54
CCD Temperature	:	-107.89

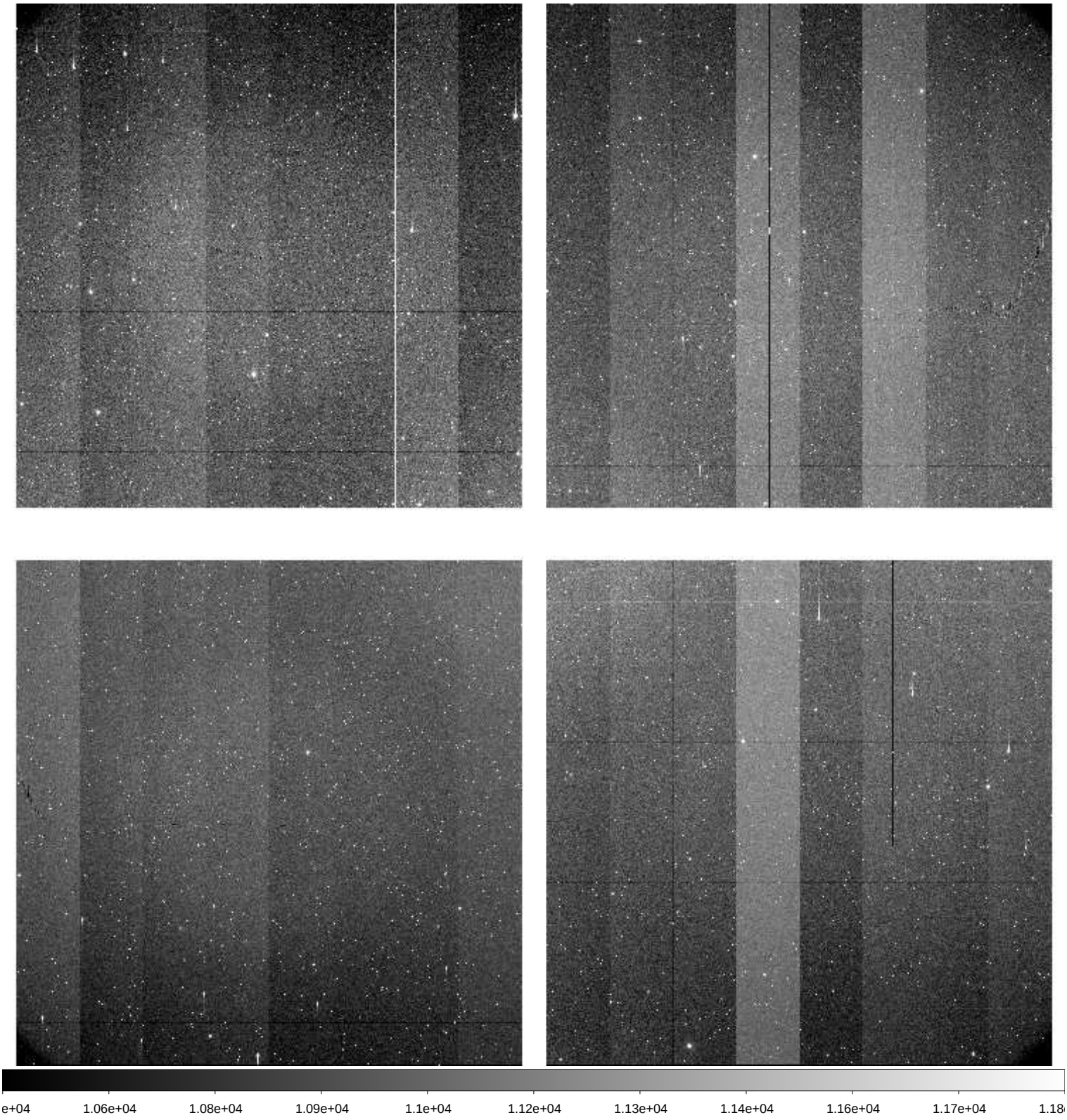

File Name	:	**xkmts.20260307.023676.fits** # 16 / 218 #
Project ID	:	TMT
Image Type	:	OBJECT
Object Name	:	**gaia18cjb**
RA	:	06:41:01.200
DEC	:	-00:21:04.50
Exposure Time	:	60
Airmass	:	1.19
Sidereal Time	:	06:15:04
Filter ID	:	I
Observation Date	:	2026-03-07T17:48:09
CCD Temperature	:	-107.89

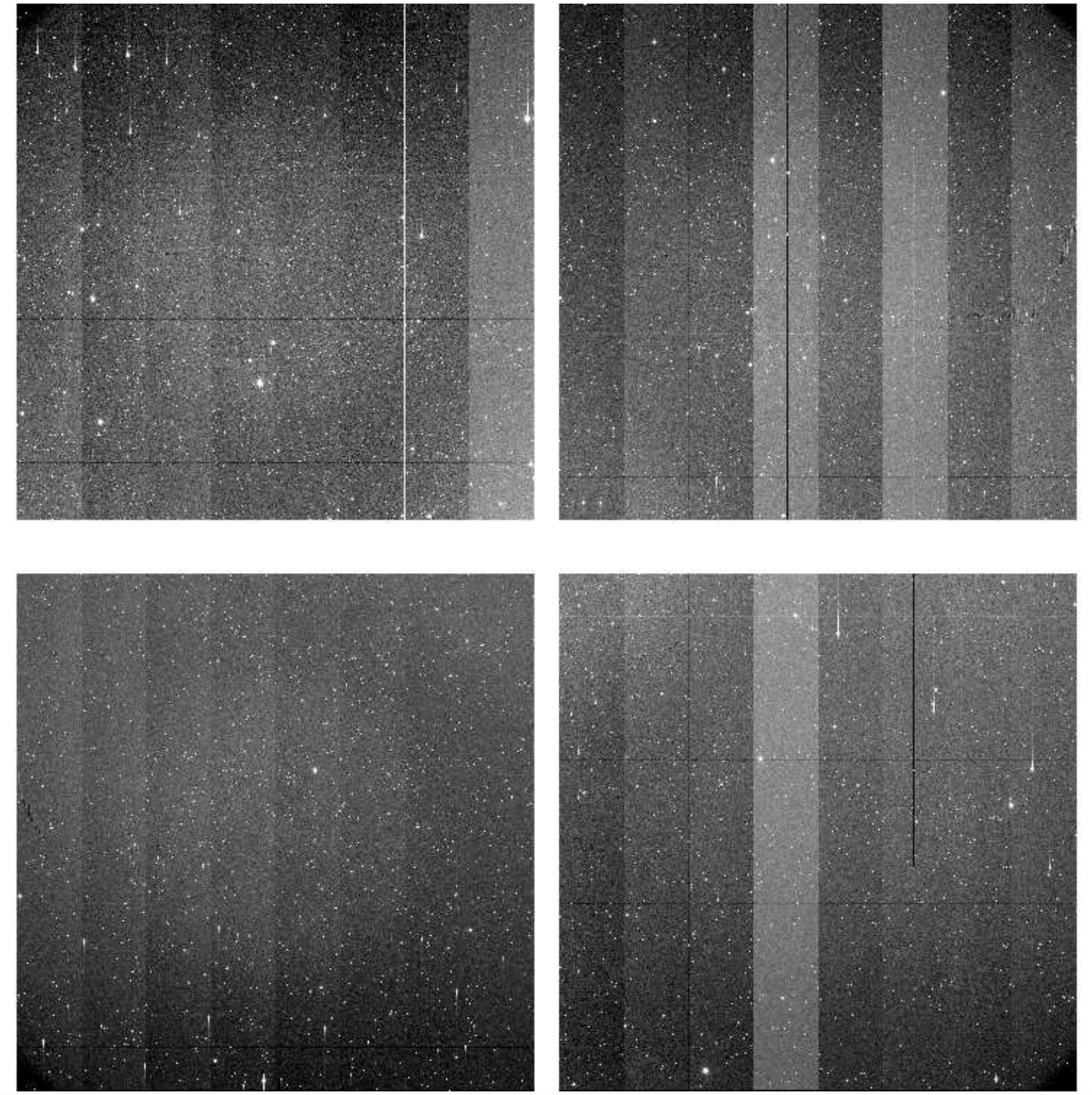

File Name	:	**xkmts.20260307.023677.fits** # 17 / 218 #
Project ID	:	TMT
Image Type	:	OBJECT
Object Name	:	**gaia18cjb**
RA	:	06:41:01.200
DEC	:	-00:21:04.40
Exposure Time	:	60
Airmass	:	1.18
Sidereal Time	:	06:17:04
Filter ID	:	V
Observation Date	:	2026-03-07T17:50:22
CCD Temperature	:	-107.9

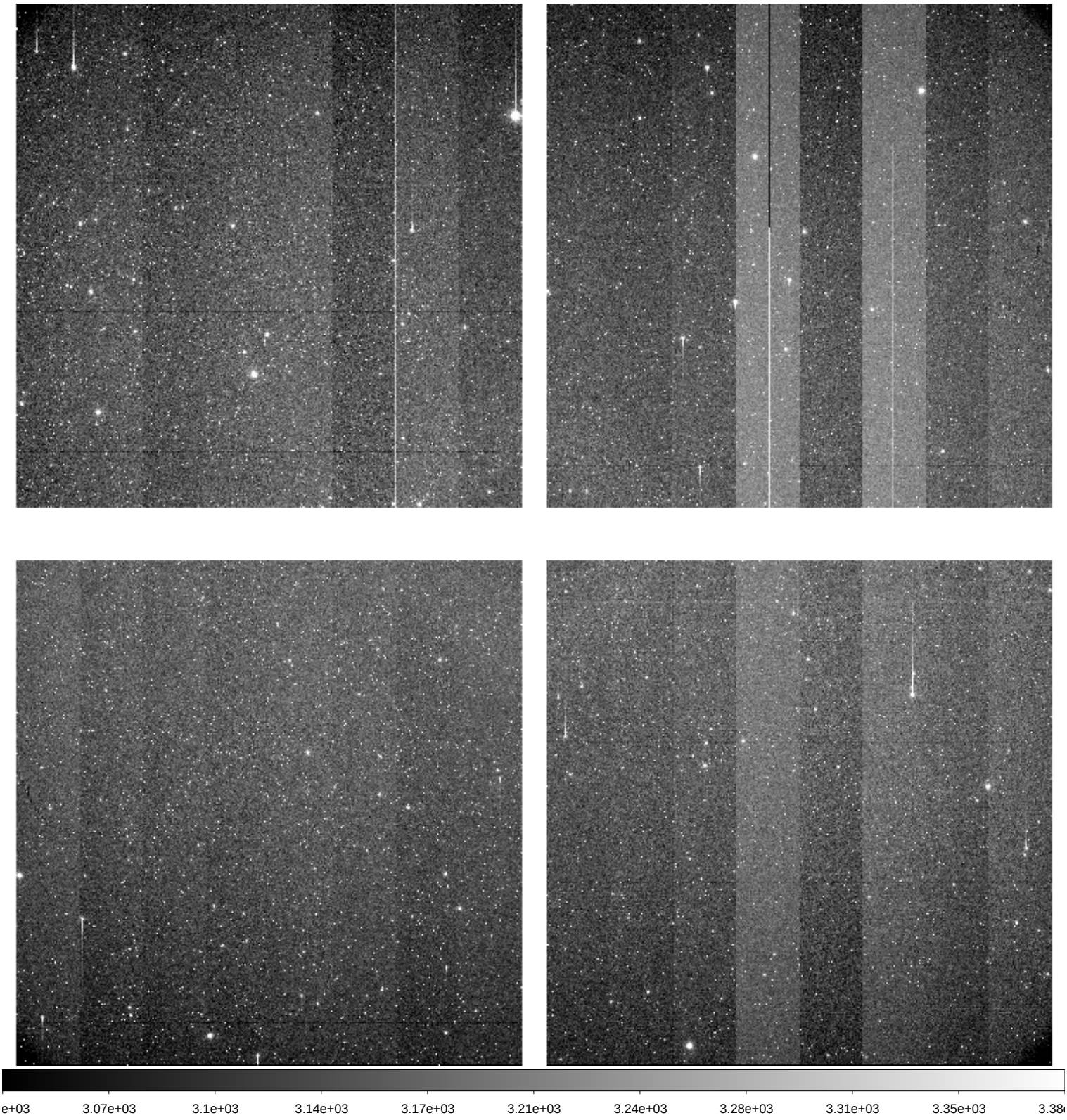

File Name	:	**xkmts.20260307.023678.fits** # 18 / 218 #
Project ID	:	TMT
Image Type	:	OBJECT
Object Name	:	**IC210922Aa**
RA	:	04:03:08.270
DEC	:	-04:17:12.00
Exposure Time	:	60
Airmass	:	1.34
Sidereal Time	:	06:19:35
Filter ID	:	I
Observation Date	:	2026-03-07T17:52:39
CCD Temperature	:	-107.96

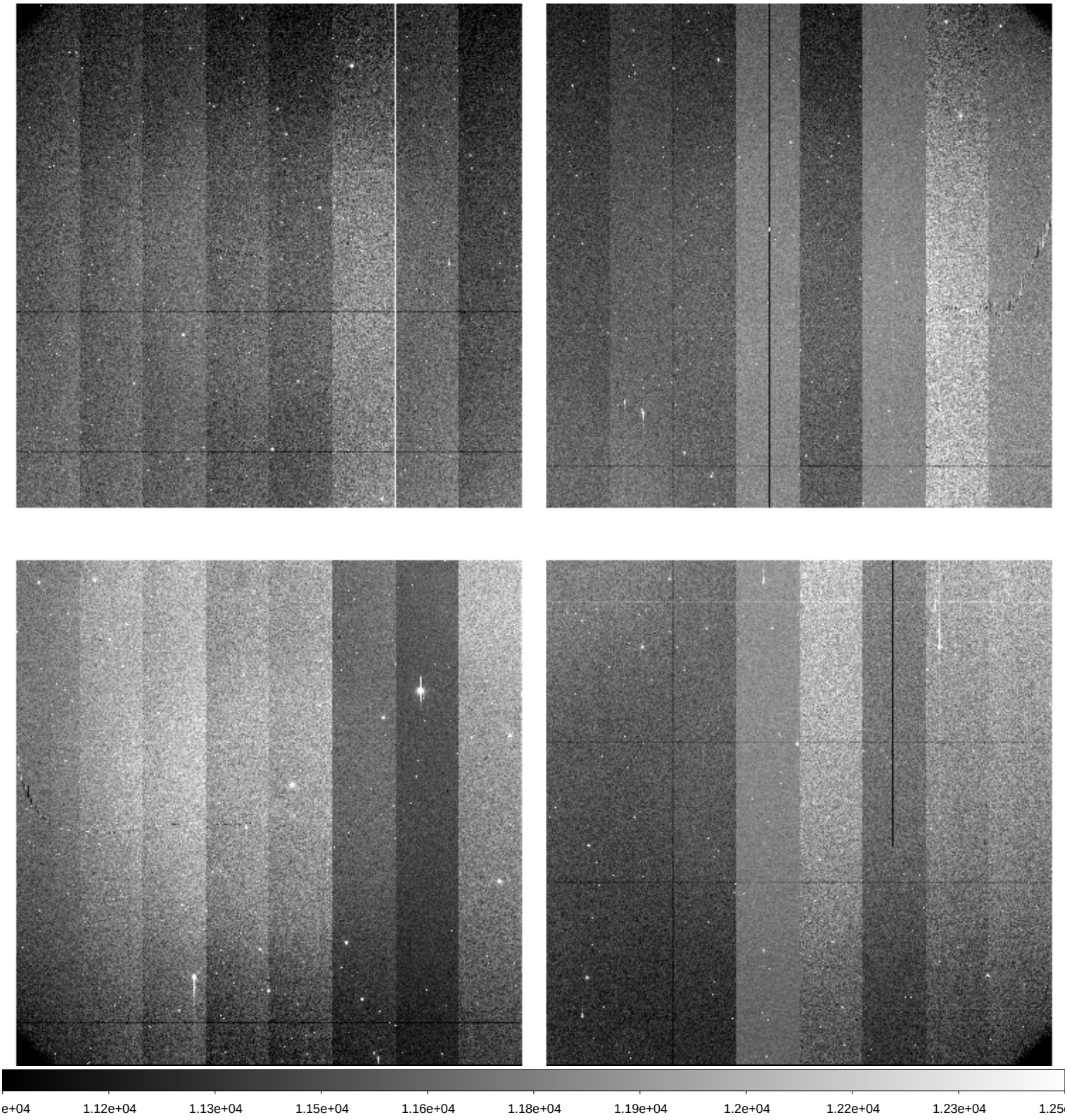

File Name	:	**xkmts.20260307.023679.fits** # 19 / 218 #
Project ID	:	TMT
Image Type	:	OBJECT
Object Name	:	**IC210922Ab**
RA	:	04:02:42.130
DEC	:	-04:04:24.00
Exposure Time	:	60
Airmass	:	1.36
Sidereal Time	:	06:21:33
Filter ID	:	I
Observation Date	:	2026-03-07T17:54:49
CCD Temperature	:	-107.95

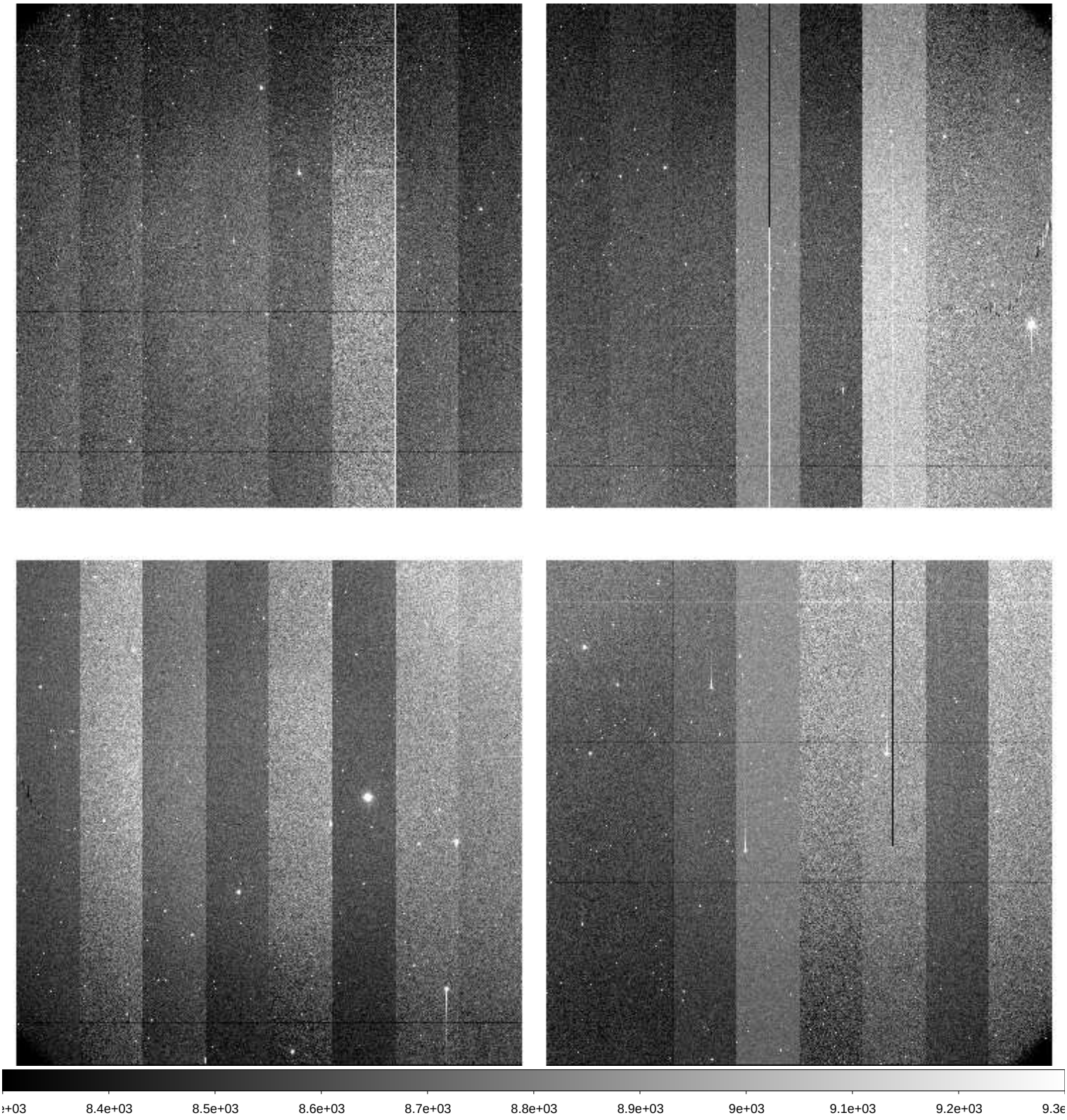

File Name	:	**xkmts.20260307.023680.fits** # 20 / 218 #
Project ID	:	TMT
Image Type	:	OBJECT
Object Name	:	**EDFSa_ne**
RA	:	04:01:27.990
DEC	:	-48:15:31.00
Exposure Time	:	60
Airmass	:	1.16
Sidereal Time	:	06:24:10
Filter ID	:	I
Observation Date	:	2026-03-07T17:57:13
CCD Temperature	:	-108

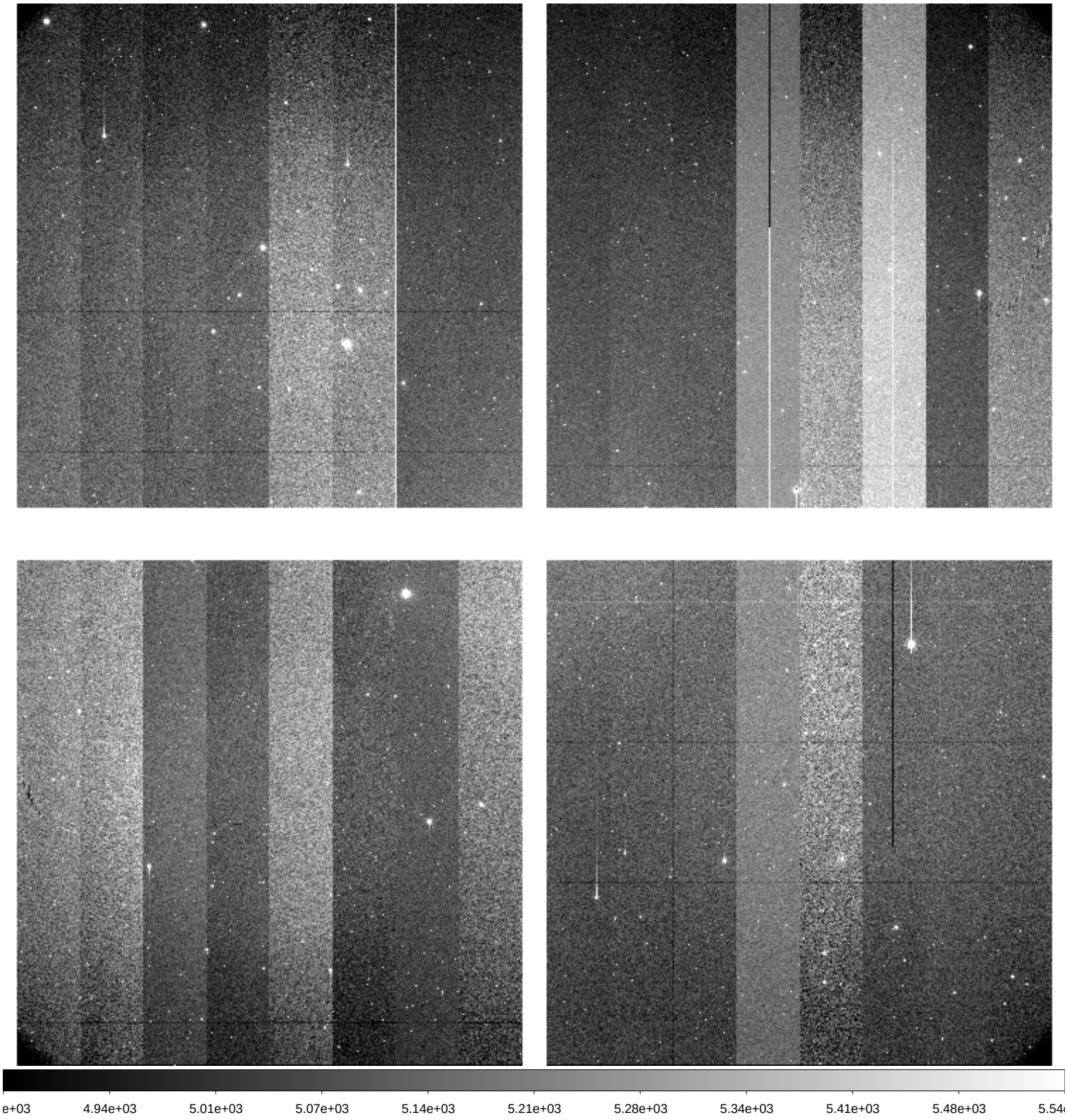

File Name	:	**xkmts.20260307.023681.fits** # 21 / 218 #
Project ID	:	TMT
Image Type	:	OBJECT
Object Name	:	**EDFSa_nw**
RA	:	03:49:18.780
DEC	:	-48:15:31.10
Exposure Time	:	60
Airmass	:	1.19
Sidereal Time	:	06:26:05
Filter ID	:	I
Observation Date	:	2026-03-07T17:59:21
CCD Temperature	:	-108

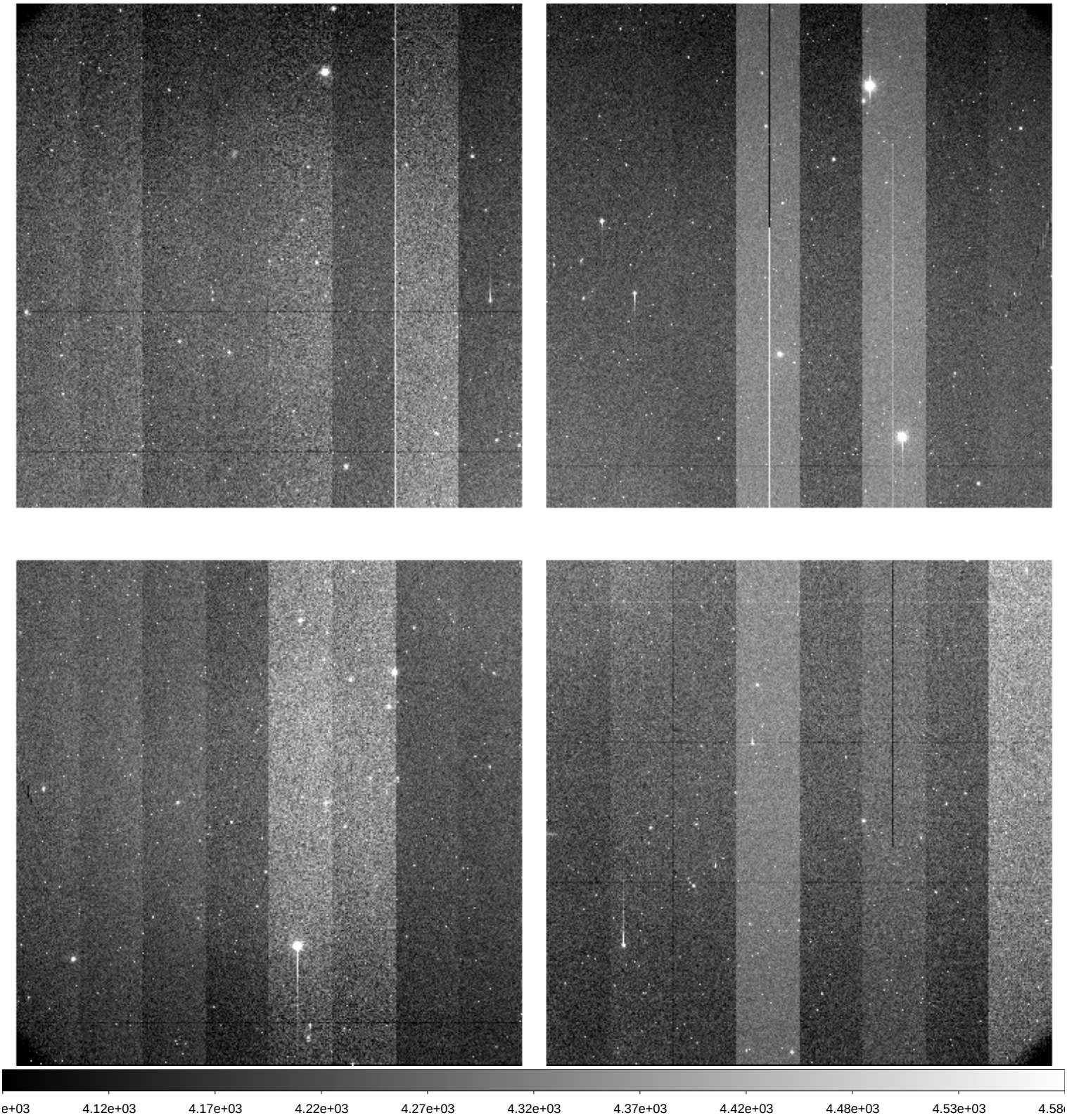

File Name	:	**xkmts.20260307.023682.fits** # 22 / 218 #
Project ID	:	TMT
Image Type	:	OBJECT
Object Name	:	**EDFSa_se**
RA	:	04:01:27.990
DEC	:	-50:14:31.10
Exposure Time	:	60
Airmass	:	1.18
Sidereal Time	:	06:28:16
Filter ID	:	I
Observation Date	:	2026-03-07T18:01:32
CCD Temperature	:	-108.01

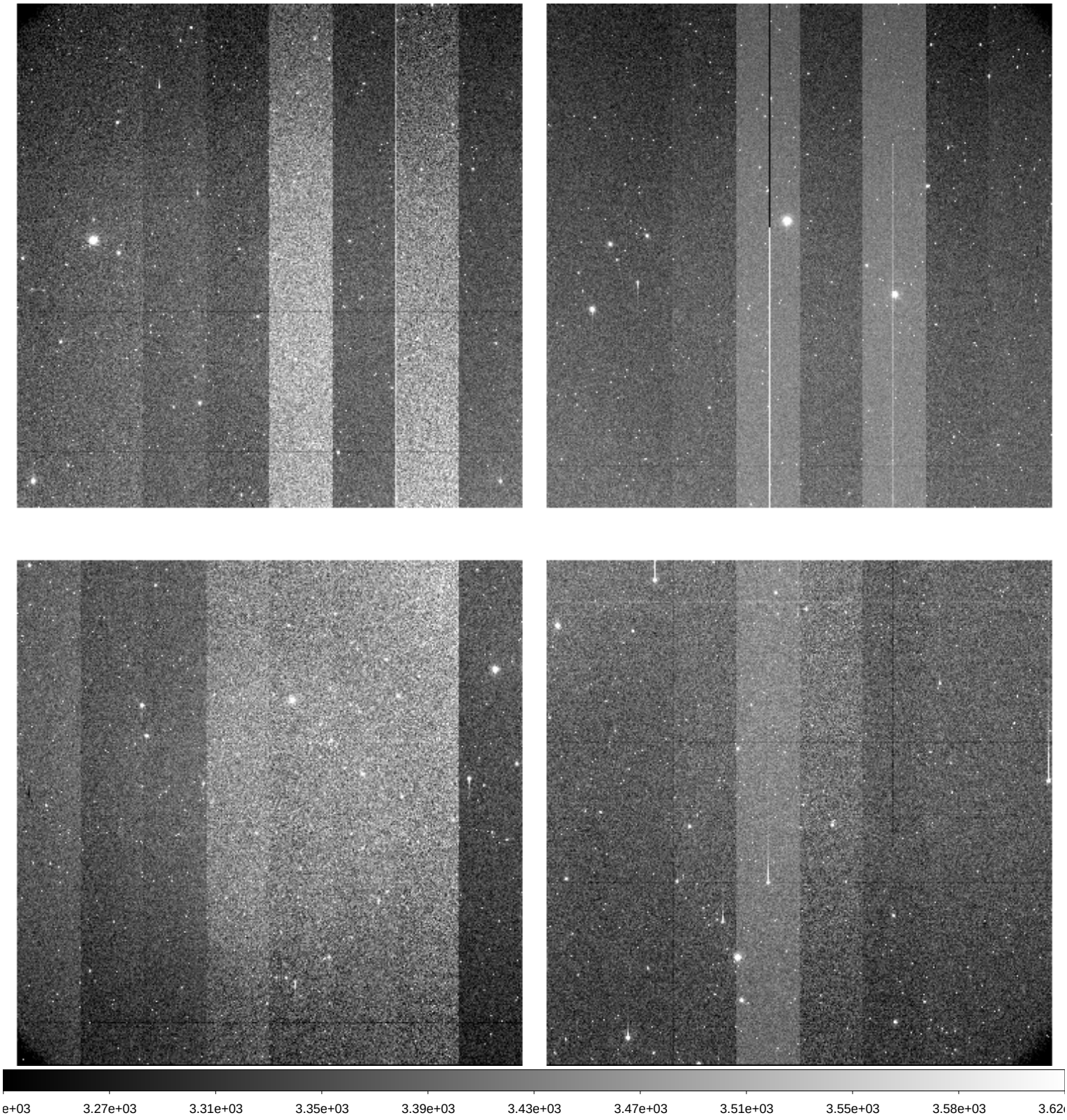

File Name	:	**xkmts.20260307.023683.fits** # 23 / 218 #
Project ID	:	TMT
Image Type	:	OBJECT
Object Name	:	**EDFSa_sw**
RA	:	03:49:18.780
DEC	:	-50:14:31.10
Exposure Time	:	60
Airmass	:	1.21
Sidereal Time	:	06:30:26
Filter ID	:	I
Observation Date	:	2026-03-07T18:03:41
CCD Temperature	:	-108.05

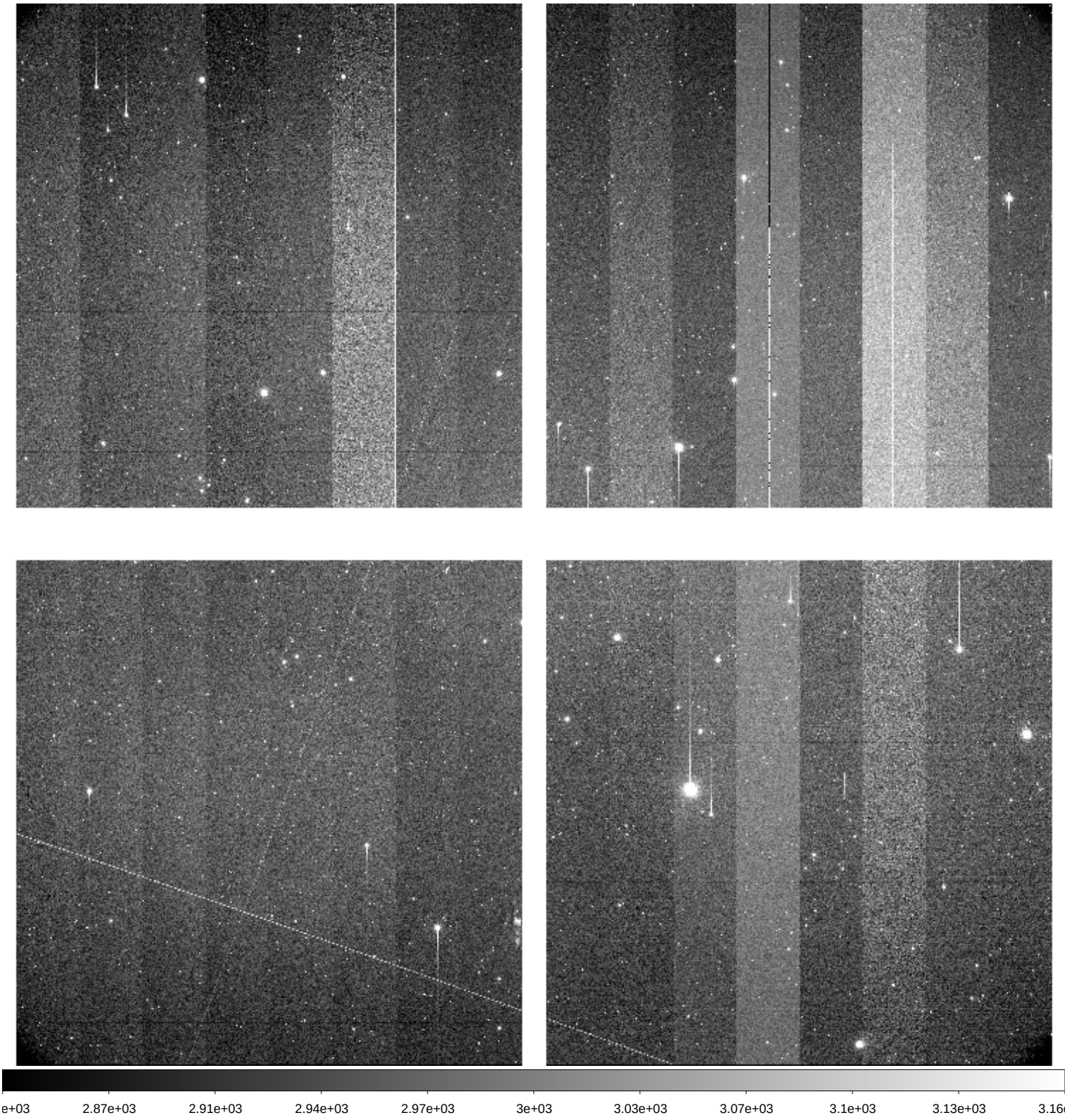

File Name	:	**xkmts.20260307.023684.fits** # 24 / 218 #
Project ID	:	TMT
Image Type	:	OBJECT
Object Name	:	**EDFSb_ne**
RA	:	04:20:05.400
DEC	:	-46:33:00.20
Exposure Time	:	60
Airmass	:	1.14
Sidereal Time	:	06:32:36
Filter ID	:	I
Observation Date	:	2026-03-07T18:05:50
CCD Temperature	:	-108.08

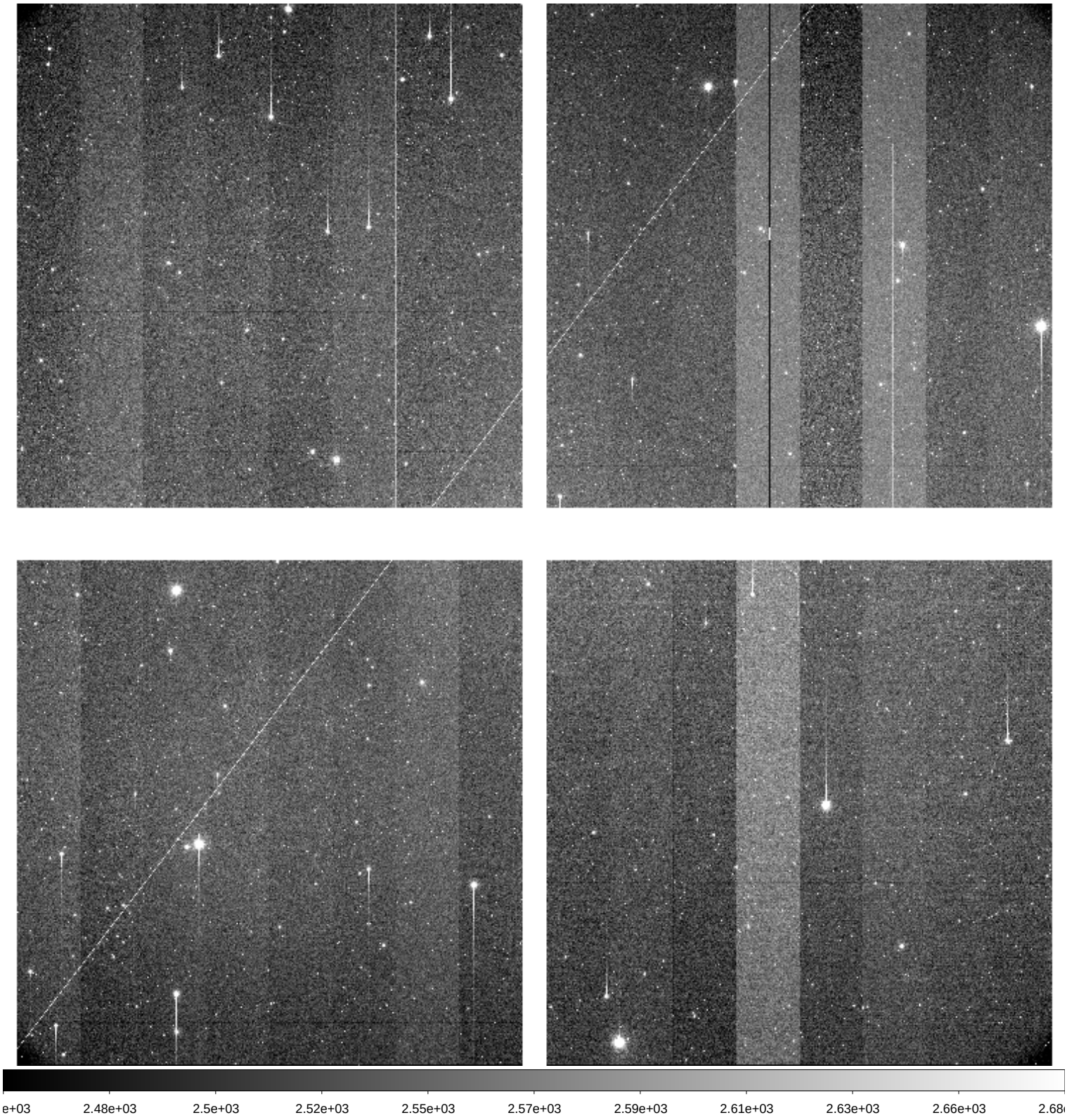

File Name	:	**xkmts.20260307.023685.fits** # 25 / 218 #
Project ID	:	TMT
Image Type	:	OBJECT
Object Name	:	**EDFSb_nw**
RA	:	04:08:20.270
DEC	:	-46:33:00.20
Exposure Time	:	60
Airmass	:	1.17
Sidereal Time	:	06:34:47
Filter ID	:	I
Observation Date	:	2026-03-07T18:08:01
CCD Temperature	:	-108.1

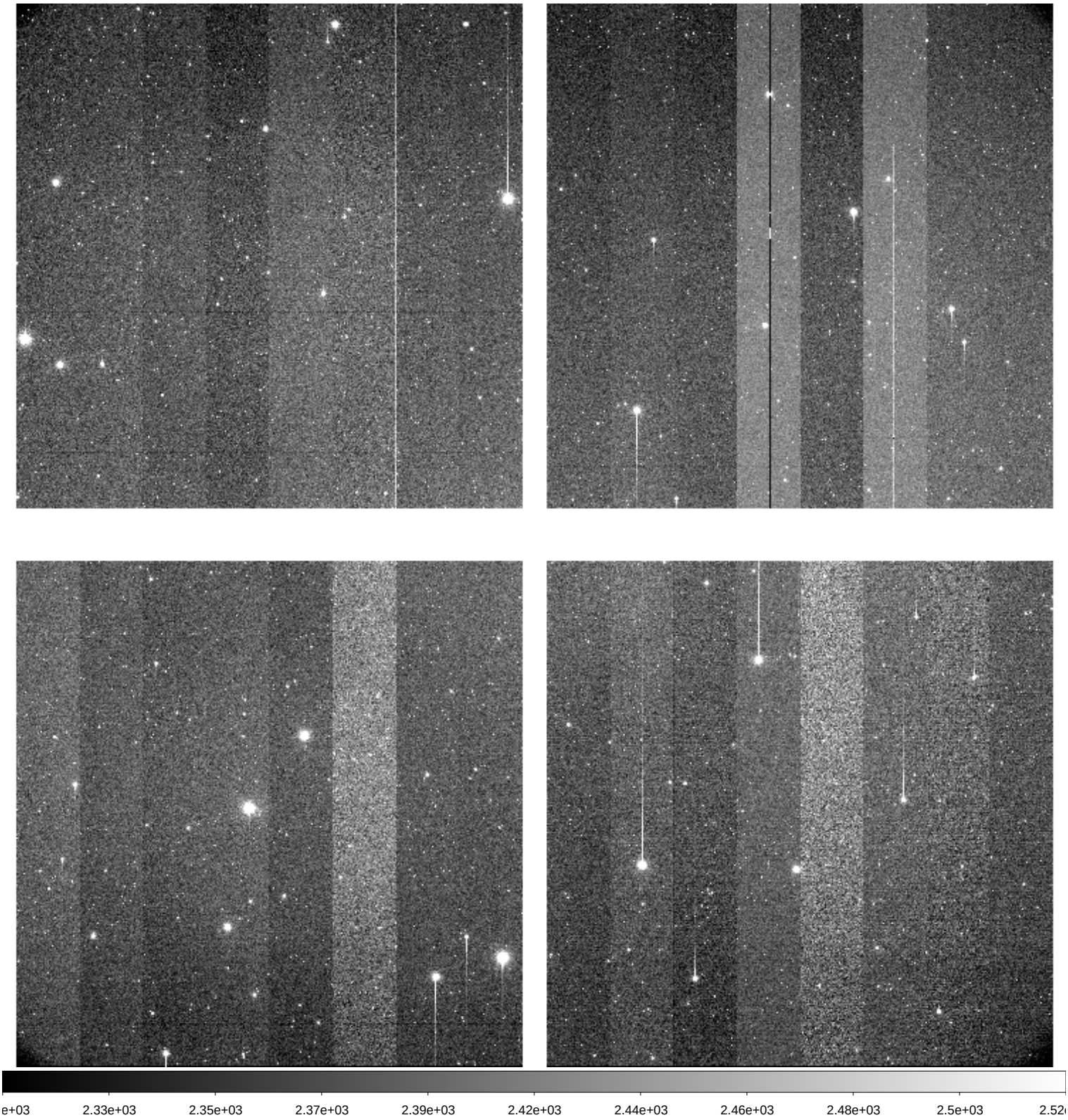

File Name	:	**xkmts.20260307.023686.fits** # 26 / 218 #
Project ID	:	TMT
Image Type	:	OBJECT
Object Name	:	**EDFSb_se**
RA	:	04:20:05.400
DEC	:	-48:32:00.20
Exposure Time	:	60
Airmass	:	1.15
Sidereal Time	:	06:36:57
Filter ID	:	I
Observation Date	:	2026-03-07T18:09:58
CCD Temperature	:	-108.18

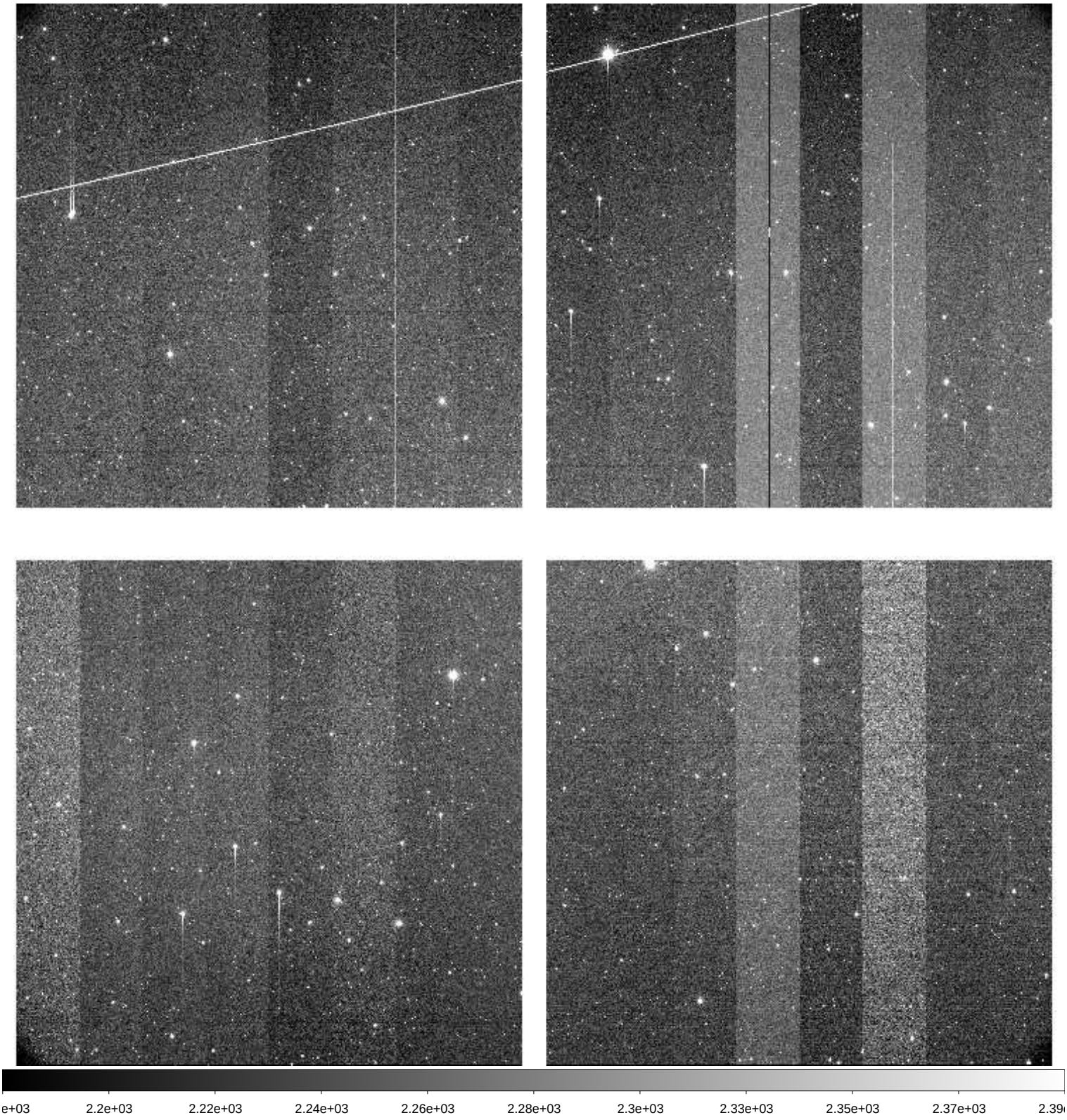

File Name	:	**xkmts.20260307.023687.fits** # 27 / 218 #
Project ID	:	TMT
Image Type	:	OBJECT
Object Name	:	**EDFSb_sw**
RA	:	04:08:20.280
DEC	:	-48:32:00.20
Exposure Time	:	60
Airmass	:	1.18
Sidereal Time	:	06:38:54
Filter ID	:	I
Observation Date	:	2026-03-07T18:12:07
CCD Temperature	:	-108.16

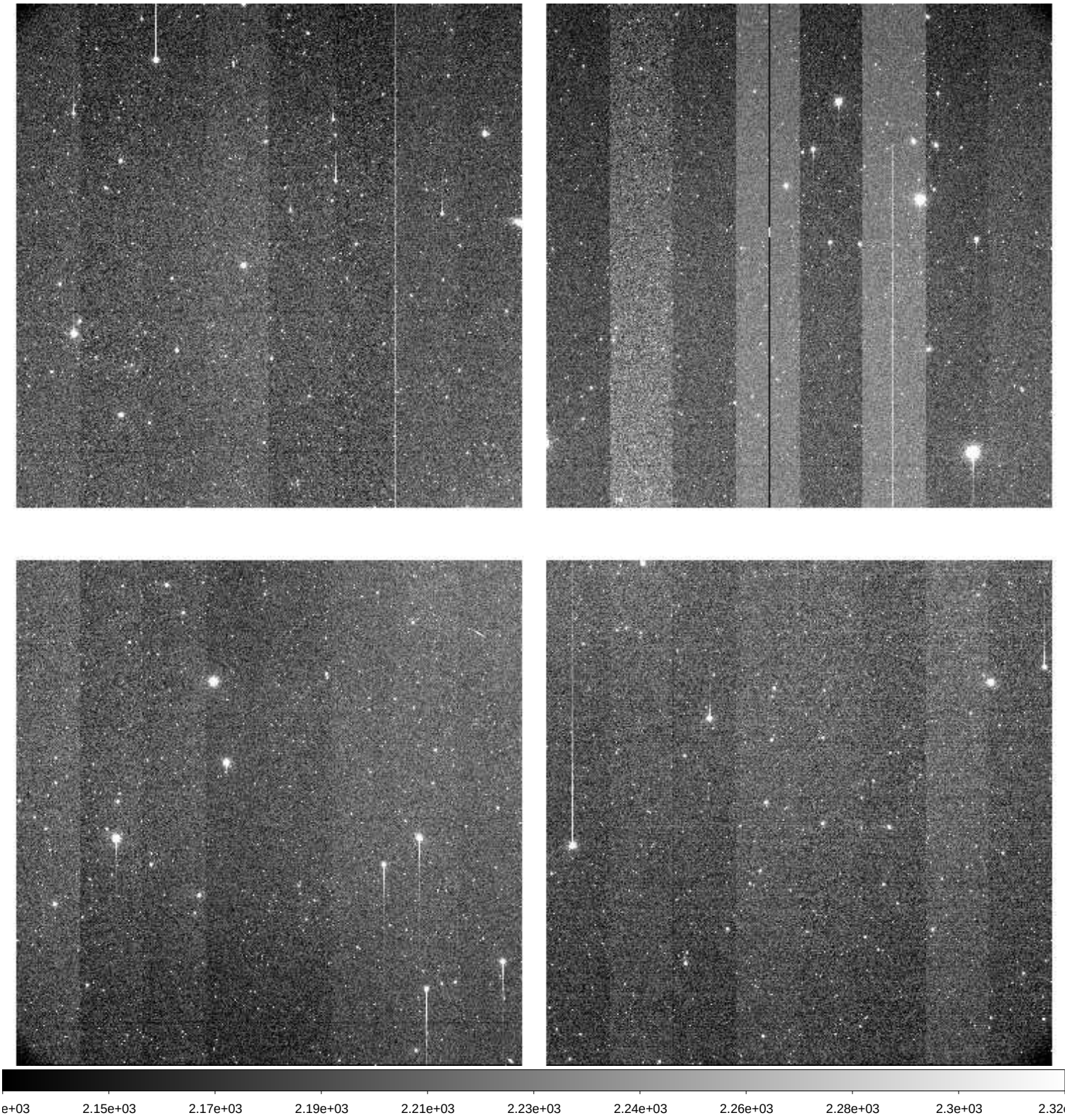

File Name	:	**xkmts.20260307.023688.fits** # 28 / 218 #
Project ID	:	LSST
Image Type	:	OBJECT
Object Name	:	**gaia18cxoC-SA2603071831-omCLC**
RA	:	05:11:23.020
DEC	:	+00:38:46.80
Exposure Time	:	60
Airmass	:	1.28
Sidereal Time	:	06:41:54
Filter ID	:	V
Observation Date	:	2026-03-07T18:14:54
CCD Temperature	:	-108.21

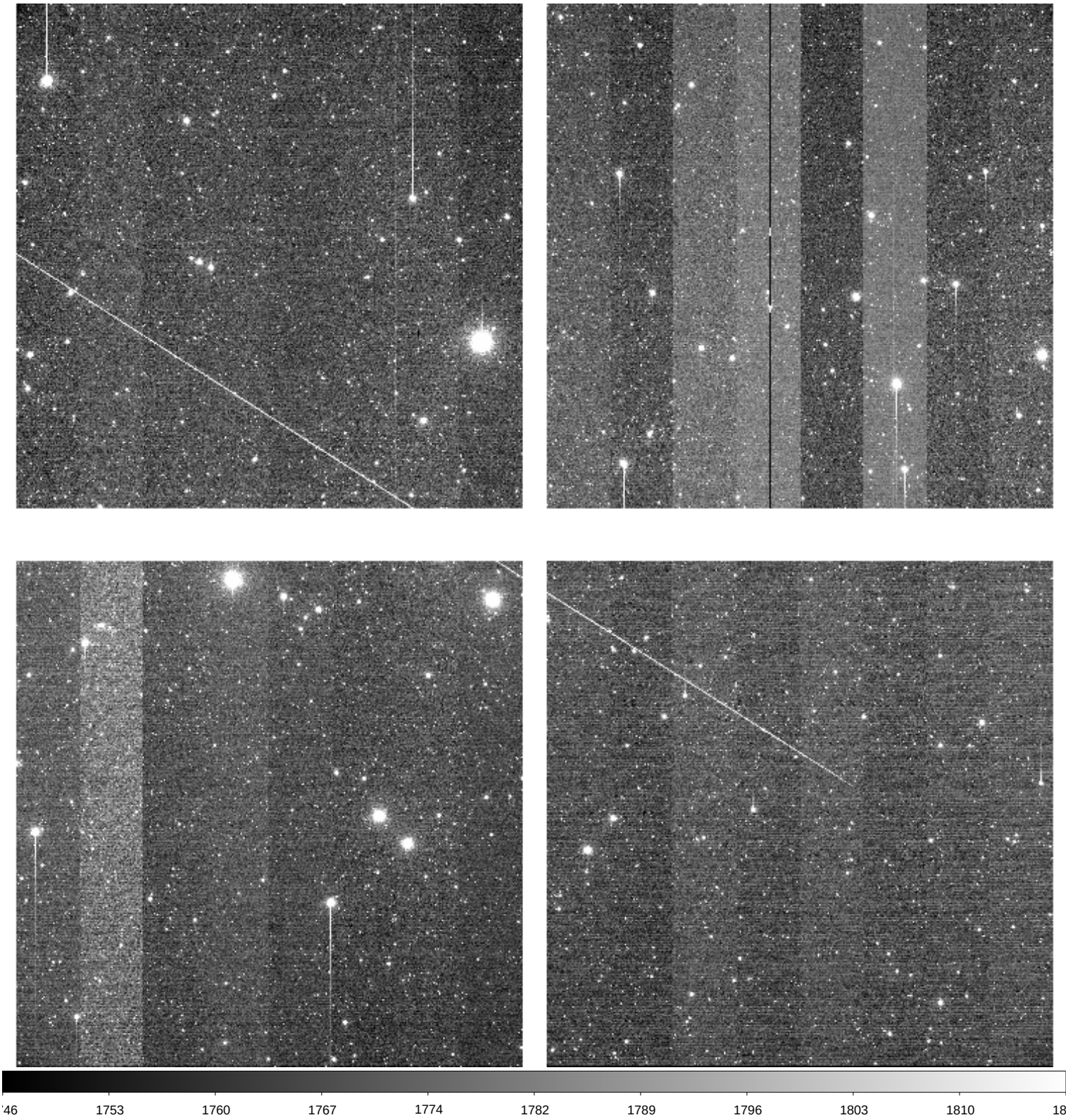

File Name	:	**xkmts.20260307.023689.fits** # 29 / 218 #
Project ID	:	LSST
Image Type	:	OBJECT
Object Name	:	**gaia18cxoC-SA2603071831-TDumv**
RA	:	05:11:23.020
DEC	:	+00:38:46.80
Exposure Time	:	60
Airmass	:	1.29
Sidereal Time	:	06:43:53
Filter ID	:	I
Observation Date	:	2026-03-07T18:17:05
CCD Temperature	:	-108.22

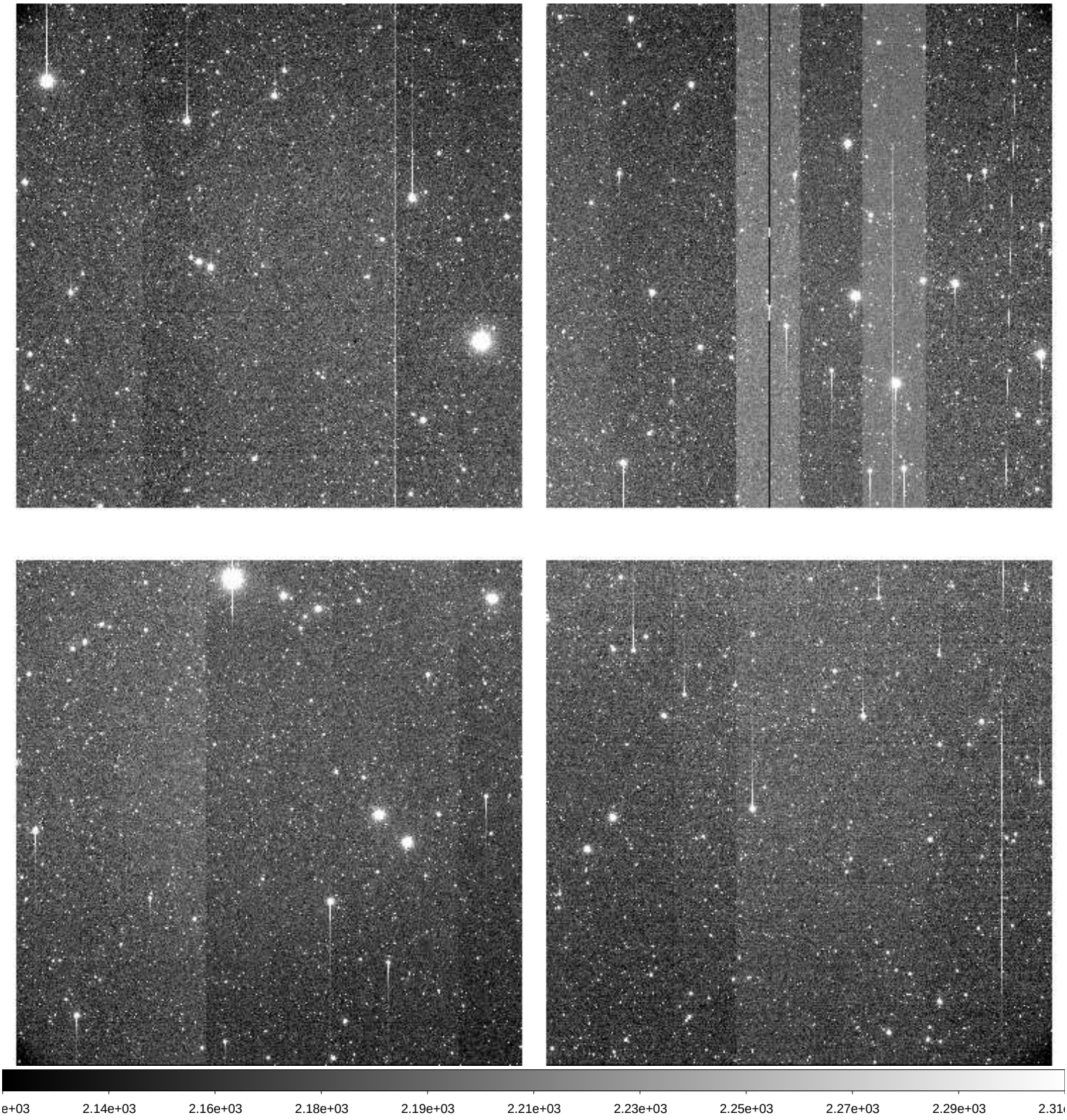

File Name	:	**xkmts.20260307.023690.fits** # 30 / 218 #
Project ID	:	LSST
Image Type	:	OBJECT
Object Name	:	**ZTF8_5_aC-SA2603071831-ygidX**
RA	:	04:50:44.010
DEC	:	-01:36:04.20
Exposure Time	:	60
Airmass	:	1.31
Sidereal Time	:	06:46:03
Filter ID	:	I
Observation Date	:	2026-03-07T18:19:16
CCD Temperature	:	-108.25

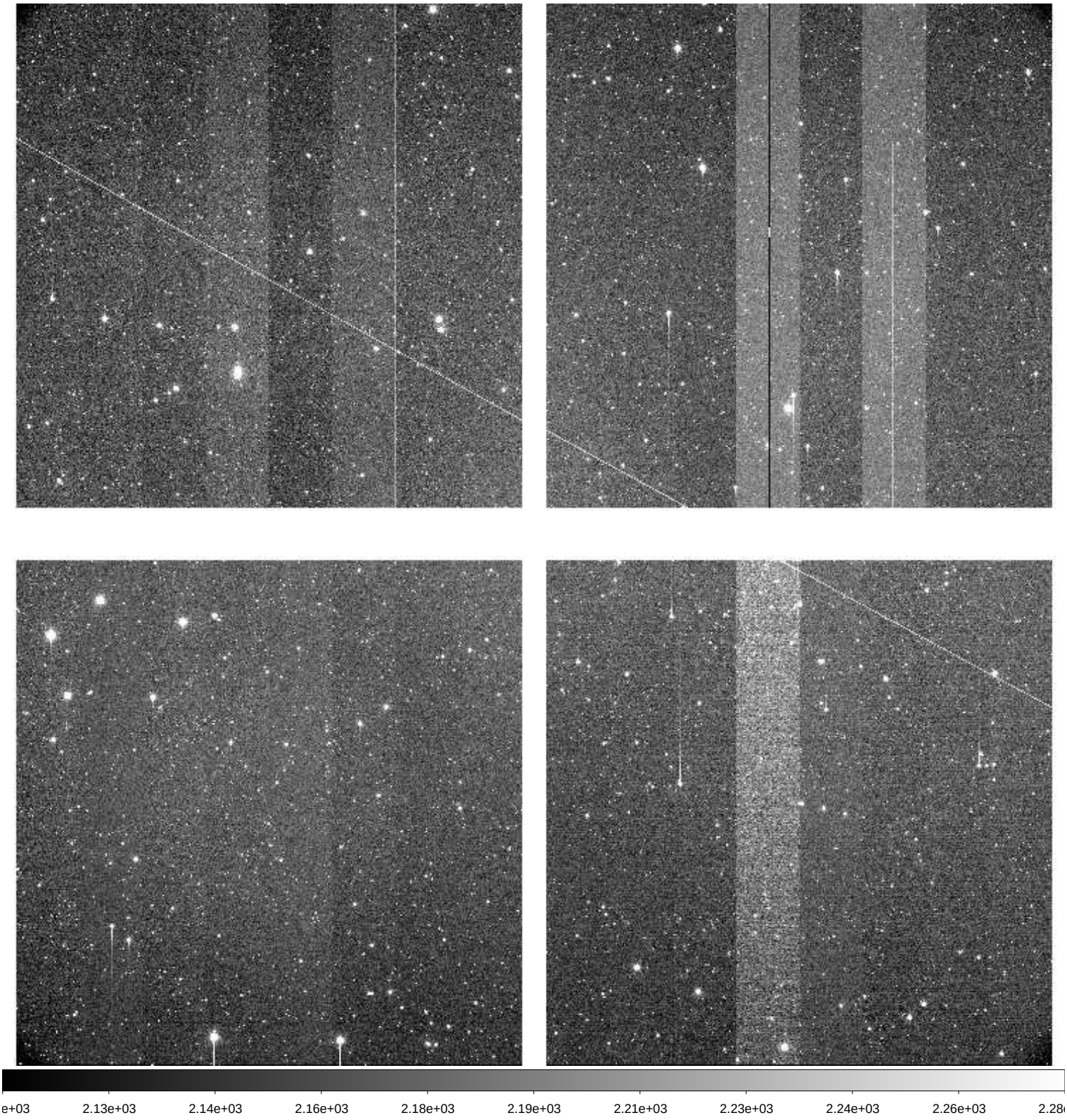

File Name	:	**xkmts.20260307.023691.fits** # 31 / 218 #
Project ID	:	LSST
Image Type	:	OBJECT
Object Name	:	**ZTF8_6_aC-SA2603071831-trqLr**
RA	:	04:42:03.020
DEC	:	-01:36:04.10
Exposure Time	:	60
Airmass	:	1.35
Sidereal Time	:	06:48:13
Filter ID	:	I
Observation Date	:	2026-03-07T18:21:26
CCD Temperature	:	-108.28

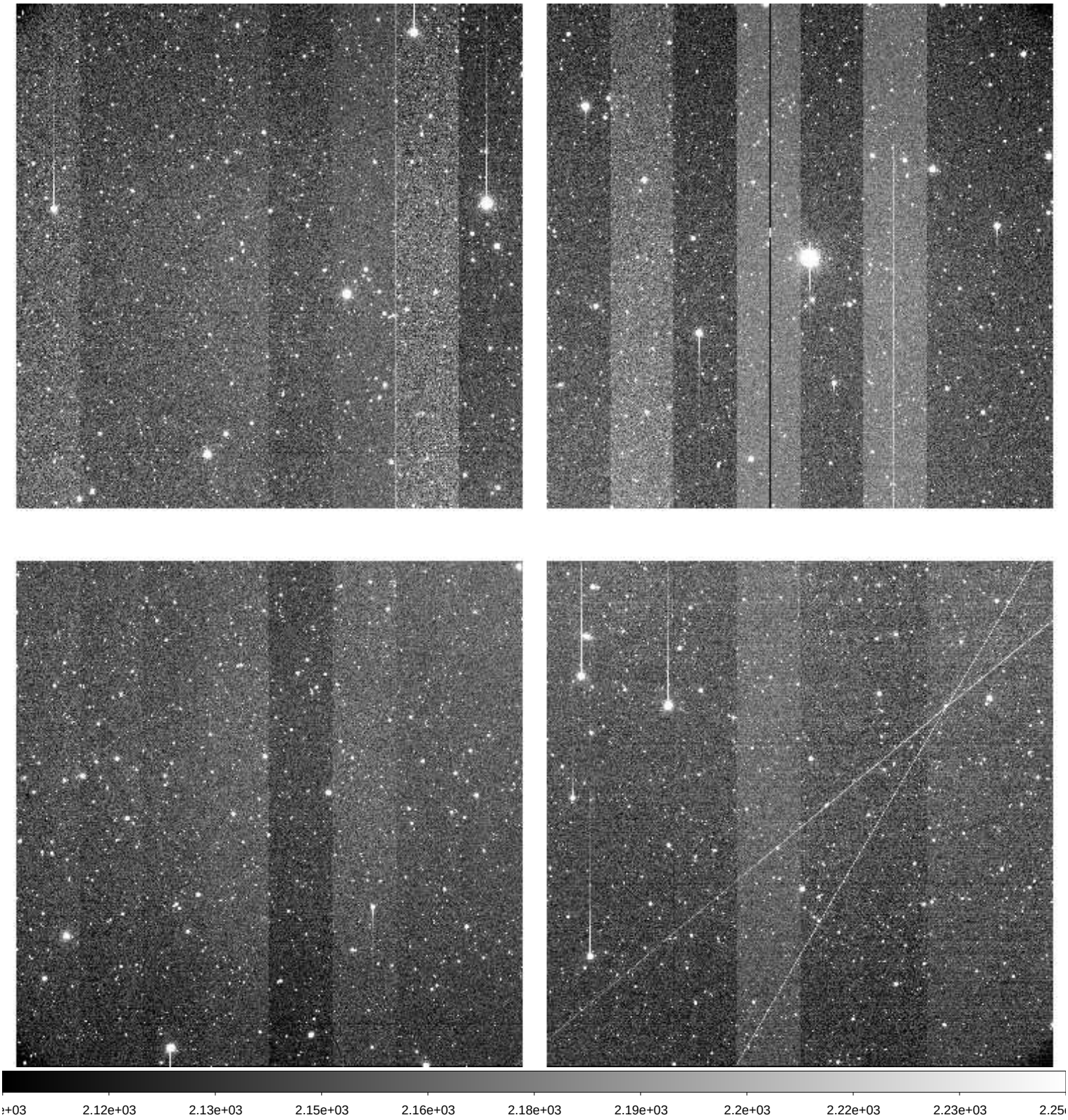

File Name	:	**xkmts.20260307.023692.fits** # 32 / 218 #
Project ID	:	LSST
Image Type	:	OBJECT
Object Name	:	**ZTF8_7_aC-SA2603071831-aaoum**
RA	:	04:33:22.020
DEC	:	-01:36:04.00
Exposure Time	:	60
Airmass	:	1.39
Sidereal Time	:	06:50:24
Filter ID	:	I
Observation Date	:	2026-03-07T18:23:36
CCD Temperature	:	-108.01

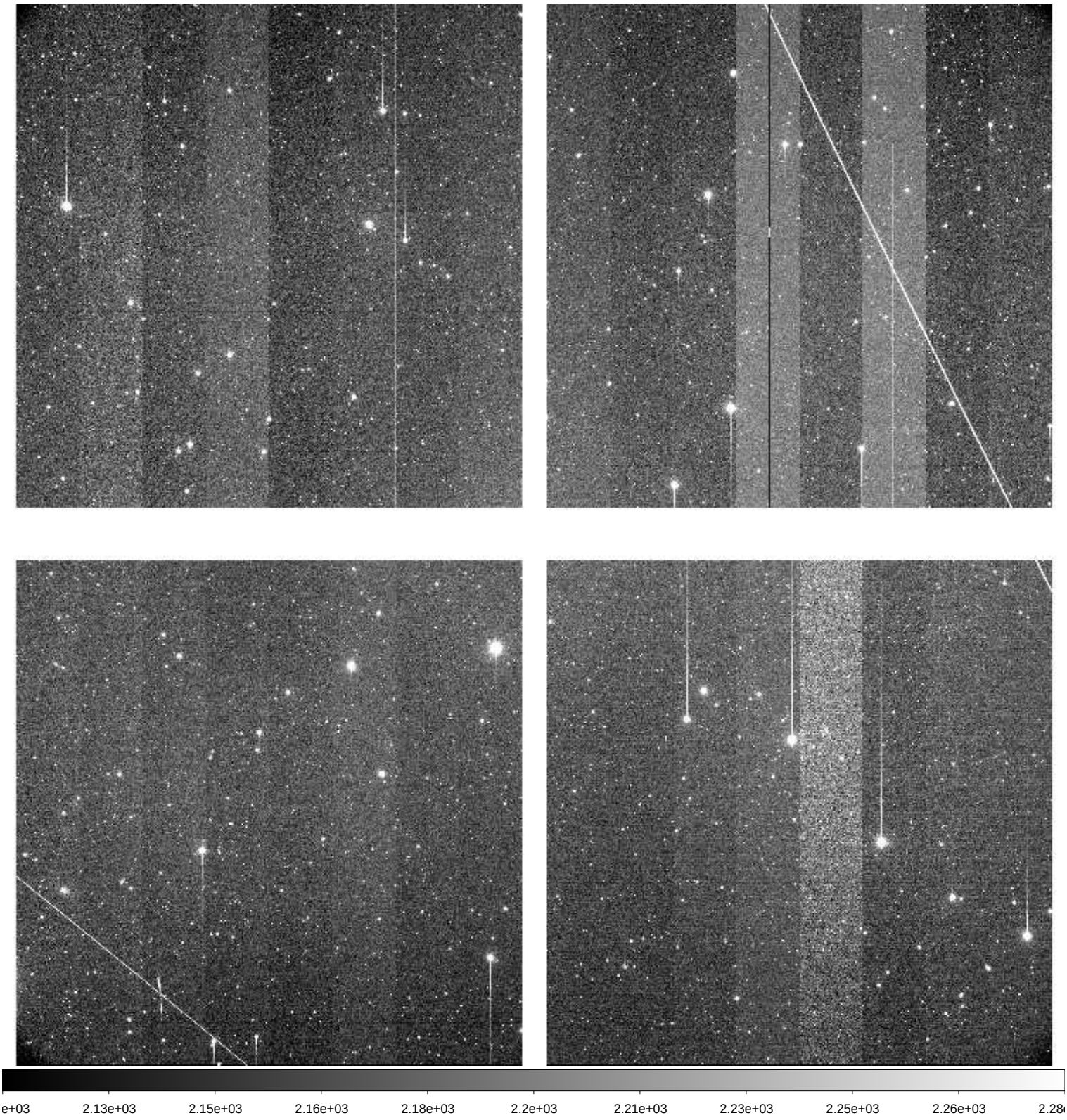

File Name	:	**xkmts.20260307.023693.fits** # 33 / 218 #
Project ID	:	LSST
Image Type	:	OBJECT
Object Name	:	**ZTF8_4_aC-SA2603071831-MTlsK**
RA	:	04:51:10.020
DEC	:	-01:44:00.20
Exposure Time	:	60
Airmass	:	1.33
Sidereal Time	:	06:52:40
Filter ID	:	I
Observation Date	:	2026-03-07T18:25:39
CCD Temperature	:	-108.35

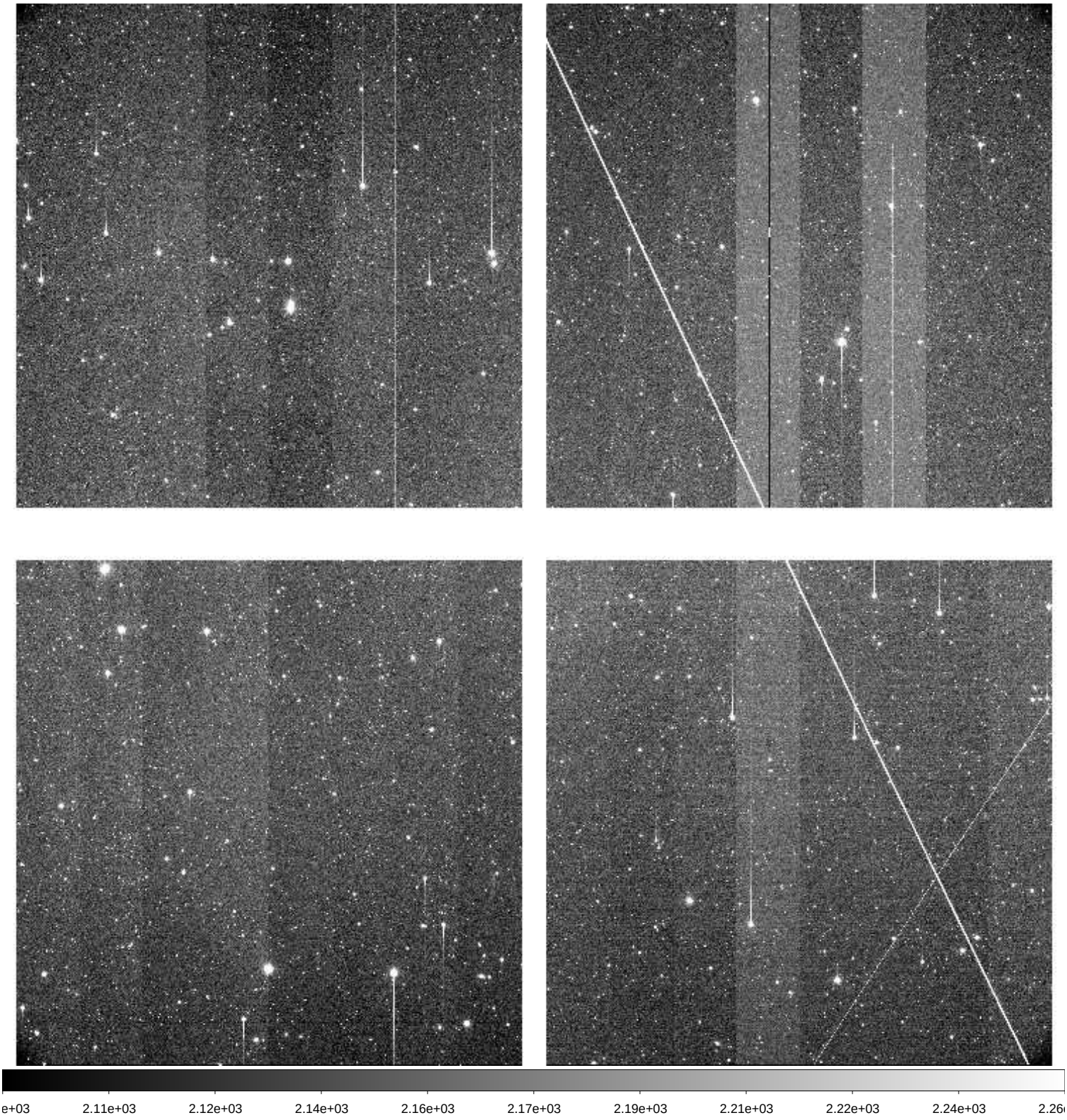

File Name	:	**xkmts.20260307.023694.fits** # 34 / 218 #
Project ID	:	LSST
Image Type	:	OBJECT
Object Name	:	**ZTF8_8_aC-SA2603071831-zSdGE**
RA	:	04:24:41.020
DEC	:	-01:36:04.10
Exposure Time	:	60
Airmass	:	1.44
Sidereal Time	:	06:54:40
Filter ID	:	I
Observation Date	:	2026-03-07T18:27:51
CCD Temperature	:	-108.4

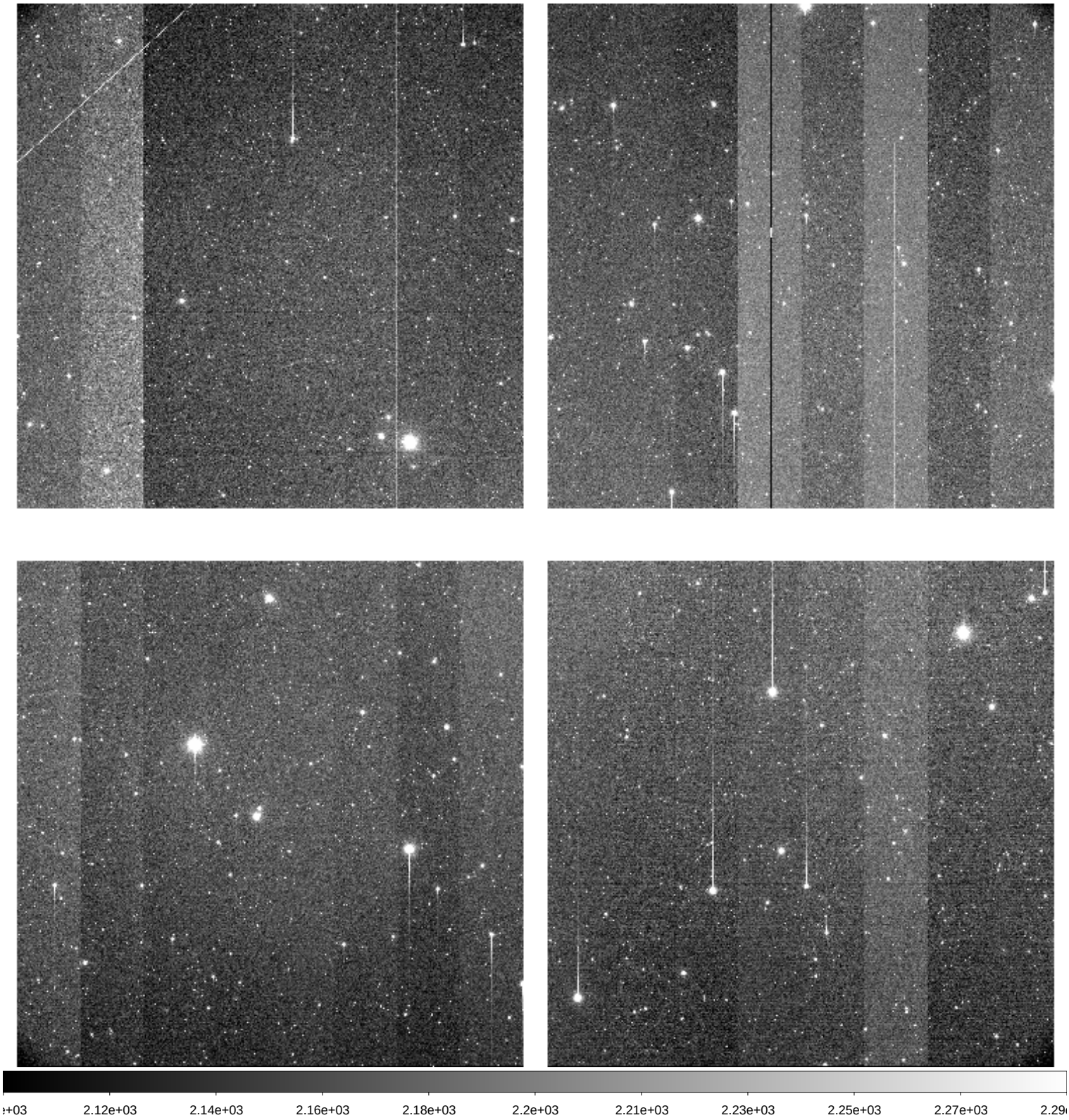

File Name	:	**xkmts.20260307.023695.fits** # 35 / 218 #
Project ID	:	LSST
Image Type	:	OBJECT
Object Name	:	**ZTF8_3_aC-SA2603071831-FesNZ**
RA	:	04:42:20.020
DEC	:	-01:44:00.00
Exposure Time	:	60
Airmass	:	1.38
Sidereal Time	:	06:56:50
Filter ID	:	I
Observation Date	:	2026-03-07T18:30:00
CCD Temperature	:	-108.09

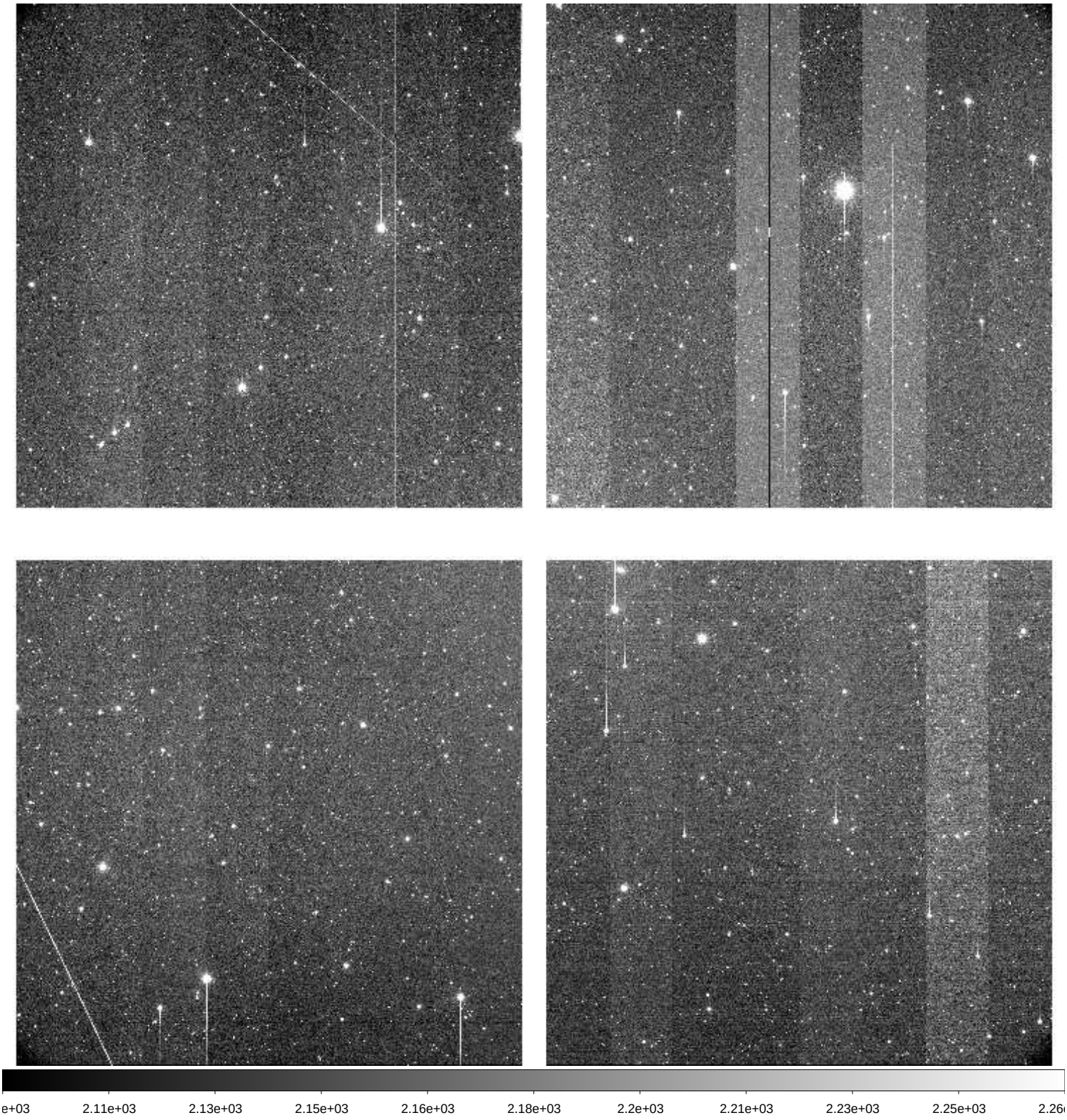

File Name	:	**xkmts.20260307.023696.fits** # 36 / 218 #
Project ID	:	LSST
Image Type	:	OBJECT
Object Name	:	**ZTF8_2_aC-SA2603071831-yXyLt**
RA	:	04:33:30.010
DEC	:	-01:44:00.00
Exposure Time	:	60
Airmass	:	1.42
Sidereal Time	:	06:58:59
Filter ID	:	I
Observation Date	:	2026-03-07T18:32:09
CCD Temperature	:	-108.35

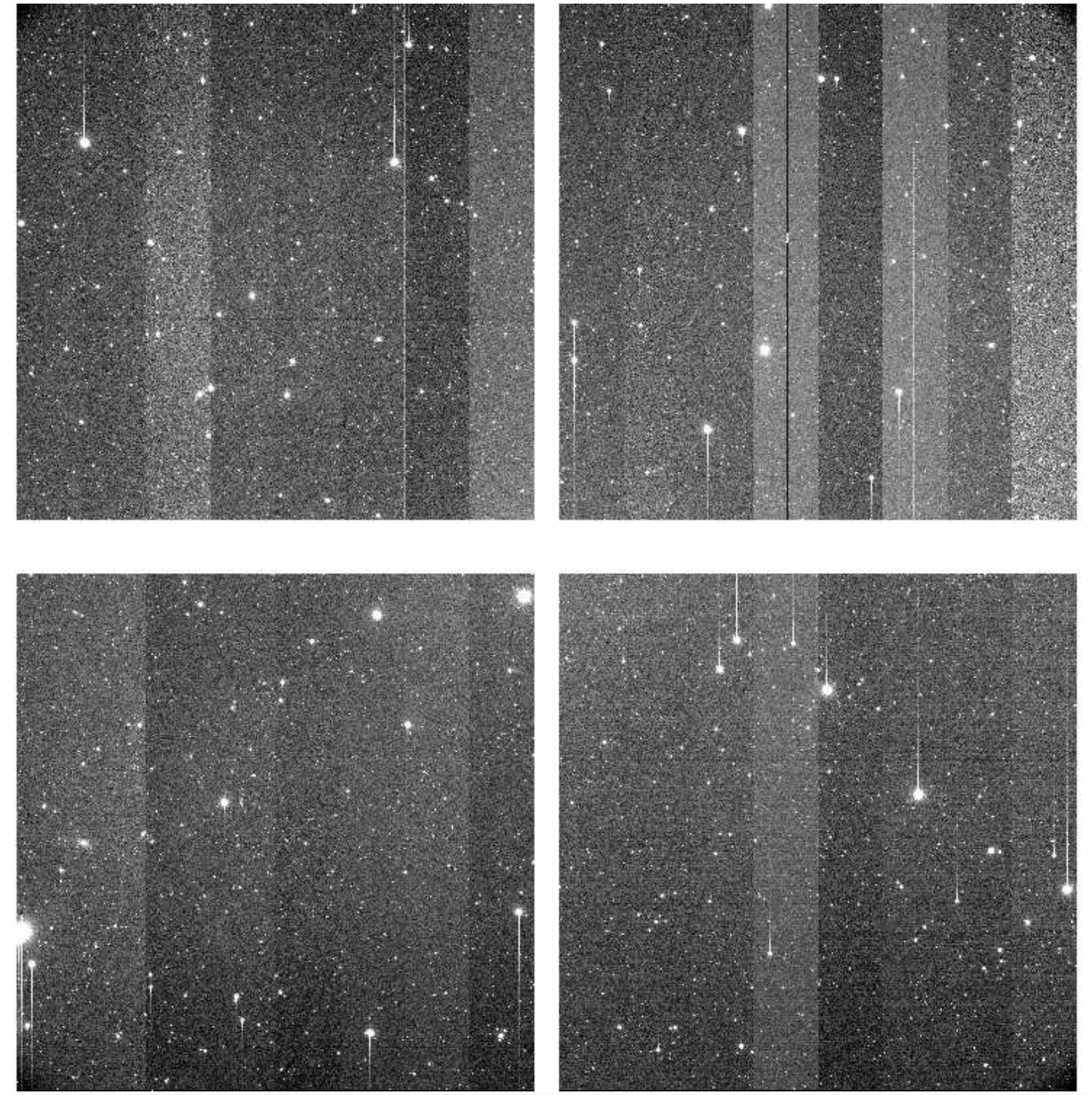

File Name	:	**xkmts.20260307.023697.fits** # 37 / 218 #
Project ID	:	LSST
Image Type	:	OBJECT
Object Name	:	**ZTF8_1_aC-SA2603071831-ztihM**
RA	:	04:24:41.030
DEC	:	-01:44:00.10
Exposure Time	:	60
Airmass	:	1.47
Sidereal Time	:	07:01:08
Filter ID	:	I
Observation Date	:	2026-03-07T18:34:18
CCD Temperature	:	-108.44

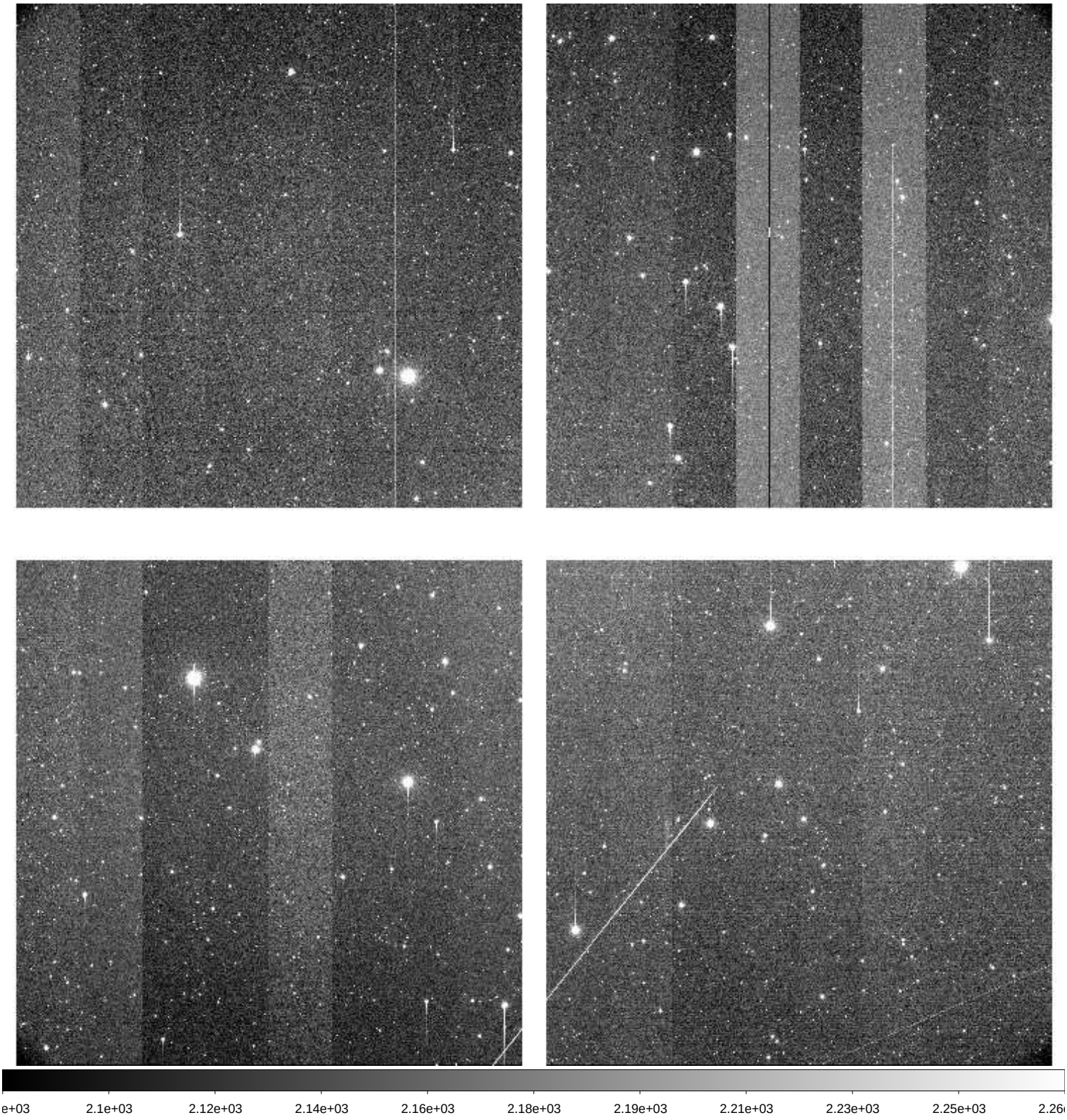

File Name	:	**xkmts.20260307.023698.fits** # 38 / 218 #
Project ID	:	LSST
Image Type	:	OBJECT
Object Name	:	**IC170321cC-SA2603071831-XnMPH**
RA	:	06:32:59.020
DEC	:	-00:59:39.20
Exposure Time	:	60
Airmass	:	1.18
Sidereal Time	:	07:03:41
Filter ID	:	I
Observation Date	:	2026-03-07T18:36:37
CCD Temperature	:	-108.52

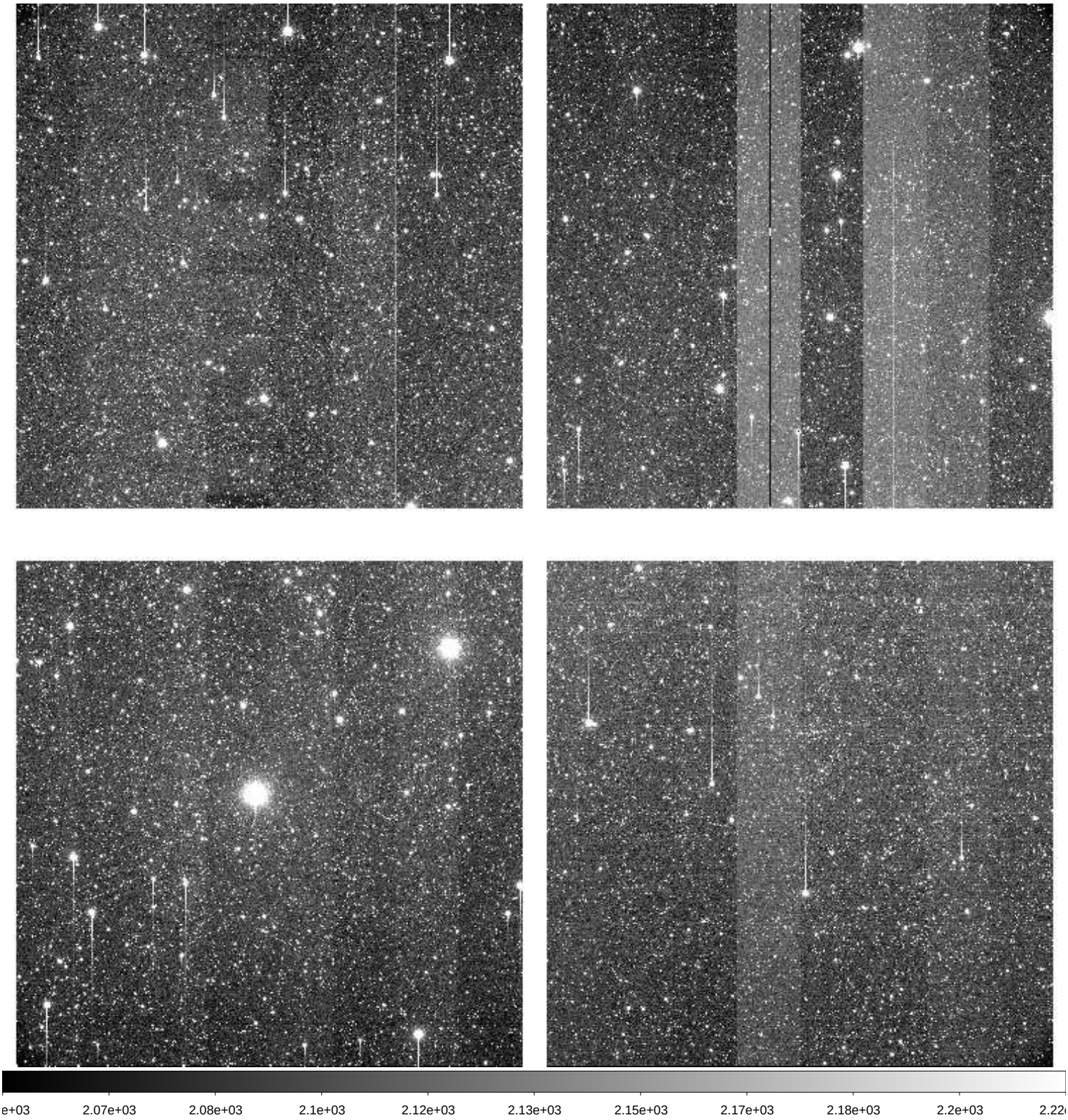

File Name	:	**xkmts.20260307.023699.fits** # 39 / 218 #
Project ID	:	LSST
Image Type	:	OBJECT
Object Name	:	**IC170321bC-SA2603071831-AtzAP**
RA	:	06:33:26.010
DEC	:	-01:00:30.20
Exposure Time	:	60
Airmass	:	1.18
Sidereal Time	:	07:05:39
Filter ID	:	I
Observation Date	:	2026-03-07T18:38:48
CCD Temperature	:	-108.48

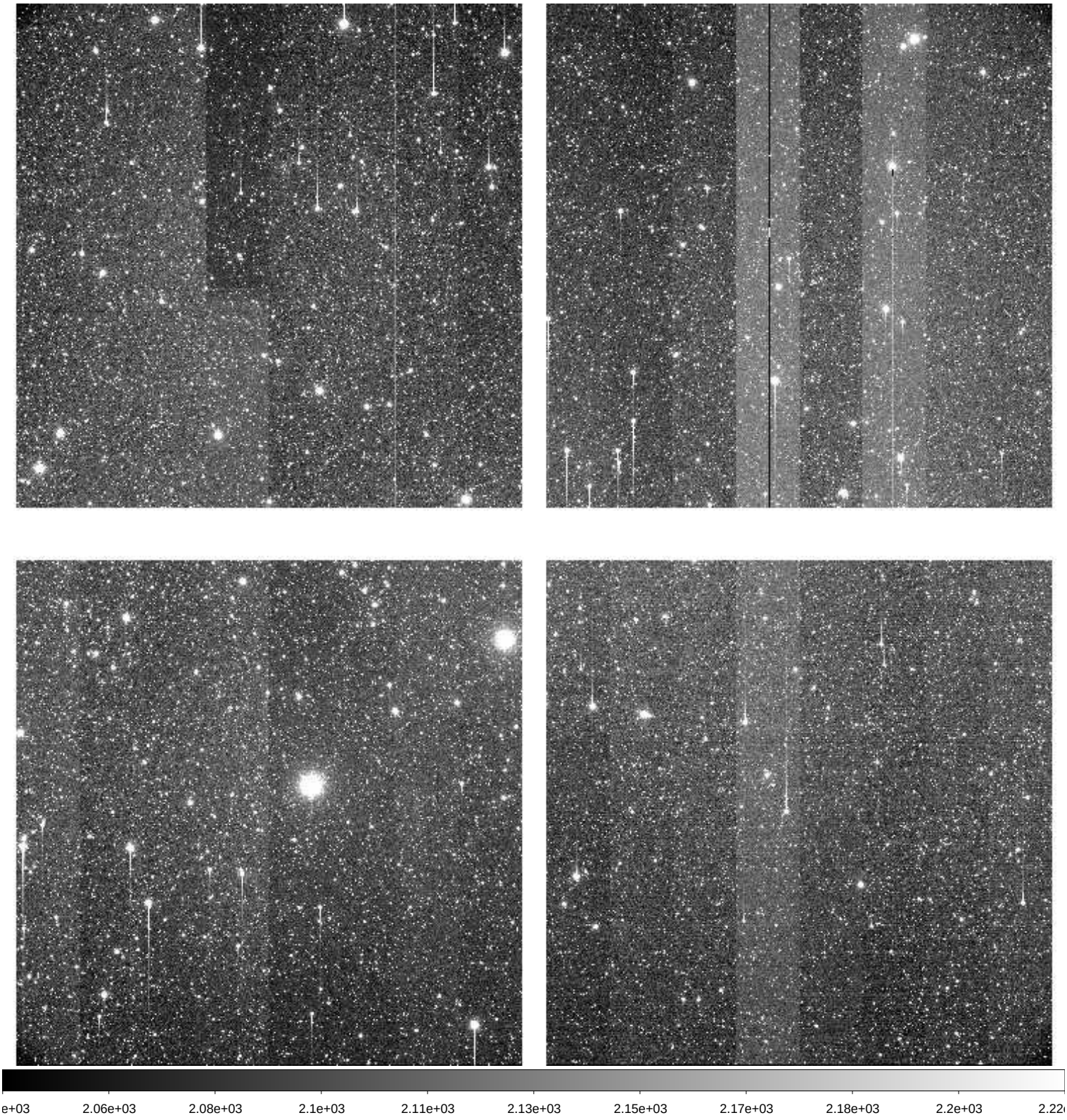

File Name	:	**xkmts.20260307.023700.fits** # 40 / 218 #
Project ID	:	LSST
Image Type	:	OBJECT
Object Name	:	**IC200926AbC-SA2603071831-wjEDm**
RA	:	06:25:37.020
DEC	:	-00:16:54.10
Exposure Time	:	60
Airmass	:	1.20
Sidereal Time	:	07:07:49
Filter ID	:	I
Observation Date	:	2026-03-07T18:40:58
CCD Temperature	:	-108.54

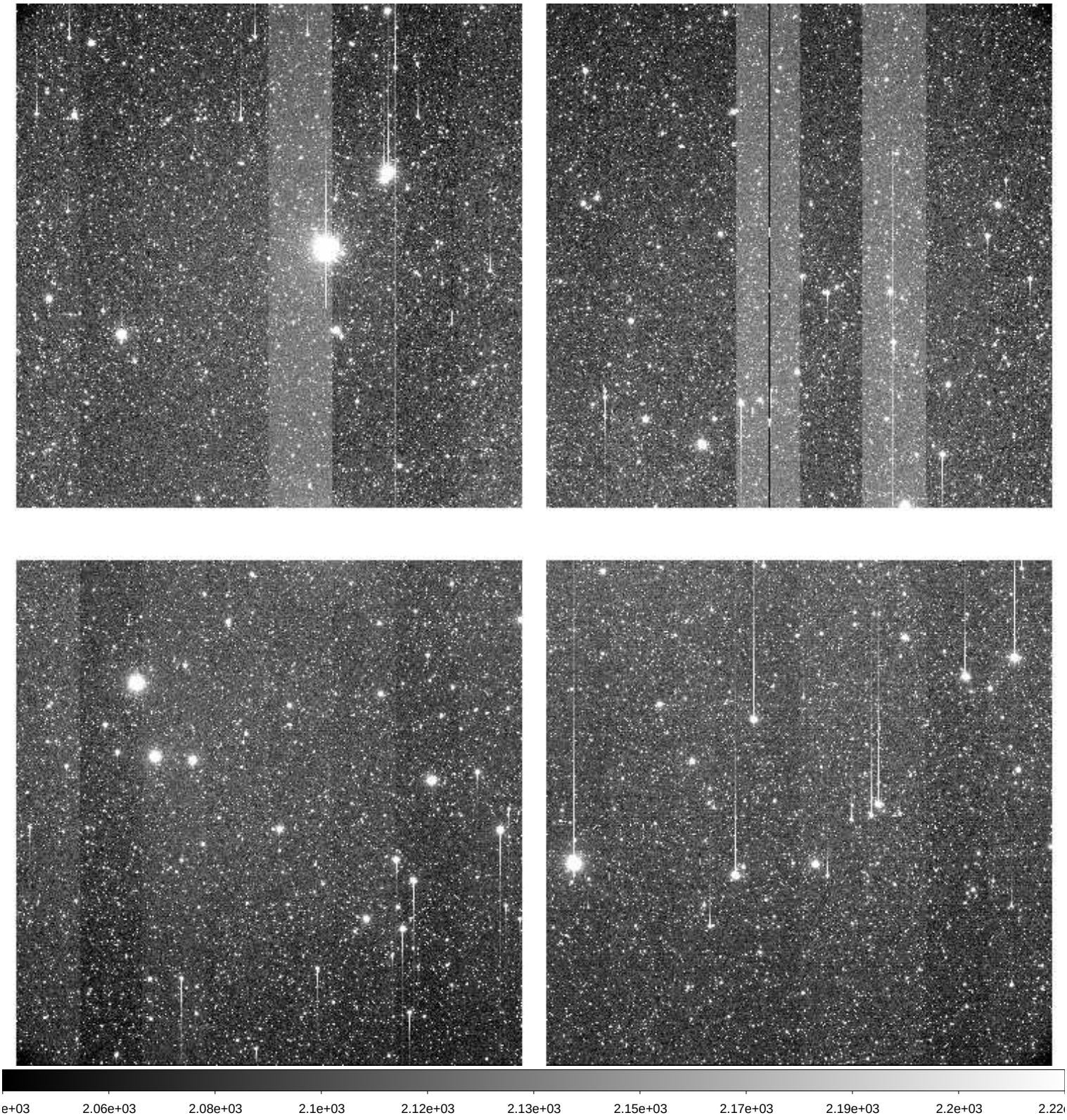

File Name	:	**xkmts.20260307.023701.fits** # 41 / 218 #
Project ID	:	LSST
Image Type	:	OBJECT
Object Name	:	**IC200926AaC-SA2603071831-hIJHK**
RA	:	06:26:03.020
DEC	:	-00:17:45.30
Exposure Time	:	60
Airmass	:	1.20
Sidereal Time	:	07:09:59
Filter ID	:	I
Observation Date	:	2026-03-07T18:43:07
CCD Temperature	:	-108.57

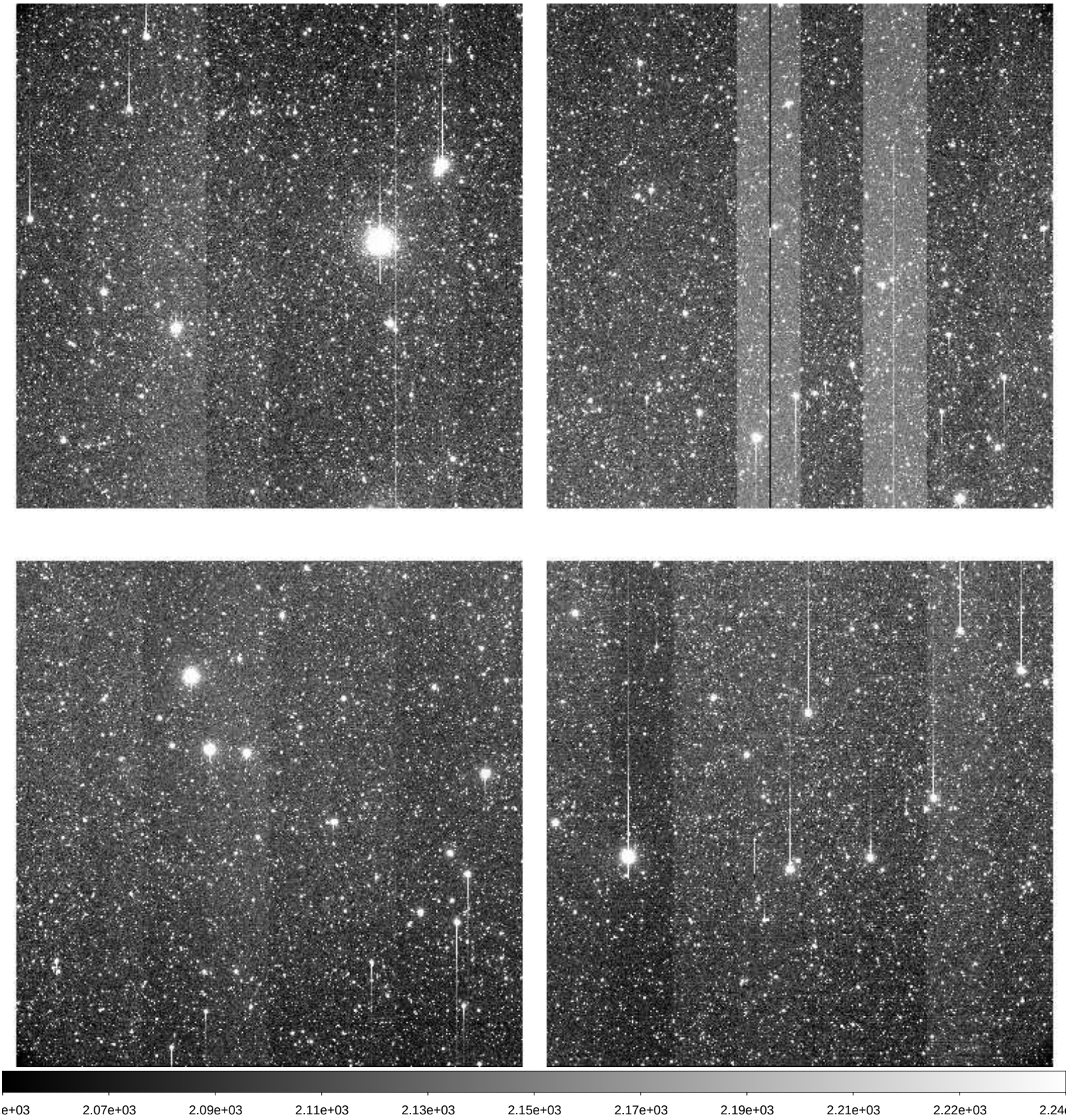

File Name	:	**xkmts.20260307.023702.fits** # 42 / 218 #
Project ID	:	LSST
Image Type	:	OBJECT
Object Name	:	**IC201114_2C-SA2603071831-Alpqi**
RA	:	06:57:03.020
DEC	:	+00:23:51.70
Exposure Time	:	60
Airmass	:	1.19
Sidereal Time	:	07:12:09
Filter ID	:	I
Observation Date	:	2026-03-07T18:45:18
CCD Temperature	:	-108.65

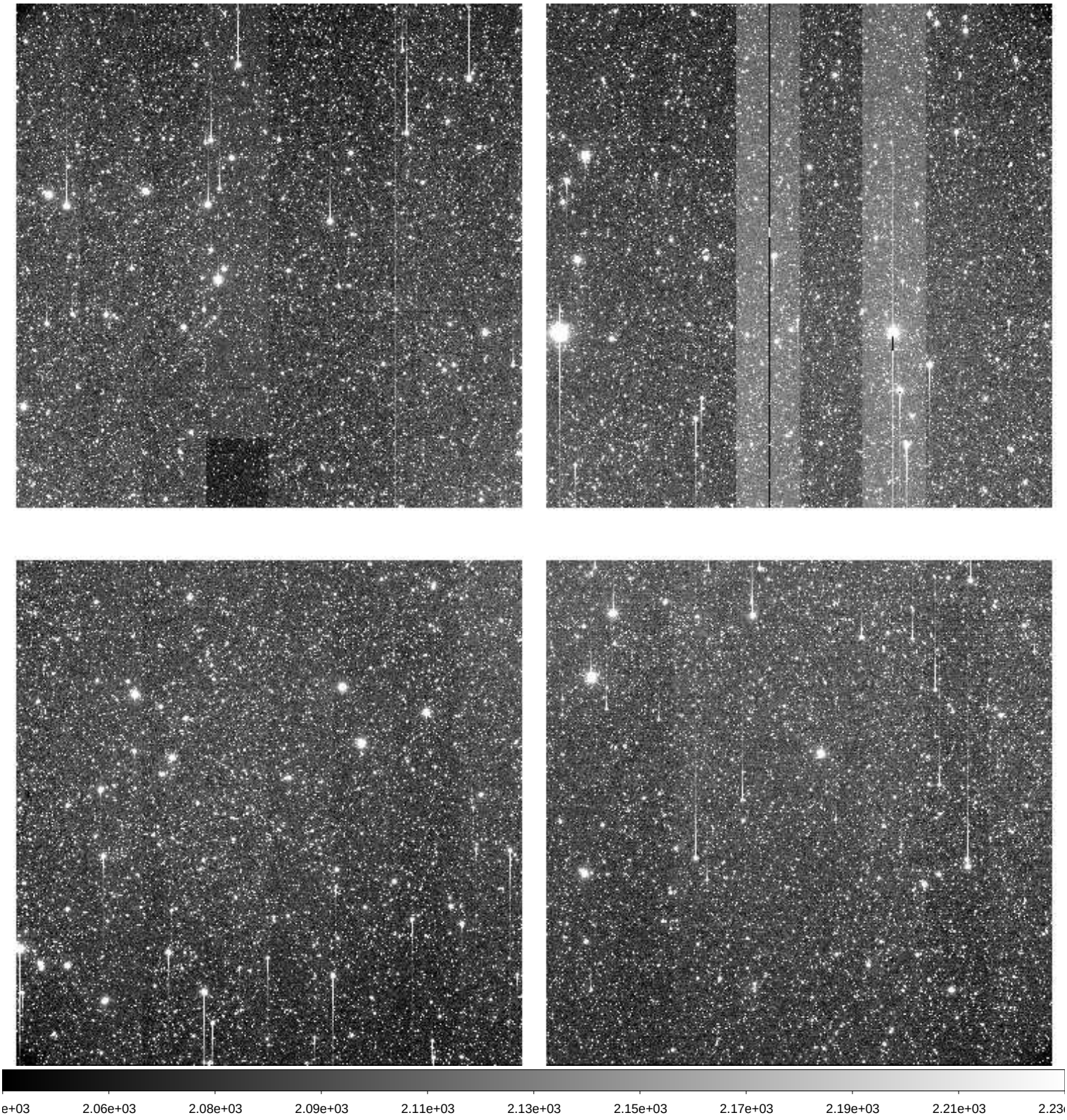

File Name	:	**xkmts.20260307.023703.fits** # 43 / 218 #
Project ID	:	LSST
Image Type	:	OBJECT
Object Name	:	**IC201114_1C-SA2603071831-VnroF**
RA	:	07:04:57.000
DEC	:	+00:23:51.80
Exposure Time	:	60
Airmass	:	1.19
Sidereal Time	:	07:14:31
Filter ID	:	I
Observation Date	:	2026-03-07T18:47:26
CCD Temperature	:	-108.67

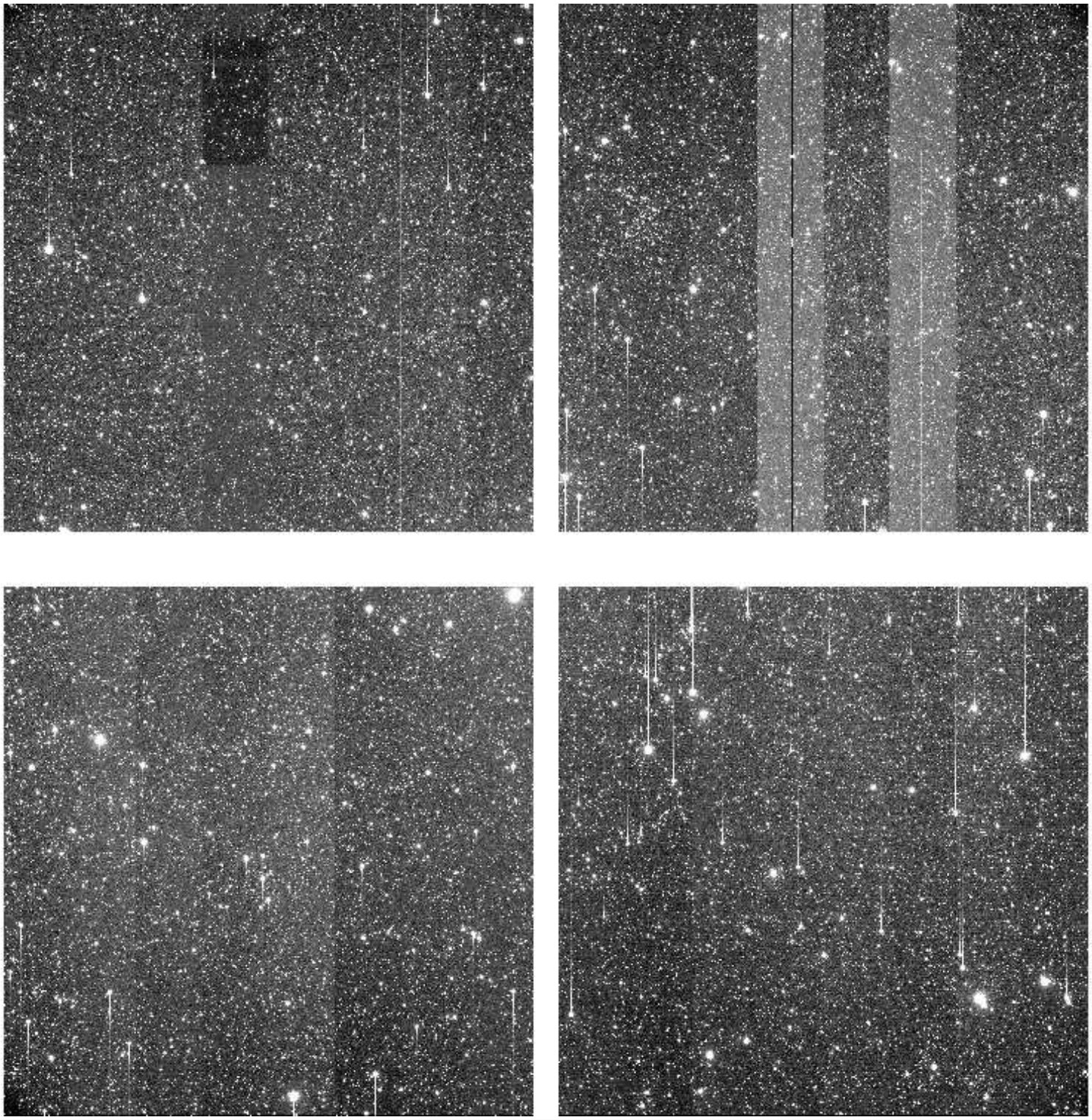

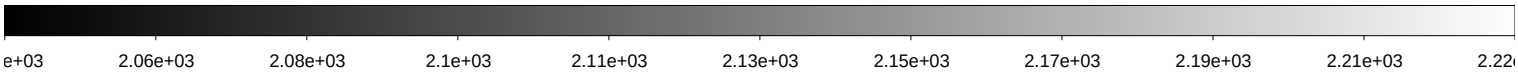

File Name	:	**xkmts.20260307.023704.fits** # 44 / 218 #
Project ID	:	DEEPS
Image Type	:	OBJECT
Object Name	:	**S30138**
RA	:	08:45:31.010
DEC	:	-13:11:36.30
Exposure Time	:	140
Airmass	:	1.13
Sidereal Time	:	07:17:30
Filter ID	:	R
Observation Date	:	2026-03-07T18:50:24
CCD Temperature	:	-108.69

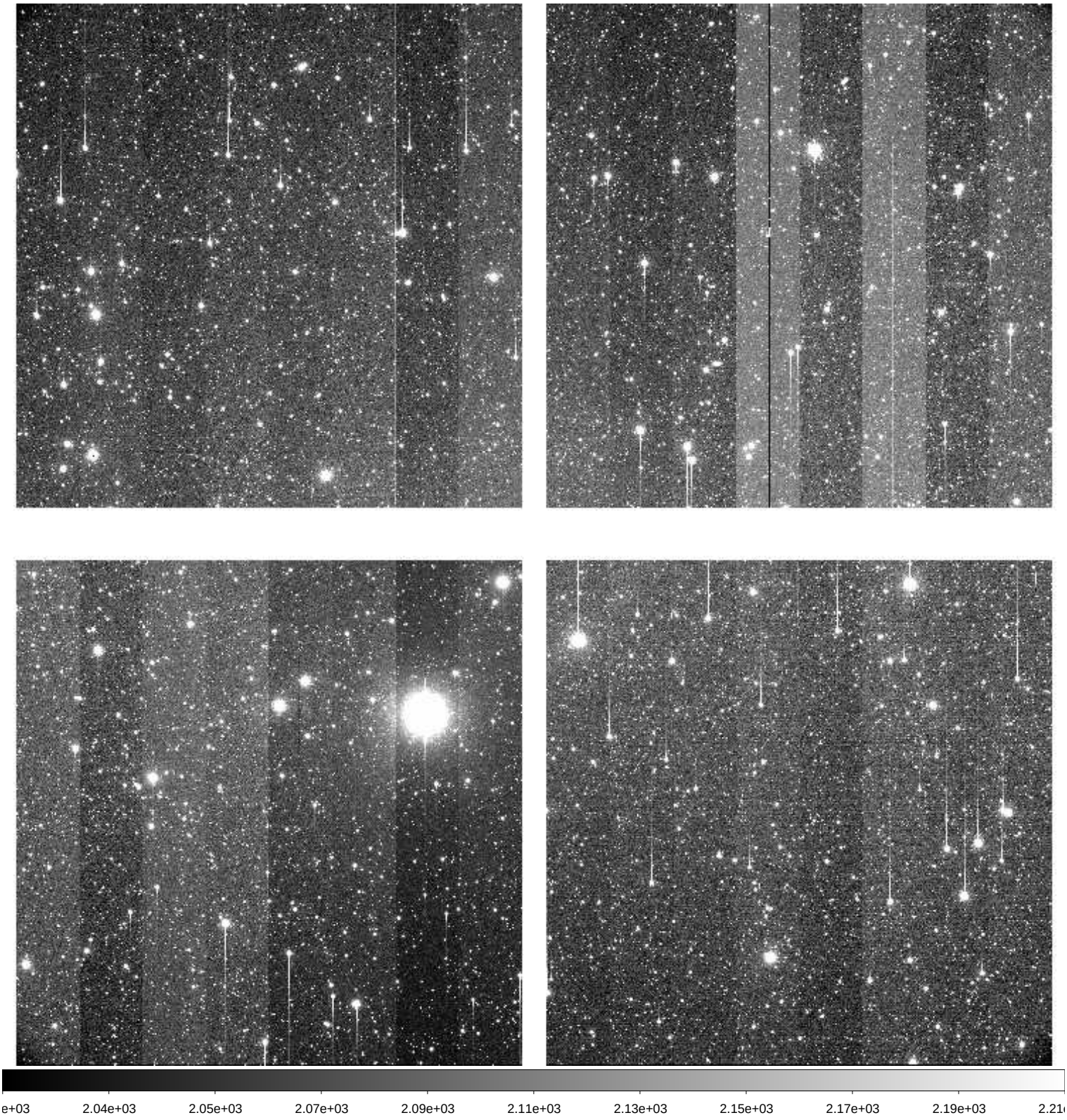

File Name	:	**xkmts.20260307.023705.fits** # 45 / 218 #
Project ID	:	DEEPS
Image Type	:	OBJECT
Object Name	:	**S30132**
RA	:	08:25:08.020
DEC	:	-11:41:50.20
Exposure Time	:	140
Airmass	:	1.11
Sidereal Time	:	07:20:46
Filter ID	:	R
Observation Date	:	2026-03-07T18:53:53
CCD Temperature	:	-108.72

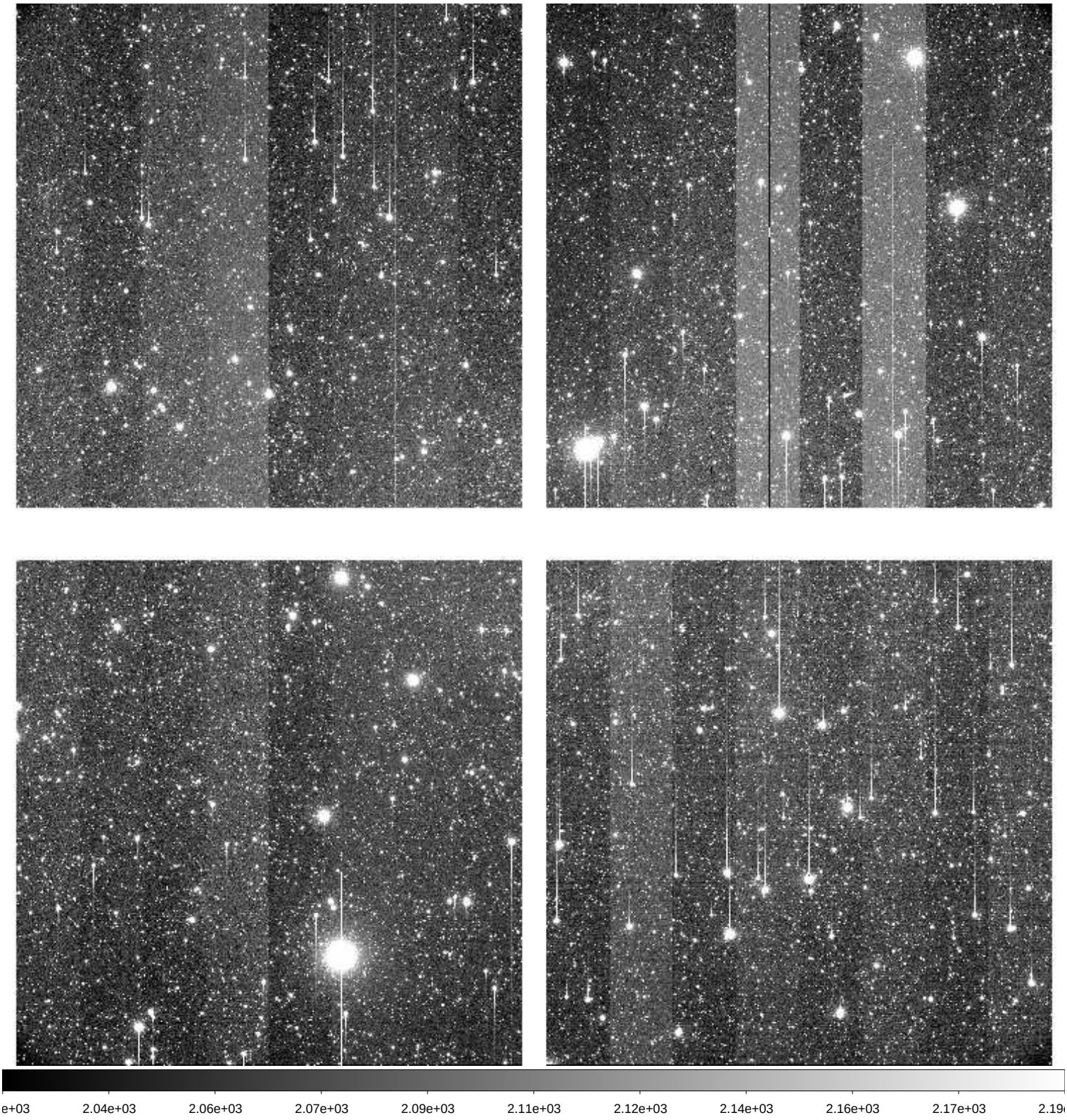

File Name	:	**xkmts.20260307.023706.fits** # 46 / 218 #
Project ID	:	DEEPS
Image Type	:	OBJECT
Object Name	:	**S30134**
RA	:	08:31:56.020
DEC	:	-12:10:39.20
Exposure Time	:	140
Airmass	:	1.11
Sidereal Time	:	07:24:18
Filter ID	:	R
Observation Date	:	2026-03-07T18:57:24
CCD Temperature	:	-108.76

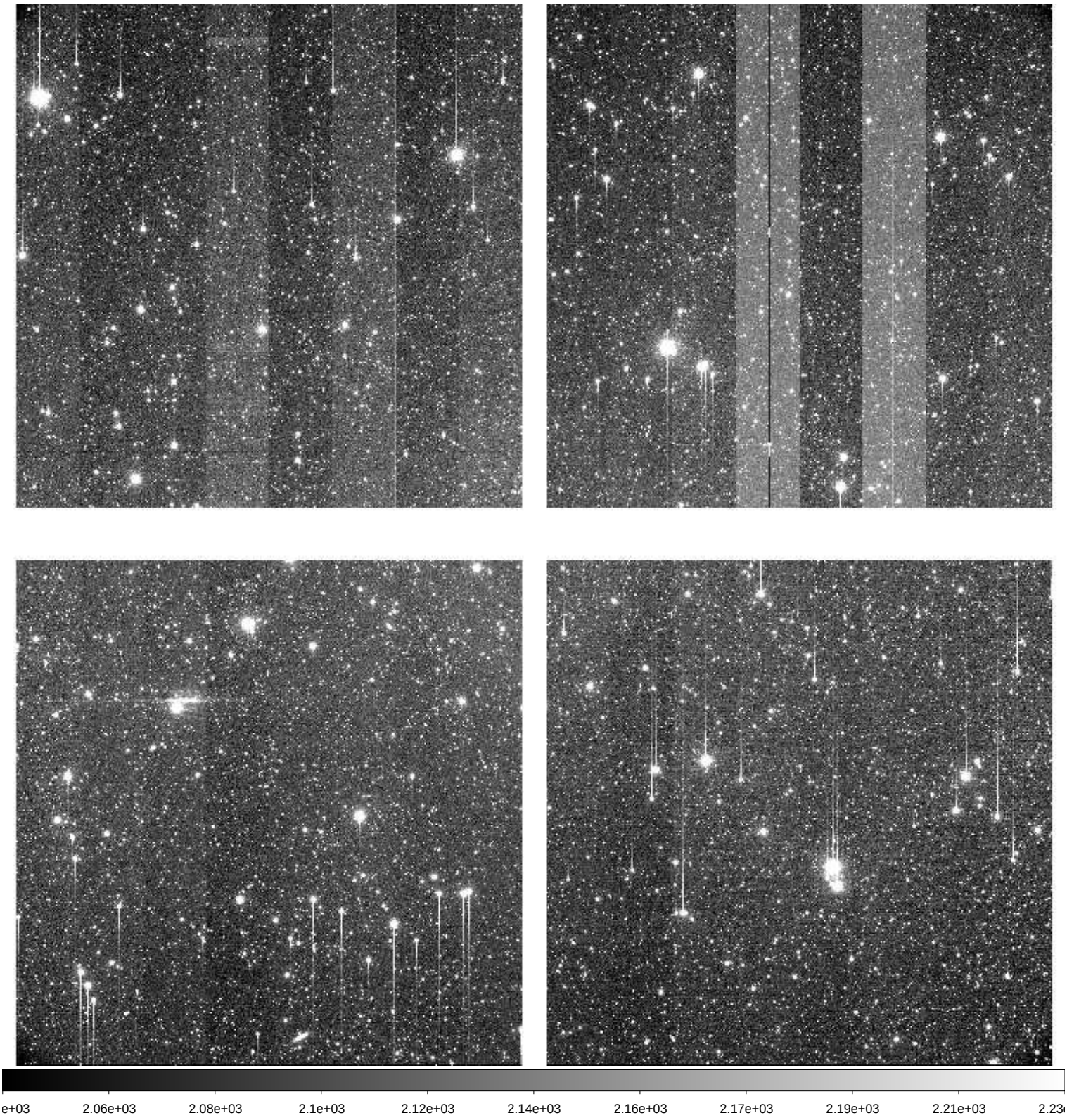

File Name	:	**xkmts.20260307.023707.fits** # 47 / 218 #
Project ID	:	DEEPS
Image Type	:	OBJECT
Object Name	:	**S30136**
RA	:	08:38:44.010
DEC	:	-12:40:34.20
Exposure Time	:	140
Airmass	:	1.11
Sidereal Time	:	07:27:48
Filter ID	:	R
Observation Date	:	2026-03-07T19:00:42
CCD Temperature	:	-108.85

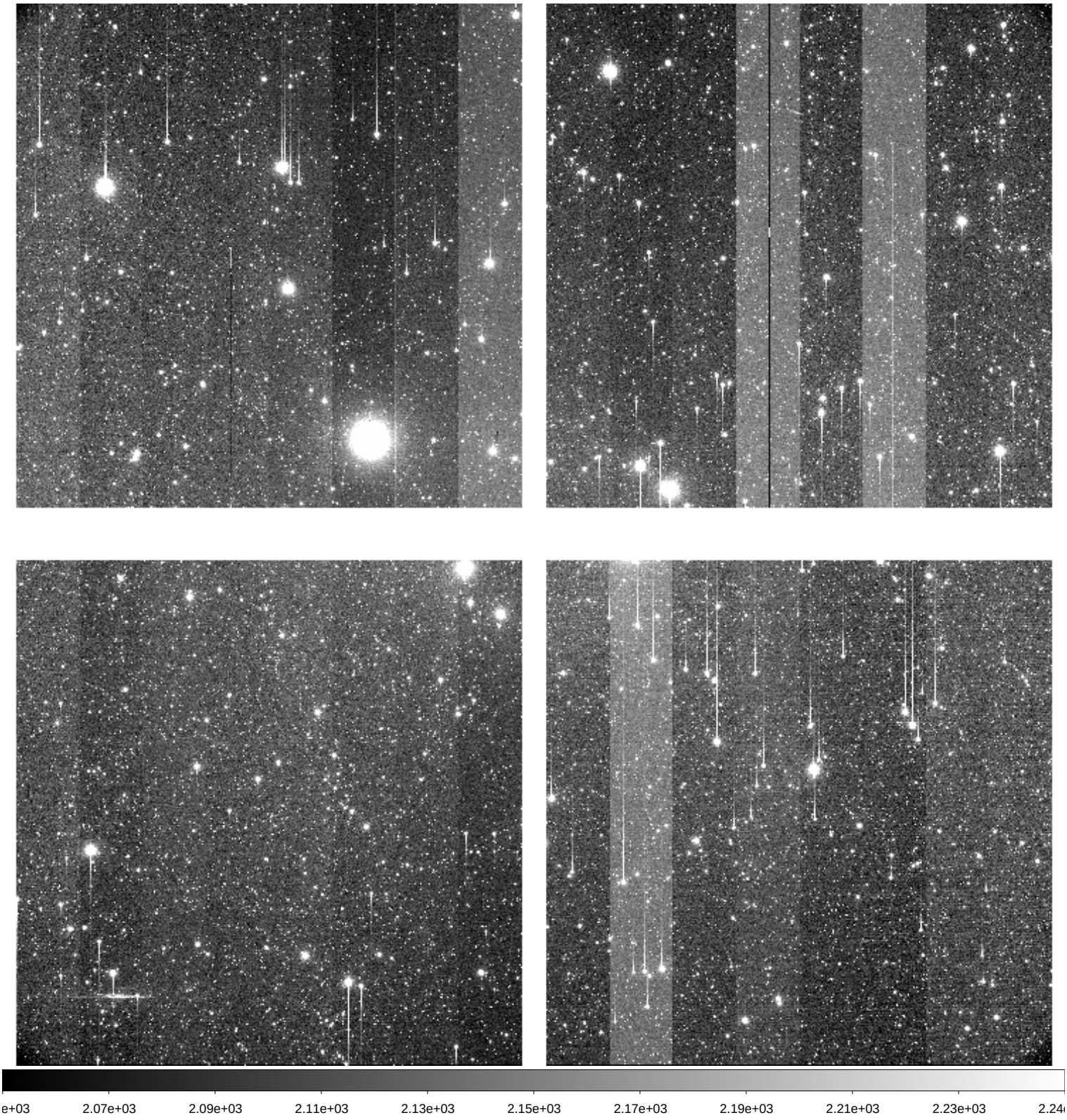

File Name	:	**xkmts.20260307.023708.fits** # 48 / 218 #
Project ID	:	DEEPS
Image Type	:	OBJECT
Object Name	:	**S30138**
RA	:	08:45:31.020
DEC	:	-13:11:36.20
Exposure Time	:	140
Airmass	:	1.11
Sidereal Time	:	07:31:10
Filter ID	:	R
Observation Date	:	2026-03-07T19:04:01
CCD Temperature	:	-108.83

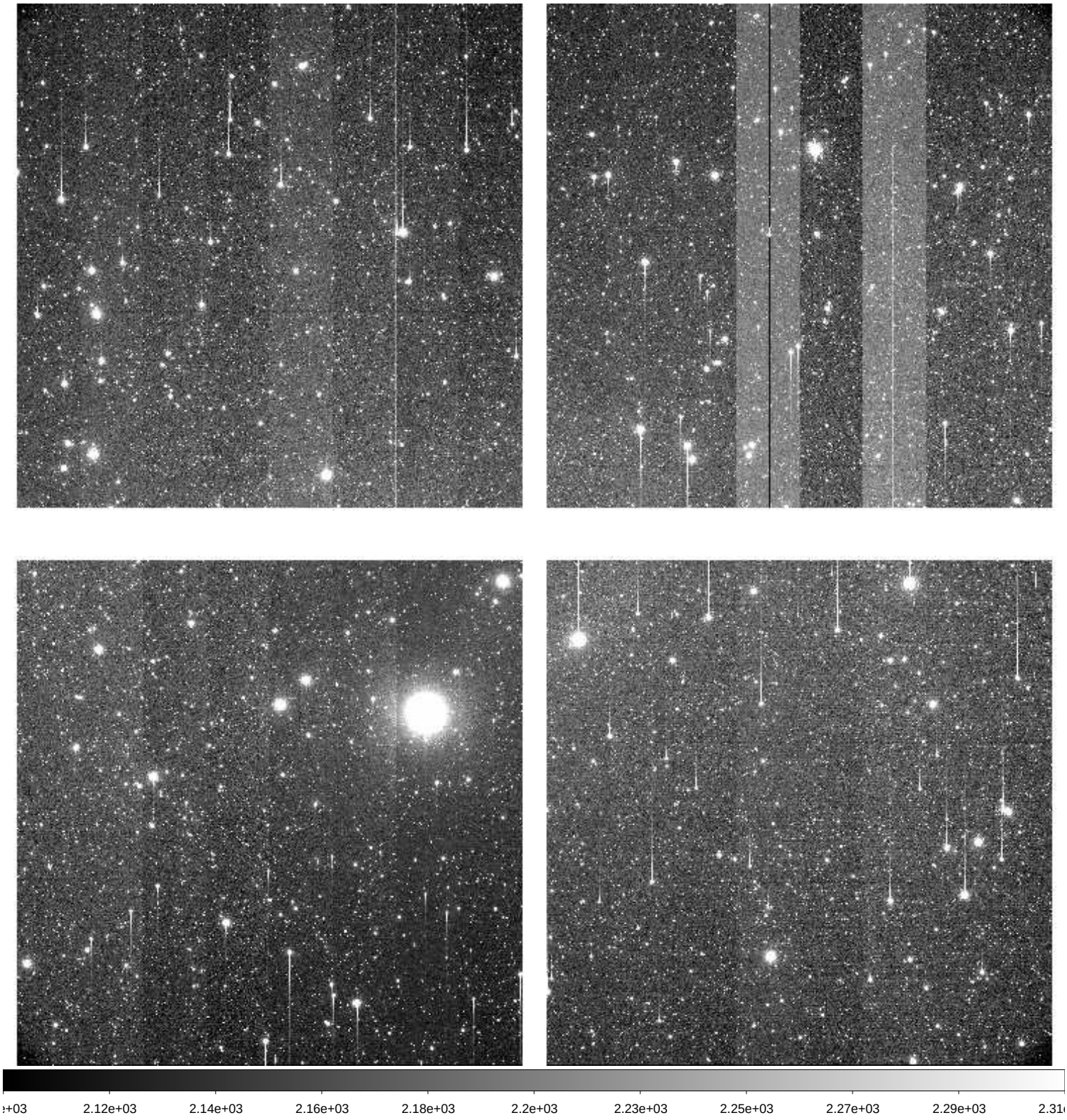

File Name	:	**xkmts.20260307.023709.fits** # 49 / 218 #
Project ID	:	DEEPS
Image Type	:	OBJECT
Object Name	:	**S30132**
RA	:	08:25:08.020
DEC	:	-11:41:50.20
Exposure Time	:	140
Airmass	:	1.09
Sidereal Time	:	07:34:26
Filter ID	:	R
Observation Date	:	2026-03-07T19:07:18
CCD Temperature	:	-108.9

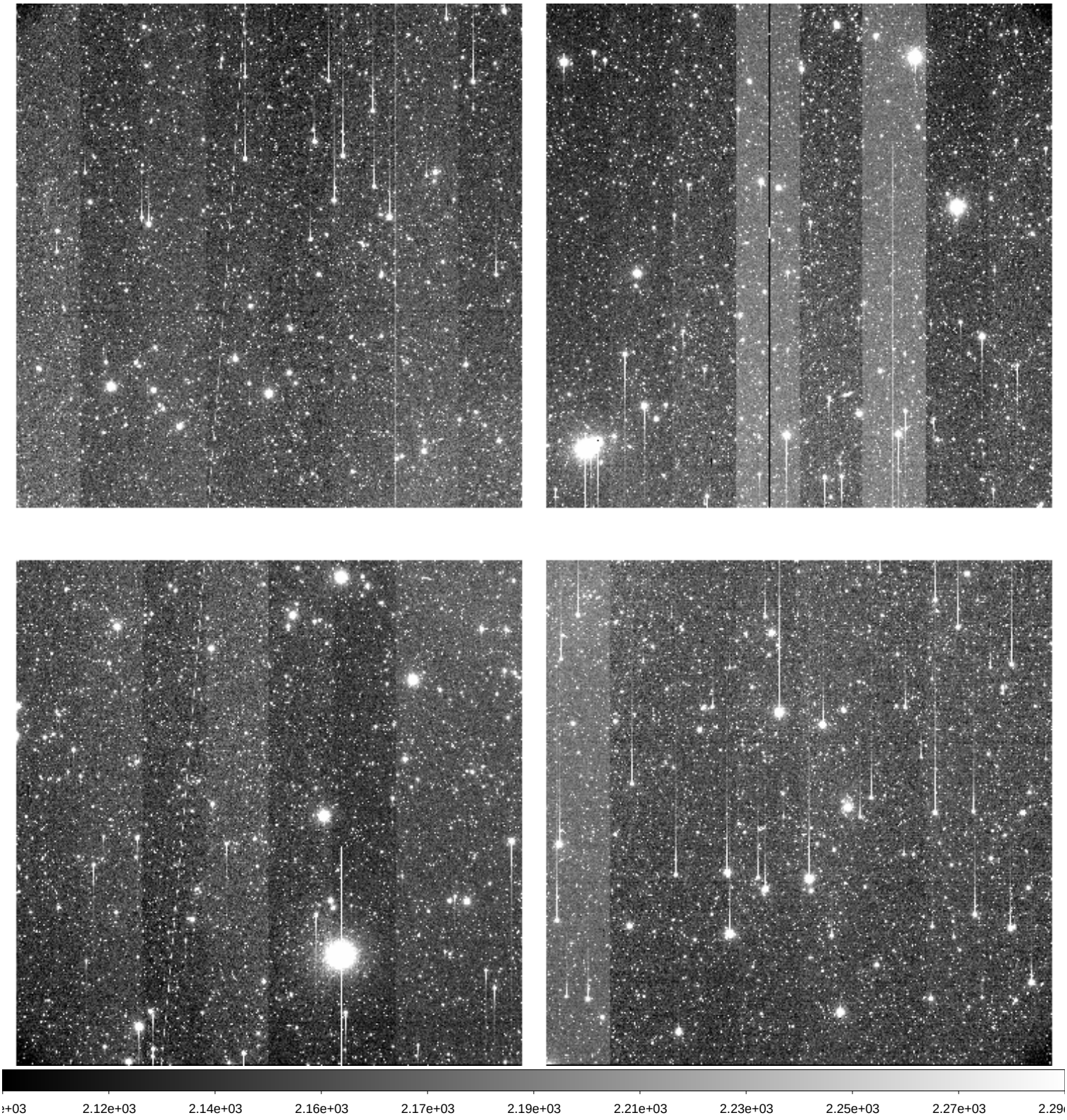

File Name	:	**xkmts.20260307.023710.fits** # 50 / 218 #
Project ID	:	DEEPS
Image Type	:	OBJECT
Object Name	:	**S30134**
RA	:	08:31:56.020
DEC	:	-12:10:39.20
Exposure Time	:	140
Airmass	:	1.09
Sidereal Time	:	07:37:43
Filter ID	:	R
Observation Date	:	2026-03-07T19:10:47
CCD Temperature	:	-108.89

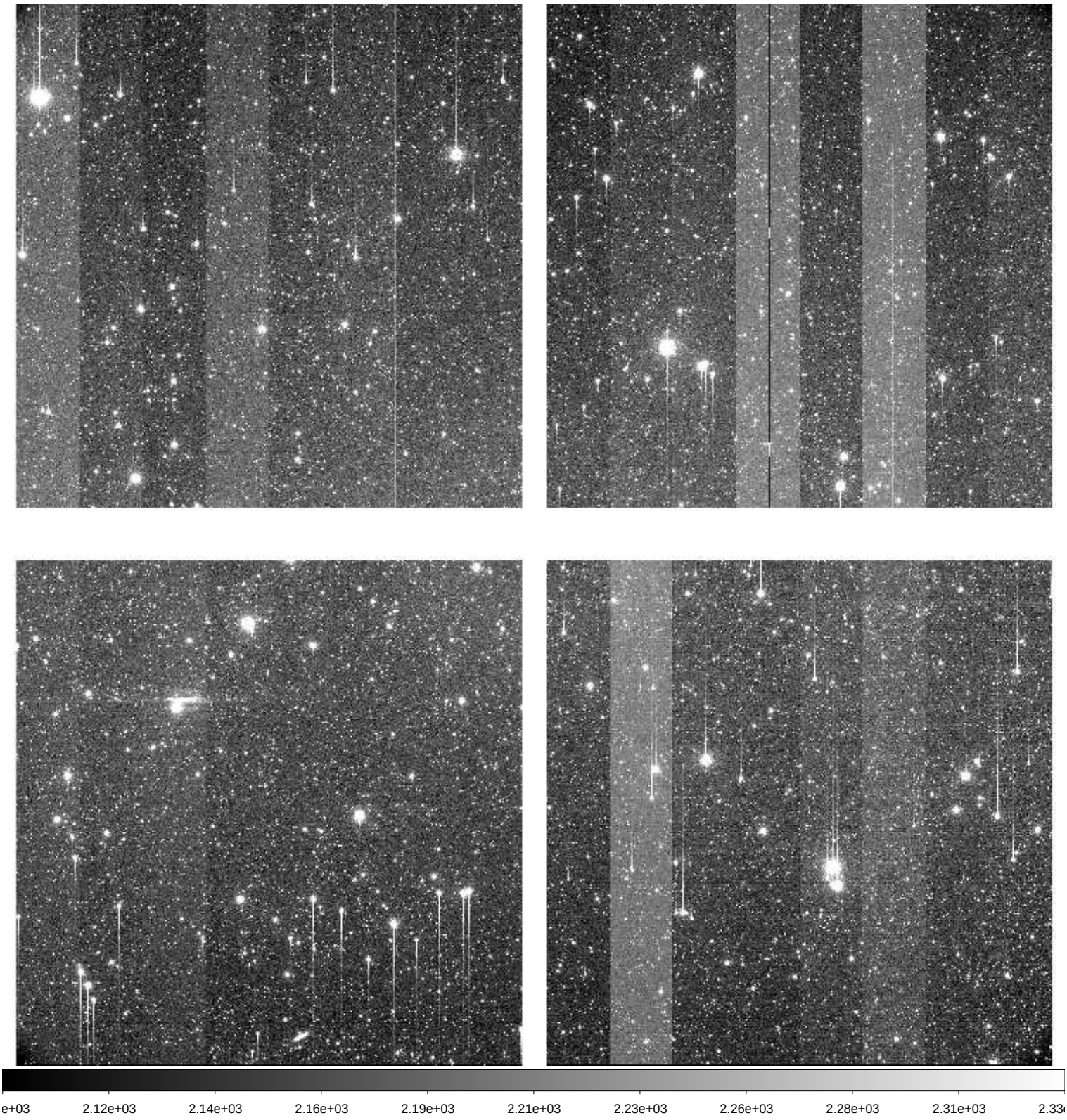

File Name	:	**xkmts.20260307.023711.fits** # 51 / 218 #
Project ID	:	DEEPS
Image Type	:	OBJECT
Object Name	:	**S30136**
RA	:	08:38:44.010
DEC	:	-12:40:34.30
Exposure Time	:	140
Airmass	:	1.09
Sidereal Time	:	07:41:13
Filter ID	:	R
Observation Date	:	2026-03-07T19:14:03
CCD Temperature	:	-108.91

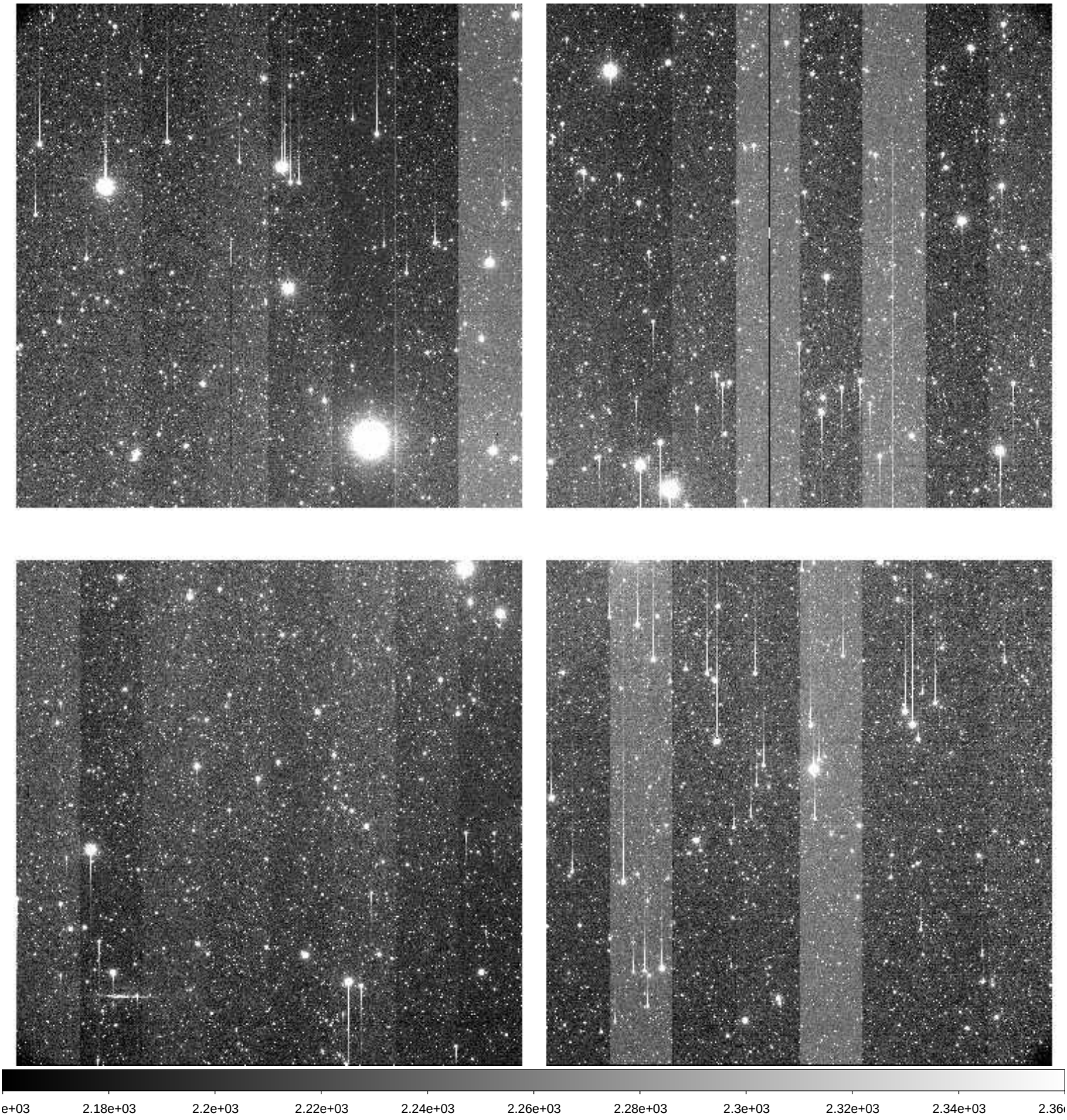

File Name	:	**xkmts.20260307.023712.fits** # 52 / 218 #
Project ID	:	DEEPS
Image Type	:	OBJECT
Object Name	:	**S30138**
RA	:	08:45:31.010
DEC	:	-13:11:36.20
Exposure Time	:	140
Airmass	:	1.09
Sidereal Time	:	07:44:31
Filter ID	:	R
Observation Date	:	2026-03-07T19:17:33
CCD Temperature	:	-108.94

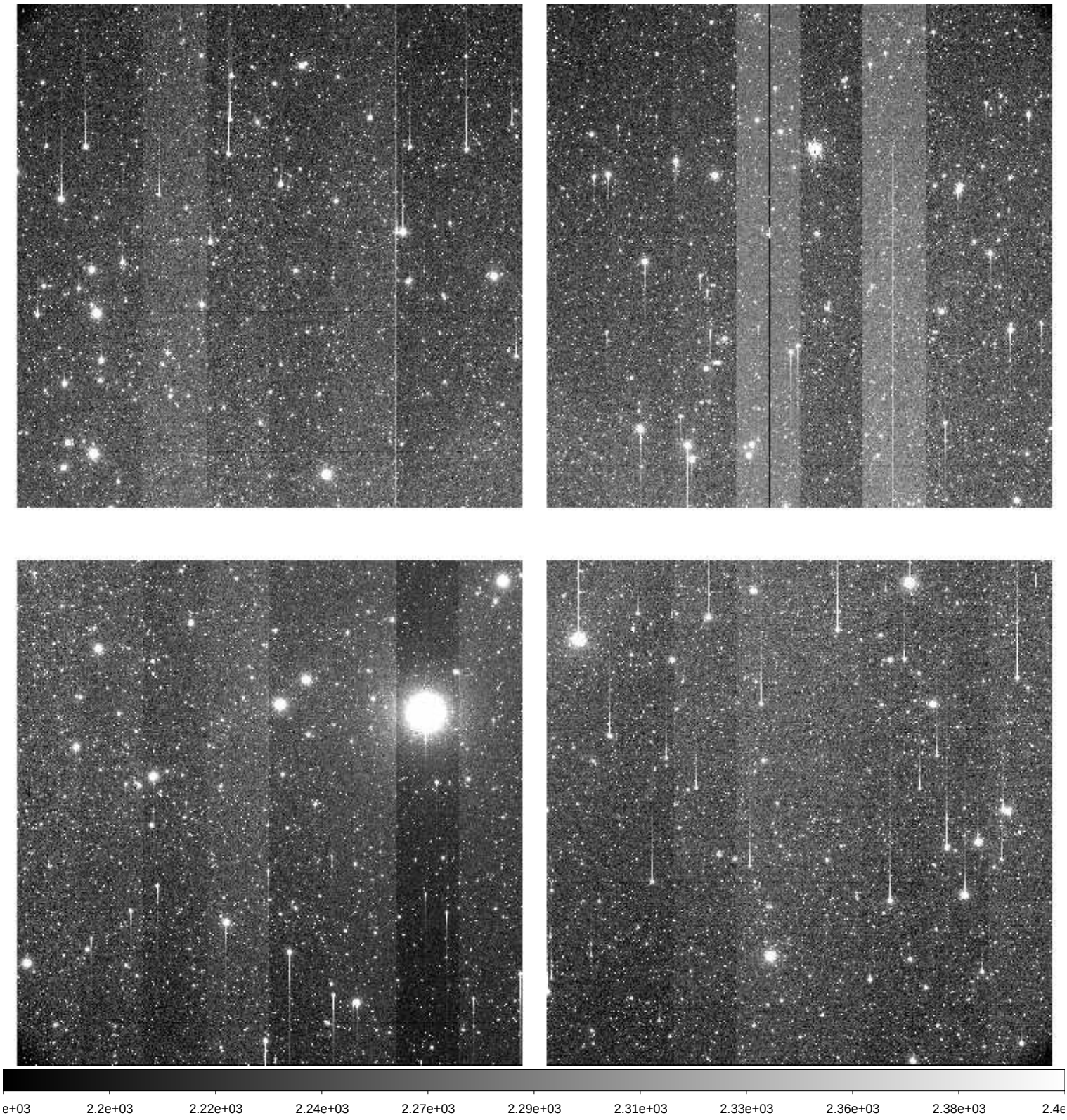

File Name	:	**xkmts.20260307.023713.fits** # 53 / 218 #
Project ID	:	DEEPS
Image Type	:	OBJECT
Object Name	:	**S30132**
RA	:	08:25:08.020
DEC	:	-11:41:50.20
Exposure Time	:	140
Airmass	:	1.08
Sidereal Time	:	07:48:01
Filter ID	:	R
Observation Date	:	2026-03-07T19:21:03
CCD Temperature	:	-108.96

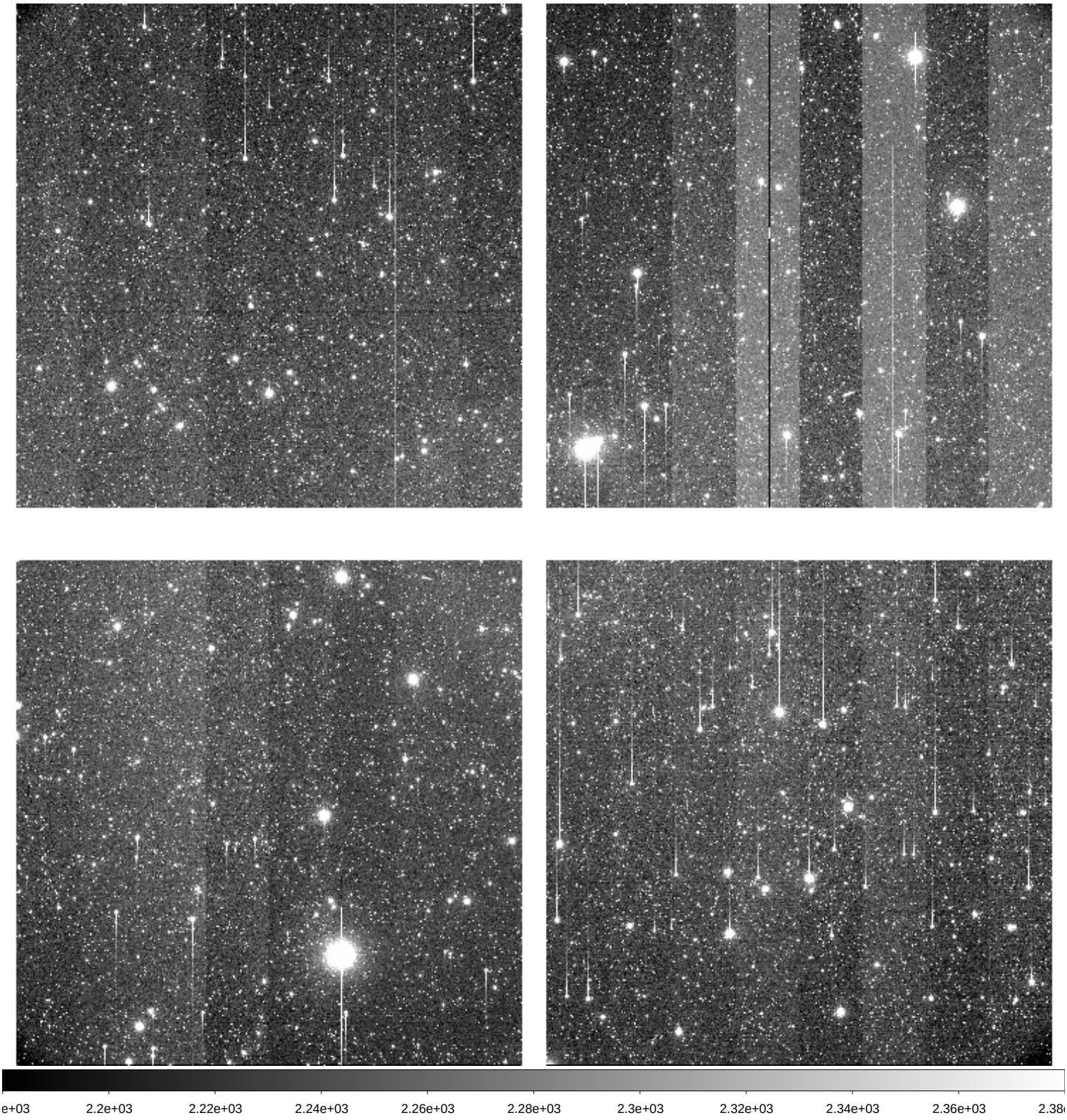

File Name	:	**xkmts.20260307.023714.fits** # 54 / 218 #
Project ID	:	DEEPS
Image Type	:	OBJECT
Object Name	:	**S30134**
RA	:	08:31:56.020
DEC	:	-12:10:39.10
Exposure Time	:	140
Airmass	:	1.08
Sidereal Time	:	07:51:31
Filter ID	:	R
Observation Date	:	2026-03-07T19:24:33
CCD Temperature	:	-108.97

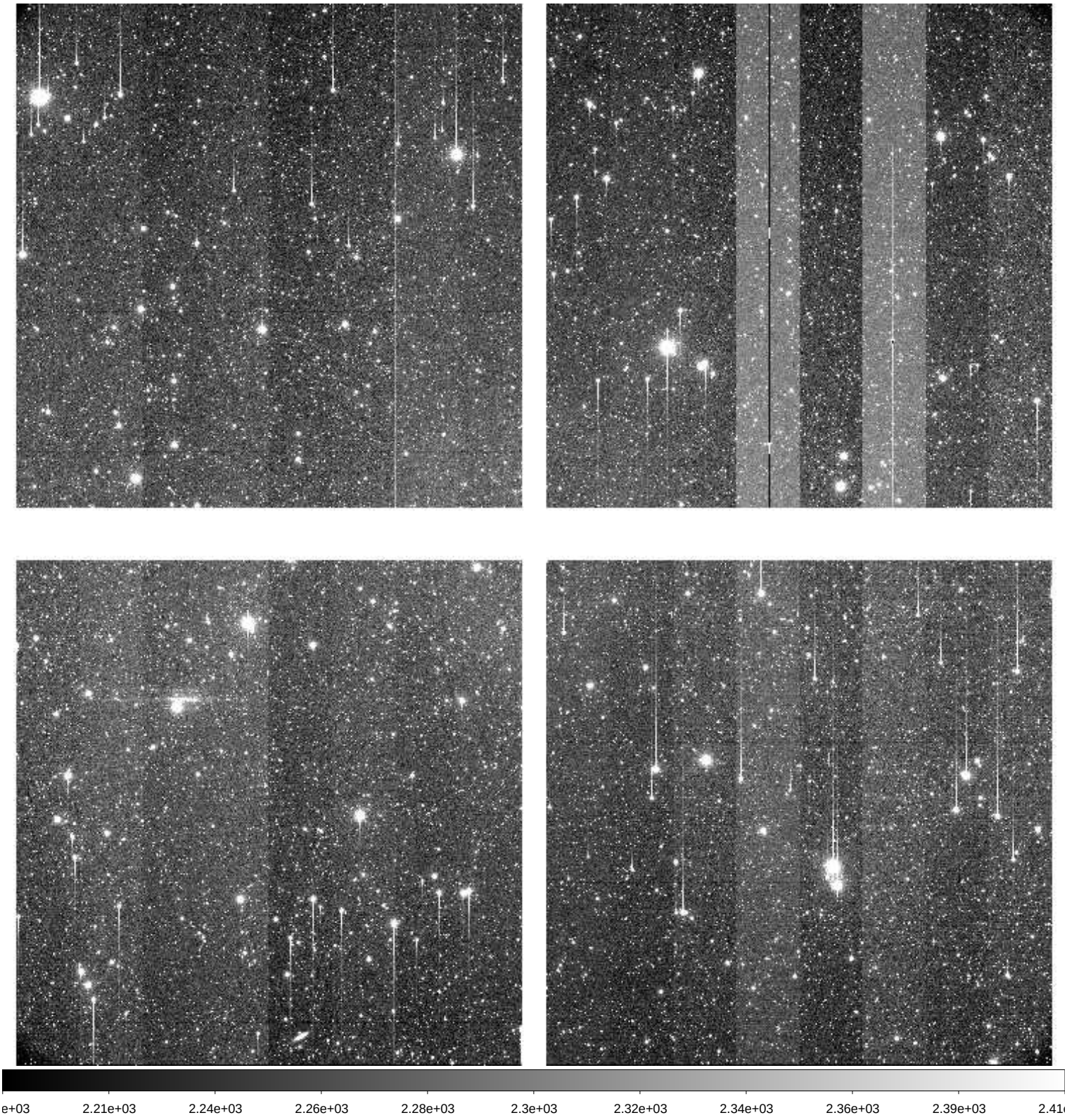

File Name	:	**xkmts.20260307.023715.fits** # 55 / 218 #
Project ID	:	DEEPS
Image Type	:	OBJECT
Object Name	:	**S30136**
RA	:	08:38:44.010
DEC	:	-12:40:34.30
Exposure Time	:	140
Airmass	:	1.08
Sidereal Time	:	07:55:01
Filter ID	:	R
Observation Date	:	2026-03-07T19:28:02
CCD Temperature	:	-109.01

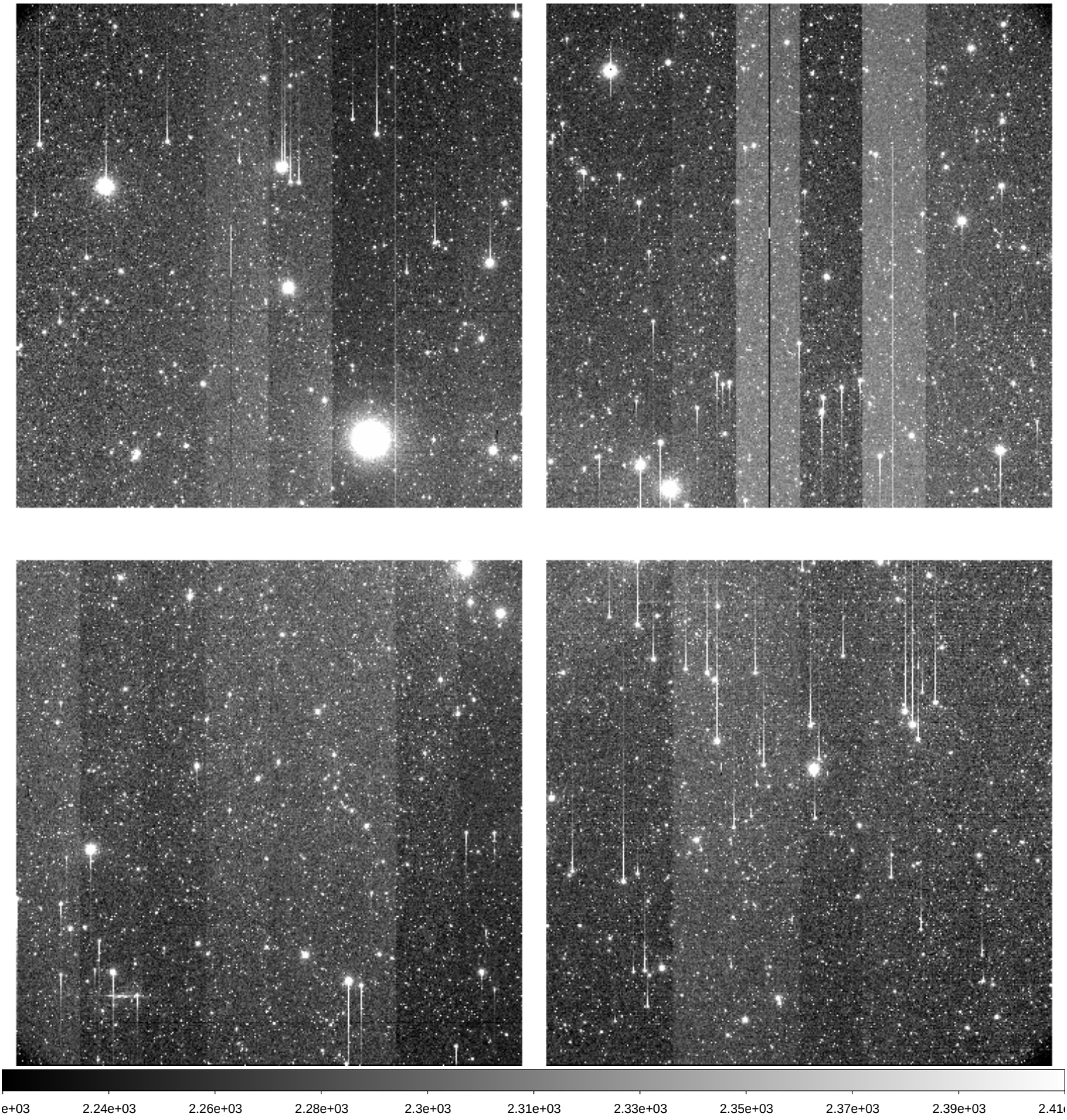

File Name	:	**xkmts.20260307.023716.fits** # 56 / 218 #
Project ID	:	DEEPS
Image Type	:	OBJECT
Object Name	:	**S30138**
RA	:	08:45:31.020
DEC	:	-13:11:36.20
Exposure Time	:	140
Airmass	:	1.08
Sidereal Time	:	07:58:32
Filter ID	:	R
Observation Date	:	2026-03-07T19:31:19
CCD Temperature	:	-109.03

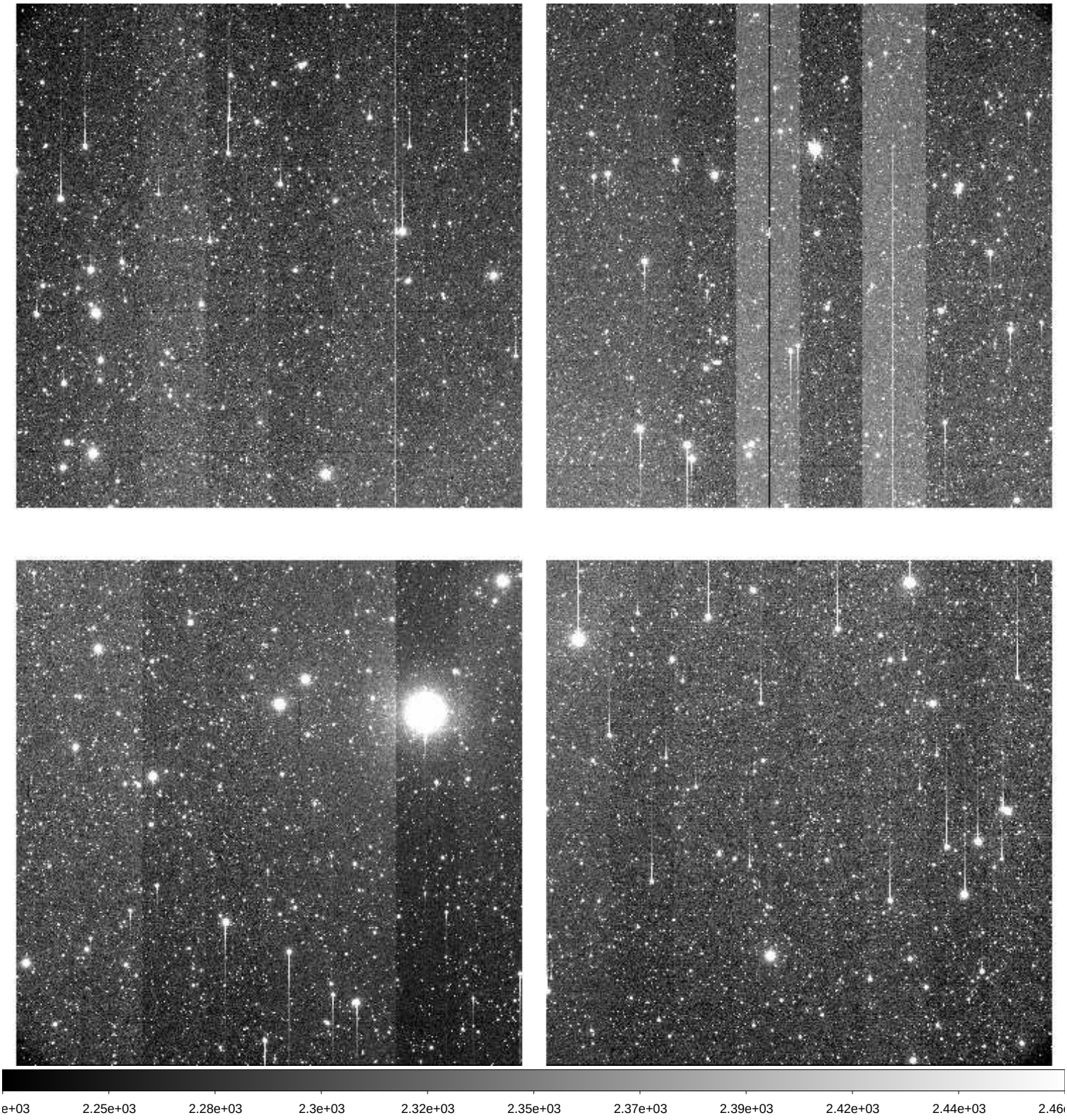

File Name	:	**xkmts.20260307.023717.fits** # 57 / 218 #
Project ID	:	DEEPS
Image Type	:	OBJECT
Object Name	:	**S30132**
RA	:	08:25:08.020
DEC	:	-11:41:50.20
Exposure Time	:	140
Airmass	:	1.07
Sidereal Time	:	08:01:49
Filter ID	:	R
Observation Date	:	2026-03-07T19:34:36
CCD Temperature	:	-109.09

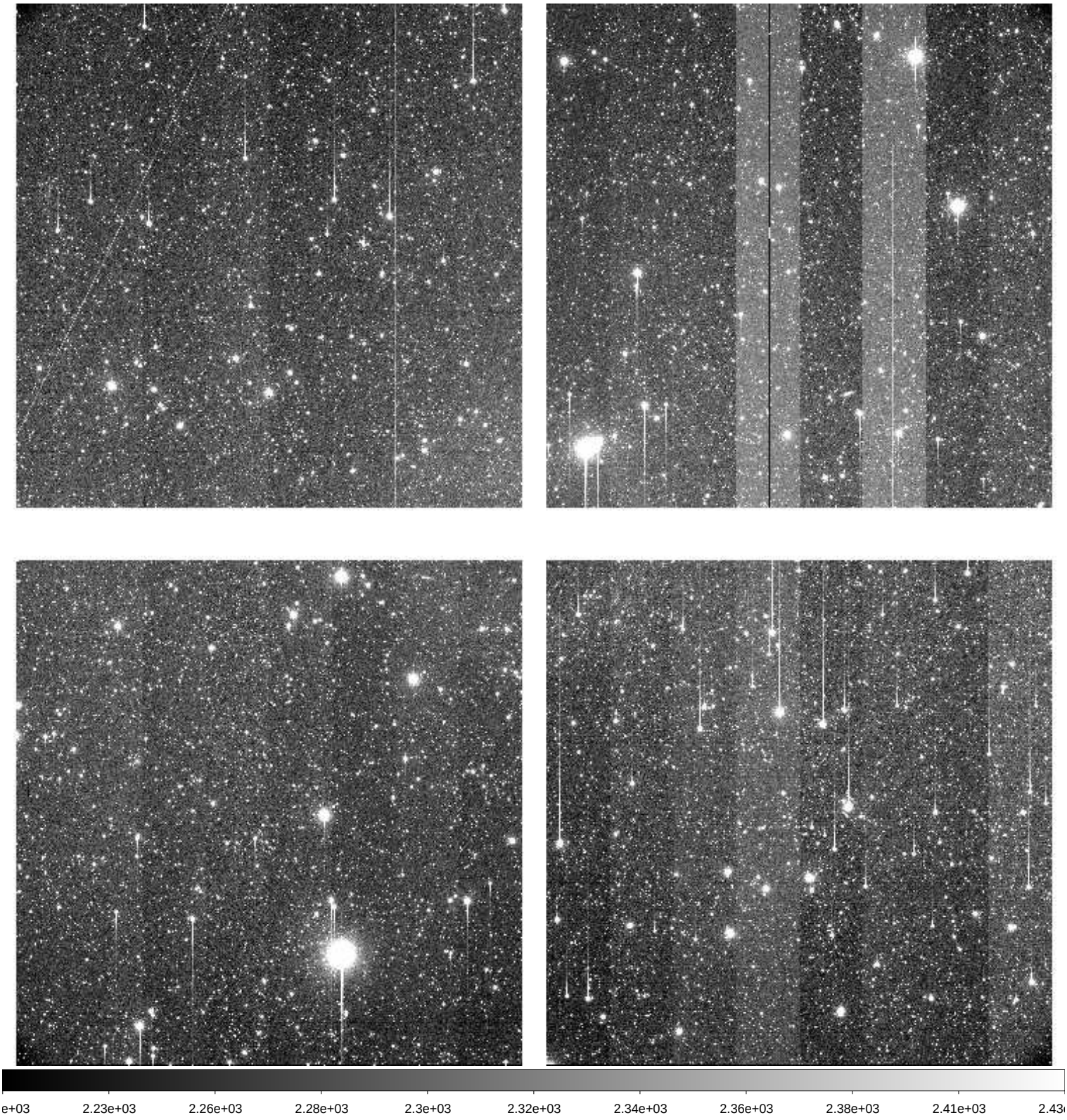

File Name	:	**xkmts.20260307.023718.fits** # 58 / 218 #
Project ID	:	DEEPS
Image Type	:	OBJECT
Object Name	:	**S30134**
RA	:	08:31:56.020
DEC	:	-12:10:39.10
Exposure Time	:	140
Airmass	:	1.07
Sidereal Time	:	08:05:06
Filter ID	:	R
Observation Date	:	2026-03-07T19:38:05
CCD Temperature	:	-109.06

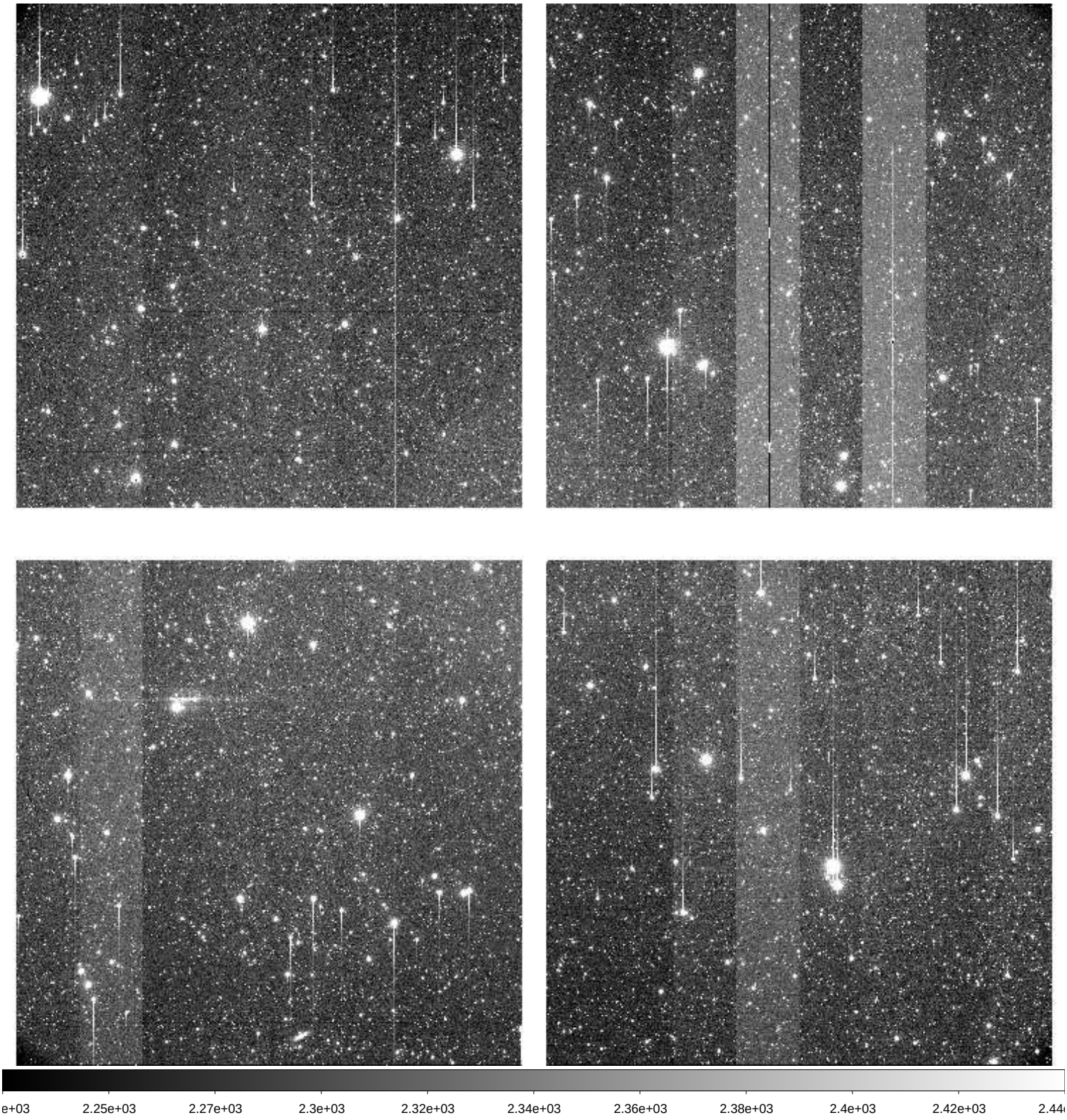

File Name	:	**xkmts.20260307.023719.fits** # 59 / 218 #
Project ID	:	DEEPS
Image Type	:	OBJECT
Object Name	:	**S30136**
RA	:	08:38:44.010
DEC	:	-12:40:34.10
Exposure Time	:	140
Airmass	:	1.07
Sidereal Time	:	08:08:35
Filter ID	:	R
Observation Date	:	2026-03-07T19:41:34
CCD Temperature	:	-109.09

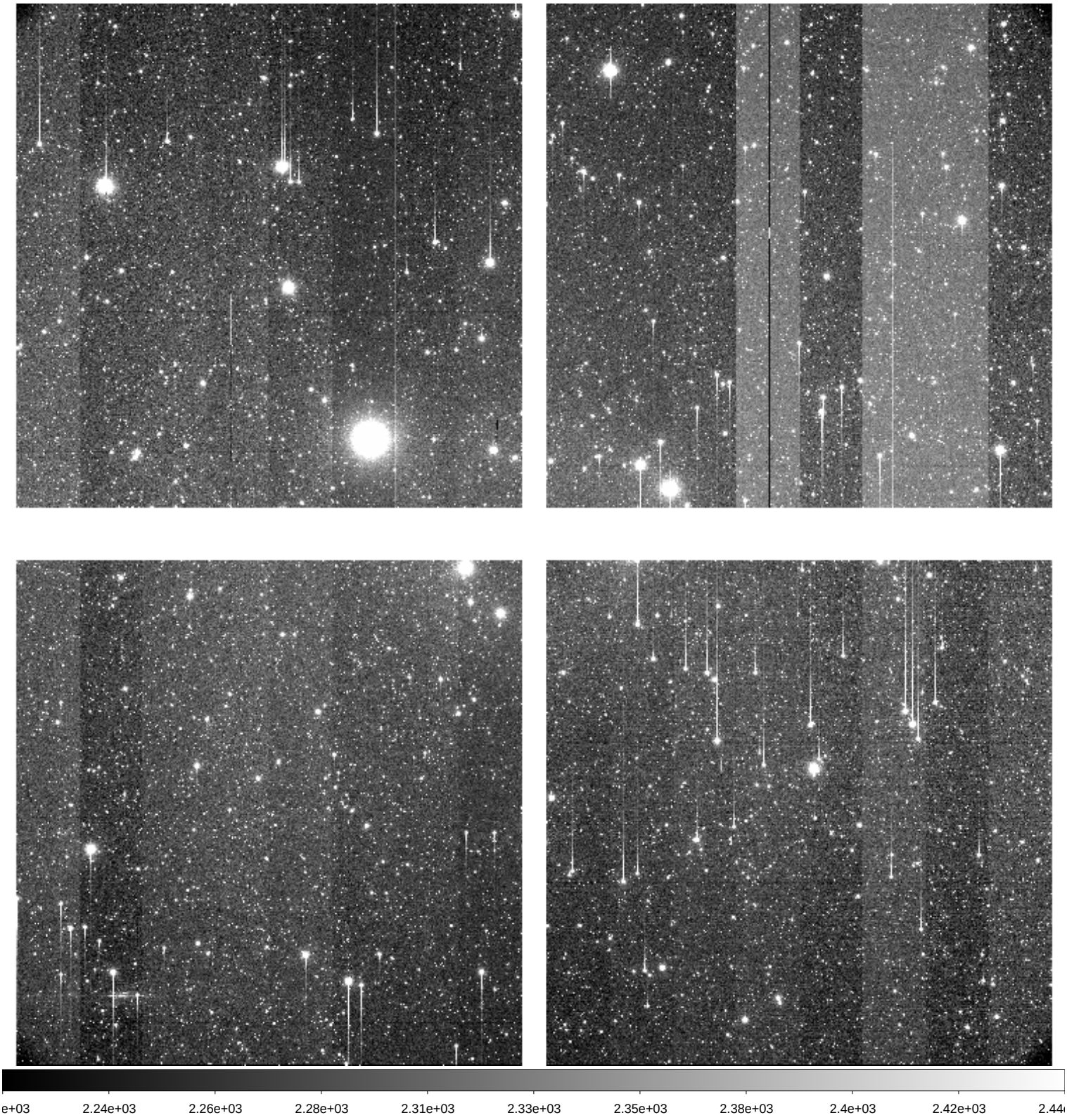

File Name	:	**xkmts.20260307.023720.fits** # 60 / 218 #
Project ID	:	DEEPS
Image Type	:	OBJECT
Object Name	:	**S30138**
RA	:	08:45:31.010
DEC	:	-13:11:36.20
Exposure Time	:	140
Airmass	:	1.07
Sidereal Time	:	08:12:05
Filter ID	:	R
Observation Date	:	2026-03-07T19:45:03
CCD Temperature	:	-109.12

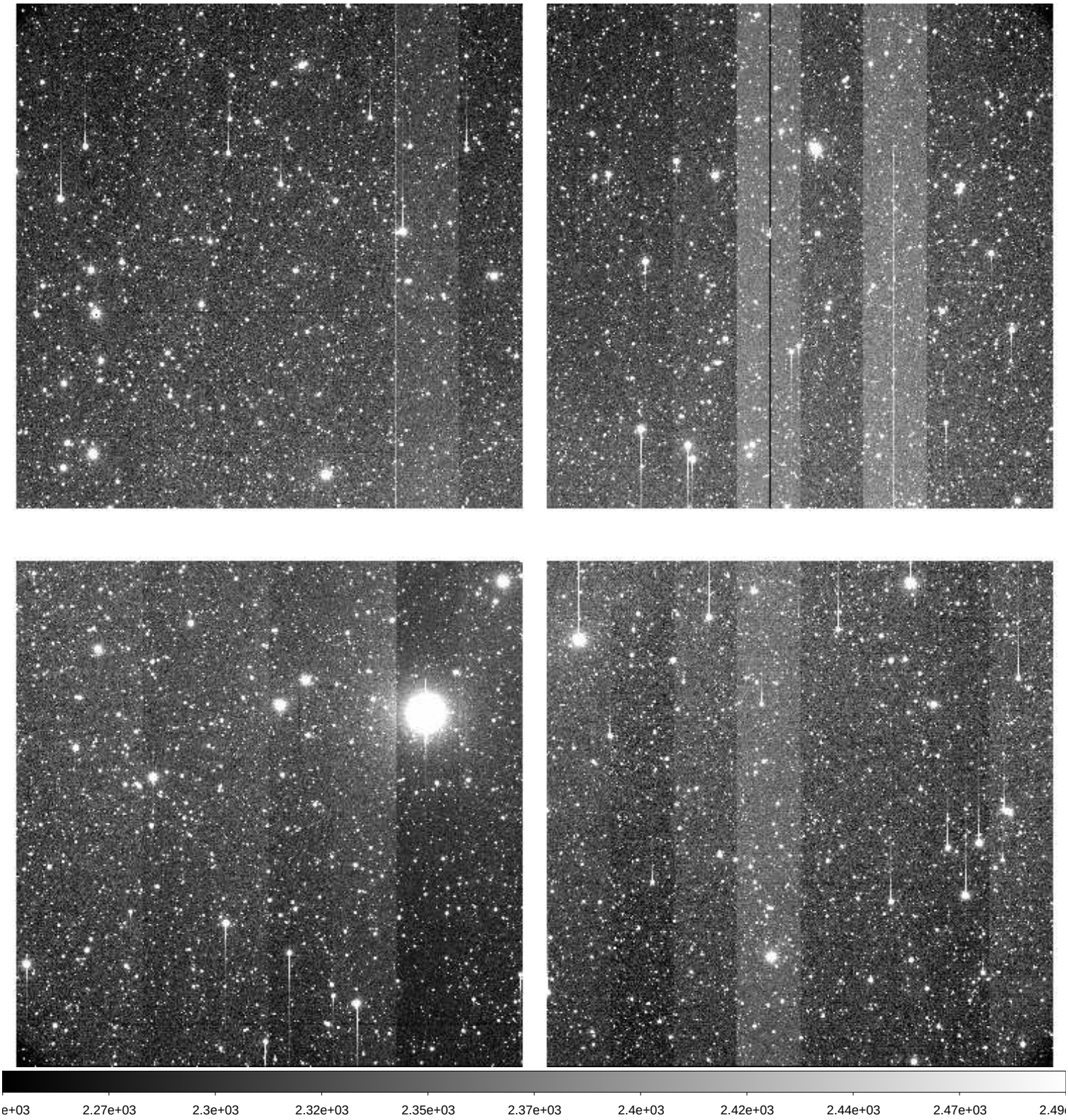

File Name	:	**xkmts.20260307.023721.fits** # 61 / 218 #
Project ID	:	DEEPS
Image Type	:	OBJECT
Object Name	:	**S30132**
RA	:	08:25:08.020
DEC	:	-11:41:50.20
Exposure Time	:	140
Airmass	:	1.07
Sidereal Time	:	08:15:34
Filter ID	:	R
Observation Date	:	2026-03-07T19:48:32
CCD Temperature	:	-109.14

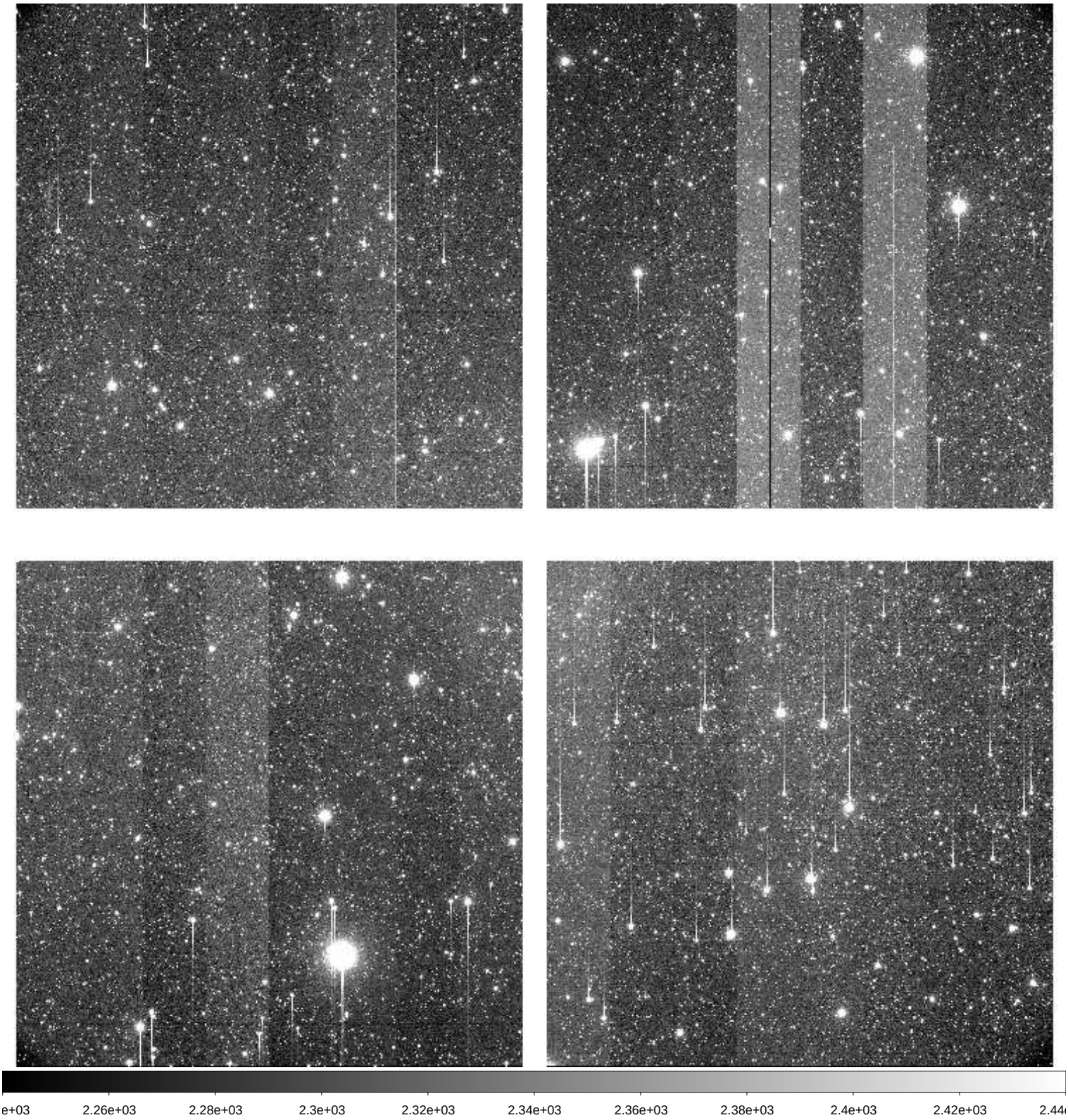

File Name	:	**xkmts.20260307.023722.fits** # 62 / 218 #
Project ID	:	DEEPS
Image Type	:	OBJECT
Object Name	:	**S30134**
RA	:	08:31:56.020
DEC	:	-12:10:39.20
Exposure Time	:	140
Airmass	:	1.07
Sidereal Time	:	08:19:03
Filter ID	:	R
Observation Date	:	2026-03-07T19:52:01
CCD Temperature	:	-109.16

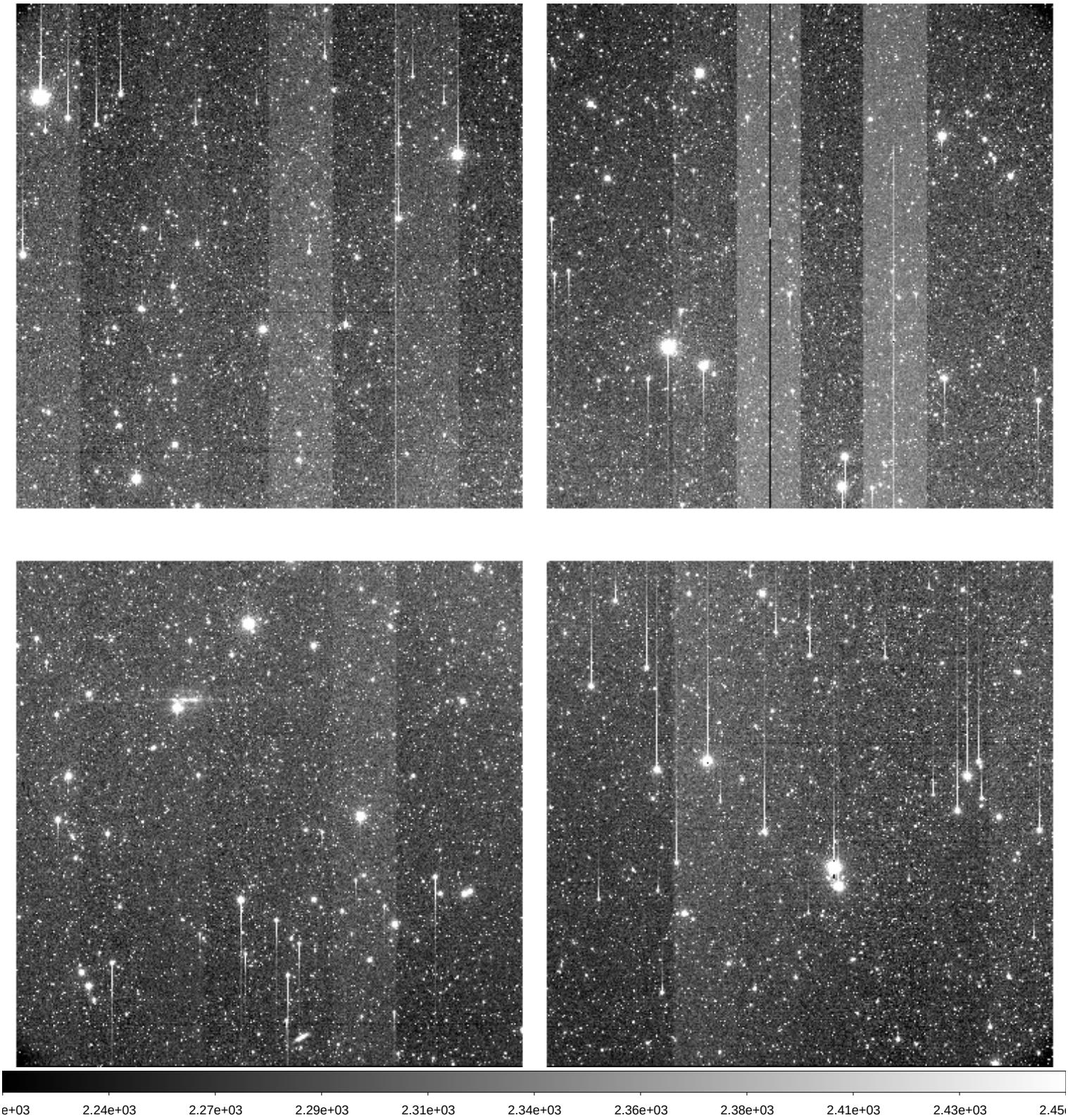

File Name	:	**xkmts.20260307.023723.fits** # 63 / 218 #
Project ID	:	DEEPS
Image Type	:	OBJECT
Object Name	:	**S30136**
RA	:	08:38:44.010
DEC	:	-12:40:34.20
Exposure Time	:	140
Airmass	:	1.06
Sidereal Time	:	08:22:33
Filter ID	:	R
Observation Date	:	2026-03-07T19:55:30
CCD Temperature	:	-109.19

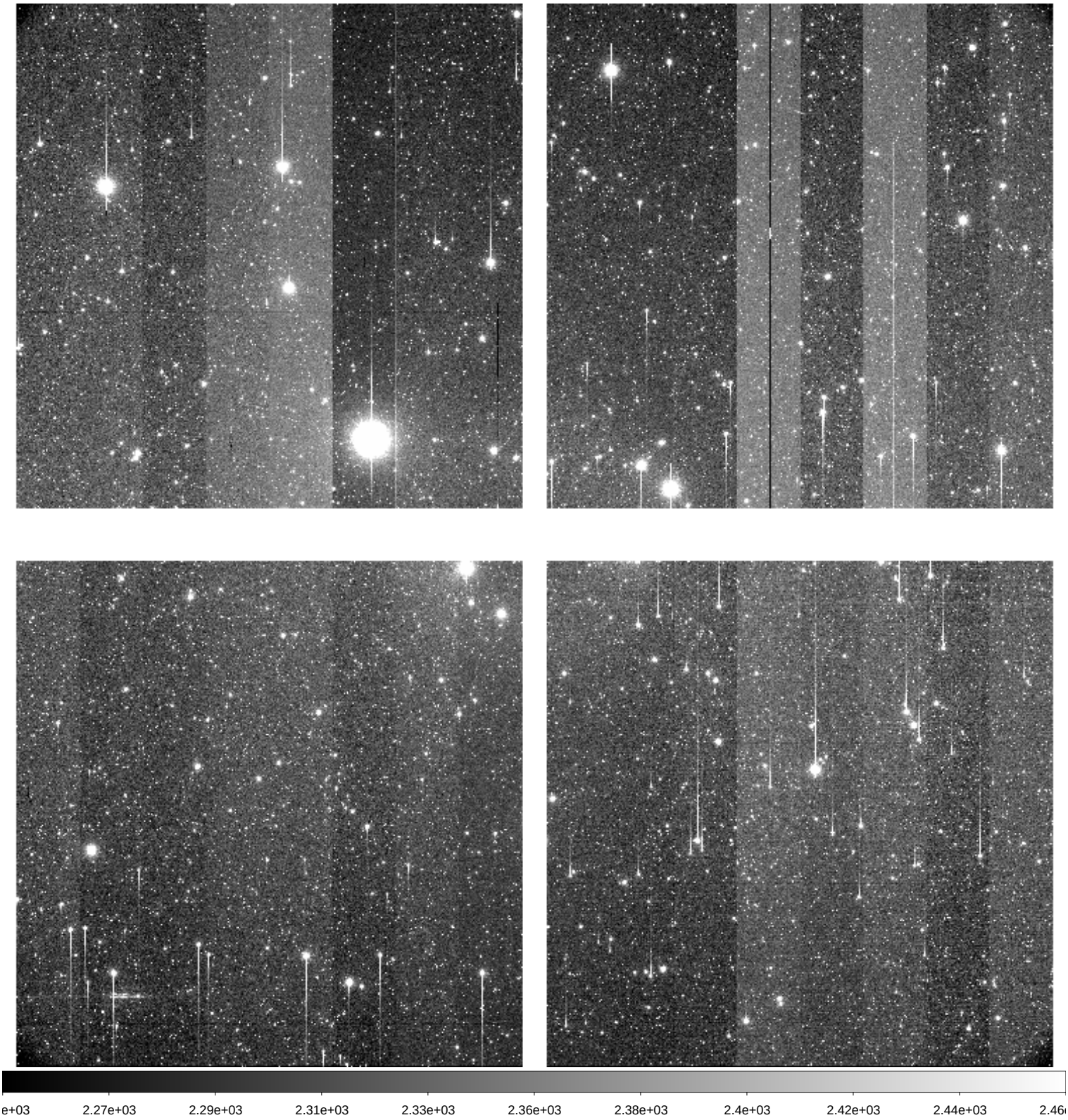

File Name	:	**xkmts.20260307.023724.fits** # 64 / 218 #
Project ID	:	DEEPS
Image Type	:	OBJECT
Object Name	:	**S30138**
RA	:	08:45:31.010
DEC	:	-13:11:36.20
Exposure Time	:	140
Airmass	:	1.06
Sidereal Time	:	08:26:04
Filter ID	:	R
Observation Date	:	2026-03-07T19:59:00
CCD Temperature	:	-109.23

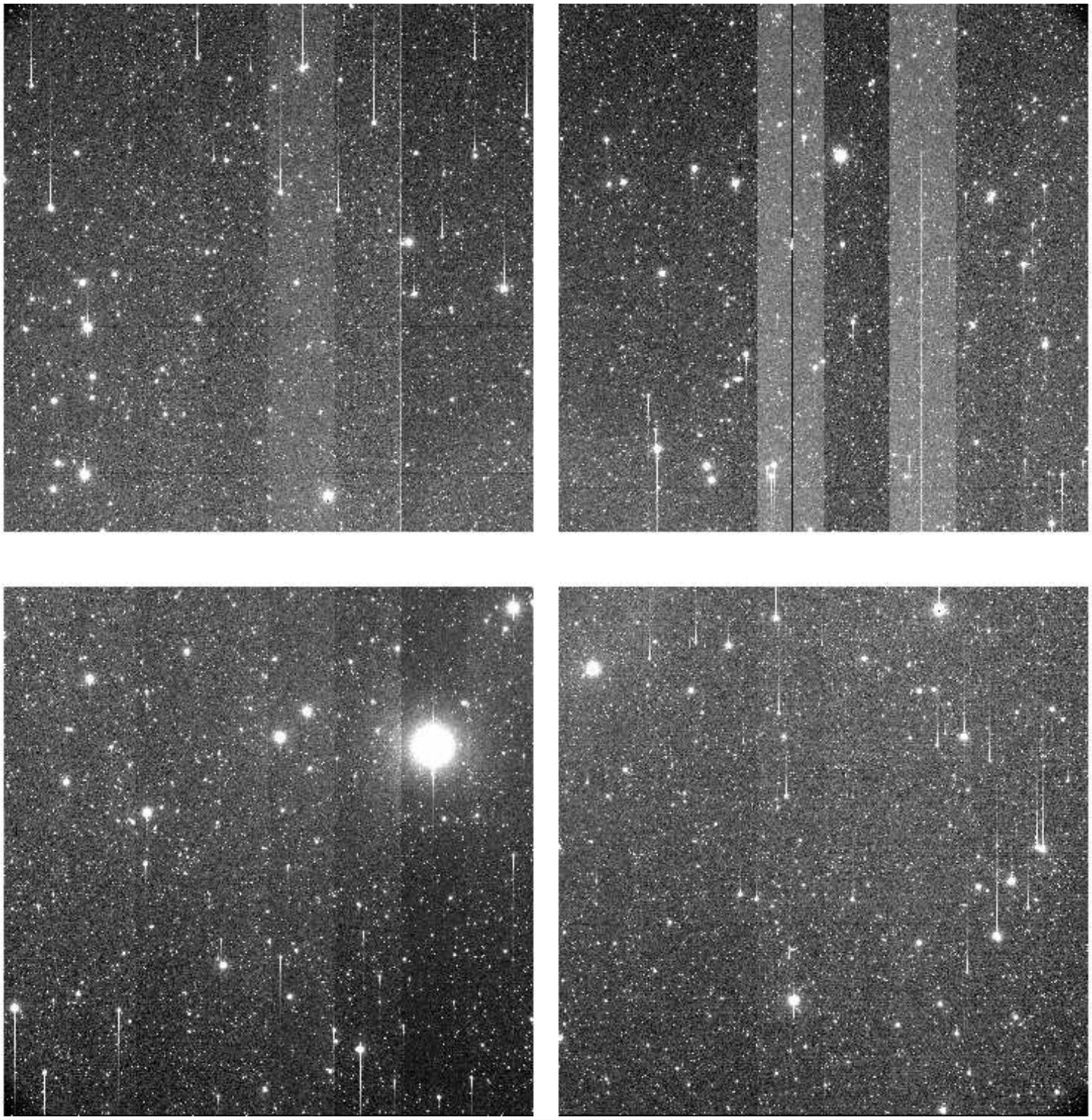

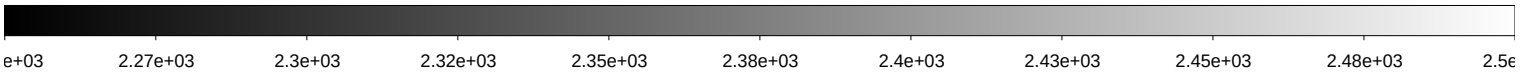

File Name	:	**xkmts.20260307.023725.fits** # 65 / 218 #
Project ID	:	DEEPS
Image Type	:	OBJECT
Object Name	:	**S30132**
RA	:	08:25:08.020
DEC	:	-11:41:50.20
Exposure Time	:	140
Airmass	:	1.07
Sidereal Time	:	08:29:40
Filter ID	:	R
Observation Date	:	2026-03-07T20:02:22
CCD Temperature	:	-109.29

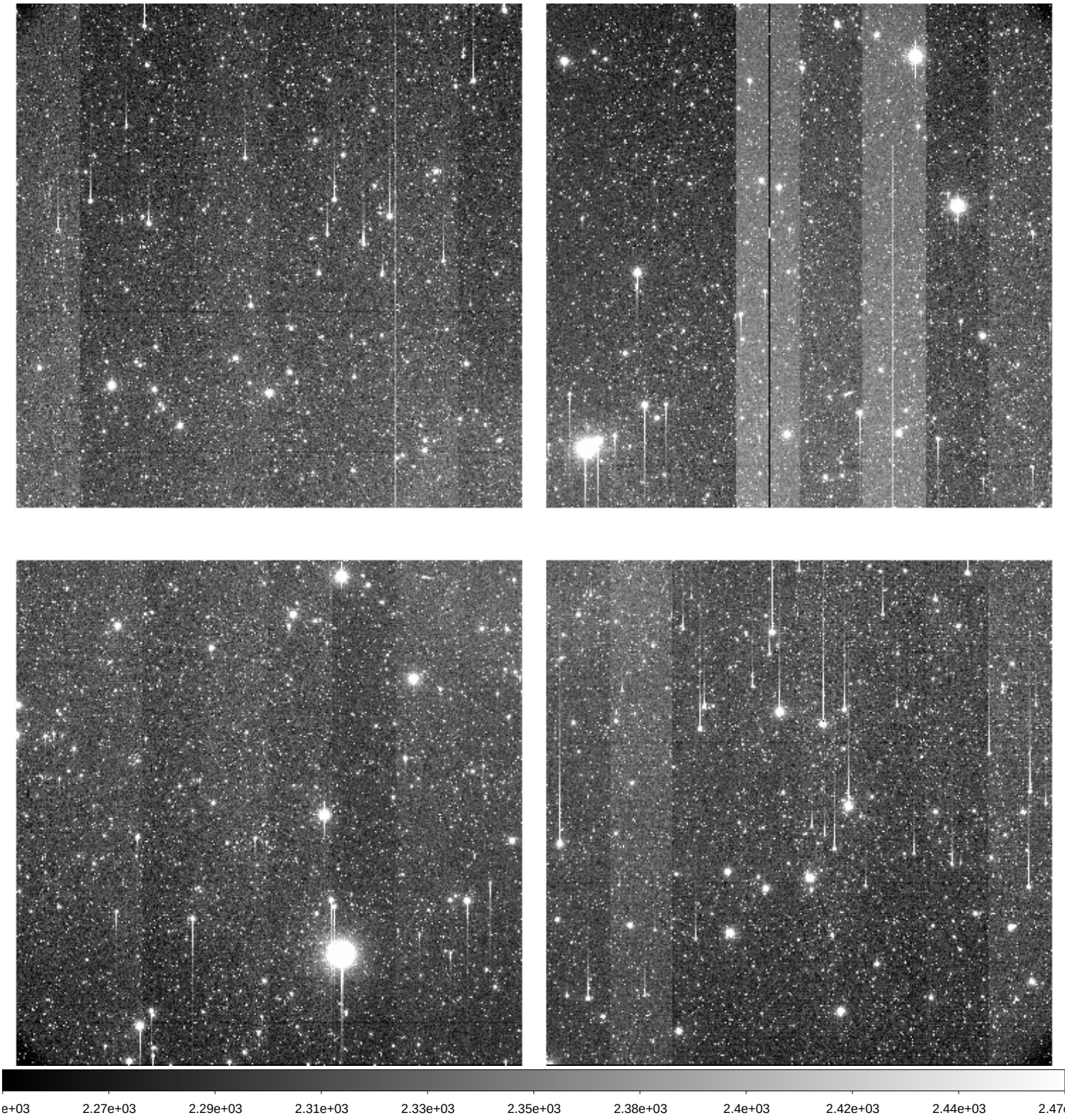

File Name	:	**xkmts.20260307.023726.fits** # 66 / 218 #
Project ID	:	DEEPS
Image Type	:	OBJECT
Object Name	:	**S30134**
RA	:	08:31:56.010
DEC	:	-12:10:39.20
Exposure Time	:	140
Airmass	:	1.06
Sidereal Time	:	08:32:56
Filter ID	:	R
Observation Date	:	2026-03-07T20:05:51
CCD Temperature	:	-109.26

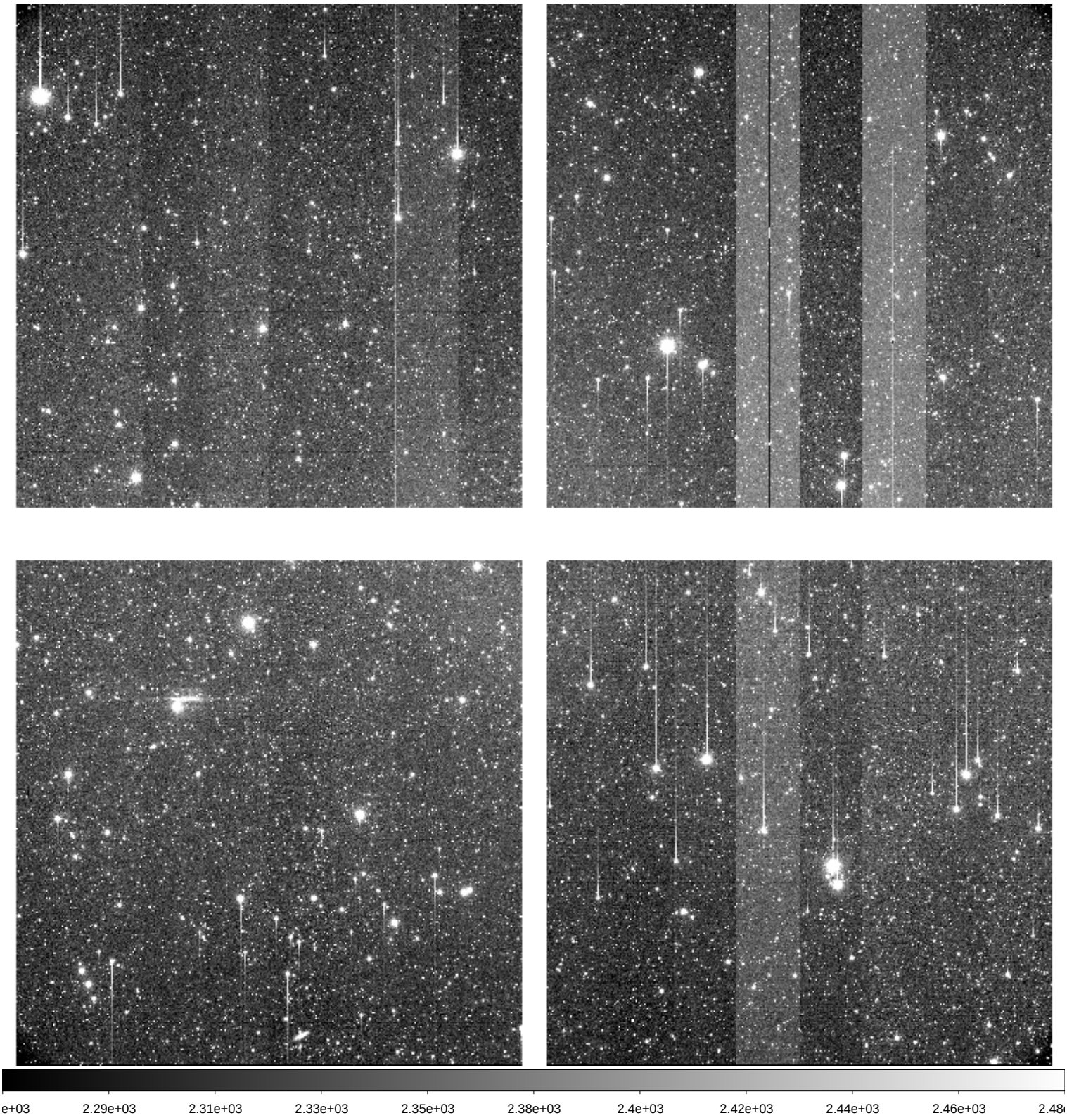

File Name	:	**xkmts.20260307.023727.fits** # 67 / 218 #
Project ID	:	DEEPS
Image Type	:	OBJECT
Object Name	:	**S30136**
RA	:	08:38:44.010
DEC	:	-12:40:34.00
Exposure Time	:	140
Airmass	:	1.06
Sidereal Time	:	08:36:25
Filter ID	:	R
Observation Date	:	2026-03-07T20:09:20
CCD Temperature	:	-109.29

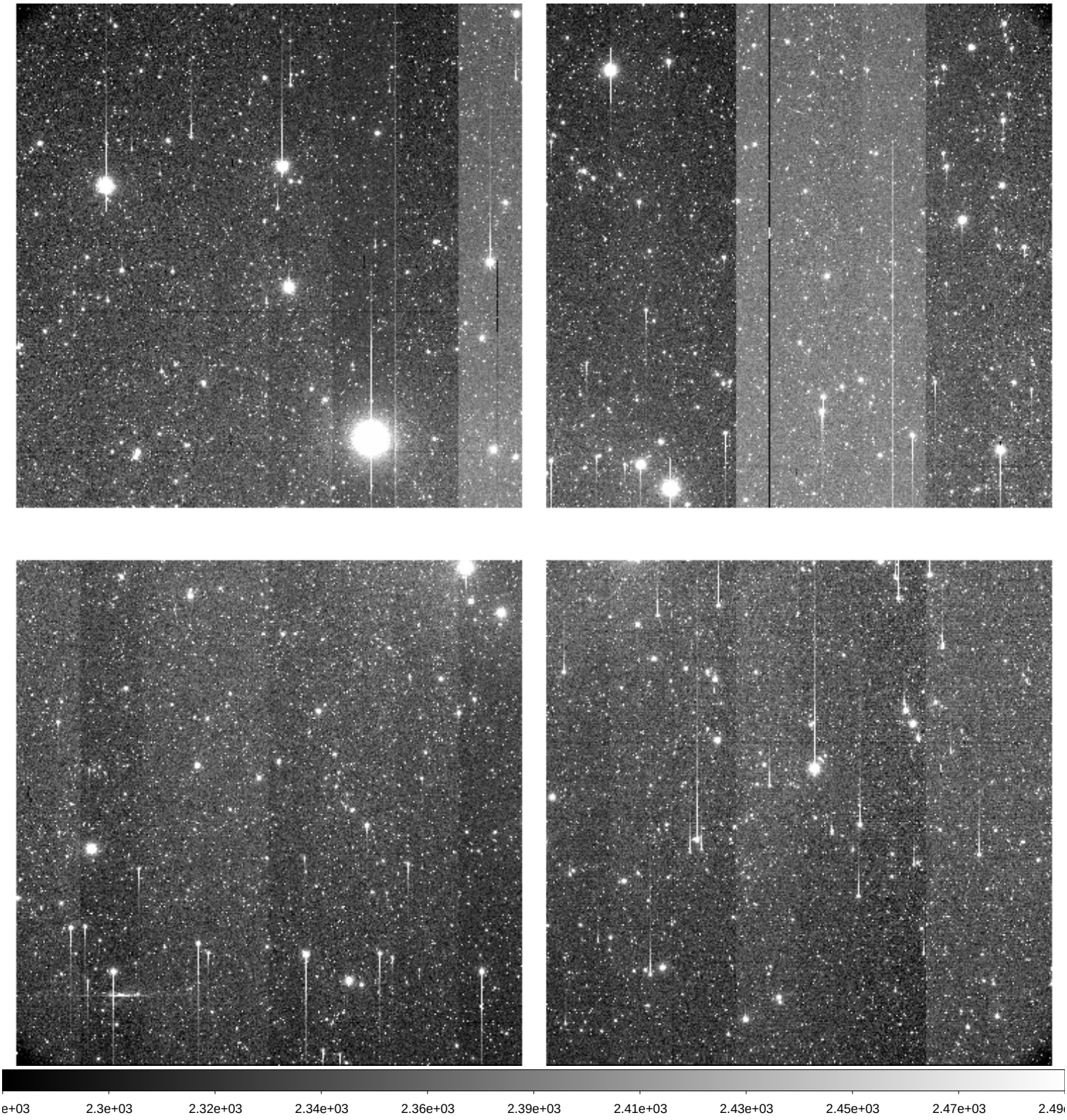

File Name	:	**xkmts.20260307.023728.fits** # 68 / 218 #
Project ID	:	DEEPS
Image Type	:	OBJECT
Object Name	:	**S30138**
RA	:	08:45:31.010
DEC	:	-13:11:36.20
Exposure Time	:	140
Airmass	:	1.06
Sidereal Time	:	08:39:57
Filter ID	:	R
Observation Date	:	2026-03-07T20:12:50
CCD Temperature	:	-109.33

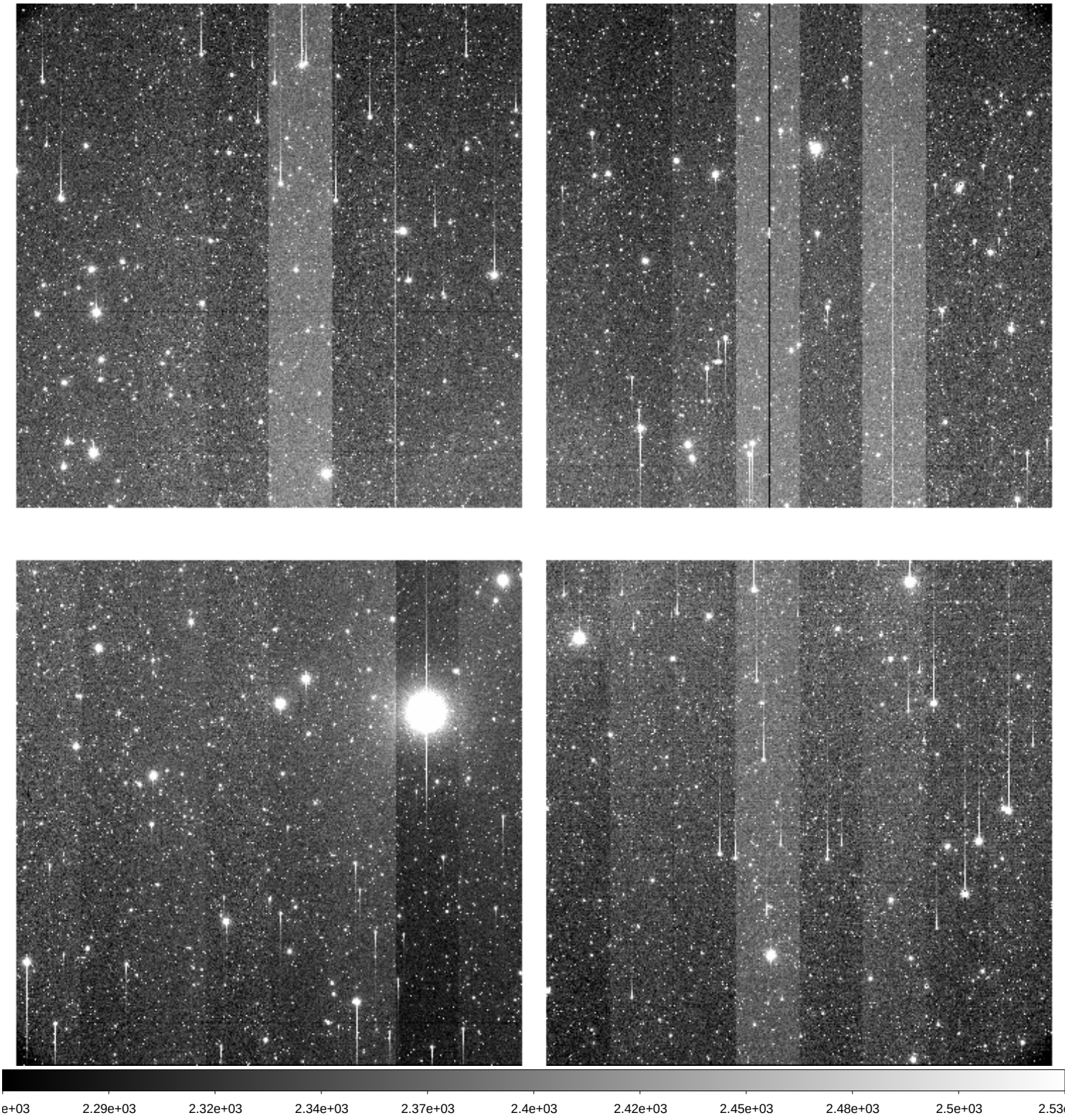

File Name	:	**xkmts.20260307.023729.fits** # 69 / 218 #
Project ID	:	DEEPS
Image Type	:	OBJECT
Object Name	:	**S30132**
RA	:	08:25:08.020
DEC	:	-11:41:50.10
Exposure Time	:	140
Airmass	:	1.07
Sidereal Time	:	08:43:26
Filter ID	:	R
Observation Date	:	2026-03-07T20:16:19
CCD Temperature	:	-109.37

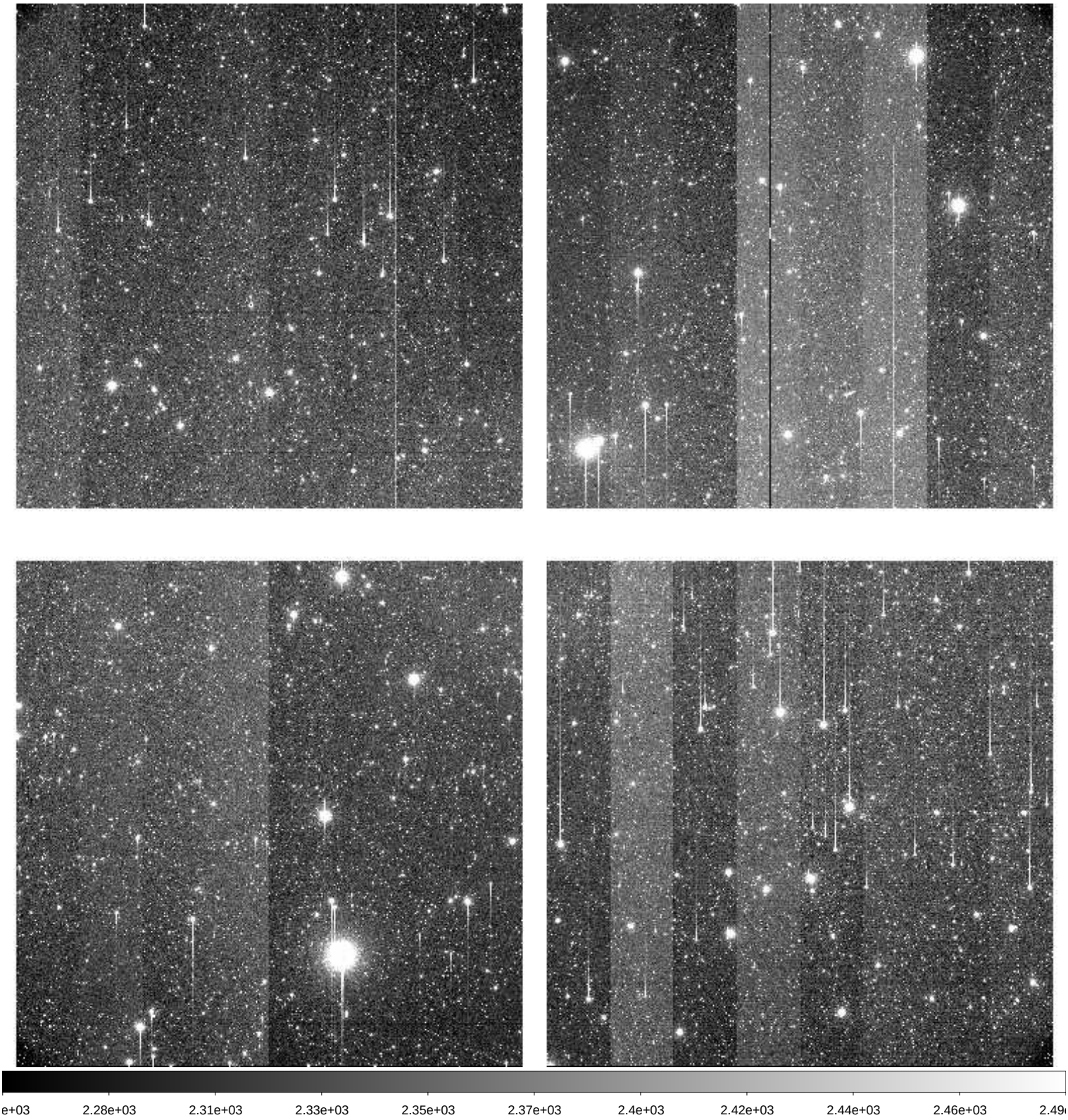

File Name	:	**xkmts.20260307.023730.fits** # 70 / 218 #
Project ID	:	DEEPS
Image Type	:	OBJECT
Object Name	:	**S30134**
RA	:	08:31:56.010
DEC	:	-12:10:39.10
Exposure Time	:	140
Airmass	:	1.06
Sidereal Time	:	08:46:56
Filter ID	:	R
Observation Date	:	2026-03-07T20:19:49
CCD Temperature	:	-109.39

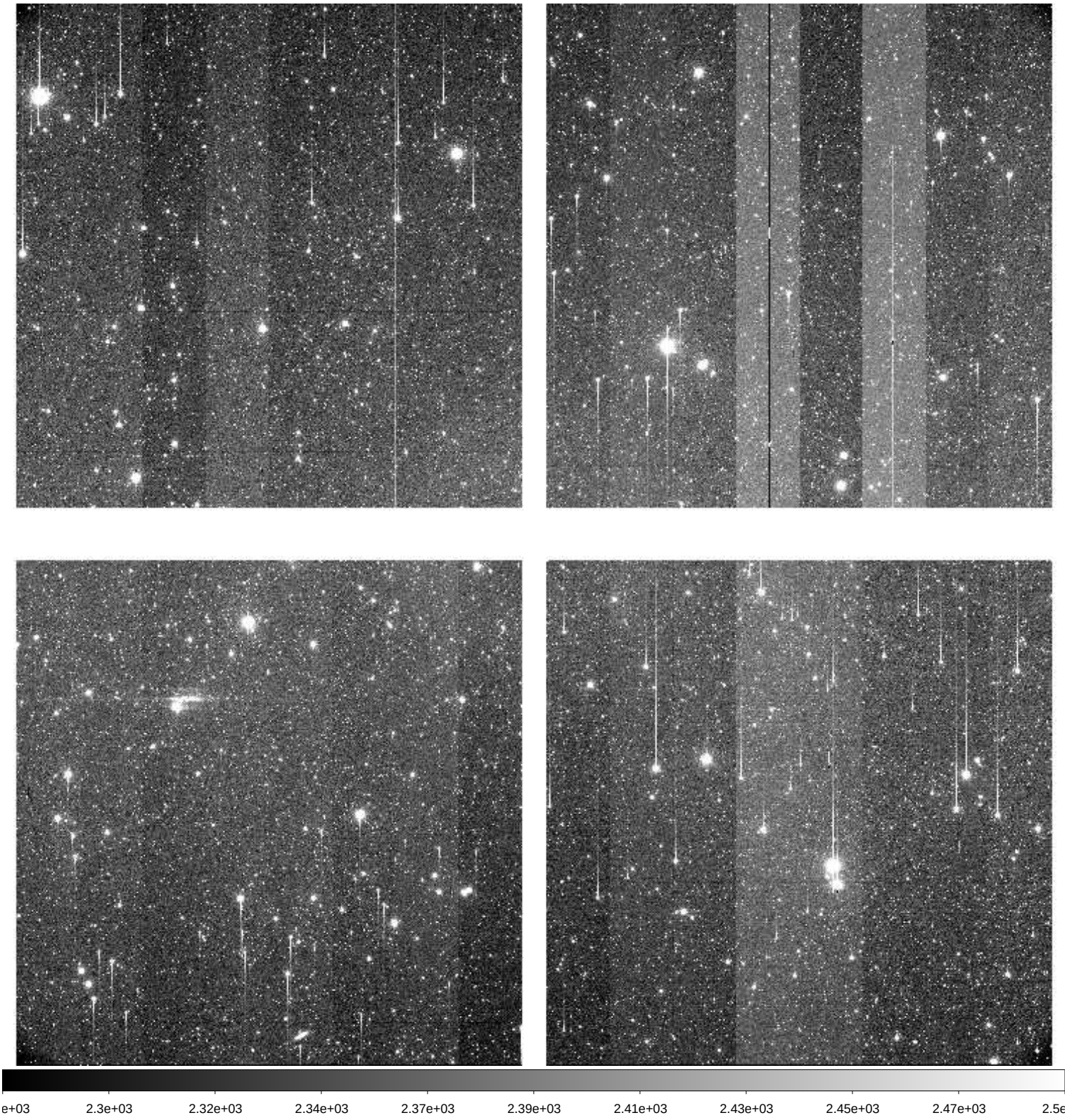

File Name	:	**xkmts.20260307.023731.fits** # 71 / 218 #
Project ID	:	DEEPS
Image Type	:	OBJECT
Object Name	:	**S30136**
RA	:	08:38:44.010
DEC	:	-12:40:34.20
Exposure Time	:	140
Airmass	:	1.06
Sidereal Time	:	08:50:28
Filter ID	:	R
Observation Date	:	2026-03-07T20:23:07
CCD Temperature	:	-109.45

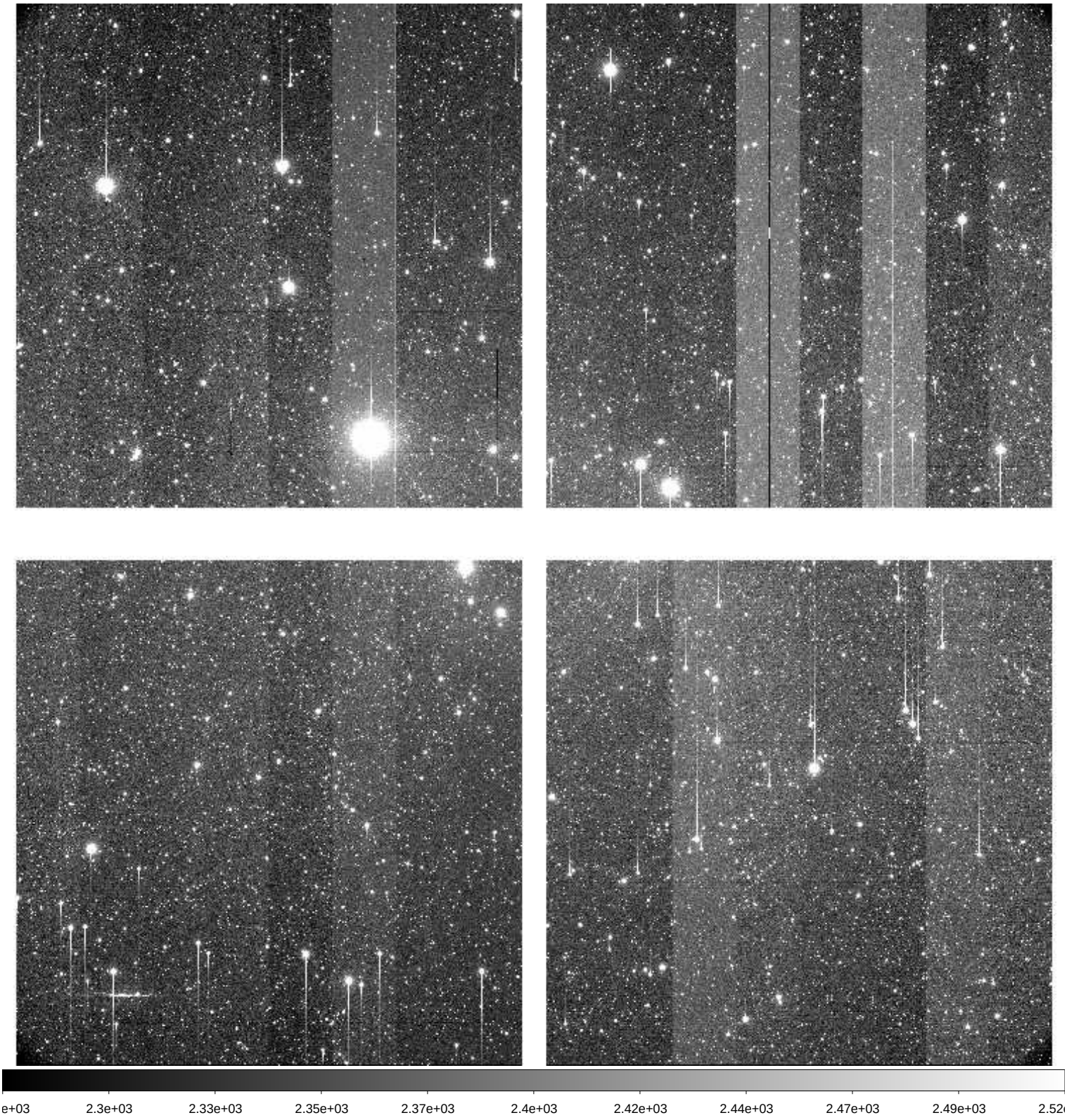

File Name	:	**xkmts.20260307.023732.fits** # 72 / 218 #
Project ID	:	DEEPS
Image Type	:	OBJECT
Object Name	:	**S30138**
RA	:	08:45:31.020
DEC	:	-13:11:36.20
Exposure Time	:	140
Airmass	:	1.06
Sidereal Time	:	08:53:45
Filter ID	:	R
Observation Date	:	2026-03-07T20:26:36
CCD Temperature	:	-109.41

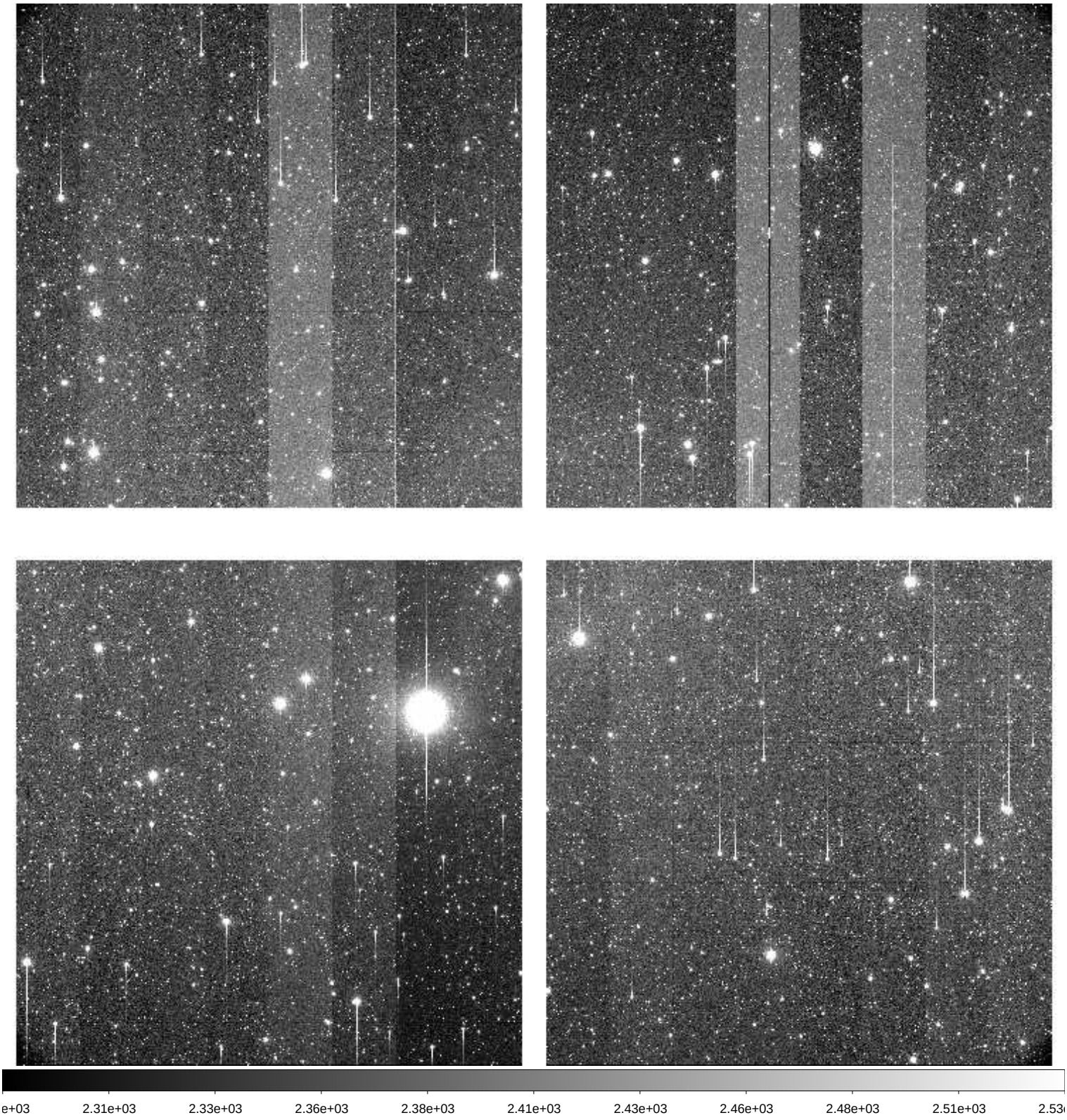

File Name	:	**xkmts.20260307.023733.fits** # 73 / 218 #
Project ID	:	DEEPS
Image Type	:	OBJECT
Object Name	:	**S30132**
RA	:	08:25:08.020
DEC	:	-11:41:50.10
Exposure Time	:	140
Airmass	:	1.07
Sidereal Time	:	08:57:15
Filter ID	:	R
Observation Date	:	2026-03-07T20:30:06
CCD Temperature	:	-109.43

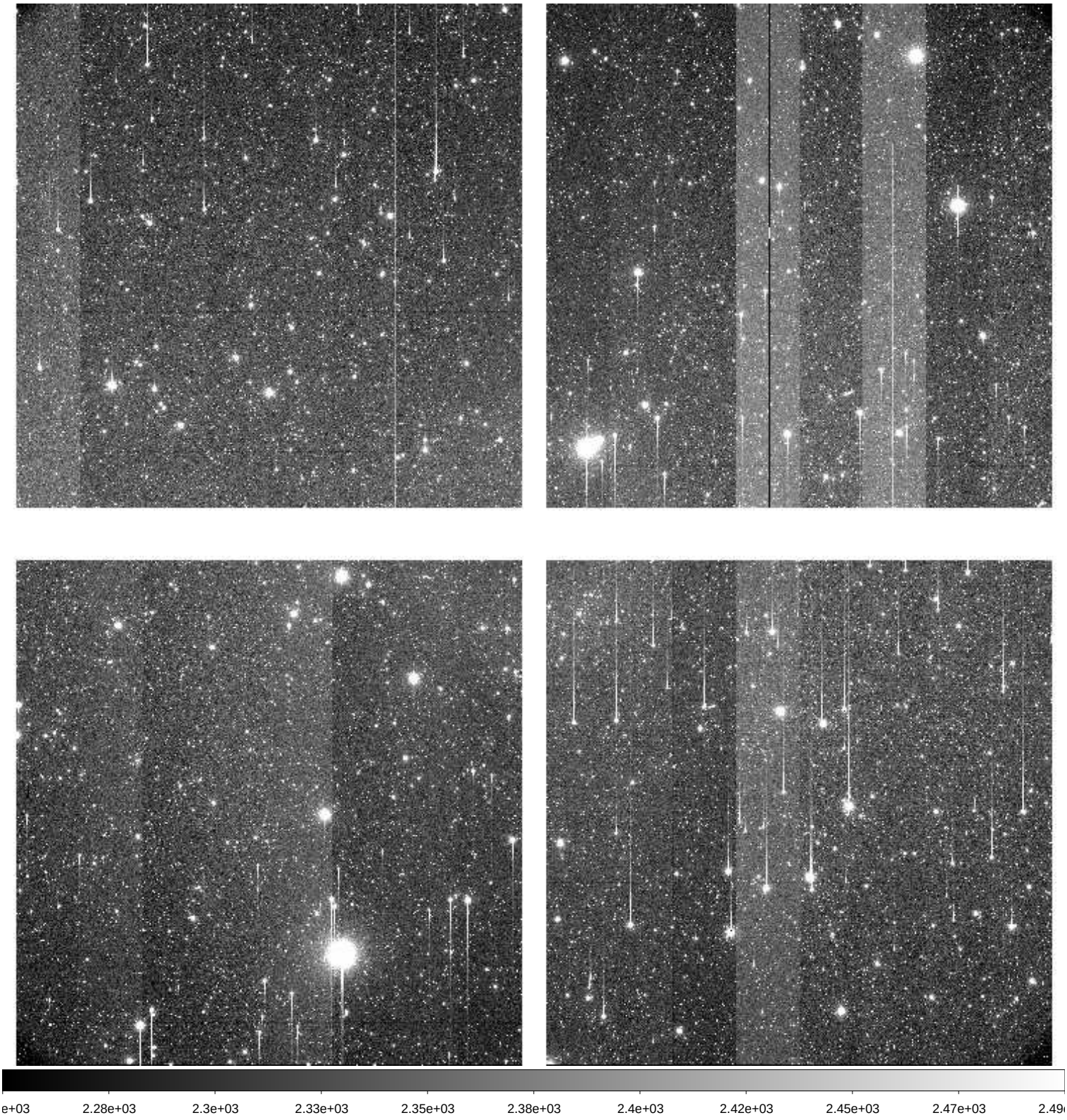

File Name	:	**xkmts.20260307.023734.fits** # 74 / 218 #
Project ID	:	DEEPS
Image Type	:	OBJECT
Object Name	:	**S30134**
RA	:	08:31:56.010
DEC	:	-12:10:39.10
Exposure Time	:	140
Airmass	:	1.07
Sidereal Time	:	09:00:45
Filter ID	:	R
Observation Date	:	2026-03-07T20:33:23
CCD Temperature	:	-109.44

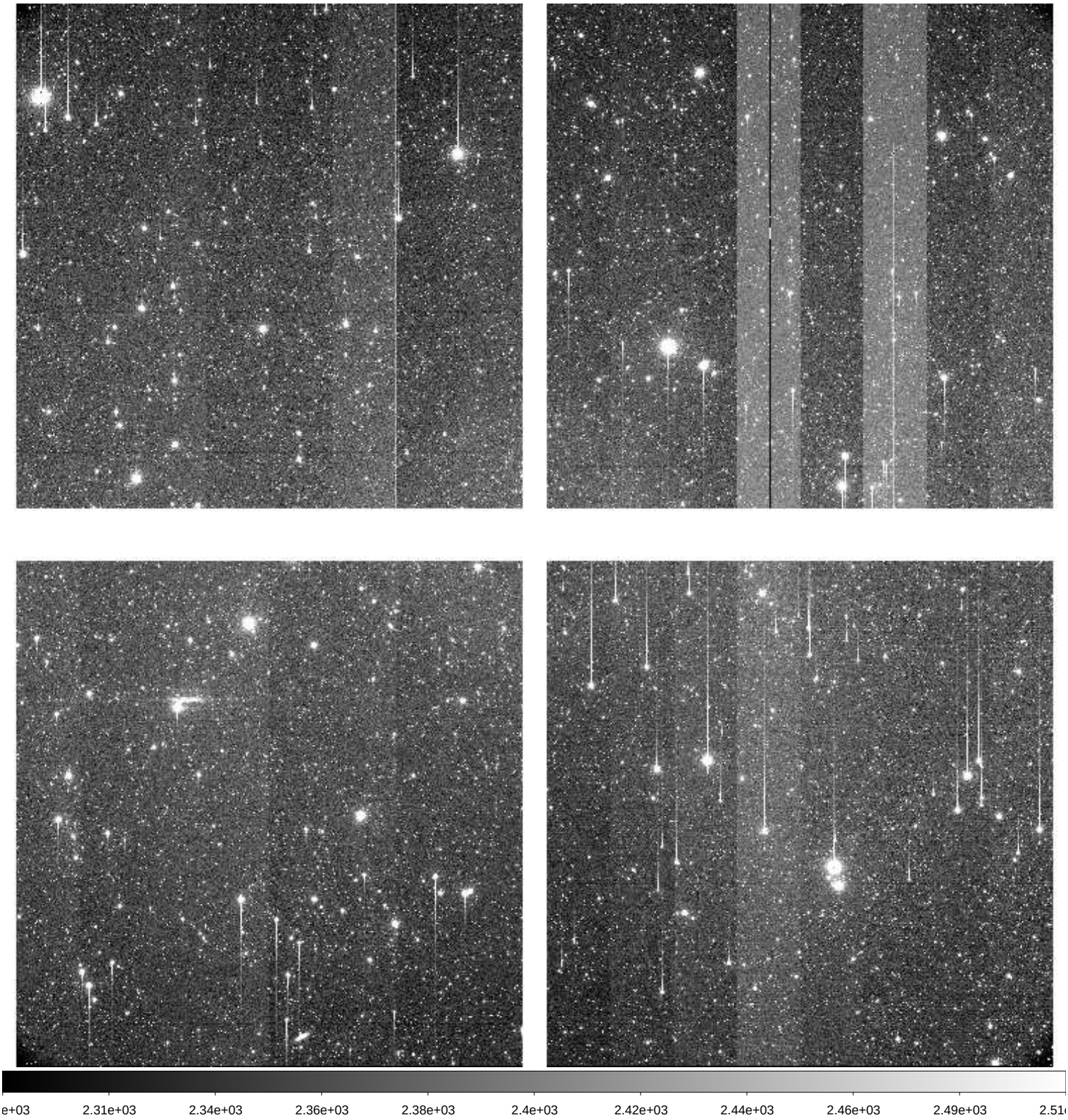

File Name	:	**xkmts.20260307.023735.fits** # 75 / 218 #
Project ID	:	DEEPS
Image Type	:	OBJECT
Object Name	:	**S30136**
RA	:	08:38:44.010
DEC	:	-12:40:34.20
Exposure Time	:	140
Airmass	:	1.06
Sidereal Time	:	09:04:02
Filter ID	:	R
Observation Date	:	2026-03-07T20:36:52
CCD Temperature	:	-109.45

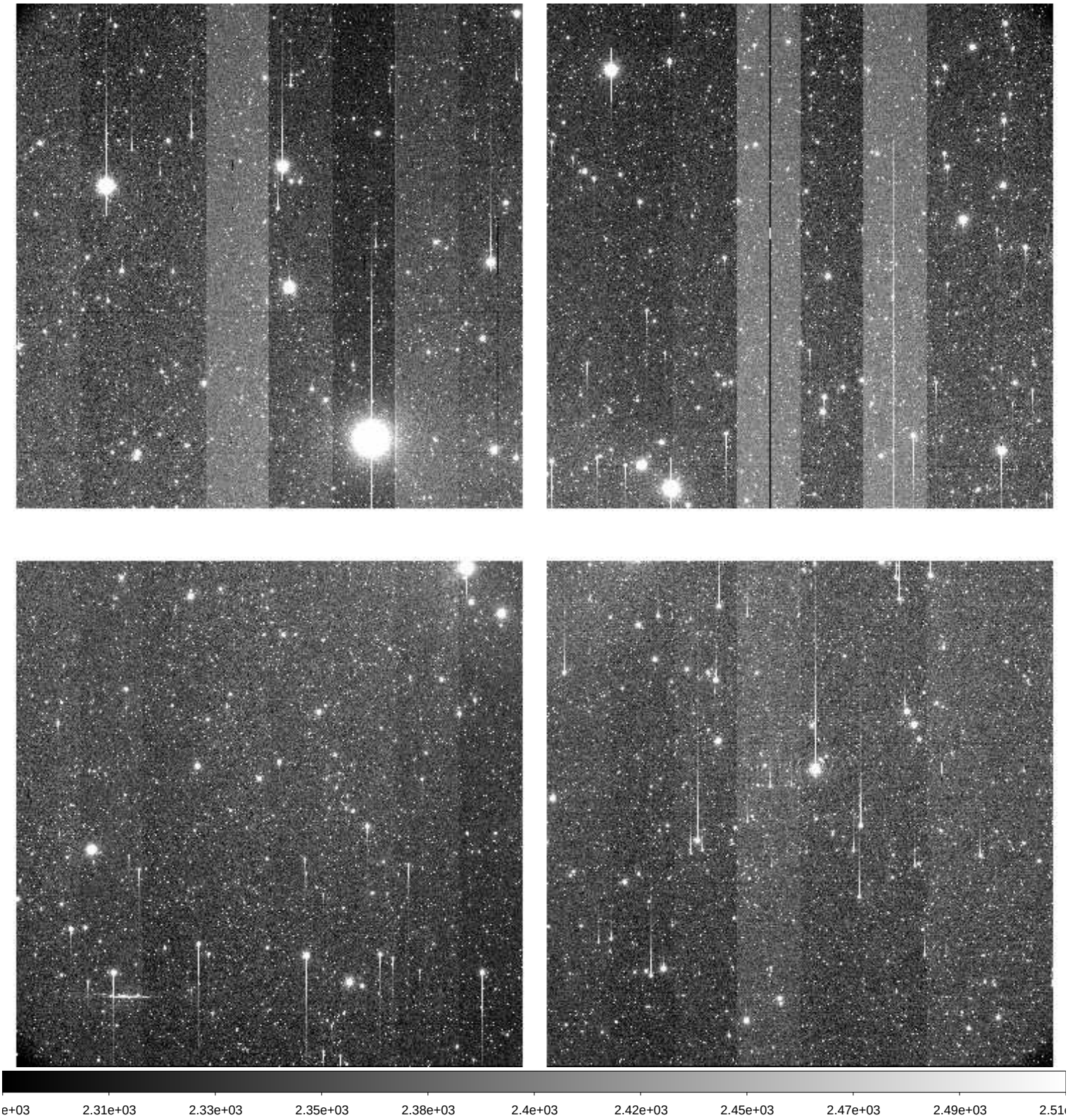

File Name	:	**xkmts.20260307.023736.fits** # 76 / 218 #
Project ID	:	DEEPS
Image Type	:	OBJECT
Object Name	:	**S30138**
RA	:	08:45:31.010
DEC	:	-13:11:36.20
Exposure Time	:	140
Airmass	:	1.06
Sidereal Time	:	09:07:33
Filter ID	:	R
Observation Date	:	2026-03-07T20:40:22
CCD Temperature	:	-109.22

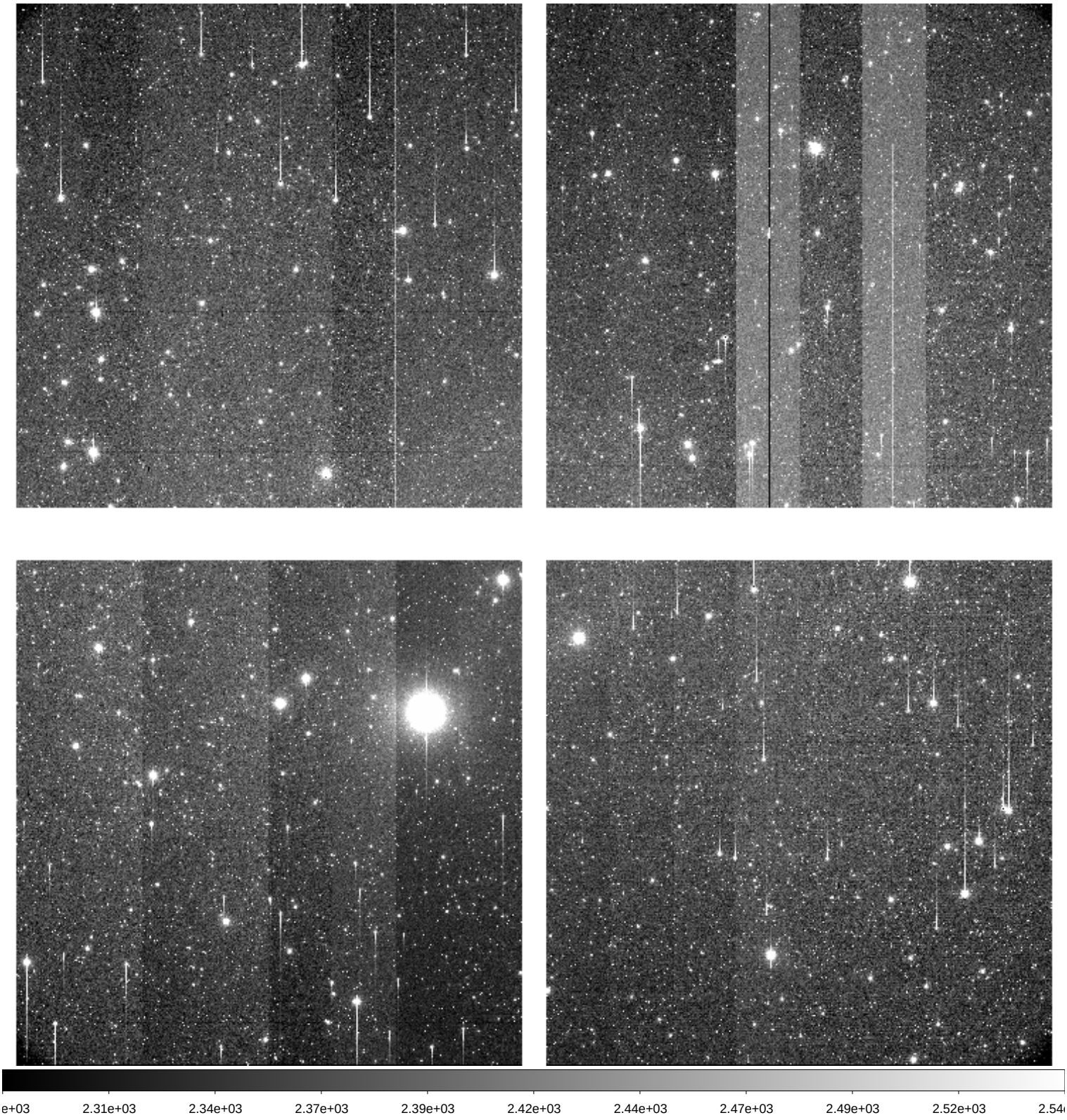

File Name	:	**xkmts.20260307.023737.fits** # 77 / 218 #
Project ID	:	DEEPS
Image Type	:	OBJECT
Object Name	:	**S30132**
RA	:	08:25:08.020
DEC	:	-11:41:50.10
Exposure Time	:	140
Airmass	:	1.08
Sidereal Time	:	09:11:02
Filter ID	:	R
Observation Date	:	2026-03-07T20:43:51
CCD Temperature	:	-109.45

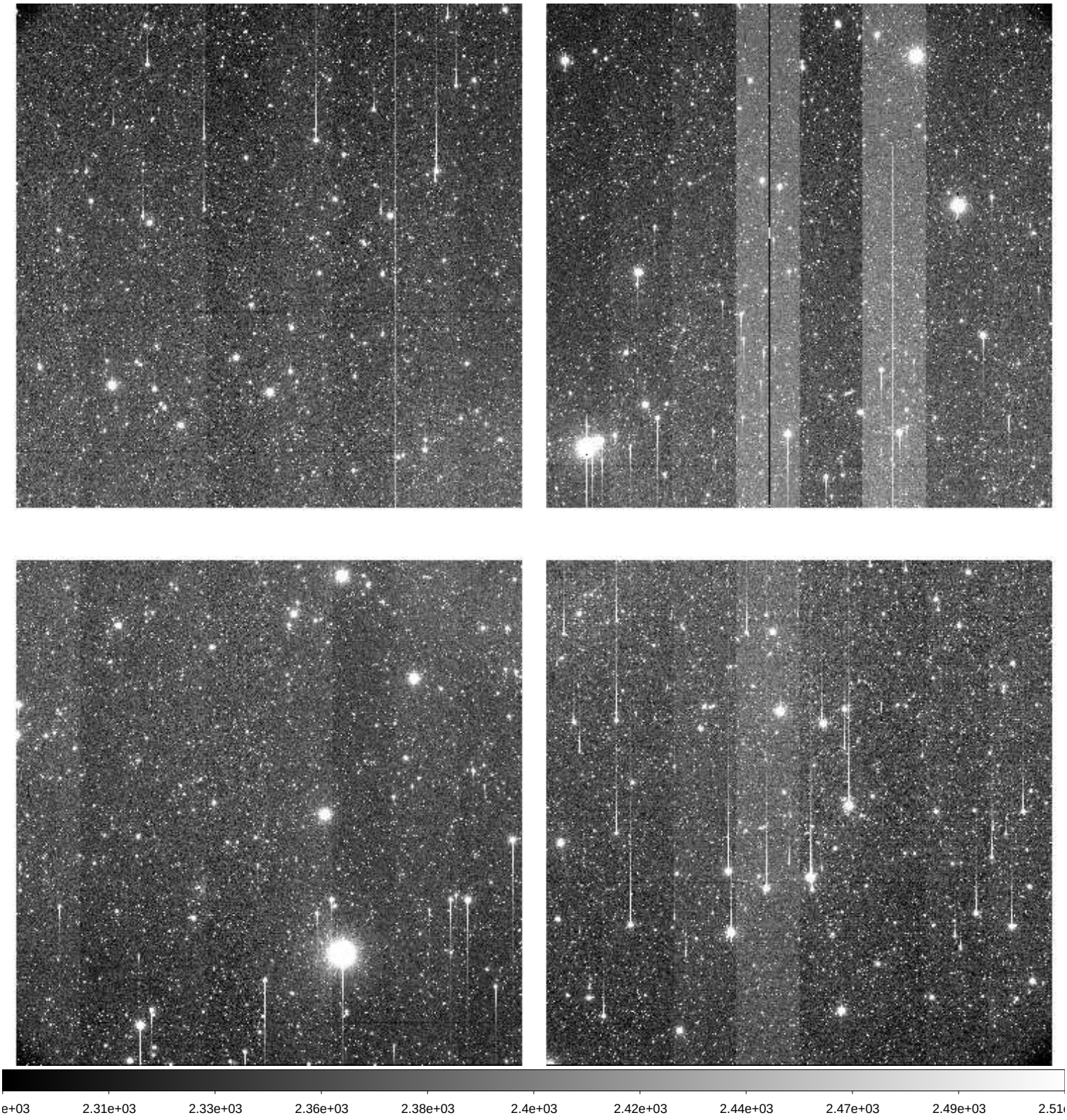

File Name	:	**xkmts.20260307.023738.fits** # 78 / 218 #
Project ID	:	DEEPS
Image Type	:	OBJECT
Object Name	:	**S30134**
RA	:	08:31:56.010
DEC	:	-12:10:39.10
Exposure Time	:	140
Airmass	:	1.08
Sidereal Time	:	09:14:33
Filter ID	:	R
Observation Date	:	2026-03-07T20:47:21
CCD Temperature	:	-109.48

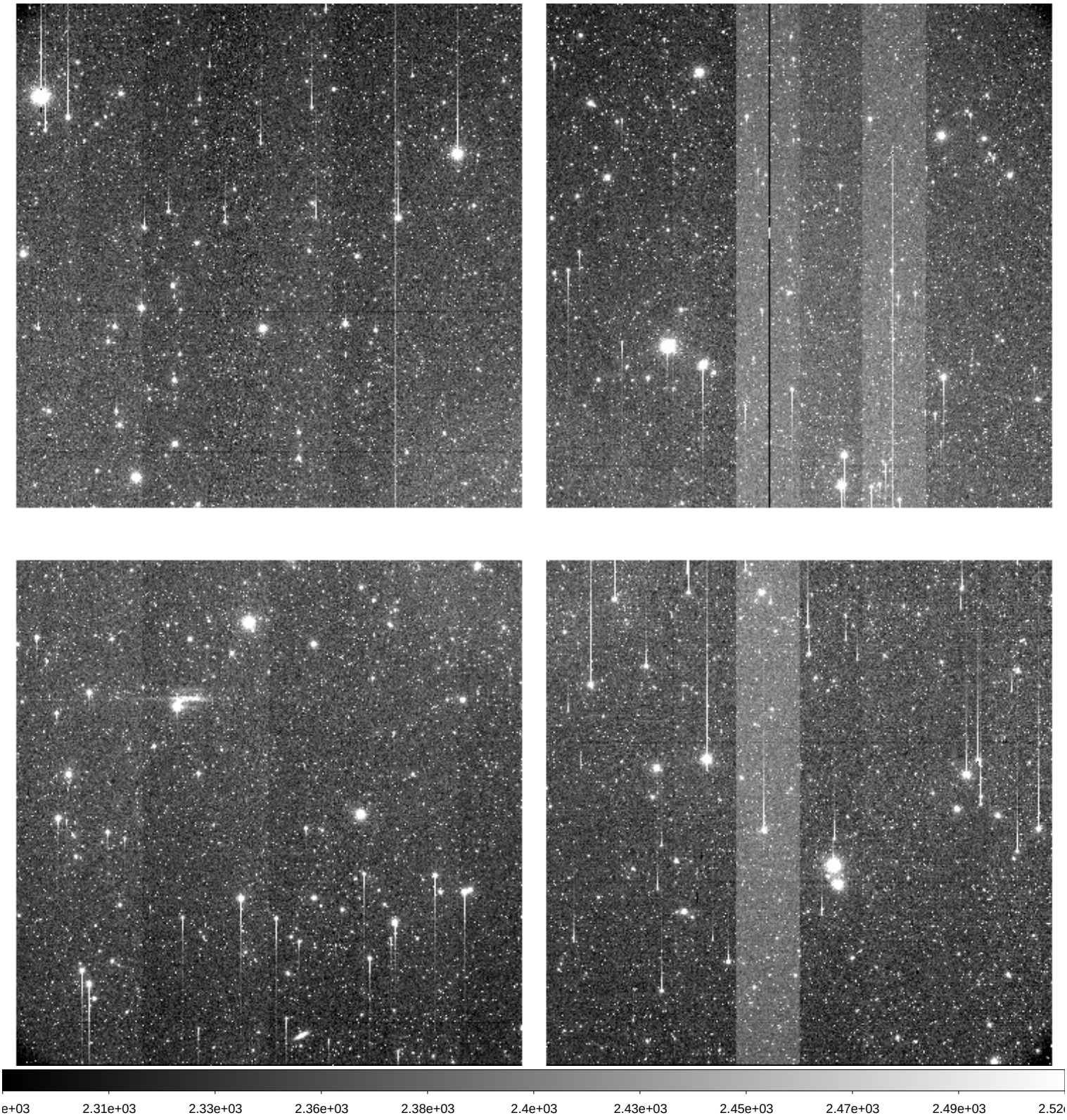

File Name	:	**xkmts.20260307.023739.fits** # 79 / 218 #
Project ID	:	DEEPS
Image Type	:	OBJECT
Object Name	:	**S30136**
RA	:	08:38:44.010
DEC	:	-12:40:34.10
Exposure Time	:	140
Airmass	:	1.07
Sidereal Time	:	09:18:02
Filter ID	:	R
Observation Date	:	2026-03-07T20:50:49
CCD Temperature	:	-109.46

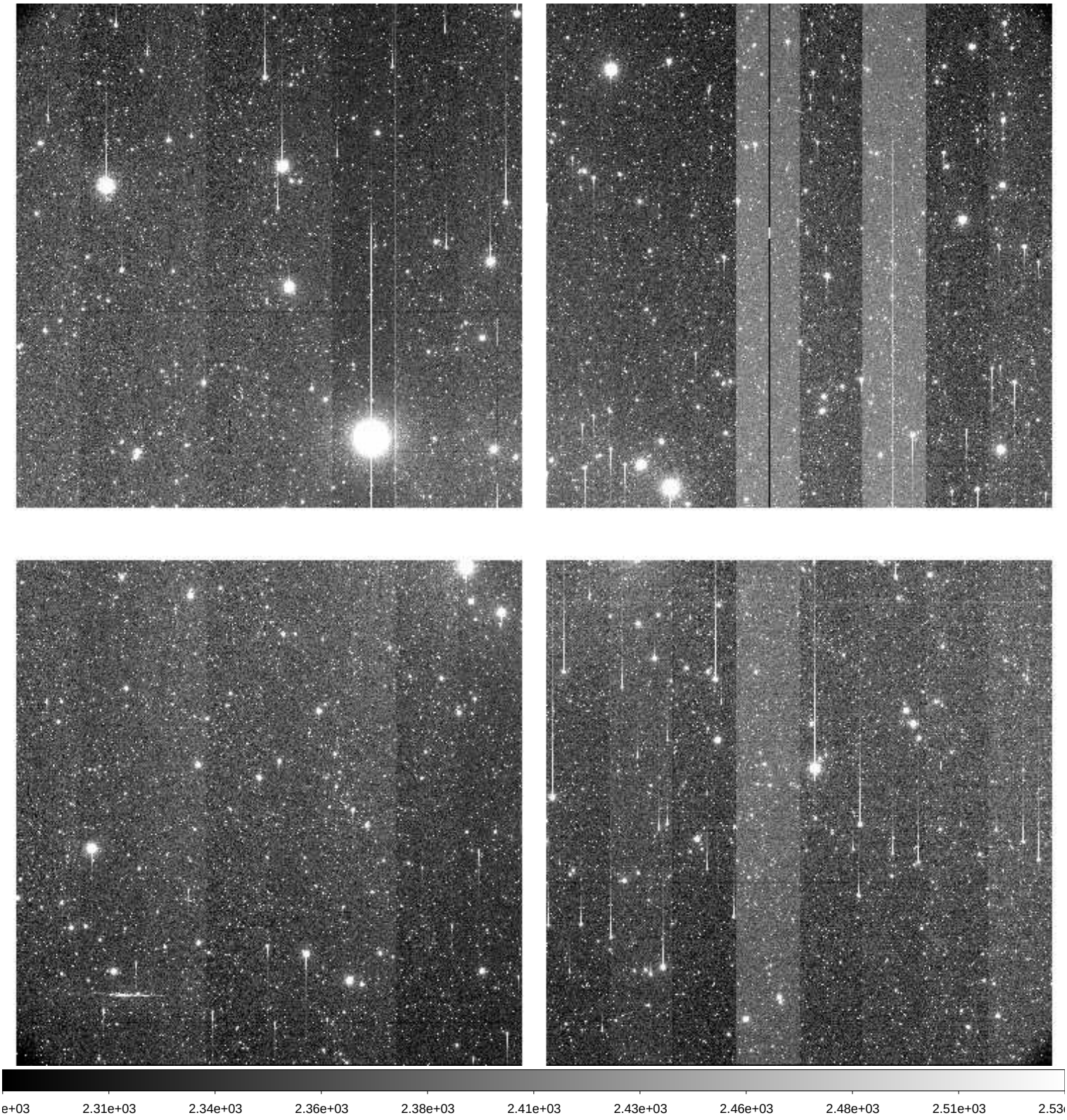

File Name	:	**xkmts.20260307.023740.fits** # 80 / 218 #
Project ID	:	DEEPS
Image Type	:	OBJECT
Object Name	:	**S30138**
RA	:	08:45:31.020
DEC	:	-13:11:36.20
Exposure Time	:	140
Airmass	:	1.07
Sidereal Time	:	09:21:31
Filter ID	:	R
Observation Date	:	2026-03-07T20:54:18
CCD Temperature	:	-109.44

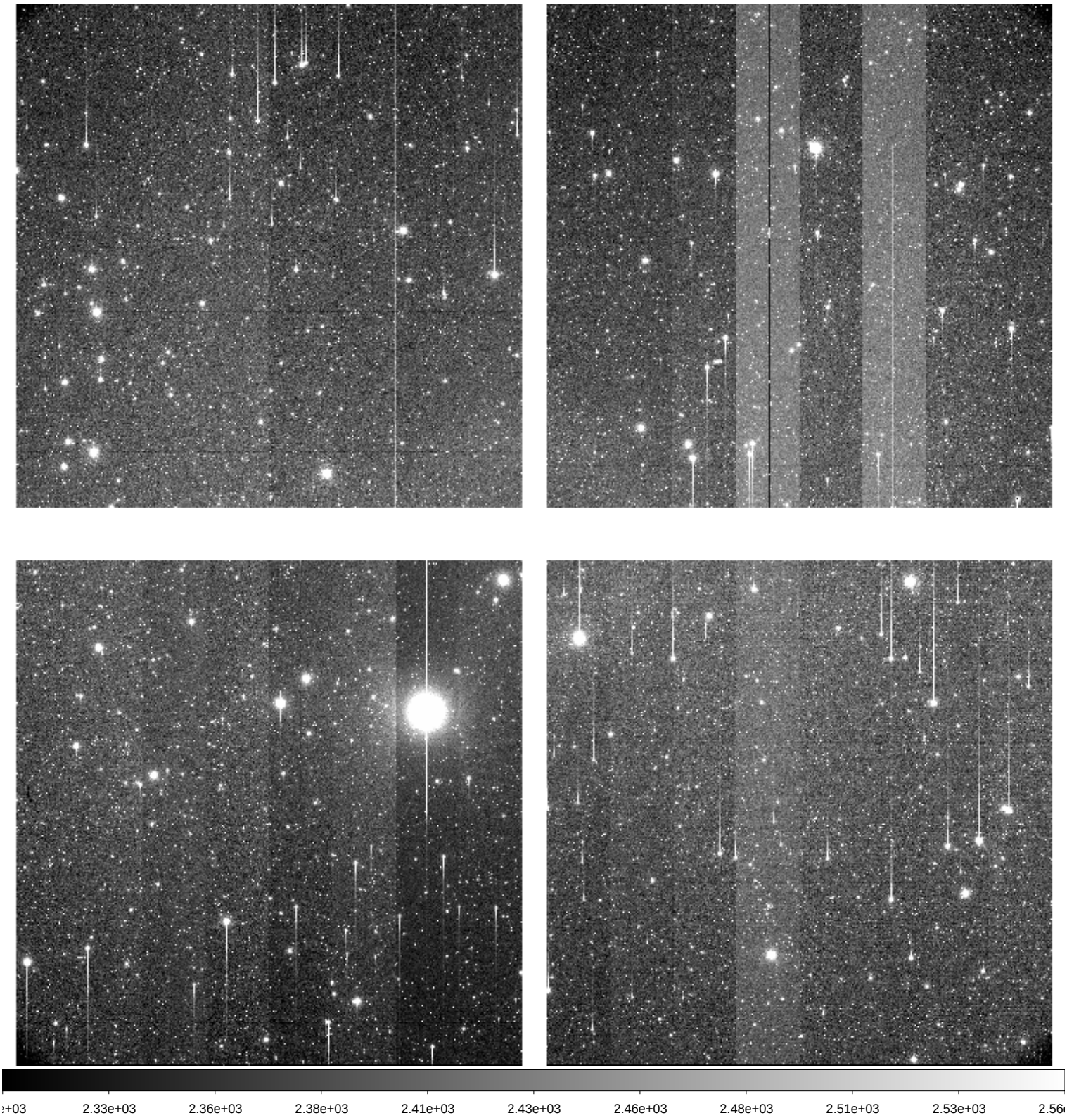

File Name	:	**xkmts.20260307.023741.fits** # 81 / 218 #
Project ID	:	DEEPS
Image Type	:	OBJECT
Object Name	:	**S30132**
RA	:	08:25:08.020
DEC	:	-11:41:50.10
Exposure Time	:	140
Airmass	:	1.10
Sidereal Time	:	09:25:03
Filter ID	:	R
Observation Date	:	2026-03-07T20:57:36
CCD Temperature	:	-109.43

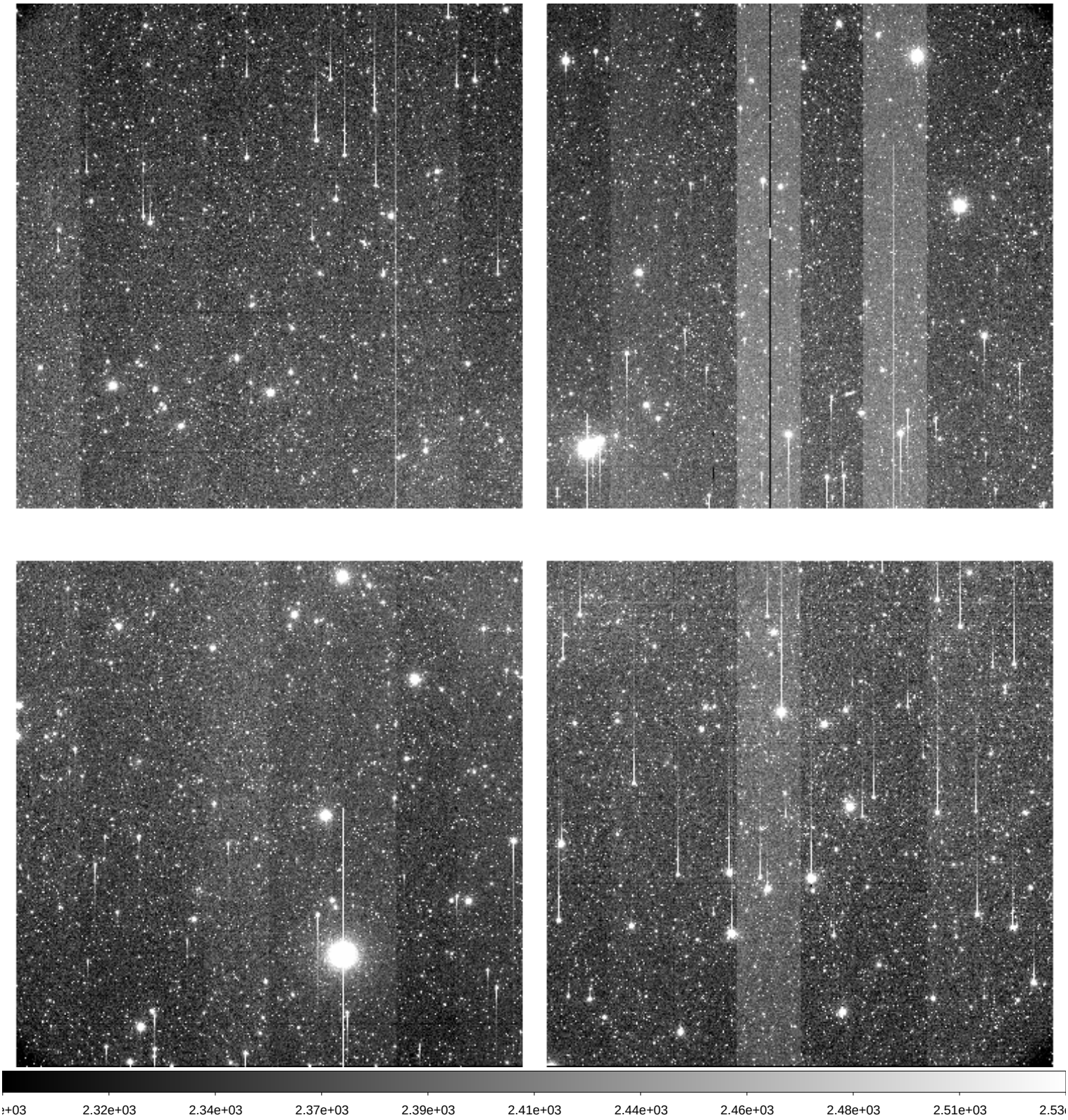

File Name	:	**xkmts.20260307.023742.fits** # 82 / 218 #
Project ID	:	DEEPS
Image Type	:	OBJECT
Object Name	:	**S30134**
RA	:	08:31:56.010
DEC	:	-12:10:39.10
Exposure Time	:	140
Airmass	:	1.09
Sidereal Time	:	09:28:20
Filter ID	:	R
Observation Date	:	2026-03-07T21:01:05
CCD Temperature	:	-109.21

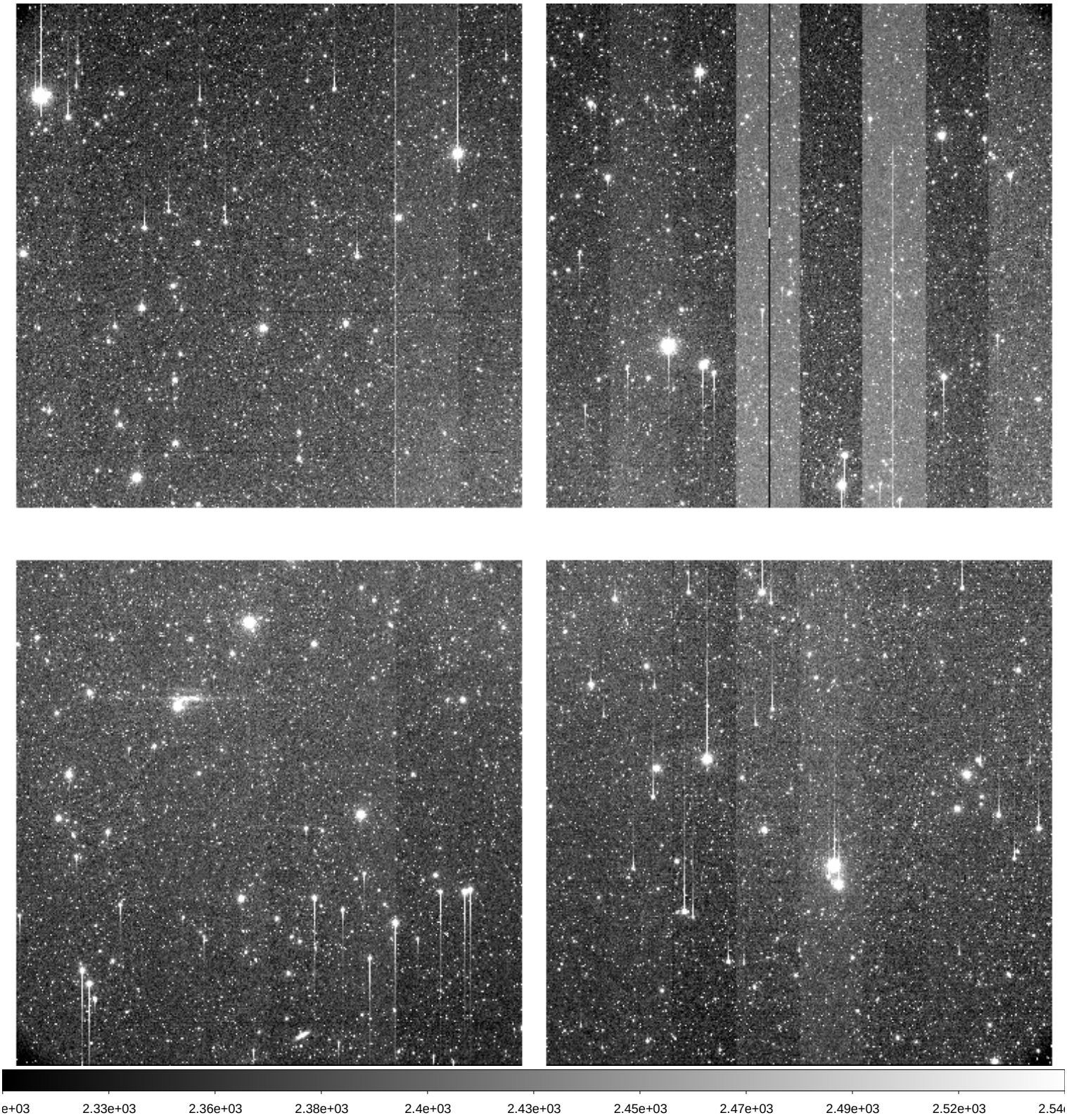

File Name	:	**xkmts.20260307.023743.fits** # 83 / 218 #
Project ID	:	DEEPS
Image Type	:	OBJECT
Object Name	:	**S30136**
RA	:	08:38:44.010
DEC	:	-12:40:34.10
Exposure Time	:	140
Airmass	:	1.08
Sidereal Time	:	09:31:49
Filter ID	:	R
Observation Date	:	2026-03-07T21:04:34
CCD Temperature	:	-109.43

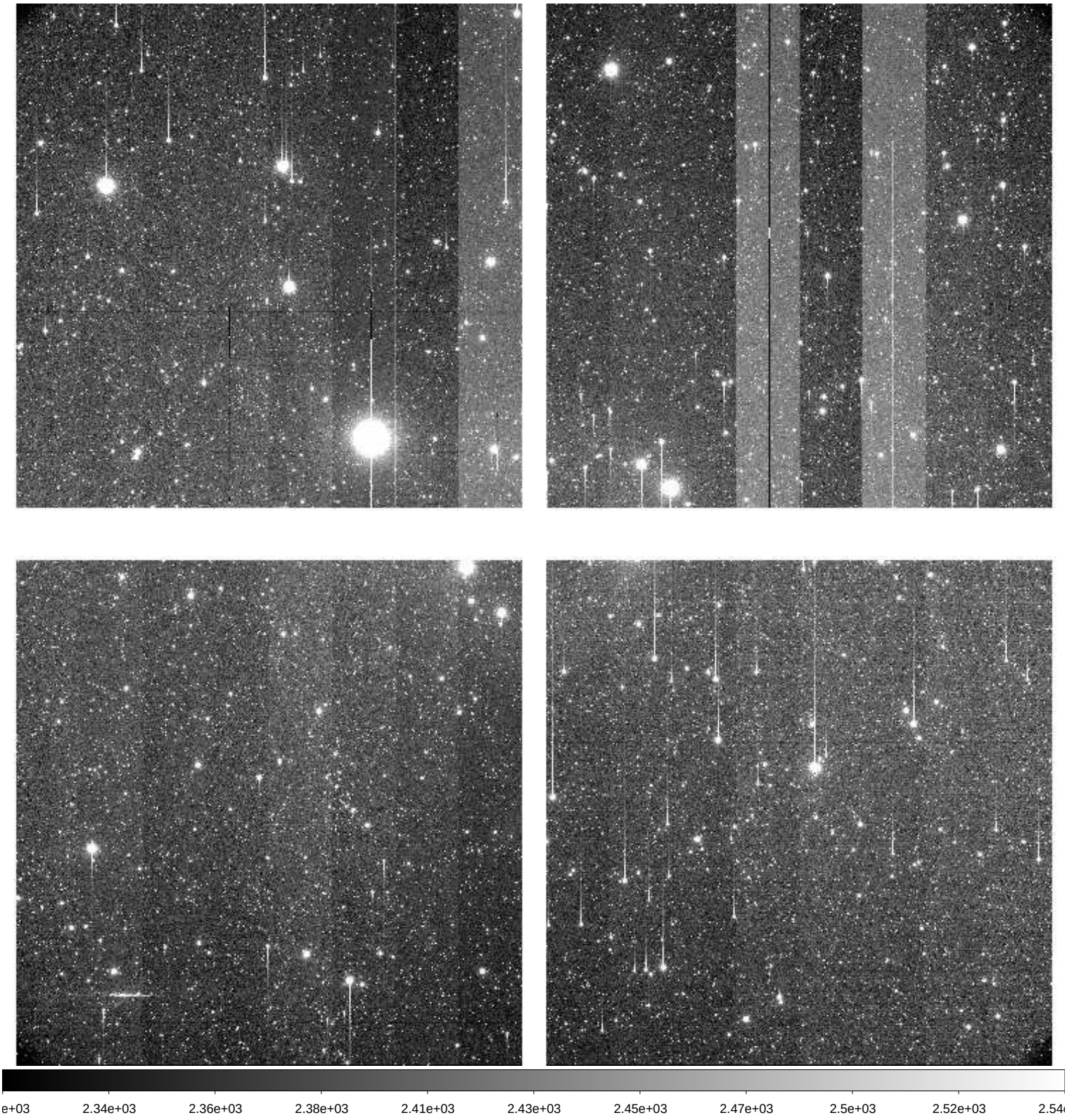

File Name	:	**xkmts.20260307.023744.fits** # 84 / 218 #
Project ID	:	DEEPS
Image Type	:	OBJECT
Object Name	:	**S30138**
RA	:	08:45:31.010
DEC	:	-13:11:36.10
Exposure Time	:	140
Airmass	:	1.08
Sidereal Time	:	09:35:19
Filter ID	:	R
Observation Date	:	2026-03-07T21:08:04
CCD Temperature	:	-109.45

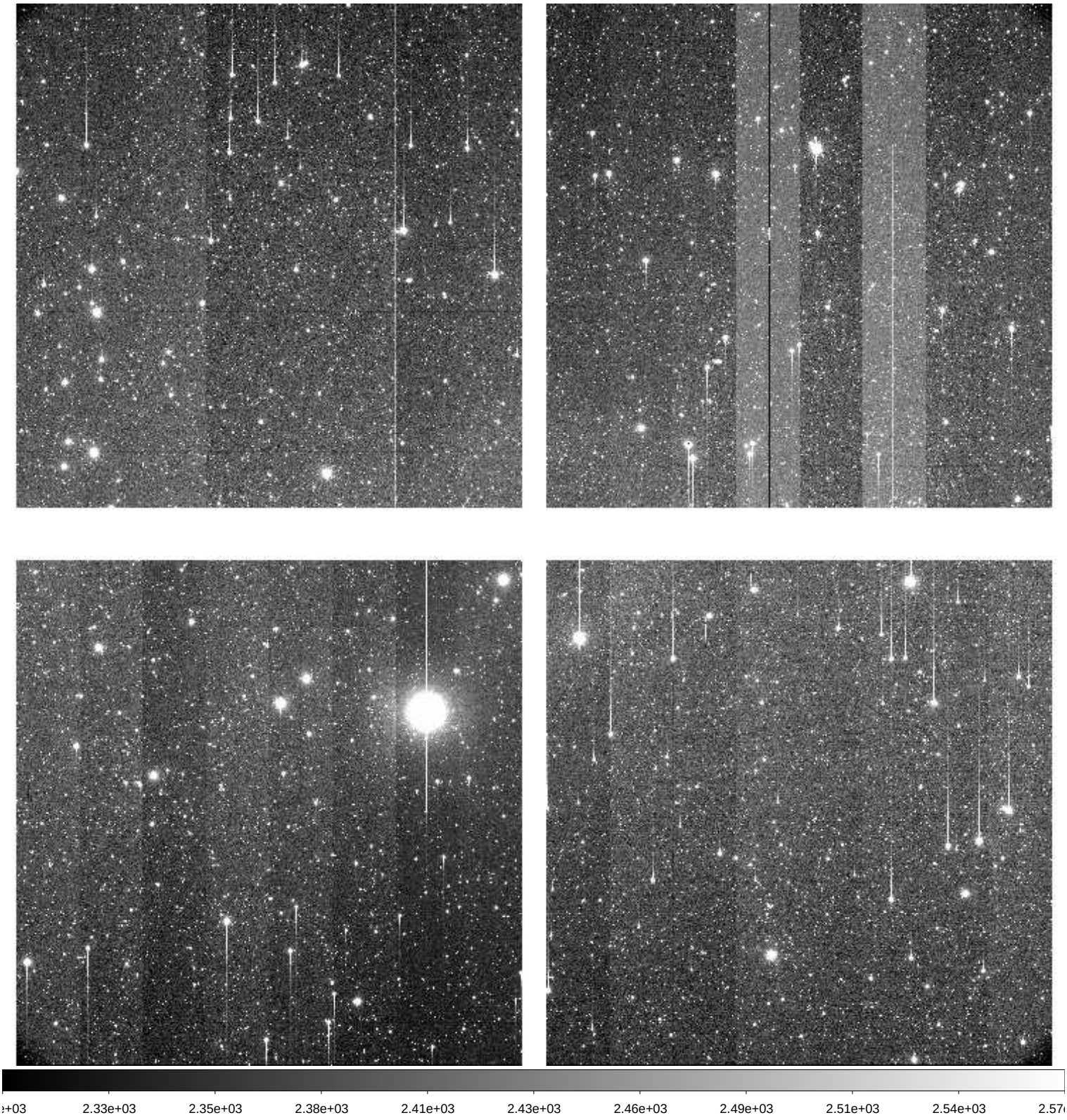

File Name	:	**xkmts.20260307.023745.fits** # 85 / 218 #
Project ID	:	DEEPS
Image Type	:	OBJECT
Object Name	:	**S30132**
RA	:	08:25:08.020
DEC	:	-11:41:50.20
Exposure Time	:	140
Airmass	:	1.11
Sidereal Time	:	09:38:48
Filter ID	:	R
Observation Date	:	2026-03-07T21:11:33
CCD Temperature	:	-109.43

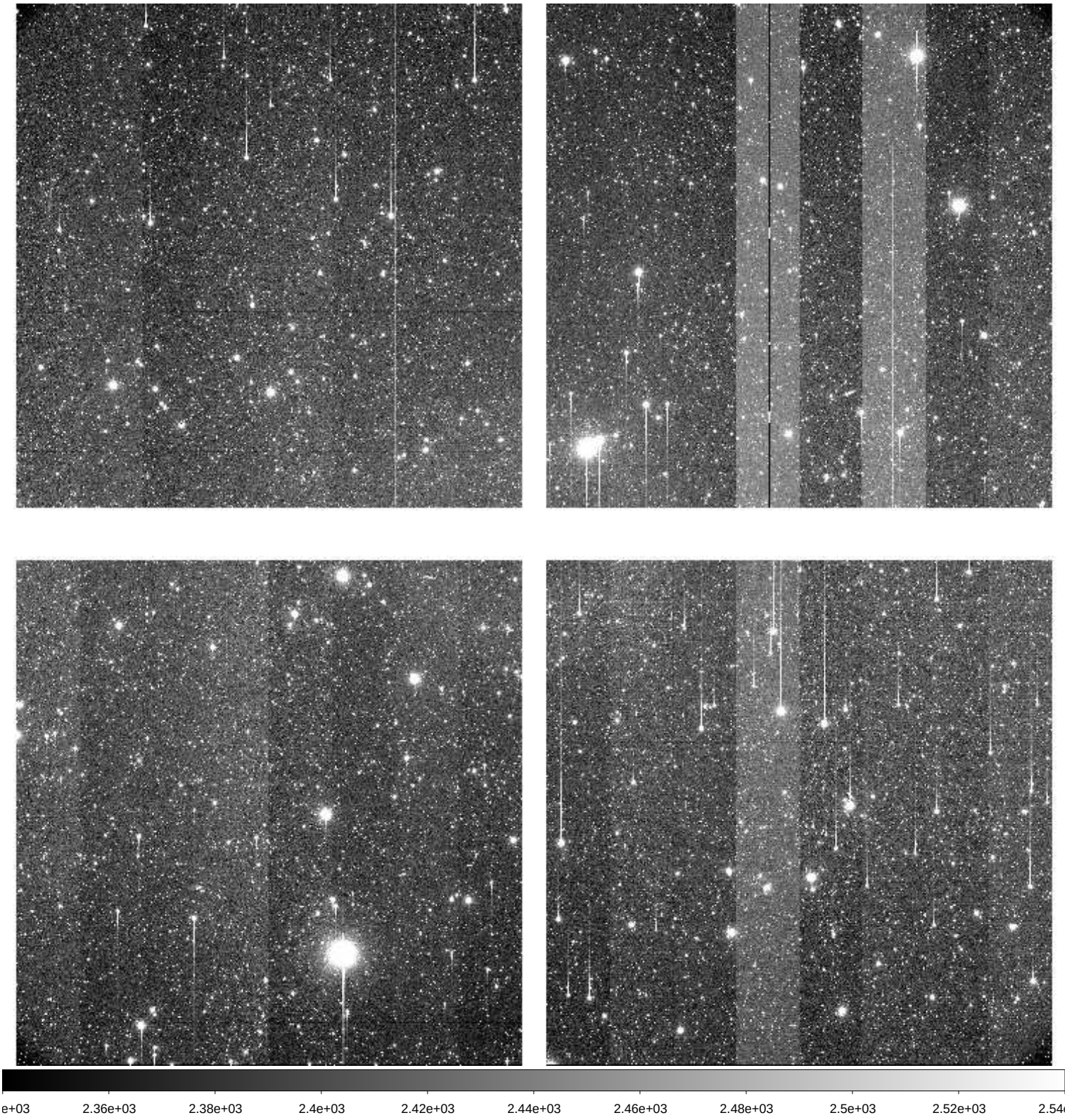

File Name	:	**xkmts.20260307.023746.fits** # 86 / 218 #
Project ID	:	DEEPS
Image Type	:	OBJECT
Object Name	:	**S30134**
RA	:	08:31:56.010
DEC	:	-12:10:39.10
Exposure Time	:	140
Airmass	:	1.11
Sidereal Time	:	09:42:19
Filter ID	:	R
Observation Date	:	2026-03-07T21:14:50
CCD Temperature	:	-109.46

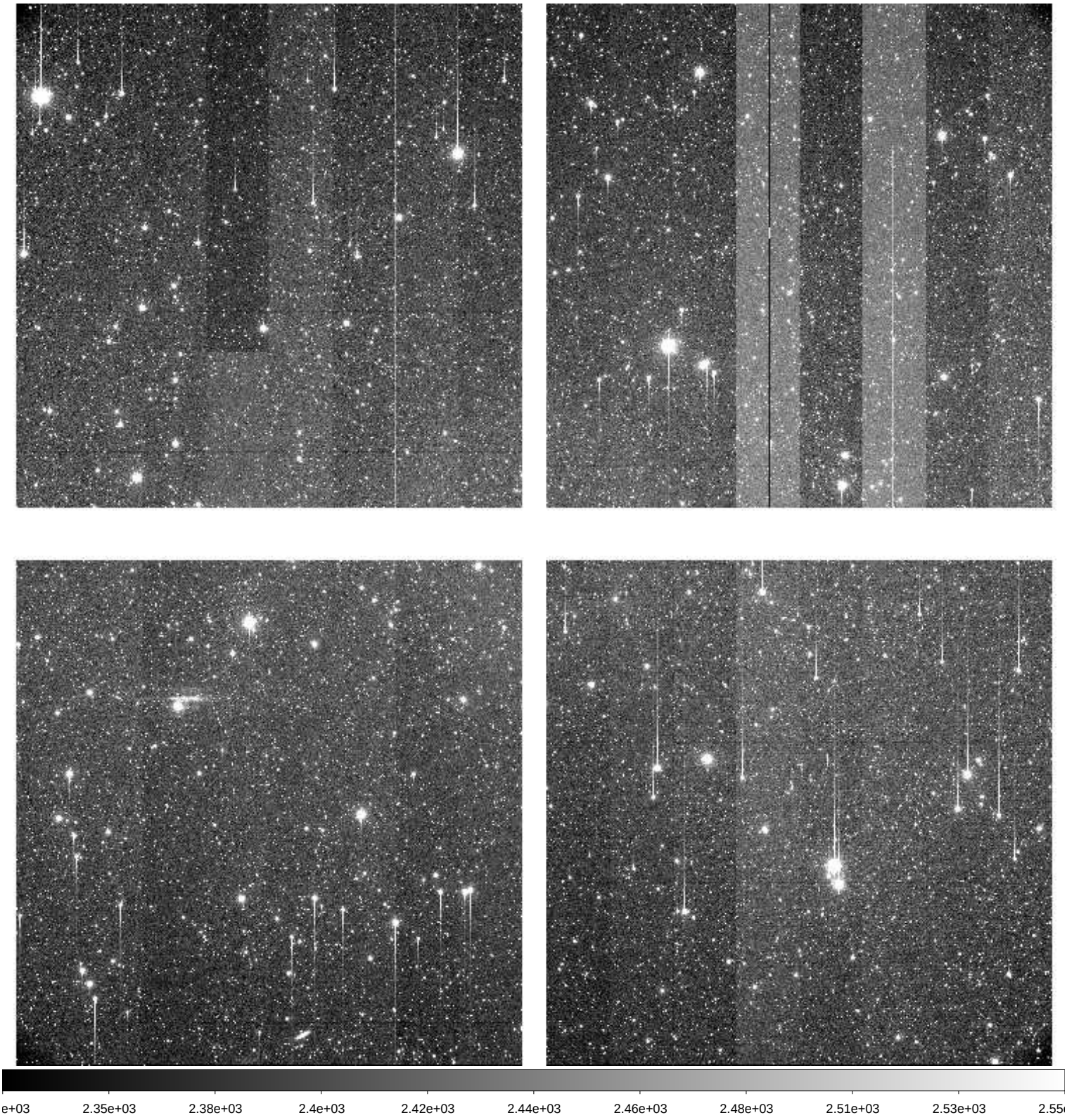

File Name	:	**xkmts.20260307.023747.fits** # 87 / 218 #
Project ID	:	DEEPS
Image Type	:	OBJECT
Object Name	:	**S30136**
RA	:	08:38:44.010
DEC	:	-12:40:34.10
Exposure Time	:	140
Airmass	:	1.10
Sidereal Time	:	09:45:37
Filter ID	:	R
Observation Date	:	2026-03-07T21:18:07
CCD Temperature	:	-109.46

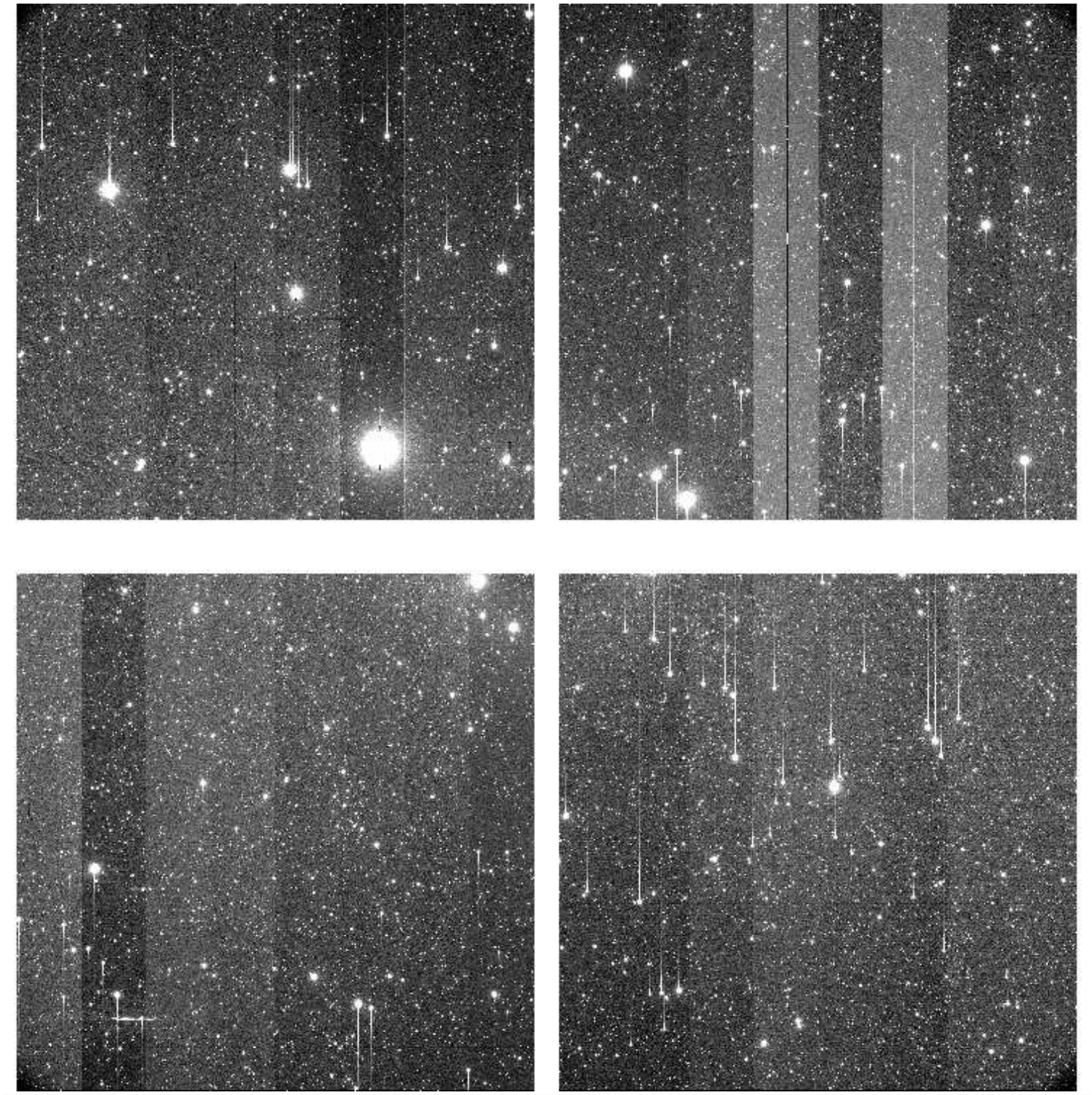

File Name	:	**xkmts.20260307.023748.fits** # 88 / 218 #
Project ID	:	DEEPS
Image Type	:	OBJECT
Object Name	:	**S30138**
RA	:	08:45:31.010
DEC	:	-13:11:36.10
Exposure Time	:	140
Airmass	:	1.09
Sidereal Time	:	09:48:54
Filter ID	:	R
Observation Date	:	2026-03-07T21:21:24
CCD Temperature	:	-109.49

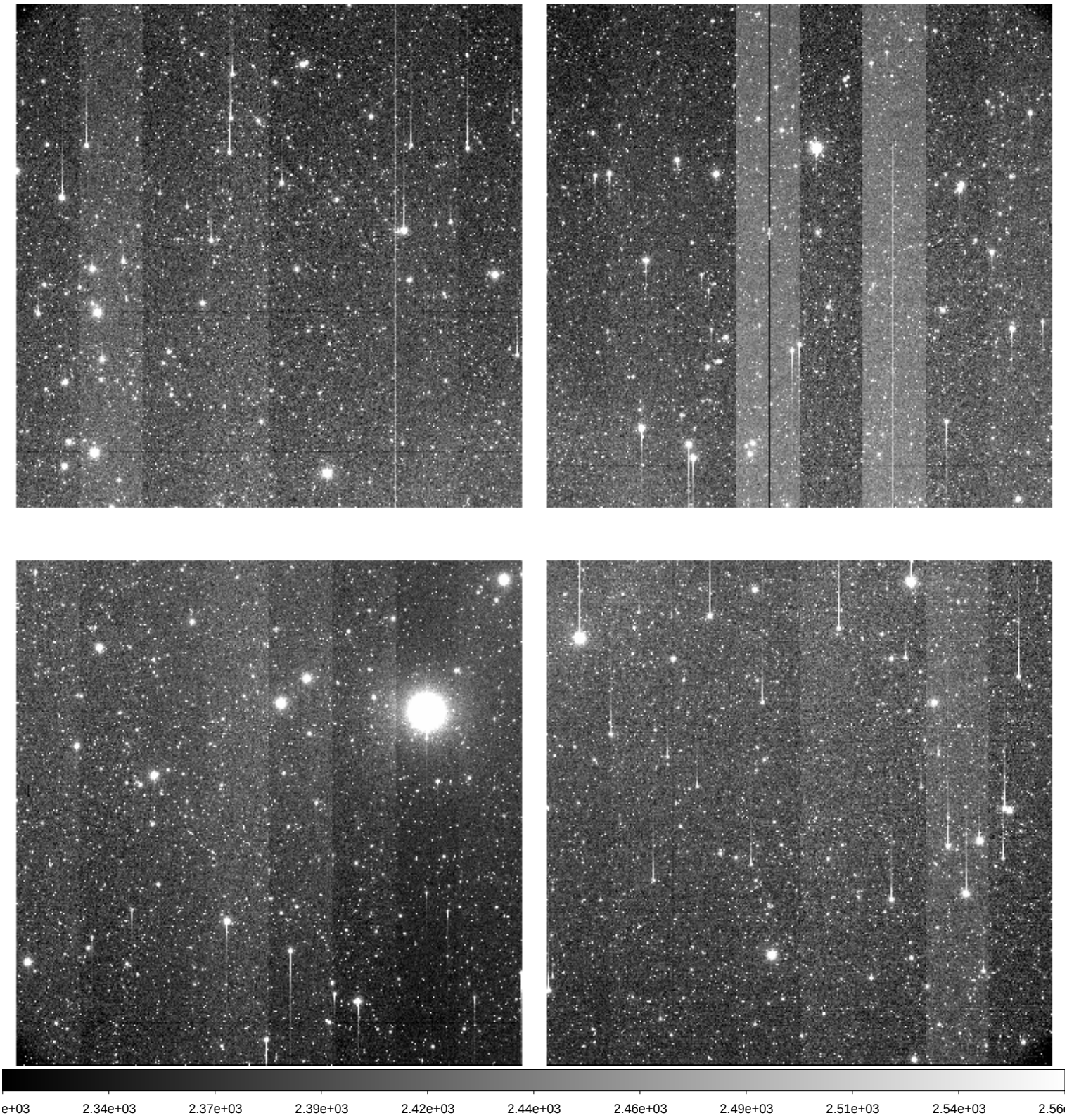

File Name	:	**xkmts.20260307.023749.fits** # 89 / 218 #
Project ID	:	DEEPS
Image Type	:	OBJECT
Object Name	:	**S30132**
RA	:	08:25:08.020
DEC	:	-11:41:50.10
Exposure Time	:	140
Airmass	:	1.13
Sidereal Time	:	09:52:12
Filter ID	:	R
Observation Date	:	2026-03-07T21:24:53
CCD Temperature	:	-109.53

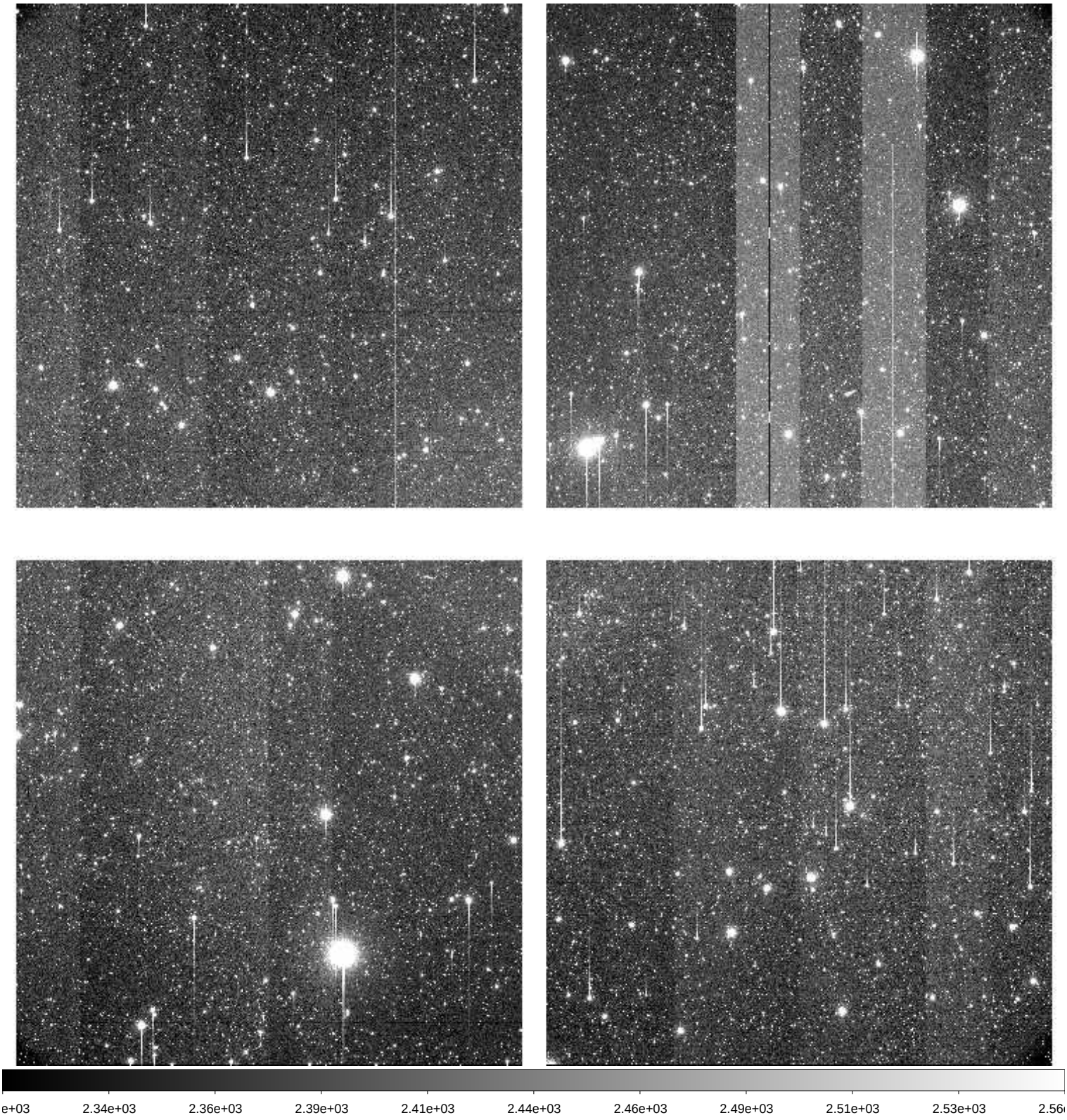

File Name	:	**xkmts.20260307.023750.fits** # 90 / 218 #
Project ID	:	DEEPS
Image Type	:	OBJECT
Object Name	:	**S30134**
RA	:	08:31:56.010
DEC	:	-12:10:39.10
Exposure Time	:	140
Airmass	:	1.12
Sidereal Time	:	09:55:43
Filter ID	:	R
Observation Date	:	2026-03-07T21:28:24
CCD Temperature	:	-109.54

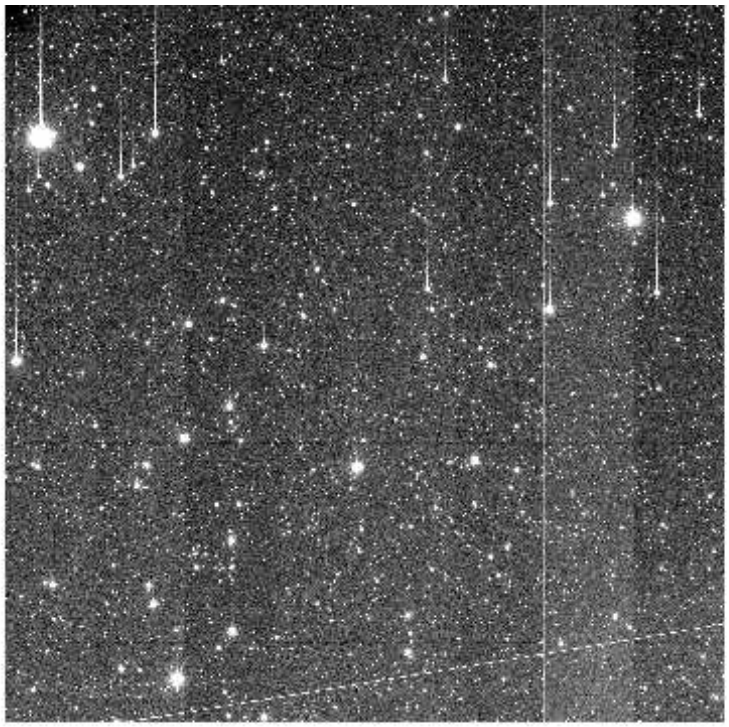

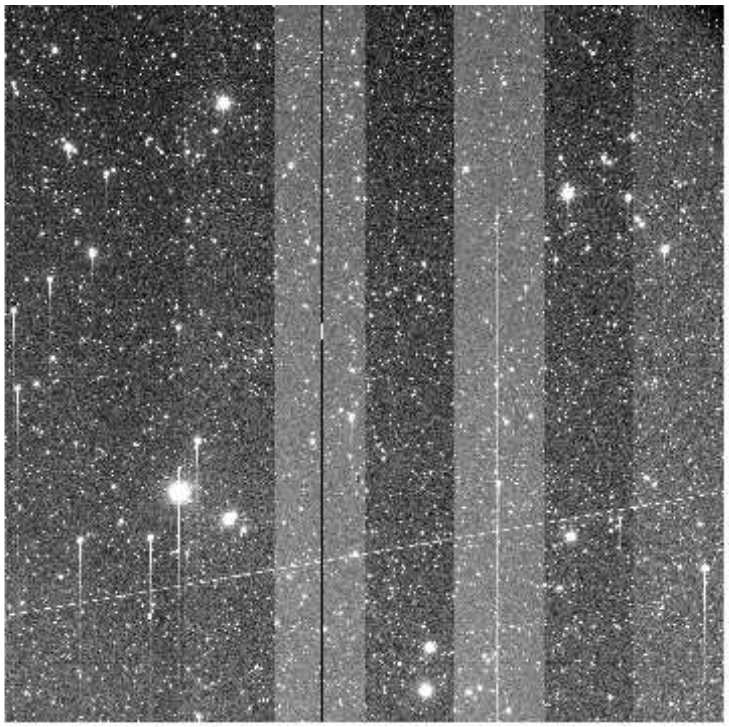

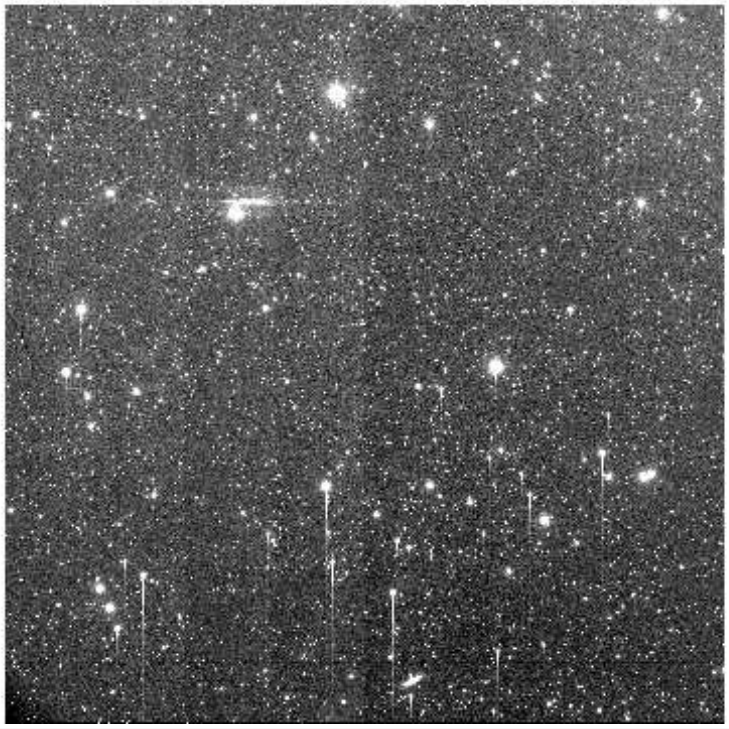

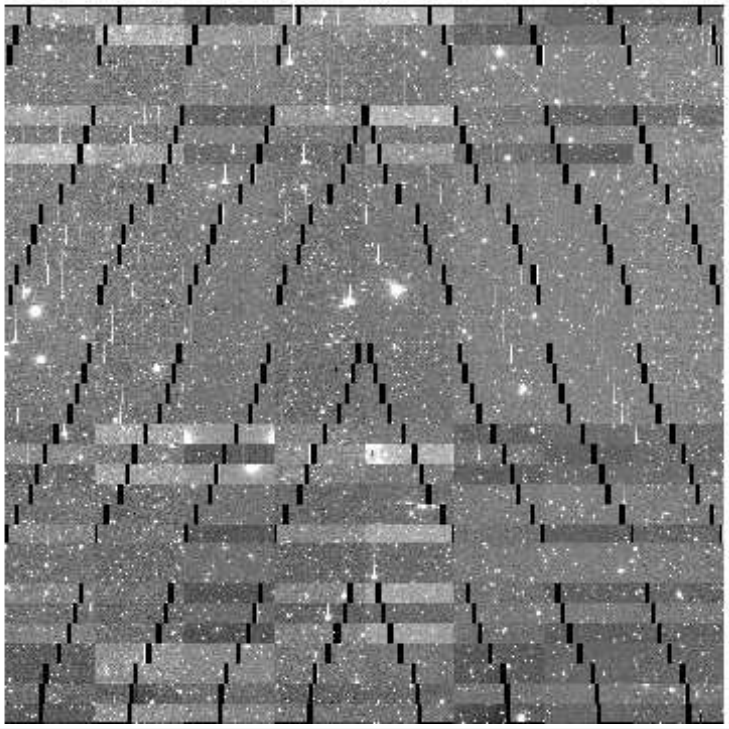

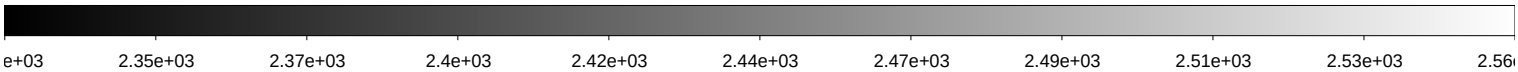

File Name	:	**xkmts.20260307.023751.fits** # 91 / 218 #
Project ID	:	DEEPS
Image Type	:	OBJECT
Object Name	:	**S30136**
RA	:	08:38:44.010
DEC	:	-12:40:34.10
Exposure Time	:	140
Airmass	:	1.12
Sidereal Time	:	09:59:13
Filter ID	:	R
Observation Date	:	2026-03-07T21:31:54
CCD Temperature	:	-109.28

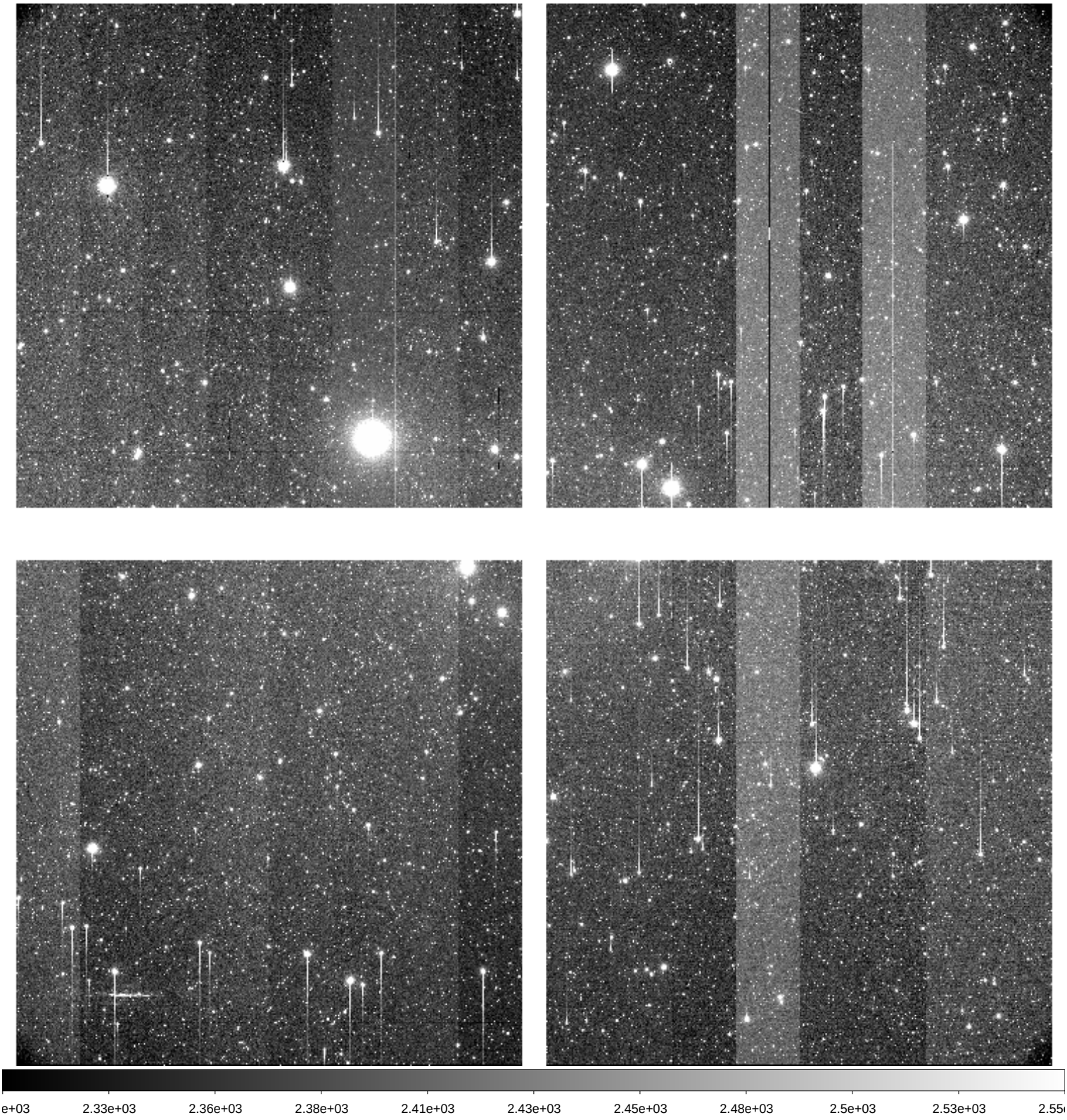

File Name	:	**xkmts.20260307.023752.fits** # 92 / 218 #
Project ID	:	DEEPS
Image Type	:	OBJECT
Object Name	:	**S30138**
RA	:	08:45:31.010
DEC	:	-13:11:36.20
Exposure Time	:	140
Airmass	:	1.11
Sidereal Time	:	10:02:43
Filter ID	:	R
Observation Date	:	2026-03-07T21:35:11
CCD Temperature	:	-109.51

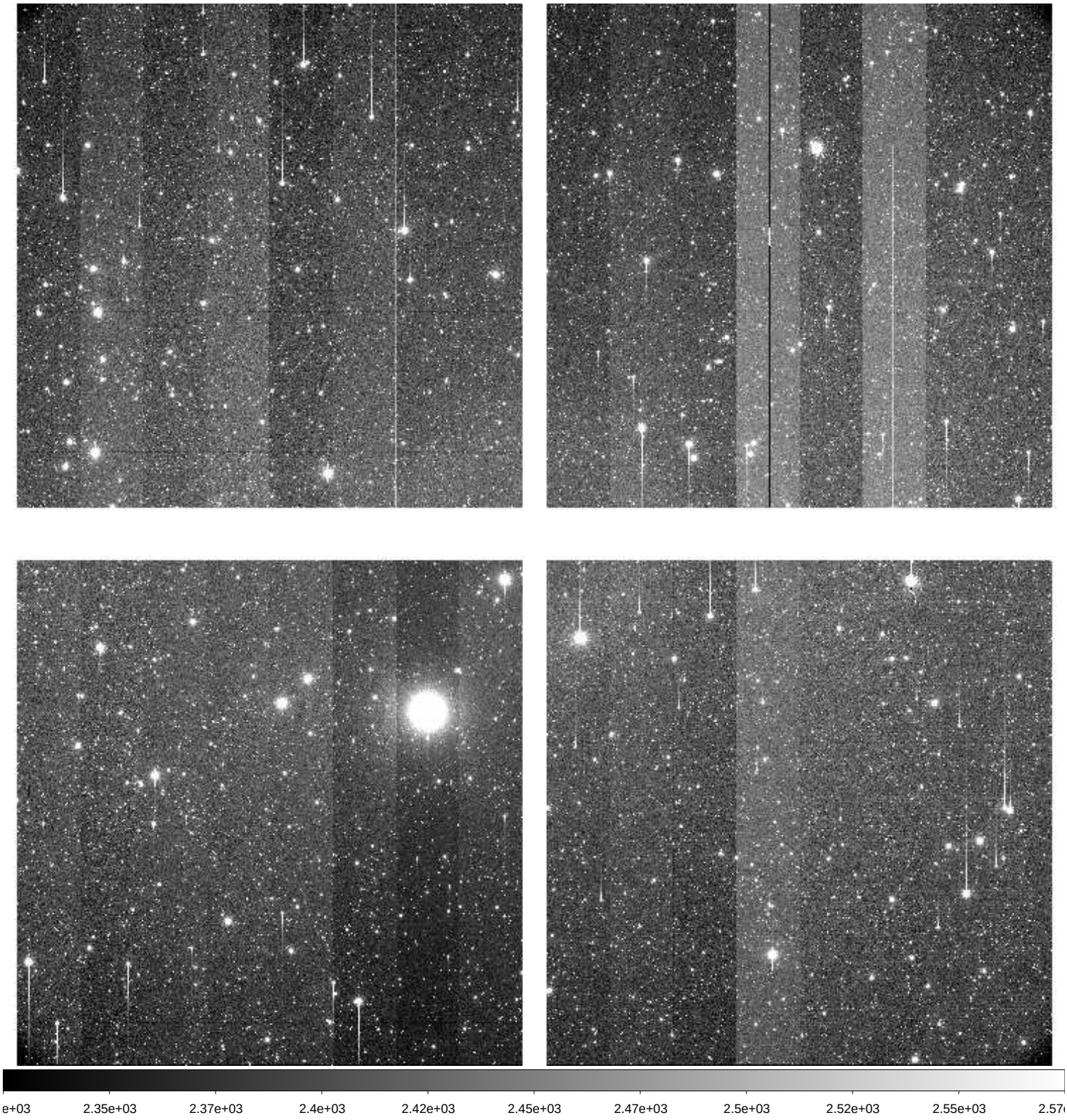

File Name	:	**xkmts.20260307.023753.fits** # 93 / 218 #
Project ID	:	DEEPS
Image Type	:	OBJECT
Object Name	:	**S30132**
RA	:	08:25:08.020
DEC	:	-11:41:50.10
Exposure Time	:	140
Airmass	:	1.16
Sidereal Time	:	10:06:02
Filter ID	:	R
Observation Date	:	2026-03-07T21:38:41
CCD Temperature	:	-109.56

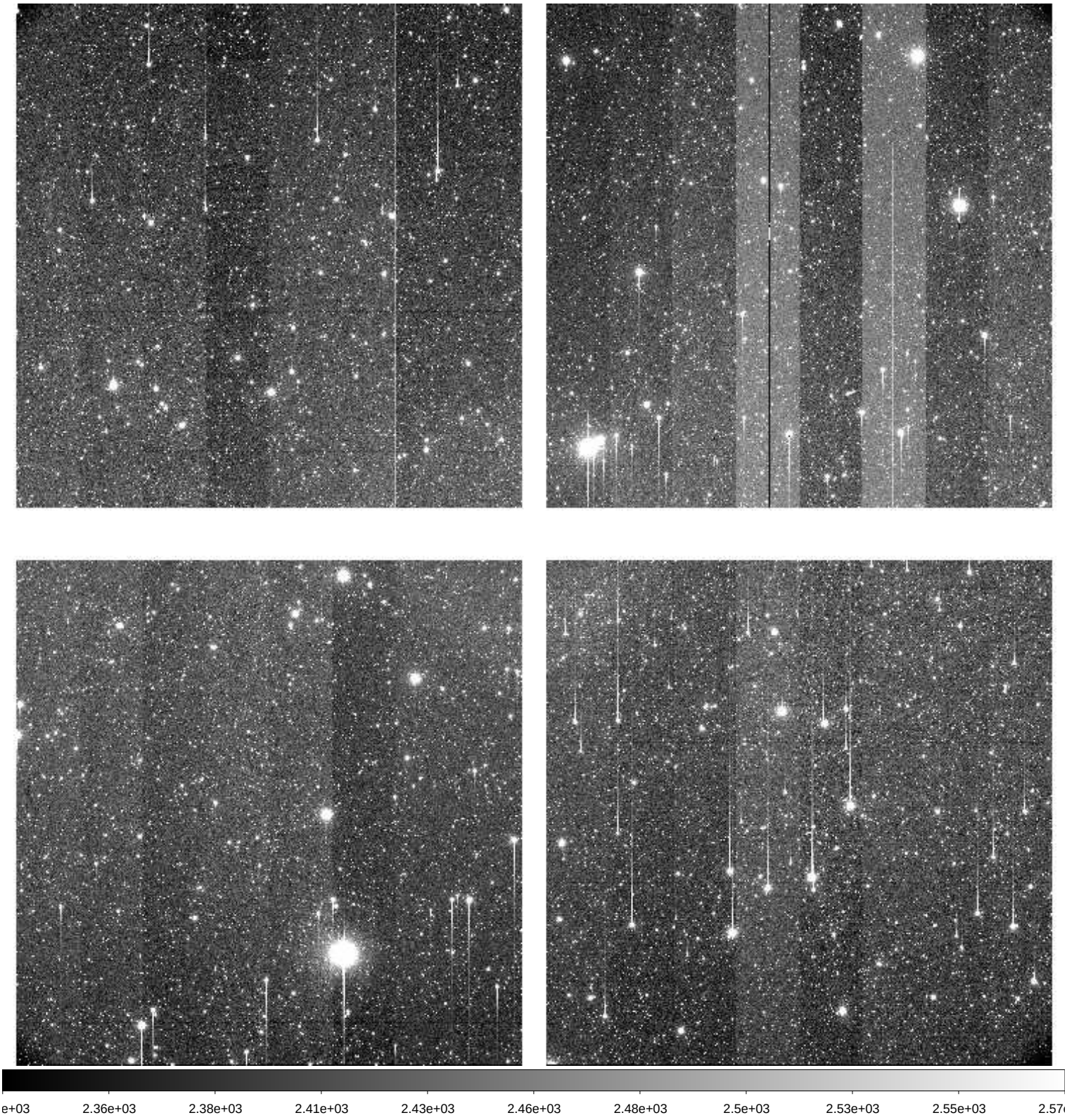

File Name	:	**xkmts.20260307.023754.fits** # 94 / 218 #
Project ID	:	DEEPS
Image Type	:	OBJECT
Object Name	:	**S30134**
RA	:	08:31:56.010
DEC	:	-12:10:39.20
Exposure Time	:	140
Airmass	:	1.15
Sidereal Time	:	10:09:33
Filter ID	:	R
Observation Date	:	2026-03-07T21:41:59
CCD Temperature	:	-109.59

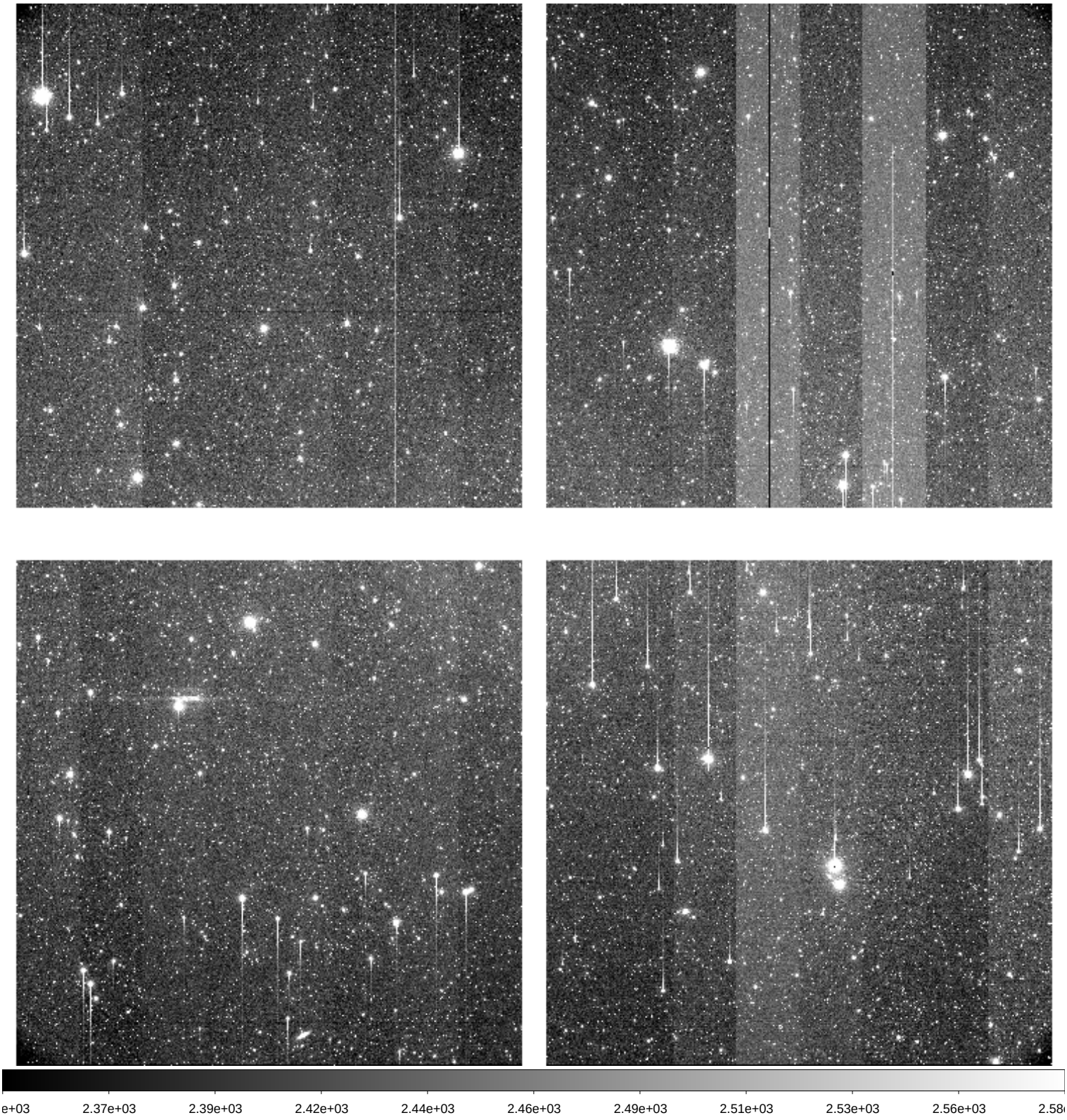

File Name	:	**xkmts.20260307.023755.fits** # 95 / 218 #
Project ID	:	DEEPS
Image Type	:	OBJECT
Object Name	:	**S30136**
RA	:	08:38:44.010
DEC	:	-12:40:34.10
Exposure Time	:	140
Airmass	:	1.14
Sidereal Time	:	10:12:50
Filter ID	:	R
Observation Date	:	2026-03-07T21:45:29
CCD Temperature	:	-109.61

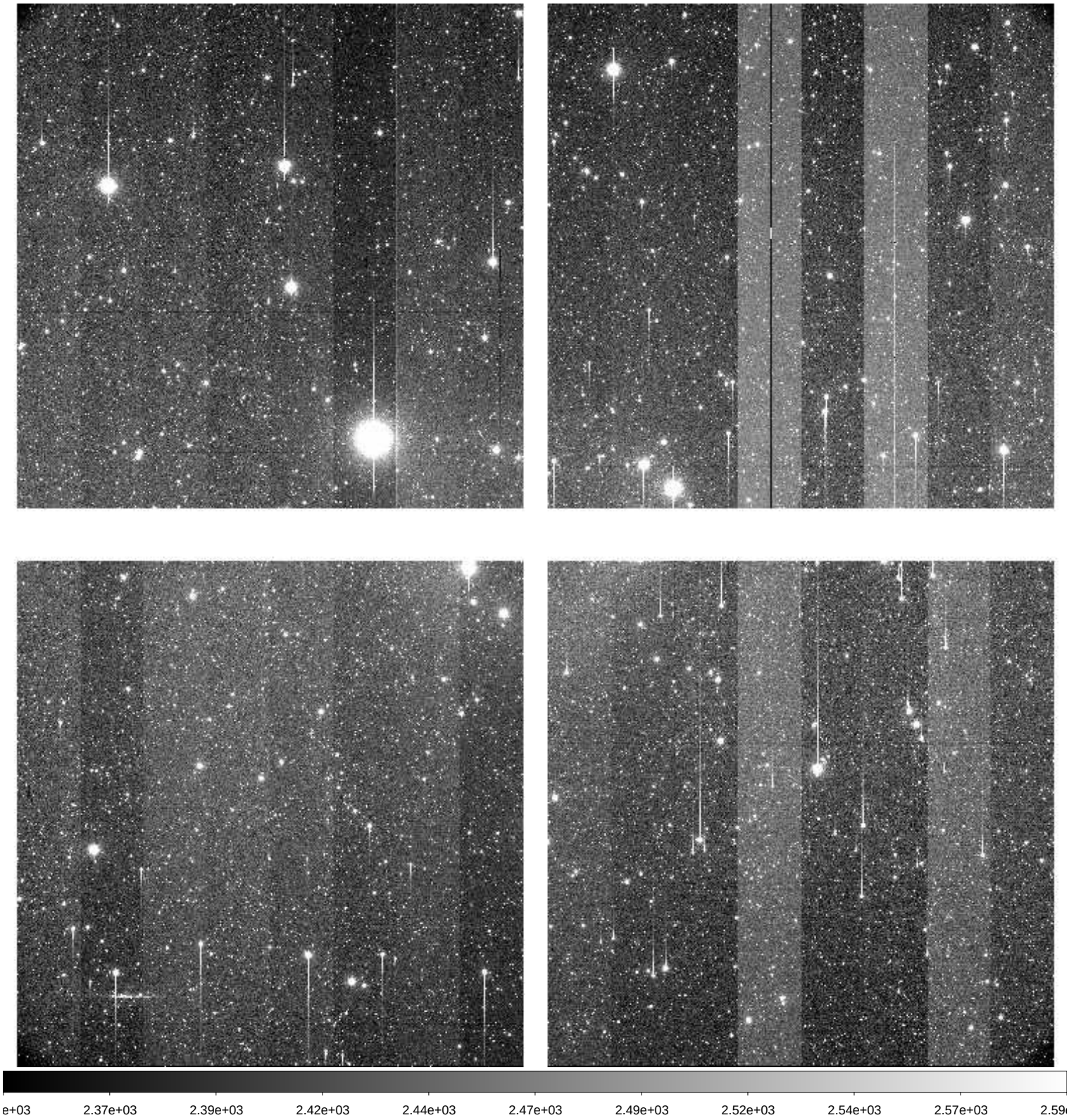

File Name	:	**xkmts.20260307.023756.fits** # 96 / 218 #
Project ID	:	DEEPS
Image Type	:	OBJECT
Object Name	:	**S30138**
RA	:	08:45:31.010
DEC	:	-13:11:36.10
Exposure Time	:	140
Airmass	:	1.13
Sidereal Time	:	10:16:22
Filter ID	:	R
Observation Date	:	2026-03-07T21:48:48
CCD Temperature	:	-109.54

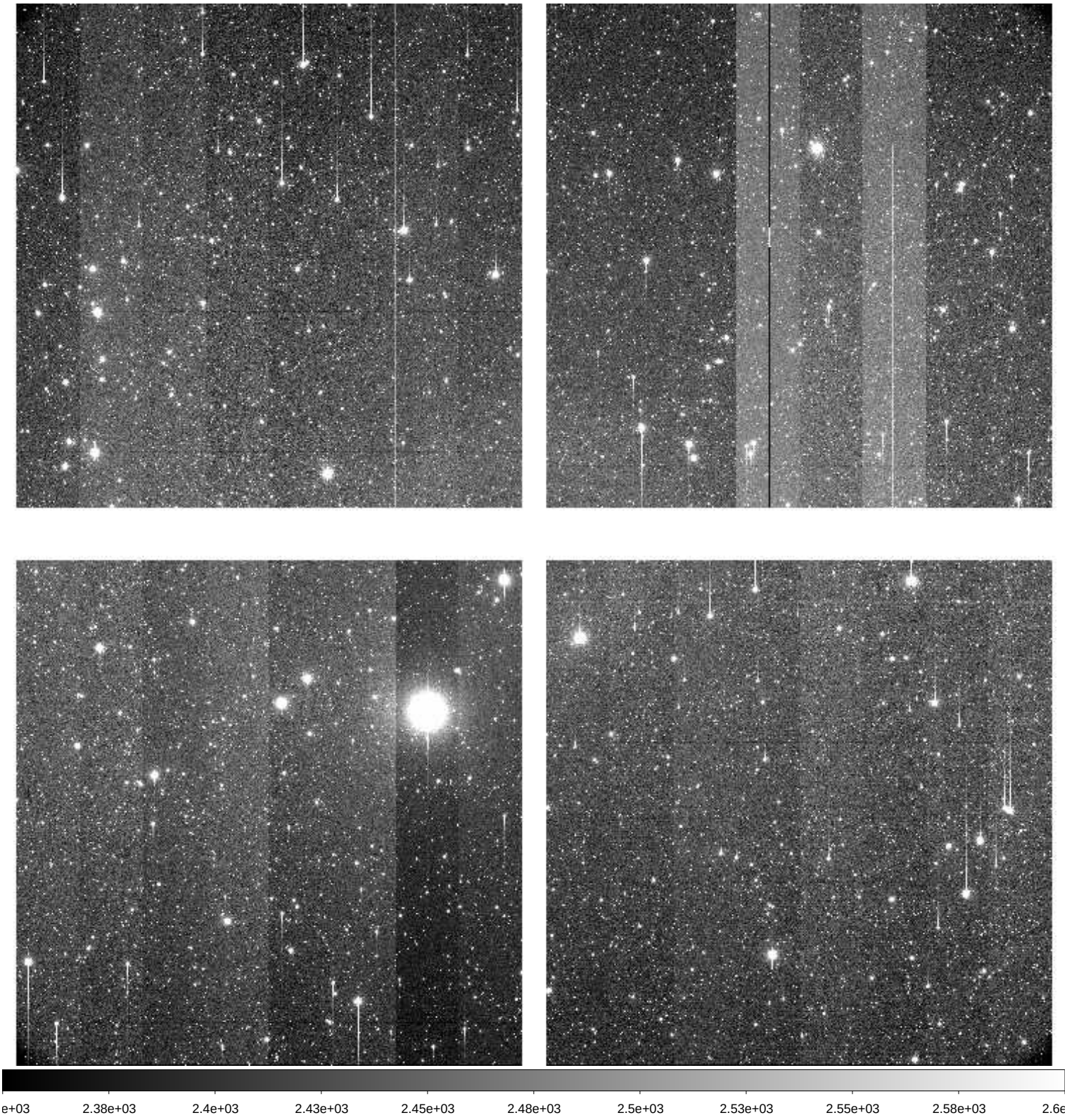

File Name	:	**xkmts.20260307.023757.fits** # 97 / 218 #
Project ID	:	DEEPS
Image Type	:	OBJECT
Object Name	:	**S30132**
RA	:	08:25:08.020
DEC	:	-11:41:50.10
Exposure Time	:	140
Airmass	:	1.19
Sidereal Time	:	10:19:39
Filter ID	:	R
Observation Date	:	2026-03-07T21:52:04
CCD Temperature	:	-109.54

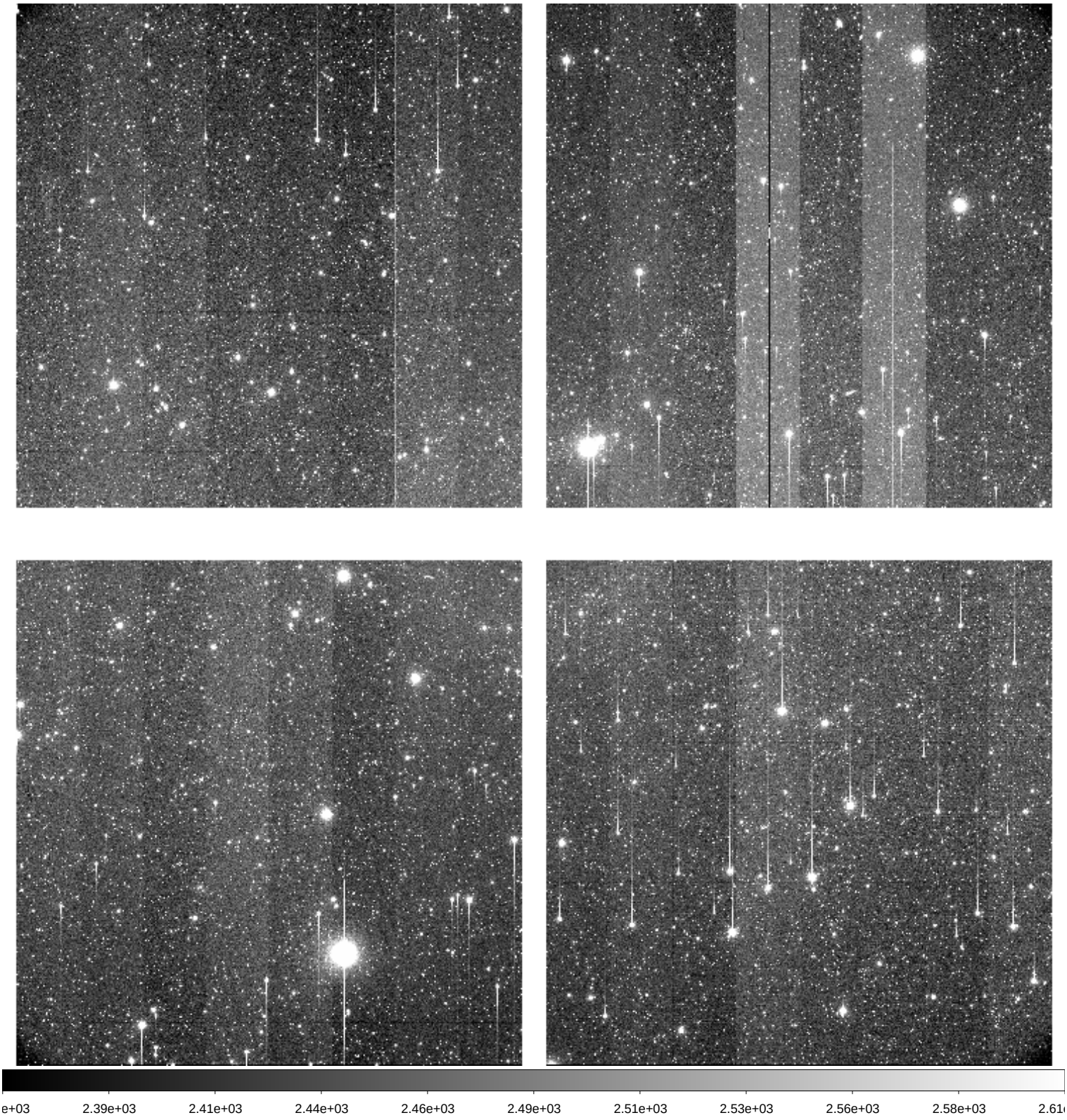

File Name	:	**xkmts.20260307.023758.fits** # 98 / 218 #
Project ID	:	DEEPS
Image Type	:	OBJECT
Object Name	:	**S30134**
RA	:	08:31:56.010
DEC	:	-12:10:39.10
Exposure Time	:	140
Airmass	:	1.18
Sidereal Time	:	10:22:58
Filter ID	:	R
Observation Date	:	2026-03-07T21:55:35
CCD Temperature	:	-109.48

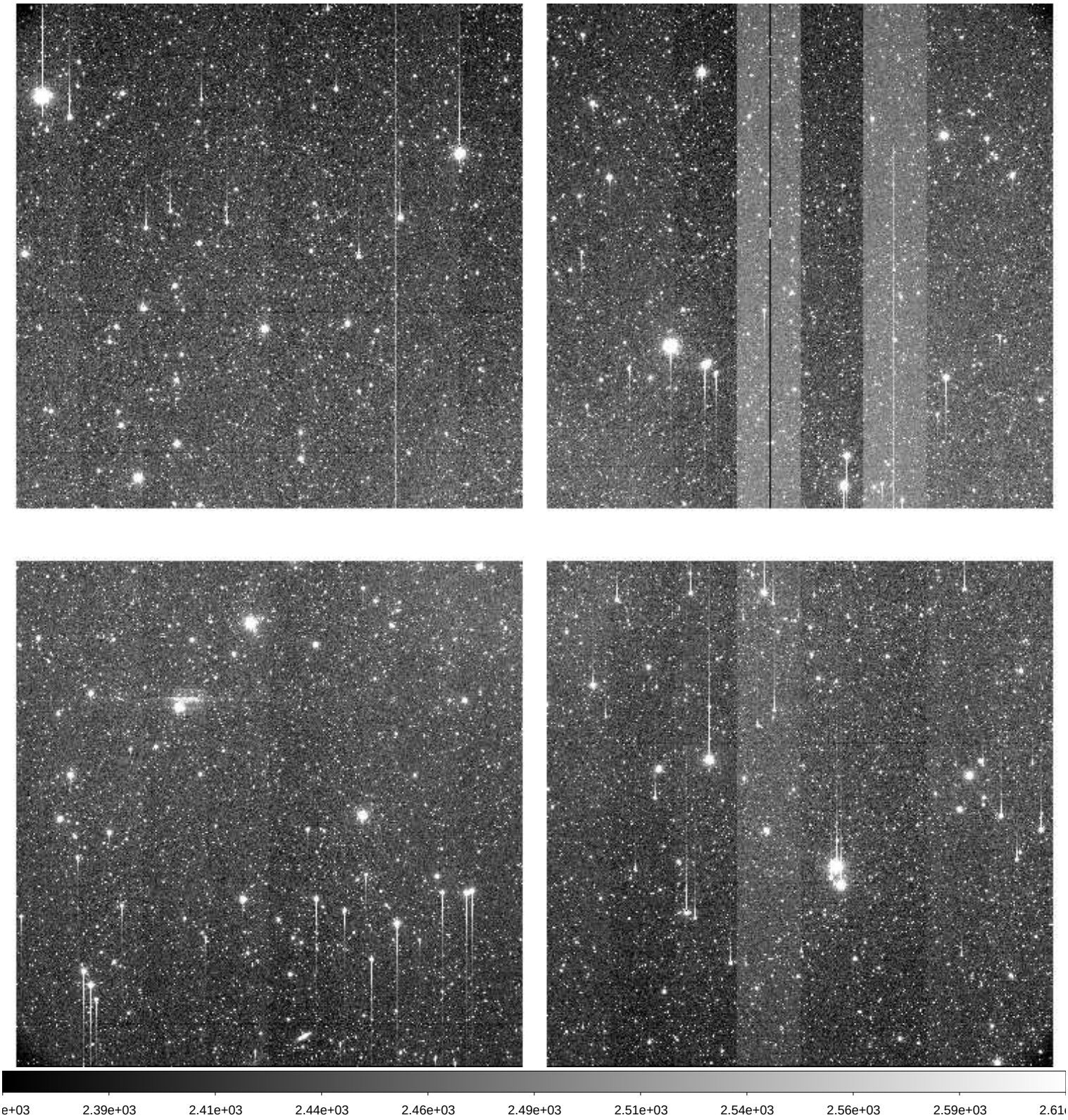

File Name	:	**xkmts.20260307.023759.fits** # 99 / 218 #
Project ID	:	DEEPS
Image Type	:	OBJECT
Object Name	:	**S30136**
RA	:	08:38:44.010
DEC	:	-12:40:34.10
Exposure Time	:	140
Airmass	:	1.16
Sidereal Time	:	10:26:28
Filter ID	:	R
Observation Date	:	2026-03-07T21:59:04
CCD Temperature	:	-109.49

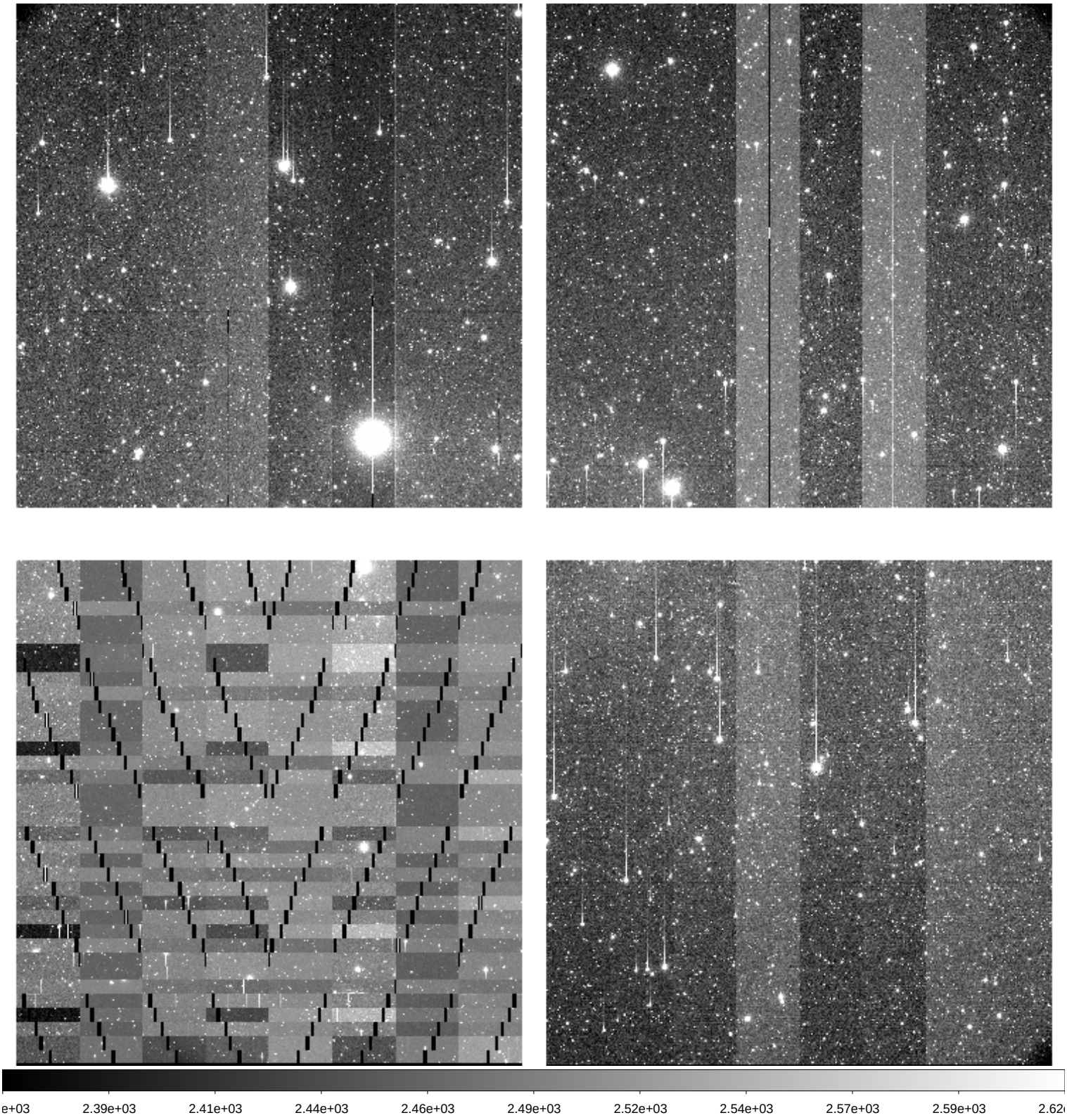

File Name	:	**xkmts.20260307.023760.fits** # 100 / 218 #
Project ID	:	DEEPS
Image Type	:	OBJECT
Object Name	:	**S30138**
RA	:	08:45:31.020
DEC	:	-13:11:36.10
Exposure Time	:	140
Airmass	:	1.15
Sidereal Time	:	10:29:57
Filter ID	:	R
Observation Date	:	2026-03-07T22:02:33
CCD Temperature	:	-109.51

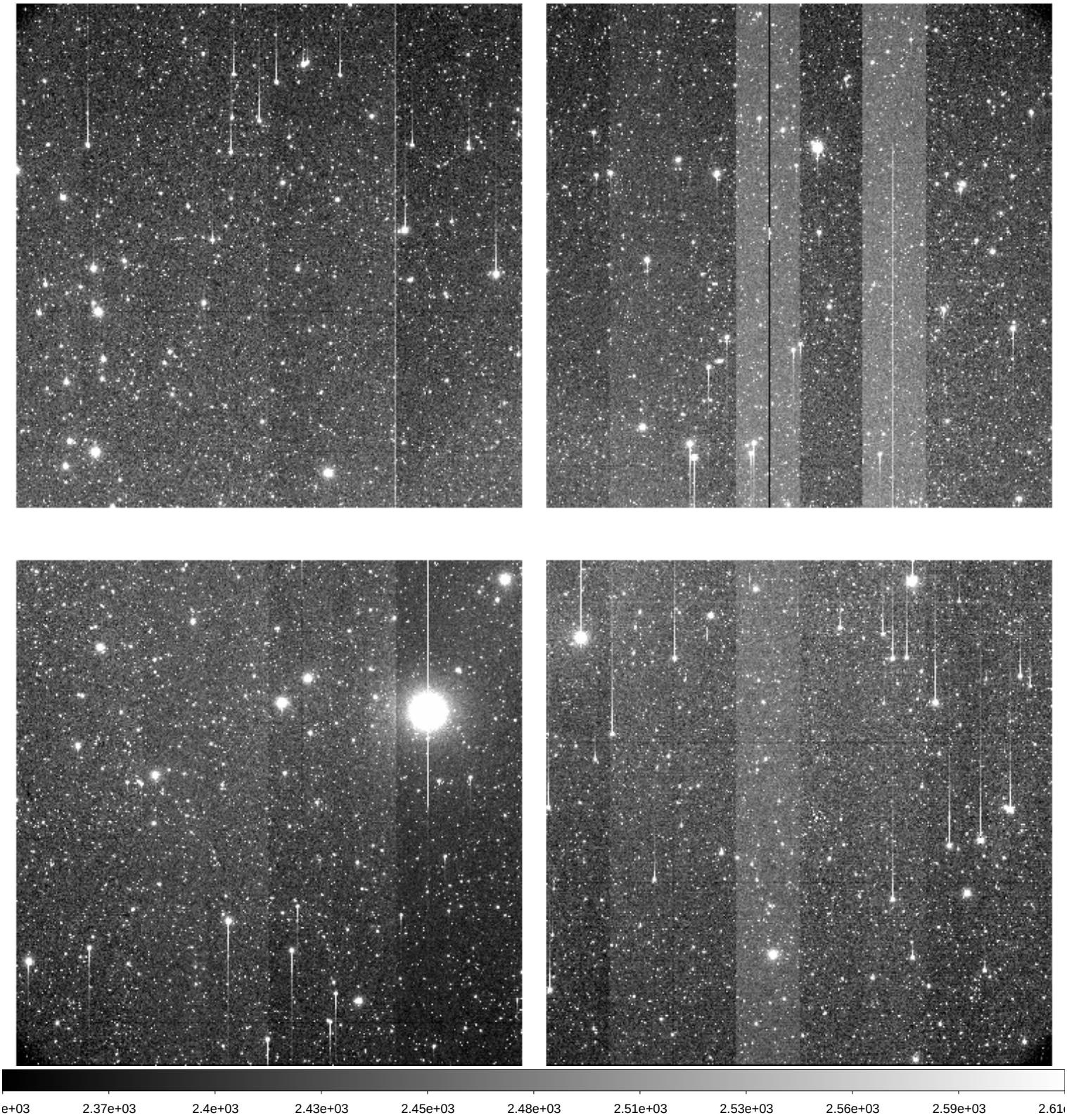

File Name	:	**xkmts.20260307.023761.fits** # 101 / 218 #
Project ID	:	DEEPS
Image Type	:	OBJECT
Object Name	:	**S30132**
RA	:	08:25:08.020
DEC	:	-11:41:50.10
Exposure Time	:	140
Airmass	:	1.22
Sidereal Time	:	10:33:28
Filter ID	:	R
Observation Date	:	2026-03-07T22:05:50
CCD Temperature	:	-109.59

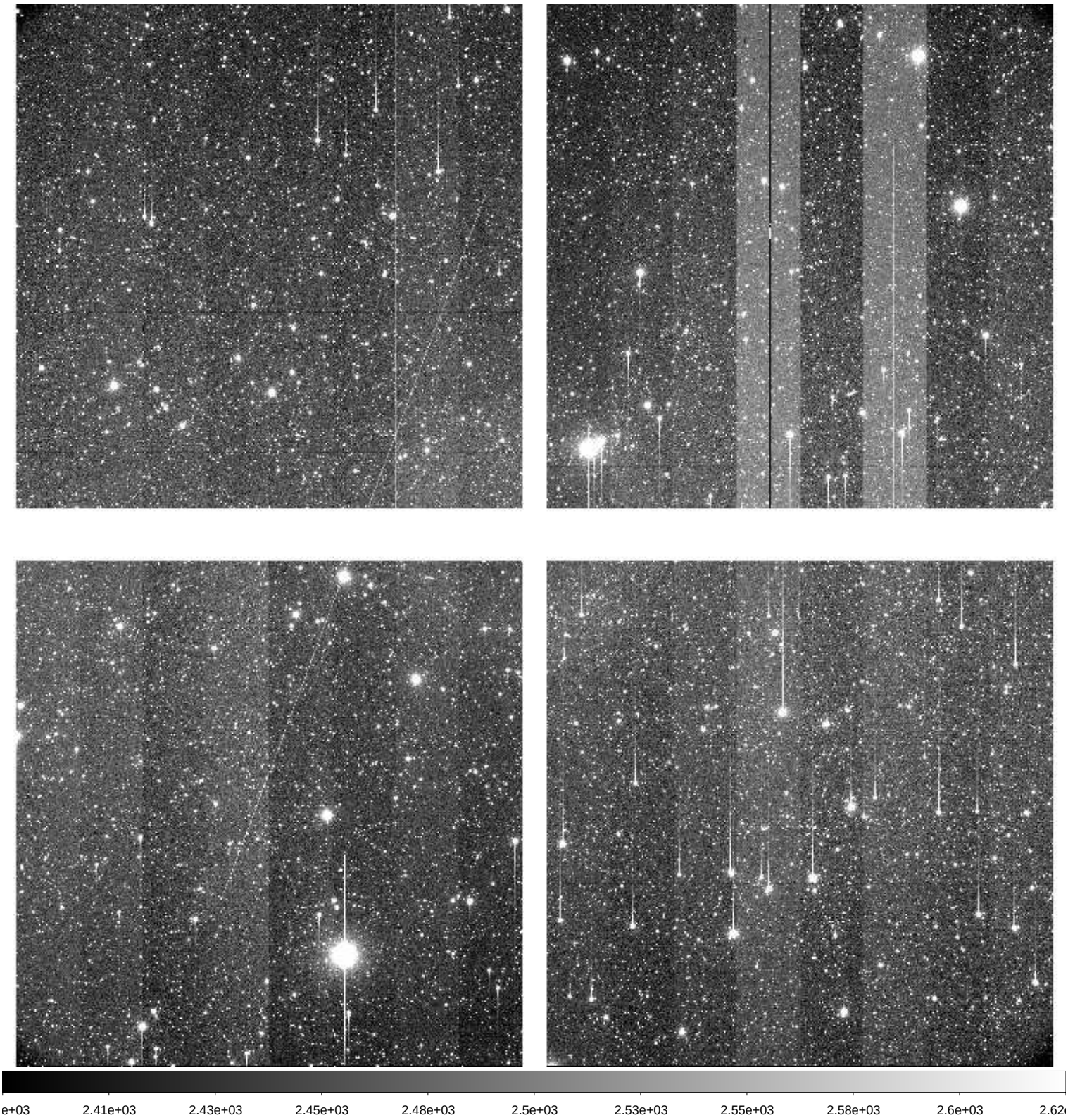

File Name	:	**xkmts.20260307.023762.fits** # 102 / 218 #
Project ID	:	DEEPS
Image Type	:	OBJECT
Object Name	:	**S30134**
RA	:	08:31:56.020
DEC	:	-12:10:39.00
Exposure Time	:	140
Airmass	:	1.21
Sidereal Time	:	10:36:44
Filter ID	:	R
Observation Date	:	2026-03-07T22:09:19
CCD Temperature	:	-109.57

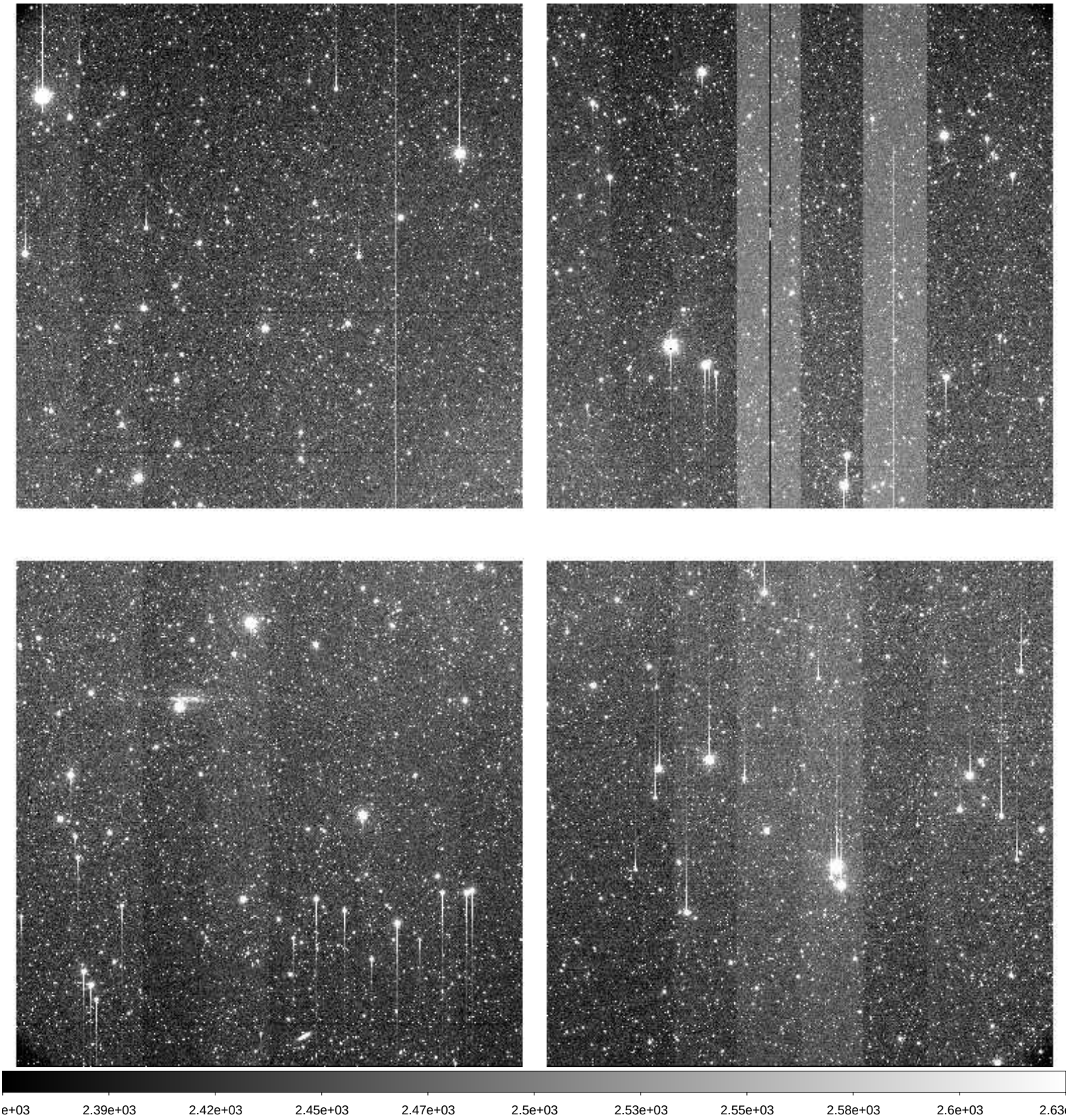

File Name	:	**xkmts.20260307.023763.fits** # 103 / 218 #
Project ID	:	DEEPS
Image Type	:	OBJECT
Object Name	:	**S30136**
RA	:	08:38:44.010
DEC	:	-12:40:34.10
Exposure Time	:	140
Airmass	:	1.20
Sidereal Time	:	10:40:14
Filter ID	:	R
Observation Date	:	2026-03-07T22:12:49
CCD Temperature	:	-109.56

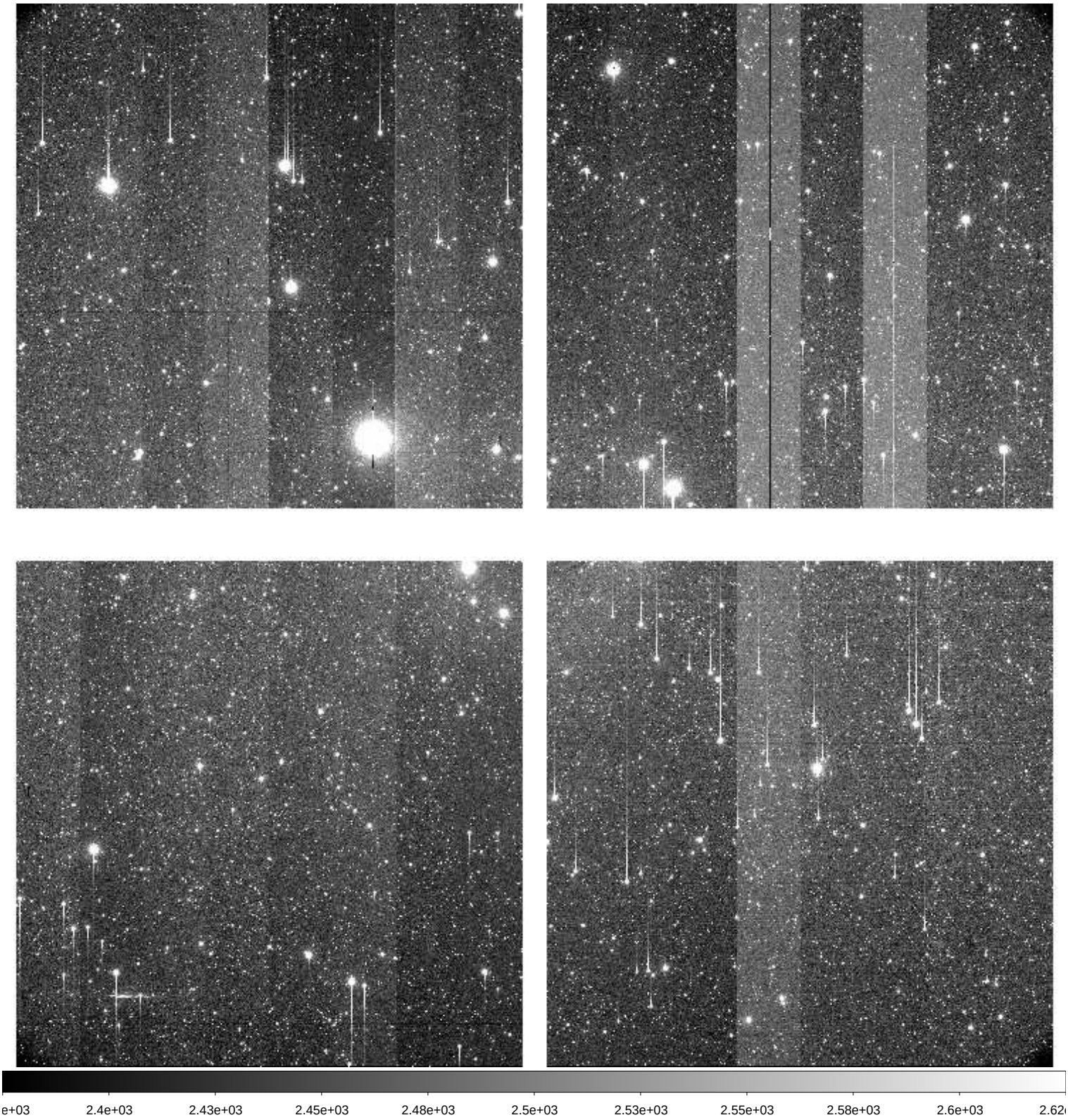

File Name	:	**xkmts.20260307.023764.fits** # 104 / 218 #
Project ID	:	DEEPS
Image Type	:	OBJECT
Object Name	:	**S30138**
RA	:	08:45:31.020
DEC	:	-13:11:36.10
Exposure Time	:	140
Airmass	:	1.18
Sidereal Time	:	10:43:45
Filter ID	:	R
Observation Date	:	2026-03-07T22:16:18
CCD Temperature	:	-109.56

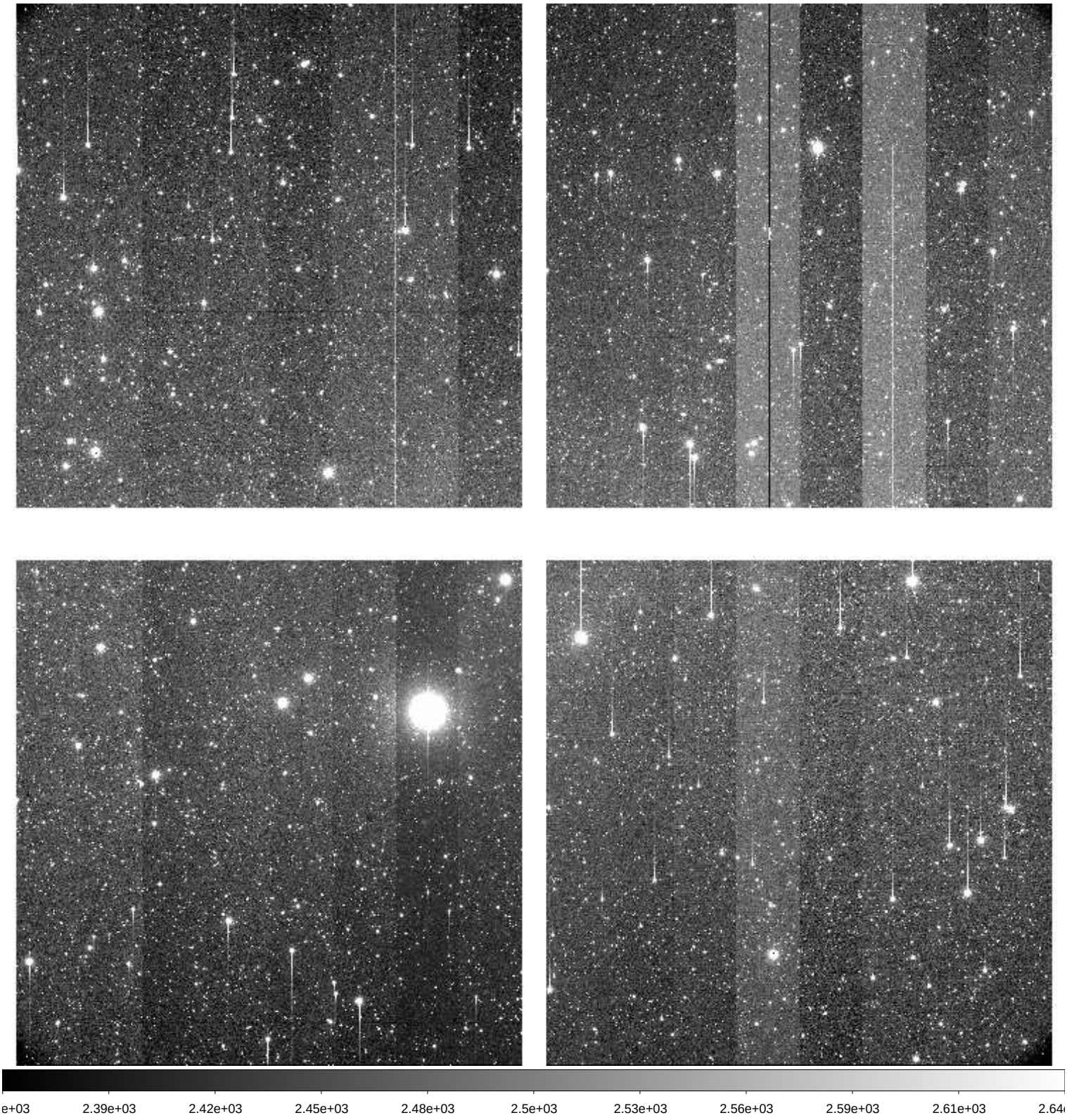

File Name	:	**xkmts.20260307.023765.fits** # 105 / 218 #
Project ID	:	DEEPS
Image Type	:	OBJECT
Object Name	:	**S30132**
RA	:	08:25:08.020
DEC	:	-11:41:50.10
Exposure Time	:	140
Airmass	:	1.27
Sidereal Time	:	10:47:16
Filter ID	:	R
Observation Date	:	2026-03-07T22:19:49
CCD Temperature	:	-109.57

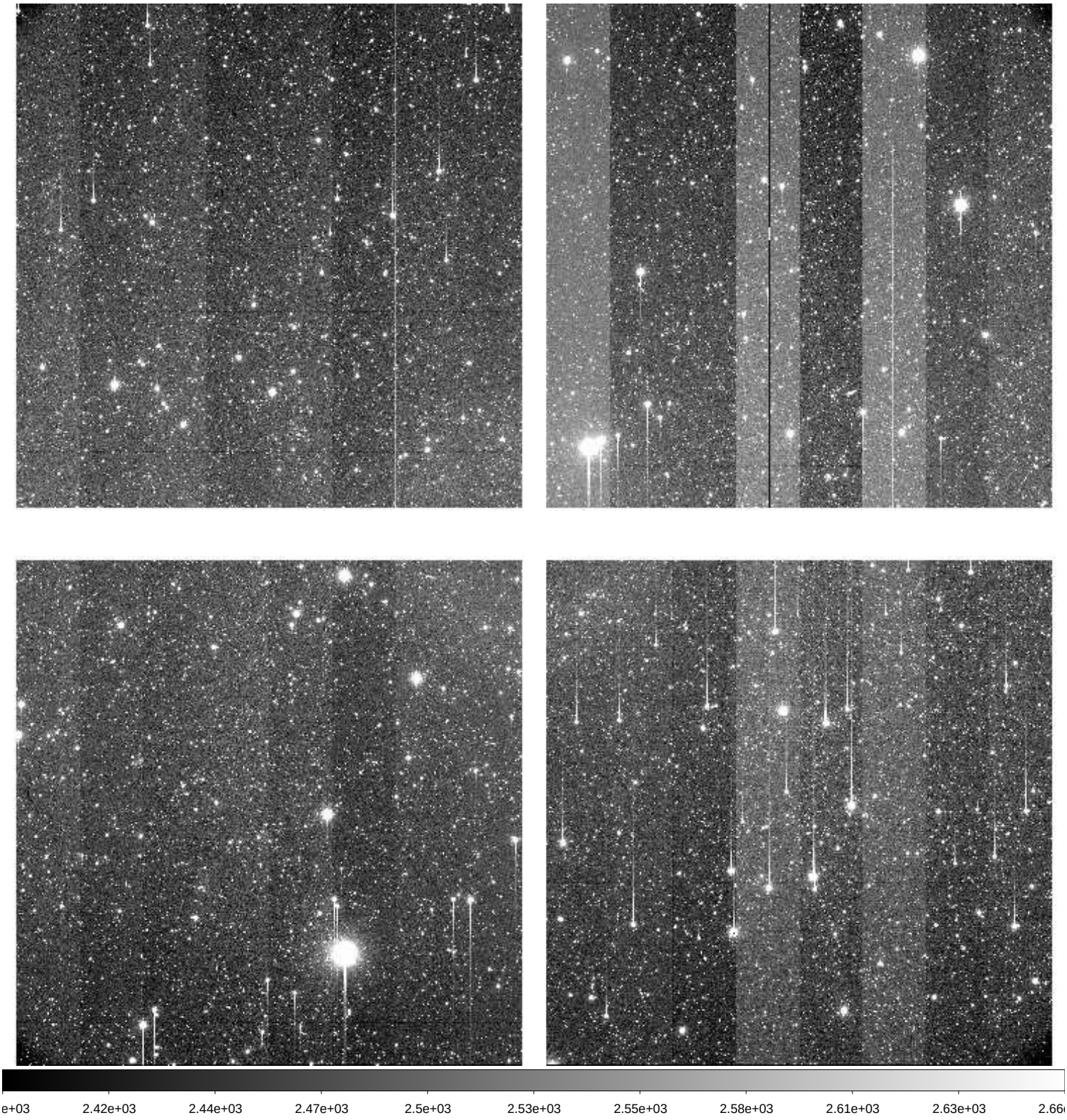

File Name	:	**xkmts.20260307.023766.fits** # 106 / 218 #
Project ID	:	DEEPS
Image Type	:	OBJECT
Object Name	:	**S30134**
RA	:	08:31:56.010
DEC	:	-12:10:39.00
Exposure Time	:	140
Airmass	:	1.25
Sidereal Time	:	10:50:46
Filter ID	:	R
Observation Date	:	2026-03-07T22:23:18
CCD Temperature	:	-109.58

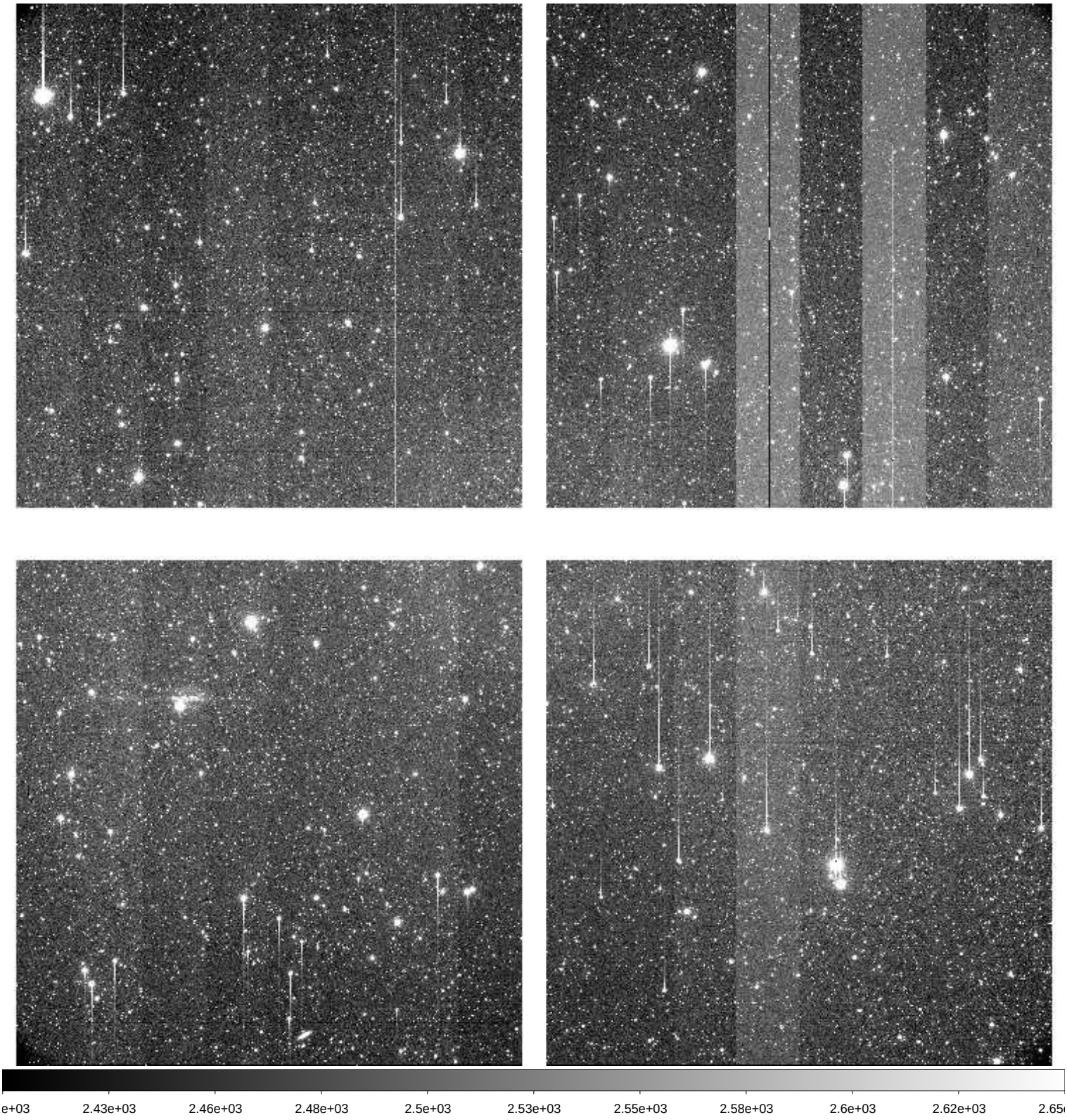

File Name	:	**xkmts.20260307.023767.fits** # 107 / 218 #
Project ID	:	DEEPS
Image Type	:	OBJECT
Object Name	:	**S30136**
RA	:	08:38:44.010
DEC	:	-12:40:34.10
Exposure Time	:	140
Airmass	:	1.24
Sidereal Time	:	10:54:15
Filter ID	:	R
Observation Date	:	2026-03-07T22:26:47
CCD Temperature	:	-109.59

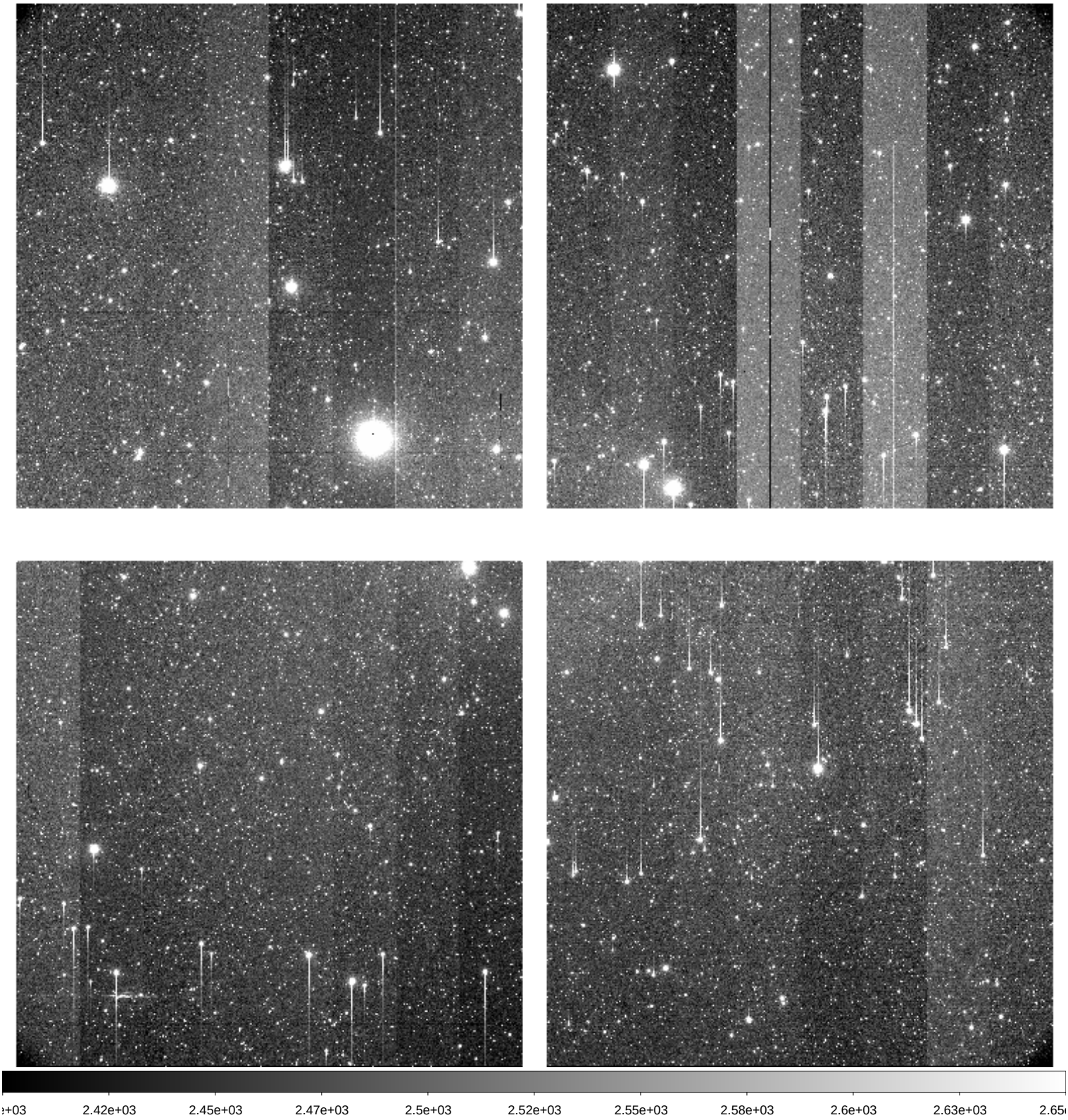

File Name	:	**xkmts.20260307.023768.fits** # 108 / 218 #
Project ID	:	DEEPS
Image Type	:	OBJECT
Object Name	:	**S30138**
RA	:	08:45:31.020
DEC	:	-13:11:36.00
Exposure Time	:	140
Airmass	:	1.22
Sidereal Time	:	10:57:46
Filter ID	:	R
Observation Date	:	2026-03-07T22:30:04
CCD Temperature	:	-109.34

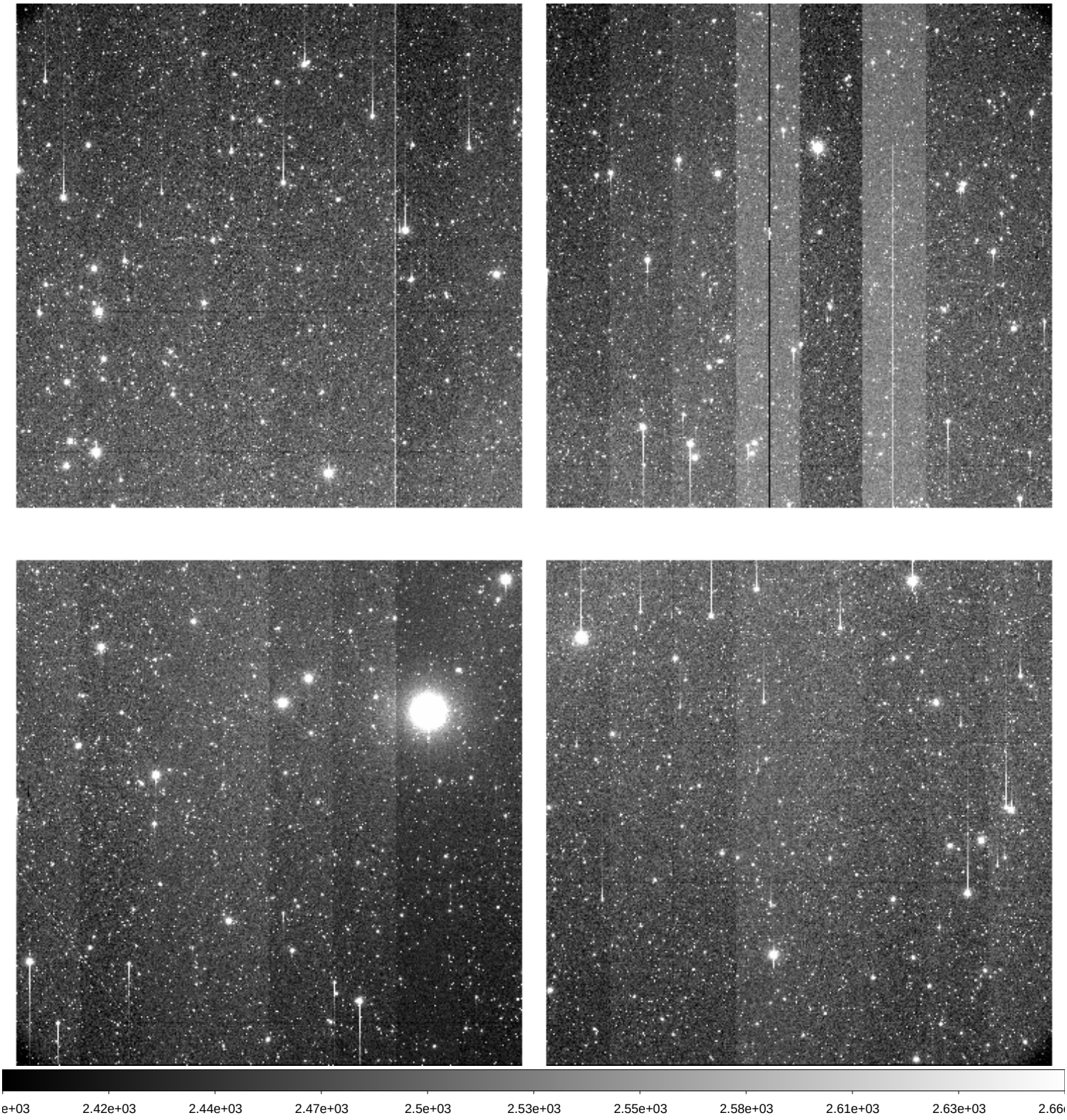

File Name	:	**xkmts.20260307.023769.fits** # 109 / 218 #
Project ID	:	DEEPS
Image Type	:	OBJECT
Object Name	:	**S30172**
RA	:	10:40:38.020
DEC	:	-24:15:18.20
Exposure Time	:	140
Airmass	:	1.01
Sidereal Time	:	11:01:41
Filter ID	:	R
Observation Date	:	2026-03-07T22:33:59
CCD Temperature	:	-109.62

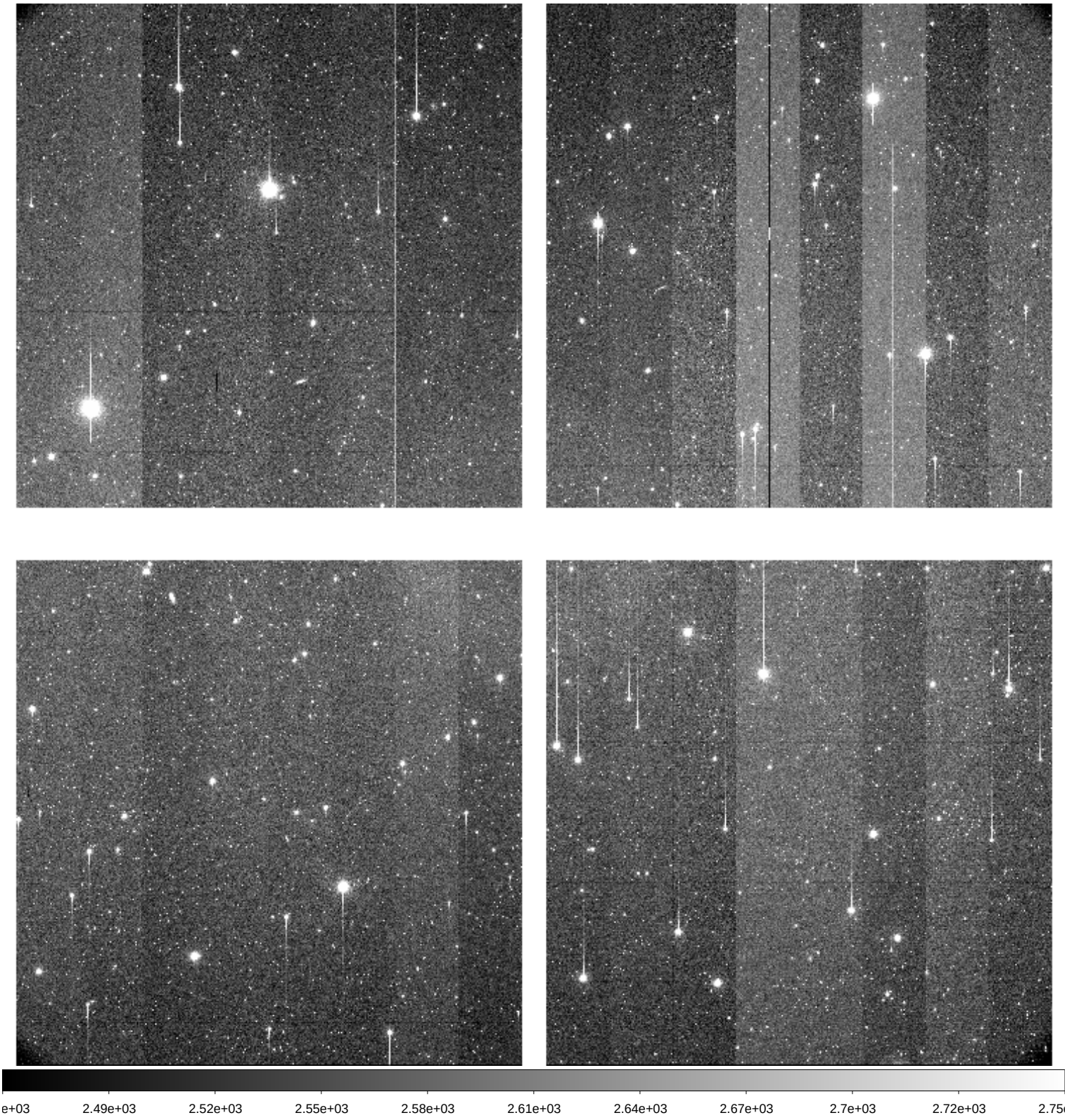

File Name	:	**xkmts.20260307.023770.fits** # 110 / 218 #
Project ID	:	DEEPS
Image Type	:	OBJECT
Object Name	:	**S28172**
RA	:	10:44:22.010
DEC	:	-22:26:54.10
Exposure Time	:	140
Airmass	:	1.02
Sidereal Time	:	11:04:58
Filter ID	:	R
Observation Date	:	2026-03-07T22:37:28
CCD Temperature	:	-109.62

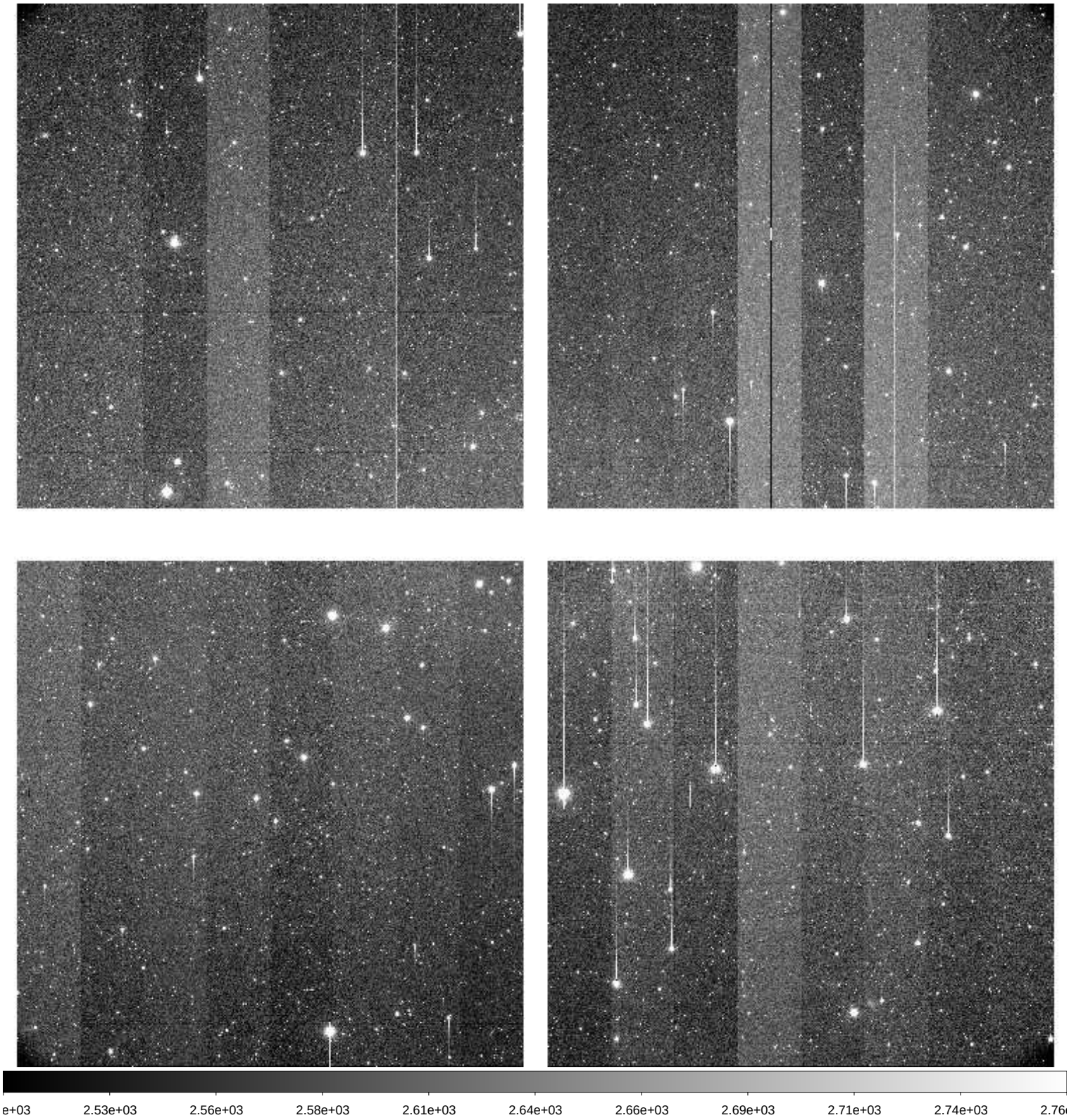

File Name	:	**xkmts.20260307.023771.fits** # 111 / 218 #
Project ID	:	DEEPS
Image Type	:	OBJECT
Object Name	:	**S26172**
RA	:	10:48:01.010
DEC	:	-20:38:12.10
Exposure Time	:	140
Airmass	:	1.02
Sidereal Time	:	11:08:28
Filter ID	:	R
Observation Date	:	2026-03-07T22:40:45
CCD Temperature	:	-109.64

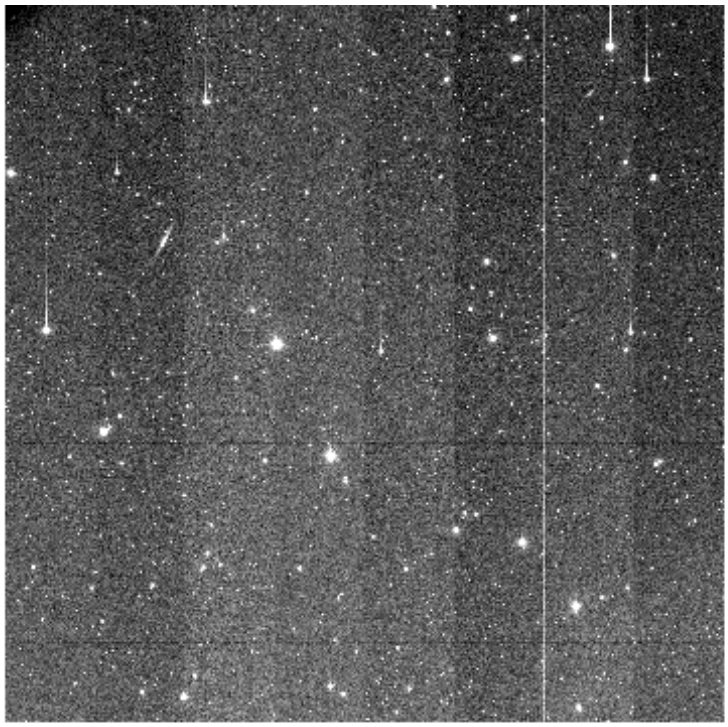

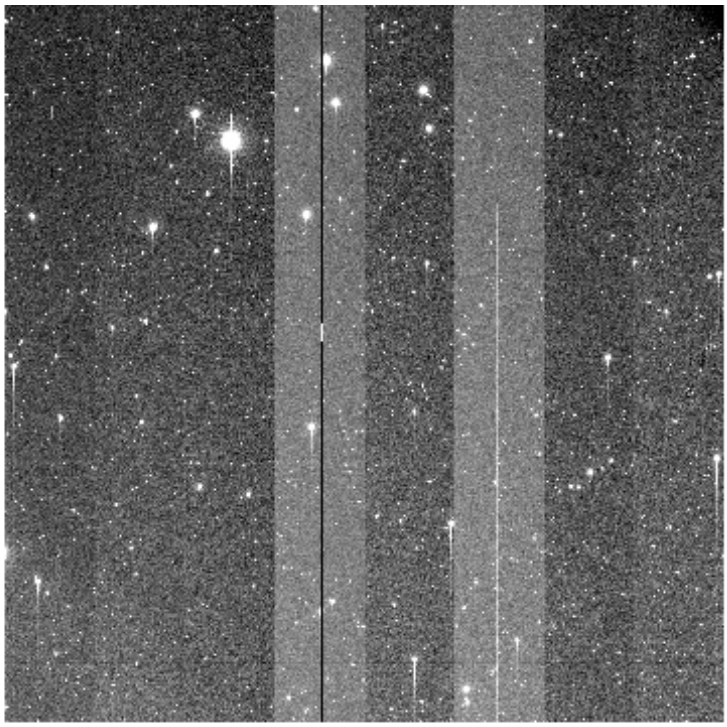

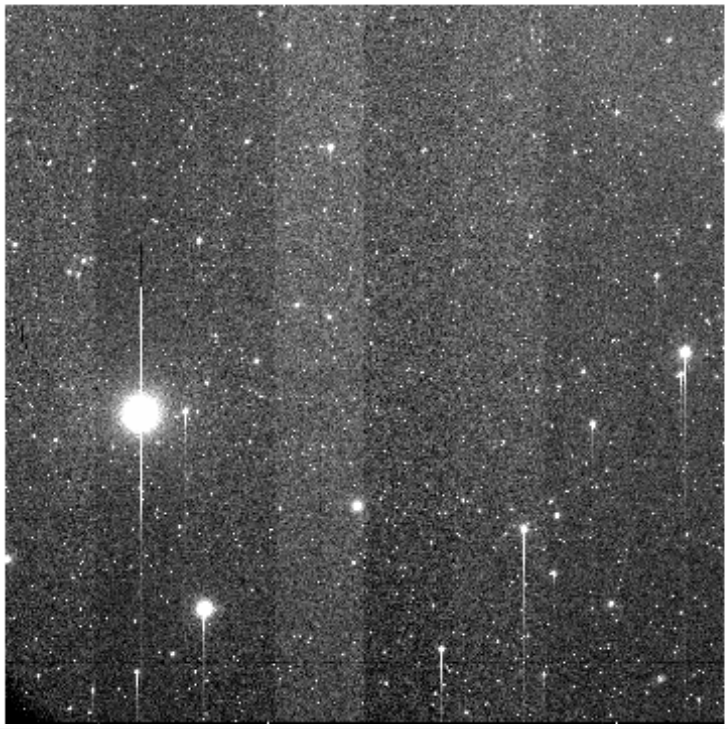

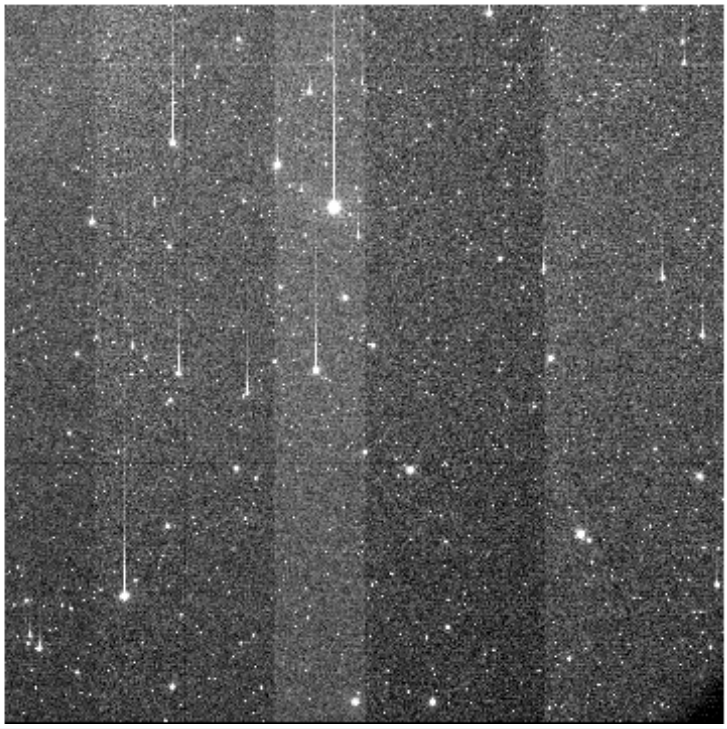

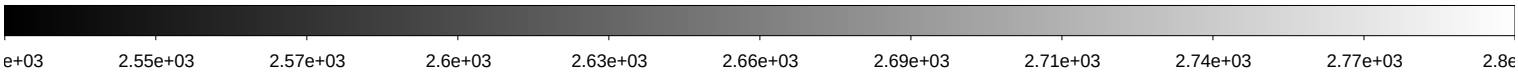

File Name	:	**xkmts.20260307.023772.fits** # 112 / 218 #
Project ID	:	DEEPS
Image Type	:	OBJECT
Object Name	:	**S24172**
RA	:	10:51:34.020
DEC	:	-18:49:13.10
Exposure Time	:	140
Airmass	:	1.03
Sidereal Time	:	11:11:45
Filter ID	:	R
Observation Date	:	2026-03-07T22:44:14
CCD Temperature	:	-109.66

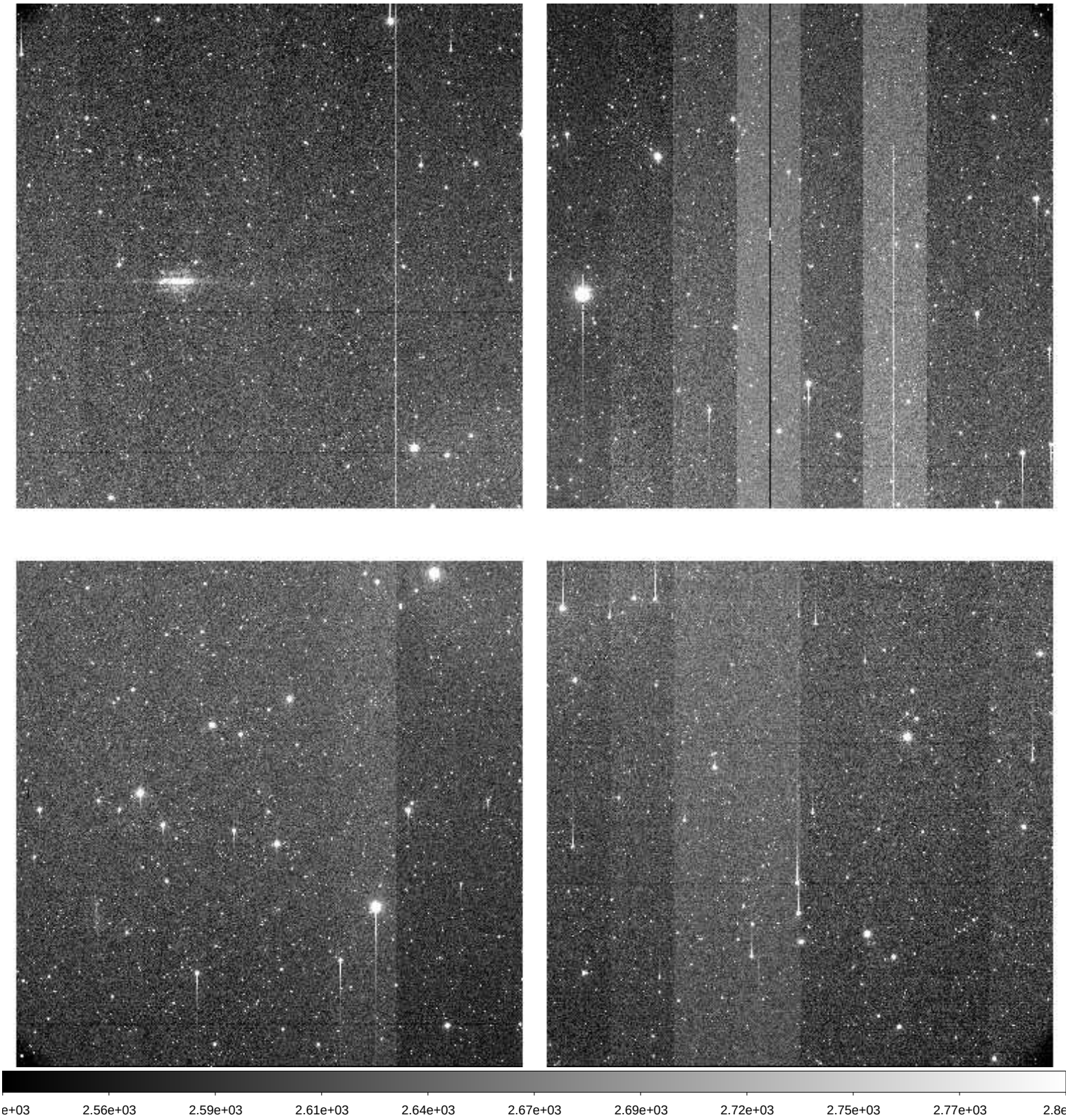

File Name	:	**xkmts.20260307.023773.fits** # 113 / 218 #
Project ID	:	DEEPS
Image Type	:	OBJECT
Object Name	:	**S30172**
RA	:	10:40:38.020
DEC	:	-24:15:18.10
Exposure Time	:	140
Airmass	:	1.02
Sidereal Time	:	11:15:16
Filter ID	:	R
Observation Date	:	2026-03-07T22:47:44
CCD Temperature	:	-109.7

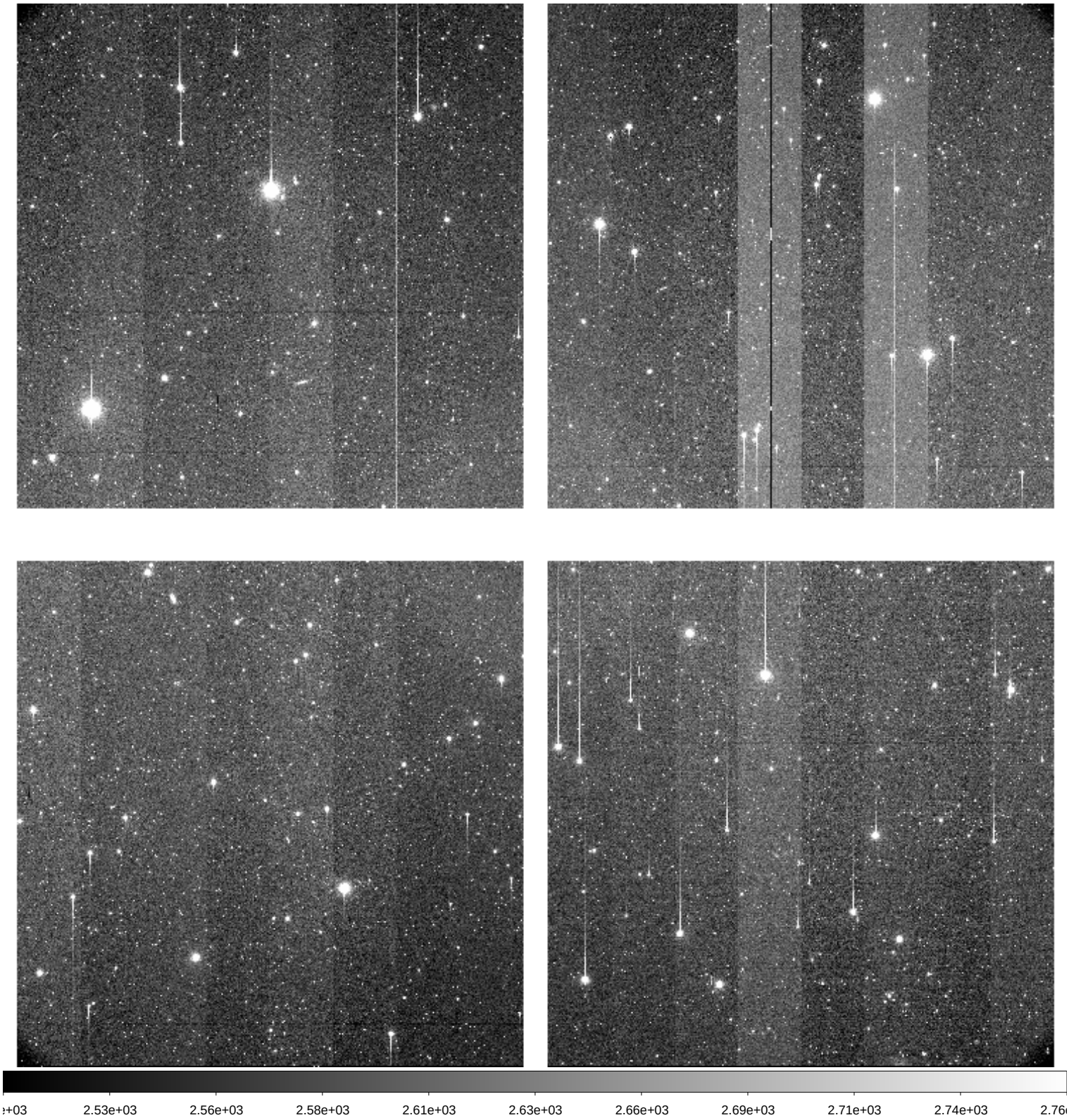

File Name	:	**xkmts.20260307.023774.fits** # 114 / 218 #
Project ID	:	DEEPS
Image Type	:	OBJECT
Object Name	:	**S28172**
RA	:	10:44:22.010
DEC	:	-22:26:54.20
Exposure Time	:	140
Airmass	:	1.02
Sidereal Time	:	11:18:45
Filter ID	:	R
Observation Date	:	2026-03-07T22:51:13
CCD Temperature	:	-109.74

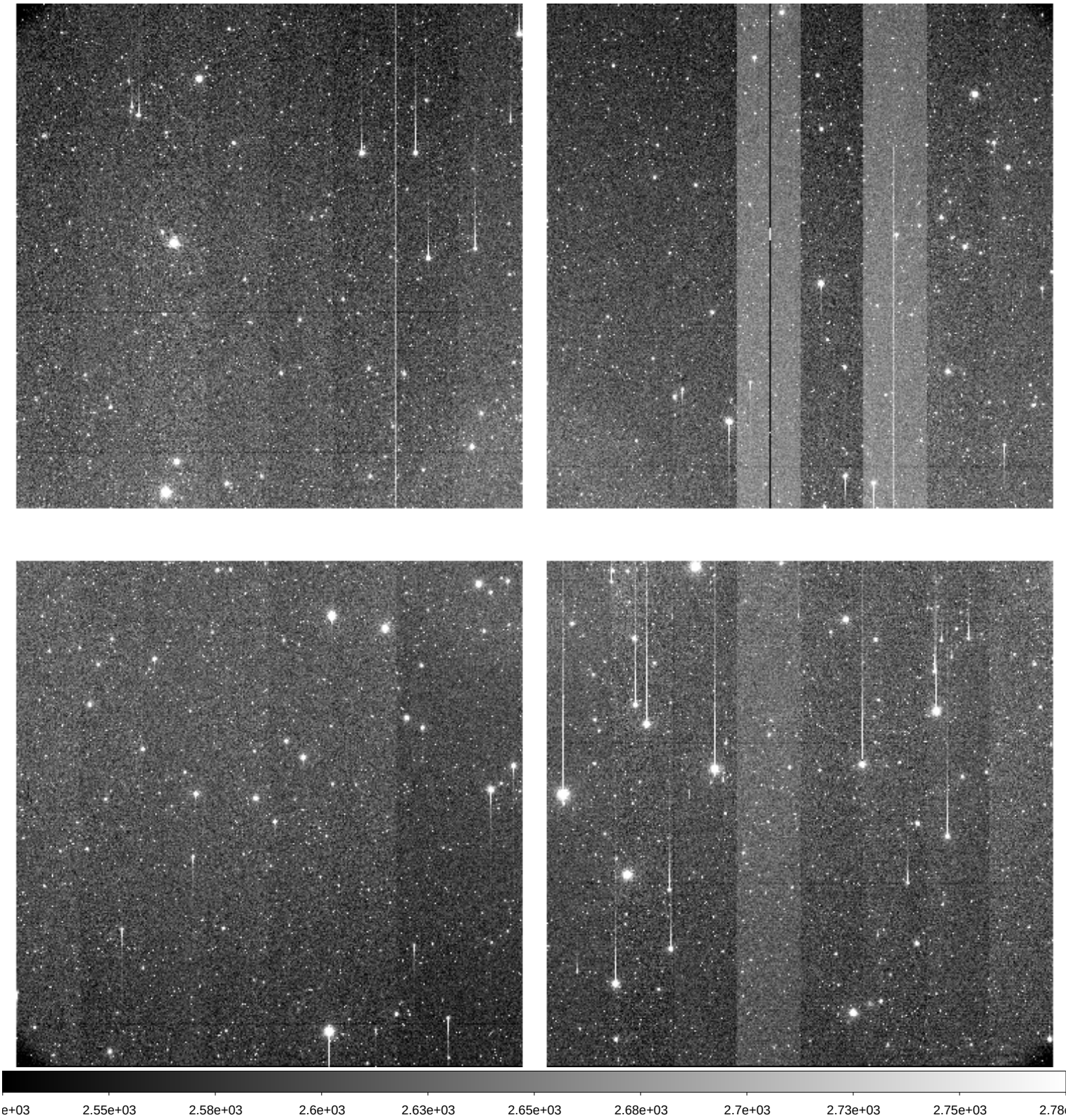

File Name	:	**xkmts.20260307.023775.fits** # 115 / 218 #
Project ID	:	DEEPS
Image Type	:	OBJECT
Object Name	:	**S26172**
RA	:	10:48:01.010
DEC	:	-20:38:12.10
Exposure Time	:	140
Airmass	:	1.03
Sidereal Time	:	11:22:17
Filter ID	:	R
Observation Date	:	2026-03-07T22:54:44
CCD Temperature	:	-109.77

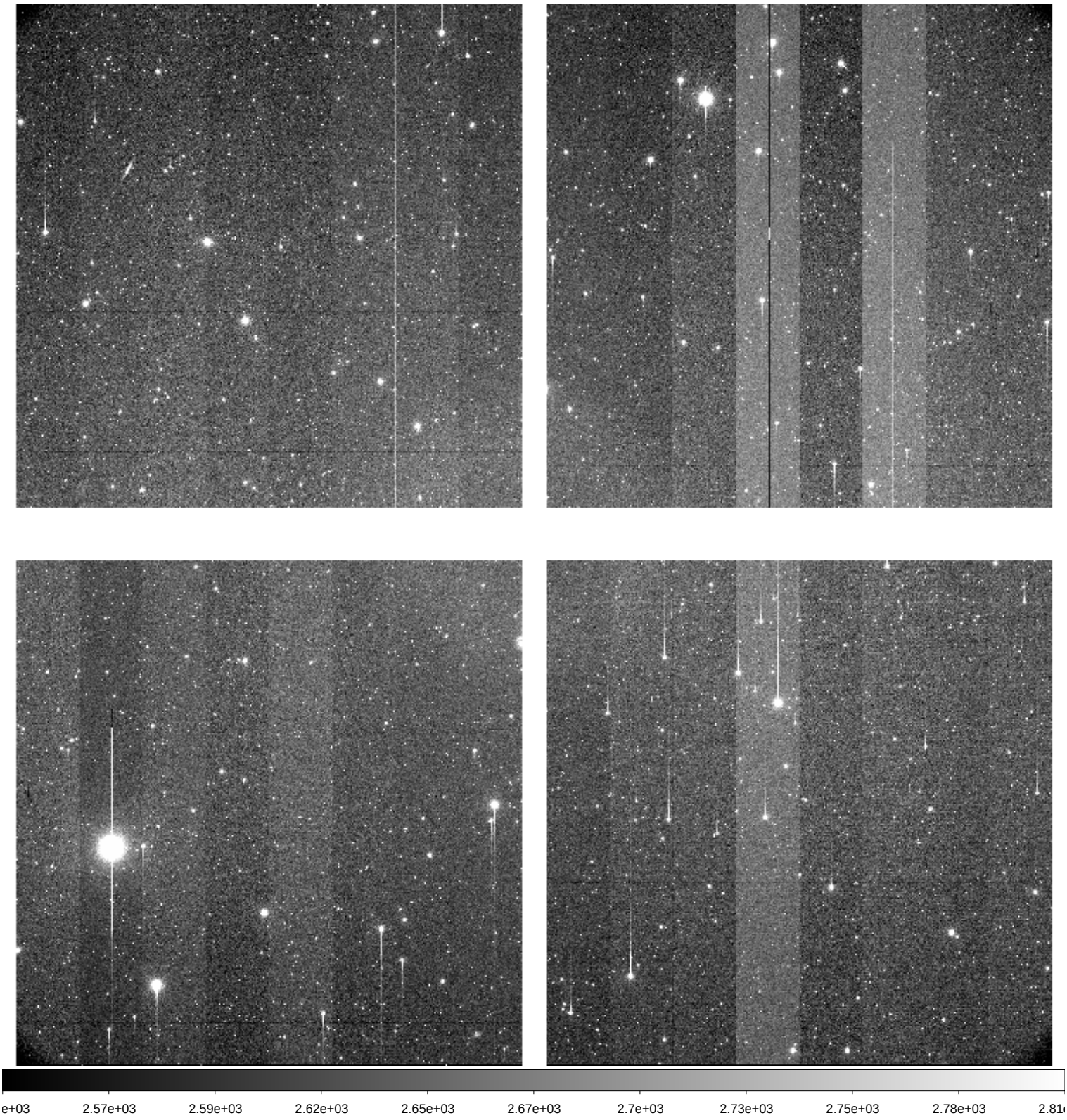

File Name	:	**xkmts.20260307.023776.fits** # 116 / 218 #
Project ID	:	DEEPS
Image Type	:	OBJECT
Object Name	:	**S24172**
RA	:	10:51:34.030
DEC	:	-18:49:13.20
Exposure Time	:	140
Airmass	:	1.04
Sidereal Time	:	11:25:47
Filter ID	:	R
Observation Date	:	2026-03-07T22:58:14
CCD Temperature	:	-109.79

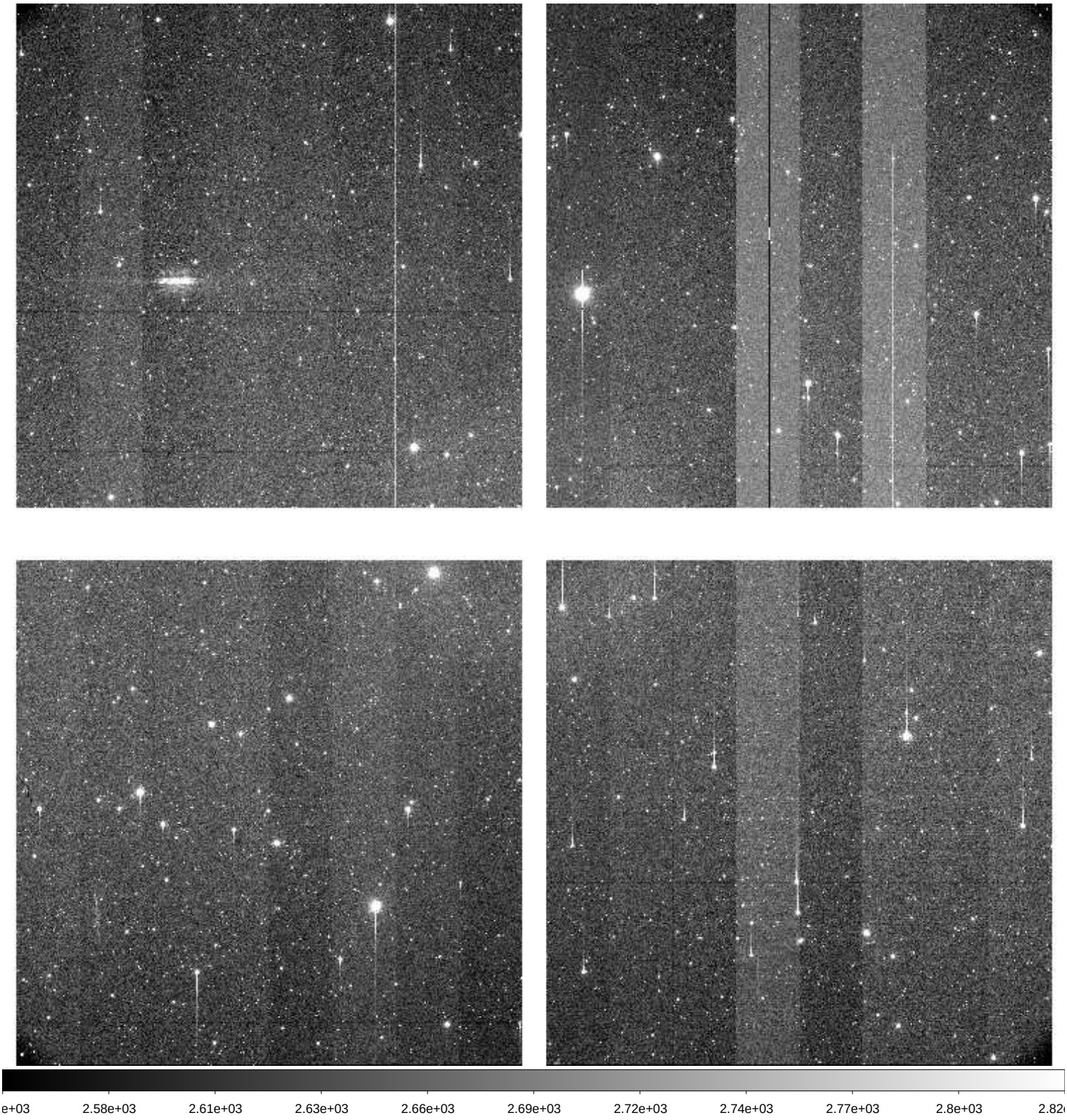

File Name	:	**xkmts.20260307.023777.fits** # 117 / 218 #
Project ID	:	DEEPS
Image Type	:	OBJECT
Object Name	:	**S30172**
RA	:	10:40:38.020
DEC	:	-24:15:18.10
Exposure Time	:	140
Airmass	:	1.03
Sidereal Time	:	11:29:19
Filter ID	:	R
Observation Date	:	2026-03-07T23:01:32
CCD Temperature	:	-109.82

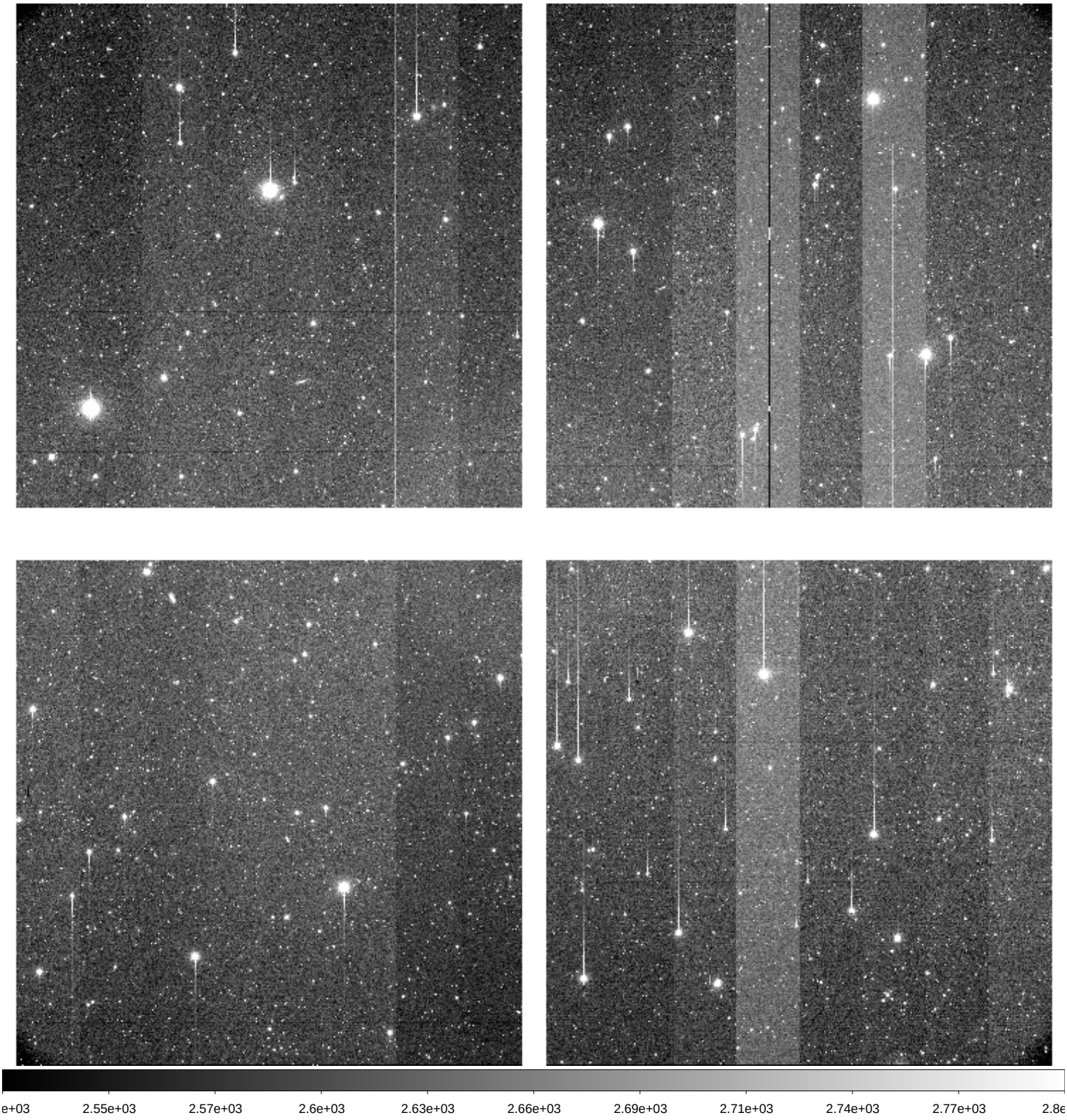

File Name	:	**xkmts.20260307.023778.fits** # 118 / 218 #
Project ID	:	DEEPS
Image Type	:	OBJECT
Object Name	:	**S28172**
RA	:	10:44:22.010
DEC	:	-22:26:54.20
Exposure Time	:	140
Airmass	:	1.03
Sidereal Time	:	11:32:36
Filter ID	:	R
Observation Date	:	2026-03-07T23:05:02
CCD Temperature	:	-109.86

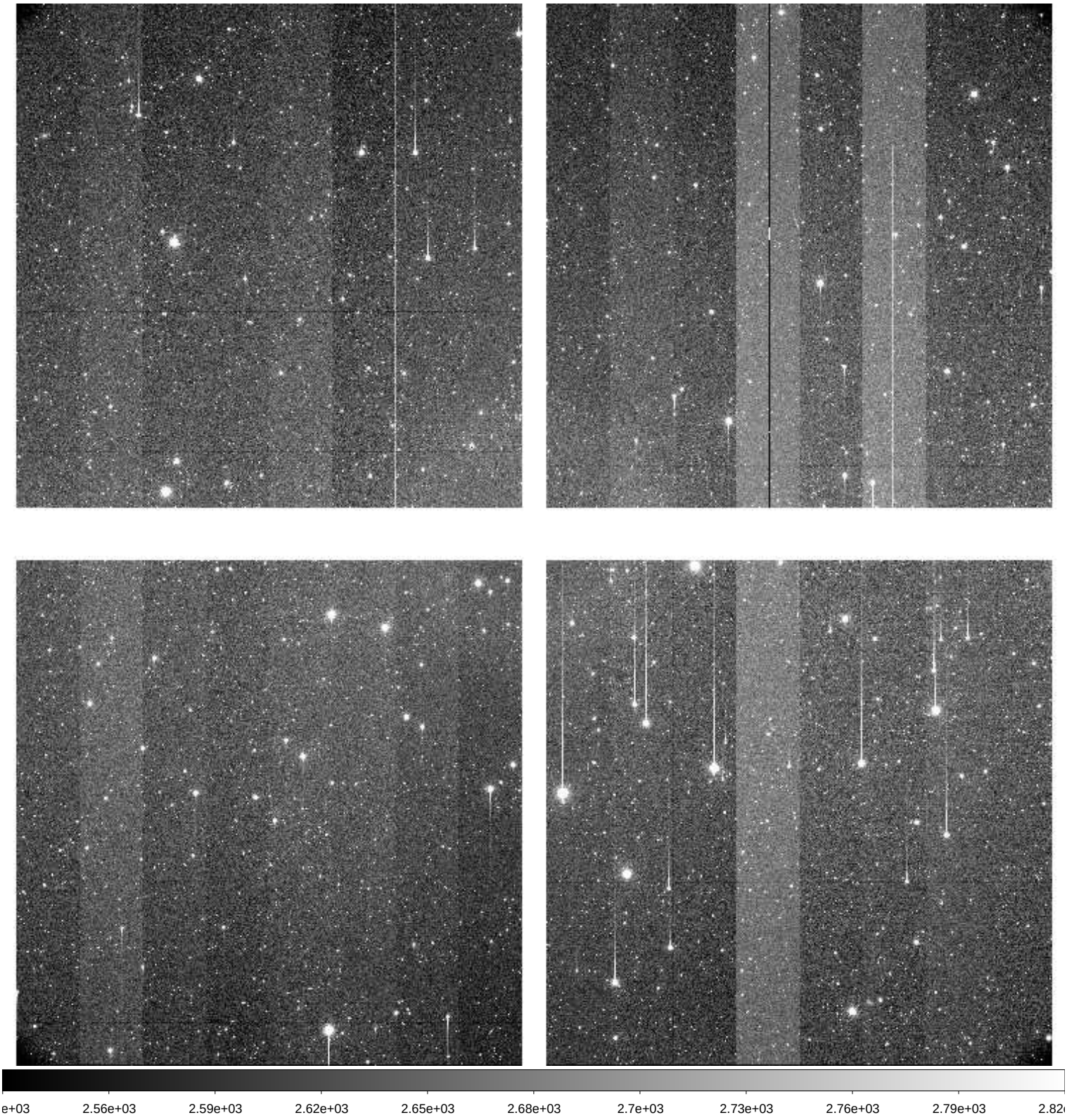

File Name	:	**xkmts.20260307.023779.fits** # 119 / 218 #
Project ID	:	DEEPS
Image Type	:	OBJECT
Object Name	:	**S26172**
RA	:	10:48:01.010
DEC	:	-20:38:12.10
Exposure Time	:	140
Airmass	:	1.04
Sidereal Time	:	11:36:05
Filter ID	:	R
Observation Date	:	2026-03-07T23:08:30
CCD Temperature	:	-109.88

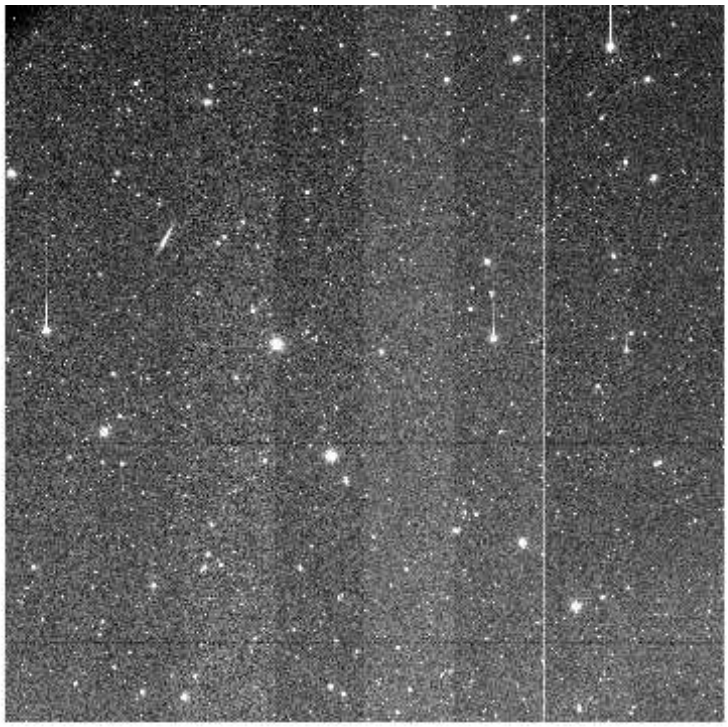

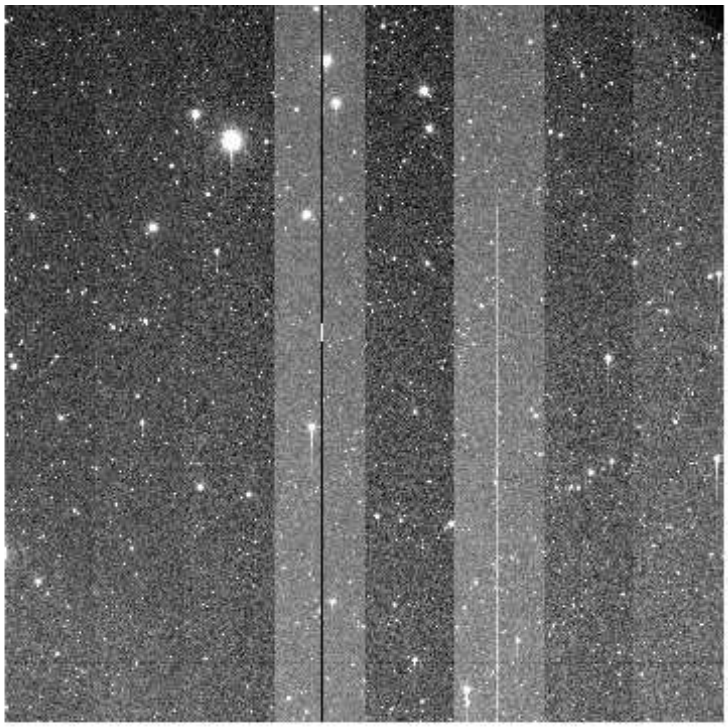

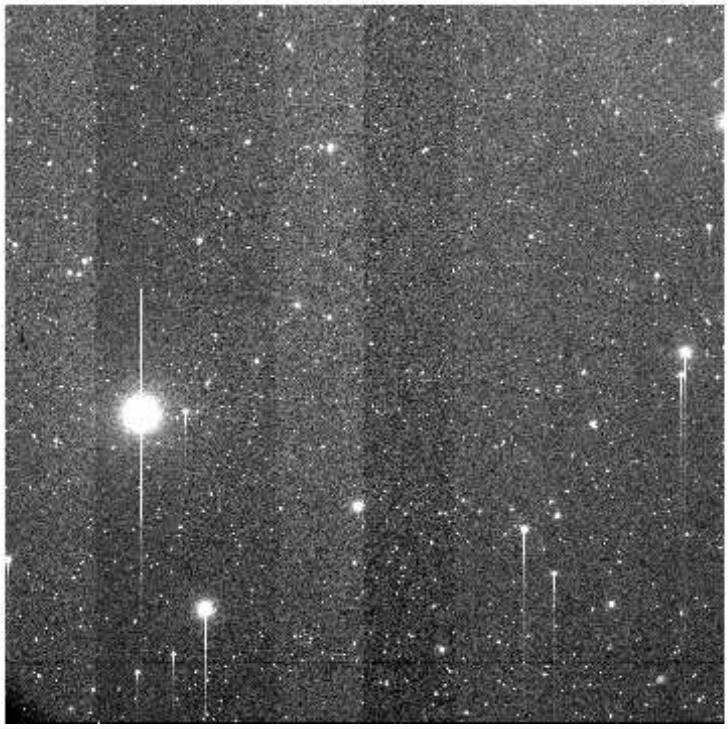

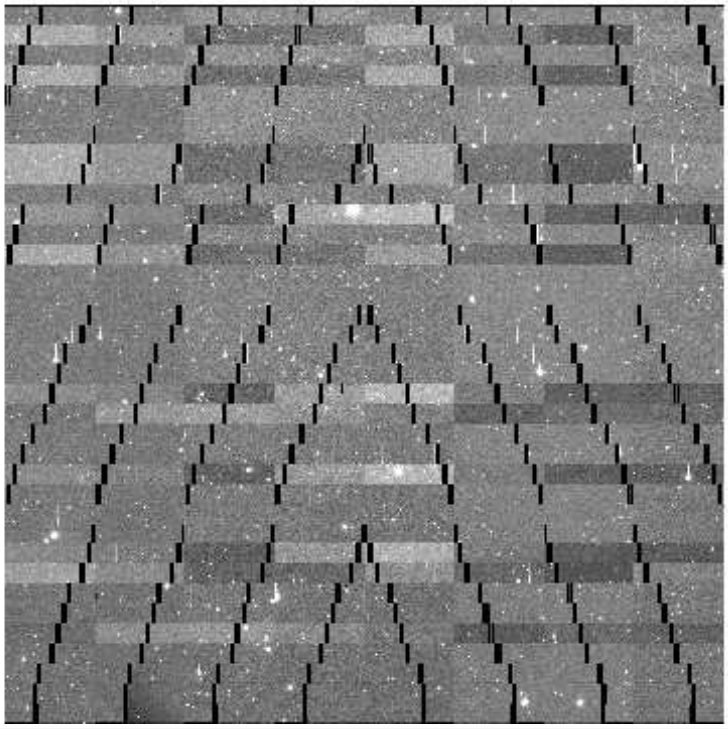

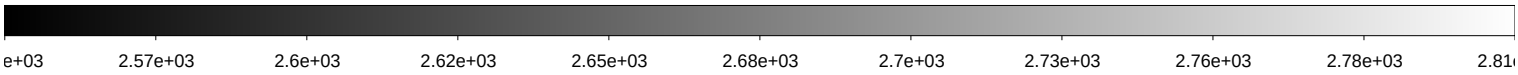

File Name	:	**xkmts.20260307.023780.fits** # 120 / 218 #
Project ID	:	DEEPS
Image Type	:	OBJECT
Object Name	:	**S24172**
RA	:	10:51:34.020
DEC	:	-18:49:13.10
Exposure Time	:	140
Airmass	:	1.04
Sidereal Time	:	11:39:36
Filter ID	:	R
Observation Date	:	2026-03-07T23:12:01
CCD Temperature	:	-109.93

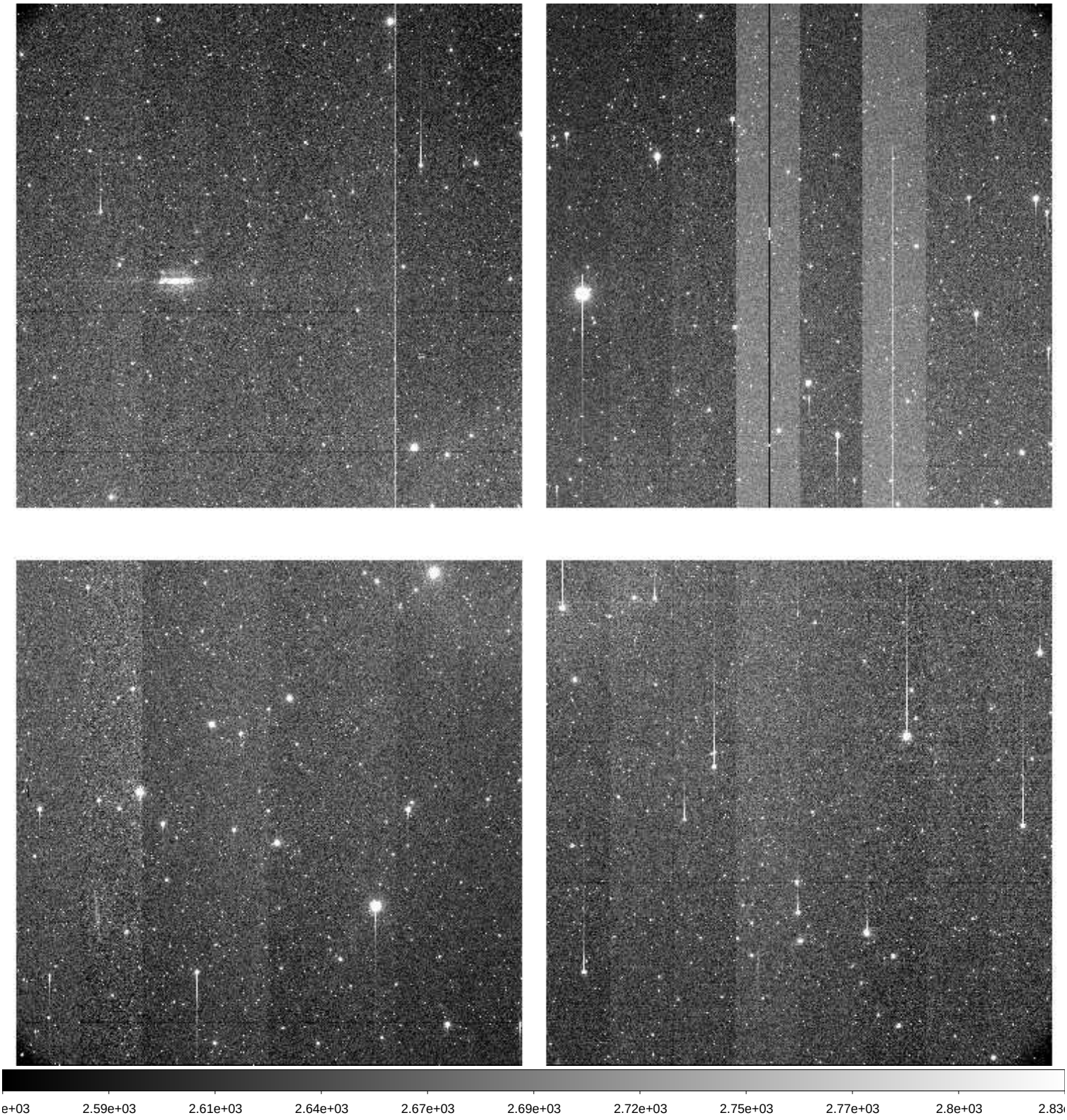

File Name	:	**xkmts.20260307.023781.fits** # 121 / 218 #
Project ID	:	DEEPS
Image Type	:	OBJECT
Object Name	:	**S30172**
RA	:	10:40:38.020
DEC	:	-24:15:18.10
Exposure Time	:	140
Airmass	:	1.04
Sidereal Time	:	11:43:05
Filter ID	:	R
Observation Date	:	2026-03-07T23:15:29
CCD Temperature	:	-109.91

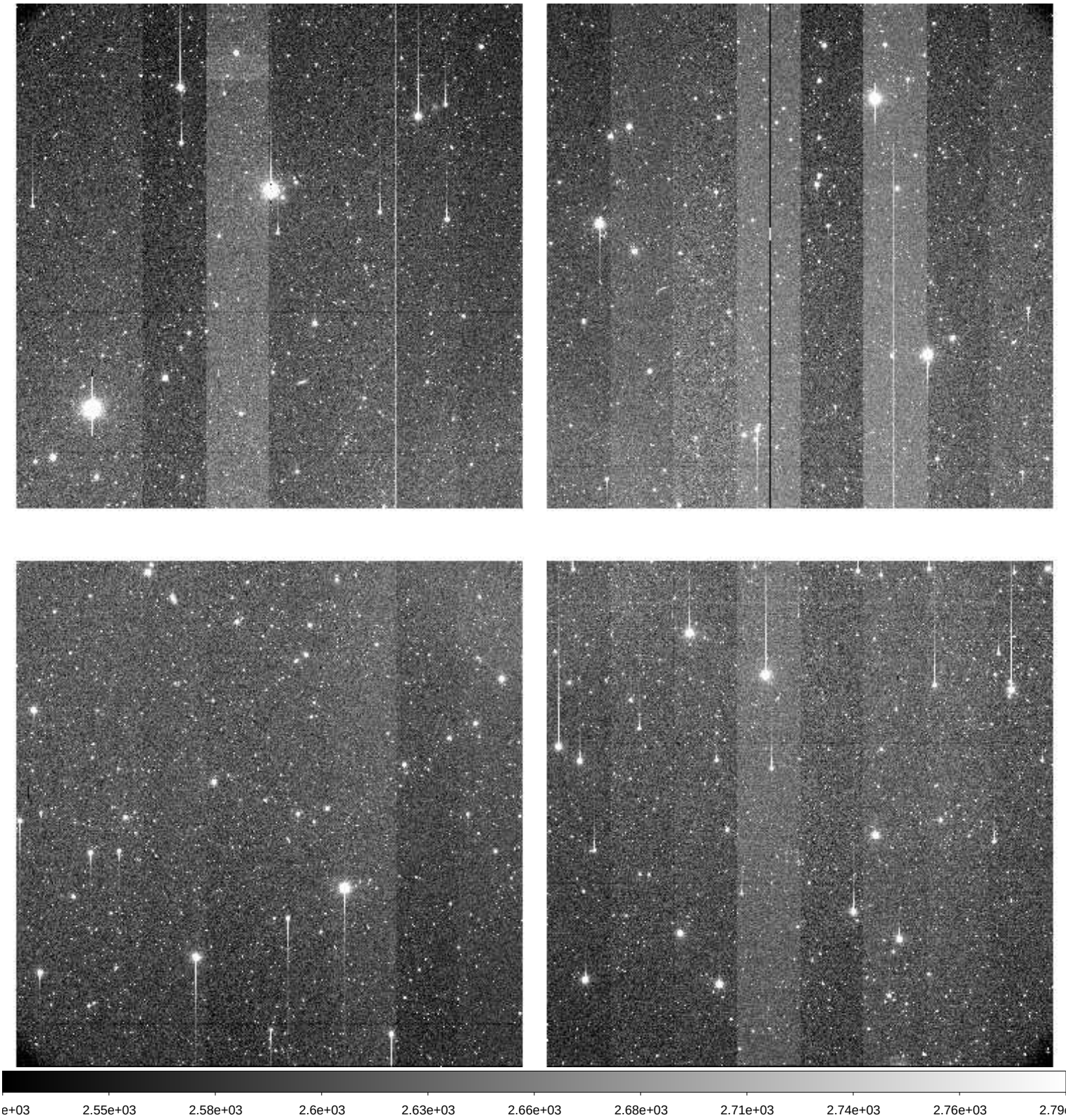

File Name	:	**xkmts.20260307.023782.fits** # 122 / 218 #
Project ID	:	DEEPS
Image Type	:	OBJECT
Object Name	:	**S28172**
RA	:	10:44:22.010
DEC	:	-22:26:54.10
Exposure Time	:	140
Airmass	:	1.04
Sidereal Time	:	11:46:35
Filter ID	:	R
Observation Date	:	2026-03-07T23:18:59
CCD Temperature	:	-109.67

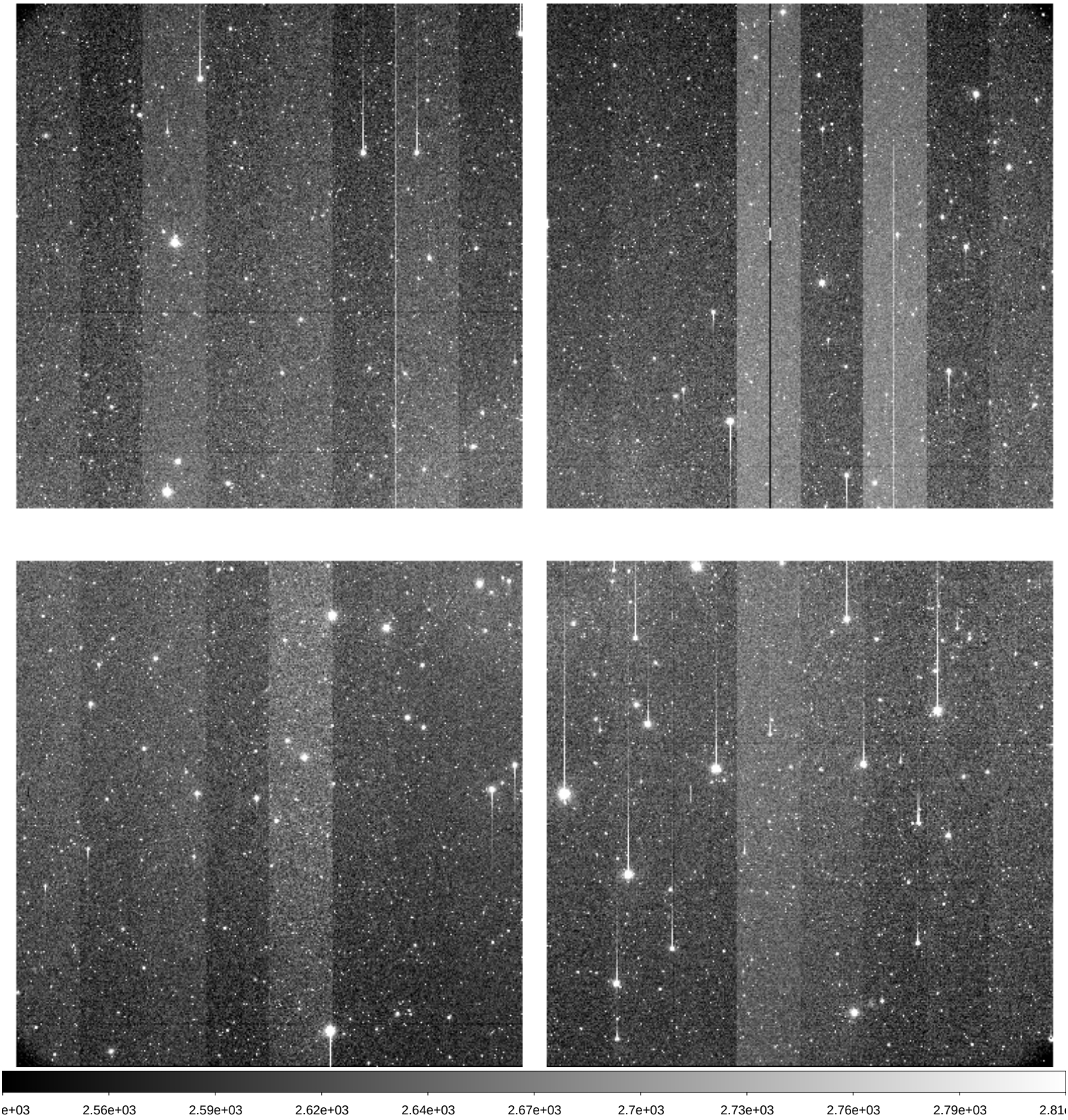

File Name	:	**xkmts.20260307.023783.fits** # 123 / 218 #
Project ID	:	DEEPS
Image Type	:	OBJECT
Object Name	:	**S26172**
RA	:	10:48:01.010
DEC	:	-20:38:12.20
Exposure Time	:	140
Airmass	:	1.05
Sidereal Time	:	11:50:07
Filter ID	:	R
Observation Date	:	2026-03-07T23:22:29
CCD Temperature	:	-109.91

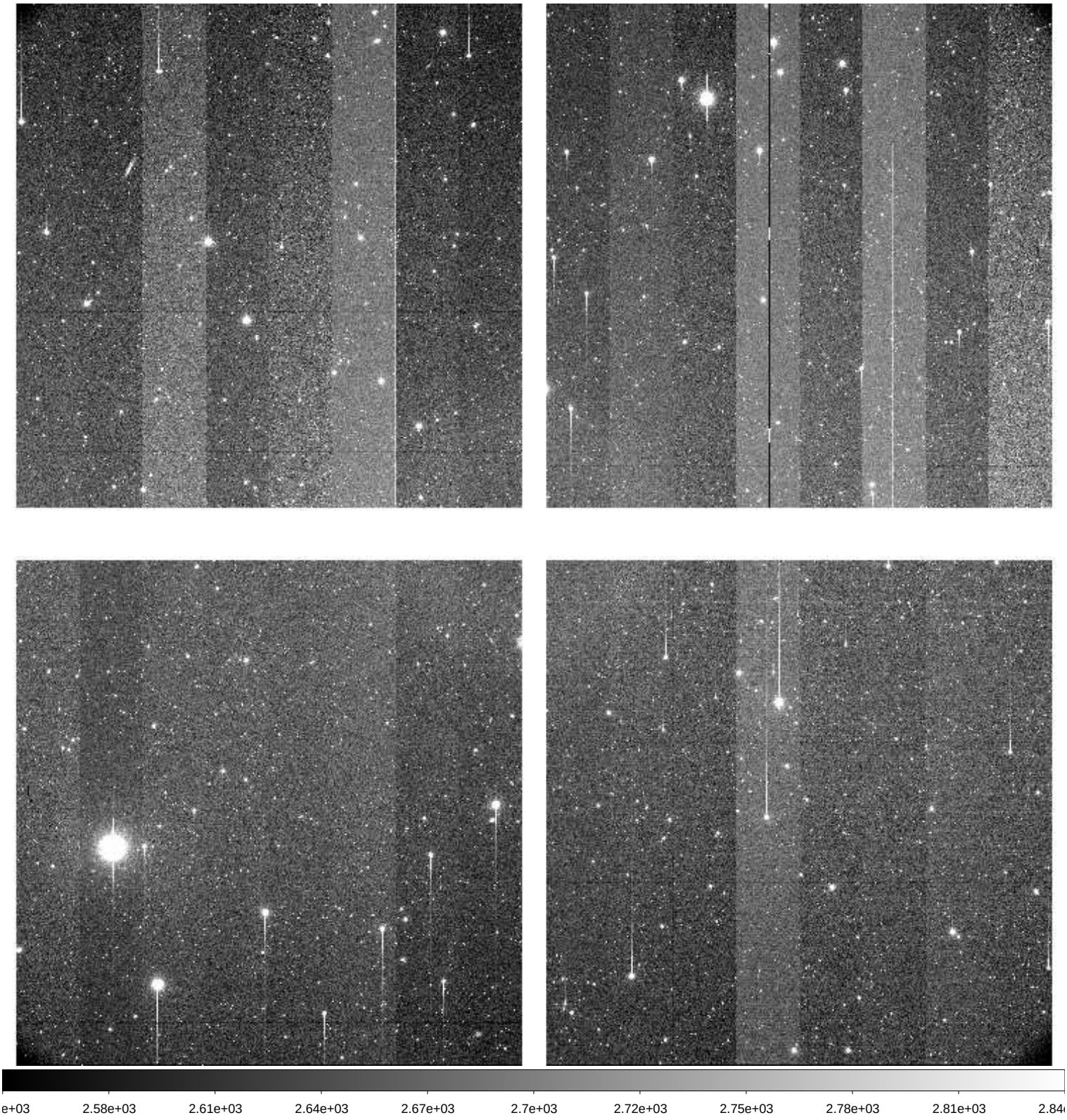

File Name	:	**xkmts.20260307.023784.fits** # 124 / 218 #
Project ID	:	DEEPS
Image Type	:	OBJECT
Object Name	:	**S24172**
RA	:	10:51:34.020
DEC	:	-18:49:13.00
Exposure Time	:	140
Airmass	:	1.06
Sidereal Time	:	11:53:36
Filter ID	:	R
Observation Date	:	2026-03-07T23:25:58
CCD Temperature	:	-109.94

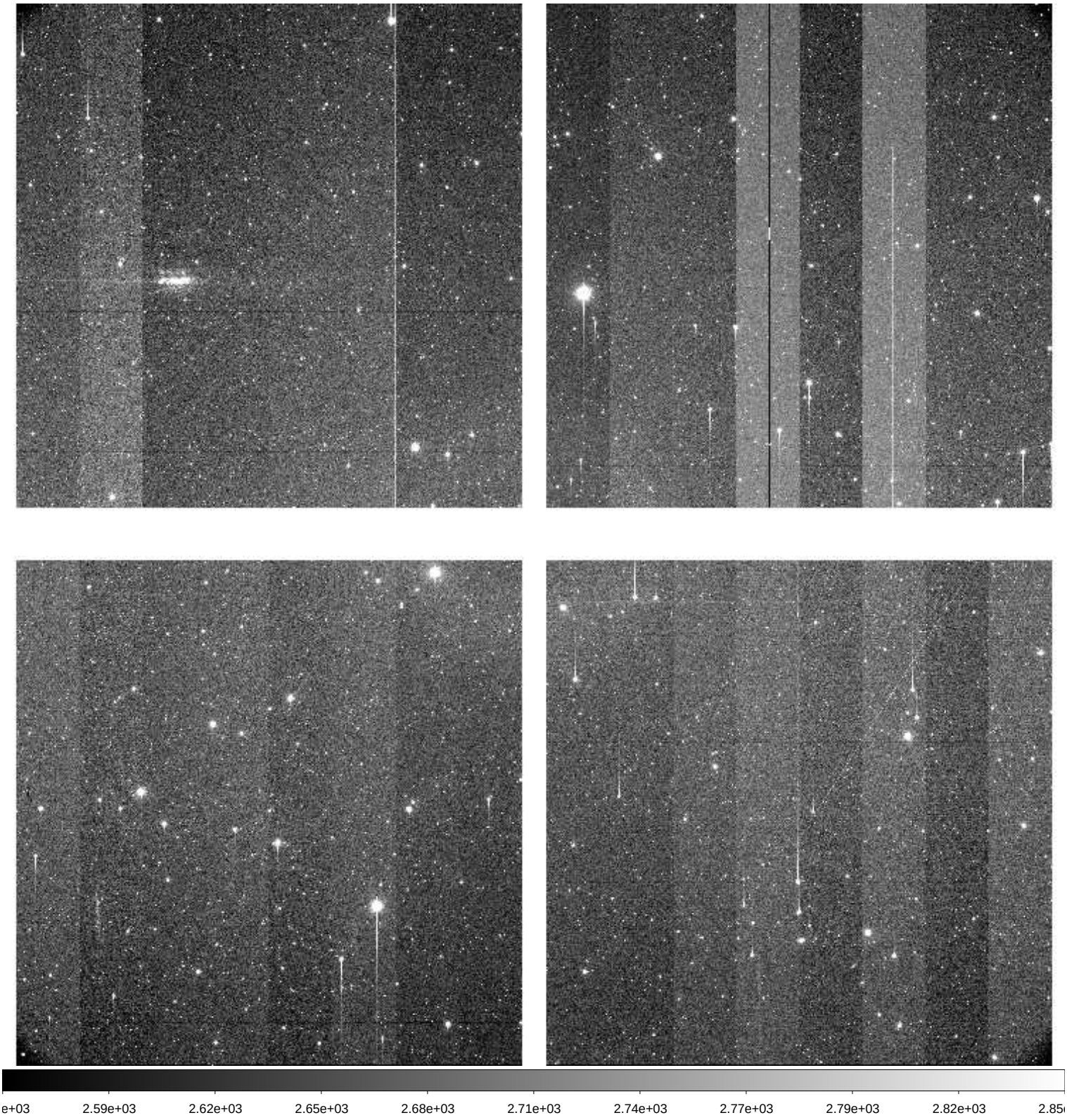

File Name	:	**xkmts.20260307.023785.fits** # 125 / 218 #
Project ID	:	DEEPS
Image Type	:	OBJECT
Object Name	:	**S30172**
RA	:	10:40:38.020
DEC	:	-24:15:18.10
Exposure Time	:	140
Airmass	:	1.05
Sidereal Time	:	11:57:06
Filter ID	:	R
Observation Date	:	2026-03-07T23:29:28
CCD Temperature	:	-109.93

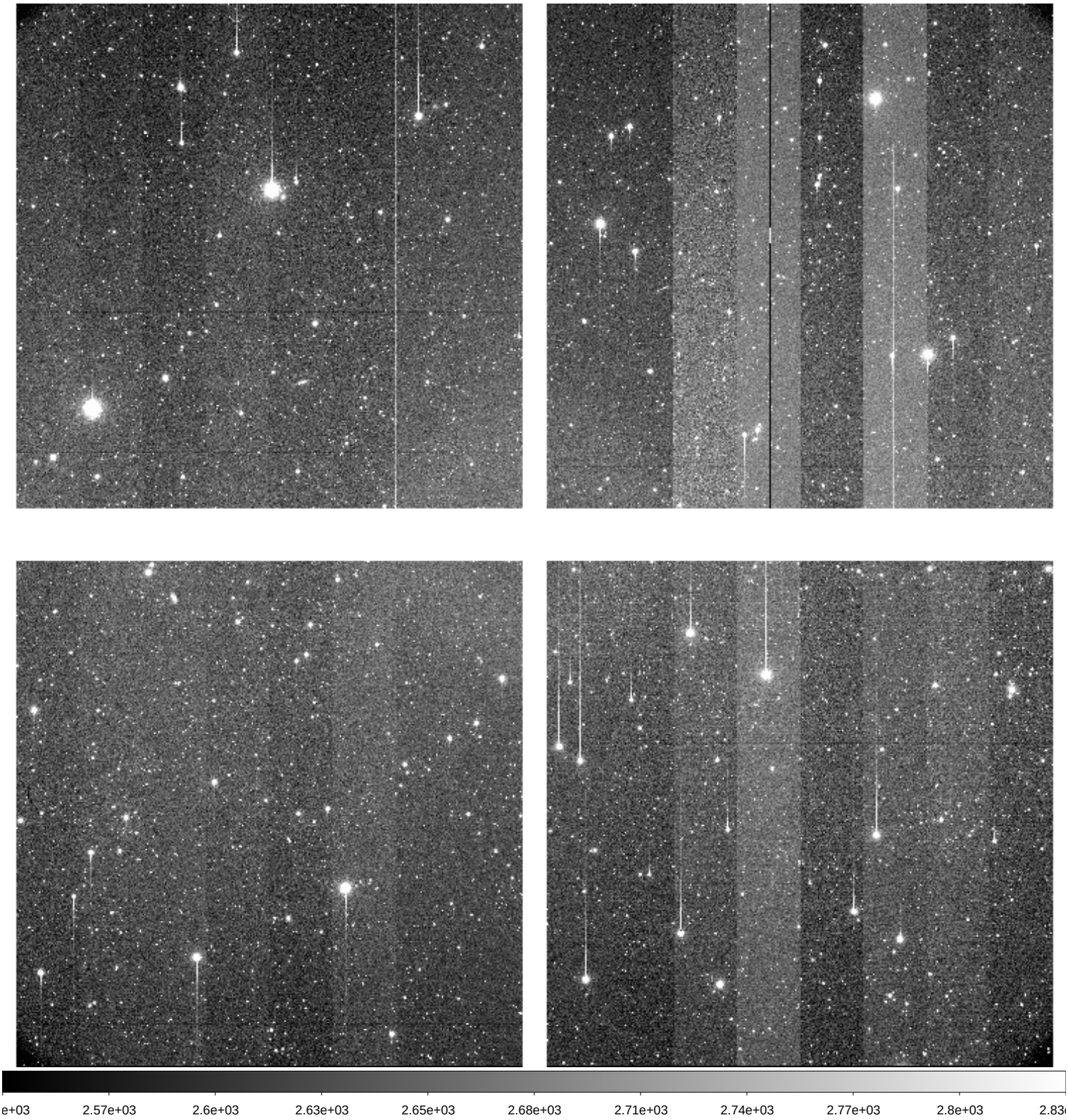

File Name	:	**xkmts.20260307.023786.fits** # 126 / 218 #
Project ID	:	DEEPS
Image Type	:	OBJECT
Object Name	:	**S28172**
RA	:	10:44:22.010
DEC	:	-22:26:54.00
Exposure Time	:	140
Airmass	:	1.06
Sidereal Time	:	12:00:36
Filter ID	:	R
Observation Date	:	2026-03-07T23:32:57
CCD Temperature	:	-109.92

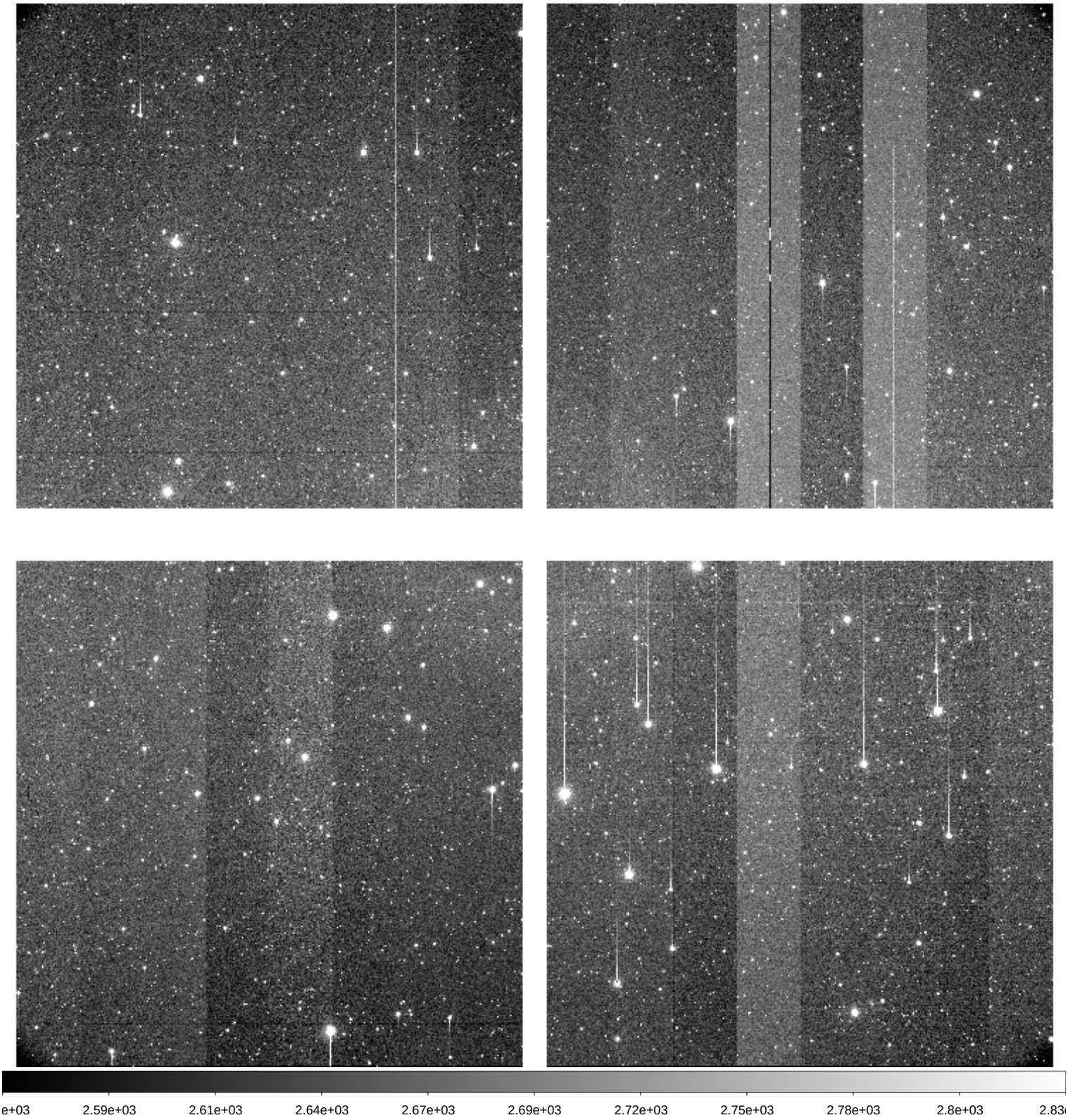

File Name	:	**xkmts.20260307.023787.fits** # 127 / 218 #
Project ID	:	DEEPS
Image Type	:	OBJECT
Object Name	:	**S26172**
RA	:	10:48:01.010
DEC	:	-20:38:12.10
Exposure Time	:	140
Airmass	:	1.06
Sidereal Time	:	12:04:07
Filter ID	:	R
Observation Date	:	2026-03-07T23:36:27
CCD Temperature	:	-109.92

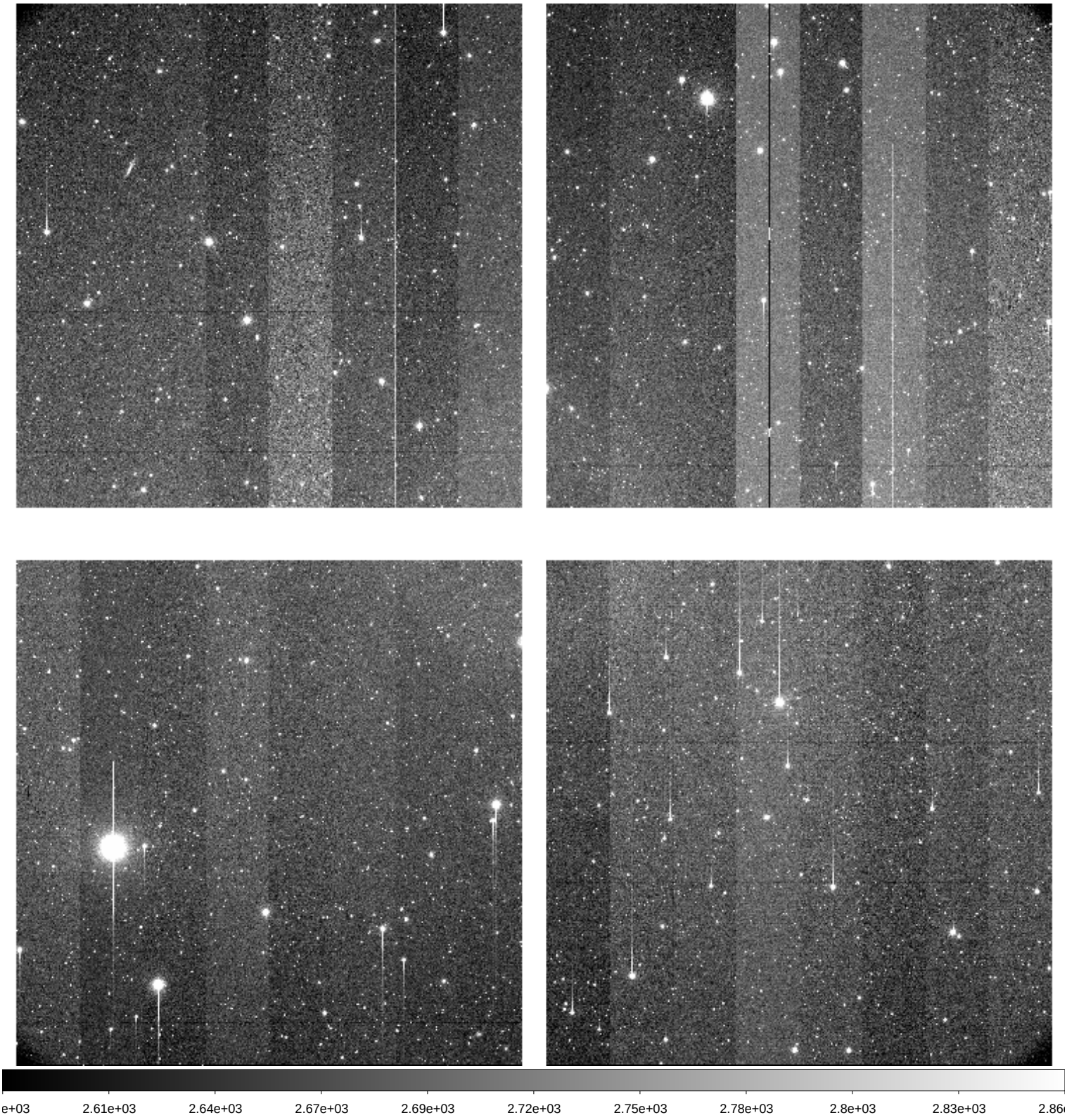

File Name	:	**xkmts.20260307.023788.fits** # 128 / 218 #
Project ID	:	DEEPS
Image Type	:	OBJECT
Object Name	:	**S24172**
RA	:	10:51:34.020
DEC	:	-18:49:13.10
Exposure Time	:	140
Airmass	:	1.07
Sidereal Time	:	12:07:40
Filter ID	:	R
Observation Date	:	2026-03-07T23:40:00
CCD Temperature	:	-109.92

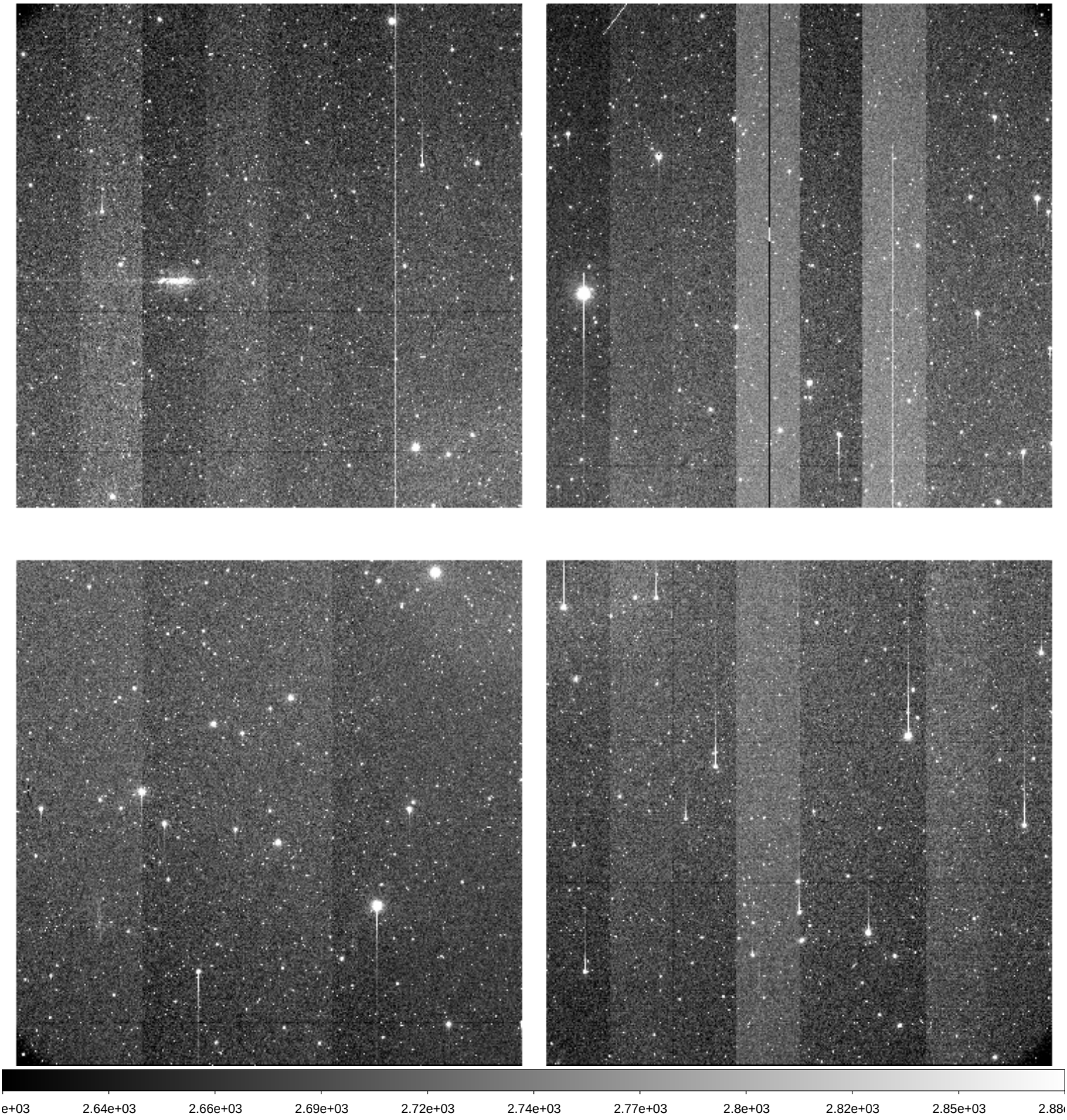

File Name	:	**xkmts.20260307.023789.fits** # 129 / 218 #
Project ID	:	DEEPS
Image Type	:	OBJECT
Object Name	:	**S30172**
RA	:	10:40:38.020
DEC	:	-24:15:18.10
Exposure Time	:	140
Airmass	:	1.07
Sidereal Time	:	12:11:10
Filter ID	:	R
Observation Date	:	2026-03-07T23:43:30
CCD Temperature	:	-109.93

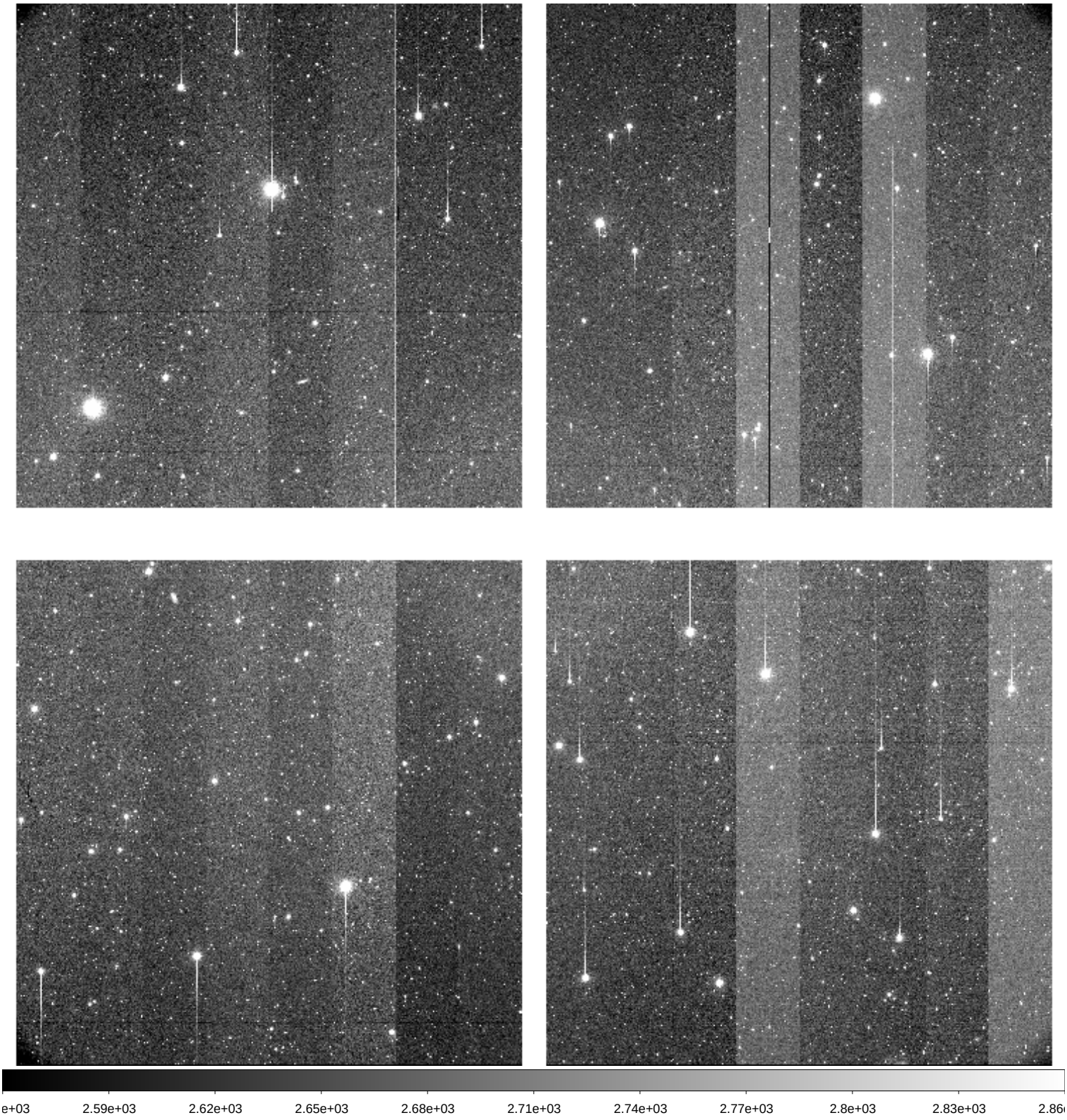

File Name	:	**xkmts.20260307.023790.fits** # 130 / 218 #
Project ID	:	DEEPS
Image Type	:	OBJECT
Object Name	:	**S28172**
RA	:	10:44:22.000
DEC	:	-22:26:54.00
Exposure Time	:	140
Airmass	:	1.08
Sidereal Time	:	12:14:42
Filter ID	:	R
Observation Date	:	2026-03-07T23:47:00
CCD Temperature	:	-109.92

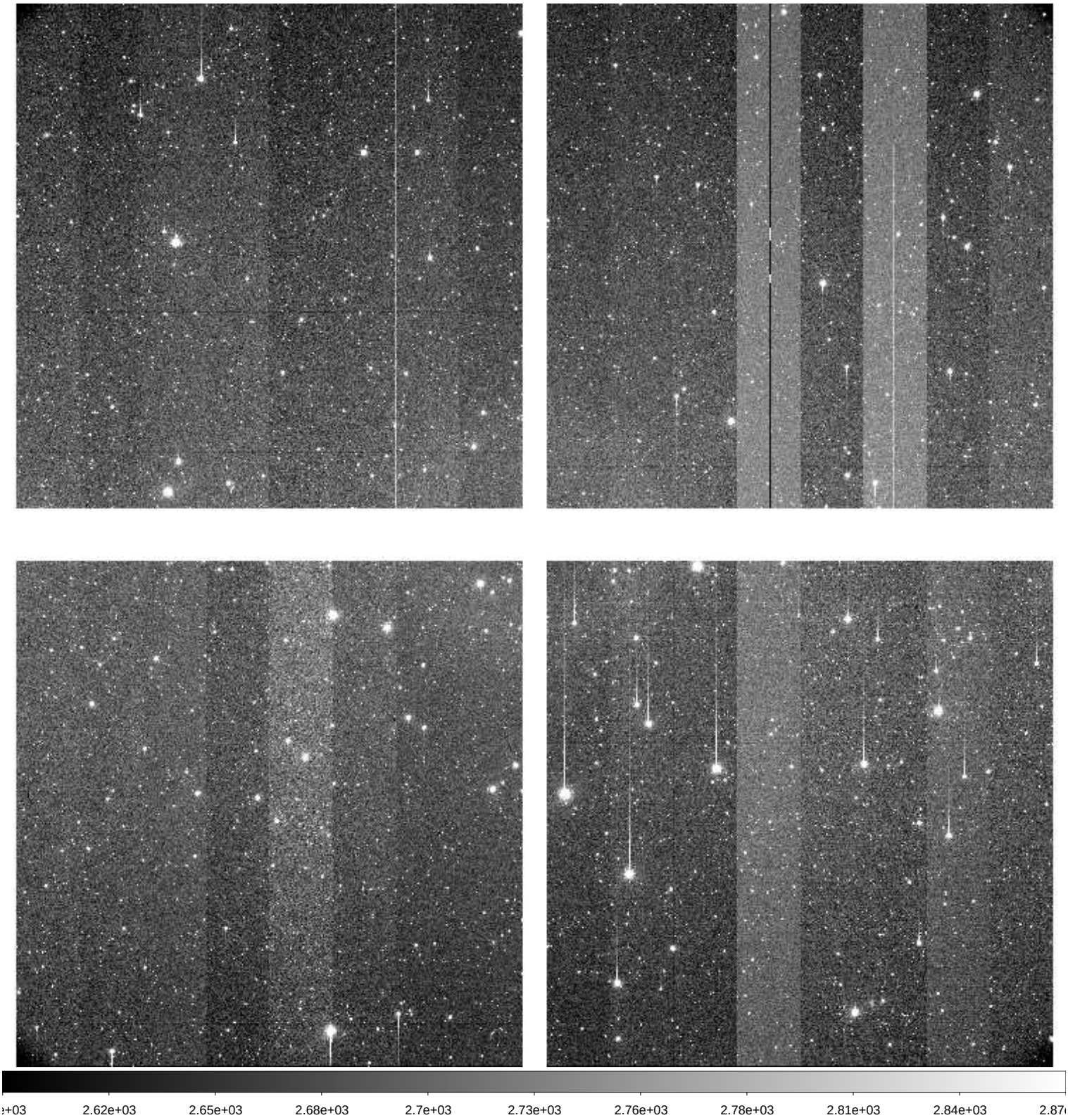

File Name	:	**xkmts.20260307.023791.fits** # 131 / 218 #
Project ID	:	DEEPS
Image Type	:	OBJECT
Object Name	:	**S26172**
RA	:	10:48:01.020
DEC	:	-20:38:12.10
Exposure Time	:	140
Airmass	:	1.08
Sidereal Time	:	12:18:12
Filter ID	:	R
Observation Date	:	2026-03-07T23:50:31
CCD Temperature	:	-109.92

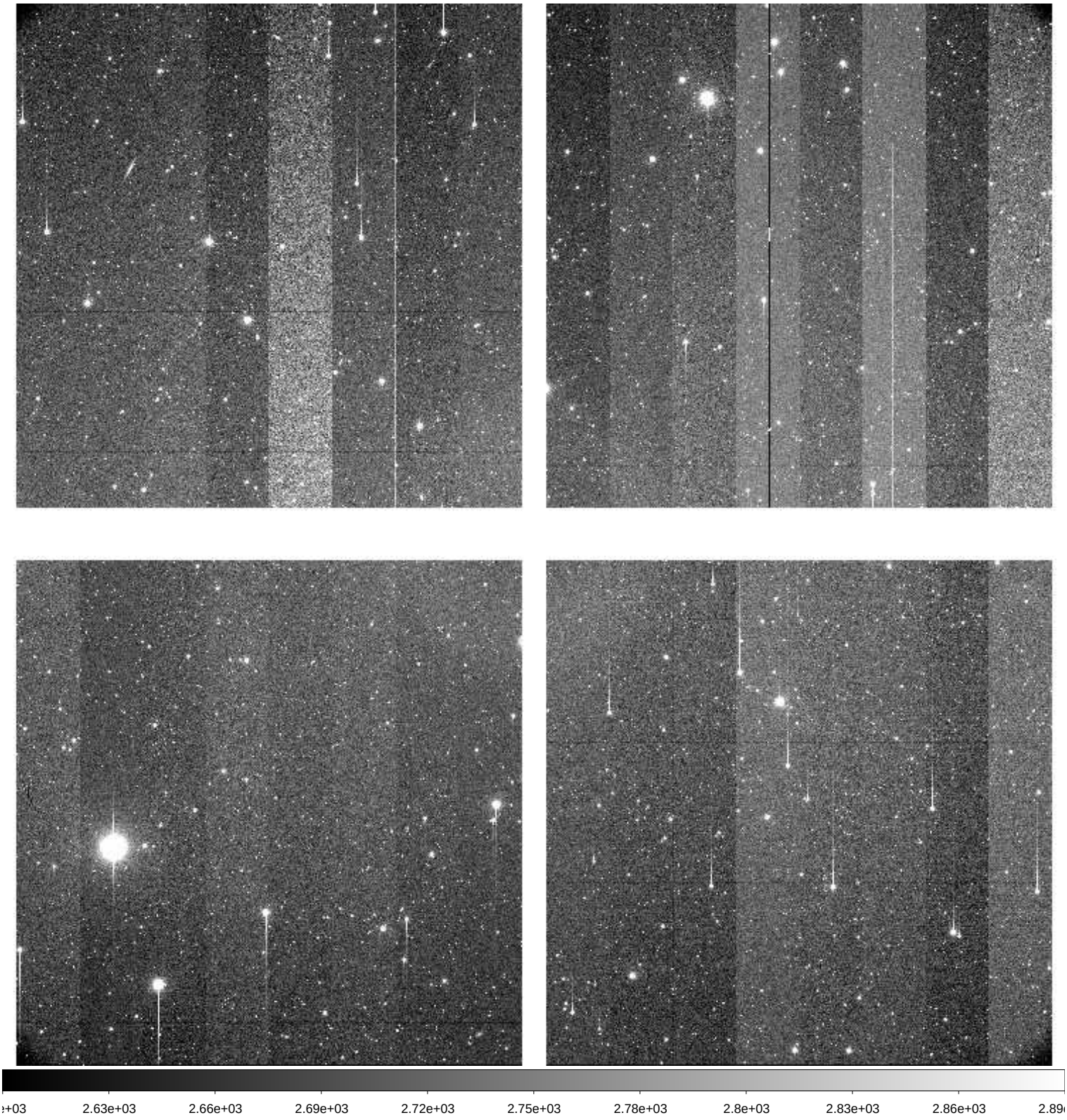

File Name	:	**xkmts.20260307.023792.fits** # 132 / 218 #
Project ID	:	DEEPS
Image Type	:	OBJECT
Object Name	:	**S24172**
RA	:	10:51:34.020
DEC	:	-18:49:13.10
Exposure Time	:	140
Airmass	:	1.09
Sidereal Time	:	12:21:43
Filter ID	:	R
Observation Date	:	2026-03-07T23:54:01
CCD Temperature	:	-109.93

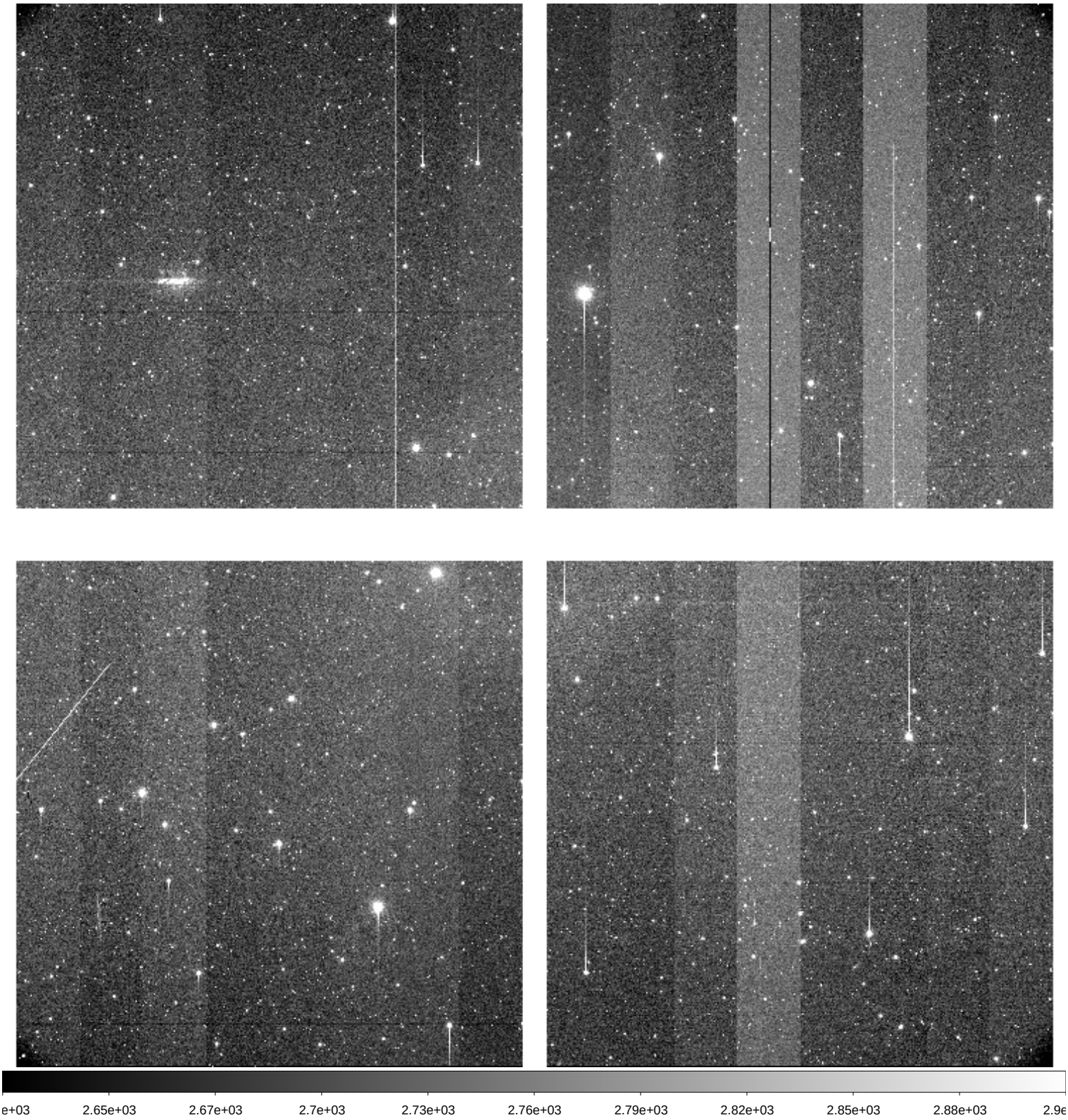

File Name	:	**xkmts.20260307.023793.fits** # 133 / 218 #
Project ID	:	DEEPS
Image Type	:	OBJECT
Object Name	:	**S30172**
RA	:	10:40:38.020
DEC	:	-24:15:18.10
Exposure Time	:	140
Airmass	:	1.09
Sidereal Time	:	12:25:14
Filter ID	:	R
Observation Date	:	2026-03-07T23:57:18
CCD Temperature	:	-109.91

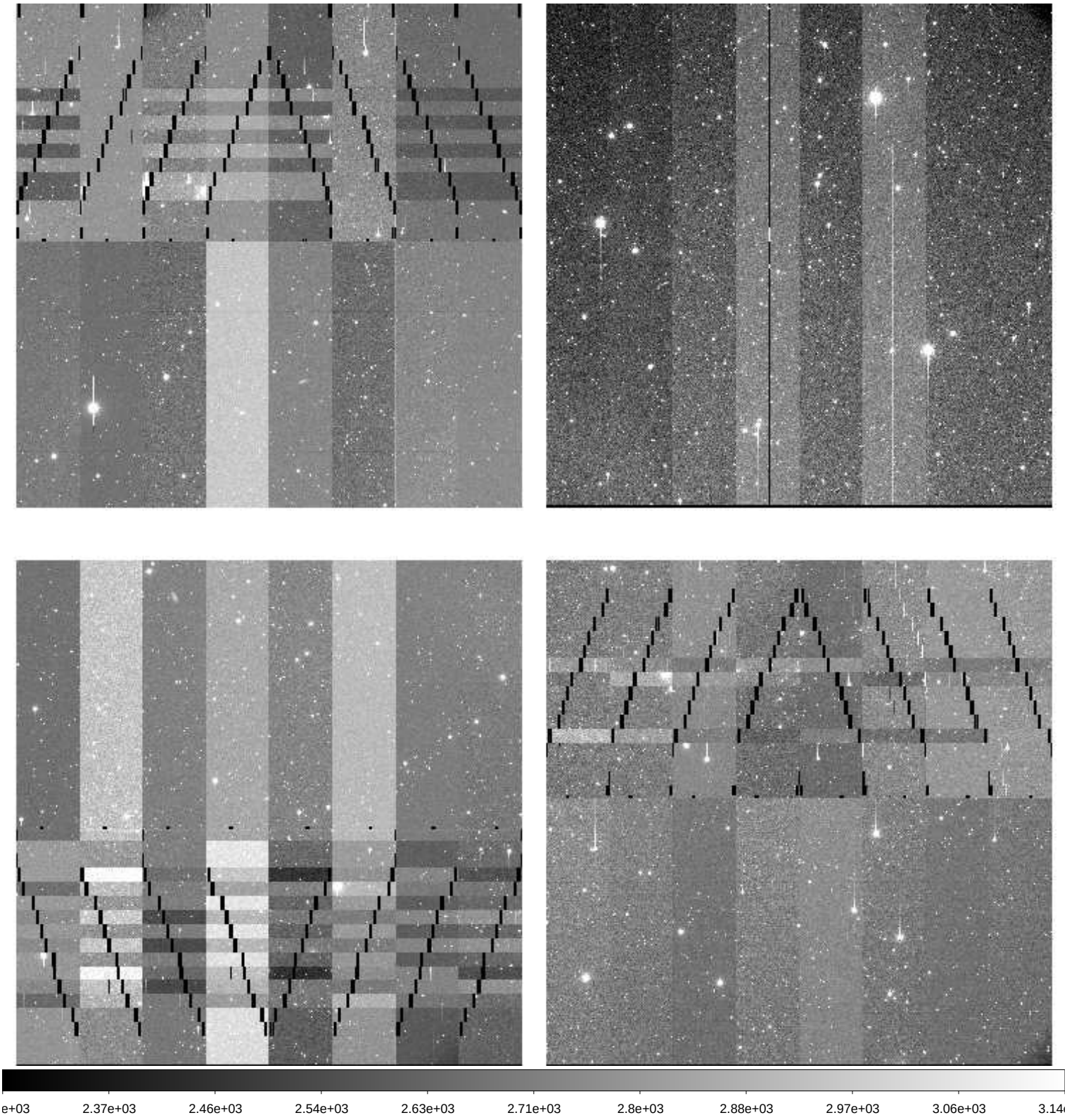

File Name	:	**xkmts.20260308.023794.fits** # 134 / 218 #
Project ID	:	DEEPS
Image Type	:	OBJECT
Object Name	:	**S28172**
RA	:	10:44:22.010
DEC	:	-22:26:54.10
Exposure Time	:	140
Airmass	:	1.10
Sidereal Time	:	12:28:31
Filter ID	:	R
Observation Date	:	2026-03-08T00:00:47
CCD Temperature	:	-109.89

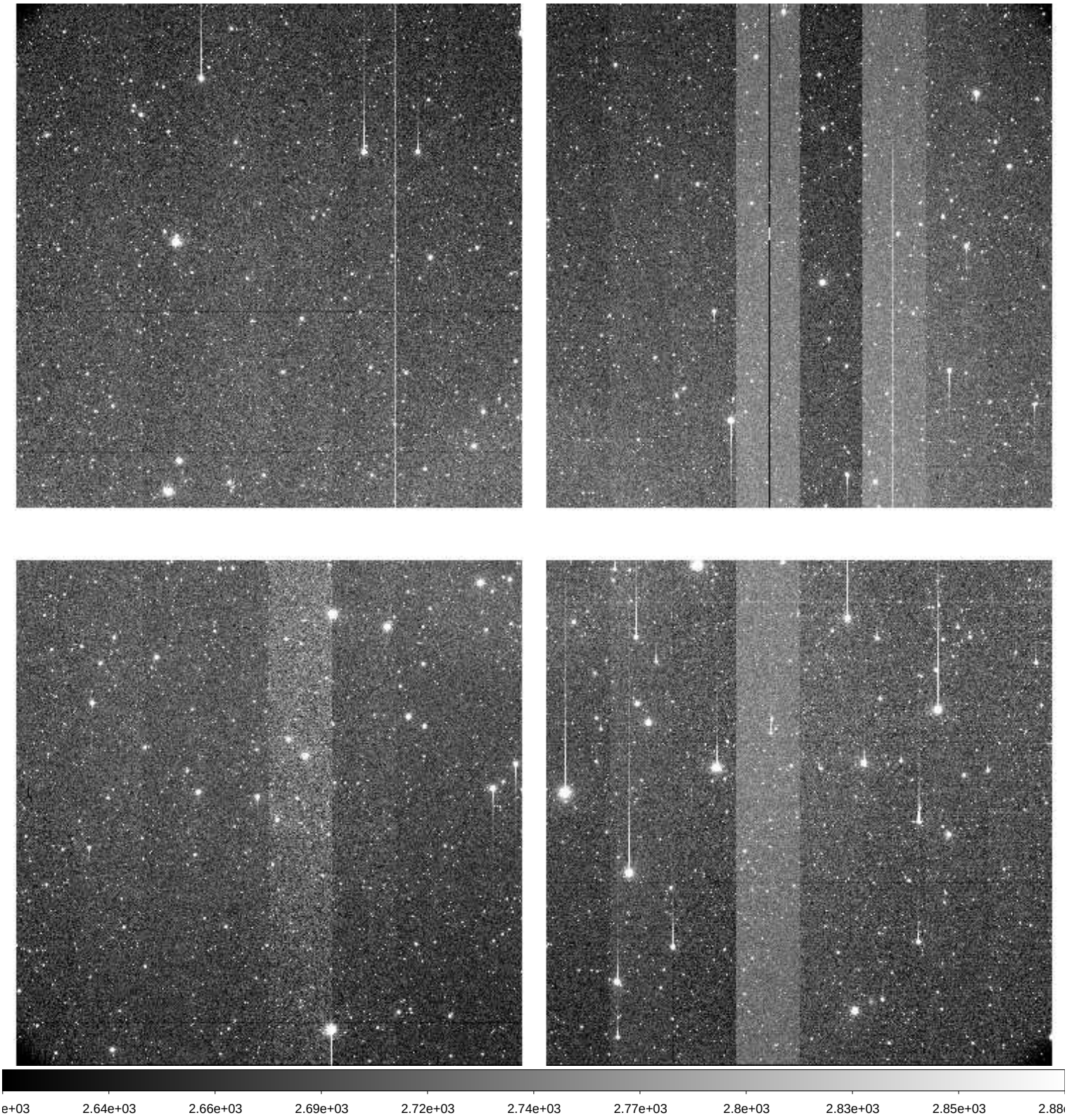

File Name	:	**xkmts.20260308.023795.fits** # 135 / 218 #
Project ID	:	DEEPS
Image Type	:	OBJECT
Object Name	:	**S26172**
RA	:	10:48:01.010
DEC	:	-20:38:12.10
Exposure Time	:	140
Airmass	:	1.11
Sidereal Time	:	12:32:03
Filter ID	:	R
Observation Date	:	2026-03-08T00:04:19
CCD Temperature	:	-109.87

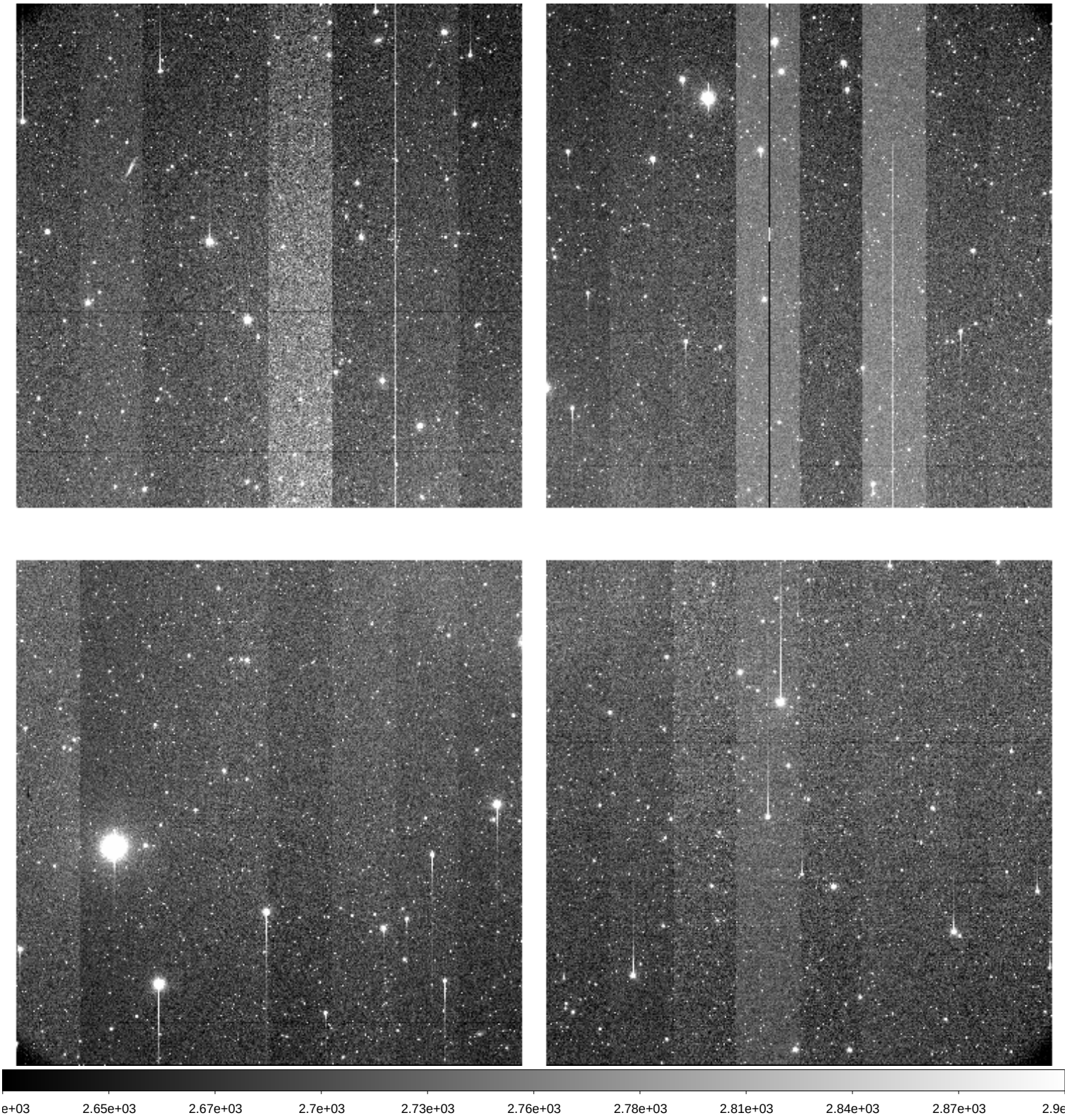

File Name	:	**xkmts.20260308.023796.fits** # 136 / 218 #
Project ID	:	DEEPS
Image Type	:	OBJECT
Object Name	:	**S24172**
RA	:	10:51:34.020
DEC	:	-18:49:13.10
Exposure Time	:	140
Airmass	:	1.11
Sidereal Time	:	12:35:34
Filter ID	:	R
Observation Date	:	2026-03-08T00:07:49
CCD Temperature	:	-109.85

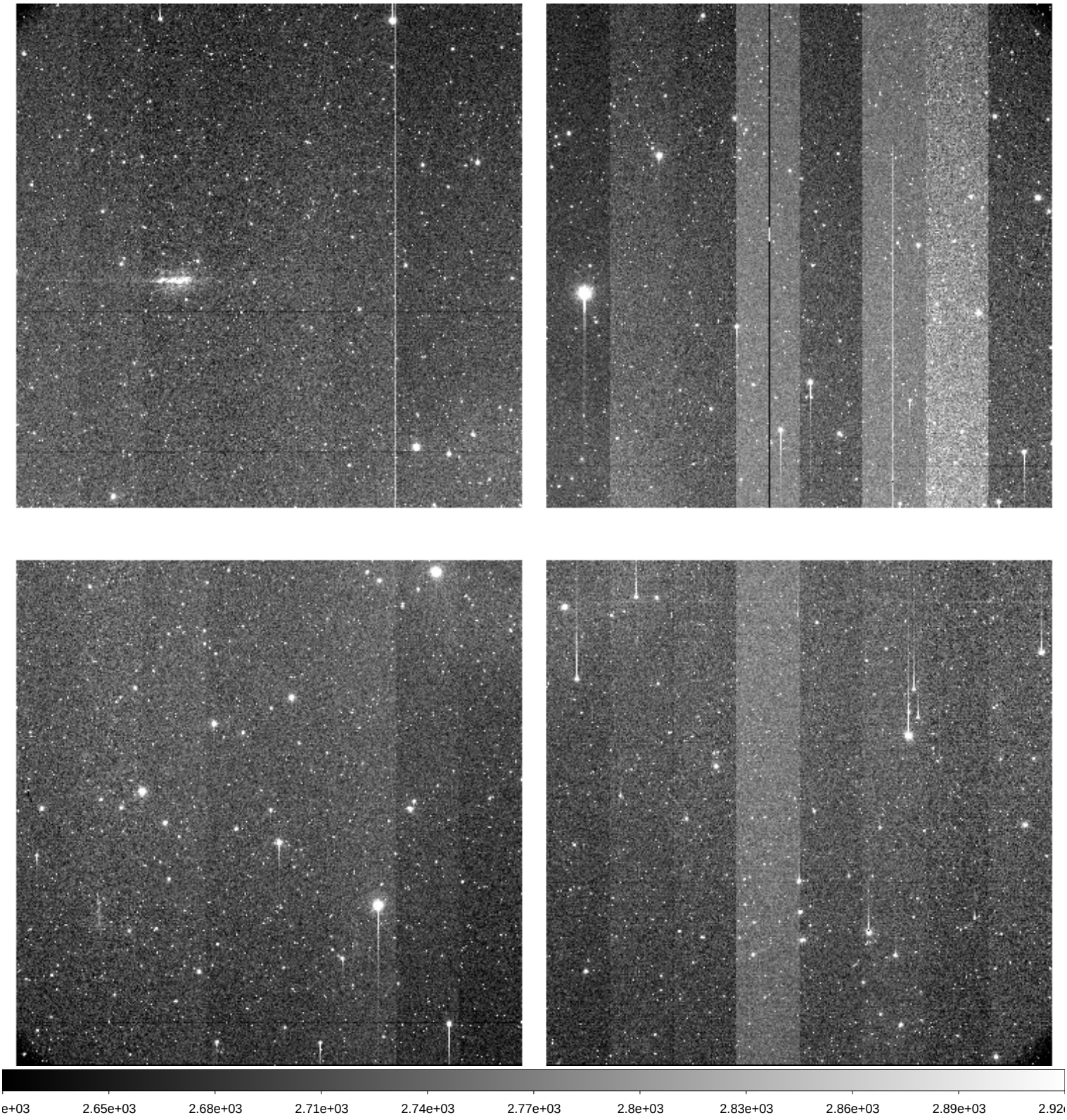

File Name	:	**xkmts.20260308.023797.fits** # 137 / 218 #
Project ID	:	DEEPS
Image Type	:	OBJECT
Object Name	:	**S30172**
RA	:	10:40:38.020
DEC	:	-24:15:18.10
Exposure Time	:	140
Airmass	:	1.12
Sidereal Time	:	12:39:04
Filter ID	:	R
Observation Date	:	2026-03-08T00:11:18
CCD Temperature	:	-109.85

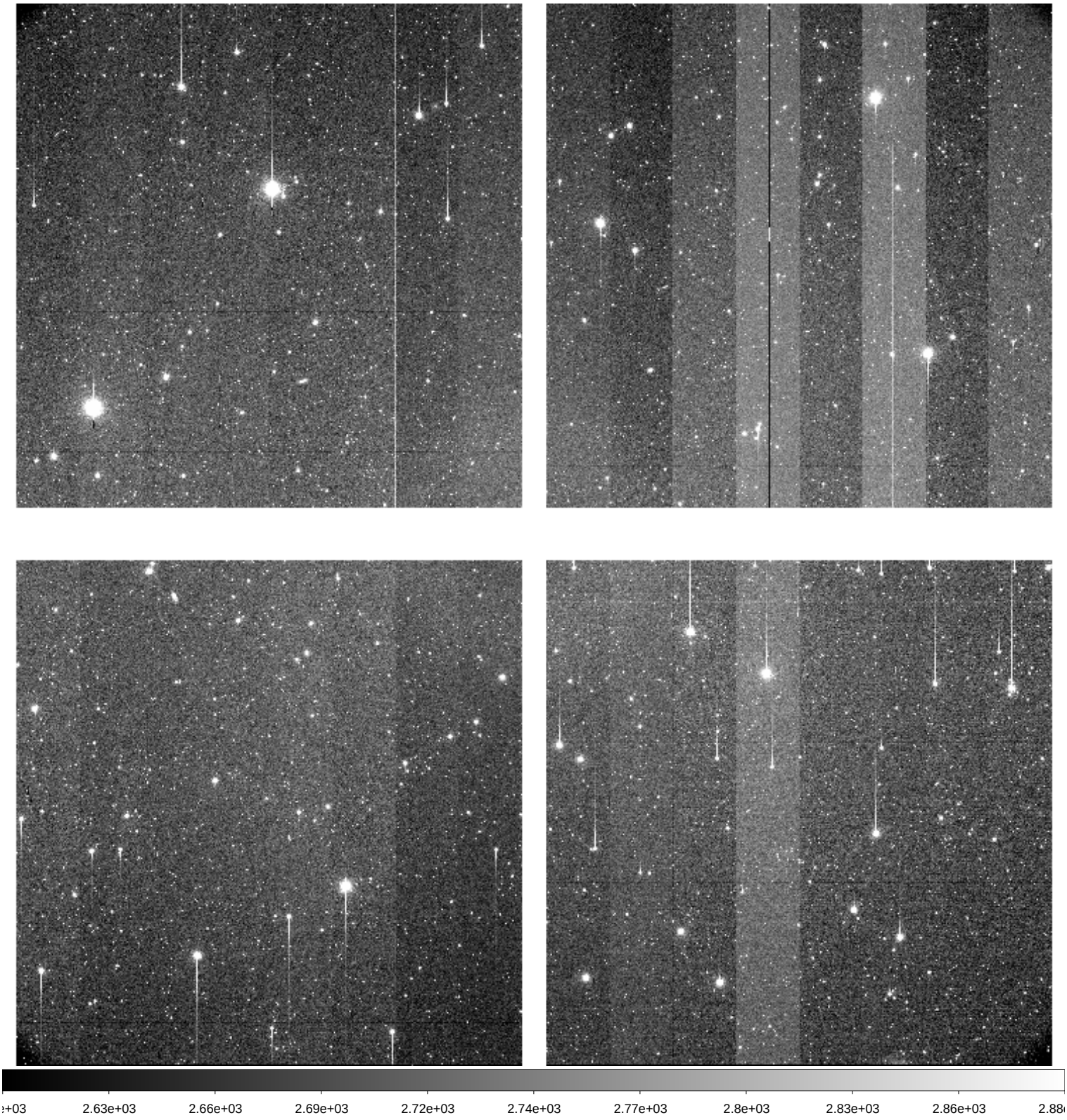

File Name	:	**xkmts.20260308.023798.fits** # 138 / 218 #
Project ID	:	DEEPS
Image Type	:	OBJECT
Object Name	:	**S28172**
RA	:	10:44:22.020
DEC	:	-22:26:54.10
Exposure Time	:	140
Airmass	:	1.12
Sidereal Time	:	12:42:35
Filter ID	:	R
Observation Date	:	2026-03-08T00:14:37
CCD Temperature	:	-109.61

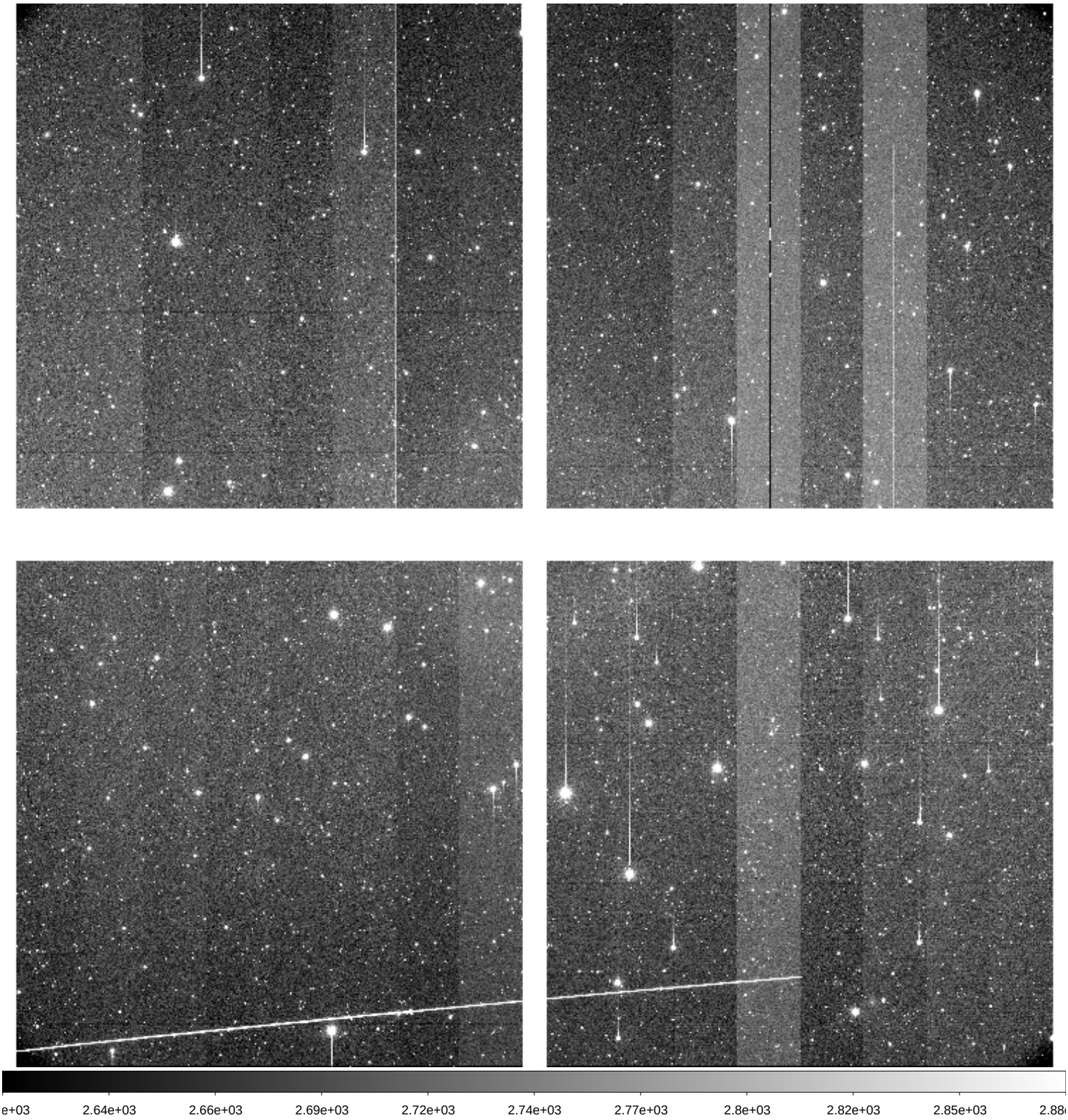

File Name	:	**xkmts.20260308.023799.fits** # 139 / 218 #
Project ID	:	DEEPS
Image Type	:	OBJECT
Object Name	:	**S26172**
RA	:	10:48:01.010
DEC	:	-20:38:12.10
Exposure Time	:	140
Airmass	:	1.13
Sidereal Time	:	12:45:53
Filter ID	:	R
Observation Date	:	2026-03-08T00:18:06
CCD Temperature	:	-109.83

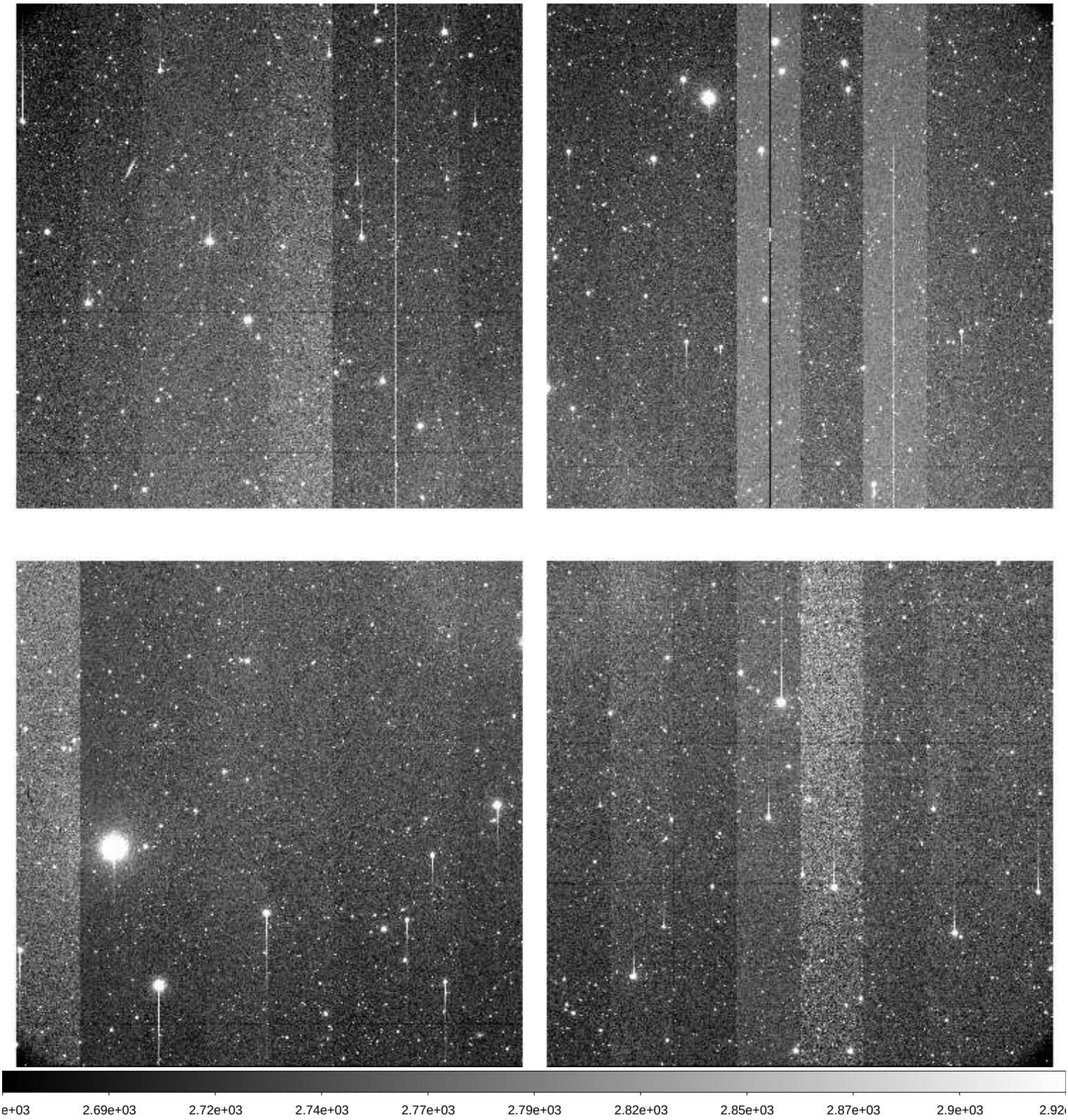

File Name	:	**xkmts.20260308.023800.fits** # 140 / 218 #
Project ID	:	DEEPS
Image Type	:	OBJECT
Object Name	:	**S24172**
RA	:	10:51:34.020
DEC	:	-18:49:13.10
Exposure Time	:	140
Airmass	:	1.14
Sidereal Time	:	12:49:22
Filter ID	:	R
Observation Date	:	2026-03-08T00:21:35
CCD Temperature	:	-109.62

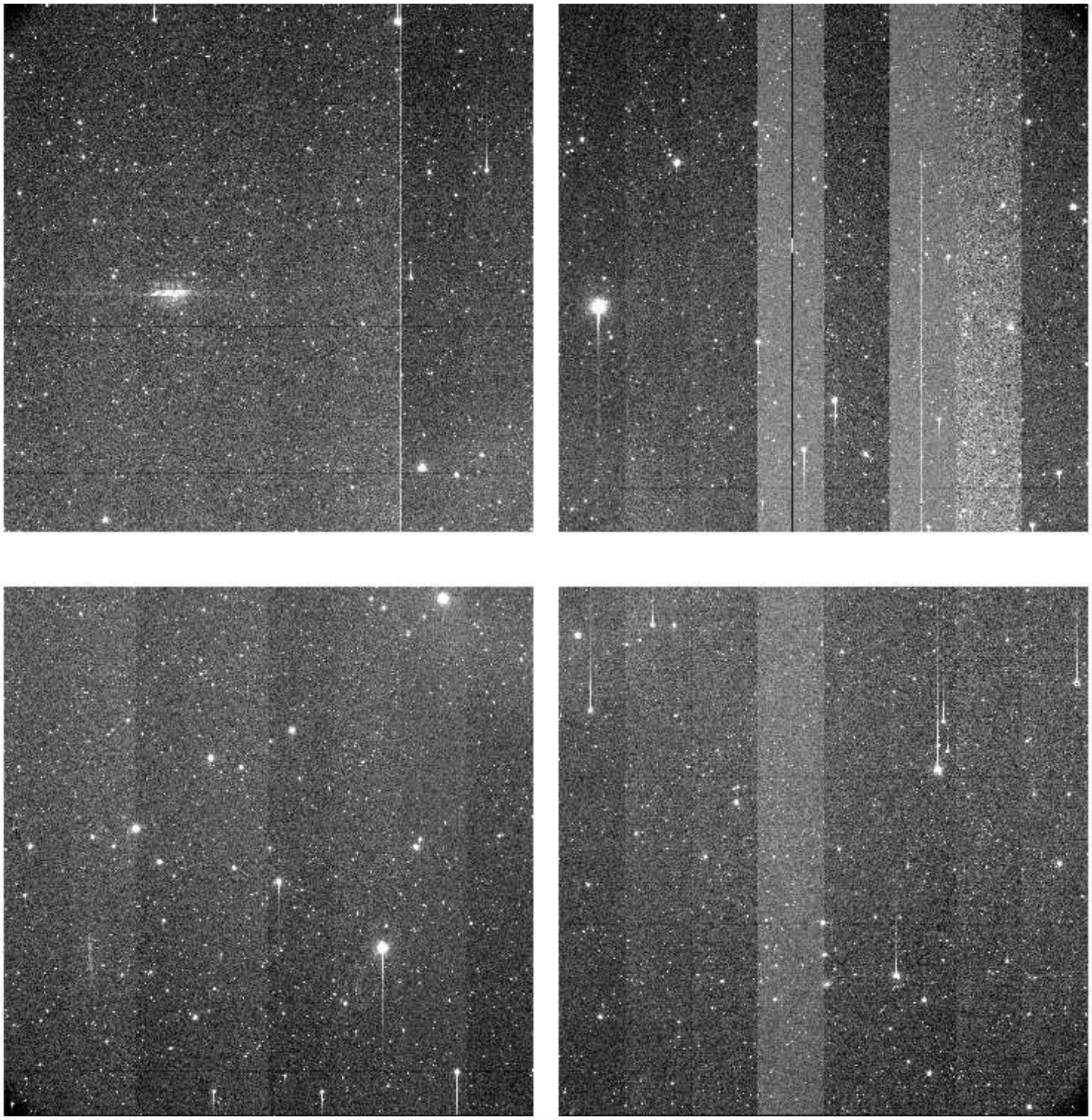

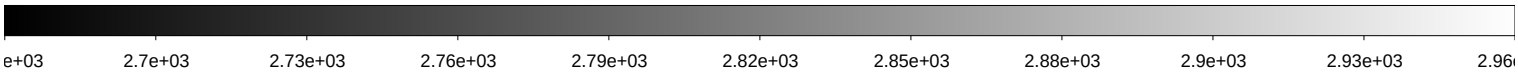

File Name	:	**xkmts.20260308.023801.fits** # 141 / 218 #
Project ID	:	DEEPS
Image Type	:	OBJECT
Object Name	:	**S30172**
RA	:	10:40:38.020
DEC	:	-24:15:18.10
Exposure Time	:	140
Airmass	:	1.15
Sidereal Time	:	12:52:51
Filter ID	:	R
Observation Date	:	2026-03-08T00:25:04
CCD Temperature	:	-109.86

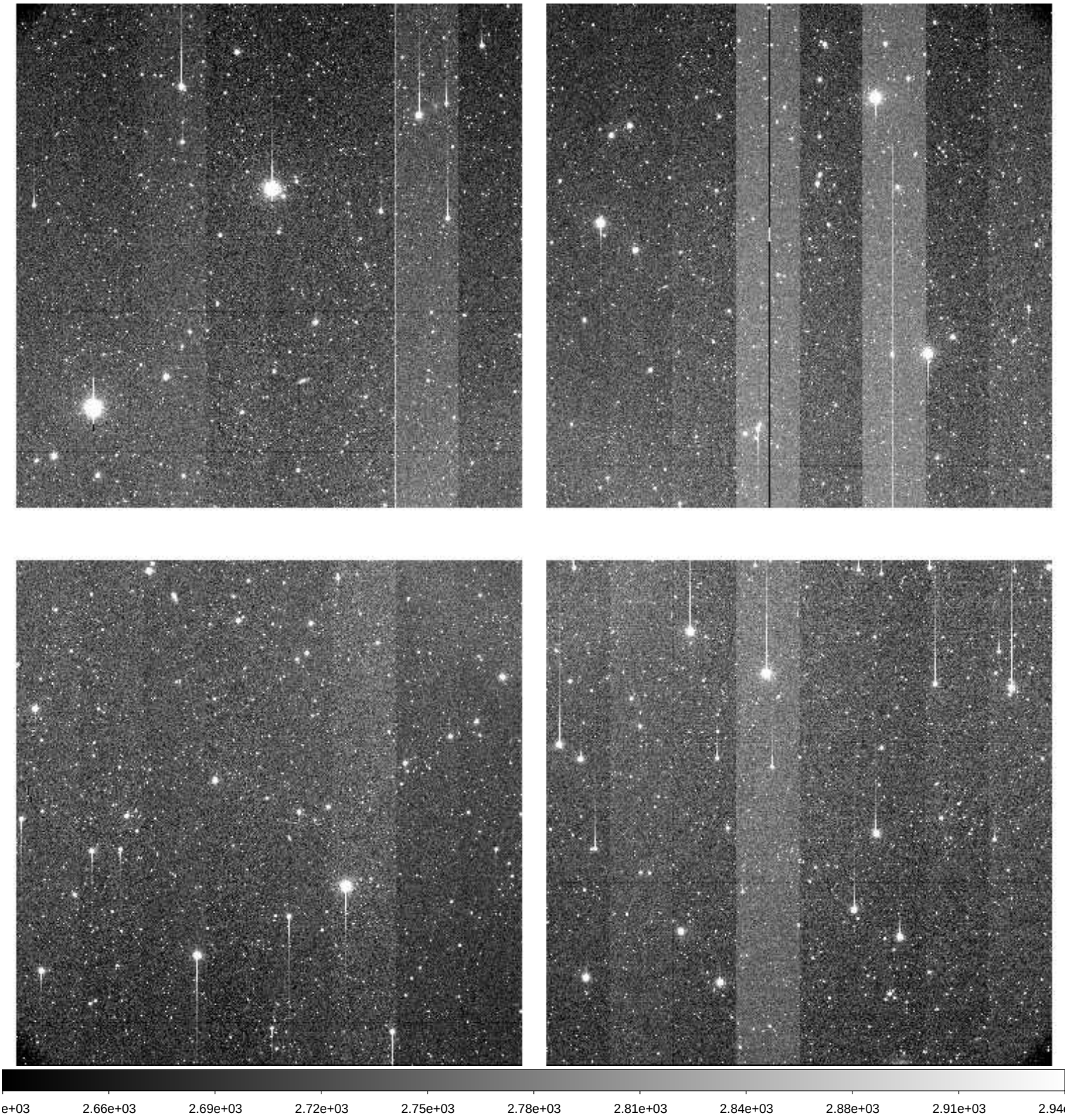

File Name	:	**xkmts.20260308.023802.fits** # 142 / 218 #
Project ID	:	DEEPS
Image Type	:	OBJECT
Object Name	:	**S28172**
RA	:	10:44:22.010
DEC	:	-22:26:54.00
Exposure Time	:	140
Airmass	:	1.16
Sidereal Time	:	12:56:23
Filter ID	:	R
Observation Date	:	2026-03-08T00:28:35
CCD Temperature	:	-109.65

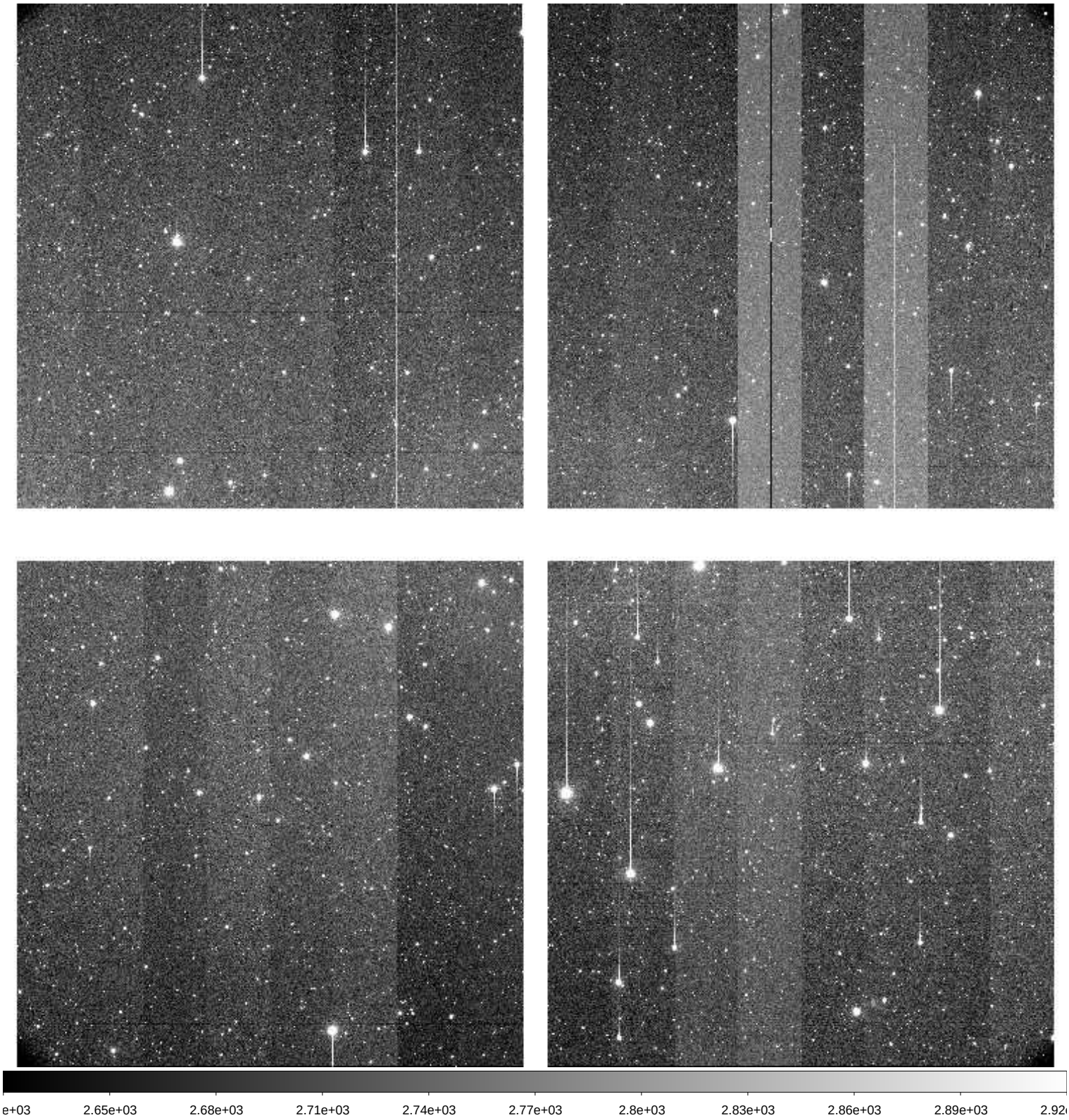

File Name	:	**xkmts.20260308.023803.fits** # 143 / 218 #
Project ID	:	DEEPS
Image Type	:	OBJECT
Object Name	:	**S26172**
RA	:	10:48:01.010
DEC	:	-20:38:12.00
Exposure Time	:	140
Airmass	:	1.16
Sidereal Time	:	12:59:54
Filter ID	:	R
Observation Date	:	2026-03-08T00:32:06
CCD Temperature	:	-109.84

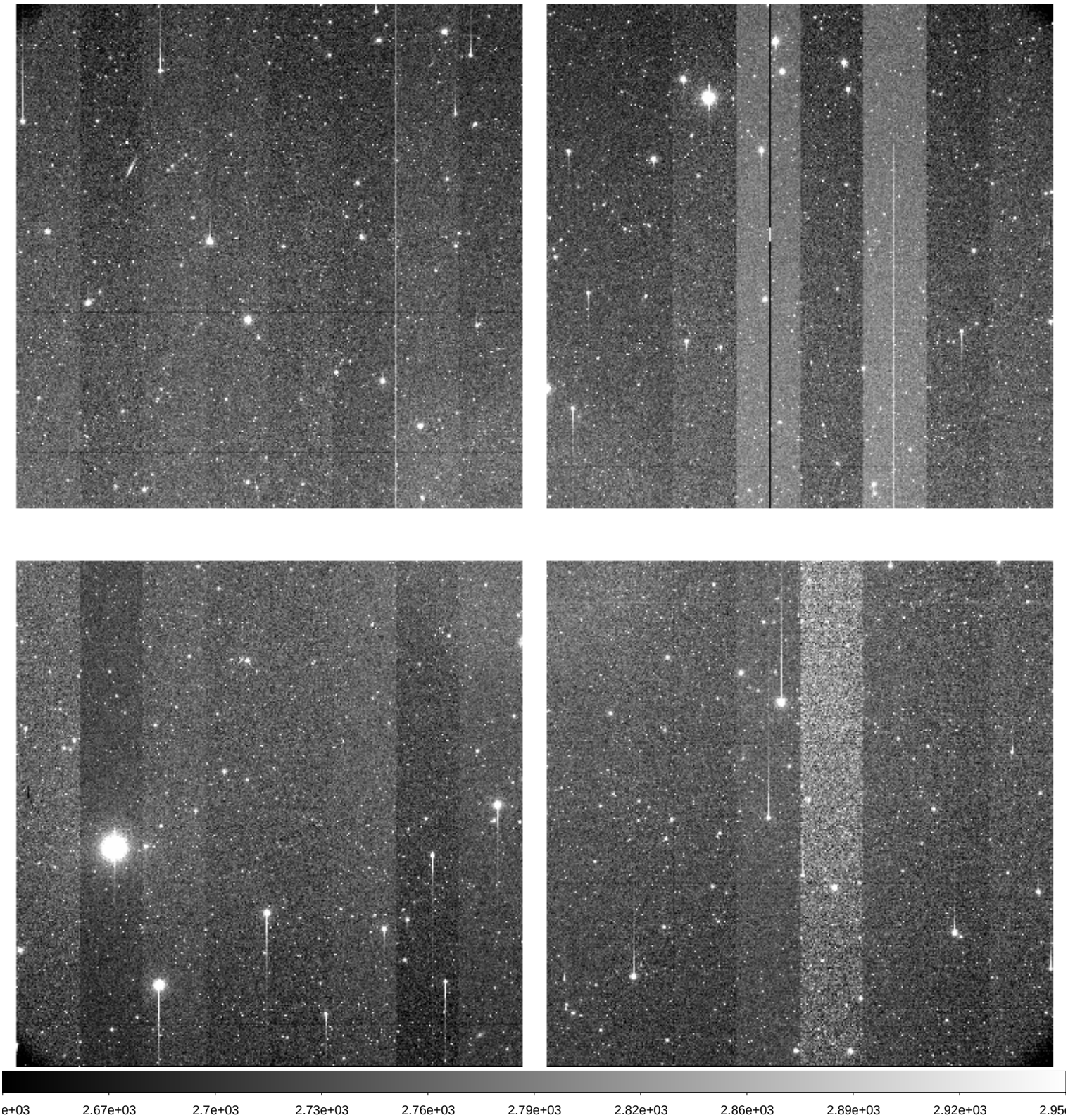

File Name	:	**xkmts.20260308.023804.fits** # 144 / 218 #
Project ID	:	BLG
Image Type	:	OBJECT
Object Name	:	**BLG11**
RA	:	17:27:35.350
DEC	:	-29:57:36.10
Exposure Time	:	60
Airmass	:	1.77
Sidereal Time	:	13:07:11
Filter ID	:	I
Observation Date	:	2026-03-08T00:39:08
CCD Temperature	:	-109.66

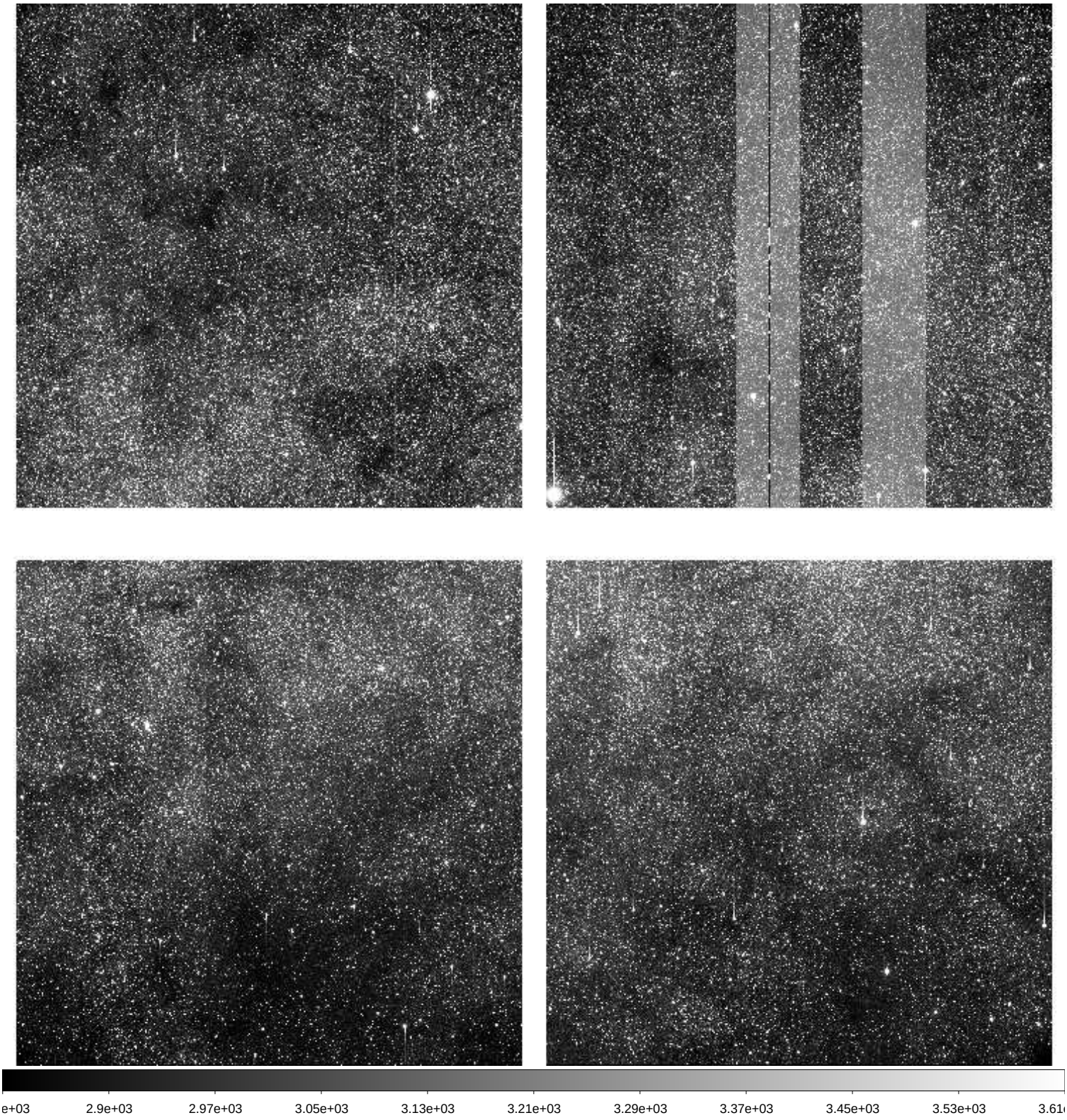

File Name	:	**xkmts.20260308.023805.fits** # 145 / 218 #
Project ID	:	BLG
Image Type	:	OBJECT
Object Name	:	**BLG11**
RA	:	17:27:35.360
DEC	:	-29:57:36.10
Exposure Time	:	60
Airmass	:	1.75
Sidereal Time	:	13:09:25
Filter ID	:	I
Observation Date	:	2026-03-08T00:41:22
CCD Temperature	:	-109.67

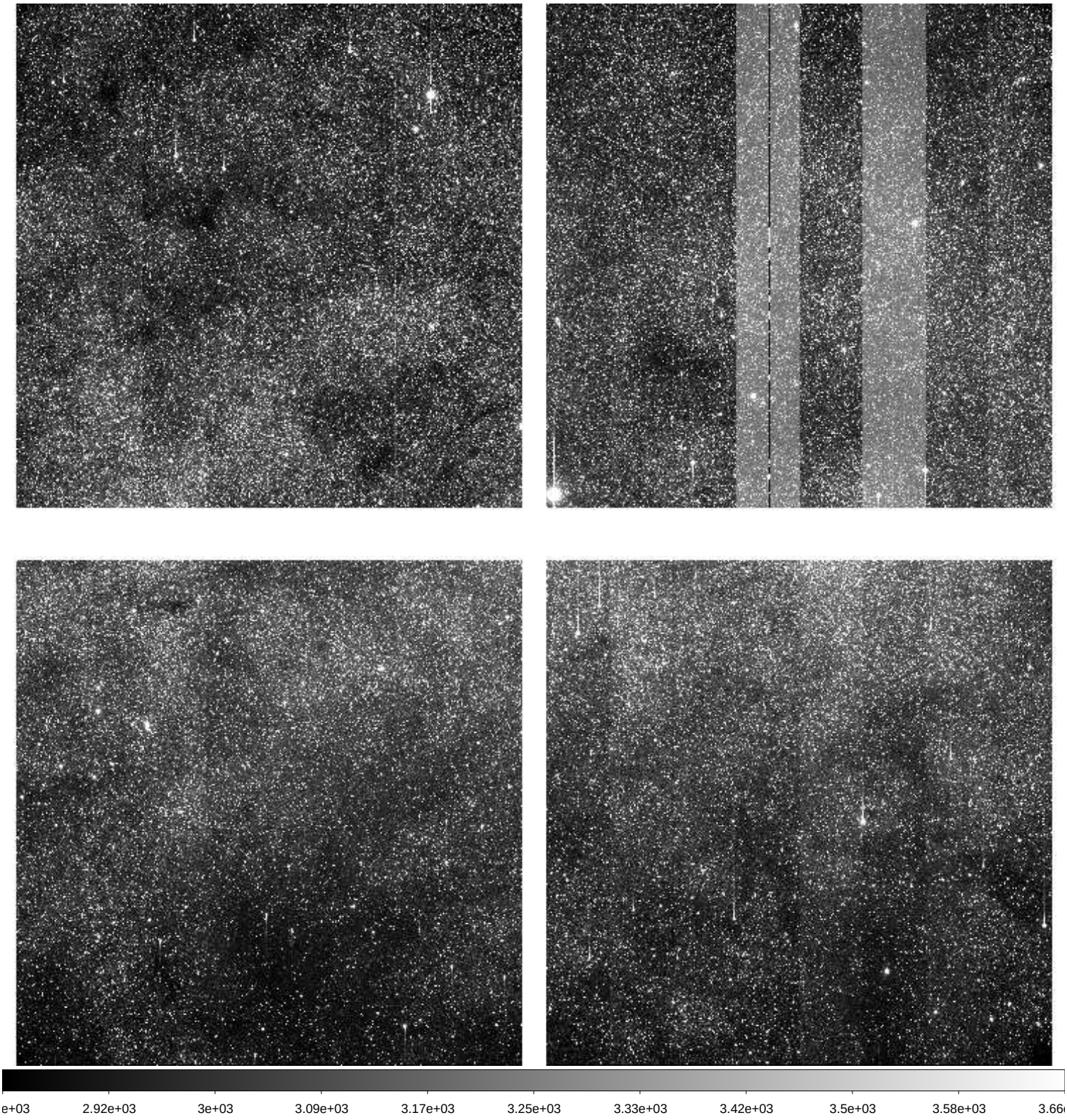

File Name	:	**xkmts.20260308.023806.fits** # 146 / 218 #
Project ID	:	BLG
Image Type	:	OBJECT
Object Name	:	**BLG11**
RA	:	17:27:35.350
DEC	:	-29:57:36.20
Exposure Time	:	60
Airmass	:	1.73
Sidereal Time	:	13:11:21
Filter ID	:	I
Observation Date	:	2026-03-08T00:43:31
CCD Temperature	:	-109.63

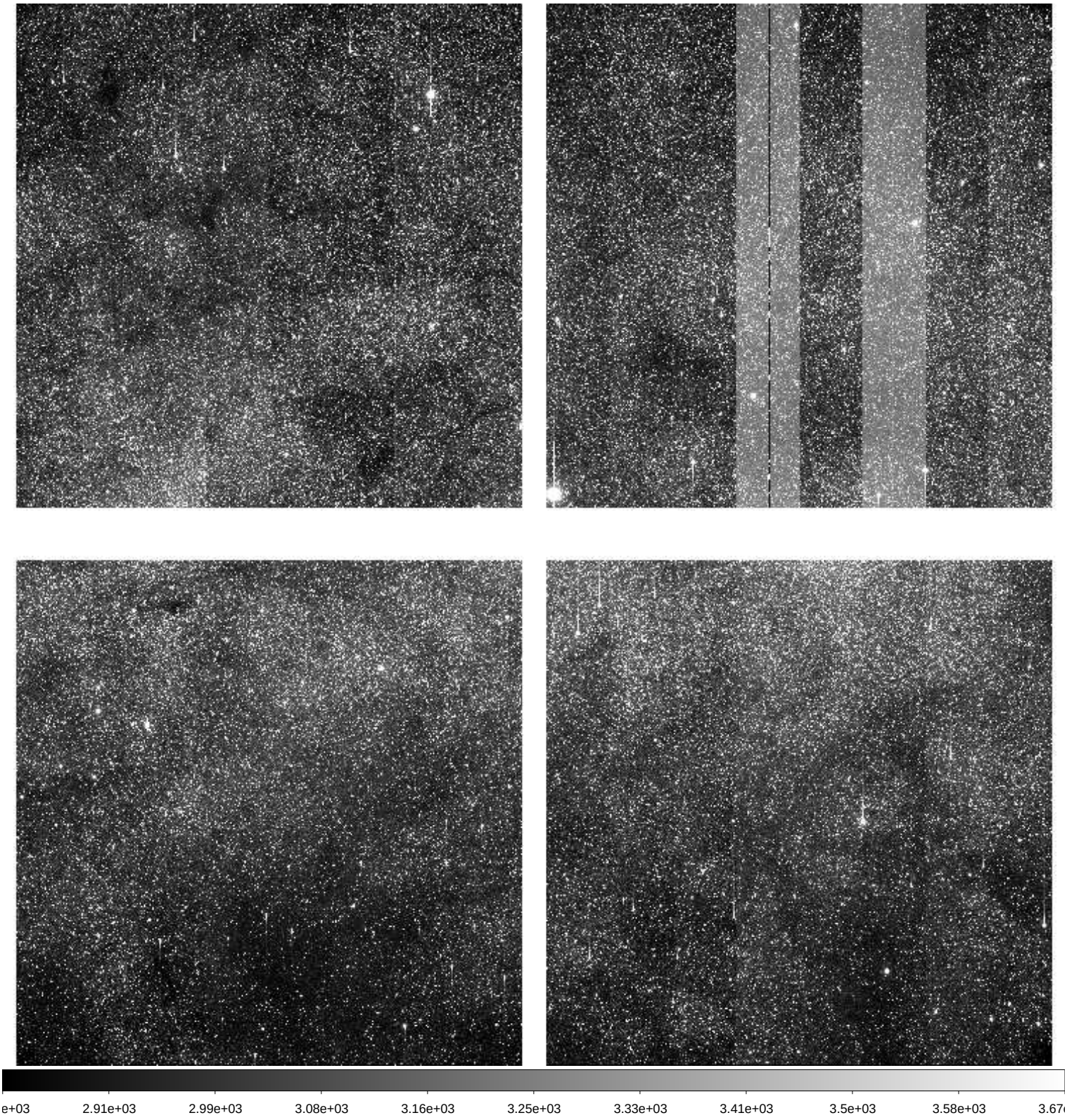

File Name	:	**xkmts.20260308.023807.fits** # 147 / 218 #
Project ID	:	BLG
Image Type	:	OBJECT
Object Name	:	**BLG12**
RA	:	17:27:40.340
DEC	:	-27:50:34.20
Exposure Time	:	60
Airmass	:	1.74
Sidereal Time	:	13:14:15
Filter ID	:	I
Observation Date	:	2026-03-08T00:46:11
CCD Temperature	:	-109.63

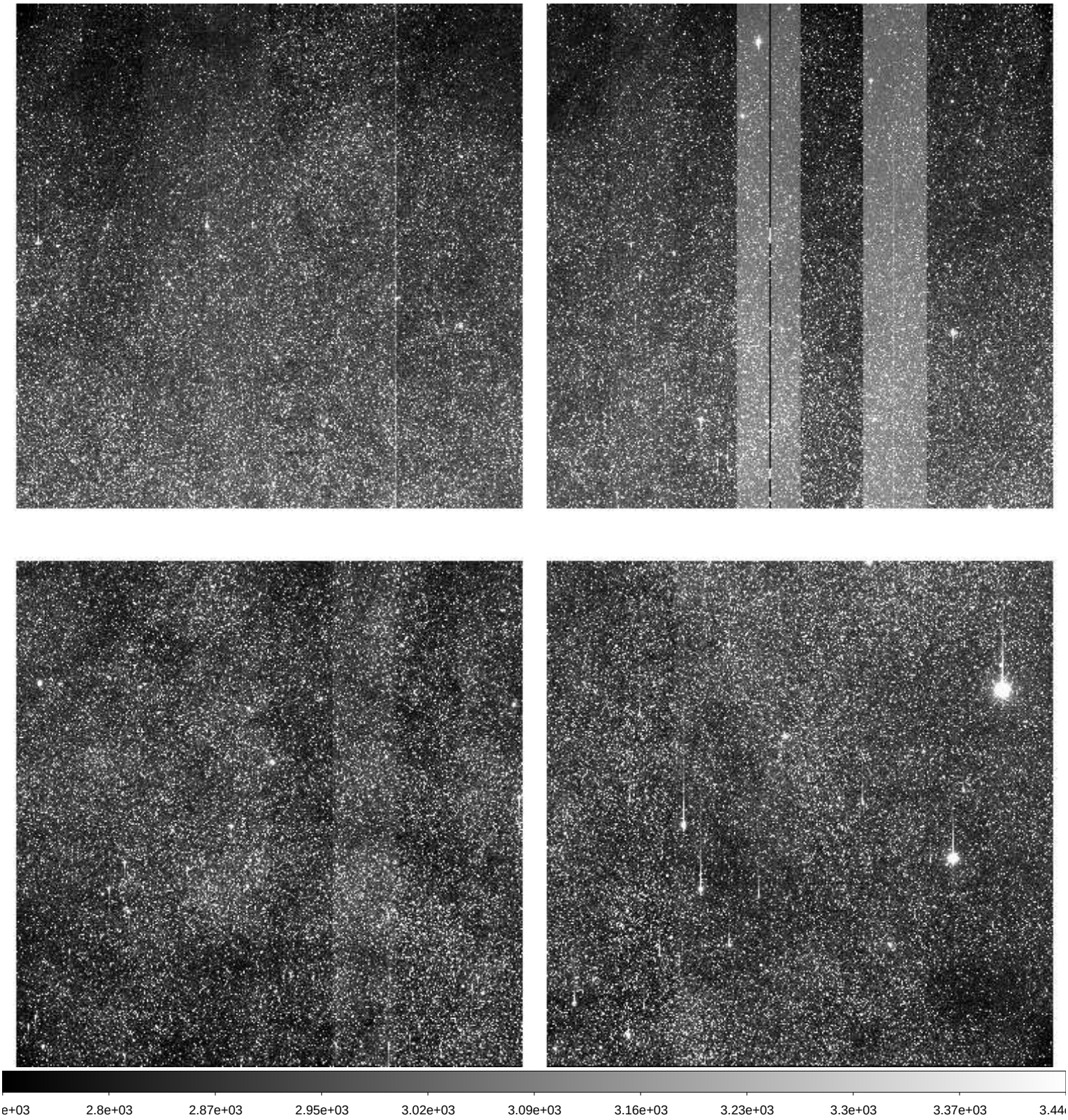

File Name	:	**xkmts.20260308.023808.fits** # 148 / 218 #
Project ID	:	BLG
Image Type	:	OBJECT
Object Name	:	**BLG13**
RA	:	17:34:55.650
DEC	:	-34:21:35.80
Exposure Time	:	60
Airmass	:	1.69
Sidereal Time	:	13:16:12
Filter ID	:	I
Observation Date	:	2026-03-08T00:48:20
CCD Temperature	:	-109.61

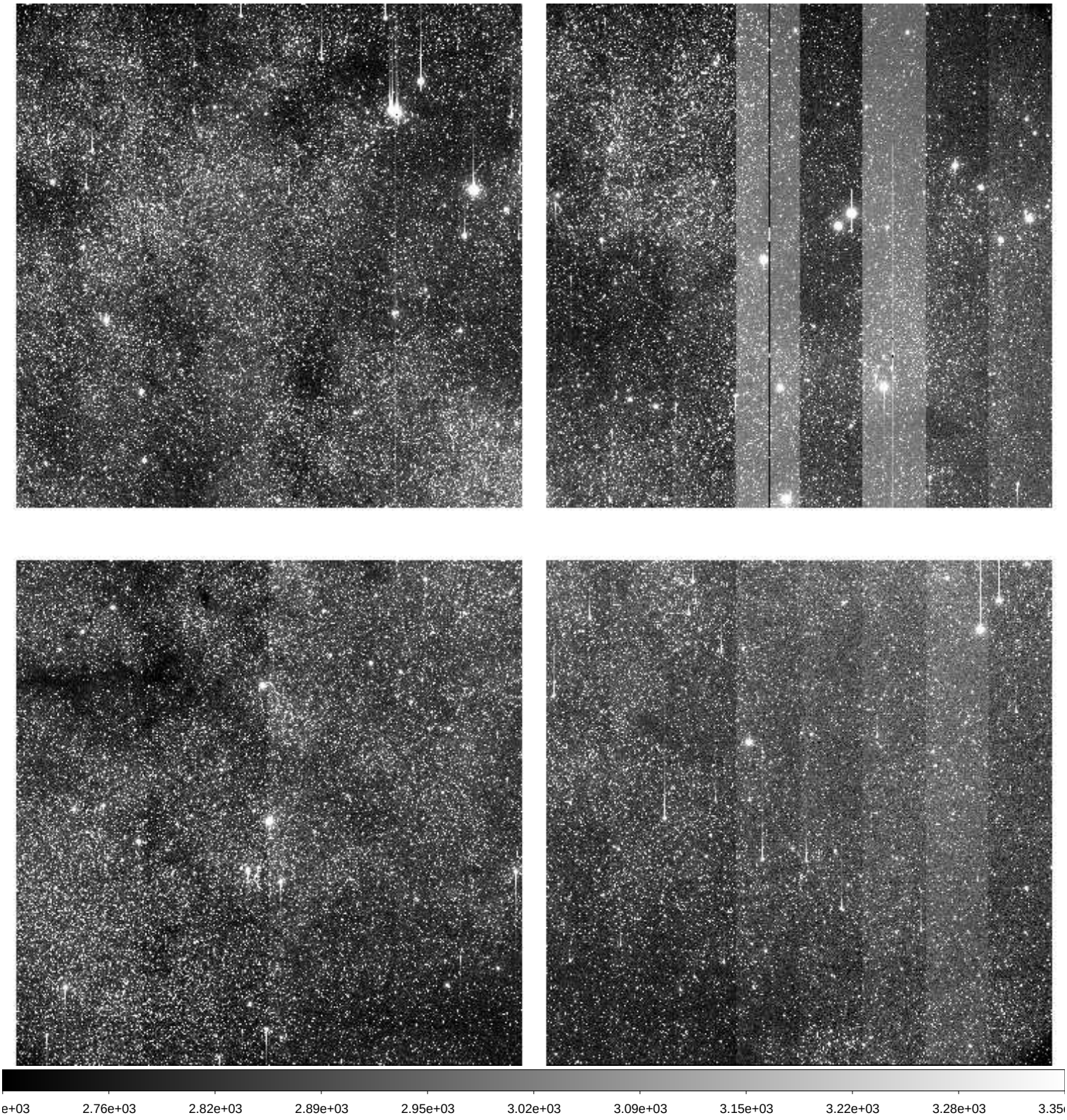

File Name	:	**xkmts.20260308.023809.fits** # 149 / 218 #
Project ID	:	BLG
Image Type	:	OBJECT
Object Name	:	**BLG14**
RA	:	17:36:55.340
DEC	:	-28:54:35.70
Exposure Time	:	60
Airmass	:	1.77
Sidereal Time	:	13:18:21
Filter ID	:	I
Observation Date	:	2026-03-08T00:50:29
CCD Temperature	:	-109.63

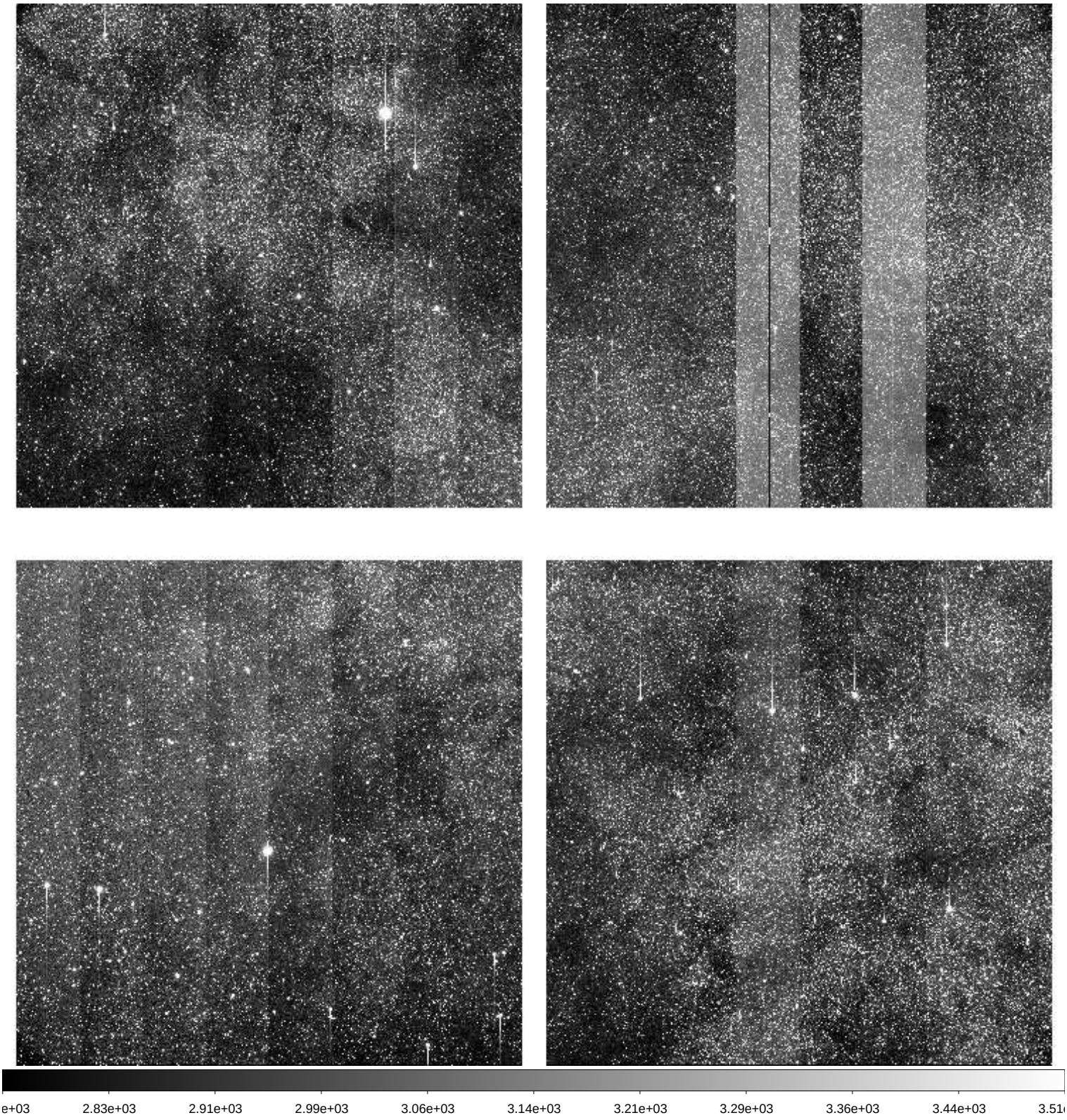

File Name	:	**xkmts.20260308.023812.fits** # 150 / 218 #
Project ID	:	BLG
Image Type	:	OBJECT
Object Name	:	**BLG15**
RA	:	17:36:55.320
DEC	:	-26:47:32.90
Exposure Time	:	60
Airmass	:	1.71
Sidereal Time	:	13:29:22
Filter ID	:	I
Observation Date	:	2026-03-08T01:01:15
CCD Temperature	:	-109.62

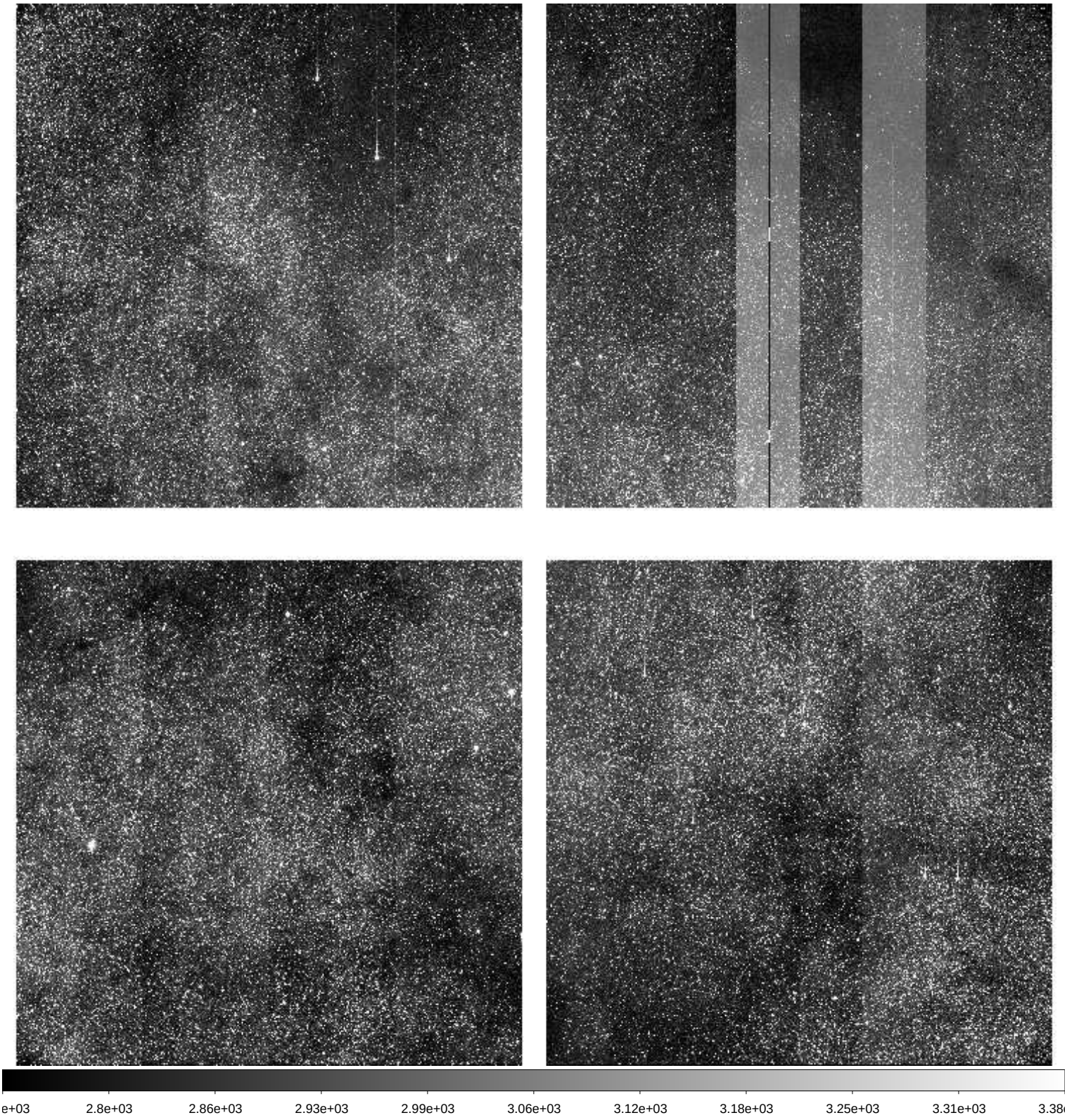

File Name	:	**xkmts.20260308.023813.fits** # 151 / 218 #
Project ID	:	BLG
Image Type	:	OBJECT
Object Name	:	**BLG16**
RA	:	17:37:05.220
DEC	:	-24:40:32.80
Exposure Time	:	60
Airmass	:	1.72
Sidereal Time	:	13:32:09
Filter ID	:	I
Observation Date	:	2026-03-08T01:04:02
CCD Temperature	:	-109.63

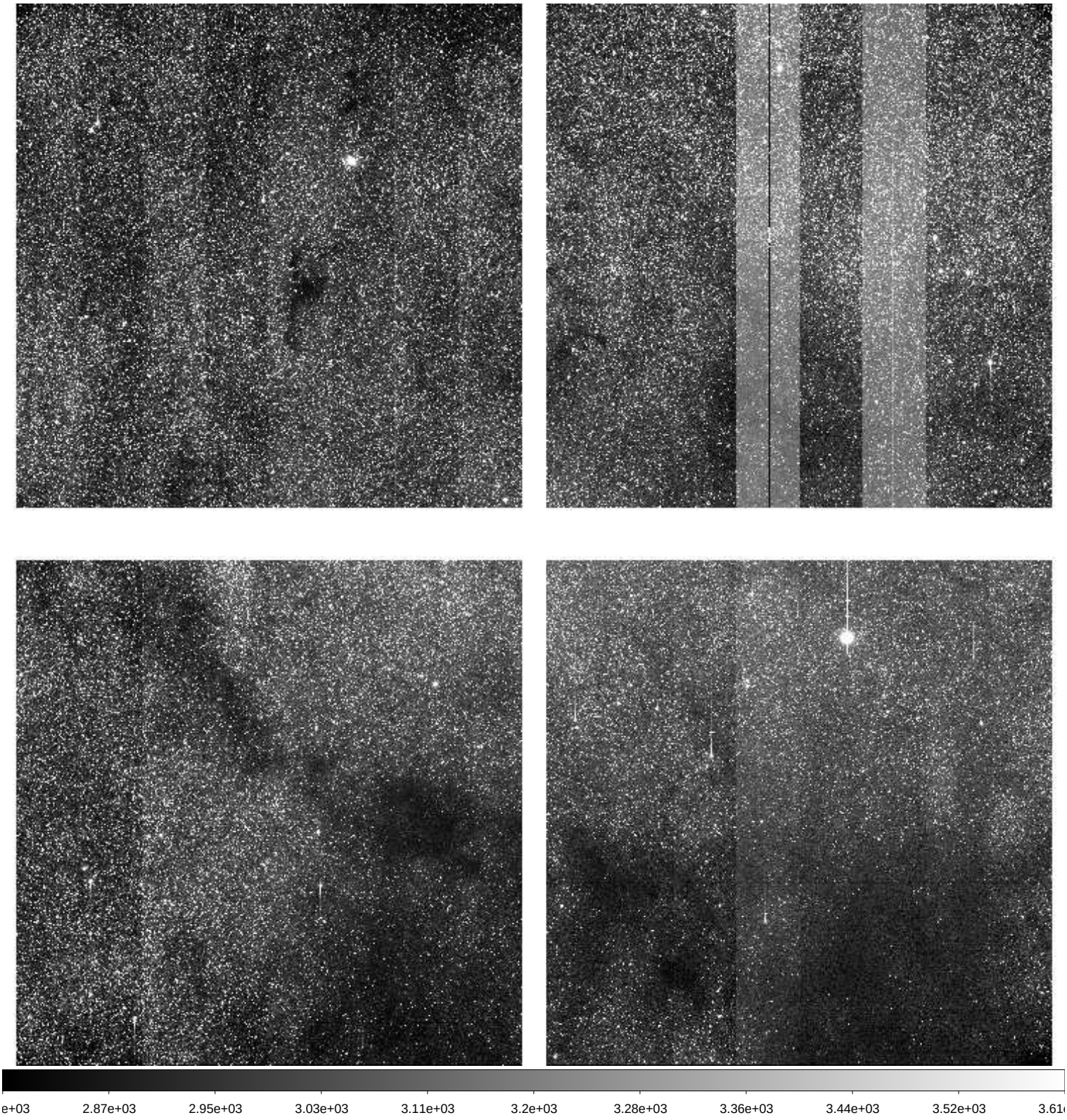

File Name	:	**xkmts.20260308.023814.fits** # 152 / 218 #
Project ID	:	BLG
Image Type	:	OBJECT
Object Name	:	**BLG37**
RA	:	17:44:37.820
DEC	:	-35:22:33.40
Exposure Time	:	60
Airmass	:	1.62
Sidereal Time	:	13:34:07
Filter ID	:	I
Observation Date	:	2026-03-08T01:06:12
CCD Temperature	:	-109.61

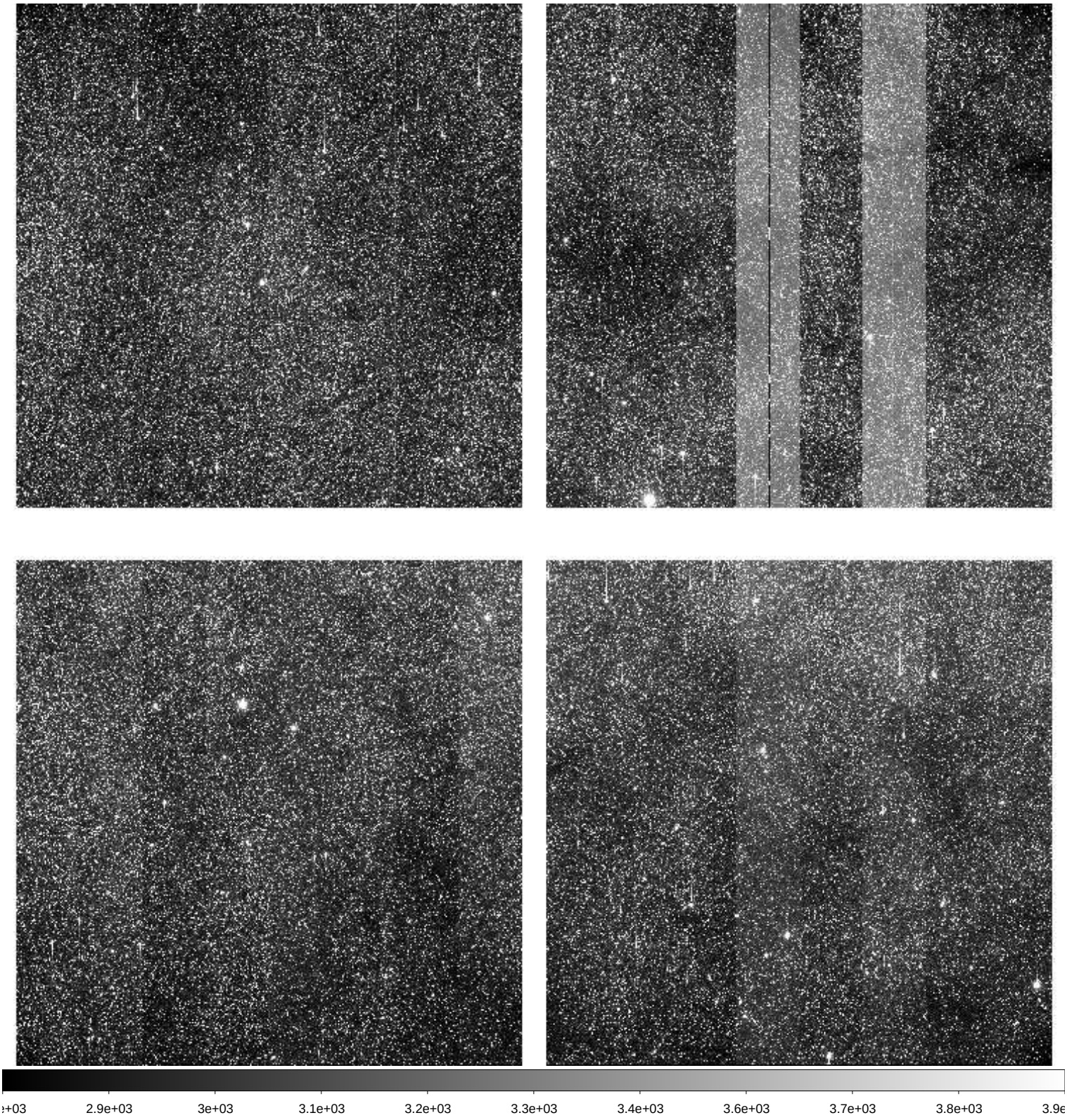

File Name	:	**xkmts.20260308.023815.fits** # 153 / 218 #
Project ID	:	BLG
Image Type	:	OBJECT
Object Name	:	**BLG17**
RA	:	17:44:45.680
DEC	:	-33:15:32.90
Exposure Time	:	60
Airmass	:	1.62
Sidereal Time	:	13:37:06
Filter ID	:	I
Observation Date	:	2026-03-08T01:08:58
CCD Temperature	:	-109.47

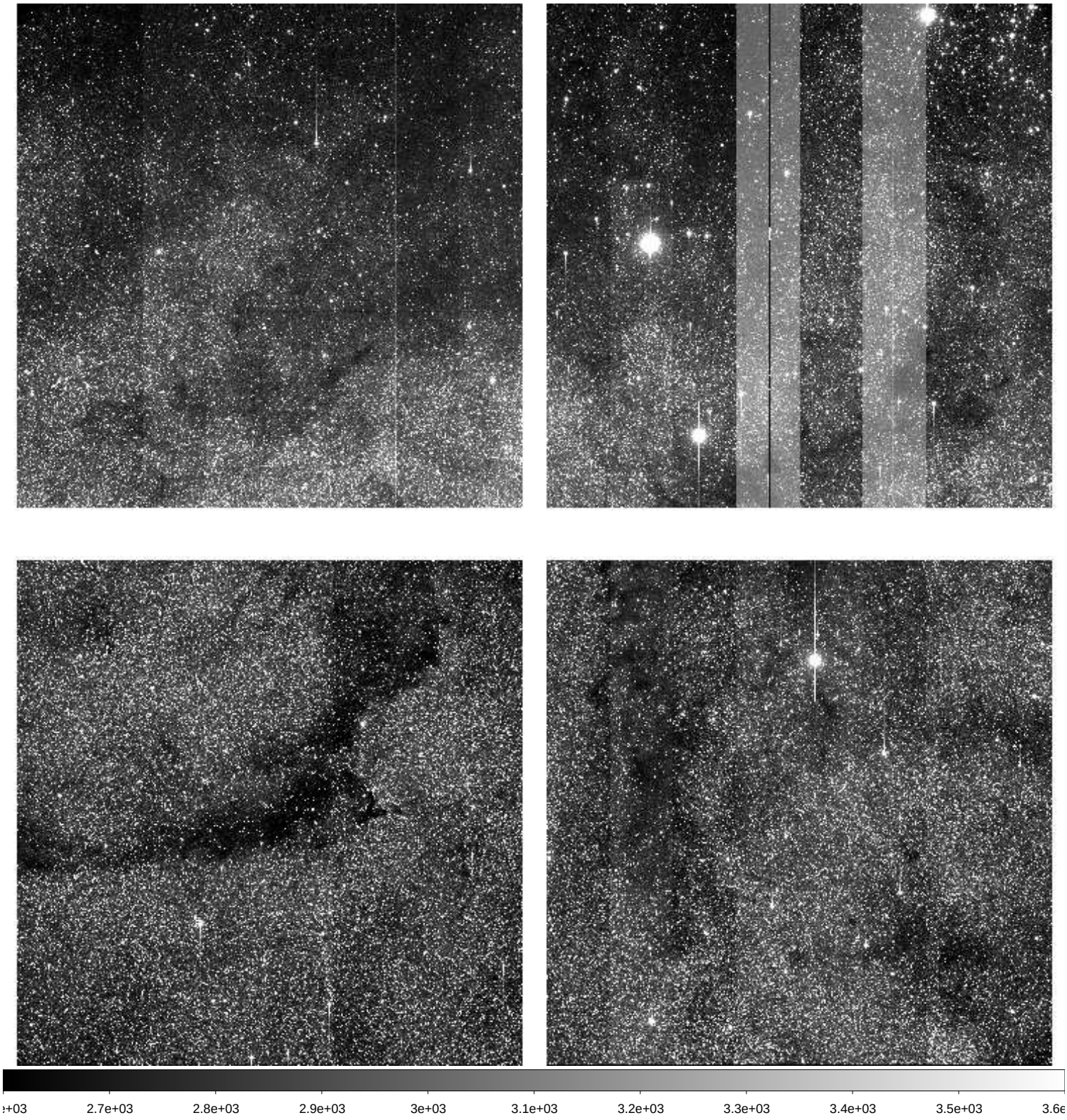

File Name	:	**xkmts.20260308.023816.fits** # 154 / 218 #
Project ID	:	BLG
Image Type	:	OBJECT
Object Name	:	**BLG52**
RA	:	17:46:22.460
DEC	:	-29:43:02.80
Exposure Time	:	60
Airmass	:	1.66
Sidereal Time	:	13:39:03
Filter ID	:	I
Observation Date	:	2026-03-08T01:11:08
CCD Temperature	:	-109.58

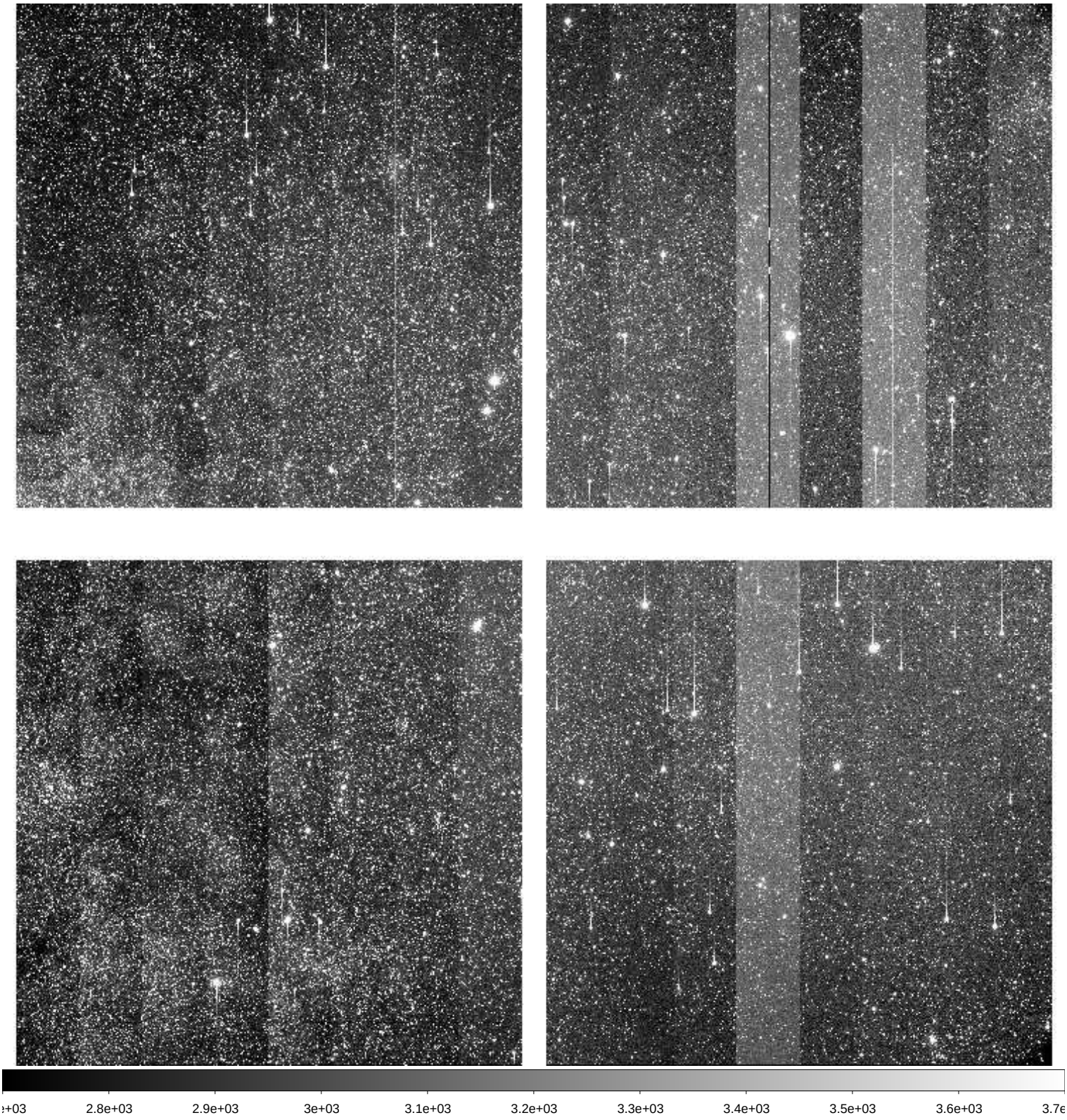

File Name	:	**xkmts.20260308.023817.fits** # 155 / 218 #
Project ID	:	BLG
Image Type	:	OBJECT
Object Name	:	**BLG51**
RA	:	17:46:05.410
DEC	:	-29:02:02.80
Exposure Time	:	60
Airmass	:	1.65
Sidereal Time	:	13:41:16
Filter ID	:	I
Observation Date	:	2026-03-08T01:13:20
CCD Temperature	:	-109.36

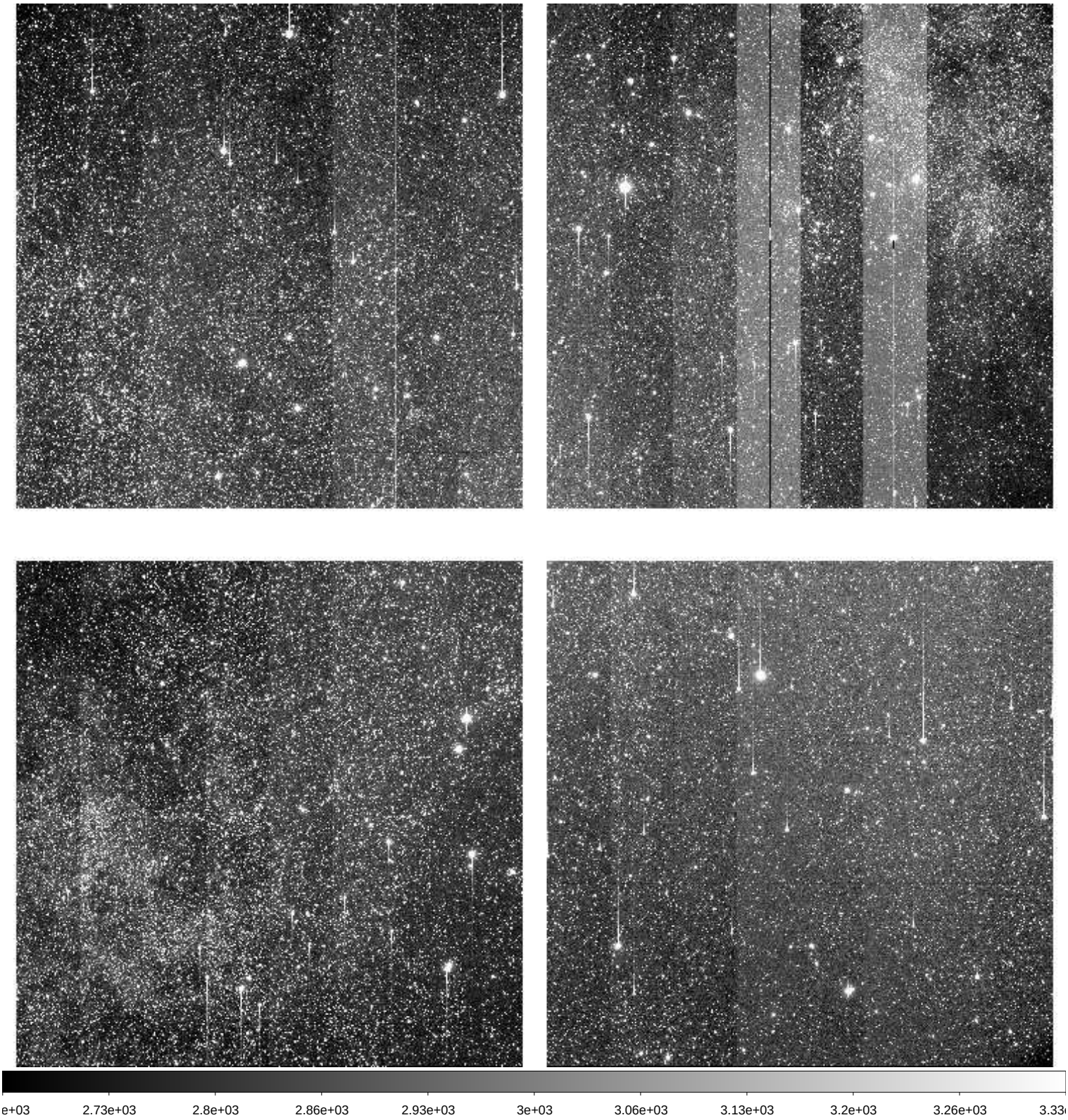

File Name	:	**xkmts.20260308.023818.fits** # 156 / 218 #
Project ID	:	BLG
Image Type	:	OBJECT
Object Name	:	**BLG18**
RA	:	17:46:05.270
DEC	:	-26:45:32.90
Exposure Time	:	60
Airmass	:	1.67
Sidereal Time	:	13:43:25
Filter ID	:	I
Observation Date	:	2026-03-08T01:15:30
CCD Temperature	:	-109.32

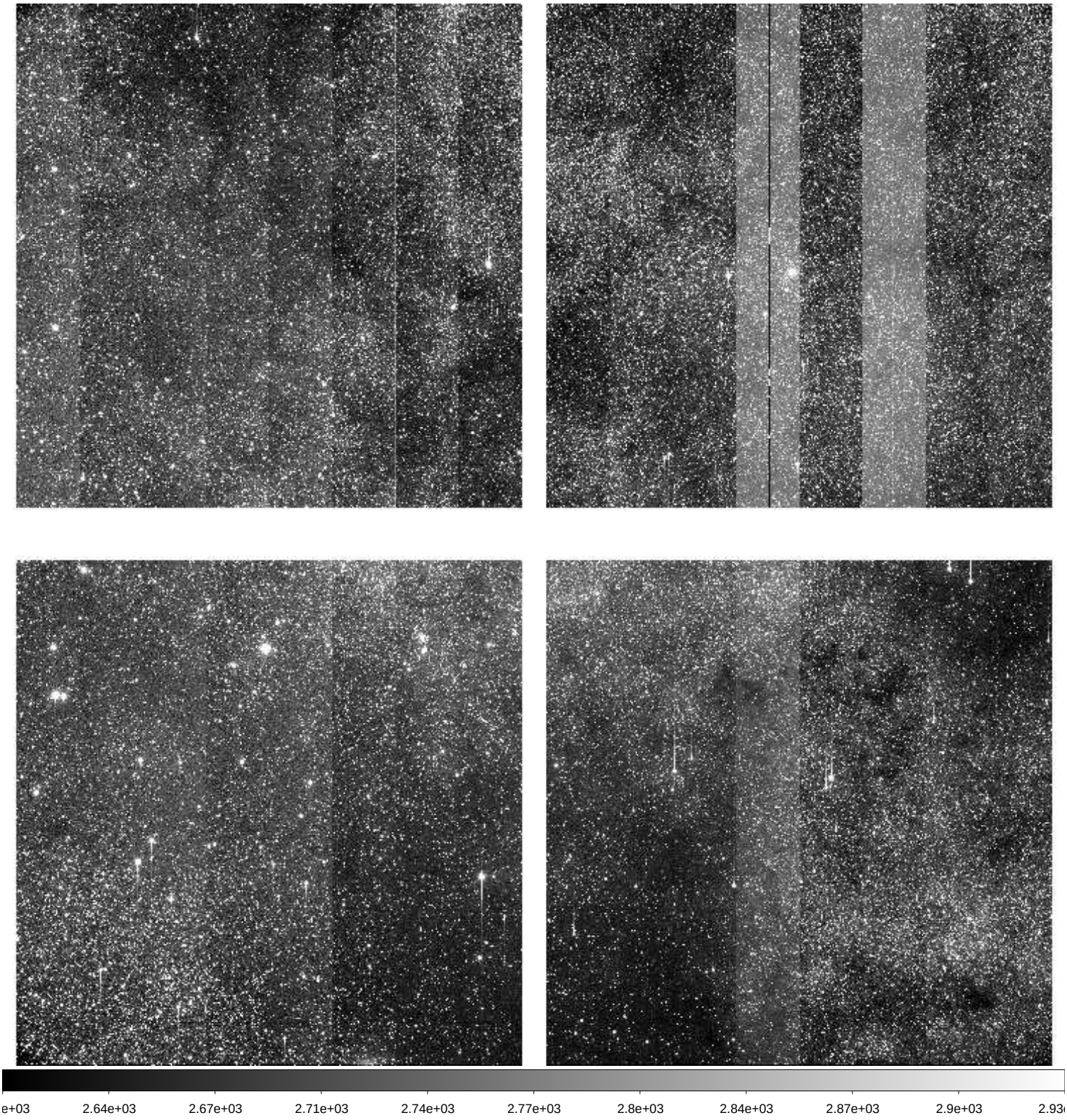

File Name	:	**xkmts.20260308.023819.fits** # 157 / 218 #
Project ID	:	BLG
Image Type	:	OBJECT
Object Name	:	**BLG19**
RA	:	17:46:05.160
DEC	:	-24:40:32.80
Exposure Time	:	60
Airmass	:	1.68
Sidereal Time	:	13:45:36
Filter ID	:	I
Observation Date	:	2026-03-08T01:17:40
CCD Temperature	:	-109.61

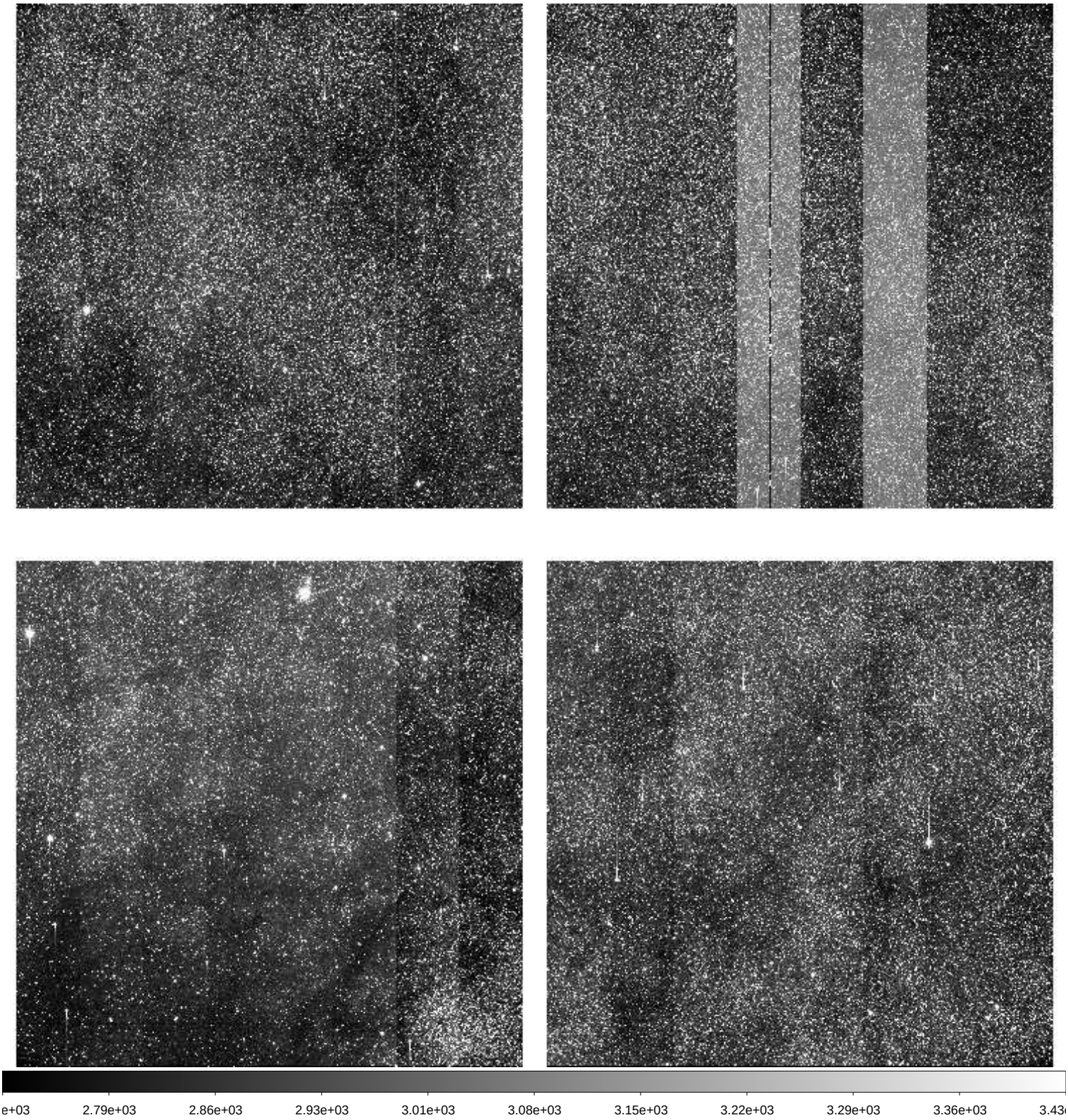

File Name	:	**xkmts.20260308.023820.fits** # 158 / 218 #
Project ID	:	BLG
Image Type	:	OBJECT
Object Name	:	**BLG20**
RA	:	17:46:05.050
DEC	:	-22:33:02.80
Exposure Time	:	60
Airmass	:	1.69
Sidereal Time	:	13:47:47
Filter ID	:	I
Observation Date	:	2026-03-08T01:19:50
CCD Temperature	:	-109.67

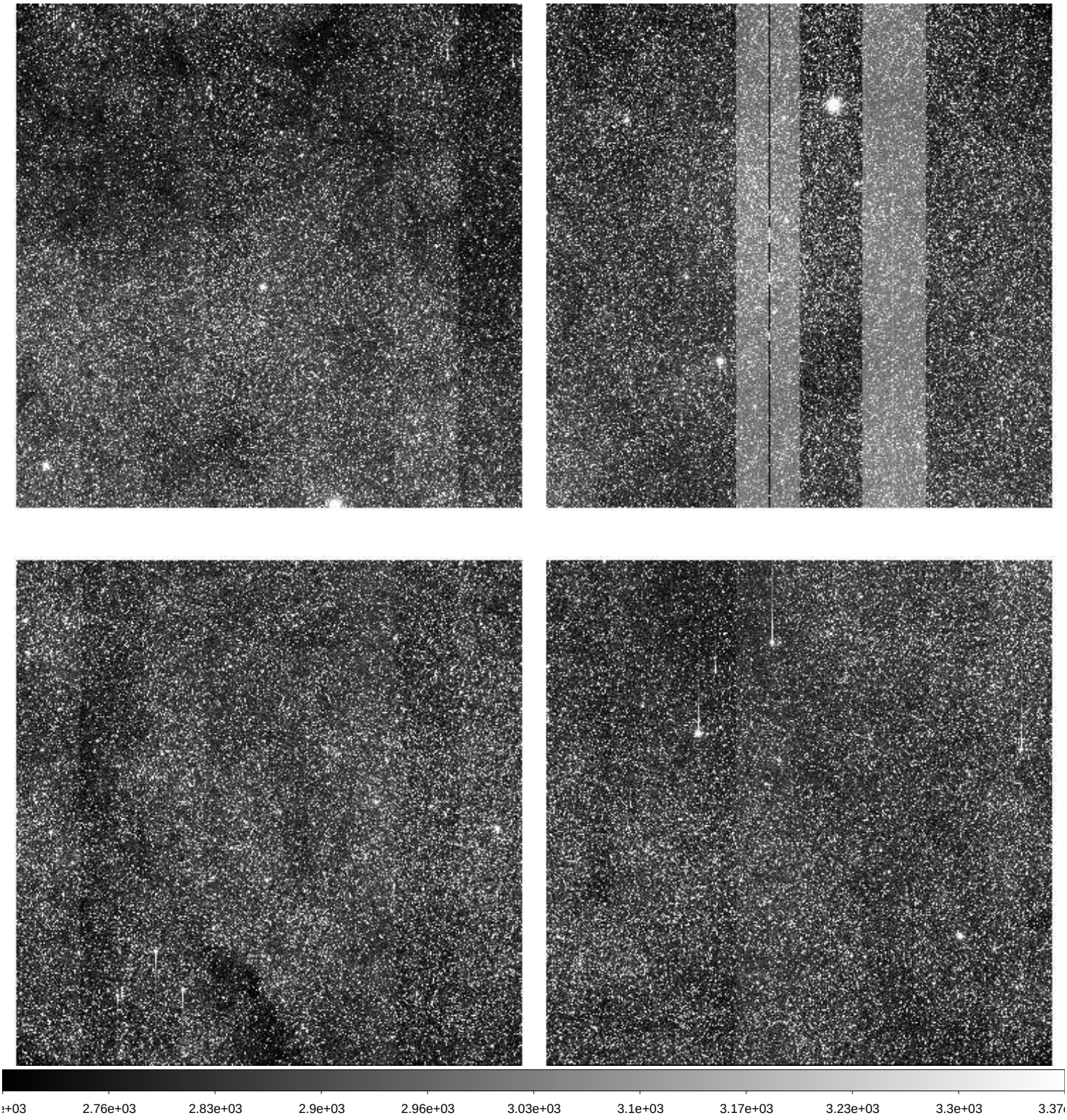

File Name	:	**xkmts.20260308.023821.fits** # 159 / 218 #
Project ID	:	BLG
Image Type	:	OBJECT
Object Name	:	**BLG01**
RA	:	17:54:29.510
DEC	:	-31:08:32.80
Exposure Time	:	90
Airmass	:	1.62
Sidereal Time	:	13:49:56
Filter ID	:	V
Observation Date	:	2026-03-08T01:22:00
CCD Temperature	:	-109.7

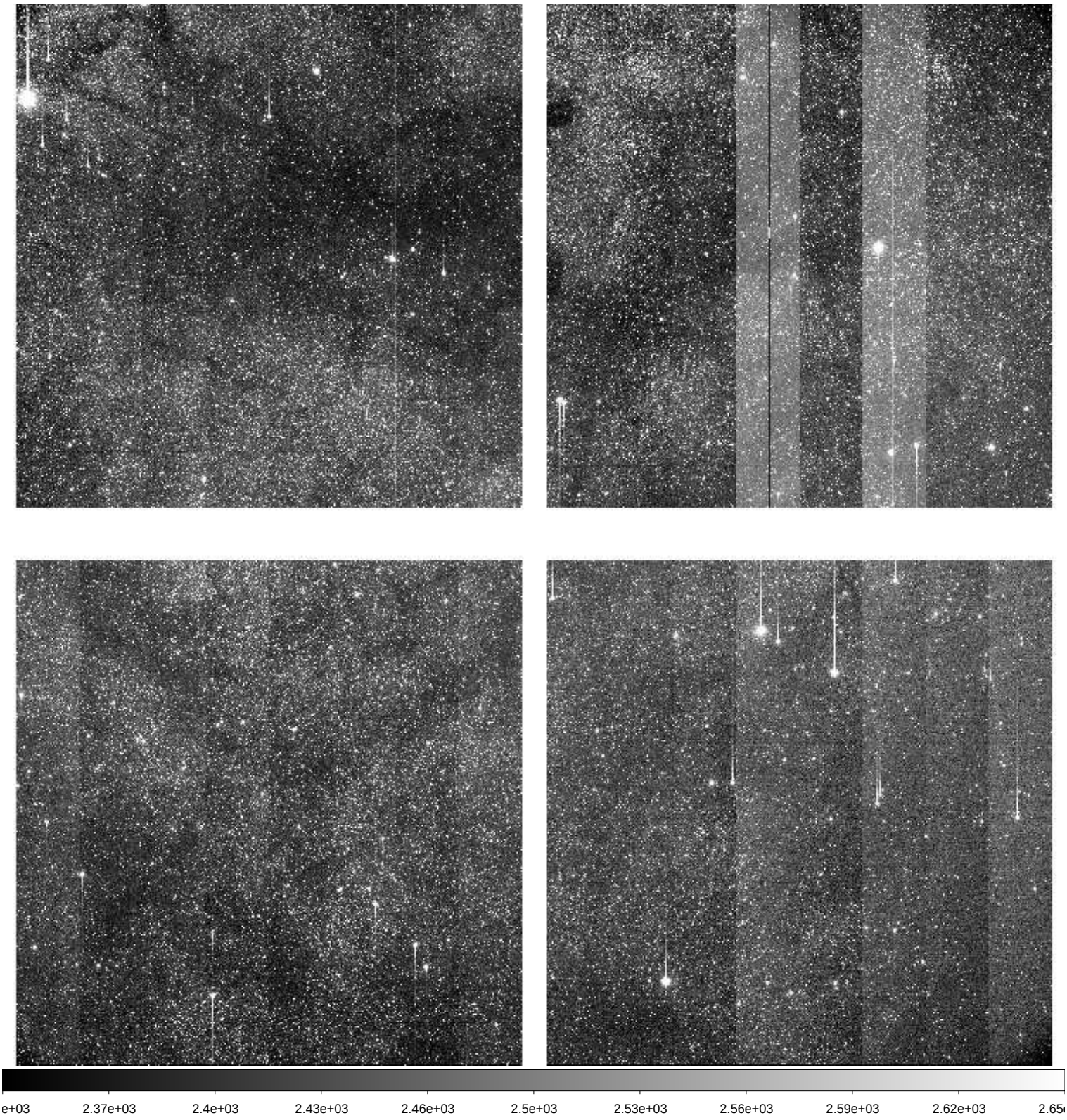

File Name	:	**xkmts.20260308.023822.fits** # 160 / 218 #
Project ID	:	BLG
Image Type	:	OBJECT
Object Name	:	**BLG19**
RA	:	17:46:05.240
DEC	:	-24:40:31.10
Exposure Time	:	90
Airmass	:	1.62
Sidereal Time	:	13:52:36
Filter ID	:	V
Observation Date	:	2026-03-08T01:24:39
CCD Temperature	:	-109.69

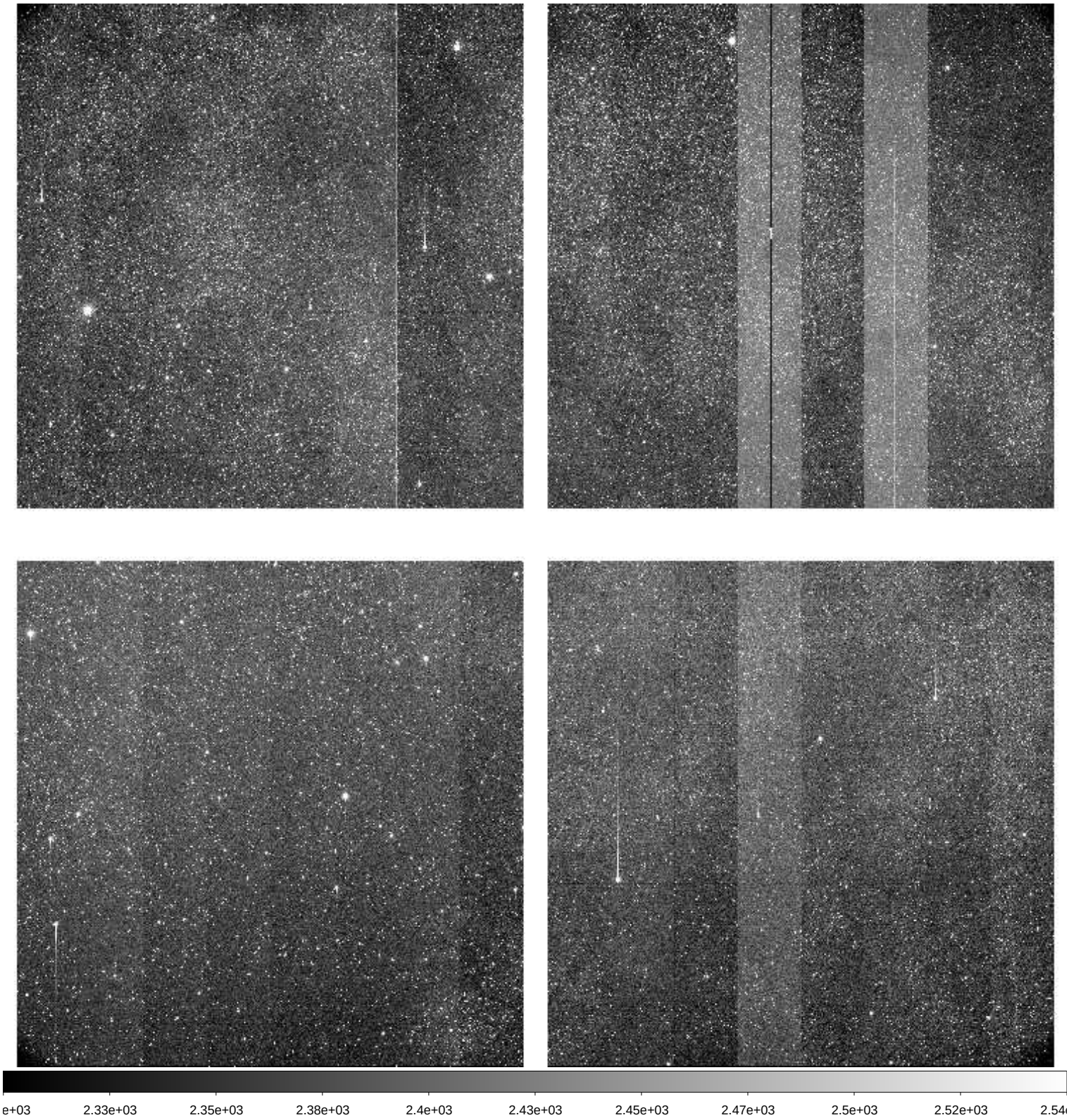

File Name	:	**xkmts.20260308.023823.fits** # 161 / 218 #
Project ID	:	BLG
Image Type	:	OBJECT
Object Name	:	**BLG19**
RA	:	17:46:05.340
DEC	:	-24:40:29.80
Exposure Time	:	60
Airmass	:	1.60
Sidereal Time	:	13:55:18
Filter ID	:	I
Observation Date	:	2026-03-08T01:27:20
CCD Temperature	:	-109.7

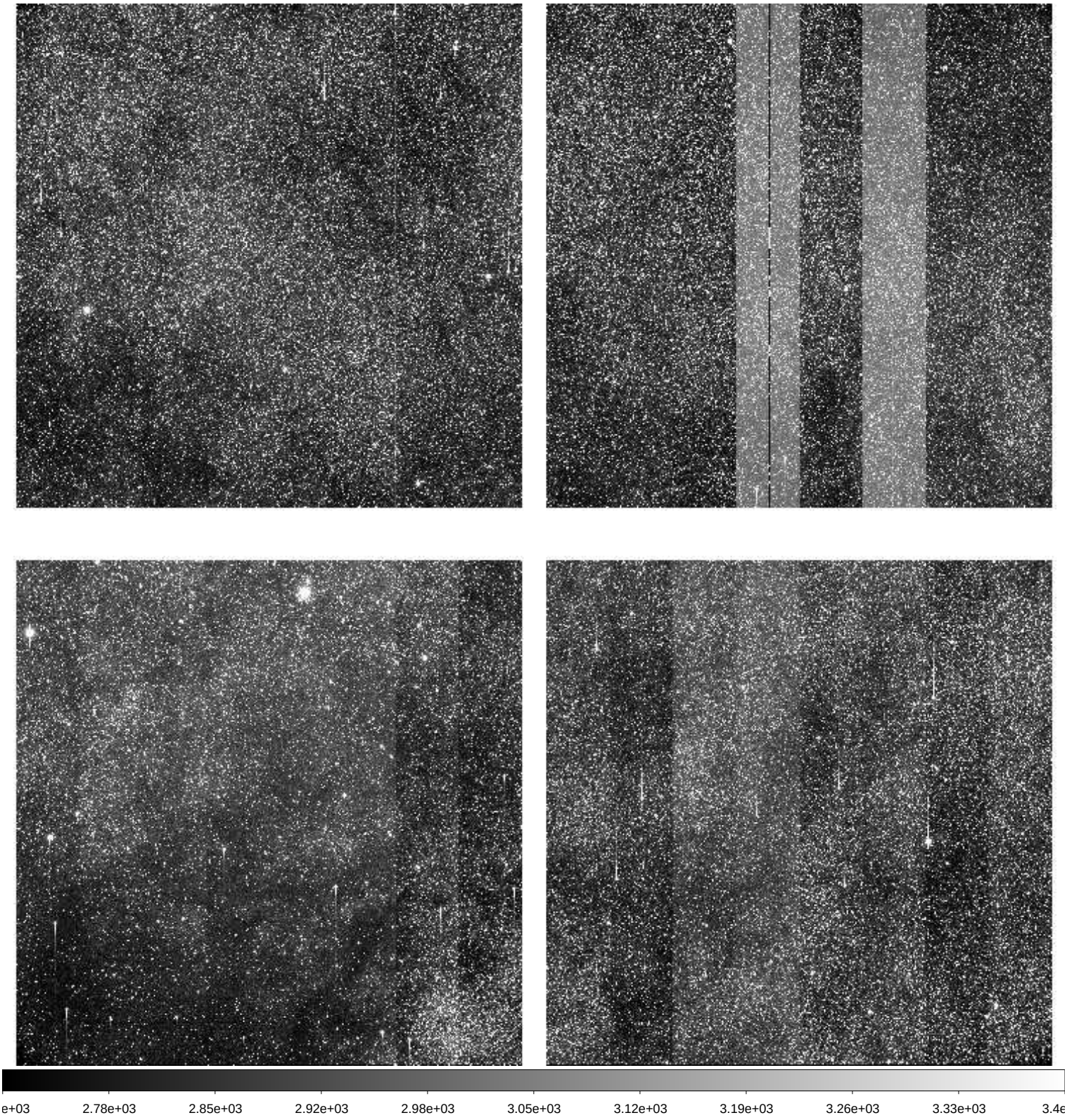

File Name	:	**xkmts.20260308.023824.fits** # 162 / 218 #
Project ID	:	BLG
Image Type	:	OBJECT
Object Name	:	**BLG42**
RA	:	17:54:12.330
DEC	:	-29:09:32.70
Exposure Time	:	60
Airmass	:	1.59
Sidereal Time	:	13:57:27
Filter ID	:	I
Observation Date	:	2026-03-08T01:29:30
CCD Temperature	:	-109.71

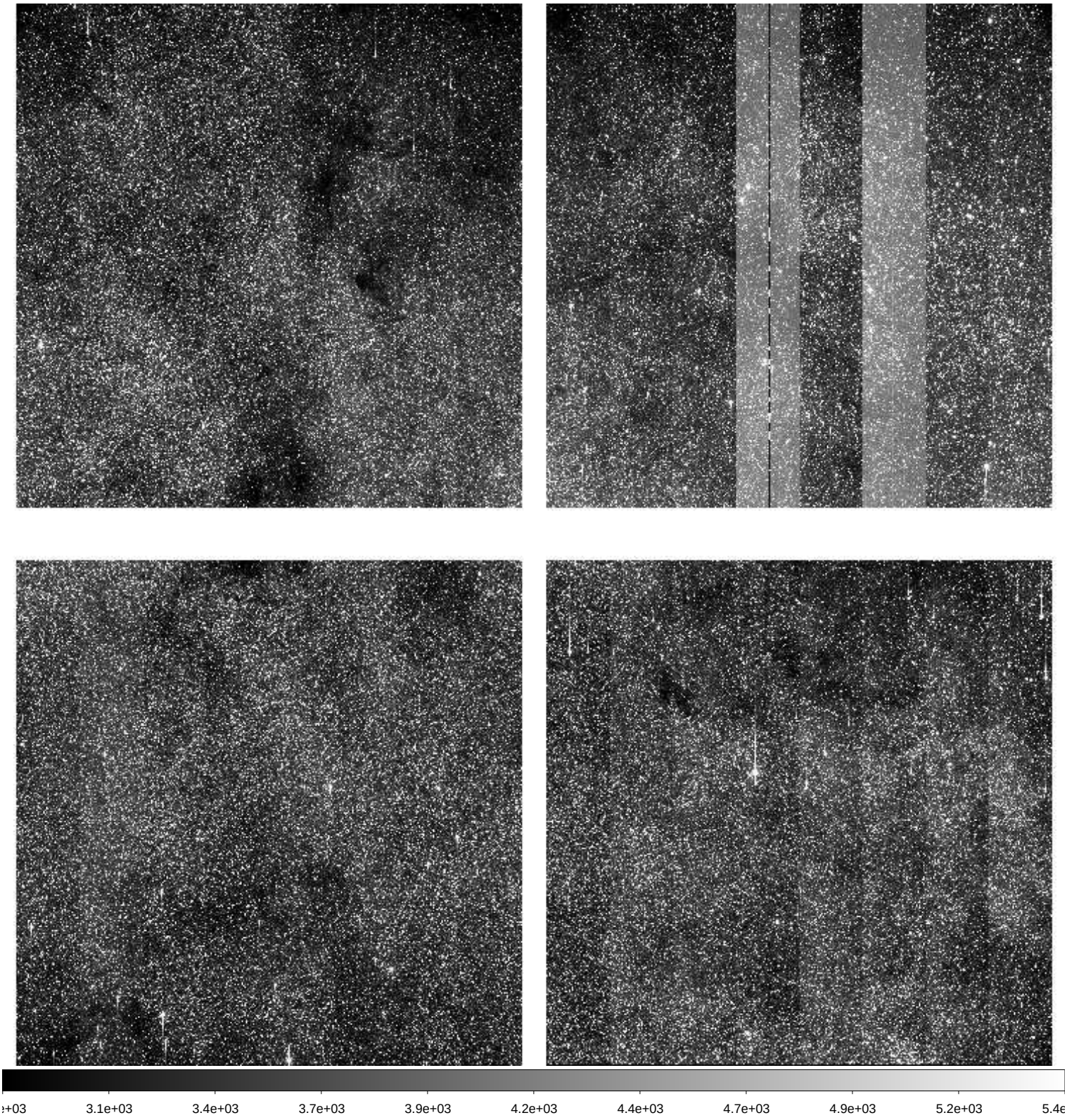

File Name	:	**xkmts.20260308.023825.fits** # 163 / 218 #
Project ID	:	BLG
Image Type	:	OBJECT
Object Name	:	**BLG43**
RA	:	18:01:48.330
DEC	:	-28:04:32.80
Exposure Time	:	60
Airmass	:	1.64
Sidereal Time	:	13:59:39
Filter ID	:	I
Observation Date	:	2026-03-08T01:31:28
CCD Temperature	:	-109.71

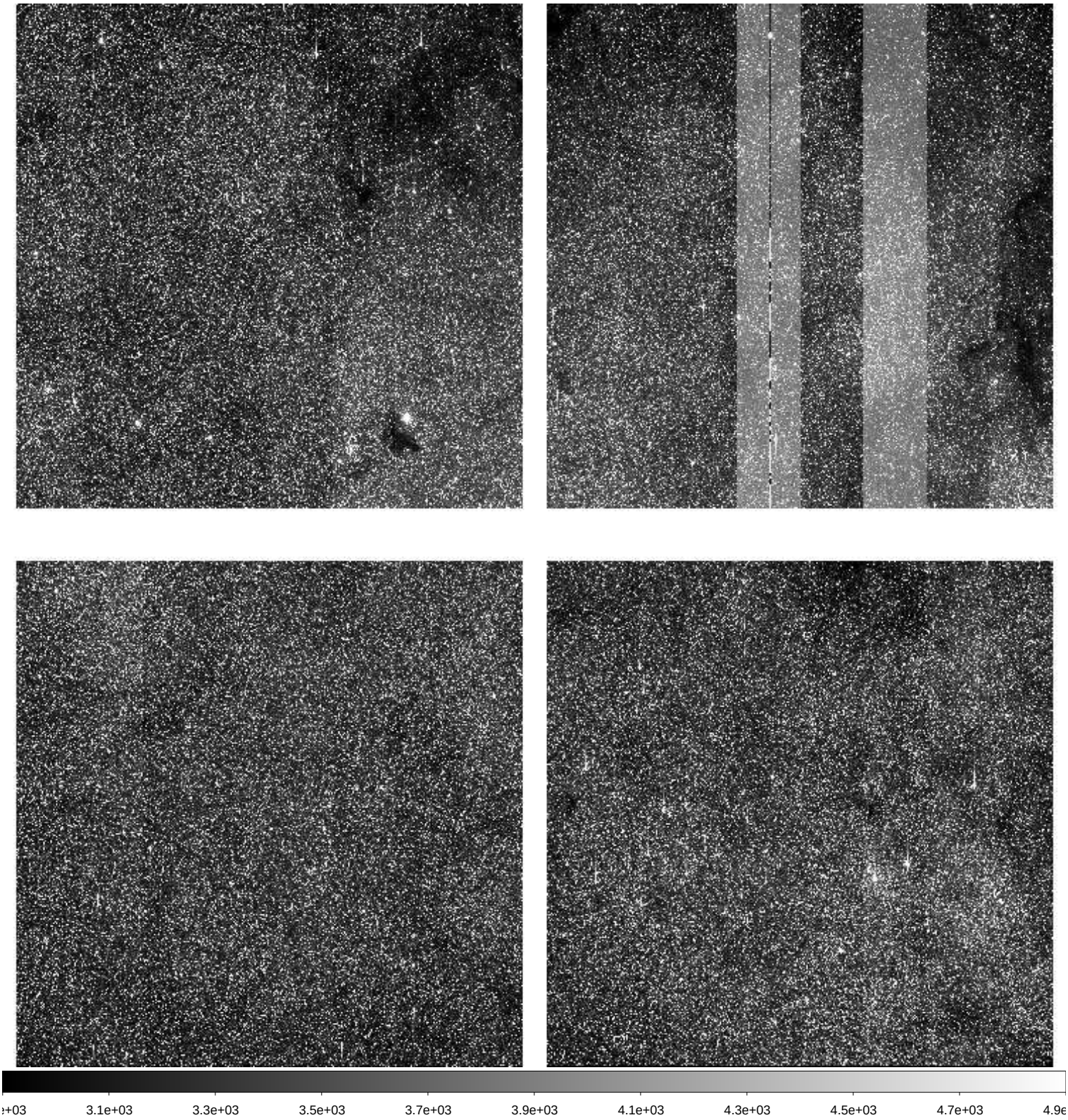

File Name	:	**xkmts.20260308.023826.fits** # 164 / 218 #
Project ID	:	BLG
Image Type	:	OBJECT
Object Name	:	**BLG34**
RA	:	18:04:05.550
DEC	:	-32:10:32.80
Exposure Time	:	60
Airmass	:	1.60
Sidereal Time	:	14:01:36
Filter ID	:	I
Observation Date	:	2026-03-08T01:33:25
CCD Temperature	:	-109.72

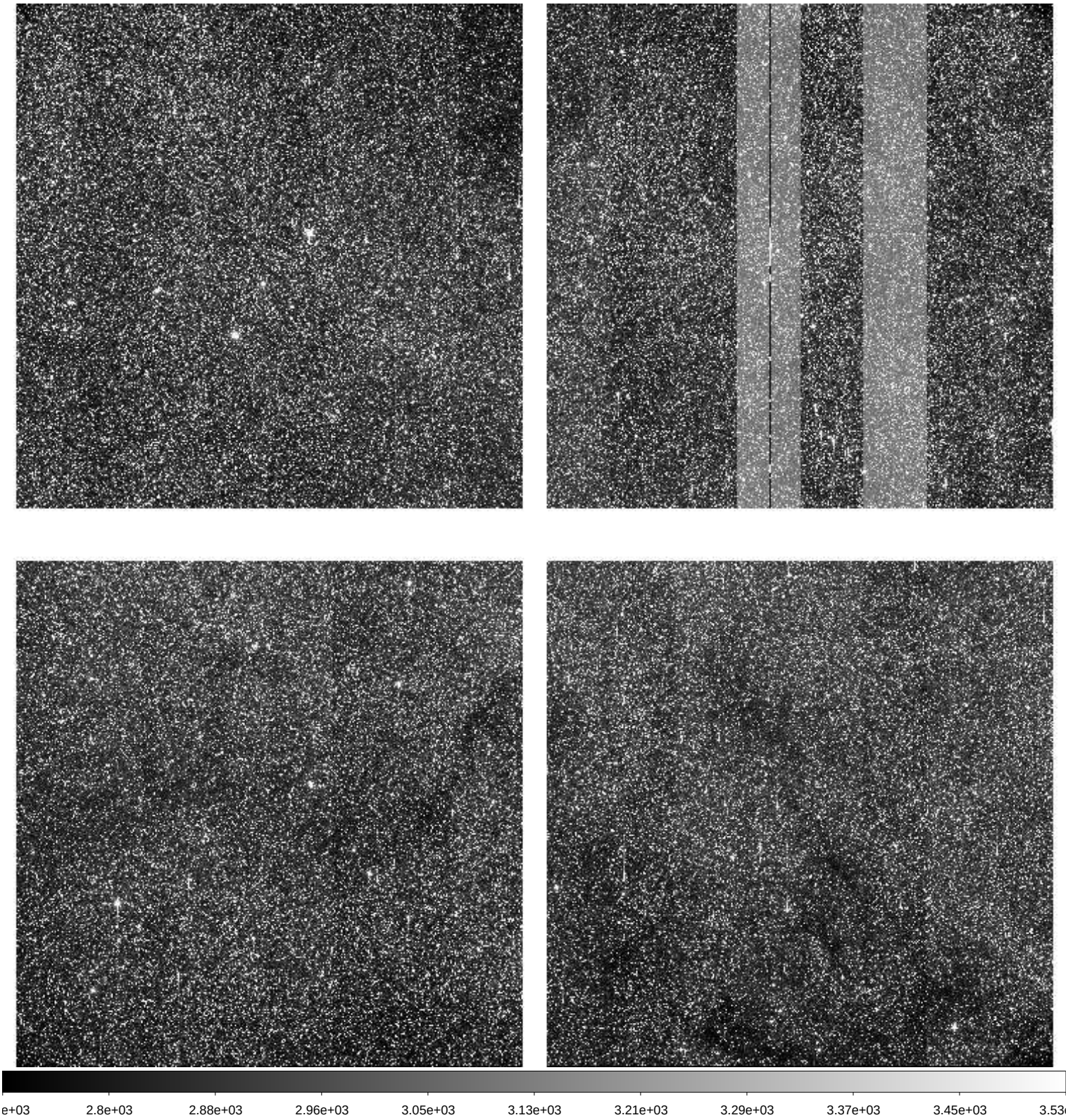

File Name	:	**xkmts.20260308.023827.fits** # 165 / 218 #
Project ID	:	BLG
Image Type	:	OBJECT
Object Name	:	**BLG21**
RA	:	17:54:30.930
DEC	:	-35:22:29.90
Exposure Time	:	60
Airmass	:	1.50
Sidereal Time	:	14:03:33
Filter ID	:	I
Observation Date	:	2026-03-08T01:35:34
CCD Temperature	:	-109.76

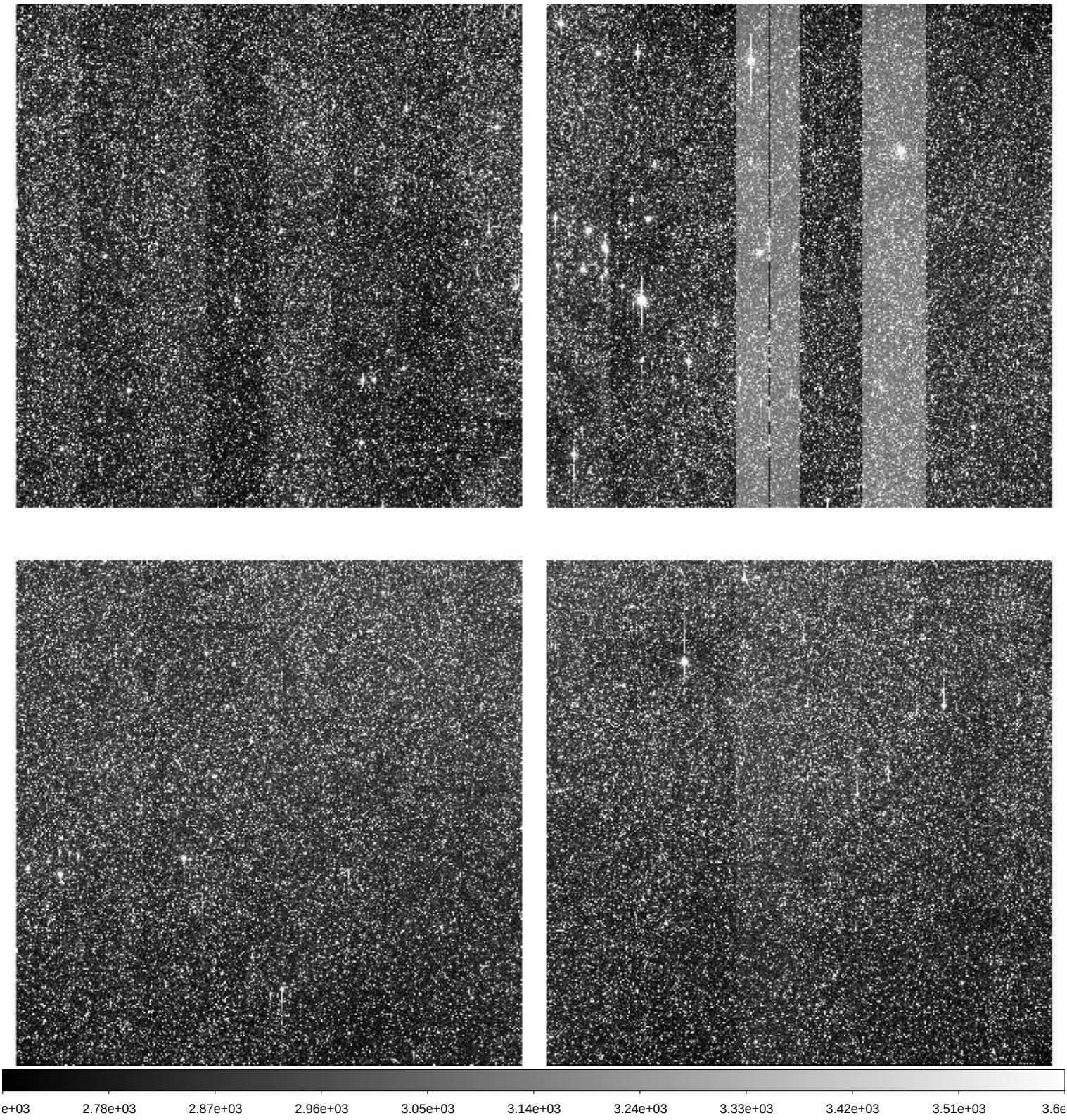

File Name	:	**xkmts.20260308.023828.fits** # 166 / 218 #
Project ID	:	BLG
Image Type	:	OBJECT
Object Name	:	**BLG02**
RA	:	17:54:29.630
DEC	:	-29:01:58.70
Exposure Time	:	60
Airmass	:	1.54
Sidereal Time	:	14:05:43
Filter ID	:	I
Observation Date	:	2026-03-08T01:37:44
CCD Temperature	:	-109.73

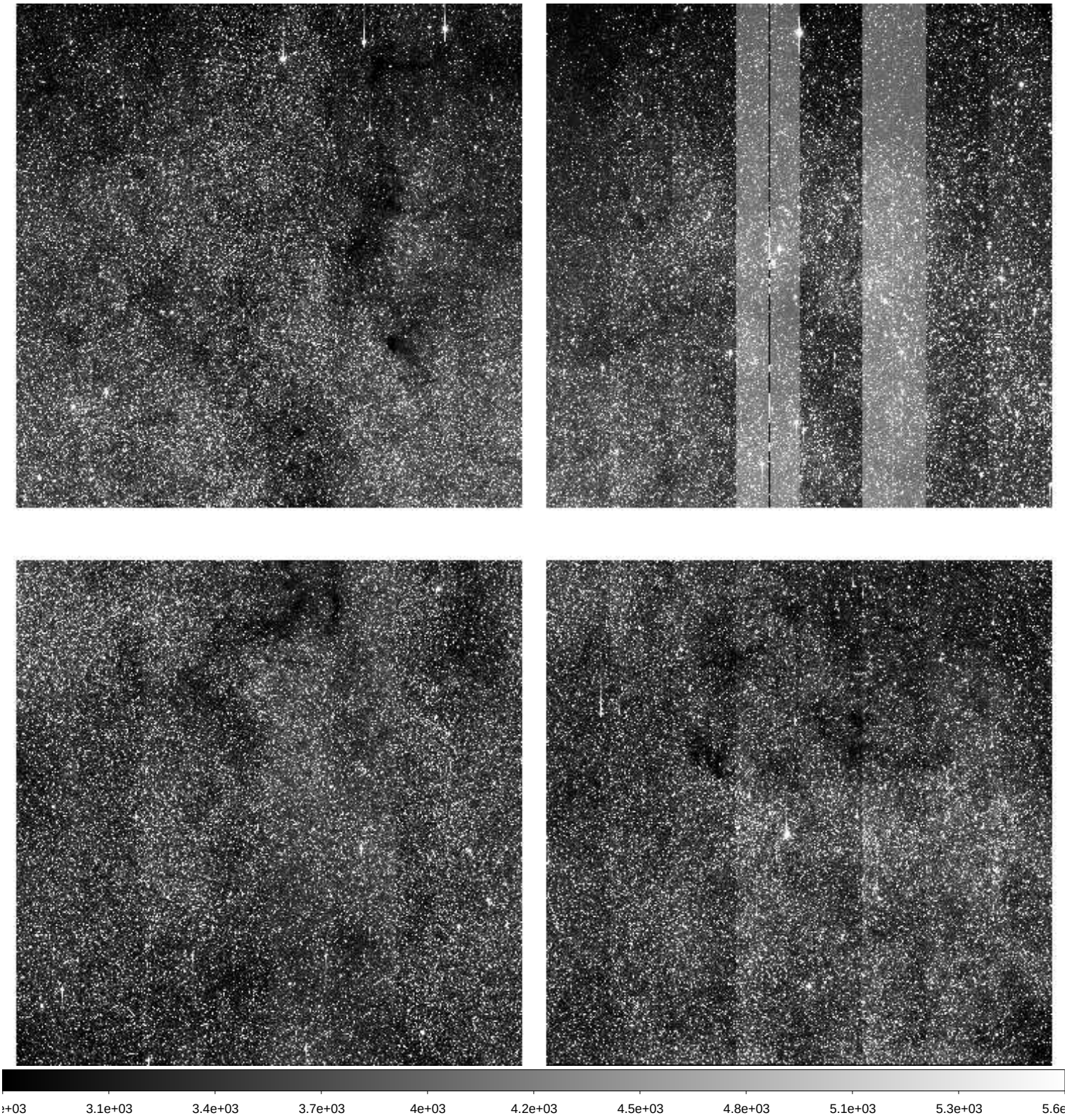

File Name	:	**xkmts.20260308.023829.fits** # 167 / 218 #
Project ID	:	BLG
Image Type	:	OBJECT
Object Name	:	**BLG03**
RA	:	18:02:05.370
DEC	:	-27:57:01.30
Exposure Time	:	60
Airmass	:	1.59
Sidereal Time	:	14:07:53
Filter ID	:	I
Observation Date	:	2026-03-08T01:39:40
CCD Temperature	:	-109.7

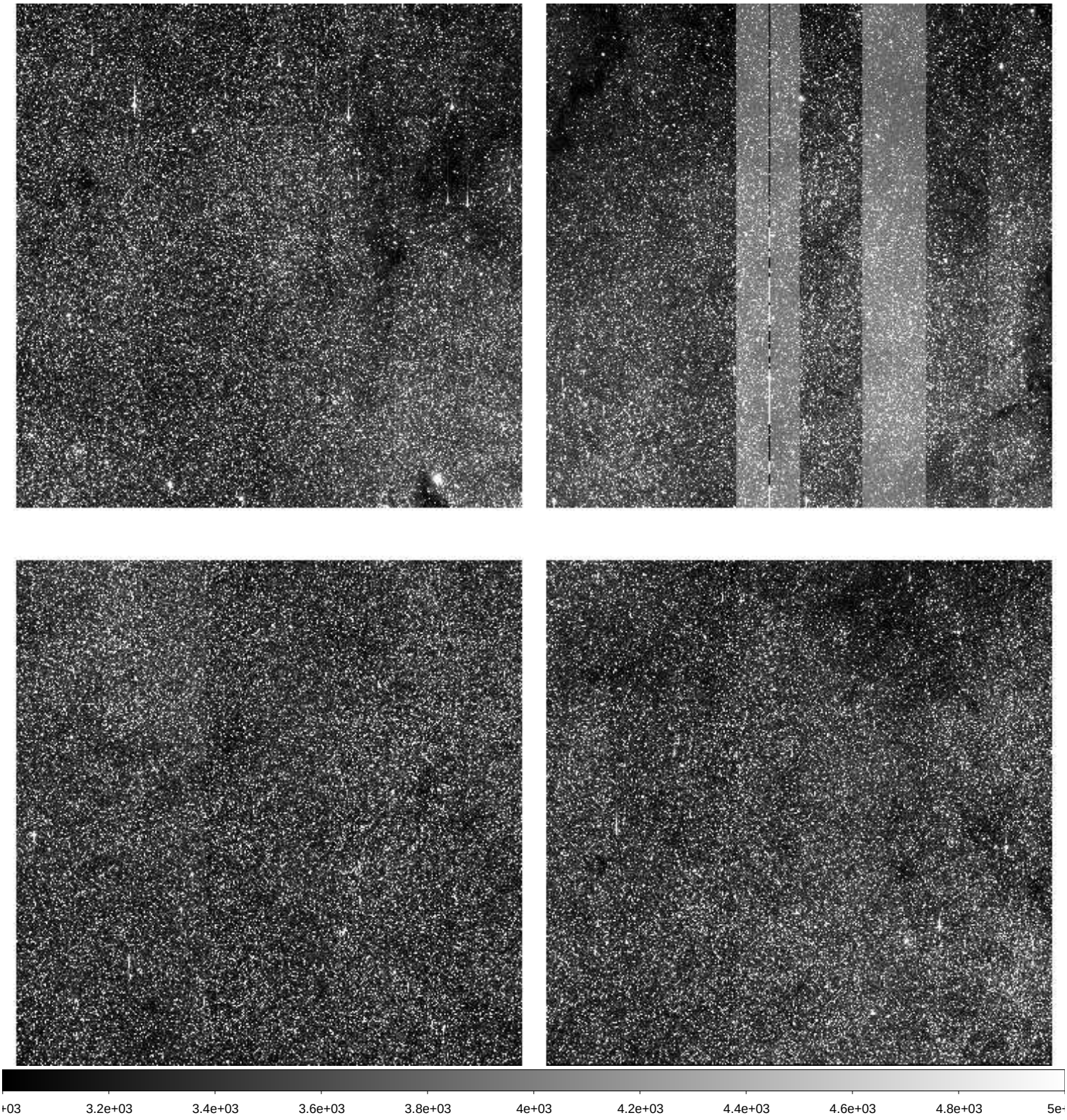

File Name	:	**xkmts.20260308.023830.fits** # 168 / 218 #
Project ID	:	BLG
Image Type	:	OBJECT
Object Name	:	**BLG41**
RA	:	17:54:12.920
DEC	:	-31:15:56.90
Exposure Time	:	60
Airmass	:	1.49
Sidereal Time	:	14:09:50
Filter ID	:	I
Observation Date	:	2026-03-08T01:41:49
CCD Temperature	:	-109.7

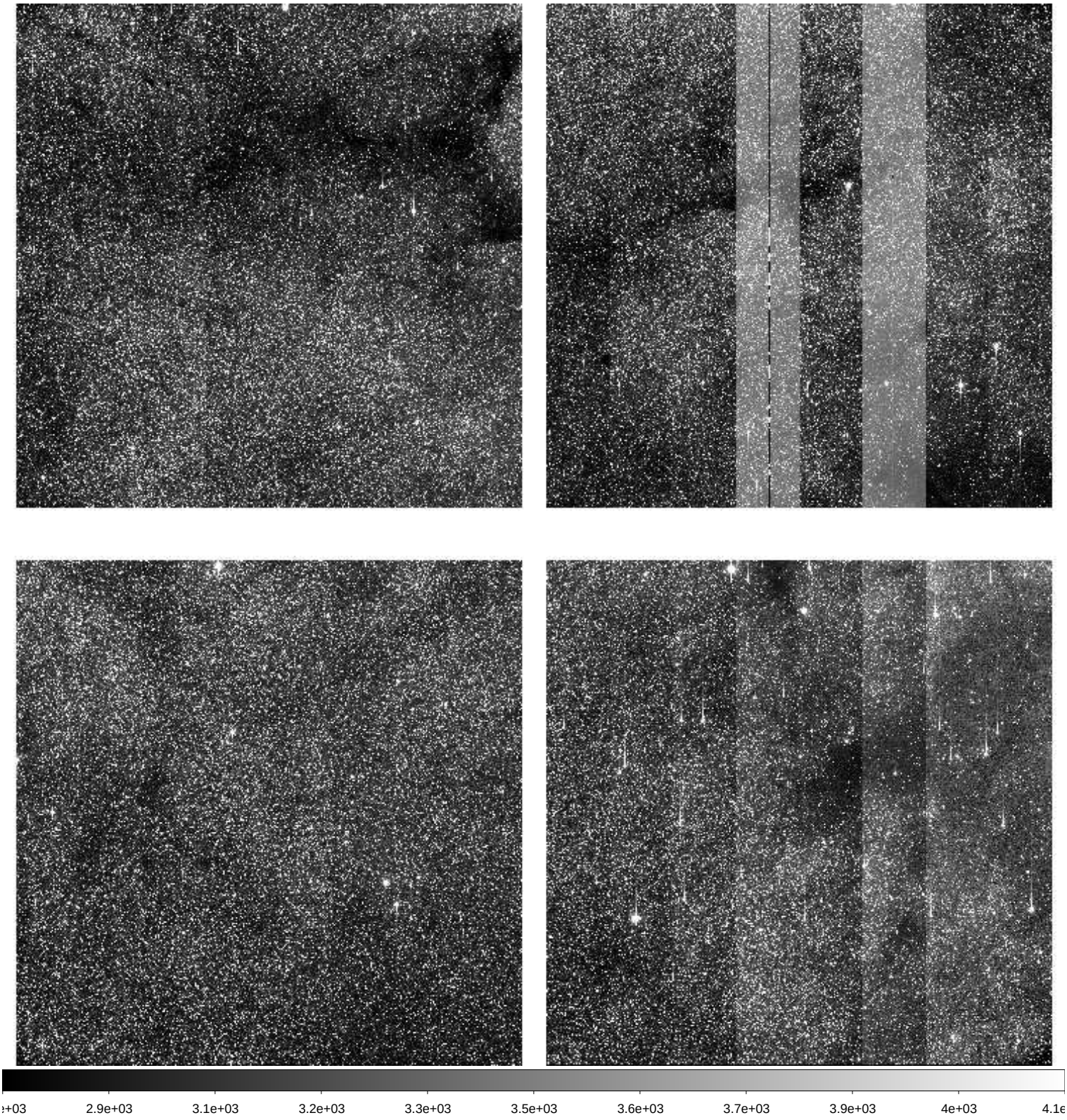

File Name	:	**xkmts.20260308.023831.fits** # 169 / 218 #
Project ID	:	BLG
Image Type	:	OBJECT
Object Name	:	**BLG37**
RA	:	17:44:38.340
DEC	:	-35:22:26.30
Exposure Time	:	60
Airmass	:	1.40
Sidereal Time	:	14:12:00
Filter ID	:	I
Observation Date	:	2026-03-08T01:43:47
CCD Temperature	:	-109.7

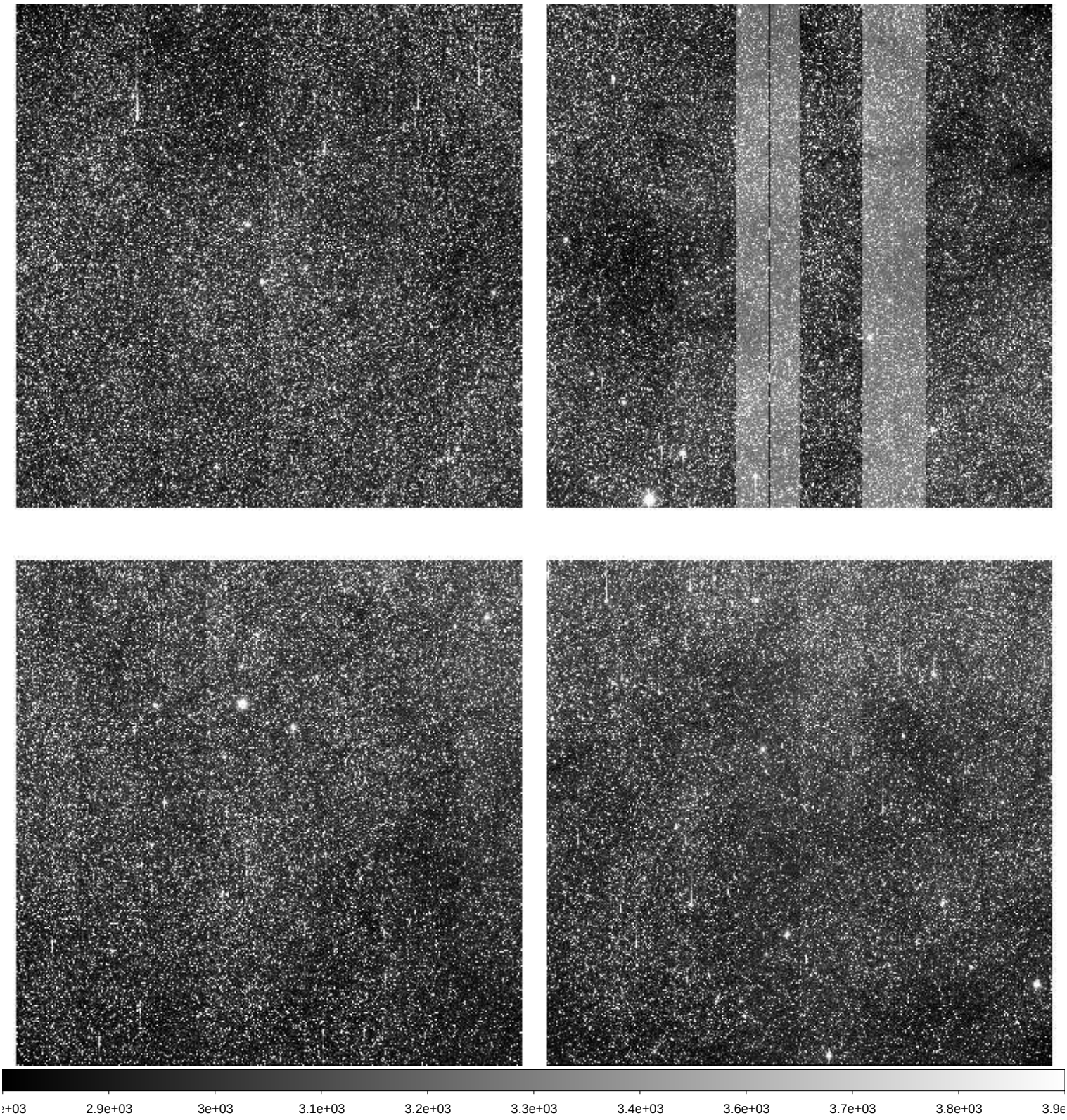

File Name	:	**xkmts.20260308.023832.fits** # 170 / 218 #
Project ID	:	BLG
Image Type	:	OBJECT
Object Name	:	**BLG37**
RA	:	17:44:38.480
DEC	:	-35:22:25.50
Exposure Time	:	60
Airmass	:	1.37
Sidereal Time	:	14:18:51
Filter ID	:	I
Observation Date	:	2026-03-08T01:50:36
CCD Temperature	:	-109.65

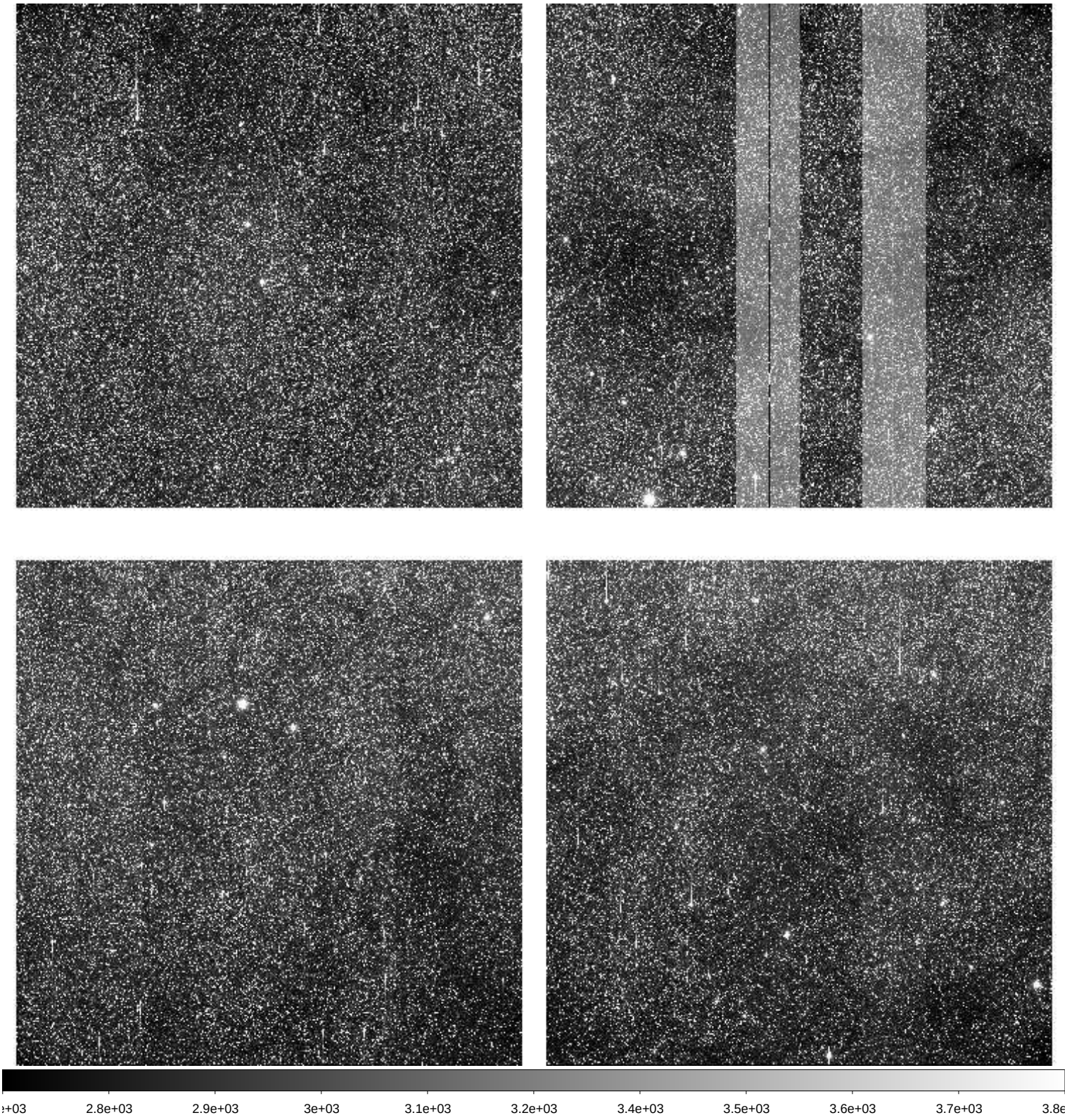

File Name	:	**xkmts.20260308.023833.fits** # 171 / 218 #
Project ID	:	BLG
Image Type	:	OBJECT
Object Name	:	**BLG42**
RA	:	17:54:12.910
DEC	:	-29:09:26.40
Exposure Time	:	60
Airmass	:	1.45
Sidereal Time	:	14:20:48
Filter ID	:	I
Observation Date	:	2026-03-08T01:52:34
CCD Temperature	:	-109.64

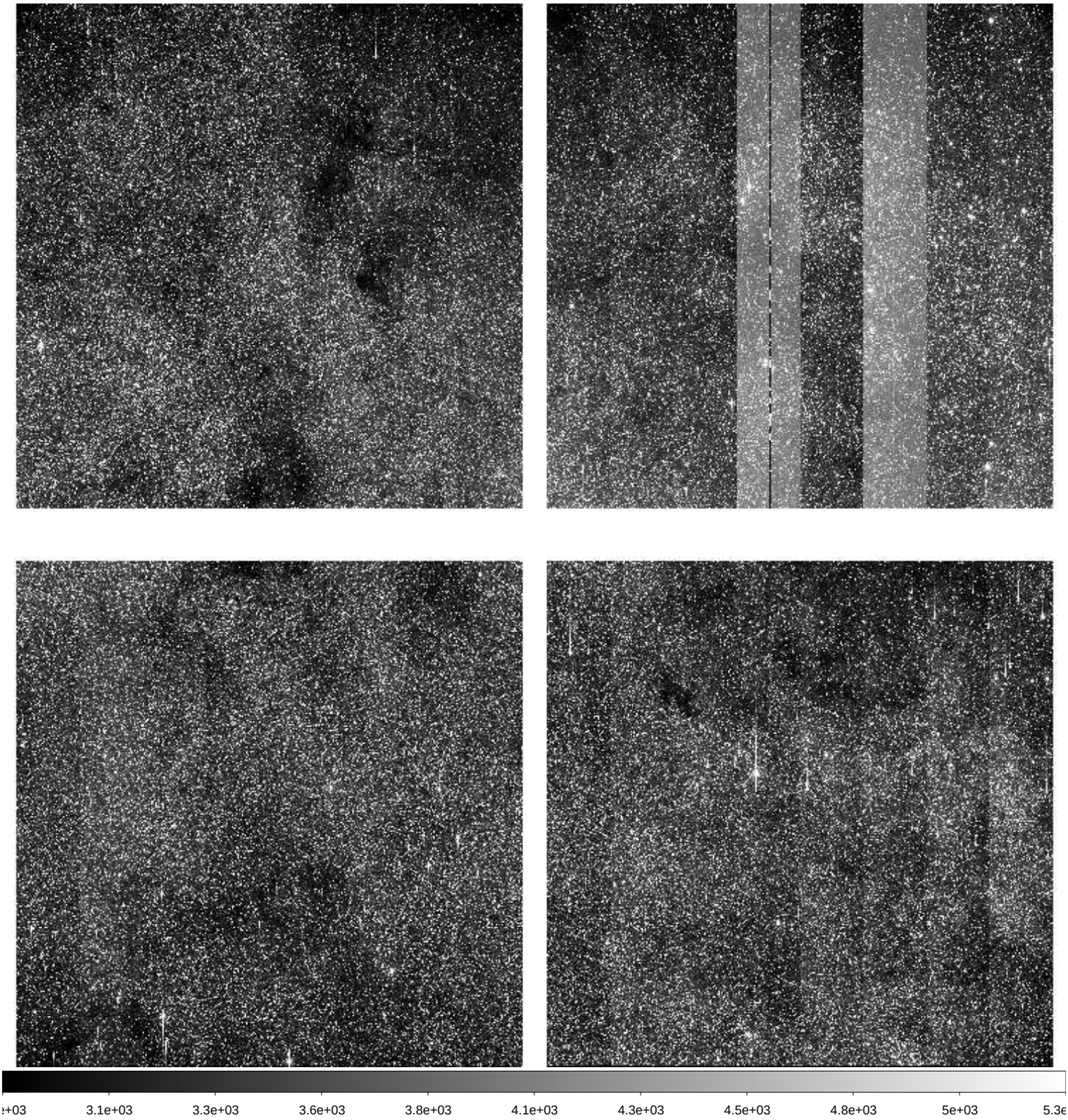

File Name	:	**xkmts.20260308.023834.fits** # 172 / 218 #
Project ID	:	BLG
Image Type	:	OBJECT
Object Name	:	**BLG43**
RA	:	18:01:48.790
DEC	:	-28:04:26.60
Exposure Time	:	60
Airmass	:	1.49
Sidereal Time	:	14:22:44
Filter ID	:	I
Observation Date	:	2026-03-08T01:54:42
CCD Temperature	:	-109.61

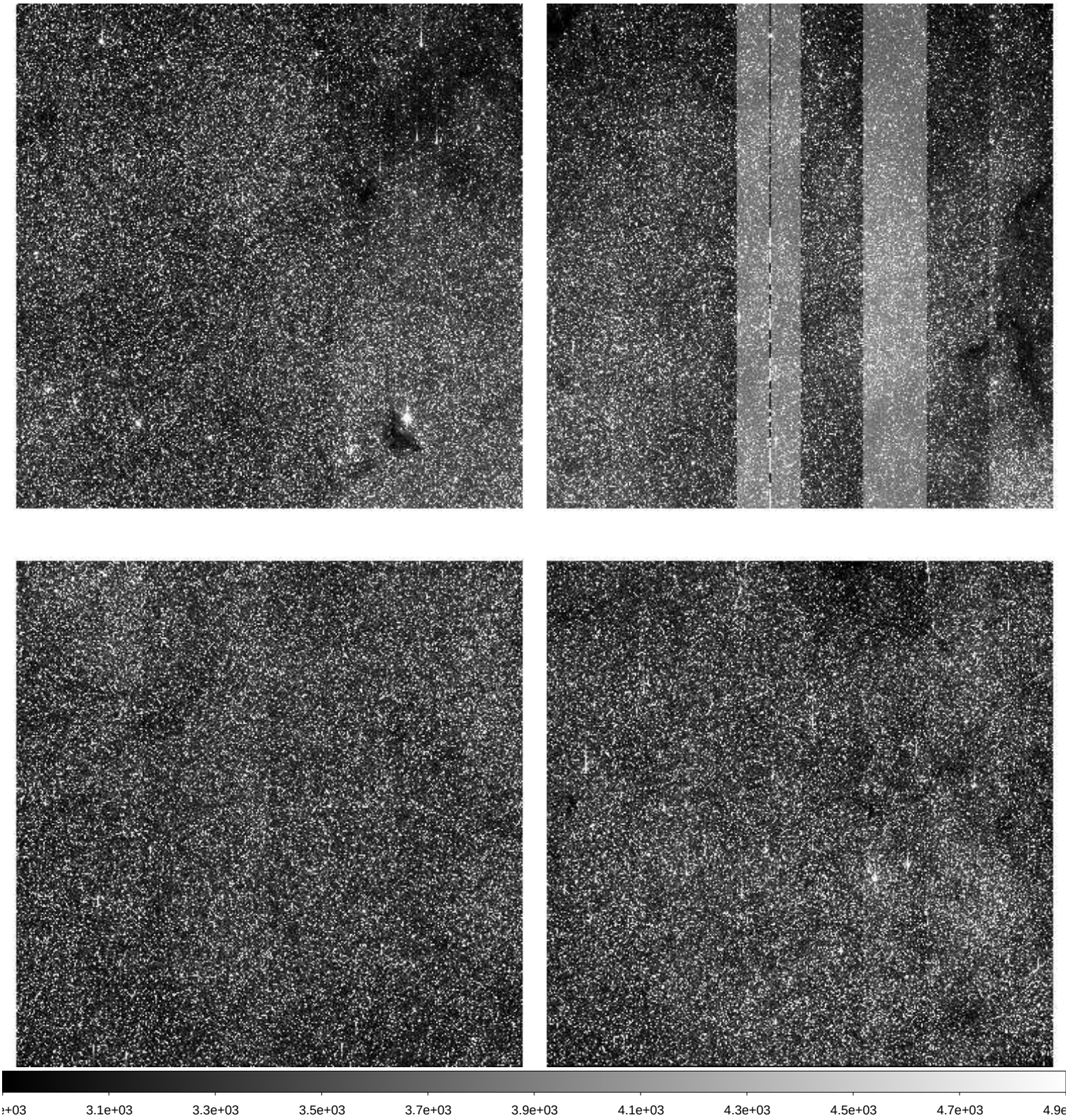

File Name	:	**xkmts.20260308.023835.fits** # 173 / 218 #
Project ID	:	BLG
Image Type	:	OBJECT
Object Name	:	**BLG13**
RA	:	17:34:56.580
DEC	:	-34:21:25.50
Exposure Time	:	60
Airmass	:	1.31
Sidereal Time	:	14:24:55
Filter ID	:	I
Observation Date	:	2026-03-08T01:56:51
CCD Temperature	:	-109.62

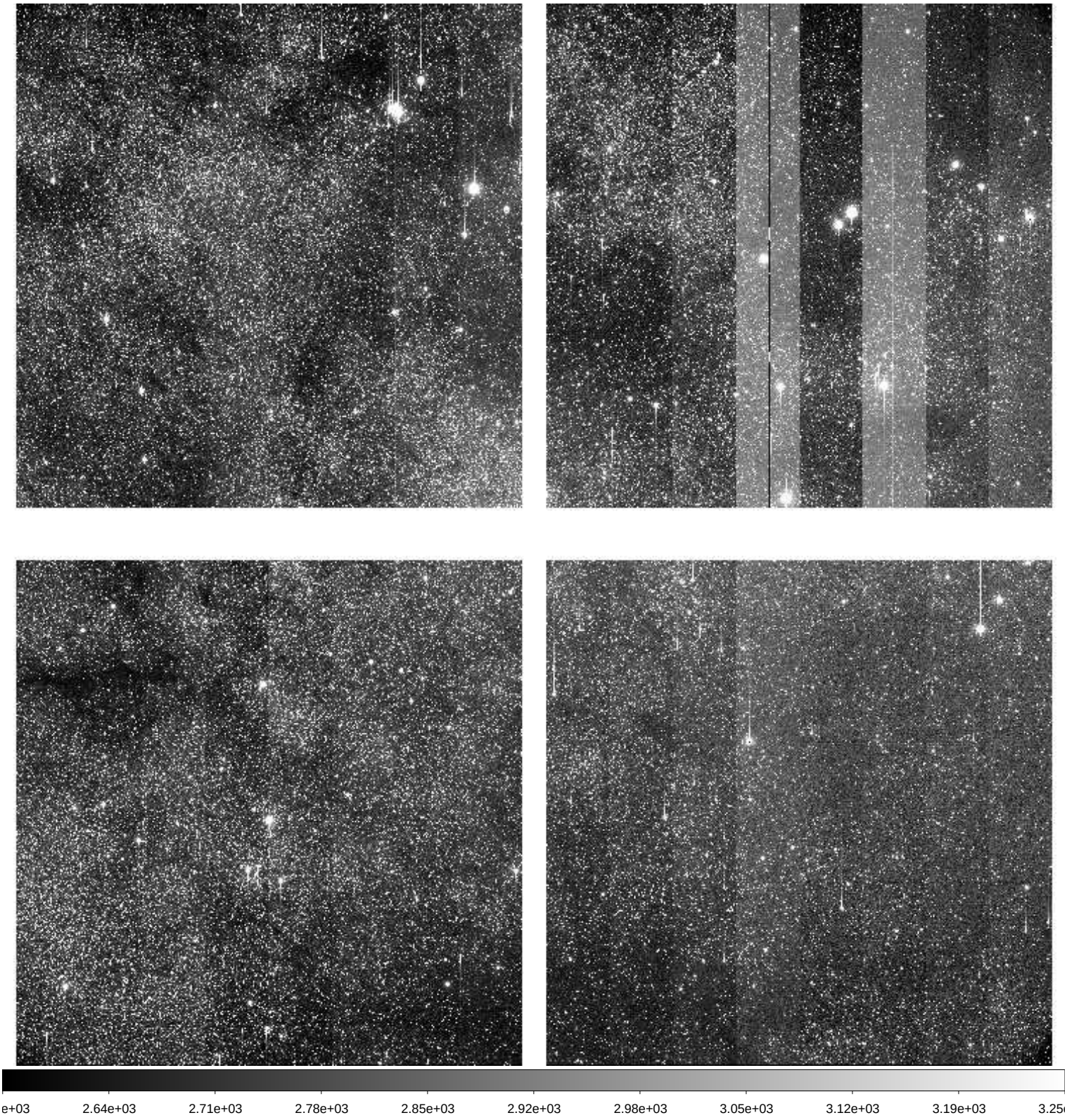

File Name	:	**xkmts.20260308.023836.fits** # 174 / 218 #
Project ID	:	BLG
Image Type	:	OBJECT
Object Name	:	**BLG38**
RA	:	17:55:05.690
DEC	:	-22:32:55.70
Exposure Time	:	60
Airmass	:	1.48
Sidereal Time	:	14:27:06
Filter ID	:	I
Observation Date	:	2026-03-08T01:59:03
CCD Temperature	:	-109.63

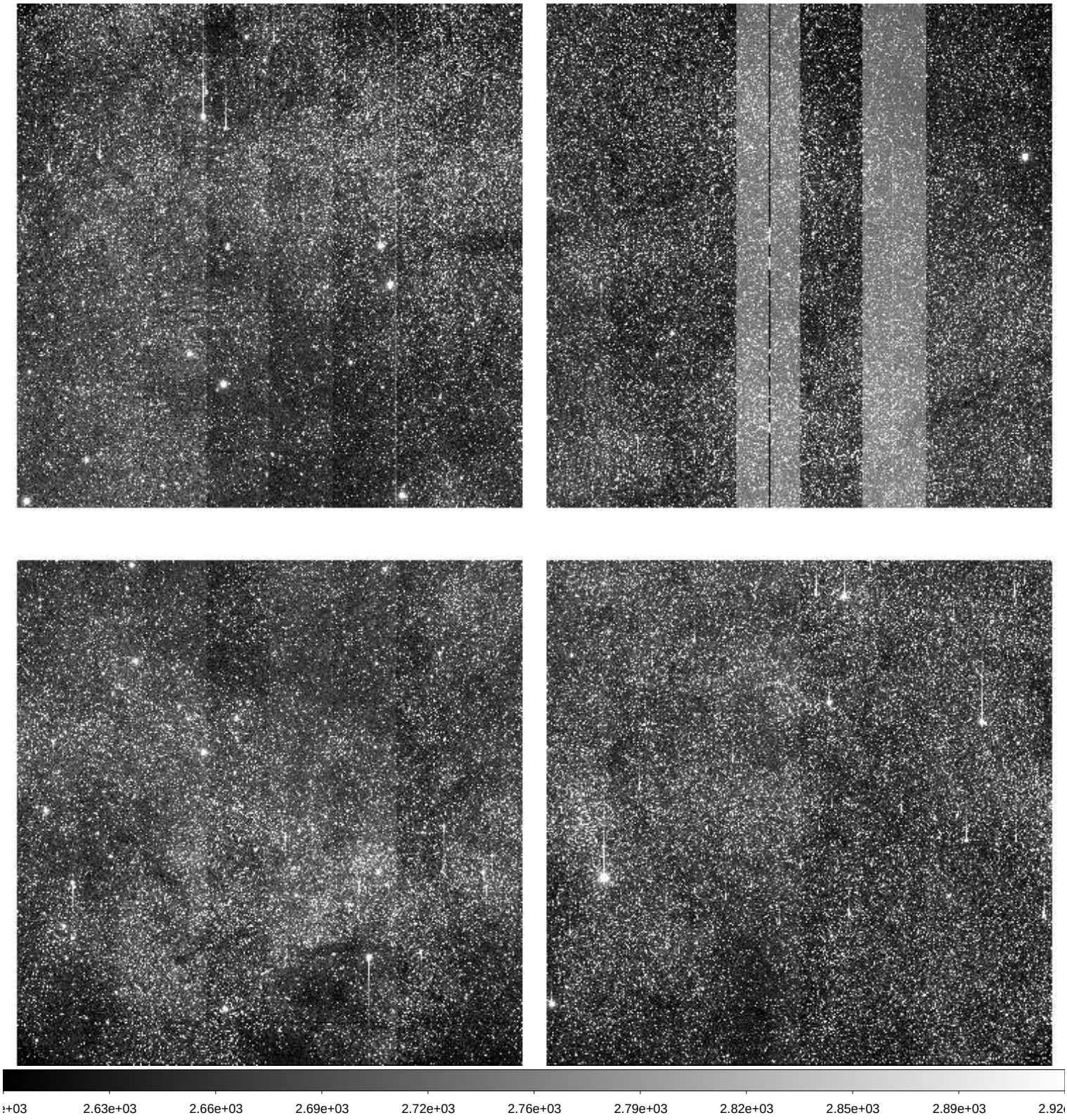

File Name	:	**xkmts.20260308.023837.fits** # 175 / 218 #
Project ID	:	BLG
Image Type	:	OBJECT
Object Name	:	**BLG02**
RA	:	17:54:30.050
DEC	:	-29:01:55.50
Exposure Time	:	60
Airmass	:	1.40
Sidereal Time	:	14:29:16
Filter ID	:	I
Observation Date	:	2026-03-08T02:01:00
CCD Temperature	:	-109.64

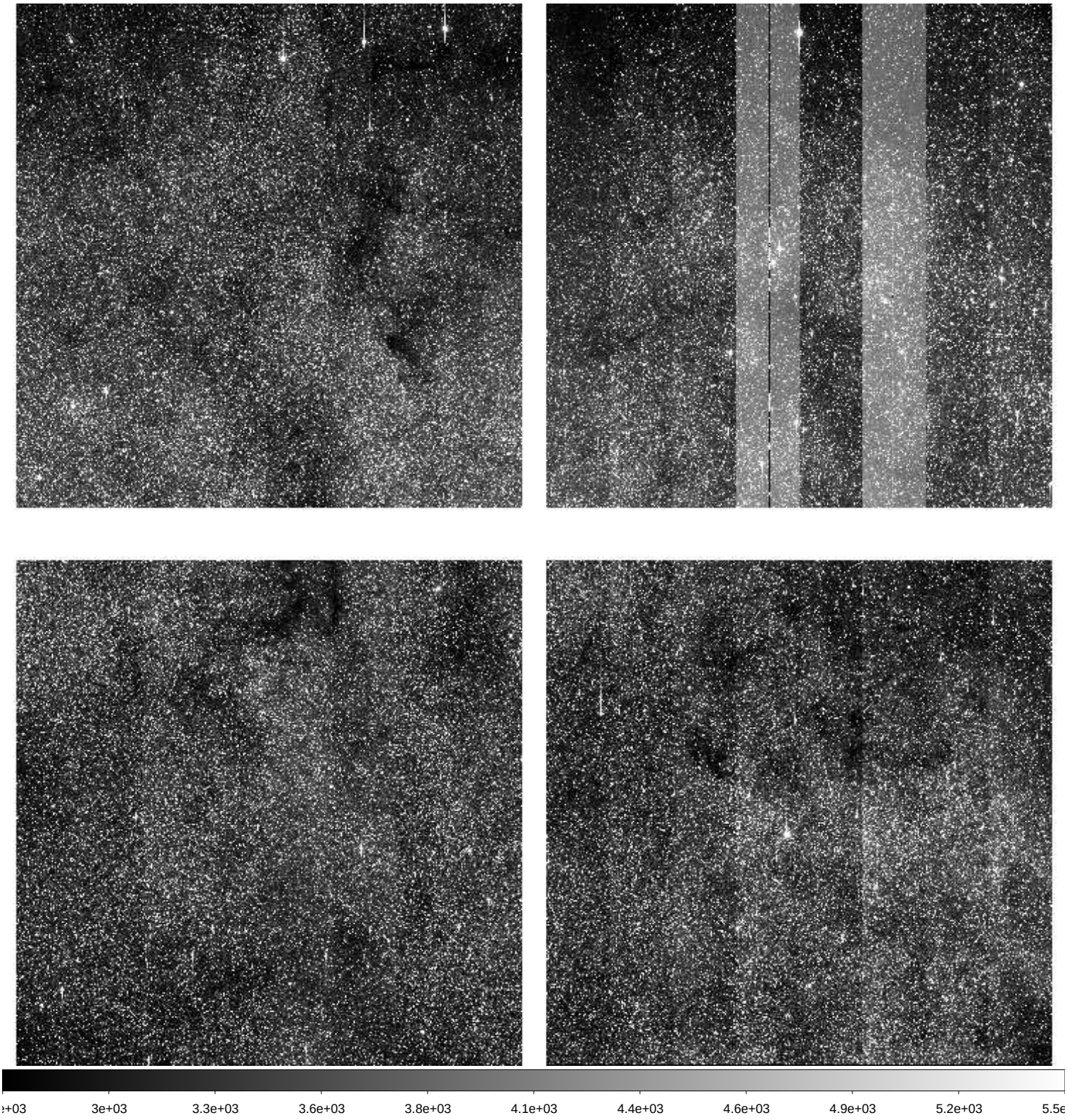

File Name	:	**xkmts.20260308.023838.fits** # 176 / 218 #
Project ID	:	BLG
Image Type	:	OBJECT
Object Name	:	**BLG03**
RA	:	18:02:05.880
DEC	:	-27:56:56.10
Exposure Time	:	60
Airmass	:	1.44
Sidereal Time	:	14:31:13
Filter ID	:	I
Observation Date	:	2026-03-08T02:03:09
CCD Temperature	:	-109.66

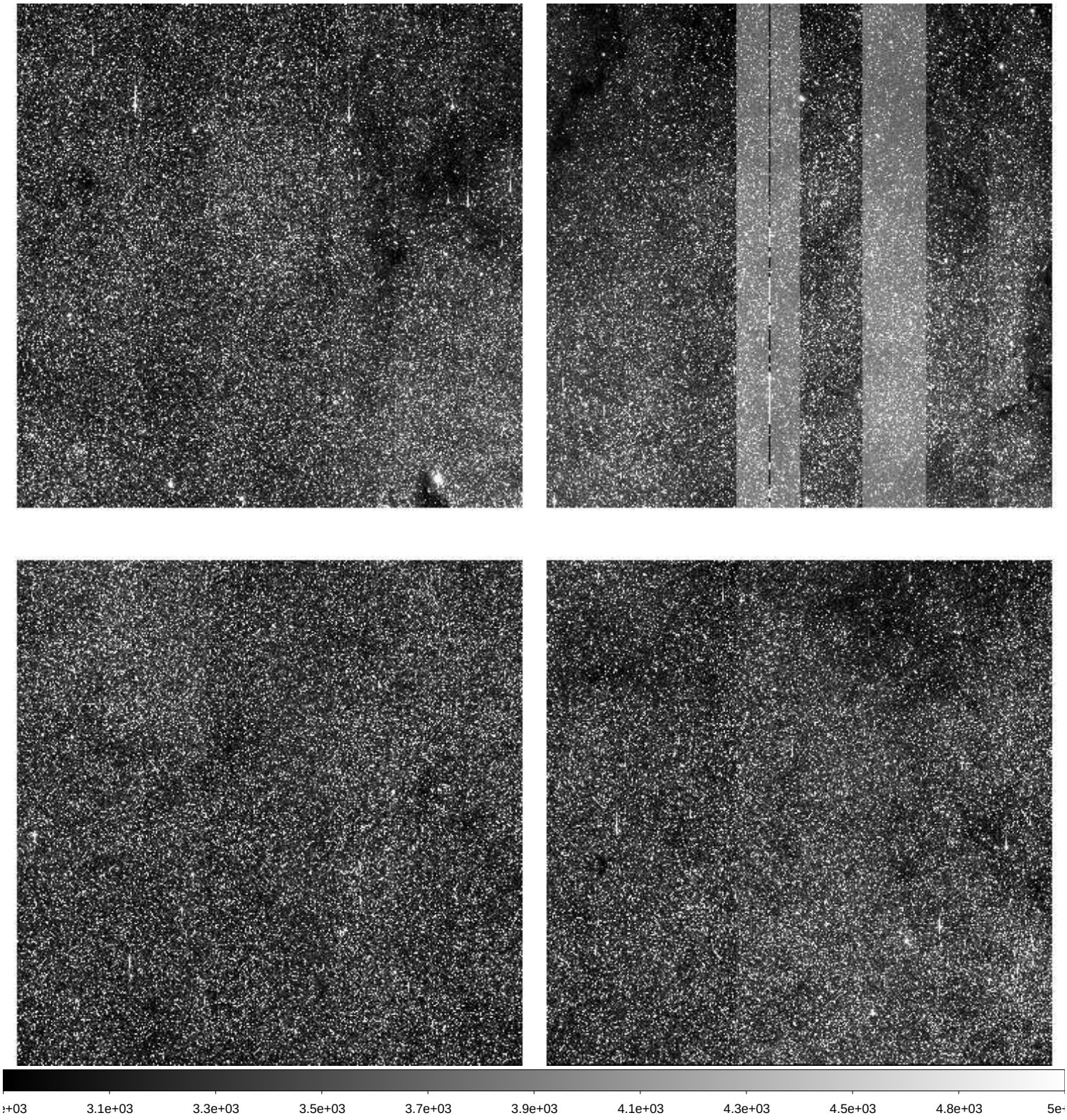

File Name	:	**xkmts.20260308.023839.fits** # 177 / 218 #
Project ID	:	BLG
Image Type	:	OBJECT
Object Name	:	**BLG01**
RA	:	17:54:30.260
DEC	:	-31:08:24.90
Exposure Time	:	60
Airmass	:	1.37
Sidereal Time	:	14:33:22
Filter ID	:	I
Observation Date	:	2026-03-08T02:05:18
CCD Temperature	:	-109.65

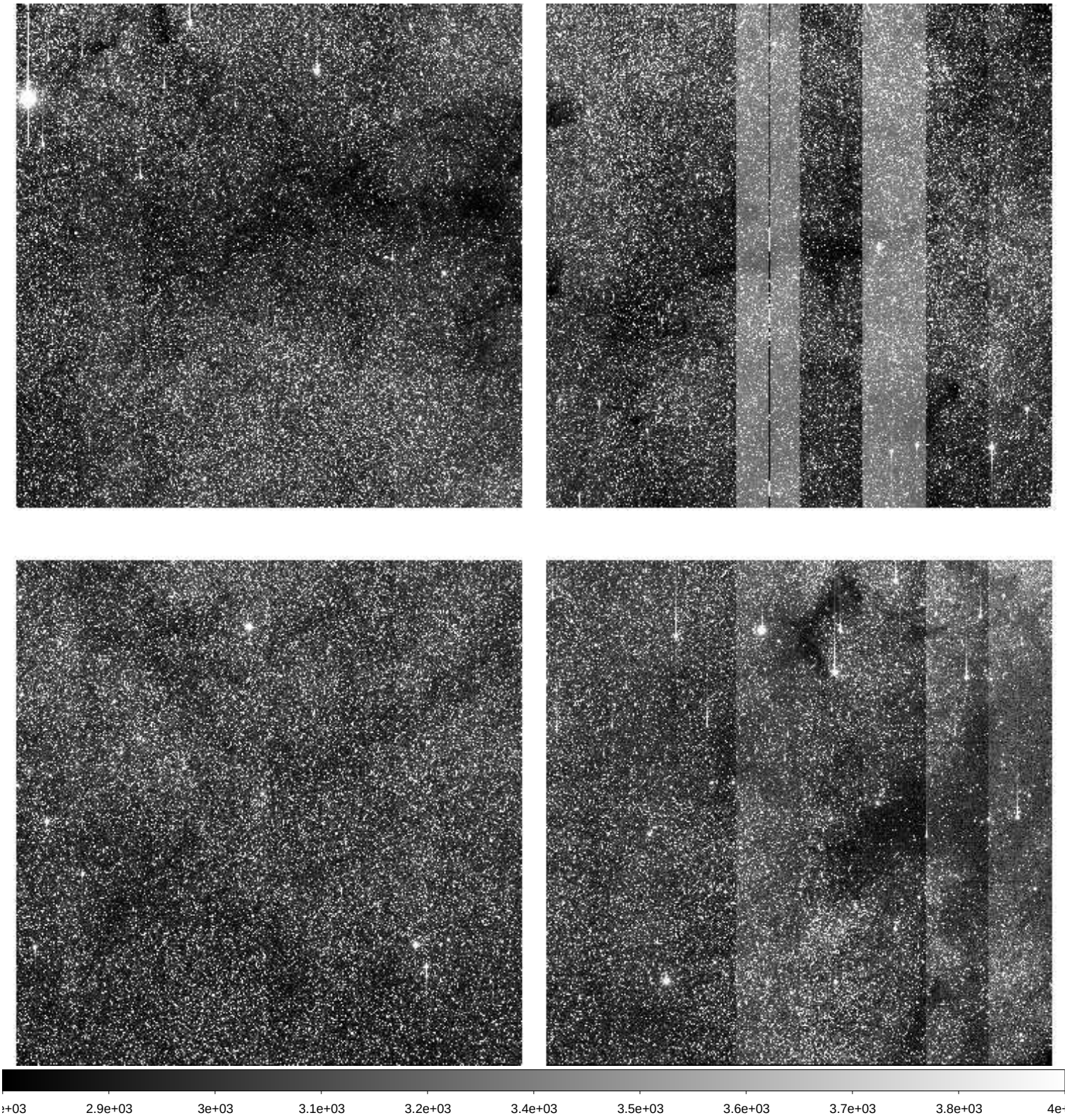

File Name	:	**xkmts.20260308.023840.fits** # 178 / 218 #
Project ID	:	BLG
Image Type	:	OBJECT
Object Name	:	**BLG04**
RA	:	18:03:56.050
DEC	:	-30:03:25.80
Exposure Time	:	60
Airmass	:	1.41
Sidereal Time	:	14:35:33
Filter ID	:	I
Observation Date	:	2026-03-08T02:07:16
CCD Temperature	:	-109.67

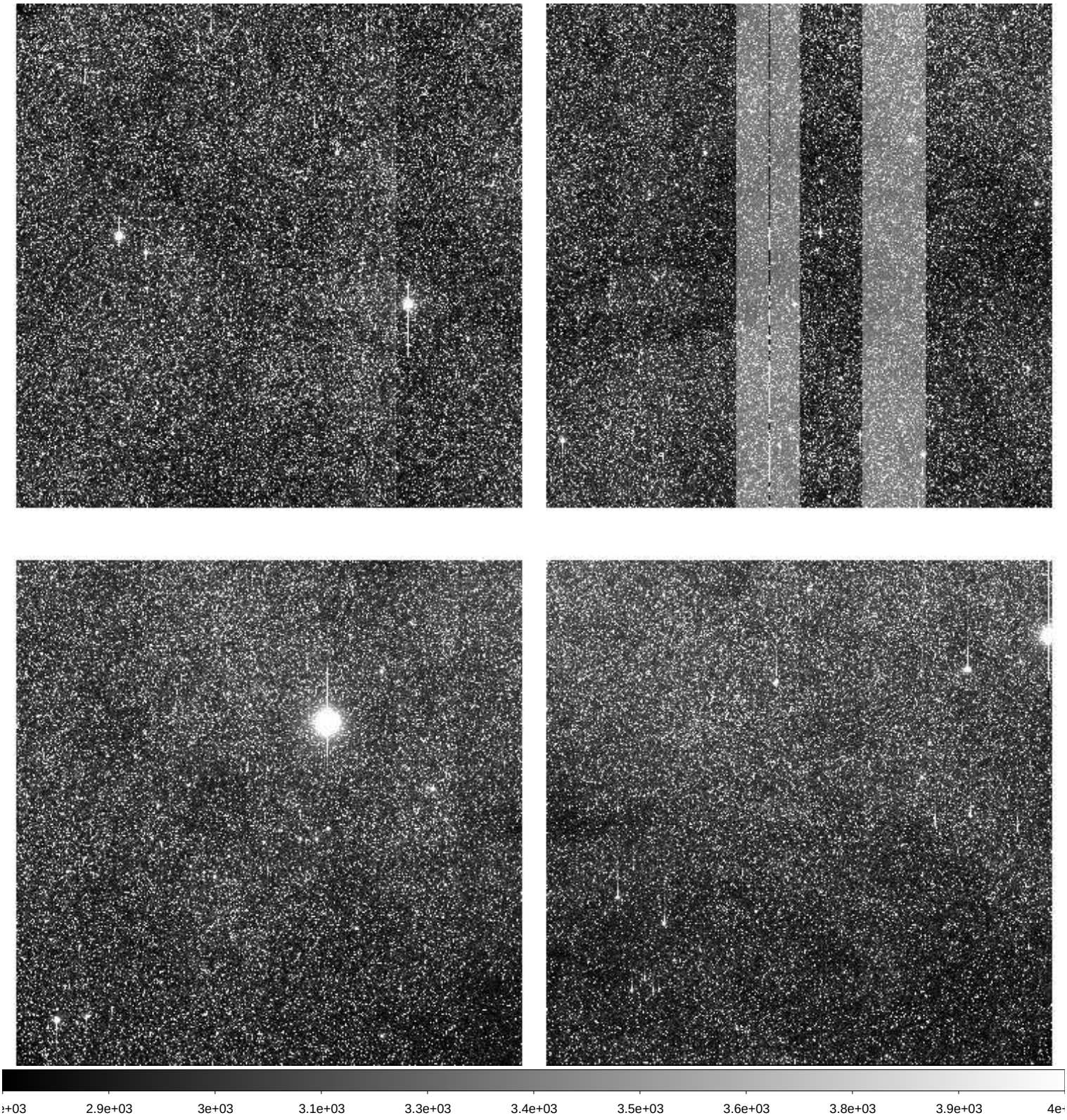

File Name	:	**xkmts.20260308.023841.fits** # 179 / 218 #
Project ID	:	BLG
Image Type	:	OBJECT
Object Name	:	**BLG42**
RA	:	17:54:13.180
DEC	:	-29:09:25.20
Exposure Time	:	60
Airmass	:	1.36
Sidereal Time	:	14:37:30
Filter ID	:	I
Observation Date	:	2026-03-08T02:09:13
CCD Temperature	:	-109.68

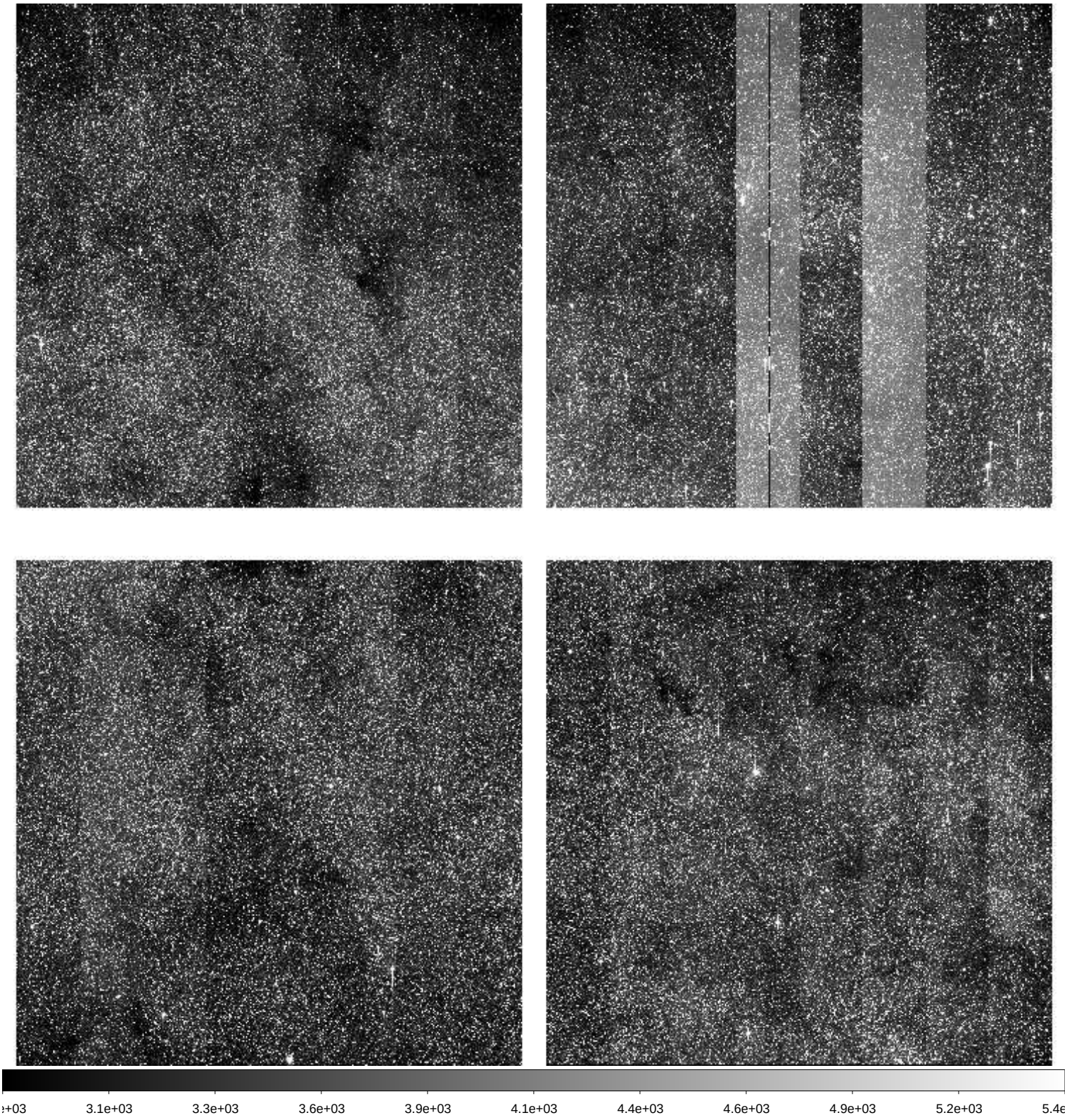

File Name	:	**xkmts.20260308.023842.fits** # 180 / 218 #
Project ID	:	BLG
Image Type	:	OBJECT
Object Name	:	**BLG43**
RA	:	18:01:49.060
DEC	:	-28:04:25.00
Exposure Time	:	60
Airmass	:	1.40
Sidereal Time	:	14:39:29
Filter ID	:	I
Observation Date	:	2026-03-08T02:11:23
CCD Temperature	:	-109.7

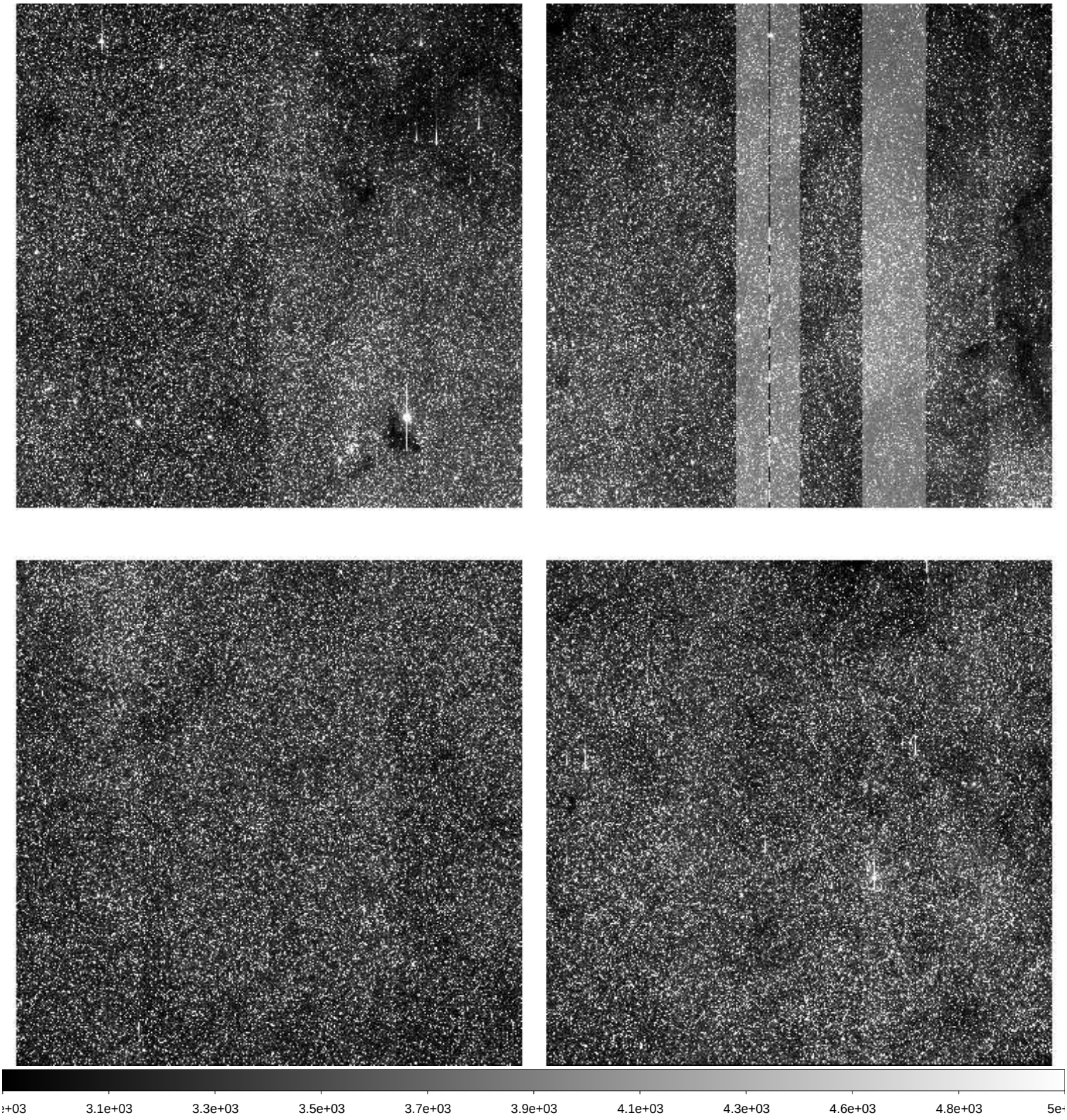

File Name	:	**xkmts.20260308.023843.fits** # 181 / 218 #
Project ID	:	BLG
Image Type	:	OBJECT
Object Name	:	**BLG22**
RA	:	17:54:30.460
DEC	:	-33:15:25.40
Exposure Time	:	60
Airmass	:	1.32
Sidereal Time	:	14:41:38
Filter ID	:	I
Observation Date	:	2026-03-08T02:13:33
CCD Temperature	:	-109.66

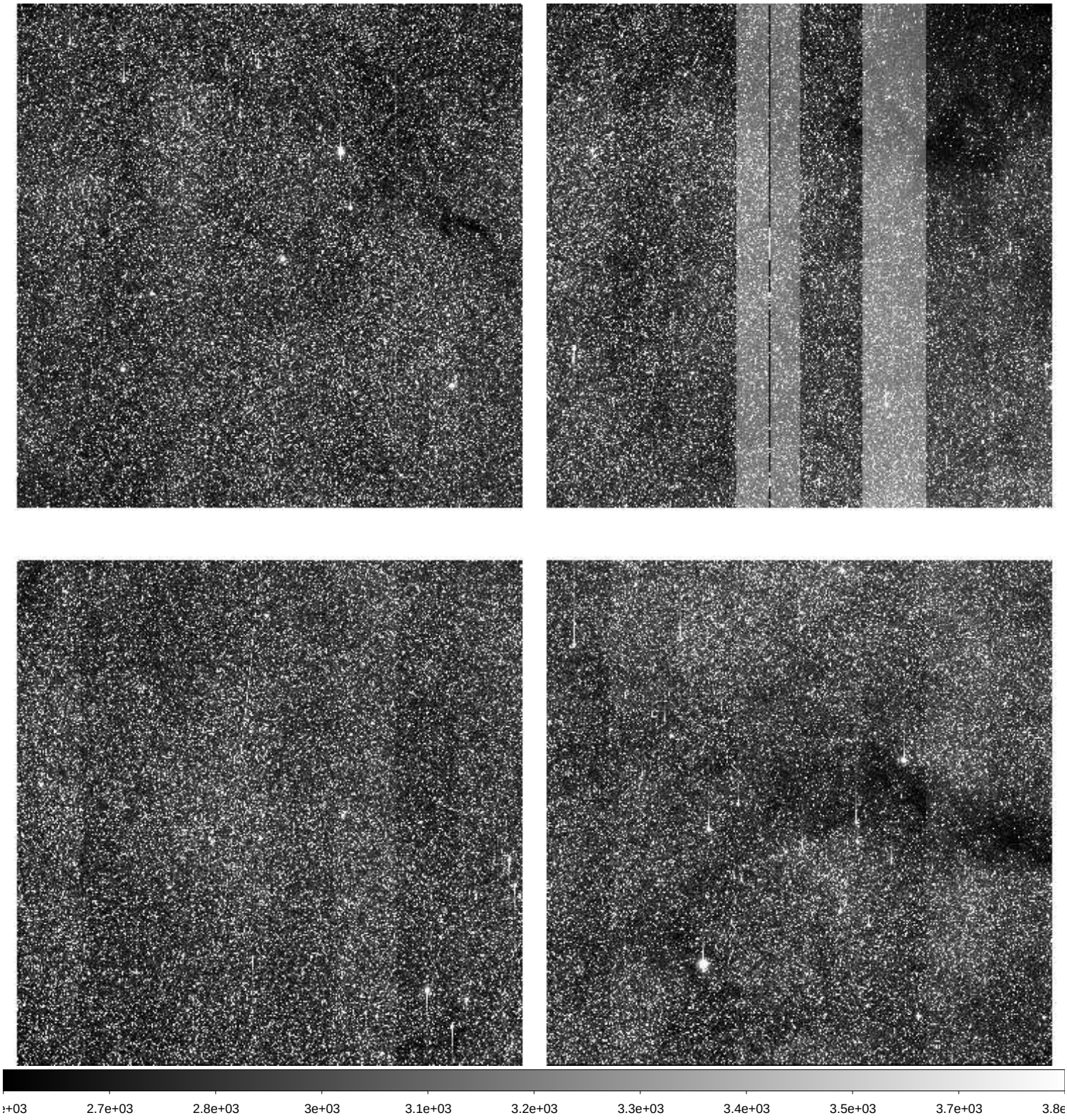

File Name	:	**xkmts.20260308.023844.fits** # 182 / 218 #
Project ID	:	BLG
Image Type	:	OBJECT
Object Name	:	**BLG17**
RA	:	17:44:46.310
DEC	:	-33:15:26.10
Exposure Time	:	60
Airmass	:	1.28
Sidereal Time	:	14:43:48
Filter ID	:	I
Observation Date	:	2026-03-08T02:15:42
CCD Temperature	:	-109.65

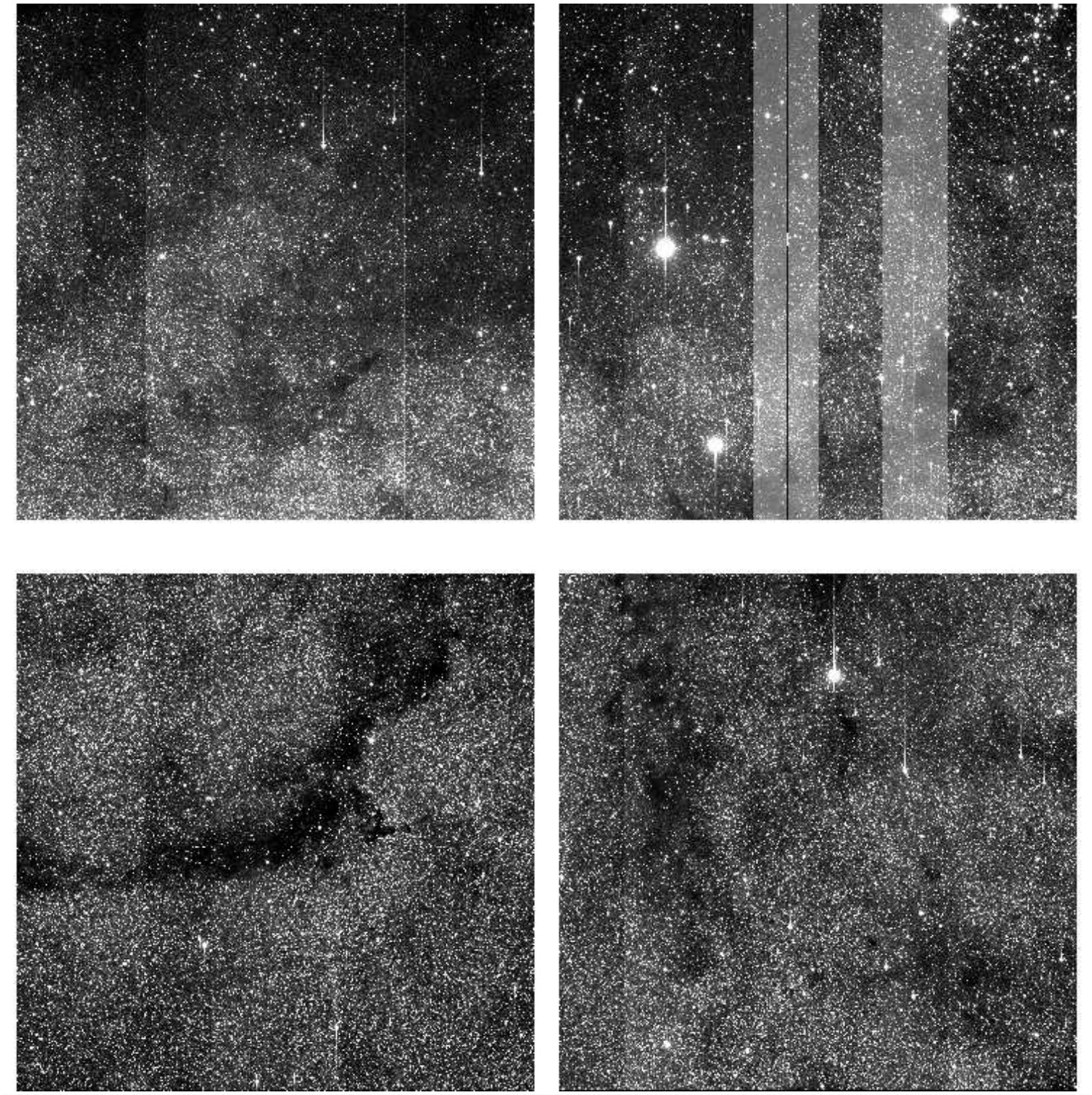

File Name	:	**xkmts.20260308.023845.fits** # 183 / 218 #
Project ID	:	BLG
Image Type	:	OBJECT
Object Name	:	**BLG02**
RA	:	17:54:30.210
DEC	:	-29:01:55.70
Exposure Time	:	60
Airmass	:	1.33
Sidereal Time	:	14:45:57
Filter ID	:	I
Observation Date	:	2026-03-08T02:17:39
CCD Temperature	:	-109.65

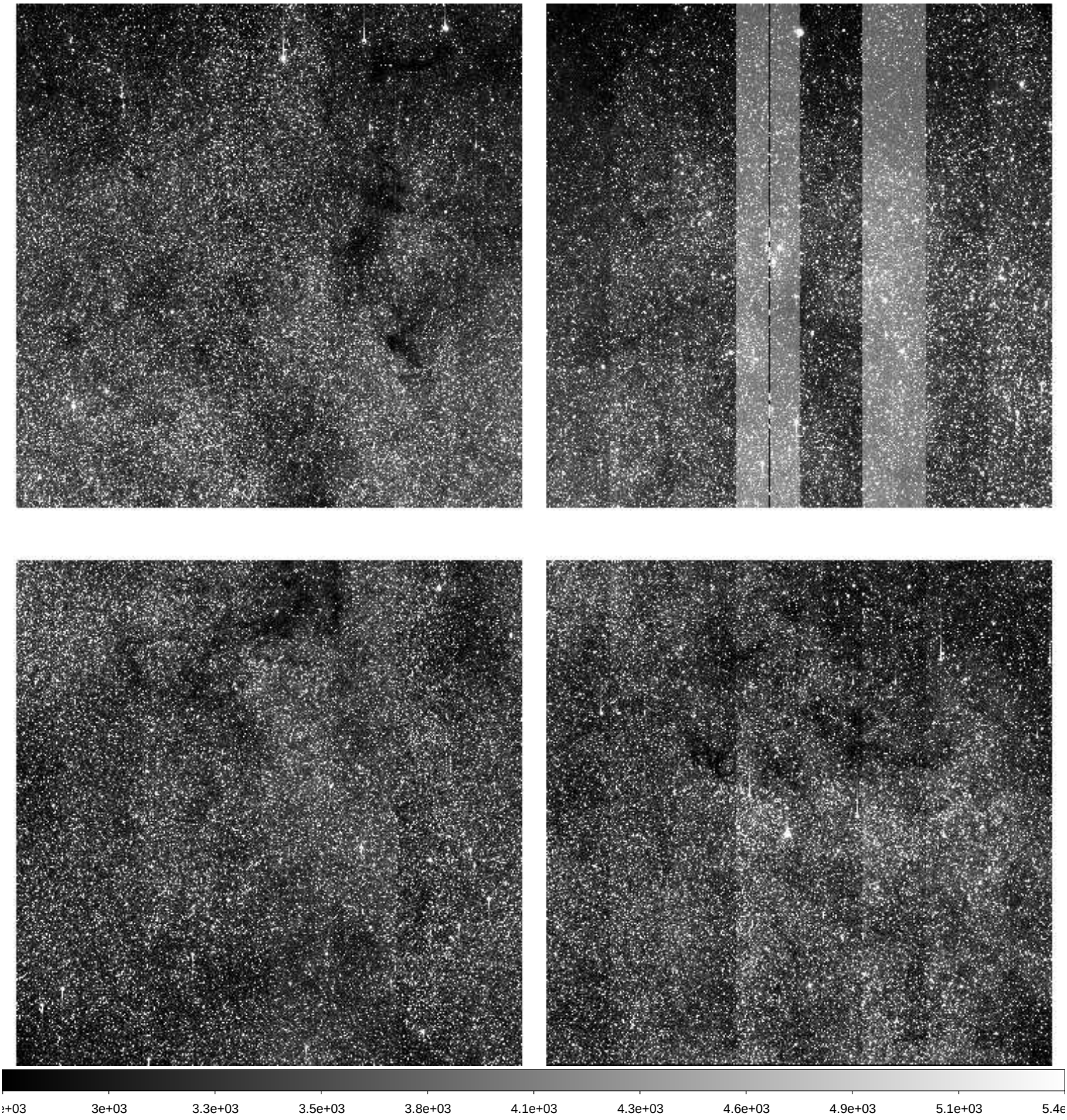

File Name	:	**xkmts.20260308.023846.fits** # 184 / 218 #
Project ID	:	BLG
Image Type	:	OBJECT
Object Name	:	**BLG03**
RA	:	18:02:06.110
DEC	:	-27:56:55.30
Exposure Time	:	60
Airmass	:	1.36
Sidereal Time	:	14:47:54
Filter ID	:	I
Observation Date	:	2026-03-08T02:19:48
CCD Temperature	:	-109.37

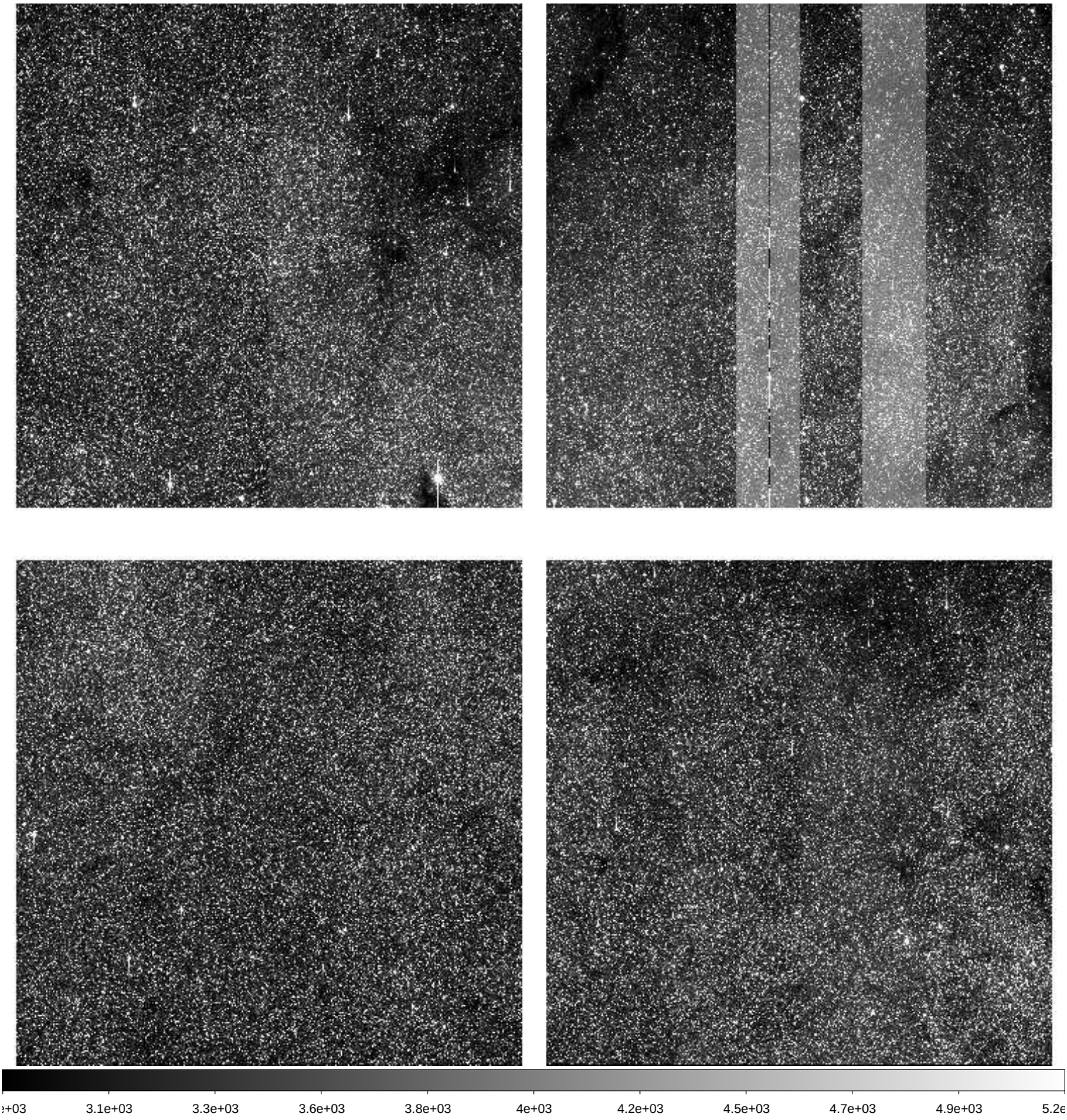

File Name	:	**xkmts.20260308.023847.fits** # 185 / 218 #
Project ID	:	BLG
Image Type	:	OBJECT
Object Name	:	**BLG41**
RA	:	17:54:13.260
DEC	:	-31:15:55.90
Exposure Time	:	60
Airmass	:	1.30
Sidereal Time	:	14:50:04
Filter ID	:	I
Observation Date	:	2026-03-08T02:21:57
CCD Temperature	:	-109.57

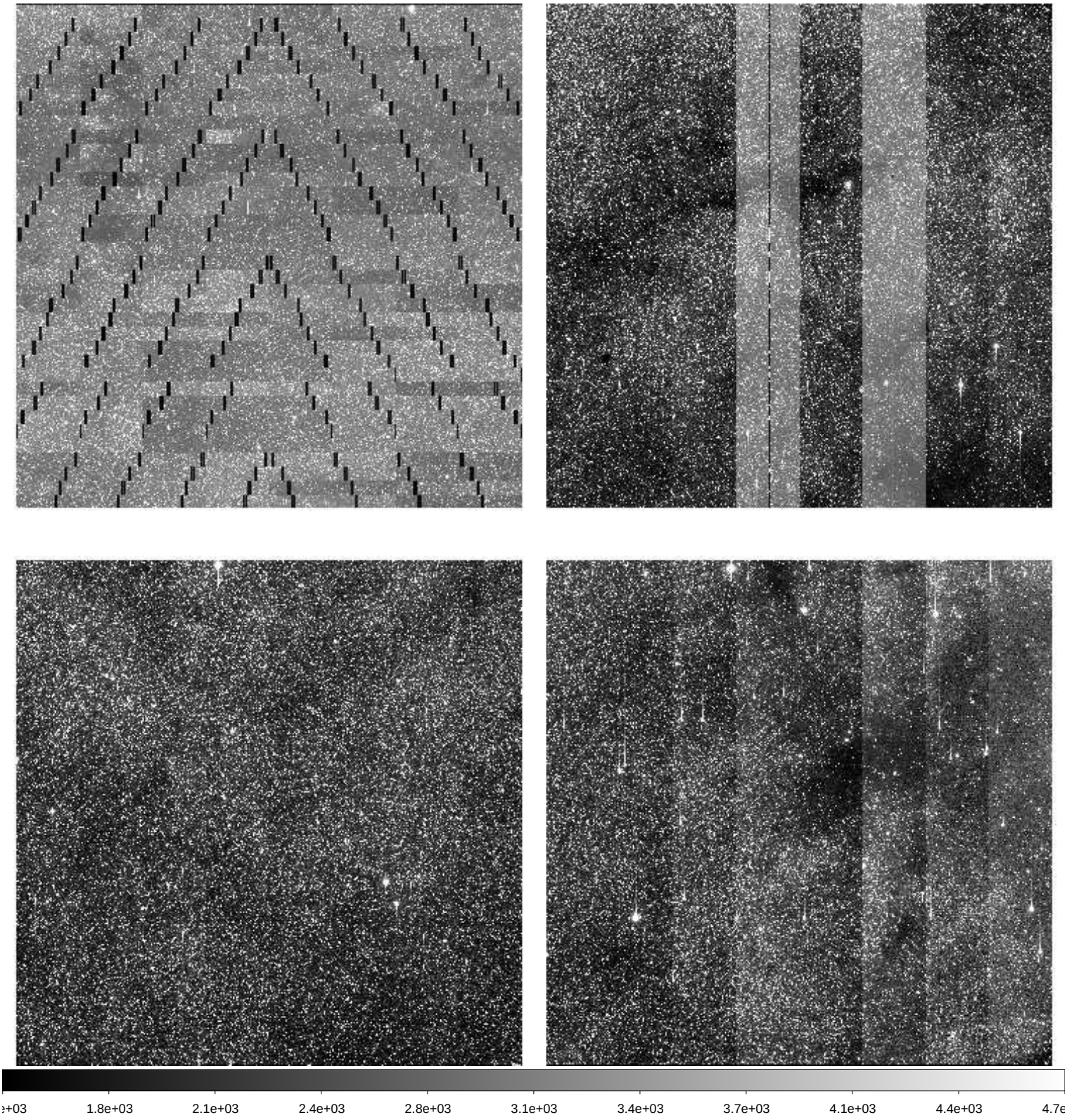

File Name	:	**xkmts.20260308.023848.fits** # 186 / 218 #
Project ID	:	BLG
Image Type	:	OBJECT
Object Name	:	**BLG18**
RA	:	17:46:05.820
DEC	:	-26:45:25.70
Exposure Time	:	60
Airmass	:	1.28
Sidereal Time	:	14:52:14
Filter ID	:	I
Observation Date	:	2026-03-08T02:24:07
CCD Temperature	:	-109.63

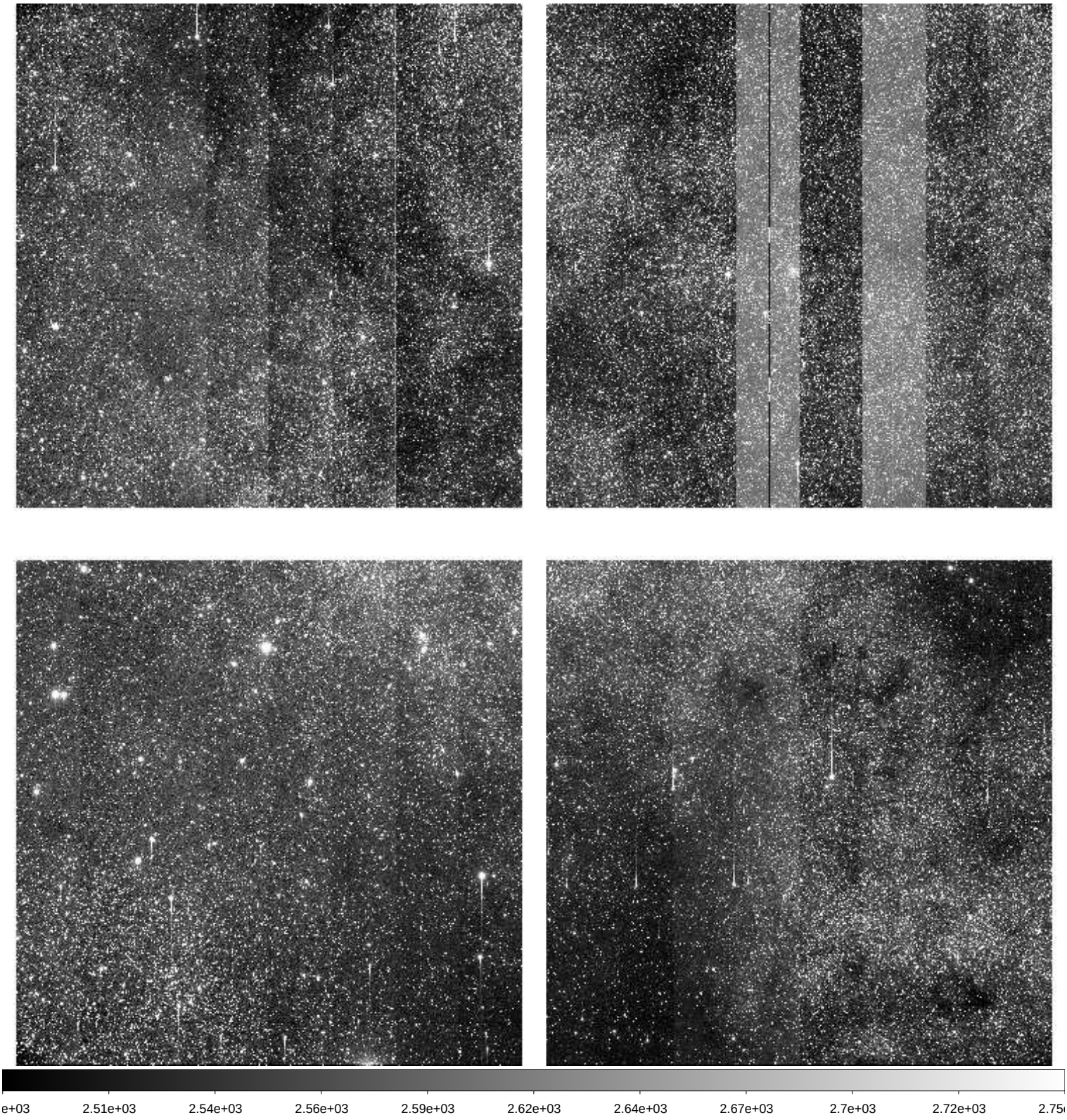

File Name	:	**xkmts.20260308.023849.fits** # 187 / 218 #
Project ID	:	BLG
Image Type	:	OBJECT
Object Name	:	**BLG42**
RA	:	17:54:13.020
DEC	:	-29:09:26.10
Exposure Time	:	60
Airmass	:	1.29
Sidereal Time	:	14:54:24
Filter ID	:	I
Observation Date	:	2026-03-08T02:26:16
CCD Temperature	:	-109.63

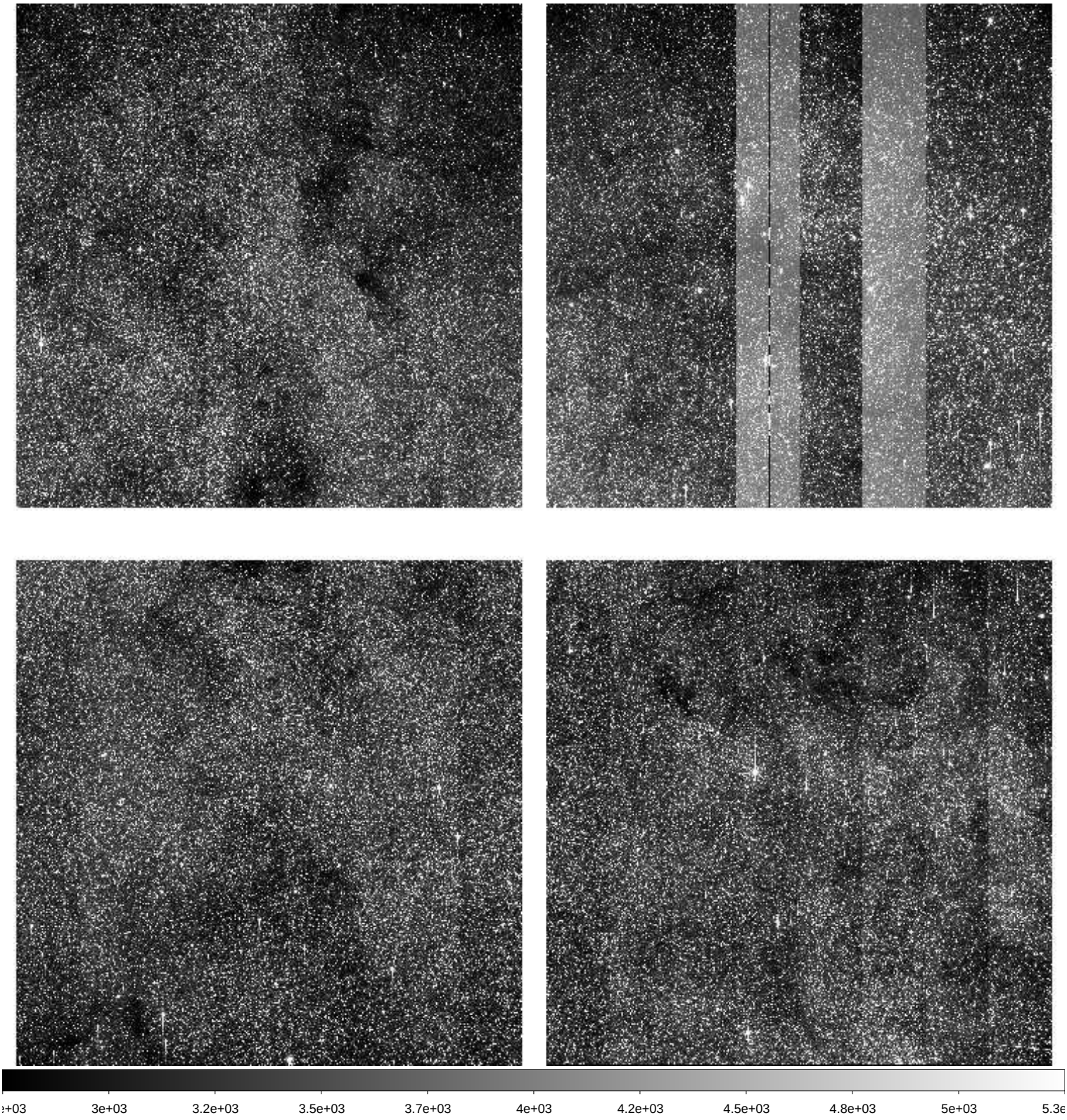

File Name	:	**xkmts.20260308.023850.fits** # 188 / 218 #
Project ID	:	BLG
Image Type	:	OBJECT
Object Name	:	**BLG43**
RA	:	18:01:49.070
DEC	:	-28:04:25.90
Exposure Time	:	60
Airmass	:	1.32
Sidereal Time	:	14:56:34
Filter ID	:	I
Observation Date	:	2026-03-08T02:28:26
CCD Temperature	:	-109.64

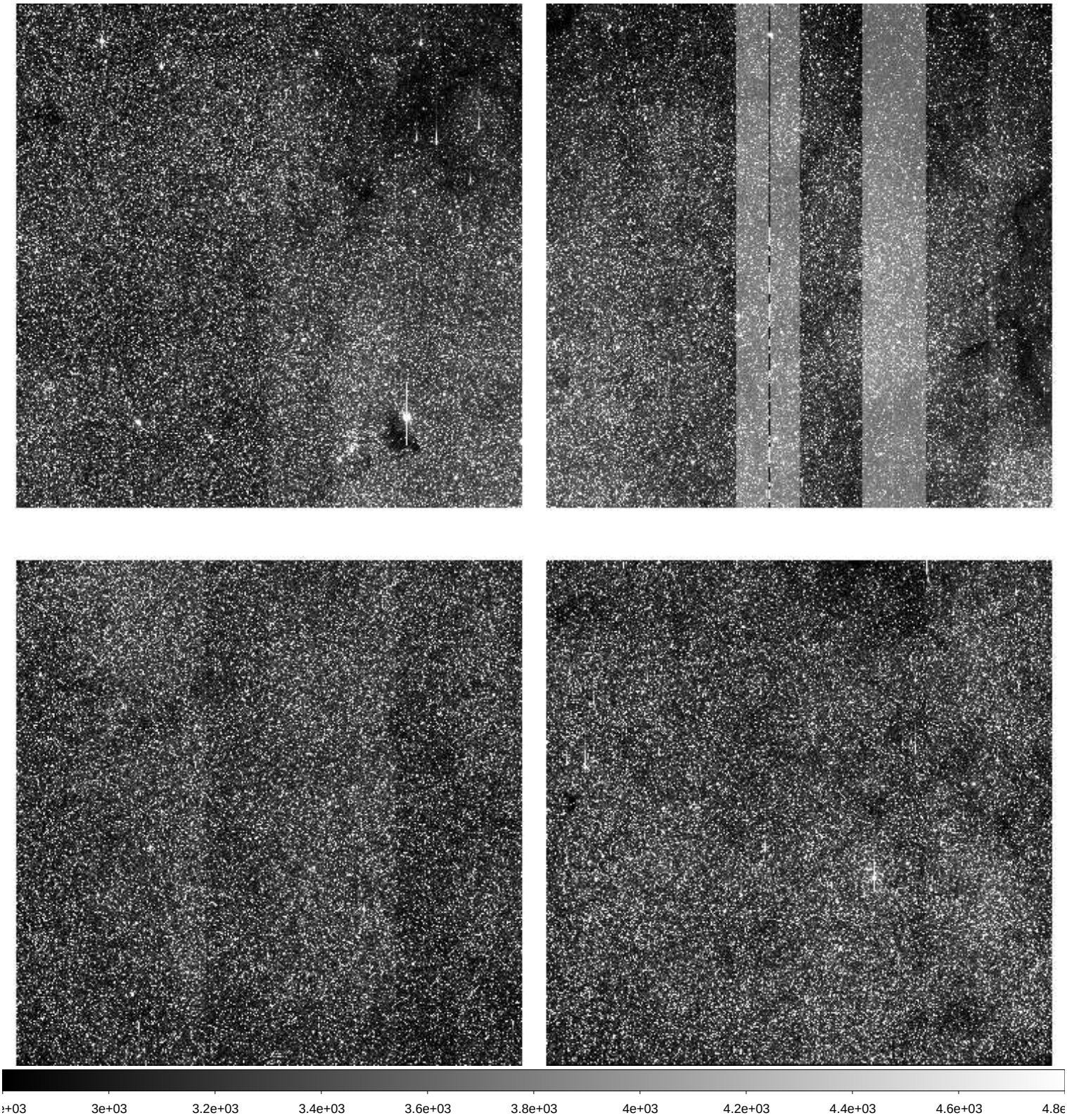

File Name	:	**xkmts.20260308.023851.fits** # 189 / 218 #
Project ID	:	BLG
Image Type	:	OBJECT
Object Name	:	**BLG15**
RA	:	17:36:55.850
DEC	:	-26:47:25.00
Exposure Time	:	60
Airmass	:	1.23
Sidereal Time	:	14:58:43
Filter ID	:	I
Observation Date	:	2026-03-08T02:30:34
CCD Temperature	:	-109.65

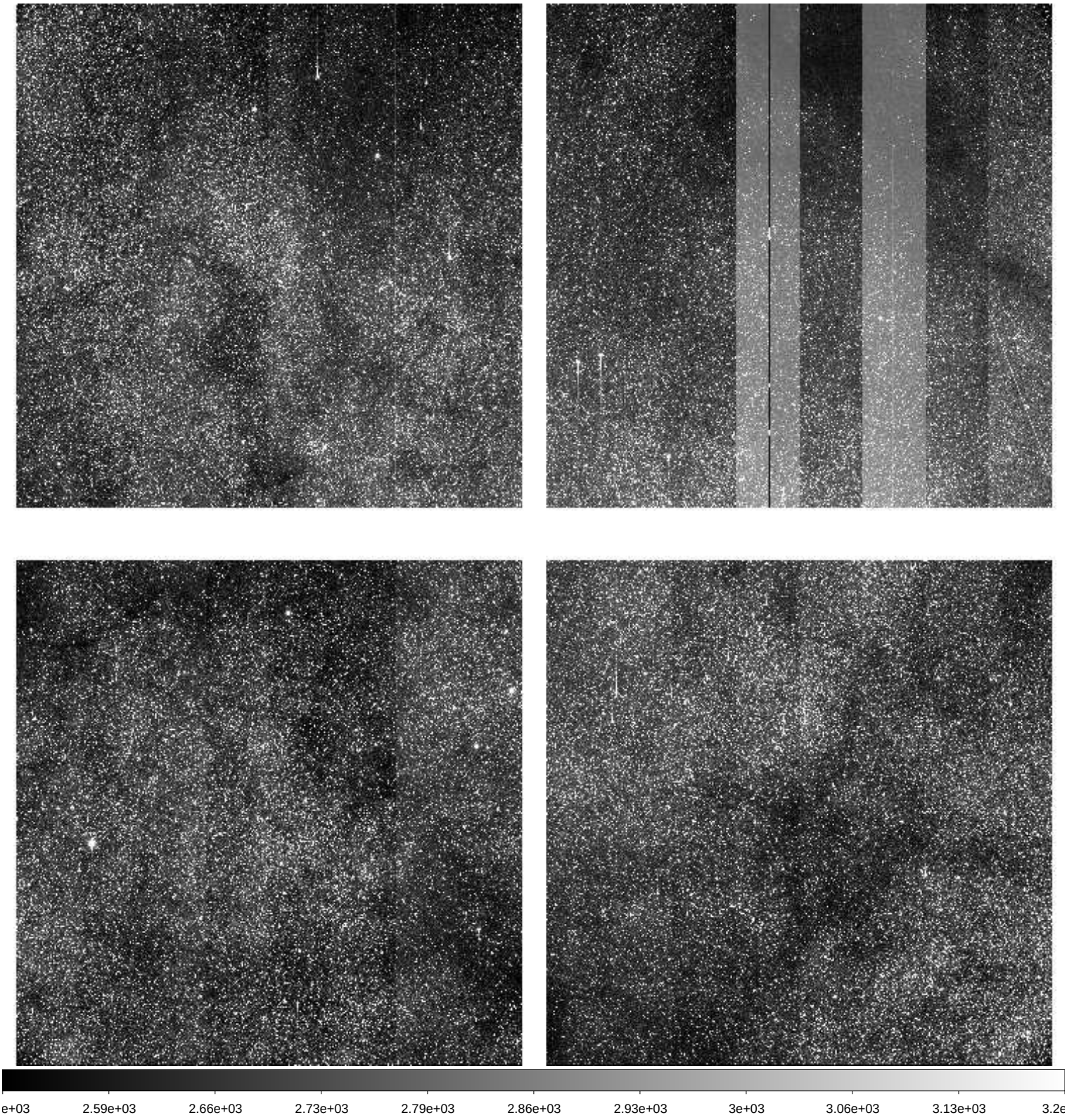

File Name	:	**xkmts.20260308.023852.fits** # 190 / 218 #
Project ID	:	BLG
Image Type	:	OBJECT
Object Name	:	**BLG14**
RA	:	17:36:55.980
DEC	:	-28:54:25.30
Exposure Time	:	60
Airmass	:	1.21
Sidereal Time	:	15:00:53
Filter ID	:	I
Observation Date	:	2026-03-08T02:32:31
CCD Temperature	:	-109.37

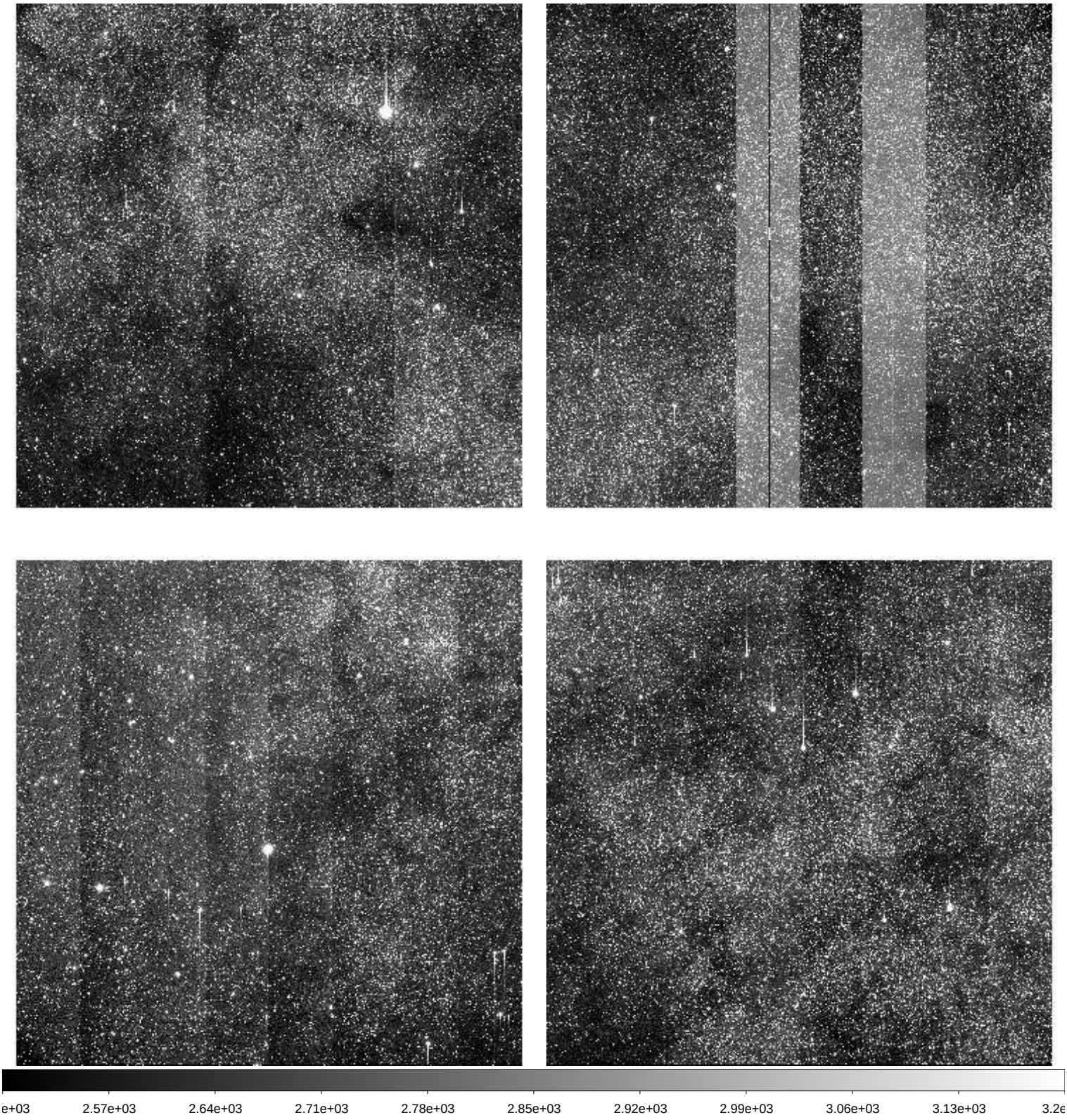

File Name	:	**xkmts.20260308.023853.fits** # 191 / 218 #
Project ID	:	BLG
Image Type	:	OBJECT
Object Name	:	**BLG02**
RA	:	17:54:29.950
DEC	:	-29:01:55.50
Exposure Time	:	60
Airmass	:	1.26
Sidereal Time	:	15:02:50
Filter ID	:	I
Observation Date	:	2026-03-08T02:34:40
CCD Temperature	:	-109.57

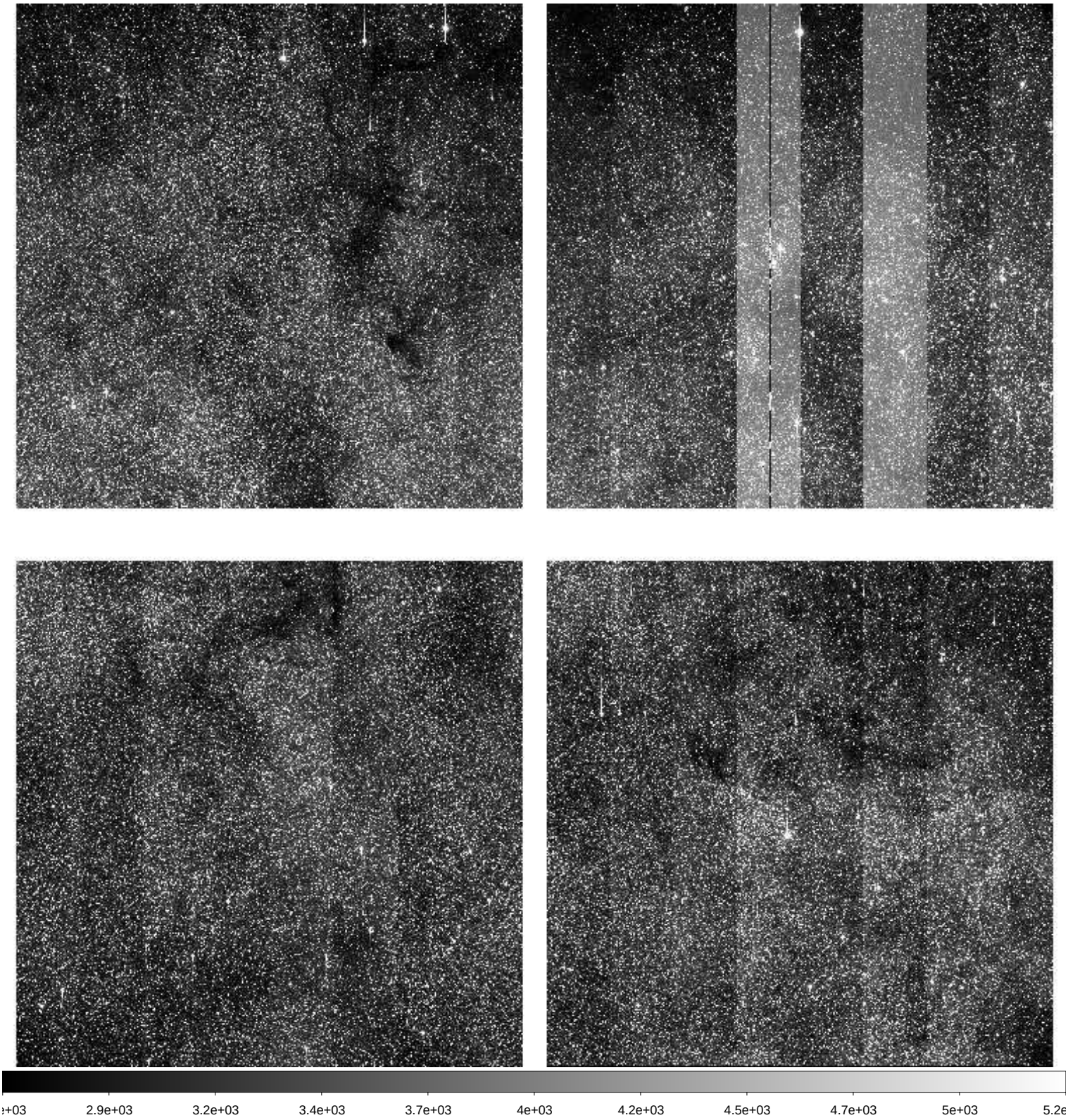

File Name	:	**xkmts.20260308.023854.fits** # 192 / 218 #
Project ID	:	BLG
Image Type	:	OBJECT
Object Name	:	**BLG03**
RA	:	18:02:05.890
DEC	:	-27:56:56.10
Exposure Time	:	60
Airmass	:	1.29
Sidereal Time	:	15:05:00
Filter ID	:	I
Observation Date	:	2026-03-08T02:36:38
CCD Temperature	:	-109.62

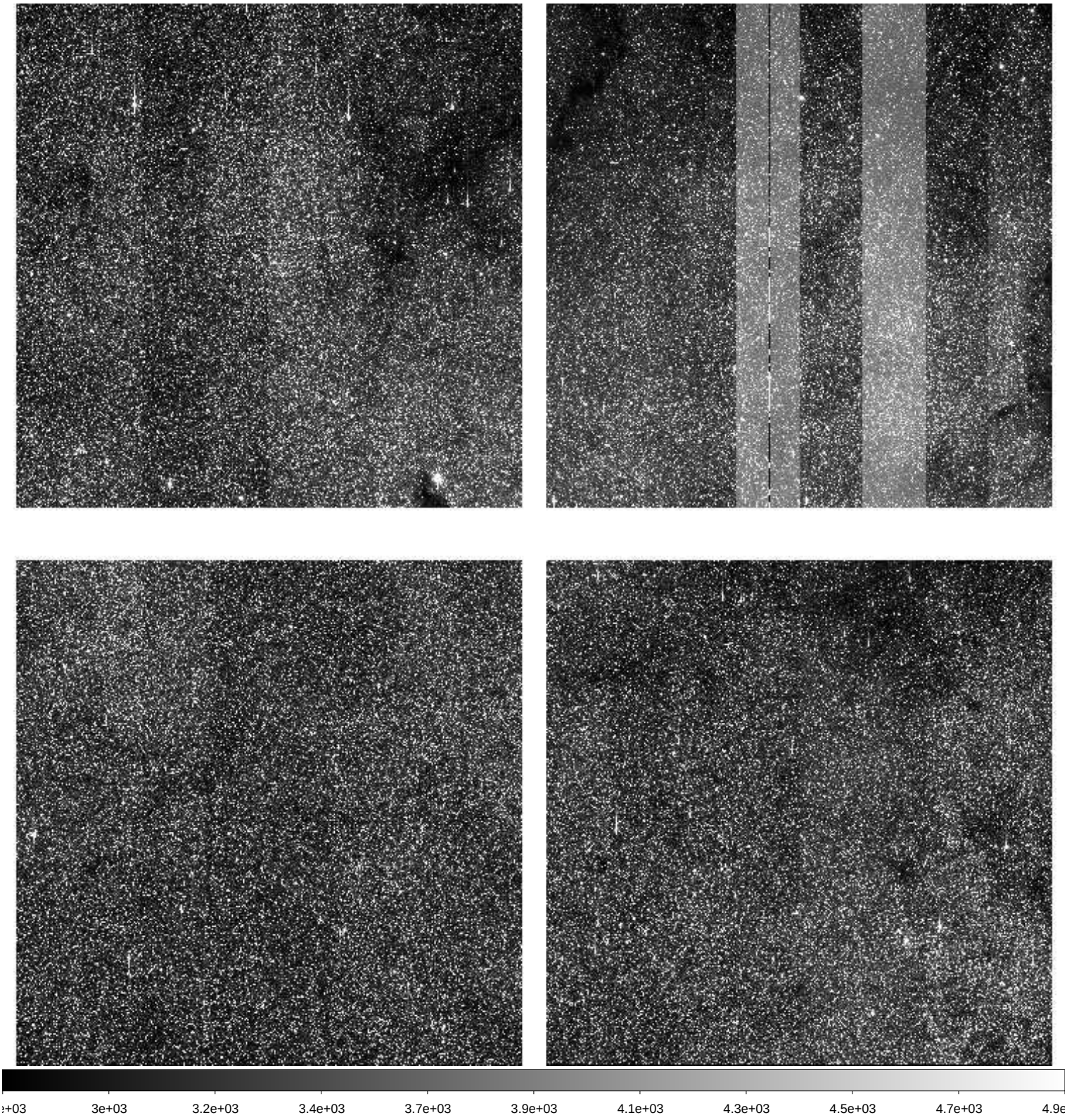

File Name	:	**xkmts.20260308.023855.fits** # 193 / 218 #
Project ID	:	BLG
Image Type	:	OBJECT
Object Name	:	**BLG01**
RA	:	17:54:30.070
DEC	:	-31:08:24.80
Exposure Time	:	60
Airmass	:	1.24
Sidereal Time	:	15:06:57
Filter ID	:	I
Observation Date	:	2026-03-08T02:38:47
CCD Temperature	:	-109.63

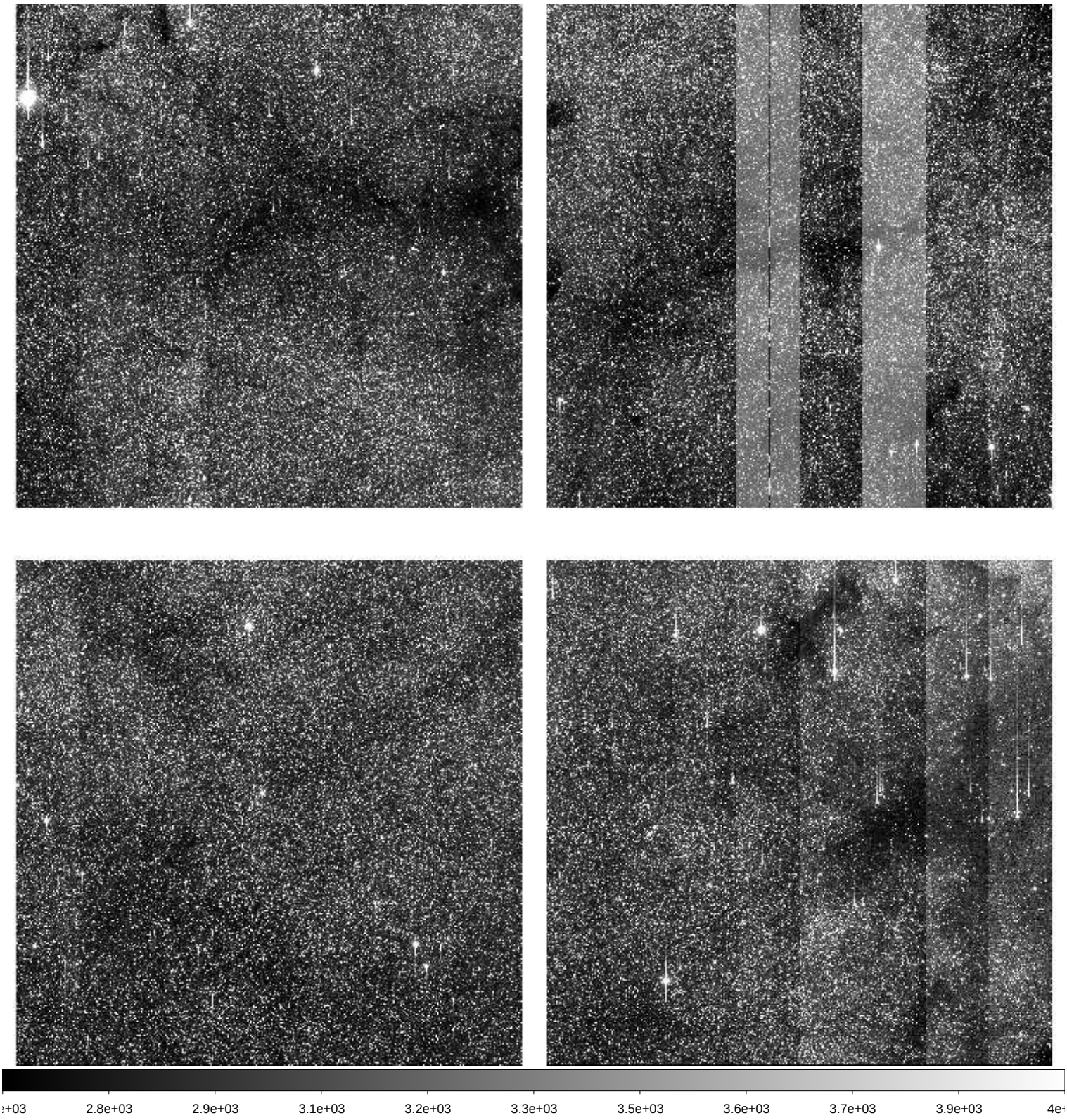

File Name	:	**xkmts.20260308.023856.fits** # 194 / 218 #
Project ID	:	BLG
Image Type	:	OBJECT
Object Name	:	**BLG19**
RA	:	17:46:05.750
DEC	:	-24:40:25.20
Exposure Time	:	60
Airmass	:	1.23
Sidereal Time	:	15:09:07
Filter ID	:	I
Observation Date	:	2026-03-08T02:40:57
CCD Temperature	:	-109.66

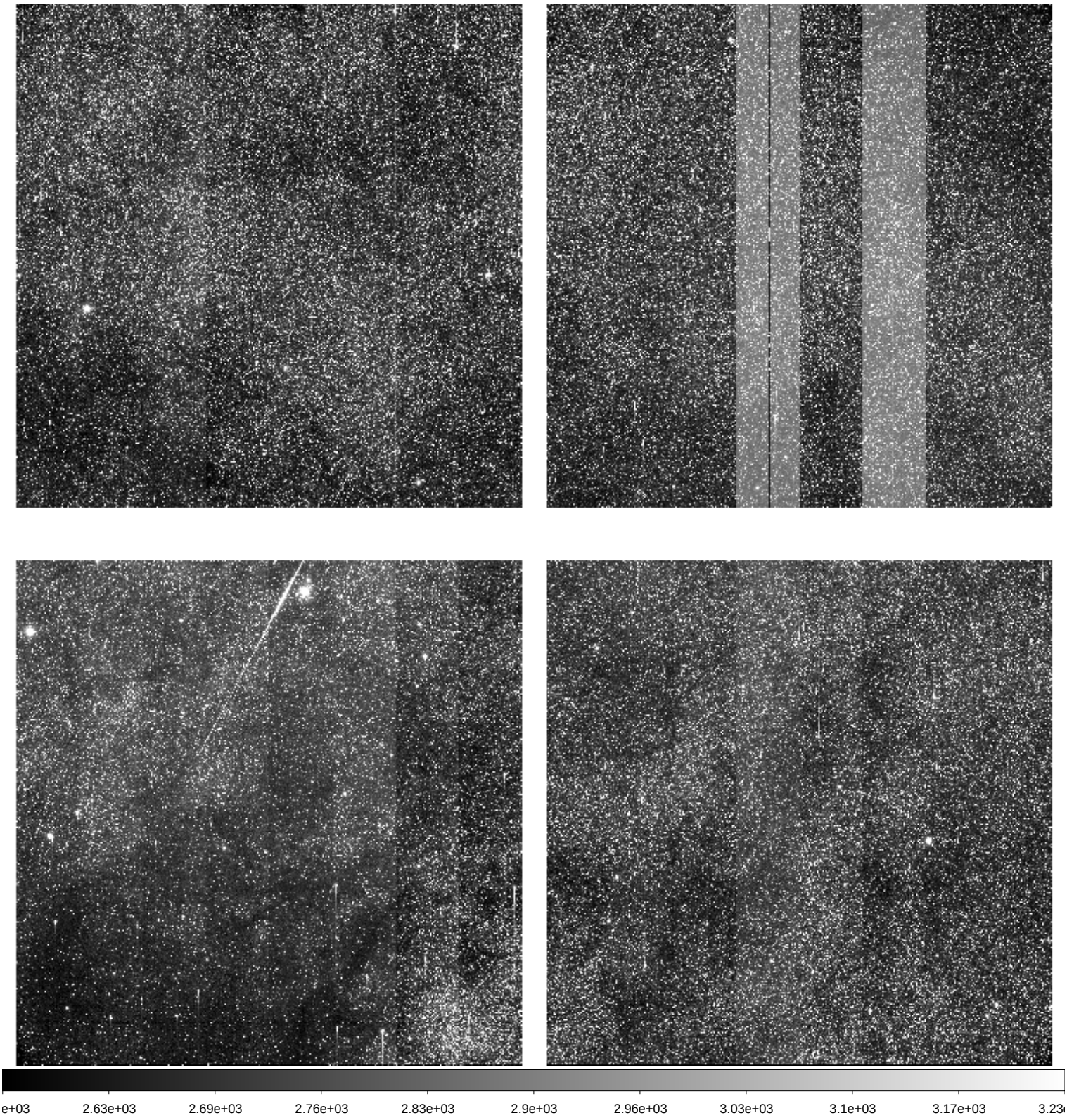

File Name	:	**xkmts.20260308.023857.fits** # 195 / 218 #
Project ID	:	BLG
Image Type	:	OBJECT
Object Name	:	**BLG42**
RA	:	17:54:12.960
DEC	:	-29:09:24.70
Exposure Time	:	60
Airmass	:	1.23
Sidereal Time	:	15:11:16
Filter ID	:	I
Observation Date	:	2026-03-08T02:43:06
CCD Temperature	:	-109.67

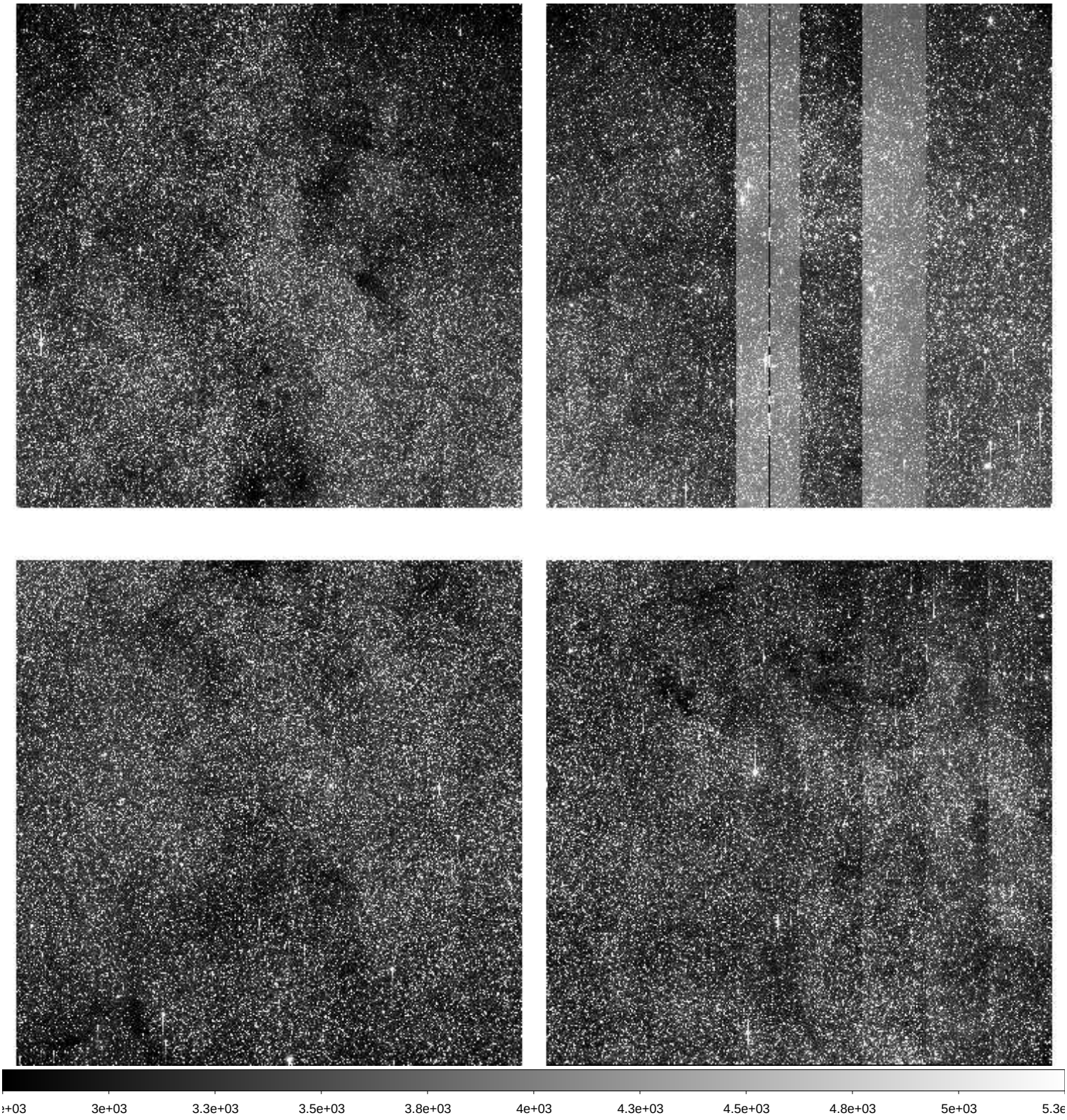

File Name	:	**xkmts.20260308.023858.fits** # 196 / 218 #
Project ID	:	BLG
Image Type	:	OBJECT
Object Name	:	**BLG43**
RA	:	18:01:48.890
DEC	:	-28:04:25.00
Exposure Time	:	60
Airmass	:	1.25
Sidereal Time	:	15:13:26
Filter ID	:	I
Observation Date	:	2026-03-08T02:45:15
CCD Temperature	:	-109.68

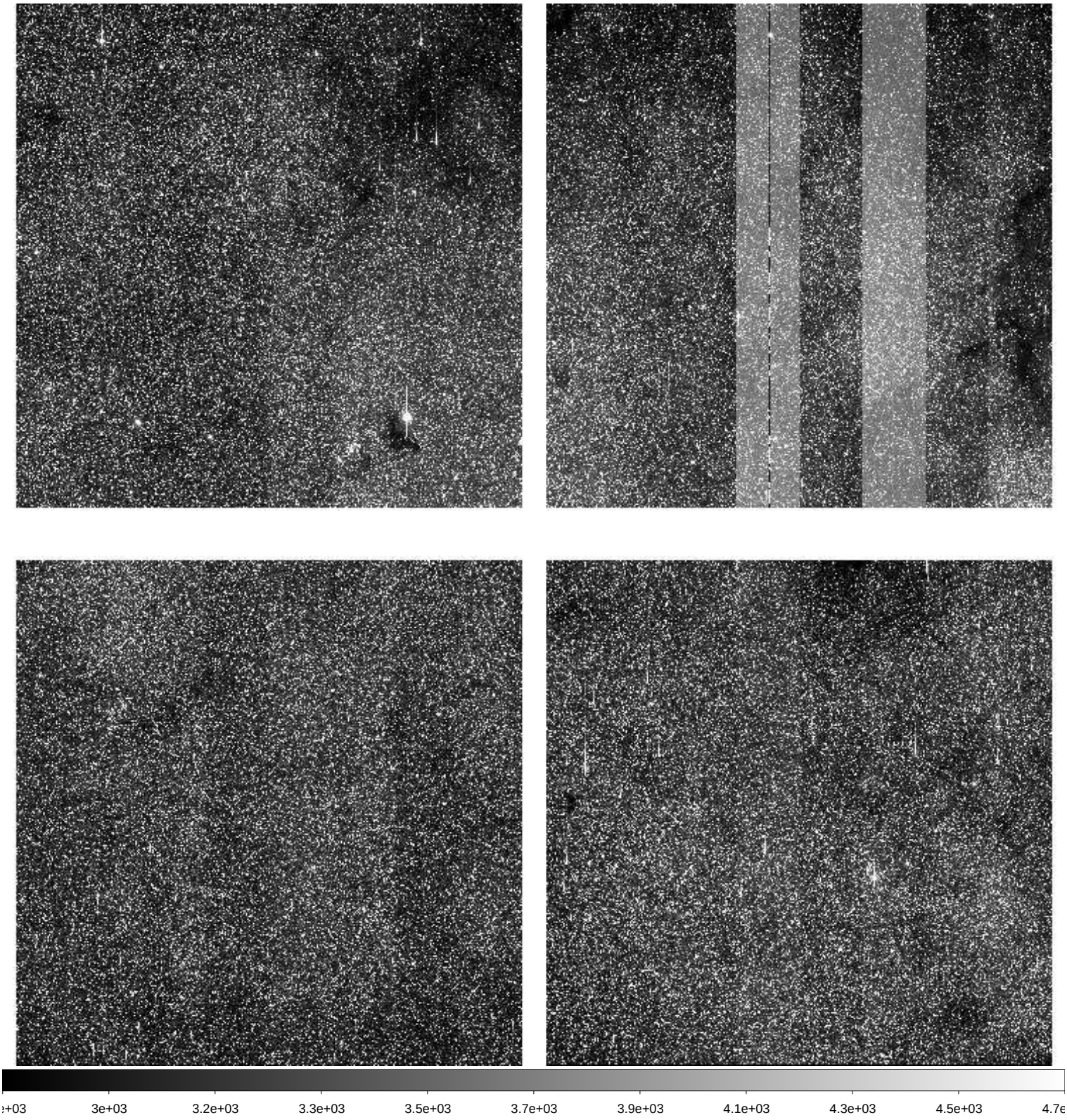

File Name	:	**xkmts.20260308.023859.fits** # 197 / 218 #
Project ID	:	BLG
Image Type	:	OBJECT
Object Name	:	**BLG20**
RA	:	17:46:05.630
DEC	:	-22:32:55.50
Exposure Time	:	60
Airmass	:	1.22
Sidereal Time	:	15:15:37
Filter ID	:	I
Observation Date	:	2026-03-08T02:47:26
CCD Temperature	:	-109.67

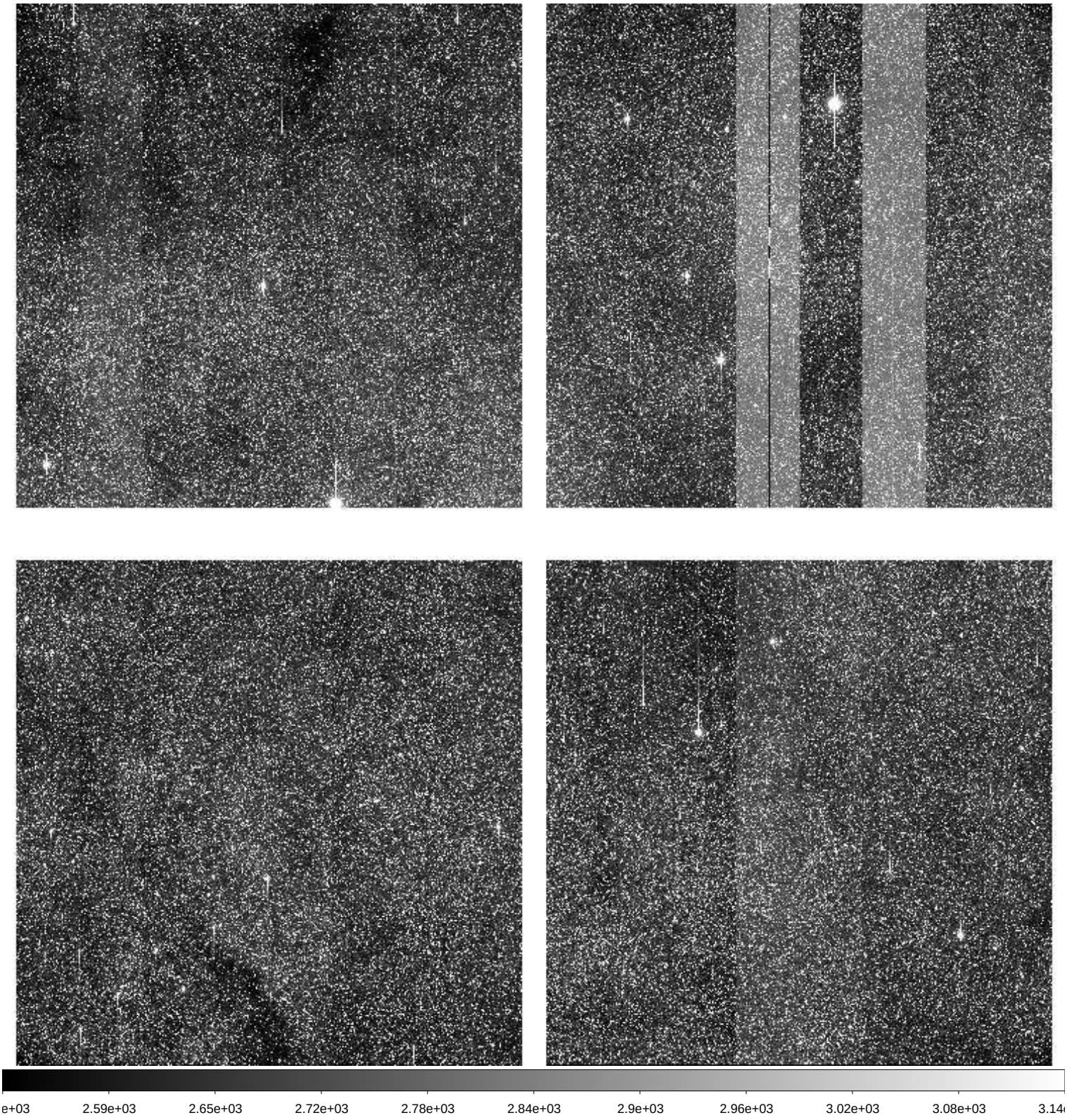

File Name	:	**xkmts.20260308.023860.fits** # 198 / 218 #
Project ID	:	BLG
Image Type	:	OBJECT
Object Name	:	**BLG16**
RA	:	17:37:05.500
DEC	:	-24:40:25.00
Exposure Time	:	60
Airmass	:	1.18
Sidereal Time	:	15:17:48
Filter ID	:	I
Observation Date	:	2026-03-08T02:49:24
CCD Temperature	:	-109.67

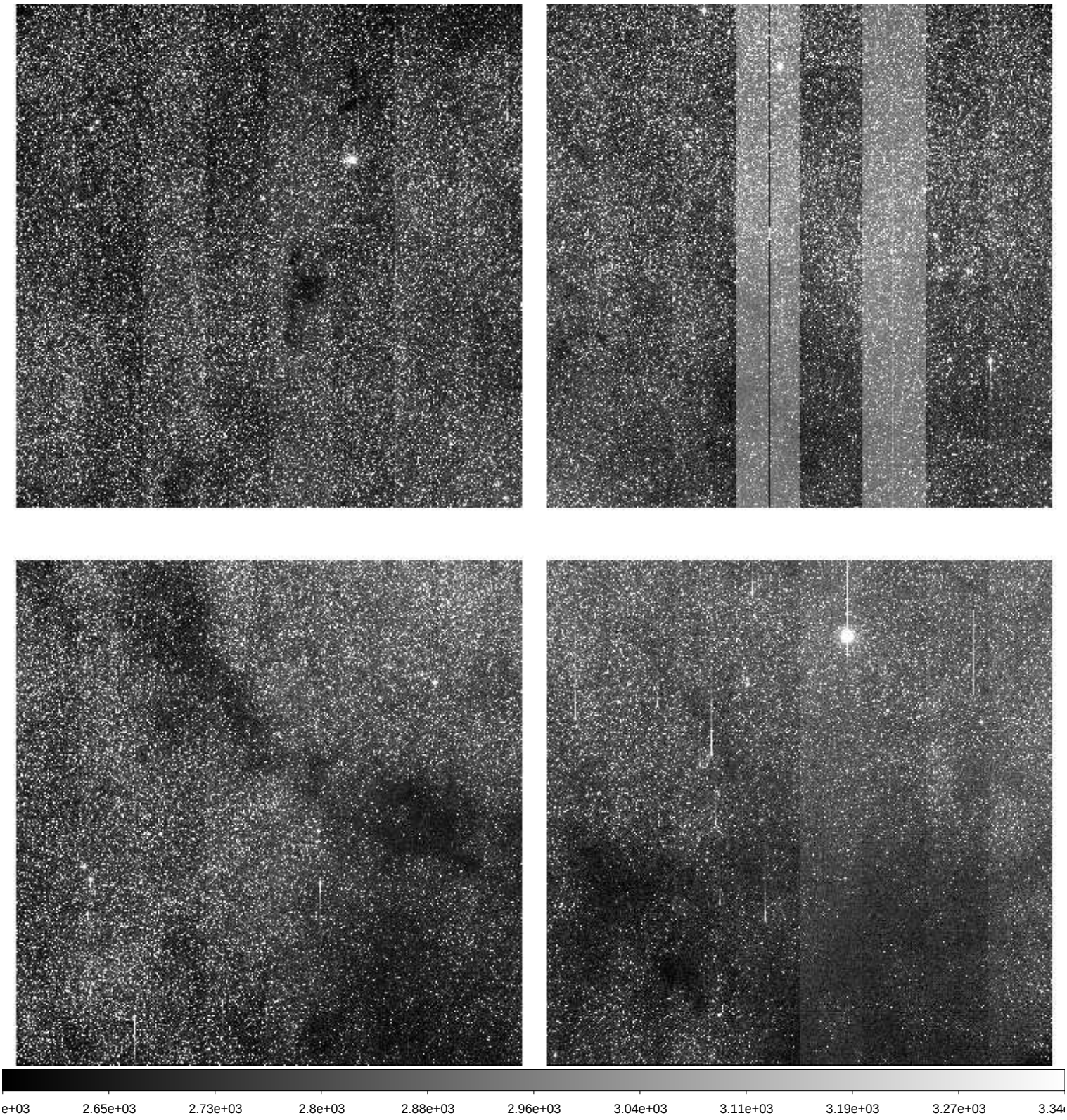

File Name	:	**xkmts.20260308.023861.fits** # 199 / 218 #
Project ID	:	BLG
Image Type	:	OBJECT
Object Name	:	**BLG02**
RA	:	17:54:30.000
DEC	:	-29:01:55.60
Exposure Time	:	60
Airmass	:	1.21
Sidereal Time	:	15:19:46
Filter ID	:	I
Observation Date	:	2026-03-08T02:51:34
CCD Temperature	:	-109.69

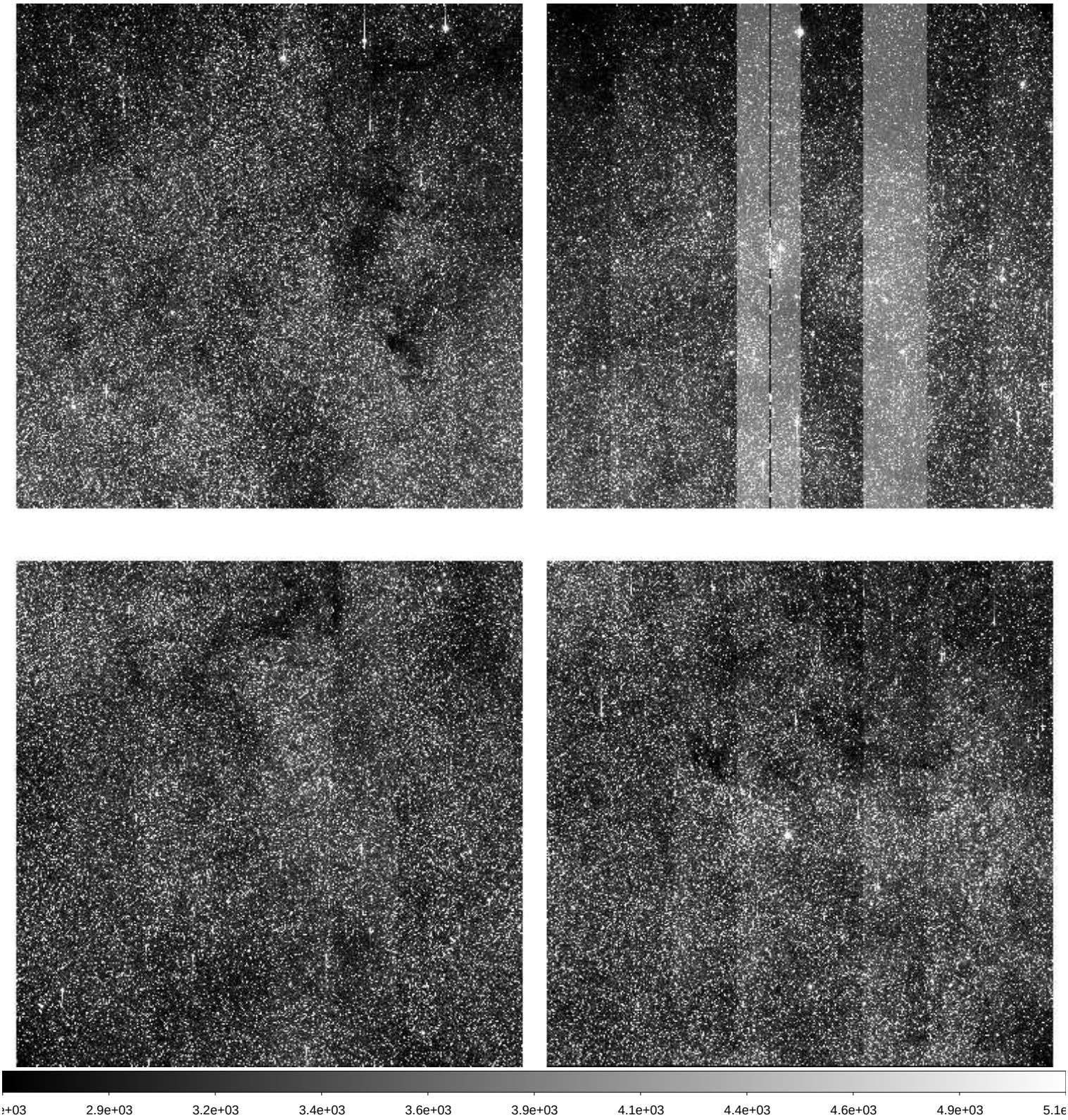

File Name	:	**xkmts.20260308.023862.fits** # 200 / 218 #
Project ID	:	BLG
Image Type	:	OBJECT
Object Name	:	**BLG02**
RA	:	17:54:29.990
DEC	:	-29:01:55.50
Exposure Time	:	90
Airmass	:	1.20
Sidereal Time	:	15:21:56
Filter ID	:	V
Observation Date	:	2026-03-08T02:53:44
CCD Temperature	:	-109.7

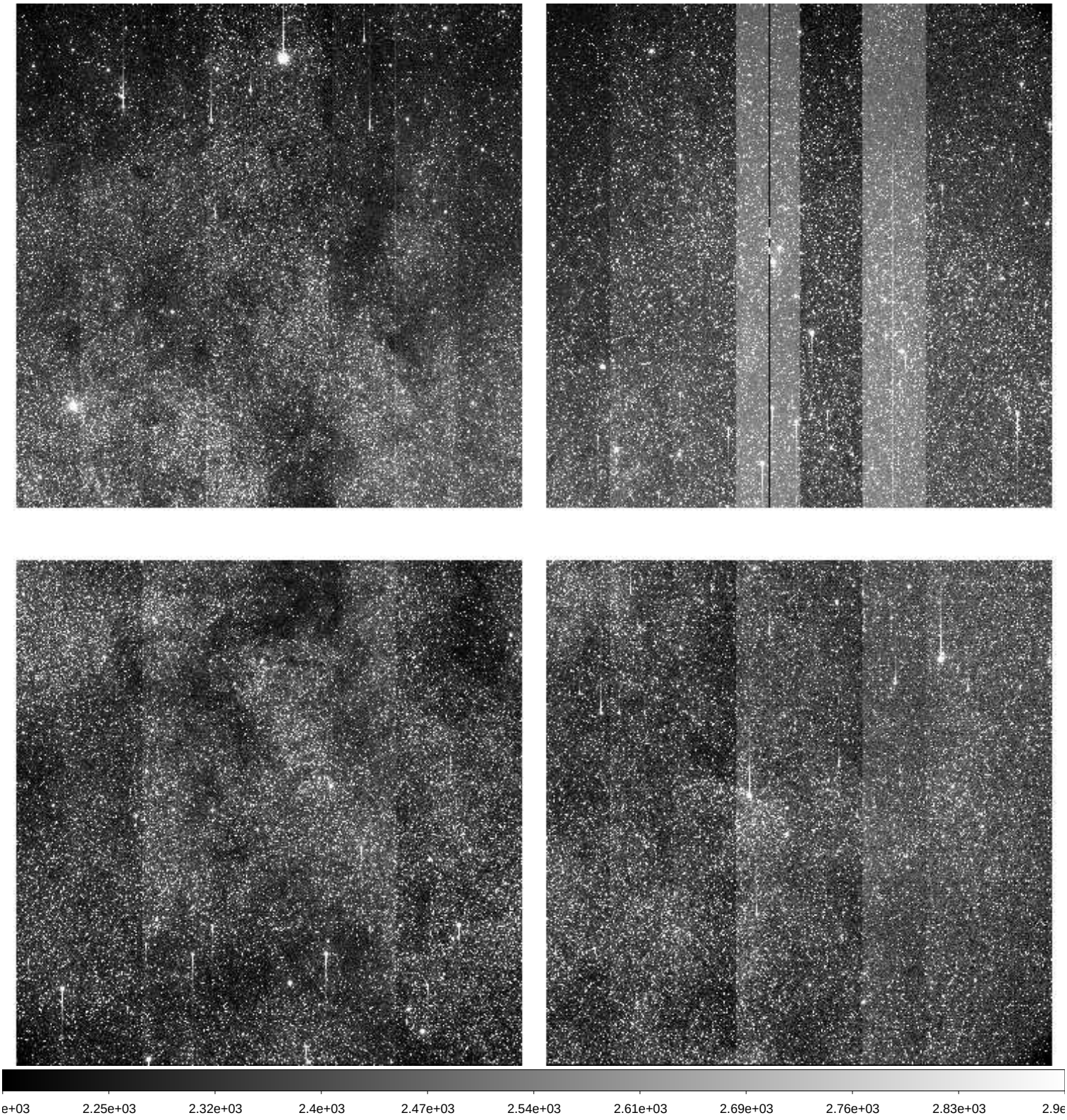

File Name	:	**xkmts.20260308.023863.fits** # 201 / 218 #
Project ID	:	BLG
Image Type	:	OBJECT
Object Name	:	**BLG03**
RA	:	18:02:05.920
DEC	:	-27:56:55.20
Exposure Time	:	90
Airmass	:	1.22
Sidereal Time	:	15:24:35
Filter ID	:	V
Observation Date	:	2026-03-08T02:56:22
CCD Temperature	:	-109.44

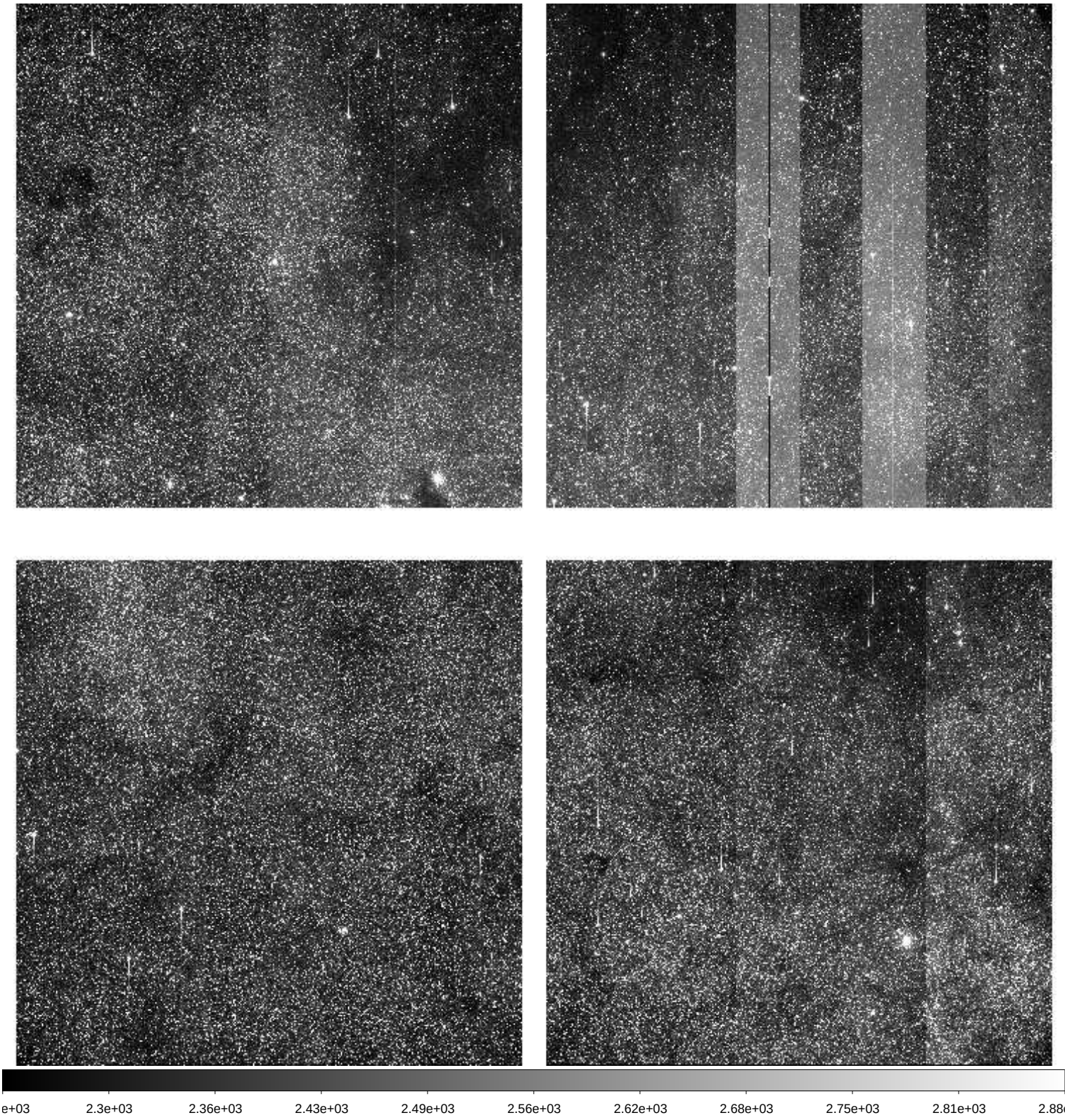

File Name	:	**xkmts.20260308.023864.fits** # 202 / 218 #
Project ID	:	BLG
Image Type	:	OBJECT
Object Name	:	**BLG03**
RA	:	18:02:05.930
DEC	:	-27:56:55.40
Exposure Time	:	60
Airmass	:	1.21
Sidereal Time	:	15:27:15
Filter ID	:	I
Observation Date	:	2026-03-08T02:59:01
CCD Temperature	:	-109.66

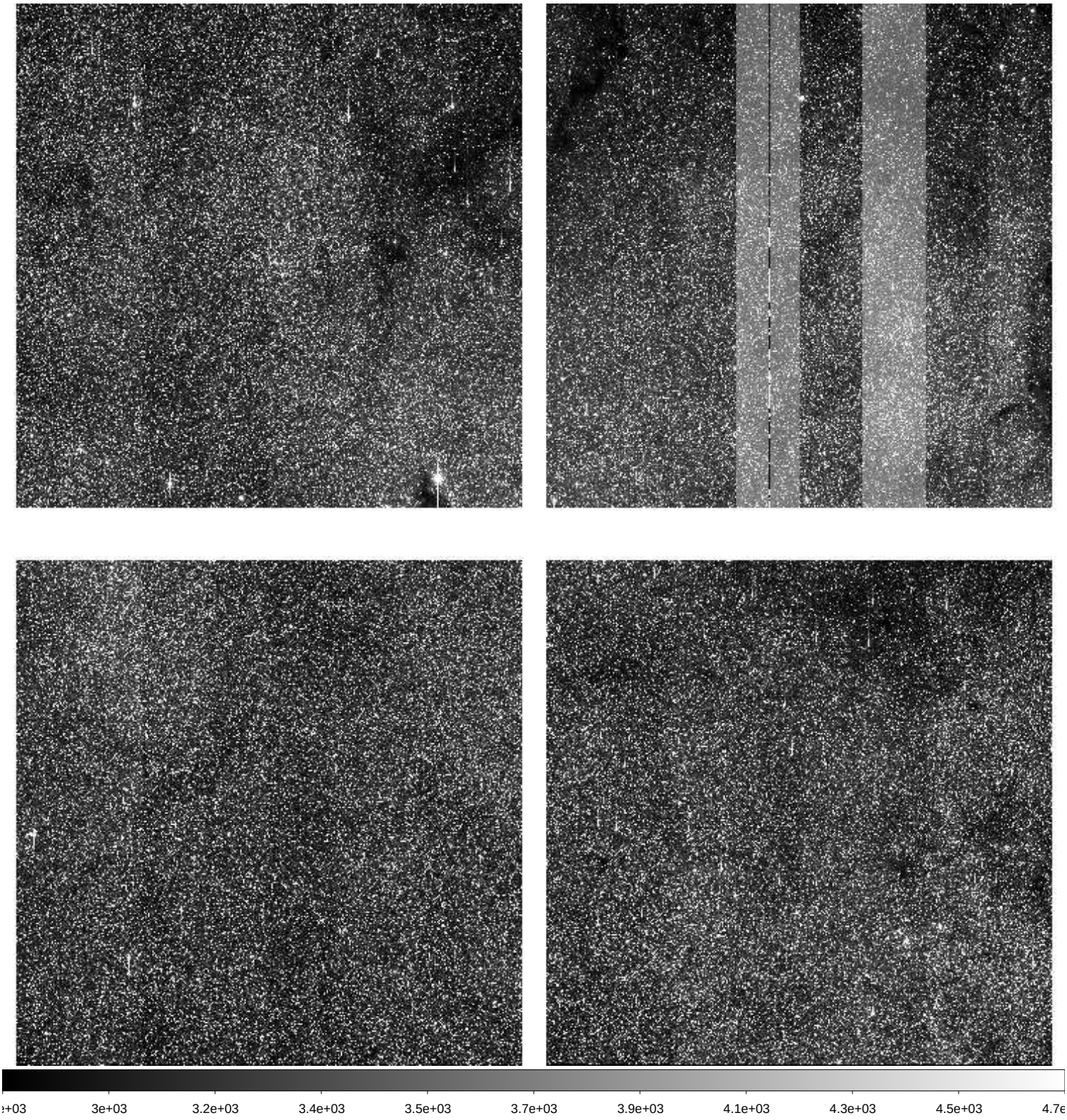

File Name	:	**xkmts.20260308.023865.fits** # 203 / 218 #
Project ID	:	BLG
Image Type	:	OBJECT
Object Name	:	**BLG41**
RA	:	17:54:12.950
DEC	:	-31:15:55.20
Exposure Time	:	60
Airmass	:	1.17
Sidereal Time	:	15:29:23
Filter ID	:	I
Observation Date	:	2026-03-08T03:01:10
CCD Temperature	:	-109.7

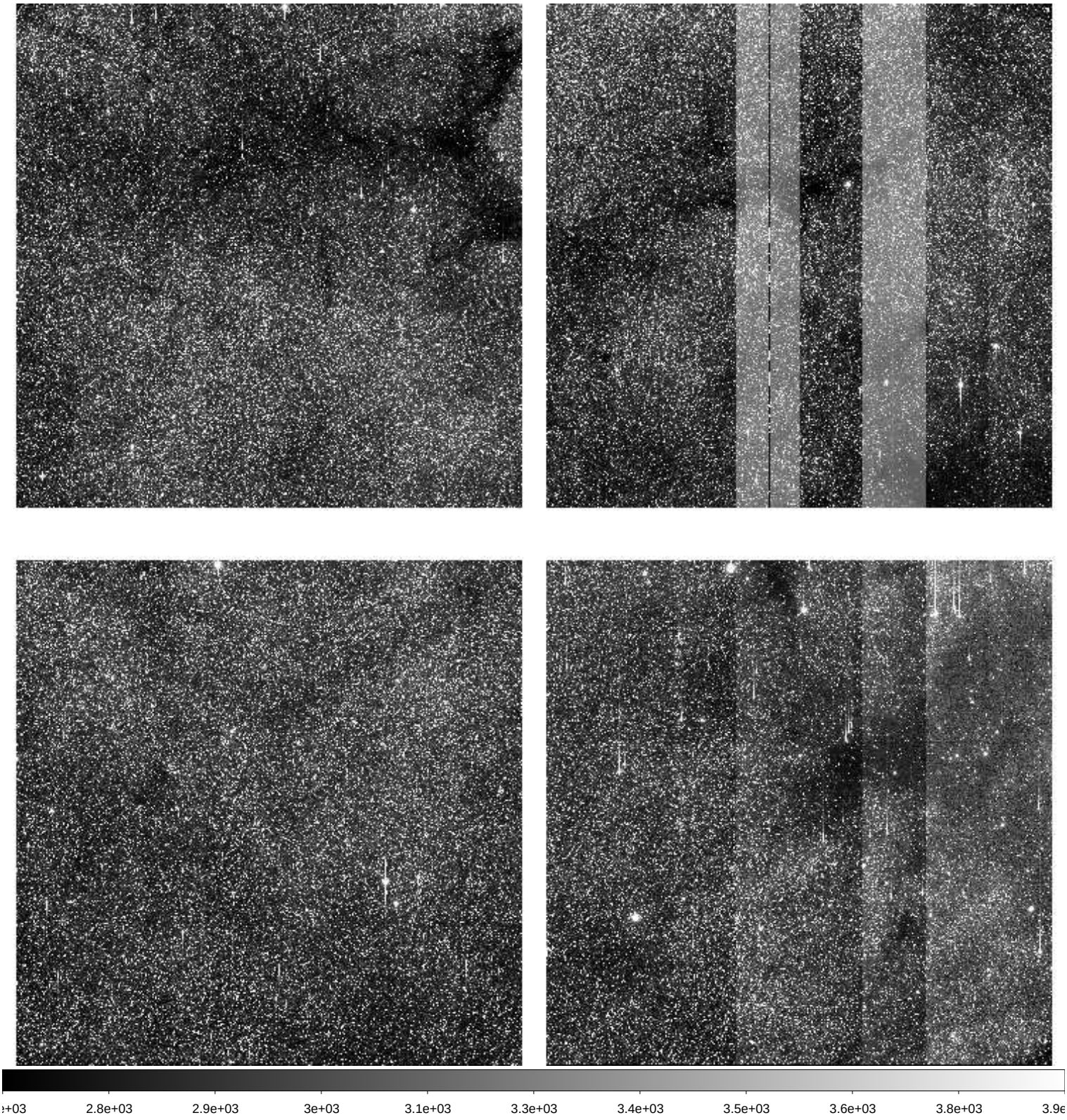

File Name	:	**xkmts.20260308.023866.fits** # 204 / 218 #
Project ID	:	BLG
Image Type	:	OBJECT
Object Name	:	**BLG41**
RA	:	17:54:12.890
DEC	:	-31:15:55.00
Exposure Time	:	90
Airmass	:	1.17
Sidereal Time	:	15:31:34
Filter ID	:	V
Observation Date	:	2026-03-08T03:03:20
CCD Temperature	:	-109.71

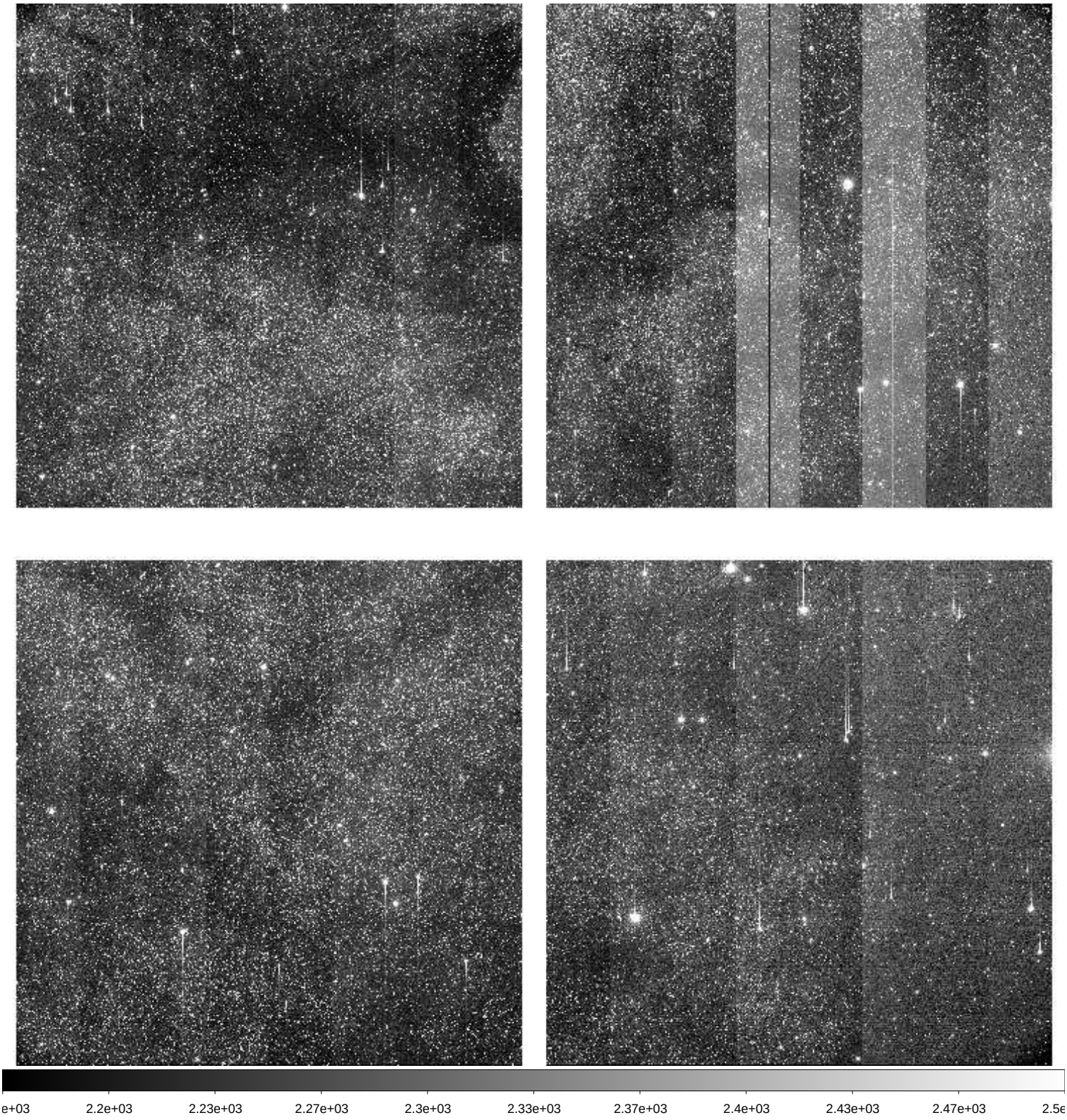

File Name	:	**xkmts.20260308.023867.fits** # 205 / 218 #
Project ID	:	BLG
Image Type	:	OBJECT
Object Name	:	**BLG12**
RA	:	17:27:40.620
DEC	:	-27:50:25.50
Exposure Time	:	90
Airmass	:	1.11
Sidereal Time	:	15:34:13
Filter ID	:	V
Observation Date	:	2026-03-08T03:06:00
CCD Temperature	:	-109.71

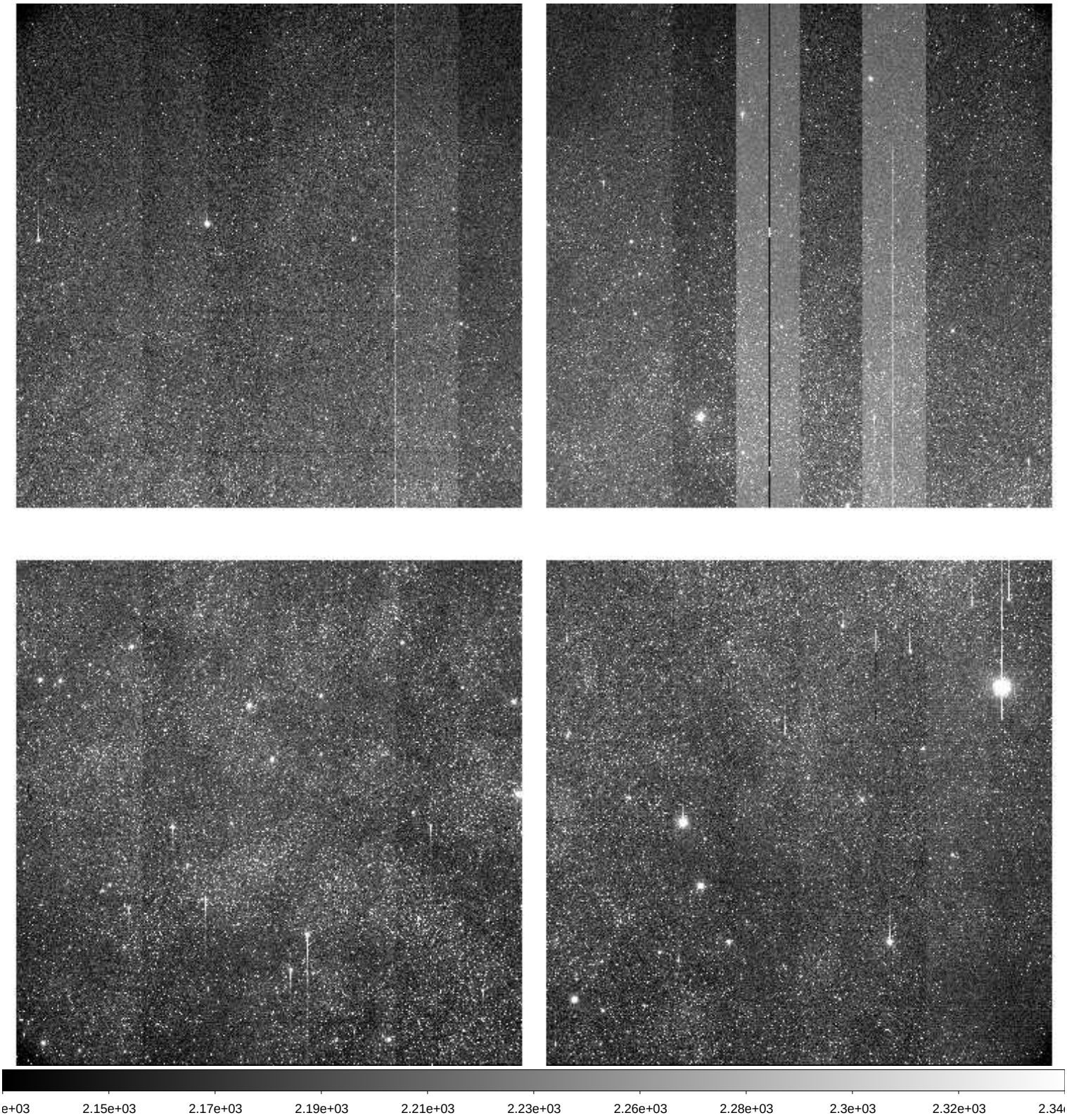

File Name	:	**xkmts.20260308.023868.fits** # 206 / 218 #
Project ID	:	BLG
Image Type	:	OBJECT
Object Name	:	**BLG12**
RA	:	17:27:40.540
DEC	:	-27:50:24.70
Exposure Time	:	60
Airmass	:	1.10
Sidereal Time	:	15:36:55
Filter ID	:	I
Observation Date	:	2026-03-08T03:08:40
CCD Temperature	:	-109.76

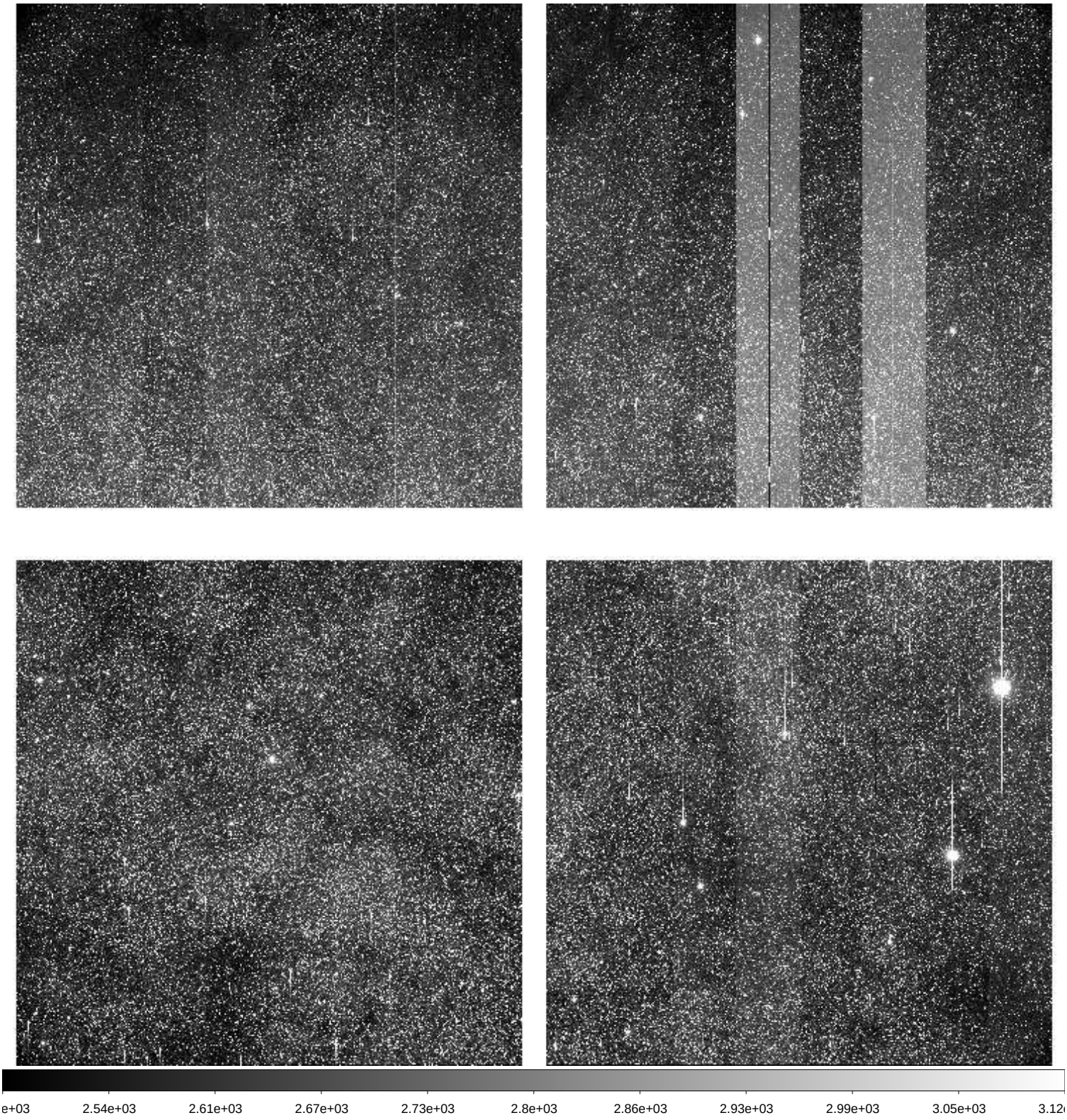

File Name	:	**xkmts.20260308.023869.fits** # 207 / 218 #
Project ID	:	BLG
Image Type	:	OBJECT
Object Name	:	**BLG42**
RA	:	17:54:12.690
DEC	:	-29:09:25.10
Exposure Time	:	60
Airmass	:	1.15
Sidereal Time	:	15:39:05
Filter ID	:	I
Observation Date	:	2026-03-08T03:10:51
CCD Temperature	:	-109.77

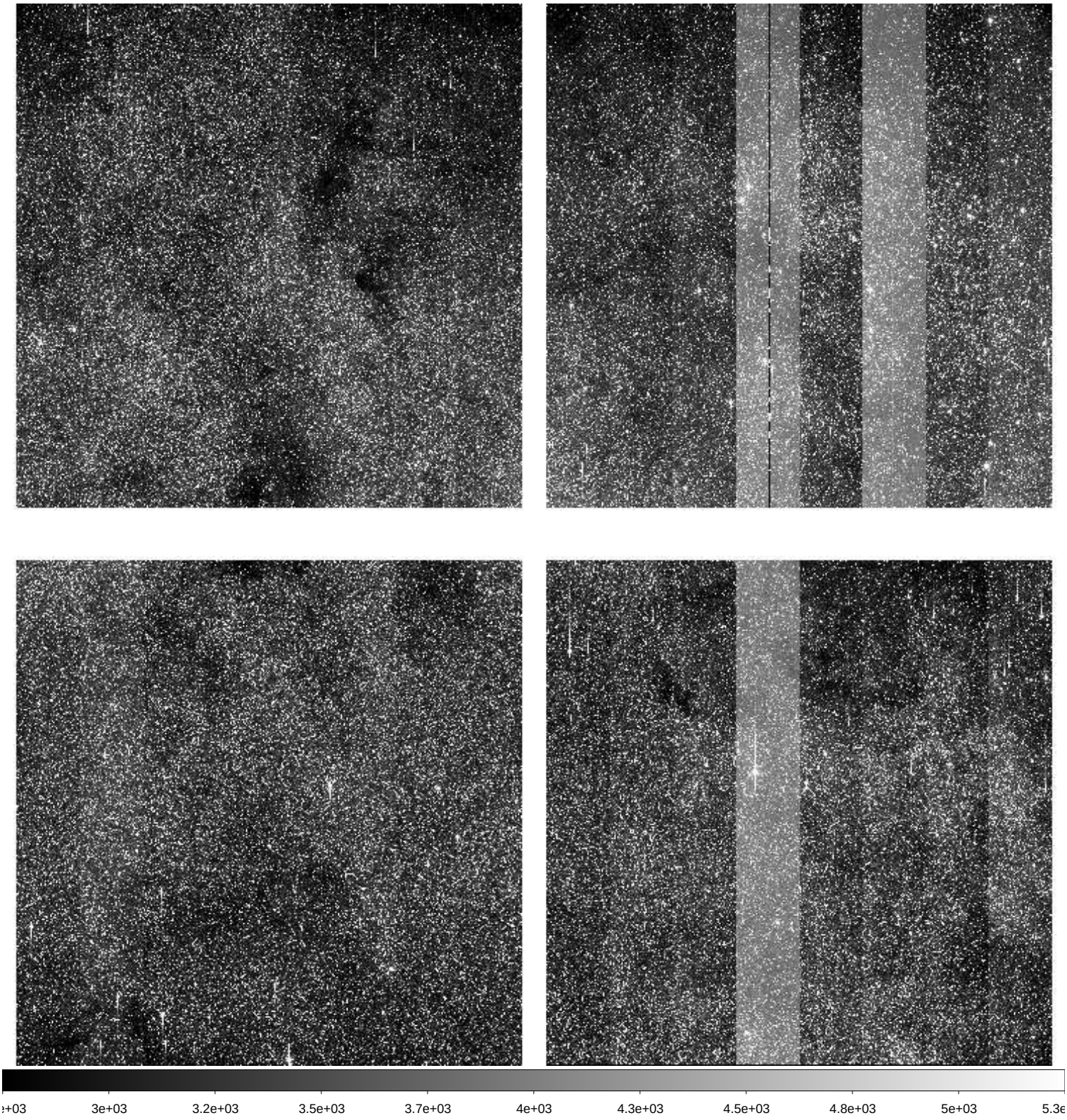

File Name	:	**xkmts.20260308.023870.fits** # 208 / 218 #
Project ID	:	BLG
Image Type	:	OBJECT
Object Name	:	**BLG43**
RA	:	18:01:48.660
DEC	:	-28:04:25.00
Exposure Time	:	60
Airmass	:	1.17
Sidereal Time	:	15:41:15
Filter ID	:	I
Observation Date	:	2026-03-08T03:12:47
CCD Temperature	:	-109.76

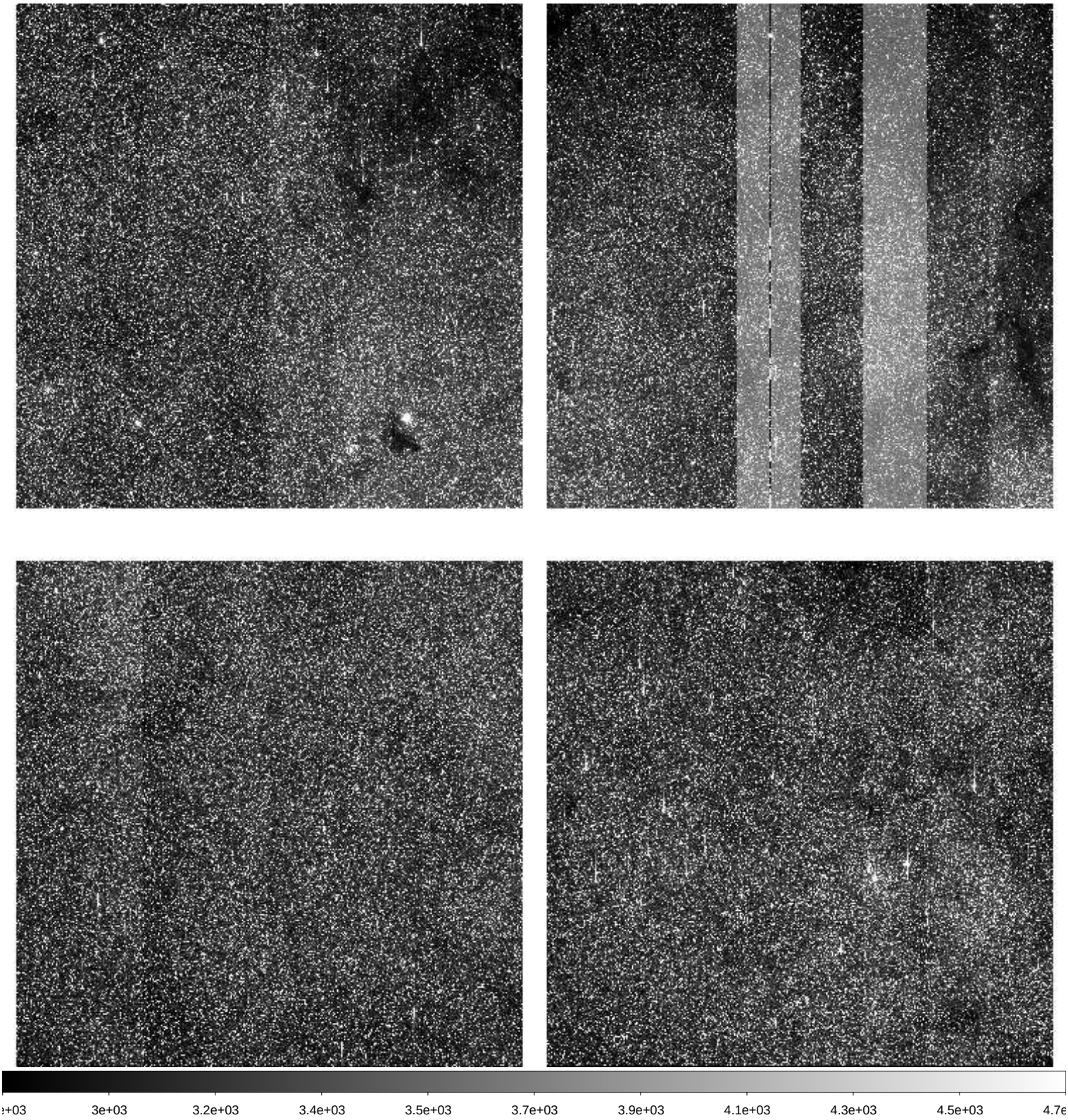

File Name	:	**xkmts.20260308.023871.fits** # 209 / 218 #
Project ID	:	BLG
Image Type	:	OBJECT
Object Name	:	**BLG11**
RA	:	17:27:35.500
DEC	:	-29:57:22.60
Exposure Time	:	60
Airmass	:	1.09
Sidereal Time	:	15:43:12
Filter ID	:	I
Observation Date	:	2026-03-08T03:14:57
CCD Temperature	:	-109.74

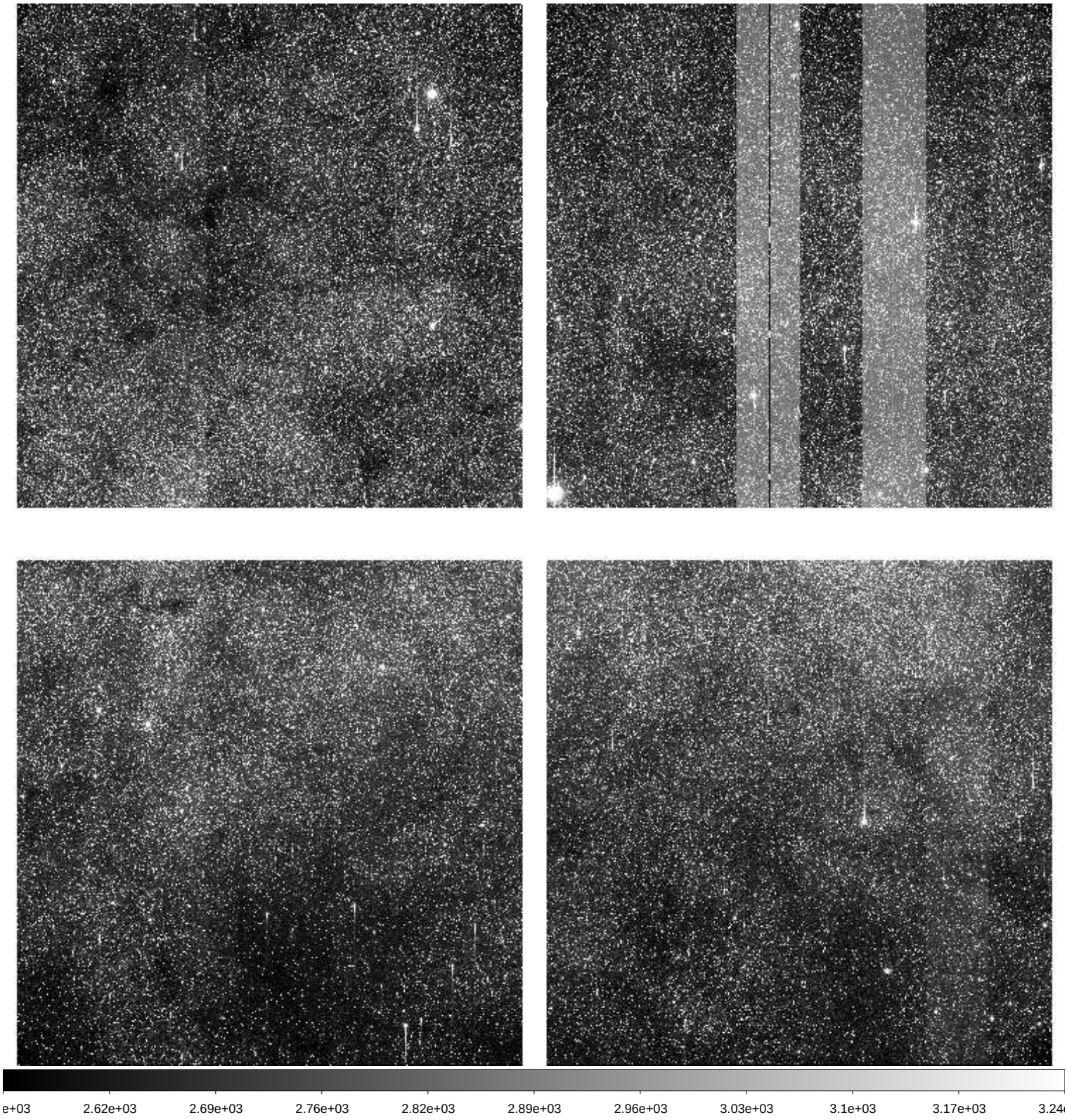

File Name	:	**xkmts.20260308.023872.fits** # 210 / 218 #
Project ID	:	BLG
Image Type	:	OBJECT
Object Name	:	**BLG35**
RA	:	18:04:28.540
DEC	:	-25:50:25.00
Exposure Time	:	60
Airmass	:	1.17
Sidereal Time	:	15:45:23
Filter ID	:	I
Observation Date	:	2026-03-08T03:17:07
CCD Temperature	:	-109.74

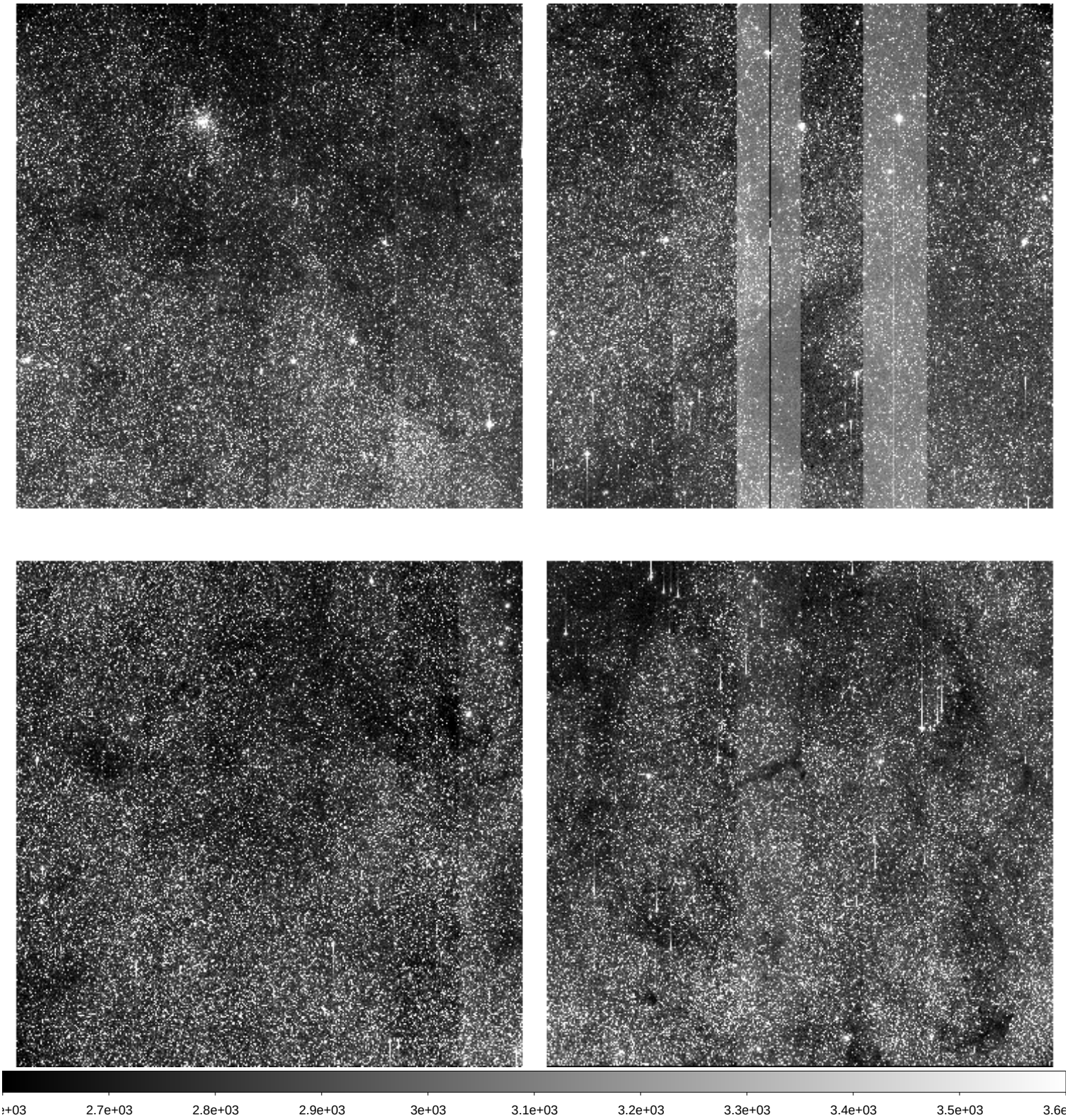

File Name	:	**xkmts.20260308.023873.fits** # 211 / 218 #
Project ID	:	BLG
Image Type	:	OBJECT
Object Name	:	**BLG02**
RA	:	17:54:29.680
DEC	:	-29:01:55.30
Exposure Time	:	60
Airmass	:	1.13
Sidereal Time	:	15:47:33
Filter ID	:	I
Observation Date	:	2026-03-08T03:19:16
CCD Temperature	:	-109.73

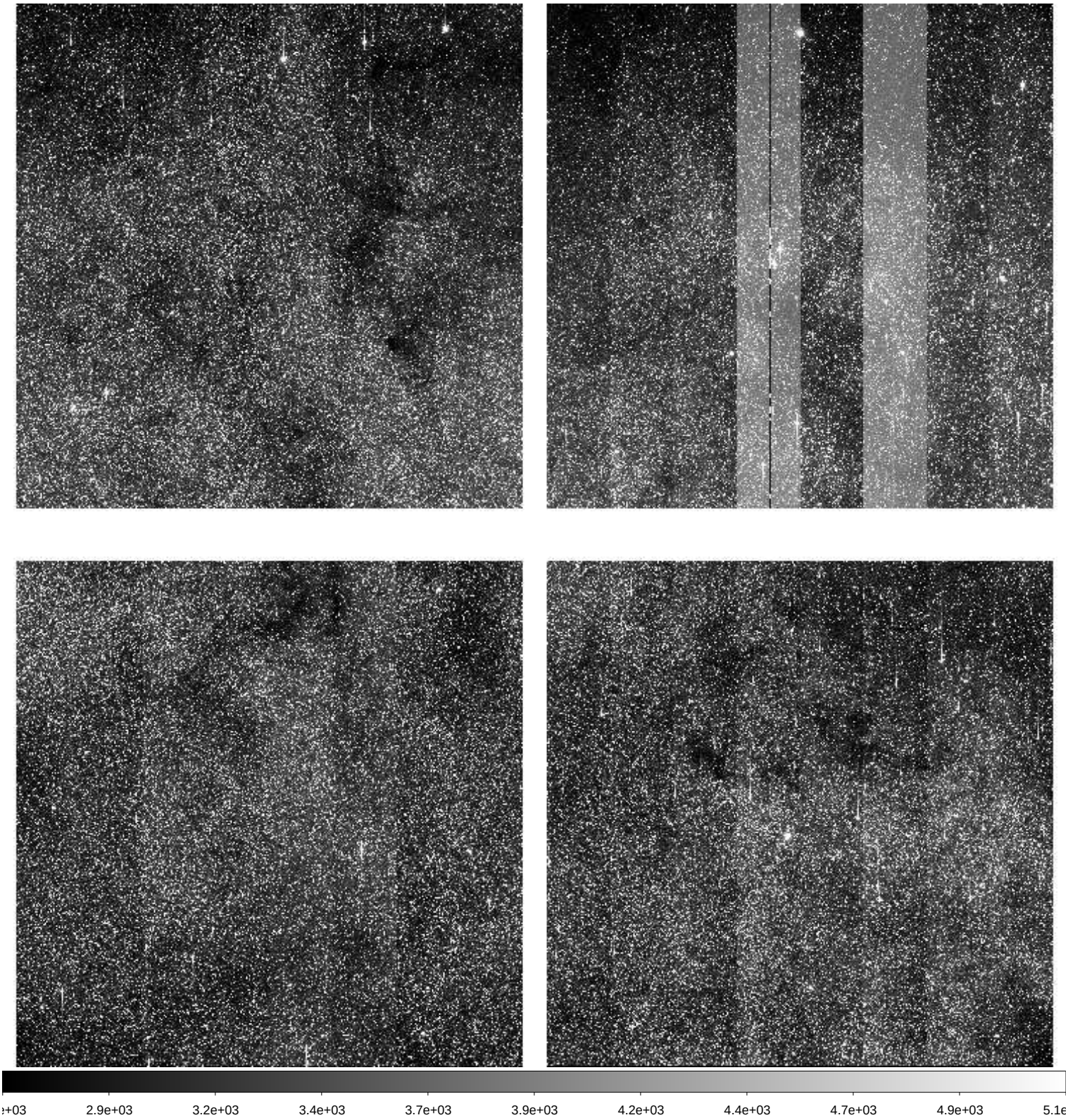

File Name	:	**xkmts.20260308.023874.fits** # 212 / 218 #
Project ID	:	BLG
Image Type	:	OBJECT
Object Name	:	**BLG03**
RA	:	18:02:05.610
DEC	:	-27:56:55.00
Exposure Time	:	60
Airmass	:	1.15
Sidereal Time	:	15:49:43
Filter ID	:	I
Observation Date	:	2026-03-08T03:21:14
CCD Temperature	:	-109.77

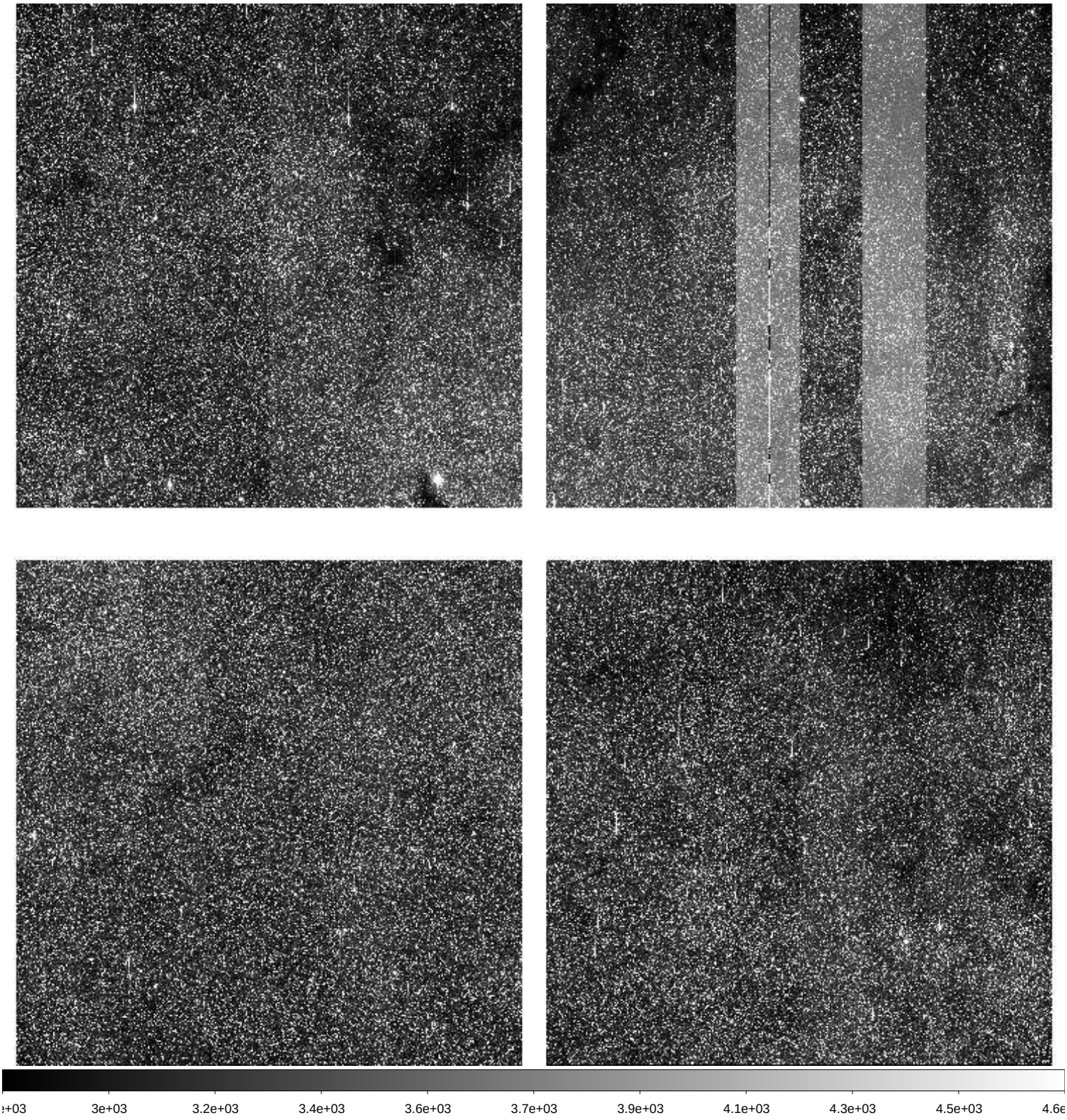

File Name	:	**xkmts.20260308.023875.fits** # 213 / 218 #
Project ID	:	ALL
Image Type	:	BIAS
Object Name	:	**bias**
RA	:	18:02:05.610
DEC	:	-27:56:55.00
Exposure Time	:	0
Airmass	:	1.14
Sidereal Time	:	15:52:01
Filter ID	:	R
Observation Date	:	2026-03-08T03:23:30
CCD Temperature	:	-109.75

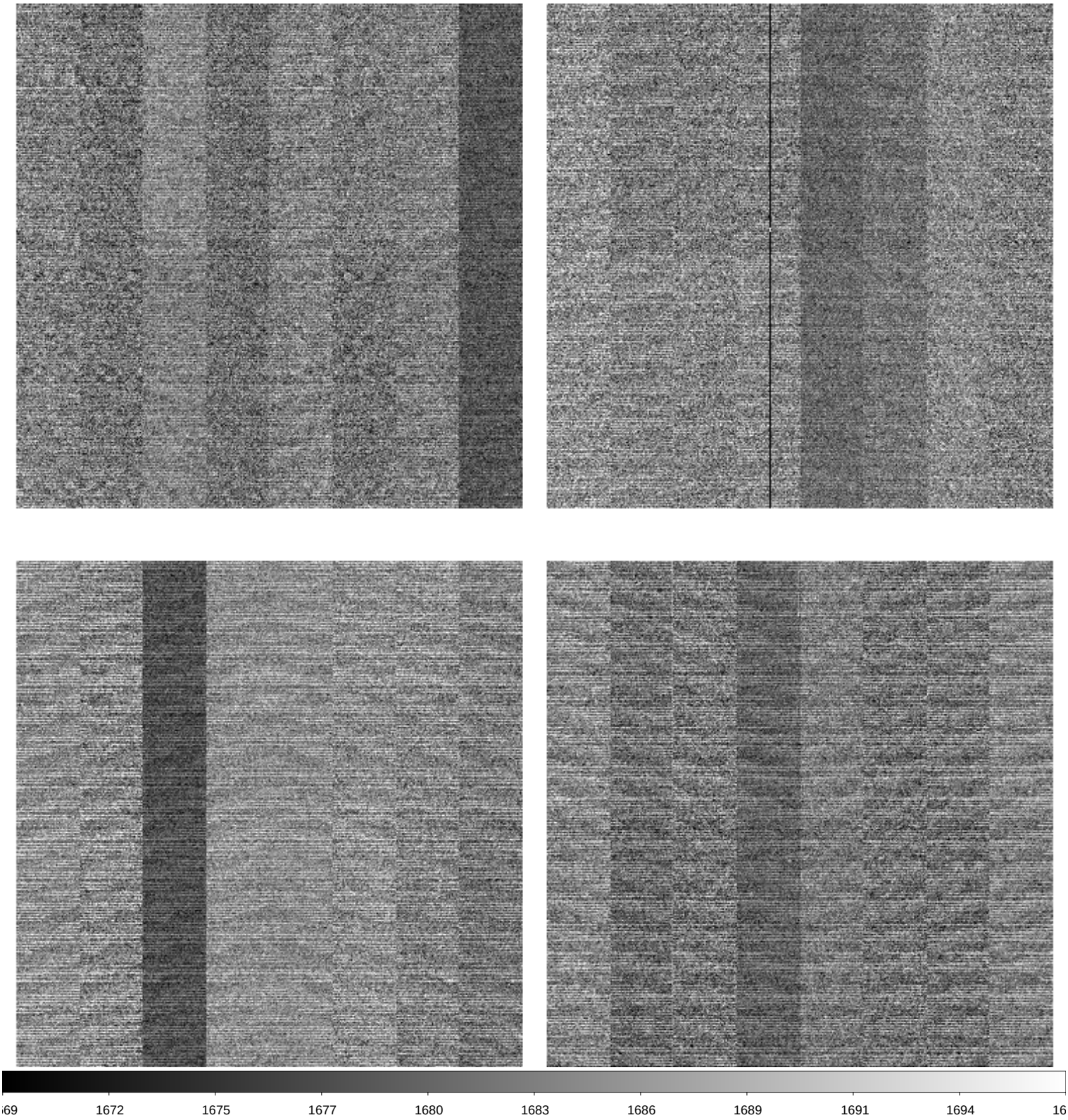

File Name	:	**xkmts.20260308.023876.fits** # 214 / 218 #
Project ID	:	ALL
Image Type	:	BIAS
Object Name	:	**bias**
RA	:	18:02:05.610
DEC	:	-27:56:55.00
Exposure Time	:	0
Airmass	:	1.14
Sidereal Time	:	15:52:56
Filter ID	:	R
Observation Date	:	2026-03-08T03:24:39
CCD Temperature	:	-109.75

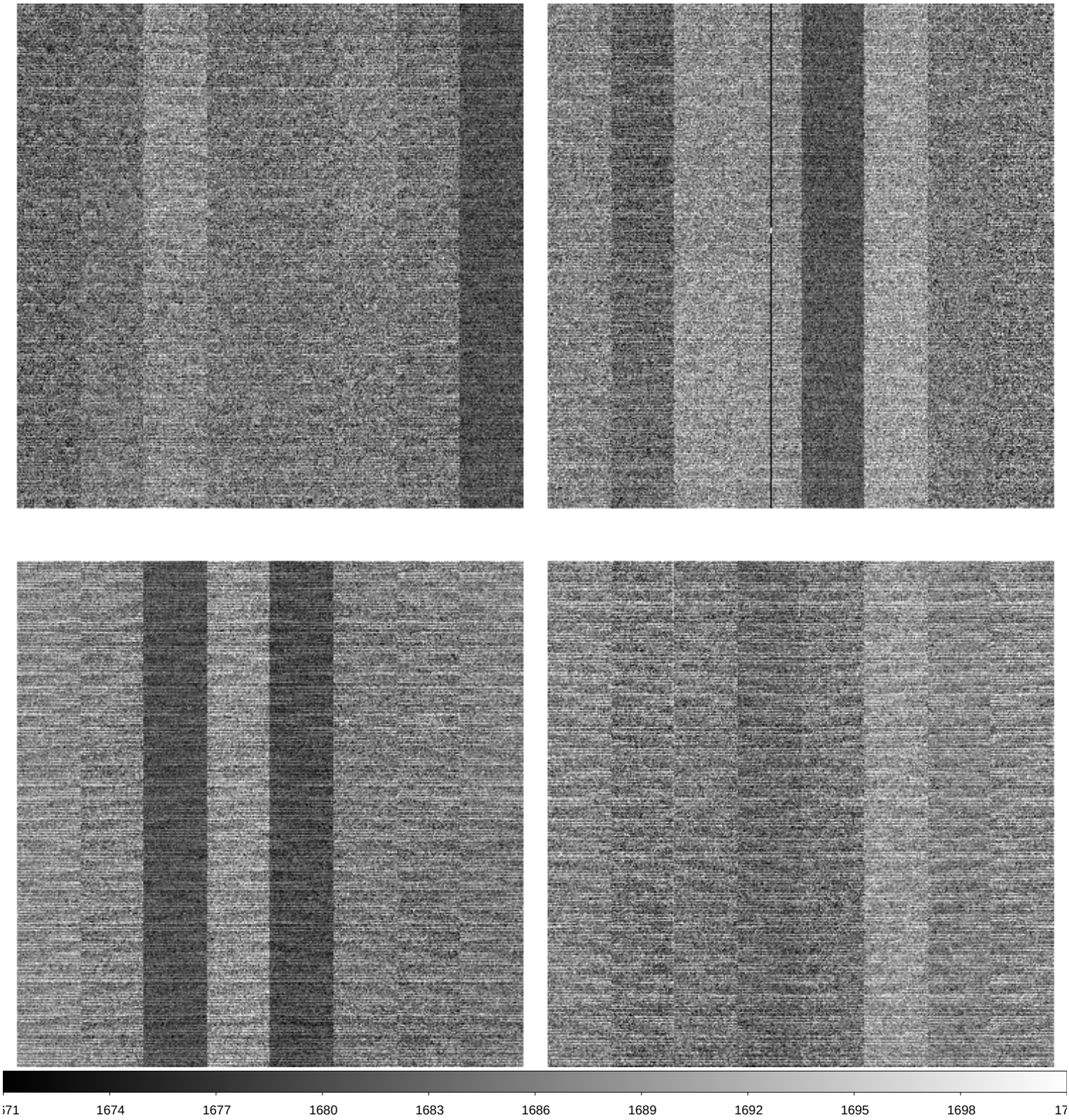

File Name	:	**xkmts.20260308.023877.fits** # 215 / 218 #
Project ID	:	ALL
Image Type	:	BIAS
Object Name	:	**bias**
RA	:	15:53:26.110
DEC	:	-32:12:18.80
Exposure Time	:	0
Airmass	:	1.00
Sidereal Time	:	15:54:05
Filter ID	:	R
Observation Date	:	2026-03-08T03:25:35
CCD Temperature	:	-109.76

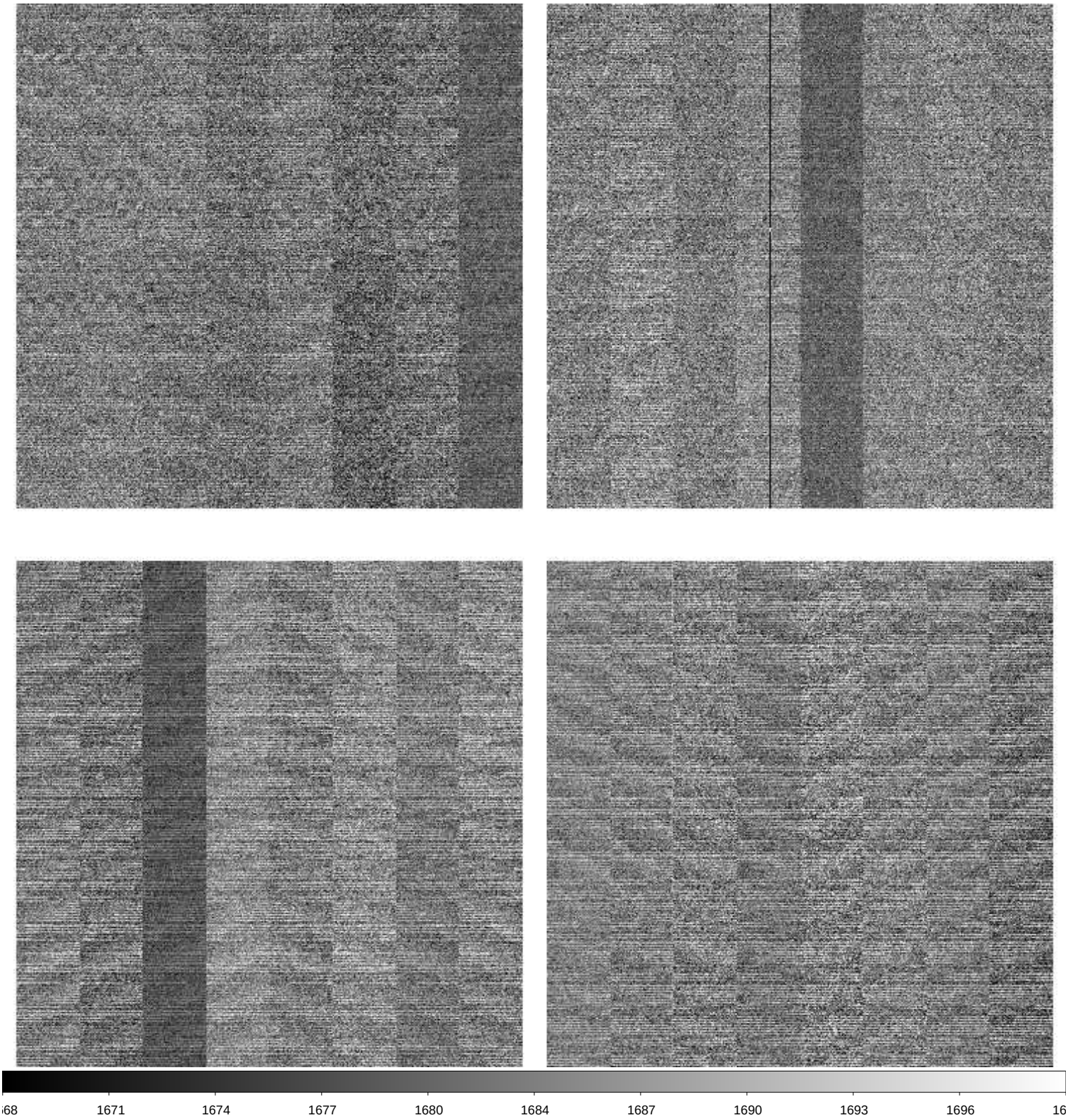

File Name	:	**xkmts.20260308.023878.fits** # 216 / 218 #
Project ID	:	ALL
Image Type	:	BIAS
Object Name	:	**bias**
RA	:	15:55:02.390
DEC	:	-32:12:18.30
Exposure Time	:	0
Airmass	:	1.00
Sidereal Time	:	15:55:02
Filter ID	:	R
Observation Date	:	2026-03-08T03:26:45
CCD Temperature	:	-109.77

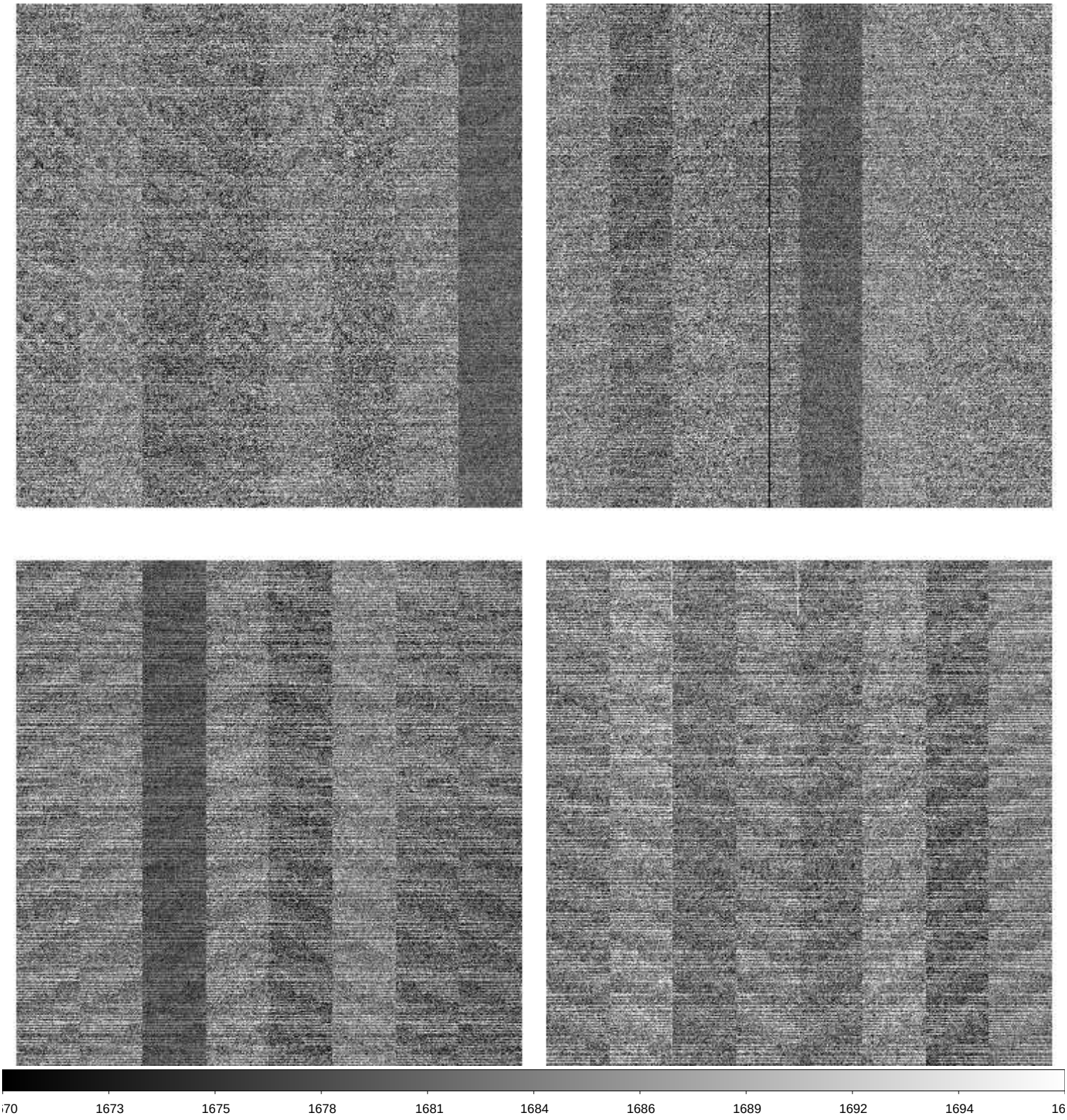

File Name	:	**xkmts.20260308.023879.fits** # 217 / 218 #
Project ID	:	ALL
Image Type	:	BIAS
Object Name	:	**bias**
RA	:	15:56:13.380
DEC	:	-32:12:18.30
Exposure Time	:	0
Airmass	:	1.00
Sidereal Time	:	15:56:13
Filter ID	:	R
Observation Date	:	2026-03-08T03:27:42
CCD Temperature	:	-109.76

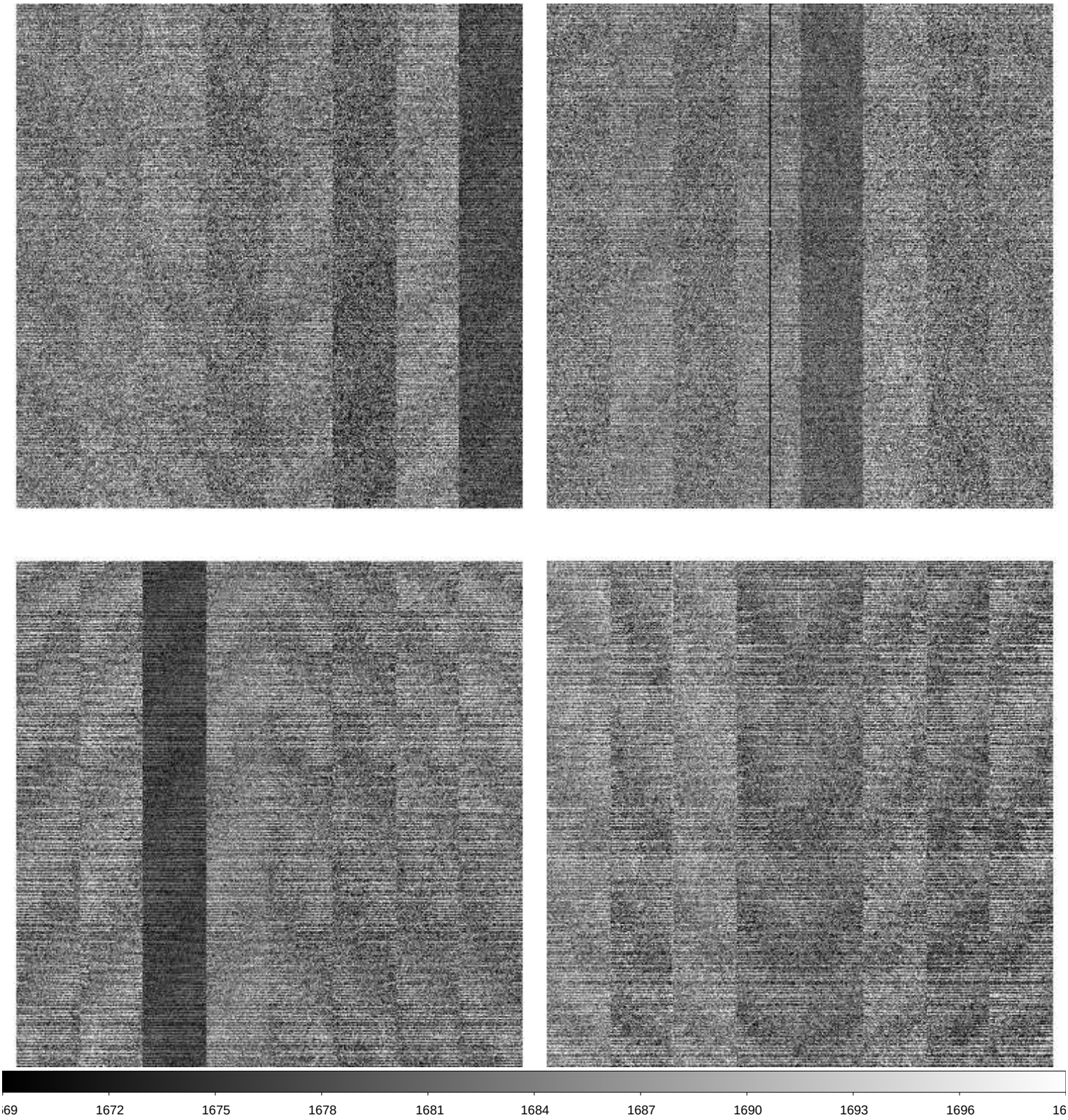
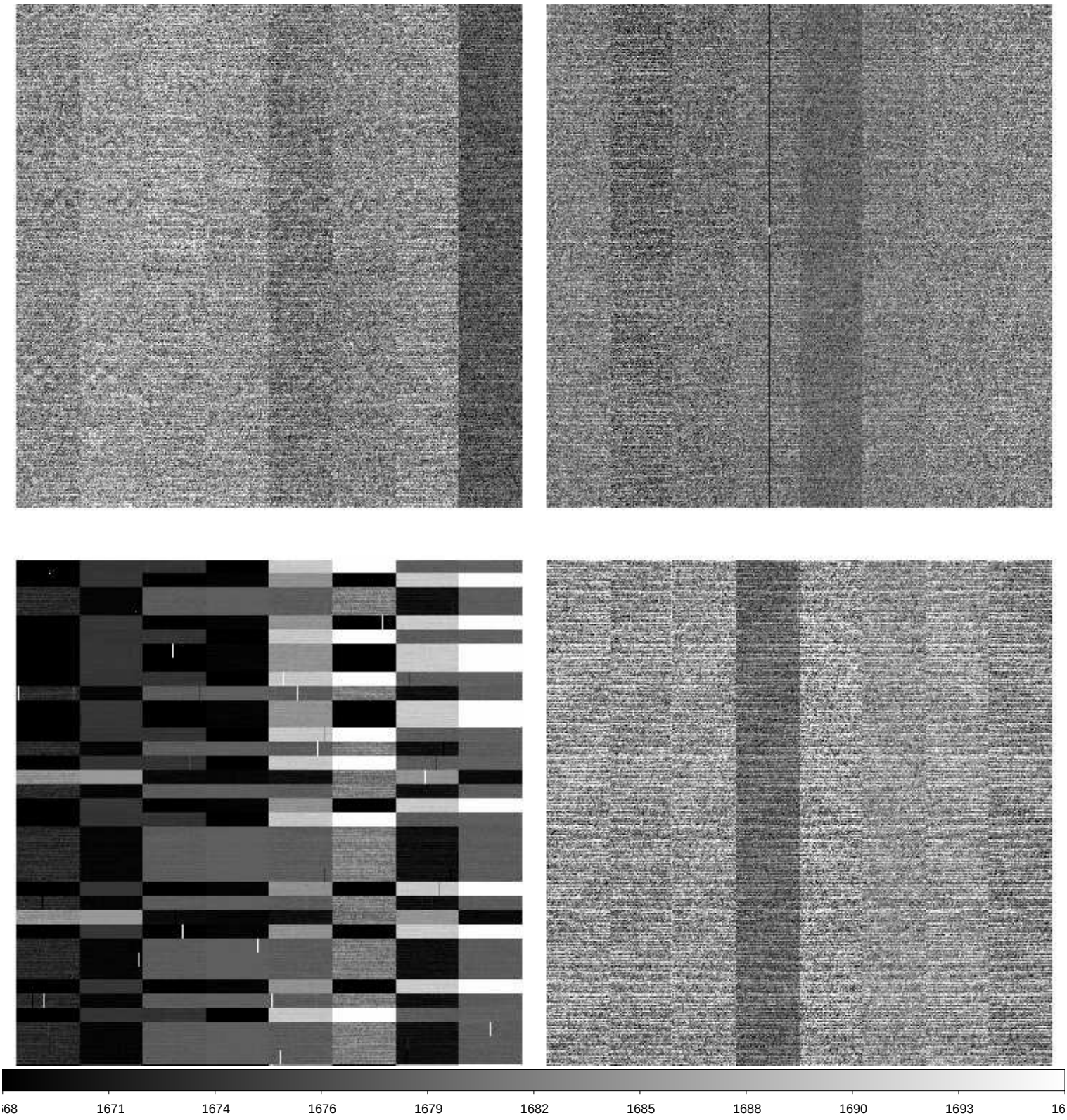
File Name	:	**xkmts.20260308.023880.fits** # 218 / 218 #
Project ID	:	OBS
Image Type	:	DARK
Object Name	:	**end**
RA	:	15:57:45.830
DEC	:	-32:12:18.30
Exposure Time	:	30
Airmass	:	1.00
Sidereal Time	:	15:57:45
Filter ID	:	NO
Observation Date	:	2026-03-08T03:29:14
CCD Temperature	:	-109.74