| | | |
|---|---|---|
| File Name | : | **xkmts.20260303.022921.fits** # 1 / 217 # |
| Project ID | : | OBS |
| Image Type | : | DARK |
| Object Name | : | **begin** |
| RA | : | 04:47:12.620 |
| DEC | : | -32:12:18.30 |
| Exposure Time | : | 60 |
| Airmass | : | 1.00 |
| Sidereal Time | : | 04:47:12 |
| Filter ID | : | V |
| Observation Date | : | 2026-03-03T16:36:15 |
| CCD Temperature | : | -106.49 |

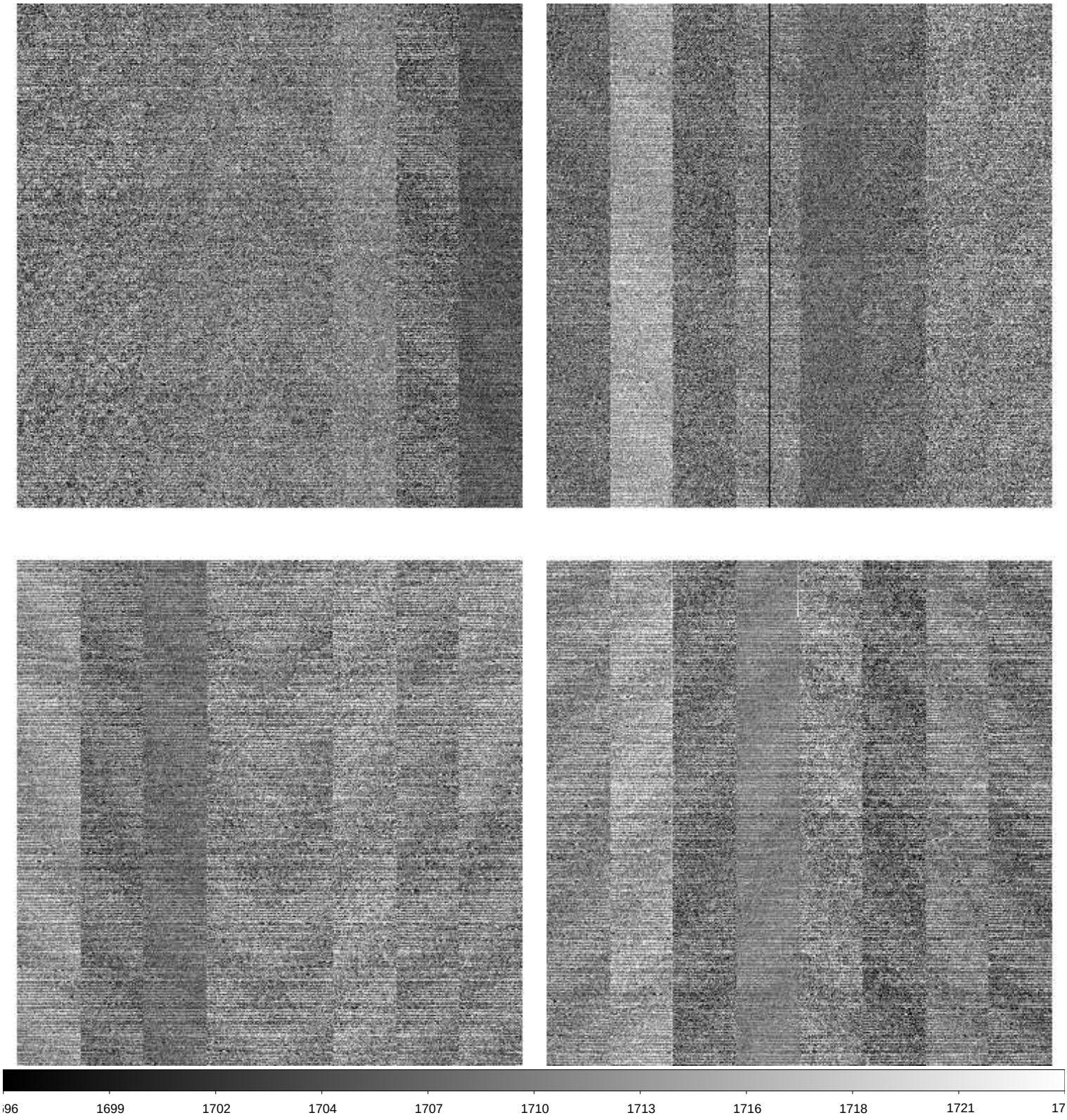

| | | |
|---|---|---|
| File Name | : | **xkmts.20260303.022922.fits** # 2 / 217 # |
| Project ID | : | ALL |
| Image Type | : | BIAS |
| Object Name | : | **bias** |
| RA | : | 04:56:34.960 |
| DEC | : | -32:12:18.30 |
| Exposure Time | : | 0 |
| Airmass | : | 1.00 |
| Sidereal Time | : | 04:56:34 |
| Filter ID | : | R |
| Observation Date | : | 2026-03-03T16:45:35 |
| CCD Temperature | : | -106.65 |

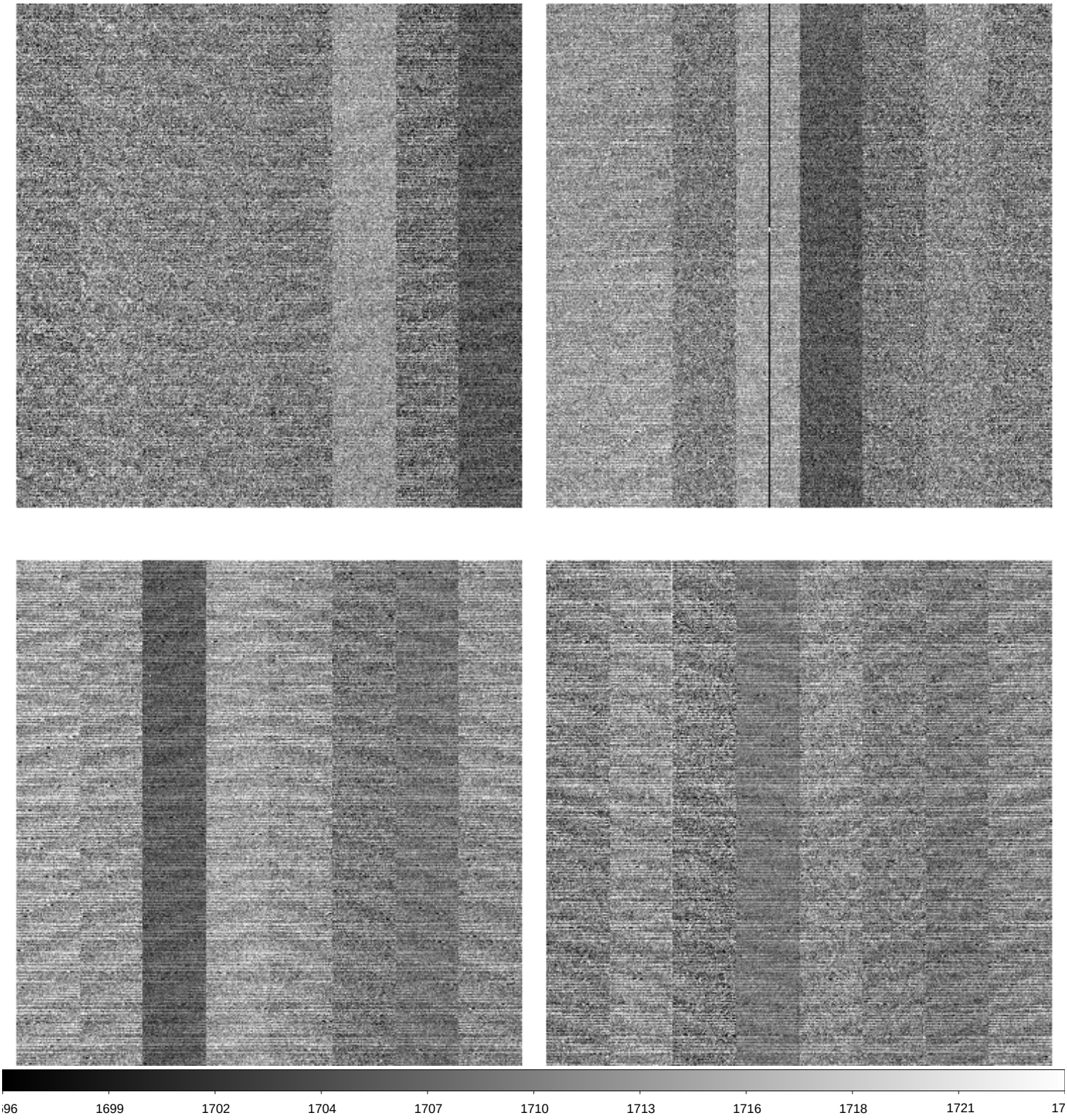

| | | |
|---|---|---|
| File Name | : | **xkmts.20260303.022923.fits** # 3 / 217 # |
| Project ID | : | ALL |
| Image Type | : | BIAS |
| Object Name | : | **bias** |
| RA | : | 04:57:31.920 |
| DEC | : | -32:12:18.20 |
| Exposure Time | : | 0 |
| Airmass | : | 1.00 |
| Sidereal Time | : | 04:57:31 |
| Filter ID | : | R |
| Observation Date | : | 2026-03-03T16:46:33 |
| CCD Temperature | : | -106.66 |

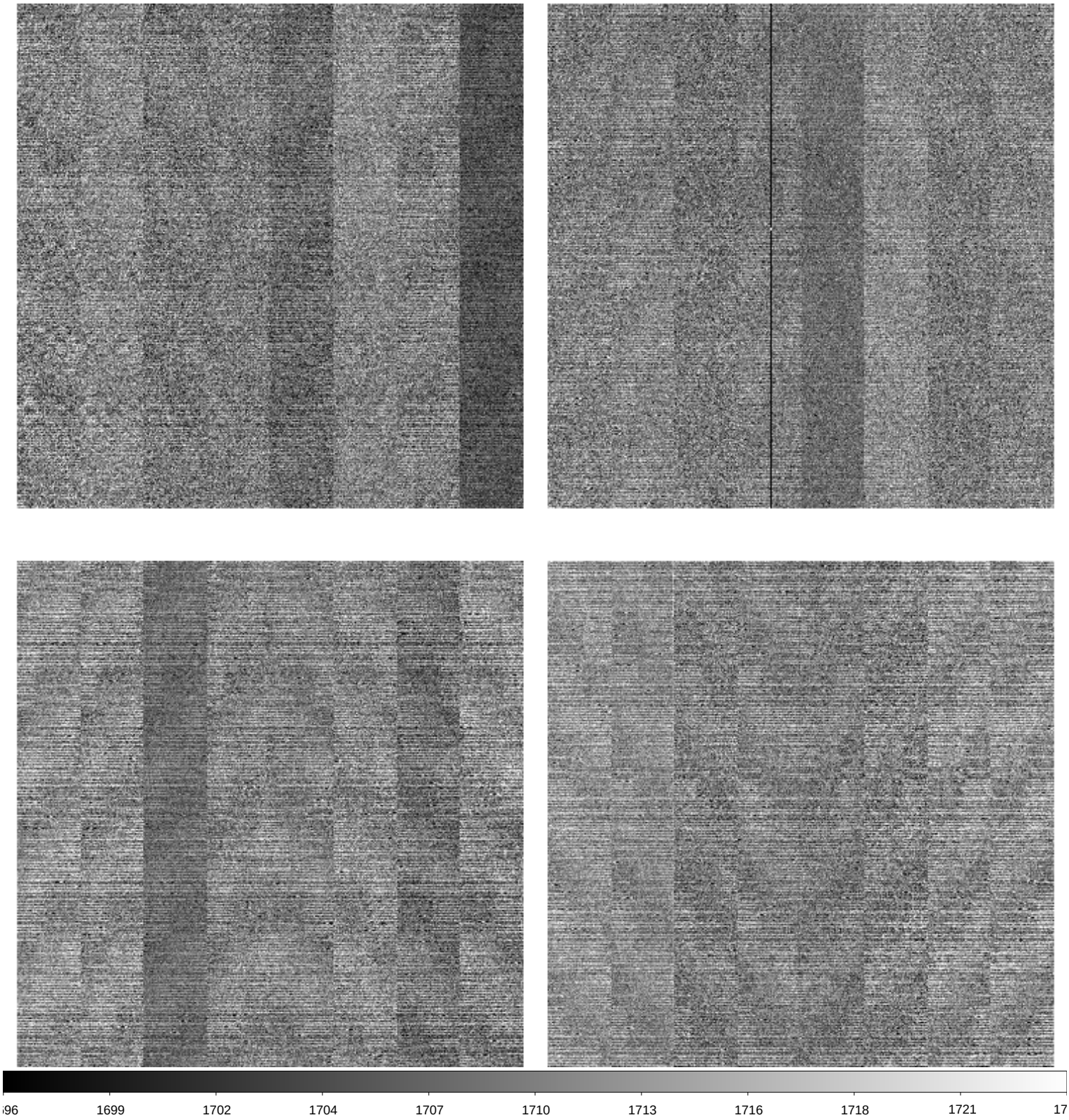

| | | |
|---|---|---|
| File Name | : | **xkmts.20260303.022924.fits** # 4 / 217 # |
| Project ID | : | ALL |
| Image Type | : | BIAS |
| Object Name | : | **bias** |
| RA | : | 04:58:28.670 |
| DEC | : | -32:12:18.30 |
| Exposure Time | : | 0 |
| Airmass | : | 1.00 |
| Sidereal Time | : | 04:58:28 |
| Filter ID | : | R |
| Observation Date | : | 2026-03-03T16:47:42 |
| CCD Temperature | : | -106.7 |

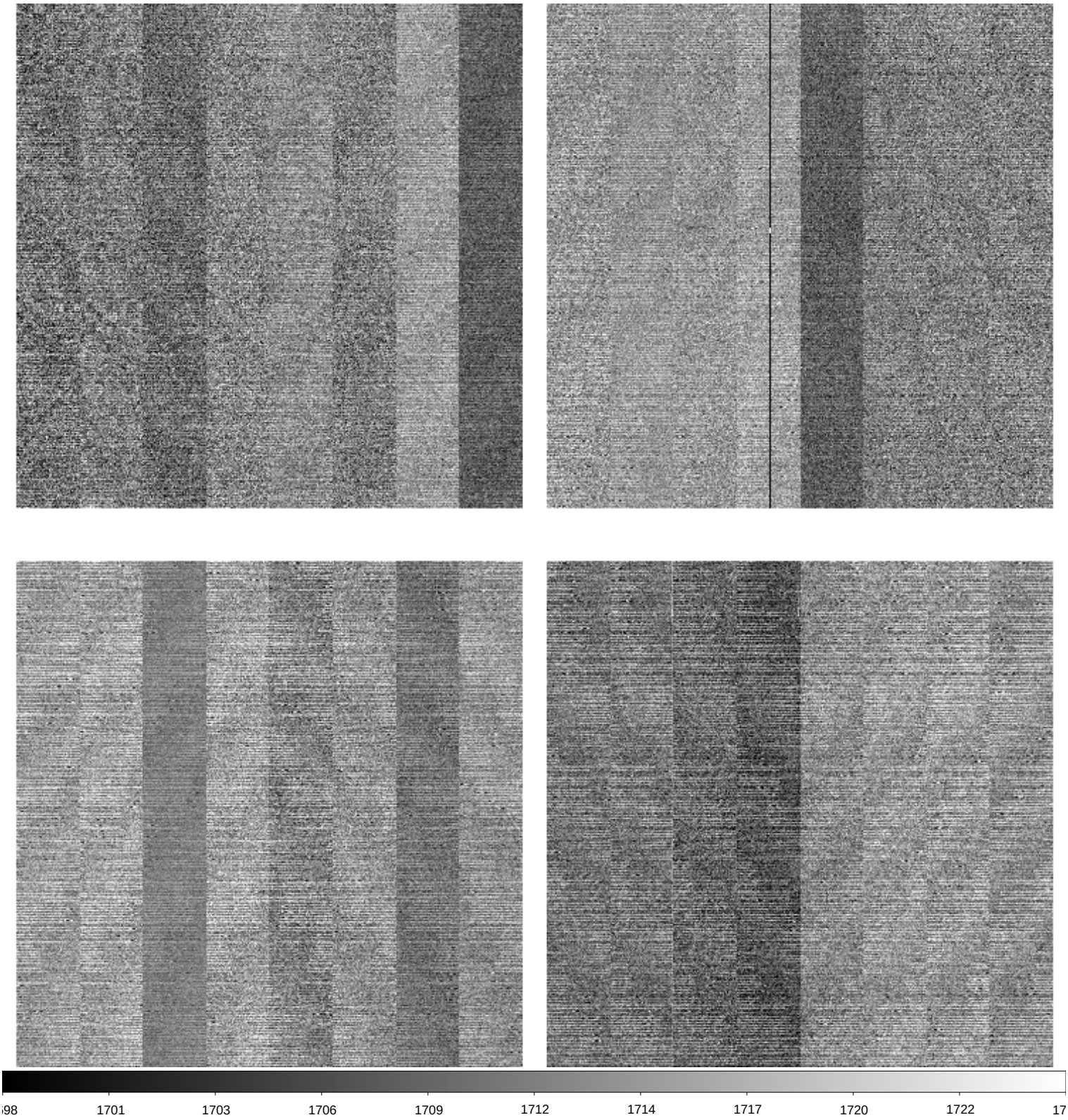

| | | |
|---|---|---|
| File Name | : | **xkmts.20260303.022925.fits** # 5 / 217 # |
| Project ID | : | ALL |
| Image Type | : | BIAS |
| Object Name | : | **bias** |
| RA | : | 04:59:37.660 |
| DEC | : | -32:12:18.30 |
| Exposure Time | : | 0 |
| Airmass | : | 1.00 |
| Sidereal Time | : | 04:59:37 |
| Filter ID | : | R |
| Observation Date | : | 2026-03-03T16:48:51 |
| CCD Temperature | : | -106.69 |

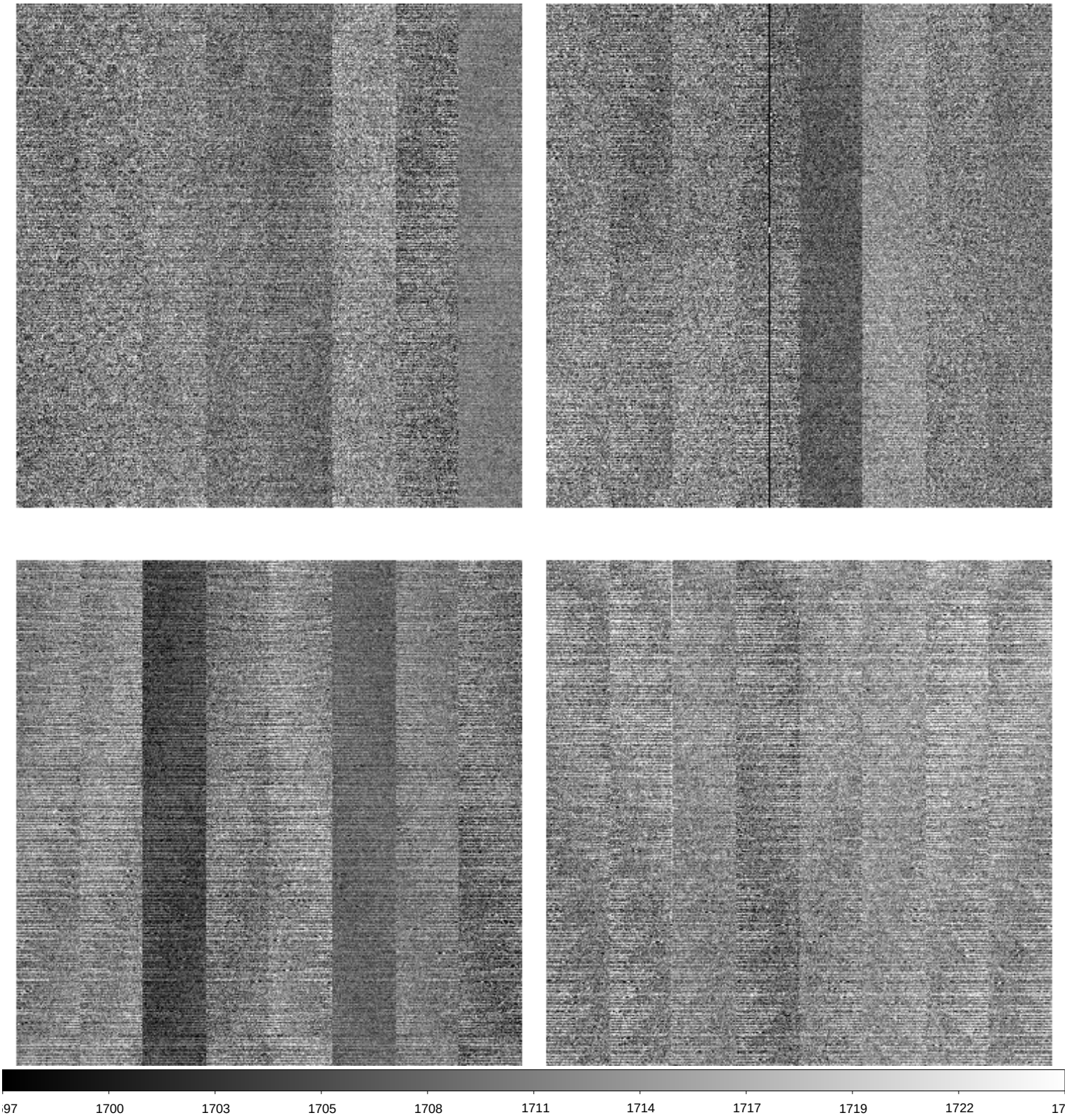

| | | |
|---|---|---|
| File Name | : | **xkmts.20260303.022926.fits** # 6 / 217 # |
| Project ID | : | ALL |
| Image Type | : | BIAS |
| Object Name | : | **bias** |
| RA | : | 05:00:47.850 |
| DEC | : | -32:12:18.30 |
| Exposure Time | : | 0 |
| Airmass | : | 1.00 |
| Sidereal Time | : | 05:00:47 |
| Filter ID | : | R |
| Observation Date | : | 2026-03-03T16:50:00 |
| CCD Temperature | : | -106.69 |

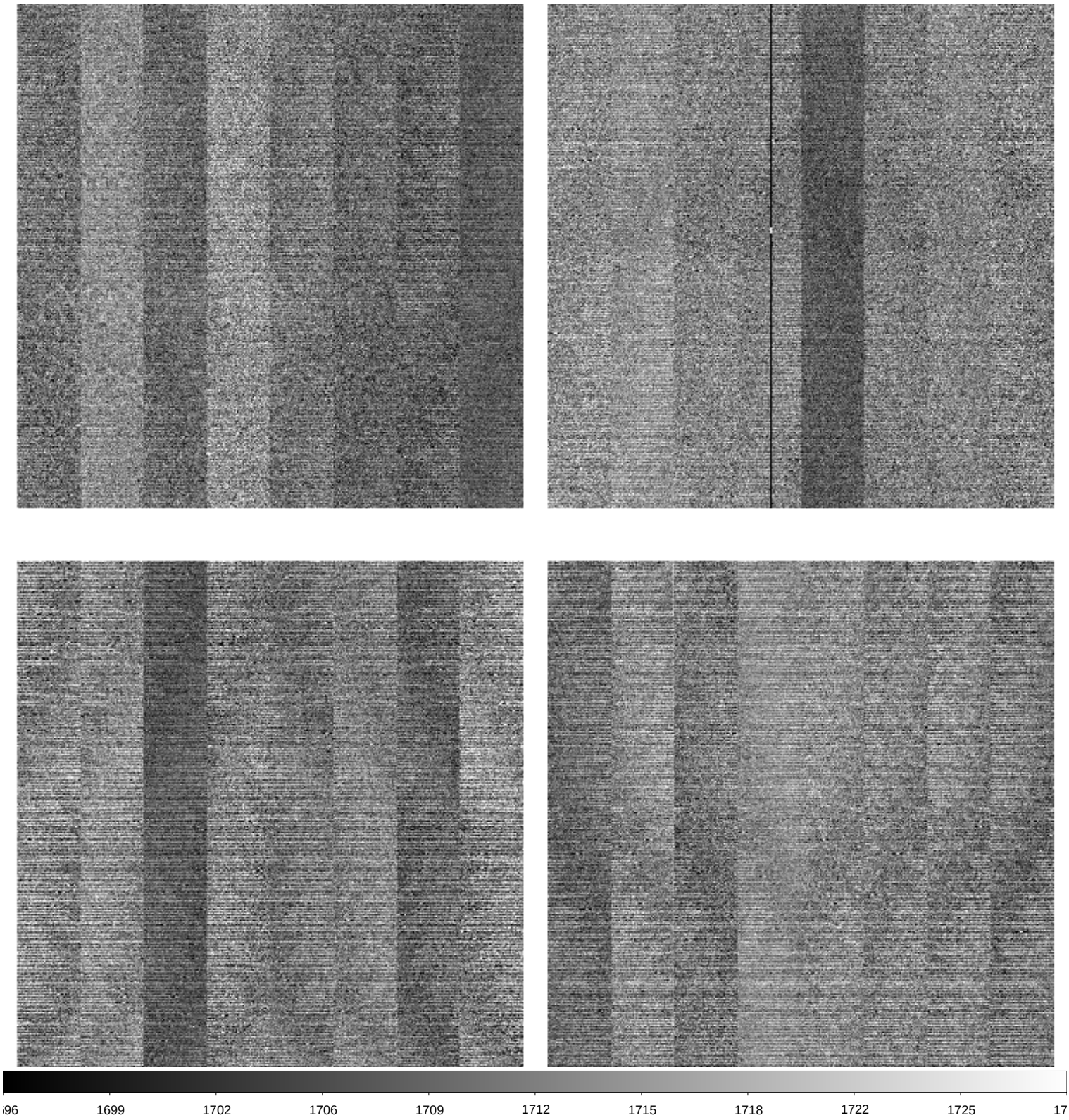

| | | |
|---|---|---|
| File Name | : | **xkmts.20260303.022927.fits** # 7 / 217 # |
| Project ID | : | ALL |
| Image Type | : | FLAT |
| Object Name | : | **flat** |
| RA | : | 07:30:41.710 |
| DEC | : | -24:15:06.40 |
| Exposure Time | : | 20 |
| Airmass | : | 1.09 |
| Sidereal Time | : | 05:47:46 |
| Filter ID | : | V |
| Observation Date | : | 2026-03-03T17:36:39 |
| CCD Temperature | : | -106.75 |

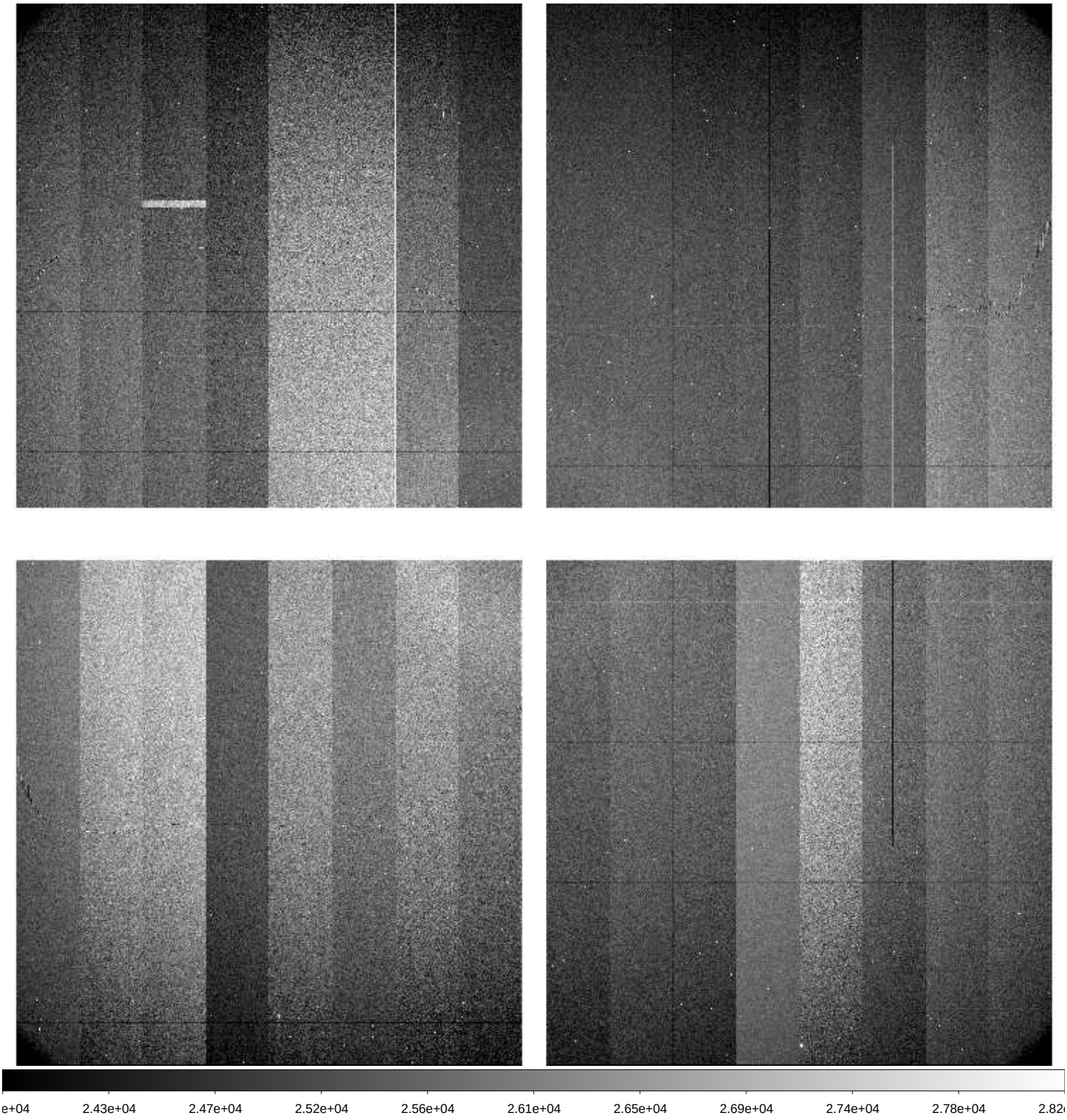

| | | |
|---|---|---|
| File Name | : | **xkmts.20260303.022928.fits** # 8 / 217 # |
| Project ID | : | ALL |
| Image Type | : | FLAT |
| Object Name | : | **flat** |
| RA | : | 07:31:23.360 |
| DEC | : | -24:39:49.40 |
| Exposure Time | : | 27 |
| Airmass | : | 1.09 |
| Sidereal Time | : | 05:49:22 |
| Filter ID | : | V |
| Observation Date | : | 2026-03-03T17:38:14 |
| CCD Temperature | : | -106.77 |

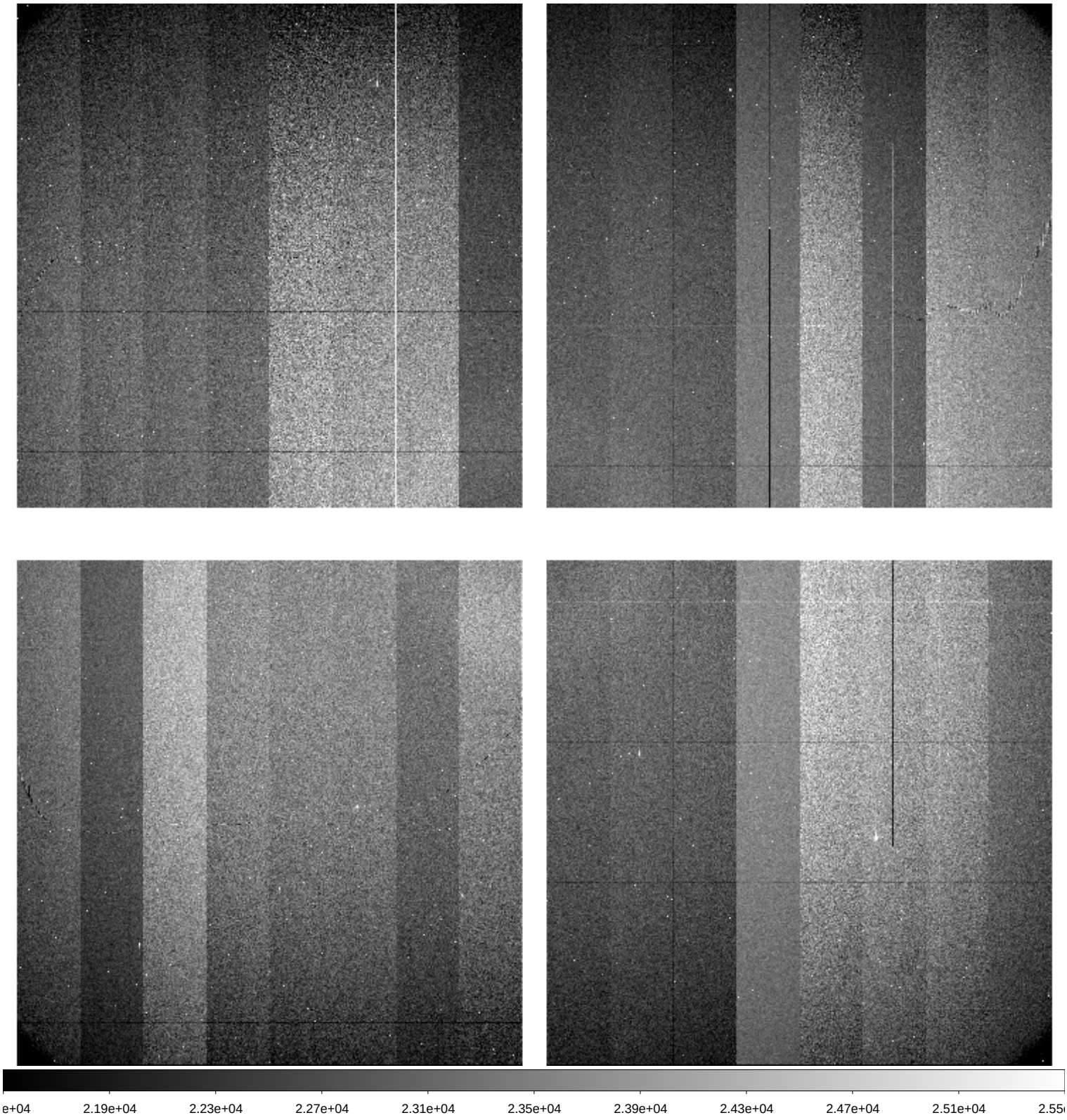

| | | |
|---|---|---|
| File Name | : | **xkmts.20260303.022929.fits** # 9 / 217 # |
| Project ID | : | ALL |
| Image Type | : | FLAT |
| Object Name | : | **flat** |
| RA | : | 07:31:35.150 |
| DEC | : | -24:42:53.80 |
| Exposure Time | : | 38 |
| Airmass | : | 1.09 |
| Sidereal Time | : | 05:51:02 |
| Filter ID | : | V |
| Observation Date | : | 2026-03-03T17:39:55 |
| CCD Temperature | : | -106.78 |

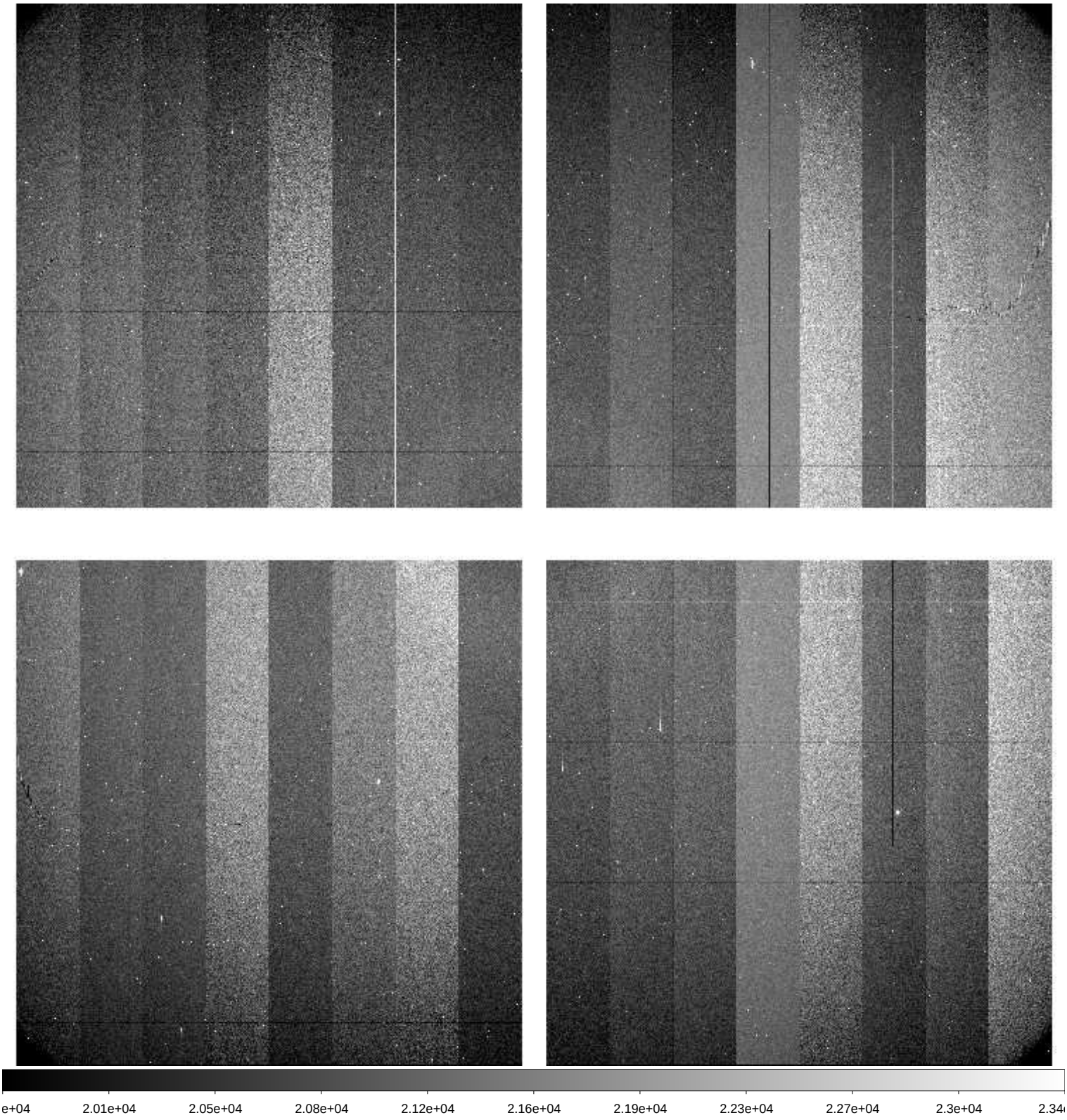

| | | |
|---|---|---|
| File Name | : | **xkmts.20260303.022930.fits** # 10 / 217 # |
| Project ID | : | ALL |
| Image Type | : | FLAT |
| Object Name | : | **flat** |
| RA | : | 07:31:35.130 |
| DEC | : | -24:48:31.20 |
| Exposure Time | : | 50 |
| Airmass | : | 1.09 |
| Sidereal Time | : | 05:52:44 |
| Filter ID | : | V |
| Observation Date | : | 2026-03-03T17:41:36 |
| CCD Temperature | : | -106.78 |

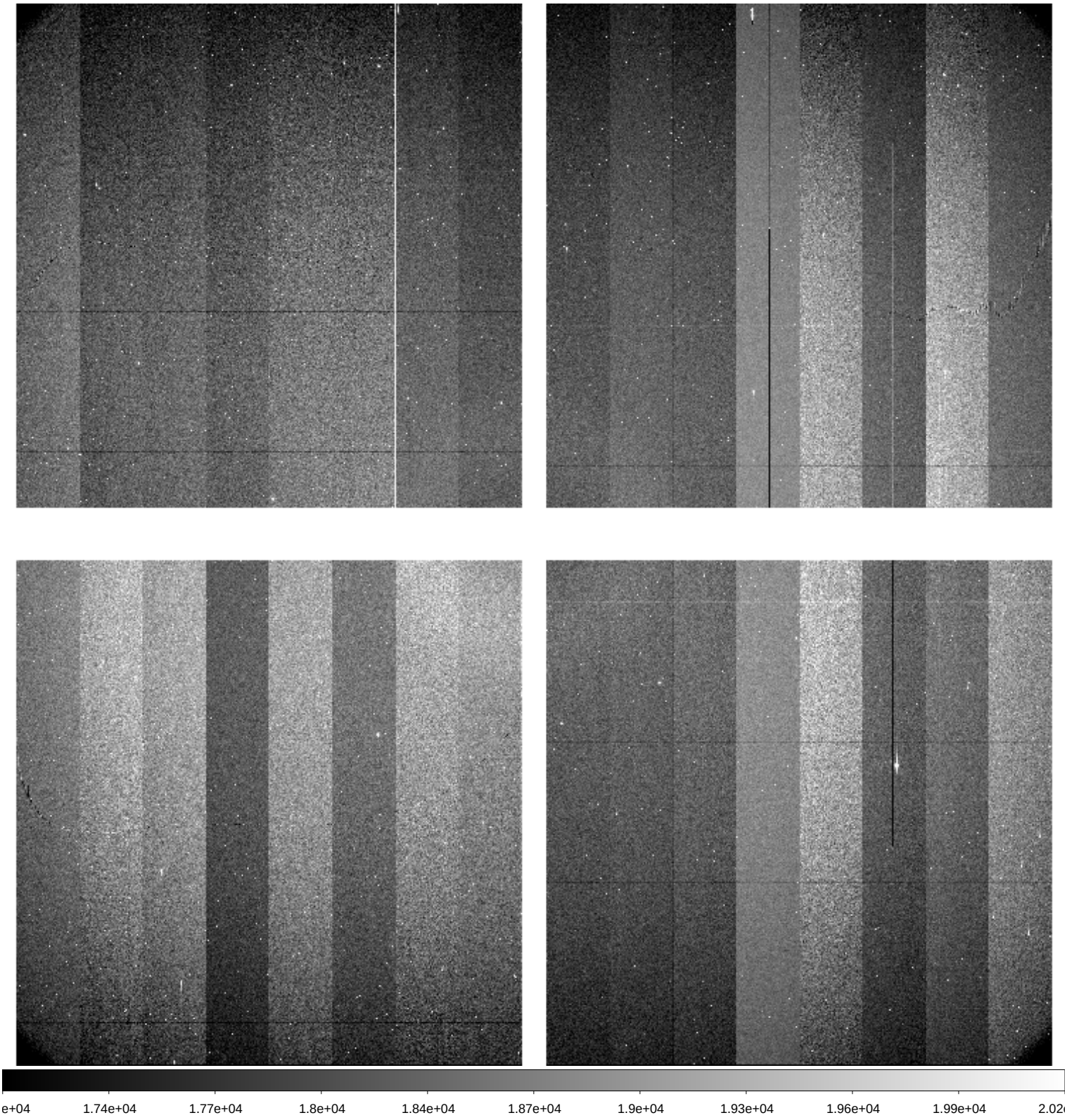

| | | |
|---|---|---|
| File Name | : | **xkmts.20260303.022931.fits** # 11 / 217 # |
| Project ID | : | ALL |
| Image Type | : | FLAT |
| Object Name | : | **flat** |
| RA | : | 07:32:01.020 |
| DEC | : | -24:49:37.50 |
| Exposure Time | : | 30 |
| Airmass | : | 1.08 |
| Sidereal Time | : | 05:55:10 |
| Filter ID | : | I |
| Observation Date | : | 2026-03-03T17:44:02 |
| CCD Temperature | : | -106.79 |

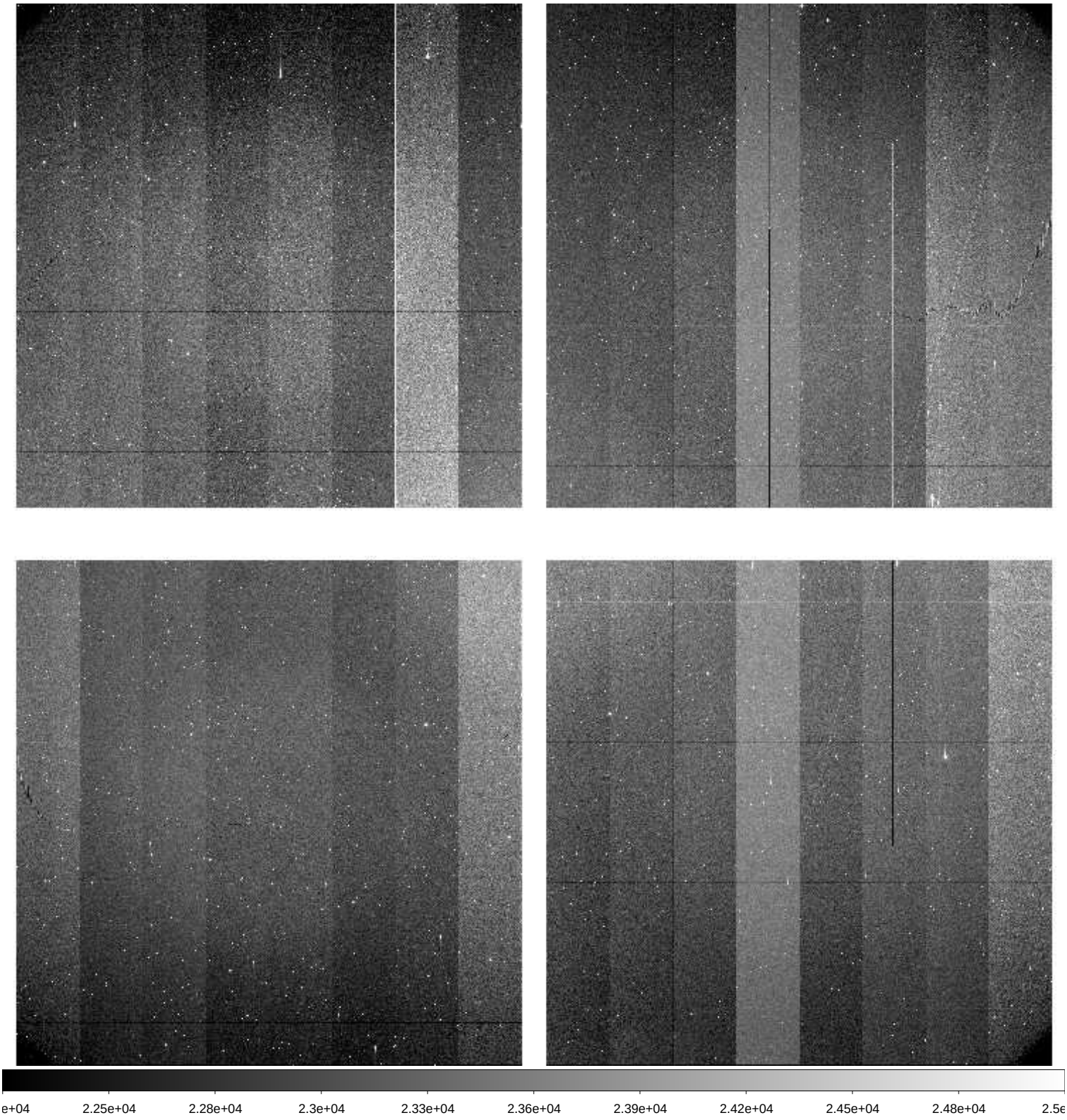

| | | |
|---|---|---|
| File Name | : | **xkmts.20260303.022932.fits** # 12 / 217 # |
| Project ID | : | ALL |
| Image Type | : | FLAT |
| Object Name | : | **flat** |
| RA | : | 07:32:04.880 |
| DEC | : | -24:55:51.30 |
| Exposure Time | : | 43 |
| Airmass | : | 1.08 |
| Sidereal Time | : | 05:56:59 |
| Filter ID | : | I |
| Observation Date | : | 2026-03-03T17:45:51 |
| CCD Temperature | : | -106.77 |

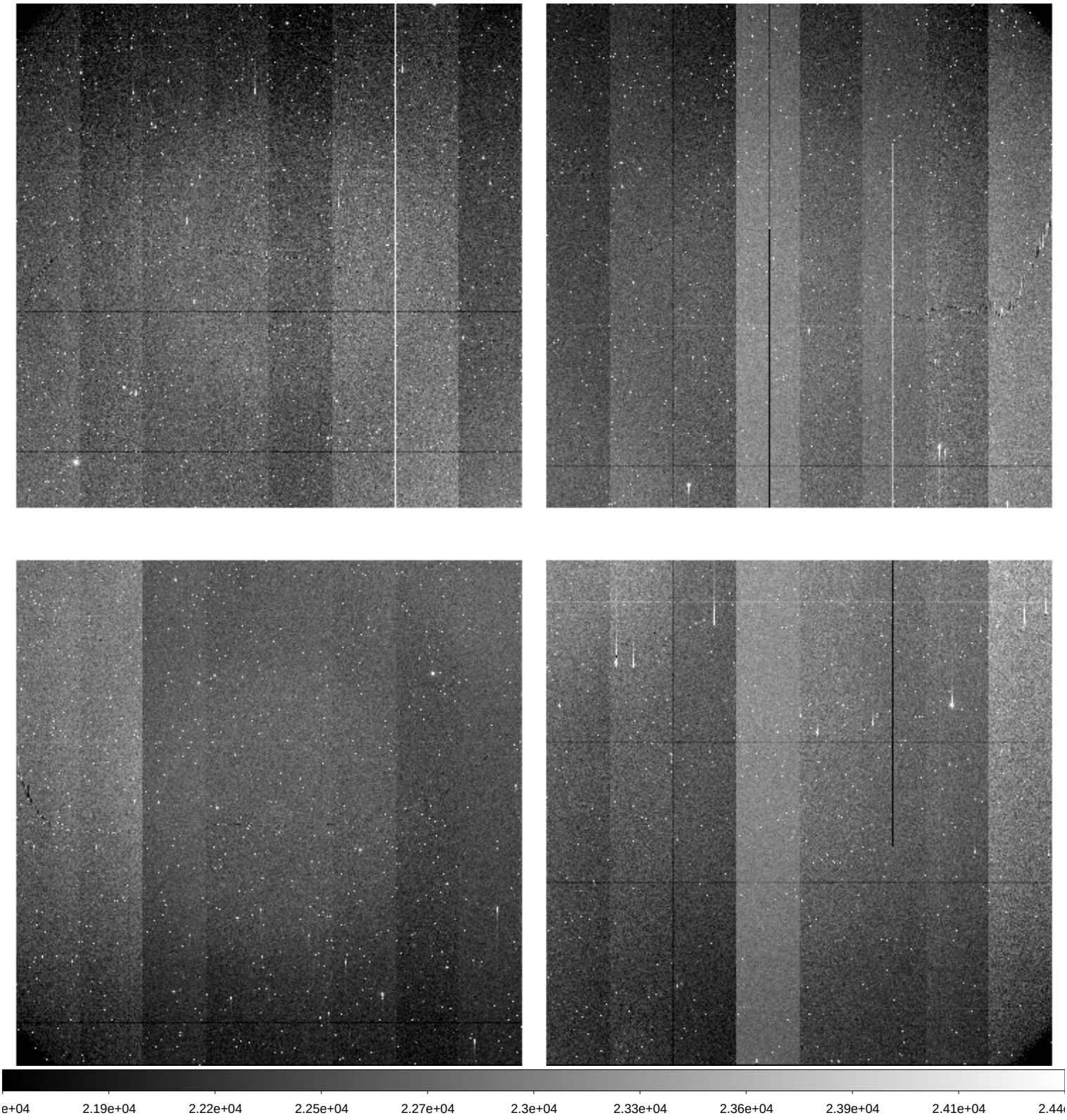

| | | |
|---|---|---|
| File Name | : | **xkmts.20260303.022933.fits** # 13 / 217 # |
| Project ID | : | ALL |
| Image Type | : | FLAT |
| Object Name | : | **flat** |
| RA | : | 07:32:11.750 |
| DEC | : | -24:59:44.30 |
| Exposure Time | : | 60 |
| Airmass | : | 1.08 |
| Sidereal Time | : | 05:58:46 |
| Filter ID | : | I |
| Observation Date | : | 2026-03-03T17:47:37 |
| CCD Temperature | : | -106.78 |

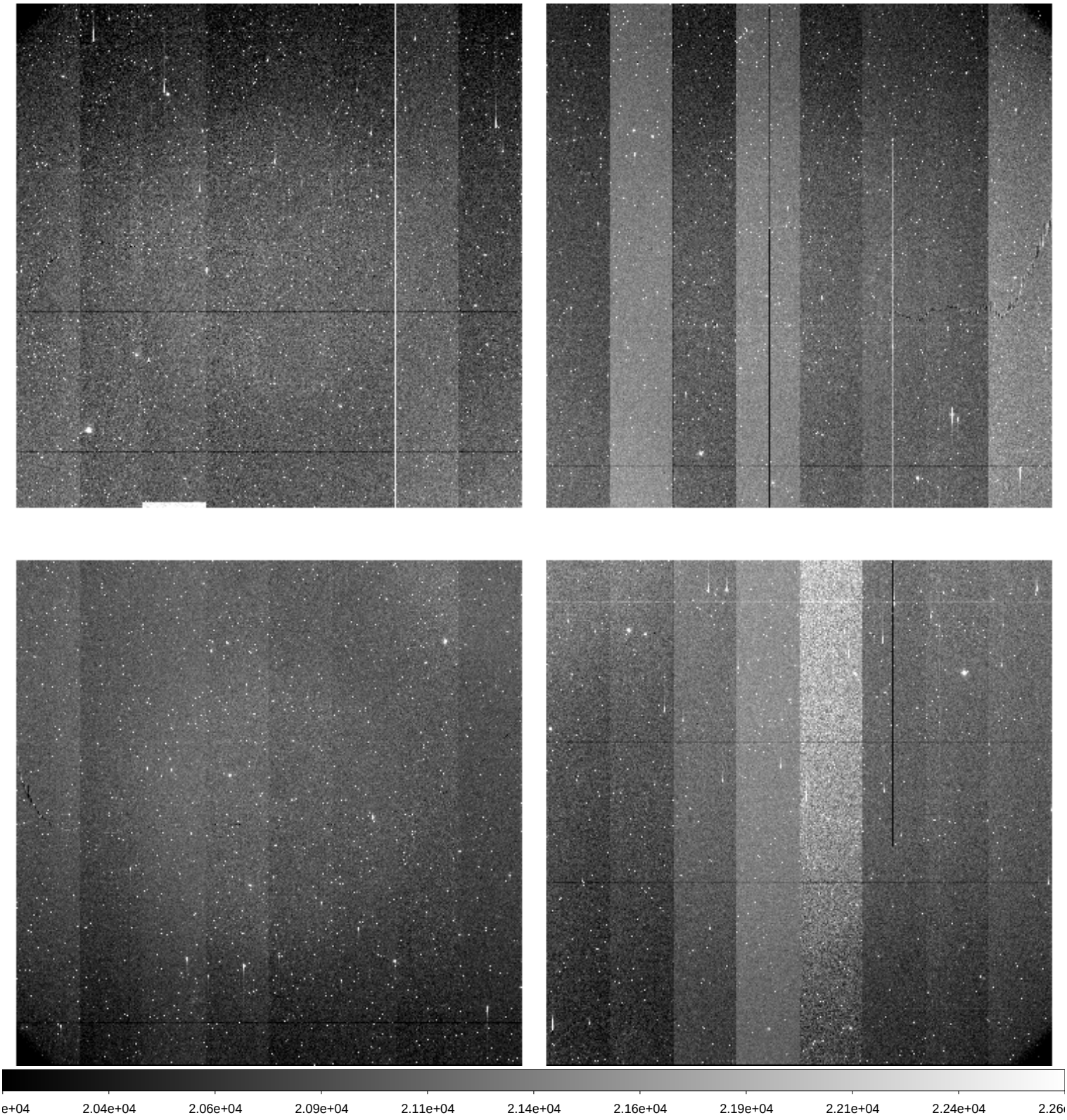

| | | |
|---|---|---|
| File Name | : | **xkmts.20260303.022934.fits** # 14 / 217 # |
| Project ID | : | TMT |
| Image Type | : | OBJECT |
| Object Name | : | **focus** |
| RA | : | 06:41:01.190 |
| DEC | : | -00:21:04.50 |
| Exposure Time | : | 30 |
| Airmass | : | 1.20 |
| Sidereal Time | : | 06:01:07 |
| Filter ID | : | I |
| Observation Date | : | 2026-03-03T17:49:57 |
| CCD Temperature | : | -106.78 |

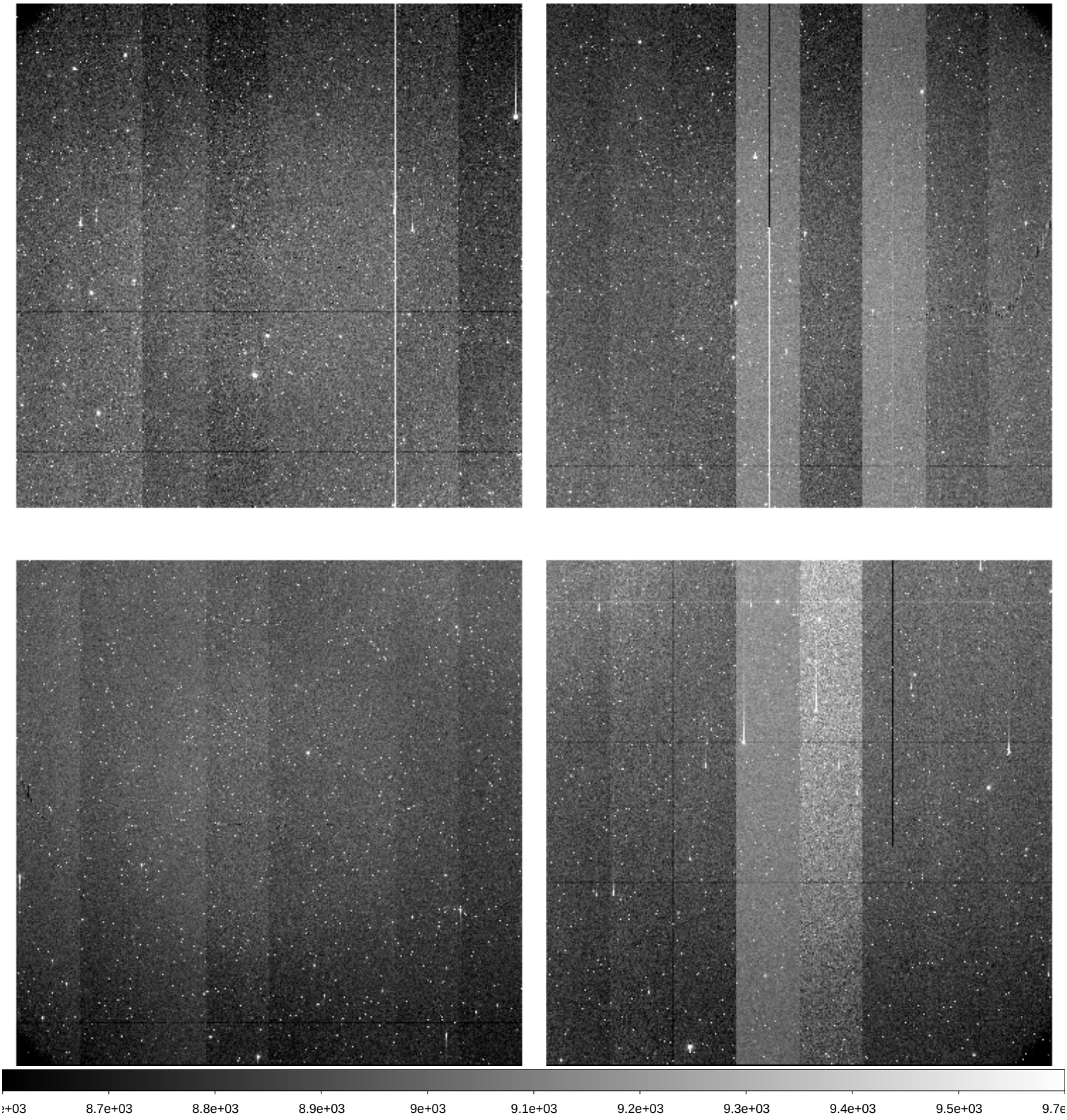

| | | |
|---|---|---|
| File Name | : | **xkmts.20260303.022935.fits** # 15 / 217 # |
| Project ID | : | TMT |
| Image Type | : | OBJECT |
| Object Name | : | **gaia18cjb** |
| RA | : | 06:41:01.190 |
| DEC | : | -00:21:04.50 |
| Exposure Time | : | 60 |
| Airmass | : | 1.20 |
| Sidereal Time | : | 06:03:11 |
| Filter ID | : | I |
| Observation Date | : | 2026-03-03T17:52:02 |
| CCD Temperature | : | -106.76 |

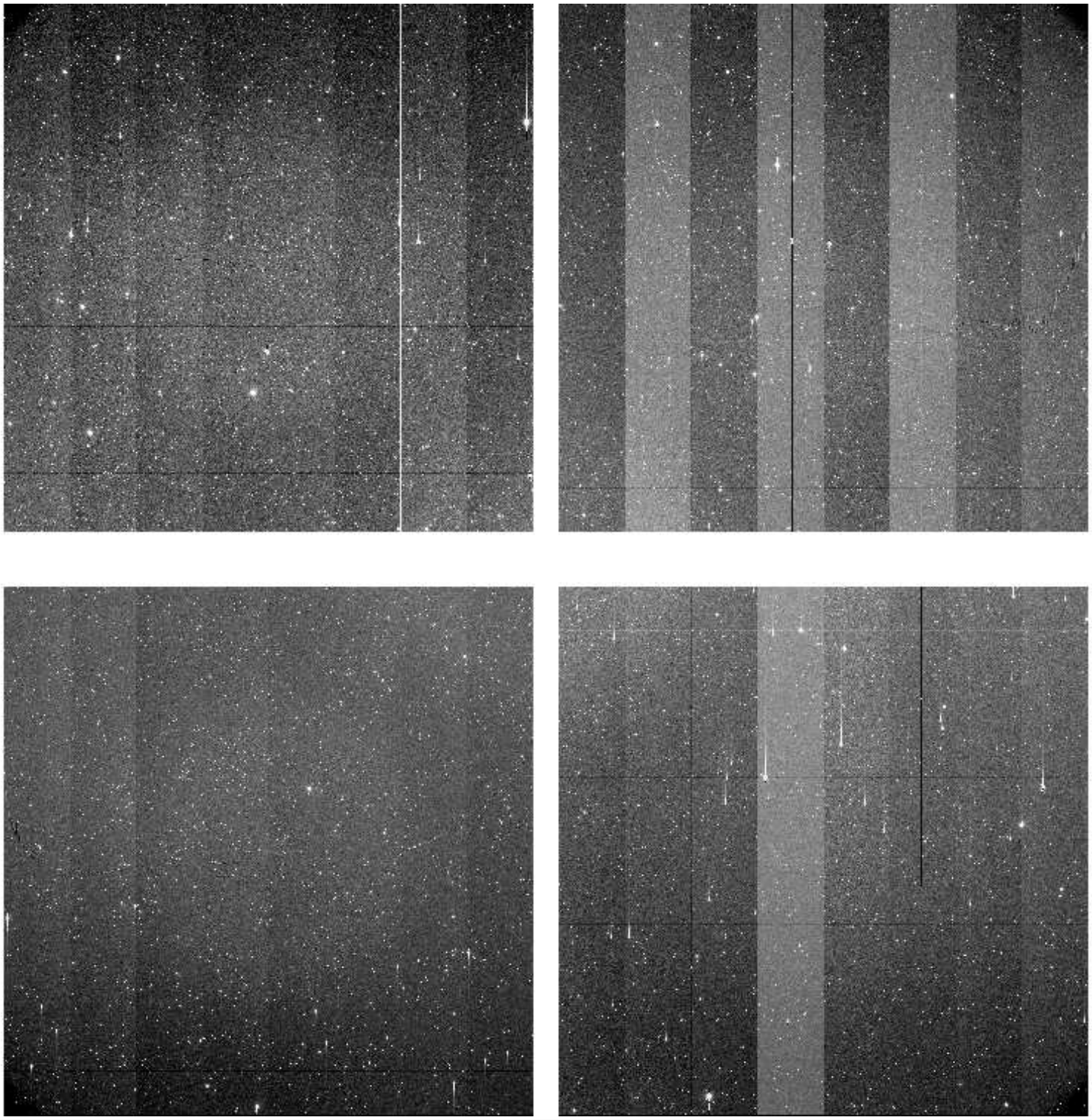

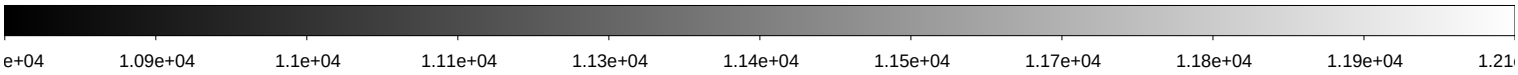

| | | |
|---|---|---|
| File Name | : | **xkmts.20260303.022936.fits** # 16 / 217 # |
| Project ID | : | TMT |
| Image Type | : | OBJECT |
| Object Name | : | **gaia18cjb** |
| RA | : | 06:41:01.190 |
| DEC | : | -00:21:04.60 |
| Exposure Time | : | 60 |
| Airmass | : | 1.19 |
| Sidereal Time | : | 06:05:08 |
| Filter ID | : | V |
| Observation Date | : | 2026-03-03T17:54:12 |
| CCD Temperature | : | -106.79 |

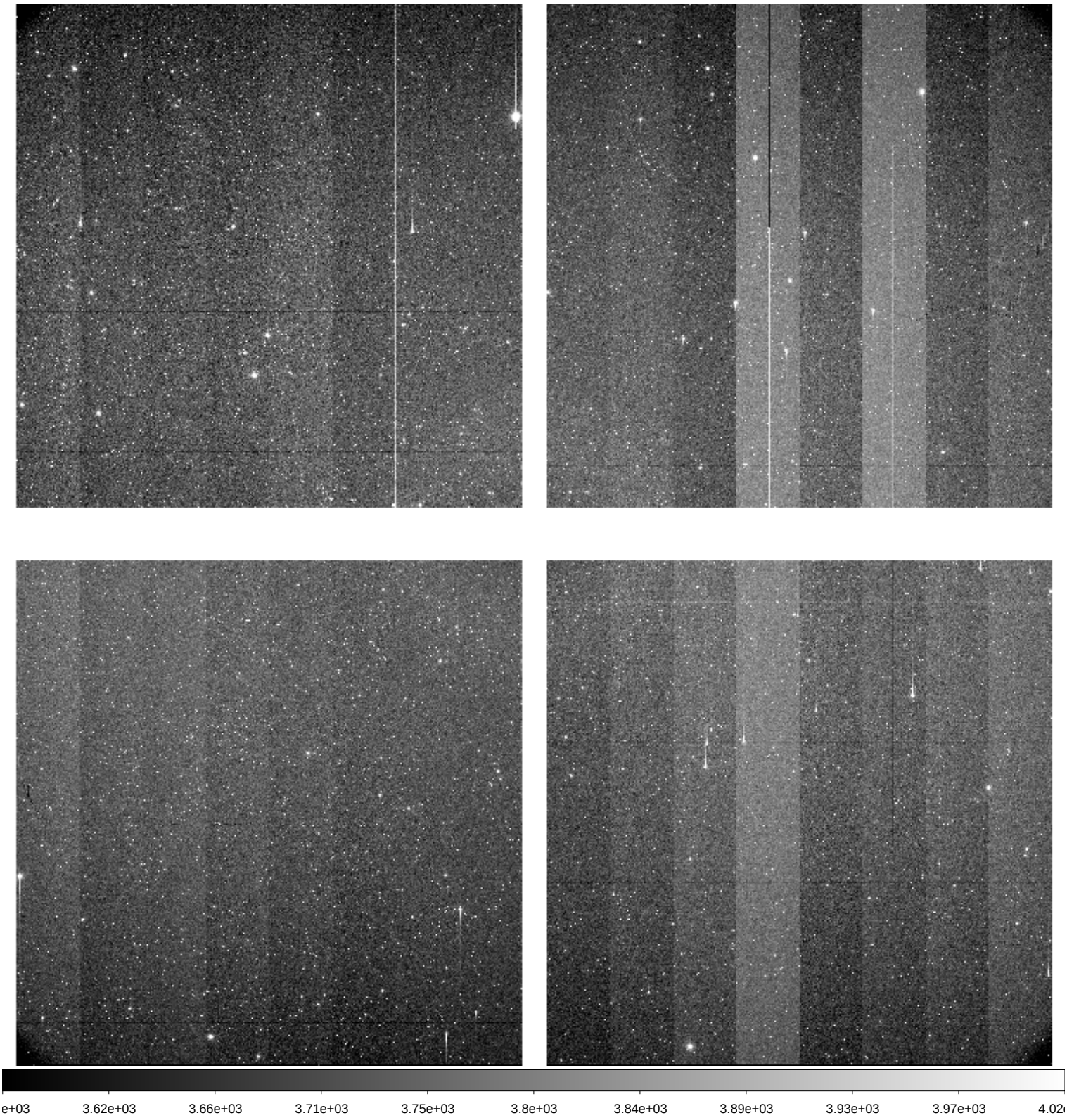

| | | |
|---|---|---|
| File Name | : | **xkmts.20260303.022937.fits** # 17 / 217 # |
| Project ID | : | TMT |
| Image Type | : | OBJECT |
| Object Name | : | **IC210922Aa** |
| RA | : | 04:03:08.300 |
| DEC | : | -04:17:12.00 |
| Exposure Time | : | 60 |
| Airmass | : | 1.30 |
| Sidereal Time | : | 06:07:50 |
| Filter ID | : | I |
| Observation Date | : | 2026-03-03T17:56:39 |
| CCD Temperature | : | -106.78 |

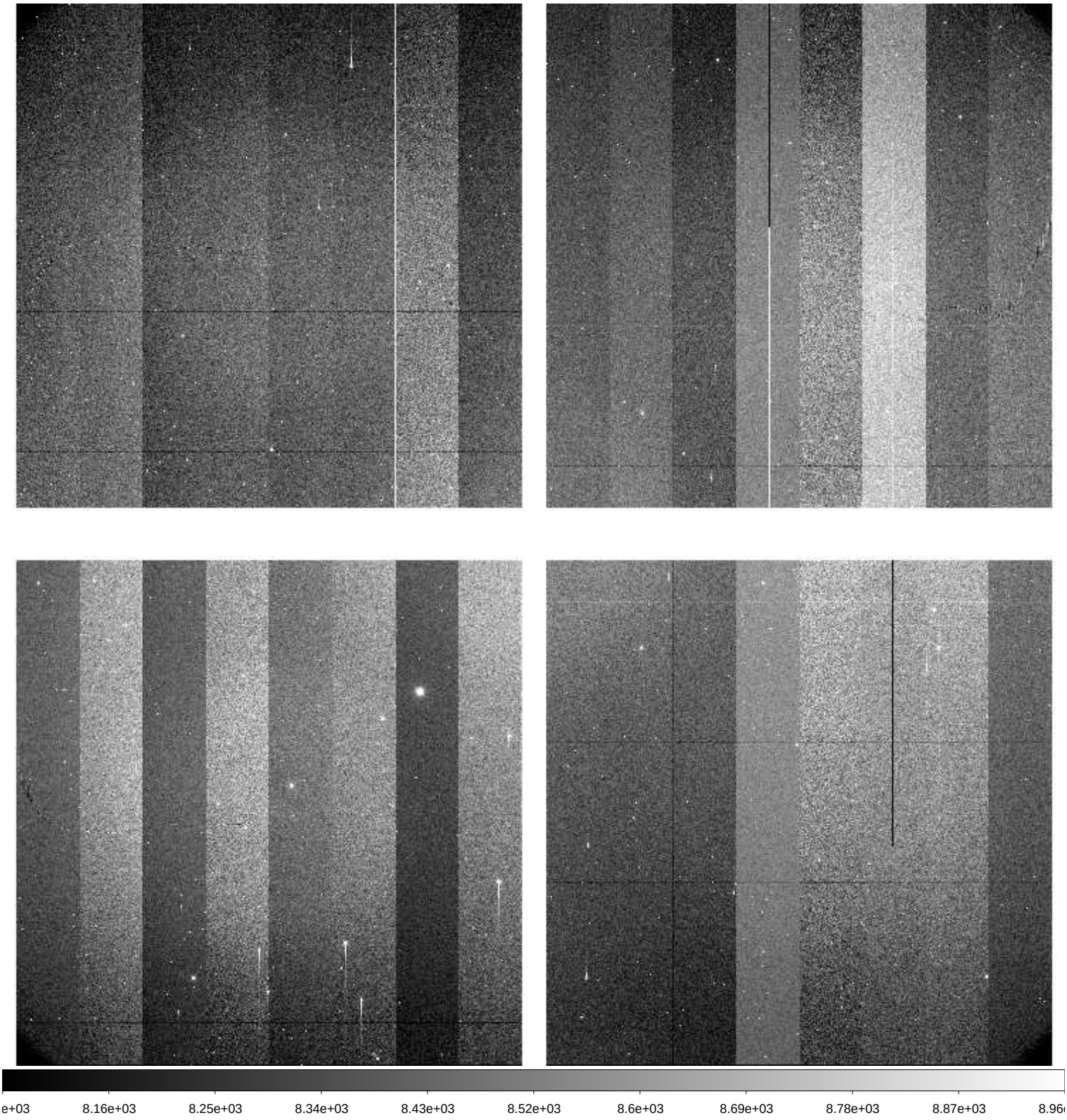

| | | |
|---|---|---|
| File Name | : | **xkmts.20260303.022938.fits** # 18 / 217 # |
| Project ID | : | TMT |
| Image Type | : | OBJECT |
| Object Name | : | **IC210922Ab** |
| RA | : | 04:02:42.150 |
| DEC | : | -04:04:24.10 |
| Exposure Time | : | 60 |
| Airmass | : | 1.31 |
| Sidereal Time | : | 06:09:45 |
| Filter ID | : | I |
| Observation Date | : | 2026-03-03T17:58:48 |
| CCD Temperature | : | -106.74 |

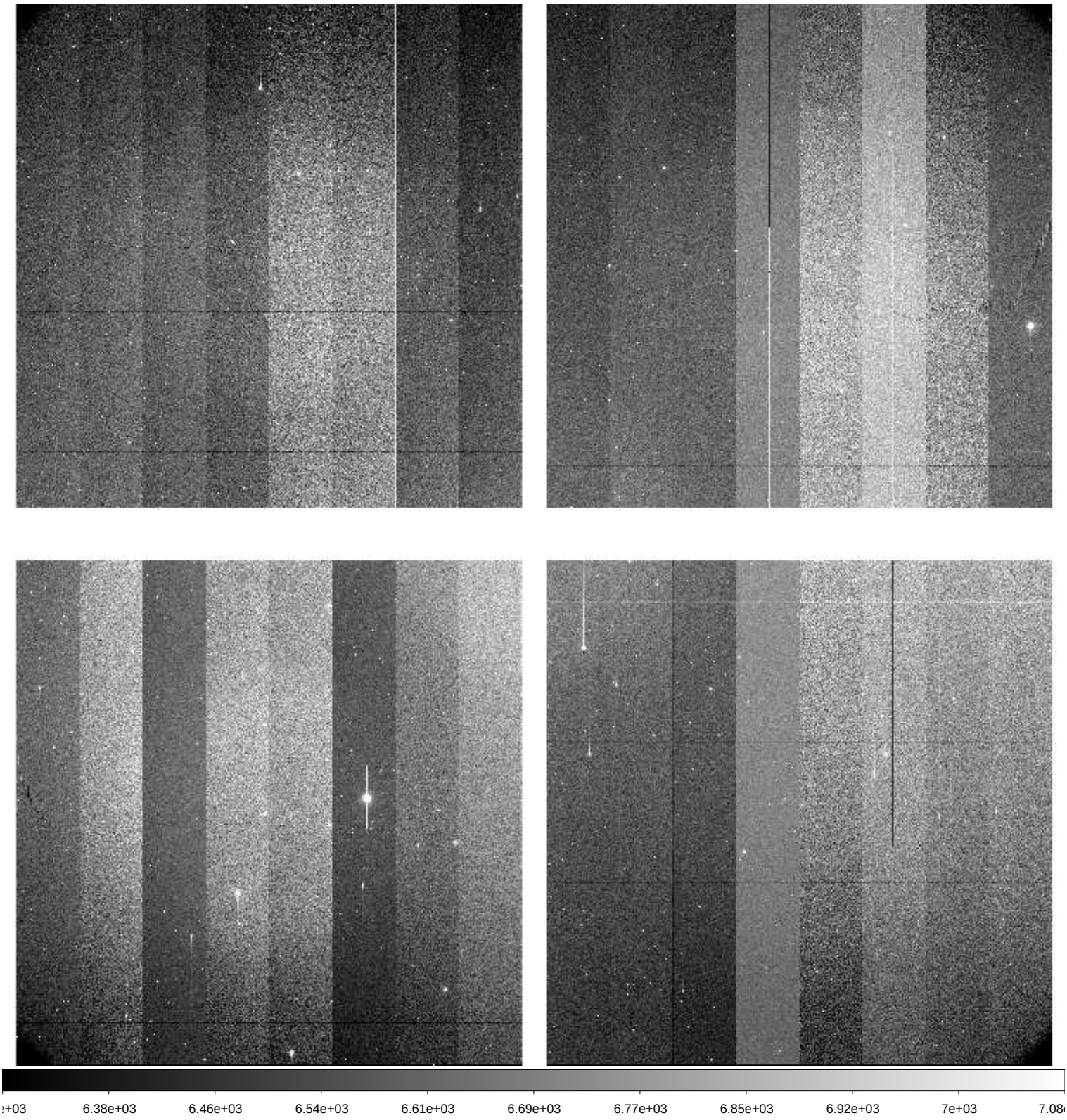

| | | |
|---|---|---|
| File Name | : | **xkmts.20260303.022939.fits** # 19 / 217 # |
| Project ID | : | TMT |
| Image Type | : | OBJECT |
| Object Name | : | **EDFSa_ne** |
| RA | : | 04:01:27.980 |
| DEC | : | -48:15:31.10 |
| Exposure Time | : | 60 |
| Airmass | : | 1.14 |
| Sidereal Time | : | 06:12:24 |
| Filter ID | : | I |
| Observation Date | : | 2026-03-03T18:01:13 |
| CCD Temperature | : | -106.79 |

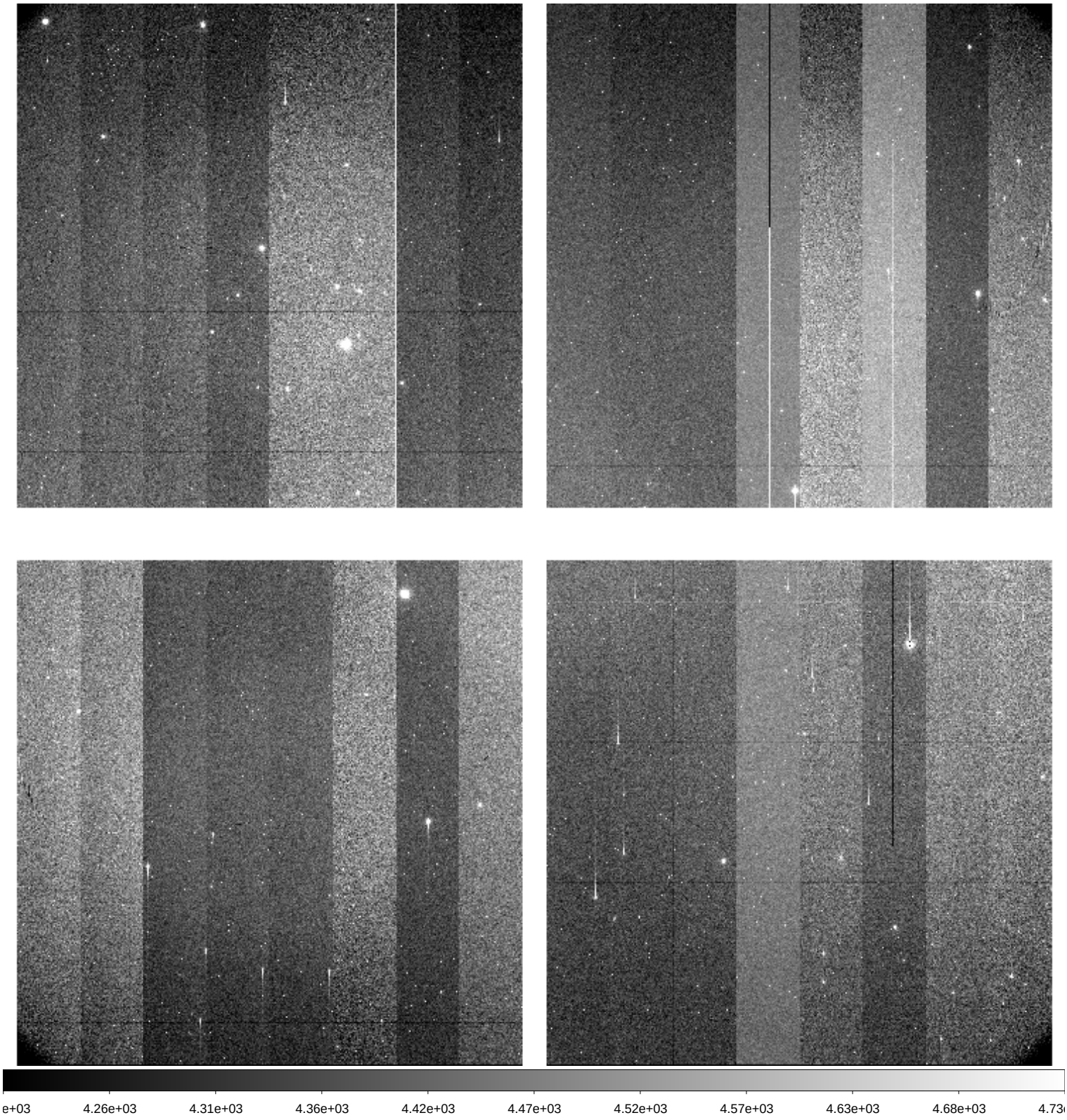

| | | |
|---|---|---|
| File Name | : | **xkmts.20260303.022940.fits** # 20 / 217 # |
| Project ID | : | TMT |
| Image Type | : | OBJECT |
| Object Name | : | **EDFSa_nw** |
| RA | : | 03:49:18.770 |
| DEC | : | -48:15:31.10 |
| Exposure Time | : | 60 |
| Airmass | : | 1.17 |
| Sidereal Time | : | 06:14:21 |
| Filter ID | : | I |
| Observation Date | : | 2026-03-03T18:03:09 |
| CCD Temperature | : | -106.76 |

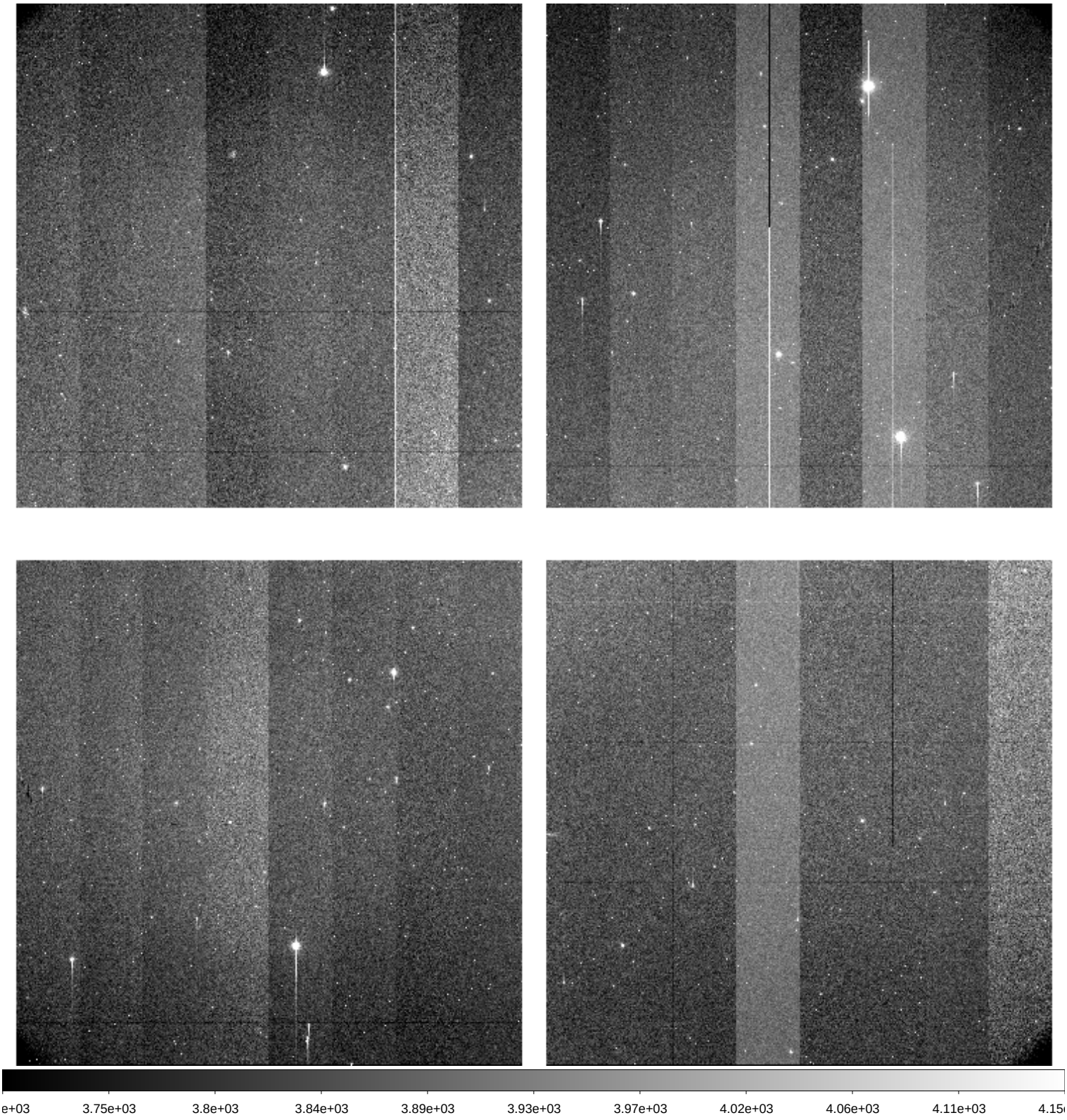

| | | |
|---|---|---|
| File Name | : | **xkmts.20260303.022941.fits** # 21 / 217 # |
| Project ID | : | TMT |
| Image Type | : | OBJECT |
| Object Name | : | **EDFSa_se** |
| RA | : | 04:01:27.980 |
| DEC | : | -50:14:31.10 |
| Exposure Time | : | 60 |
| Airmass | : | 1.16 |
| Sidereal Time | : | 06:16:18 |
| Filter ID | : | I |
| Observation Date | : | 2026-03-03T18:05:07 |
| CCD Temperature | : | -106.51 |

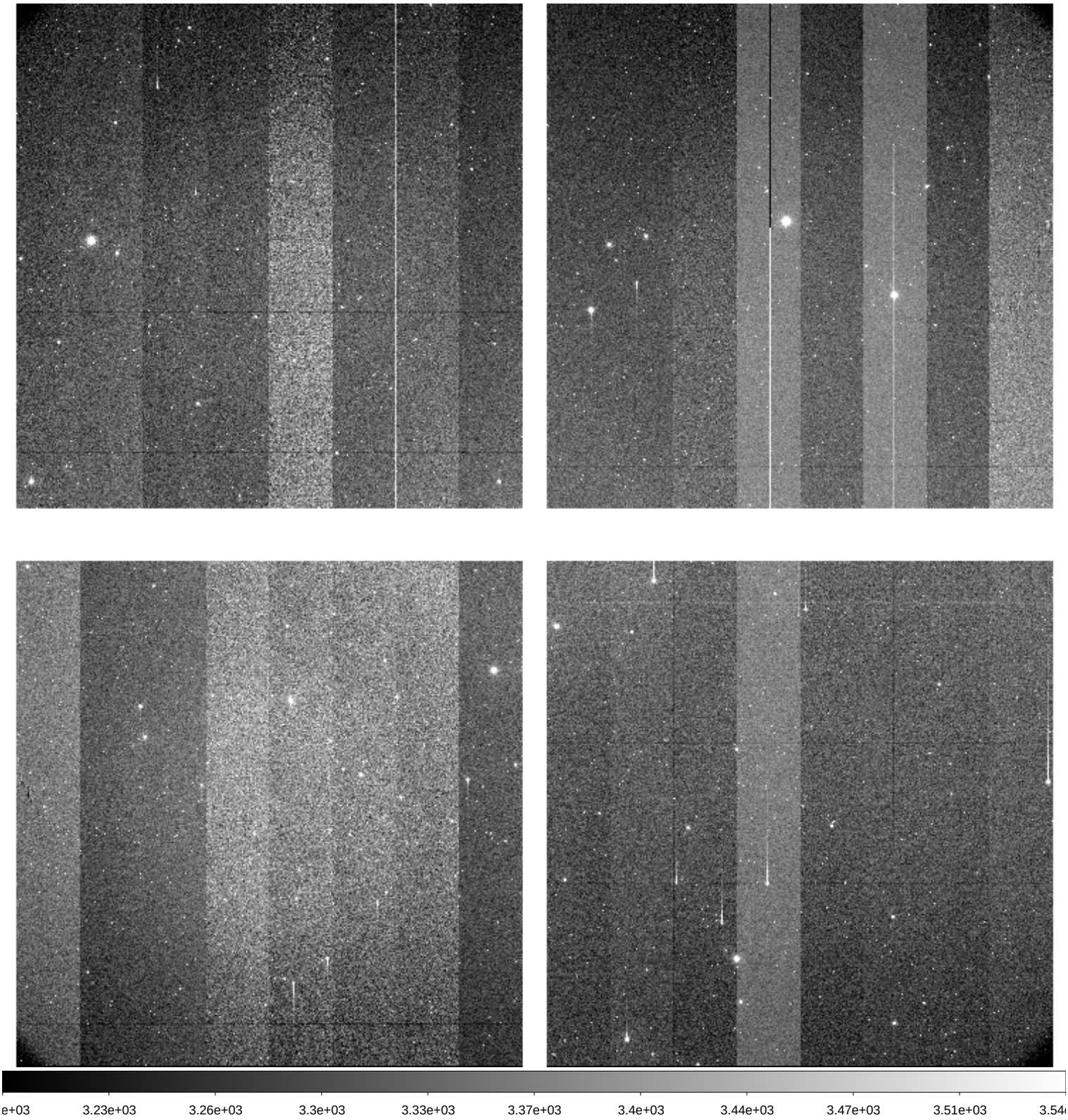

| | | |
|---|---|---|
| File Name | : | **xkmts.20260303.022942.fits** # 22 / 217 # |
| Project ID | : | TMT |
| Image Type | : | OBJECT |
| Object Name | : | **EDFSa_sw** |
| RA | : | 03:49:18.770 |
| DEC | : | -50:14:31.10 |
| Exposure Time | : | 60 |
| Airmass | : | 1.18 |
| Sidereal Time | : | 06:18:16 |
| Filter ID | : | I |
| Observation Date | : | 2026-03-03T18:07:17 |
| CCD Temperature | : | -106.72 |

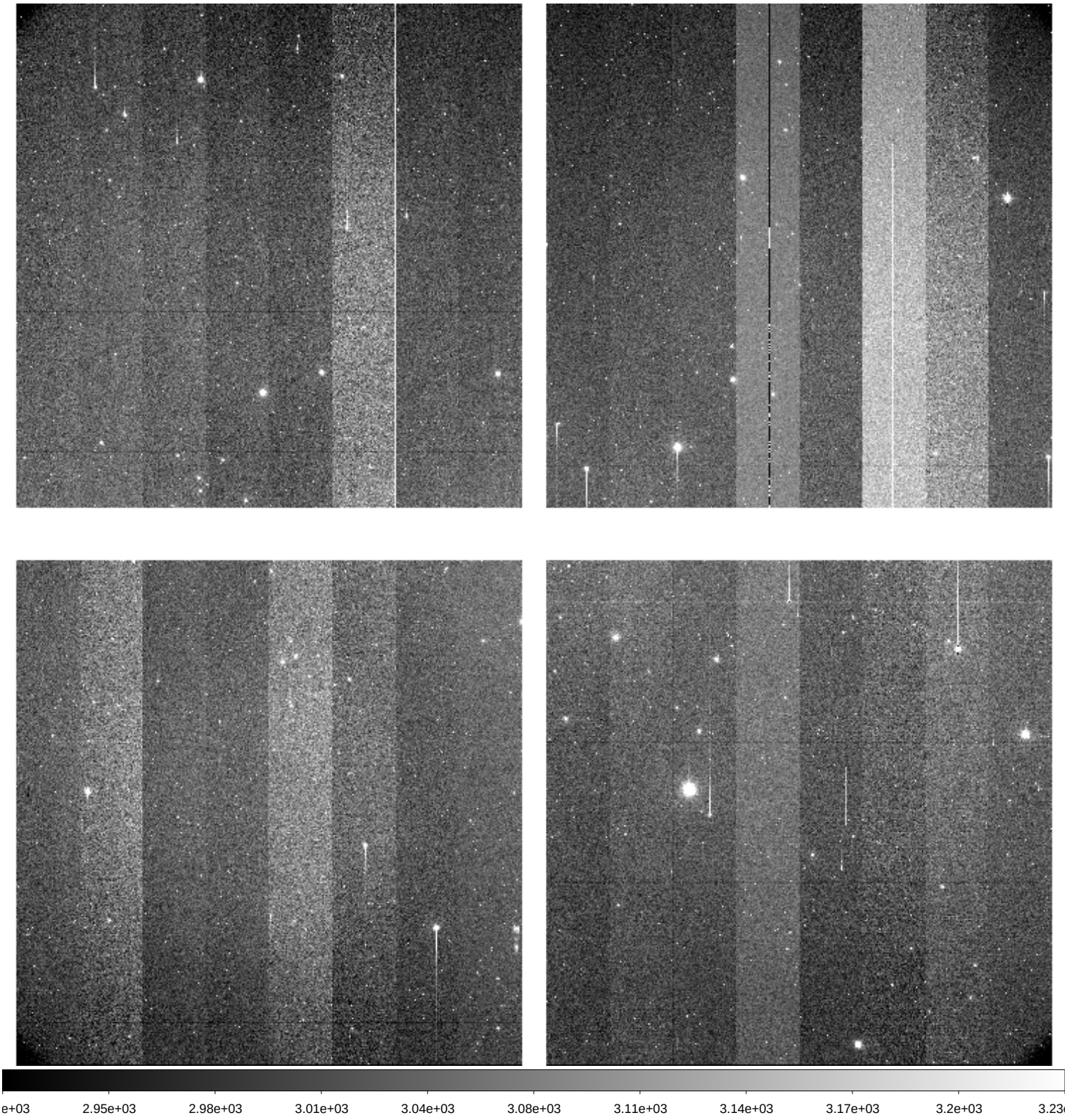

| | | |
|---|---|---|
| File Name | : | **xkmts.20260303.022943.fits** # 23 / 217 # |
| Project ID | : | TMT |
| Image Type | : | OBJECT |
| Object Name | : | **EDFSb_ne** |
| RA | : | 04:20:05.420 |
| DEC | : | -46:33:00.30 |
| Exposure Time | : | 60 |
| Airmass | : | 1.12 |
| Sidereal Time | : | 06:20:27 |
| Filter ID | : | I |
| Observation Date | : | 2026-03-03T18:09:27 |
| CCD Temperature | : | -106.81 |

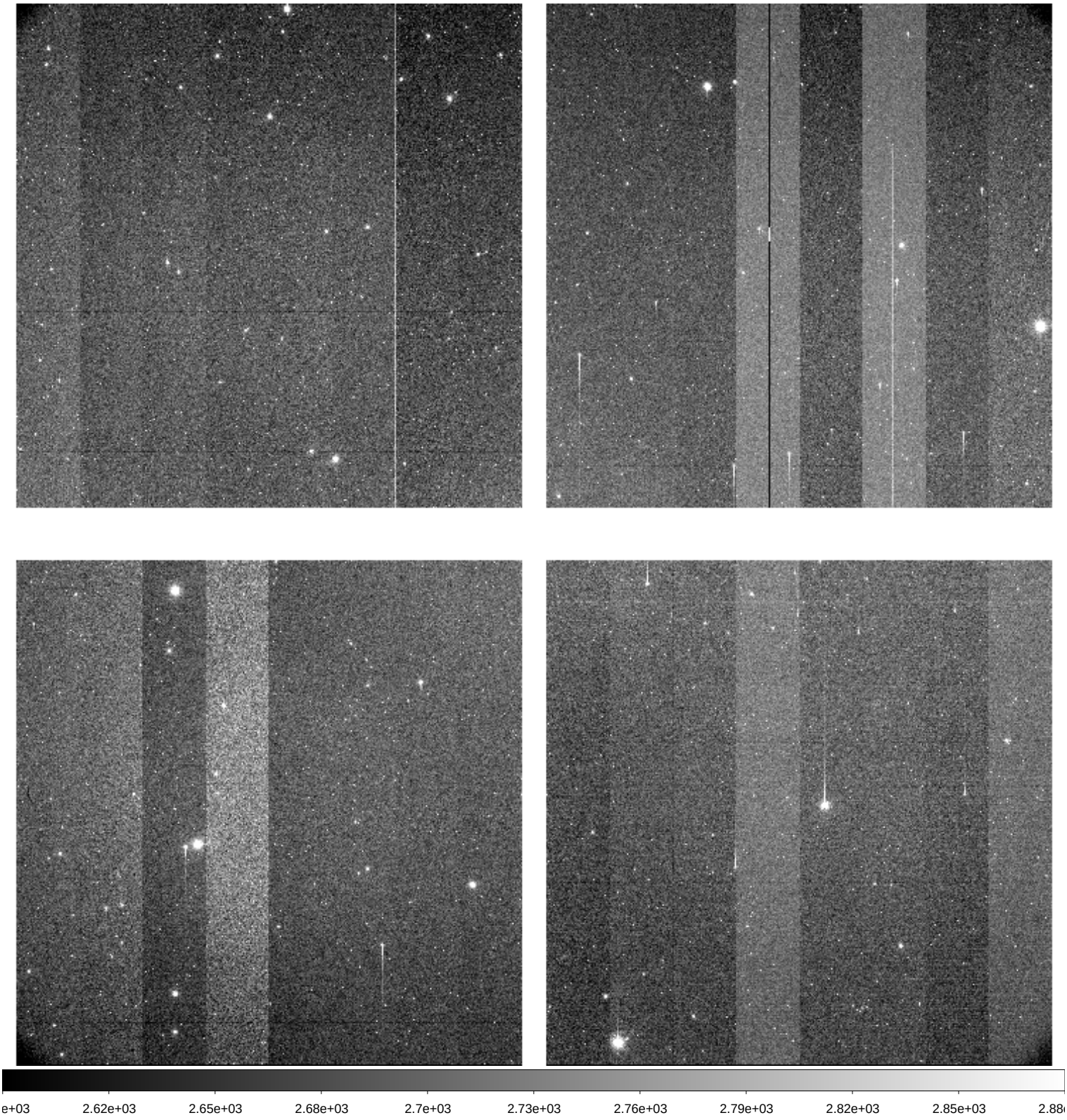

| | | |
|---|---|---|
| File Name | : | **xkmts.20260303.022944.fits** # 24 / 217 # |
| Project ID | : | TMT |
| Image Type | : | OBJECT |
| Object Name | : | **EDFSb_nw** |
| RA | : | 04:08:20.270 |
| DEC | : | -46:33:00.20 |
| Exposure Time | : | 60 |
| Airmass | : | 1.14 |
| Sidereal Time | : | 06:22:37 |
| Filter ID | : | I |
| Observation Date | : | 2026-03-03T18:11:37 |
| CCD Temperature | : | -106.81 |

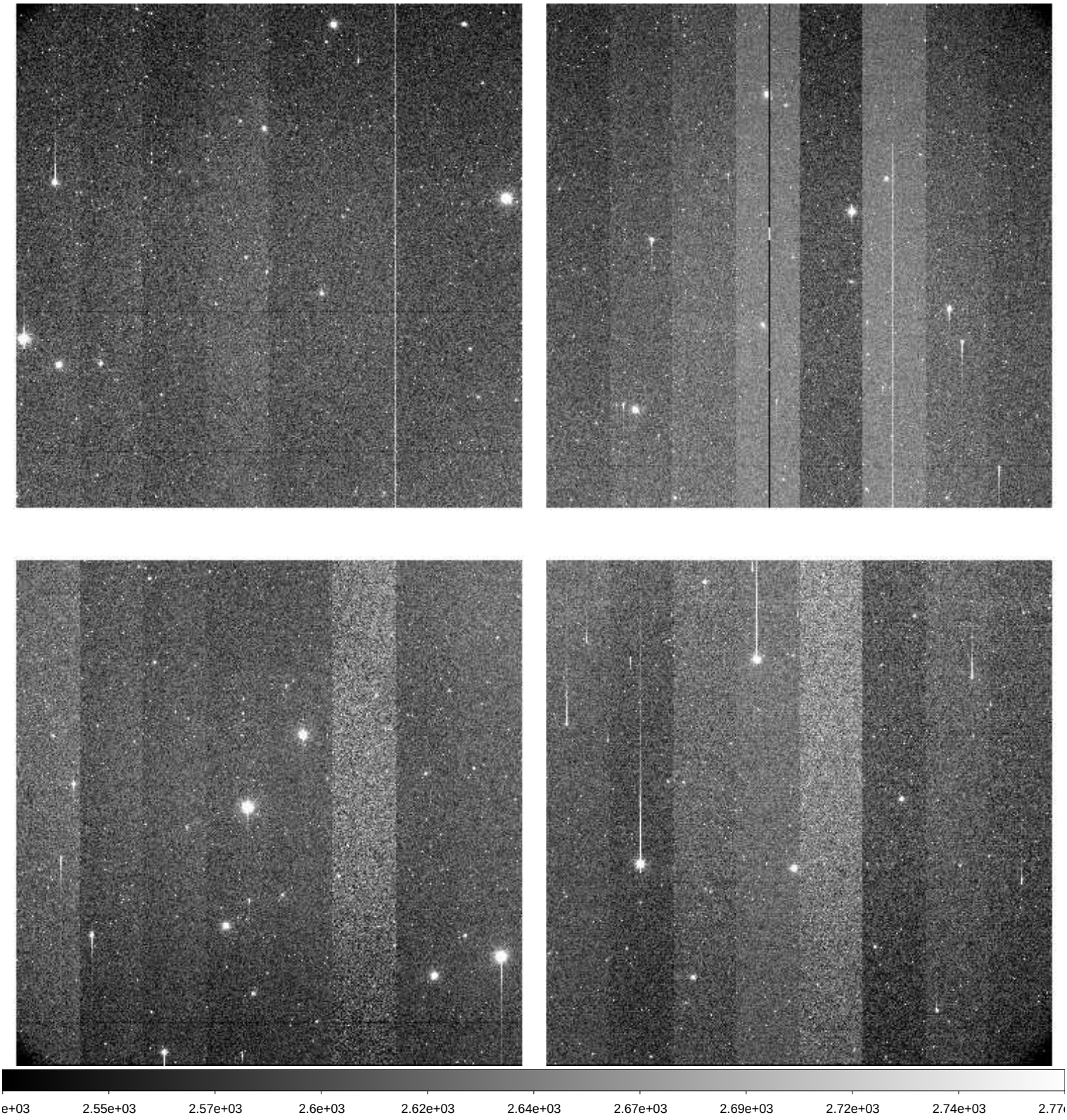

| | | |
|---|---|---|
| File Name | : | **xkmts.20260303.022945.fits** # 25 / 217 # |
| Project ID | : | TMT |
| Image Type | : | OBJECT |
| Object Name | : | **EDFSb_se** |
| RA | : | 04:20:05.400 |
| DEC | : | -48:32:00.20 |
| Exposure Time | : | 60 |
| Airmass | : | 1.13 |
| Sidereal Time | : | 06:24:47 |
| Filter ID | : | I |
| Observation Date | : | 2026-03-03T18:13:46 |
| CCD Temperature | : | -106.82 |

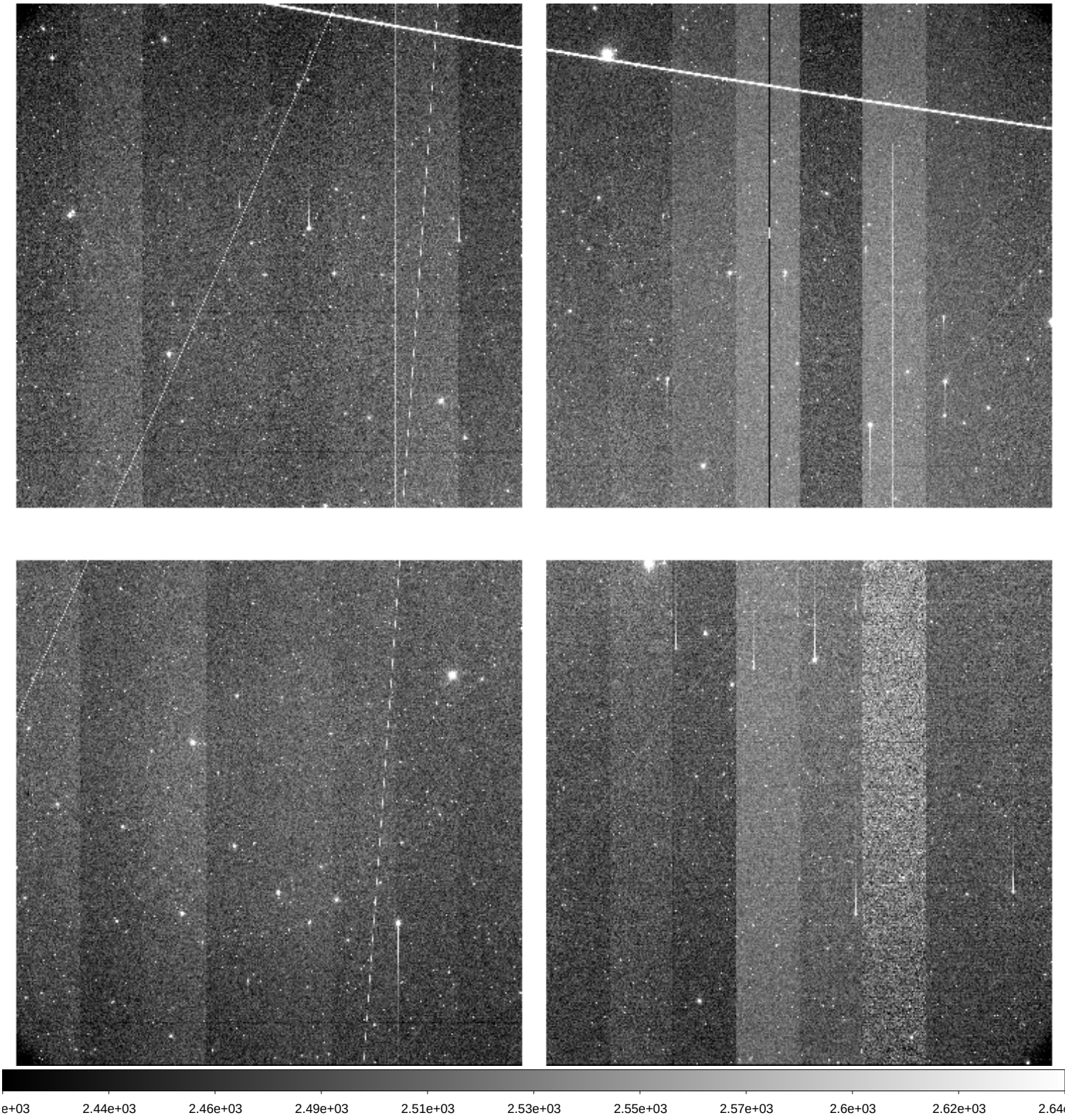

| | | |
|---|---|---|
| File Name | : | **xkmts.20260303.022946.fits** # 26 / 217 # |
| Project ID | : | TMT |
| Image Type | : | OBJECT |
| Object Name | : | **EDFSb_sw** |
| RA | : | 04:08:20.270 |
| DEC | : | -48:32:00.20 |
| Exposure Time | : | 60 |
| Airmass | : | 1.16 |
| Sidereal Time | : | 06:26:56 |
| Filter ID | : | I |
| Observation Date | : | 2026-03-03T18:15:56 |
| CCD Temperature | : | -106.85 |

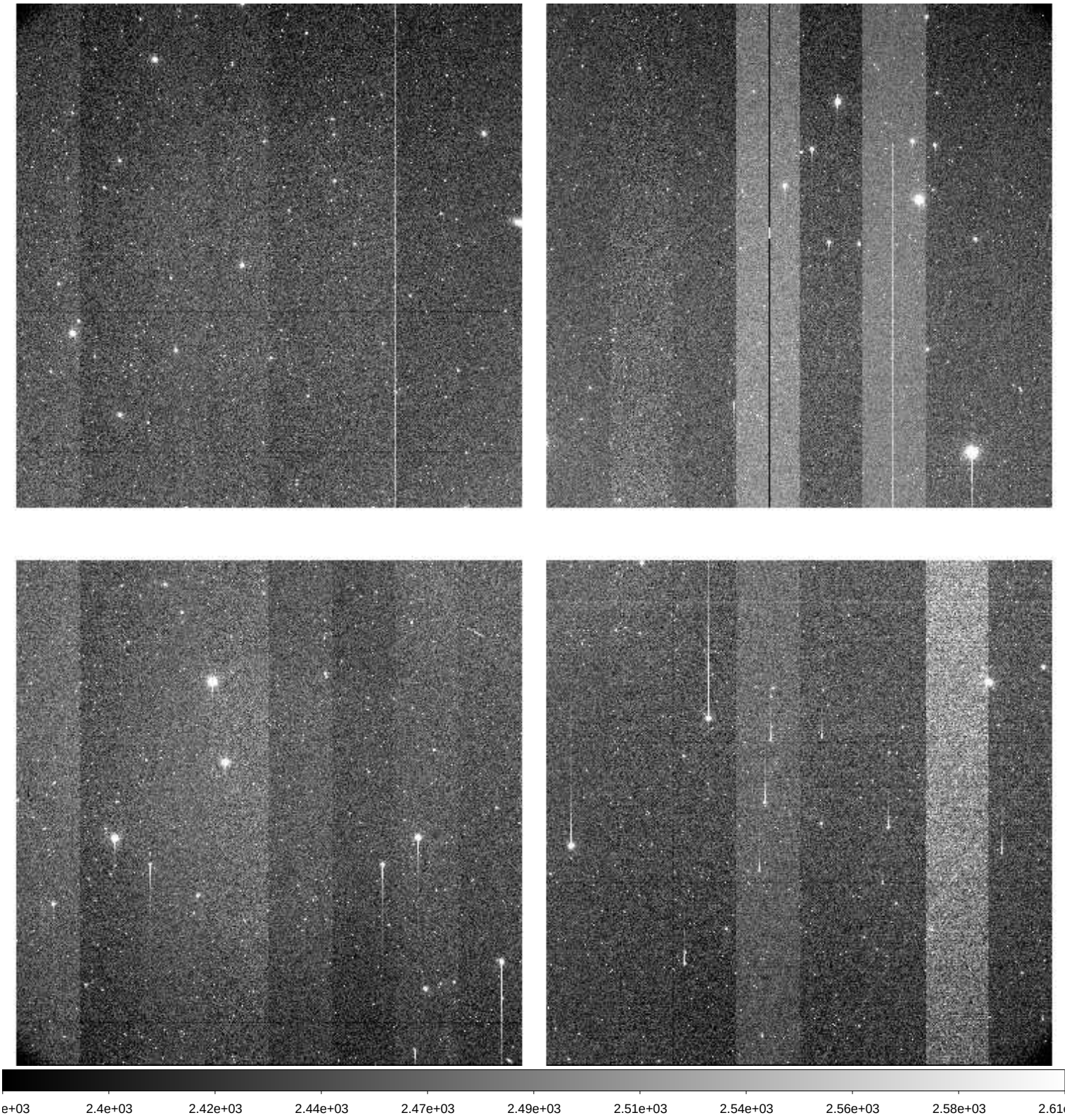

| | | |
|---|---|---|
| File Name | : | **xkmts.20260303.022947.fits** # 27 / 217 # |
| Project ID | : | LSST |
| Image Type | : | OBJECT |
| Object Name | : | **gaia18cxoC-SA2603031836-URECw** |
| RA | : | 05:11:23.020 |
| DEC | : | +00:38:46.90 |
| Exposure Time | : | 60 |
| Airmass | : | 1.26 |
| Sidereal Time | : | 06:30:02 |
| Filter ID | : | V |
| Observation Date | : | 2026-03-03T18:18:48 |
| CCD Temperature | : | -106.88 |

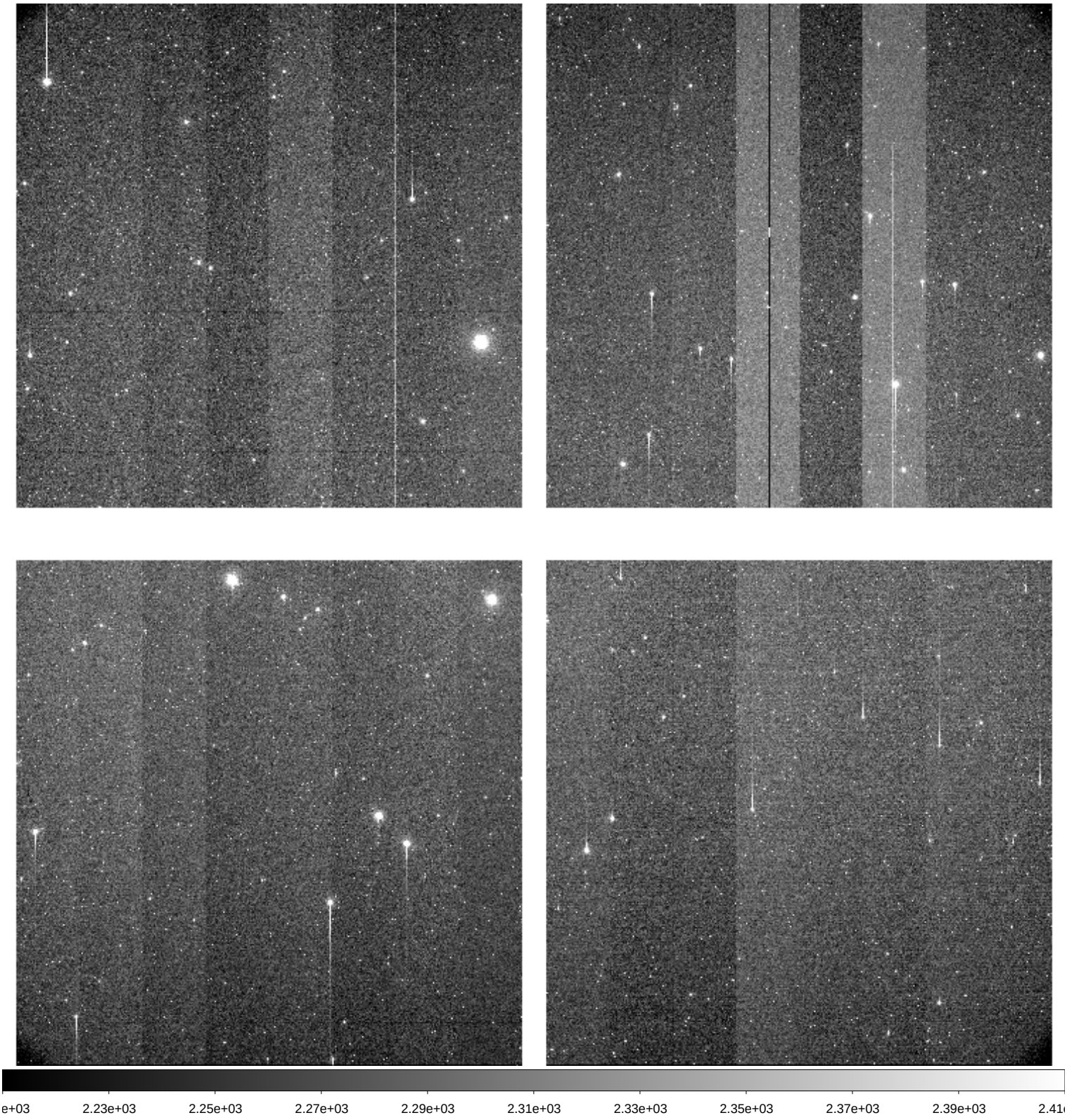

| | | |
|---|---|---|
| File Name | : | **xkmts.20260303.022948.fits** # 28 / 217 # |
| Project ID | : | LSST |
| Image Type | : | OBJECT |
| Object Name | : | **gaia18cxoC-SA2603031836-VjxwB** |
| RA | : | 05:11:23.030 |
| DEC | : | +00:38:46.80 |
| Exposure Time | : | 60 |
| Airmass | : | 1.26 |
| Sidereal Time | : | 06:31:59 |
| Filter ID | : | I |
| Observation Date | : | 2026-03-03T18:20:45 |
| CCD Temperature | : | -106.87 |

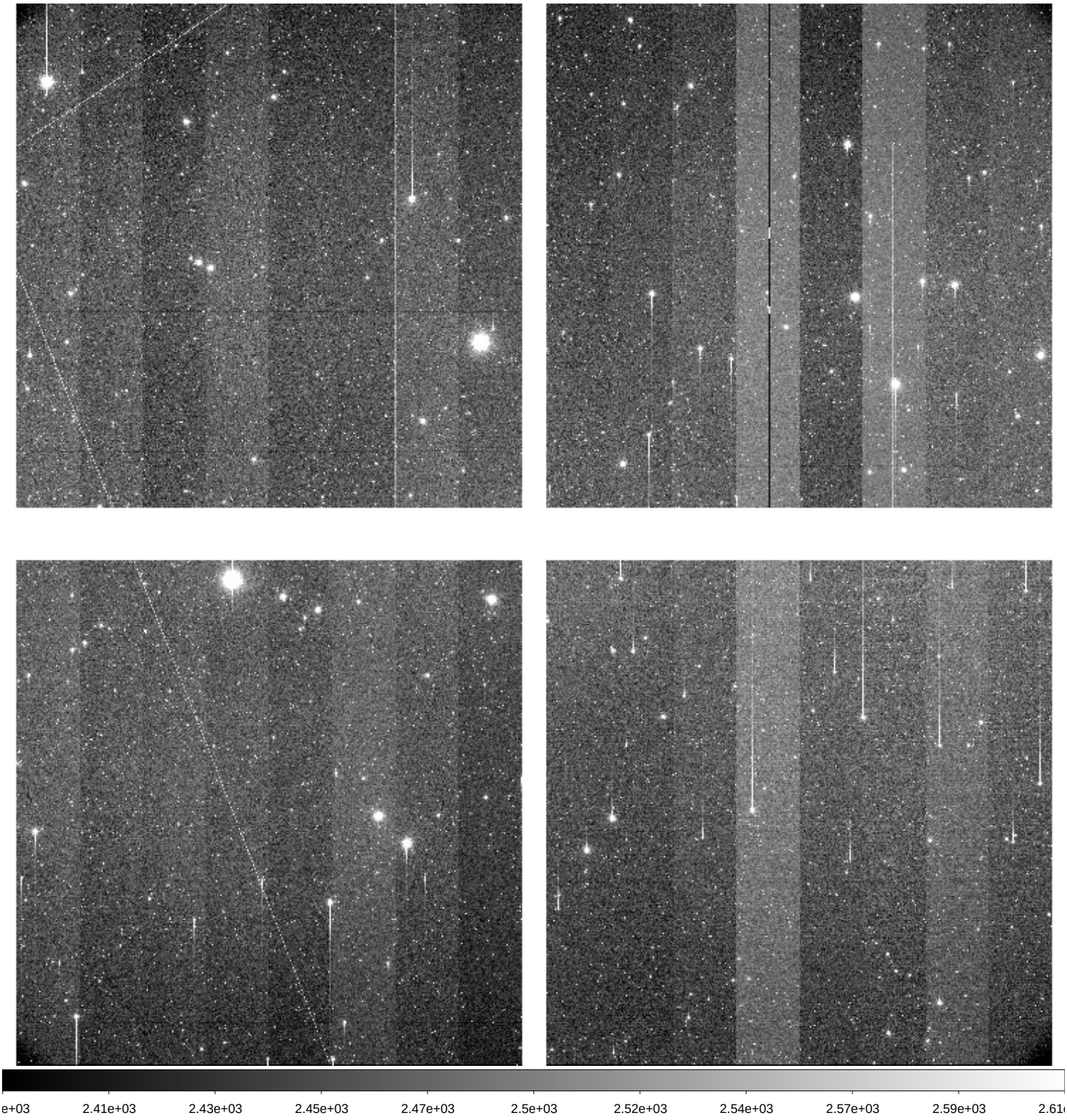

| | | |
|---|---|---|
| File Name | : | **xkmts.20260303.022949.fits** # 29 / 217 # |
| Project ID | : | LSST |
| Image Type | : | OBJECT |
| Object Name | : | **ZTF8_5_aC-SA2603031836-BRlqU** |
| RA | : | 04:50:44.020 |
| DEC | : | -01:36:04.10 |
| Exposure Time | : | 60 |
| Airmass | : | 1.28 |
| Sidereal Time | : | 06:33:57 |
| Filter ID | : | I |
| Observation Date | : | 2026-03-03T18:22:56 |
| CCD Temperature | : | -106.93 |

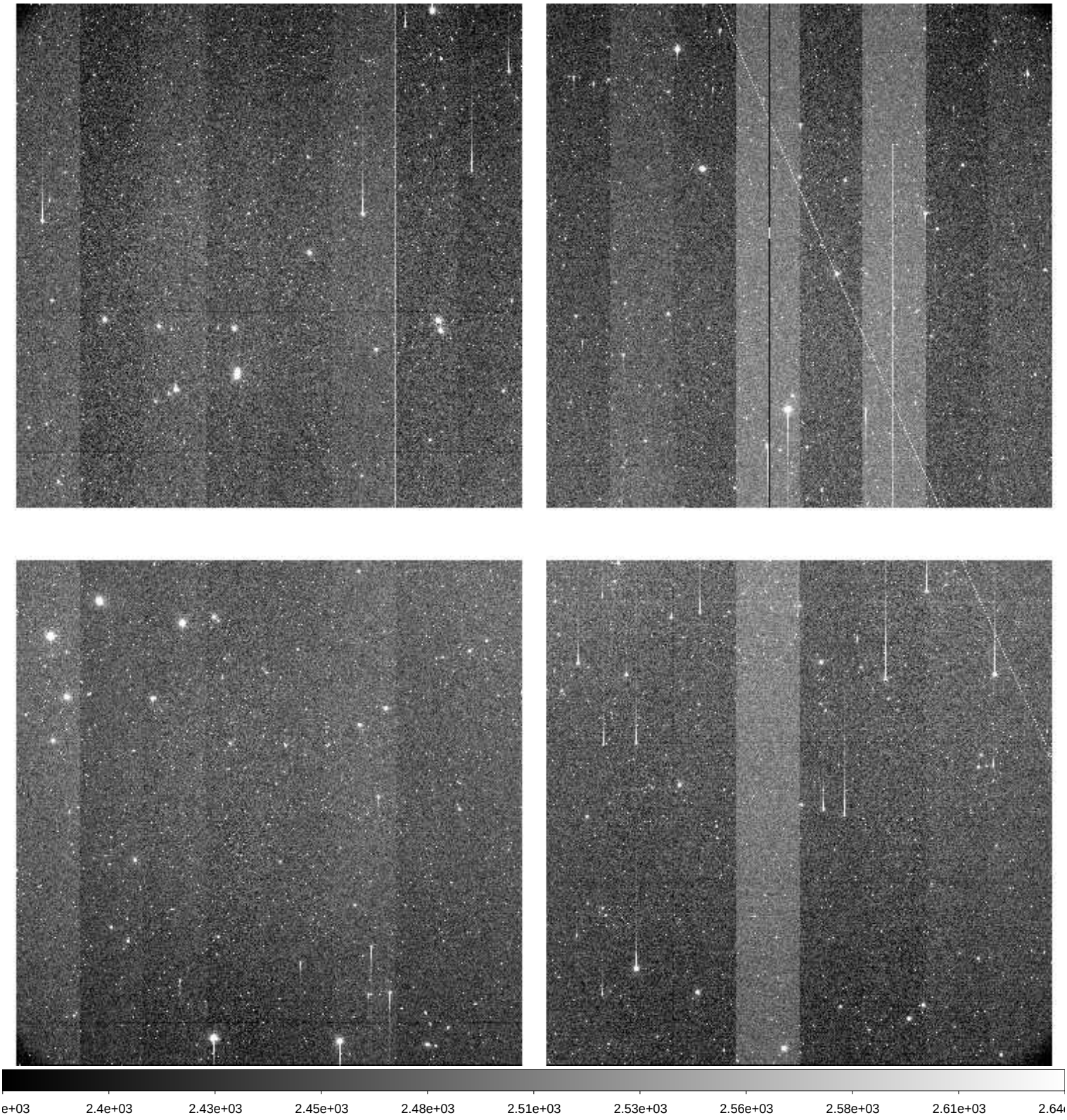

| | | |
|---|---|---|
| File Name | : | **xkmts.20260303.022950.fits** # 30 / 217 # |
| Project ID | : | LSST |
| Image Type | : | OBJECT |
| Object Name | : | **ZTF8_6_aC-SA2603031836-GMbfw** |
| RA | : | 04:42:03.010 |
| DEC | : | -01:36:04.10 |
| Exposure Time | : | 60 |
| Airmass | : | 1.31 |
| Sidereal Time | : | 06:36:08 |
| Filter ID | : | I |
| Observation Date | : | 2026-03-03T18:24:54 |
| CCD Temperature | : | -106.95 |

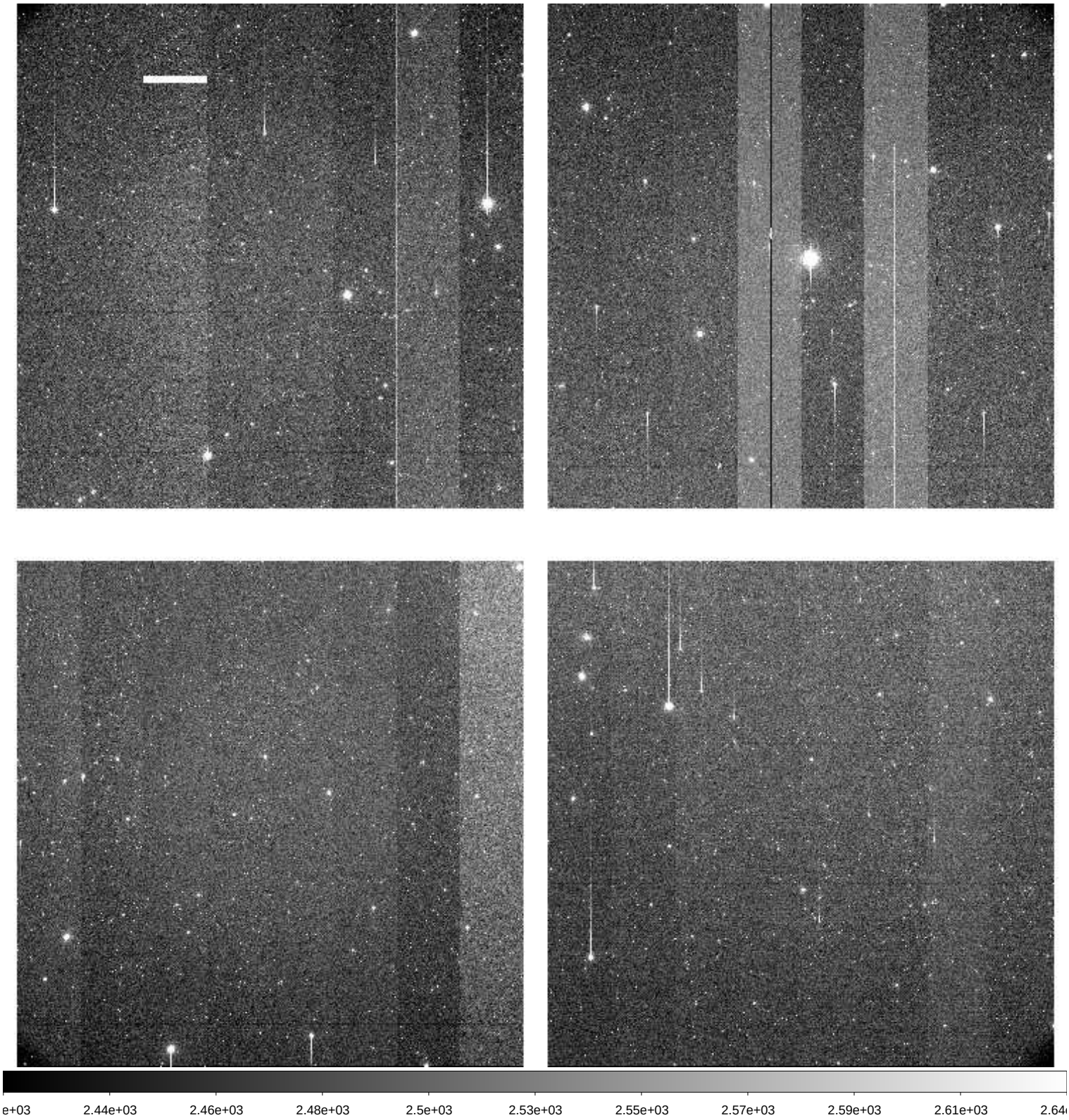

| | | |
|---|---|---|
| File Name | : | **xkmts.20260303.022951.fits** # 31 / 217 # |
| Project ID | : | LSST |
| Image Type | : | OBJECT |
| Object Name | : | **ZTF8_7_aC-SA2603031836-jXccH** |
| RA | : | 04:33:22.020 |
| DEC | : | -01:36:04.10 |
| Exposure Time | : | 60 |
| Airmass | : | 1.34 |
| Sidereal Time | : | 06:38:05 |
| Filter ID | : | I |
| Observation Date | : | 2026-03-03T18:27:03 |
| CCD Temperature | : | -106.92 |

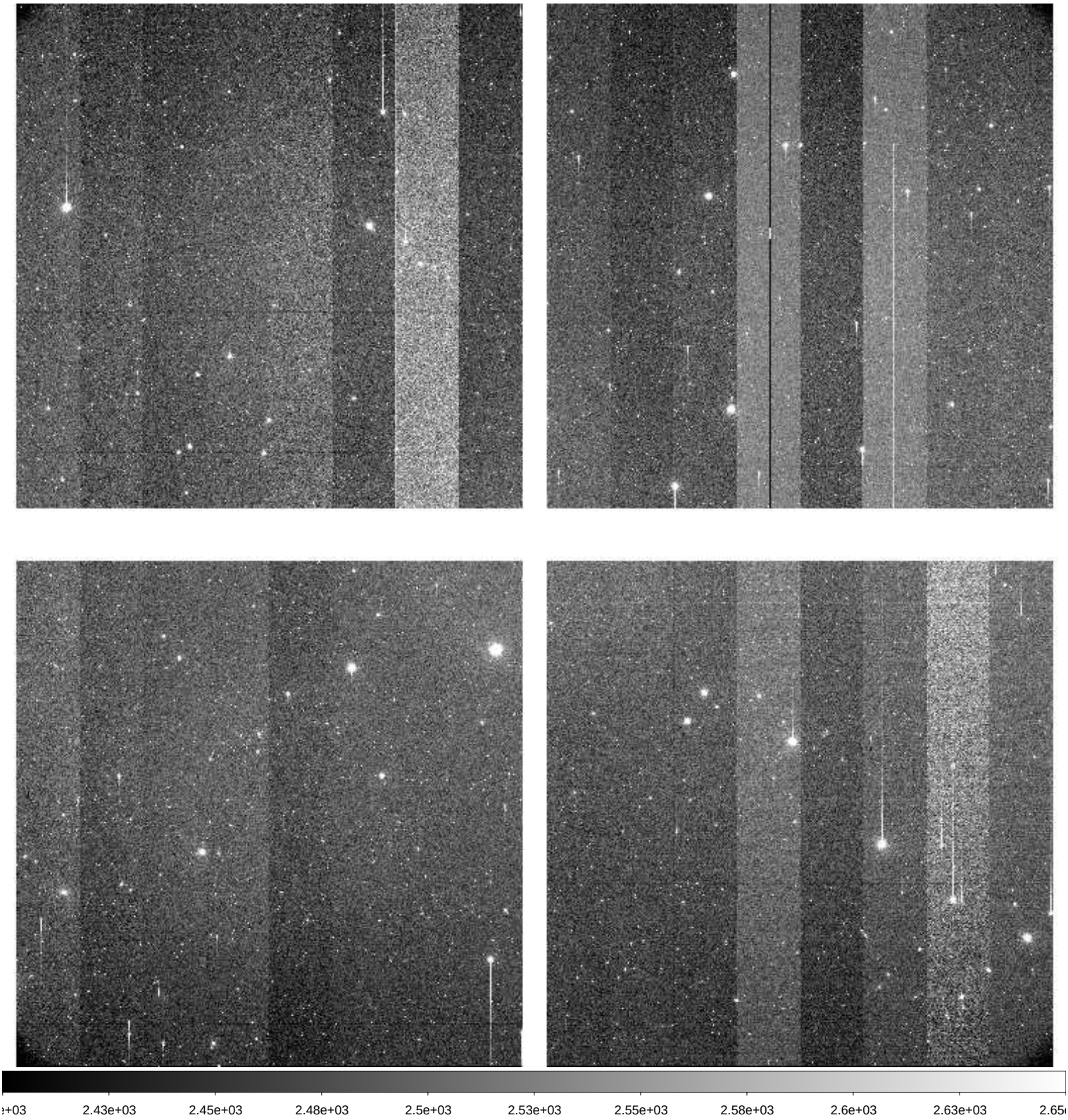

| | | |
|---|---|---|
| File Name | : | **xkmts.20260303.022952.fits** # 32 / 217 # |
| Project ID | : | LSST |
| Image Type | : | OBJECT |
| Object Name | : | **ZTF8_4_aC-SA2603031836-nlywM** |
| RA | : | 04:51:10.010 |
| DEC | : | -01:44:00.00 |
| Exposure Time | : | 60 |
| Airmass | : | 1.29 |
| Sidereal Time | : | 06:40:16 |
| Filter ID | : | I |
| Observation Date | : | 2026-03-03T18:29:00 |
| CCD Temperature | : | -106.94 |

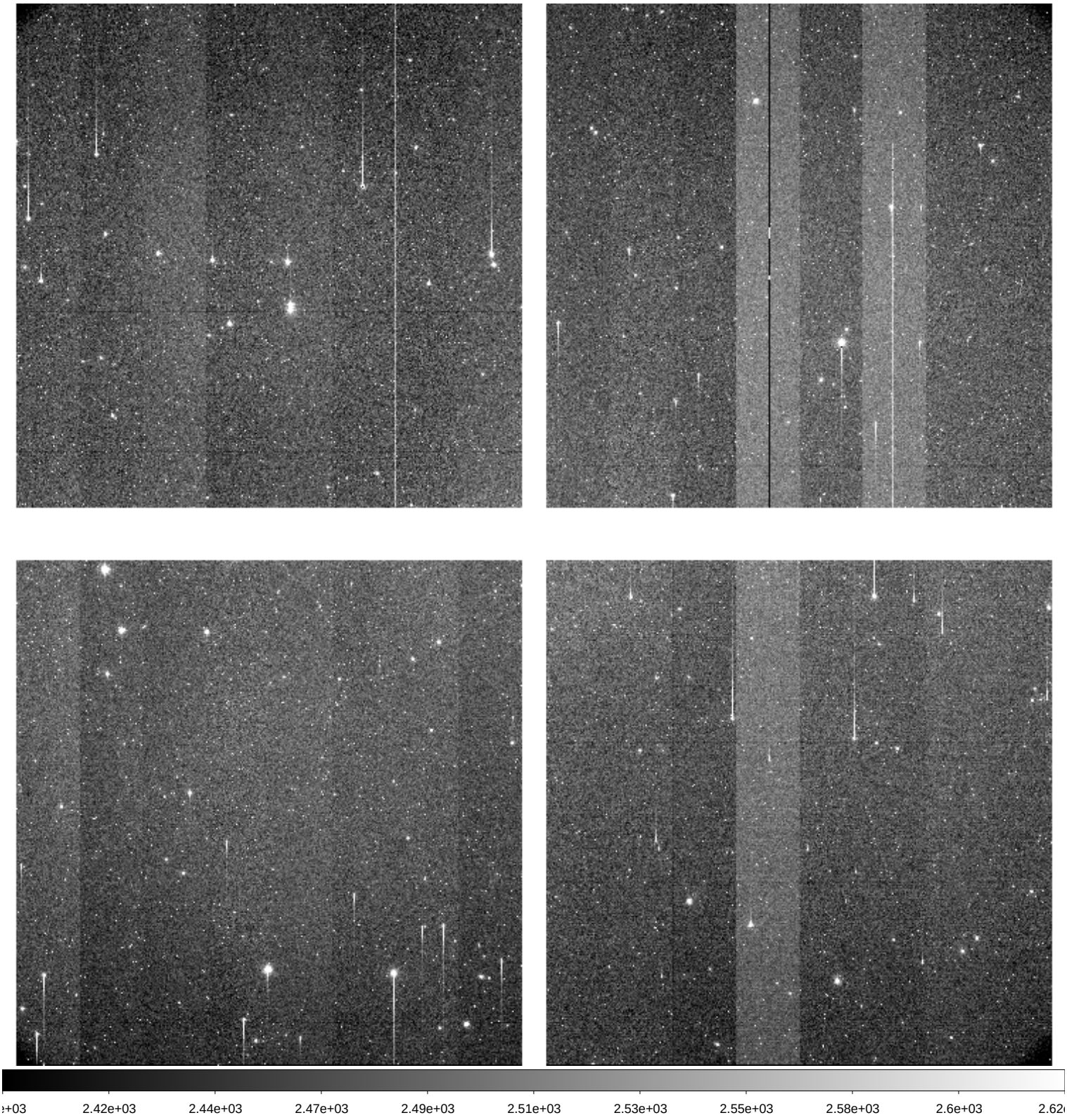

| | | |
|---|---|---|
| File Name | : | **xkmts.20260303.022953.fits** # 33 / 217 # |
| Project ID | : | LSST |
| Image Type | : | OBJECT |
| Object Name | : | **ZTF8_8_aC-SA2603031836-lYZaY** |
| RA | : | 04:24:41.010 |
| DEC | : | -01:36:04.10 |
| Exposure Time | : | 60 |
| Airmass | : | 1.39 |
| Sidereal Time | : | 06:42:16 |
| Filter ID | : | I |
| Observation Date | : | 2026-03-03T18:31:00 |
| CCD Temperature | : | -106.95 |

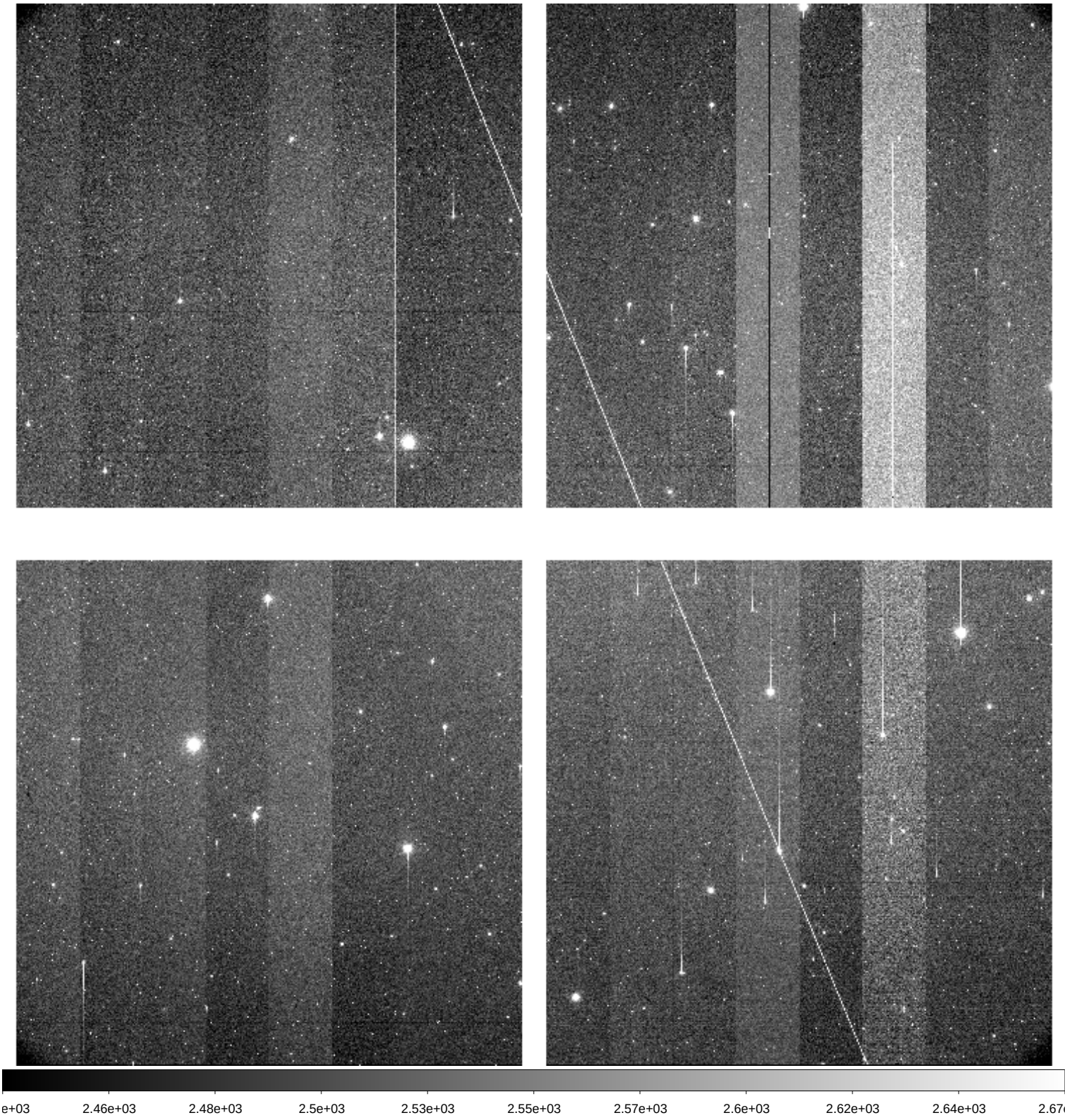

| | | |
|---|---|---|
| File Name | : | **xkmts.20260303.022954.fits** # 34 / 217 # |
| Project ID | : | LSST |
| Image Type | : | OBJECT |
| Object Name | : | **ZTF8_3_aC-SA2603031836-FejGR** |
| RA | : | 04:42:20.030 |
| DEC | : | -01:44:00.10 |
| Exposure Time | : | 60 |
| Airmass | : | 1.33 |
| Sidereal Time | : | 06:44:15 |
| Filter ID | : | I |
| Observation Date | : | 2026-03-03T18:33:11 |
| CCD Temperature | : | -106.96 |

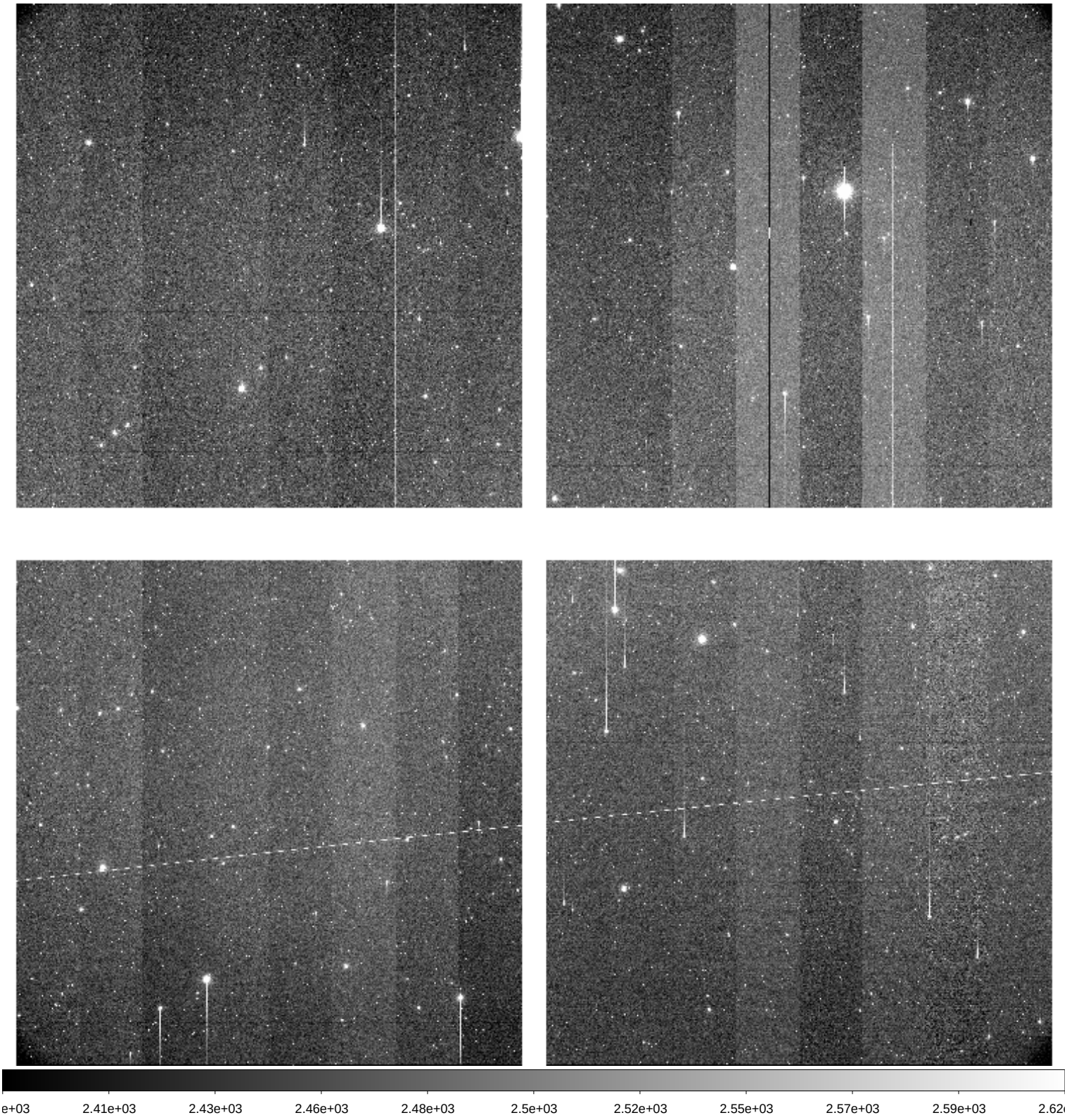

| | | |
|---|---|---|
| File Name | : | **xkmts.20260303.022955.fits** # 35 / 217 # |
| Project ID | : | LSST |
| Image Type | : | OBJECT |
| Object Name | : | **ZTF8_2_aC-SA2603031836-fowQd** |
| RA | : | 04:33:30.030 |
| DEC | : | -01:44:00.00 |
| Exposure Time | : | 60 |
| Airmass | : | 1.37 |
| Sidereal Time | : | 06:46:28 |
| Filter ID | : | I |
| Observation Date | : | 2026-03-03T18:35:11 |
| CCD Temperature | : | -106.98 |

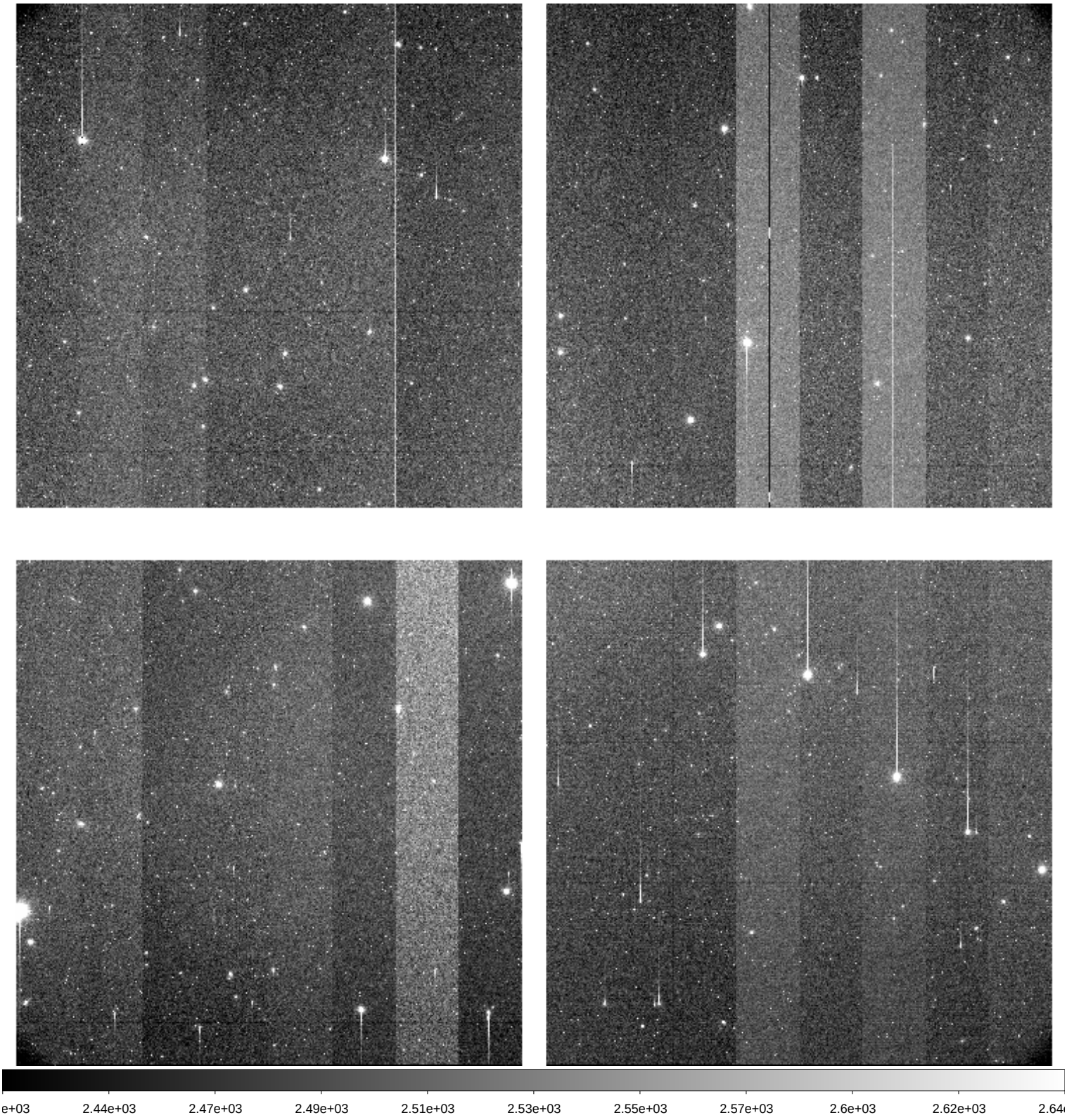

| | | |
|---|---|---|
| File Name | : | **xkmts.20260303.022956.fits** # 36 / 217 # |
| Project ID | : | LSST |
| Image Type | : | OBJECT |
| Object Name | : | **ZTF8_1_aC-SA2603031836-gBFvS** |
| RA | : | 04:24:41.010 |
| DEC | : | -01:44:00.10 |
| Exposure Time | : | 60 |
| Airmass | : | 1.41 |
| Sidereal Time | : | 06:48:25 |
| Filter ID | : | I |
| Observation Date | : | 2026-03-03T18:37:21 |
| CCD Temperature | : | -107 |

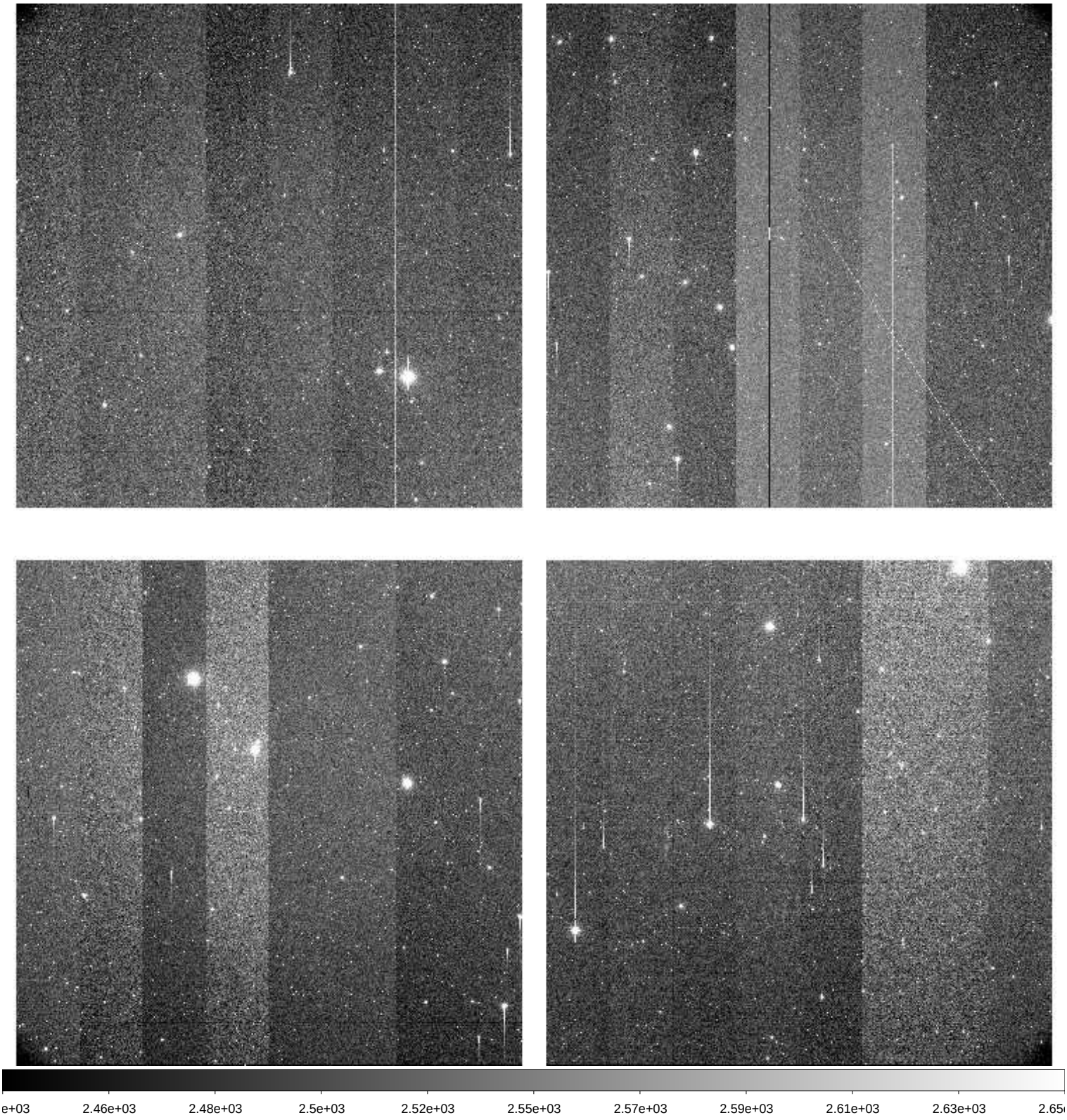

| | | |
|---|---|---|
| File Name | : | **xkmts.20260303.022957.fits** # 37 / 217 # |
| Project ID | : | LSST |
| Image Type | : | OBJECT |
| Object Name | : | **IC200926AbC-SA2603031836-QDLSf** |
| RA | : | 06:25:37.010 |
| DEC | : | -00:16:54.10 |
| Exposure Time | : | 60 |
| Airmass | : | 1.18 |
| Sidereal Time | : | 06:50:58 |
| Filter ID | : | I |
| Observation Date | : | 2026-03-03T18:39:40 |
| CCD Temperature | : | -107.03 |

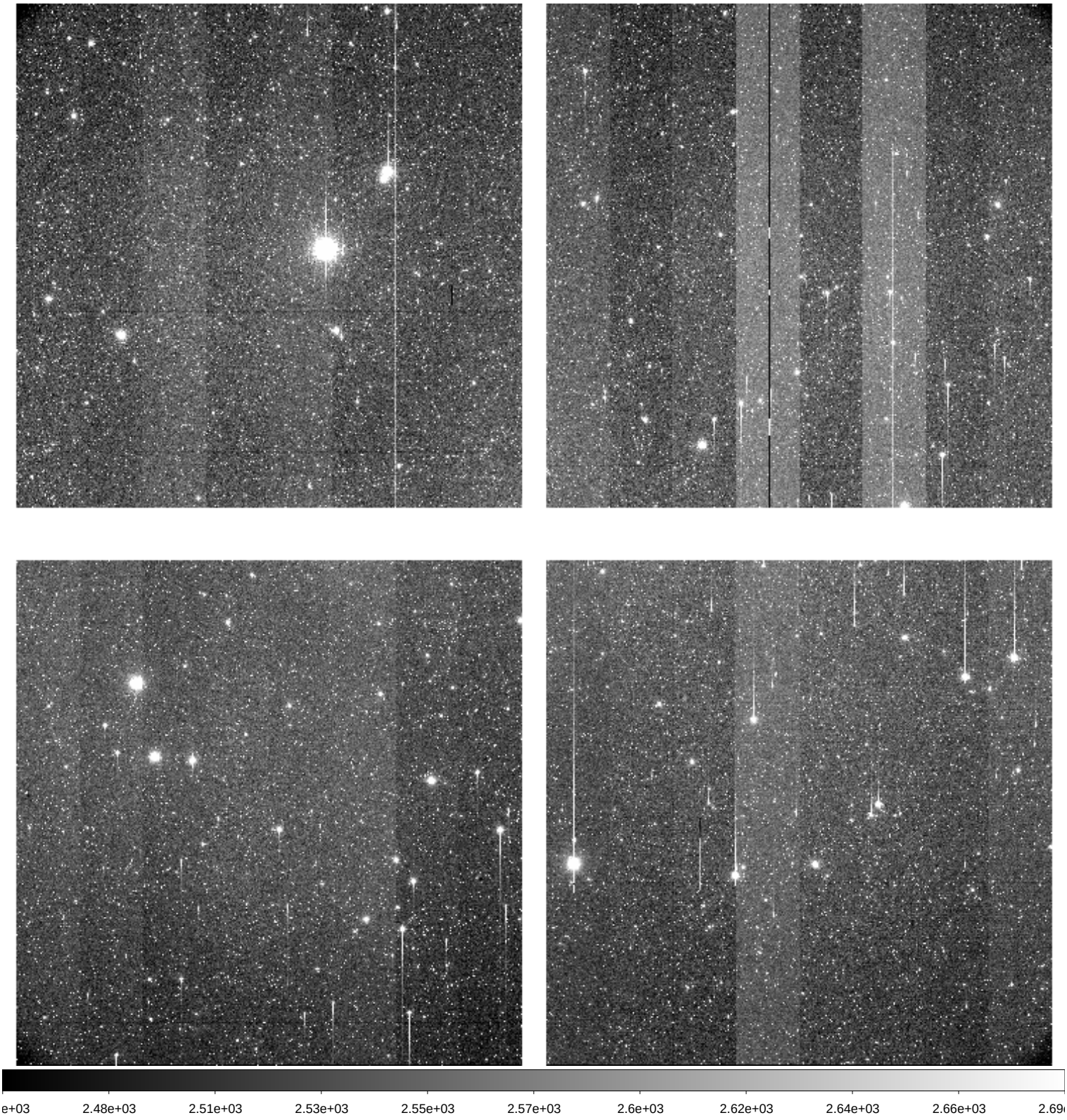

| | | |
|---|---|---|
| File Name | : | **xkmts.20260303.022958.fits** # 38 / 217 # |
| Project ID | : | LSST |
| Image Type | : | OBJECT |
| Object Name | : | **IC200926AaC-SA2603031836-BGspX** |
| RA | : | 06:26:03.020 |
| DEC | : | -00:17:45.10 |
| Exposure Time | : | 60 |
| Airmass | : | 1.18 |
| Sidereal Time | : | 06:52:57 |
| Filter ID | : | I |
| Observation Date | : | 2026-03-03T18:41:39 |
| CCD Temperature | : | -107.02 |

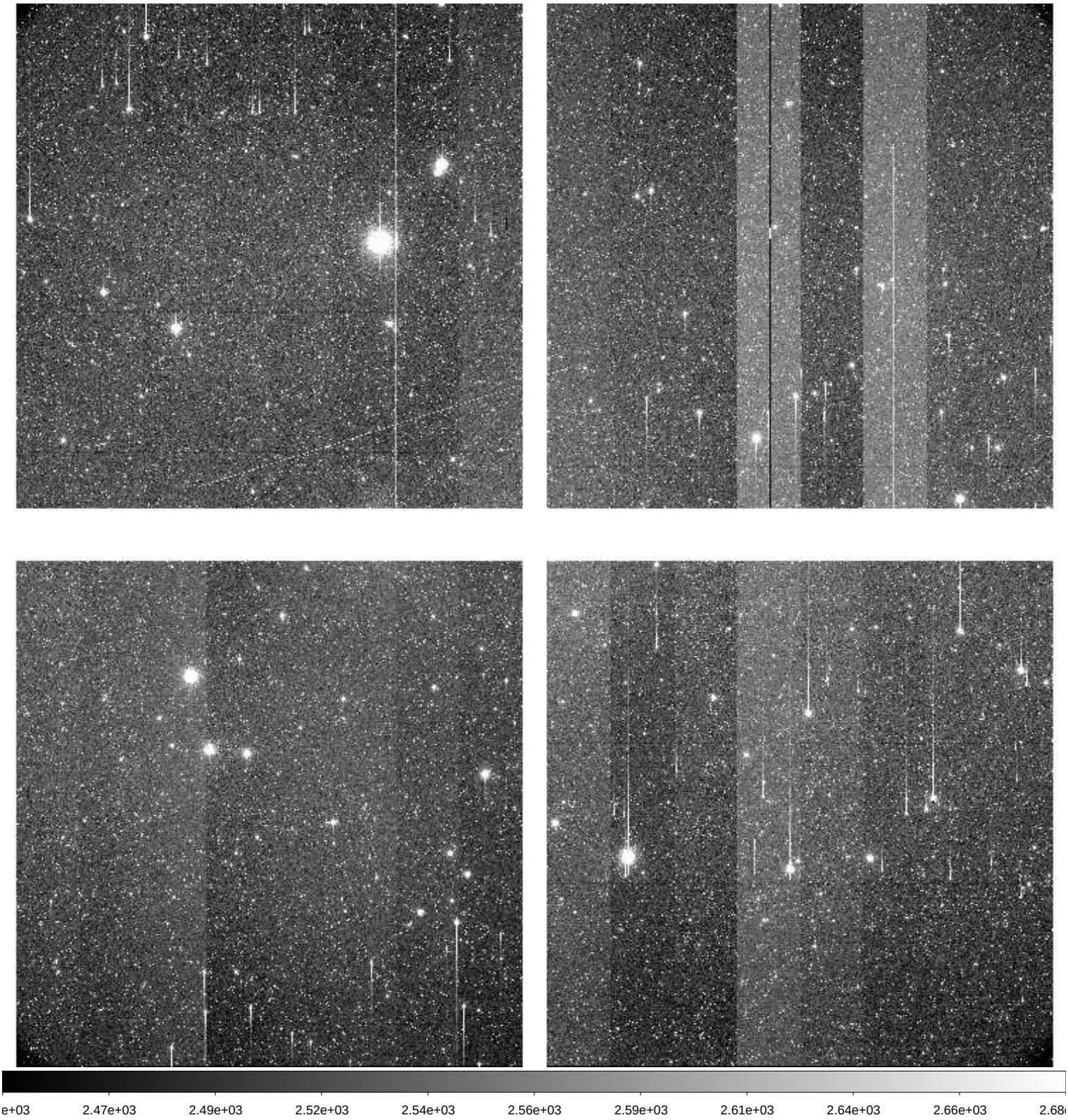

| | | |
|---|---|---|
| File Name | : | **xkmts.20260303.022959.fits** # 39 / 217 # |
| Project ID | : | LSST |
| Image Type | : | OBJECT |
| Object Name | : | **IC170321cC-SA2603031836-FfFEr** |
| RA | : | 06:32:59.020 |
| DEC | : | -00:59:39.20 |
| Exposure Time | : | 60 |
| Airmass | : | 1.17 |
| Sidereal Time | : | 06:54:57 |
| Filter ID | : | I |
| Observation Date | : | 2026-03-03T18:43:39 |
| CCD Temperature | : | -107.01 |

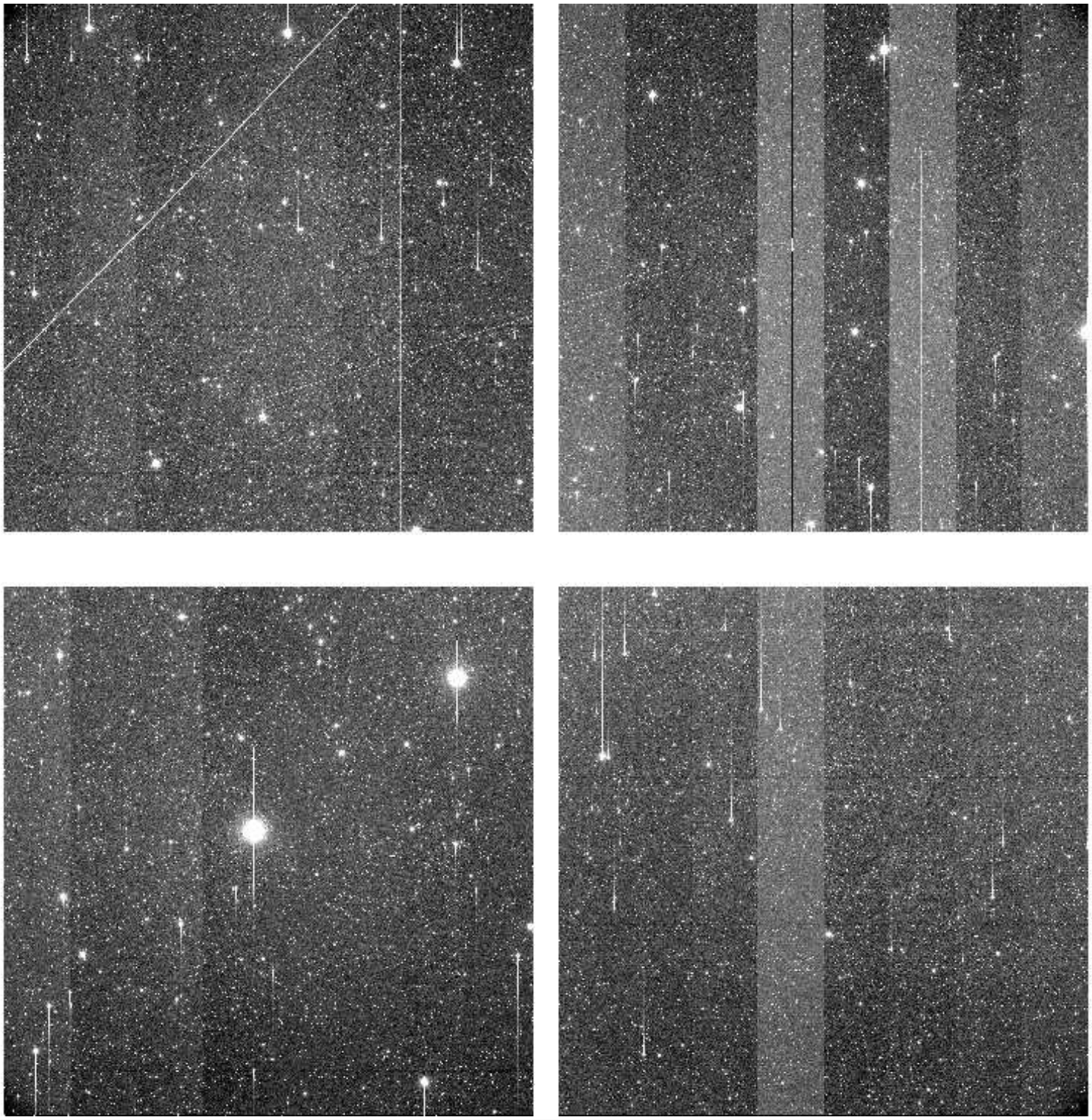

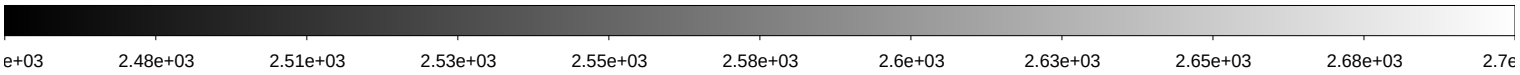

| | | |
|---|---|---|
| File Name | : | **xkmts.20260303.022960.fits** # 40 / 217 # |
| Project ID | : | LSST |
| Image Type | : | OBJECT |
| Object Name | : | **IC170321bC-SA2603031836-DTnrj** |
| RA | : | 06:33:26.020 |
| DEC | : | -01:00:30.10 |
| Exposure Time | : | 60 |
| Airmass | : | 1.17 |
| Sidereal Time | : | 06:56:56 |
| Filter ID | : | I |
| Observation Date | : | 2026-03-03T18:45:37 |
| CCD Temperature | : | -107.05 |

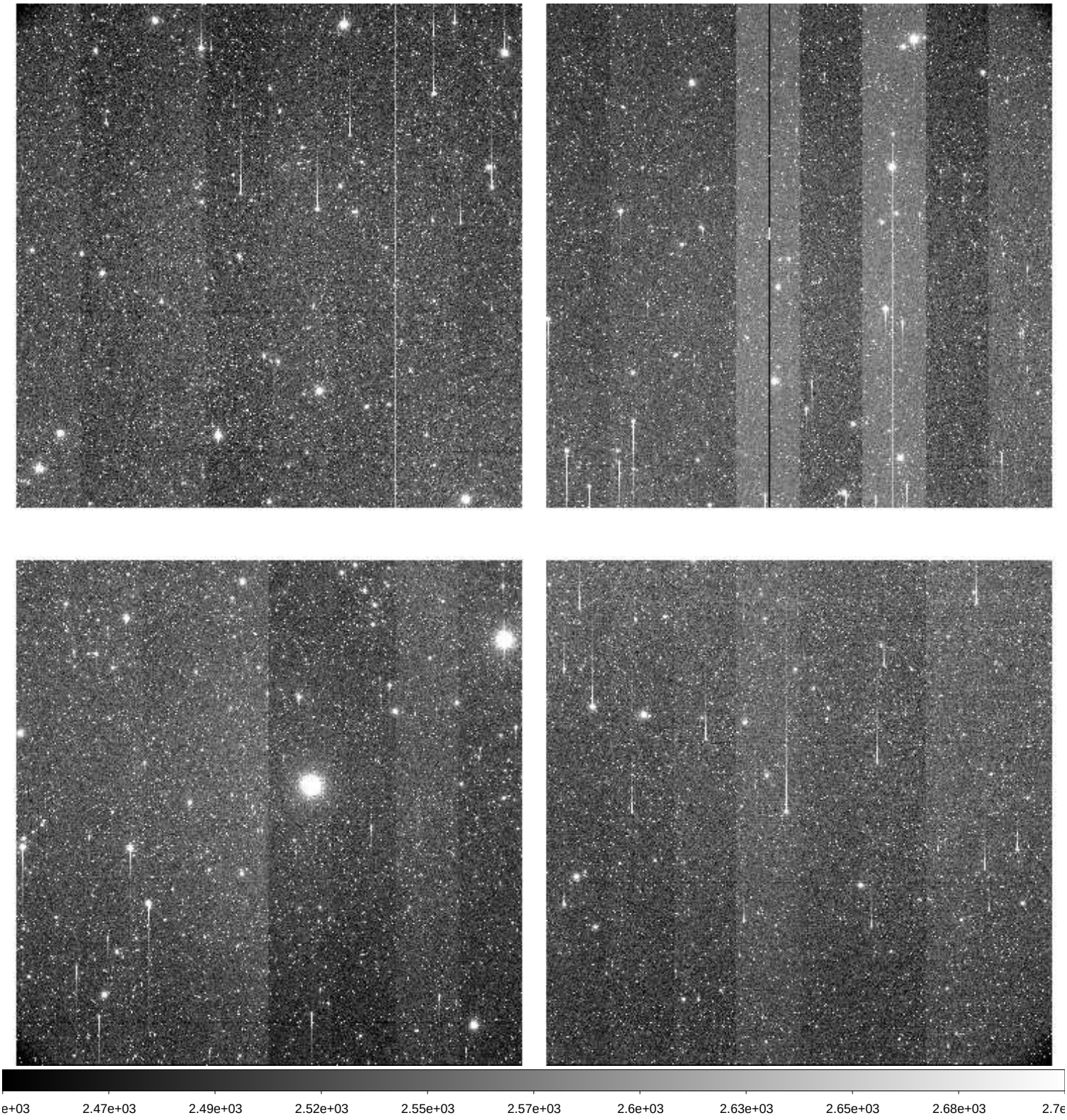

| | | |
|---|---|---|
| File Name | : | **xkmts.20260303.022961.fits** # 41 / 217 # |
| Project ID | : | LSST |
| Image Type | : | OBJECT |
| Object Name | : | **IC201114_2C-SA2603031836-eEUSo** |
| RA | : | 06:57:03.020 |
| DEC | : | +00:23:51.70 |
| Exposure Time | : | 60 |
| Airmass | : | 1.19 |
| Sidereal Time | : | 06:58:56 |
| Filter ID | : | I |
| Observation Date | : | 2026-03-03T18:47:37 |
| CCD Temperature | : | -107.1 |

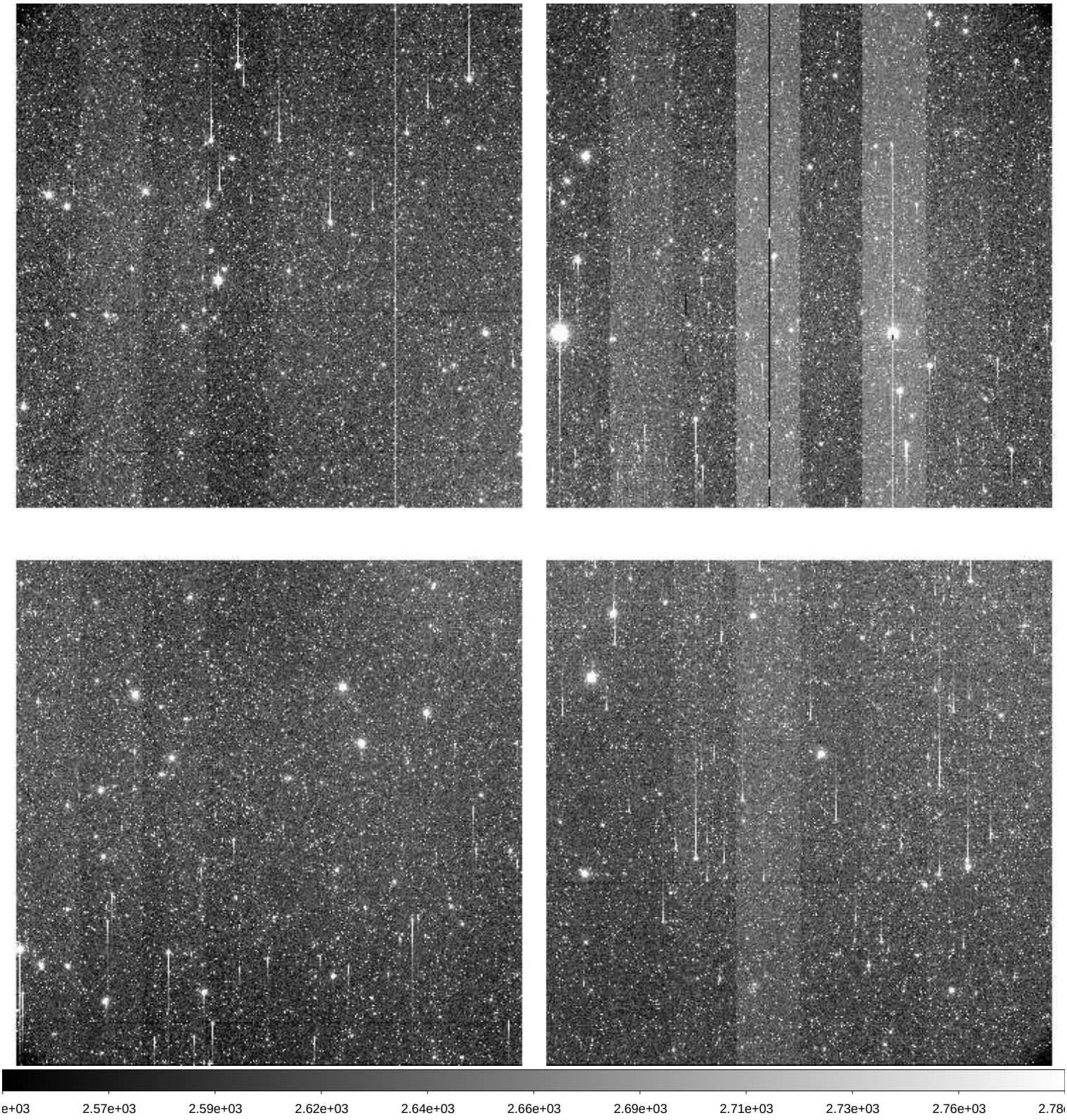

| | | |
|---|---|---|
| File Name | : | **xkmts.20260303.022962.fits** # 42 / 217 # |
| Project ID | : | LSST |
| Image Type | : | OBJECT |
| Object Name | : | **IC201114_1C-SA2603031836-rjBCe** |
| RA | : | 07:04:57.020 |
| DEC | : | +00:23:51.70 |
| Exposure Time | : | 60 |
| Airmass | : | 1.19 |
| Sidereal Time | : | 07:00:54 |
| Filter ID | : | I |
| Observation Date | : | 2026-03-03T18:49:35 |
| CCD Temperature | : | -107.12 |

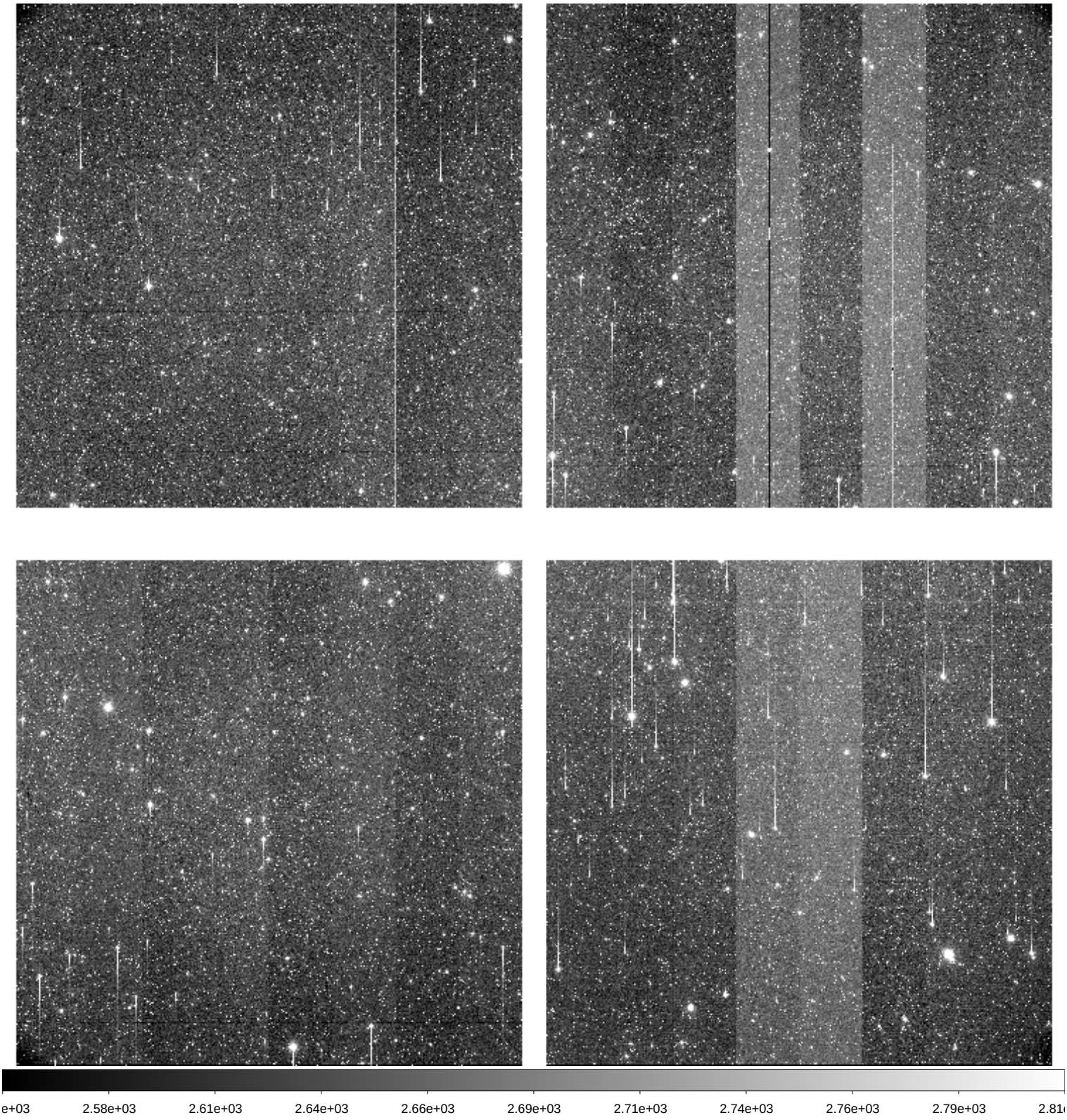

| | | |
|---|---|---|
| File Name | : | **xkmts.20260303.022963.fits** # 43 / 217 # |
| Project ID | : | DEEPS |
| Image Type | : | OBJECT |
| Object Name | : | **S30136** |
| RA | : | 08:38:44.010 |
| DEC | : | -12:40:34.30 |
| Exposure Time | : | 140 |
| Airmass | : | 1.15 |
| Sidereal Time | : | 07:04:10 |
| Filter ID | : | R |
| Observation Date | : | 2026-03-03T18:52:51 |
| CCD Temperature | : | -107.12 |

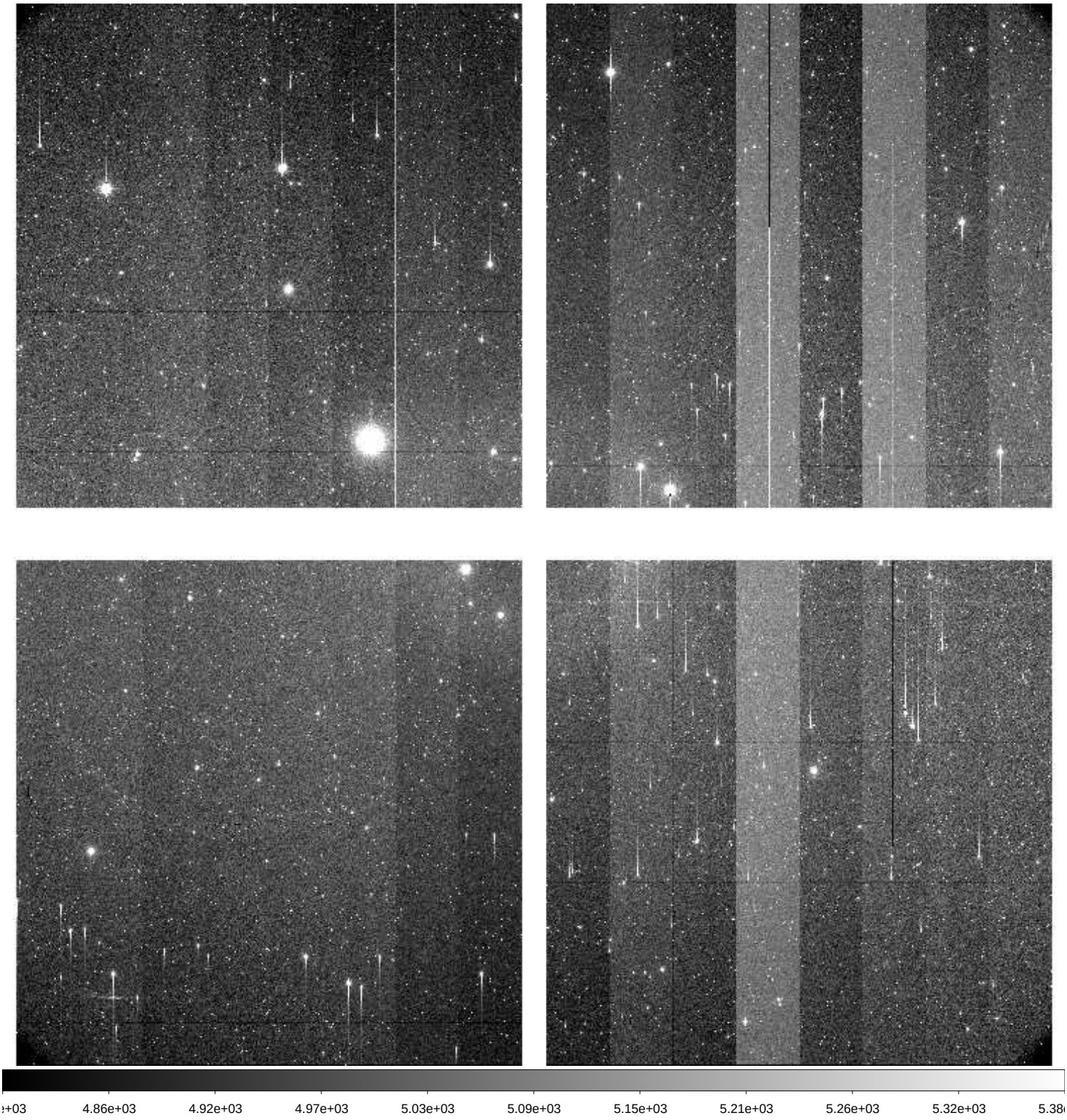

| | | |
|---|---|---|
| File Name | : | **xkmts.20260303.022964.fits** # 44 / 217 # |
| Project ID | : | DEEPS |
| Image Type | : | OBJECT |
| Object Name | : | **S30138** |
| RA | : | 08:45:31.020 |
| DEC | : | -13:11:36.20 |
| Exposure Time | : | 140 |
| Airmass | : | 1.15 |
| Sidereal Time | : | 07:07:26 |
| Filter ID | : | R |
| Observation Date | : | 2026-03-03T18:56:19 |
| CCD Temperature | : | -107.13 |

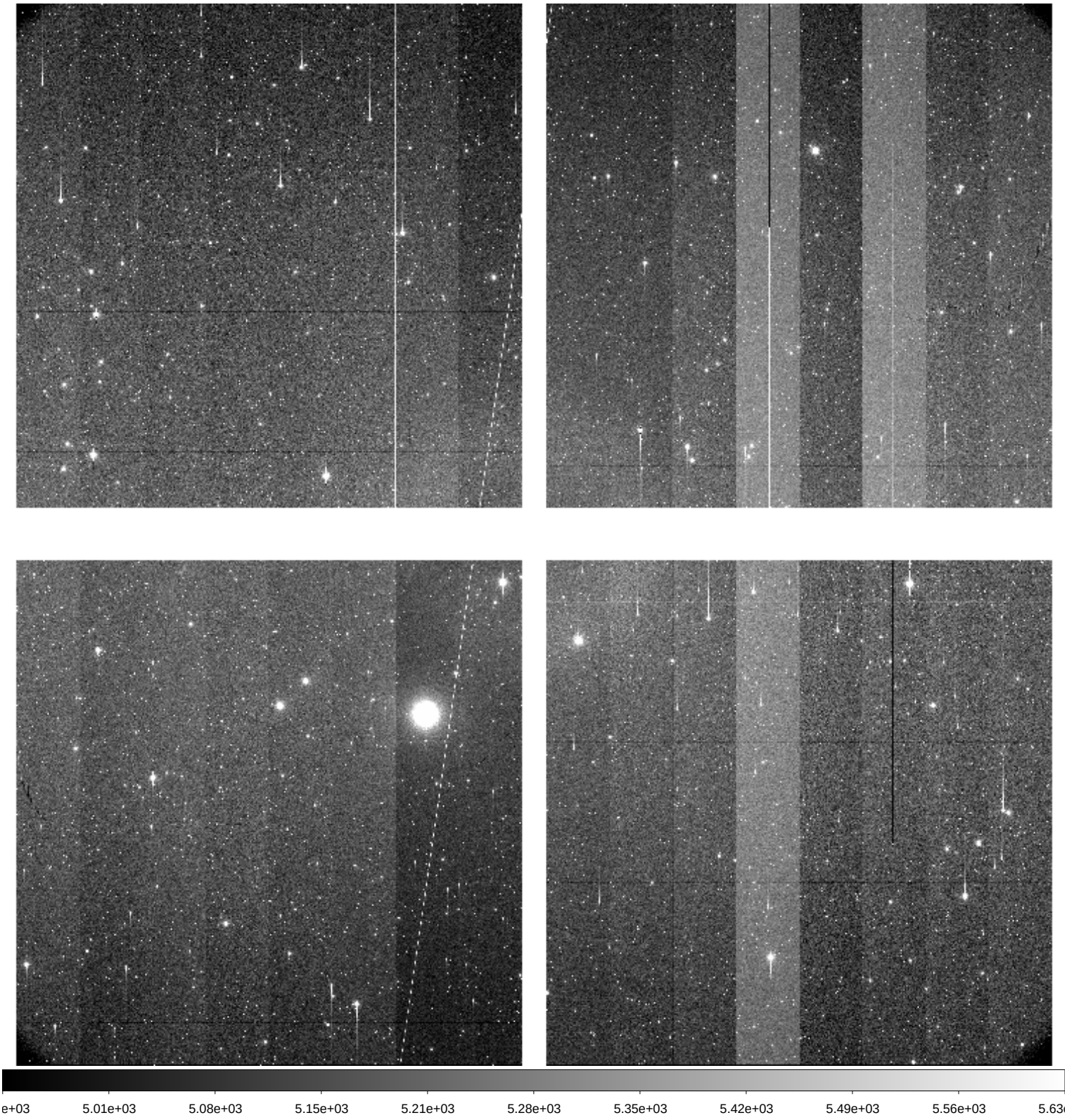

| | | |
|---|---|---|
| File Name | : | **xkmts.20260303.022965.fits** # 45 / 217 # |
| Project ID | : | DEEPS |
| Image Type | : | OBJECT |
| Object Name | : | **S30132** |
| RA | : | 08:25:08.020 |
| DEC | : | -11:41:50.10 |
| Exposure Time | : | 140 |
| Airmass | : | 1.12 |
| Sidereal Time | : | 07:10:57 |
| Filter ID | : | R |
| Observation Date | : | 2026-03-03T18:59:49 |
| CCD Temperature | : | -106.92 |

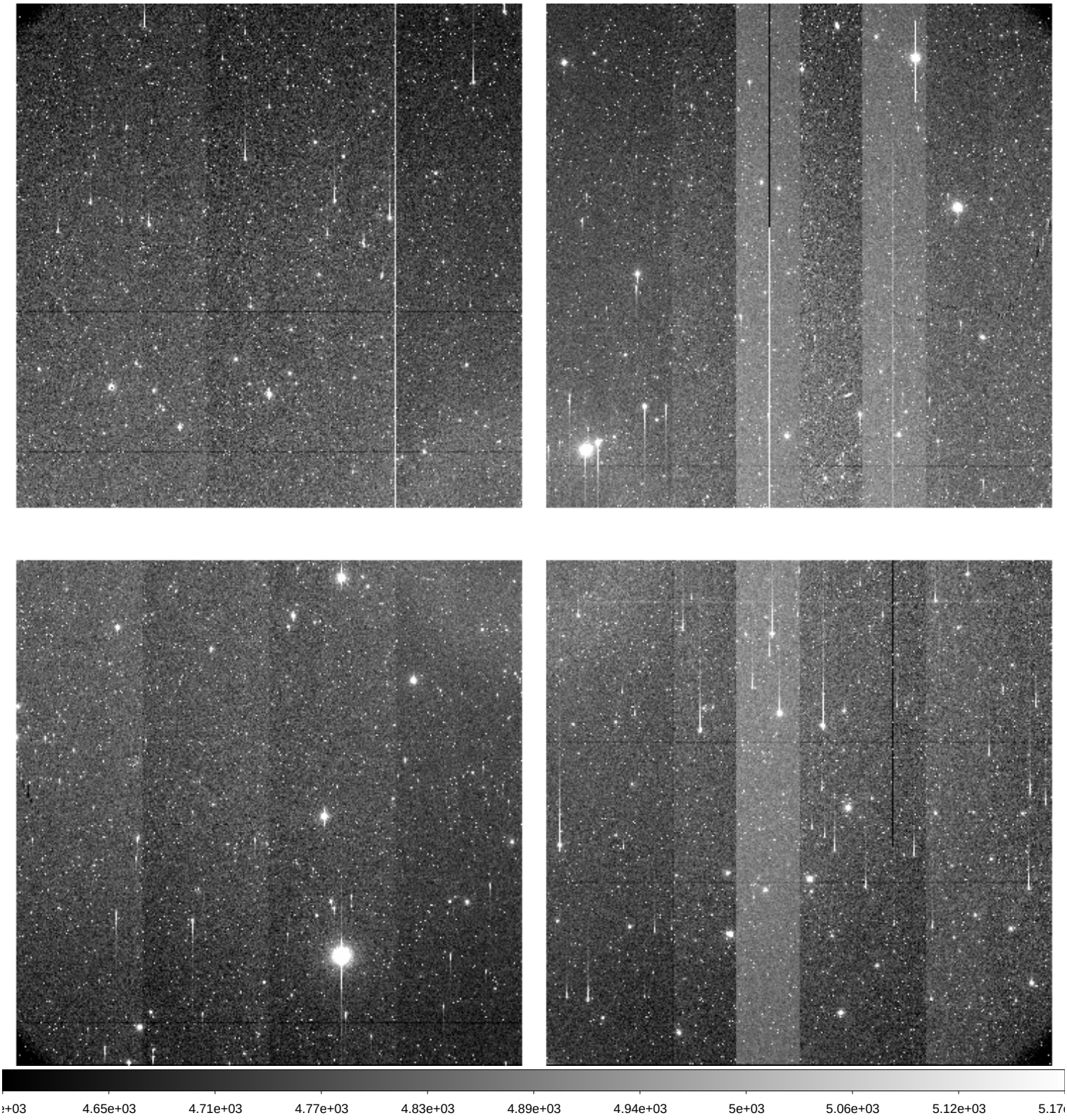

| | | |
|---|---|---|
| File Name | : | **xkmts.20260303.022966.fits** # 46 / 217 # |
| Project ID | : | DEEPS |
| Image Type | : | OBJECT |
| Object Name | : | **S30134** |
| RA | : | 08:31:56.020 |
| DEC | : | -12:10:39.20 |
| Exposure Time | : | 140 |
| Airmass | : | 1.12 |
| Sidereal Time | : | 07:14:26 |
| Filter ID | : | R |
| Observation Date | : | 2026-03-03T19:03:18 |
| CCD Temperature | : | -107.18 |

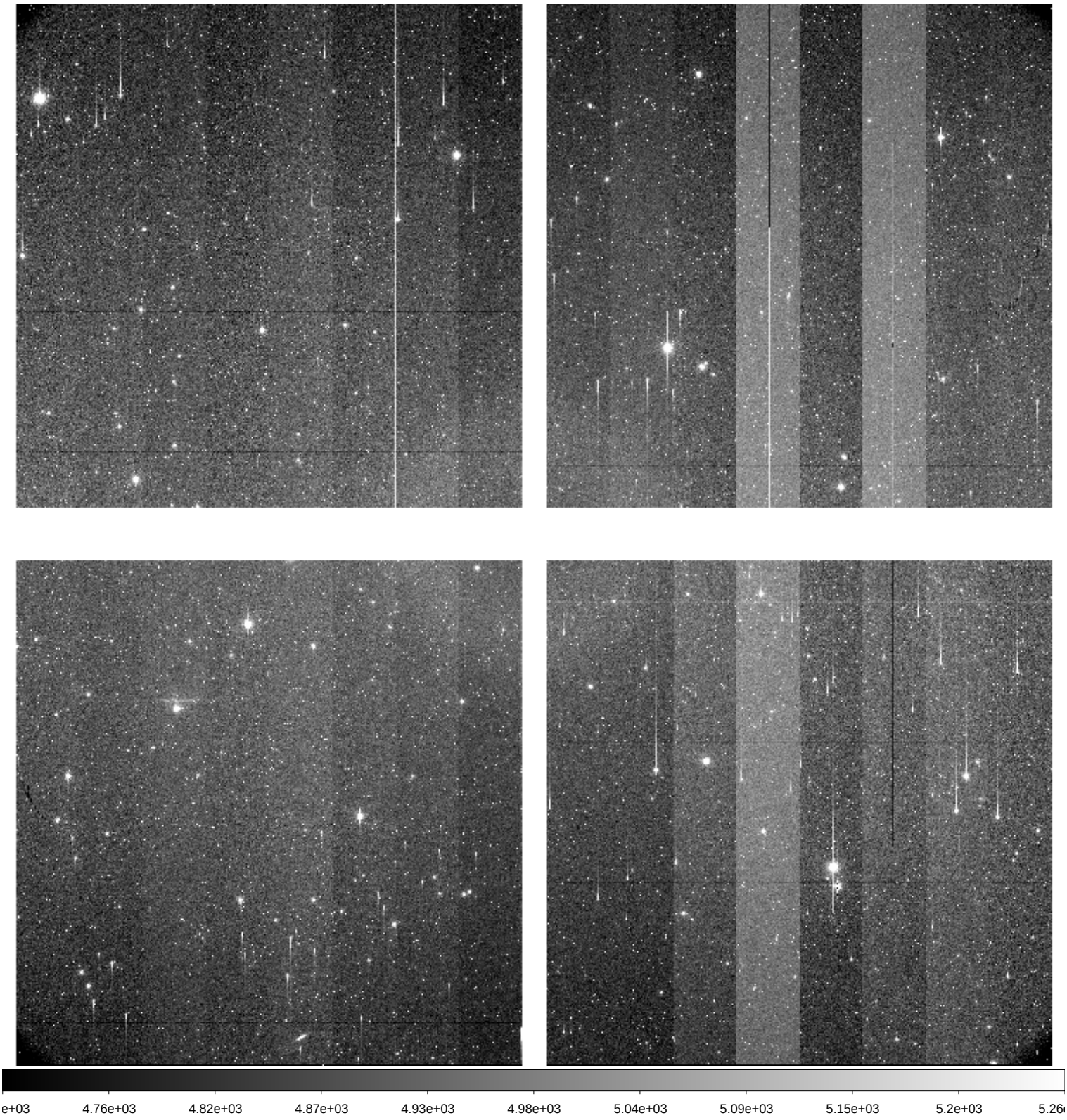

| | | |
|---|---|---|
| File Name | : | **xkmts.20260303.022967.fits** # 47 / 217 # |
| Project ID | : | DEEPS |
| Image Type | : | OBJECT |
| Object Name | : | **S30136** |
| RA | : | 08:38:44.010 |
| DEC | : | -12:40:34.20 |
| Exposure Time | : | 140 |
| Airmass | : | 1.13 |
| Sidereal Time | : | 07:17:56 |
| Filter ID | : | R |
| Observation Date | : | 2026-03-03T19:06:48 |
| CCD Temperature | : | -107.23 |

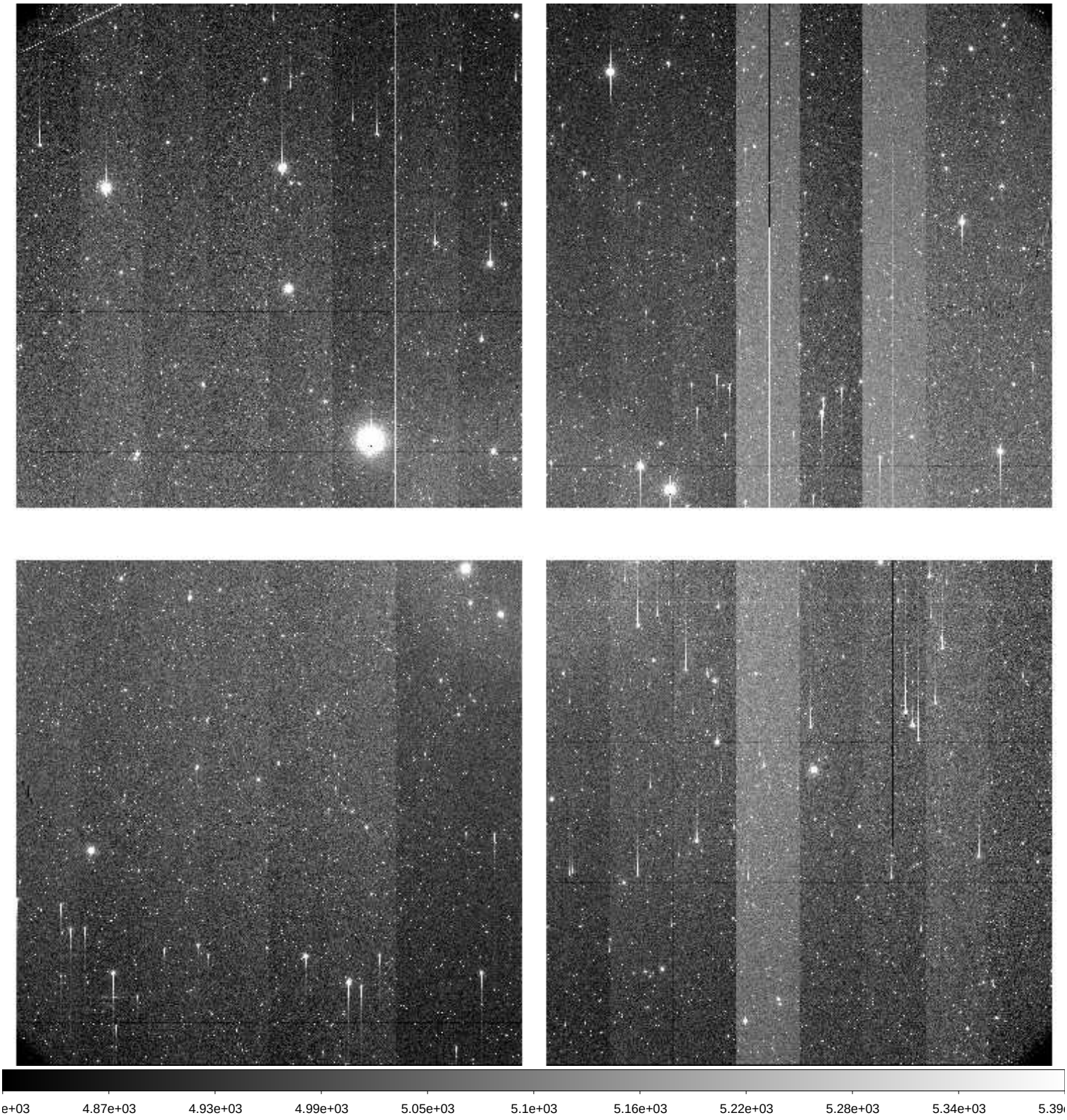

| | | |
|---|---|---|
| File Name | : | **xkmts.20260303.022968.fits** # 48 / 217 # |
| Project ID | : | DEEPS |
| Image Type | : | OBJECT |
| Object Name | : | **S30138** |
| RA | : | 08:45:31.020 |
| DEC | : | -13:11:36.20 |
| Exposure Time | : | 140 |
| Airmass | : | 1.13 |
| Sidereal Time | : | 07:21:26 |
| Filter ID | : | R |
| Observation Date | : | 2026-03-03T19:10:16 |
| CCD Temperature | : | -107.26 |

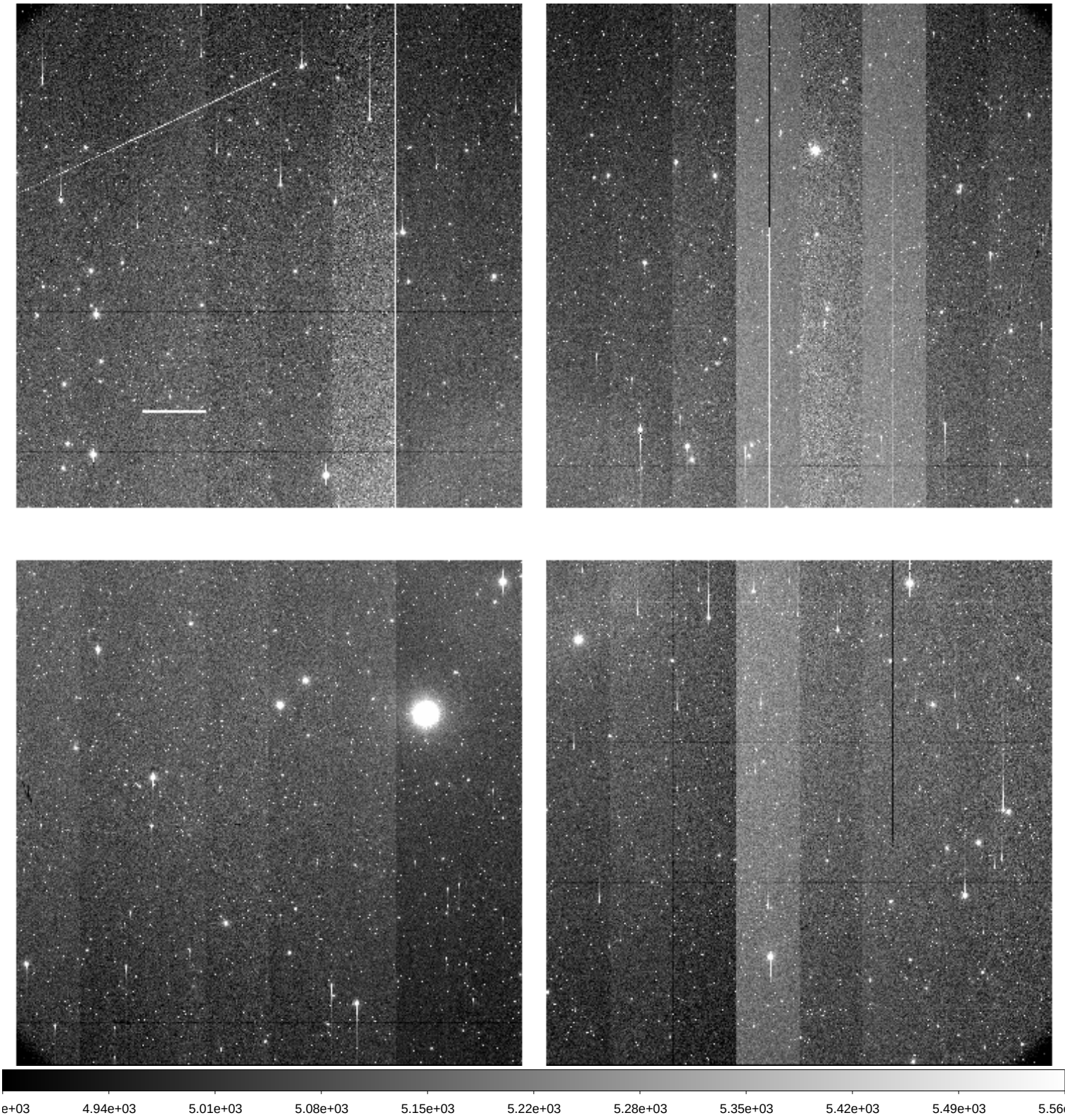

| | | |
|---|---|---|
| File Name | : | **xkmts.20260303.022969.fits** # 49 / 217 # |
| Project ID | : | DEEPS |
| Image Type | : | OBJECT |
| Object Name | : | **S30132** |
| RA | : | 08:25:08.020 |
| DEC | : | -11:41:50.20 |
| Exposure Time | : | 140 |
| Airmass | : | 1.10 |
| Sidereal Time | : | 07:24:57 |
| Filter ID | : | R |
| Observation Date | : | 2026-03-03T19:13:47 |
| CCD Temperature | : | -107.29 |

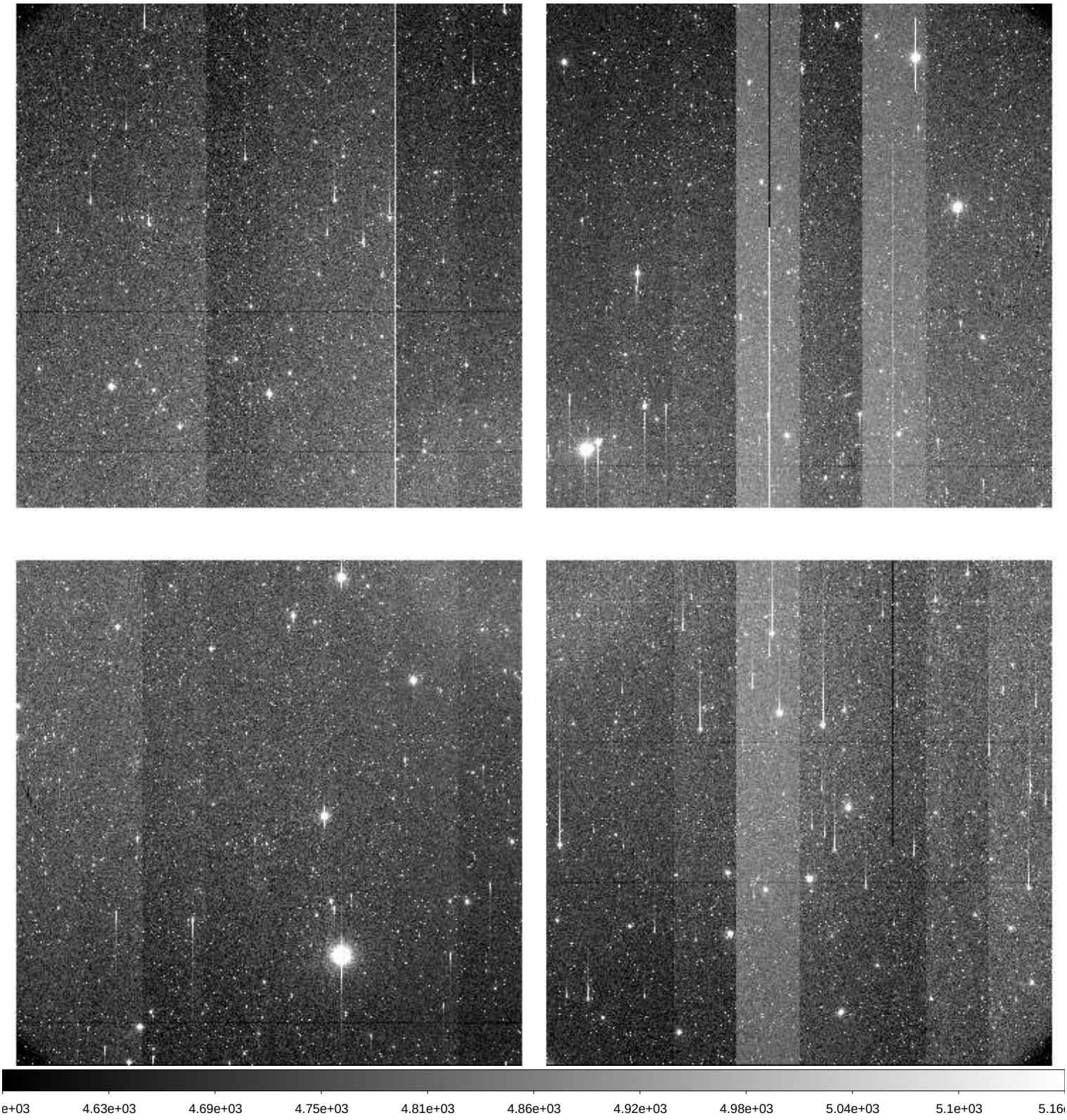

| | | |
|---|---|---|
| File Name | : | **xkmts.20260303.022970.fits** # 50 / 217 # |
| Project ID | : | DEEPS |
| Image Type | : | OBJECT |
| Object Name | : | **S30134** |
| RA | : | 08:31:56.010 |
| DEC | : | -12:10:39.20 |
| Exposure Time | : | 140 |
| Airmass | : | 1.10 |
| Sidereal Time | : | 07:28:27 |
| Filter ID | : | R |
| Observation Date | : | 2026-03-03T19:17:04 |
| CCD Temperature | : | -107.33 |

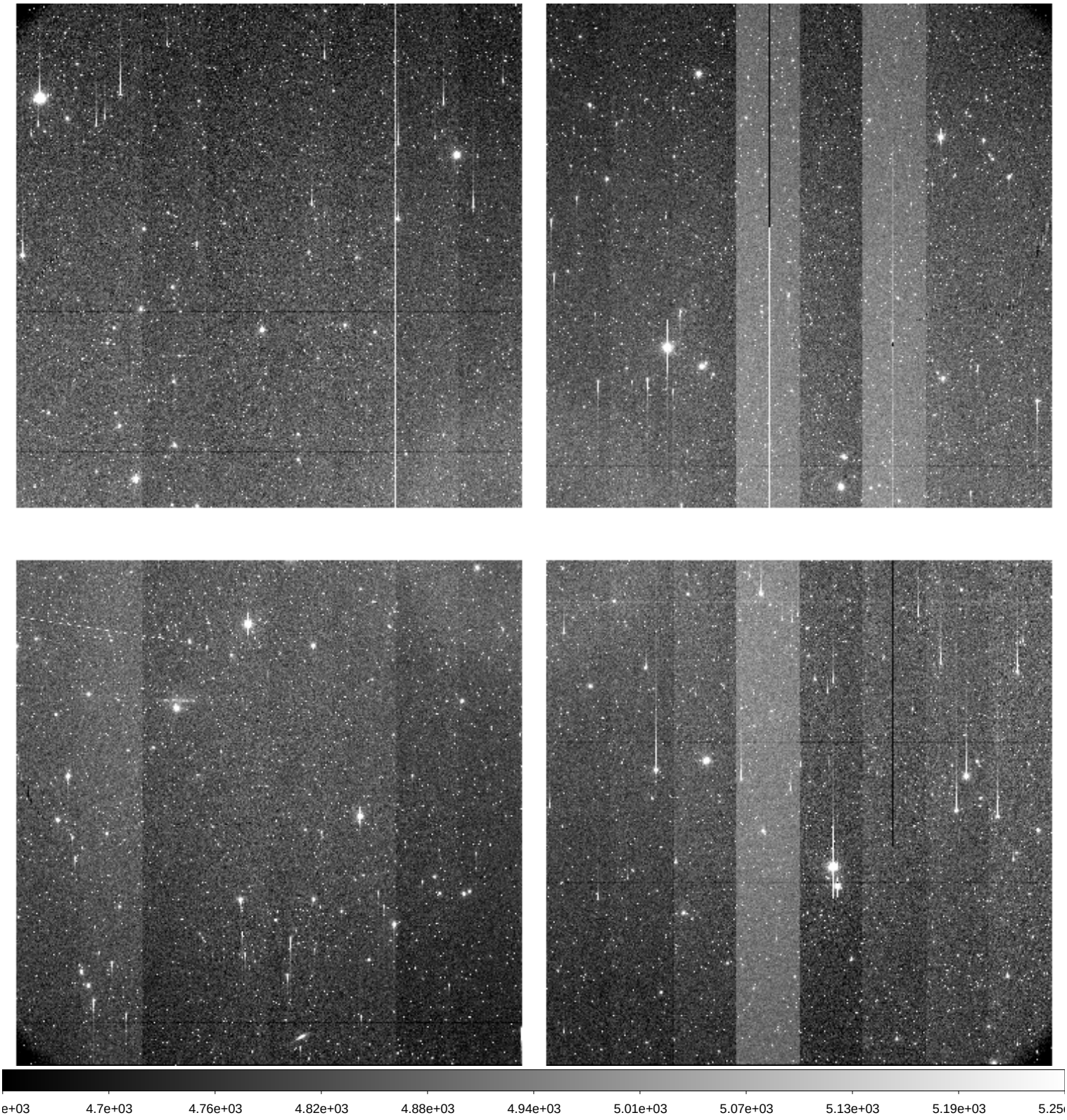

| | | |
|---|---|---|
| File Name | : | **xkmts.20260303.022971.fits** # 51 / 217 # |
| Project ID | : | DEEPS |
| Image Type | : | OBJECT |
| Object Name | : | **S30136** |
| RA | : | 08:38:44.010 |
| DEC | : | -12:40:34.20 |
| Exposure Time | : | 140 |
| Airmass | : | 1.11 |
| Sidereal Time | : | 07:31:45 |
| Filter ID | : | R |
| Observation Date | : | 2026-03-03T19:20:34 |
| CCD Temperature | : | -107.41 |

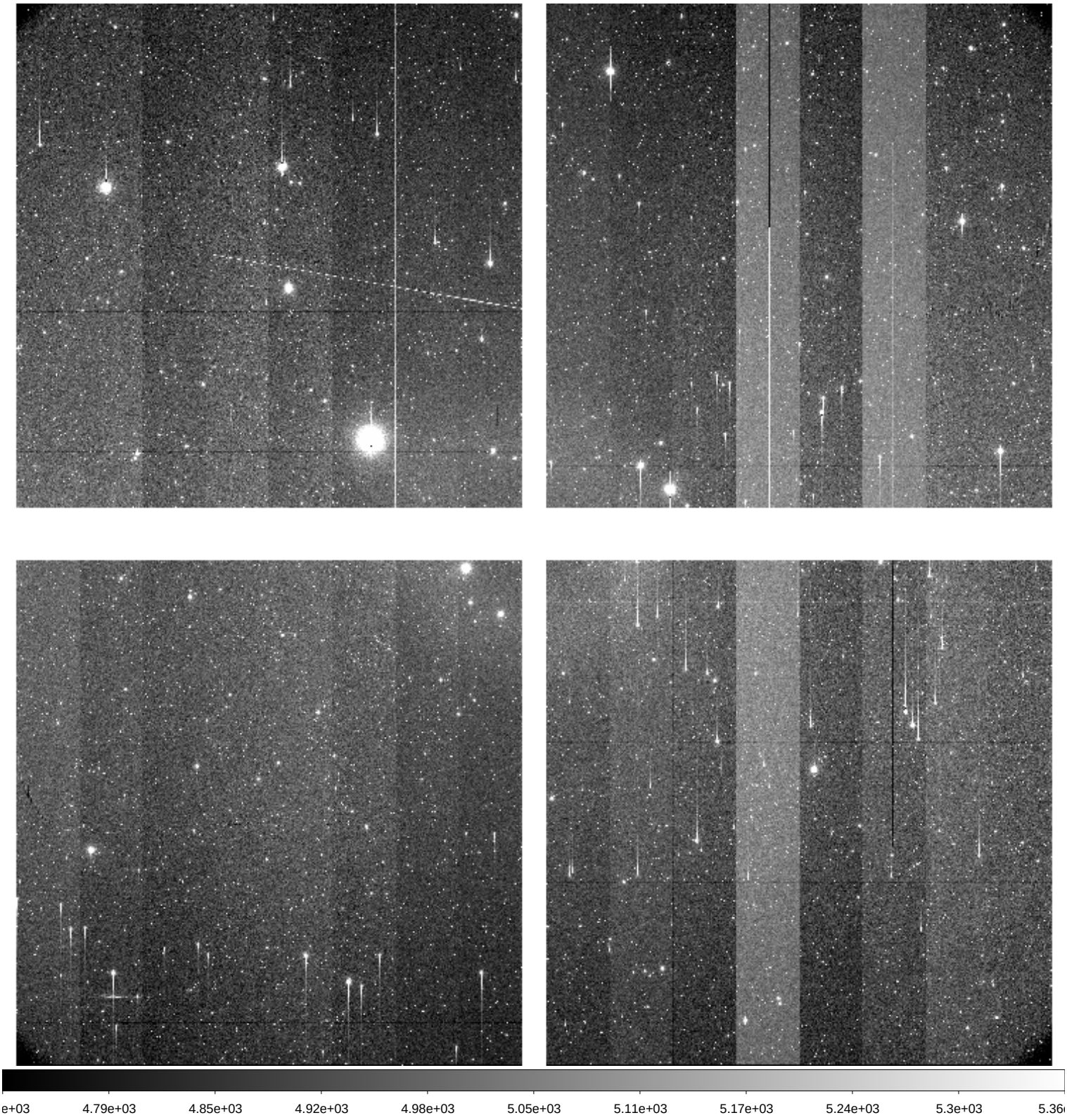

| | | |
|---|---|---|
| File Name | : | **xkmts.20260303.022972.fits** # 52 / 217 # |
| Project ID | : | DEEPS |
| Image Type | : | OBJECT |
| Object Name | : | **S30138** |
| RA | : | 08:45:31.010 |
| DEC | : | -13:11:36.30 |
| Exposure Time | : | 140 |
| Airmass | : | 1.11 |
| Sidereal Time | : | 07:35:18 |
| Filter ID | : | R |
| Observation Date | : | 2026-03-03T19:24:07 |
| CCD Temperature | : | -107.39 |

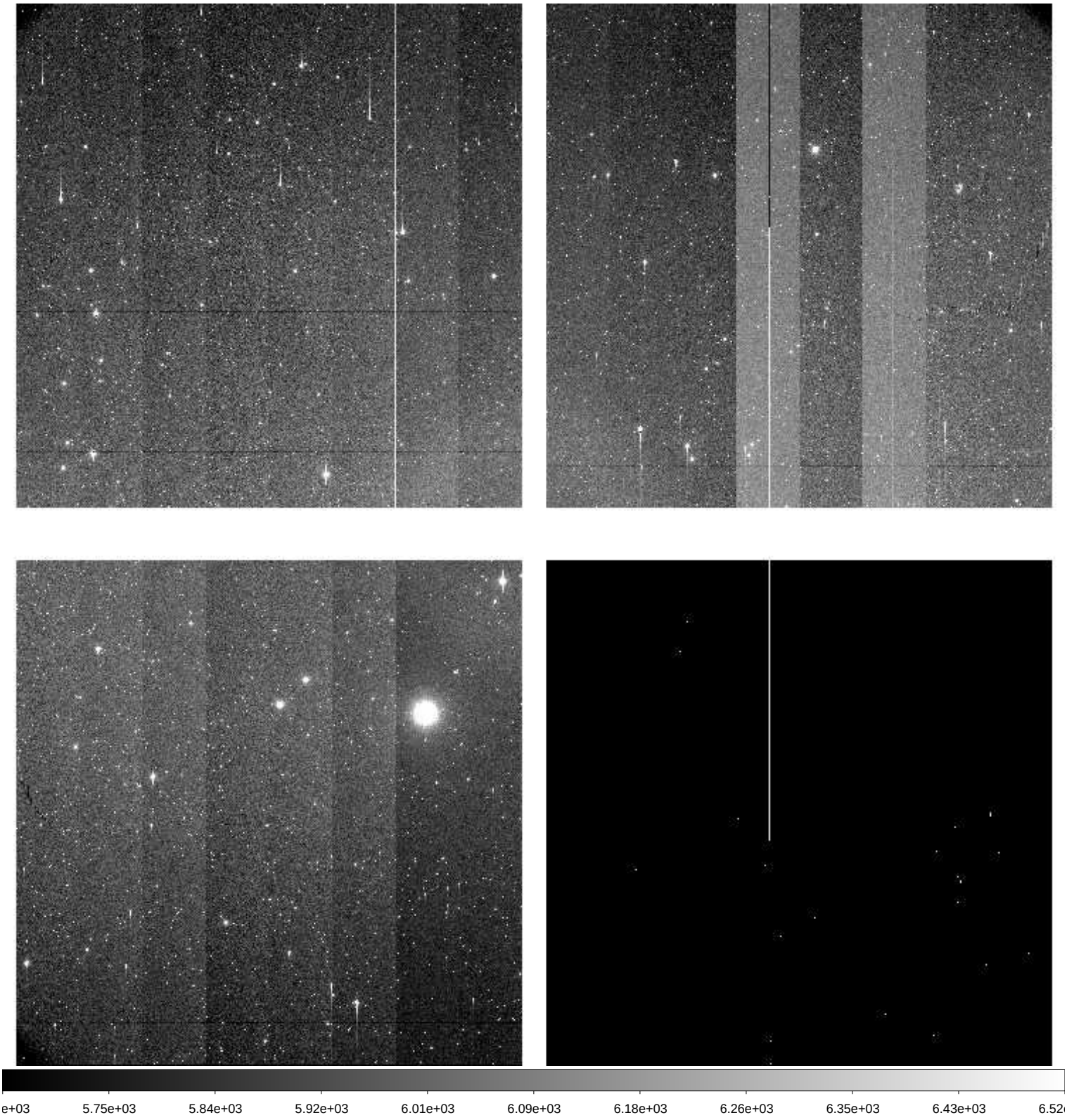

| | | |
|---|---|---|
| File Name | : | **xkmts.20260303.022973.fits** # 53 / 217 # |
| Project ID | : | DEEPS |
| Image Type | : | OBJECT |
| Object Name | : | **S30132** |
| RA | : | 08:25:08.030 |
| DEC | : | -11:41:50.20 |
| Exposure Time | : | 140 |
| Airmass | : | 1.09 |
| Sidereal Time | : | 07:39:10 |
| Filter ID | : | R |
| Observation Date | : | 2026-03-03T19:27:45 |
| CCD Temperature | : | -107.16 |

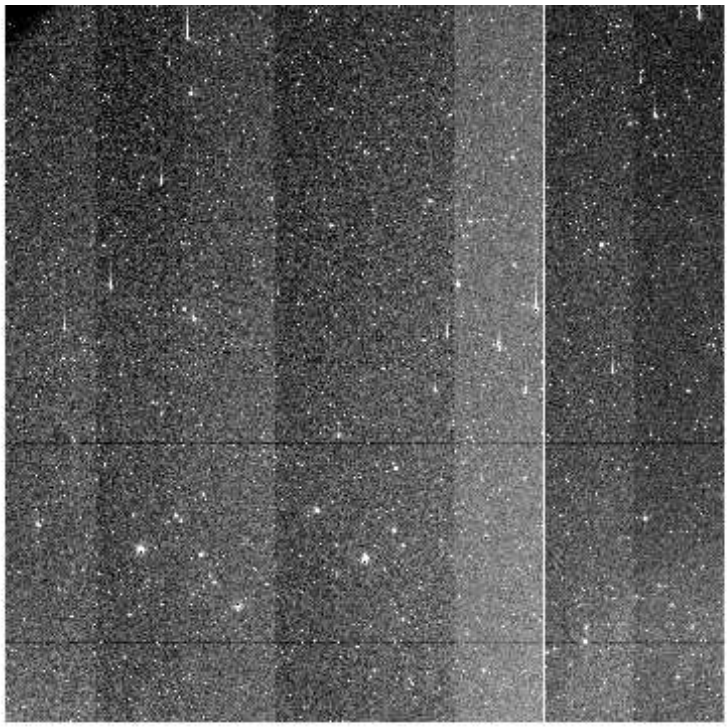

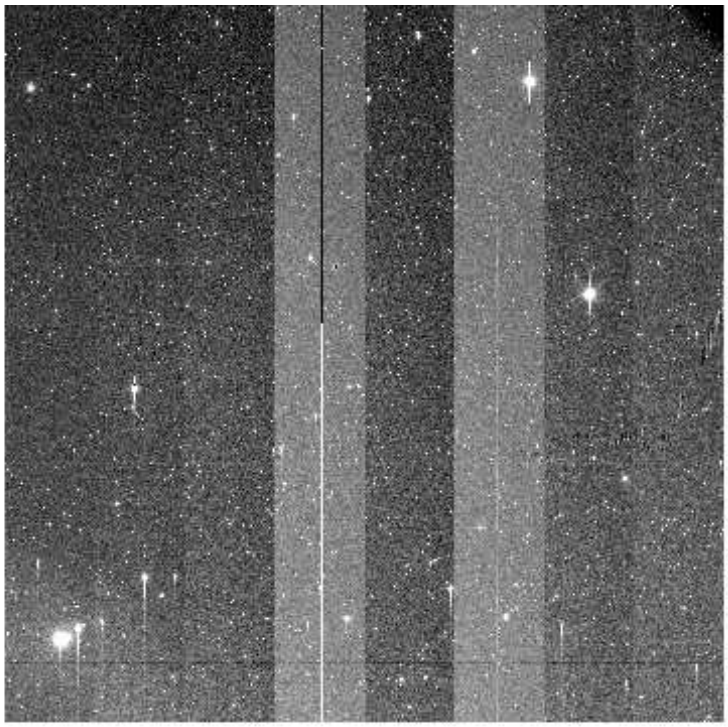

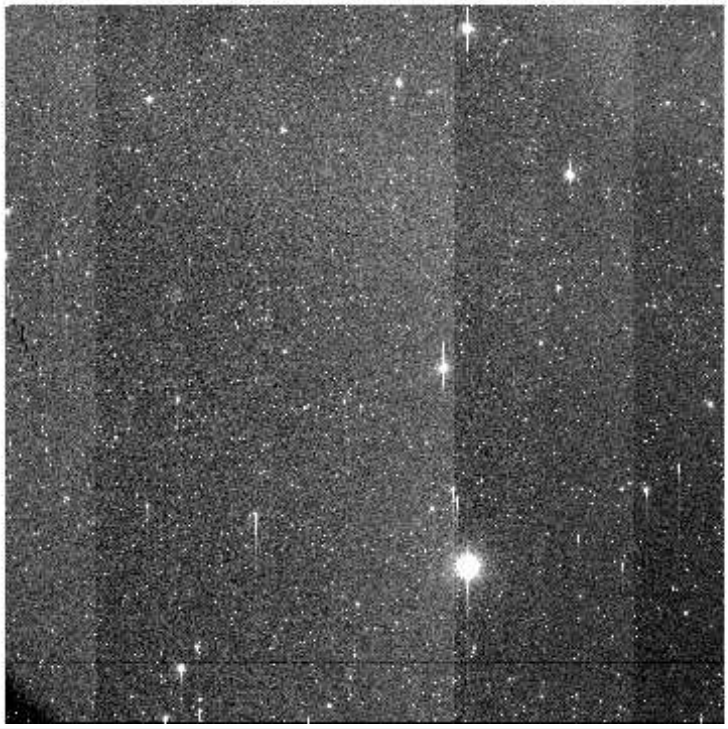

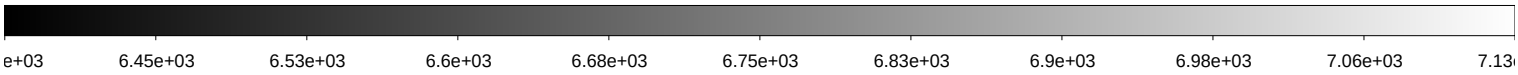

| | | |
|---|---|---|
| File Name | : | **xkmts.20260303.022974.fits** # 54 / 217 # |
| Project ID | : | DEEPS |
| Image Type | : | OBJECT |
| Object Name | : | **S30134** |
| RA | : | 08:31:56.010 |
| DEC | : | -12:10:39.20 |
| Exposure Time | : | 140 |
| Airmass | : | 1.09 |
| Sidereal Time | : | 07:43:36 |
| Filter ID | : | R |
| Observation Date | : | 2026-03-03T19:32:10 |
| CCD Temperature | : | -107.38 |

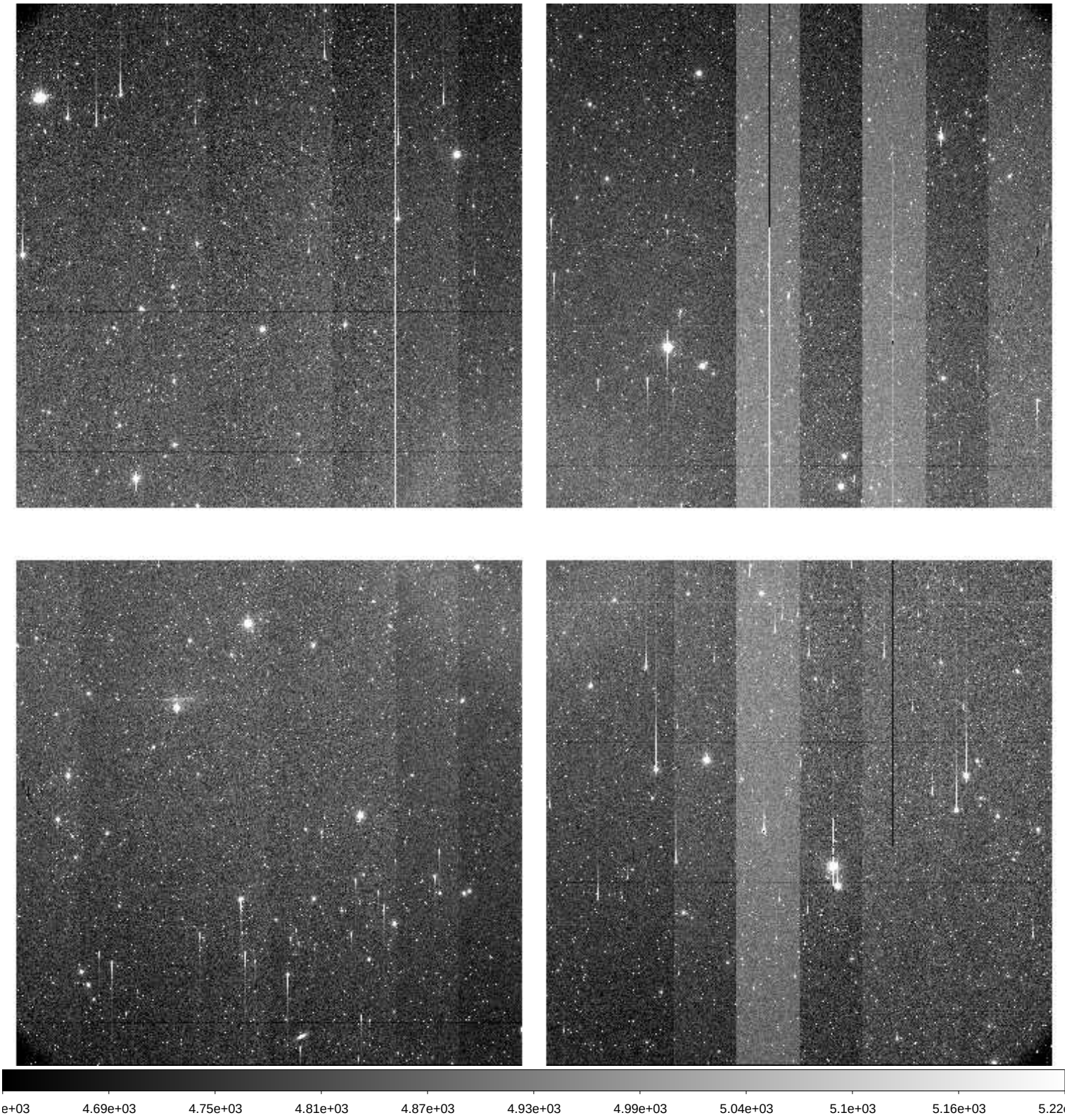

| | | |
|---|---|---|
| File Name | : | **xkmts.20260303.022977.fits** # 55 / 217 # |
| Project ID | : | DEEPS |
| Image Type | : | OBJECT |
| Object Name | : | **S30136** |
| RA | : | 08:38:44.010 |
| DEC | : | -12:40:34.20 |
| Exposure Time | : | 140 |
| Airmass | : | 1.08 |
| Sidereal Time | : | 07:56:06 |
| Filter ID | : | R |
| Observation Date | : | 2026-03-03T19:44:39 |
| CCD Temperature | : | -107.66 |

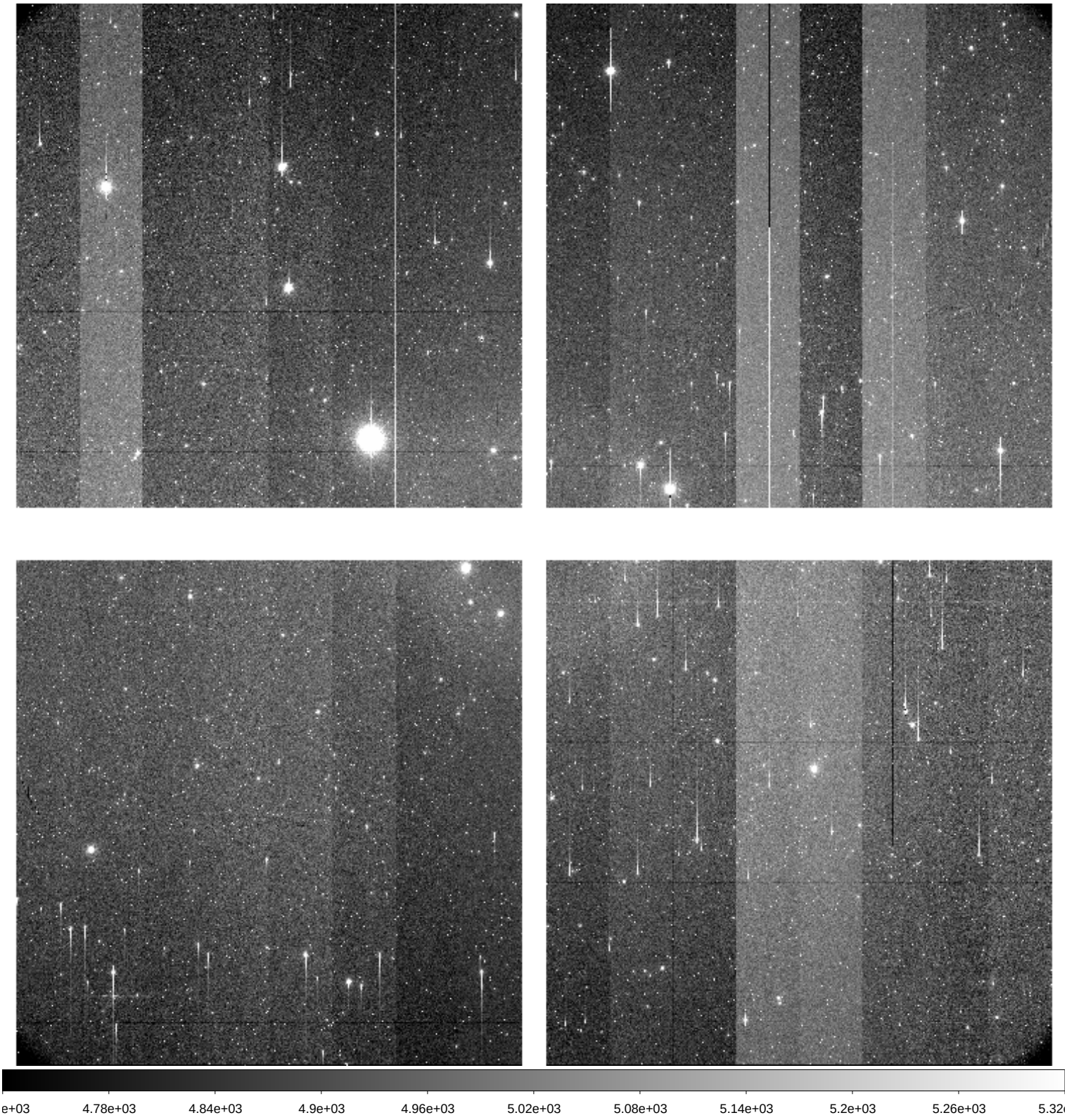

| | | |
|---|---|---|
| File Name | : | **xkmts.20260303.022978.fits** # 56 / 217 # |
| Project ID | : | DEEPS |
| Image Type | : | OBJECT |
| Object Name | : | **S30138** |
| RA | : | 08:45:31.010 |
| DEC | : | -13:11:36.20 |
| Exposure Time | : | 140 |
| Airmass | : | 1.08 |
| Sidereal Time | : | 07:59:26 |
| Filter ID | : | R |
| Observation Date | : | 2026-03-03T19:47:57 |
| CCD Temperature | : | -107.67 |

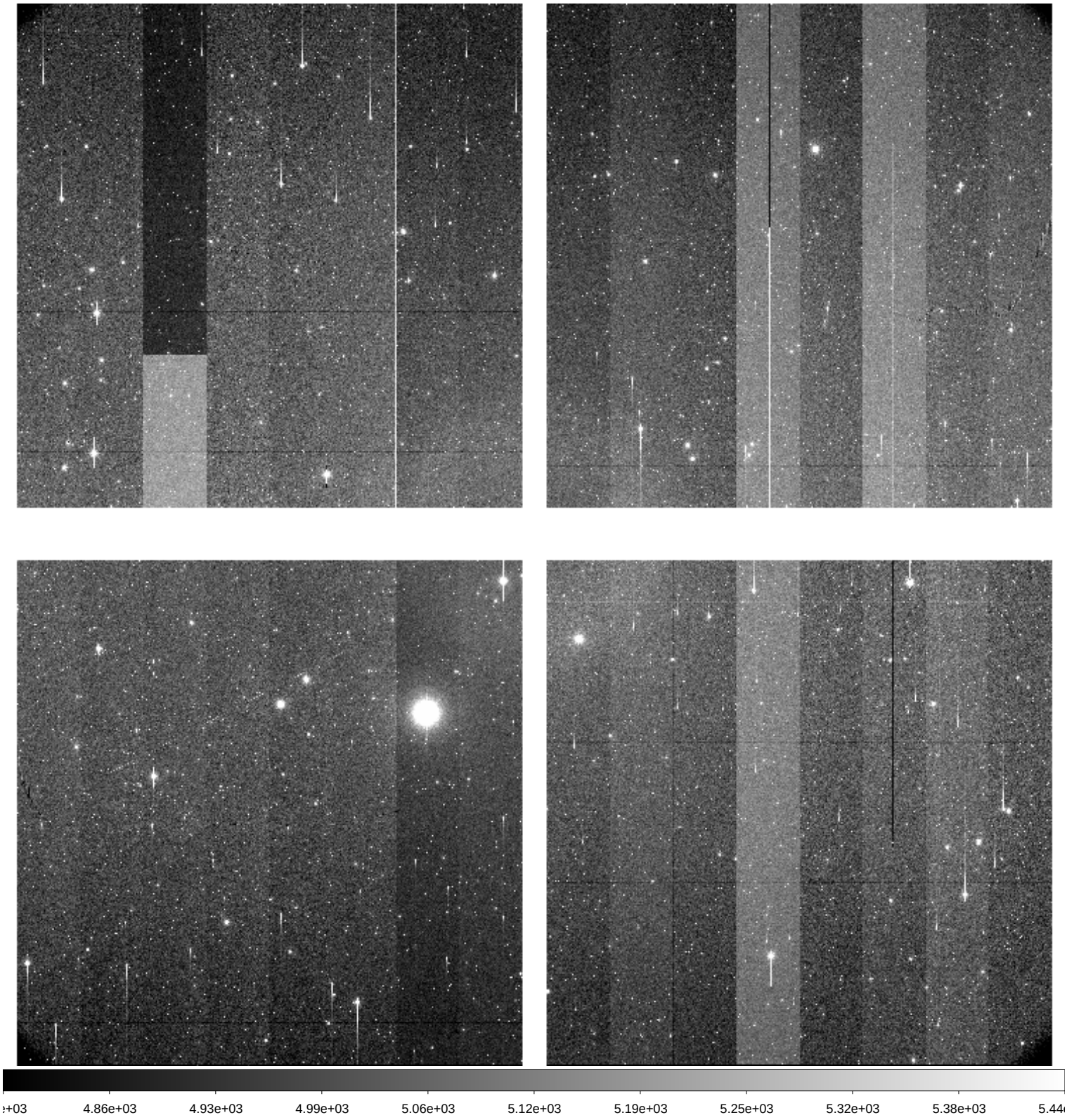

| | | |
|---|---|---|
| File Name | : | **xkmts.20260303.022979.fits** # 57 / 217 # |
| Project ID | : | DEEPS |
| Image Type | : | OBJECT |
| Object Name | : | **S30132** |
| RA | : | 08:25:08.010 |
| DEC | : | -11:41:50.20 |
| Exposure Time | : | 140 |
| Airmass | : | 1.07 |
| Sidereal Time | : | 08:02:43 |
| Filter ID | : | R |
| Observation Date | : | 2026-03-03T19:51:26 |
| CCD Temperature | : | -107.72 |

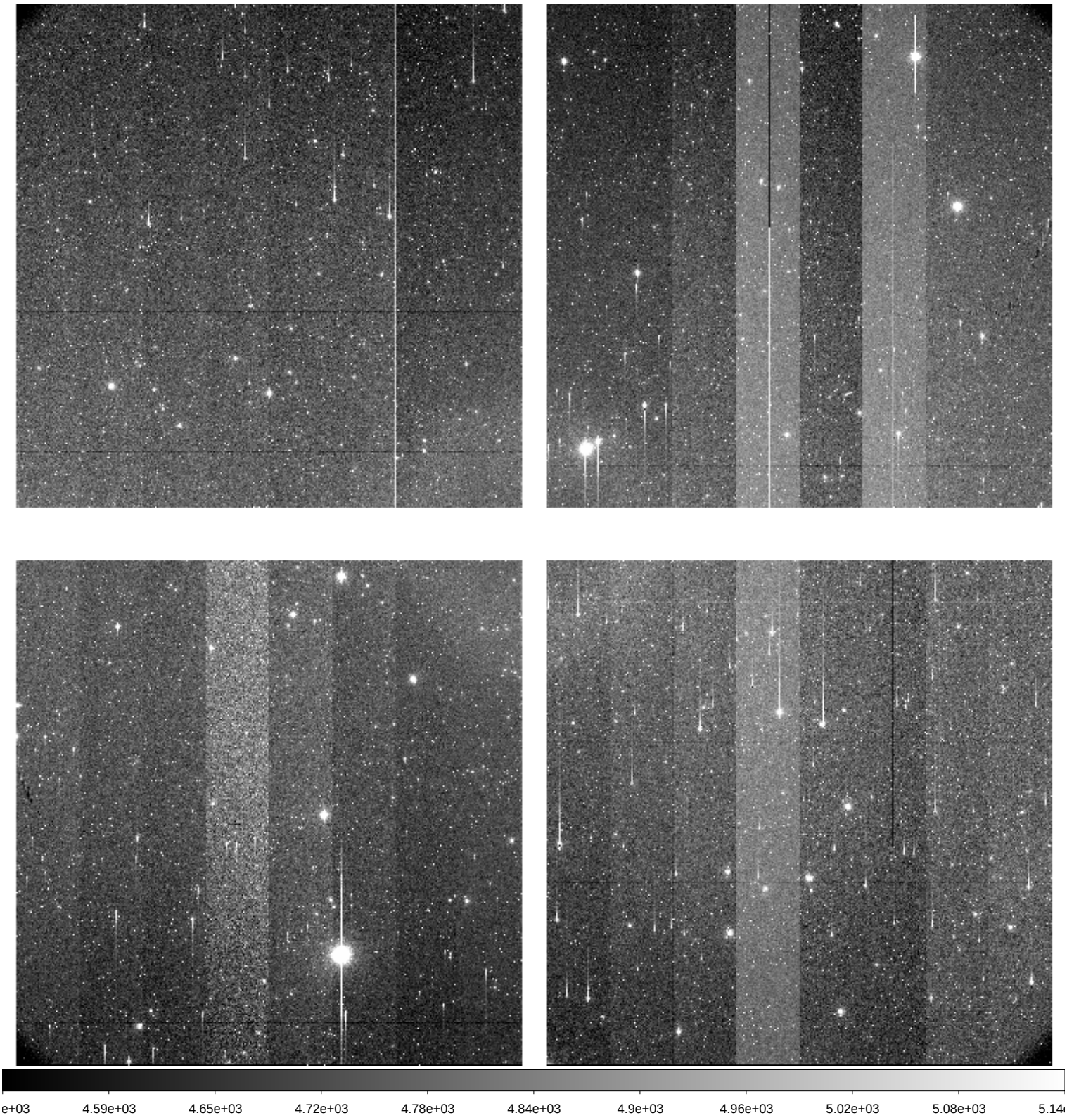

| | | |
|---|---|---|
| File Name | : | **xkmts.20260303.022980.fits** # 58 / 217 # |
| Project ID | : | DEEPS |
| Image Type | : | OBJECT |
| Object Name | : | **S30134** |
| RA | : | 08:31:56.020 |
| DEC | : | -12:10:39.20 |
| Exposure Time | : | 140 |
| Airmass | : | 1.07 |
| Sidereal Time | : | 08:06:13 |
| Filter ID | : | R |
| Observation Date | : | 2026-03-03T19:54:57 |
| CCD Temperature | : | -107.75 |

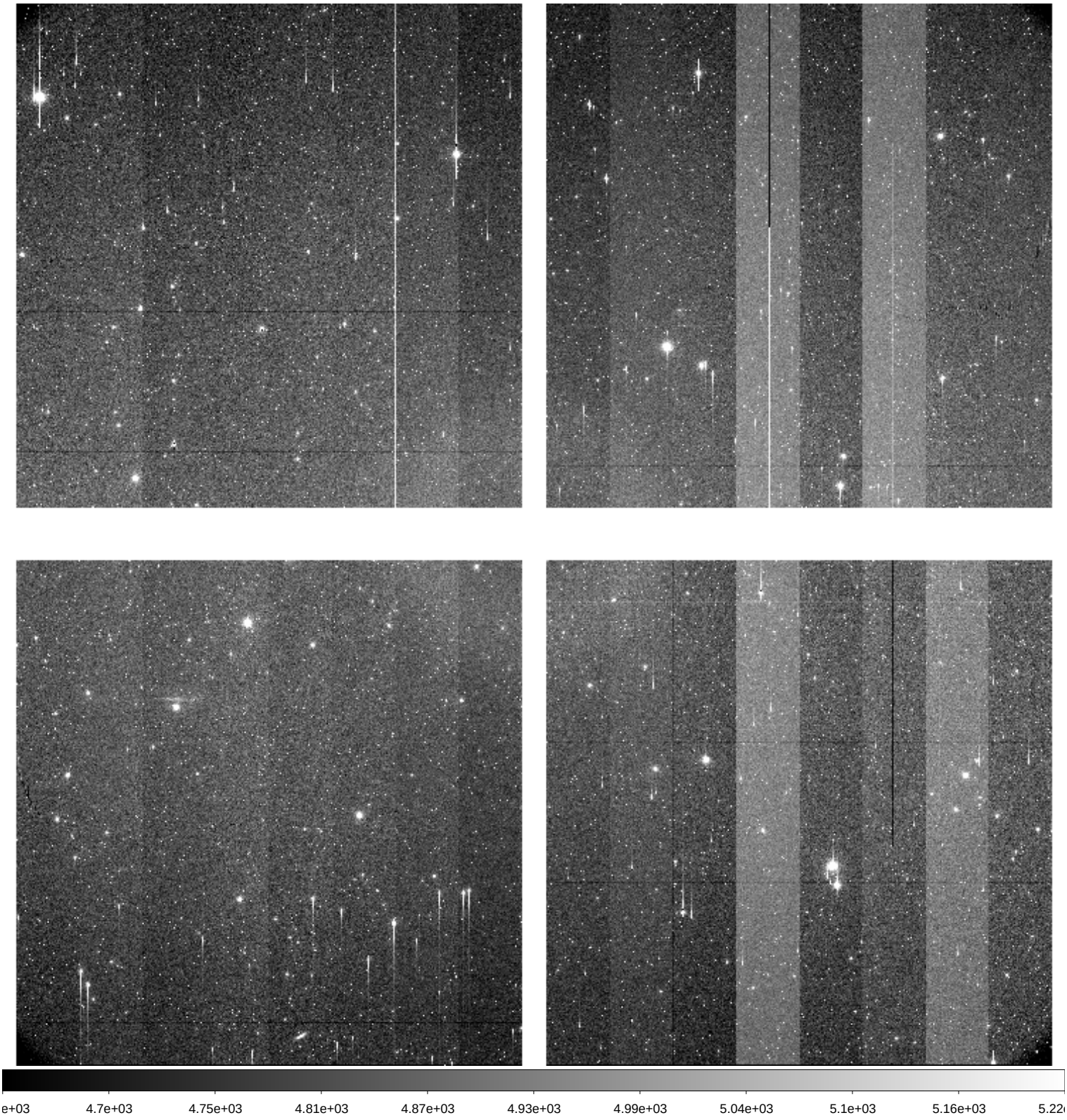

| | | |
|---|---|---|
| File Name | : | **xkmts.20260303.022981.fits** # 59 / 217 # |
| Project ID | : | DEEPS |
| Image Type | : | OBJECT |
| Object Name | : | **S30136** |
| RA | : | 08:38:44.010 |
| DEC | : | -12:40:34.30 |
| Exposure Time | : | 140 |
| Airmass | : | 1.07 |
| Sidereal Time | : | 08:09:44 |
| Filter ID | : | R |
| Observation Date | : | 2026-03-03T19:58:26 |
| CCD Temperature | : | -107.8 |

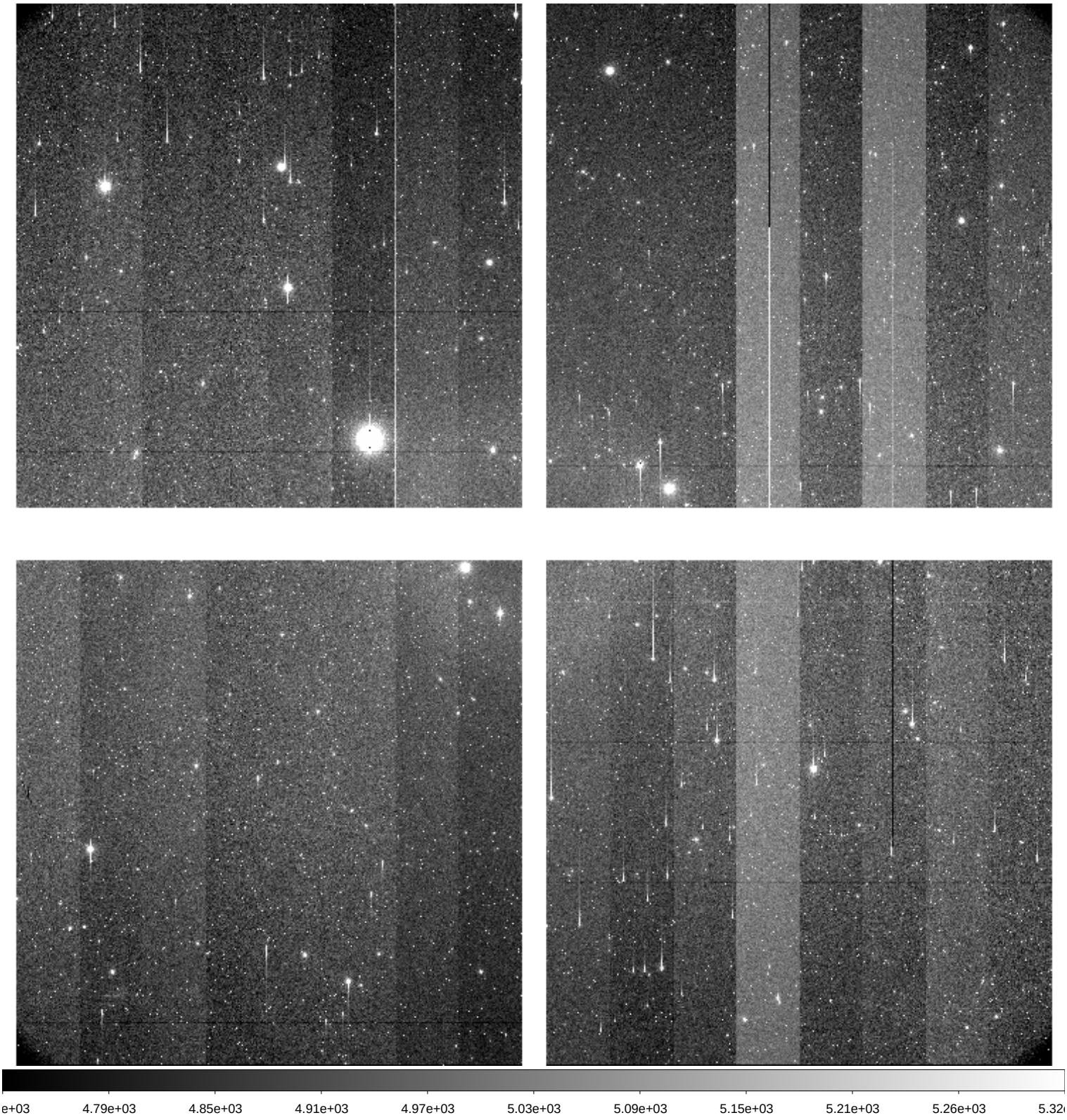

| | | |
|---|---|---|
| File Name | : | **xkmts.20260303.022982.fits** # 60 / 217 # |
| Project ID | : | DEEPS |
| Image Type | : | OBJECT |
| Object Name | : | **S30138** |
| RA | : | 08:45:31.010 |
| DEC | : | -13:11:36.20 |
| Exposure Time | : | 140 |
| Airmass | : | 1.07 |
| Sidereal Time | : | 08:13:15 |
| Filter ID | : | R |
| Observation Date | : | 2026-03-03T20:01:57 |
| CCD Temperature | : | -107.86 |

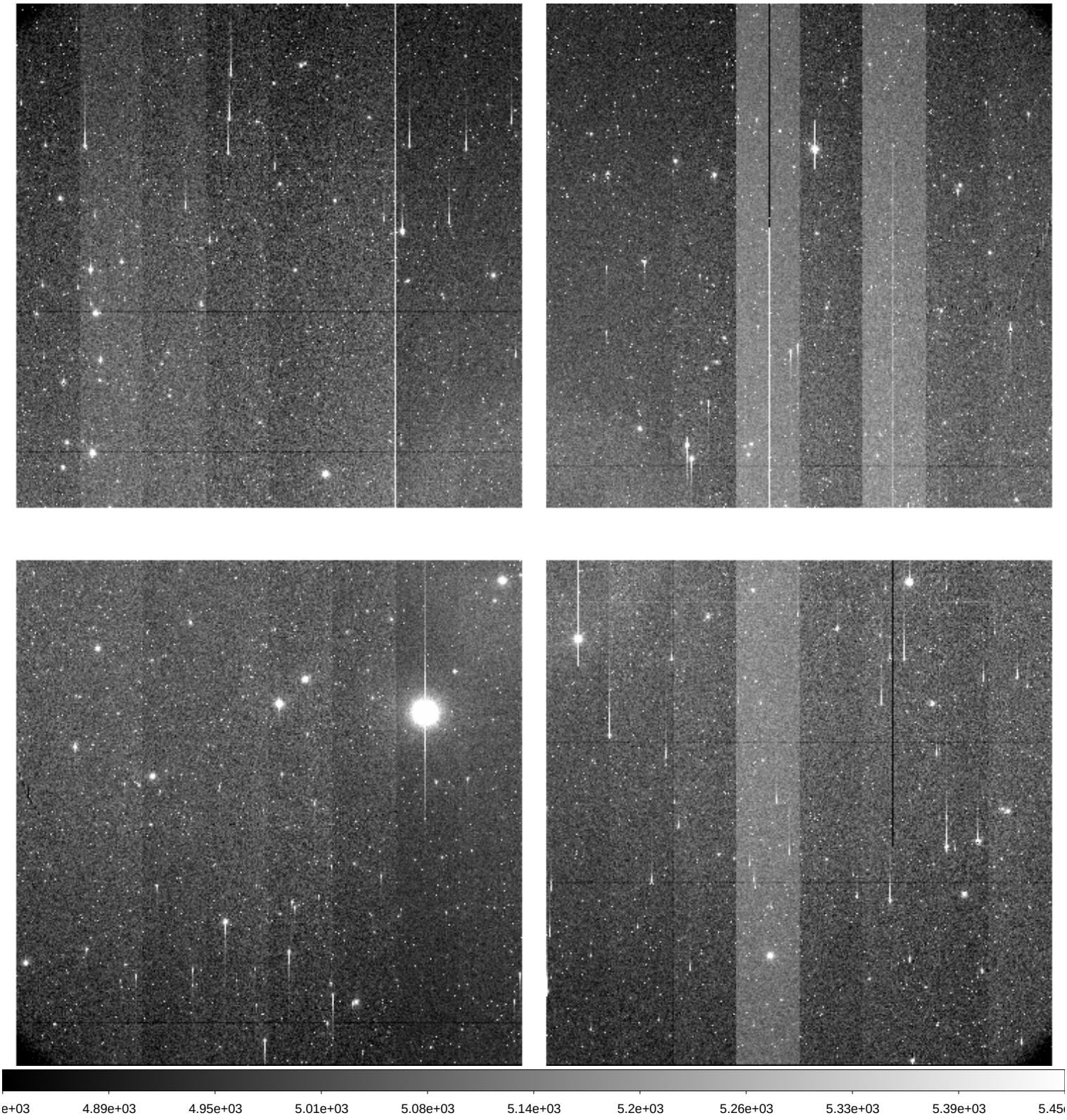

| | | |
|---|---|---|
| File Name | : | **xkmts.20260303.022983.fits** # 61 / 217 # |
| Project ID | : | DEEPS |
| Image Type | : | OBJECT |
| Object Name | : | **S30132** |
| RA | : | 08:25:08.020 |
| DEC | : | -11:41:50.10 |
| Exposure Time | : | 140 |
| Airmass | : | 1.07 |
| Sidereal Time | : | 08:16:44 |
| Filter ID | : | R |
| Observation Date | : | 2026-03-03T20:05:25 |
| CCD Temperature | : | -107.64 |

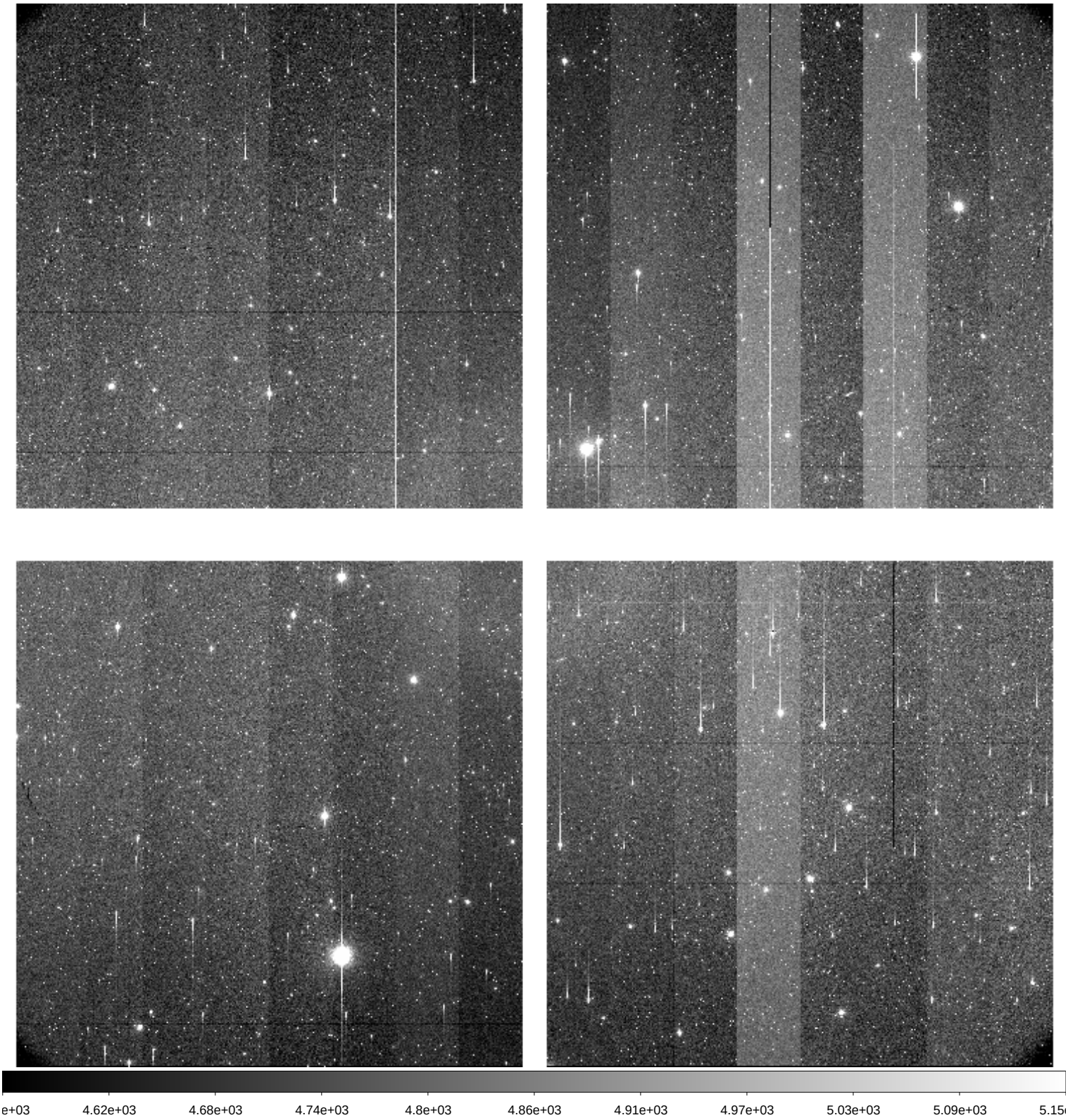

| | | |
|---|---|---|
| File Name | : | **xkmts.20260303.022984.fits** # 62 / 217 # |
| Project ID | : | DEEPS |
| Image Type | : | OBJECT |
| Object Name | : | **S30134** |
| RA | : | 08:31:56.020 |
| DEC | : | -12:10:39.10 |
| Exposure Time | : | 140 |
| Airmass | : | 1.07 |
| Sidereal Time | : | 08:20:15 |
| Filter ID | : | R |
| Observation Date | : | 2026-03-03T20:08:56 |
| CCD Temperature | : | -107.92 |

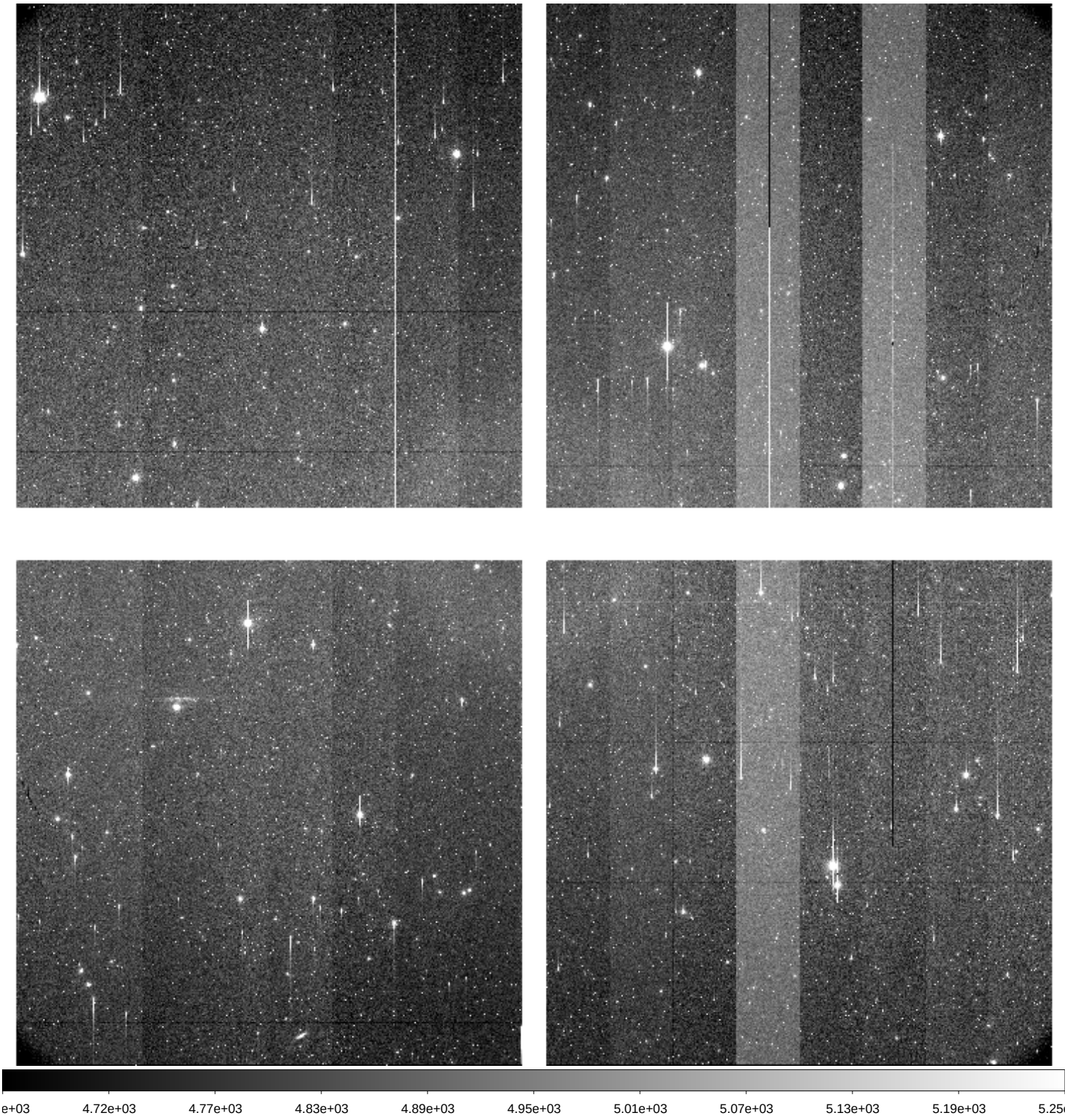

| | | |
|---|---|---|
| File Name | : | **xkmts.20260303.022985.fits** # 63 / 217 # |
| Project ID | : | DEEPS |
| Image Type | : | OBJECT |
| Object Name | : | **S30136** |
| RA | : | 08:38:44.010 |
| DEC | : | -12:40:34.10 |
| Exposure Time | : | 140 |
| Airmass | : | 1.06 |
| Sidereal Time | : | 08:23:46 |
| Filter ID | : | R |
| Observation Date | : | 2026-03-03T20:12:13 |
| CCD Temperature | : | -107.75 |

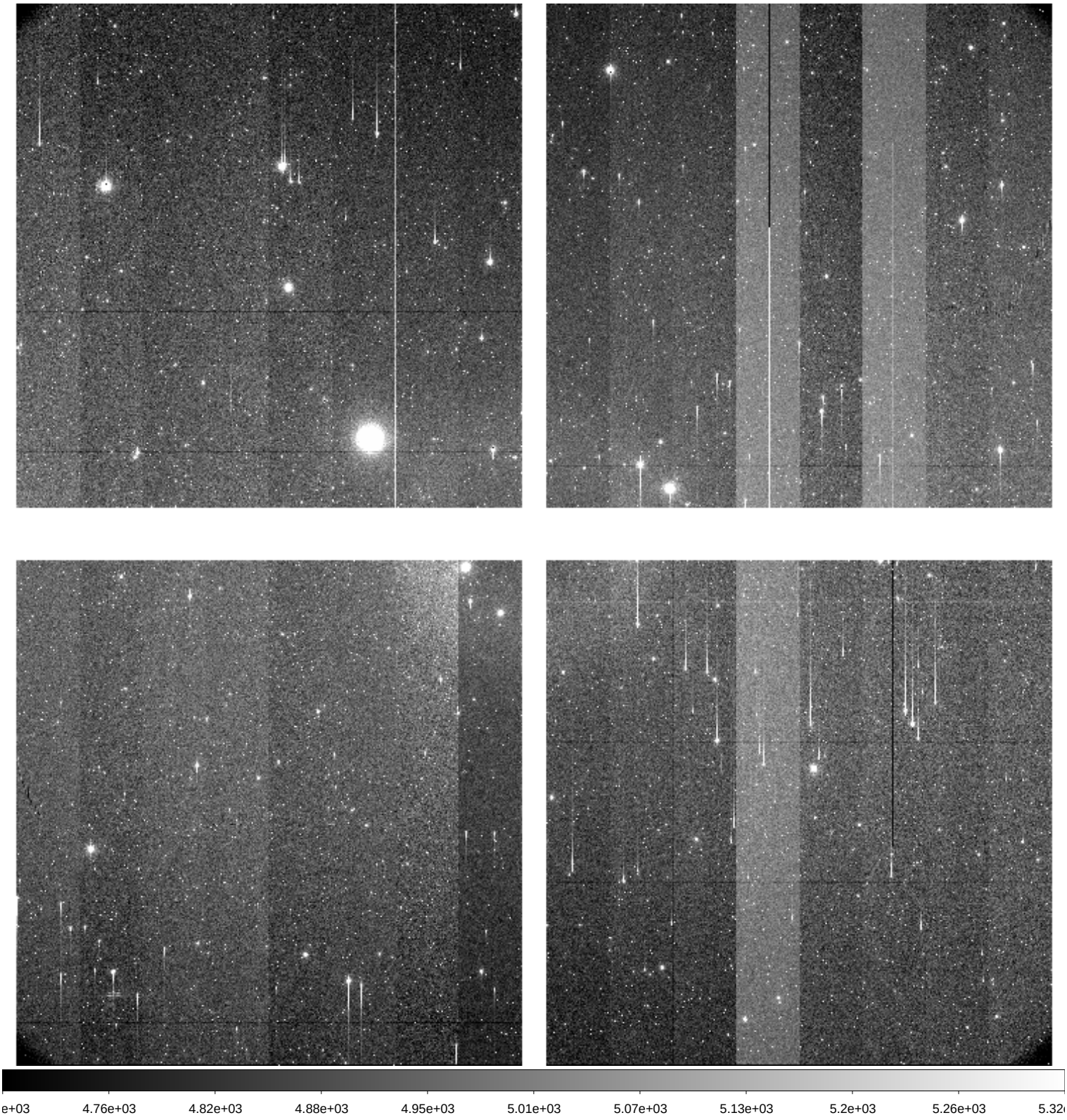

| | | |
|---|---|---|
| File Name | : | **xkmts.20260303.022986.fits** # 64 / 217 # |
| Project ID | : | DEEPS |
| Image Type | : | OBJECT |
| Object Name | : | **S30138** |
| RA | : | 08:45:31.010 |
| DEC | : | -13:11:36.20 |
| Exposure Time | : | 140 |
| Airmass | : | 1.06 |
| Sidereal Time | : | 08:27:03 |
| Filter ID | : | R |
| Observation Date | : | 2026-03-03T20:15:43 |
| CCD Temperature | : | -108.02 |

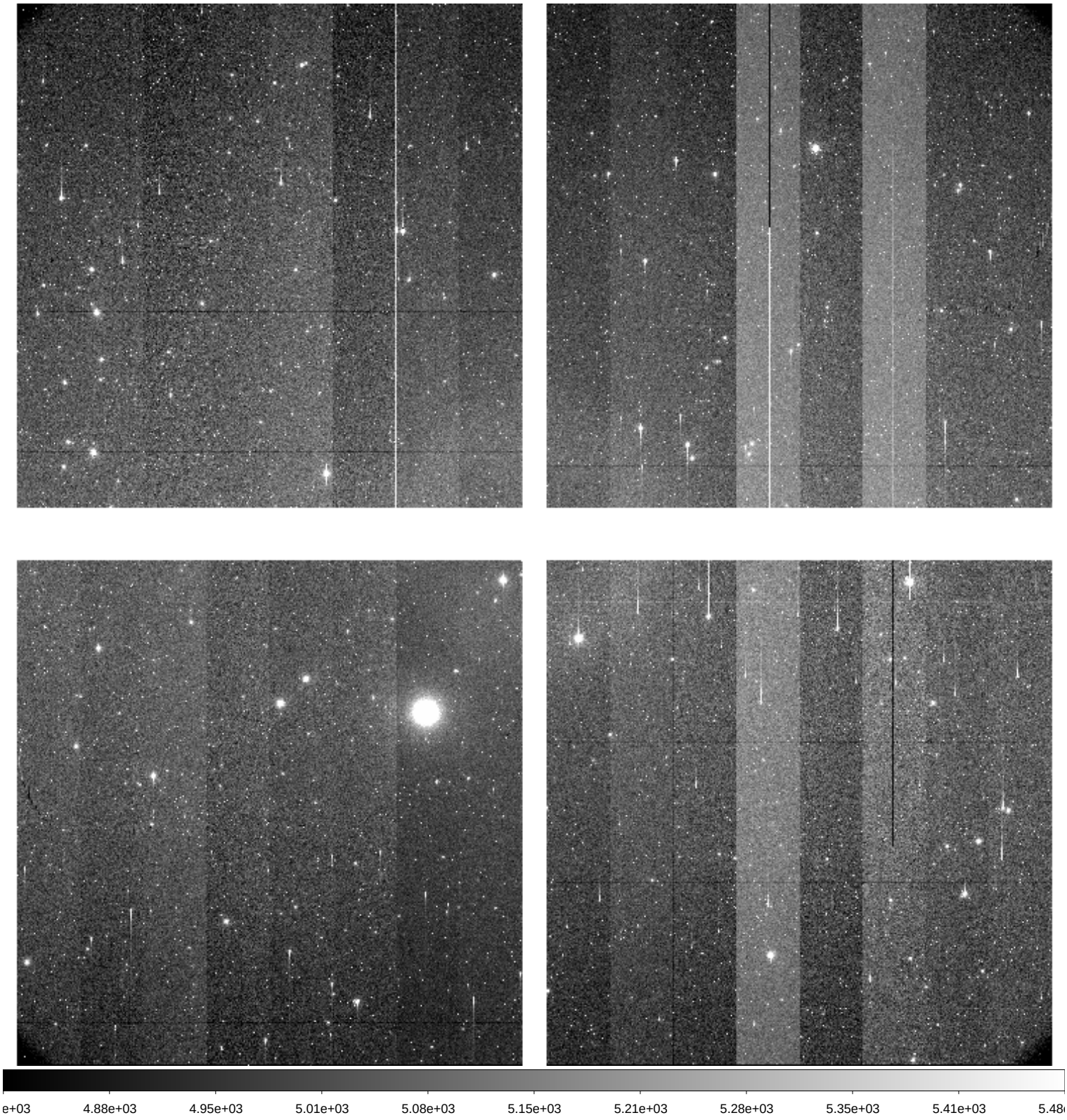

| | | |
|---|---|---|
| File Name | : | **xkmts.20260303.022987.fits** # 65 / 217 # |
| Project ID | : | DEEPS |
| Image Type | : | OBJECT |
| Object Name | : | **S30132** |
| RA | : | 08:25:08.020 |
| DEC | : | -11:41:50.20 |
| Exposure Time | : | 140 |
| Airmass | : | 1.07 |
| Sidereal Time | : | 08:30:34 |
| Filter ID | : | R |
| Observation Date | : | 2026-03-03T20:19:13 |
| CCD Temperature | : | -108.09 |

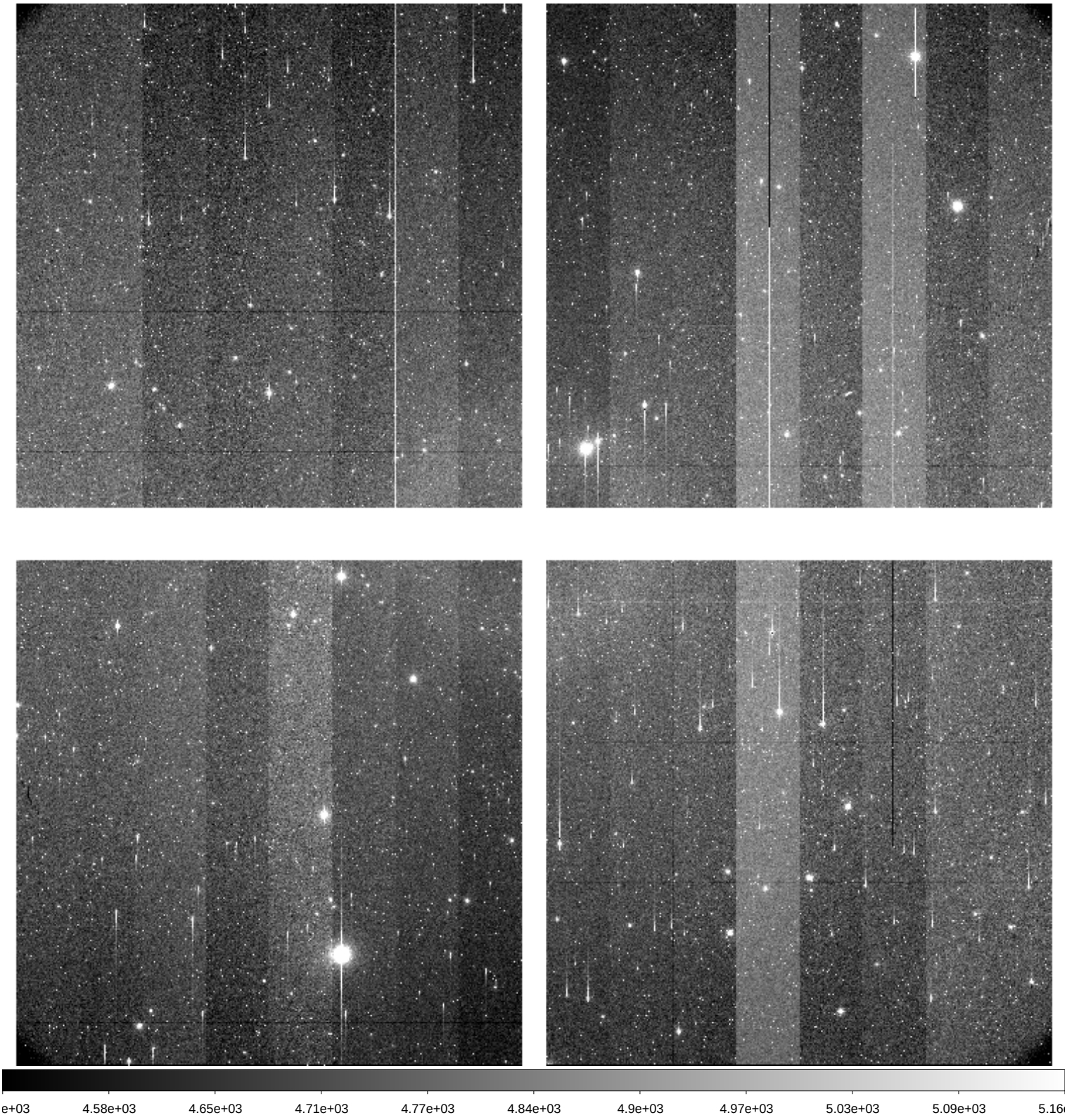

| | | |
|---|---|---|
| File Name | : | **xkmts.20260303.022988.fits** # 66 / 217 # |
| Project ID | : | DEEPS |
| Image Type | : | OBJECT |
| Object Name | : | **S30134** |
| RA | : | 08:31:56.010 |
| DEC | : | -12:10:39.10 |
| Exposure Time | : | 140 |
| Airmass | : | 1.06 |
| Sidereal Time | : | 08:34:03 |
| Filter ID | : | R |
| Observation Date | : | 2026-03-03T20:22:42 |
| CCD Temperature | : | -108.13 |

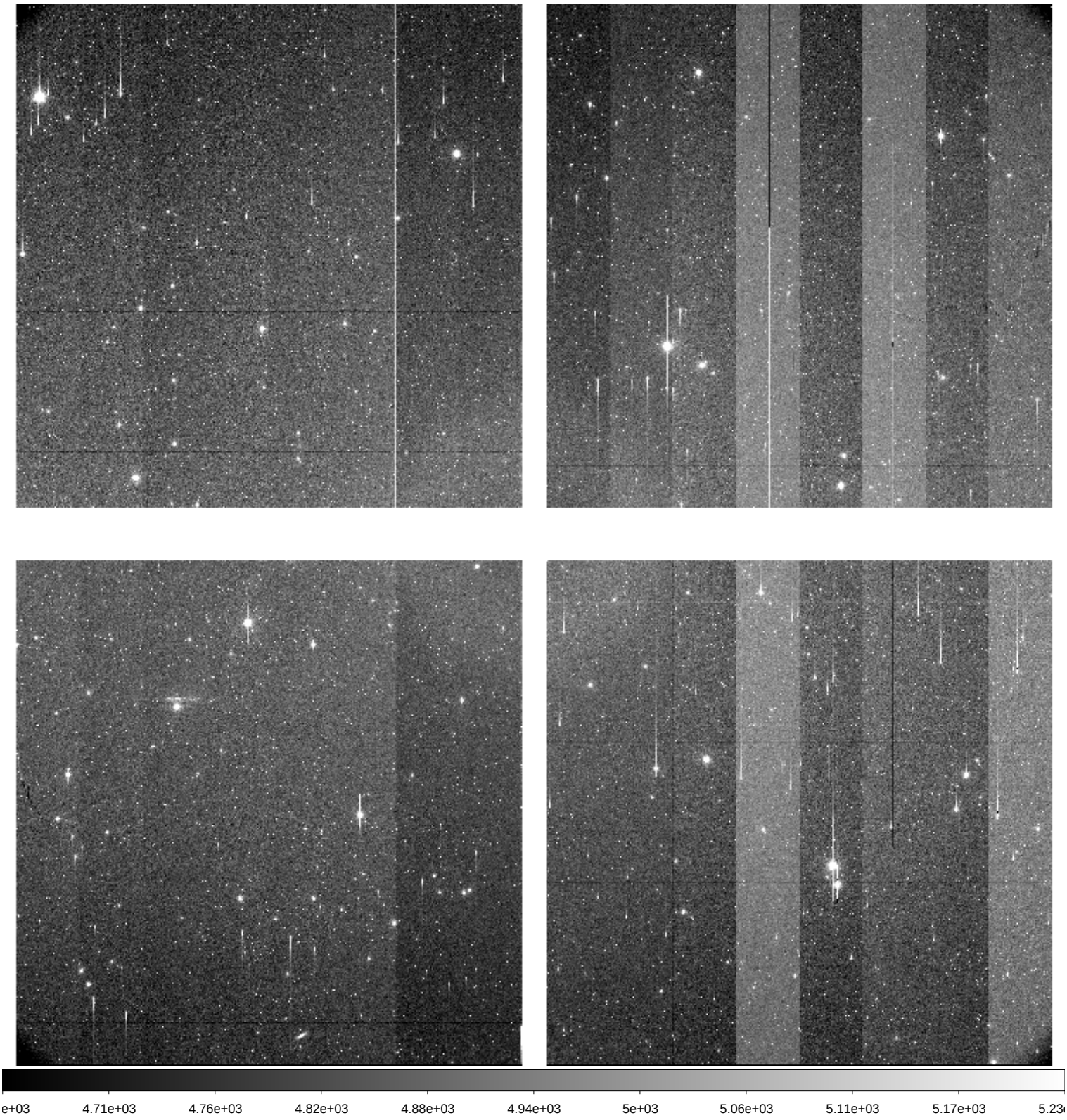

| | | |
|---|---|---|
| File Name | : | **xkmts.20260303.022989.fits** # 67 / 217 # |
| Project ID | : | DEEPS |
| Image Type | : | OBJECT |
| Object Name | : | **S30136** |
| RA | : | 08:38:44.010 |
| DEC | : | -12:40:34.20 |
| Exposure Time | : | 140 |
| Airmass | : | 1.06 |
| Sidereal Time | : | 08:37:33 |
| Filter ID | : | R |
| Observation Date | : | 2026-03-03T20:26:11 |
| CCD Temperature | : | -108.18 |

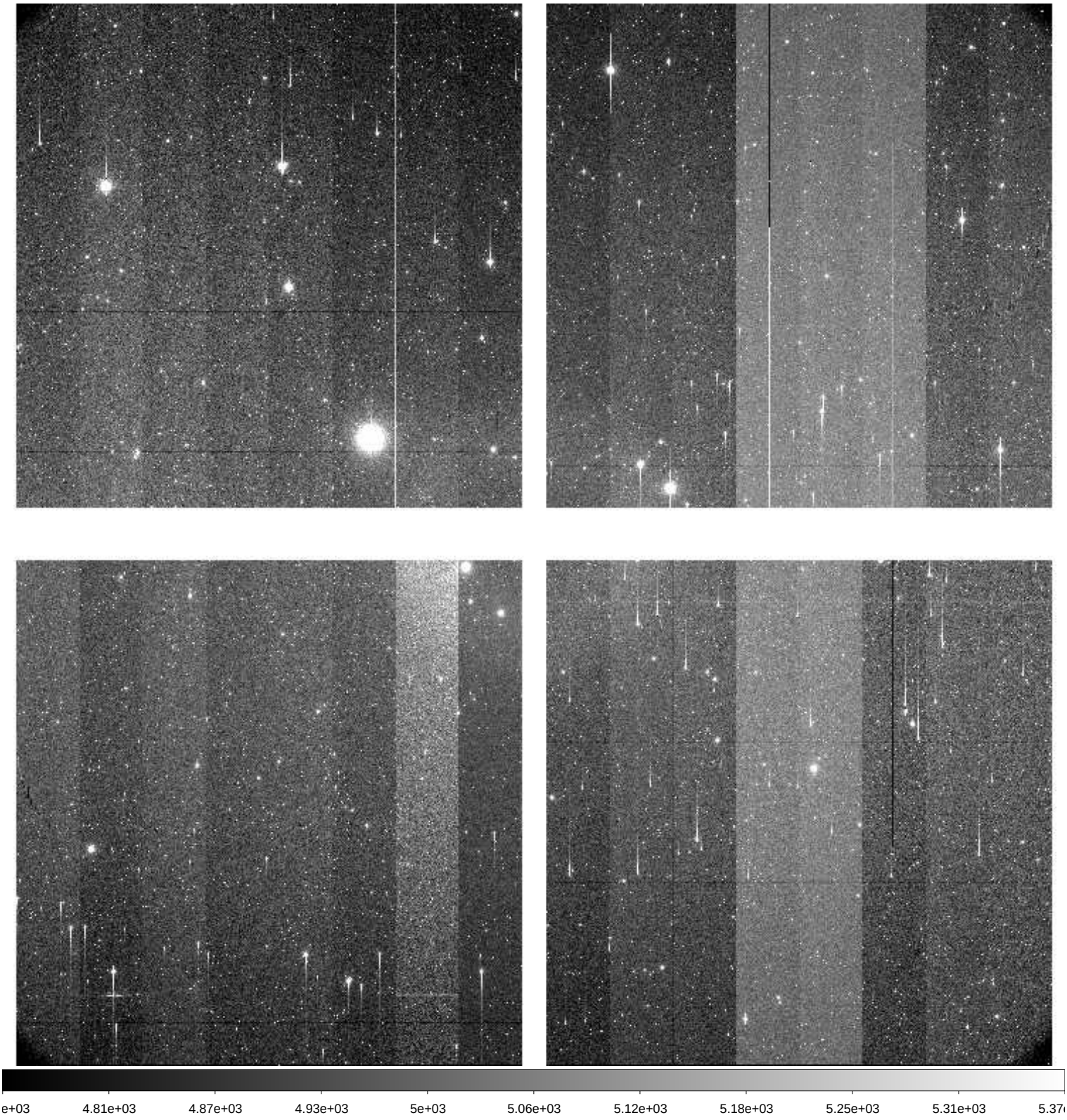

| | | |
|---|---|---|
| File Name | : | **xkmts.20260303.022990.fits** # 68 / 217 # |
| Project ID | : | DEEPS |
| Image Type | : | OBJECT |
| Object Name | : | **S30138** |
| RA | : | 08:45:31.010 |
| DEC | : | -13:11:36.20 |
| Exposure Time | : | 140 |
| Airmass | : | 1.06 |
| Sidereal Time | : | 08:41:05 |
| Filter ID | : | R |
| Observation Date | : | 2026-03-03T20:29:30 |
| CCD Temperature | : | -108.22 |

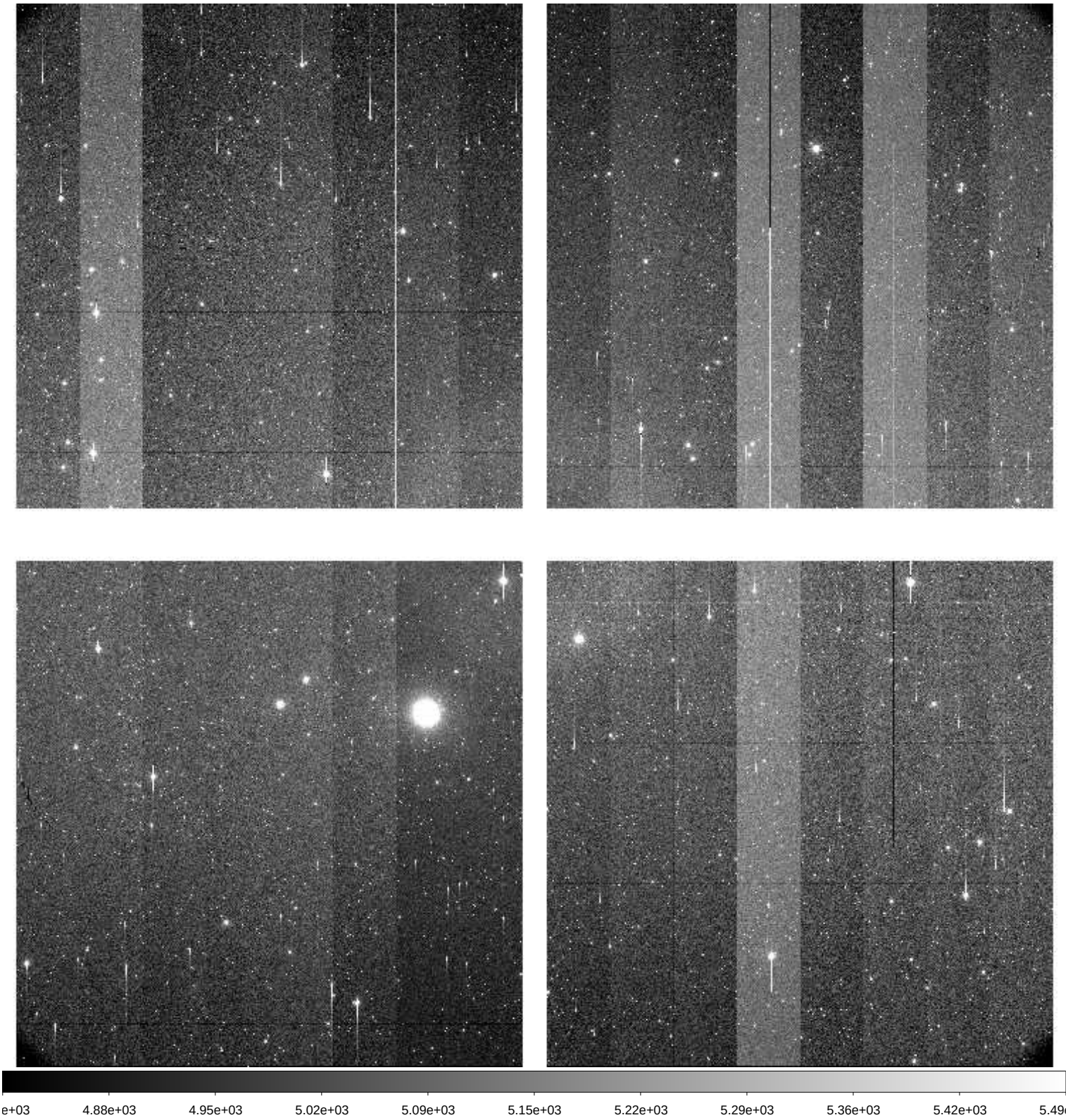

| | | |
|---|---|---|
| File Name | : | **xkmts.20260303.022991.fits** # 69 / 217 # |
| Project ID | : | DEEPS |
| Image Type | : | OBJECT |
| Object Name | : | **S30132** |
| RA | : | 08:25:08.020 |
| DEC | : | -11:41:50.20 |
| Exposure Time | : | 140 |
| Airmass | : | 1.07 |
| Sidereal Time | : | 08:44:22 |
| Filter ID | : | R |
| Observation Date | : | 2026-03-03T20:32:58 |
| CCD Temperature | : | -108.3 |

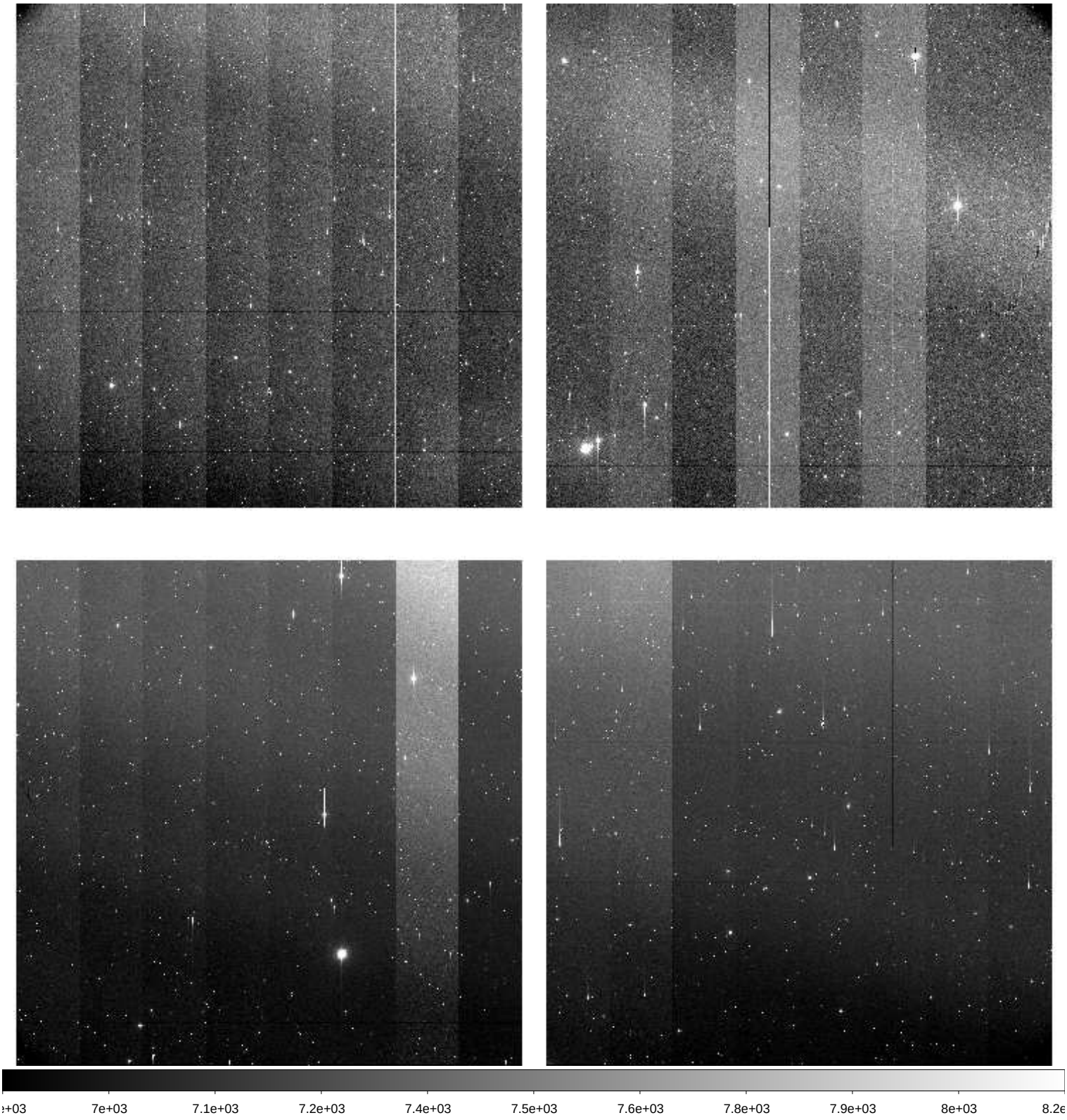

| | | |
|---|---|---|
| File Name | : | **xkmts.20260303.022992.fits** # 70 / 217 # |
| Project ID | : | DEEPS |
| Image Type | : | OBJECT |
| Object Name | : | **S30134** |
| RA | : | 08:31:56.010 |
| DEC | : | -12:10:39.20 |
| Exposure Time | : | 140 |
| Airmass | : | 1.07 |
| Sidereal Time | : | 08:47:53 |
| Filter ID | : | R |
| Observation Date | : | 2026-03-03T20:36:29 |
| CCD Temperature | : | -108.28 |

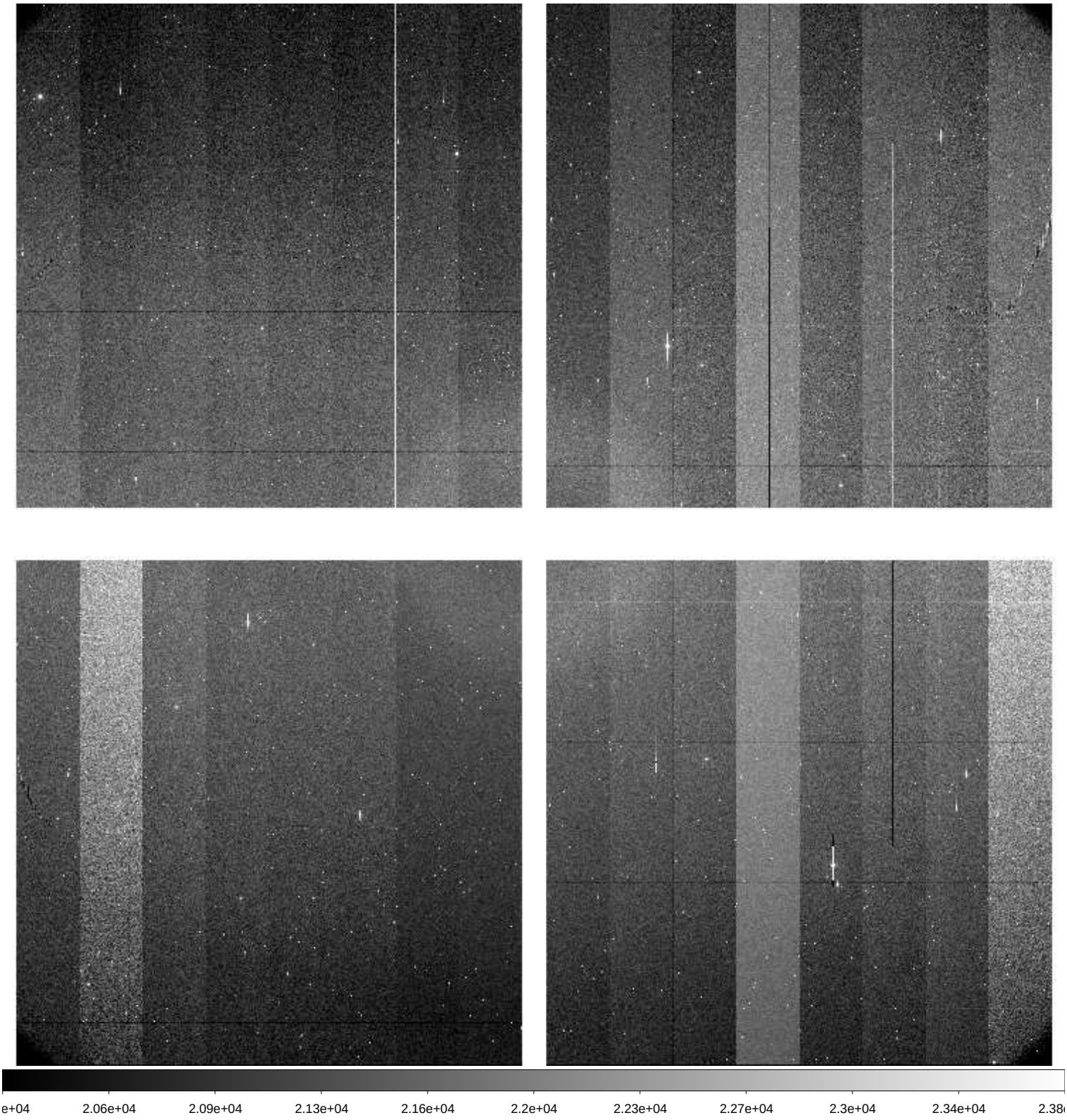

| | | |
|---|---|---|
| File Name | : | **xkmts.20260303.022993.fits** # 71 / 217 # |
| Project ID | : | DEEPS |
| Image Type | : | OBJECT |
| Object Name | : | **S30136** |
| RA | : | 08:38:44.010 |
| DEC | : | -12:40:34.20 |
| Exposure Time | : | 140 |
| Airmass | : | 1.06 |
| Sidereal Time | : | 08:51:23 |
| Filter ID | : | R |
| Observation Date | : | 2026-03-03T20:39:59 |
| CCD Temperature | : | -108.32 |

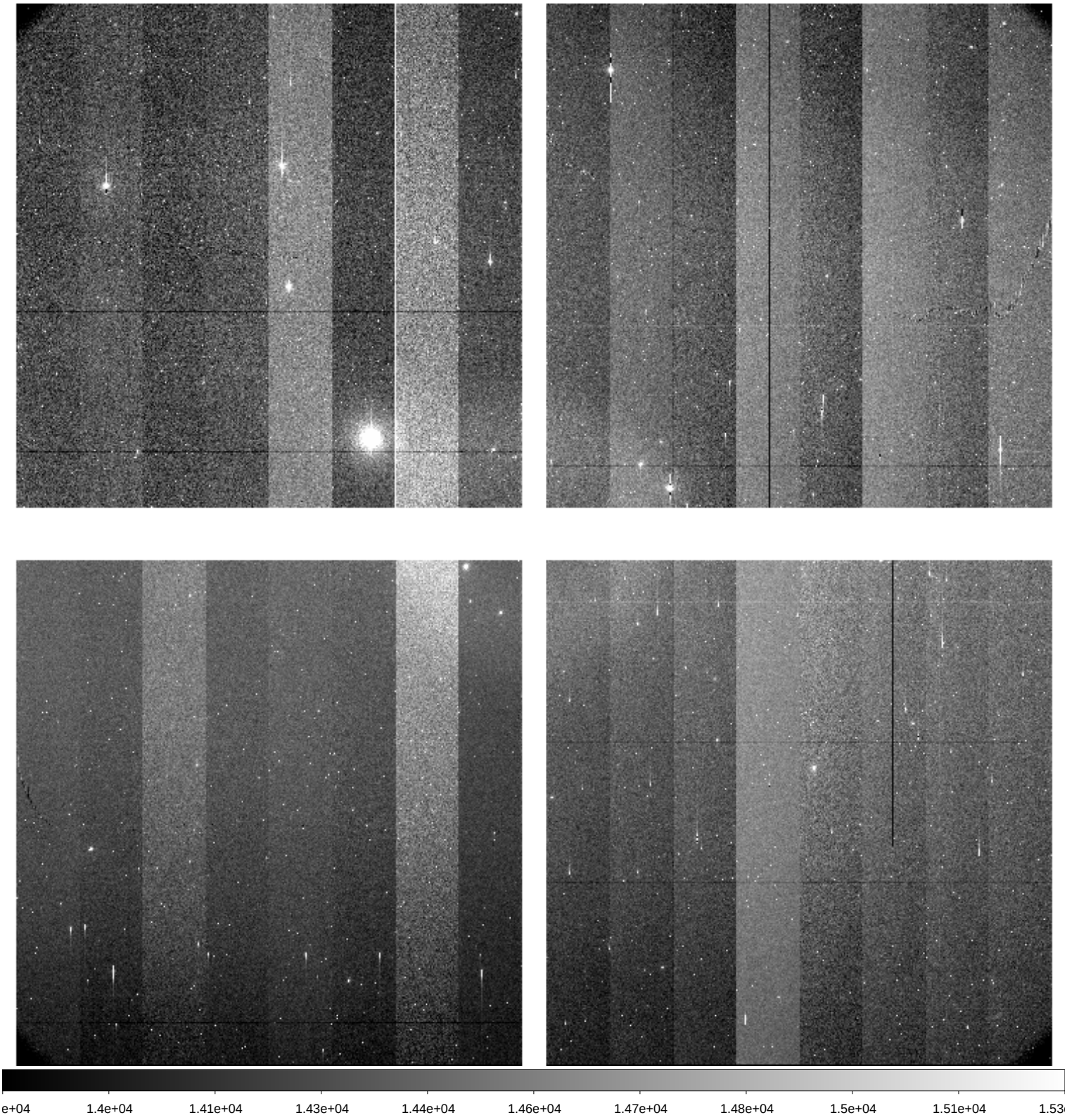

| | | |
|---|---|---|
| File Name | : | **xkmts.20260303.022994.fits** # 72 / 217 # |
| Project ID | : | DEEPS |
| Image Type | : | OBJECT |
| Object Name | : | **S30138** |
| RA | : | 08:45:31.010 |
| DEC | : | -13:11:36.10 |
| Exposure Time | : | 140 |
| Airmass | : | 1.06 |
| Sidereal Time | : | 08:54:52 |
| Filter ID | : | R |
| Observation Date | : | 2026-03-03T20:43:28 |
| CCD Temperature | : | -108.36 |

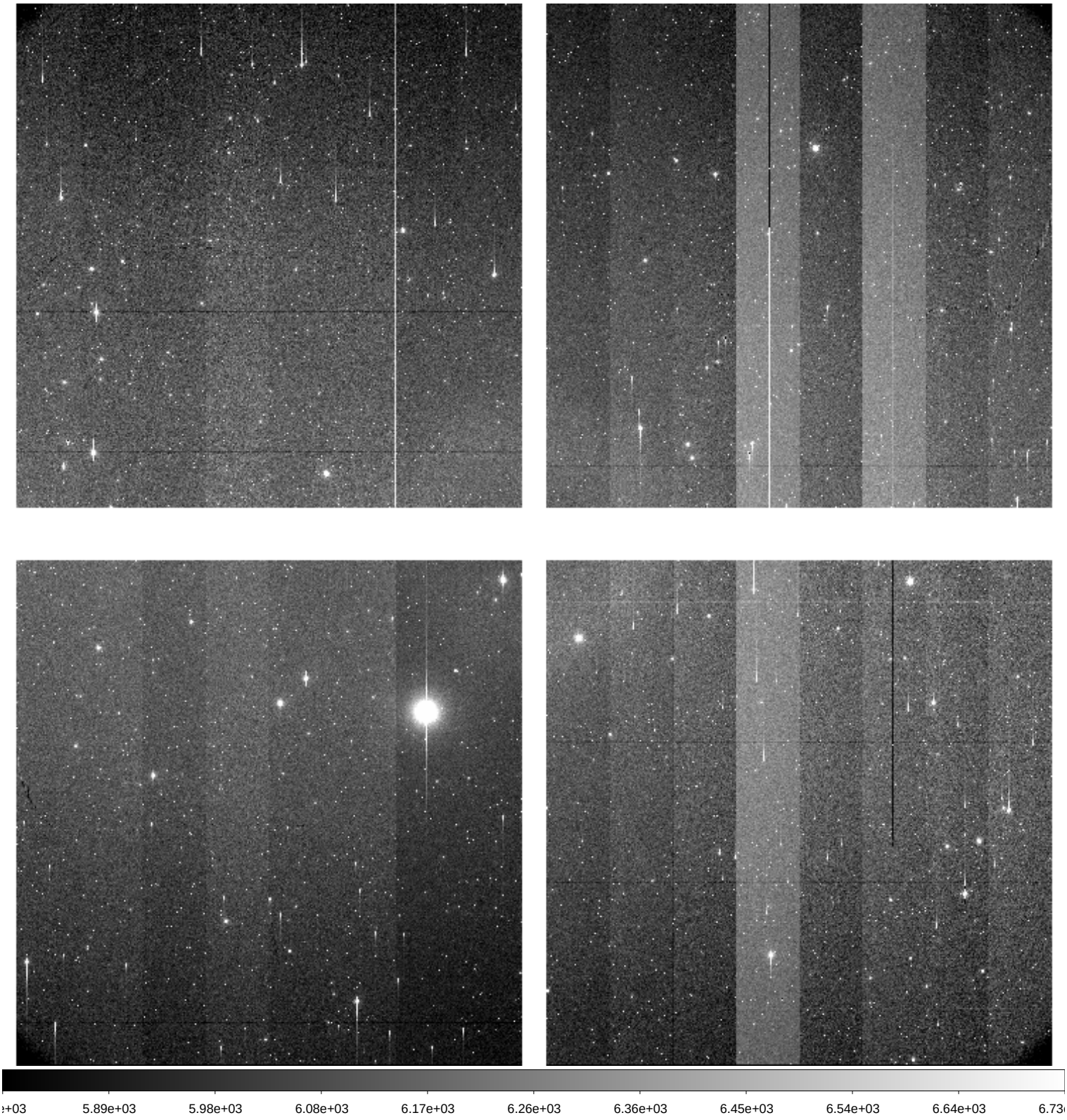

| | | |
|---|---|---|
| File Name | : | **xkmts.20260303.022995.fits** # 73 / 217 # |
| Project ID | : | DEEPS |
| Image Type | : | OBJECT |
| Object Name | : | **S30132** |
| RA | : | 08:25:08.020 |
| DEC | : | -11:41:50.20 |
| Exposure Time | : | 140 |
| Airmass | : | 1.08 |
| Sidereal Time | : | 08:58:23 |
| Filter ID | : | R |
| Observation Date | : | 2026-03-03T20:46:57 |
| CCD Temperature | : | -108.37 |

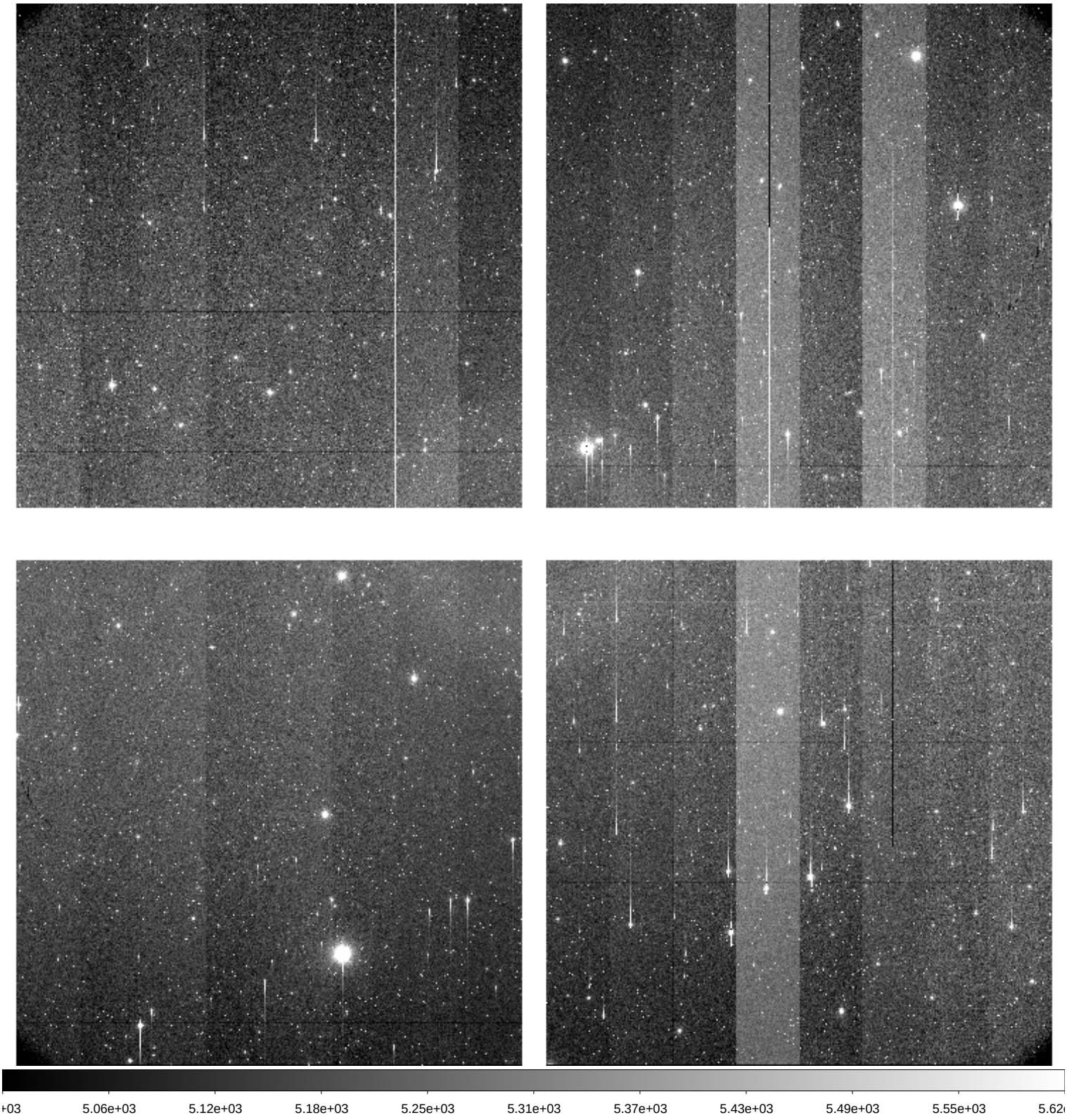

| | | |
|---|---|---|
| File Name | : | **xkmts.20260303.022996.fits** # 74 / 217 # |
| Project ID | : | DEEPS |
| Image Type | : | OBJECT |
| Object Name | : | **S30134** |
| RA | : | 08:31:56.010 |
| DEC | : | -12:10:39.10 |
| Exposure Time | : | 140 |
| Airmass | : | 1.07 |
| Sidereal Time | : | 09:01:54 |
| Filter ID | : | R |
| Observation Date | : | 2026-03-03T20:50:28 |
| CCD Temperature | : | -108.14 |

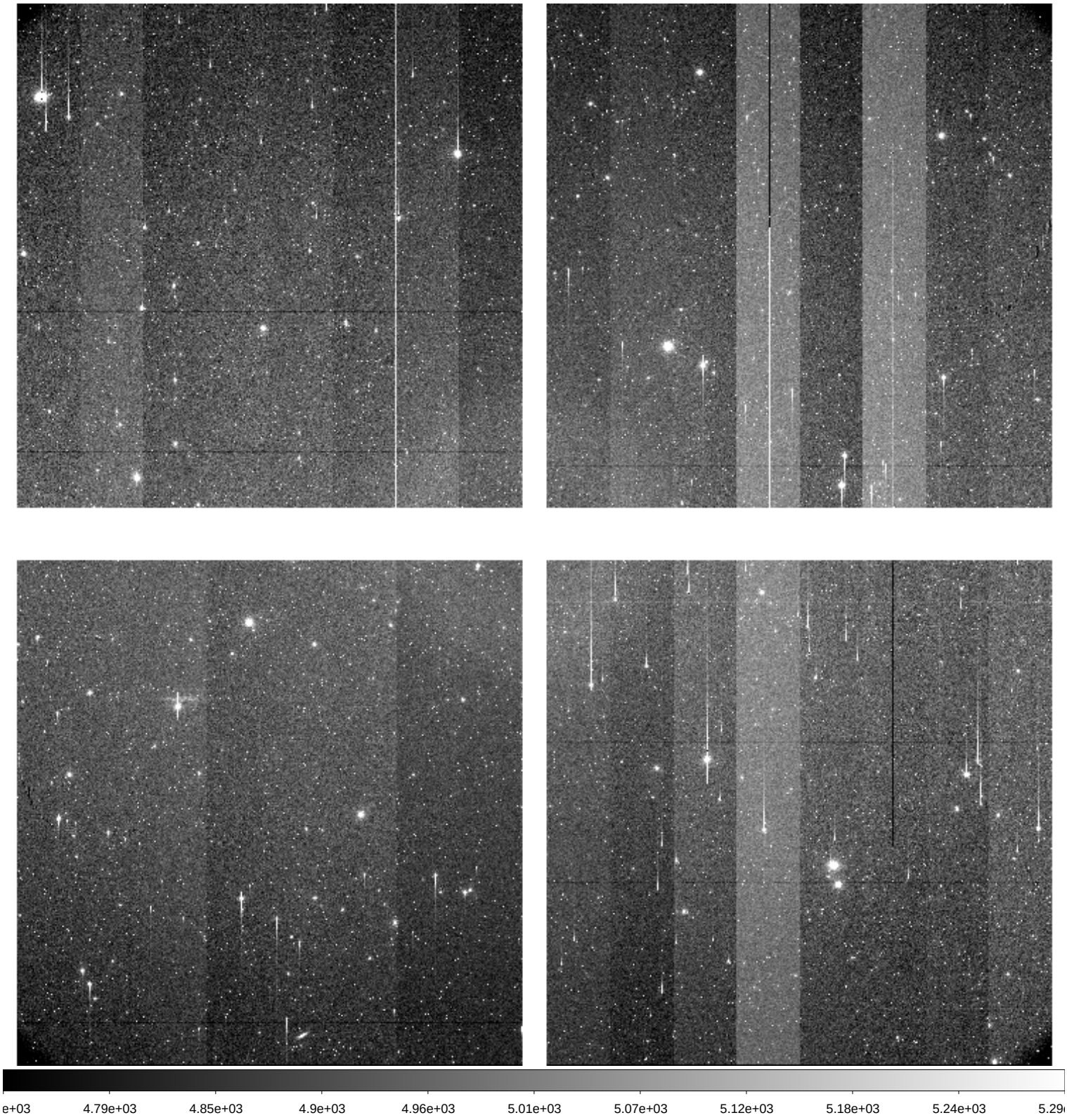

| | | |
|---|---|---|
| File Name | : | **xkmts.20260303.022997.fits** # 75 / 217 # |
| Project ID | : | DEEPS |
| Image Type | : | OBJECT |
| Object Name | : | **S30136** |
| RA | : | 08:38:44.010 |
| DEC | : | -12:40:34.10 |
| Exposure Time | : | 140 |
| Airmass | : | 1.07 |
| Sidereal Time | : | 09:05:29 |
| Filter ID | : | R |
| Observation Date | : | 2026-03-03T20:53:49 |
| CCD Temperature | : | -108.46 |

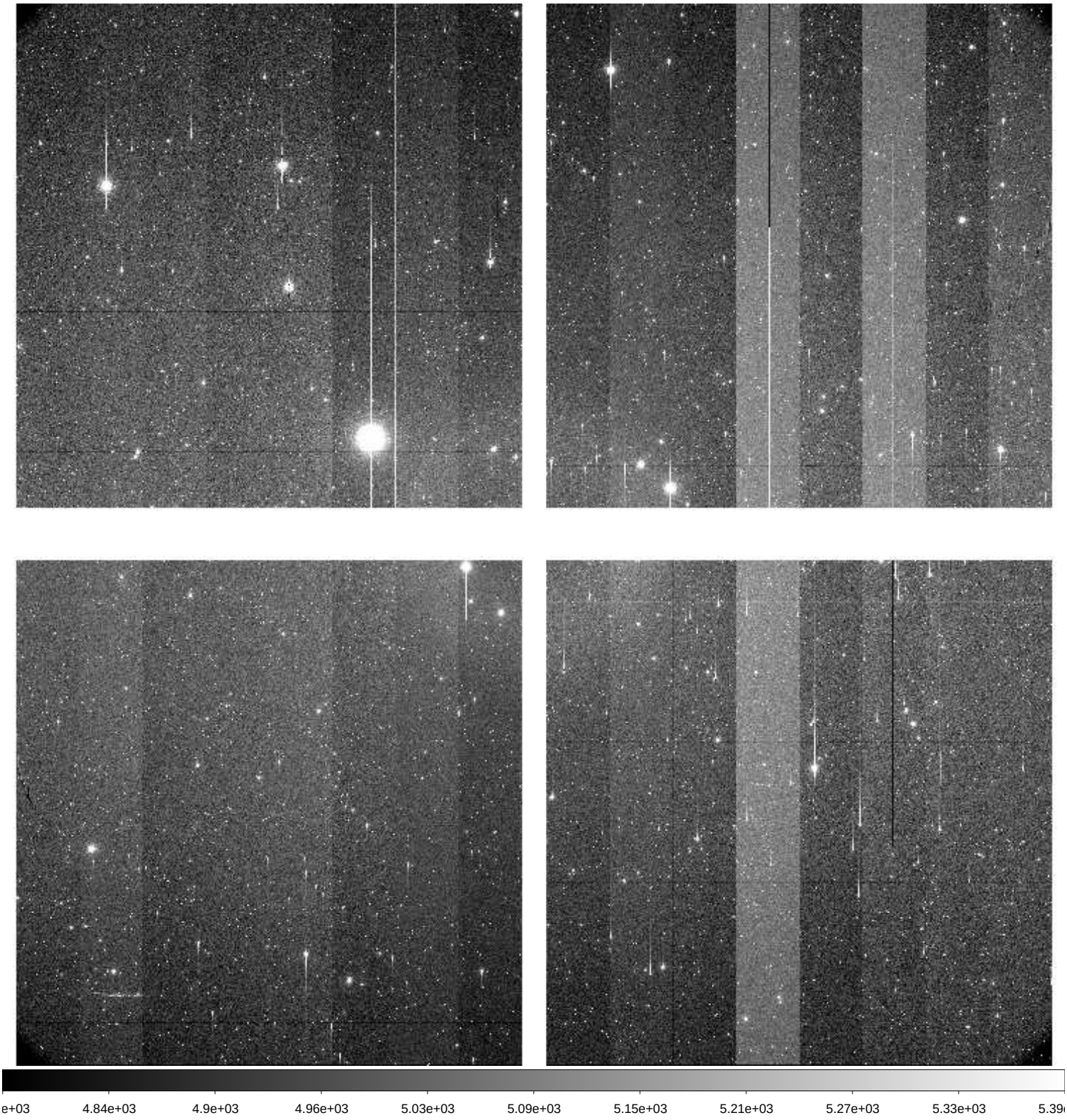

| | | |
|---|---|---|
| File Name | : | **xkmts.20260303.022998.fits** # 76 / 217 # |
| Project ID | : | DEEPS |
| Image Type | : | OBJECT |
| Object Name | : | **S30138** |
| RA | : | 08:45:31.010 |
| DEC | : | -13:11:36.10 |
| Exposure Time | : | 140 |
| Airmass | : | 1.06 |
| Sidereal Time | : | 09:08:47 |
| Filter ID | : | R |
| Observation Date | : | 2026-03-03T20:57:07 |
| CCD Temperature | : | -108.46 |

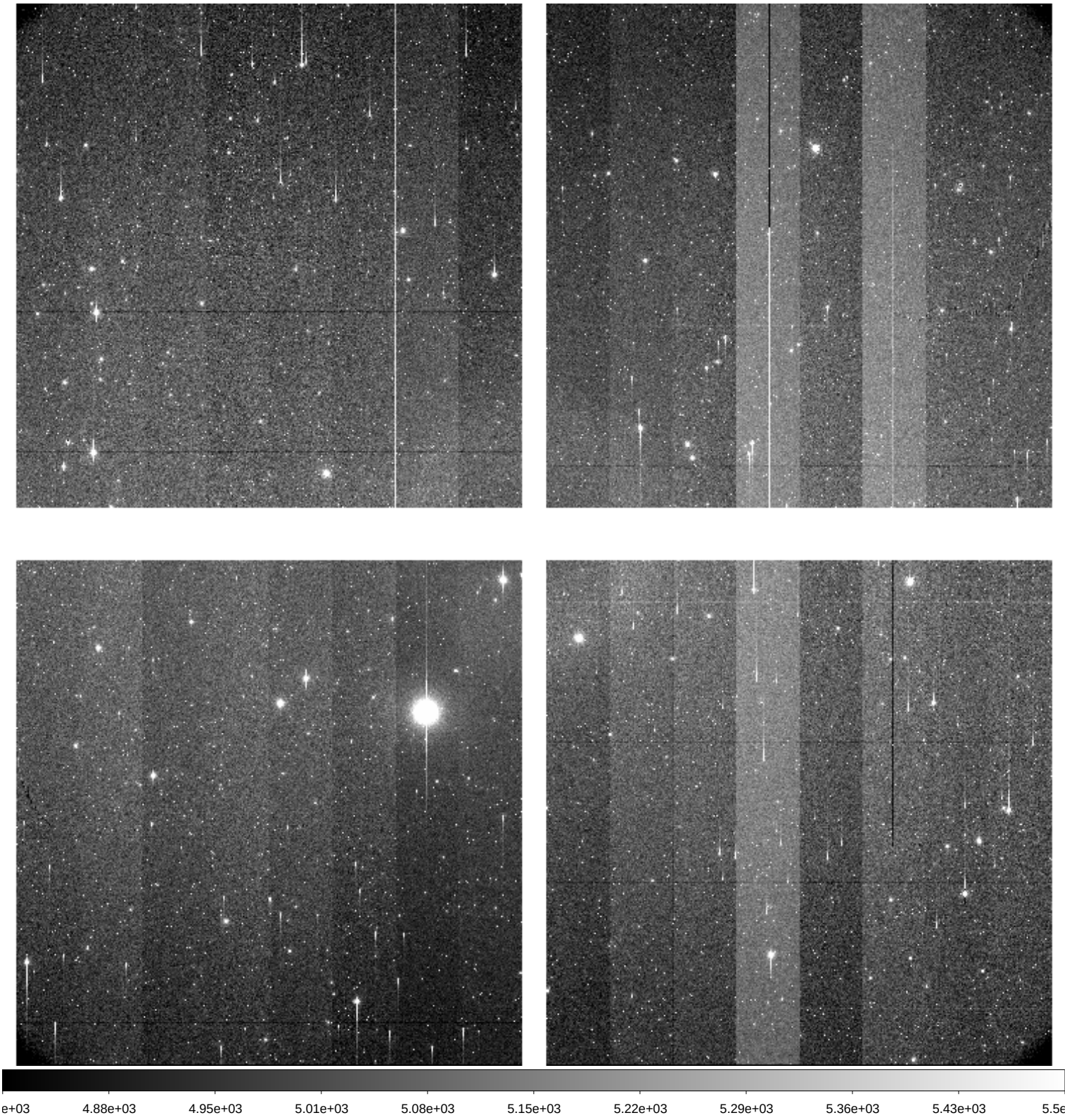

| | | |
|---|---|---|
| File Name | : | **xkmts.20260303.022999.fits** # 77 / 217 # |
| Project ID | : | DEEPS |
| Image Type | : | OBJECT |
| Object Name | : | **S30132** |
| RA | : | 08:25:08.020 |
| DEC | : | -11:41:50.10 |
| Exposure Time | : | 140 |
| Airmass | : | 1.08 |
| Sidereal Time | : | 09:12:04 |
| Filter ID | : | R |
| Observation Date | : | 2026-03-03T21:00:24 |
| CCD Temperature | : | -108.49 |

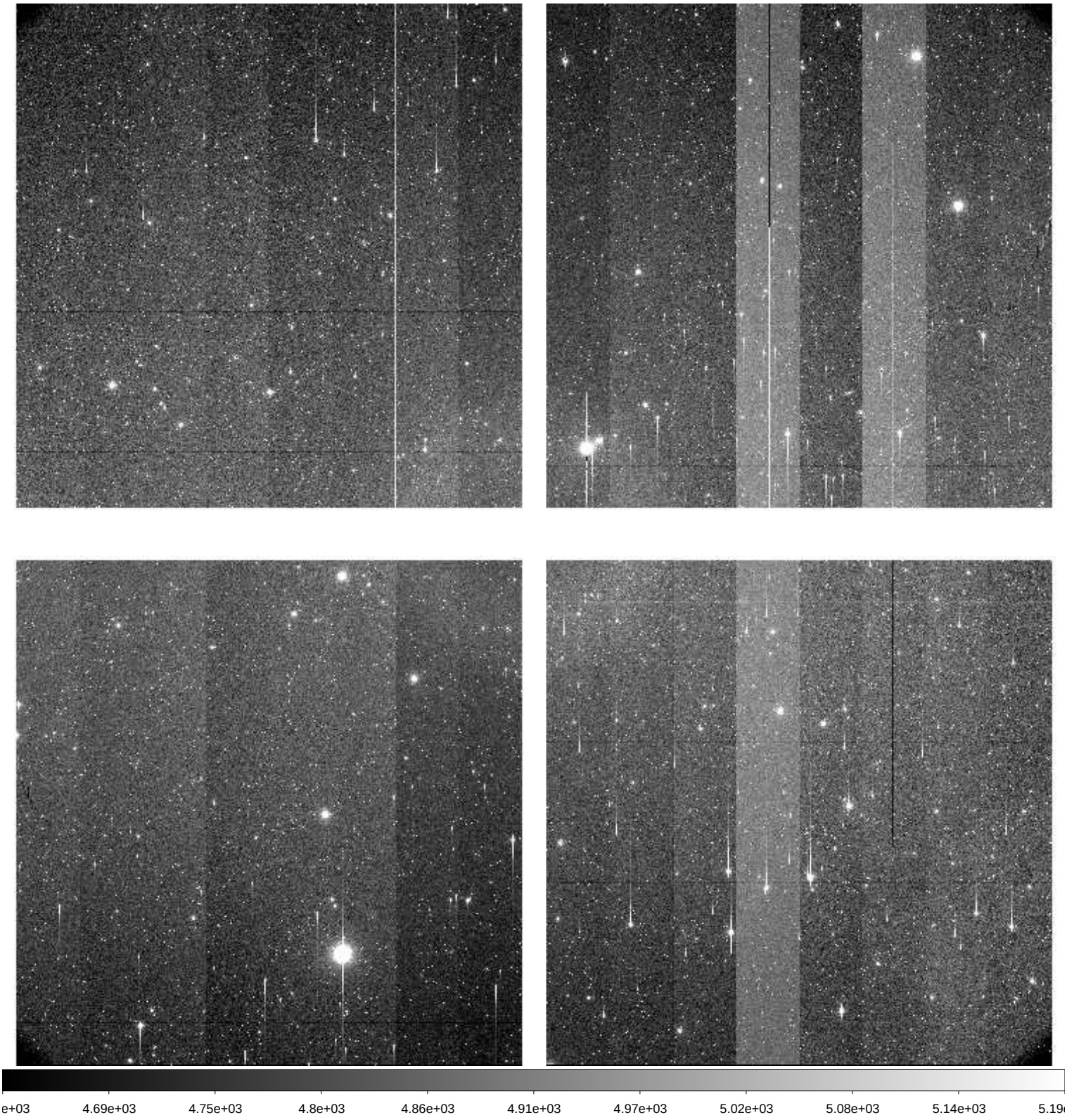

| | | |
|---|---|---|
| File Name | : | **xkmts.20260303.023000.fits** # 78 / 217 # |
| Project ID | : | DEEPS |
| Image Type | : | OBJECT |
| Object Name | : | **S30134** |
| RA | : | 08:31:56.010 |
| DEC | : | -12:10:39.20 |
| Exposure Time | : | 140 |
| Airmass | : | 1.08 |
| Sidereal Time | : | 09:15:27 |
| Filter ID | : | R |
| Observation Date | : | 2026-03-03T21:03:46 |
| CCD Temperature | : | -108.56 |

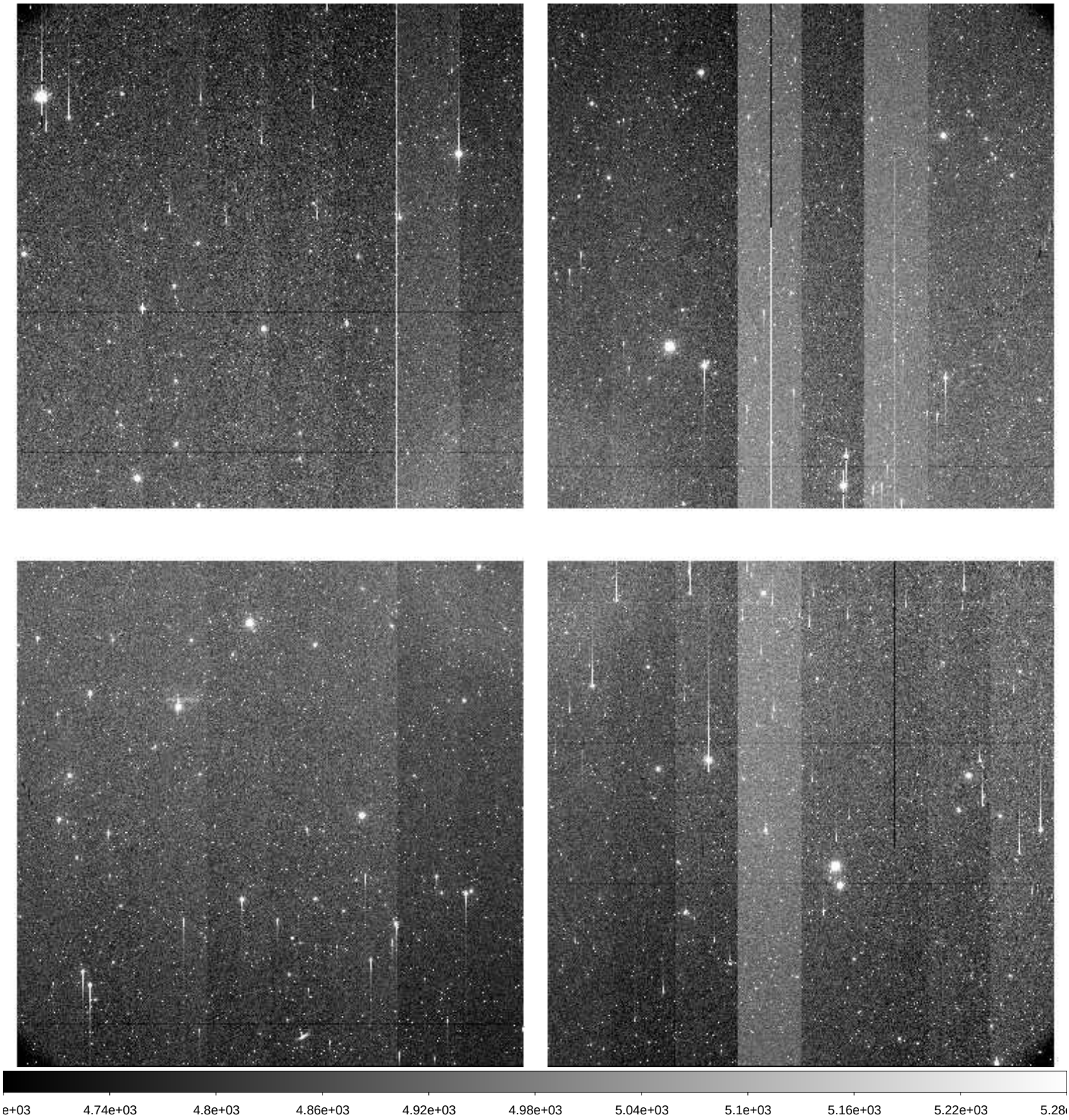

| | | |
|---|---|---|
| File Name | : | **xkmts.20260303.023001.fits** # 79 / 217 # |
| Project ID | : | DEEPS |
| Image Type | : | OBJECT |
| Object Name | : | **S30136** |
| RA | : | 08:38:44.010 |
| DEC | : | -12:40:34.20 |
| Exposure Time | : | 140 |
| Airmass | : | 1.07 |
| Sidereal Time | : | 09:18:47 |
| Filter ID | : | R |
| Observation Date | : | 2026-03-03T21:07:06 |
| CCD Temperature | : | -108.56 |

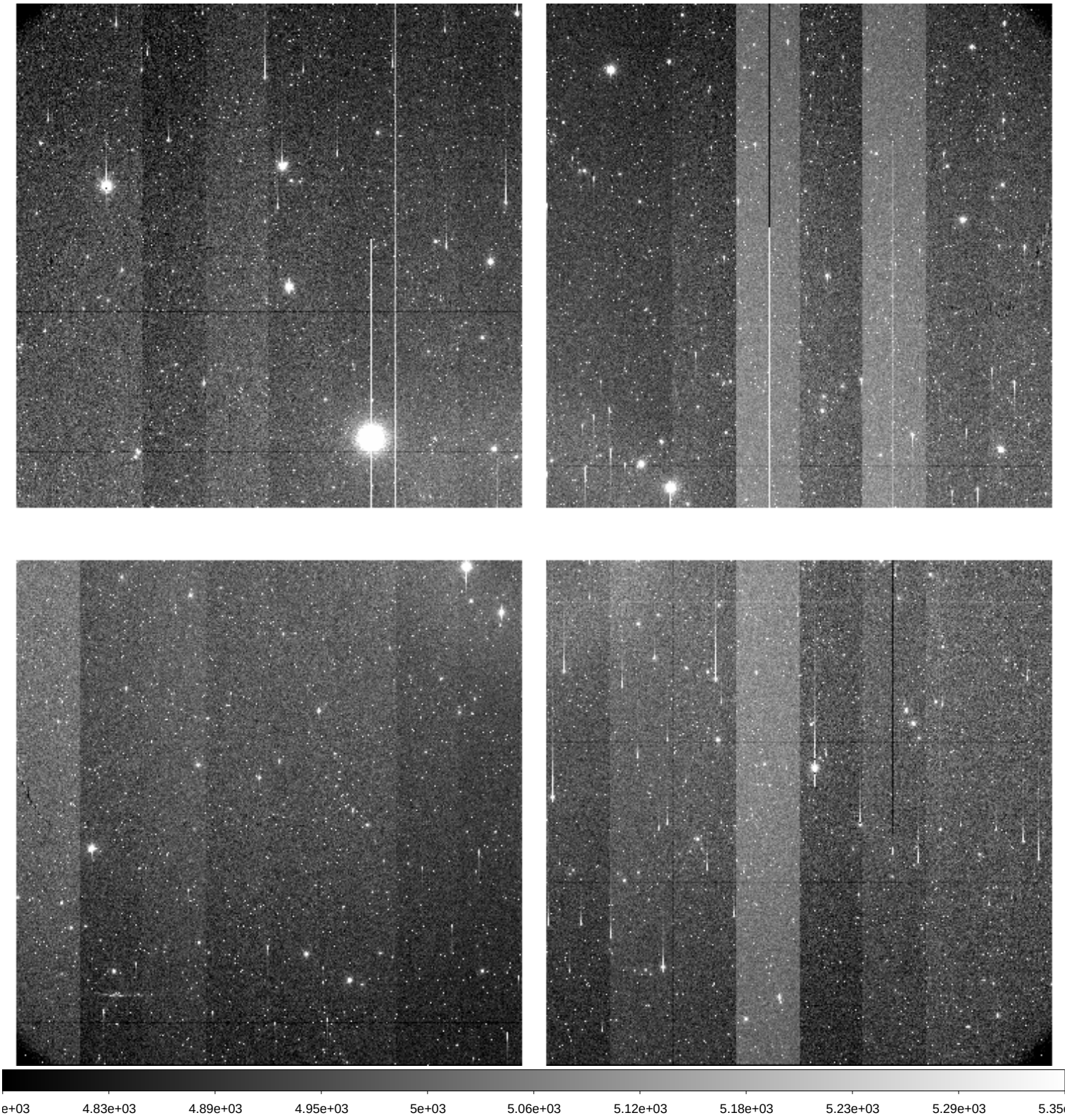

| | | |
|---|---|---|
| File Name | : | **xkmts.20260303.023002.fits** # 80 / 217 # |
| Project ID | : | DEEPS |
| Image Type | : | OBJECT |
| Object Name | : | **S30138** |
| RA | : | 08:45:31.010 |
| DEC | : | -13:11:36.20 |
| Exposure Time | : | 140 |
| Airmass | : | 1.07 |
| Sidereal Time | : | 09:22:08 |
| Filter ID | : | R |
| Observation Date | : | 2026-03-03T21:10:26 |
| CCD Temperature | : | -108.65 |

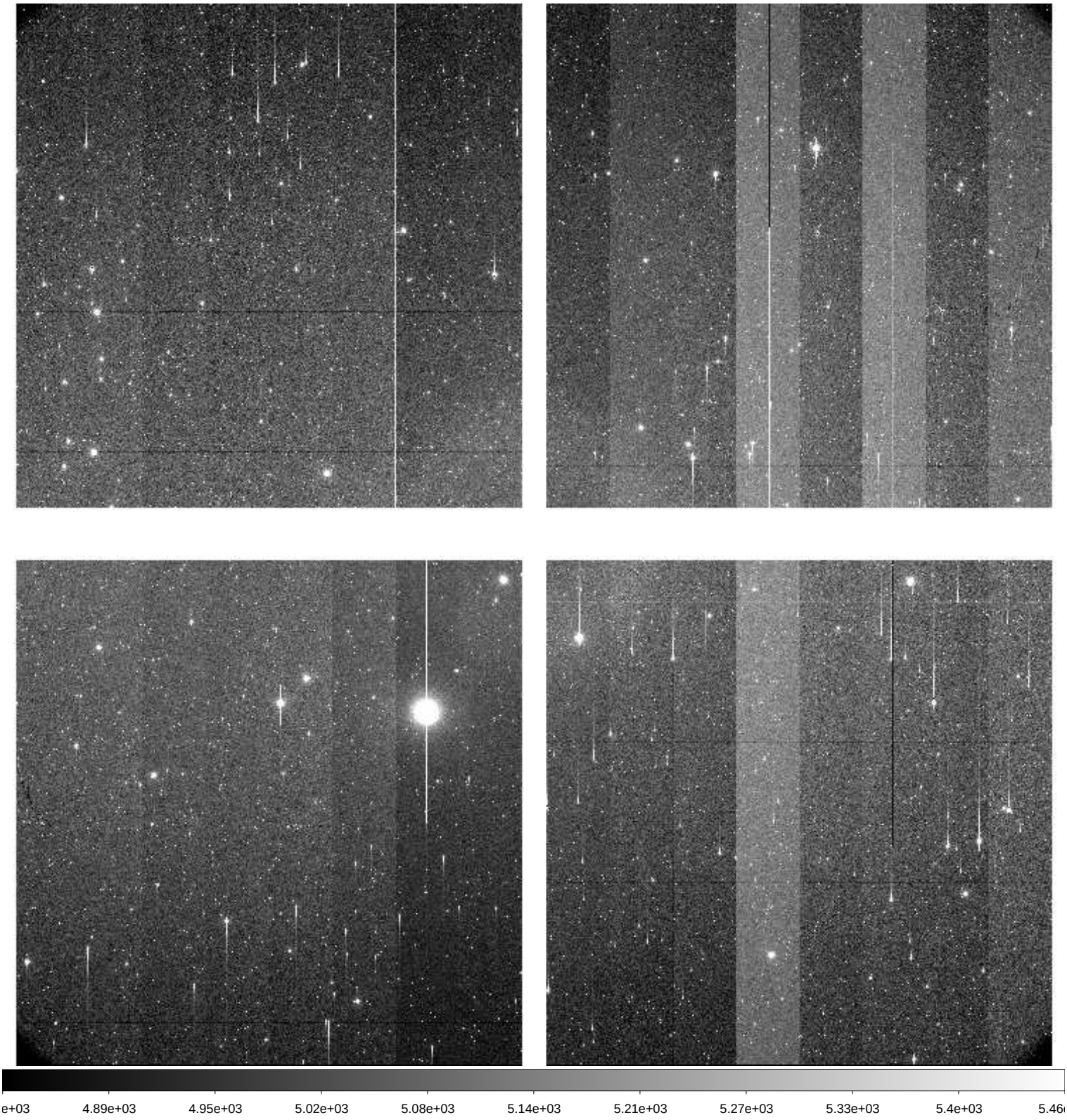

| | | |
|---|---|---|
| File Name | : | **xkmts.20260303.023003.fits** # 81 / 217 # |
| Project ID | : | DEEPS |
| Image Type | : | OBJECT |
| Object Name | : | **S30132** |
| RA | : | 08:25:08.020 |
| DEC | : | -11:41:50.10 |
| Exposure Time | : | 140 |
| Airmass | : | 1.10 |
| Sidereal Time | : | 09:25:27 |
| Filter ID | : | R |
| Observation Date | : | 2026-03-03T21:13:45 |
| CCD Temperature | : | -108.64 |

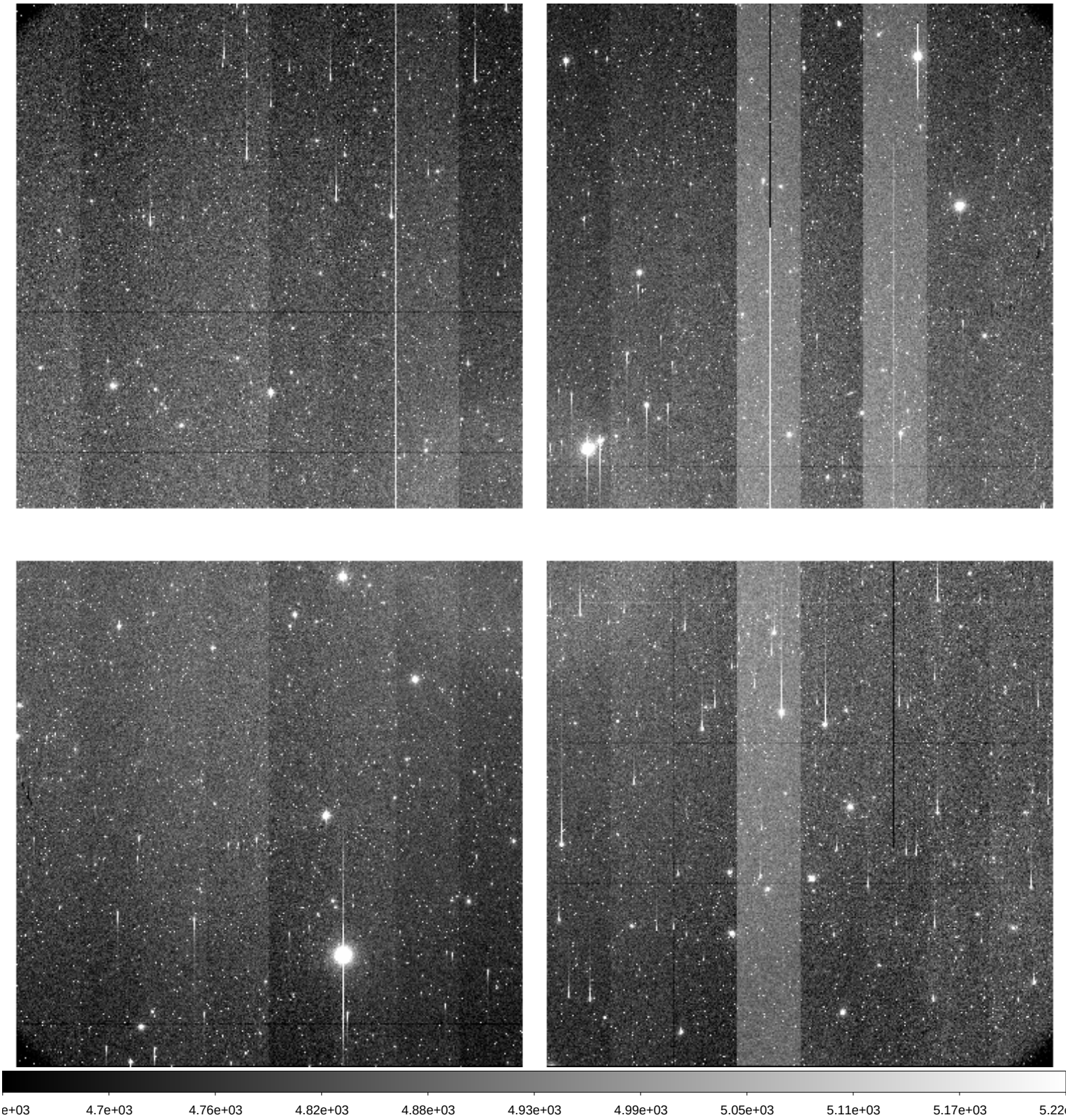

| | | |
|---|---|---|
| File Name | : | **xkmts.20260303.023004.fits** # 82 / 217 # |
| Project ID | : | DEEPS |
| Image Type | : | OBJECT |
| Object Name | : | **S30134** |
| RA | : | 08:31:56.010 |
| DEC | : | -12:10:39.10 |
| Exposure Time | : | 140 |
| Airmass | : | 1.09 |
| Sidereal Time | : | 09:28:46 |
| Filter ID | : | R |
| Observation Date | : | 2026-03-03T21:17:02 |
| CCD Temperature | : | -108.42 |

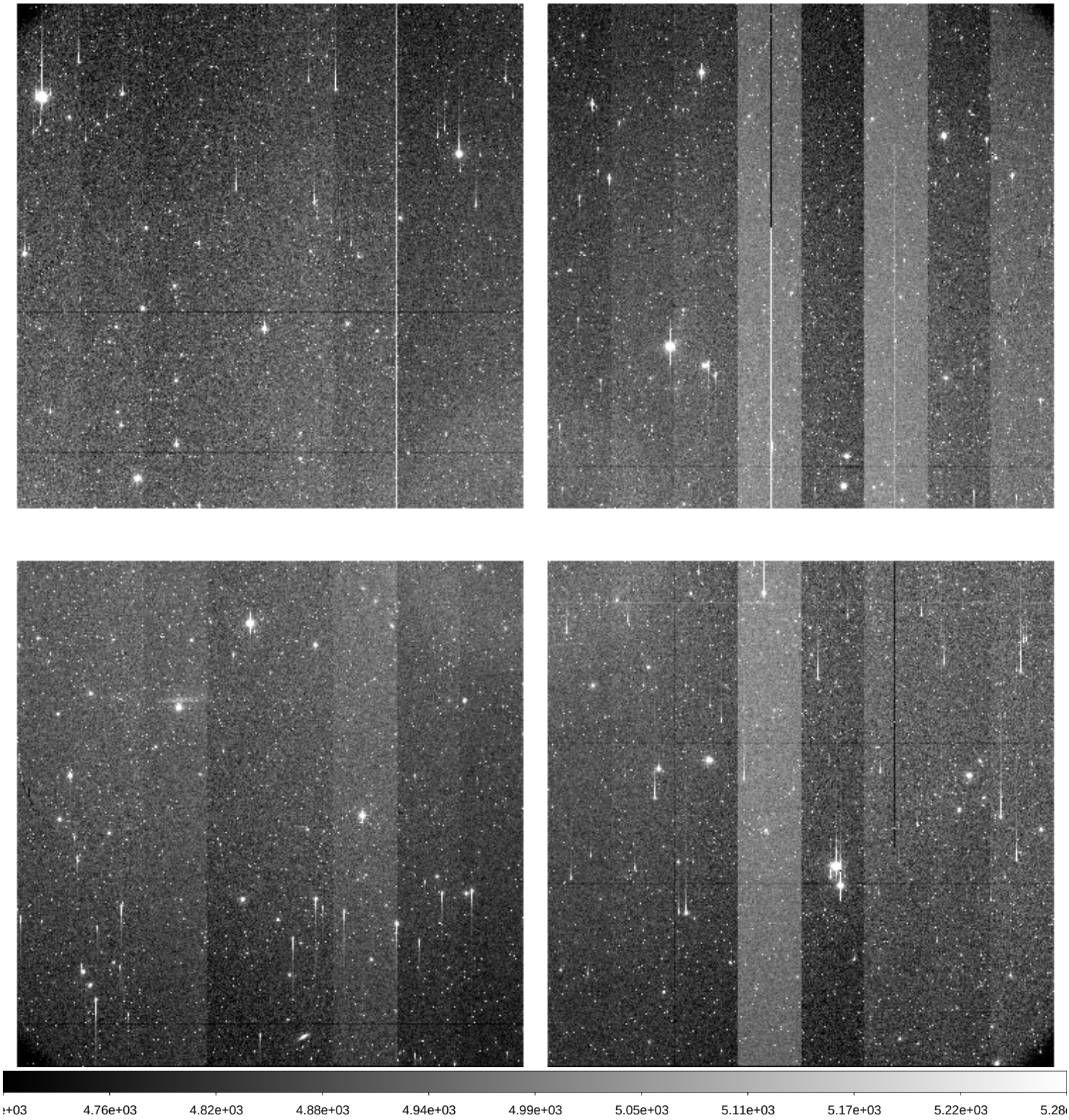

| | | |
|---|---|---|
| File Name | : | **xkmts.20260303.023005.fits** # 83 / 217 # |
| Project ID | : | DEEPS |
| Image Type | : | OBJECT |
| Object Name | : | **S30136** |
| RA | : | 08:38:44.010 |
| DEC | : | -12:40:34.20 |
| Exposure Time | : | 140 |
| Airmass | : | 1.08 |
| Sidereal Time | : | 09:32:03 |
| Filter ID | : | R |
| Observation Date | : | 2026-03-03T21:20:32 |
| CCD Temperature | : | -108.67 |

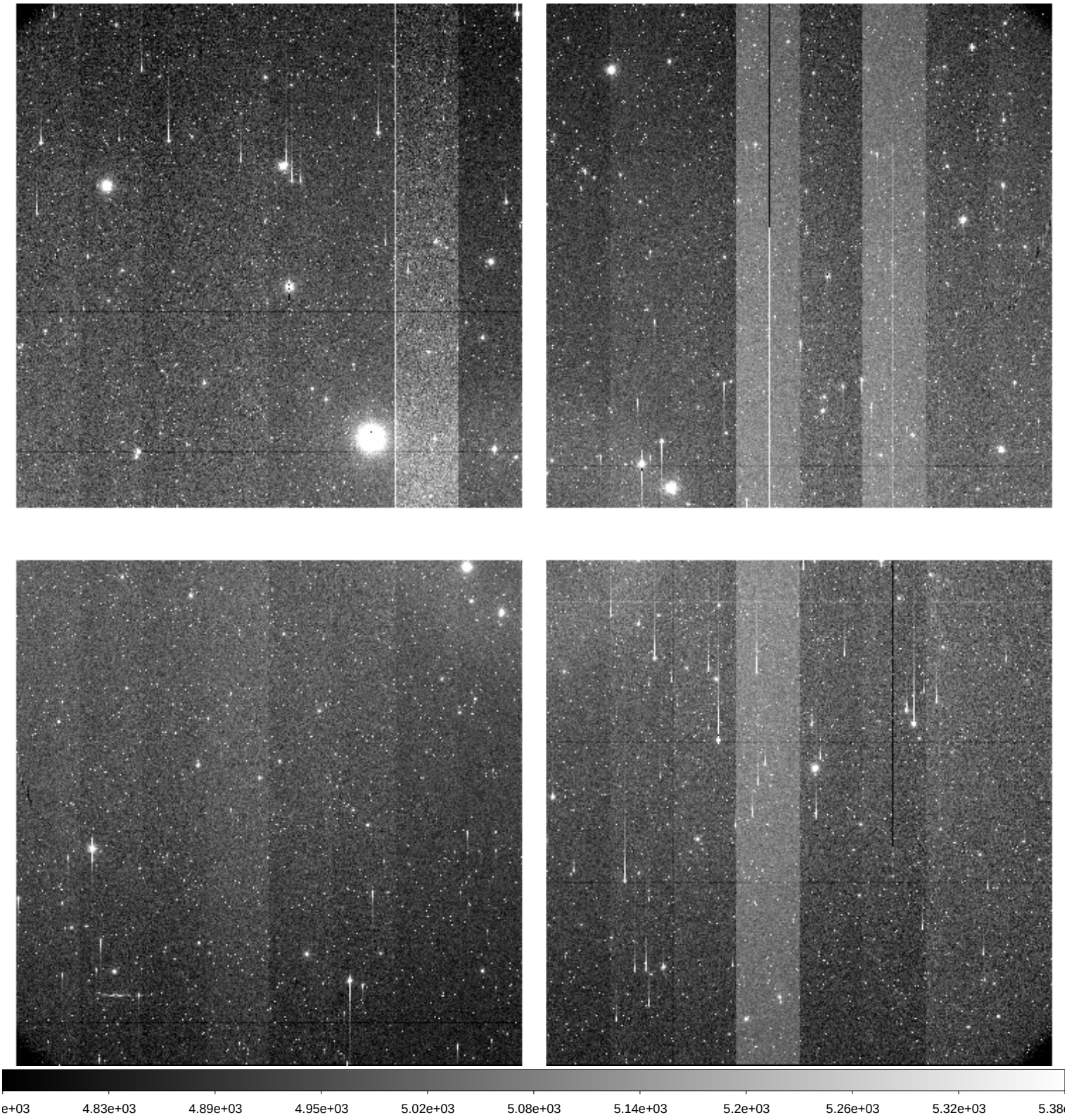

| | | |
|---|---|---|
| File Name | : | **xkmts.20260303.023006.fits** # 84 / 217 # |
| Project ID | : | DEEPS |
| Image Type | : | OBJECT |
| Object Name | : | **S30138** |
| RA | : | 08:45:31.010 |
| DEC | : | -13:11:36.20 |
| Exposure Time | : | 140 |
| Airmass | : | 1.08 |
| Sidereal Time | : | 09:35:33 |
| Filter ID | : | R |
| Observation Date | : | 2026-03-03T21:24:01 |
| CCD Temperature | : | -108.74 |

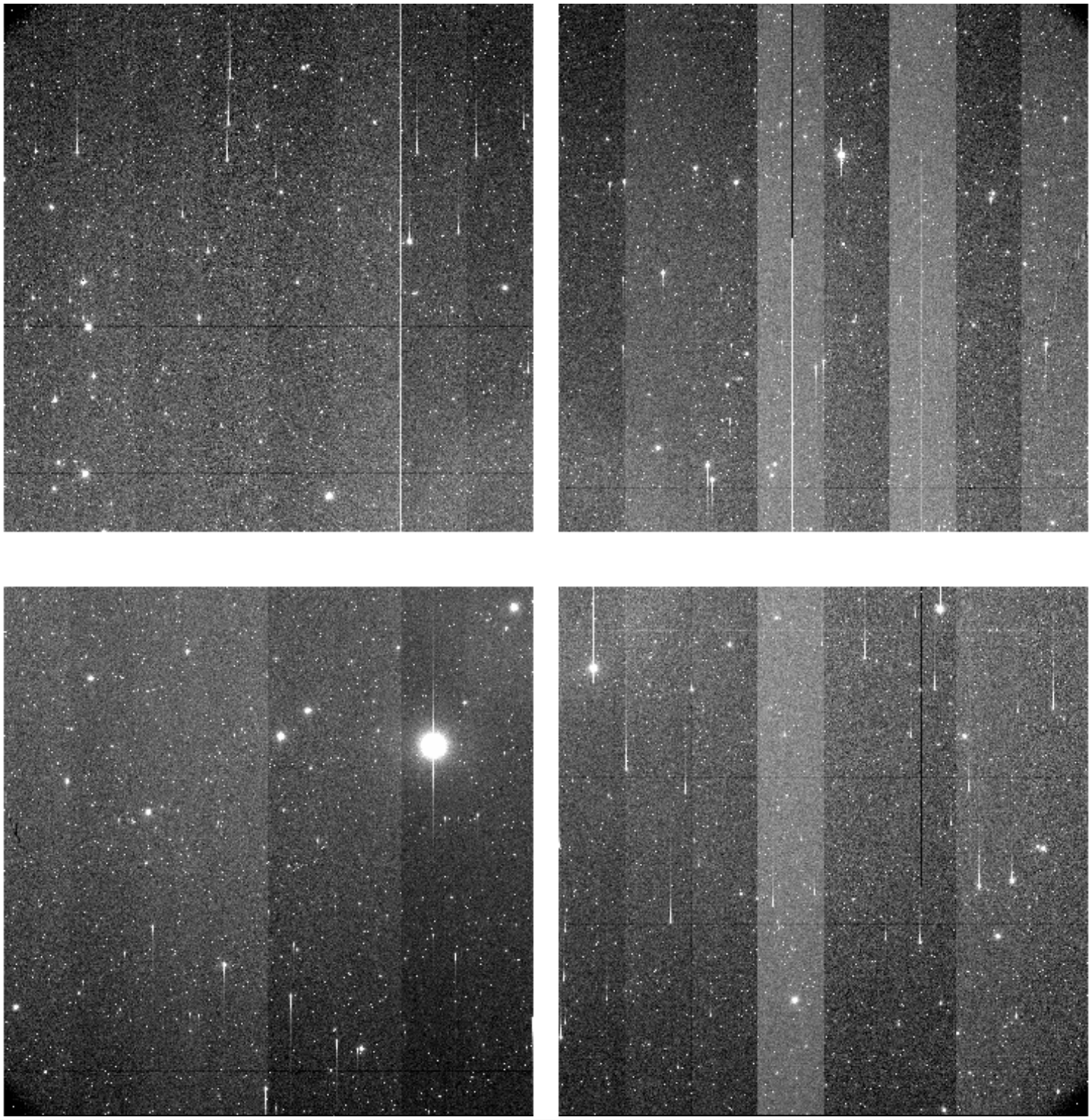

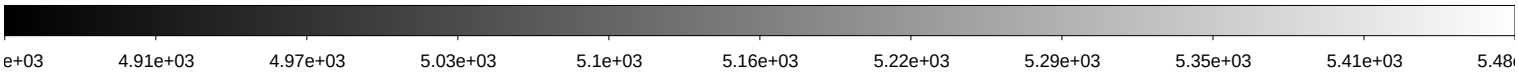

| | | |
|---|---|---|
| File Name | : | **xkmts.20260303.023007.fits** # 85 / 217 # |
| Project ID | : | DEEPS |
| Image Type | : | OBJECT |
| Object Name | : | **S30132** |
| RA | : | 08:25:08.030 |
| DEC | : | -11:41:50.10 |
| Exposure Time | : | 140 |
| Airmass | : | 1.11 |
| Sidereal Time | : | 09:39:02 |
| Filter ID | : | R |
| Observation Date | : | 2026-03-03T21:27:30 |
| CCD Temperature | : | -108.79 |

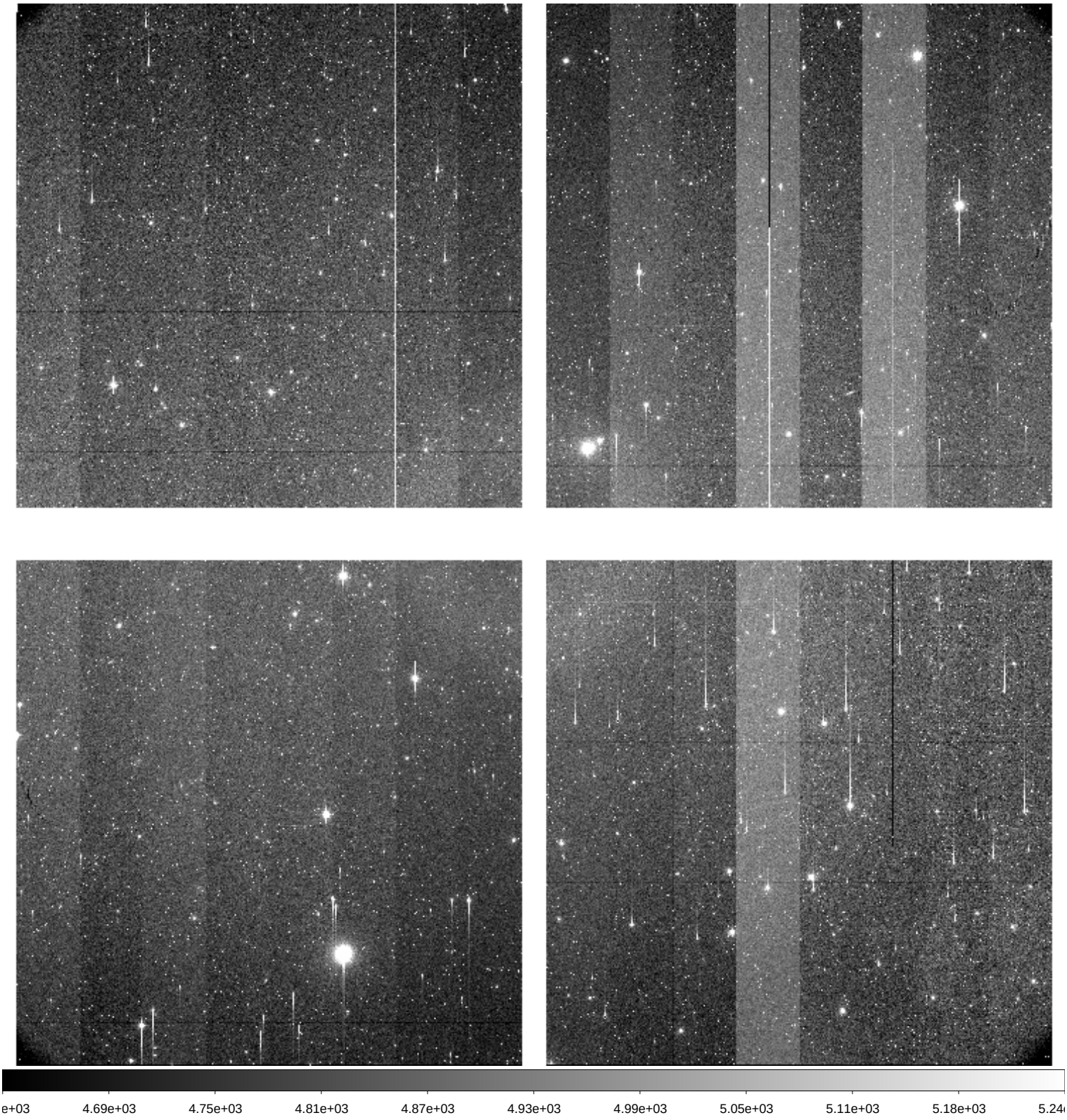

| | | |
|---|---|---|
| File Name | : | **xkmts.20260303.023008.fits** # 86 / 217 # |
| Project ID | : | DEEPS |
| Image Type | : | OBJECT |
| Object Name | : | **S30134** |
| RA | : | 08:31:56.010 |
| DEC | : | -12:10:39.10 |
| Exposure Time | : | 140 |
| Airmass | : | 1.11 |
| Sidereal Time | : | 09:42:33 |
| Filter ID | : | R |
| Observation Date | : | 2026-03-03T21:31:00 |
| CCD Temperature | : | -108.81 |

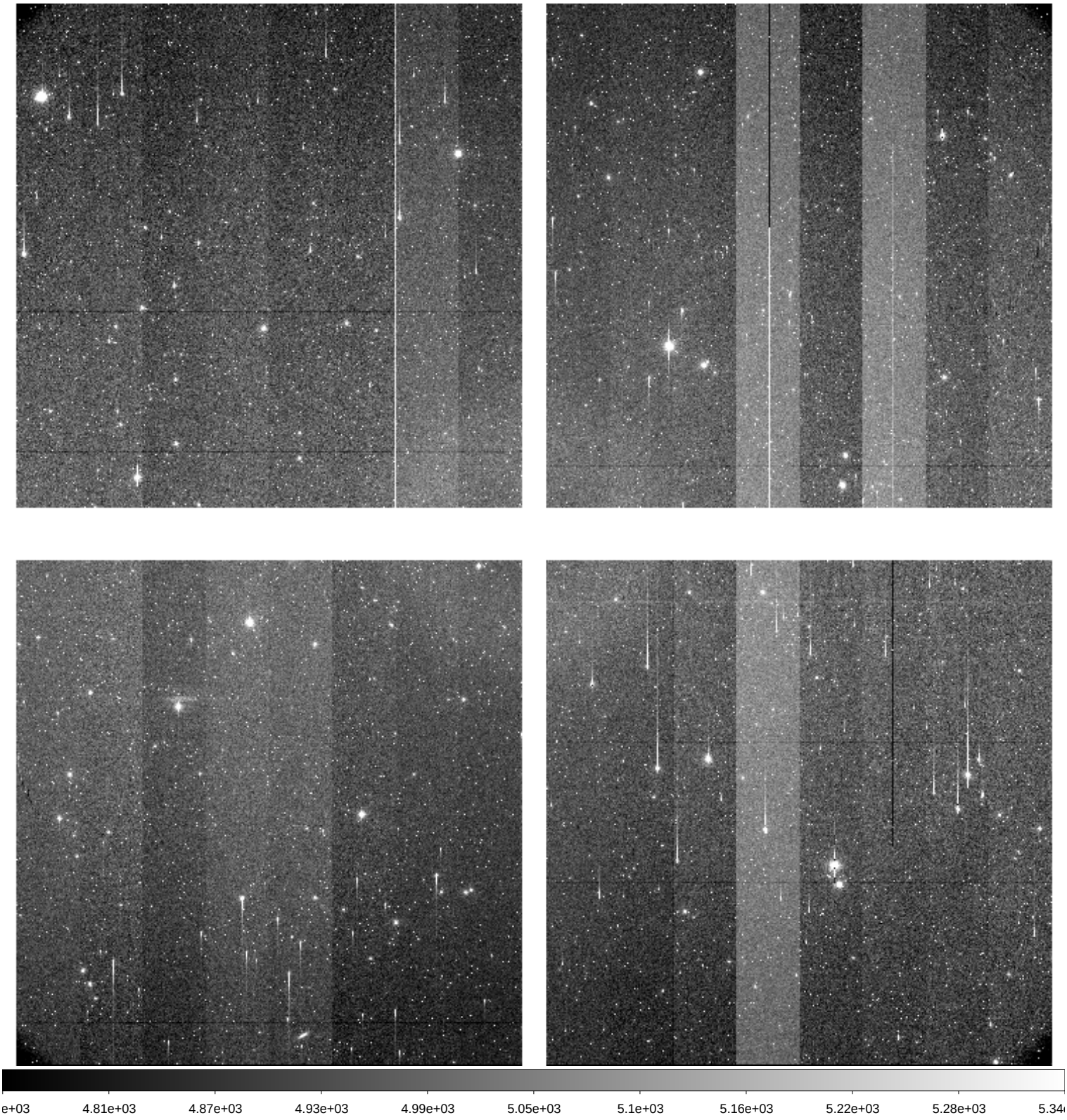

| | | |
|---|---|---|
| File Name | : | **xkmts.20260303.023009.fits** # 87 / 217 # |
| Project ID | : | DEEPS |
| Image Type | : | OBJECT |
| Object Name | : | **S30136** |
| RA | : | 08:38:44.010 |
| DEC | : | -12:40:34.20 |
| Exposure Time | : | 140 |
| Airmass | : | 1.10 |
| Sidereal Time | : | 09:46:03 |
| Filter ID | : | R |
| Observation Date | : | 2026-03-03T21:34:29 |
| CCD Temperature | : | -108.85 |

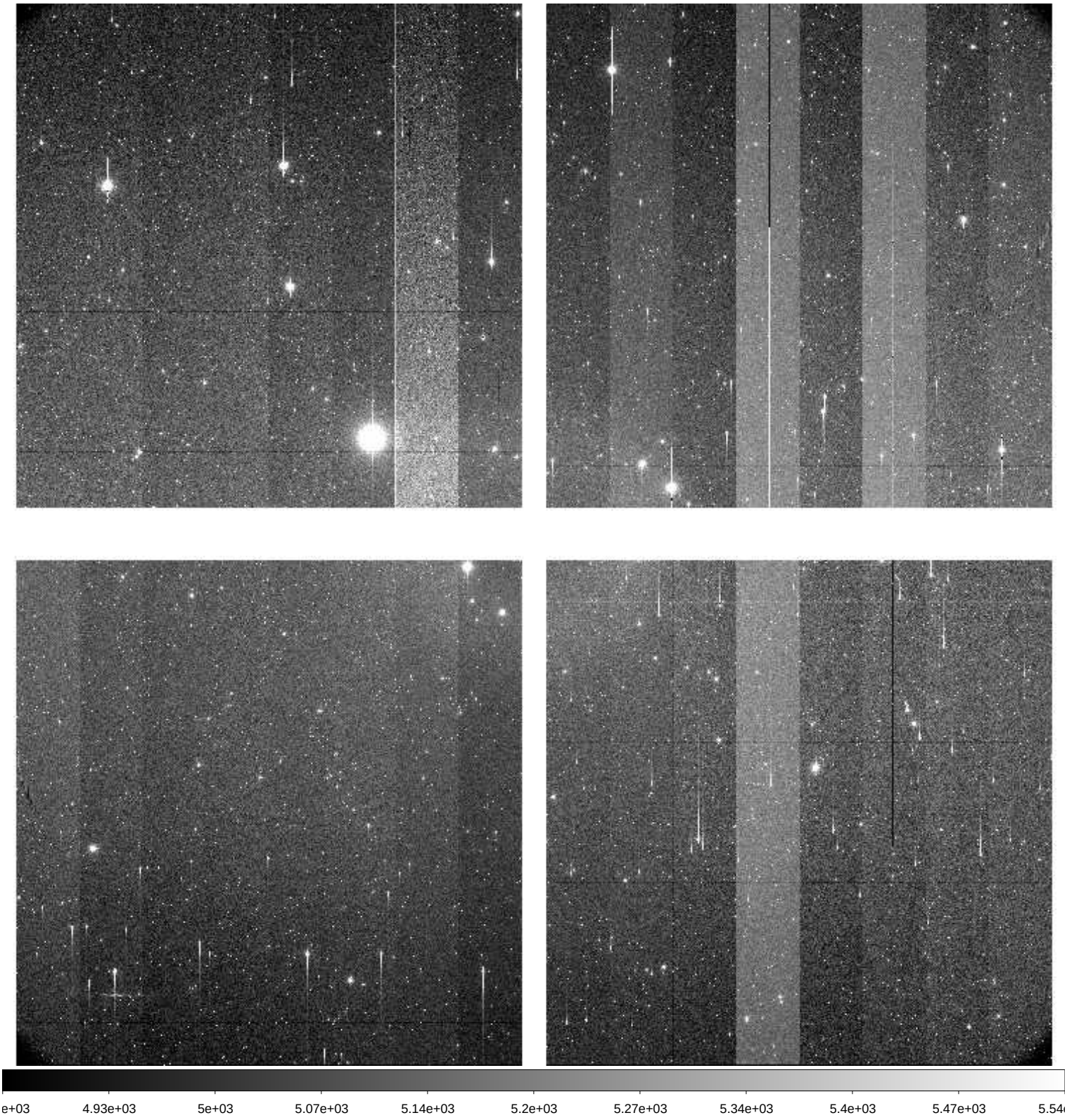

| | | |
|---|---|---|
| File Name | : | **xkmts.20260303.023010.fits** # 88 / 217 # |
| Project ID | : | DEEPS |
| Image Type | : | OBJECT |
| Object Name | : | **S30138** |
| RA | : | 08:45:31.020 |
| DEC | : | -13:11:36.20 |
| Exposure Time | : | 140 |
| Airmass | : | 1.09 |
| Sidereal Time | : | 09:49:33 |
| Filter ID | : | R |
| Observation Date | : | 2026-03-03T21:37:59 |
| CCD Temperature | : | -108.9 |

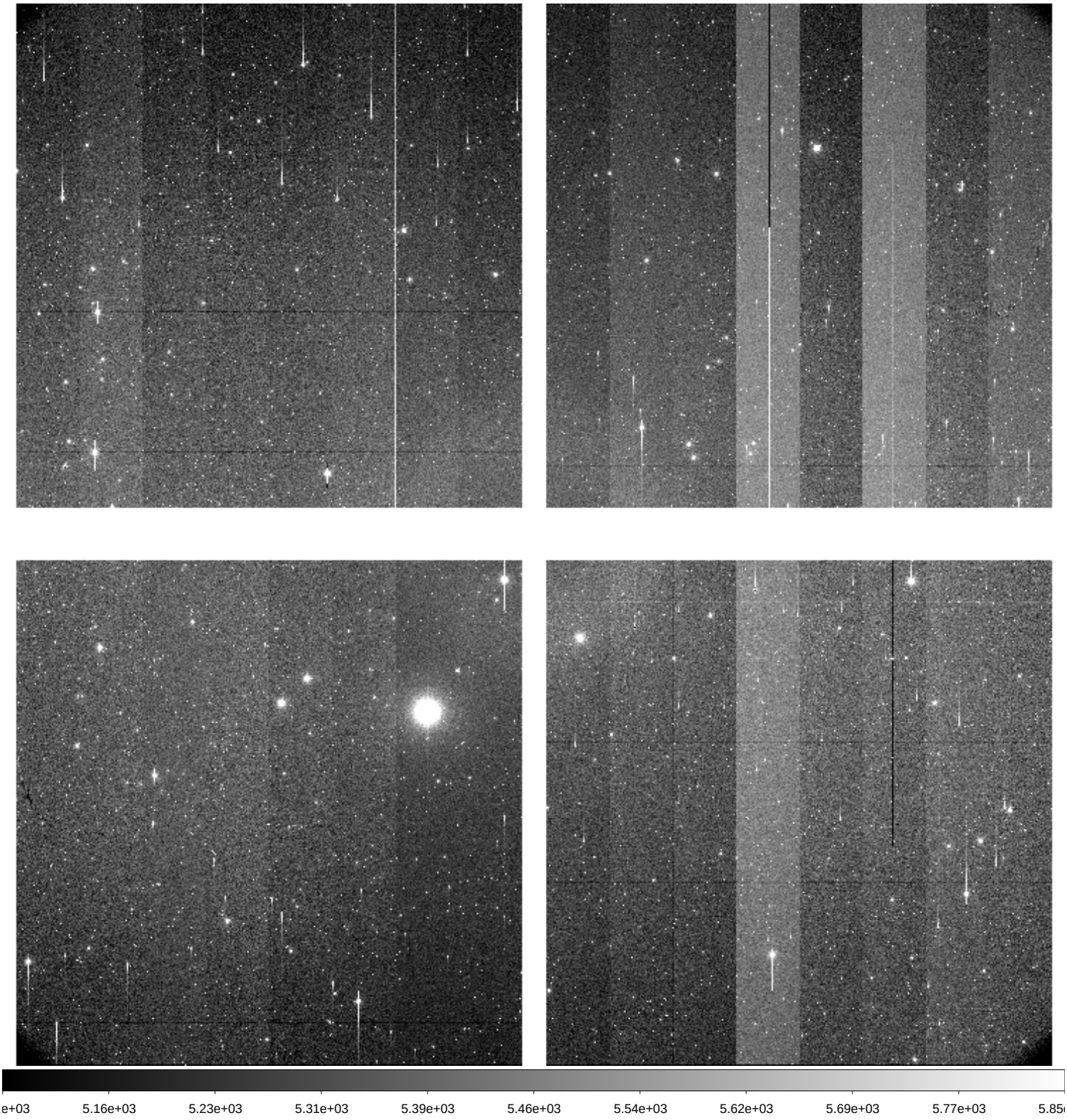

| | | |
|---|---|---|
| File Name | : | **xkmts.20260303.023011.fits** # 89 / 217 # |
| Project ID | : | DEEPS |
| Image Type | : | OBJECT |
| Object Name | : | **S30132** |
| RA | : | 08:25:08.030 |
| DEC | : | -11:41:50.00 |
| Exposure Time | : | 140 |
| Airmass | : | 1.13 |
| Sidereal Time | : | 09:53:02 |
| Filter ID | : | R |
| Observation Date | : | 2026-03-03T21:41:28 |
| CCD Temperature | : | -108.69 |

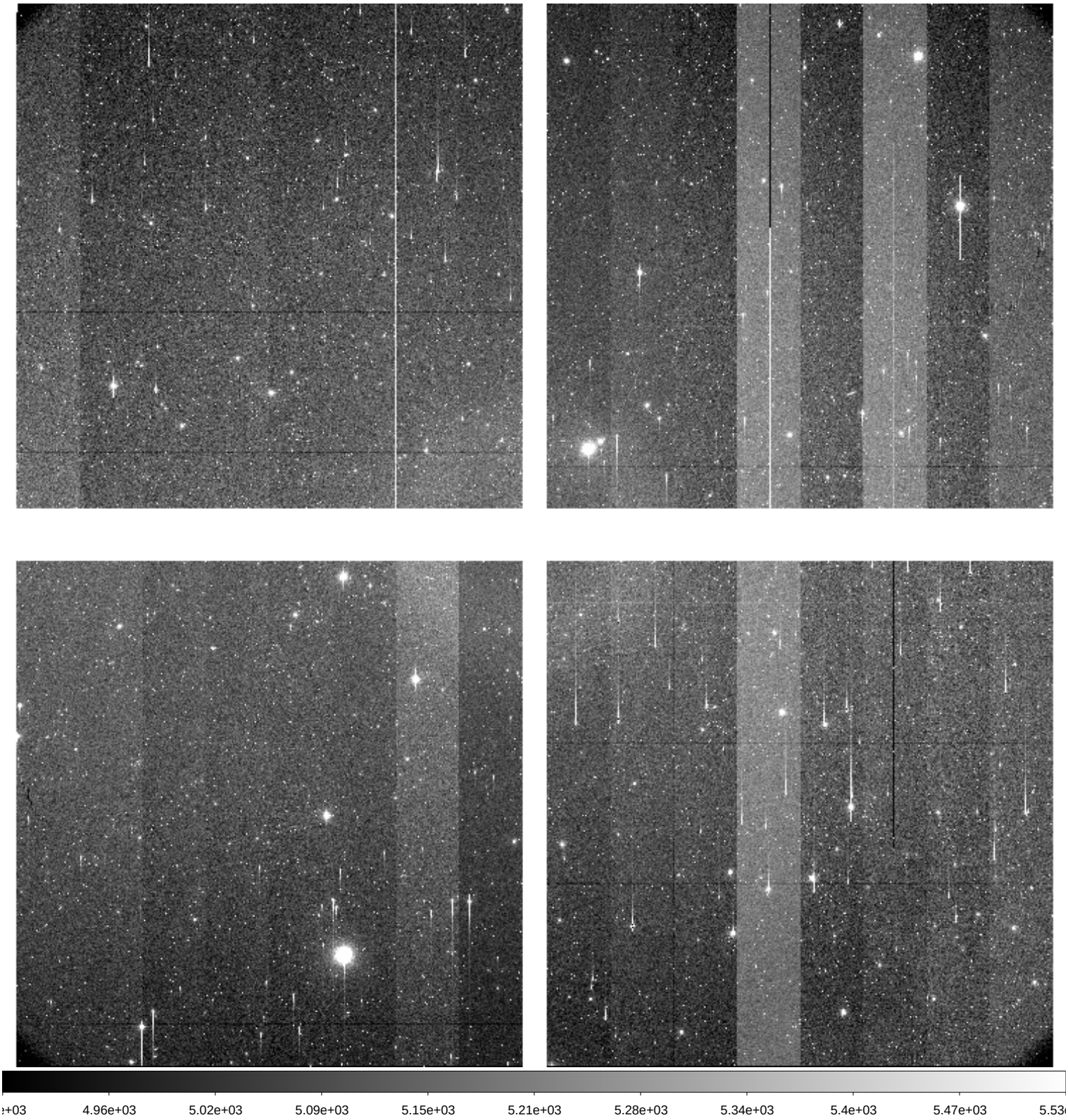

| | | |
|---|---|---|
| File Name | : | **xkmts.20260303.023012.fits** # 90 / 217 # |
| Project ID | : | DEEPS |
| Image Type | : | OBJECT |
| Object Name | : | **S30134** |
| RA | : | 08:31:56.020 |
| DEC | : | -12:10:39.00 |
| Exposure Time | : | 140 |
| Airmass | : | 1.13 |
| Sidereal Time | : | 09:56:32 |
| Filter ID | : | R |
| Observation Date | : | 2026-03-03T21:44:56 |
| CCD Temperature | : | -108.94 |

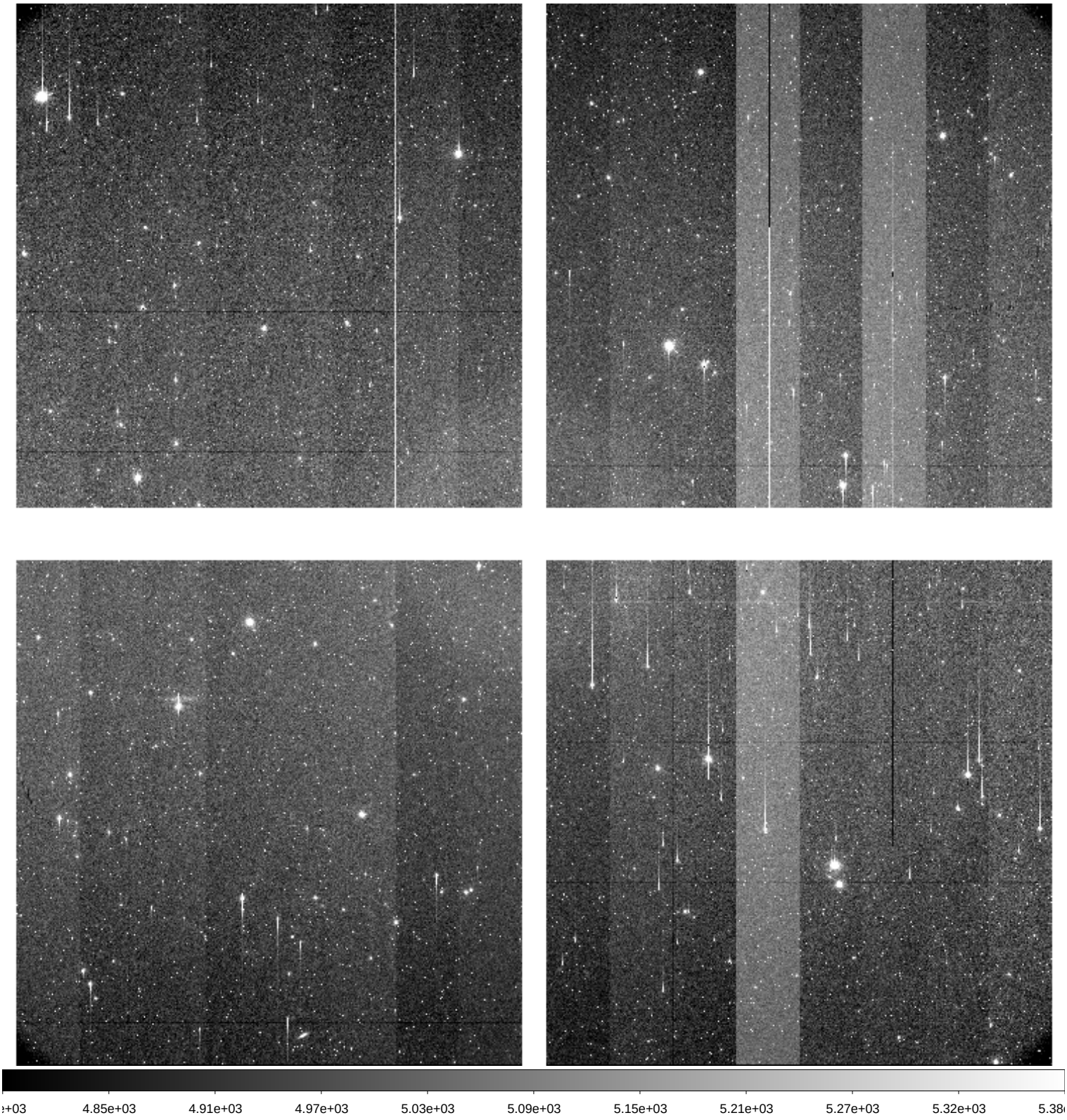

| | | |
|---|---|---|
| File Name | : | **xkmts.20260303.023013.fits** # 91 / 217 # |
| Project ID | : | DEEPS |
| Image Type | : | OBJECT |
| Object Name | : | **S30136** |
| RA | : | 08:38:44.010 |
| DEC | : | -12:40:34.10 |
| Exposure Time | : | 140 |
| Airmass | : | 1.12 |
| Sidereal Time | : | 10:00:01 |
| Filter ID | : | R |
| Observation Date | : | 2026-03-03T21:48:25 |
| CCD Temperature | : | -108.73 |

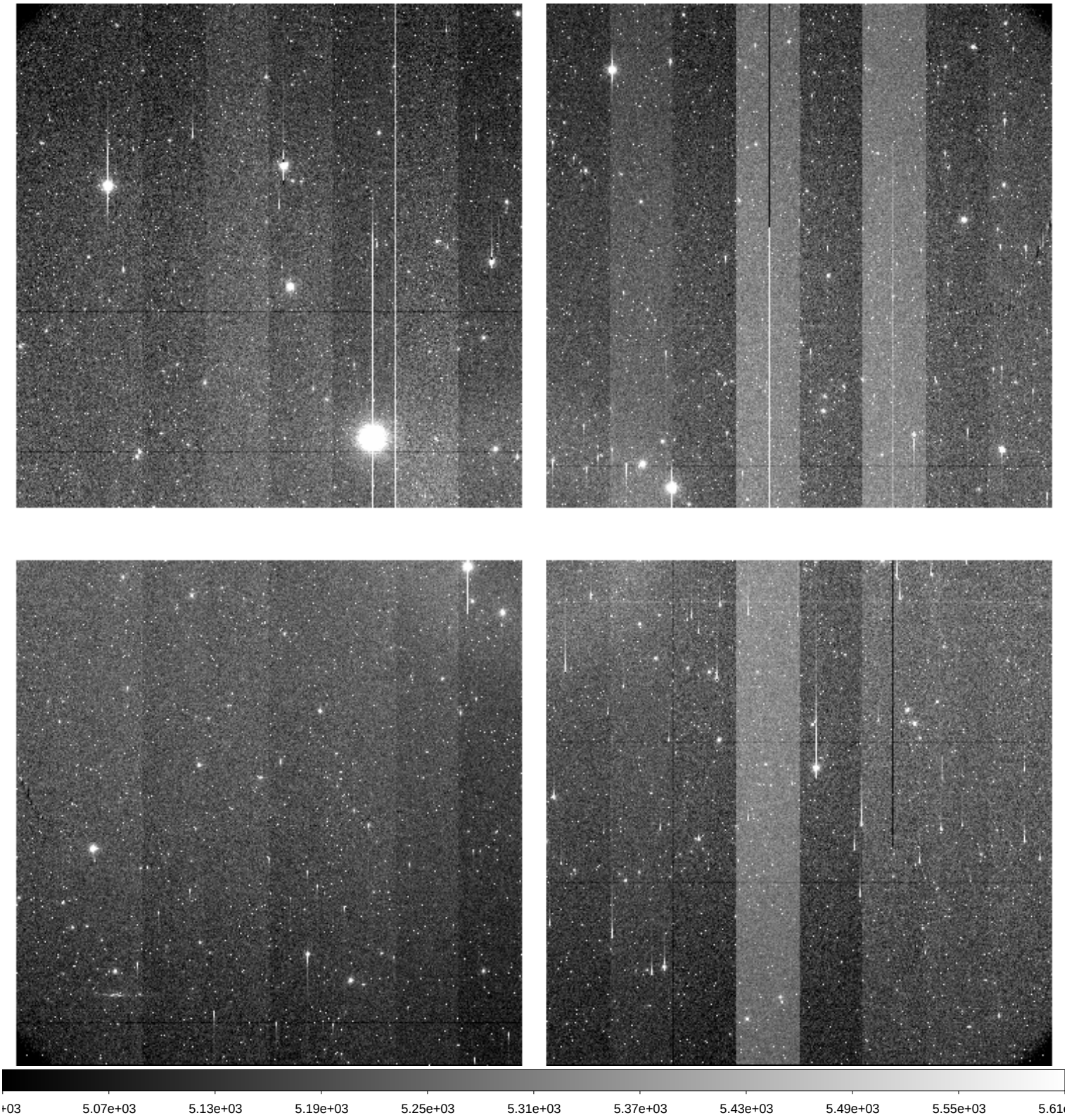

| | | |
|---|---|---|
| File Name | : | **xkmts.20260303.023014.fits** # 92 / 217 # |
| Project ID | : | DEEPS |
| Image Type | : | OBJECT |
| Object Name | : | **S30138** |
| RA | : | 08:45:31.020 |
| DEC | : | -13:11:36.10 |
| Exposure Time | : | |
| Airmass | : | 1.11 |
| Sidereal Time | : | 10:03:32 |
| Filter ID | : | / Filter name in the beam |
| Observation Date | : | |
| CCD Temperature | : | |

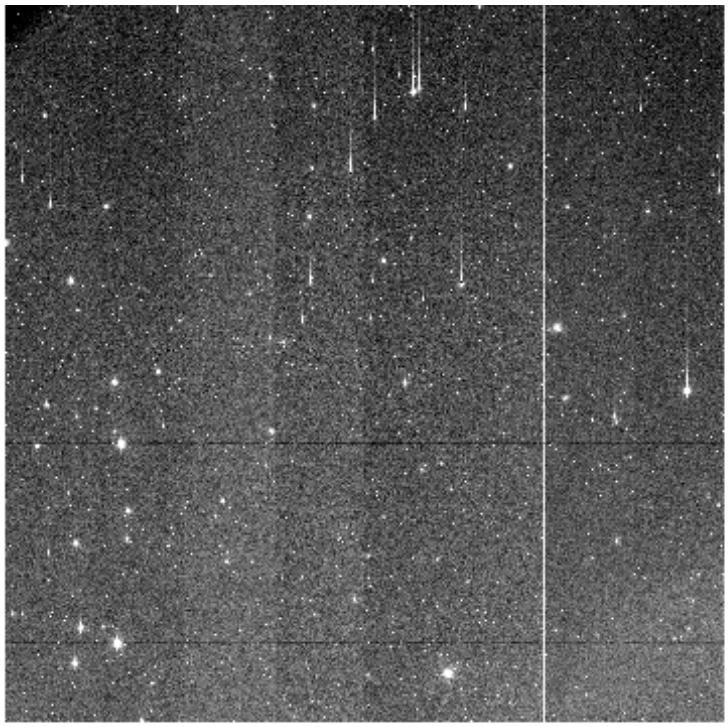

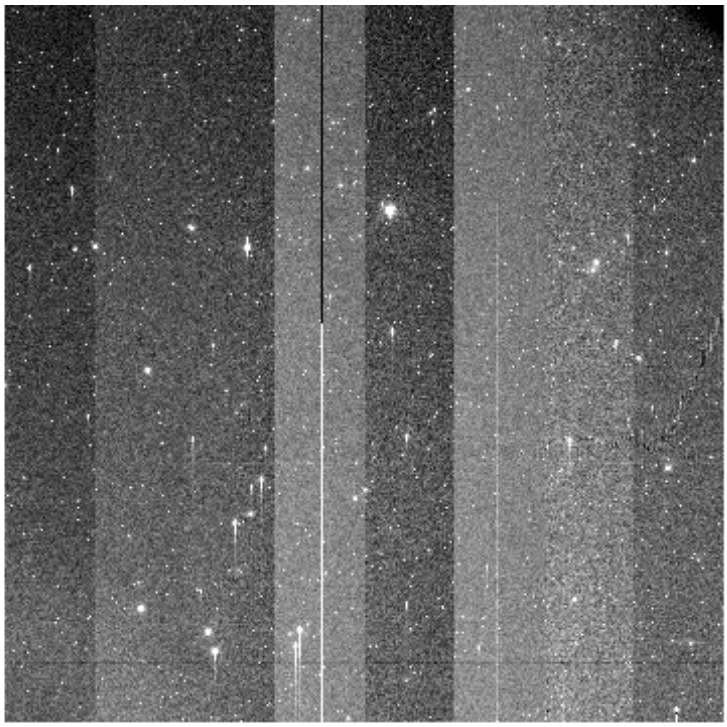

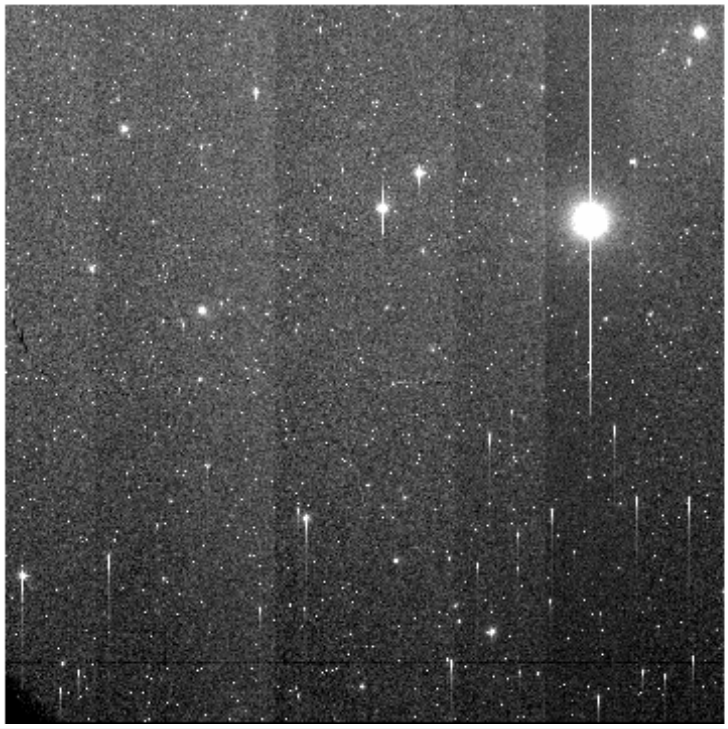

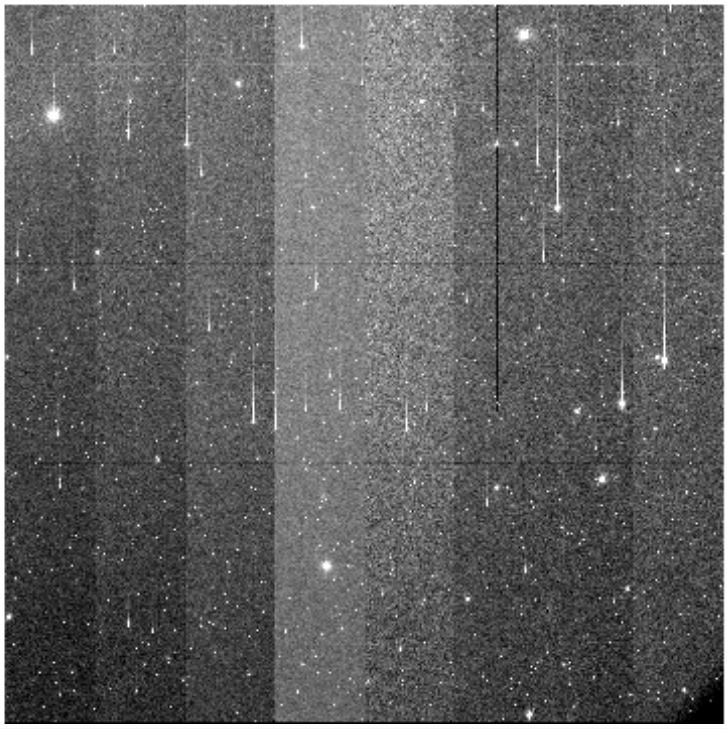

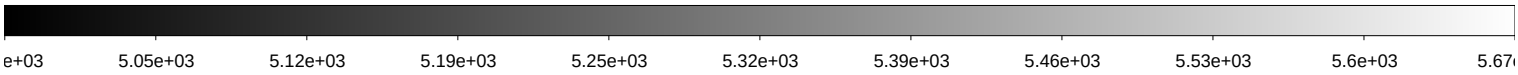

| | | |
|---|---|---|
| File Name | : | **xkmts.20260303.023015.fits** # 93 / 217 # |
| Project ID | : | DEEPS |
| Image Type | : | OBJECT |
| Object Name | : | **S30132** |
| RA | : | 08:25:08.020 |
| DEC | : | -11:41:50.10 |
| Exposure Time | : | 140 |
| Airmass | : | 1.16 |
| Sidereal Time | : | 10:07:01 |
| Filter ID | : | R |
| Observation Date | : | 2026-03-03T21:55:24 |
| CCD Temperature | : | -109.01 |

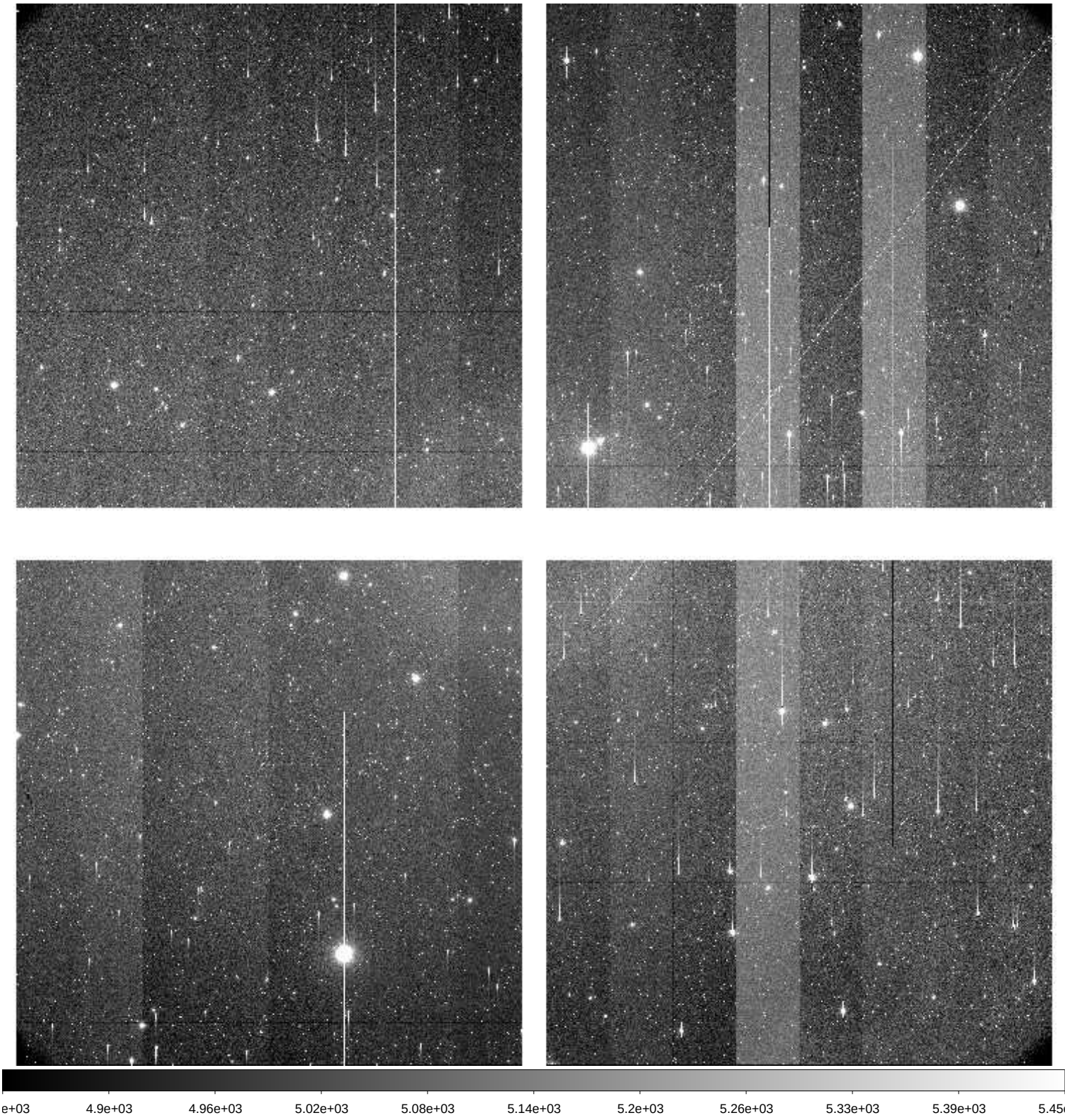

| | | |
|---|---|---|
| File Name | : | **xkmts.20260303.023016.fits** # 94 / 217 # |
| Project ID | : | DEEPS |
| Image Type | : | OBJECT |
| Object Name | : | **S30134** |
| RA | : | 08:31:56.020 |
| DEC | : | -12:10:39.10 |
| Exposure Time | : | 140 |
| Airmass | : | 1.15 |
| Sidereal Time | : | 10:10:30 |
| Filter ID | : | R |
| Observation Date | : | 2026-03-03T21:58:53 |
| CCD Temperature | : | -109.04 |

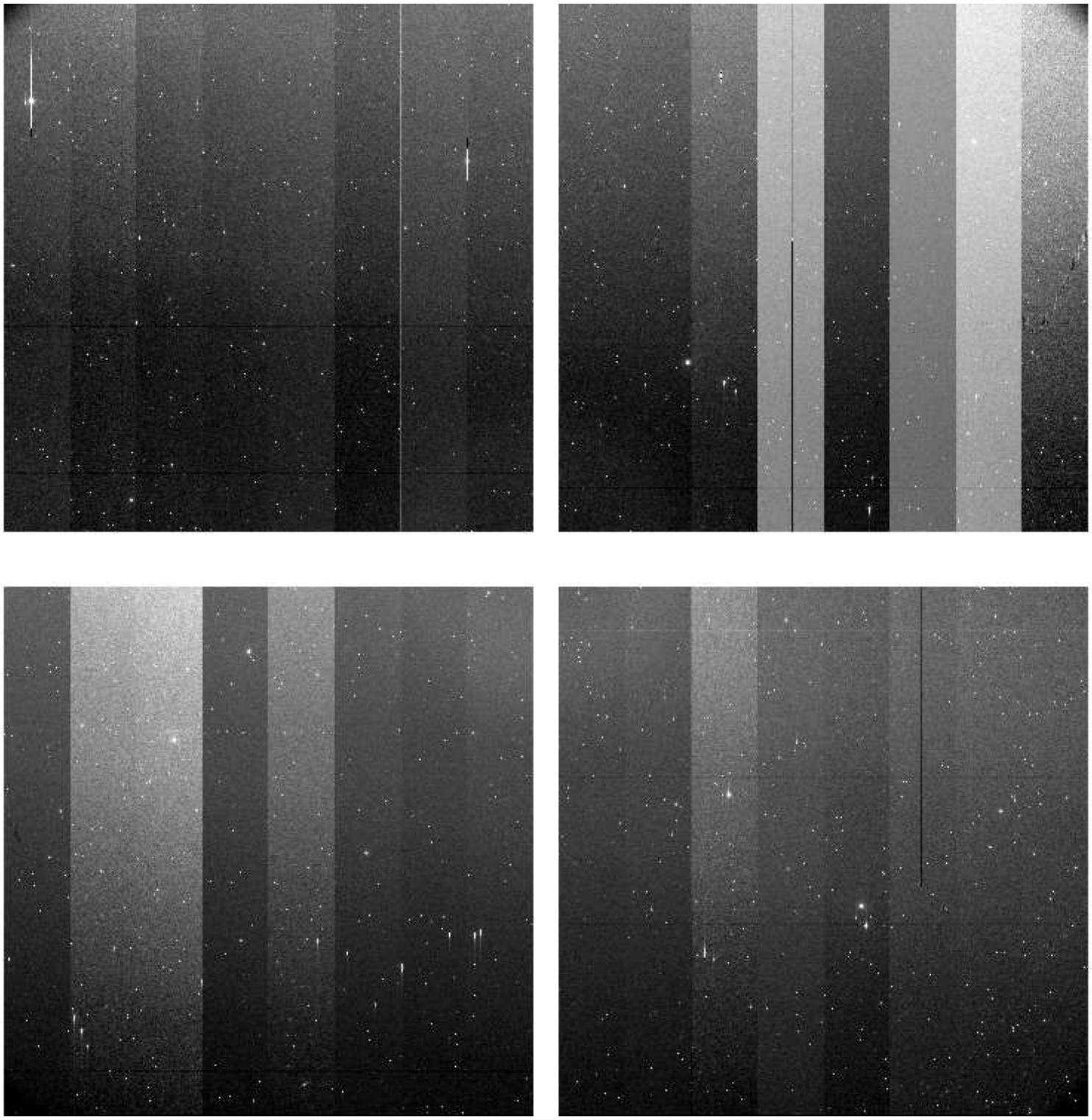

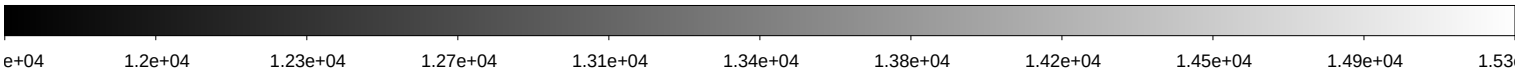

| | | |
|---|---|---|
| File Name | : | **xkmts.20260303.023017.fits** # 95 / 217 # |
| Project ID | : | DEEPS |
| Image Type | : | OBJECT |
| Object Name | : | **S30136** |
| RA | : | 08:38:44.010 |
| DEC | : | -12:40:34.20 |
| Exposure Time | : | 140 |
| Airmass | : | 1.14 |
| Sidereal Time | : | 10:14:02 |
| Filter ID | : | R |
| Observation Date | : | 2026-03-03T22:02:24 |
| CCD Temperature | : | -109.03 |

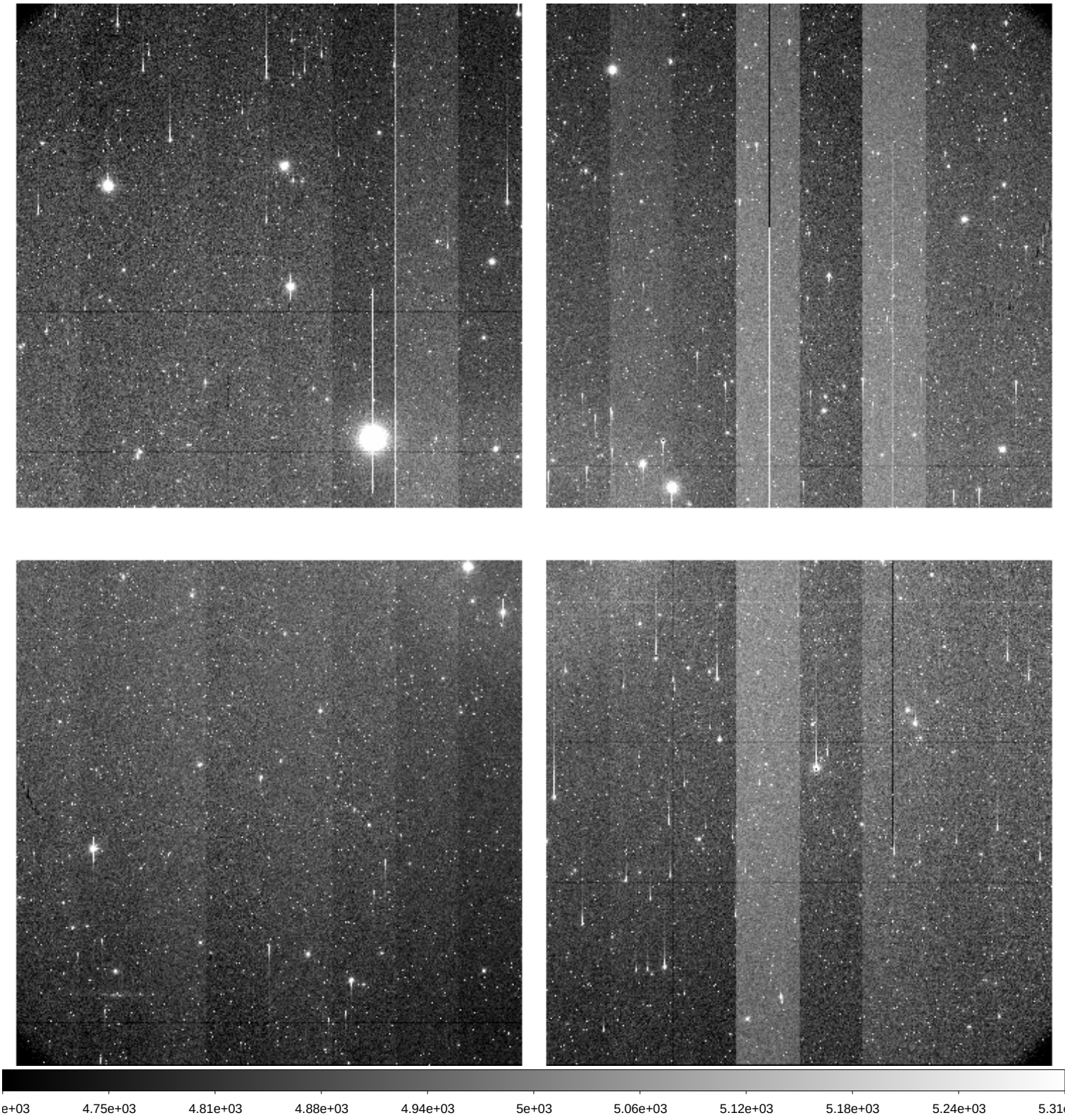

| | | |
|---|---|---|
| File Name | : | **xkmts.20260303.023018.fits** # 96 / 217 # |
| Project ID | : | DEEPS |
| Image Type | : | OBJECT |
| Object Name | : | **S30138** |
| RA | : | 08:45:31.010 |
| DEC | : | -13:11:36.10 |
| Exposure Time | : | 140 |
| Airmass | : | 1.13 |
| Sidereal Time | : | 10:17:31 |
| Filter ID | : | R |
| Observation Date | : | 2026-03-03T22:05:53 |
| CCD Temperature | : | -109.01 |

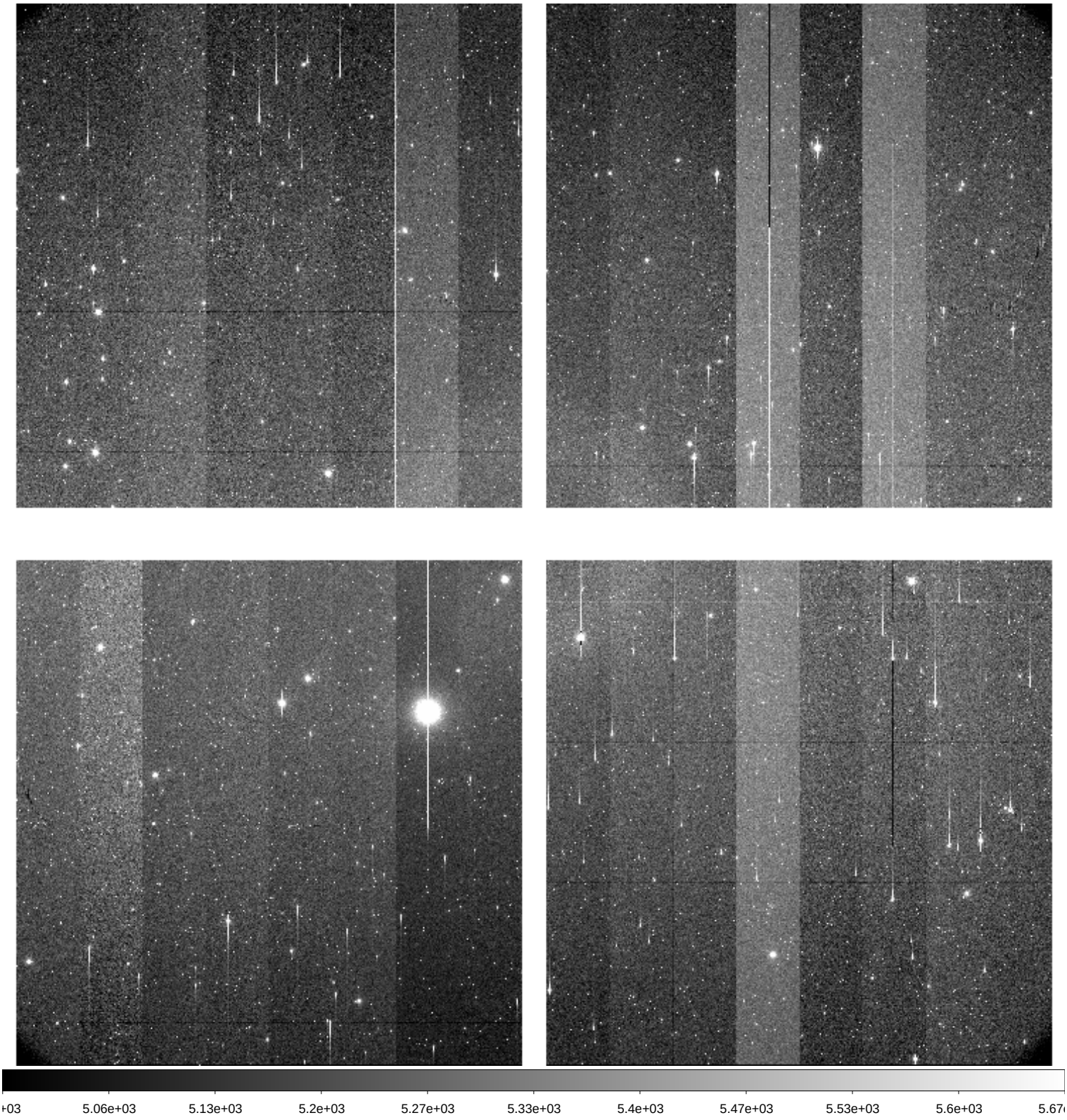

| | | |
|---|---|---|
| File Name | : | **xkmts.20260303.023019.fits** # 97 / 217 # |
| Project ID | : | DEEPS |
| Image Type | : | OBJECT |
| Object Name | : | **S30132** |
| RA | : | 08:25:08.020 |
| DEC | : | -11:41:50.10 |
| Exposure Time | : | 140 |
| Airmass | : | 1.19 |
| Sidereal Time | : | 10:21:02 |
| Filter ID | : | R |
| Observation Date | : | 2026-03-03T22:09:10 |
| CCD Temperature | : | -109 |

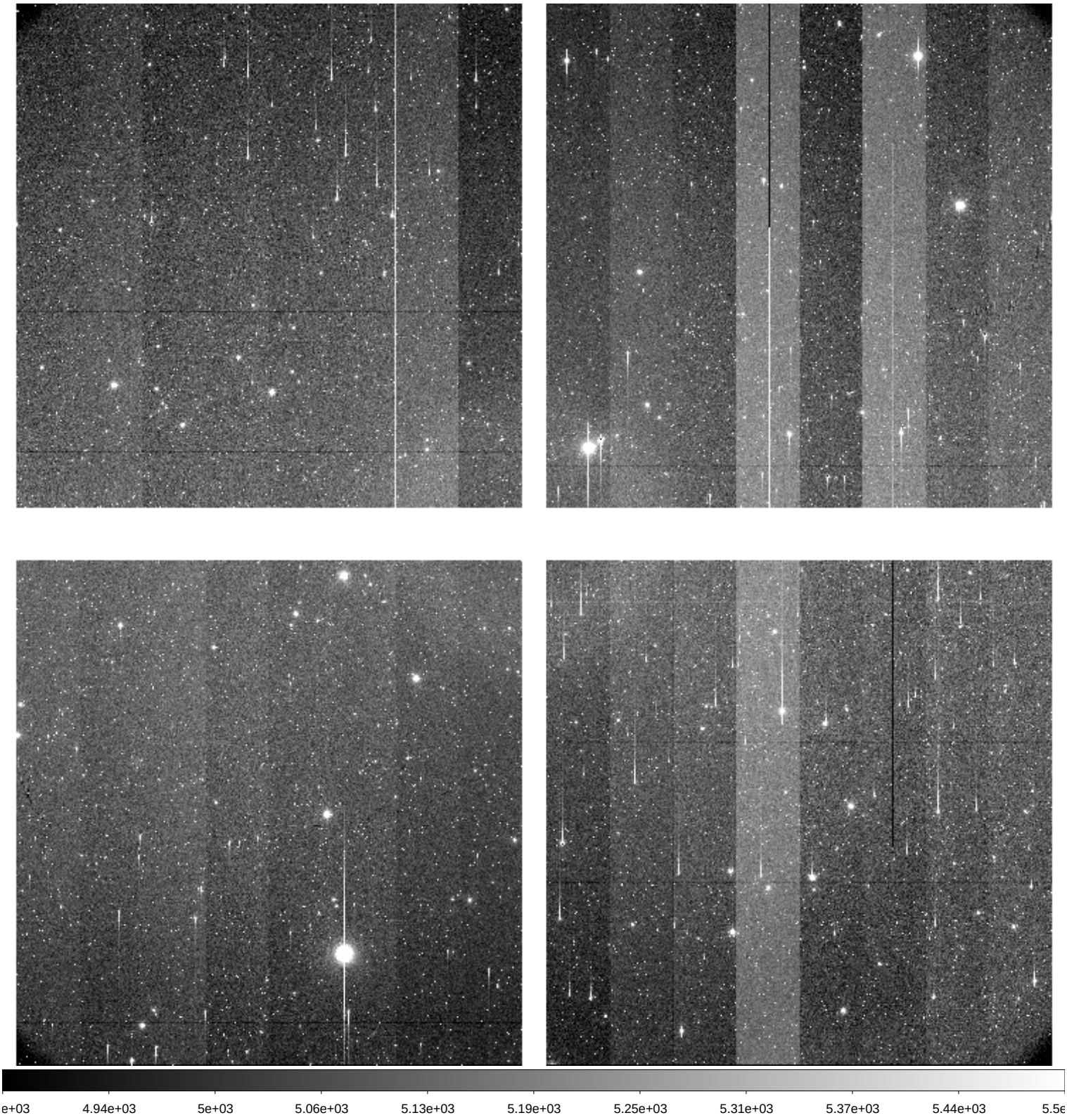

| | | |
|---|---|---|
| File Name | : | **xkmts.20260303.023020.fits** # 98 / 217 # |
| Project ID | : | DEEPS |
| Image Type | : | OBJECT |
| Object Name | : | **S30134** |
| RA | : | 08:31:56.010 |
| DEC | : | -12:10:39.10 |
| Exposure Time | : | 140 |
| Airmass | : | 1.18 |
| Sidereal Time | : | 10:24:20 |
| Filter ID | : | R |
| Observation Date | : | 2026-03-03T22:12:28 |
| CCD Temperature | : | -109.04 |

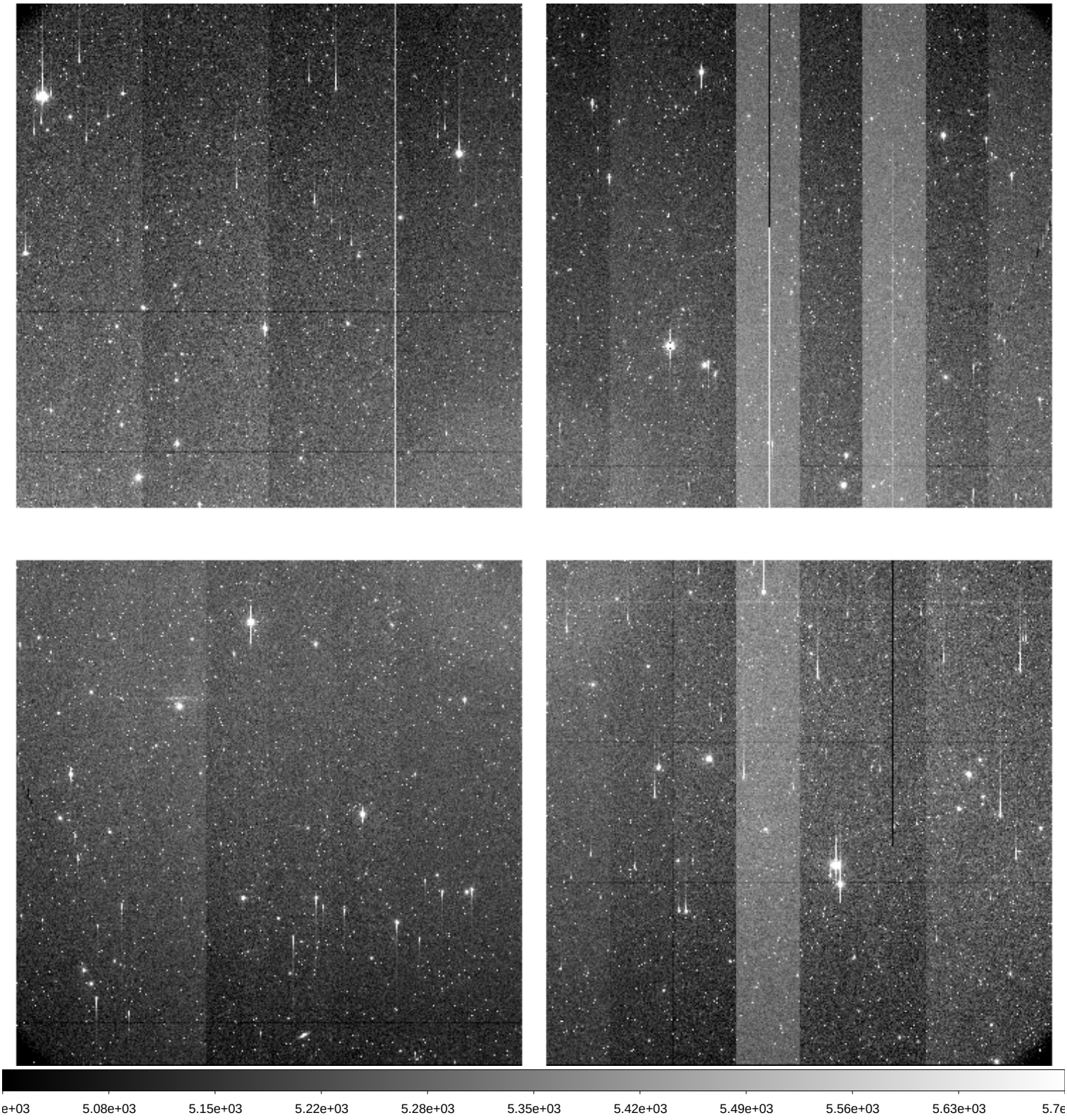

| | | |
|---|---|---|
| File Name | : | **xkmts.20260303.023021.fits** # 99 / 217 # |
| Project ID | : | DEEPS |
| Image Type | : | OBJECT |
| Object Name | : | **S30136** |
| RA | : | 08:38:44.010 |
| DEC | : | -12:40:34.00 |
| Exposure Time | : | 140 |
| Airmass | : | 1.17 |
| Sidereal Time | : | 10:27:37 |
| Filter ID | : | R |
| Observation Date | : | 2026-03-03T22:15:57 |
| CCD Temperature | : | -109.01 |

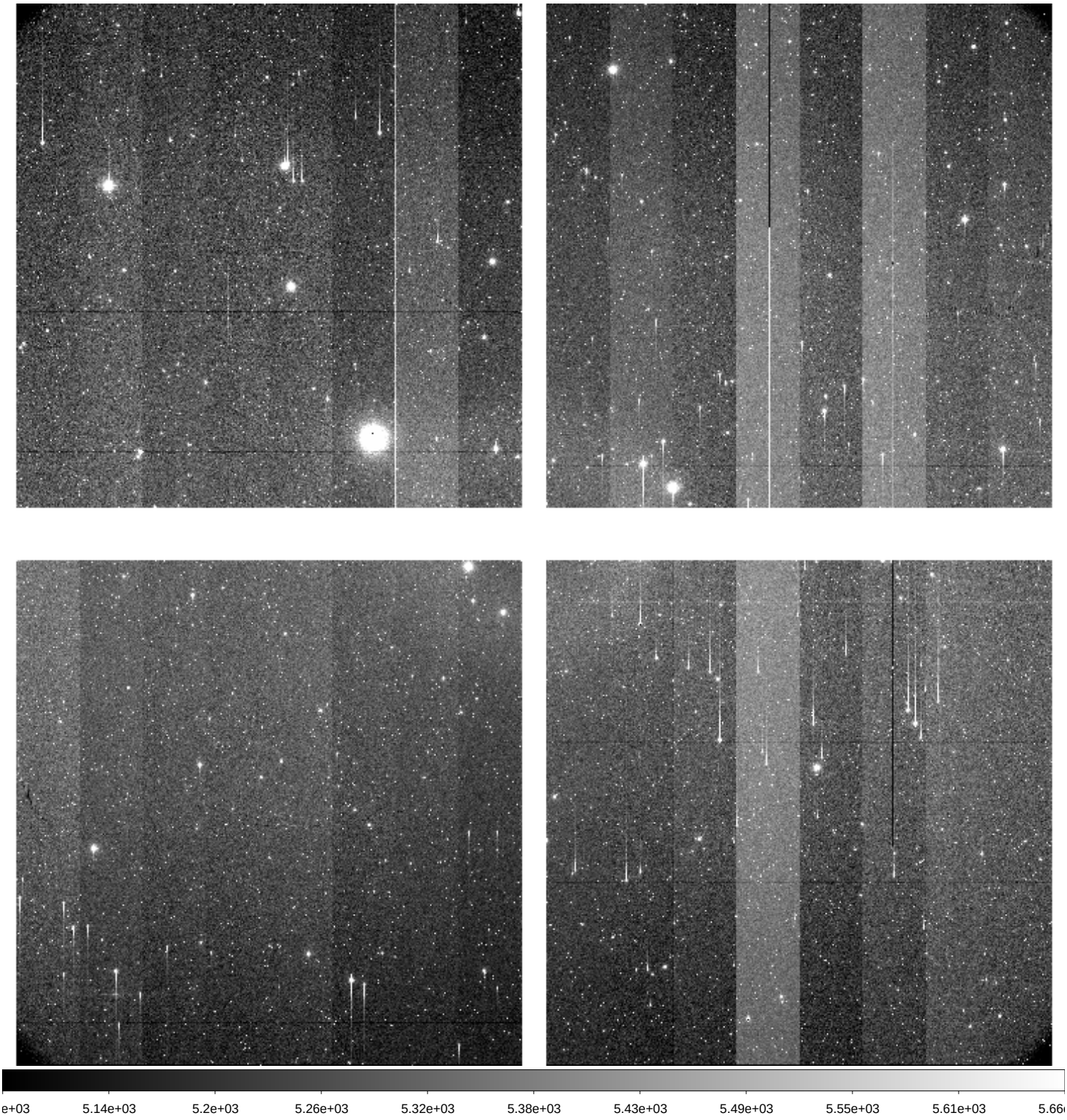

| | | |
|---|---|---|
| File Name | : | **xkmts.20260303.023022.fits** # 100 / 217 # |
| Project ID | : | DEEPS |
| Image Type | : | OBJECT |
| Object Name | : | **S30138** |
| RA | : | 08:45:31.020 |
| DEC | : | -13:11:36.10 |
| Exposure Time | : | 140 |
| Airmass | : | 1.16 |
| Sidereal Time | : | 10:31:08 |
| Filter ID | : | R |
| Observation Date | : | 2026-03-03T22:19:27 |
| CCD Temperature | : | -109.06 |

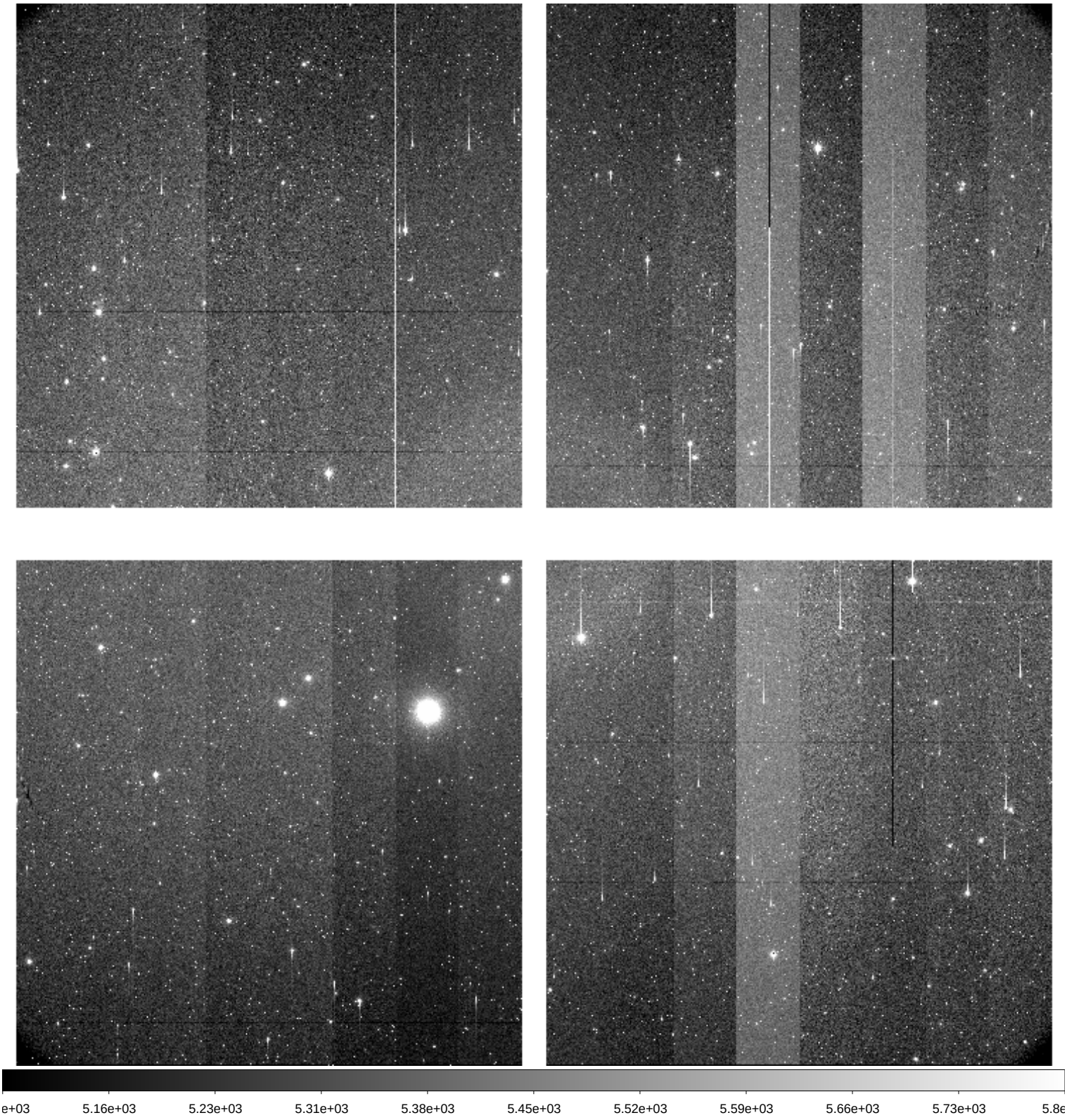

| | | |
|---|---|---|
| File Name | : | **xkmts.20260303.023023.fits** # 101 / 217 # |
| Project ID | : | DEEPS |
| Image Type | : | OBJECT |
| Object Name | : | **S30132** |
| RA | : | 08:25:08.030 |
| DEC | : | -11:41:50.10 |
| Exposure Time | : | 140 |
| Airmass | : | 1.23 |
| Sidereal Time | : | 10:34:38 |
| Filter ID | : | R |
| Observation Date | : | 2026-03-03T22:22:44 |
| CCD Temperature | : | -109.02 |

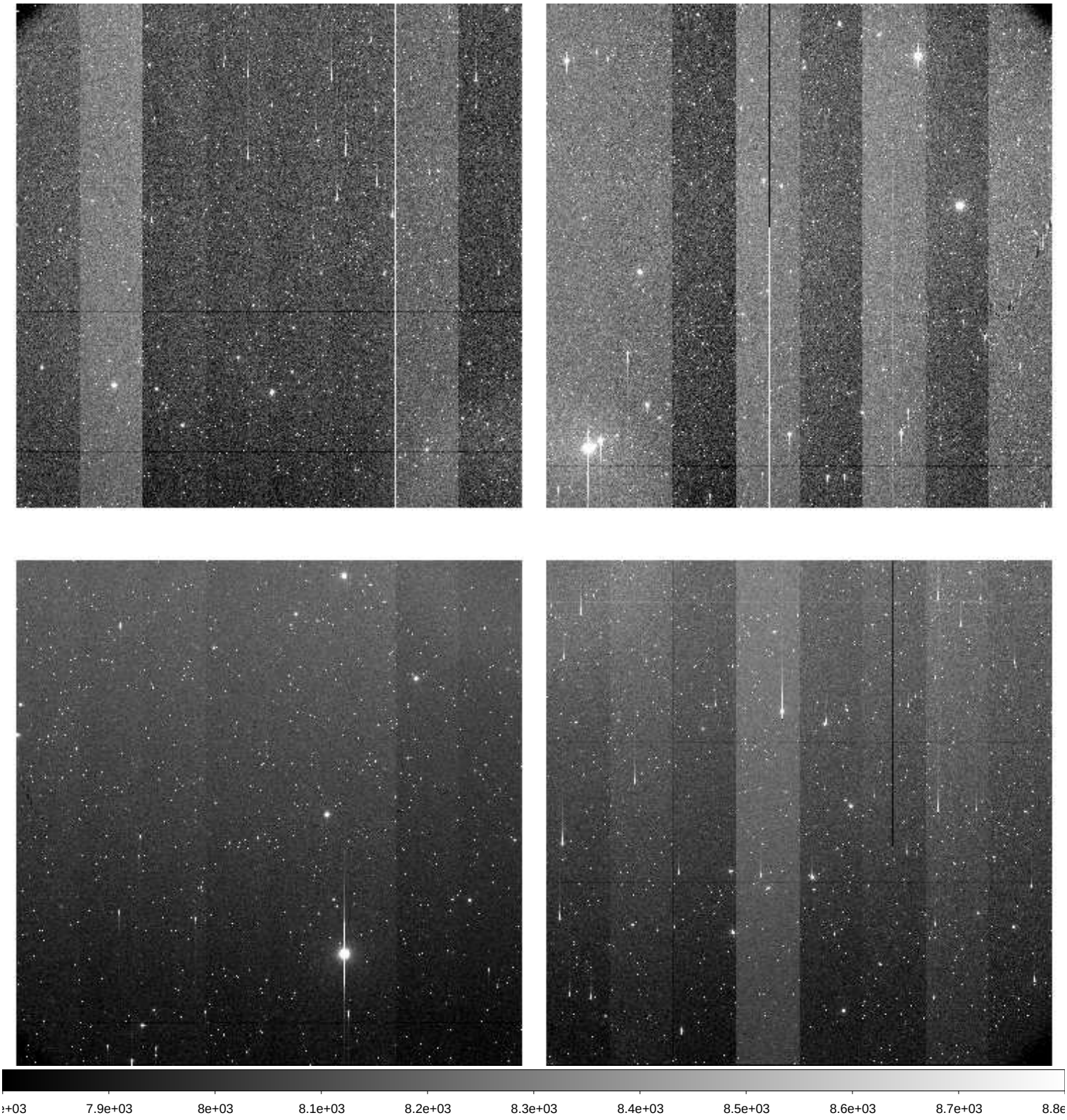

| | | |
|---|---|---|
| File Name | : | **xkmts.20260303.023024.fits** # 102 / 217 # |
| Project ID | : | DEEPS |
| Image Type | : | OBJECT |
| Object Name | : | **S30134** |
| RA | : | 08:31:56.010 |
| DEC | : | -12:10:39.00 |
| Exposure Time | : | 140 |
| Airmass | : | 1.21 |
| Sidereal Time | : | 10:37:56 |
| Filter ID | : | R |
| Observation Date | : | 2026-03-03T22:26:14 |
| CCD Temperature | : | -109.03 |

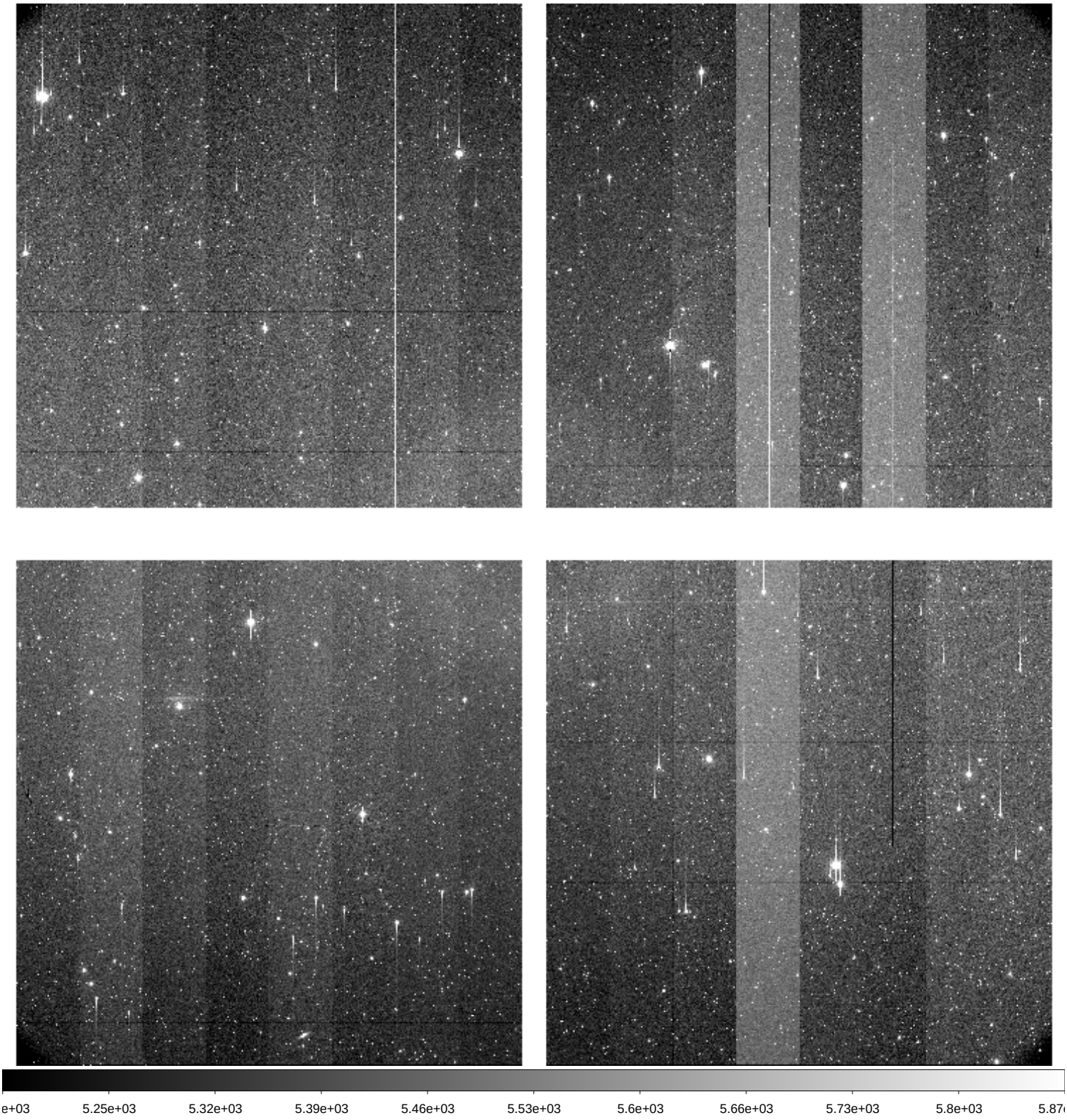

| | | |
|---|---|---|
| File Name | : | **xkmts.20260303.023025.fits** # 103 / 217 # |
| Project ID | : | DEEPS |
| Image Type | : | OBJECT |
| Object Name | : | **S30136** |
| RA | : | 08:38:44.020 |
| DEC | : | -12:40:34.10 |
| Exposure Time | : | 140 |
| Airmass | : | 1.20 |
| Sidereal Time | : | 10:41:39 |
| Filter ID | : | R |
| Observation Date | : | 2026-03-03T22:29:44 |
| CCD Temperature | : | -109.08 |

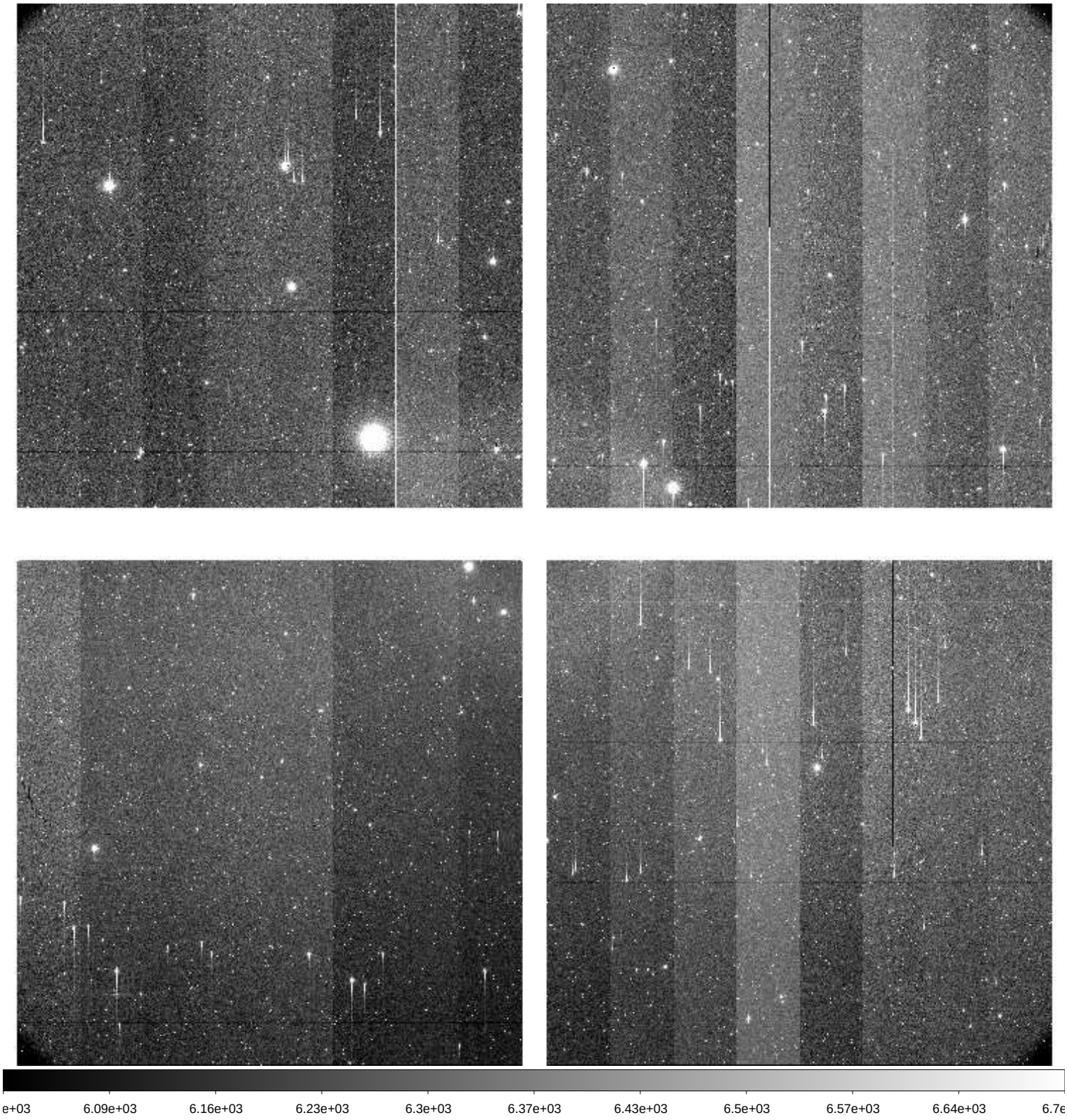

| | | |
|---|---|---|
| File Name | : | **xkmts.20260303.023026.fits** # 104 / 217 # |
| Project ID | : | DEEPS |
| Image Type | : | OBJECT |
| Object Name | : | **S30172** |
| RA | : | 10:40:38.020 |
| DEC | : | -24:15:18.10 |
| Exposure Time | : | 140 |
| Airmass | : | 1.01 |
| Sidereal Time | : | 10:47:20 |
| Filter ID | : | R |
| Observation Date | : | 2026-03-03T22:35:23 |
| CCD Temperature | : | -109.03 |

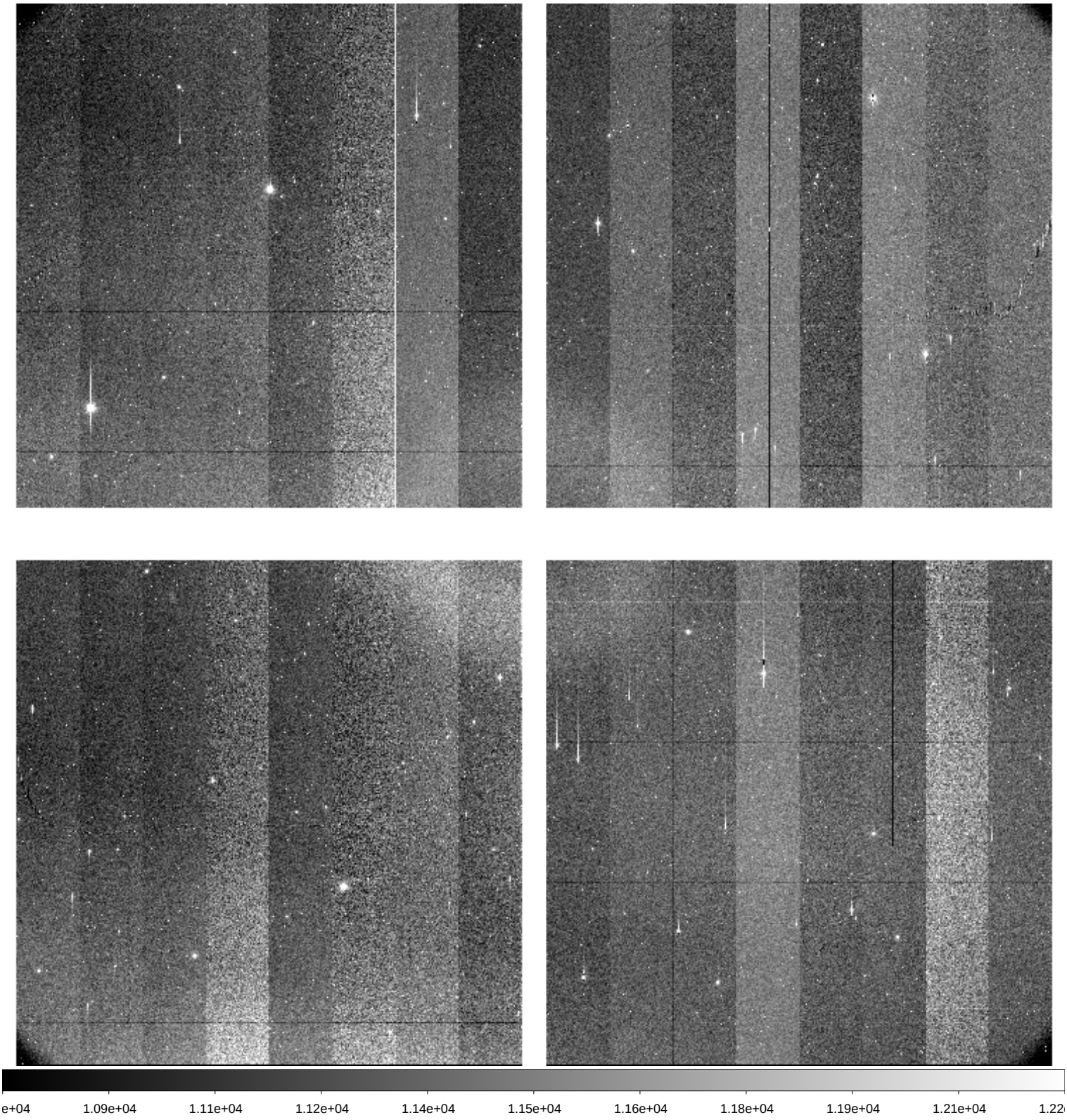

| | | |
|---|---|---|
| File Name | : | **xkmts.20260303.023027.fits** # 105 / 217 # |
| Project ID | : | DEEPS |
| Image Type | : | OBJECT |
| Object Name | : | **S28172** |
| RA | : | 10:44:22.020 |
| DEC | : | -22:26:54.20 |
| Exposure Time | : | 140 |
| Airmass | : | 1.01 |
| Sidereal Time | : | 10:50:37 |
| Filter ID | : | R |
| Observation Date | : | 2026-03-03T22:38:40 |
| CCD Temperature | : | -109.07 |

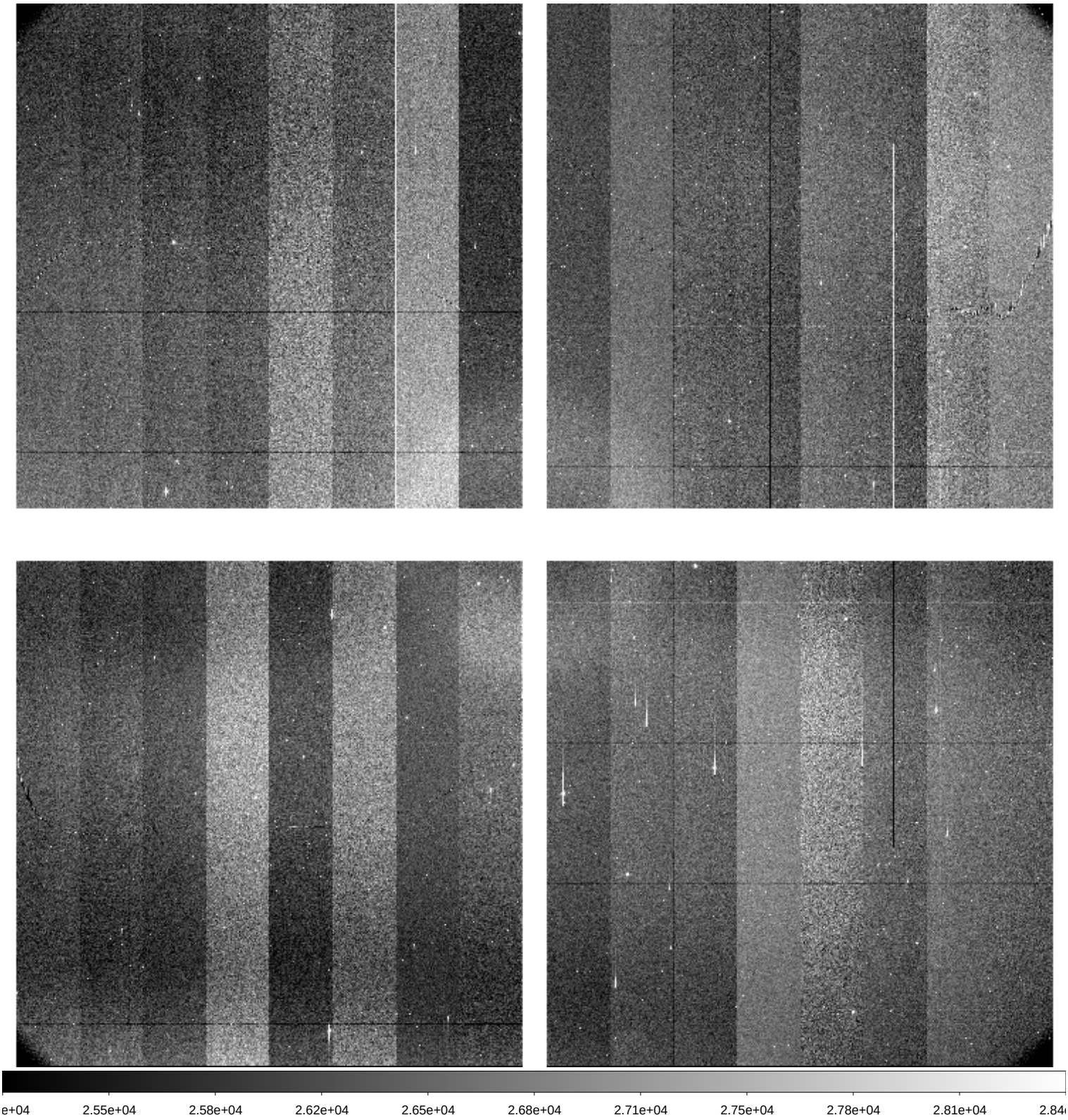

| | | |
|---|---|---|
| File Name | : | **xkmts.20260303.023028.fits** # 106 / 217 # |
| Project ID | : | DEEPS |
| Image Type | : | OBJECT |
| Object Name | : | **S26172** |
| RA | : | 10:48:01.010 |
| DEC | : | -20:38:12.20 |
| Exposure Time | : | 140 |
| Airmass | : | 1.02 |
| Sidereal Time | : | 10:53:54 |
| Filter ID | : | R |
| Observation Date | : | 2026-03-03T22:42:09 |
| CCD Temperature | : | -108.97 |

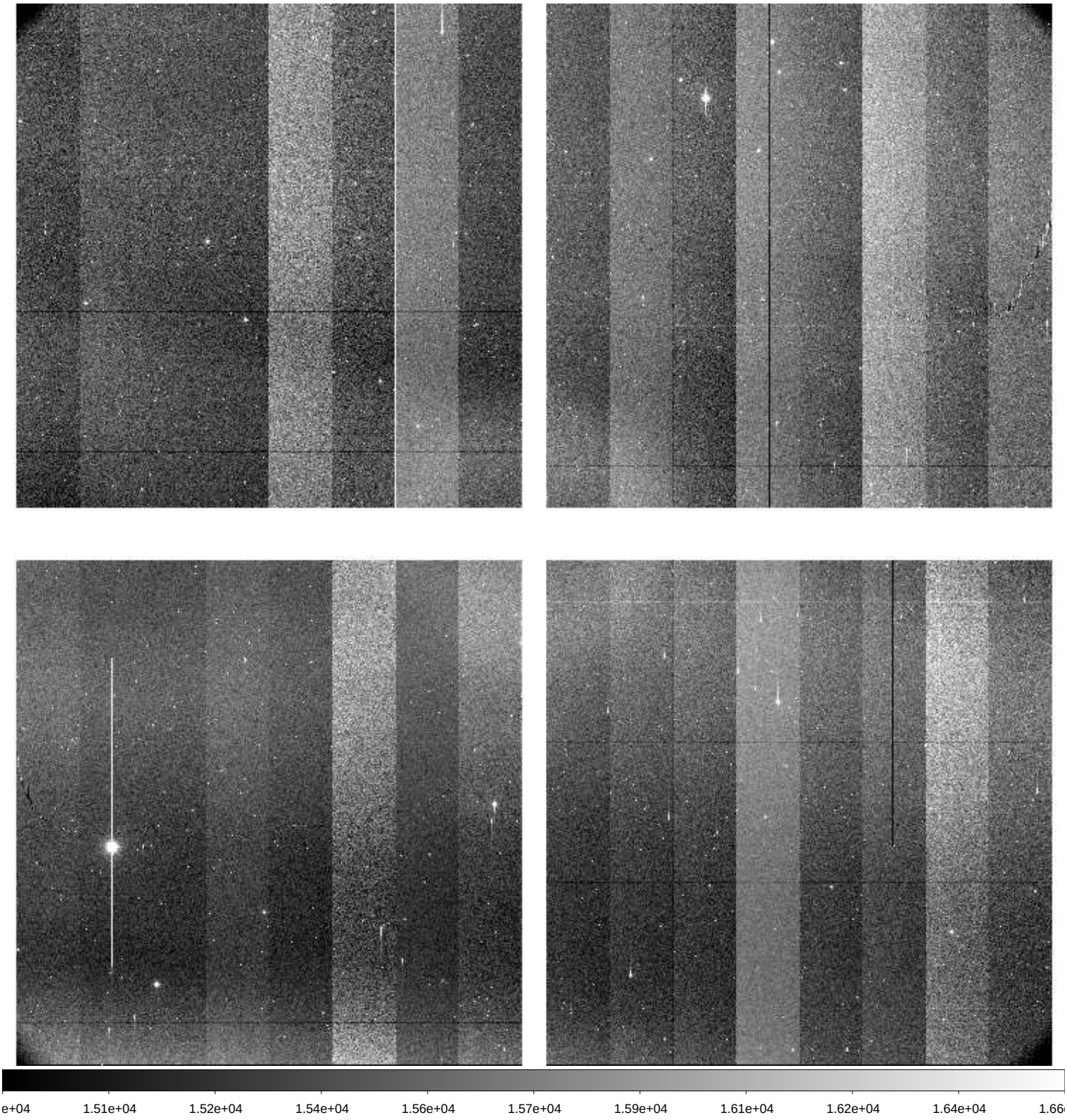

| | | |
|---|---|---|
| File Name | : | **xkmts.20260303.023029.fits** # 107 / 217 # |
| Project ID | : | DEEPS |
| Image Type | : | OBJECT |
| Object Name | : | **S24172** |
| RA | : | 10:51:34.010 |
| DEC | : | -18:49:13.10 |
| Exposure Time | : | 140 |
| Airmass | : | 1.03 |
| Sidereal Time | : | 10:57:23 |
| Filter ID | : | R |
| Observation Date | : | 2026-03-03T22:45:38 |
| CCD Temperature | : | -108.89 |

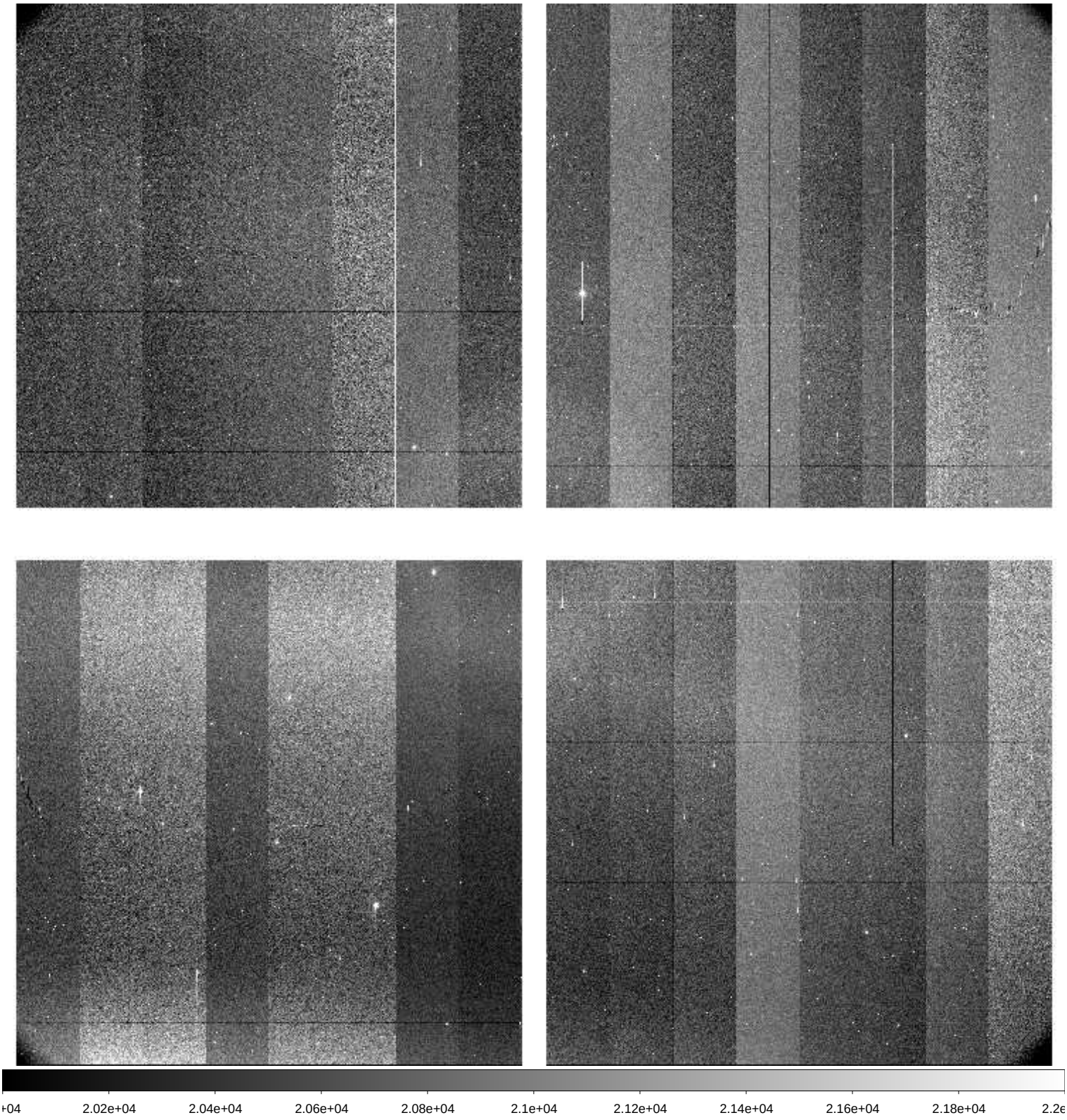

| | | |
|---|---|---|
| File Name | : | **xkmts.20260303.023030.fits** # 108 / 217 # |
| Project ID | : | DEEPS |
| Image Type | : | OBJECT |
| Object Name | : | **S30172** |
| RA | : | 10:40:38.010 |
| DEC | : | -24:15:18.10 |
| Exposure Time | : | 140 |
| Airmass | : | 1.01 |
| Sidereal Time | : | 11:00:54 |
| Filter ID | : | R |
| Observation Date | : | 2026-03-03T22:48:55 |
| CCD Temperature | : | -108.83 |

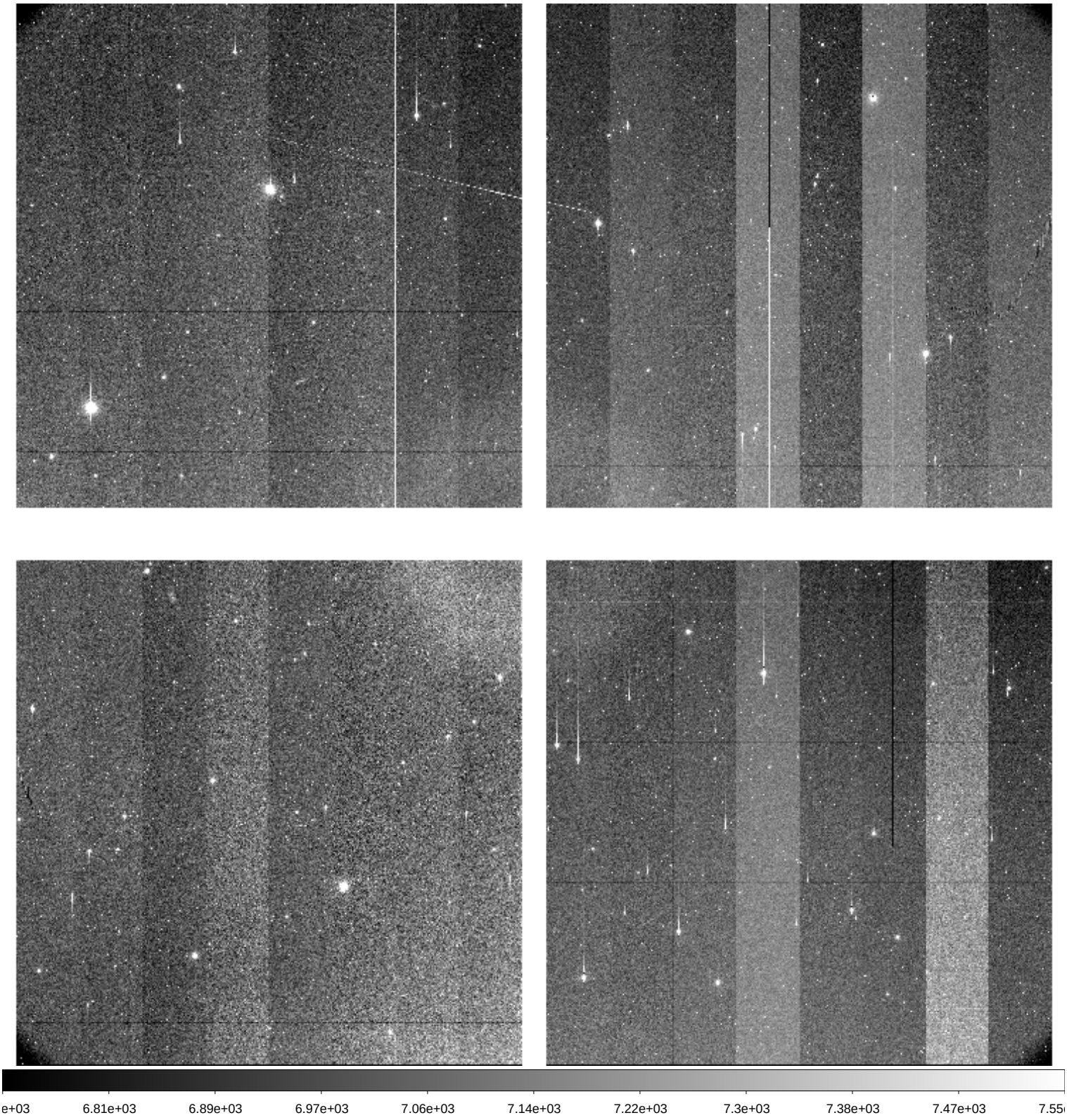

| | | |
|---|---|---|
| File Name | : | **xkmts.20260303.023031.fits** # 109 / 217 # |
| Project ID | : | DEEPS |
| Image Type | : | OBJECT |
| Object Name | : | **S28172** |
| RA | : | 10:44:22.020 |
| DEC | : | -22:26:54.10 |
| Exposure Time | : | 140 |
| Airmass | : | 1.02 |
| Sidereal Time | : | 11:04:11 |
| Filter ID | : | R |
| Observation Date | : | 2026-03-03T22:52:25 |
| CCD Temperature | : | -108.83 |

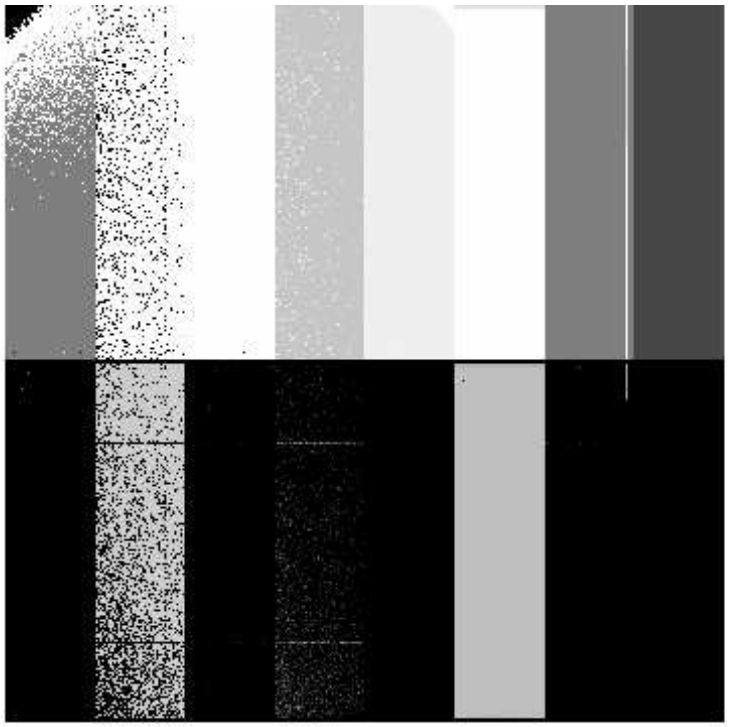

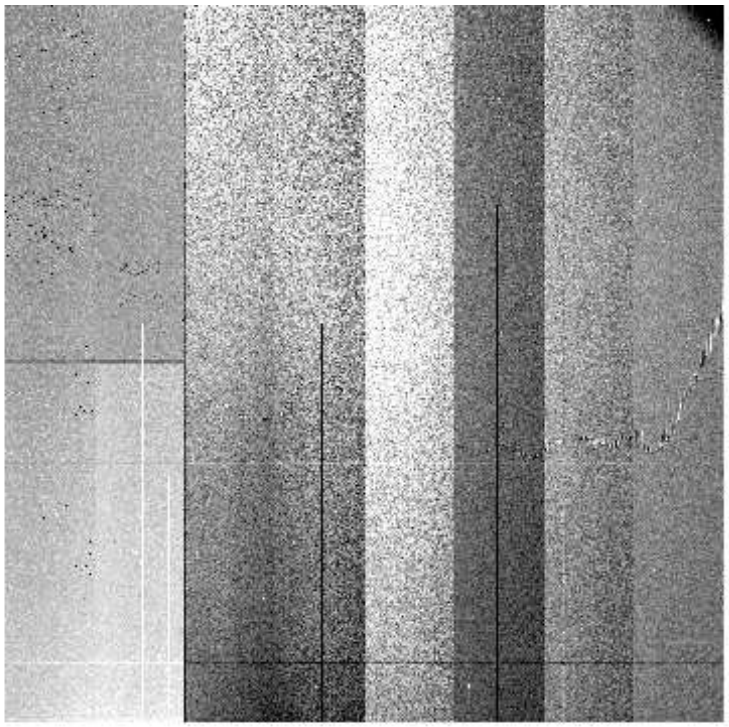

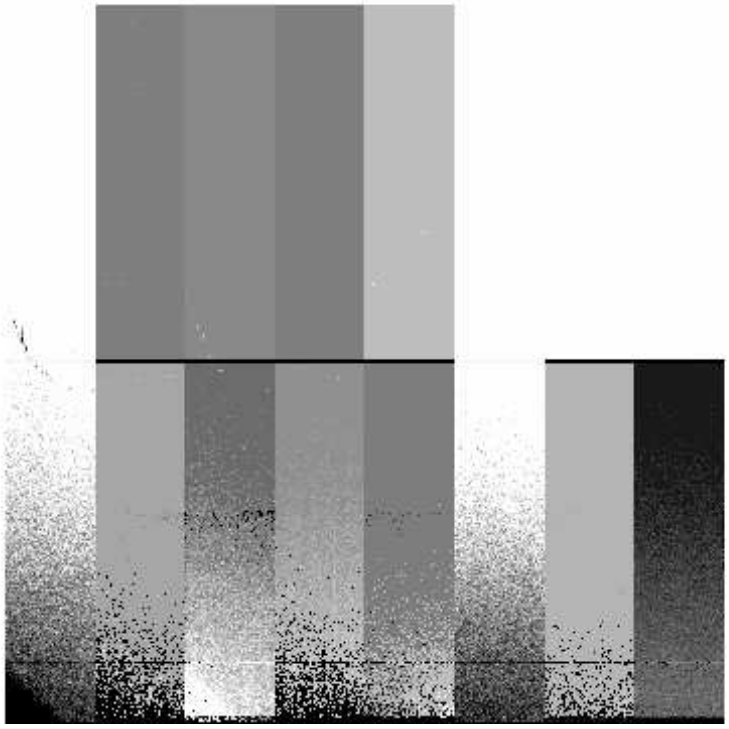

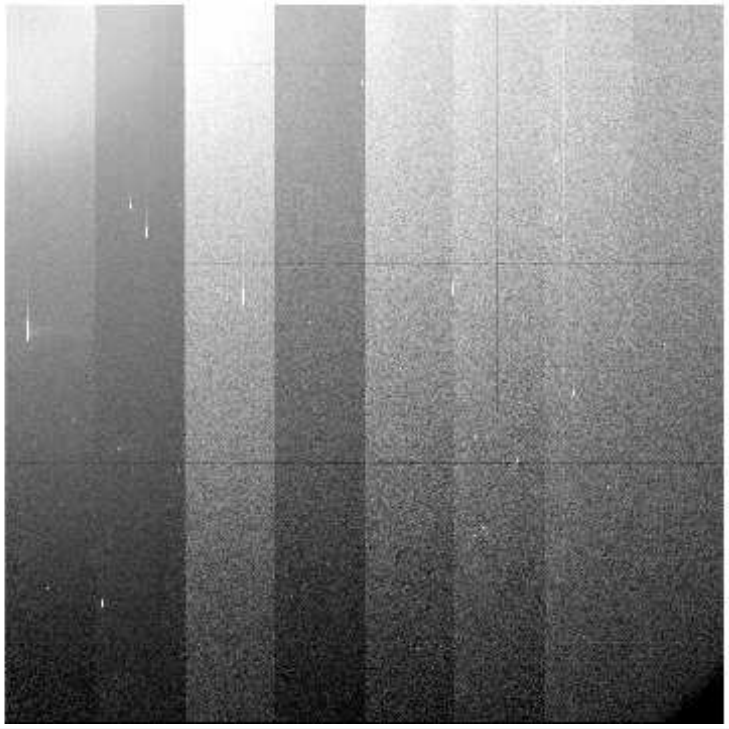

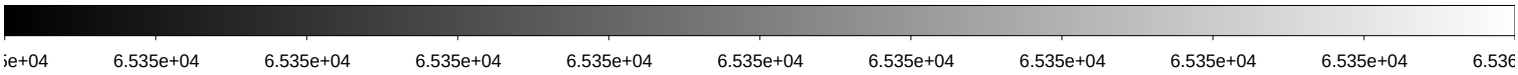

| | | |
|---|---|---|
| File Name | : | **xkmts.20260303.023032.fits** # 110 / 217 # |
| Project ID | : | DEEPS |
| Image Type | : | OBJECT |
| Object Name | : | **S26172** |
| RA | : | 10:48:01.010 |
| DEC | : | -20:38:12.20 |
| Exposure Time | : | 140 |
| Airmass | : | 1.02 |
| Sidereal Time | : | 11:07:40 |
| Filter ID | : | R |
| Observation Date | : | 2026-03-03T22:55:54 |
| CCD Temperature | : | -108.78 |

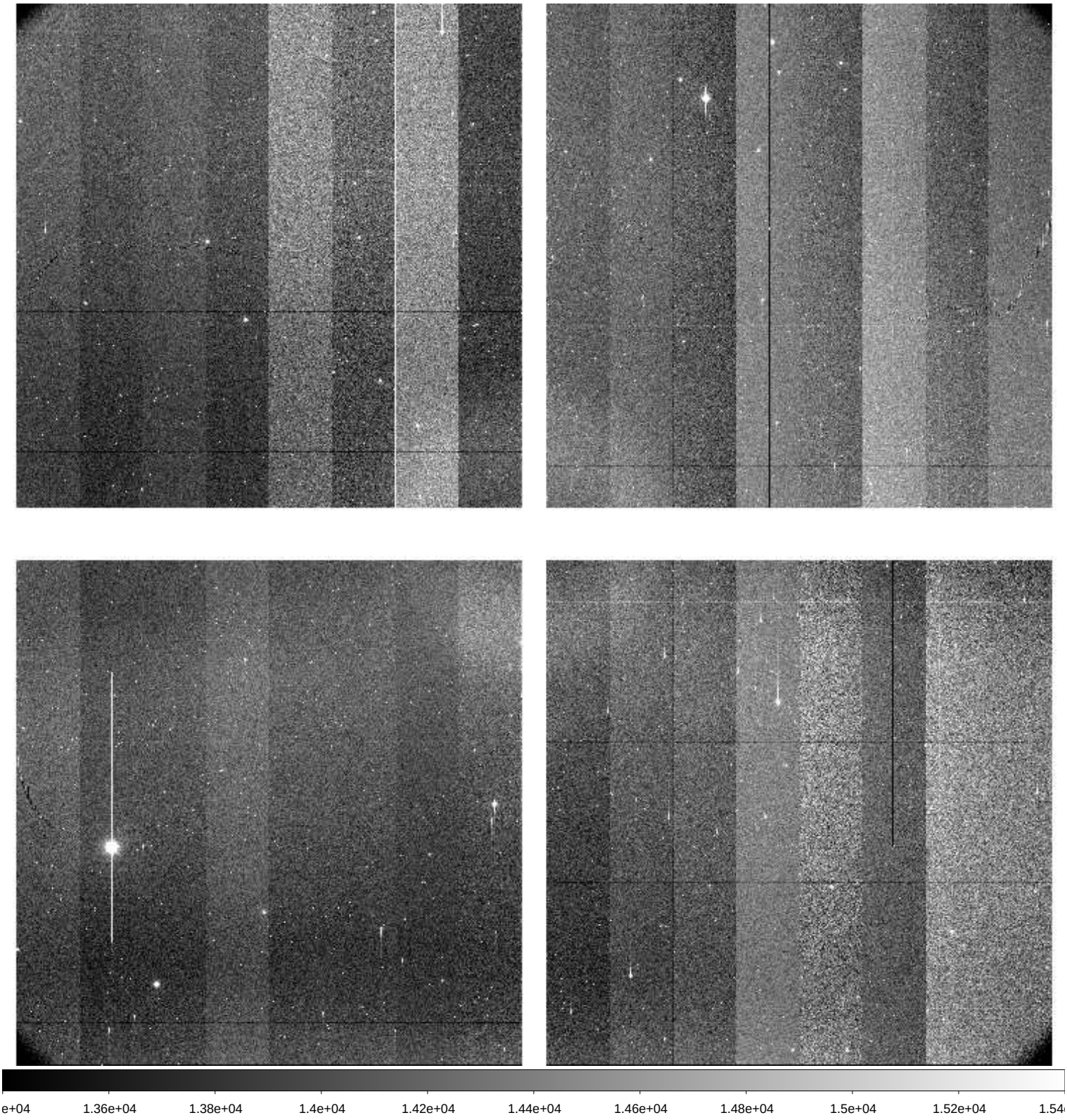

| | | |
|---|---|---|
| File Name | : | **xkmts.20260303.023033.fits** # 111 / 217 # |
| Project ID | : | DEEPS |
| Image Type | : | OBJECT |
| Object Name | : | **S24172** |
| RA | : | 10:51:34.020 |
| DEC | : | -18:49:13.10 |
| Exposure Time | : | 140 |
| Airmass | : | 1.03 |
| Sidereal Time | : | 11:11:10 |
| Filter ID | : | R |
| Observation Date | : | 2026-03-03T22:59:10 |
| CCD Temperature | : | -108.51 |

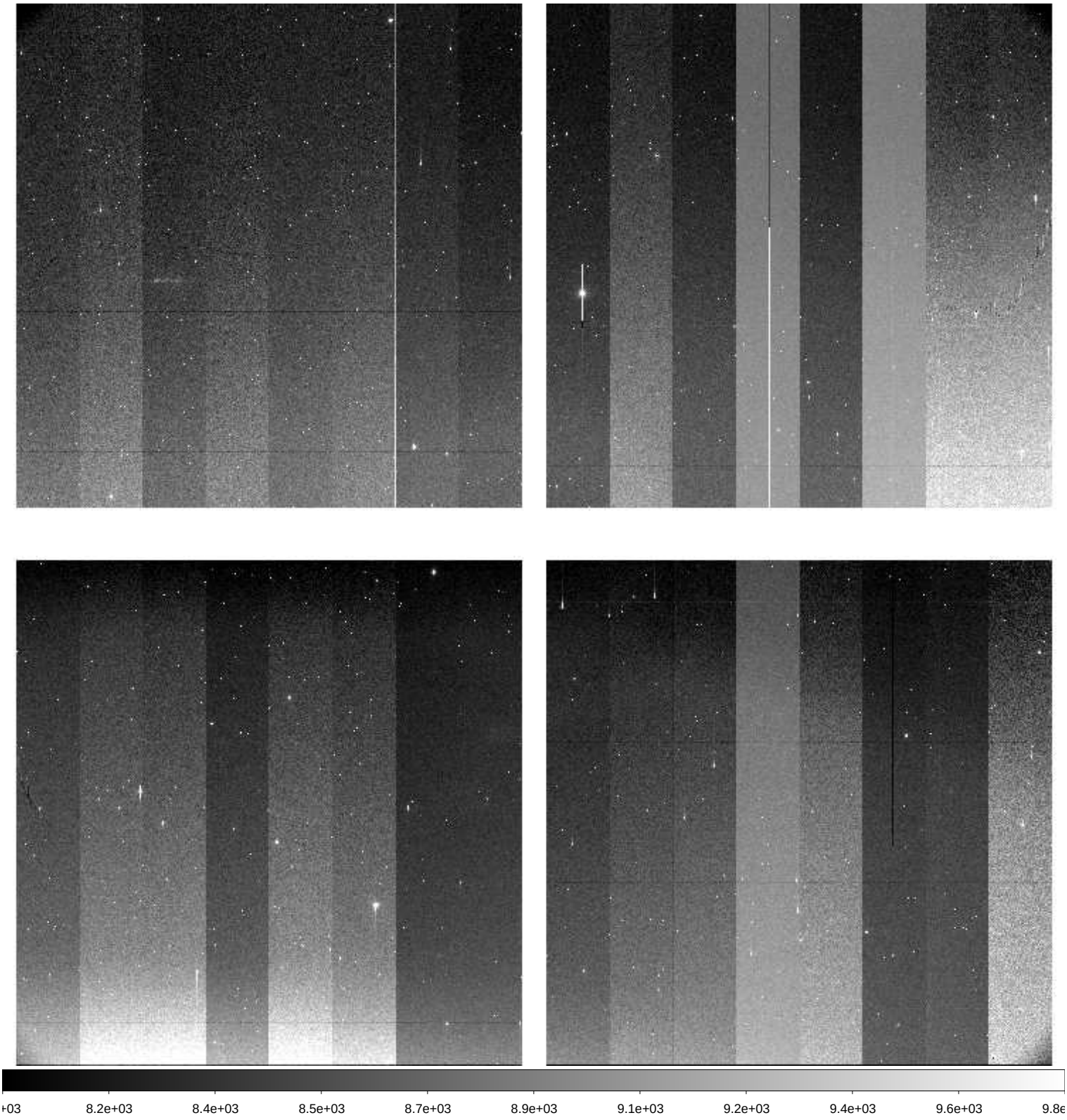

| | | |
|---|---|---|
| File Name | : | **xkmts.20260303.023034.fits** # 112 / 217 # |
| Project ID | : | DEEPS |
| Image Type | : | OBJECT |
| Object Name | : | **S30172** |
| RA | : | 10:40:38.020 |
| DEC | : | -24:15:18.10 |
| Exposure Time | : | 140 |
| Airmass | : | 1.02 |
| Sidereal Time | : | 11:14:27 |
| Filter ID | : | R |
| Observation Date | : | 2026-03-03T23:02:39 |
| CCD Temperature | : | -108.75 |

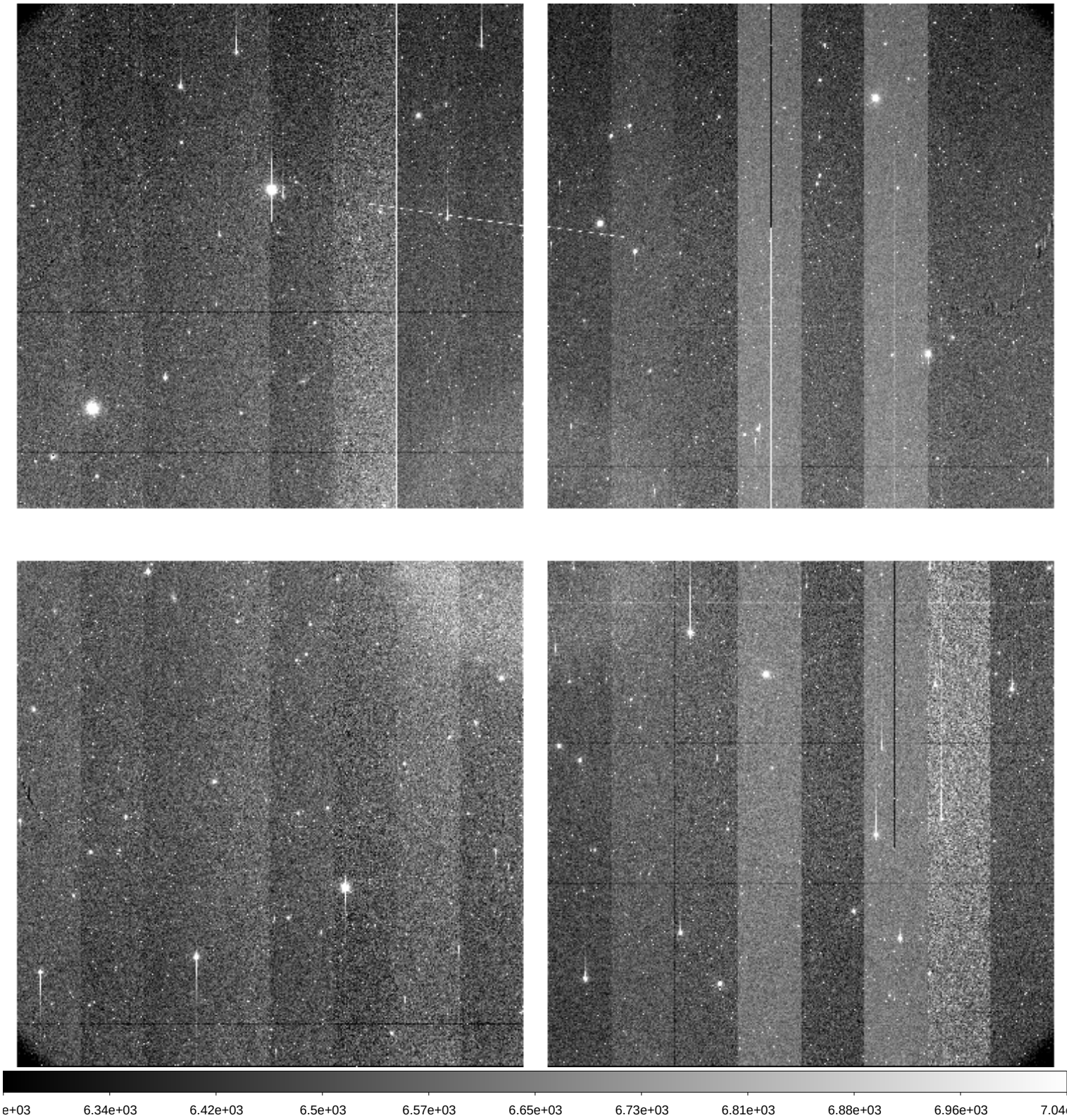

| | | |
|---|---|---|
| File Name | : | **xkmts.20260303.023035.fits** # 113 / 217 # |
| Project ID | : | DEEPS |
| Image Type | : | OBJECT |
| Object Name | : | **S28172** |
| RA | : | 10:44:22.020 |
| DEC | : | -22:26:54.10 |
| Exposure Time | : | 140 |
| Airmass | : | 1.02 |
| Sidereal Time | : | 11:17:58 |
| Filter ID | : | R |
| Observation Date | : | 2026-03-03T23:06:09 |
| CCD Temperature | : | -108.51 |

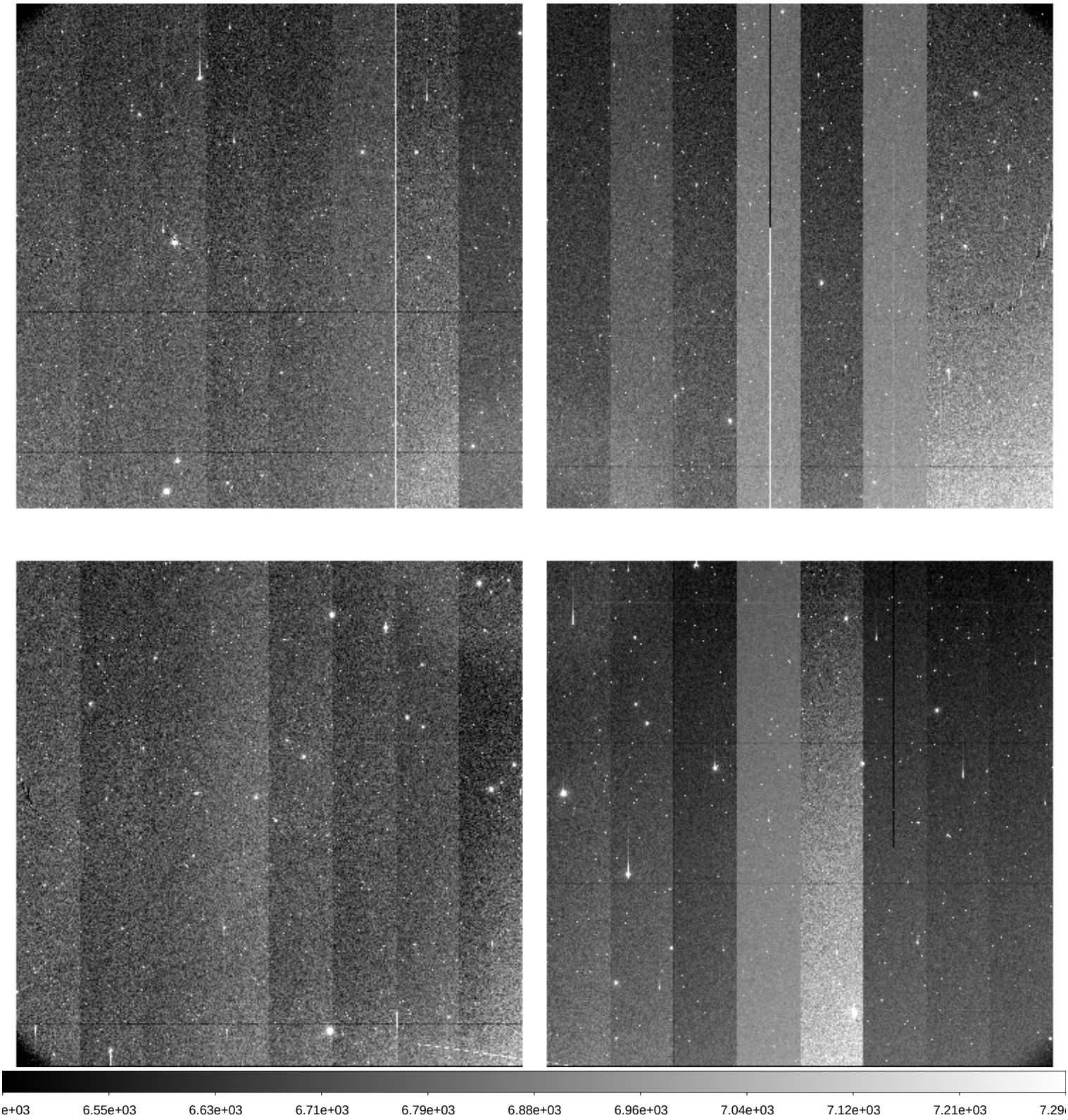

| | | |
|---|---|---|
| File Name | : | **xkmts.20260303.023036.fits** # 114 / 217 # |
| Project ID | : | DEEPS |
| Image Type | : | OBJECT |
| Object Name | : | **S26172** |
| RA | : | 10:48:01.010 |
| DEC | : | -20:38:12.20 |
| Exposure Time | : | 140 |
| Airmass | : | 1.03 |
| Sidereal Time | : | 11:21:28 |
| Filter ID | : | R |
| Observation Date | : | 2026-03-03T23:09:26 |
| CCD Temperature | : | -108.74 |

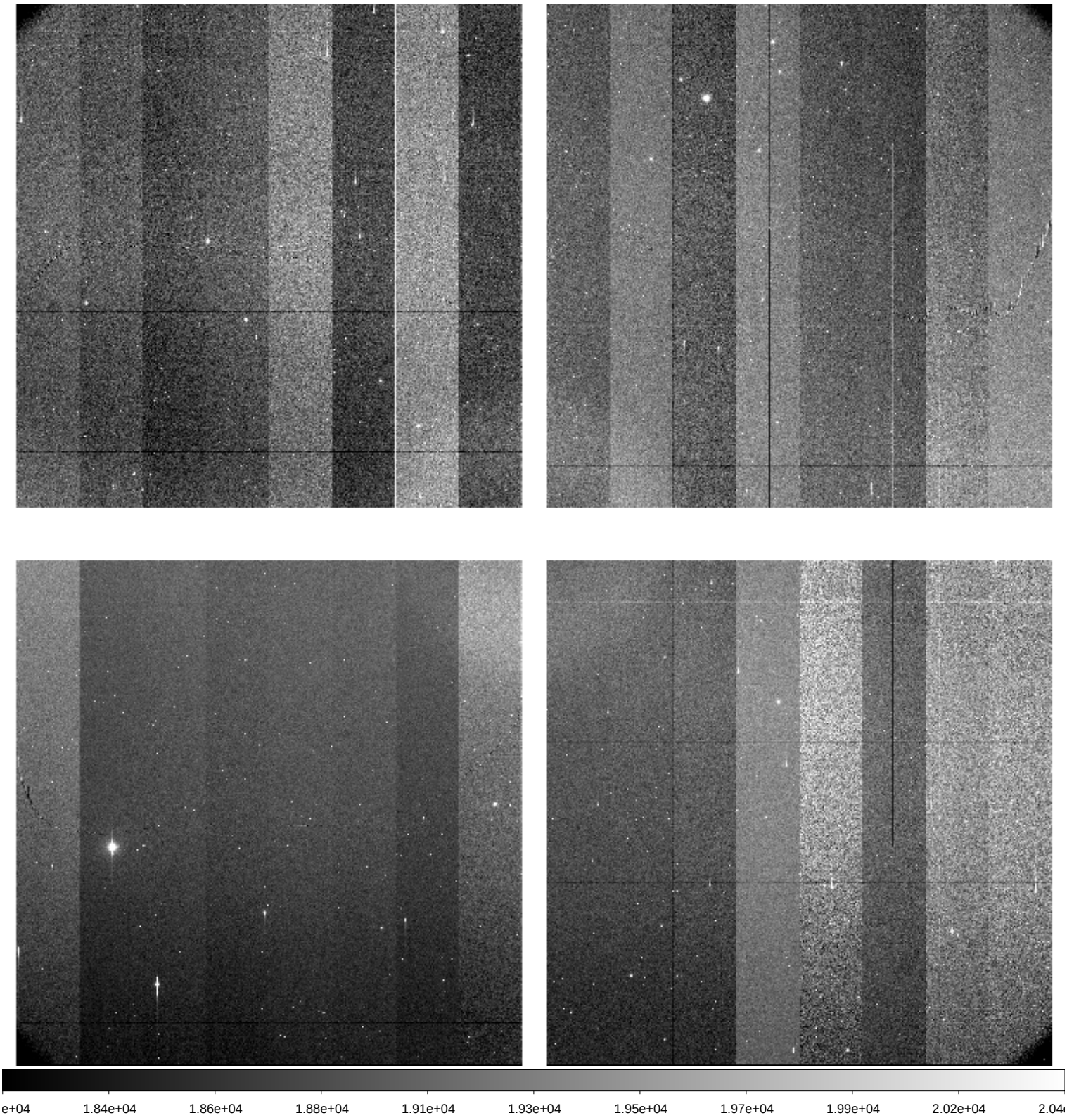

| | | |
|---|---|---|
| File Name | : | **xkmts.20260303.023037.fits** # 115 / 217 # |
| Project ID | : | DEEPS |
| Image Type | : | OBJECT |
| Object Name | : | **S24172** |
| RA | : | 10:51:34.010 |
| DEC | : | -18:49:13.20 |
| Exposure Time | : | 140 |
| Airmass | : | 1.03 |
| Sidereal Time | : | 11:24:44 |
| Filter ID | : | R |
| Observation Date | : | 2026-03-03T23:12:55 |
| CCD Temperature | : | -108.75 |

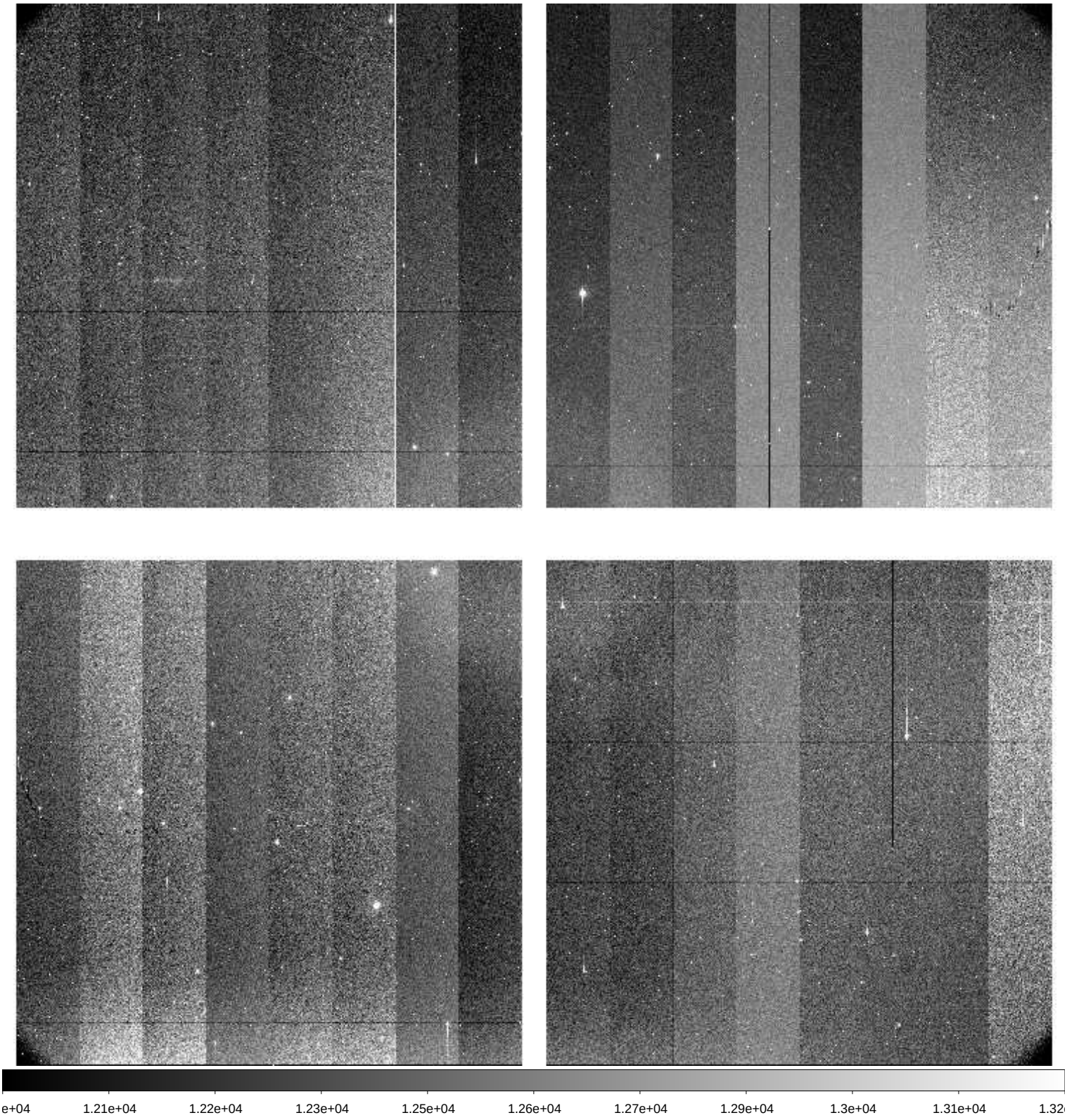

| | | |
|---|---|---|
| File Name | : | **xkmts.20260303.023038.fits** # 116 / 217 # |
| Project ID | : | DEEPS |
| Image Type | : | OBJECT |
| Object Name | : | **S30172** |
| RA | : | 10:40:38.020 |
| DEC | : | -24:15:18.10 |
| Exposure Time | : | 140 |
| Airmass | : | 1.02 |
| Sidereal Time | : | 11:28:14 |
| Filter ID | : | R |
| Observation Date | : | 2026-03-03T23:16:25 |
| CCD Temperature | : | -108.77 |

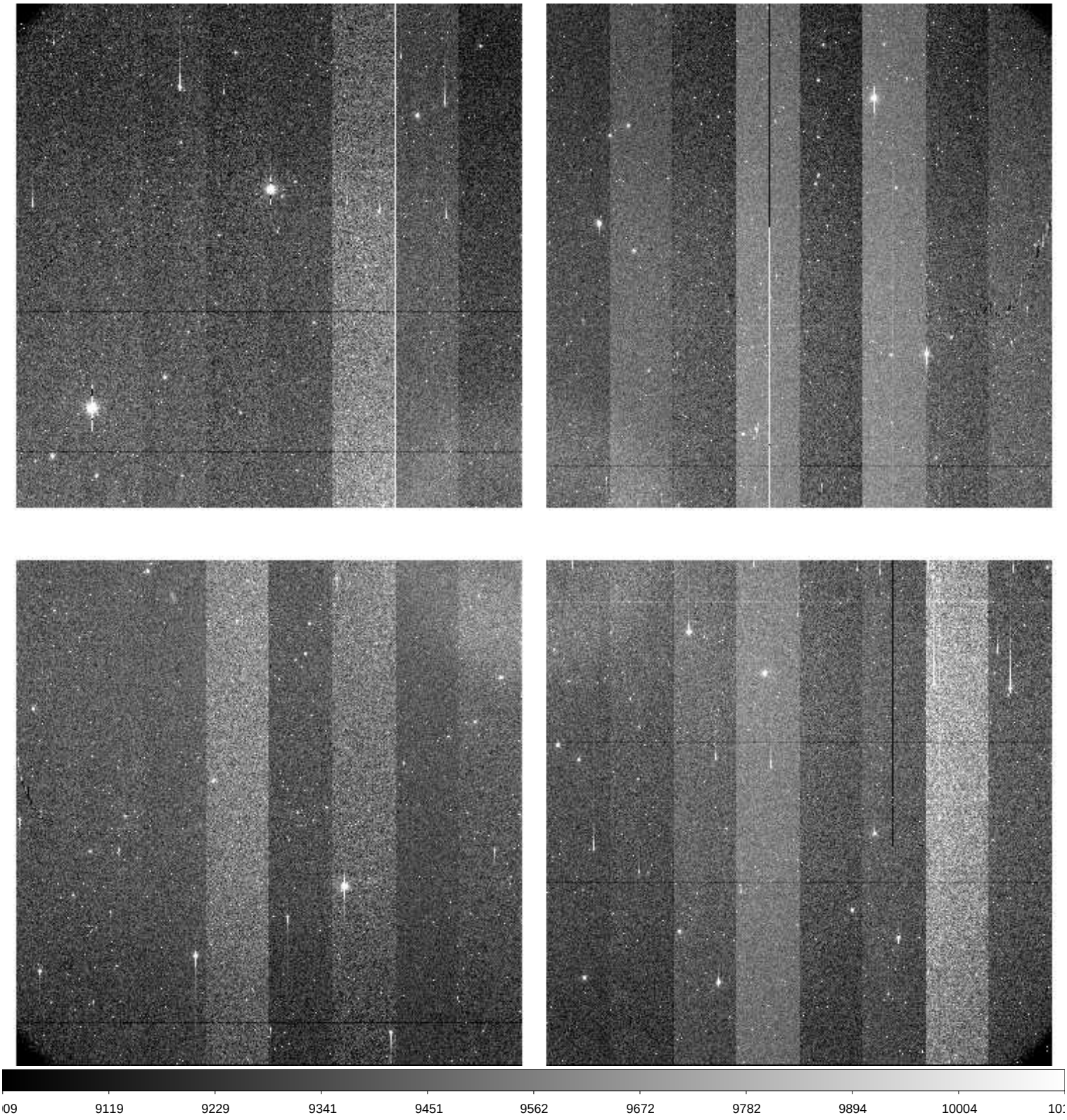

| | | |
|---|---|---|
| File Name | : | **xkmts.20260303.023039.fits** # 117 / 217 # |
| Project ID | : | DEEPS |
| Image Type | : | OBJECT |
| Object Name | : | **S28172** |
| RA | : | 10:44:22.010 |
| DEC | : | -22:26:54.10 |
| Exposure Time | : | 140 |
| Airmass | : | 1.03 |
| Sidereal Time | : | 11:31:45 |
| Filter ID | : | R |
| Observation Date | : | 2026-03-03T23:19:54 |
| CCD Temperature | : | -108.52 |

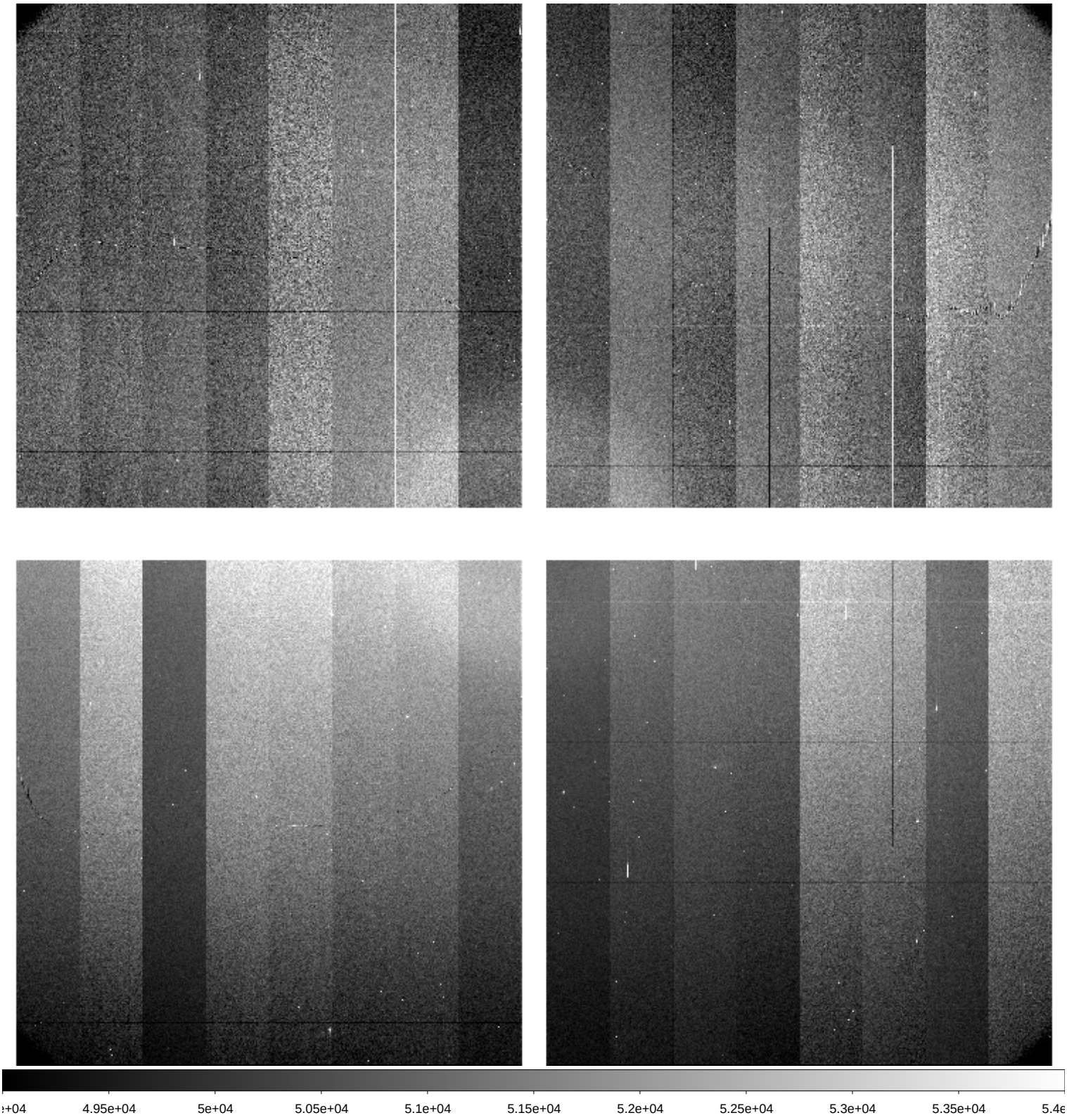

| | | |
|---|---|---|
| File Name | : | **xkmts.20260303.023040.fits** # 118 / 217 # |
| Project ID | : | DEEPS |
| Image Type | : | OBJECT |
| Object Name | : | **S26172** |
| RA | : | 10:48:01.010 |
| DEC | : | -20:38:12.10 |
| Exposure Time | : | 140 |
| Airmass | : | 1.04 |
| Sidereal Time | : | 11:35:15 |
| Filter ID | : | R |
| Observation Date | : | 2026-03-03T23:23:24 |
| CCD Temperature | : | -108.75 |

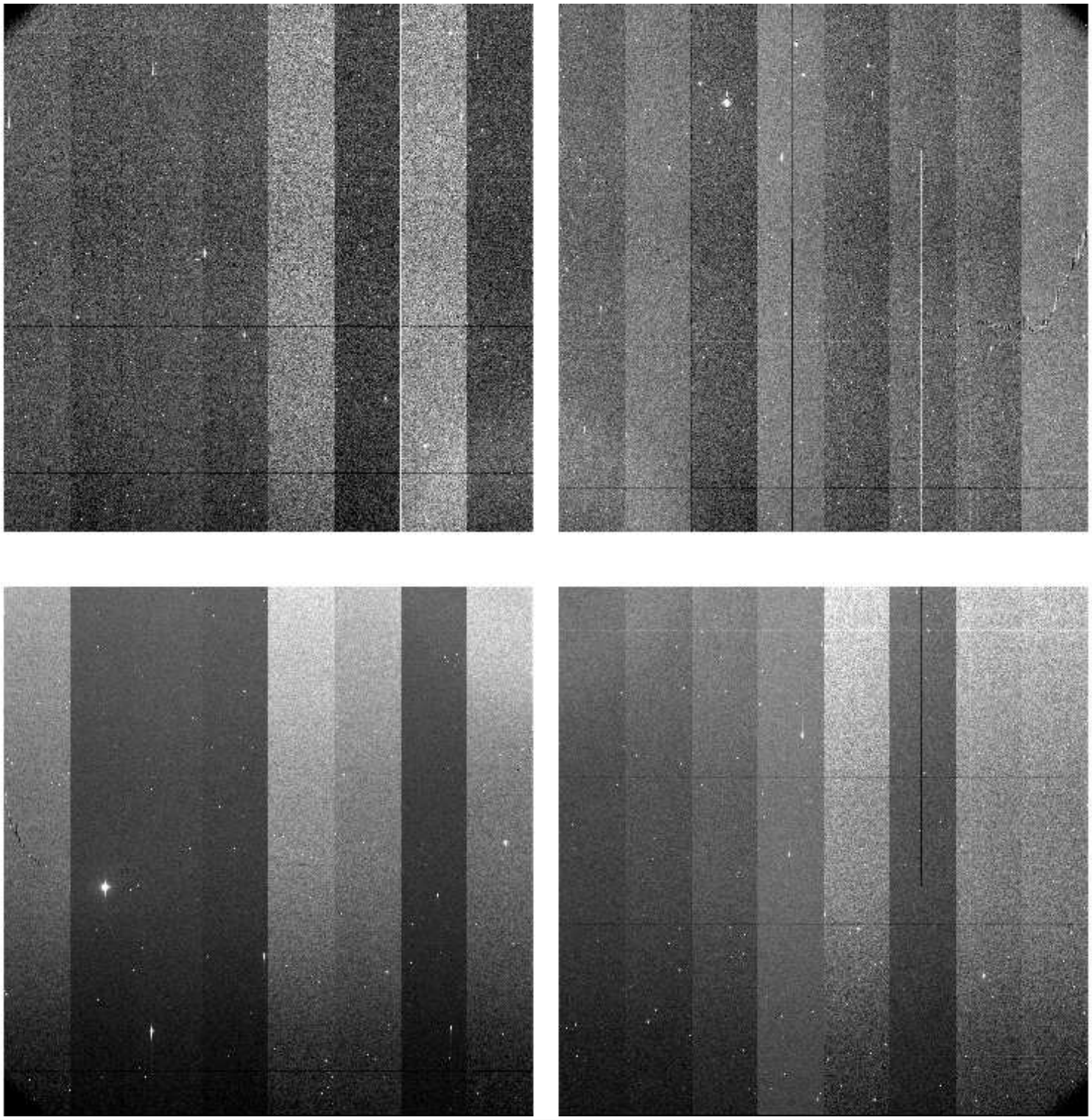

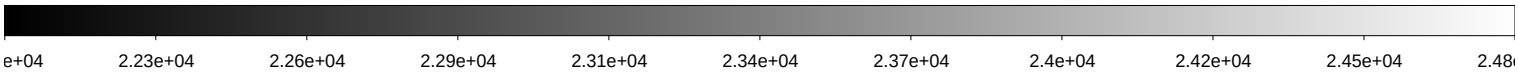

| | | |
|---|---|---|
| File Name | : | **xkmts.20260303.023041.fits** # 119 / 217 # |
| Project ID | : | DEEPS |
| Image Type | : | OBJECT |
| Object Name | : | **S24172** |
| RA | : | 10:51:34.010 |
| DEC | : | -18:49:13.10 |
| Exposure Time | : | 140 |
| Airmass | : | 1.04 |
| Sidereal Time | : | 11:38:46 |
| Filter ID | : | R |
| Observation Date | : | 2026-03-03T23:26:55 |
| CCD Temperature | : | -108.83 |

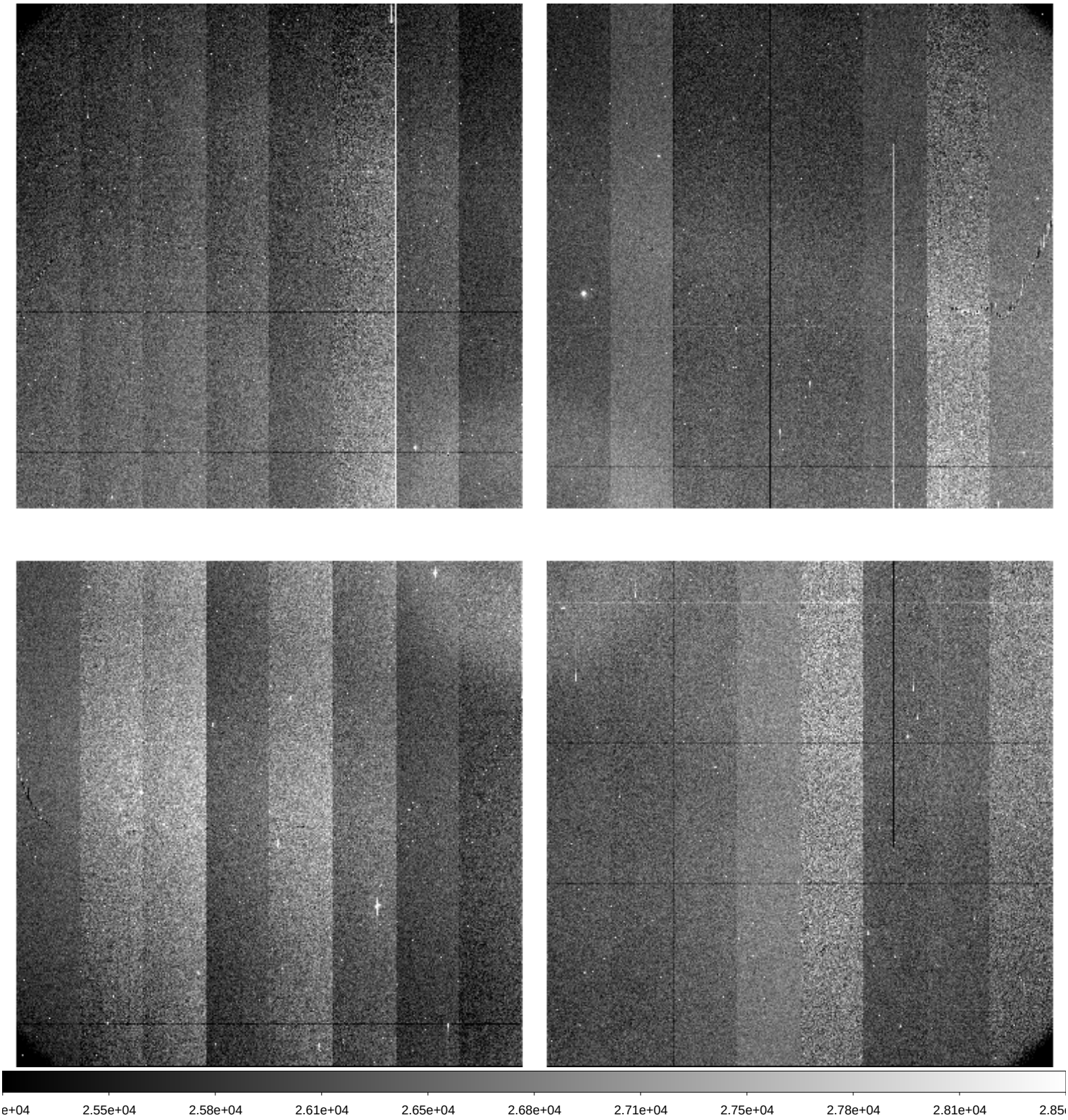

| | | |
|---|---|---|
| File Name | : | **xkmts.20260303.023042.fits** # 120 / 217 # |
| Project ID | : | DEEPS |
| Image Type | : | OBJECT |
| Object Name | : | **S30172** |
| RA | : | 10:40:38.020 |
| DEC | : | -24:15:18.10 |
| Exposure Time | : | 140 |
| Airmass | : | 1.04 |
| Sidereal Time | : | 11:42:17 |
| Filter ID | : | R |
| Observation Date | : | 2026-03-03T23:30:25 |
| CCD Temperature | : | -108.8 |

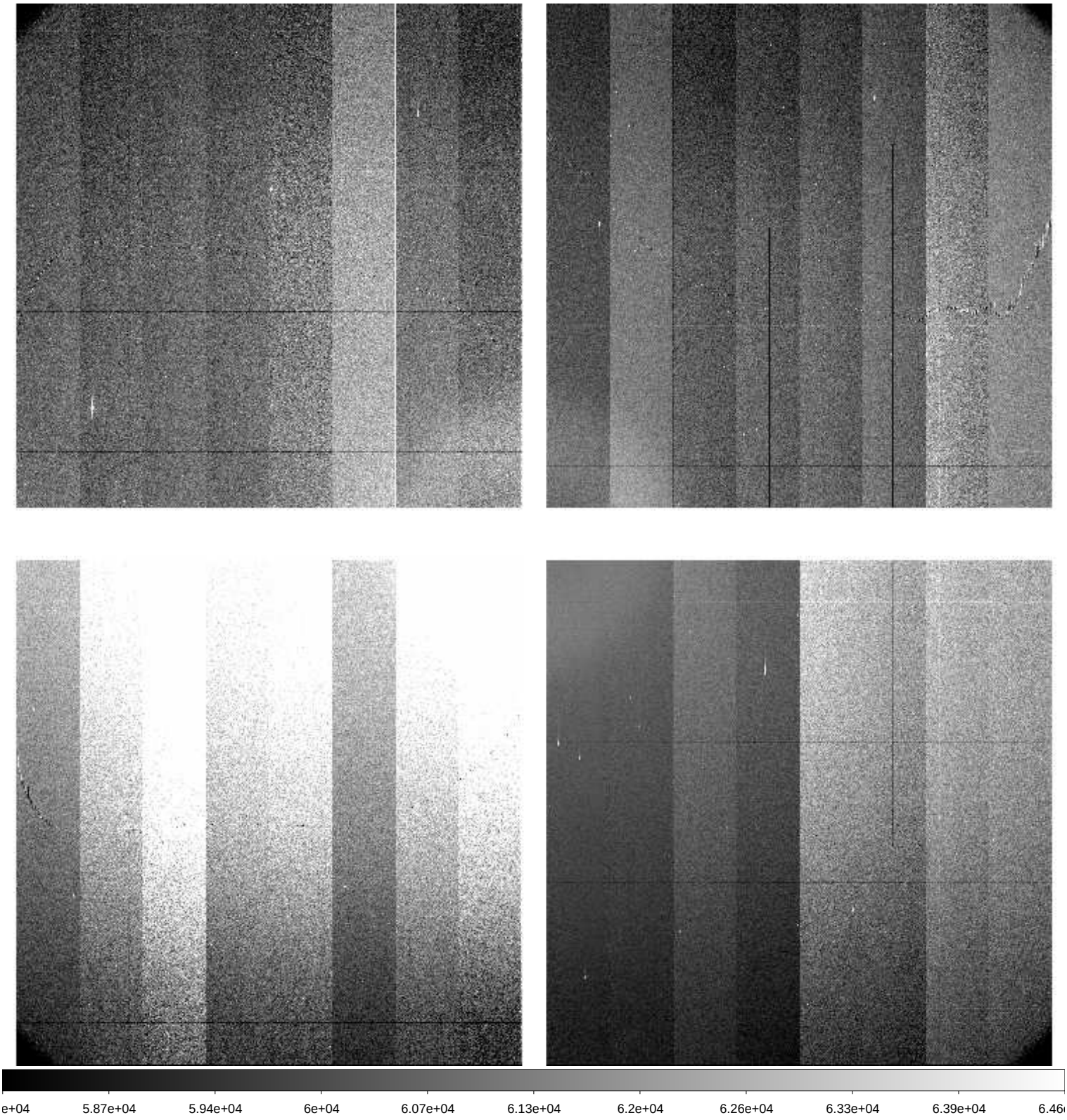

| | | |
|---|---|---|
| File Name | : | **xkmts.20260303.023043.fits** # 121 / 217 # |
| Project ID | : | DEEPS |
| Image Type | : | OBJECT |
| Object Name | : | **S28172** |
| RA | : | 10:44:22.020 |
| DEC | : | -22:26:54.10 |
| Exposure Time | : | 140 |
| Airmass | : | 1.04 |
| Sidereal Time | : | 11:45:48 |
| Filter ID | : | R |
| Observation Date | : | 2026-03-03T23:33:55 |
| CCD Temperature | : | -108.82 |

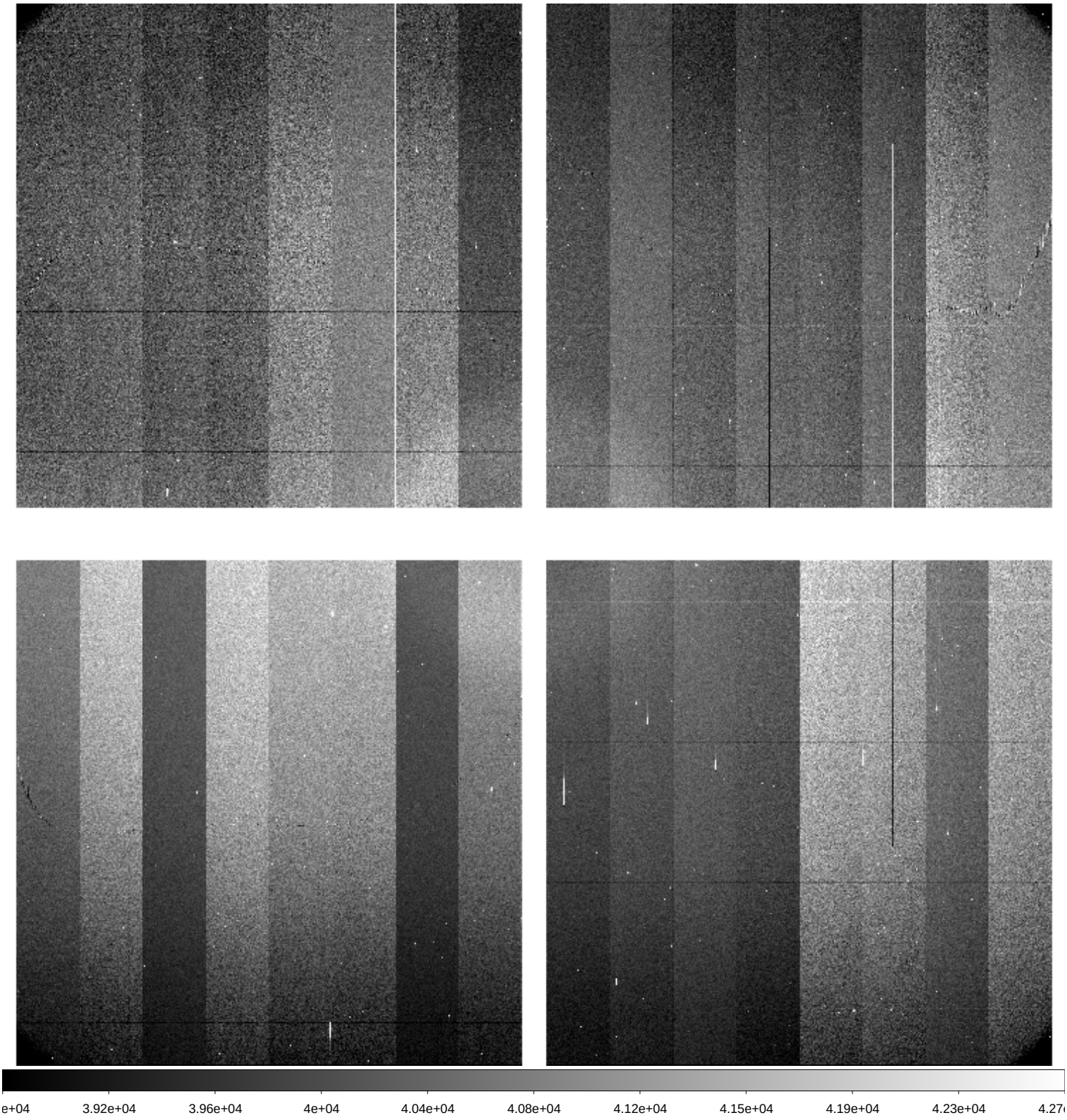

| | | |
|---|---|---|
| File Name | : | **xkmts.20260303.023044.fits** # 122 / 217 # |
| Project ID | : | DEEPS |
| Image Type | : | OBJECT |
| Object Name | : | **S26172** |
| RA | : | 10:48:01.010 |
| DEC | : | -20:38:12.10 |
| Exposure Time | : | 140 |
| Airmass | : | 1.05 |
| Sidereal Time | : | 11:49:17 |
| Filter ID | : | R |
| Observation Date | : | 2026-03-03T23:37:24 |
| CCD Temperature | : | -108.82 |

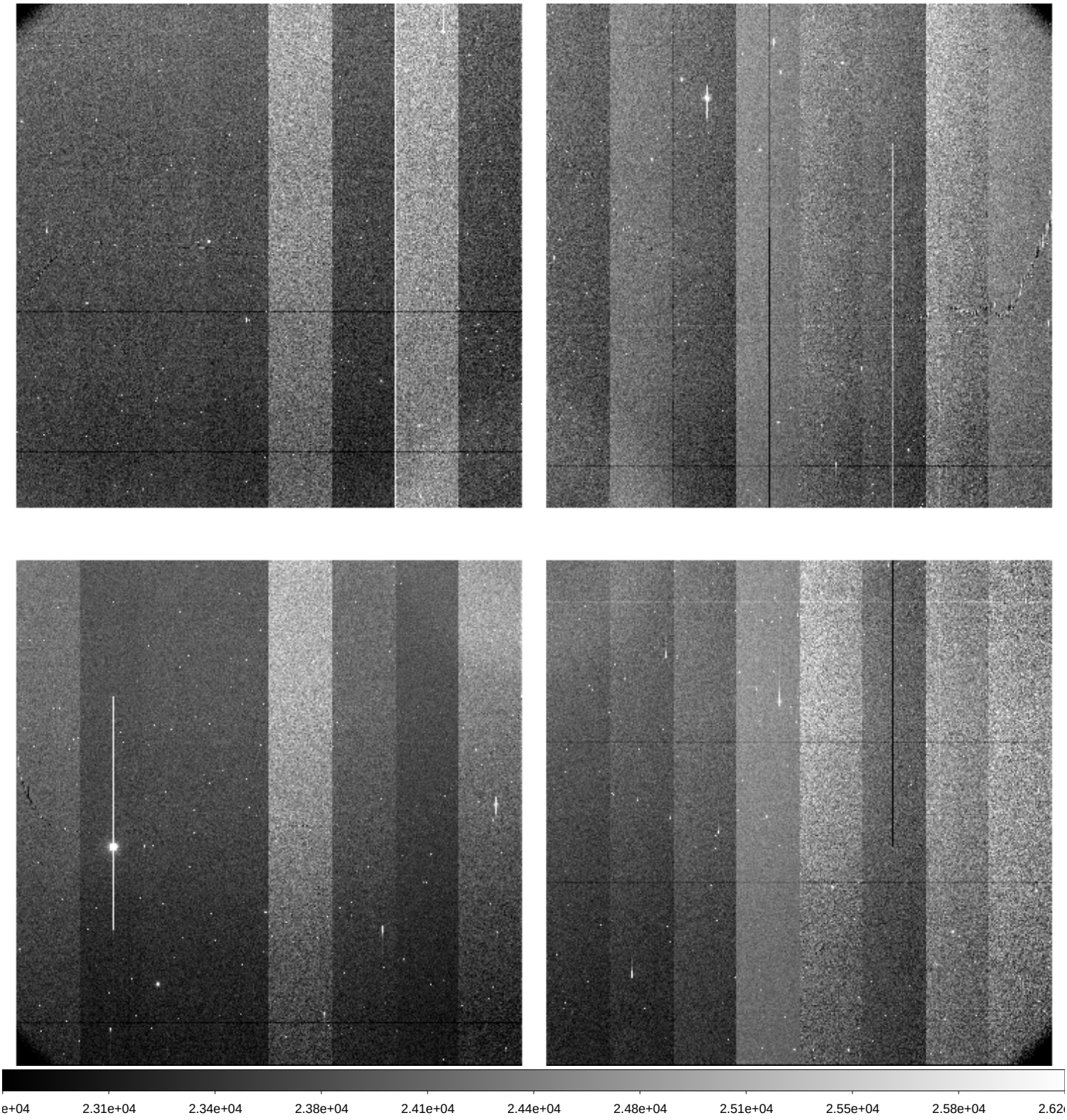

| | | |
|---|---|---|
| File Name | : | **xkmts.20260303.023045.fits** # 123 / 217 # |
| Project ID | : | DEEPS |
| Image Type | : | OBJECT |
| Object Name | : | **S24172** |
| RA | : | 10:51:34.010 |
| DEC | : | -18:49:13.10 |
| Exposure Time | : | 140 |
| Airmass | : | 1.06 |
| Sidereal Time | : | 11:52:48 |
| Filter ID | : | R |
| Observation Date | : | 2026-03-03T23:40:53 |
| CCD Temperature | : | -108.84 |

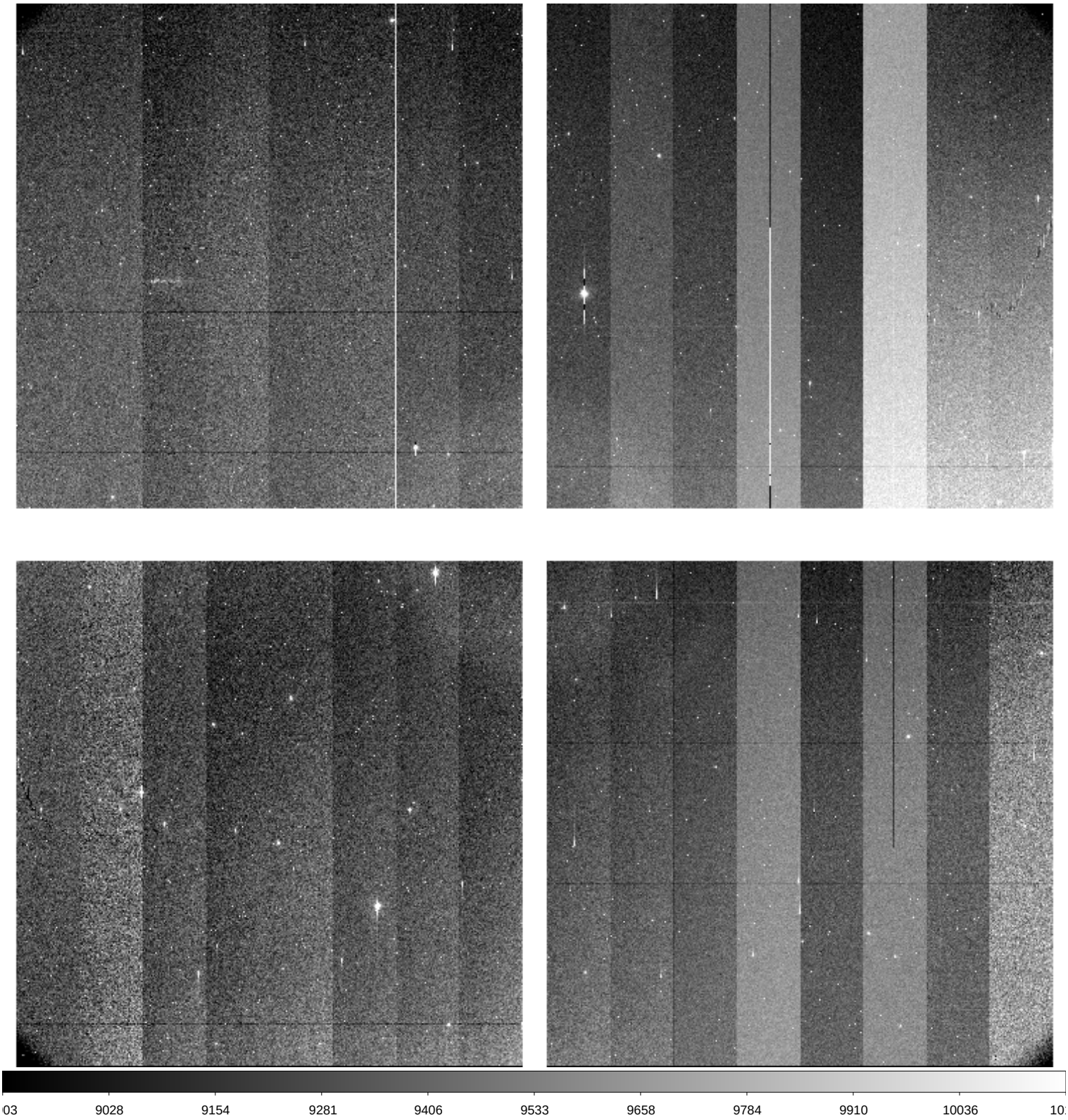

| | | |
|---|---|---|
| File Name | : | **xkmts.20260303.023046.fits** # 124 / 217 # |
| Project ID | : | DEEPS |
| Image Type | : | OBJECT |
| Object Name | : | **S30172** |
| RA | : | 10:40:38.020 |
| DEC | : | -24:15:18.10 |
| Exposure Time | : | 140 |
| Airmass | : | 1.05 |
| Sidereal Time | : | 11:56:20 |
| Filter ID | : | R |
| Observation Date | : | 2026-03-03T23:44:25 |
| CCD Temperature | : | -108.85 |

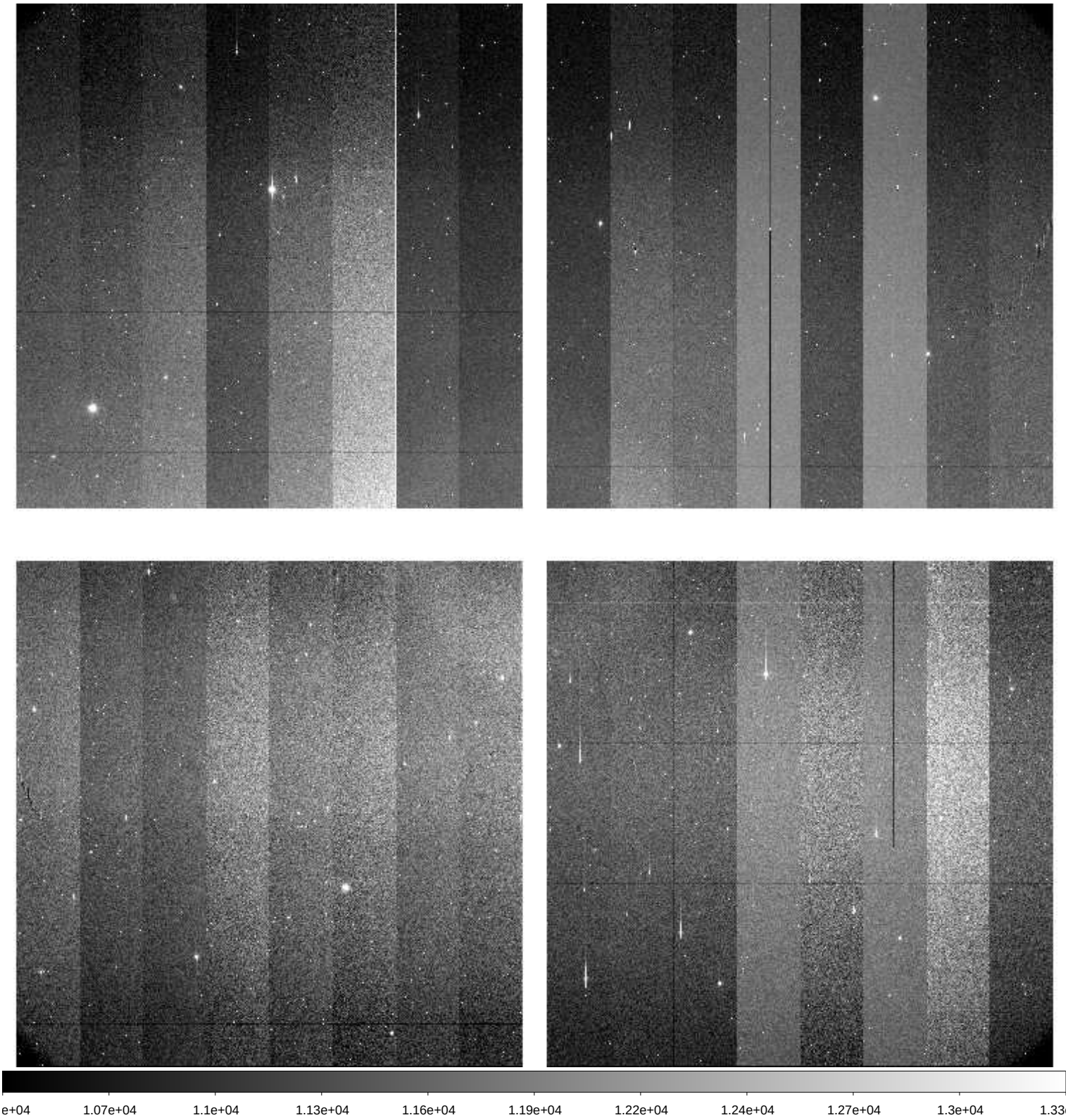

| | | |
|---|---|---|
| File Name | : | **xkmts.20260303.023047.fits** # 125 / 217 # |
| Project ID | : | DEEPS |
| Image Type | : | OBJECT |
| Object Name | : | **S28172** |
| RA | : | 10:44:22.010 |
| DEC | : | -22:26:54.10 |
| Exposure Time | : | 140 |
| Airmass | : | 1.06 |
| Sidereal Time | : | 11:59:50 |
| Filter ID | : | R |
| Observation Date | : | 2026-03-03T23:47:55 |
| CCD Temperature | : | -108.89 |

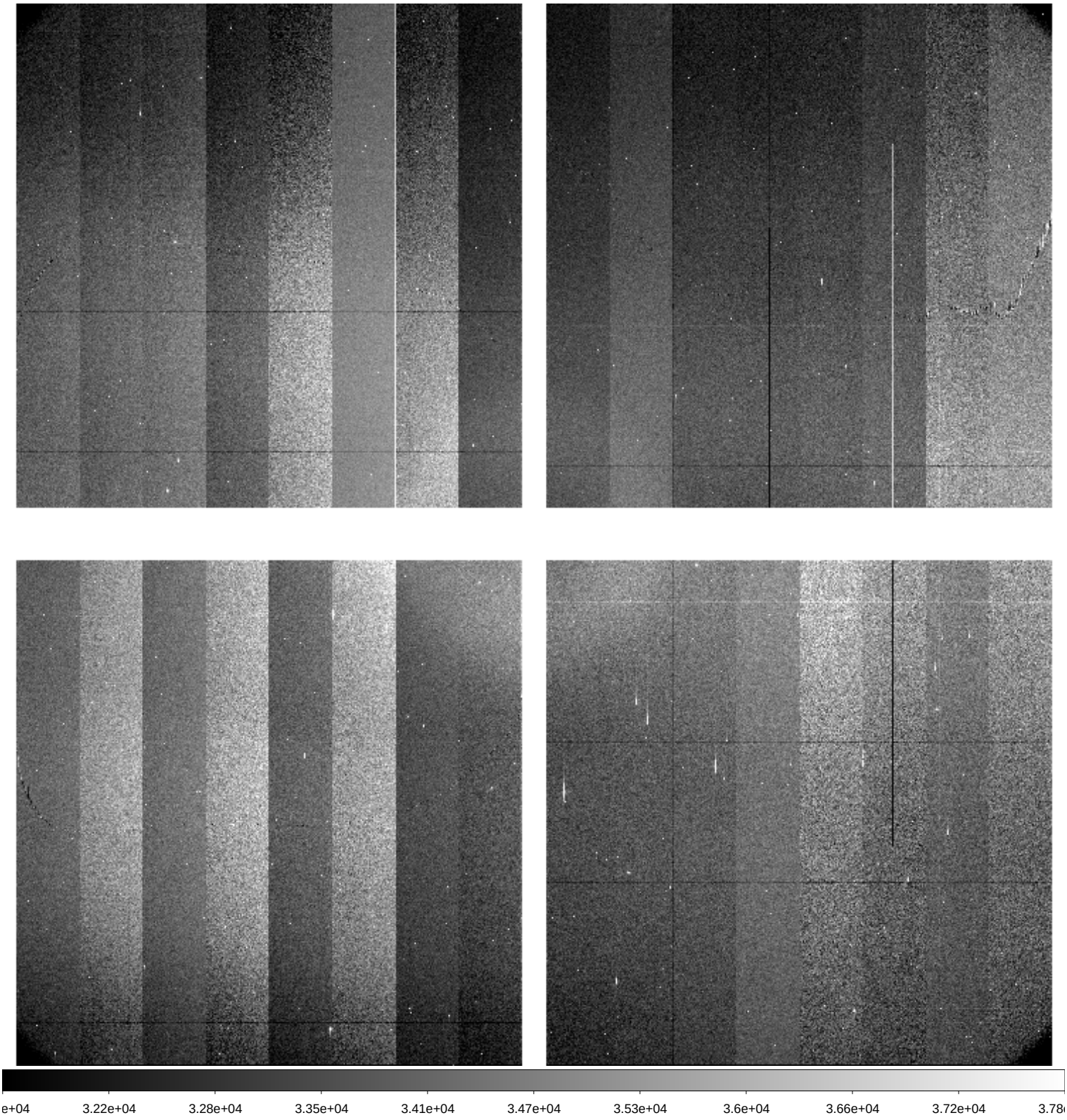

| | | |
|---|---|---|
| File Name | : | **xkmts.20260303.023048.fits** # 126 / 217 # |
| Project ID | : | DEEPS |
| Image Type | : | OBJECT |
| Object Name | : | **S26172** |
| RA | : | 10:48:01.010 |
| DEC | : | -20:38:12.10 |
| Exposure Time | : | 140 |
| Airmass | : | 1.06 |
| Sidereal Time | : | 12:03:22 |
| Filter ID | : | R |
| Observation Date | : | 2026-03-03T23:51:26 |
| CCD Temperature | : | -108.91 |

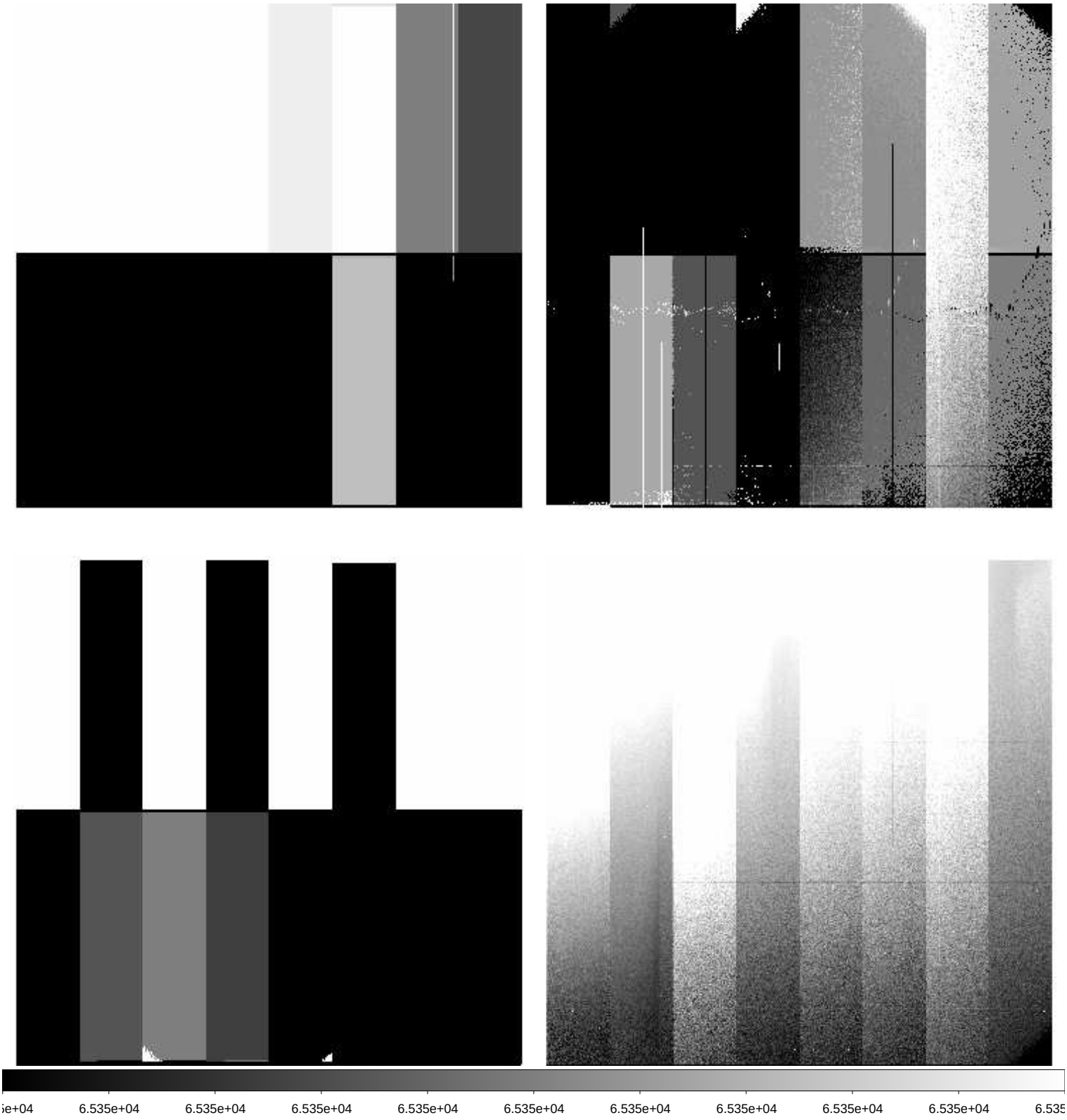

| | | |
|---|---|---|
| File Name | : | **xkmts.20260303.023049.fits** # 127 / 217 # |
| Project ID | : | DEEPS |
| Image Type | : | OBJECT |
| Object Name | : | **S24172** |
| RA | : | 10:51:34.010 |
| DEC | : | -18:49:13.20 |
| Exposure Time | : | 140 |
| Airmass | : | 1.07 |
| Sidereal Time | : | 12:06:51 |
| Filter ID | : | R |
| Observation Date | : | 2026-03-03T23:54:55 |
| CCD Temperature | : | -108.92 |

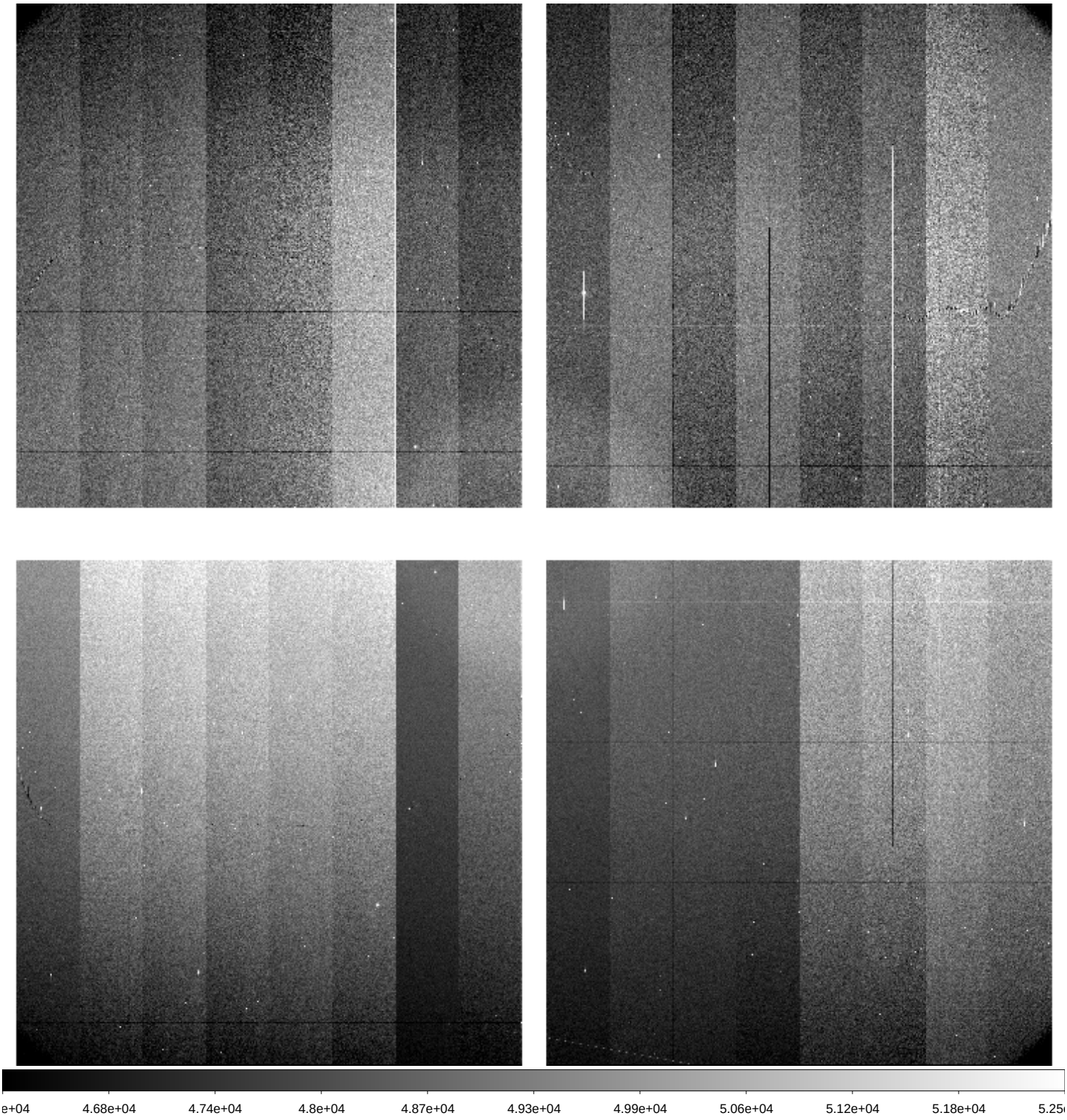

| | | |
|---|---|---|
| File Name | : | **xkmts.20260303.023050.fits** # 128 / 217 # |
| Project ID | : | DEEPS |
| Image Type | : | OBJECT |
| Object Name | : | **S30172** |
| RA | : | 10:40:38.020 |
| DEC | : | -24:15:18.10 |
| Exposure Time | : | 140 |
| Airmass | : | 1.07 |
| Sidereal Time | : | 12:10:22 |
| Filter ID | : | R |
| Observation Date | : | 2026-03-03T23:58:25 |
| CCD Temperature | : | -108.97 |

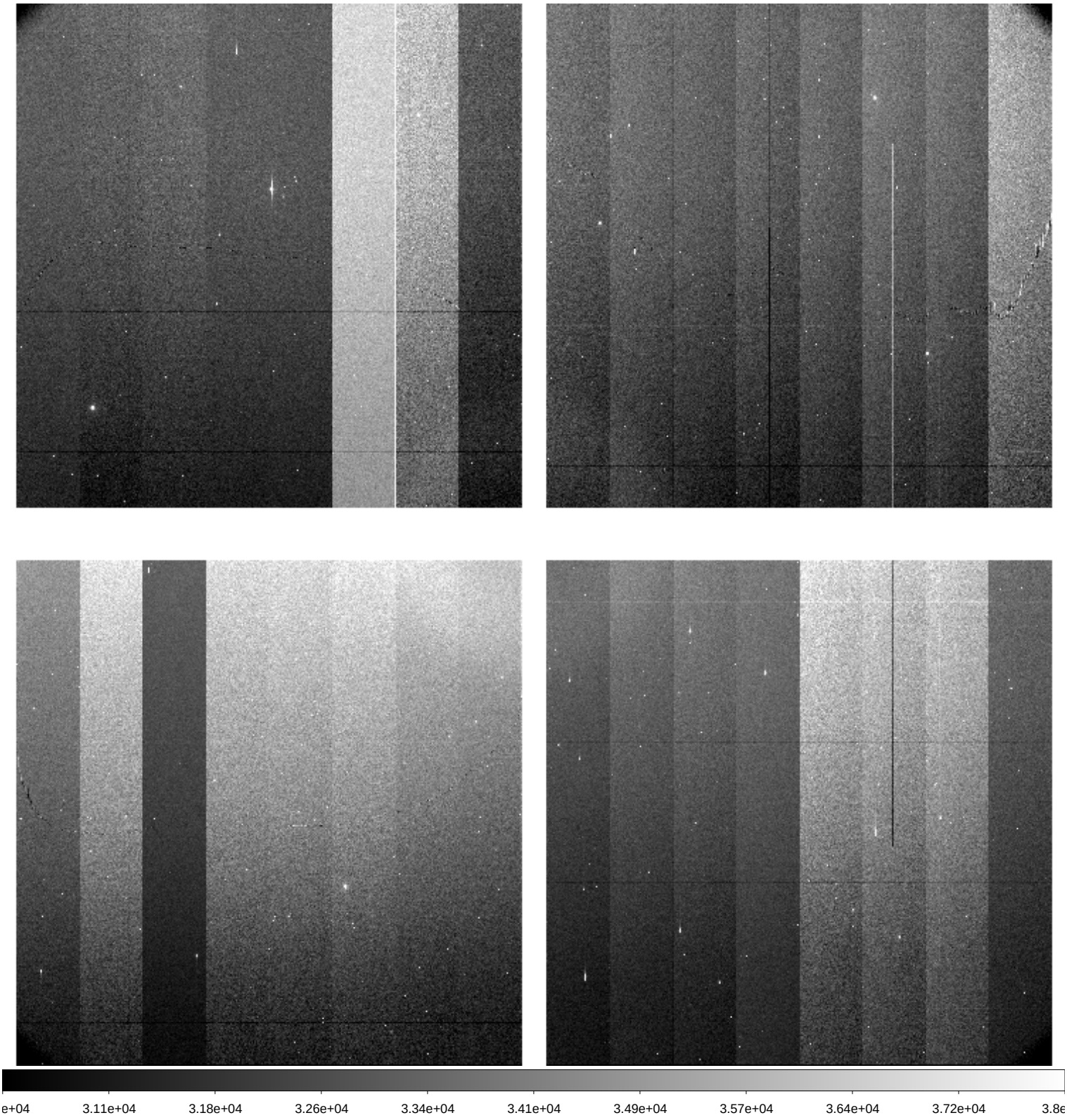

| | | |
|---|---|---|
| File Name | : | **xkmts.20260304.023051.fits** # 129 / 217 # |
| Project ID | : | DEEPS |
| Image Type | : | OBJECT |
| Object Name | : | **S28172** |
| RA | : | 10:44:22.010 |
| DEC | : | -22:26:54.10 |
| Exposure Time | : | 140 |
| Airmass | : | 1.07 |
| Sidereal Time | : | 12:13:51 |
| Filter ID | : | R |
| Observation Date | : | 2026-03-04T00:01:54 |
| CCD Temperature | : | -109.02 |

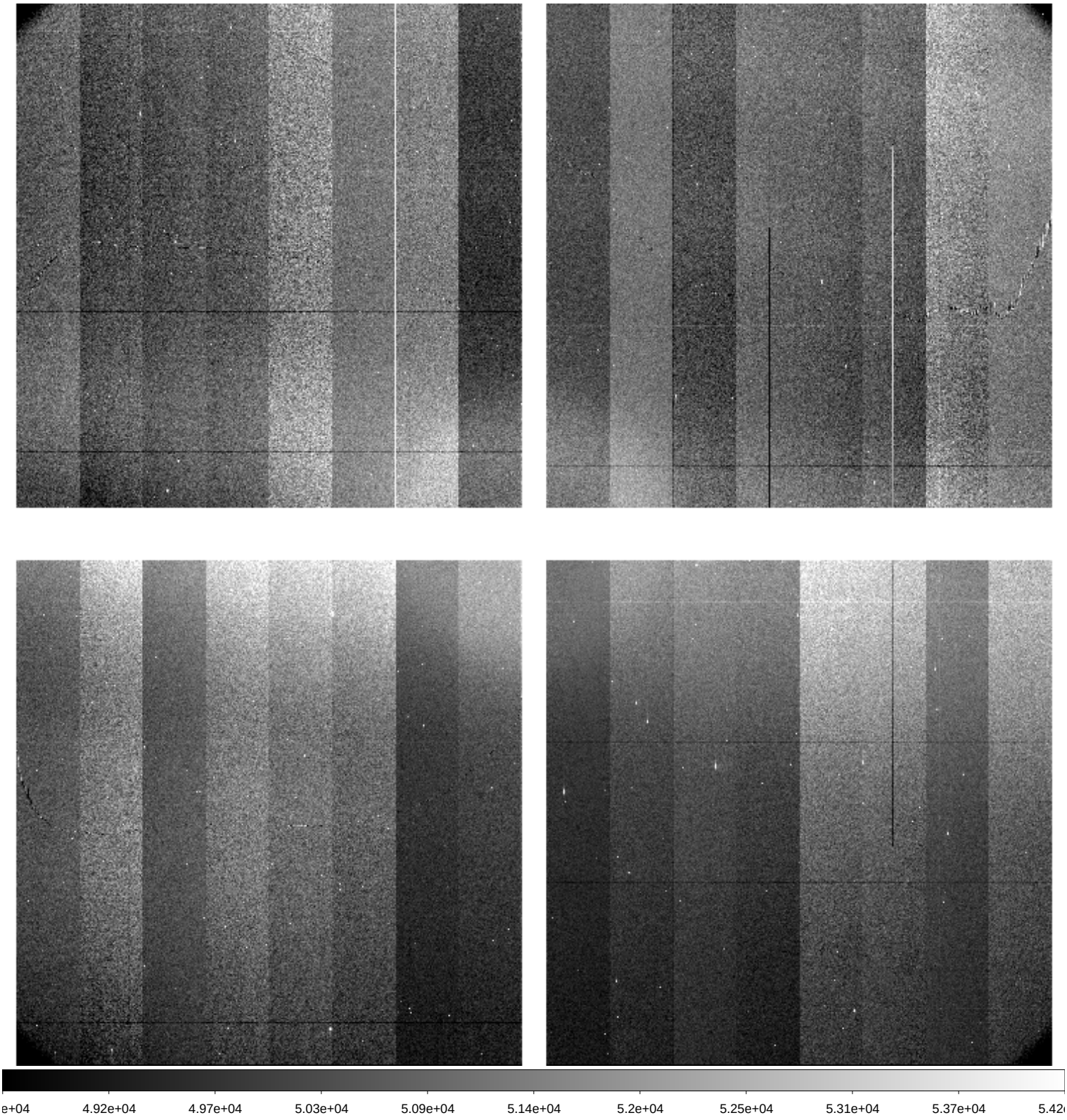

| | | |
|---|---|---|
| File Name | : | **xkmts.20260304.023052.fits** # 130 / 217 # |
| Project ID | : | DEEPS |
| Image Type | : | OBJECT |
| Object Name | : | **S26172** |
| RA | : | 10:48:01.010 |
| DEC | : | -20:38:12.10 |
| Exposure Time | : | 140 |
| Airmass | : | 1.08 |
| Sidereal Time | : | 12:17:25 |
| Filter ID | : | R |
| Observation Date | : | 2026-03-04T00:05:14 |
| CCD Temperature | : | -109.06 |

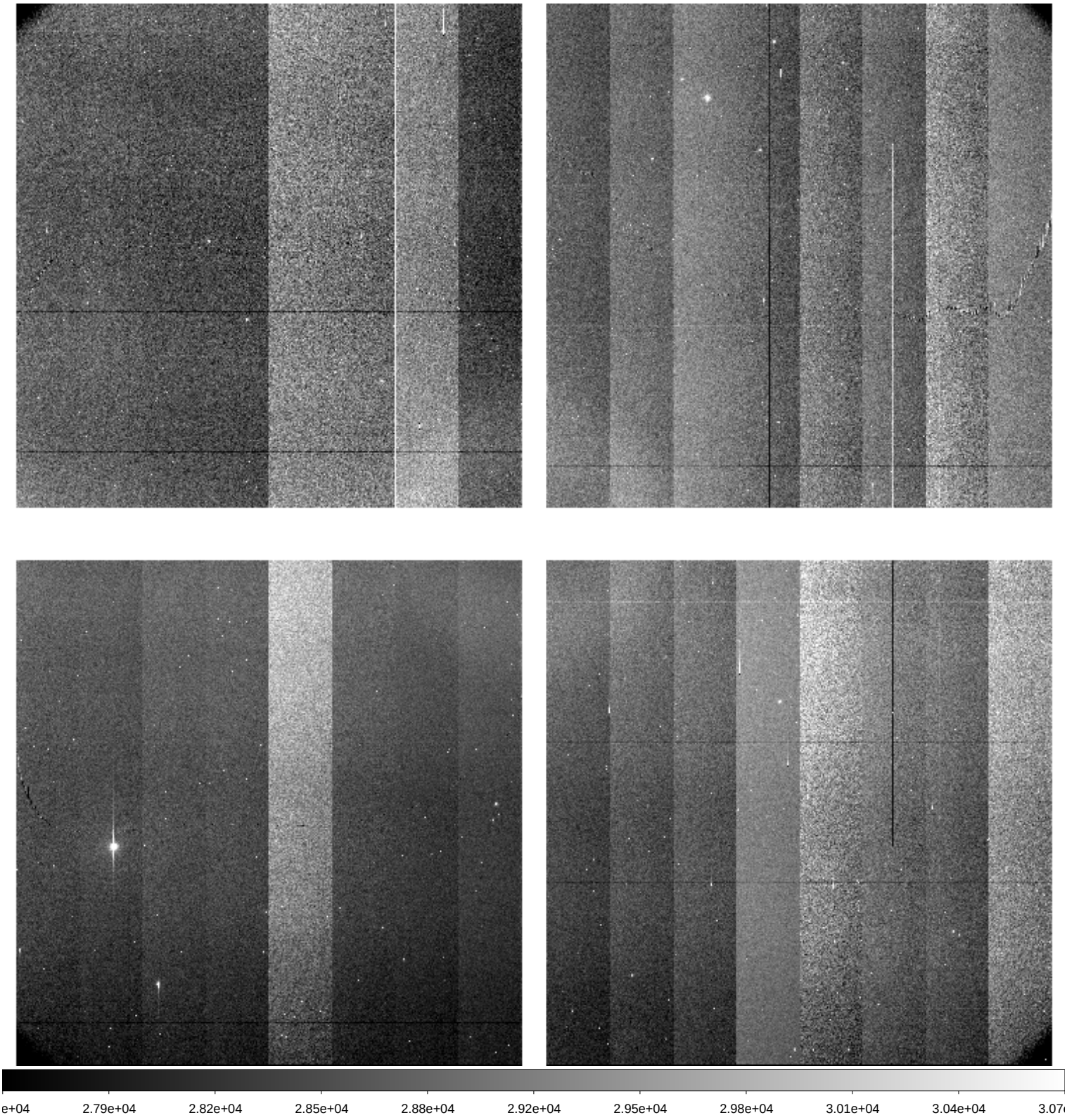

| | | |
|---|---|---|
| File Name | : | **xkmts.20260304.023053.fits** # 131 / 217 # |
| Project ID | : | DEEPS |
| Image Type | : | OBJECT |
| Object Name | : | **S24172** |
| RA | : | 10:51:34.010 |
| DEC | : | -18:49:13.00 |
| Exposure Time | : | 140 |
| Airmass | : | 1.09 |
| Sidereal Time | : | 12:20:44 |
| Filter ID | : | R |
| Observation Date | : | 2026-03-04T00:08:45 |
| CCD Temperature | : | -109.08 |

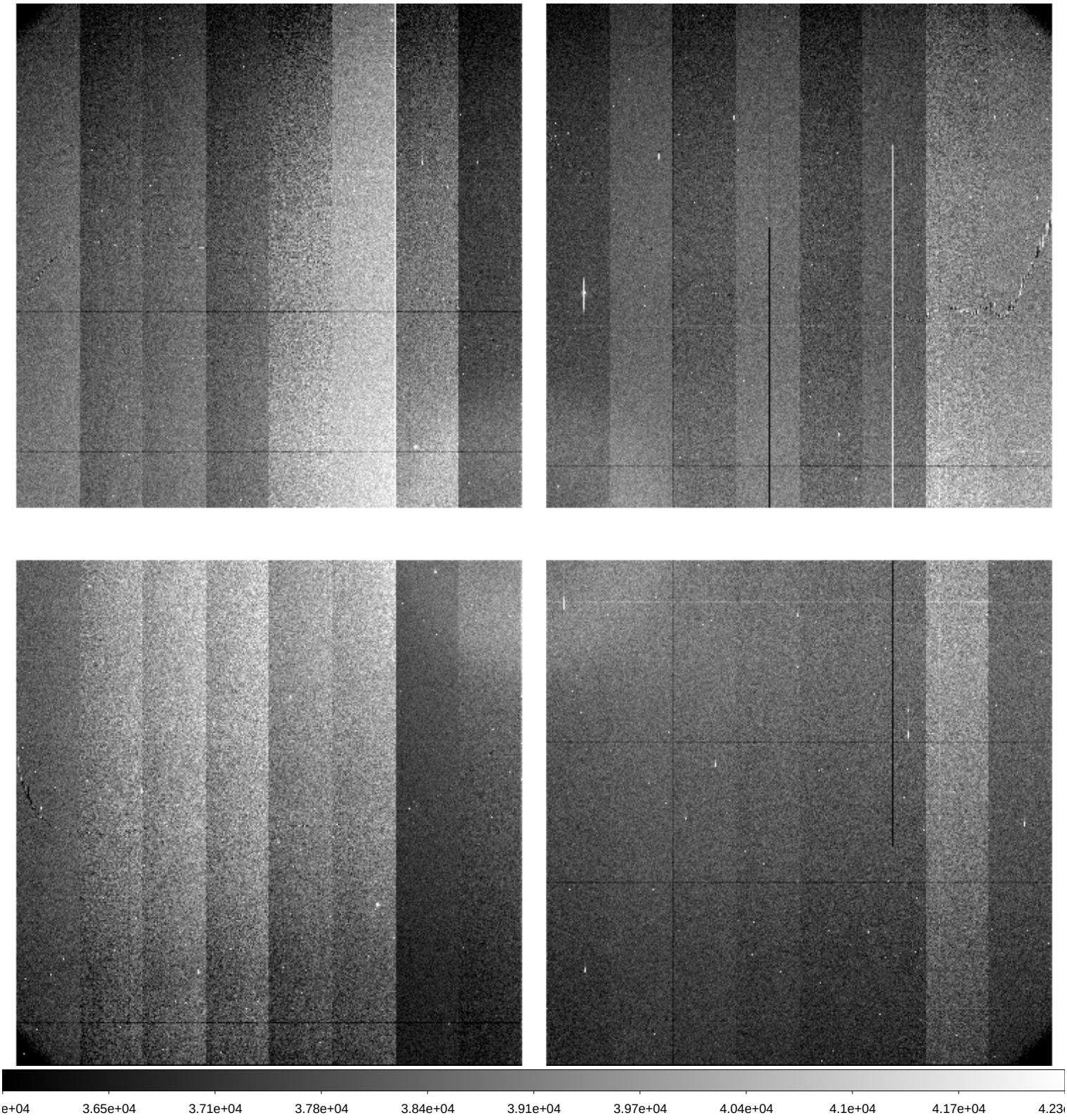

| | | |
|---|---|---|
| File Name | : | **xkmts.20260304.023054.fits** # 132 / 217 # |
| Project ID | : | DEEPS |
| Image Type | : | OBJECT |
| Object Name | : | **S30172** |
| RA | : | 10:40:38.020 |
| DEC | : | -24:15:18.00 |
| Exposure Time | : | 140 |
| Airmass | : | 1.09 |
| Sidereal Time | : | 12:24:14 |
| Filter ID | : | R |
| Observation Date | : | 2026-03-04T00:12:02 |
| CCD Temperature | : | -109.13 |

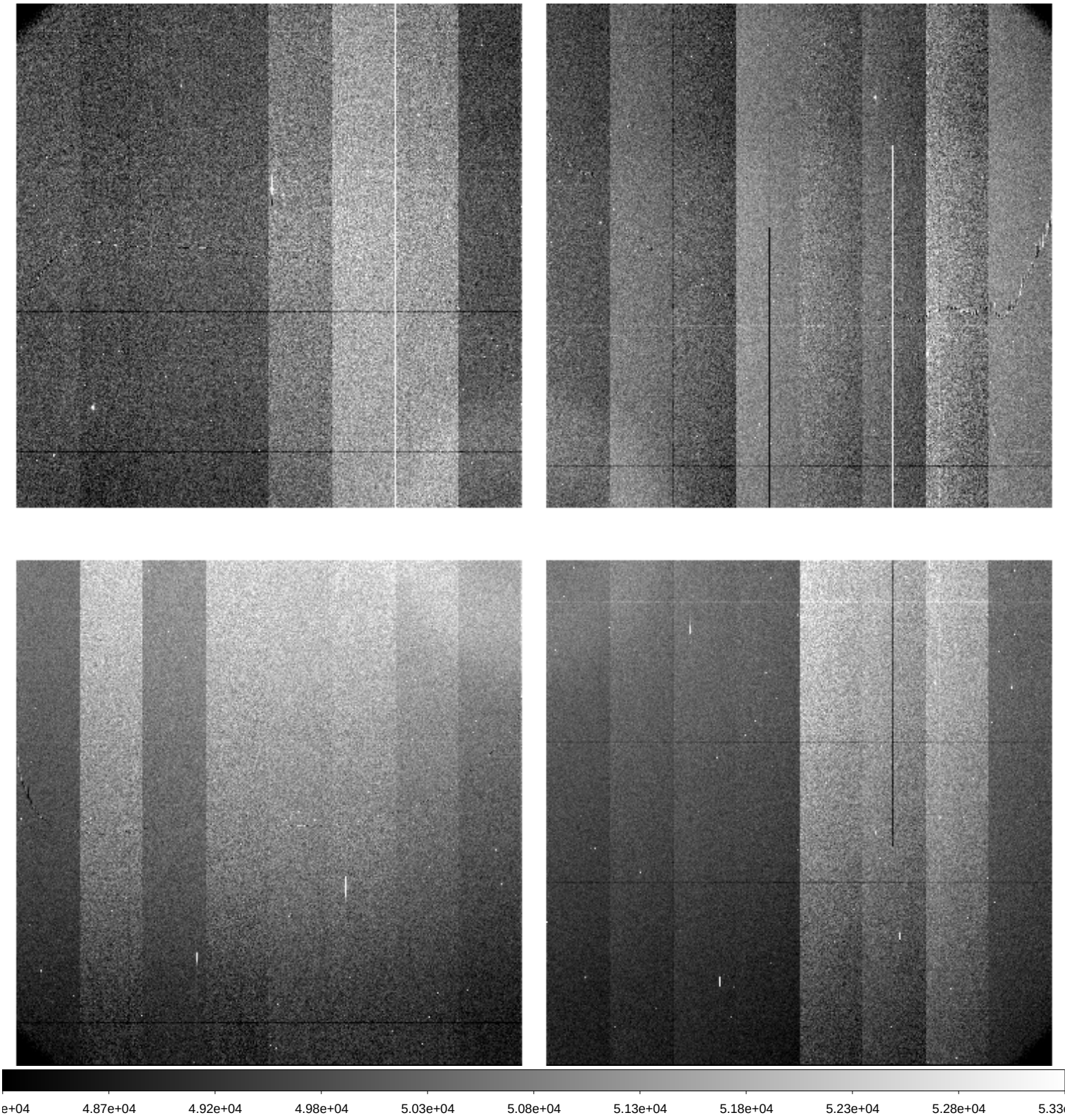

| | | |
|---|---|---|
| File Name | : | **xkmts.20260304.023055.fits** # 133 / 217 # |
| Project ID | : | DEEPS |
| Image Type | : | OBJECT |
| Object Name | : | **S28172** |
| RA | : | 10:44:22.010 |
| DEC | : | -22:26:54.10 |
| Exposure Time | : | 140 |
| Airmass | : | 1.10 |
| Sidereal Time | : | 12:27:33 |
| Filter ID | : | R |
| Observation Date | : | 2026-03-04T00:15:33 |
| CCD Temperature | : | -108.91 |

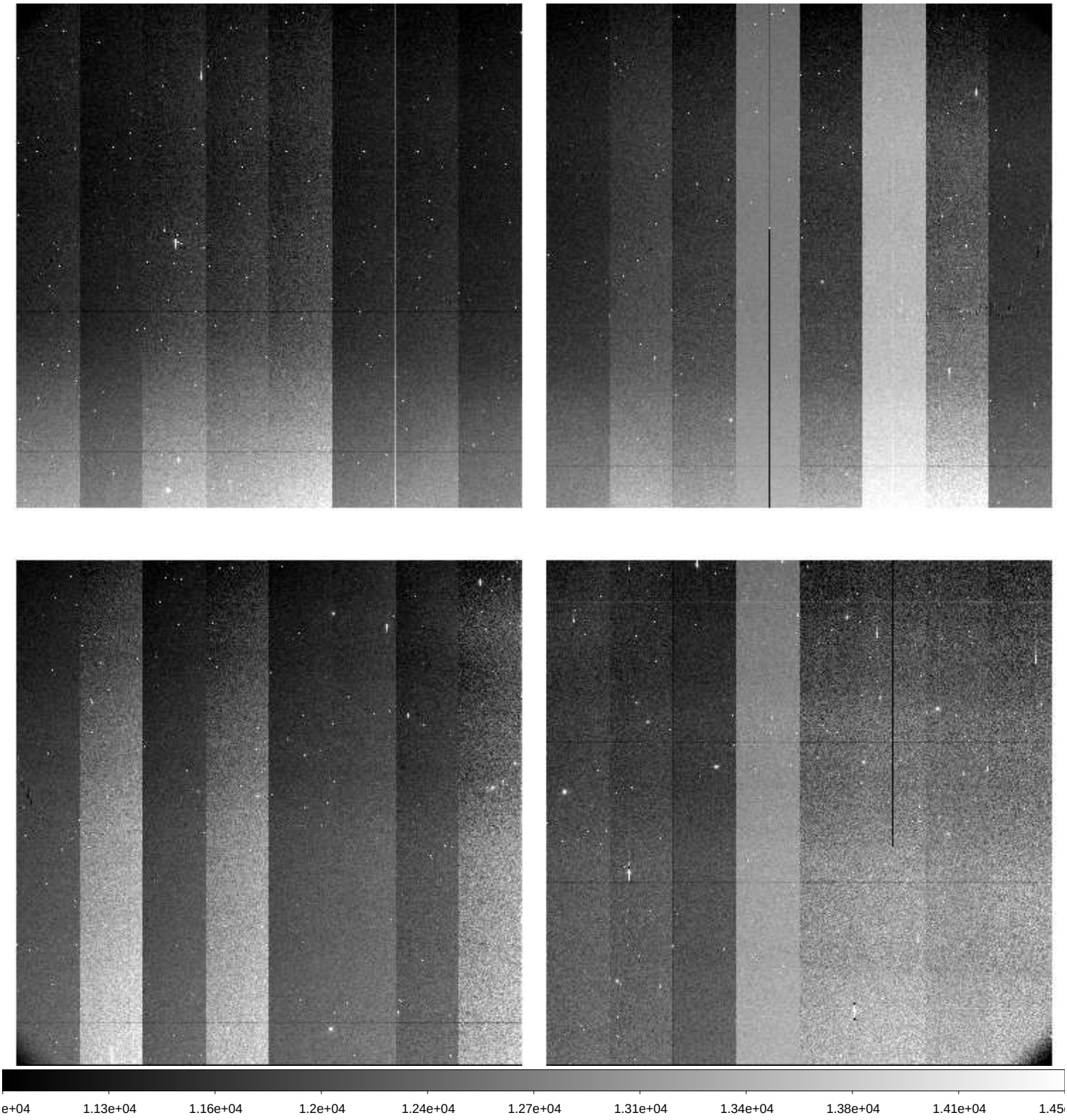

| | | |
|---|---|---|
| File Name | : | **xkmts.20260304.023056.fits** # 134 / 217 # |
| Project ID | : | DEEPS |
| Image Type | : | OBJECT |
| Object Name | : | **S26172** |
| RA | : | 10:48:01.010 |
| DEC | : | -20:38:12.10 |
| Exposure Time | : | 140 |
| Airmass | : | 1.10 |
| Sidereal Time | : | 12:31:03 |
| Filter ID | : | R |
| Observation Date | : | 2026-03-04T00:19:03 |
| CCD Temperature | : | -109.15 |

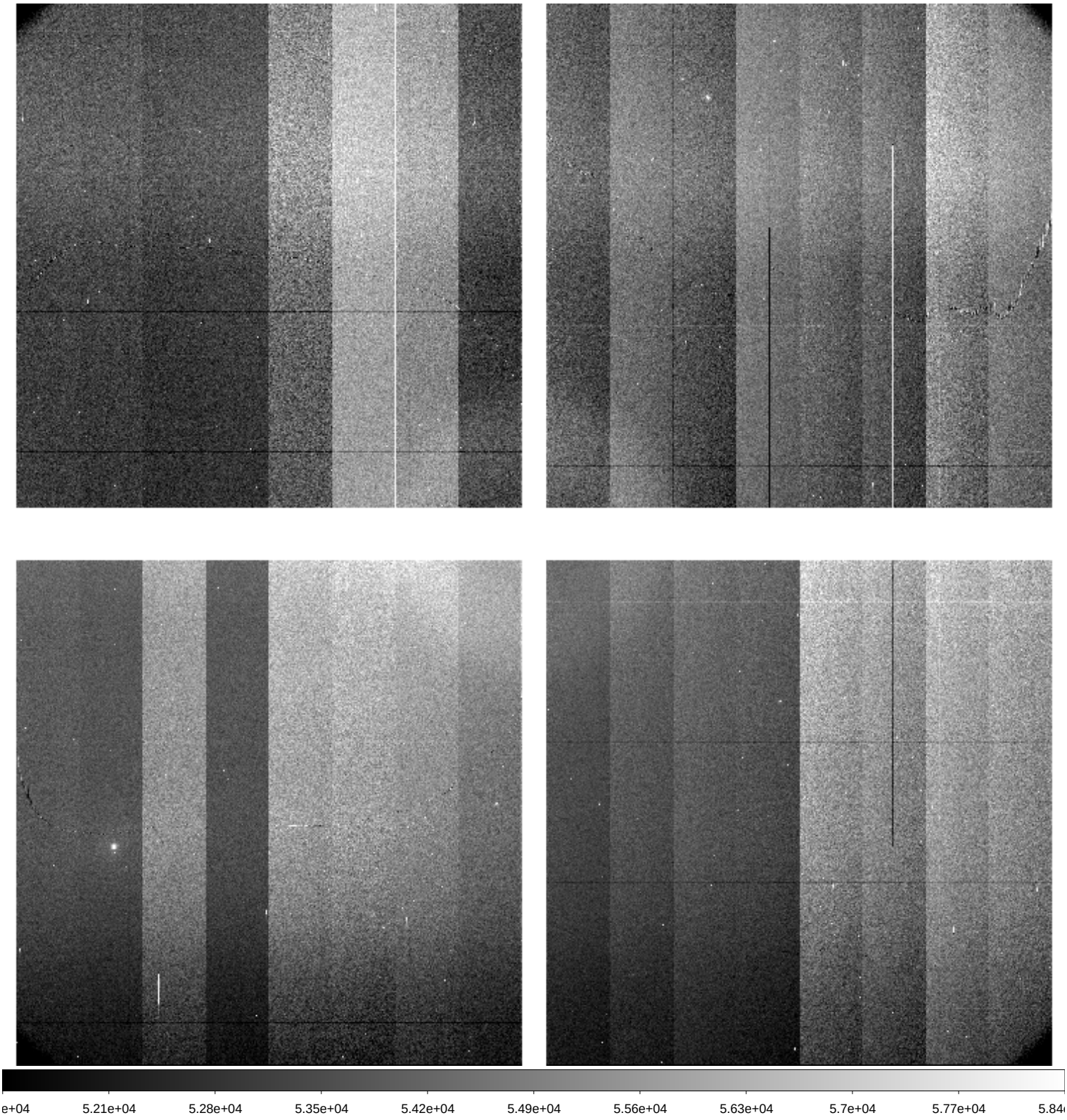

| | | |
|---|---|---|
| File Name | : | **xkmts.20260304.023057.fits** # 135 / 217 # |
| Project ID | : | DEEPS |
| Image Type | : | OBJECT |
| Object Name | : | **S24172** |
| RA | : | 10:51:34.010 |
| DEC | : | -18:49:13.10 |
| Exposure Time | : | 140 |
| Airmass | : | 1.11 |
| Sidereal Time | : | 12:34:34 |
| Filter ID | : | R |
| Observation Date | : | 2026-03-04T00:22:21 |
| CCD Temperature | : | -108.94 |

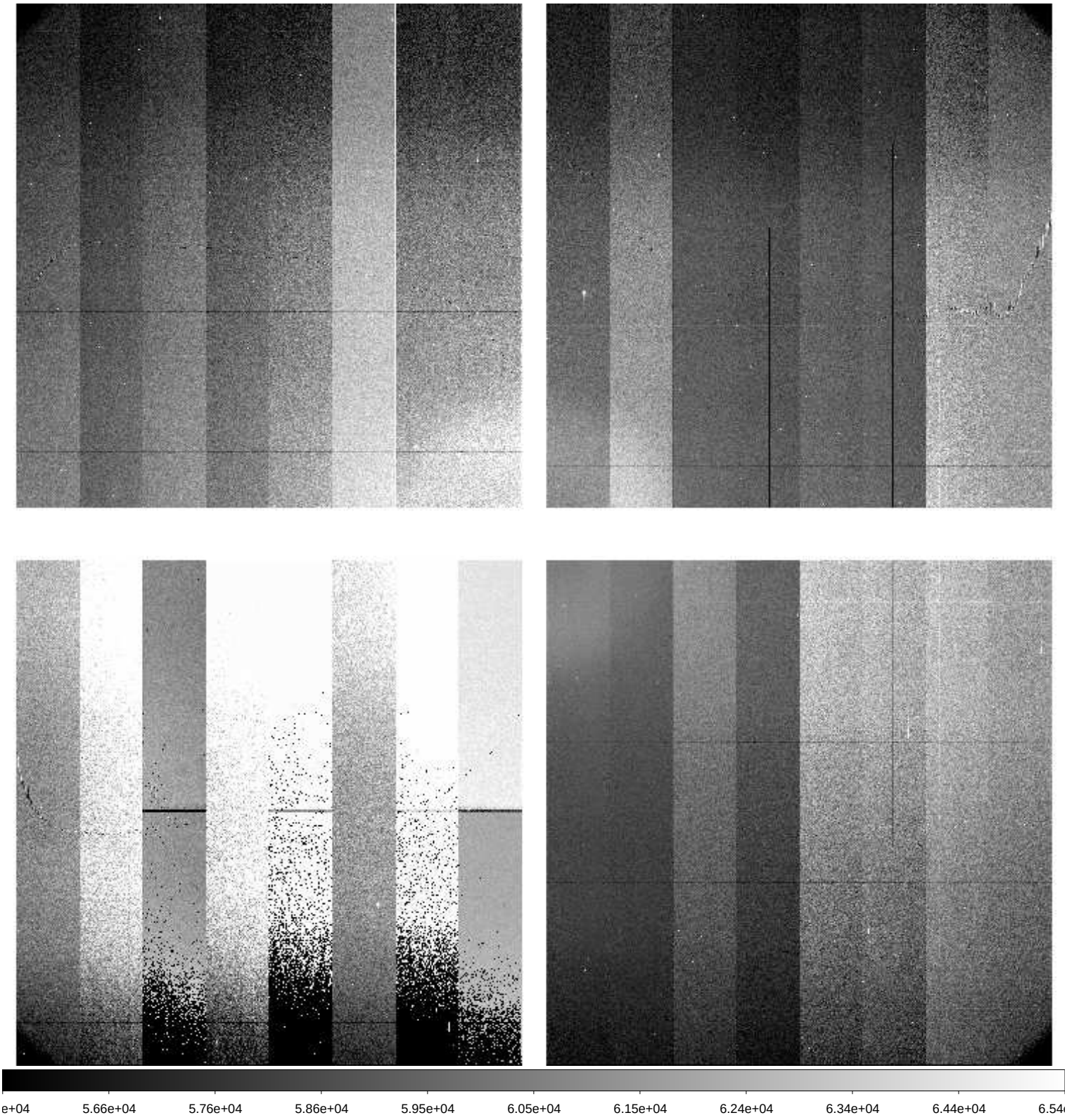

| | | |
|---|---|---|
| File Name | : | **xkmts.20260304.023058.fits** # 136 / 217 # |
| Project ID | : | DEEPS |
| Image Type | : | OBJECT |
| Object Name | : | **S30172** |
| RA | : | 10:40:38.020 |
| DEC | : | -24:15:18.10 |
| Exposure Time | : | 140 |
| Airmass | : | 1.11 |
| Sidereal Time | : | 12:37:55 |
| Filter ID | : | R |
| Observation Date | : | 2026-03-04T00:25:42 |
| CCD Temperature | : | -109.19 |

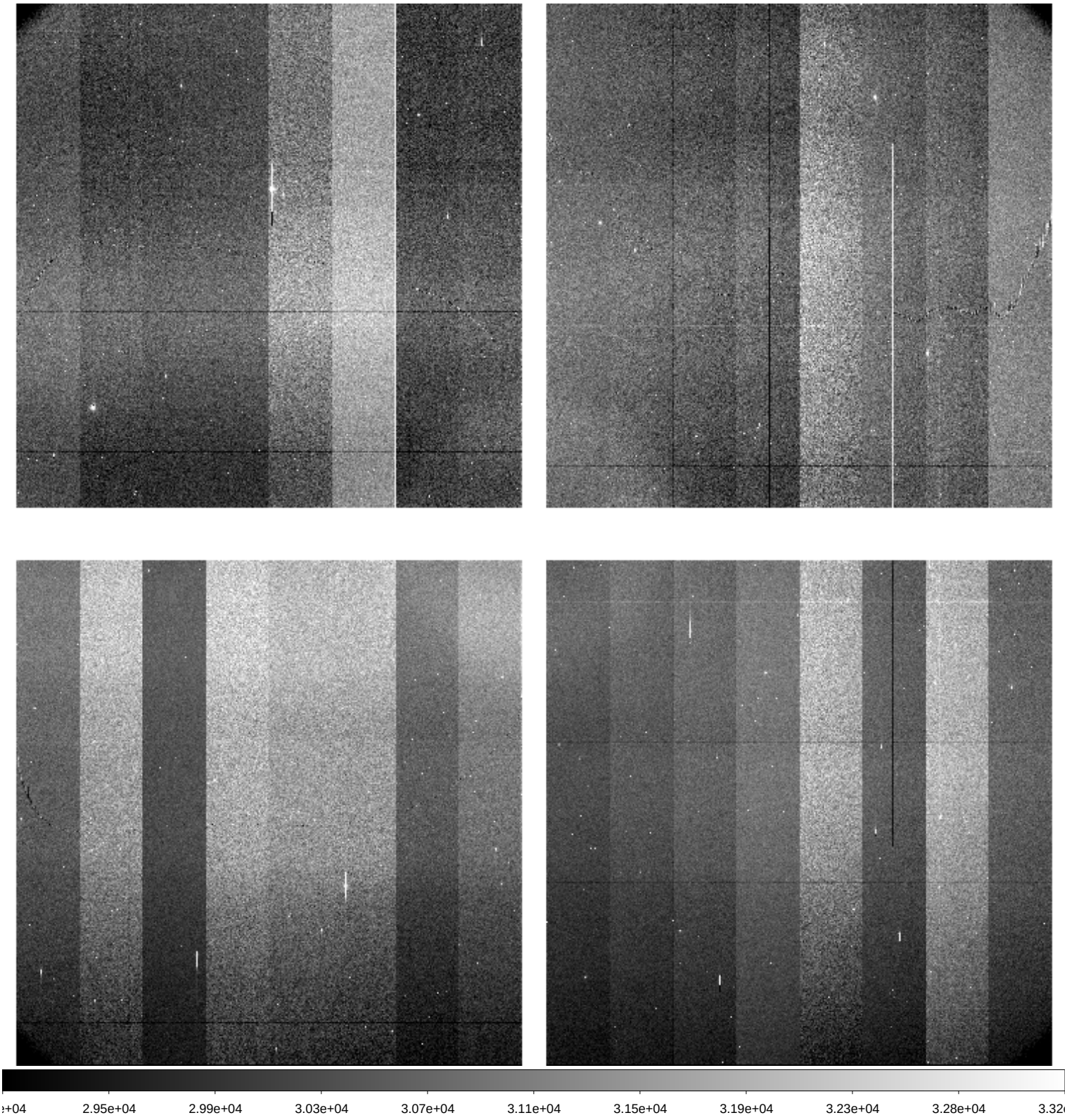

| | | |
|---|---|---|
| File Name | : | **xkmts.20260304.023059.fits** # 137 / 217 # |
| Project ID | : | DEEPS |
| Image Type | : | OBJECT |
| Object Name | : | **S28172** |
| RA | : | 10:44:22.010 |
| DEC | : | -22:26:54.10 |
| Exposure Time | : | 140 |
| Airmass | : | 1.12 |
| Sidereal Time | : | 12:41:17 |
| Filter ID | : | R |
| Observation Date | : | 2026-03-04T00:29:14 |
| CCD Temperature | : | -109.21 |

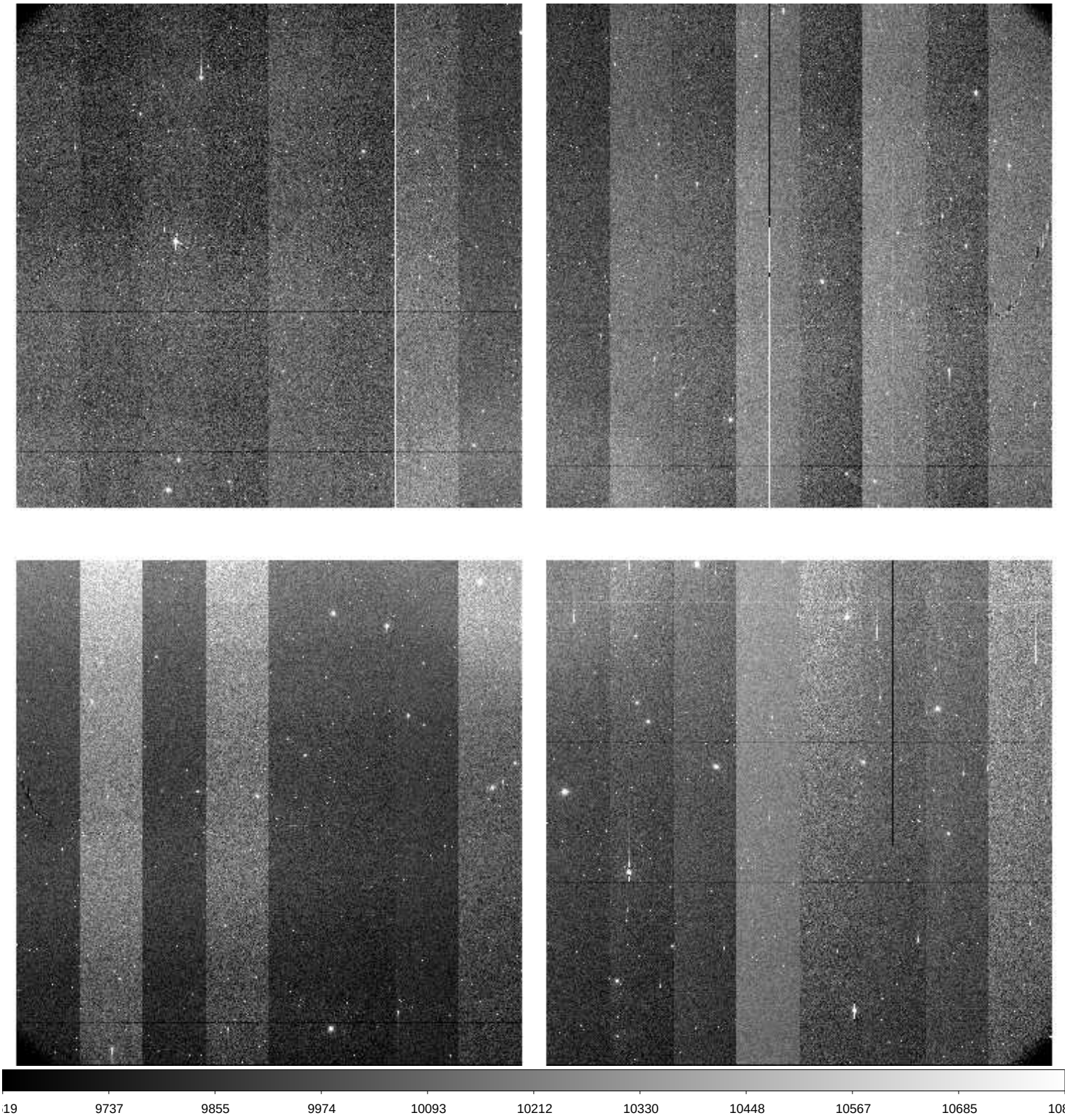

| | | |
|---|---|---|
| File Name | : | **xkmts.20260304.023060.fits** # 138 / 217 # |
| Project ID | : | DEEPS |
| Image Type | : | OBJECT |
| Object Name | : | **S26172** |
| RA | : | 10:48:01.010 |
| DEC | : | -20:38:12.00 |
| Exposure Time | : | 140 |
| Airmass | : | 1.13 |
| Sidereal Time | : | 12:44:47 |
| Filter ID | : | R |
| Observation Date | : | 2026-03-04T00:32:46 |
| CCD Temperature | : | -109.2 |

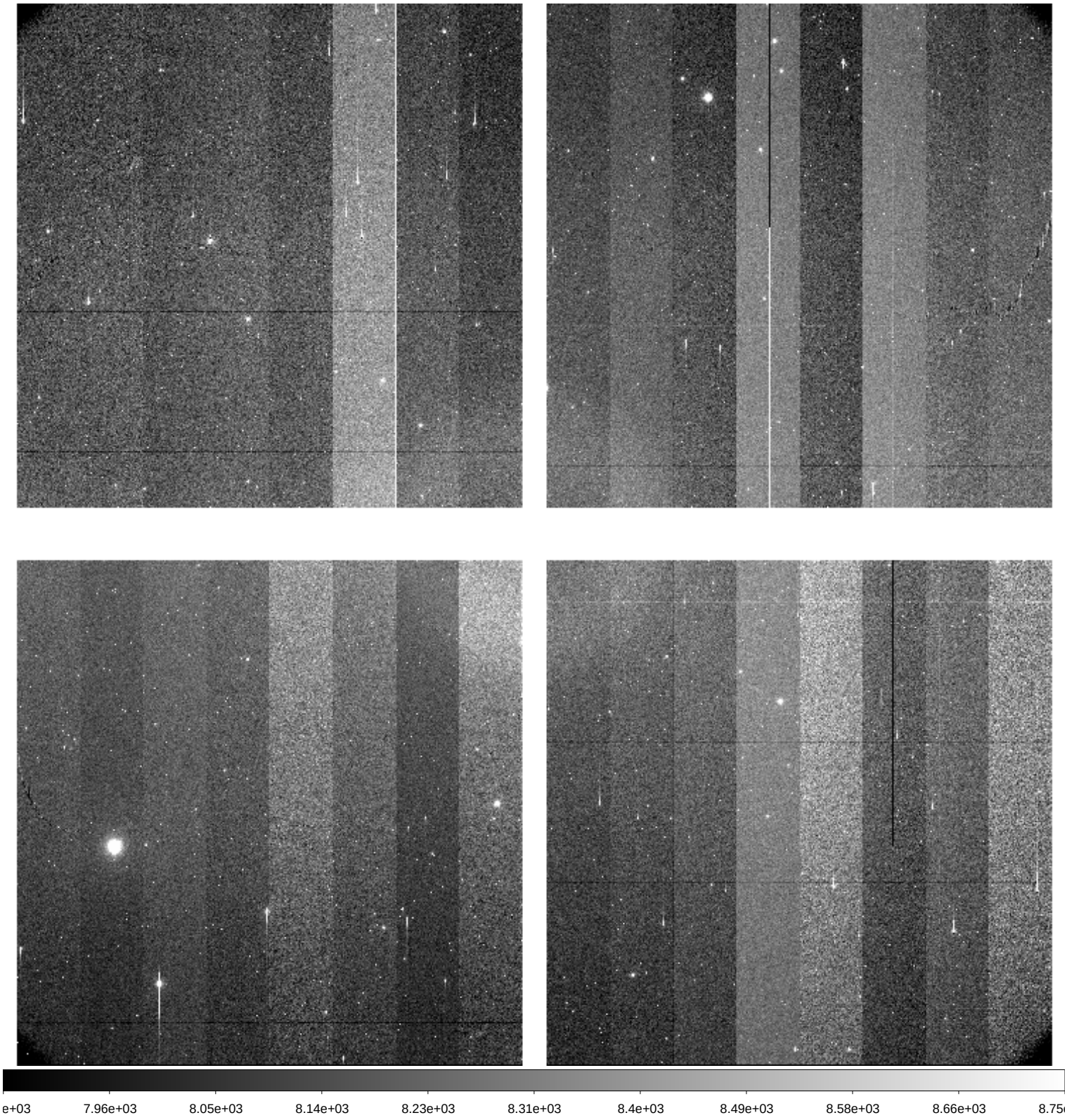

| | | |
|---|---|---|
| File Name | : | **xkmts.20260304.023061.fits** # 139 / 217 # |
| Project ID | : | DEEPS |
| Image Type | : | OBJECT |
| Object Name | : | **S24172** |
| RA | : | 10:51:34.010 |
| DEC | : | -18:49:13.10 |
| Exposure Time | : | 140 |
| Airmass | : | 1.14 |
| Sidereal Time | : | 12:48:20 |
| Filter ID | : | R |
| Observation Date | : | 2026-03-04T00:36:16 |
| CCD Temperature | : | -108.95 |

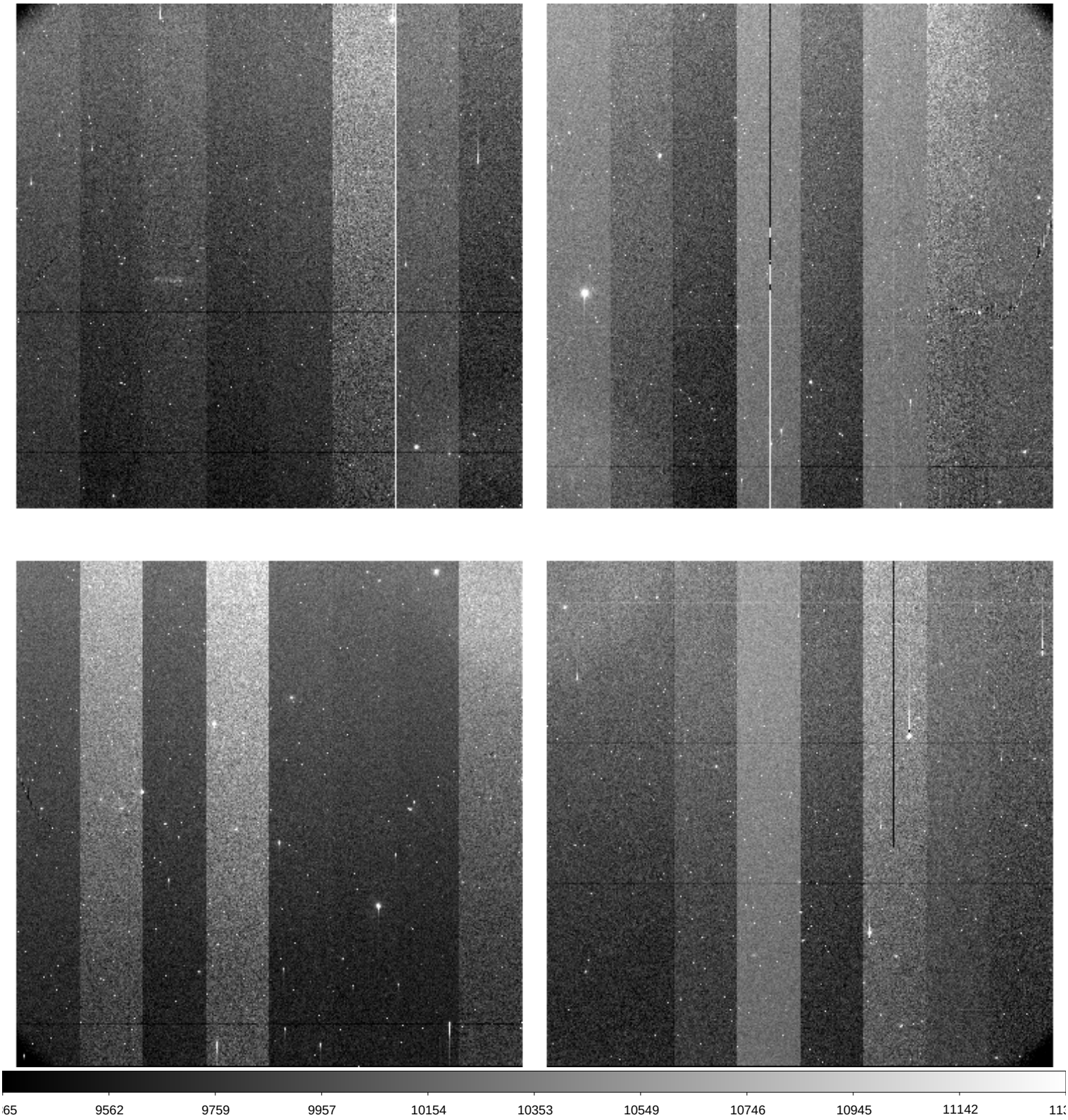

| | | |
|---|---|---|
| File Name | : | **xkmts.20260304.023062.fits** # 140 / 217 # |
| Project ID | : | DEEPS |
| Image Type | : | OBJECT |
| Object Name | : | **S30172** |
| RA | : | 10:40:38.000 |
| DEC | : | -24:15:18.00 |
| Exposure Time | : | 140 |
| Airmass | : | 1.15 |
| Sidereal Time | : | 12:54:57 |
| Filter ID | : | R |
| Observation Date | : | 2026-03-04T00:42:40 |
| CCD Temperature | : | -109.22 |

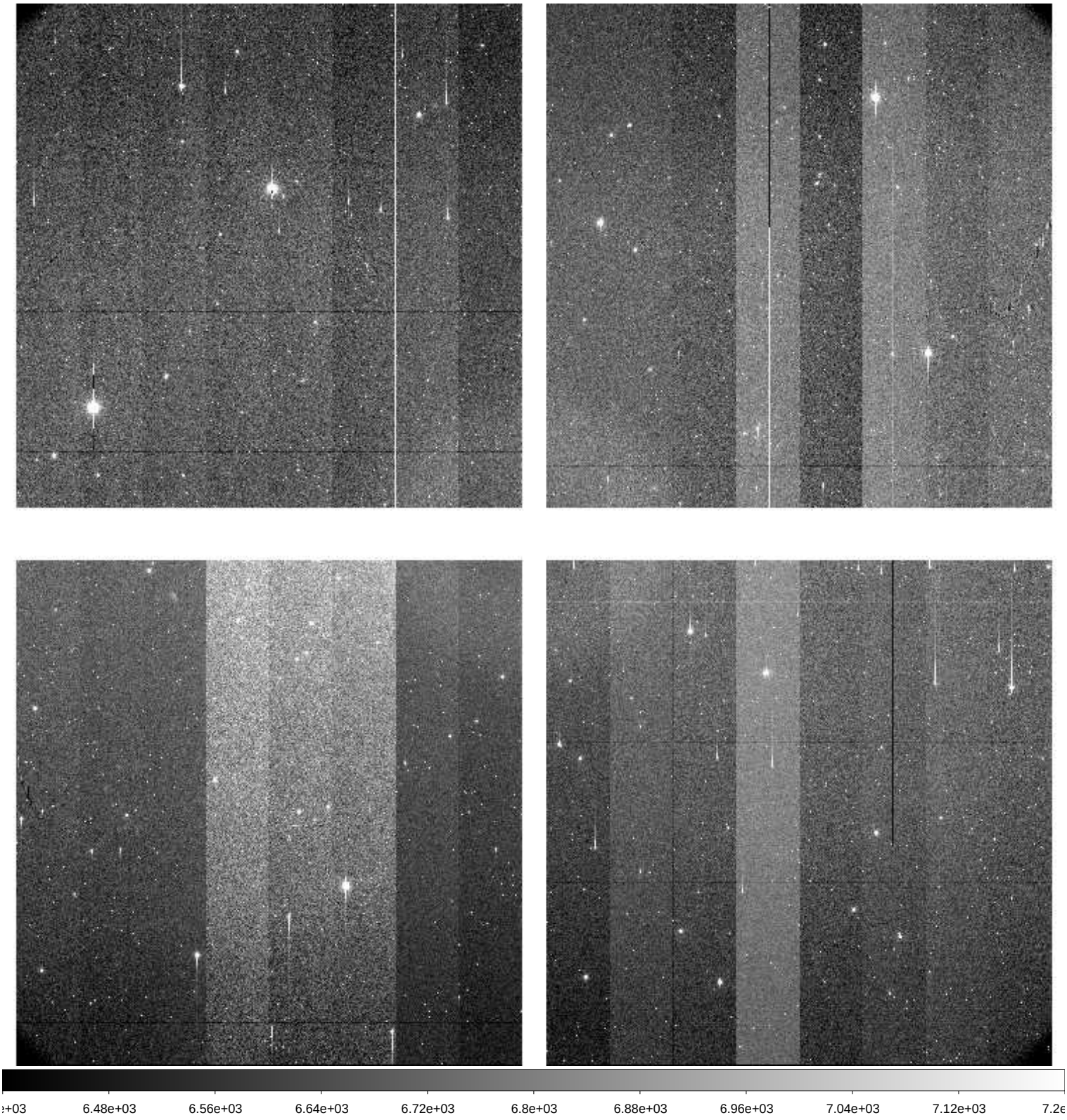

| | | |
|---|---|---|
| File Name | : | **xkmts.20260304.023063.fits** # 141 / 217 # |
| Project ID | : | DEEPS |
| Image Type | : | OBJECT |
| Object Name | : | **S28172** |
| RA | : | 10:44:22.010 |
| DEC | : | -22:26:54.00 |
| Exposure Time | : | 140 |
| Airmass | : | 1.16 |
| Sidereal Time | : | 12:58:14 |
| Filter ID | : | R |
| Observation Date | : | 2026-03-04T00:46:09 |
| CCD Temperature | : | -109.23 |

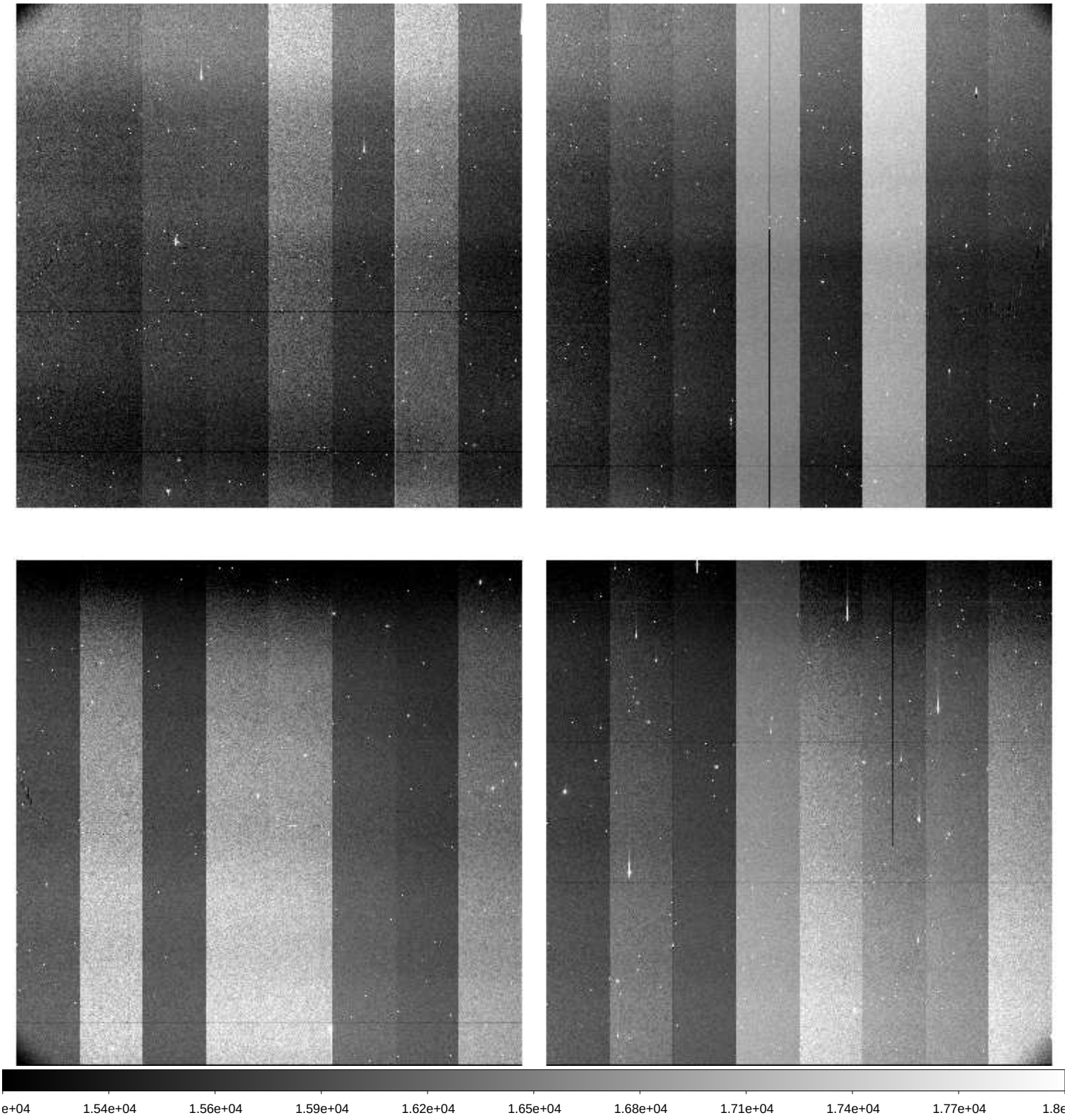

| | | |
|---|---|---|
| File Name | : | **xkmts.20260304.023064.fits** # 142 / 217 # |
| Project ID | : | DEEPS |
| Image Type | : | OBJECT |
| Object Name | : | **S26172** |
| RA | : | 10:48:01.020 |
| DEC | : | -20:38:12.10 |
| Exposure Time | : | 140 |
| Airmass | : | 1.17 |
| Sidereal Time | : | 13:01:43 |
| Filter ID | : | R |
| Observation Date | : | 2026-03-04T00:49:38 |
| CCD Temperature | : | -109.25 |

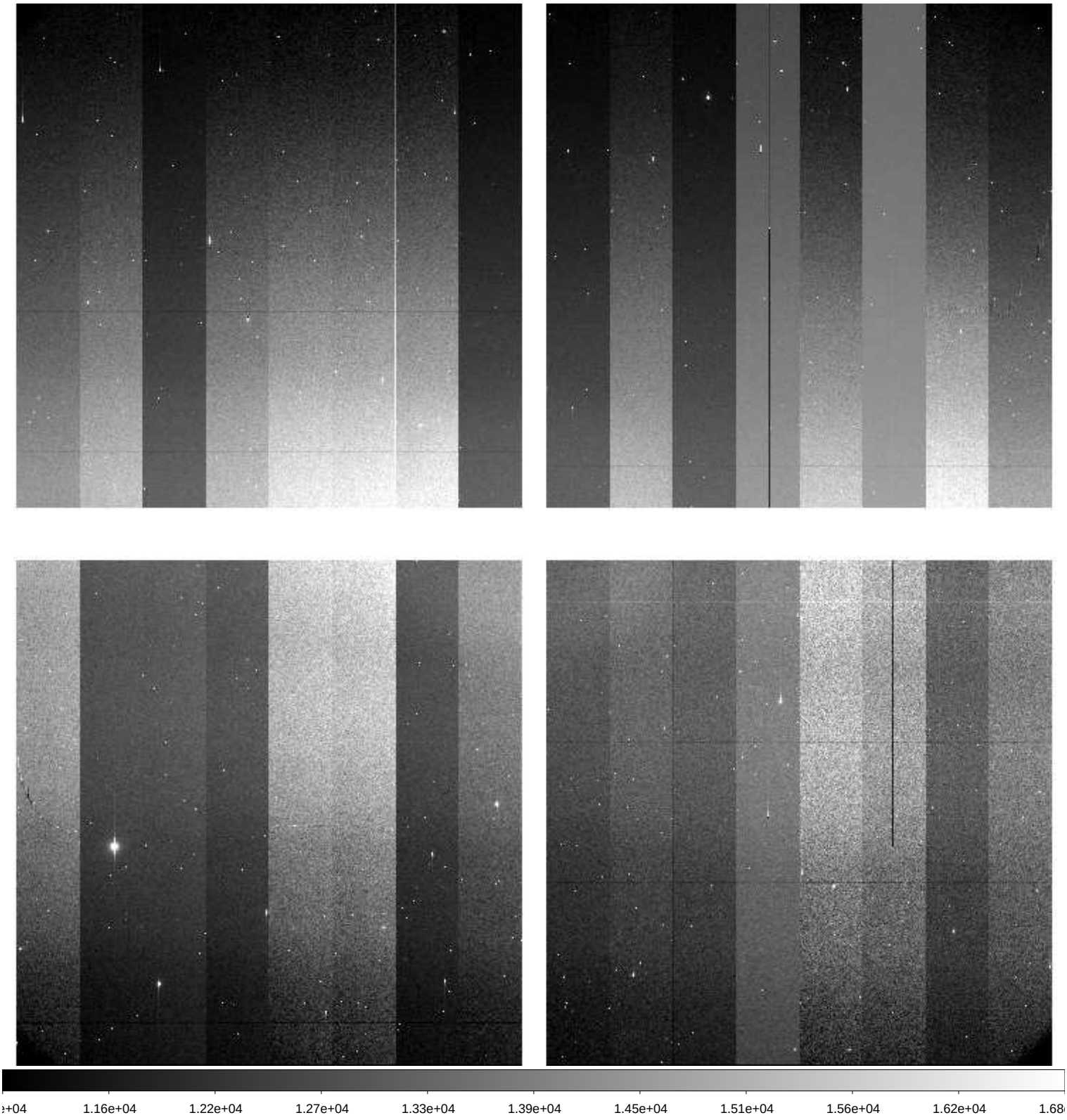

| | | |
|---|---|---|
| File Name | : | **xkmts.20260304.023065.fits** # 143 / 217 # |
| Project ID | : | BLG |
| Image Type | : | OBJECT |
| Object Name | : | **BLG11** |
| RA | : | 17:27:35.420 |
| DEC | : | -29:57:34.00 |
| Exposure Time | : | 60 |
| Airmass | : | 1.73 |
| Sidereal Time | : | 13:11:24 |
| Filter ID | : | I |
| Observation Date | : | 2026-03-04T00:59:05 |
| CCD Temperature | : | -109.17 |

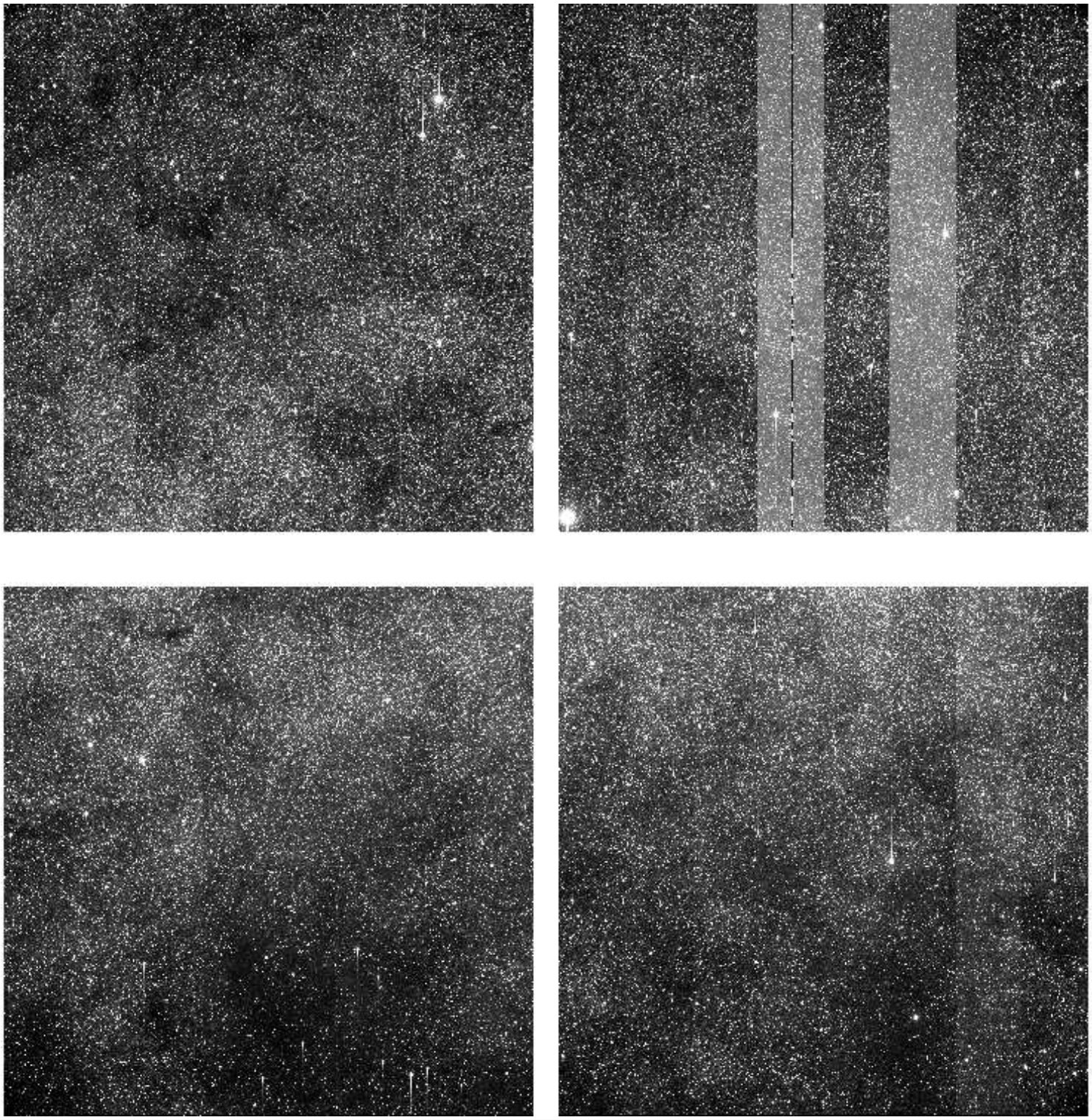

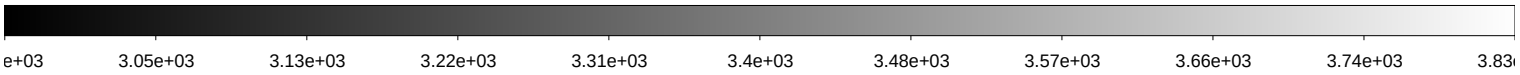

| | | |
|---|---|---|
| File Name | : | **xkmts.20260304.023066.fits** # 144 / 217 # |
| Project ID | : | BLG |
| Image Type | : | OBJECT |
| Object Name | : | **BLG13** |
| RA | : | 17:34:55.770 |
| DEC | : | -34:21:33.00 |
| Exposure Time | : | 60 |
| Airmass | : | 1.61 |
| Sidereal Time | : | 13:27:22 |
| Filter ID | : | I |
| Observation Date | : | 2026-03-04T01:14:59 |
| CCD Temperature | : | -109.06 |

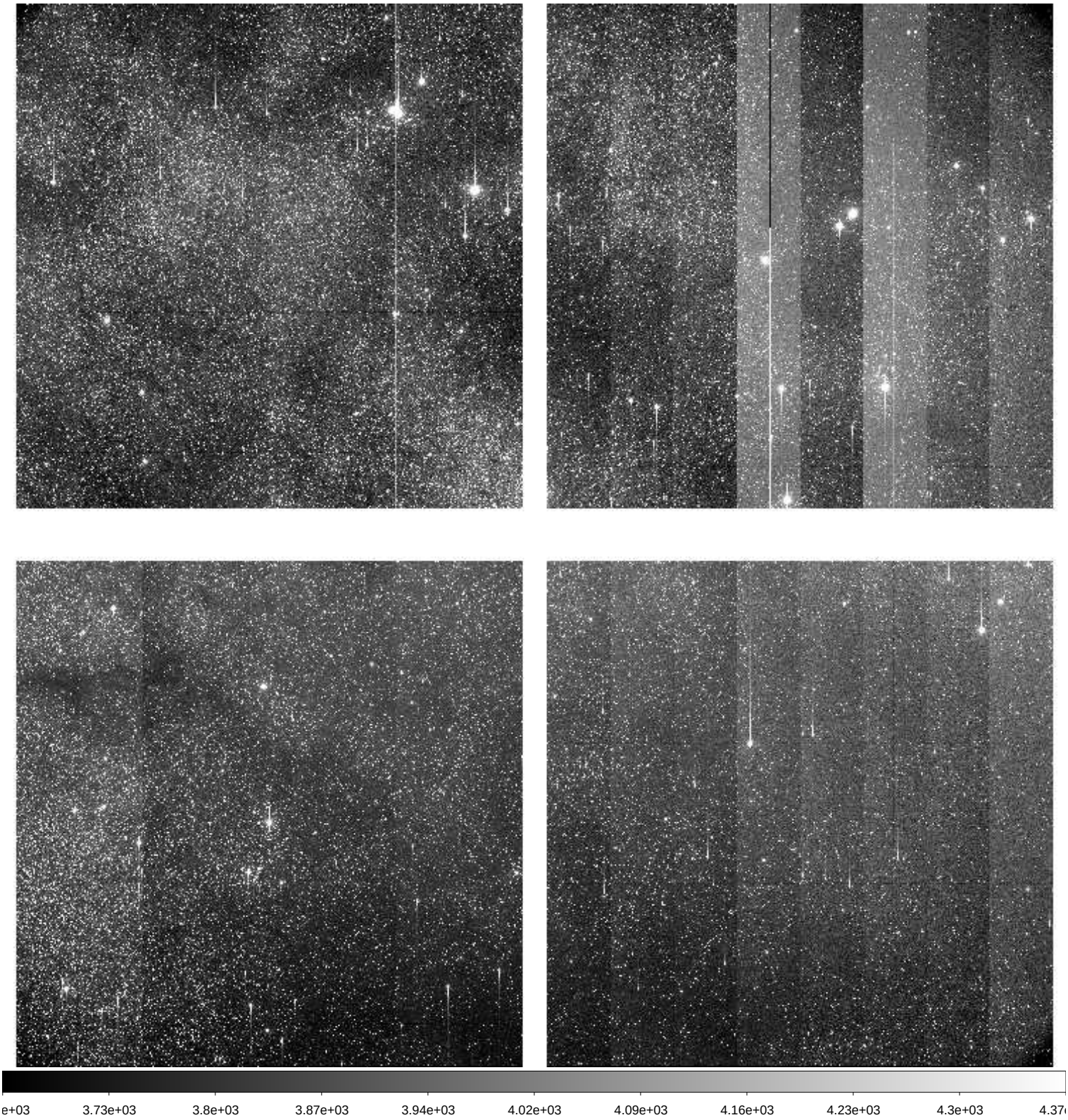

| | | |
|---|---|---|
| File Name | : | **xkmts.20260304.023067.fits** # 145 / 217 # |
| Project ID | : | BLG |
| Image Type | : | OBJECT |
| Object Name | : | **BLG14** |
| RA | : | 17:36:55.420 |
| DEC | : | -28:54:33.00 |
| Exposure Time | : | 60 |
| Airmass | : | 1.68 |
| Sidereal Time | : | 13:29:18 |
| Filter ID | : | I |
| Observation Date | : | 2026-03-04T01:17:08 |
| CCD Temperature | : | -109.06 |

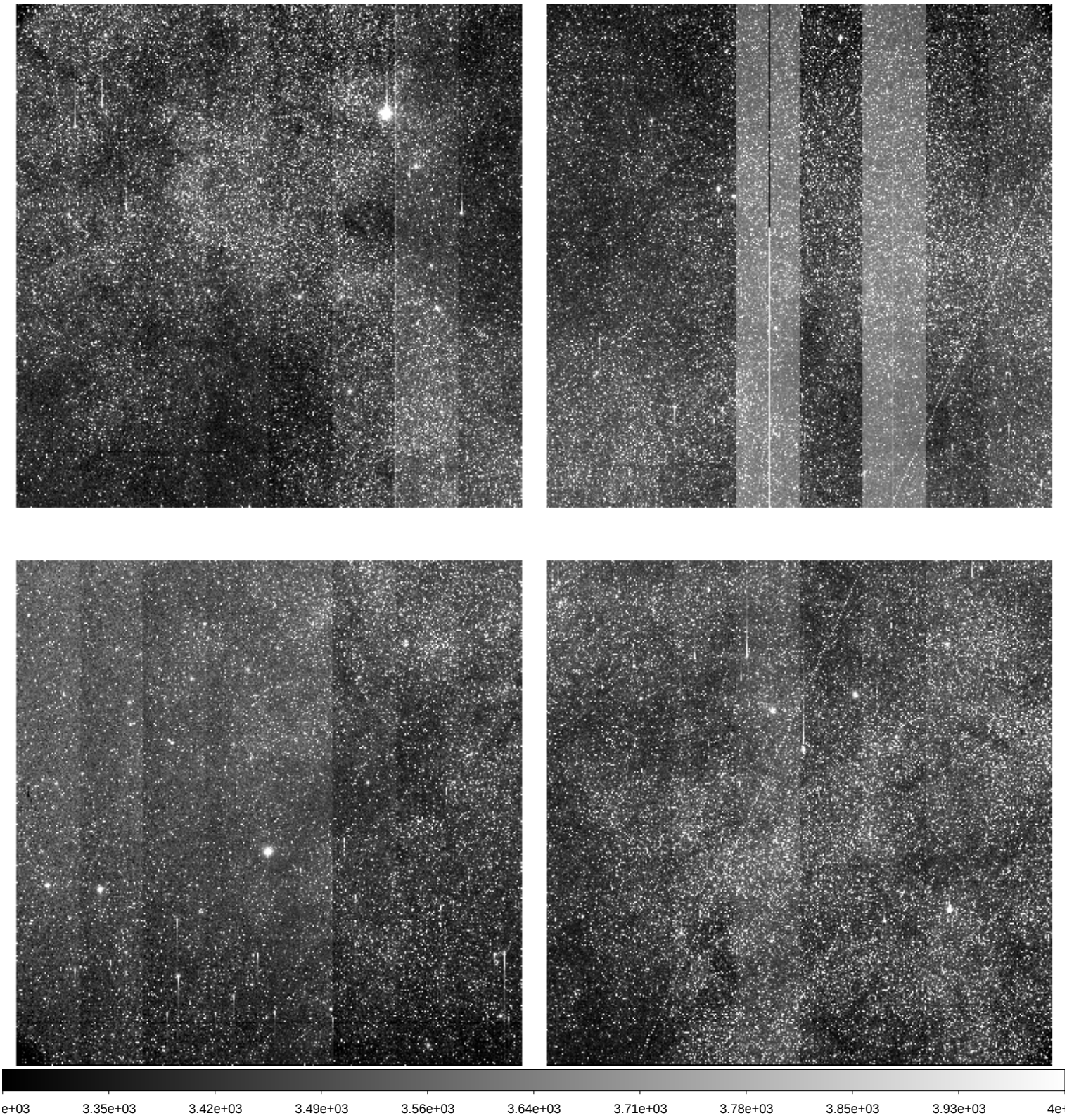

| | | |
|---|---|---|
| File Name | : | **xkmts.20260304.023068.fits** # 146 / 217 # |
| Project ID | : | BLG |
| Image Type | : | OBJECT |
| Object Name | : | **BLG15** |
| RA | : | 17:36:55.300 |
| DEC | : | -26:47:32.90 |
| Exposure Time | : | 60 |
| Airmass | : | 1.69 |
| Sidereal Time | : | 13:31:28 |
| Filter ID | : | I |
| Observation Date | : | 2026-03-04T01:19:18 |
| CCD Temperature | : | -109.05 |

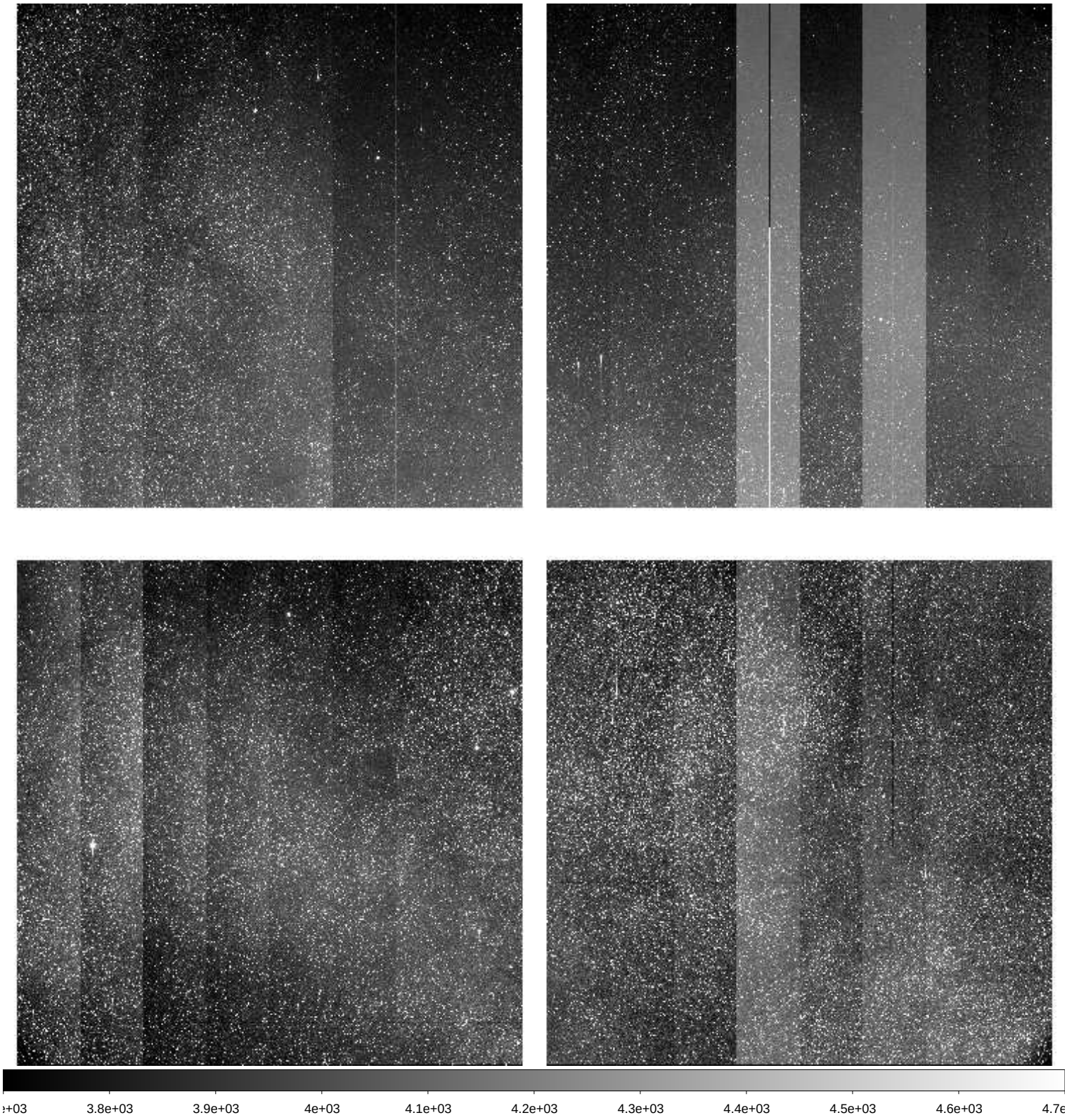

| | | |
|---|---|---|
| File Name | : | **xkmts.20260304.023069.fits** # 147 / 217 # |
| Project ID | : | BLG |
| Image Type | : | OBJECT |
| Object Name | : | **BLG16** |
| RA | : | 17:37:05.190 |
| DEC | : | -24:40:32.80 |
| Exposure Time | : | 60 |
| Airmass | : | 1.70 |
| Sidereal Time | : | 13:33:39 |
| Filter ID | : | I |
| Observation Date | : | 2026-03-04T01:21:15 |
| CCD Temperature | : | -109.01 |

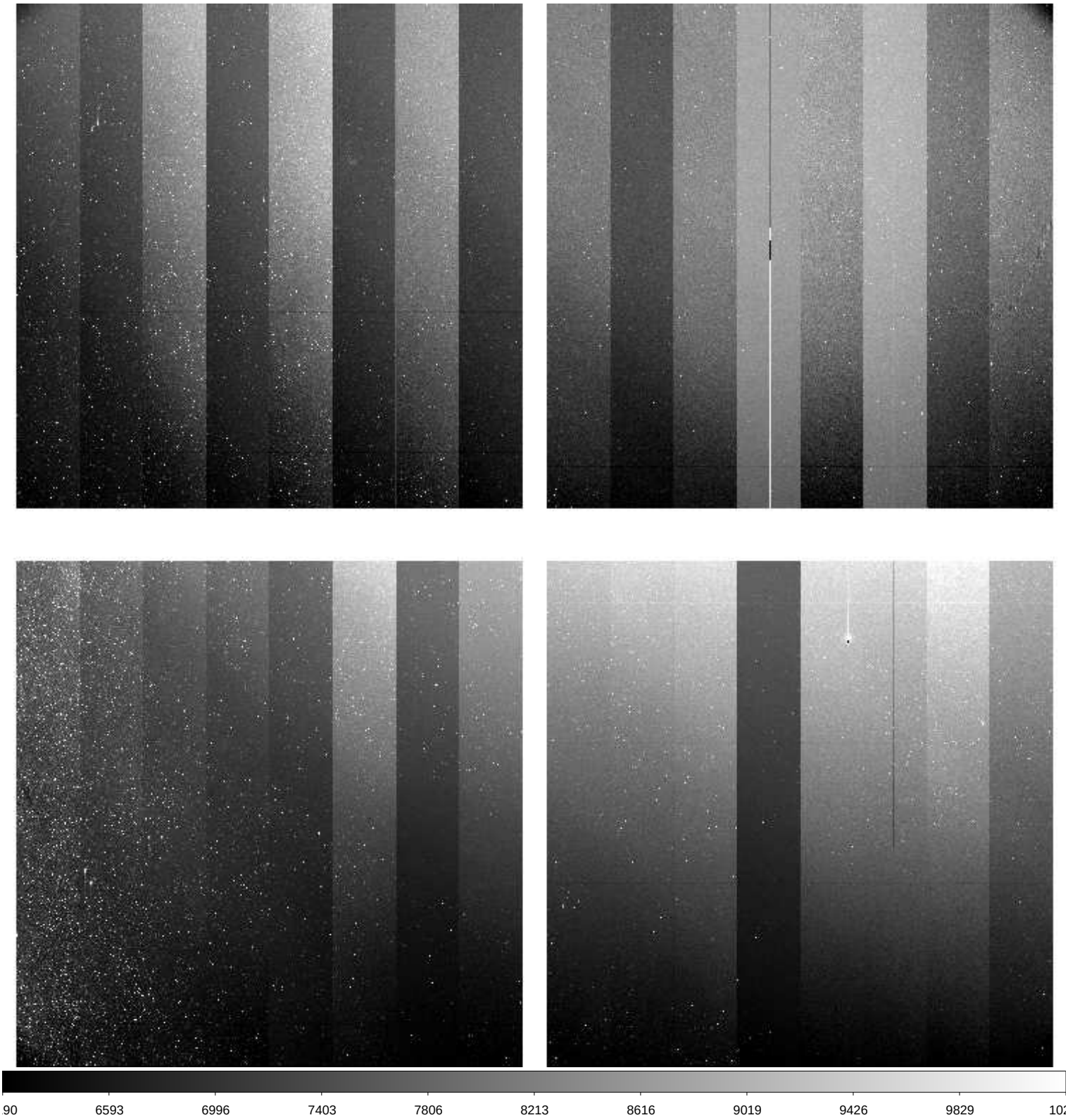

| | | |
|---|---|---|
| File Name | : | **xkmts.20260304.023070.fits** # 148 / 217 # |
| Project ID | : | BLG |
| Image Type | : | OBJECT |
| Object Name | : | **BLG37** |
| RA | : | 17:44:37.840 |
| DEC | : | -35:22:33.00 |
| Exposure Time | : | 60 |
| Airmass | : | 1.61 |
| Sidereal Time | : | 13:35:36 |
| Filter ID | : | I |
| Observation Date | : | 2026-03-04T01:23:26 |
| CCD Temperature | : | -109.03 |

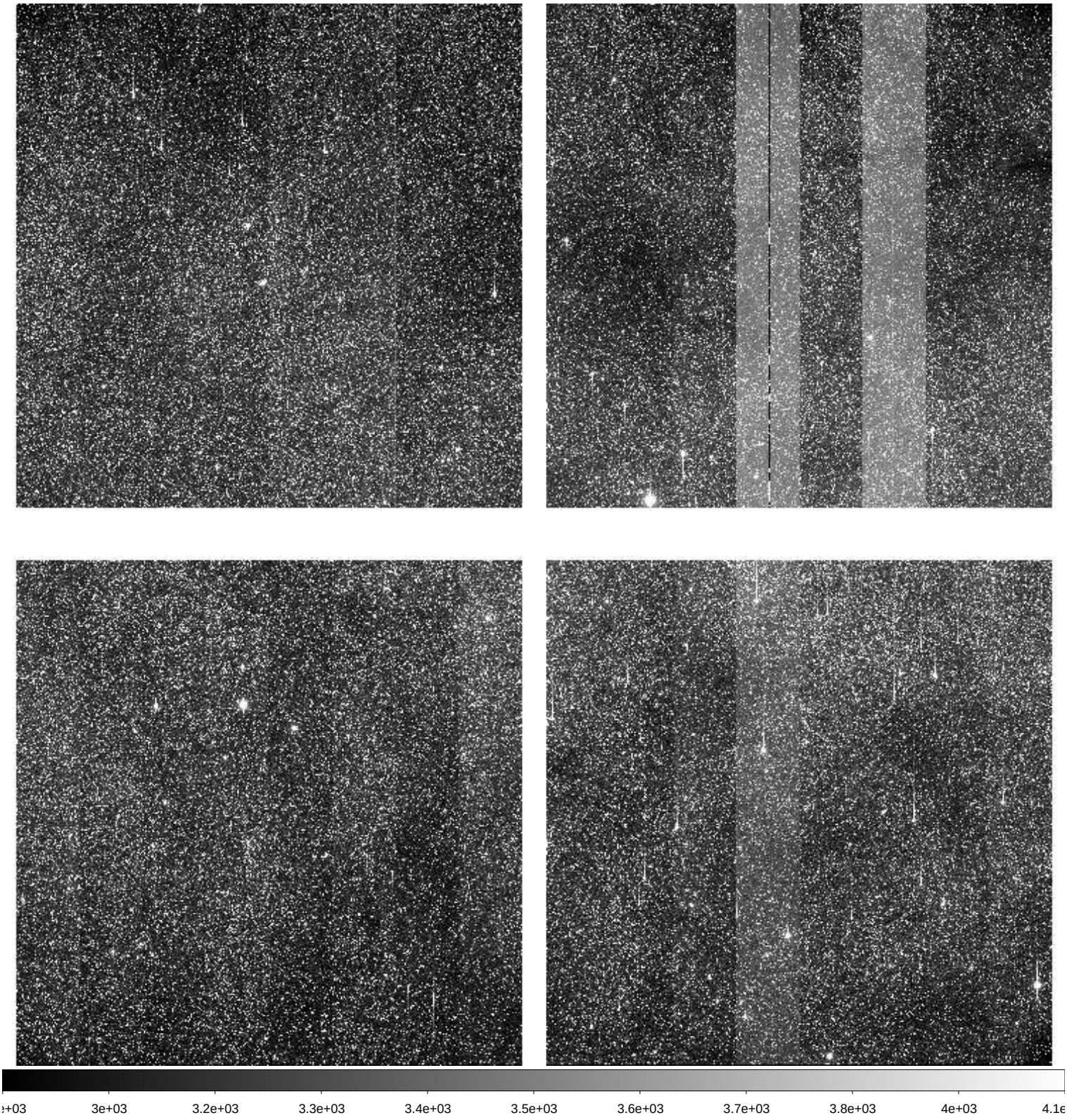

| | | |
|---|---|---|
| File Name | : | **xkmts.20260304.023071.fits** # 149 / 217 # |
| Project ID | : | BLG |
| Image Type | : | OBJECT |
| Object Name | : | **BLG17** |
| RA | : | 17:44:45.670 |
| DEC | : | -33:15:32.90 |
| Exposure Time | : | 60 |
| Airmass | : | 1.62 |
| Sidereal Time | : | 13:37:47 |
| Filter ID | : | I |
| Observation Date | : | 2026-03-04T01:25:36 |
| CCD Temperature | : | -109.02 |

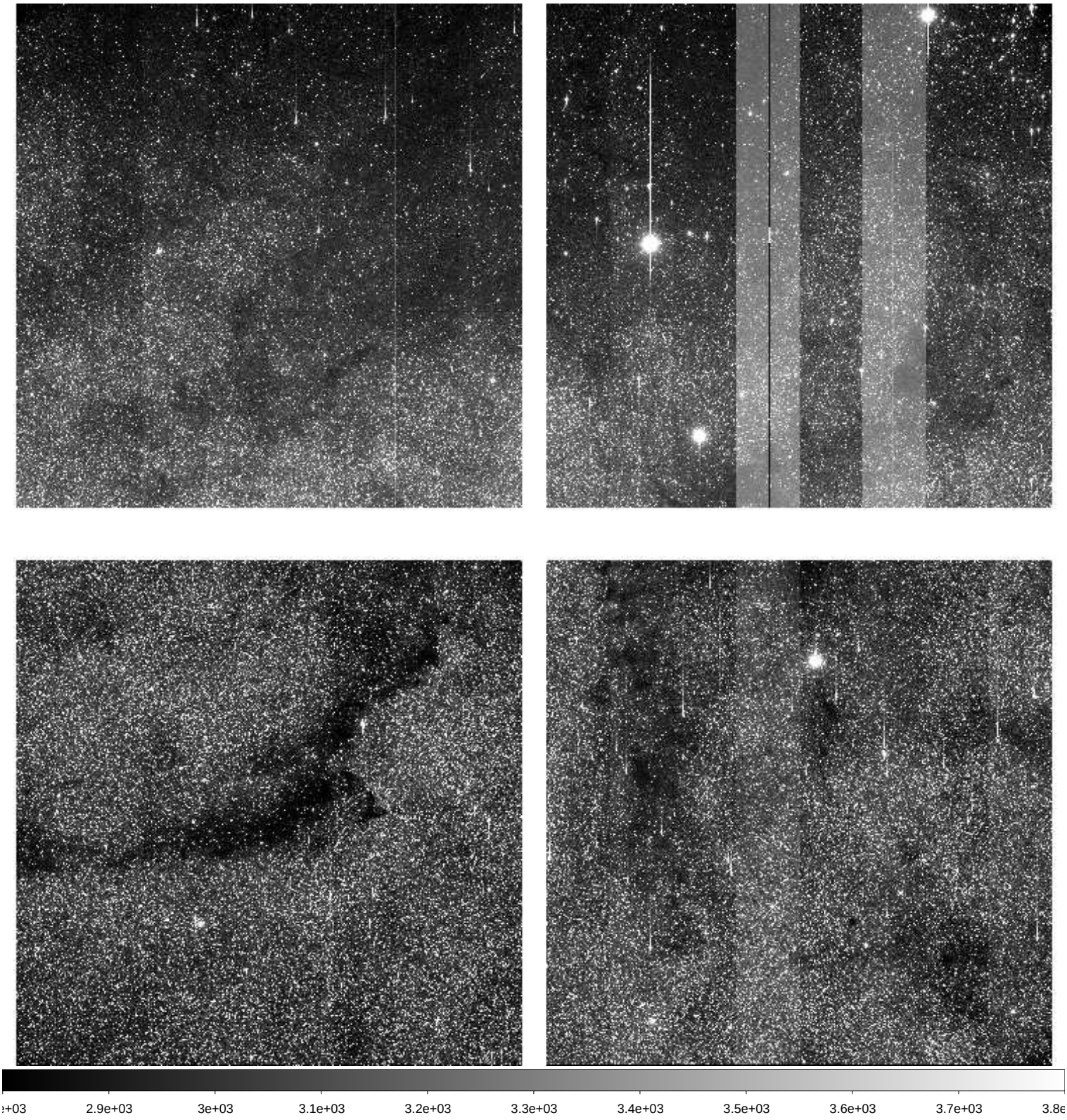

| | | |
|---|---|---|
| File Name | : | **xkmts.20260304.023072.fits** # 150 / 217 # |
| Project ID | : | BLG |
| Image Type | : | OBJECT |
| Object Name | : | **BLG52** |
| RA | : | 17:46:22.460 |
| DEC | : | -29:43:02.90 |
| Exposure Time | : | 60 |
| Airmass | : | 1.66 |
| Sidereal Time | : | 13:39:56 |
| Filter ID | : | I |
| Observation Date | : | 2026-03-04T01:27:45 |
| CCD Temperature | : | -109.02 |

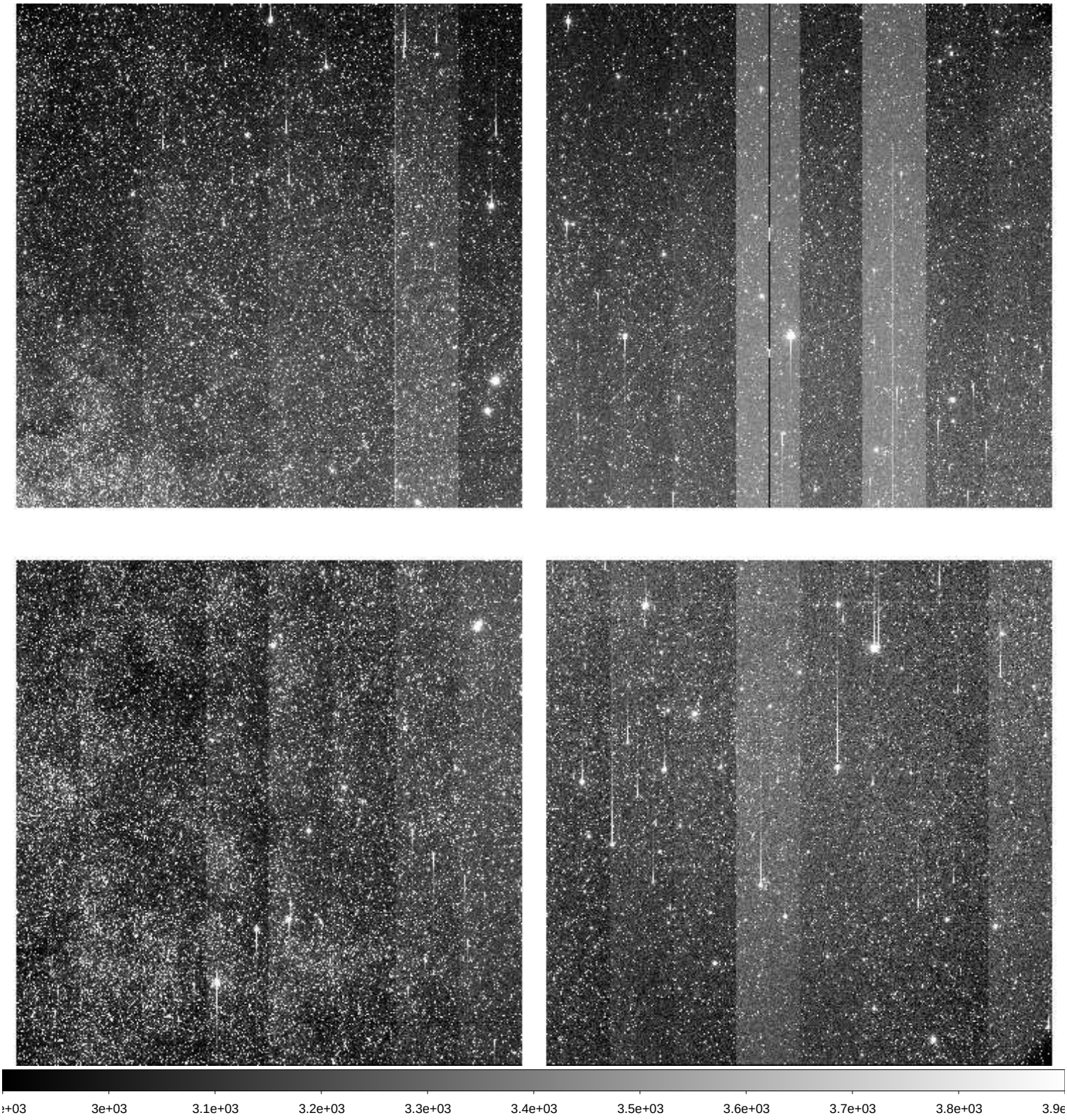

| | | |
|---|---|---|
| File Name | : | **xkmts.20260304.023073.fits** # 151 / 217 # |
| Project ID | : | BLG |
| Image Type | : | OBJECT |
| Object Name | : | **BLG51** |
| RA | : | 17:46:05.400 |
| DEC | : | -29:02:02.90 |
| Exposure Time | : | 60 |
| Airmass | : | 1.65 |
| Sidereal Time | : | 13:42:06 |
| Filter ID | : | I |
| Observation Date | : | 2026-03-04T01:29:54 |
| CCD Temperature | : | -109.03 |

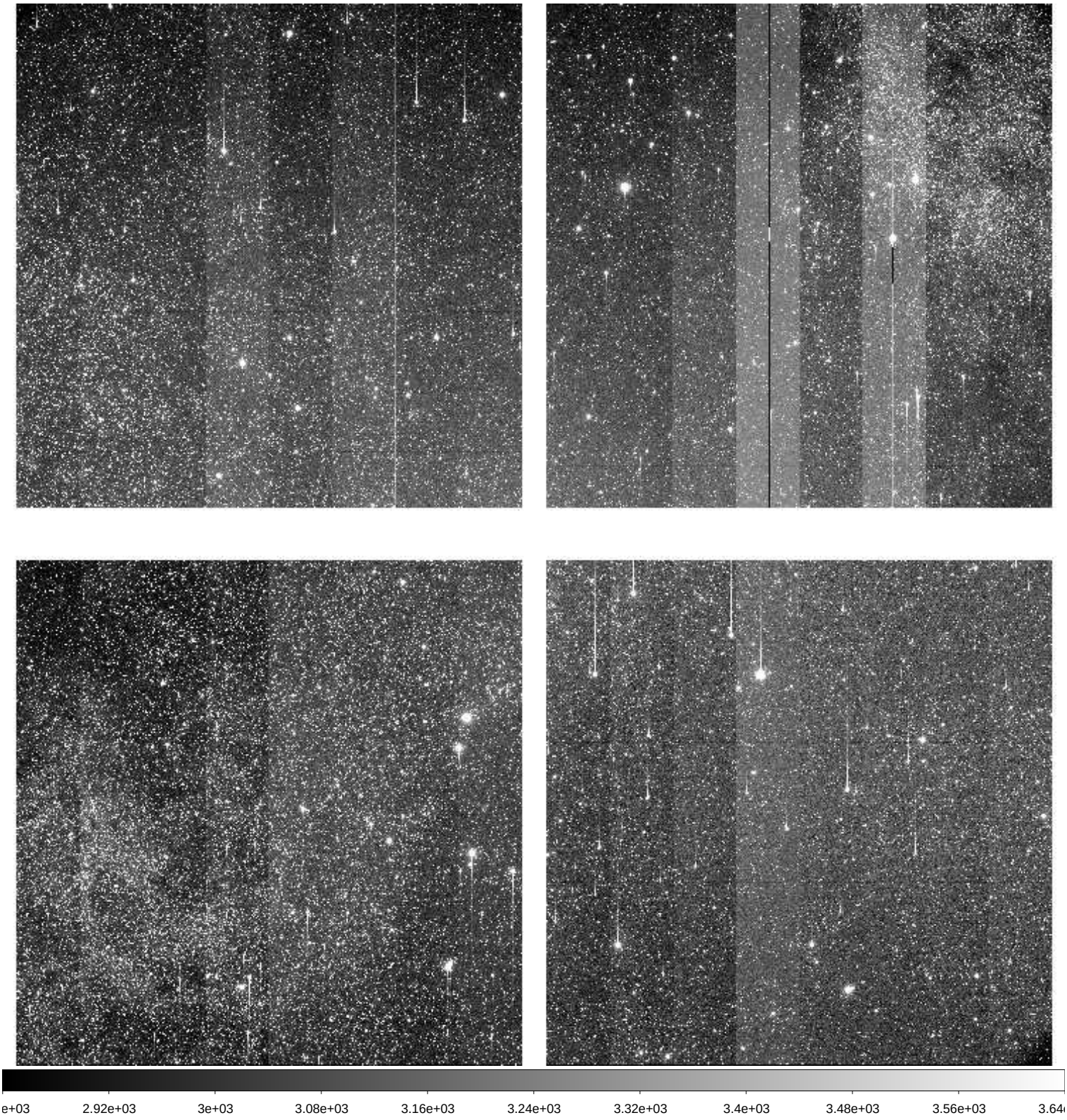

| | | |
|---|---|---|
| File Name | : | **xkmts.20260304.023074.fits** # 152 / 217 # |
| Project ID | : | BLG |
| Image Type | : | OBJECT |
| Object Name | : | **BLG18** |
| RA | : | 17:46:05.260 |
| DEC | : | -26:45:32.80 |
| Exposure Time | : | 60 |
| Airmass | : | 1.66 |
| Sidereal Time | : | 13:44:18 |
| Filter ID | : | I |
| Observation Date | : | 2026-03-04T01:32:05 |
| CCD Temperature | : | -109.03 |

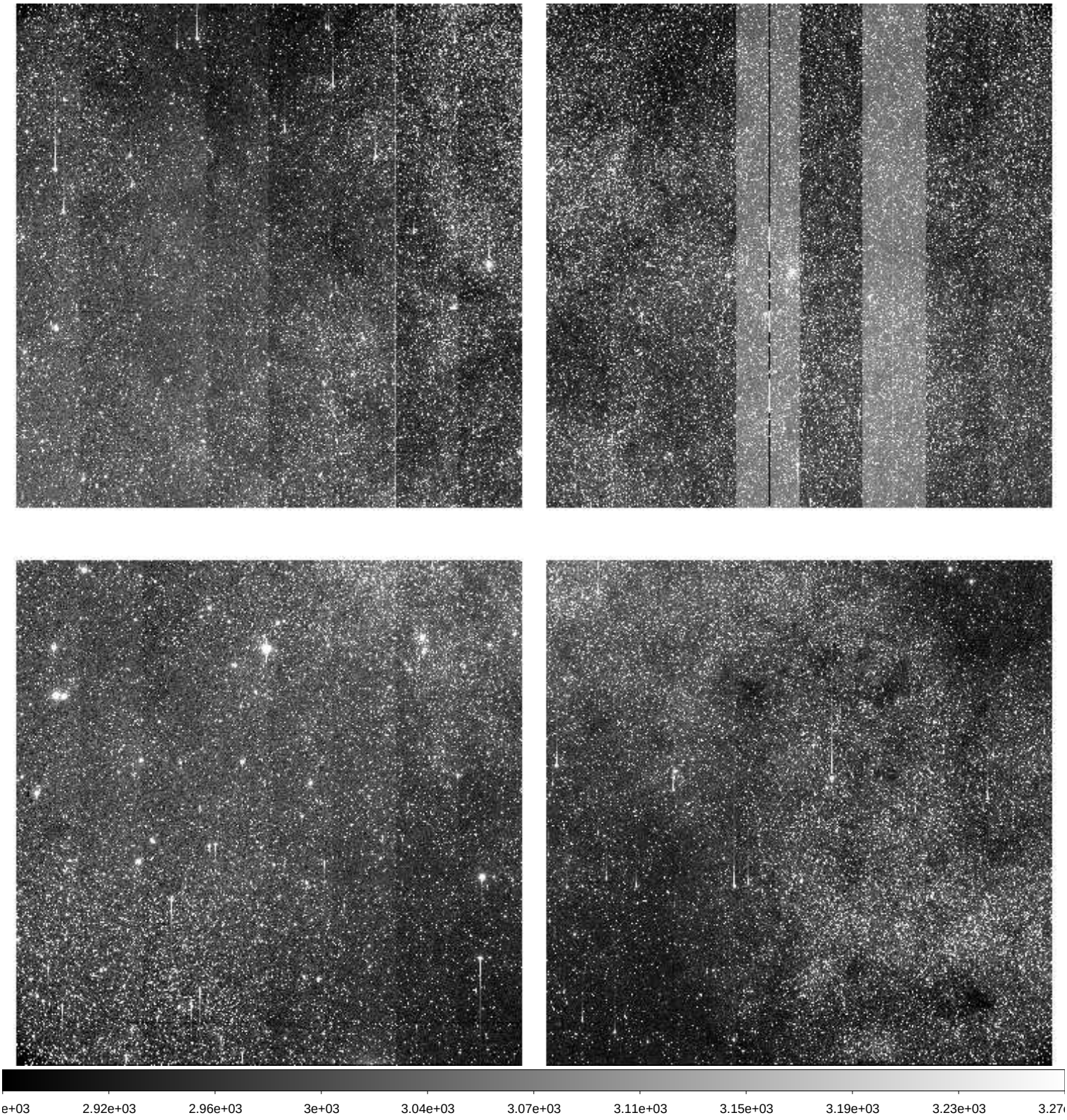

| | | |
|---|---|---|
| File Name | : | **xkmts.20260304.023075.fits** # 153 / 217 # |
| Project ID | : | BLG |
| Image Type | : | OBJECT |
| Object Name | : | **BLG19** |
| RA | : | 17:46:05.150 |
| DEC | : | -24:40:32.80 |
| Exposure Time | : | 60 |
| Airmass | : | 1.67 |
| Sidereal Time | : | 13:46:26 |
| Filter ID | : | I |
| Observation Date | : | 2026-03-04T01:34:14 |
| CCD Temperature | : | -109.03 |

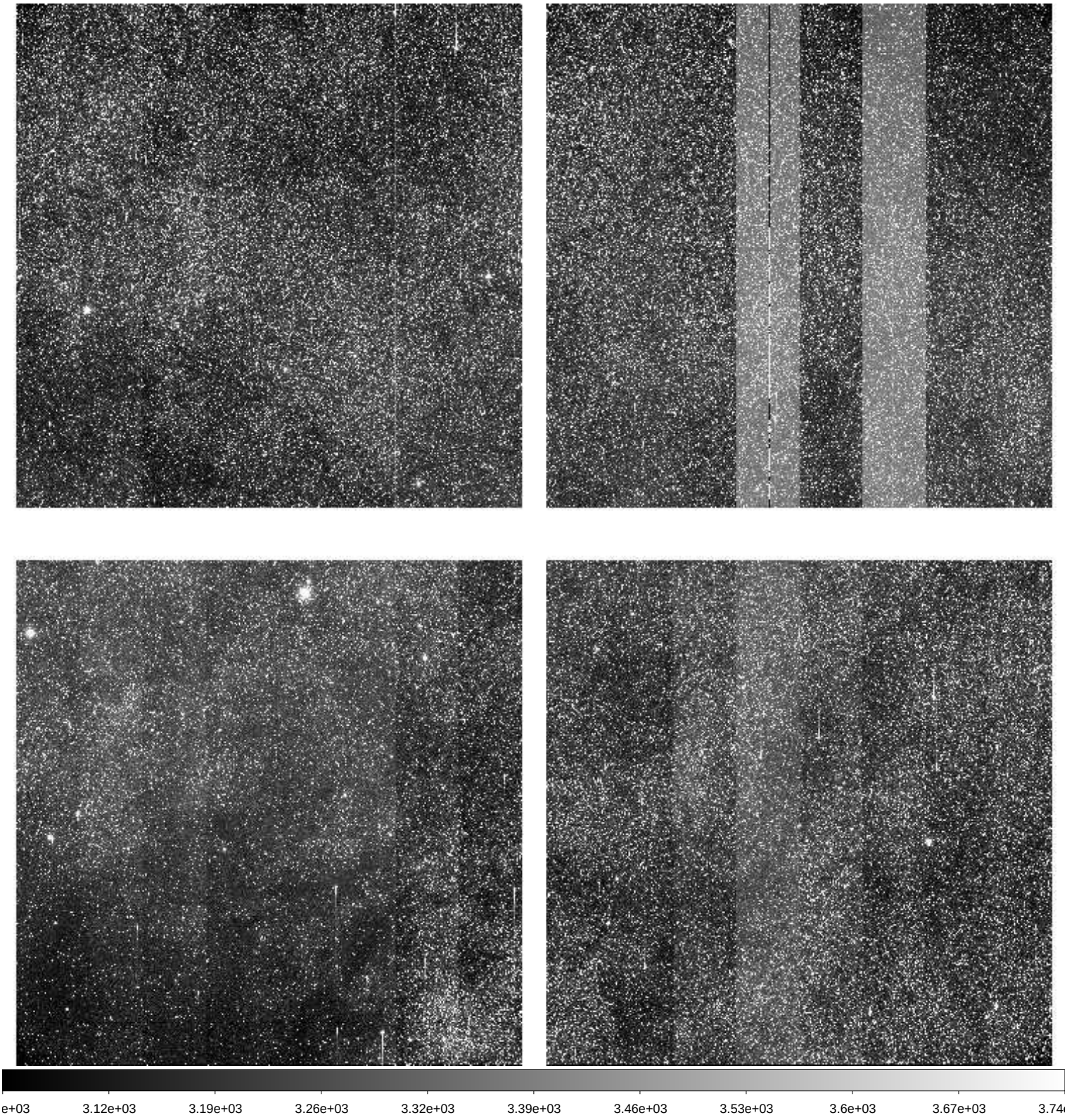

| | | |
|---|---|---|
| File Name | : | **xkmts.20260304.023076.fits** # 154 / 217 # |
| Project ID | : | BLG |
| Image Type | : | OBJECT |
| Object Name | : | **BLG20** |
| RA | : | 17:46:05.050 |
| DEC | : | -22:33:02.70 |
| Exposure Time | : | 60 |
| Airmass | : | 1.69 |
| Sidereal Time | : | 13:48:35 |
| Filter ID | : | I |
| Observation Date | : | 2026-03-04T01:36:22 |
| CCD Temperature | : | -109.01 |

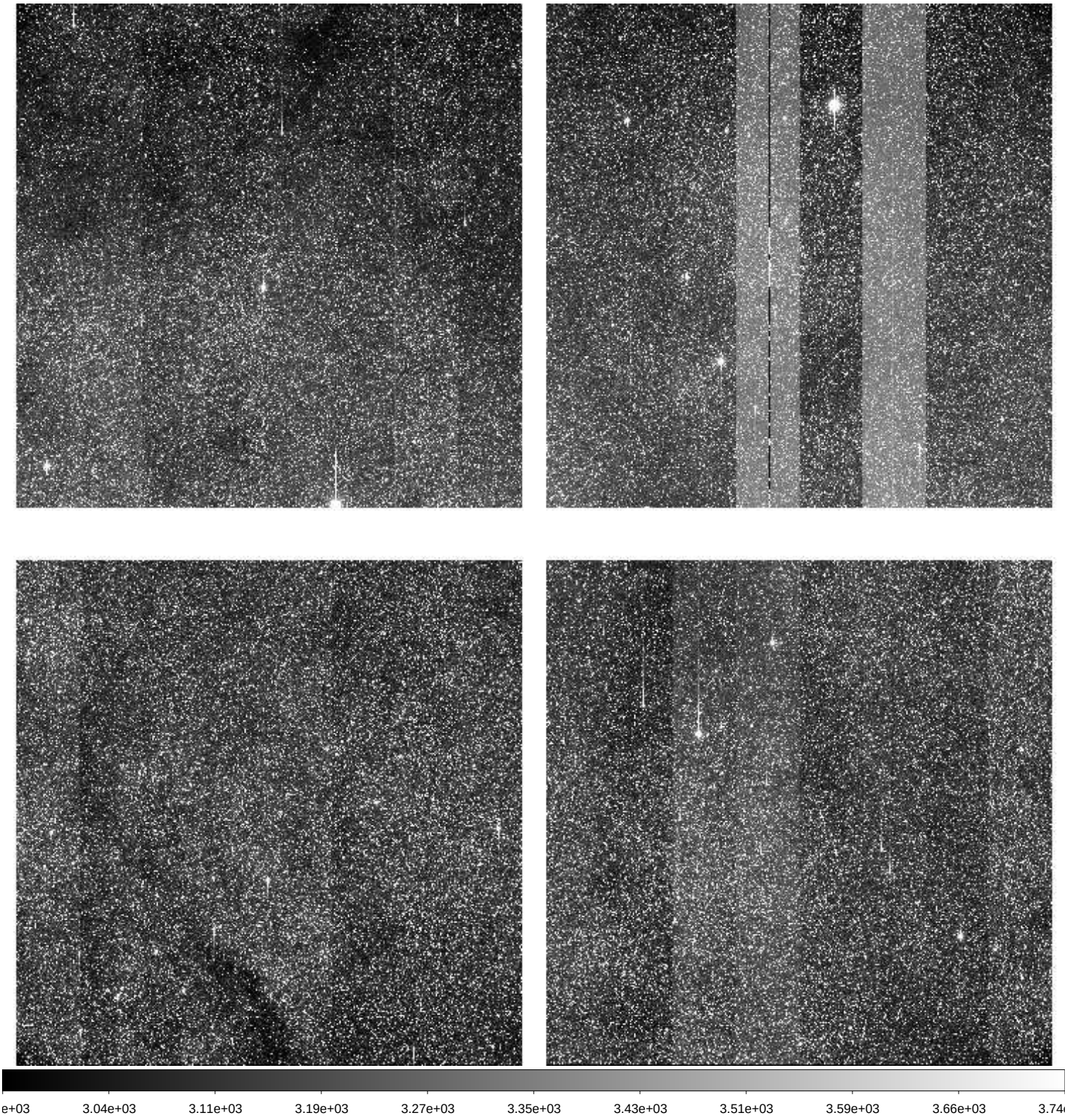

| | | |
|---|---|---|
| File Name | : | **xkmts.20260304.023077.fits** # 155 / 217 # |
| Project ID | : | BLG |
| Image Type | : | OBJECT |
| Object Name | : | **BLG01** |
| RA | : | 17:54:29.510 |
| DEC | : | -31:08:32.90 |
| Exposure Time | : | 60 |
| Airmass | : | 1.62 |
| Sidereal Time | : | 13:50:44 |
| Filter ID | : | I |
| Observation Date | : | 2026-03-04T01:38:31 |
| CCD Temperature | : | -109.03 |

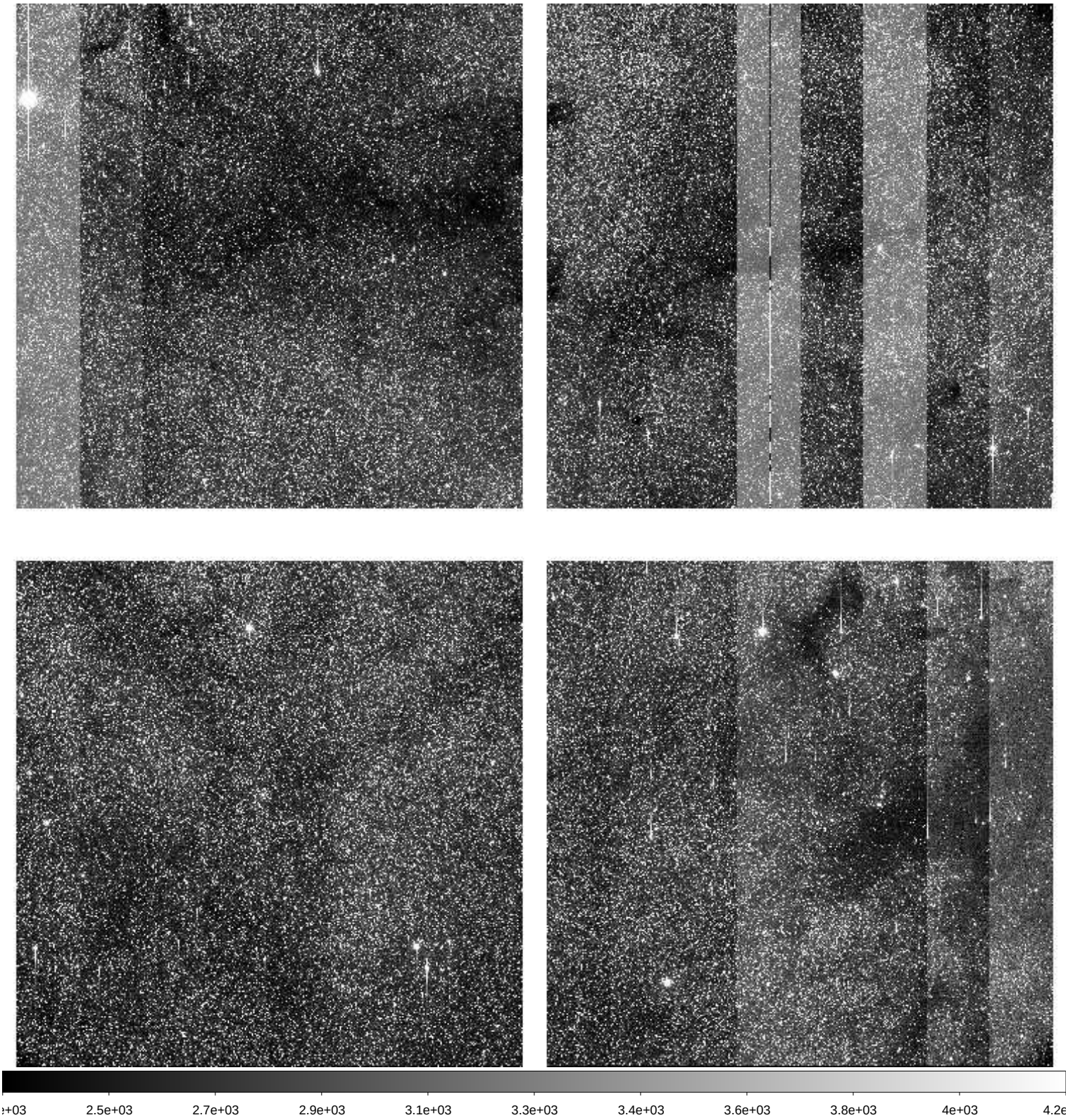

| | | |
|---|---|---|
| File Name | : | **xkmts.20260304.023078.fits** # 156 / 217 # |
| Project ID | : | BLG |
| Image Type | : | OBJECT |
| Object Name | : | **BLG19** |
| RA | : | 17:46:05.260 |
| DEC | : | -24:40:30.90 |
| Exposure Time | : | 60 |
| Airmass | : | 1.62 |
| Sidereal Time | : | 13:52:54 |
| Filter ID | : | I |
| Observation Date | : | 2026-03-04T01:40:40 |
| CCD Temperature | : | -109.03 |

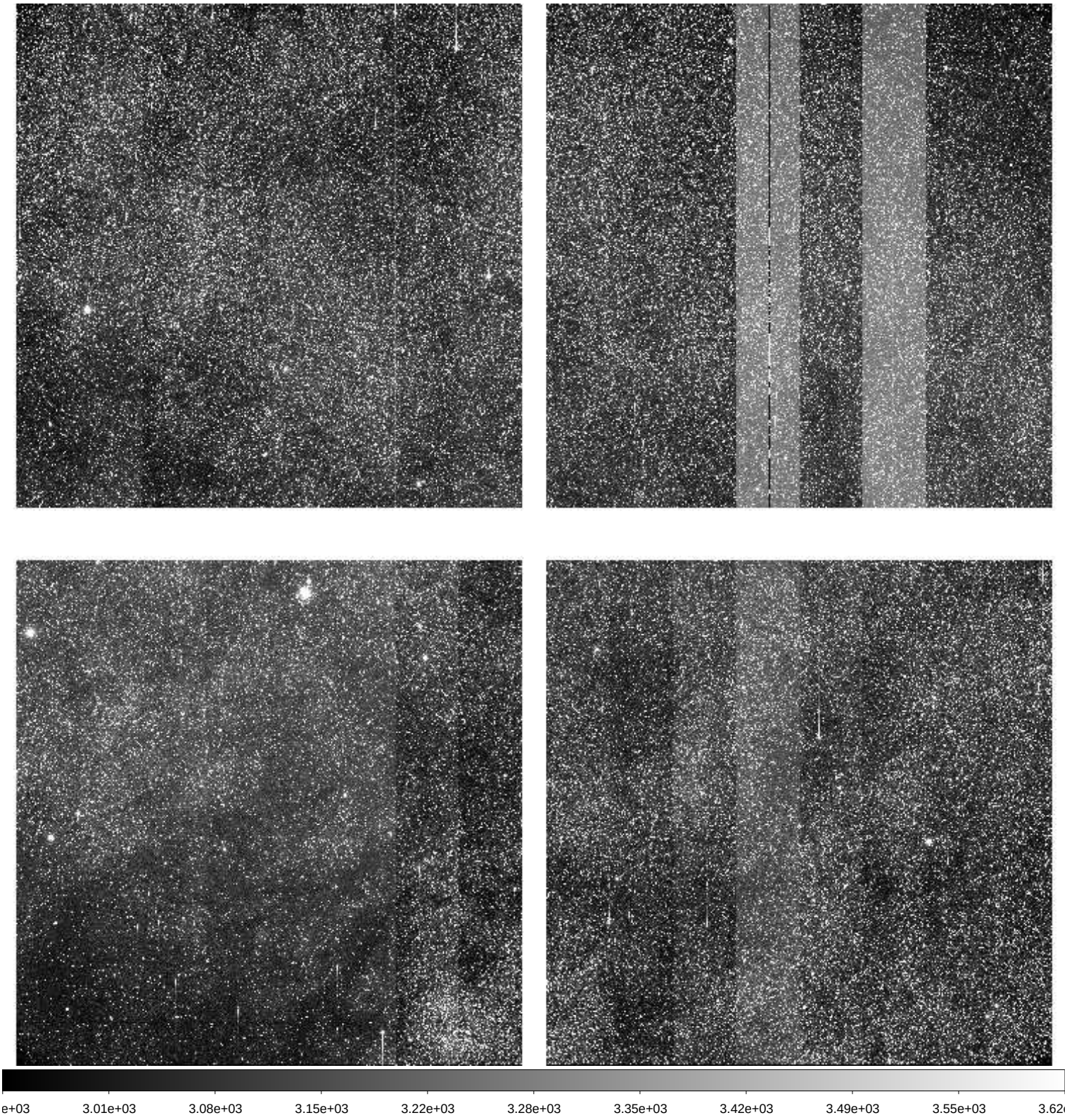

| | | |
|---|---|---|
| File Name | : | **xkmts.20260304.023079.fits** # 157 / 217 # |
| Project ID | : | BLG |
| Image Type | : | OBJECT |
| Object Name | : | **BLG42** |
| RA | : | 17:54:12.430 |
| DEC | : | -29:09:31.40 |
| Exposure Time | : | 60 |
| Airmass | : | 1.57 |
| Sidereal Time | : | 13:59:54 |
| Filter ID | : | I |
| Observation Date | : | 2026-03-04T01:47:27 |
| CCD Temperature | : | -109.03 |

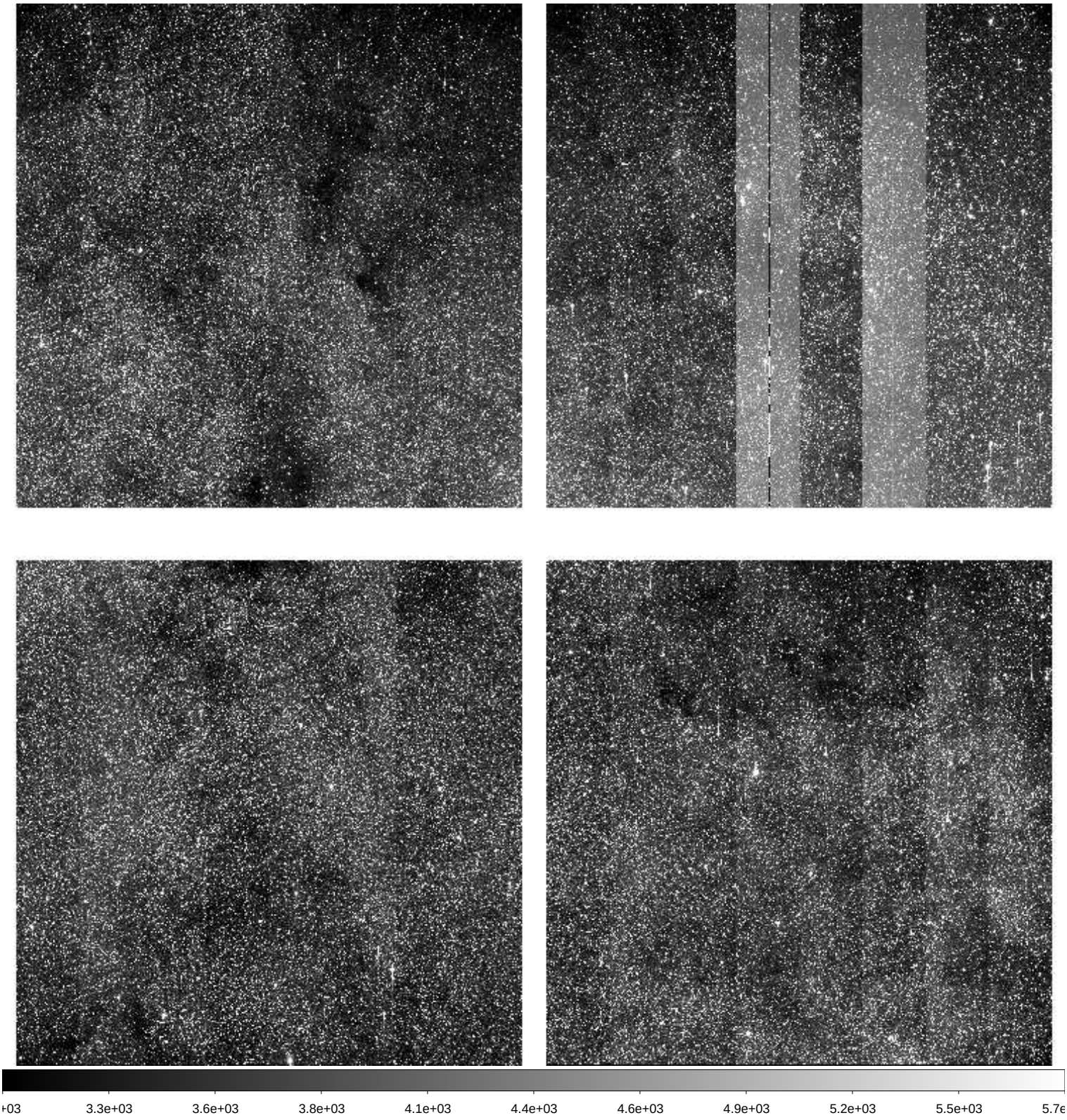

| | | |
|---|---|---|
| File Name | : | **xkmts.20260304.023080.fits** # 158 / 217 # |
| Project ID | : | BLG |
| Image Type | : | OBJECT |
| Object Name | : | **BLG43** |
| RA | : | 18:01:48.300 |
| DEC | : | -28:04:32.80 |
| Exposure Time | : | 60 |
| Airmass | : | 1.63 |
| Sidereal Time | : | 14:01:52 |
| Filter ID | : | I |
| Observation Date | : | 2026-03-04T01:49:25 |
| CCD Temperature | : | -109.03 |

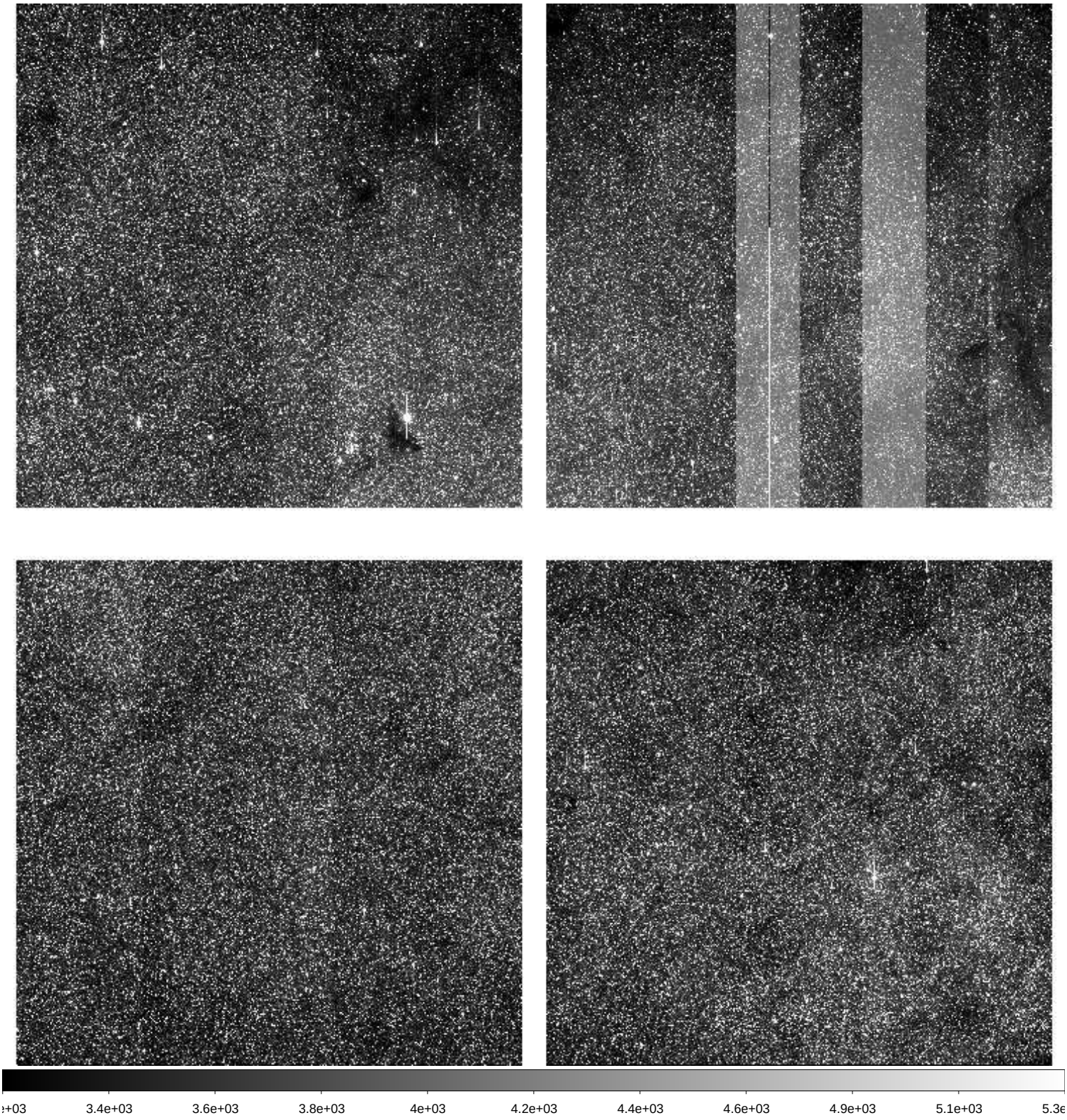

| | | |
|---|---|---|
| File Name | : | **xkmts.20260304.023081.fits** # 159 / 217 # |
| Project ID | : | BLG |
| Image Type | : | OBJECT |
| Object Name | : | **BLG34** |
| RA | : | 18:04:05.520 |
| DEC | : | -32:10:32.80 |
| Exposure Time | : | 60 |
| Airmass | : | 1.58 |
| Sidereal Time | : | 14:04:35 |
| Filter ID | : | I |
| Observation Date | : | 2026-03-04T01:52:07 |
| CCD Temperature | : | -109.05 |

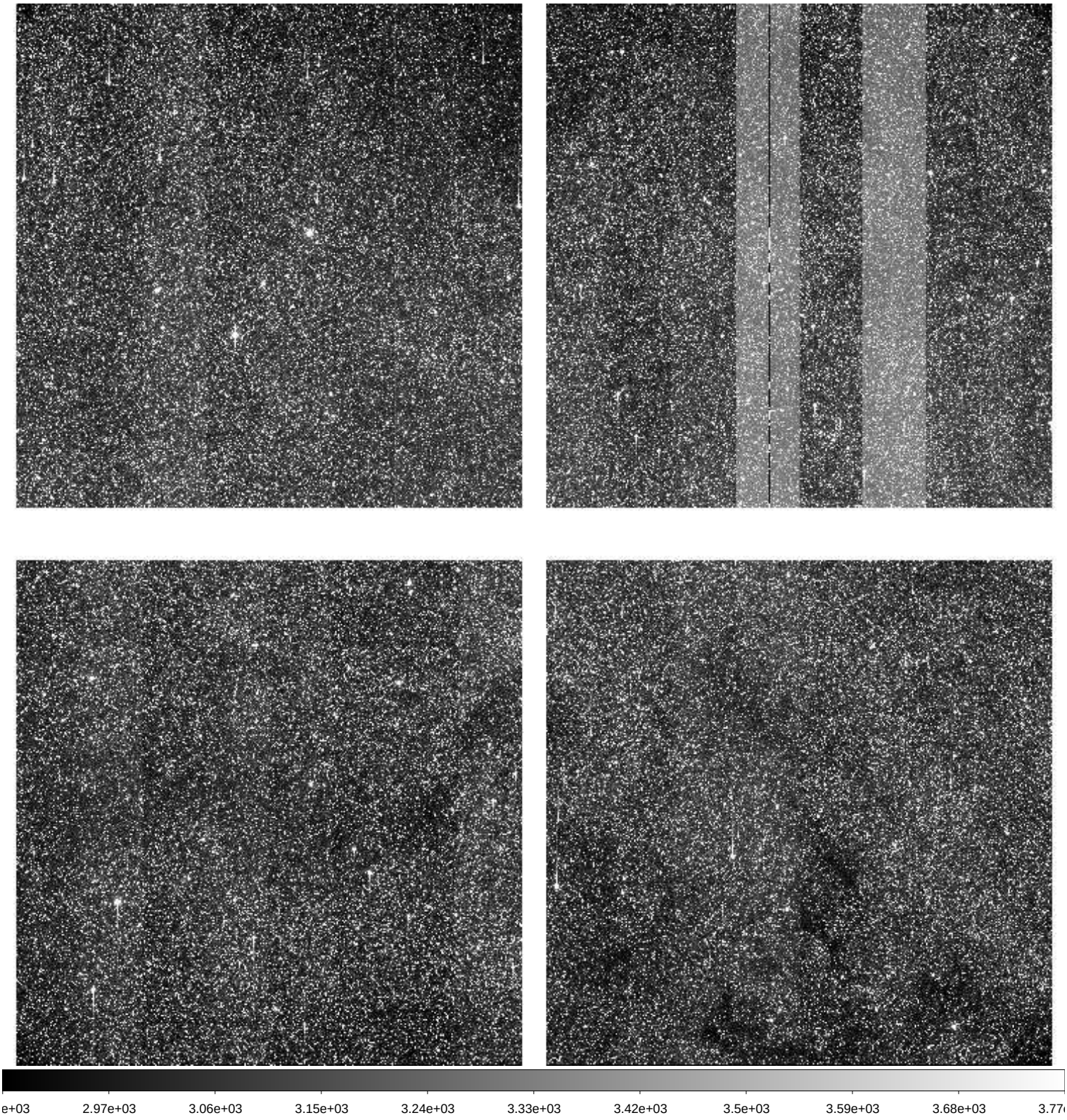

| | | |
|---|---|---|
| File Name | : | **xkmts.20260304.023082.fits** # 160 / 217 # |
| Project ID | : | BLG |
| Image Type | : | OBJECT |
| Object Name | : | **BLG21** |
| RA | : | 17:54:31.060 |
| DEC | : | -35:22:28.40 |
| Exposure Time | : | 60 |
| Airmass | : | 1.48 |
| Sidereal Time | : | 14:06:46 |
| Filter ID | : | I |
| Observation Date | : | 2026-03-04T01:54:17 |
| CCD Temperature | : | -109.08 |

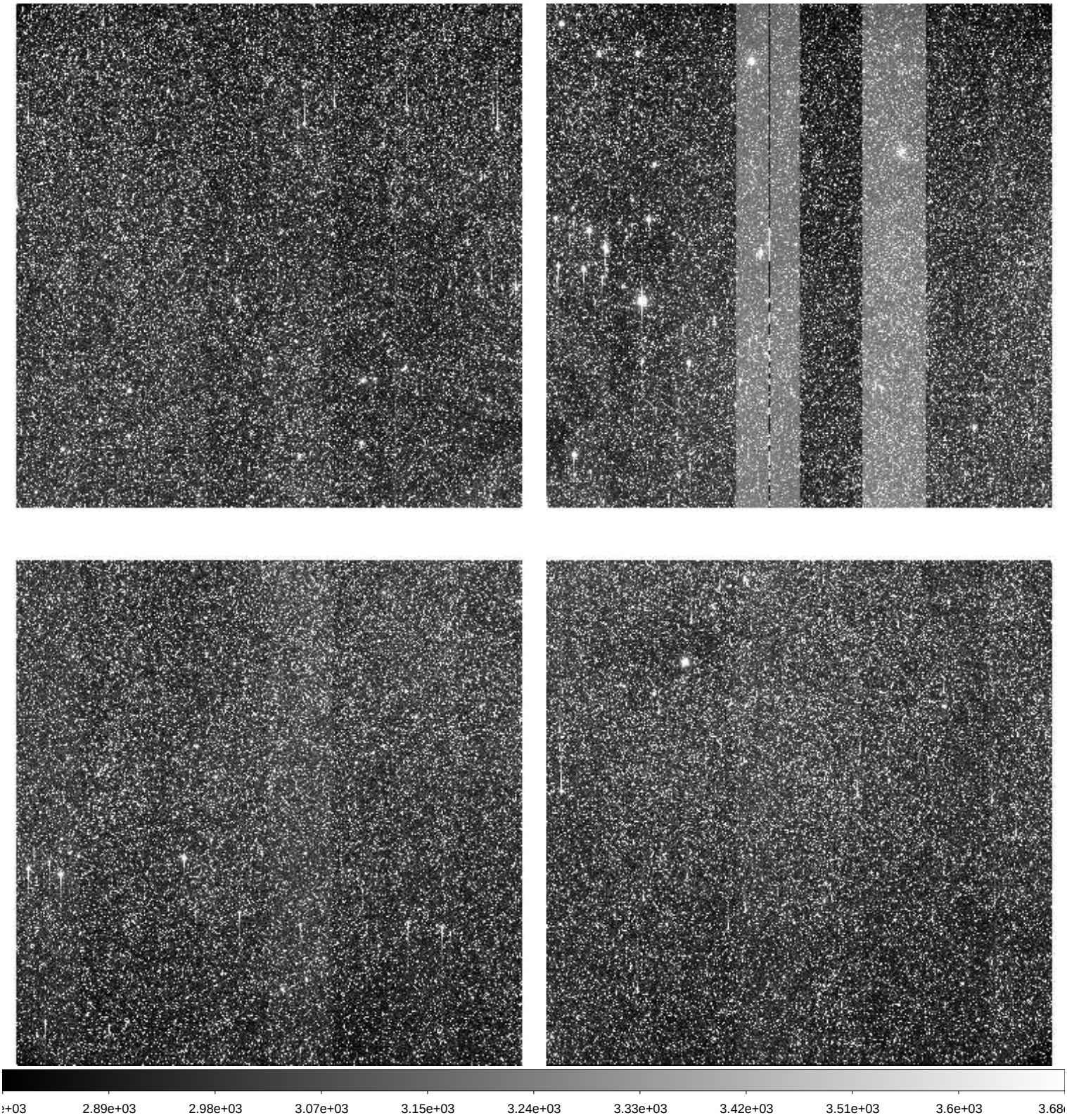

| | | |
|---|---|---|
| File Name | : | **xkmts.20260304.023083.fits** # 161 / 217 # |
| Project ID | : | BLG |
| Image Type | : | OBJECT |
| Object Name | : | **BLG02** |
| RA | : | 17:54:29.770 |
| DEC | : | -29:01:57.00 |
| Exposure Time | : | 60 |
| Airmass | : | 1.51 |
| Sidereal Time | : | 14:09:29 |
| Filter ID | : | I |
| Observation Date | : | 2026-03-04T01:57:00 |
| CCD Temperature | : | -109.05 |

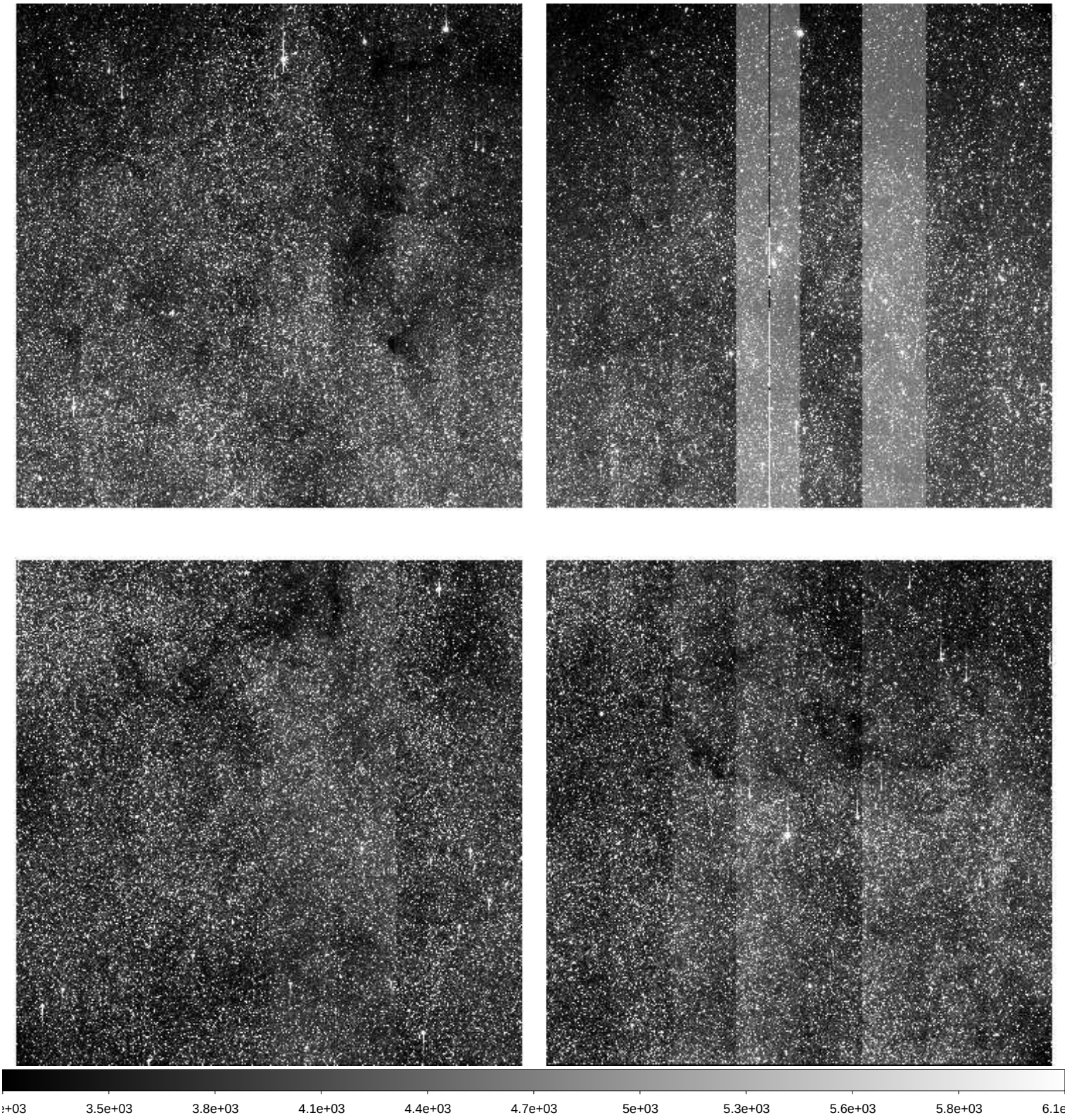

| | | |
|---|---|---|
| File Name | : | **xkmts.20260304.023084.fits** # 162 / 217 # |
| Project ID | : | BLG |
| Image Type | : | OBJECT |
| Object Name | : | **BLG03** |
| RA | : | 18:02:05.500 |
| DEC | : | -27:56:59.70 |
| Exposure Time | : | 60 |
| Airmass | : | 1.56 |
| Sidereal Time | : | 14:11:26 |
| Filter ID | : | I |
| Observation Date | : | 2026-03-04T01:58:57 |
| CCD Temperature | : | -109.04 |

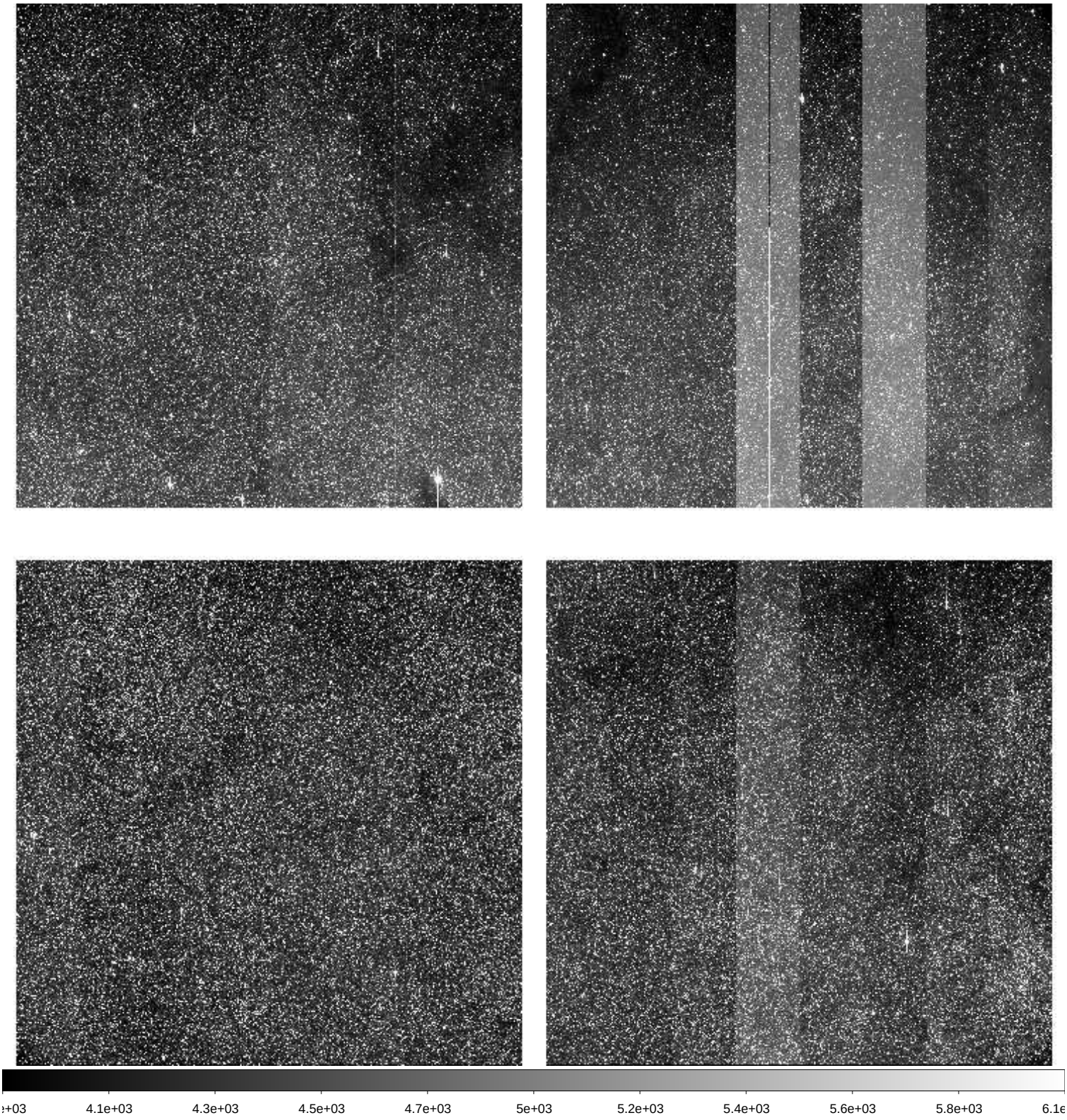

| | | |
|---|---|---|
| File Name | : | **xkmts.20260304.023085.fits** # 163 / 217 # |
| Project ID | : | BLG |
| Image Type | : | OBJECT |
| Object Name | : | **BLG41** |
| RA | : | 17:54:12.950 |
| DEC | : | -31:15:56.70 |
| Exposure Time | : | 60 |
| Airmass | : | 1.47 |
| Sidereal Time | : | 14:13:23 |
| Filter ID | : | I |
| Observation Date | : | 2026-03-04T02:01:06 |
| CCD Temperature | : | -109.08 |

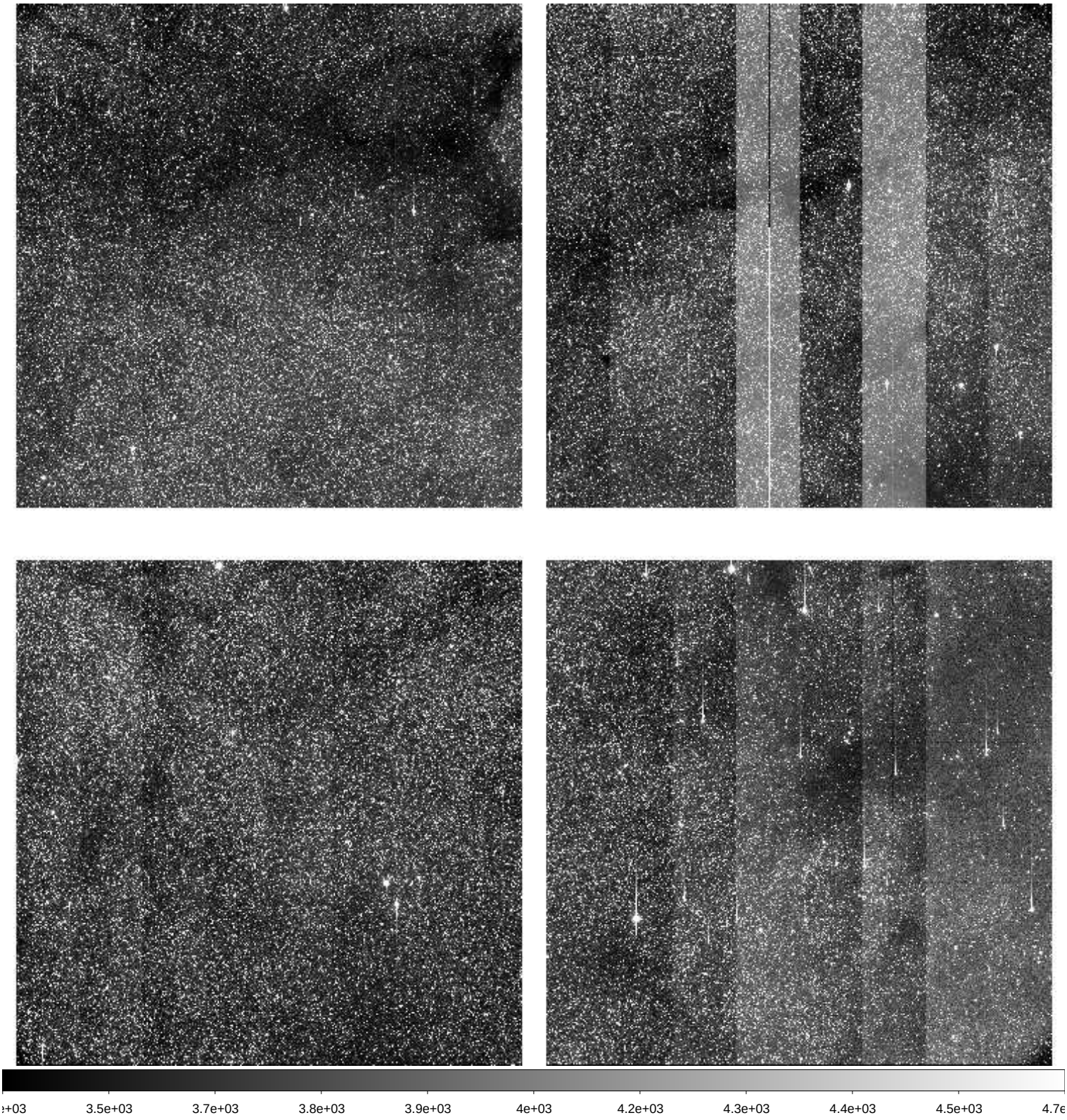

| | | |
|---|---|---|
| File Name | : | **xkmts.20260304.023086.fits** # 164 / 217 # |
| Project ID | : | BLG |
| Image Type | : | OBJECT |
| Object Name | : | **BLG37** |
| RA | : | 17:44:38.400 |
| DEC | : | -35:22:25.90 |
| Exposure Time | : | 60 |
| Airmass | : | 1.38 |
| Sidereal Time | : | 14:15:33 |
| Filter ID | : | I |
| Observation Date | : | 2026-03-04T02:03:15 |
| CCD Temperature | : | -109.04 |

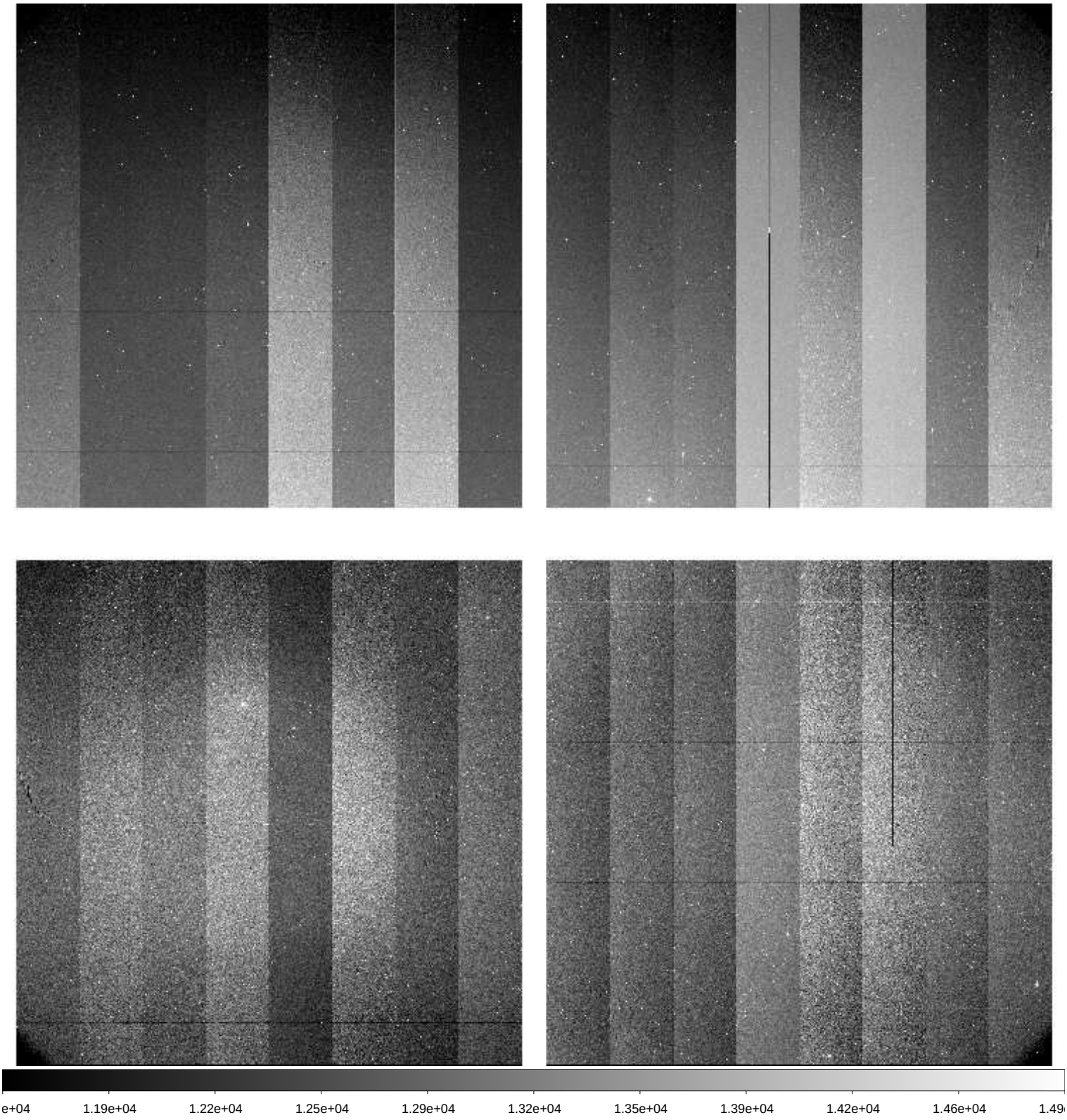

| | | |
|---|---|---|
| File Name | : | **xkmts.20260304.023087.fits** # 165 / 217 # |
| Project ID | : | BLG |
| Image Type | : | OBJECT |
| Object Name | : | **BLG42** |
| RA | : | 17:54:12.870 |
| DEC | : | -29:09:26.50 |
| Exposure Time | : | 60 |
| Airmass | : | 1.46 |
| Sidereal Time | : | 14:17:42 |
| Filter ID | : | I |
| Observation Date | : | 2026-03-04T02:05:24 |
| CCD Temperature | : | -109.03 |

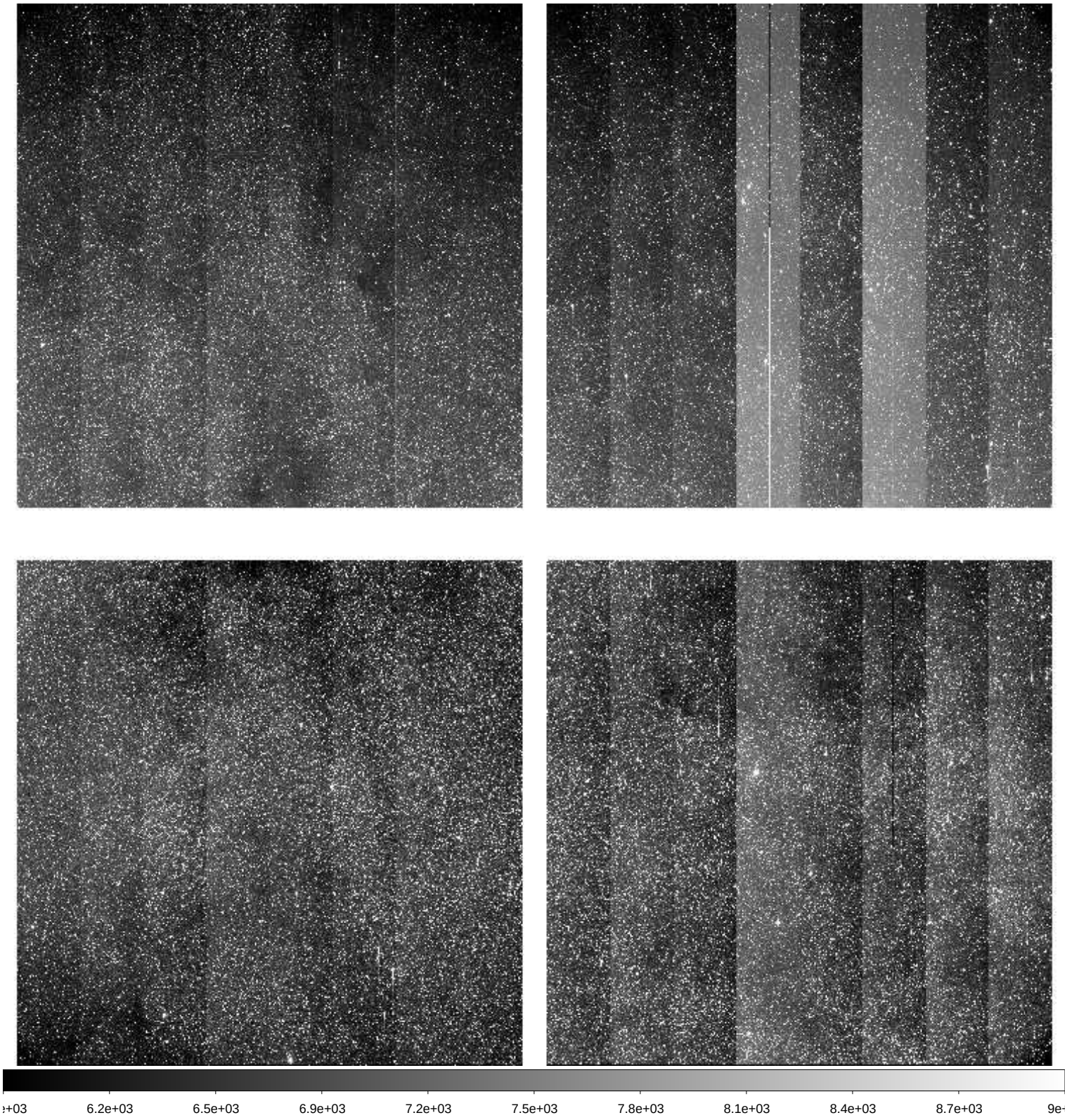

| | | |
|---|---|---|
| File Name | : | **xkmts.20260304.023088.fits** # 166 / 217 # |
| Project ID | : | BLG |
| Image Type | : | OBJECT |
| Object Name | : | **BLG43** |
| RA | : | 18:01:48.750 |
| DEC | : | -28:04:26.80 |
| Exposure Time | : | 60 |
| Airmass | : | 1.50 |
| Sidereal Time | : | 14:19:52 |
| Filter ID | : | I |
| Observation Date | : | 2026-03-04T02:07:21 |
| CCD Temperature | : | -109.04 |

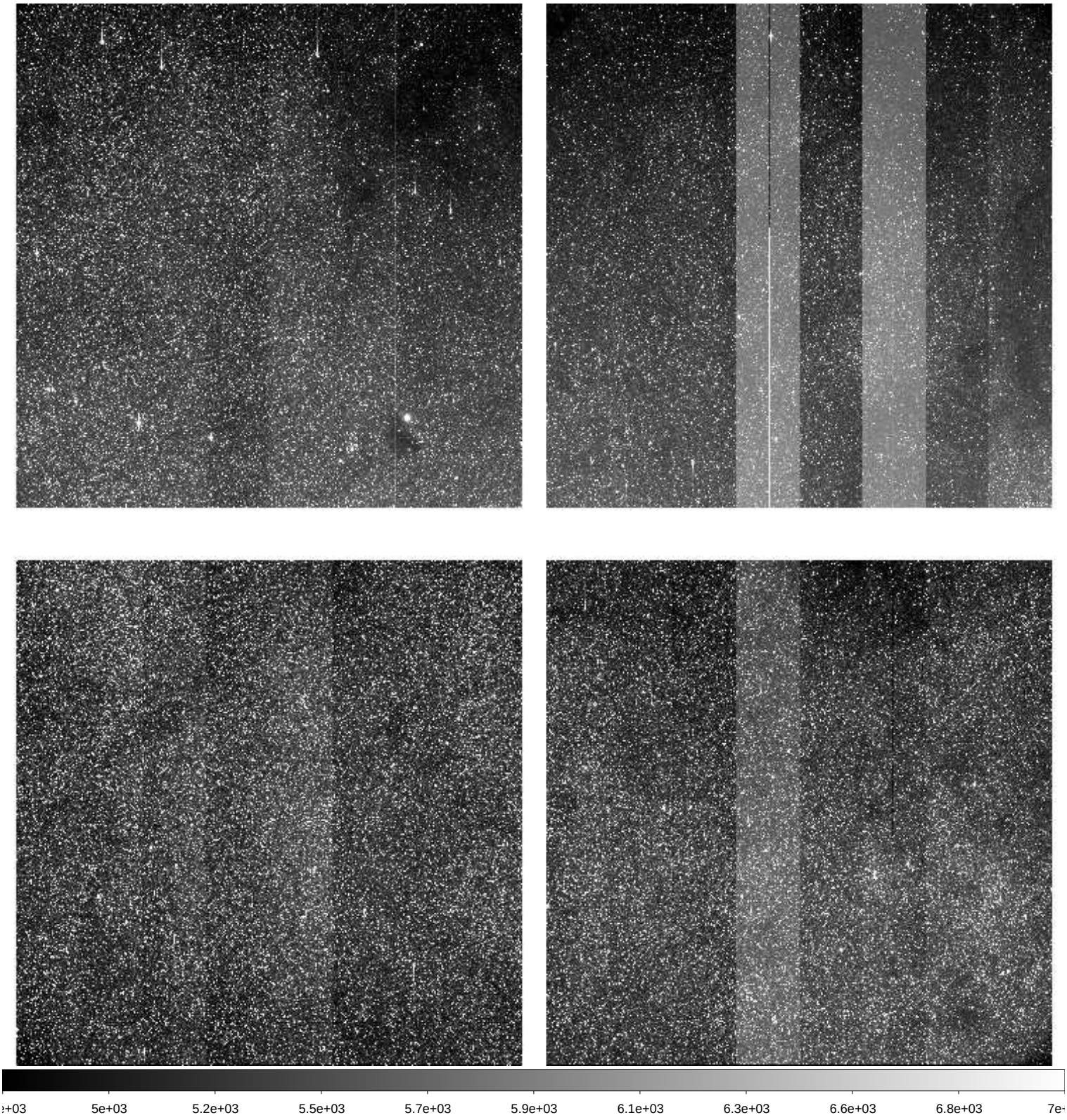

| | | |
|---|---|---|
| File Name | : | **xkmts.20260304.023089.fits** # 167 / 217 # |
| Project ID | : | BLG |
| Image Type | : | OBJECT |
| Object Name | : | **BLG13** |
| RA | : | 17:34:56.560 |
| DEC | : | -34:21:25.40 |
| Exposure Time | : | 60 |
| Airmass | : | 1.32 |
| Sidereal Time | : | 14:21:49 |
| Filter ID | : | I |
| Observation Date | : | 2026-03-04T02:09:31 |
| CCD Temperature | : | -109.05 |

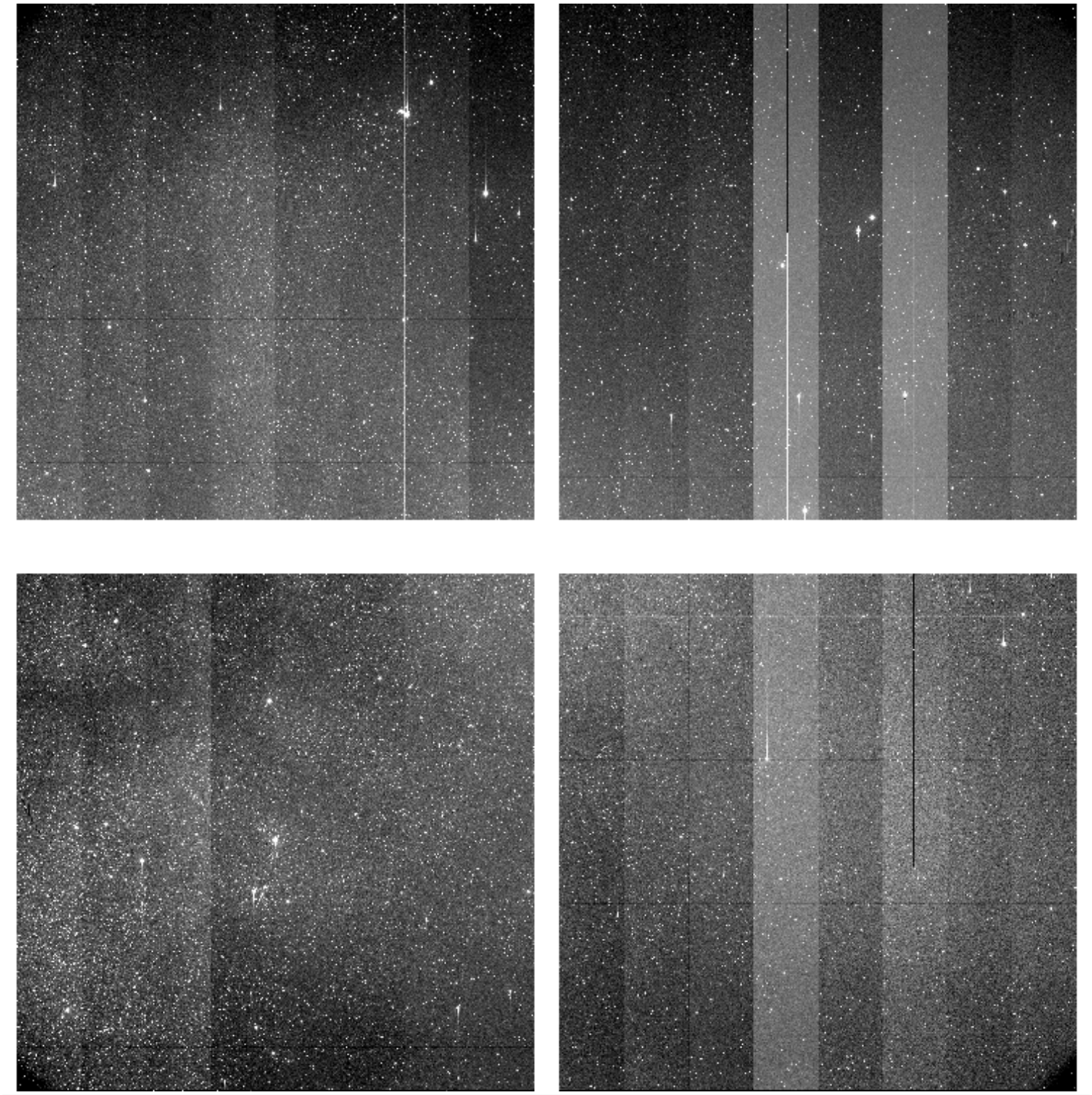

| | | |
|---|---|---|
| File Name | : | **xkmts.20260304.023090.fits** # 168 / 217 # |
| Project ID | : | BLG |
| Image Type | : | OBJECT |
| Object Name | : | **BLG38** |
| RA | : | 17:55:05.620 |
| DEC | : | -22:32:56.20 |
| Exposure Time | : | 60 |
| Airmass | : | 1.50 |
| Sidereal Time | : | 14:23:58 |
| Filter ID | : | I |
| Observation Date | : | 2026-03-04T02:11:39 |
| CCD Temperature | : | -108.75 |

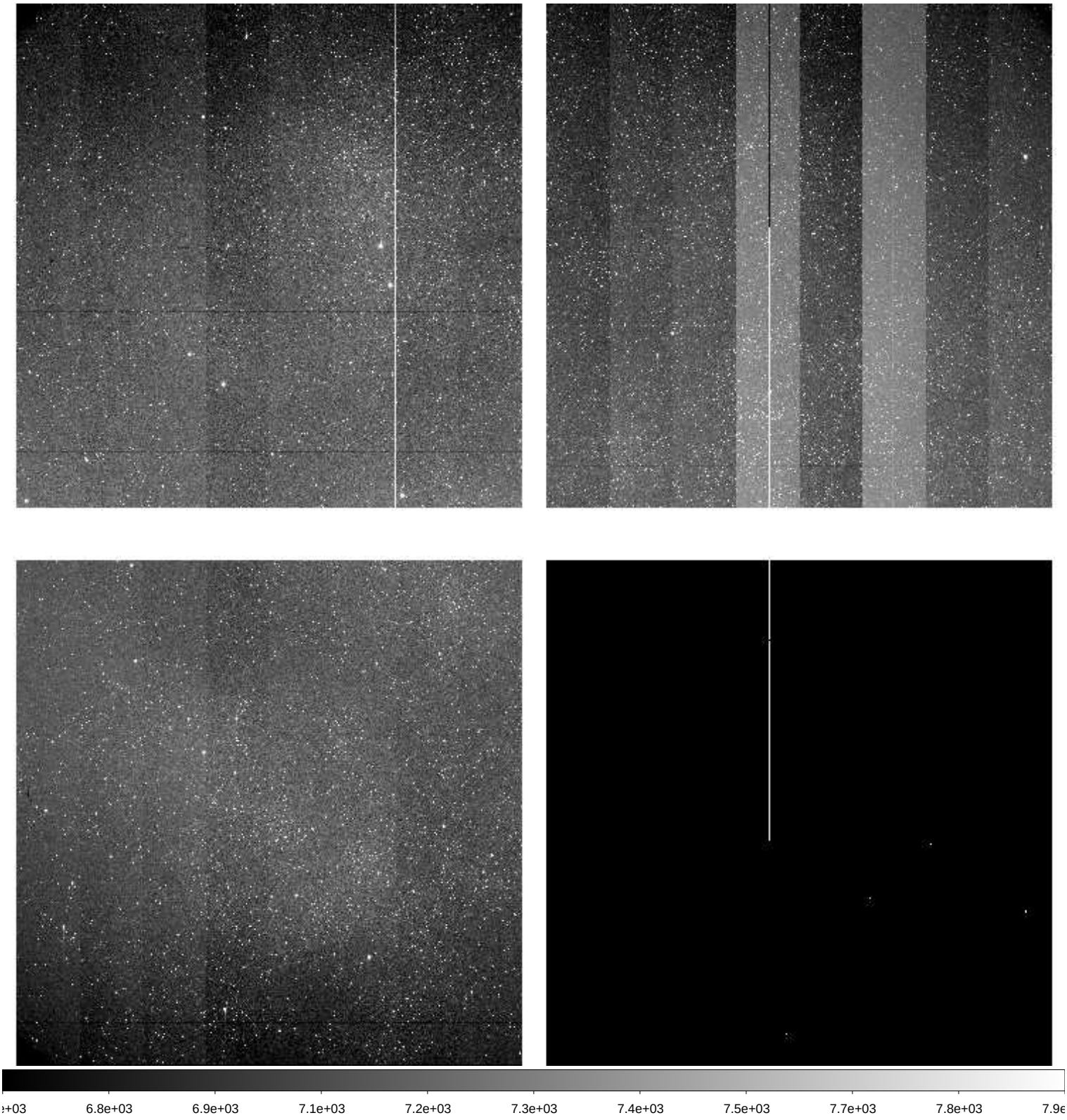

| | | |
|---|---|---|
| File Name | : | **xkmts.20260304.023091.fits** # 169 / 217 # |
| Project ID | : | BLG |
| Image Type | : | OBJECT |
| Object Name | : | **BLG02** |
| RA | : | 17:54:29.990 |
| DEC | : | -29:01:55.80 |
| Exposure Time | : | 60 |
| Airmass | : | 1.42 |
| Sidereal Time | : | 14:26:29 |
| Filter ID | : | I |
| Observation Date | : | 2026-03-04T02:13:58 |
| CCD Temperature | : | -109.04 |

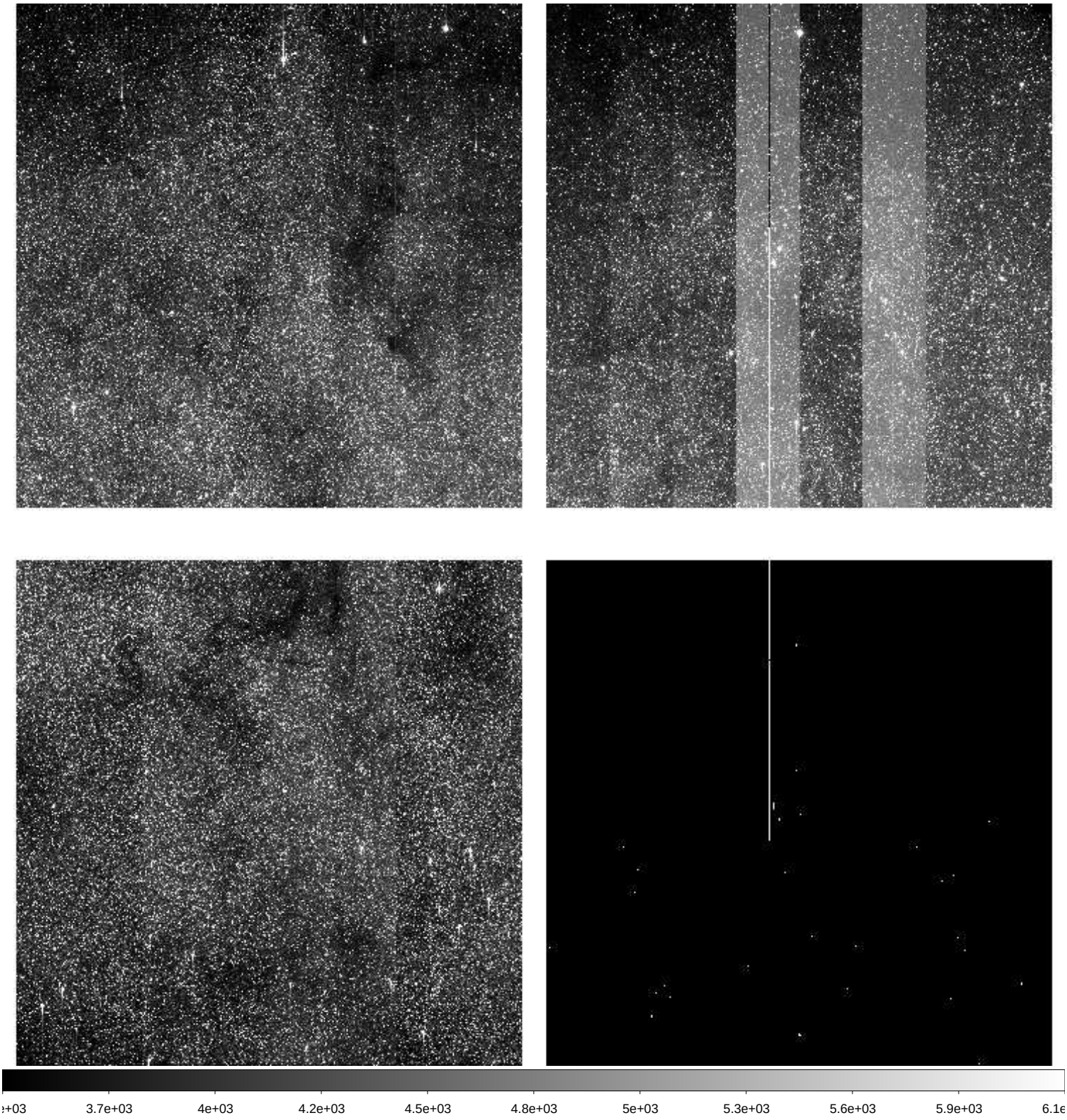

| | | |
|---|---|---|
| File Name | : | **xkmts.20260304.023092.fits** # 170 / 217 # |
| Project ID | : | BLG |
| Image Type | : | OBJECT |
| Object Name | : | **BLG02** |
| RA | : | 17:54:30.070 |
| DEC | : | -29:01:55.40 |
| Exposure Time | : | 60 |
| Airmass | : | 1.40 |
| Sidereal Time | : | 14:29:52 |
| Filter ID | : | I |
| Observation Date | : | 2026-03-04T02:17:20 |
| CCD Temperature | : | -109.04 |

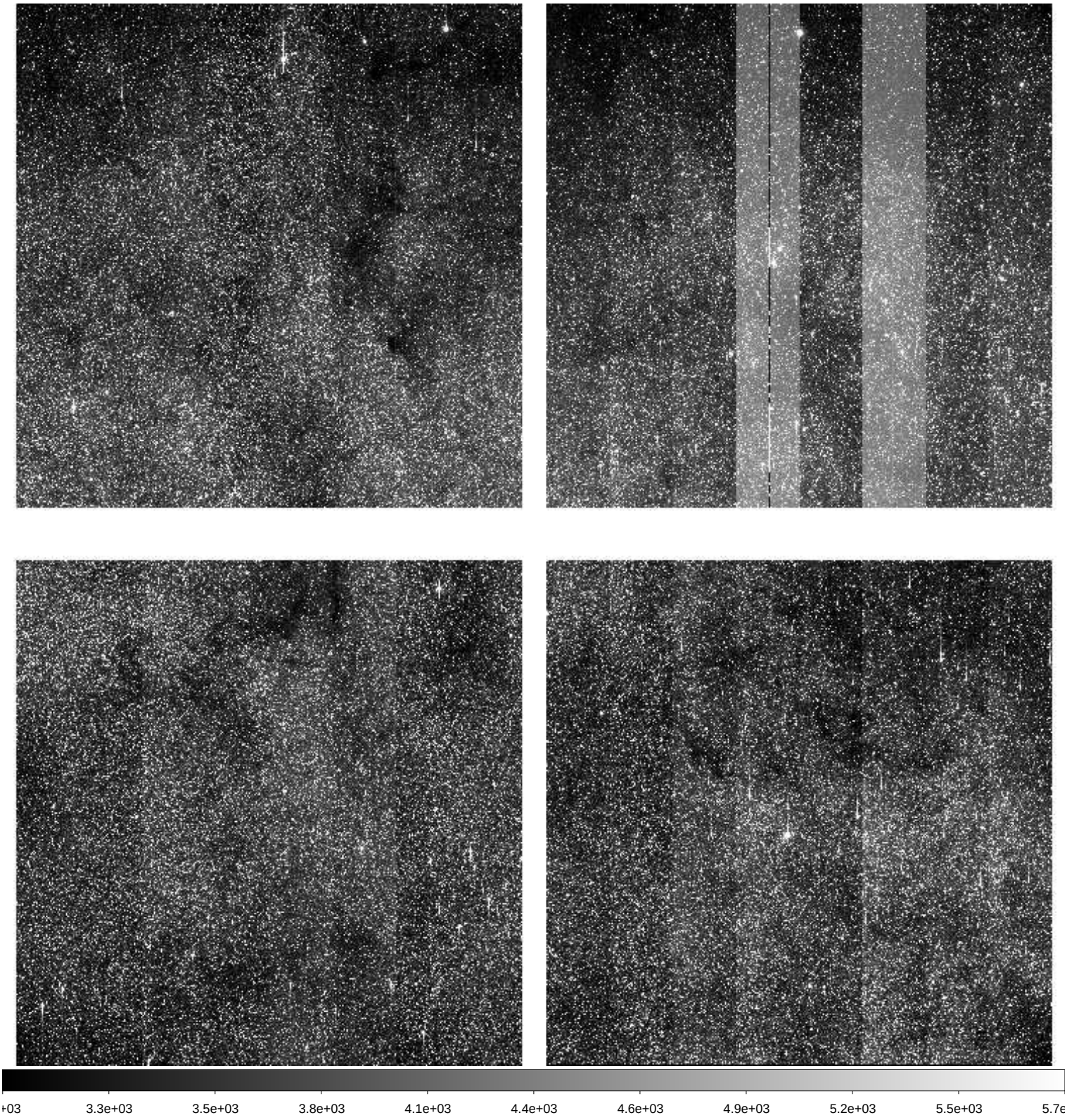

| | | |
|---|---|---|
| File Name | : | **xkmts.20260304.023093.fits** # 171 / 217 # |
| Project ID | : | BLG |
| Image Type | : | OBJECT |
| Object Name | : | **BLG03** |
| RA | : | 18:02:05.900 |
| DEC | : | -27:56:56.10 |
| Exposure Time | : | 60 |
| Airmass | : | 1.44 |
| Sidereal Time | : | 14:31:48 |
| Filter ID | : | I |
| Observation Date | : | 2026-03-04T02:19:28 |
| CCD Temperature | : | -109.04 |

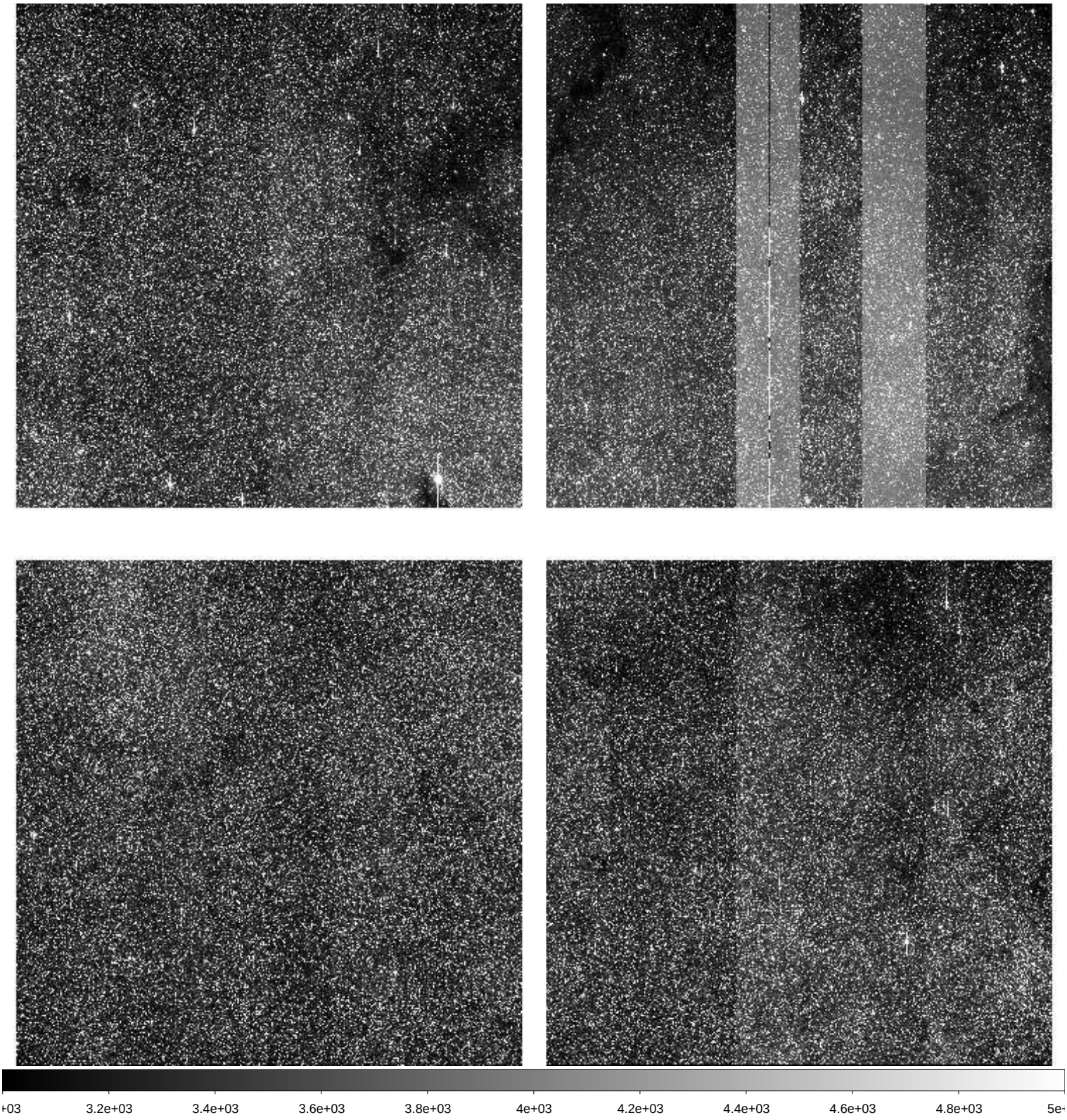

| | | |
|---|---|---|
| File Name | : | **xkmts.20260304.023094.fits** # 172 / 217 # |
| Project ID | : | BLG |
| Image Type | : | OBJECT |
| Object Name | : | **BLG01** |
| RA | : | 17:54:30.270 |
| DEC | : | -31:08:24.90 |
| Exposure Time | : | 60 |
| Airmass | : | 1.37 |
| Sidereal Time | : | 14:33:58 |
| Filter ID | : | I |
| Observation Date | : | 2026-03-04T02:21:38 |
| CCD Temperature | : | -109.04 |

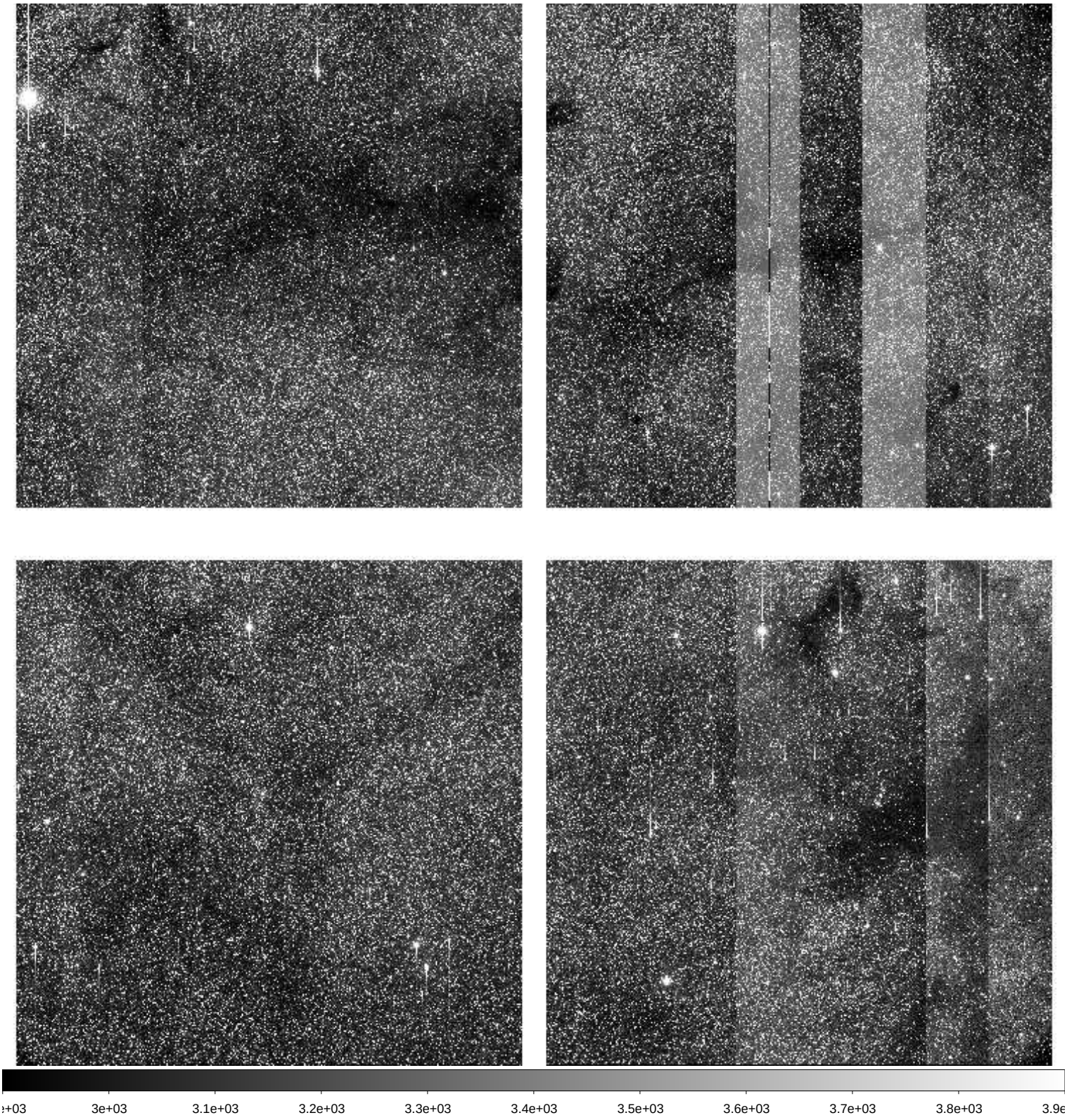

| | | |
|---|---|---|
| File Name | : | **xkmts.20260304.023095.fits** # 173 / 217 # |
| Project ID | : | BLG |
| Image Type | : | OBJECT |
| Object Name | : | **BLG04** |
| RA | : | 18:03:56.060 |
| DEC | : | -30:03:25.80 |
| Exposure Time | : | 60 |
| Airmass | : | 1.41 |
| Sidereal Time | : | 14:36:15 |
| Filter ID | : | I |
| Observation Date | : | 2026-03-04T02:23:42 |
| CCD Temperature | : | -109.08 |

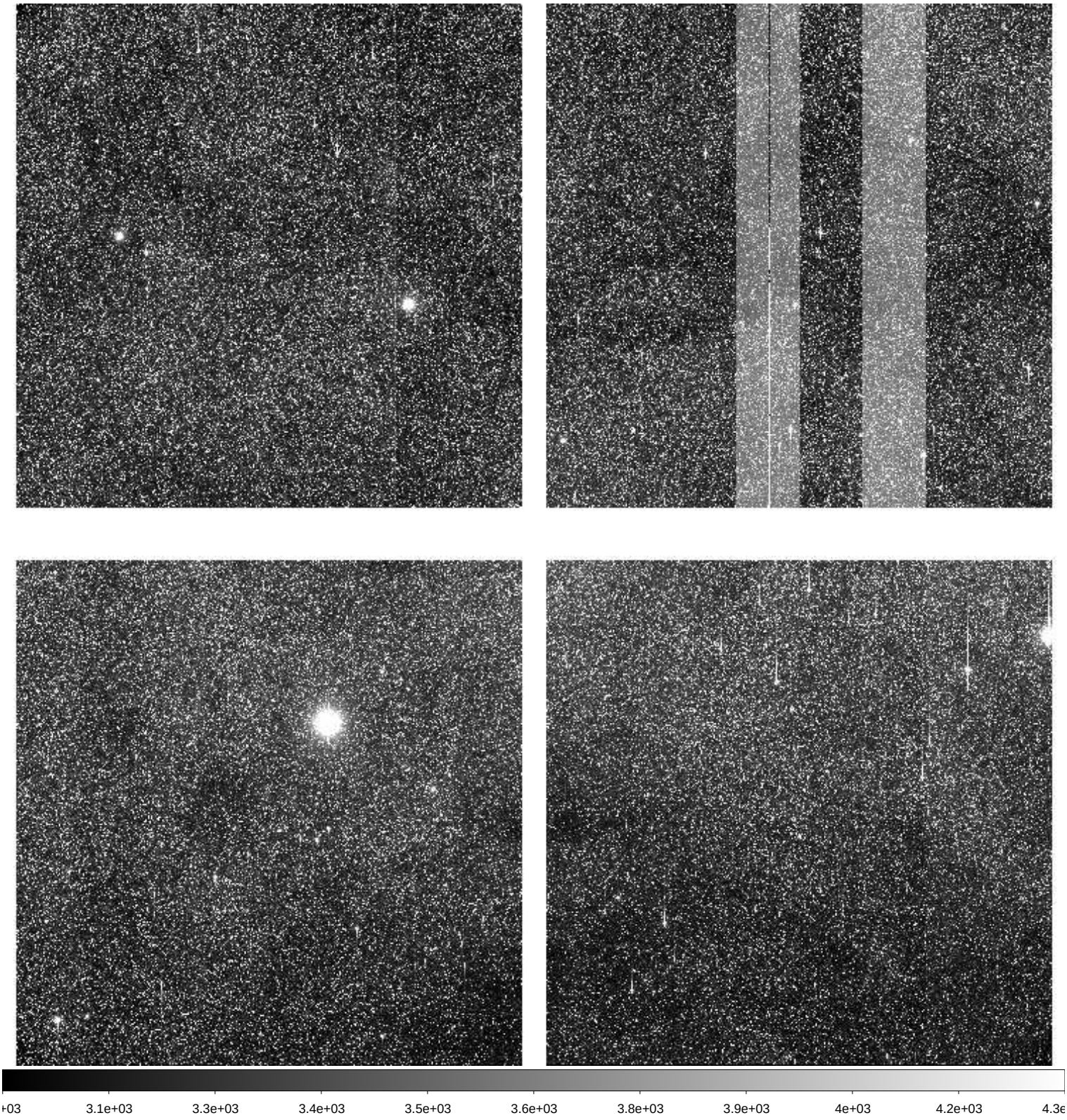

| | | |
|---|---|---|
| File Name | : | **xkmts.20260304.023096.fits** # 174 / 217 # |
| Project ID | : | BLG |
| Image Type | : | OBJECT |
| Object Name | : | **BLG42** |
| RA | : | 17:54:13.170 |
| DEC | : | -29:09:25.20 |
| Exposure Time | : | 60 |
| Airmass | : | 1.36 |
| Sidereal Time | : | 14:38:11 |
| Filter ID | : | I |
| Observation Date | : | 2026-03-04T02:25:50 |
| CCD Temperature | : | -109.03 |

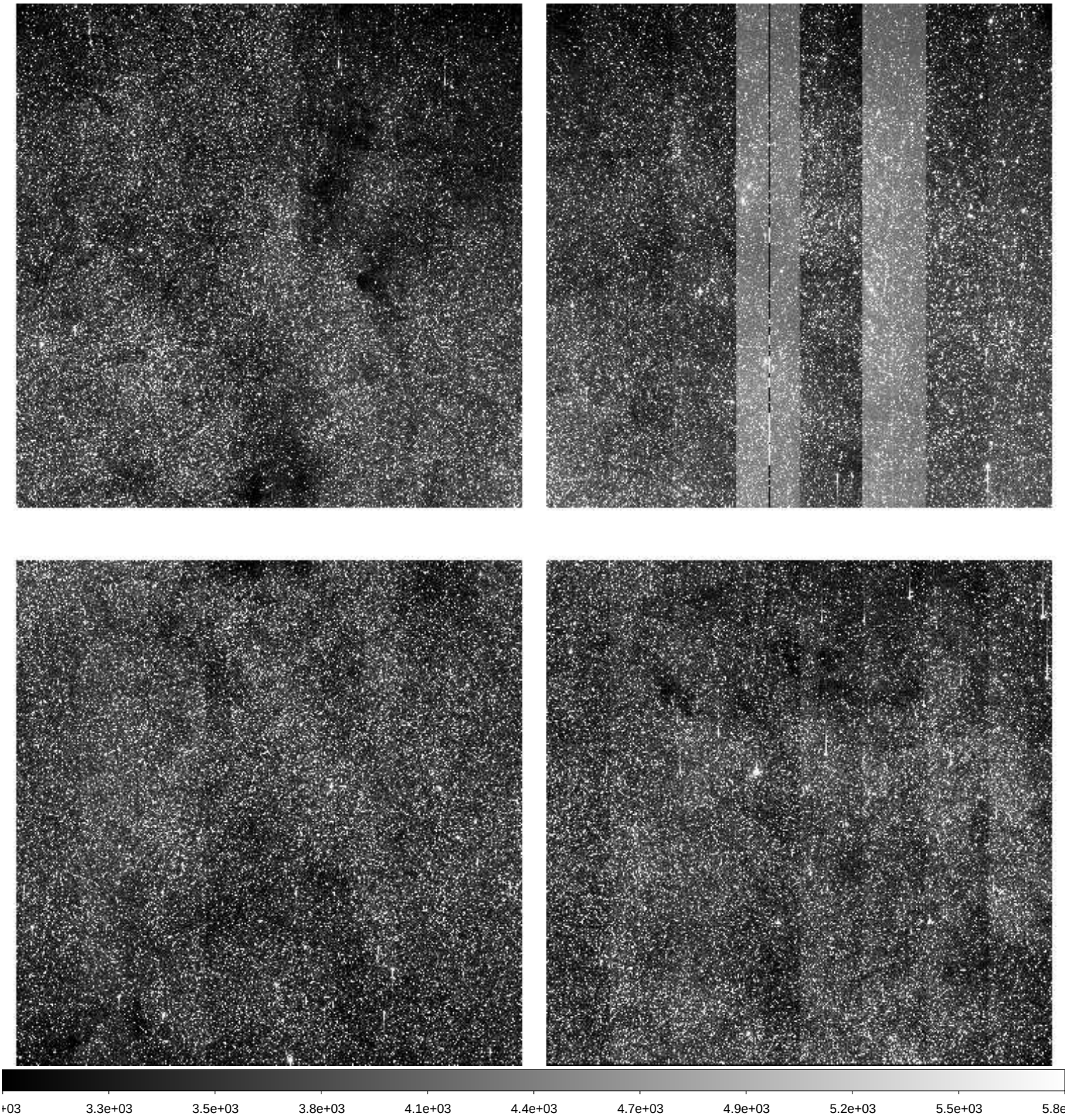

| | | |
|---|---|---|
| File Name | : | **xkmts.20260304.023097.fits** # 175 / 217 # |
| Project ID | : | BLG |
| Image Type | : | OBJECT |
| Object Name | : | **BLG43** |
| RA | : | 18:01:49.070 |
| DEC | : | -28:04:25.00 |
| Exposure Time | : | 60 |
| Airmass | : | 1.39 |
| Sidereal Time | : | 14:40:21 |
| Filter ID | : | I |
| Observation Date | : | 2026-03-04T02:27:59 |
| CCD Temperature | : | -109.05 |

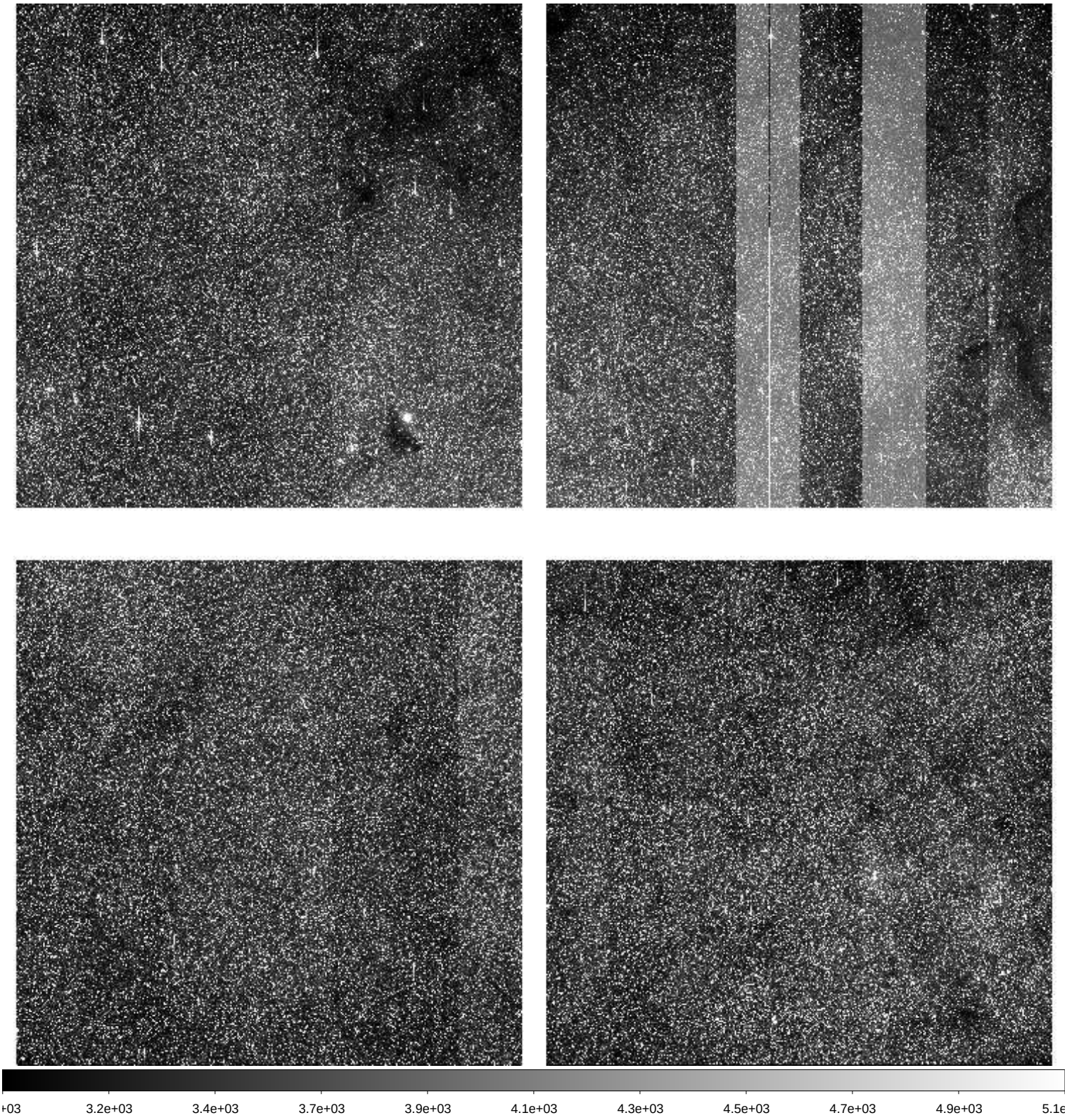

| | | |
|---|---|---|
| File Name | : | **xkmts.20260304.023098.fits** # 176 / 217 # |
| Project ID | : | BLG |
| Image Type | : | OBJECT |
| Object Name | : | **BLG22** |
| RA | : | 17:54:30.480 |
| DEC | : | -33:15:25.40 |
| Exposure Time | : | 60 |
| Airmass | : | 1.32 |
| Sidereal Time | : | 14:42:31 |
| Filter ID | : | I |
| Observation Date | : | 2026-03-04T02:30:09 |
| CCD Temperature | : | -109.05 |

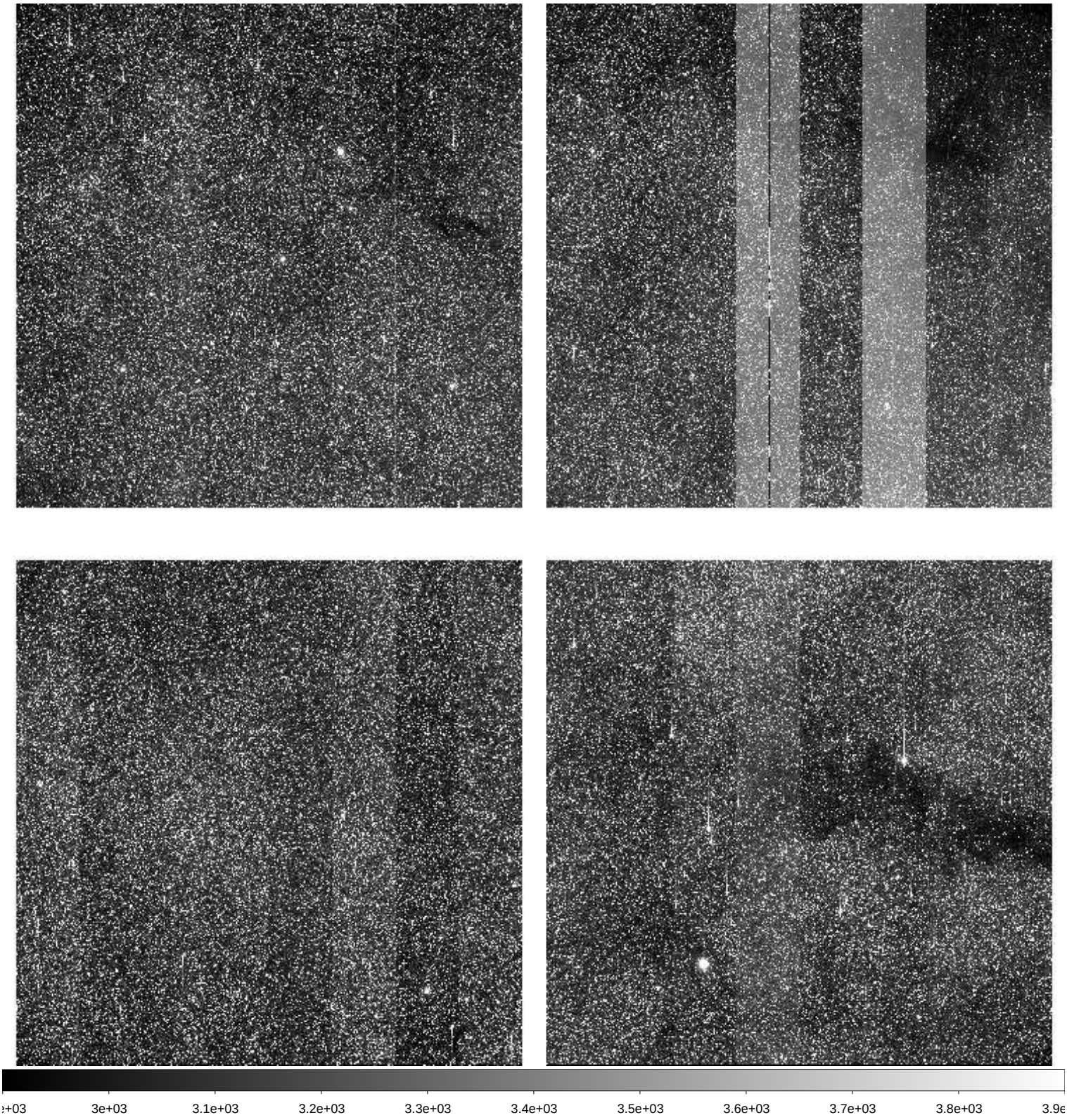

| | | |
|---|---|---|
| File Name | : | **xkmts.20260304.023099.fits** # 177 / 217 # |
| Project ID | : | BLG |
| Image Type | : | OBJECT |
| Object Name | : | **BLG17** |
| RA | : | 17:44:46.290 |
| DEC | : | -33:15:26.00 |
| Exposure Time | : | 60 |
| Airmass | : | 1.27 |
| Sidereal Time | : | 14:44:39 |
| Filter ID | : | I |
| Observation Date | : | 2026-03-04T02:32:18 |
| CCD Temperature | : | -109.05 |

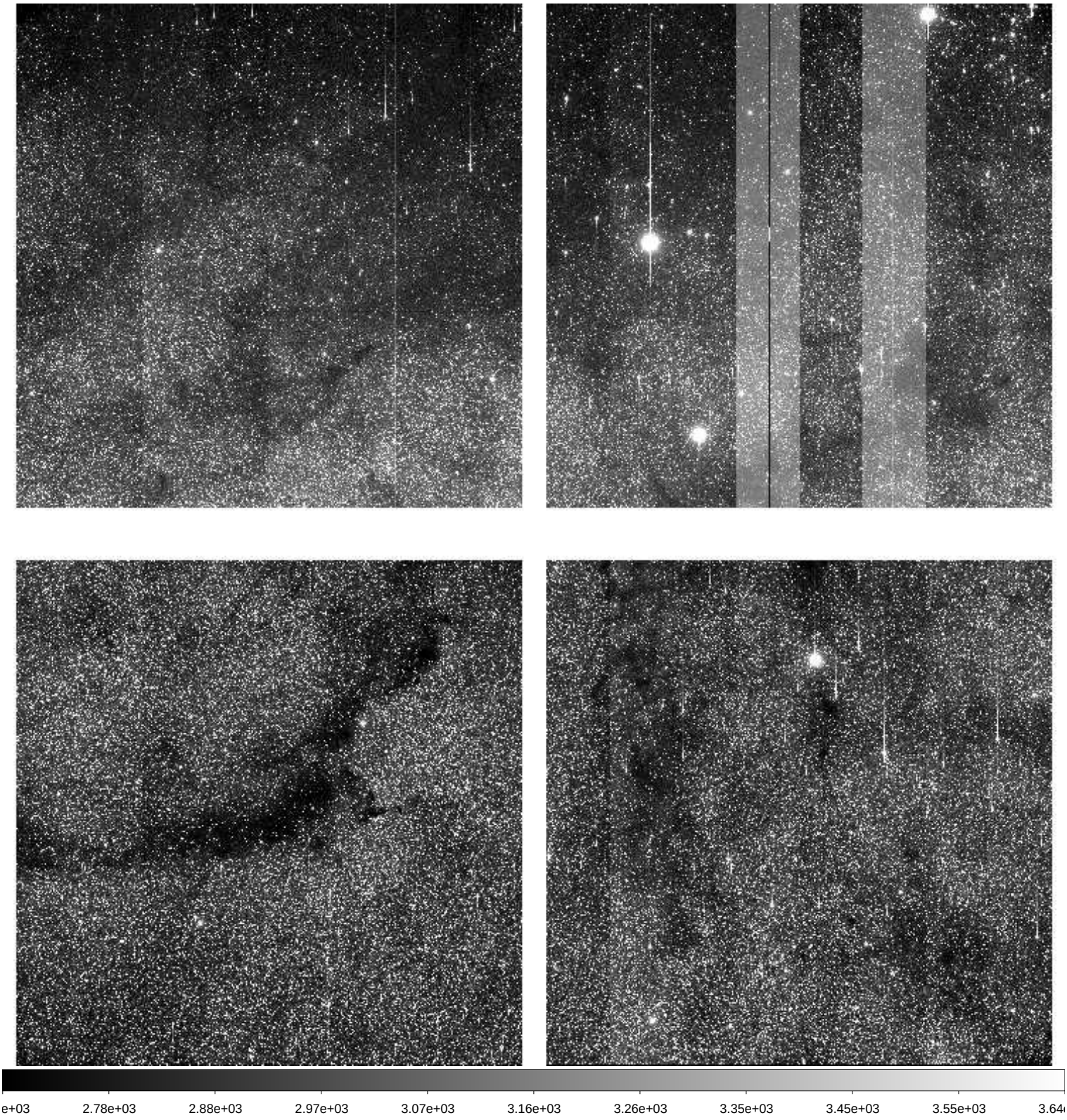

| | | |
|---|---|---|
| File Name | : | **xkmts.20260304.023100.fits** # 178 / 217 # |
| Project ID | : | BLG |
| Image Type | : | OBJECT |
| Object Name | : | **BLG02** |
| RA | : | 17:54:30.190 |
| DEC | : | -29:01:55.70 |
| Exposure Time | : | 60 |
| Airmass | : | 1.32 |
| Sidereal Time | : | 14:46:51 |
| Filter ID | : | I |
| Observation Date | : | 2026-03-04T02:34:15 |
| CCD Temperature | : | -109.04 |

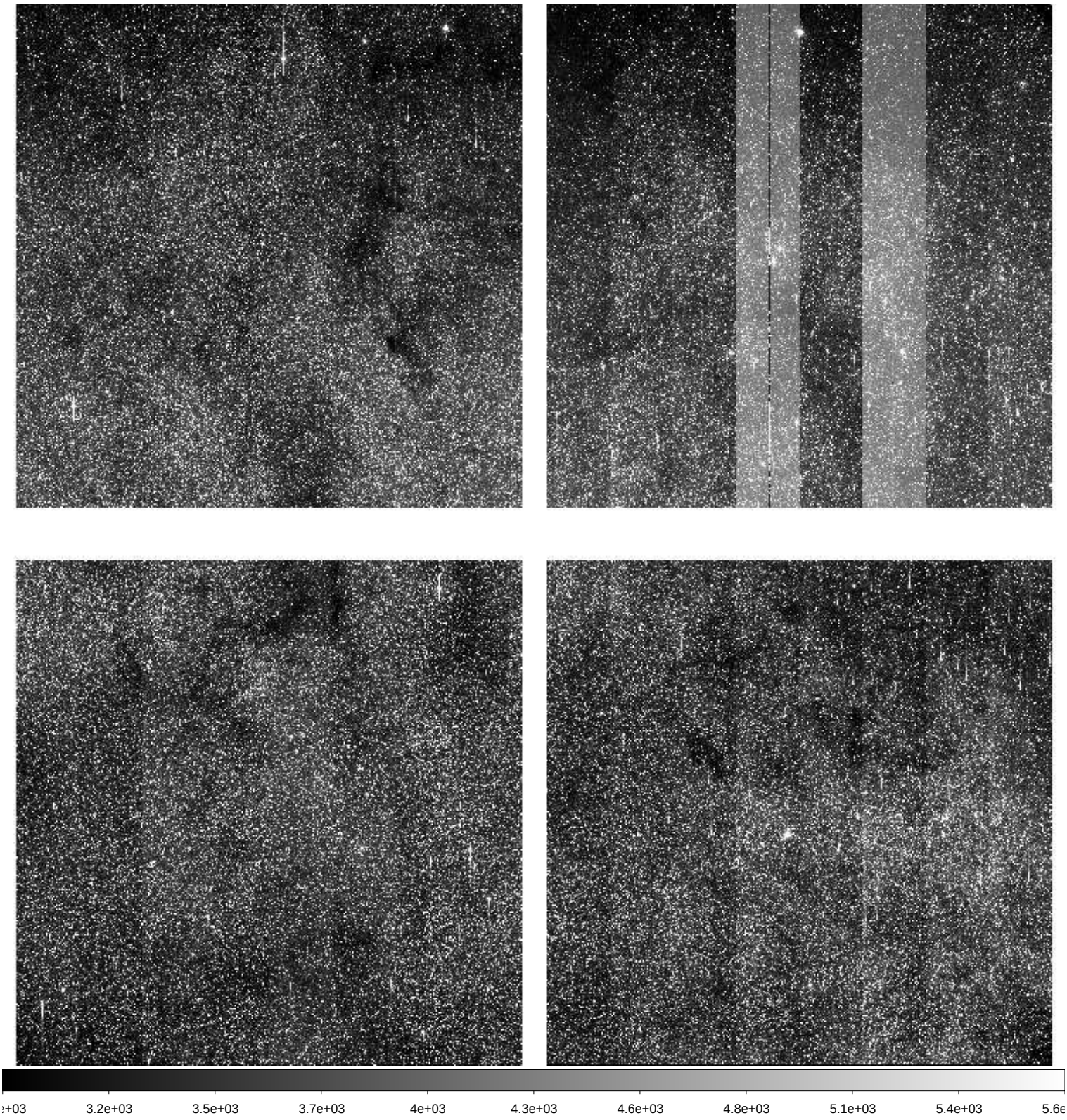

| | | |
|---|---|---|
| File Name | : | **xkmts.20260304.023101.fits** # 179 / 217 # |
| Project ID | : | BLG |
| Image Type | : | OBJECT |
| Object Name | : | **BLG03** |
| RA | : | 18:02:06.130 |
| DEC | : | -27:56:55.40 |
| Exposure Time | : | 60 |
| Airmass | : | 1.35 |
| Sidereal Time | : | 14:48:46 |
| Filter ID | : | I |
| Observation Date | : | 2026-03-04T02:36:23 |
| CCD Temperature | : | -109.04 |

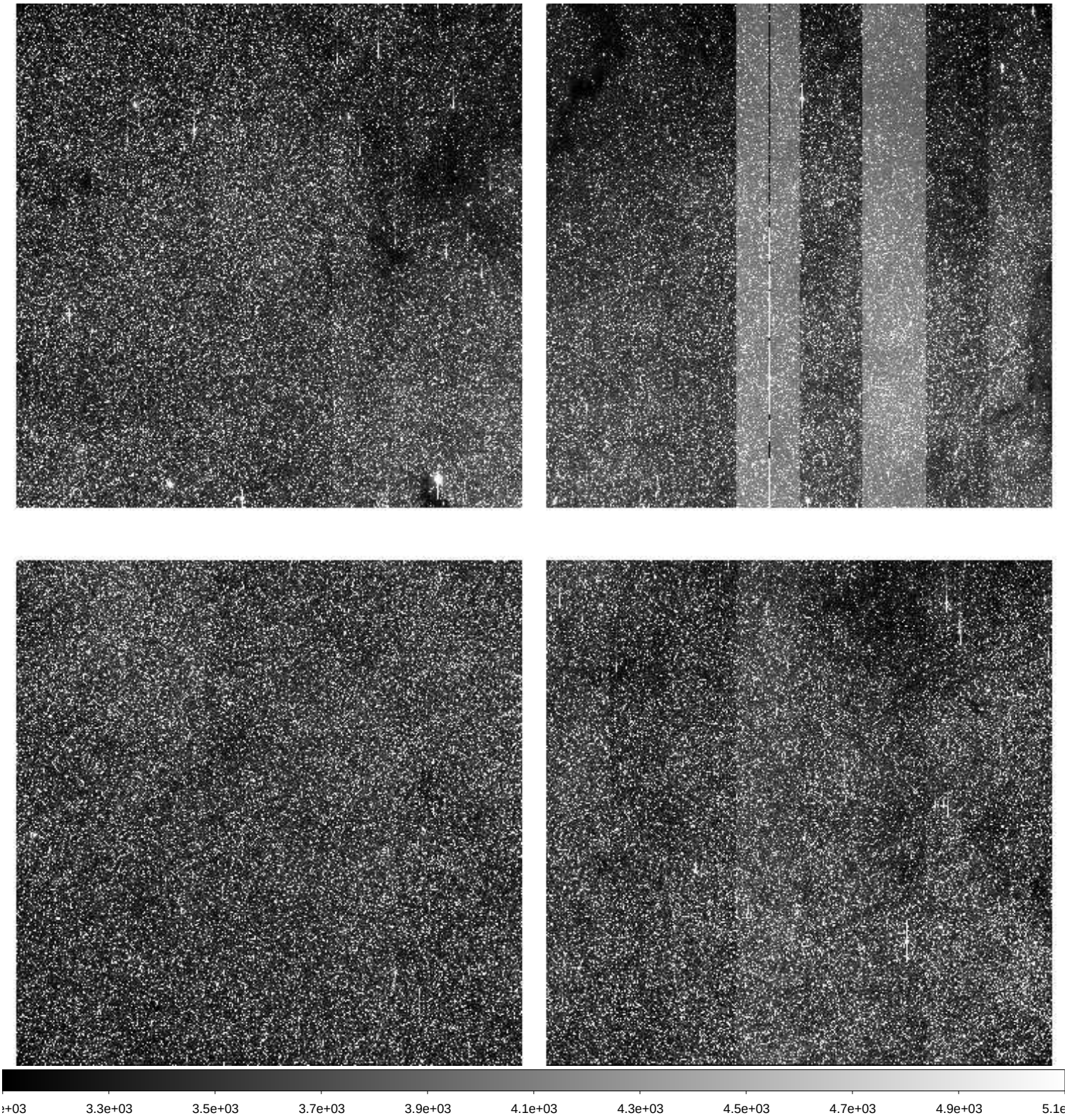

| | | |
|---|---|---|
| File Name | : | **xkmts.20260304.023102.fits** # 180 / 217 # |
| Project ID | : | BLG |
| Image Type | : | OBJECT |
| Object Name | : | **BLG41** |
| RA | : | 17:54:13.230 |
| DEC | : | -31:15:55.90 |
| Exposure Time | : | 60 |
| Airmass | : | 1.29 |
| Sidereal Time | : | 14:50:57 |
| Filter ID | : | I |
| Observation Date | : | 2026-03-04T02:38:21 |
| CCD Temperature | : | -108.74 |

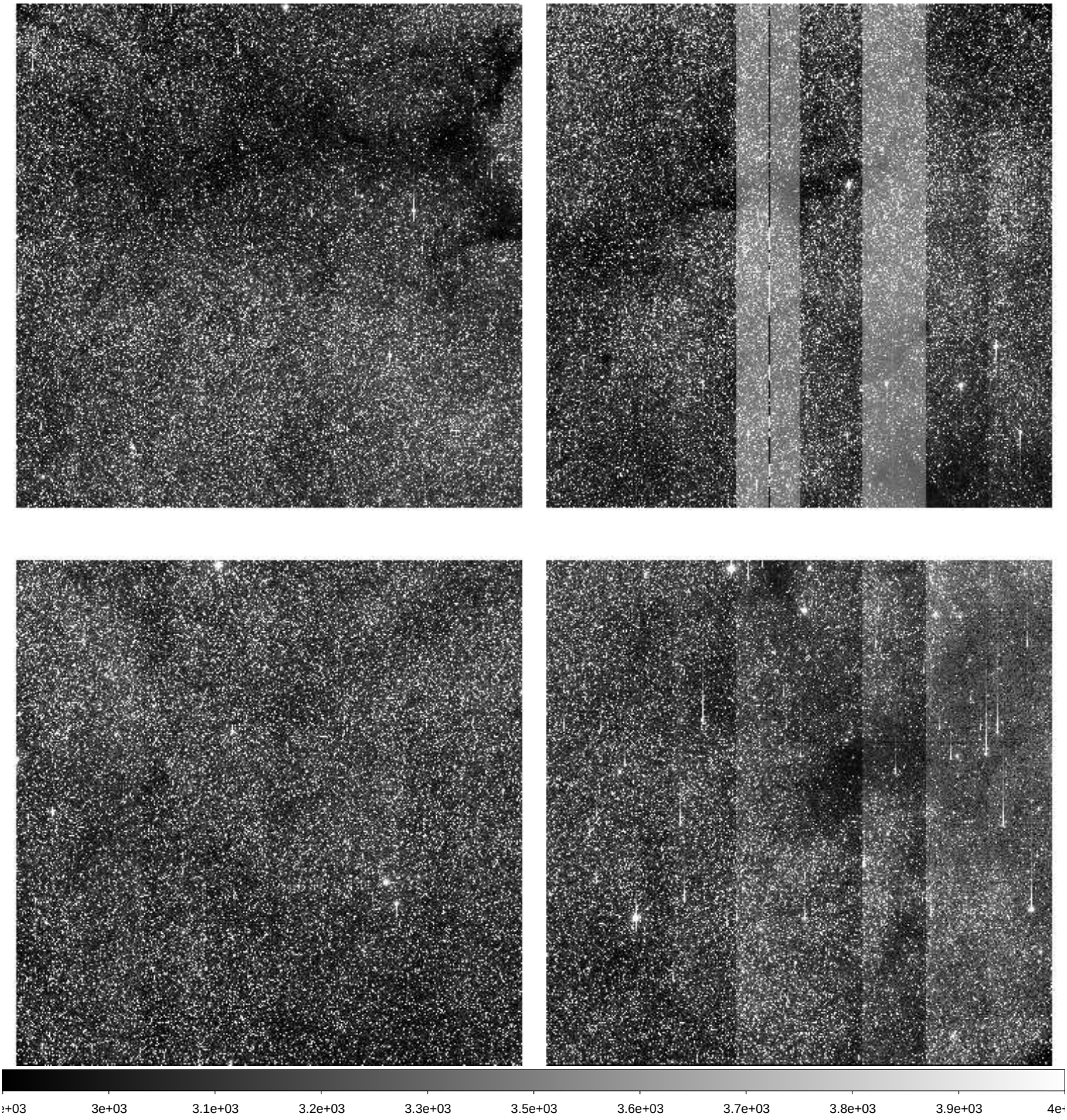

| | | |
|---|---|---|
| File Name | : | **xkmts.20260304.023103.fits** # 181 / 217 # |
| Project ID | : | BLG |
| Image Type | : | OBJECT |
| Object Name | : | **BLG18** |
| RA | : | 17:46:05.820 |
| DEC | : | -26:45:25.70 |
| Exposure Time | : | 60 |
| Airmass | : | 1.28 |
| Sidereal Time | : | 14:52:54 |
| Filter ID | : | I |
| Observation Date | : | 2026-03-04T02:40:31 |
| CCD Temperature | : | -109.03 |

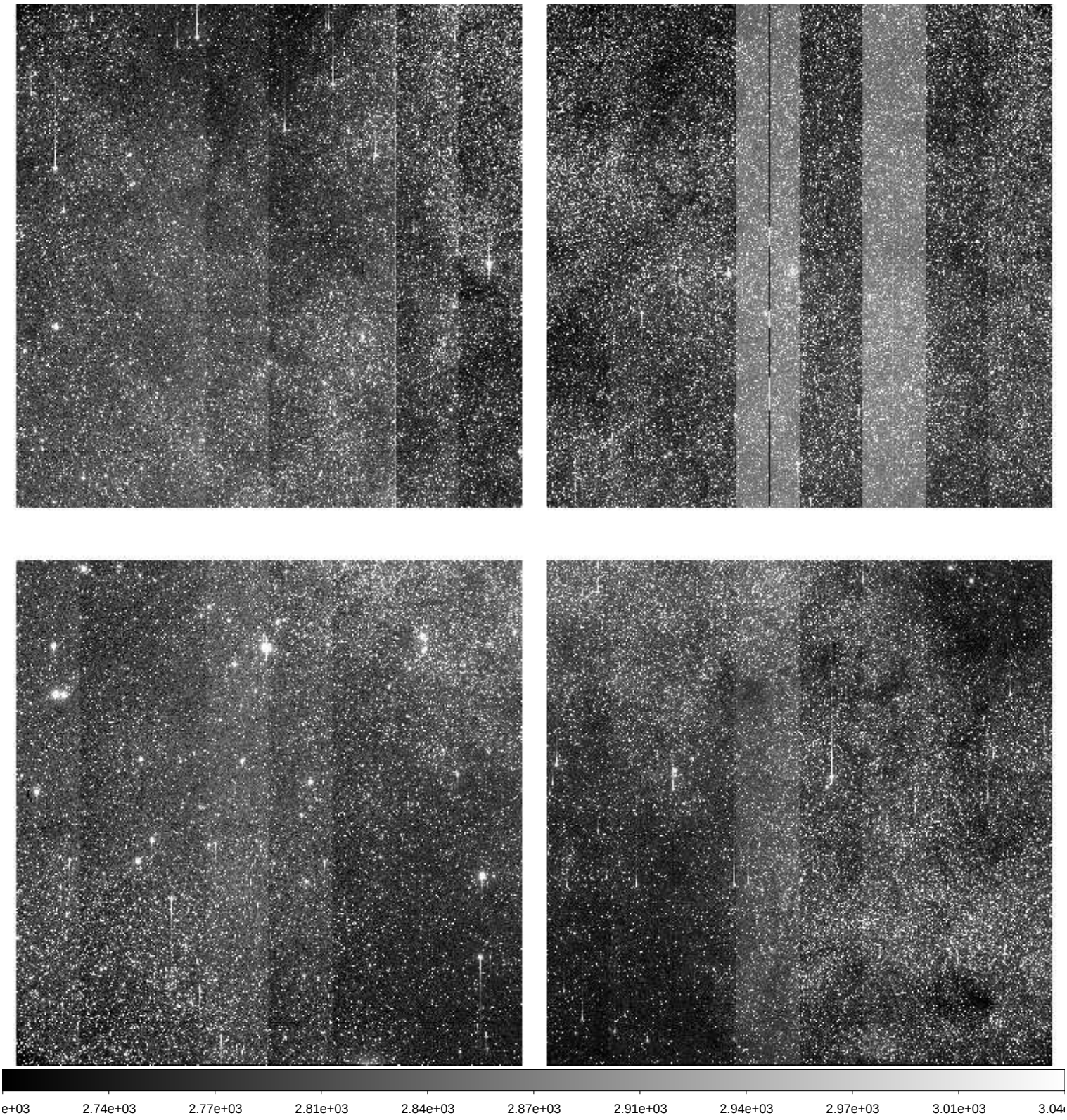

| | | |
|---|---|---|
| File Name | : | **xkmts.20260304.023104.fits** # 182 / 217 # |
| Project ID | : | BLG |
| Image Type | : | OBJECT |
| Object Name | : | **BLG42** |
| RA | : | 17:54:13.020 |
| DEC | : | -29:09:26.10 |
| Exposure Time | : | 60 |
| Airmass | : | 1.29 |
| Sidereal Time | : | 14:55:04 |
| Filter ID | : | I |
| Observation Date | : | 2026-03-04T02:42:40 |
| CCD Temperature | : | -109.02 |

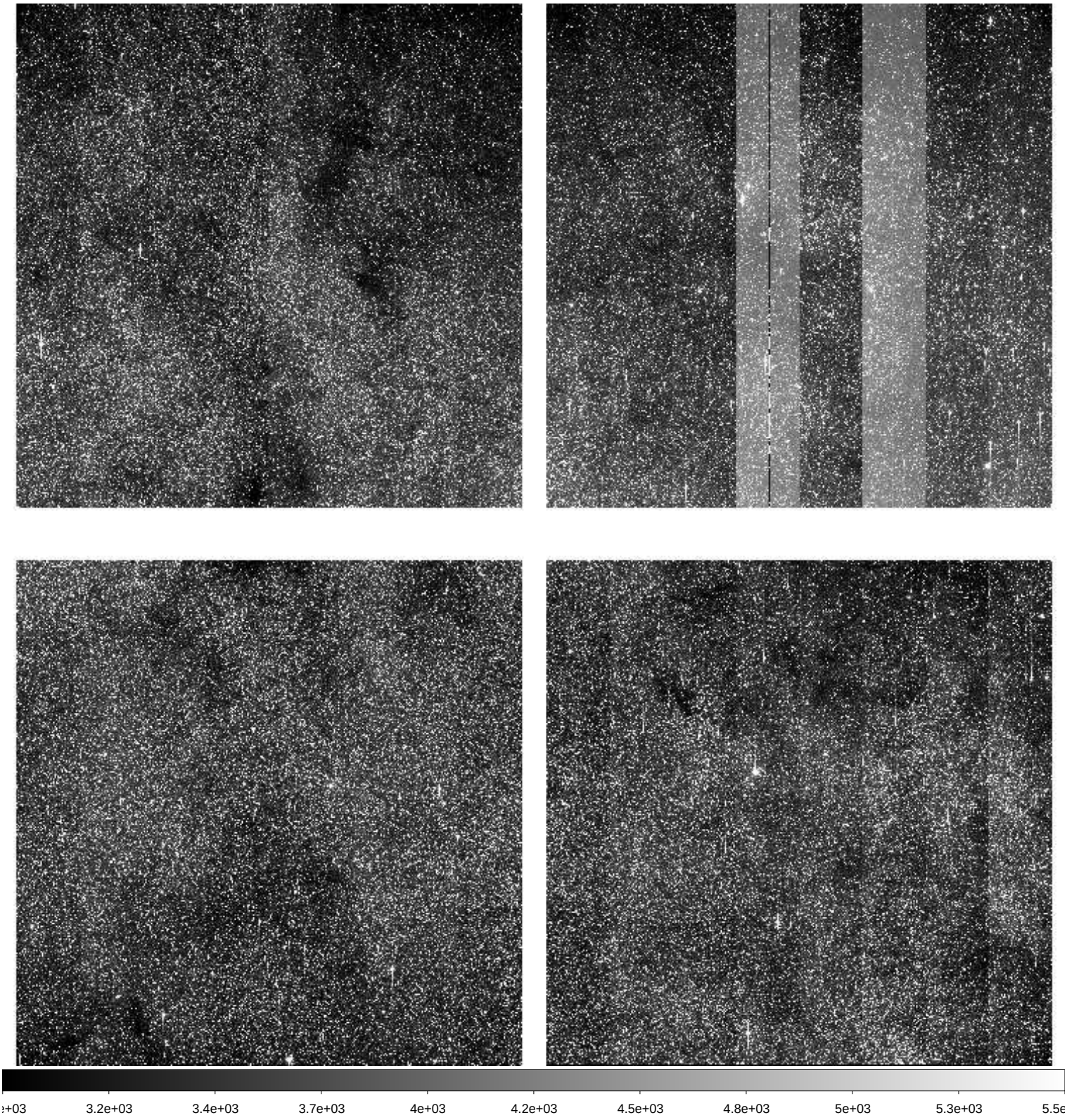

| | | |
|---|---|---|
| File Name | : | **xkmts.20260304.023105.fits** # 183 / 217 # |
| Project ID | : | BLG |
| Image Type | : | OBJECT |
| Object Name | : | **BLG43** |
| RA | : | 18:01:49.060 |
| DEC | : | -28:04:25.80 |
| Exposure Time | : | 60 |
| Airmass | : | 1.32 |
| Sidereal Time | : | 14:57:14 |
| Filter ID | : | I |
| Observation Date | : | 2026-03-04T02:44:50 |
| CCD Temperature | : | -109.02 |

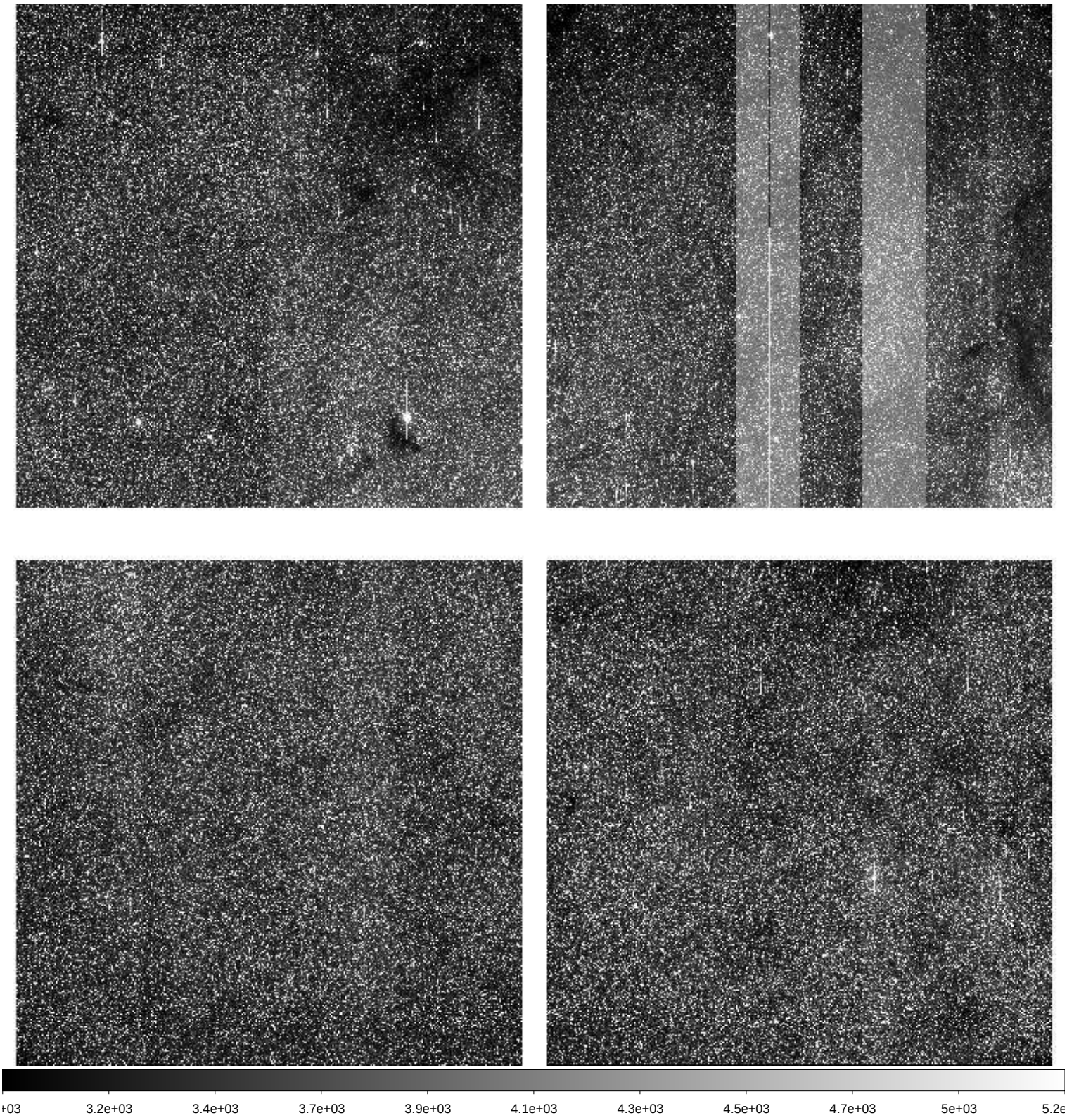

| | | |
|---|---|---|
| File Name | : | **xkmts.20260304.023106.fits** # 184 / 217 # |
| Project ID | : | BLG |
| Image Type | : | OBJECT |
| Object Name | : | **BLG15** |
| RA | : | 17:36:55.860 |
| DEC | : | -26:47:25.10 |
| Exposure Time | : | 60 |
| Airmass | : | 1.22 |
| Sidereal Time | : | 14:59:24 |
| Filter ID | : | I |
| Observation Date | : | 2026-03-04T02:46:59 |
| CCD Temperature | : | -109.04 |

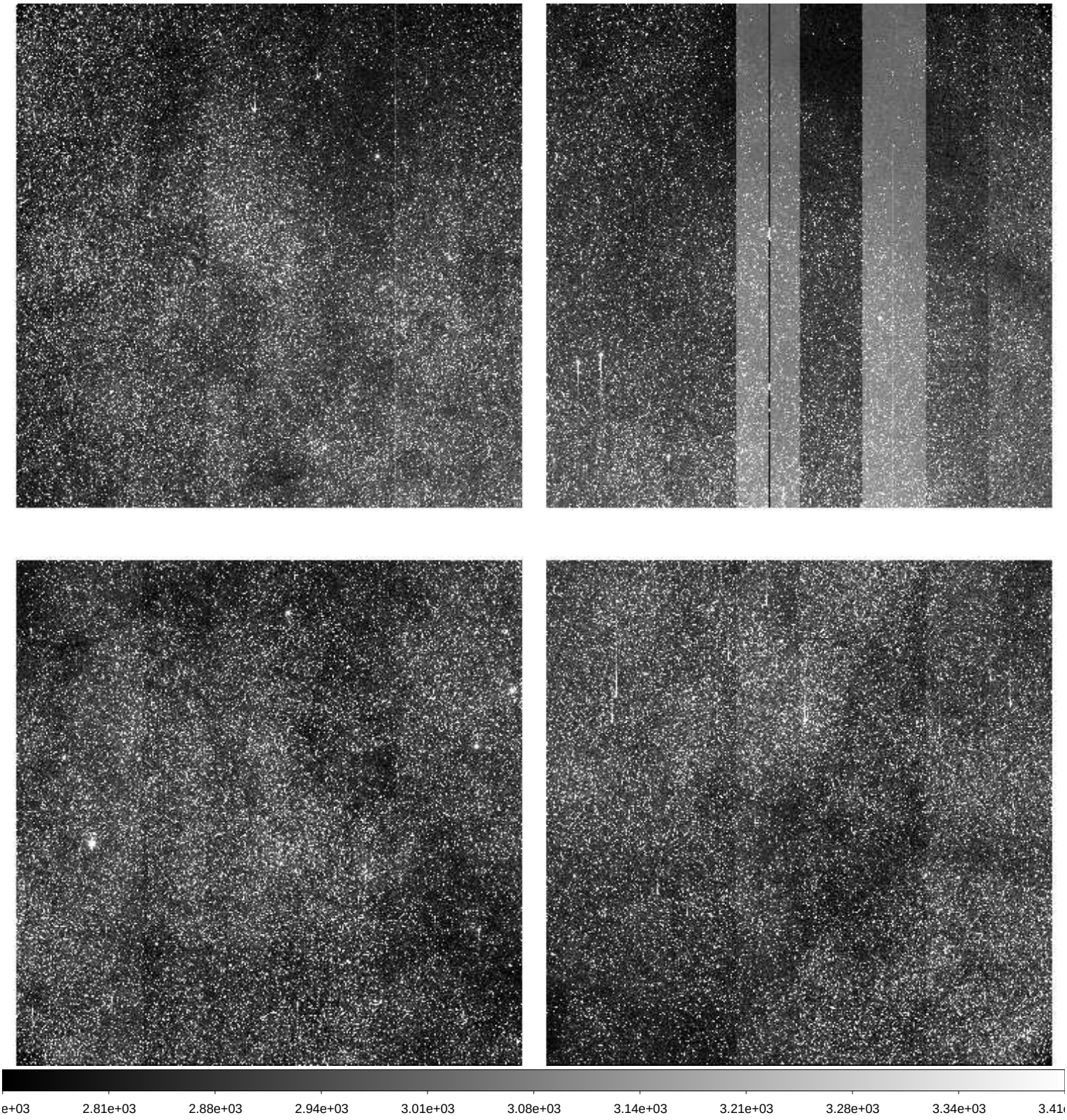

| | | |
|---|---|---|
| File Name | : | **xkmts.20260304.023107.fits** # 185 / 217 # |
| Project ID | : | BLG |
| Image Type | : | OBJECT |
| Object Name | : | **BLG14** |
| RA | : | 17:36:56.000 |
| DEC | : | -28:54:25.30 |
| Exposure Time | : | 60 |
| Airmass | : | 1.21 |
| Sidereal Time | : | 15:01:33 |
| Filter ID | : | I |
| Observation Date | : | 2026-03-04T02:49:08 |
| CCD Temperature | : | -109.04 |

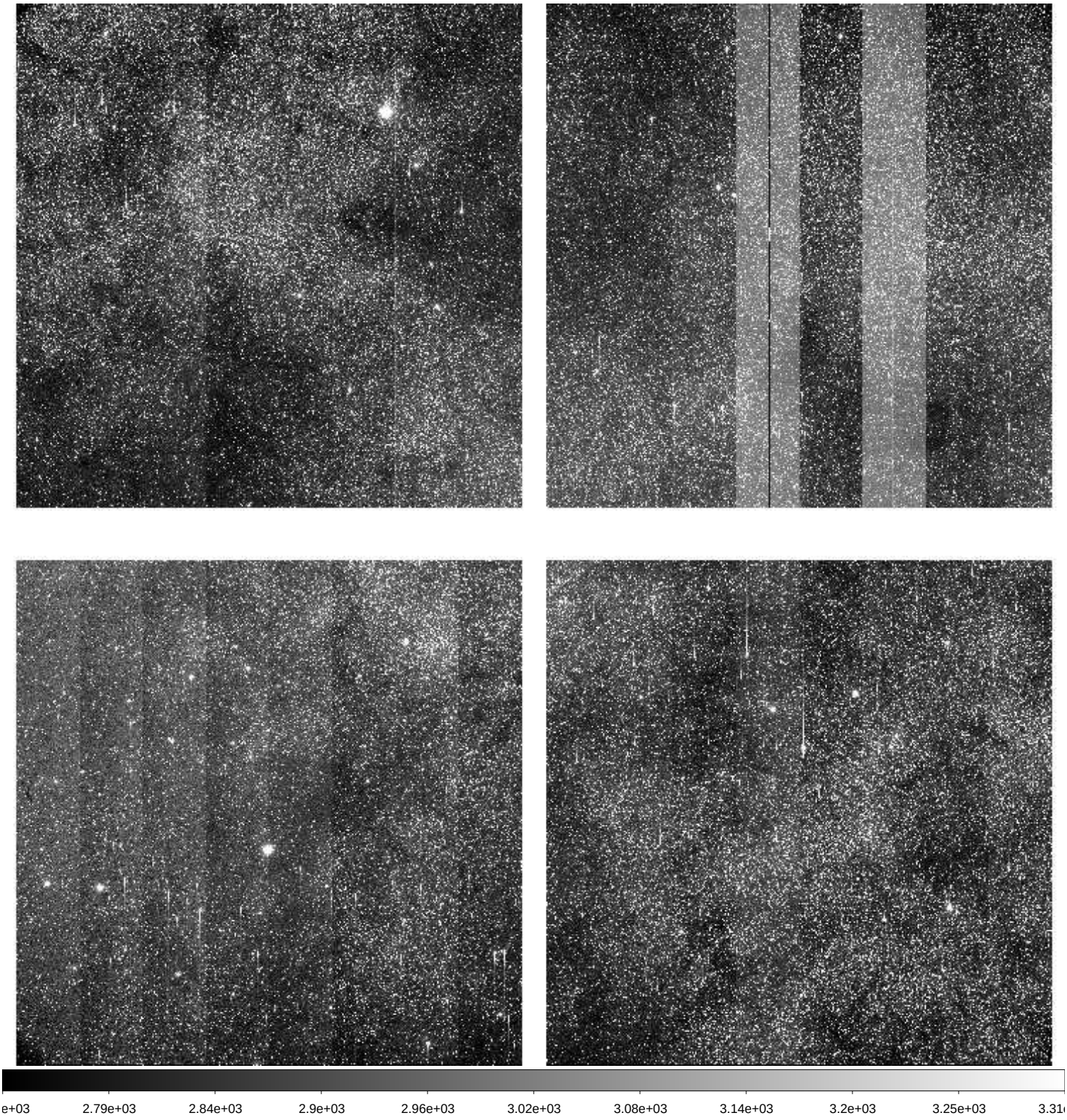

| | | |
|---|---|---|
| File Name | : | **xkmts.20260304.023108.fits** # 186 / 217 # |
| Project ID | : | BLG |
| Image Type | : | OBJECT |
| Object Name | : | **BLG02** |
| RA | : | 17:54:29.940 |
| DEC | : | -29:01:55.40 |
| Exposure Time | : | 60 |
| Airmass | : | 1.26 |
| Sidereal Time | : | 15:03:45 |
| Filter ID | : | I |
| Observation Date | : | 2026-03-04T02:51:06 |
| CCD Temperature | : | -109.05 |

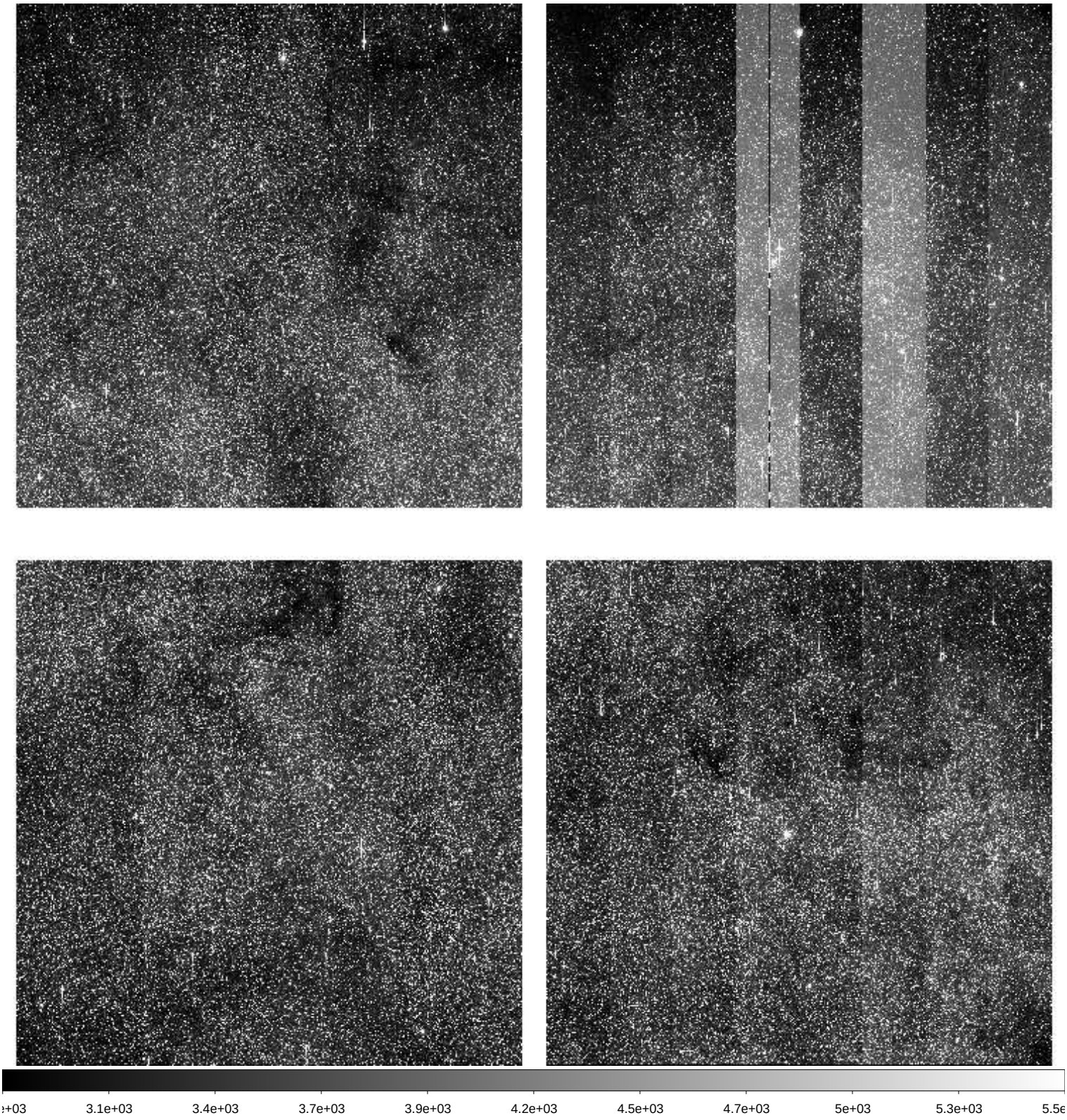

| | | |
|---|---|---|
| File Name | : | **xkmts.20260304.023109.fits** # 187 / 217 # |
| Project ID | : | BLG |
| Image Type | : | OBJECT |
| Object Name | : | **BLG03** |
| RA | : | 18:02:05.880 |
| DEC | : | -27:56:56.10 |
| Exposure Time | : | 60 |
| Airmass | : | 1.28 |
| Sidereal Time | : | 15:05:42 |
| Filter ID | : | I |
| Observation Date | : | 2026-03-04T02:53:04 |
| CCD Temperature | : | -109.08 |

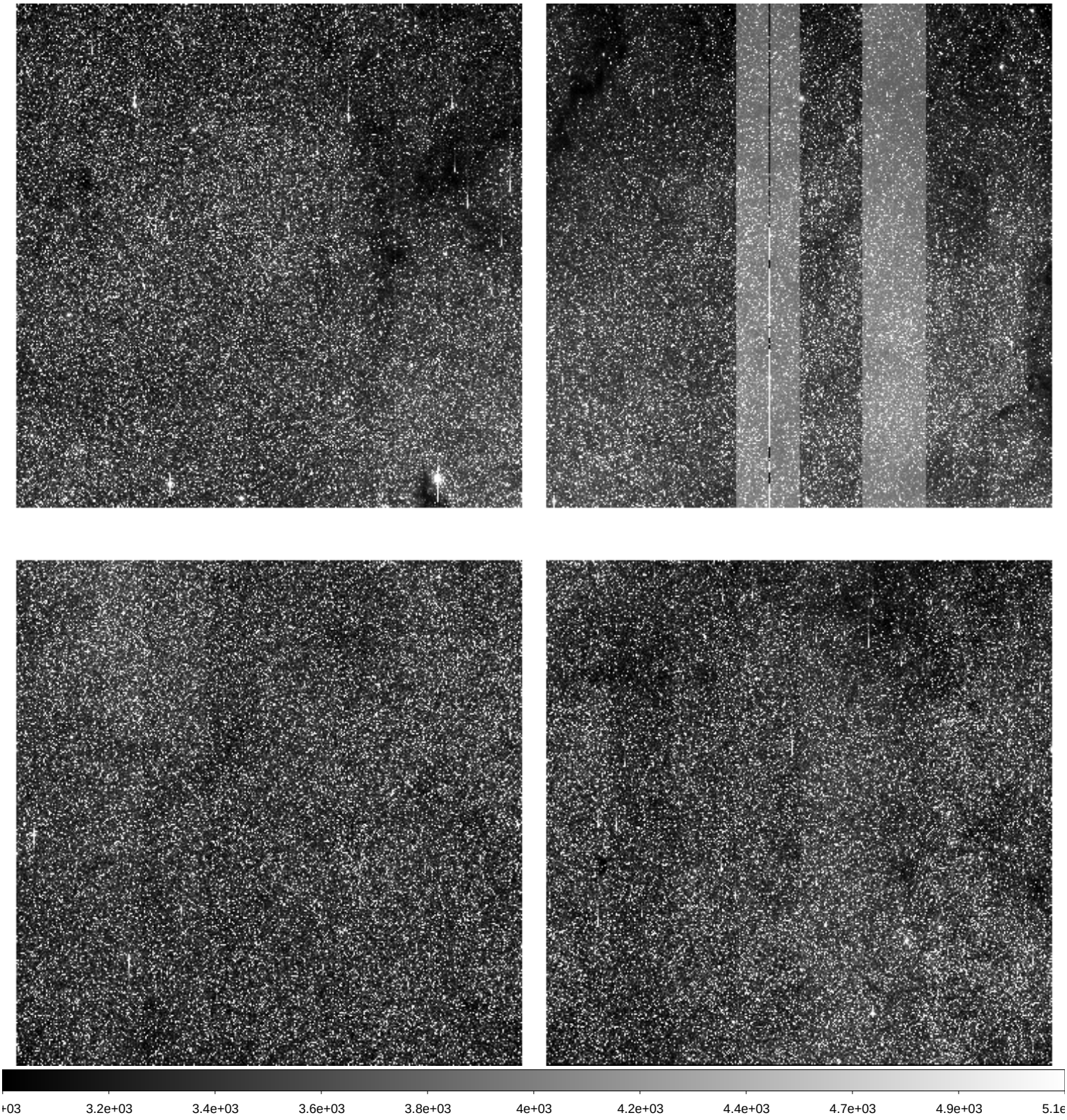

| | | |
|---|---|---|
| File Name | : | **xkmts.20260304.023110.fits** # 188 / 217 # |
| Project ID | : | BLG |
| Image Type | : | OBJECT |
| Object Name | : | **BLG01** |
| RA | : | 17:54:30.080 |
| DEC | : | -31:08:24.80 |
| Exposure Time | : | 60 |
| Airmass | : | 1.24 |
| Sidereal Time | : | 15:07:42 |
| Filter ID | : | I |
| Observation Date | : | 2026-03-04T02:55:03 |
| CCD Temperature | : | -109.07 |

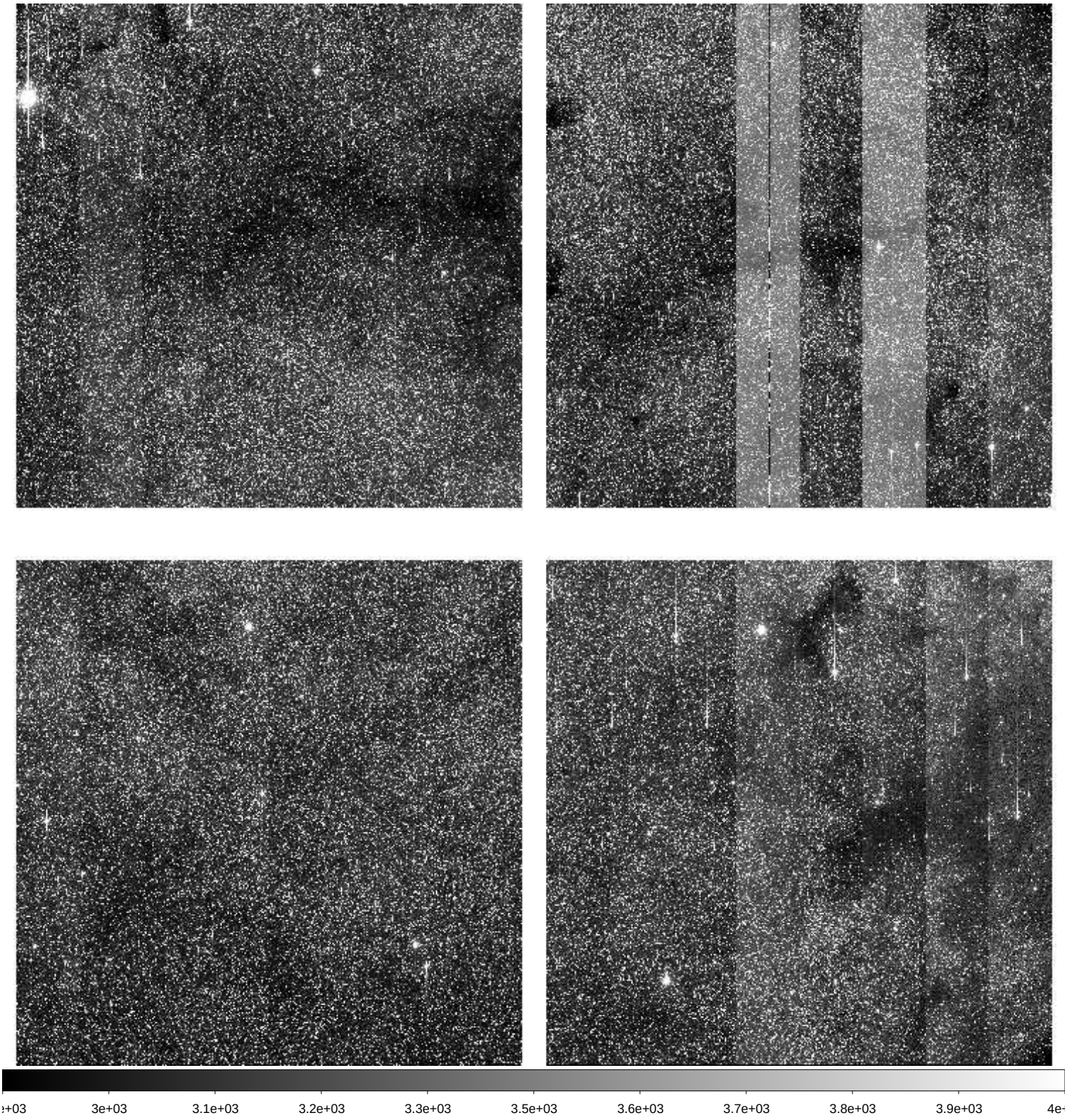

| | | |
|---|---|---|
| File Name | : | **xkmts.20260304.023111.fits** # 189 / 217 # |
| Project ID | : | BLG |
| Image Type | : | OBJECT |
| Object Name | : | **BLG19** |
| RA | : | 17:46:05.760 |
| DEC | : | -24:40:25.20 |
| Exposure Time | : | 60 |
| Airmass | : | 1.23 |
| Sidereal Time | : | 15:09:41 |
| Filter ID | : | I |
| Observation Date | : | 2026-03-04T02:57:14 |
| CCD Temperature | : | -109.03 |

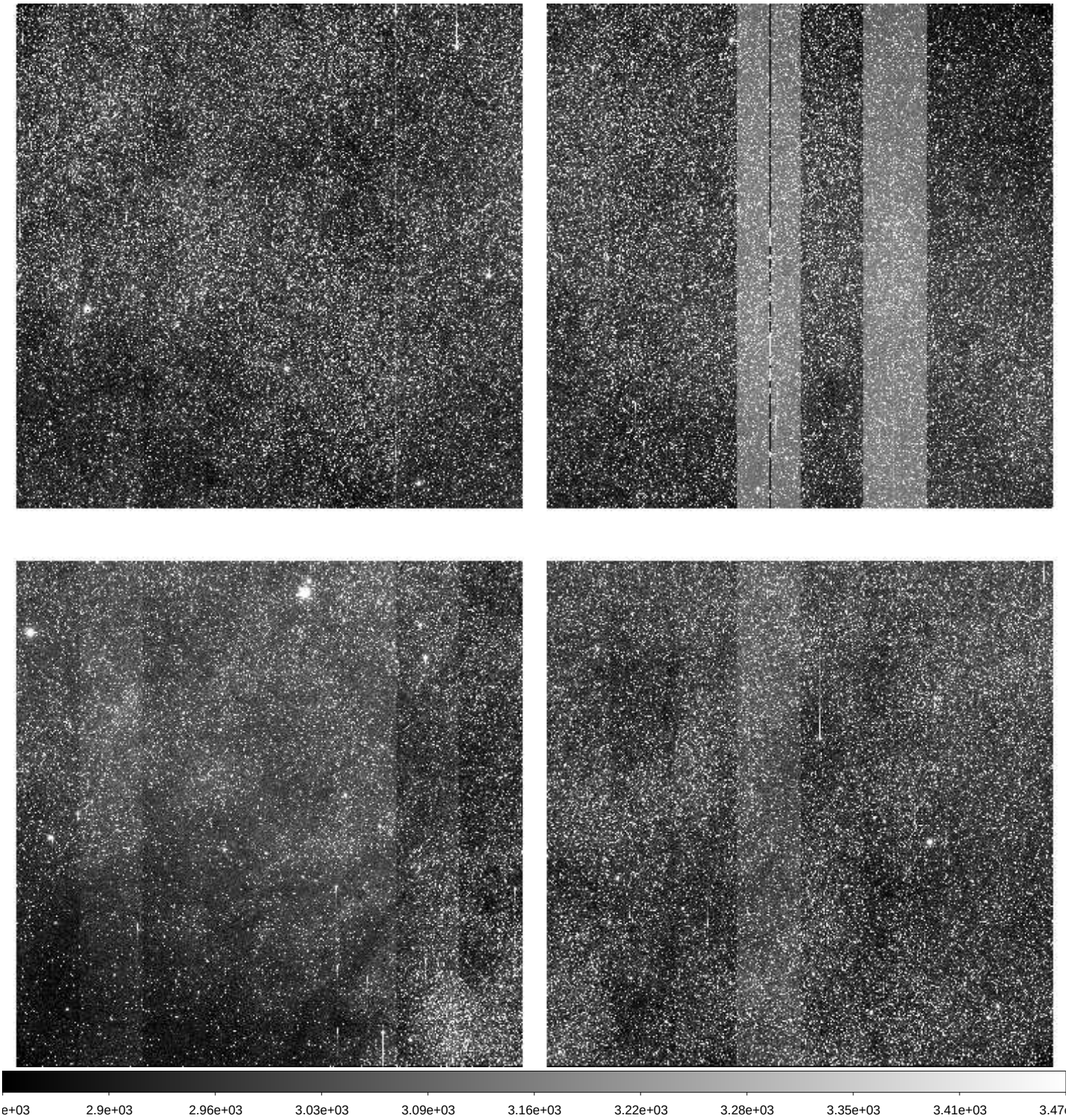

| | | |
|---|---|---|
| File Name | : | **xkmts.20260304.023112.fits** # 190 / 217 # |
| Project ID | : | BLG |
| Image Type | : | OBJECT |
| Object Name | : | **BLG42** |
| RA | : | 17:54:12.970 |
| DEC | : | -29:09:24.70 |
| Exposure Time | : | 60 |
| Airmass | : | 1.23 |
| Sidereal Time | : | 15:11:51 |
| Filter ID | : | I |
| Observation Date | : | 2026-03-04T02:59:24 |
| CCD Temperature | : | -109.03 |

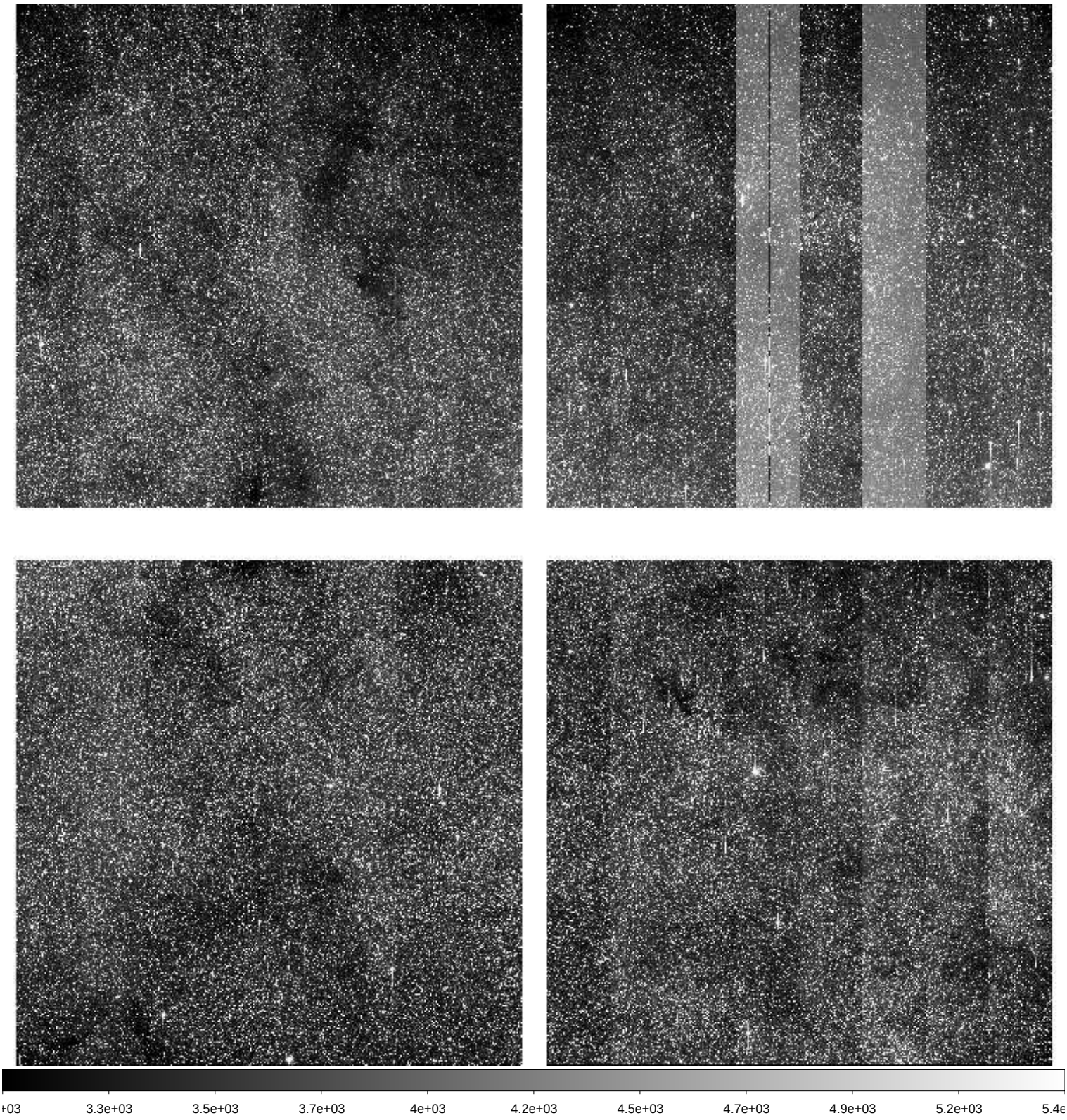

| | | |
|---|---|---|
| File Name | : | **xkmts.20260304.023113.fits** # 191 / 217 # |
| Project ID | : | BLG |
| Image Type | : | OBJECT |
| Object Name | : | **BLG42** |
| RA | : | 17:54:12.970 |
| DEC | : | -29:09:24.90 |
| Exposure Time | : | 90 |
| Airmass | : | 1.22 |
| Sidereal Time | : | 15:14:02 |
| Filter ID | : | V |
| Observation Date | : | 2026-03-04T03:01:22 |
| CCD Temperature | : | -109.03 |

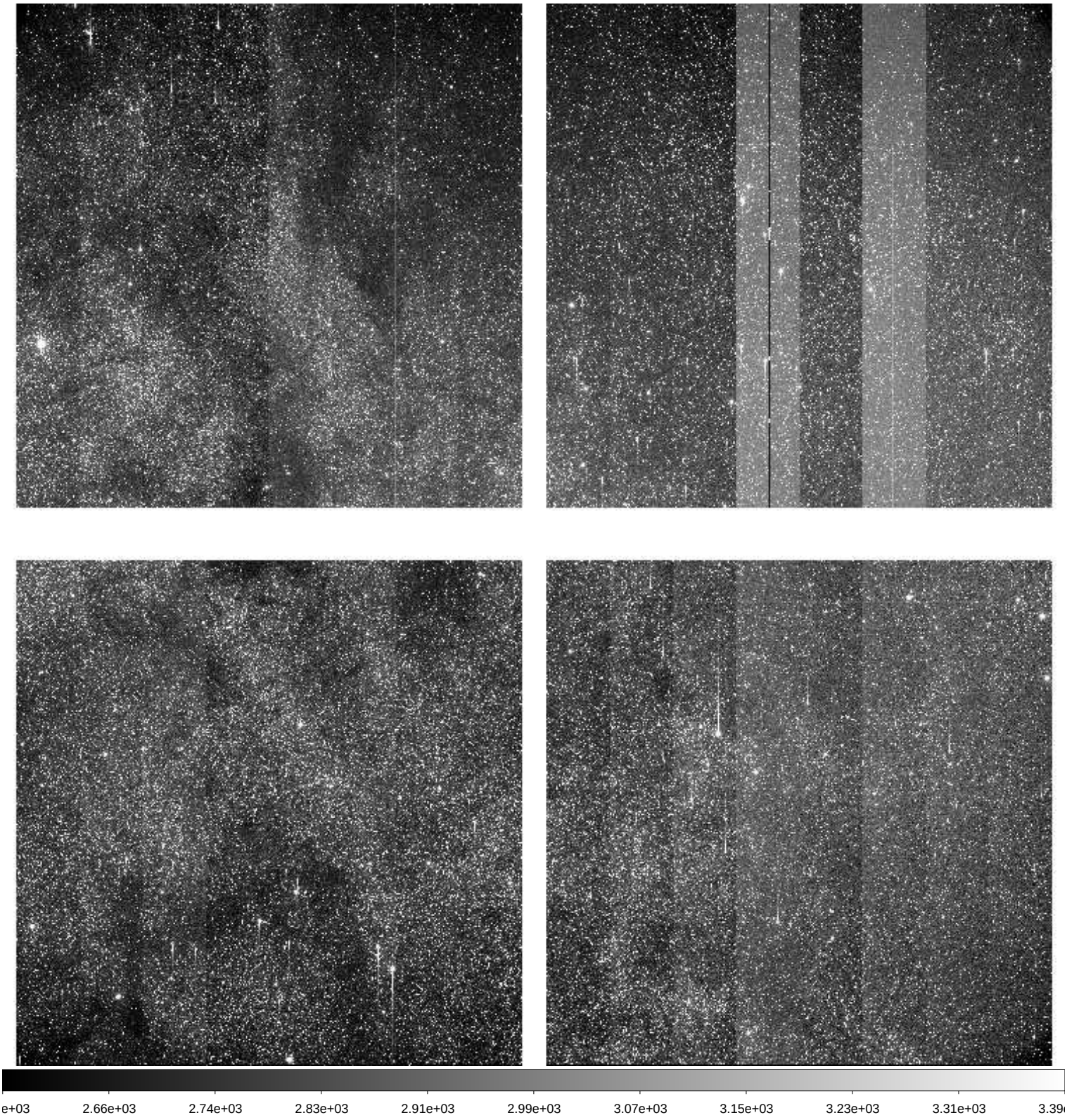

| | | |
|---|---|---|
| File Name | : | **xkmts.20260304.023114.fits** # 192 / 217 # |
| Project ID | : | BLG |
| Image Type | : | OBJECT |
| Object Name | : | **BLG43** |
| RA | : | 18:01:48.910 |
| DEC | : | -28:04:24.60 |
| Exposure Time | : | 90 |
| Airmass | : | 1.24 |
| Sidereal Time | : | 15:16:30 |
| Filter ID | : | V |
| Observation Date | : | 2026-03-04T03:04:03 |
| CCD Temperature | : | -109.06 |

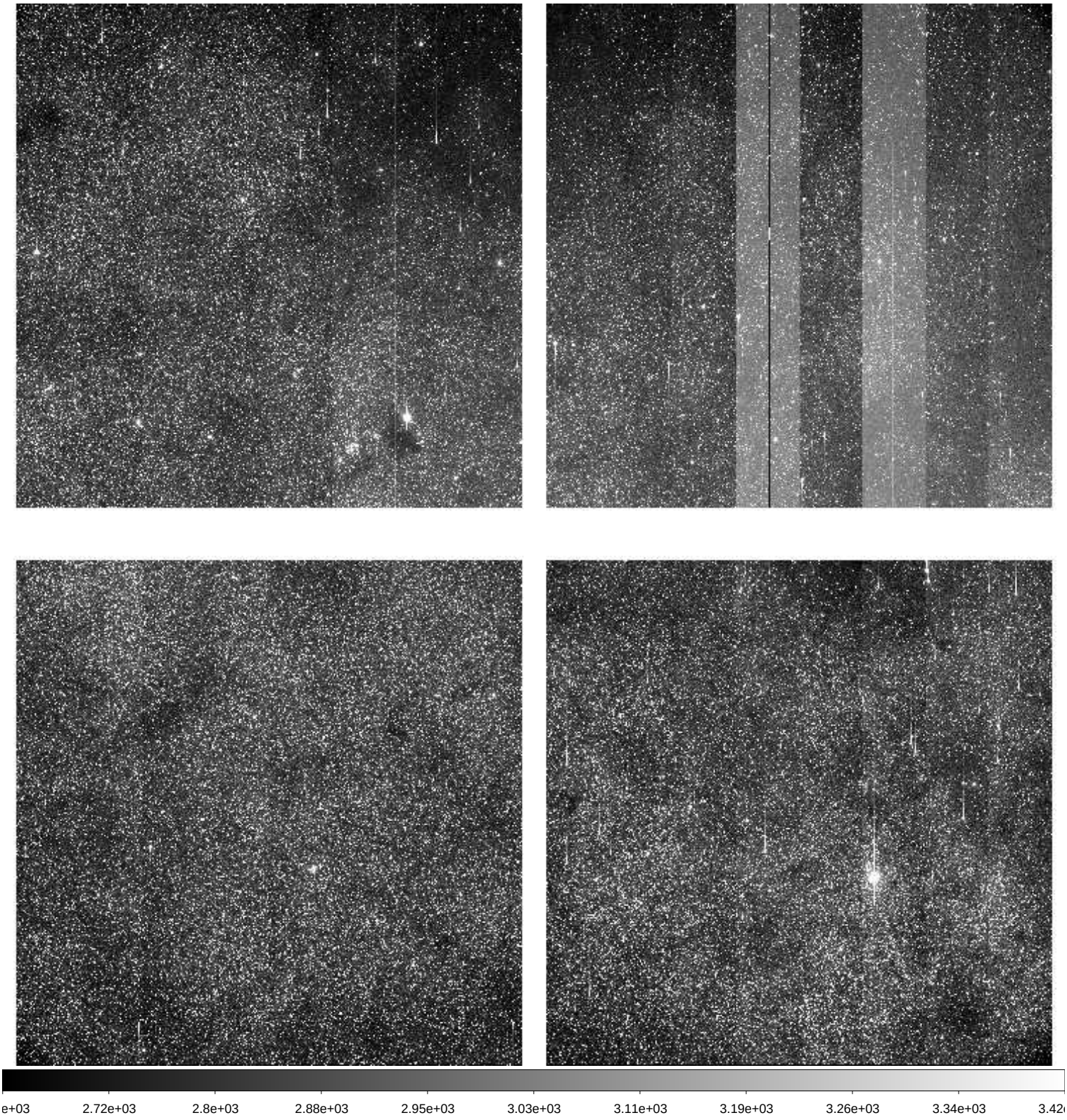

| | | |
|---|---|---|
| File Name | : | **xkmts.20260304.023115.fits** # 193 / 217 # |
| Project ID | : | BLG |
| Image Type | : | OBJECT |
| Object Name | : | **BLG43** |
| RA | : | 18:01:48.900 |
| DEC | : | -28:04:24.70 |
| Exposure Time | : | 60 |
| Airmass | : | 1.23 |
| Sidereal Time | : | 15:19:15 |
| Filter ID | : | I |
| Observation Date | : | 2026-03-04T03:06:34 |
| CCD Temperature | : | -109.07 |

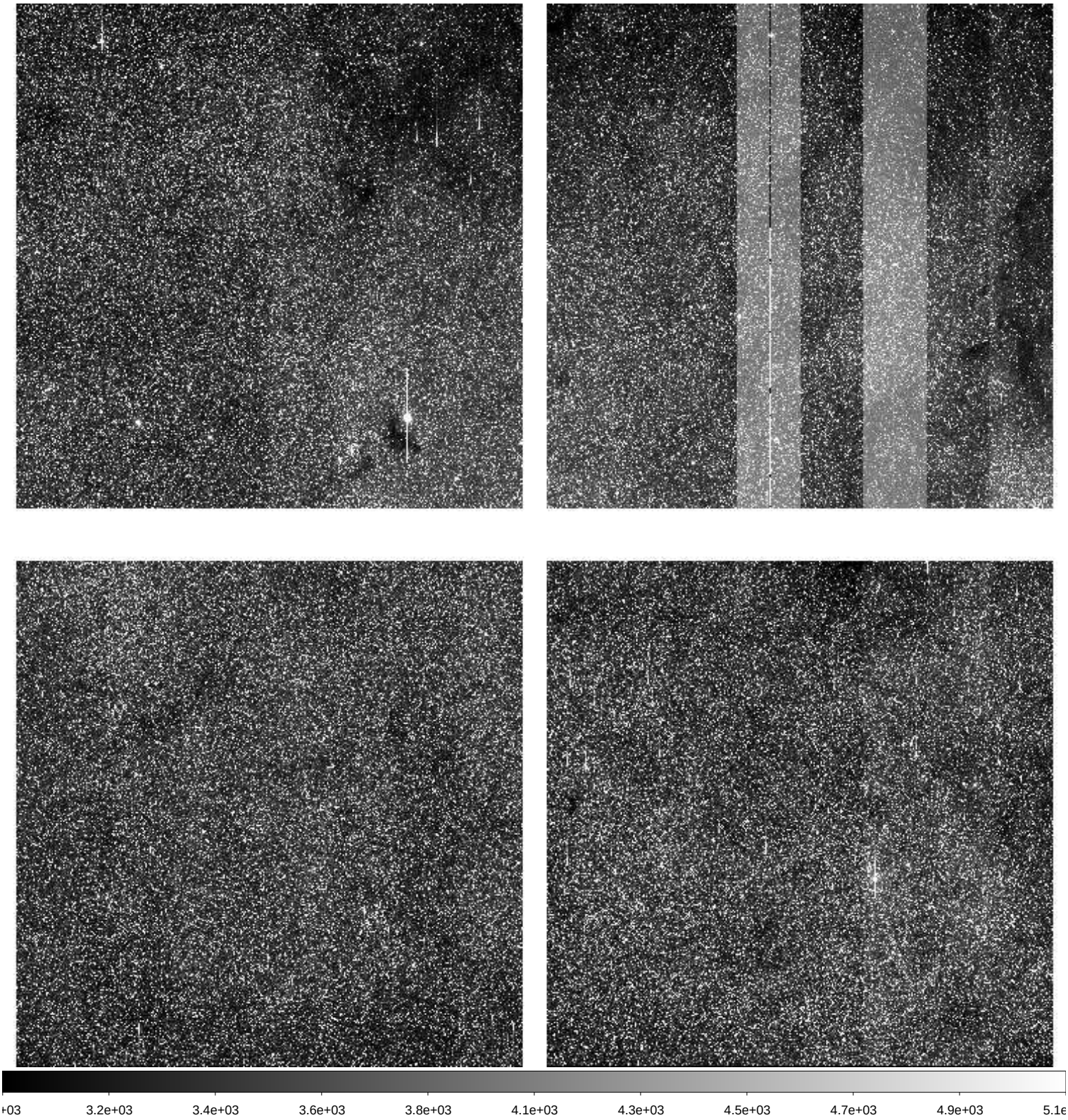

| | | |
|---|---|---|
| File Name | : | **xkmts.20260304.023116.fits** # 194 / 217 # |
| Project ID | : | BLG |
| Image Type | : | OBJECT |
| Object Name | : | **BLG20** |
| RA | : | 17:46:05.500 |
| DEC | : | -22:32:55.20 |
| Exposure Time | : | 60 |
| Airmass | : | 1.21 |
| Sidereal Time | : | 15:21:14 |
| Filter ID | : | I |
| Observation Date | : | 2026-03-04T03:08:34 |
| CCD Temperature | : | -109.03 |

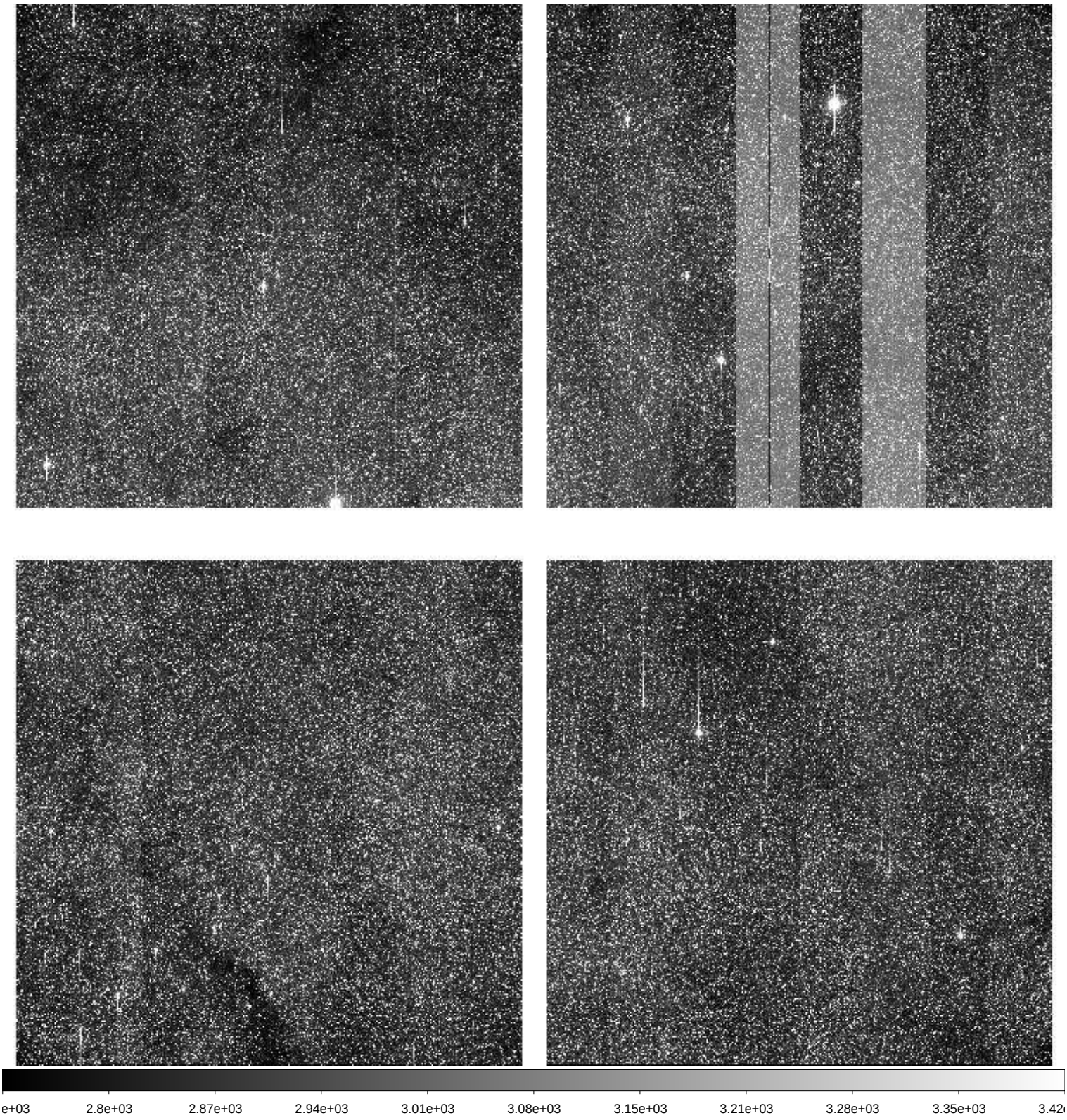

| | | |
|---|---|---|
| File Name | : | **xkmts.20260304.023117.fits** # 195 / 217 # |
| Project ID | : | BLG |
| Image Type | : | OBJECT |
| Object Name | : | **BLG20** |
| RA | : | 17:46:05.450 |
| DEC | : | -22:32:55.10 |
| Exposure Time | : | 90 |
| Airmass | : | 1.20 |
| Sidereal Time | : | 15:23:13 |
| Filter ID | : | V |
| Observation Date | : | 2026-03-04T03:10:32 |
| CCD Temperature | : | -109.03 |

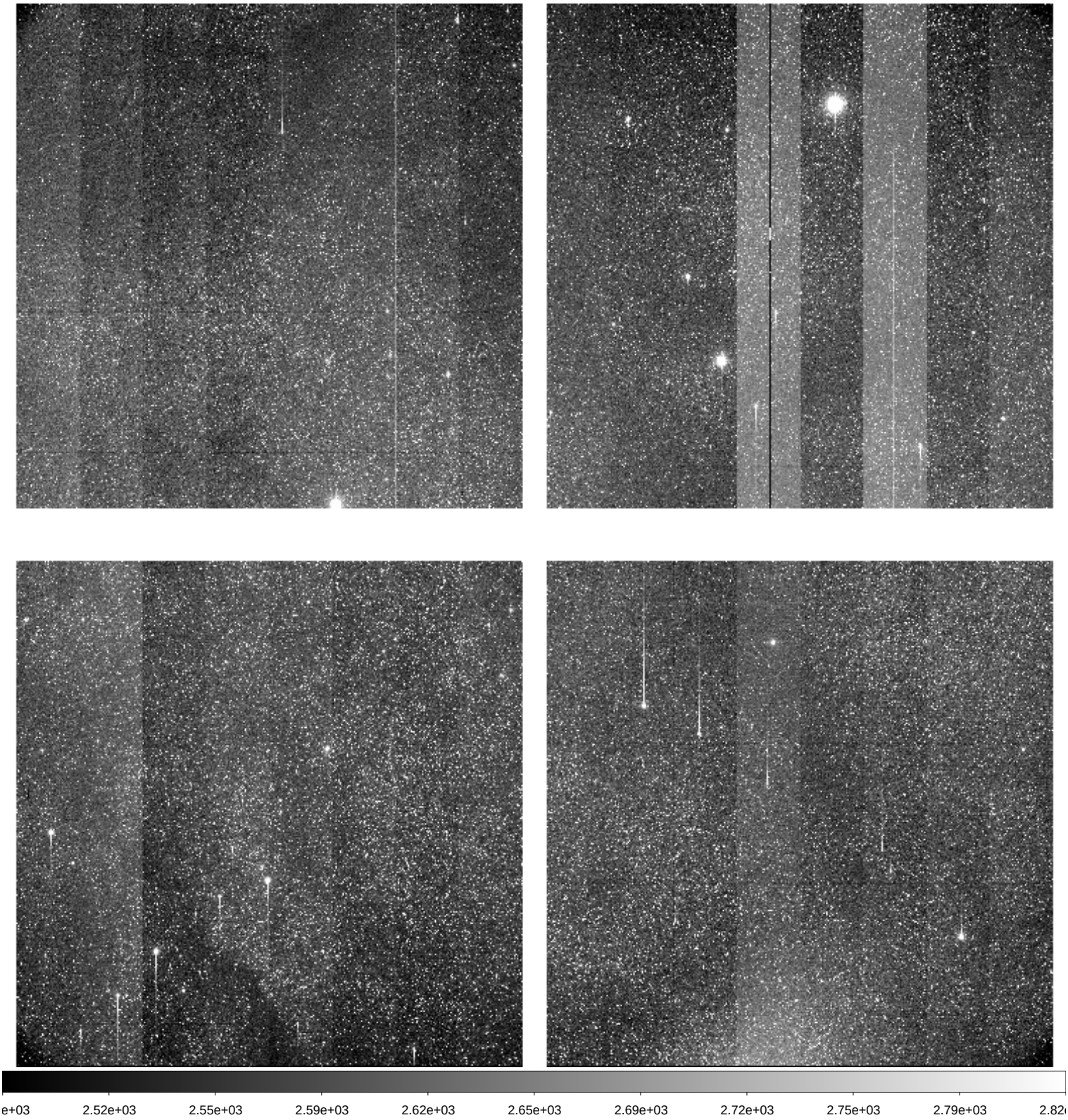

| | | |
|---|---|---|
| File Name | : | **xkmts.20260304.023118.fits** # 196 / 217 # |
| Project ID | : | BLG |
| Image Type | : | OBJECT |
| Object Name | : | **BLG16** |
| RA | : | 17:37:05.460 |
| DEC | : | -24:40:25.10 |
| Exposure Time | : | 90 |
| Airmass | : | 1.16 |
| Sidereal Time | : | 15:25:43 |
| Filter ID | : | V |
| Observation Date | : | 2026-03-04T03:13:02 |
| CCD Temperature | : | -109.03 |

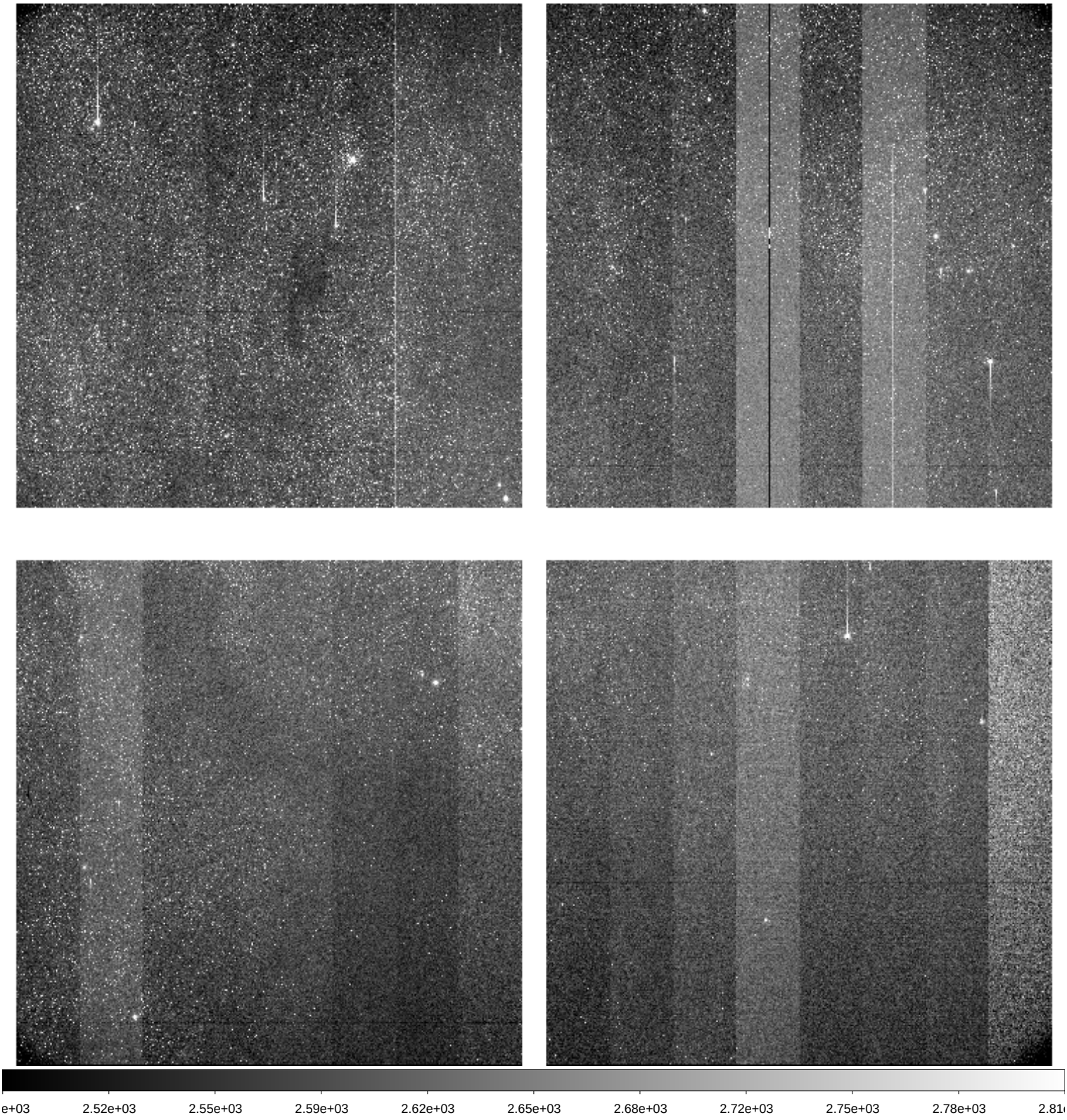

| | | |
|---|---|---|
| File Name | : | **xkmts.20260304.023119.fits** # 197 / 217 # |
| Project ID | : | BLG |
| Image Type | : | OBJECT |
| Object Name | : | **BLG16** |
| RA | : | 17:37:05.450 |
| DEC | : | -24:40:25.20 |
| Exposure Time | : | 60 |
| Airmass | : | 1.15 |
| Sidereal Time | : | 15:28:11 |
| Filter ID | : | I |
| Observation Date | : | 2026-03-04T03:15:29 |
| CCD Temperature | : | -109.08 |

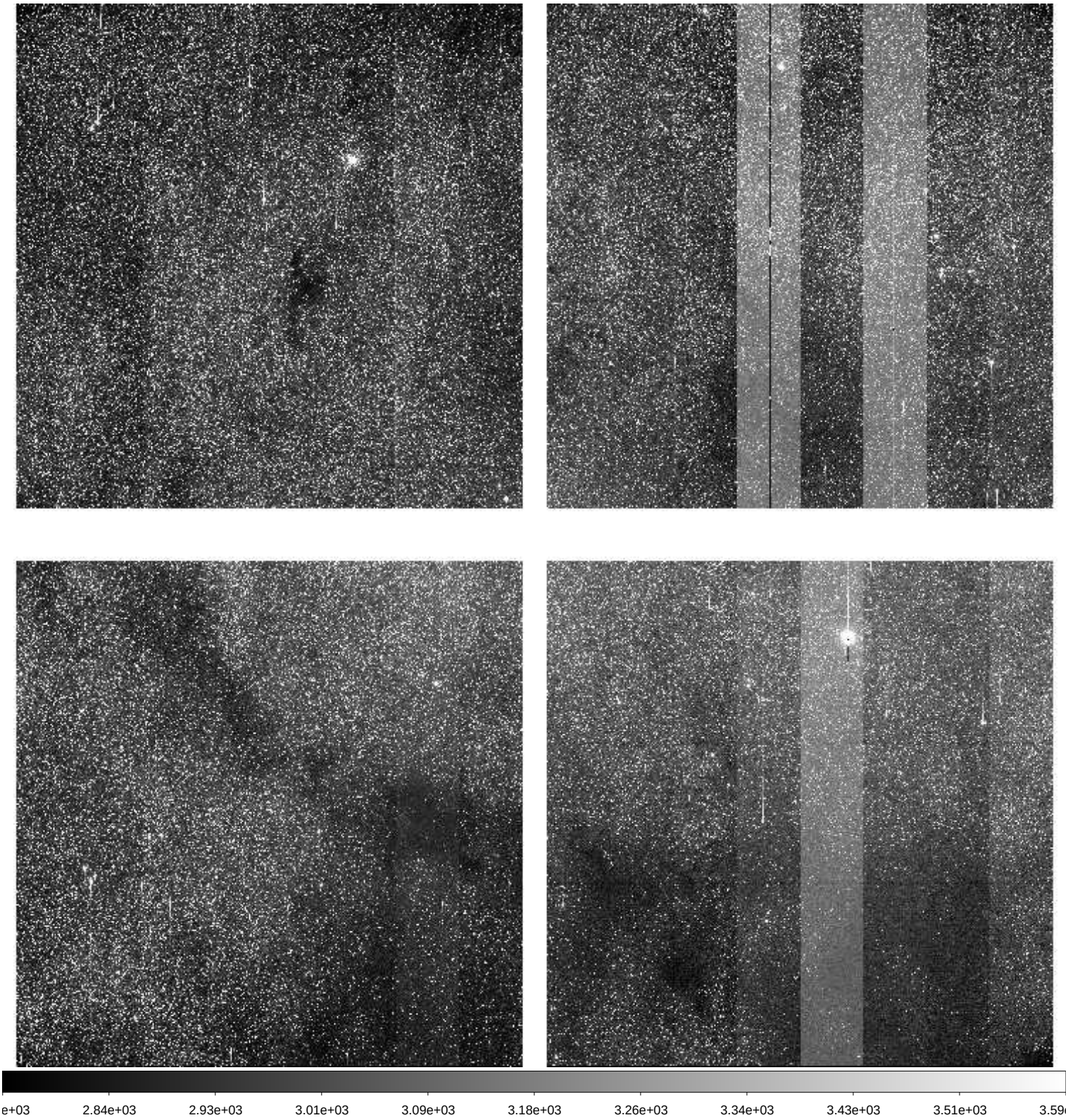

| | | |
|---|---|---|
| File Name | : | **xkmts.20260304.023120.fits** # 198 / 217 # |
| Project ID | : | BLG |
| Image Type | : | OBJECT |
| Object Name | : | **BLG02** |
| RA | : | 17:54:29.800 |
| DEC | : | -29:01:55.20 |
| Exposure Time | : | 60 |
| Airmass | : | 1.18 |
| Sidereal Time | : | 15:30:12 |
| Filter ID | : | I |
| Observation Date | : | 2026-03-04T03:17:29 |
| CCD Temperature | : | -109.08 |

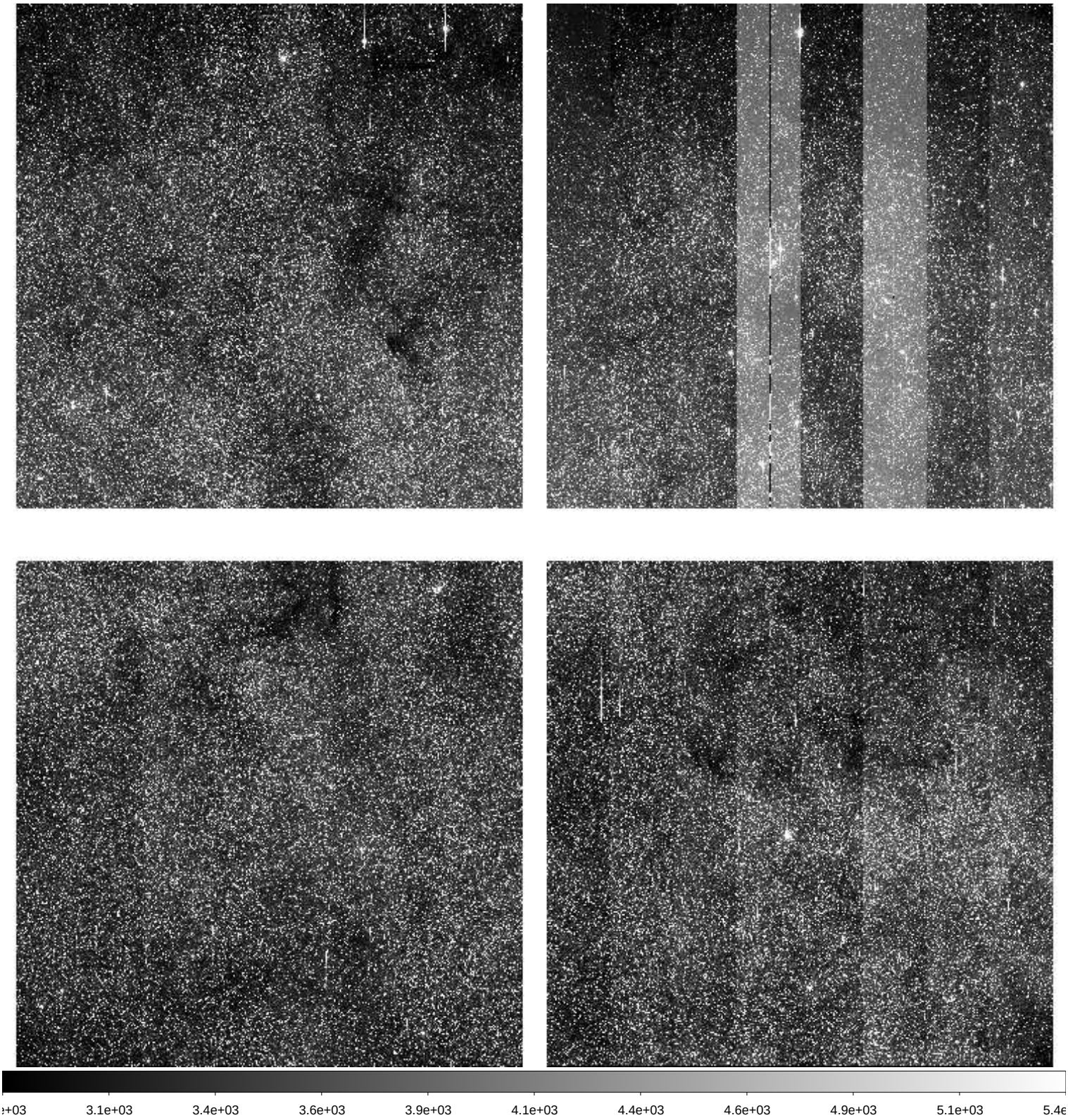

| | | |
|---|---|---|
| File Name | : | **xkmts.20260304.023121.fits** # 199 / 217 # |
| Project ID | : | BLG |
| Image Type | : | OBJECT |
| Object Name | : | **BLG03** |
| RA | : | 18:02:05.870 |
| DEC | : | -27:56:55.40 |
| Exposure Time | : | 60 |
| Airmass | : | 1.20 |
| Sidereal Time | : | 15:32:12 |
| Filter ID | : | I |
| Observation Date | : | 2026-03-04T03:19:29 |
| CCD Temperature | : | -109.09 |

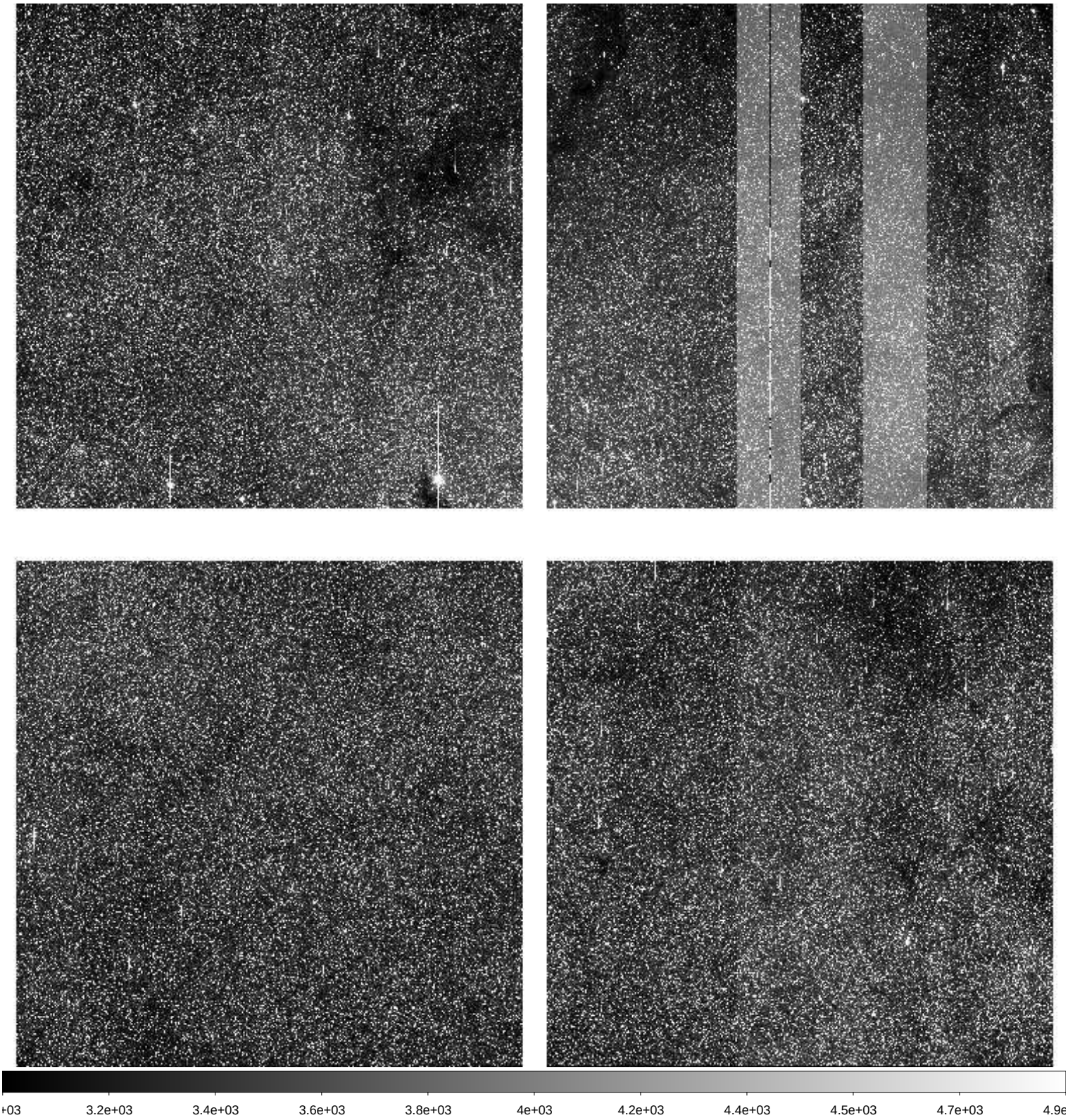

| | | |
|---|---|---|
| File Name | : | **xkmts.20260304.023122.fits** # 200 / 217 # |
| Project ID | : | BLG |
| Image Type | : | OBJECT |
| Object Name | : | **BLG41** |
| RA | : | 17:54:12.840 |
| DEC | : | -31:15:55.00 |
| Exposure Time | : | 60 |
| Airmass | : | 1.16 |
| Sidereal Time | : | 15:34:15 |
| Filter ID | : | I |
| Observation Date | : | 2026-03-04T03:21:32 |
| CCD Temperature | : | -109.07 |

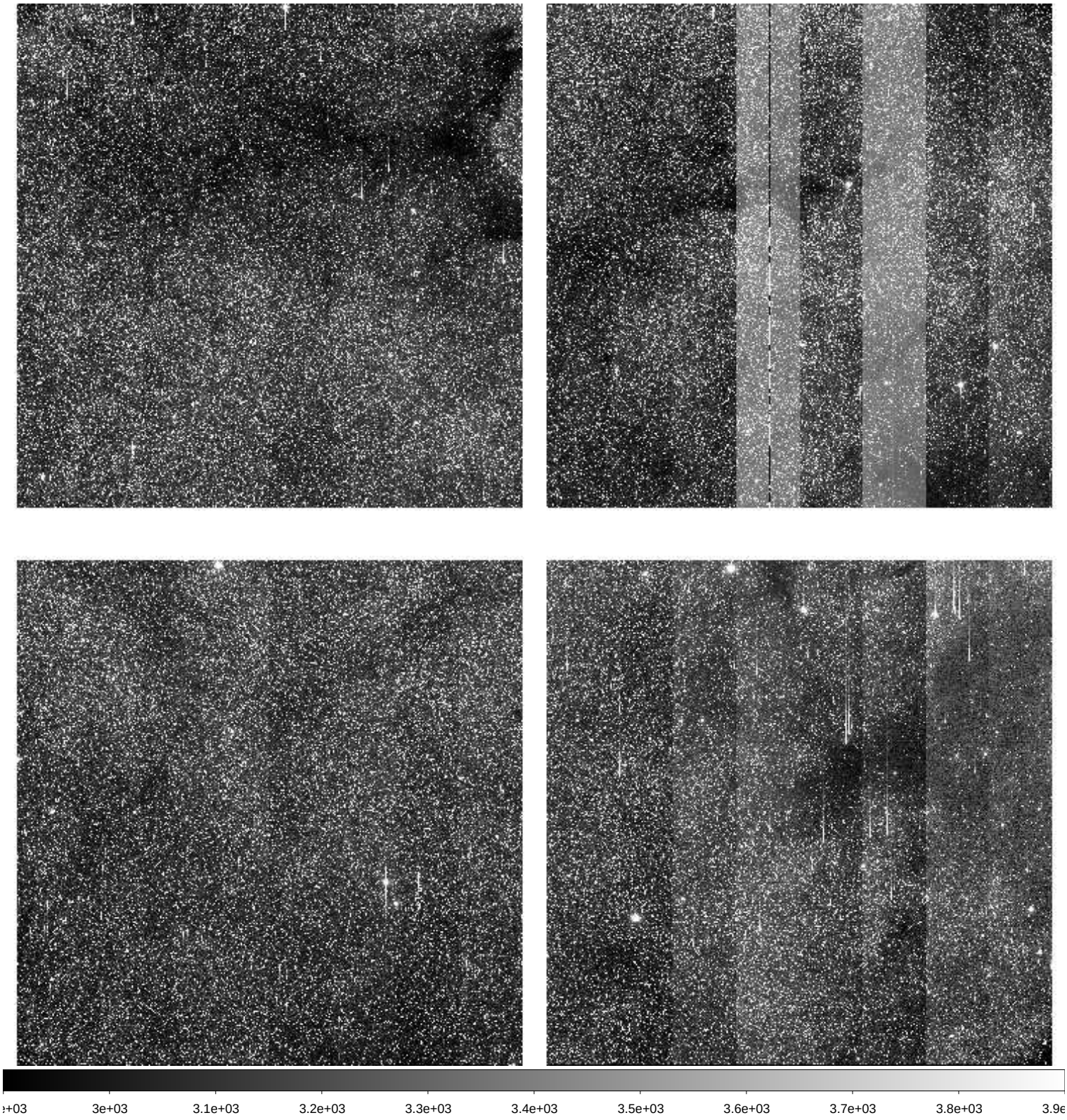

| | | |
|---|---|---|
| File Name | : | **xkmts.20260304.023123.fits** # 201 / 217 # |
| Project ID | : | BLG |
| Image Type | : | OBJECT |
| Object Name | : | **BLG12** |
| RA | : | 17:27:40.560 |
| DEC | : | -27:50:24.80 |
| Exposure Time | : | 60 |
| Airmass | : | 1.10 |
| Sidereal Time | : | 15:36:12 |
| Filter ID | : | I |
| Observation Date | : | 2026-03-04T03:23:42 |
| CCD Temperature | : | -109.03 |

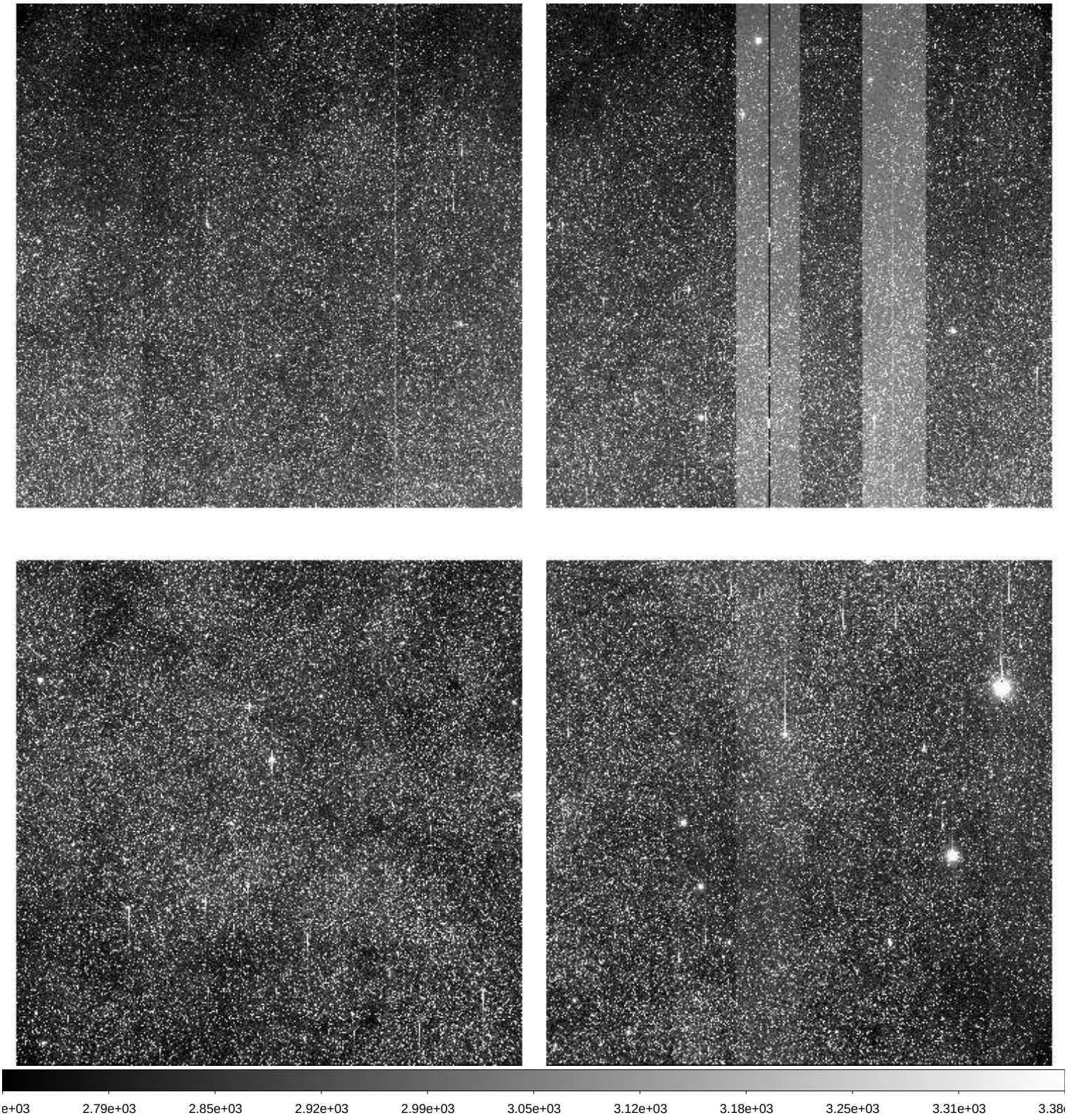

| | | |
|---|---|---|
| File Name | : | **xkmts.20260304.023124.fits** # 202 / 217 # |
| Project ID | : | BLG |
| Image Type | : | OBJECT |
| Object Name | : | **BLG42** |
| RA | : | 17:54:12.690 |
| DEC | : | -29:09:25.10 |
| Exposure Time | : | 60 |
| Airmass | : | 1.15 |
| Sidereal Time | : | 15:38:23 |
| Filter ID | : | I |
| Observation Date | : | 2026-03-04T03:25:52 |
| CCD Temperature | : | -109 |

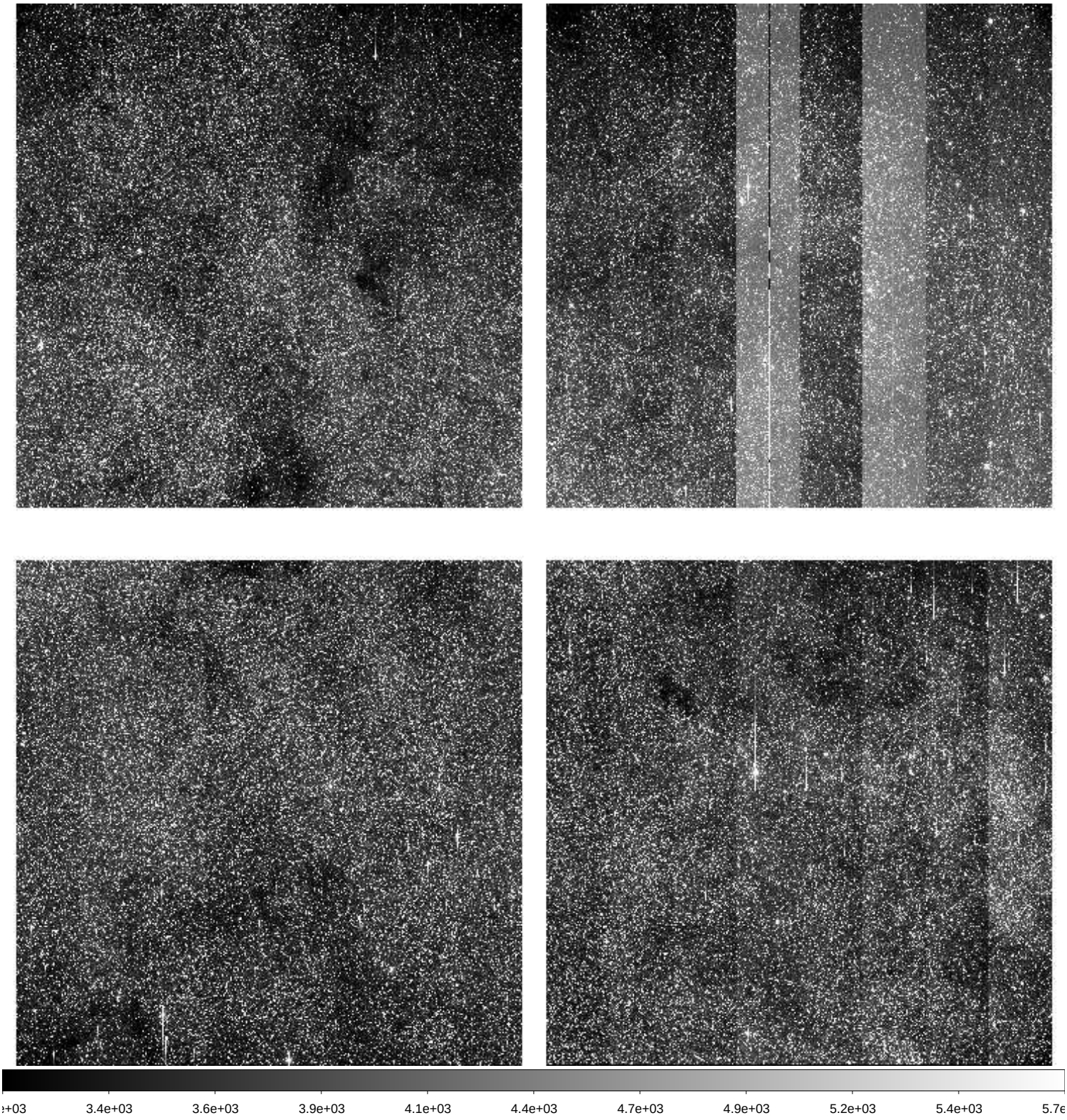

| | | |
|---|---|---|
| File Name | : | **xkmts.20260304.023125.fits** # 203 / 217 # |
| Project ID | : | BLG |
| Image Type | : | OBJECT |
| Object Name | : | **BLG43** |
| RA | : | 18:01:48.670 |
| DEC | : | -28:04:25.00 |
| Exposure Time | : | 60 |
| Airmass | : | 1.17 |
| Sidereal Time | : | 15:40:33 |
| Filter ID | : | I |
| Observation Date | : | 2026-03-04T03:28:02 |
| CCD Temperature | : | -109.02 |

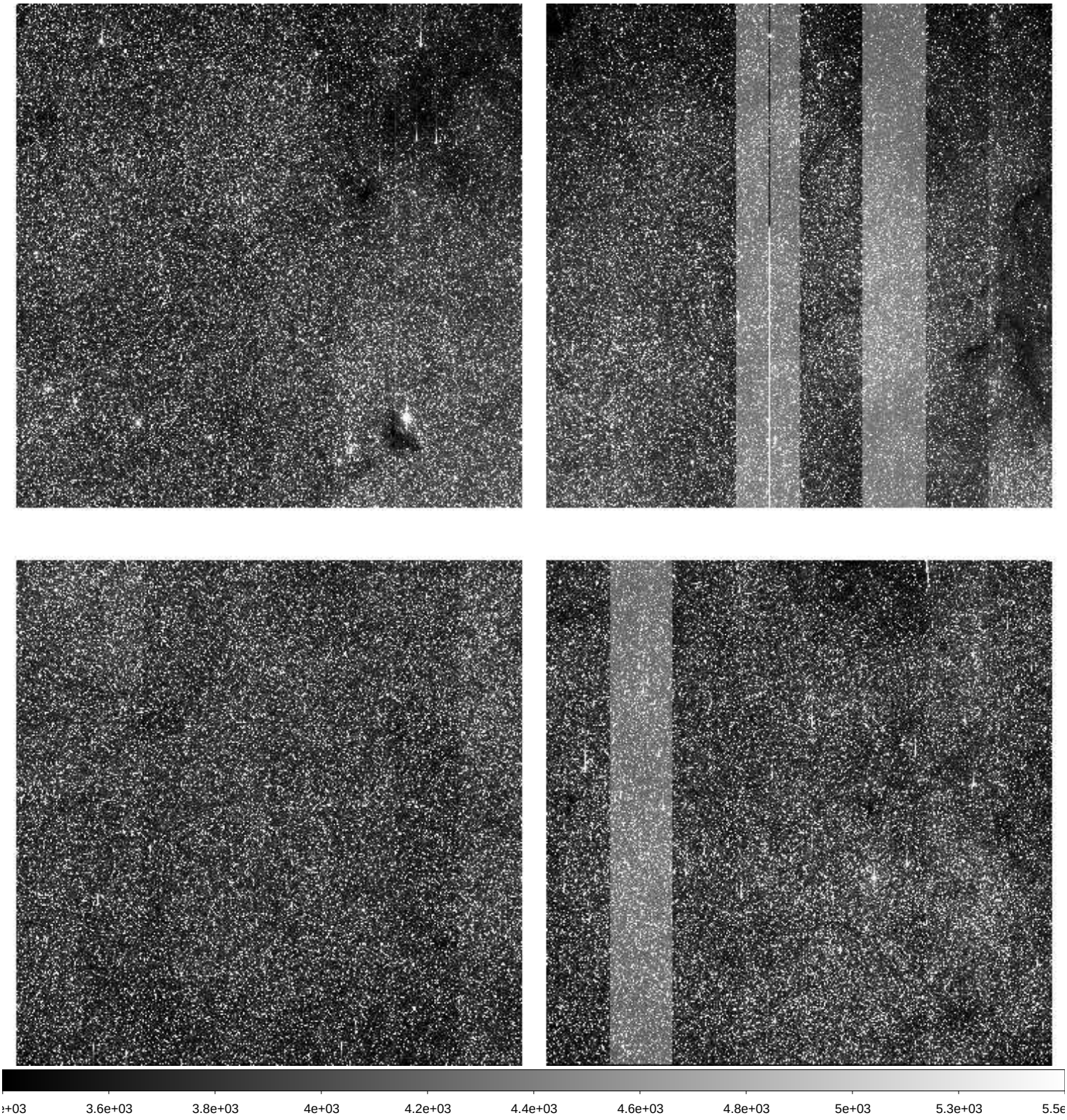

| | | |
|---|---|---|
| File Name | : | **xkmts.20260304.023126.fits** # 204 / 217 # |
| Project ID | : | BLG |
| Image Type | : | OBJECT |
| Object Name | : | **BLG11** |
| RA | : | 17:27:35.470 |
| DEC | : | -29:57:22.60 |
| Exposure Time | : | 60 |
| Airmass | : | 1.09 |
| Sidereal Time | : | 15:42:48 |
| Filter ID | : | I |
| Observation Date | : | 2026-03-04T03:30:03 |
| CCD Temperature | : | -109.02 |

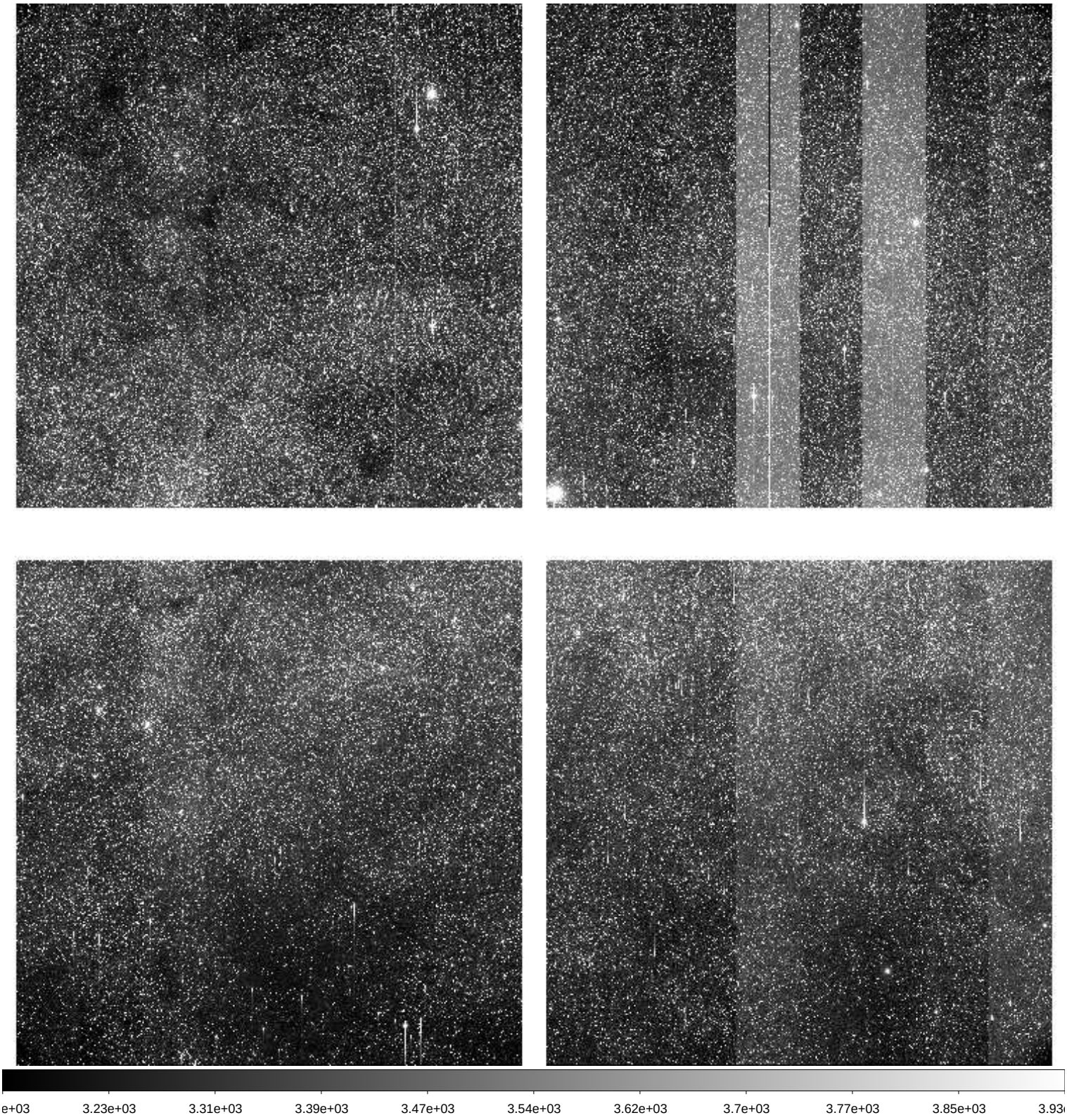

| | | |
|---|---|---|
| File Name | : | **xkmts.20260304.023127.fits** # 205 / 217 # |
| Project ID | : | BLG |
| Image Type | : | OBJECT |
| Object Name | : | **BLG35** |
| RA | : | 18:04:28.540 |
| DEC | : | -25:50:25.00 |
| Exposure Time | : | 60 |
| Airmass | : | 1.18 |
| Sidereal Time | : | 15:44:49 |
| Filter ID | : | I |
| Observation Date | : | 2026-03-04T03:32:04 |
| CCD Temperature | : | -109.01 |

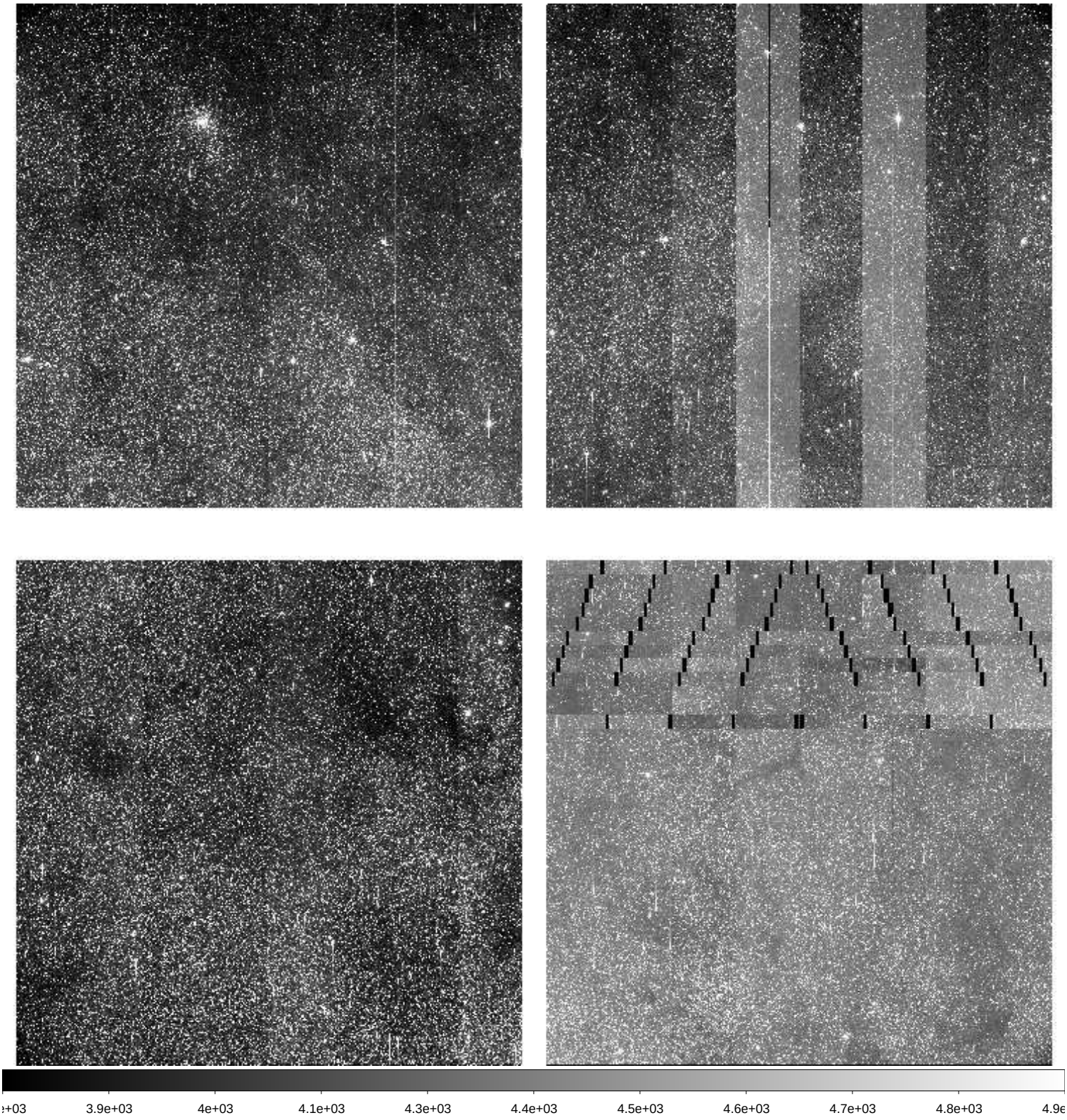

| | | |
|---|---|---|
| File Name | : | **xkmts.20260304.023128.fits** # 206 / 217 # |
| Project ID | : | BLG |
| Image Type | : | OBJECT |
| Object Name | : | **BLG03** |
| RA | : | 18:02:05.620 |
| DEC | : | -27:56:55.10 |
| Exposure Time | : | 60 |
| Airmass | : | 1.16 |
| Sidereal Time | : | 15:47:30 |
| Filter ID | : | I |
| Observation Date | : | 2026-03-04T03:34:44 |
| CCD Temperature | : | -109.03 |

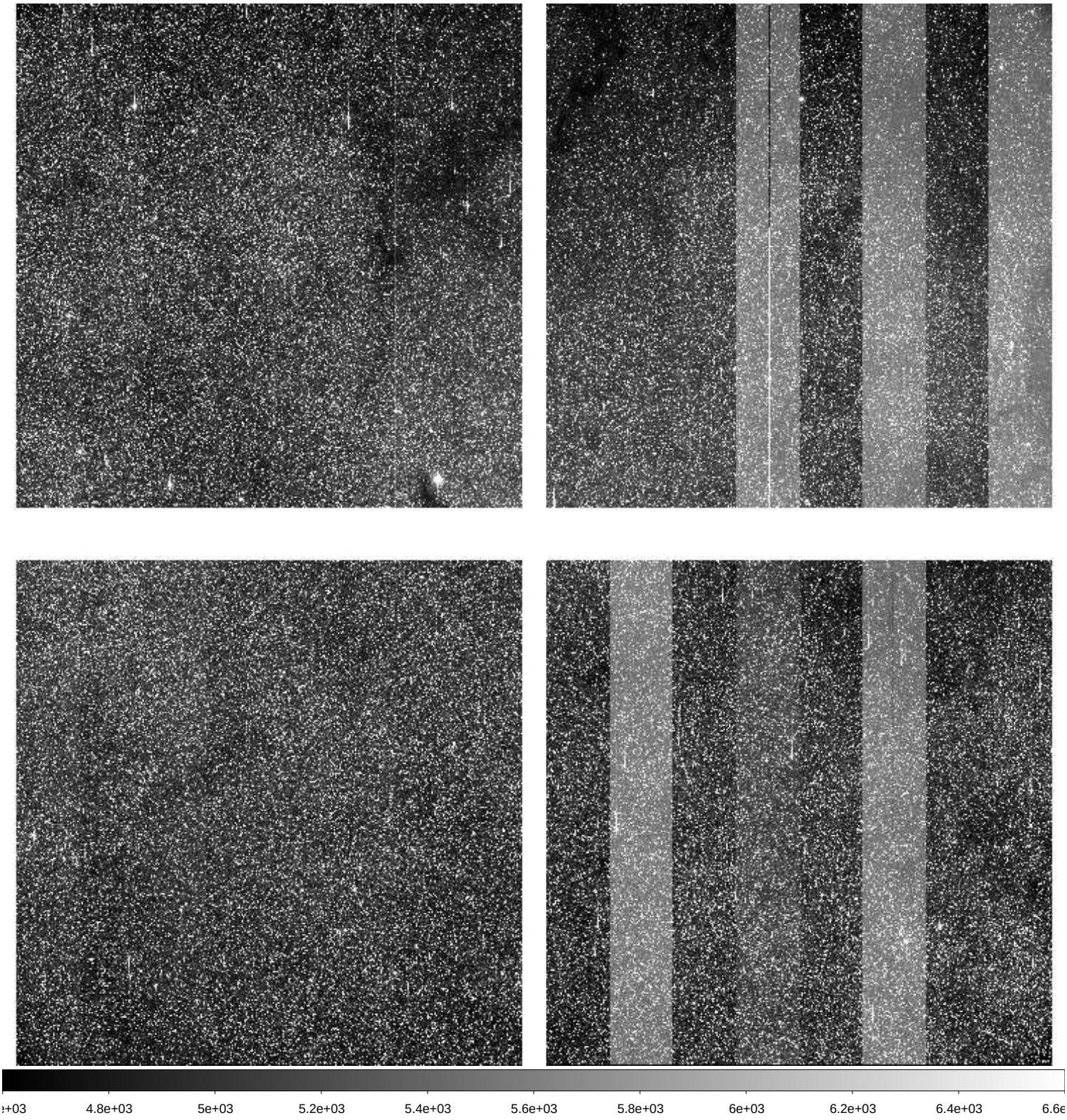

| | | |
|---|---|---|
| File Name | : | **xkmts.20260304.023129.fits** # 207 / 217 # |
| Project ID | : | BLG |
| Image Type | : | OBJECT |
| Object Name | : | **BLG01** |
| RA | : | 17:54:29.810 |
| DEC | : | -31:08:25.50 |
| Exposure Time | : | 60 |
| Airmass | : | 1.12 |
| Sidereal Time | : | 15:49:29 |
| Filter ID | : | I |
| Observation Date | : | 2026-03-04T03:36:44 |
| CCD Temperature | : | -108.73 |

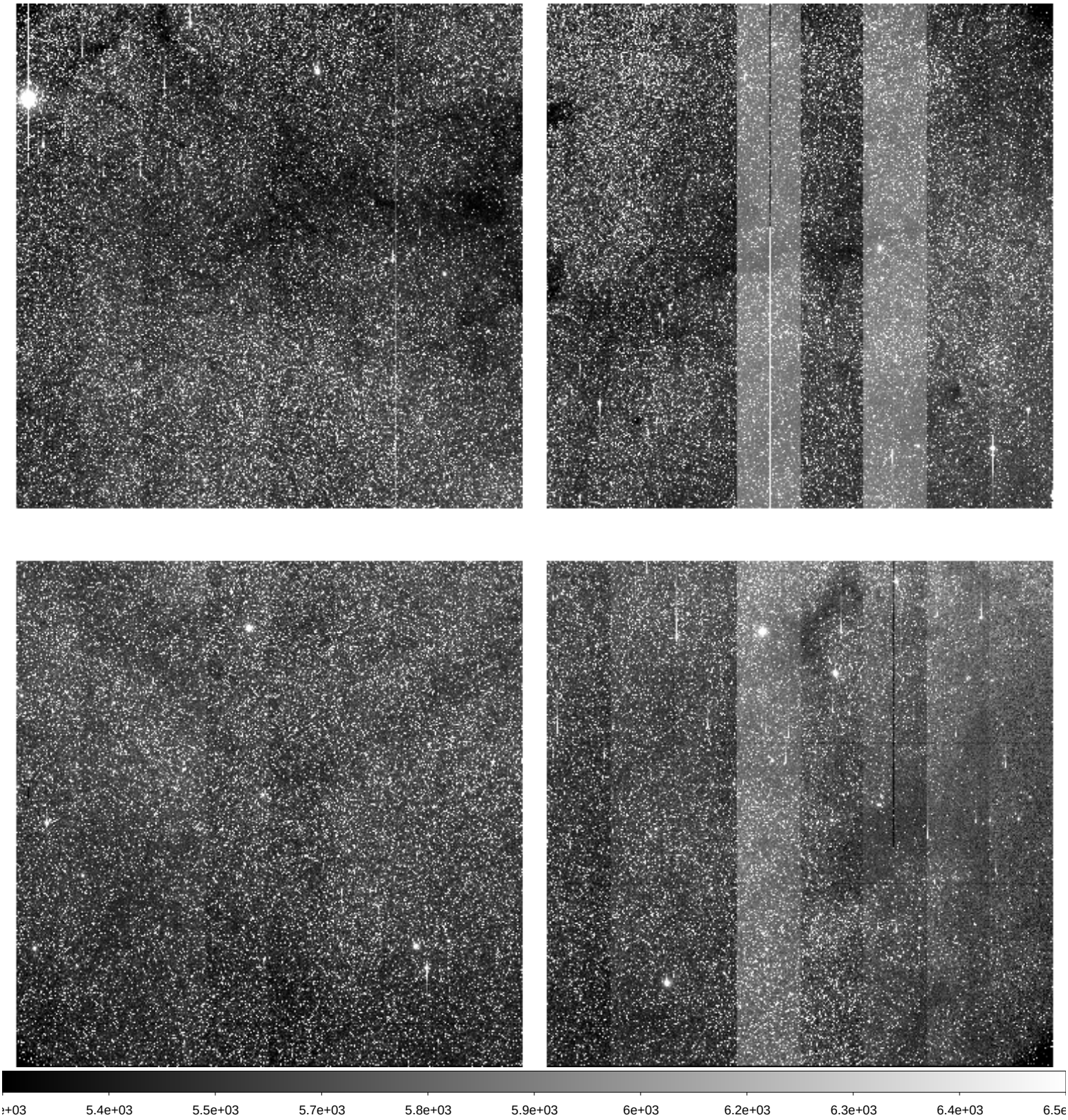

| | | |
|---|---|---|
| File Name | : | **xkmts.20260304.023130.fits** # 208 / 217 # |
| Project ID | : | BLG |
| Image Type | : | OBJECT |
| Object Name | : | **BLG04** |
| RA | : | 18:03:55.730 |
| DEC | : | -30:03:25.10 |
| Exposure Time | : | 60 |
| Airmass | : | 1.14 |
| Sidereal Time | : | 15:51:28 |
| Filter ID | : | I |
| Observation Date | : | 2026-03-04T03:38:55 |
| CCD Temperature | : | -109.03 |

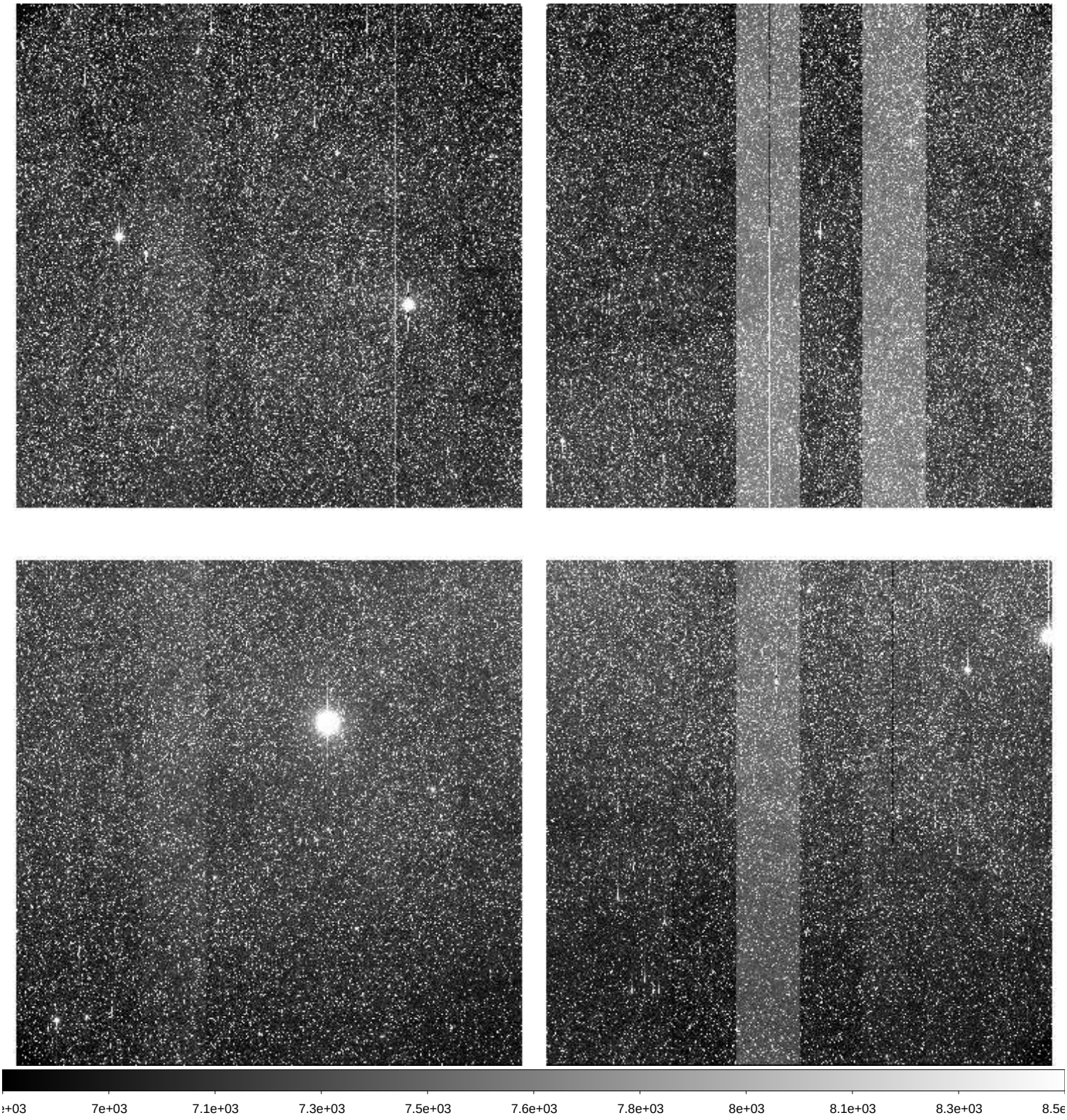

| | | |
|---|---|---|
| File Name | : | **xkmts.20260304.023131.fits** # 209 / 217 # |
| Project ID | : | BLG |
| Image Type | : | OBJECT |
| Object Name | : | **BLG42** |
| RA | : | 17:54:12.740 |
| DEC | : | -29:09:26.10 |
| Exposure Time | : | 60 |
| Airmass | : | 1.12 |
| Sidereal Time | : | 15:53:39 |
| Filter ID | : | I |
| Observation Date | : | 2026-03-04T03:41:05 |
| CCD Temperature | : | -109.06 |

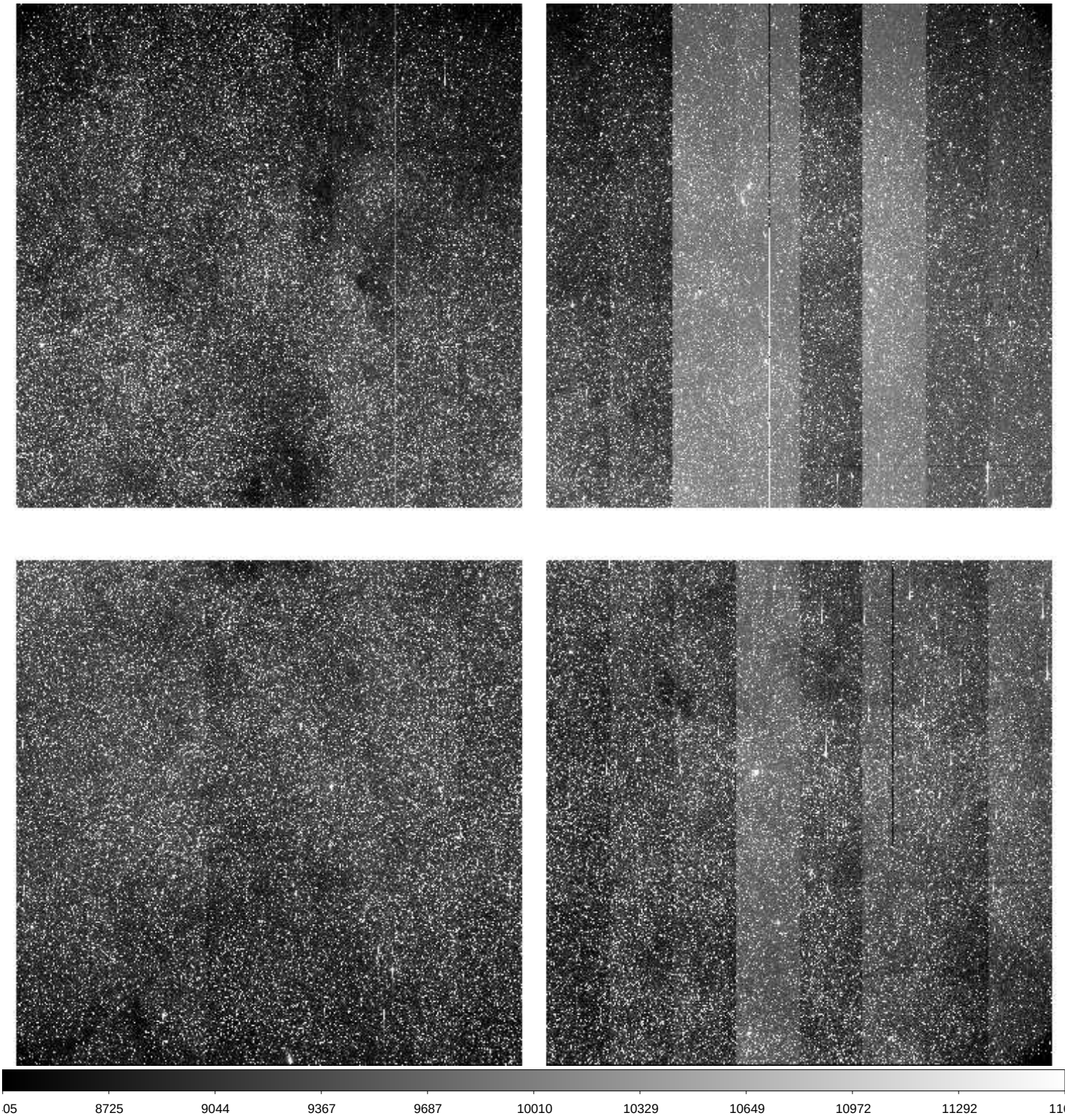

| | | |
|---|---|---|
| File Name | : | **xkmts.20260304.023132.fits** # 210 / 217 # |
| Project ID | : | BLG |
| Image Type | : | OBJECT |
| Object Name | : | **BLG43** |
| RA | : | 18:01:48.630 |
| DEC | : | -28:04:25.40 |
| Exposure Time | : | 60 |
| Airmass | : | 1.13 |
| Sidereal Time | : | 15:55:48 |
| Filter ID | : | I |
| Observation Date | : | 2026-03-04T03:43:14 |
| CCD Temperature | : | -109.03 |

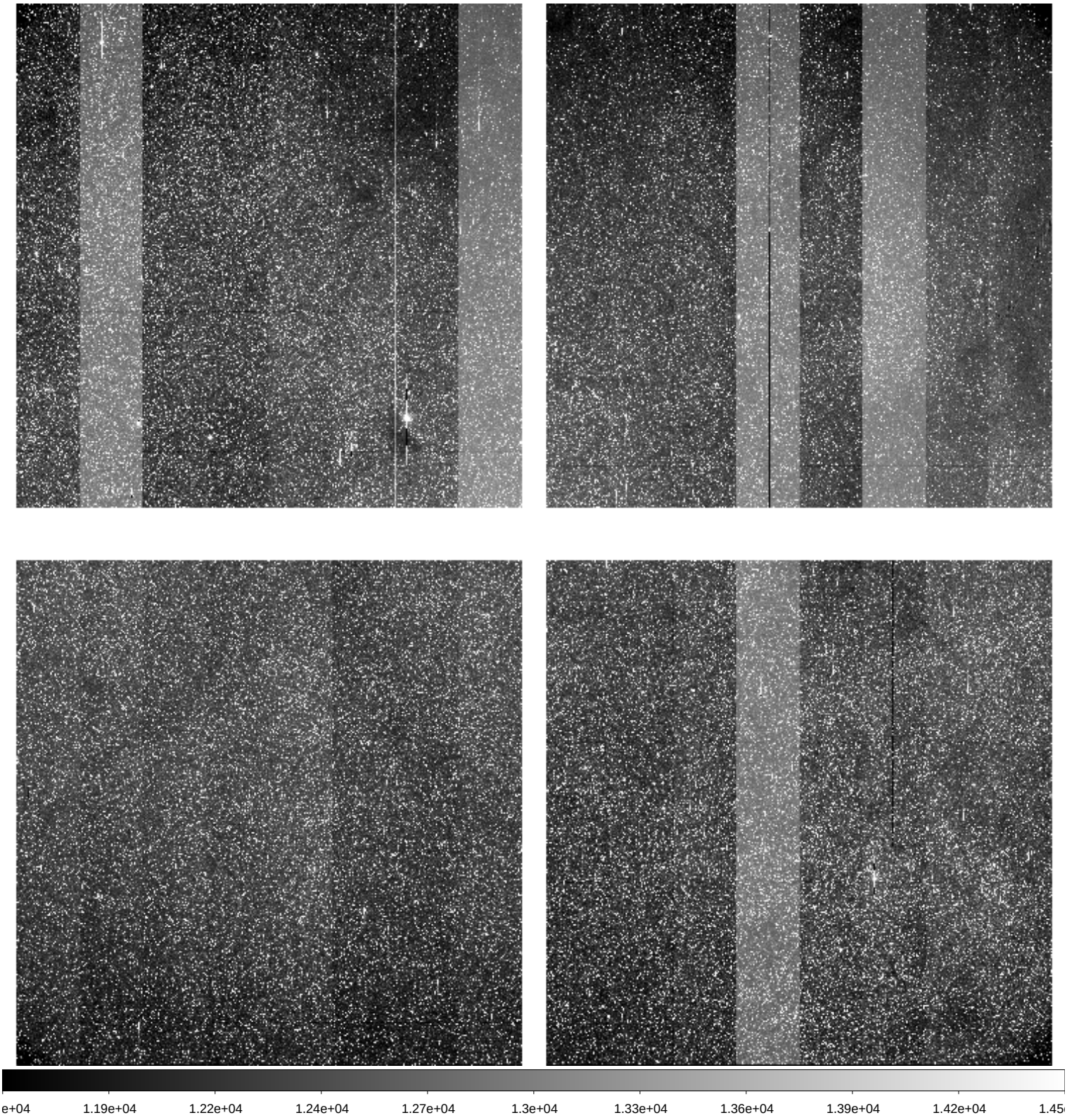

| | | |
|---|---|---|
| File Name | : | **xkmts.20260304.023133.fits** # 211 / 217 # |
| Project ID | : | BLG |
| Image Type | : | OBJECT |
| Object Name | : | **BLG22** |
| RA | : | 17:54:30.040 |
| DEC | : | -33:15:26.50 |
| Exposure Time | : | 60 |
| Airmass | : | 1.10 |
| Sidereal Time | : | 15:57:59 |
| Filter ID | : | I |
| Observation Date | : | 2026-03-04T03:45:13 |
| CCD Temperature | : | -109.01 |

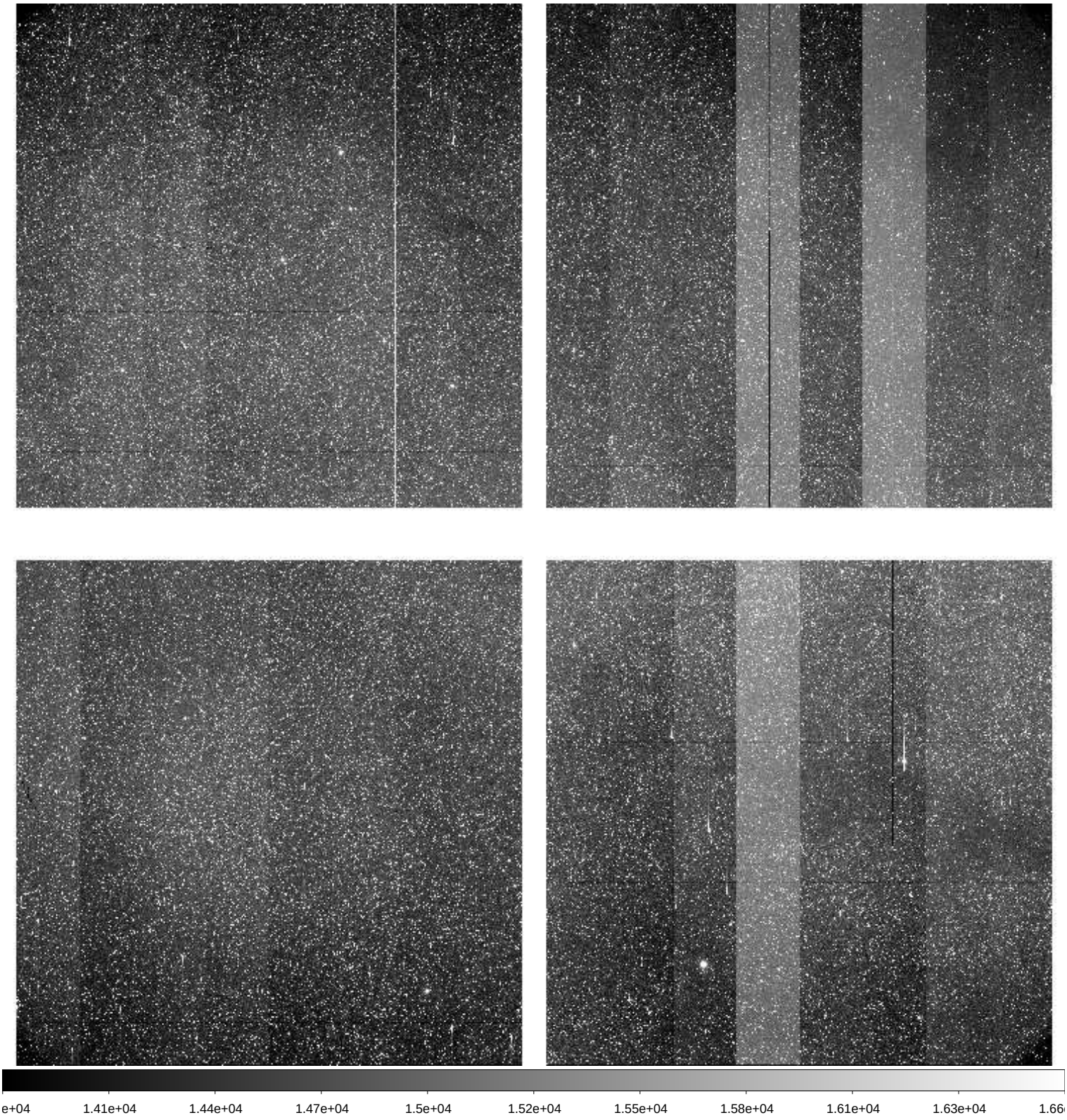

| | | |
|---|---|---|
| File Name | : | **xkmts.20260304.023134.fits** # 212 / 217 # |
| Project ID | : | ALL |
| Image Type | : | BIAS |
| Object Name | : | **bias** |
| RA | : | 17:54:30.040 |
| DEC | : | -33:15:26.50 |
| Exposure Time | : | 0 |
| Airmass | : | 1.10 |
| Sidereal Time | : | 16:00:10 |
| Filter ID | : | R |
| Observation Date | : | 2026-03-04T03:47:22 |
| CCD Temperature | : | -109.07 |

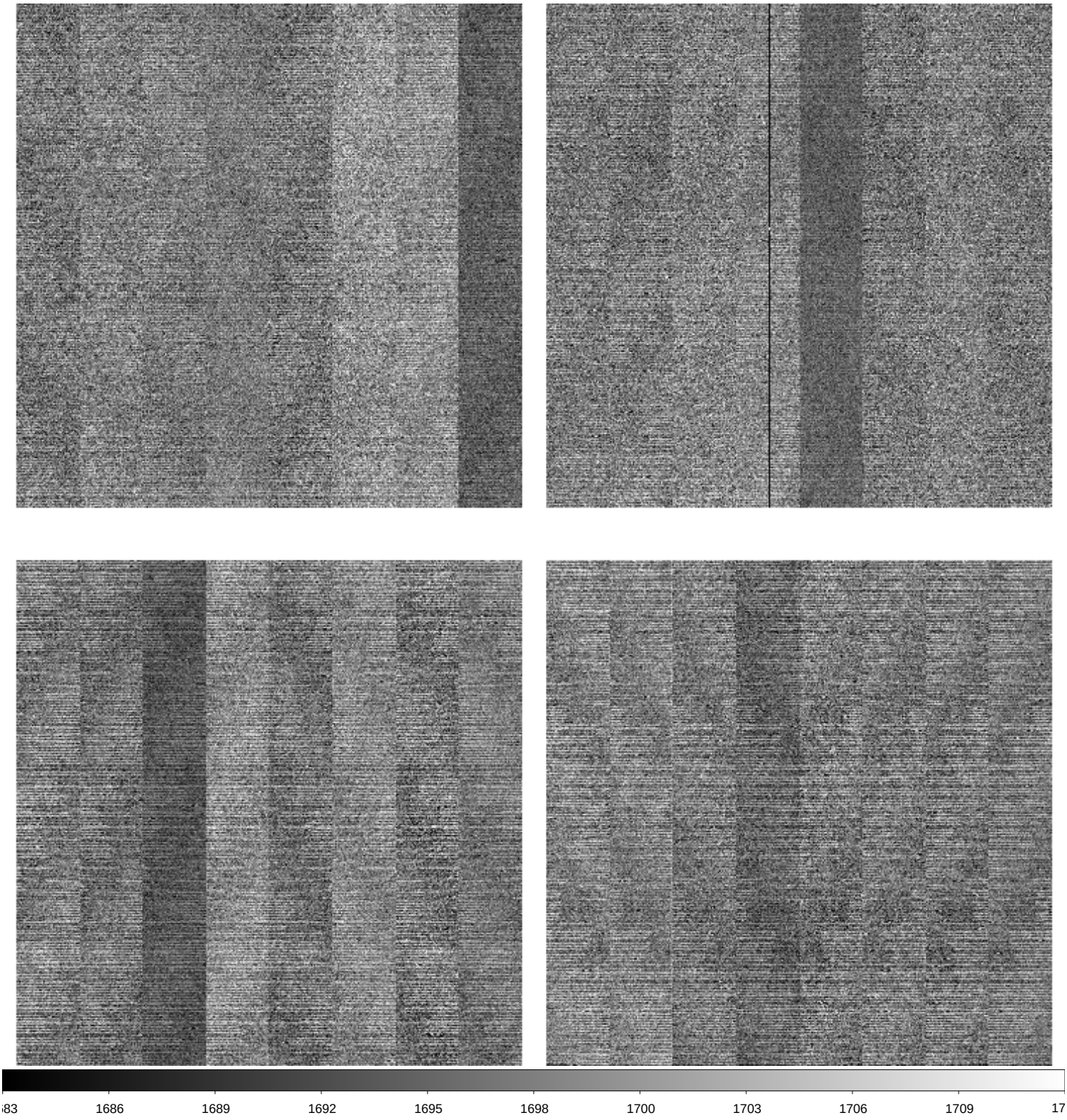

| | | |
|---|---|---|
| File Name | : | **xkmts.20260304.023135.fits** # 213 / 217 # |
| Project ID | : | ALL |
| Image Type | : | BIAS |
| Object Name | : | **bias** |
| RA | : | 17:54:30.040 |
| DEC | : | -33:15:26.50 |
| Exposure Time | : | 0 |
| Airmass | : | 1.10 |
| Sidereal Time | : | 16:01:06 |
| Filter ID | : | R |
| Observation Date | : | 2026-03-04T03:48:32 |
| CCD Temperature | : | -108.9 |

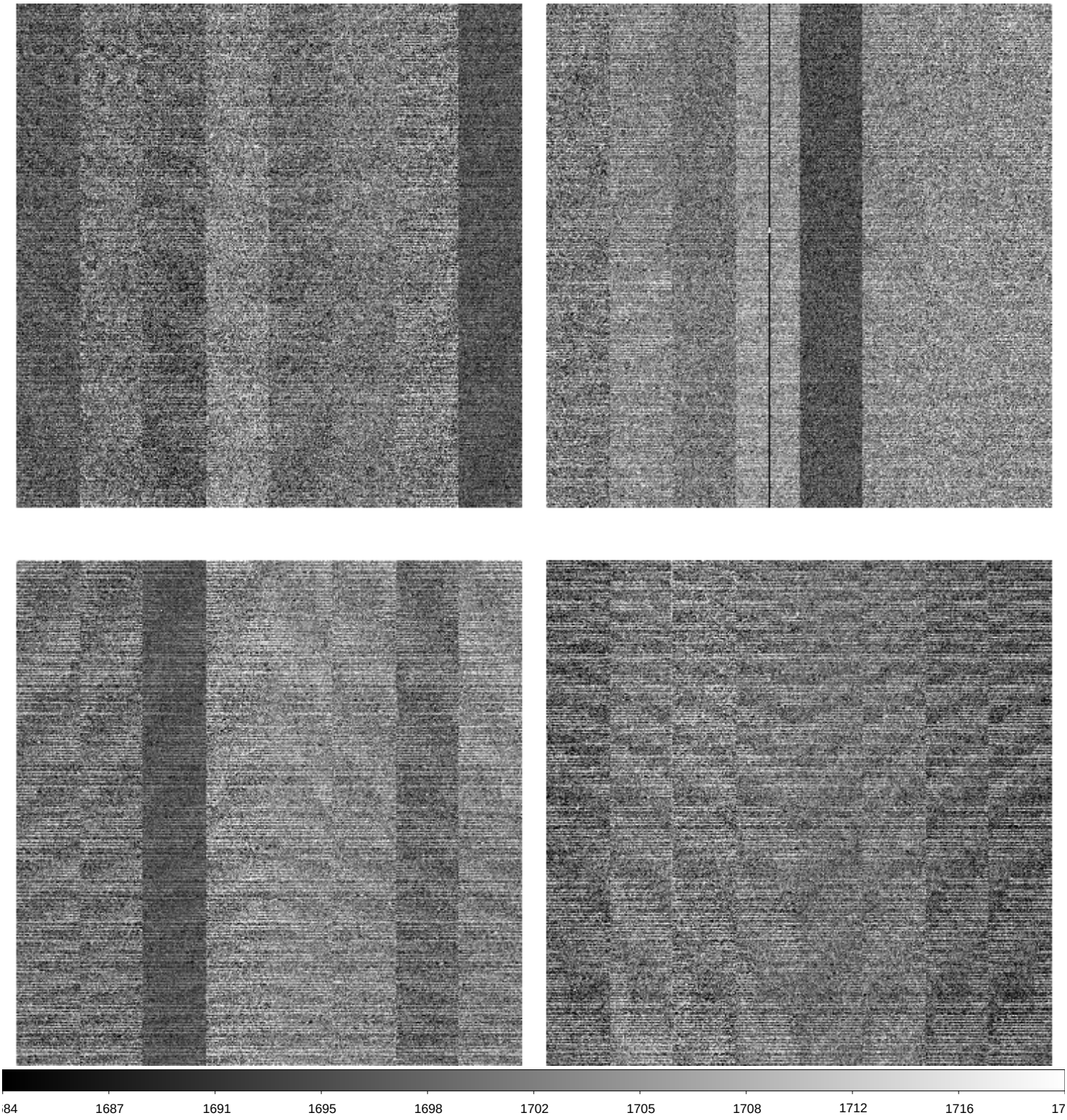

| | | |
|---|---|---|
| File Name | : | **xkmts.20260304.023136.fits** # 214 / 217 # |
| Project ID | : | ALL |
| Image Type | : | BIAS |
| Object Name | : | **bias** |
| RA | : | 17:02:24.470 |
| DEC | : | -32:12:17.30 |
| Exposure Time | : | 0 |
| Airmass | : | 1.03 |
| Sidereal Time | : | 16:02:17 |
| Filter ID | : | R |
| Observation Date | : | 2026-03-04T03:49:41 |
| CCD Temperature | : | -109.04 |

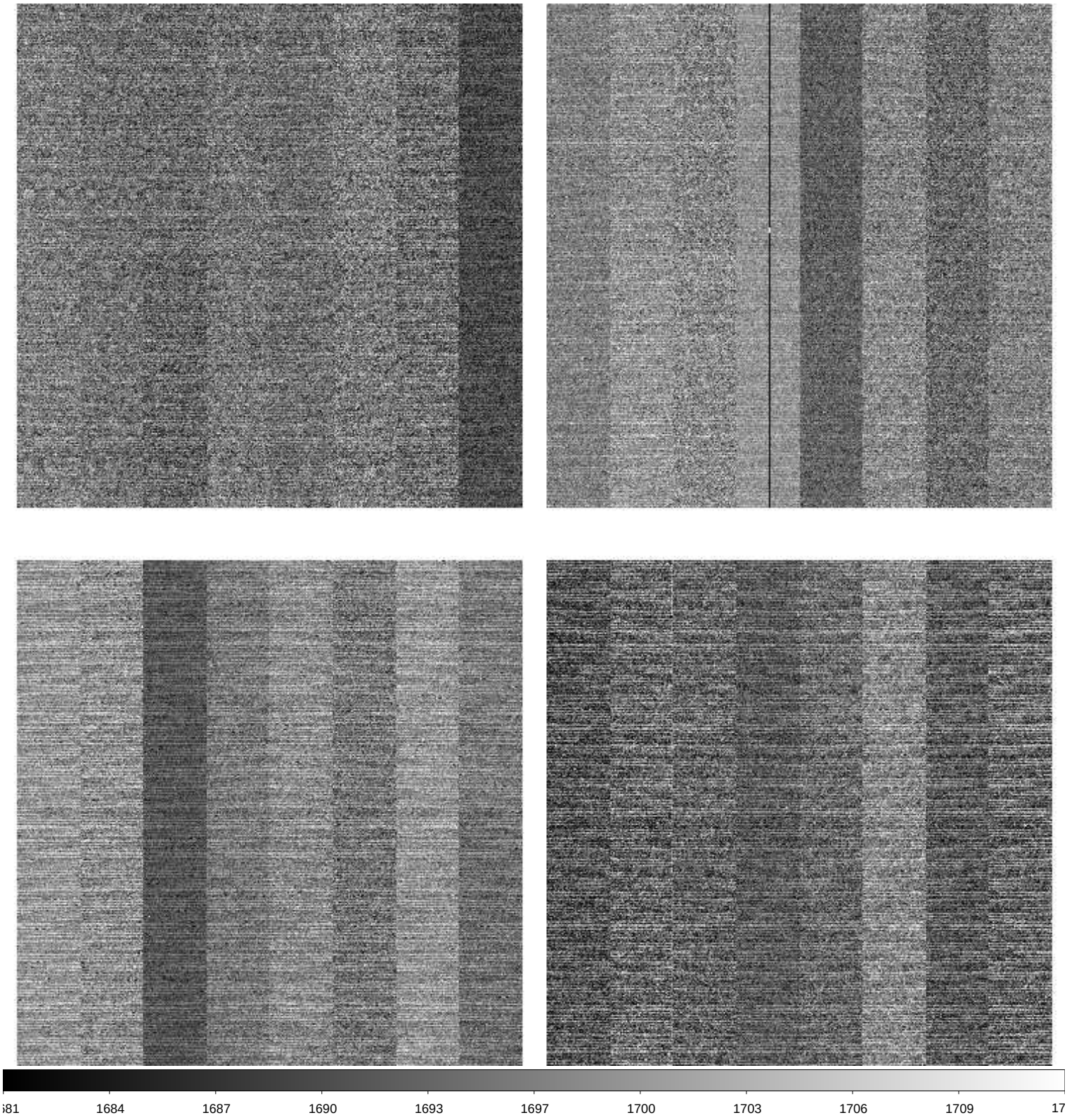

| | | |
|---|---|---|
| File Name | : | **xkmts.20260304.023137.fits** # 215 / 217 # |
| Project ID | : | ALL |
| Image Type | : | BIAS |
| Object Name | : | **bias** |
| RA | : | 16:03:26.820 |
| DEC | : | -32:12:18.40 |
| Exposure Time | : | 0 |
| Airmass | : | 1.00 |
| Sidereal Time | : | 16:03:26 |
| Filter ID | : | R |
| Observation Date | : | 2026-03-04T03:50:52 |
| CCD Temperature | : | -109.05 |

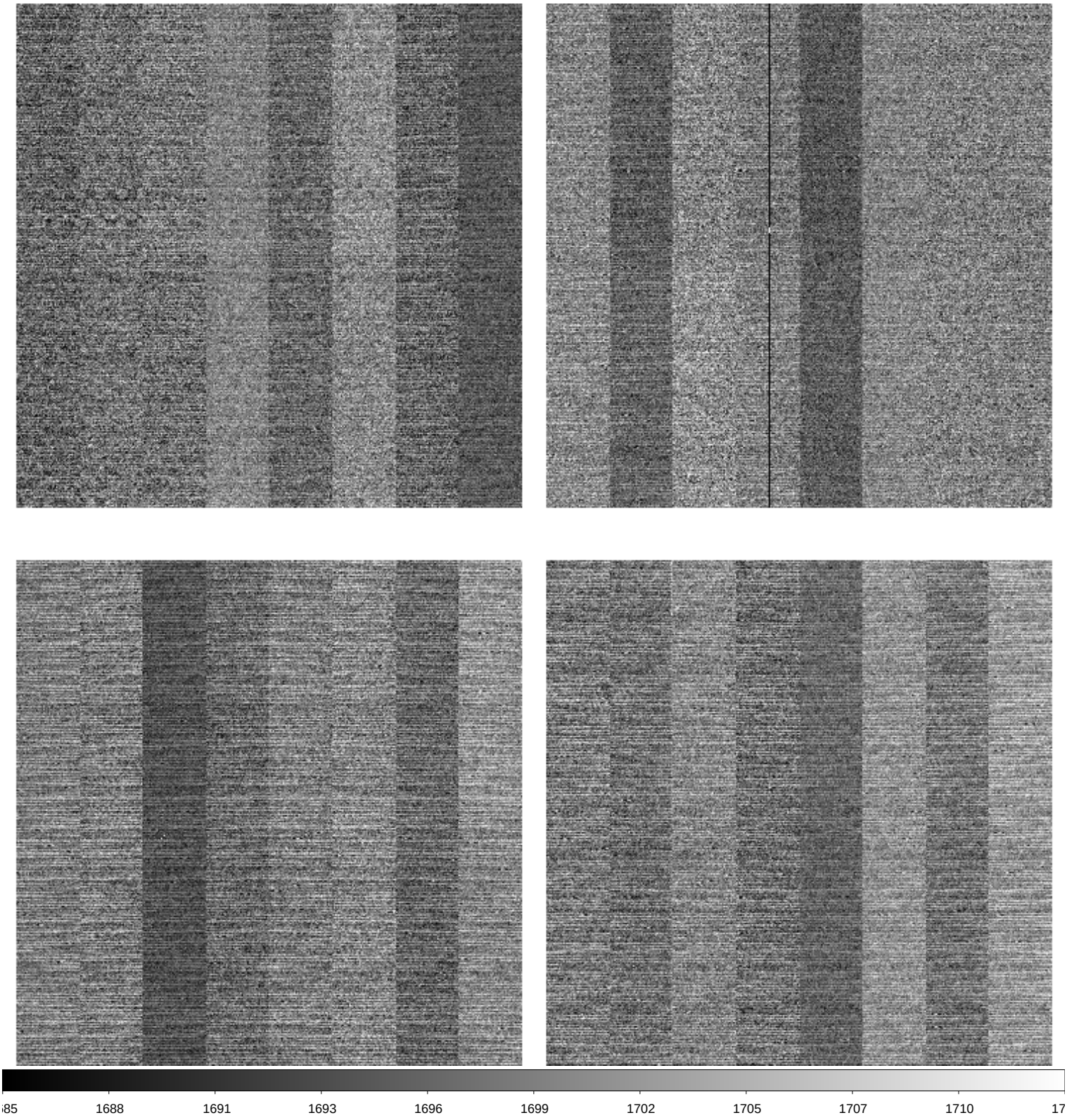

| | | |
|---|---|---|
| File Name | : | **xkmts.20260304.023138.fits** # 216 / 217 # |
| Project ID | : | ALL |
| Image Type | : | BIAS |
| Object Name | : | **bias** |
| RA | : | 16:04:36.800 |
| DEC | : | -32:12:18.30 |
| Exposure Time | : | 0 |
| Airmass | : | 1.00 |
| Sidereal Time | : | 16:04:36 |
| Filter ID | : | R |
| Observation Date | : | 2026-03-04T03:52:01 |
| CCD Temperature | : | -109.05 |

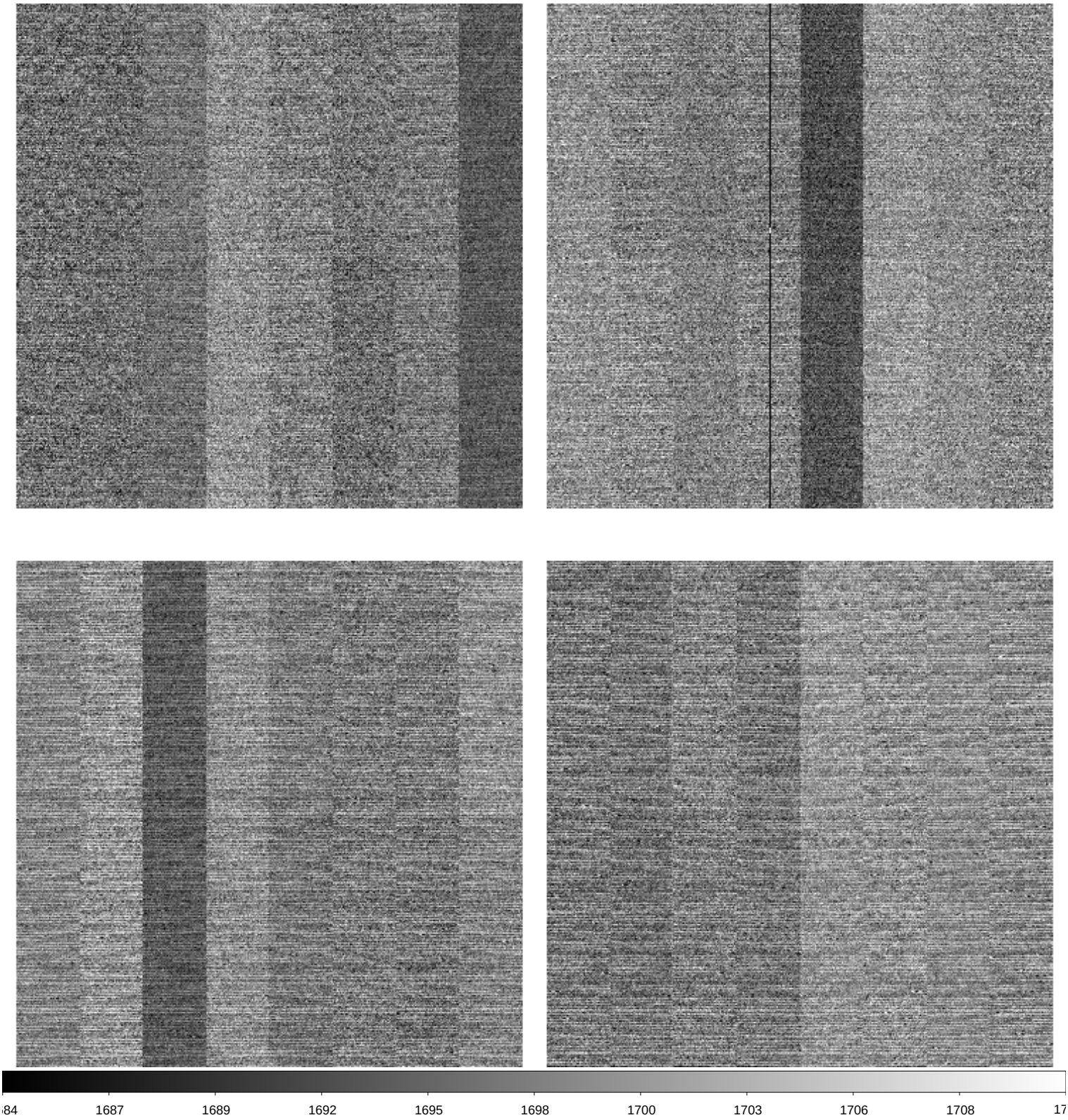
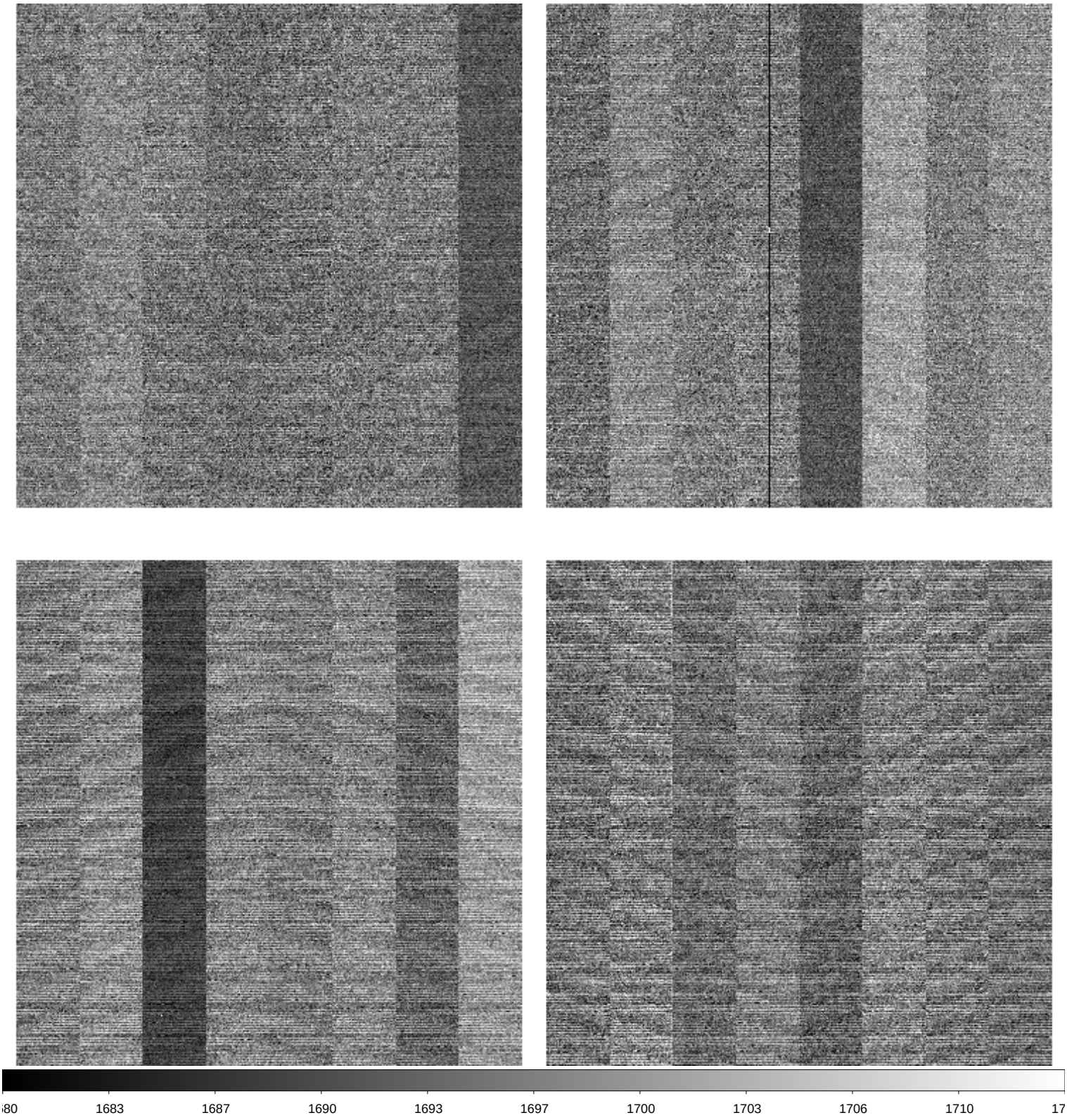
| | | |
|---|---|---|
| File Name | : | **xkmts.20260304.023139.fits** # 217 / 217 # |
| Project ID | : | OBS |
| Image Type | : | DARK |
| Object Name | : | **end** |
| RA | : | 16:06:20.090 |
| DEC | : | -32:12:18.30 |
| Exposure Time | : | 30 |
| Airmass | : | 1.00 |
| Sidereal Time | : | 16:06:20 |
| Filter ID | : | NO |
| Observation Date | : | 2026-03-04T03:53:31 |
| CCD Temperature | : | -109.07 |