File Name	:	**xkmts.20260221.021350.fits** # 1 / 205 #
Project ID	:	OBS
Image Type	:	DARK
Object Name	:	**begin**
RA	:	04:41:06.340
DEC	:	-32:12:18.30
Exposure Time	:	30
Airmass	:	1.00
Sidereal Time	:	04:41:06
Filter ID	:	V
Observation Date	:	2026-02-21T17:09:29
CCD Temperature	:	-105.16

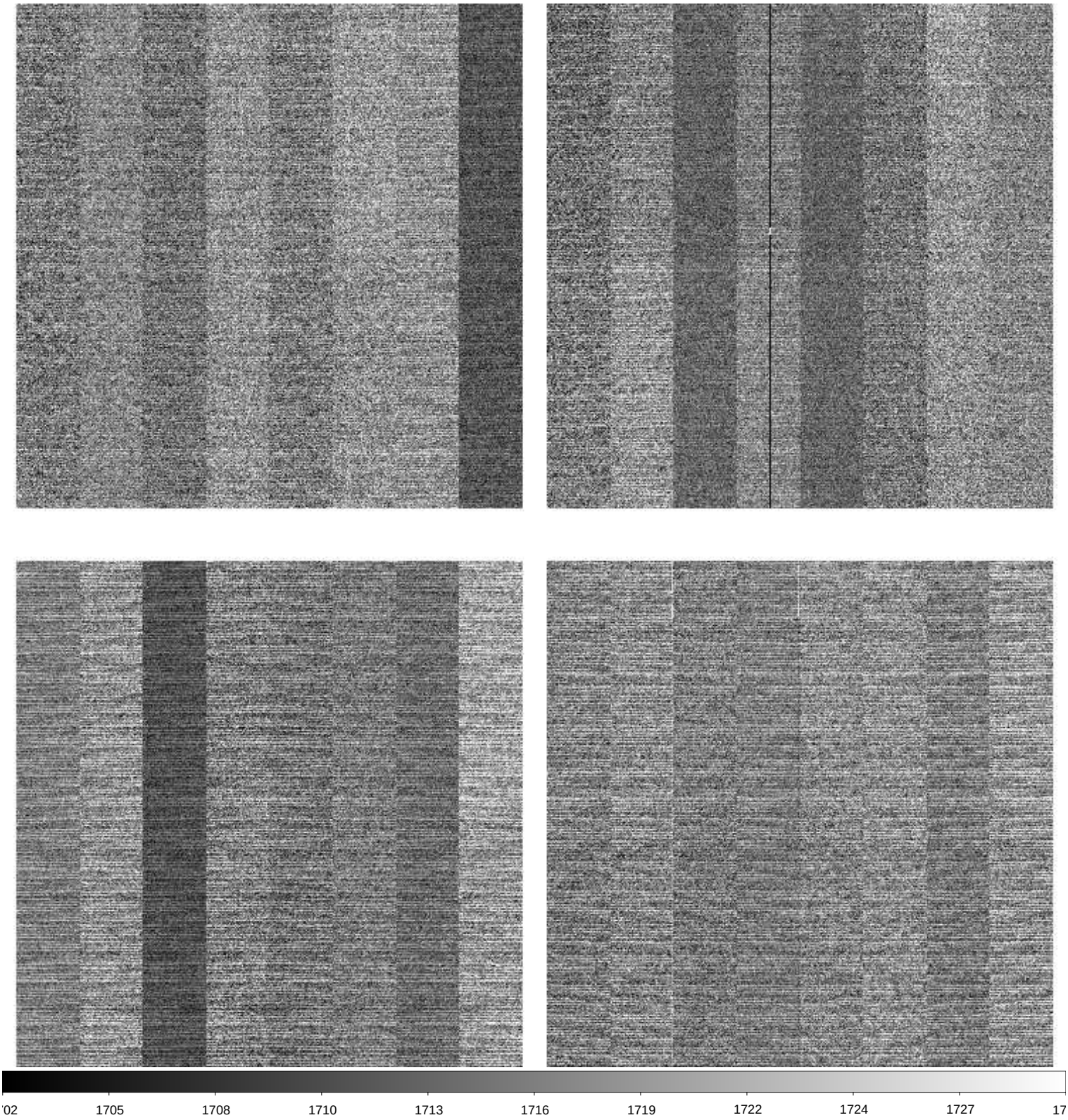

File Name	:	**xkmts.20260221.021351.fits** # 2 / 205 #
Project ID	:	ALL
Image Type	:	BIAS
Object Name	:	**bias**
RA	:	04:44:28.900
DEC	:	-32:12:18.30
Exposure Time	:	0
Airmass	:	1.00
Sidereal Time	:	04:44:28
Filter ID	:	R
Observation Date	:	2026-02-21T17:12:50
CCD Temperature	:	-105.19

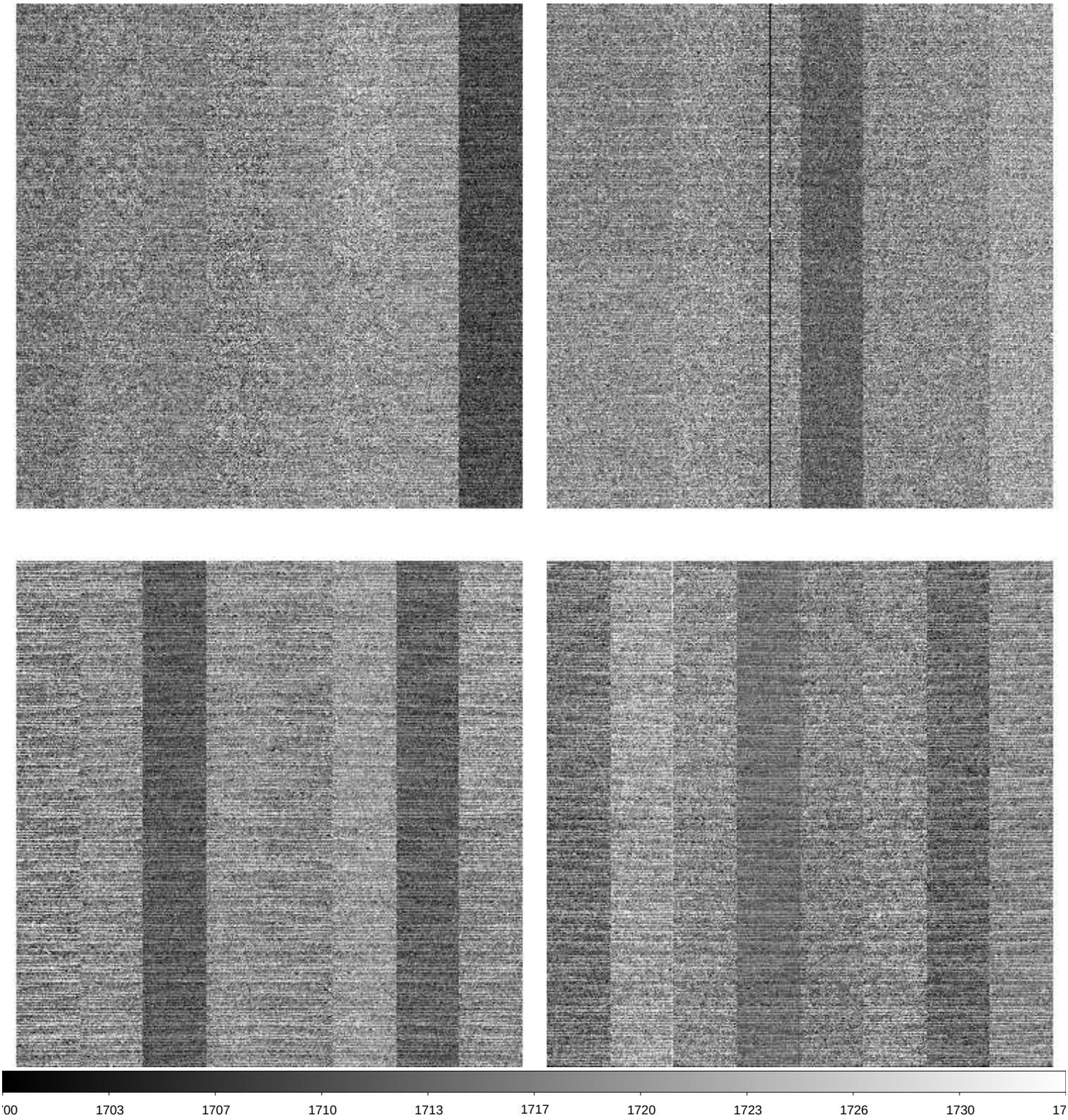

File Name	:	**xkmts.20260221.021352.fits** # 3 / 205 #
Project ID	:	ALL
Image Type	:	BIAS
Object Name	:	**bias**
RA	:	04:45:28.860
DEC	:	-32:12:18.30
Exposure Time	:	0
Airmass	:	1.00
Sidereal Time	:	04:45:28
Filter ID	:	R
Observation Date	:	2026-02-21T17:13:51
CCD Temperature	:	-105.24

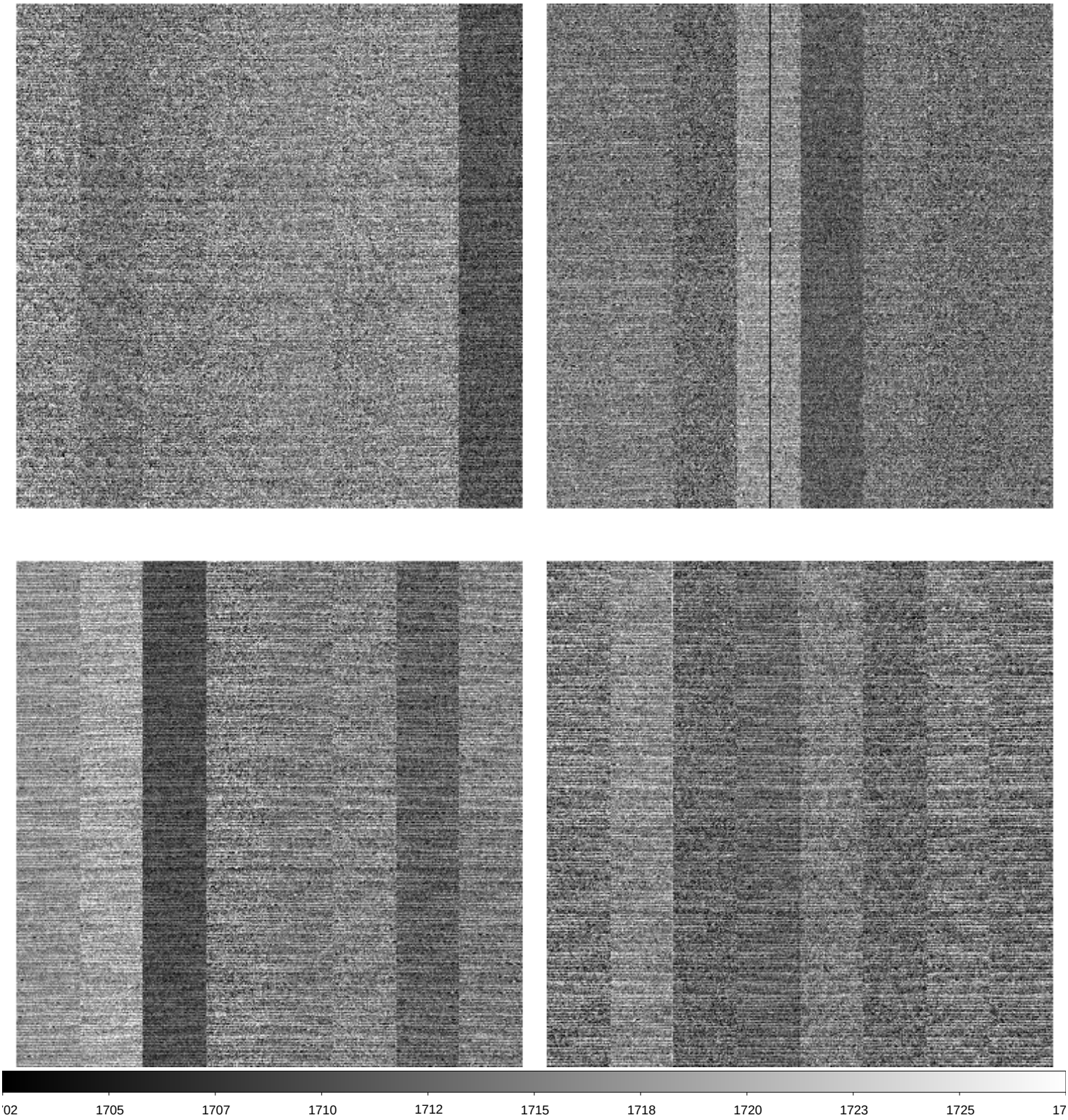

File Name	:	**xkmts.20260221.021353.fits** # 4 / 205 #
Project ID	:	ALL
Image Type	:	BIAS
Object Name	:	**bias**
RA	:	04:46:27.820
DEC	:	-32:12:18.30
Exposure Time	:	0
Airmass	:	1.00
Sidereal Time	:	04:46:27
Filter ID	:	R
Observation Date	:	2026-02-21T17:14:49
CCD Temperature	:	-104.95

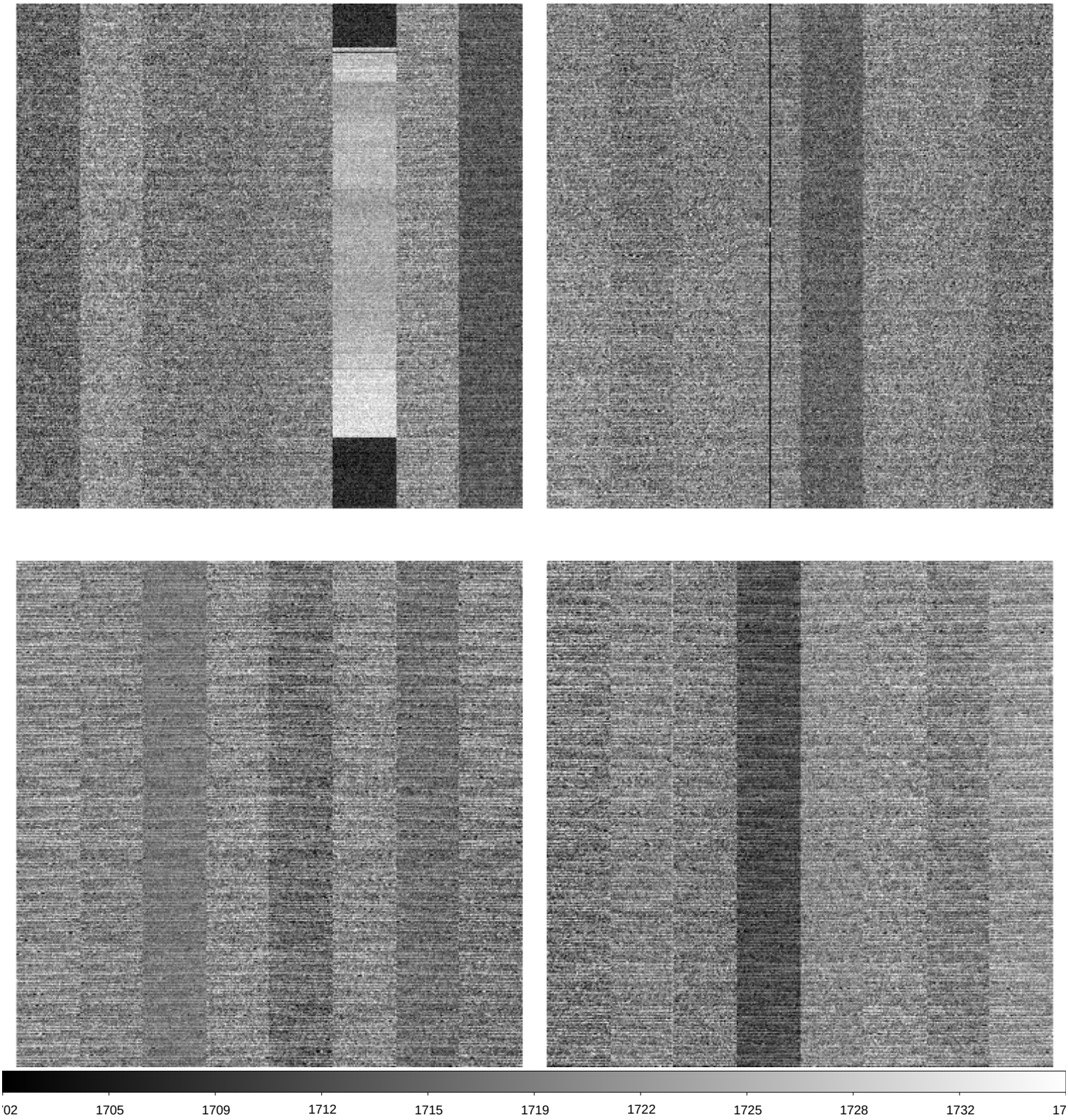

File Name	:	**xkmts.20260221.021354.fits** # 5 / 205 #
Project ID	:	ALL
Image Type	:	BIAS
Object Name	:	**bias**
RA	:	04:47:26.780
DEC	:	-32:12:18.30
Exposure Time	:	0
Airmass	:	1.00
Sidereal Time	:	04:47:26
Filter ID	:	R
Observation Date	:	2026-02-21T17:15:49
CCD Temperature	:	-104.71

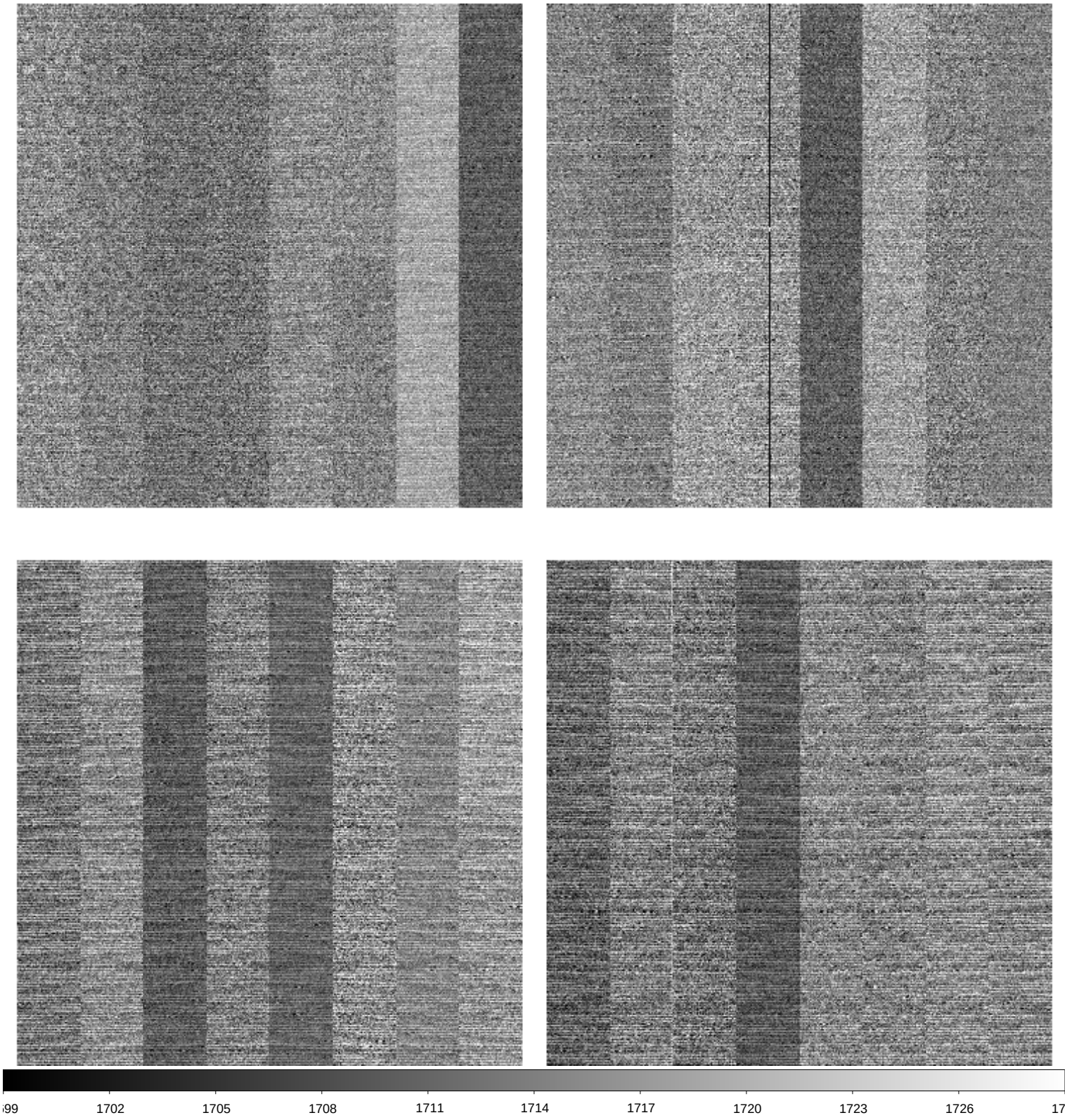

File Name	:	**xkmts.20260221.021355.fits** # 6 / 205 #
Project ID	:	ALL
Image Type	:	BIAS
Object Name	:	**bias**
RA	:	04:48:24.740
DEC	:	-32:12:18.40
Exposure Time	:	0
Airmass	:	1.00
Sidereal Time	:	04:48:24
Filter ID	:	R
Observation Date	:	2026-02-21T17:16:46
CCD Temperature	:	-104.9

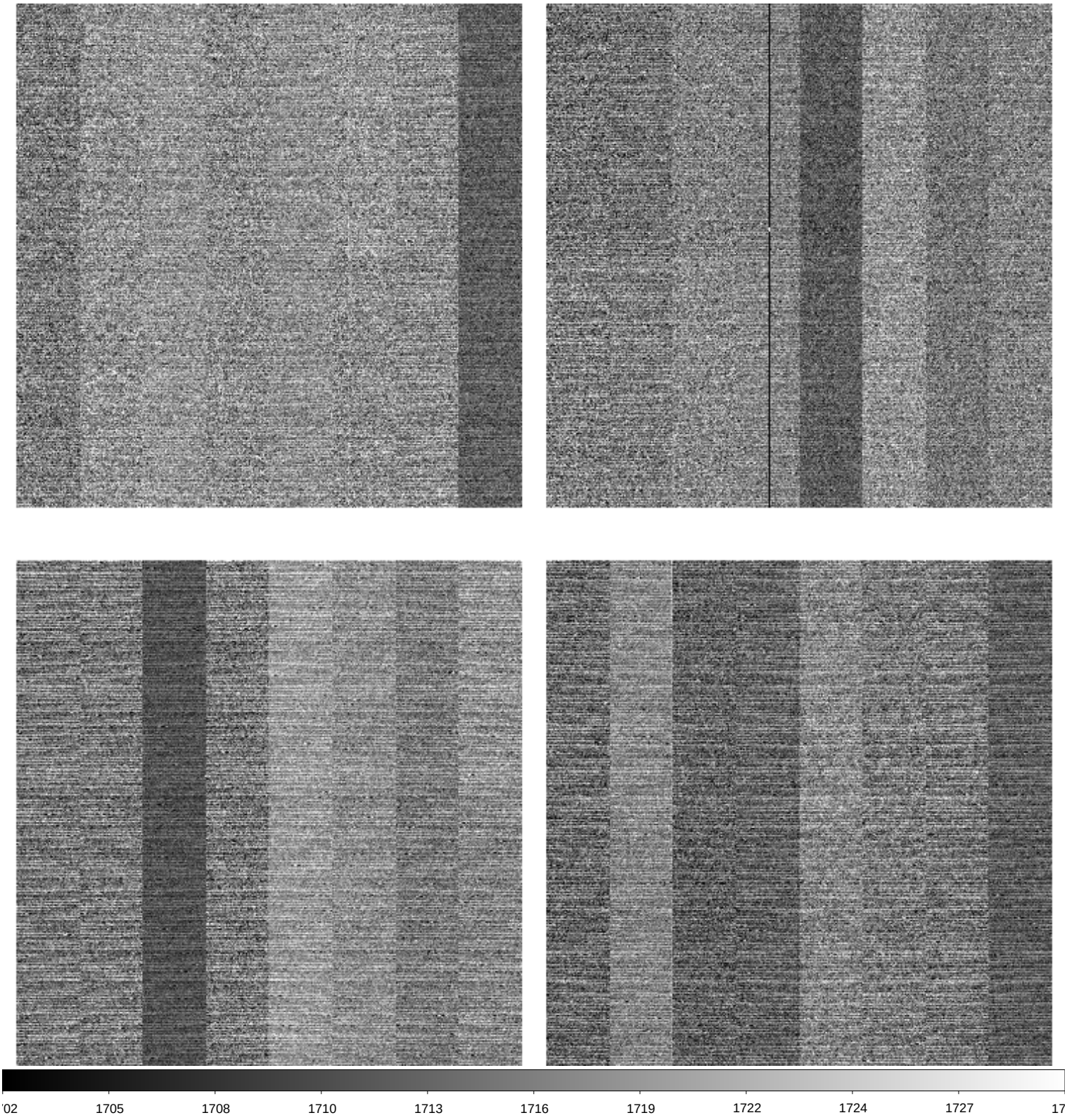

File Name	:	**xkmts.20260221.021356.fits** # 7 / 205 #
Project ID	:	TMT
Image Type	:	OBJECT
Object Name	:	**gaia18cjb**
RA	:	06:41:01.200
DEC	:	-00:21:04.50
Exposure Time	:	60
Airmass	:	1.19
Sidereal Time	:	06:09:27
Filter ID	:	I
Observation Date	:	2026-02-21T18:37:36
CCD Temperature	:	-105.18

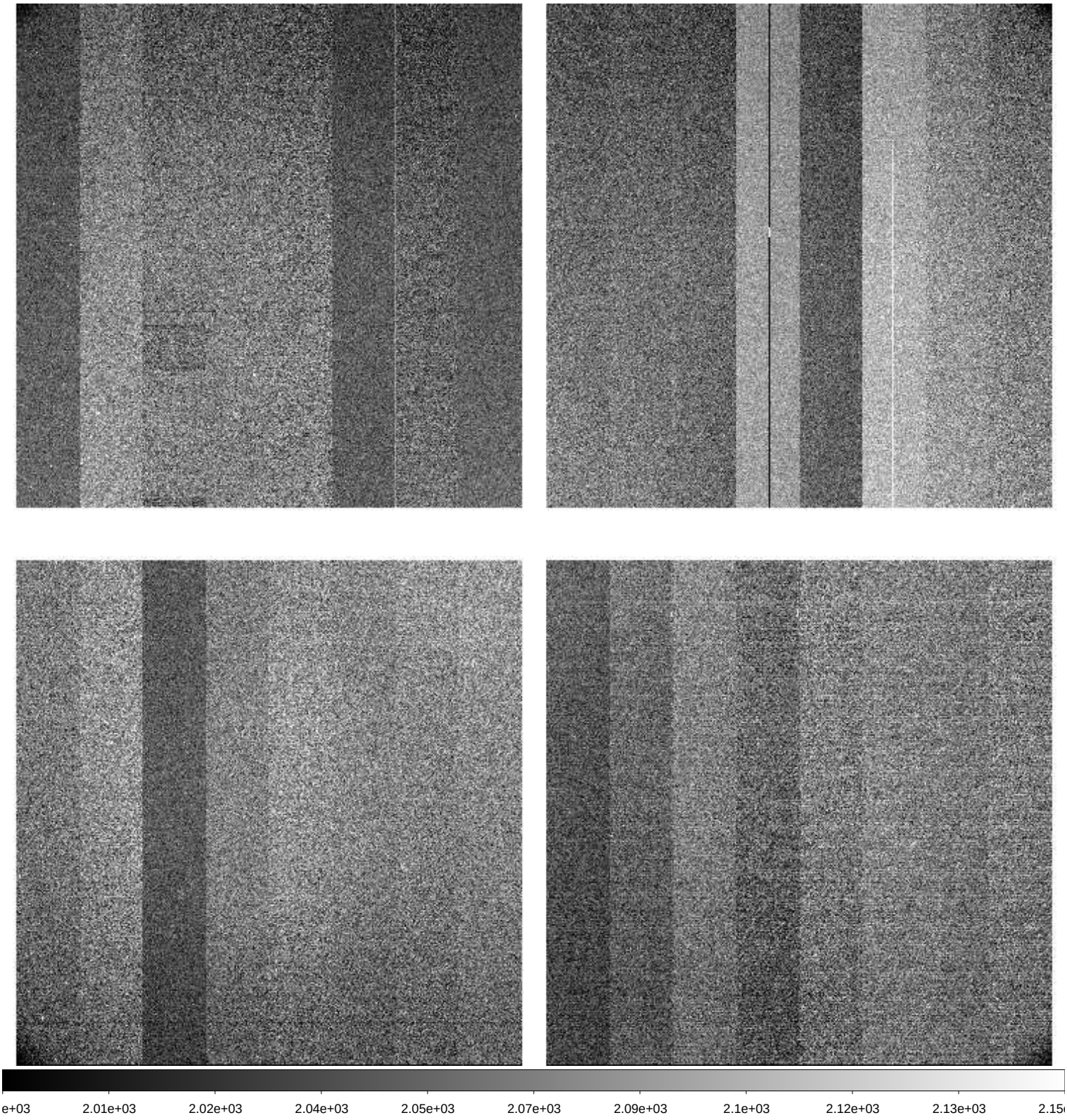

File Name	:	**xkmts.20260221.021357.fits** # 8 / 205 #
Project ID	:	TMT
Image Type	:	OBJECT
Object Name	:	**gaia18cjb**
RA	:	06:41:01.200
DEC	:	-00:21:04.60
Exposure Time	:	60
Airmass	:	1.19
Sidereal Time	:	06:11:24
Filter ID	:	V
Observation Date	:	2026-02-21T18:39:45
CCD Temperature	:	-104.88

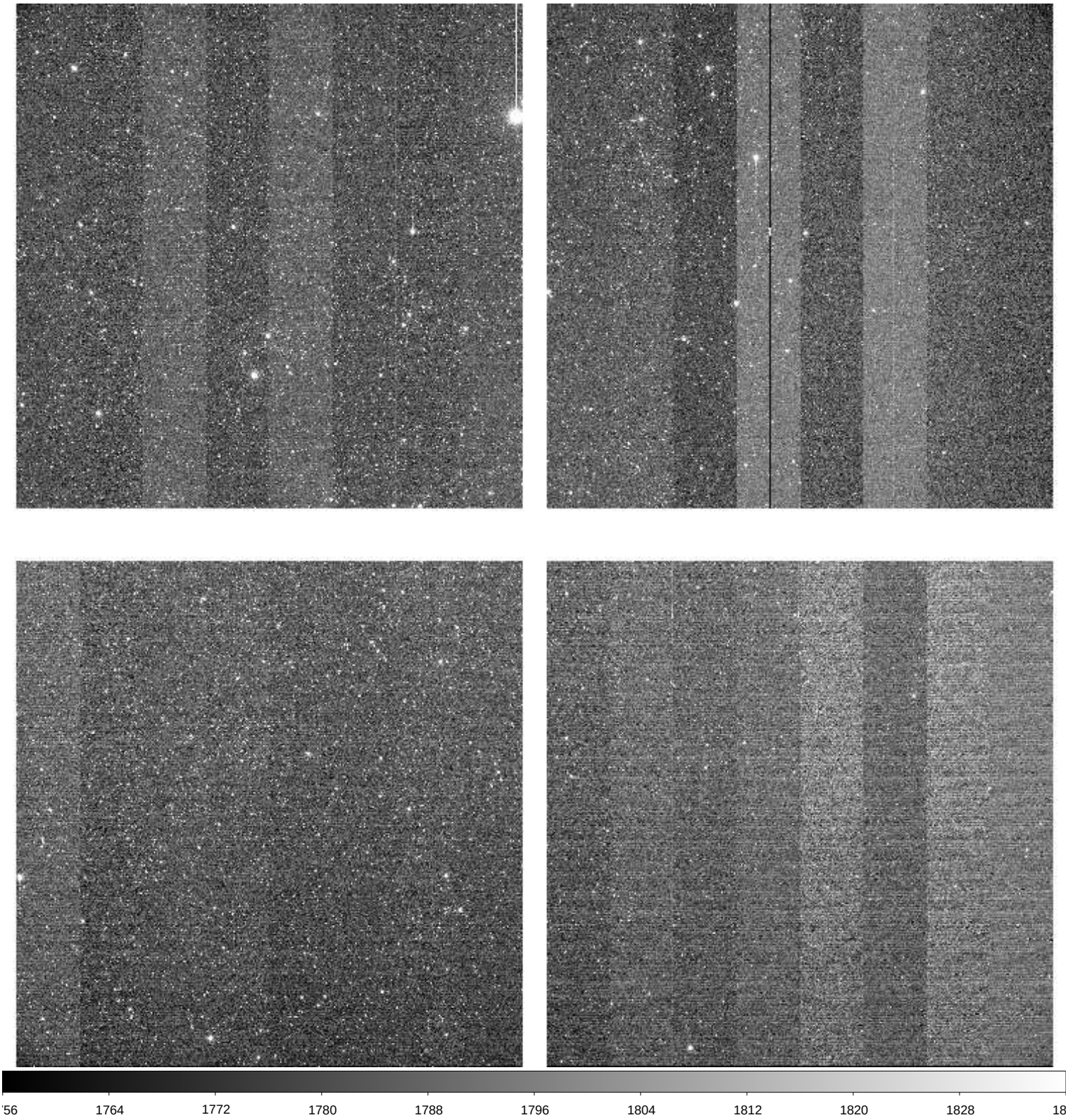

File Name	:	**xkmts.20260221.021358.fits** # 9 / 205 #
Project ID	:	TMT
Image Type	:	OBJECT
Object Name	:	**IC210922Aa**
RA	:	04:03:08.280
DEC	:	-04:17:12.10
Exposure Time	:	60
Airmass	:	1.32
Sidereal Time	:	06:13:55
Filter ID	:	I
Observation Date	:	2026-02-21T18:42:03
CCD Temperature	:	-105.17

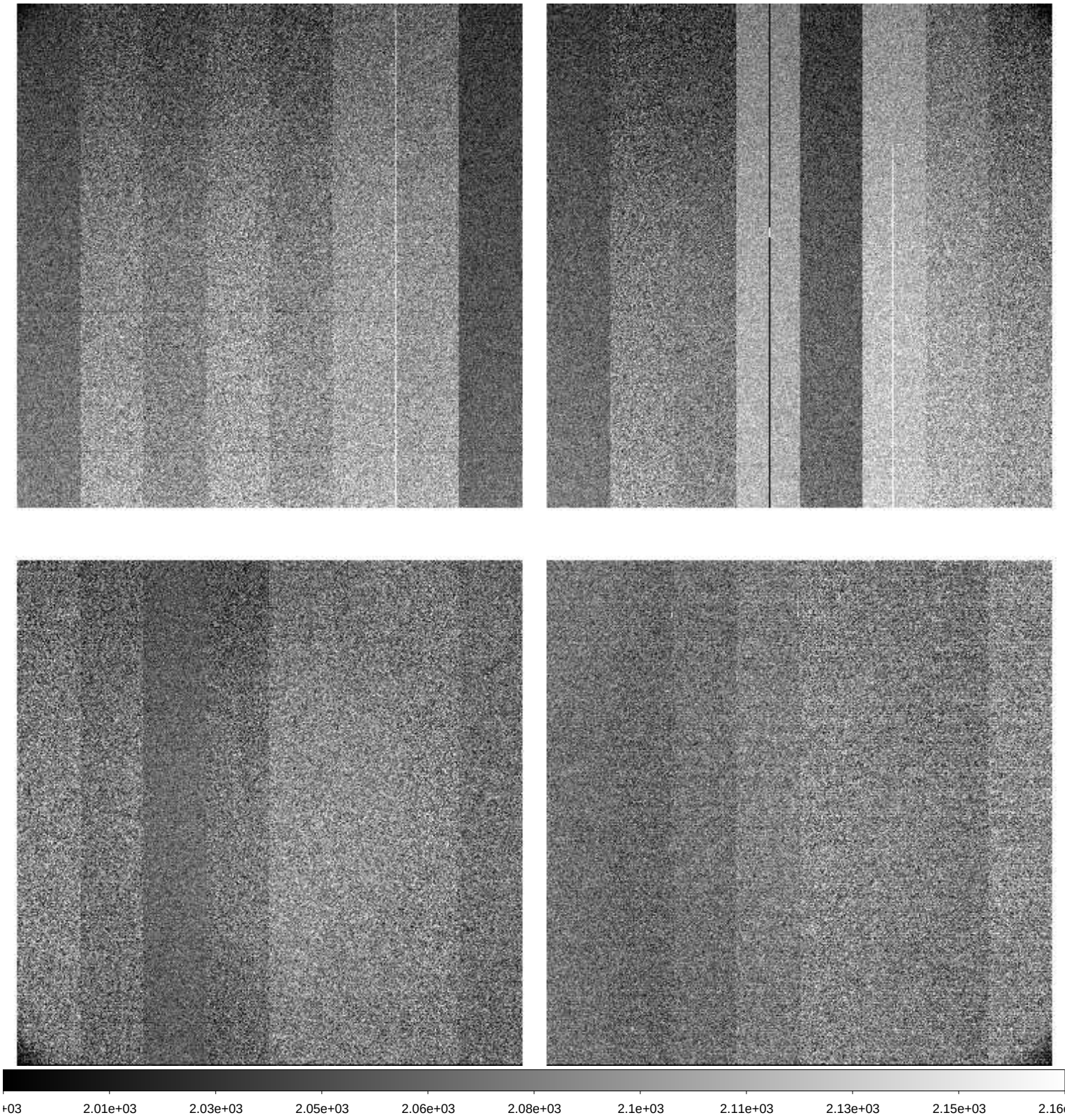

File Name	:	**xkmts.20260221.021359.fits** # 10 / 205 #
Project ID	:	TMT
Image Type	:	OBJECT
Object Name	:	**IC210922Ab**
RA	:	04:02:42.140
DEC	:	-04:04:24.10
Exposure Time	:	60
Airmass	:	1.33
Sidereal Time	:	06:15:55
Filter ID	:	I
Observation Date	:	2026-02-21T18:44:02
CCD Temperature	:	-105.16

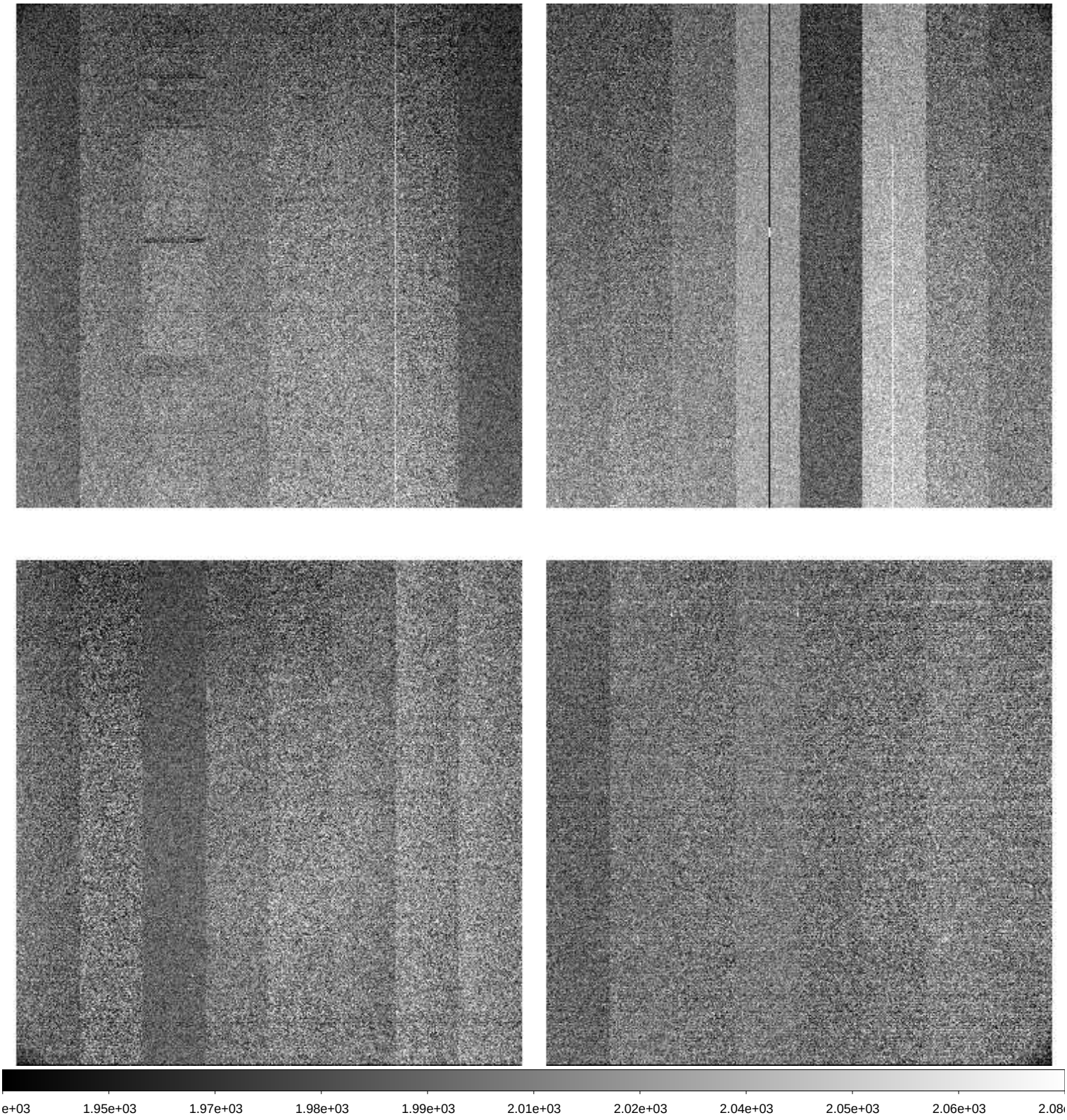

File Name	:	**xkmts.20260221.021360.fits** # 11 / 205 #
Project ID	:	TMT
Image Type	:	OBJECT
Object Name	:	**EDFSa_ne**
RA	:	04:01:27.990
DEC	:	-48:15:31.10
Exposure Time	:	60
Airmass	:	1.15
Sidereal Time	:	06:18:18
Filter ID	:	I
Observation Date	:	2026-02-21T18:46:24
CCD Temperature	:	-105.18

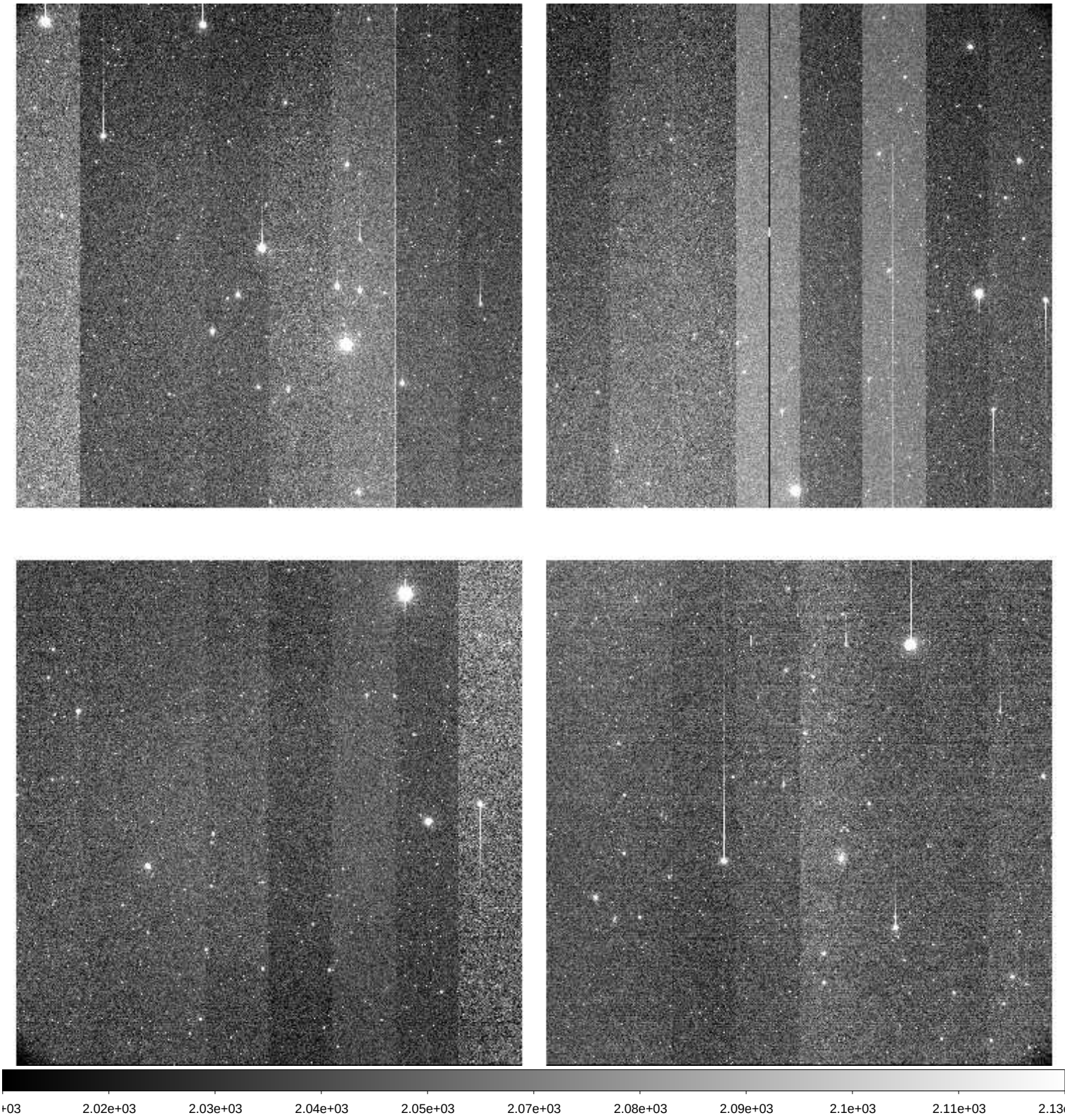

File Name	:	**xkmts.20260221.021361.fits** # 12 / 205 #
Project ID	:	LSST
Image Type	:	OBJECT
Object Name	:	**gaia18cxo**
RA	:	05:11:22.940
DEC	:	+09:41:45.60
Exposure Time	:	60
Airmass	:	1.41
Sidereal Time	:	06:22:29
Filter ID	:	V
Observation Date	:	2026-02-21T18:50:35
CCD Temperature	:	-105.18

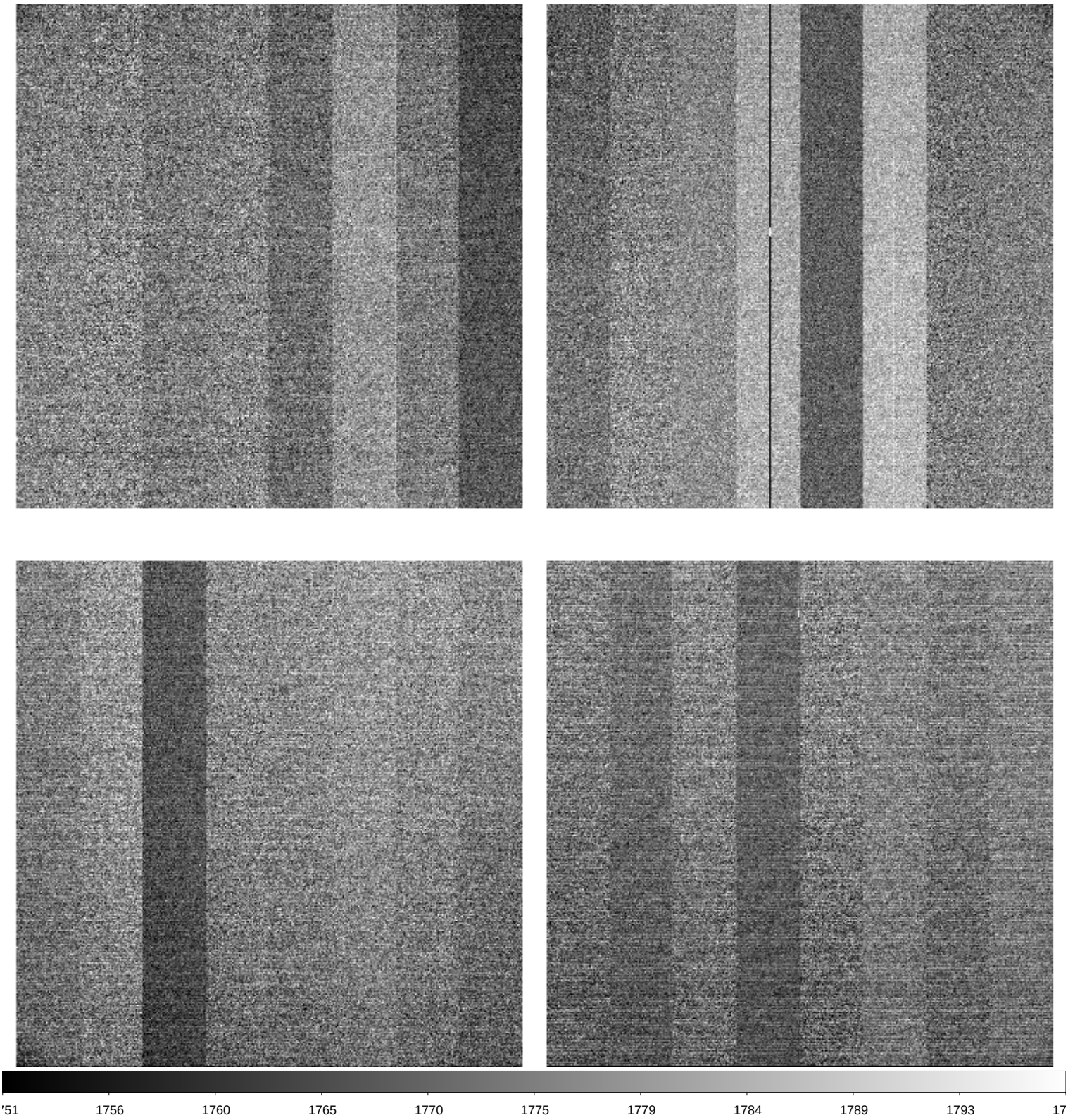

File Name	:	**xkmts.20260221.021362.fits** # 13 / 205 #
Project ID	:	LSST
Image Type	:	OBJECT
Object Name	:	**gaia18cxo**
RA	:	05:11:22.940
DEC	:	+09:41:45.50
Exposure Time	:	60
Airmass	:	1.42
Sidereal Time	:	06:24:26
Filter ID	:	I
Observation Date	:	2026-02-21T18:52:45
CCD Temperature	:	-105.16

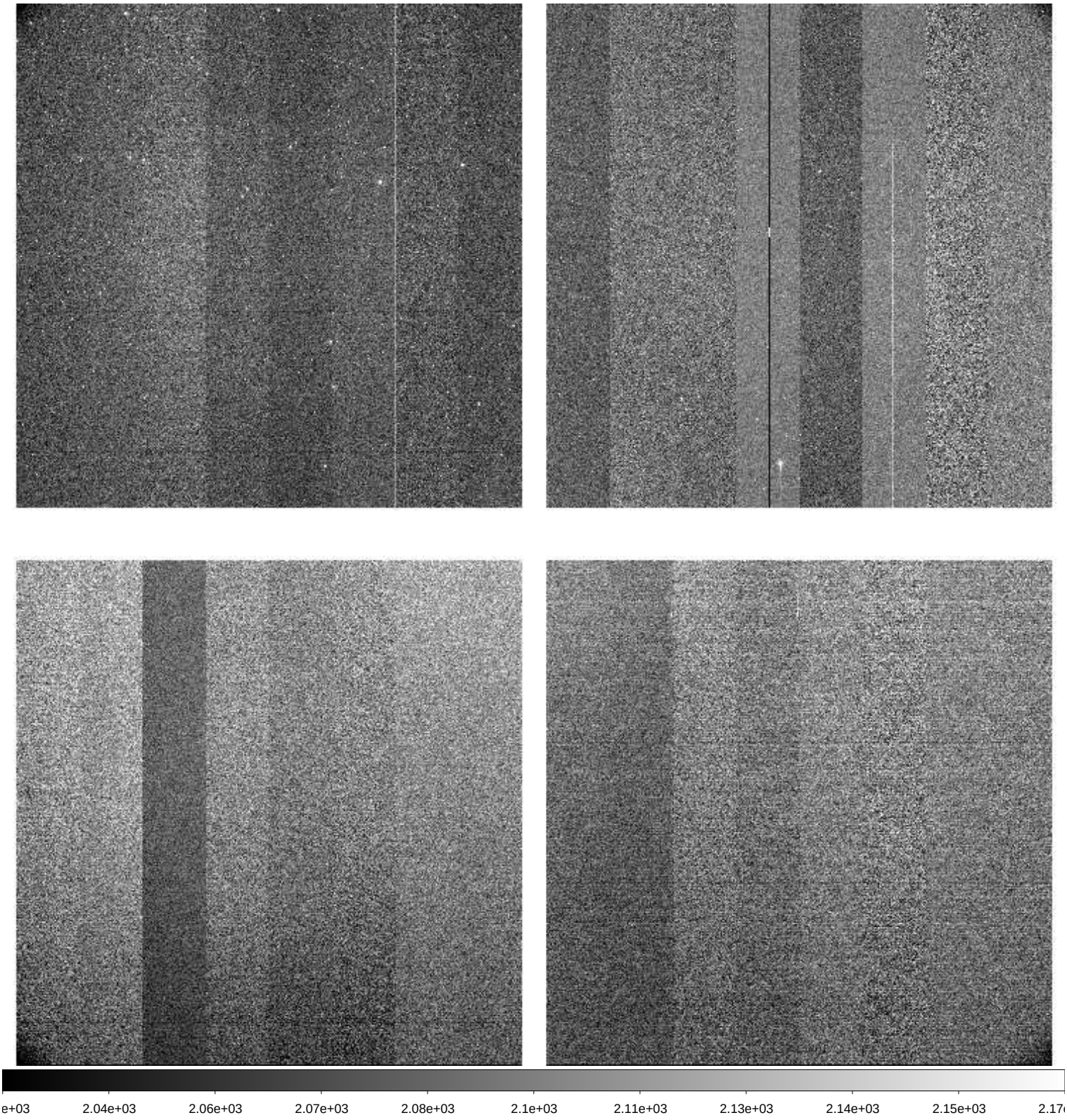

File Name	:	**xkmts.20260221.021363.fits** # 14 / 205 #
Project ID	:	LSST
Image Type	:	OBJECT
Object Name	:	**n3201se1_2**
RA	:	10:24:18.190
DEC	:	-46:38:37.40
Exposure Time	:	60
Airmass	:	1.47
Sidereal Time	:	06:28:49
Filter ID	:	I
Observation Date	:	2026-02-21T18:56:55
CCD Temperature	:	-105.18

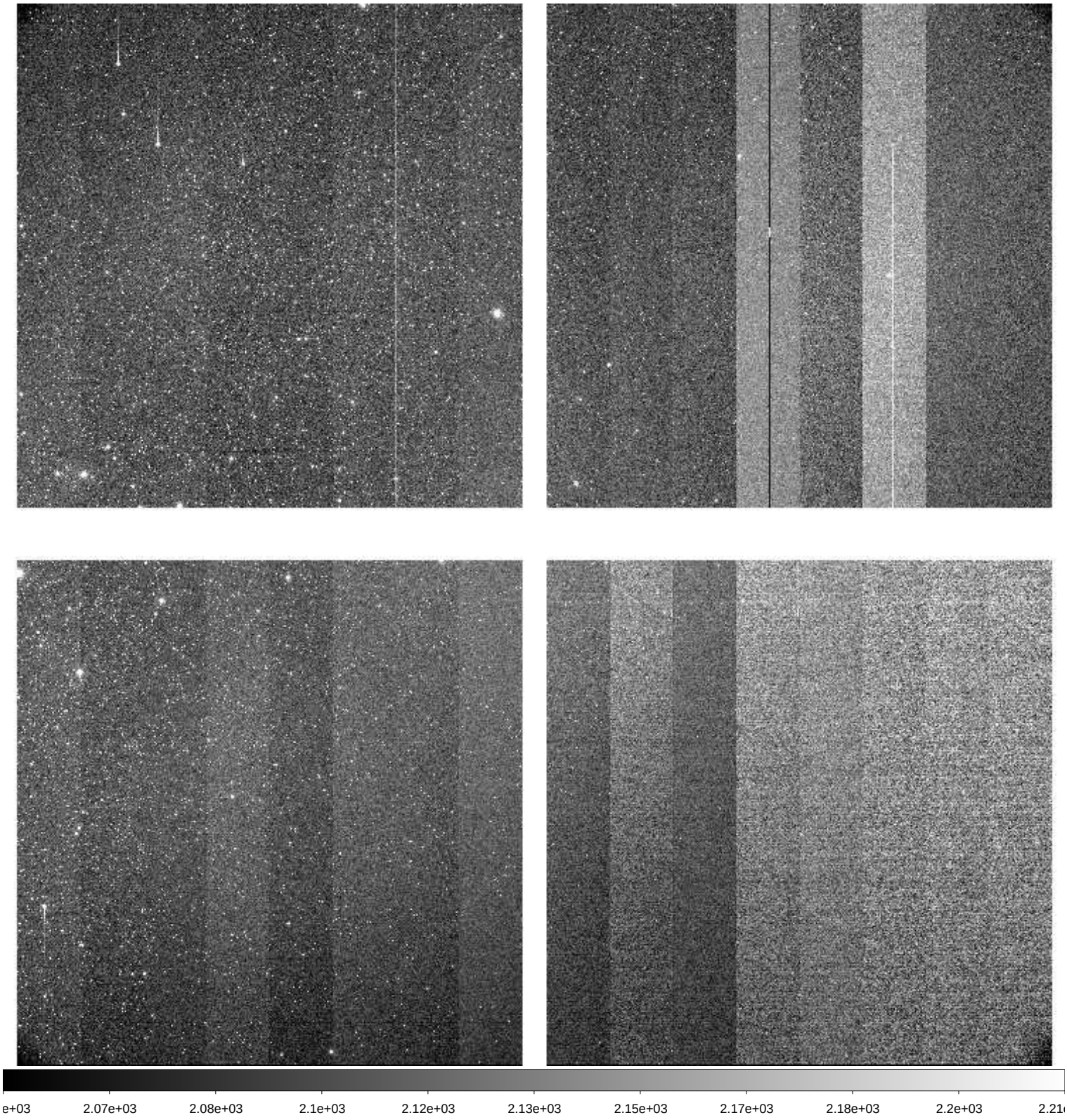

File Name	:	**xkmts.20260221.021364.fits** # 15 / 205 #
Project ID	:	LSST
Image Type	:	OBJECT
Object Name	:	**n3201se2_2**
RA	:	10:35:38.430
DEC	:	-47:13:18.20
Exposure Time	:	60
Airmass	:	1.51
Sidereal Time	:	06:30:48
Filter ID	:	I
Observation Date	:	2026-02-21T18:58:52
CCD Temperature	:	-105.21

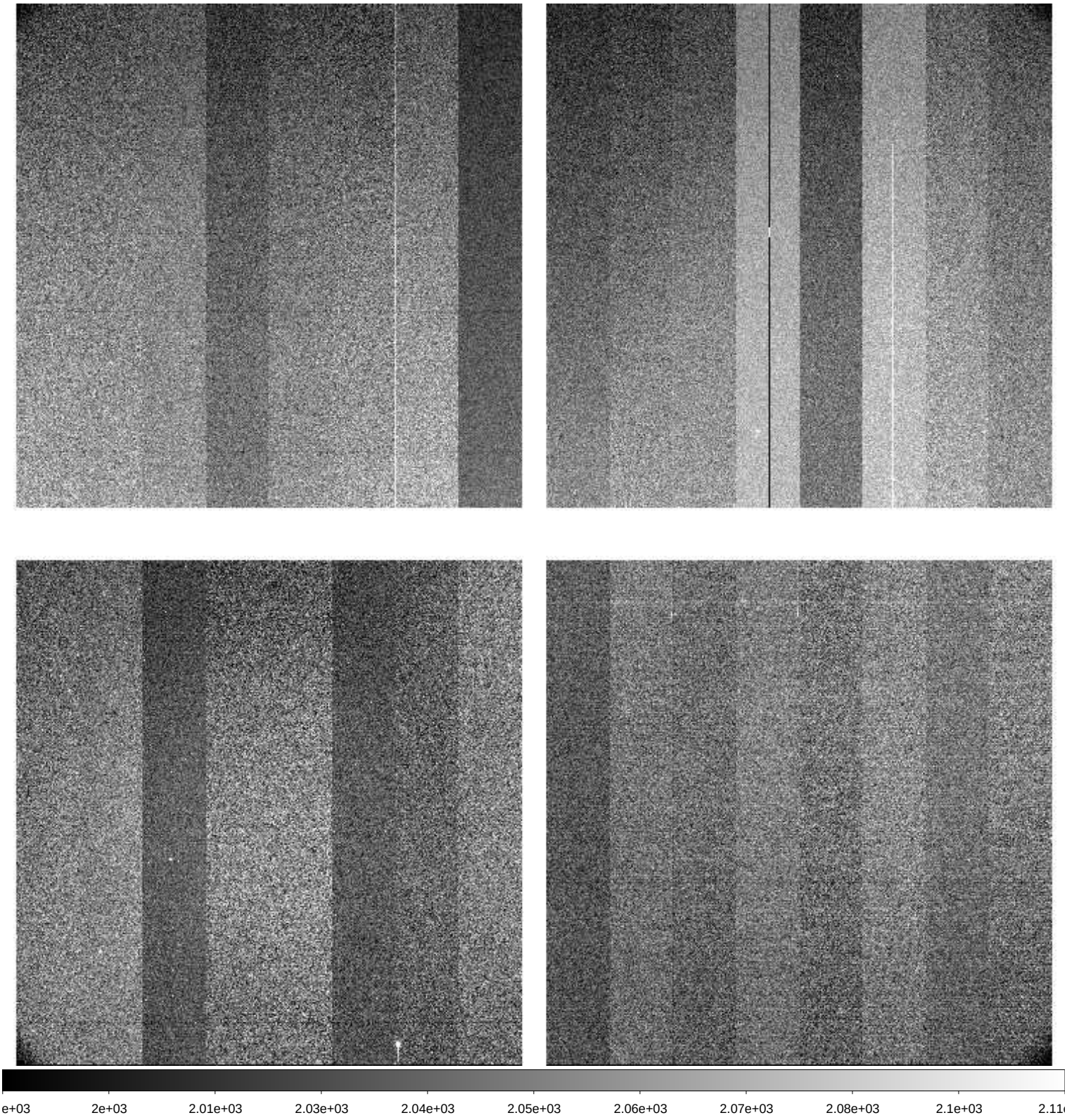

File Name	:	**xkmts.20260221.021365.fits** # 16 / 205 #
Project ID	:	LSST
Image Type	:	OBJECT
Object Name	:	**n3201nw1_2**
RA	:	10:11:31.680
DEC	:	-46:23:23.00
Exposure Time	:	60
Airmass	:	1.39
Sidereal Time	:	06:32:45
Filter ID	:	I
Observation Date	:	2026-02-21T19:01:02
CCD Temperature	:	-105.18

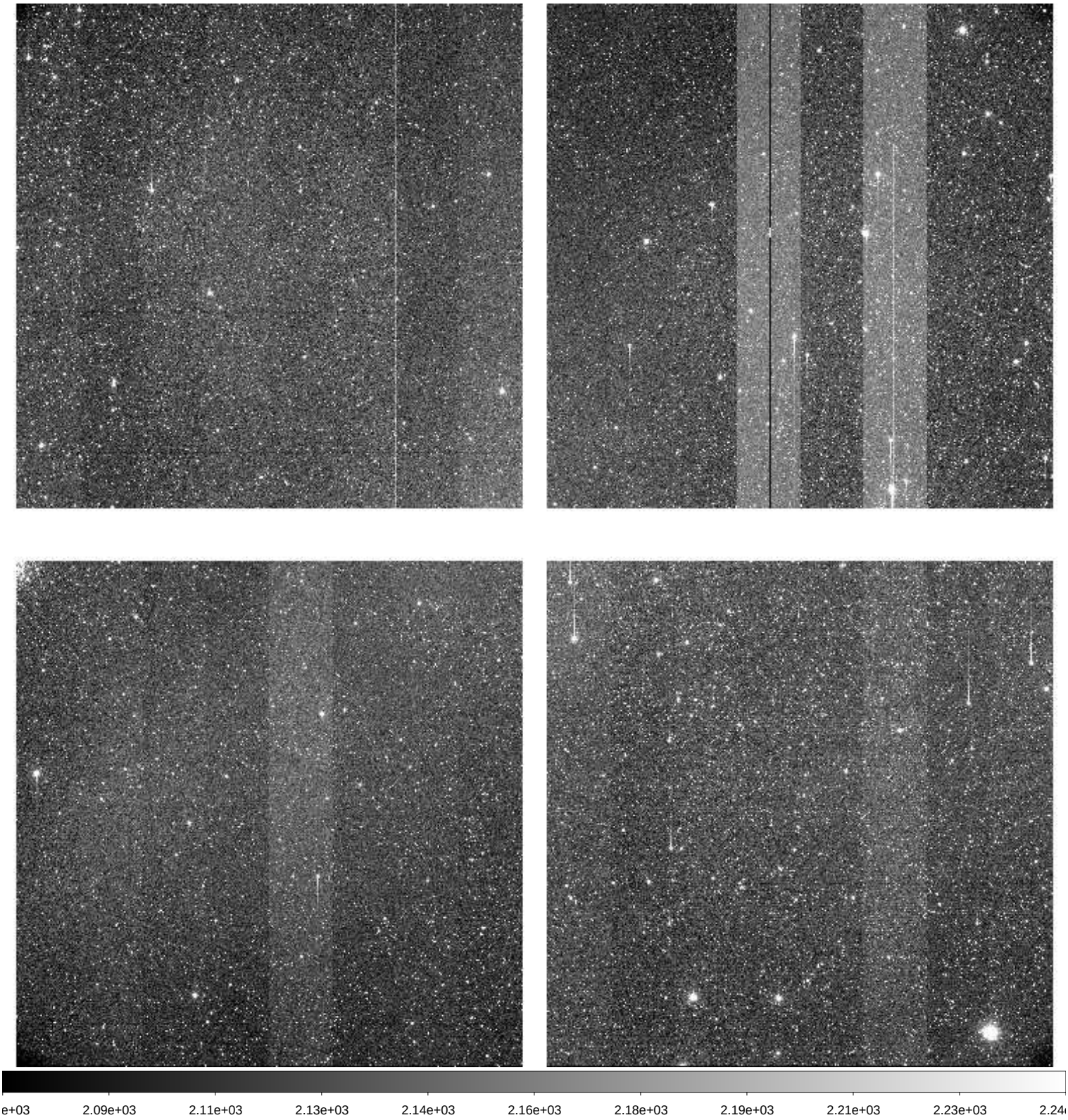

File Name	:	**xkmts.20260221.021366.fits** # 17 / 205 #
Project ID	:	LSST
Image Type	:	OBJECT
Object Name	:	**n3201nw2_2**
RA	:	10:00:11.460
DEC	:	-45:48:42.20
Exposure Time	:	60
Airmass	:	1.34
Sidereal Time	:	06:34:55
Filter ID	:	I
Observation Date	:	2026-02-21T19:03:12
CCD Temperature	:	-105.18

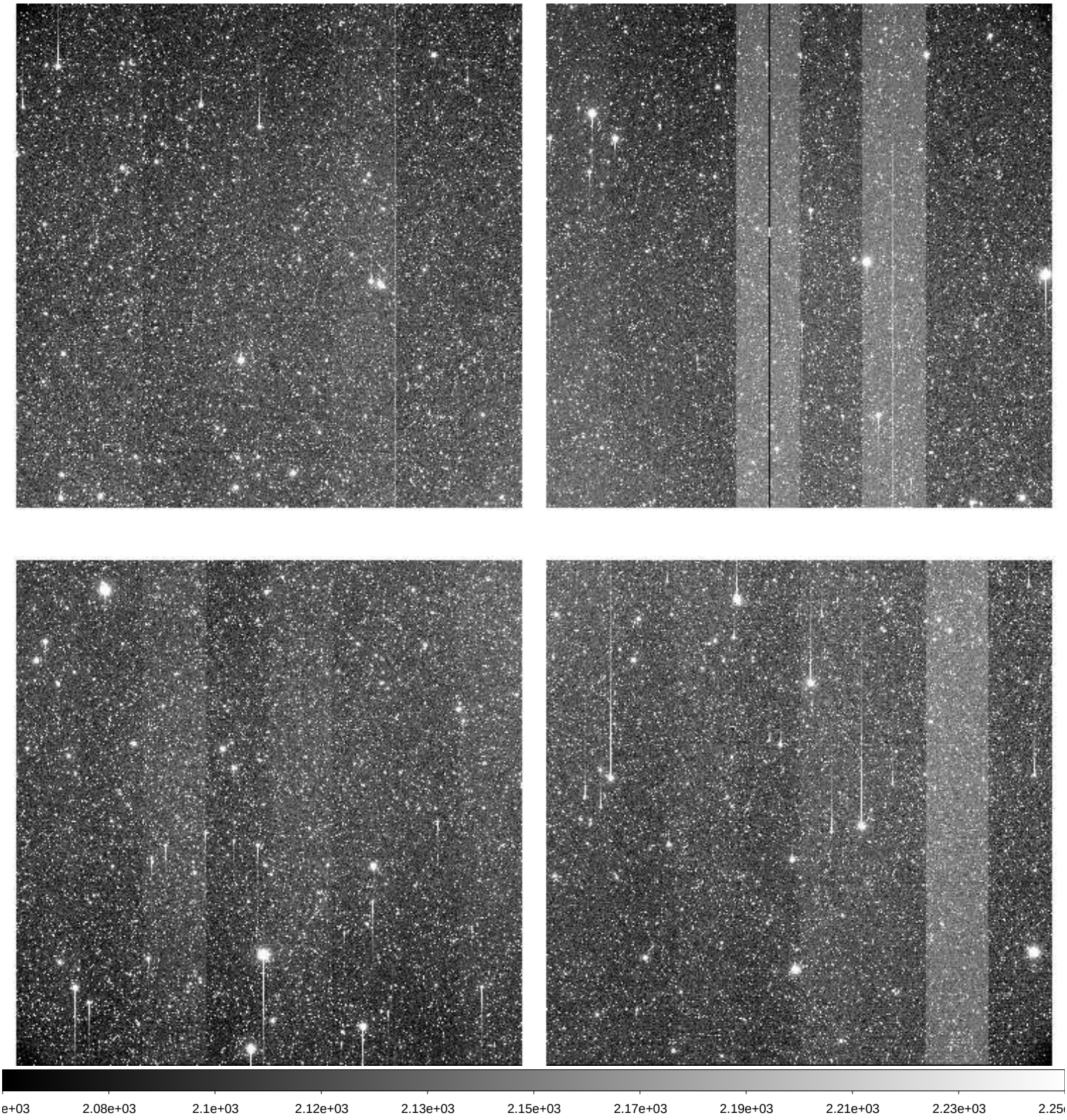

File Name	:	**xkmts.20260221.021367.fits** # 18 / 205 #
Project ID	:	LSST
Image Type	:	OBJECT
Object Name	:	**n3201se1_3**
RA	:	10:23:40.270
DEC	:	-46:25:49.30
Exposure Time	:	60
Airmass	:	1.43
Sidereal Time	:	06:37:03
Filter ID	:	I
Observation Date	:	2026-02-21T19:05:20
CCD Temperature	:	-105.18

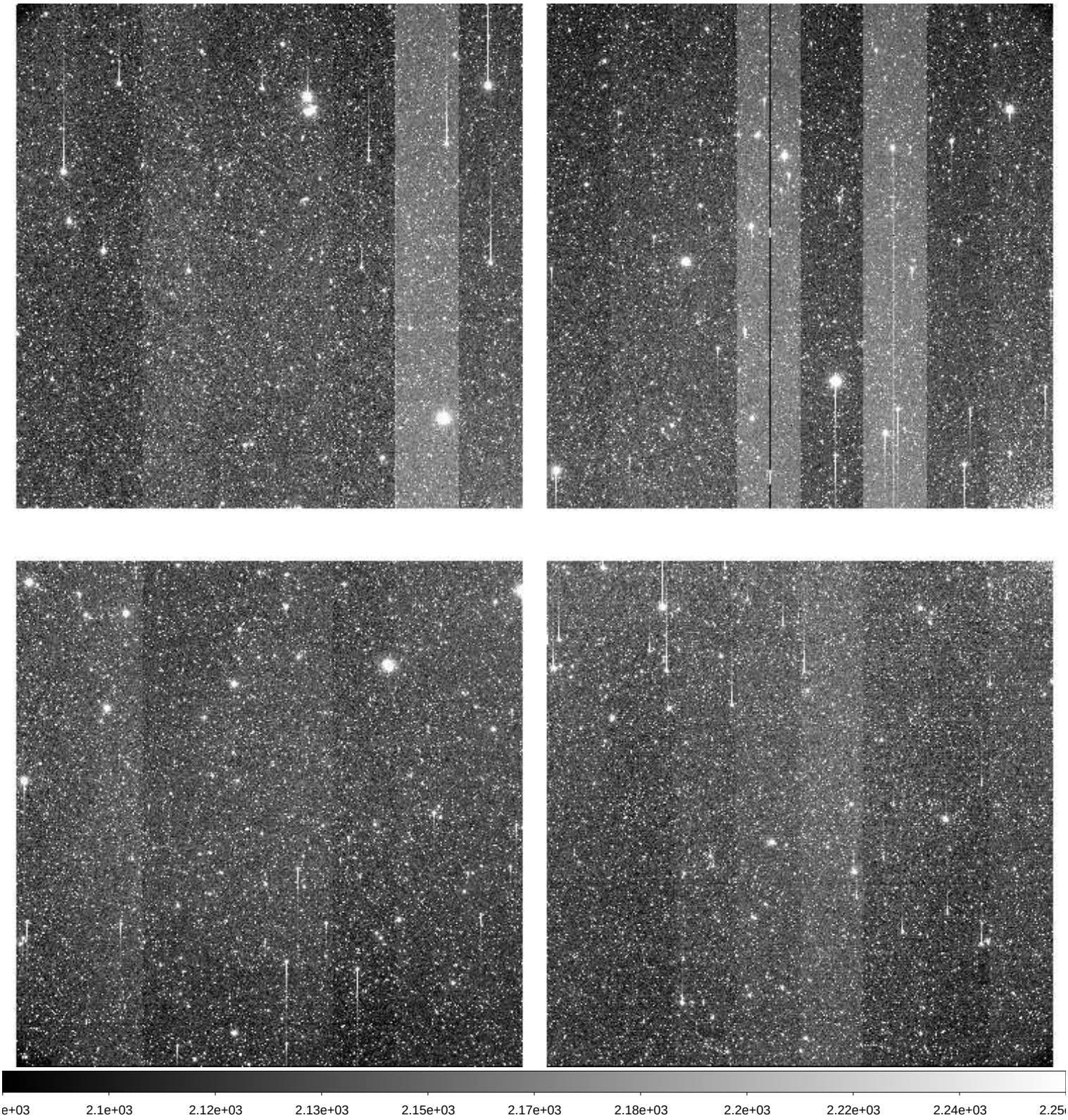

File Name	:	**xkmts.20260221.021368.fits** # 19 / 205 #
Project ID	:	LSST
Image Type	:	OBJECT
Object Name	:	**n3201se2_3**
RA	:	10:35:00.100
DEC	:	-47:00:30.20
Exposure Time	:	60
Airmass	:	1.47
Sidereal Time	:	06:39:12
Filter ID	:	I
Observation Date	:	2026-02-21T19:07:29
CCD Temperature	:	-104.89

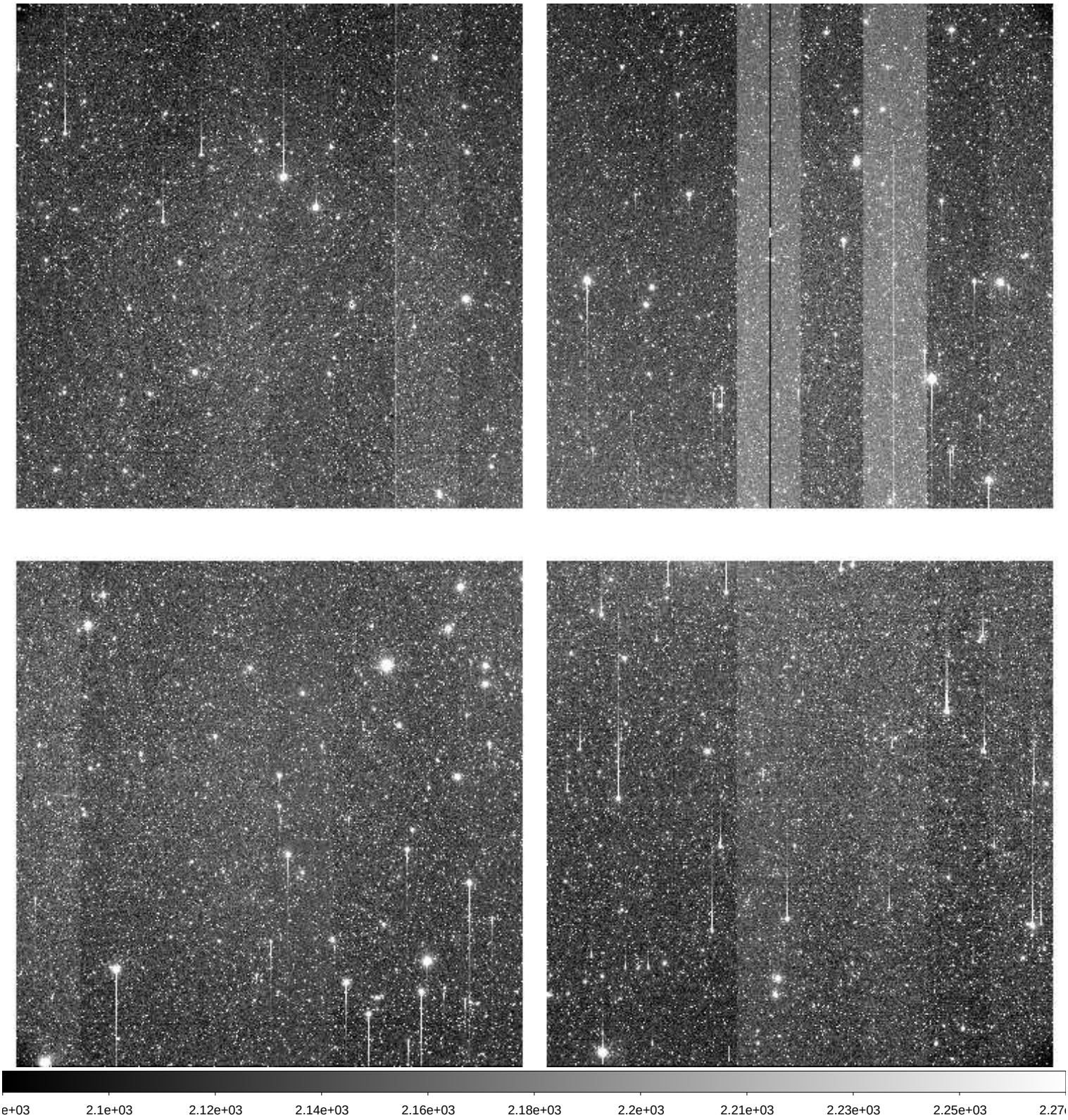

File Name	:	**xkmts.20260221.021369.fits** # 20 / 205 #
Project ID	:	LSST
Image Type	:	OBJECT
Object Name	:	**n3201nw1_3**
RA	:	10:10:53.950
DEC	:	-46:10:34.90
Exposure Time	:	60
Airmass	:	1.36
Sidereal Time	:	06:41:23
Filter ID	:	I
Observation Date	:	2026-02-21T19:09:38
CCD Temperature	:	-105.11

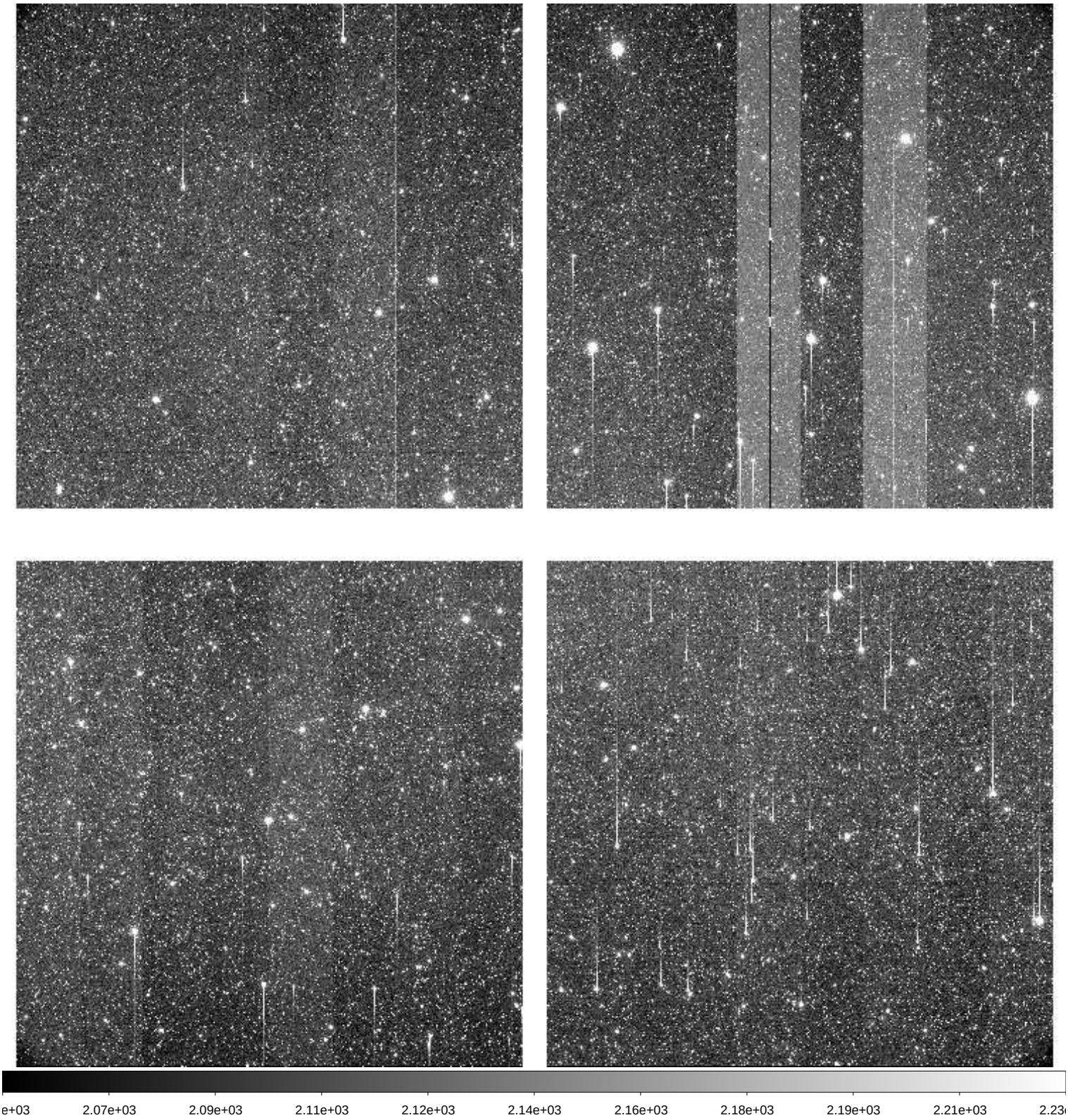

File Name	:	**xkmts.20260221.021370.fits** # 21 / 205 #
Project ID	:	LSST
Image Type	:	OBJECT
Object Name	:	**n3201nw2_3**
RA	:	09:59:34.110
DEC	:	-45:35:54.20
Exposure Time	:	60
Airmass	:	1.31
Sidereal Time	:	06:43:33
Filter ID	:	I
Observation Date	:	2026-02-21T19:11:35
CCD Temperature	:	-105.17

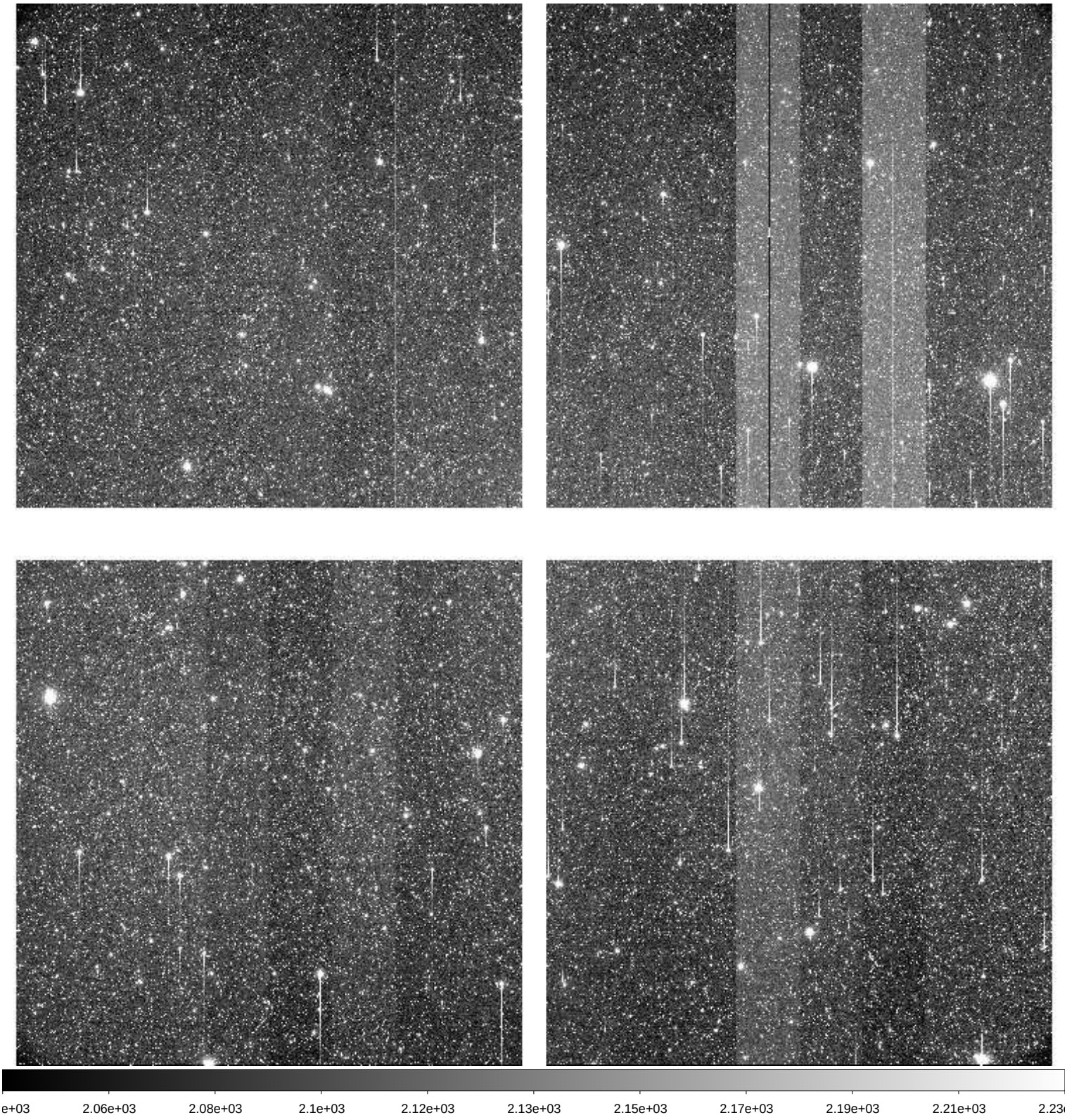

File Name	:	**xkmts.20260221.021371.fits** # 22 / 205 #
Project ID	:	LSST
Image Type	:	OBJECT
Object Name	:	**ZTF8_1_a**
RA	:	04:24:40.820
DEC	:	-26:00:00.10
Exposure Time	:	60
Airmass	:	1.17
Sidereal Time	:	06:46:50
Filter ID	:	I
Observation Date	:	2026-02-21T19:14:52
CCD Temperature	:	-105.19

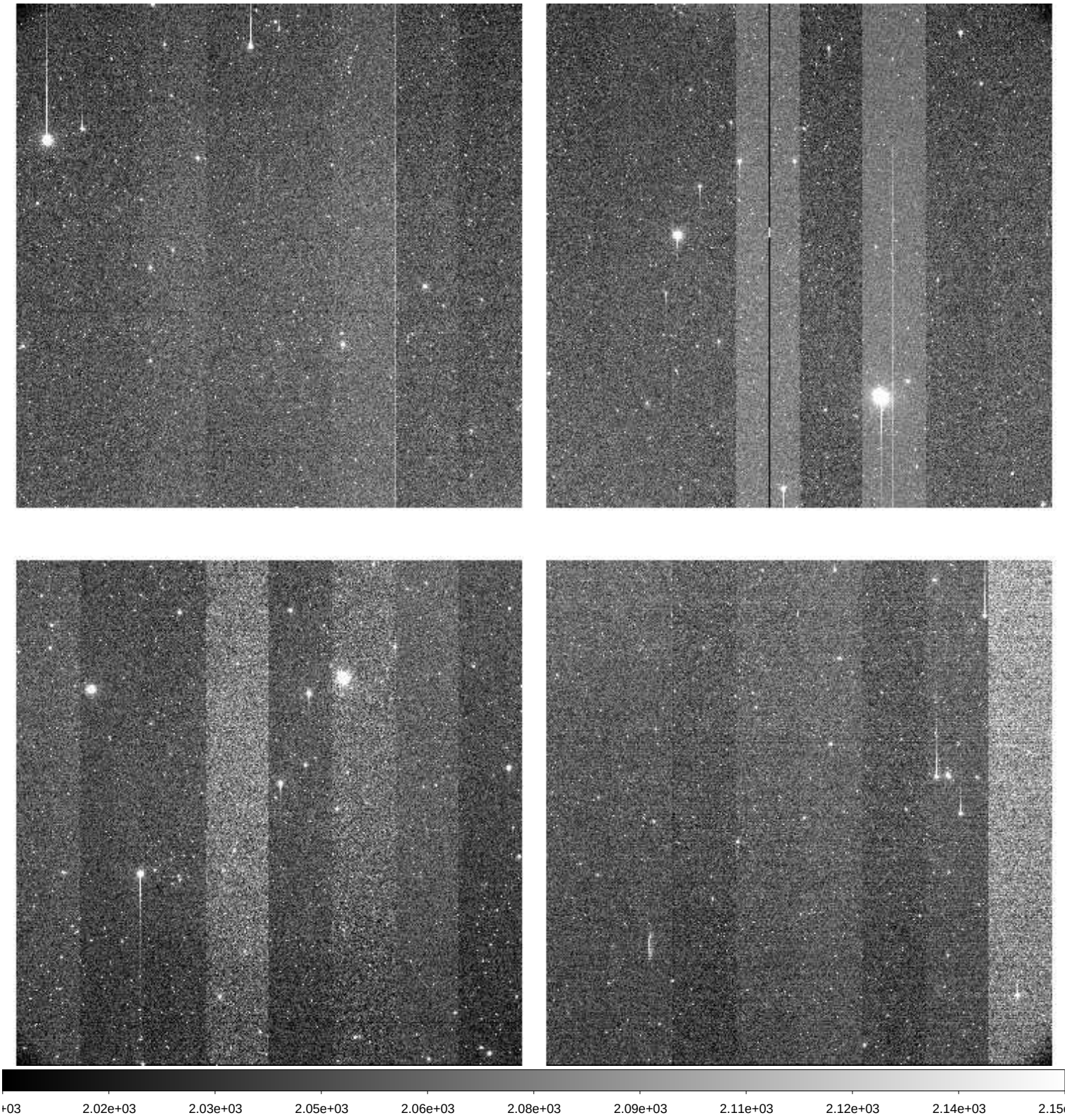

File Name	:	**xkmts.20260221.021372.fits** # 23 / 205 #
Project ID	:	LSST
Image Type	:	OBJECT
Object Name	:	**ZTF8_2_a**
RA	:	04:33:30.420
DEC	:	-26:00:00.10
Exposure Time	:	60
Airmass	:	1.15
Sidereal Time	:	06:48:47
Filter ID	:	I
Observation Date	:	2026-02-21T19:16:49
CCD Temperature	:	-105.23

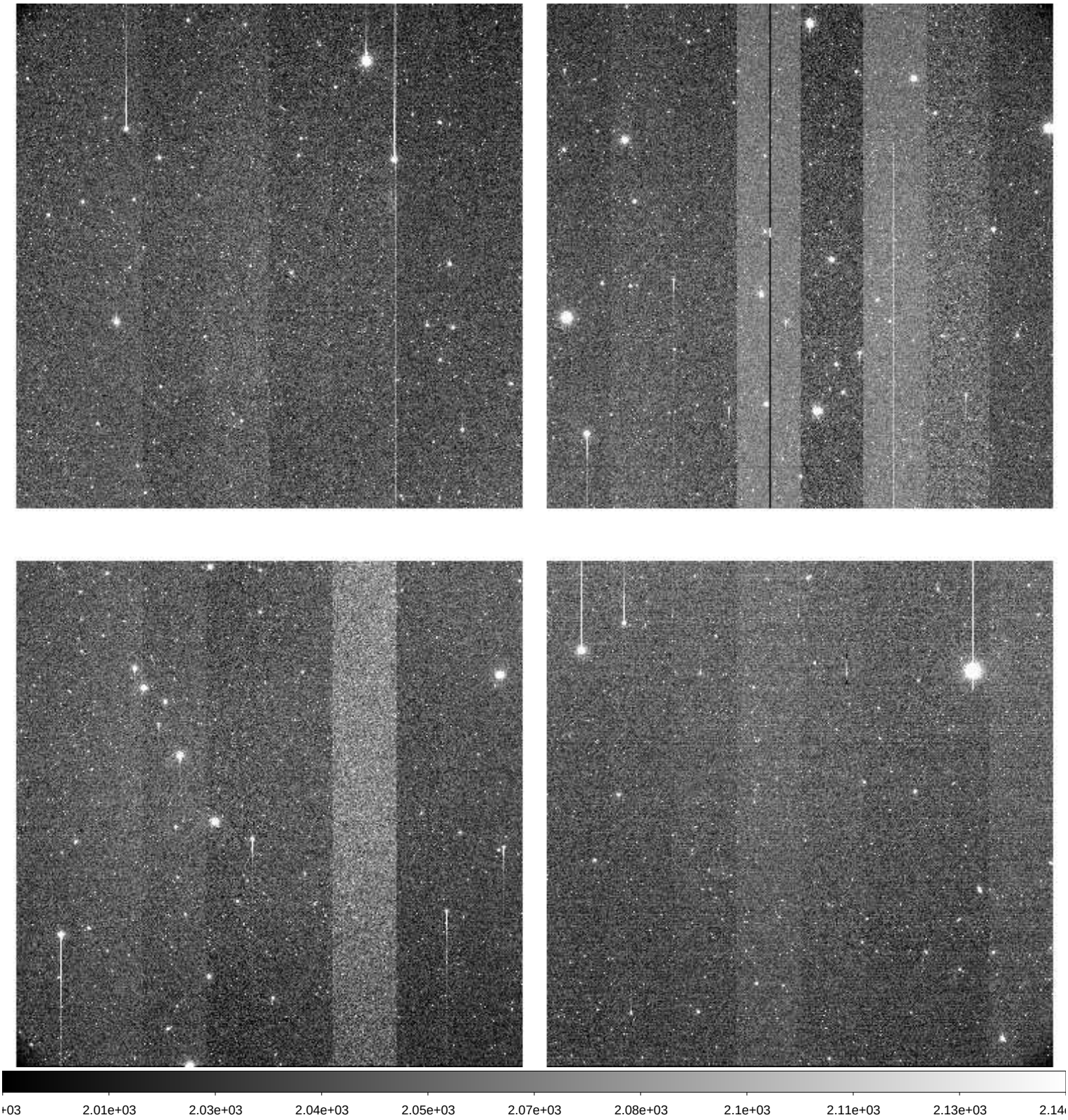

File Name	:	**xkmts.20260221.021373.fits** # 24 / 205 #
Project ID	:	LSST
Image Type	:	OBJECT
Object Name	:	**ZTF8_3_a**
RA	:	04:42:20.010
DEC	:	-26:00:00.00
Exposure Time	:	60
Airmass	:	1.13
Sidereal Time	:	06:50:44
Filter ID	:	I
Observation Date	:	2026-02-21T19:18:46
CCD Temperature	:	-105.19

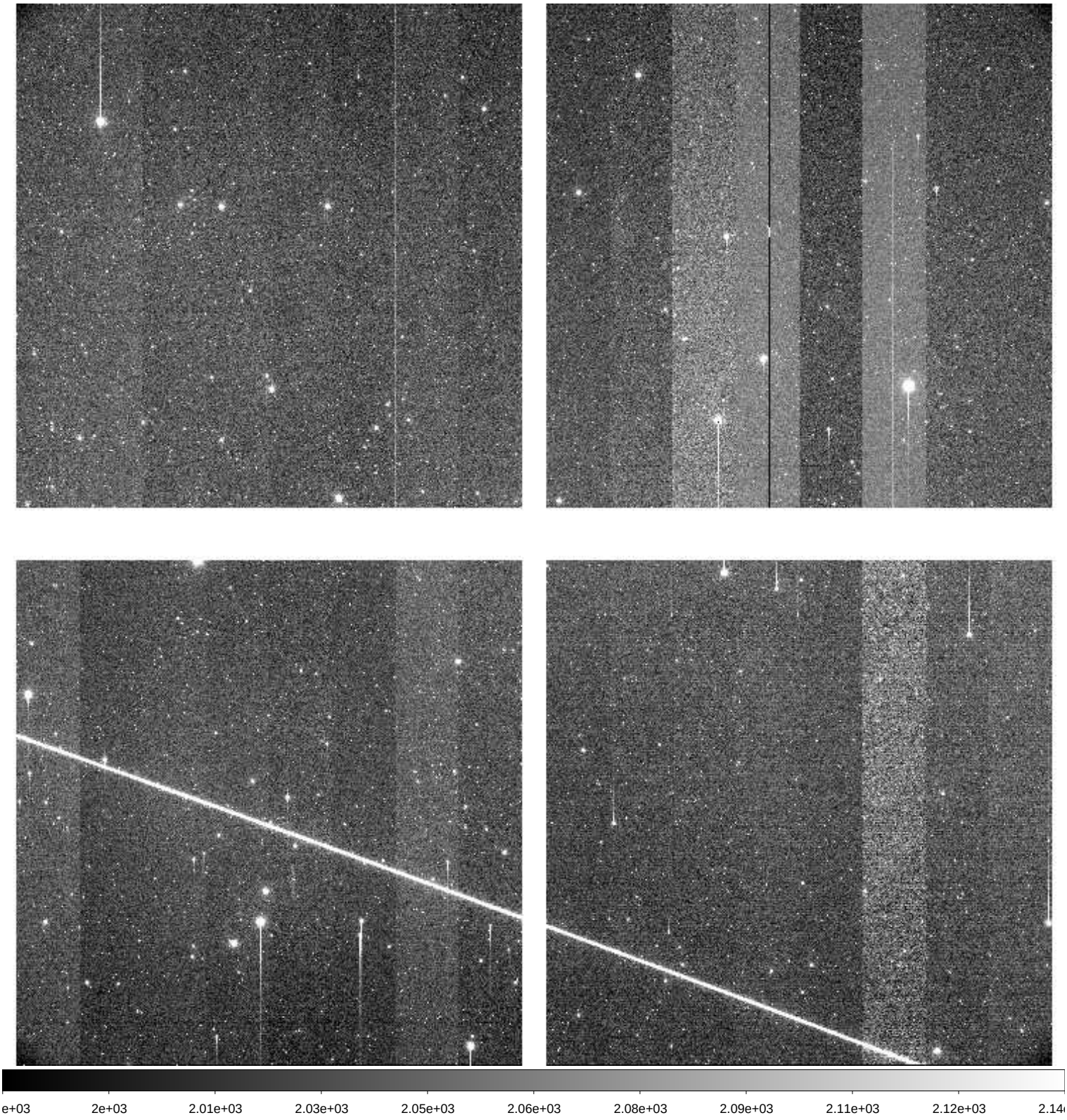

File Name	:	**xkmts.20260221.021374.fits** # 25 / 205 #
Project ID	:	LSST
Image Type	:	OBJECT
Object Name	:	**ZTF8_4_a**
RA	:	04:51:10.010
DEC	:	-26:00:00.00
Exposure Time	:	60
Airmass	:	1.12
Sidereal Time	:	06:52:41
Filter ID	:	I
Observation Date	:	2026-02-21T19:20:54
CCD Temperature	:	-105.2

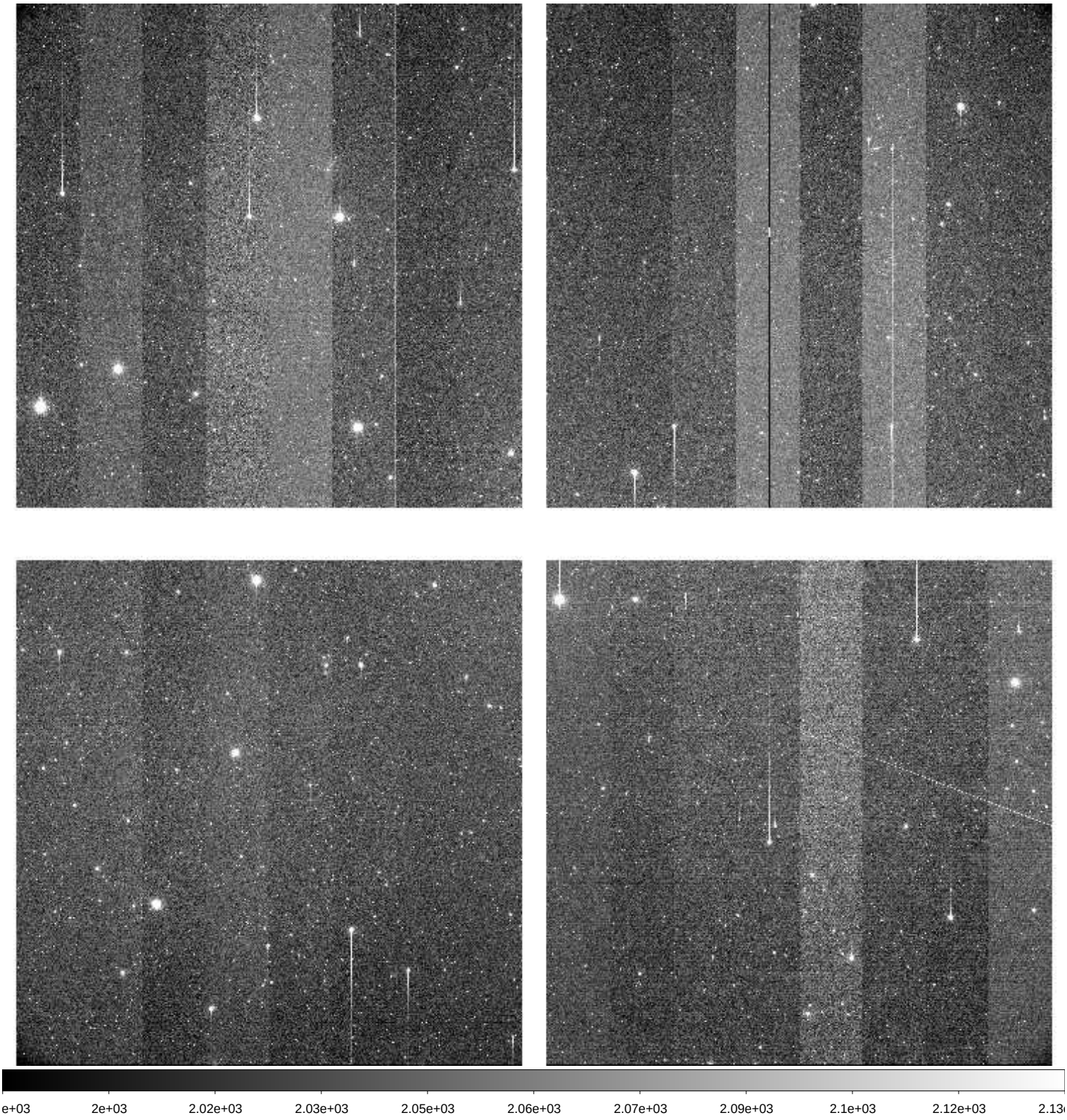

File Name	:	**xkmts.20260221.021375.fits** # 26 / 205 #
Project ID	:	LSST
Image Type	:	OBJECT
Object Name	:	**ZTF8_5_a**
RA	:	04:50:44.160
DEC	:	-24:01:00.10
Exposure Time	:	60
Airmass	:	1.13
Sidereal Time	:	06:54:50
Filter ID	:	I
Observation Date	:	2026-02-21T19:23:04
CCD Temperature	:	-105.19

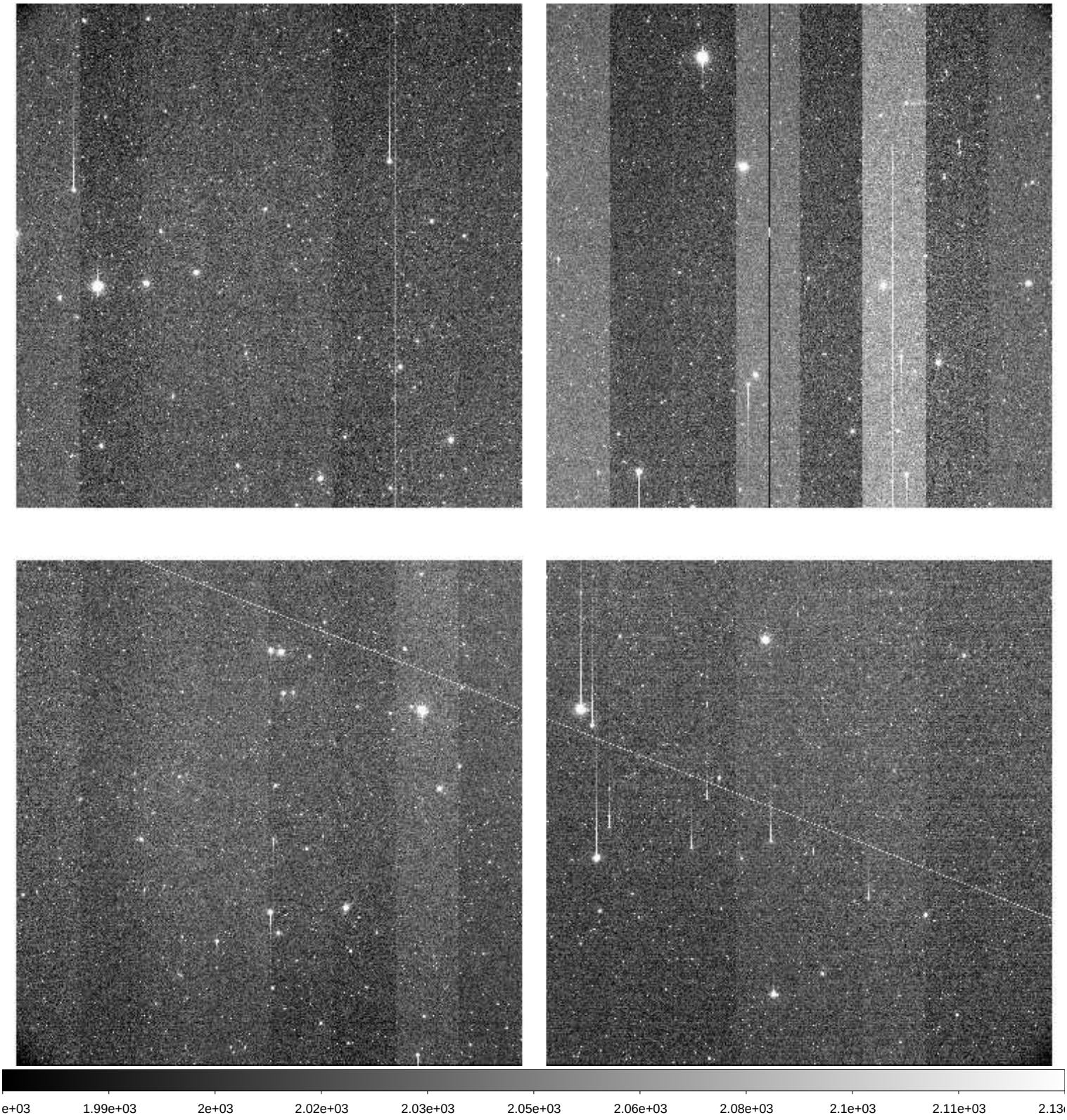

File Name	:	**xkmts.20260221.021376.fits** # 27 / 205 #
Project ID	:	LSST
Image Type	:	OBJECT
Object Name	:	**ZTF8_6_a**
RA	:	04:42:03.050
DEC	:	-24:01:00.00
Exposure Time	:	60
Airmass	:	1.16
Sidereal Time	:	06:57:03
Filter ID	:	I
Observation Date	:	2026-02-21T19:25:03
CCD Temperature	:	-105.14

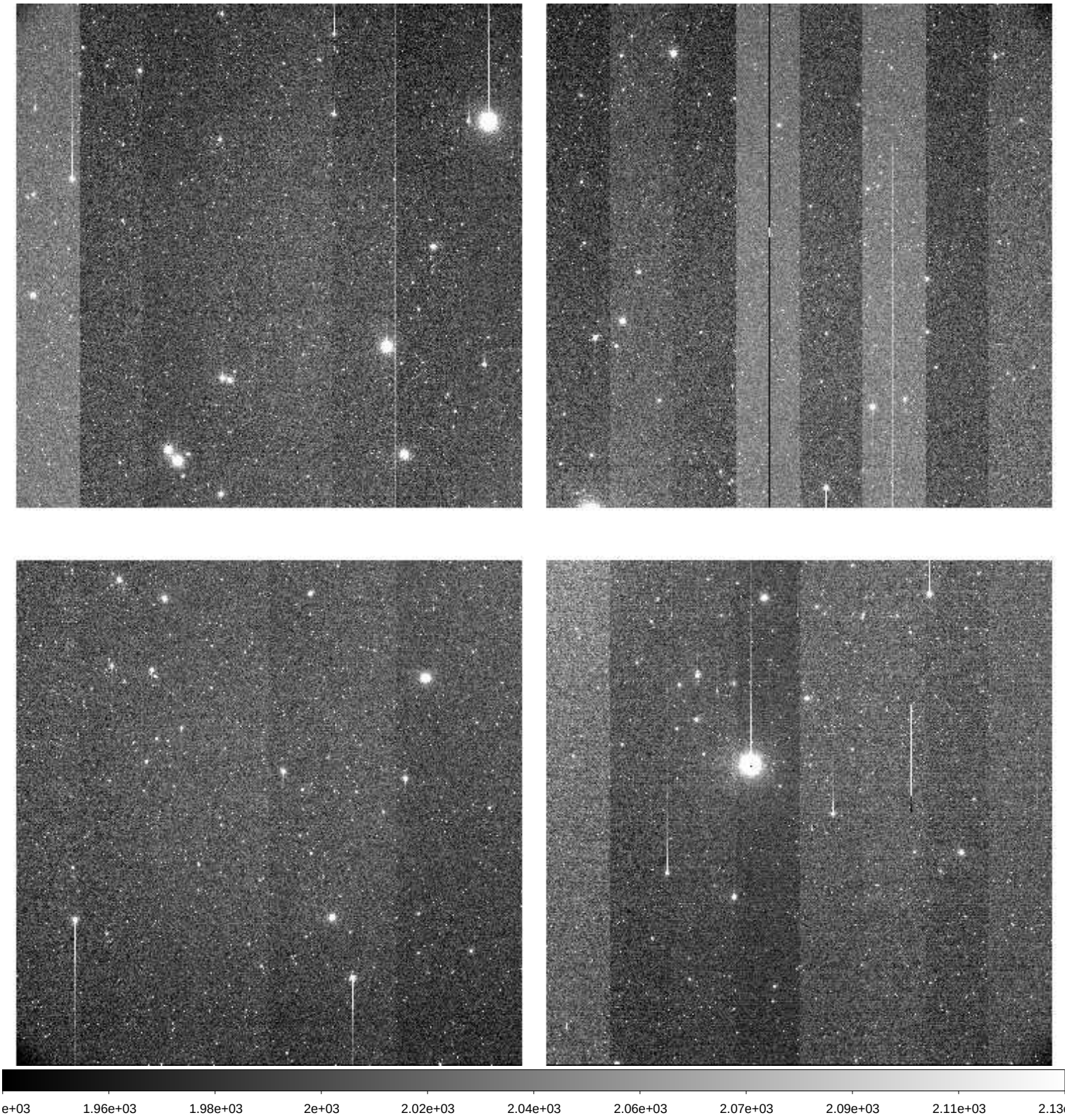

File Name	:	**xkmts.20260221.021377.fits** # 28 / 205 #
Project ID	:	LSST
Image Type	:	OBJECT
Object Name	:	**ZTF8_7_a**
RA	:	04:33:21.920
DEC	:	-24:01:00.00
Exposure Time	:	60
Airmass	:	1.18
Sidereal Time	:	06:59:02
Filter ID	:	I
Observation Date	:	2026-02-21T19:27:15
CCD Temperature	:	-105.2

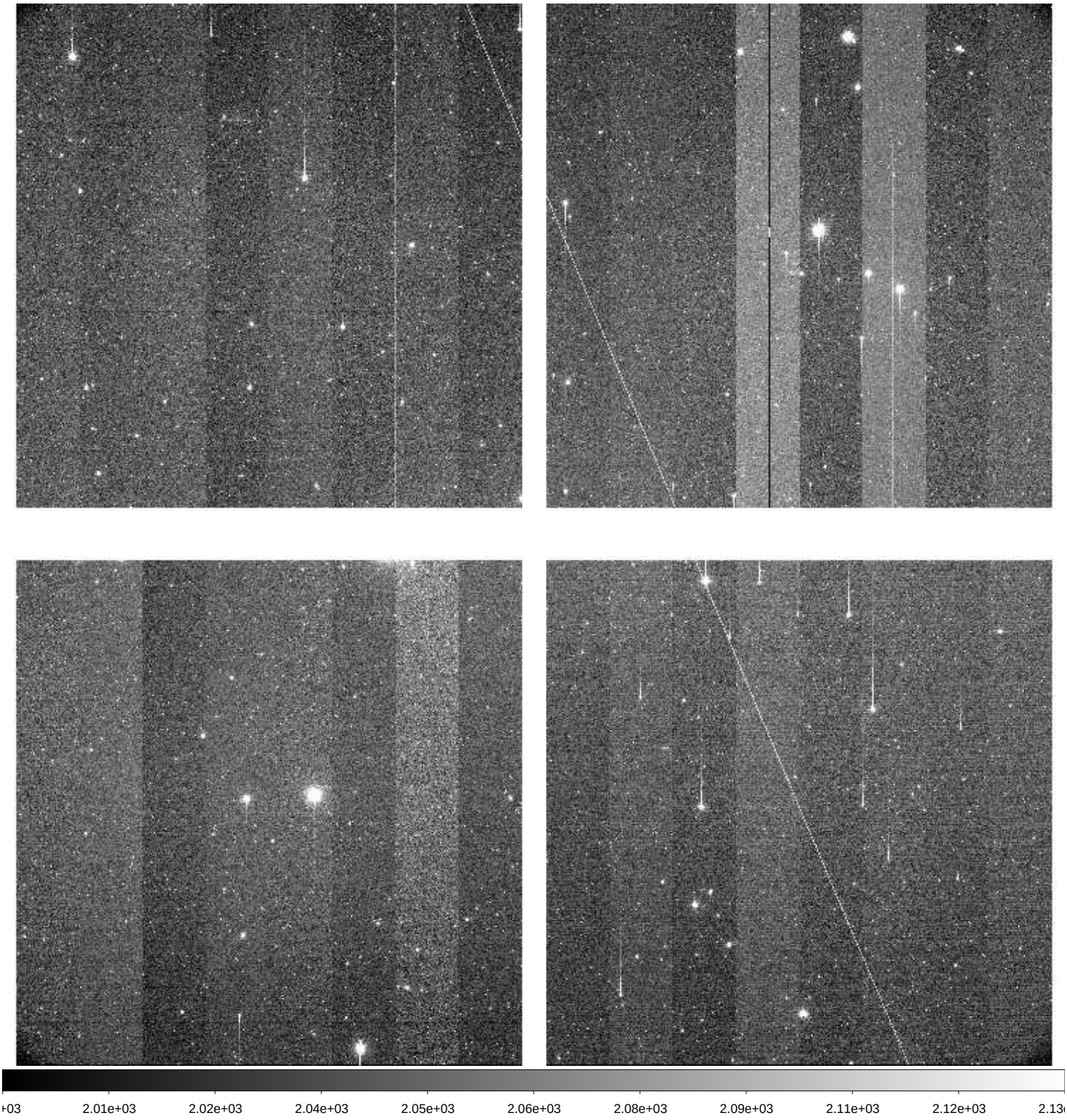

File Name	:	**xkmts.20260221.021378.fits** # 29 / 205 #
Project ID	:	LSST
Image Type	:	OBJECT
Object Name	:	**ZTF8_8_a**
RA	:	04:24:40.820
DEC	:	-24:01:00.10
Exposure Time	:	60
Airmass	:	1.22
Sidereal Time	:	07:01:14
Filter ID	:	I
Observation Date	:	2026-02-21T19:29:15
CCD Temperature	:	-105.25

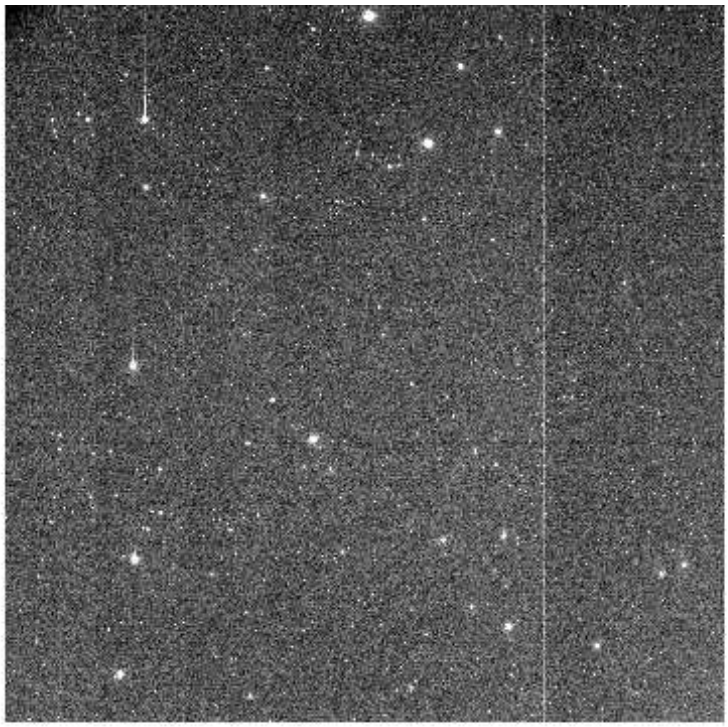

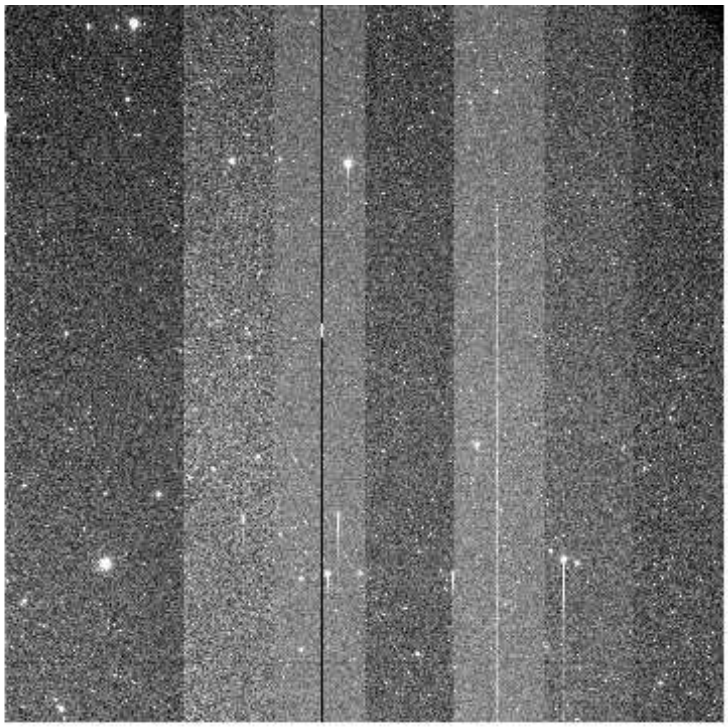

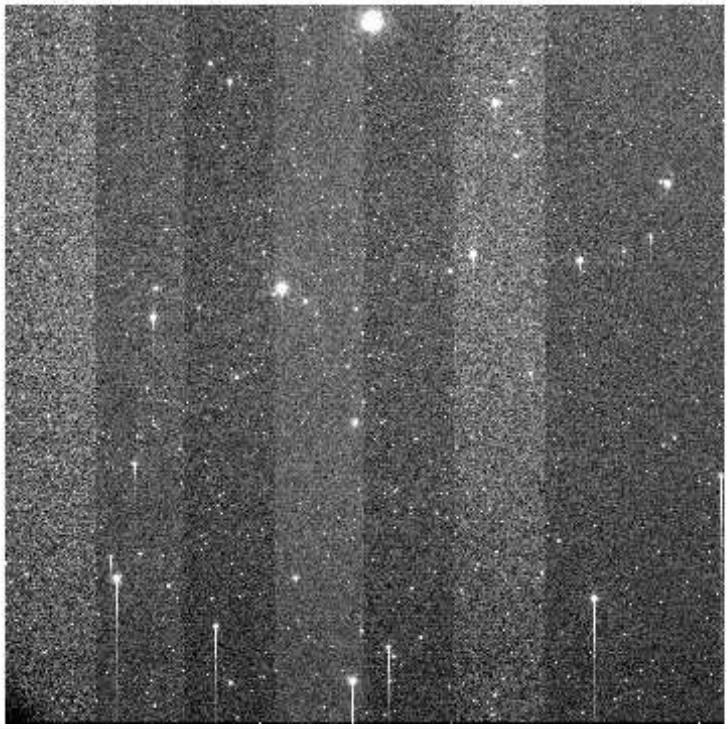

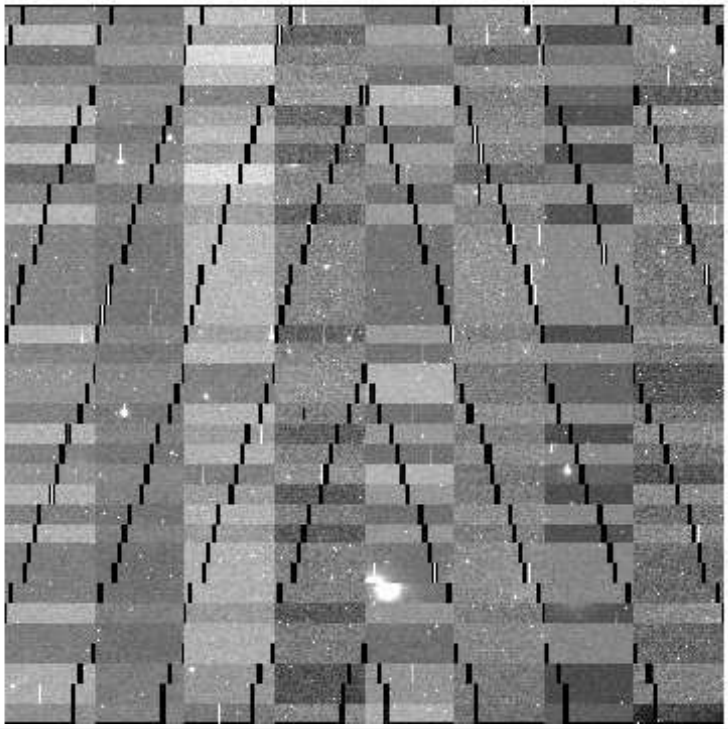

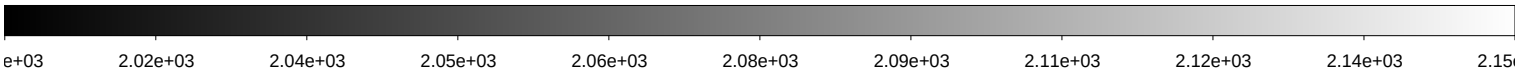

File Name	:	**xkmts.20260221.021379.fits** # 30 / 205 #
Project ID	:	LSST
Image Type	:	OBJECT
Object Name	:	**ZTF12_1_a**
RA	:	04:56:00.010
DEC	:	-06:00:00.10
Exposure Time	:	60
Airmass	:	1.29
Sidereal Time	:	07:03:17
Filter ID	:	I
Observation Date	:	2026-02-21T19:31:16
CCD Temperature	:	-105.26

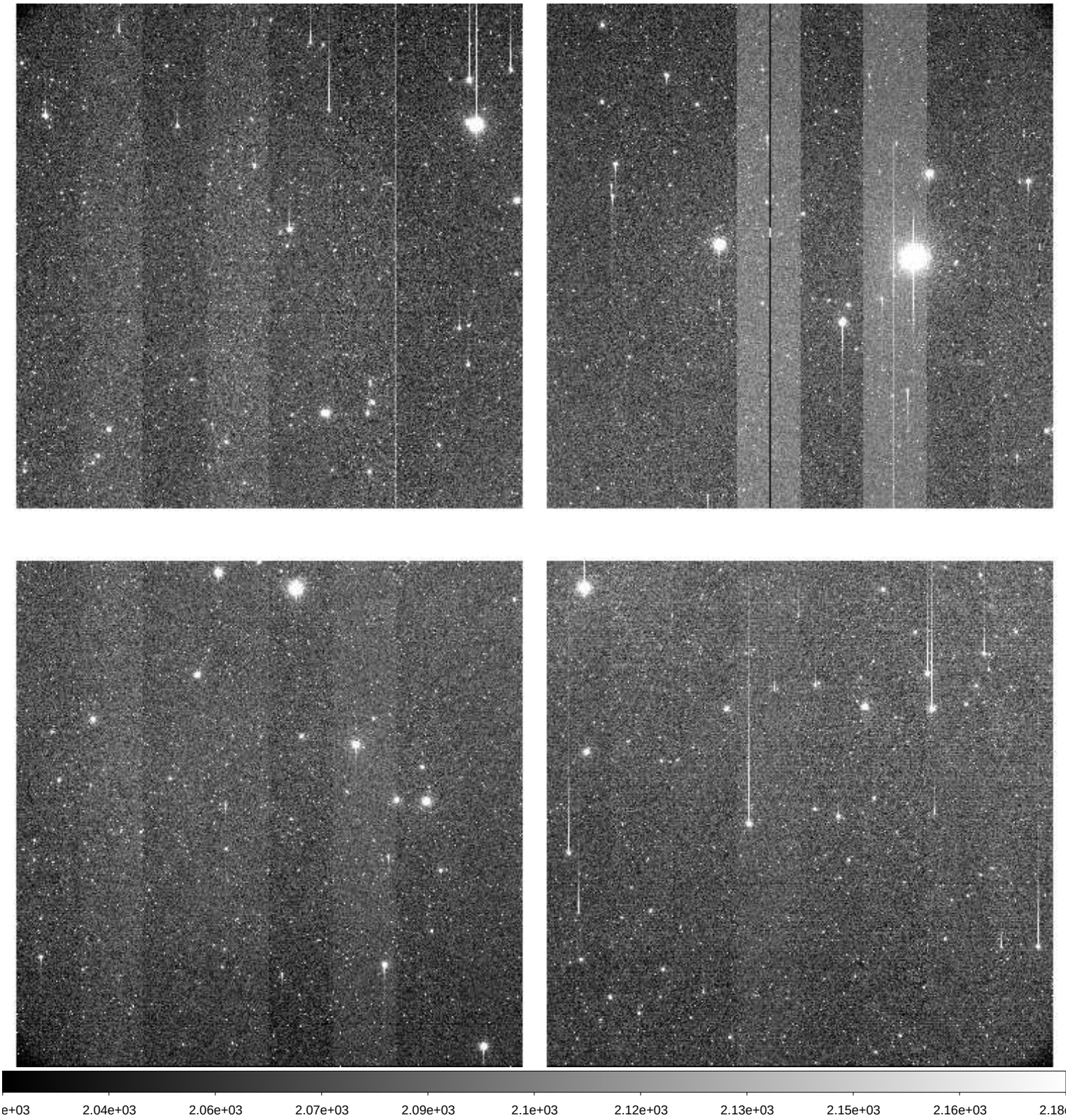

File Name	:	**xkmts.20260221.021380.fits** # 31 / 205 #
Project ID	:	LSST
Image Type	:	OBJECT
Object Name	:	**ZTF12_2_a**
RA	:	05:03:58.640
DEC	:	-06:00:00.10
Exposure Time	:	60
Airmass	:	1.27
Sidereal Time	:	07:05:17
Filter ID	:	I
Observation Date	:	2026-02-21T19:33:16
CCD Temperature	:	-105.24

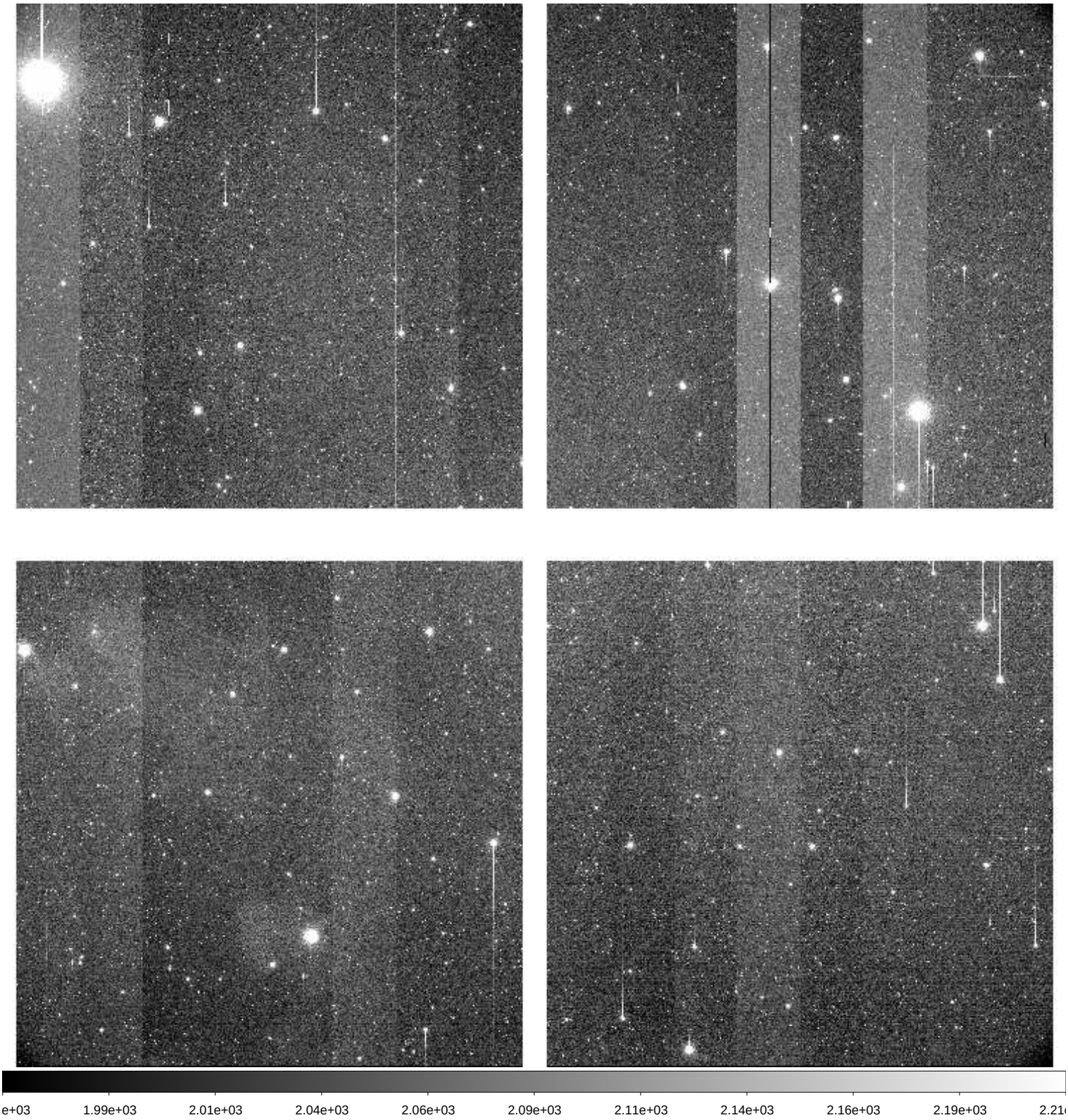

File Name	:	**xkmts.20260221.021381.fits** # 32 / 205 #
Project ID	:	LSST
Image Type	:	OBJECT
Object Name	:	**ZTF12_3_a**
RA	:	05:11:57.260
DEC	:	-06:00:00.10
Exposure Time	:	60
Airmass	:	1.25
Sidereal Time	:	07:07:17
Filter ID	:	I
Observation Date	:	2026-02-21T19:35:28
CCD Temperature	:	-105.24

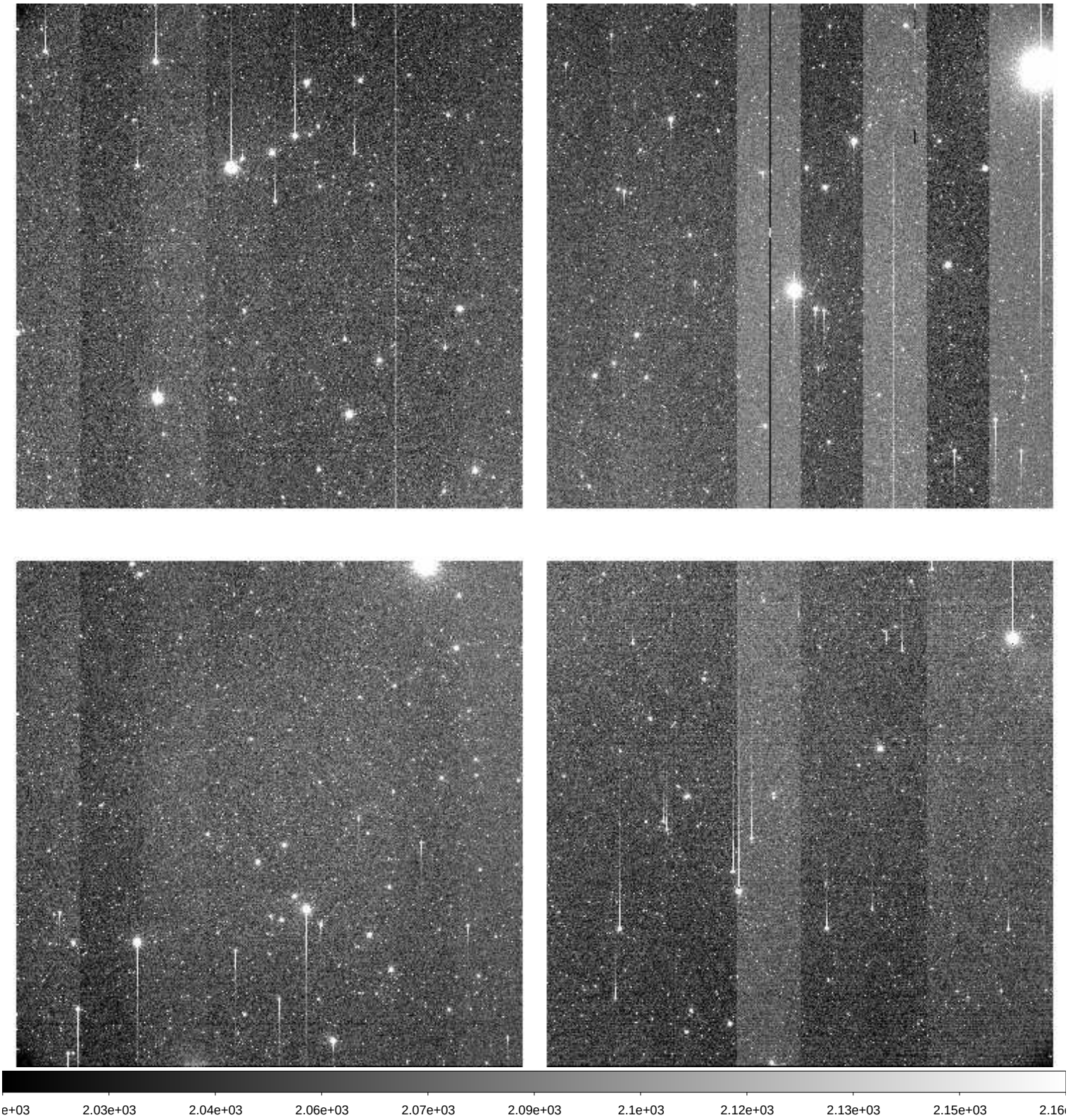

File Name	:	**xkmts.20260221.021382.fits** # 33 / 205 #
Project ID	:	LSST
Image Type	:	OBJECT
Object Name	:	**ZTF12_4_a**
RA	:	05:11:54.360
DEC	:	-04:01:00.10
Exposure Time	:	60
Airmass	:	1.28
Sidereal Time	:	07:09:27
Filter ID	:	I
Observation Date	:	2026-02-21T19:37:39
CCD Temperature	:	-105.25

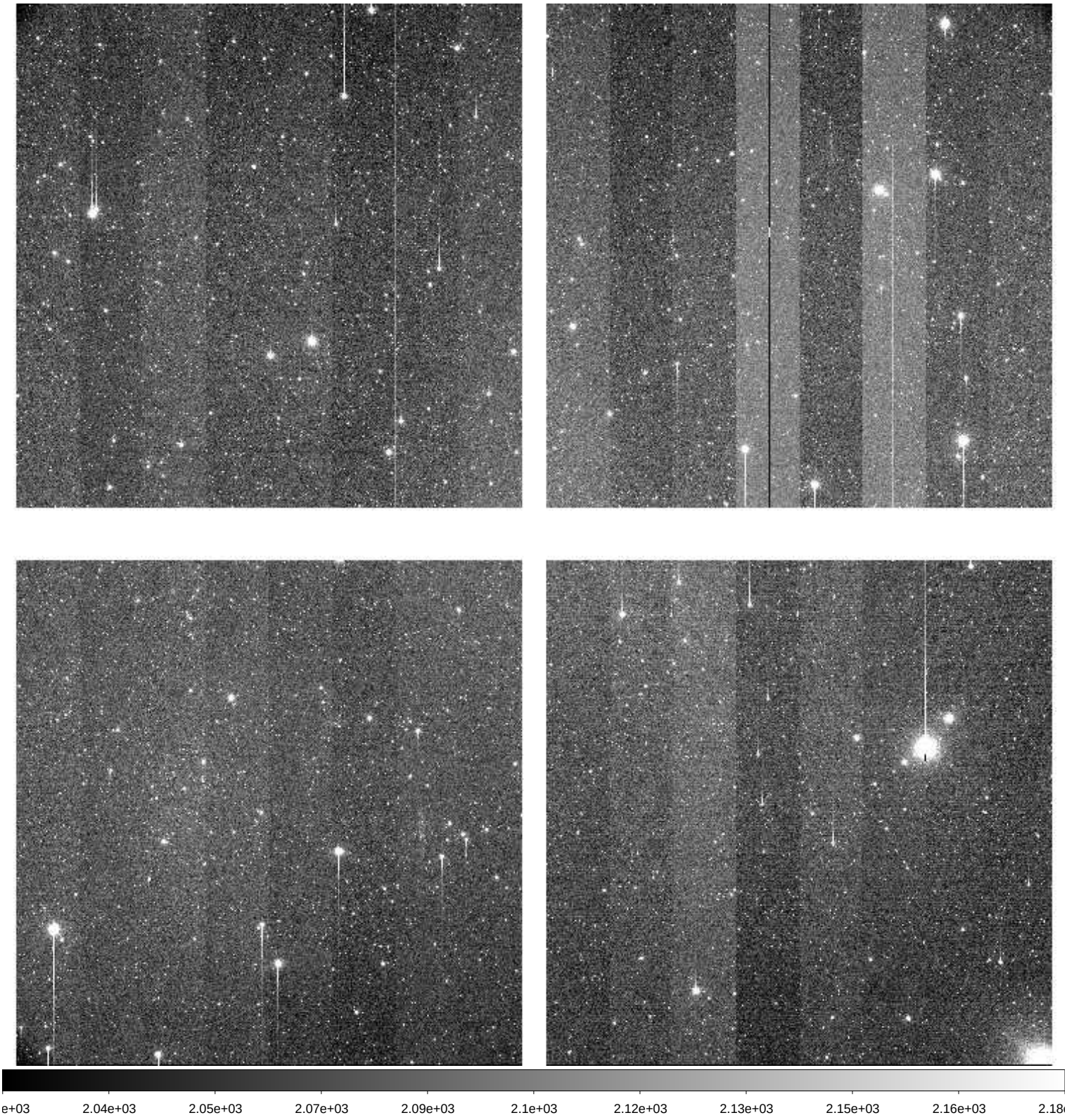

File Name	:	**xkmts.20260221.021383.fits** # 34 / 205 #
Project ID	:	LSST
Image Type	:	OBJECT
Object Name	:	**ZTF12_5_a**
RA	:	05:03:57.190
DEC	:	-04:01:00.10
Exposure Time	:	60
Airmass	:	1.32
Sidereal Time	:	07:11:39
Filter ID	:	I
Observation Date	:	2026-02-21T19:39:50
CCD Temperature	:	-105.27

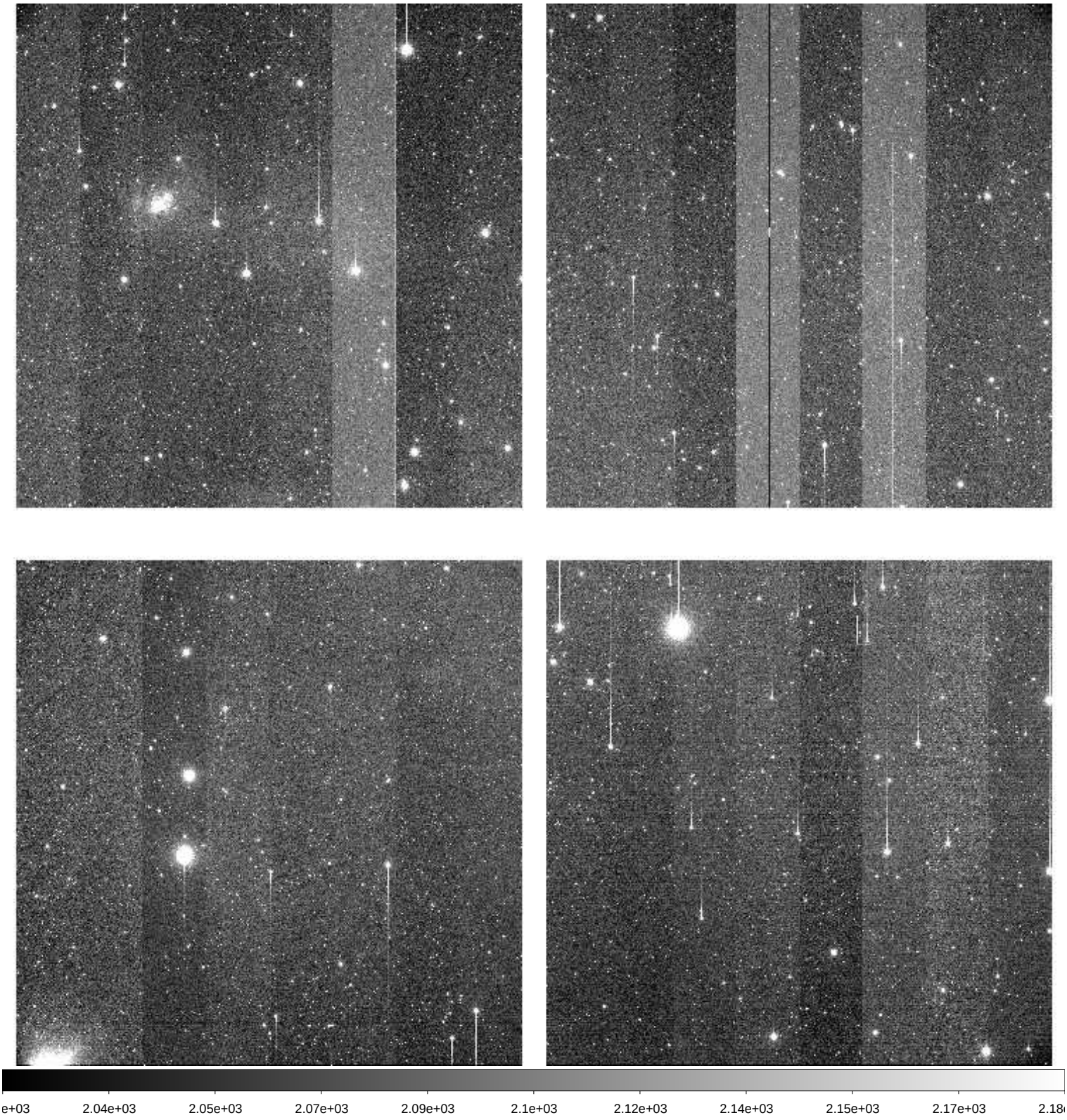

File Name	:	**xkmts.20260221.021384.fits** # 35 / 205 #
Project ID	:	LSST
Image Type	:	OBJECT
Object Name	:	**ZTF12_6_a**
RA	:	04:56:00.020
DEC	:	-04:01:00.00
Exposure Time	:	60
Airmass	:	1.35
Sidereal Time	:	07:13:52
Filter ID	:	I
Observation Date	:	2026-02-21T19:42:03
CCD Temperature	:	-105.29

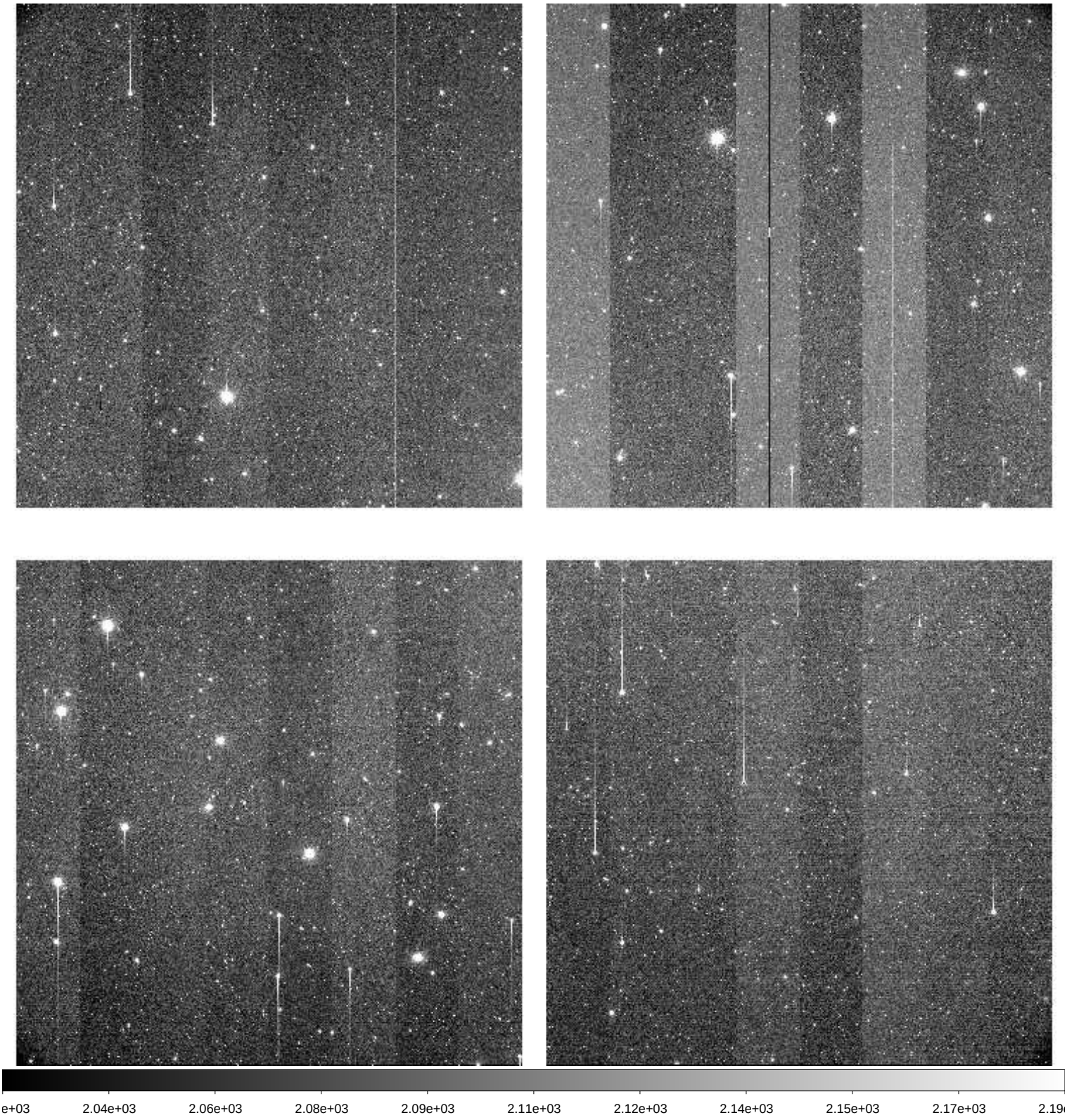

File Name	:	**xkmts.20260221.021385.fits** # 36 / 205 #
Project ID	:	LSST
Image Type	:	OBJECT
Object Name	:	**ZTF12_7_a**
RA	:	04:56:00.030
DEC	:	-02:02:00.00
Exposure Time	:	60
Airmass	:	1.39
Sidereal Time	:	07:16:04
Filter ID	:	I
Observation Date	:	2026-02-21T19:44:01
CCD Temperature	:	-105.34

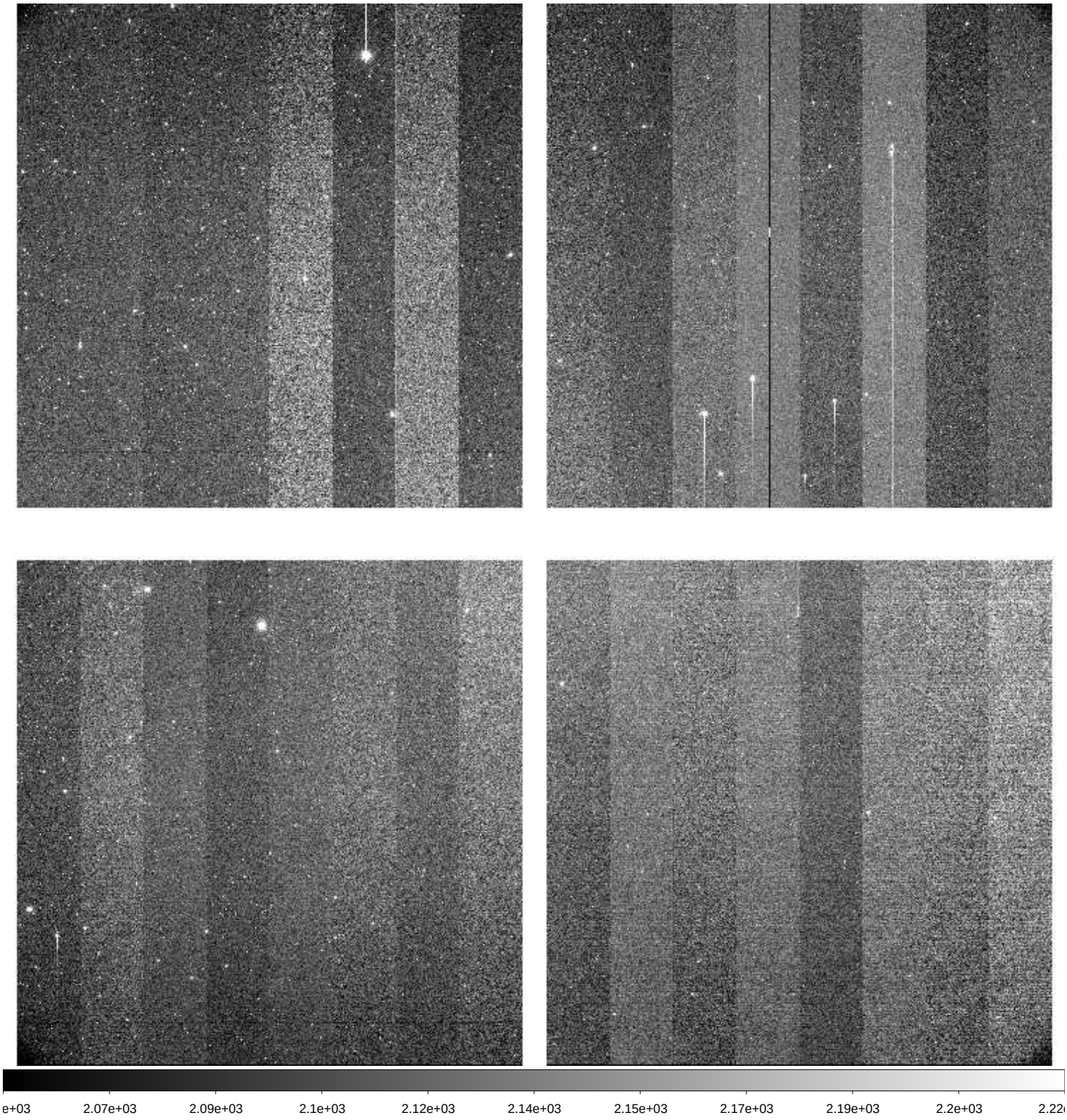

File Name	:	**xkmts.20260221.021386.fits** # 37 / 205 #
Project ID	:	LSST
Image Type	:	OBJECT
Object Name	:	**ZTF12_8_a**
RA	:	05:03:56.320
DEC	:	-02:02:00.10
Exposure Time	:	60
Airmass	:	1.37
Sidereal Time	:	07:18:00
Filter ID	:	I
Observation Date	:	2026-02-21T19:46:11
CCD Temperature	:	-105.3

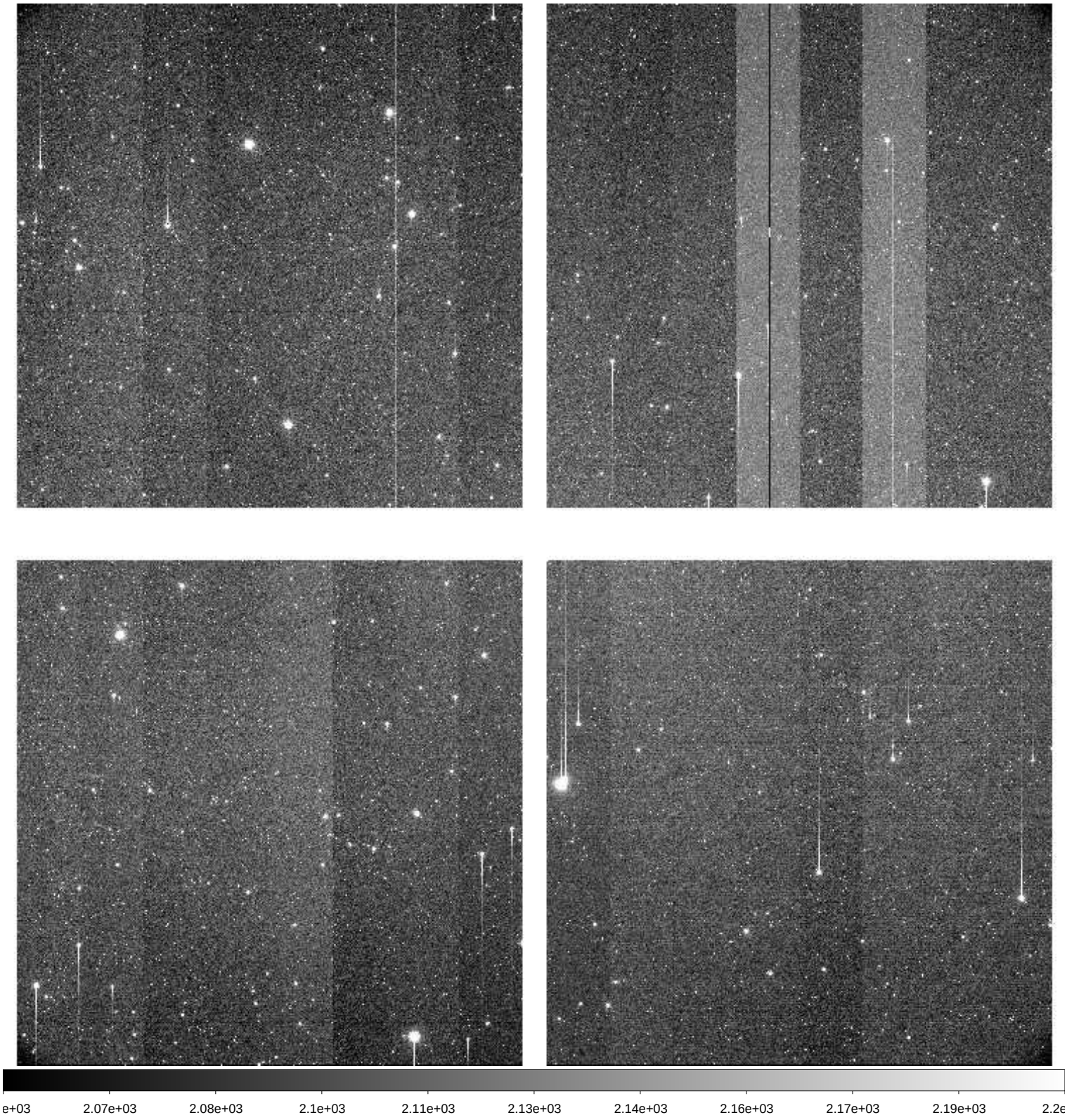

File Name	:	**xkmts.20260221.021387.fits** # 38 / 205 #
Project ID	:	LSST
Image Type	:	OBJECT
Object Name	:	**ZTF12_9_a**
RA	:	05:11:53.020
DEC	:	-02:02:00.20
Exposure Time	:	60
Airmass	:	1.35
Sidereal Time	:	07:20:11
Filter ID	:	I
Observation Date	:	2026-02-21T19:48:20
CCD Temperature	:	-105.3

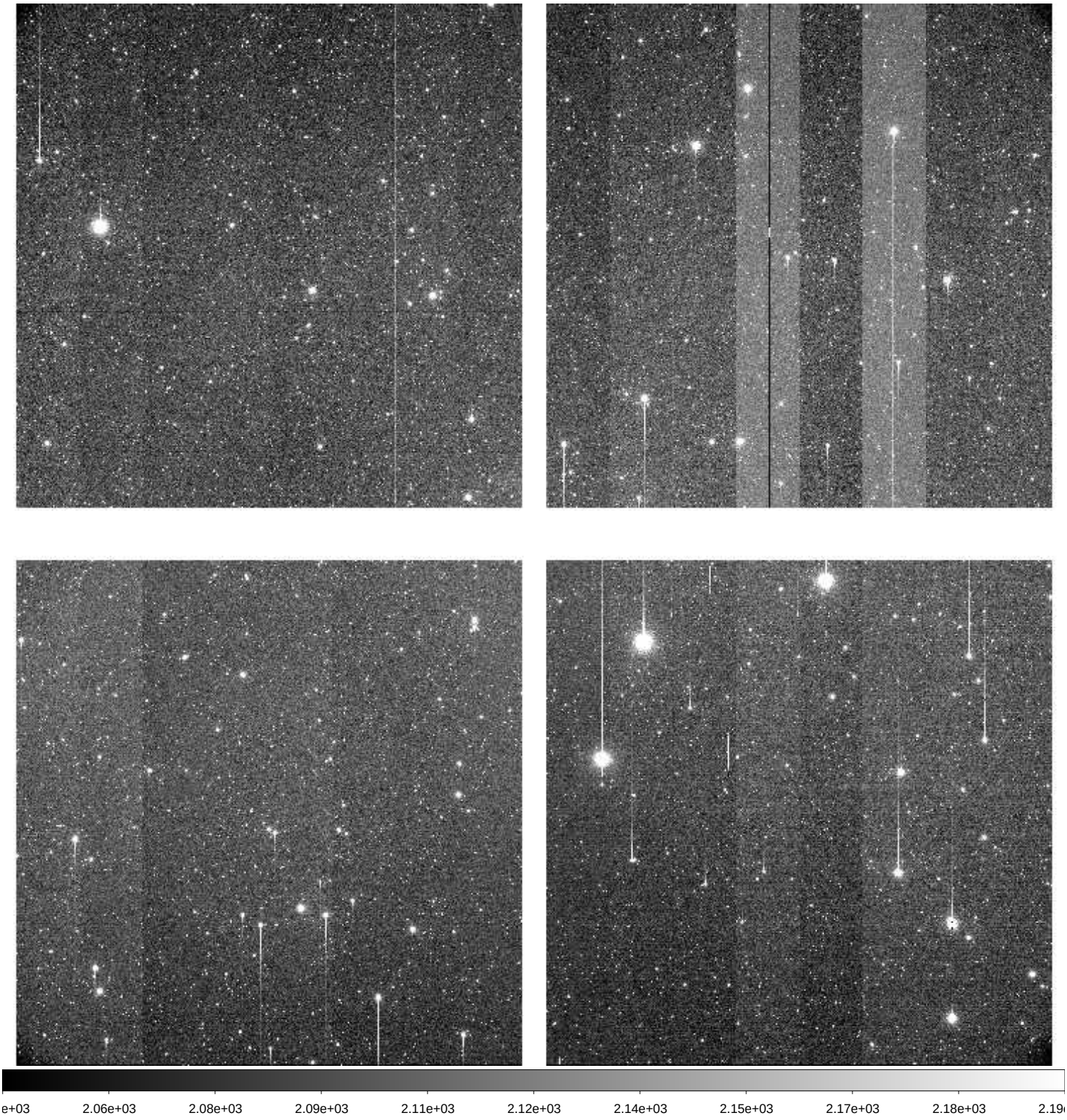

File Name	:	**xkmts.20260221.021388.fits** # 39 / 205 #
Project ID	:	LSST
Image Type	:	OBJECT
Object Name	:	**ZTF12_10_a**
RA	:	05:11:52.020
DEC	:	-00:03:00.10
Exposure Time	:	60
Airmass	:	1.39
Sidereal Time	:	07:22:20
Filter ID	:	I
Observation Date	:	2026-02-21T19:50:29
CCD Temperature	:	-105.33

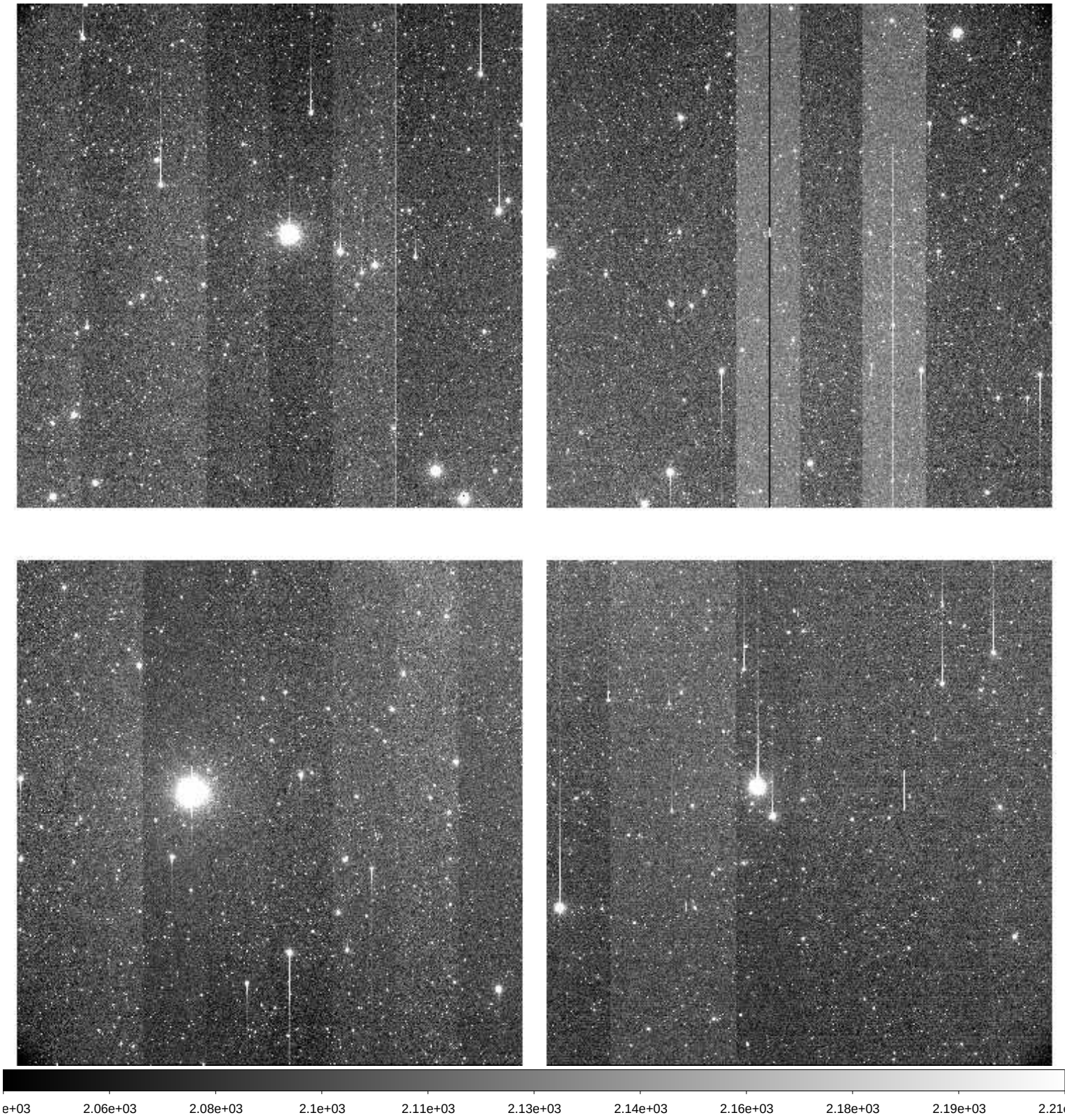

File Name	:	**xkmts.20260221.021389.fits** # 40 / 205 #
Project ID	:	LSST
Image Type	:	OBJECT
Object Name	:	**ZTF12_11_a**
RA	:	05:03:56.020
DEC	:	-00:03:00.10
Exposure Time	:	60
Airmass	:	1.43
Sidereal Time	:	07:24:29
Filter ID	:	I
Observation Date	:	2026-02-21T19:52:38
CCD Temperature	:	-105.34

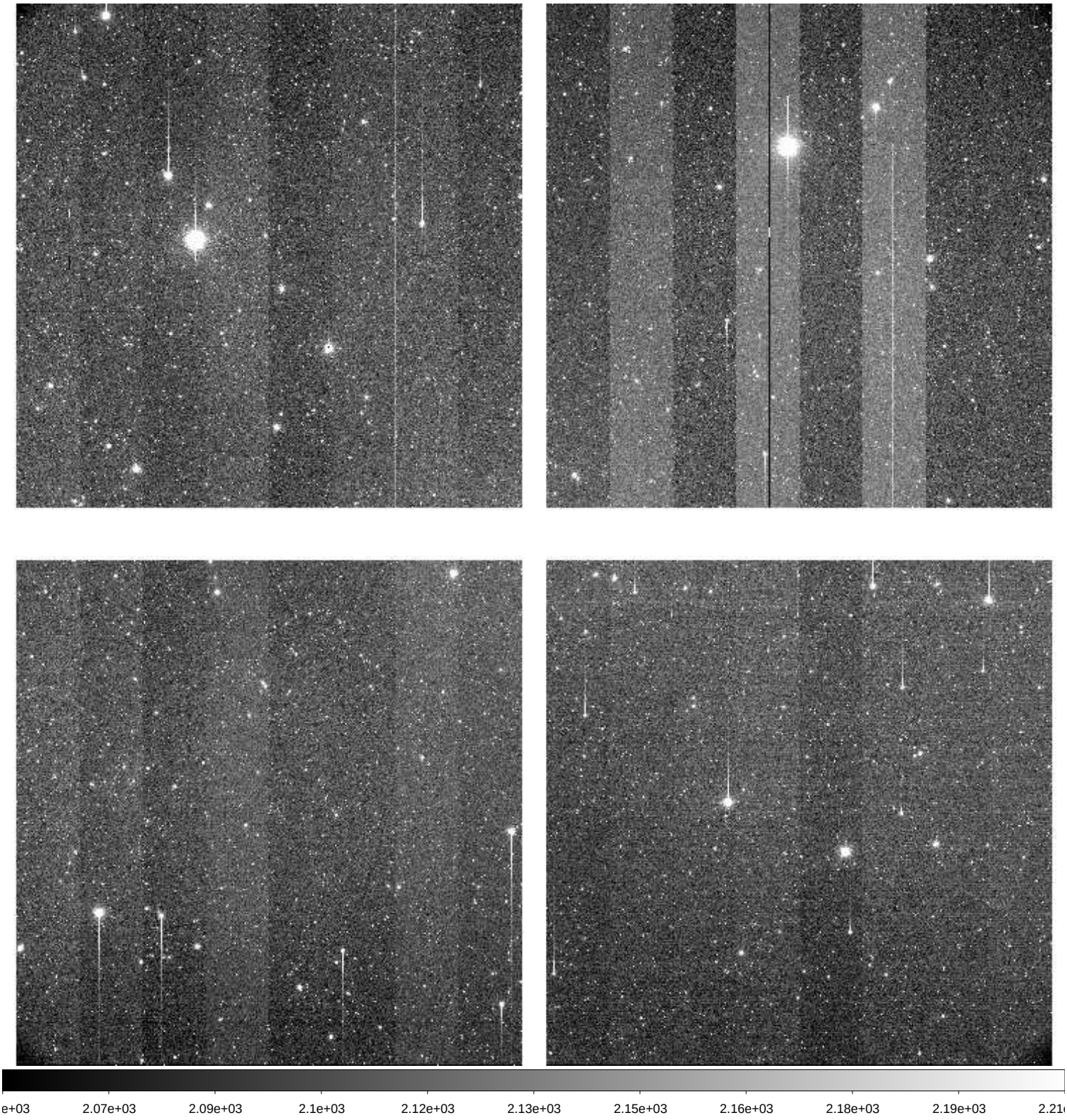

File Name	:	**xkmts.20260221.021390.fits** # 41 / 205 #
Project ID	:	LSST
Image Type	:	OBJECT
Object Name	:	**ZTF12_12_a**
RA	:	04:56:00.010
DEC	:	-00:03:00.10
Exposure Time	:	60
Airmass	:	1.48
Sidereal Time	:	07:26:40
Filter ID	:	I
Observation Date	:	2026-02-21T19:54:36
CCD Temperature	:	-105.36

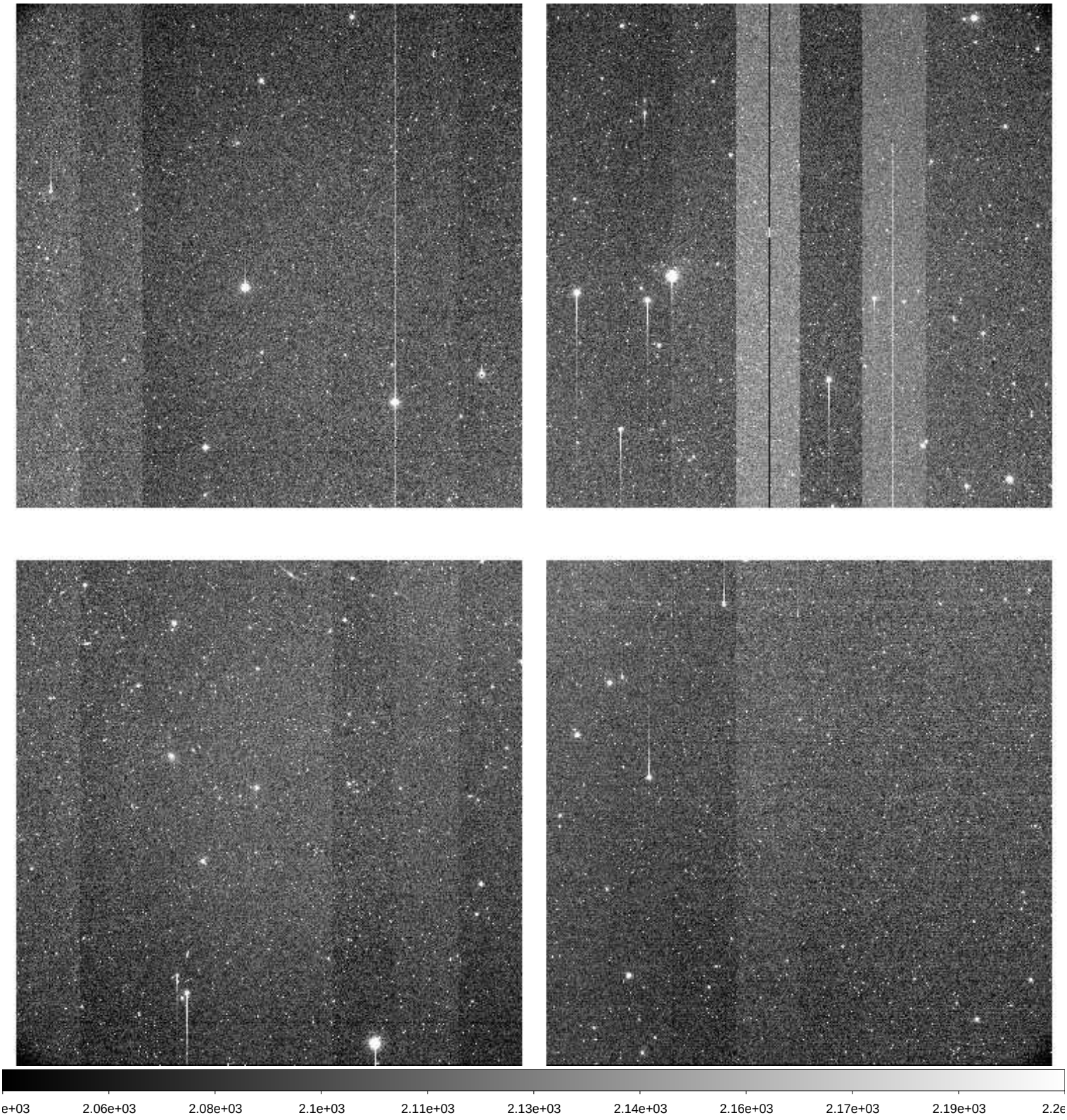

File Name	:	**xkmts.20260221.021391.fits** # 42 / 205 #
Project ID	:	LSST
Image Type	:	OBJECT
Object Name	:	**gaia19amp**
RA	:	04:57:53.300
DEC	:	-06:47:33.60
Exposure Time	:	60
Airmass	:	1.36
Sidereal Time	:	07:28:37
Filter ID	:	I
Observation Date	:	2026-02-21T19:56:45
CCD Temperature	:	-105.41

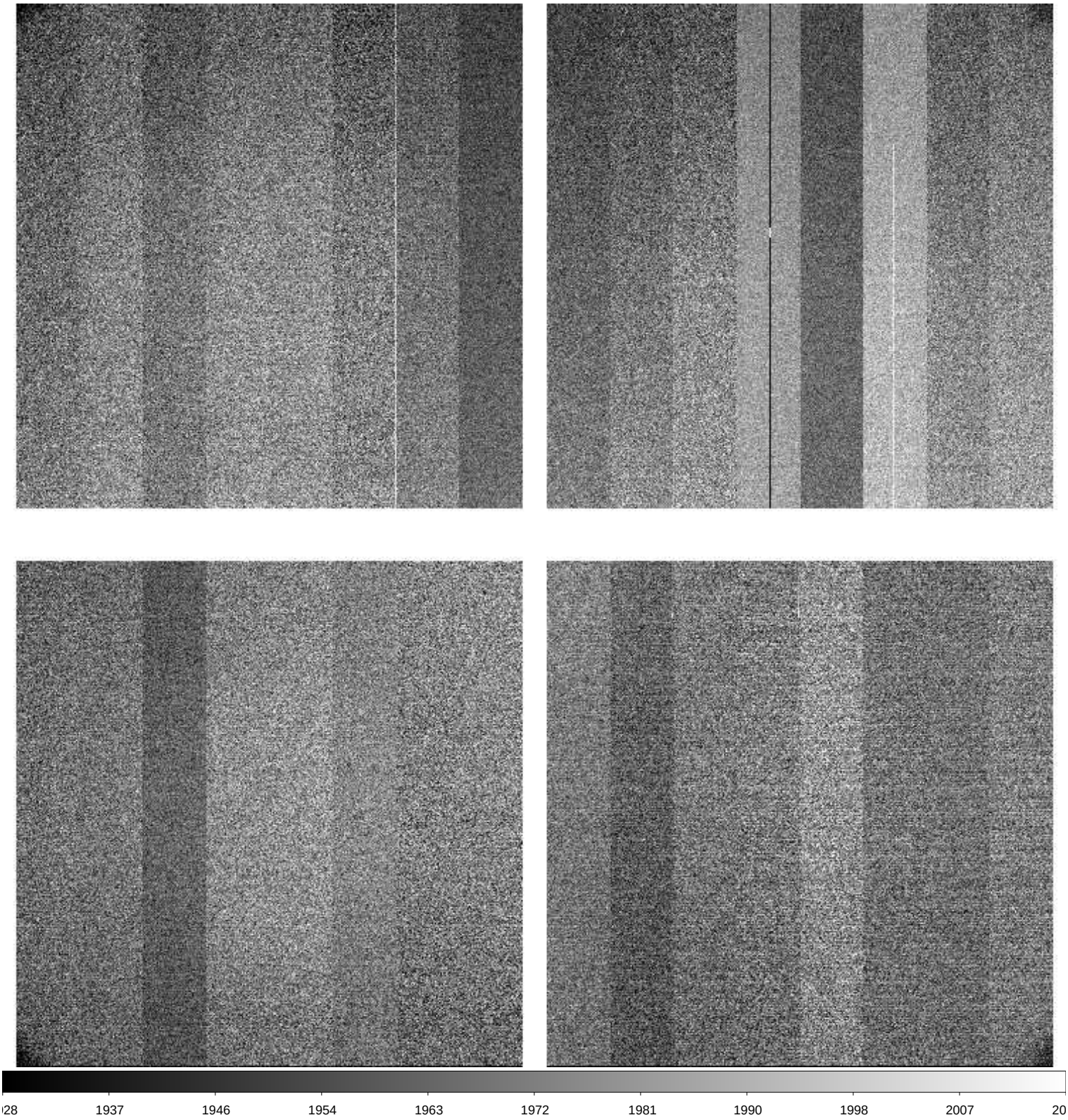

File Name	:	**xkmts.20260221.021392.fits** # 43 / 205 #
Project ID	:	LSST
Image Type	:	OBJECT
Object Name	:	**gaia19amp**
RA	:	04:57:53.300
DEC	:	-06:47:33.70
Exposure Time	:	60
Airmass	:	1.37
Sidereal Time	:	07:30:48
Filter ID	:	V
Observation Date	:	2026-02-21T19:58:43
CCD Temperature	:	-105.43

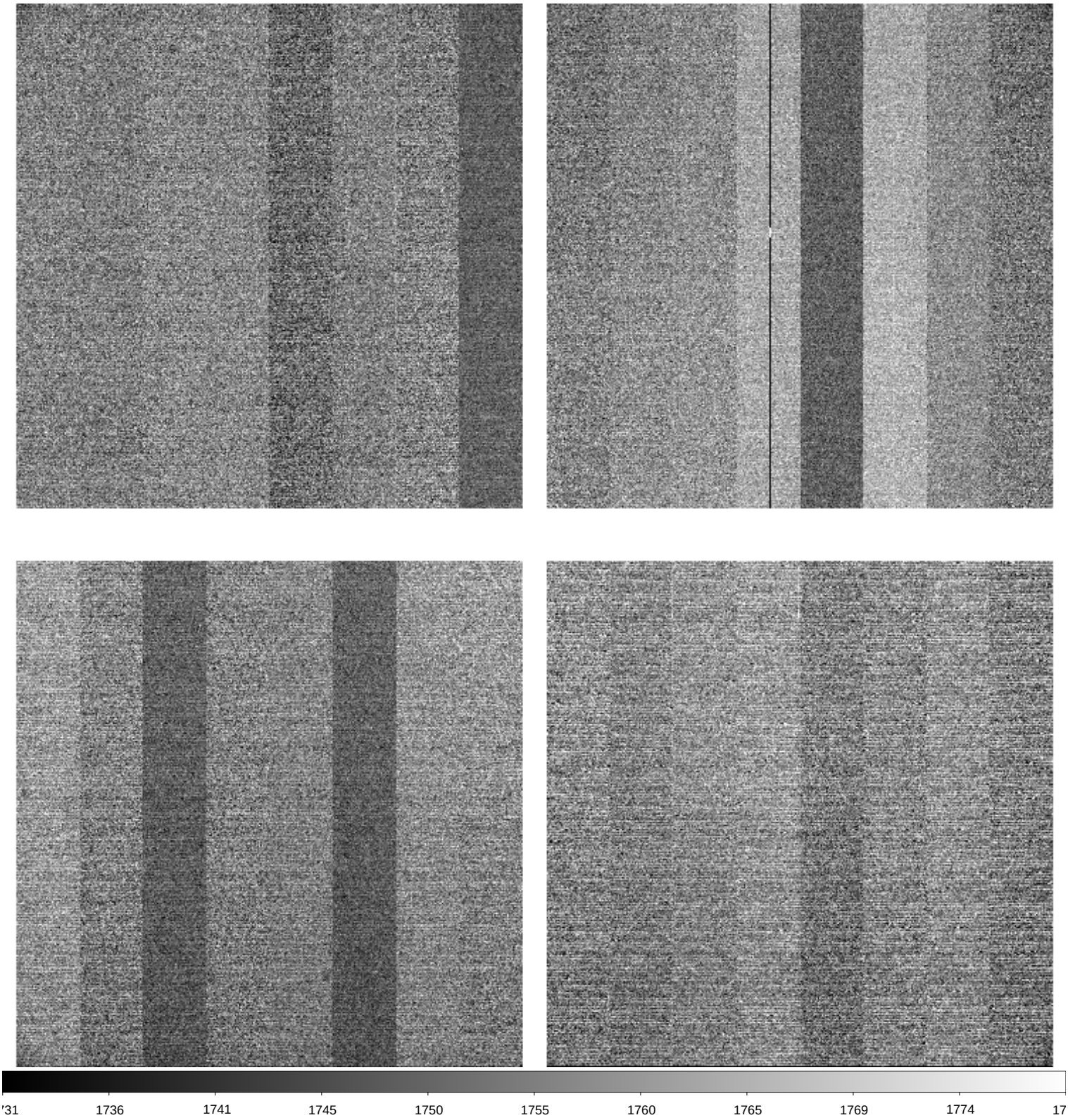

File Name	:	**xkmts.20260221.021393.fits** # 44 / 205 #
Project ID	:	LSST
Image Type	:	OBJECT
Object Name	:	**gaia21ewd**
RA	:	05:09:58.130
DEC	:	-19:34:09.70
Exposure Time	:	60
Airmass	:	1.20
Sidereal Time	:	07:32:45
Filter ID	:	V
Observation Date	:	2026-02-21T20:00:52
CCD Temperature	:	-105.41

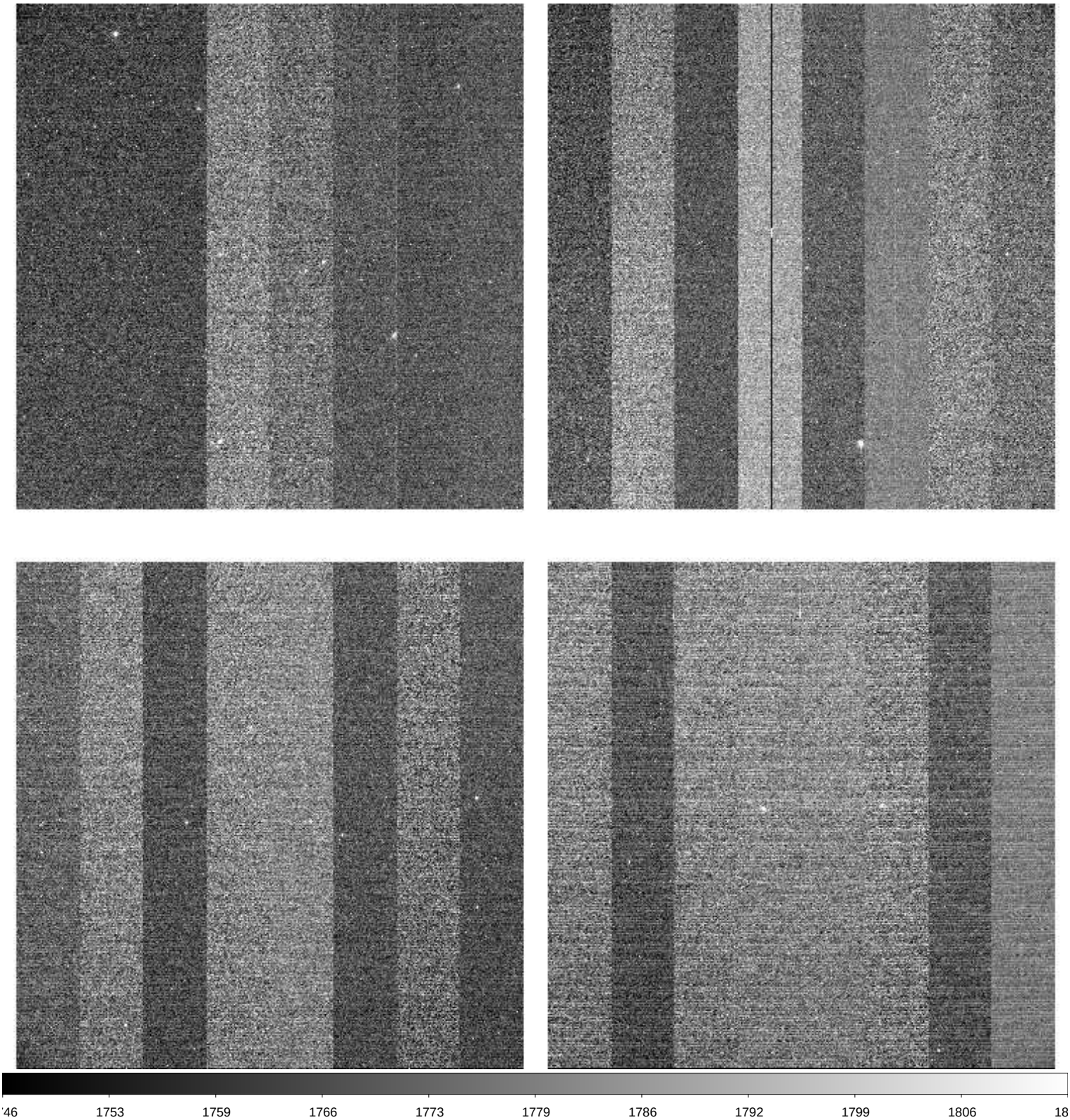

File Name	:	**xkmts.20260221.021394.fits** # 45 / 205 #
Project ID	:	LSST
Image Type	:	OBJECT
Object Name	:	**gaia21ewd**
RA	:	05:09:58.120
DEC	:	-19:34:09.70
Exposure Time	:	60
Airmass	:	1.21
Sidereal Time	:	07:34:55
Filter ID	:	I
Observation Date	:	2026-02-21T20:03:02
CCD Temperature	:	-105.42

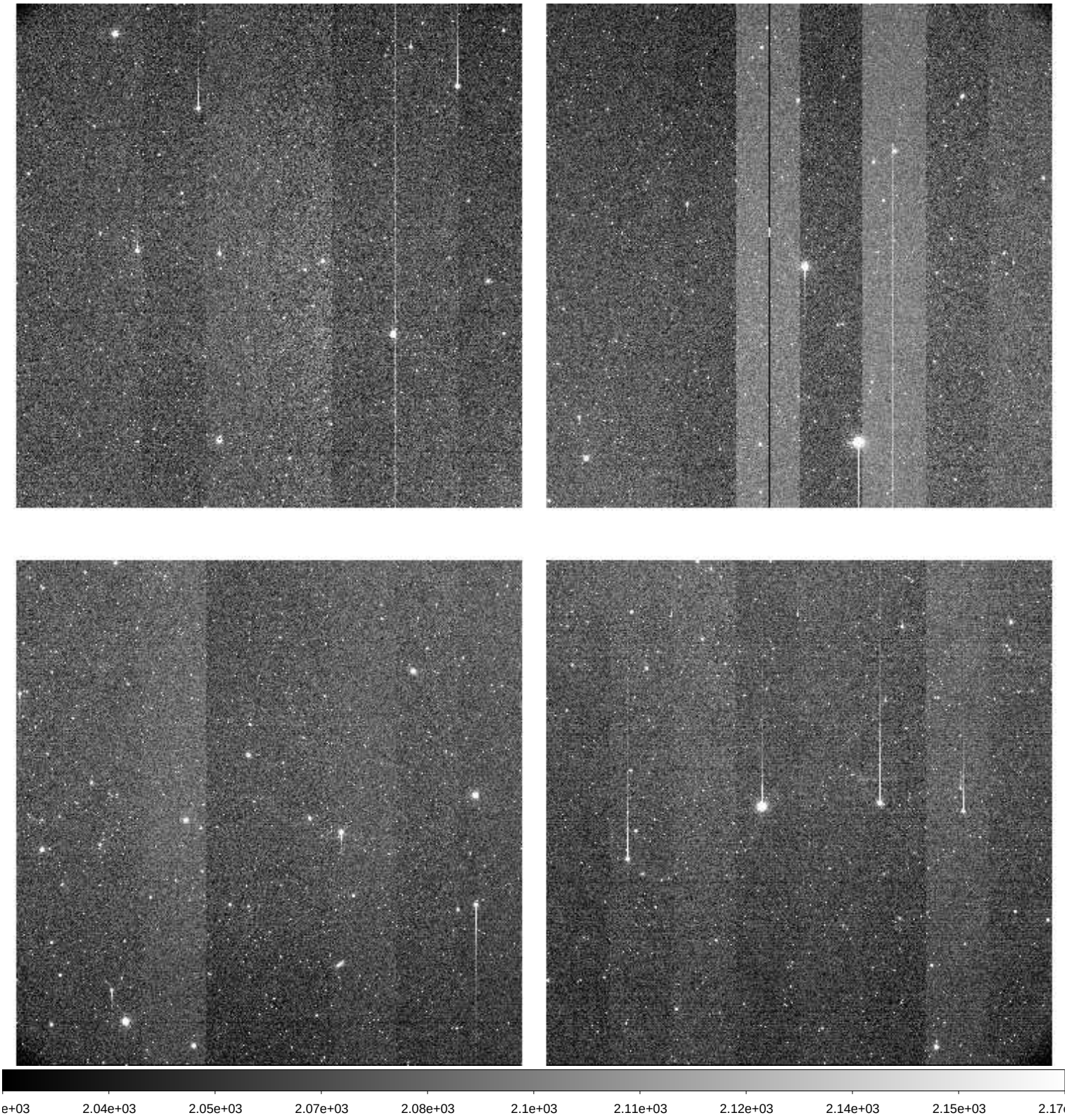

File Name	:	**xkmts.20260221.021395.fits** # 46 / 205 #
Project ID	:	LSST
Image Type	:	OBJECT
Object Name	:	**gaia19agw**
RA	:	06:16:32.300
DEC	:	-66:54:32.60
Exposure Time	:	60
Airmass	:	1.25
Sidereal Time	:	07:37:40
Filter ID	:	I
Observation Date	:	2026-02-21T20:05:34
CCD Temperature	:	-105.47

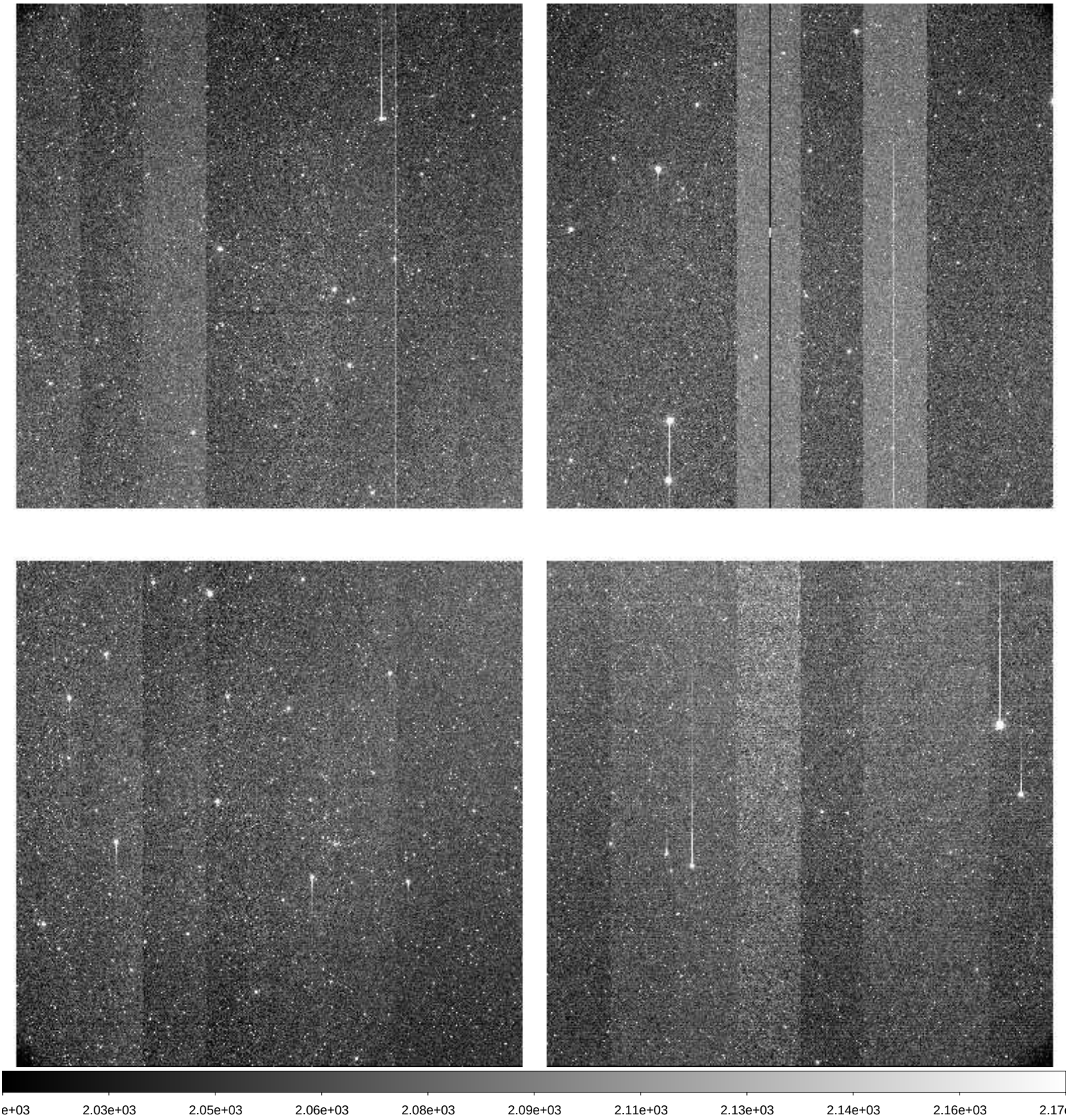

File Name	:	**xkmts.20260221.021396.fits** # 47 / 205 #
Project ID	:	LSST
Image Type	:	OBJECT
Object Name	:	**gaia19agw**
RA	:	06:16:32.290
DEC	:	-66:54:32.60
Exposure Time	:	60
Airmass	:	1.25
Sidereal Time	:	07:39:37
Filter ID	:	V
Observation Date	:	2026-02-21T20:07:43
CCD Temperature	:	-105.46

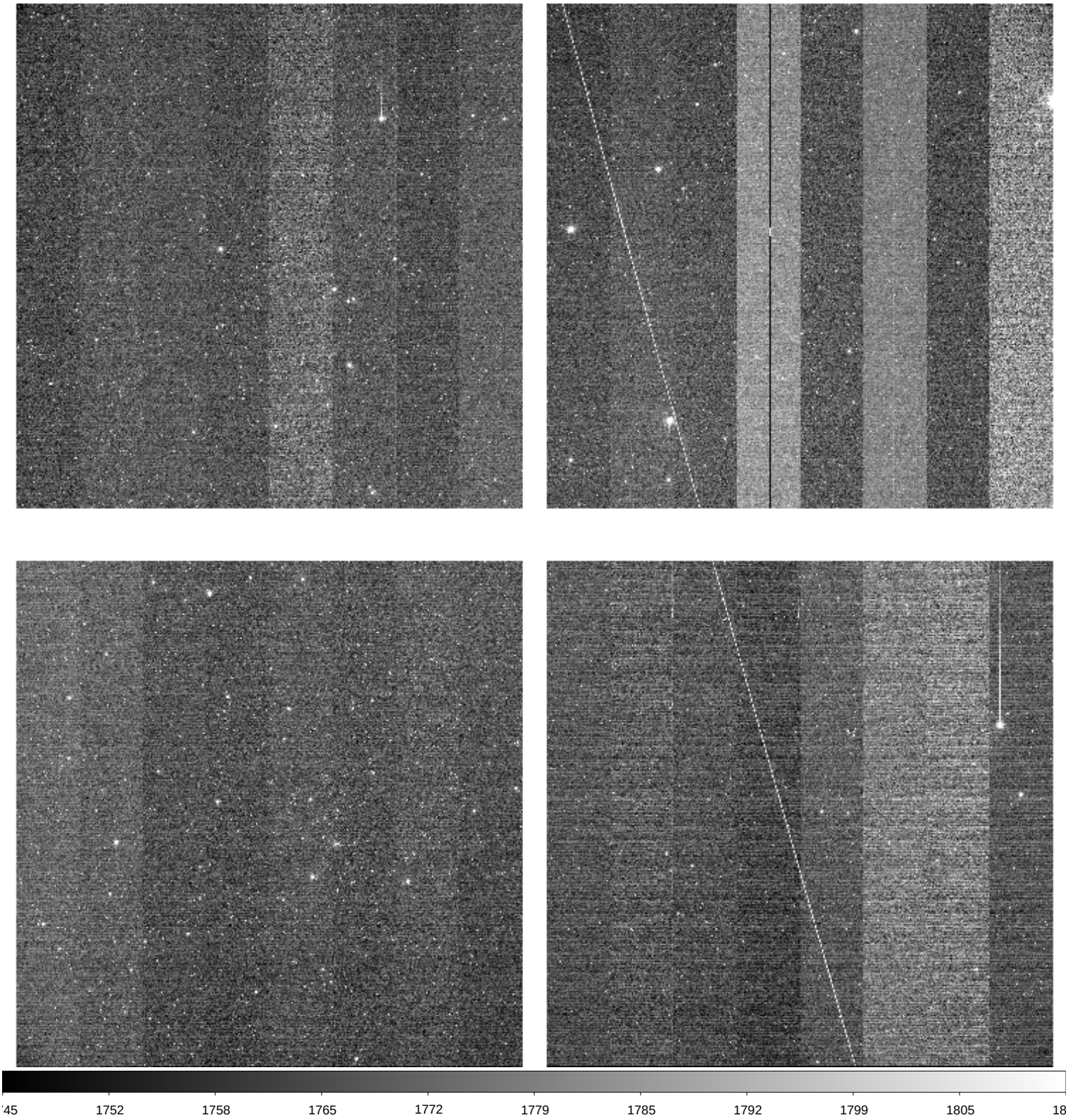

File Name	:	**xkmts.20260221.021397.fits** # 48 / 205 #
Project ID	:	LSST
Image Type	:	OBJECT
Object Name	:	**IC200926Aa**
RA	:	06:26:03.490
DEC	:	-04:26:12.20
Exposure Time	:	60
Airmass	:	1.19
Sidereal Time	:	07:42:57
Filter ID	:	I
Observation Date	:	2026-02-21T20:10:50
CCD Temperature	:	-105.5

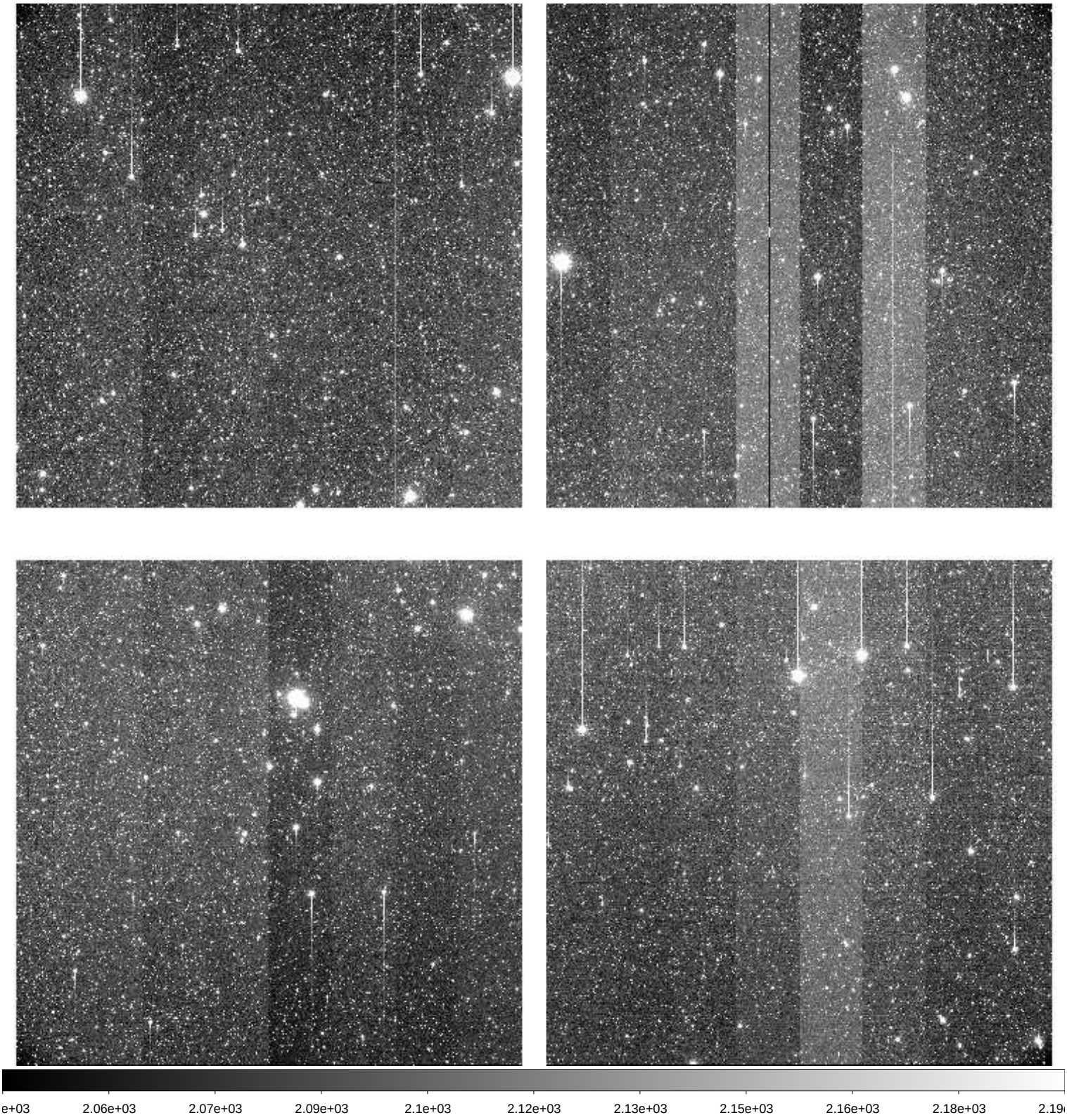

File Name	:	**xkmts.20260221.021398.fits** # 49 / 205 #
Project ID	:	LSST
Image Type	:	OBJECT
Object Name	:	**IC200926Ab**
RA	:	06:25:37.330
DEC	:	-04:13:24.00
Exposure Time	:	60
Airmass	:	1.19
Sidereal Time	:	07:44:54
Filter ID	:	I
Observation Date	:	2026-02-21T20:12:47
CCD Temperature	:	-105.5

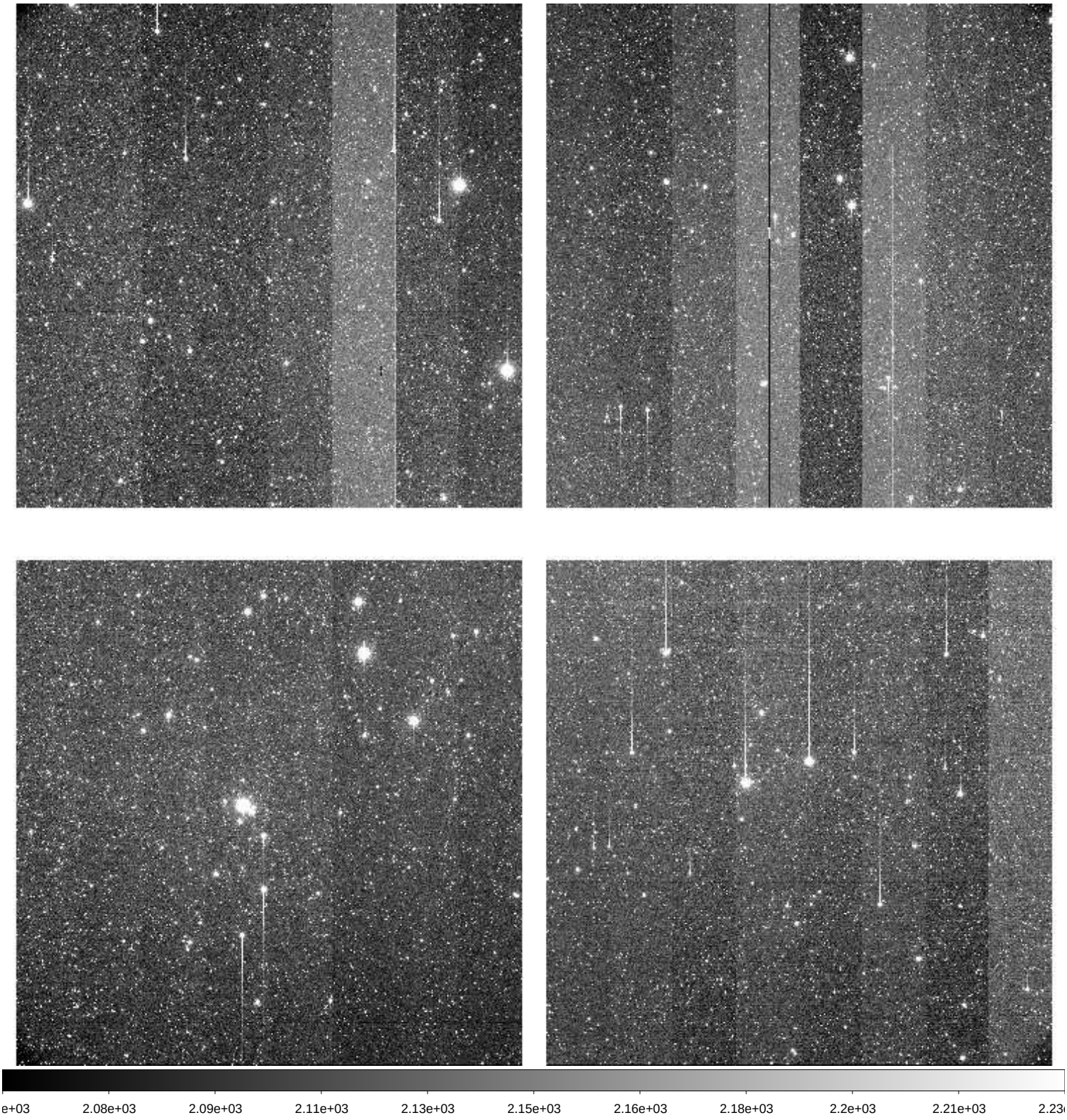

File Name	:	**xkmts.20260221.021399.fits** # 50 / 205 #
Project ID	:	LSST
Image Type	:	OBJECT
Object Name	:	**n3201se1_2**
RA	:	10:24:18.180
DEC	:	-46:38:37.50
Exposure Time	:	60
Airmass	:	1.20
Sidereal Time	:	07:48:33
Filter ID	:	I
Observation Date	:	2026-02-21T20:16:24
CCD Temperature	:	-105.54

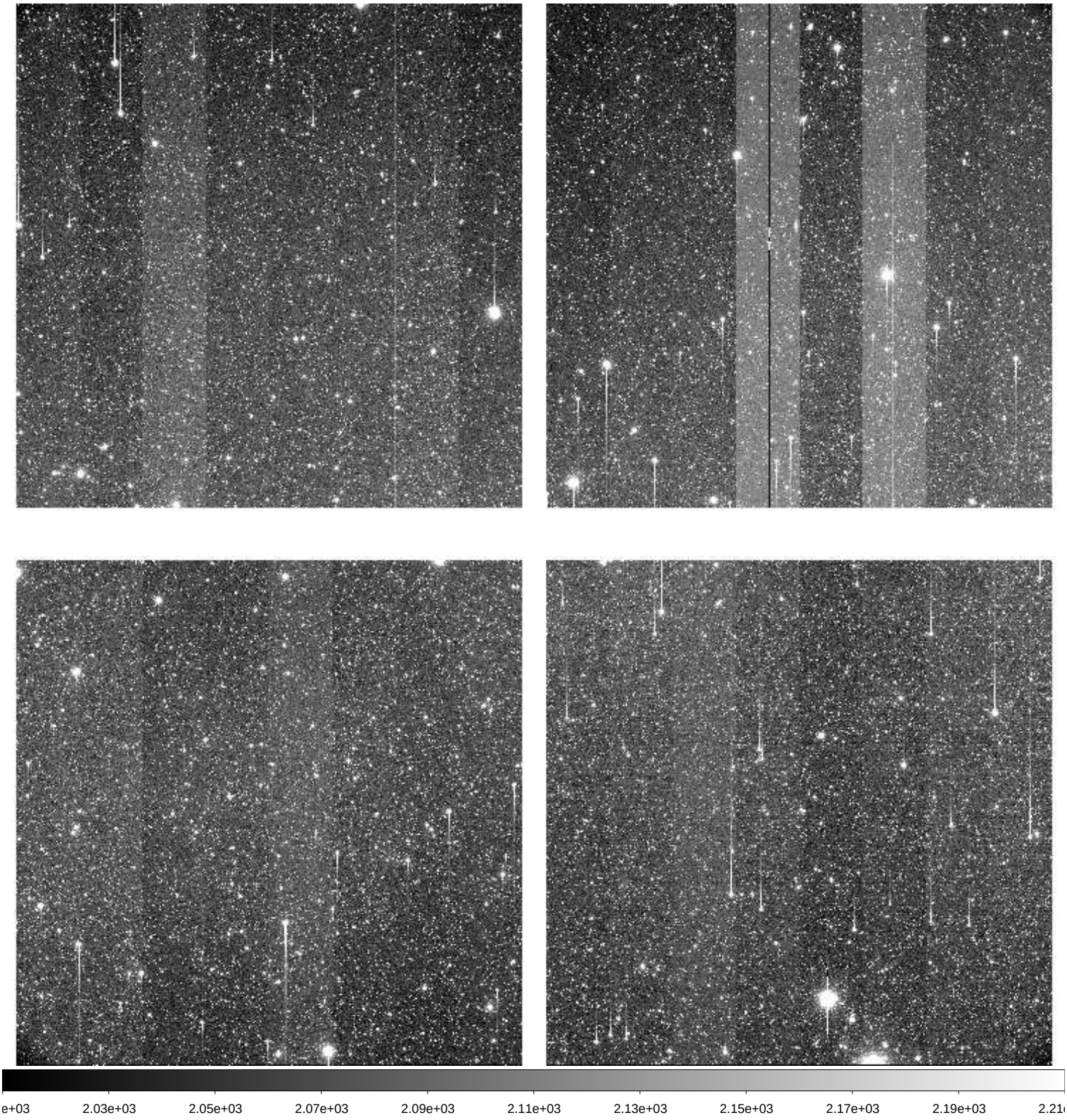

File Name	:	**xkmts.20260221.021400.fits** # 51 / 205 #
Project ID	:	LSST
Image Type	:	OBJECT
Object Name	:	**n3201se2_2**
RA	:	10:35:38.410
DEC	:	-47:13:17.80
Exposure Time	:	60
Airmass	:	1.22
Sidereal Time	:	07:50:28
Filter ID	:	I
Observation Date	:	2026-02-21T20:18:33
CCD Temperature	:	-105.53

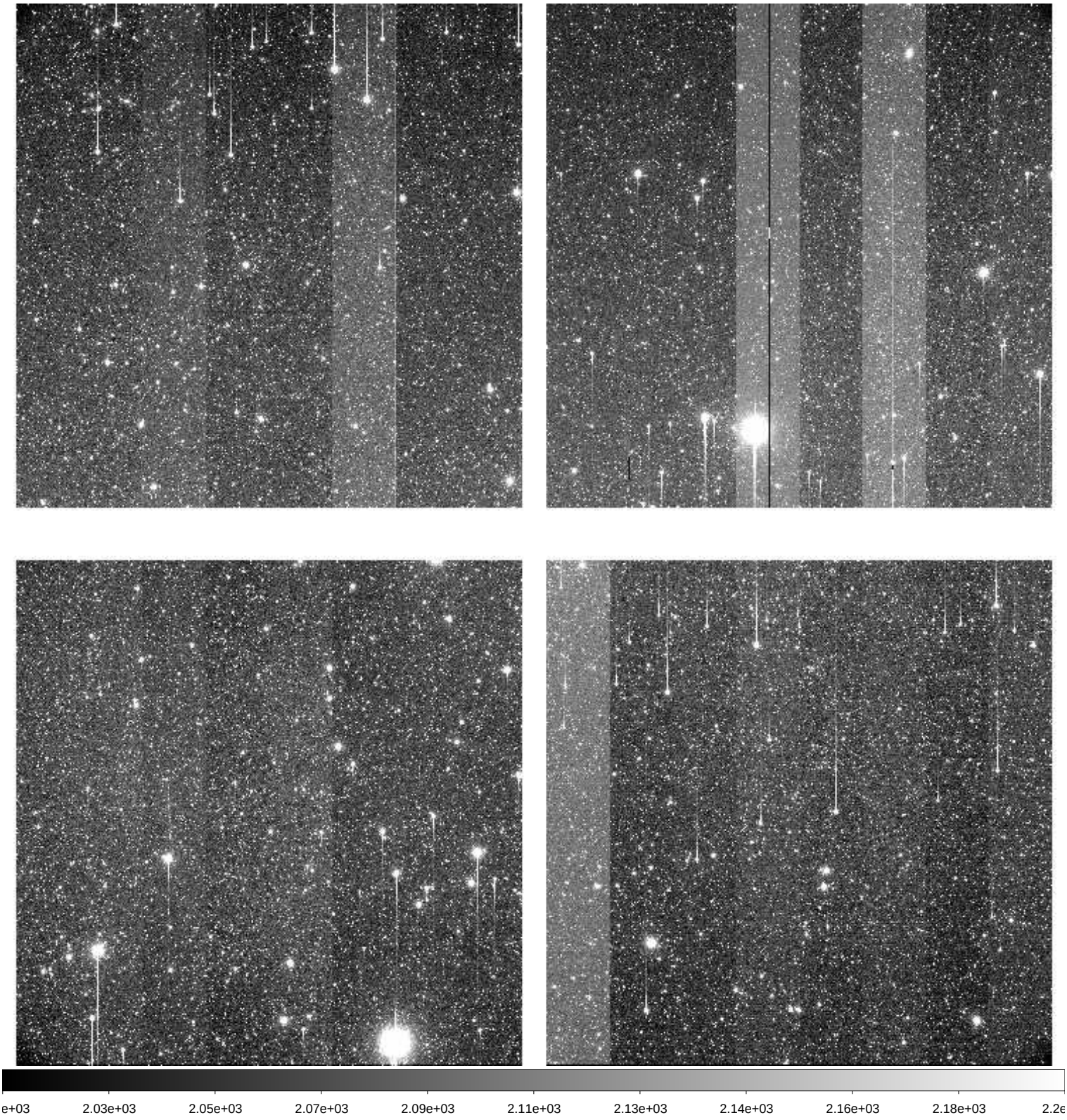

File Name	:	**xkmts.20260221.021401.fits** # 52 / 205 #
Project ID	:	LSST
Image Type	:	OBJECT
Object Name	:	**n3201nw1_2**
RA	:	10:11:31.670
DEC	:	-46:23:23.50
Exposure Time	:	60
Airmass	:	1.16
Sidereal Time	:	07:52:39
Filter ID	:	I
Observation Date	:	2026-02-21T20:20:43
CCD Temperature	:	-105.58

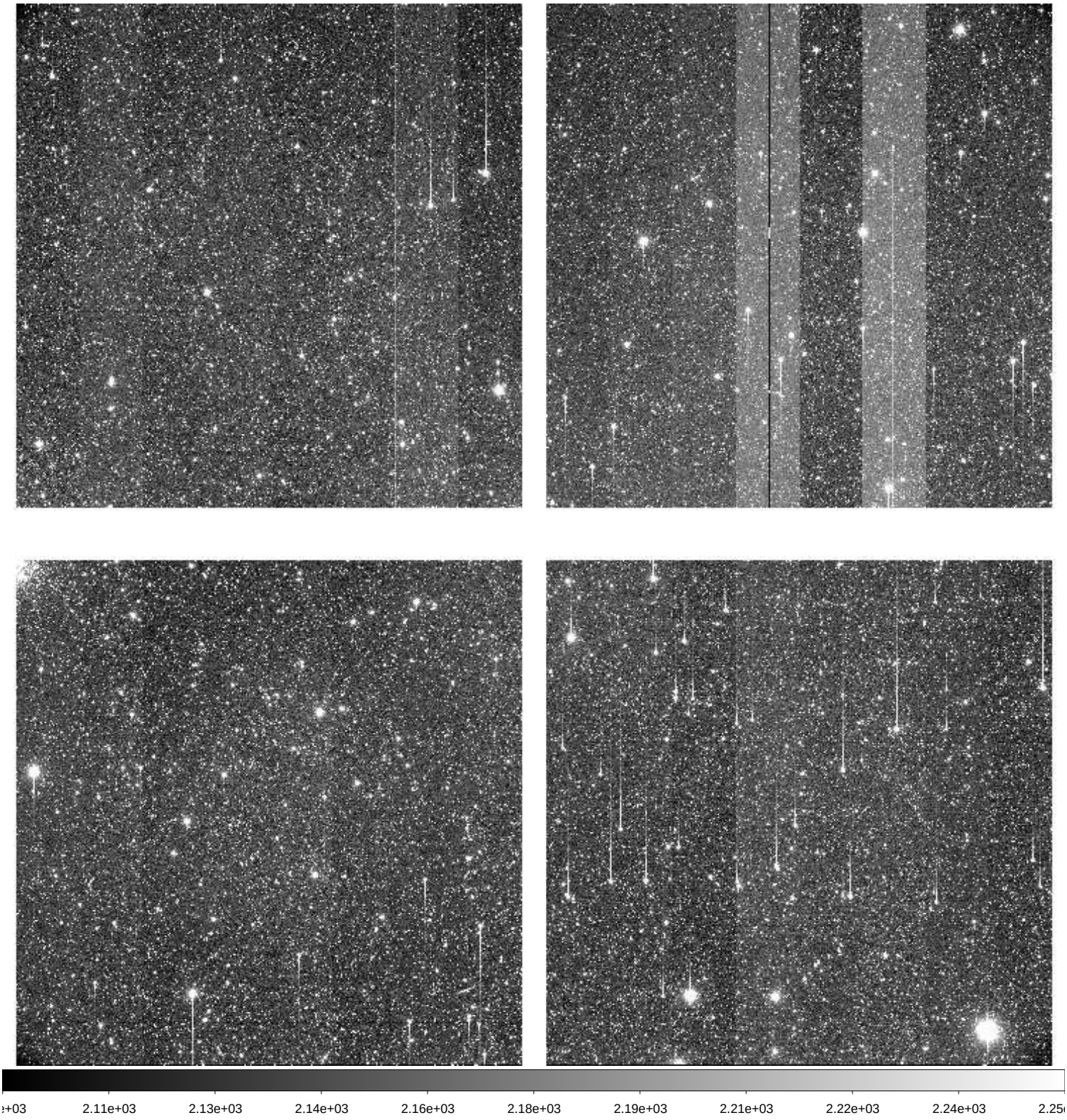

File Name	:	**xkmts.20260221.021402.fits** # 53 / 205 #
Project ID	:	LSST
Image Type	:	OBJECT
Object Name	:	**n3201nw2_2**
RA	:	10:00:11.440
DEC	:	-45:48:42.20
Exposure Time	:	60
Airmass	:	1.13
Sidereal Time	:	07:54:48
Filter ID	:	I
Observation Date	:	2026-02-21T20:22:52
CCD Temperature	:	-105.61

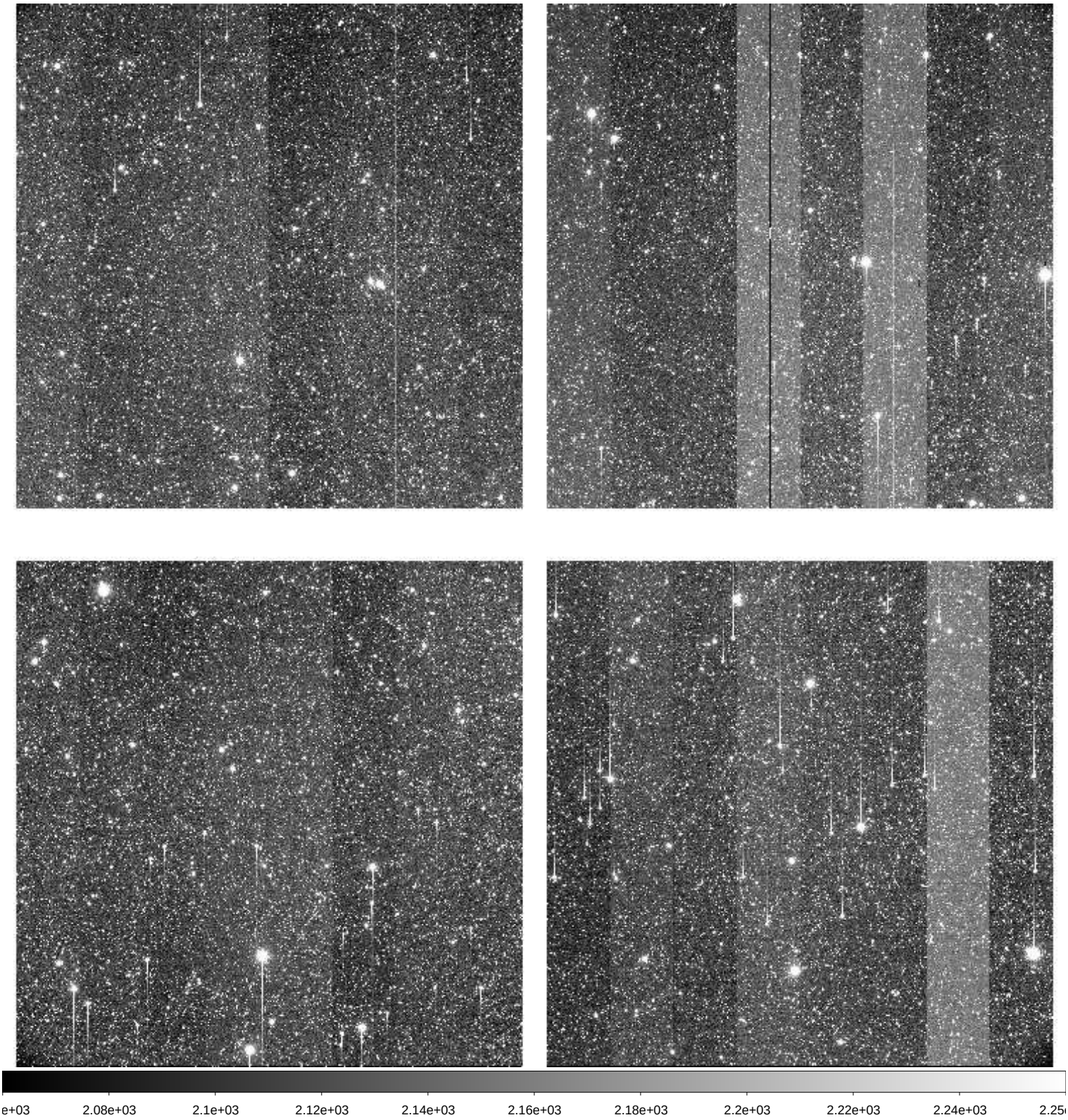

File Name	:	**xkmts.20260221.021403.fits** # 54 / 205 #
Project ID	:	LSST
Image Type	:	OBJECT
Object Name	:	**n3201se1_3**
RA	:	10:23:40.270
DEC	:	-46:25:49.40
Exposure Time	:	60
Airmass	:	1.18
Sidereal Time	:	07:57:04
Filter ID	:	I
Observation Date	:	2026-02-21T20:24:55
CCD Temperature	:	-105.63

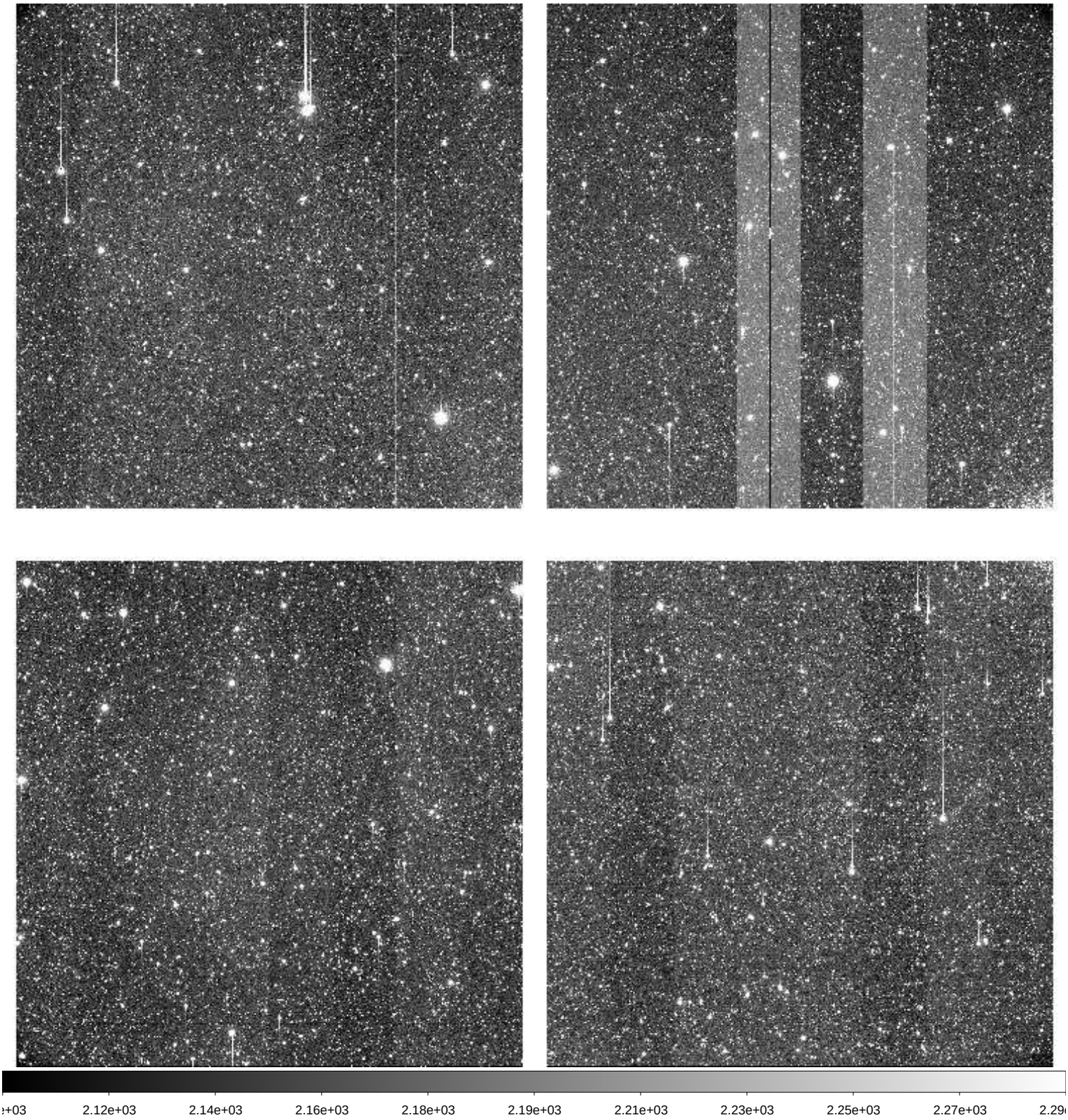

File Name	:	**xkmts.20260221.021404.fits** # 55 / 205 #
Project ID	:	LSST
Image Type	:	OBJECT
Object Name	:	**n3201se2_3**
RA	:	10:35:00.100
DEC	:	-47:00:30.00
Exposure Time	:	60
Airmass	:	1.20
Sidereal Time	:	07:59:06
Filter ID	:	I
Observation Date	:	2026-02-21T20:26:57
CCD Temperature	:	-105.65

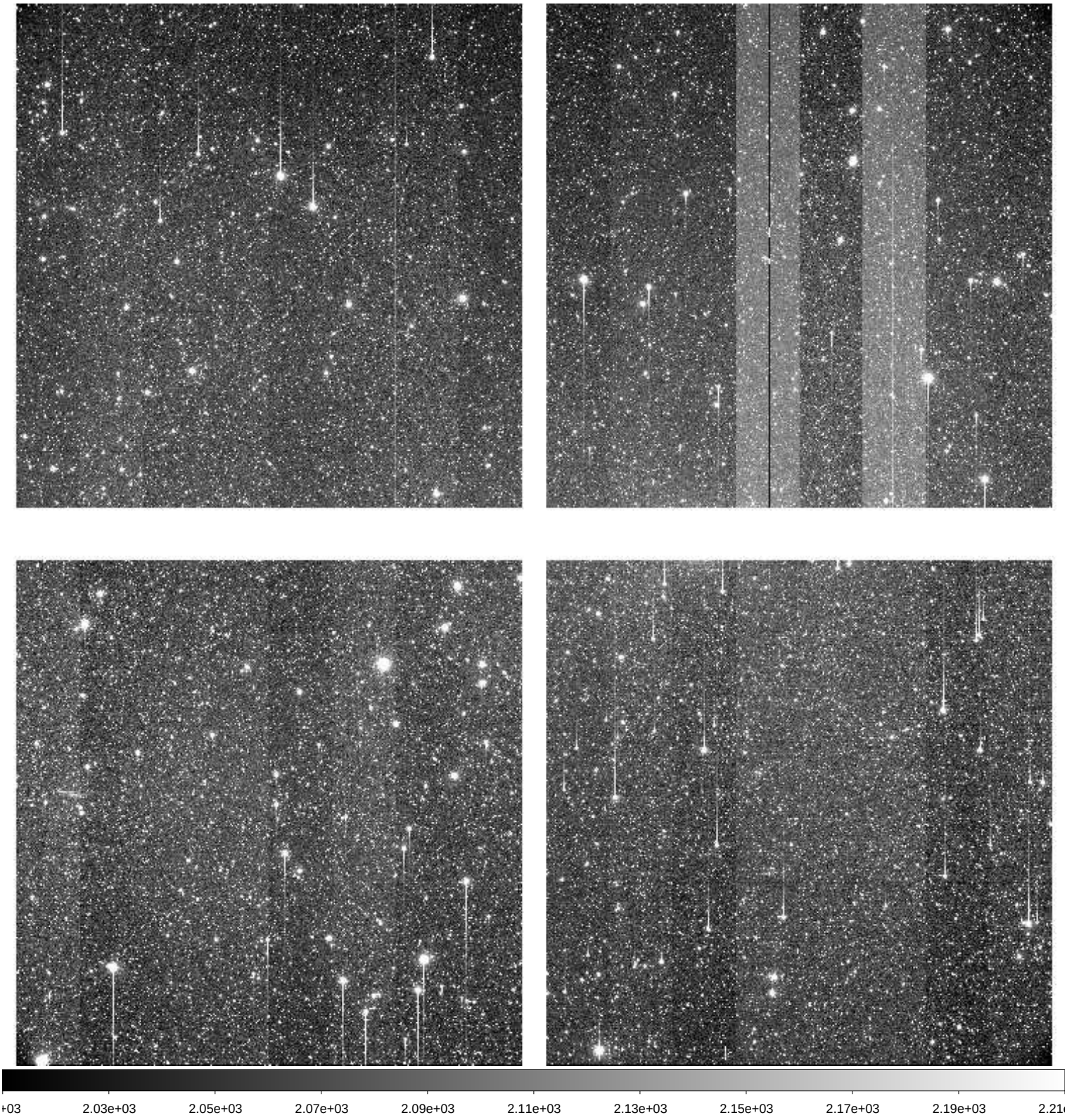

File Name	:	**xkmts.20260221.021405.fits** # 56 / 205 #
Project ID	:	LSST
Image Type	:	OBJECT
Object Name	:	**n3201nw1_3**
RA	:	10:10:53.940
DEC	:	-46:10:35.00
Exposure Time	:	60
Airmass	:	1.14
Sidereal Time	:	08:01:03
Filter ID	:	I
Observation Date	:	2026-02-21T20:28:54
CCD Temperature	:	-105.67

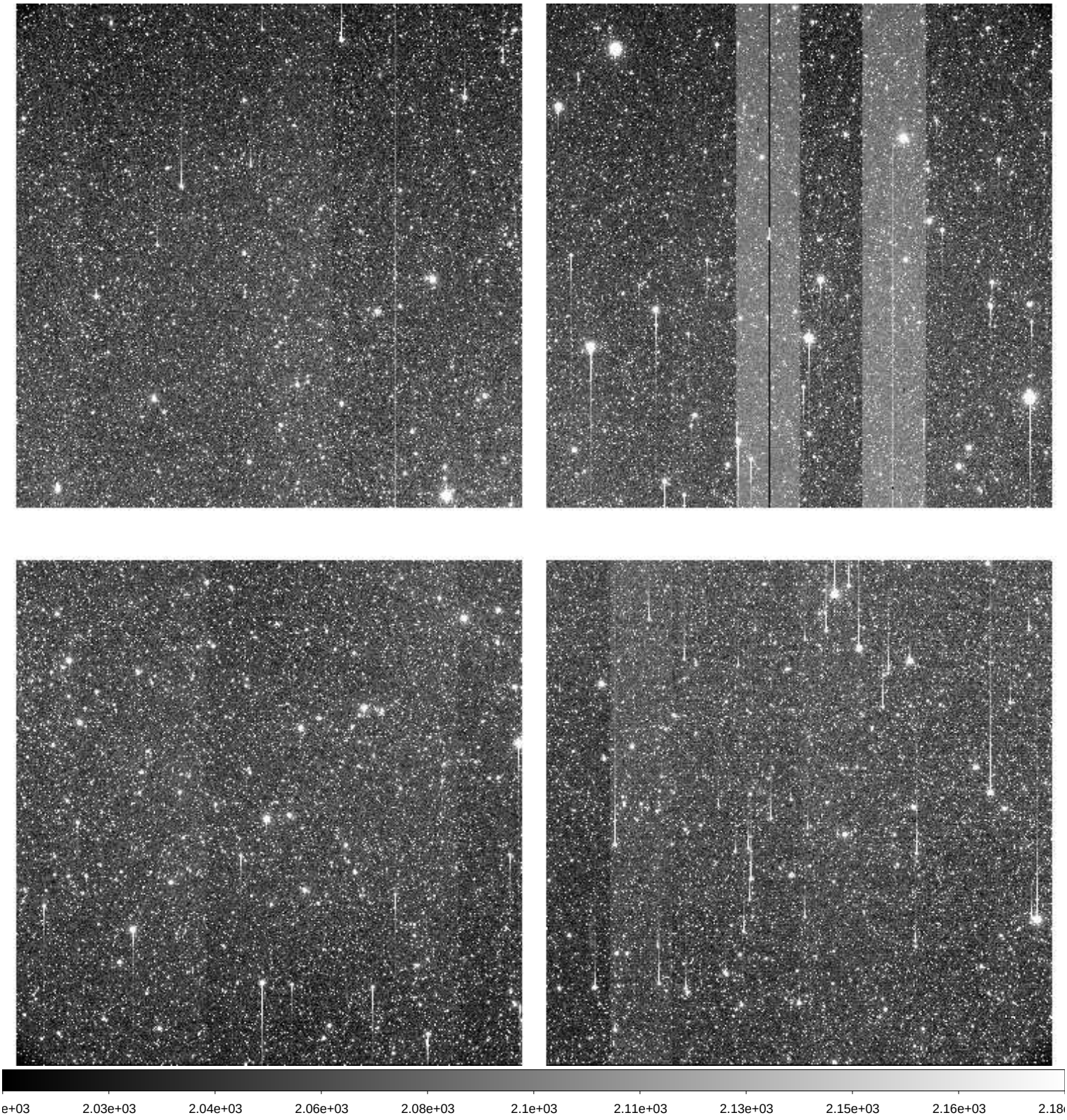

File Name	:	**xkmts.20260221.021406.fits** # 57 / 205 #
Project ID	:	LSST
Image Type	:	OBJECT
Object Name	:	**n3201nw2_3**
RA	:	09:59:34.100
DEC	:	-45:35:54.10
Exposure Time	:	60
Airmass	:	1.12
Sidereal Time	:	08:03:01
Filter ID	:	I
Observation Date	:	2026-02-21T20:30:51
CCD Temperature	:	-105.73

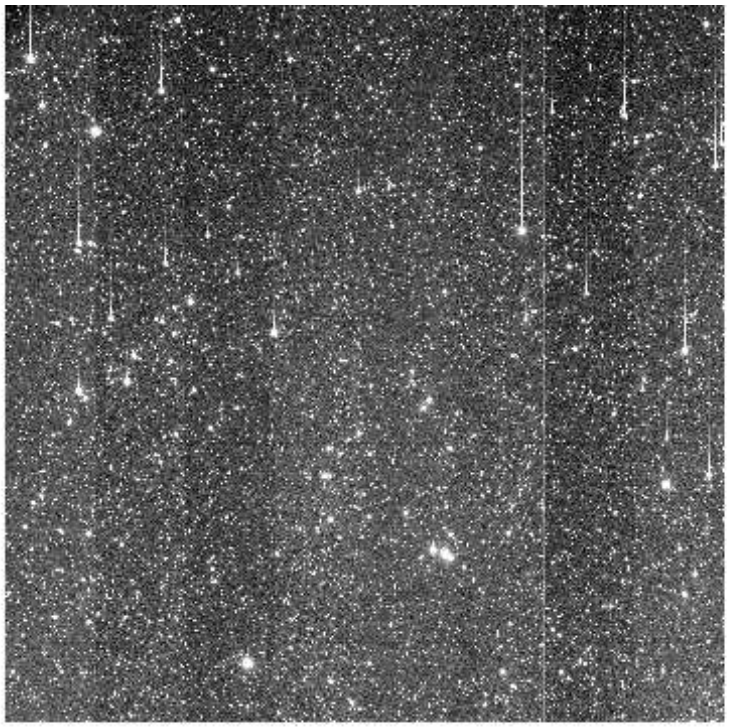

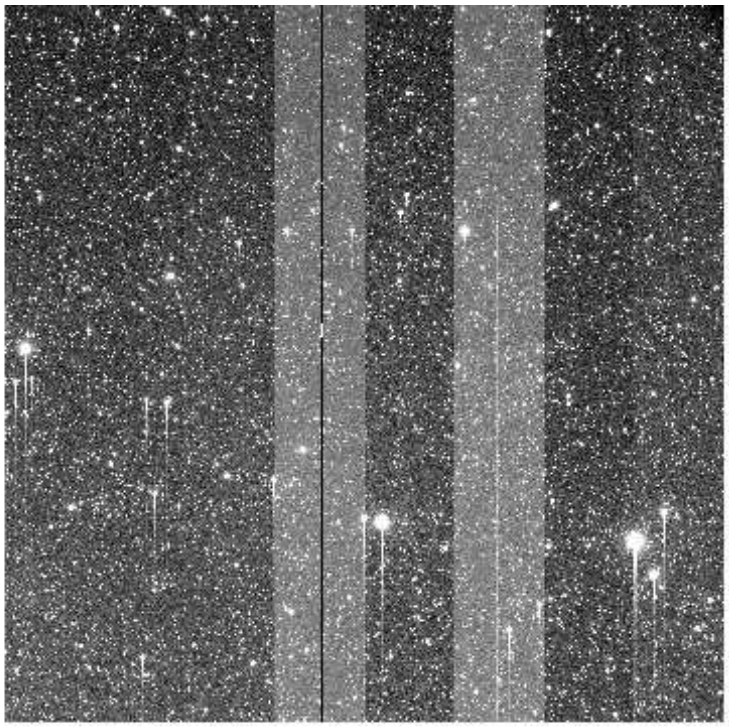

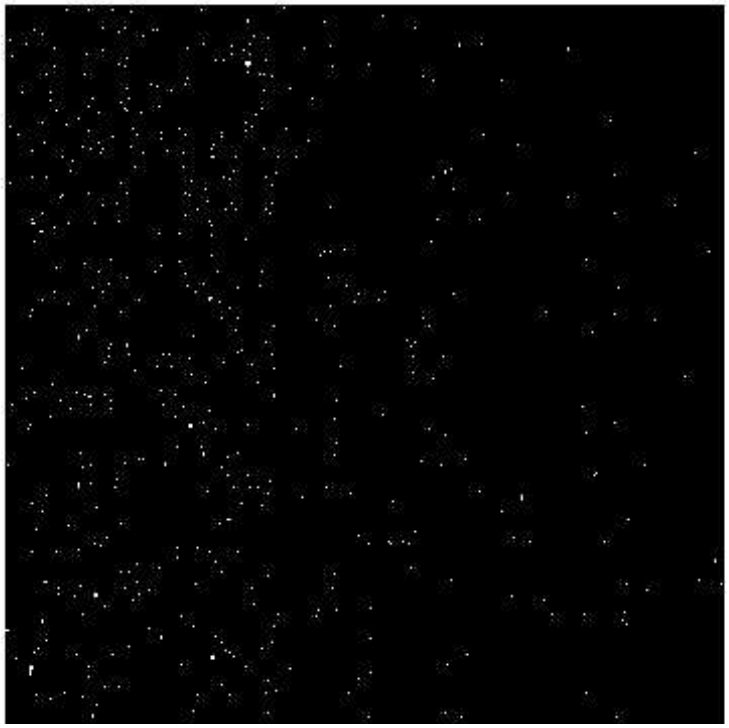

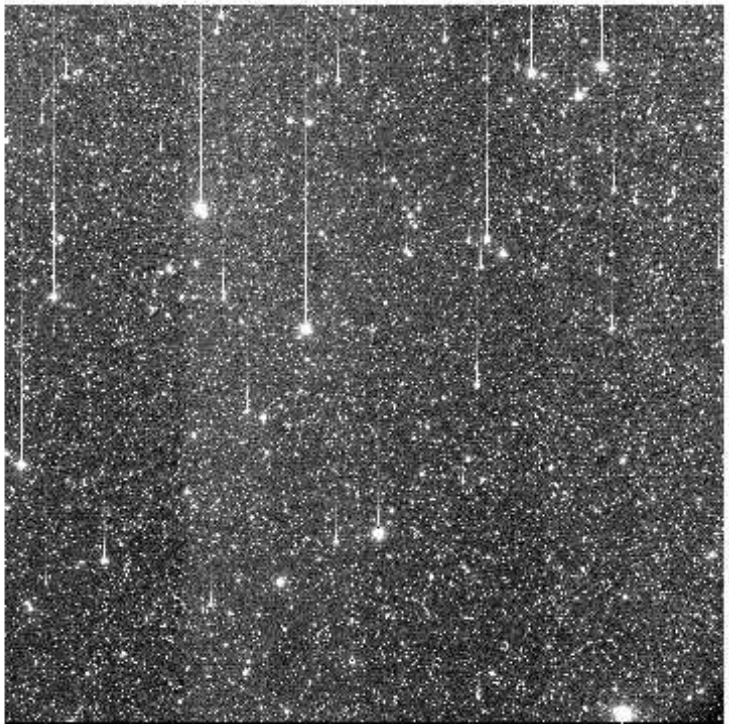

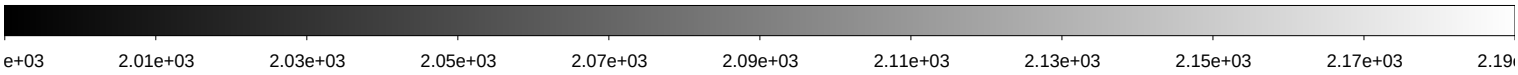

File Name	:	**xkmts.20260221.021407.fits** # 58 / 205 #
Project ID	:	LSST
Image Type	:	OBJECT
Object Name	:	**ZTF3_1**
RA	:	06:18:02.340
DEC	:	-22:33:23.40
Exposure Time	:	60
Airmass	:	1.10
Sidereal Time	:	08:05:20
Filter ID	:	I
Observation Date	:	2026-02-21T20:33:09
CCD Temperature	:	-105.75

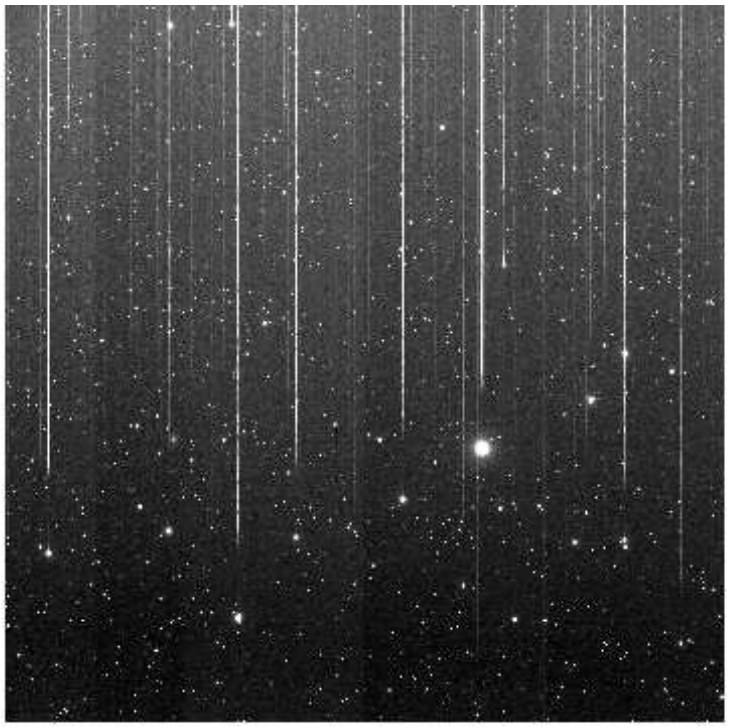

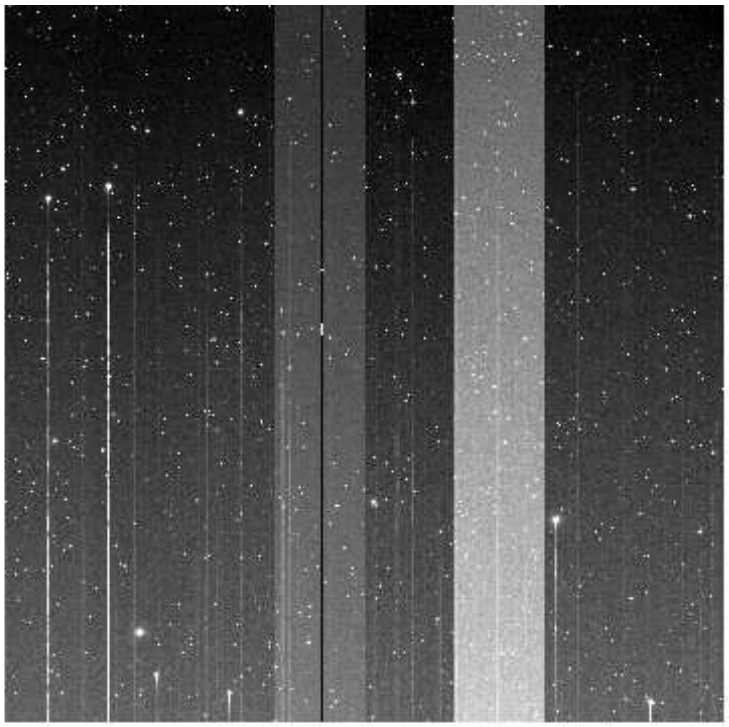

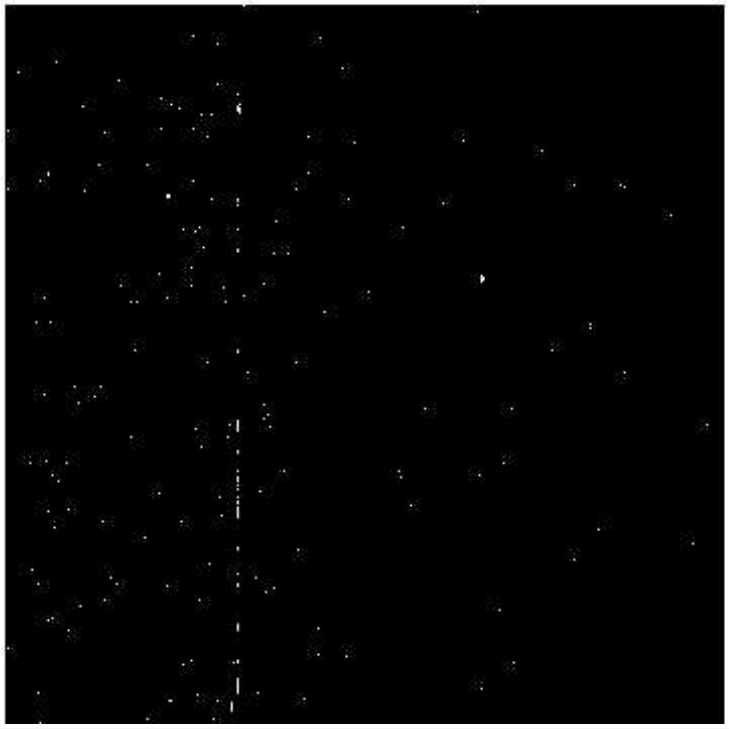

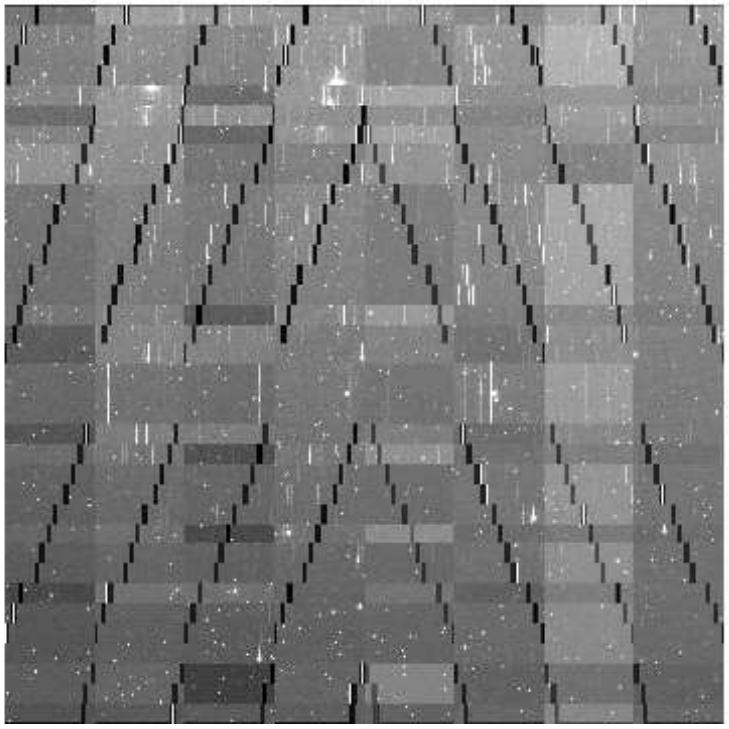

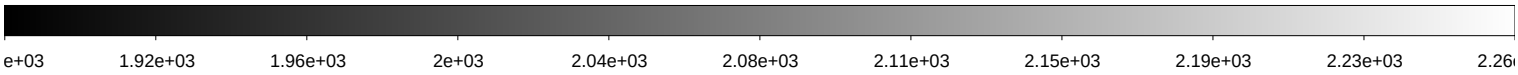

File Name	:	**xkmts.20260221.021408.fits** # 59 / 205 #
Project ID	:	LSST
Image Type	:	OBJECT
Object Name	:	**ZTF3_1**
RA	:	06:18:06.710
DEC	:	-22:33:23.30
Exposure Time	:	60
Airmass	:	1.11
Sidereal Time	:	08:08:35
Filter ID	:	I
Observation Date	:	2026-02-21T20:36:24
CCD Temperature	:	-105.77

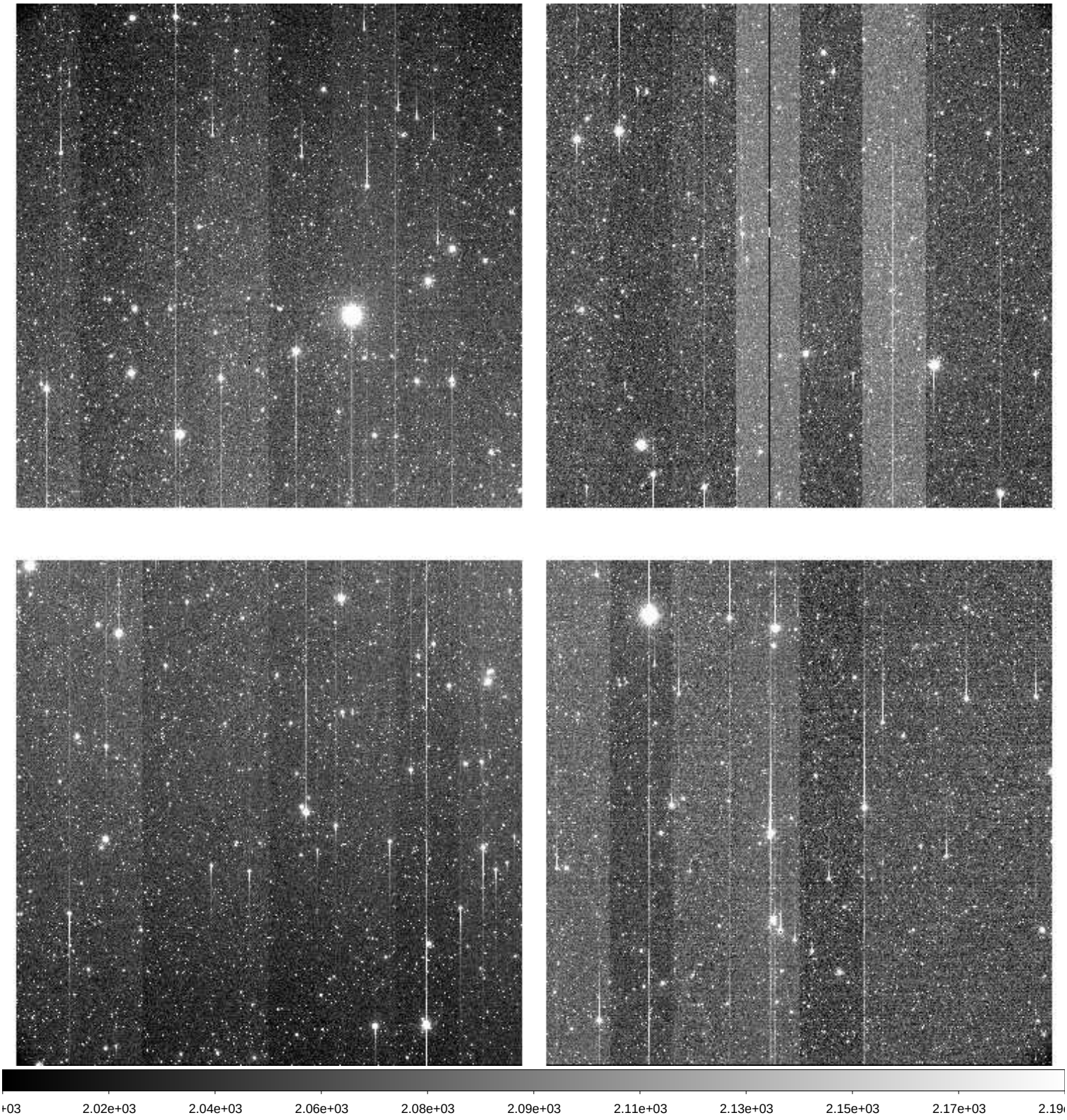

File Name	:	**xkmts.20260221.021409.fits** # 60 / 205 #
Project ID	:	LSST
Image Type	:	OBJECT
Object Name	:	**ZTF3_2**
RA	:	06:18:06.720
DEC	:	-24:32:23.30
Exposure Time	:	60
Airmass	:	1.10
Sidereal Time	:	08:10:31
Filter ID	:	I
Observation Date	:	2026-02-21T20:38:32
CCD Temperature	:	-105.77

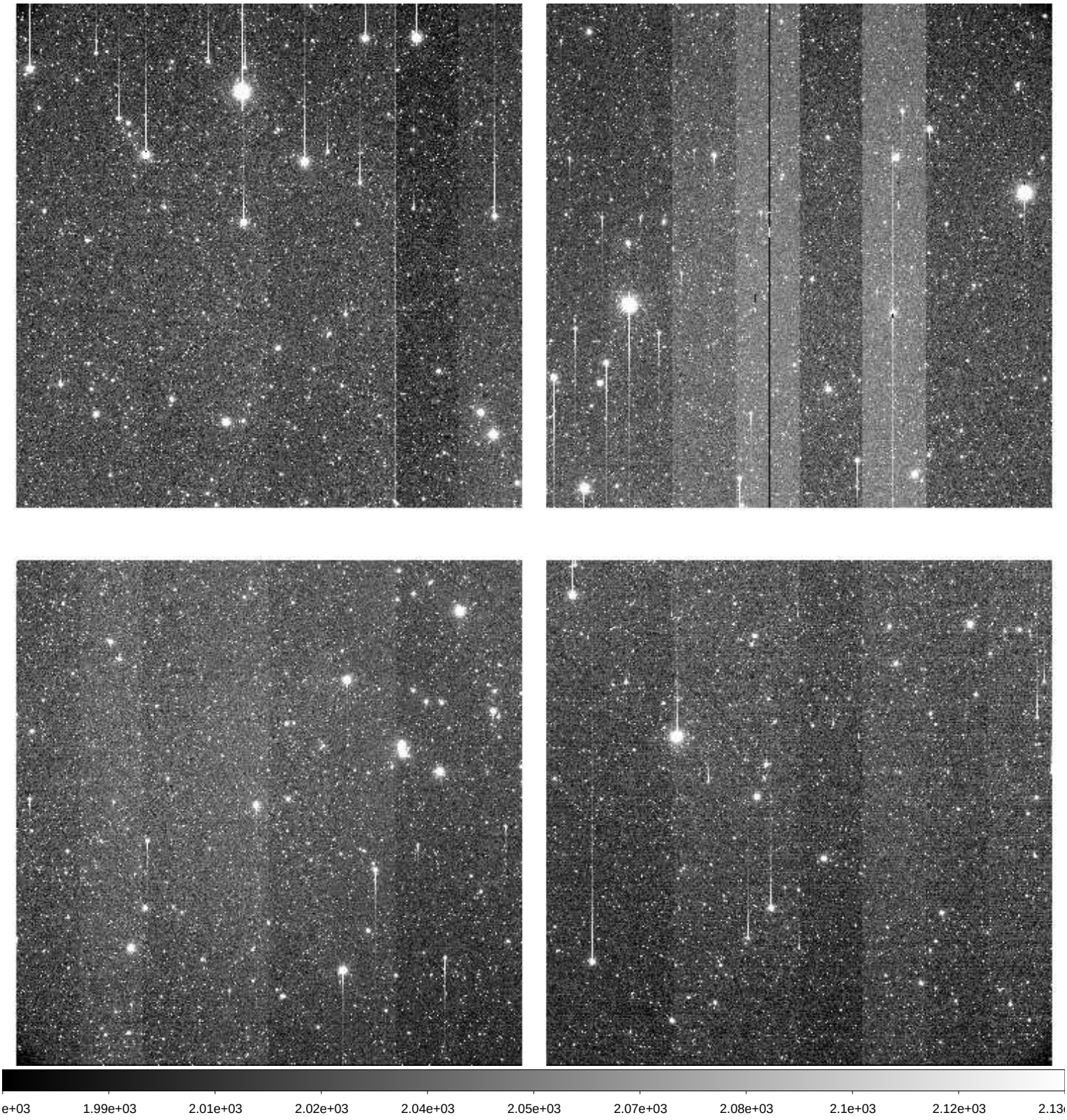

File Name	:	**xkmts.20260221.021410.fits** # 61 / 205 #
Project ID	:	LSST
Image Type	:	OBJECT
Object Name	:	**ZTF3_3**
RA	:	06:18:06.710
DEC	:	-26:31:23.30
Exposure Time	:	60
Airmass	:	1.10
Sidereal Time	:	08:12:42
Filter ID	:	I
Observation Date	:	2026-02-21T20:40:43
CCD Temperature	:	-105.79

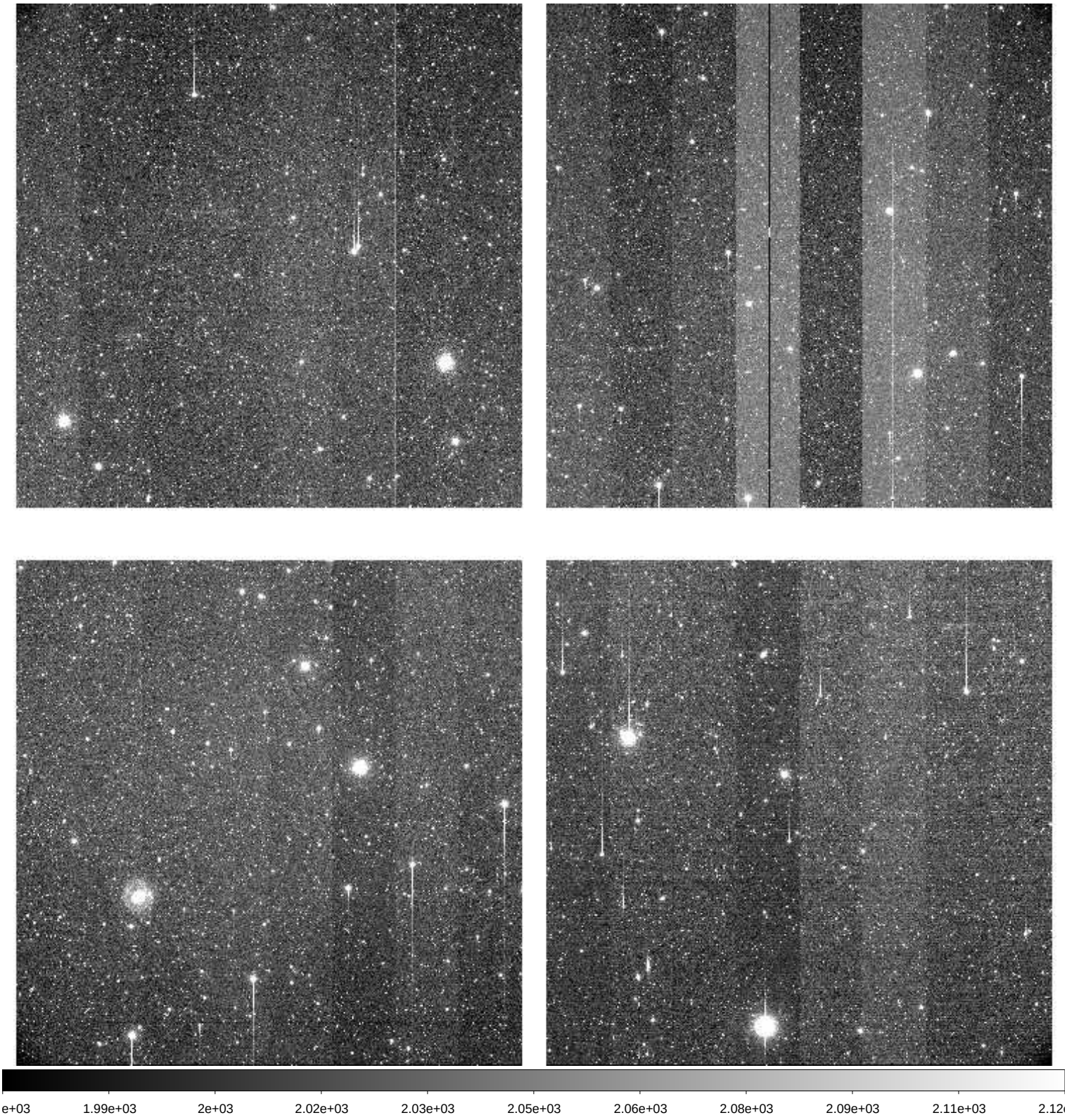

File Name	:	**xkmts.20260221.021411.fits** # 62 / 205 #
Project ID	:	LSST
Image Type	:	OBJECT
Object Name	:	**IC201114_1**
RA	:	07:04:57.310
DEC	:	+05:57:59.60
Exposure Time	:	60
Airmass	:	1.33
Sidereal Time	:	08:15:09
Filter ID	:	I
Observation Date	:	2026-02-21T20:42:57
CCD Temperature	:	-105.87

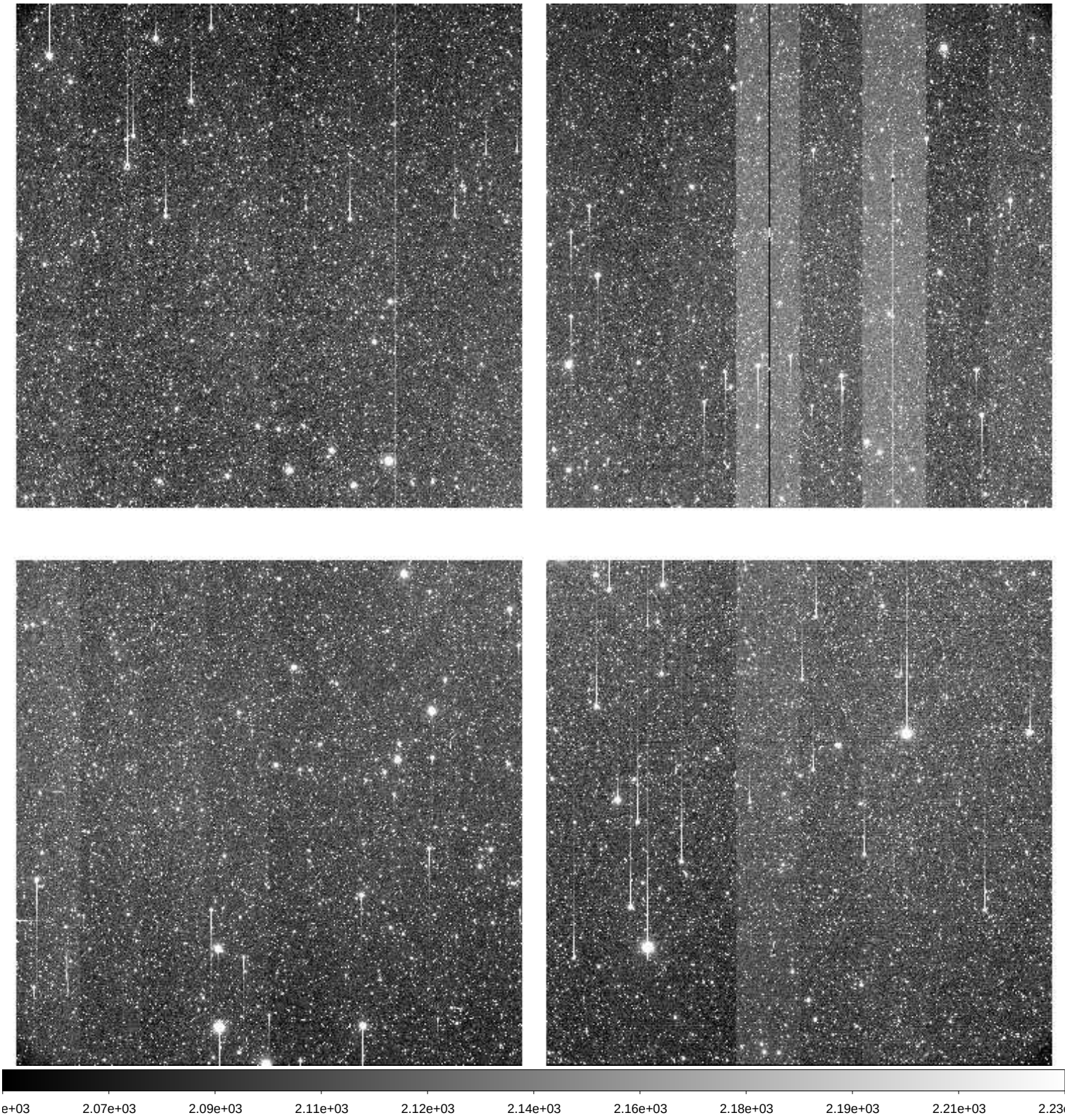

File Name	:	**xkmts.20260221.021412.fits** # 63 / 205 #
Project ID	:	LSST
Image Type	:	OBJECT
Object Name	:	**IC201114_2**
RA	:	06:57:02.720
DEC	:	+05:57:59.60
Exposure Time	:	60
Airmass	:	1.35
Sidereal Time	:	08:17:06
Filter ID	:	I
Observation Date	:	2026-02-21T20:44:54
CCD Temperature	:	-105.84

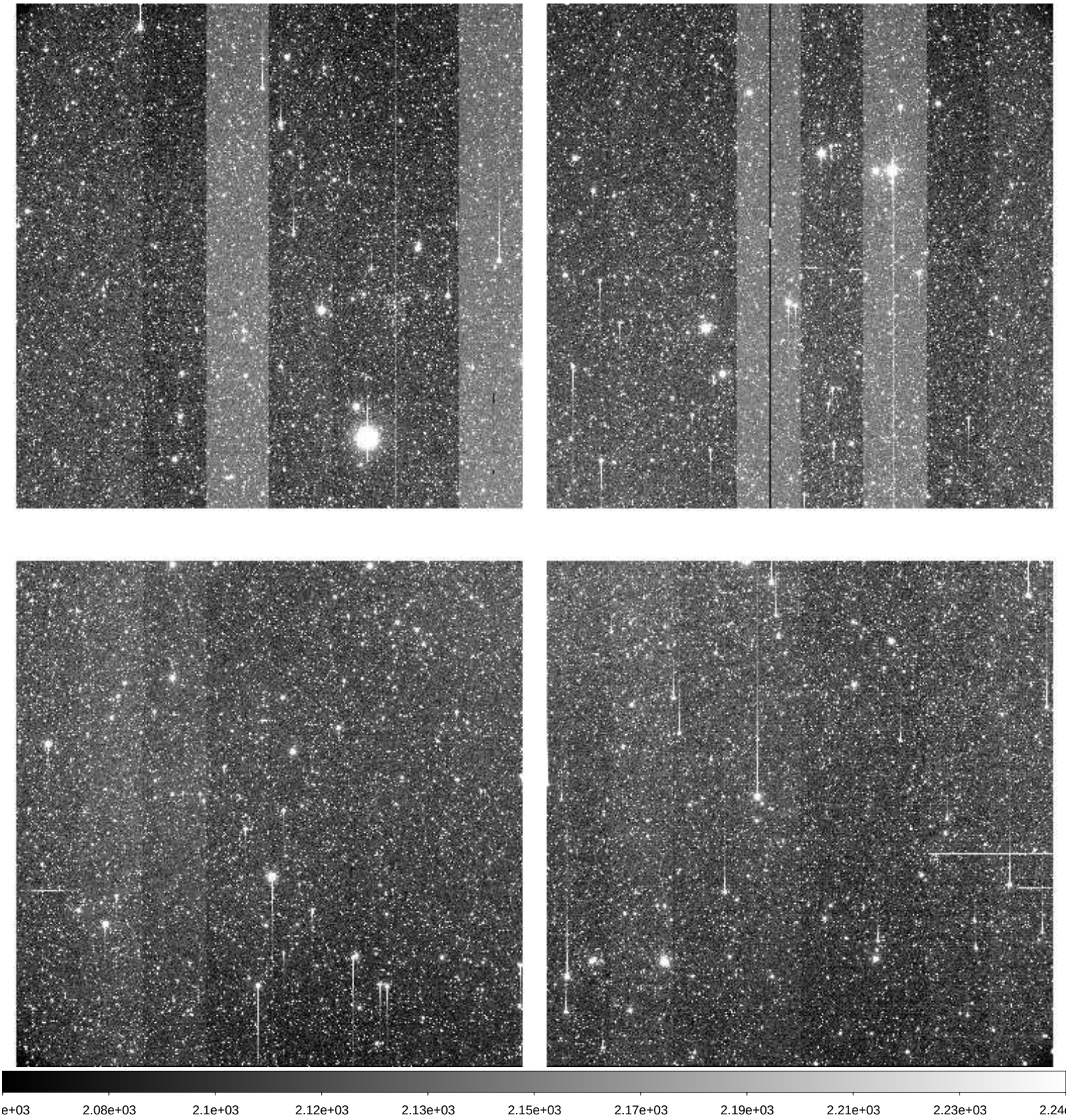

File Name	:	**xkmts.20260221.021413.fits** # 64 / 205 #
Project ID	:	LSST
Image Type	:	OBJECT
Object Name	:	**IC170321b**
RA	:	06:33:25.520
DEC	:	-15:07:36.10
Exposure Time	:	60
Airmass	:	1.14
Sidereal Time	:	08:19:07
Filter ID	:	I
Observation Date	:	2026-02-21T20:46:55
CCD Temperature	:	-105.87

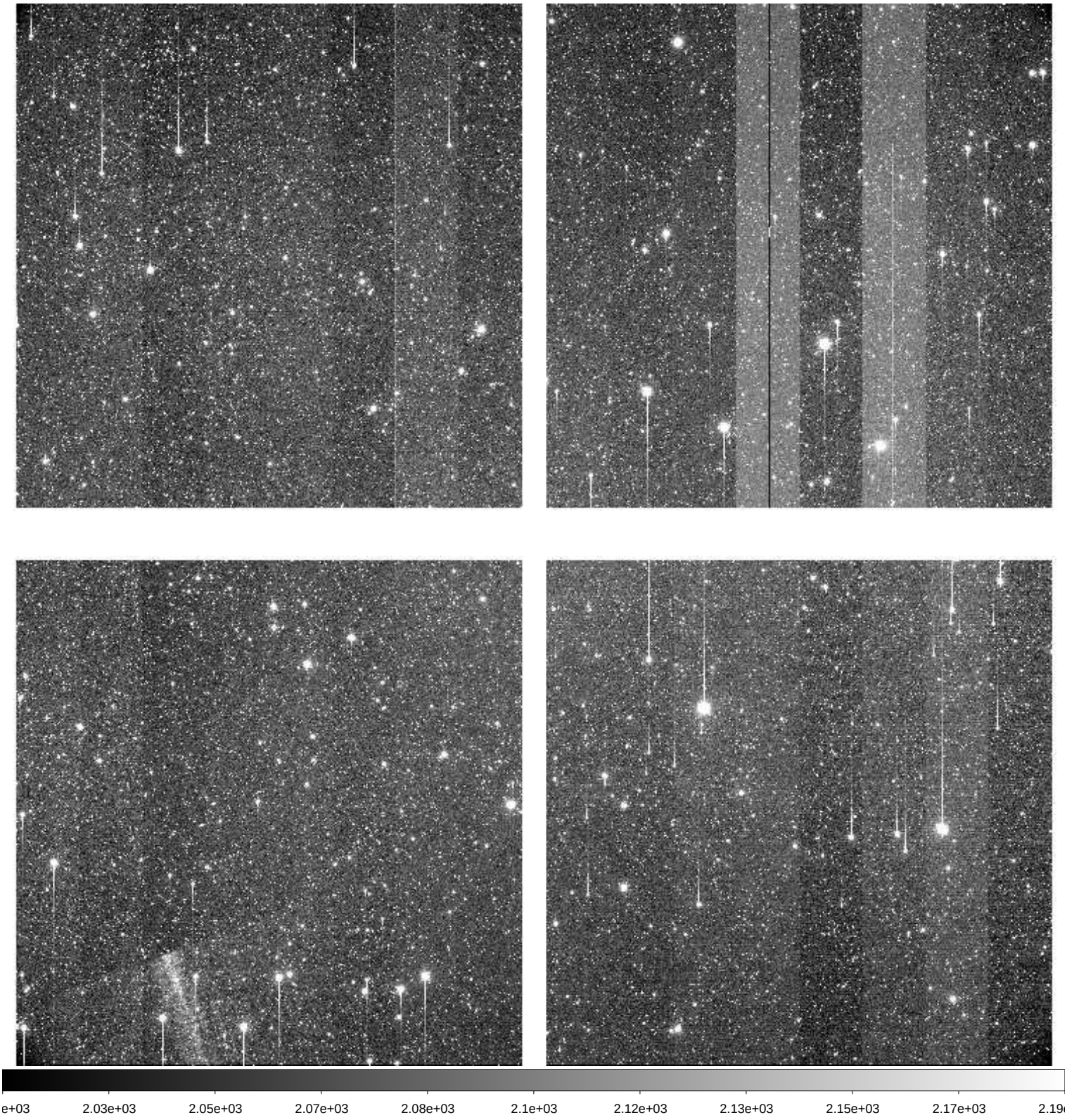

File Name	:	**xkmts.20260221.021414.fits** # 65 / 205 #
Project ID	:	LSST
Image Type	:	OBJECT
Object Name	:	**IC170321c**
RA	:	06:32:58.520
DEC	:	-14:54:48.10
Exposure Time	:	60
Airmass	:	1.15
Sidereal Time	:	08:21:04
Filter ID	:	I
Observation Date	:	2026-02-21T20:49:04
CCD Temperature	:	-105.9

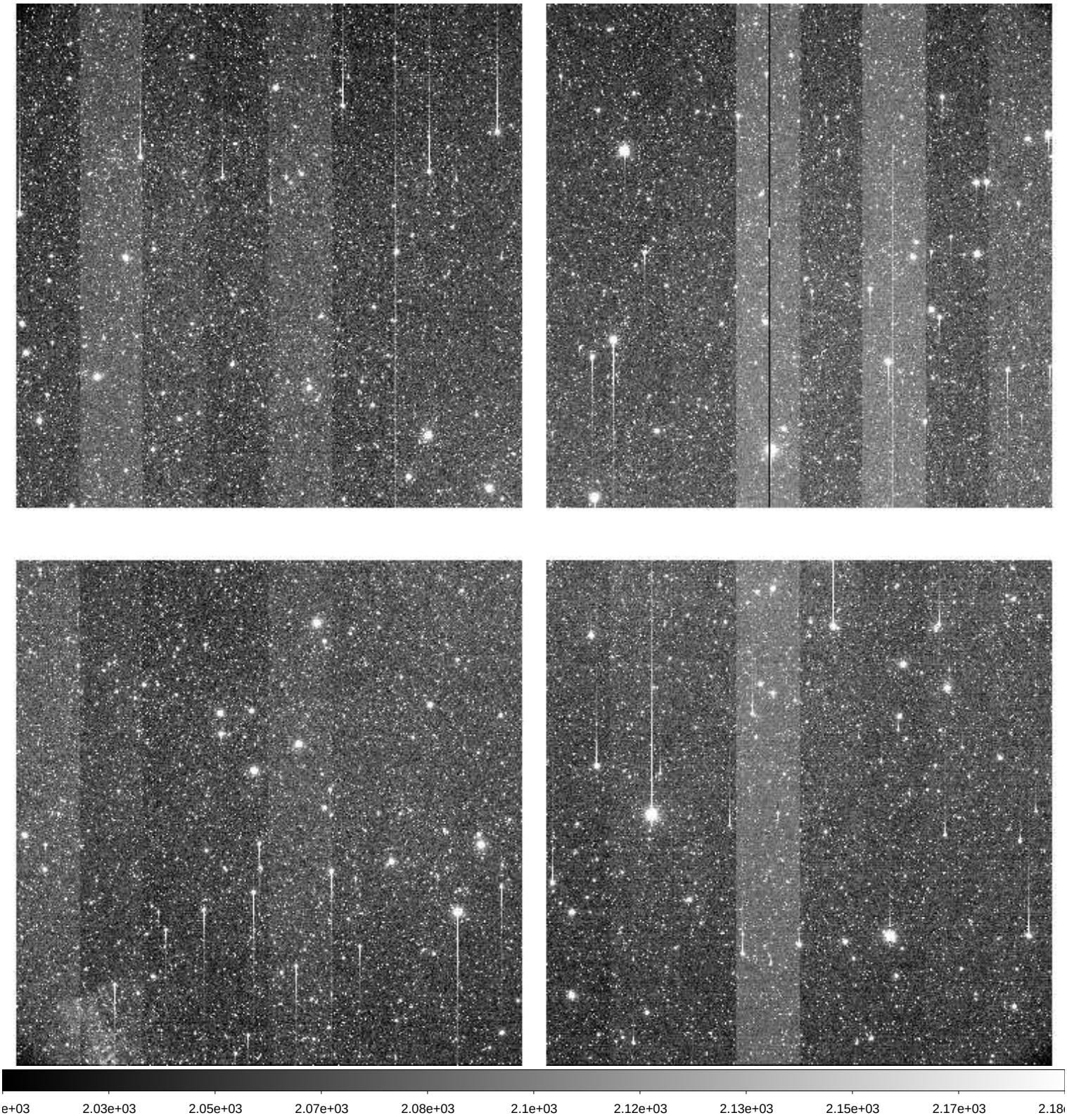

File Name	:	**xkmts.20260221.021415.fits** # 66 / 205 #
Project ID	:	LSST
Image Type	:	OBJECT
Object Name	:	**gaia16bpi**
RA	:	07:10:12.350
DEC	:	-24:39:03.30
Exposure Time	:	60
Airmass	:	1.05
Sidereal Time	:	08:23:17
Filter ID	:	I
Observation Date	:	2026-02-21T20:51:16
CCD Temperature	:	-105.96

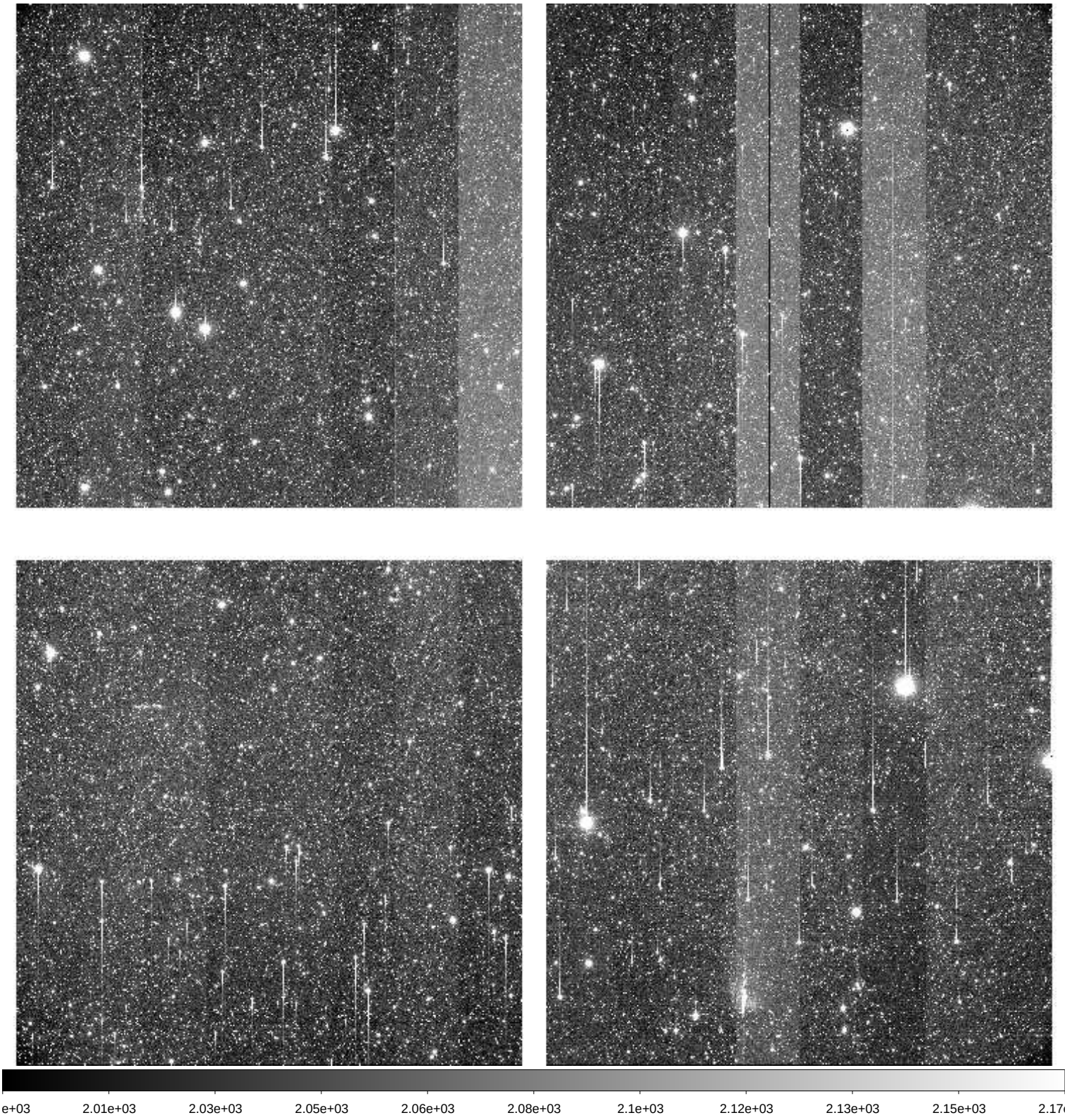

File Name	:	**xkmts.20260221.021416.fits** # 67 / 205 #
Project ID	:	LSST
Image Type	:	OBJECT
Object Name	:	**gaia16bpi**
RA	:	07:10:12.350
DEC	:	-24:39:03.20
Exposure Time	:	60
Airmass	:	1.05
Sidereal Time	:	08:25:27
Filter ID	:	I
Observation Date	:	2026-02-21T20:53:25
CCD Temperature	:	-105.97

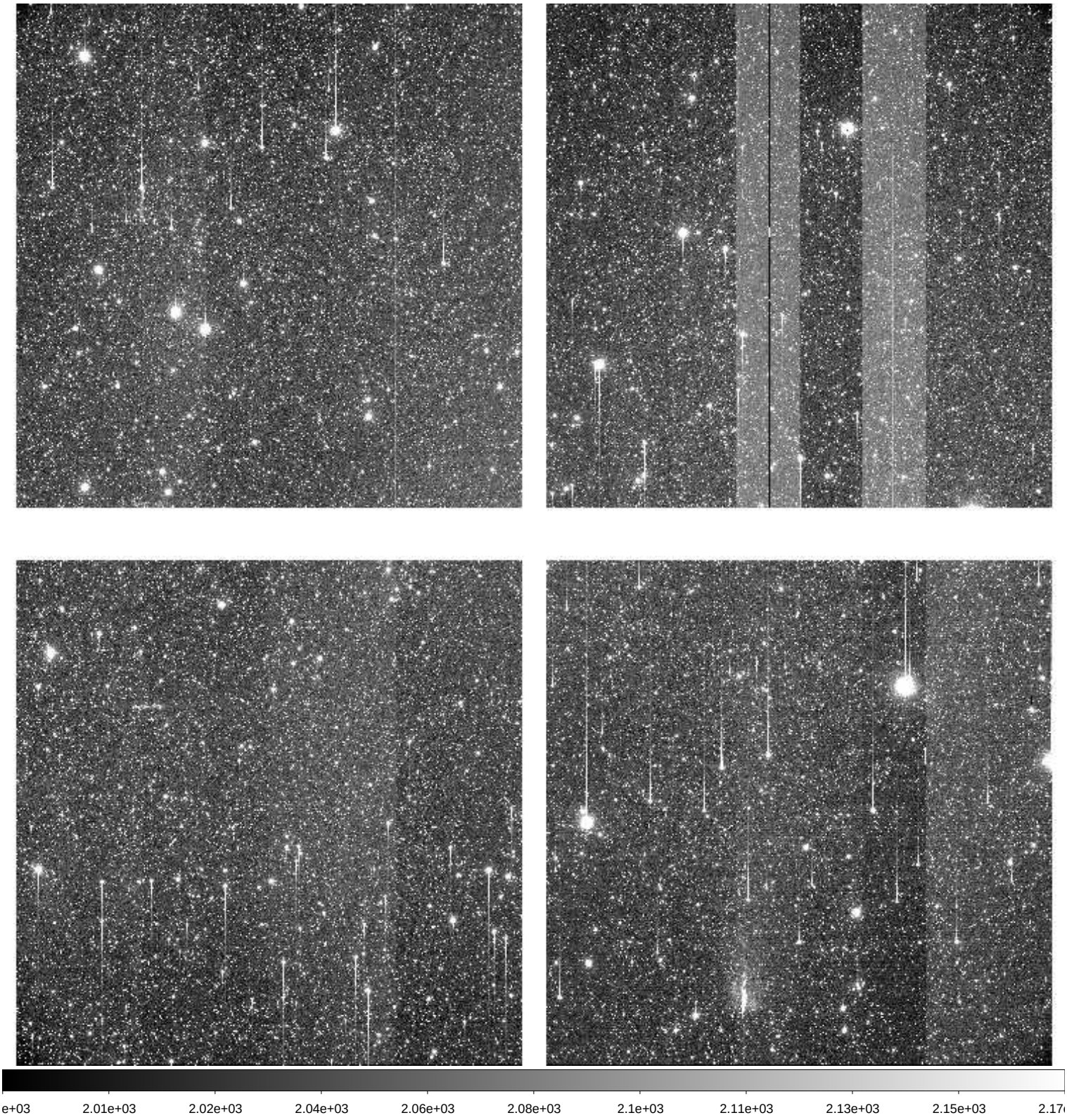

File Name	:	**xkmts.20260221.021417.fits** # 68 / 205 #
Project ID	:	LSST
Image Type	:	OBJECT
Object Name	:	**gaia17cdb**
RA	:	07:14:40.330
DEC	:	-31:57:13.50
Exposure Time	:	60
Airmass	:	1.03
Sidereal Time	:	08:27:46
Filter ID	:	I
Observation Date	:	2026-02-21T20:55:32
CCD Temperature	:	-106.01

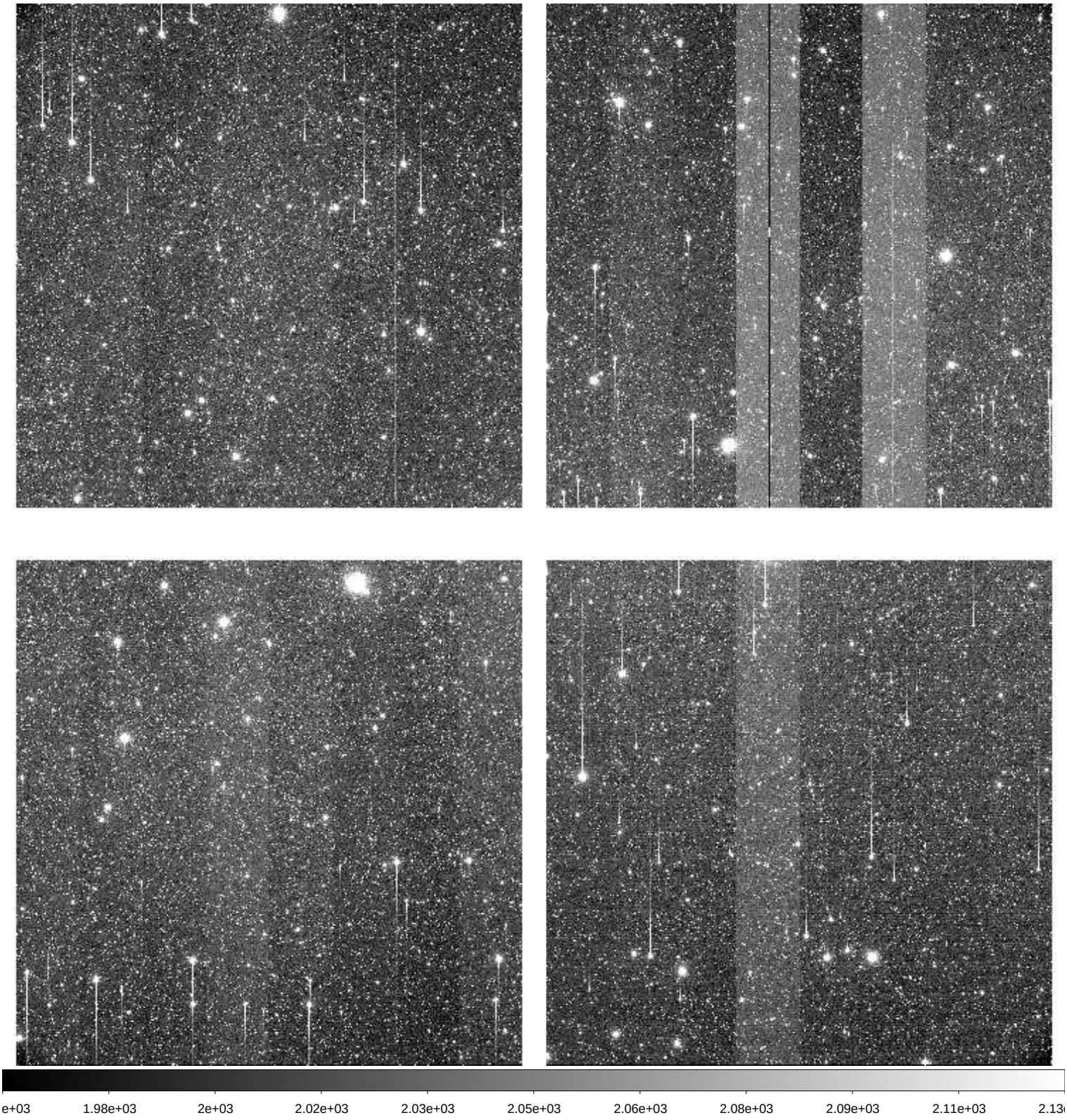

File Name	:	**xkmts.20260221.021418.fits** # 69 / 205 #
Project ID	:	LSST
Image Type	:	OBJECT
Object Name	:	**gaia17cdb**
RA	:	07:14:40.330
DEC	:	-31:57:13.50
Exposure Time	:	60
Airmass	:	1.04
Sidereal Time	:	08:29:44
Filter ID	:	V
Observation Date	:	2026-02-21T20:57:42
CCD Temperature	:	-105.98

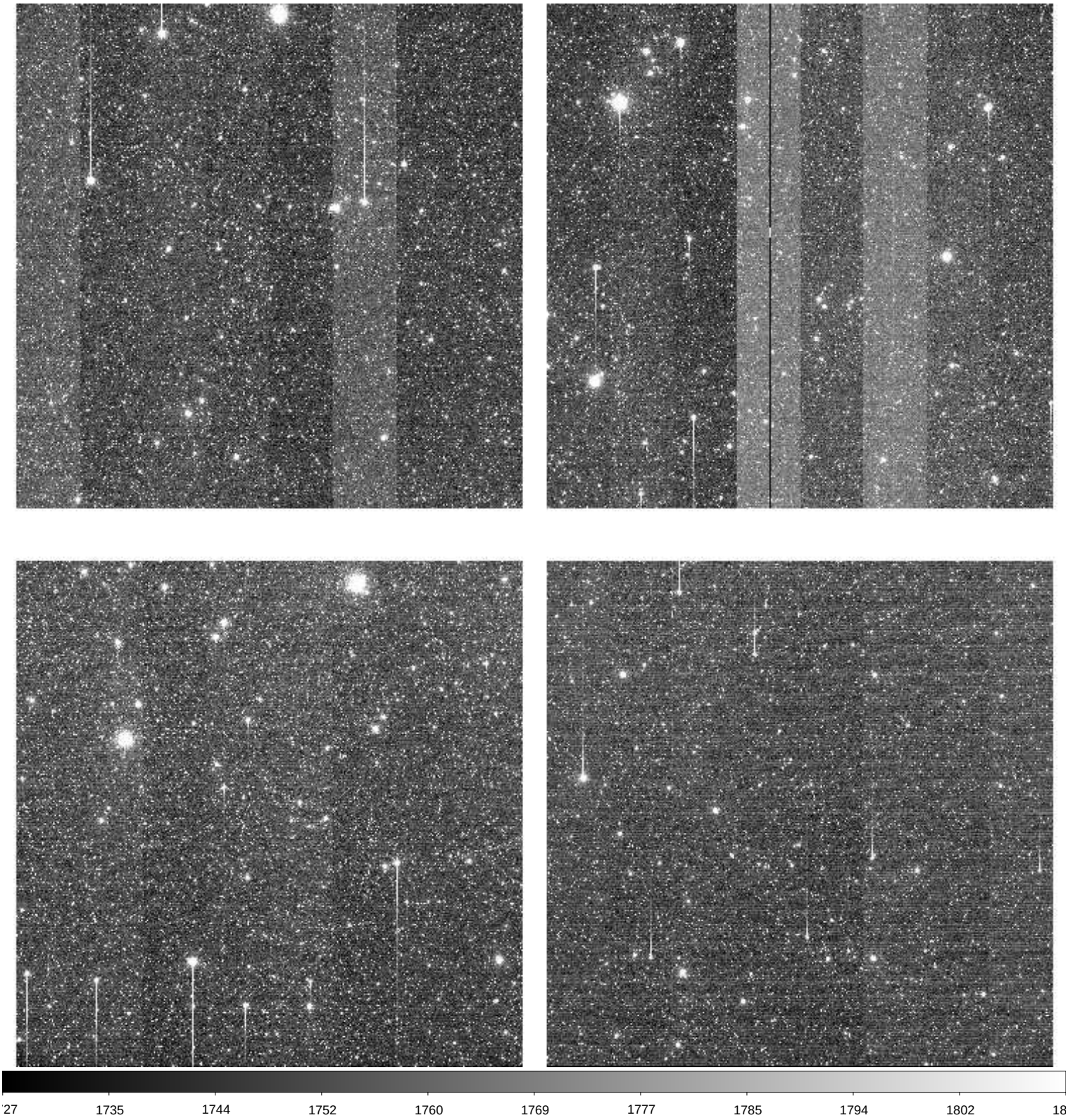

File Name	:	**xkmts.20260221.021419.fits** # 70 / 205 #
Project ID	:	LSST
Image Type	:	OBJECT
Object Name	:	**gaia18csg**
RA	:	07:18:30.240
DEC	:	-66:58:05.50
Exposure Time	:	60
Airmass	:	1.24
Sidereal Time	:	08:32:15
Filter ID	:	V
Observation Date	:	2026-02-21T21:00:00
CCD Temperature	:	-105.81

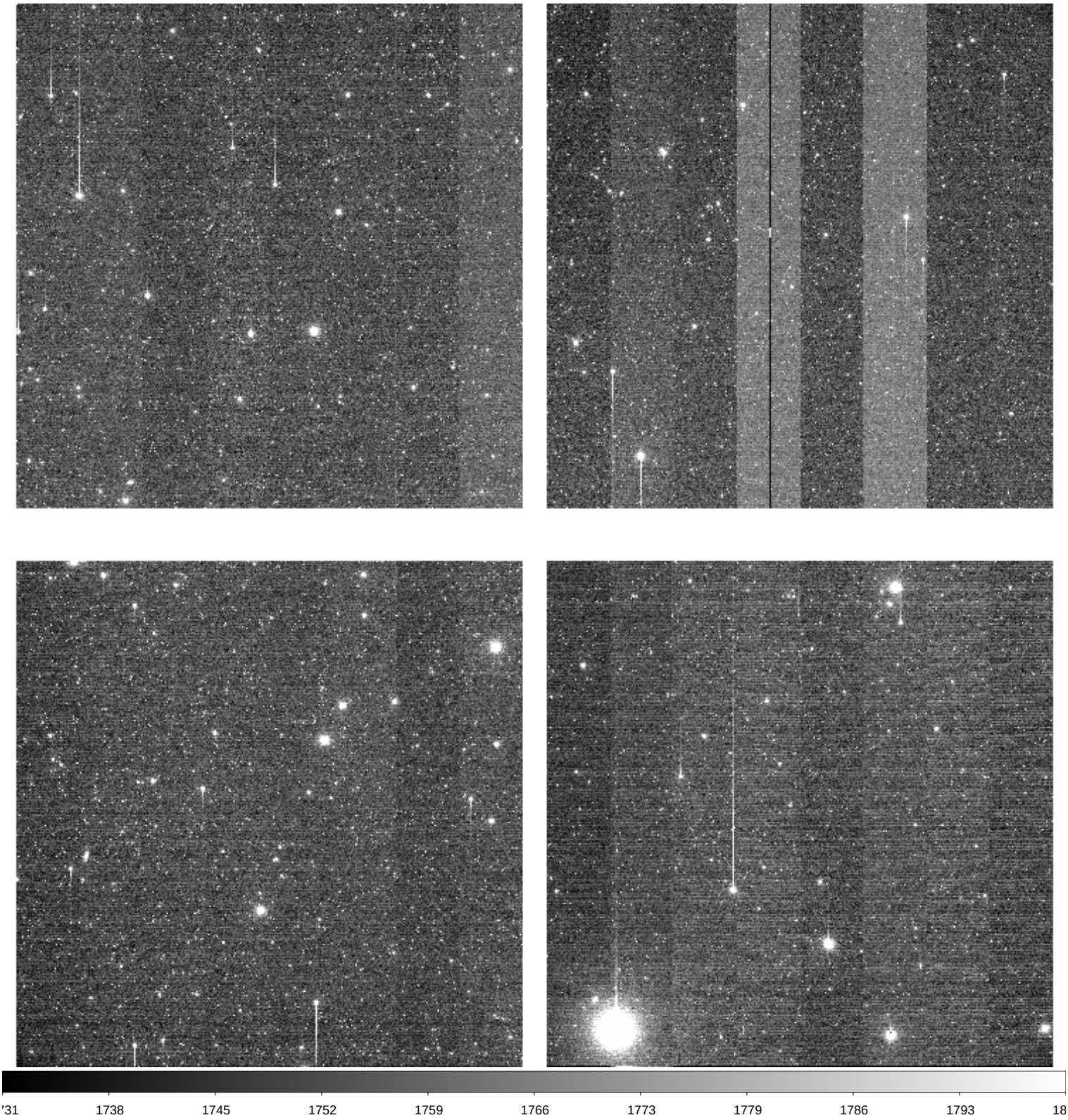

File Name	:	**xkmts.20260221.021420.fits** # 71 / 205 #
Project ID	:	LSST
Image Type	:	OBJECT
Object Name	:	**gaia18csg**
RA	:	07:18:30.230
DEC	:	-66:58:05.50
Exposure Time	:	60
Airmass	:	1.24
Sidereal Time	:	08:34:12
Filter ID	:	I
Observation Date	:	2026-02-21T21:02:10
CCD Temperature	:	-106.07

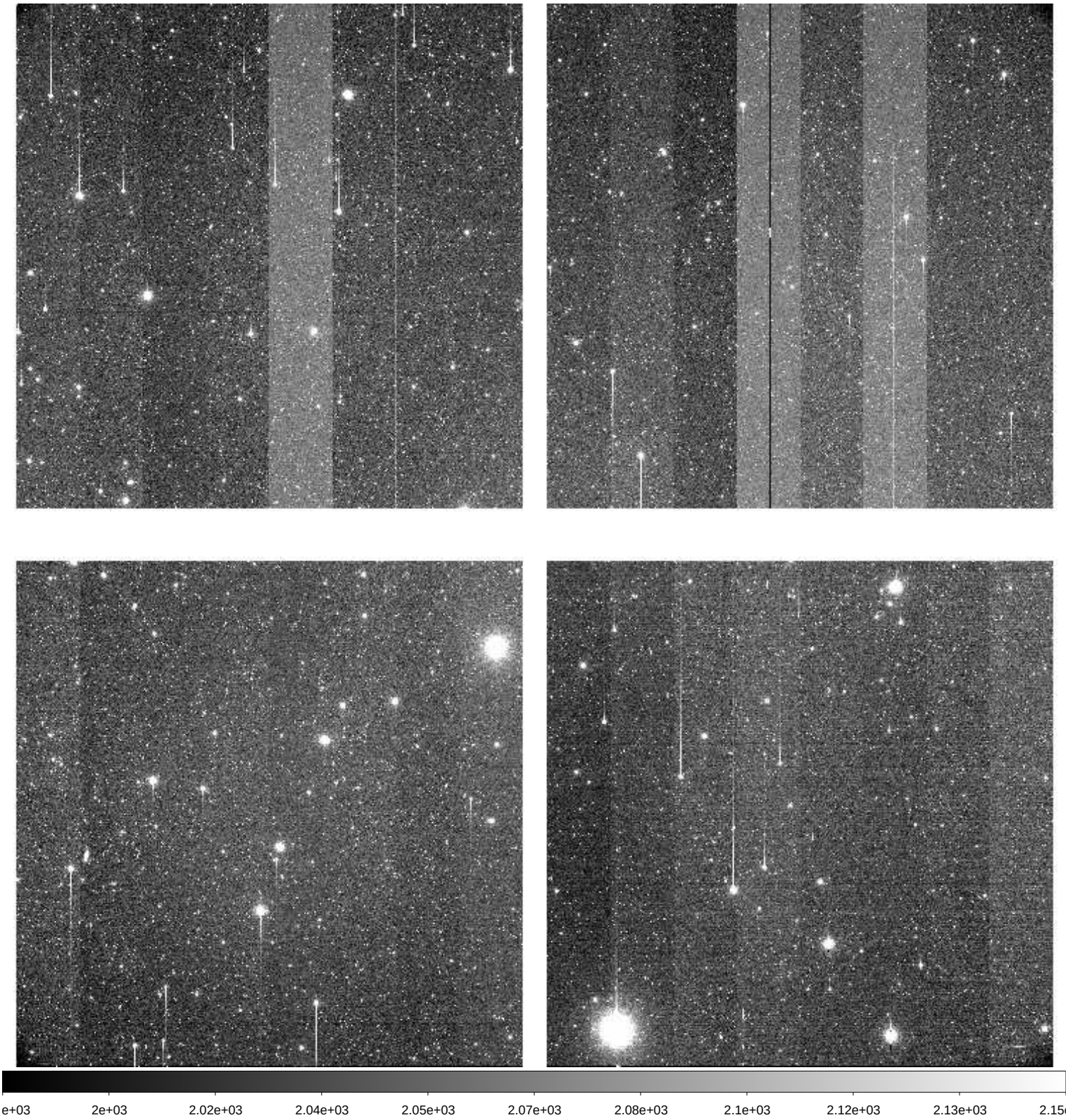

File Name	:	**xkmts.20260221.021421.fits** # 72 / 205 #
Project ID	:	LSST
Image Type	:	OBJECT
Object Name	:	**gaia19aoy**
RA	:	07:24:27.640
DEC	:	-15:03:56.10
Exposure Time	:	60
Airmass	:	1.09
Sidereal Time	:	08:37:22
Filter ID	:	I
Observation Date	:	2026-02-21T21:05:06
CCD Temperature	:	-106.1

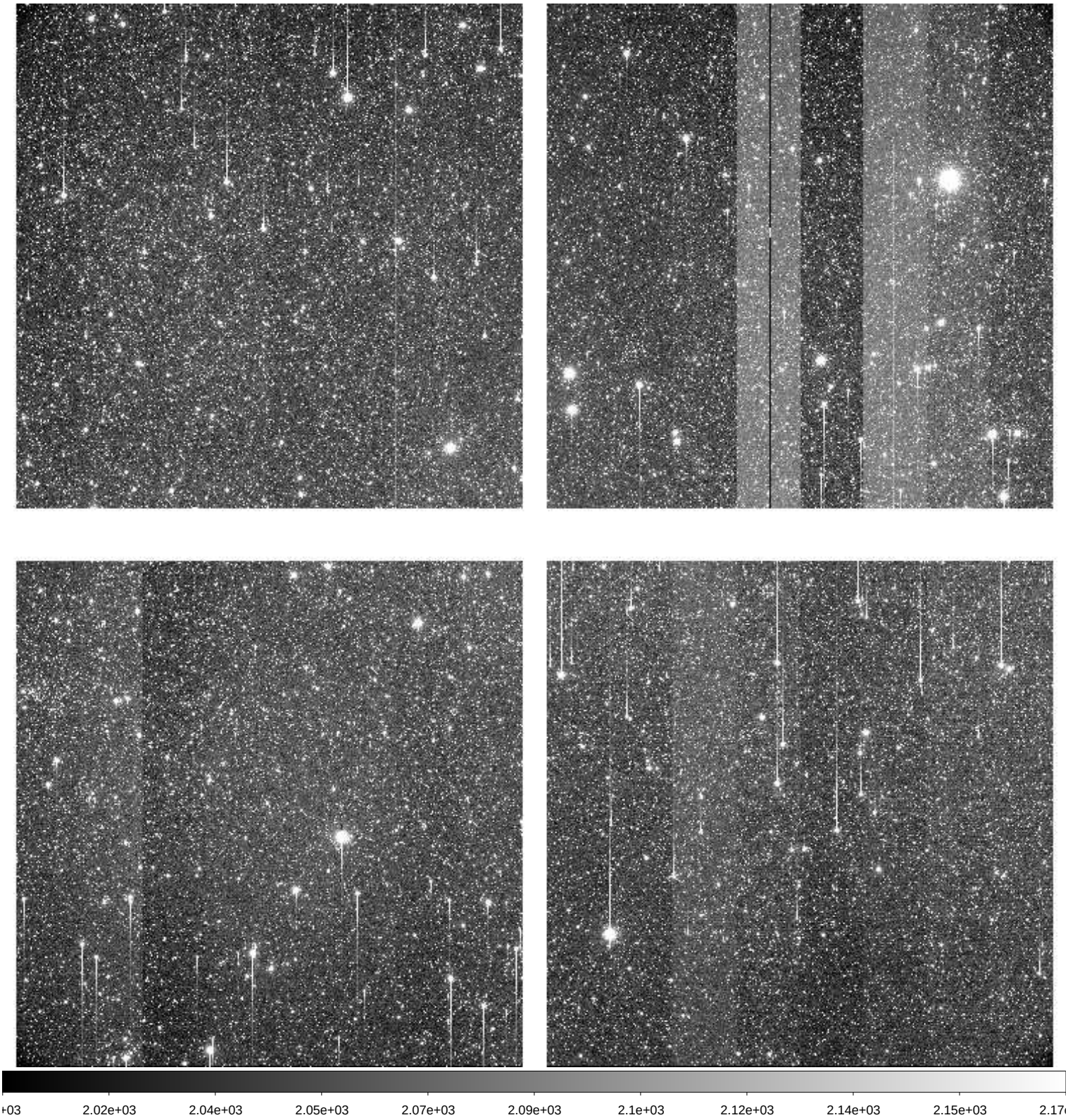

File Name	:	**xkmts.20260221.021422.fits** # 73 / 205 #
Project ID	:	LSST
Image Type	:	OBJECT
Object Name	:	**gaia19aoy**
RA	:	07:24:27.640
DEC	:	-15:03:56.20
Exposure Time	:	60
Airmass	:	1.09
Sidereal Time	:	08:39:18
Filter ID	:	V
Observation Date	:	2026-02-21T21:07:15
CCD Temperature	:	-105.82

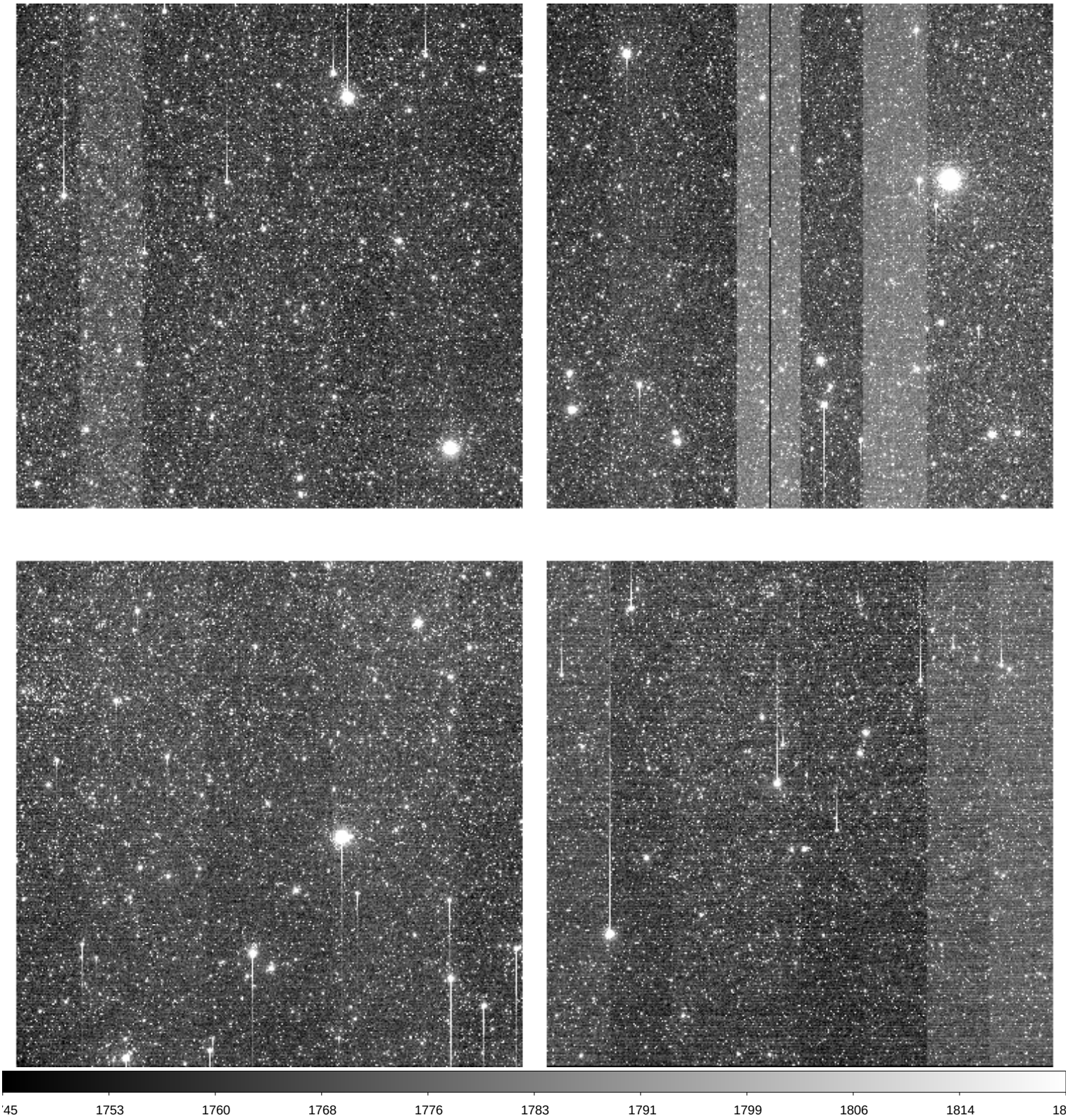

File Name	:	**xkmts.20260221.021423.fits** # 74 / 205 #
Project ID	:	LSST
Image Type	:	OBJECT
Object Name	:	**gaia20fif**
RA	:	07:24:48.800
DEC	:	+02:32:21.70
Exposure Time	:	60
Airmass	:	1.28
Sidereal Time	:	08:41:30
Filter ID	:	V
Observation Date	:	2026-02-21T21:09:27
CCD Temperature	:	-106.16

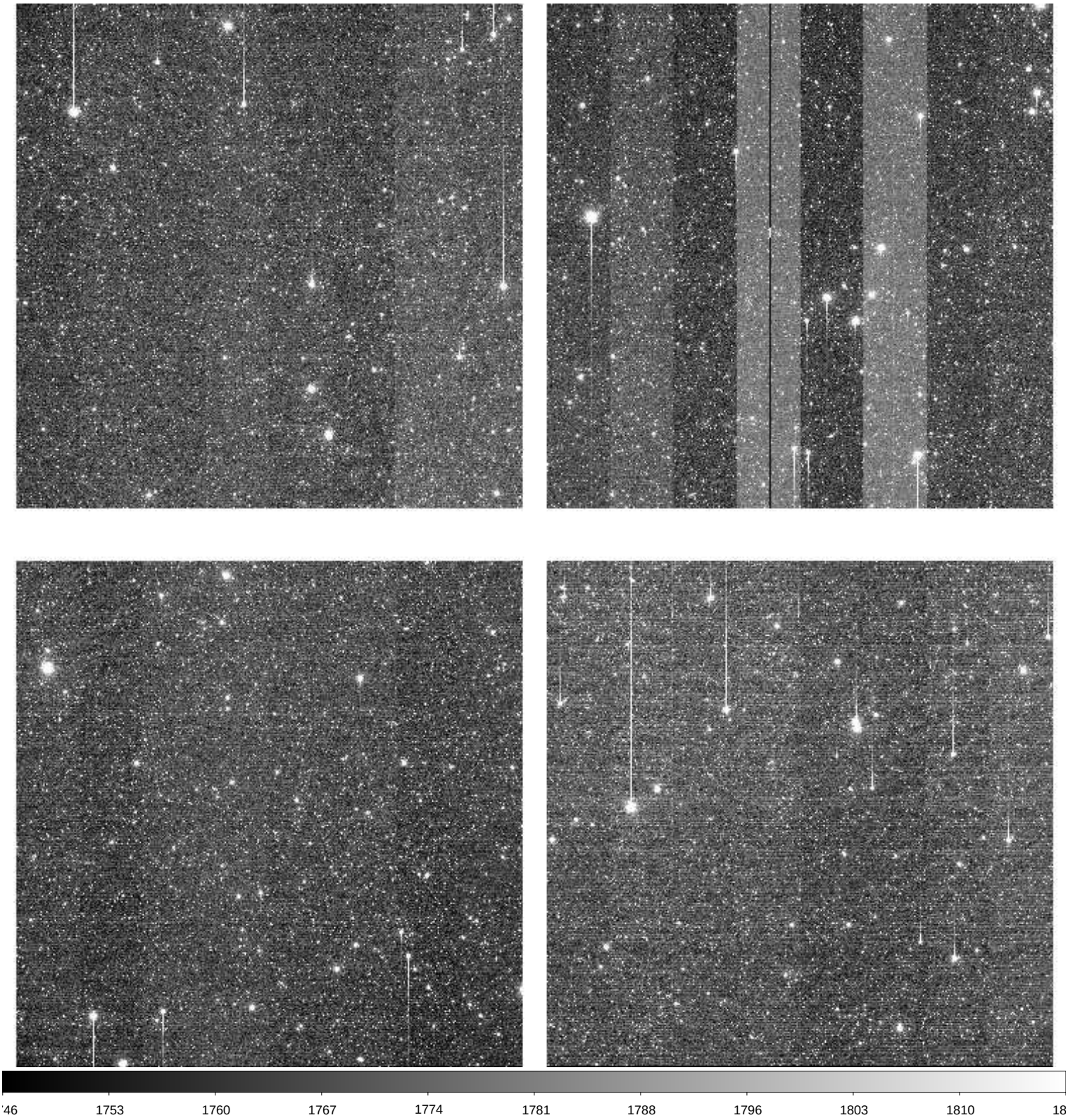

File Name	:	**xkmts.20260221.021424.fits** # 75 / 205 #
Project ID	:	LSST
Image Type	:	OBJECT
Object Name	:	**gaia20fif**
RA	:	07:24:48.800
DEC	:	+02:32:21.70
Exposure Time	:	60
Airmass	:	1.29
Sidereal Time	:	08:43:41
Filter ID	:	I
Observation Date	:	2026-02-21T21:11:37
CCD Temperature	:	-106.21

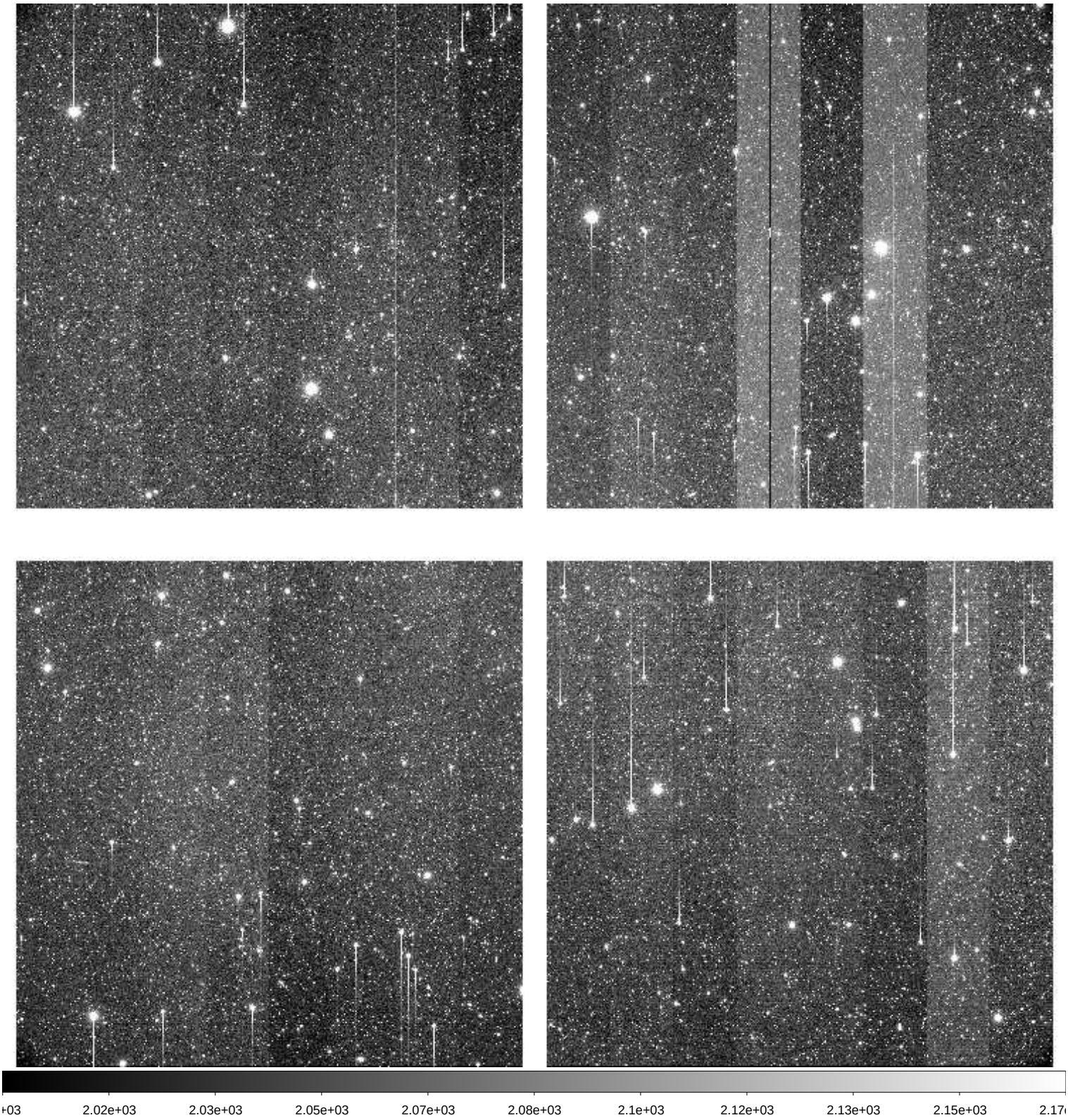

File Name	:	**xkmts.20260221.021425.fits** # 76 / 205 #
Project ID	:	LSST
Image Type	:	OBJECT
Object Name	:	**gaia19fdx**
RA	:	07:44:46.780
DEC	:	+07:00:44.40
Exposure Time	:	60
Airmass	:	1.34
Sidereal Time	:	08:45:50
Filter ID	:	V
Observation Date	:	2026-02-21T21:13:33
CCD Temperature	:	-106.24

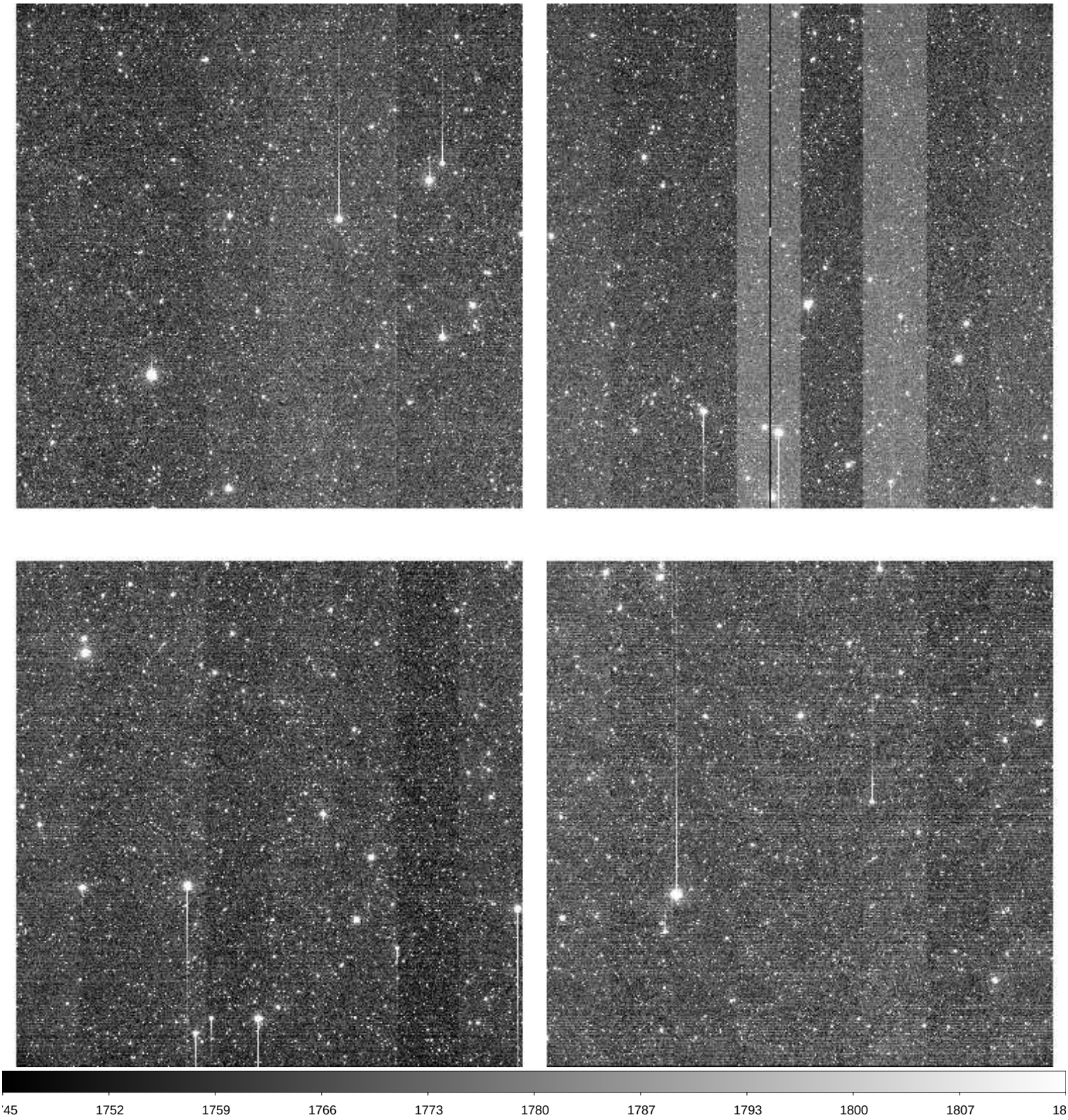

File Name	:	**xkmts.20260221.021426.fits** # 77 / 205 #
Project ID	:	LSST
Image Type	:	OBJECT
Object Name	:	**gaia19fdx**
RA	:	07:44:46.780
DEC	:	+07:00:44.30
Exposure Time	:	60
Airmass	:	1.34
Sidereal Time	:	08:47:46
Filter ID	:	I
Observation Date	:	2026-02-21T21:15:42
CCD Temperature	:	-106.22

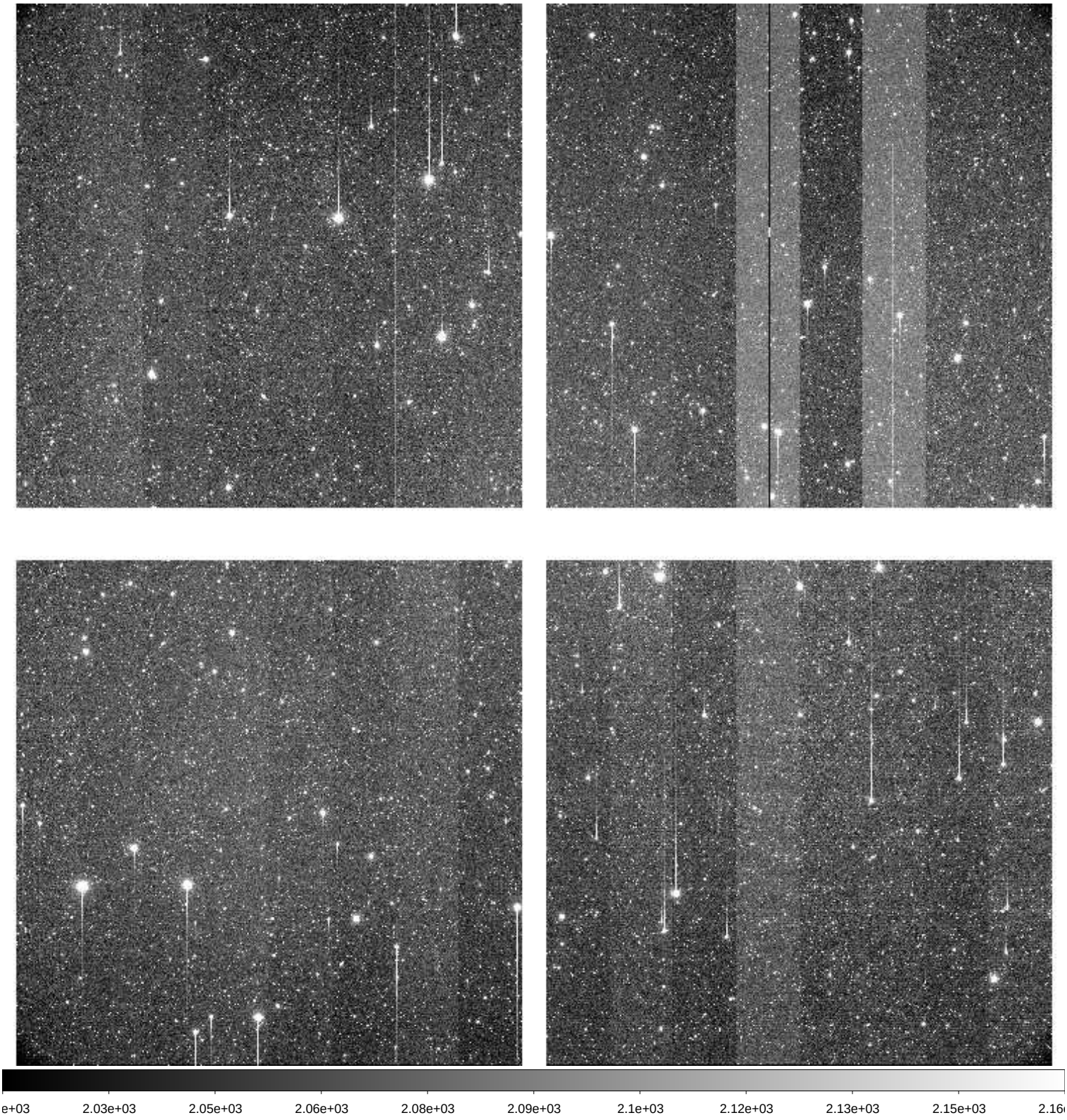

File Name	:	**xkmts.20260221.021427.fits** # 78 / 205 #
Project ID	:	LSST
Image Type	:	OBJECT
Object Name	:	**n3201se1_2**
RA	:	10:24:18.170
DEC	:	-46:38:37.50
Exposure Time	:	60
Airmass	:	1.09
Sidereal Time	:	08:51:31
Filter ID	:	I
Observation Date	:	2026-02-21T21:19:14
CCD Temperature	:	-106.28

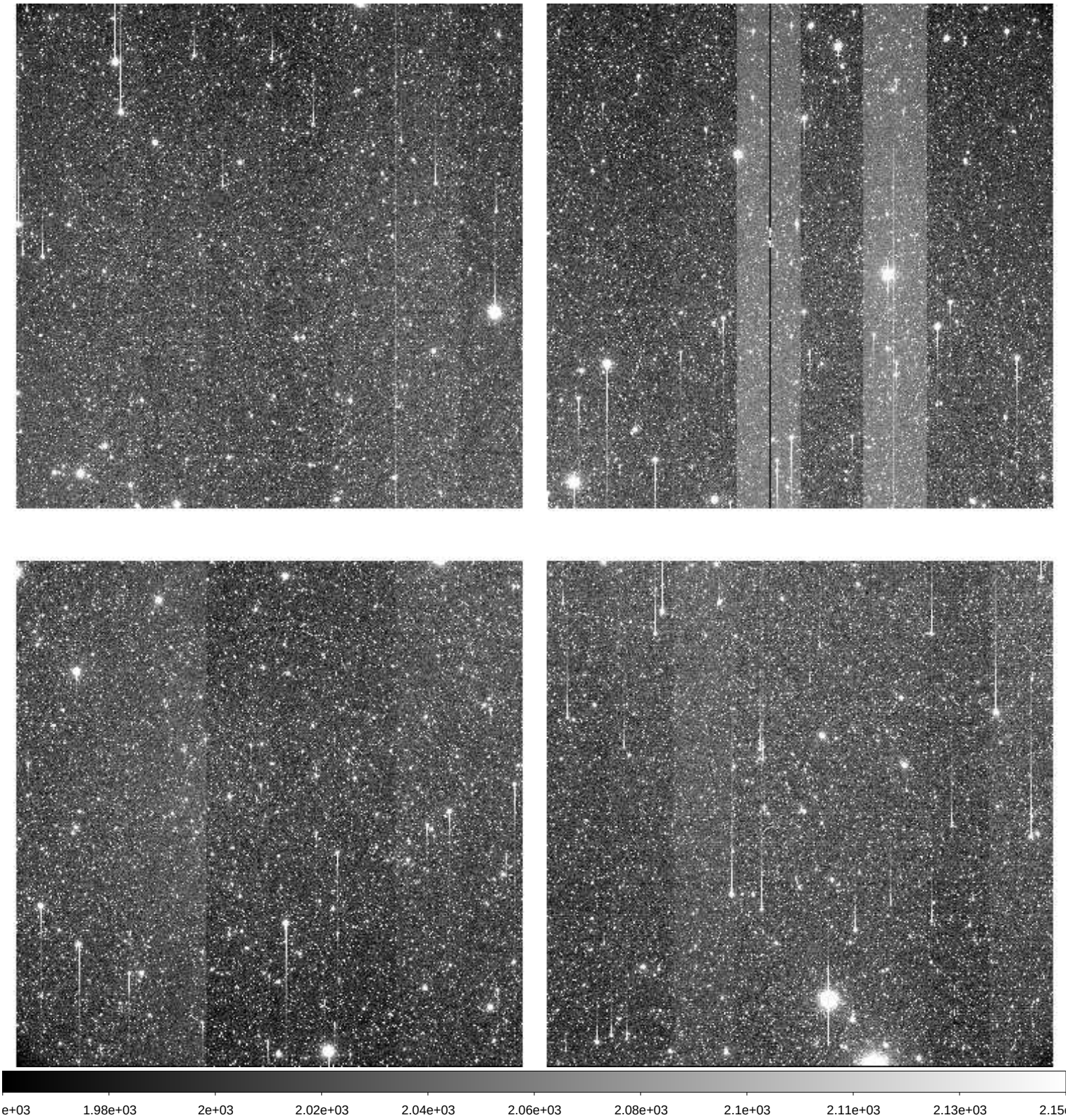

File Name	:	**xkmts.20260221.021428.fits** # 79 / 205 #
Project ID	:	LSST
Image Type	:	OBJECT
Object Name	:	**n3201se2_2**
RA	:	10:35:38.410
DEC	:	-47:13:18.30
Exposure Time	:	60
Airmass	:	1.10
Sidereal Time	:	08:53:29
Filter ID	:	I
Observation Date	:	2026-02-21T21:21:10
CCD Temperature	:	-106.34

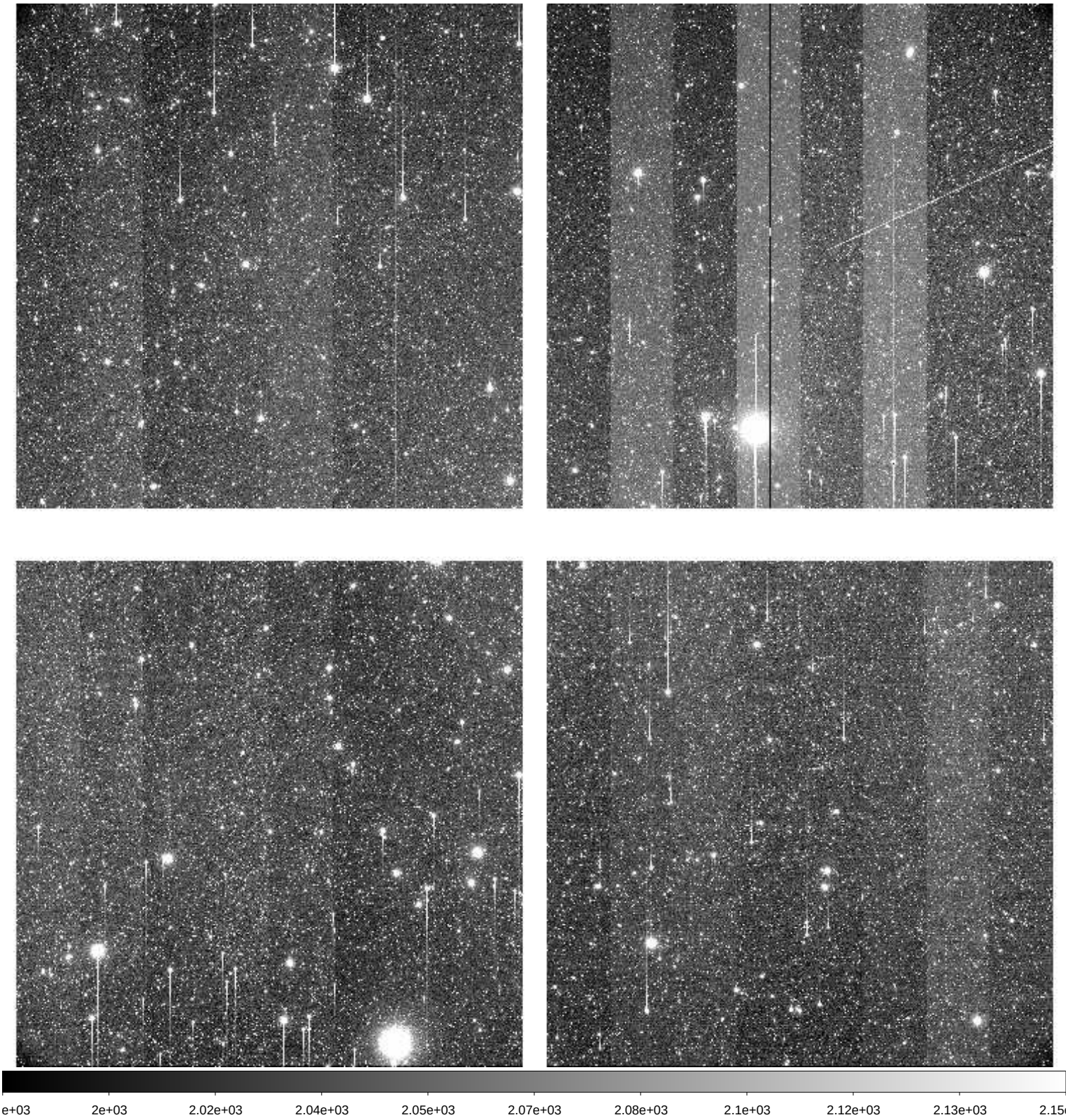

File Name	:	**xkmts.20260221.021429.fits** # 80 / 205 #
Project ID	:	LSST
Image Type	:	OBJECT
Object Name	:	**n3201nw1_2**
RA	:	10:11:31.670
DEC	:	-46:23:23.00
Exposure Time	:	60
Airmass	:	1.07
Sidereal Time	:	08:55:27
Filter ID	:	I
Observation Date	:	2026-02-21T21:23:07
CCD Temperature	:	-106.31

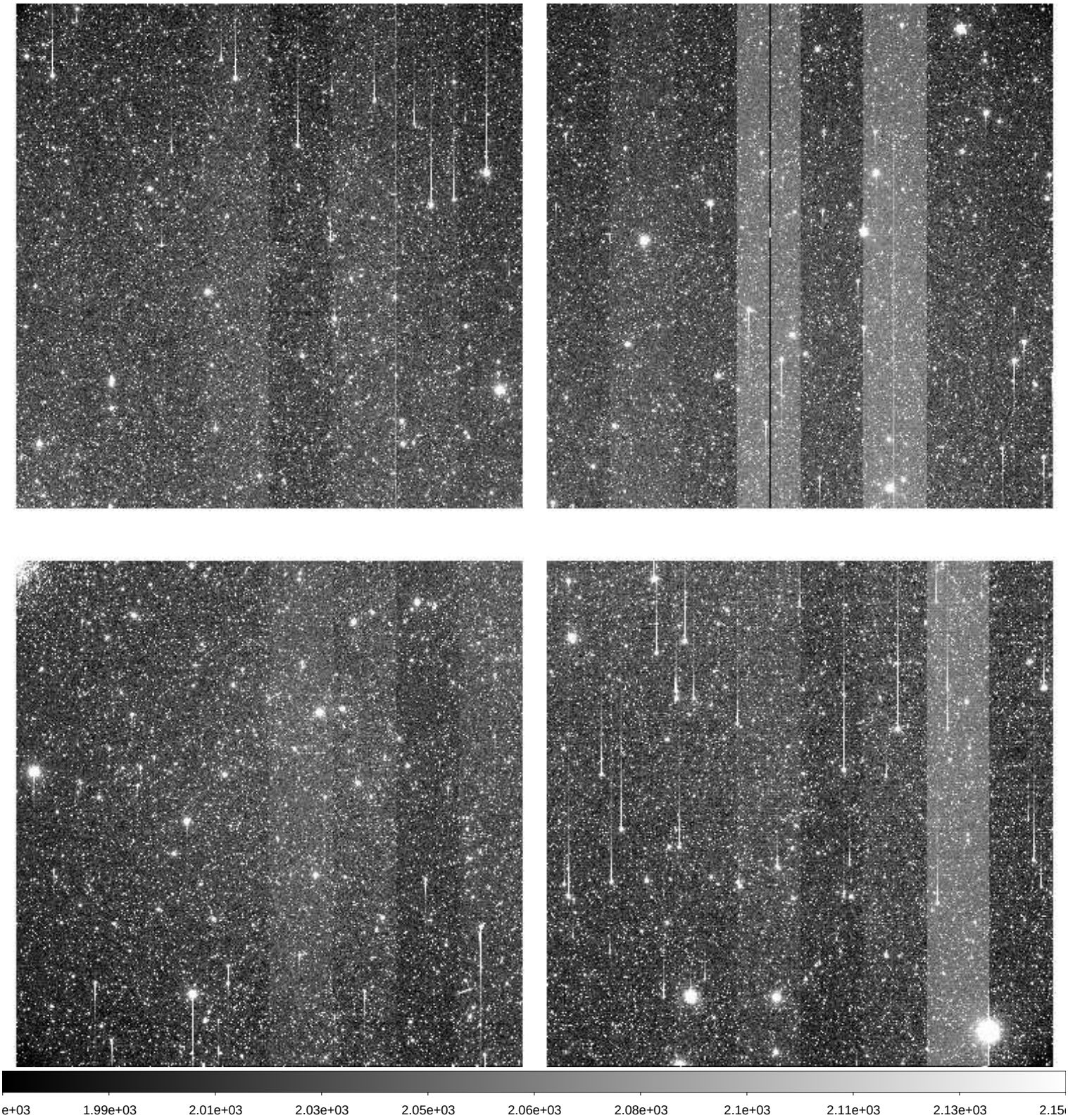

File Name	:	**xkmts.20260221.021430.fits** # 81 / 205 #
Project ID	:	LSST
Image Type	:	OBJECT
Object Name	:	**n3201nw2_2**
RA	:	10:00:11.450
DEC	:	-45:48:42.10
Exposure Time	:	60
Airmass	:	1.06
Sidereal Time	:	08:57:23
Filter ID	:	I
Observation Date	:	2026-02-21T21:25:17
CCD Temperature	:	-106.32

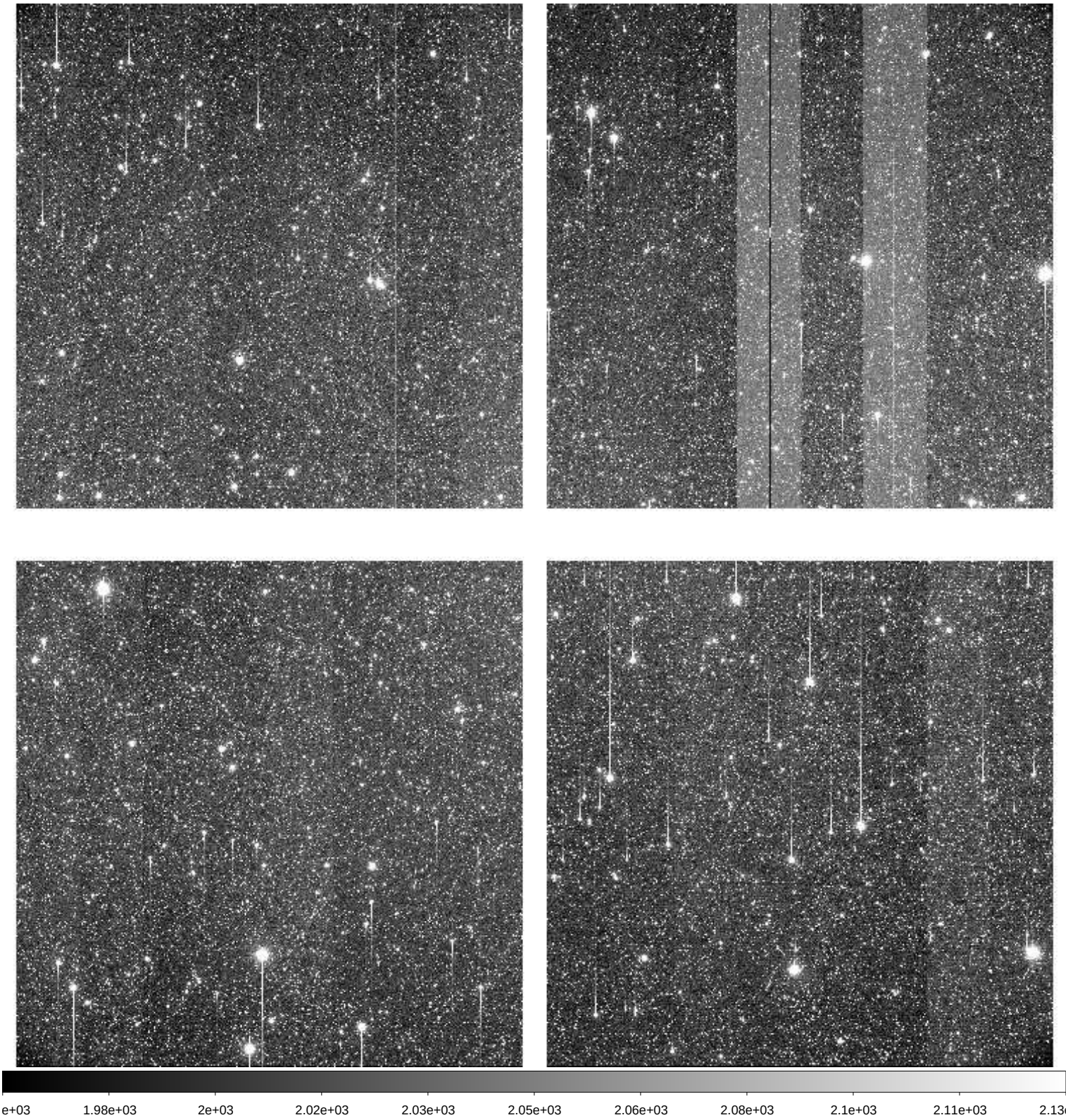

File Name	:	**xkmts.20260221.021431.fits** # 82 / 205 #
Project ID	:	LSST
Image Type	:	OBJECT
Object Name	:	**n3201se1_3**
RA	:	10:23:40.250
DEC	:	-46:25:49.10
Exposure Time	:	60
Airmass	:	1.08
Sidereal Time	:	08:59:32
Filter ID	:	I
Observation Date	:	2026-02-21T21:27:25
CCD Temperature	:	-106.38

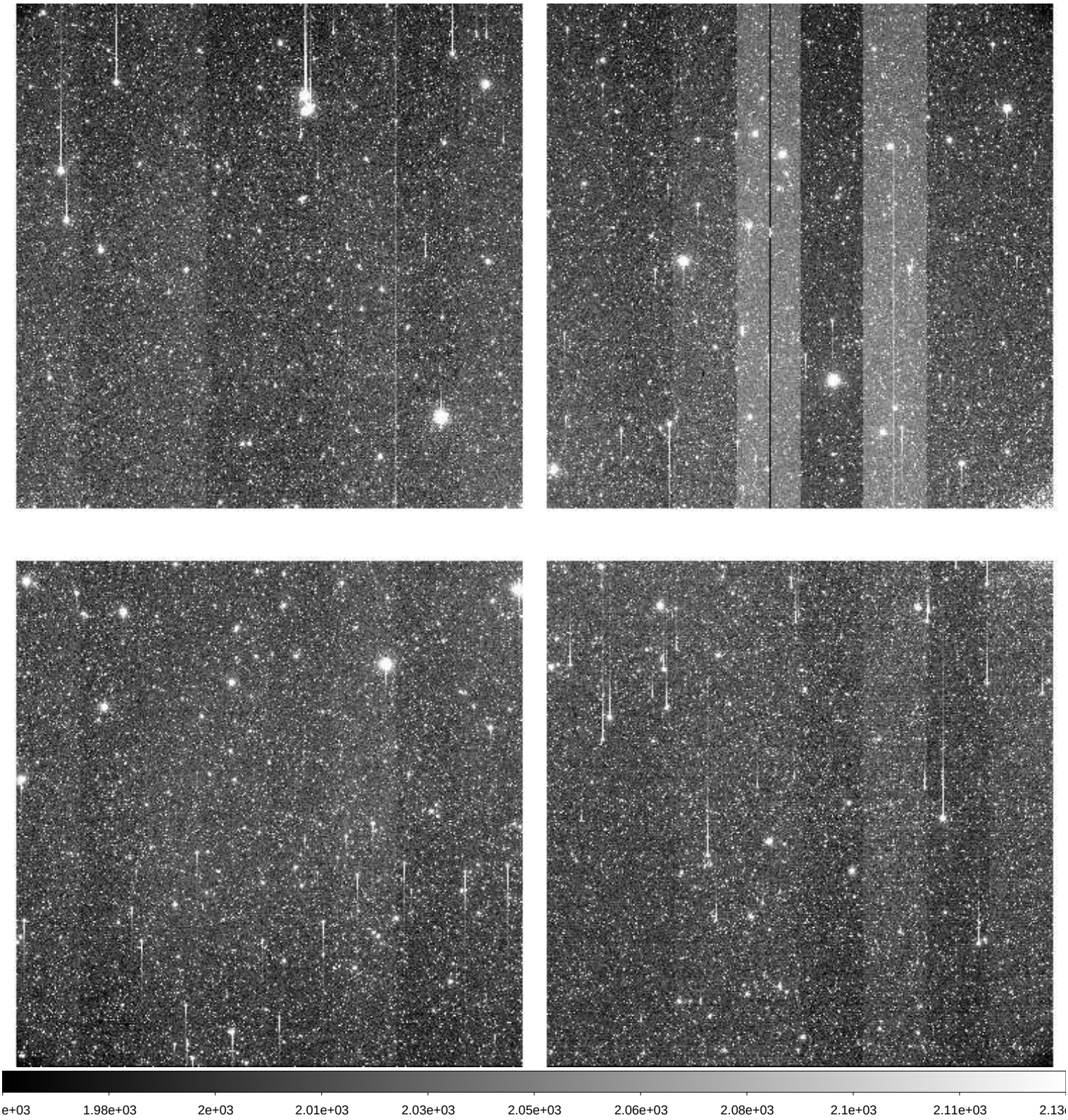

File Name	:	**xkmts.20260221.021432.fits** # 83 / 205 #
Project ID	:	LSST
Image Type	:	OBJECT
Object Name	:	**n3201se2_3**
RA	:	10:35:00.090
DEC	:	-47:00:30.20
Exposure Time	:	60
Airmass	:	1.09
Sidereal Time	:	09:01:41
Filter ID	:	I
Observation Date	:	2026-02-21T21:29:34
CCD Temperature	:	-106.4

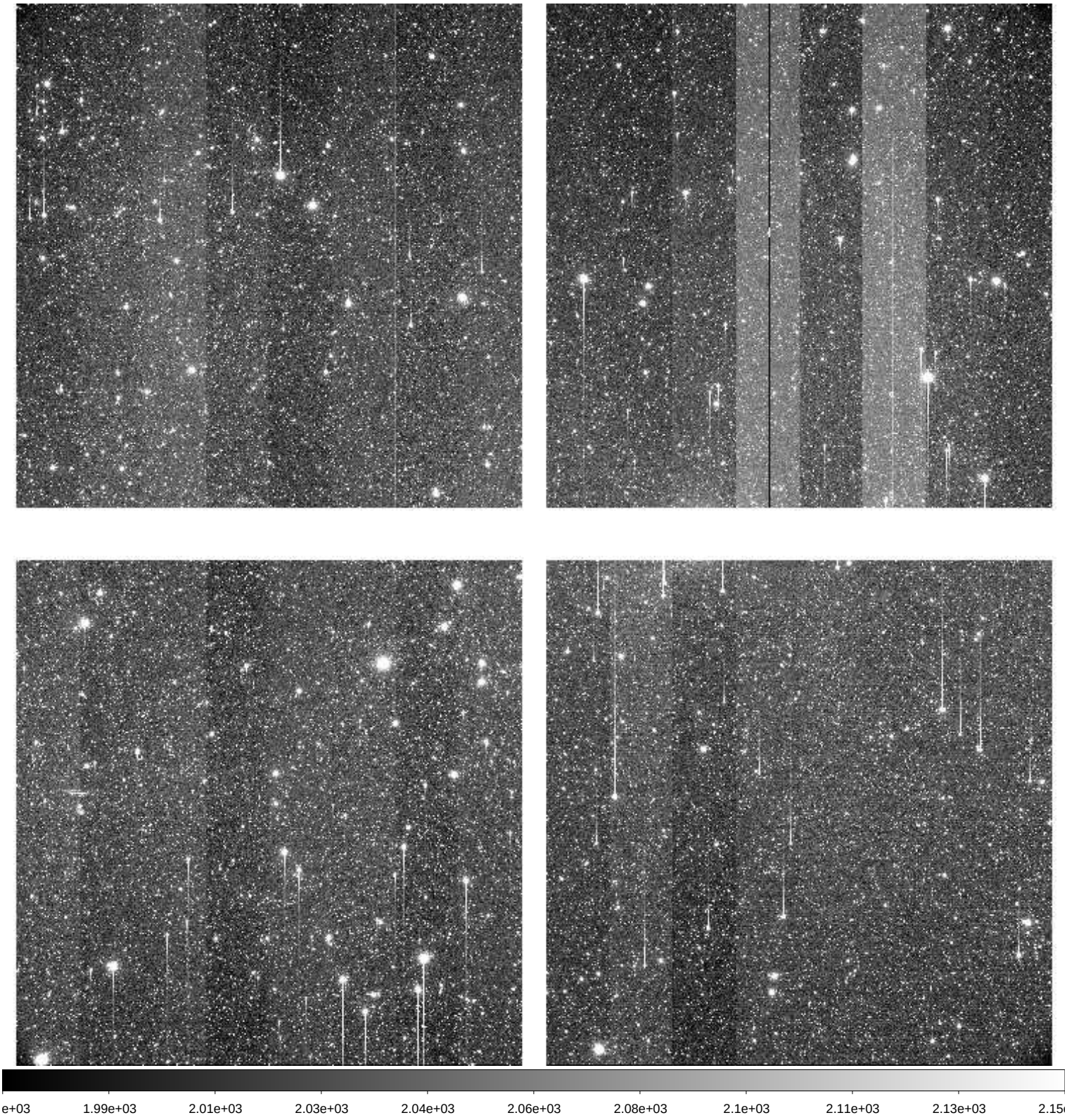

File Name	:	**xkmts.20260221.021433.fits** # 84 / 205 #
Project ID	:	LSST
Image Type	:	OBJECT
Object Name	:	**n3201nw1_3**
RA	:	10:10:53.940
DEC	:	-46:10:34.90
Exposure Time	:	60
Airmass	:	1.06
Sidereal Time	:	09:03:51
Filter ID	:	I
Observation Date	:	2026-02-21T21:31:44
CCD Temperature	:	-106.42

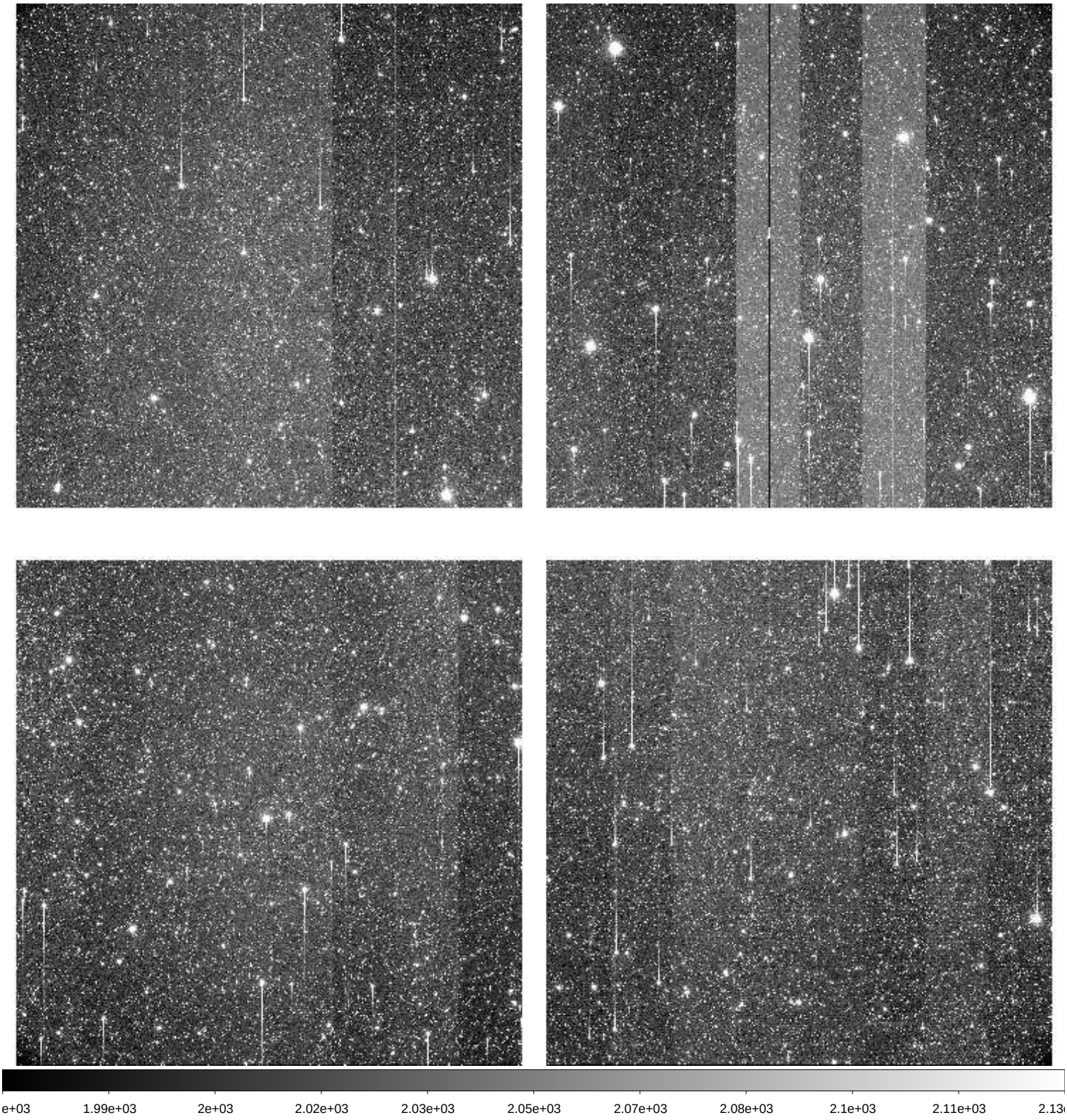

File Name	:	**xkmts.20260221.021434.fits** # 85 / 205 #
Project ID	:	LSST
Image Type	:	OBJECT
Object Name	:	**n3201nw2_3**
RA	:	09:59:34.100
DEC	:	-45:35:54.20
Exposure Time	:	60
Airmass	:	1.05
Sidereal Time	:	09:06:01
Filter ID	:	I
Observation Date	:	2026-02-21T21:33:52
CCD Temperature	:	-106.47

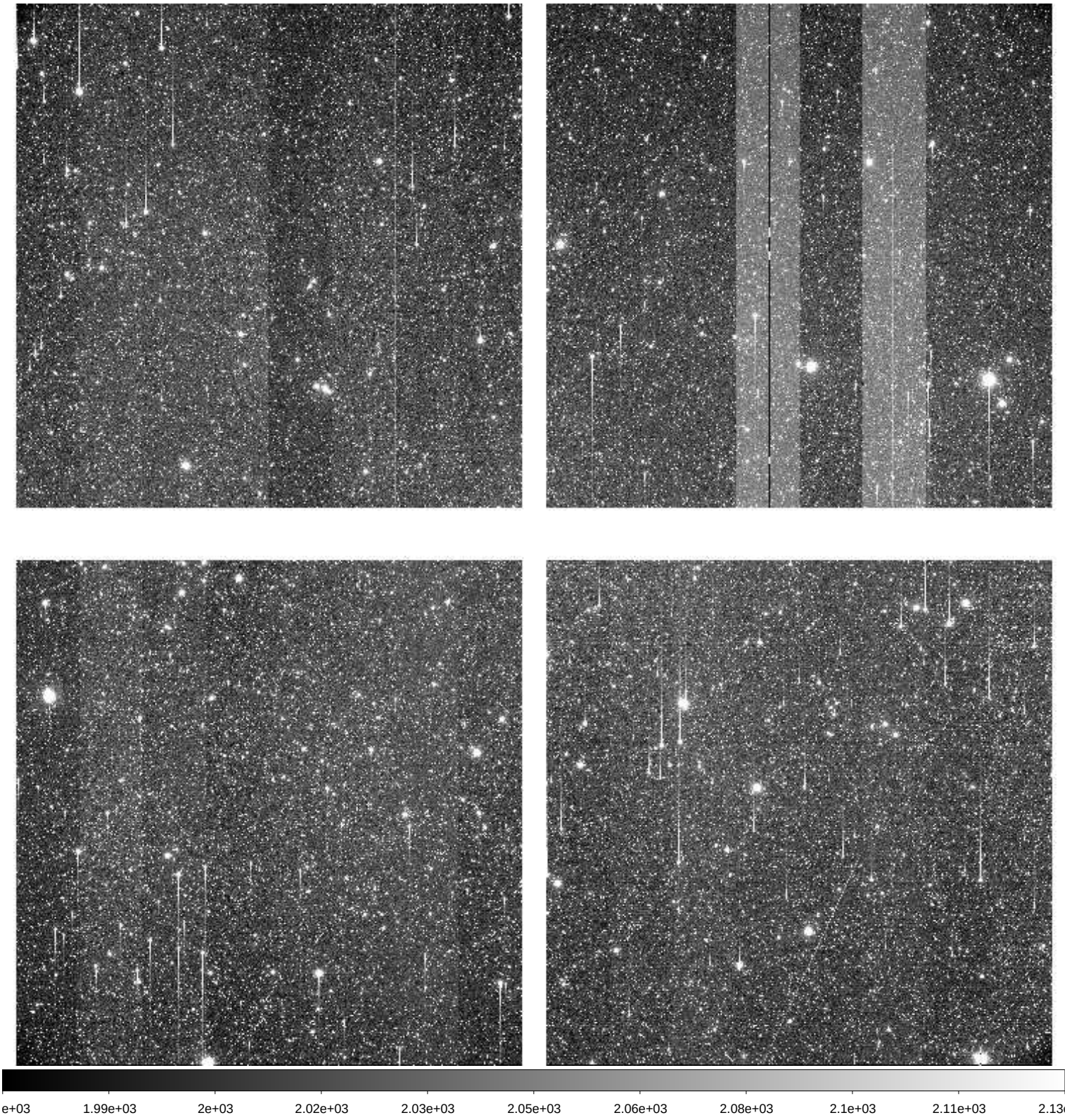

File Name	:	**xkmts.20260221.021435.fits** # 86 / 205 #
Project ID	:	LSST
Image Type	:	OBJECT
Object Name	:	**IC190503**
RA	:	08:01:07.220
DEC	:	+06:20:59.80
Exposure Time	:	60
Airmass	:	1.34
Sidereal Time	:	09:09:57
Filter ID	:	I
Observation Date	:	2026-02-21T21:37:36
CCD Temperature	:	-106.54

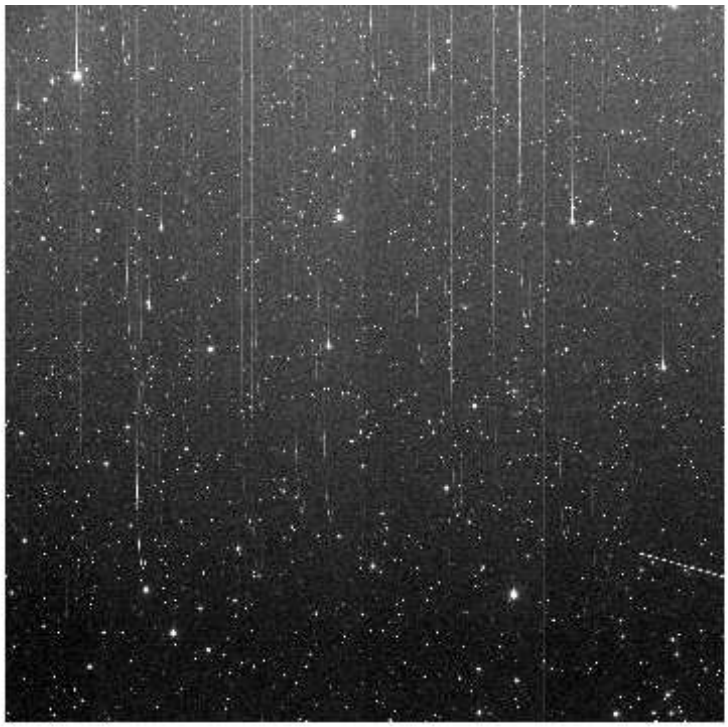

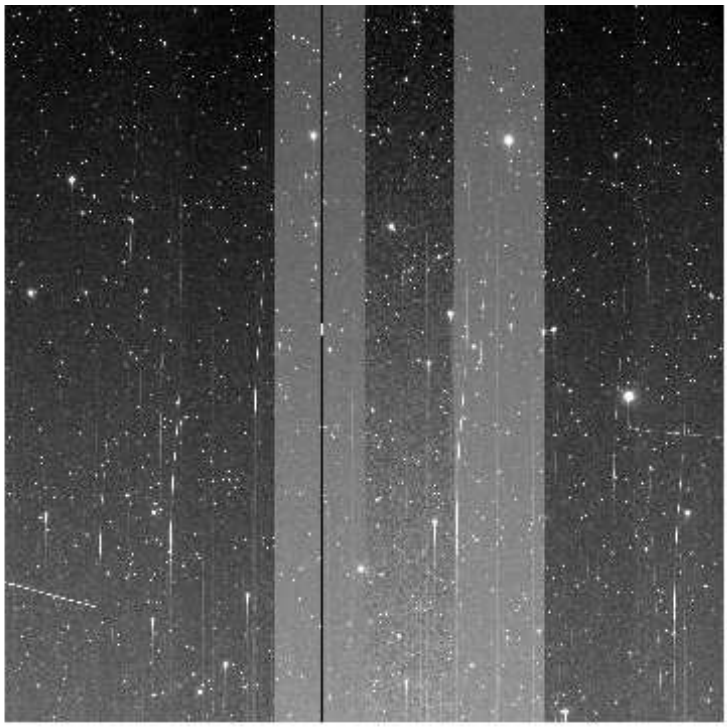

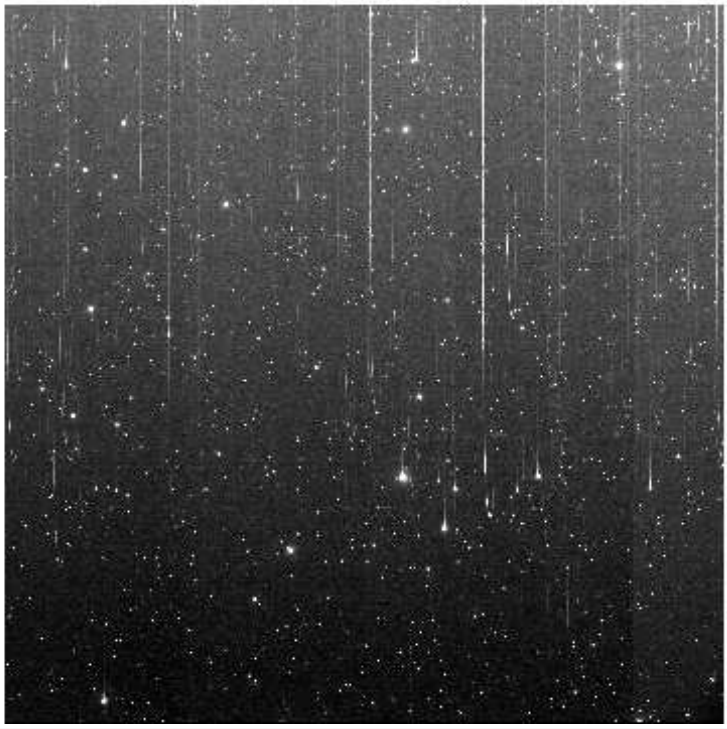

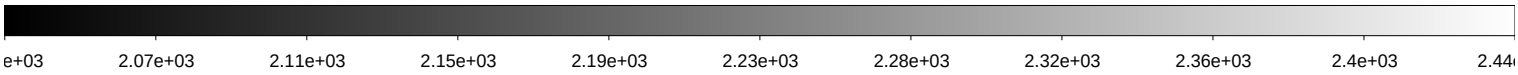

File Name	:	**xkmts.20260221.021436.fits** # 87 / 205 #
Project ID	:	LSST
Image Type	:	OBJECT
Object Name	:	**IC190503sub**
RA	:	08:01:54.020
DEC	:	+07:17:59.70
Exposure Time	:	60
Airmass	:	1.36
Sidereal Time	:	09:11:53
Filter ID	:	I
Observation Date	:	2026-02-21T21:39:45
CCD Temperature	:	-106.53

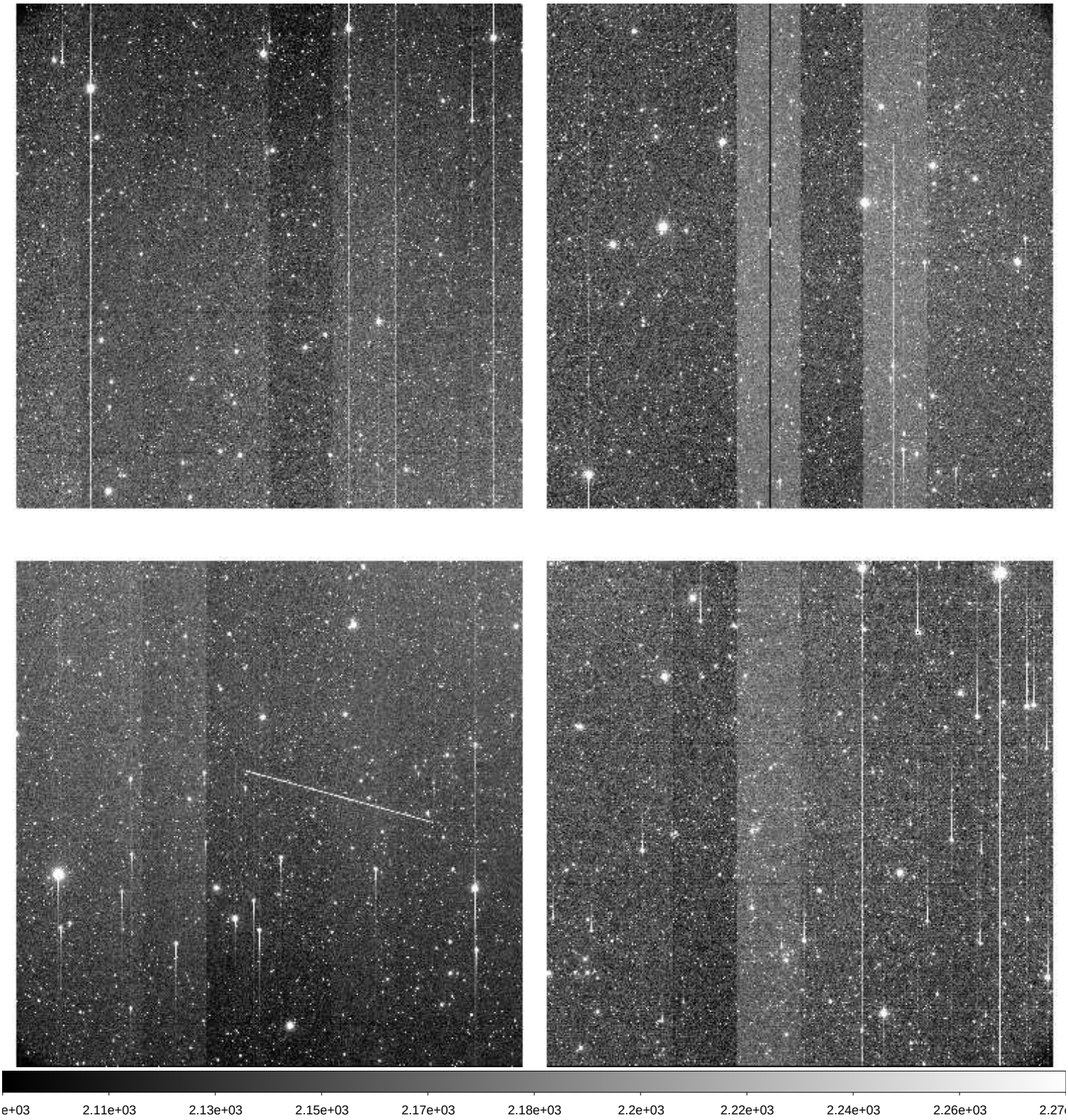

File Name	:	**xkmts.20260221.021437.fits** # 88 / 205 #
Project ID	:	LSST
Image Type	:	OBJECT
Object Name	:	**IC160806ne1**
RA	:	08:15:11.560
DEC	:	+00:16:00.60
Exposure Time	:	60
Airmass	:	1.22
Sidereal Time	:	09:14:04
Filter ID	:	I
Observation Date	:	2026-02-21T21:41:55
CCD Temperature	:	-106.58

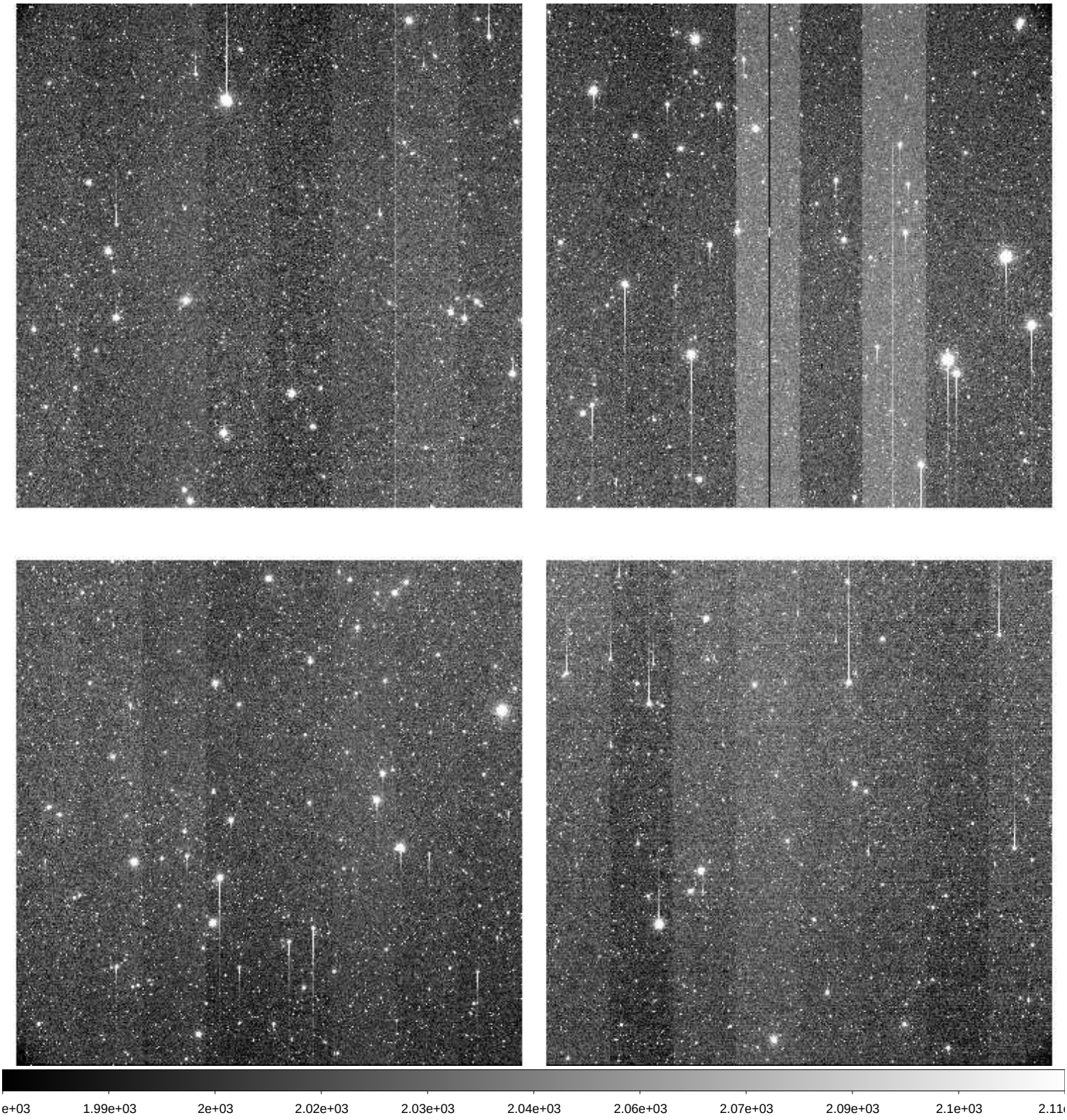

File Name	:	**xkmts.20260221.021438.fits** # 89 / 205 #
Project ID	:	LSST
Image Type	:	OBJECT
Object Name	:	**IC160806nw1**
RA	:	08:07:11.520
DEC	:	+00:16:00.60
Exposure Time	:	60
Airmass	:	1.23
Sidereal Time	:	09:16:13
Filter ID	:	I
Observation Date	:	2026-02-21T21:44:04
CCD Temperature	:	-106.61

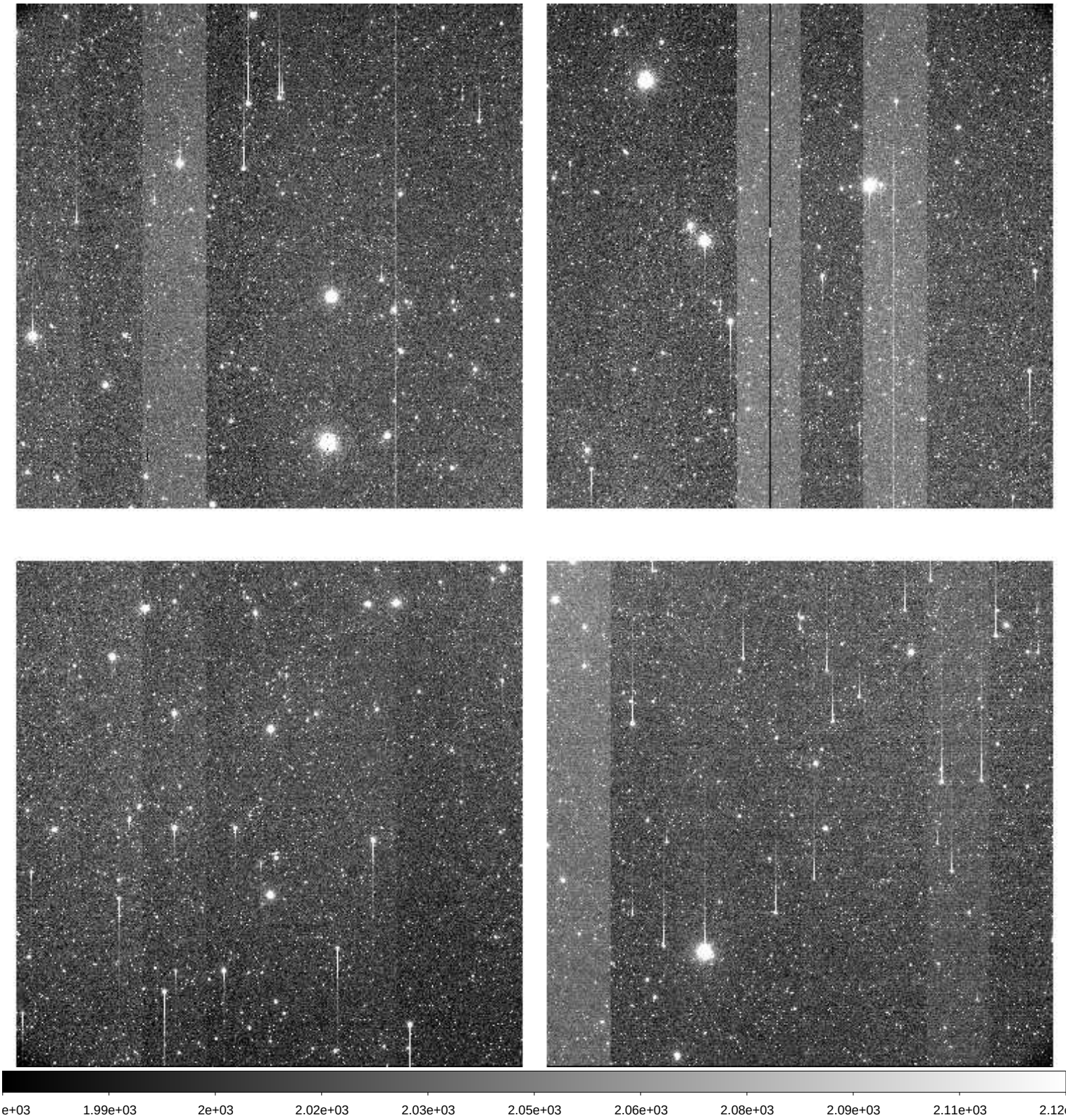

File Name	:	**xkmts.20260221.021439.fits** # 90 / 205 #
Project ID	:	LSST
Image Type	:	OBJECT
Object Name	:	**IC160806se1**
RA	:	08:15:11.570
DEC	:	-01:43:59.40
Exposure Time	:	60
Airmass	:	1.20
Sidereal Time	:	09:18:24
Filter ID	:	I
Observation Date	:	2026-02-21T21:46:14
CCD Temperature	:	-106.62

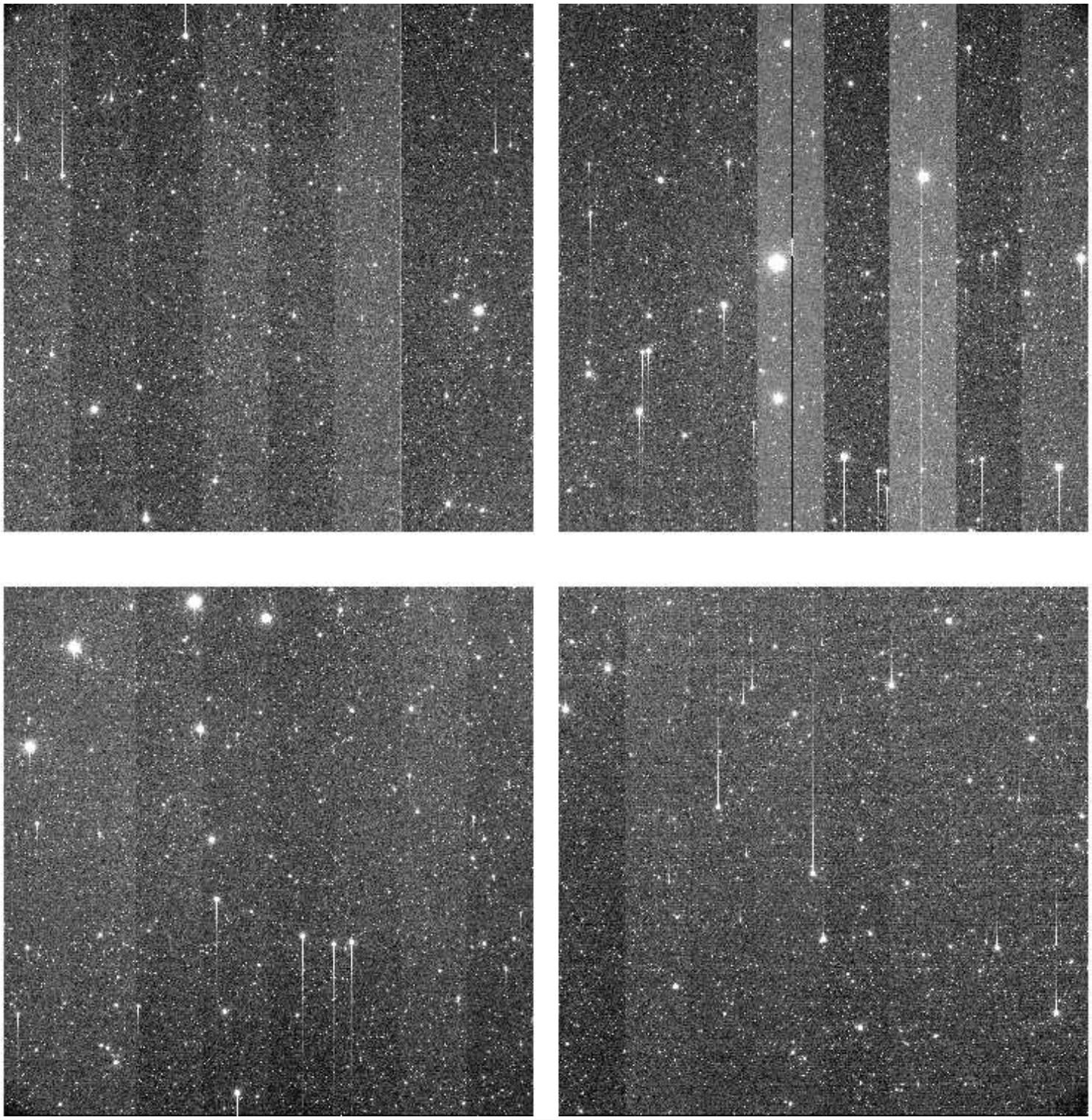

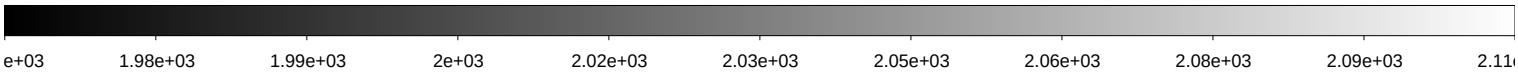

File Name	:	**xkmts.20260221.021440.fits** # 91 / 205 #
Project ID	:	LSST
Image Type	:	OBJECT
Object Name	:	**IC160806sw1**
RA	:	08:07:11.520
DEC	:	-01:43:59.20
Exposure Time	:	60
Airmass	:	1.21
Sidereal Time	:	09:20:34
Filter ID	:	I
Observation Date	:	2026-02-21T21:48:24
CCD Temperature	:	-106.66

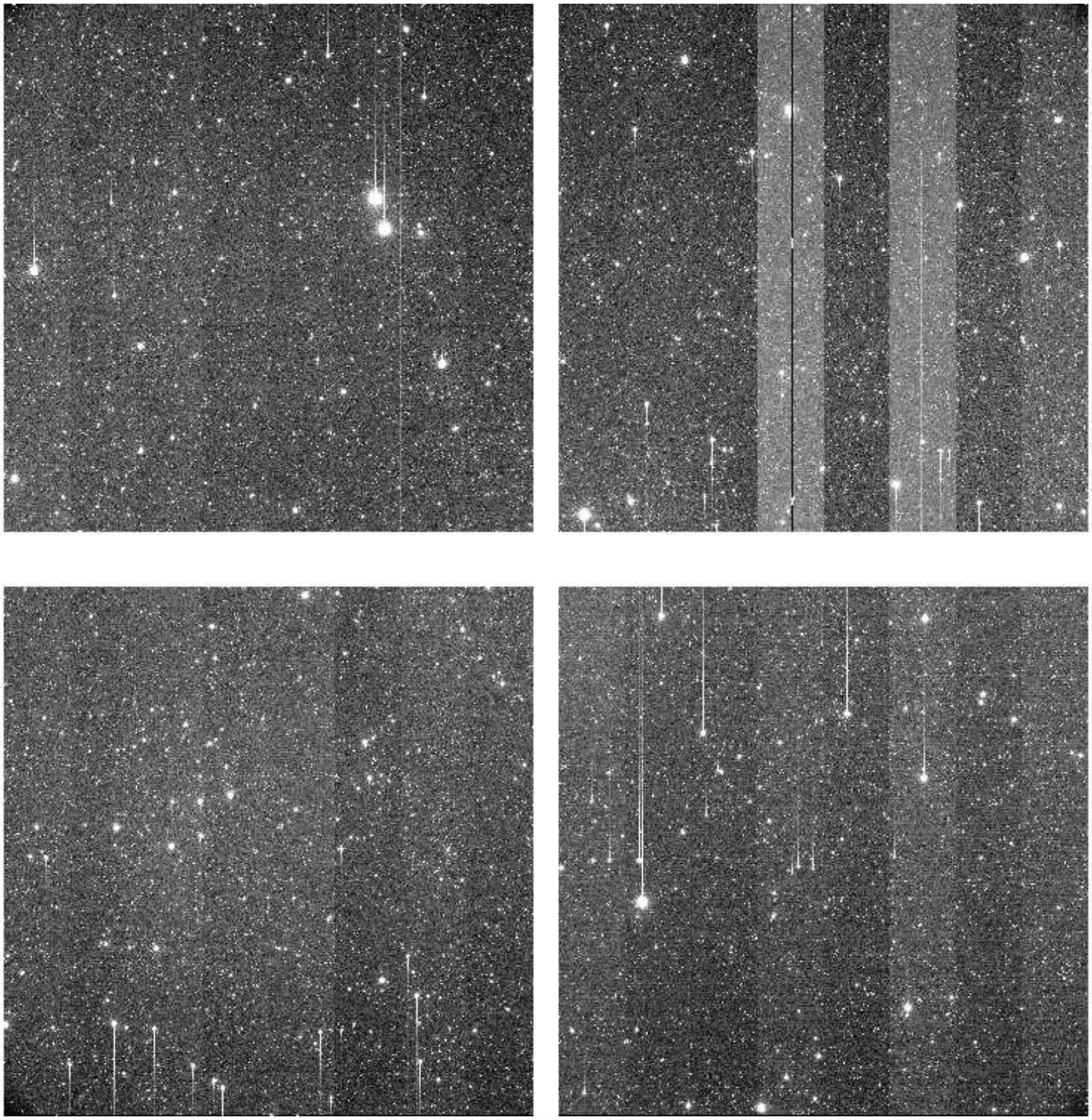

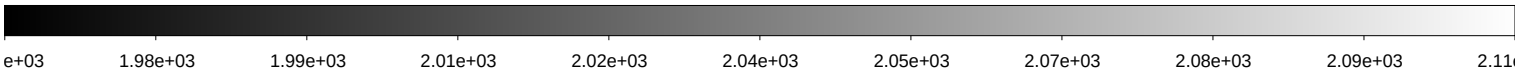

File Name	:	**xkmts.20260221.021441.fits** # 92 / 205 #
Project ID	:	LSST
Image Type	:	OBJECT
Object Name	:	**gaia17coq**
RA	:	08:26:36.280
DEC	:	-17:30:35.60
Exposure Time	:	60
Airmass	:	1.06
Sidereal Time	:	09:22:44
Filter ID	:	V
Observation Date	:	2026-02-21T21:50:33
CCD Temperature	:	-106.7

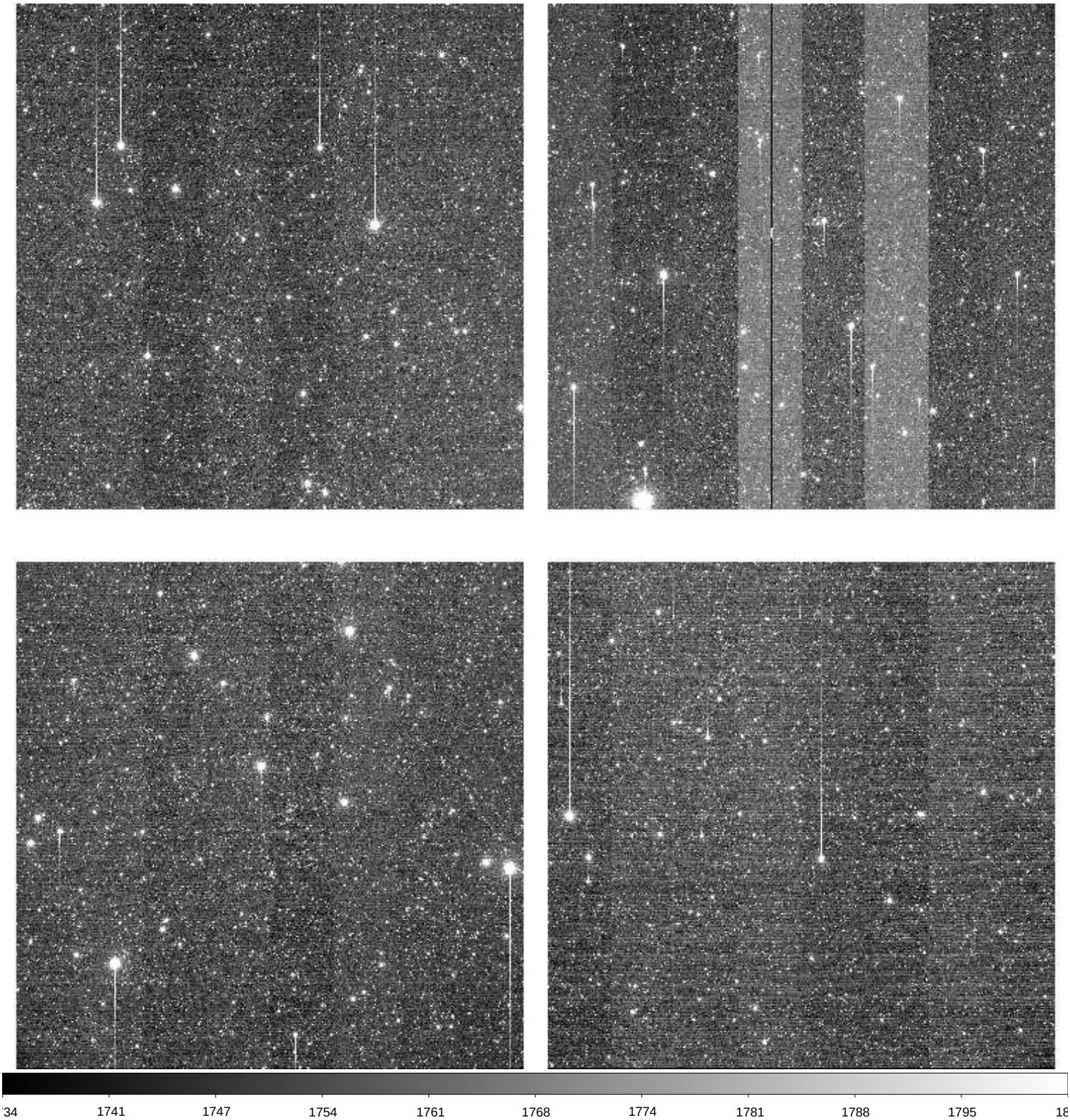

File Name	:	**xkmts.20260221.021442.fits** # 93 / 205 #
Project ID	:	LSST
Image Type	:	OBJECT
Object Name	:	**gaia17coq**
RA	:	08:26:36.280
DEC	:	-17:30:35.60
Exposure Time	:	60
Airmass	:	1.06
Sidereal Time	:	09:24:53
Filter ID	:	I
Observation Date	:	2026-02-21T21:52:42
CCD Temperature	:	-106.73

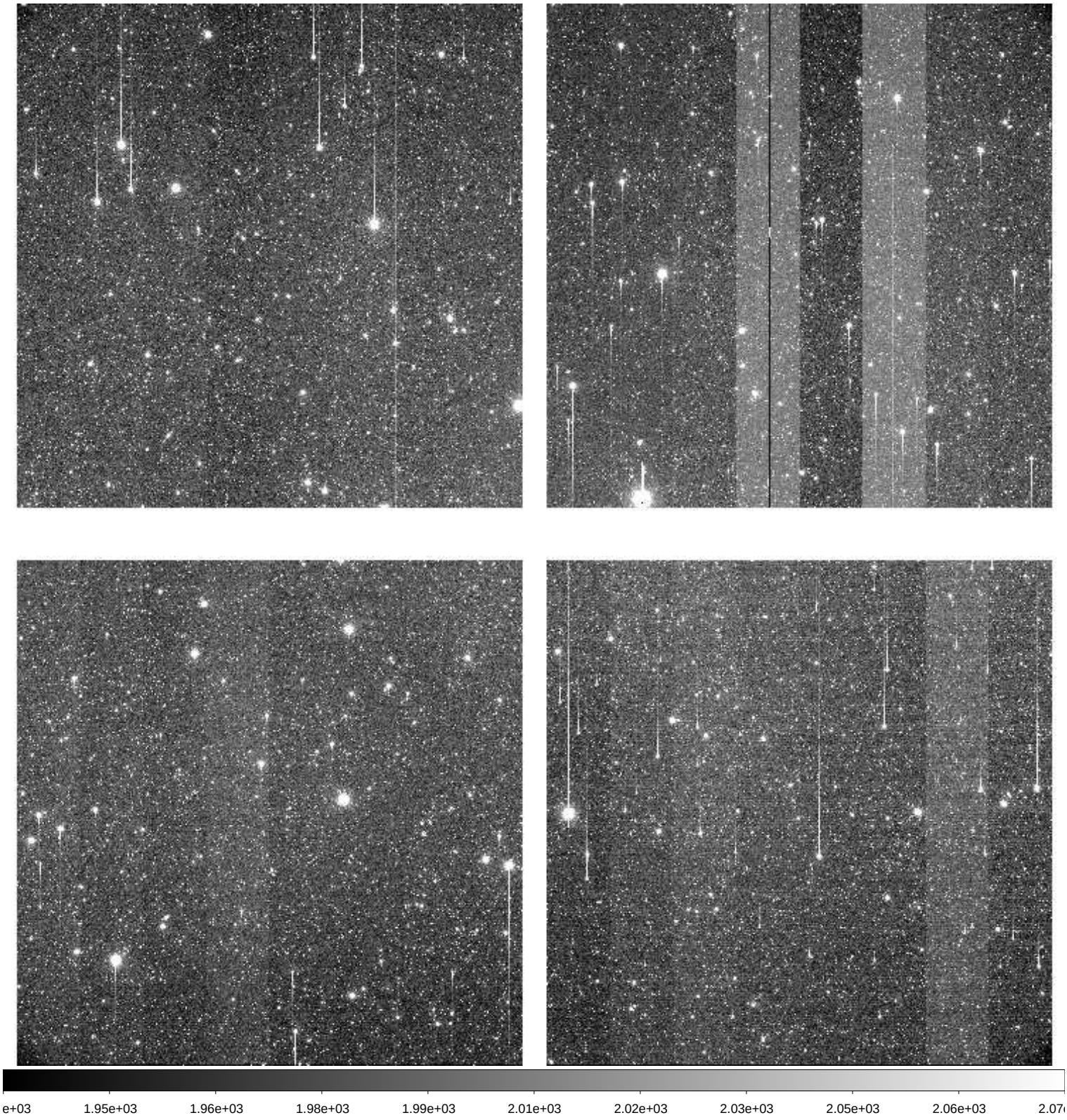

File Name	:	**xkmts.20260221.021443.fits** # 94 / 205 #
Project ID	:	LSST
Image Type	:	OBJECT
Object Name	:	**IC200615a**
RA	:	09:33:46.500
DEC	:	+04:39:05.70
Exposure Time	:	60
Airmass	:	1.25
Sidereal Time	:	09:27:12
Filter ID	:	I
Observation Date	:	2026-02-21T21:54:48
CCD Temperature	:	-106.46

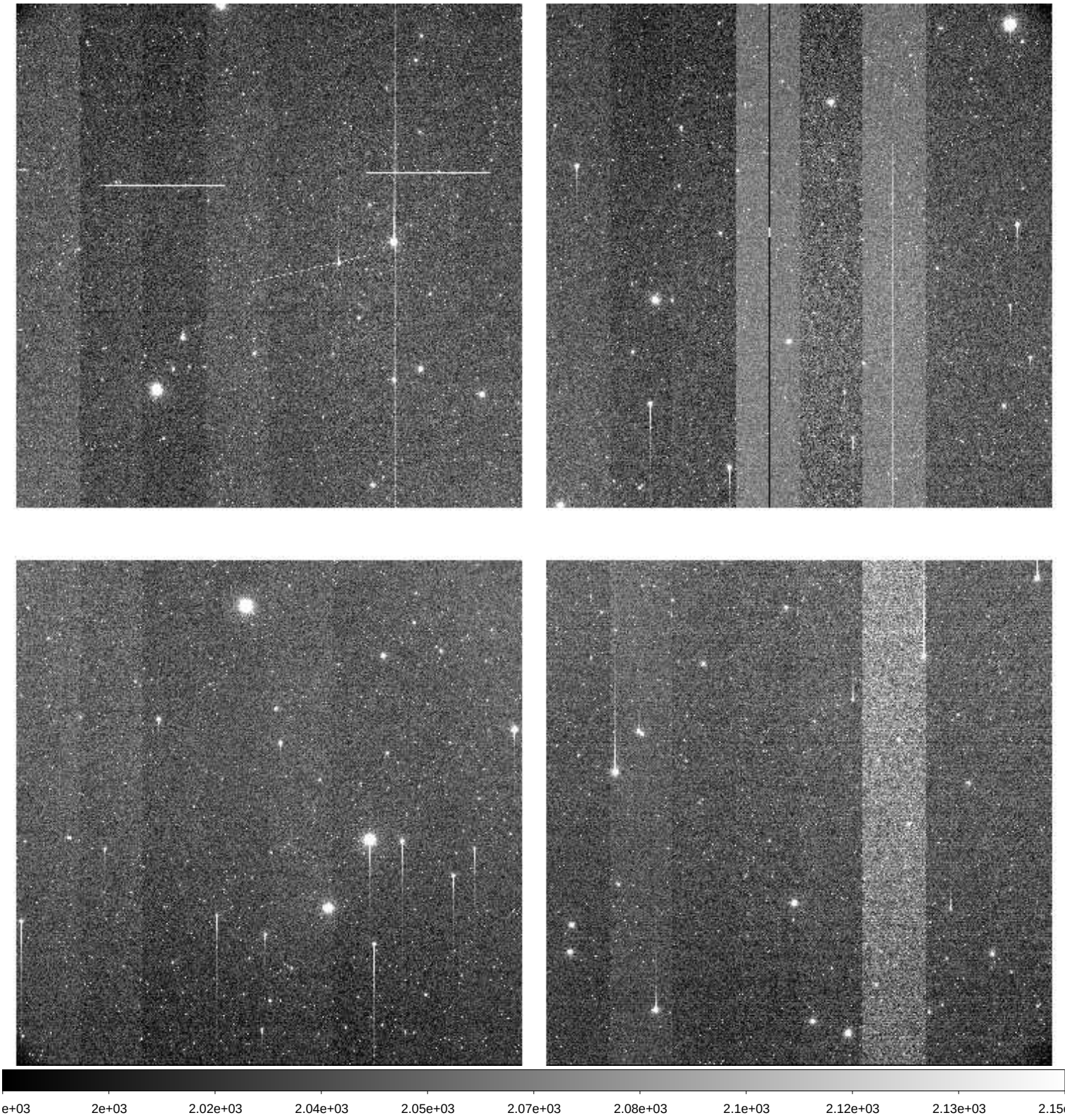

File Name	:	**xkmts.20260221.021444.fits** # 95 / 205 #
Project ID	:	LSST
Image Type	:	OBJECT
Object Name	:	**IC200615b**
RA	:	09:25:49.530
DEC	:	+04:39:05.70
Exposure Time	:	60
Airmass	:	1.25
Sidereal Time	:	09:29:09
Filter ID	:	I
Observation Date	:	2026-02-21T21:56:57
CCD Temperature	:	-106.69

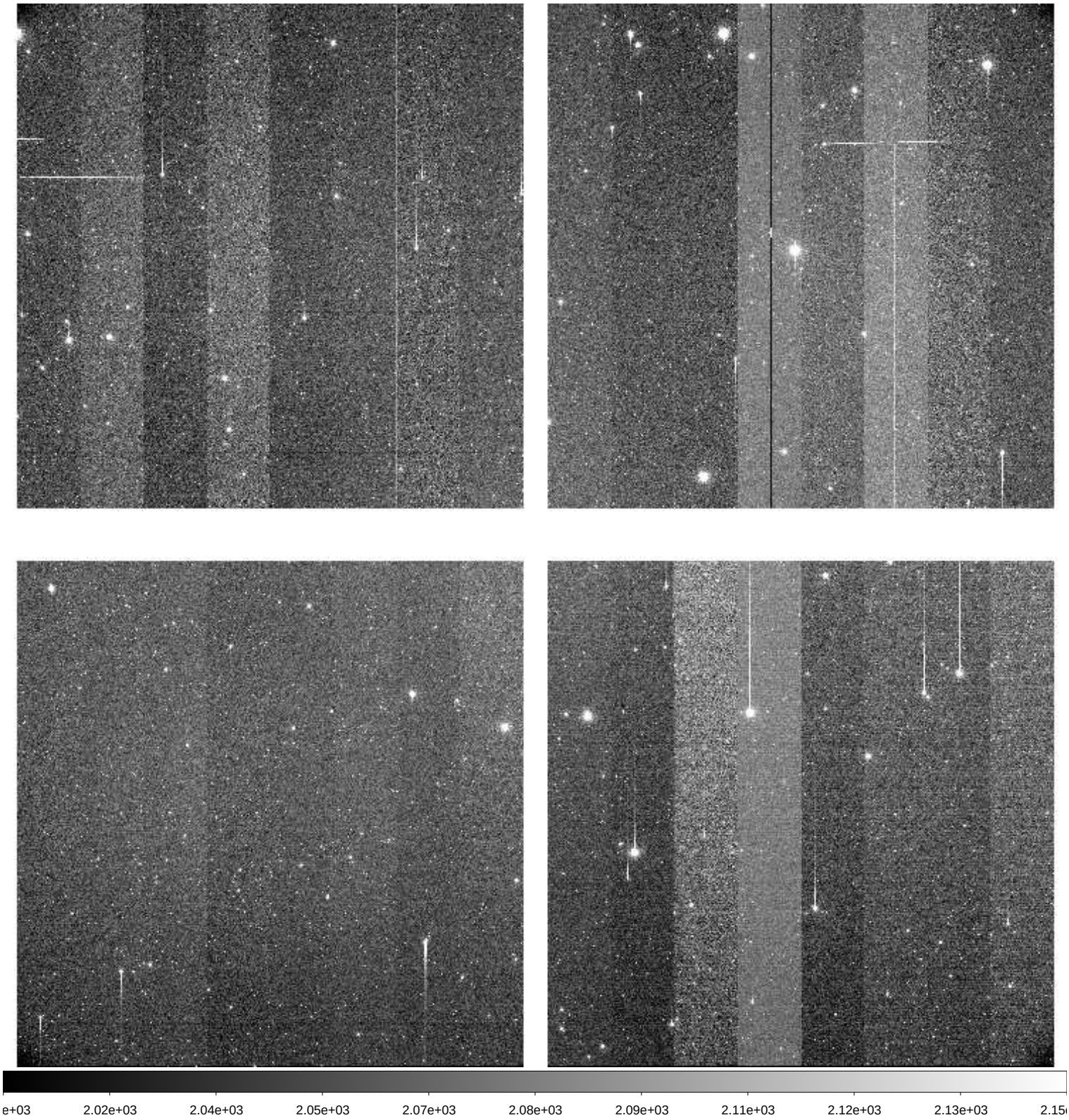

File Name	:	**xkmts.20260221.021445.fits** # 96 / 205 #
Project ID	:	LSST
Image Type	:	OBJECT
Object Name	:	**IC200615c**
RA	:	09:33:46.510
DEC	:	+02:40:05.80
Exposure Time	:	60
Airmass	:	1.22
Sidereal Time	:	09:31:19
Filter ID	:	I
Observation Date	:	2026-02-21T21:59:07
CCD Temperature	:	-106.8

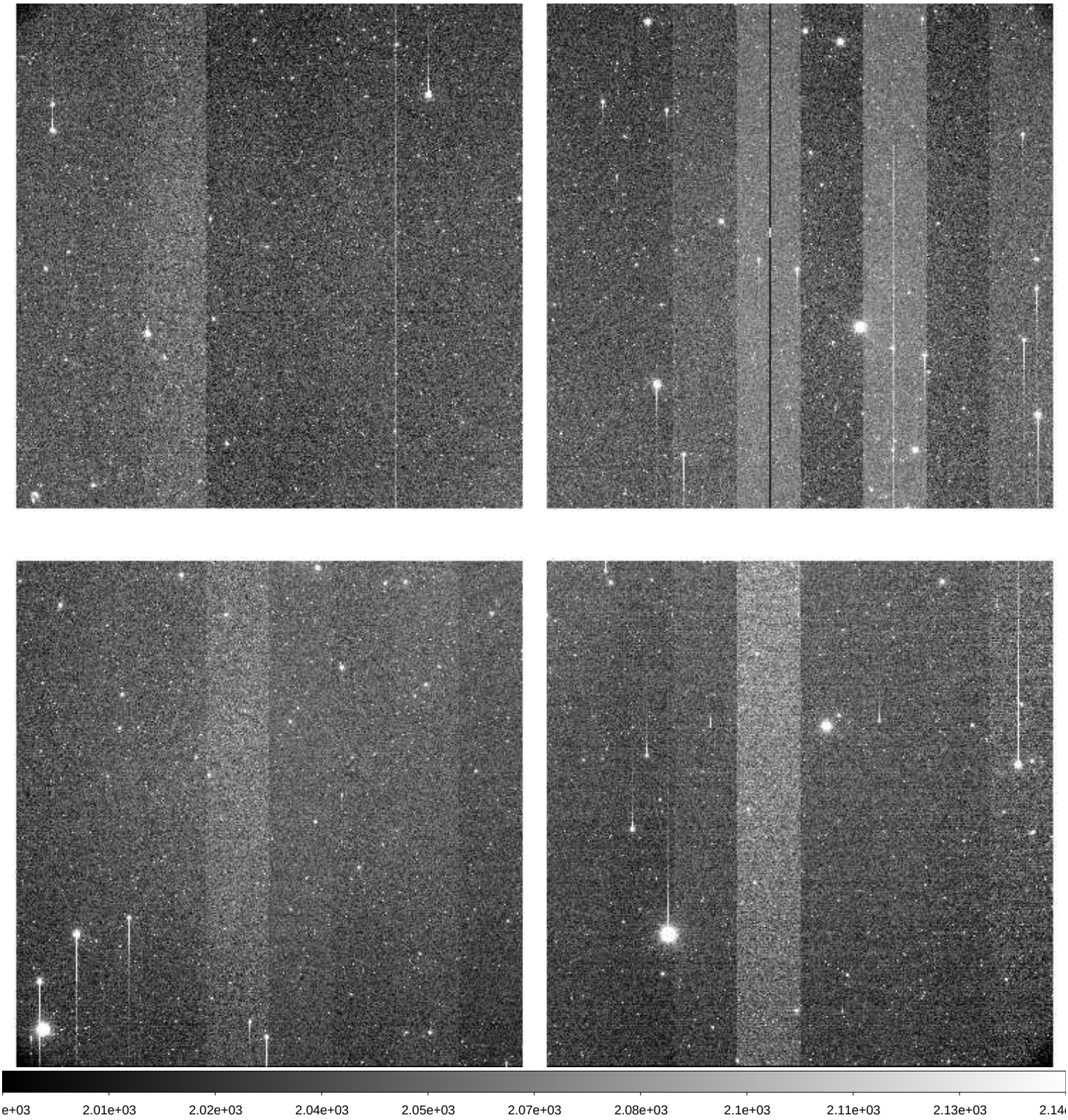

File Name	:	**xkmts.20260221.021446.fits** # 97 / 205 #
Project ID	:	LSST
Image Type	:	OBJECT
Object Name	:	**IC200615d**
RA	:	09:25:49.520
DEC	:	+02:40:05.80
Exposure Time	:	60
Airmass	:	1.22
Sidereal Time	:	09:33:28
Filter ID	:	I
Observation Date	:	2026-02-21T22:01:16
CCD Temperature	:	-106.87

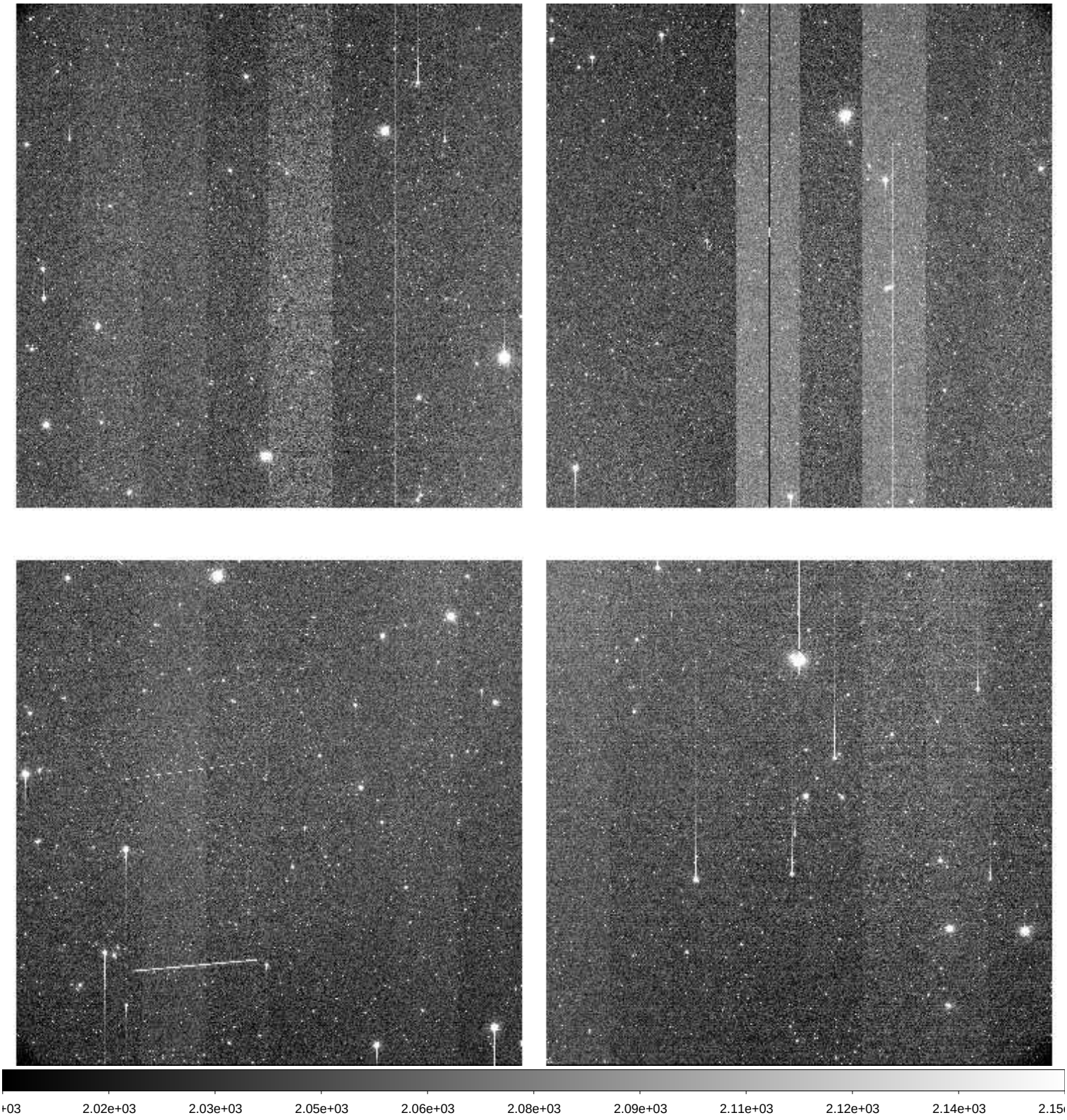

File Name	:	**xkmts.20260221.021447.fits** # 98 / 205 #
Project ID	:	LSST
Image Type	:	OBJECT
Object Name	:	**IC180908Ane2**
RA	:	09:42:26.310
DEC	:	-01:11:06.00
Exposure Time	:	60
Airmass	:	1.17
Sidereal Time	:	09:35:40
Filter ID	:	I
Observation Date	:	2026-02-21T22:03:15
CCD Temperature	:	-106.9

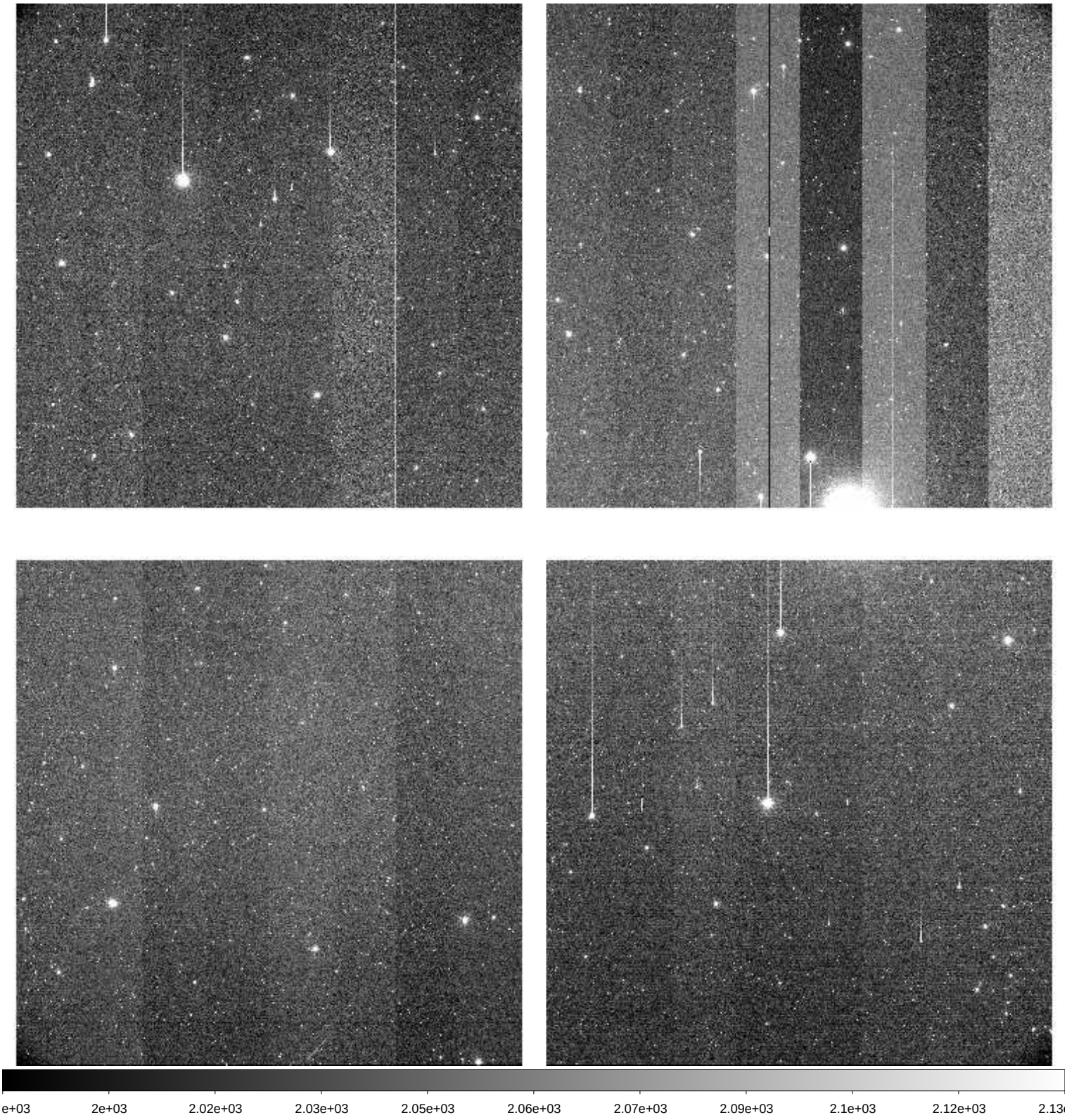

File Name	:	**xkmts.20260221.021448.fits** # 99 / 205 #
Project ID	:	LSST
Image Type	:	OBJECT
Object Name	:	**IC180908Anw2**
RA	:	09:34:25.980
DEC	:	-01:11:06.20
Exposure Time	:	60
Airmass	:	1.17
Sidereal Time	:	09:37:40
Filter ID	:	I
Observation Date	:	2026-02-21T22:05:14
CCD Temperature	:	-106.92

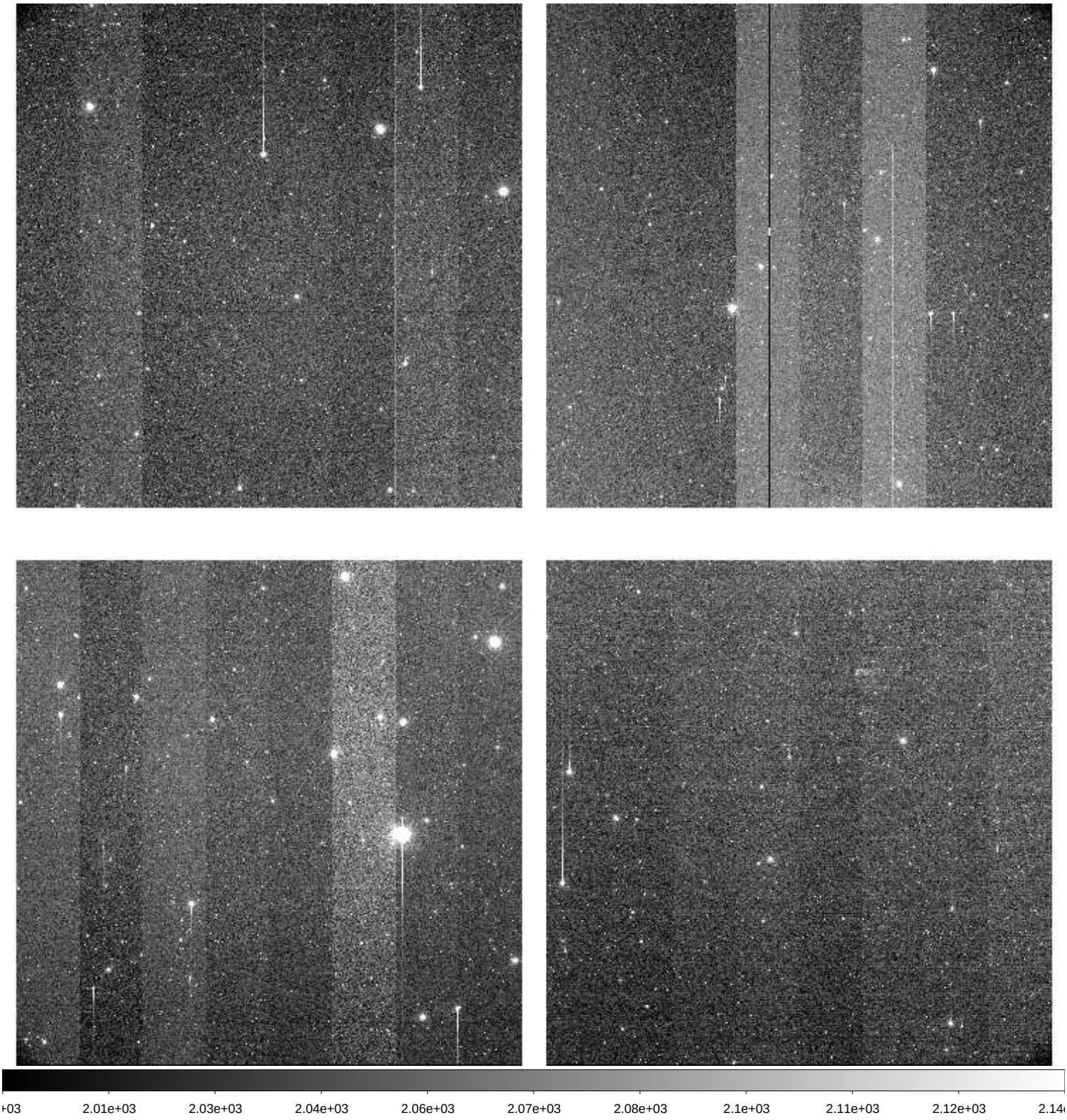

File Name	:	**xkmts.20260221.021449.fits** # 100 / 205 #
Project ID	:	LSST
Image Type	:	OBJECT
Object Name	:	**IC180908Ase2**
RA	:	09:42:26.320
DEC	:	-03:11:06.20
Exposure Time	:	60
Airmass	:	1.14
Sidereal Time	:	09:39:40
Filter ID	:	I
Observation Date	:	2026-02-21T22:07:26
CCD Temperature	:	-106.95

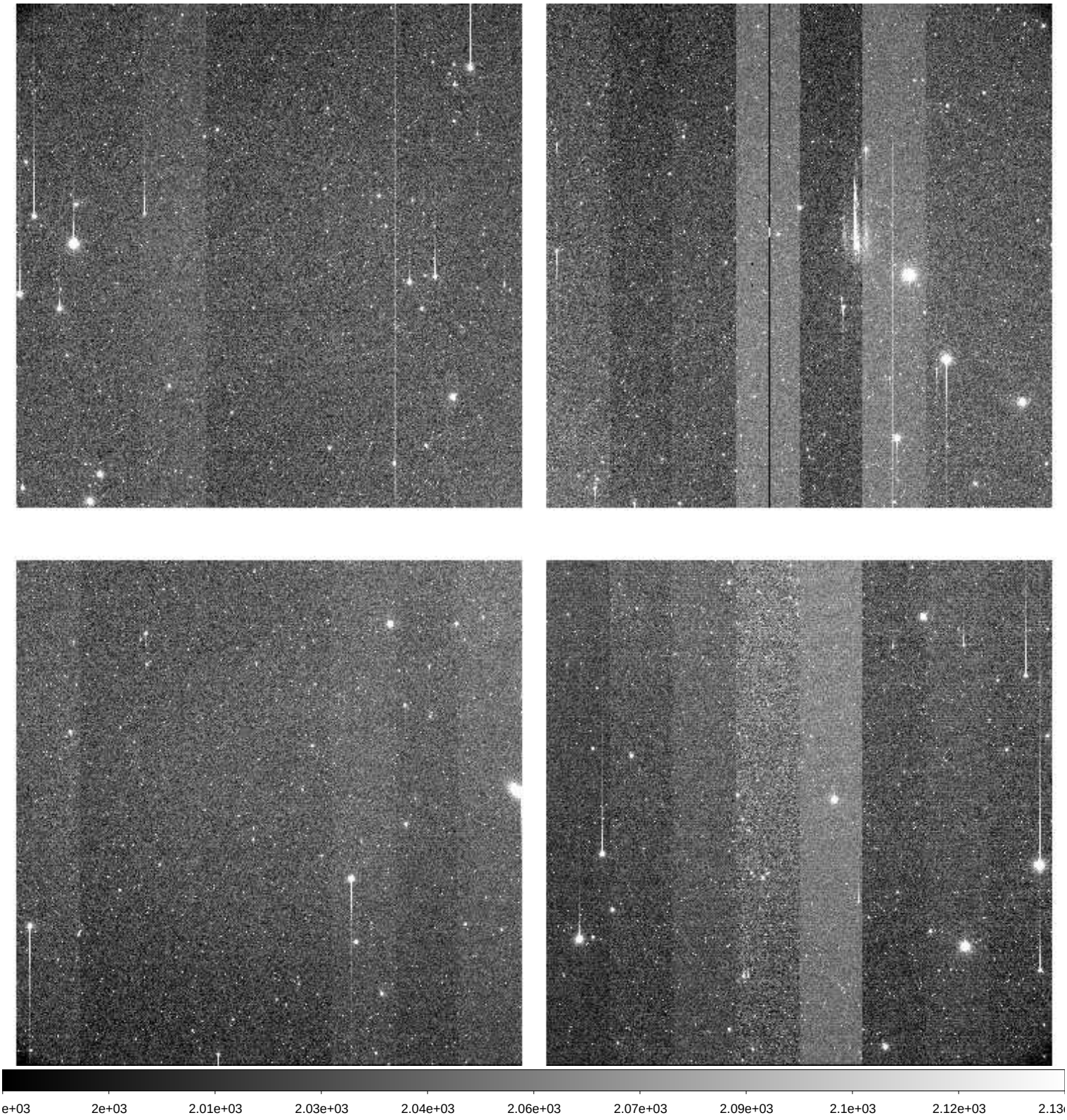

File Name	:	**xkmts.20260221.021450.fits** # 101 / 205 #
Project ID	:	LSST
Image Type	:	OBJECT
Object Name	:	**IC180908Asw2**
RA	:	09:34:25.970
DEC	:	-03:11:06.20
Exposure Time	:	60
Airmass	:	1.14
Sidereal Time	:	09:41:50
Filter ID	:	I
Observation Date	:	2026-02-21T22:09:36
CCD Temperature	:	-106.97

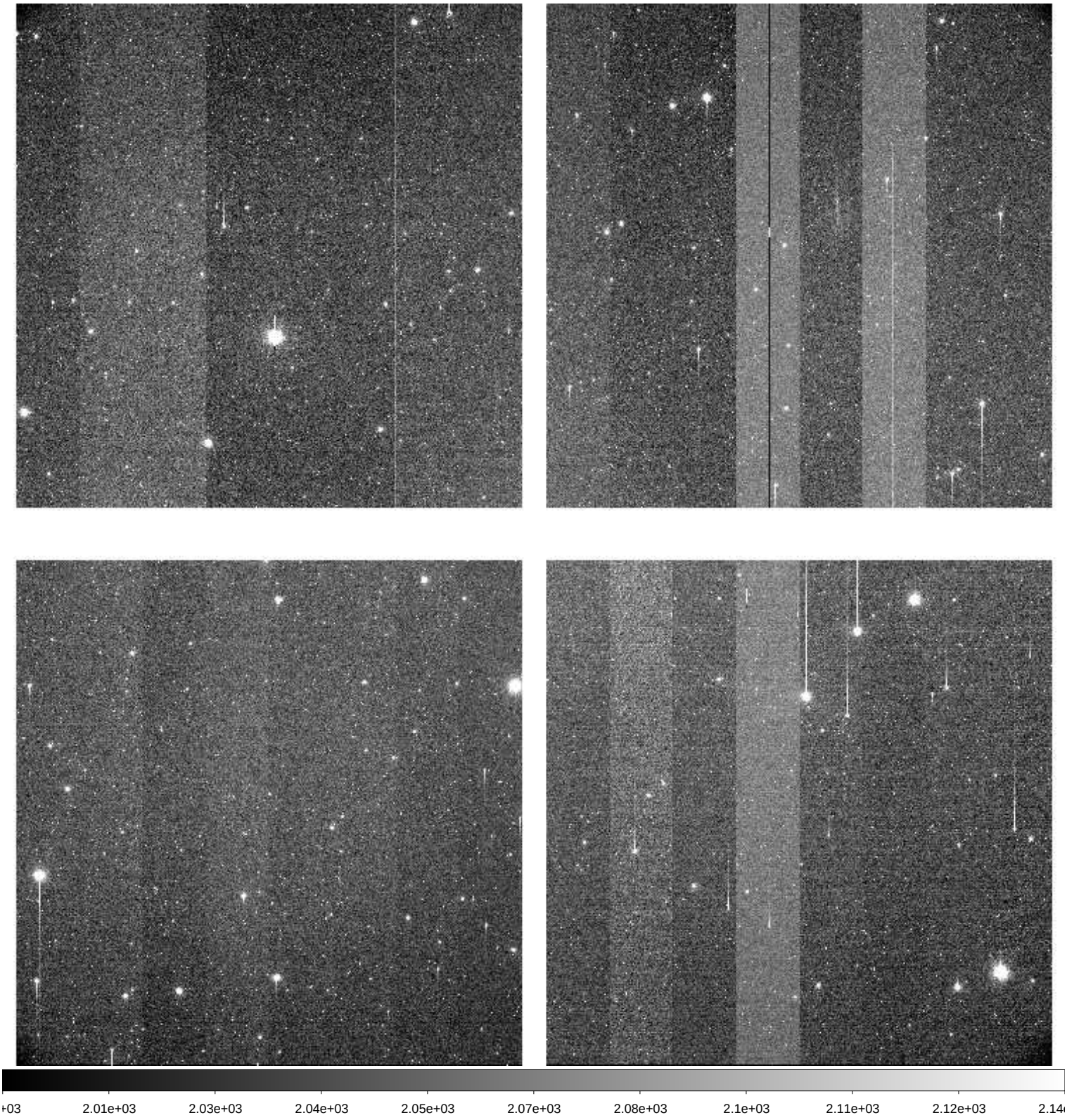

File Name	:	**xkmts.20260221.021451.fits** # 102 / 205 #
Project ID	:	LSST
Image Type	:	OBJECT
Object Name	:	**n3201se1_2**
RA	:	10:24:18.170
DEC	:	-46:38:37.40
Exposure Time	:	60
Airmass	:	1.04
Sidereal Time	:	09:45:32
Filter ID	:	I
Observation Date	:	2026-02-21T22:13:05
CCD Temperature	:	-106.99

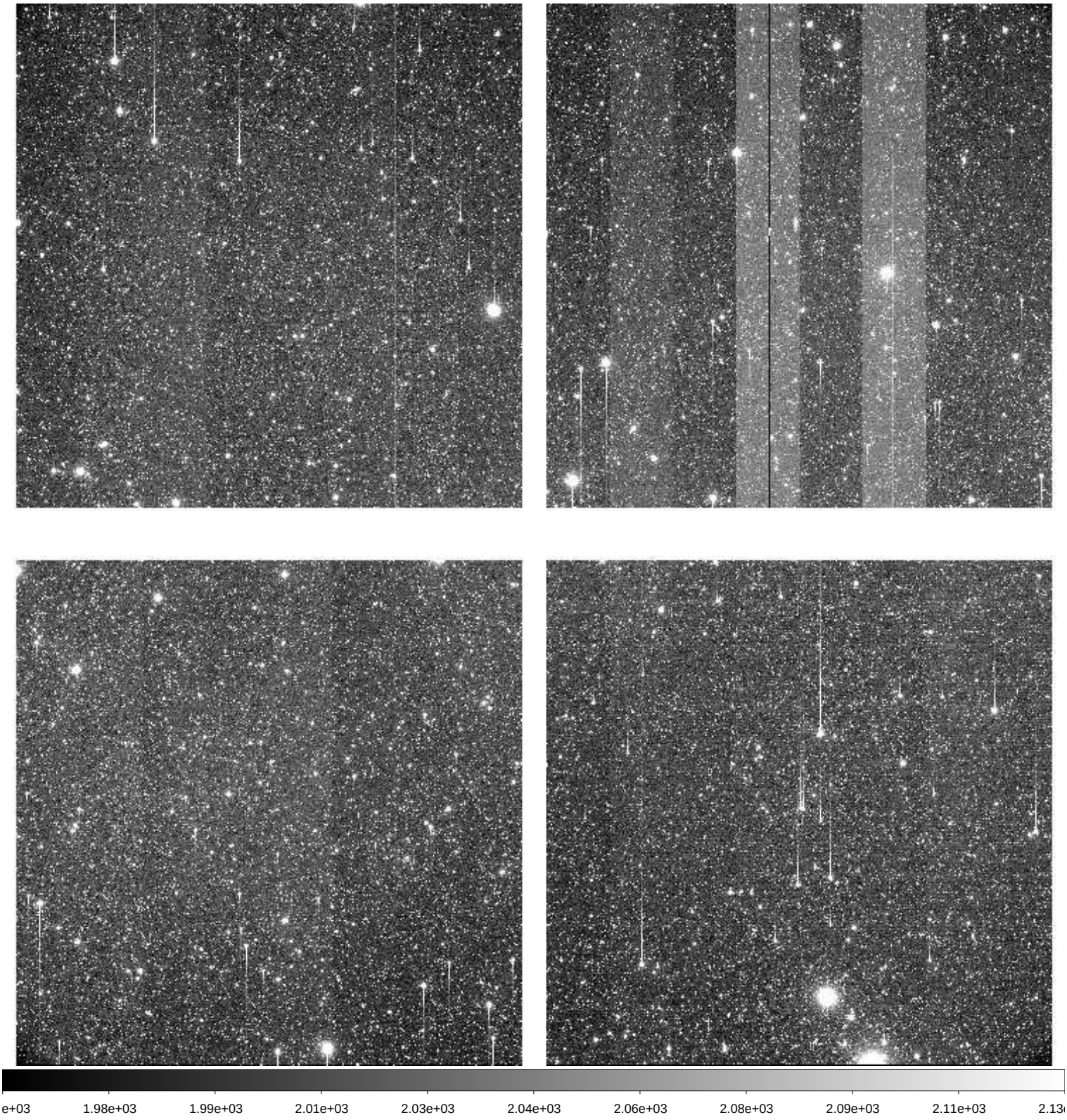

File Name	:	**xkmts.20260221.021452.fits** # 103 / 205 #
Project ID	:	LSST
Image Type	:	OBJECT
Object Name	:	**n3201se2_2**
RA	:	10:35:38.410
DEC	:	-47:13:18.10
Exposure Time	:	60
Airmass	:	1.05
Sidereal Time	:	09:47:33
Filter ID	:	I
Observation Date	:	2026-02-21T22:15:06
CCD Temperature	:	-107

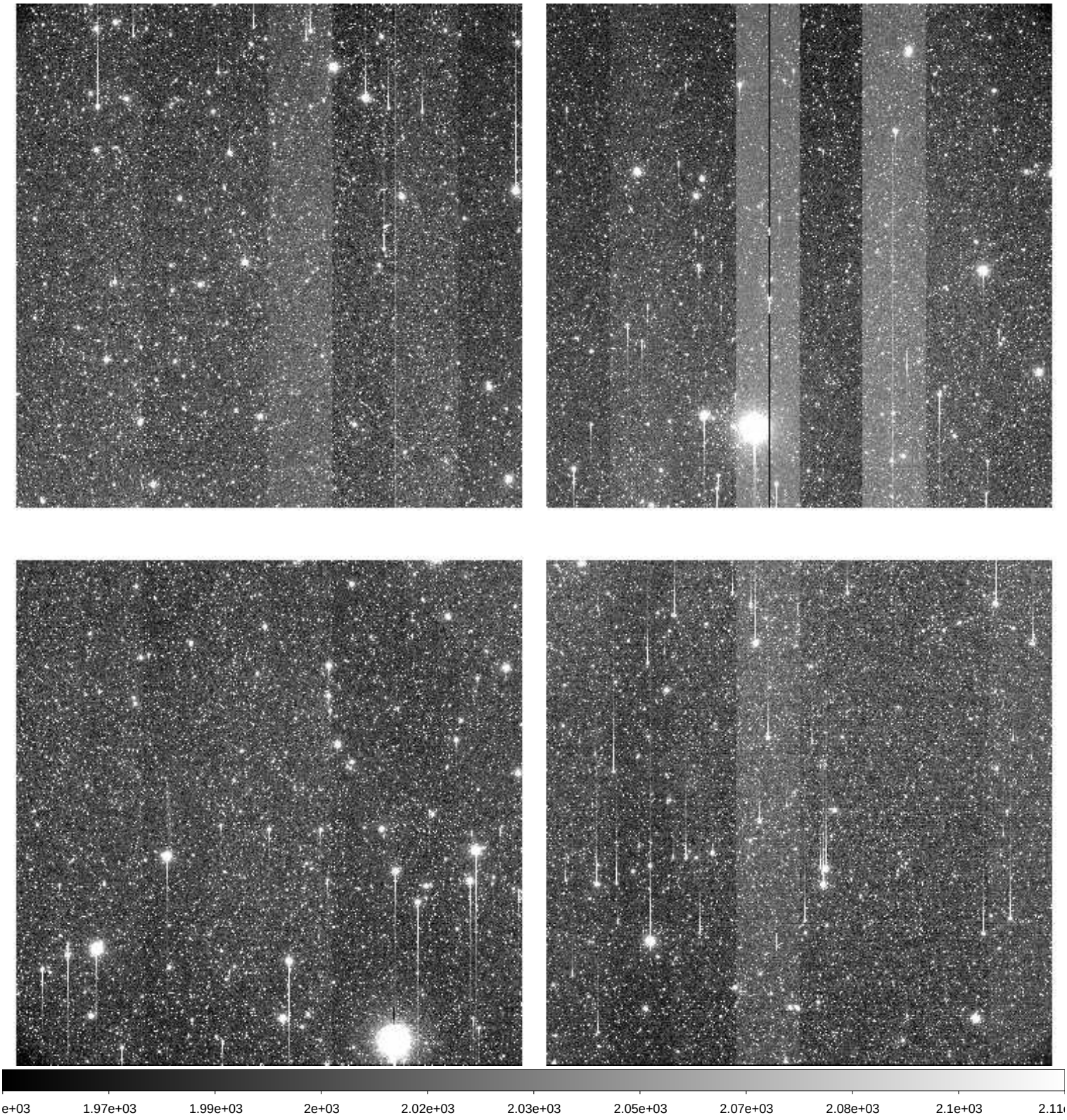

File Name	:	**xkmts.20260221.021453.fits** # 104 / 205 #
Project ID	:	LSST
Image Type	:	OBJECT
Object Name	:	**n3201nw1_2**
RA	:	10:11:31.670
DEC	:	-46:23:23.00
Exposure Time	:	60
Airmass	:	1.04
Sidereal Time	:	09:49:34
Filter ID	:	I
Observation Date	:	2026-02-21T22:17:07
CCD Temperature	:	-107.03

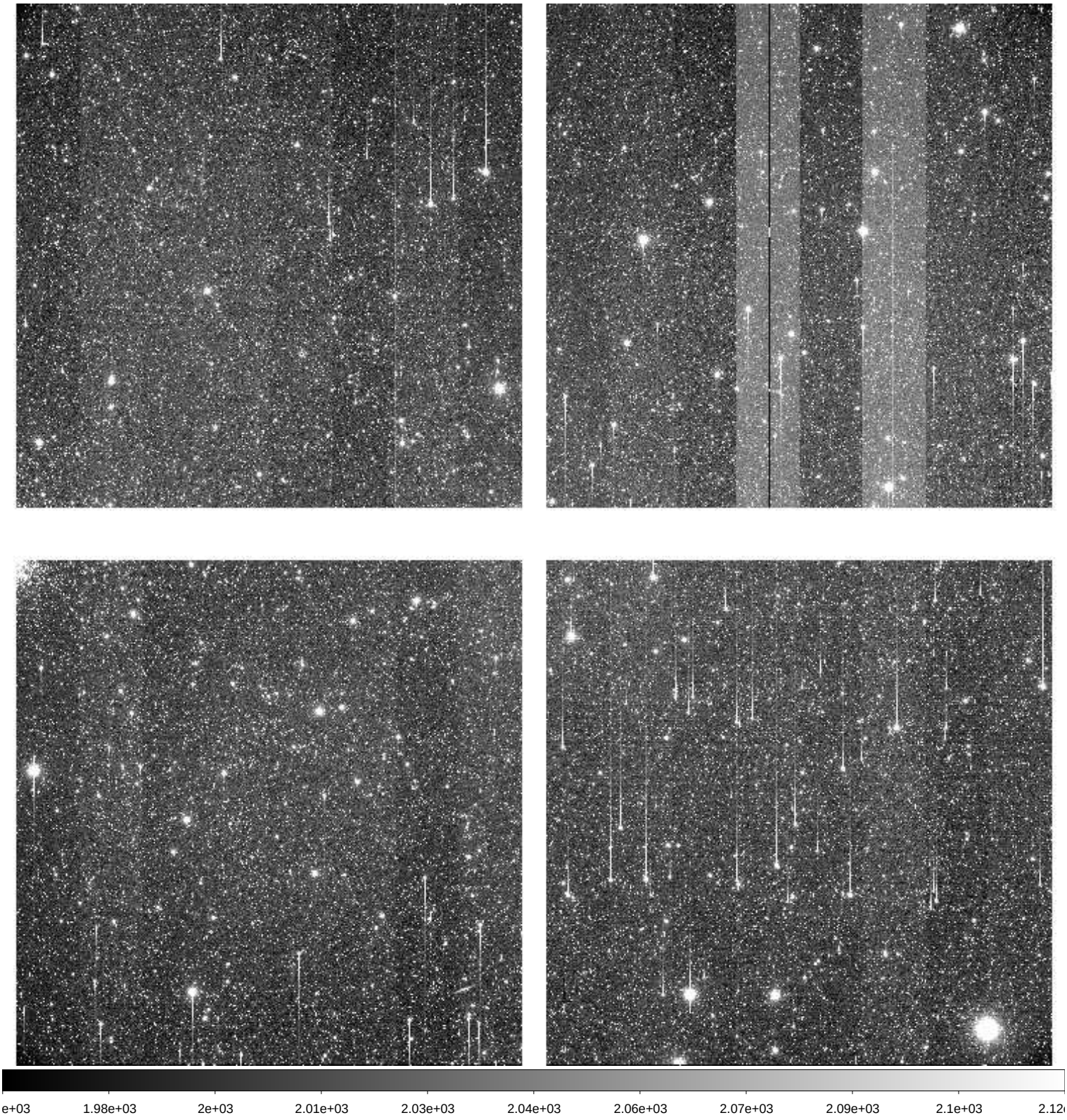

File Name	:	**xkmts.20260221.021454.fits** # 105 / 205 #
Project ID	:	LSST
Image Type	:	OBJECT
Object Name	:	**n3201nw2_2**
RA	:	10:00:11.440
DEC	:	-45:48:42.30
Exposure Time	:	60
Airmass	:	1.03
Sidereal Time	:	09:51:35
Filter ID	:	I
Observation Date	:	2026-02-21T22:19:06
CCD Temperature	:	-107.03

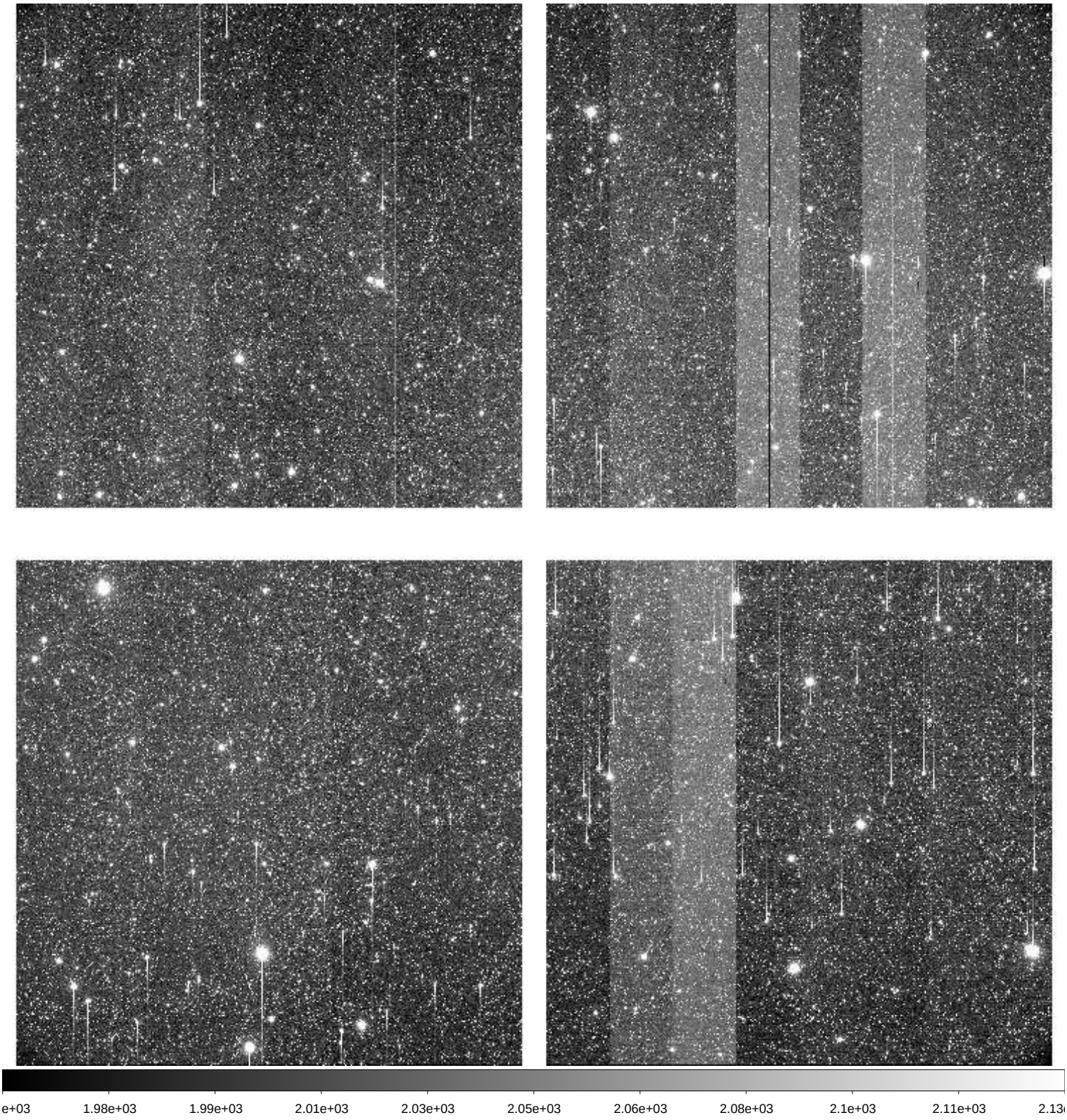

File Name	:	**xkmts.20260221.021455.fits** # 106 / 205 #
Project ID	:	LSST
Image Type	:	OBJECT
Object Name	:	**n3201se1_3**
RA	:	10:23:40.250
DEC	:	-46:25:49.30
Exposure Time	:	60
Airmass	:	1.04
Sidereal Time	:	09:53:32
Filter ID	:	I
Observation Date	:	2026-02-21T22:21:16
CCD Temperature	:	-107.08

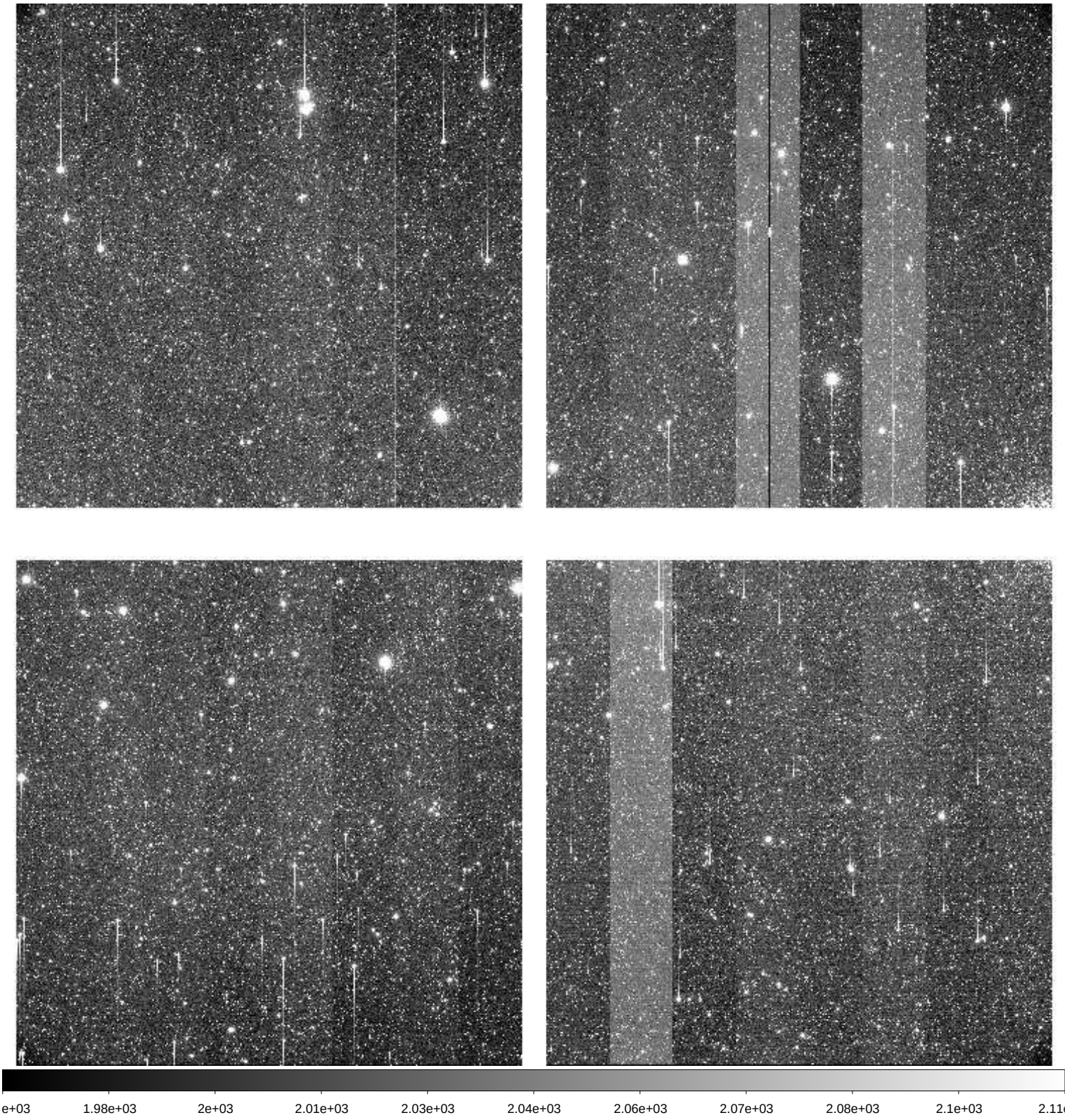

File Name	:	**xkmts.20260221.021456.fits** # 107 / 205 #
Project ID	:	LSST
Image Type	:	OBJECT
Object Name	:	**n3201se2_3**
RA	:	10:35:00.090
DEC	:	-47:00:30.10
Exposure Time	:	60
Airmass	:	1.05
Sidereal Time	:	09:55:41
Filter ID	:	I
Observation Date	:	2026-02-21T22:23:13
CCD Temperature	:	-107.11

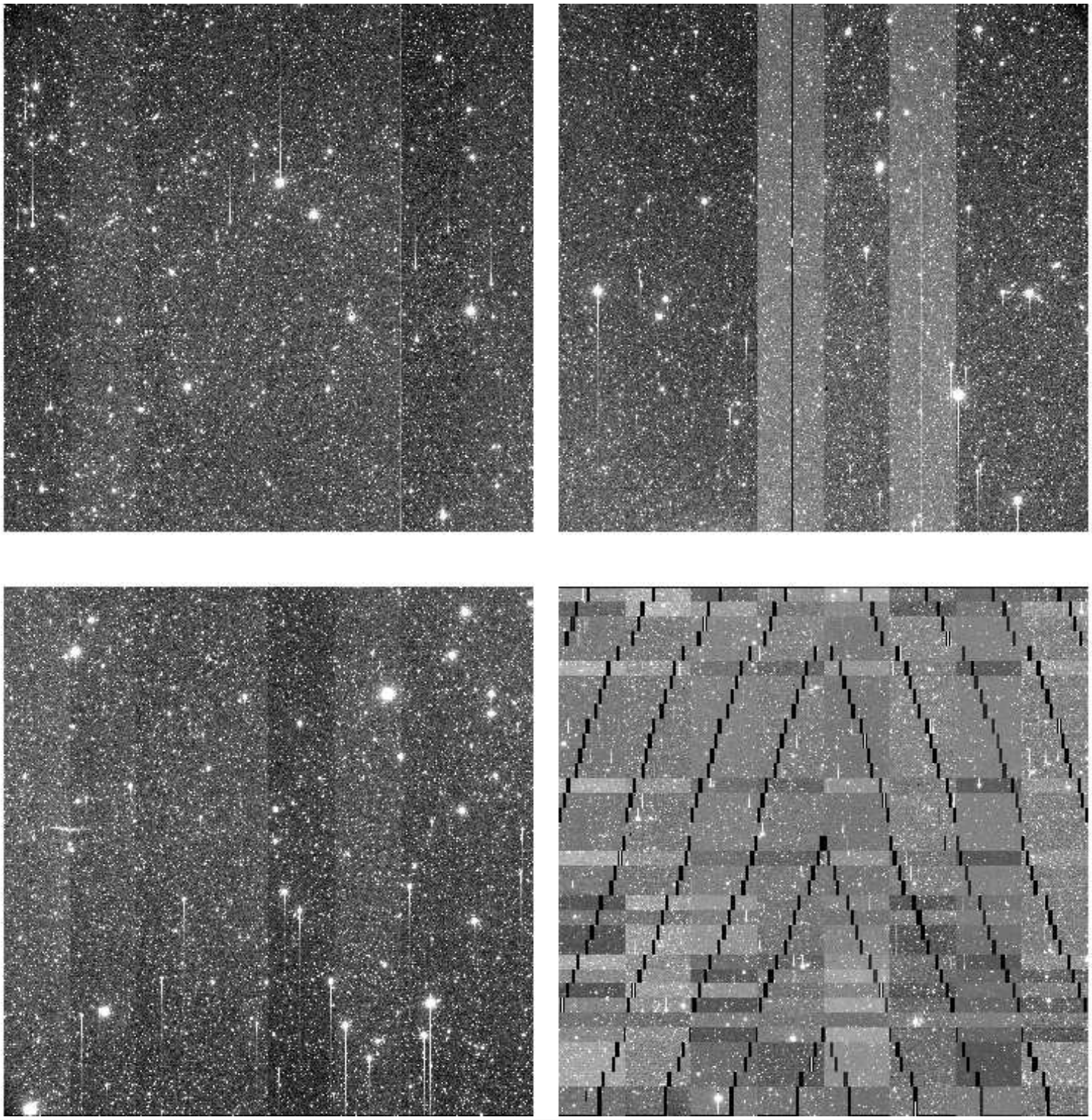

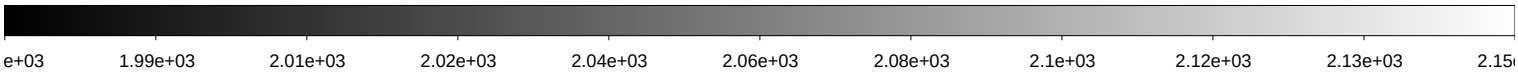

File Name	:	**xkmts.20260221.021457.fits** # 108 / 205 #
Project ID	:	LSST
Image Type	:	OBJECT
Object Name	:	**n3201nw1_3**
RA	:	10:10:53.950
DEC	:	-46:10:34.90
Exposure Time	:	60
Airmass	:	1.03
Sidereal Time	:	09:57:42
Filter ID	:	I
Observation Date	:	2026-02-21T22:25:12
CCD Temperature	:	-107.19

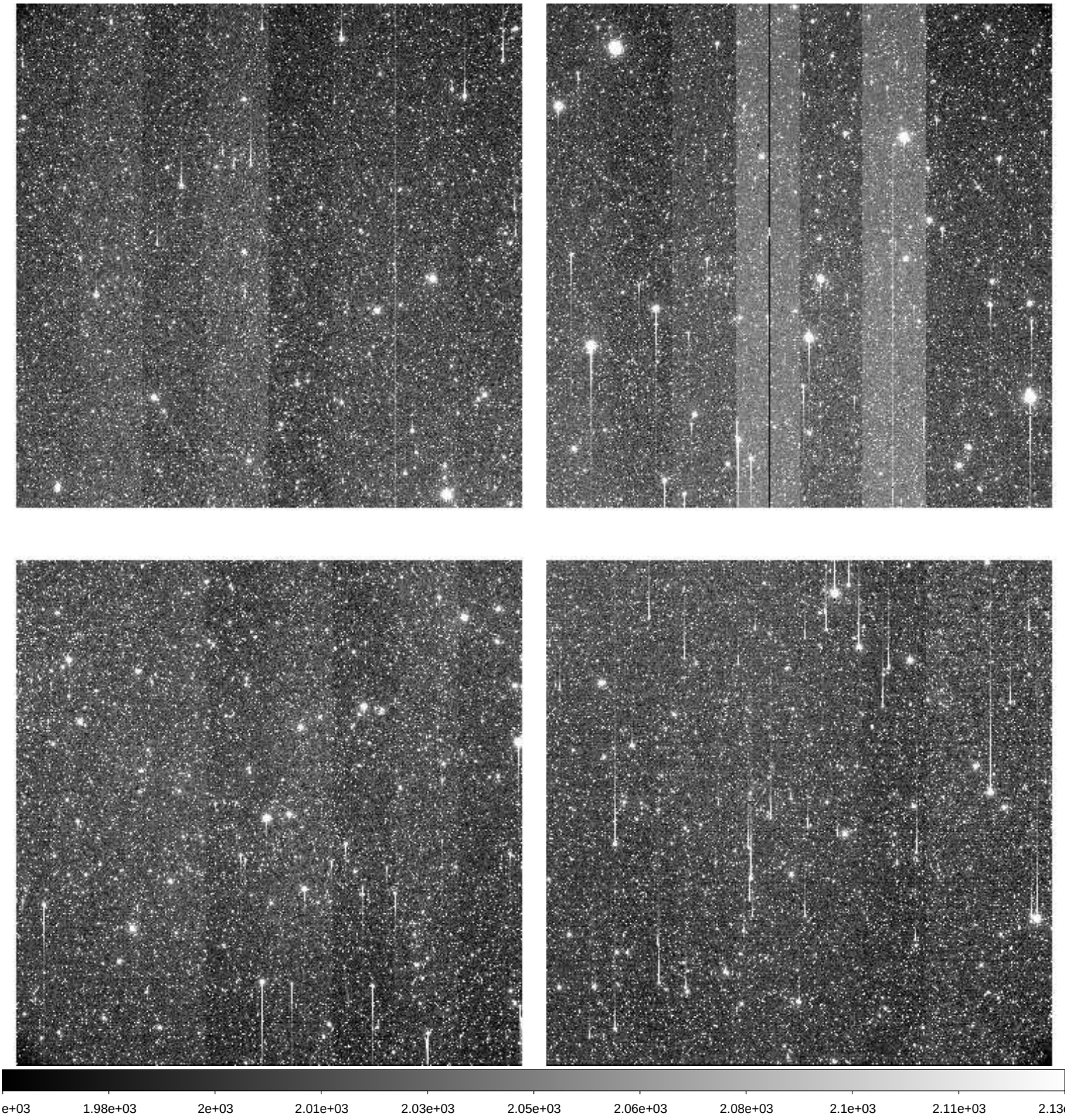

File Name	:	**xkmts.20260221.021458.fits** # 109 / 205 #
Project ID	:	LSST
Image Type	:	OBJECT
Object Name	:	**n3201nw2_3**
RA	:	09:59:34.100
DEC	:	-45:35:54.20
Exposure Time	:	60
Airmass	:	1.03
Sidereal Time	:	09:59:39
Filter ID	:	I
Observation Date	:	2026-02-21T22:27:22
CCD Temperature	:	-107.23

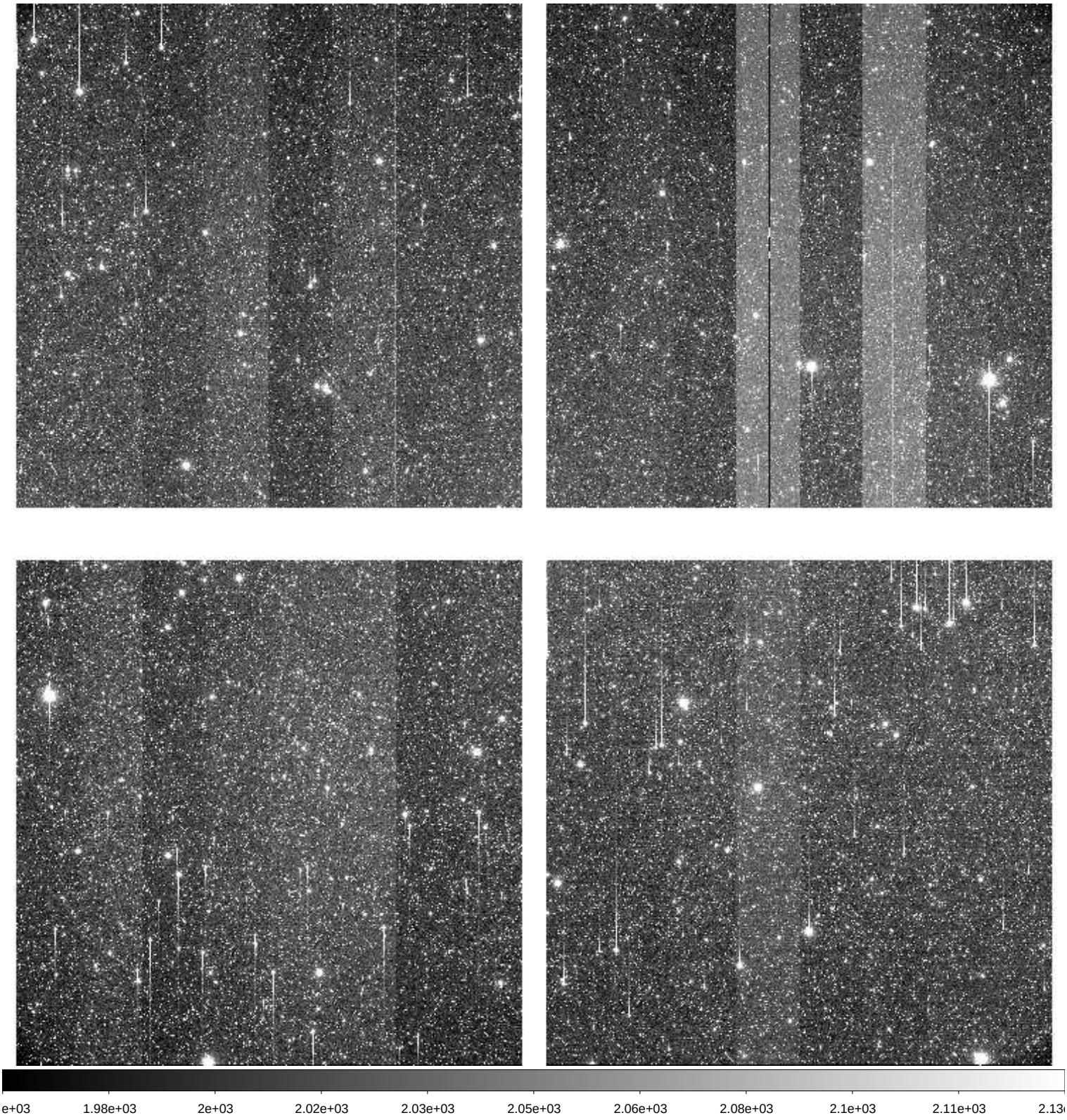

File Name	:	**xkmts.20260221.021459.fits** # 110 / 205 #
Project ID	:	LSST
Image Type	:	OBJECT
Object Name	:	**IC171015ne1**
RA	:	10:57:21.000
DEC	:	-14:26:24.30
Exposure Time	:	60
Airmass	:	1.08
Sidereal Time	:	10:03:03
Filter ID	:	I
Observation Date	:	2026-02-21T22:30:33
CCD Temperature	:	-107.25

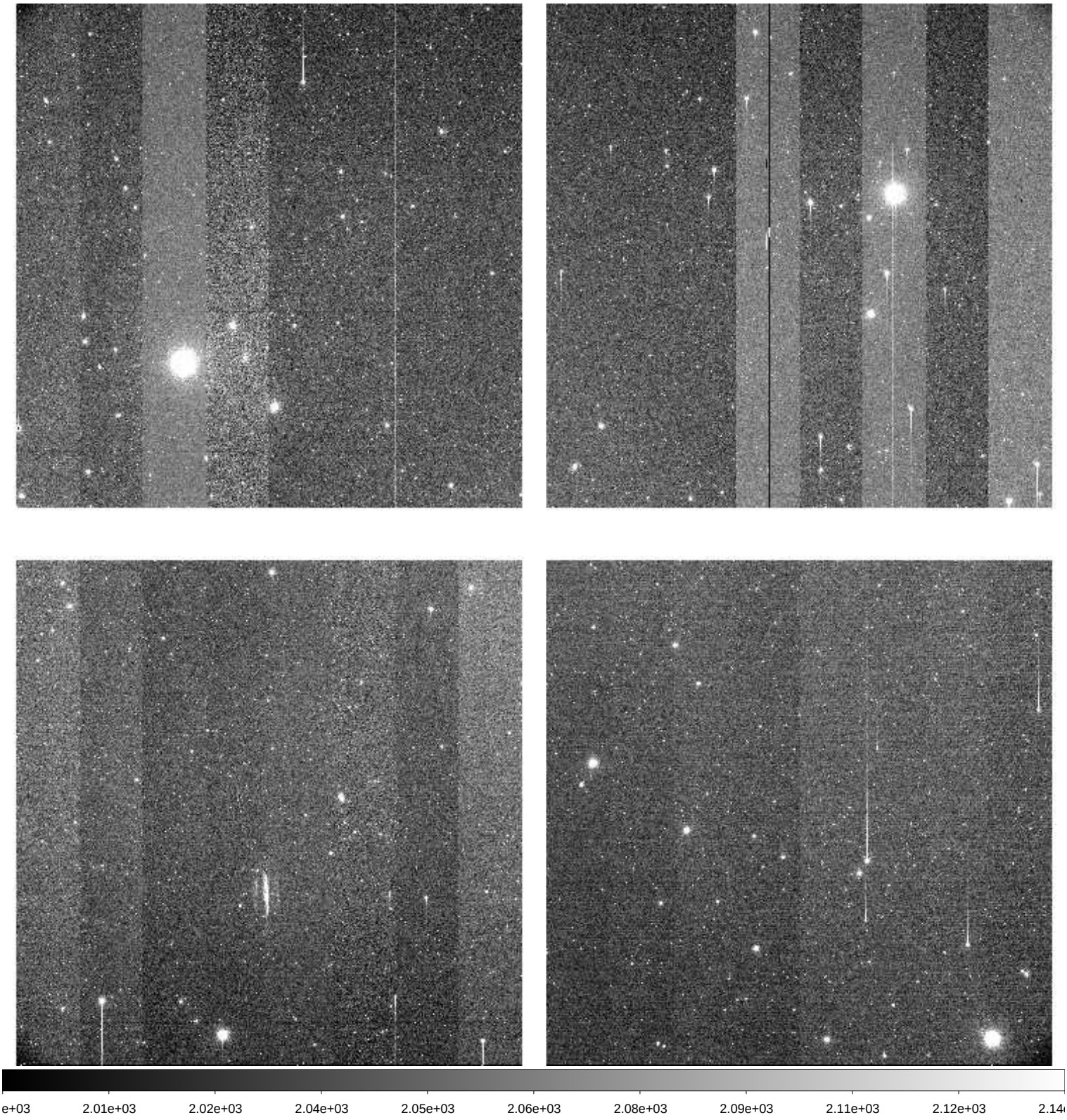

File Name	:	**xkmts.20260221.021460.fits** # 111 / 205 #
Project ID	:	LSST
Image Type	:	OBJECT
Object Name	:	**IC171015nw1**
RA	:	10:49:03.020
DEC	:	-14:26:24.20
Exposure Time	:	60
Airmass	:	1.07
Sidereal Time	:	10:05:00
Filter ID	:	I
Observation Date	:	2026-02-21T22:32:43
CCD Temperature	:	-107.26

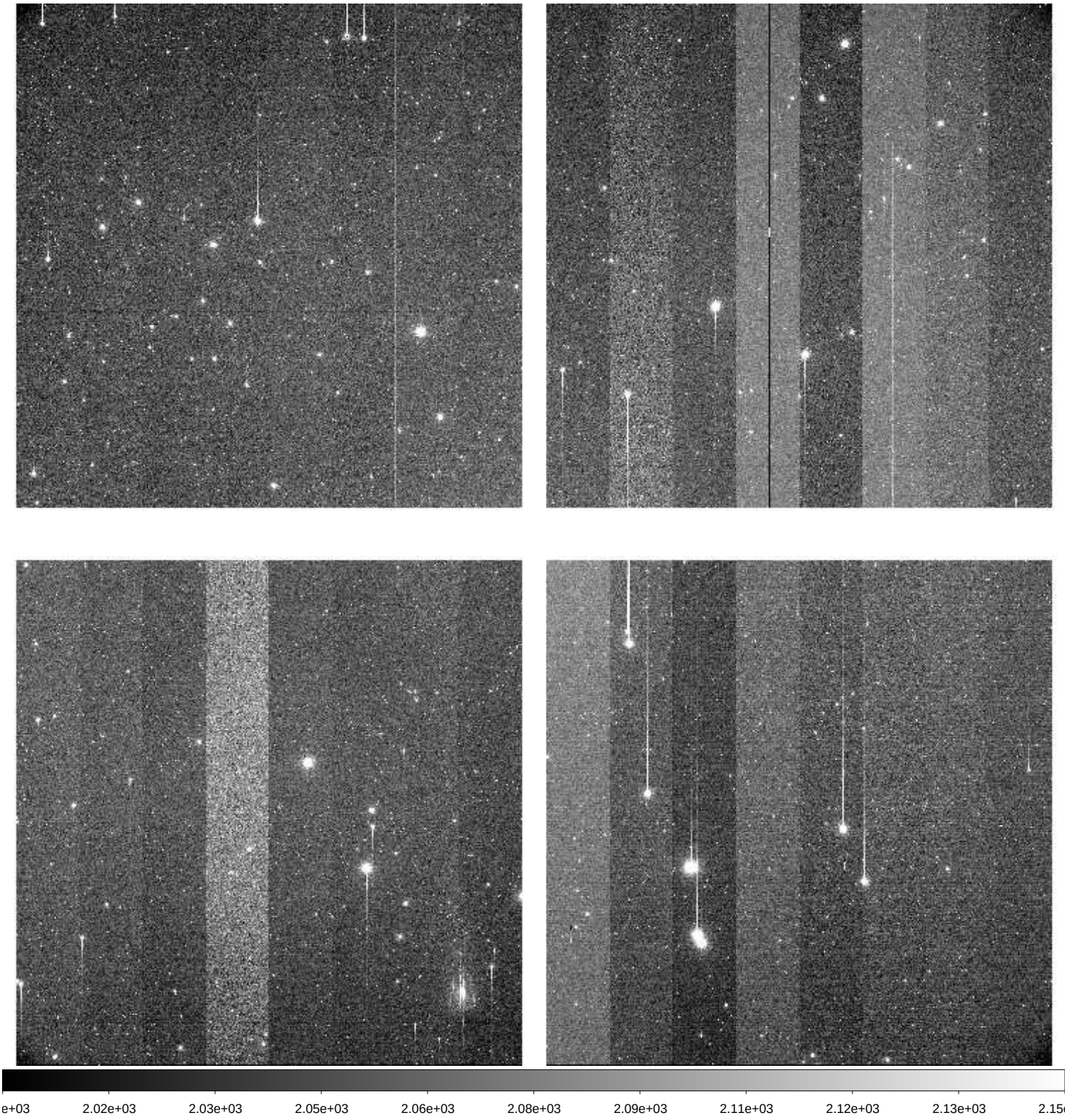

File Name	:	**xkmts.20260221.021461.fits** # 112 / 205 #
Project ID	:	LSST
Image Type	:	OBJECT
Object Name	:	**IC171015se1**
RA	:	10:57:21.000
DEC	:	-16:26:24.10
Exposure Time	:	60
Airmass	:	1.06
Sidereal Time	:	10:07:11
Filter ID	:	I
Observation Date	:	2026-02-21T22:34:54
CCD Temperature	:	-107.3

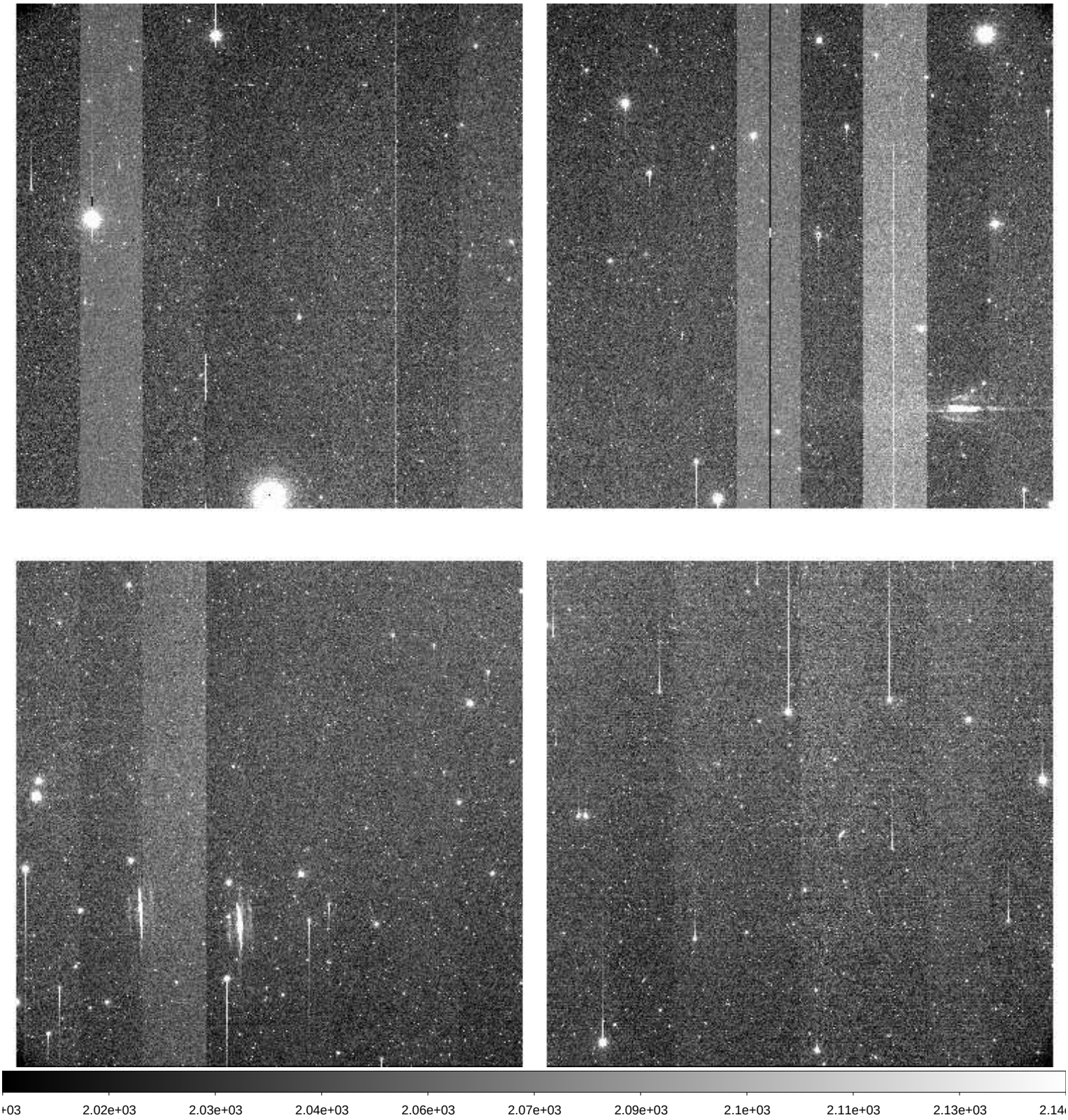

File Name	:	**xkmts.20260221.021462.fits** # 113 / 205 #
Project ID	:	LSST
Image Type	:	OBJECT
Object Name	:	**IC171015sw1**
RA	:	10:49:03.020
DEC	:	-16:26:24.10
Exposure Time	:	60
Airmass	:	1.05
Sidereal Time	:	10:09:21
Filter ID	:	I
Observation Date	:	2026-02-21T22:36:50
CCD Temperature	:	-107.33

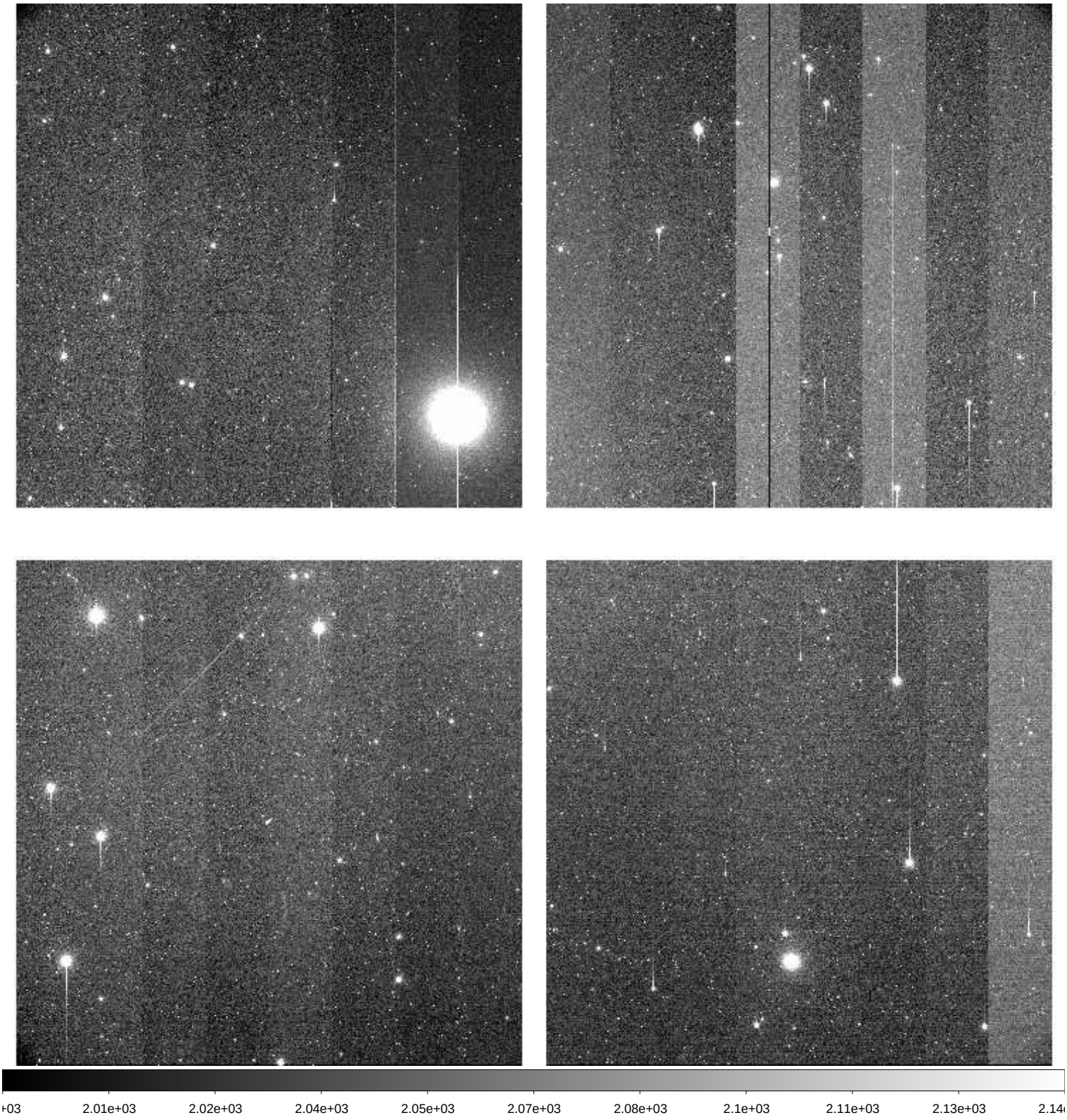

File Name	:	**xkmts.20260221.021463.fits** # 114 / 205 #
Project ID	:	LSST
Image Type	:	OBJECT
Object Name	:	**IC200109ce**
RA	:	10:57:57.630
DEC	:	+11:52:11.80
Exposure Time	:	60
Airmass	:	1.43
Sidereal Time	:	10:11:30
Filter ID	:	I
Observation Date	:	2026-02-21T22:38:59
CCD Temperature	:	-107.4

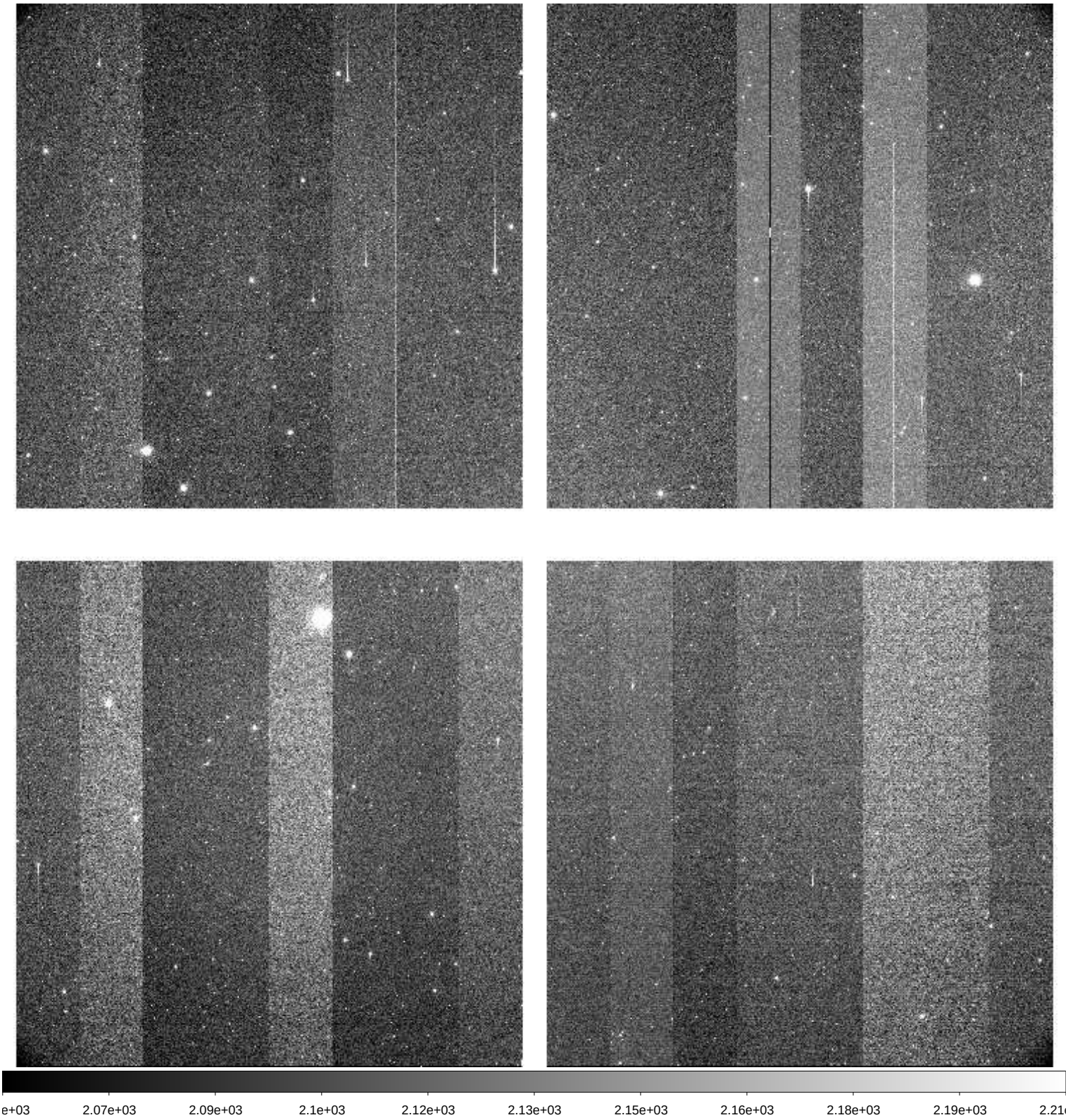

File Name	:	**xkmts.20260221.021464.fits** # 115 / 205 #
Project ID	:	LSST
Image Type	:	OBJECT
Object Name	:	**IC200109e1**
RA	:	11:02:00.810
DEC	:	+11:52:11.60
Exposure Time	:	60
Airmass	:	1.43
Sidereal Time	:	10:13:27
Filter ID	:	I
Observation Date	:	2026-02-21T22:40:55
CCD Temperature	:	-107.43

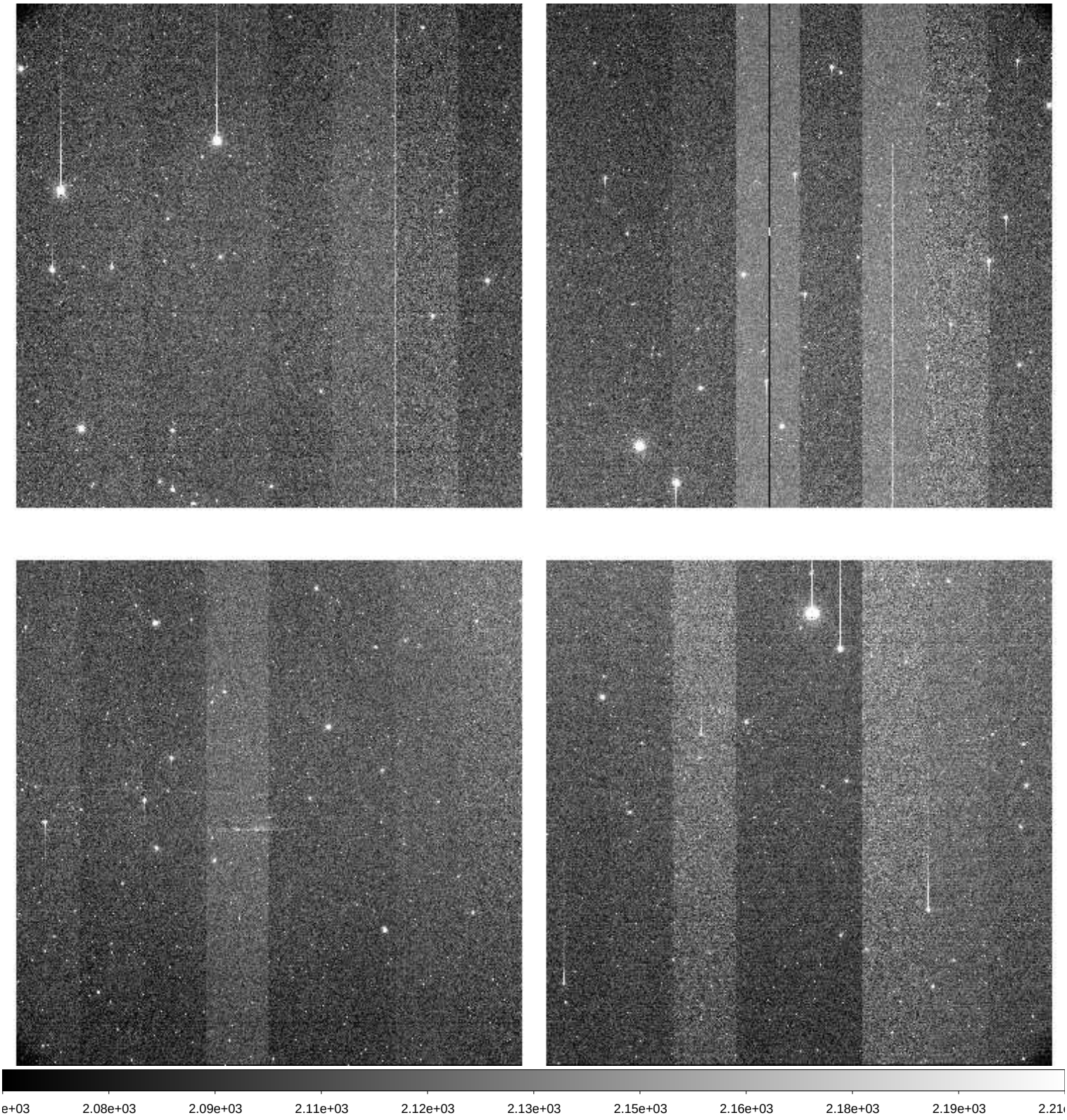

File Name	:	**xkmts.20260221.021465.fits** # 116 / 205 #
Project ID	:	LSST
Image Type	:	OBJECT
Object Name	:	**IC200109e2**
RA	:	11:06:04.020
DEC	:	+11:52:11.70
Exposure Time	:	60
Airmass	:	1.43
Sidereal Time	:	10:15:23
Filter ID	:	I
Observation Date	:	2026-02-21T22:43:05
CCD Temperature	:	-107.41

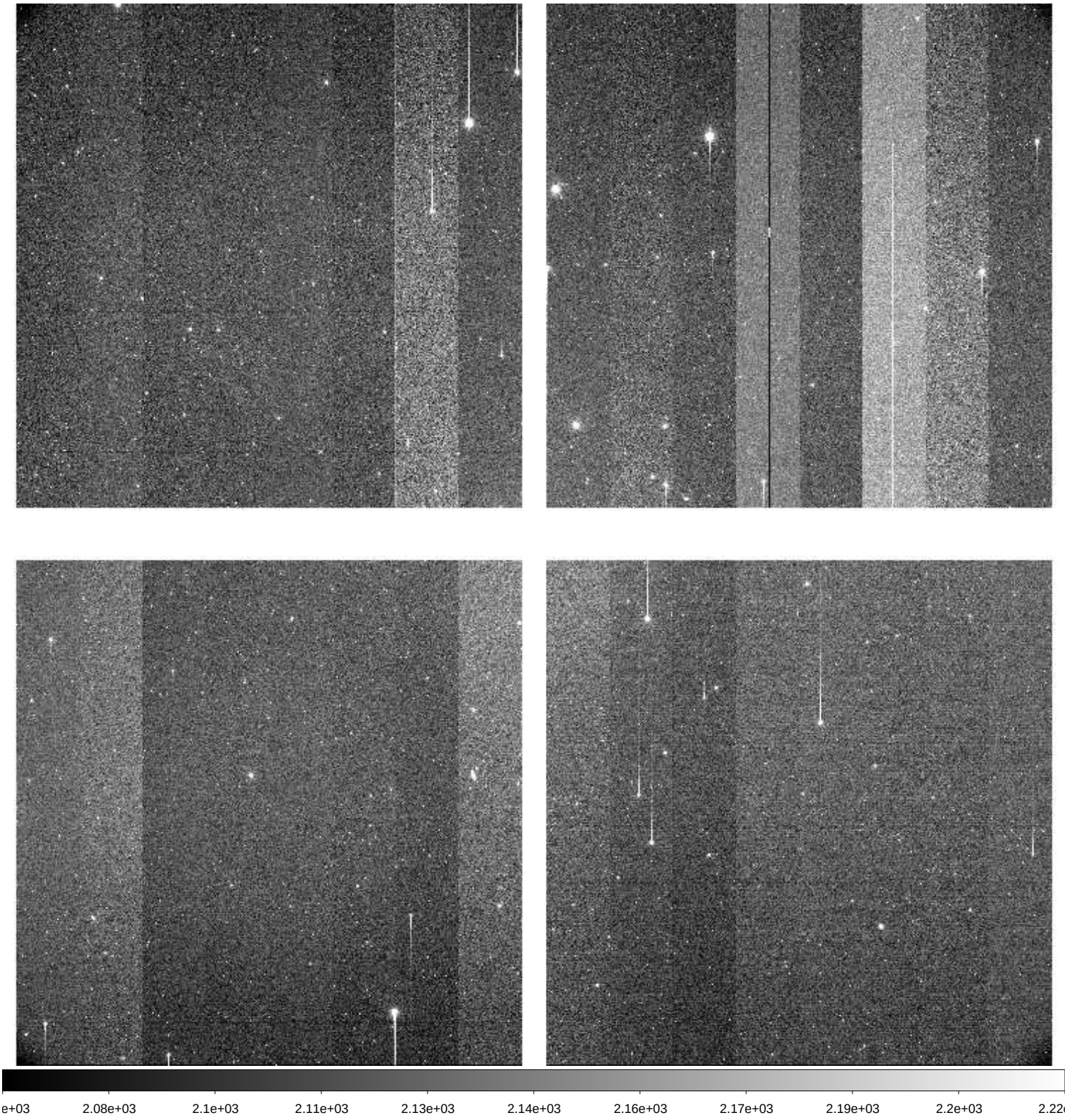

File Name	:	**xkmts.20260221.021466.fits** # 117 / 205 #
Project ID	:	LSST
Image Type	:	OBJECT
Object Name	:	**IC200109w1**
RA	:	10:53:54.410
DEC	:	+11:52:11.60
Exposure Time	:	60
Airmass	:	1.41
Sidereal Time	:	10:17:36
Filter ID	:	I
Observation Date	:	2026-02-21T22:45:17
CCD Temperature	:	-107.44

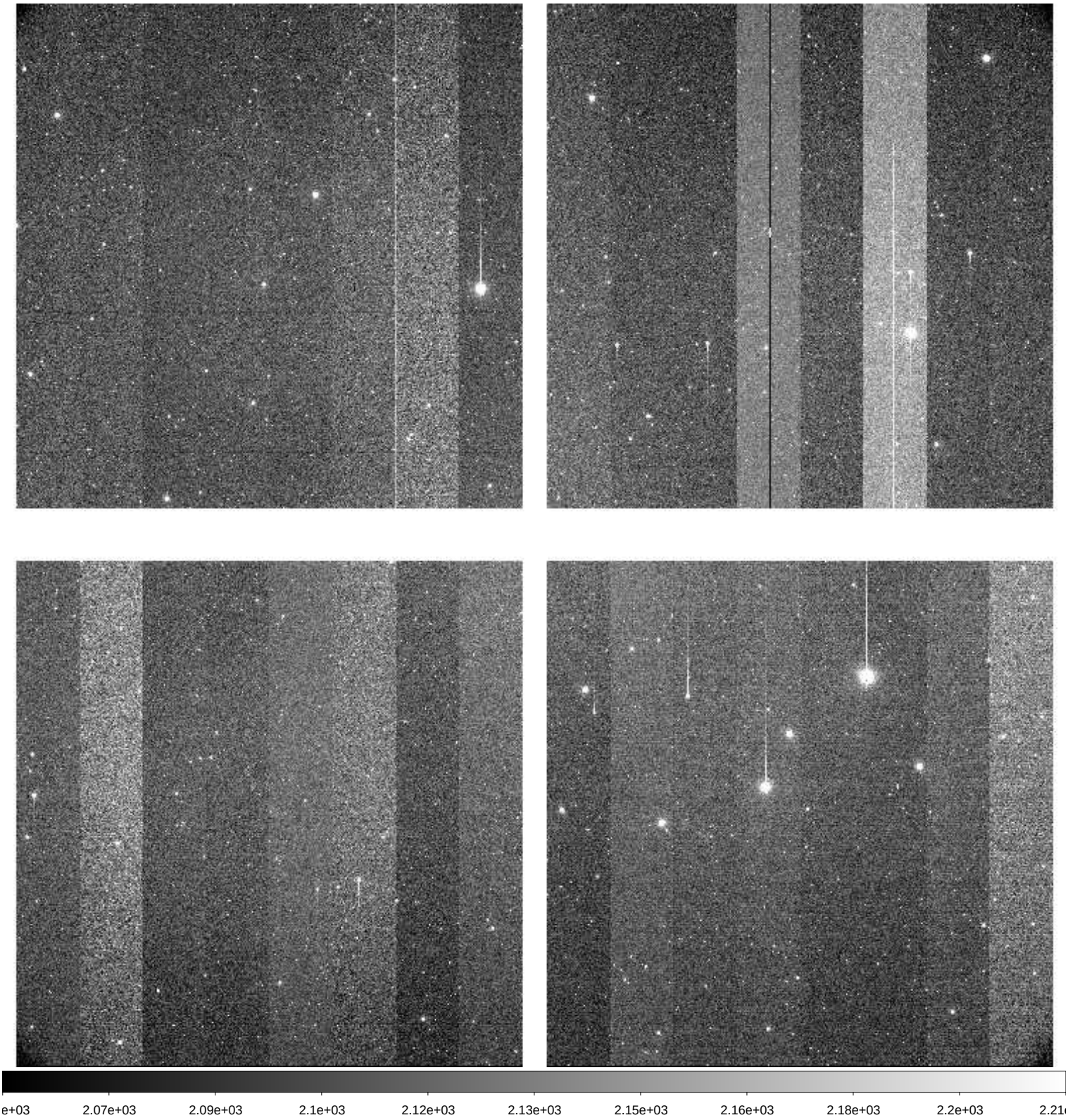

File Name	:	**xkmts.20260221.021467.fits** # 118 / 205 #
Project ID	:	LSST
Image Type	:	OBJECT
Object Name	:	**IC200109w2**
RA	:	10:49:51.220
DEC	:	+11:52:11.80
Exposure Time	:	60
Airmass	:	1.40
Sidereal Time	:	10:19:47
Filter ID	:	I
Observation Date	:	2026-02-21T22:47:27
CCD Temperature	:	-107.46

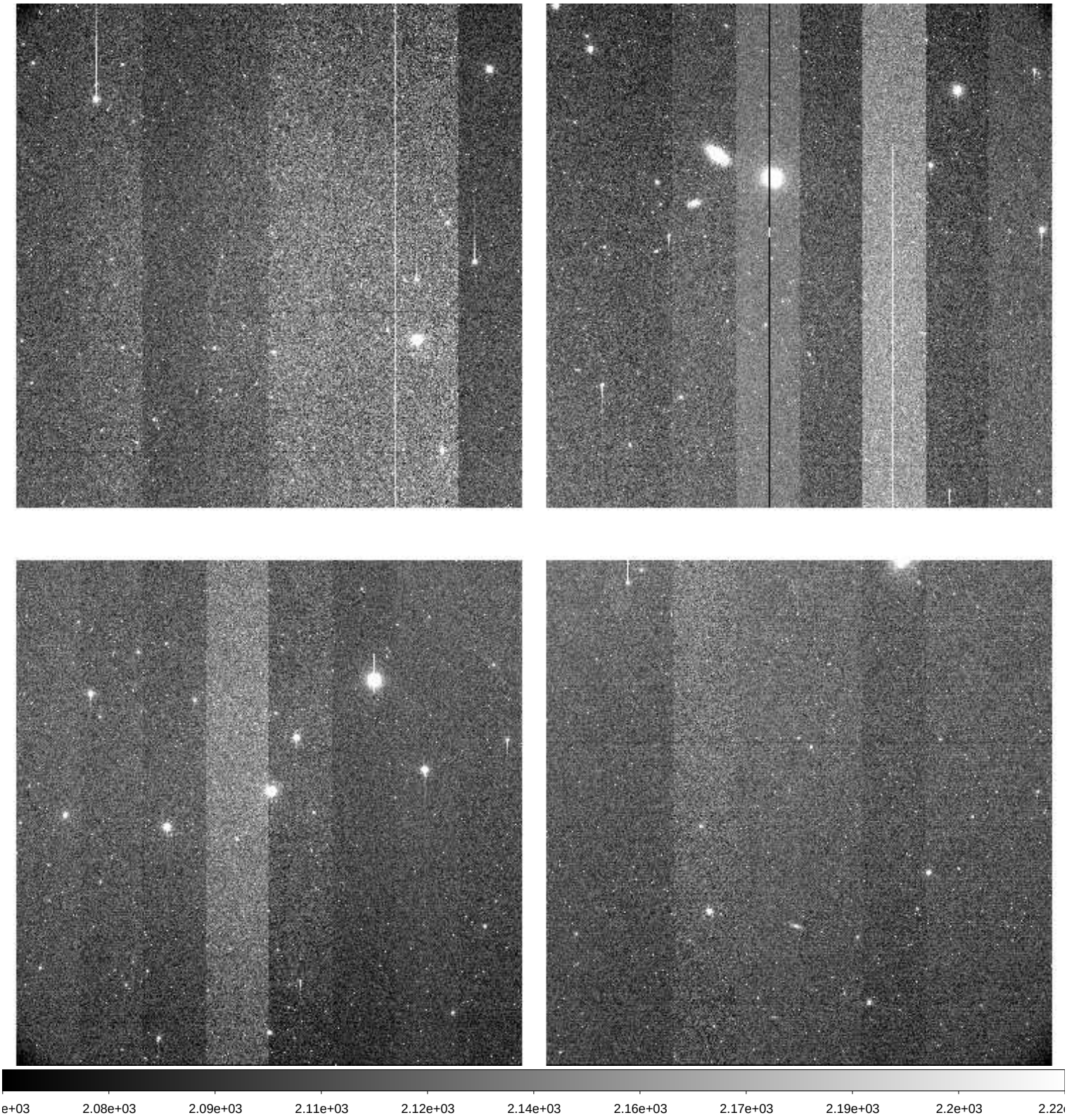

File Name	:	**xkmts.20260221.021468.fits** # 119 / 205 #
Project ID	:	LSST
Image Type	:	OBJECT
Object Name	:	**IC241127ne**
RA	:	11:00:20.660
DEC	:	+06:22:17.50
Exposure Time	:	60
Airmass	:	1.30
Sidereal Time	:	10:21:57
Filter ID	:	I
Observation Date	:	2026-02-21T22:49:36
CCD Temperature	:	-107.48

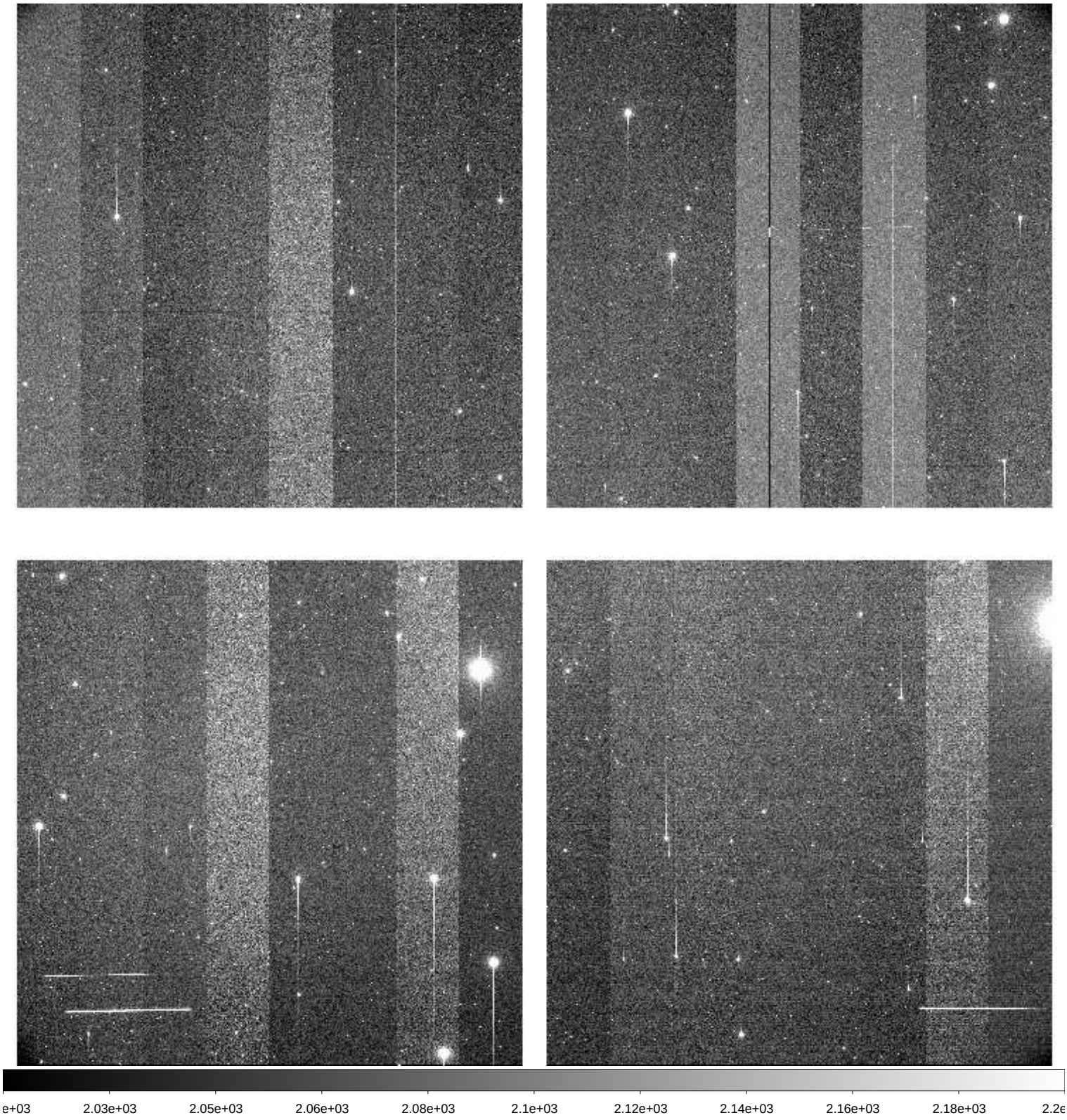

File Name	:	**xkmts.20260221.021469.fits** # 120 / 205 #
Project ID	:	LSST
Image Type	:	OBJECT
Object Name	:	**IC241127nw**
RA	:	10:52:22.560
DEC	:	+06:22:17.40
Exposure Time	:	60
Airmass	:	1.29
Sidereal Time	:	10:24:06
Filter ID	:	I
Observation Date	:	2026-02-21T22:51:46
CCD Temperature	:	-107.51

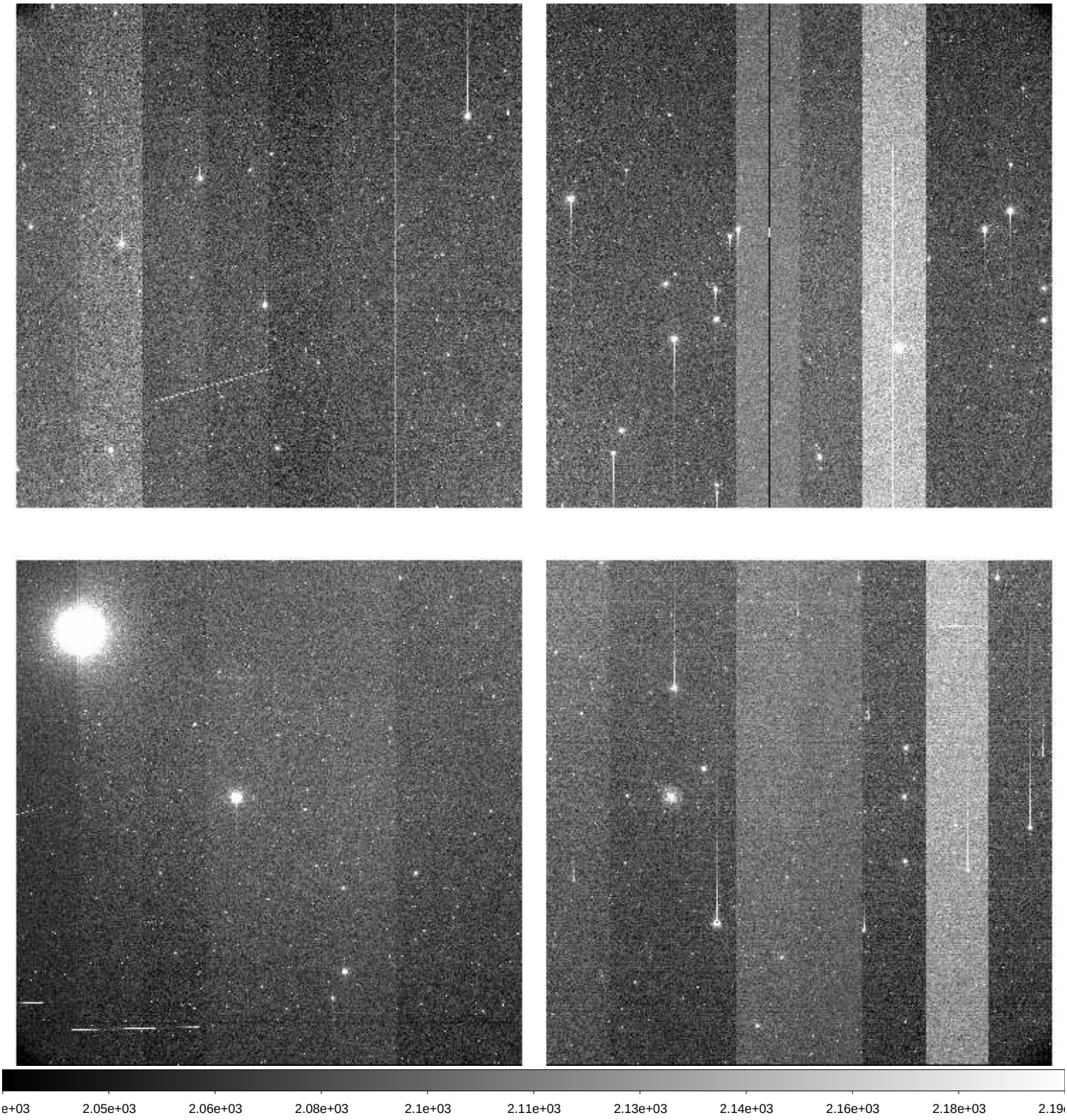

File Name	:	**xkmts.20260221.021470.fits** # 121 / 205 #
Project ID	:	LSST
Image Type	:	OBJECT
Object Name	:	**IC241127se**
RA	:	11:00:20.660
DEC	:	+04:23:17.40
Exposure Time	:	60
Airmass	:	1.26
Sidereal Time	:	10:26:16
Filter ID	:	I
Observation Date	:	2026-02-21T22:53:56
CCD Temperature	:	-107.54

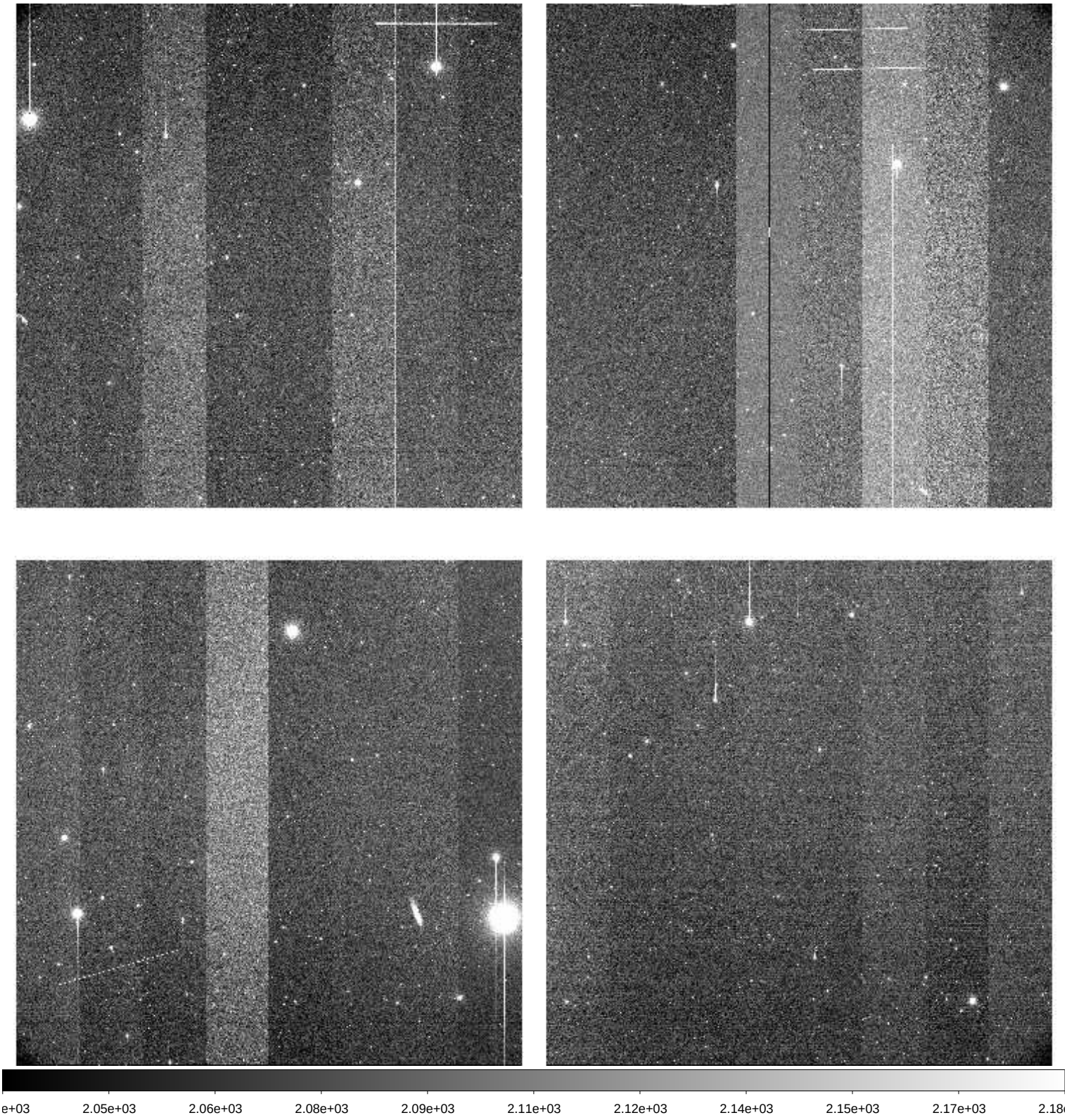

File Name	:	**xkmts.20260221.021471.fits** # 122 / 205 #
Project ID	:	LSST
Image Type	:	OBJECT
Object Name	:	**IC241127sw**
RA	:	10:52:22.570
DEC	:	+04:23:17.20
Exposure Time	:	60
Airmass	:	1.25
Sidereal Time	:	10:28:31
Filter ID	:	I
Observation Date	:	2026-02-21T22:55:57
CCD Temperature	:	-107.57

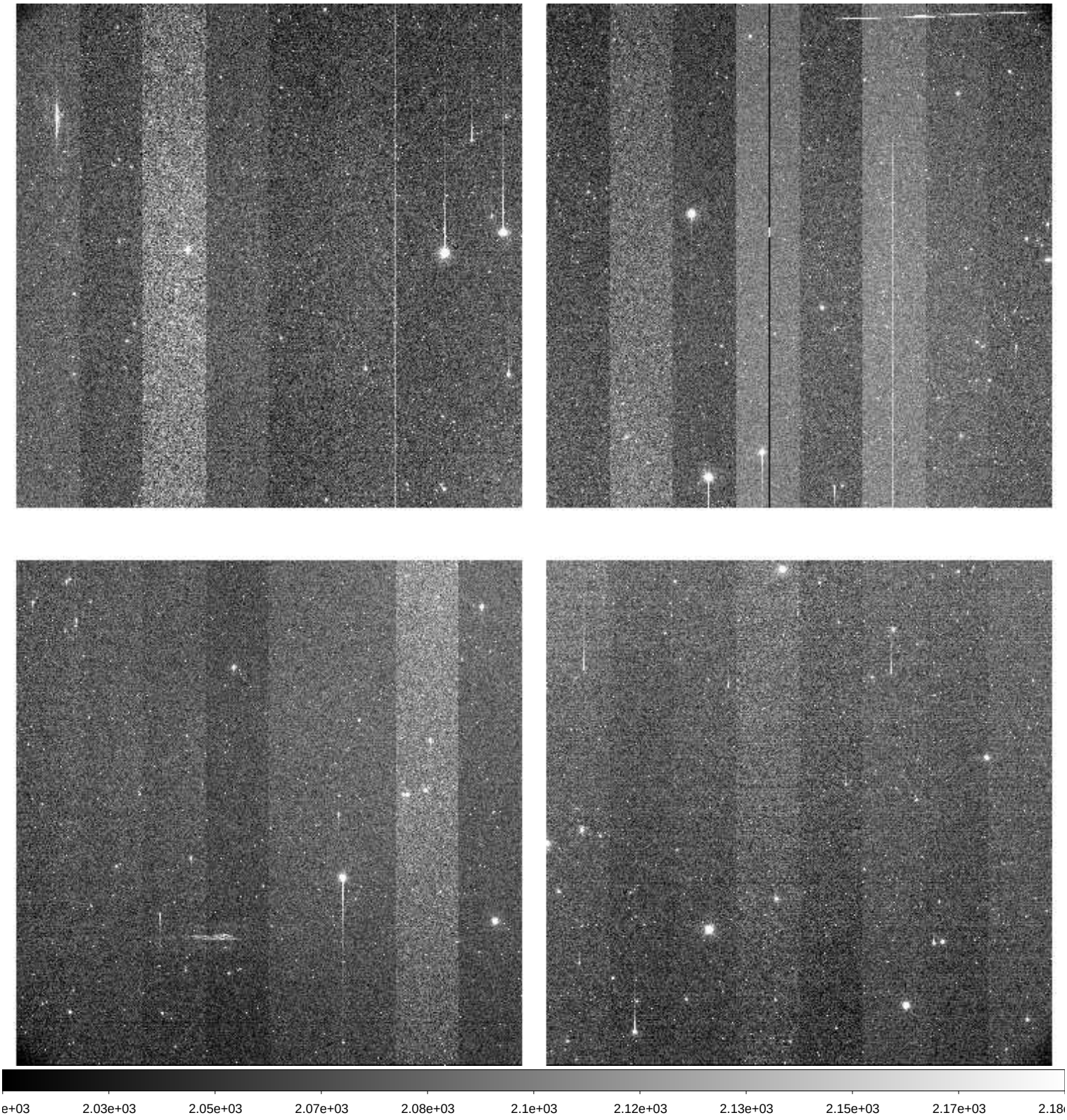

File Name	:	**xkmts.20260221.021472.fits** # 123 / 205 #
Project ID	:	LSST
Image Type	:	OBJECT
Object Name	:	**HE1104-1805**
RA	:	11:08:00.830
DEC	:	-18:43:42.40
Exposure Time	:	60
Airmass	:	1.04
Sidereal Time	:	10:30:34
Filter ID	:	I
Observation Date	:	2026-02-21T22:58:00
CCD Temperature	:	-107.59

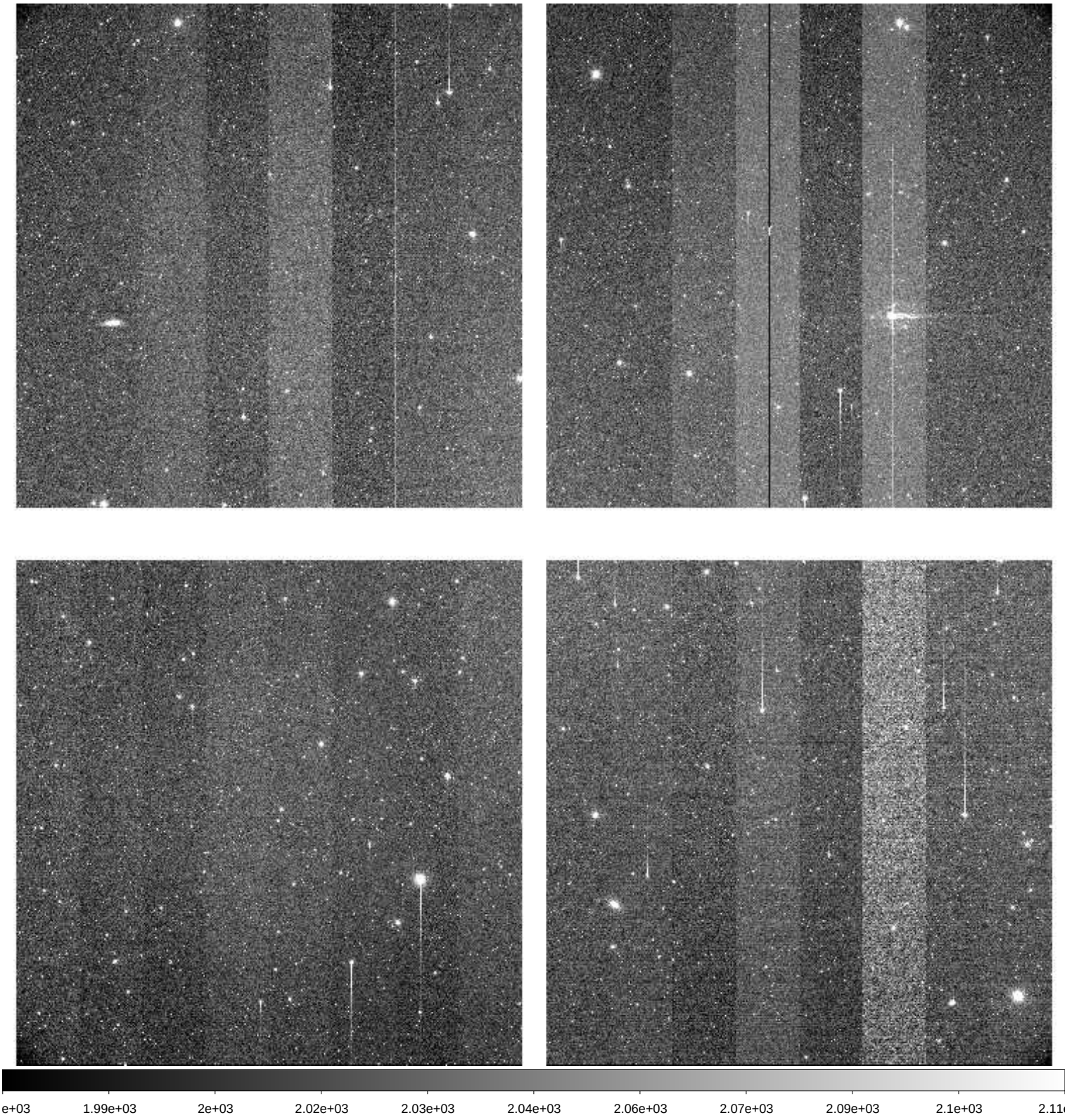

File Name	:	**xkmts.20260221.021473.fits** # 124 / 205 #
Project ID	:	LSST
Image Type	:	OBJECT
Object Name	:	**HE1104-1805**
RA	:	11:08:00.830
DEC	:	-18:43:42.40
Exposure Time	:	60
Airmass	:	1.04
Sidereal Time	:	10:32:33
Filter ID	:	V
Observation Date	:	2026-02-21T23:00:11
CCD Temperature	:	-107.62

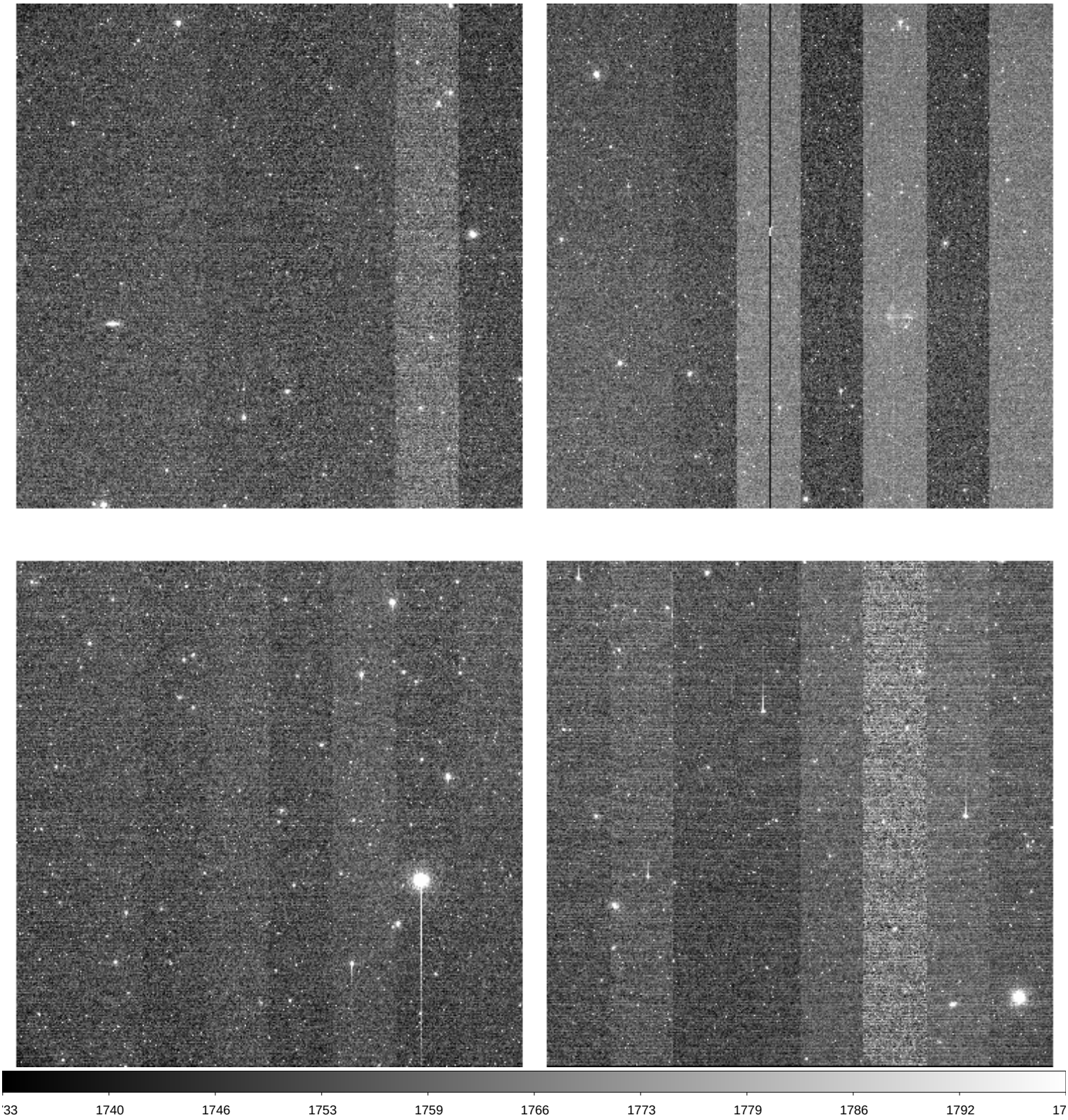

File Name	:	**xkmts.20260221.021474.fits** # 125 / 205 #
Project ID	:	LSST
Image Type	:	OBJECT
Object Name	:	**gaia20afu**
RA	:	11:34:59.440
DEC	:	-37:32:38.60
Exposure Time	:	60
Airmass	:	1.03
Sidereal Time	:	10:35:15
Filter ID	:	I
Observation Date	:	2026-02-21T23:02:40
CCD Temperature	:	-107.67

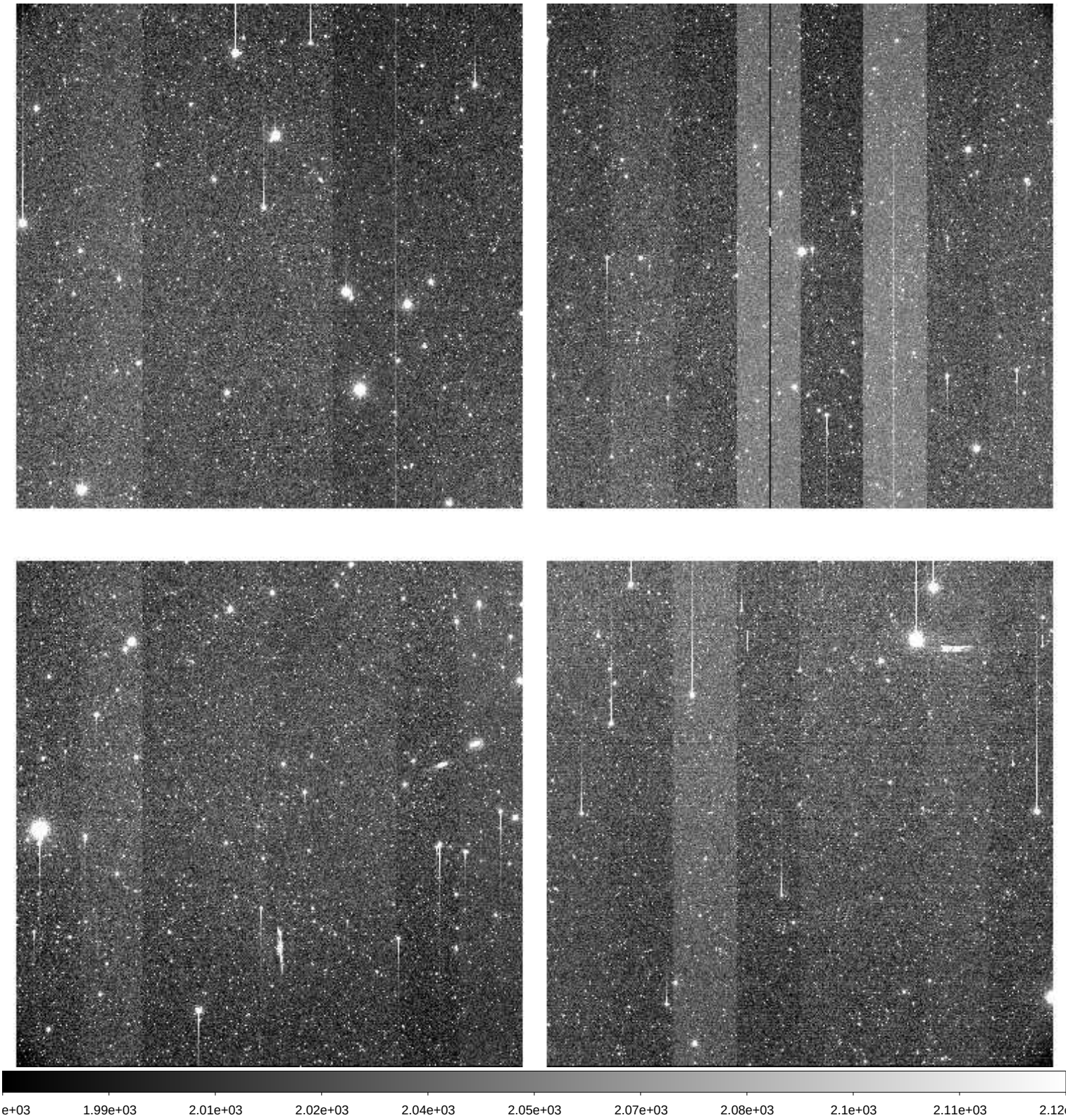

File Name	:	**xkmts.20260221.021475.fits** # 126 / 205 #
Project ID	:	LSST
Image Type	:	OBJECT
Object Name	:	**gaia20afu**
RA	:	11:34:59.440
DEC	:	-37:32:38.60
Exposure Time	:	60
Airmass	:	1.03
Sidereal Time	:	10:37:14
Filter ID	:	V
Observation Date	:	2026-02-21T23:04:39
CCD Temperature	:	-107.72

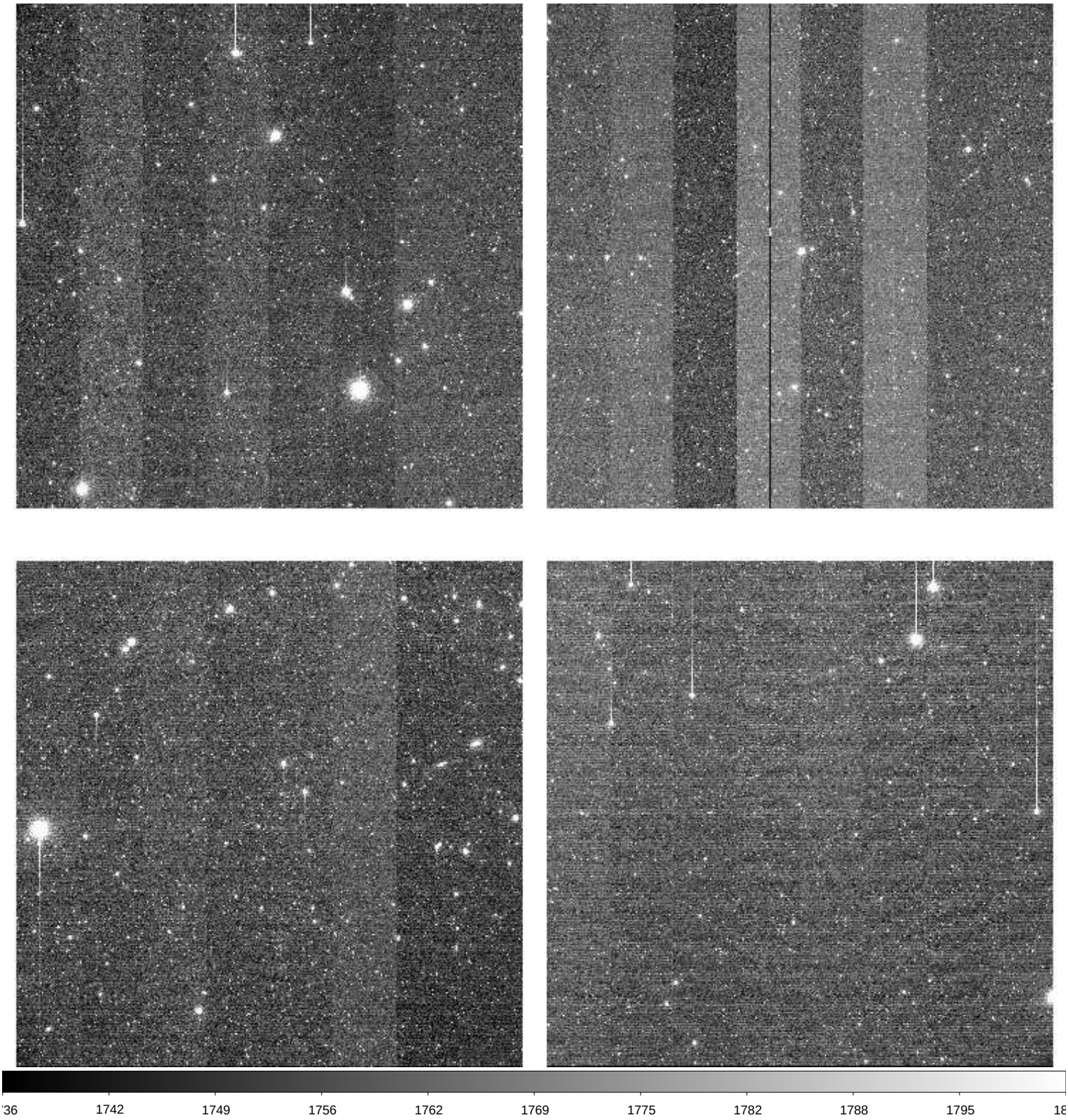

File Name	:	**xkmts.20260221.021476.fits** # 127 / 205 #
Project ID	:	LSST
Image Type	:	OBJECT
Object Name	:	**gaia16aob**
RA	:	11:45:21.500
DEC	:	-30:16:37.10
Exposure Time	:	60
Airmass	:	1.03
Sidereal Time	:	10:39:11
Filter ID	:	I
Observation Date	:	2026-02-21T23:06:48
CCD Temperature	:	-107.7

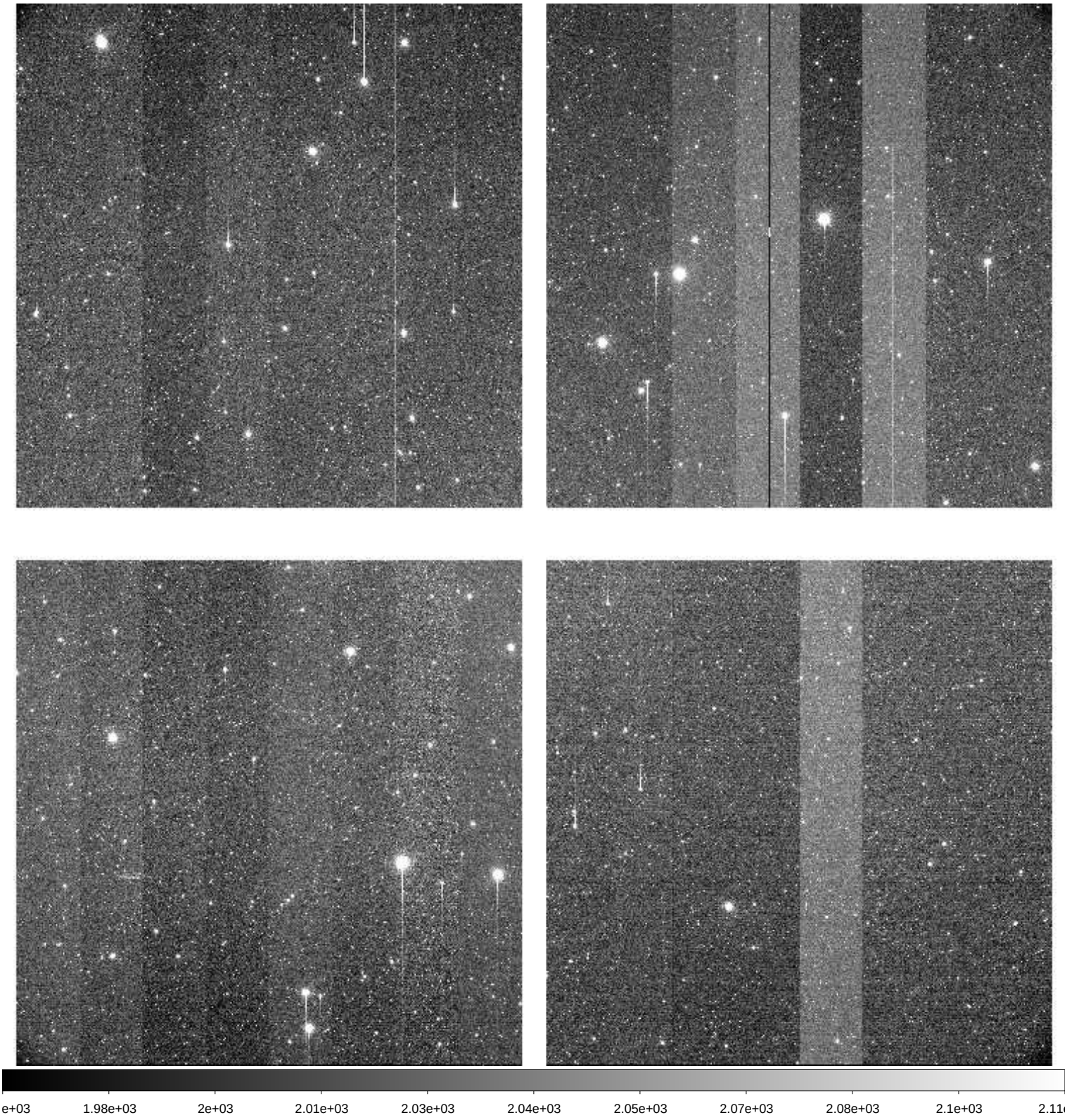

File Name	:	**xkmts.20260221.021477.fits** # 128 / 205 #
Project ID	:	LSST
Image Type	:	OBJECT
Object Name	:	**gaia16aob**
RA	:	11:45:21.510
DEC	:	-30:16:36.60
Exposure Time	:	60
Airmass	:	1.03
Sidereal Time	:	10:41:20
Filter ID	:	V
Observation Date	:	2026-02-21T23:08:44
CCD Temperature	:	-107.77

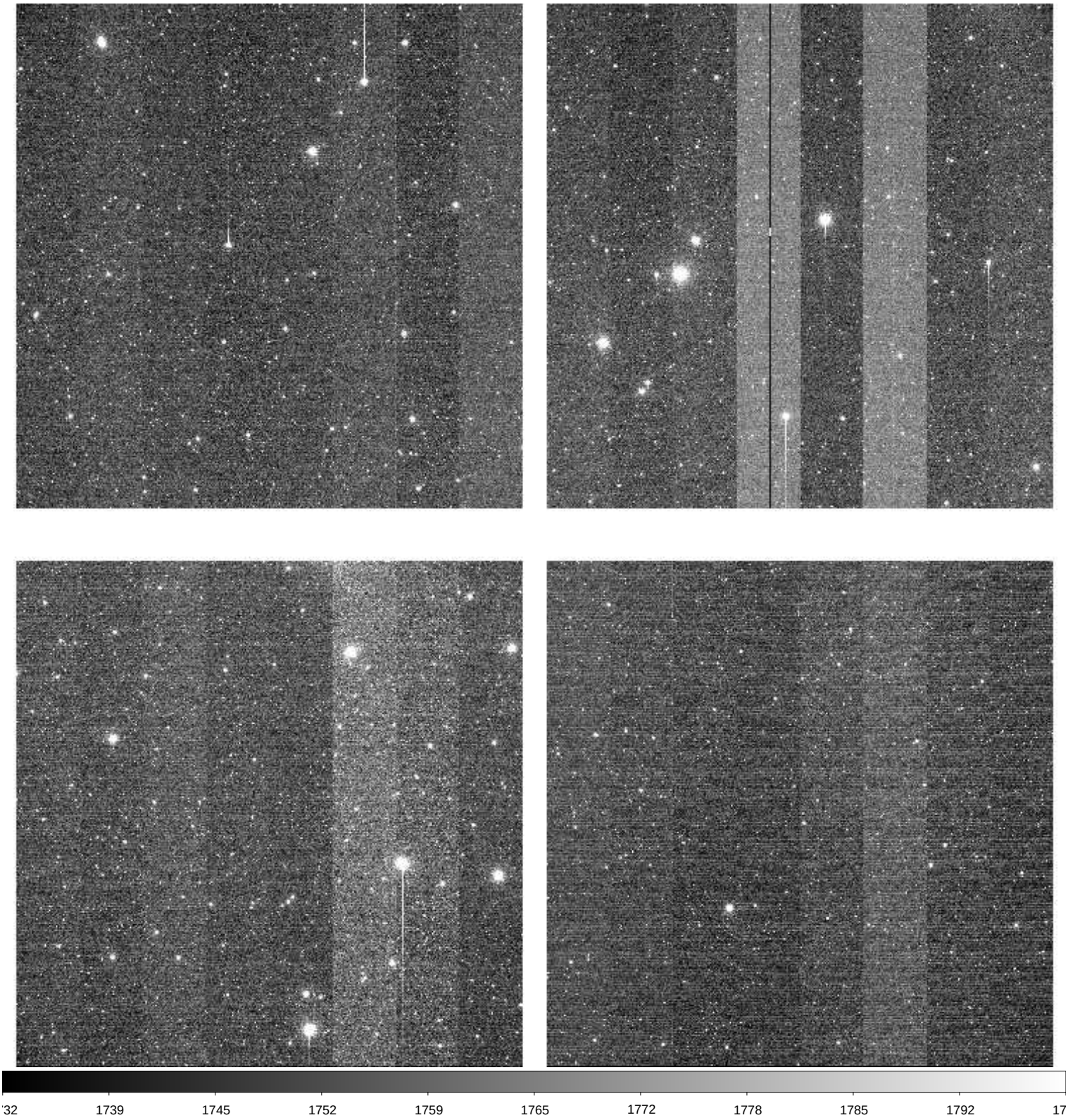

File Name	:	**xkmts.20260221.021478.fits** # 129 / 205 #
Project ID	:	LSST
Image Type	:	OBJECT
Object Name	:	**gaia19aej**
RA	:	12:10:34.040
DEC	:	-28:16:09.10
Exposure Time	:	60
Airmass	:	1.06
Sidereal Time	:	10:43:30
Filter ID	:	I
Observation Date	:	2026-02-21T23:10:54
CCD Temperature	:	-107.81

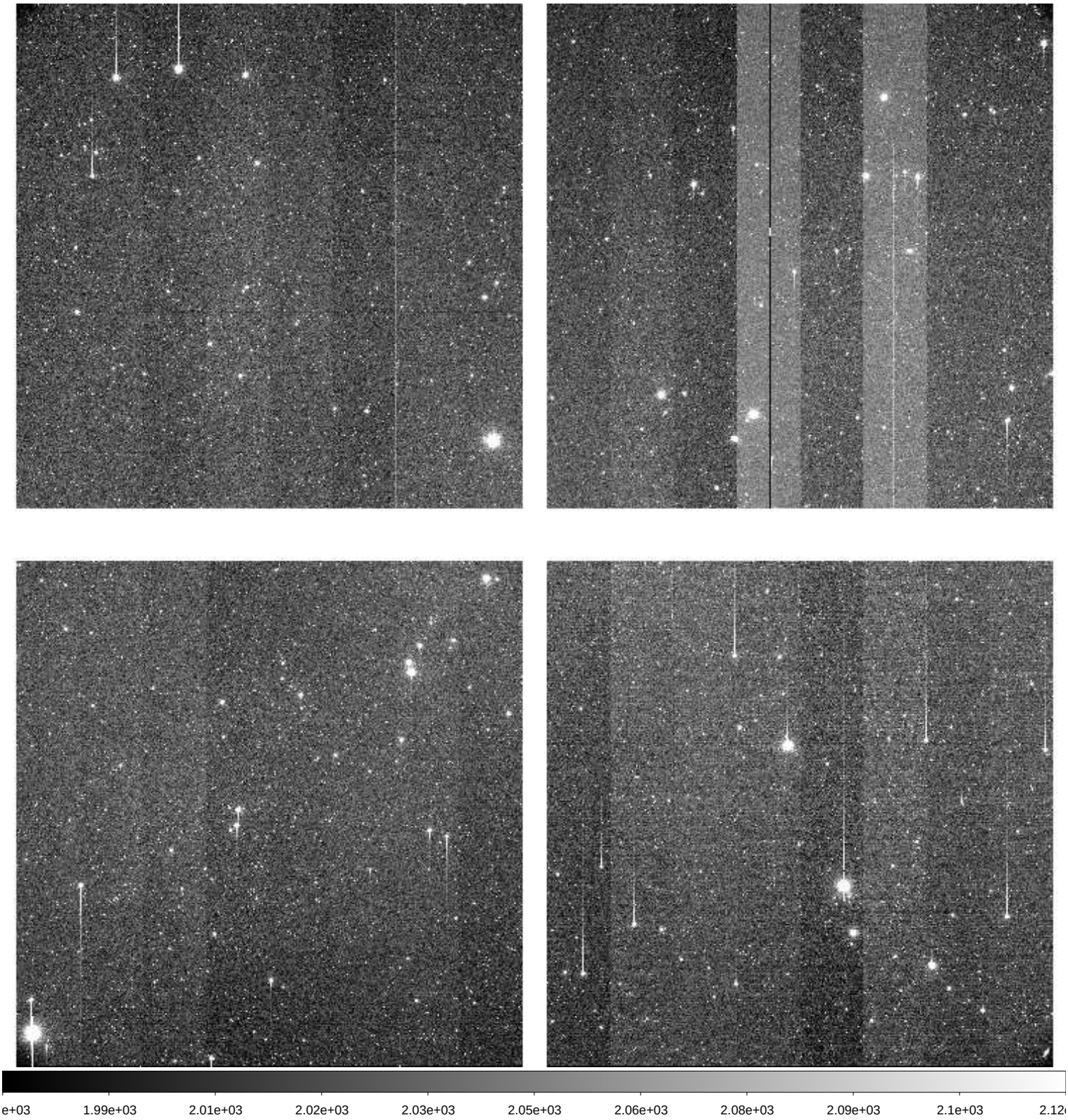

File Name	:	**xkmts.20260221.021479.fits** # 130 / 205 #
Project ID	:	LSST
Image Type	:	OBJECT
Object Name	:	**gaia19aej**
RA	:	12:10:34.040
DEC	:	-28:16:08.60
Exposure Time	:	60
Airmass	:	1.06
Sidereal Time	:	10:45:28
Filter ID	:	V
Observation Date	:	2026-02-21T23:13:04
CCD Temperature	:	-107.79

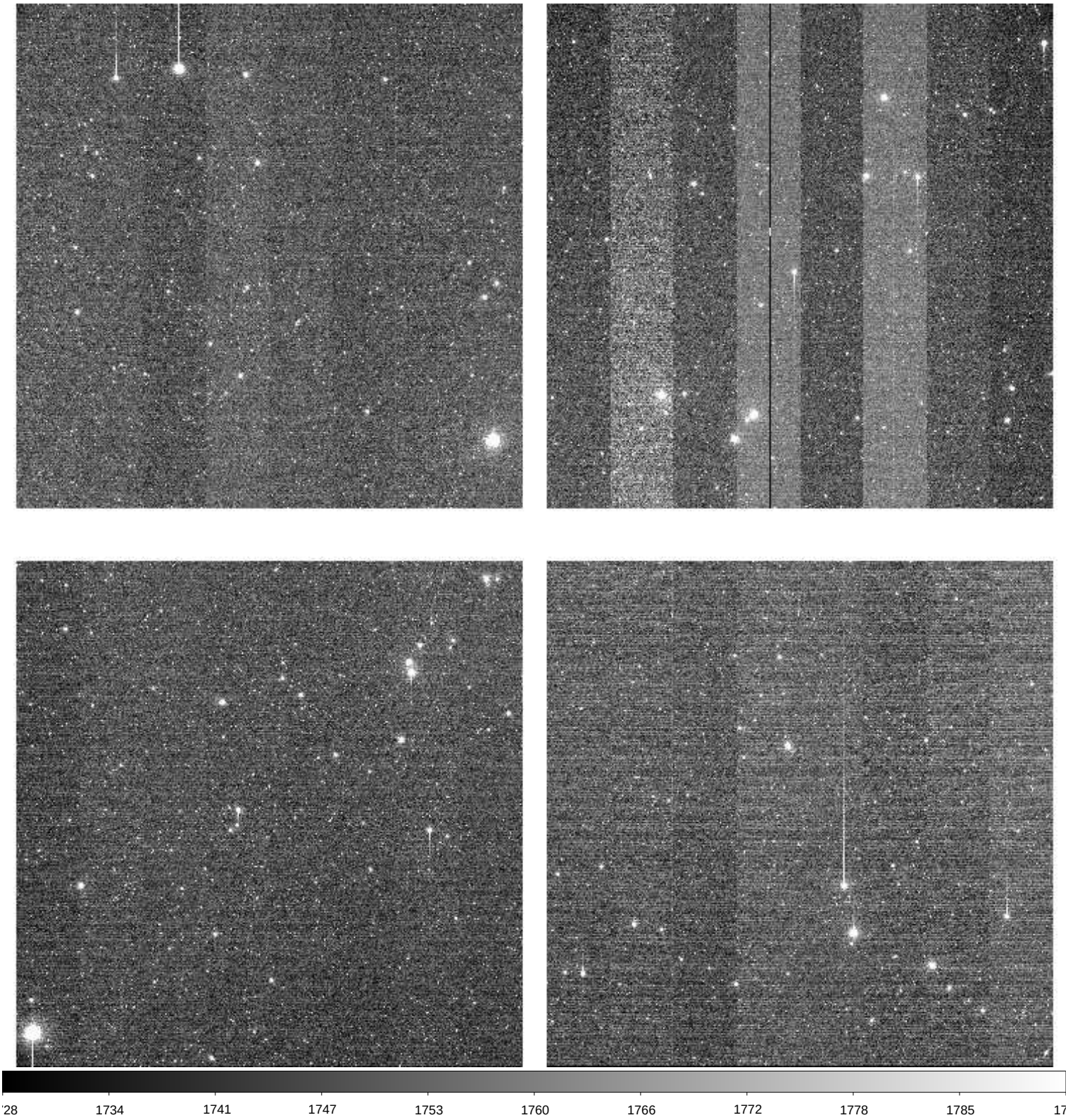

File Name	:	**xkmts.20260221.021480.fits** # 131 / 205 #
Project ID	:	LSST
Image Type	:	OBJECT
Object Name	:	**n3201se1_2**
RA	:	10:24:18.170
DEC	:	-46:38:37.30
Exposure Time	:	60
Airmass	:	1.04
Sidereal Time	:	10:48:29
Filter ID	:	I
Observation Date	:	2026-02-21T23:15:52
CCD Temperature	:	-107.85

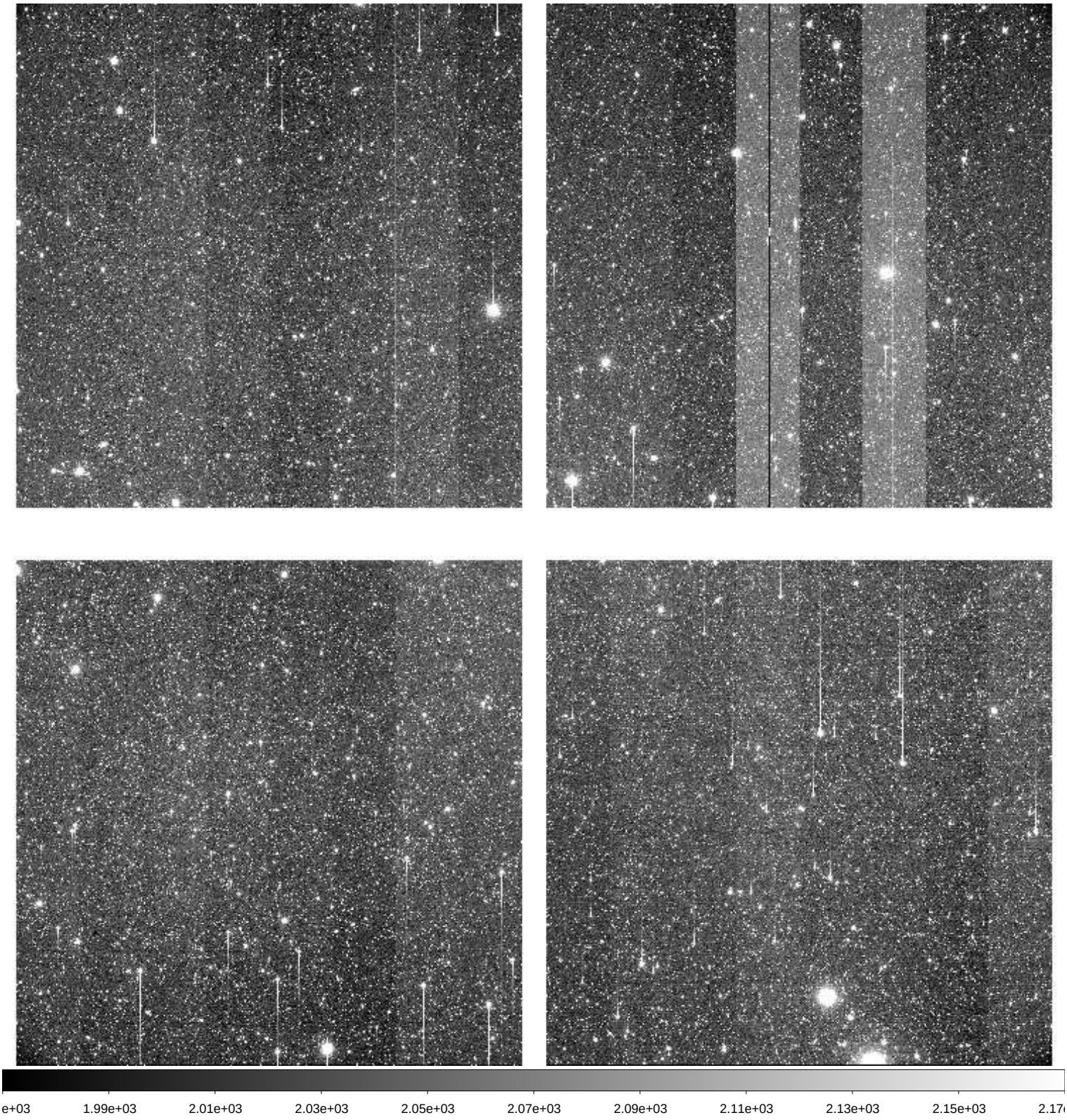

File Name	:	**xkmts.20260221.021481.fits** # 132 / 205 #
Project ID	:	LSST
Image Type	:	OBJECT
Object Name	:	**n3201se2_2**
RA	:	10:35:38.410
DEC	:	-47:13:18.10
Exposure Time	:	60
Airmass	:	1.04
Sidereal Time	:	10:50:27
Filter ID	:	I
Observation Date	:	2026-02-21T23:18:02
CCD Temperature	:	-107.86

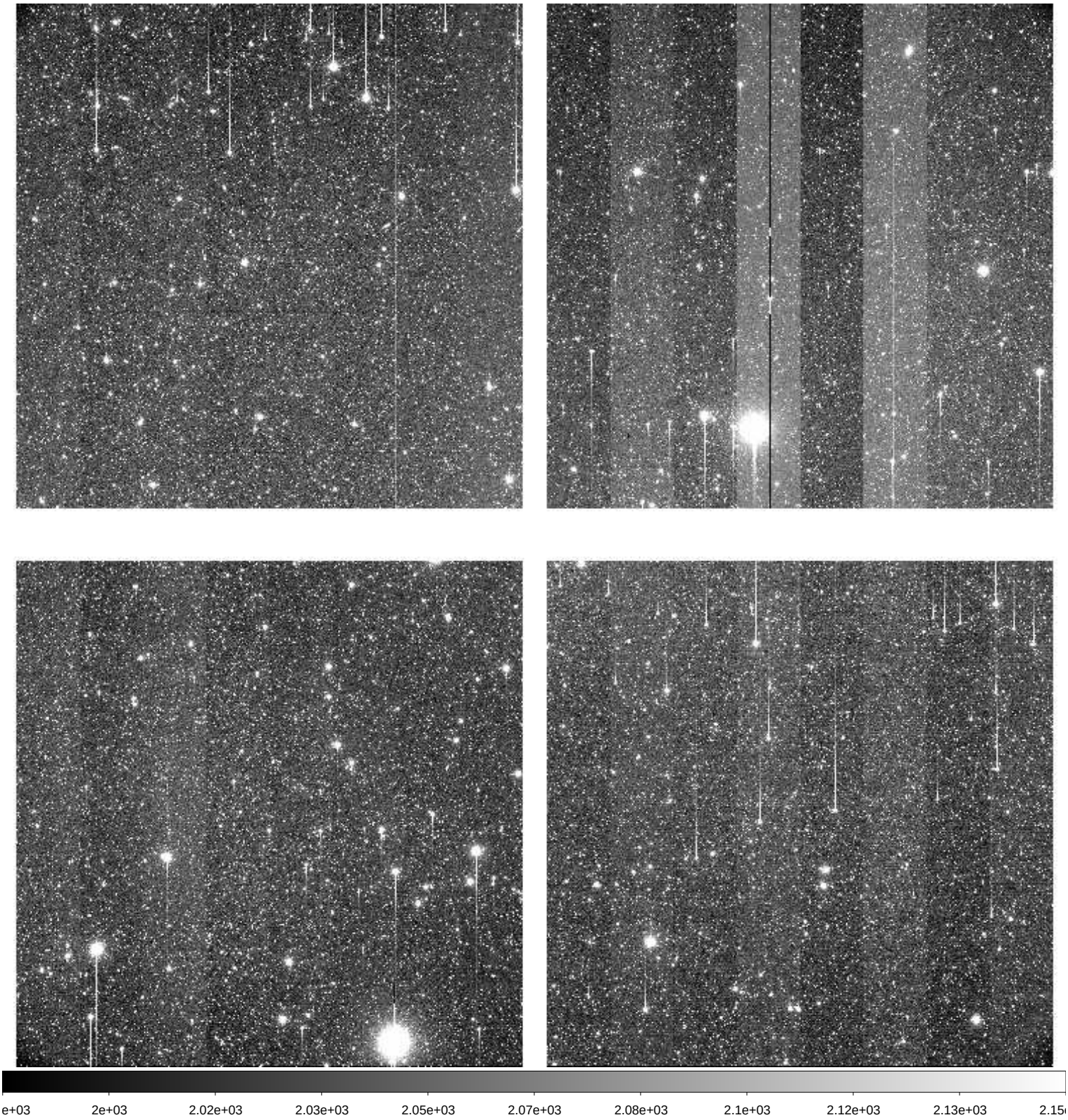

File Name	:	**xkmts.20260221.021482.fits** # 133 / 205 #
Project ID	:	LSST
Image Type	:	OBJECT
Object Name	:	**n3201nw1_2**
RA	:	10:11:31.680
DEC	:	-46:23:23.00
Exposure Time	:	60
Airmass	:	1.04
Sidereal Time	:	10:52:39
Filter ID	:	I
Observation Date	:	2026-02-21T23:20:00
CCD Temperature	:	-107.91

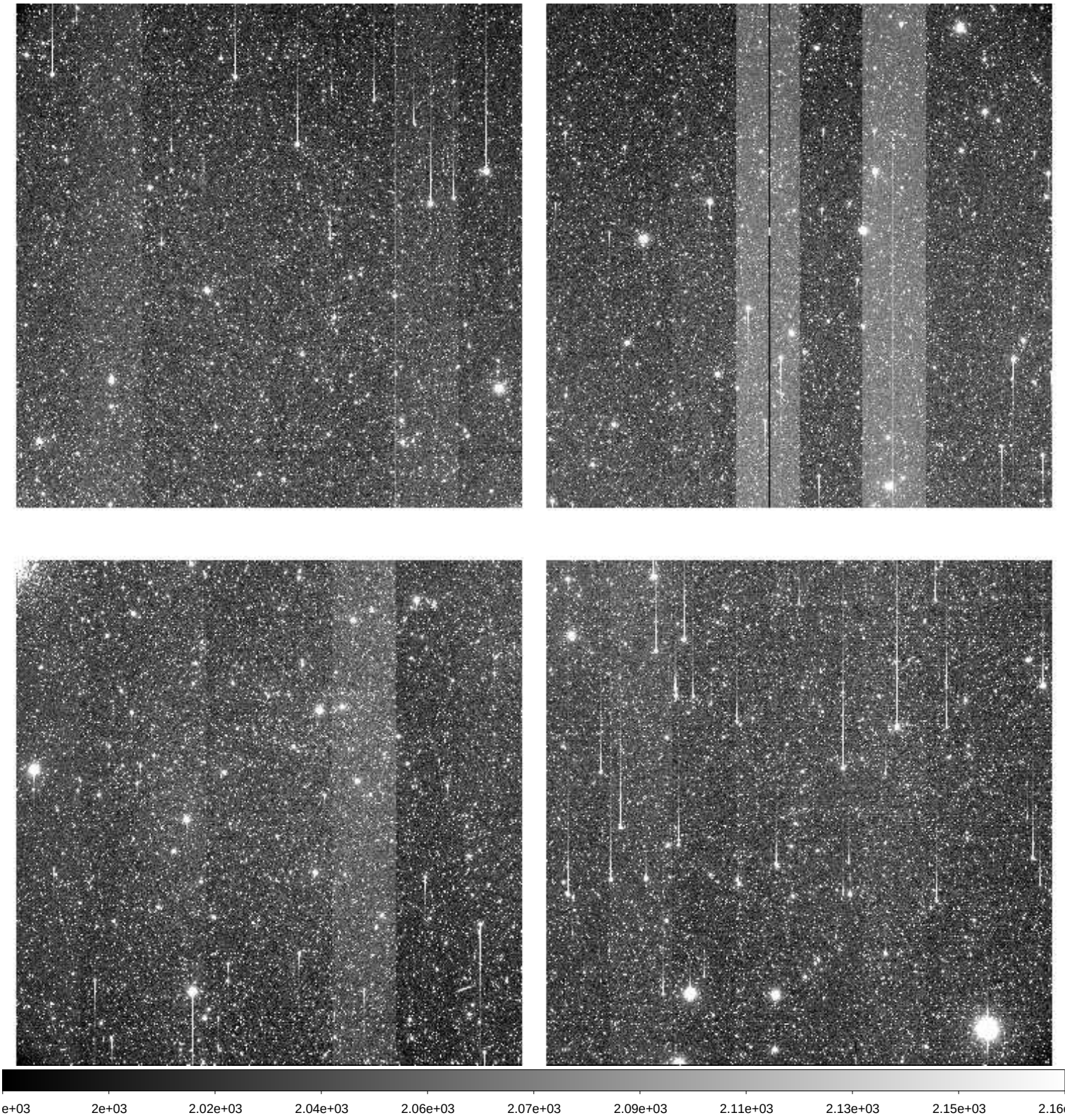

File Name	:	**xkmts.20260221.021483.fits** # 134 / 205 #
Project ID	:	LSST
Image Type	:	OBJECT
Object Name	:	**n3201nw2_2**
RA	:	10:00:11.440
DEC	:	-45:48:42.00
Exposure Time	:	60
Airmass	:	1.05
Sidereal Time	:	10:54:35
Filter ID	:	I
Observation Date	:	2026-02-21T23:22:09
CCD Temperature	:	-107.92

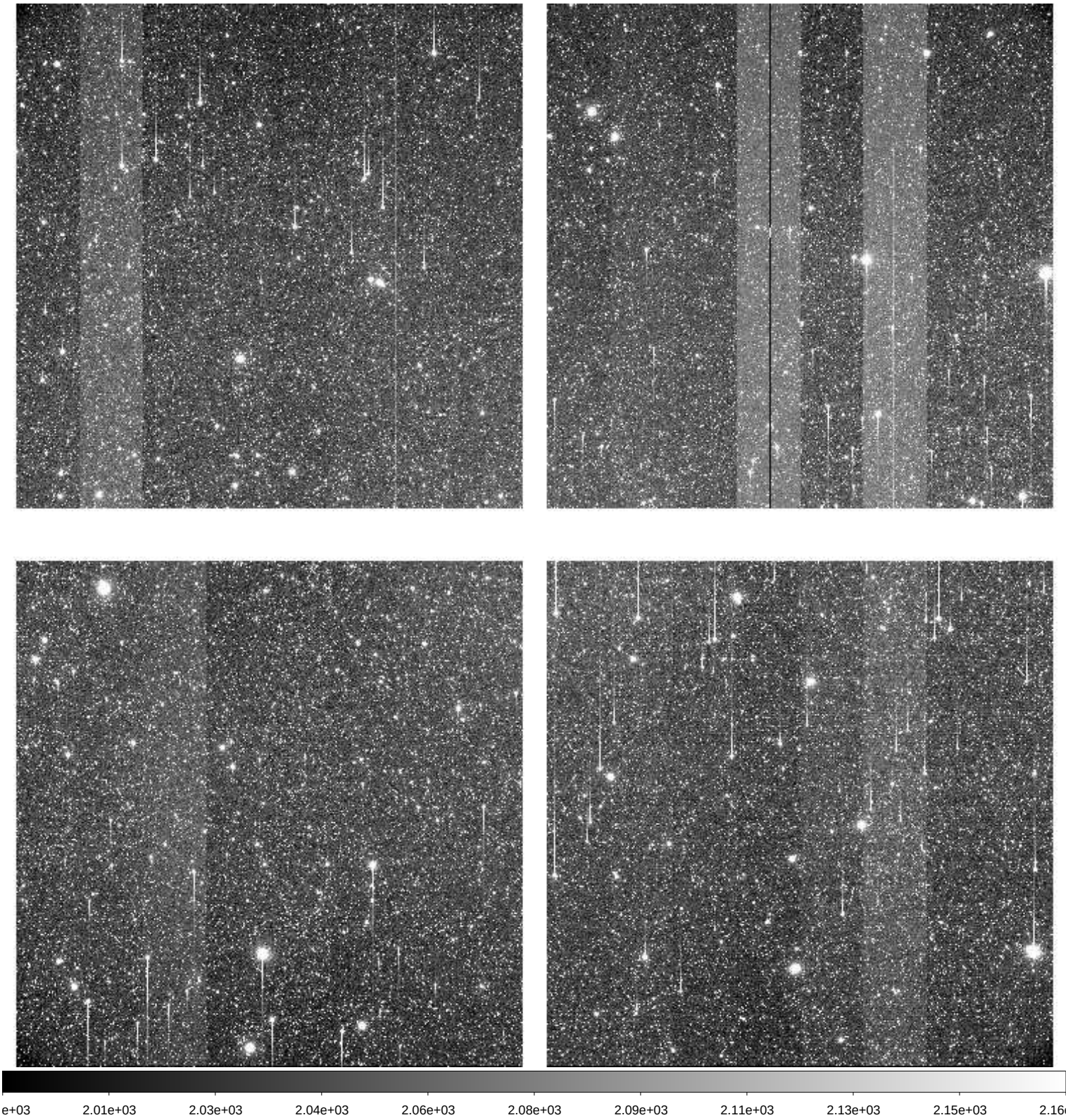

File Name	:	**xkmts.20260221.021484.fits** # 135 / 205 #
Project ID	:	LSST
Image Type	:	OBJECT
Object Name	:	**n3201se1_3**
RA	:	10:23:40.250
DEC	:	-46:25:49.30
Exposure Time	:	60
Airmass	:	1.04
Sidereal Time	:	10:56:46
Filter ID	:	I
Observation Date	:	2026-02-21T23:24:20
CCD Temperature	:	-107.95

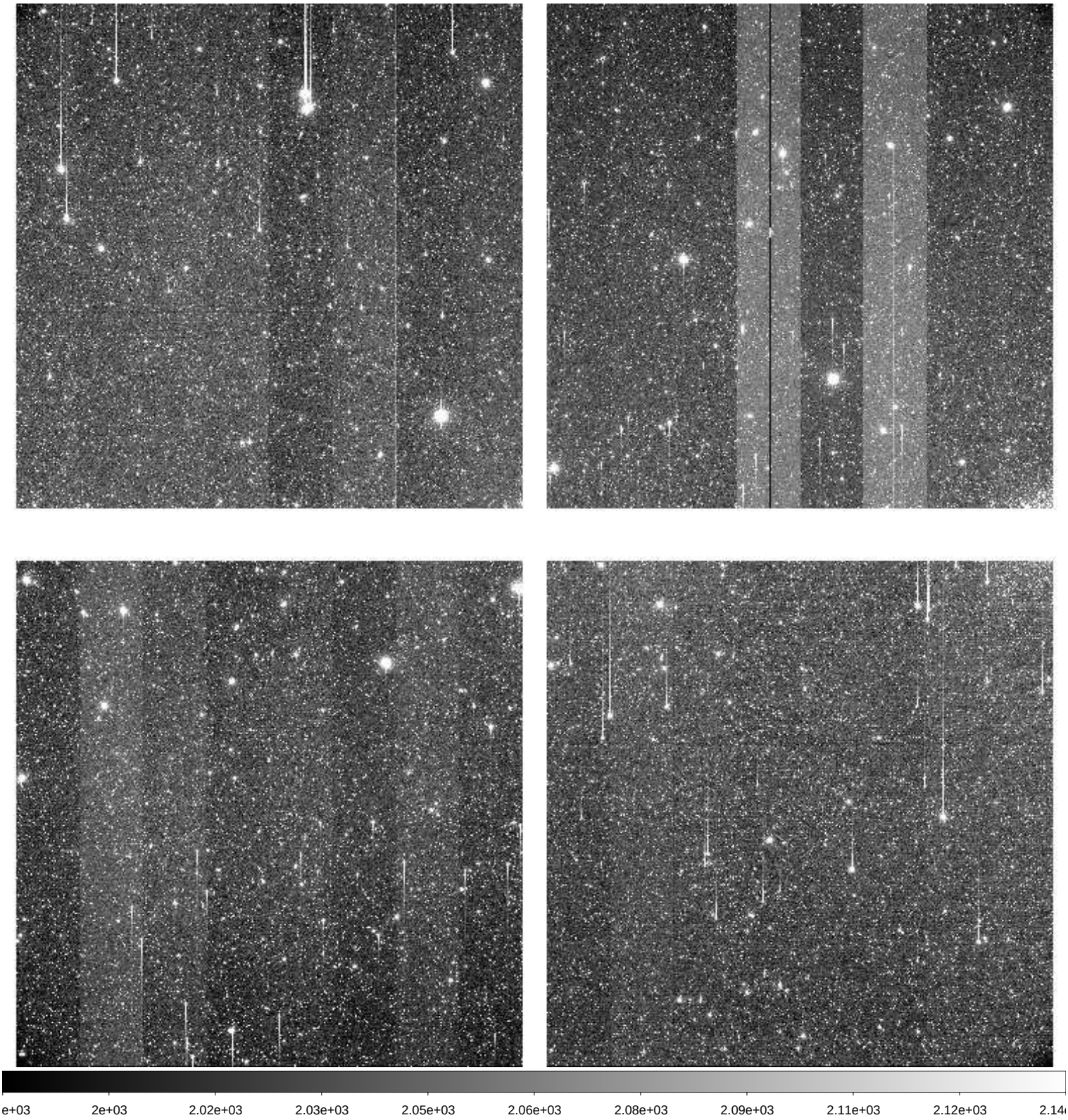

File Name	:	**xkmts.20260221.021485.fits** # 136 / 205 #
Project ID	:	KSP
Image Type	:	OBJECT
Object Name	:	**ZN4039-1**
RA	:	11:59:54.010
DEC	:	-18:35:00.10
Exposure Time	:	60
Airmass	:	1.06
Sidereal Time	:	11:03:01
Filter ID	:	V
Observation Date	:	2026-02-21T23:30:21
CCD Temperature	:	-108.06

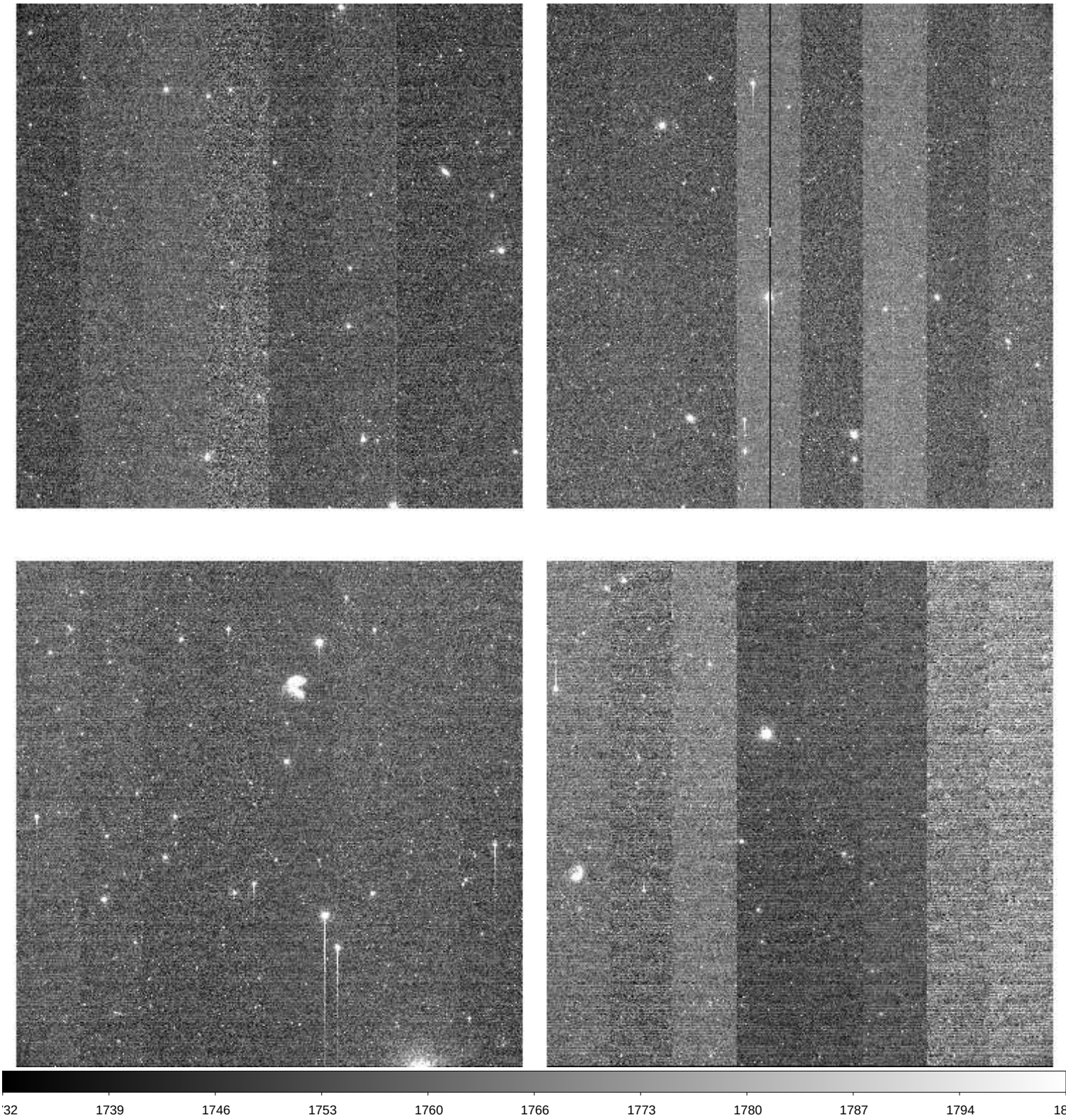

File Name	:	**xkmts.20260221.021486.fits** # 137 / 205 #
Project ID	:	KSP
Image Type	:	OBJECT
Object Name	:	**ZN4039-1**
RA	:	11:59:54.010
DEC	:	-18:35:00.20
Exposure Time	:	60
Airmass	:	1.06
Sidereal Time	:	11:04:57
Filter ID	:	I
Observation Date	:	2026-02-21T23:32:30
CCD Temperature	:	-108.09

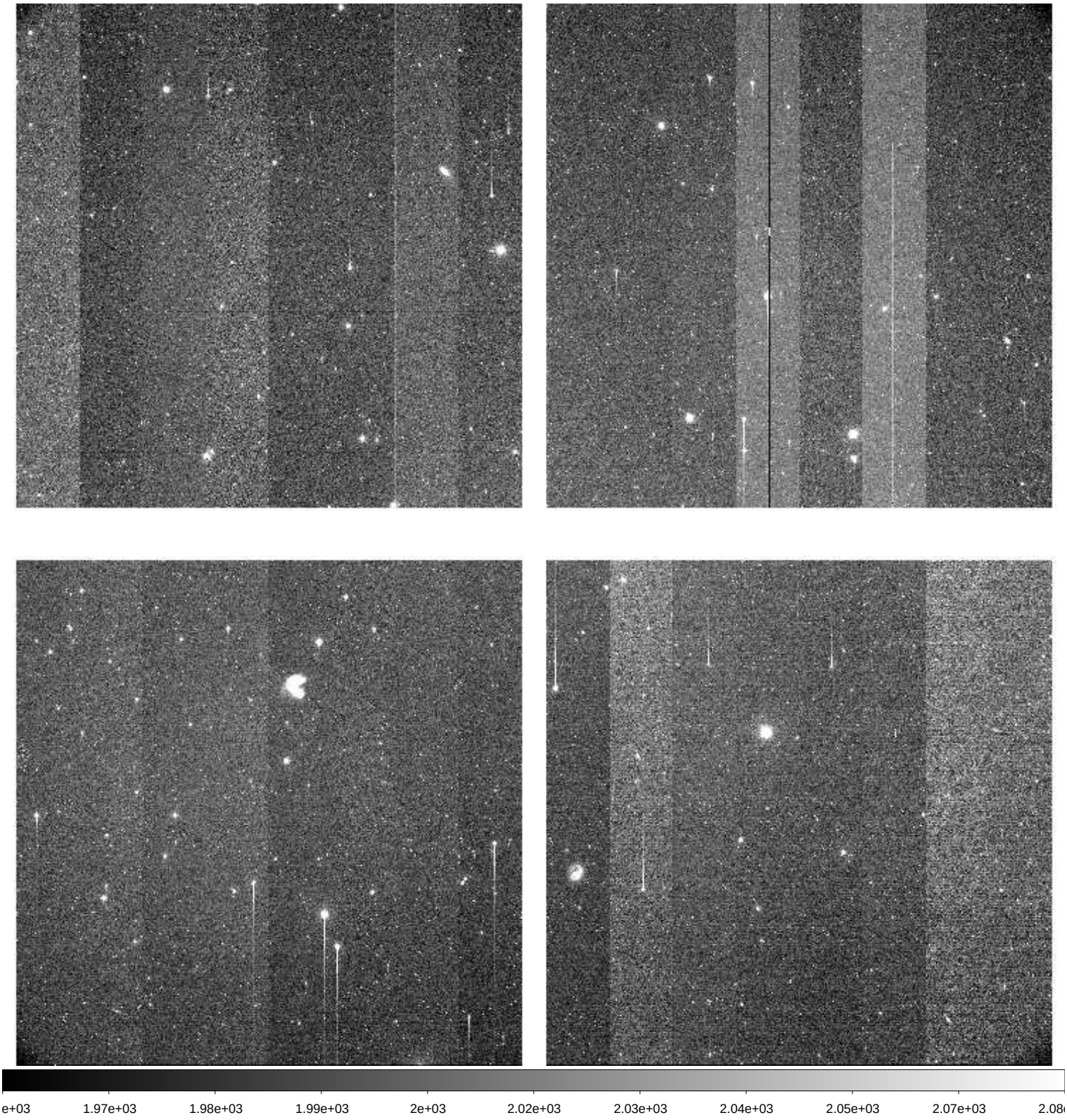

File Name	:	**xkmts.20260221.021487.fits** # 138 / 205 #
Project ID	:	KSP
Image Type	:	OBJECT
Object Name	:	**ZN4594-2**
RA	:	12:42:00.030
DEC	:	-12:08:00.10
Exposure Time	:	60
Airmass	:	1.15
Sidereal Time	:	11:07:11
Filter ID	:	V
Observation Date	:	2026-02-21T23:34:31
CCD Temperature	:	-108.11

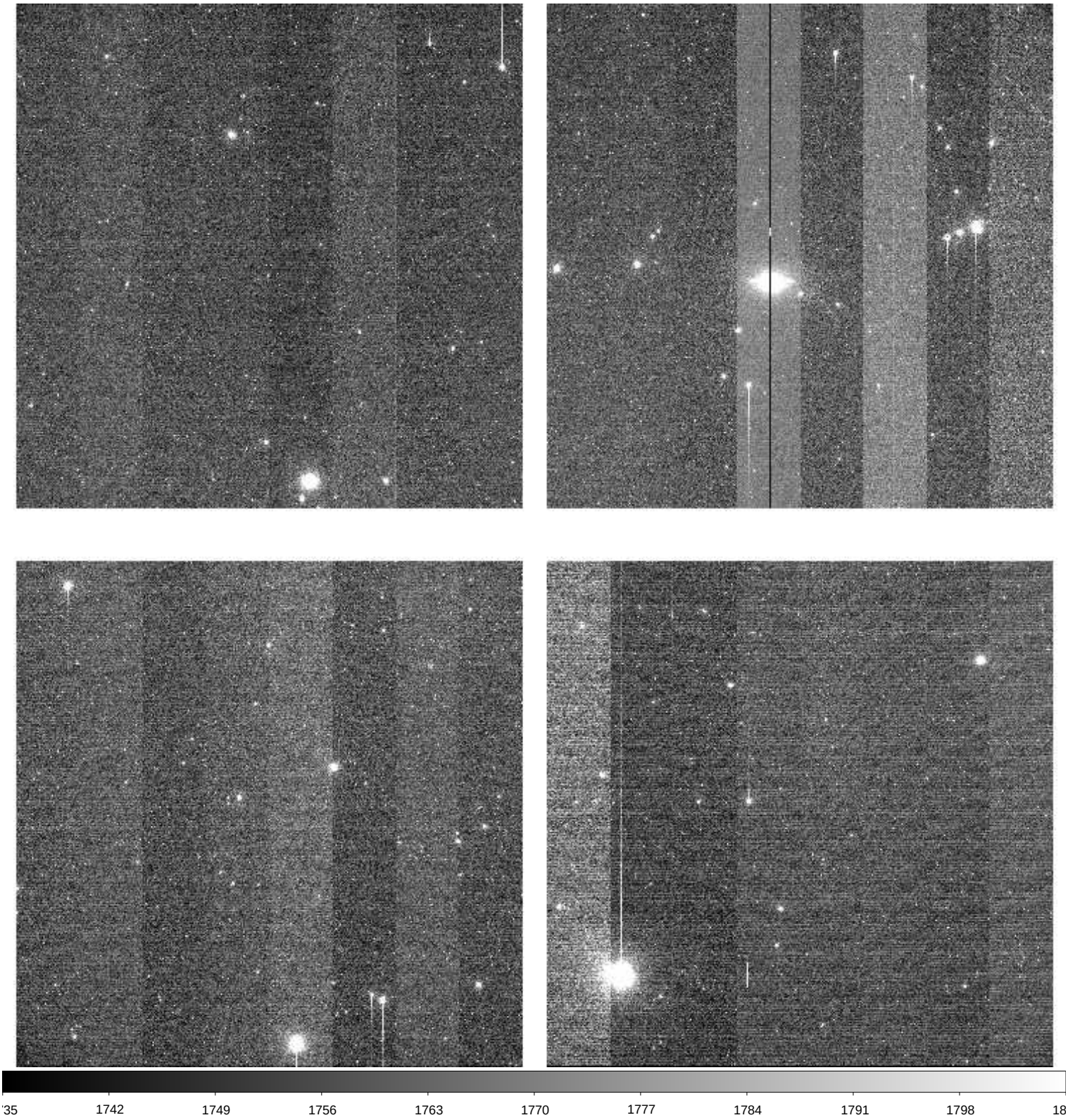

File Name	:	**xkmts.20260221.021488.fits** # 139 / 205 #
Project ID	:	KSP
Image Type	:	OBJECT
Object Name	:	**ZN4594-2**
RA	:	12:42:00.010
DEC	:	-12:08:00.10
Exposure Time	:	60
Airmass	:	1.15
Sidereal Time	:	11:09:08
Filter ID	:	I
Observation Date	:	2026-02-21T23:36:40
CCD Temperature	:	-108.11

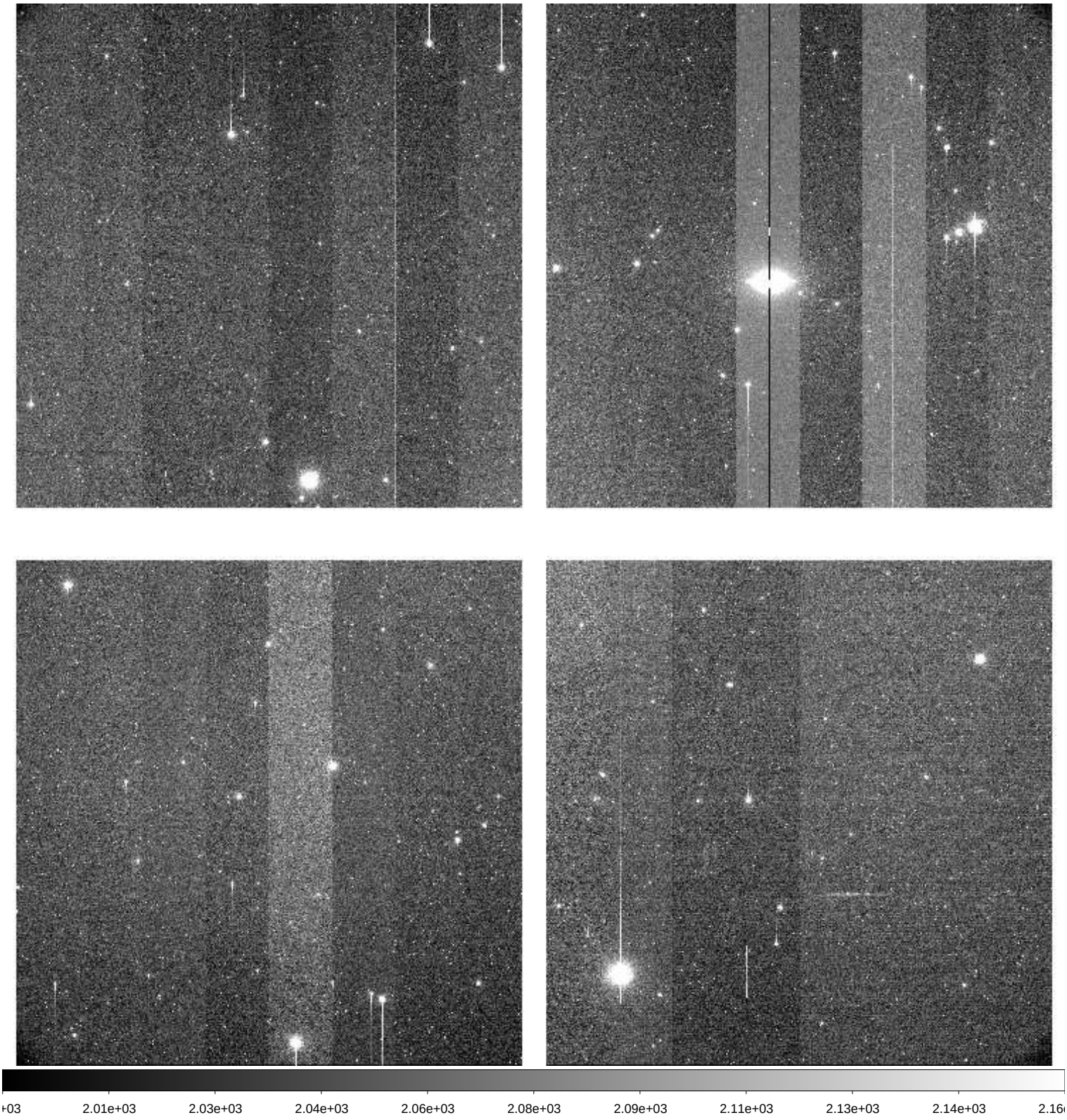

File Name	:	**xkmts.20260221.021489.fits** # 140 / 205 #
Project ID	:	KSP
Image Type	:	OBJECT
Object Name	:	**ZN4697-2**
RA	:	12:47:35.020
DEC	:	-05:58:00.10
Exposure Time	:	60
Airmass	:	1.22
Sidereal Time	:	11:11:16
Filter ID	:	V
Observation Date	:	2026-02-21T23:38:48
CCD Temperature	:	-108.16

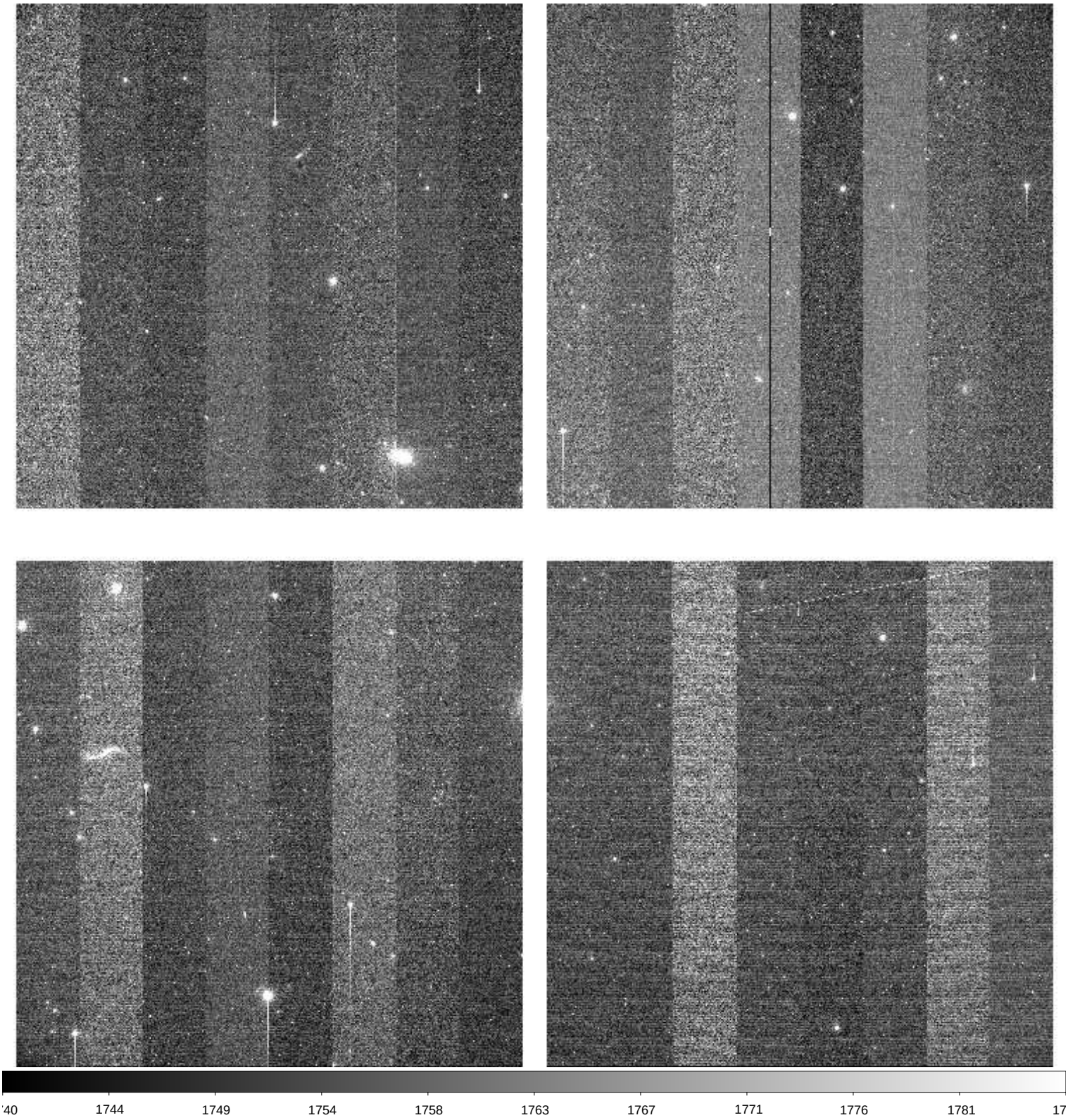

File Name	:	**xkmts.20260221.021490.fits** # 141 / 205 #
Project ID	:	KSP
Image Type	:	OBJECT
Object Name	:	**ZN4697-2**
RA	:	12:47:35.020
DEC	:	-05:58:00.20
Exposure Time	:	60
Airmass	:	1.21
Sidereal Time	:	11:13:25
Filter ID	:	I
Observation Date	:	2026-02-21T23:40:57
CCD Temperature	:	-108.19

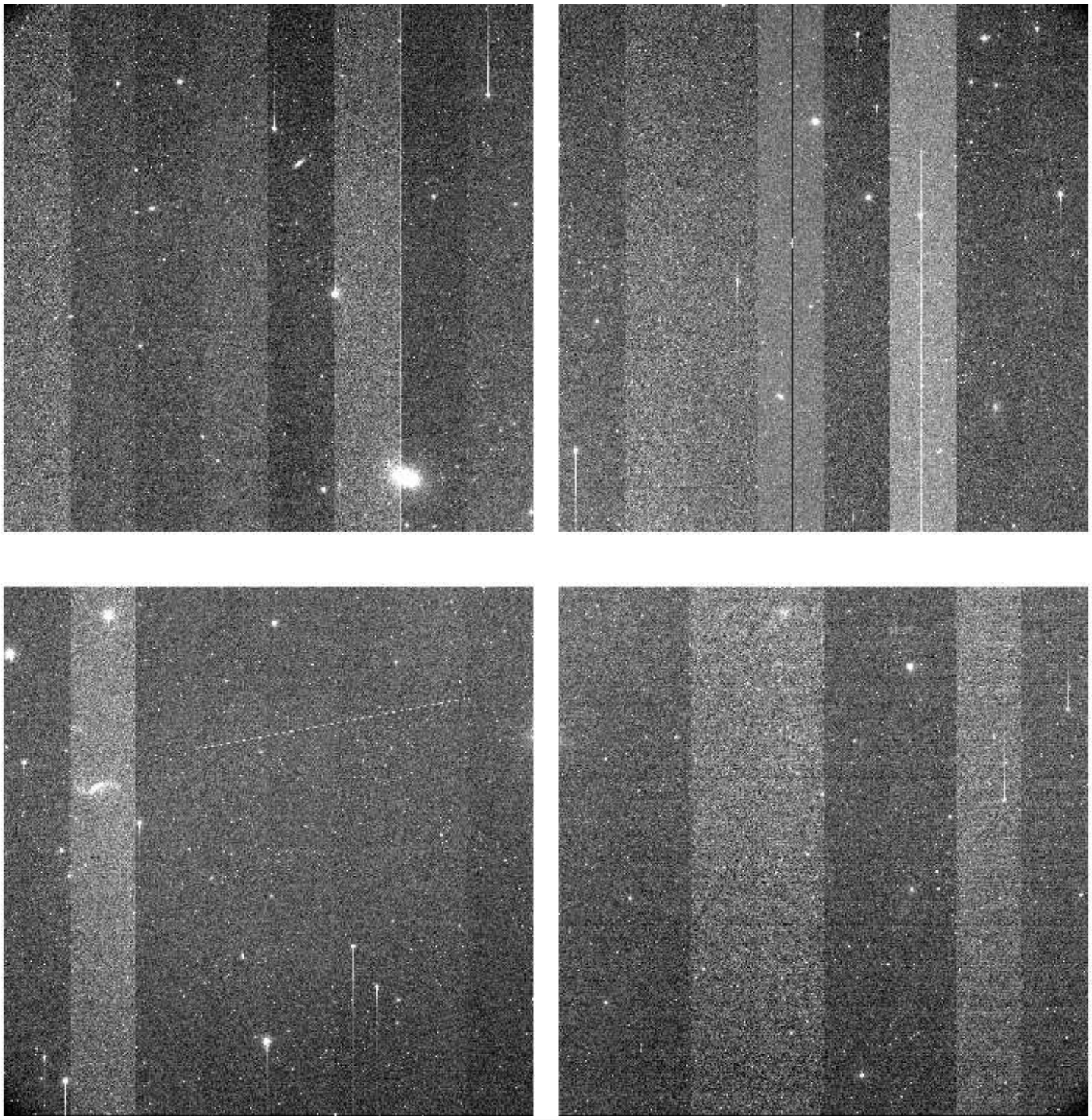

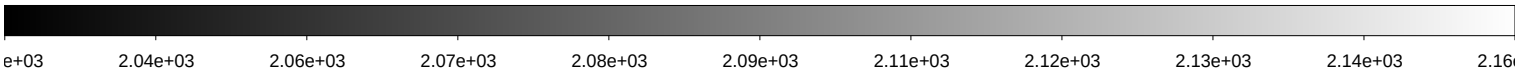

File Name	:	**xkmts.20260221.021491.fits** # 142 / 205 #
Project ID	:	KSP
Image Type	:	OBJECT
Object Name	:	**ZN4753-2**
RA	:	12:50:00.020
DEC	:	-01:55:00.40
Exposure Time	:	60
Airmass	:	1.27
Sidereal Time	:	11:15:35
Filter ID	:	V
Observation Date	:	2026-02-21T23:42:54
CCD Temperature	:	-108.15

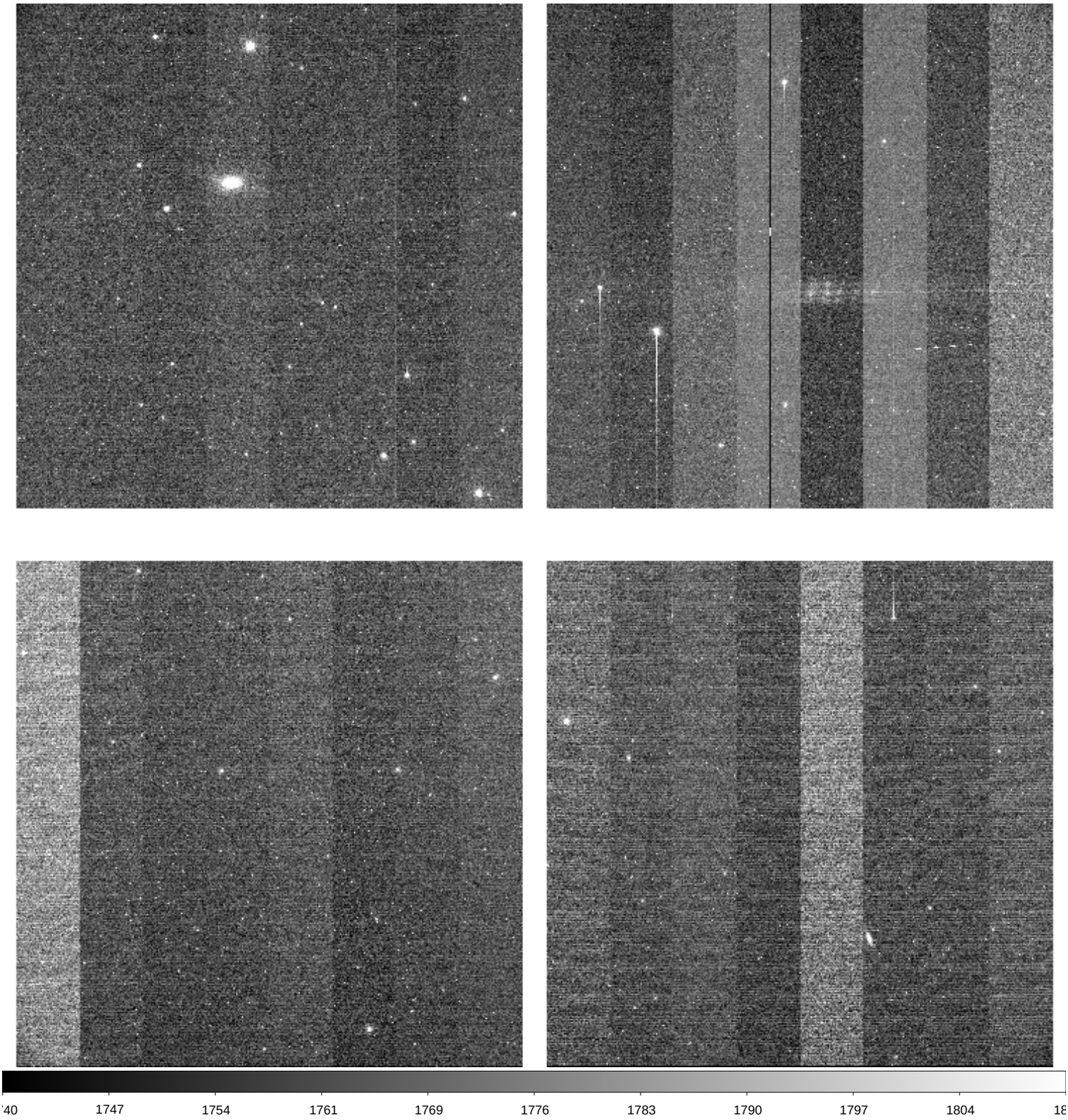

File Name	:	**xkmts.20260221.021492.fits** # 143 / 205 #
Project ID	:	KSP
Image Type	:	OBJECT
Object Name	:	**ZN4753-2**
RA	:	12:50:00.010
DEC	:	-01:55:00.30
Exposure Time	:	60
Airmass	:	1.26
Sidereal Time	:	11:17:31
Filter ID	:	I
Observation Date	:	2026-02-21T23:45:02
CCD Temperature	:	-108.14

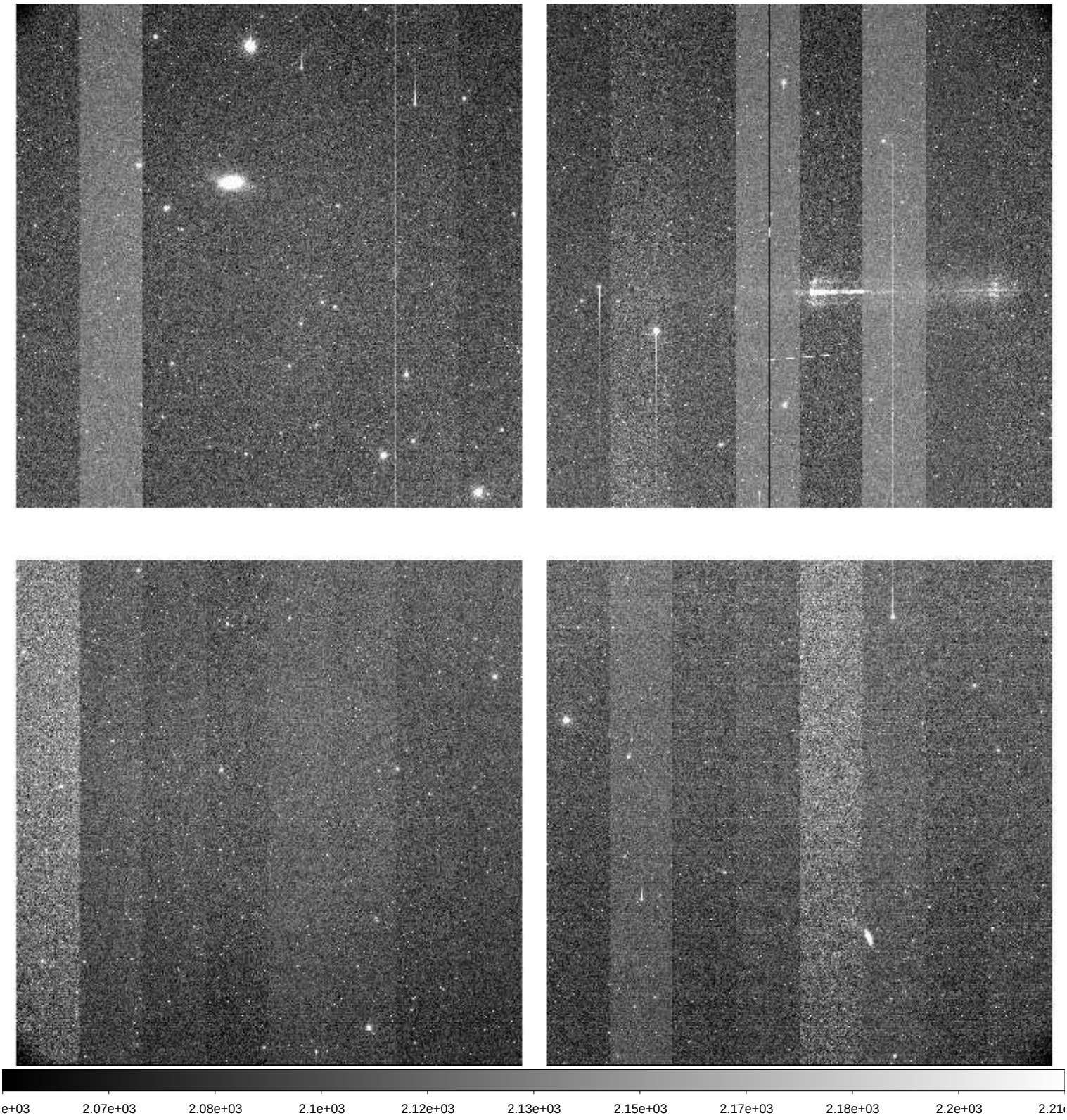

File Name	:	**xkmts.20260221.021493.fits** # 144 / 205 #
Project ID	:	KSP
Image Type	:	OBJECT
Object Name	:	**ZN4941-1**
RA	:	13:05:45.020
DEC	:	-06:02:00.20
Exposure Time	:	60
Airmass	:	1.24
Sidereal Time	:	11:19:40
Filter ID	:	V
Observation Date	:	2026-02-21T23:47:11
CCD Temperature	:	-108.23

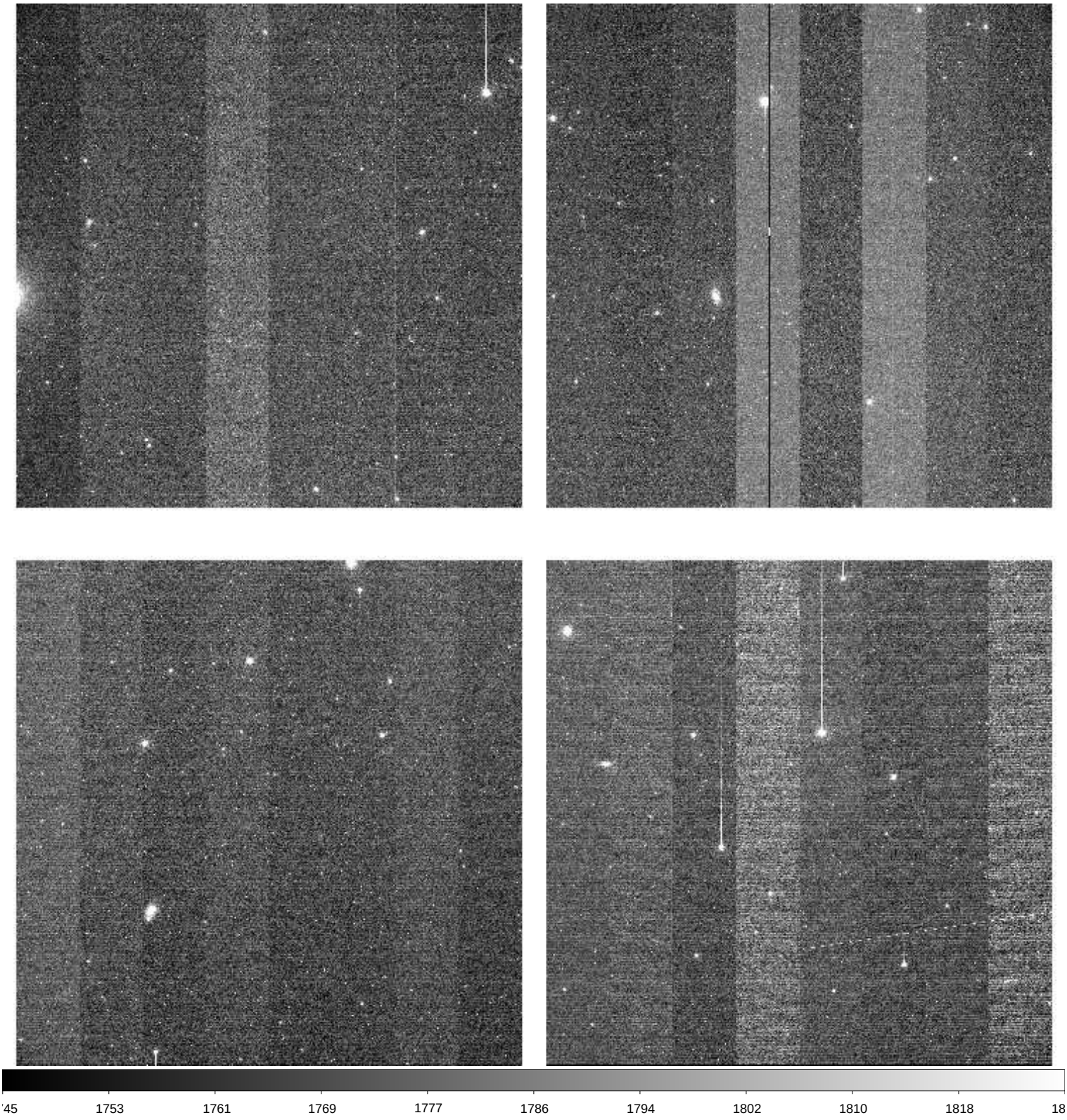

File Name	:	**xkmts.20260221.021494.fits** # 145 / 205 #
Project ID	:	KSP
Image Type	:	OBJECT
Object Name	:	**ZN4941-1**
RA	:	13:05:45.020
DEC	:	-06:02:00.30
Exposure Time	:	60
Airmass	:	1.24
Sidereal Time	:	11:21:49
Filter ID	:	I
Observation Date	:	2026-02-21T23:49:19
CCD Temperature	:	-108.28

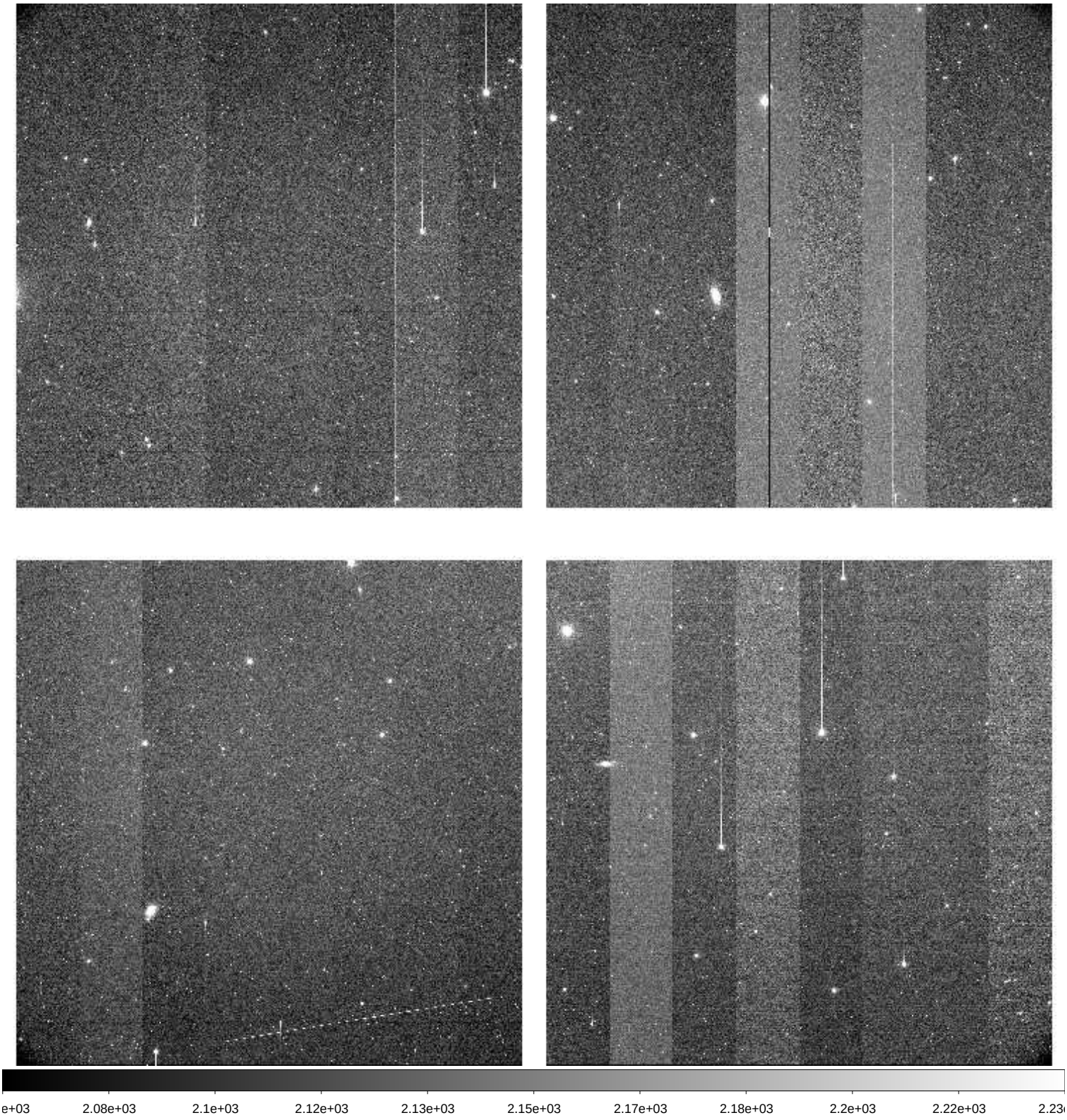

File Name	:	**xkmts.20260221.021495.fits** # 146 / 205 #
Project ID	:	KSP
Image Type	:	OBJECT
Object Name	:	**ZN5068-2**
RA	:	13:21:20.010
DEC	:	-21:23:00.30
Exposure Time	:	60
Airmass	:	1.14
Sidereal Time	:	11:24:01
Filter ID	:	V
Observation Date	:	2026-02-21T23:51:18
CCD Temperature	:	-108.31

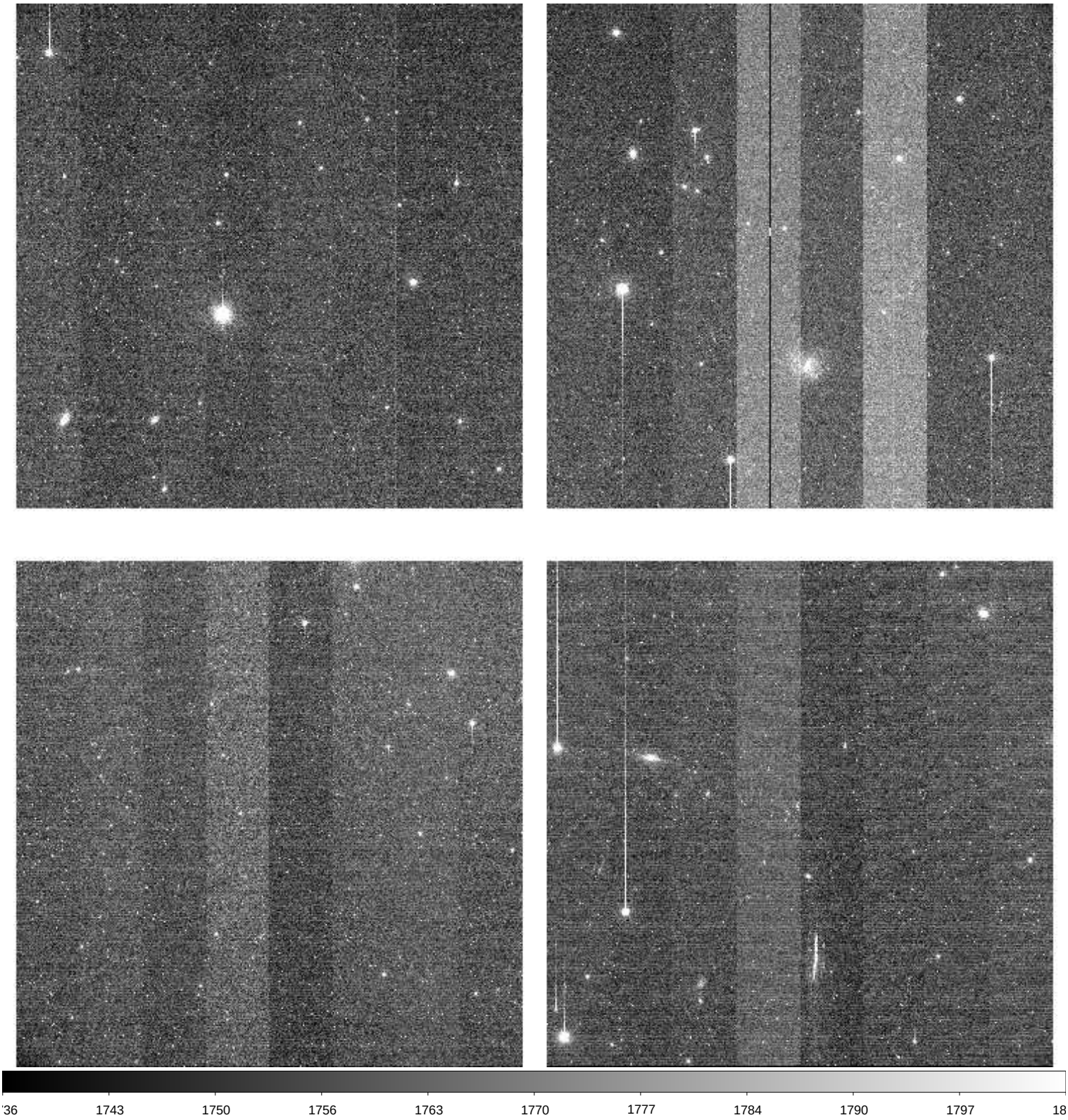

File Name	:	**xkmts.20260222.021496.fits** # 147 / 205 #
Project ID	:	BLG
Image Type	:	OBJECT
Object Name	:	**BLG11**
RA	:	17:27:35.110
DEC	:	-29:57:38.70
Exposure Time	:	60
Airmass	:	1.84
Sidereal Time	:	12:59:52
Filter ID	:	I
Observation Date	:	2026-02-22T01:26:53
CCD Temperature	:	-108.73

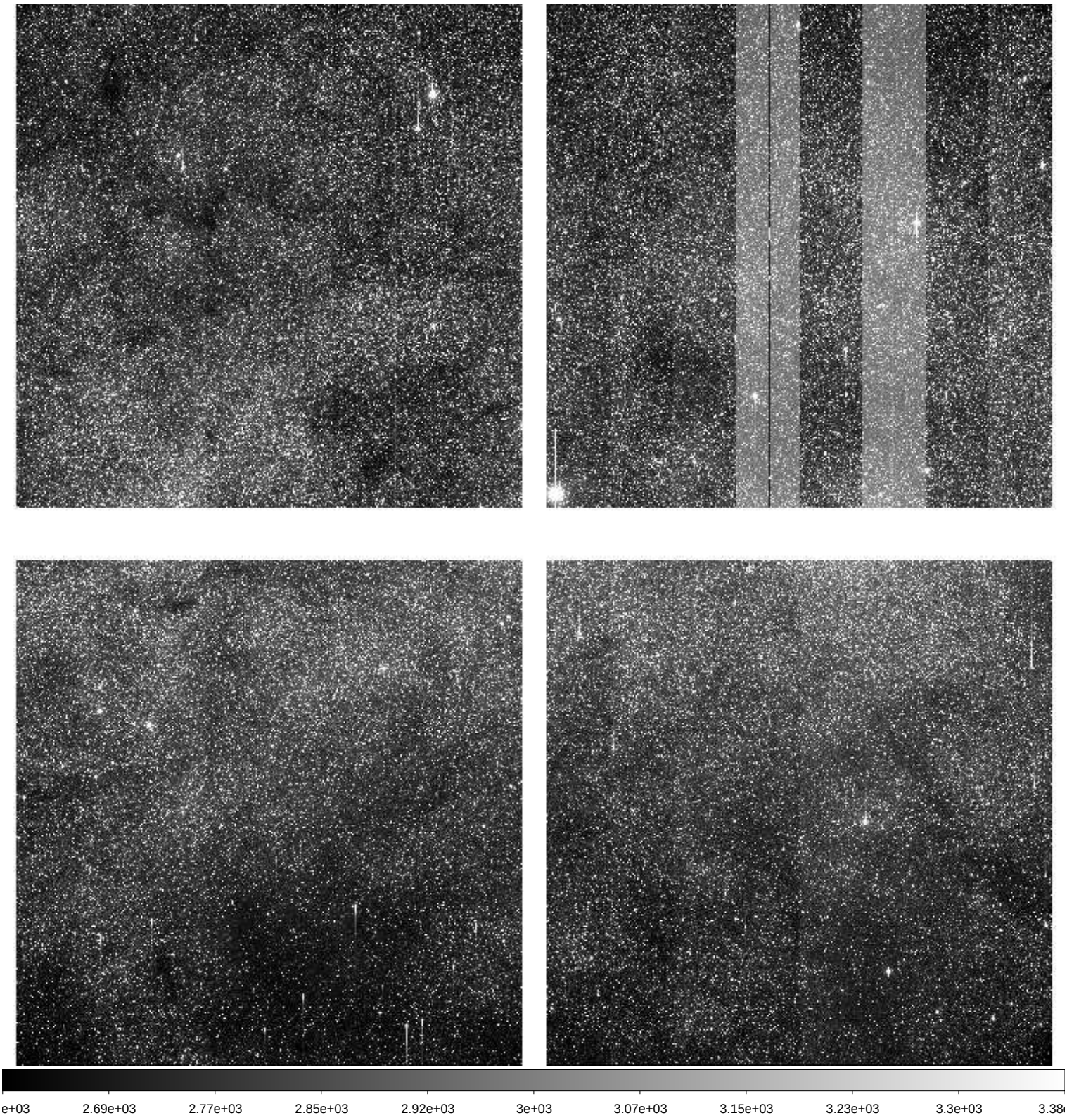

File Name	:	**xkmts.20260222.021497.fits** # 148 / 205 #
Project ID	:	BLG
Image Type	:	OBJECT
Object Name	:	**BLG12**
RA	:	17:27:40.080
DEC	:	-27:50:38.10
Exposure Time	:	60
Airmass	:	1.86
Sidereal Time	:	13:01:48
Filter ID	:	I
Observation Date	:	2026-02-22T01:29:01
CCD Temperature	:	-108.43

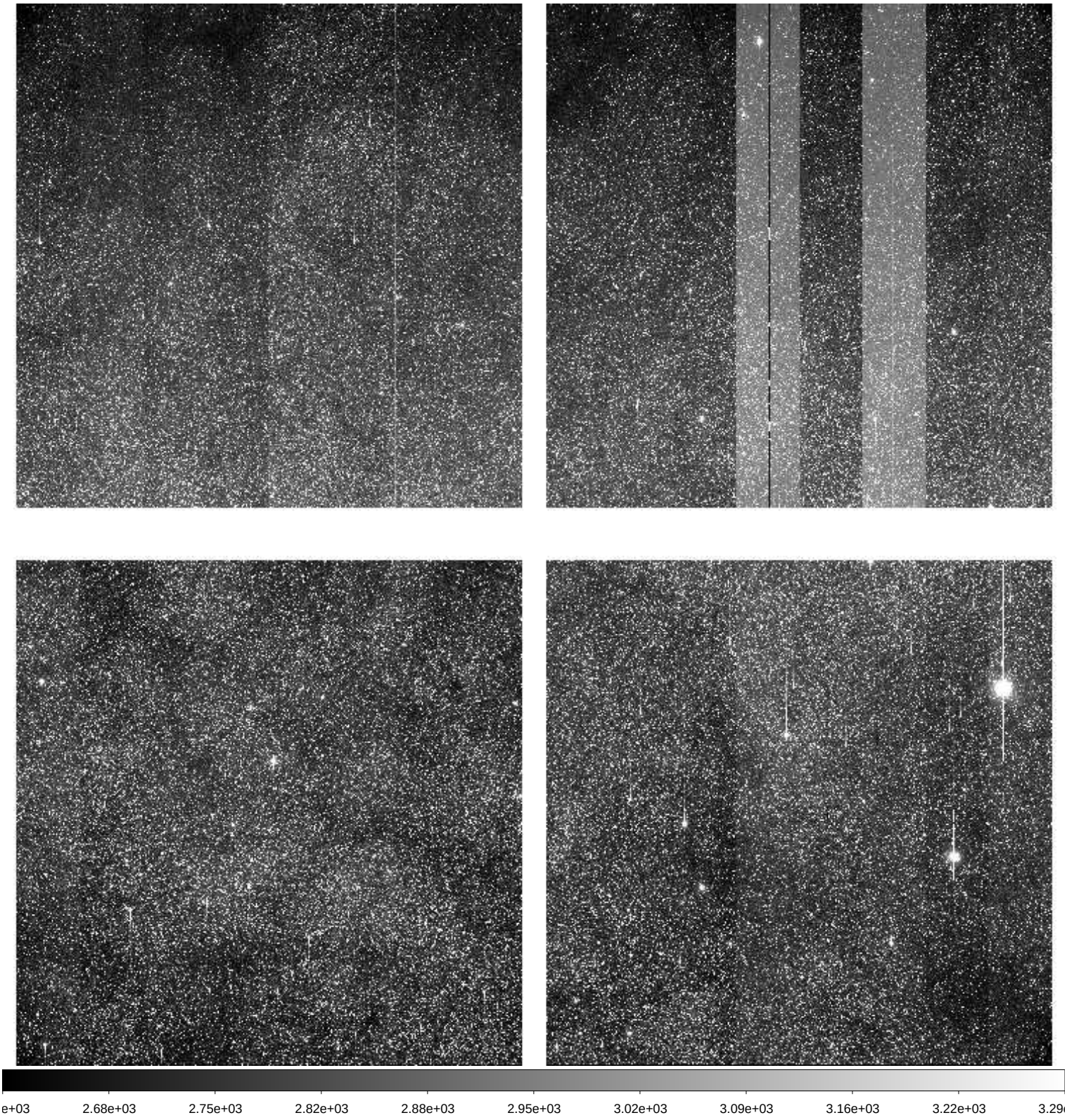

File Name	:	**xkmts.20260222.021498.fits** # 149 / 205 #
Project ID	:	BLG
Image Type	:	OBJECT
Object Name	:	**BLG13**
RA	:	17:34:55.230
DEC	:	-34:21:39.90
Exposure Time	:	60
Airmass	:	1.80
Sidereal Time	:	13:03:57
Filter ID	:	I
Observation Date	:	2026-02-22T01:31:10
CCD Temperature	:	-108.65

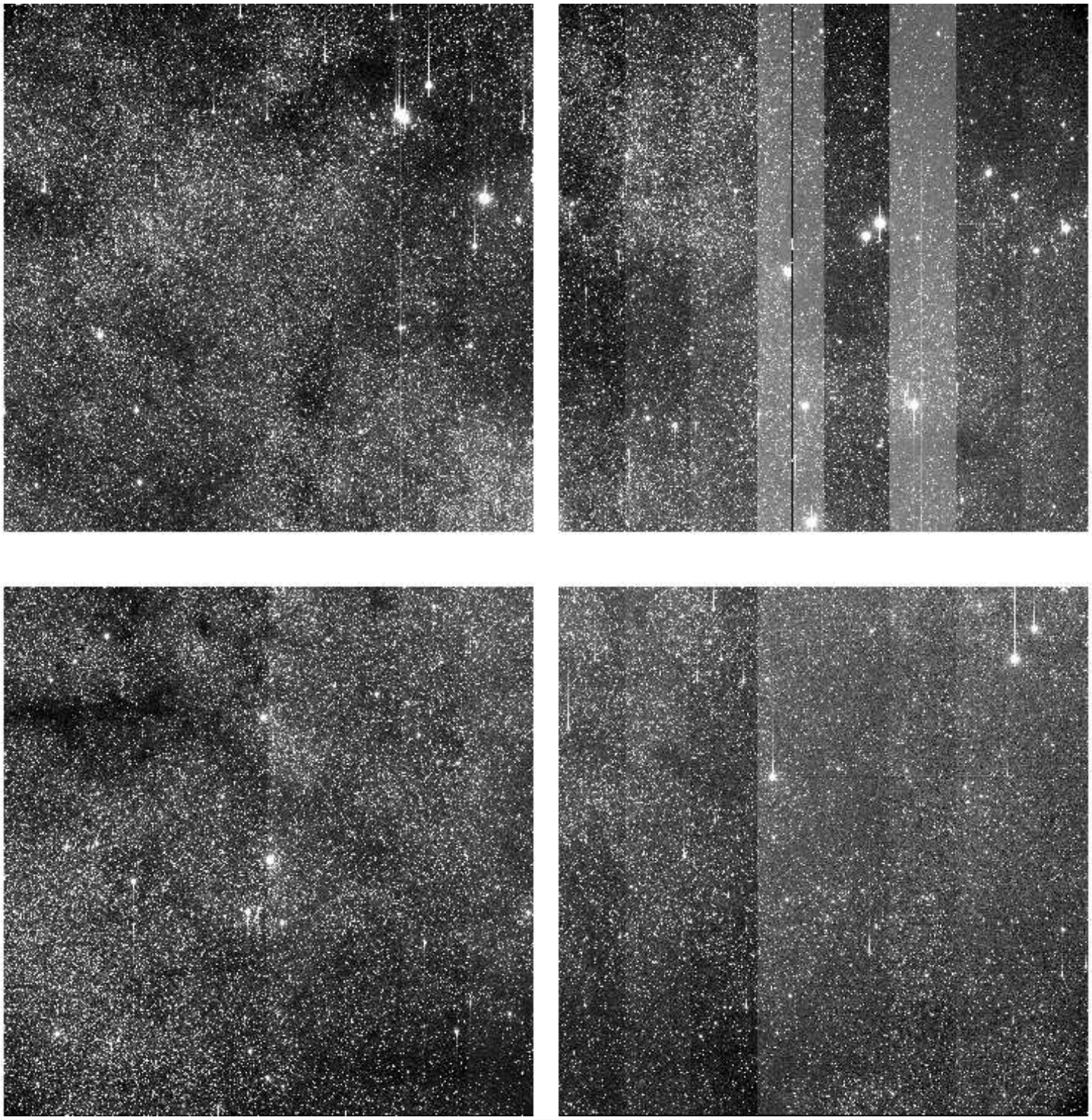

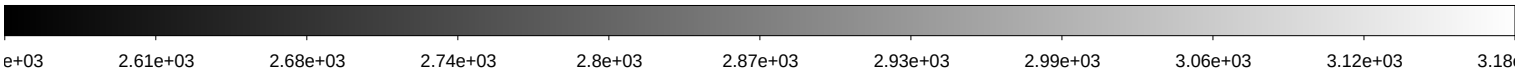

File Name	:	**xkmts.20260222.021499.fits** # 150 / 205 #
Project ID	:	BLG
Image Type	:	OBJECT
Object Name	:	**BLG14**
RA	:	17:36:54.950
DEC	:	-28:54:39.90
Exposure Time	:	60
Airmass	:	1.89
Sidereal Time	:	13:06:08
Filter ID	:	I
Observation Date	:	2026-02-22T01:33:21
CCD Temperature	:	-108.68

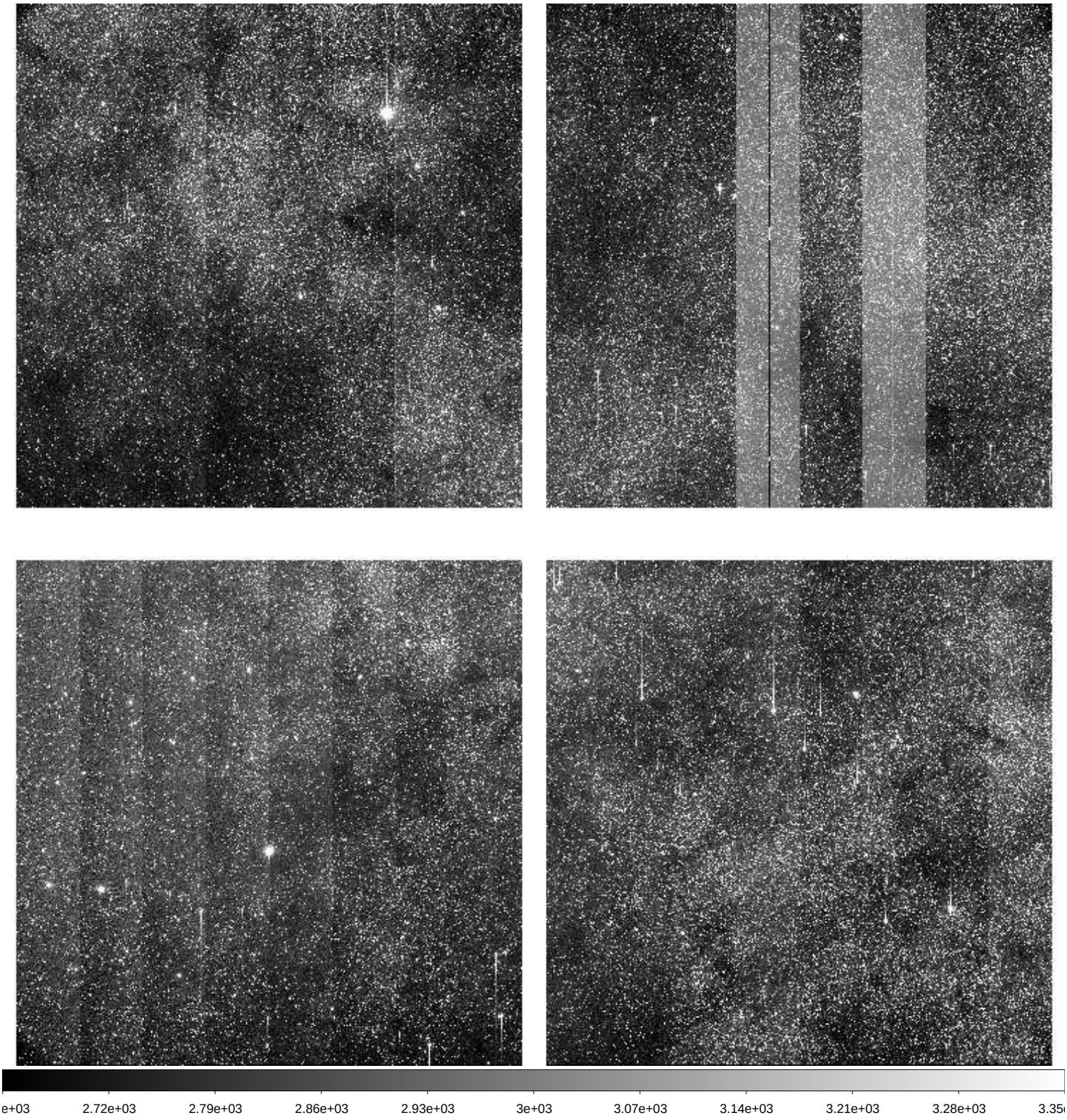

File Name	:	**xkmts.20260222.021500.fits** # 151 / 205 #
Project ID	:	BLG
Image Type	:	OBJECT
Object Name	:	**BLG15**
RA	:	17:36:54.920
DEC	:	-26:47:39.30
Exposure Time	:	60
Airmass	:	1.91
Sidereal Time	:	13:08:16
Filter ID	:	I
Observation Date	:	2026-02-22T01:35:29
CCD Temperature	:	-108.67

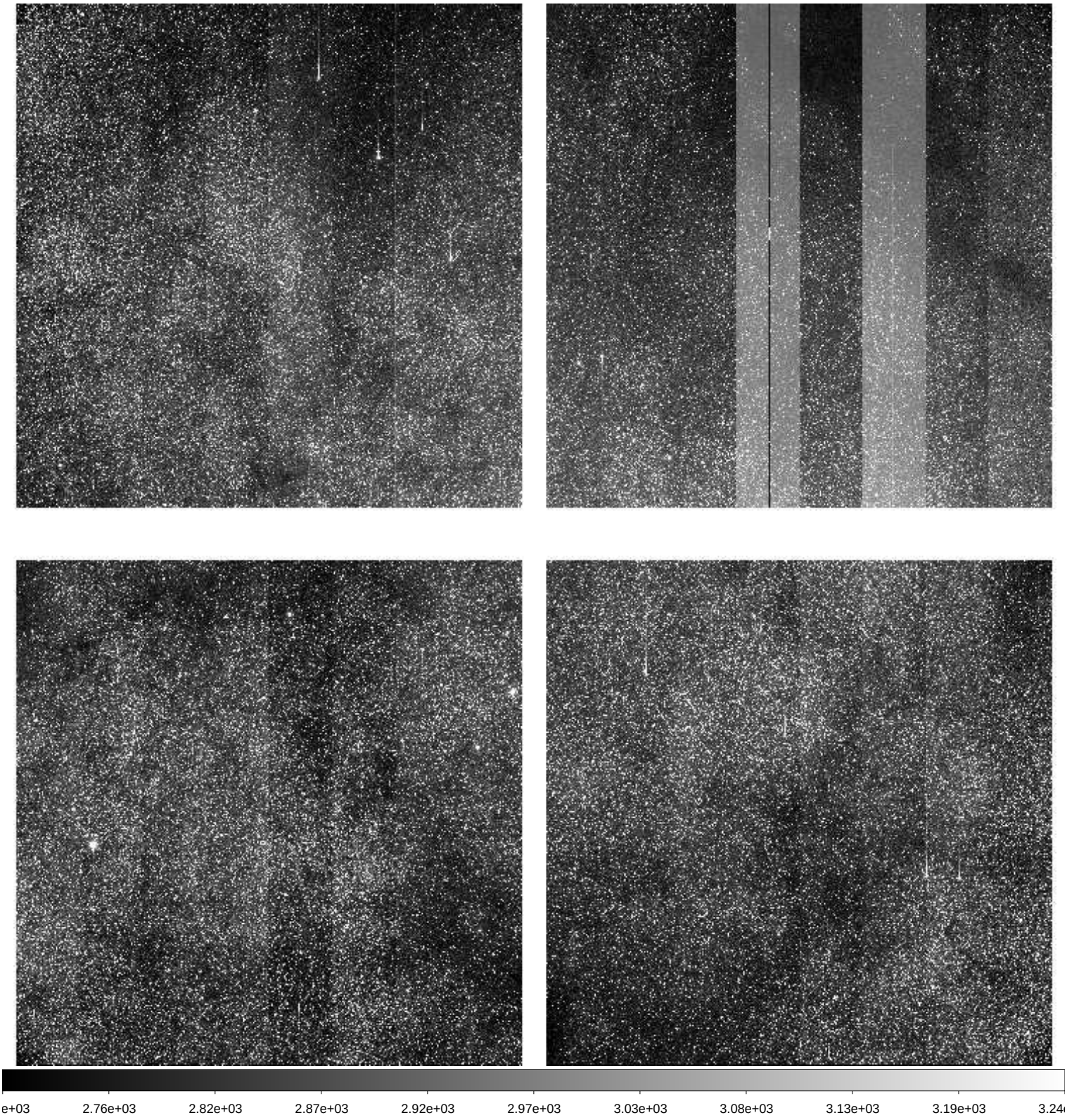

File Name	:	**xkmts.20260222.021501.fits** # 152 / 205 #
Project ID	:	BLG
Image Type	:	OBJECT
Object Name	:	**BLG16**
RA	:	17:37:04.910
DEC	:	-24:40:38.20
Exposure Time	:	60
Airmass	:	1.93
Sidereal Time	:	13:10:25
Filter ID	:	I
Observation Date	:	2026-02-22T01:37:38
CCD Temperature	:	-108.66

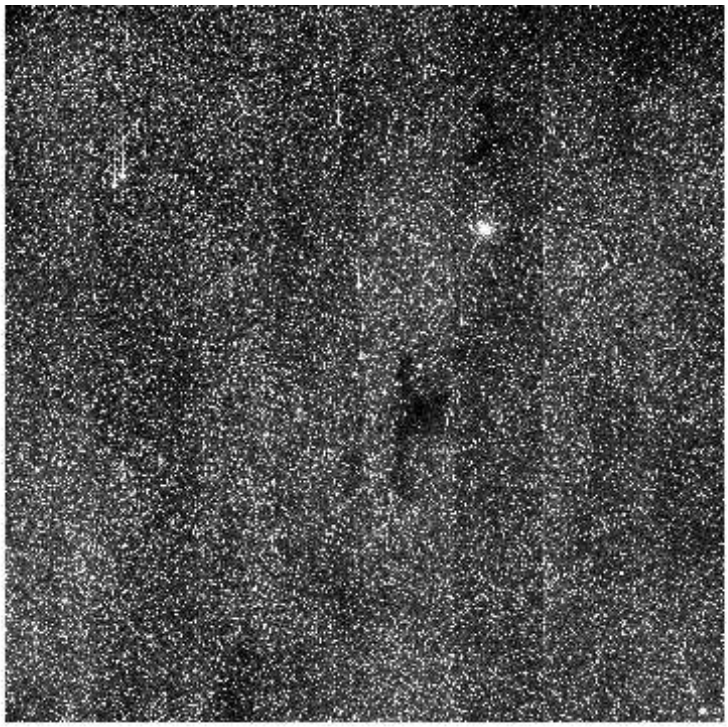

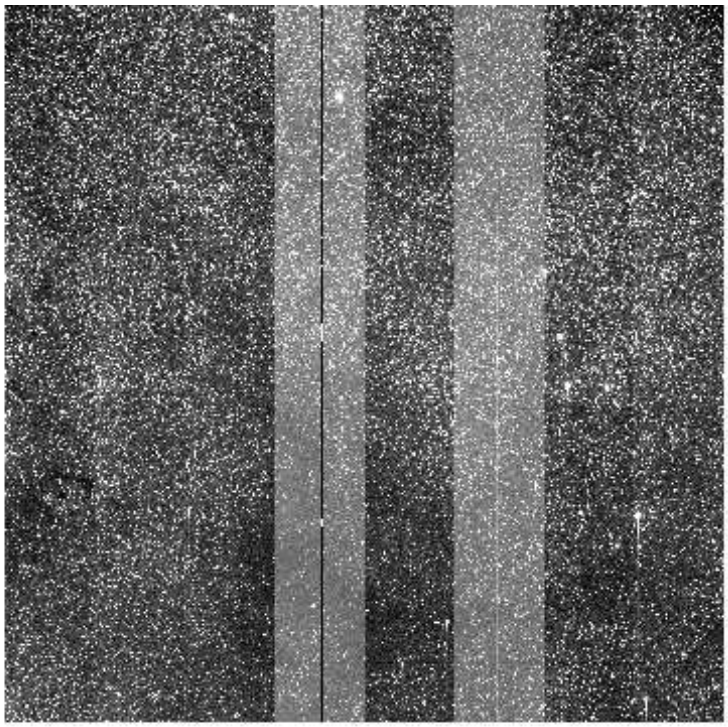

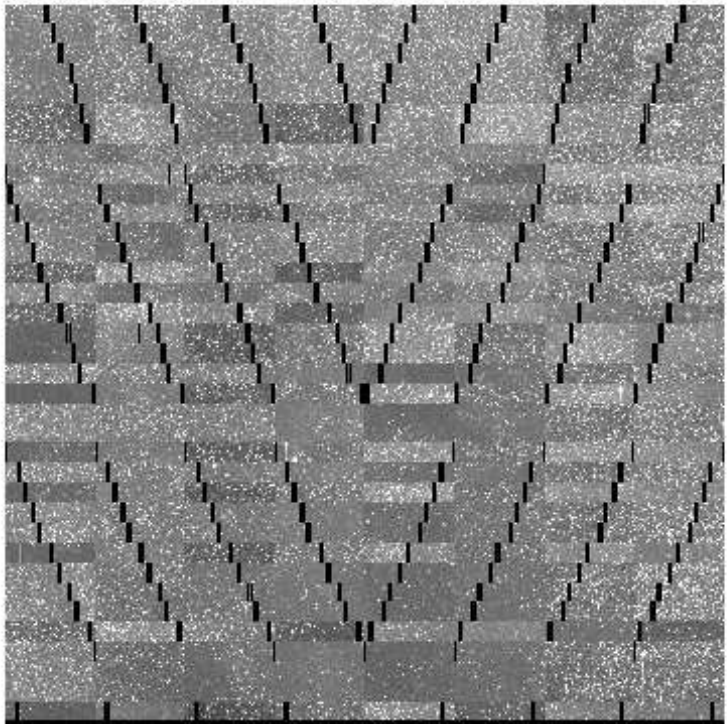

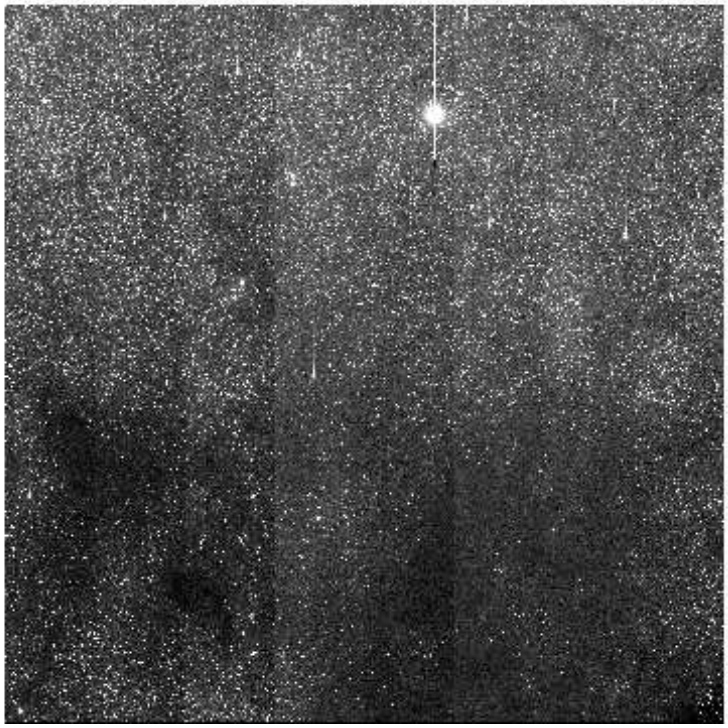

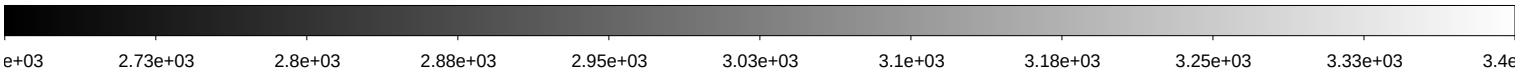

File Name	:	**xkmts.20260222.021502.fits** # 153 / 205 #
Project ID	:	BLG
Image Type	:	OBJECT
Object Name	:	**BLG37**
RA	:	17:44:37.280
DEC	:	-35:22:40.40
Exposure Time	:	60
Airmass	:	1.79
Sidereal Time	:	13:12:45
Filter ID	:	I
Observation Date	:	2026-02-22T01:39:45
CCD Temperature	:	-108.71

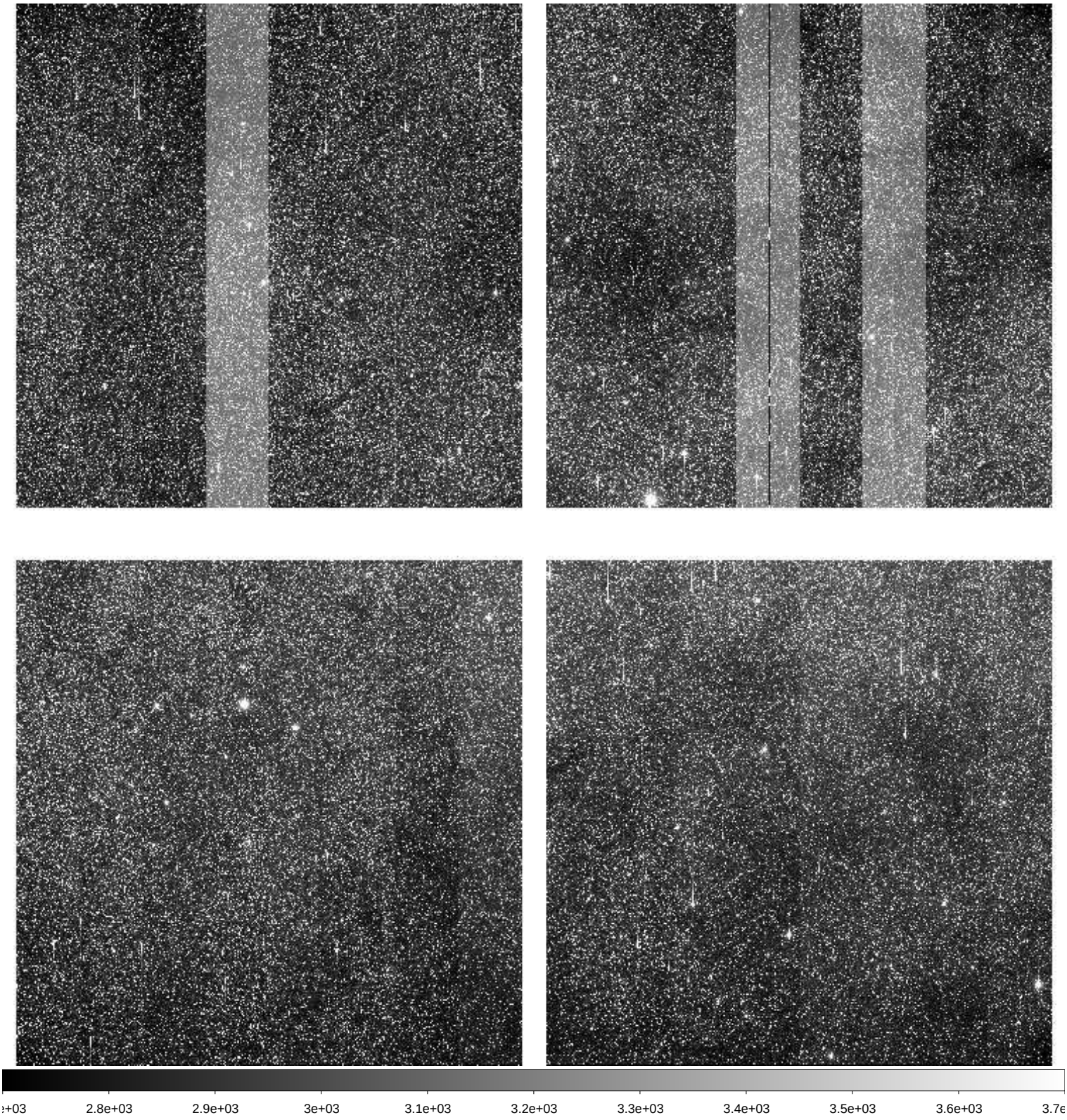

File Name	:	**xkmts.20260222.021503.fits** # 154 / 205 #
Project ID	:	BLG
Image Type	:	OBJECT
Object Name	:	**BLG17**
RA	:	17:44:45.210
DEC	:	-33:15:39.60
Exposure Time	:	60
Airmass	:	1.81
Sidereal Time	:	13:14:44
Filter ID	:	I
Observation Date	:	2026-02-22T01:41:43
CCD Temperature	:	-108.68

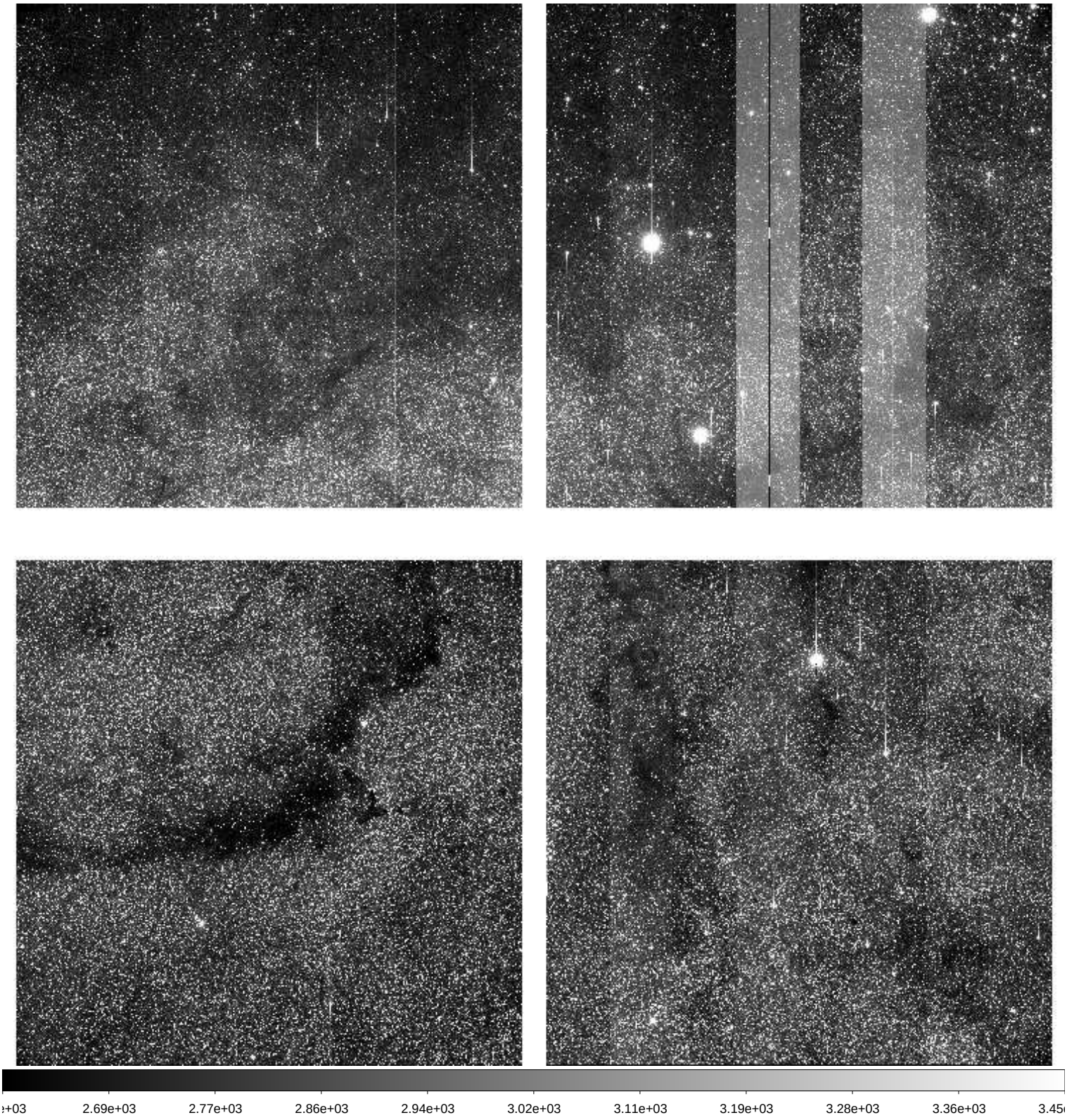

File Name	:	**xkmts.20260222.021504.fits** # 155 / 205 #
Project ID	:	BLG
Image Type	:	OBJECT
Object Name	:	**BLG52**
RA	:	17:46:22.030
DEC	:	-29:43:09.50
Exposure Time	:	60
Airmass	:	1.86
Sidereal Time	:	13:16:41
Filter ID	:	I
Observation Date	:	2026-02-22T01:43:52
CCD Temperature	:	-108.69

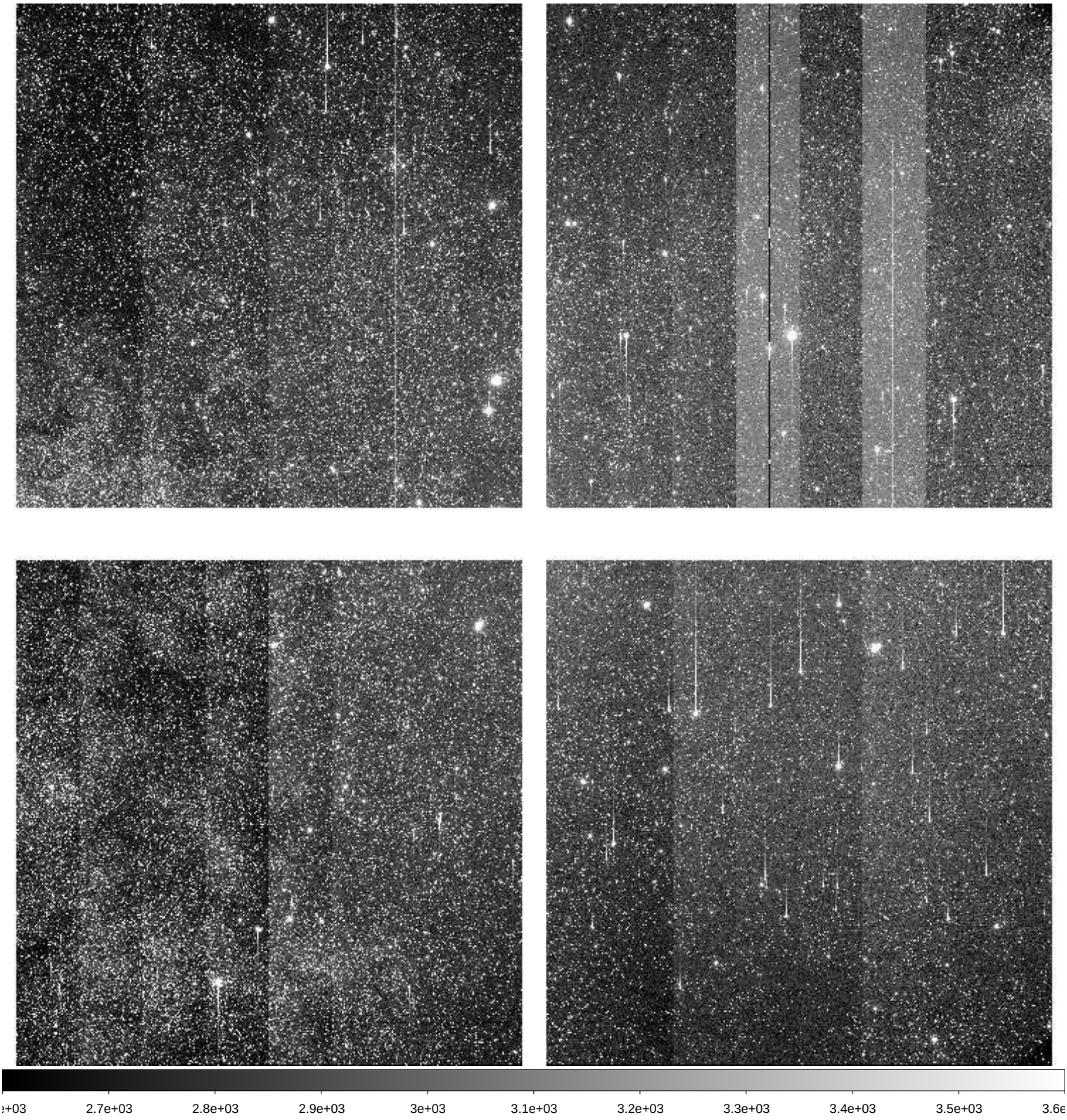

File Name	:	**xkmts.20260222.021505.fits** # 156 / 205 #
Project ID	:	BLG
Image Type	:	OBJECT
Object Name	:	**BLG51**
RA	:	17:46:05.090
DEC	:	-29:02:08.50
Exposure Time	:	60
Airmass	:	1.85
Sidereal Time	:	13:18:51
Filter ID	:	I
Observation Date	:	2026-02-22T01:46:02
CCD Temperature	:	-108.7

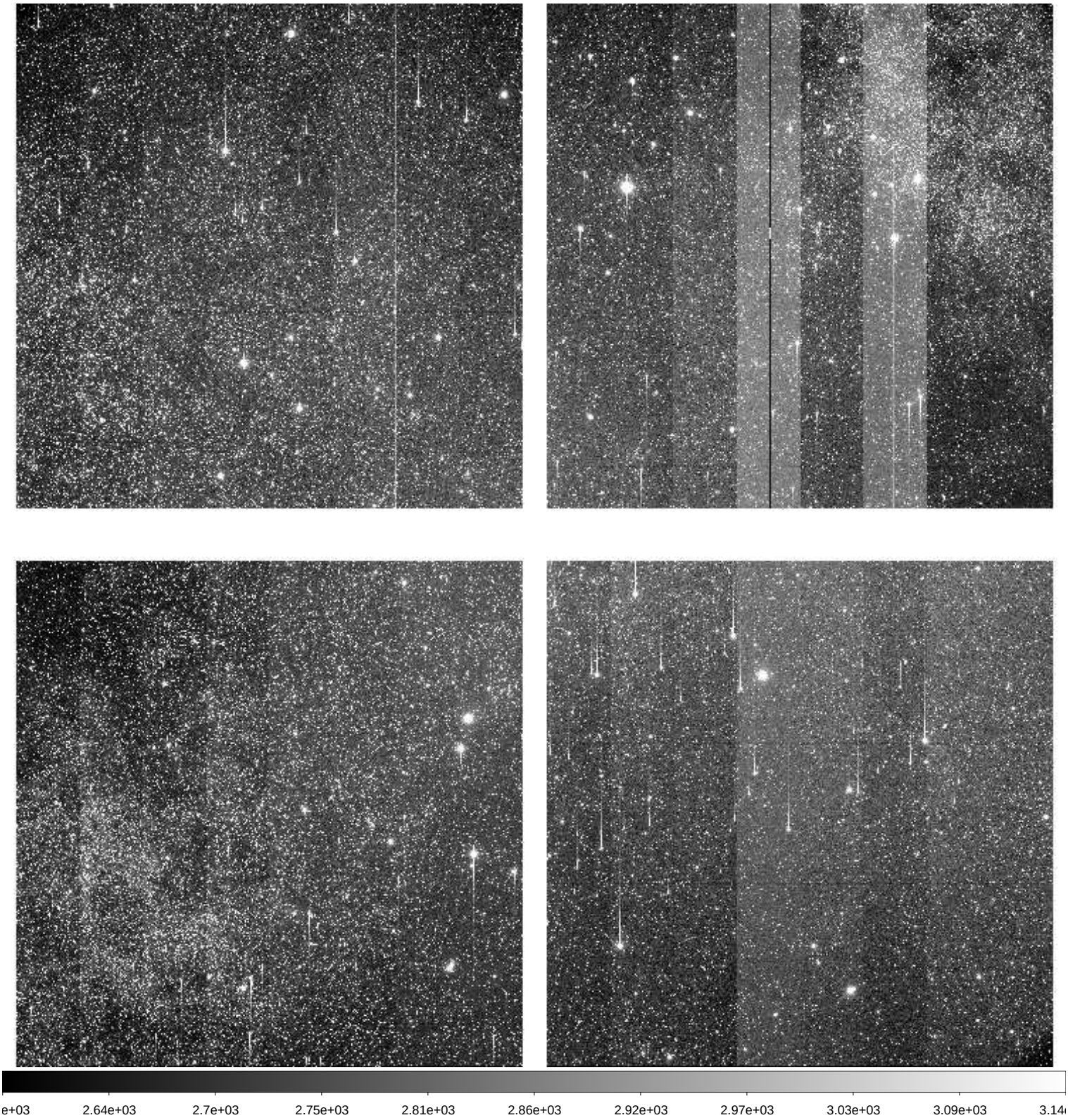

File Name	:	**xkmts.20260222.021506.fits** # 157 / 205 #
Project ID	:	BLG
Image Type	:	OBJECT
Object Name	:	**BLG18**
RA	:	17:46:05.070
DEC	:	-26:45:37.50
Exposure Time	:	60
Airmass	:	1.87
Sidereal Time	:	13:21:01
Filter ID	:	I
Observation Date	:	2026-02-22T01:48:12
CCD Temperature	:	-108.69

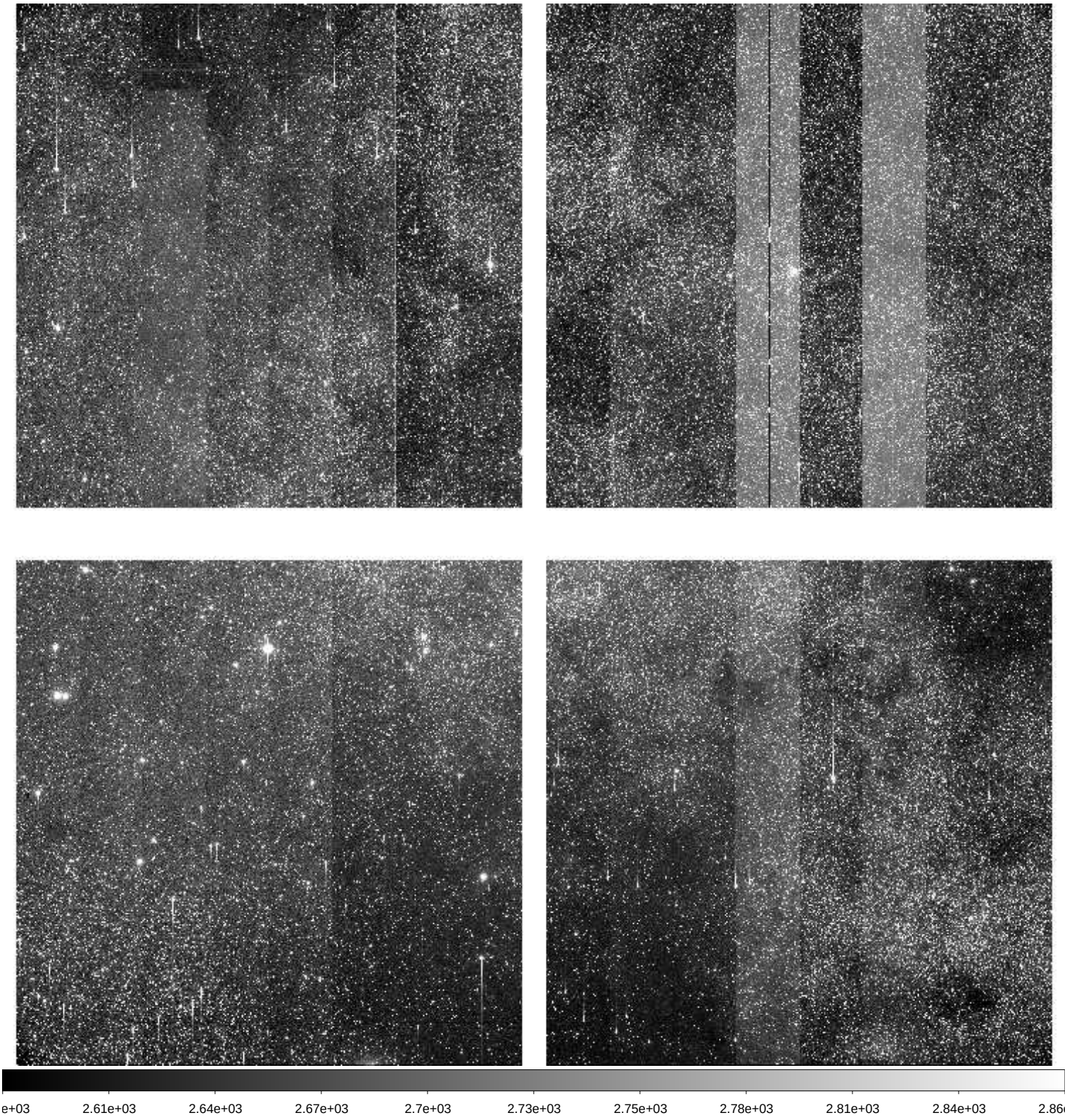

File Name	:	**xkmts.20260222.021507.fits** # 158 / 205 #
Project ID	:	BLG
Image Type	:	OBJECT
Object Name	:	**BLG19**
RA	:	17:46:05.040
DEC	:	-24:40:37.00
Exposure Time	:	60
Airmass	:	1.89
Sidereal Time	:	13:23:12
Filter ID	:	I
Observation Date	:	2026-02-22T01:50:22
CCD Temperature	:	-108.69

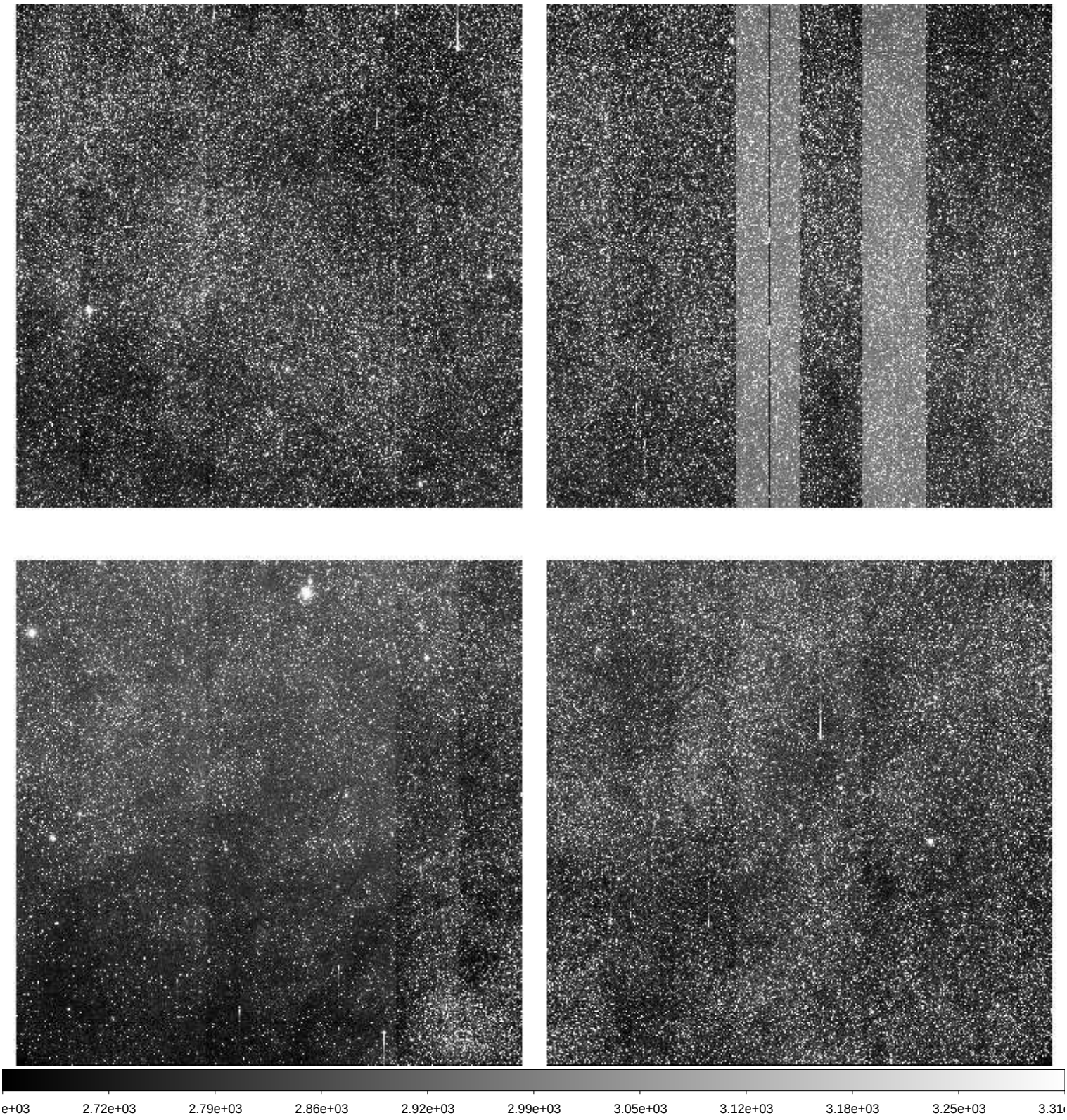

File Name	:	**xkmts.20260222.021508.fits** # 159 / 205 #
Project ID	:	BLG
Image Type	:	OBJECT
Object Name	:	**BLG20**
RA	:	17:46:05.030
DEC	:	-22:33:06.20
Exposure Time	:	60
Airmass	:	1.91
Sidereal Time	:	13:25:22
Filter ID	:	I
Observation Date	:	2026-02-22T01:52:32
CCD Temperature	:	-108.69

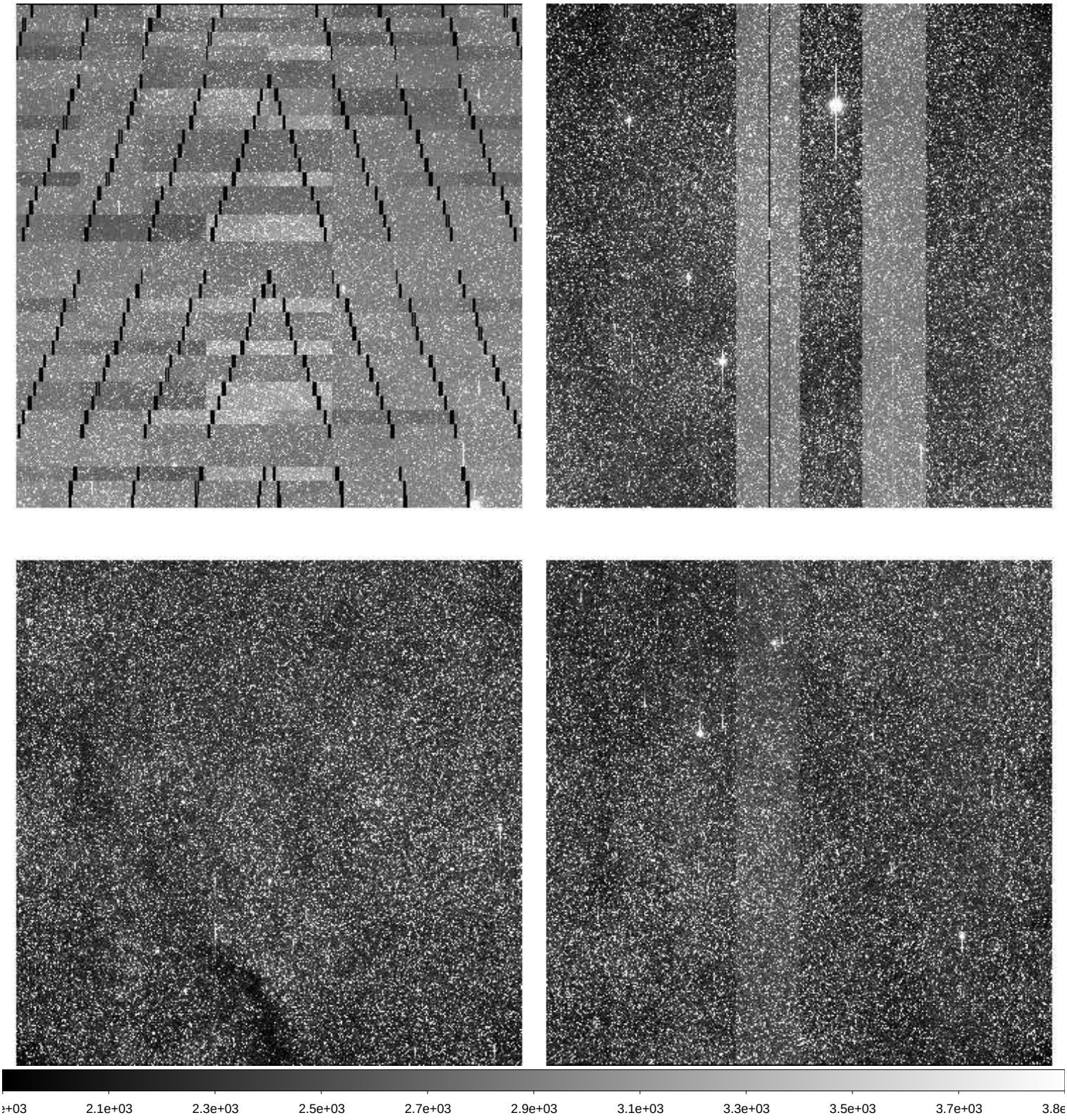

File Name	:	**xkmts.20260222.021509.fits** # 160 / 205 #
Project ID	:	BLG
Image Type	:	OBJECT
Object Name	:	**BLG01**
RA	:	17:54:29.200
DEC	:	-31:08:38.50
Exposure Time	:	60
Airmass	:	1.81
Sidereal Time	:	13:27:31
Filter ID	:	I
Observation Date	:	2026-02-22T01:54:41
CCD Temperature	:	-108.69

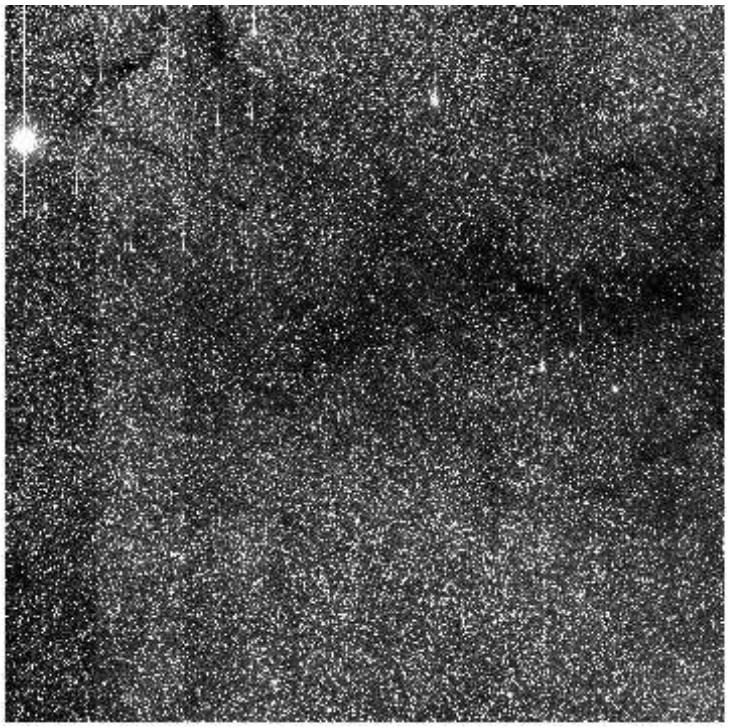

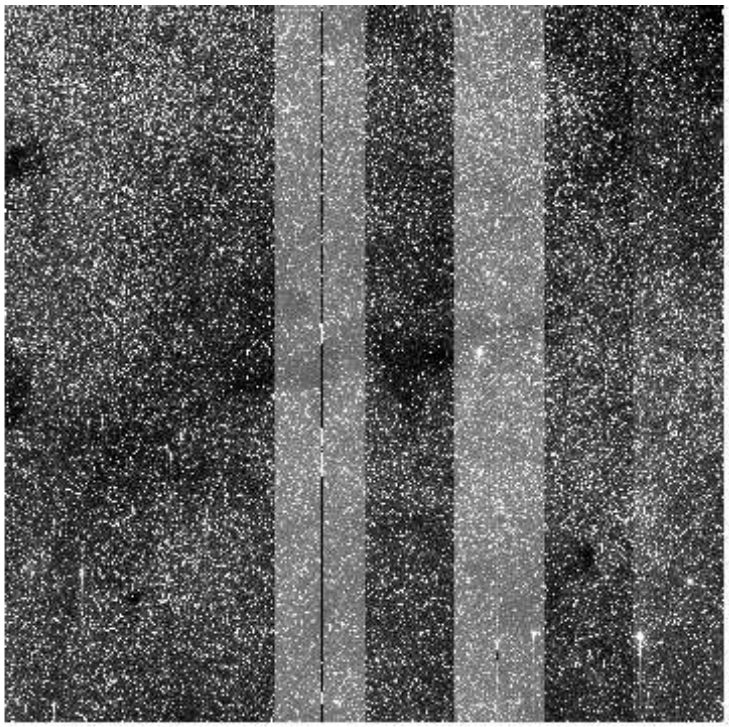

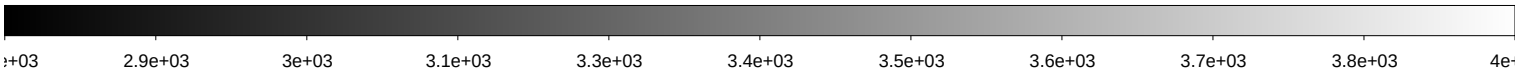

File Name	:	**xkmts.20260222.021510.fits** # 161 / 205 #
Project ID	:	BLG
Image Type	:	OBJECT
Object Name	:	**BLG19**
RA	:	17:46:05.160
DEC	:	-24:40:35.10
Exposure Time	:	60
Airmass	:	1.82
Sidereal Time	:	13:30:03
Filter ID	:	I
Observation Date	:	2026-02-22T01:56:59
CCD Temperature	:	-108.73

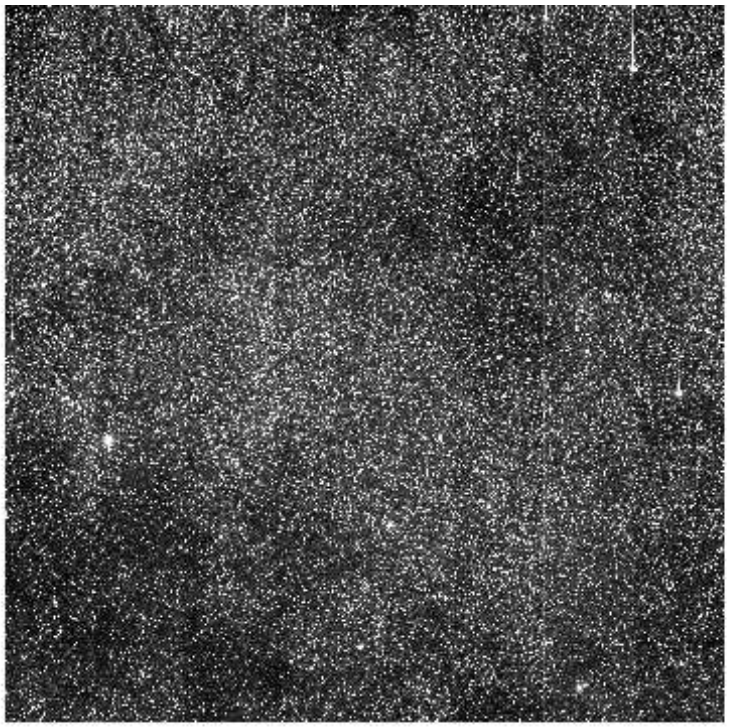

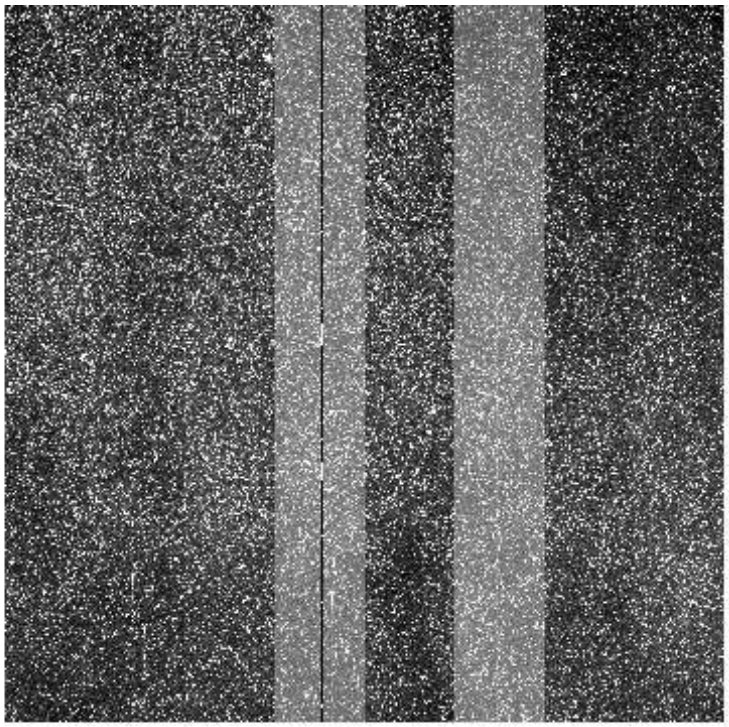

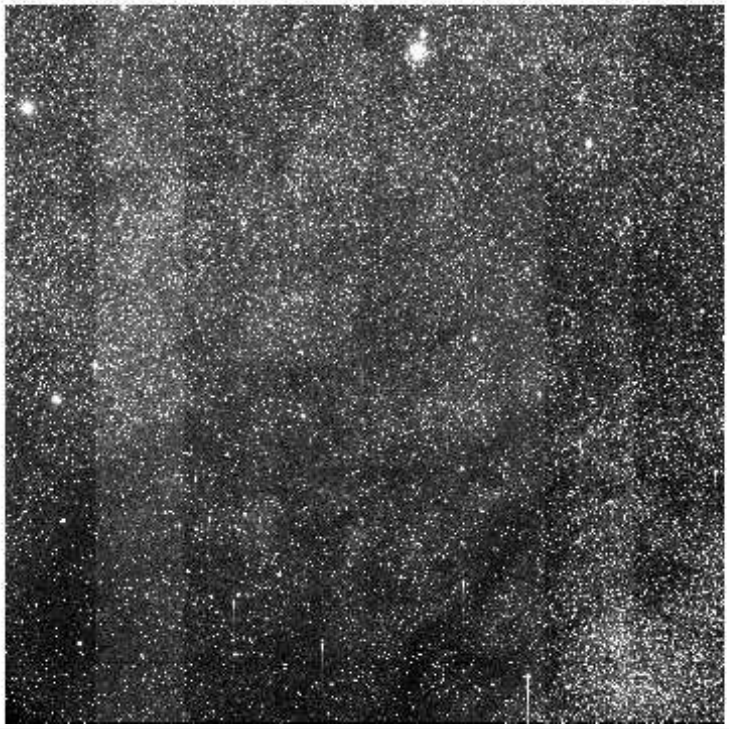

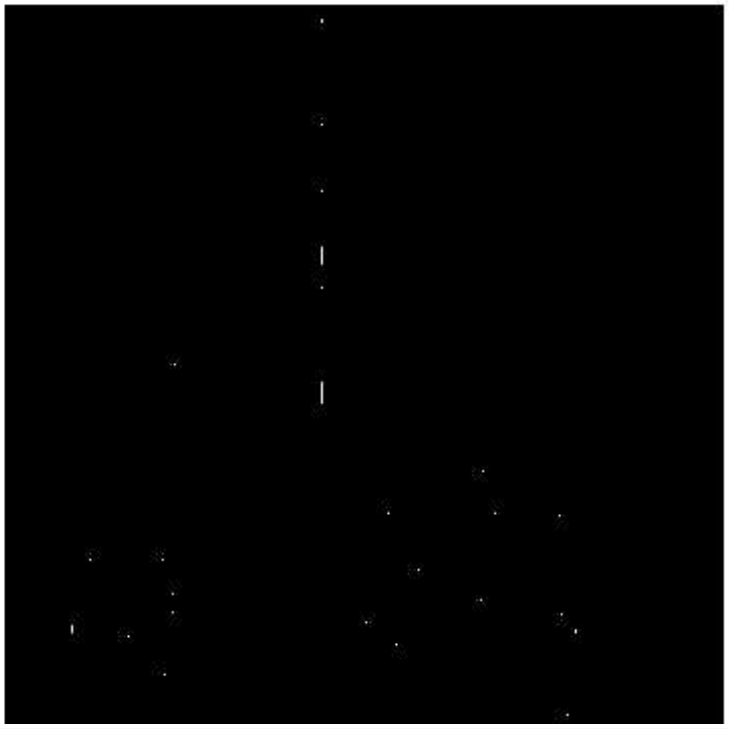

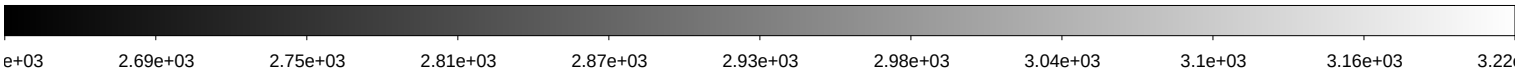

File Name	:	**xkmts.20260222.021511.fits** # 162 / 205 #
Project ID	:	BLG
Image Type	:	OBJECT
Object Name	:	**BLG19**
RA	:	17:46:05.190
DEC	:	-24:40:34.20
Exposure Time	:	60
Airmass	:	1.79
Sidereal Time	:	13:32:49
Filter ID	:	I
Observation Date	:	2026-02-22T01:59:45
CCD Temperature	:	-108.7

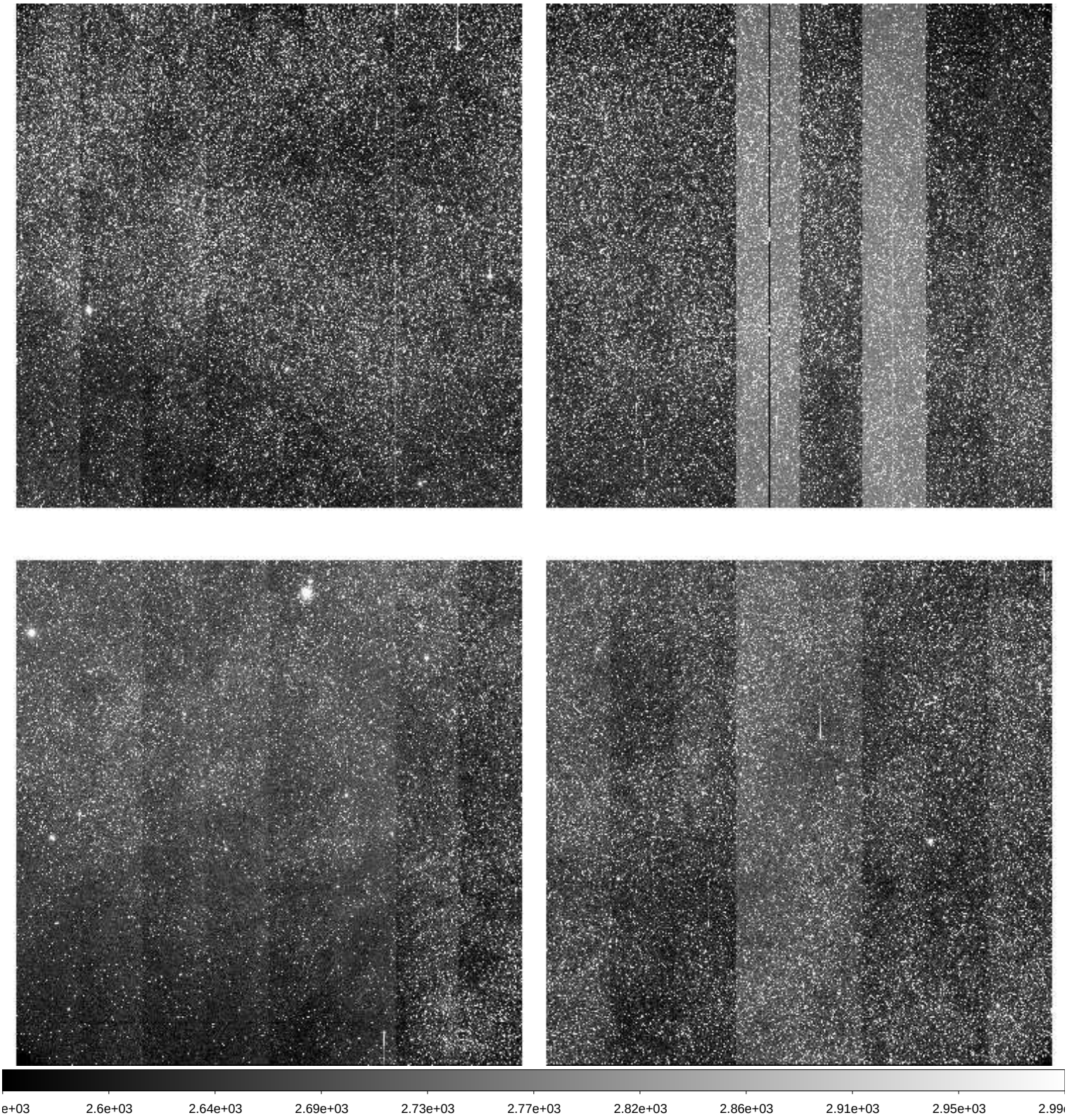

File Name	:	**xkmts.20260222.021512.fits** # 163 / 205 #
Project ID	:	BLG
Image Type	:	OBJECT
Object Name	:	**BLG42**
RA	:	17:54:12.330
DEC	:	-29:09:35.90
Exposure Time	:	60
Airmass	:	1.77
Sidereal Time	:	13:34:45
Filter ID	:	I
Observation Date	:	2026-02-22T02:01:54
CCD Temperature	:	-108.68

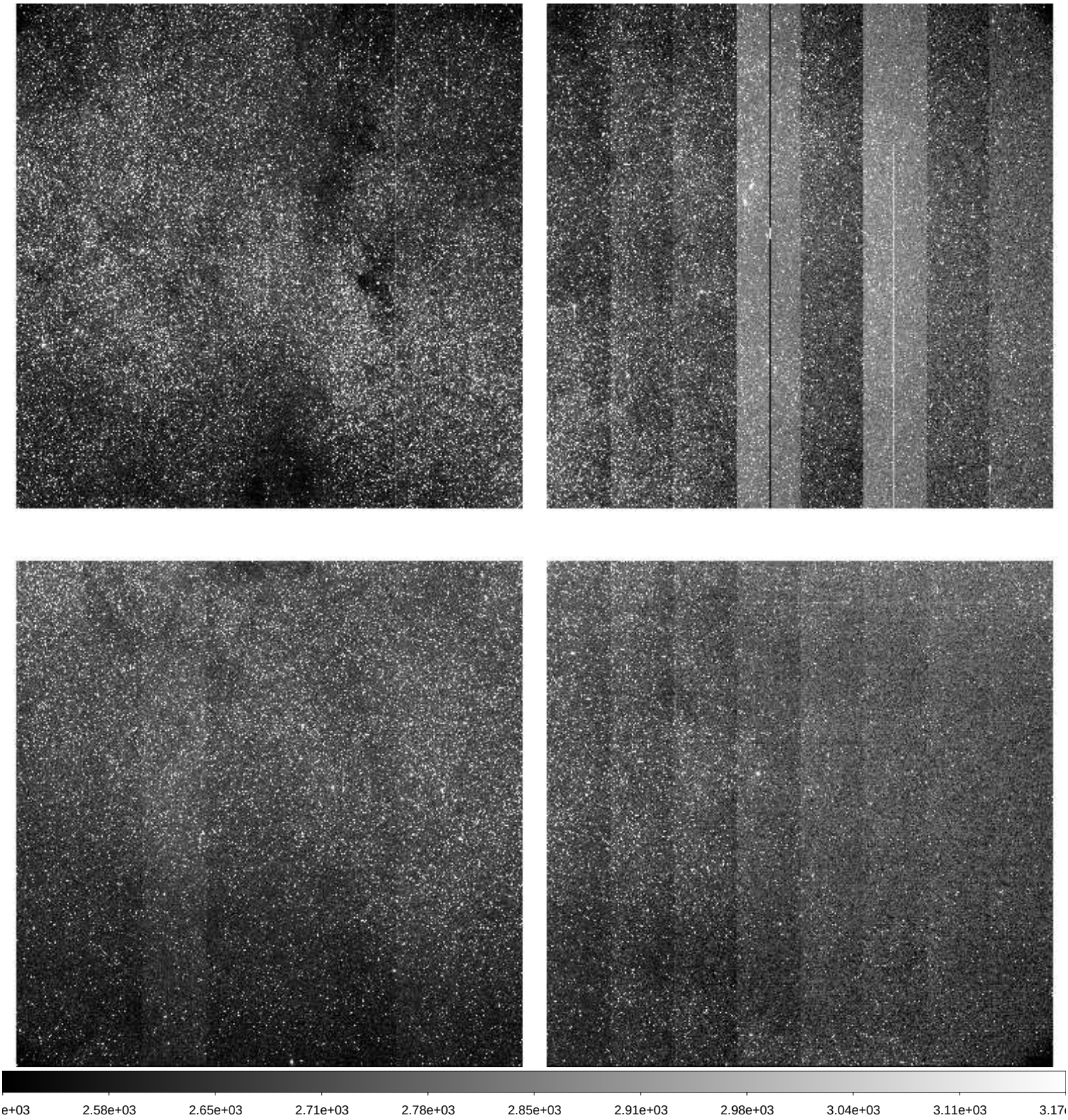

File Name	:	**xkmts.20260222.021513.fits** # 164 / 205 #
Project ID	:	BLG
Image Type	:	OBJECT
Object Name	:	**BLG43**
RA	:	18:01:48.120
DEC	:	-28:04:37.70
Exposure Time	:	60
Airmass	:	1.85
Sidereal Time	:	13:36:56
Filter ID	:	I
Observation Date	:	2026-02-22T02:04:04
CCD Temperature	:	-108.67

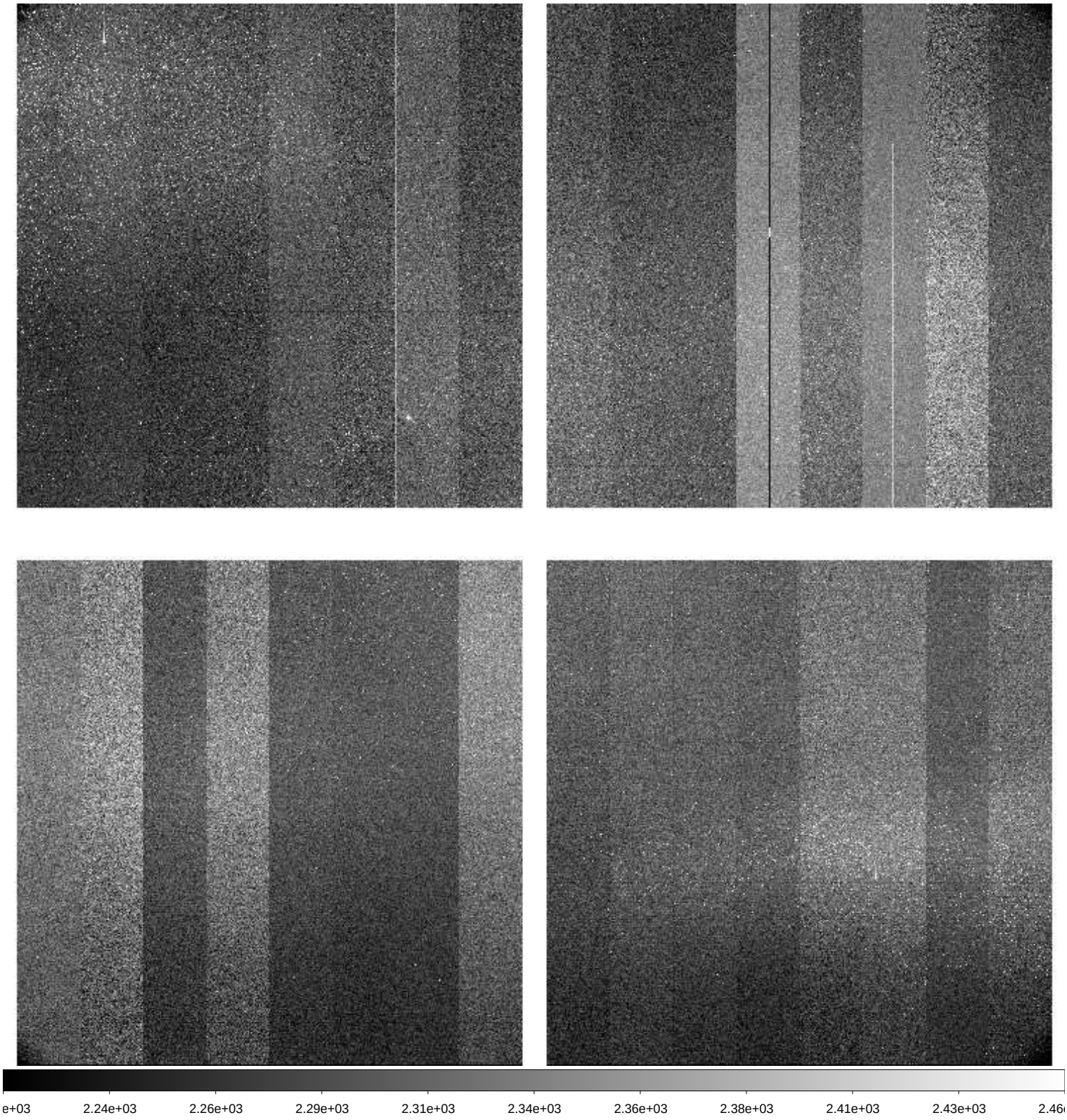

File Name	:	**xkmts.20260222.021514.fits** # 165 / 205 #
Project ID	:	BLG
Image Type	:	OBJECT
Object Name	:	**BLG35**
RA	:	18:04:28.000
DEC	:	-25:50:37.90
Exposure Time	:	60
Airmass	:	1.89
Sidereal Time	:	13:39:06
Filter ID	:	I
Observation Date	:	2026-02-22T02:06:00
CCD Temperature	:	-108.67

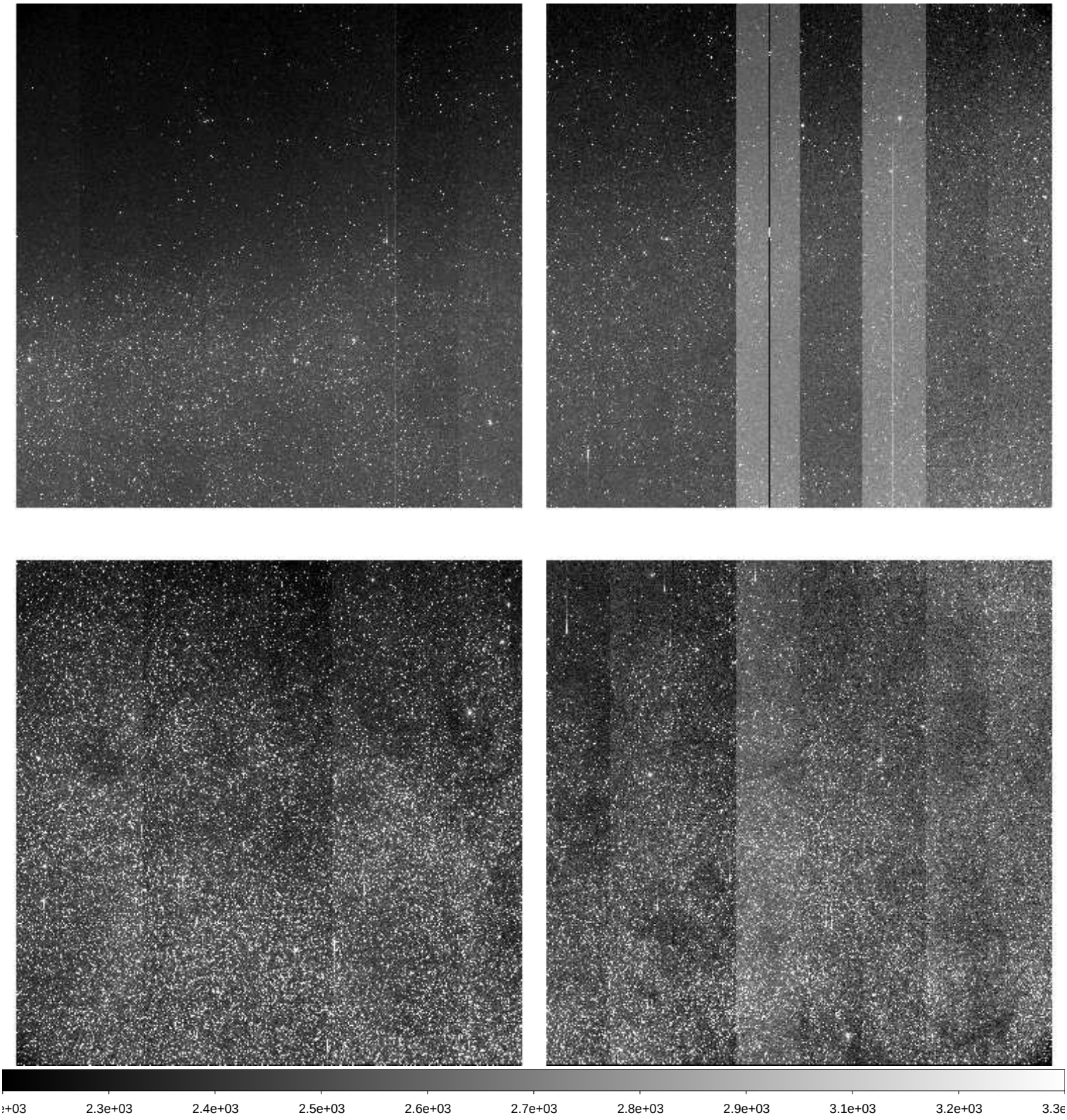

File Name	:	**xkmts.20260222.021515.fits** # 166 / 205 #
Project ID	:	BLG
Image Type	:	OBJECT
Object Name	:	**BLG31**
RA	:	18:13:36.770
DEC	:	-25:50:40.20
Exposure Time	:	60
Airmass	:	1.97
Sidereal Time	:	13:41:21
Filter ID	:	I
Observation Date	:	2026-02-22T02:08:15
CCD Temperature	:	-108.36

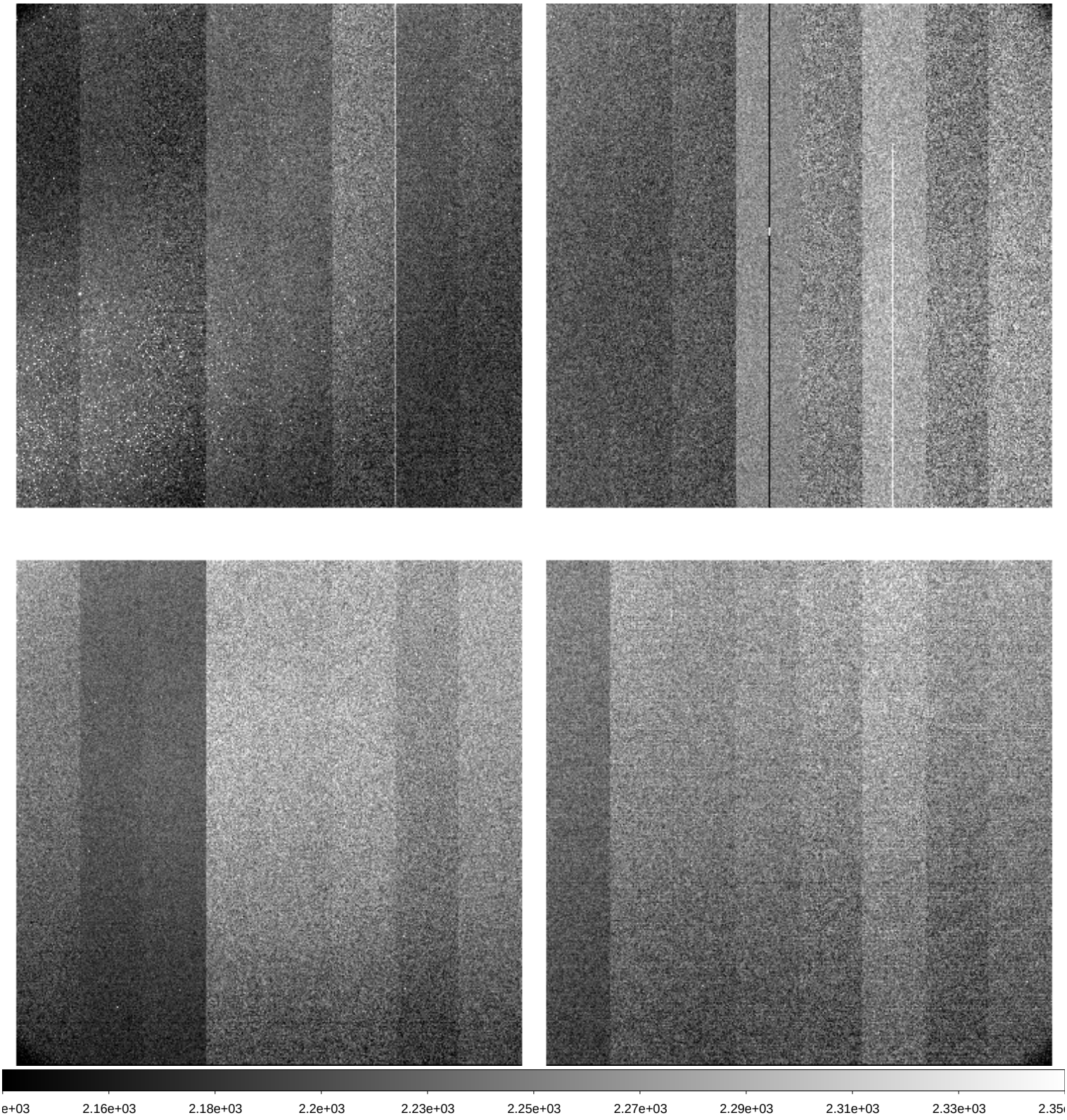

File Name	:	**xkmts.20260222.021516.fits** # 167 / 205 #
Project ID	:	BLG
Image Type	:	OBJECT
Object Name	:	**BLG02**
RA	:	17:54:29.420
DEC	:	-29:02:03.60
Exposure Time	:	60
Airmass	:	1.70
Sidereal Time	:	13:43:18
Filter ID	:	I
Observation Date	:	2026-02-22T02:10:24
CCD Temperature	:	-108.59

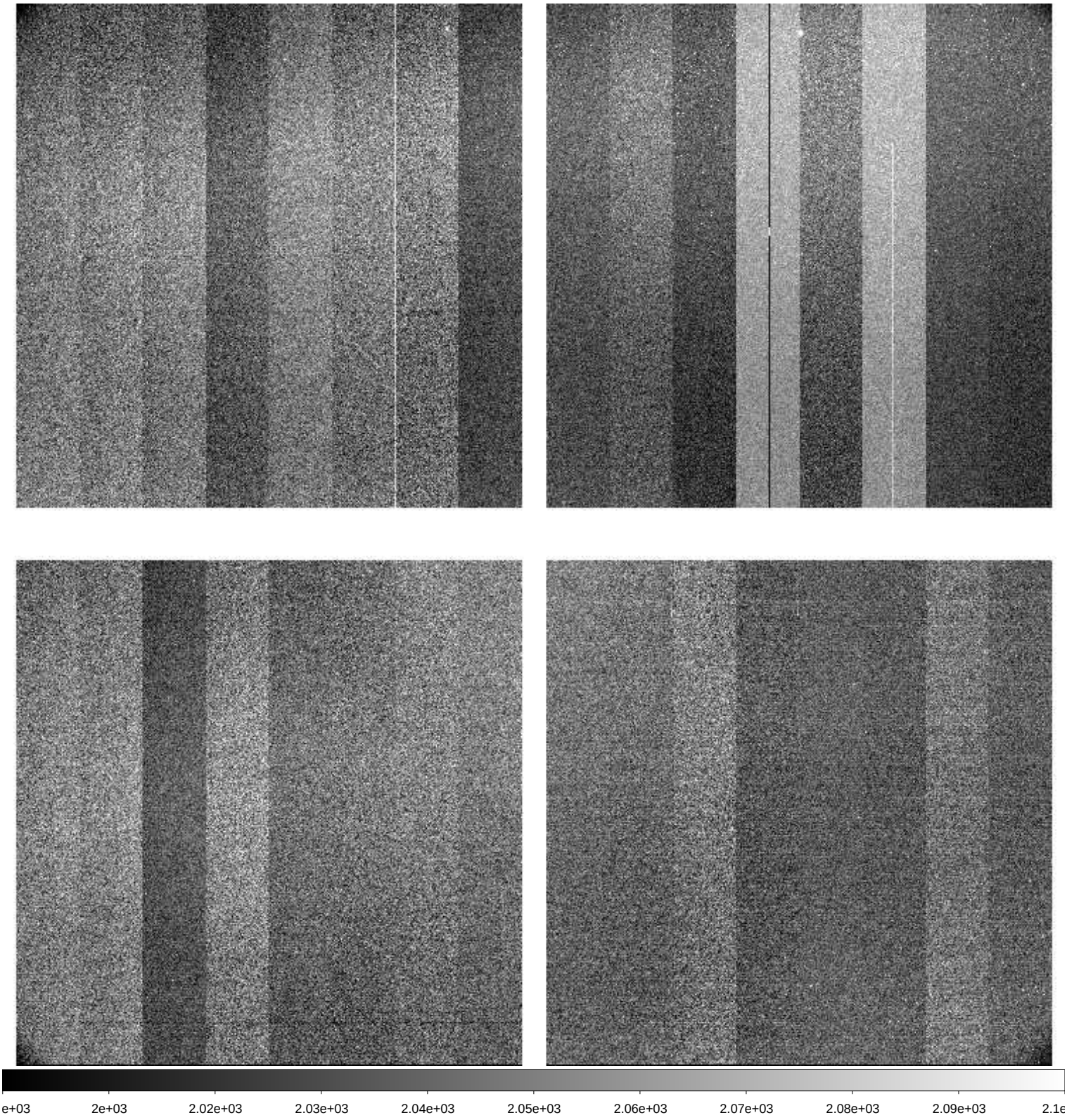

File Name	:	**xkmts.20260222.021517.fits** # 168 / 205 #
Project ID	:	BLG
Image Type	:	OBJECT
Object Name	:	**BLG03**
RA	:	18:02:05.290
DEC	:	-27:57:05.10
Exposure Time	:	60
Airmass	:	1.77
Sidereal Time	:	13:45:27
Filter ID	:	I
Observation Date	:	2026-02-22T02:12:21
CCD Temperature	:	-108.66

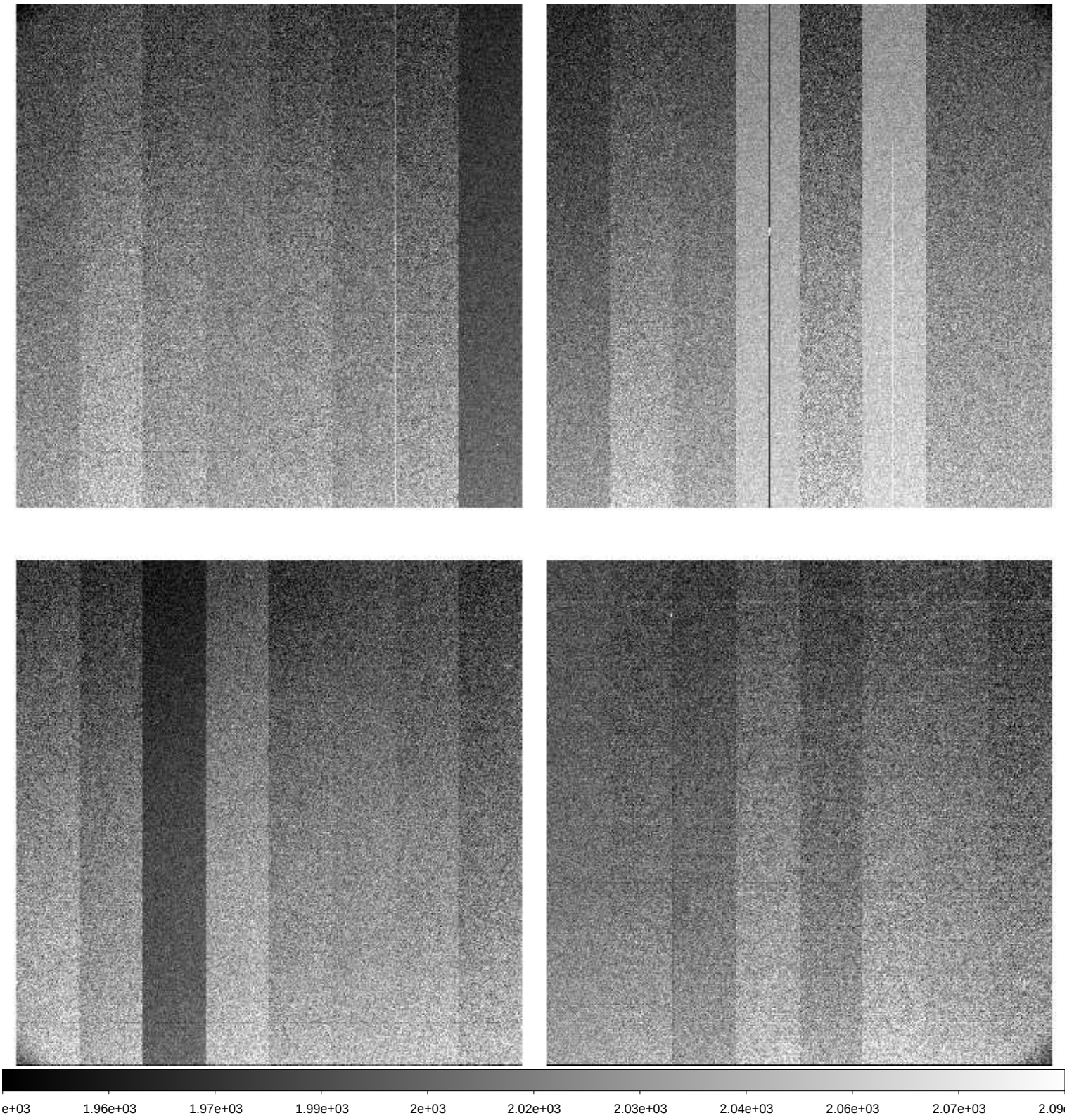

File Name	:	**xkmts.20260222.021518.fits** # 169 / 205 #
Project ID	:	BLG
Image Type	:	OBJECT
Object Name	:	**BLG41**
RA	:	17:54:12.550
DEC	:	-31:16:03.00
Exposure Time	:	60
Airmass	:	1.64
Sidereal Time	:	13:47:24
Filter ID	:	I
Observation Date	:	2026-02-22T02:14:31
CCD Temperature	:	-108.71

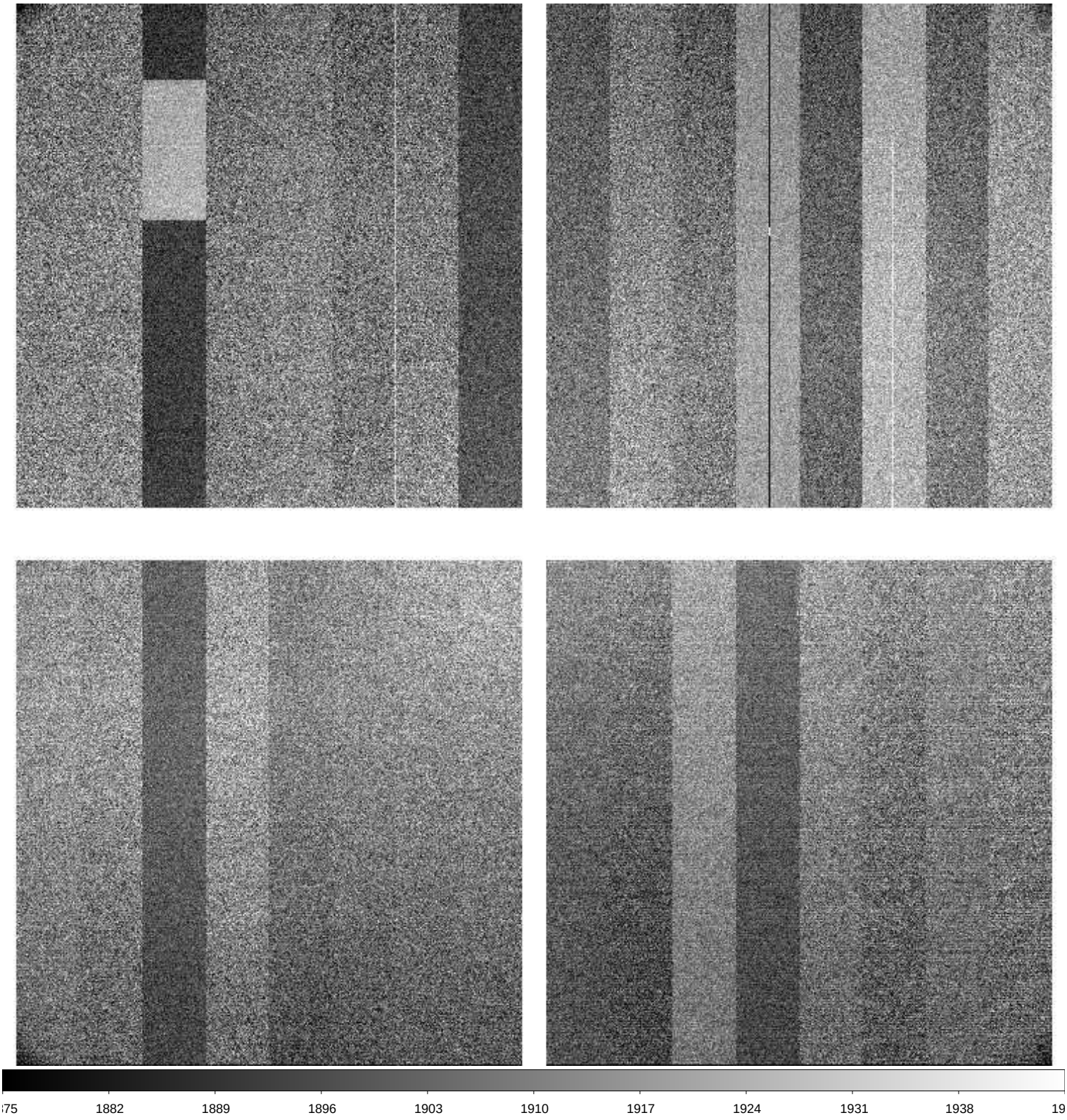

File Name	:	**xkmts.20260222.021519.fits** # 170 / 205 #
Project ID	:	BLG
Image Type	:	OBJECT
Object Name	:	**BLG36**
RA	:	18:15:55.890
DEC	:	-23:44:38.30
Exposure Time	:	60
Airmass	:	1.95
Sidereal Time	:	13:49:36
Filter ID	:	I
Observation Date	:	2026-02-22T02:16:41
CCD Temperature	:	-108.7

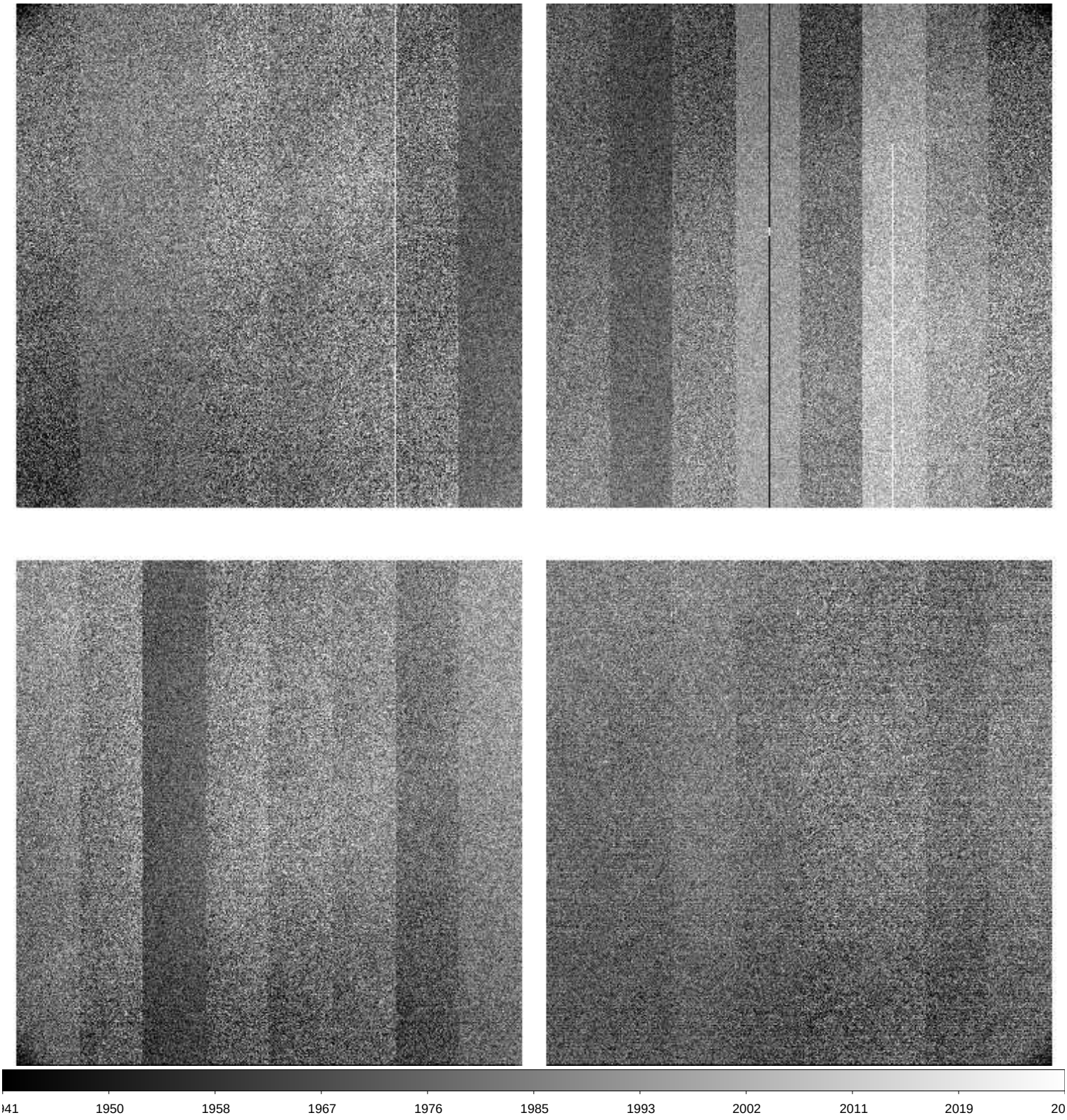

File Name	:	**xkmts.20260222.021520.fits** # 171 / 205 #
Project ID	:	BLG
Image Type	:	OBJECT
Object Name	:	**BLG42**
RA	:	17:54:12.400
DEC	:	-29:09:32.80
Exposure Time	:	60
Airmass	:	1.63
Sidereal Time	:	13:51:45
Filter ID	:	I
Observation Date	:	2026-02-22T02:18:51
CCD Temperature	:	-108.66

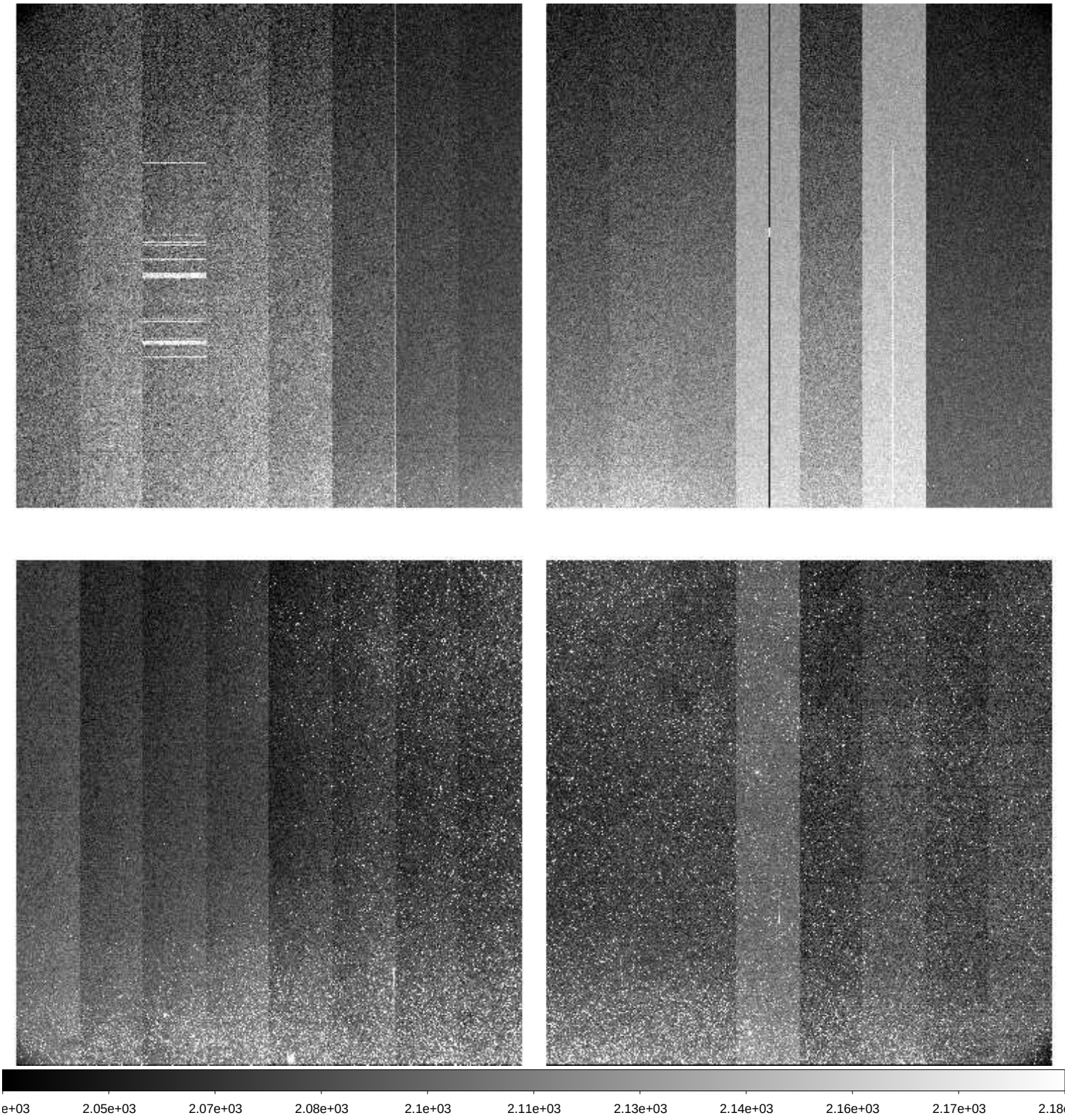

File Name	:	**xkmts.20260222.021521.fits** # 172 / 205 #
Project ID	:	BLG
Image Type	:	OBJECT
Object Name	:	**BLG43**
RA	:	18:01:48.380
DEC	:	-28:04:32.90
Exposure Time	:	60
Airmass	:	1.69
Sidereal Time	:	13:53:57
Filter ID	:	I
Observation Date	:	2026-02-22T02:21:01
CCD Temperature	:	-108.63

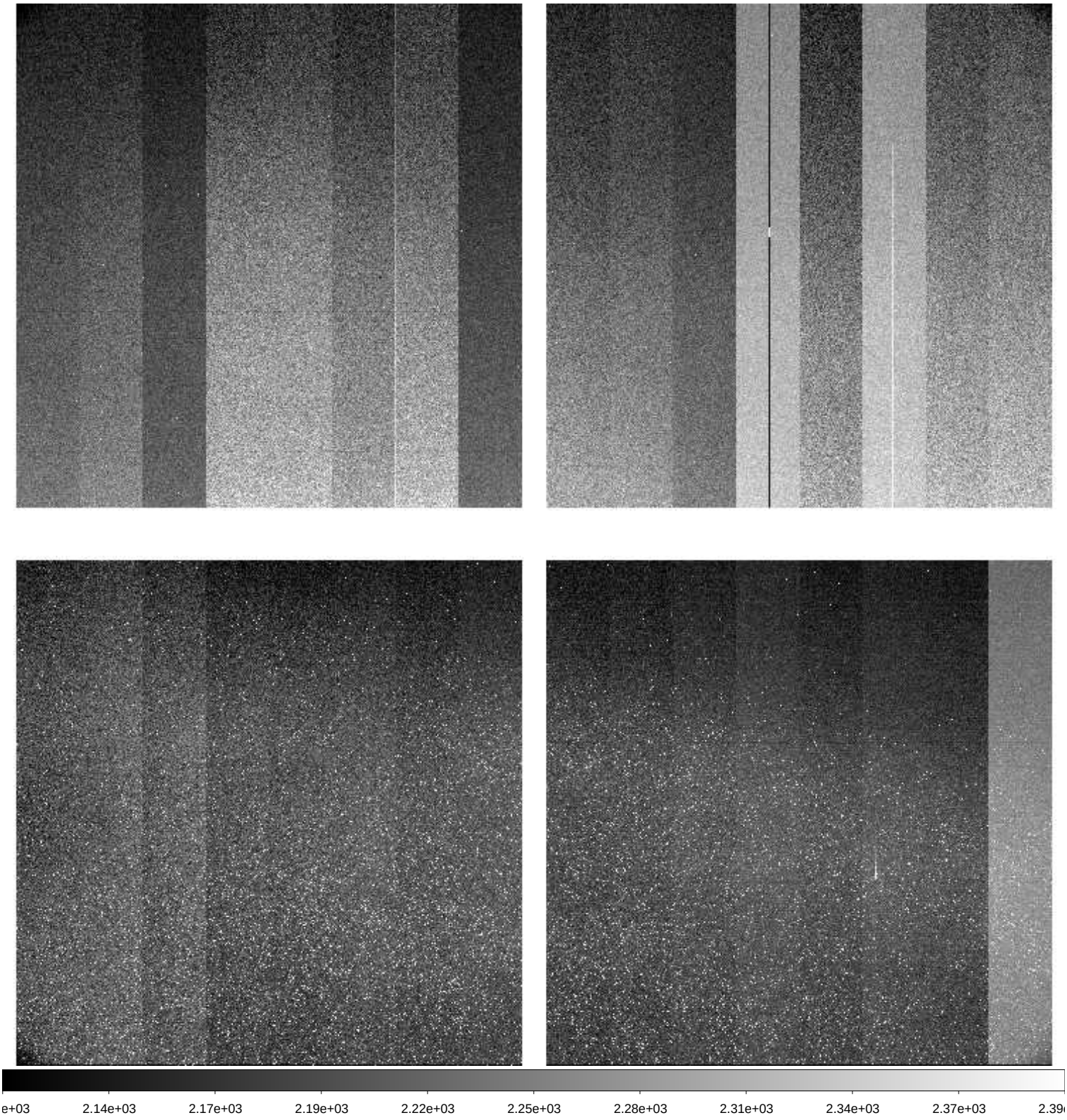

File Name	:	**xkmts.20260222.021522.fits** # 173 / 205 #
Project ID	:	BLG
Image Type	:	OBJECT
Object Name	:	**BLG32**
RA	:	18:11:20.310
DEC	:	-27:57:04.70
Exposure Time	:	60
Airmass	:	1.75
Sidereal Time	:	13:56:07
Filter ID	:	I
Observation Date	:	2026-02-22T02:23:12
CCD Temperature	:	-108.65

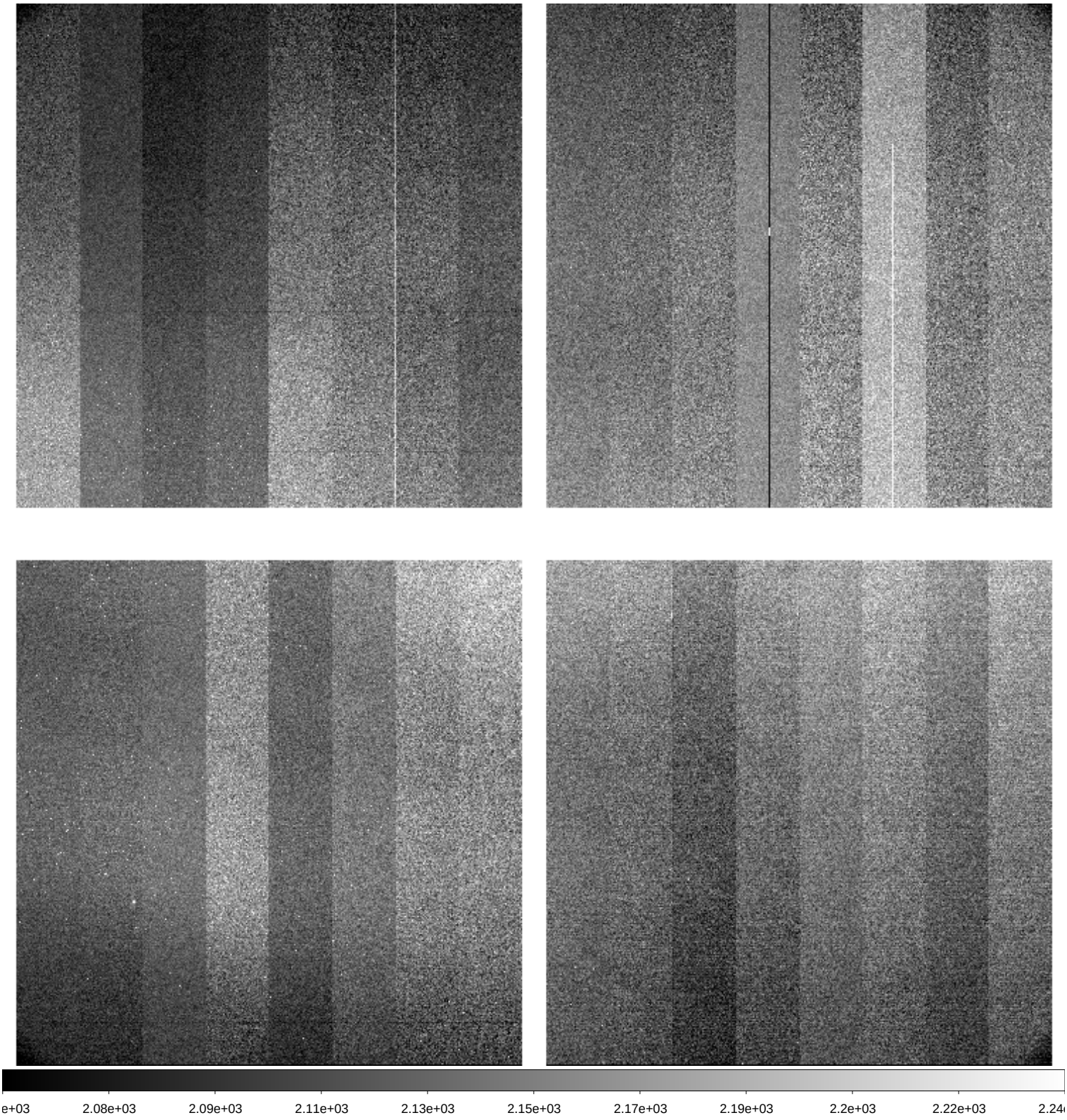

File Name	:	**xkmts.20260222.021523.fits** # 174 / 205 #
Project ID	:	BLG
Image Type	:	OBJECT
Object Name	:	**BLG33**
RA	:	18:13:20.420
DEC	:	-30:03:34.70
Exposure Time	:	60
Airmass	:	1.72
Sidereal Time	:	13:58:18
Filter ID	:	I
Observation Date	:	2026-02-22T02:25:22
CCD Temperature	:	-108.65

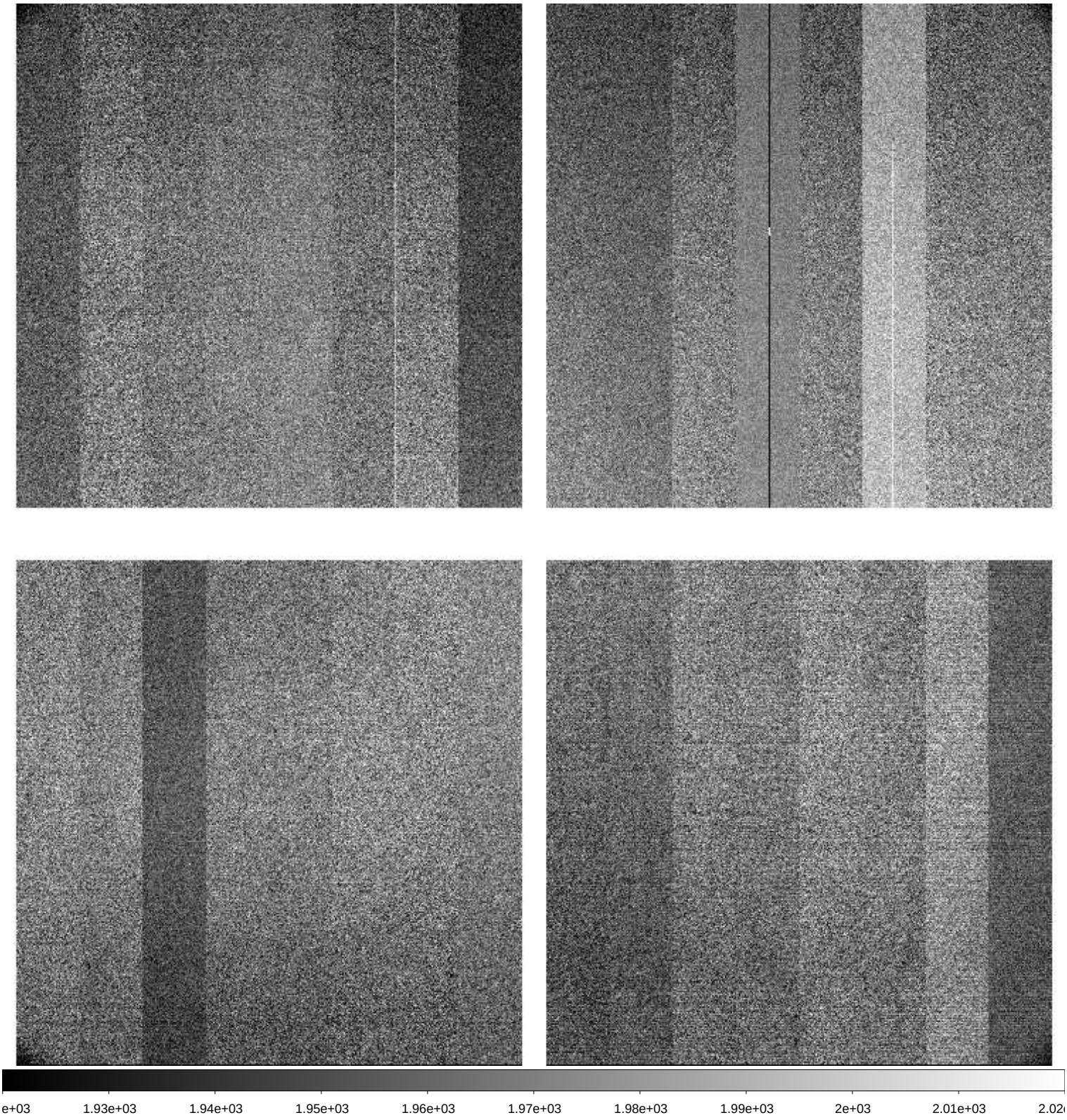

File Name	:	**xkmts.20260222.021524.fits** # 175 / 205 #
Project ID	:	BLG
Image Type	:	OBJECT
Object Name	:	**BLG02**
RA	:	17:54:29.430
DEC	:	-29:02:01.30
Exposure Time	:	60
Airmass	:	1.57
Sidereal Time	:	14:00:28
Filter ID	:	I
Observation Date	:	2026-02-22T02:27:31
CCD Temperature	:	-108.64

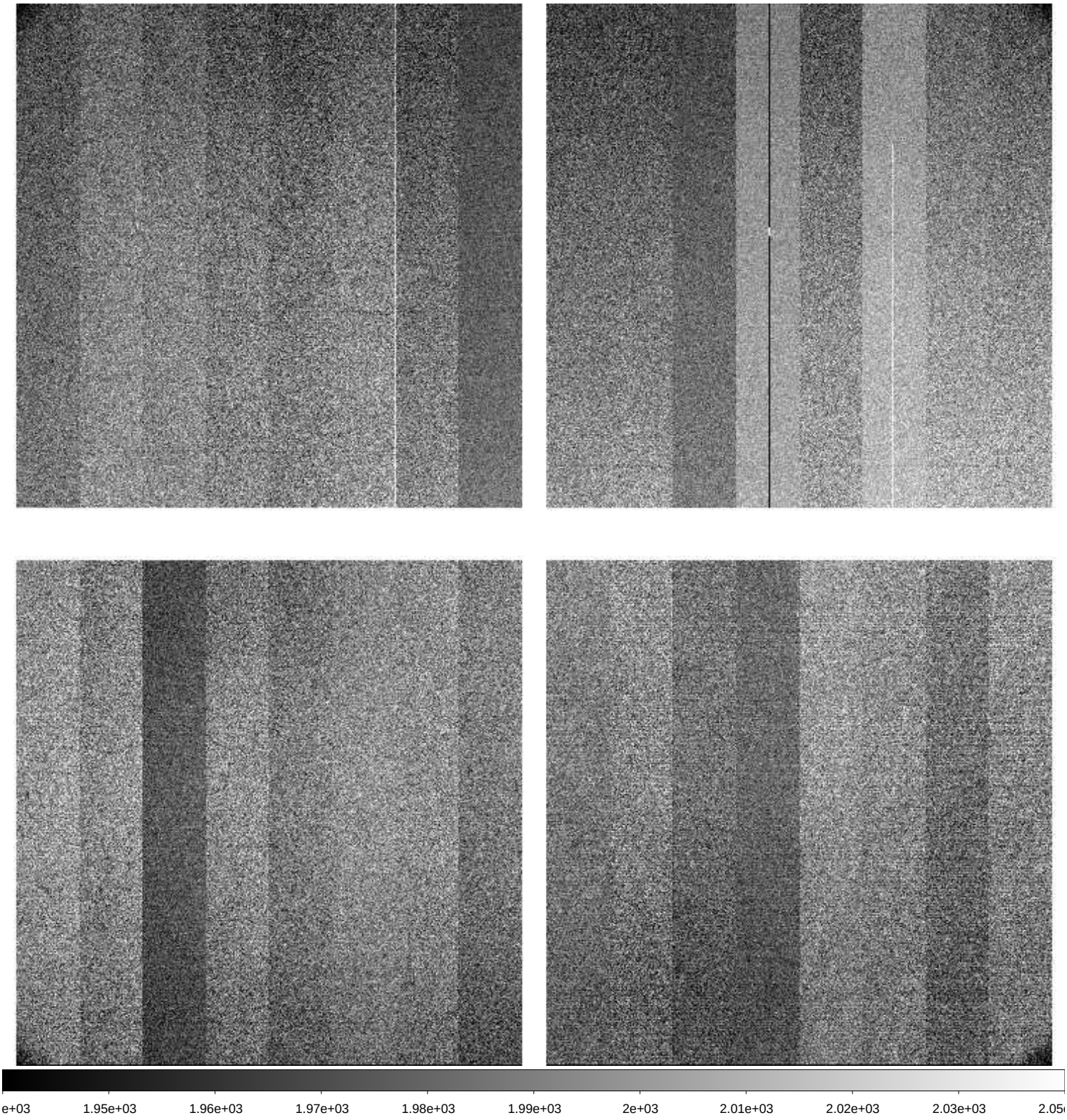

File Name	:	**xkmts.20260222.021525.fits** # 176 / 205 #
Project ID	:	BLG
Image Type	:	OBJECT
Object Name	:	**BLG03**
RA	:	18:02:05.290
DEC	:	-27:57:02.80
Exposure Time	:	60
Airmass	:	1.62
Sidereal Time	:	14:02:39
Filter ID	:	I
Observation Date	:	2026-02-22T02:29:43
CCD Temperature	:	-108.64

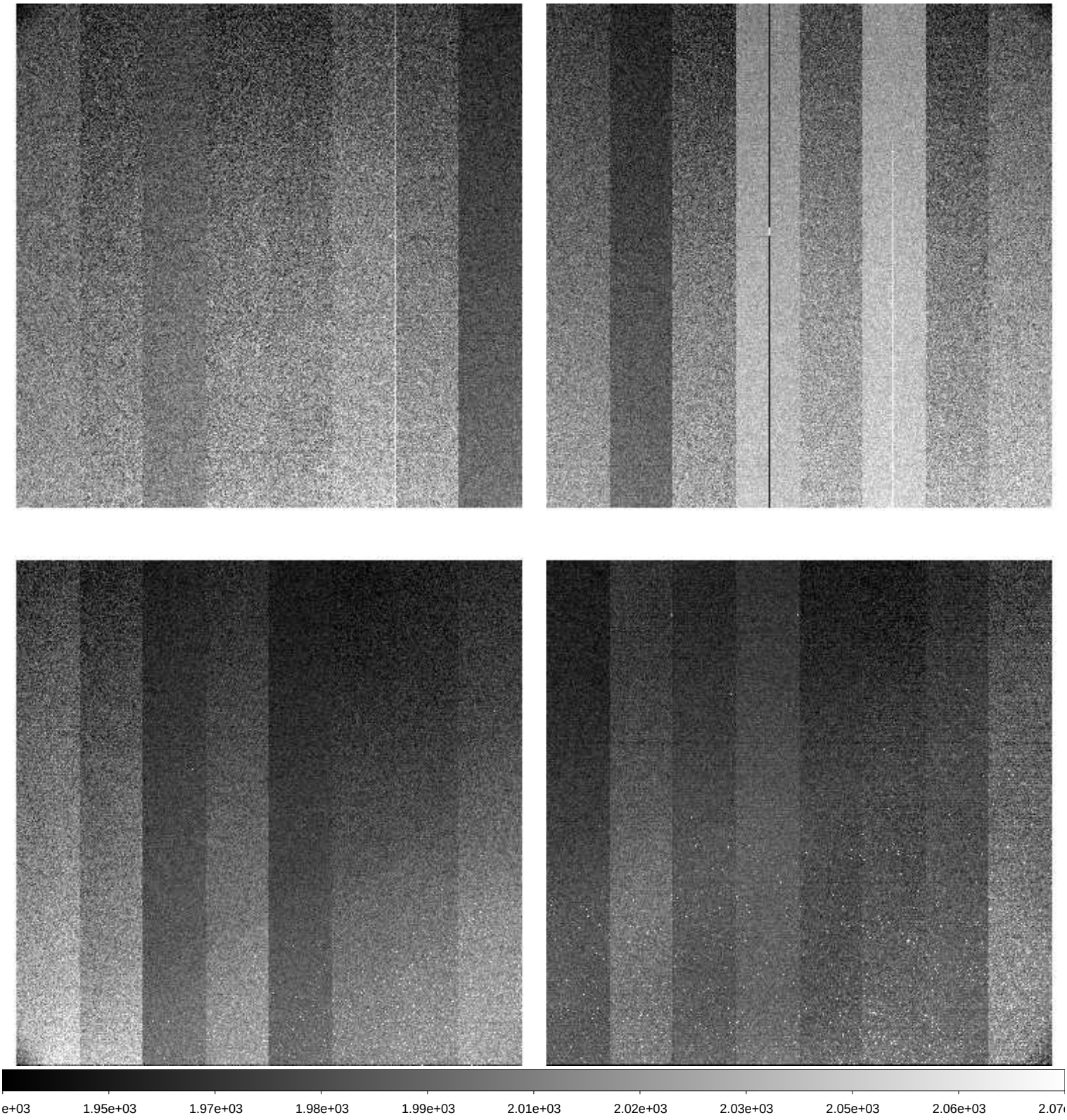

File Name	:	**xkmts.20260222.021526.fits** # 177 / 205 #
Project ID	:	BLG
Image Type	:	OBJECT
Object Name	:	**BLG01**
RA	:	17:54:29.720
DEC	:	-31:08:29.20
Exposure Time	:	60
Airmass	:	1.52
Sidereal Time	:	14:04:51
Filter ID	:	I
Observation Date	:	2026-02-22T02:31:54
CCD Temperature	:	-108.33

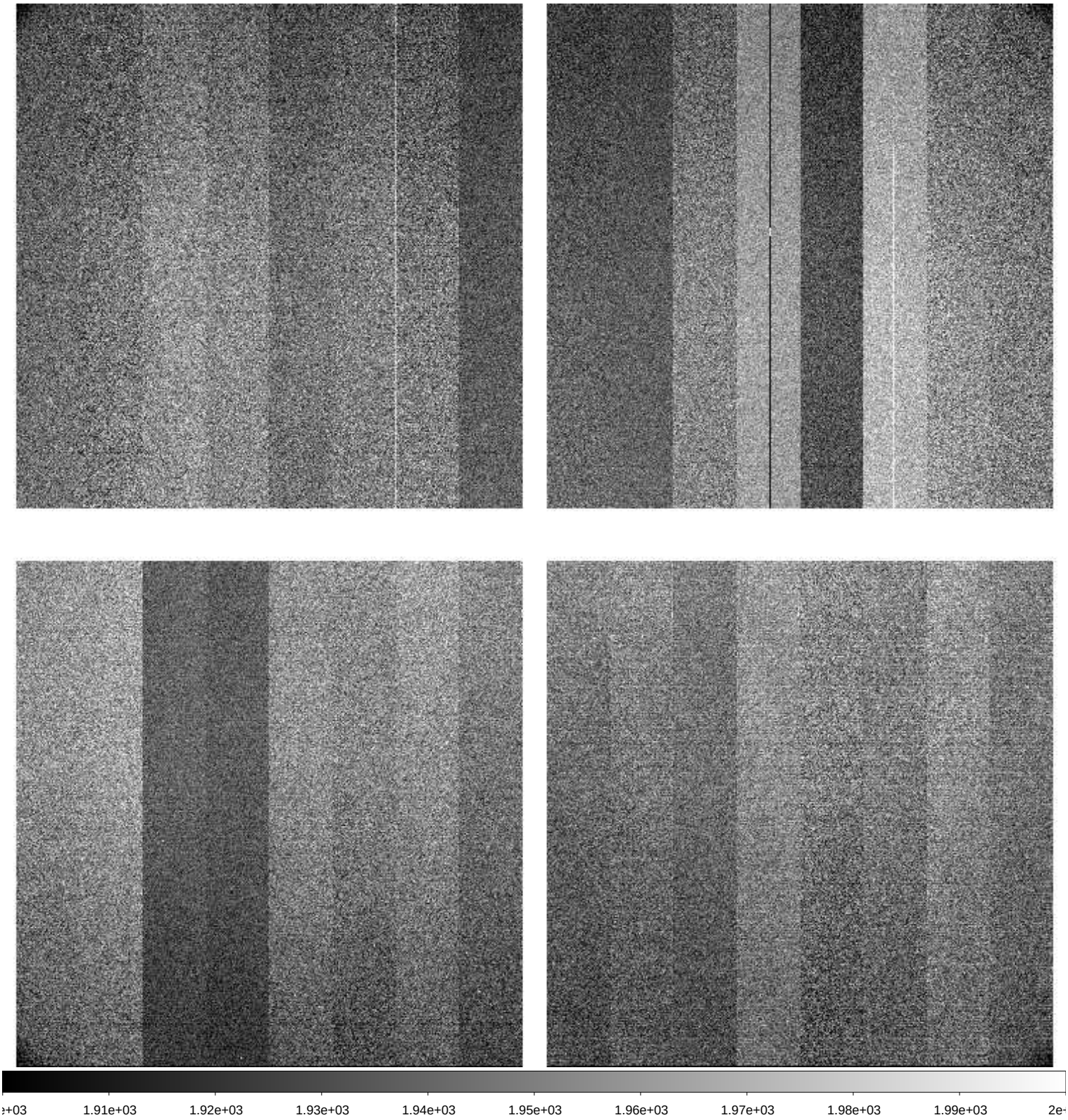

File Name	:	**xkmts.20260222.021527.fits** # 178 / 205 #
Project ID	:	BLG
Image Type	:	OBJECT
Object Name	:	**BLG04**
RA	:	18:03:55.380
DEC	:	-30:03:32.70
Exposure Time	:	60
Airmass	:	1.58
Sidereal Time	:	14:07:01
Filter ID	:	I
Observation Date	:	2026-02-22T02:34:04
CCD Temperature	:	-108.55

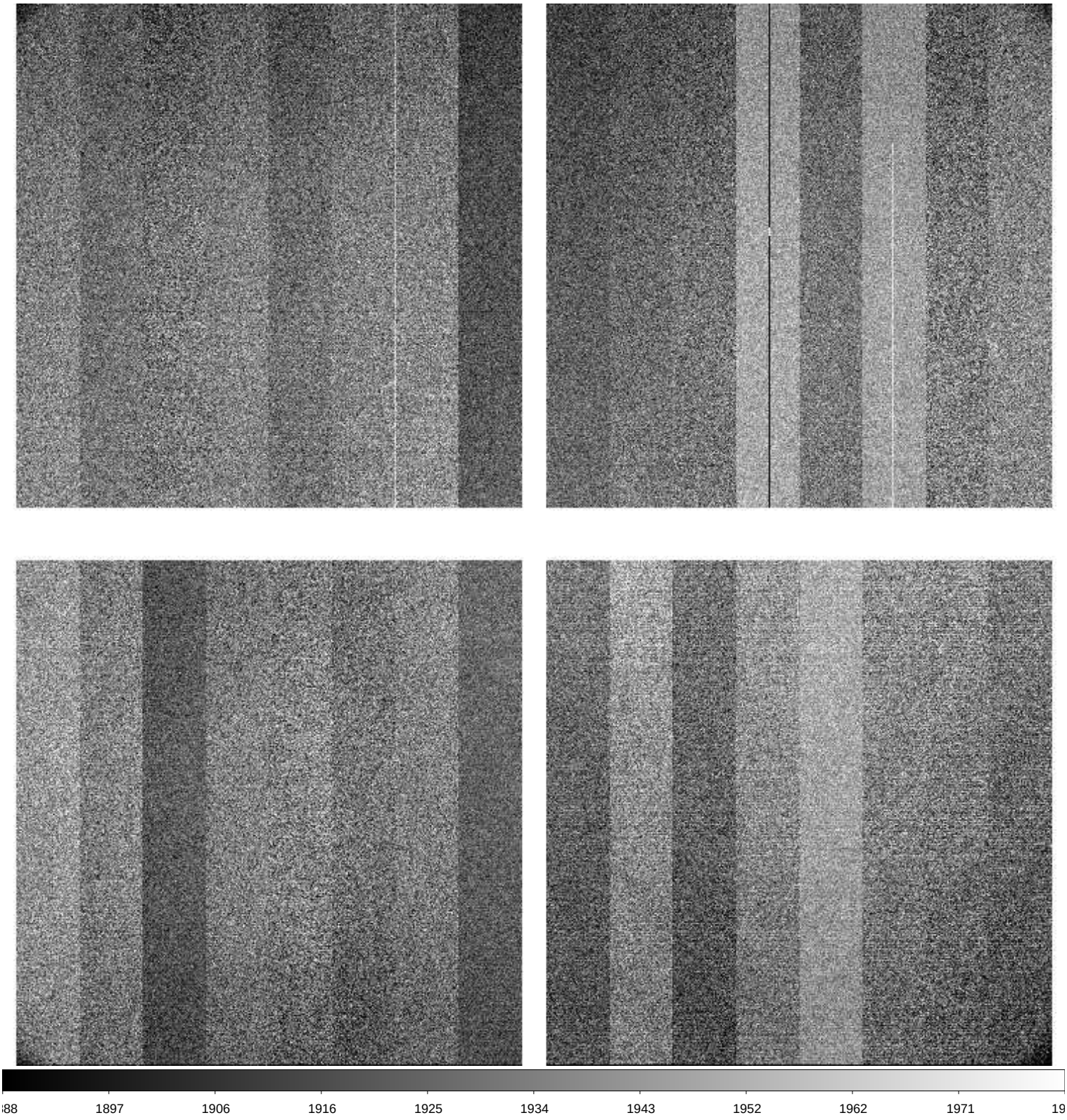

File Name	:	**xkmts.20260222.021528.fits** # 179 / 205 #
Project ID	:	BLG
Image Type	:	OBJECT
Object Name	:	**BLG42**
RA	:	17:54:12.780
DEC	:	-29:09:26.90
Exposure Time	:	60
Airmass	:	1.51
Sidereal Time	:	14:09:11
Filter ID	:	I
Observation Date	:	2026-02-22T02:36:14
CCD Temperature	:	-108.61

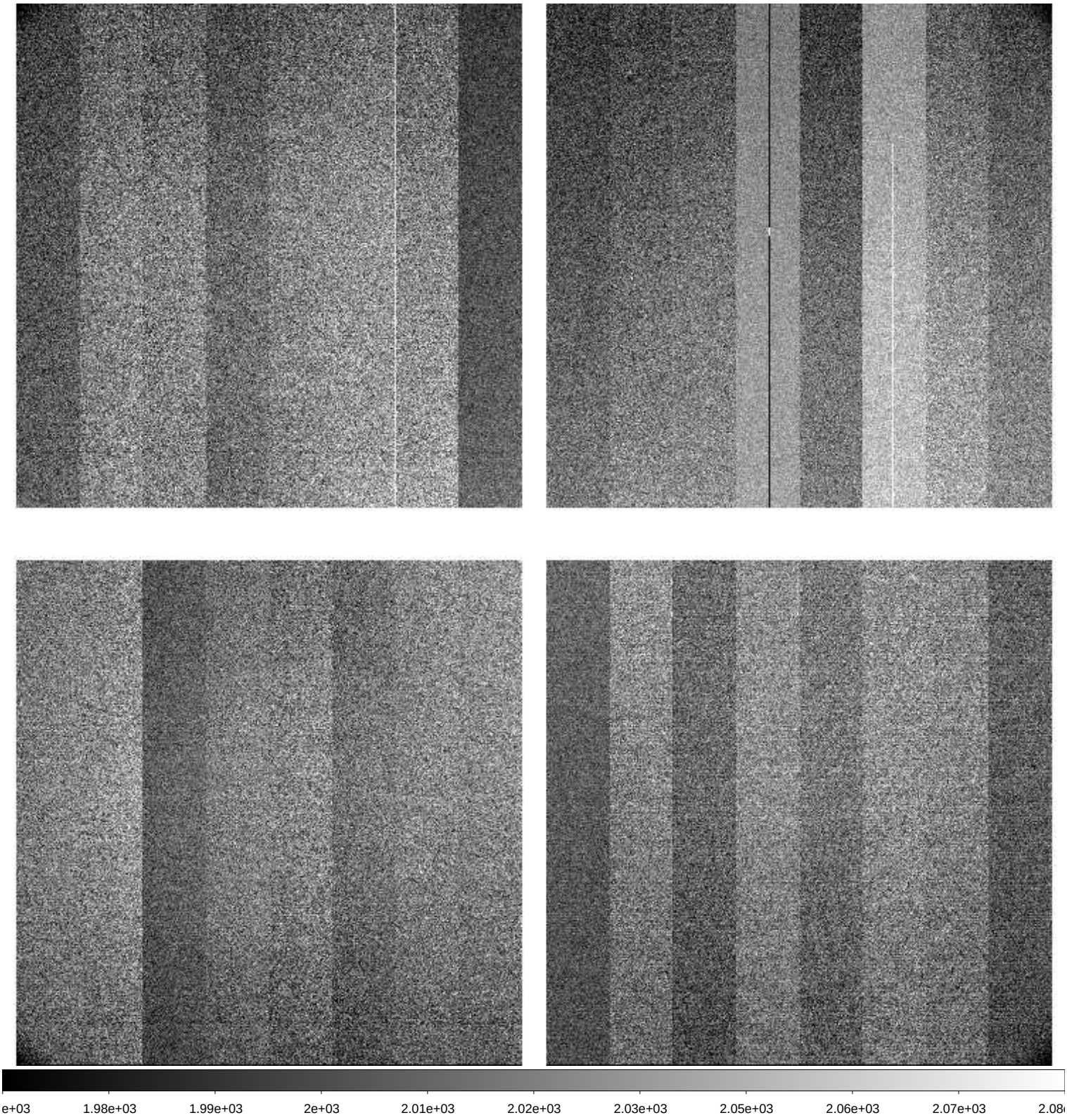

File Name	:	**xkmts.20260222.021529.fits** # 180 / 205 #
Project ID	:	BLG
Image Type	:	OBJECT
Object Name	:	**BLG43**
RA	:	18:01:48.510
DEC	:	-28:04:29.60
Exposure Time	:	60
Airmass	:	1.56
Sidereal Time	:	14:11:20
Filter ID	:	I
Observation Date	:	2026-02-22T02:38:22
CCD Temperature	:	-108.6

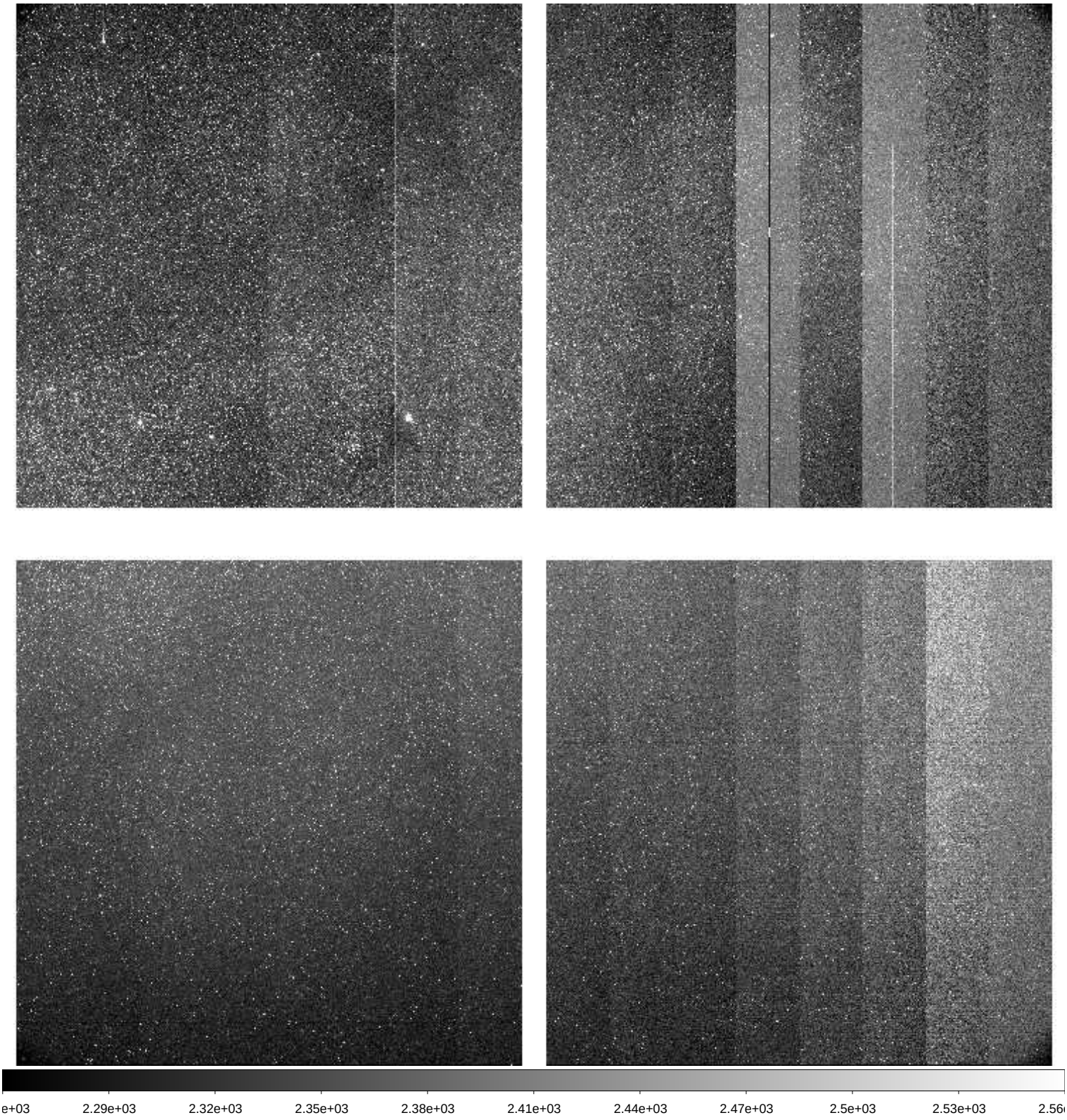

File Name	:	**xkmts.20260222.021530.fits** # 181 / 205 #
Project ID	:	BLG
Image Type	:	OBJECT
Object Name	:	**BLG22**
RA	:	17:54:30.090
DEC	:	-33:15:26.70
Exposure Time	:	60
Airmass	:	1.46
Sidereal Time	:	14:13:31
Filter ID	:	I
Observation Date	:	2026-02-22T02:40:32
CCD Temperature	:	-108.61

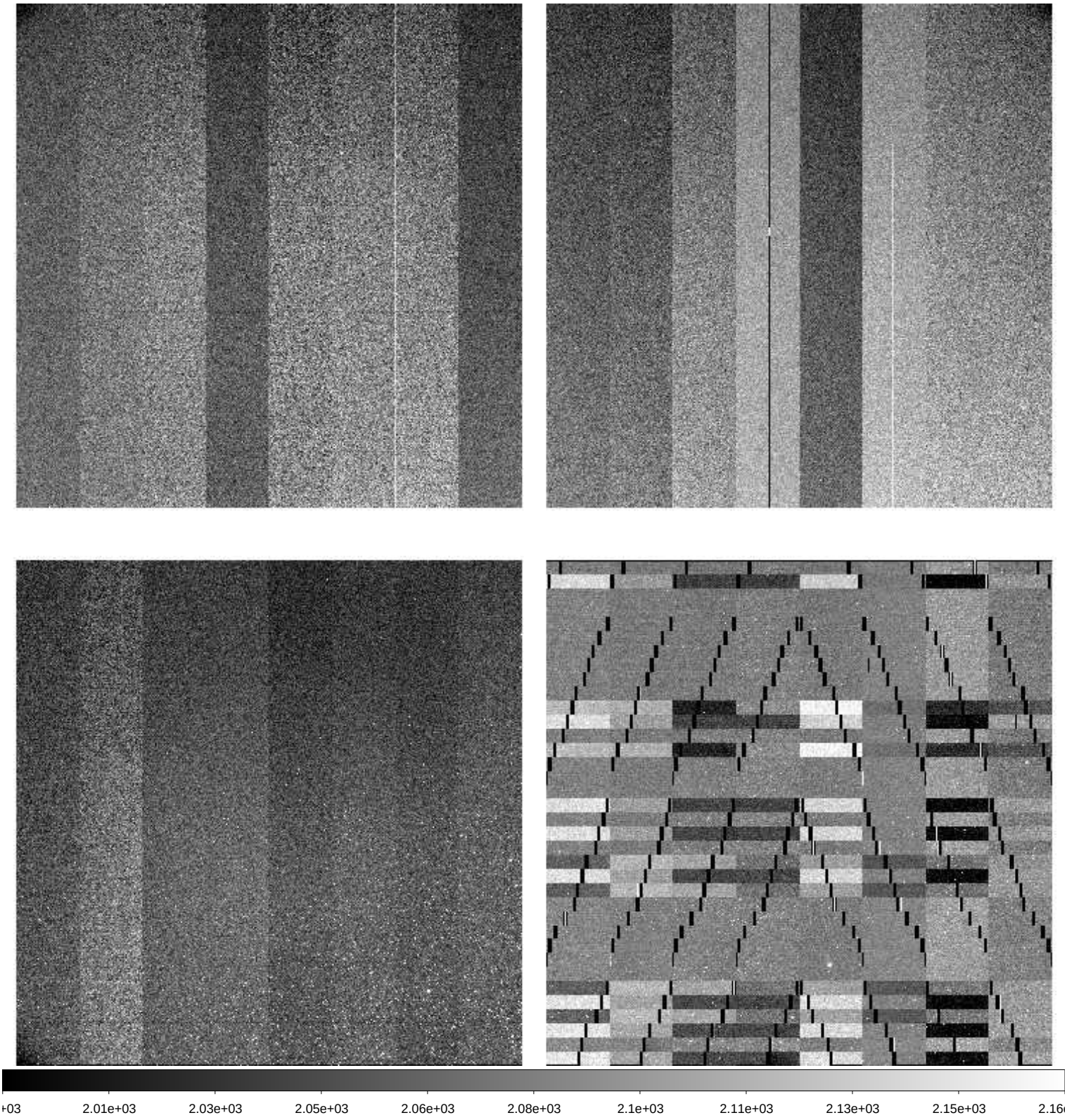

File Name	:	**xkmts.20260222.021531.fits** # 182 / 205 #
Project ID	:	BLG
Image Type	:	OBJECT
Object Name	:	**BLG17**
RA	:	17:44:46.250
DEC	:	-33:15:25.90
Exposure Time	:	60
Airmass	:	1.40
Sidereal Time	:	14:15:40
Filter ID	:	I
Observation Date	:	2026-02-22T02:42:42
CCD Temperature	:	-108.61

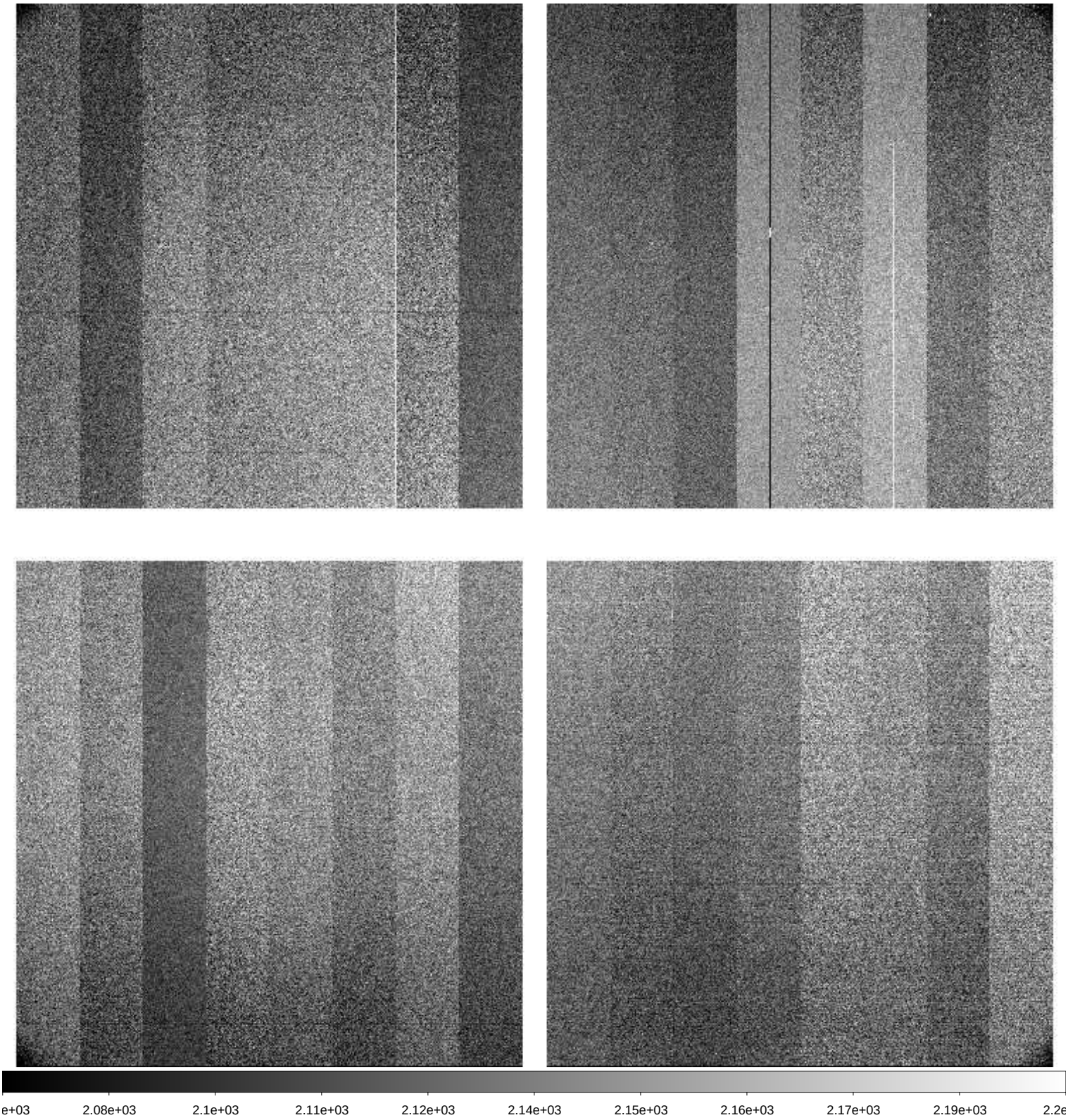

File Name	:	**xkmts.20260222.021532.fits** # 183 / 205 #
Project ID	:	BLG
Image Type	:	OBJECT
Object Name	:	**BLG02**
RA	:	17:54:29.860
DEC	:	-29:01:56.60
Exposure Time	:	60
Airmass	:	1.46
Sidereal Time	:	14:17:51
Filter ID	:	I
Observation Date	:	2026-02-22T02:44:53
CCD Temperature	:	-108.61

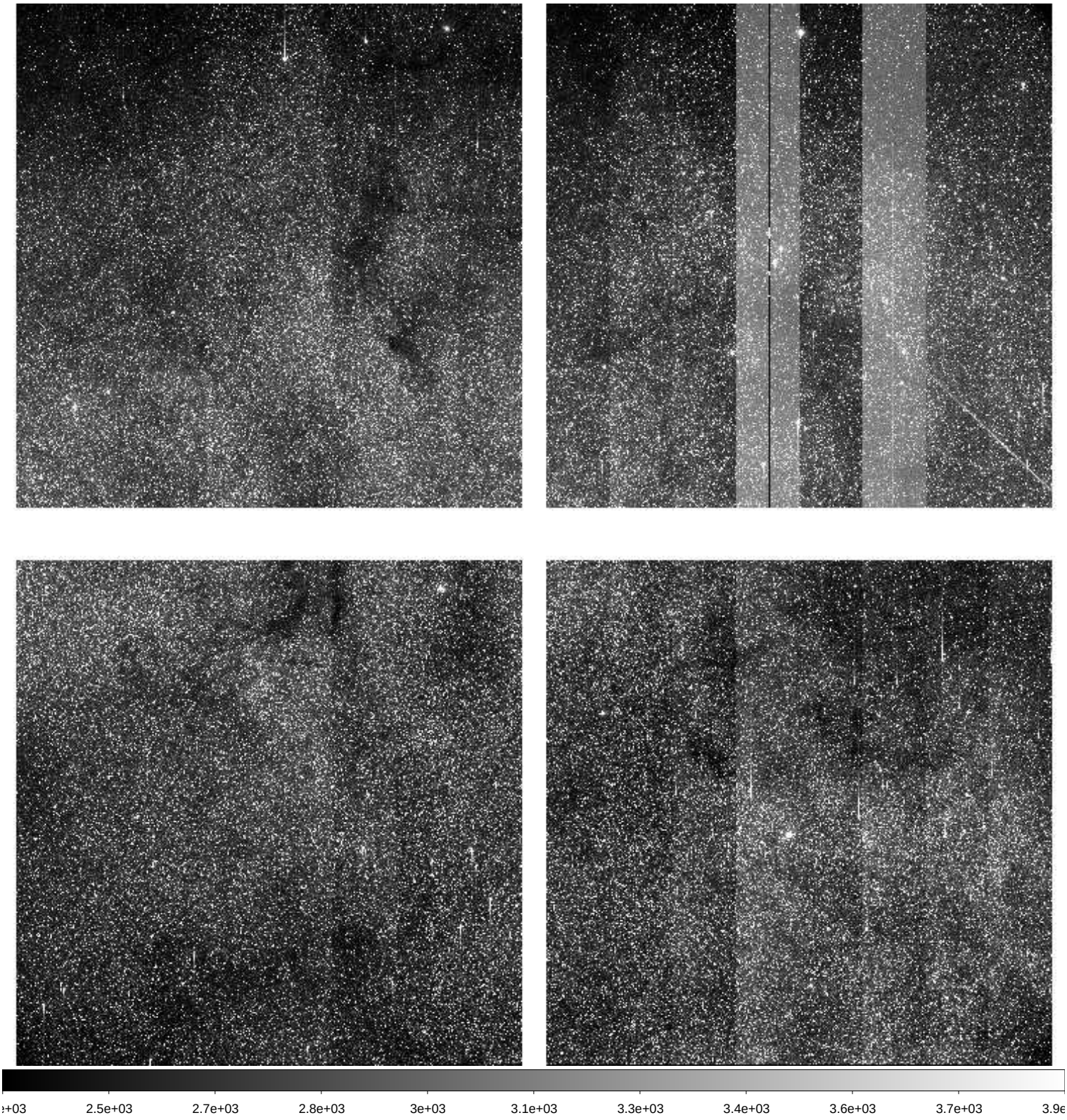

File Name	:	**xkmts.20260222.021533.fits** # 184 / 205 #
Project ID	:	BLG
Image Type	:	OBJECT
Object Name	:	**BLG02**
RA	:	17:54:29.880
DEC	:	-29:01:56.50
Exposure Time	:	90
Airmass	:	1.45
Sidereal Time	:	14:20:05
Filter ID	:	V
Observation Date	:	2026-02-22T02:46:53
CCD Temperature	:	-108.63

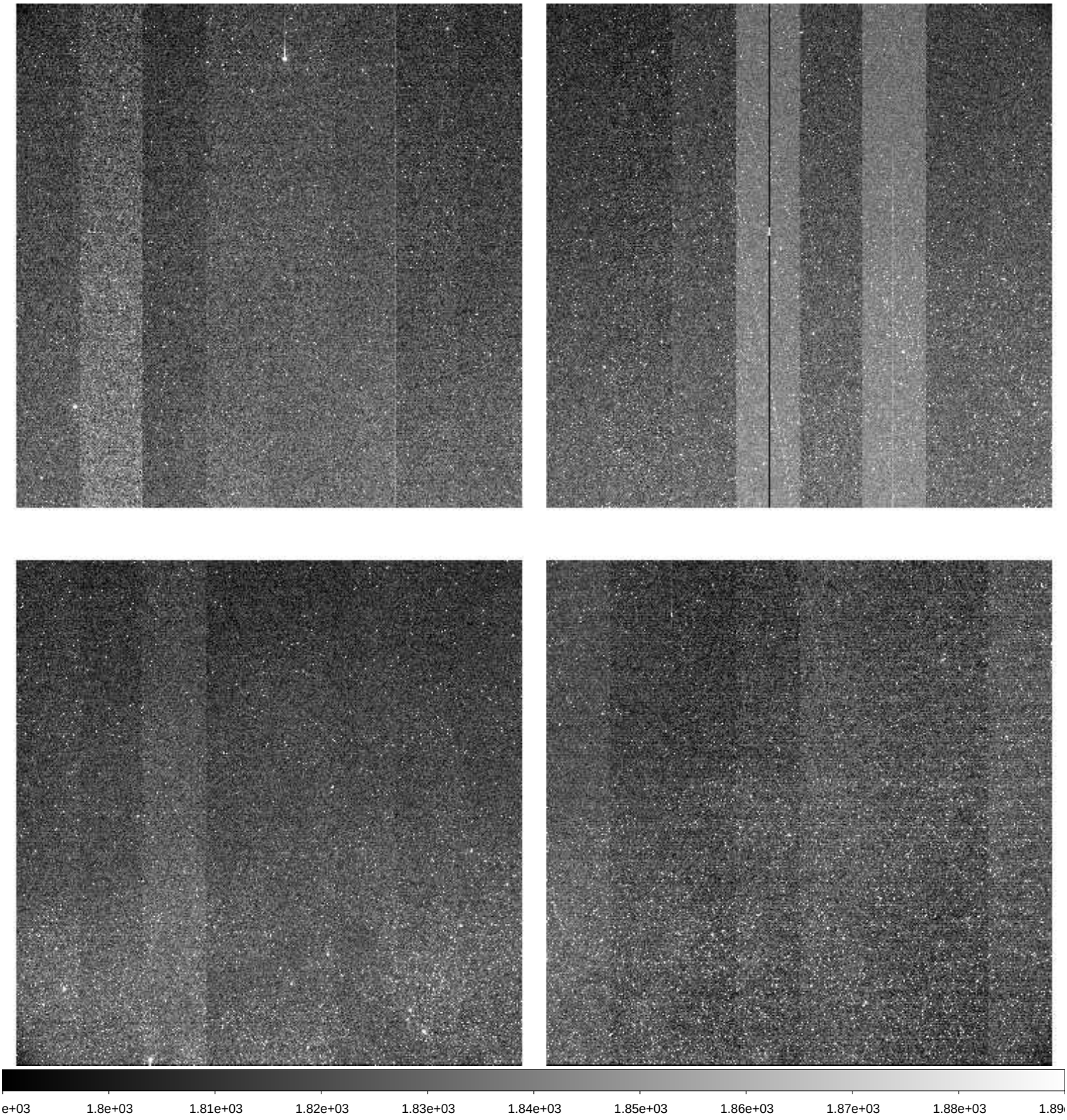

File Name	:	**xkmts.20260222.021534.fits** # 185 / 205 #
Project ID	:	BLG
Image Type	:	OBJECT
Object Name	:	**BLG03**
RA	:	18:02:05.770
DEC	:	-27:56:56.70
Exposure Time	:	90
Airmass	:	1.49
Sidereal Time	:	14:22:35
Filter ID	:	V
Observation Date	:	2026-02-22T02:49:23
CCD Temperature	:	-108.64

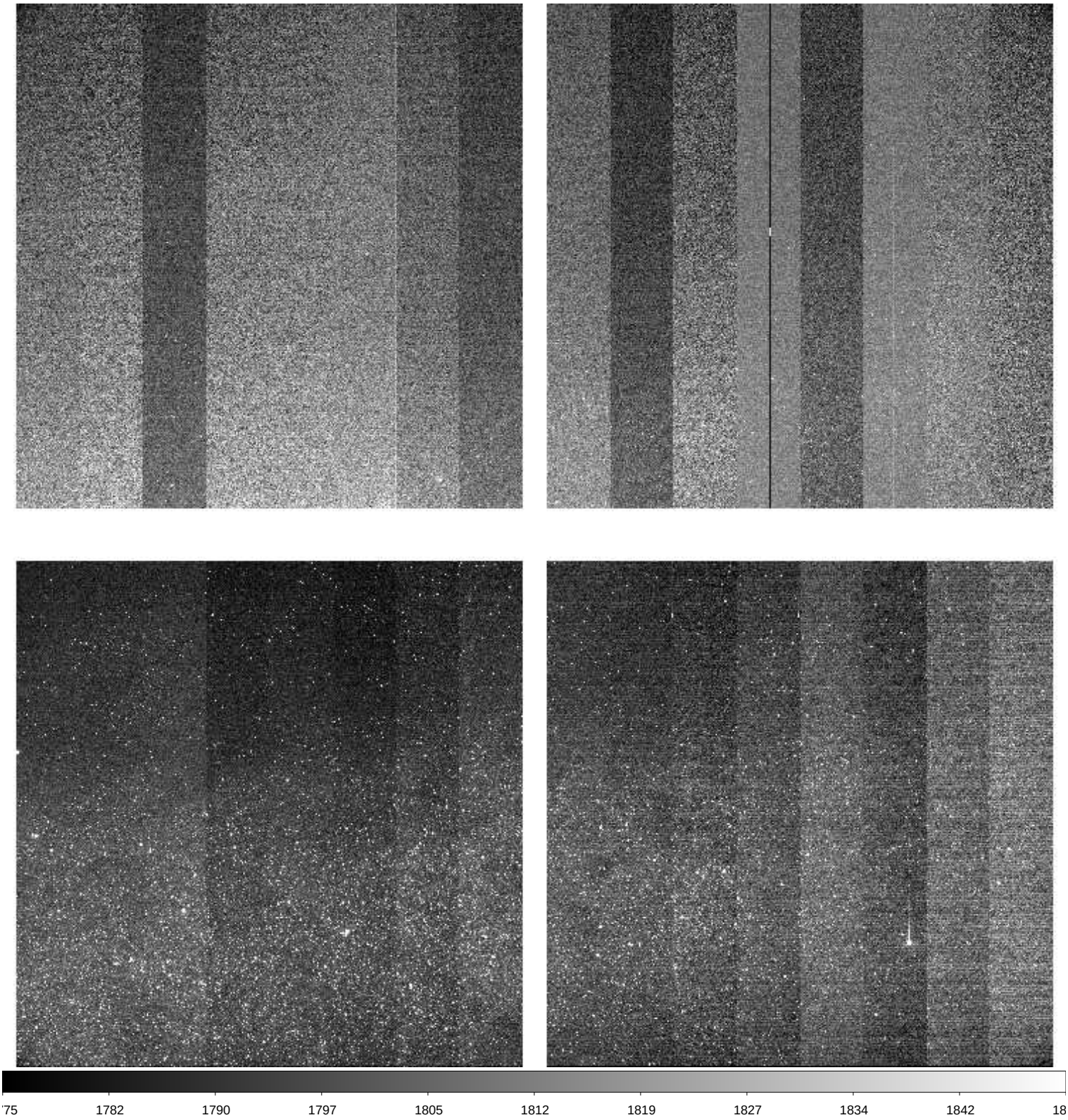

File Name	:	**xkmts.20260222.021535.fits** # 186 / 205 #
Project ID	:	BLG
Image Type	:	OBJECT
Object Name	:	**BLG03**
RA	:	18:02:05.800
DEC	:	-27:56:56.60
Exposure Time	:	60
Airmass	:	1.48
Sidereal Time	:	14:25:09
Filter ID	:	I
Observation Date	:	2026-02-22T02:51:56
CCD Temperature	:	-108.63

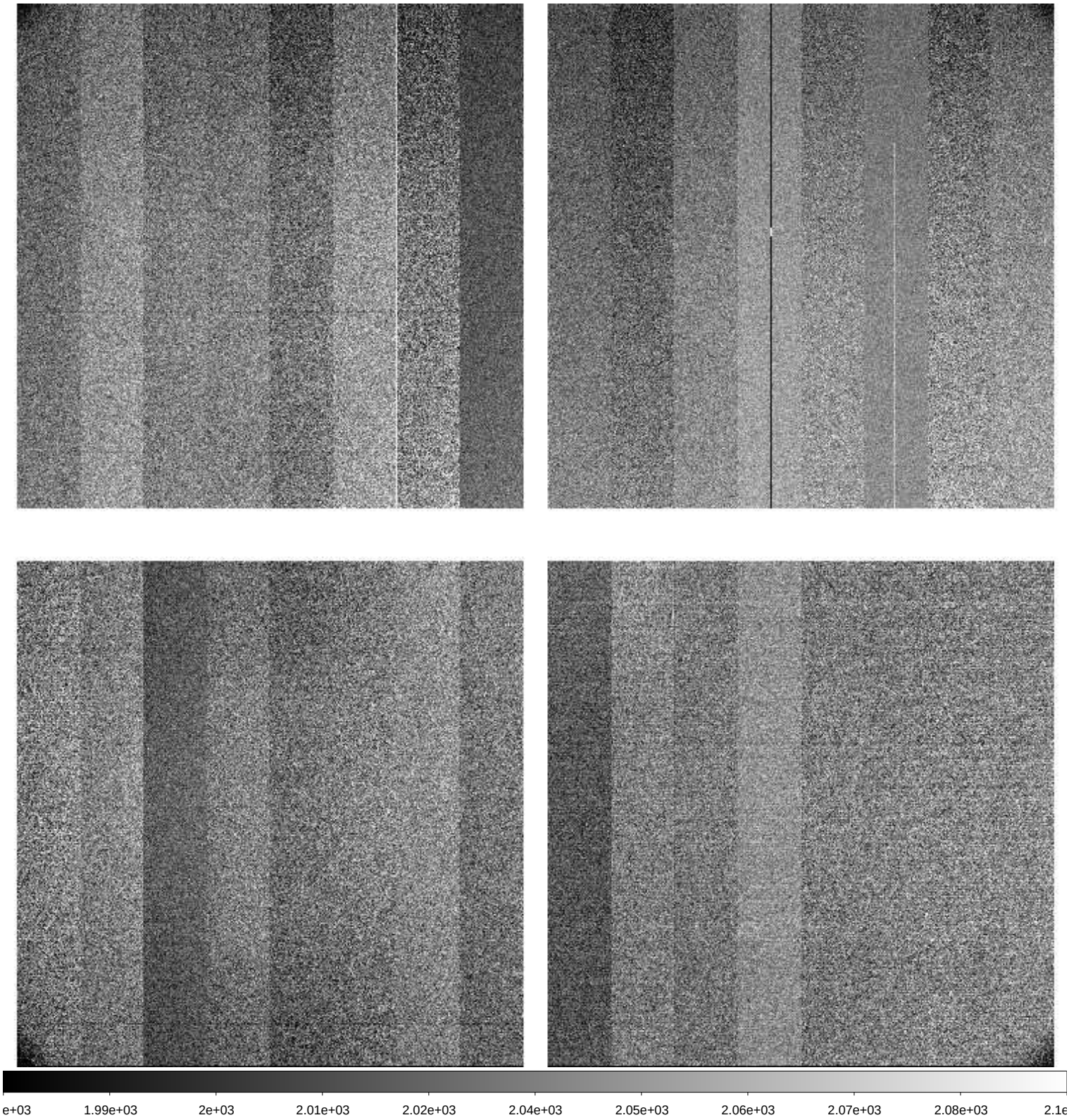

File Name	:	**xkmts.20260222.021536.fits** # 187 / 205 #
Project ID	:	BLG
Image Type	:	OBJECT
Object Name	:	**BLG41**
RA	:	17:54:13.160
DEC	:	-31:15:55.70
Exposure Time	:	60
Airmass	:	1.40
Sidereal Time	:	14:27:09
Filter ID	:	I
Observation Date	:	2026-02-22T02:53:56
CCD Temperature	:	-108.64

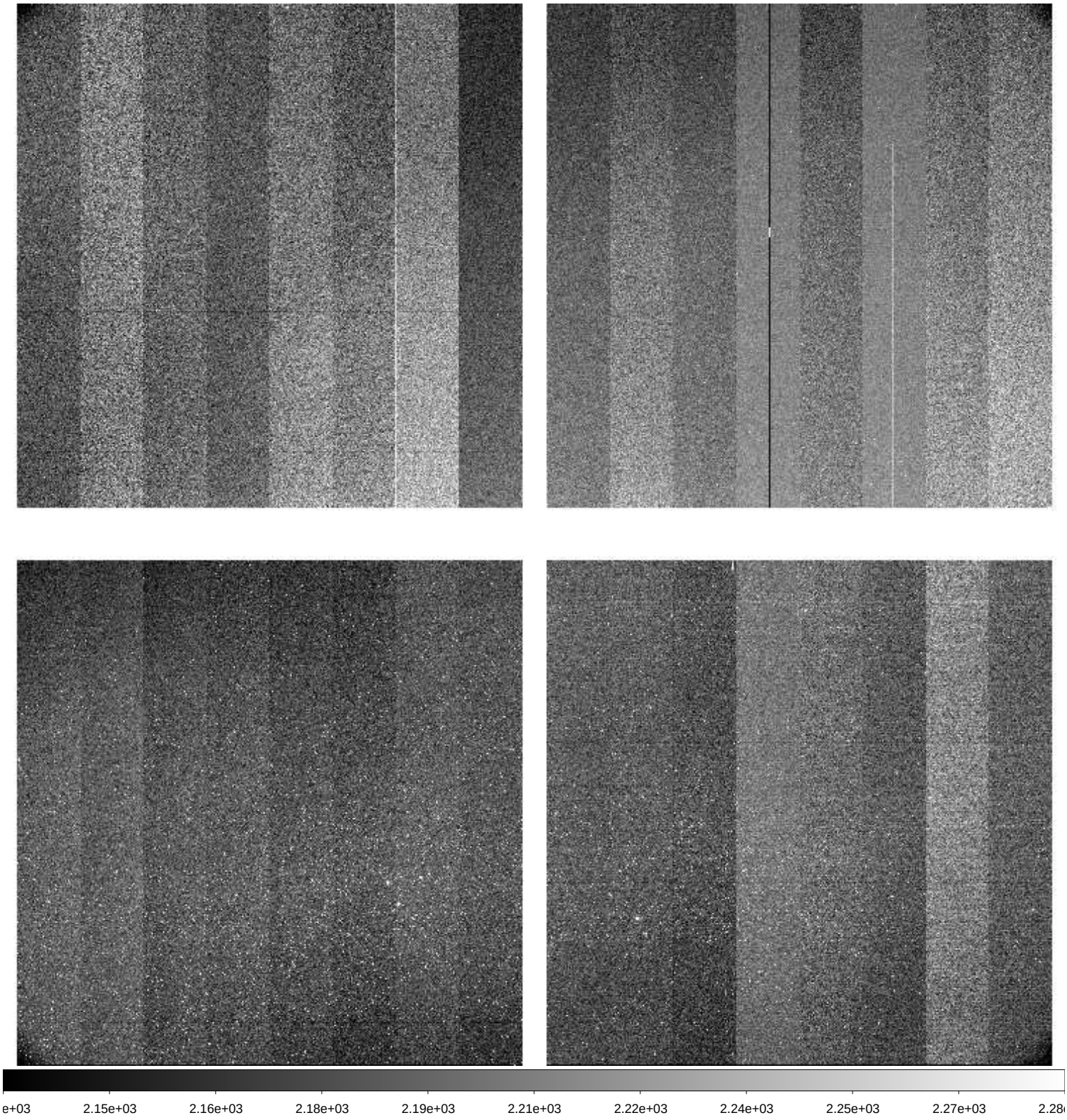

File Name	:	**xkmts.20260222.021537.fits** # 188 / 205 #
Project ID	:	BLG
Image Type	:	OBJECT
Object Name	:	**BLG41**
RA	:	17:54:13.190
DEC	:	-31:15:55.50
Exposure Time	:	90
Airmass	:	1.39
Sidereal Time	:	14:29:06
Filter ID	:	V
Observation Date	:	2026-02-22T02:56:05
CCD Temperature	:	-108.64

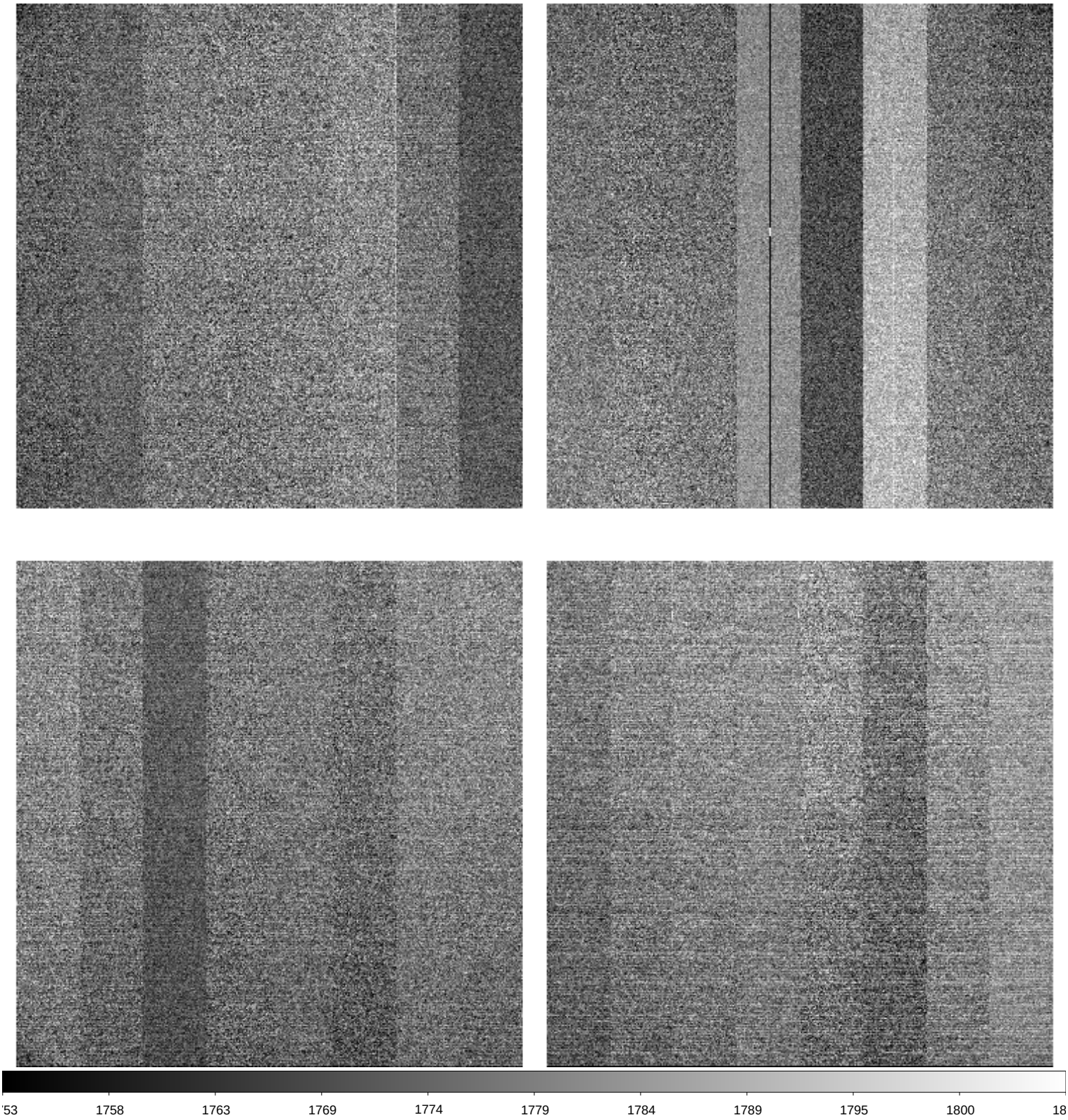

File Name	:	**xkmts.20260222.021538.fits** # 189 / 205 #
Project ID	:	BLG
Image Type	:	OBJECT
Object Name	:	**BLG18**
RA	:	17:46:06.050
DEC	:	-26:45:25.30
Exposure Time	:	90
Airmass	:	1.37
Sidereal Time	:	14:31:47
Filter ID	:	V
Observation Date	:	2026-02-22T02:58:32
CCD Temperature	:	-108.6

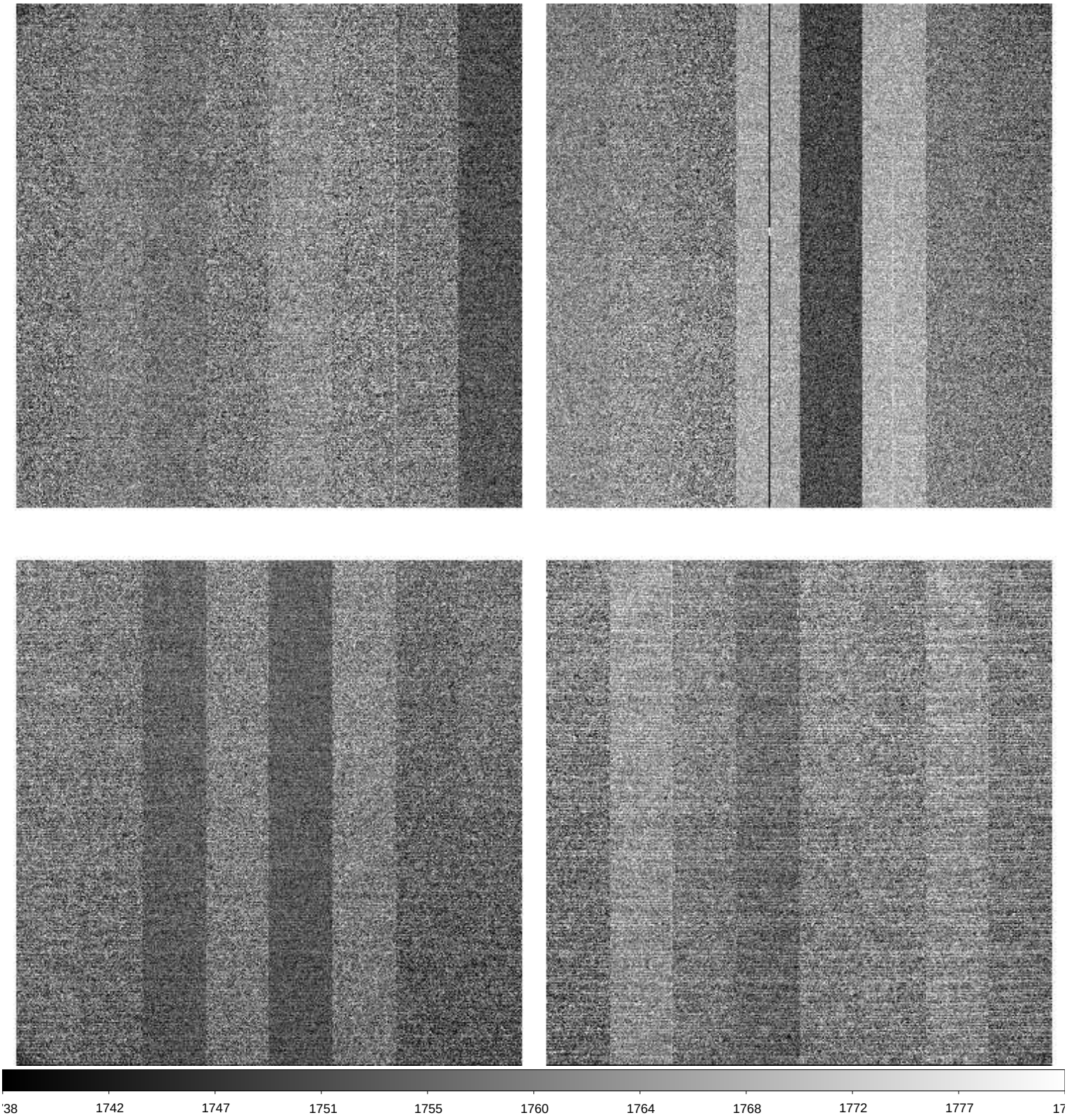

File Name	:	**xkmts.20260222.021539.fits** # 190 / 205 #
Project ID	:	TMT
Image Type	:	OBJECT
Object Name	:	**IC220513ne**
RA	:	15:00:05.290
DEC	:	-01:14:00.20
Exposure Time	:	60
Airmass	:	1.17
Sidereal Time	:	14:35:54
Filter ID	:	I
Observation Date	:	2026-02-22T03:02:40
CCD Temperature	:	-108.6

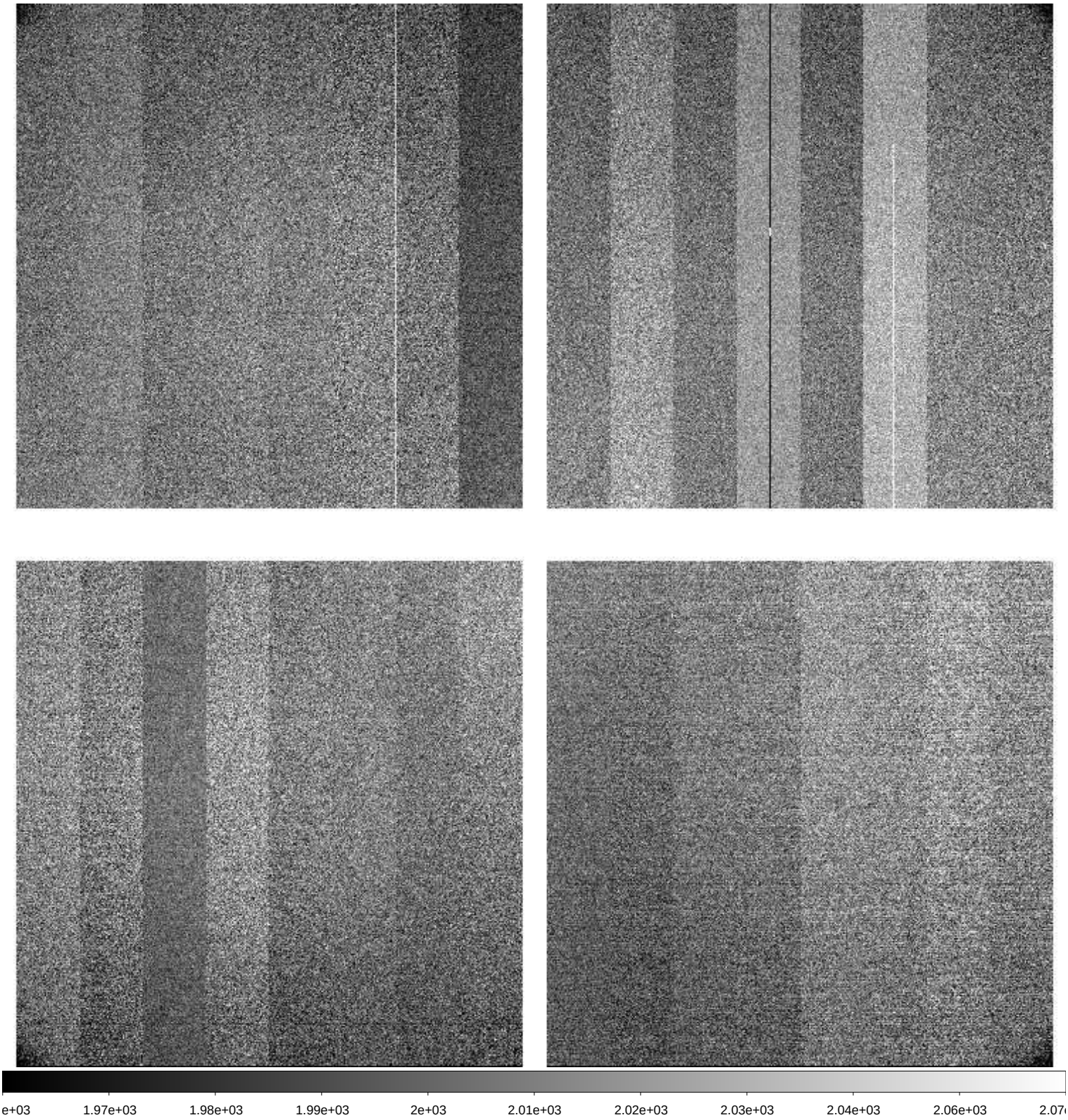

File Name	:	**xkmts.20260222.021540.fits** # 191 / 205 #
Project ID	:	TMT
Image Type	:	OBJECT
Object Name	:	**IC220513sw**
RA	:	14:52:09.150
DEC	:	-01:26:48.20
Exposure Time	:	60
Airmass	:	1.17
Sidereal Time	:	14:37:51
Filter ID	:	I
Observation Date	:	2026-02-22T03:04:50
CCD Temperature	:	-108.6

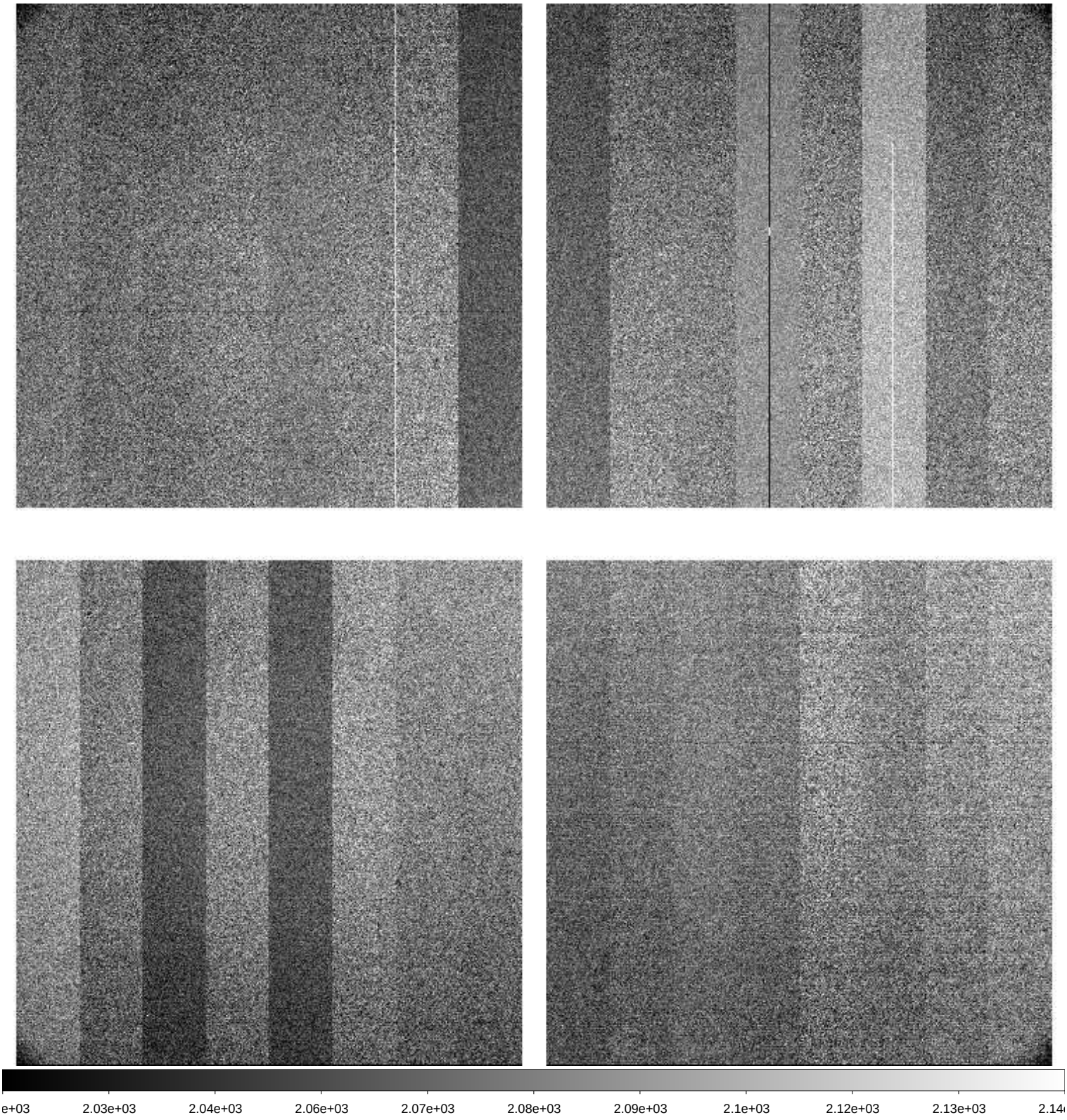

File Name	:	**xkmts.20260222.021541.fits** # 192 / 205 #
Project ID	:	TMT
Image Type	:	OBJECT
Object Name	:	**IC2503090736ne**
RA	:	14:08:19.030
DEC	:	-09:44:18.20
Exposure Time	:	60
Airmass	:	1.09
Sidereal Time	:	14:40:02
Filter ID	:	I
Observation Date	:	2026-02-22T03:06:47
CCD Temperature	:	-108.61

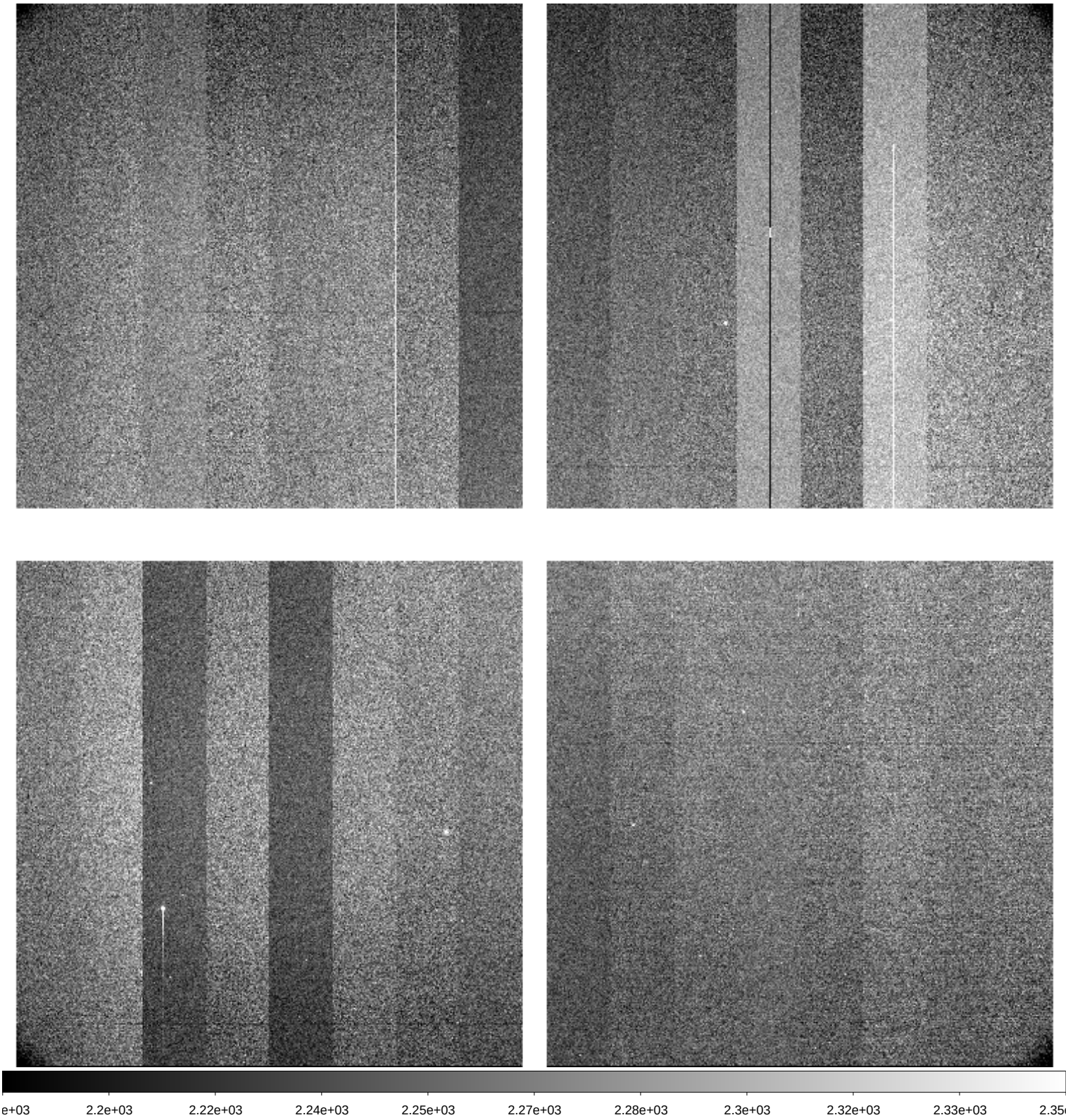

File Name	:	**xkmts.20260222.021542.fits** # 193 / 205 #
Project ID	:	TMT
Image Type	:	OBJECT
Object Name	:	**IC2503090736nw**
RA	:	14:00:14.550
DEC	:	-09:44:18.20
Exposure Time	:	60
Airmass	:	1.09
Sidereal Time	:	14:41:59
Filter ID	:	I
Observation Date	:	2026-02-22T03:08:57
CCD Temperature	:	-108.61

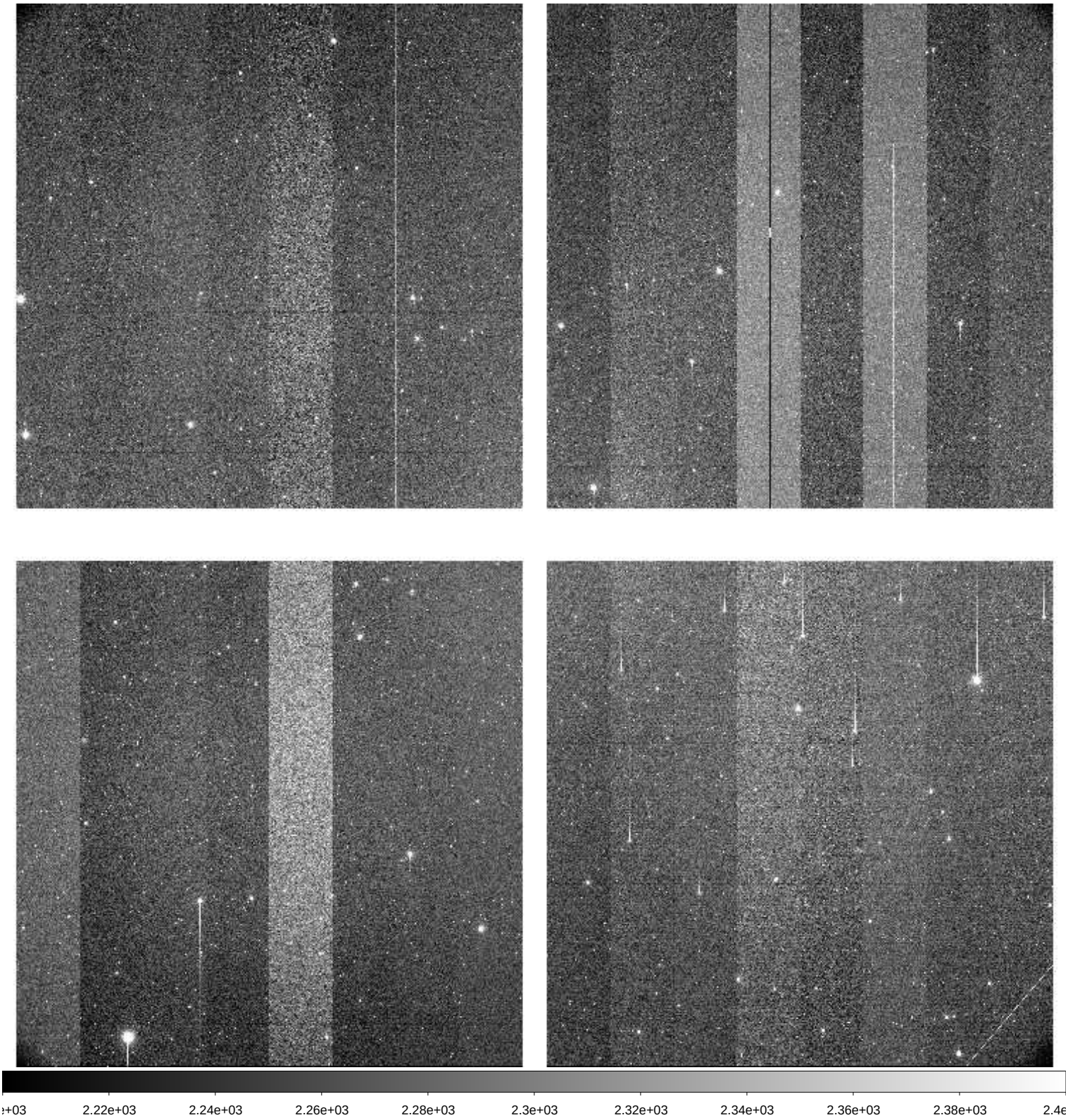

File Name	:	**xkmts.20260222.021543.fits** # 194 / 205 #
Project ID	:	TMT
Image Type	:	OBJECT
Object Name	:	**IC2503090736se**
RA	:	14:08:19.030
DEC	:	-11:43:18.10
Exposure Time	:	60
Airmass	:	1.08
Sidereal Time	:	14:44:11
Filter ID	:	I
Observation Date	:	2026-02-22T03:11:07
CCD Temperature	:	-108.6

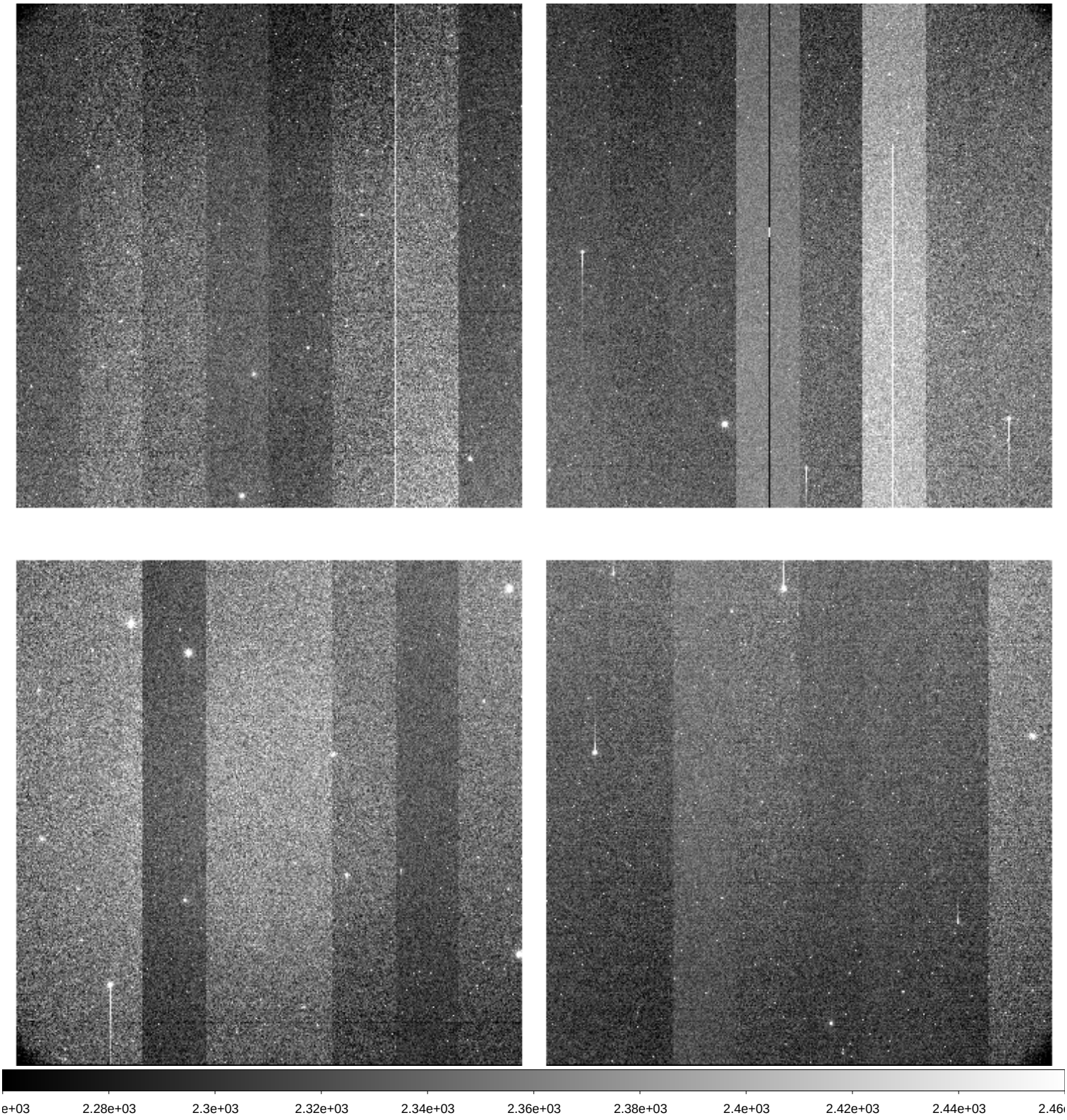

File Name	:	**xkmts.20260222.021544.fits** # 195 / 205 #
Project ID	:	TMT
Image Type	:	OBJECT
Object Name	:	**IC2503090736sw**
RA	:	14:00:14.550
DEC	:	-11:43:18.20
Exposure Time	:	60
Airmass	:	1.08
Sidereal Time	:	14:46:22
Filter ID	:	I
Observation Date	:	2026-02-22T03:13:06
CCD Temperature	:	-108.64

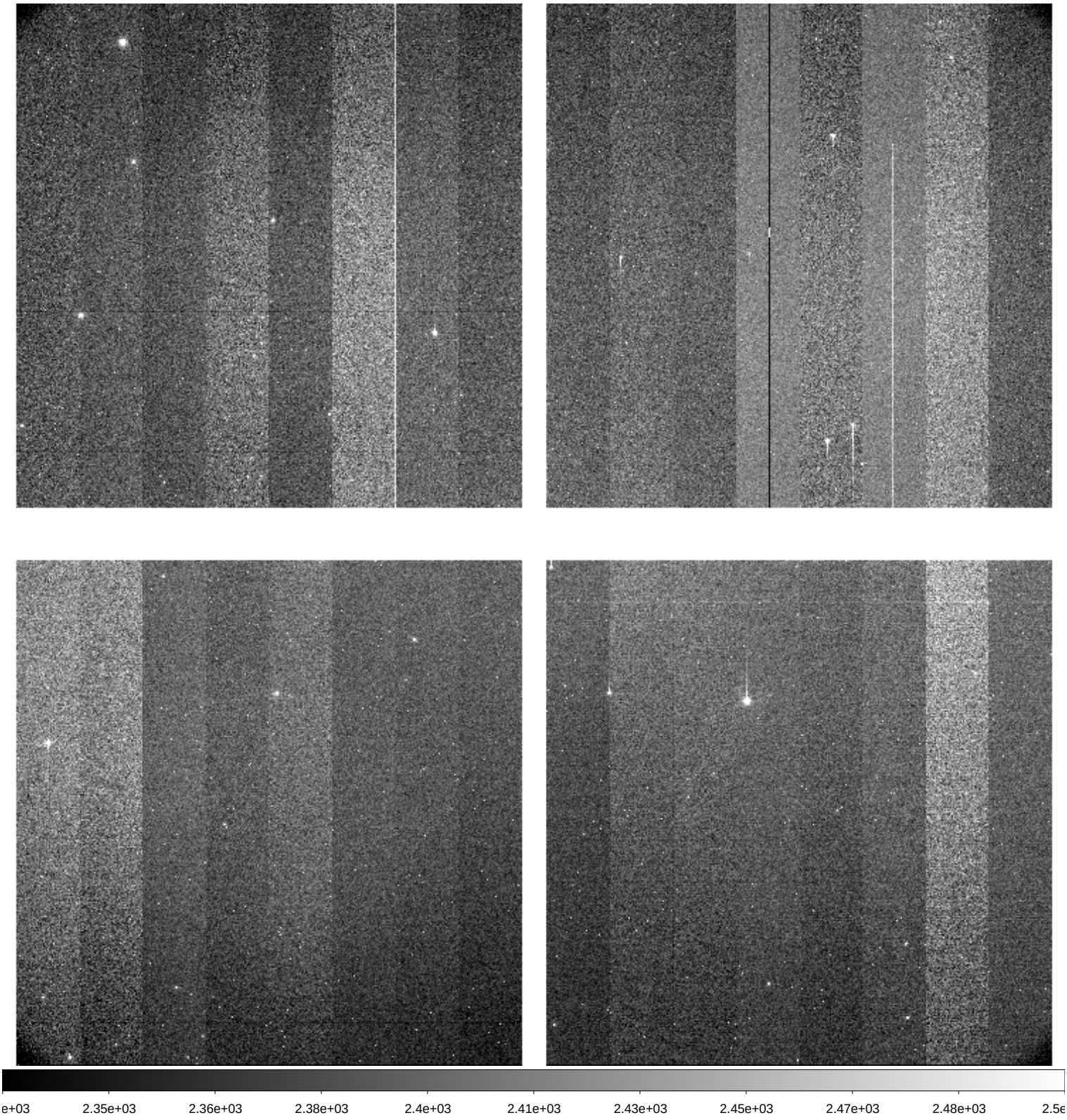

File Name	:	**xkmts.20260222.021545.fits** # 196 / 205 #
Project ID	:	TMT
Image Type	:	OBJECT
Object Name	:	**IC201222_2**
RA	:	13:45:42.230
DEC	:	+13:19:59.40
Exposure Time	:	60
Airmass	:	1.48
Sidereal Time	:	14:48:32
Filter ID	:	I
Observation Date	:	2026-02-22T03:15:15
CCD Temperature	:	-108.7

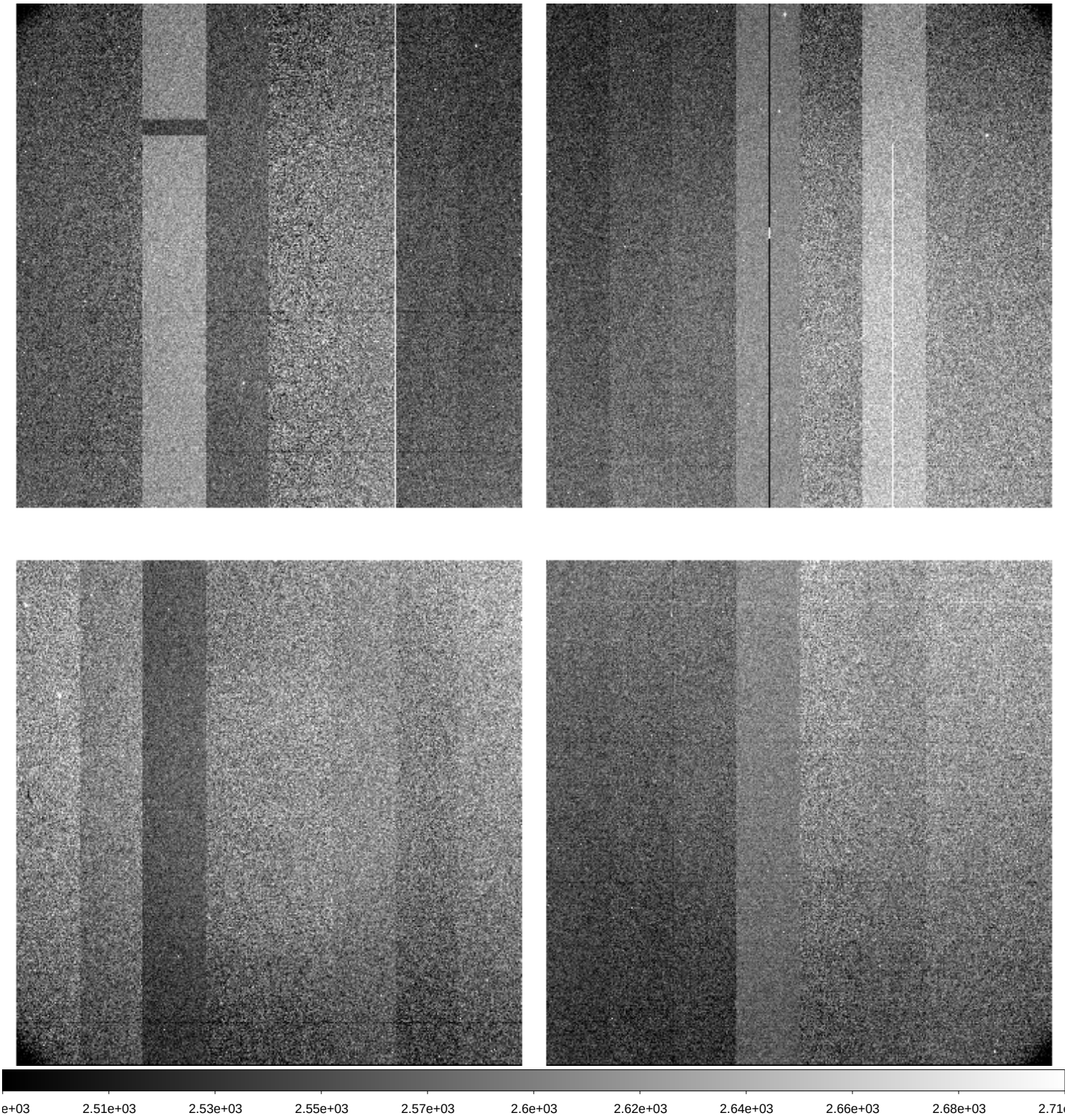

File Name	:	**xkmts.20260222.021546.fits** # 197 / 205 #
Project ID	:	TMT
Image Type	:	OBJECT
Object Name	:	**IC201222_3**
RA	:	13:45:15.410
DEC	:	+13:32:47.40
Exposure Time	:	60
Airmass	:	1.49
Sidereal Time	:	14:50:30
Filter ID	:	I
Observation Date	:	2026-02-22T03:17:26
CCD Temperature	:	-108.67

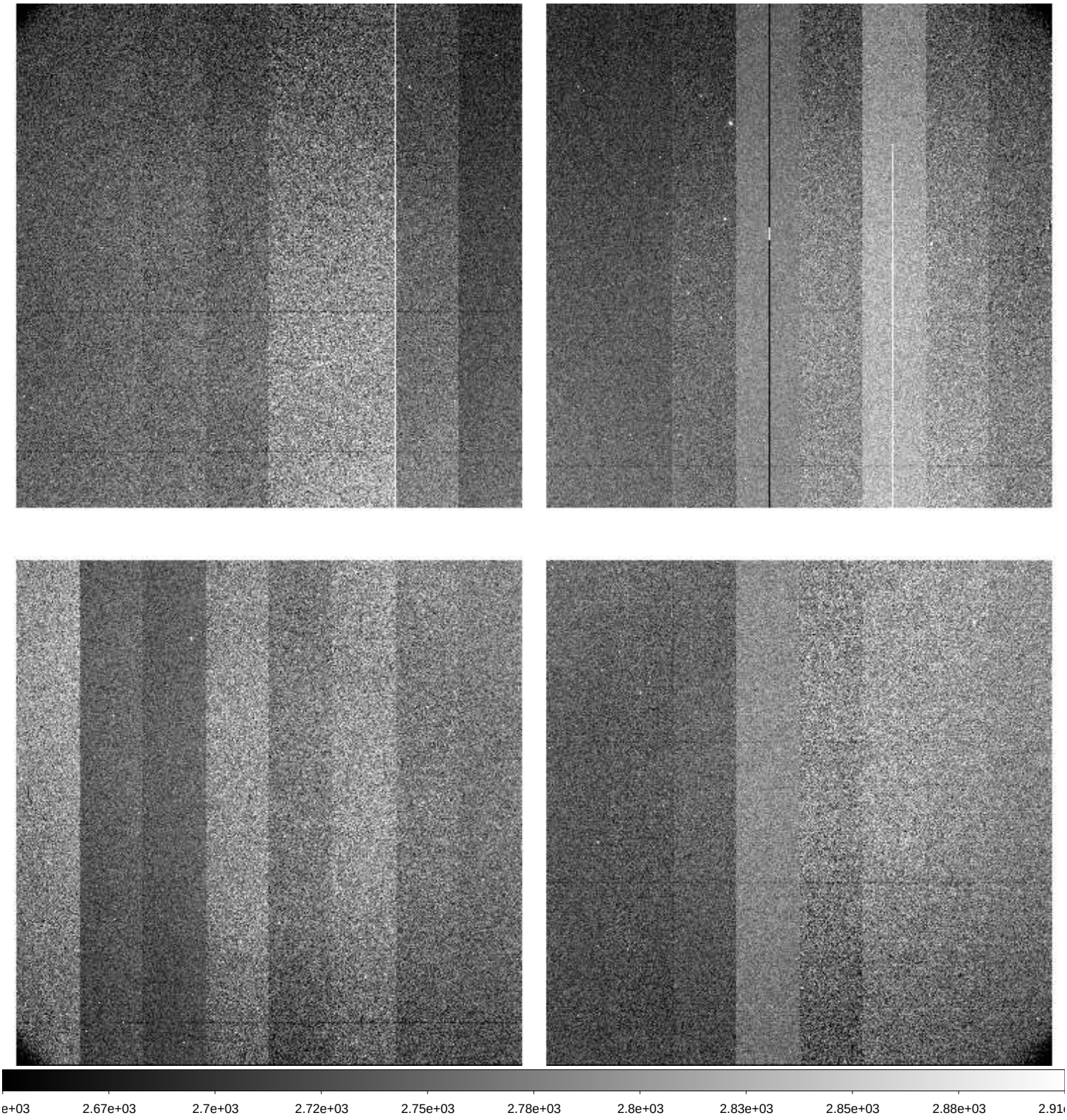

File Name	:	**xkmts.20260222.021547.fits** # 198 / 205 #
Project ID	:	TMT
Image Type	:	OBJECT
Object Name	:	**IC210210Ae**
RA	:	13:48:13.250
DEC	:	+04:46:47.80
Exposure Time	:	60
Airmass	:	1.30
Sidereal Time	:	14:52:42
Filter ID	:	I
Observation Date	:	2026-02-22T03:19:38
CCD Temperature	:	-108.66

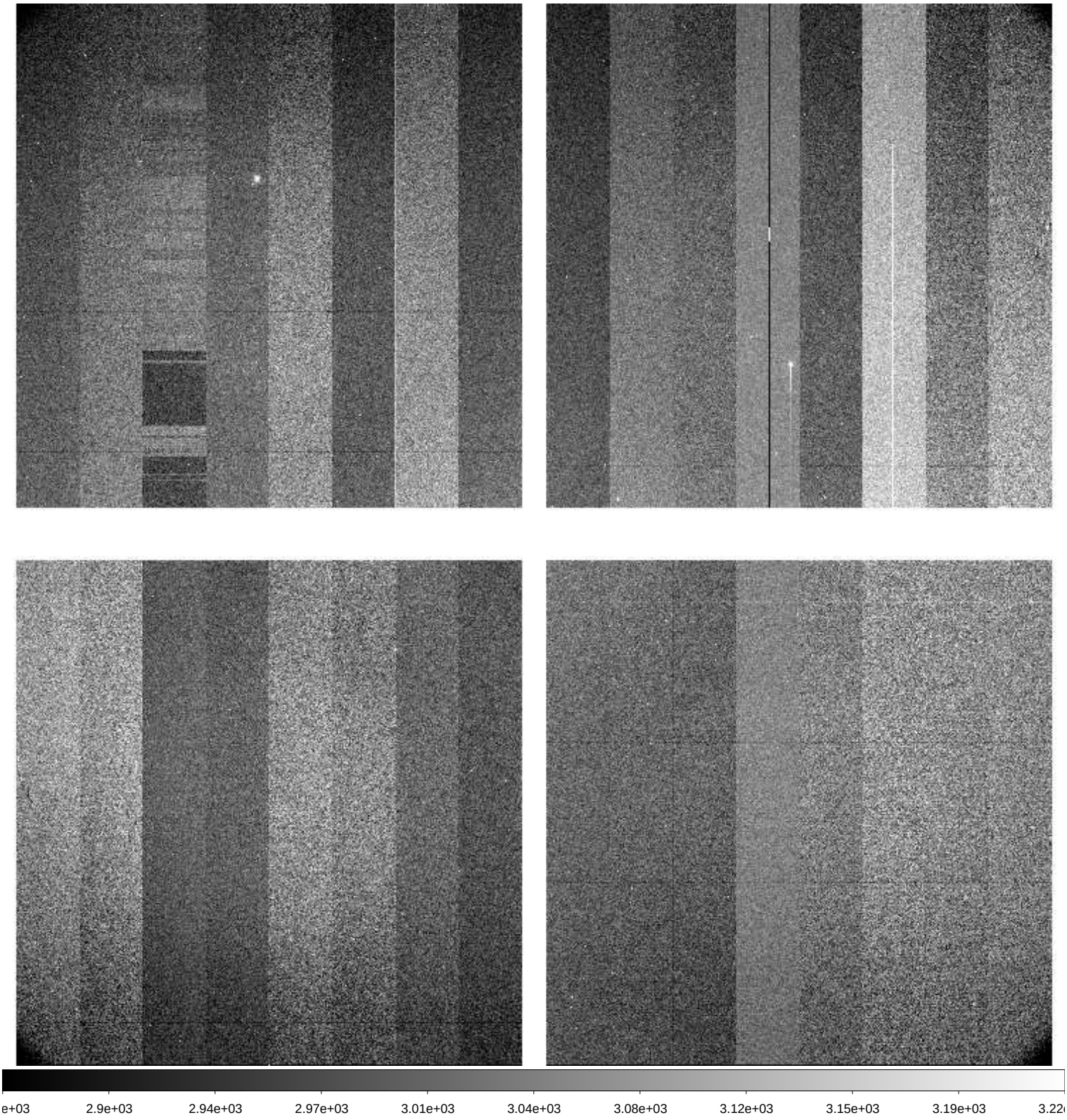

File Name	:	**xkmts.20260222.021548.fits** # 199 / 205 #
Project ID	:	TMT
Image Type	:	OBJECT
Object Name	:	**IC210210Aw**
RA	:	13:40:15.590
DEC	:	+04:46:47.70
Exposure Time	:	60
Airmass	:	1.32
Sidereal Time	:	14:54:55
Filter ID	:	I
Observation Date	:	2026-02-22T03:21:50
CCD Temperature	:	-108.7

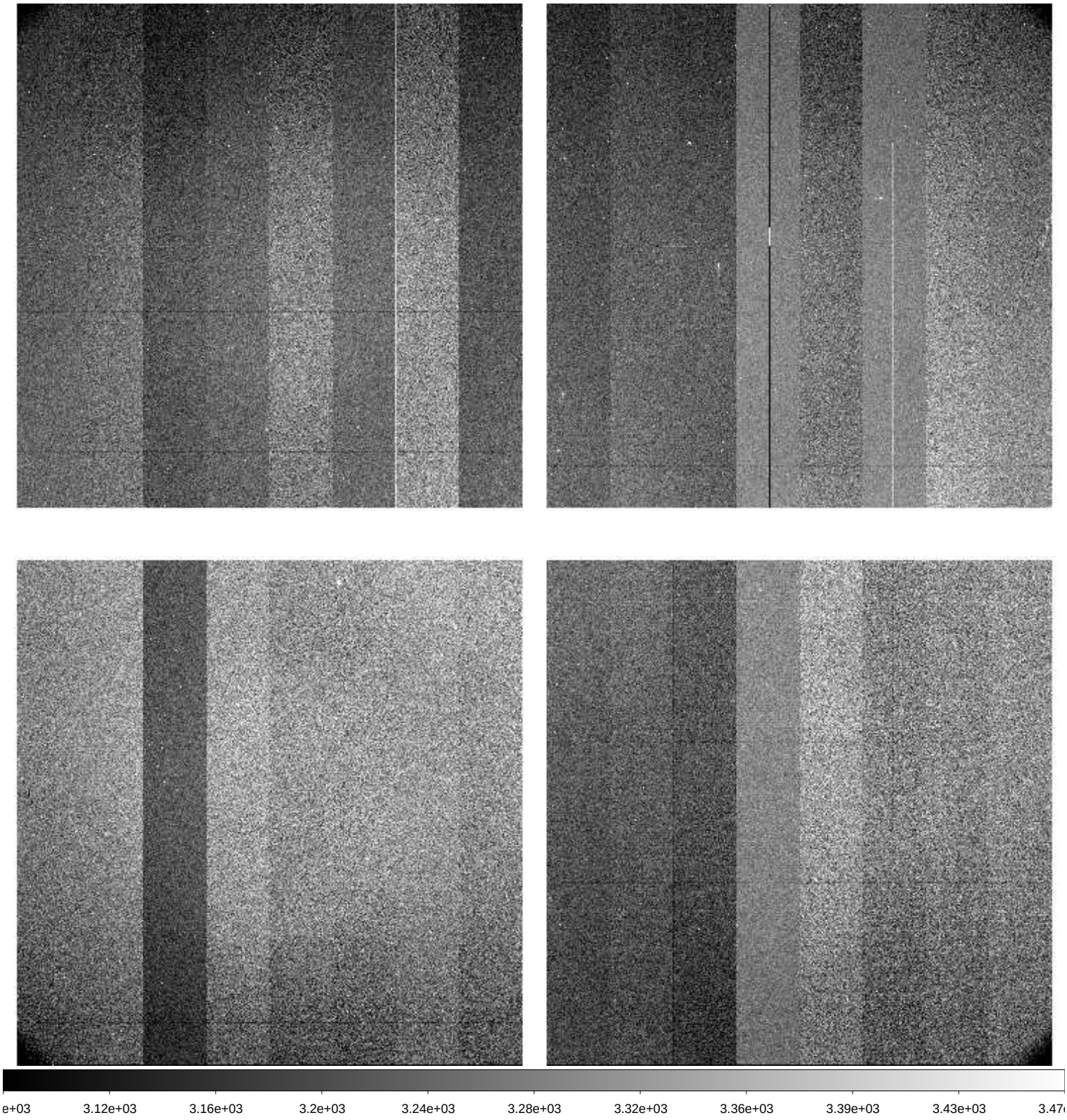

File Name	:	**xkmts.20260222.021549.fits** # 200 / 205 #
Project ID	:	ALL
Image Type	:	BIAS
Object Name	:	**bias**
RA	:	15:02:55.230
DEC	:	-32:12:18.20
Exposure Time	:	0
Airmass	:	1.00
Sidereal Time	:	15:02:55
Filter ID	:	R
Observation Date	:	2026-02-22T03:29:36
CCD Temperature	:	-108.77

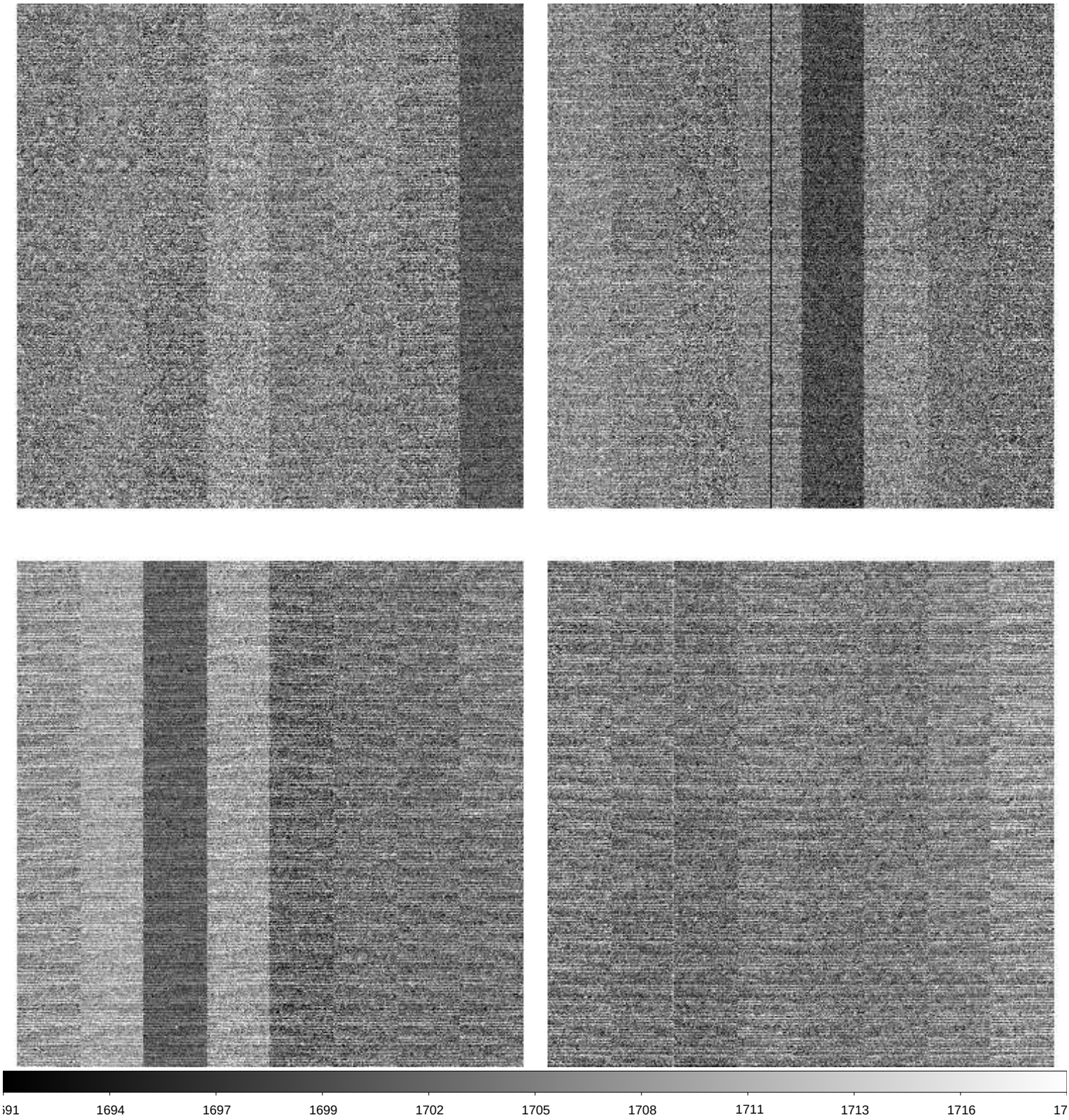

File Name	:	**xkmts.20260222.021550.fits** # 201 / 205 #
Project ID	:	ALL
Image Type	:	BIAS
Object Name	:	**bias**
RA	:	15:03:51.980
DEC	:	-32:12:18.40
Exposure Time	:	0
Airmass	:	1.00
Sidereal Time	:	15:03:51
Filter ID	:	R
Observation Date	:	2026-02-22T03:30:46
CCD Temperature	:	-108.81

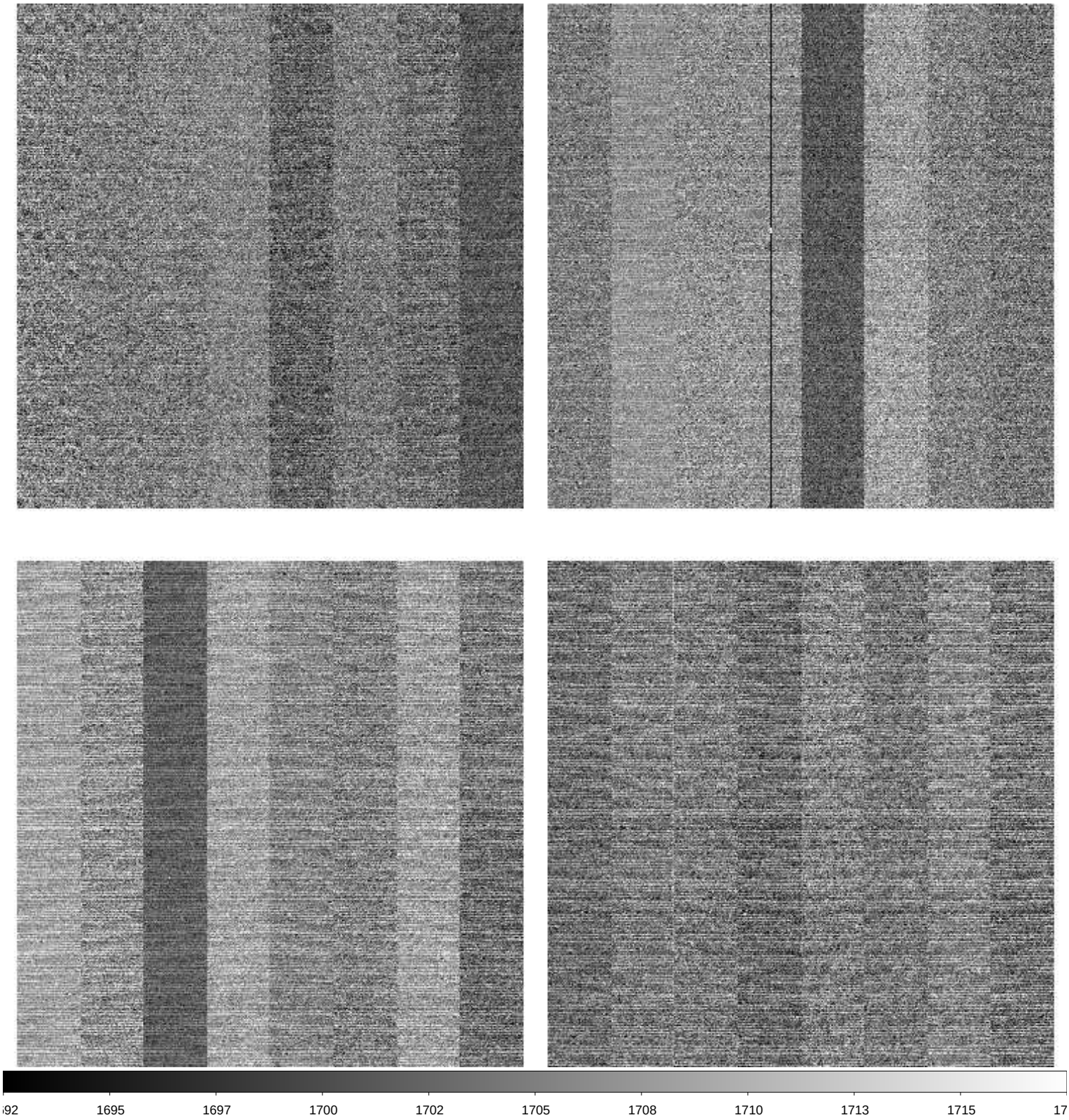

File Name	:	**xkmts.20260222.021551.fits** # 202 / 205 #
Project ID	:	ALL
Image Type	:	BIAS
Object Name	:	**bias**
RA	:	15:05:03.360
DEC	:	-32:12:18.30
Exposure Time	:	0
Airmass	:	1.00
Sidereal Time	:	15:05:03
Filter ID	:	R
Observation Date	:	2026-02-22T03:31:56
CCD Temperature	:	-108.8

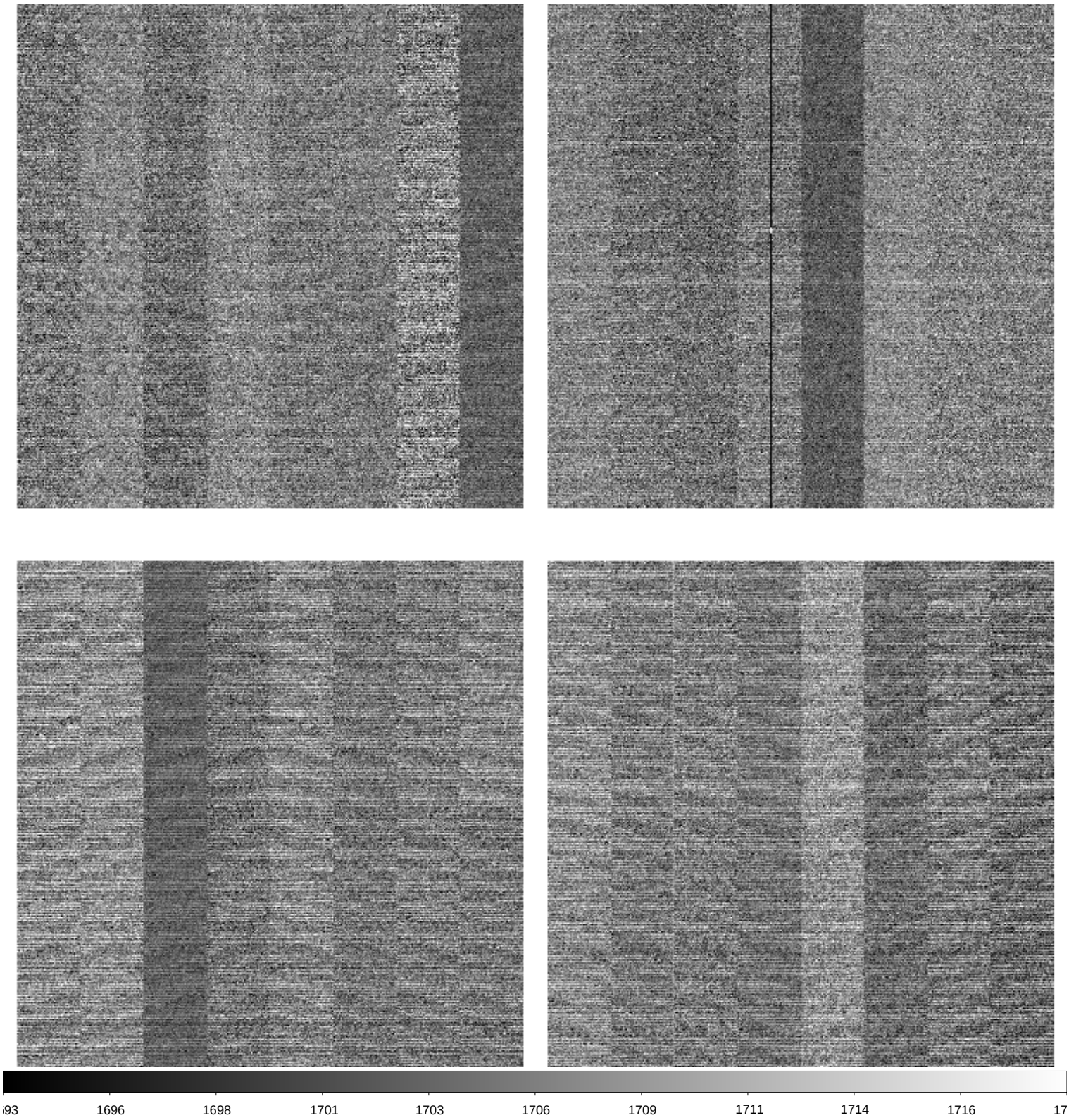

File Name	:	**xkmts.20260222.021552.fits** # 203 / 205 #
Project ID	:	ALL
Image Type	:	BIAS
Object Name	:	**bias**
RA	:	15:06:13.350
DEC	:	-32:12:18.30
Exposure Time	:	0
Airmass	:	1.00
Sidereal Time	:	15:06:13
Filter ID	:	R
Observation Date	:	2026-02-22T03:33:06
CCD Temperature	:	-108.58

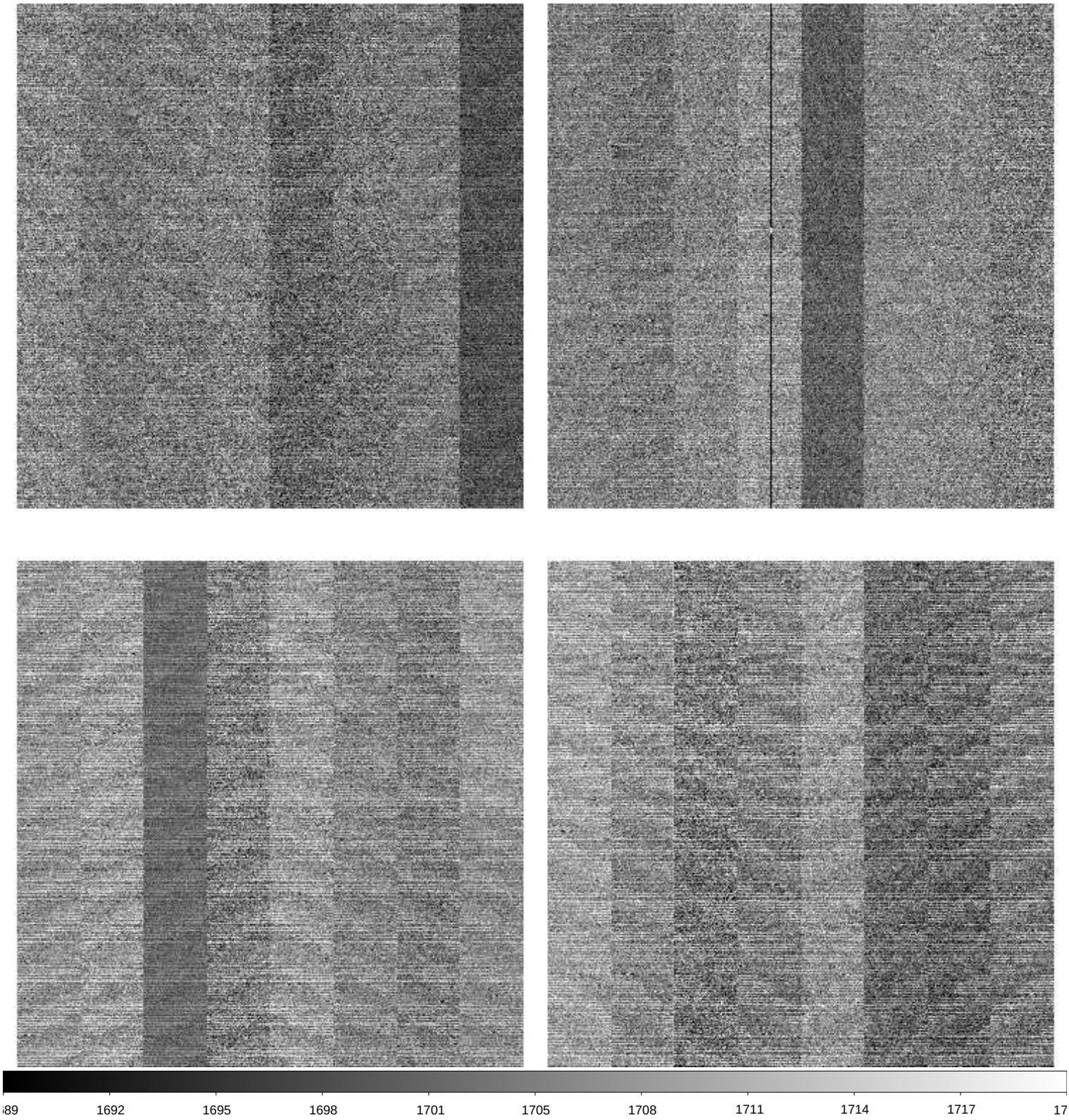

File Name	:	**xkmts.20260222.021553.fits** # 204 / 205 #
Project ID	:	ALL
Image Type	:	BIAS
Object Name	:	**bias**
RA	:	15:07:22.350
DEC	:	-32:12:18.40
Exposure Time	:	0
Airmass	:	1.00
Sidereal Time	:	15:07:22
Filter ID	:	R
Observation Date	:	2026-02-22T03:34:15
CCD Temperature	:	-108.72

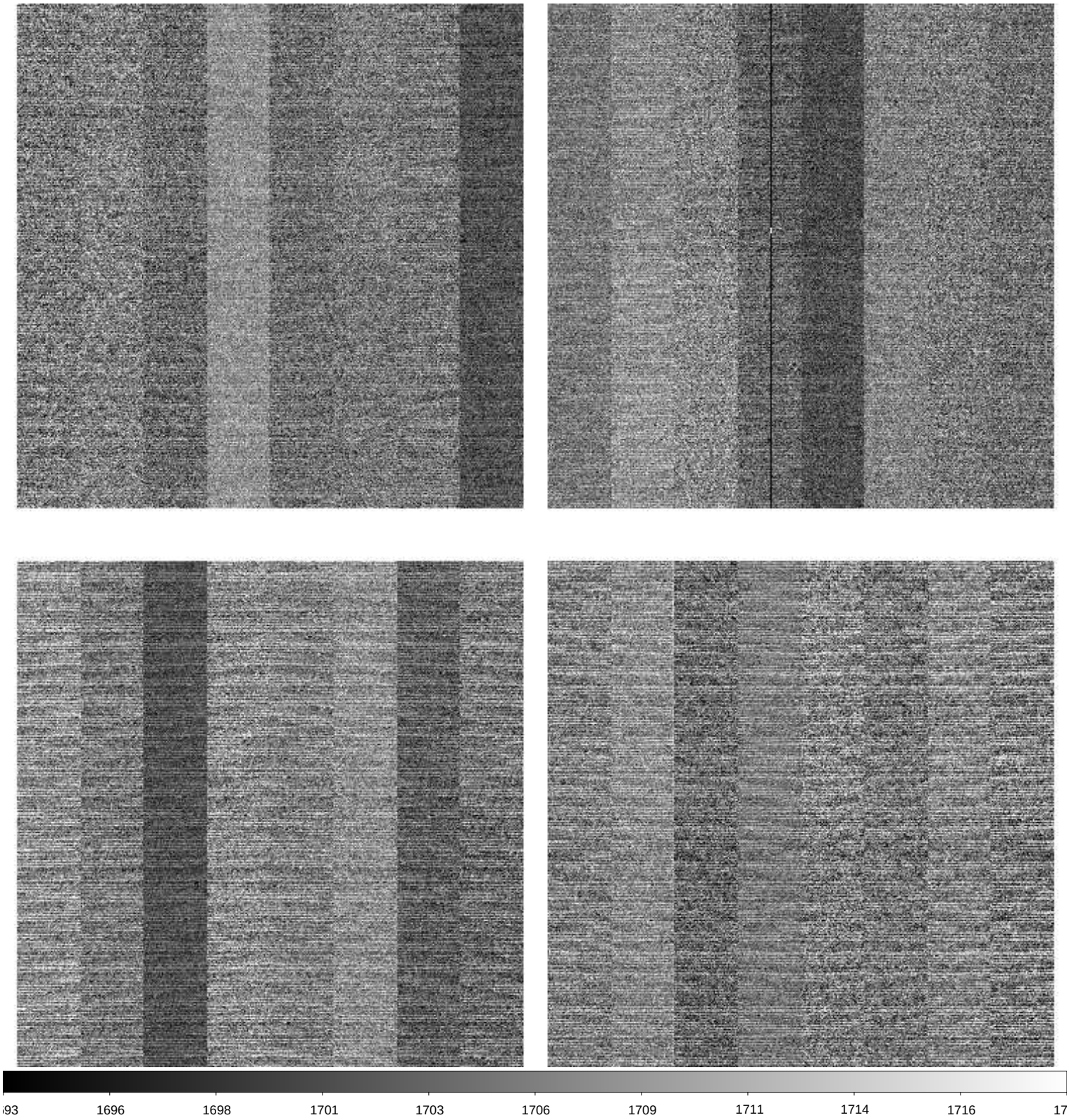
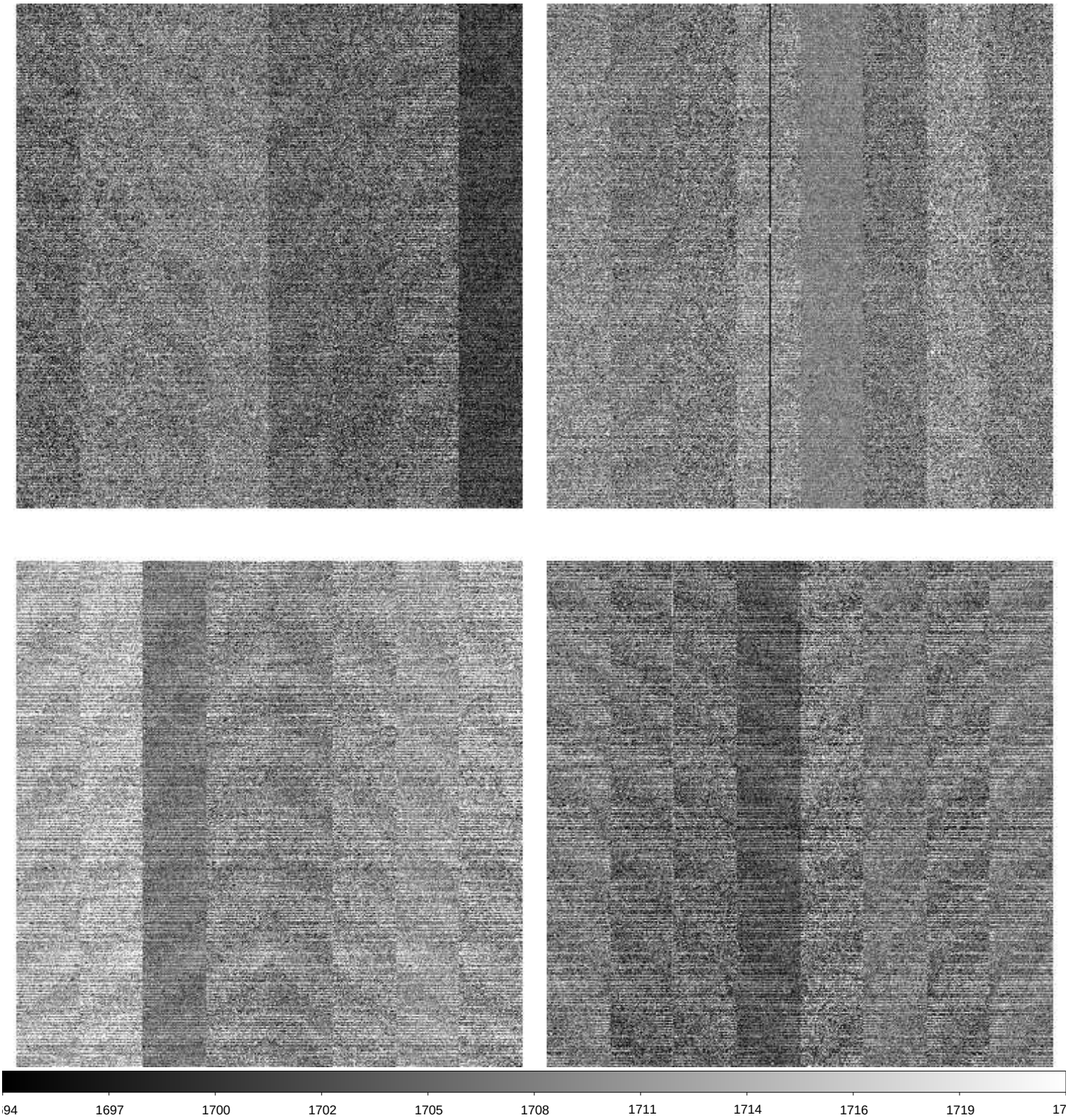
File Name	:	**xkmts.20260222.021554.fits** # 205 / 205 #
Project ID	:	OBS
Image Type	:	DARK
Object Name	:	**end**
RA	:	15:11:41.850
DEC	:	-32:12:18.40
Exposure Time	:	30
Airmass	:	1.00
Sidereal Time	:	15:11:41
Filter ID	:	V
Observation Date	:	2026-02-22T03:38:21
CCD Temperature	:	-108.72