File Name	:	**kmtc.20260130.031665.fits** # 1 / 256 #			
Project ID	:	OBS			
Image Type	:	DARK			
Object Name	:	**begin**			
RA	:	03:16:38.890			
DEC	:	-30:00:03.40			
Exposure Time	:	30			
Airmass	:	1.00			
Sidereal Time	:	03:16:38	Image Issue	:	—-
Filter ID	:	V	CHIP	:	—-
Observation Date	:	2026-01-30T23:17:12	Weather	:	0
CCD Temperature	:	-100.91	Moon Effect	:	0.0

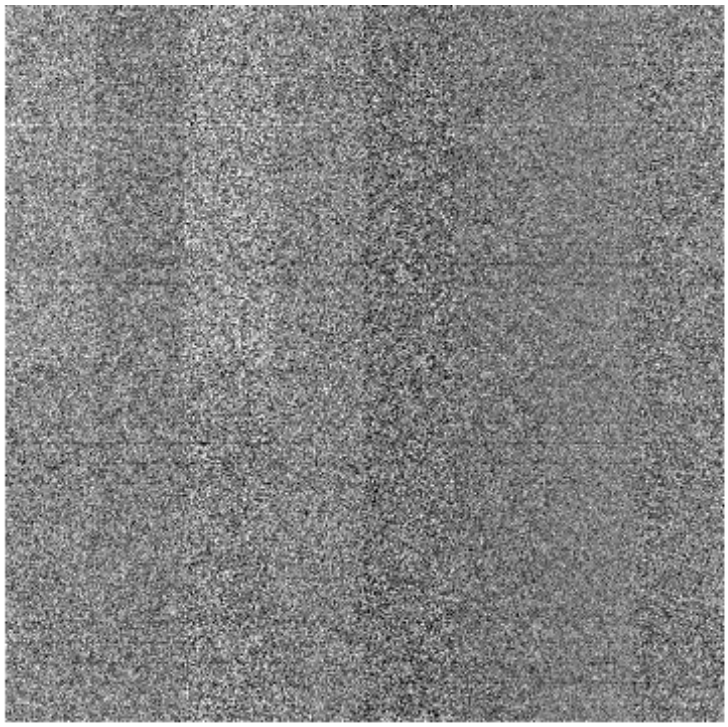

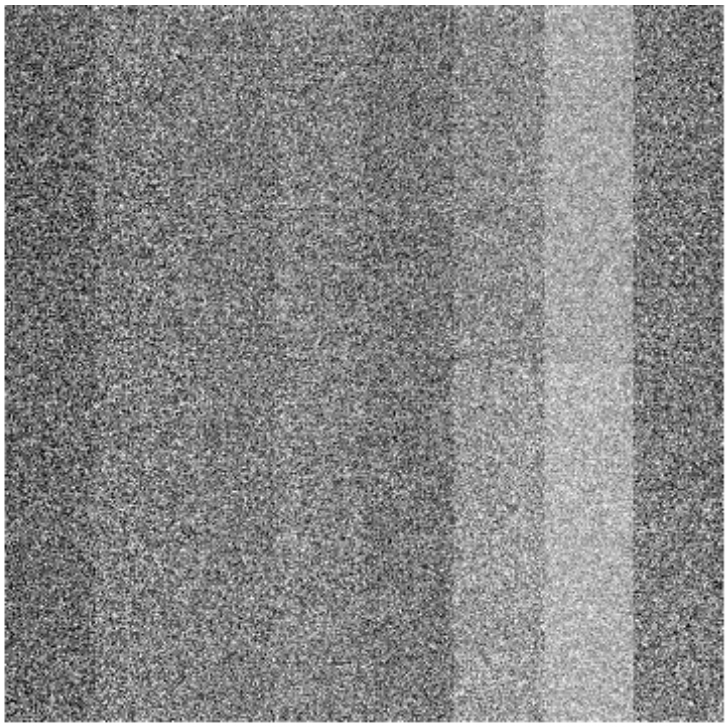

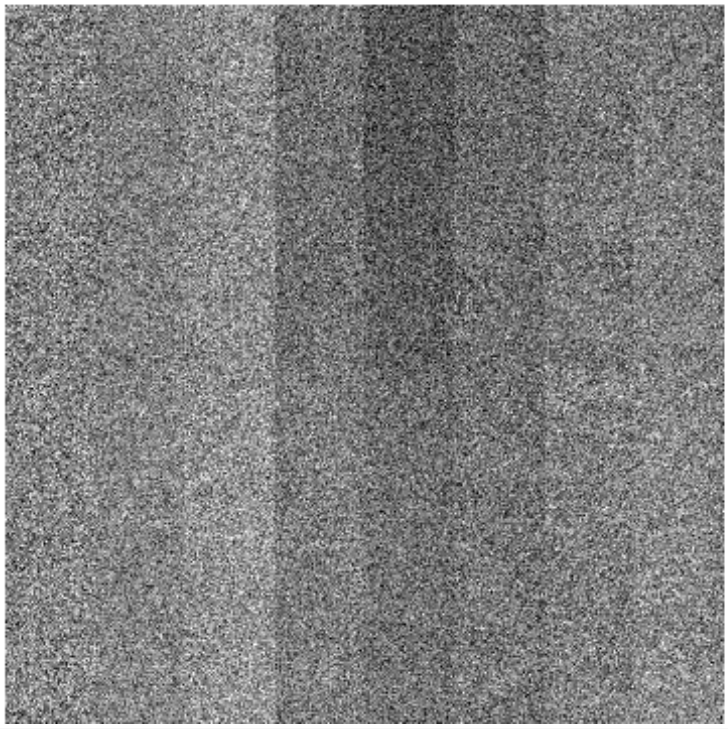

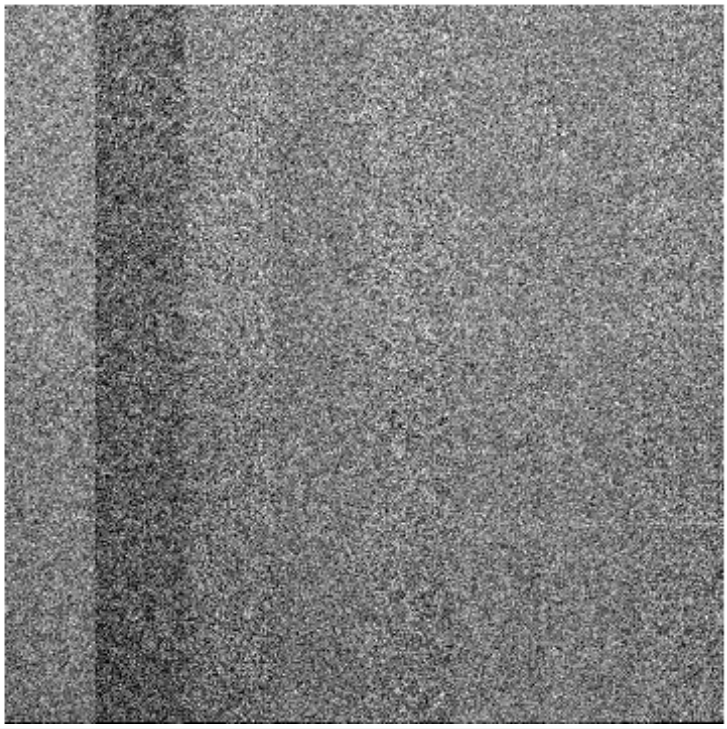

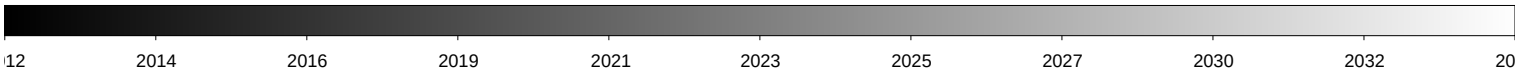

File Name	:	**kmtc.20260130.031666.fits** # 2 / 256 #			
Project ID	:	ALL			
Image Type	:	BIAS			
Object Name	:	**bias**			
RA	:	03:18:35.600			
DEC	:	-30:00:03.40			
Exposure Time	:	0			
Airmass	:	1.00			
Sidereal Time	:	03:18:35	Image Issue	:	—-
Filter ID	:	V	CHIP	:	—-
Observation Date	:	2026-01-30T23:19:09	Weather	:	0
CCD Temperature	:	-100.9	Moon Effect	:	0.0

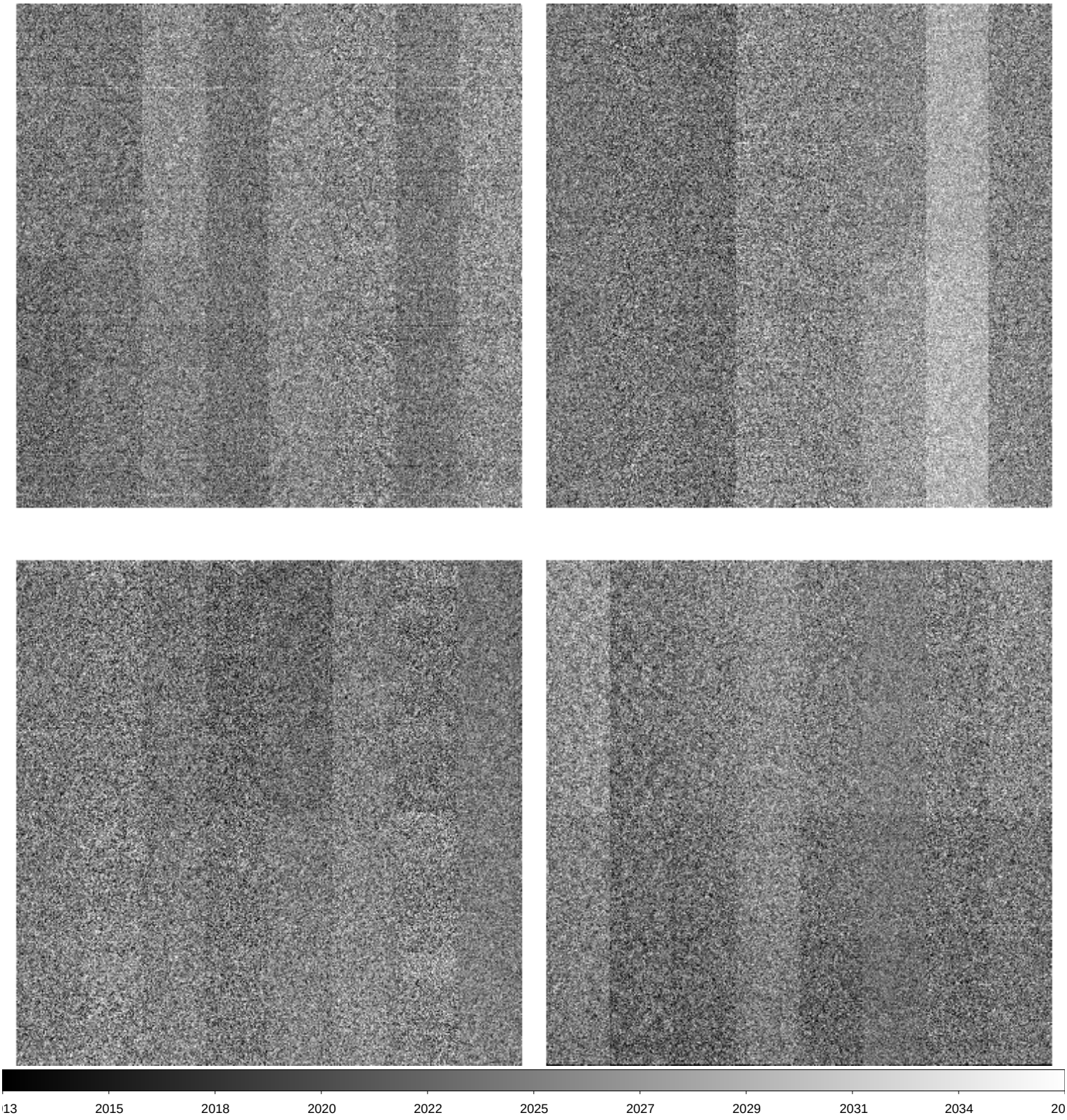

File Name	:	**kmtc.20260130.031667.fits** # 3 / 256 #			
Project ID	:	ALL			
Image Type	:	BIAS			
Object Name	:	**bias**			
RA	:	03:19:32.350			
DEC	:	-30:00:03.40			
Exposure Time	:	0			
Airmass	:	1.00			
Sidereal Time	:	03:19:32	Image Issue	:	—-
Filter ID	:	V	CHIP	:	—-
Observation Date	:	2026-01-30T23:20:05	Weather	:	0
CCD Temperature	:	-100.9	Moon Effect	:	0.0

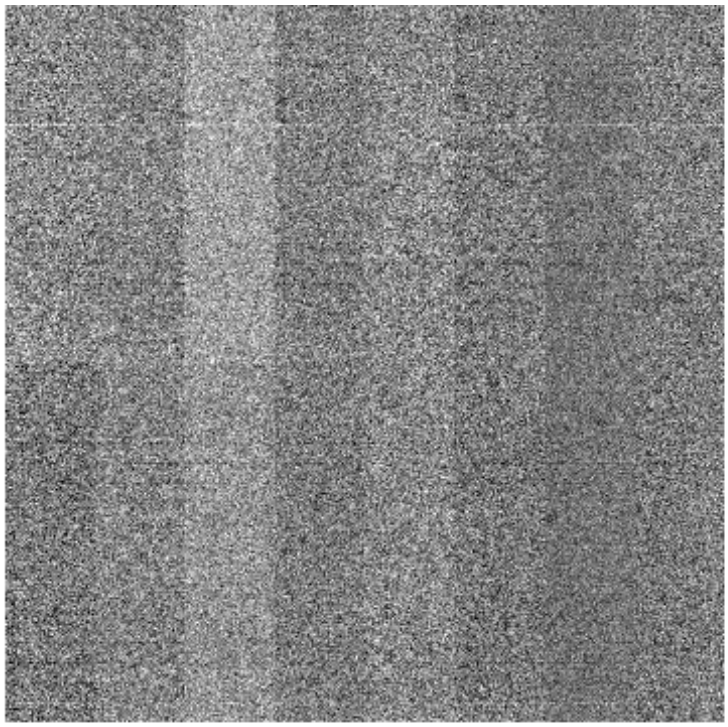

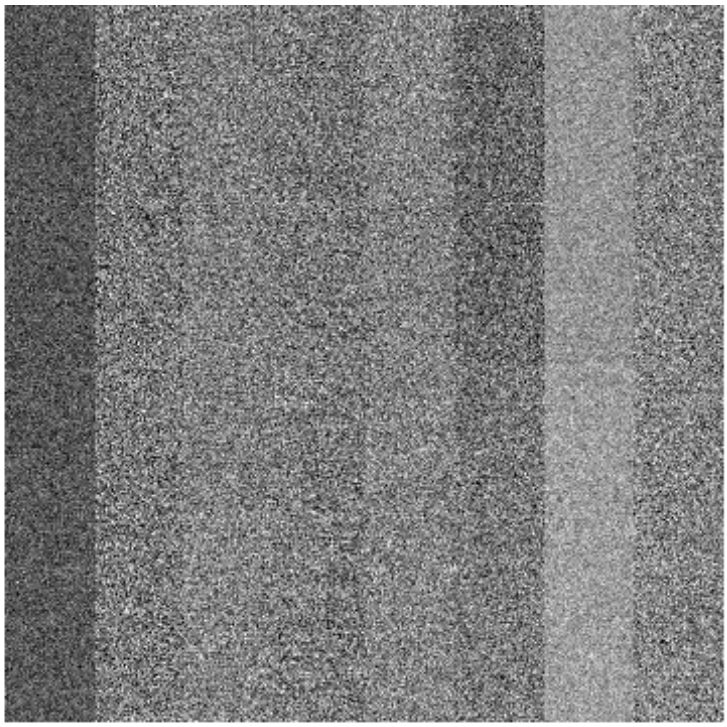

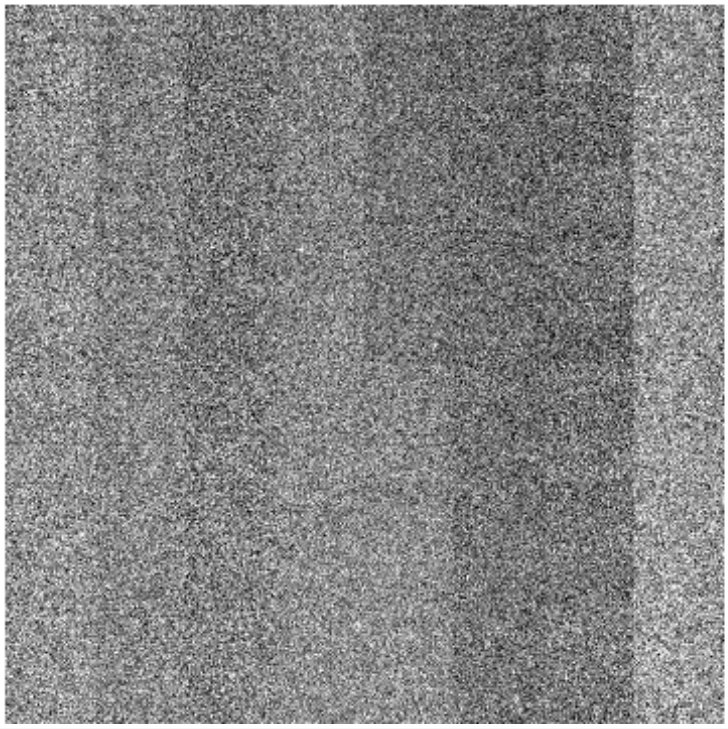

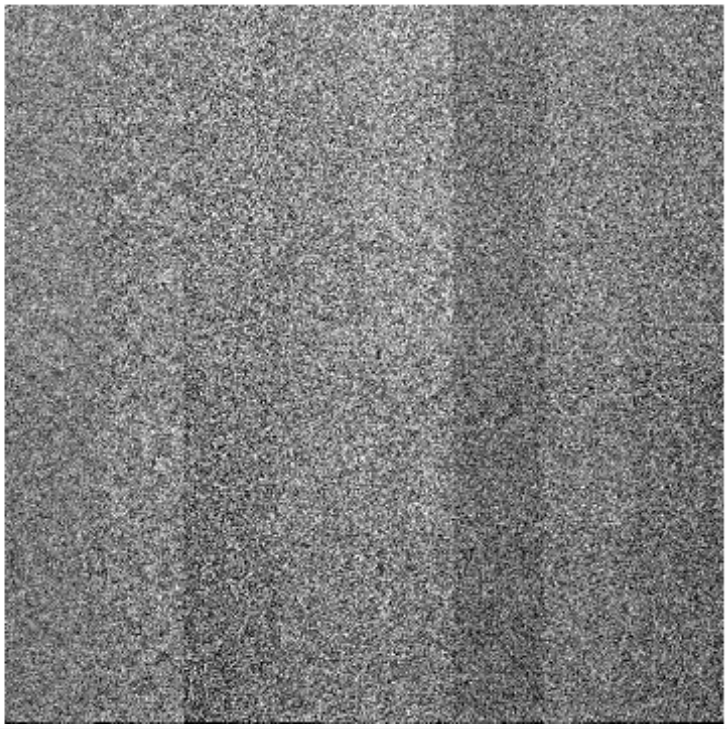

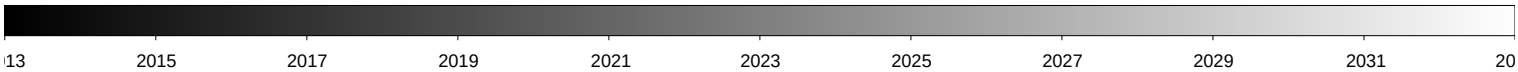

File Name	:	**kmtc.20260130.031668.fits** # 4 / 256 #			
Project ID	:	ALL			
Image Type	:	BIAS			
Object Name	:	**bias**			
RA	:	03:20:28.310			
DEC	:	-30:00:03.40			
Exposure Time	:	0			
Airmass	:	1.00			
Sidereal Time	:	03:20:28	Image Issue	:	—-
Filter ID	:	V	CHIP	:	—-
Observation Date	:	2026-01-30T23:21:02	Weather	:	0
CCD Temperature	:	-100.91	Moon Effect	:	0.0

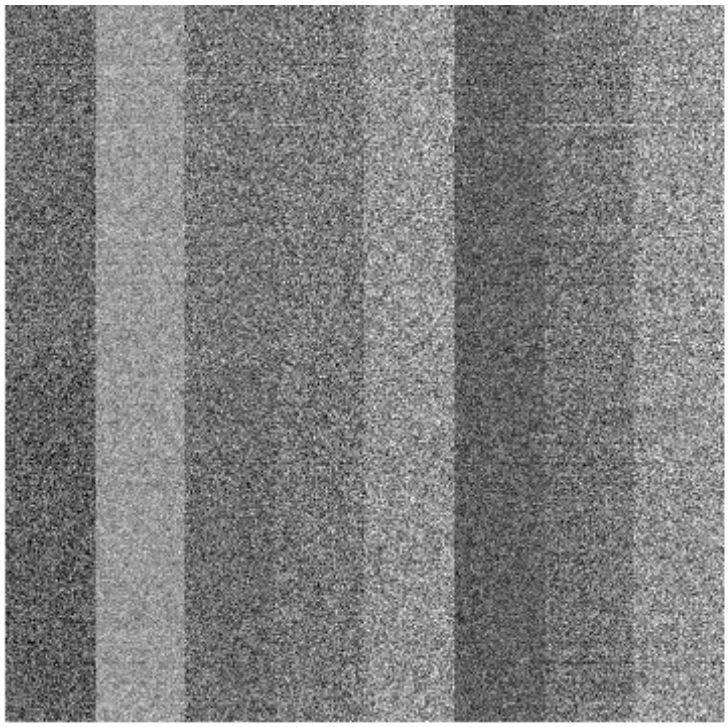

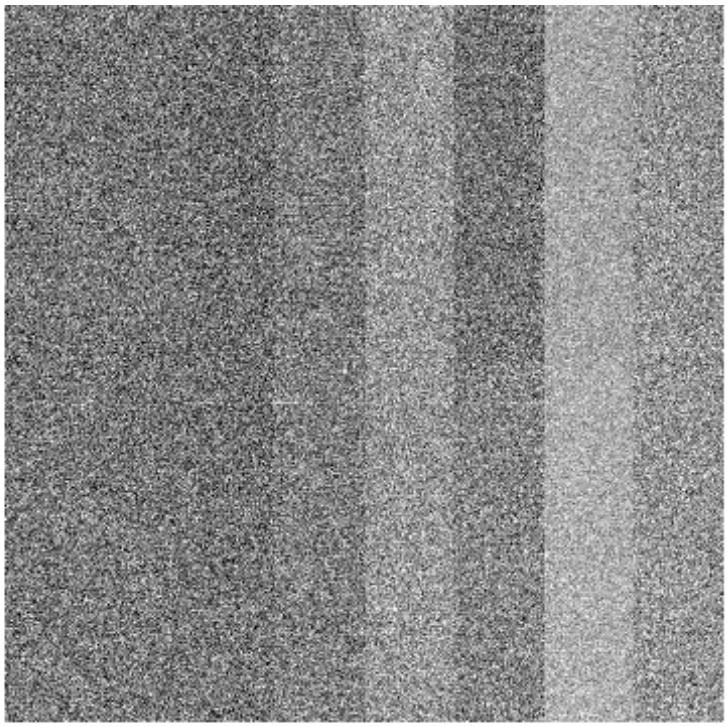

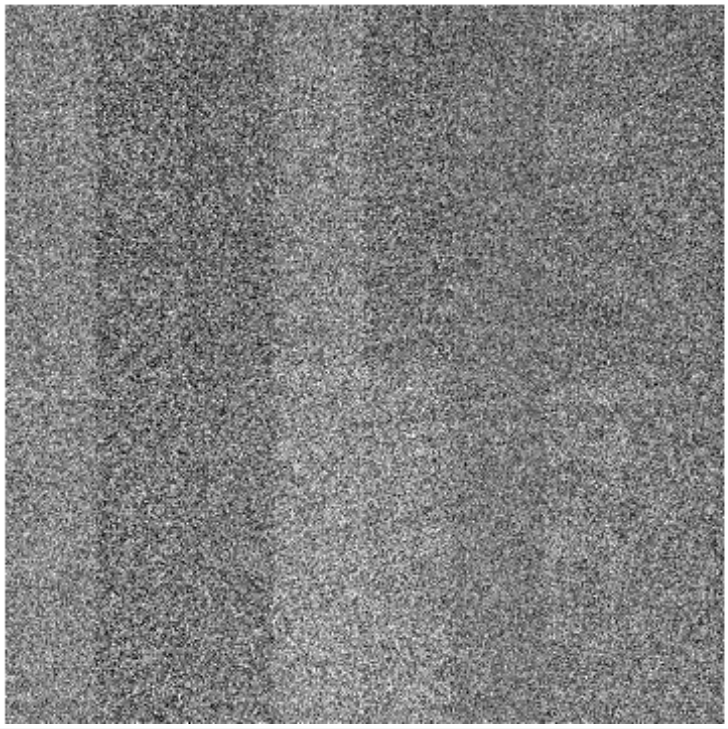

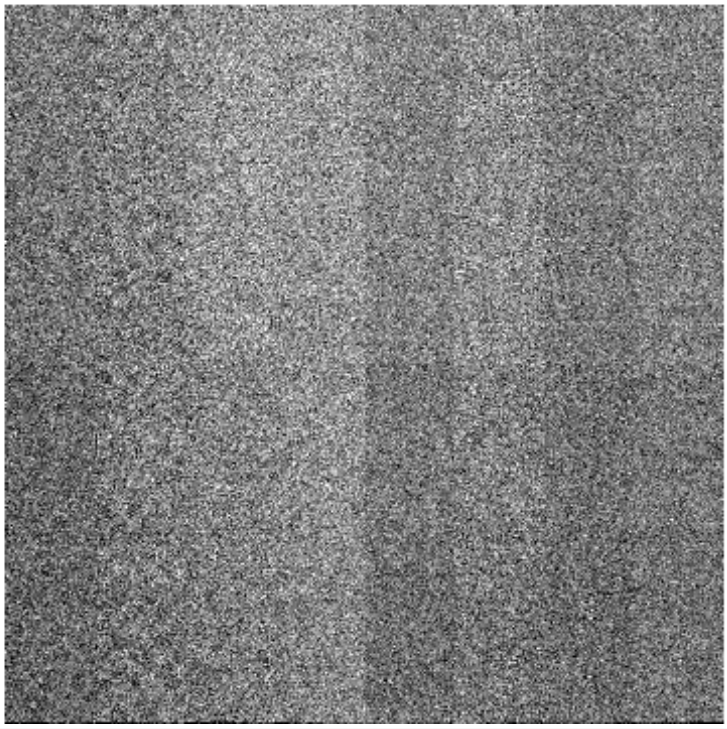

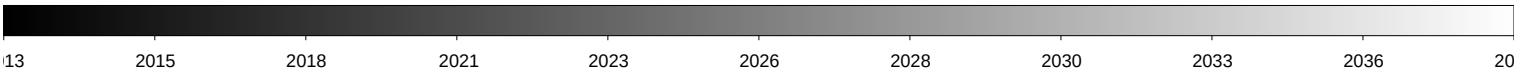

File Name	:	**kmtc.20260130.031669.fits** # 5 / 256 #			
Project ID	:	ALL			
Image Type	:	BIAS			
Object Name	:	**bias**			
RA	:	03:21:24.460			
DEC	:	-30:00:03.40			
Exposure Time	:	0			
Airmass	:	1.00			
Sidereal Time	:	03:21:24	Image Issue	:	—-
Filter ID	:	V	CHIP	:	—-
Observation Date	:	2026-01-30T23:22:10	Weather	:	0
CCD Temperature	:	-100.56	Moon Effect	:	0.0

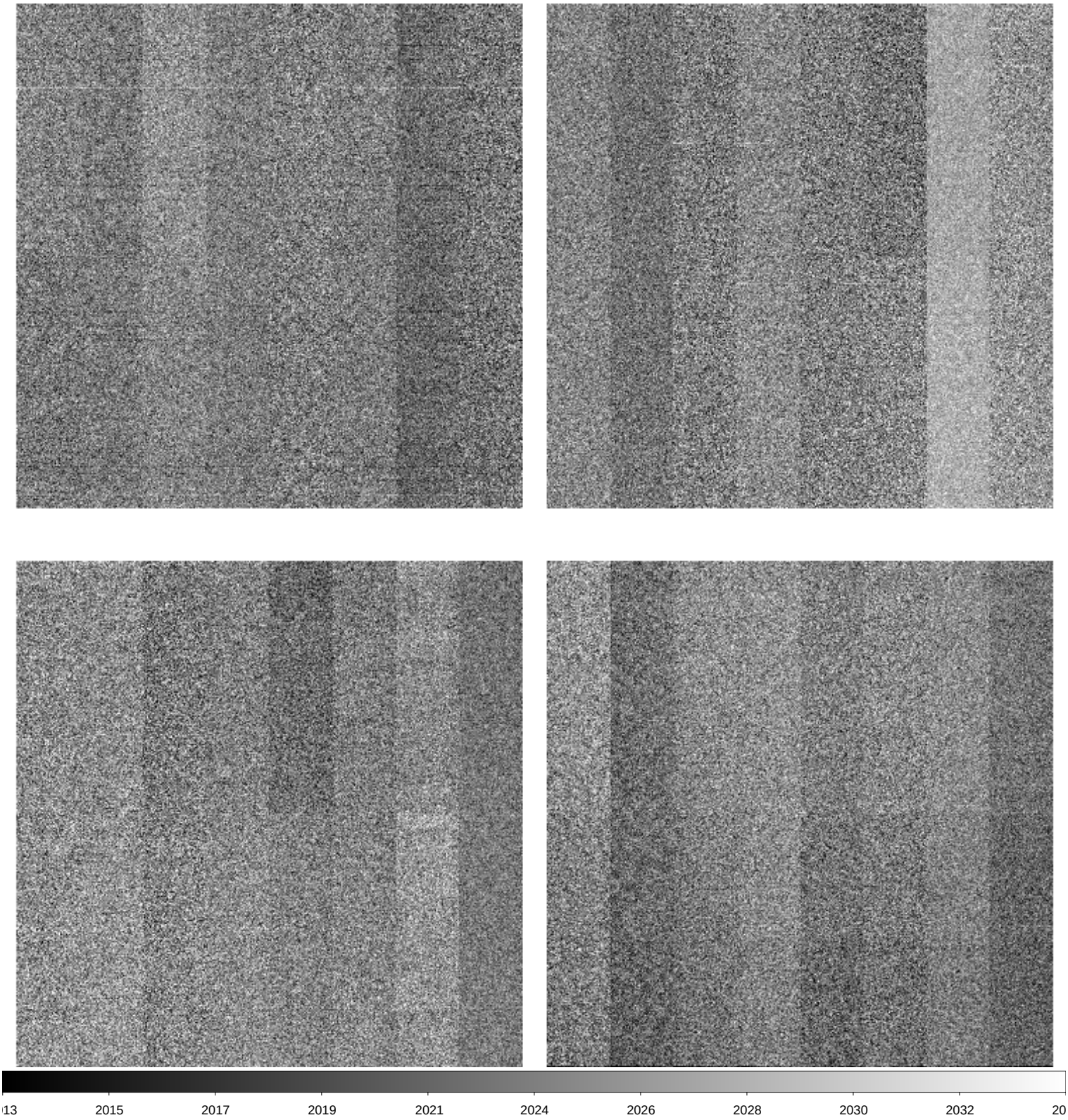

File Name	:	**kmtc.20260130.031670.fits** # 6 / 256 #			
Project ID	:	ALL			
Image Type	:	BIAS			
Object Name	:	**bias**			
RA	:	03:22:32.240			
DEC	:	-30:00:03.30			
Exposure Time	:	0			
Airmass	:	1.00			
Sidereal Time	:	03:22:31	Image Issue	:	—-
Filter ID	:	V	CHIP	:	—-
Observation Date	:	2026-01-30T23:23:06	Weather	:	0
CCD Temperature	:	-100.86	Moon Effect	:	0.0

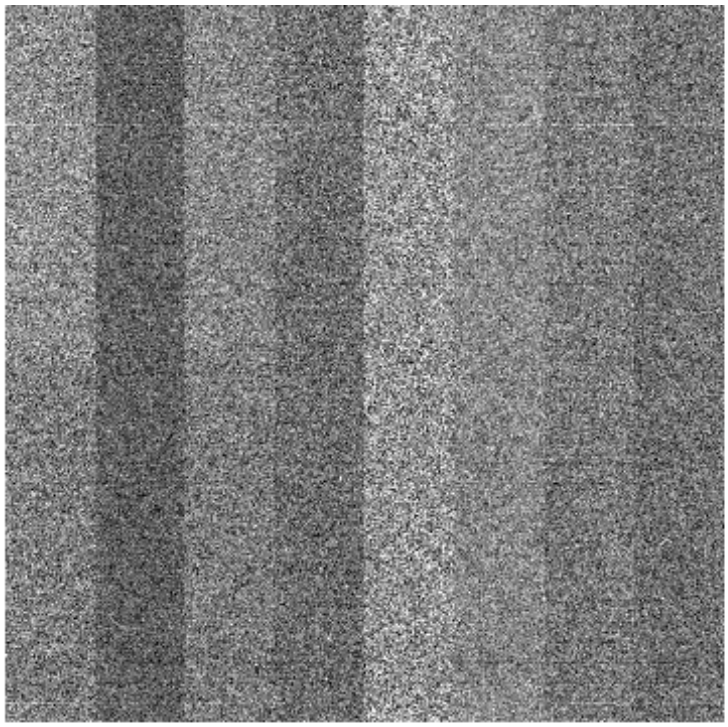

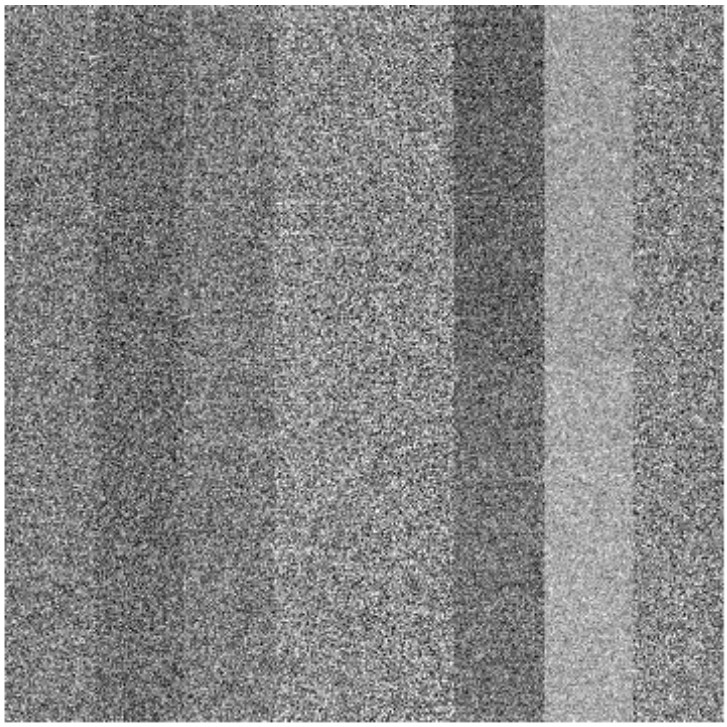

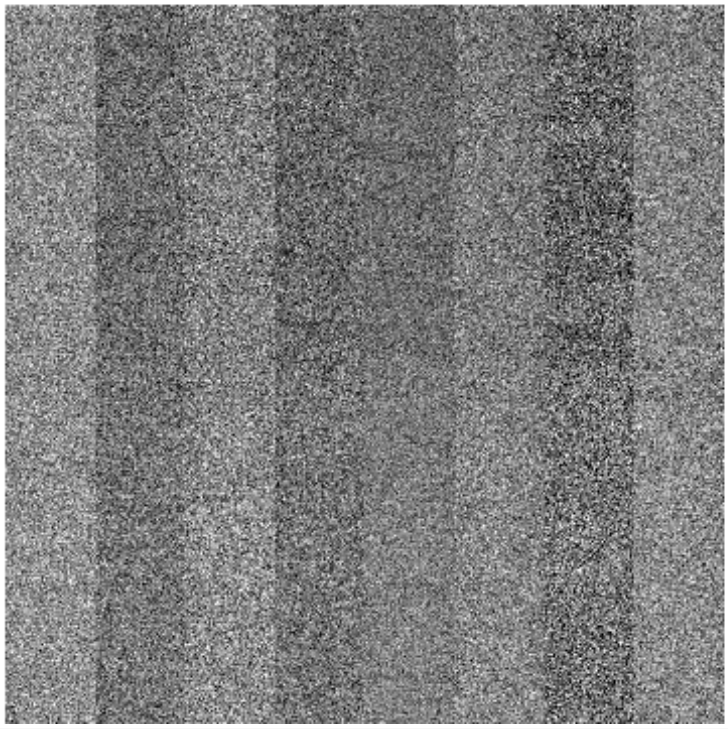

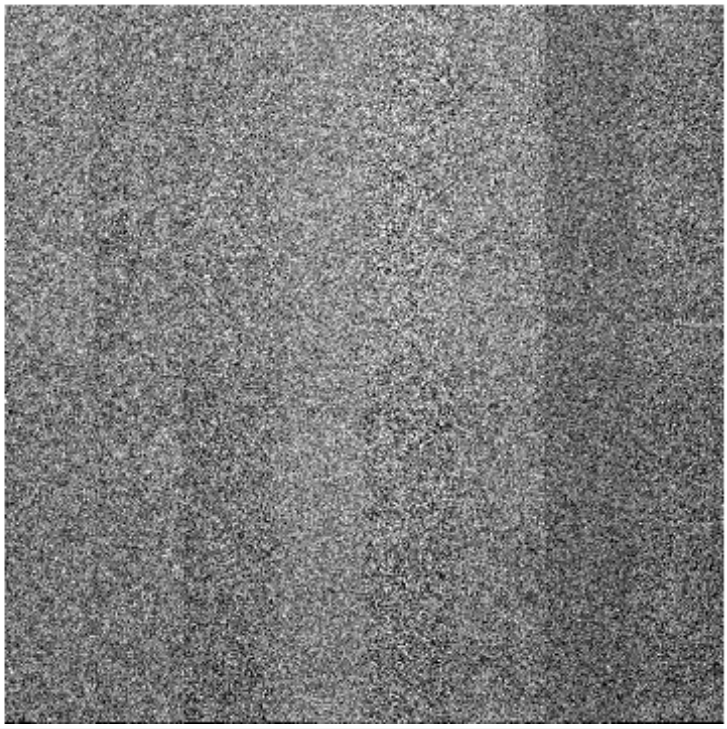

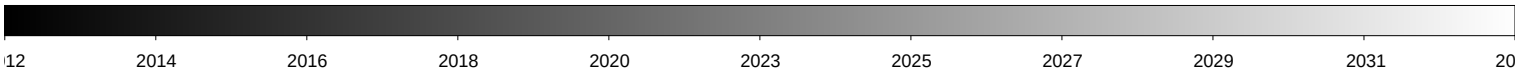

File Name	:	**kmtc.20260131.031671.fits** # 7 / 256 #			
Project ID	:	TMT			
Image Type	:	OBJECT			
Object Name	:	**focus**			
RA	:	04:03:08.280			
DEC	:	-04:17:10.30			
Exposure Time	:	10			
Airmass	:	1.12			
Sidereal Time	:	04:34:48	Image Issue	:	—-
Filter ID	:	I	CHIP	:	—-
Observation Date	:	2026-01-31T00:35:10	Weather	:	0
CCD Temperature	:	-101.58	Moon Effect	:	0.0

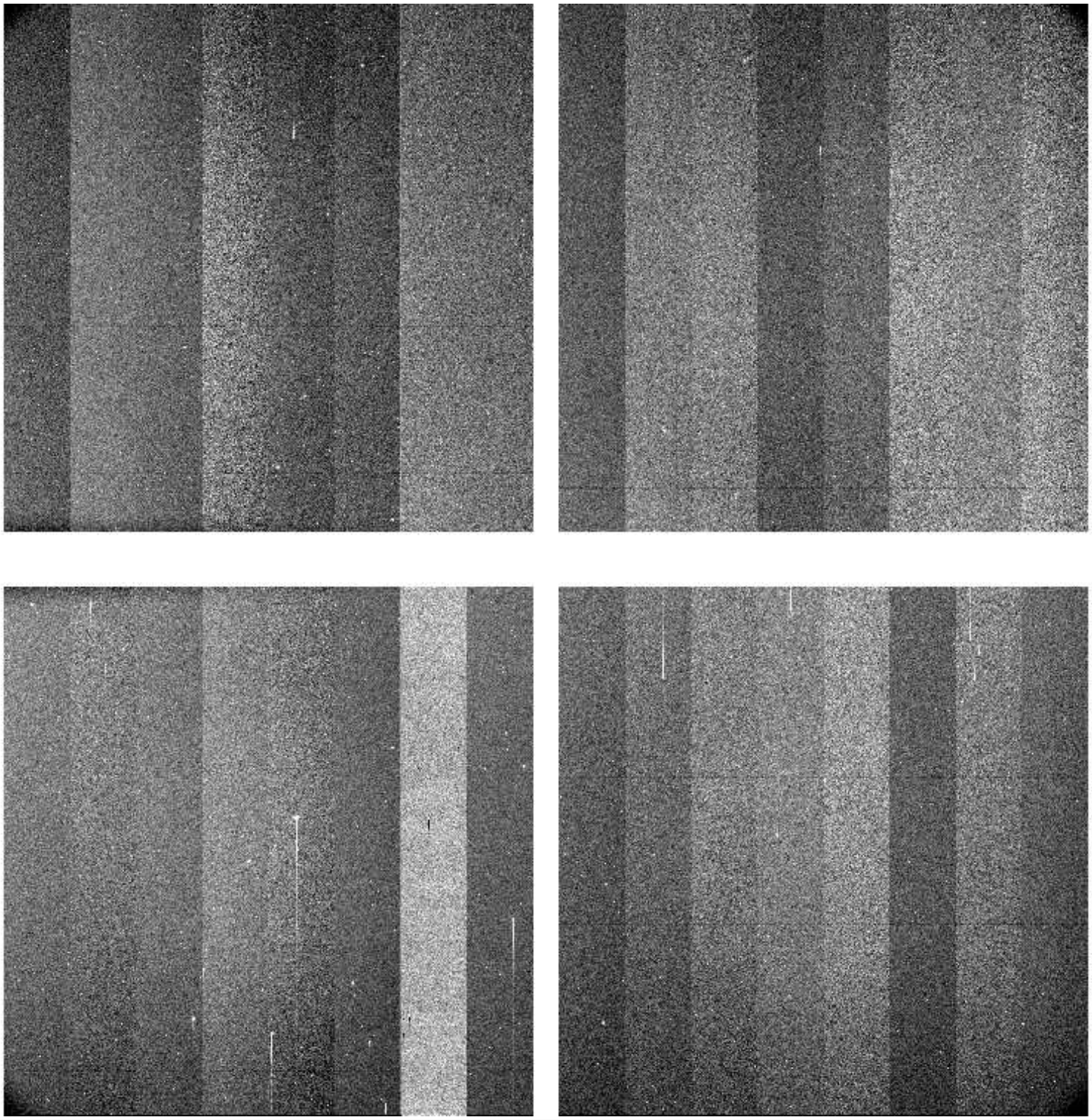

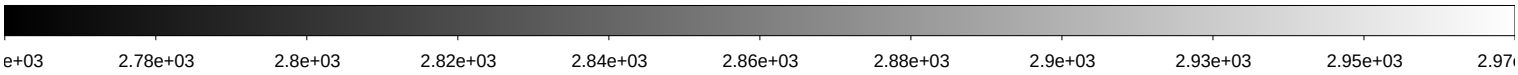

File Name	:	**kmtc.20260131.031672.fits** # 8 / 256 #			
Project ID	:	TMT			
Image Type	:	OBJECT			
Object Name	:	**focus**			
RA	:	04:03:08.280			
DEC	:	-04:17:10.20			
Exposure Time	:	10			
Airmass	:	1.12			
Sidereal Time	:	04:36:43	Image Issue	:	—-
Filter ID	:	I	CHIP	:	—-
Observation Date	:	2026-01-31T00:37:04	Weather	:	0
CCD Temperature	:	-101.6	Moon Effect	:	0.0

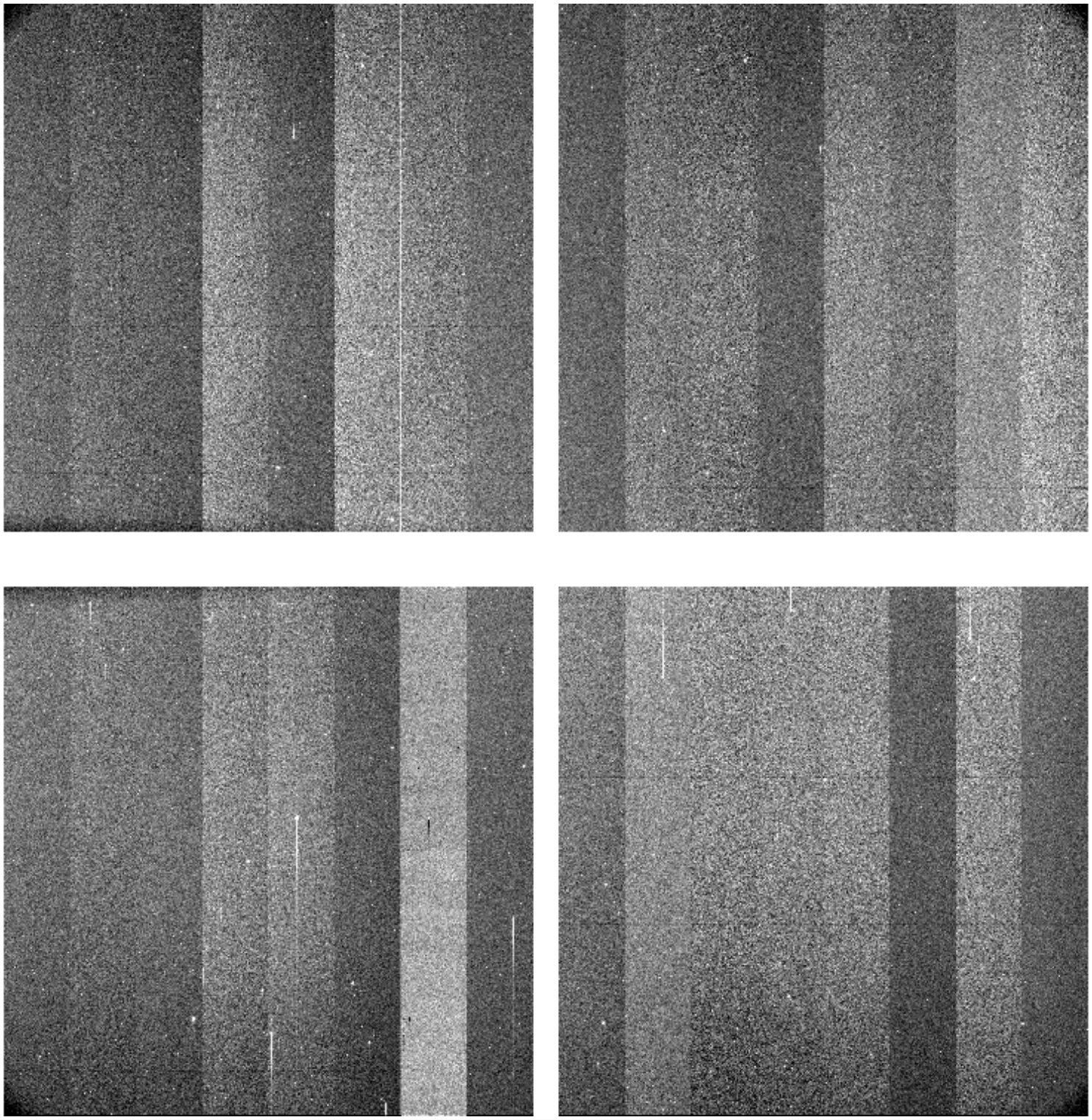

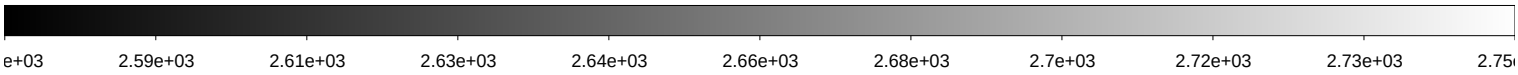

File Name	:	**kmtc.20260131.031673.fits** # 9 / 256 #			
Project ID	:	TMT			
Image Type	:	OBJECT			
Object Name	:	**focus**			
RA	:	04:03:08.280			
DEC	:	-04:17:10.20			
Exposure Time	:	10			
Airmass	:	1.12			
Sidereal Time	:	04:38:28	Image Issue	:	—-
Filter ID	:	I	CHIP	:	—-
Observation Date	:	2026-01-31T00:38:49	Weather	:	0
CCD Temperature	:	-101.63	Moon Effect	:	0.0

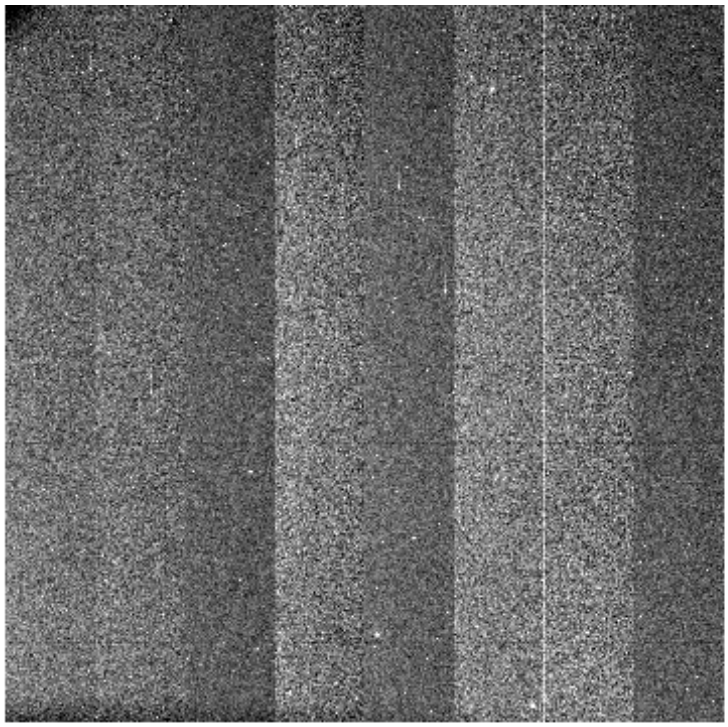

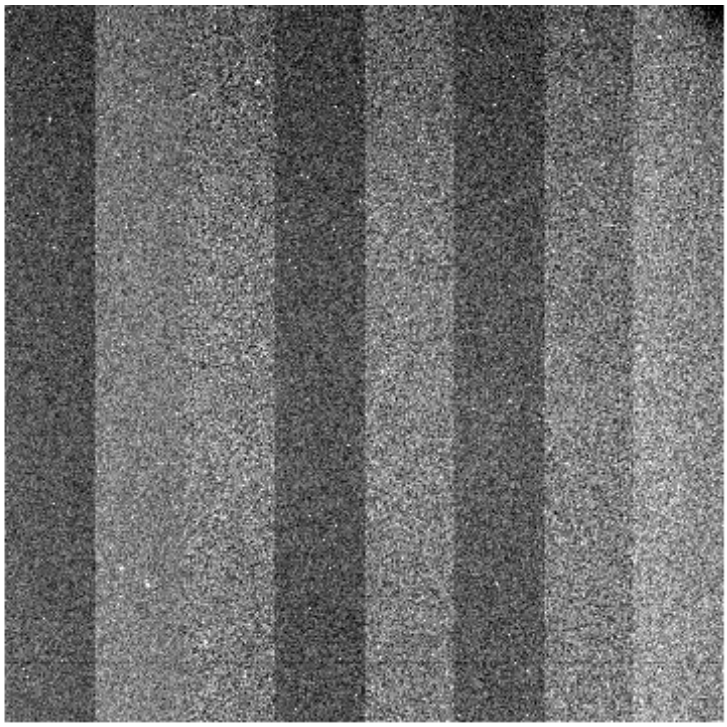

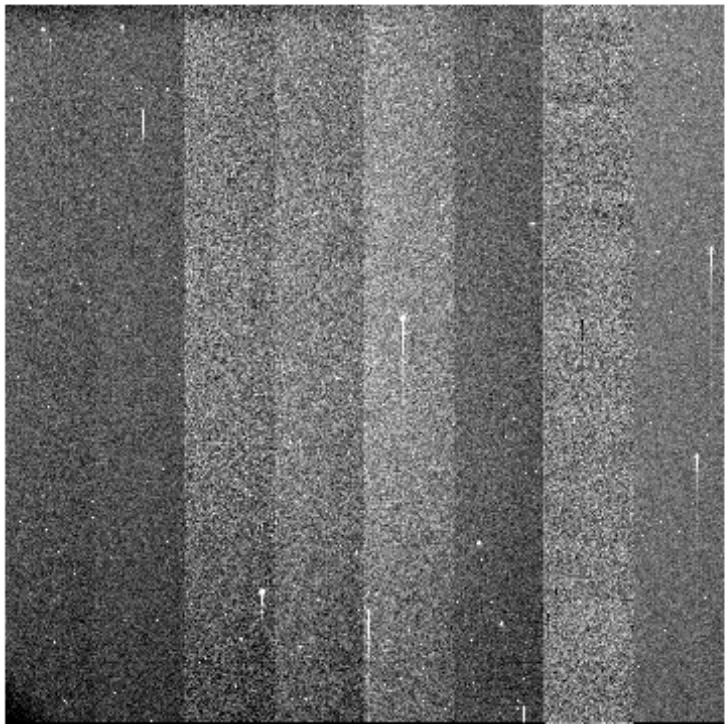

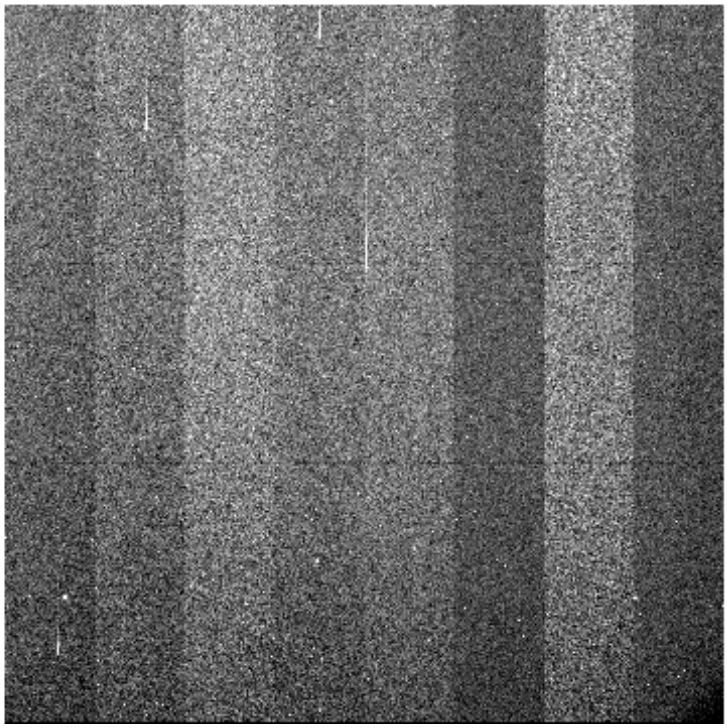

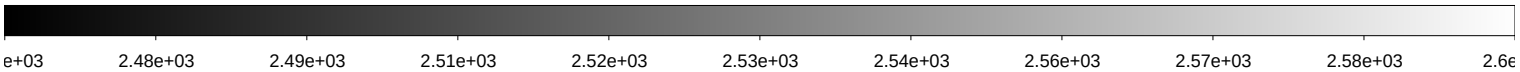

File Name	:	**kmtc.20260131.031674.fits** # 10 / 256 #			
Project ID	:	TMT			
Image Type	:	OBJECT			
Object Name	:	**IC210922Aa**			
RA	:	04:03:08.280			
DEC	:	-04:17:10.20			
Exposure Time	:	60			
Airmass	:	1.12			
Sidereal Time	:	04:40:25	Image Issue	:	—-
Filter ID	:	I	CHIP	:	—-
Observation Date	:	2026-01-31T00:40:46	Weather	:	0
CCD Temperature	:	-101.65	Moon Effect	:	0.0

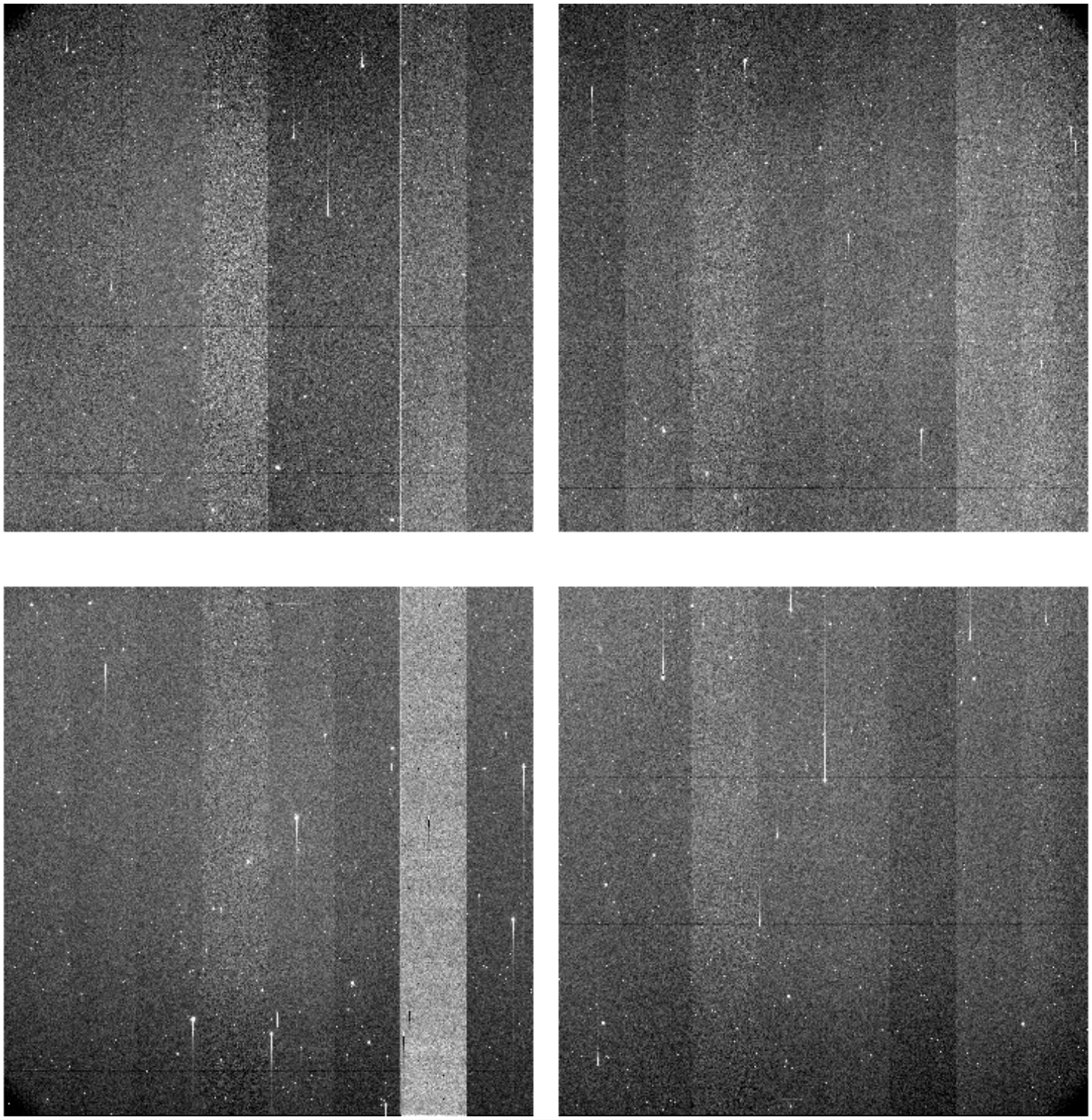

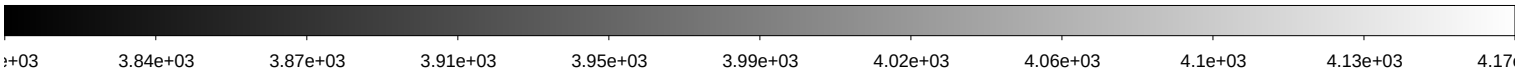

File Name	:	**kmtc.20260131.031675.fits** # 11 / 256 #			
Project ID	:	TMT			
Image Type	:	OBJECT			
Object Name	:	**IC210922Ab**			
RA	:	04:02:42.120			
DEC	:	-04:04:22.30			
Exposure Time	:	60			
Airmass	:	1.13			
Sidereal Time	:	04:42:22	Image Issue	:	—-
Filter ID	:	I	CHIP	:	—-
Observation Date	:	2026-01-31T00:42:43	Weather	:	0
CCD Temperature	:	-101.66	Moon Effect	:	0.0

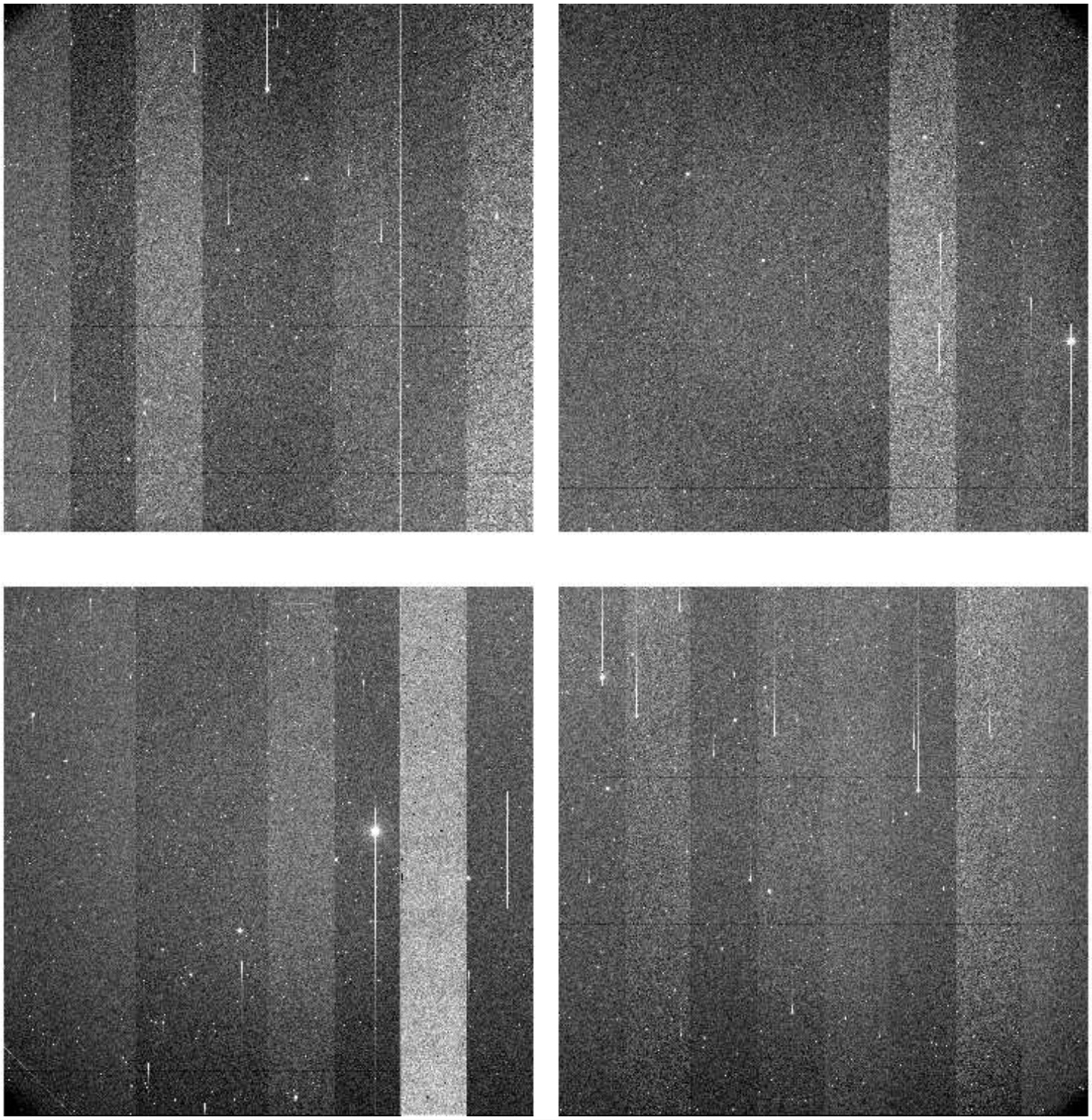

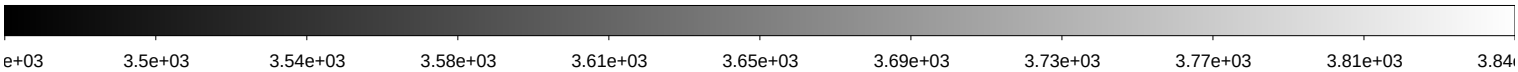

File Name	:	**kmtc.20260131.031676.fits** # 12 / 256 #			
Project ID	:	TMT			
Image Type	:	OBJECT			
Object Name	:	**IC230724_2**			
RA	:	02:10:17.840			
DEC	:	-01:58:34.50			
Exposure Time	:	60			
Airmass	:	1.43			
Sidereal Time	:	04:44:32	Image Issue	:	—-
Filter ID	:	I	CHIP	:	—-
Observation Date	:	2026-01-31T00:44:52	Weather	:	0
CCD Temperature	:	-101.69	Moon Effect	:	0.0

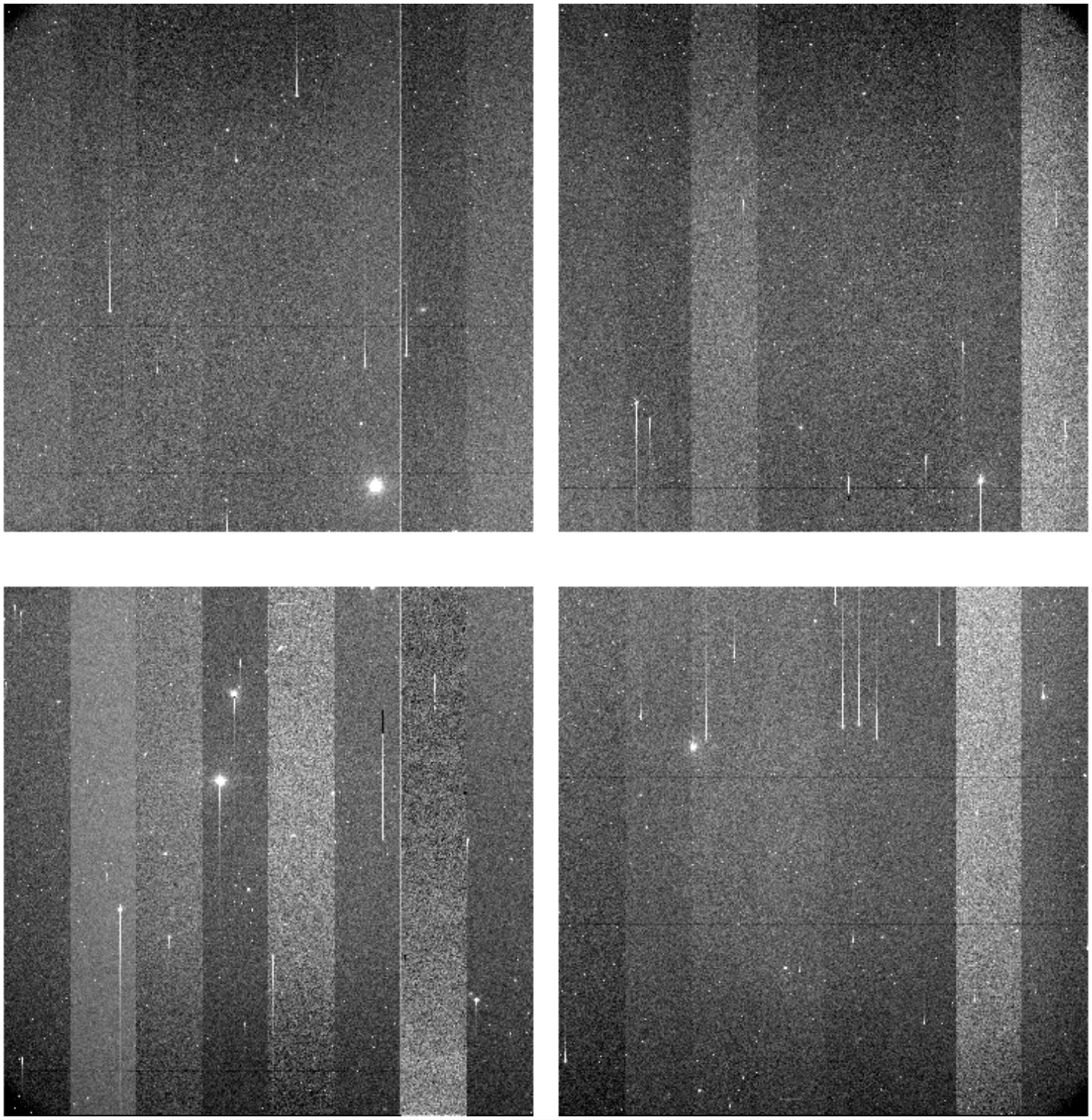

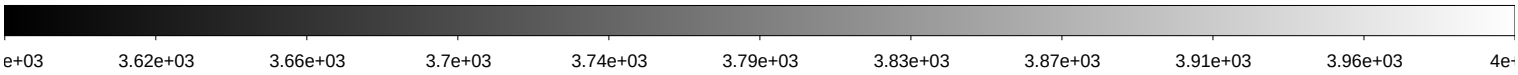

File Name	:	**kmtc.20260131.031677.fits** # 13 / 256 #			
Project ID	:	TMT			
Image Type	:	OBJECT			
Object Name	:	**IC230724_3**			
RA	:	02:09:51.750			
DEC	:	-01:45:46.60			
Exposure Time	:	60			
Airmass	:	1.44			
Sidereal Time	:	04:46:28	Image Issue	:	—-
Filter ID	:	I	CHIP	:	—-
Observation Date	:	2026-01-31T00:46:48	Weather	:	0
CCD Temperature	:	-101.31	Moon Effect	:	0.0

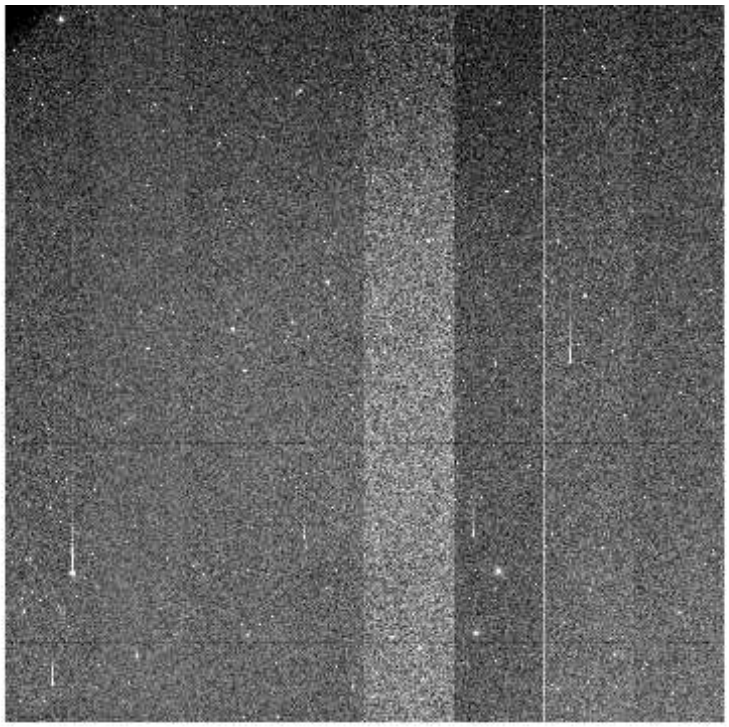

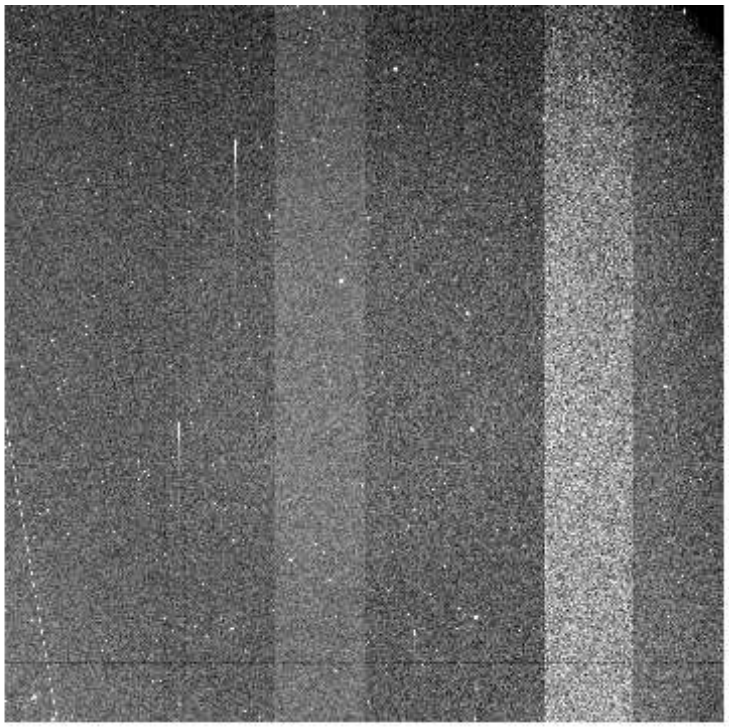

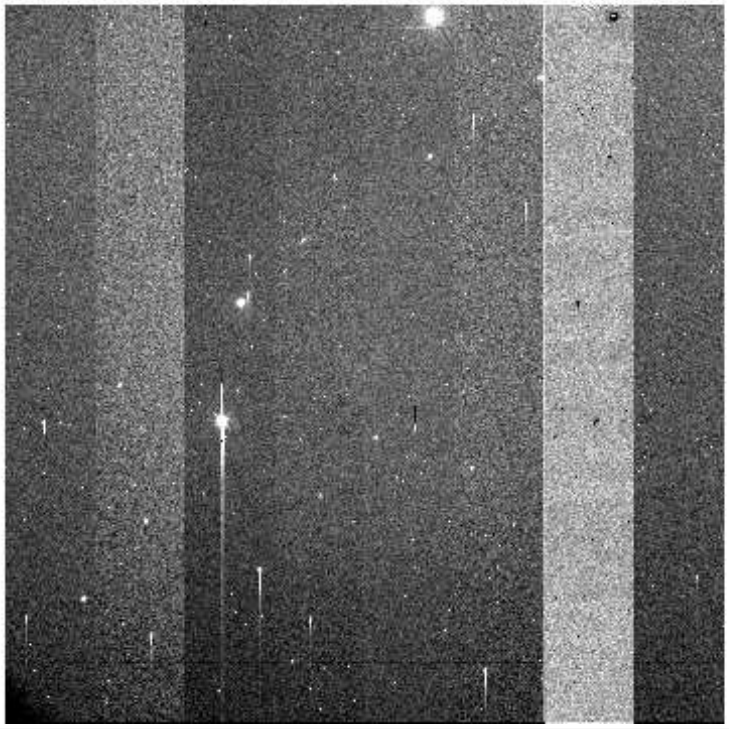

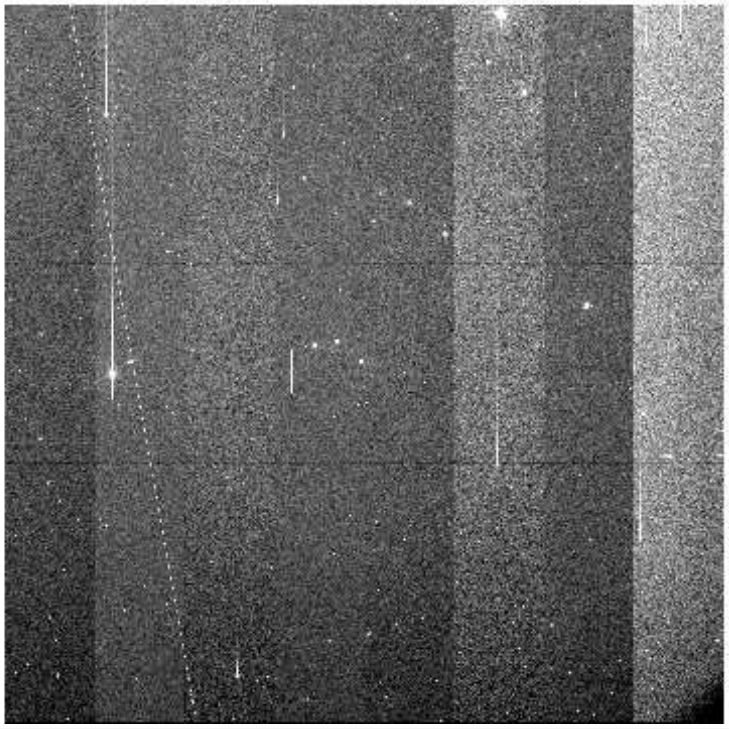

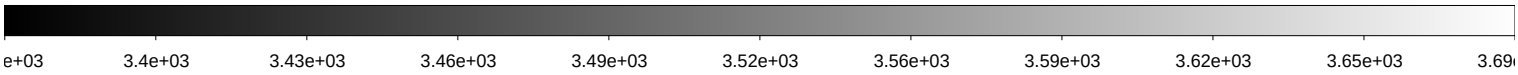

File Name	:	**kmtc.20260131.031678.fits** # 14 / 256 #			
Project ID	:	TMT			
Image Type	:	OBJECT			
Object Name	:	**EDFSa_ne**			
RA	:	04:01:28.010			
DEC	:	-48:15:29.60			
Exposure Time	:	60			
Airmass	:	1.07			
Sidereal Time	:	04:49:03	Image Issue	:	—-
Filter ID	:	I	CHIP	:	—-
Observation Date	:	2026-01-31T00:49:22	Weather	:	0
CCD Temperature	:	-101.71	Moon Effect	:	0.0

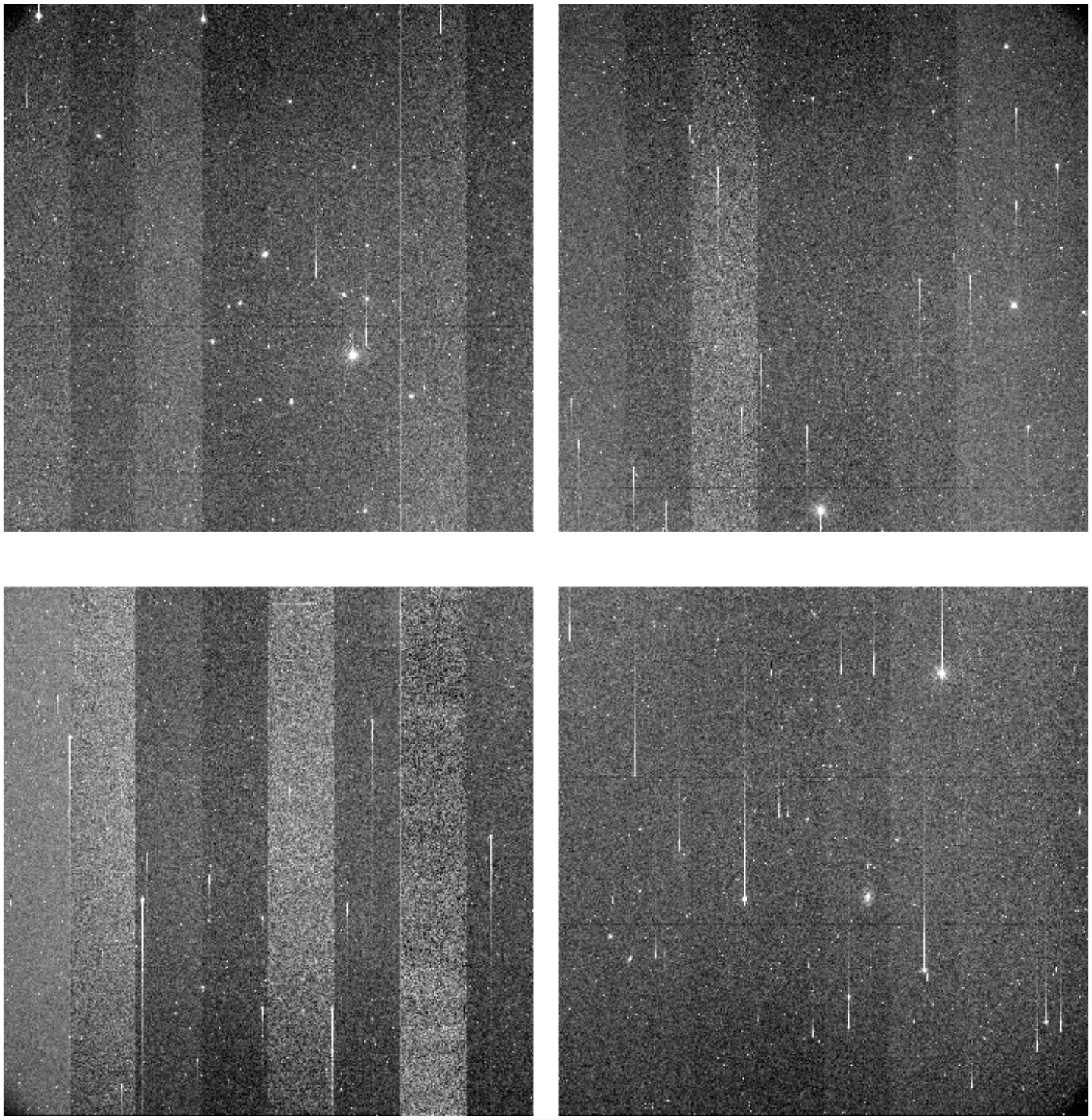

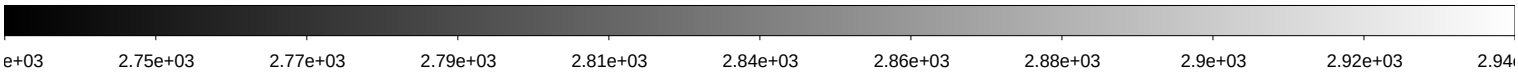

File Name	:	**kmtc.20260131.031679.fits** # 15 / 256 #			
Project ID	:	TMT			
Image Type	:	OBJECT			
Object Name	:	**EDFSa_nw**			
RA	:	03:49:18.800			
DEC	:	-48:15:29.50			
Exposure Time	:	60			
Airmass	:	1.07			
Sidereal Time	:	04:51:05	Image Issue	:	—-
Filter ID	:	I	CHIP	:	—-
Observation Date	:	2026-01-31T00:51:23	Weather	:	0
CCD Temperature	:	-101.74	Moon Effect	:	0.0

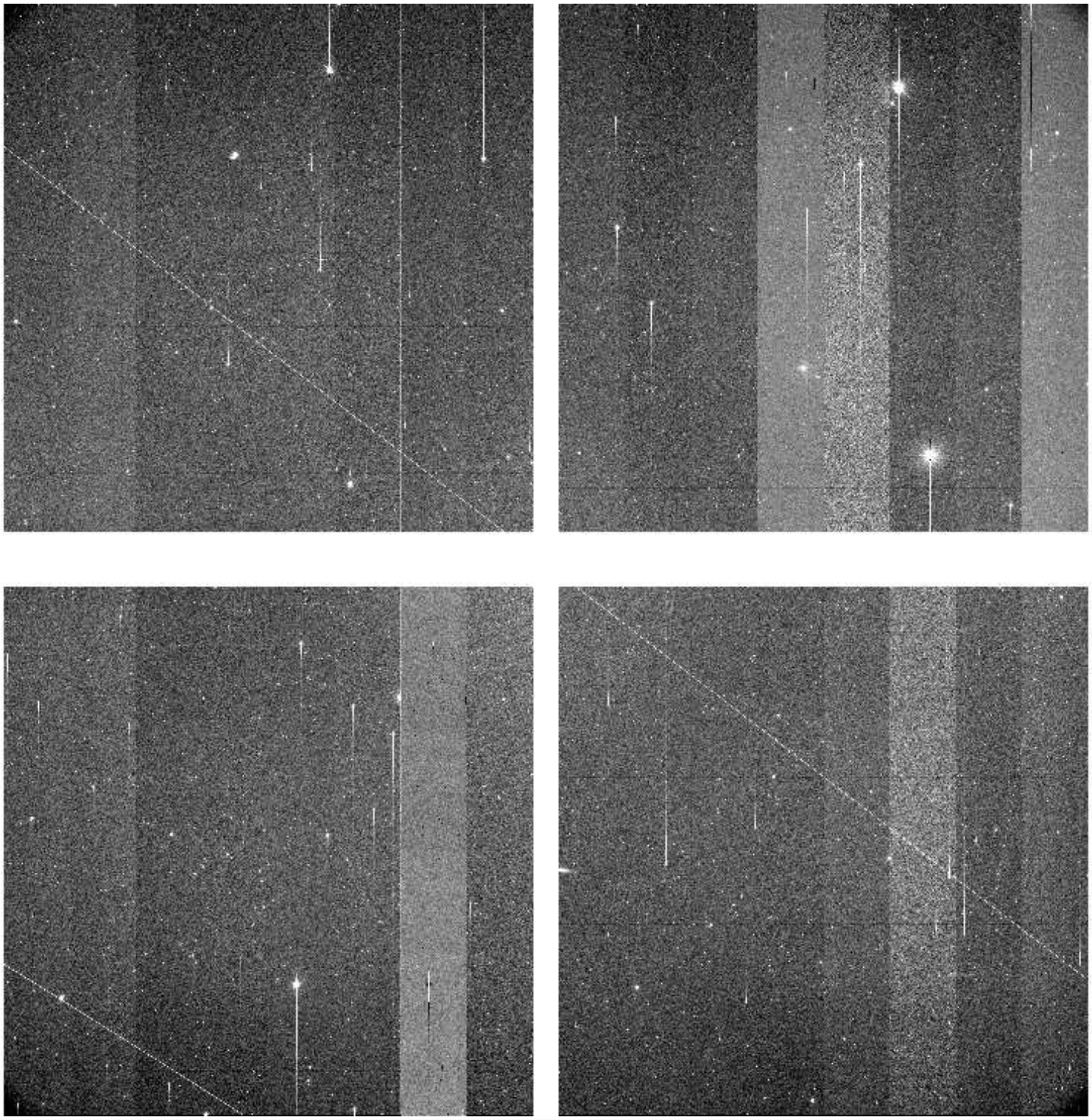

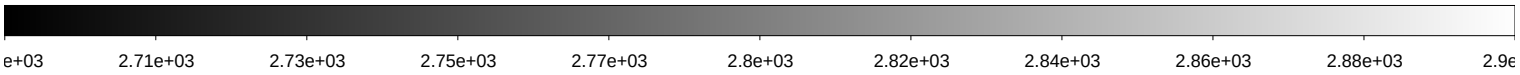

File Name	:	**kmtc.20260131.031681.fits** # 16 / 256 #			
Project ID	:	TMT			
Image Type	:	OBJECT			
Object Name	:	**EDFSa_se**			
RA	:	04:01:28.010			
DEC	:	-50:14:29.60			
Exposure Time	:	60			
Airmass	:	1.08			
Sidereal Time	:	04:57:42	Image Issue	:	—-
Filter ID	:	I	CHIP	:	—-
Observation Date	:	2026-01-31T00:58:00	Weather	:	0
CCD Temperature	:	-101.84	Moon Effect	:	0.0

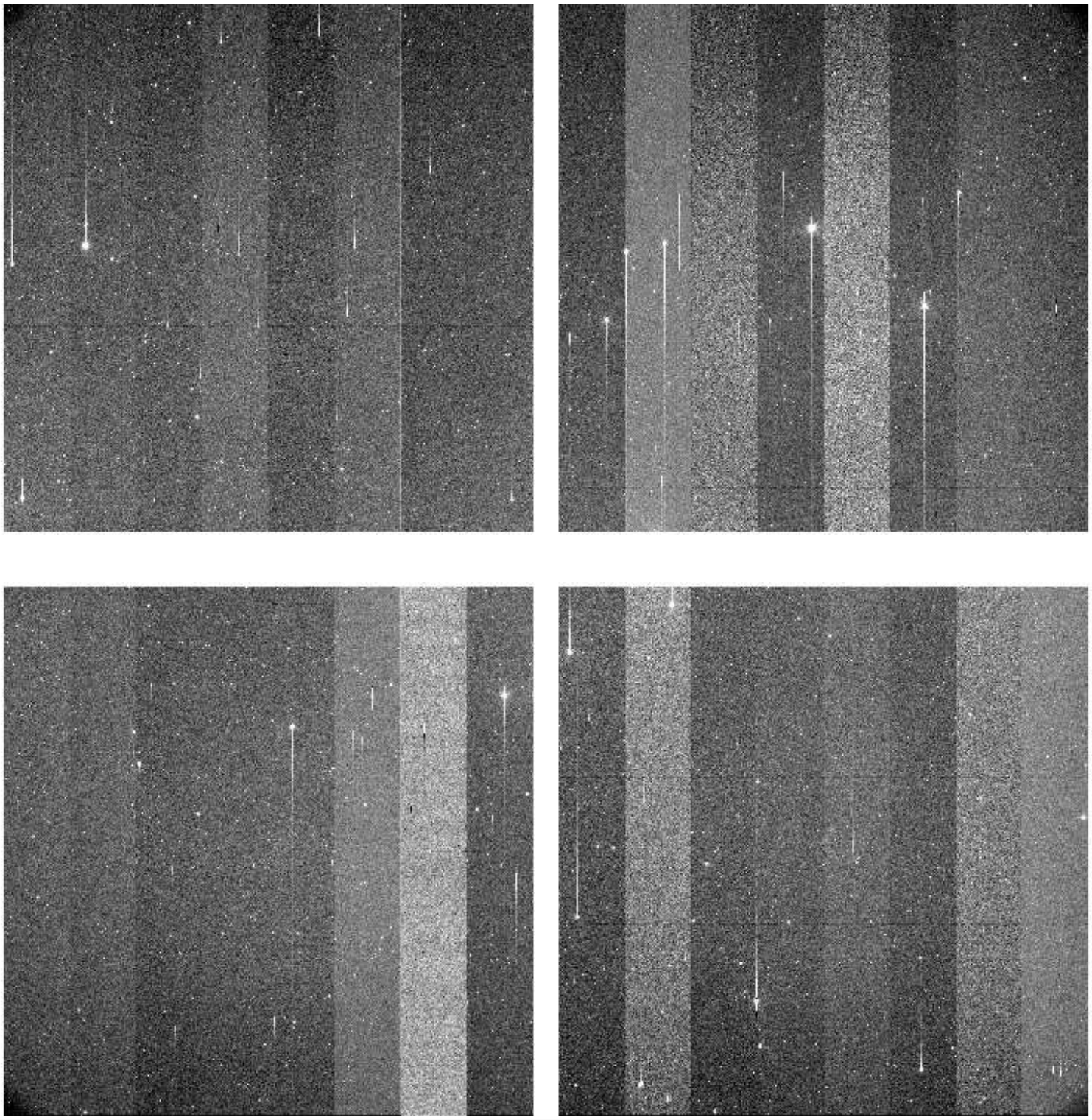

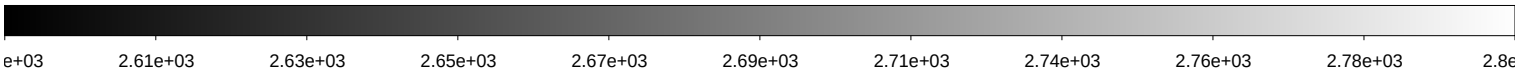

File Name	:	**kmtc.20260131.031682.fits** # 17 / 256 #			
Project ID	:	TMT			
Image Type	:	OBJECT			
Object Name	:	**EDFSa_sw**			
RA	:	03:49:18.810			
DEC	:	-50:14:29.60			
Exposure Time	:	60			
Airmass	:	1.09			
Sidereal Time	:	04:59:39	Image Issue	:	—-
Filter ID	:	I	CHIP	:	—-
Observation Date	:	2026-01-31T00:59:57	Weather	:	0
CCD Temperature	:	-101.85	Moon Effect	:	0.0

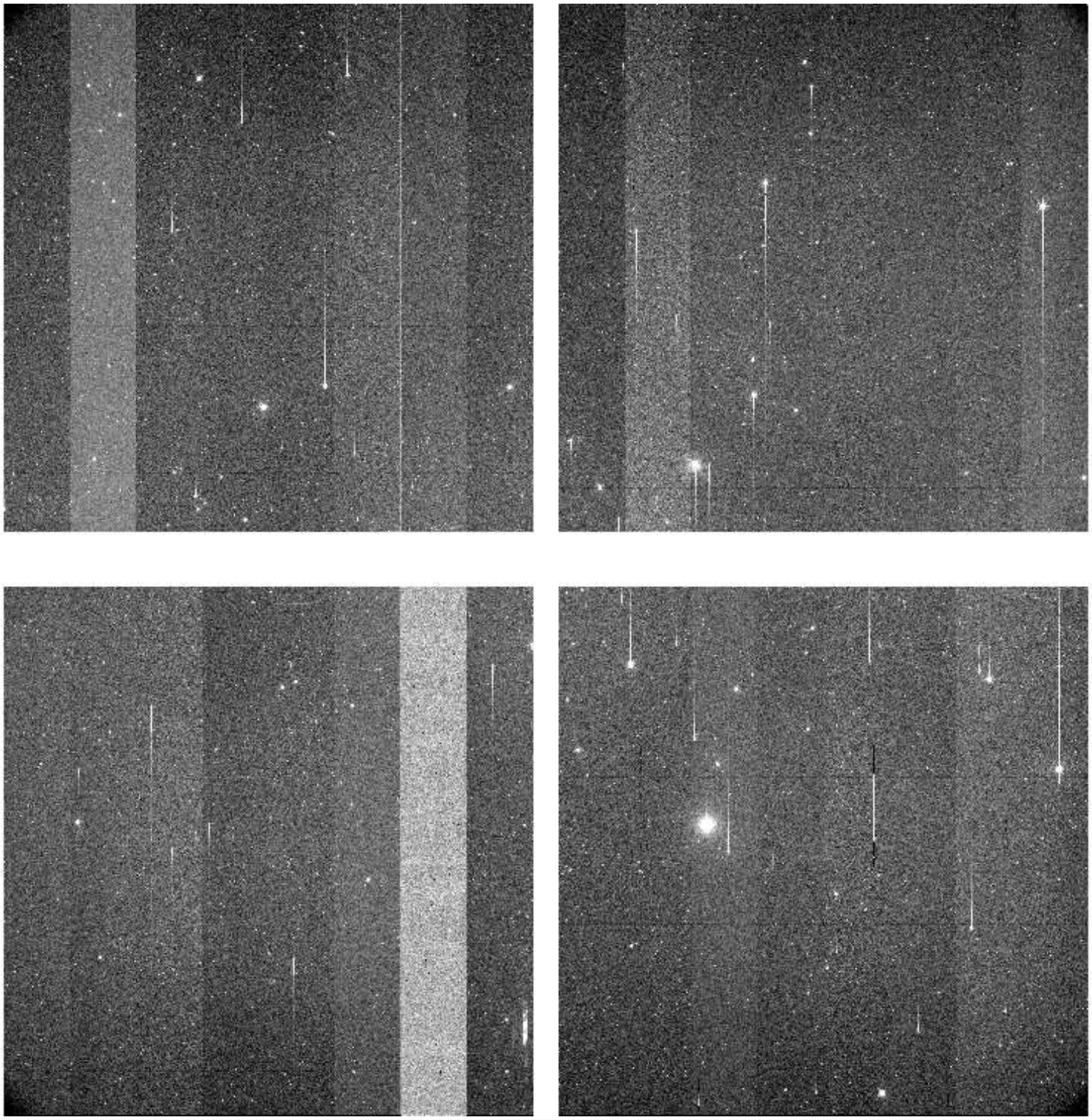

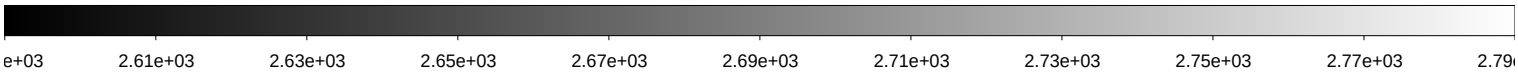

File Name	:	**kmtc.20260131.031683.fits** # 18 / 256 #			
Project ID	:	TMT			
Image Type	:	OBJECT			
Object Name	:	**EDFSb_ne**			
RA	:	04:20:05.430			
DEC	:	-46:32:58.70			
Exposure Time	:	60			
Airmass	:	1.05			
Sidereal Time	:	05:01:35	Image Issue	:	—-
Filter ID	:	I	CHIP	:	—-
Observation Date	:	2026-01-31T01:01:53	Weather	:	0
CCD Temperature	:	-101.88	Moon Effect	:	0.0

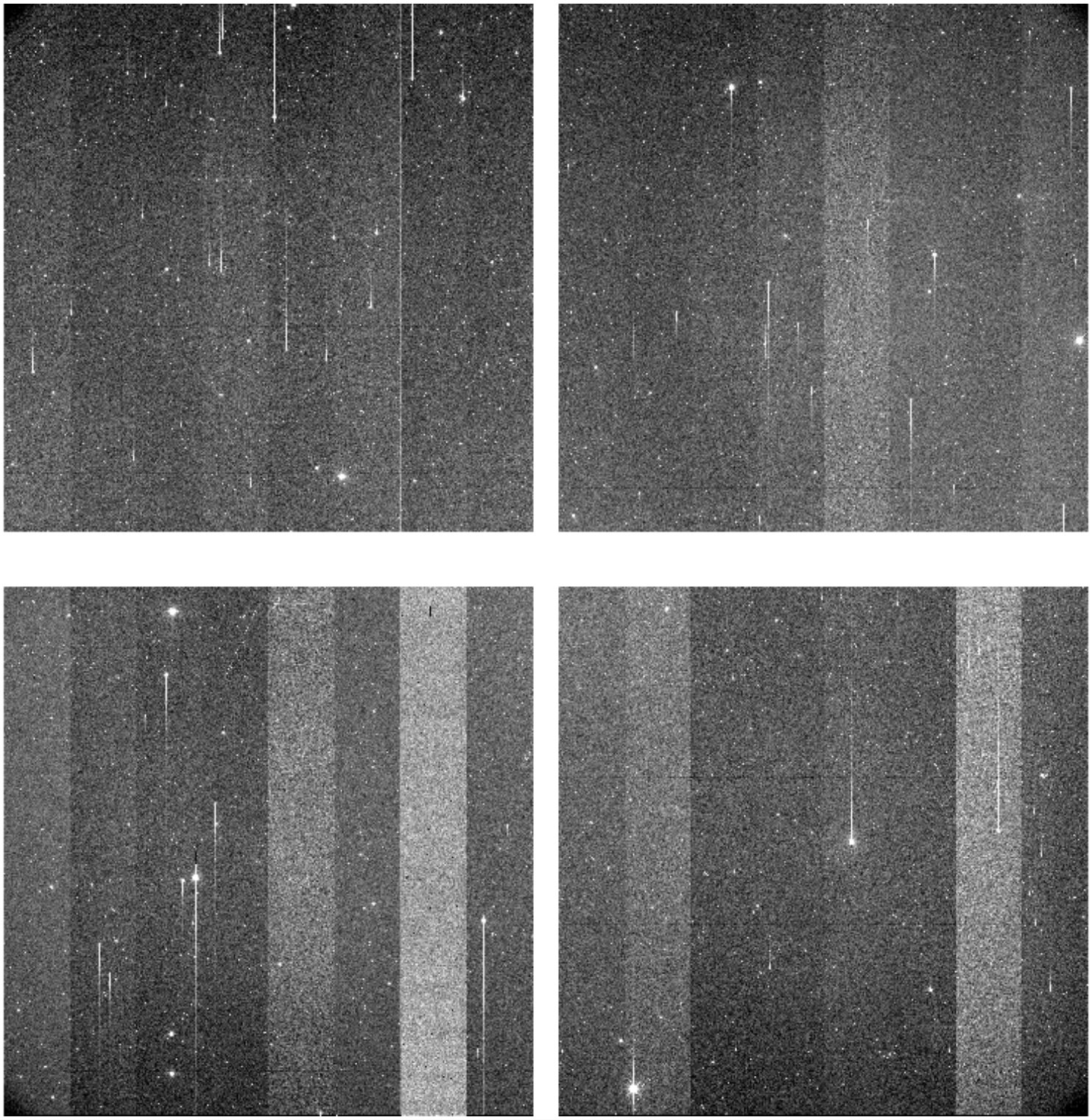

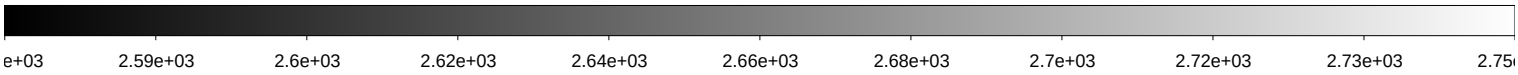

File Name	:	**kmtc.20260131.031684.fits** # 19 / 256 #			
Project ID	:	TMT			
Image Type	:	OBJECT			
Object Name	:	**EDFSb_nw**			
RA	:	04:08:20.300			
DEC	:	-46:32:58.60			
Exposure Time	:	60			
Airmass	:	1.06			
Sidereal Time	:	05:03:31	Image Issue	:	—-
Filter ID	:	I	CHIP	:	—-
Observation Date	:	2026-01-31T01:03:48	Weather	:	0
CCD Temperature	:	-101.91	Moon Effect	:	0.0

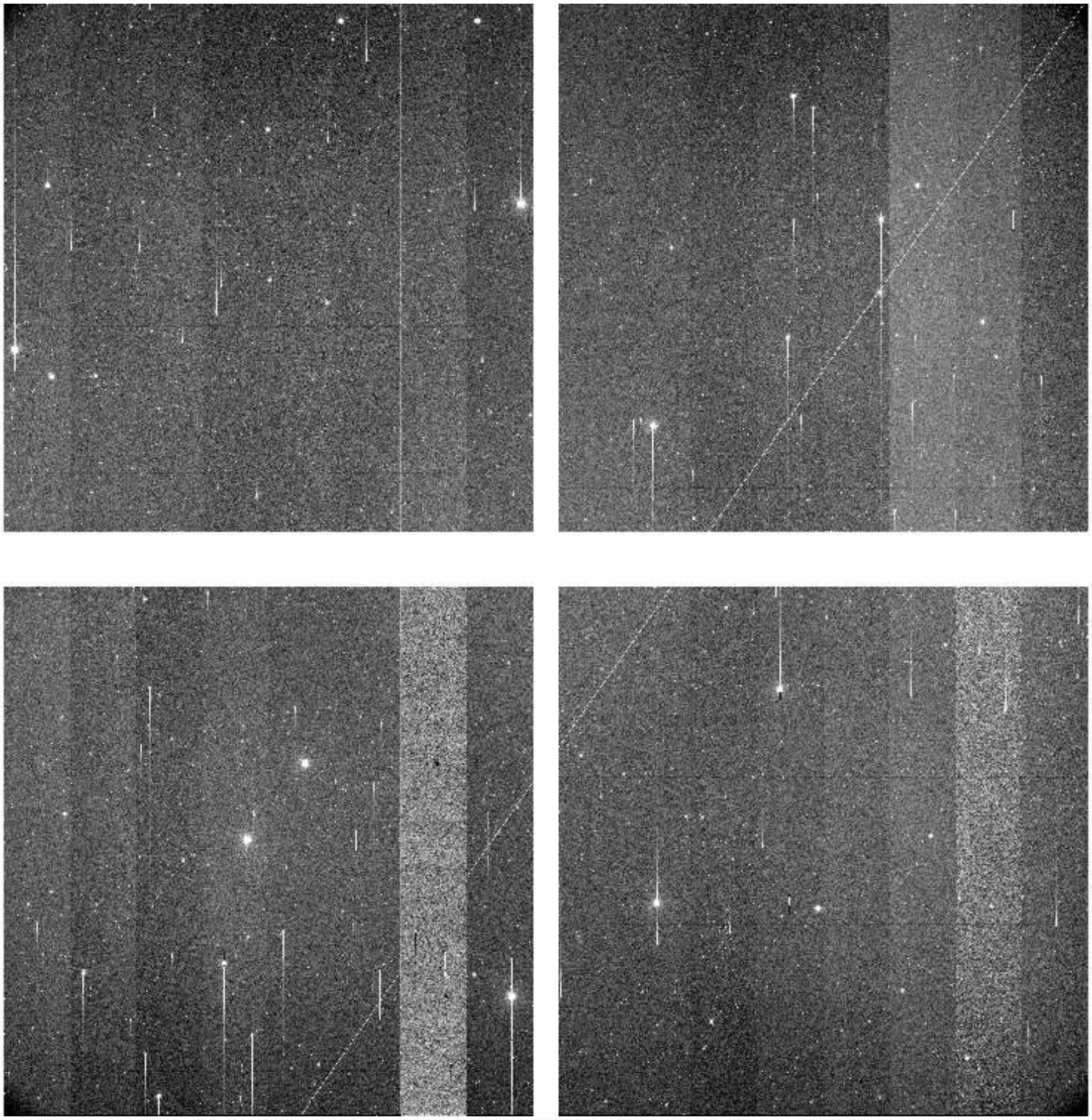

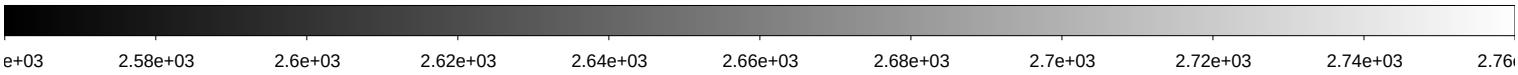

File Name	:	**kmtc.20260131.031685.fits** # 20 / 256 #			
Project ID	:	TMT			
Image Type	:	OBJECT			
Object Name	:	**EDFSb_se**			
RA	:	04:20:05.430			
DEC	:	-48:31:58.70			
Exposure Time	:	60			
Airmass	:	1.07			
Sidereal Time	:	05:05:40	Image Issue	:	—-
Filter ID	:	I	CHIP	:	—-
Observation Date	:	2026-01-31T01:05:57	Weather	:	0
CCD Temperature	:	-101.96	Moon Effect	:	0.0

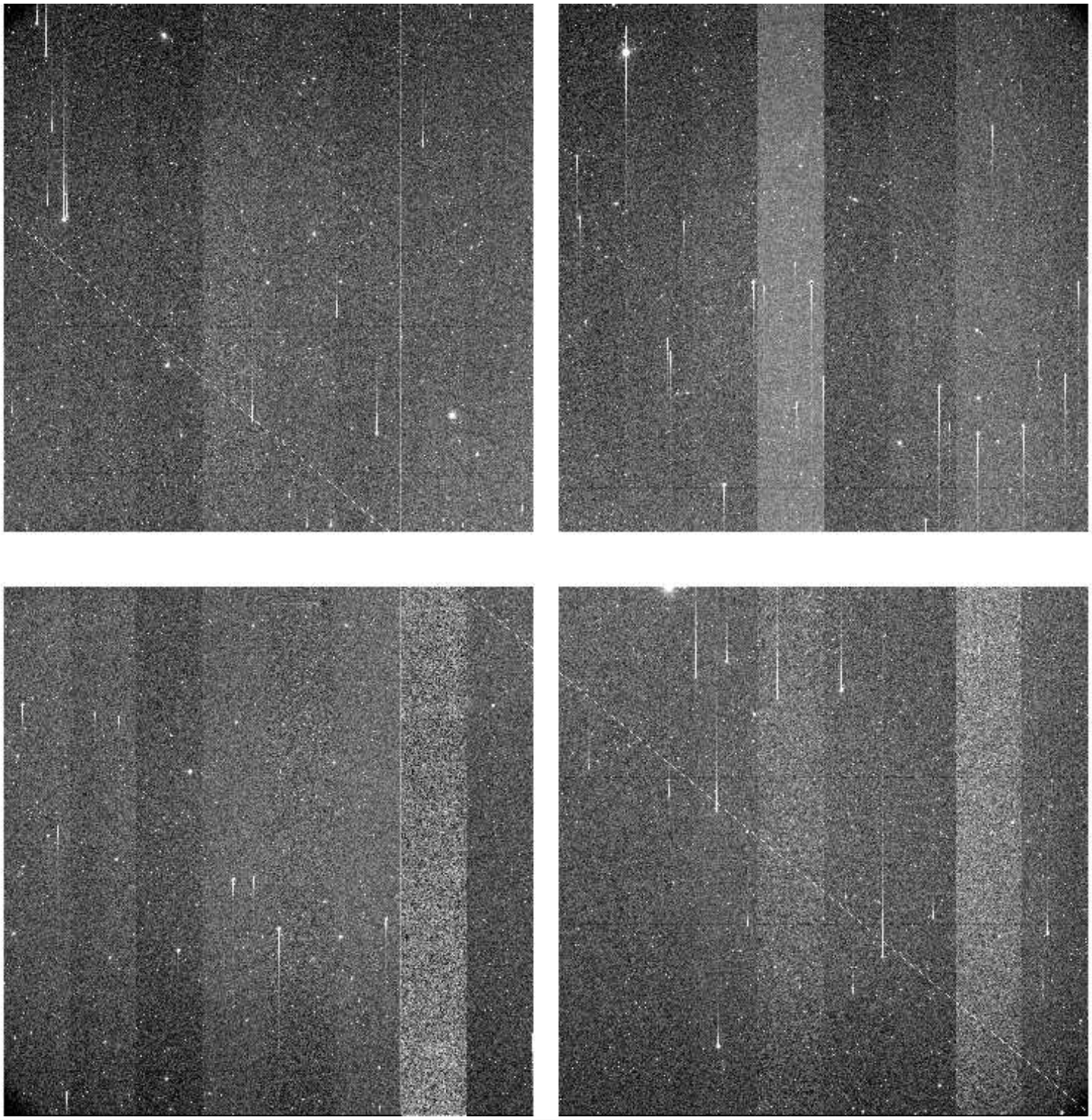

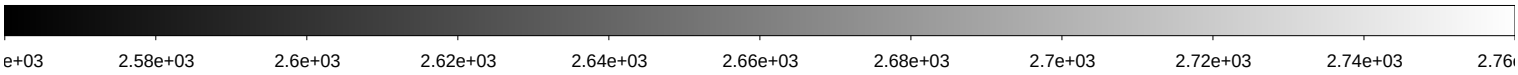

File Name	:	**kmtc.20260131.031686.fits** # 21 / 256 #			
Project ID	:	TMT			
Image Type	:	OBJECT			
Object Name	:	**EDFSb_sw**			
RA	:	04:08:20.300			
DEC	:	-48:31:58.70			
Exposure Time	:	60			
Airmass	:	1.07			
Sidereal Time	:	05:07:37	Image Issue	:	—-
Filter ID	:	I	CHIP	:	—-
Observation Date	:	2026-01-31T01:07:53	Weather	:	0
CCD Temperature	:	-101.96	Moon Effect	:	0.0

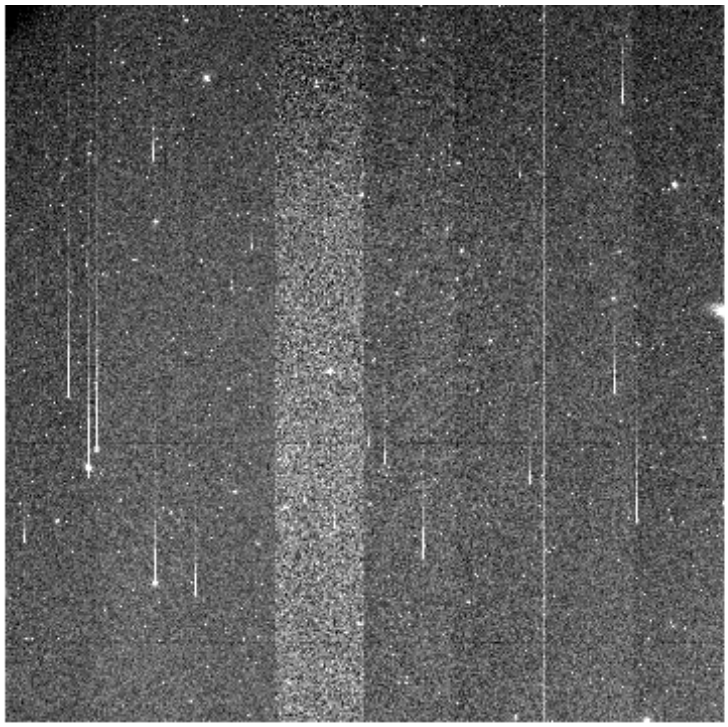

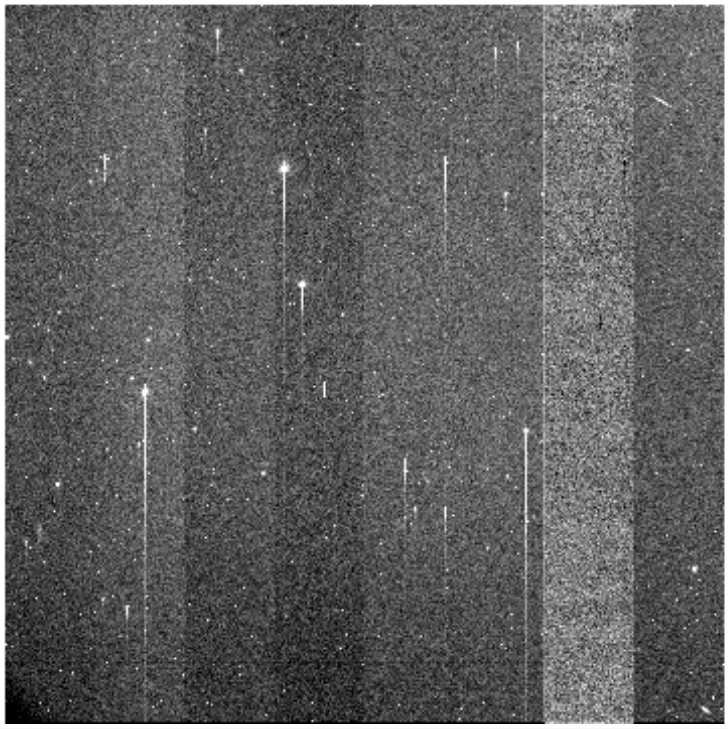

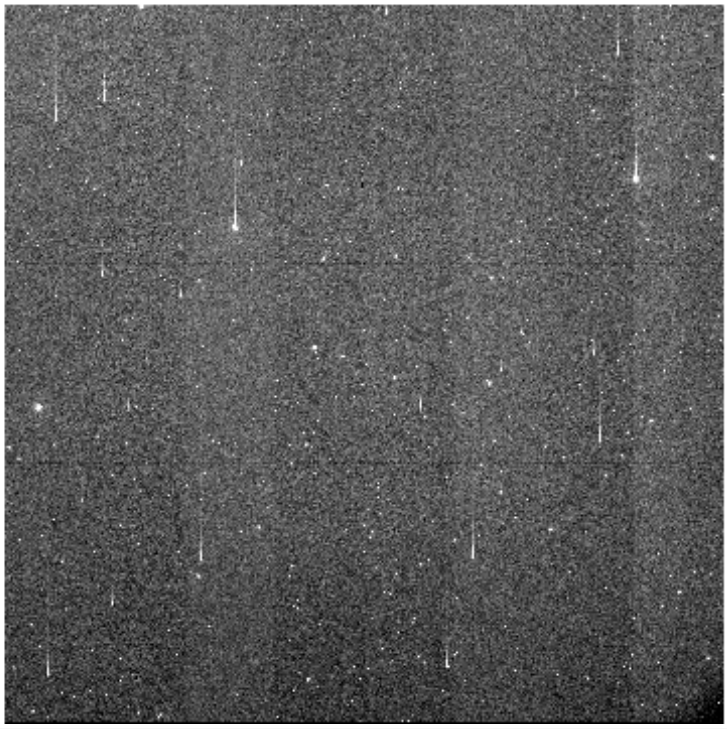

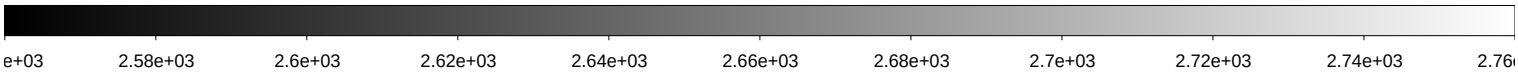

File Name	:	**kmtc.20260131.031687.fits** # 22 / 256 #			
Project ID	:	KSP			
Image Type	:	OBJECT			
Object Name	:	**N300-2**			
RA	:	00:57:15.070			
DEC	:	-38:09:59.20			
Exposure Time	:	60			
Airmass	:	1.61			
Sidereal Time	:	05:10:31	Image Issue	:	—-
Filter ID	:	B	CHIP	:	—-
Observation Date	:	2026-01-31T01:10:47	Weather	:	0
CCD Temperature	:	-102.02	Moon Effect	:	0.0

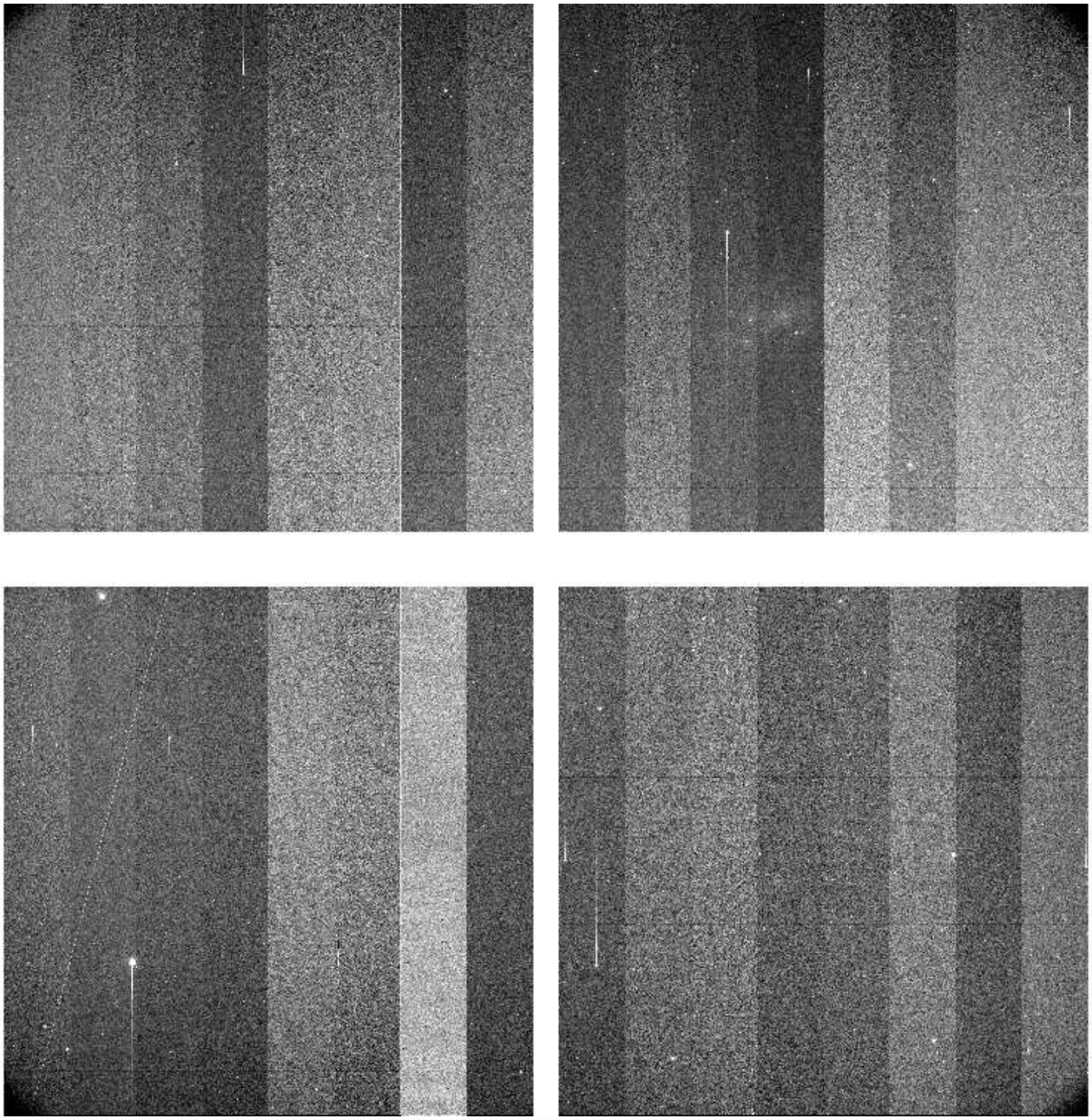

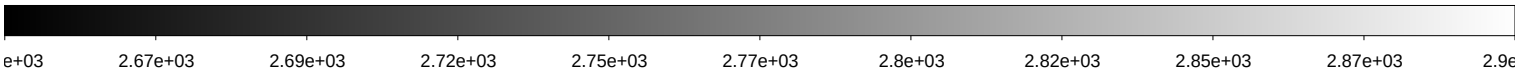

File Name	:	**kmtc.20260131.031688.fits** # 23 / 256 #			
Project ID	:	KSP			
Image Type	:	OBJECT			
Object Name	:	**N300-2**			
RA	:	00:57:15.070			
DEC	:	-38:09:59.20			
Exposure Time	:	60			
Airmass	:	1.62			
Sidereal Time	:	05:12:29	Image Issue	:	—-
Filter ID	:	V	CHIP	:	—-
Observation Date	:	2026-01-31T01:12:44	Weather	:	0
CCD Temperature	:	-102.04	Moon Effect	:	0.0

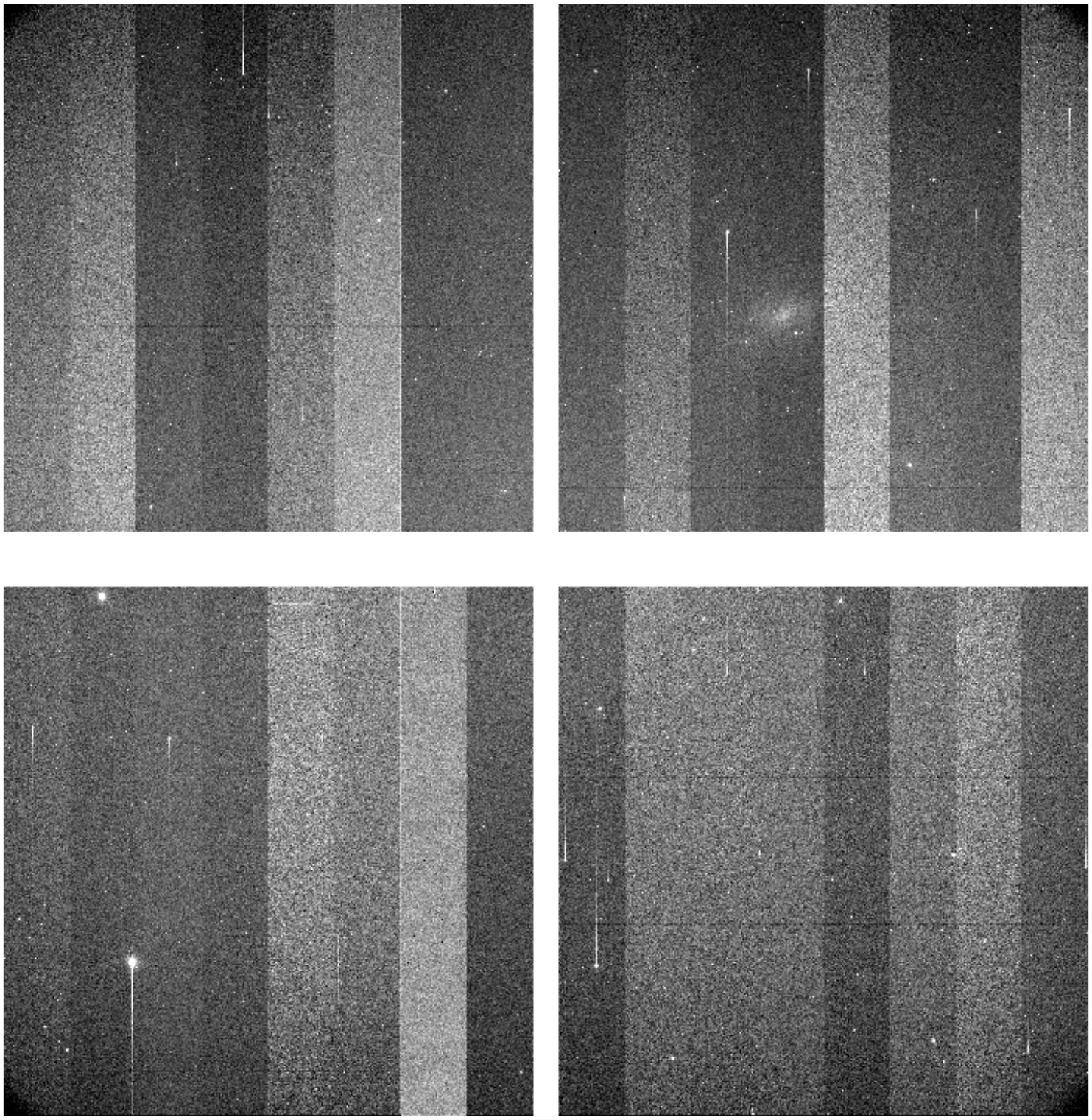

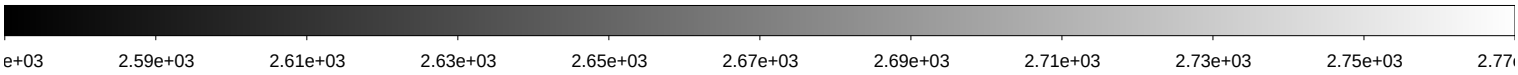

File Name	:	**kmtc.20260131.031689.fits** # 24 / 256 #			
Project ID	:	KSP			
Image Type	:	OBJECT			
Object Name	:	**N300-2**			
RA	:	00:57:15.070			
DEC	:	-38:09:59.10			
Exposure Time	:	60			
Airmass	:	1.63			
Sidereal Time	:	05:14:28	Image Issue	:	—-
Filter ID	:	I	CHIP	:	—-
Observation Date	:	2026-01-31T01:14:56	Weather	:	0
CCD Temperature	:	-102.08	Moon Effect	:	0.0

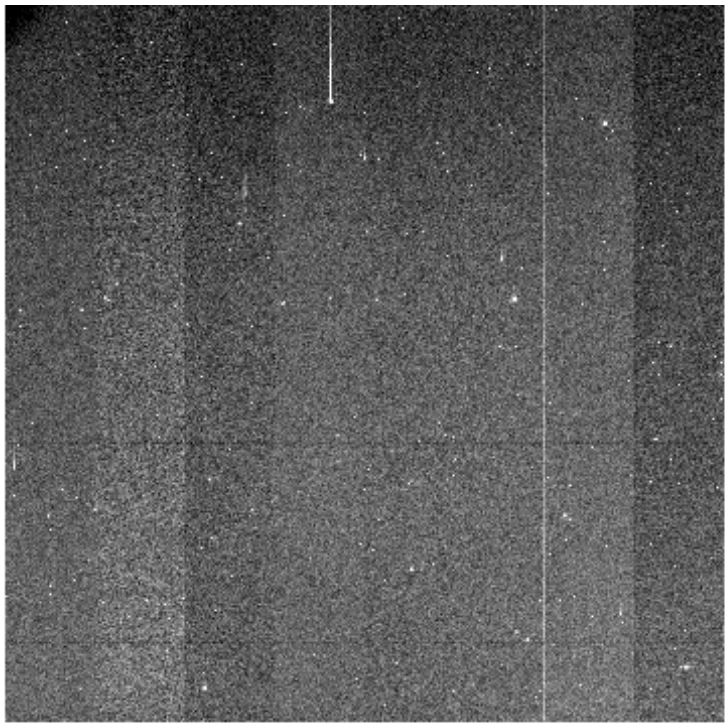

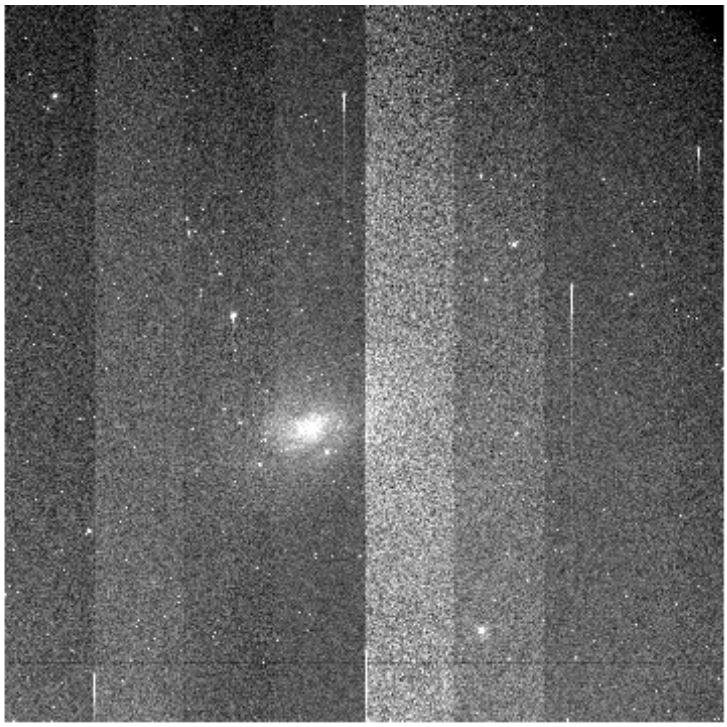

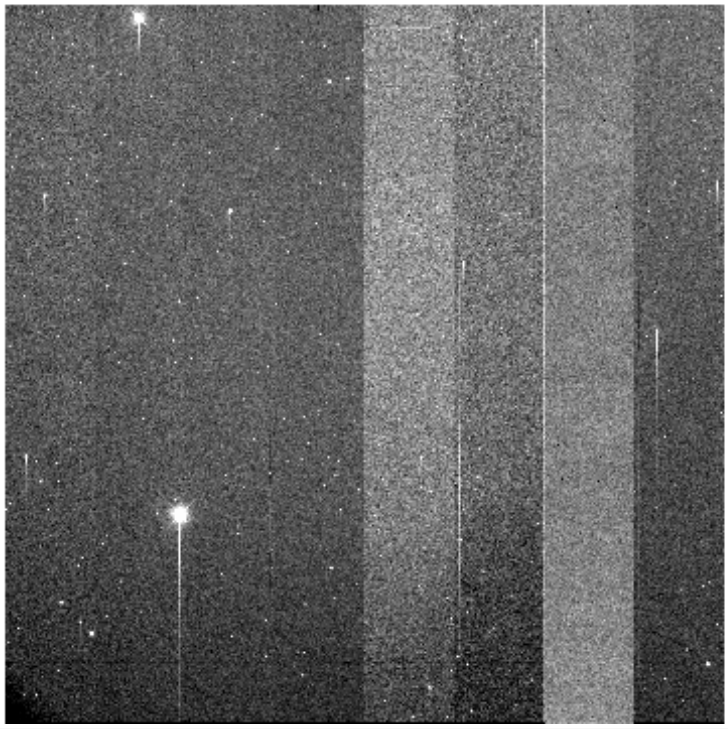

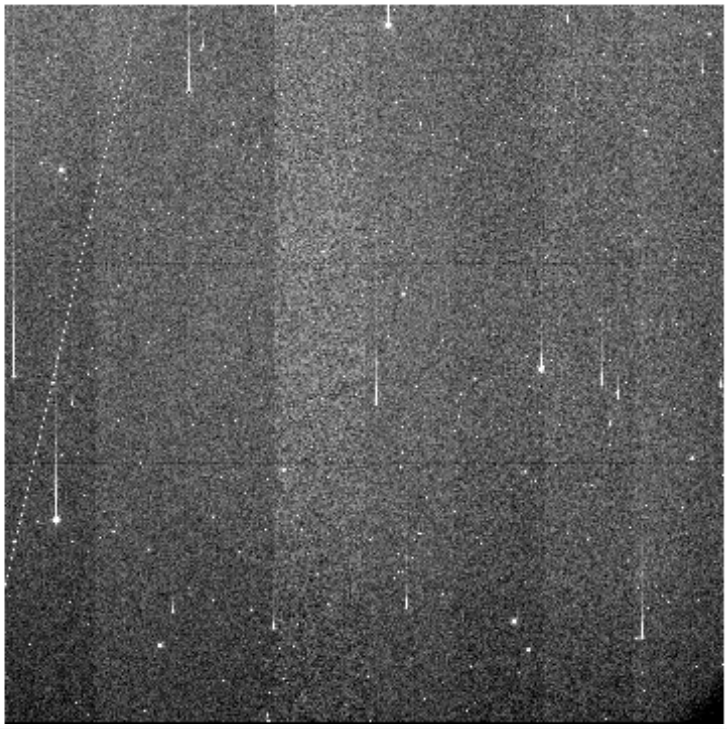

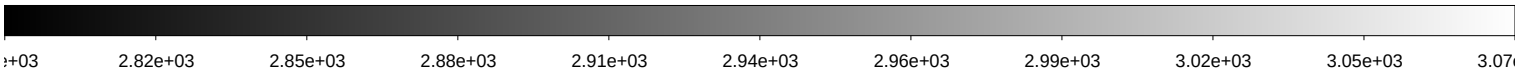

File Name	:	**kmtc.20260131.031690.fits** # 25 / 256 #			
Project ID	:	KSP			
Image Type	:	OBJECT			
Object Name	:	**ZN986-2**			
RA	:	02:34:30.040			
DEC	:	-39:33:58.70			
Exposure Time	:	60			
Airmass	:	1.20			
Sidereal Time	:	05:16:50	Image Issue	:	—-
Filter ID	:	B	CHIP	:	—-
Observation Date	:	2026-01-31T01:17:04	Weather	:	0
CCD Temperature	:	-102.1	Moon Effect	:	0.0

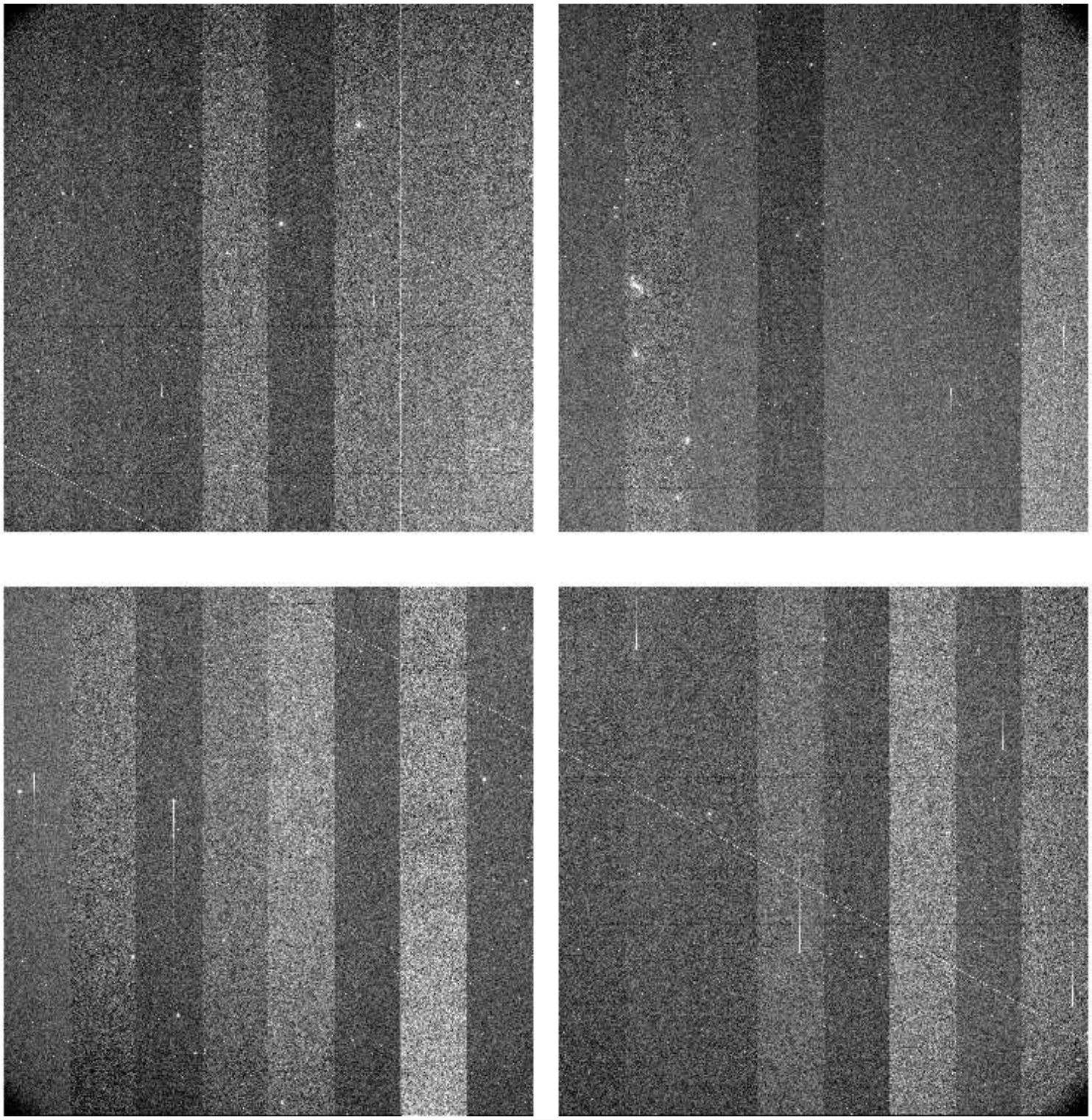

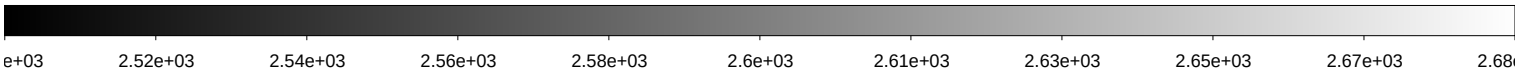

File Name	:	**kmtc.20260131.031691.fits** # 26 / 256 #			
Project ID	:	KSP			
Image Type	:	OBJECT			
Object Name	:	**ZN986-2**			
RA	:	02:34:30.050			
DEC	:	-39:33:58.70			
Exposure Time	:	60			
Airmass	:	1.21			
Sidereal Time	:	05:18:49	Image Issue	:	—-
Filter ID	:	V	CHIP	:	—-
Observation Date	:	2026-01-31T01:19:16	Weather	:	0
CCD Temperature	:	-102.11	Moon Effect	:	0.0

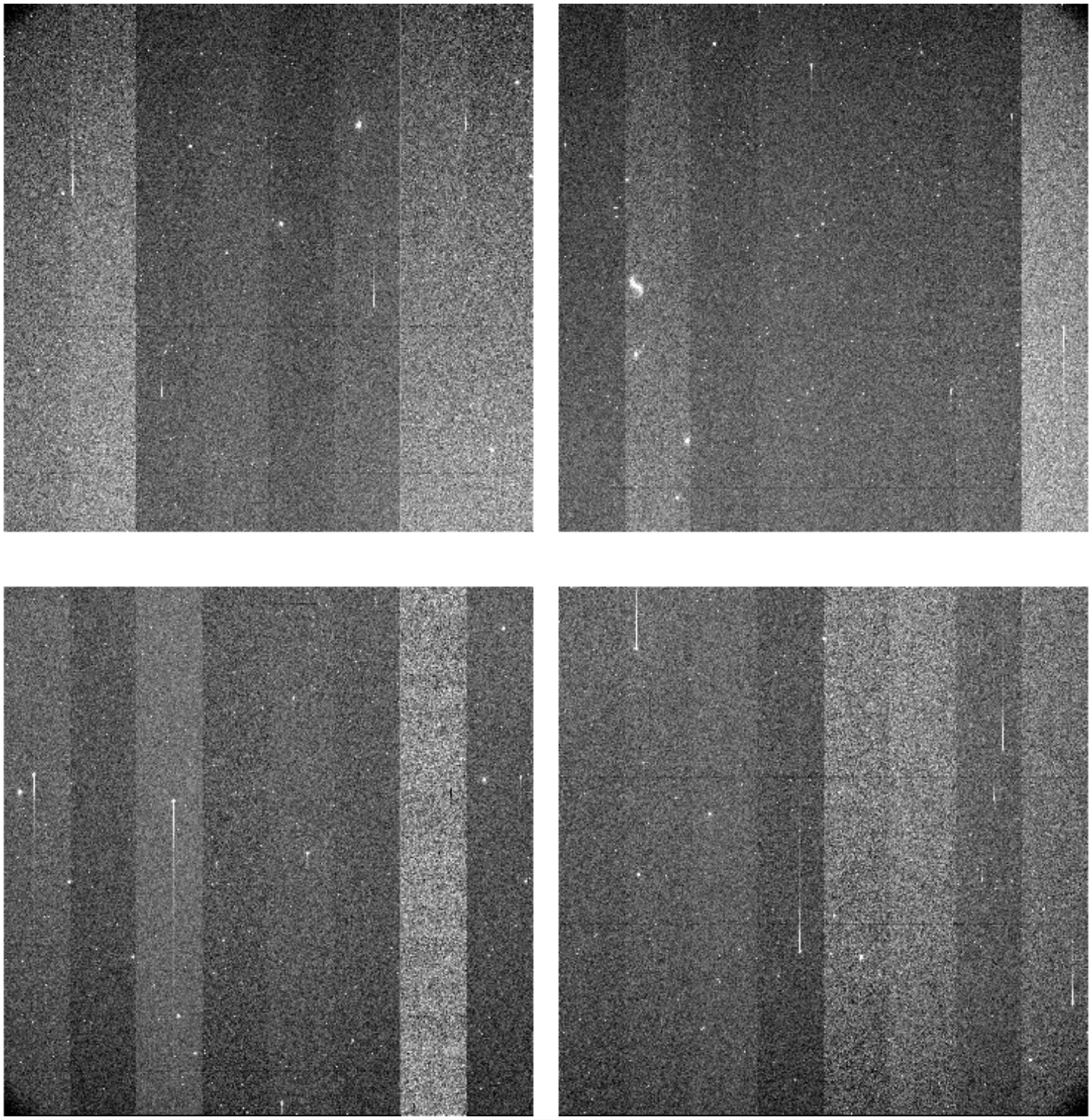

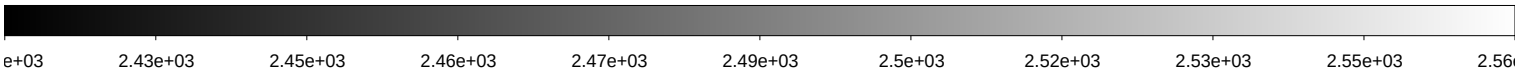

File Name	:	**kmtc.20260131.031692.fits** # 27 / 256 #			
Project ID	:	KSP			
Image Type	:	OBJECT			
Object Name	:	**ZN986-2**			
RA	:	02:34:30.050			
DEC	:	-39:33:58.70			
Exposure Time	:	60			
Airmass	:	1.21			
Sidereal Time	:	05:21:00	Image Issue	:	—-
Filter ID	:	I	CHIP	:	—-
Observation Date	:	2026-01-31T01:21:27	Weather	:	0
CCD Temperature	:	-102.14	Moon Effect	:	0.0

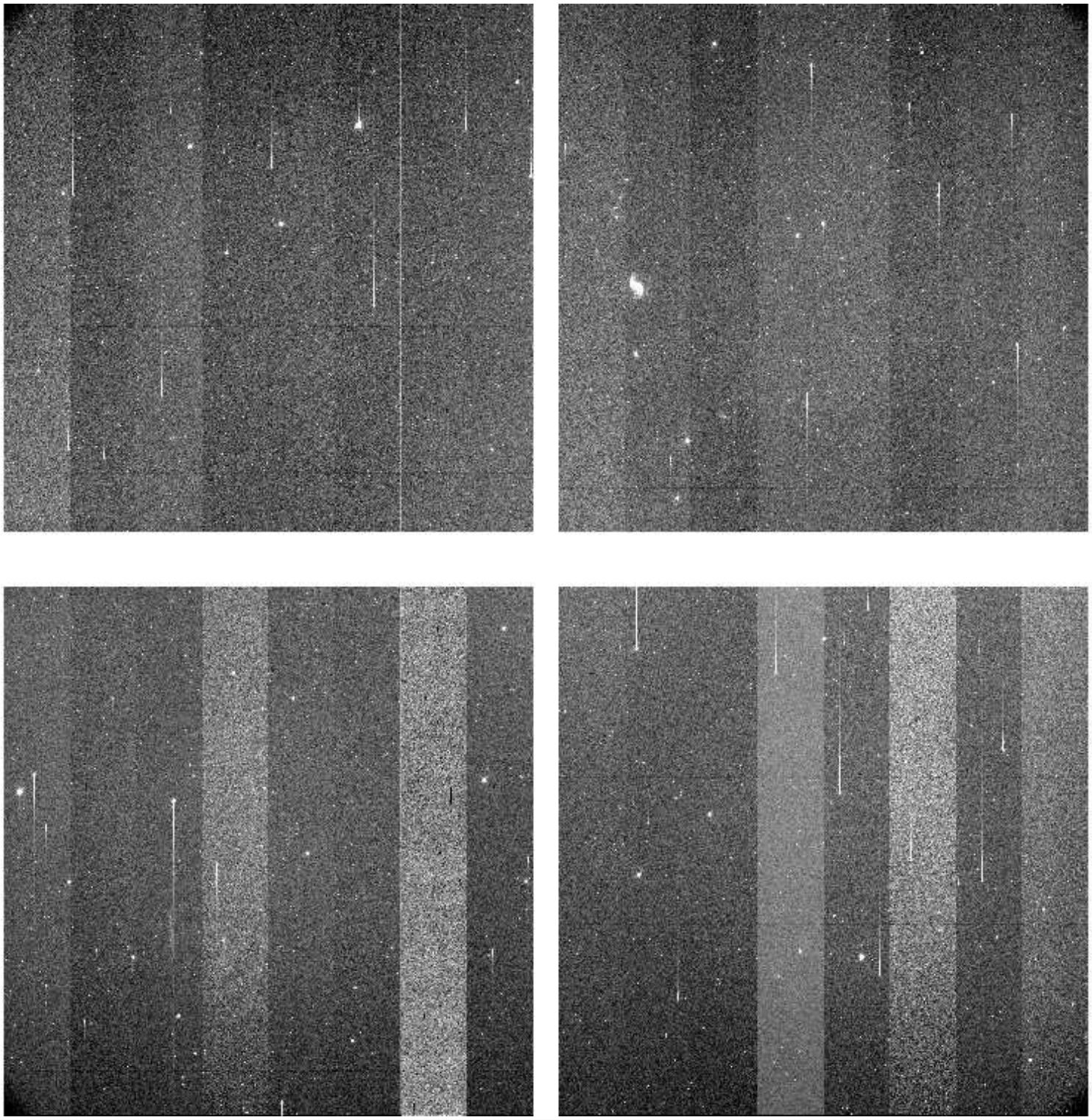

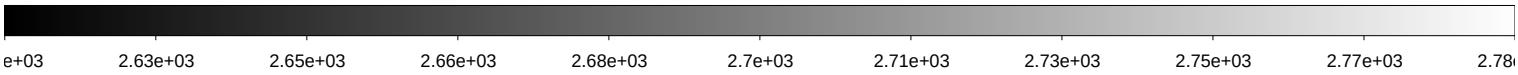

File Name	:	**kmtc.20260131.031693.fits** # 28 / 256 #			
Project ID	:	KSP			
Image Type	:	OBJECT			
Object Name	:	**ZN1097-2**			
RA	:	02:47:30.040			
DEC	:	-29:44:58.60			
Exposure Time	:	60			
Airmass	:	1.19			
Sidereal Time	:	05:23:11	Image Issue	:	—-
Filter ID	:	B	CHIP	:	—-
Observation Date	:	2026-01-31T01:23:24	Weather	:	0
CCD Temperature	:	-102.17	Moon Effect	:	0.0

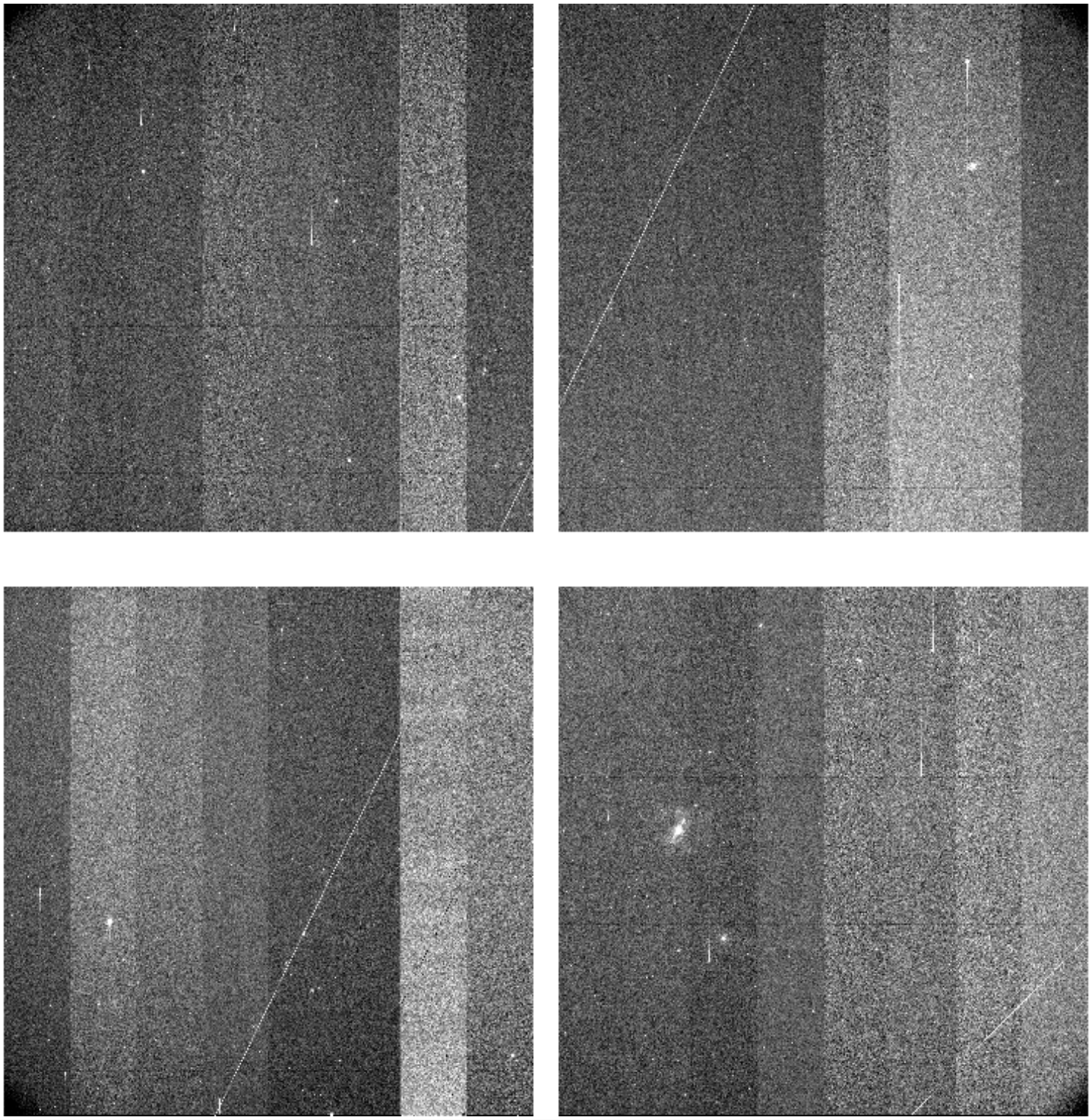

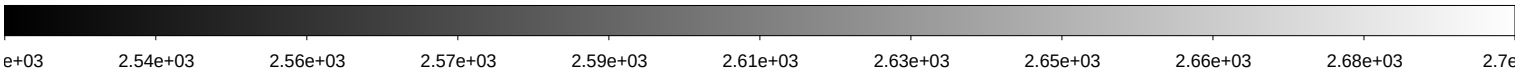

File Name	:	**kmtc.20260131.031694.fits** # 29 / 256 #			
Project ID	:	KSP			
Image Type	:	OBJECT			
Object Name	:	**ZN1097-2**			
RA	:	02:47:30.040			
DEC	:	-29:44:58.60			
Exposure Time	:	60			
Airmass	:	1.20			
Sidereal Time	:	05:25:09	Image Issue	:	—-
Filter ID	:	V	CHIP	:	—-
Observation Date	:	2026-01-31T01:25:21	Weather	:	0
CCD Temperature	:	-102.22	Moon Effect	:	0.0

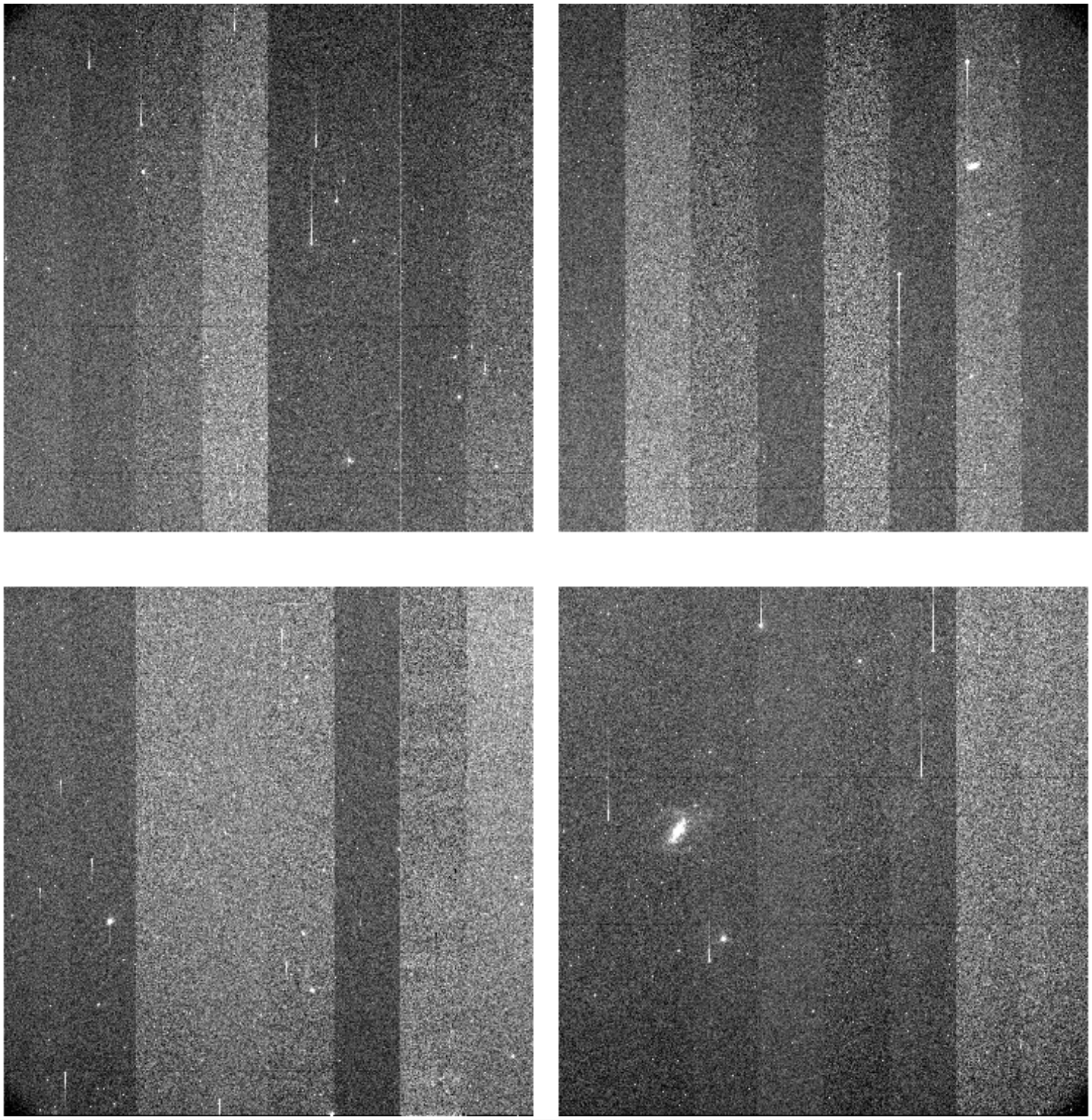

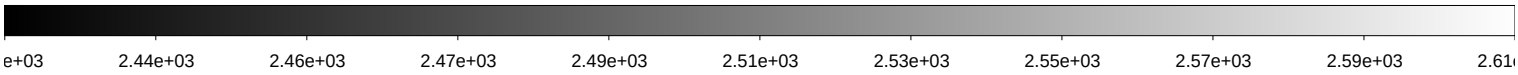

File Name	:	**kmtc.20260131.031695.fits** # 30 / 256 #			
Project ID	:	KSP			
Image Type	:	OBJECT			
Object Name	:	**ZN1097-2**			
RA	:	02:47:30.040			
DEC	:	-29:44:58.70			
Exposure Time	:	60			
Airmass	:	1.20			
Sidereal Time	:	05:27:05	Image Issue	:	—-
Filter ID	:	I	CHIP	:	—-
Observation Date	:	2026-01-31T01:27:18	Weather	:	0
CCD Temperature	:	-102.22	Moon Effect	:	0.0

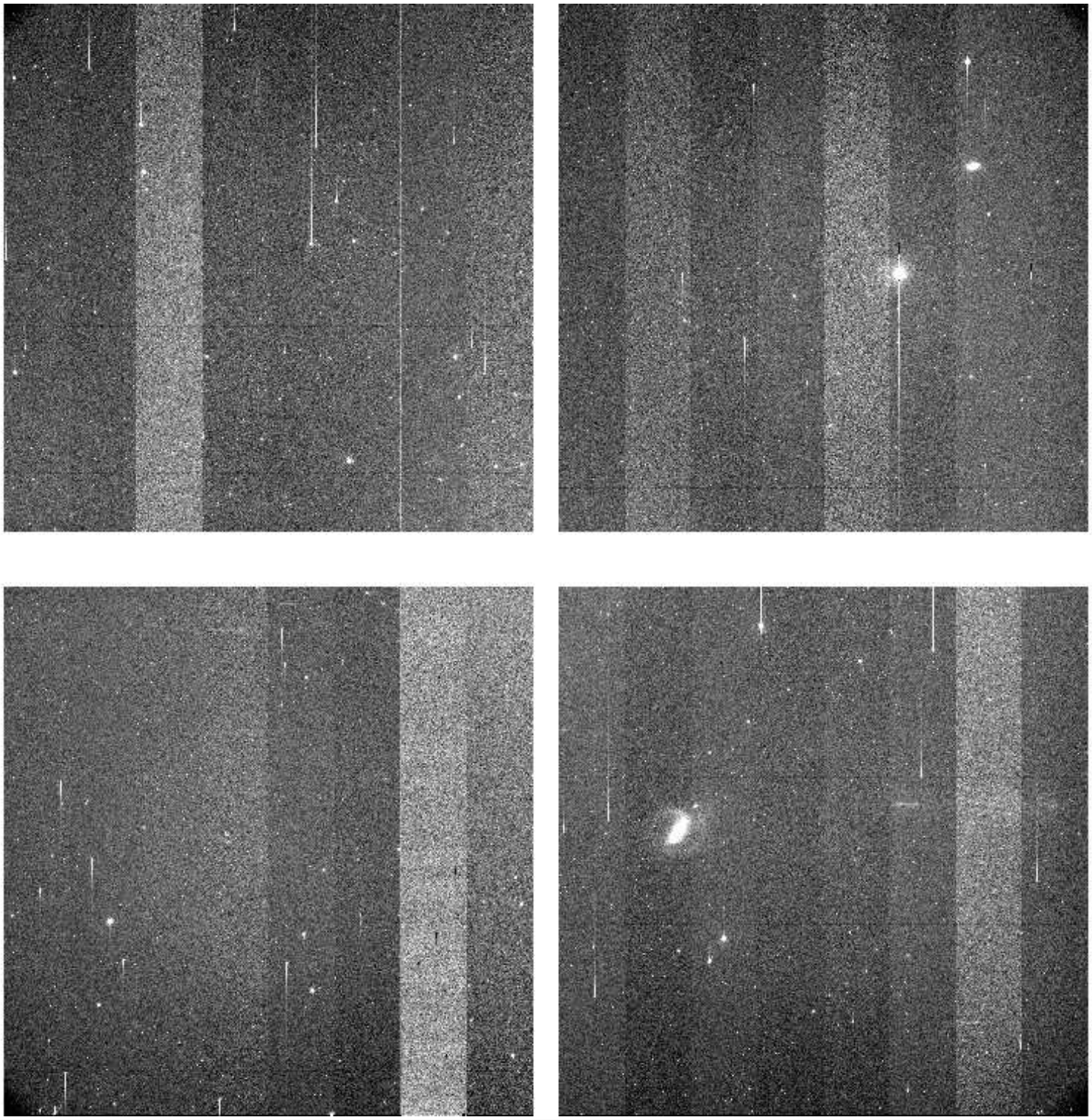

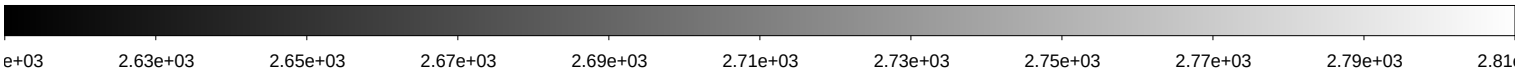

File Name	:	**kmtc.20260131.031696.fits** # 31 / 256 #			
Project ID	:	KSP			
Image Type	:	OBJECT			
Object Name	:	**ZN908-2**			
RA	:	02:24:00.030			
DEC	:	-21:34:58.70			
Exposure Time	:	60			
Airmass	:	1.34			
Sidereal Time	:	05:29:11	Image Issue	:	—-
Filter ID	:	B	CHIP	:	—-
Observation Date	:	2026-01-31T01:29:24	Weather	:	0
CCD Temperature	:	-102.27	Moon Effect	:	0.0

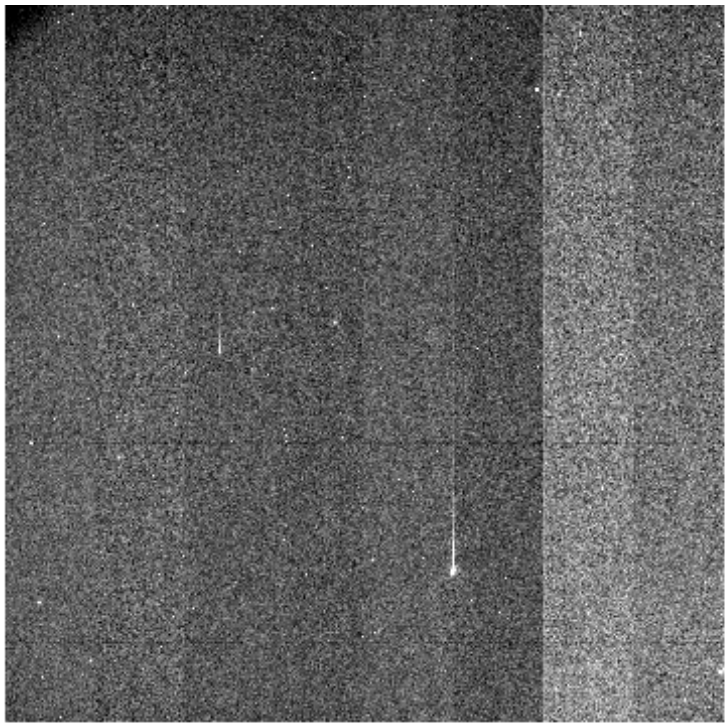

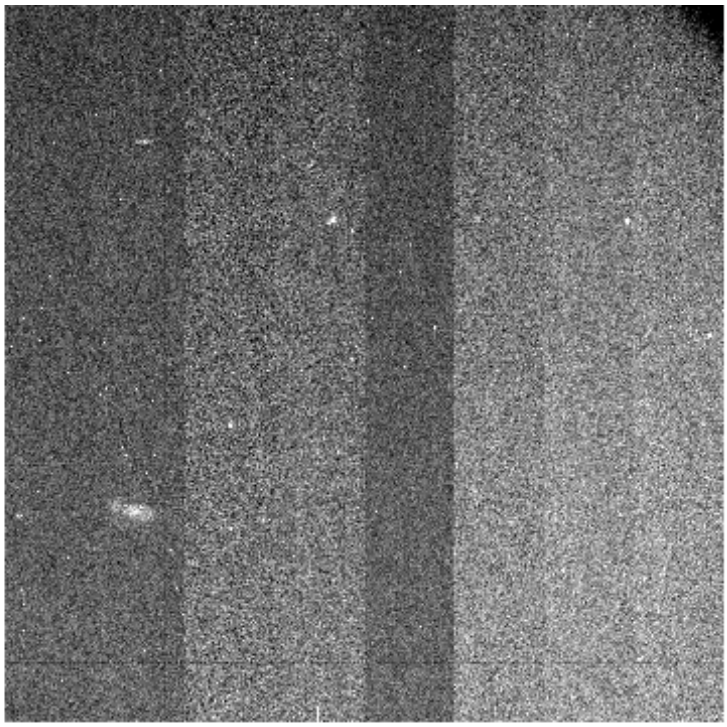

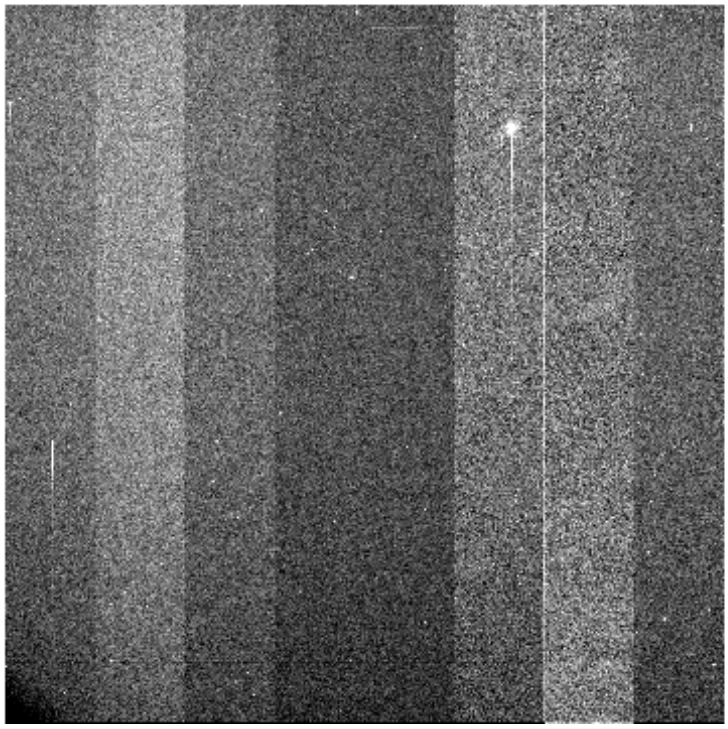

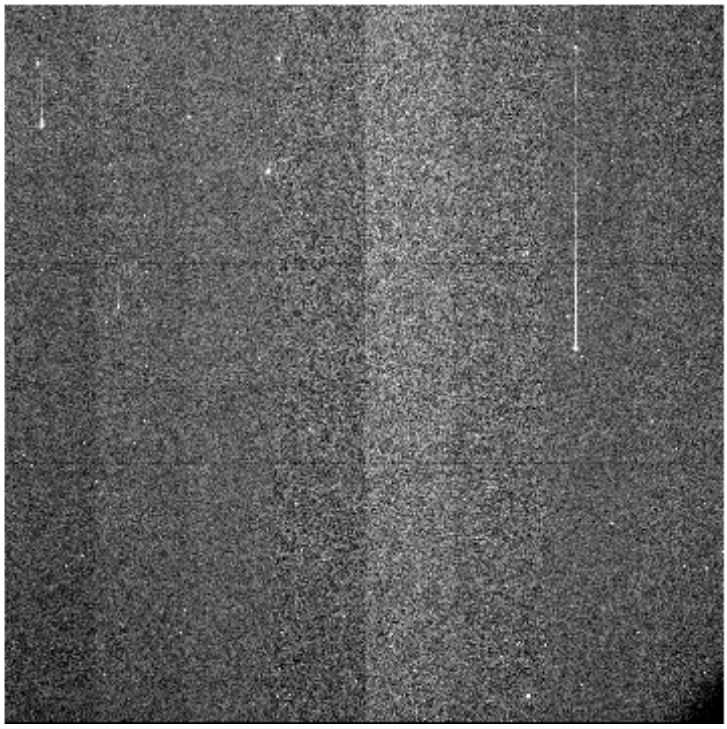

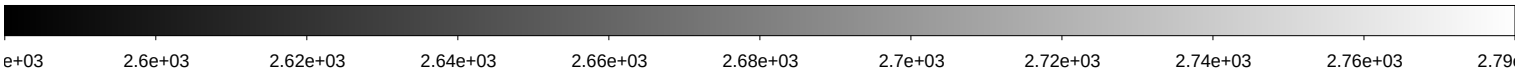

File Name	:	**kmtc.20260131.031697.fits** # 32 / 256 #			
Project ID	:	KSP			
Image Type	:	OBJECT			
Object Name	:	**ZN908-2**			
RA	:	02:24:00.030			
DEC	:	-21:34:58.80			
Exposure Time	:	60			
Airmass	:	1.35			
Sidereal Time	:	05:31:56	Image Issue	:	—-
Filter ID	:	V	CHIP	:	—-
Observation Date	:	2026-01-31T01:32:08	Weather	:	0
CCD Temperature	:	-102.29	Moon Effect	:	0.0

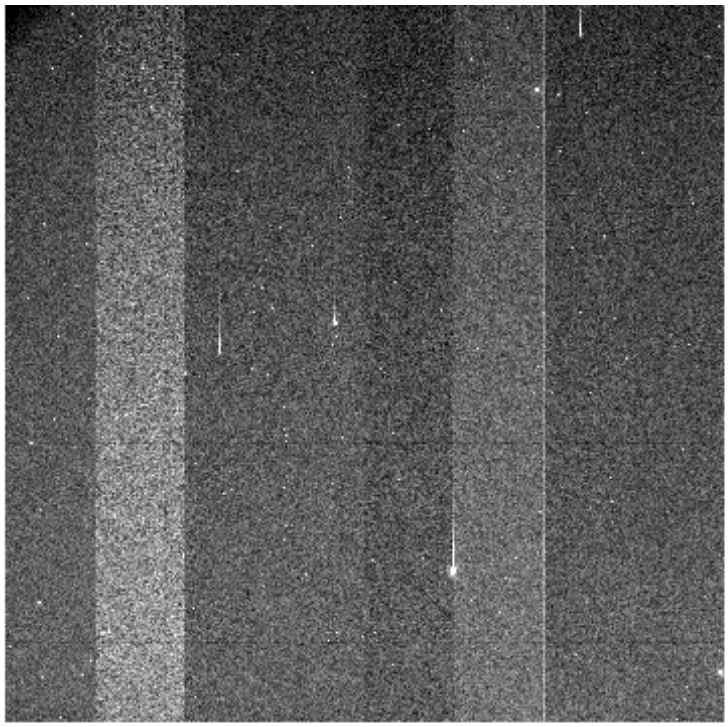

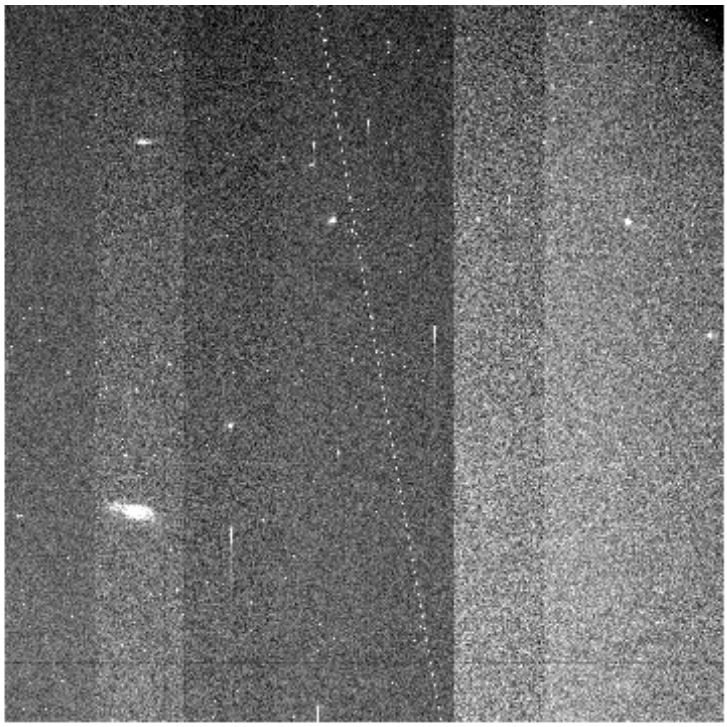

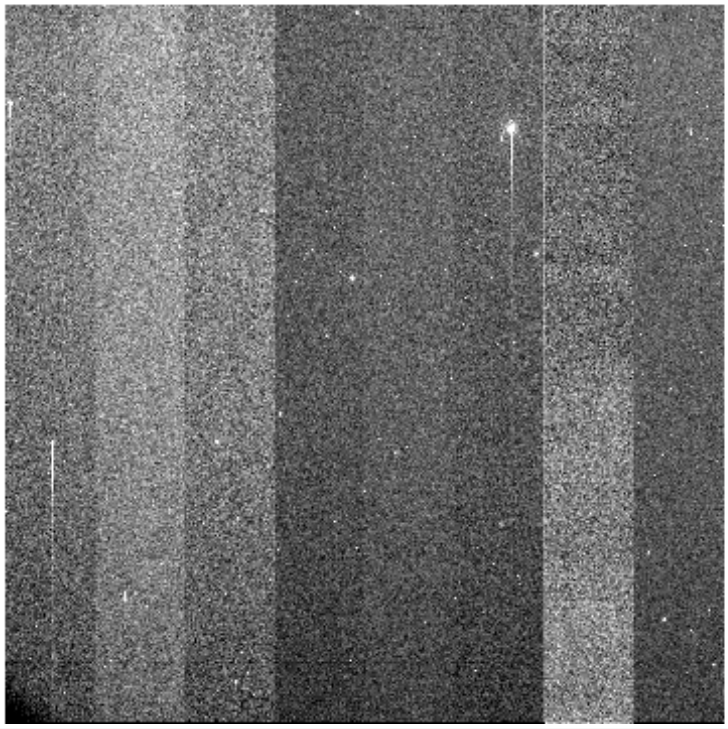

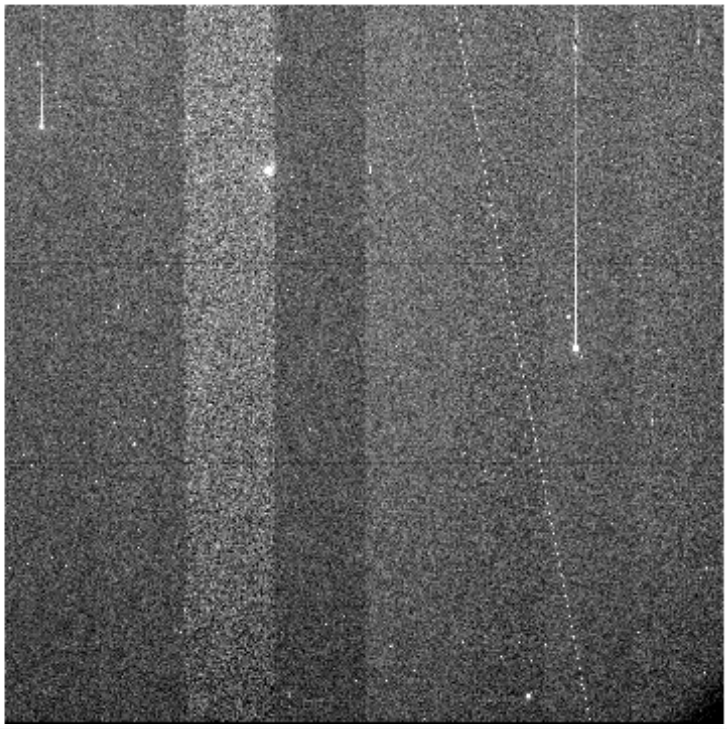

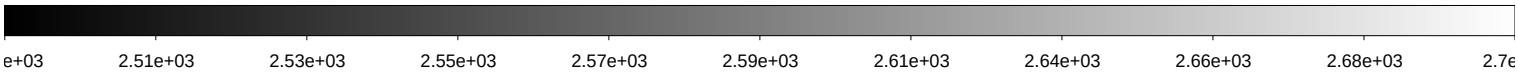

File Name	:	**kmtc.20260131.031698.fits** # 33 / 256 #			
Project ID	:	KSP			
Image Type	:	OBJECT			
Object Name	:	**ZN908-2**			
RA	:	02:24:00.040			
DEC	:	-21:34:58.80			
Exposure Time	:	60			
Airmass	:	1.36			
Sidereal Time	:	05:33:56	Image Issue	:	—-
Filter ID	:	I	CHIP	:	—-
Observation Date	:	2026-01-31T01:34:20	Weather	:	0
CCD Temperature	:	-102.31	Moon Effect	:	0.0

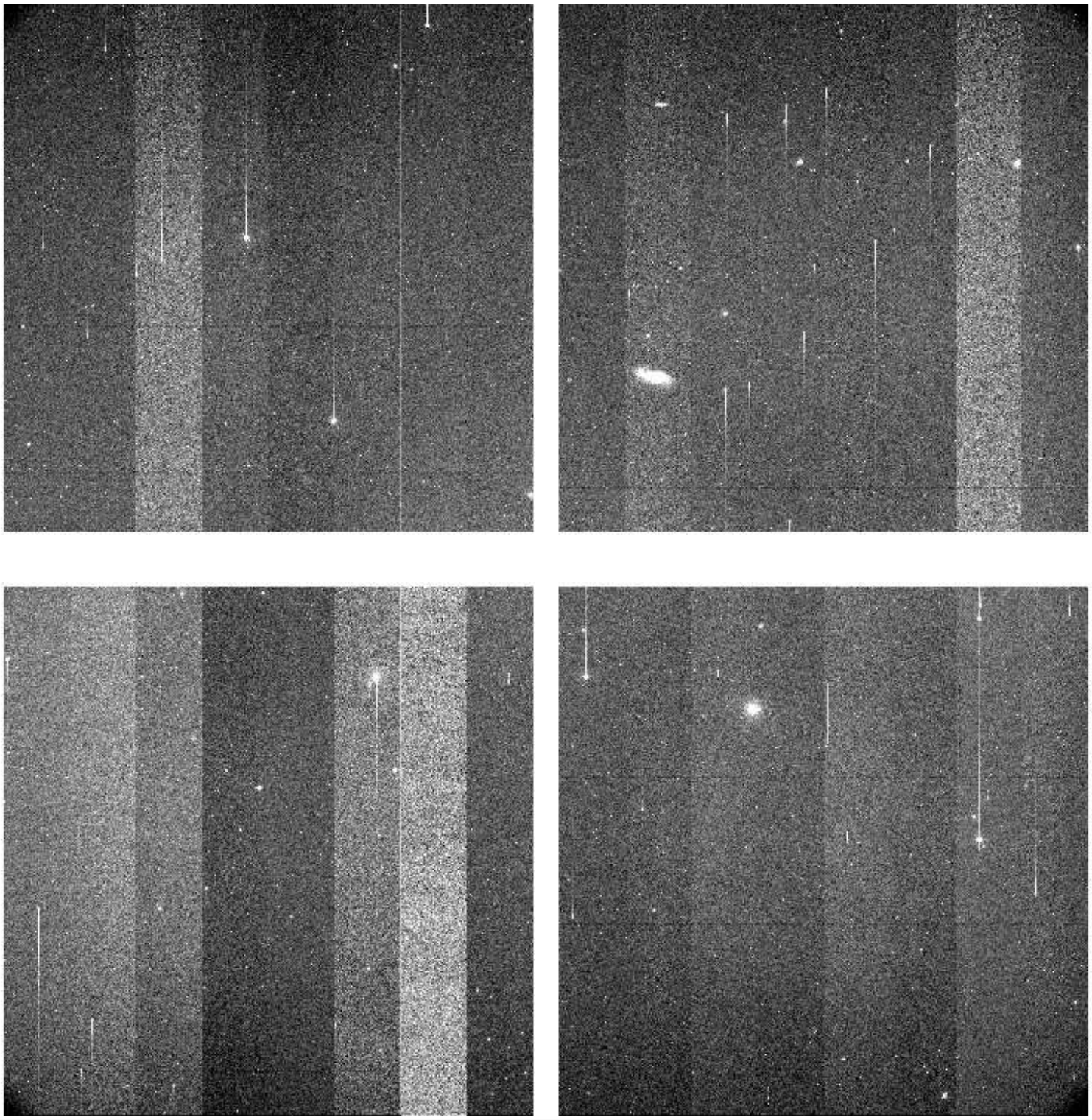

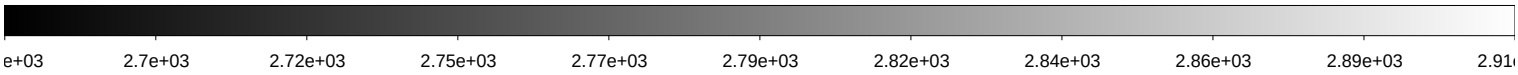

File Name	:	**kmtc.20260131.031699.fits** # 34 / 256 #			
Project ID	:	KSP			
Image Type	:	OBJECT			
Object Name	:	**ZN988-1**			
RA	:	02:37:40.010			
DEC	:	-08:54:58.70			
Exposure Time	:	60			
Airmass	:	1.44			
Sidereal Time	:	05:36:17	Image Issue	:	—-
Filter ID	:	B	CHIP	:	—-
Observation Date	:	2026-01-31T01:36:28	Weather	:	0
CCD Temperature	:	-102.36	Moon Effect	:	0.0

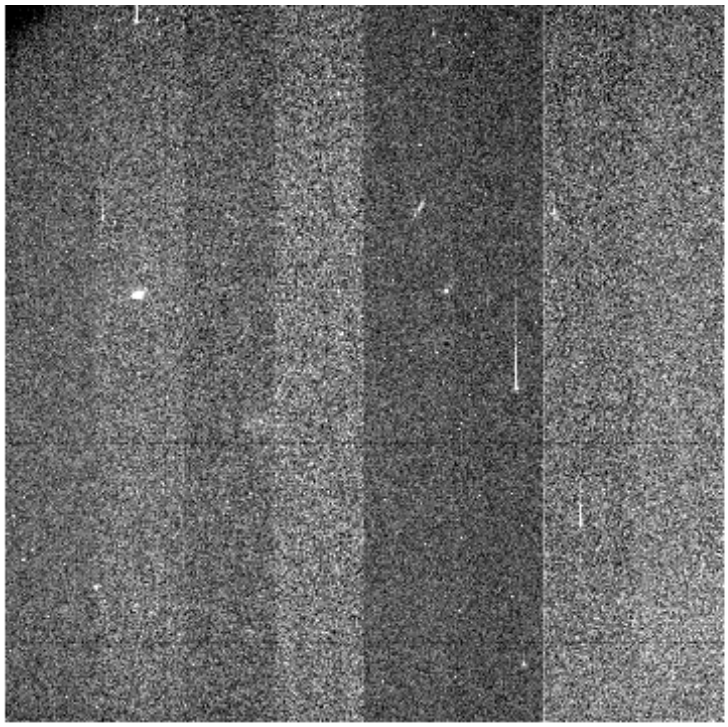

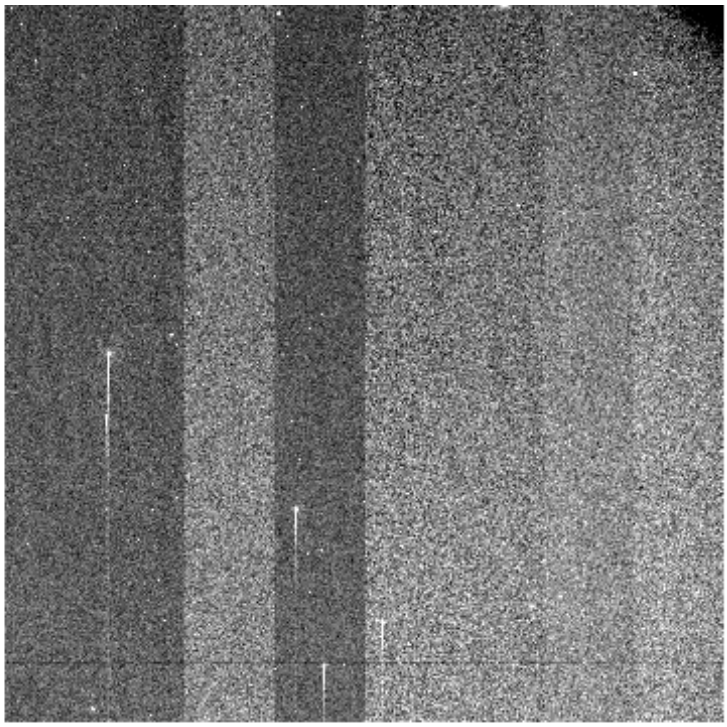

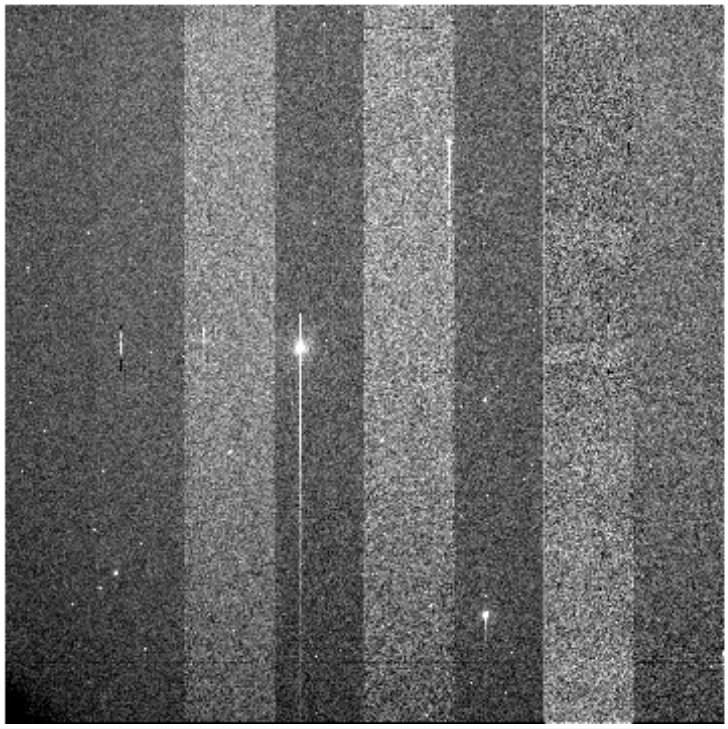

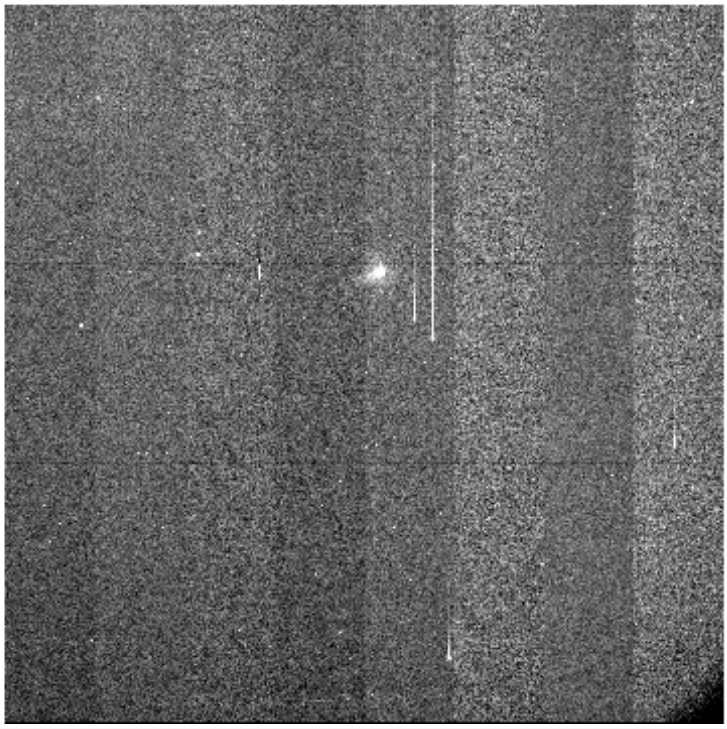

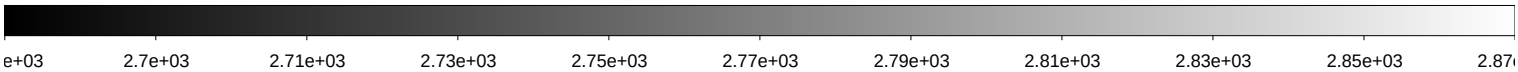

File Name	:	**kmtc.20260131.031700.fits** # 35 / 256 #			
Project ID	:	KSP			
Image Type	:	OBJECT			
Object Name	:	**ZN988-1**			
RA	:	02:37:40.010			
DEC	:	-08:54:58.70			
Exposure Time	:	60			
Airmass	:	1.45			
Sidereal Time	:	05:38:23	Image Issue	:	—-
Filter ID	:	V	CHIP	:	—-
Observation Date	:	2026-01-31T01:38:34	Weather	:	0
CCD Temperature	:	-101.98	Moon Effect	:	0.0

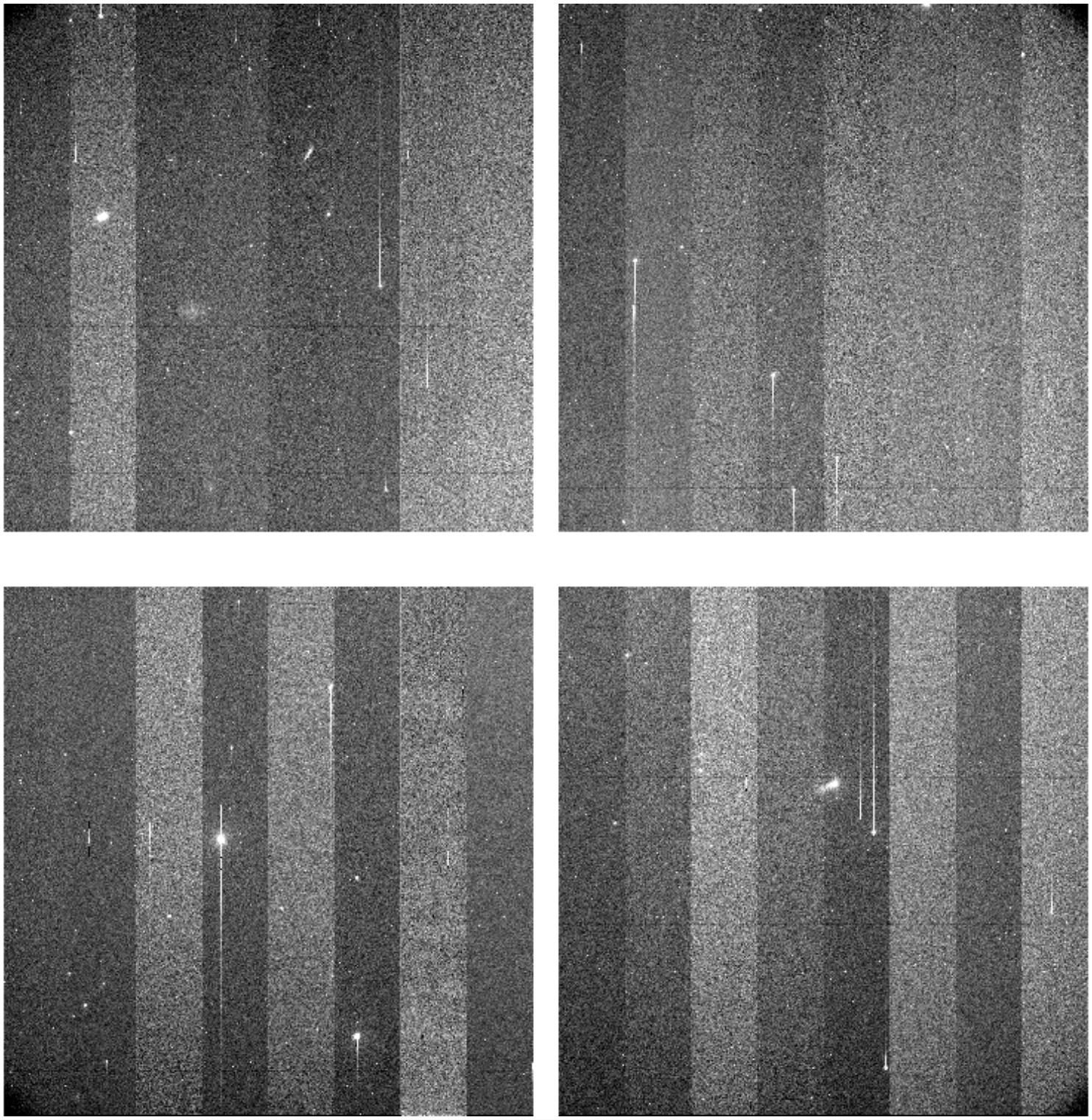

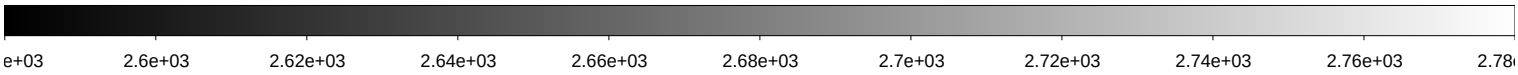

File Name	:	**kmtc.20260131.031701.fits** # 36 / 256 #			
Project ID	:	KSP			
Image Type	:	OBJECT			
Object Name	:	**ZN988-1**			
RA	:	02:37:40.010			
DEC	:	-08:54:58.80			
Exposure Time	:	60			
Airmass	:	1.46			
Sidereal Time	:	05:40:21	Image Issue	:	—-
Filter ID	:	I	CHIP	:	—-
Observation Date	:	2026-01-31T01:40:31	Weather	:	0
CCD Temperature	:	-102.34	Moon Effect	:	0.0

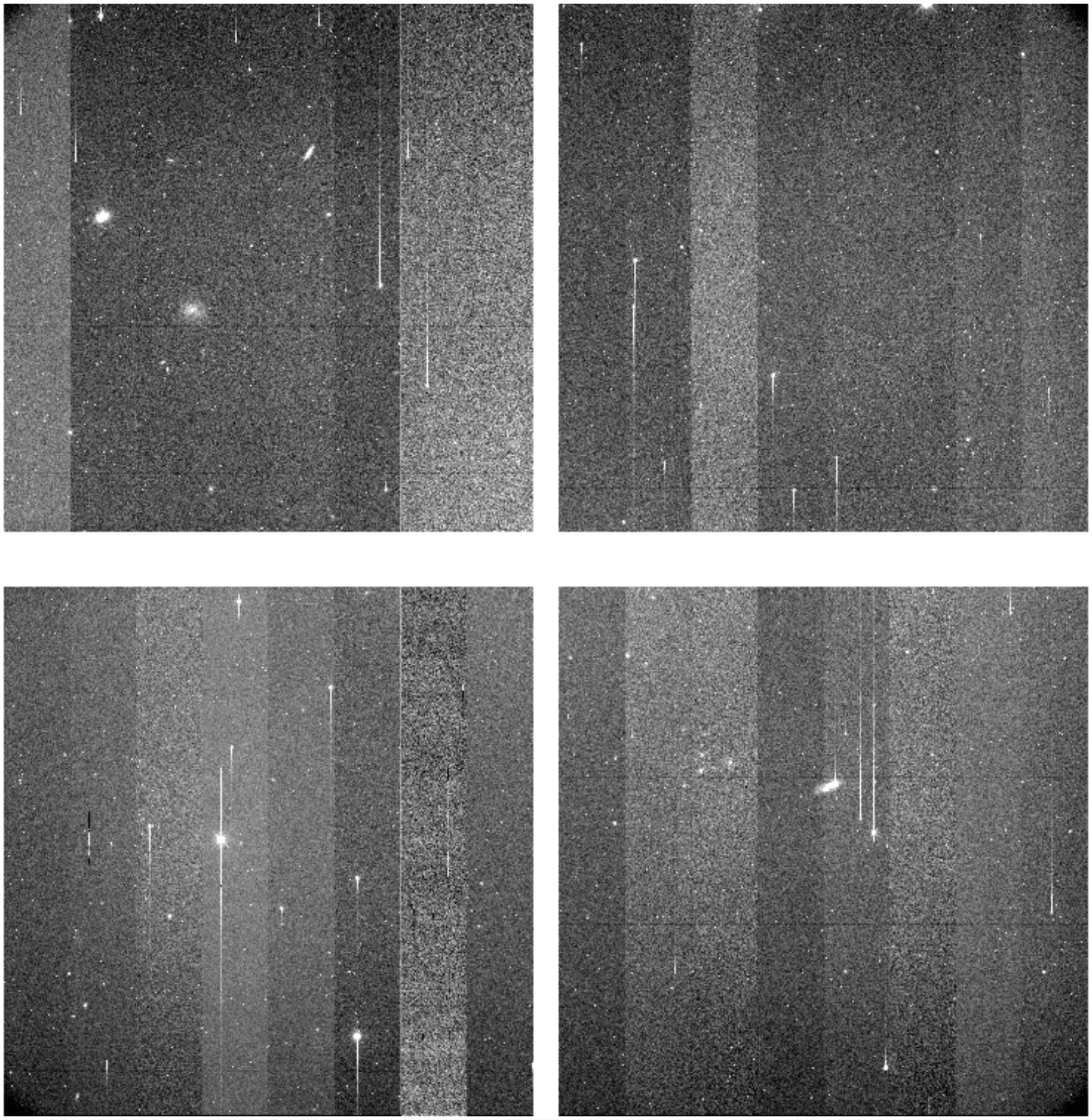

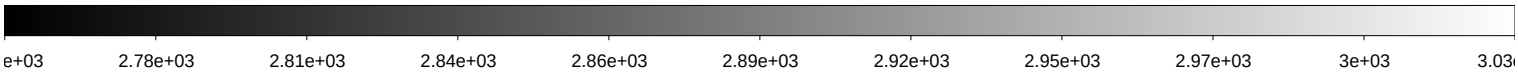

File Name	:	**kmtc.20260131.031702.fits** # 37 / 256 #			
Project ID	:	KSP			
Image Type	:	OBJECT			
Object Name	:	**ZN1068-1**			
RA	:	02:44:46.990			
DEC	:	+00:14:01.20			
Exposure Time	:	60			
Airmass	:	1.60			
Sidereal Time	:	05:42:18	Image Issue	:	—-
Filter ID	:	B	CHIP	:	—-
Observation Date	:	2026-01-31T01:42:29	Weather	:	0
CCD Temperature	:	-102.38	Moon Effect	:	0.0

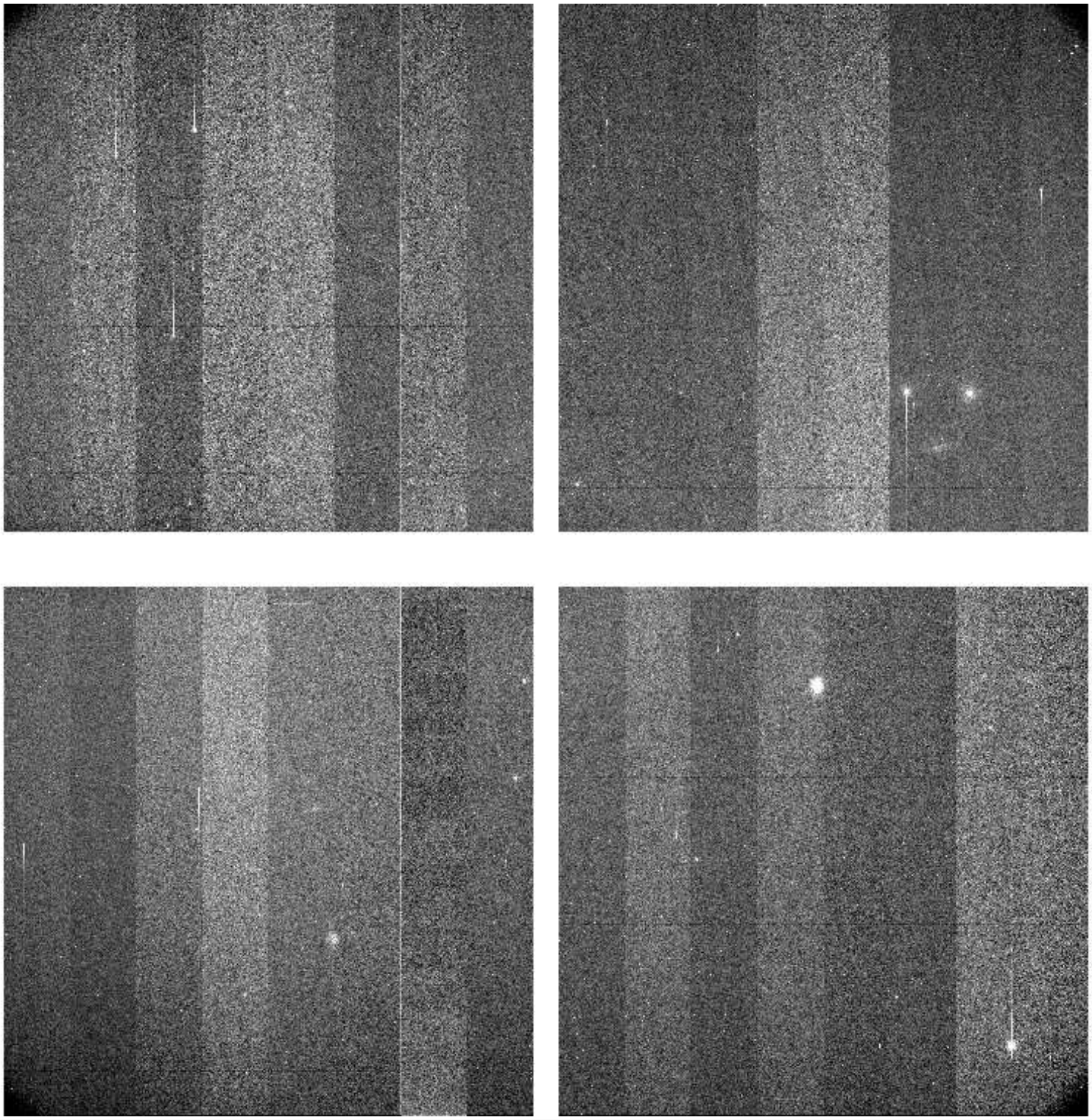

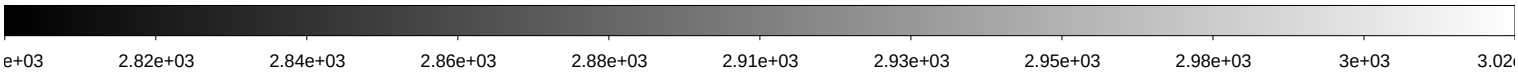

File Name	:	**kmtc.20260131.031703.fits** # 38 / 256 #			
Project ID	:	KSP			
Image Type	:	OBJECT			
Object Name	:	**ZN1068-1**			
RA	:	02:44:47.000			
DEC	:	+00:14:01.20			
Exposure Time	:	60			
Airmass	:	1.61			
Sidereal Time	:	05:44:14	Image Issue	:	—-
Filter ID	:	V	CHIP	:	—-
Observation Date	:	2026-01-31T01:44:25	Weather	:	0
CCD Temperature	:	-102.41	Moon Effect	:	0.0

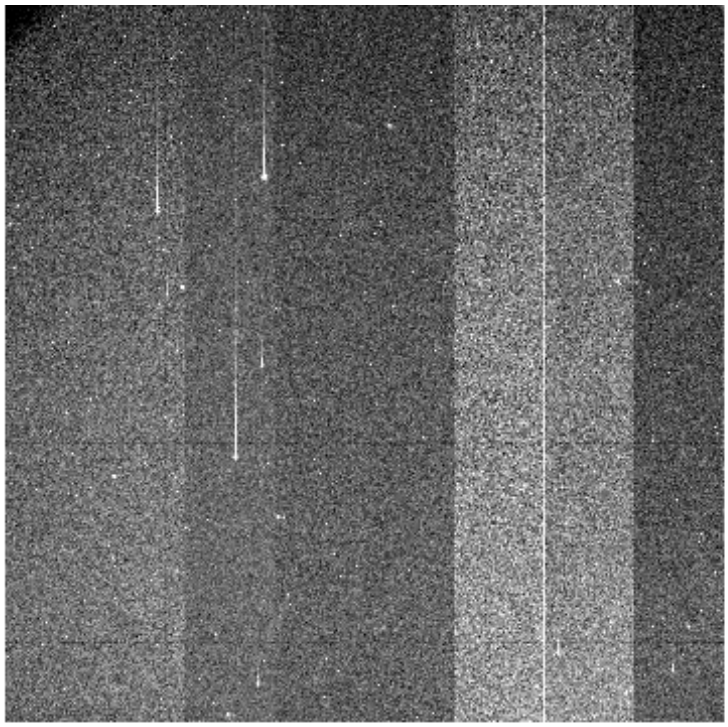

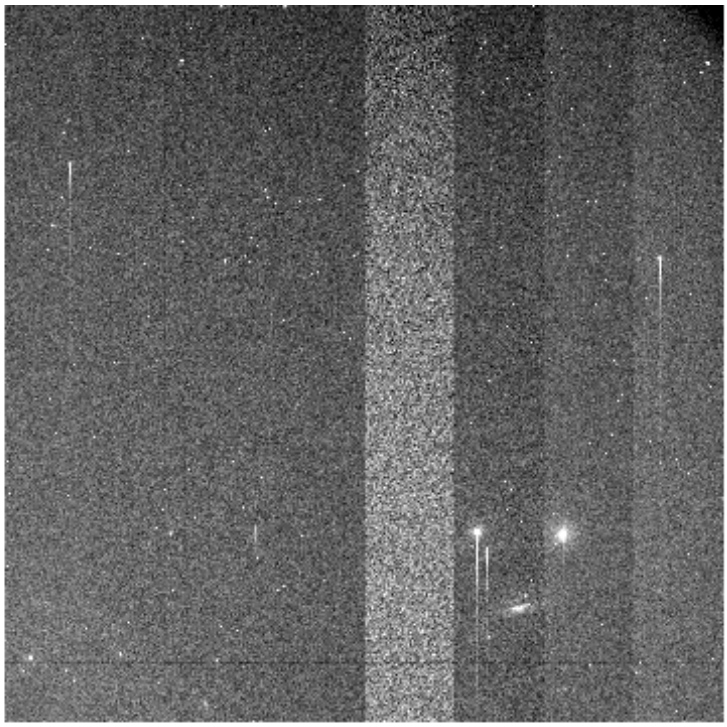

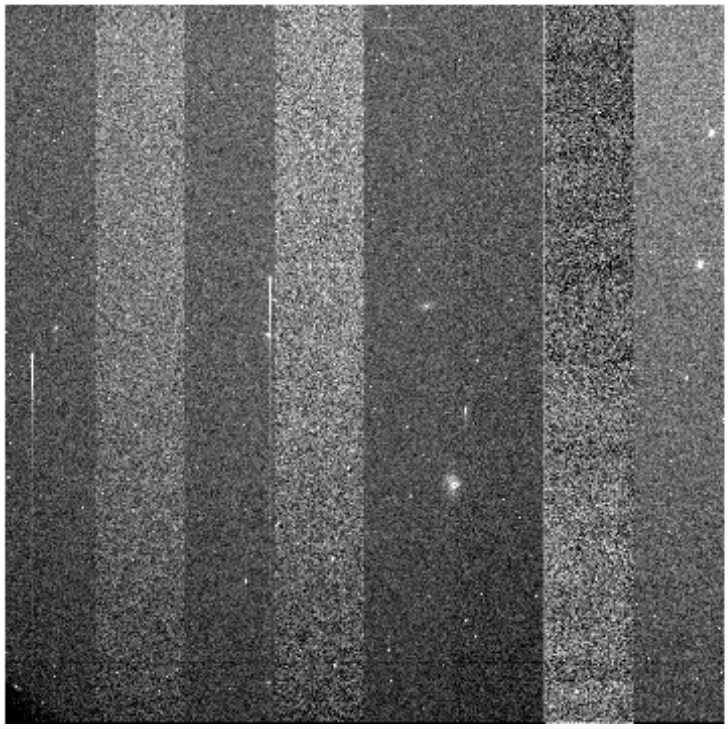

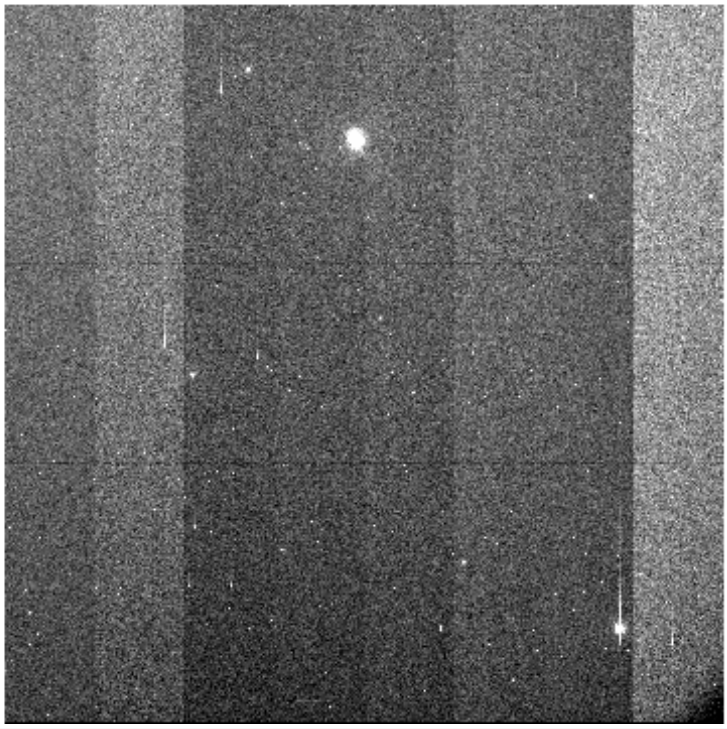

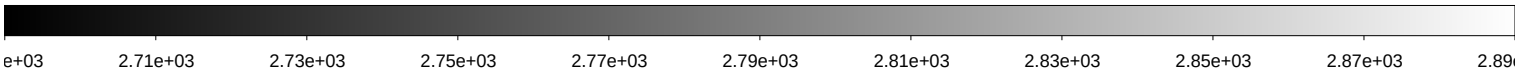

File Name	:	**kmtc.20260131.031704.fits** # 39 / 256 #			
Project ID	:	KSP			
Image Type	:	OBJECT			
Object Name	:	**ZN1068-1**			
RA	:	02:44:46.990			
DEC	:	+00:14:01.20			
Exposure Time	:	60			
Airmass	:	1.63			
Sidereal Time	:	05:46:19	Image Issue	:	—-
Filter ID	:	I	CHIP	:	—-
Observation Date	:	2026-01-31T01:46:41	Weather	:	0
CCD Temperature	:	-102.46	Moon Effect	:	0.0

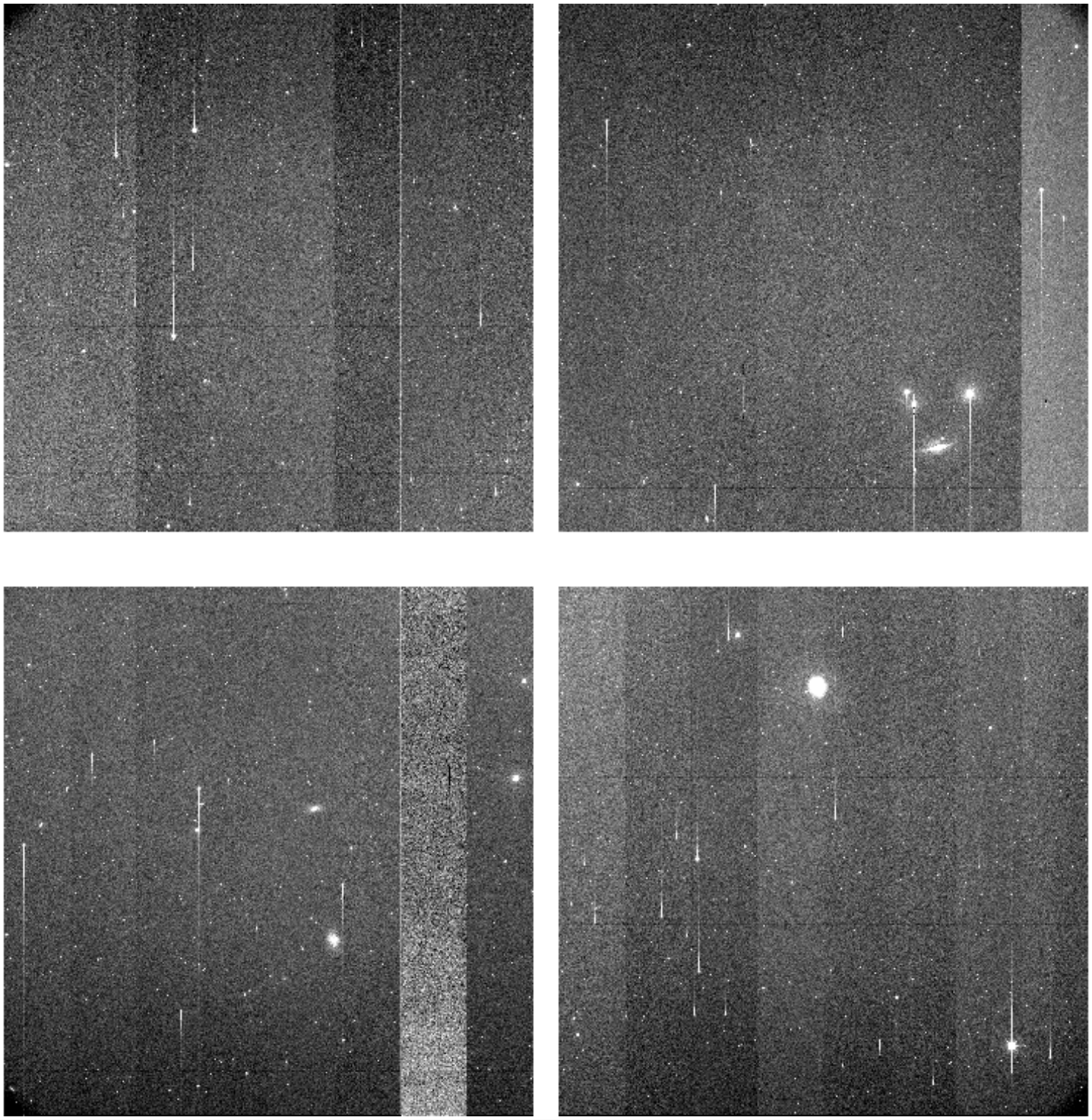

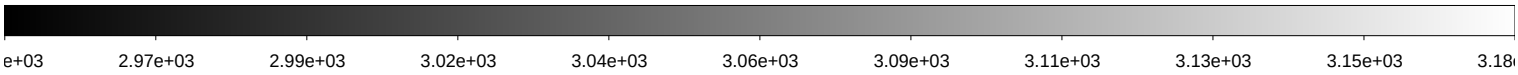

File Name	:	**kmtc.20260131.031705.fits** # 40 / 256 #			
Project ID	:	KSP			
Image Type	:	OBJECT			
Object Name	:	**ZN1187-2**			
RA	:	03:05:10.030			
DEC	:	-23:37:58.70			
Exposure Time	:	60			
Airmass	:	1.24			
Sidereal Time	:	05:48:28	Image Issue	:	—-
Filter ID	:	B	CHIP	:	—-
Observation Date	:	2026-01-31T01:48:38	Weather	:	0
CCD Temperature	:	-102.47	Moon Effect	:	0.0

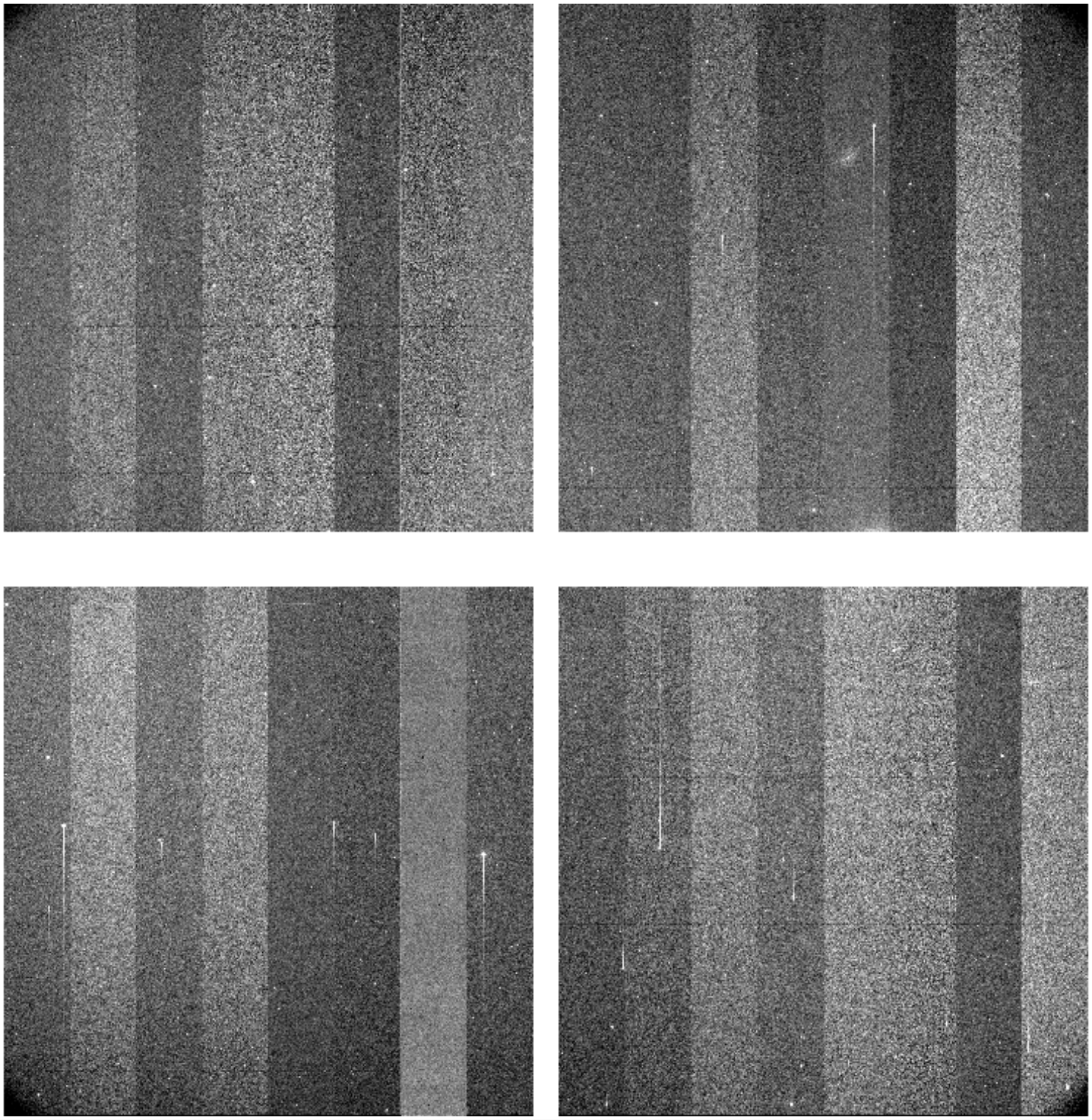

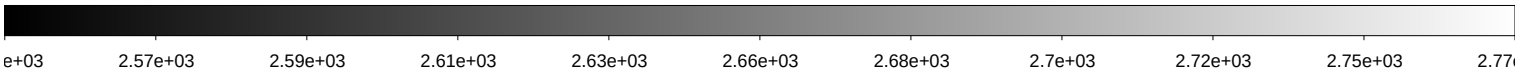

File Name	:	**kmtc.20260131.031706.fits** # 41 / 256 #			
Project ID	:	KSP			
Image Type	:	OBJECT			
Object Name	:	**ZN1187-2**			
RA	:	03:05:10.040			
DEC	:	-23:37:58.60			
Exposure Time	:	60			
Airmass	:	1.25			
Sidereal Time	:	05:50:25	Image Issue	:	—-
Filter ID	:	V	CHIP	:	—-
Observation Date	:	2026-01-31T01:50:47	Weather	:	0
CCD Temperature	:	-102.5	Moon Effect	:	0.0

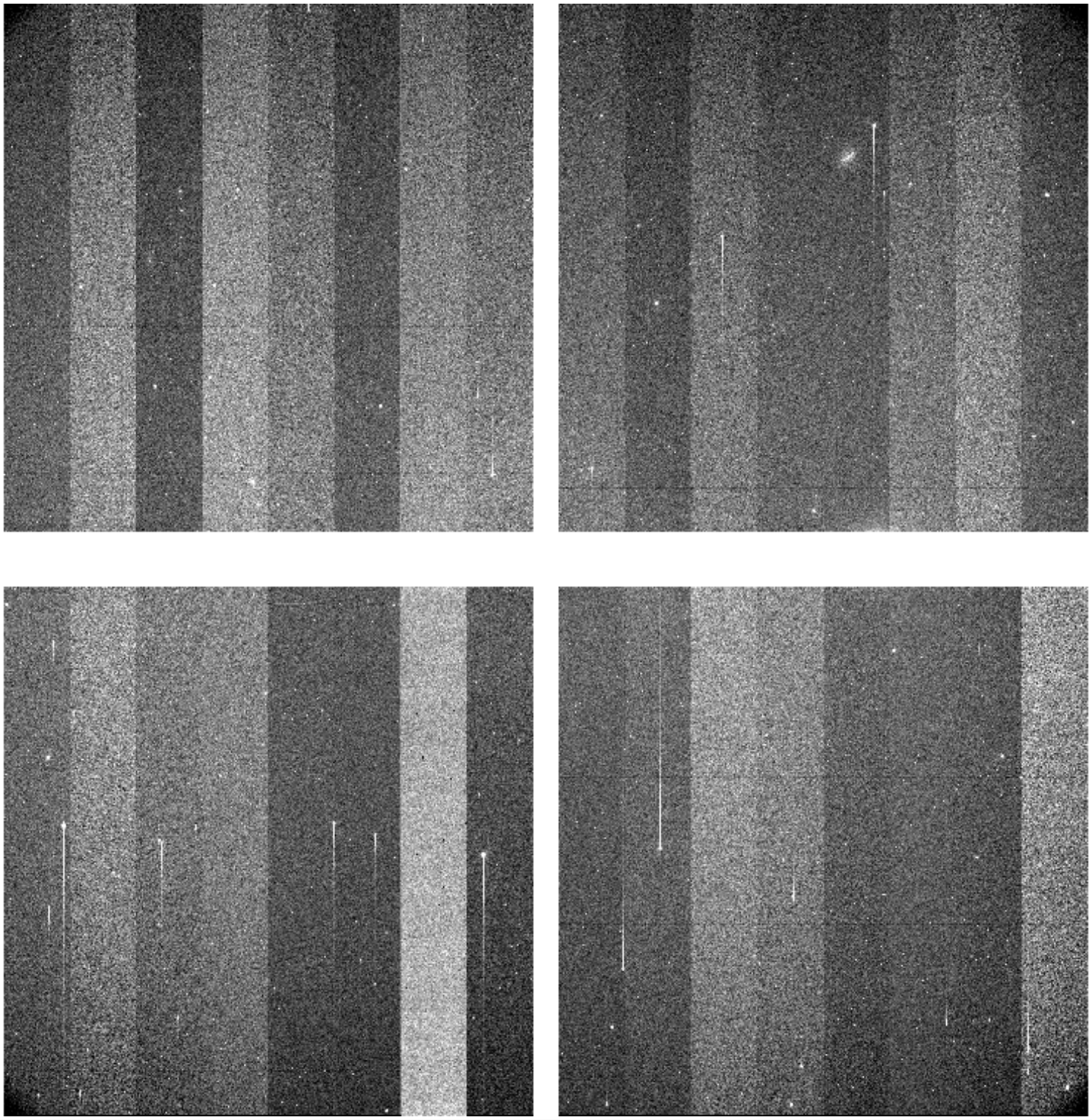

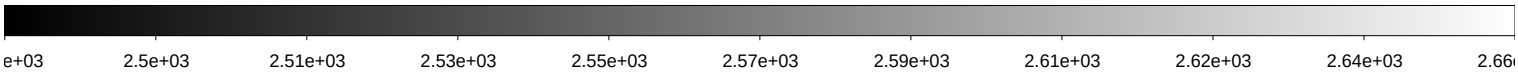

File Name	:	**kmtc.20260131.031707.fits** # 42 / 256 #			
Project ID	:	KSP			
Image Type	:	OBJECT			
Object Name	:	**ZN1187-2**			
RA	:	03:05:10.040			
DEC	:	-23:37:58.70			
Exposure Time	:	60			
Airmass	:	1.25			
Sidereal Time	:	05:52:35	Image Issue	:	—-
Filter ID	:	I	CHIP	:	—-
Observation Date	:	2026-01-31T01:52:44	Weather	:	0
CCD Temperature	:	-102.13	Moon Effect	:	0.0

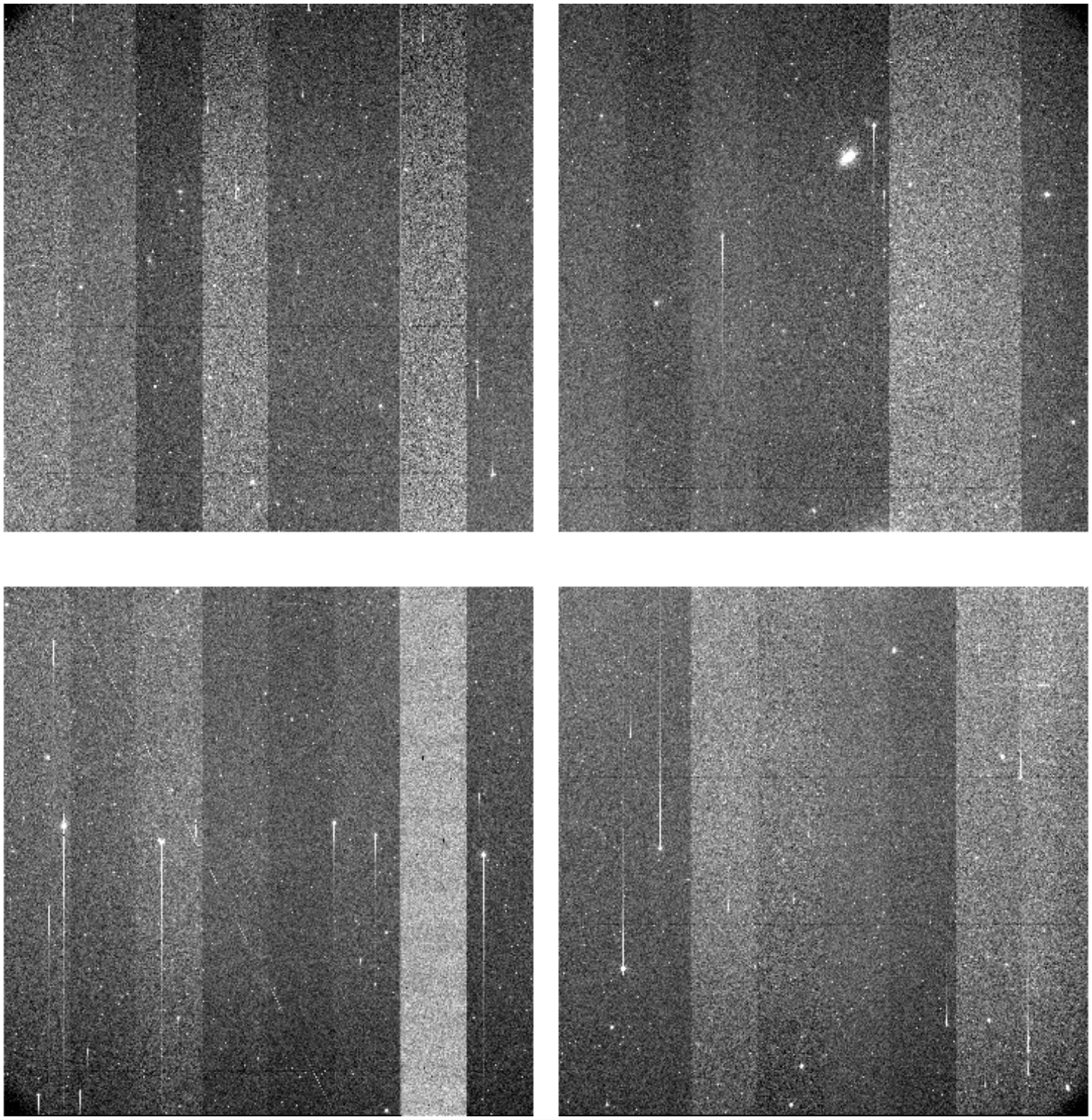

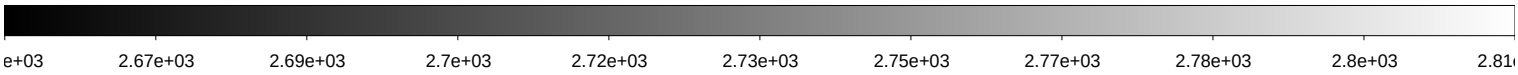

File Name	:	**kmtc.20260131.031708.fits** # 43 / 256 #			
Project ID	:	KSP			
Image Type	:	OBJECT			
Object Name	:	**ZN1291-1**			
RA	:	03:20:00.060			
DEC	:	-41:39:58.70			
Exposure Time	:	60			
Airmass	:	1.19			
Sidereal Time	:	05:54:34	Image Issue	:	—-
Filter ID	:	B	CHIP	:	—-
Observation Date	:	2026-01-31T01:54:42	Weather	:	0
CCD Temperature	:	-102.51	Moon Effect	:	0.0

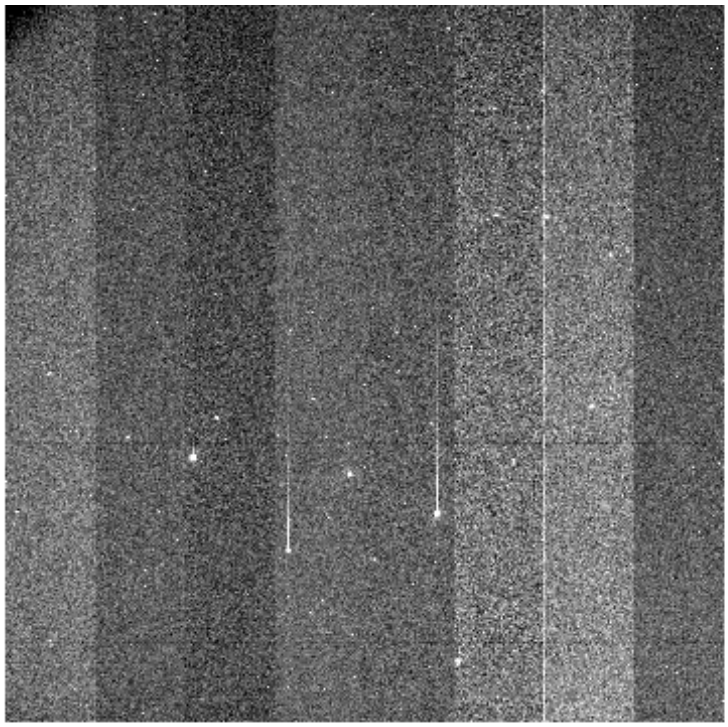

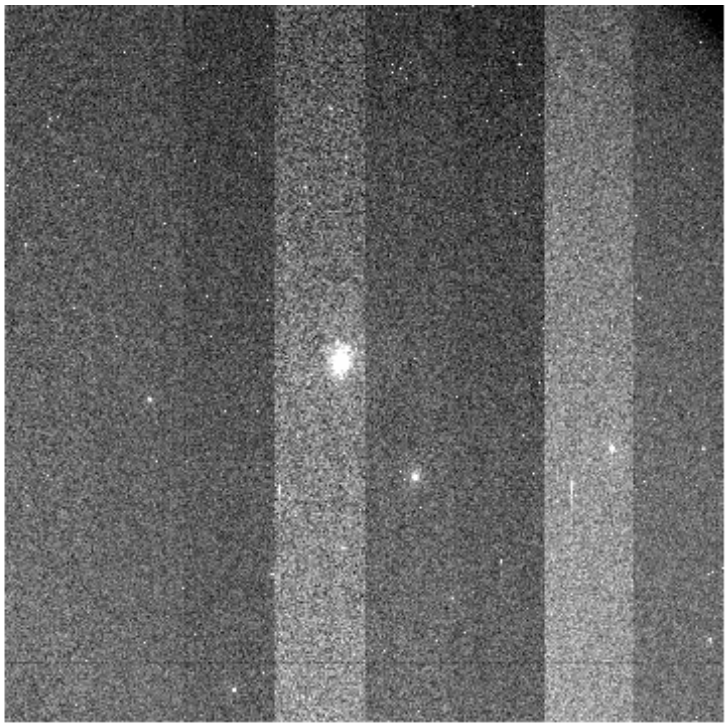

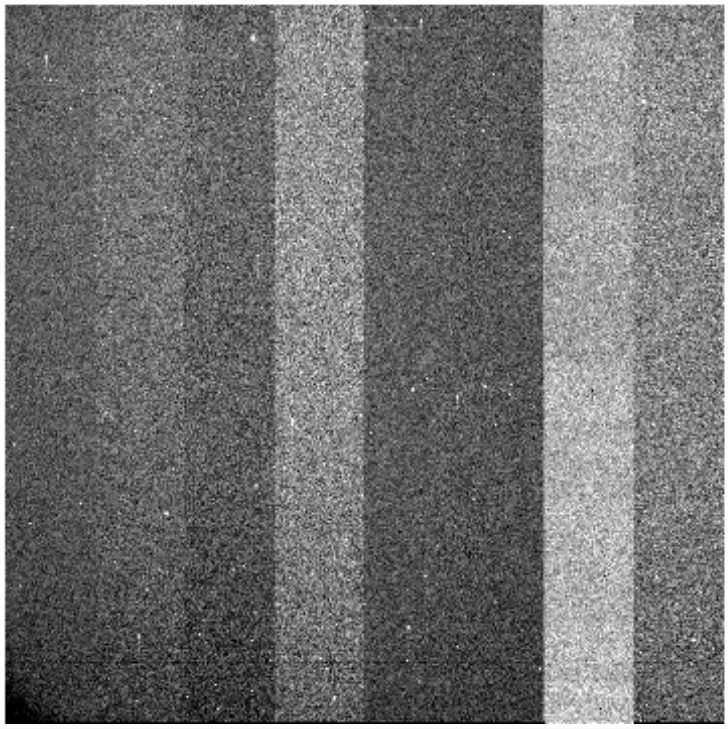

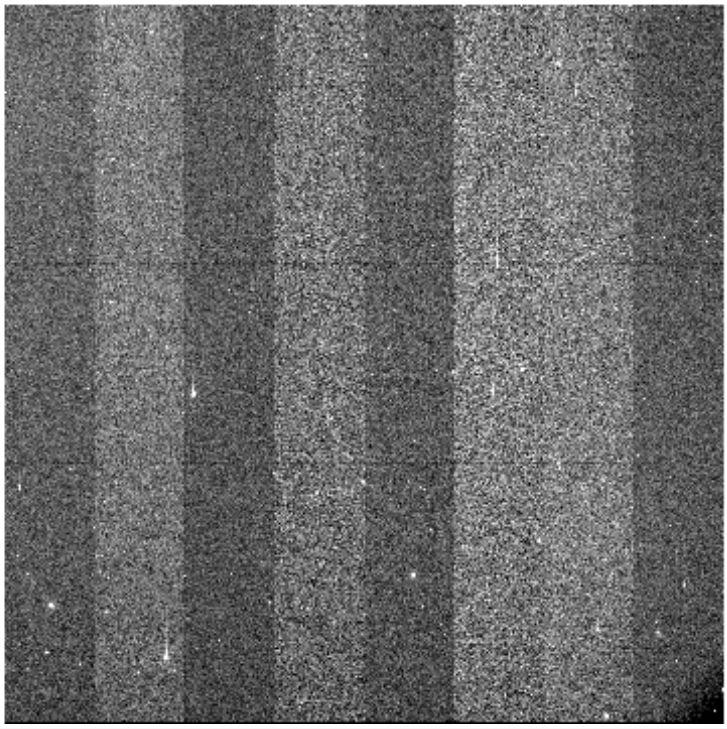

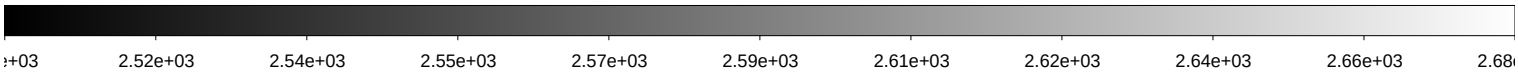

File Name	:	**kmtc.20260131.031709.fits** # 44 / 256 #			
Project ID	:	KSP			
Image Type	:	OBJECT			
Object Name	:	**ZN1291-1**			
RA	:	03:20:00.060			
DEC	:	-41:39:58.70			
Exposure Time	:	60			
Airmass	:	1.19			
Sidereal Time	:	05:56:36	Image Issue	:	—-
Filter ID	:	V	CHIP	:	—-
Observation Date	:	2026-01-31T01:56:44	Weather	:	0
CCD Temperature	:	-102.54	Moon Effect	:	0.0

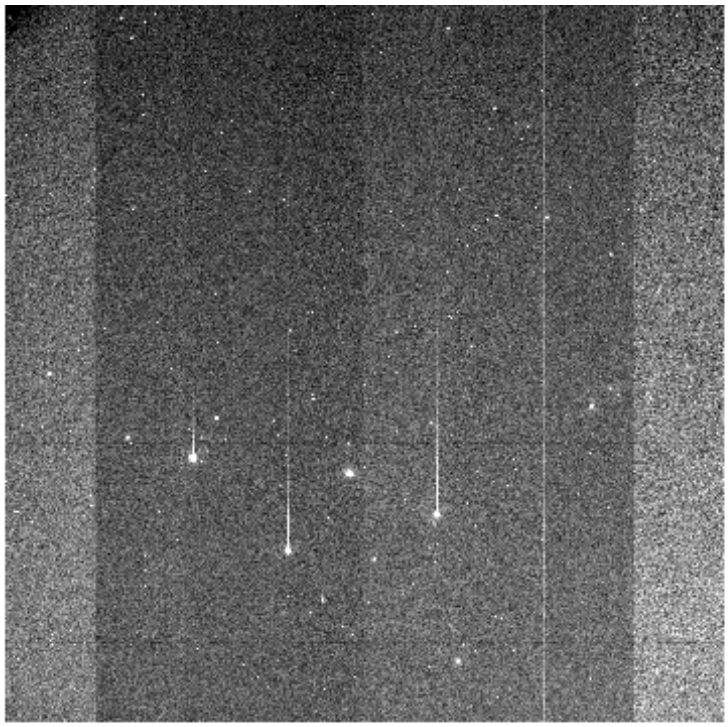

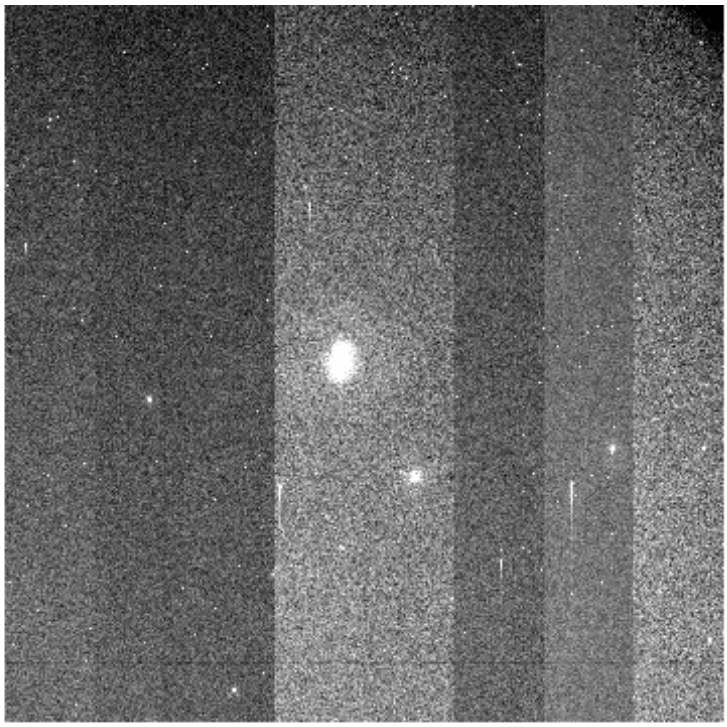

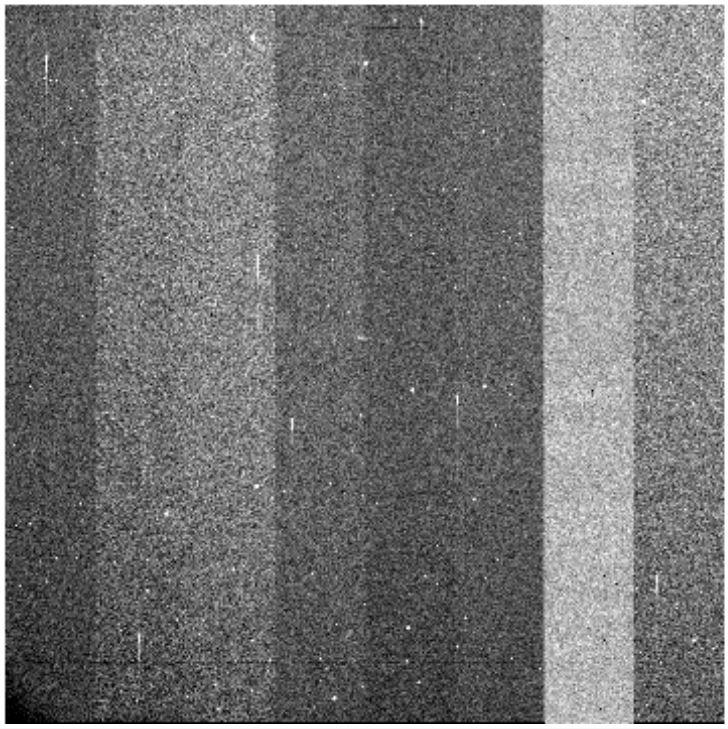

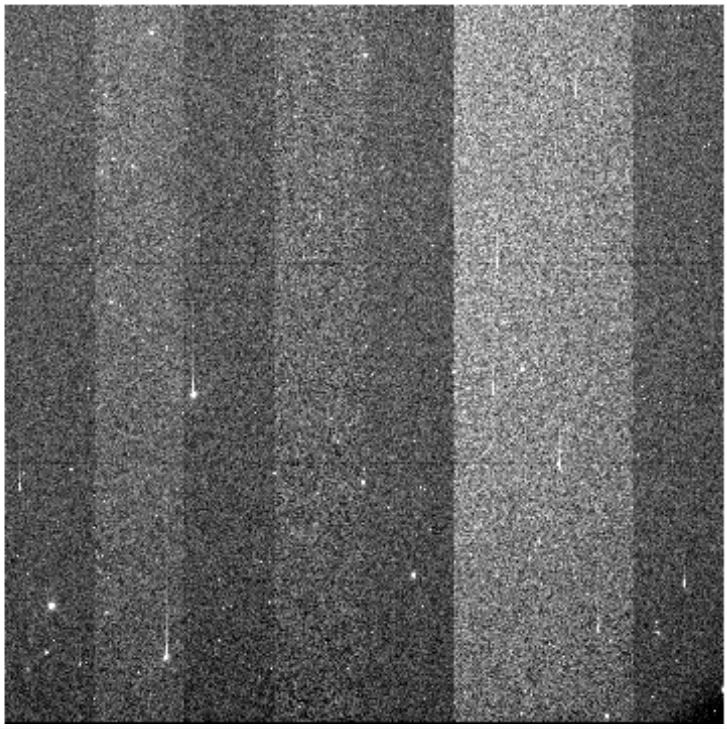

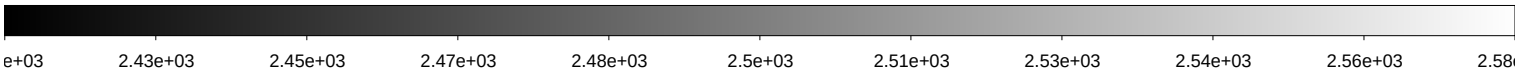

File Name	:	**kmtc.20260131.031710.fits** # 45 / 256 #			
Project ID	:	KSP			
Image Type	:	OBJECT			
Object Name	:	**ZN1291-1**			
RA	:	03:20:00.060			
DEC	:	-41:39:58.70			
Exposure Time	:	60			
Airmass	:	1.20			
Sidereal Time	:	05:58:34	Image Issue	:	—-
Filter ID	:	I	CHIP	:	—-
Observation Date	:	2026-01-31T01:58:42	Weather	:	0
CCD Temperature	:	-102.58	Moon Effect	:	0.0

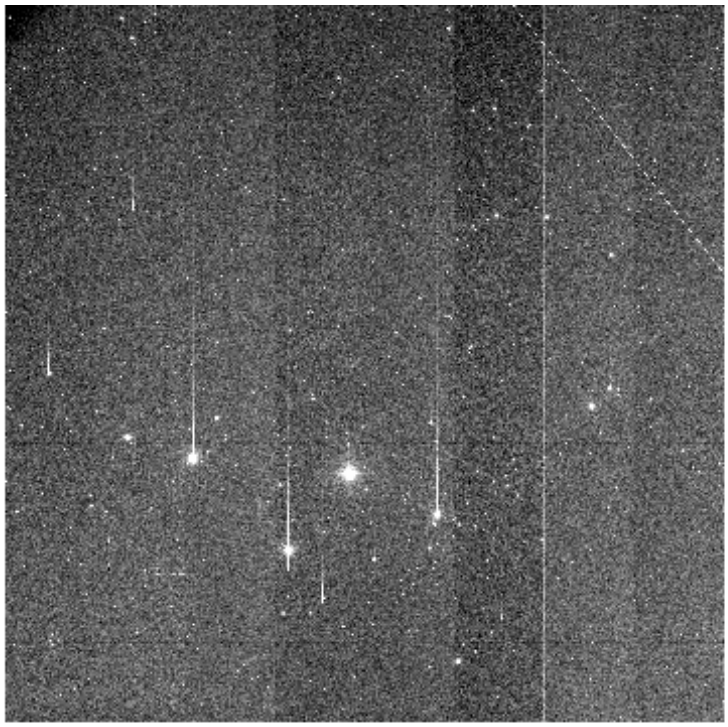

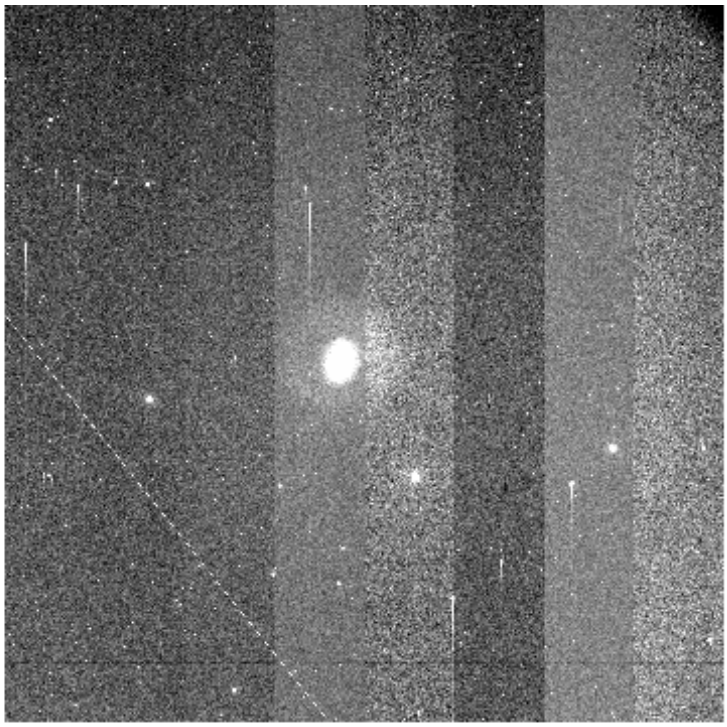

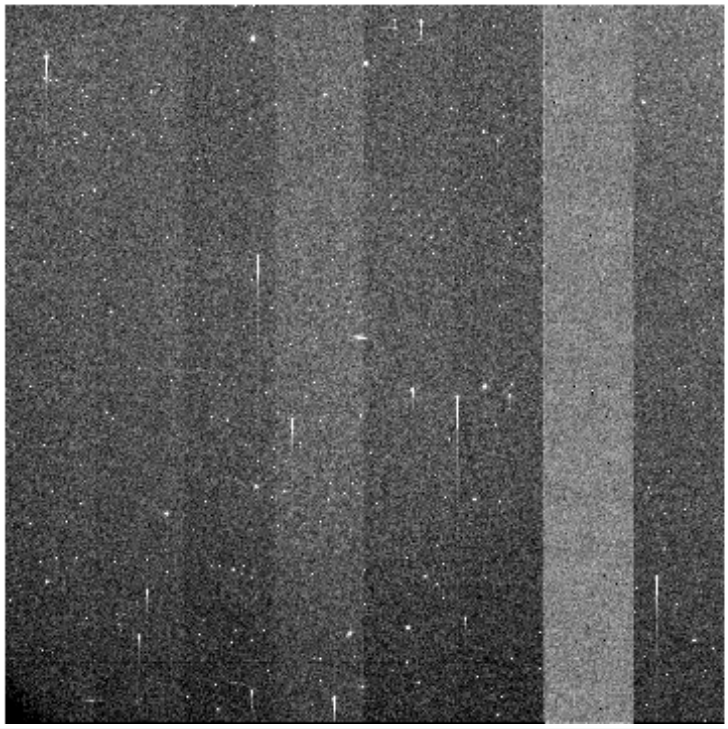

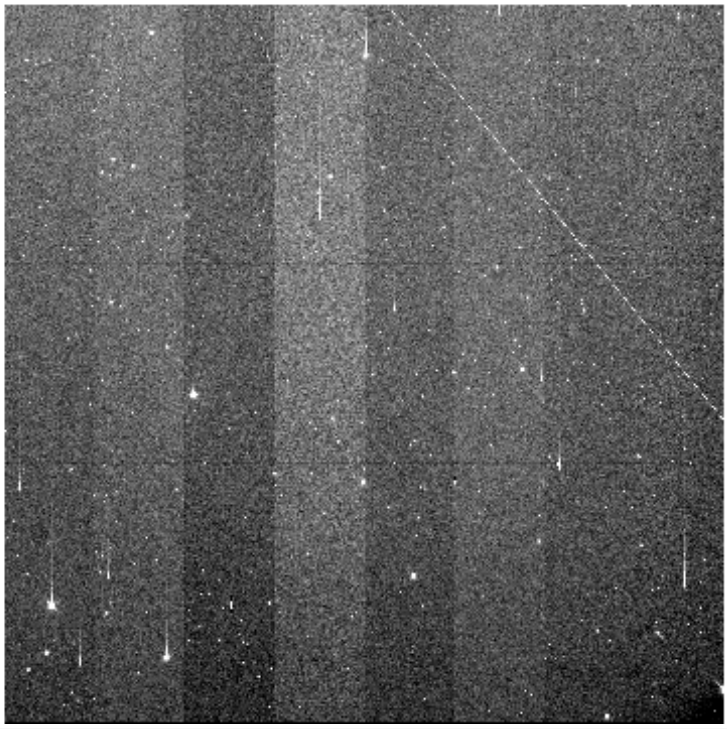

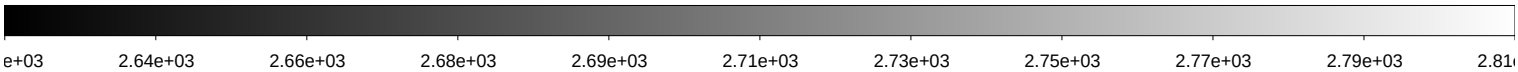

File Name	:	**kmtc.20260131.031711.fits** # 46 / 256 #			
Project ID	:	KSP			
Image Type	:	OBJECT			
Object Name	:	**ZN1512-2**			
RA	:	04:05:10.040			
DEC	:	-42:49:58.50			
Exposure Time	:	60			
Airmass	:	1.11			
Sidereal Time	:	06:00:31	Image Issue	:	—-
Filter ID	:	B	CHIP	:	—-
Observation Date	:	2026-01-31T02:00:38	Weather	:	0
CCD Temperature	:	-102.61	Moon Effect	:	0.0

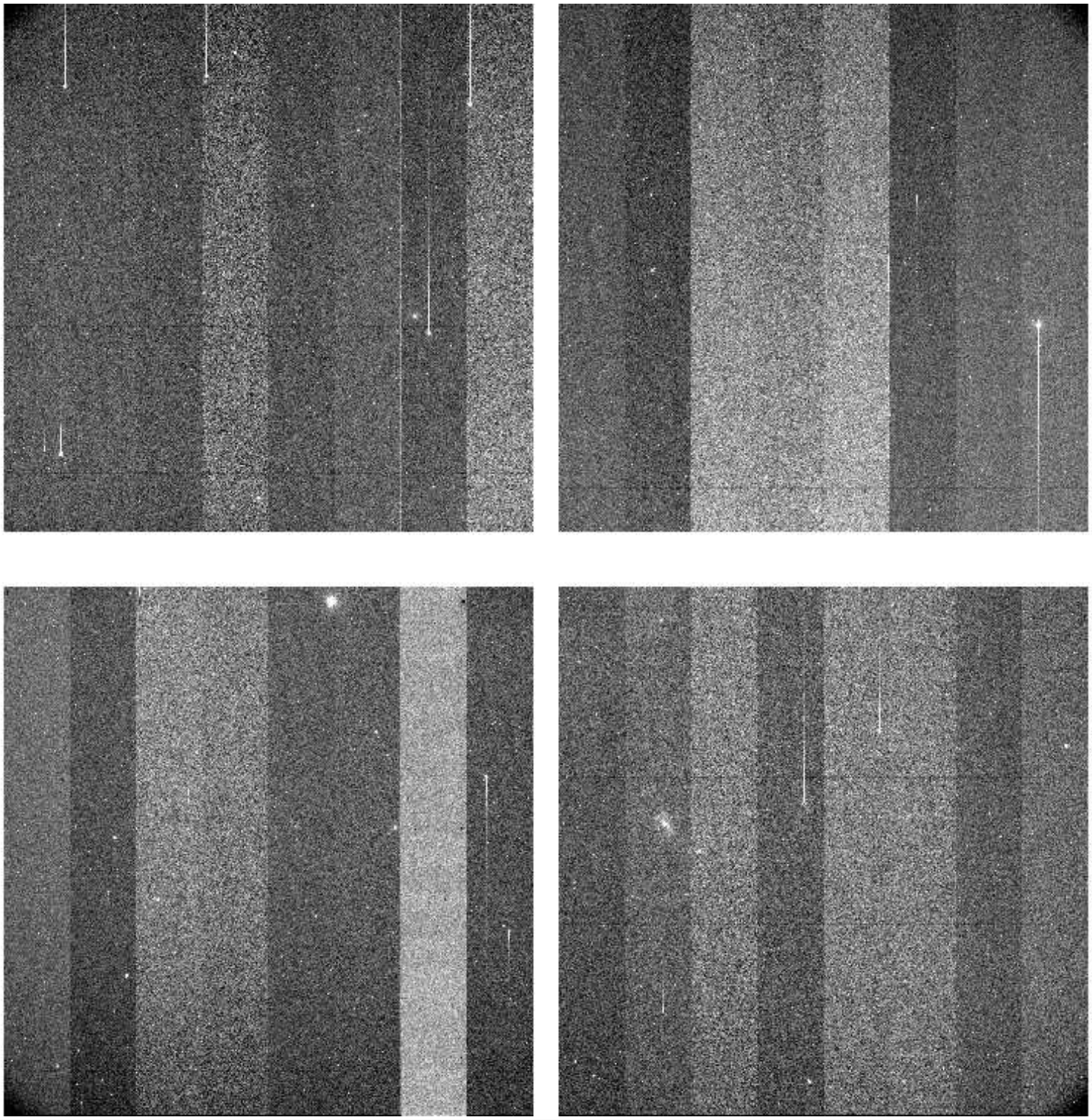

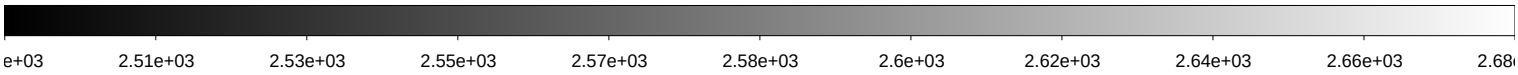

File Name	:	**kmtc.20260131.031712.fits** # 47 / 256 #			
Project ID	:	KSP			
Image Type	:	OBJECT			
Object Name	:	**ZN1512-2**			
RA	:	04:05:10.040			
DEC	:	-42:49:58.60			
Exposure Time	:	60			
Airmass	:	1.11			
Sidereal Time	:	06:02:28	Image Issue	:	—-
Filter ID	:	V	CHIP	:	—-
Observation Date	:	2026-01-31T02:02:35	Weather	:	0
CCD Temperature	:	-102.64	Moon Effect	:	0.0

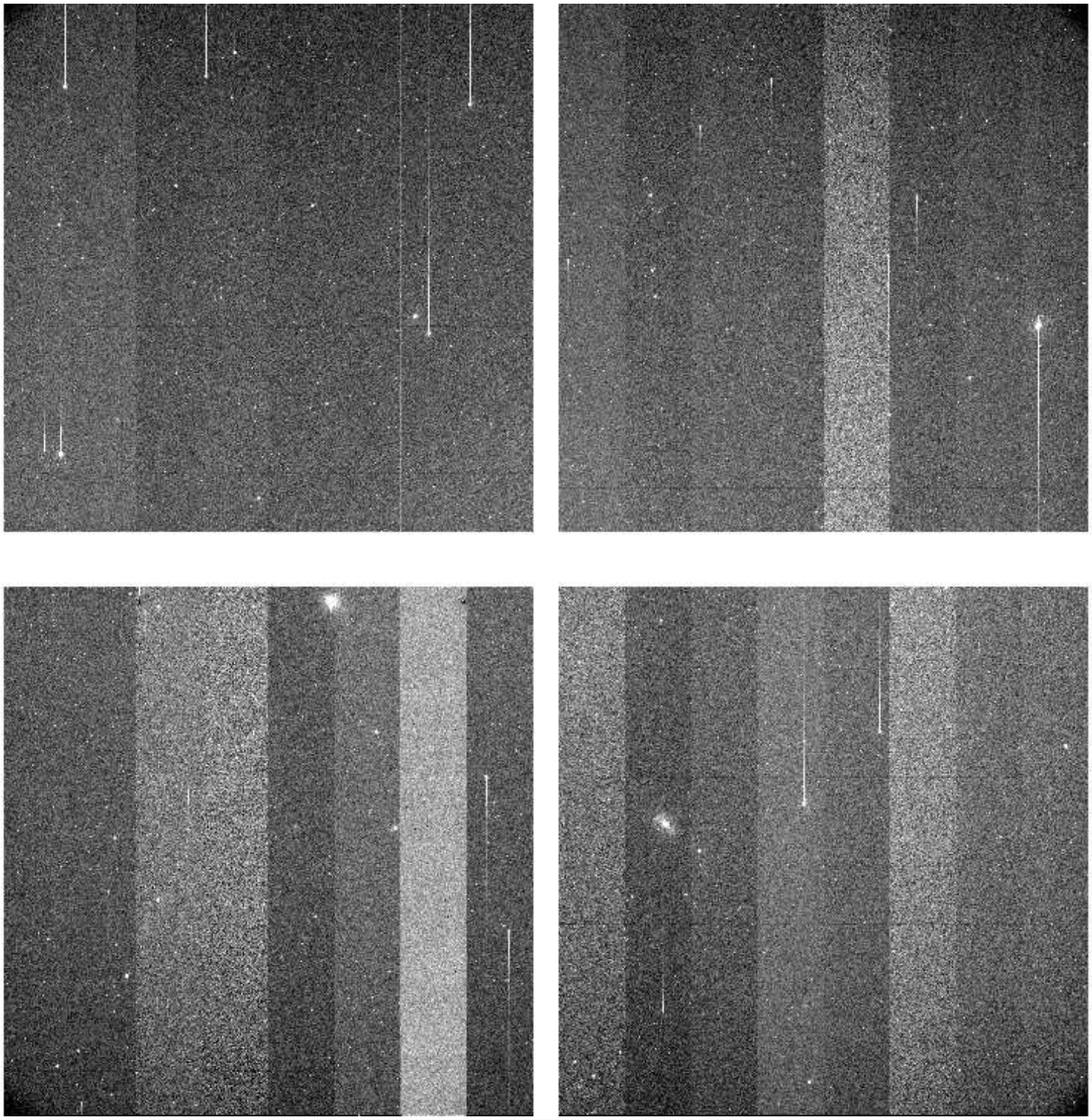

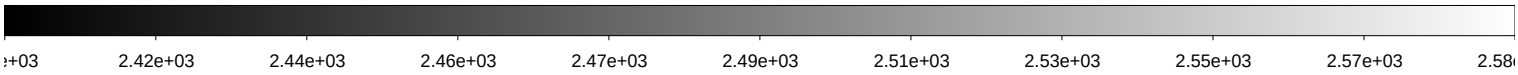

File Name	:	**kmtc.20260131.031713.fits** # 48 / 256 #			
Project ID	:	KSP			
Image Type	:	OBJECT			
Object Name	:	**ZN1512-2**			
RA	:	04:05:10.050			
DEC	:	-42:49:58.60			
Exposure Time	:	60			
Airmass	:	1.12			
Sidereal Time	:	06:04:25	Image Issue	:	S
Filter ID	:	I	CHIP	:	—N
Observation Date	:	2026-01-31T02:04:32	Weather	:	0
CCD Temperature	:	-102.67	Moon Effect	:	0.0

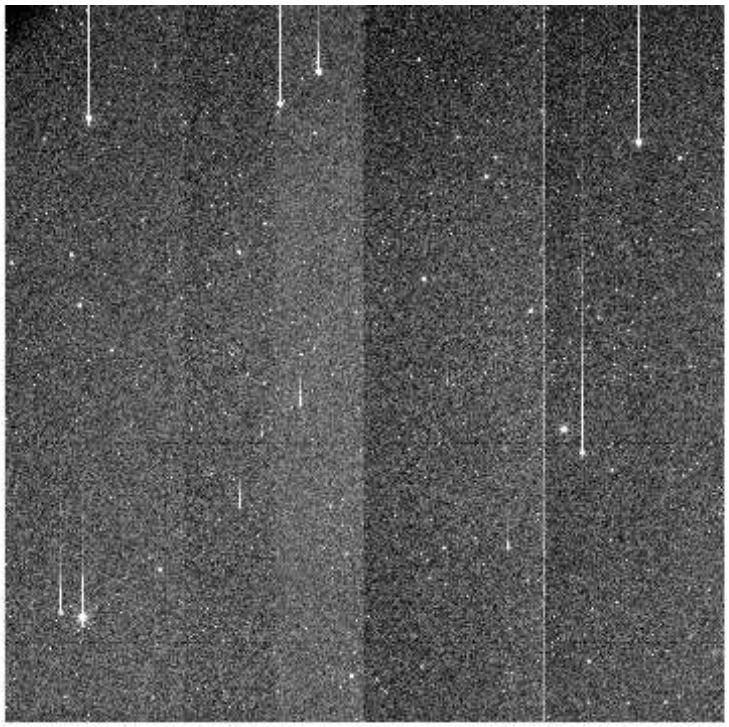

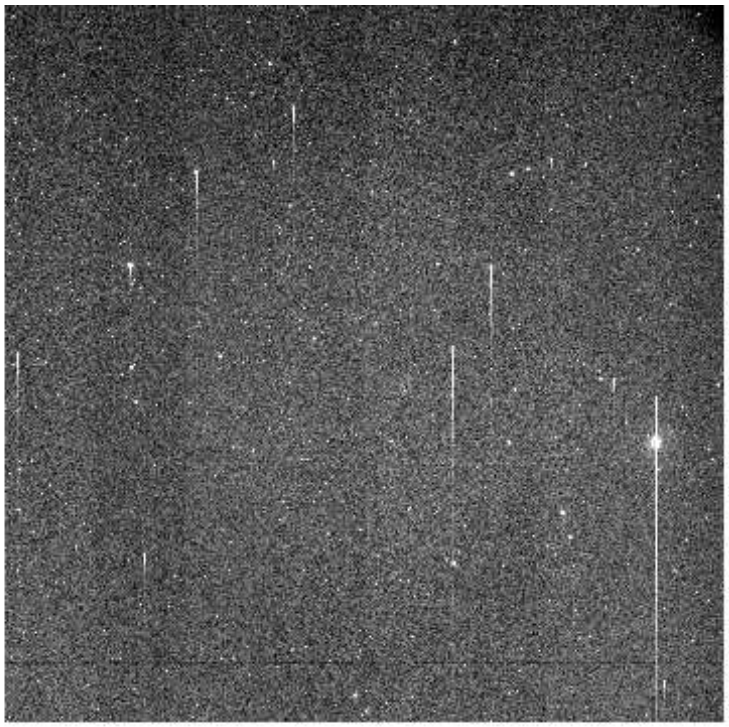

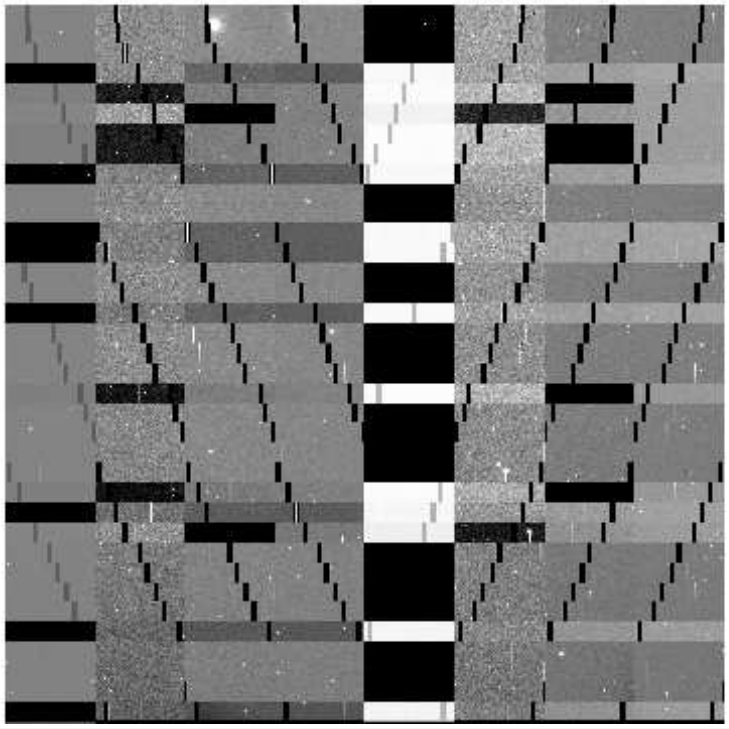

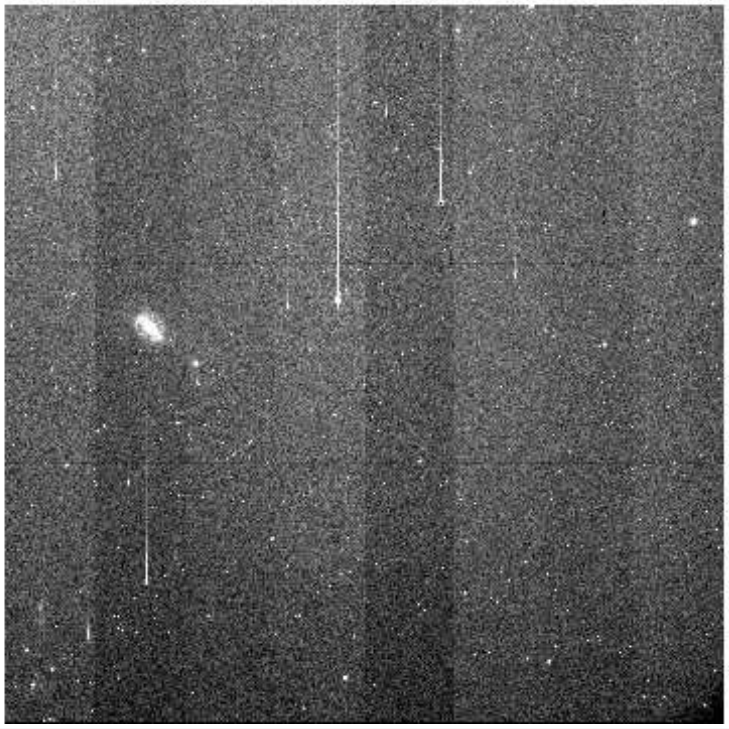

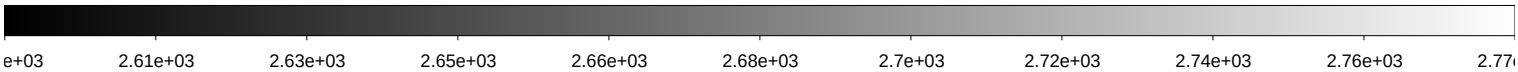

File Name	:	**kmtc.20260131.031714.fits** # 49 / 256 #			
Project ID	:	KSP			
Image Type	:	OBJECT			
Object Name	:	**ZN1433-2**			
RA	:	03:45:20.060			
DEC	:	-47:44:28.60			
Exposure Time	:	60			
Airmass	:	1.18			
Sidereal Time	:	06:06:24	Image Issue	:	—-
Filter ID	:	B	CHIP	:	—-
Observation Date	:	2026-01-31T02:06:31	Weather	:	0
CCD Temperature	:	-102.69	Moon Effect	:	0.0

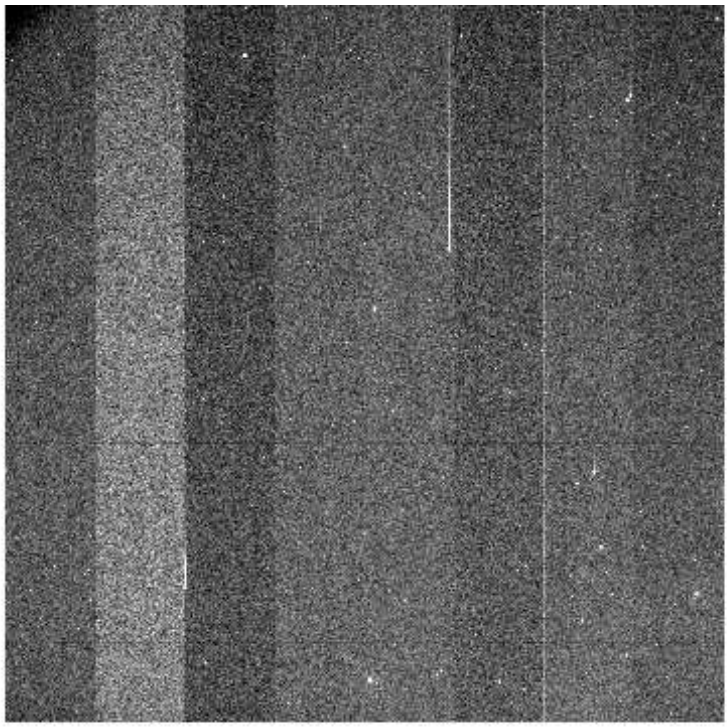

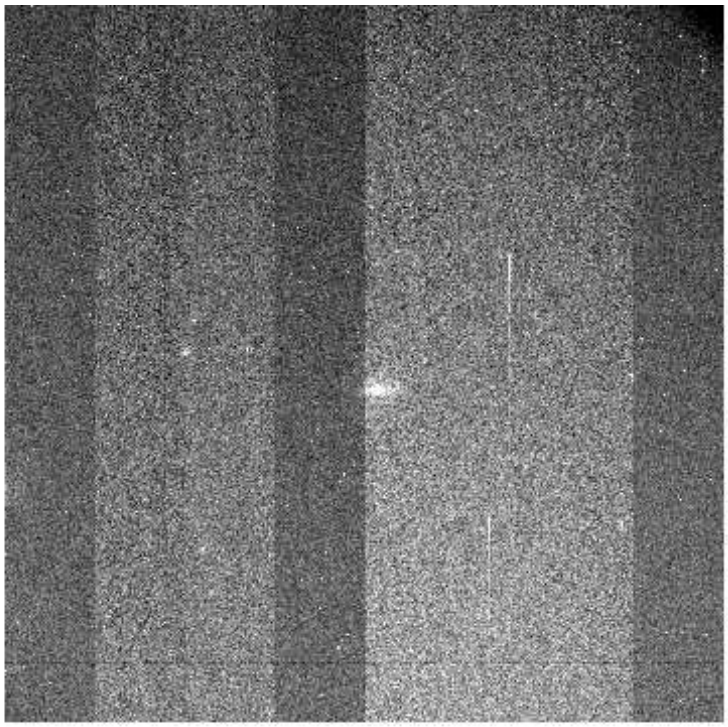

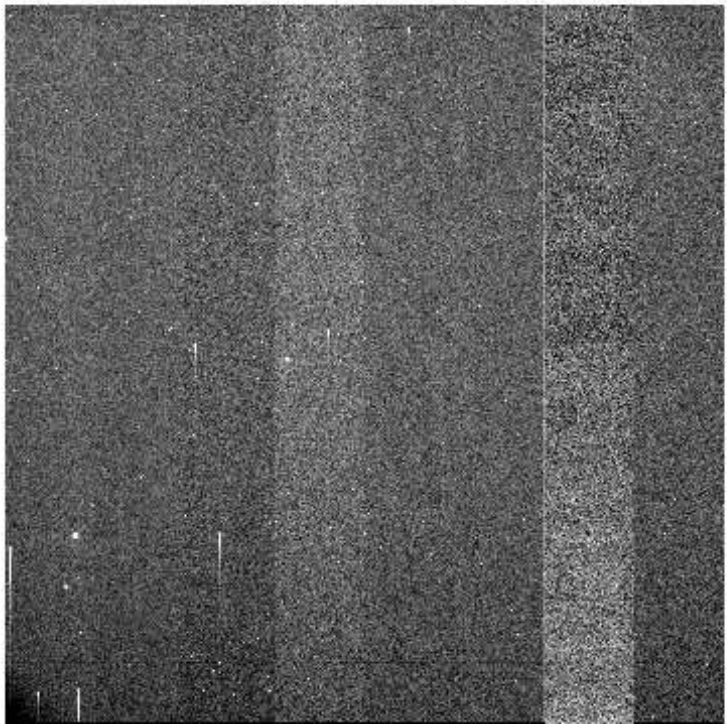

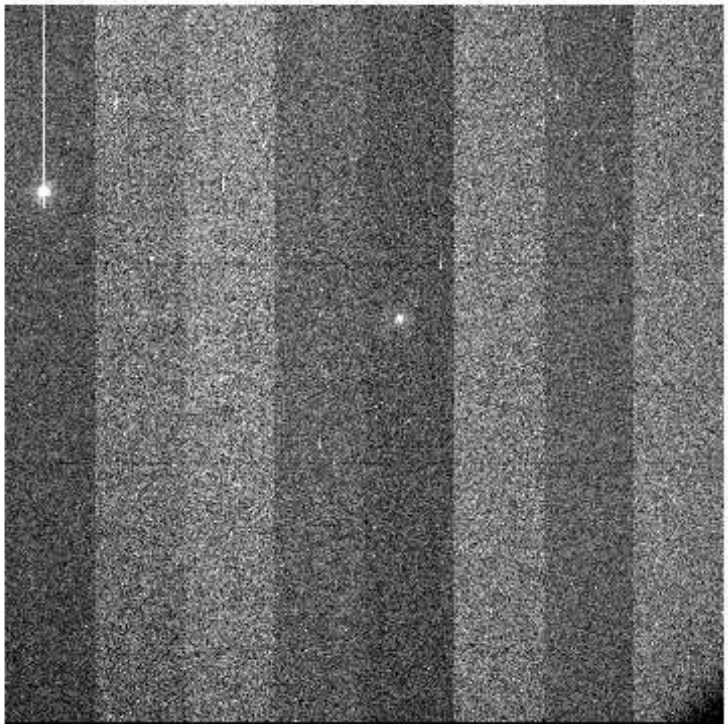

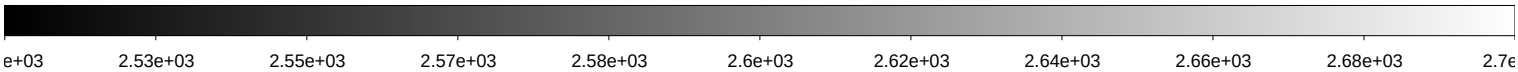

File Name	:	**kmtc.20260131.031715.fits** # 50 / 256 #			
Project ID	:	KSP			
Image Type	:	OBJECT			
Object Name	:	**ZN1512-2**			
RA	:	04:05:10.040			
DEC	:	-42:49:58.50			
Exposure Time	:	60			
Airmass	:	1.13			
Sidereal Time	:	06:09:06	Image Issue	:	—-
Filter ID	:	I	CHIP	:	—-
Observation Date	:	2026-01-31T02:09:12	Weather	:	0
CCD Temperature	:	-102.74	Moon Effect	:	0.0

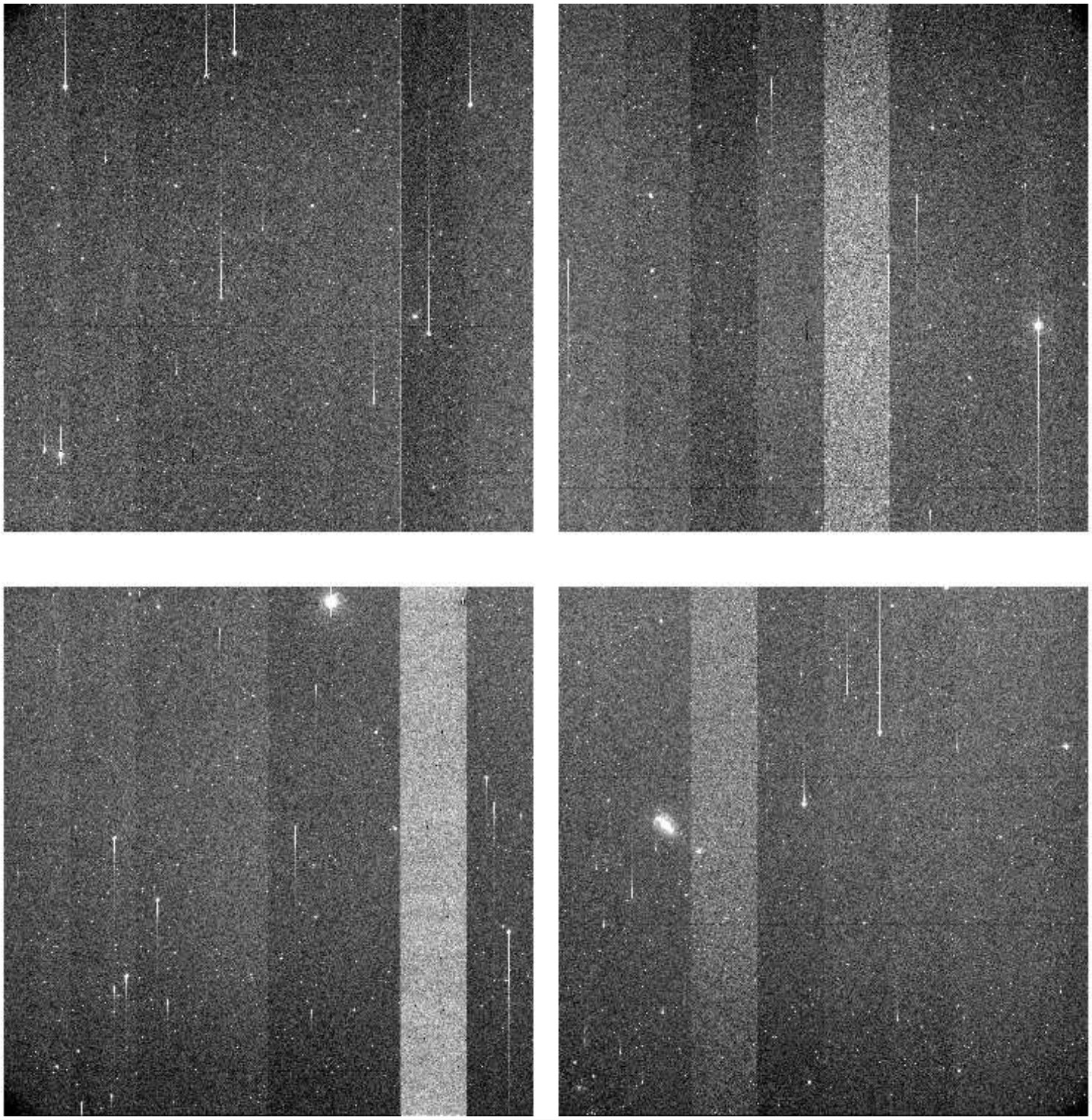

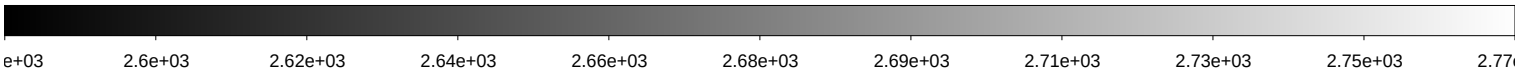

File Name	:	**kmtc.20260131.031716.fits** # 51 / 256 #			
Project ID	:	KSP			
Image Type	:	OBJECT			
Object Name	:	**ZN1433-2**			
RA	:	03:45:20.060			
DEC	:	-47:44:28.70			
Exposure Time	:	60			
Airmass	:	1.19			
Sidereal Time	:	06:11:03	Image Issue	:	—-
Filter ID	:	V	CHIP	:	—-
Observation Date	:	2026-01-31T02:11:08	Weather	:	0
CCD Temperature	:	-102.36	Moon Effect	:	0.0

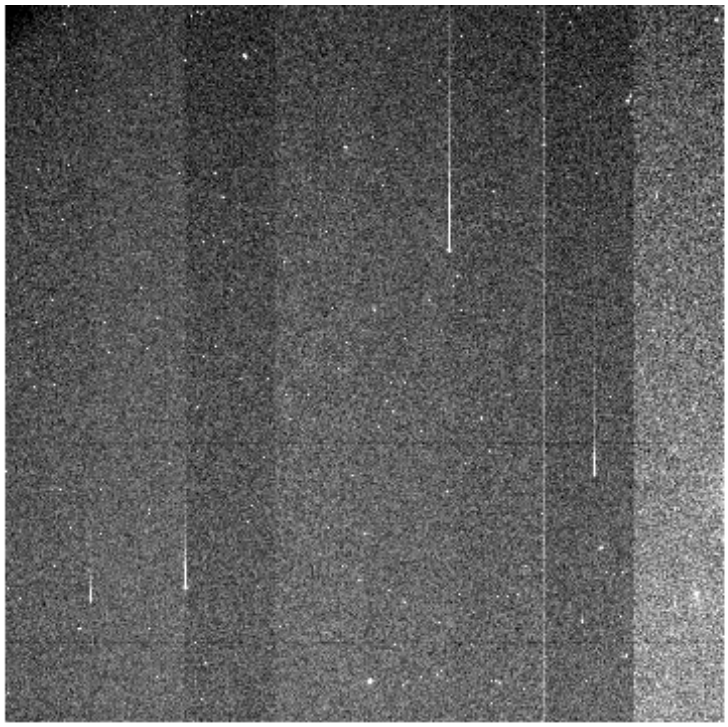

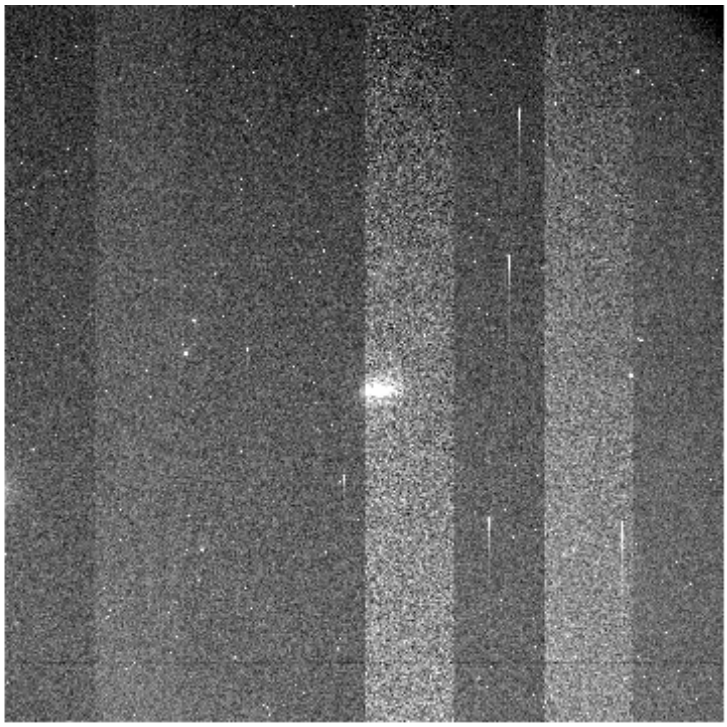

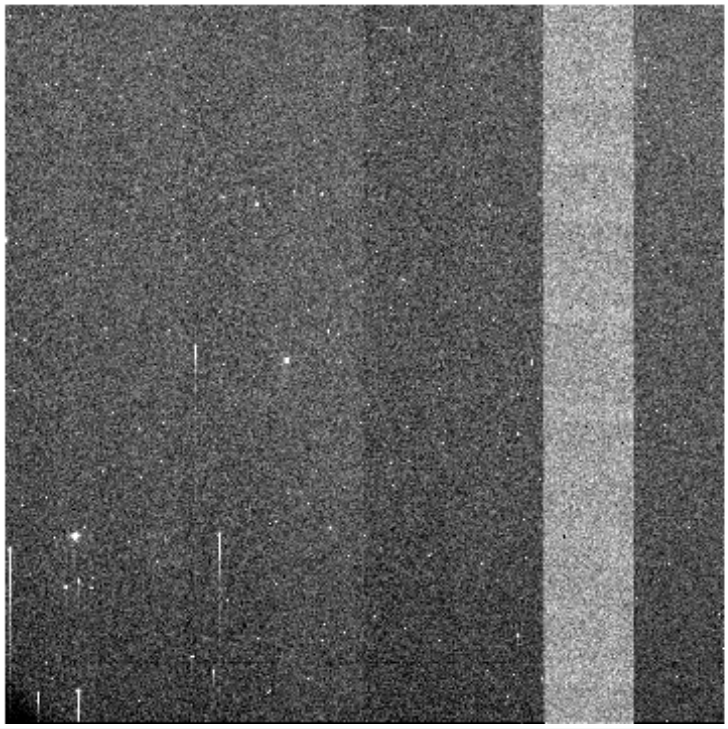

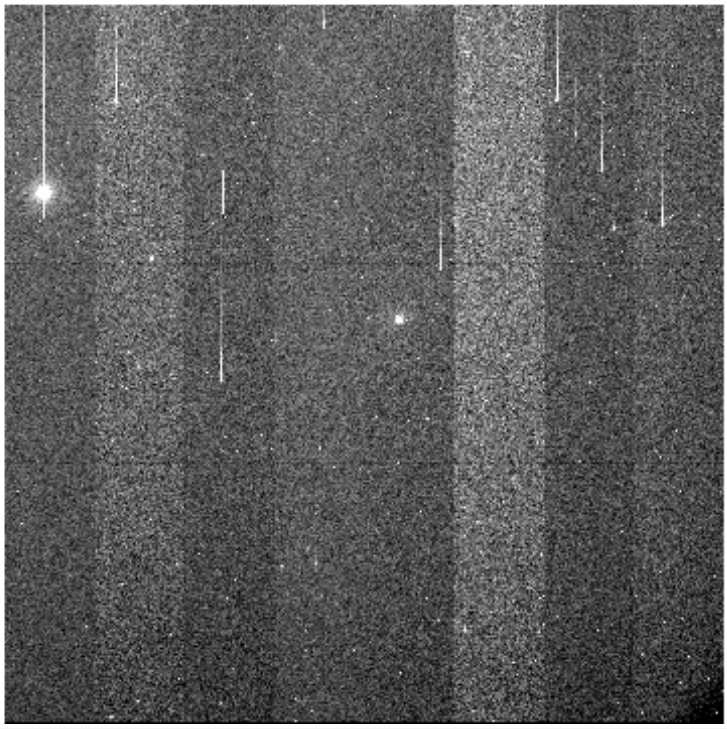

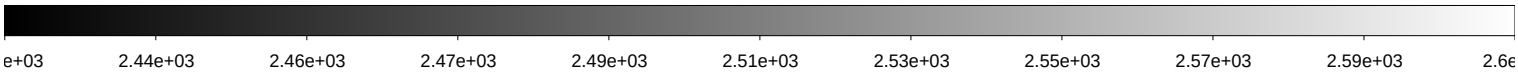

File Name	:	**kmtc.20260131.031717.fits** # 52 / 256 #			
Project ID	:	KSP			
Image Type	:	OBJECT			
Object Name	:	**ZN1433-2**			
RA	:	03:45:20.050			
DEC	:	-47:44:28.70			
Exposure Time	:	60			
Airmass	:	1.19			
Sidereal Time	:	06:13:00	Image Issue	:	—-
Filter ID	:	I	CHIP	:	—-
Observation Date	:	2026-01-31T02:13:06	Weather	:	0
CCD Temperature	:	-102.74	Moon Effect	:	0.0

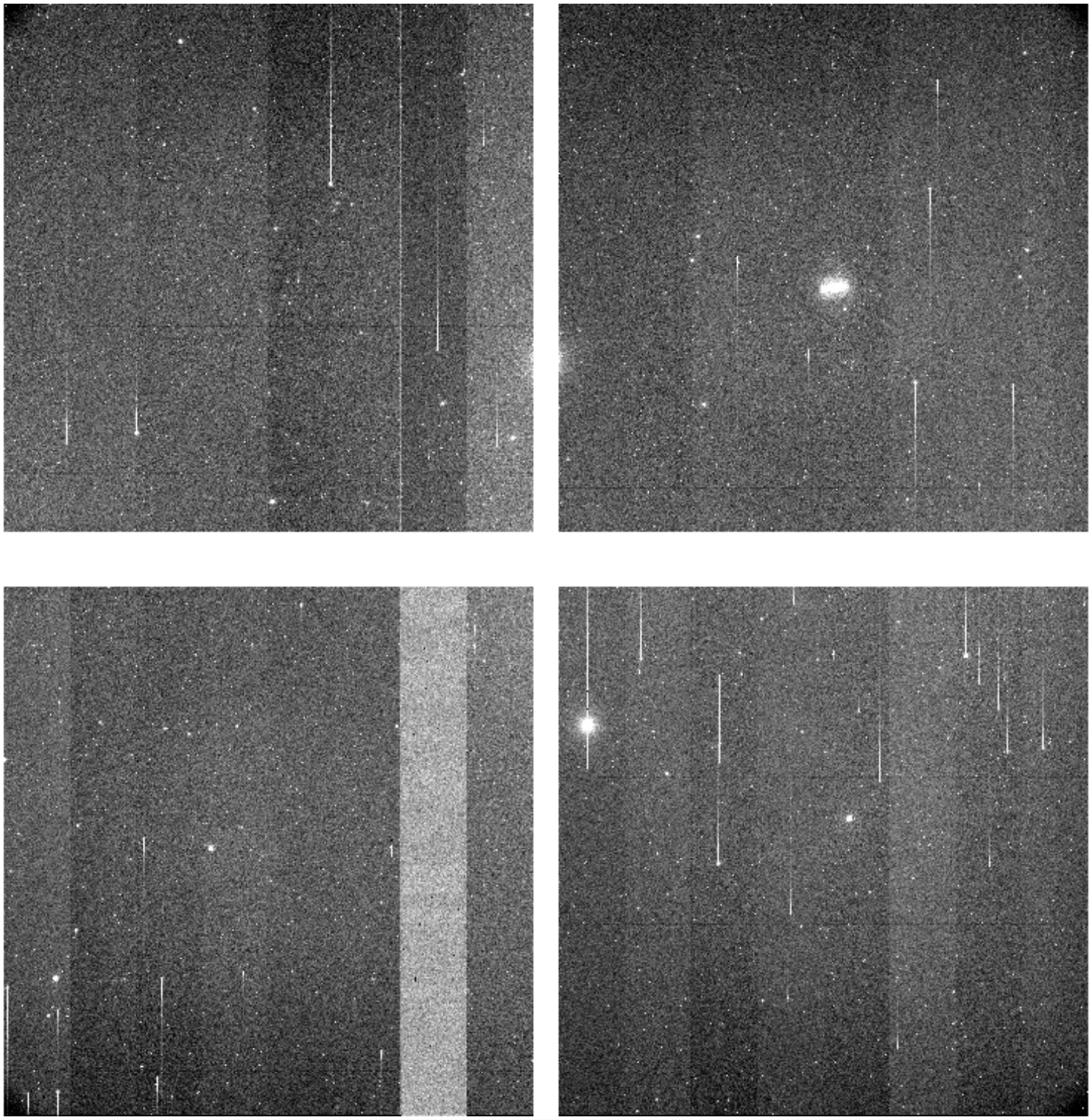

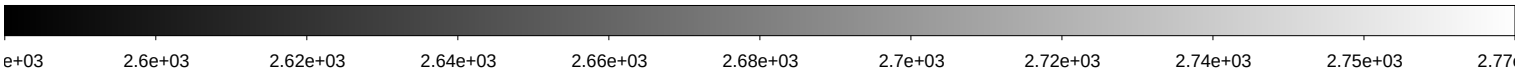

File Name	:	**kmtc.20260131.031718.fits** # 53 / 256 #			
Project ID	:	KSP			
Image Type	:	OBJECT			
Object Name	:	**ZN1553-2**			
RA	:	04:18:40.060			
DEC	:	-55:19:58.60			
Exposure Time	:	60			
Airmass	:	1.18			
Sidereal Time	:	06:14:57	Image Issue	:	—-
Filter ID	:	B	CHIP	:	—-
Observation Date	:	2026-01-31T02:15:02	Weather	:	0
CCD Temperature	:	-102.77	Moon Effect	:	0.0

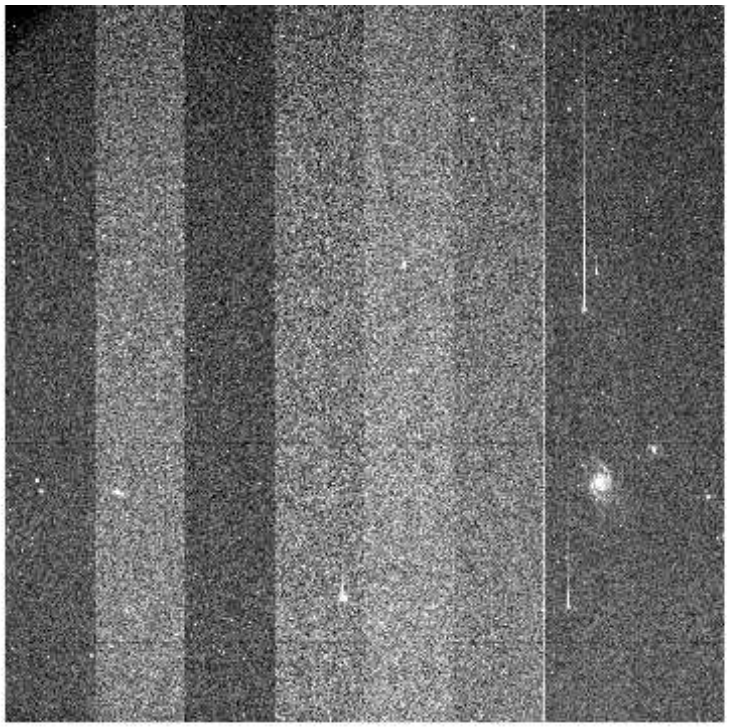

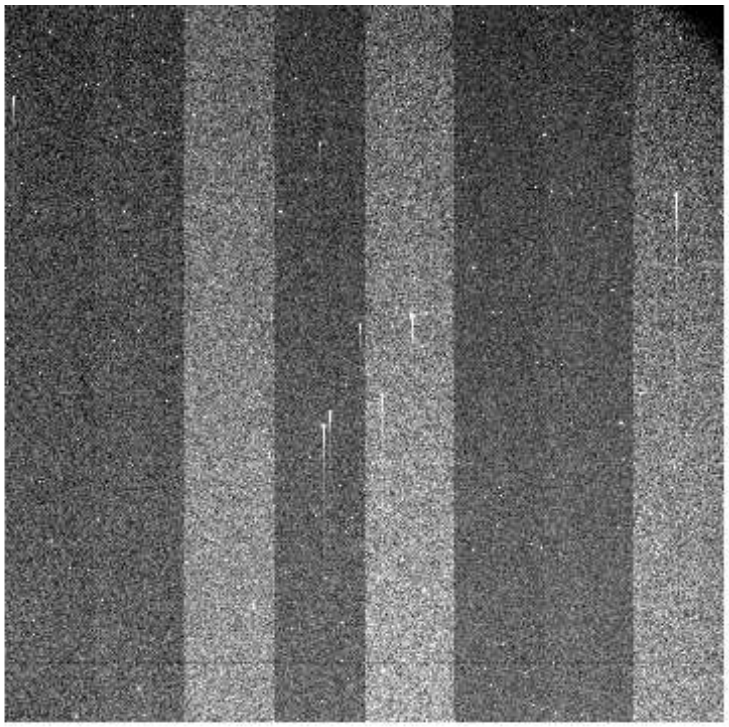

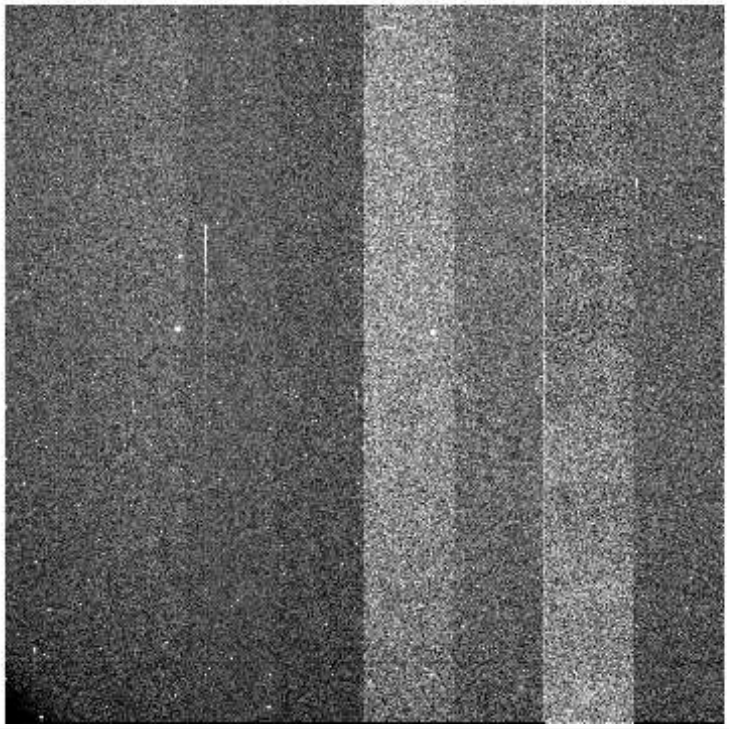

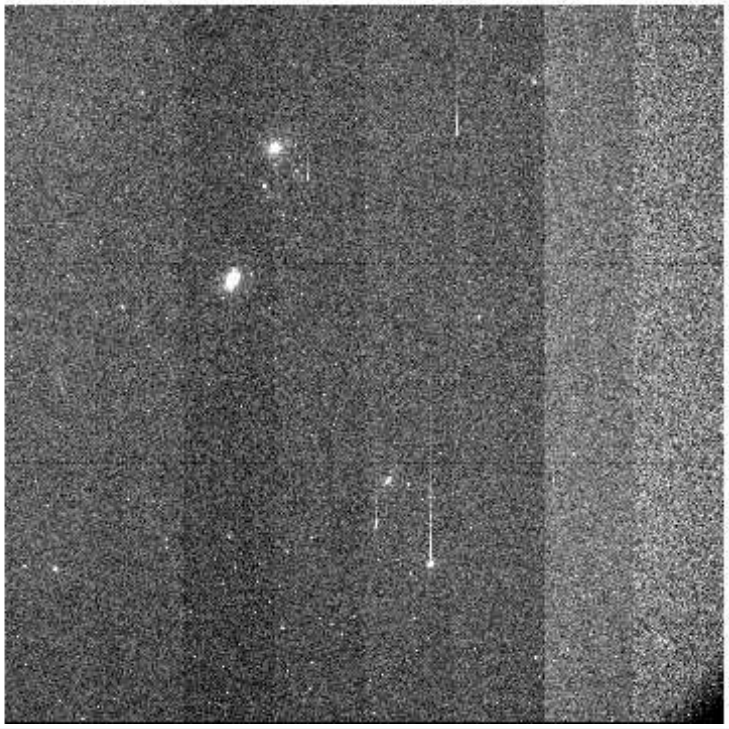

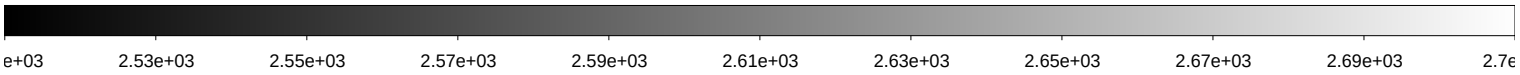

File Name	:	**kmtc.20260131.031719.fits** # 54 / 256 #			
Project ID	:	KSP			
Image Type	:	OBJECT			
Object Name	:	**ZN1553-2**			
RA	:	04:18:40.060			
DEC	:	-55:19:58.70			
Exposure Time	:	60			
Airmass	:	1.19			
Sidereal Time	:	06:17:04	Image Issue	:	—-
Filter ID	:	V	CHIP	:	—-
Observation Date	:	2026-01-31T02:17:09	Weather	:	0
CCD Temperature	:	-102.83	Moon Effect	:	0.0

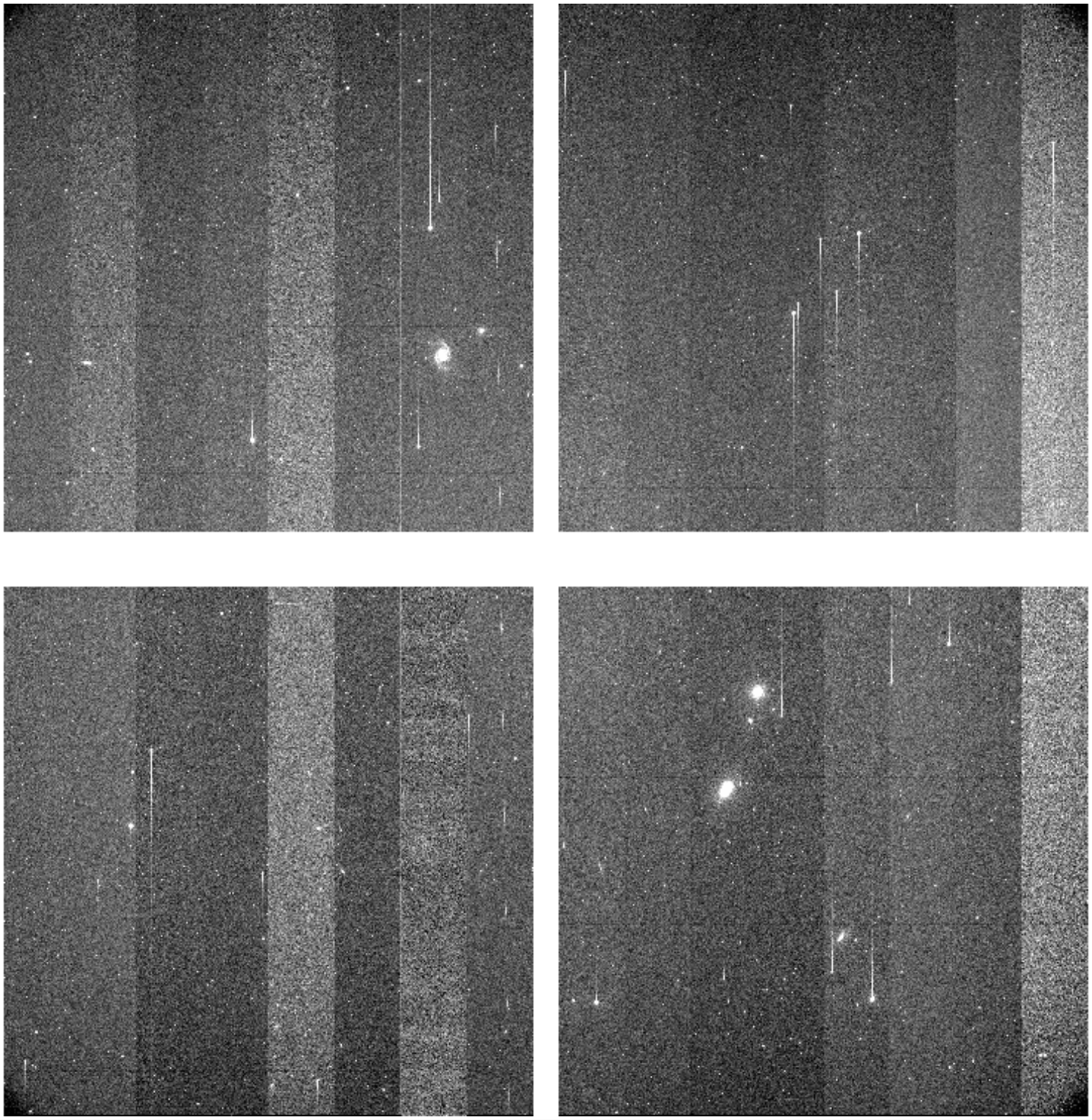

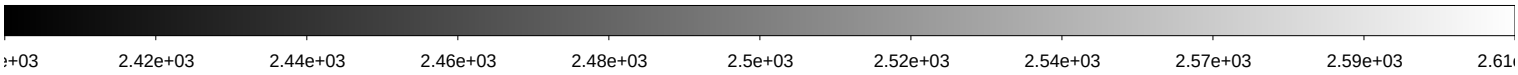

File Name	:	**kmtc.20260131.031720.fits** # 55 / 256 #			
Project ID	:	KSP			
Image Type	:	OBJECT			
Object Name	:	**ZN1553-2**			
RA	:	04:18:40.060			
DEC	:	-55:19:58.70			
Exposure Time	:	60			
Airmass	:	1.19			
Sidereal Time	:	06:19:02	Image Issue	:	—-
Filter ID	:	I	CHIP	:	—-
Observation Date	:	2026-01-31T02:19:06	Weather	:	0
CCD Temperature	:	-102.86	Moon Effect	:	0.0

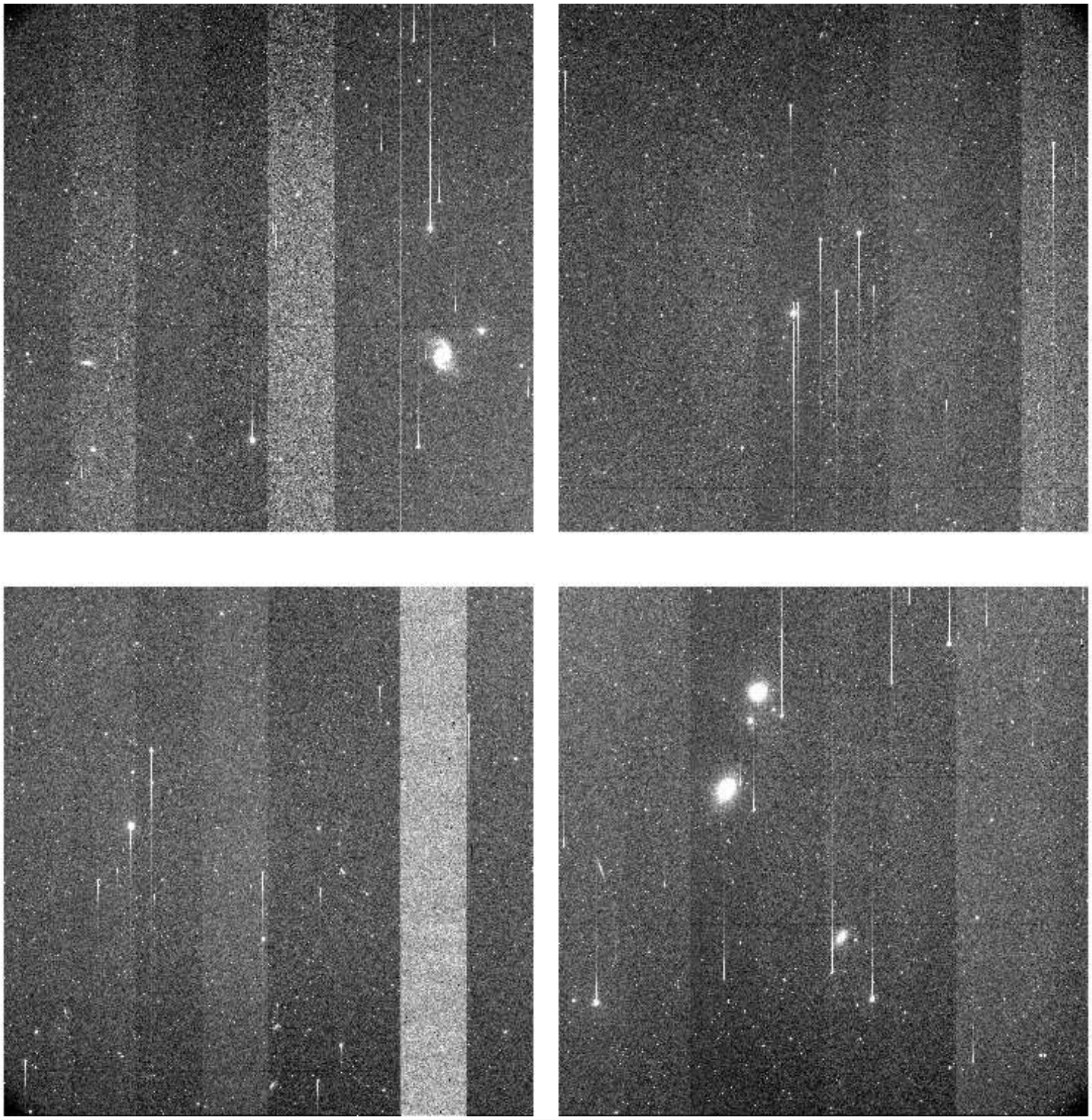

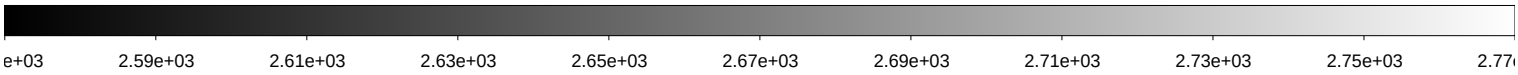

File Name	:	**kmtc.20260131.031721.fits** # 56 / 256 #			
Project ID	:	KSP			
Image Type	:	OBJECT			
Object Name	:	**ZN1792-2**			
RA	:	05:09:00.030			
DEC	:	-37:44:58.40			
Exposure Time	:	60			
Airmass	:	1.04			
Sidereal Time	:	06:21:08	Image Issue	:	—-
Filter ID	:	B	CHIP	:	—-
Observation Date	:	2026-01-31T02:21:12	Weather	:	0
CCD Temperature	:	-102.89	Moon Effect	:	0.0

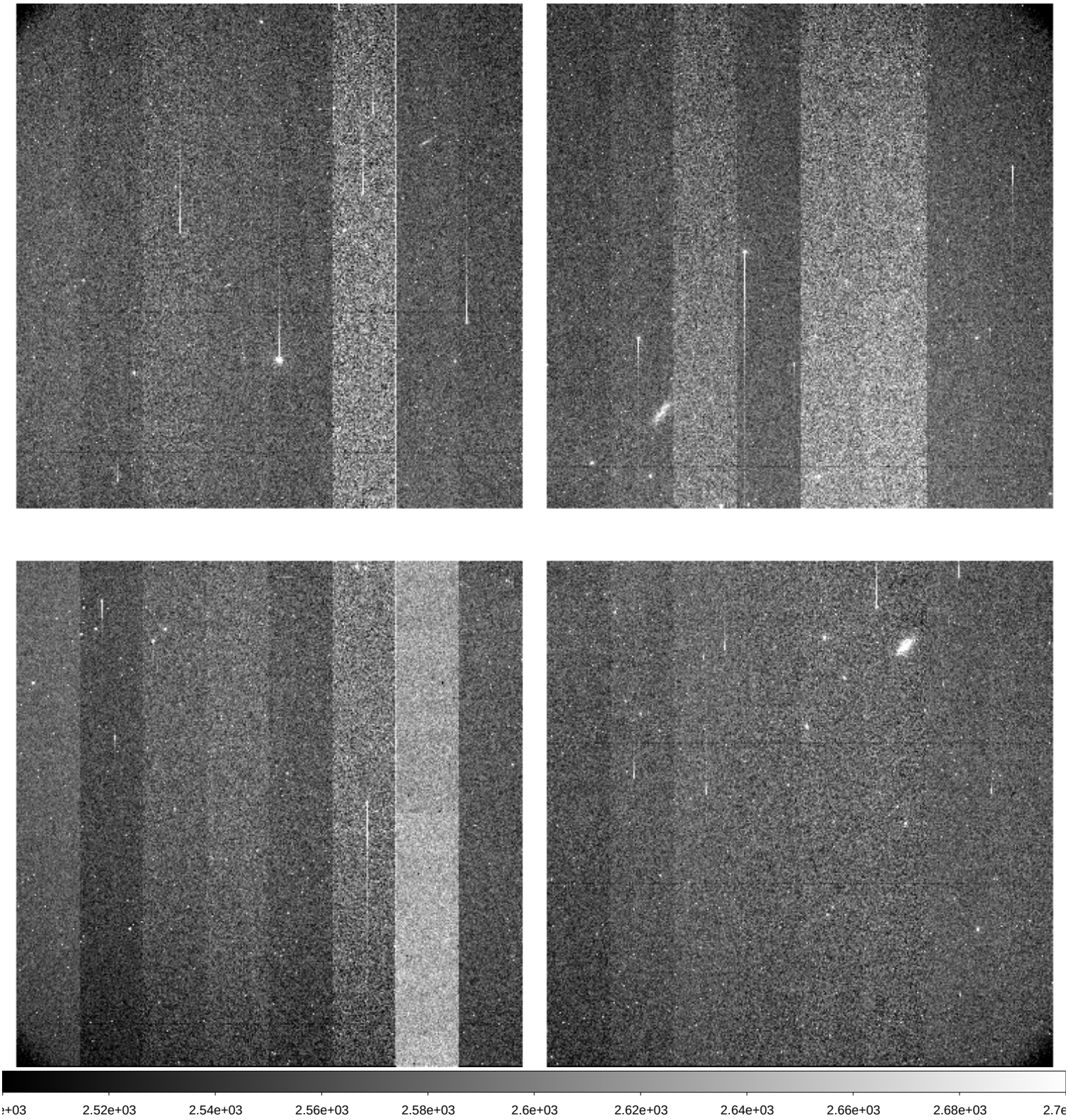

File Name	:	**kmtc.20260131.031722.fits** # 57 / 256 #			
Project ID	:	KSP			
Image Type	:	OBJECT			
Object Name	:	**ZN1792-2**			
RA	:	05:09:00.030			
DEC	:	-37:44:58.40			
Exposure Time	:	60			
Airmass	:	1.04			
Sidereal Time	:	06:23:06	Image Issue	:	—-
Filter ID	:	V	CHIP	:	—-
Observation Date	:	2026-01-31T02:23:09	Weather	:	0
CCD Temperature	:	-102.9	Moon Effect	:	0.0

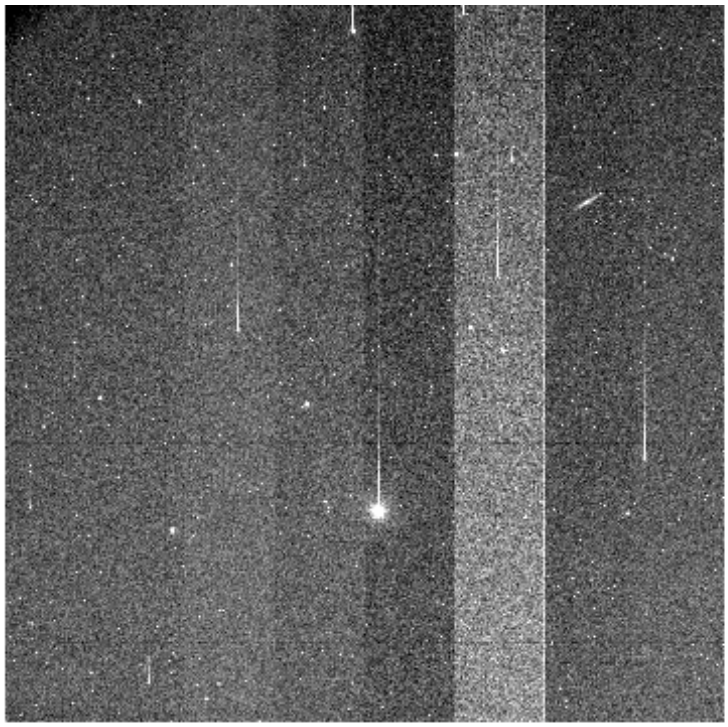

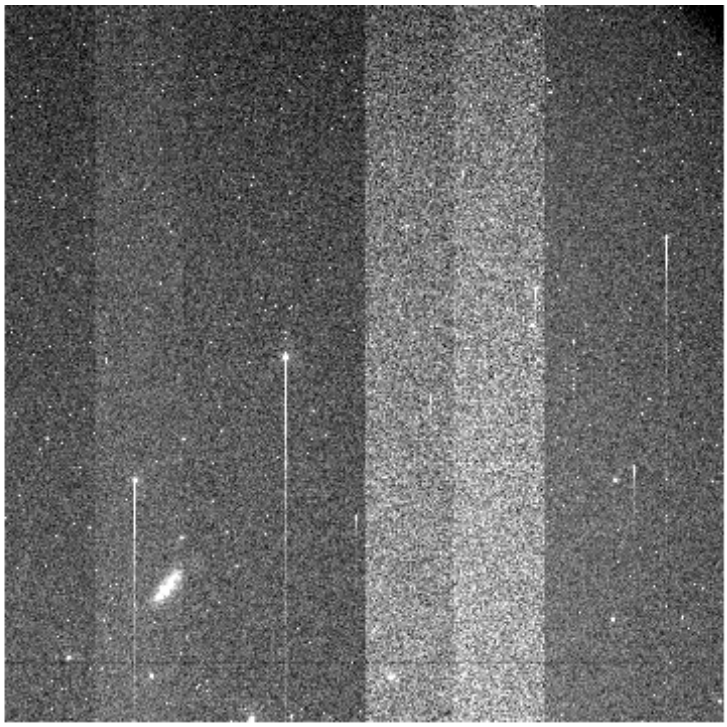

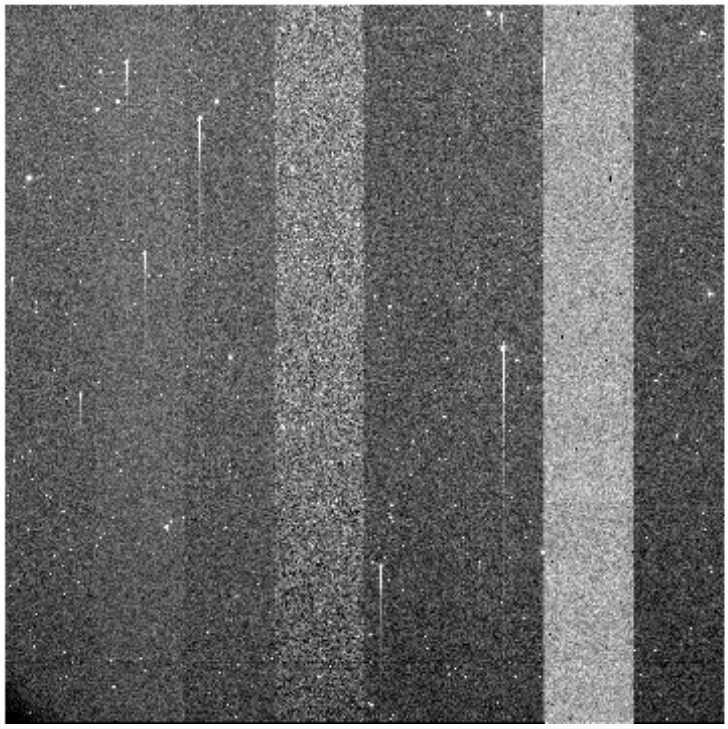

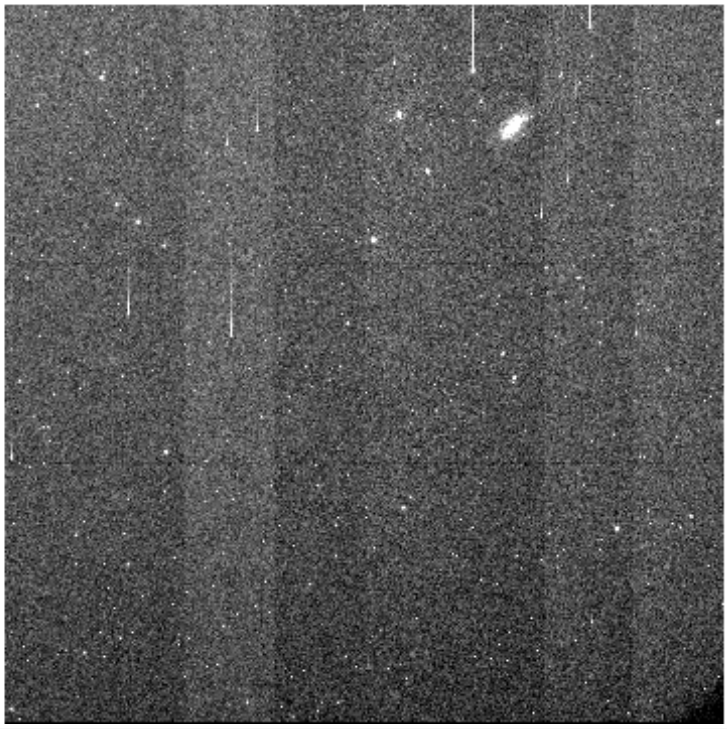

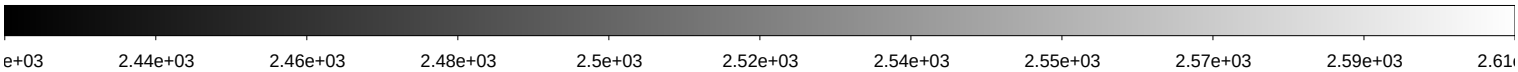

File Name	:	**kmtc.20260131.031723.fits** # 58 / 256 #			
Project ID	:	KSP			
Image Type	:	OBJECT			
Object Name	:	**ZN1792-2**			
RA	:	05:09:00.030			
DEC	:	-37:44:58.40			
Exposure Time	:	60			
Airmass	:	1.05			
Sidereal Time	:	06:25:14	Image Issue	:	—-
Filter ID	:	I	CHIP	:	—-
Observation Date	:	2026-01-31T02:25:17	Weather	:	0
CCD Temperature	:	-102.94	Moon Effect	:	0.0

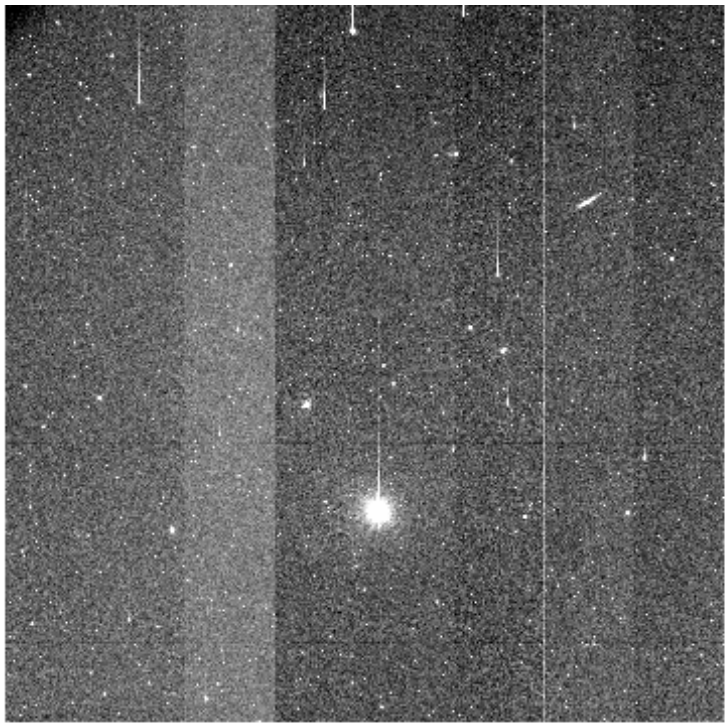

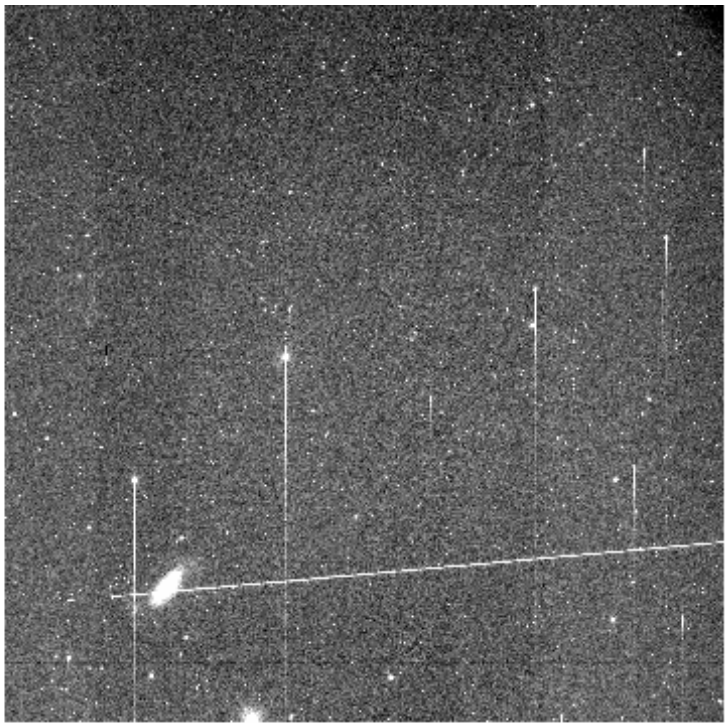

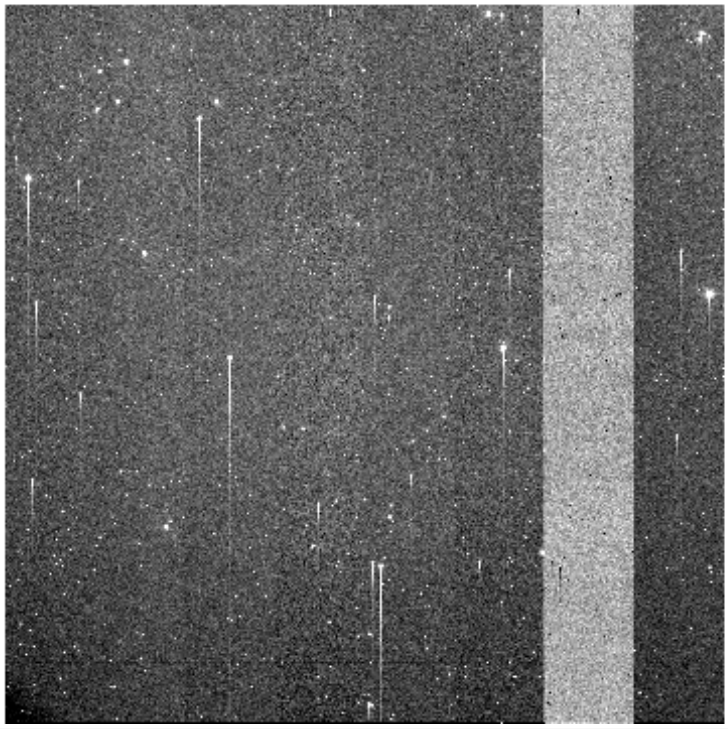

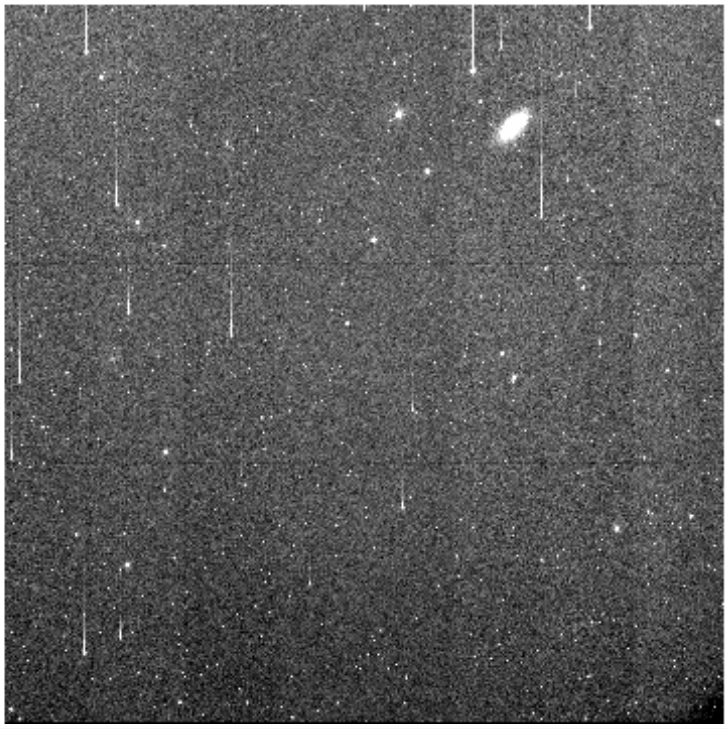

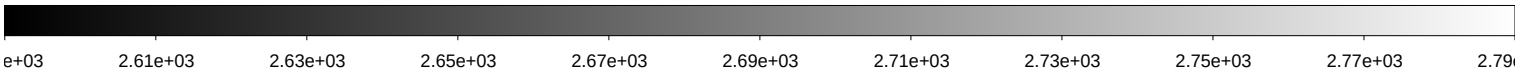

File Name	:	**kmtc.20260131.031724.fits** # 59 / 256 #			
Project ID	:	KSP			
Image Type	:	OBJECT			
Object Name	:	**ZN986-2**			
RA	:	02:34:30.070			
DEC	:	-39:33:59.00			
Exposure Time	:	60			
Airmass	:	1.48			
Sidereal Time	:	06:28:26	Image Issue	:	—-
Filter ID	:	B	CHIP	:	—-
Observation Date	:	2026-01-31T02:28:28	Weather	:	0
CCD Temperature	:	-102.93	Moon Effect	:	0.0

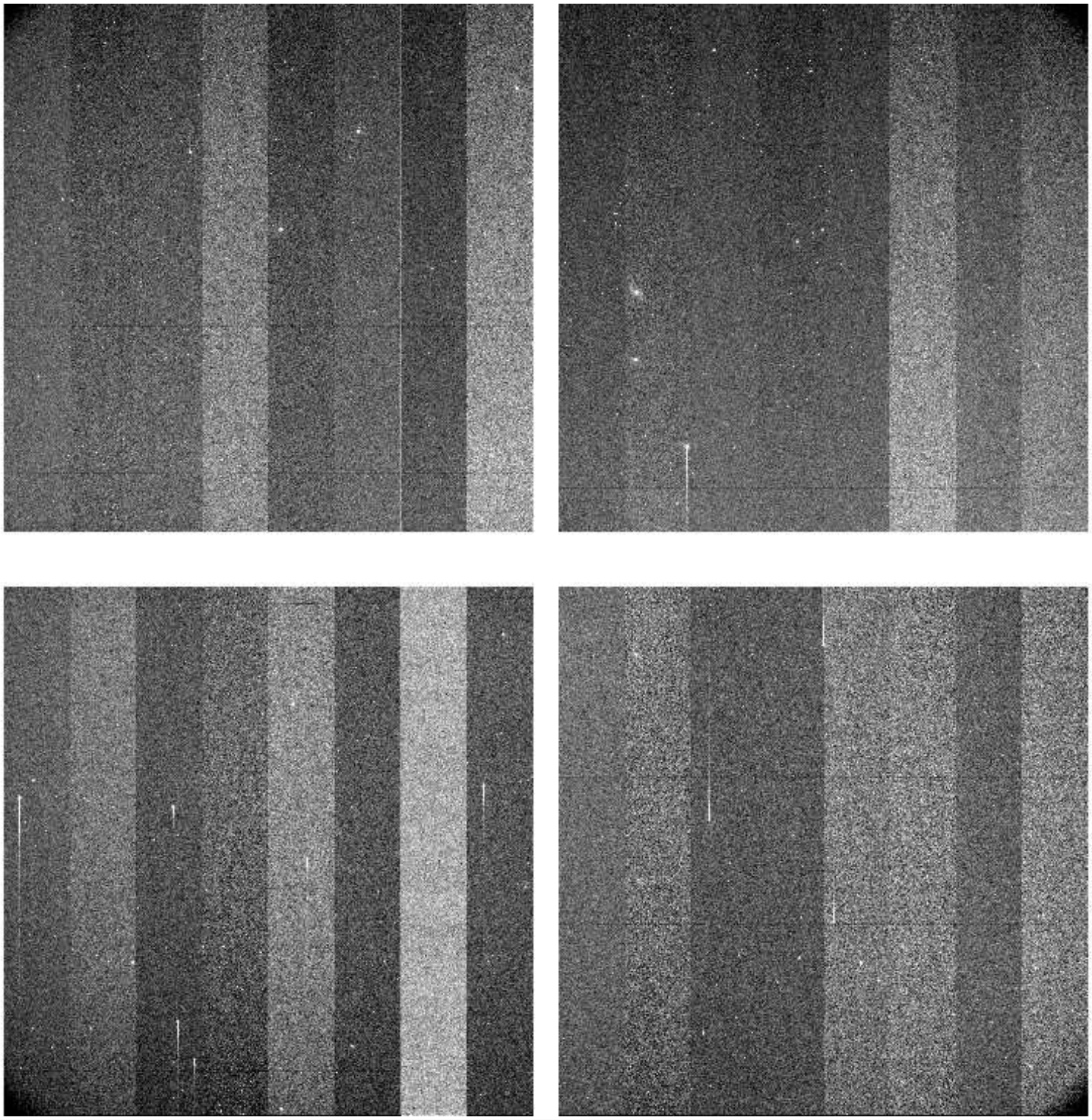

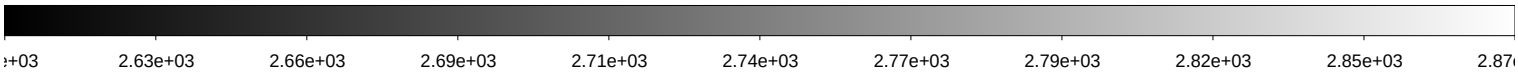

File Name	:	**kmtc.20260131.031725.fits** # 60 / 256 #			
Project ID	:	KSP			
Image Type	:	OBJECT			
Object Name	:	**ZN986-2**			
RA	:	02:34:30.070			
DEC	:	-39:33:59.00			
Exposure Time	:	60			
Airmass	:	1.49			
Sidereal Time	:	06:30:24	Image Issue	:	—-
Filter ID	:	V	CHIP	:	—-
Observation Date	:	2026-01-31T02:30:26	Weather	:	0
CCD Temperature	:	-102.97	Moon Effect	:	0.0

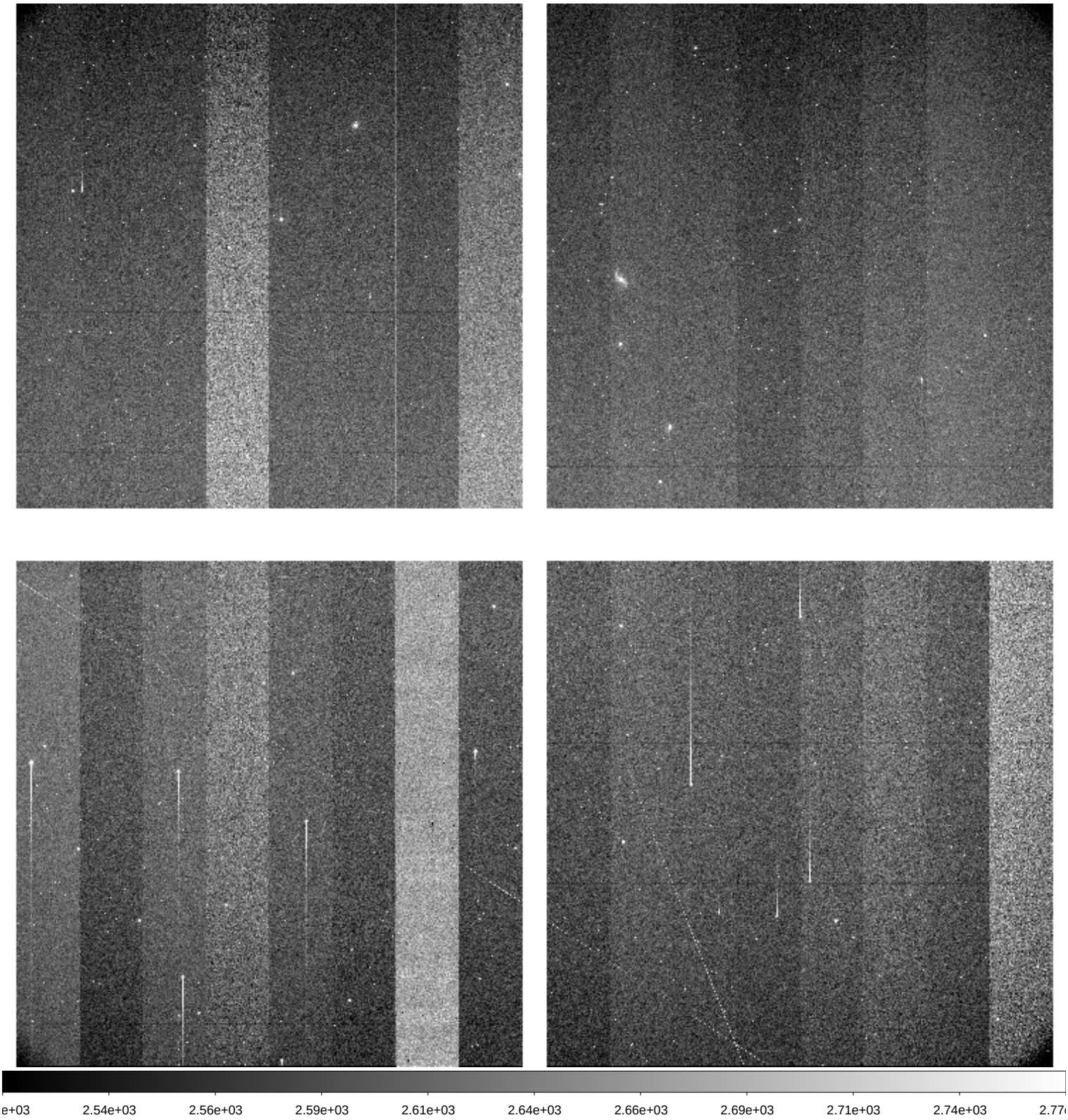

File Name	:	**kmtc.20260131.031726.fits** # 61 / 256 #			
Project ID	:	KSP			
Image Type	:	OBJECT			
Object Name	:	**ZN986-2**			
RA	:	02:34:30.080			
DEC	:	-39:33:59.10			
Exposure Time	:	60			
Airmass	:	1.50			
Sidereal Time	:	06:32:22	Image Issue	:	—-
Filter ID	:	I	CHIP	:	—-
Observation Date	:	2026-01-31T02:32:24	Weather	:	0
CCD Temperature	:	-102.98	Moon Effect	:	0.0

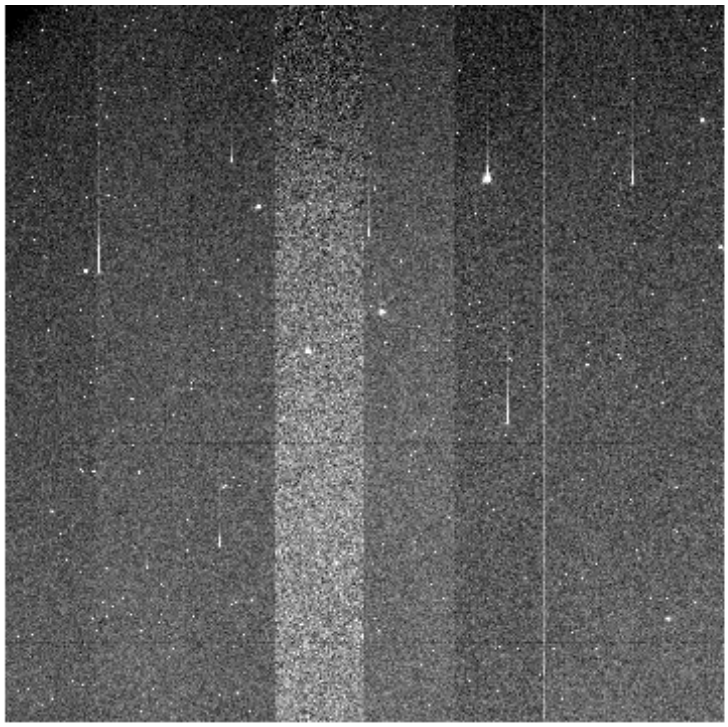

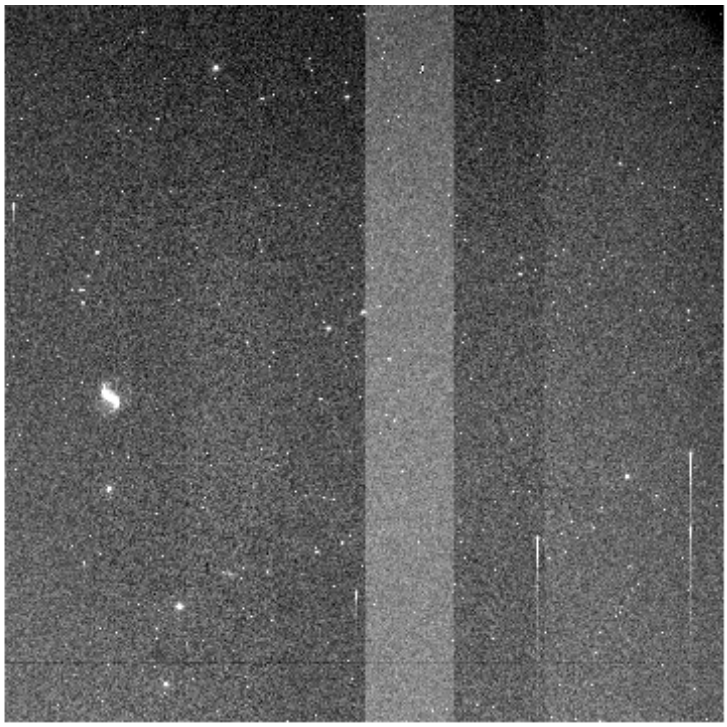

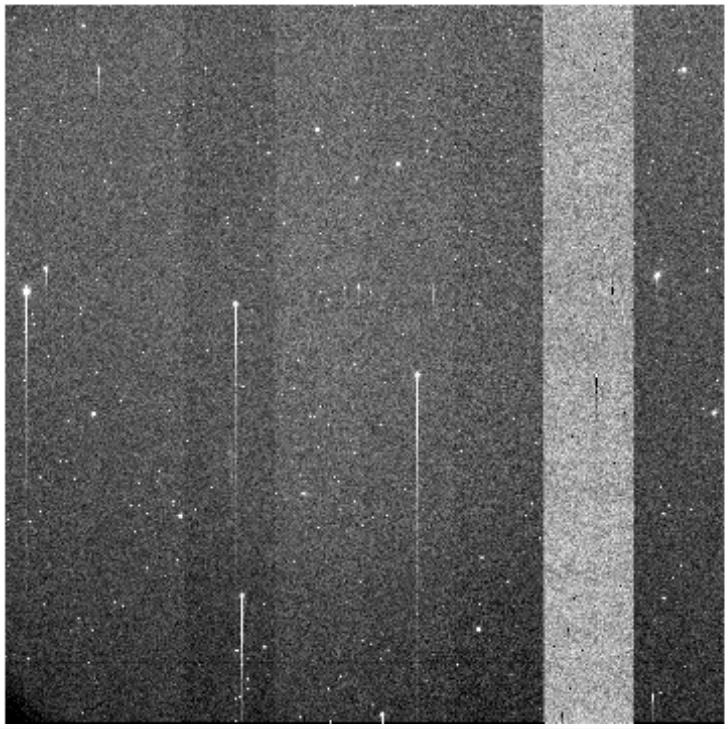

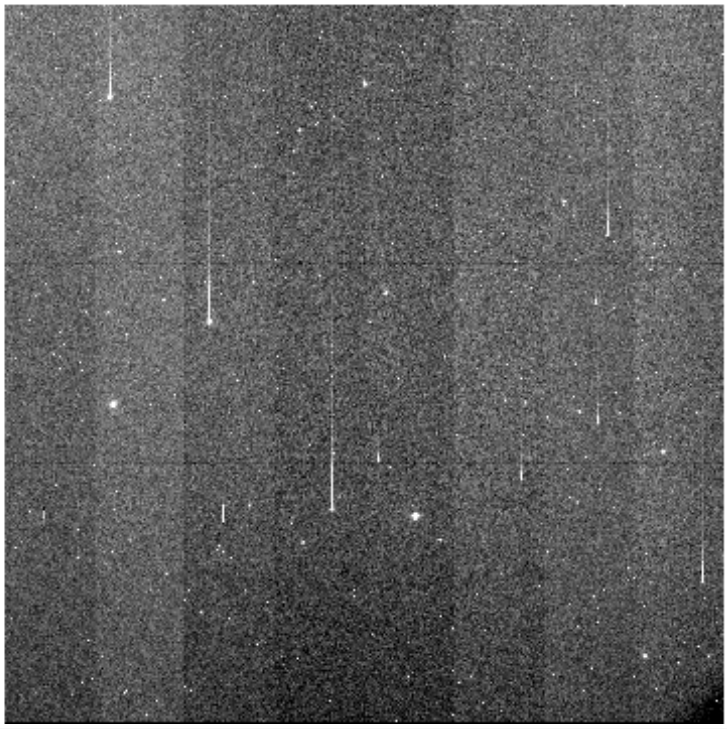

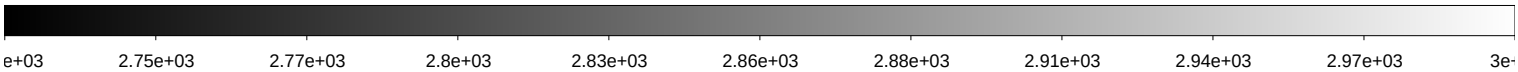

File Name	:	**kmtc.20260131.031727.fits** # 62 / 256 #			
Project ID	:	KSP			
Image Type	:	OBJECT			
Object Name	:	**ZN1097-2**			
RA	:	02:47:30.050			
DEC	:	-29:44:59.00			
Exposure Time	:	60			
Airmass	:	1.49			
Sidereal Time	:	06:34:21	Image Issue	:	—-
Filter ID	:	B	CHIP	:	—-
Observation Date	:	2026-01-31T02:34:22	Weather	:	0
CCD Temperature	:	-103.01	Moon Effect	:	0.0

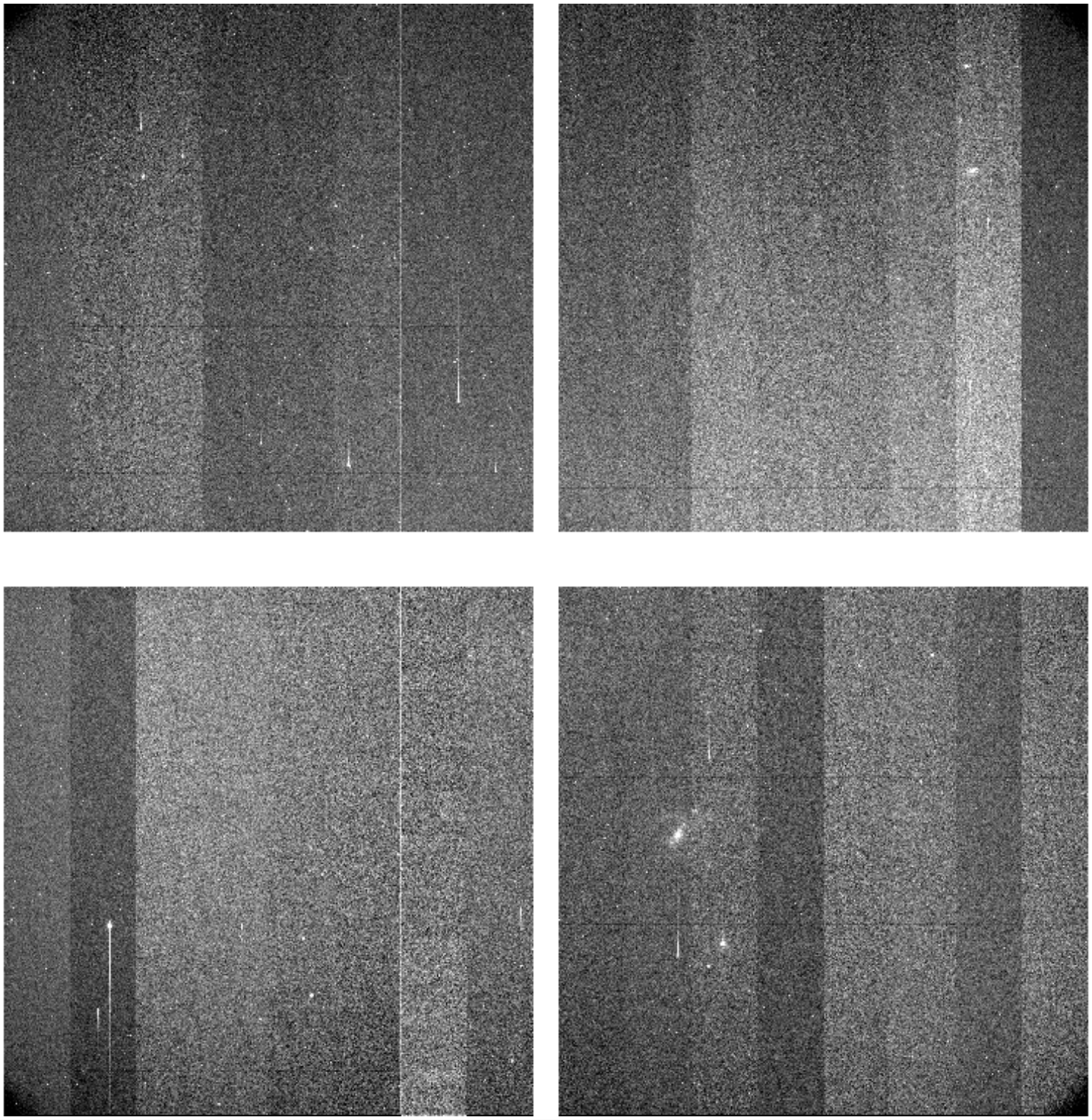

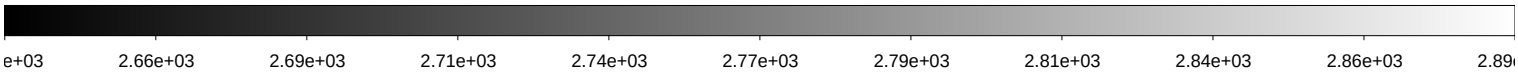

File Name	:	**kmtc.20260131.031728.fits** # 63 / 256 #			
Project ID	:	KSP			
Image Type	:	OBJECT			
Object Name	:	**ZN1097-2**			
RA	:	02:47:30.040			
DEC	:	-29:44:59.00			
Exposure Time	:	60			
Airmass	:	1.51			
Sidereal Time	:	06:36:16	Image Issue	:	—-
Filter ID	:	V	CHIP	:	—-
Observation Date	:	2026-01-31T02:36:18	Weather	:	0
CCD Temperature	:	-102.66	Moon Effect	:	0.0

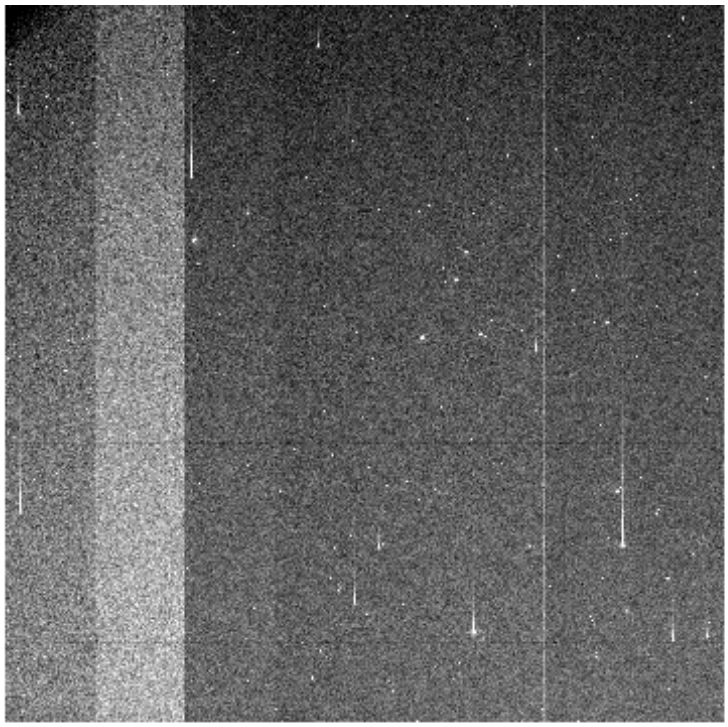

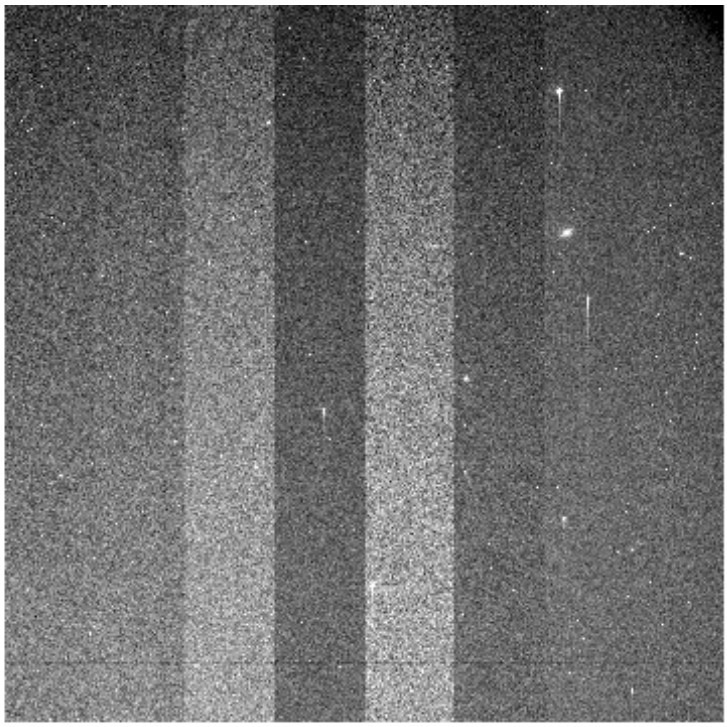

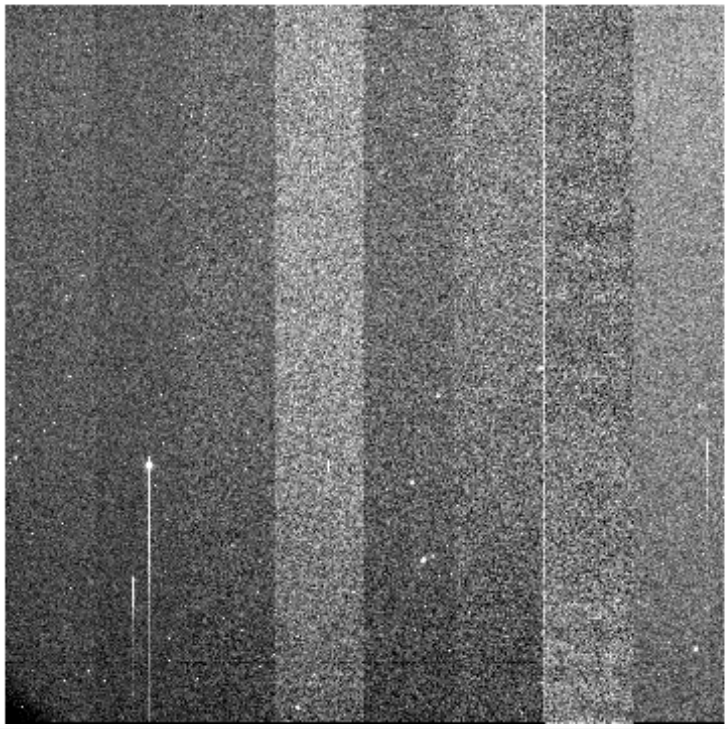

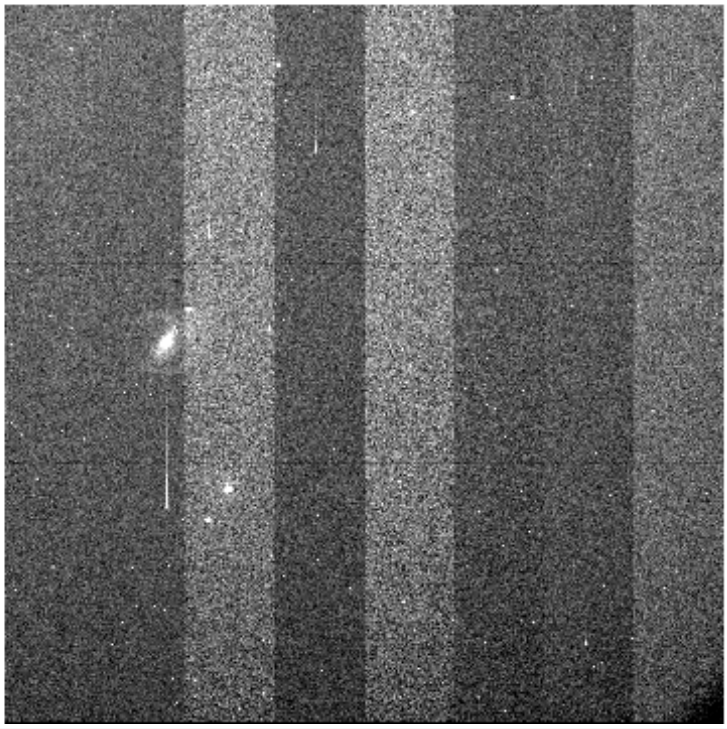

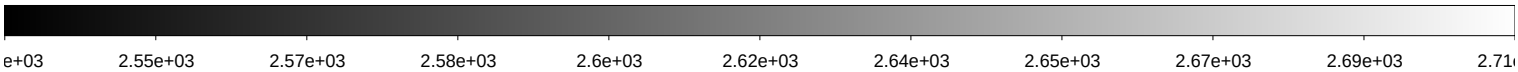

File Name	:	**kmtc.20260131.031729.fits** # 64 / 256 #			
Project ID	:	KSP			
Image Type	:	OBJECT			
Object Name	:	**ZN1097-2**			
RA	:	02:47:30.050			
DEC	:	-29:44:59.00			
Exposure Time	:	60			
Airmass	:	1.52			
Sidereal Time	:	06:38:14	Image Issue	:	—-
Filter ID	:	I	CHIP	:	—-
Observation Date	:	2026-01-31T02:38:15	Weather	:	0
CCD Temperature	:	-103.02	Moon Effect	:	0.0

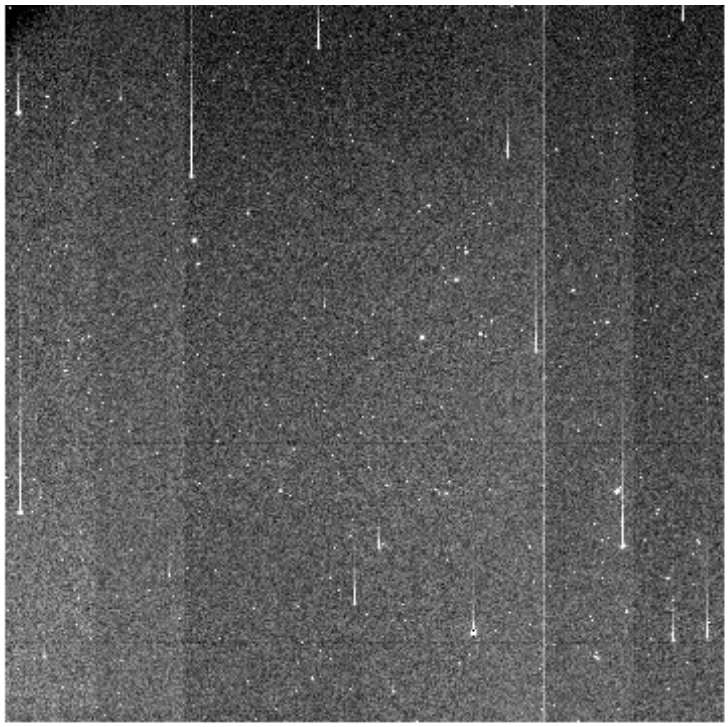

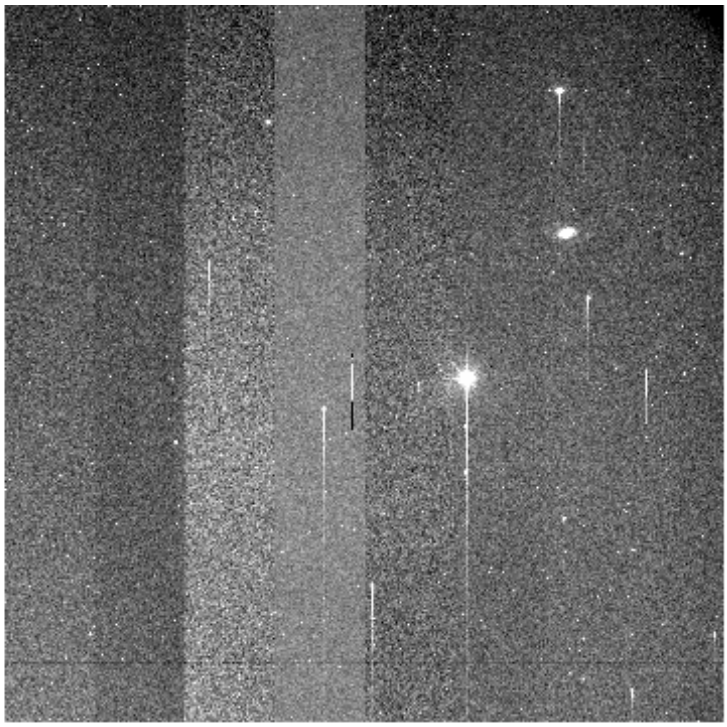

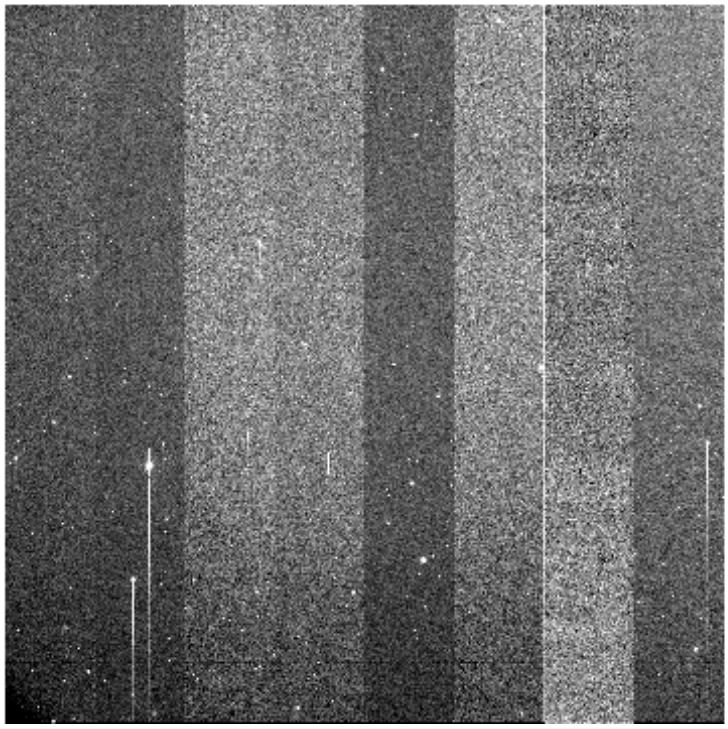

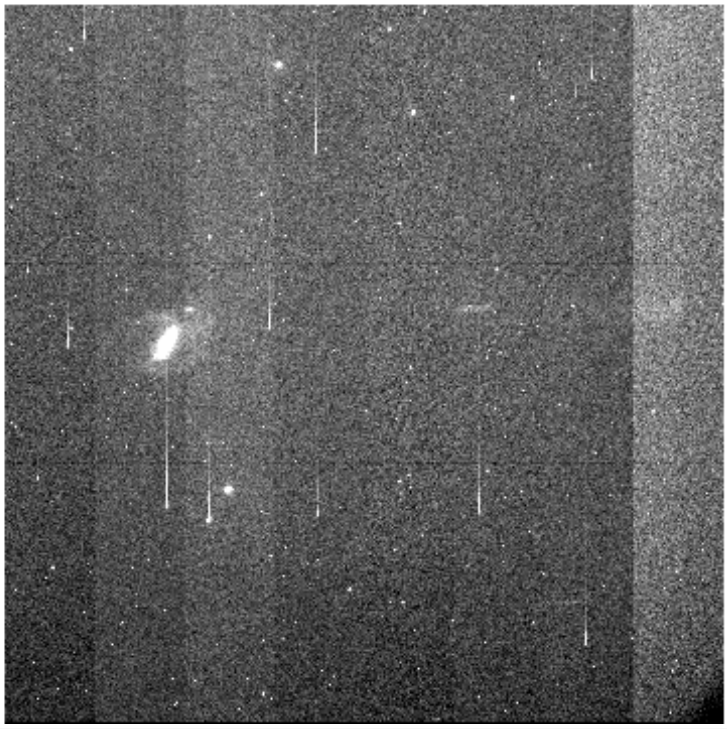

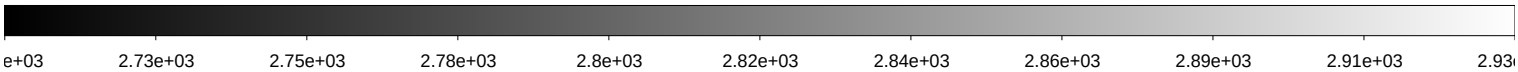

File Name	:	**kmtc.20260131.031730.fits** # 65 / 256 #			
Project ID	:	KSP			
Image Type	:	OBJECT			
Object Name	:	**ZN1187-2**			
RA	:	03:05:10.040			
DEC	:	-23:37:58.90			
Exposure Time	:	60			
Airmass	:	1.48			
Sidereal Time	:	06:41:38	Image Issue	:	—-
Filter ID	:	B	CHIP	:	—-
Observation Date	:	2026-01-31T02:41:38	Weather	:	0
CCD Temperature	:	-103.09	Moon Effect	:	0.0

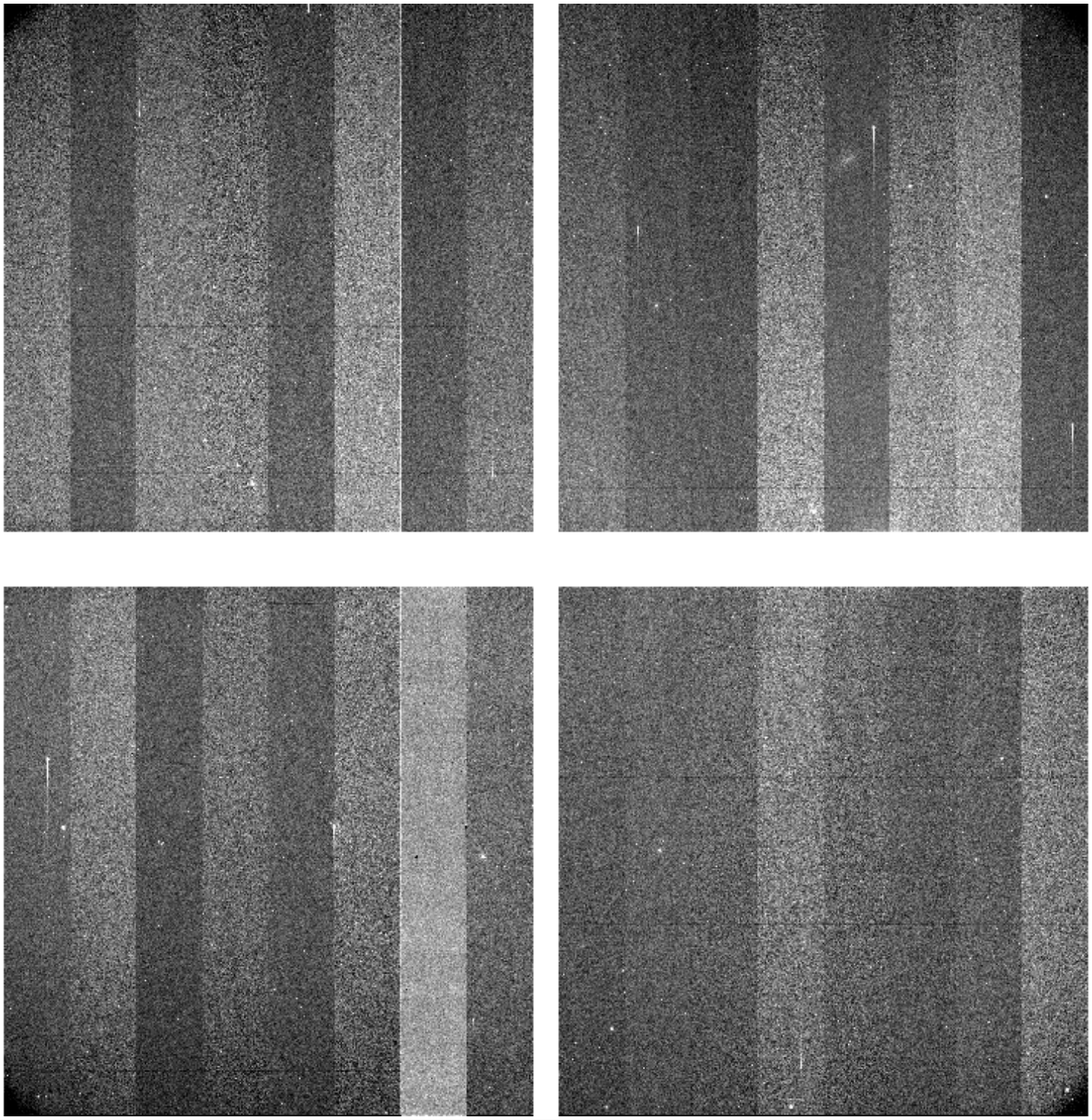

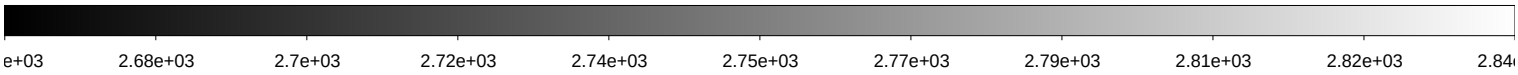

File Name	:	**kmtc.20260131.031731.fits** # 66 / 256 #			
Project ID	:	KSP			
Image Type	:	OBJECT			
Object Name	:	**ZN1187-2**			
RA	:	03:05:10.040			
DEC	:	-23:37:58.90			
Exposure Time	:	60			
Airmass	:	1.50			
Sidereal Time	:	06:43:35	Image Issue	:	—-
Filter ID	:	V	CHIP	:	—-
Observation Date	:	2026-01-31T02:43:35	Weather	:	0
CCD Temperature	:	-103.1	Moon Effect	:	0.0

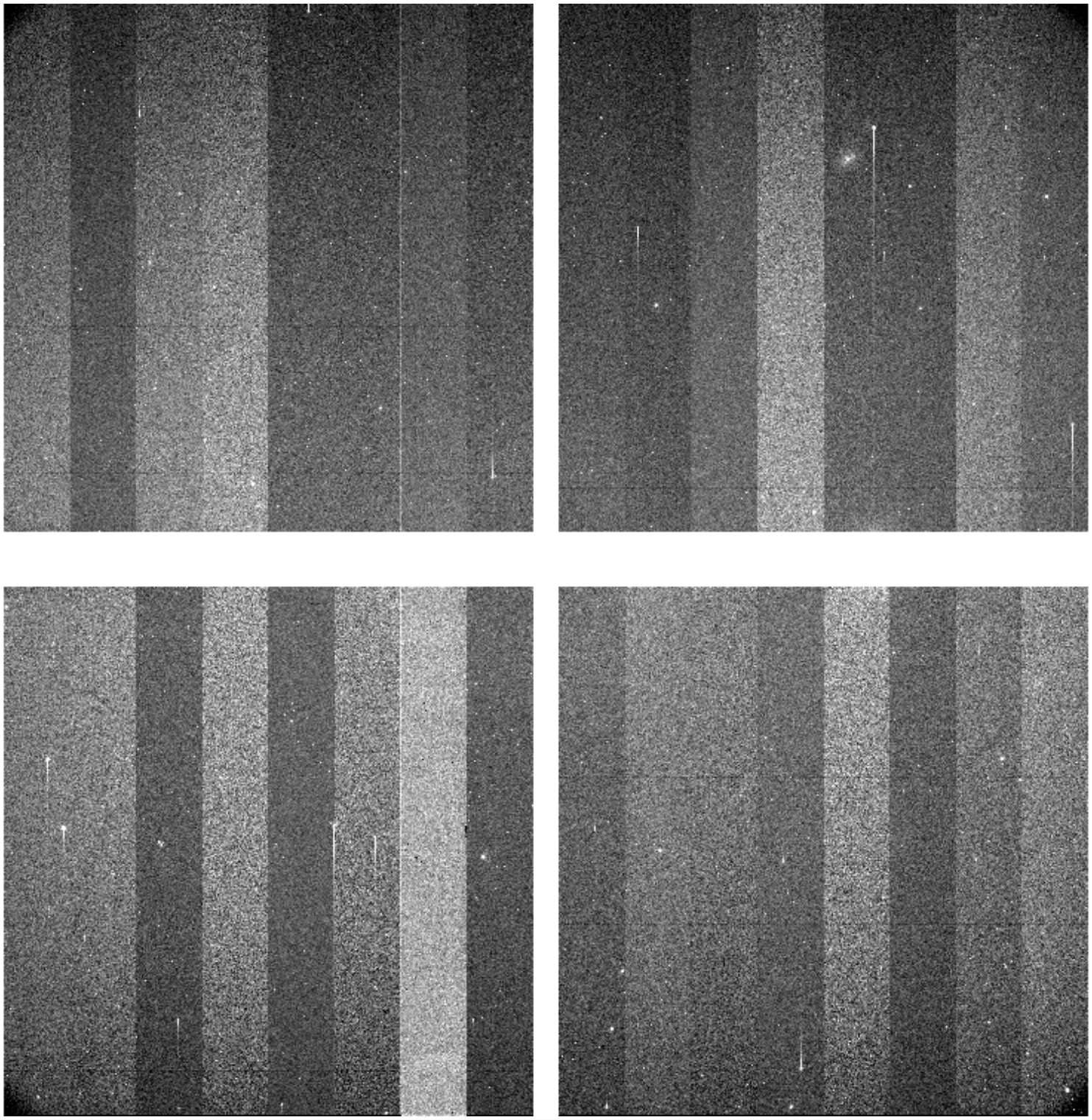

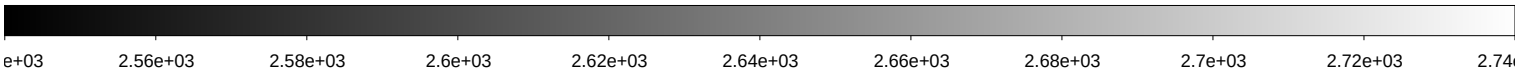

File Name	:	**kmtc.20260131.031732.fits** # 67 / 256 #			
Project ID	:	KSP			
Image Type	:	OBJECT			
Object Name	:	**ZN1187-2**			
RA	:	03:05:10.040			
DEC	:	-23:37:58.90			
Exposure Time	:	60			
Airmass	:	1.51			
Sidereal Time	:	06:45:32	Image Issue	:	—-
Filter ID	:	I	CHIP	:	—-
Observation Date	:	2026-01-31T02:45:32	Weather	:	0
CCD Temperature	:	-103.13	Moon Effect	:	0.0

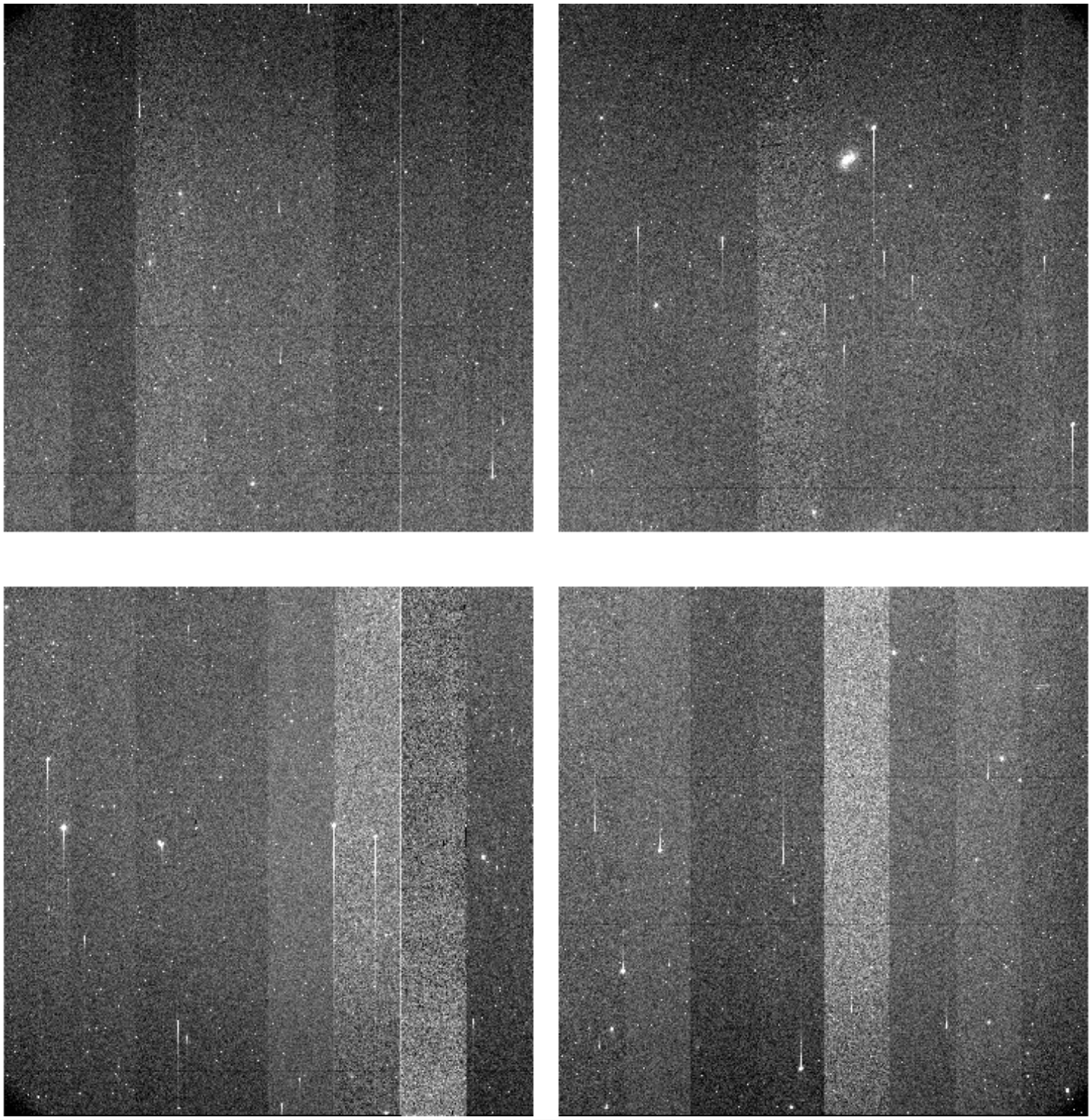

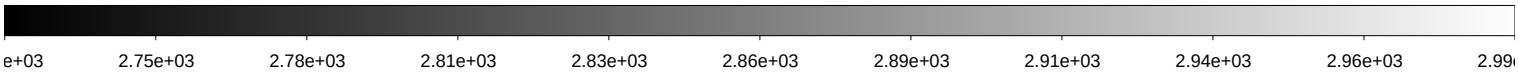

File Name	:	**kmtc.20260131.031733.fits** # 68 / 256 #			
Project ID	:	KSP			
Image Type	:	OBJECT			
Object Name	:	**ZN1291-1**			
RA	:	03:20:00.070			
DEC	:	-41:39:58.90			
Exposure Time	:	60			
Airmass	:	1.35			
Sidereal Time	:	06:47:33	Image Issue	:	—-
Filter ID	:	B	CHIP	:	—-
Observation Date	:	2026-01-31T02:47:32	Weather	:	0
CCD Temperature	:	-103.18	Moon Effect	:	0.0

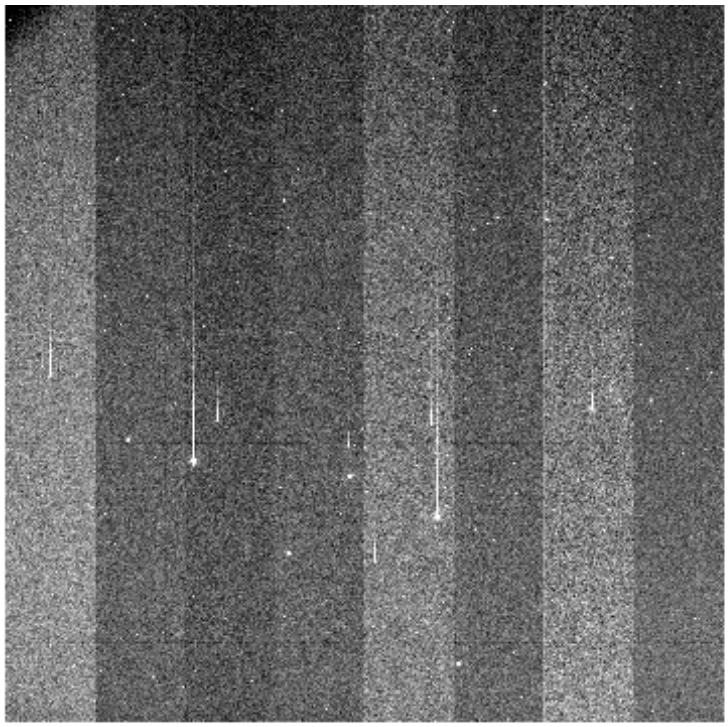

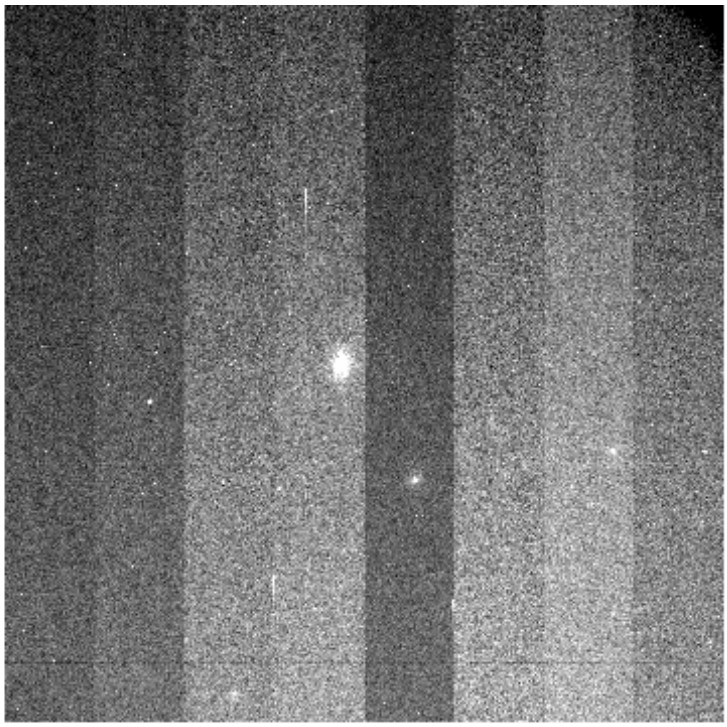

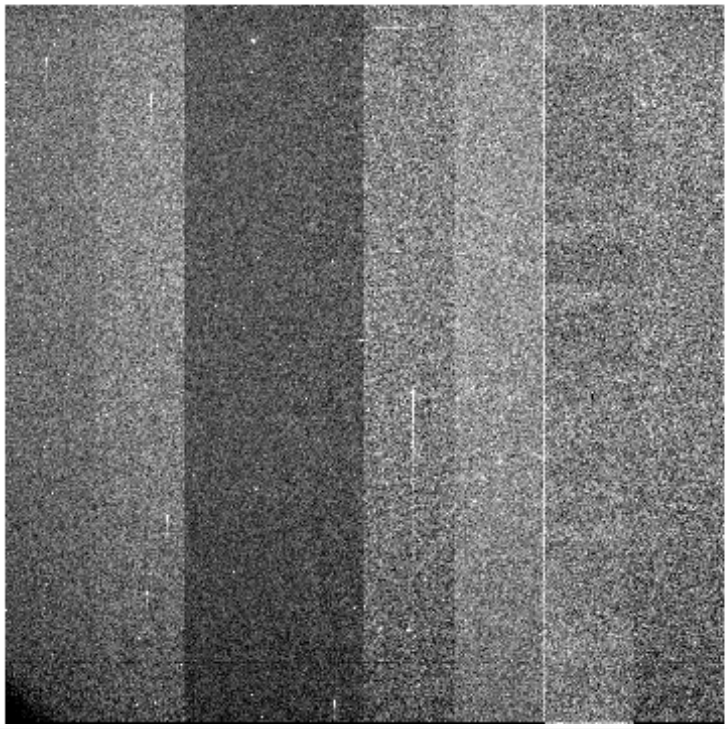

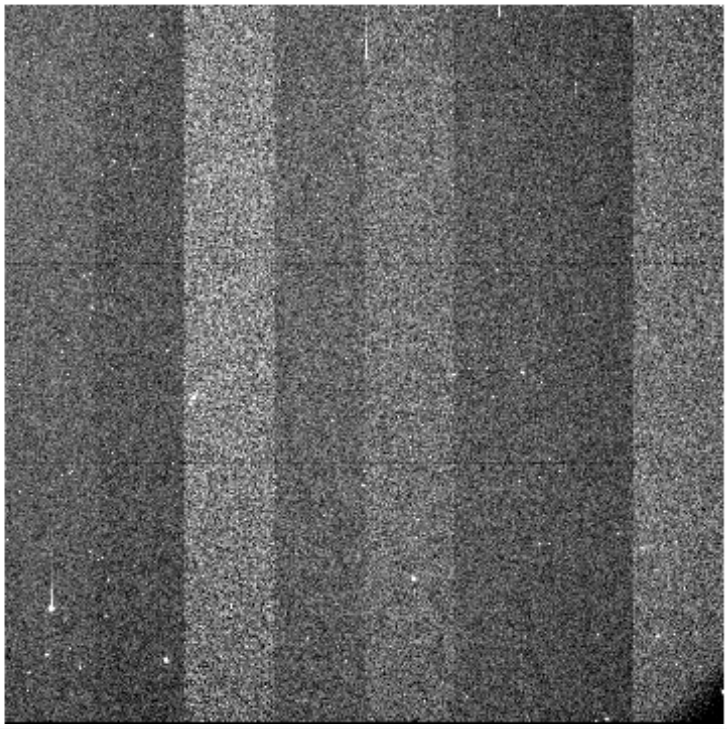

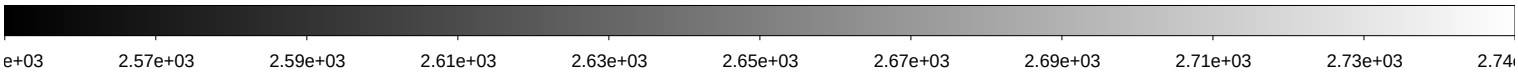

File Name	:	**kmtc.20260131.031734.fits** # 69 / 256 #			
Project ID	:	KSP			
Image Type	:	OBJECT			
Object Name	:	**ZN1291-1**			
RA	:	03:20:00.070			
DEC	:	-41:39:58.90			
Exposure Time	:	60			
Airmass	:	1.36			
Sidereal Time	:	06:49:30	Image Issue	:	—-
Filter ID	:	V	CHIP	:	—-
Observation Date	:	2026-01-31T02:49:29	Weather	:	0
CCD Temperature	:	-103.18	Moon Effect	:	0.0

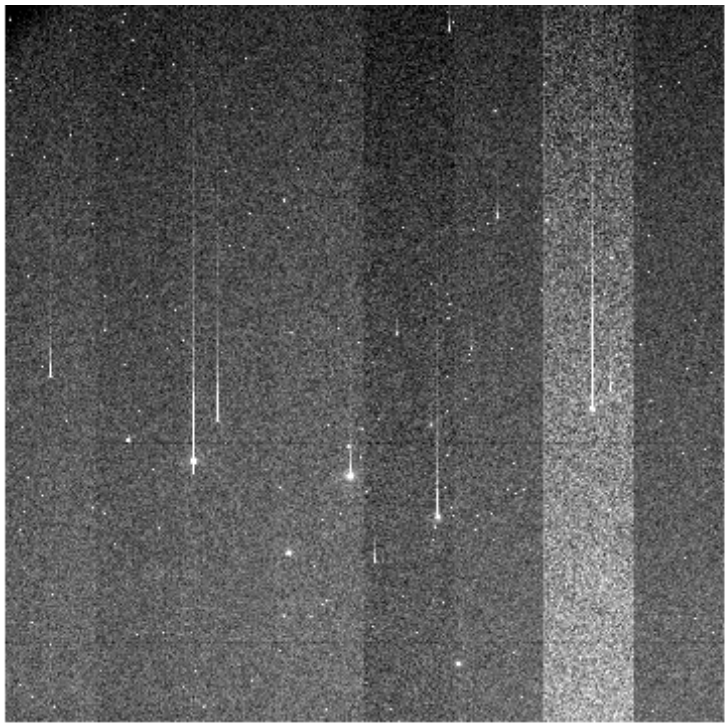

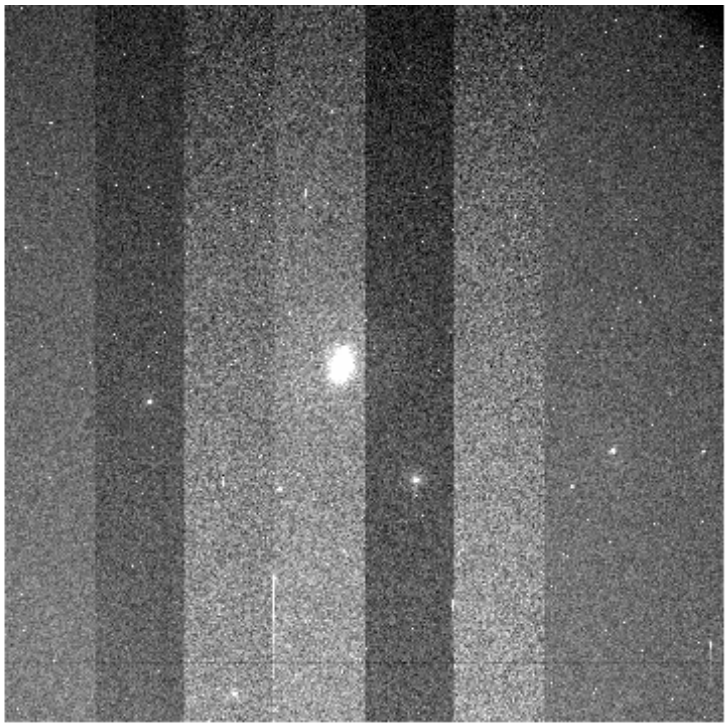

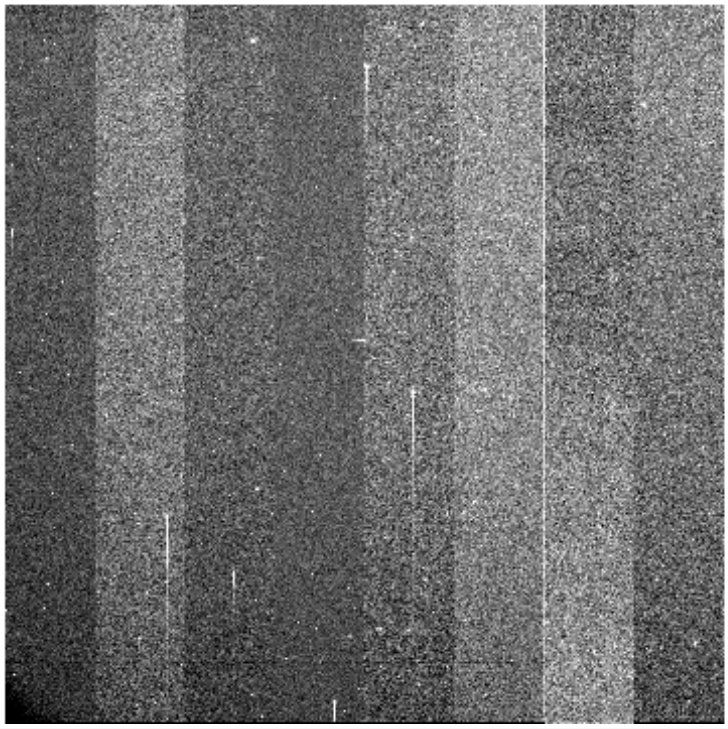

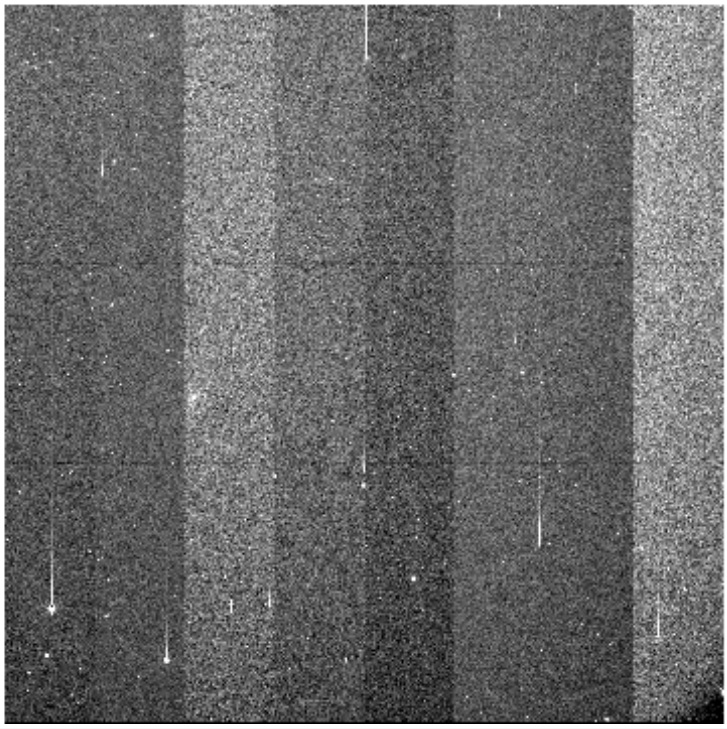

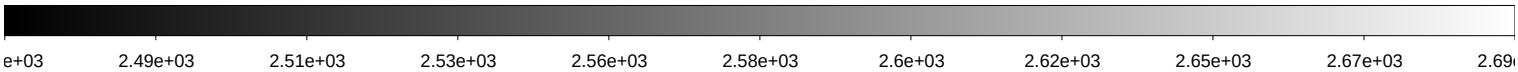

File Name	:	**kmtc.20260131.031735.fits** # 70 / 256 #			
Project ID	:	KSP			
Image Type	:	OBJECT			
Object Name	:	**ZN1291-1**			
RA	:	03:20:00.070			
DEC	:	-41:39:58.90			
Exposure Time	:	60			
Airmass	:	1.37			
Sidereal Time	:	06:51:28	Image Issue	:	—-
Filter ID	:	I	CHIP	:	—-
Observation Date	:	2026-01-31T02:51:40	Weather	:	0
CCD Temperature	:	-103.21	Moon Effect	:	0.0

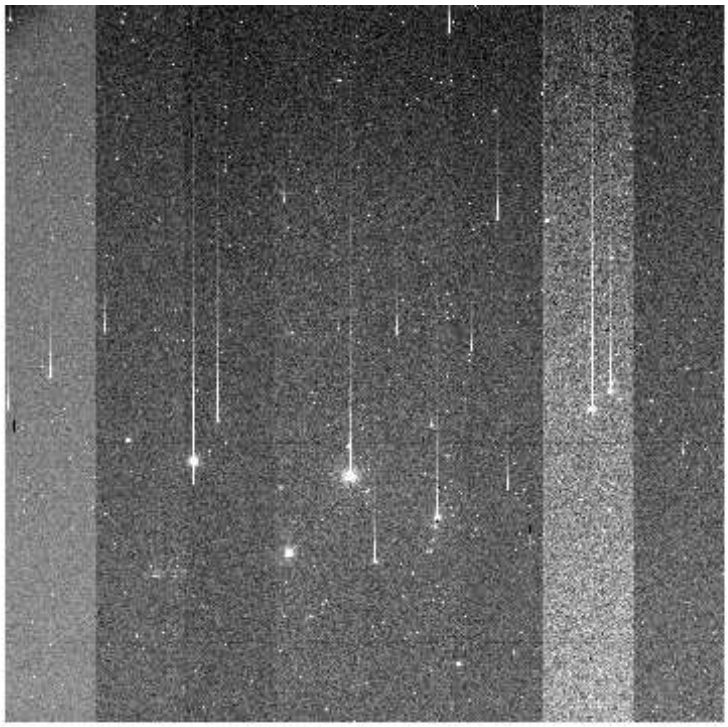

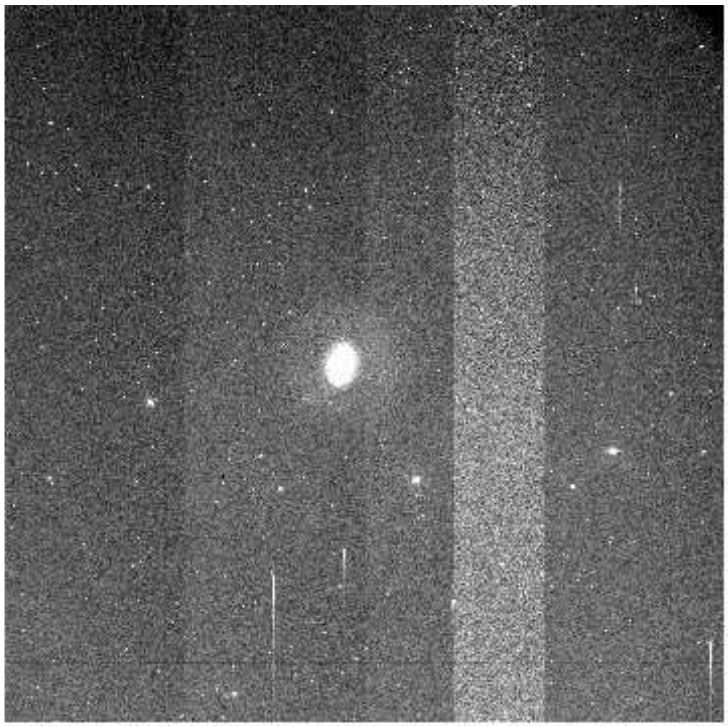

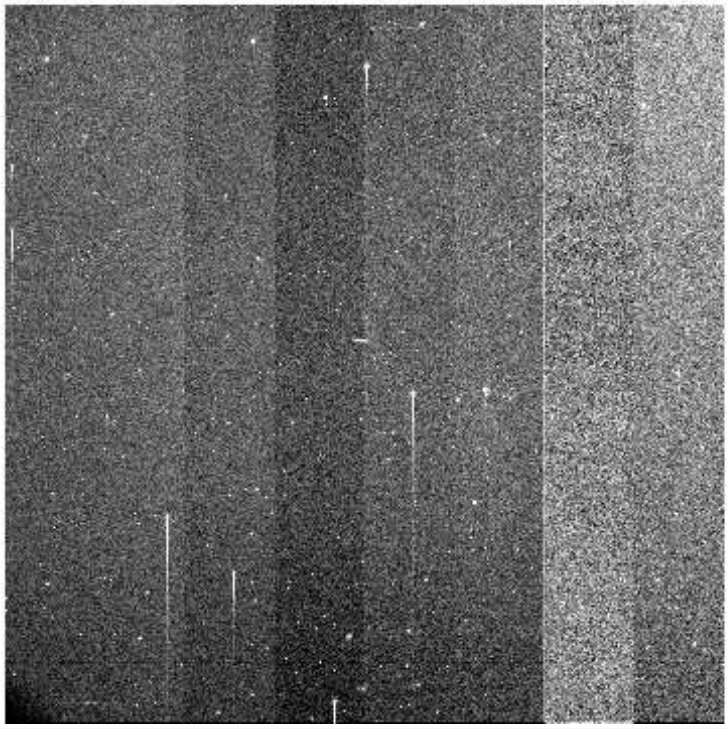

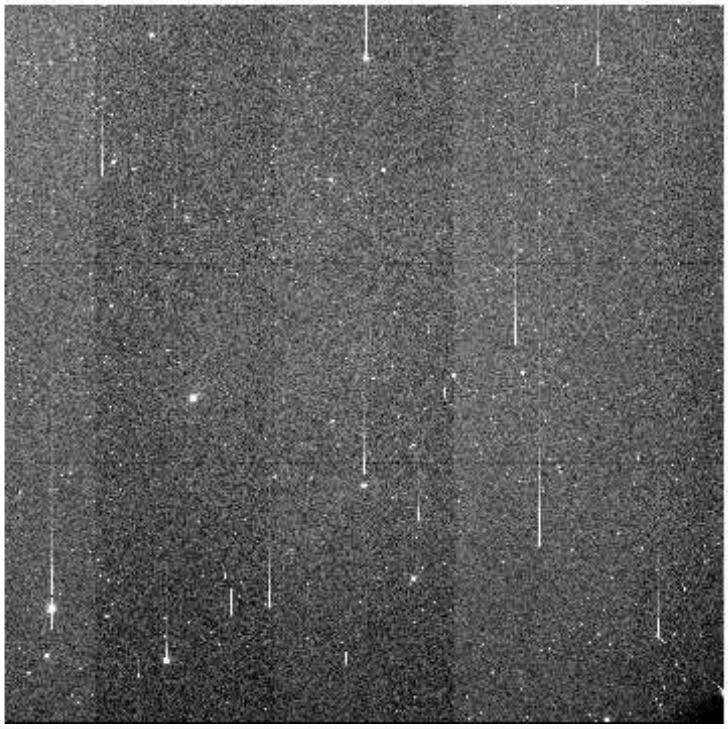

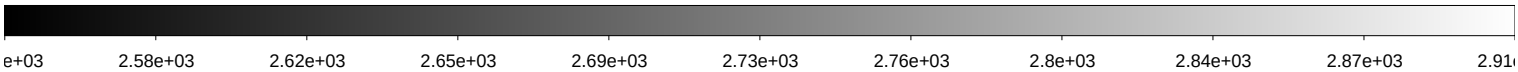

File Name	:	**kmtc.20260131.031736.fits** # 71 / 256 #			
Project ID	:	KSP			
Image Type	:	OBJECT			
Object Name	:	**ZN1512-2**			
RA	:	04:05:10.060			
DEC	:	-42:49:58.70			
Exposure Time	:	60			
Airmass	:	1.23			
Sidereal Time	:	06:53:39	Image Issue	:	—-
Filter ID	:	B	CHIP	:	—-
Observation Date	:	2026-01-31T02:53:37	Weather	:	0
CCD Temperature	:	-102.83	Moon Effect	:	0.0

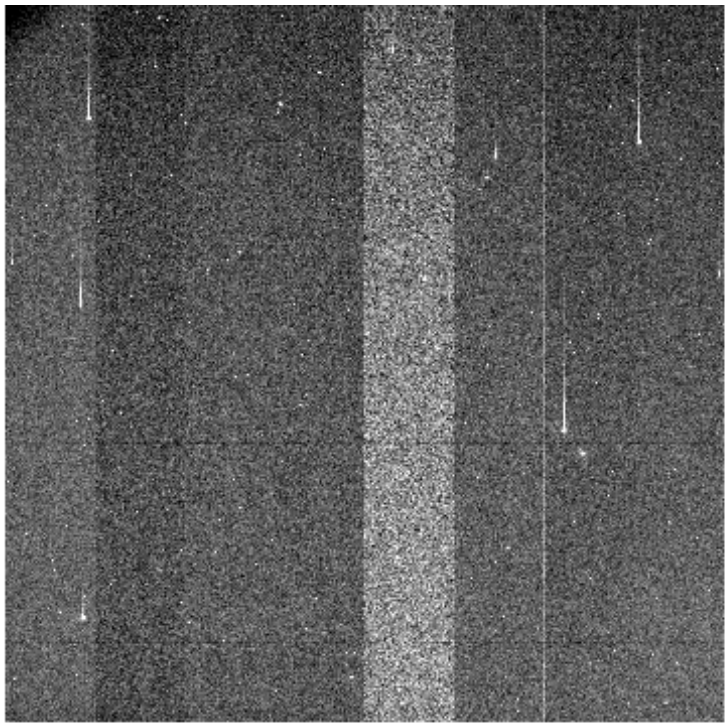

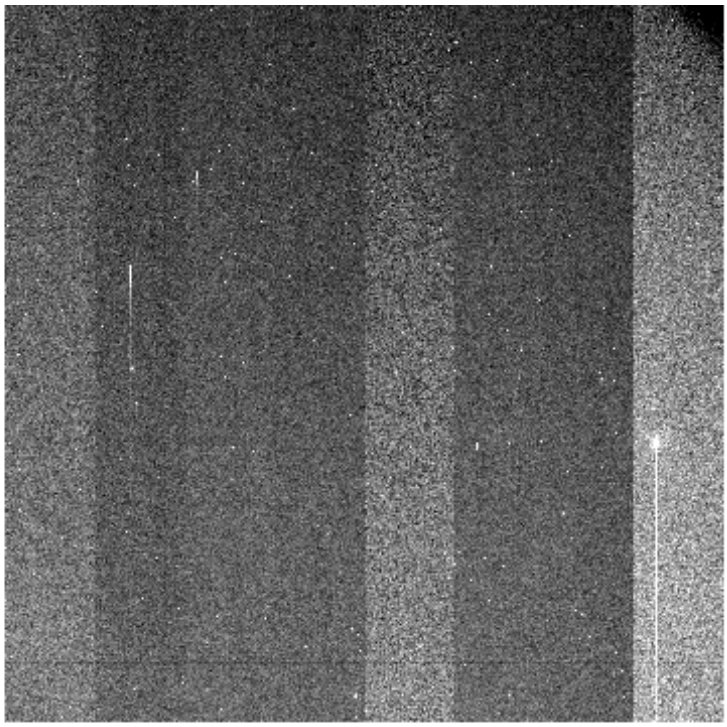

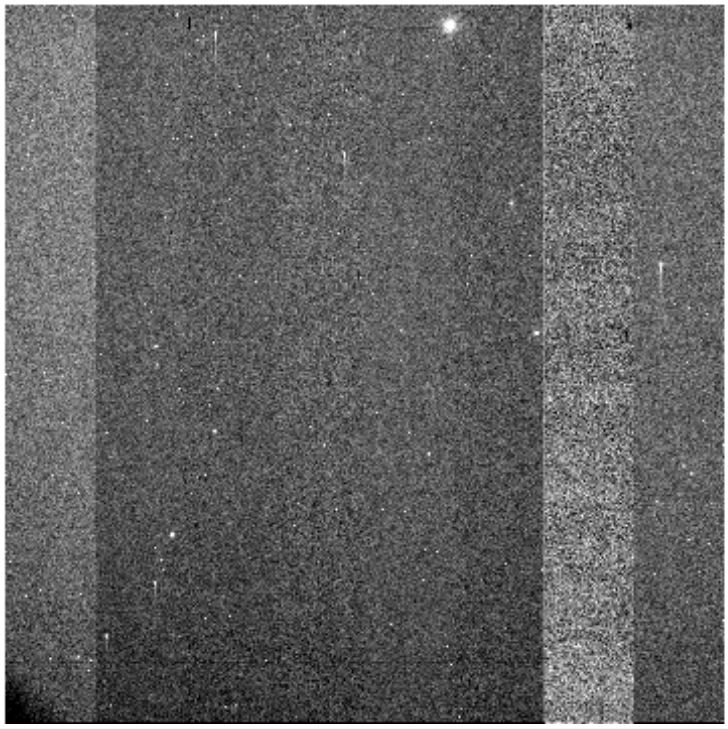

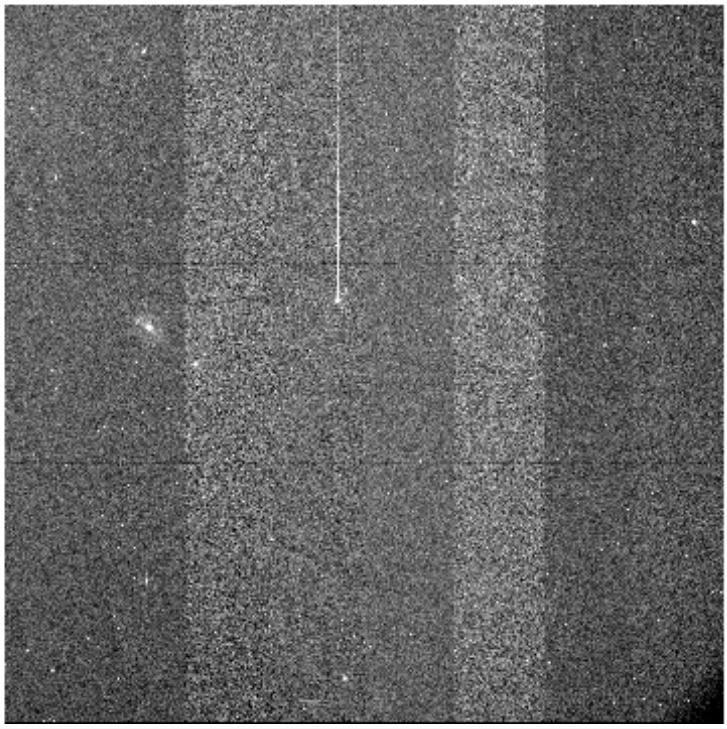

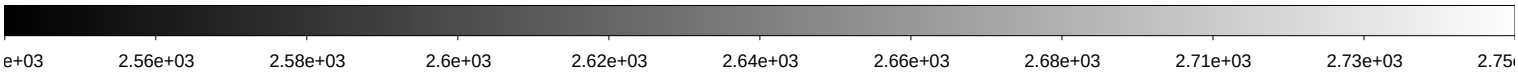

File Name	:	**kmtc.20260131.031737.fits** # 72 / 256 #			
Project ID	:	KSP			
Image Type	:	OBJECT			
Object Name	:	**ZN1512-2**			
RA	:	04:05:10.060			
DEC	:	-42:49:58.70			
Exposure Time	:	60			
Airmass	:	1.23			
Sidereal Time	:	06:55:35	Image Issue	:	—-
Filter ID	:	V	CHIP	:	—-
Observation Date	:	2026-01-31T02:55:34	Weather	:	0
CCD Temperature	:	-103.21	Moon Effect	:	0.0

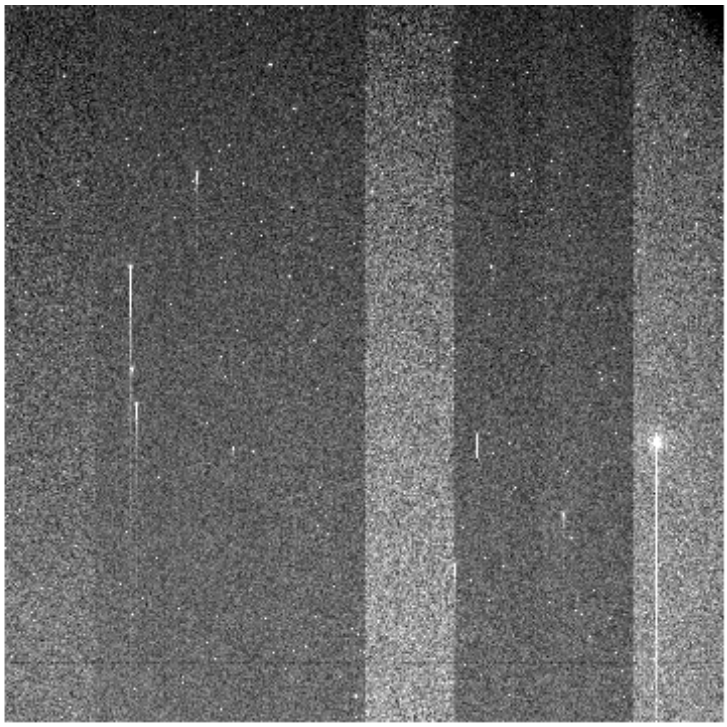

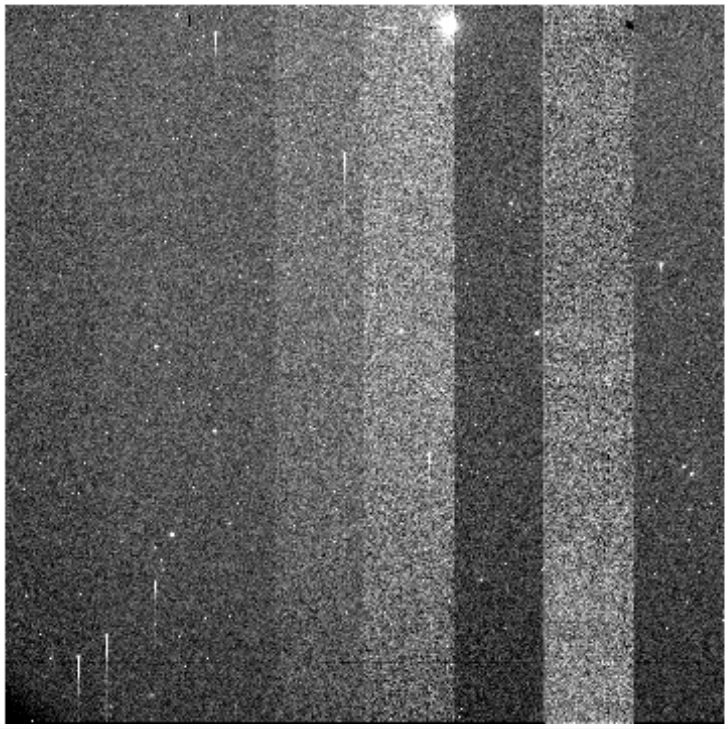

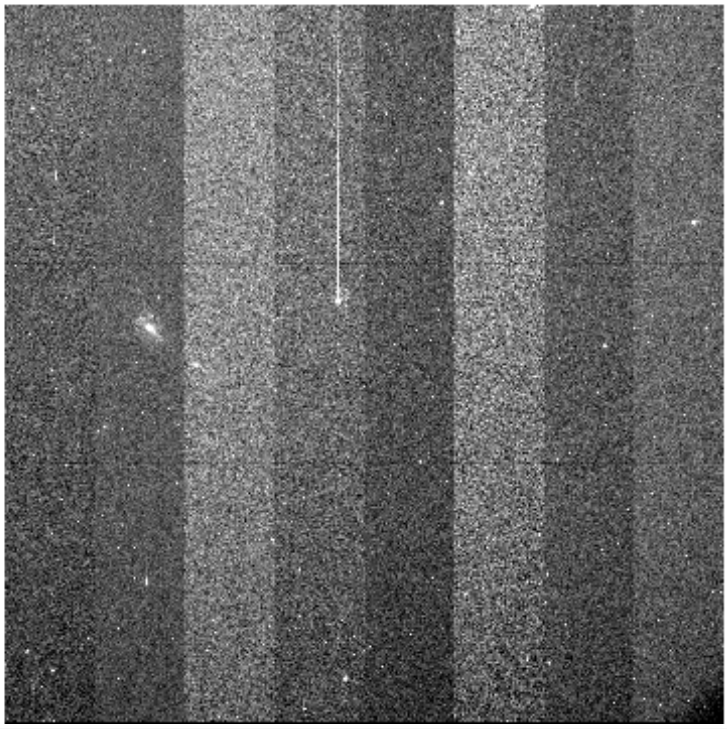

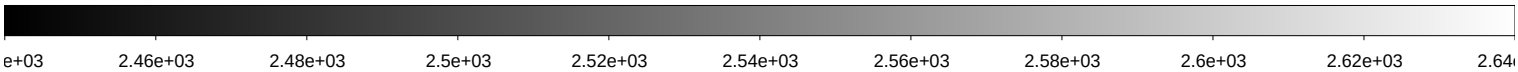

File Name	:	**kmtc.20260131.031738.fits** # 73 / 256 #			
Project ID	:	KSP			
Image Type	:	OBJECT			
Object Name	:	**ZN1512-2**			
RA	:	04:05:10.060			
DEC	:	-42:49:58.80			
Exposure Time	:	60			
Airmass	:	1.24			
Sidereal Time	:	06:57:35	Image Issue	:	—-
Filter ID	:	I	CHIP	:	—-
Observation Date	:	2026-01-31T02:57:32	Weather	:	0
CCD Temperature	:	-102.87	Moon Effect	:	0.0

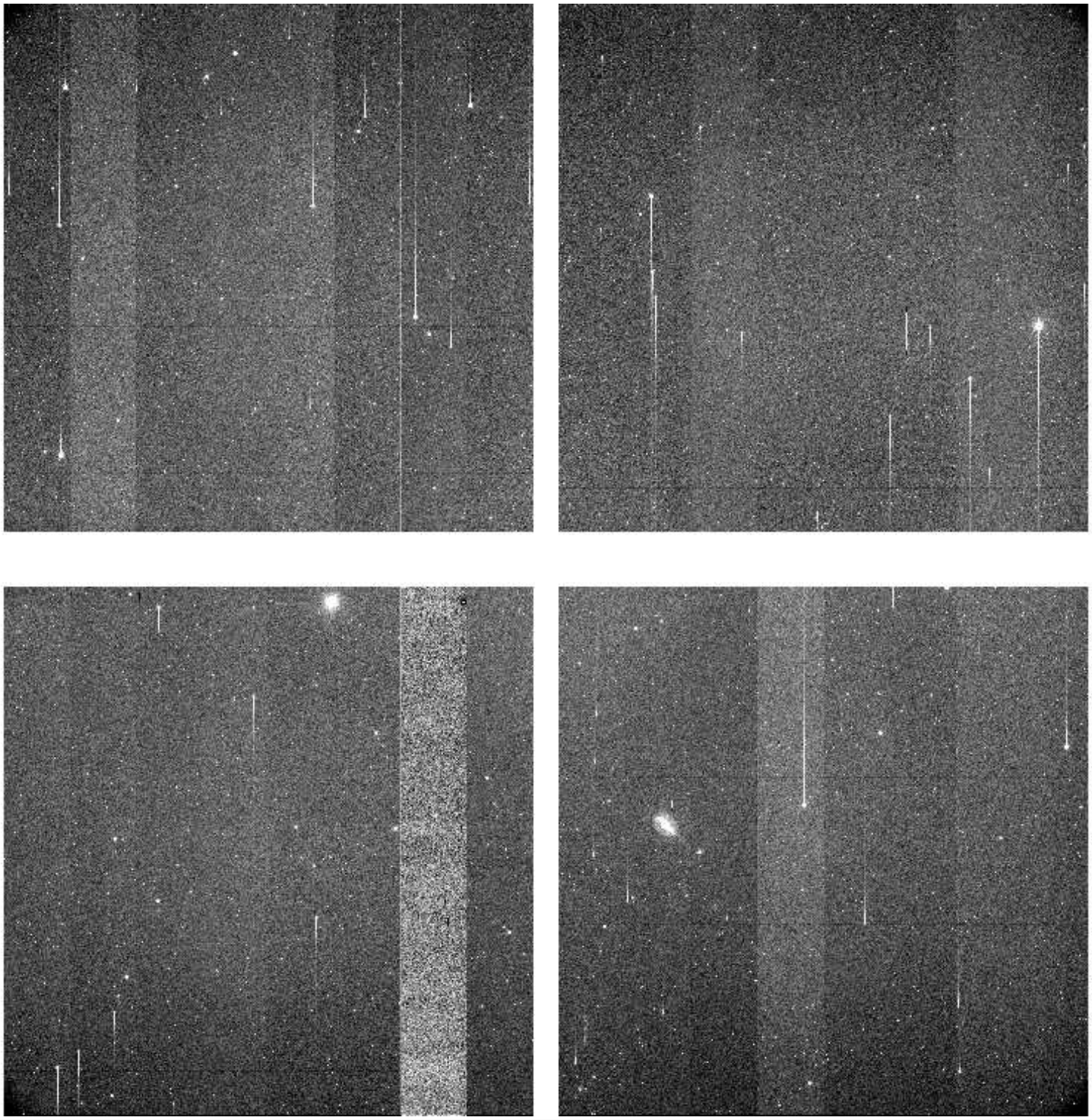

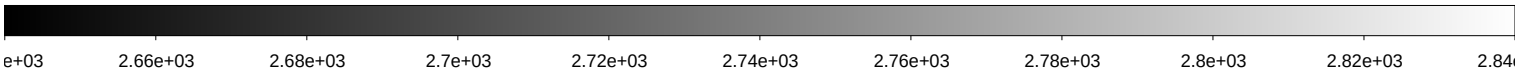

File Name	:	**kmtc.20260131.031739.fits** # 74 / 256 #			
Project ID	:	KSP			
Image Type	:	OBJECT			
Object Name	:	**ZN1433-2**			
RA	:	03:45:20.080			
DEC	:	-47:44:28.80			
Exposure Time	:	60			
Airmass	:	1.31			
Sidereal Time	:	06:59:32	Image Issue	:	—-
Filter ID	:	B	CHIP	:	—-
Observation Date	:	2026-01-31T02:59:29	Weather	:	0
CCD Temperature	:	-103.23	Moon Effect	:	0.0

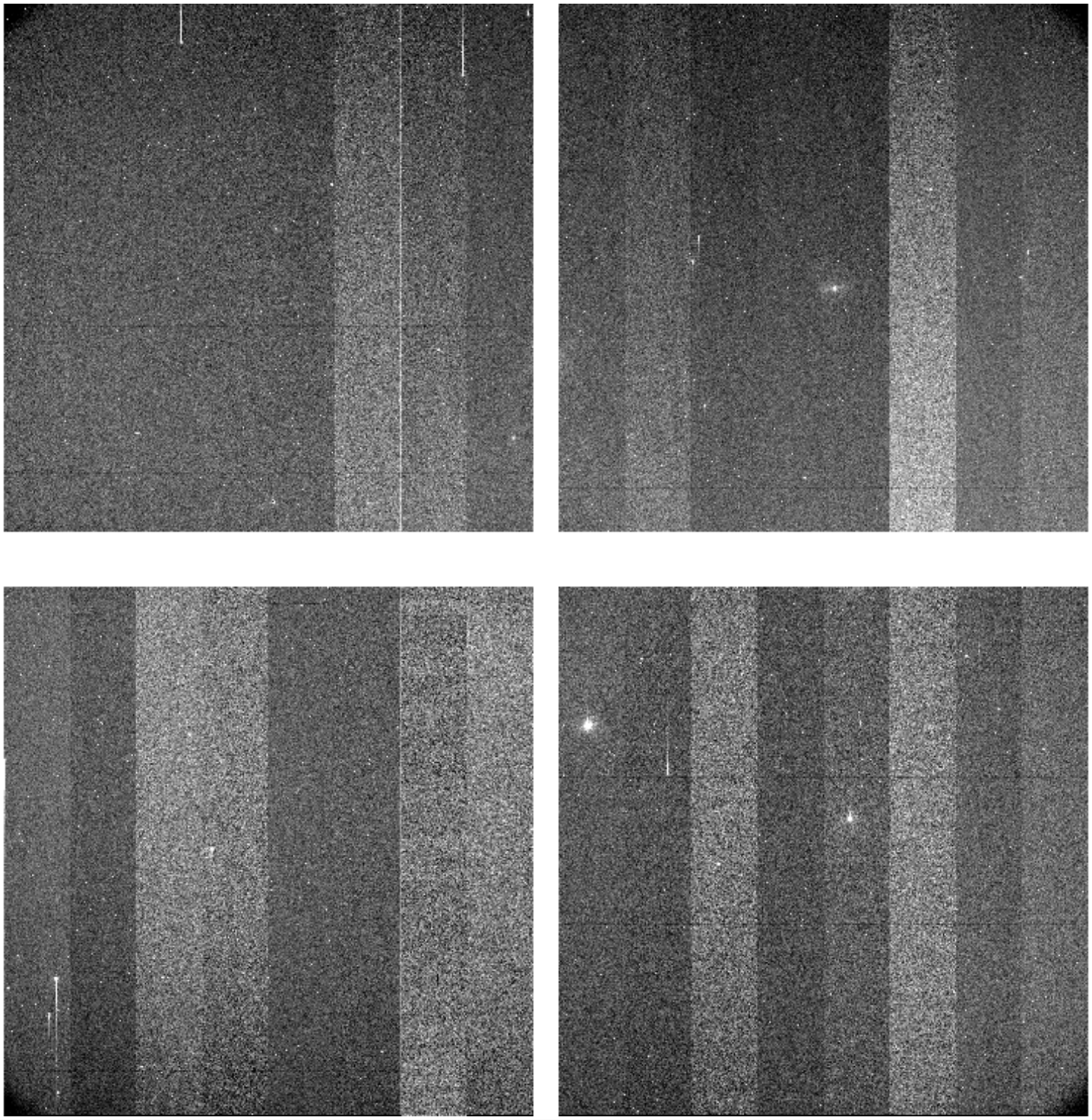

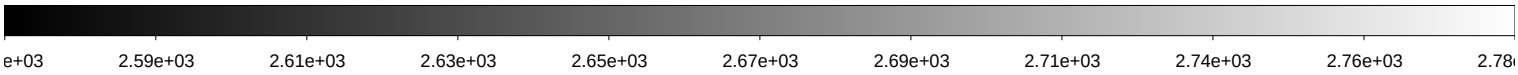

File Name	:	**kmtc.20260131.031740.fits** # 75 / 256 #			
Project ID	:	KSP			
Image Type	:	OBJECT			
Object Name	:	**ZN1433-2**			
RA	:	03:45:20.080			
DEC	:	-47:44:28.90			
Exposure Time	:	60			
Airmass	:	1.32			
Sidereal Time	:	07:01:35	Image Issue	:	—-
Filter ID	:	V	CHIP	:	—-
Observation Date	:	2026-01-31T03:01:31	Weather	:	0
CCD Temperature	:	-102.88	Moon Effect	:	0.0

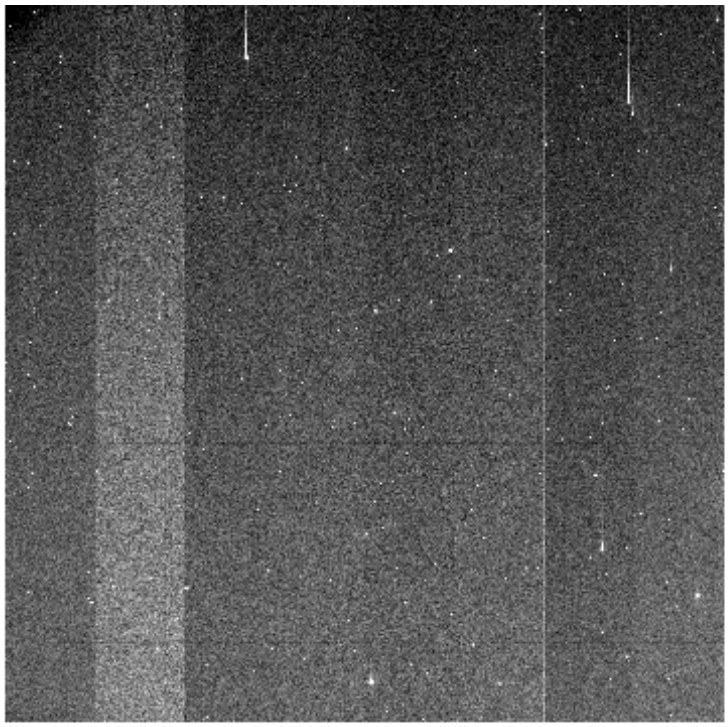

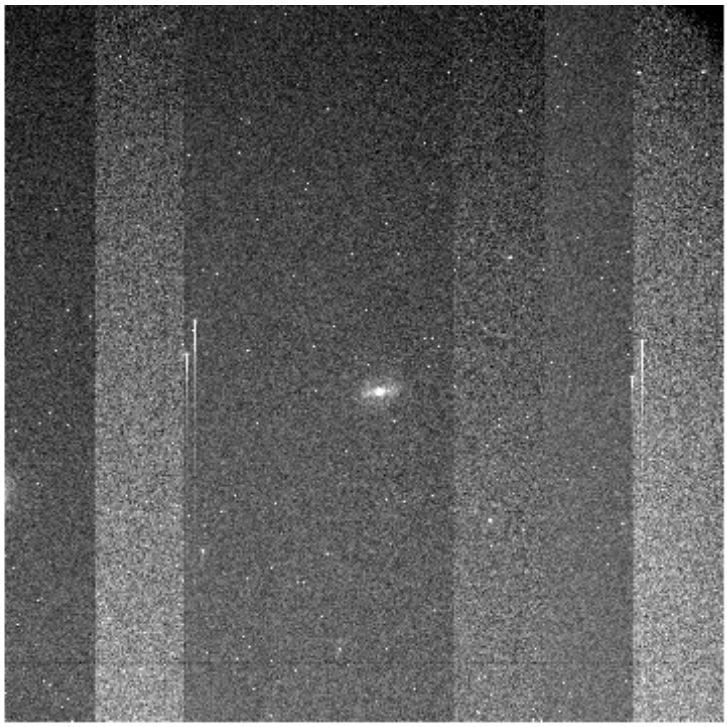

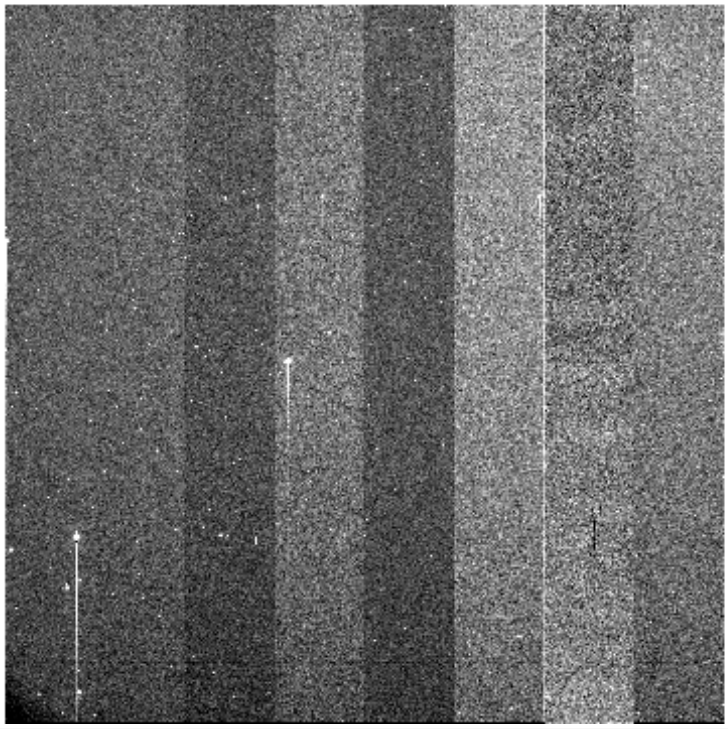

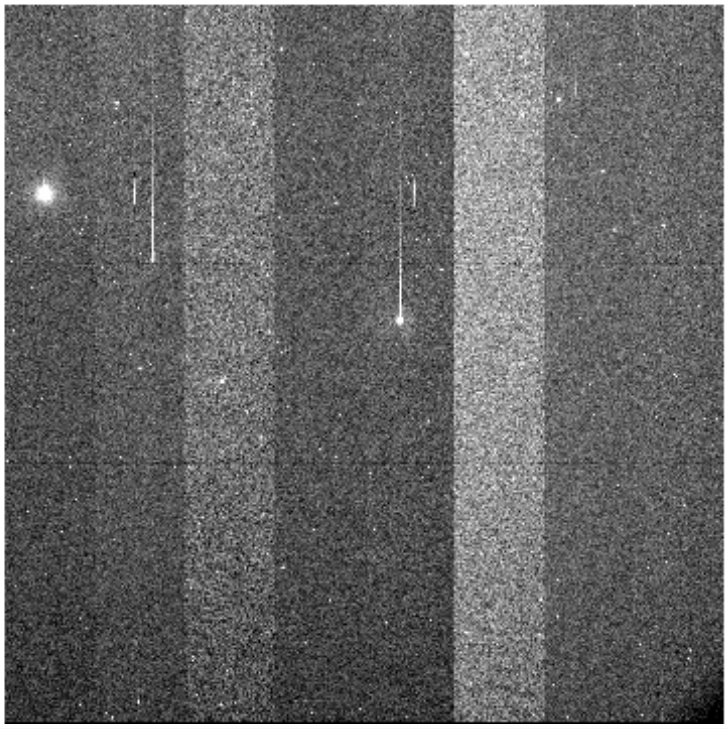

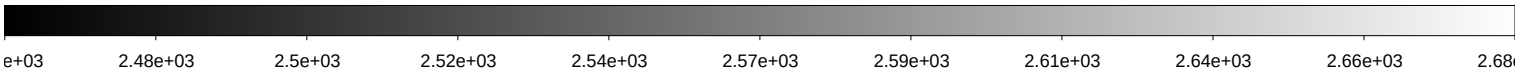

File Name	:	**kmtc.20260131.031741.fits** # 76 / 256 #			
Project ID	:	KSP			
Image Type	:	OBJECT			
Object Name	:	**ZN1433-2**			
RA	:	03:45:20.080			
DEC	:	-47:44:28.90			
Exposure Time	:	60			
Airmass	:	1.33			
Sidereal Time	:	07:03:30	Image Issue	:	—-
Filter ID	:	I	CHIP	:	—-
Observation Date	:	2026-01-31T03:03:27	Weather	:	0
CCD Temperature	:	-103.26	Moon Effect	:	0.0

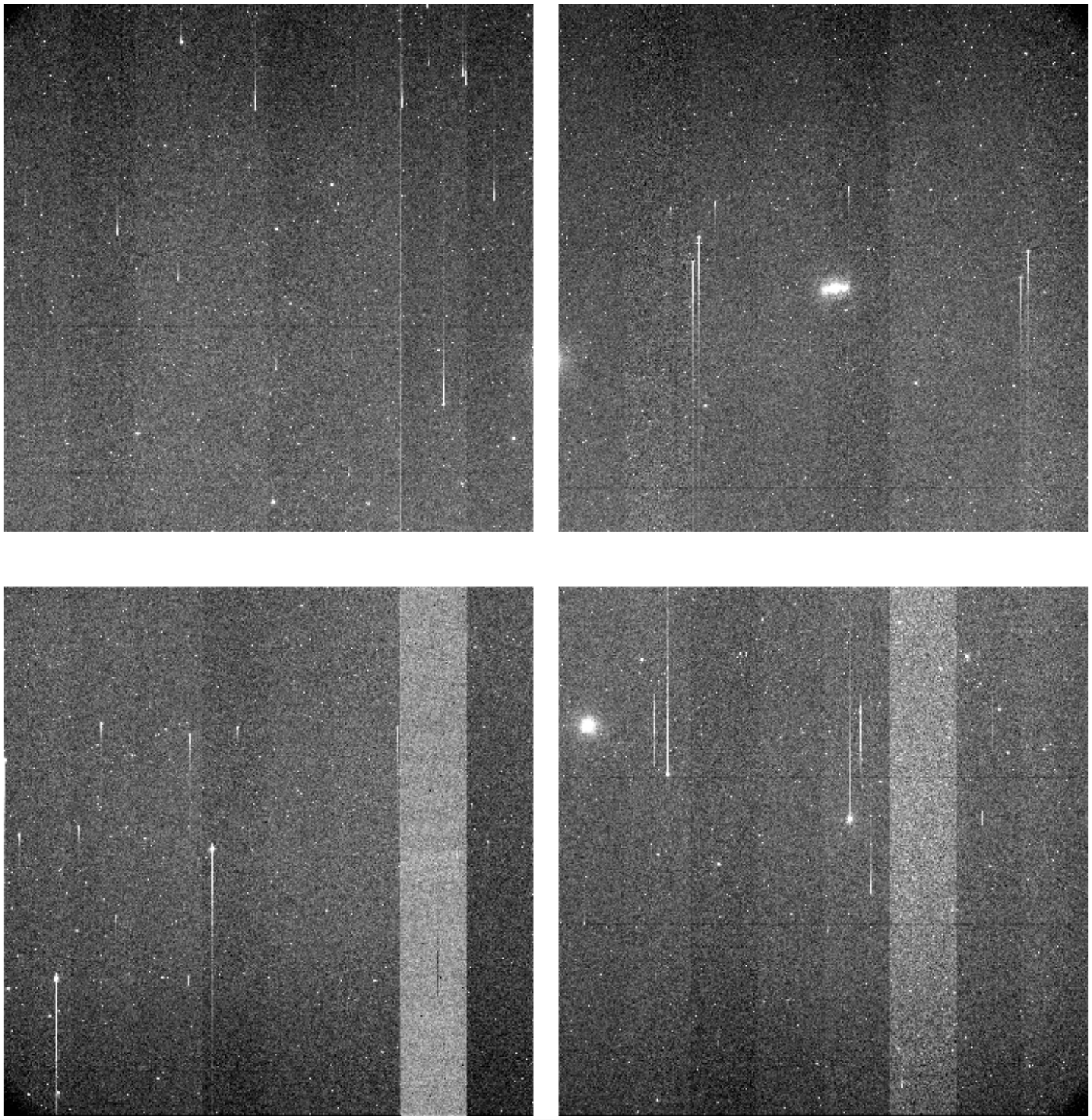

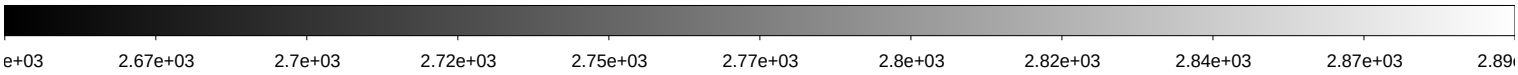

File Name	:	**kmtc.20260131.031742.fits** # 77 / 256 #			
Project ID	:	KSP			
Image Type	:	OBJECT			
Object Name	:	**ZN1553-2**			
RA	:	04:18:40.070			
DEC	:	-55:19:58.80			
Exposure Time	:	60			
Airmass	:	1.28			
Sidereal Time	:	07:05:28	Image Issue	:	—-
Filter ID	:	B	CHIP	:	—-
Observation Date	:	2026-01-31T03:05:25	Weather	:	0
CCD Temperature	:	-103.3	Moon Effect	:	0.0

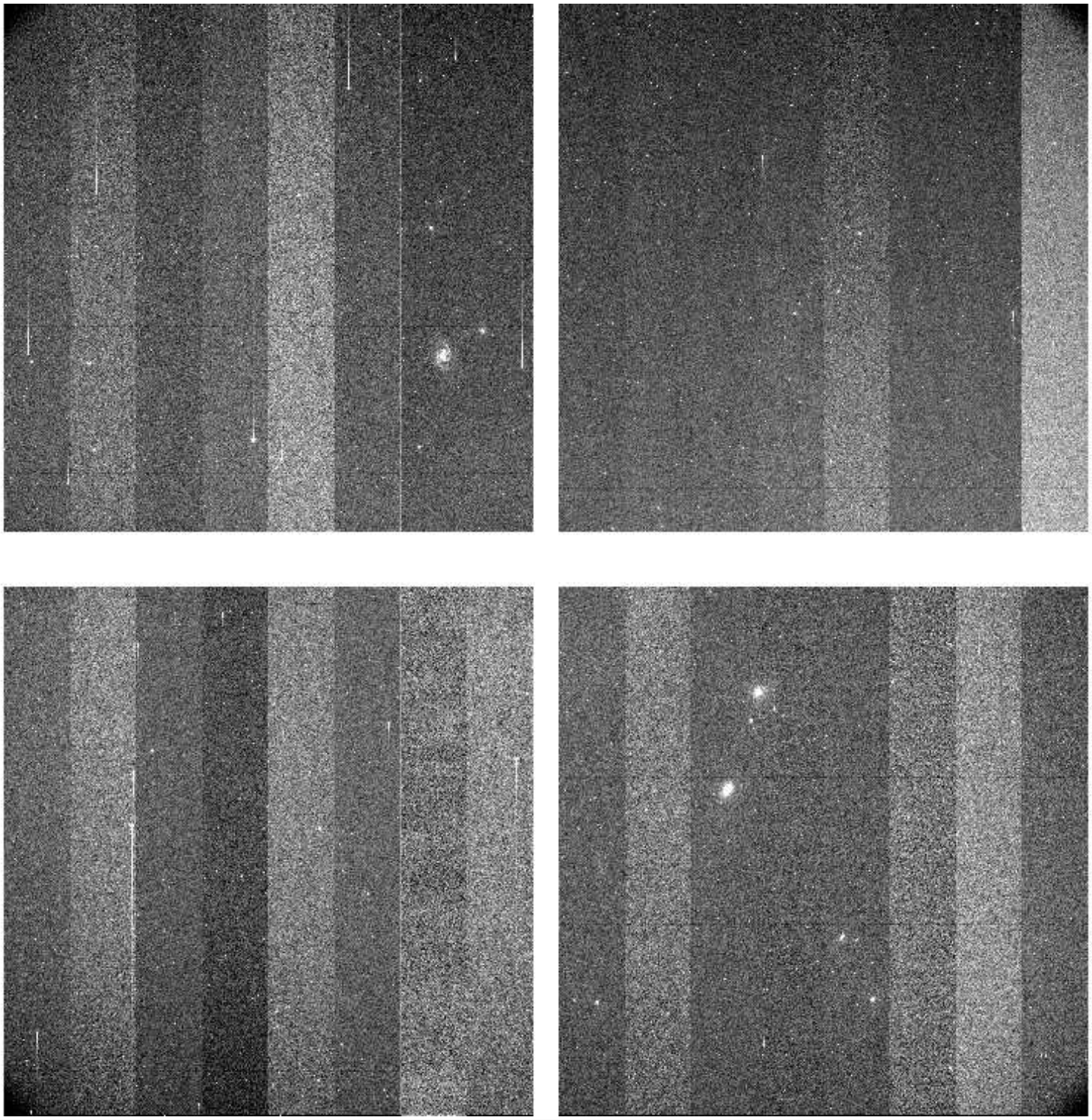

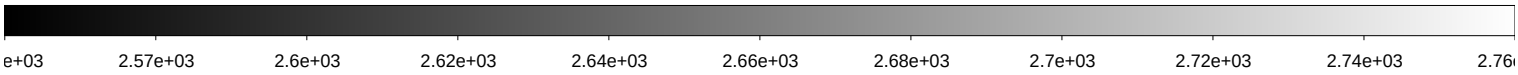

File Name	:	**kmtc.20260131.031743.fits** # 78 / 256 #			
Project ID	:	KSP			
Image Type	:	OBJECT			
Object Name	:	**ZN1553-2**			
RA	:	04:18:40.070			
DEC	:	-55:19:58.80			
Exposure Time	:	60			
Airmass	:	1.28			
Sidereal Time	:	07:07:23	Image Issue	:	—-
Filter ID	:	V	CHIP	:	—-
Observation Date	:	2026-01-31T03:07:20	Weather	:	0
CCD Temperature	:	-103.34	Moon Effect	:	0.0

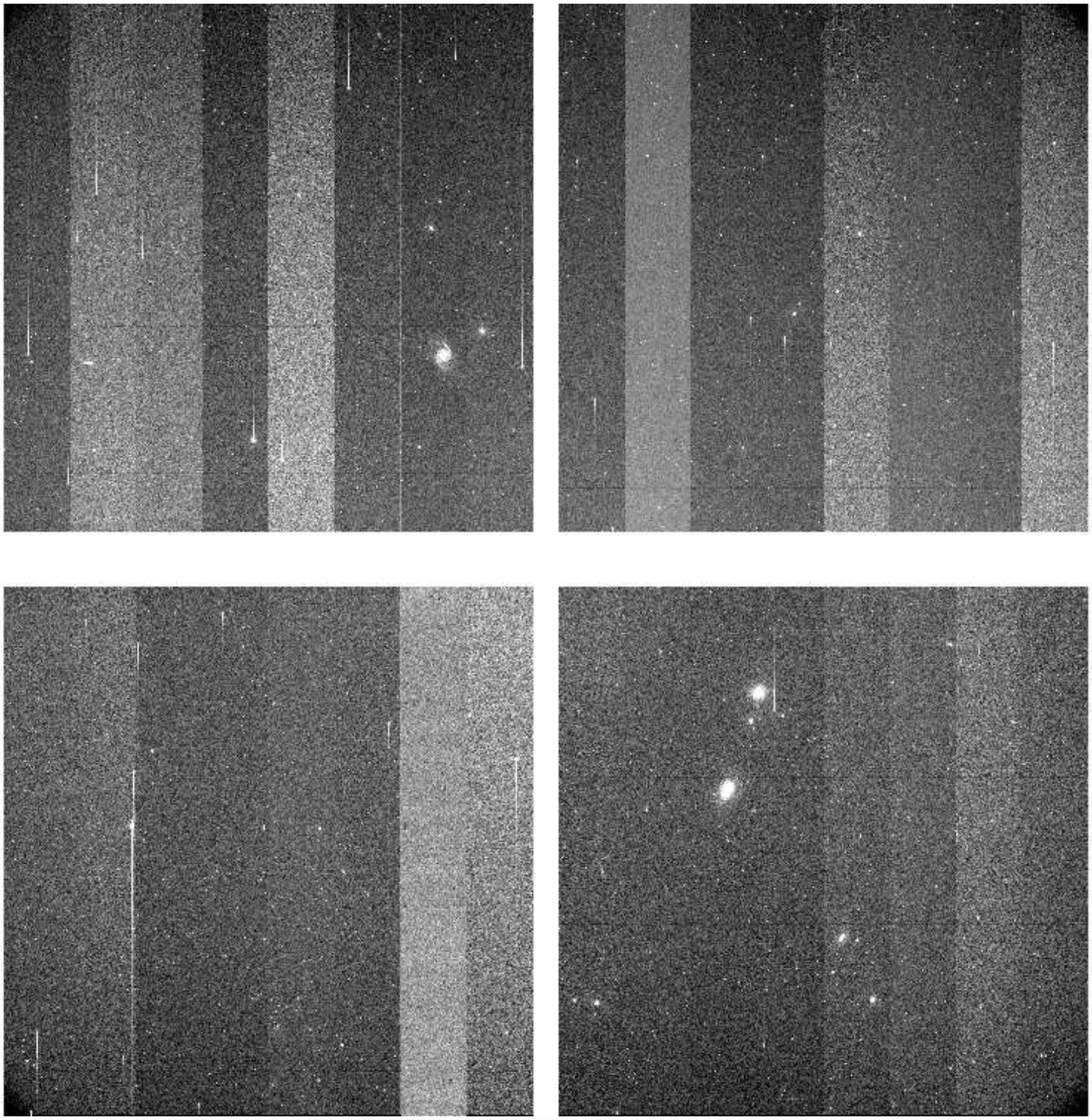

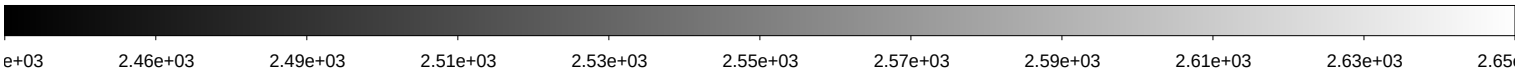

File Name	:	**kmtc.20260131.031744.fits** # 79 / 256 #			
Project ID	:	KSP			
Image Type	:	OBJECT			
Object Name	:	**ZN1553-2**			
RA	:	04:18:40.080			
DEC	:	-55:19:58.90			
Exposure Time	:	60			
Airmass	:	1.29			
Sidereal Time	:	07:09:20	Image Issue	:	—-
Filter ID	:	I	CHIP	:	—-
Observation Date	:	2026-01-31T03:09:16	Weather	:	0
CCD Temperature	:	-103.37	Moon Effect	:	0.0

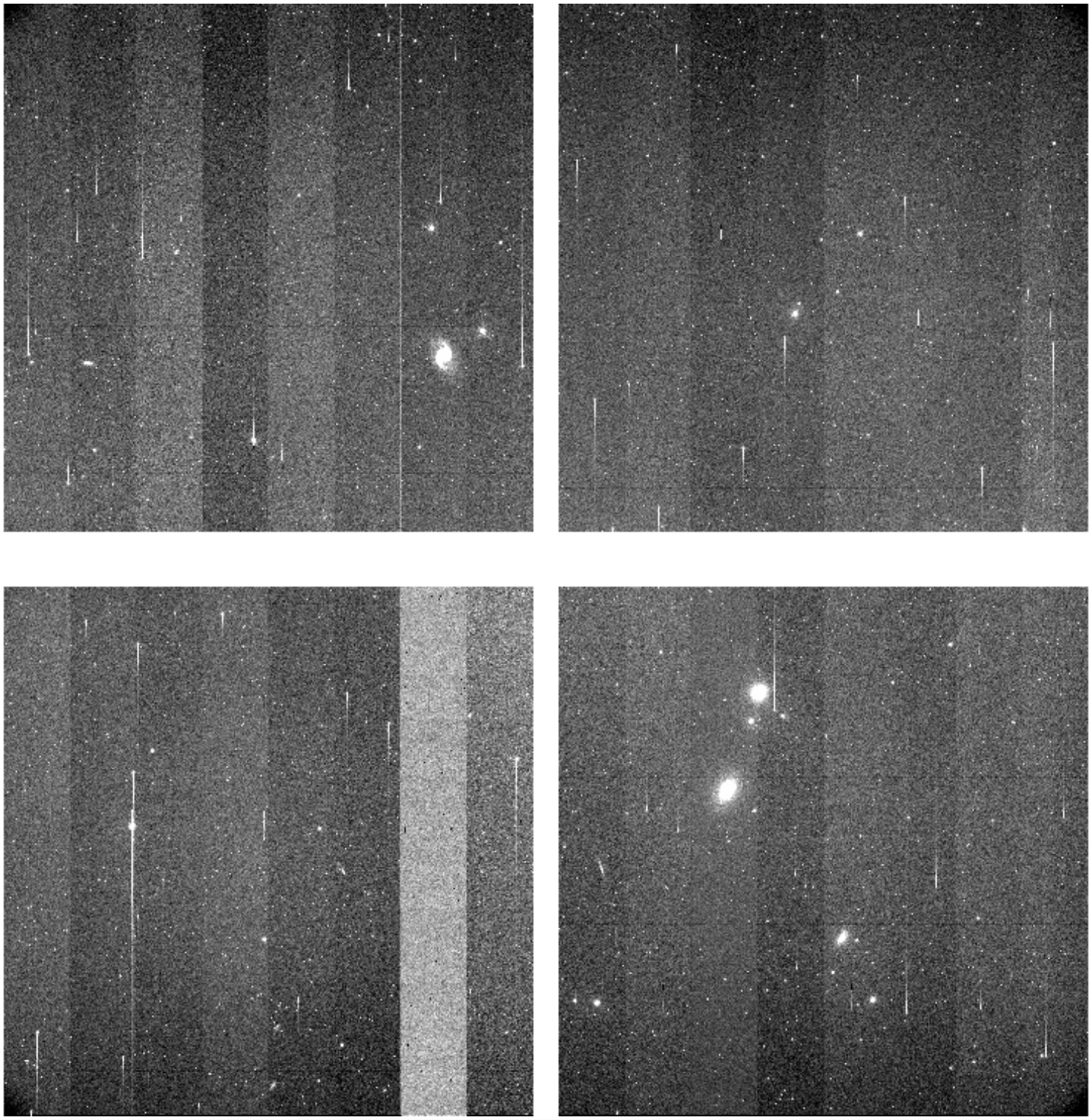

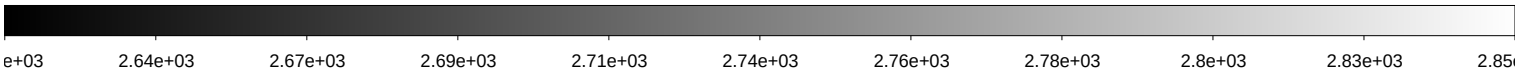

File Name	:	**kmtc.20260131.031745.fits** # 80 / 256 #			
Project ID	:	KSP			
Image Type	:	OBJECT			
Object Name	:	**ZN1792-2**			
RA	:	05:09:00.060			
DEC	:	-37:44:58.50			
Exposure Time	:	60			
Airmass	:	1.11			
Sidereal Time	:	07:11:17	Image Issue	:	—-
Filter ID	:	B	CHIP	:	—-
Observation Date	:	2026-01-31T03:11:13	Weather	:	0
CCD Temperature	:	-103.4	Moon Effect	:	0.0

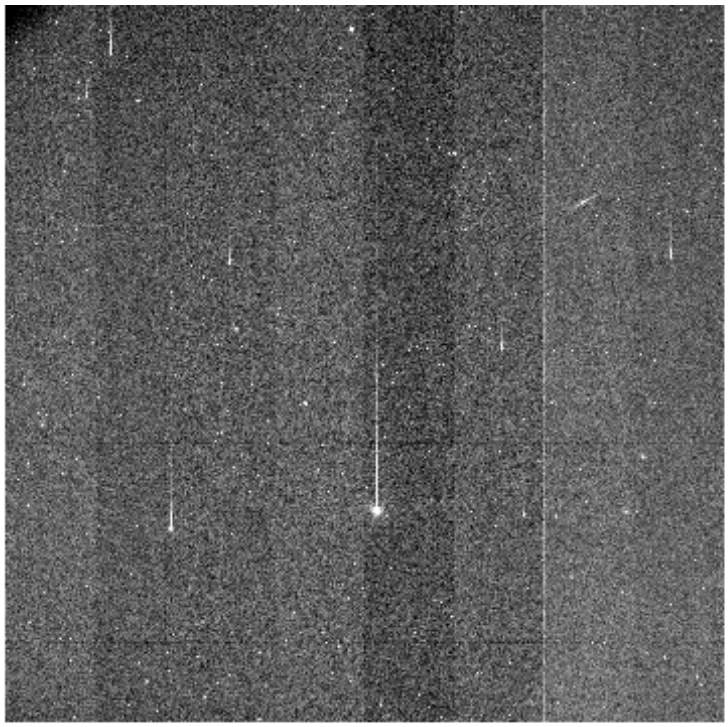

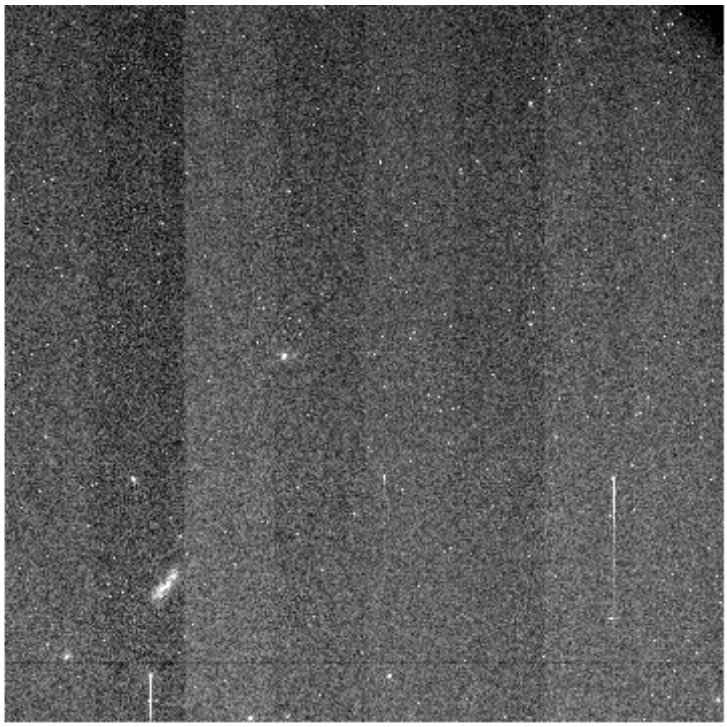

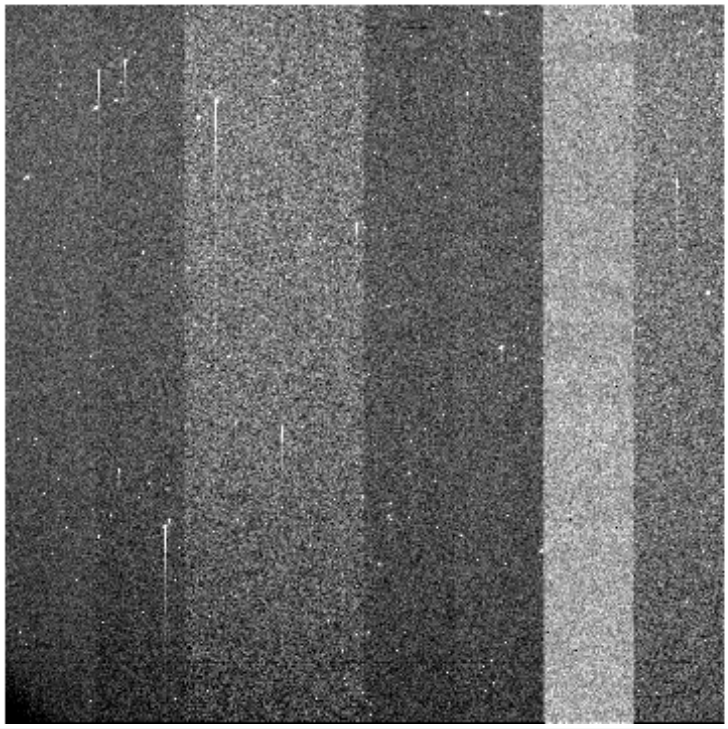

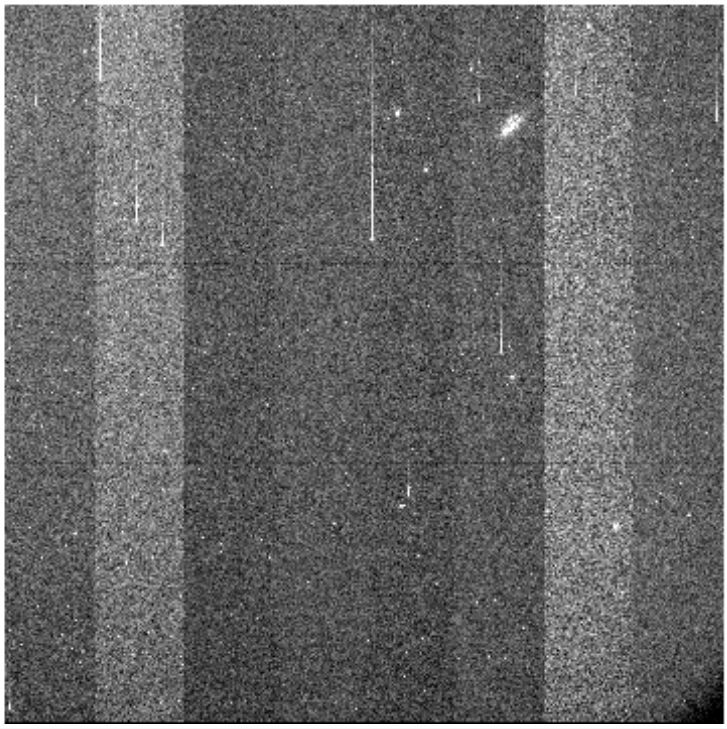

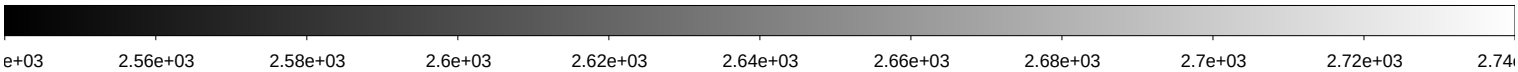

File Name	:	**kmtc.20260131.031746.fits** # 81 / 256 #			
Project ID	:	KSP			
Image Type	:	OBJECT			
Object Name	:	**ZN1792-2**			
RA	:	05:09:00.040			
DEC	:	-37:44:58.60			
Exposure Time	:	60			
Airmass	:	1.11			
Sidereal Time	:	07:13:21	Image Issue	:	—-
Filter ID	:	V	CHIP	:	—-
Observation Date	:	2026-01-31T03:13:16	Weather	:	0
CCD Temperature	:	-103.44	Moon Effect	:	0.0

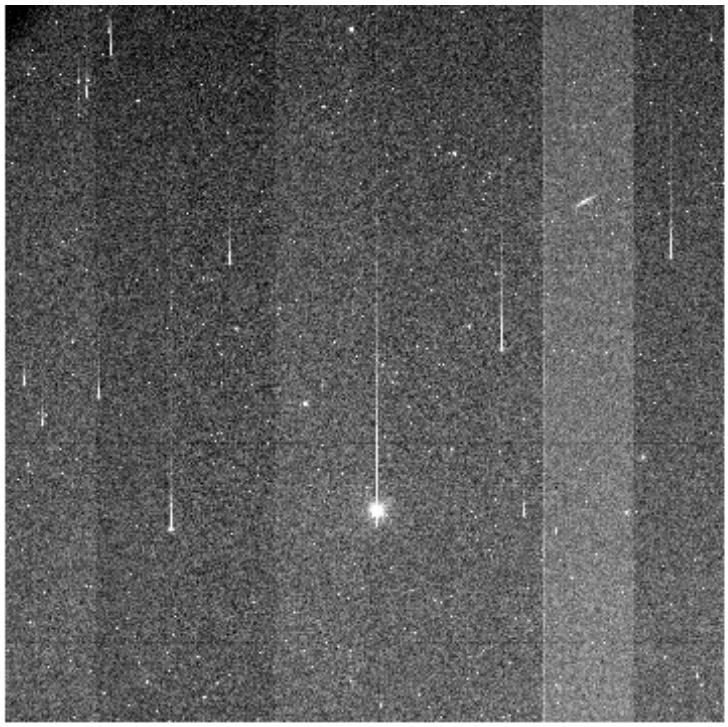

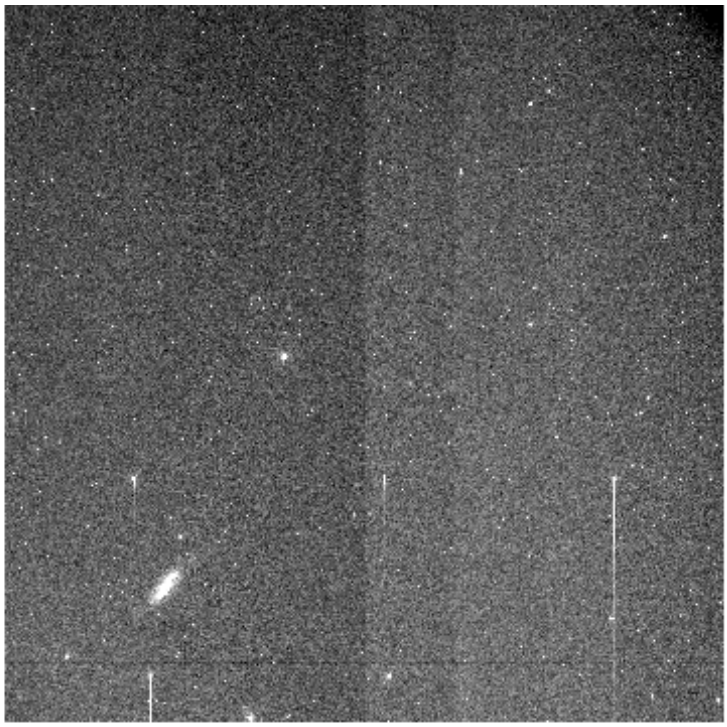

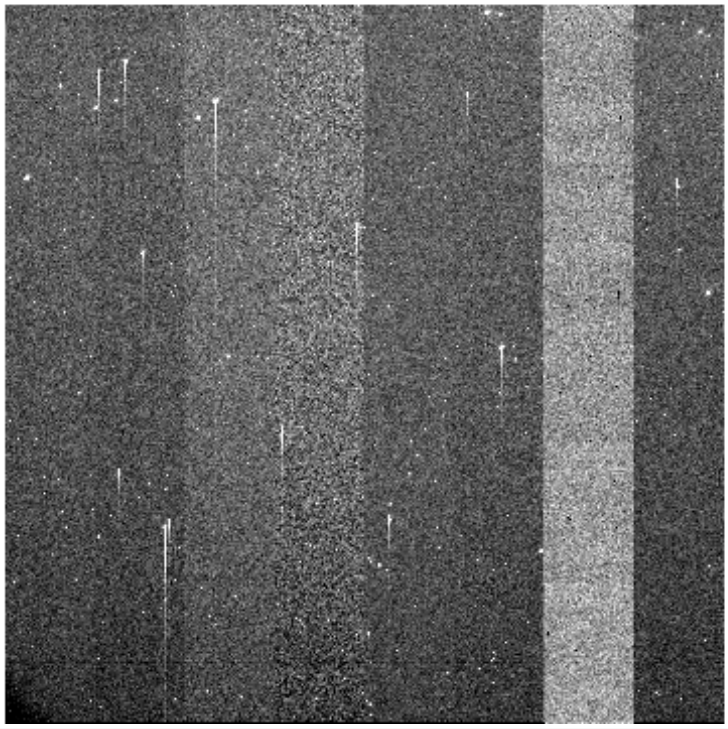

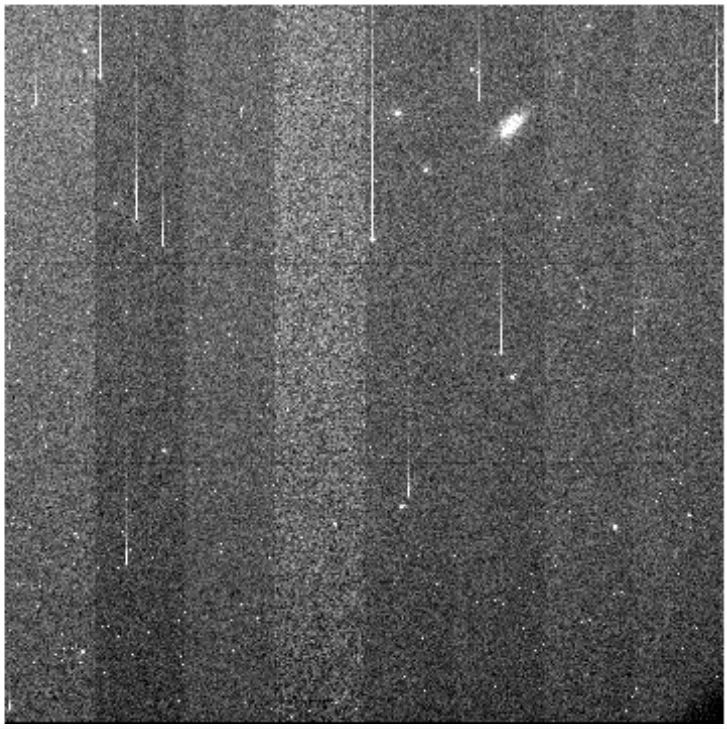

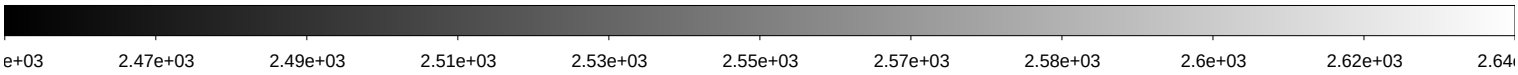

File Name	:	**kmtc.20260131.031747.fits** # 82 / 256 #			
Project ID	:	KSP			
Image Type	:	OBJECT			
Object Name	:	**ZN1792-2**			
RA	:	05:09:00.060			
DEC	:	-37:44:58.50			
Exposure Time	:	60			
Airmass	:	1.12			
Sidereal Time	:	07:15:17	Image Issue	:	—-
Filter ID	:	I	CHIP	:	—-
Observation Date	:	2026-01-31T03:15:13	Weather	:	0
CCD Temperature	:	-103.45	Moon Effect	:	0.0

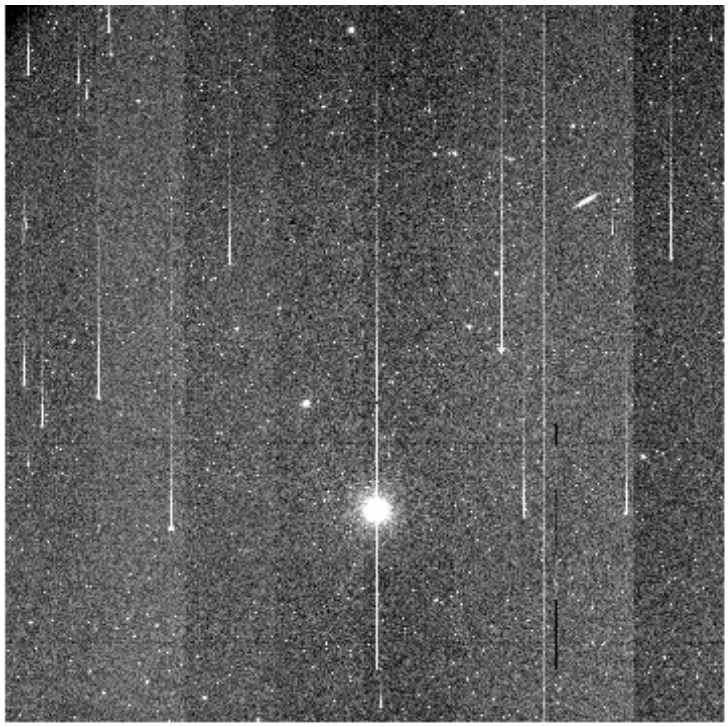

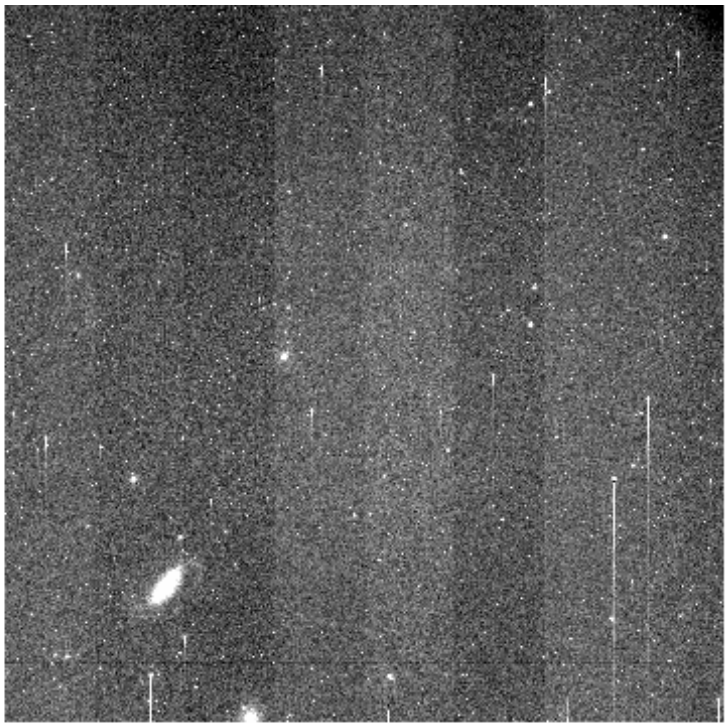

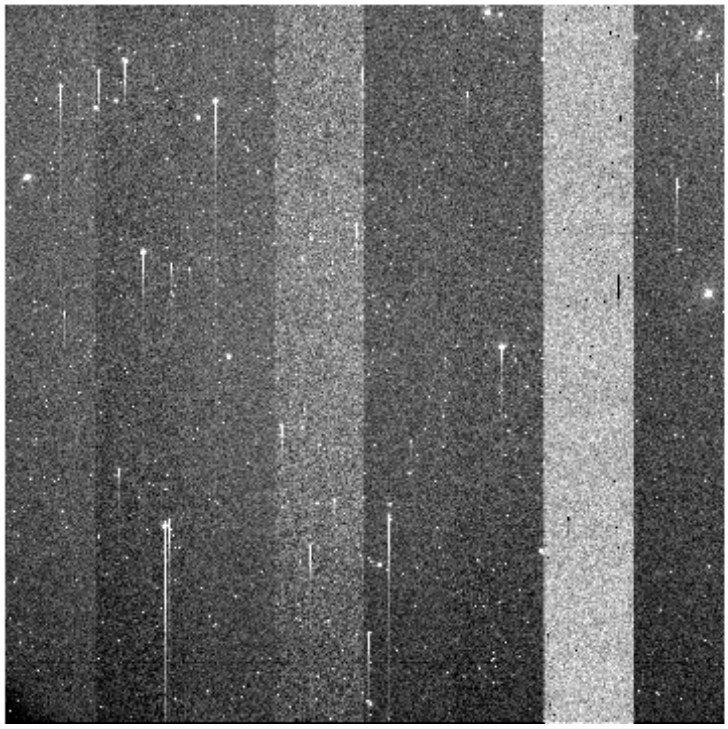

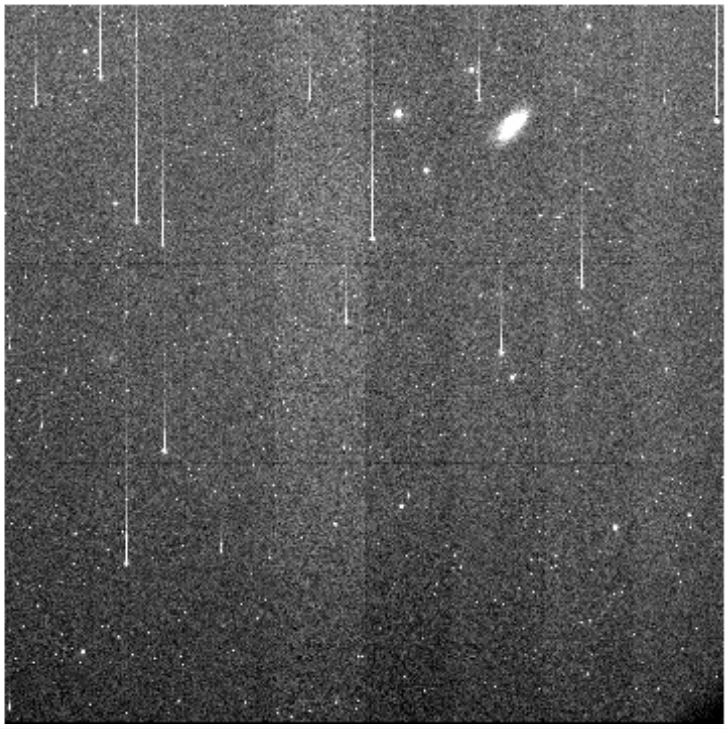

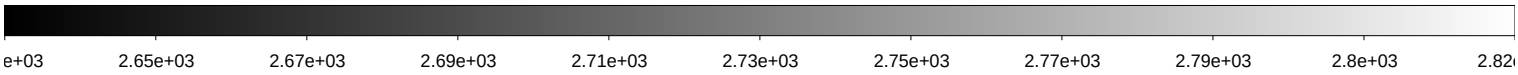

File Name	:	**kmtc.20260131.031748.fits** # 83 / 256 #			
Project ID	:	KSP			
Image Type	:	OBJECT			
Object Name	:	**ZN2442-2**			
RA	:	07:29:00.040			
DEC	:	-69:49:58.90			
Exposure Time	:	60			
Airmass	:	1.30			
Sidereal Time	:	07:17:42	Image Issue	:	—-
Filter ID	:	B	CHIP	:	—-
Observation Date	:	2026-01-31T03:17:36	Weather	:	0
CCD Temperature	:	-103.49	Moon Effect	:	0.0

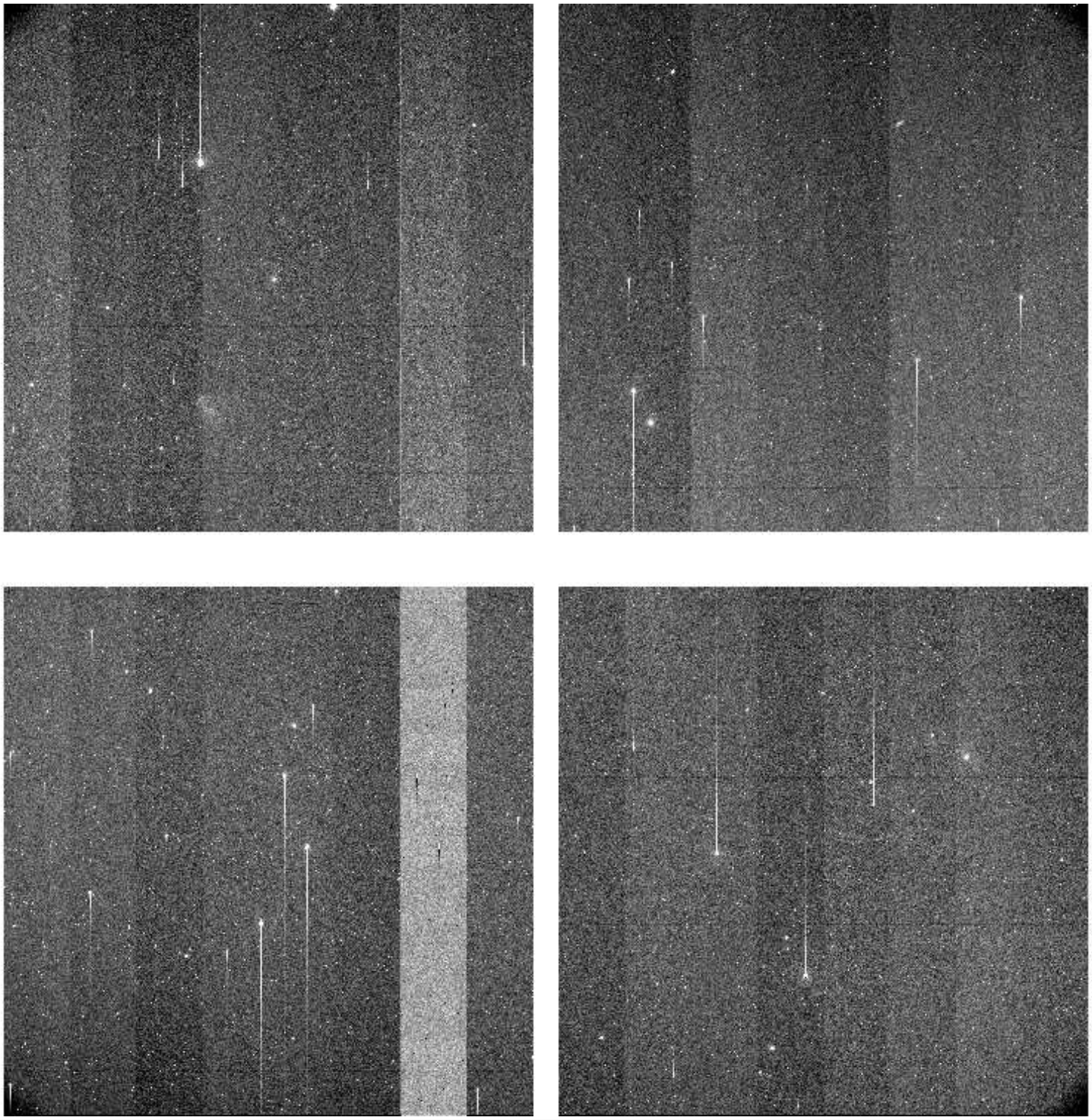

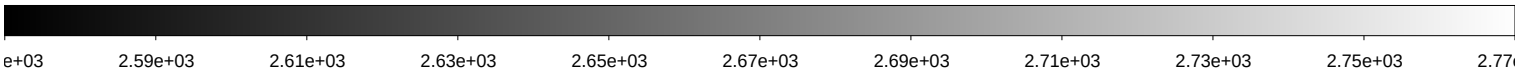

File Name	:	**kmtc.20260131.031749.fits** # 84 / 256 #			
Project ID	:	KSP			
Image Type	:	OBJECT			
Object Name	:	**ZN2442-2**			
RA	:	07:29:00.030			
DEC	:	-69:49:58.90			
Exposure Time	:	60			
Airmass	:	1.30			
Sidereal Time	:	07:19:39	Image Issue	:	—-
Filter ID	:	V	CHIP	:	—-
Observation Date	:	2026-01-31T03:19:33	Weather	:	0
CCD Temperature	:	-103.5	Moon Effect	:	0.0

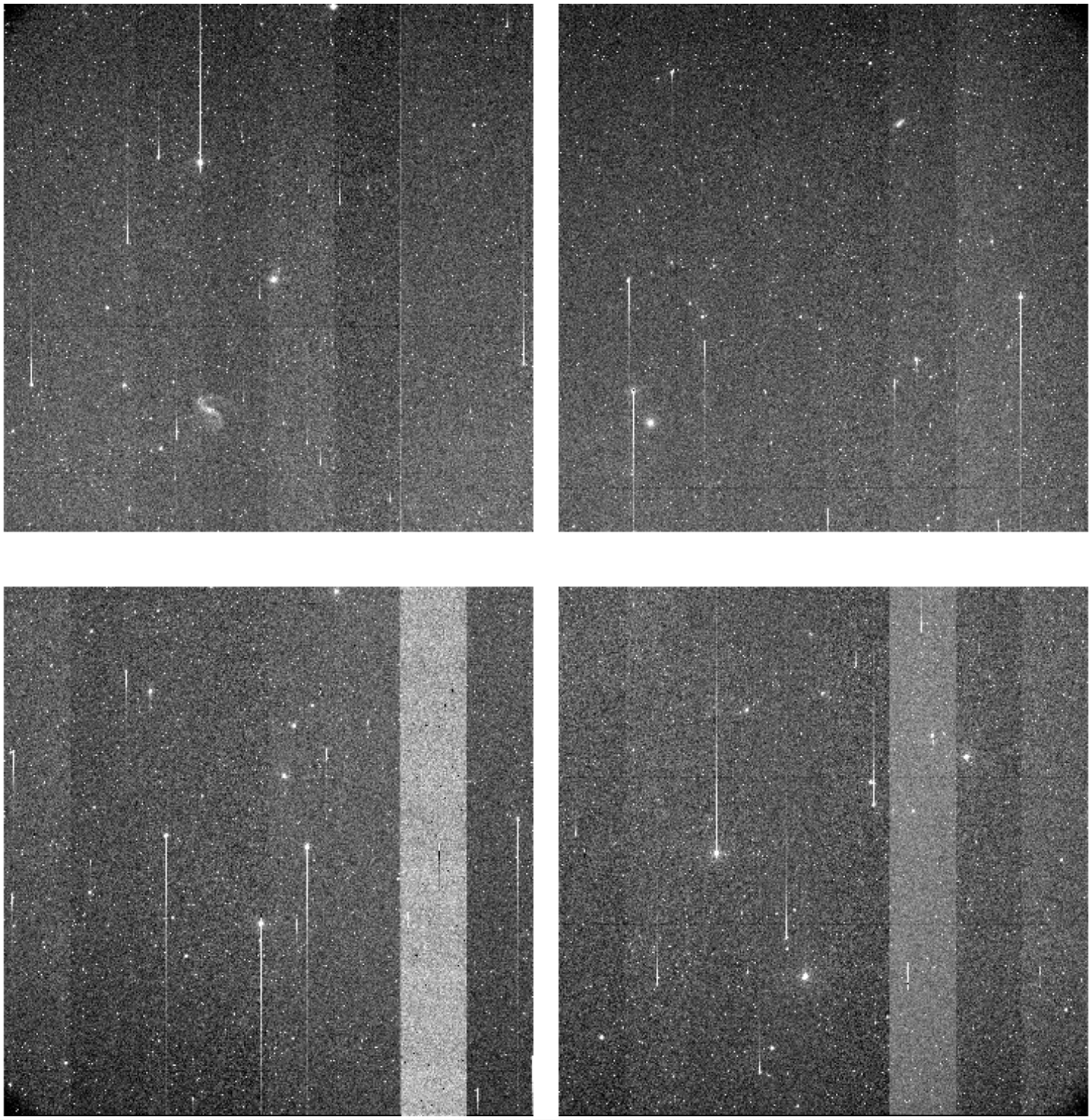

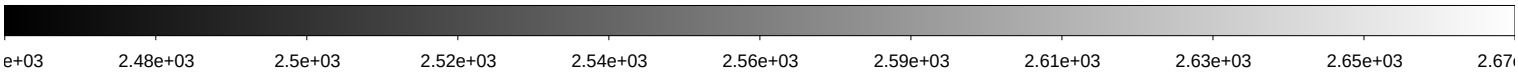

File Name	:	**kmtc.20260131.031750.fits** # 85 / 256 #			
Project ID	:	KSP			
Image Type	:	OBJECT			
Object Name	:	**ZN2442-2**			
RA	:	07:29:00.030			
DEC	:	-69:49:58.80			
Exposure Time	:	60			
Airmass	:	1.30			
Sidereal Time	:	07:21:40	Image Issue	:	—-
Filter ID	:	I	CHIP	:	—-
Observation Date	:	2026-01-31T03:21:47	Weather	:	0
CCD Temperature	:	-103.16	Moon Effect	:	0.0

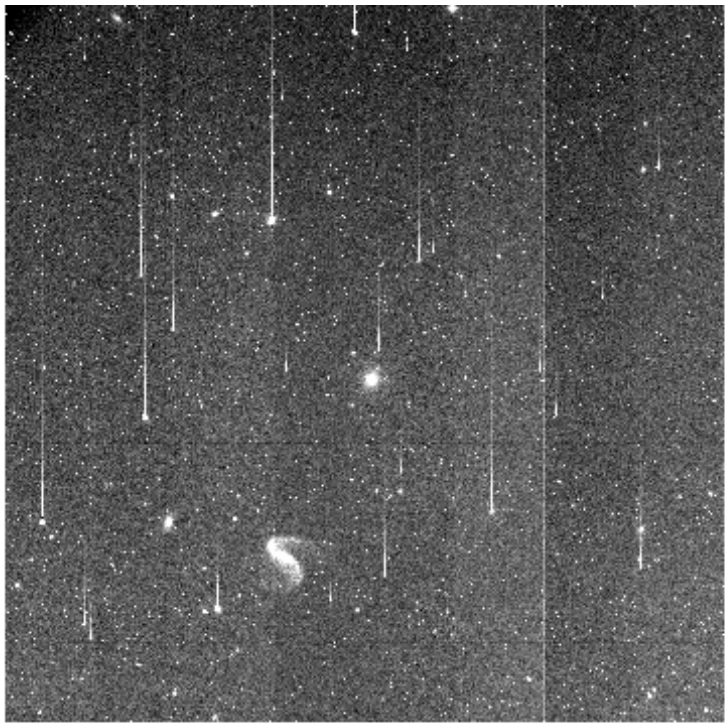

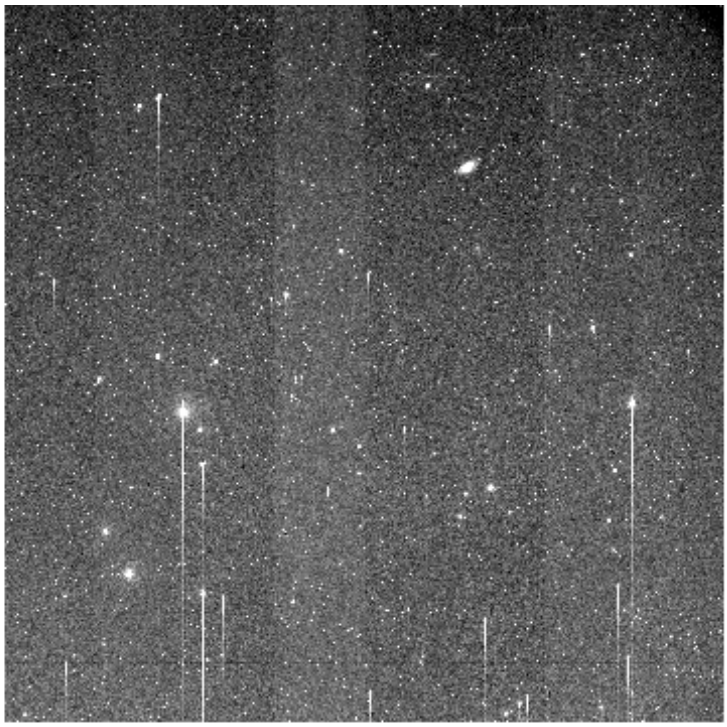

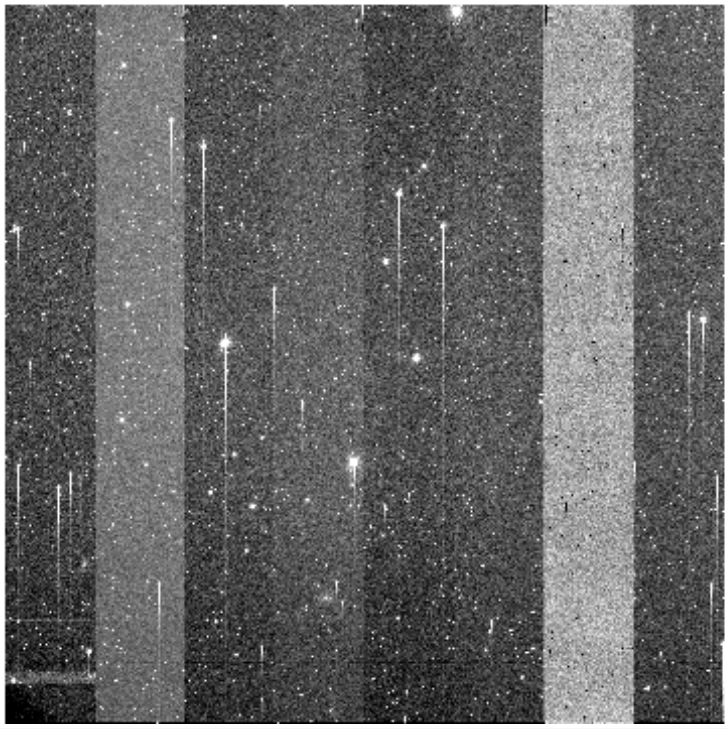

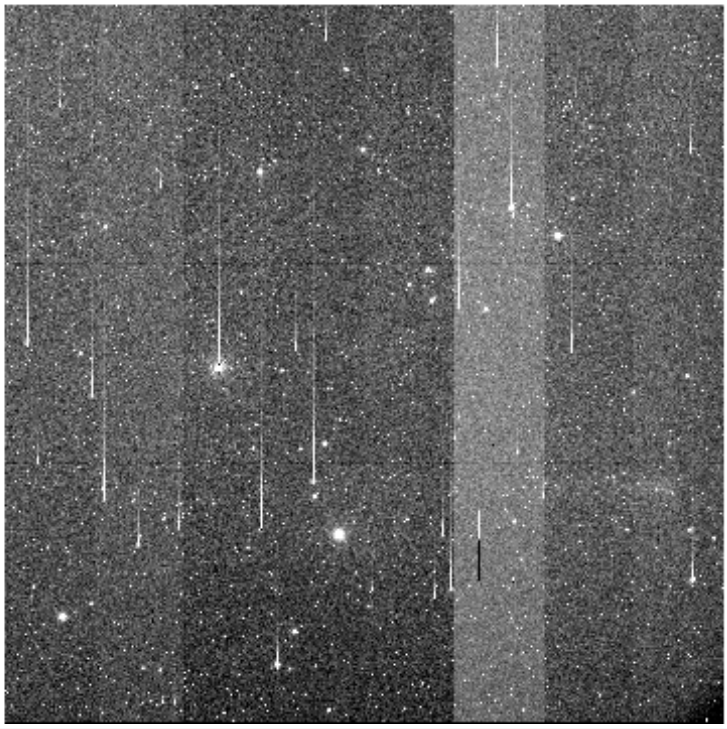

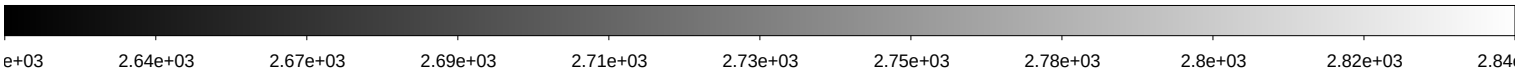

File Name	:	**kmtc.20260131.031751.fits** # 86 / 256 #			
Project ID	:	KSP			
Image Type	:	OBJECT			
Object Name	:	**ZN2640-1**			
RA	:	08:33:19.990			
DEC	:	-55:34:58.60			
Exposure Time	:	60			
Airmass	:	1.14			
Sidereal Time	:	07:23:51	Image Issue	:	—-
Filter ID	:	B	CHIP	:	—-
Observation Date	:	2026-01-31T03:23:44	Weather	:	0
CCD Temperature	:	-103.53	Moon Effect	:	0.0

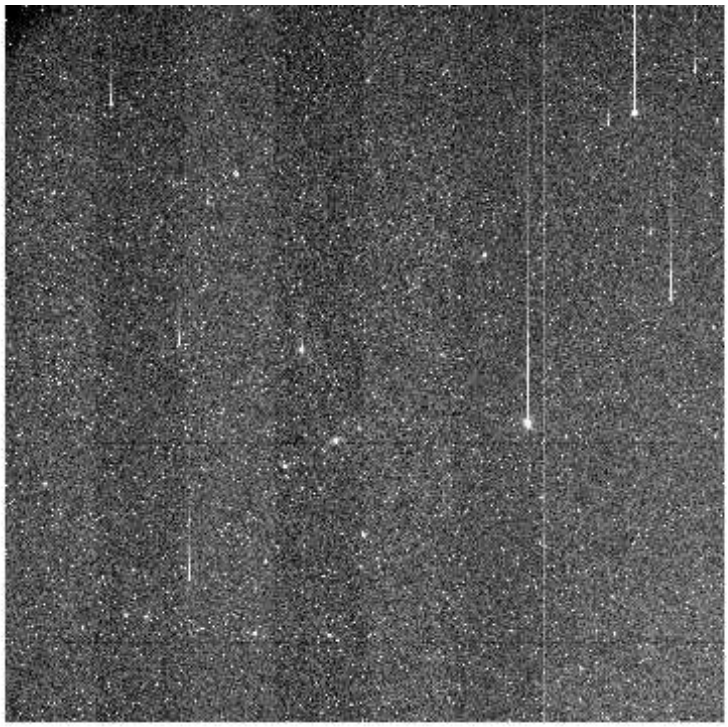

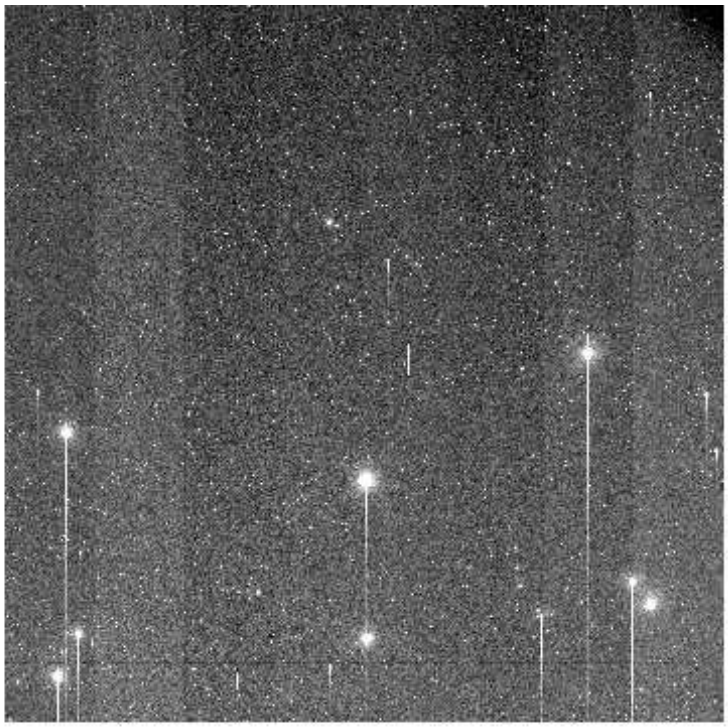

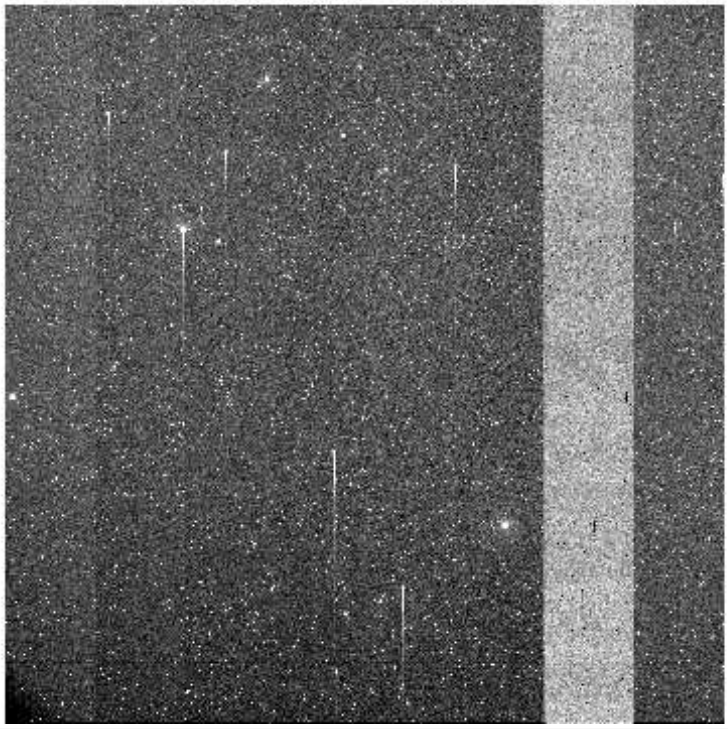

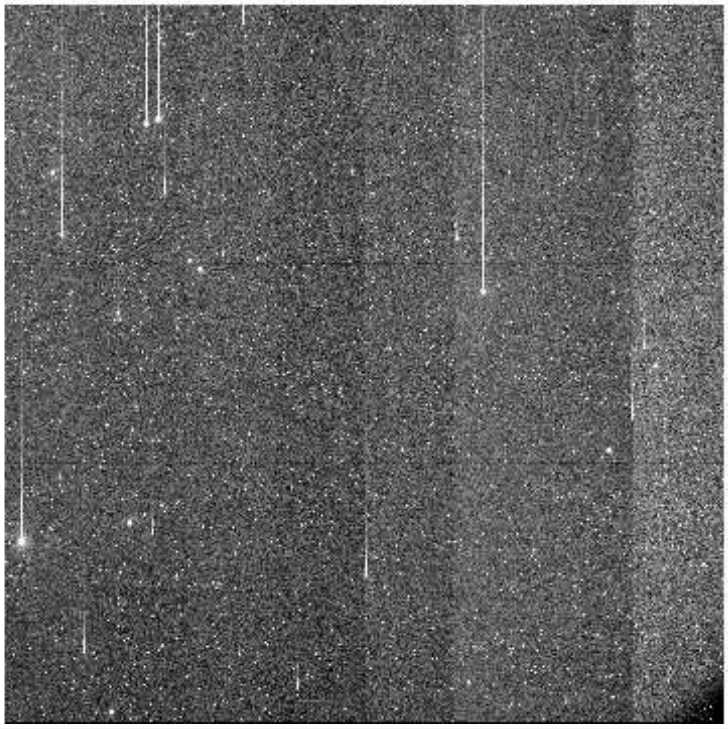

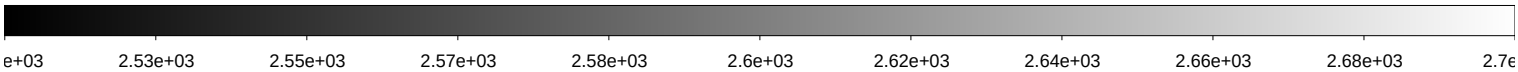

File Name	:	**kmtc.20260131.031752.fits** # 87 / 256 #			
Project ID	:	KSP			
Image Type	:	OBJECT			
Object Name	:	**ZN2640-1**			
RA	:	08:33:19.990			
DEC	:	-55:34:58.60			
Exposure Time	:	60			
Airmass	:	1.14			
Sidereal Time	:	07:25:47	Image Issue	:	—-
Filter ID	:	V	CHIP	:	—-
Observation Date	:	2026-01-31T03:25:40	Weather	:	0
CCD Temperature	:	-103.56	Moon Effect	:	0.0

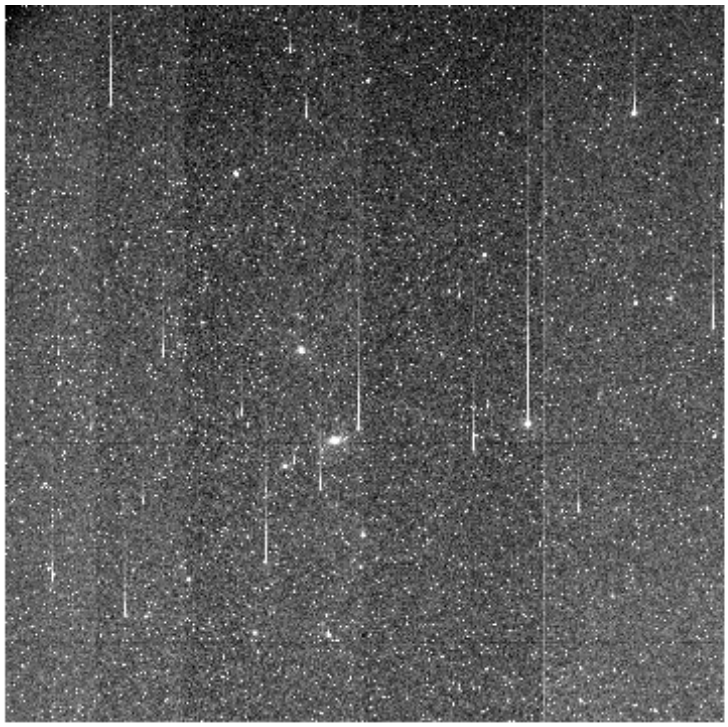

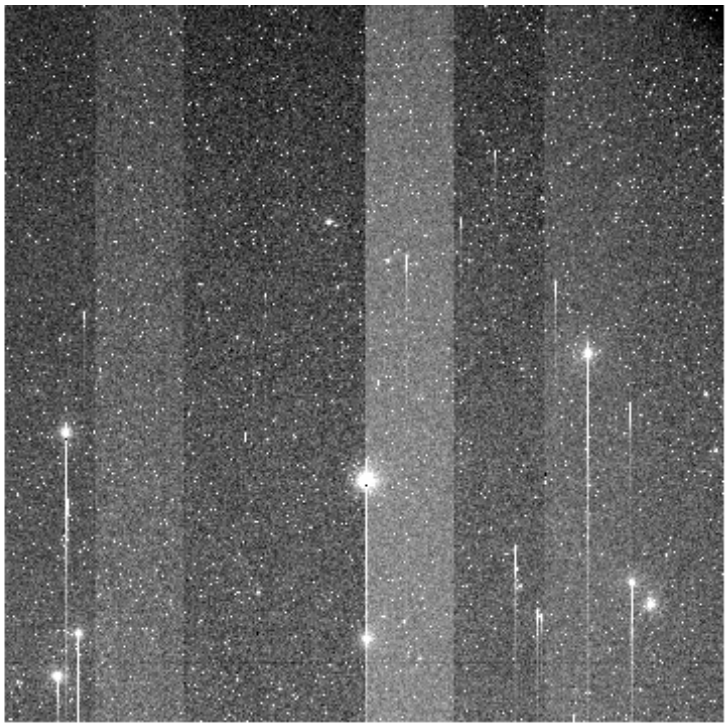

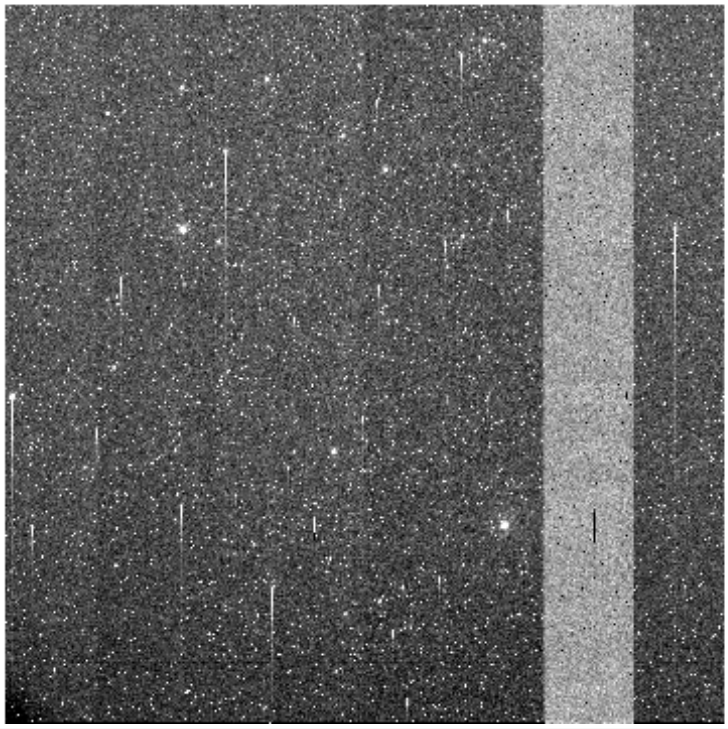

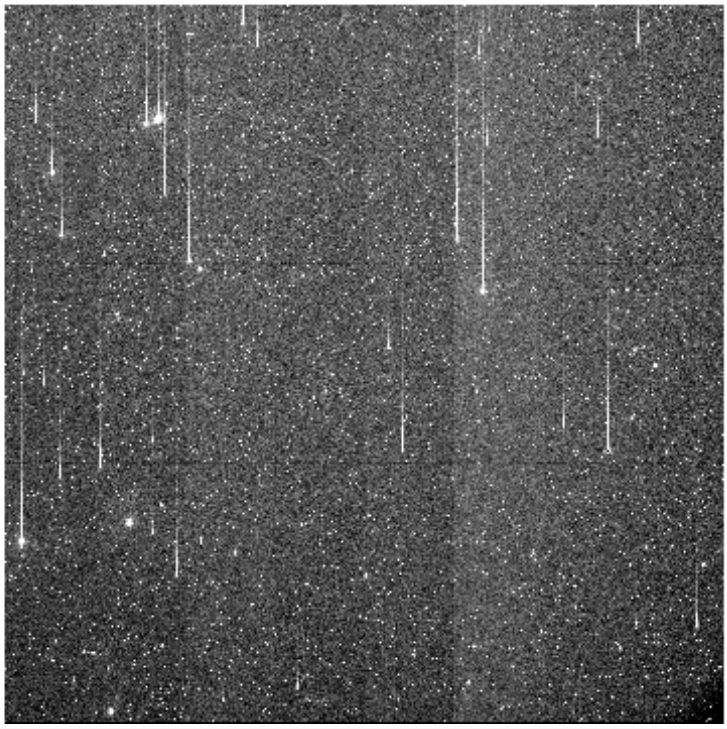

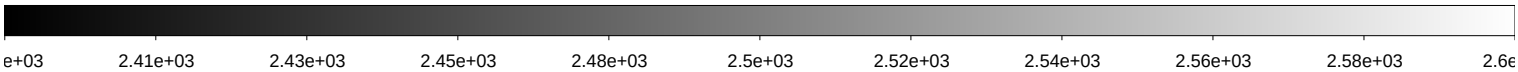

File Name	:	**kmtc.20260131.031753.fits** # 88 / 256 #			
Project ID	:	KSP			
Image Type	:	OBJECT			
Object Name	:	**ZN2640-1**			
RA	:	08:33:19.990			
DEC	:	-55:34:58.60			
Exposure Time	:	60			
Airmass	:	1.14			
Sidereal Time	:	07:27:43	Image Issue	:	—-
Filter ID	:	I	CHIP	:	—-
Observation Date	:	2026-01-31T03:27:49	Weather	:	0
CCD Temperature	:	-103.58	Moon Effect	:	0.0

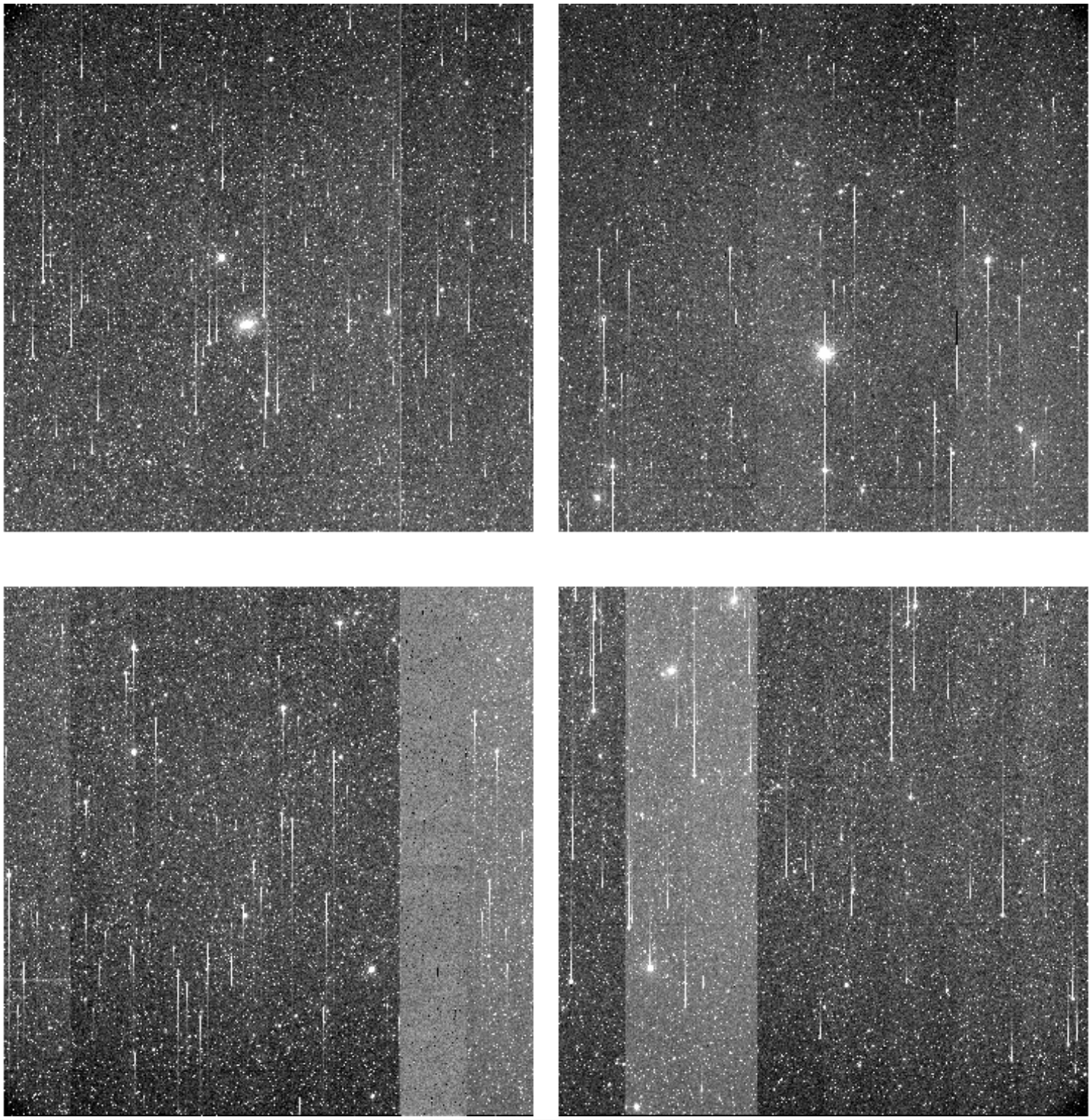

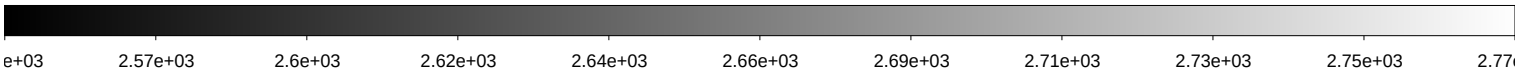

File Name	:	**kmtc.20260131.031754.fits** # 89 / 256 #			
Project ID	:	KSP			
Image Type	:	OBJECT			
Object Name	:	**ZN2525-2**			
RA	:	08:03:04.010			
DEC	:	-11:34:58.30			
Exposure Time	:	60			
Airmass	:	1.06			
Sidereal Time	:	07:31:04	Image Issue	:	—-
Filter ID	:	B	CHIP	:	—-
Observation Date	:	2026-01-31T03:30:57	Weather	:	0
CCD Temperature	:	-103.64	Moon Effect	:	0.1

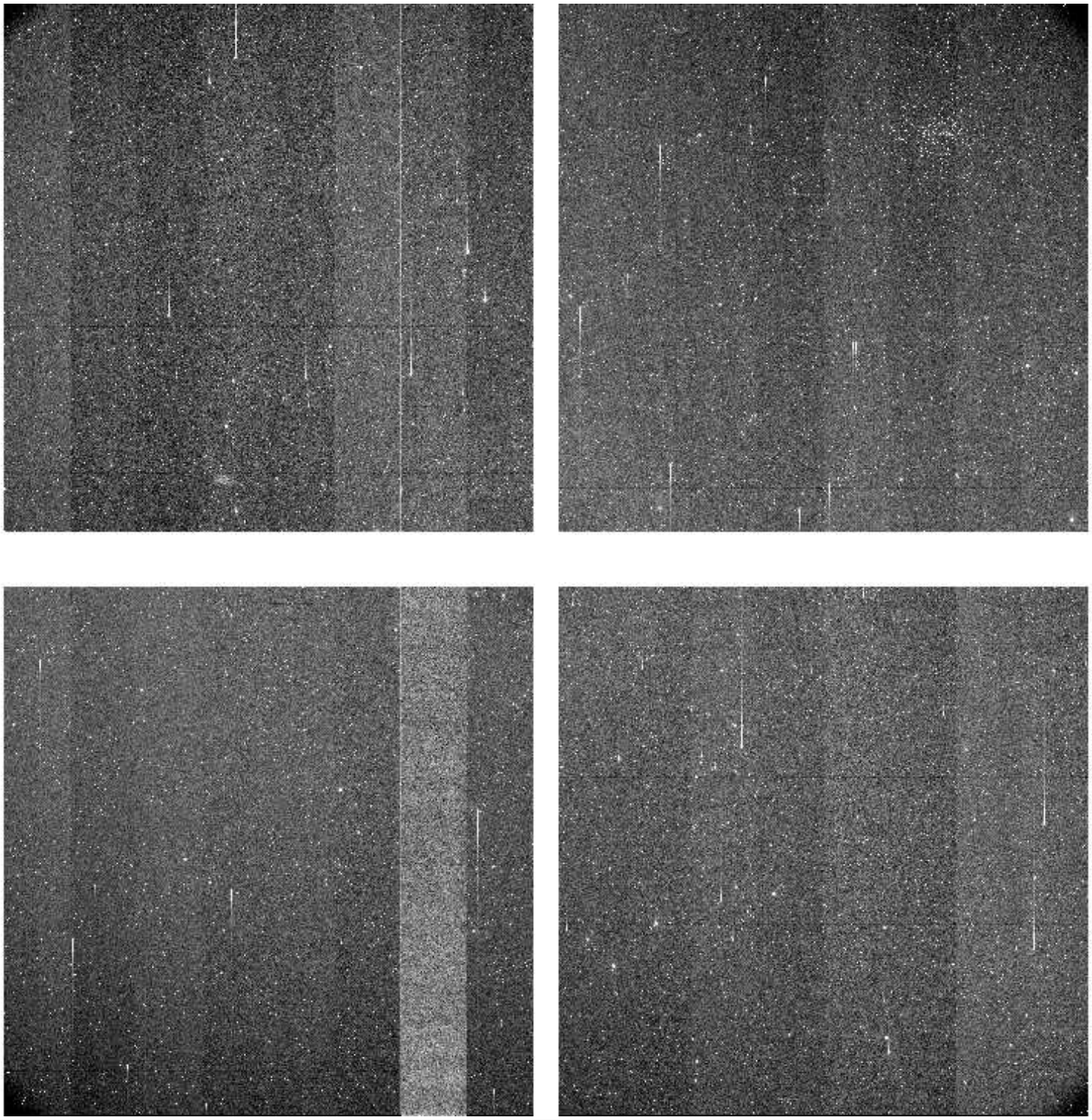

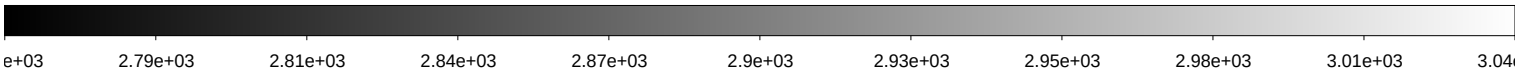

File Name	:	**kmtc.20260131.031755.fits** # 90 / 256 #			
Project ID	:	KSP			
Image Type	:	OBJECT			
Object Name	:	**ZN2525-2**			
RA	:	08:03:04.000			
DEC	:	-11:34:58.30			
Exposure Time	:	60			
Airmass	:	1.06			
Sidereal Time	:	07:33:02	Image Issue	:	—-
Filter ID	:	V	CHIP	:	—-
Observation Date	:	2026-01-31T03:32:54	Weather	:	0
CCD Temperature	:	-103.65	Moon Effect	:	0.1

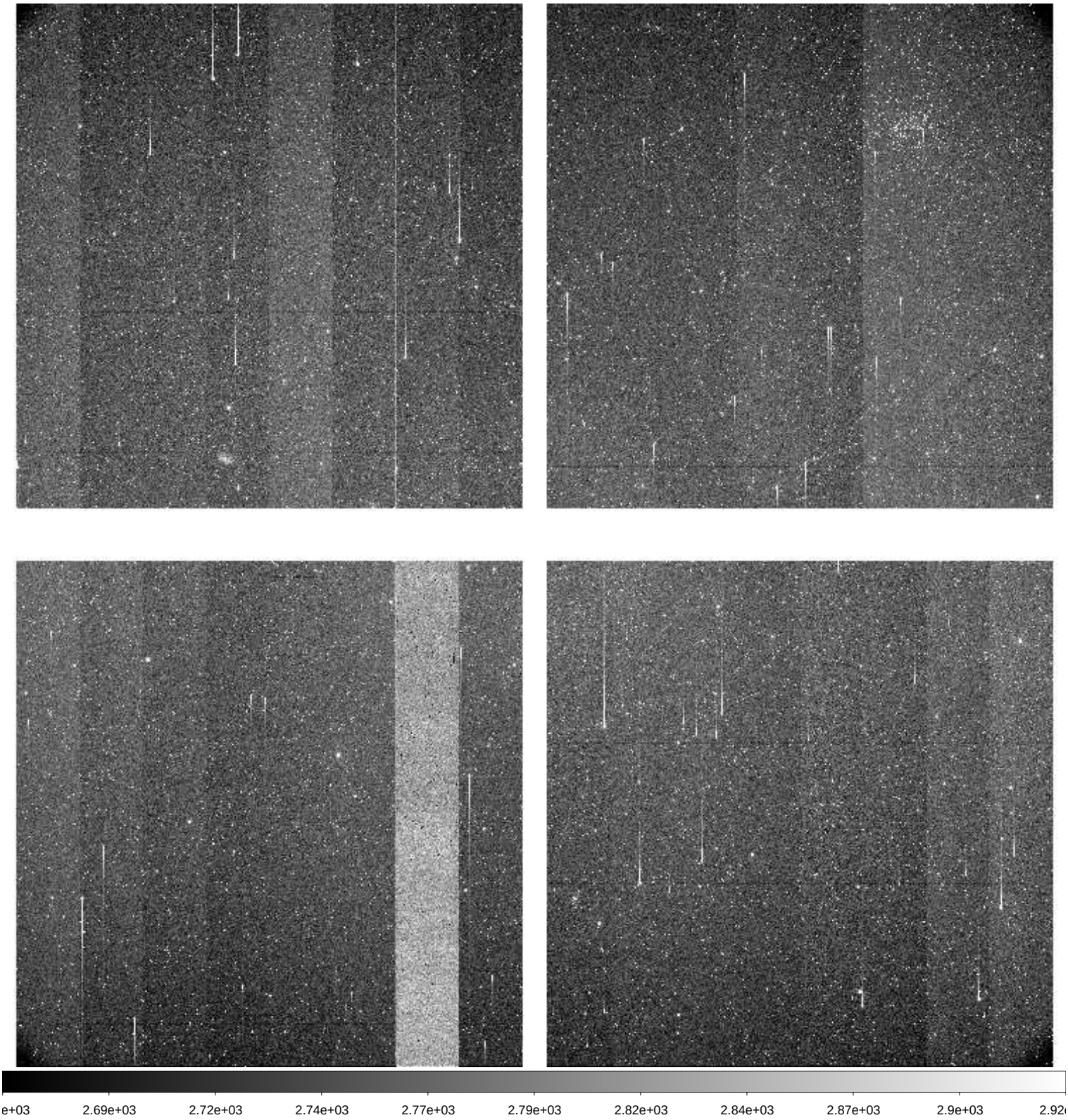

File Name	:	**kmtc.20260131.031756.fits** # 91 / 256 #			
Project ID	:	KSP			
Image Type	:	OBJECT			
Object Name	:	**ZN2525-2**			
RA	:	08:03:04.000			
DEC	:	-11:34:58.30			
Exposure Time	:	60			
Airmass	:	1.06			
Sidereal Time	:	07:35:10	Image Issue	:	—-
Filter ID	:	I	CHIP	:	—-
Observation Date	:	2026-01-31T03:35:03	Weather	:	0
CCD Temperature	:	-103.67	Moon Effect	:	0.1

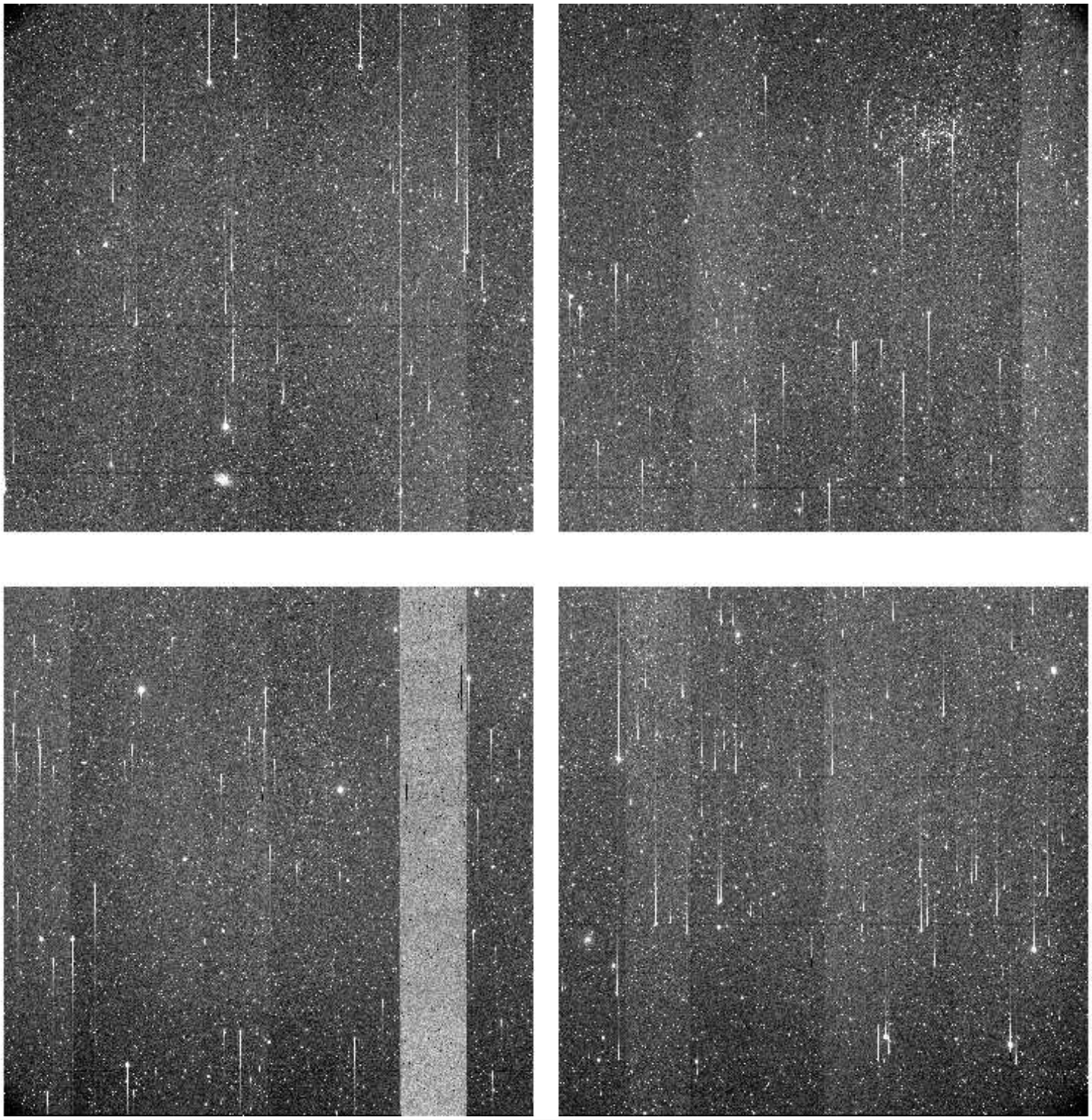

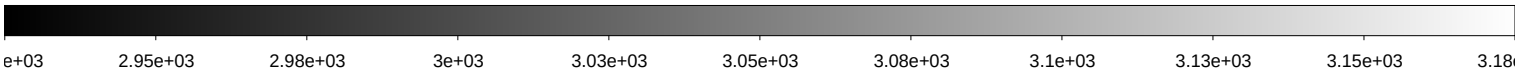

File Name	:	**kmtc.20260131.031757.fits** # 92 / 256 #			
Project ID	:	KSP			
Image Type	:	OBJECT			
Object Name	:	**ZN2559-2**			
RA	:	08:19:04.990			
DEC	:	-27:49:58.40			
Exposure Time	:	60			
Airmass	:	1.02			
Sidereal Time	:	07:37:22	Image Issue	:	—-
Filter ID	:	B	CHIP	:	—-
Observation Date	:	2026-01-31T03:37:13	Weather	:	0
CCD Temperature	:	-103.7	Moon Effect	:	0.0

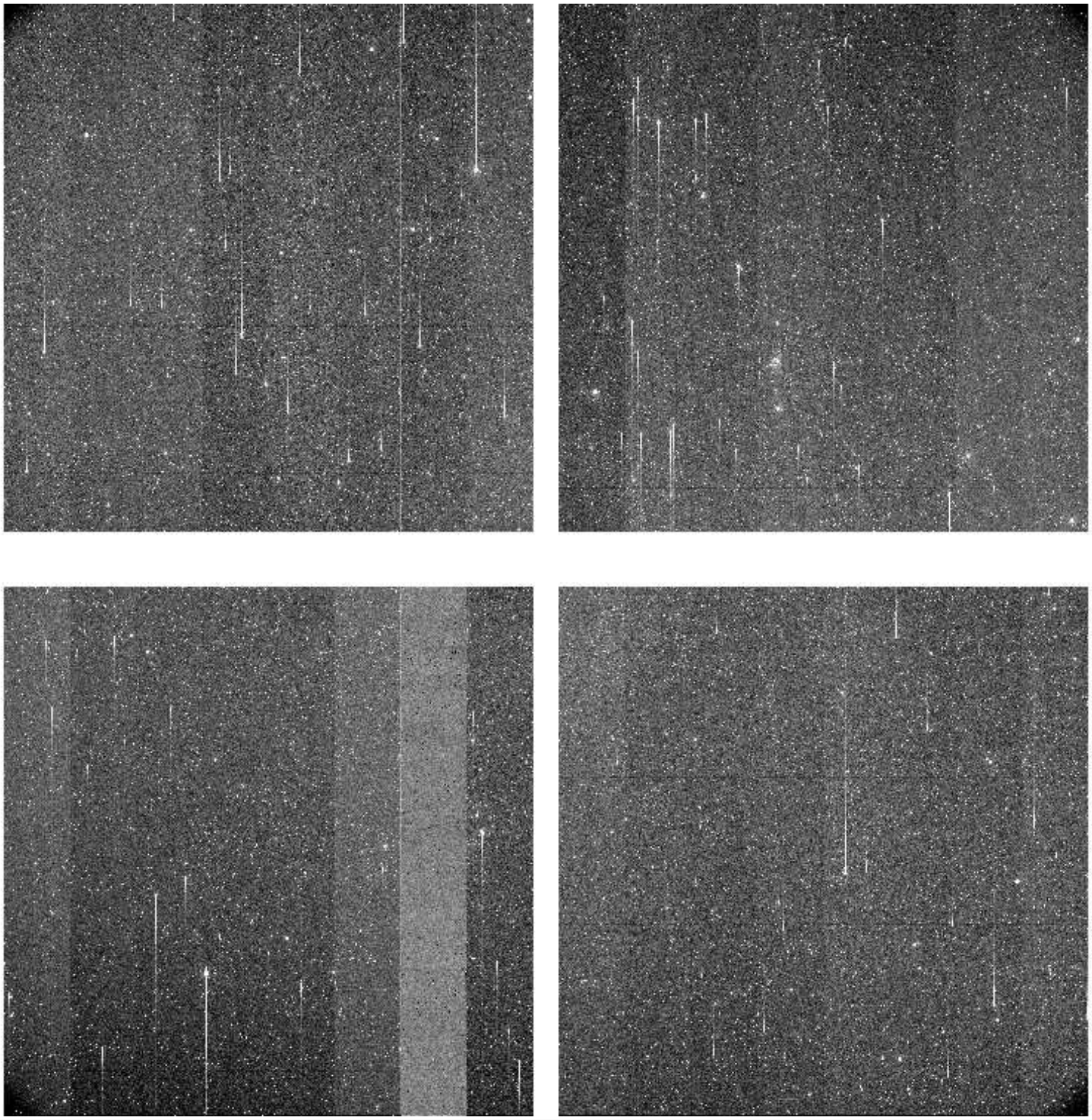

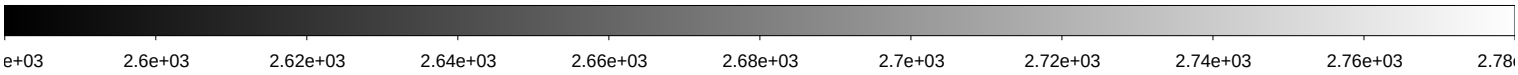

File Name	:	**kmtc.20260131.031758.fits** # 93 / 256 #			
Project ID	:	KSP			
Image Type	:	OBJECT			
Object Name	:	**ZN2559-2**			
RA	:	08:19:04.990			
DEC	:	-27:49:58.40			
Exposure Time	:	60			
Airmass	:	1.01			
Sidereal Time	:	07:39:21	Image Issue	:	—-
Filter ID	:	V	CHIP	:	—-
Observation Date	:	2026-01-31T03:39:25	Weather	:	0
CCD Temperature	:	-103.71	Moon Effect	:	0.0

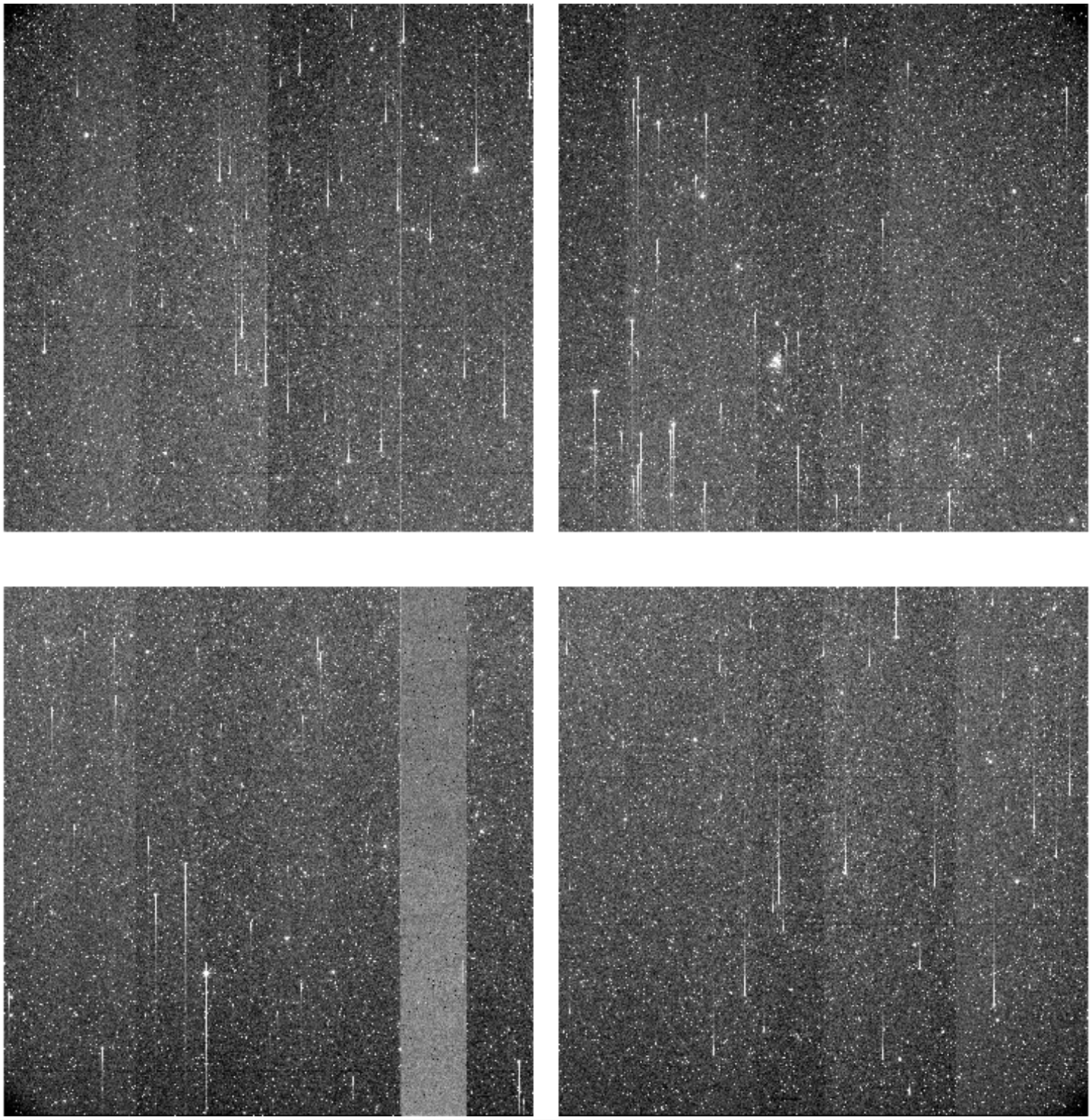

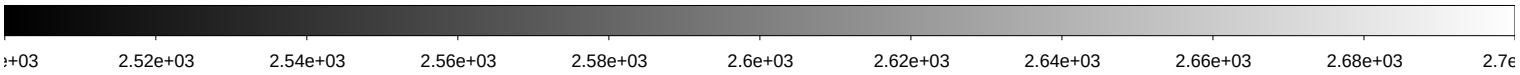

File Name	:	**kmtc.20260131.031759.fits** # 94 / 256 #			
Project ID	:	KSP			
Image Type	:	OBJECT			
Object Name	:	**ZN2559-2**			
RA	:	08:19:05.000			
DEC	:	-27:49:58.30			
Exposure Time	:	60			
Airmass	:	1.01			
Sidereal Time	:	07:41:34	Image Issue	:	—-
Filter ID	:	I	CHIP	:	—-
Observation Date	:	2026-01-31T03:41:24	Weather	:	0
CCD Temperature	:	-103.73	Moon Effect	:	0.0

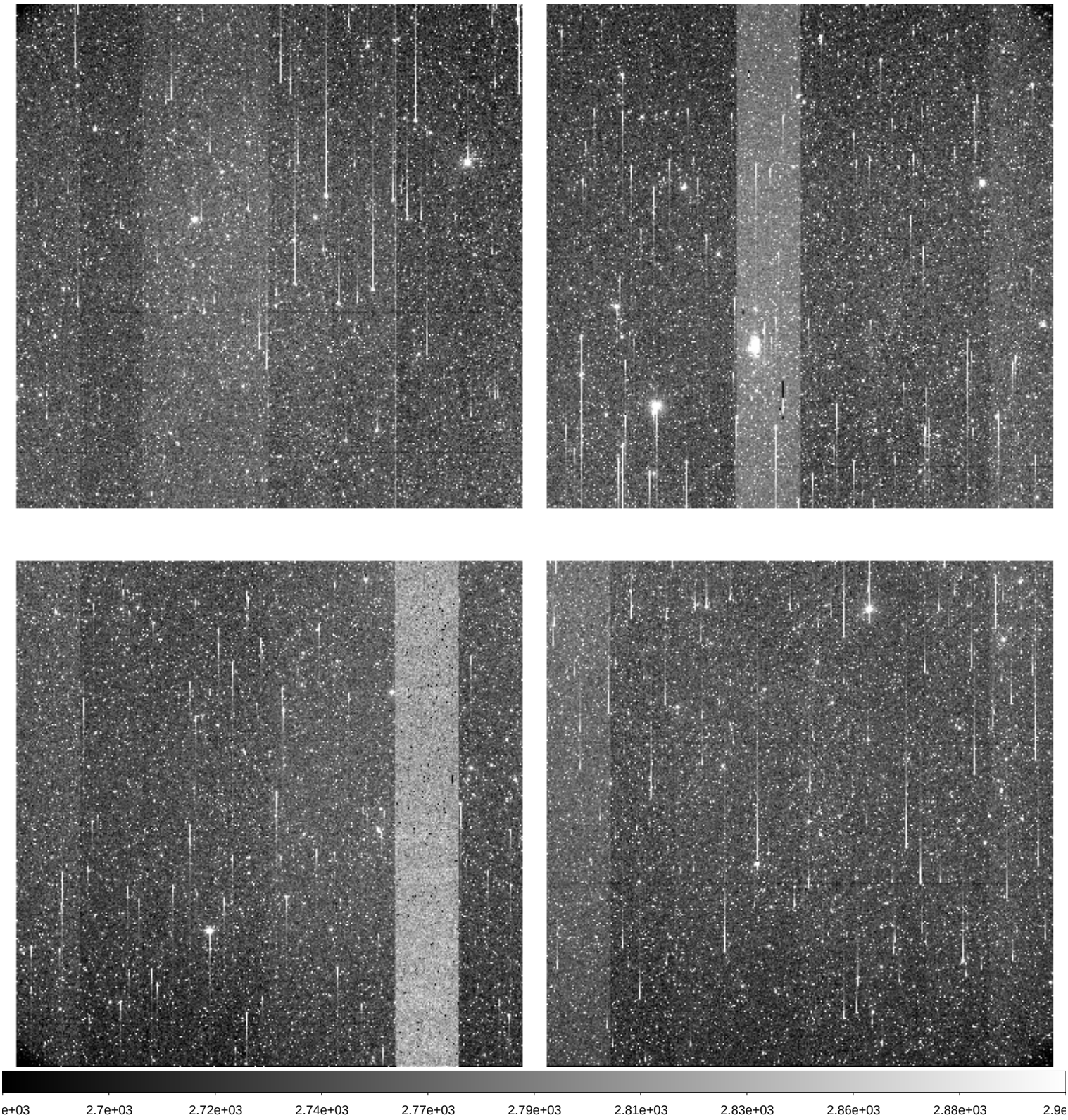

File Name	:	**kmtc.20260131.031760.fits** # 95 / 256 #			
Project ID	:	KSP			
Image Type	:	OBJECT			
Object Name	:	**ZN2835-2**			
RA	:	09:19:09.990			
DEC	:	-22:50:48.50			
Exposure Time	:	60			
Airmass	:	1.09			
Sidereal Time	:	07:43:39	Image Issue	:	—-
Filter ID	:	B	CHIP	:	—-
Observation Date	:	2026-01-31T03:43:30	Weather	:	0
CCD Temperature	:	-103.77	Moon Effect	:	0.0

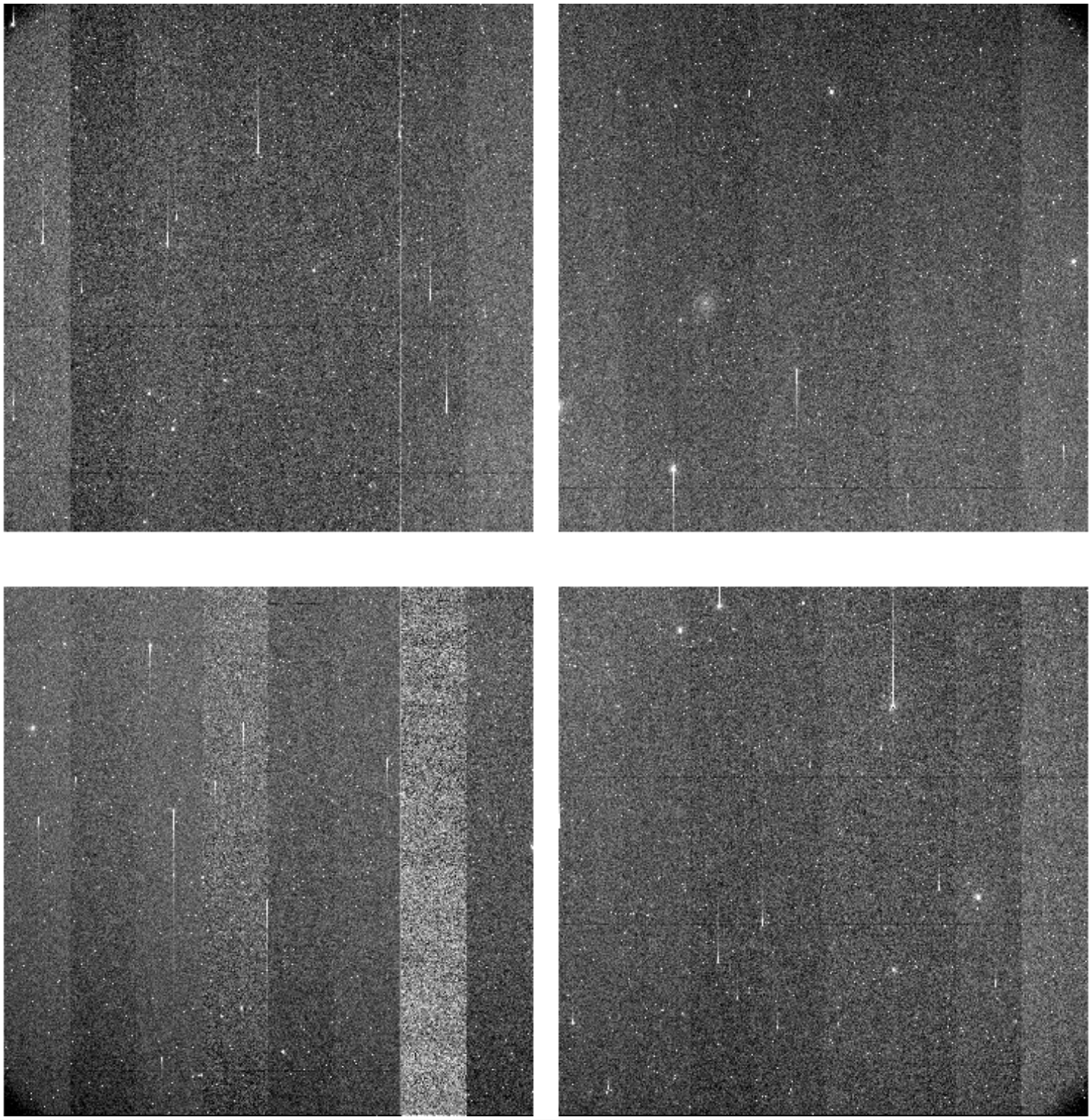

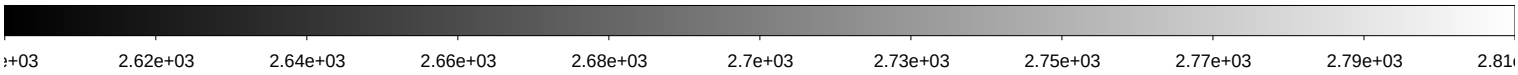

File Name	:	**kmtc.20260131.031761.fits** # 96 / 256 #			
Project ID	:	KSP			
Image Type	:	OBJECT			
Object Name	:	**ZN2835-2**			
RA	:	09:19:10.000			
DEC	:	-22:50:48.50			
Exposure Time	:	60			
Airmass	:	1.08			
Sidereal Time	:	07:45:39	Image Issue	:	—-
Filter ID	:	V	CHIP	:	—-
Observation Date	:	2026-01-31T03:45:30	Weather	:	0
CCD Temperature	:	-103.79	Moon Effect	:	0.0

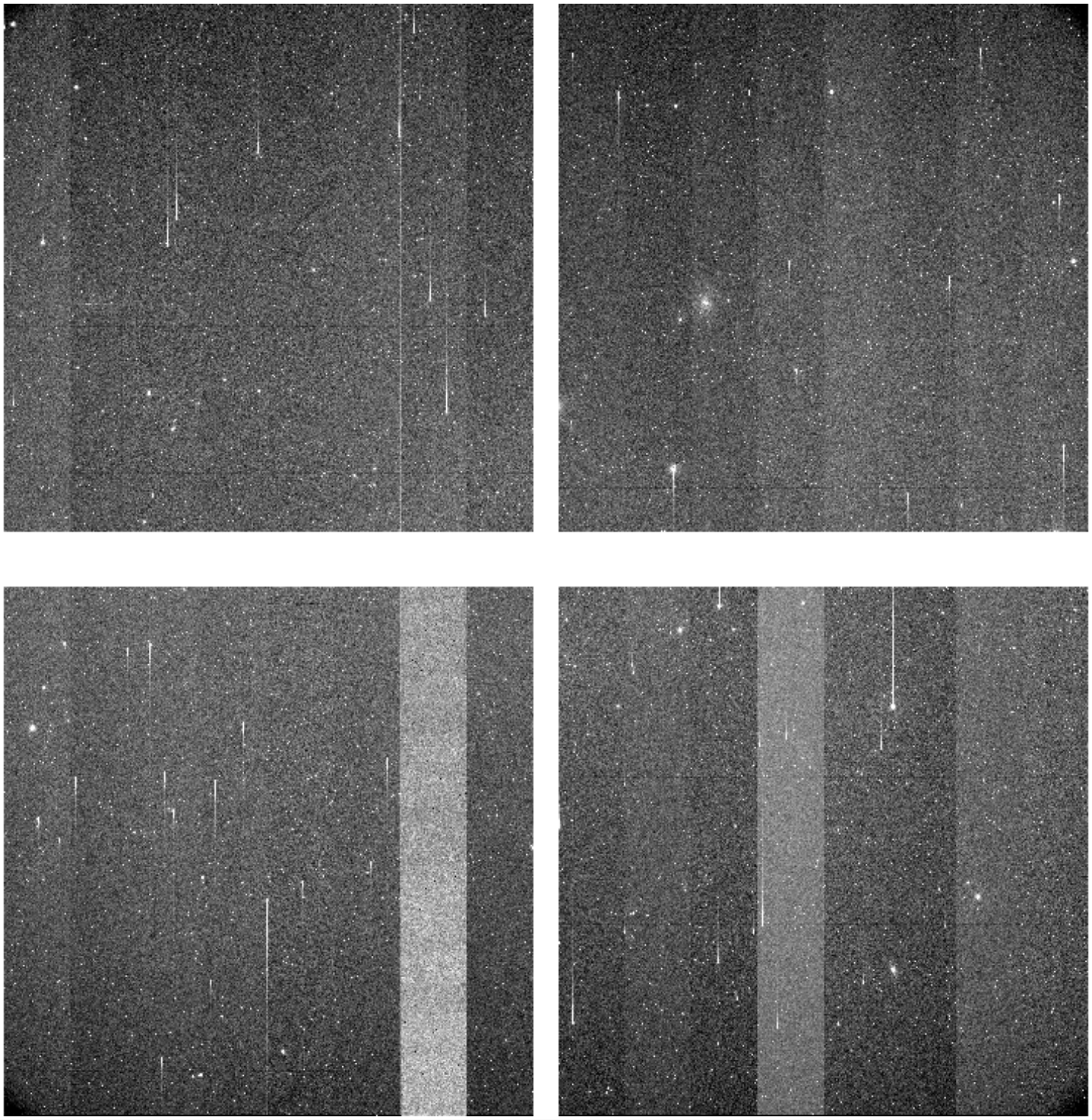

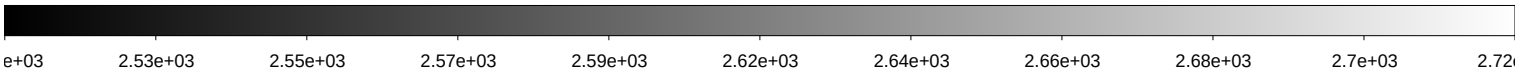

File Name	:	**kmtc.20260131.031762.fits** # 97 / 256 #			
Project ID	:	KSP			
Image Type	:	OBJECT			
Object Name	:	**ZN2835-2**			
RA	:	09:19:10.000			
DEC	:	-22:50:48.50			
Exposure Time	:	60			
Airmass	:	1.08			
Sidereal Time	:	07:47:36	Image Issue	:	—-
Filter ID	:	I	CHIP	:	—-
Observation Date	:	2026-01-31T03:47:26	Weather	:	0
CCD Temperature	:	-103.79	Moon Effect	:	0.0

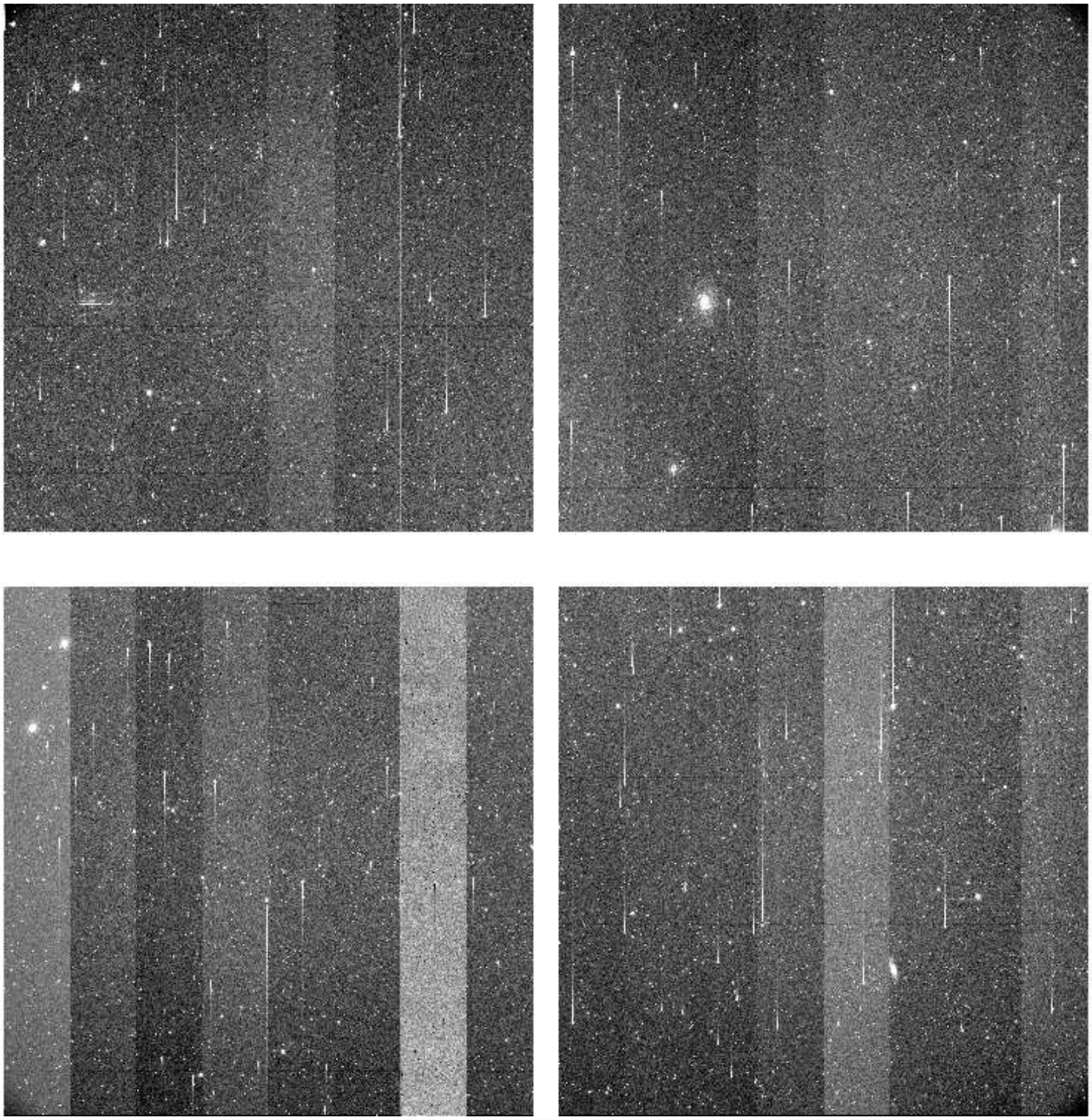

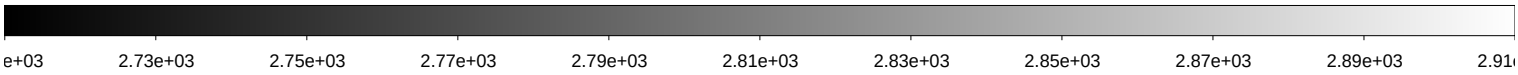

File Name	:	**kmtc.20260131.031763.fits** # 98 / 256 #			
Project ID	:	KSP			
Image Type	:	OBJECT			
Object Name	:	**ZN3059-2**			
RA	:	09:53:00.040			
DEC	:	-74:19:59.20			
Exposure Time	:	60			
Airmass	:	1.47			
Sidereal Time	:	07:50:04	Image Issue	:	—-
Filter ID	:	B	CHIP	:	—-
Observation Date	:	2026-01-31T03:49:53	Weather	:	0
CCD Temperature	:	-103.82	Moon Effect	:	0.0

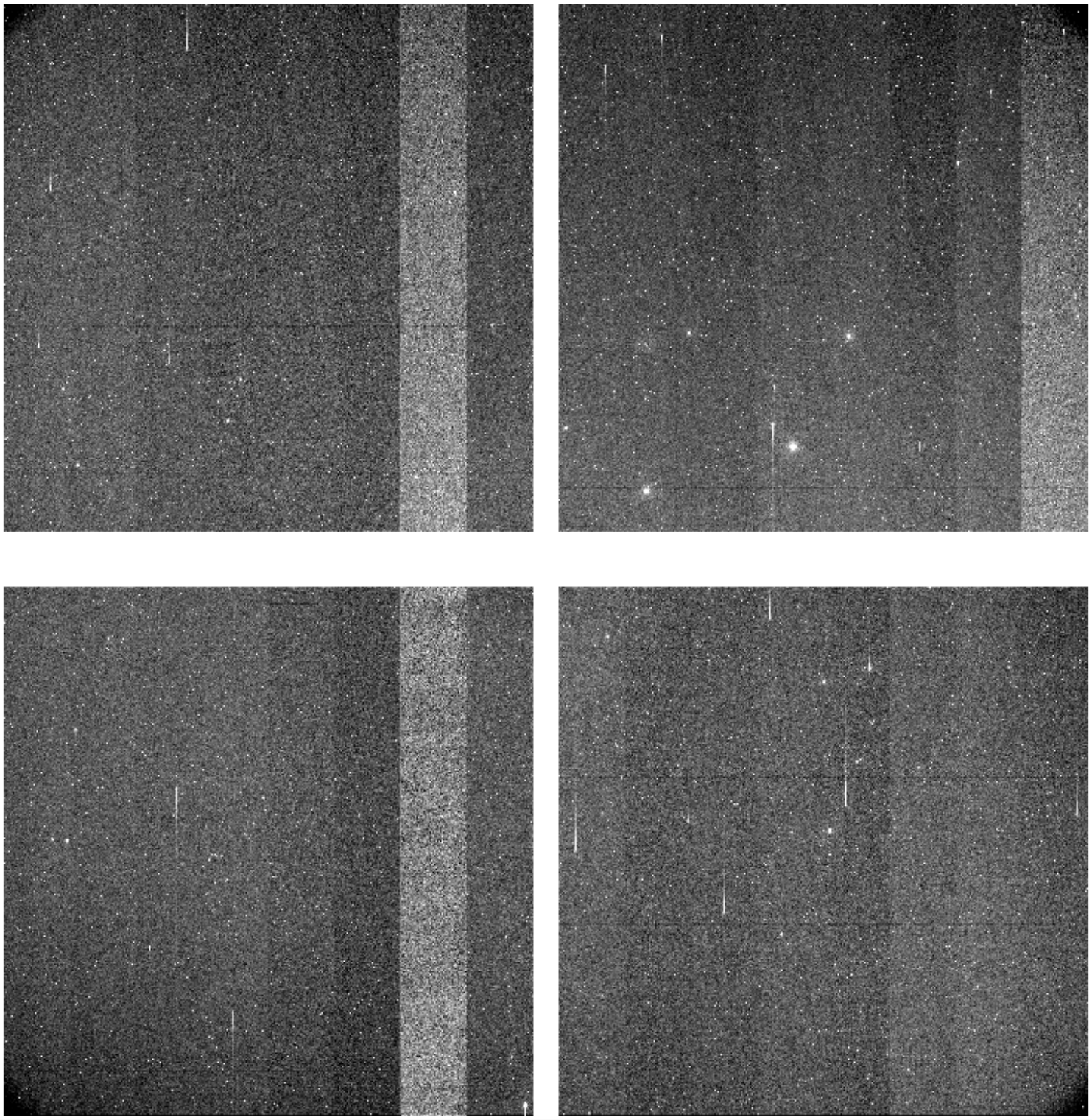

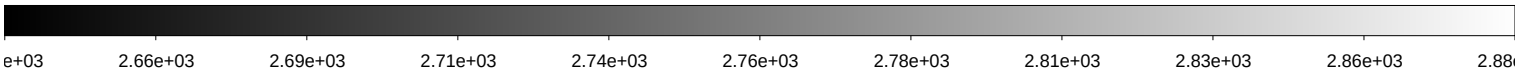

File Name	:	**kmtc.20260131.031764.fits** # 99 / 256 #			
Project ID	:	KSP			
Image Type	:	OBJECT			
Object Name	:	**ZN3059-2**			
RA	:	09:53:00.050			
DEC	:	-74:19:59.10			
Exposure Time	:	60			
Airmass	:	1.47			
Sidereal Time	:	07:52:00	Image Issue	:	—-
Filter ID	:	V	CHIP	:	—-
Observation Date	:	2026-01-31T03:51:49	Weather	:	0
CCD Temperature	:	-103.83	Moon Effect	:	0.0

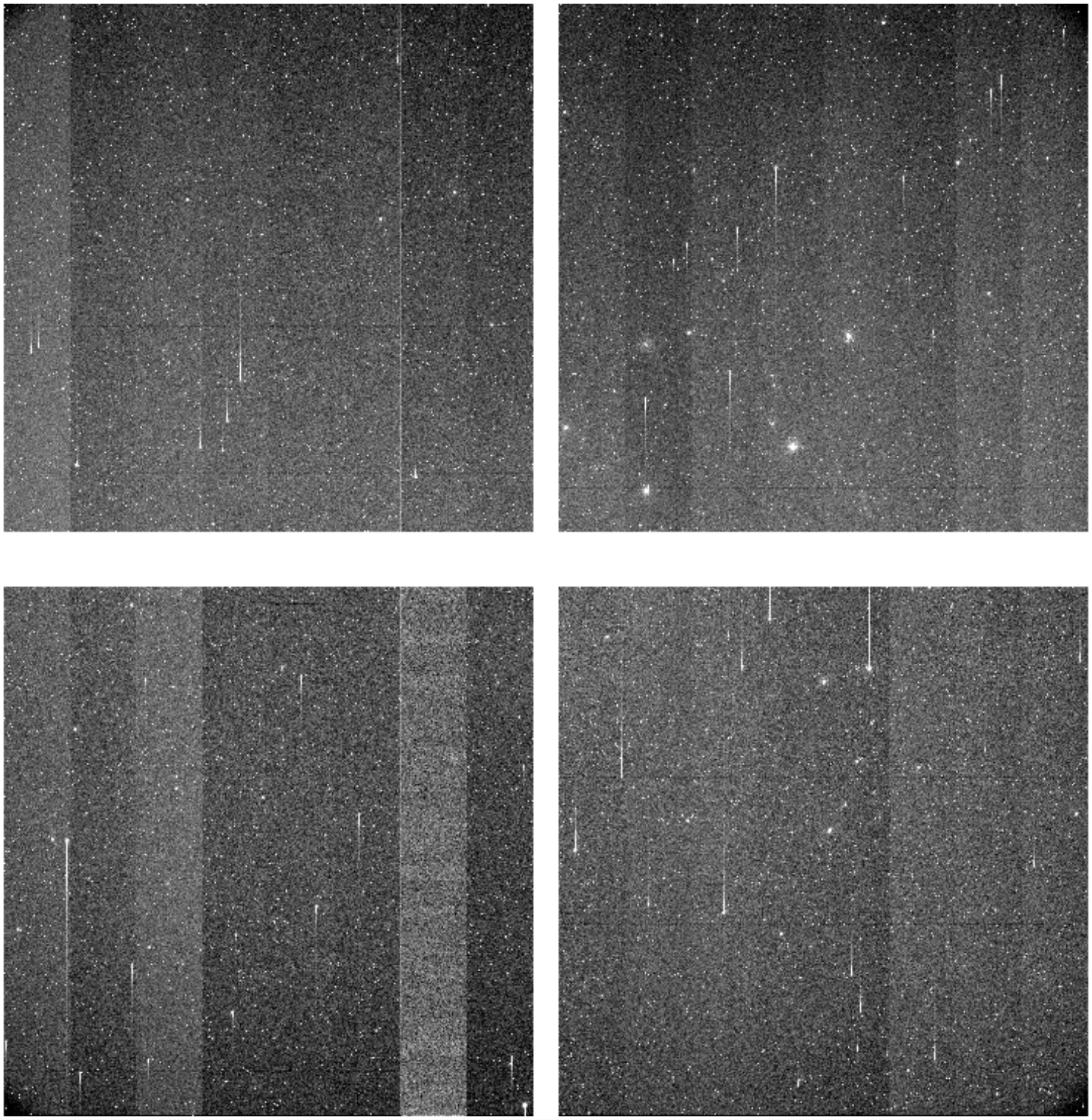

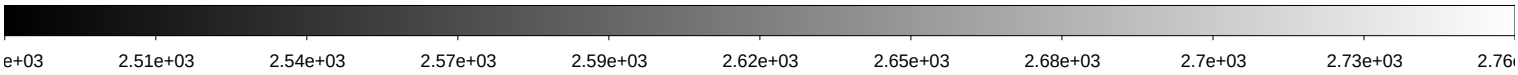

File Name	:	**kmtc.20260131.031765.fits** # 100 / 256 #			
Project ID	:	KSP			
Image Type	:	OBJECT			
Object Name	:	**ZN3059-2**			
RA	:	09:53:00.030			
DEC	:	-74:19:59.10			
Exposure Time	:	60			
Airmass	:	1.47			
Sidereal Time	:	07:53:56	Image Issue	:	—-
Filter ID	:	I	CHIP	:	—-
Observation Date	:	2026-01-31T03:53:44	Weather	:	0
CCD Temperature	:	-103.87	Moon Effect	:	0.0

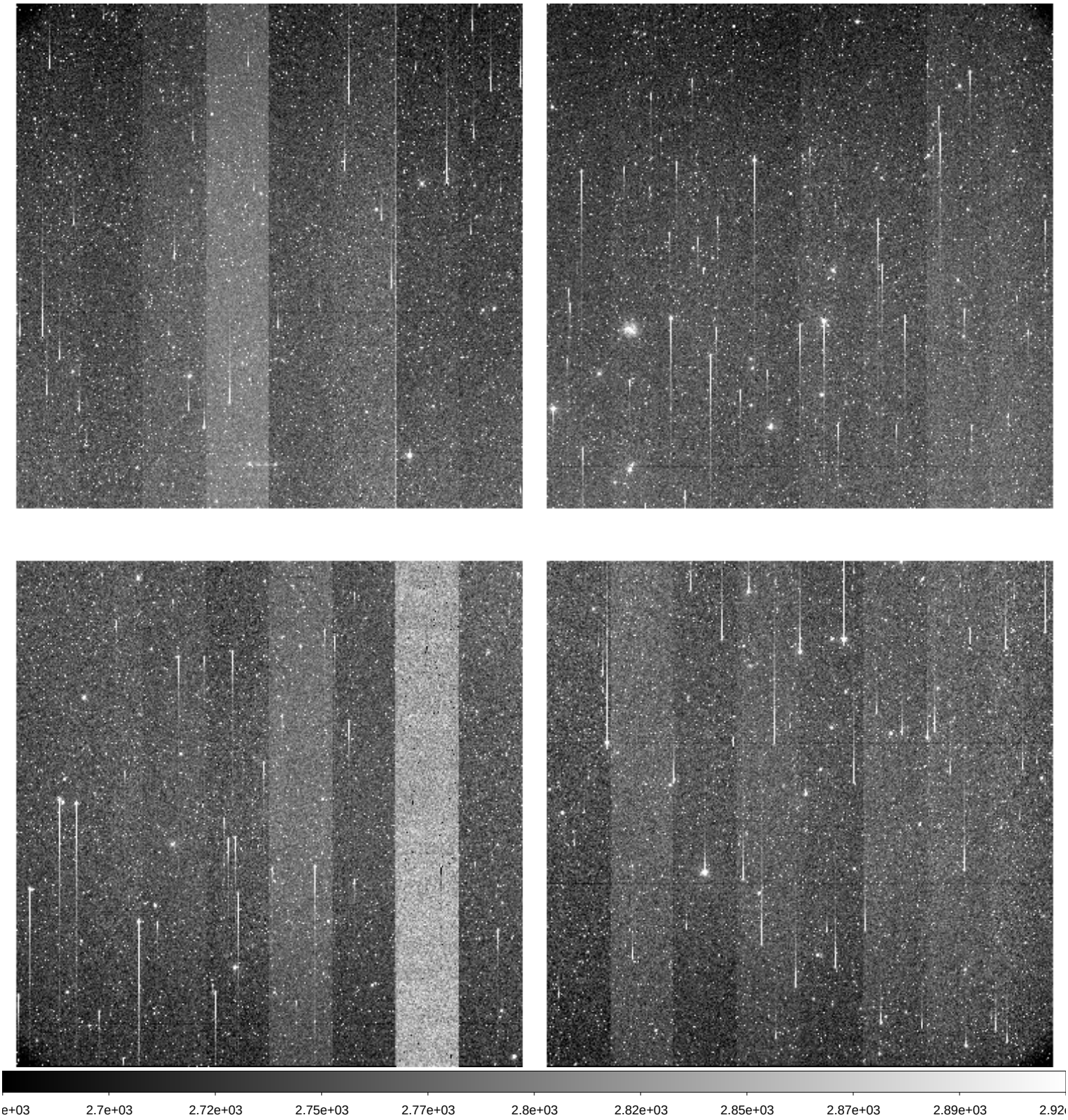

File Name	:	**kmtc.20260131.031766.fits** # 101 / 256 #			
Project ID	:	KSP			
Image Type	:	OBJECT			
Object Name	:	**ZN3513-2**			
RA	:	11:06:39.980			
DEC	:	-22:54:58.90			
Exposure Time	:	60			
Airmass	:	1.38			
Sidereal Time	:	07:56:20	Image Issue	:	—-
Filter ID	:	B	CHIP	:	—-
Observation Date	:	2026-01-31T03:56:08	Weather	:	0
CCD Temperature	:	-103.88	Moon Effect	:	0.0

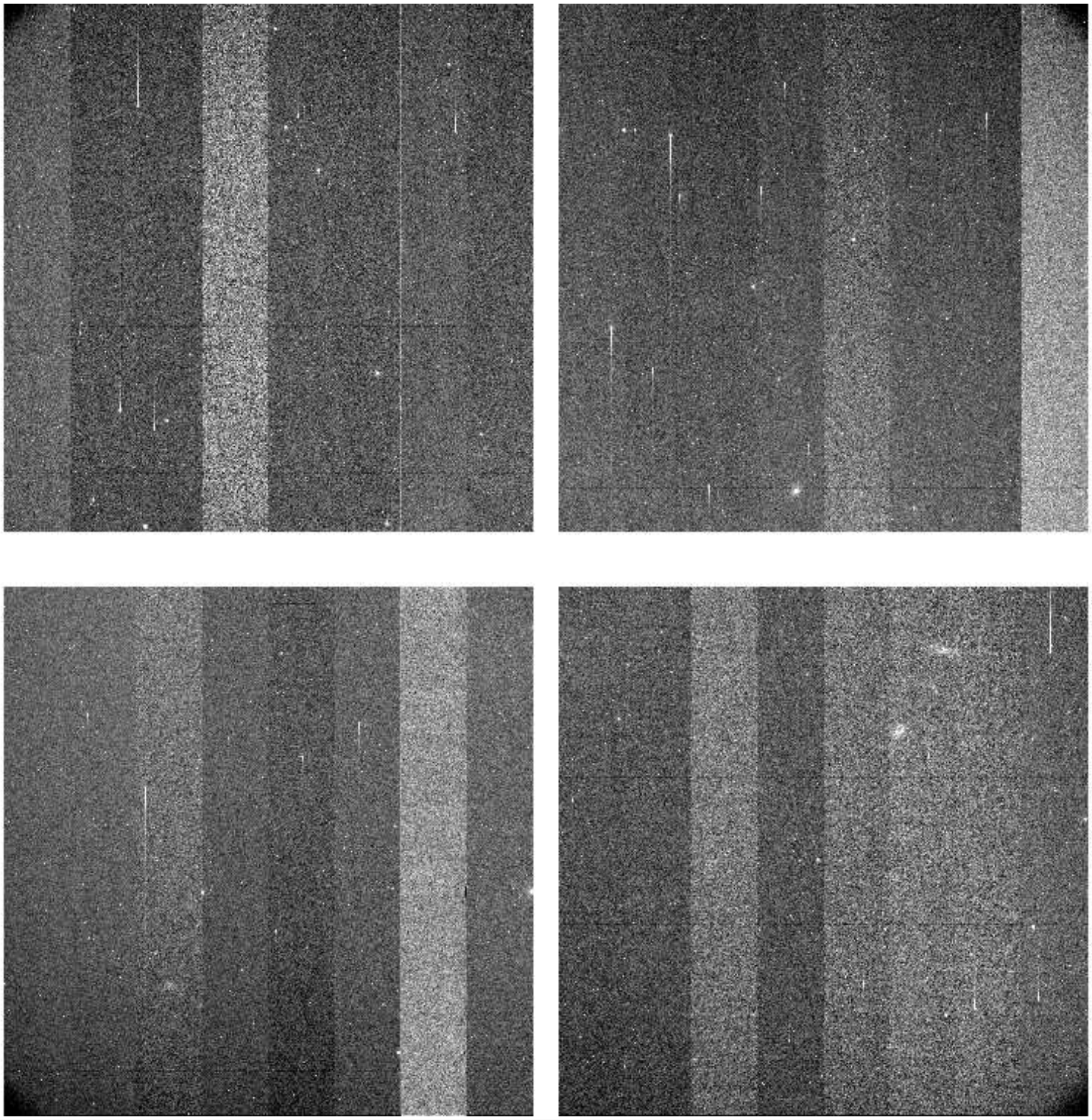

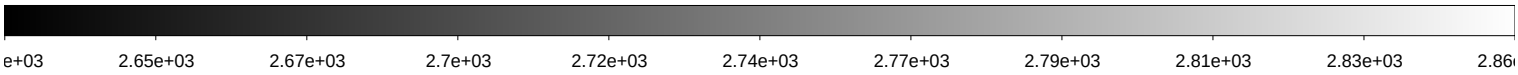

File Name	:	**kmtc.20260131.031767.fits** # 102 / 256 #			
Project ID	:	KSP			
Image Type	:	OBJECT			
Object Name	:	**ZN3513-2**			
RA	:	11:06:39.980			
DEC	:	-22:54:58.90			
Exposure Time	:	60			
Airmass	:	1.37			
Sidereal Time	:	07:58:18	Image Issue	:	—-
Filter ID	:	V	CHIP	:	—-
Observation Date	:	2026-01-31T03:58:06	Weather	:	0
CCD Temperature	:	-103.89	Moon Effect	:	0.0

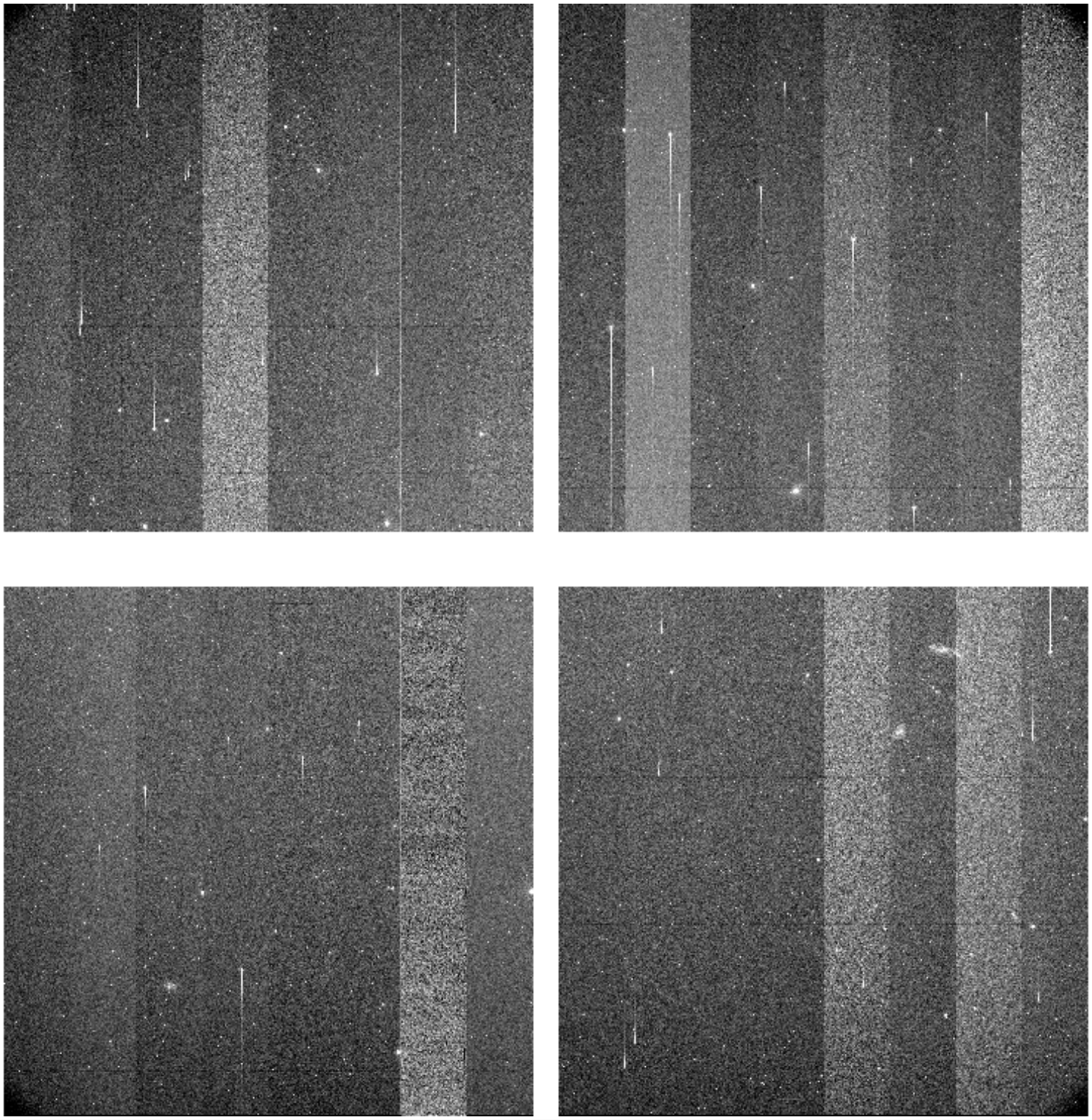

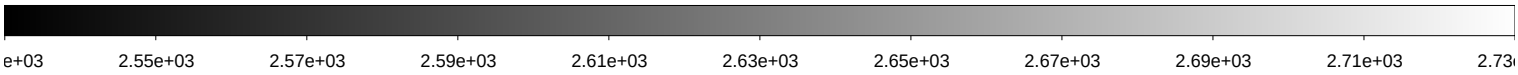

File Name	:	**kmtc.20260131.031768.fits** # 103 / 256 #			
Project ID	:	KSP			
Image Type	:	OBJECT			
Object Name	:	**ZN3513-2**			
RA	:	11:06:39.980			
DEC	:	-22:54:58.90			
Exposure Time	:	60			
Airmass	:	1.36			
Sidereal Time	:	08:00:17	Image Issue	:	—-
Filter ID	:	I	CHIP	:	—-
Observation Date	:	2026-01-31T04:00:04	Weather	:	0
CCD Temperature	:	-103.92	Moon Effect	:	0.0

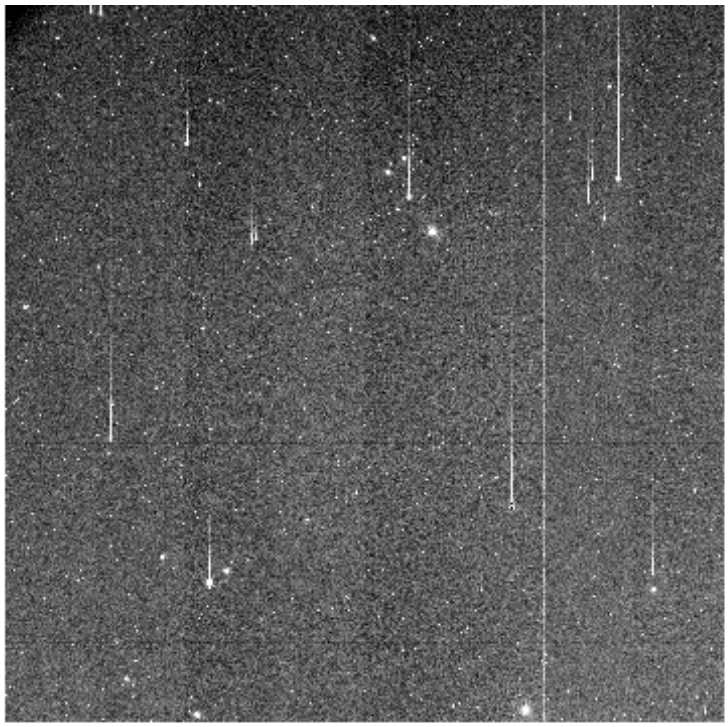

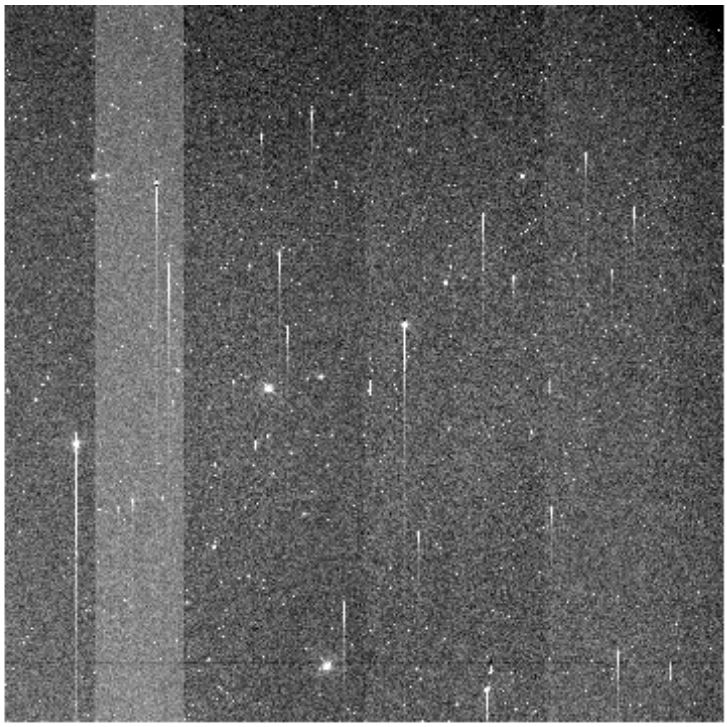

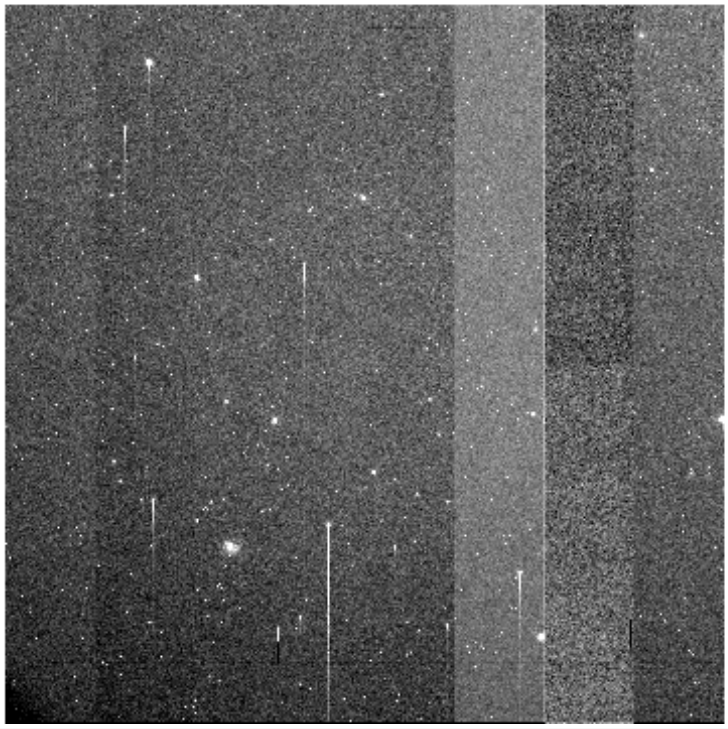

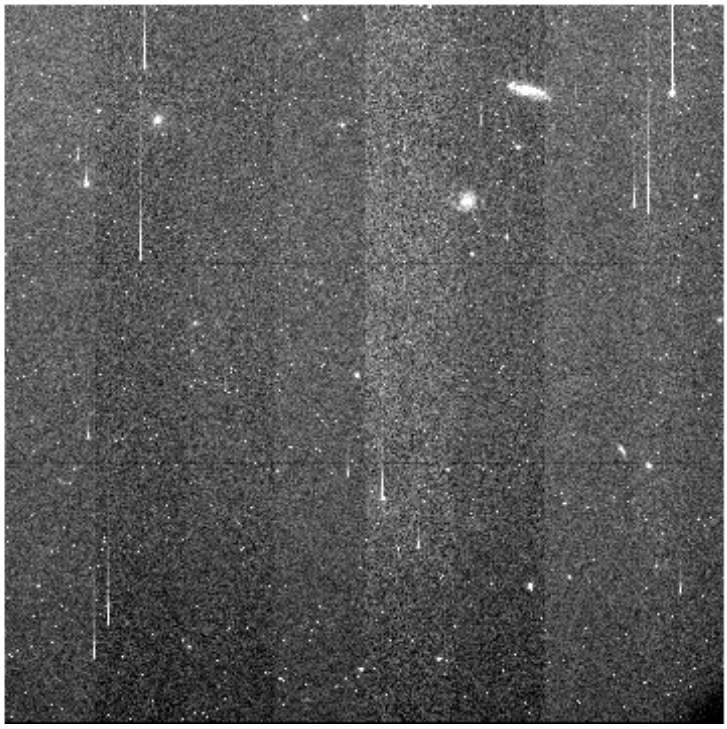

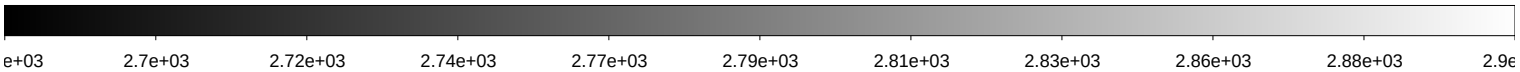

File Name	:	**kmtc.20260131.031769.fits** # 104 / 256 #			
Project ID	:	KSP			
Image Type	:	OBJECT			
Object Name	:	**ZN3115-2**			
RA	:	10:07:09.990			
DEC	:	-08:25:58.50			
Exposure Time	:	60			
Airmass	:	1.25			
Sidereal Time	:	08:02:14	Image Issue	:	—-
Filter ID	:	B	CHIP	:	—-
Observation Date	:	2026-01-31T04:02:01	Weather	:	0
CCD Temperature	:	-103.95	Moon Effect	:	0.0

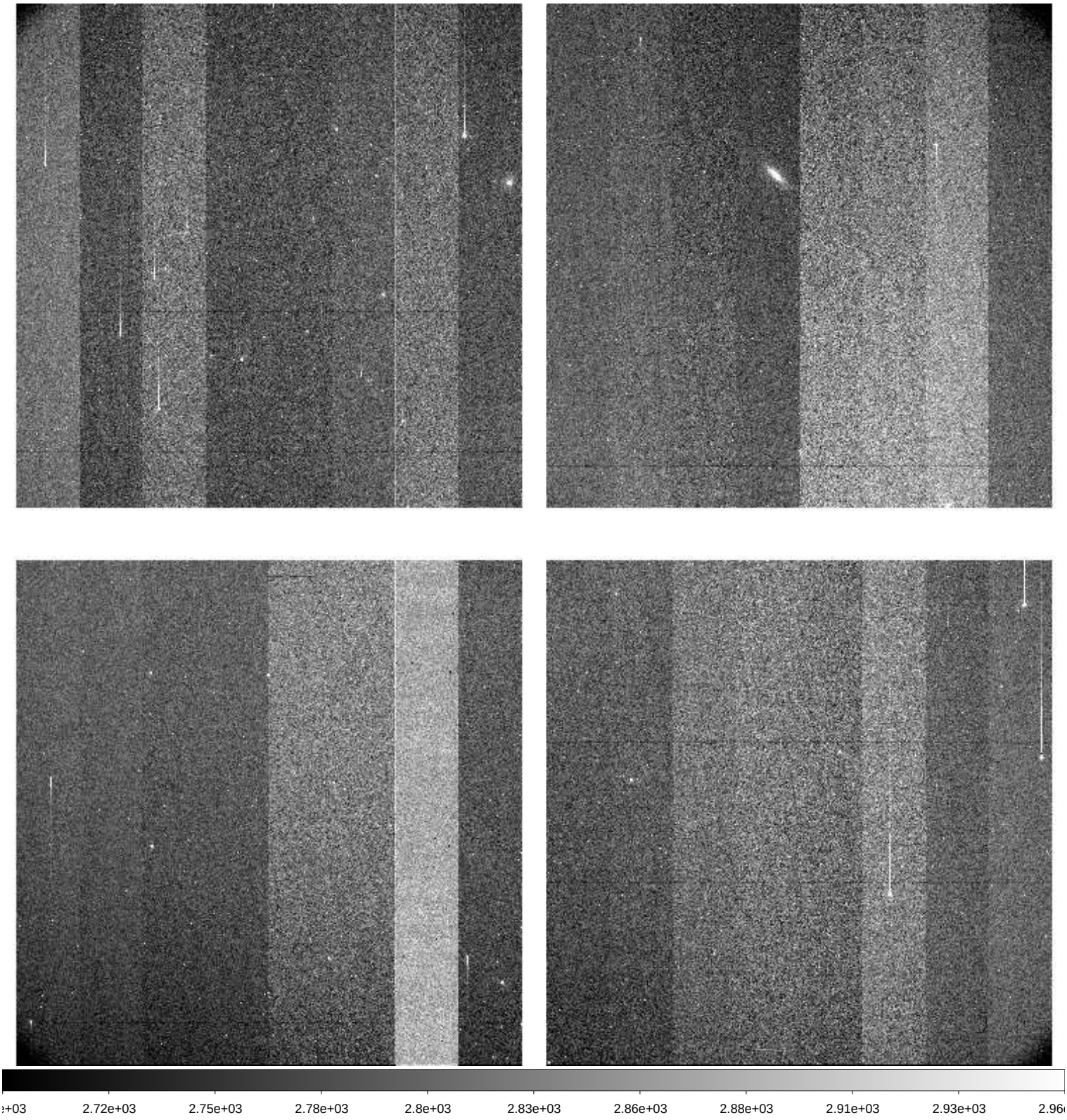

File Name	:	**kmtc.20260131.031770.fits** # 105 / 256 #			
Project ID	:	KSP			
Image Type	:	OBJECT			
Object Name	:	**ZN3115-2**			
RA	:	10:07:09.990			
DEC	:	-08:25:58.50			
Exposure Time	:	60			
Airmass	:	1.24			
Sidereal Time	:	08:04:14	Image Issue	:	—-
Filter ID	:	V	CHIP	:	—-
Observation Date	:	2026-01-31T04:04:01	Weather	:	0
CCD Temperature	:	-103.95	Moon Effect	:	0.0

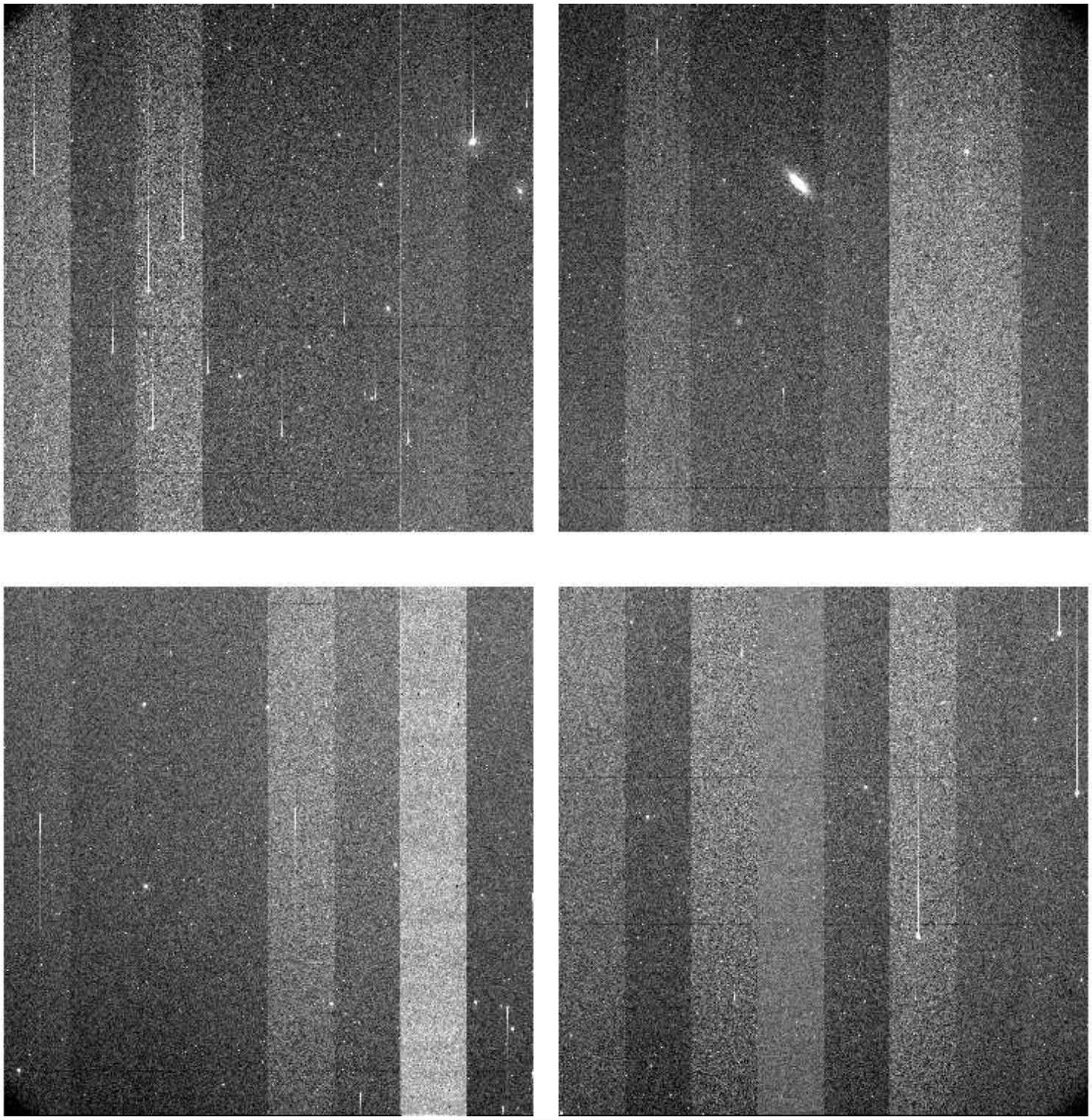

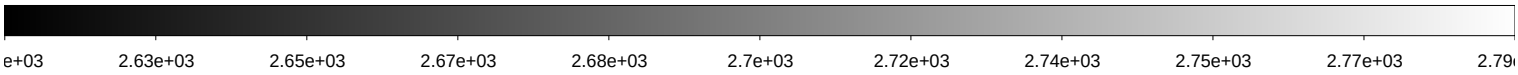

File Name	:	**kmtc.20260131.031771.fits** # 106 / 256 #			
Project ID	:	KSP			
Image Type	:	OBJECT			
Object Name	:	**ZN3115-2**			
RA	:	10:07:09.990			
DEC	:	-08:25:58.50			
Exposure Time	:	60			
Airmass	:	1.24			
Sidereal Time	:	08:06:19	Image Issue	:	—-
Filter ID	:	I	CHIP	:	—-
Observation Date	:	2026-01-31T04:06:06	Weather	:	0
CCD Temperature	:	-103.97	Moon Effect	:	0.0

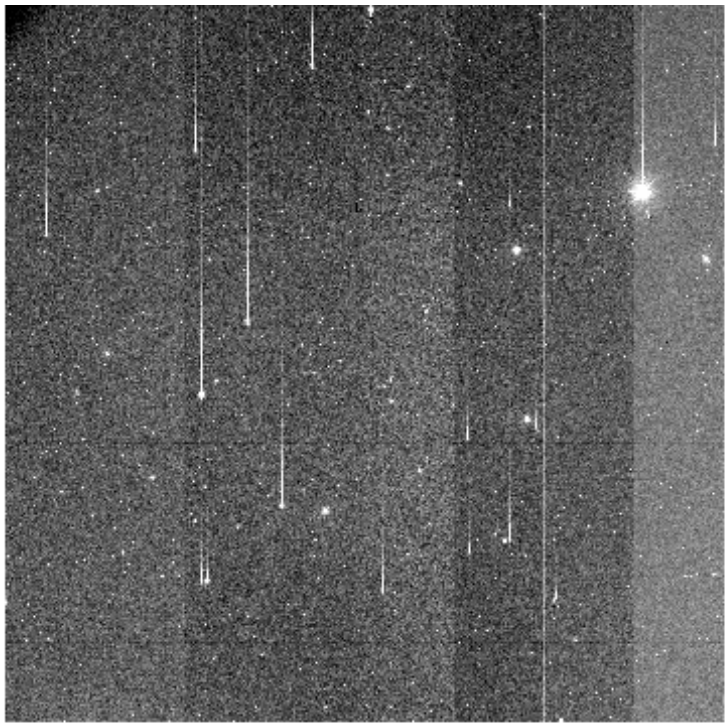

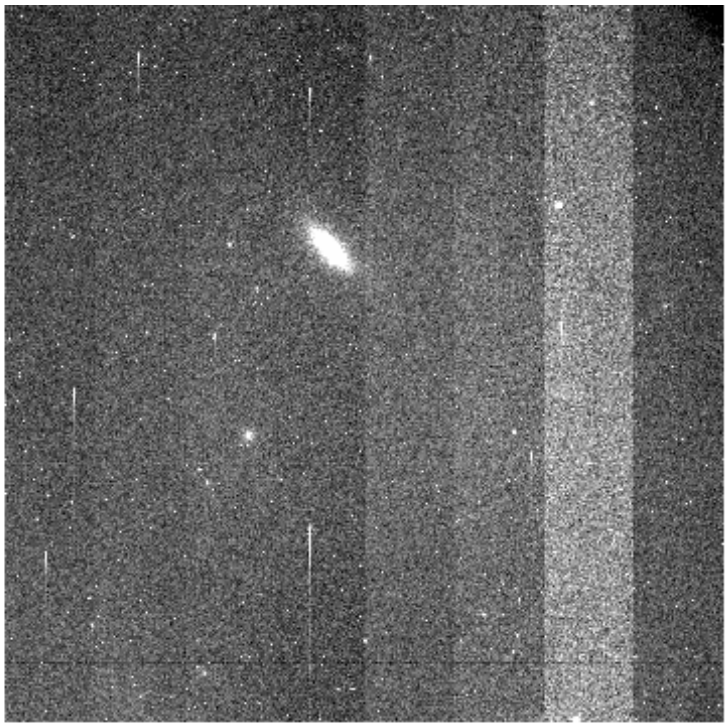

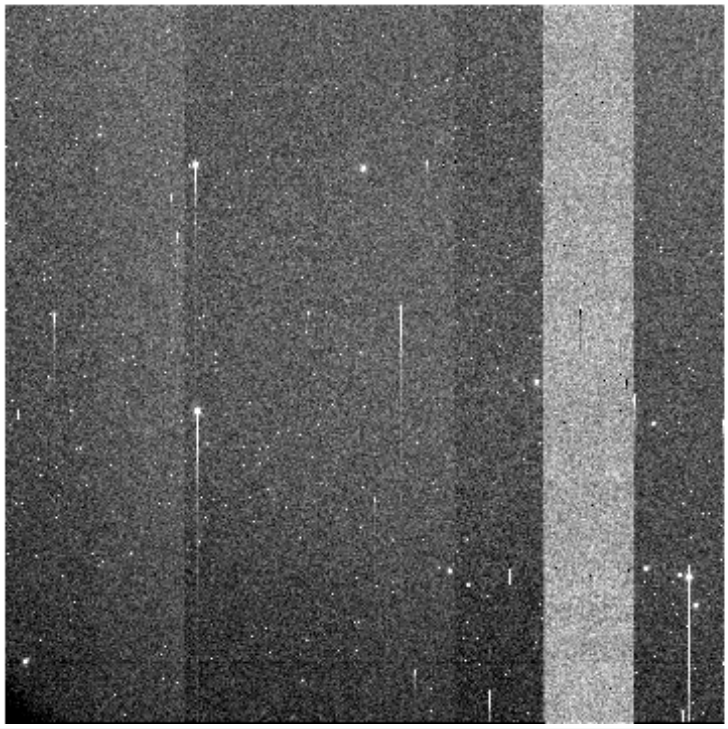

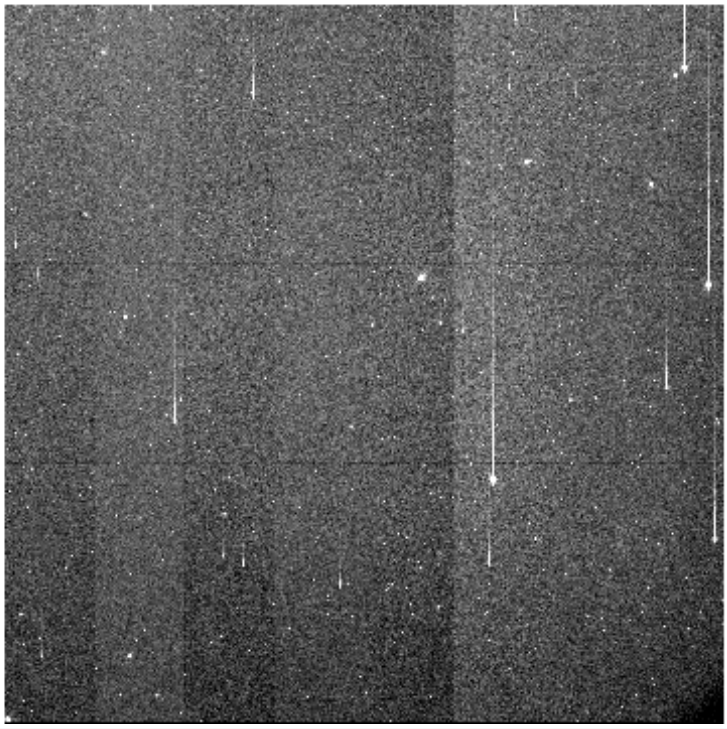

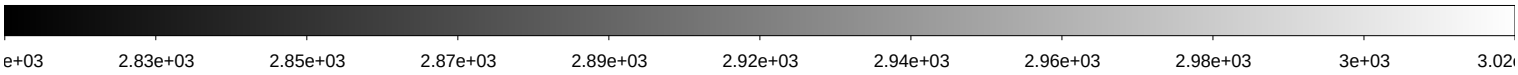

File Name	:	**kmtc.20260131.031772.fits** # 107 / 256 #			
Project ID	:	KSP			
Image Type	:	OBJECT			
Object Name	:	**ZN3521-2**			
RA	:	11:07:40.020			
DEC	:	-00:24:58.90			
Exposure Time	:	60			
Airmass	:	1.64			
Sidereal Time	:	08:08:16	Image Issue	:	—-
Filter ID	:	B	CHIP	:	—-
Observation Date	:	2026-01-31T04:08:16	Weather	:	0
CCD Temperature	:	-103.98	Moon Effect	:	0.0

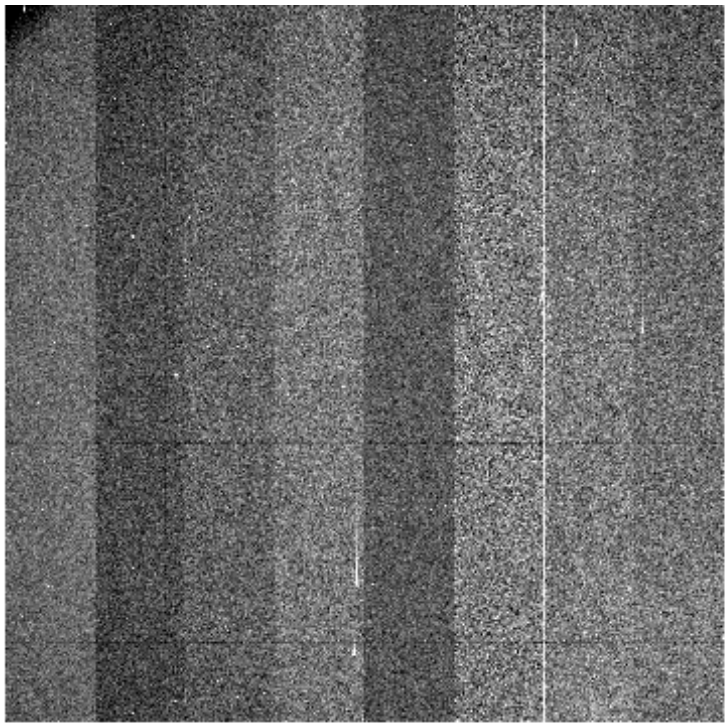

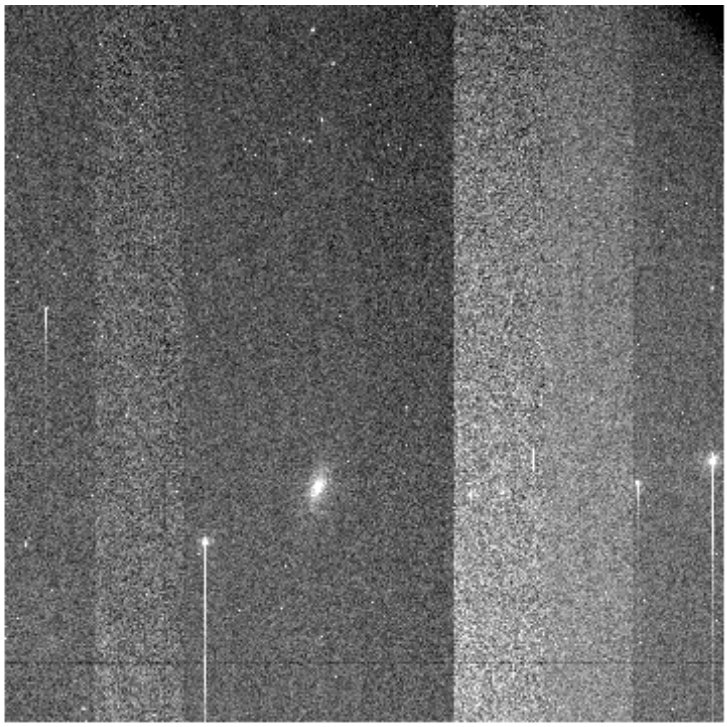

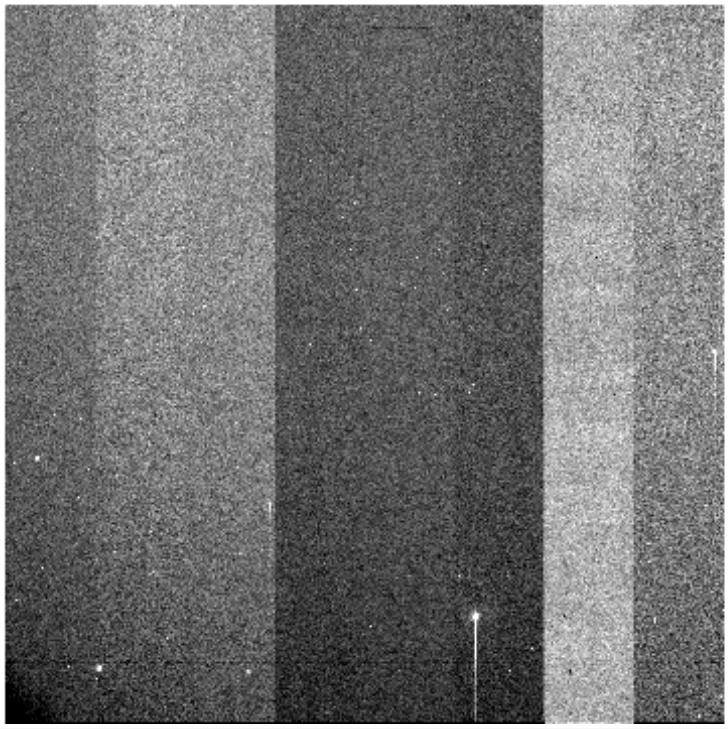

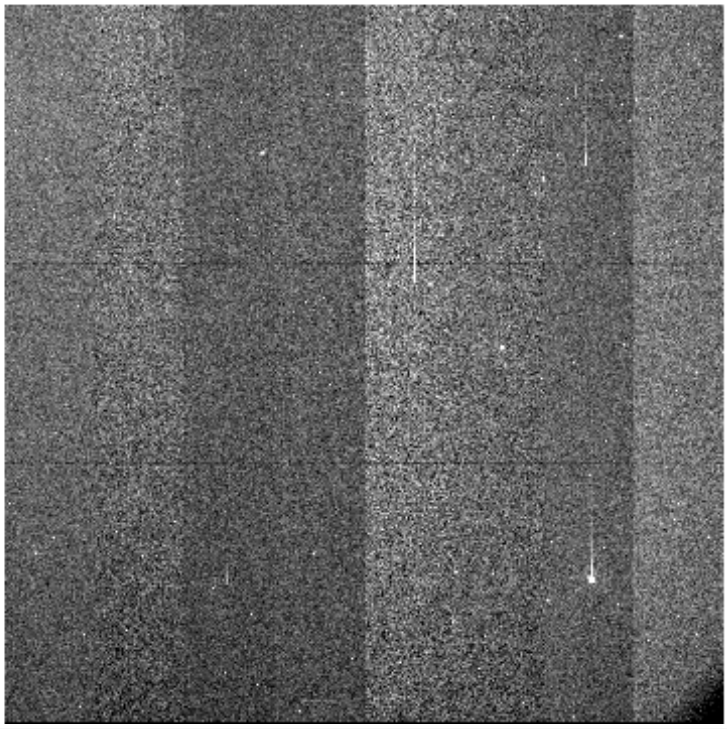

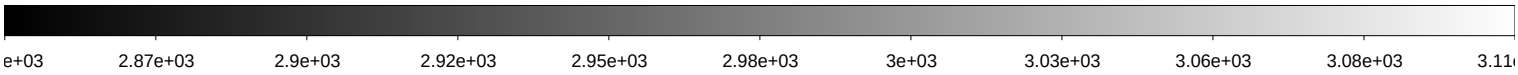

File Name	:	**kmtc.20260131.031773.fits** # 108 / 256 #			
Project ID	:	KSP			
Image Type	:	OBJECT			
Object Name	:	**ZN3521-2**			
RA	:	11:07:40.020			
DEC	:	-00:24:58.80			
Exposure Time	:	60			
Airmass	:	1.62			
Sidereal Time	:	08:10:32	Image Issue	:	—-
Filter ID	:	V	CHIP	:	—-
Observation Date	:	2026-01-31T04:10:17	Weather	:	0
CCD Temperature	:	-104.01	Moon Effect	:	0.0

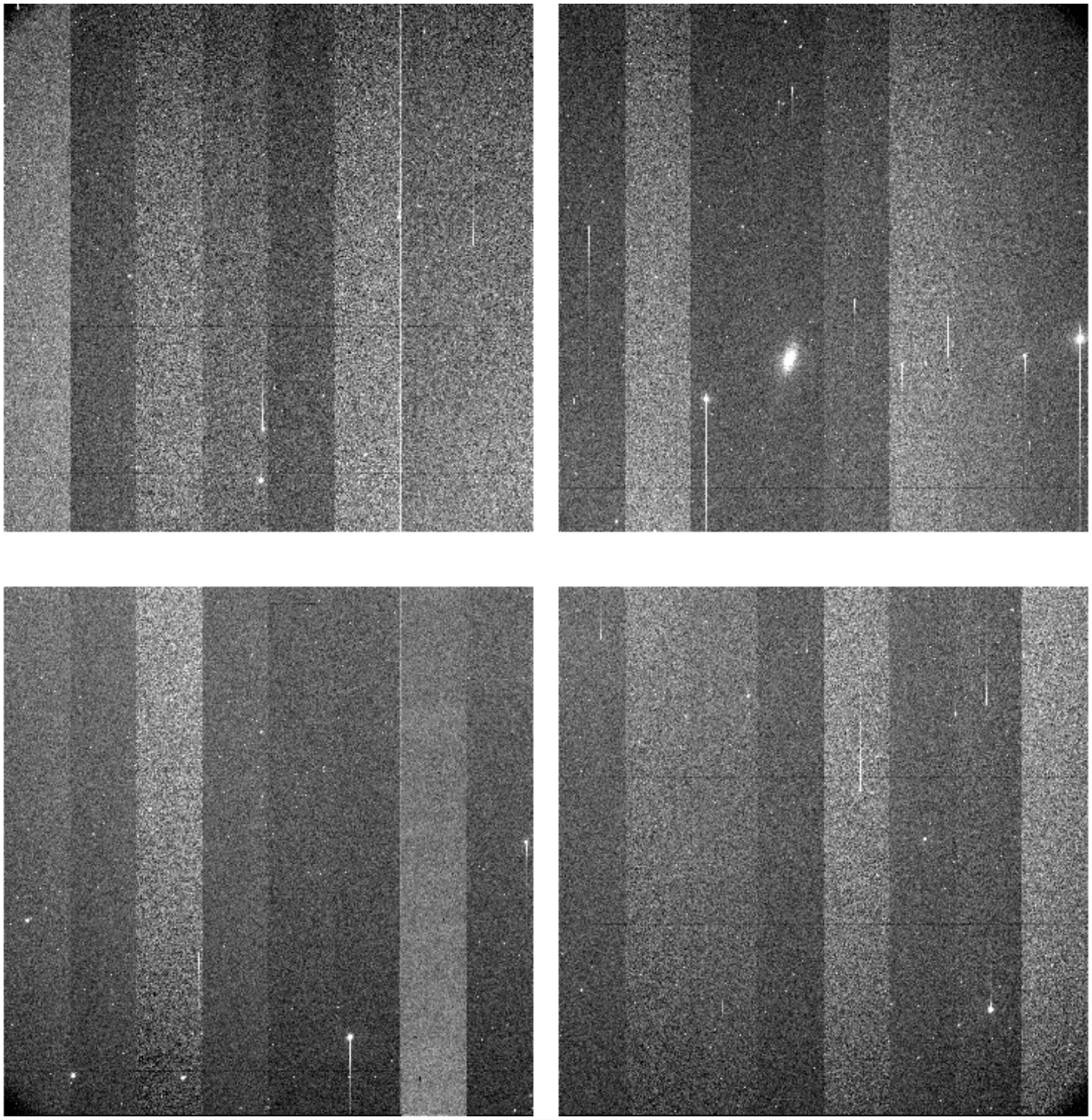

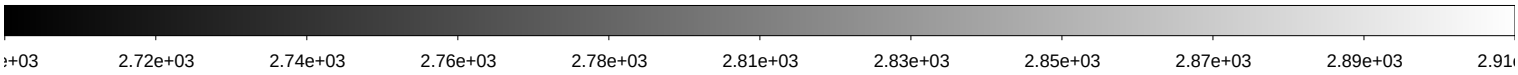

File Name	:	**kmtc.20260131.031774.fits** # 109 / 256 #			
Project ID	:	KSP			
Image Type	:	OBJECT			
Object Name	:	**ZN3521-2**			
RA	:	11:07:40.020			
DEC	:	-00:24:58.80			
Exposure Time	:	60			
Airmass	:	1.61			
Sidereal Time	:	08:12:29	Image Issue	:	—-
Filter ID	:	I	CHIP	:	—-
Observation Date	:	2026-01-31T04:12:14	Weather	:	0
CCD Temperature	:	-104.01	Moon Effect	:	0.0

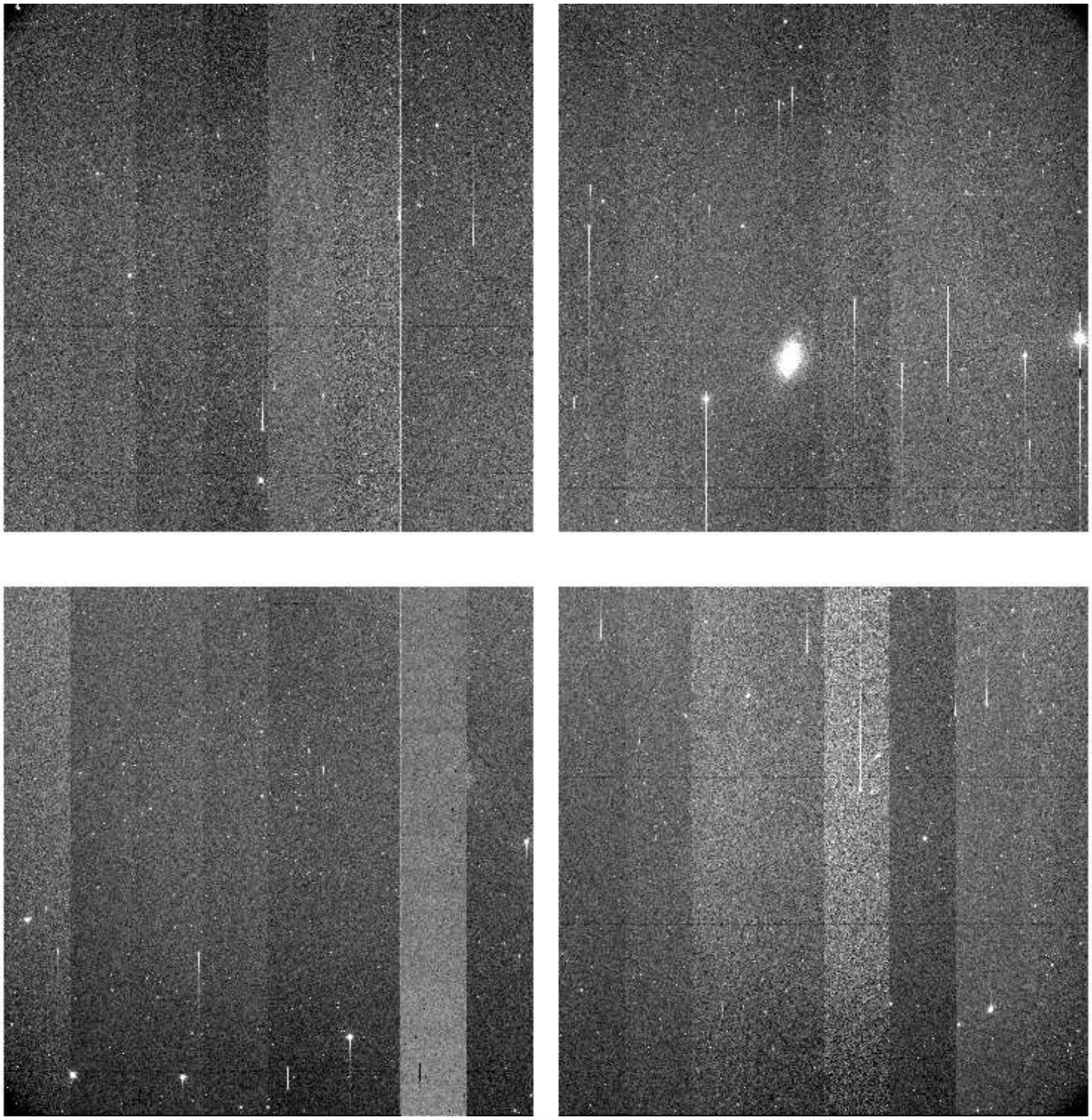

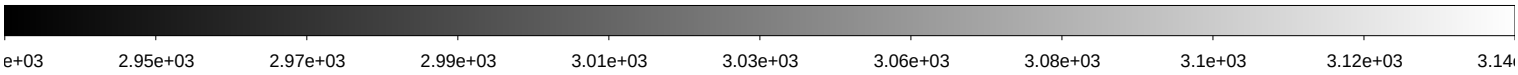

File Name	:	**kmtc.20260131.031775.fits** # 110 / 256 #			
Project ID	:	KSP			
Image Type	:	OBJECT			
Object Name	:	**ZN3887-2**			
RA	:	11:48:59.990			
DEC	:	-17:20:59.00			
Exposure Time	:	60			
Airmass	:	1.59			
Sidereal Time	:	08:14:25	Image Issue	:	—-
Filter ID	:	B	CHIP	:	—-
Observation Date	:	2026-01-31T04:14:11	Weather	:	0
CCD Temperature	:	-103.65	Moon Effect	:	0.0

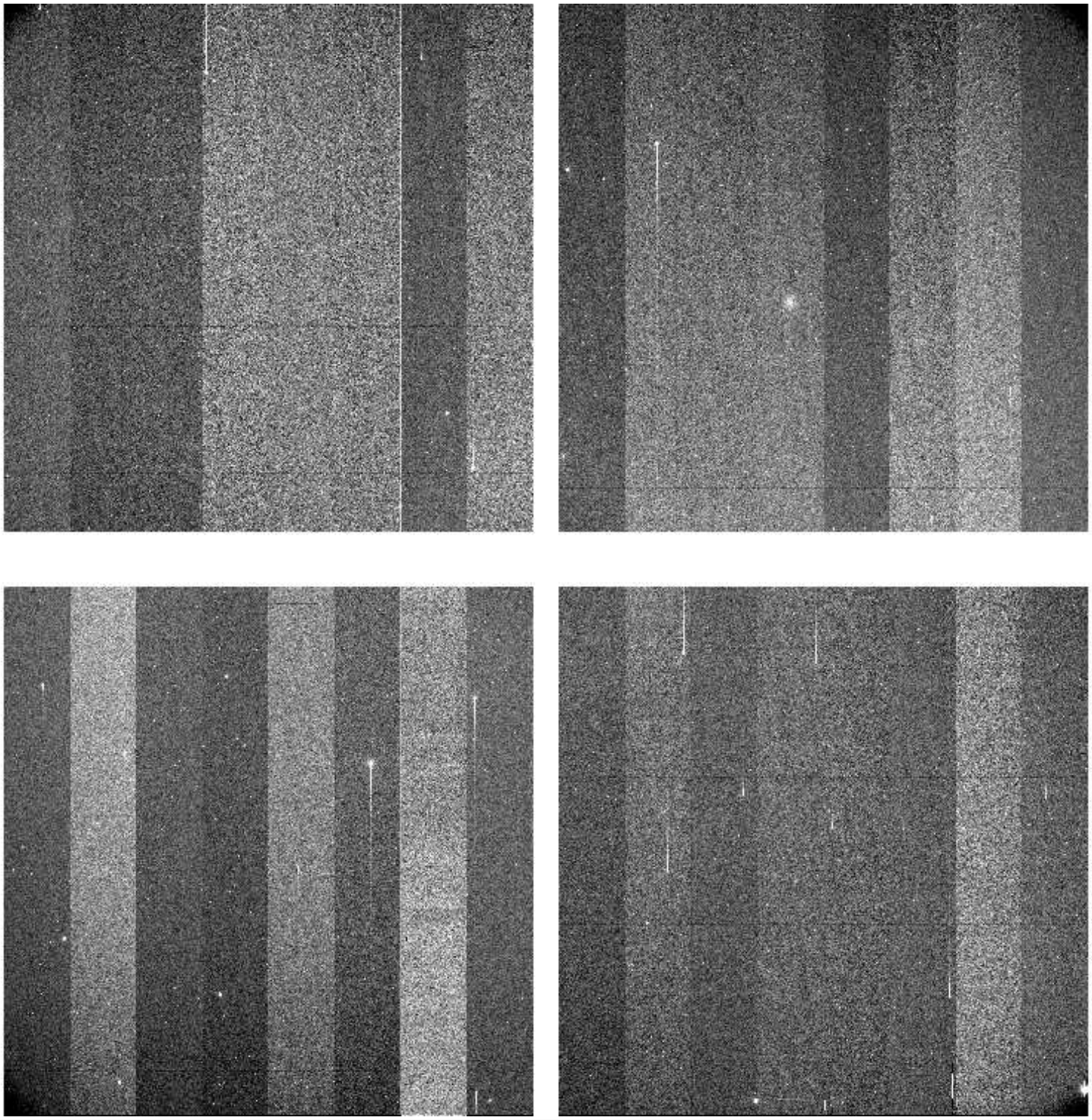

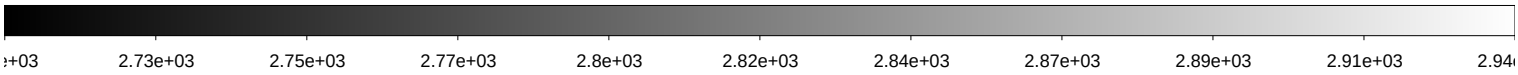

File Name	:	**kmtc.20260131.031776.fits** # 111 / 256 #			
Project ID	:	KSP			
Image Type	:	OBJECT			
Object Name	:	**ZN3887-2**			
RA	:	11:48:59.990			
DEC	:	-17:20:59.00			
Exposure Time	:	60			
Airmass	:	1.57			
Sidereal Time	:	08:16:23	Image Issue	:	—-
Filter ID	:	V	CHIP	:	—-
Observation Date	:	2026-01-31T04:16:08	Weather	:	0
CCD Temperature	:	-104	Moon Effect	:	0.0

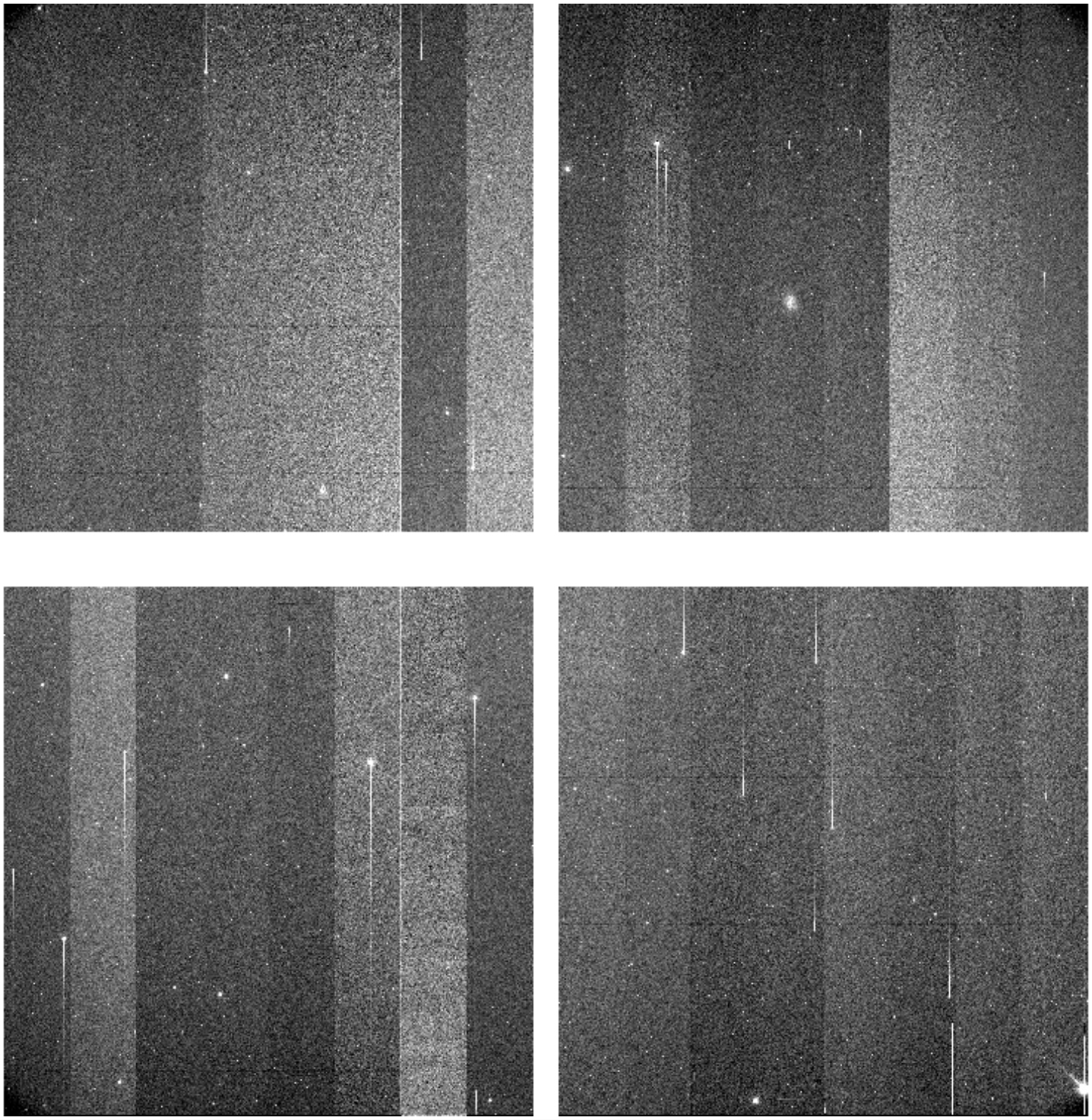

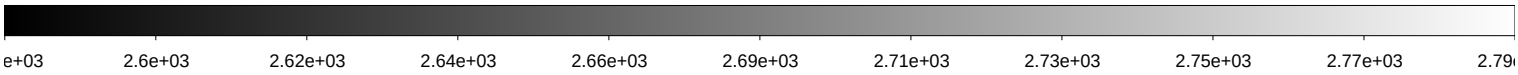

File Name	:	**kmtc.20260131.031777.fits** # 112 / 256 #			
Project ID	:	KSP			
Image Type	:	OBJECT			
Object Name	:	**ZN3887-2**			
RA	:	11:48:59.990			
DEC	:	-17:20:59.00			
Exposure Time	:	60			
Airmass	:	1.56			
Sidereal Time	:	08:18:19	Image Issue	:	—-
Filter ID	:	I	CHIP	:	—-
Observation Date	:	2026-01-31T04:18:04	Weather	:	0
CCD Temperature	:	-103.64	Moon Effect	:	0.0

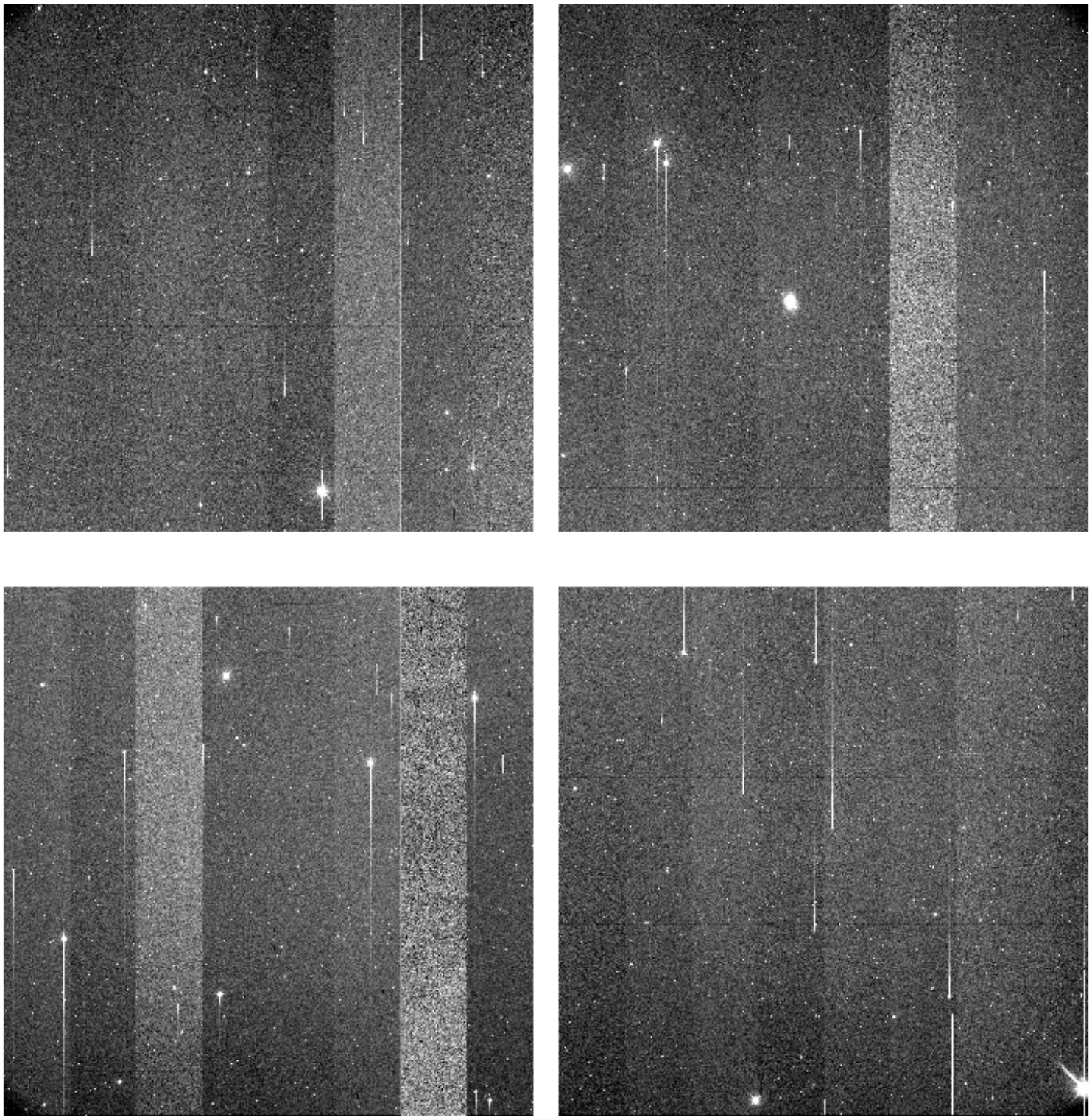

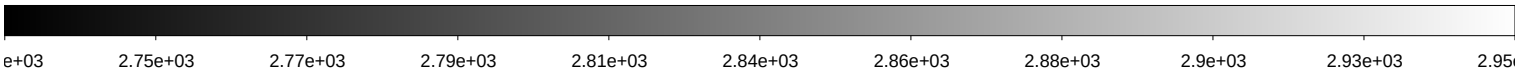

File Name	:	**kmtc.20260131.031778.fits** # 113 / 256 #			
Project ID	:	KSP			
Image Type	:	OBJECT			
Object Name	:	**ZE265007-2**			
RA	:	11:10:34.950			
DEC	:	-47:09:58.80			
Exposure Time	:	60			
Airmass	:	1.26			
Sidereal Time	:	08:20:27	Image Issue	:	—-
Filter ID	:	B	CHIP	:	—-
Observation Date	:	2026-01-31T04:20:12	Weather	:	0
CCD Temperature	:	-104.03	Moon Effect	:	0.0

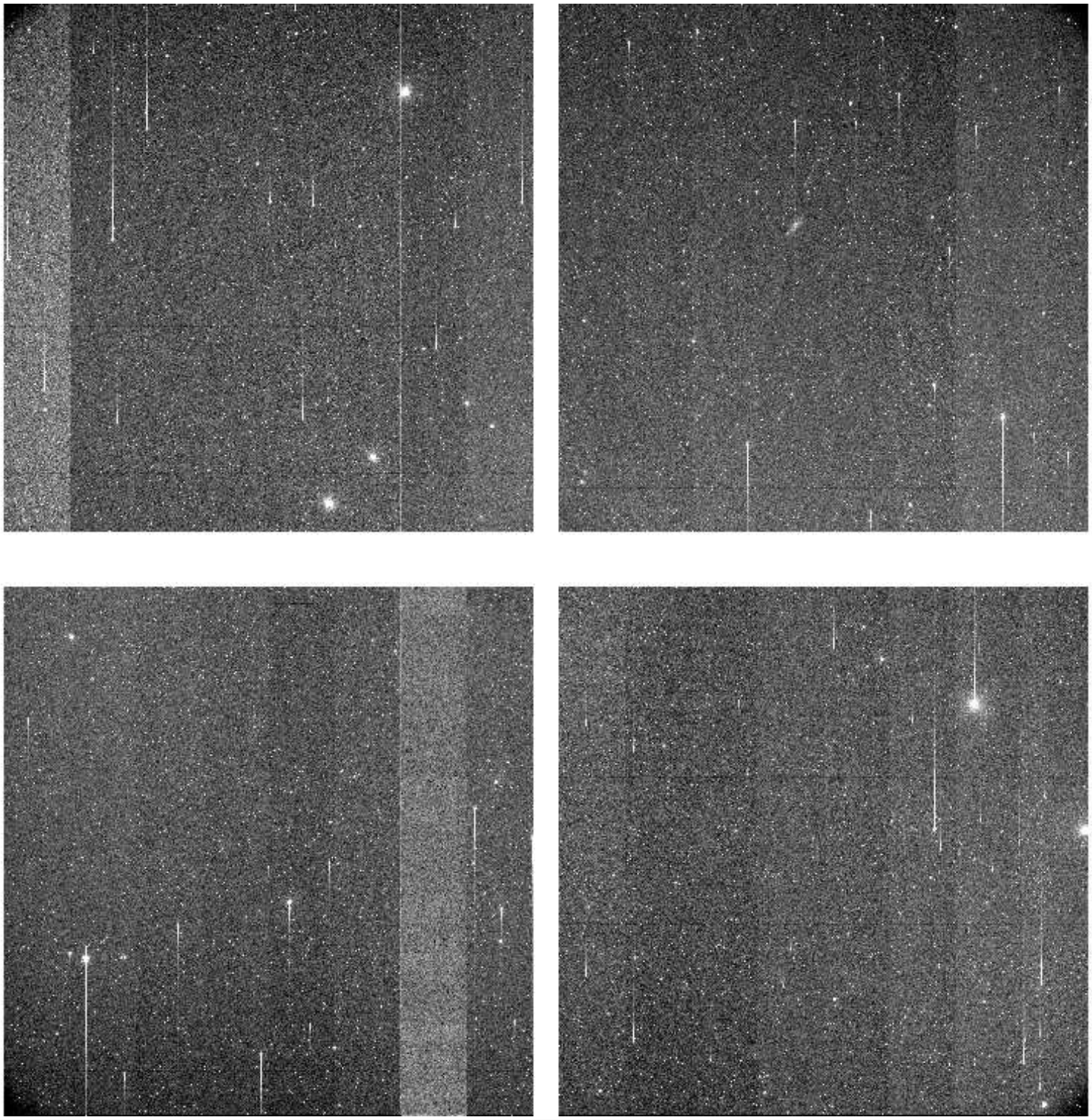

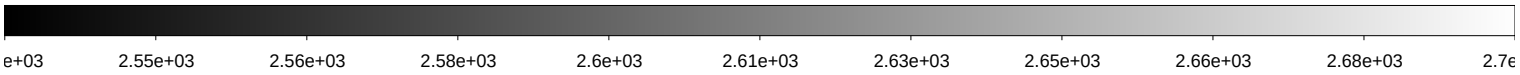

File Name	:	**kmtc.20260131.031779.fits** # 114 / 256 #			
Project ID	:	KSP			
Image Type	:	OBJECT			
Object Name	:	**ZE265007-2**			
RA	:	11:10:34.950			
DEC	:	-47:09:58.80			
Exposure Time	:	60			
Airmass	:	1.25			
Sidereal Time	:	08:22:25	Image Issue	:	—-
Filter ID	:	V	CHIP	:	—-
Observation Date	:	2026-01-31T04:22:09	Weather	:	0
CCD Temperature	:	-104.04	Moon Effect	:	0.0

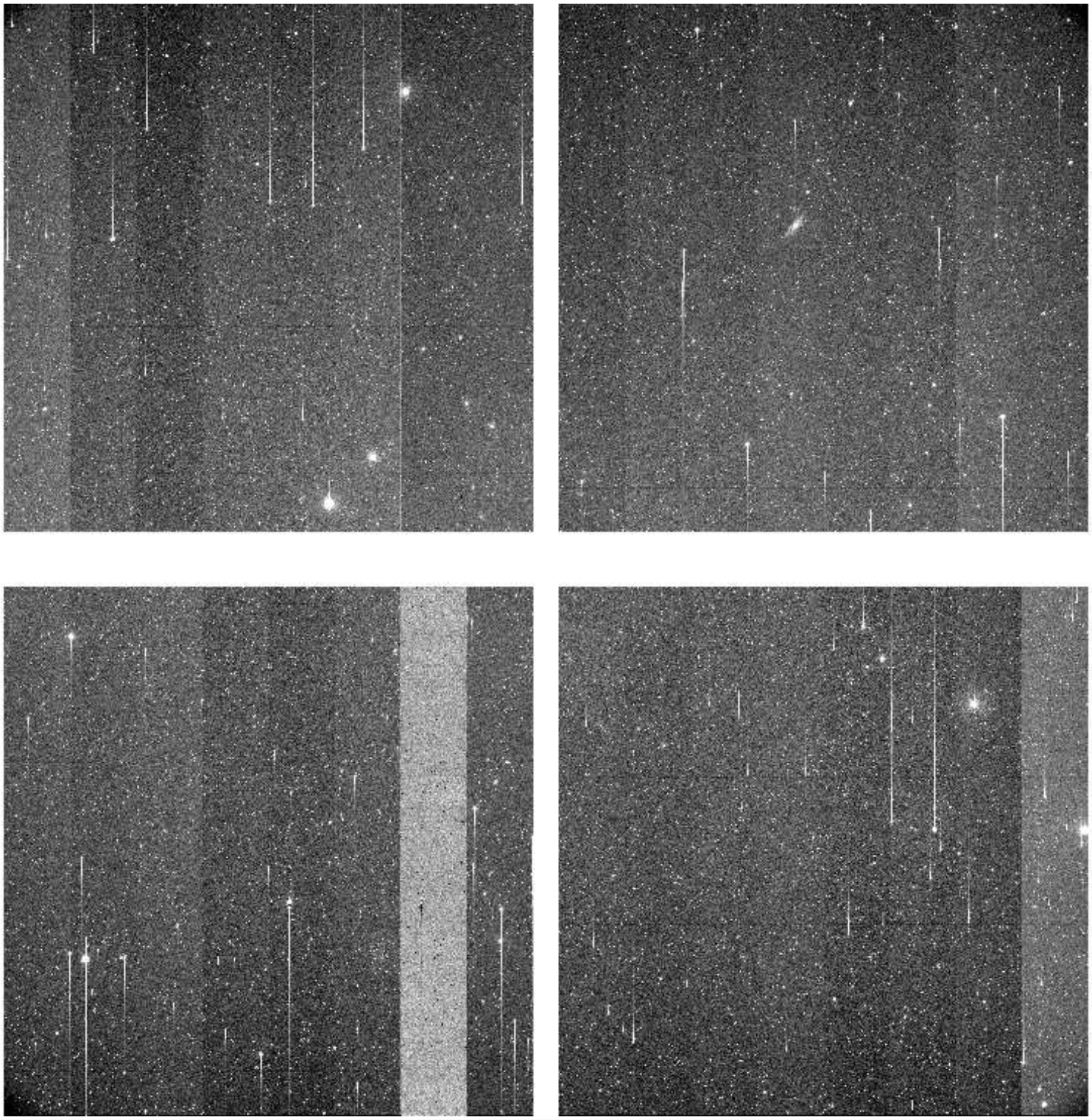

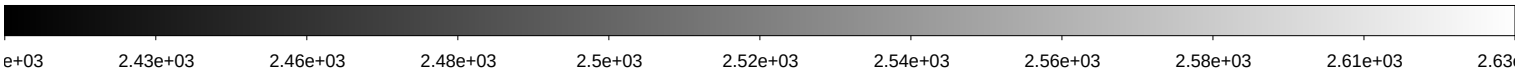

File Name	:	**kmtc.20260131.031780.fits** # 115 / 256 #			
Project ID	:	KSP			
Image Type	:	OBJECT			
Object Name	:	**ZE265007-2**			
RA	:	11:10:34.950			
DEC	:	-47:09:58.90			
Exposure Time	:	60			
Airmass	:	1.25			
Sidereal Time	:	08:24:21	Image Issue	:	—-
Filter ID	:	I	CHIP	:	—-
Observation Date	:	2026-01-31T04:24:05	Weather	:	0
CCD Temperature	:	-104.07	Moon Effect	:	0.0

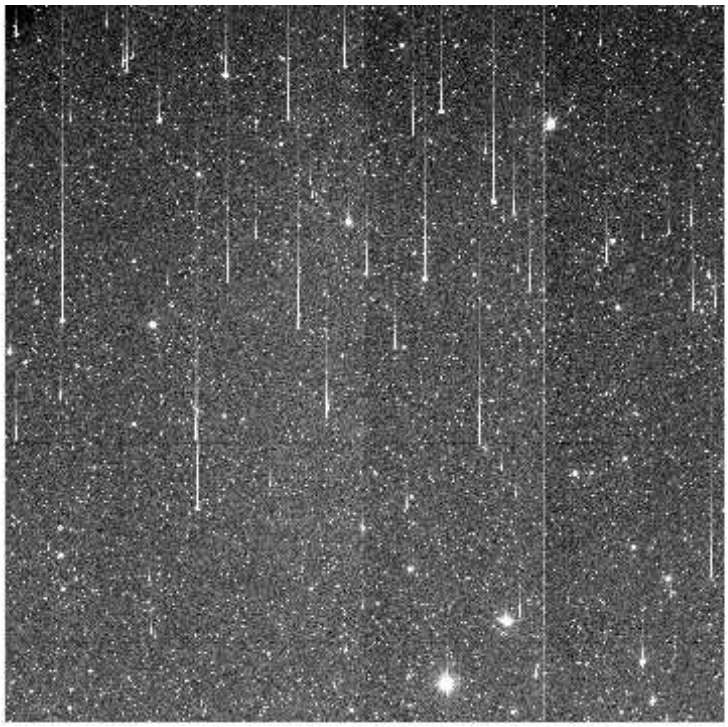

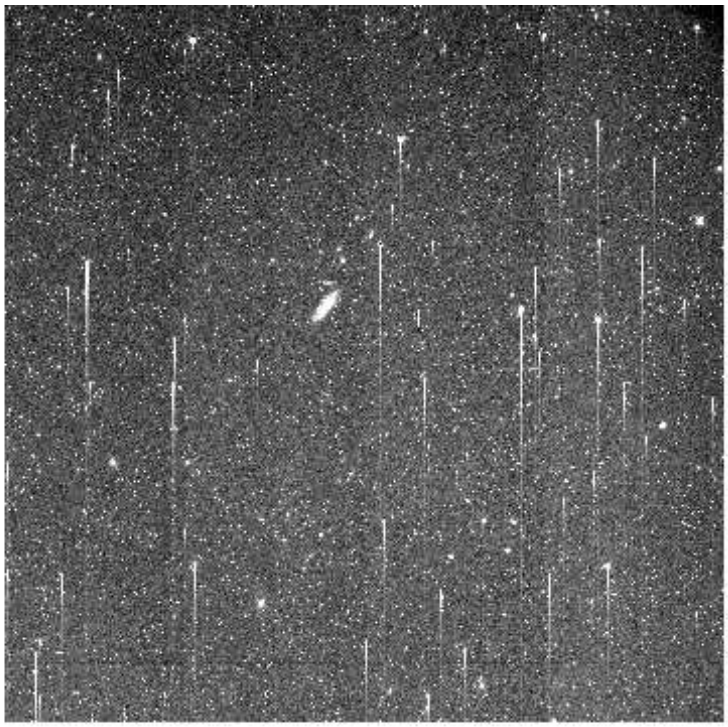

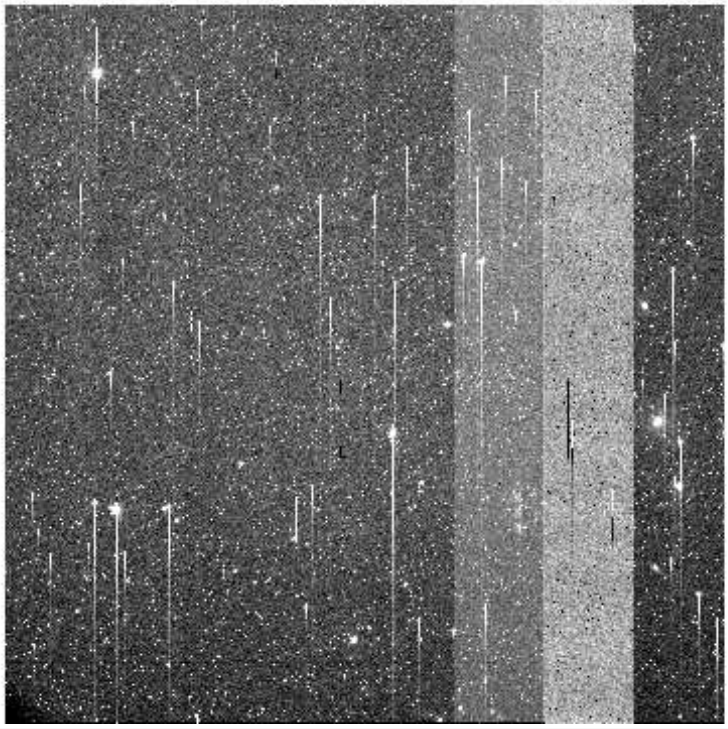

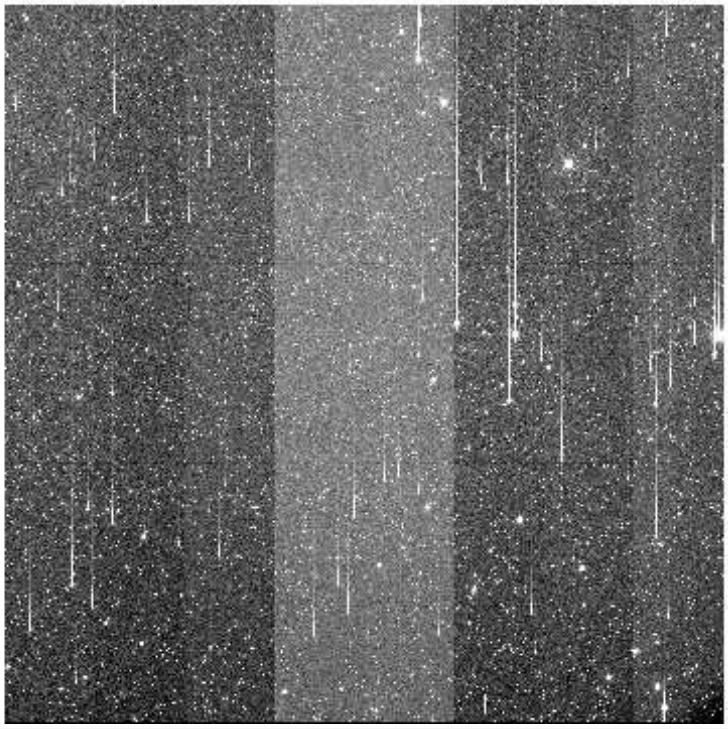

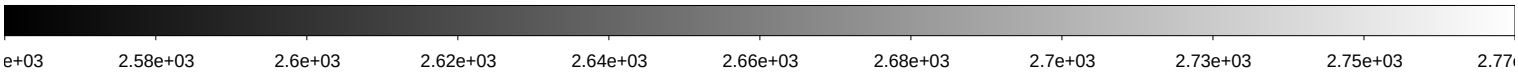

File Name	:	**kmtc.20260131.031781.fits** # 116 / 256 #			
Project ID	:	KSP			
Image Type	:	OBJECT			
Object Name	:	**ZN2442-2**			
RA	:	07:29:00.020			
DEC	:	-69:49:58.80			
Exposure Time	:	60			
Airmass	:	1.32			
Sidereal Time	:	08:26:53	Image Issue	:	—-
Filter ID	:	B	CHIP	:	—-
Observation Date	:	2026-01-31T04:26:37	Weather	:	0
CCD Temperature	:	-104.11	Moon Effect	:	0.0

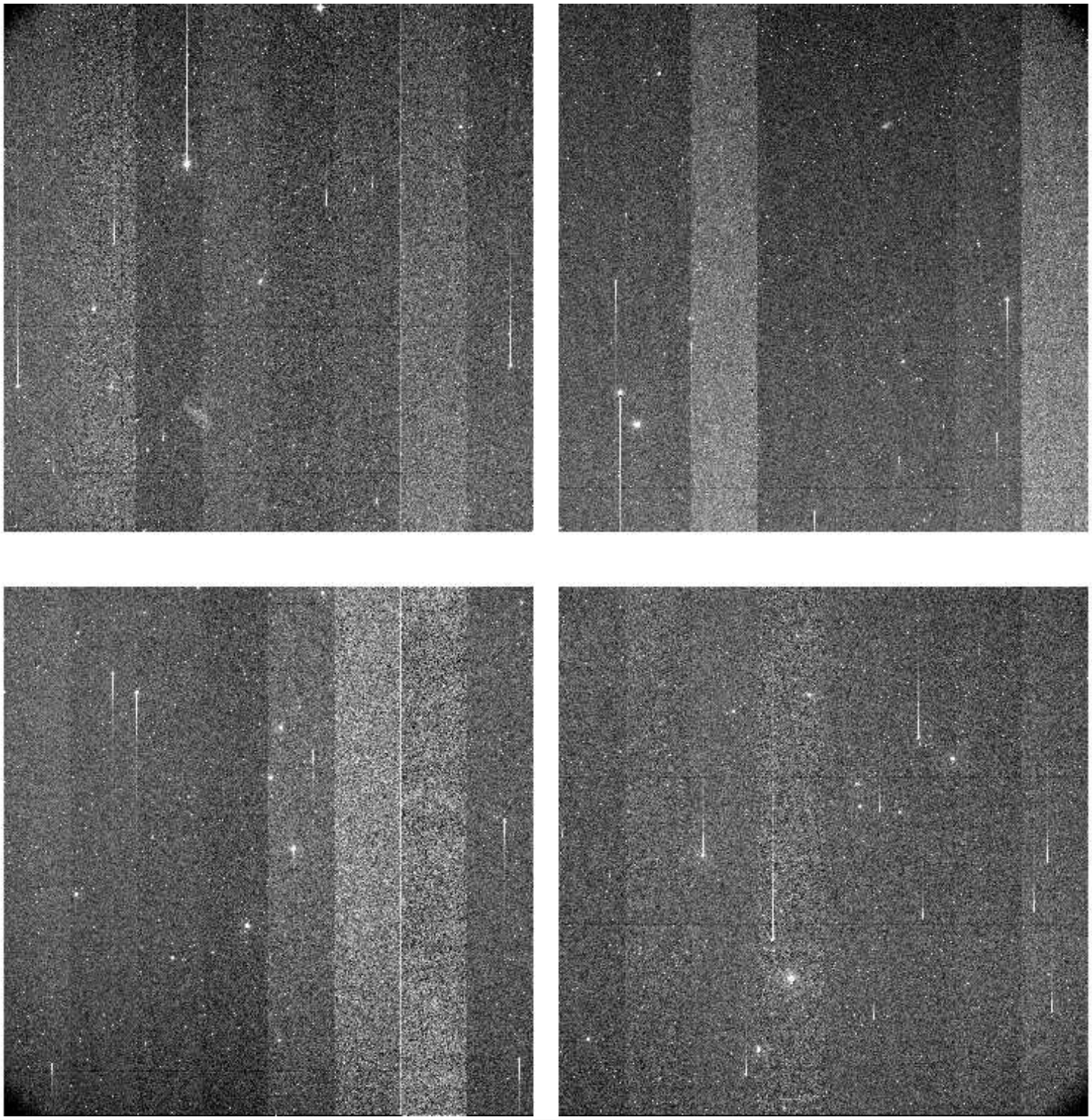

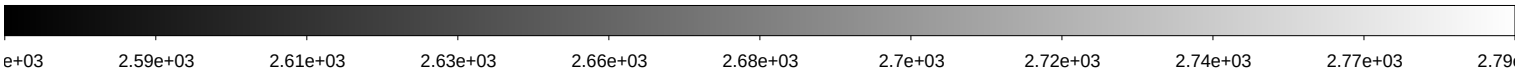

File Name	:	**kmtc.20260131.031782.fits** # 117 / 256 #			
Project ID	:	KSP			
Image Type	:	OBJECT			
Object Name	:	**ZN2442-2**			
RA	:	07:29:00.040			
DEC	:	-69:49:58.90			
Exposure Time	:	60			
Airmass	:	1.32			
Sidereal Time	:	08:28:50	Image Issue	:	—-
Filter ID	:	V	CHIP	:	—-
Observation Date	:	2026-01-31T04:28:33	Weather	:	0
CCD Temperature	:	-104.12	Moon Effect	:	0.0

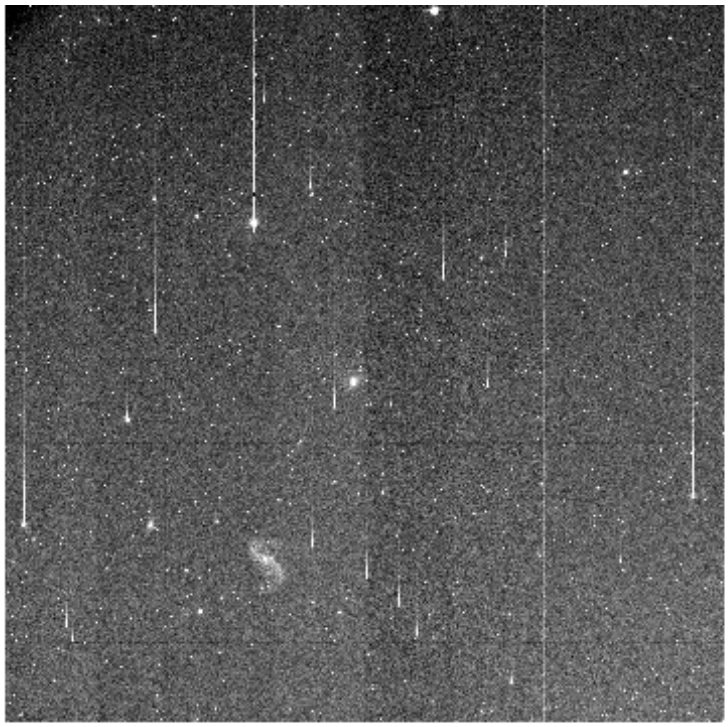

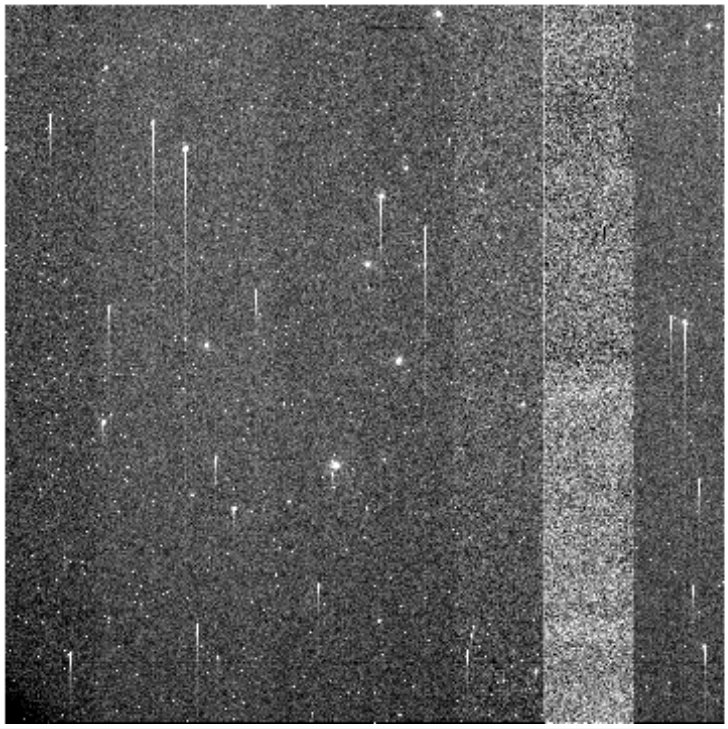

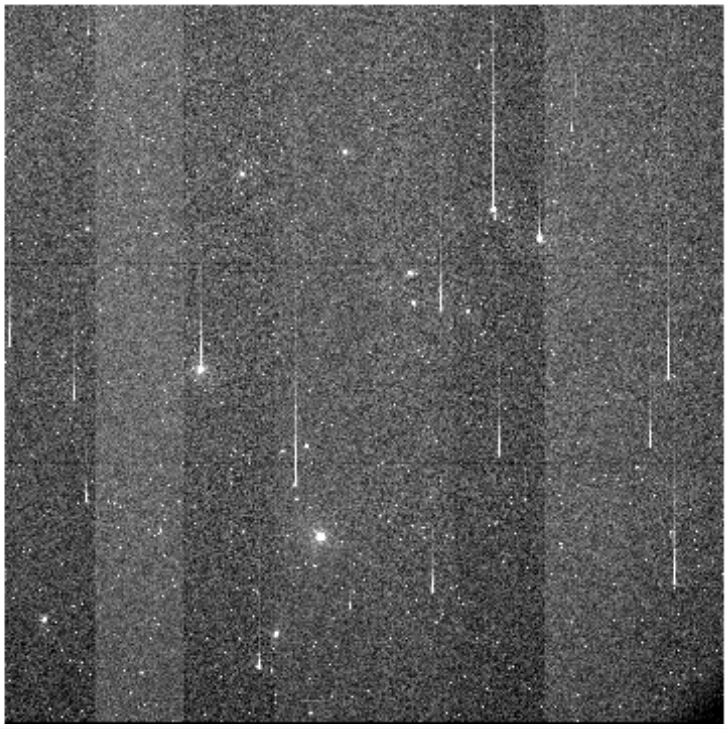

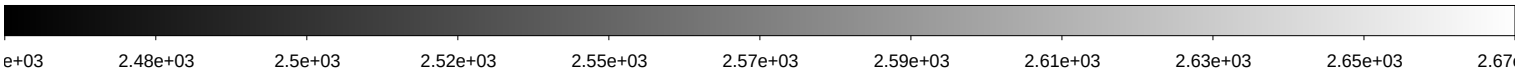

File Name	:	**kmtc.20260131.031783.fits** # 118 / 256 #			
Project ID	:	KSP			
Image Type	:	OBJECT			
Object Name	:	**ZN2442-2**			
RA	:	07:29:00.040			
DEC	:	-69:49:58.80			
Exposure Time	:	60			
Airmass	:	1.32			
Sidereal Time	:	08:30:47	Image Issue	:	—-
Filter ID	:	I	CHIP	:	—-
Observation Date	:	2026-01-31T04:30:30	Weather	:	0
CCD Temperature	:	-104.15	Moon Effect	:	0.0

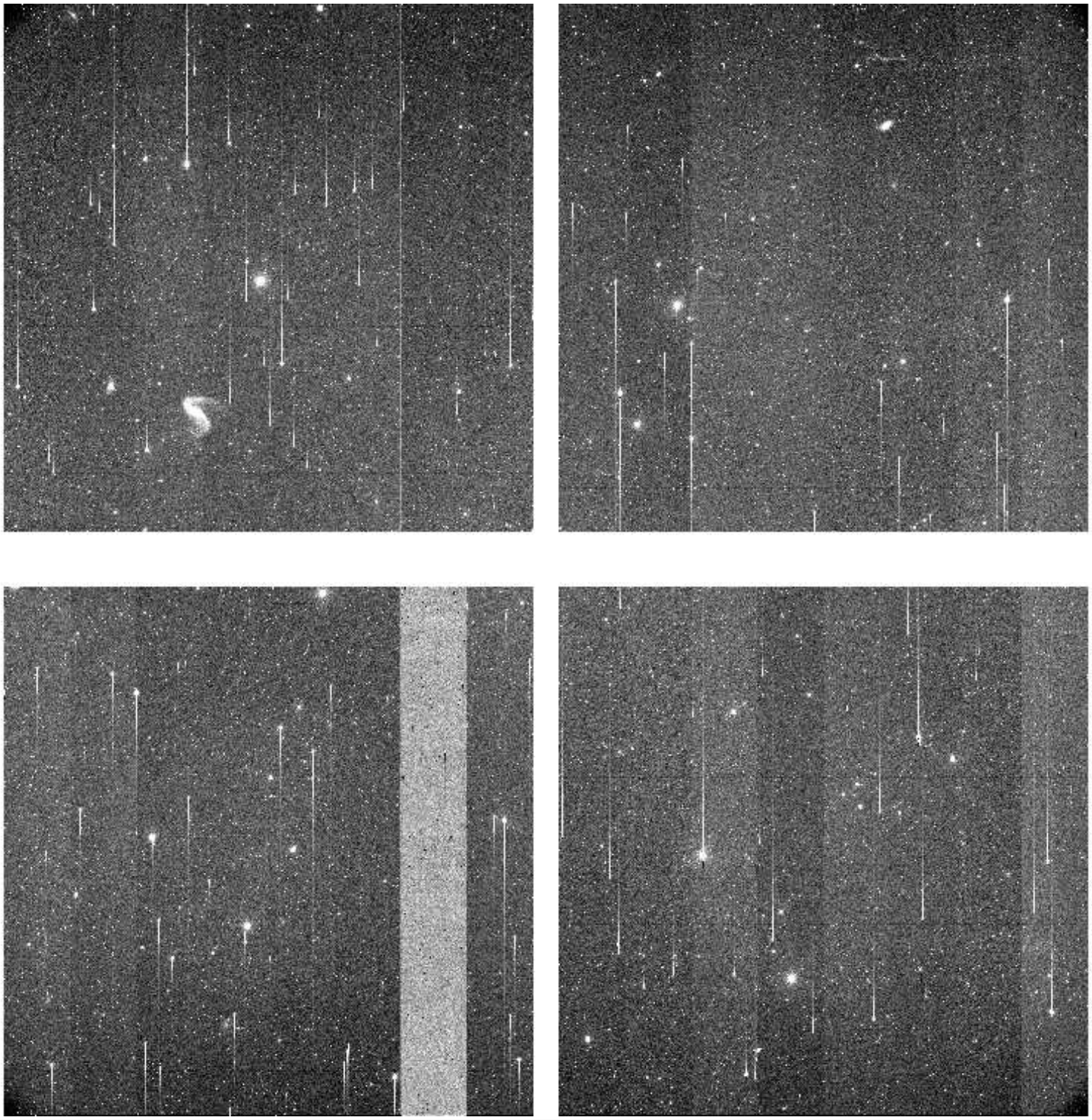

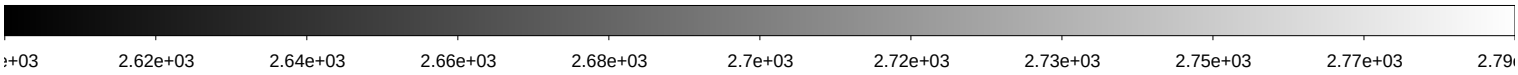

File Name	:	**kmtc.20260131.031784.fits** # 119 / 256 #			
Project ID	:	KSP			
Image Type	:	OBJECT			
Object Name	:	**ZN2640-1**			
RA	:	08:33:20.000			
DEC	:	-55:34:58.60			
Exposure Time	:	60			
Airmass	:	1.11			
Sidereal Time	:	08:32:53	Image Issue	:	—-
Filter ID	:	B	CHIP	:	—-
Observation Date	:	2026-01-31T04:32:35	Weather	:	0
CCD Temperature	:	-104.17	Moon Effect	:	0.0

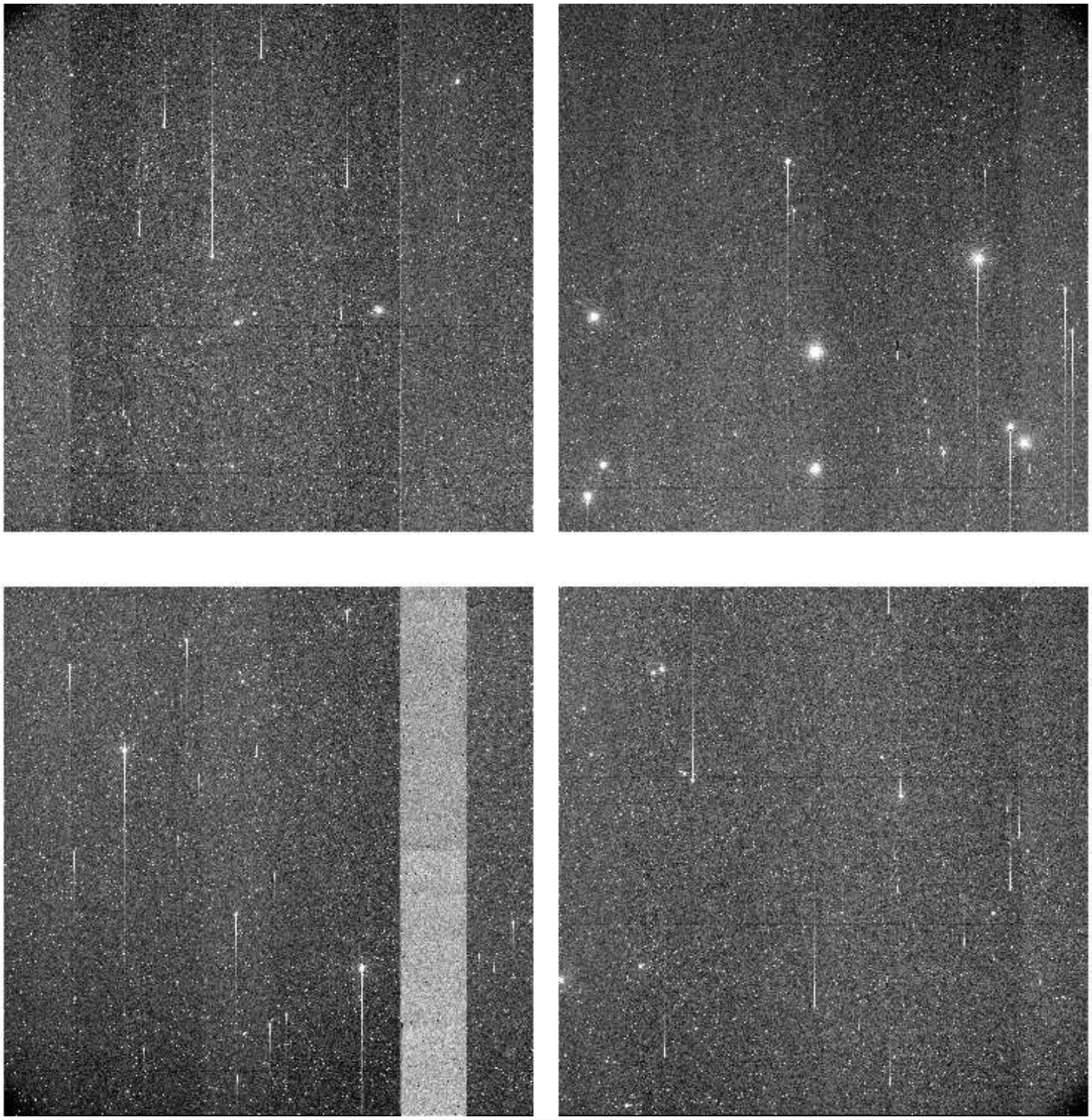

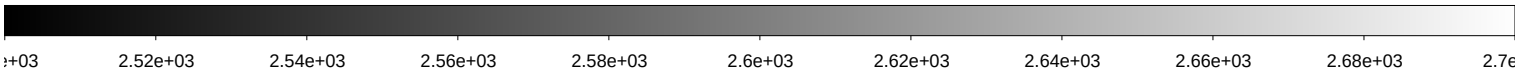

File Name	:	**kmtc.20260131.031785.fits** # 120 / 256 #			
Project ID	:	KSP			
Image Type	:	OBJECT			
Object Name	:	**ZN2640-1**			
RA	:	08:33:20.000			
DEC	:	-55:34:58.50			
Exposure Time	:	60			
Airmass	:	1.11			
Sidereal Time	:	08:34:54	Image Issue	:	—-
Filter ID	:	V	CHIP	:	—-
Observation Date	:	2026-01-31T04:34:36	Weather	:	0
CCD Temperature	:	-104.21	Moon Effect	:	0.0

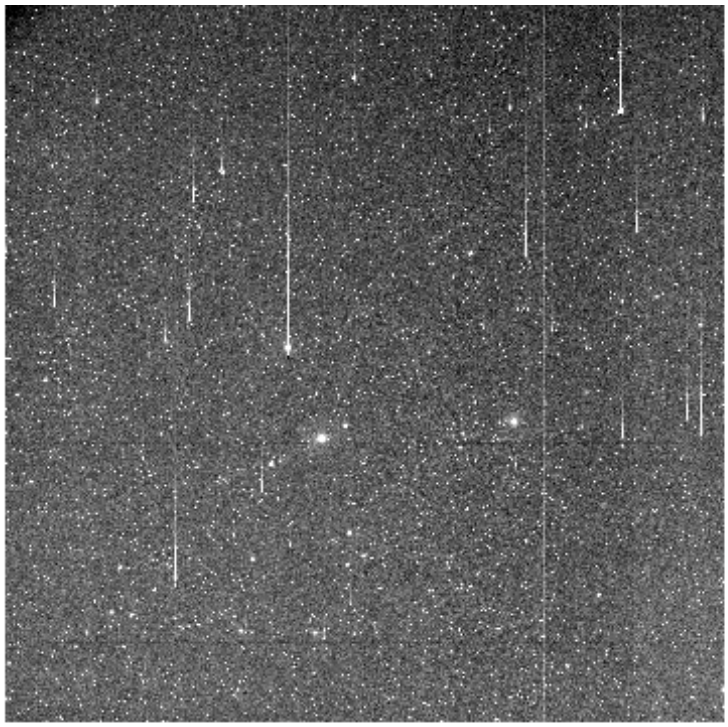

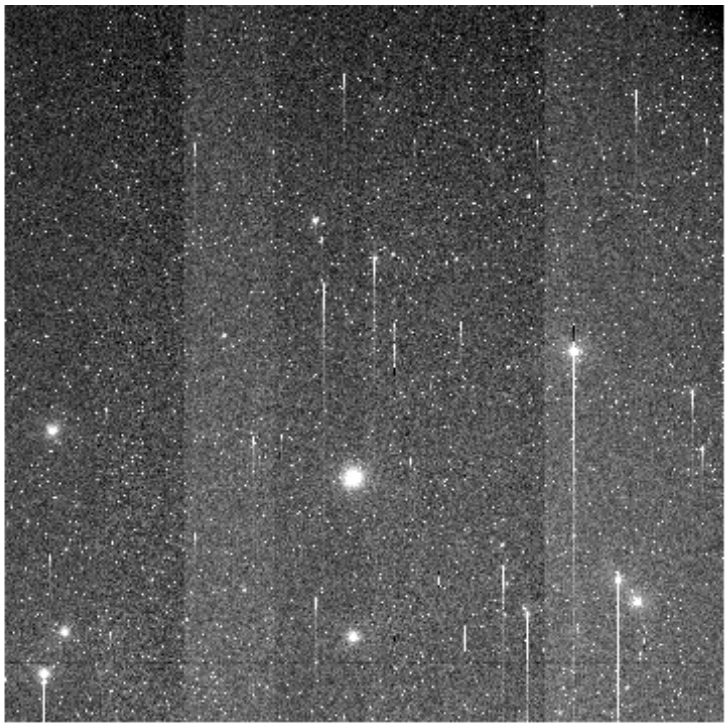

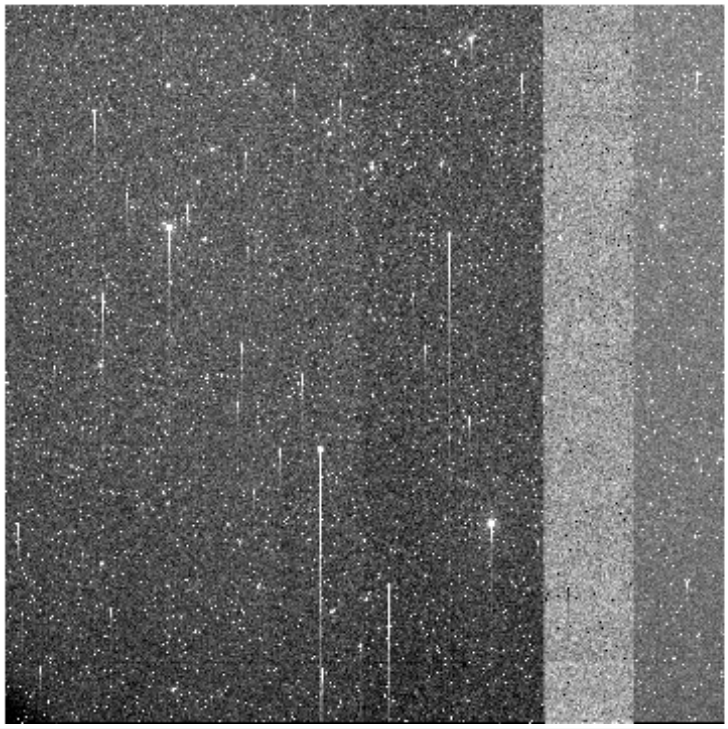

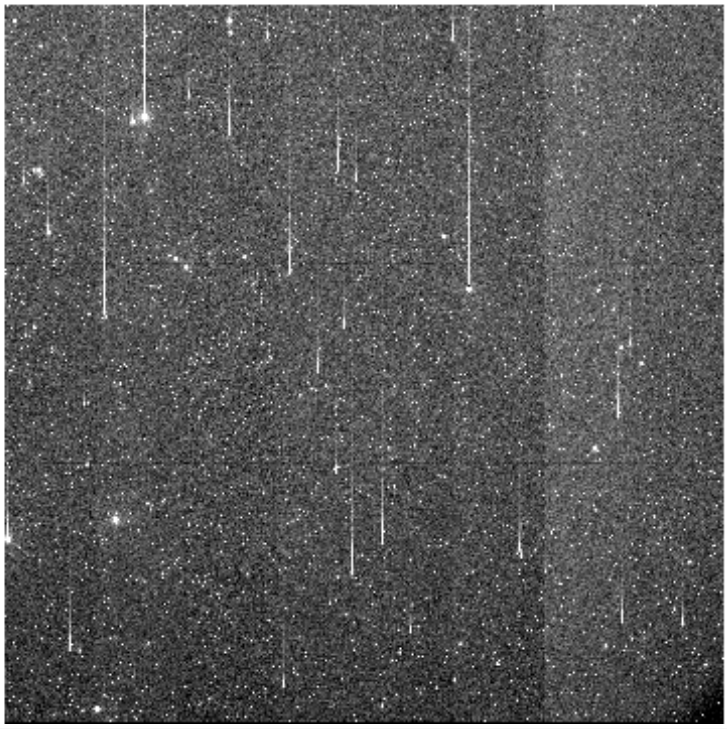

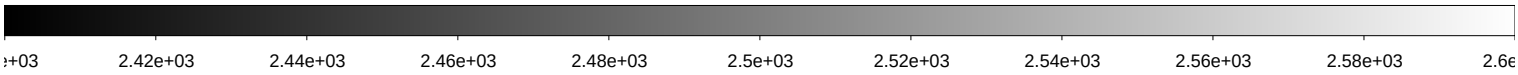

File Name	:	**kmtc.20260131.031786.fits** # 121 / 256 #			
Project ID	:	KSP			
Image Type	:	OBJECT			
Object Name	:	**ZN2640-1**			
RA	:	08:33:20.020			
DEC	:	-55:34:58.60			
Exposure Time	:	60			
Airmass	:	1.11			
Sidereal Time	:	08:36:55	Image Issue	:	—-
Filter ID	:	I	CHIP	:	—-
Observation Date	:	2026-01-31T04:36:37	Weather	:	0
CCD Temperature	:	-104.23	Moon Effect	:	0.0

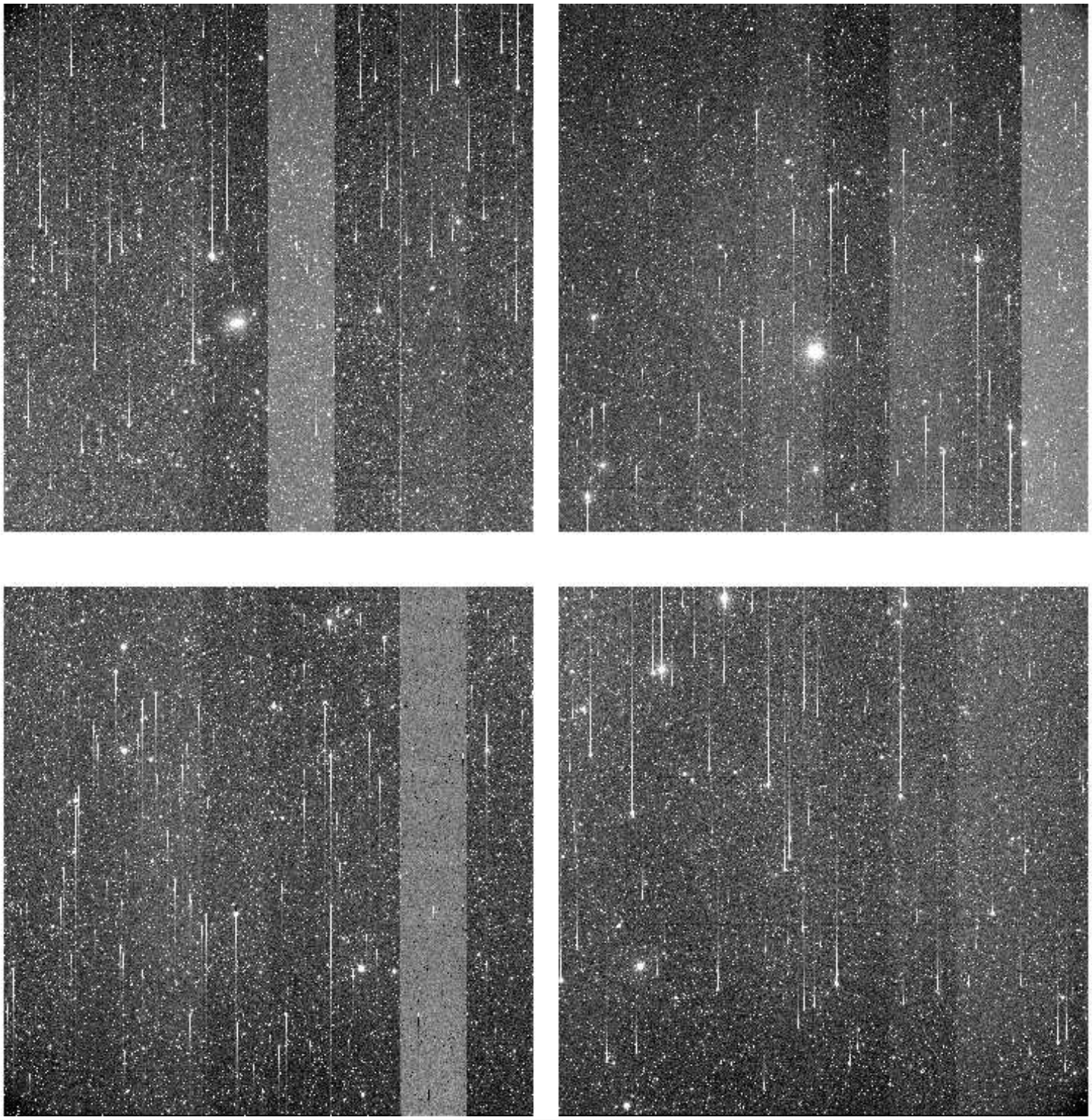

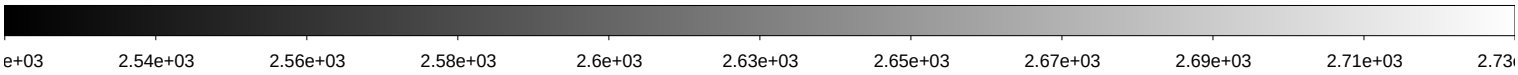

File Name	:	**kmtc.20260131.031787.fits** # 122 / 256 #			
Project ID	:	KSP			
Image Type	:	OBJECT			
Object Name	:	**ZN2525-2**			
RA	:	08:03:04.010			
DEC	:	-11:34:58.30			
Exposure Time	:	60			
Airmass	:	1.06			
Sidereal Time	:	08:40:15	Image Issue	:	S
Filter ID	:	B	CHIP	:	-M–
Observation Date	:	2026-01-31T04:39:56	Weather	:	0
CCD Temperature	:	-104.22	Moon Effect	:	0.1

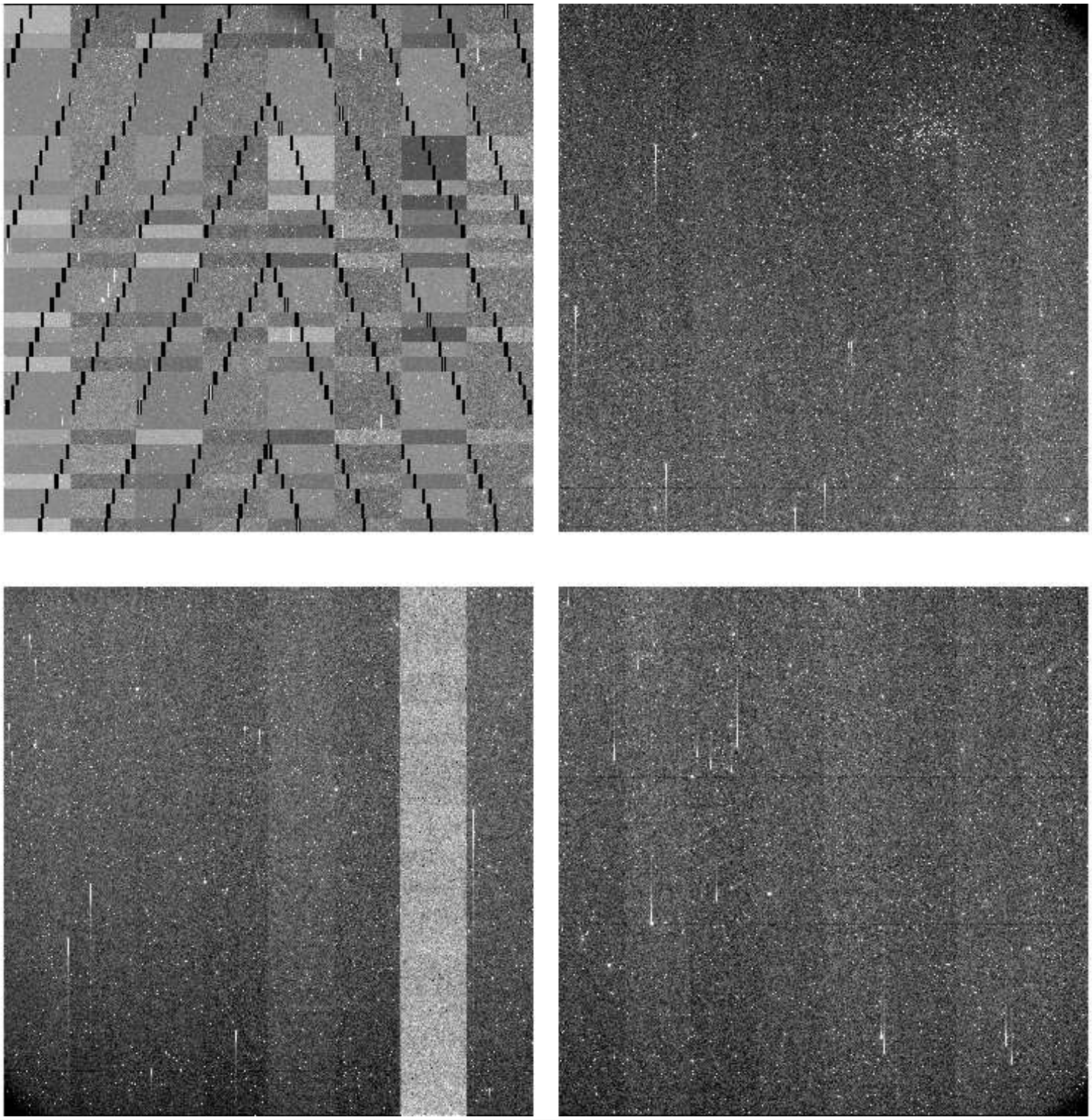

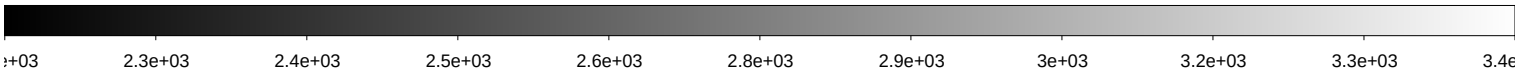

File Name	:	**kmtc.20260131.031788.fits** # 123 / 256 #			
Project ID	:	KSP			
Image Type	:	OBJECT			
Object Name	:	**ZN2525-2**			
RA	:	08:03:04.010			
DEC	:	-11:34:58.30			
Exposure Time	:	60			
Airmass	:	1.07			
Sidereal Time	:	08:42:11	Image Issue	:	—-
Filter ID	:	V	CHIP	:	—-
Observation Date	:	2026-01-31T04:41:52	Weather	:	0
CCD Temperature	:	-104.22	Moon Effect	:	0.1

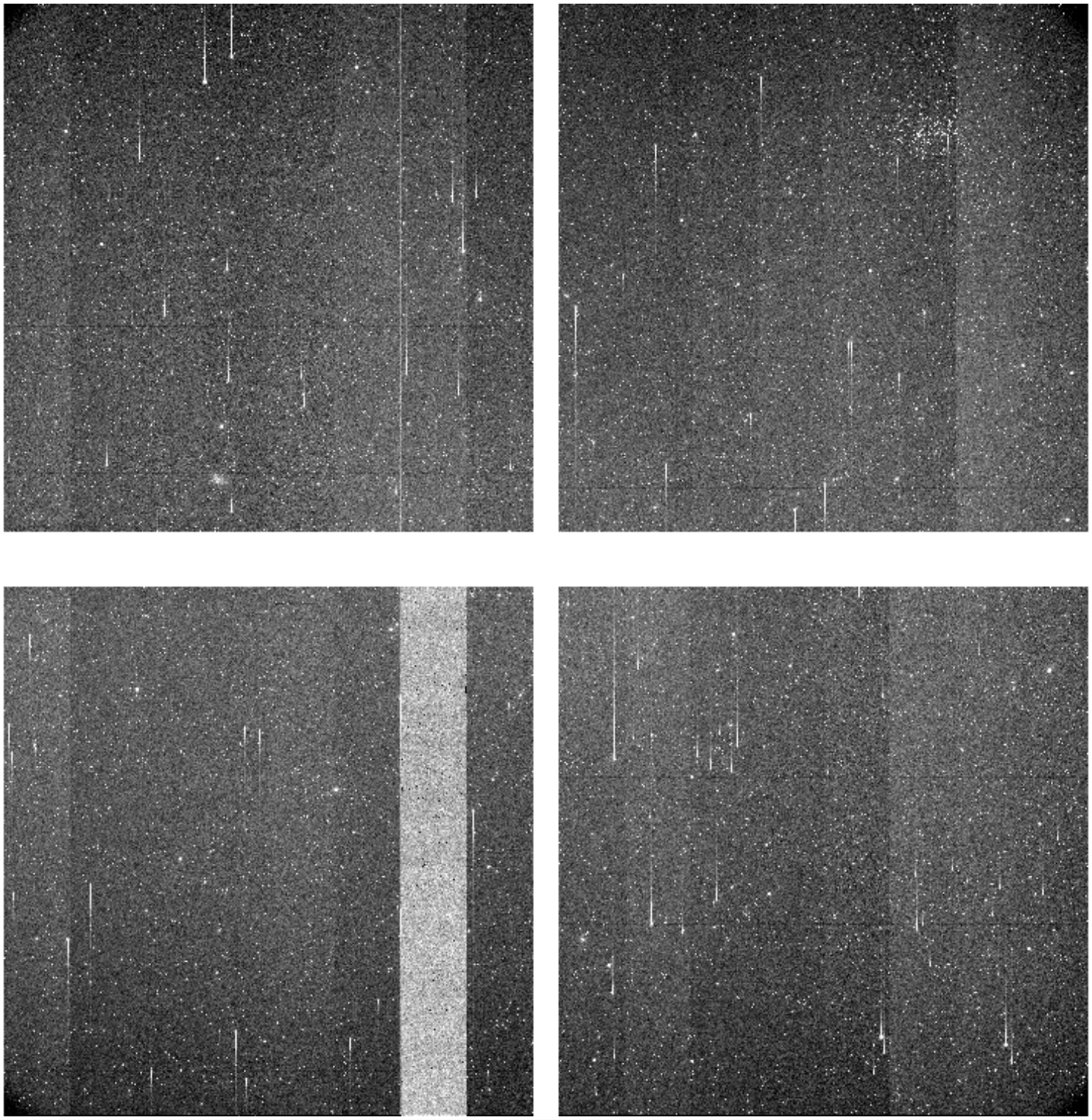

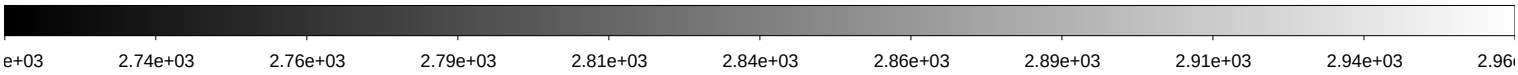

File Name	:	**kmtc.20260131.031789.fits** # 124 / 256 #			
Project ID	:	KSP			
Image Type	:	OBJECT			
Object Name	:	**ZN2525-2**			
RA	:	08:03:04.010			
DEC	:	-11:34:58.30			
Exposure Time	:	60			
Airmass	:	1.07			
Sidereal Time	:	08:44:11	Image Issue	:	—-
Filter ID	:	B	CHIP	:	—-
Observation Date	:	2026-01-31T04:44:04	Weather	:	0
CCD Temperature	:	-103.87	Moon Effect	:	0.1

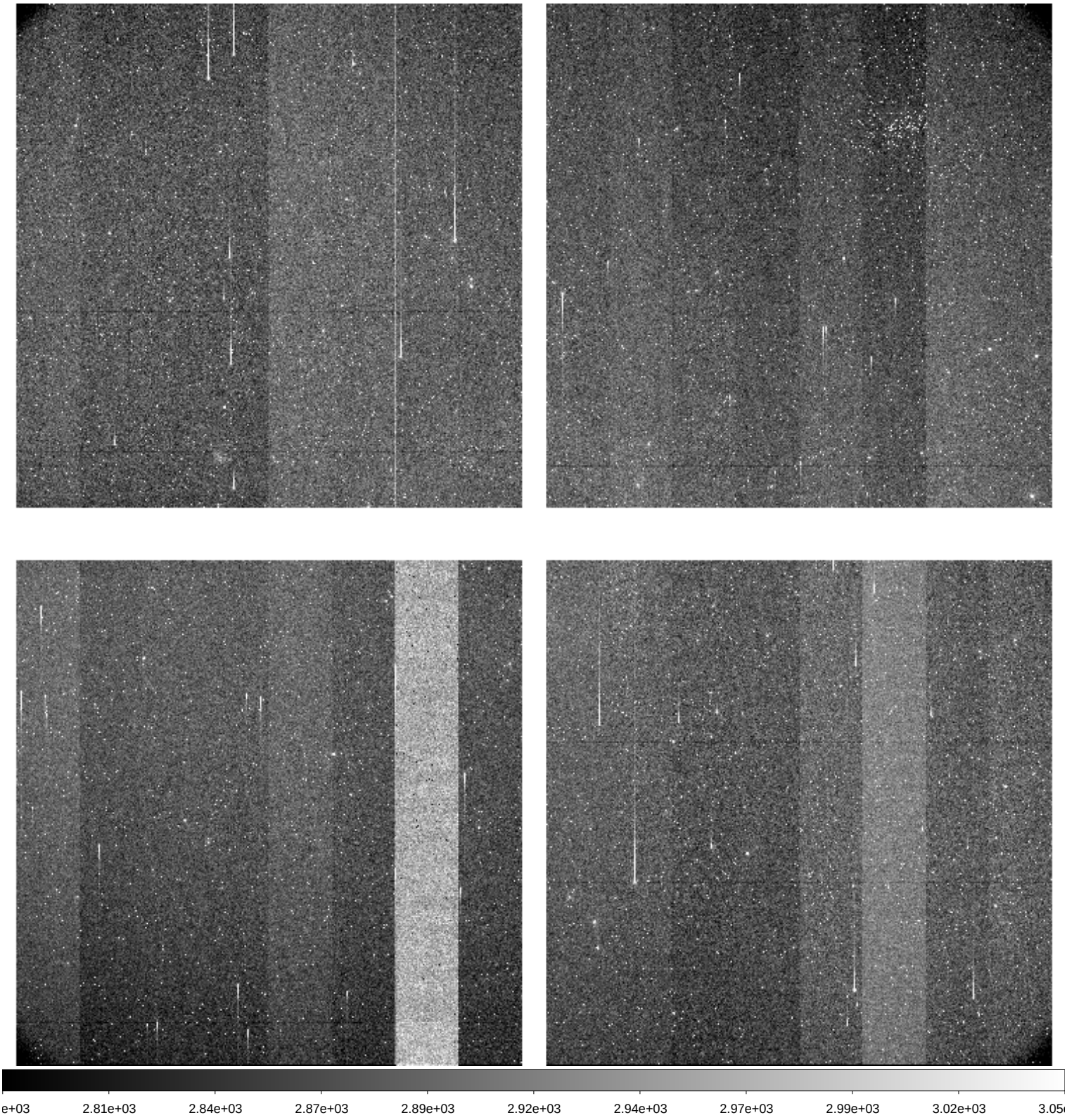

File Name	:	**kmtc.20260131.031790.fits** # 125 / 256 #			
Project ID	:	KSP			
Image Type	:	OBJECT			
Object Name	:	**ZN2525-2**			
RA	:	08:03:04.010			
DEC	:	-11:34:58.20			
Exposure Time	:	60			
Airmass	:	1.07			
Sidereal Time	:	08:46:20	Image Issue	:	—-
Filter ID	:	V	CHIP	:	—-
Observation Date	:	2026-01-31T04:46:01	Weather	:	0
CCD Temperature	:	-104.23	Moon Effect	:	0.1

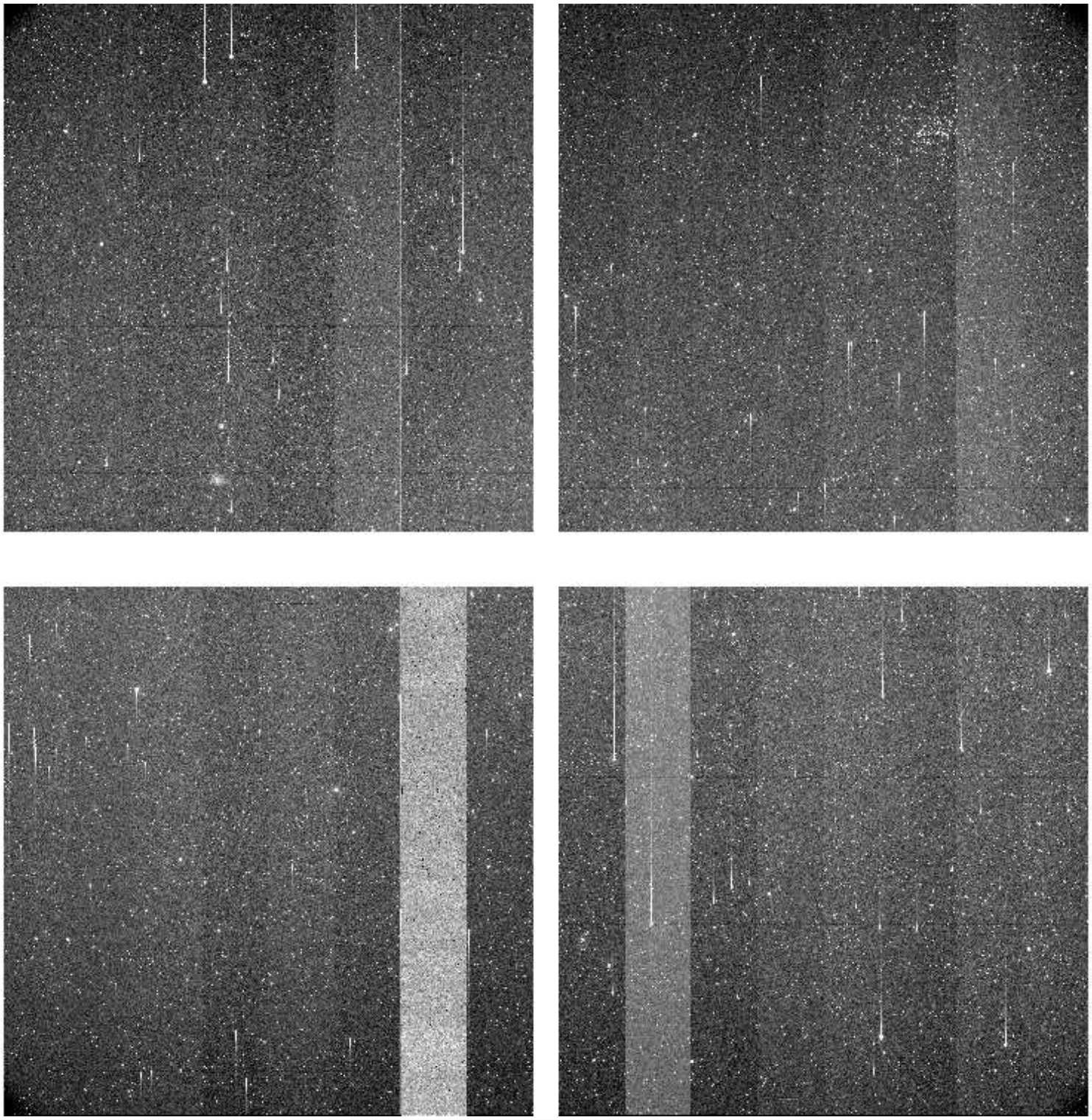

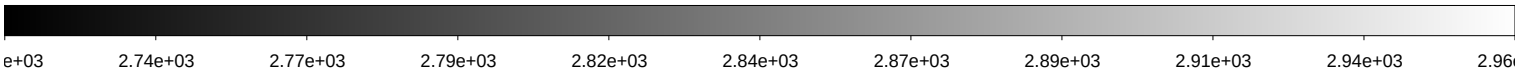

File Name	:	**kmtc.20260131.031791.fits** # 126 / 256 #			
Project ID	:	KSP			
Image Type	:	OBJECT			
Object Name	:	**ZN2525-2**			
RA	:	08:03:04.020			
DEC	:	-11:34:58.30			
Exposure Time	:	60			
Airmass	:	1.07			
Sidereal Time	:	08:48:18	Image Issue	:	—-
Filter ID	:	I	CHIP	:	—-
Observation Date	:	2026-01-31T04:47:58	Weather	:	0
CCD Temperature	:	-104.27	Moon Effect	:	0.1

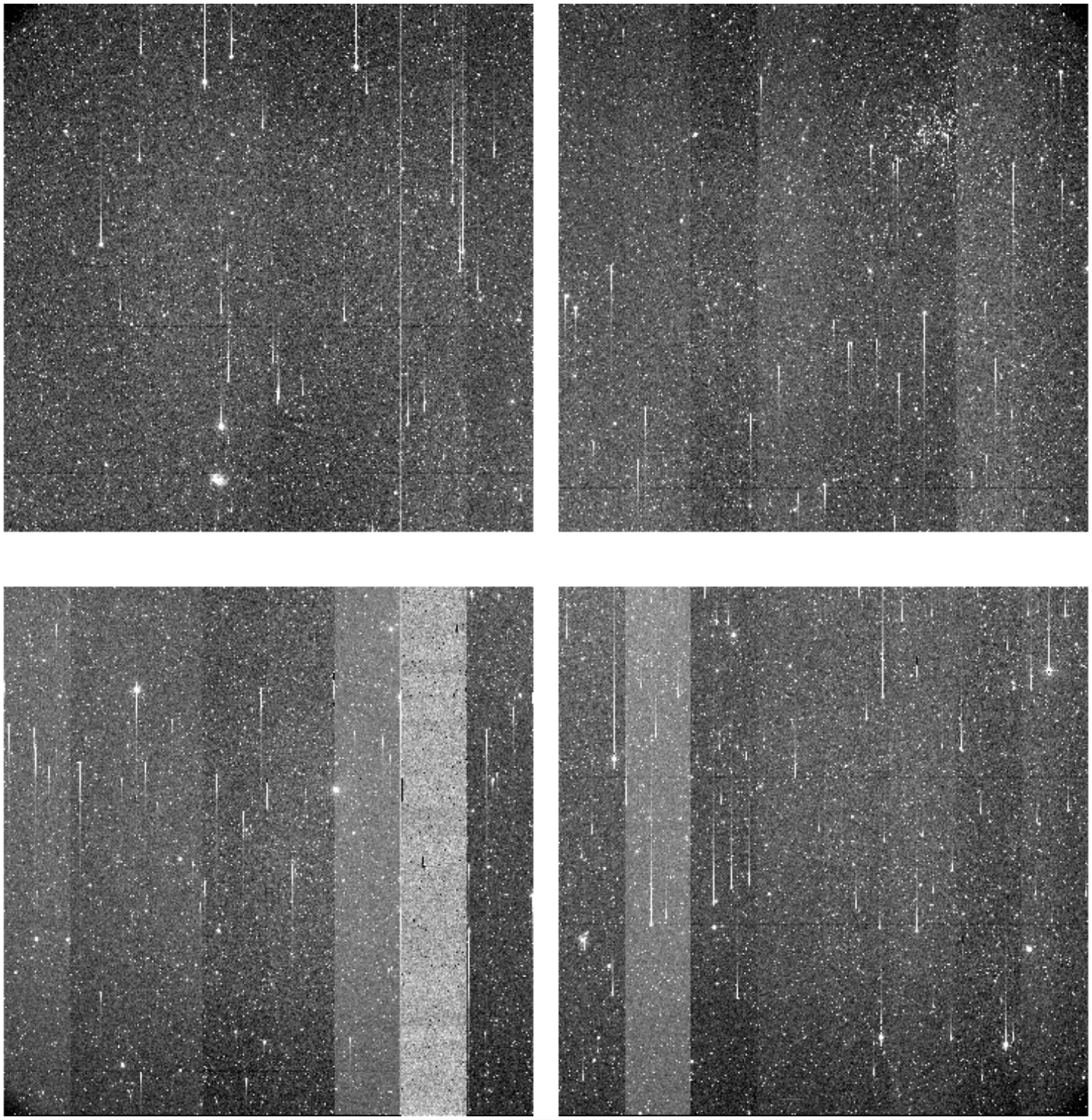

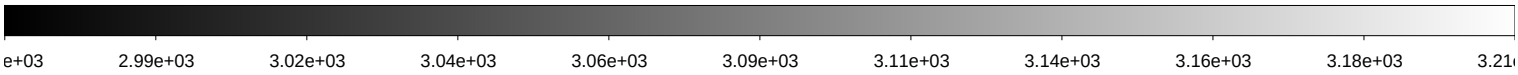

File Name	:	**kmtc.20260131.031792.fits** # 127 / 256 #			
Project ID	:	KSP			
Image Type	:	OBJECT			
Object Name	:	**ZN2559-2**			
RA	:	08:19:05.010			
DEC	:	-27:49:58.30			
Exposure Time	:	60			
Airmass	:	1.01			
Sidereal Time	:	08:50:15	Image Issue	:	—-
Filter ID	:	B	CHIP	:	—-
Observation Date	:	2026-01-31T04:49:54	Weather	:	0
CCD Temperature	:	-104.28	Moon Effect	:	0.0

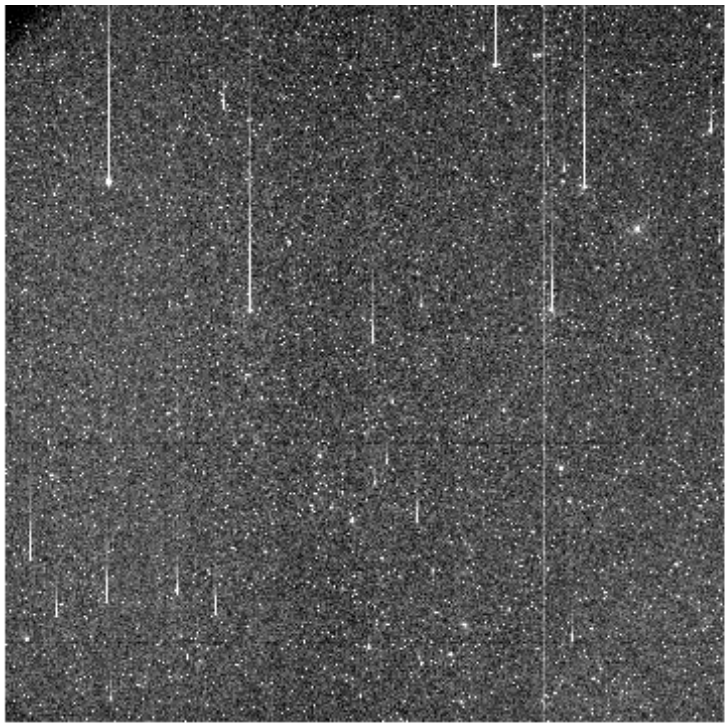

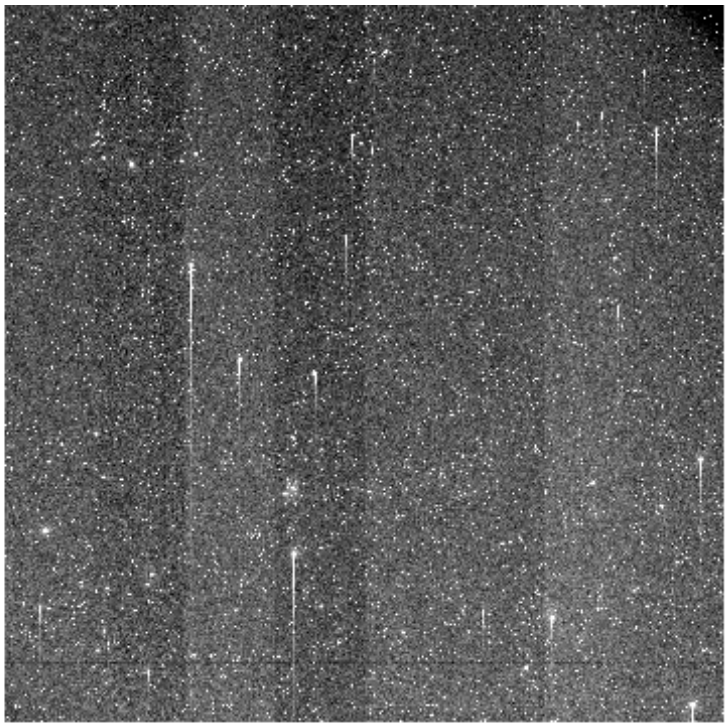

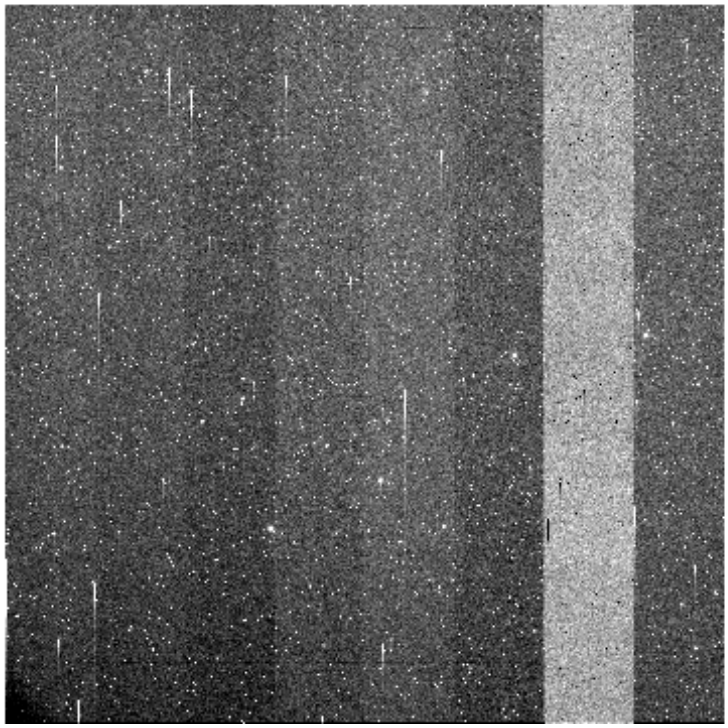

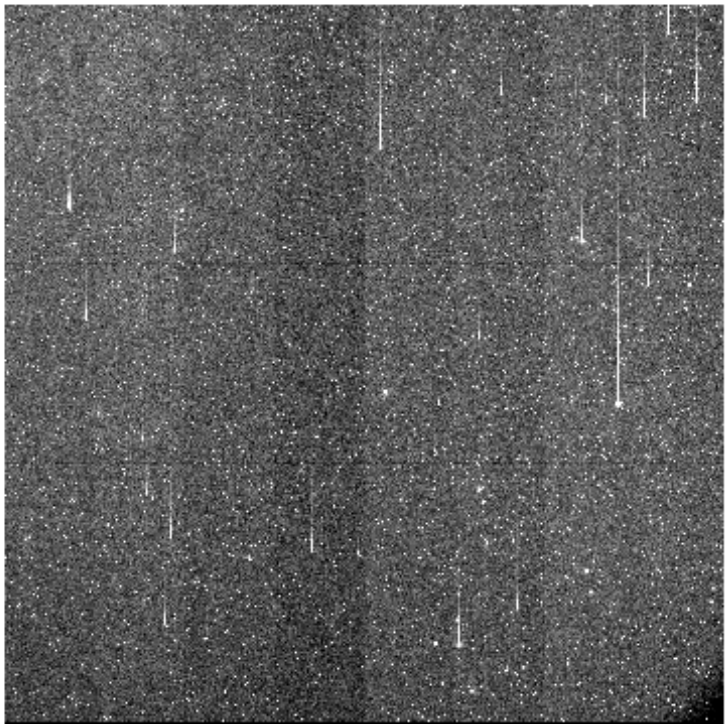

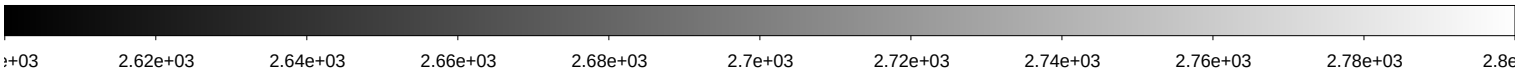

File Name	:	**kmtc.20260131.031793.fits** # 128 / 256 #			
Project ID	:	KSP			
Image Type	:	OBJECT			
Object Name	:	**ZN2559-2**			
RA	:	08:19:05.010			
DEC	:	-27:49:58.40			
Exposure Time	:	60			
Airmass	:	1.01			
Sidereal Time	:	08:52:11	Image Issue	:	—-
Filter ID	:	V	CHIP	:	—-
Observation Date	:	2026-01-31T04:51:50	Weather	:	0
CCD Temperature	:	-104.31	Moon Effect	:	0.0

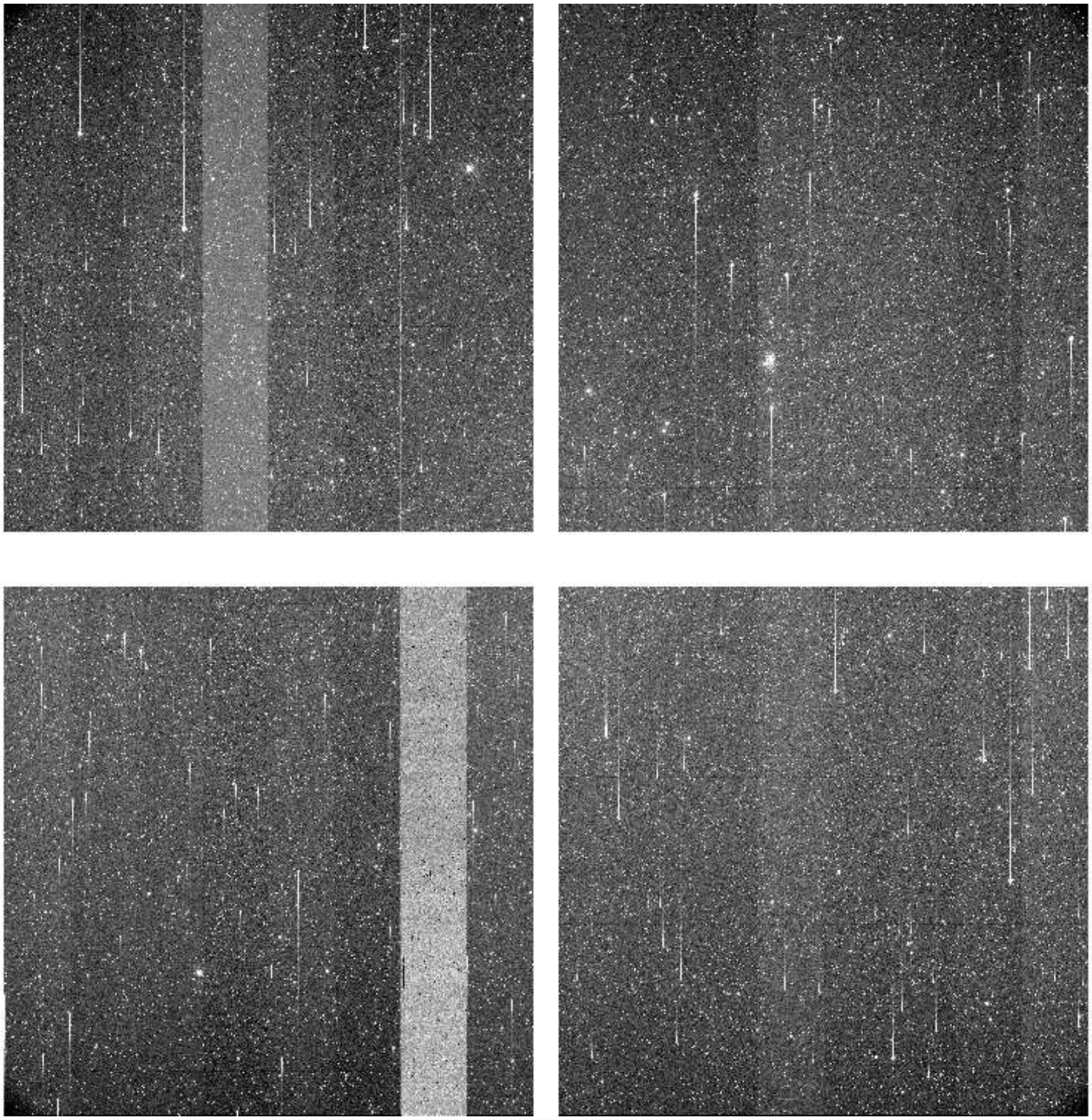

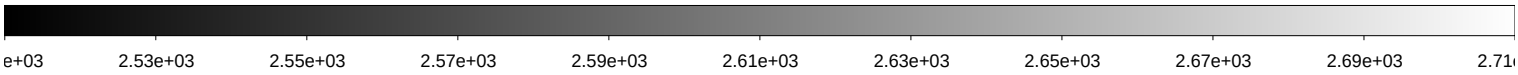

File Name	:	**kmtc.20260131.031794.fits** # 129 / 256 #			
Project ID	:	KSP			
Image Type	:	OBJECT			
Object Name	:	**ZN2559-2**			
RA	:	08:19:05.010			
DEC	:	-27:49:58.30			
Exposure Time	:	60			
Airmass	:	1.01			
Sidereal Time	:	08:54:07	Image Issue	:	—-
Filter ID	:	I	CHIP	:	—-
Observation Date	:	2026-01-31T04:53:46	Weather	:	0
CCD Temperature	:	-104.32	Moon Effect	:	0.0

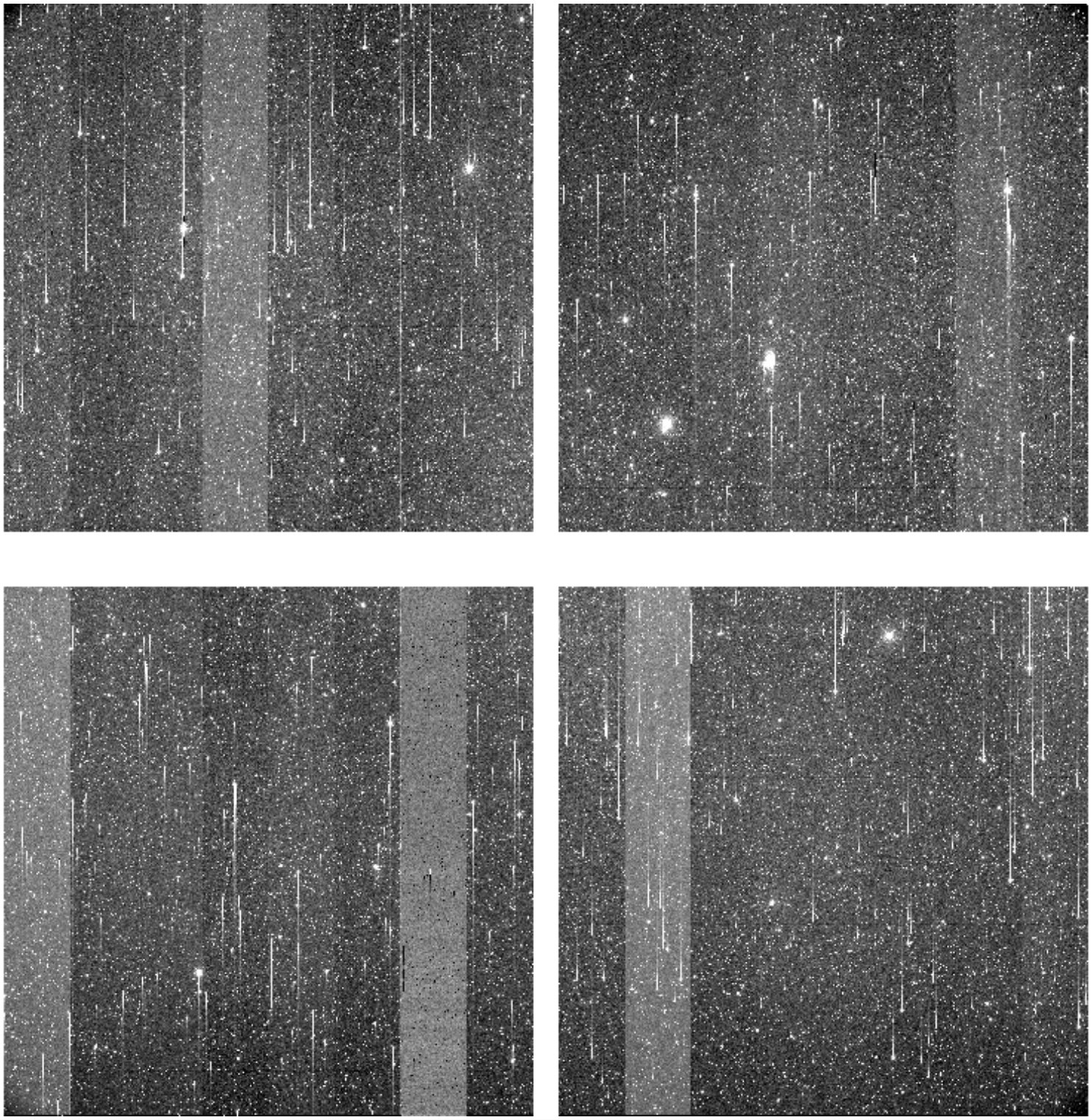

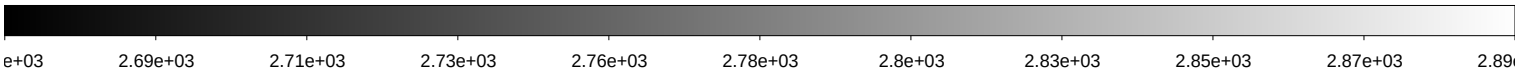

File Name	:	**kmtc.20260131.031795.fits** # 130 / 256 #			
Project ID	:	KSP			
Image Type	:	OBJECT			
Object Name	:	**ZN2835-2**			
RA	:	09:19:10.010			
DEC	:	-22:50:48.30			
Exposure Time	:	60			
Airmass	:	1.01			
Sidereal Time	:	08:57:11	Image Issue	:	—-
Filter ID	:	B	CHIP	:	—-
Observation Date	:	2026-01-31T04:56:49	Weather	:	0
CCD Temperature	:	-104.35	Moon Effect	:	0.0

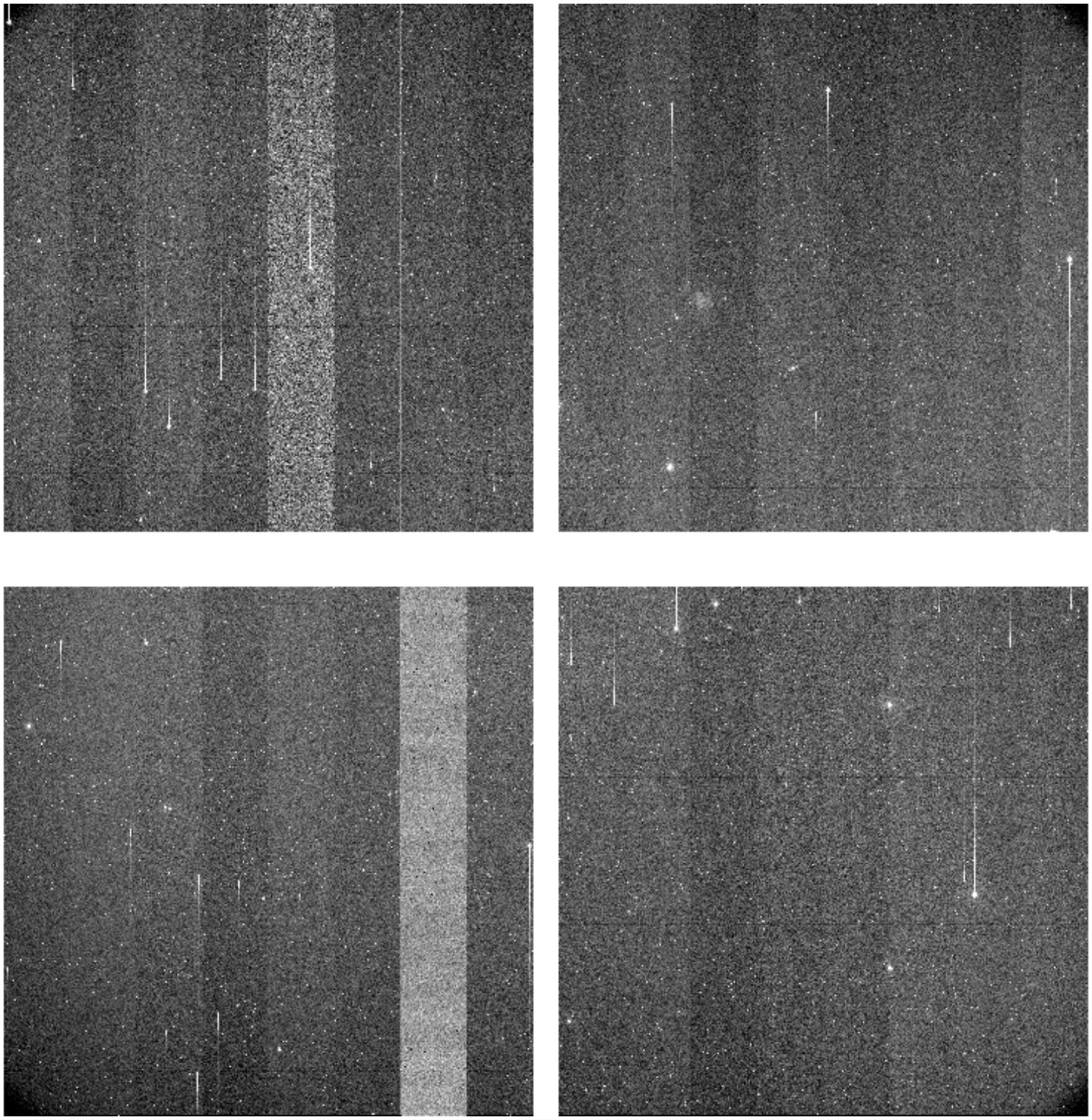

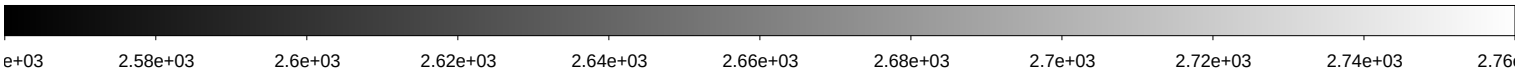

File Name	:	**kmtc.20260131.031796.fits** # 131 / 256 #			
Project ID	:	KSP			
Image Type	:	OBJECT			
Object Name	:	**ZN2835-2**			
RA	:	09:19:10.000			
DEC	:	-22:50:48.30			
Exposure Time	:	60			
Airmass	:	1.01			
Sidereal Time	:	08:59:07	Image Issue	:	—-
Filter ID	:	V	CHIP	:	—-
Observation Date	:	2026-01-31T04:58:46	Weather	:	0
CCD Temperature	:	-104.37	Moon Effect	:	0.0

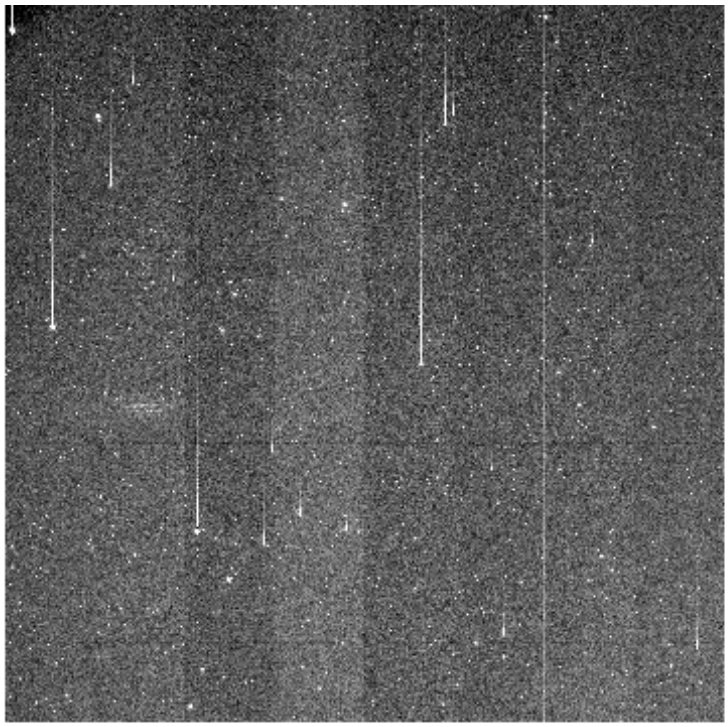

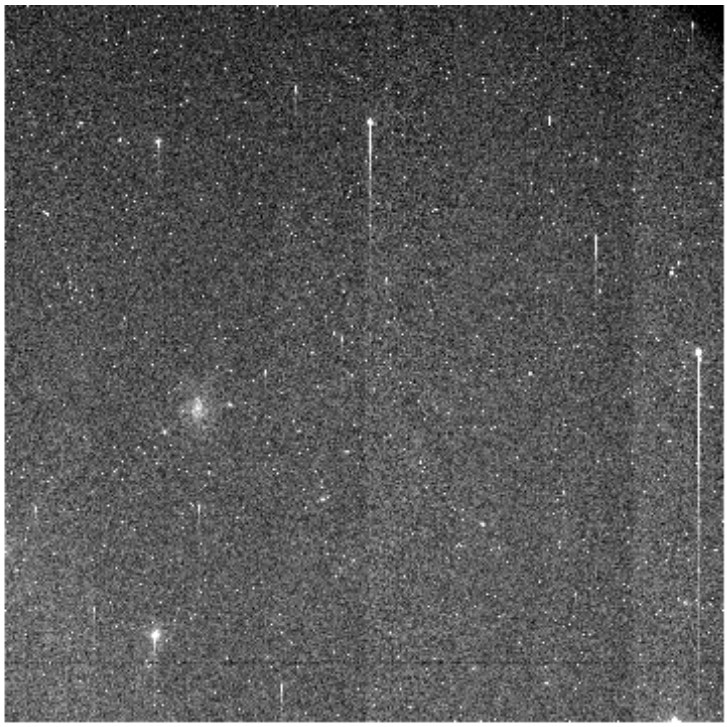

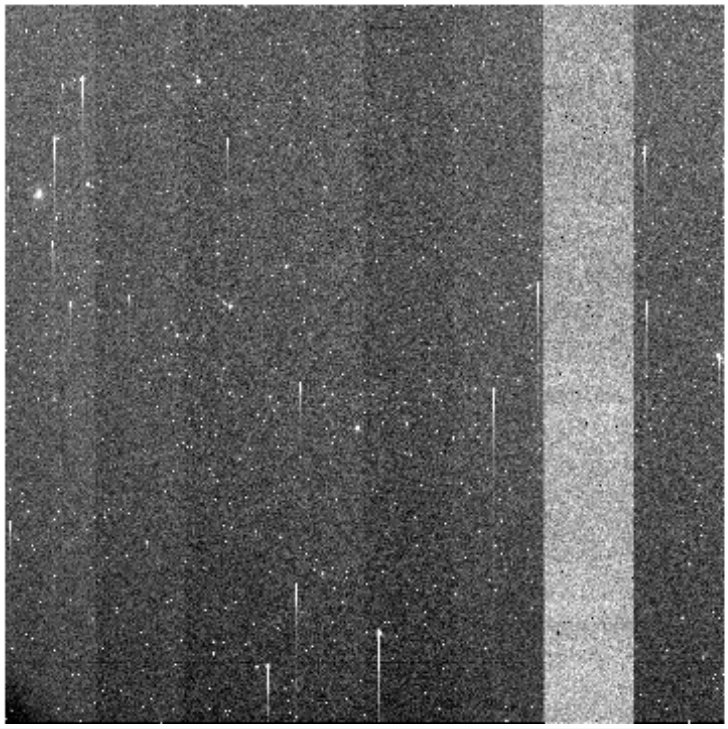

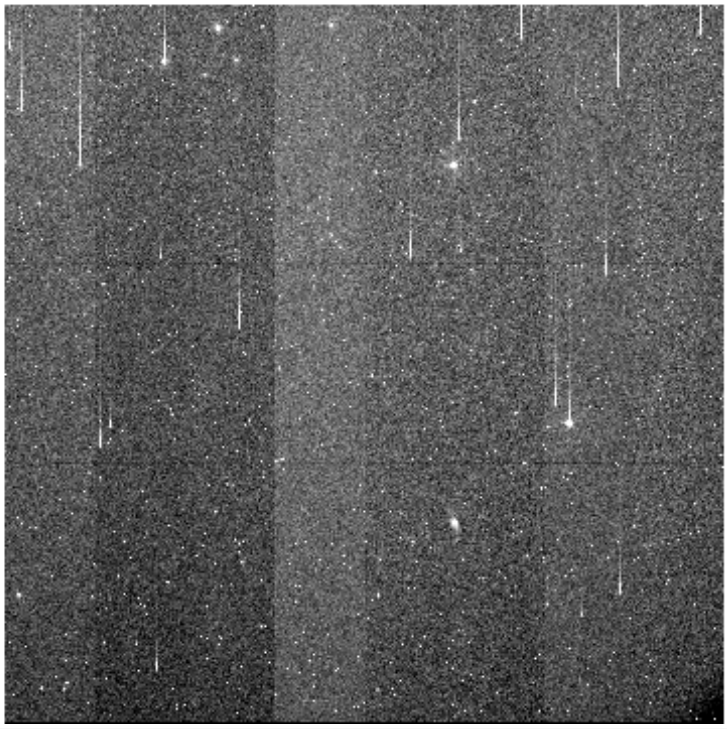

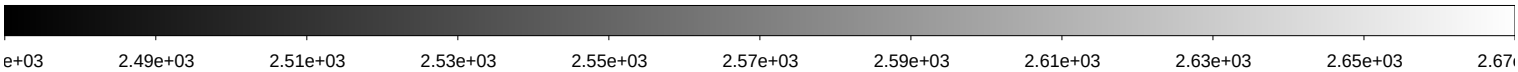

File Name	:	**kmtc.20260131.031797.fits** # 132 / 256 #			
Project ID	:	KSP			
Image Type	:	OBJECT			
Object Name	:	**ZN2835-2**			
RA	:	09:19:10.000			
DEC	:	-22:50:48.30			
Exposure Time	:	60			
Airmass	:	1.01			
Sidereal Time	:	09:01:15	Image Issue	:	—-
Filter ID	:	I	CHIP	:	—-
Observation Date	:	2026-01-31T05:00:53	Weather	:	0
CCD Temperature	:	-104.39	Moon Effect	:	0.0

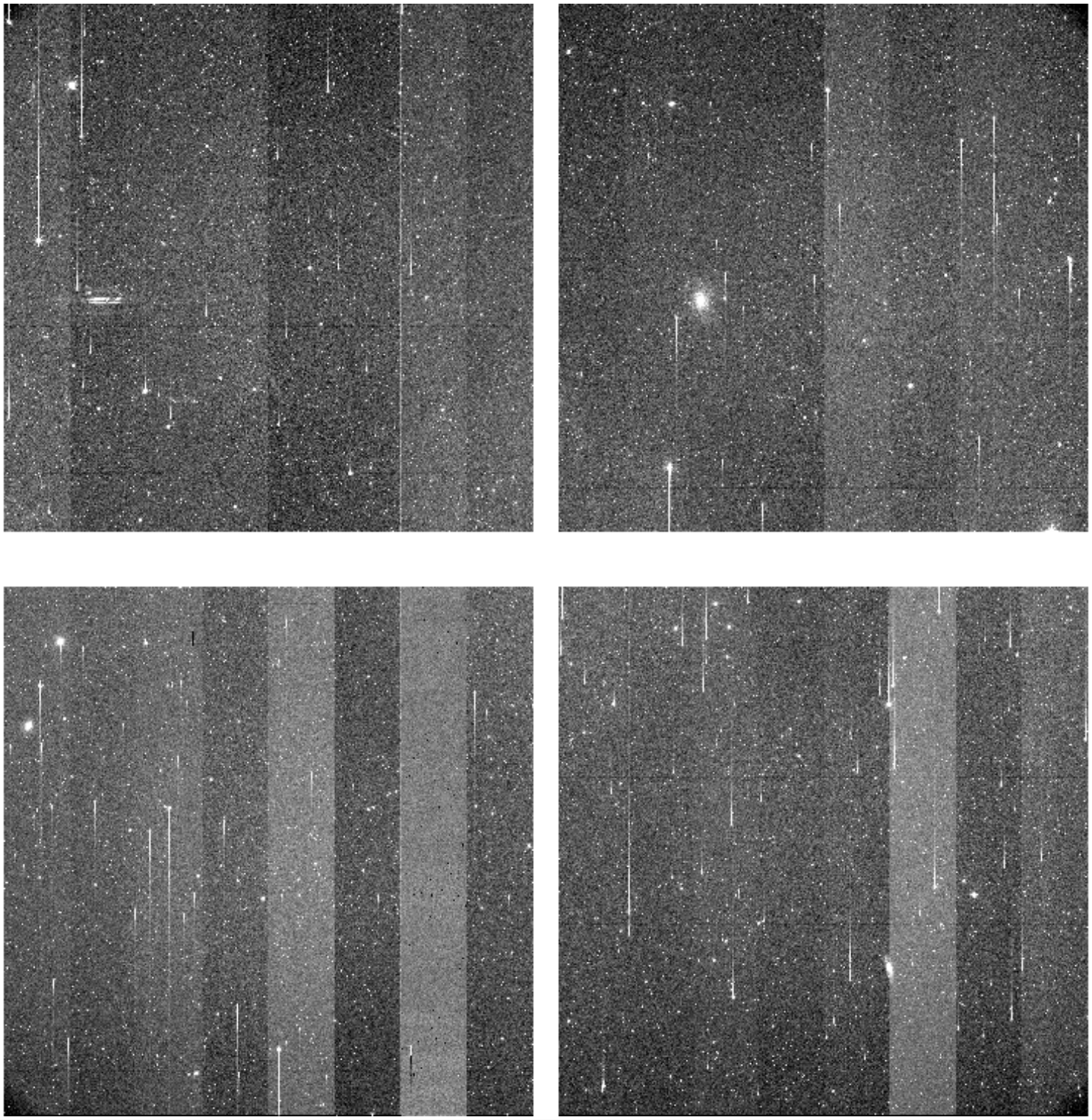

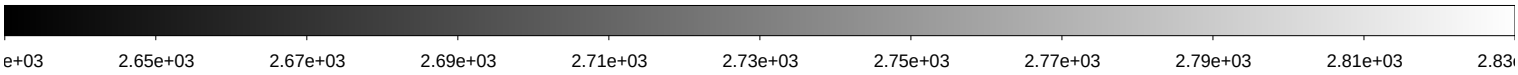

File Name	:	**kmtc.20260131.031798.fits** # 133 / 256 #			
Project ID	:	KSP			
Image Type	:	OBJECT			
Object Name	:	**ZN3059-2**			
RA	:	09:53:00.050			
DEC	:	-74:19:59.10			
Exposure Time	:	60			
Airmass	:	1.41			
Sidereal Time	:	09:04:27	Image Issue	:	—-
Filter ID	:	B	CHIP	:	—-
Observation Date	:	2026-01-31T05:04:03	Weather	:	0
CCD Temperature	:	-104.4	Moon Effect	:	0.0

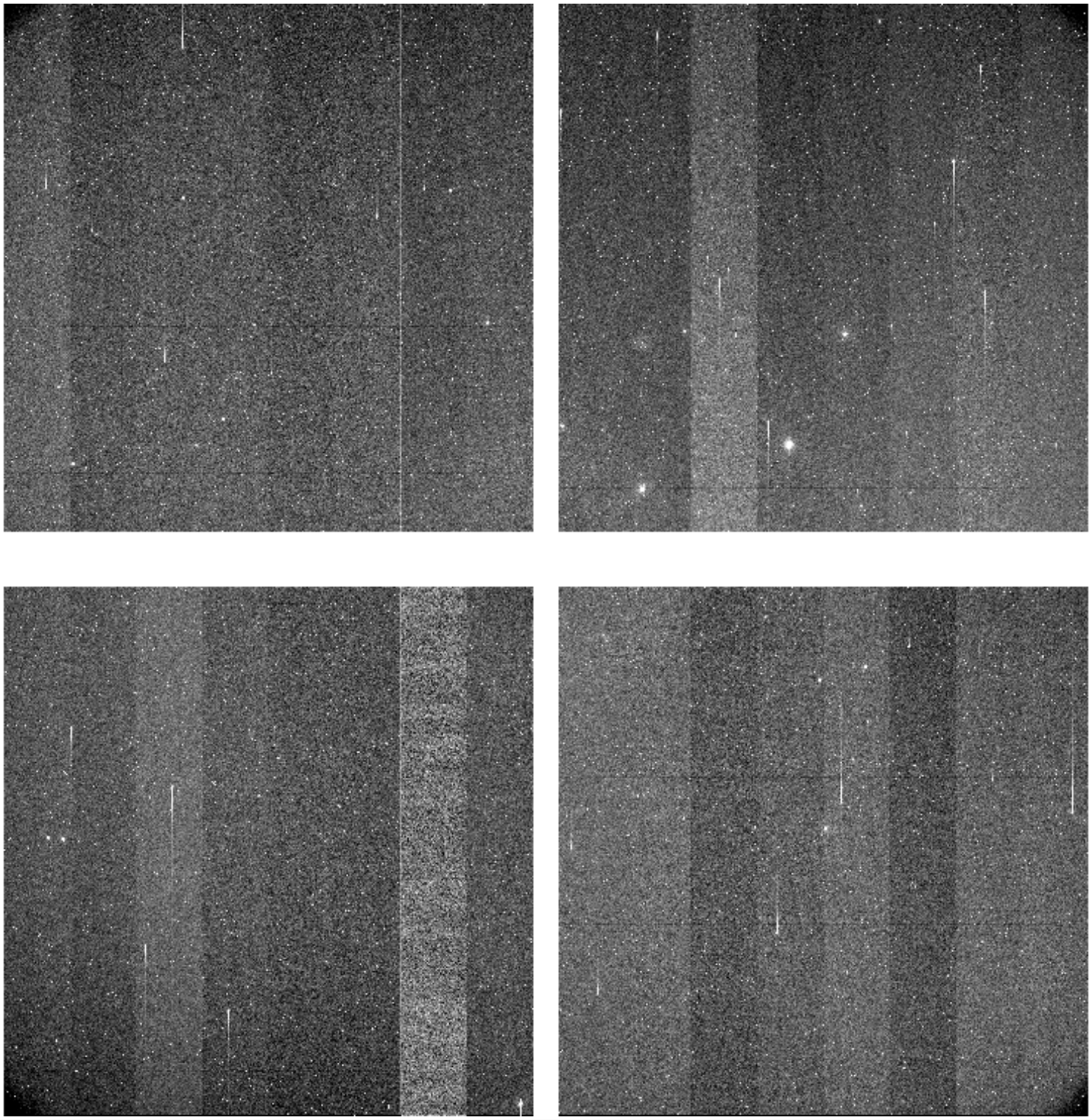

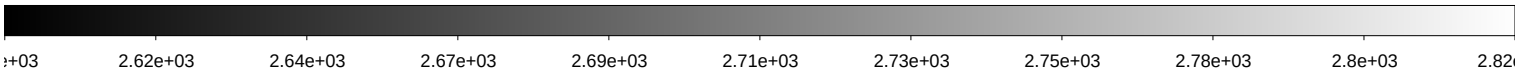

File Name	:	**kmtc.20260131.031799.fits** # 134 / 256 #			
Project ID	:	KSP			
Image Type	:	OBJECT			
Object Name	:	**ZN3059-2**			
RA	:	09:53:00.050			
DEC	:	-74:19:59.10			
Exposure Time	:	60			
Airmass	:	1.41			
Sidereal Time	:	09:06:23	Image Issue	:	—-
Filter ID	:	V	CHIP	:	—-
Observation Date	:	2026-01-31T05:06:00	Weather	:	0
CCD Temperature	:	-104.4	Moon Effect	:	0.0

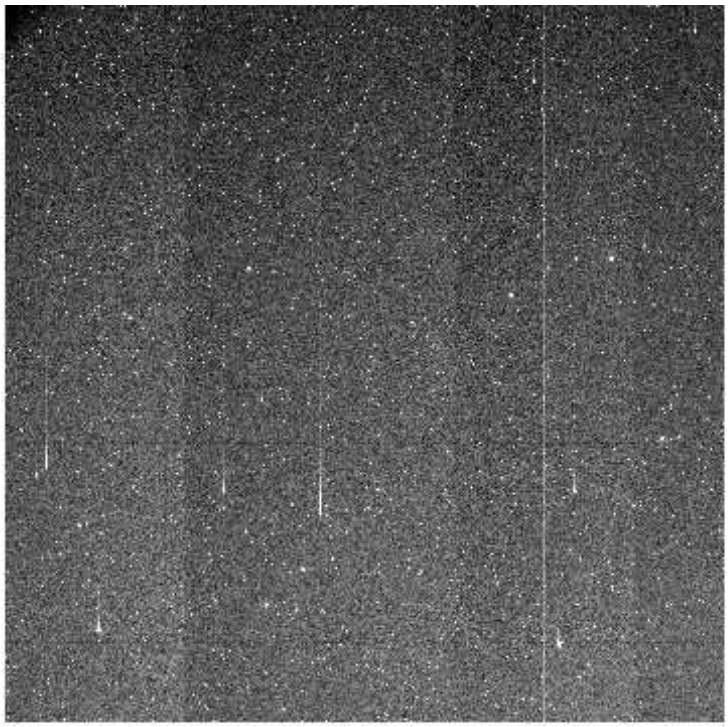

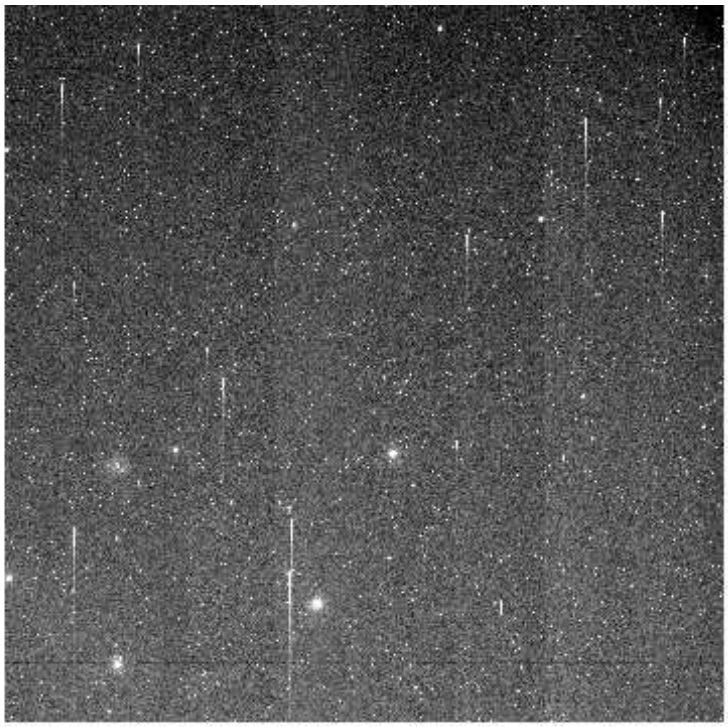

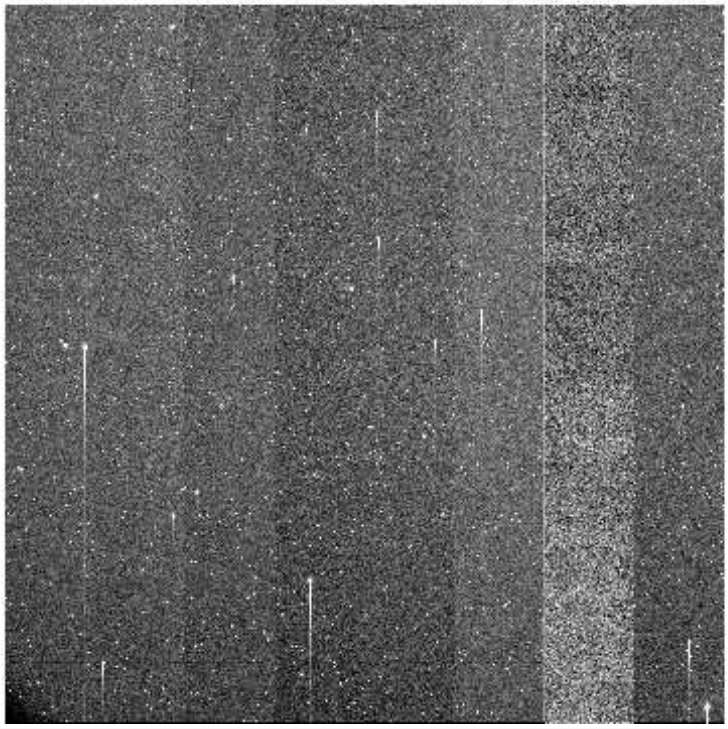

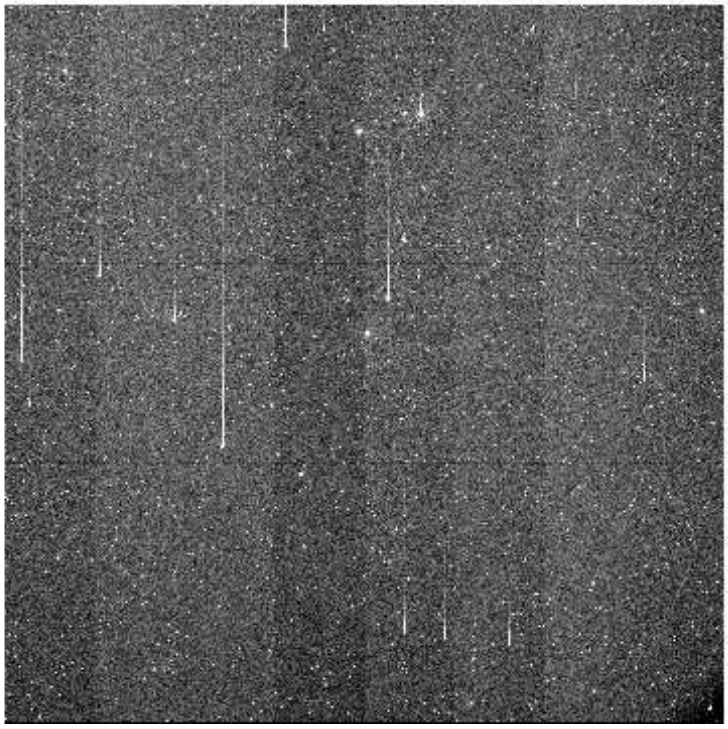

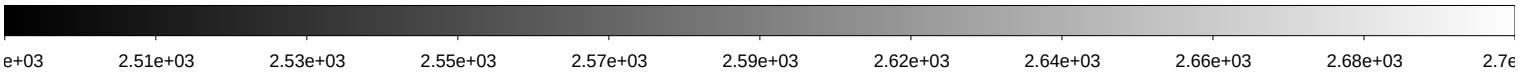

File Name	:	**kmtc.20260131.031800.fits** # 135 / 256 #			
Project ID	:	KSP			
Image Type	:	OBJECT			
Object Name	:	**ZN3059-2**			
RA	:	09:53:00.050			
DEC	:	-74:19:59.10			
Exposure Time	:	60			
Airmass	:	1.41			
Sidereal Time	:	09:08:31	Image Issue	:	—-
Filter ID	:	I	CHIP	:	—-
Observation Date	:	2026-01-31T05:08:07	Weather	:	0
CCD Temperature	:	-104.44	Moon Effect	:	0.0

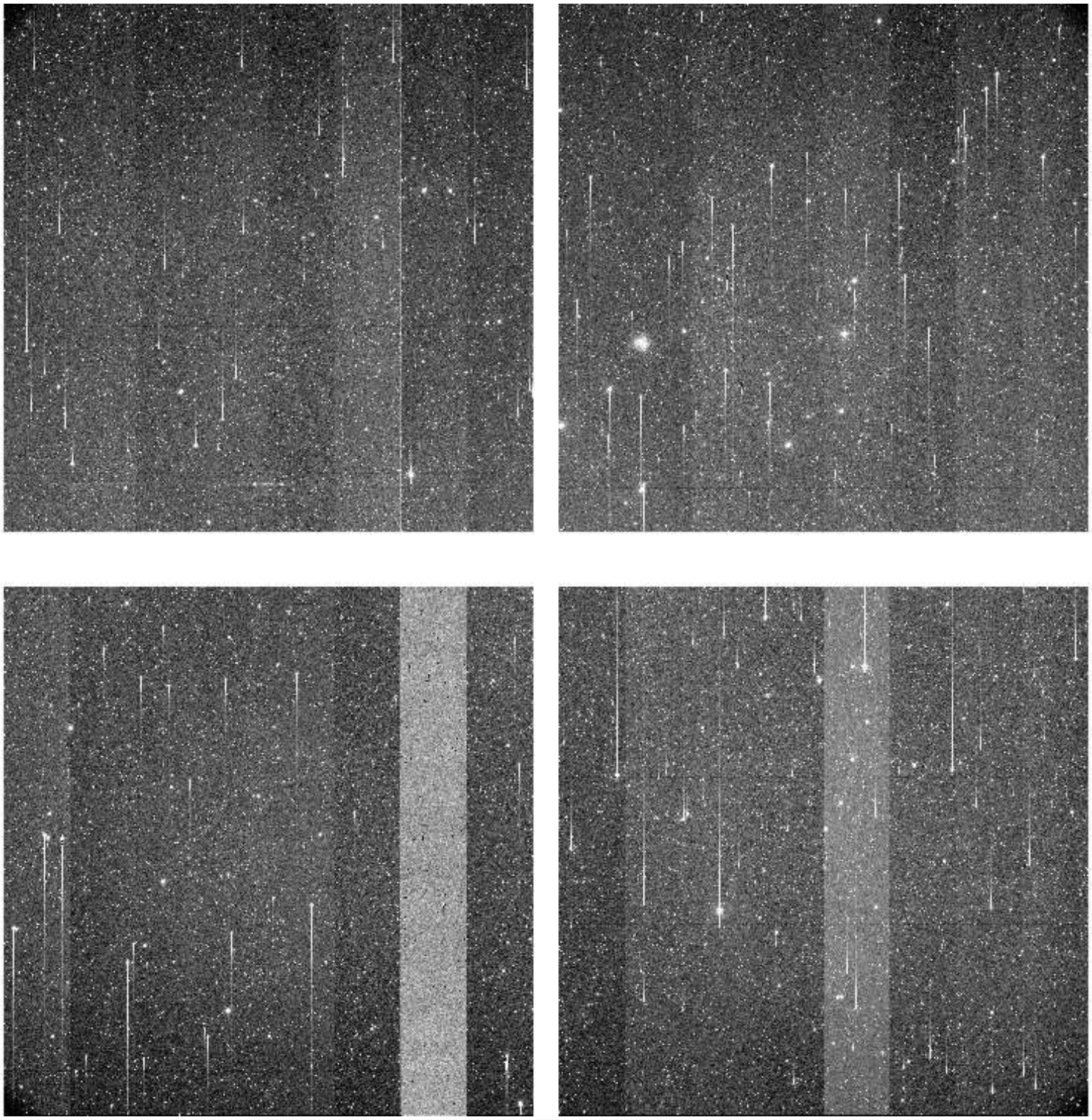

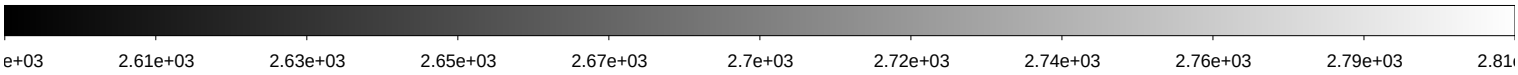

File Name	:	**kmtc.20260131.031801.fits** # 136 / 256 #			
Project ID	:	KSP			
Image Type	:	OBJECT			
Object Name	:	**ZN3513-2**			
RA	:	11:06:39.990			
DEC	:	-22:54:58.50			
Exposure Time	:	60			
Airmass	:	1.13			
Sidereal Time	:	09:10:58	Image Issue	:	—-
Filter ID	:	B	CHIP	:	—-
Observation Date	:	2026-01-31T05:10:35	Weather	:	0
CCD Temperature	:	-104.46	Moon Effect	:	0.0

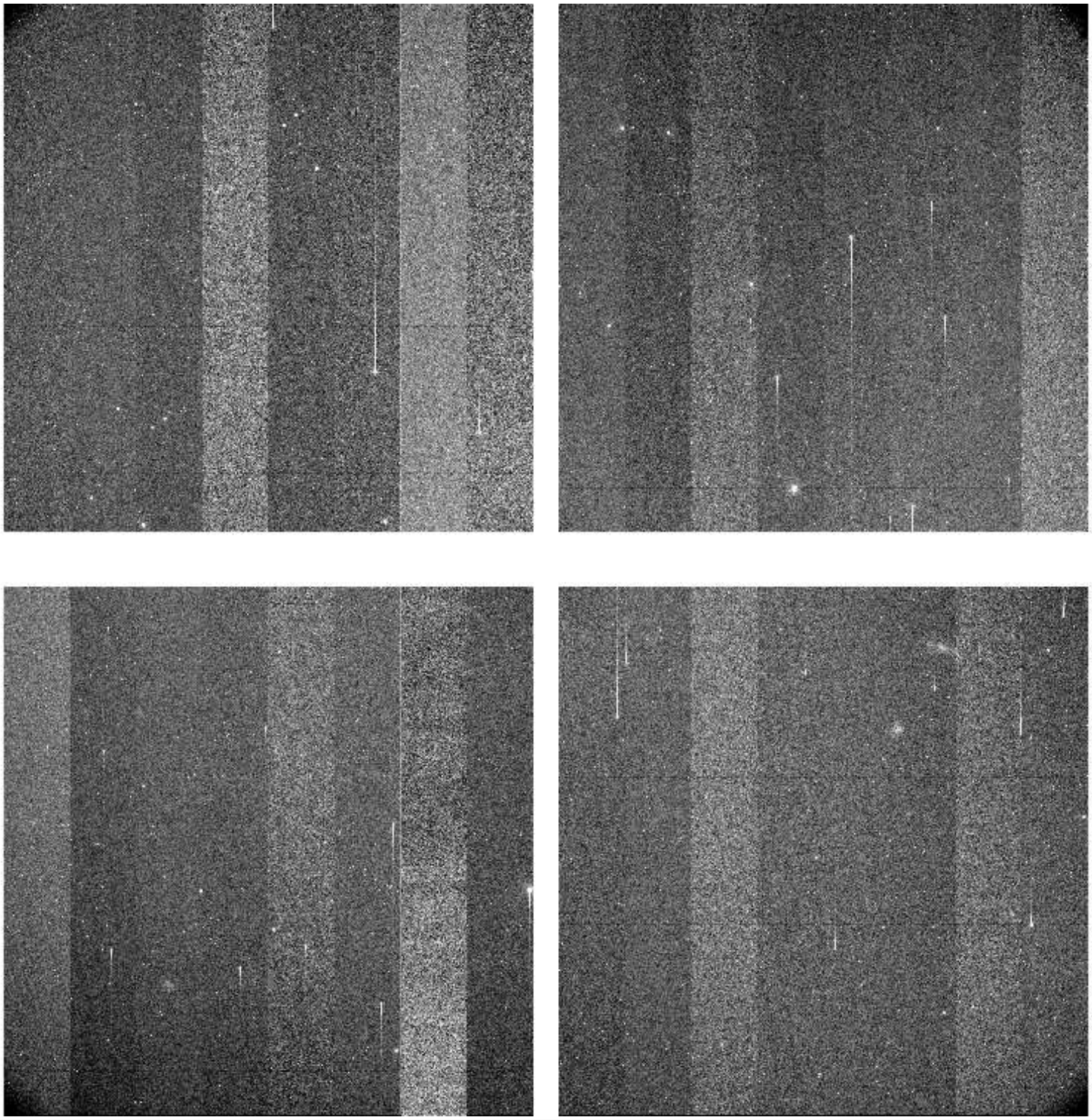

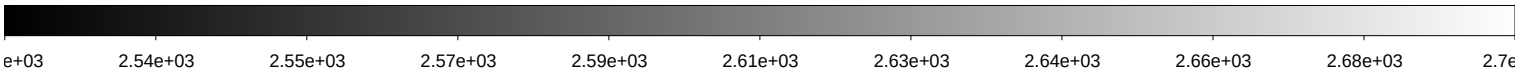

File Name	:	**kmtc.20260131.031802.fits** # 137 / 256 #			
Project ID	:	KSP			
Image Type	:	OBJECT			
Object Name	:	**ZN3513-2**			
RA	:	11:06:39.990			
DEC	:	-22:54:58.60			
Exposure Time	:	60			
Airmass	:	1.12			
Sidereal Time	:	09:12:56	Image Issue	:	—-
Filter ID	:	V	CHIP	:	—-
Observation Date	:	2026-01-31T05:12:32	Weather	:	0
CCD Temperature	:	-104.47	Moon Effect	:	0.0

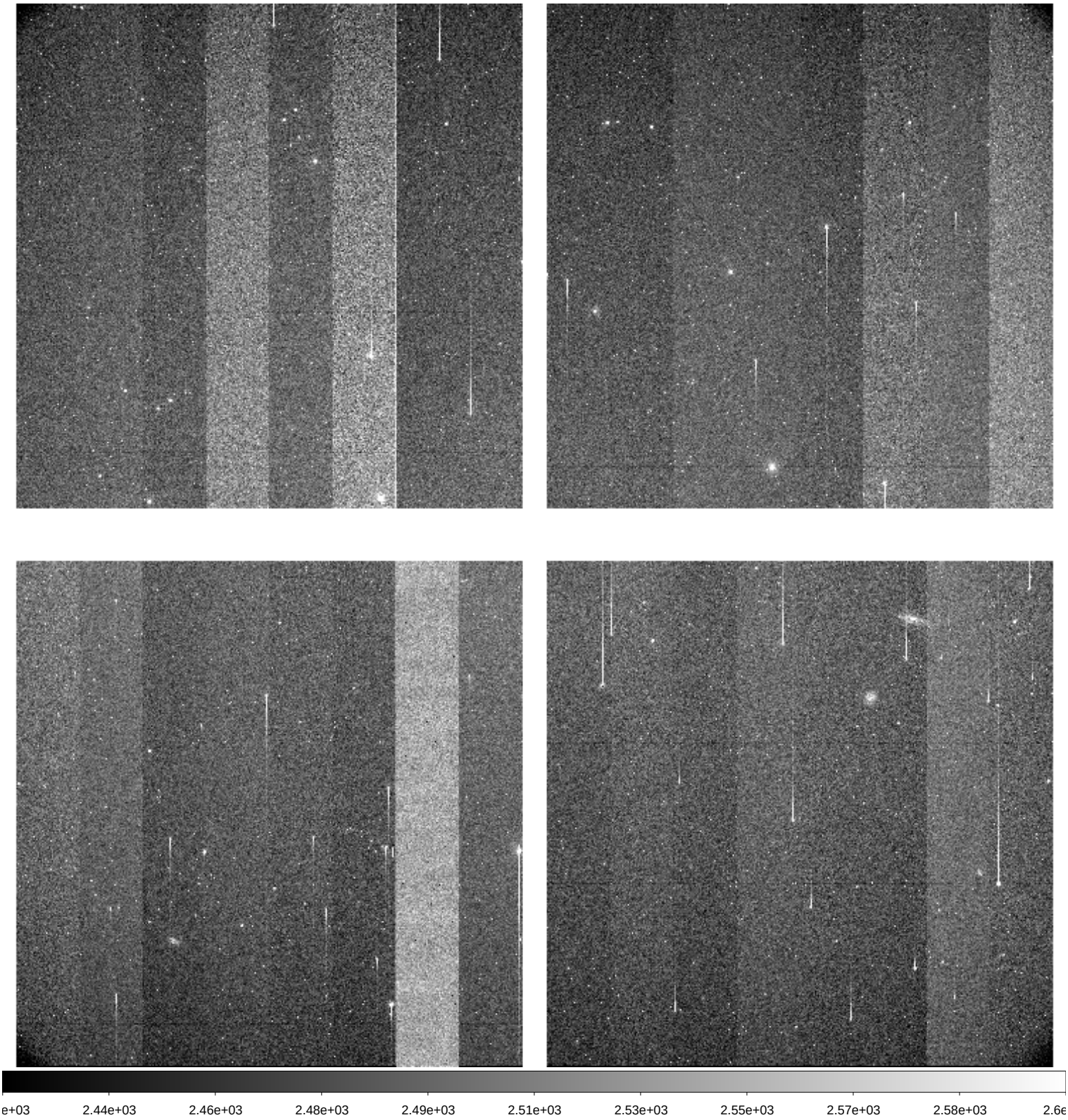

File Name	:	**kmtc.20260131.031803.fits** # 138 / 256 #			
Project ID	:	KSP			
Image Type	:	OBJECT			
Object Name	:	**ZN3513-2**			
RA	:	11:06:39.990			
DEC	:	-22:54:58.50			
Exposure Time	:	60			
Airmass	:	1.12			
Sidereal Time	:	09:14:53	Image Issue	:	—-
Filter ID	:	I	CHIP	:	—-
Observation Date	:	2026-01-31T05:14:28	Weather	:	0
CCD Temperature	:	-104.48	Moon Effect	:	0.0

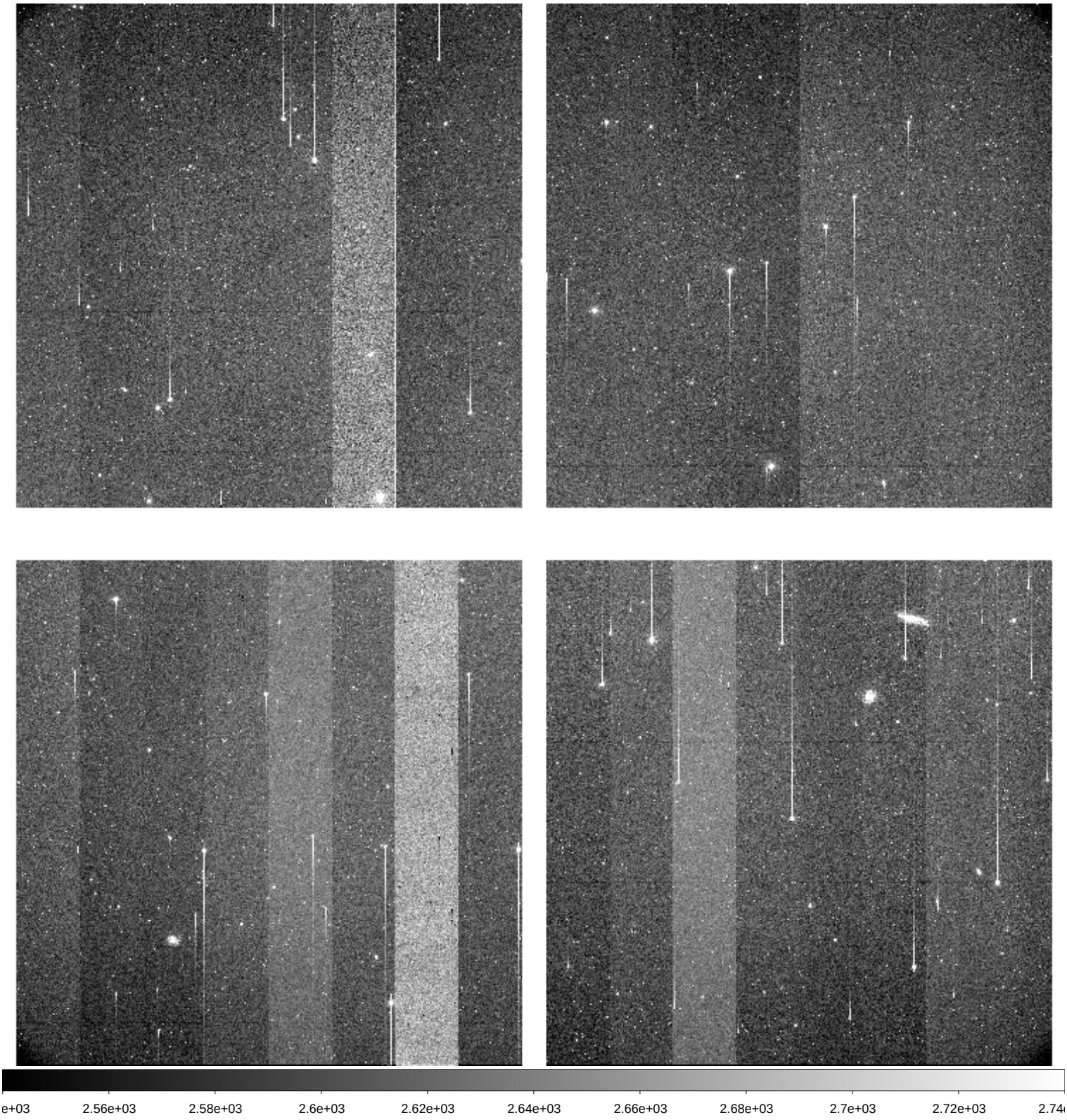

File Name	:	**kmtc.20260131.031804.fits** # 139 / 256 #			
Project ID	:	KSP			
Image Type	:	OBJECT			
Object Name	:	**ZN3115-2**			
RA	:	10:07:10.010			
DEC	:	-08:25:58.30			
Exposure Time	:	60			
Airmass	:	1.10			
Sidereal Time	:	09:16:59	Image Issue	:	—-
Filter ID	:	B	CHIP	:	—-
Observation Date	:	2026-01-31T05:16:35	Weather	:	0
CCD Temperature	:	-104.49	Moon Effect	:	0.0

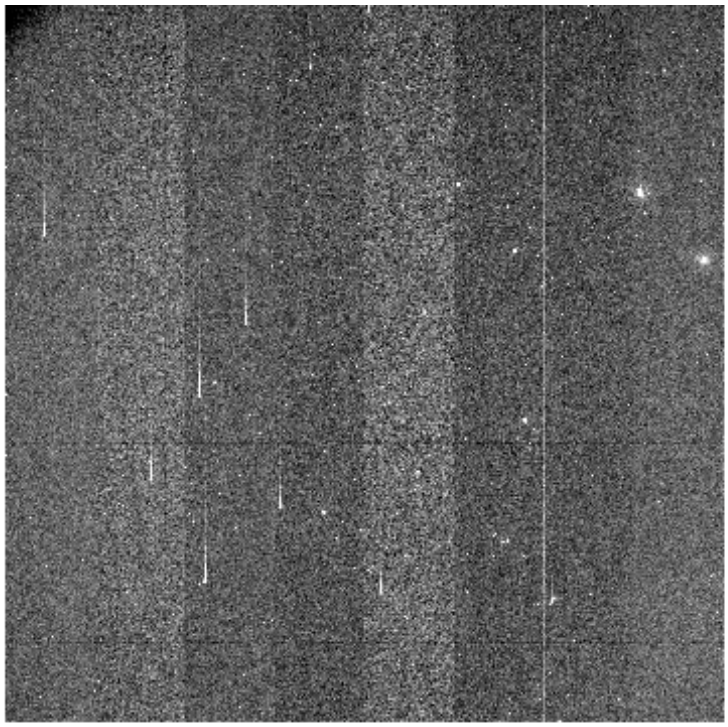

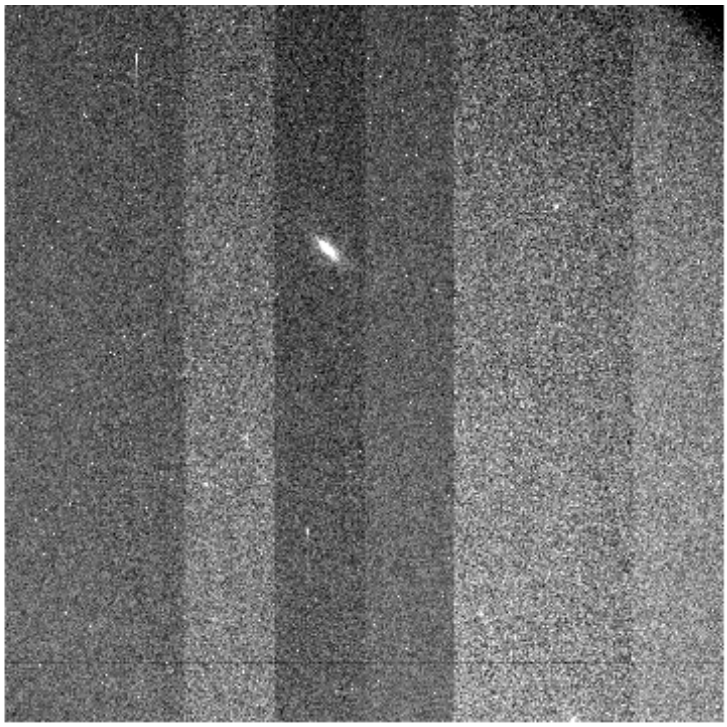

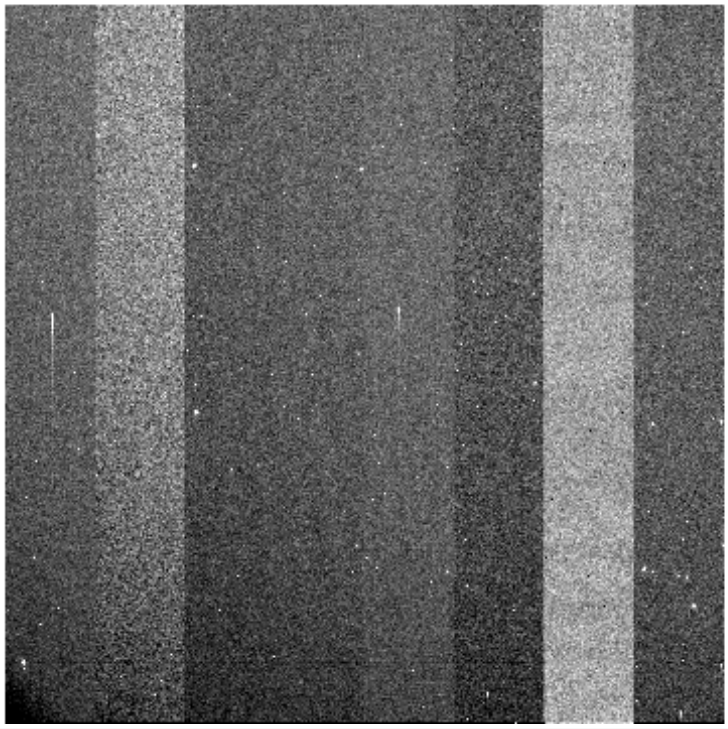

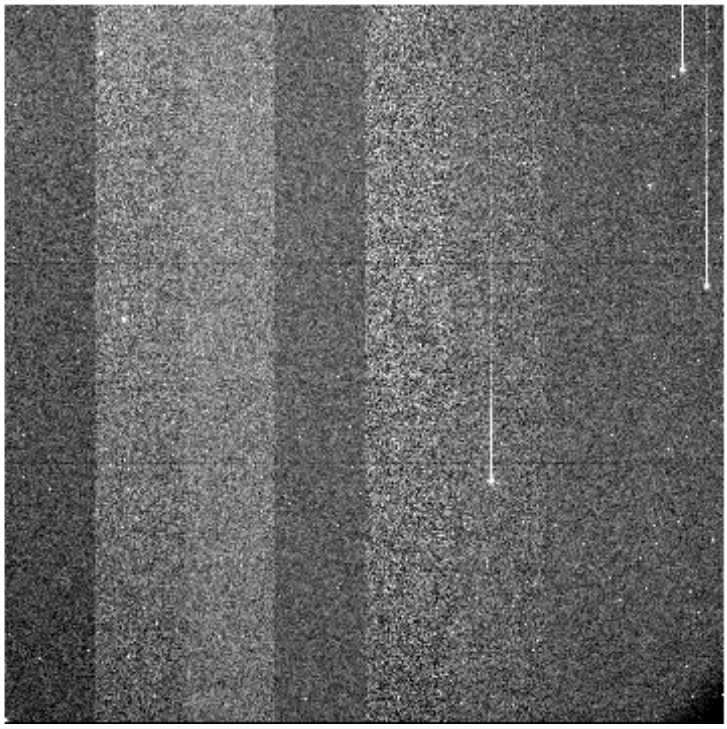

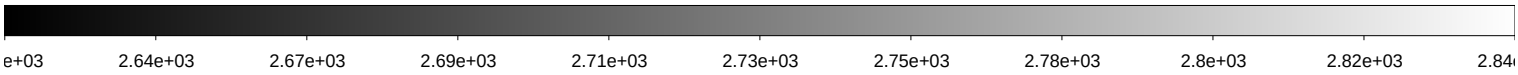

File Name	:	**kmtc.20260131.031805.fits** # 140 / 256 #			
Project ID	:	KSP			
Image Type	:	OBJECT			
Object Name	:	**ZN3115-2**			
RA	:	10:07:10.010			
DEC	:	-08:25:58.40			
Exposure Time	:	60			
Airmass	:	1.10			
Sidereal Time	:	09:18:55	Image Issue	:	—-
Filter ID	:	V	CHIP	:	—-
Observation Date	:	2026-01-31T05:18:30	Weather	:	0
CCD Temperature	:	-104.5	Moon Effect	:	0.0

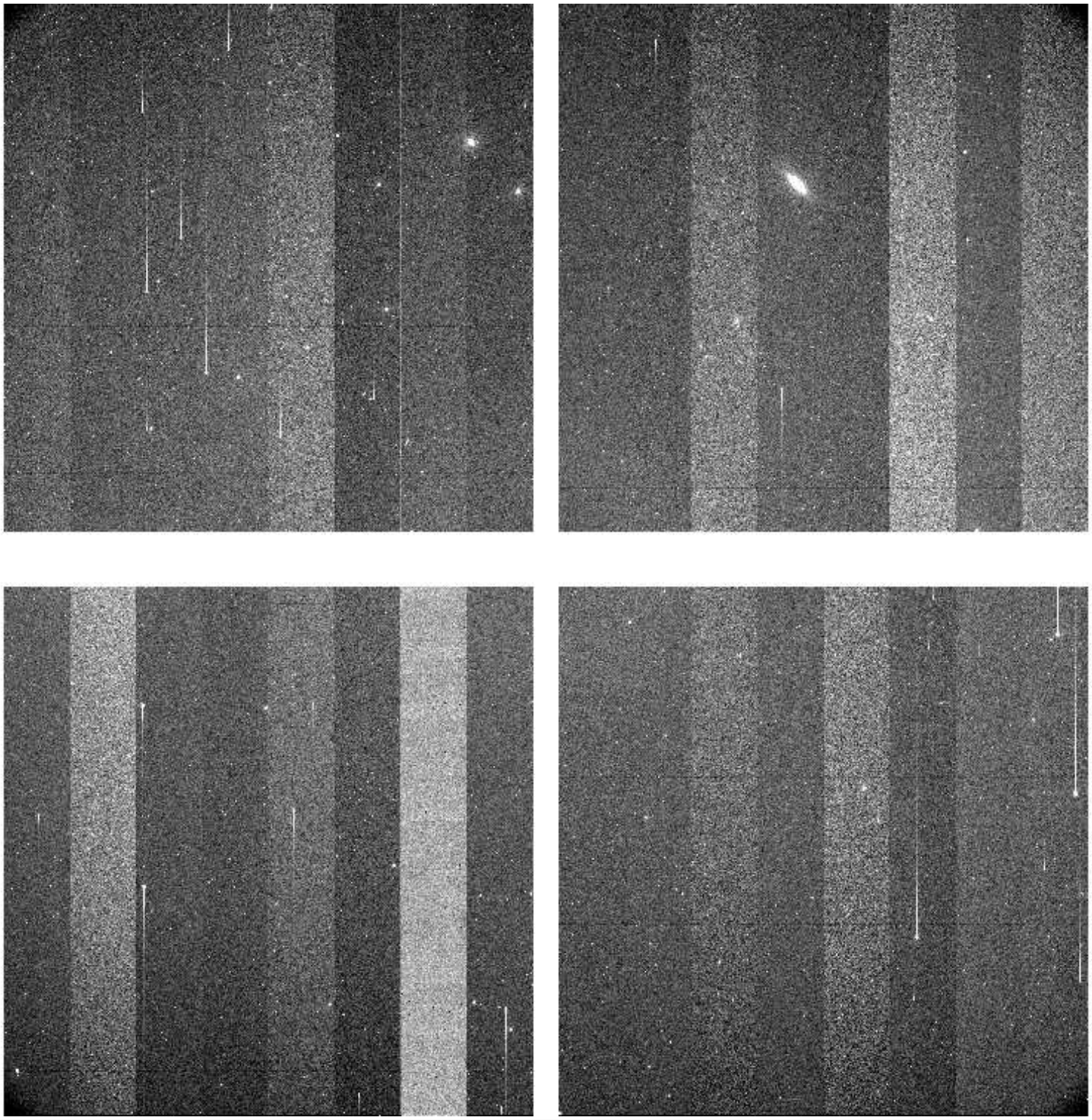

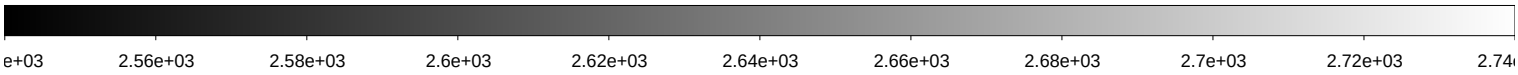

File Name	:	**kmtc.20260131.031806.fits** # 141 / 256 #			
Project ID	:	KSP			
Image Type	:	OBJECT			
Object Name	:	**ZN3115-2**			
RA	:	10:07:10.010			
DEC	:	-08:25:58.30			
Exposure Time	:	60			
Airmass	:	1.10			
Sidereal Time	:	09:21:04	Image Issue	:	—-
Filter ID	:	I	CHIP	:	—-
Observation Date	:	2026-01-31T05:20:39	Weather	:	0
CCD Temperature	:	-104.52	Moon Effect	:	0.0

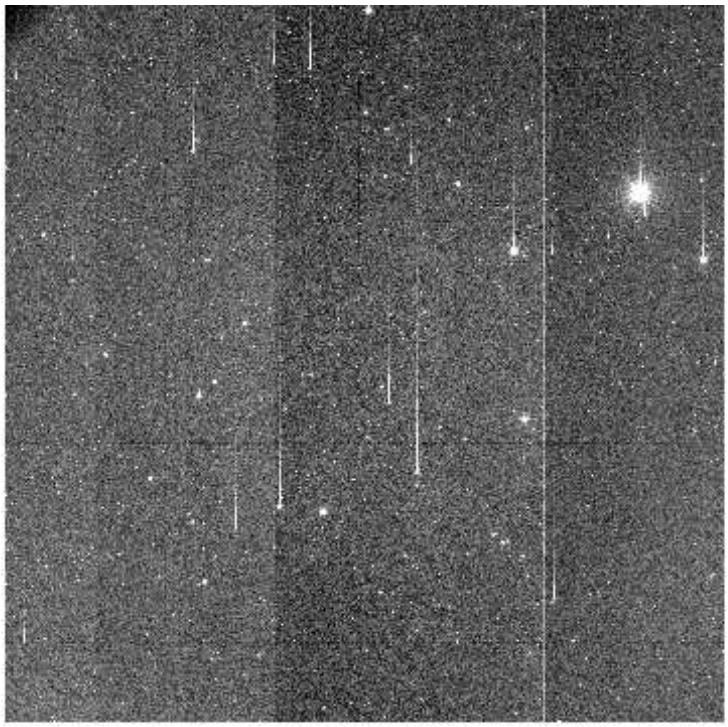

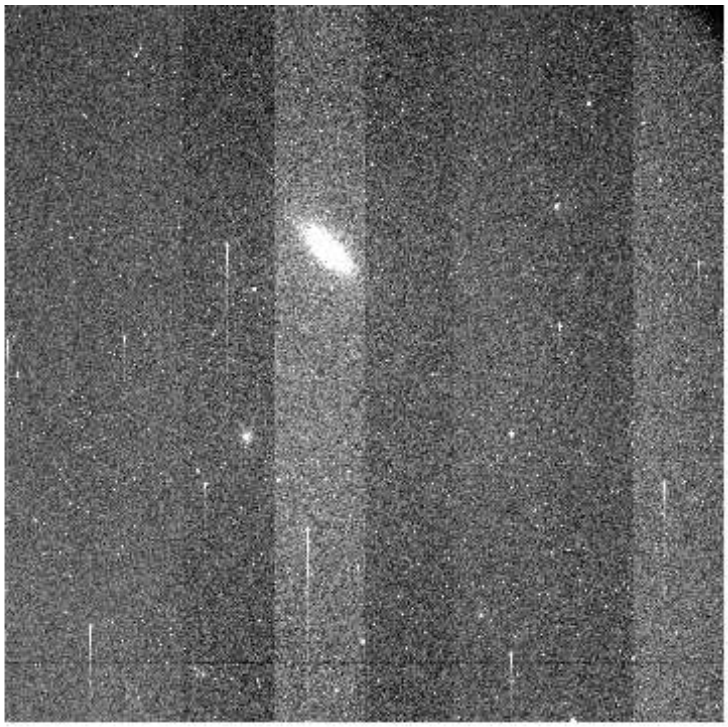

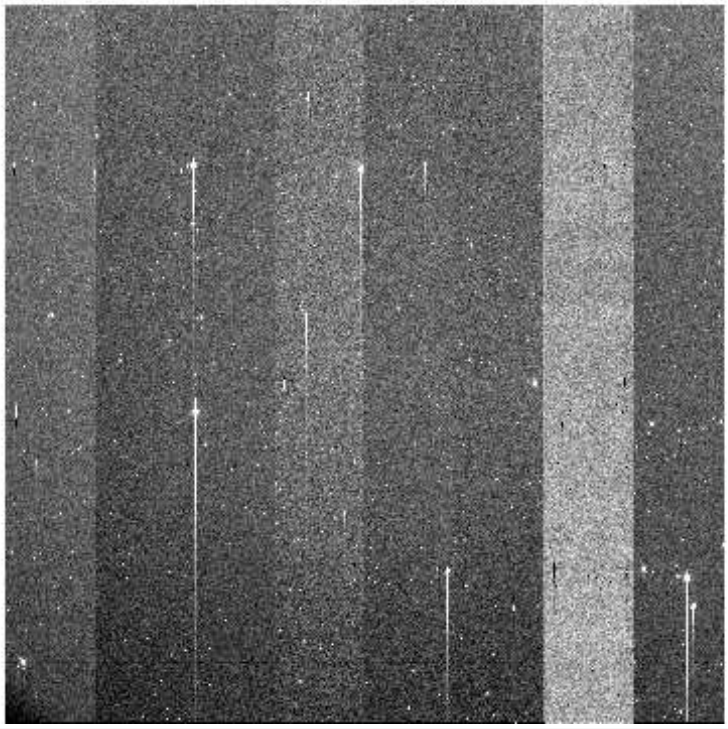

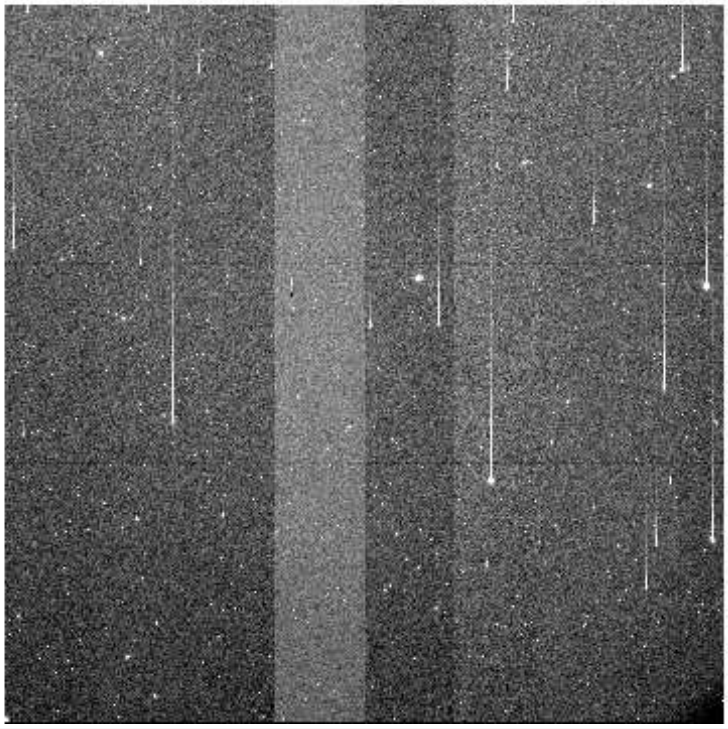

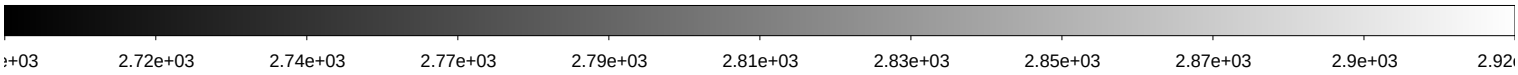

File Name	:	**kmtc.20260131.031807.fits** # 142 / 256 #			
Project ID	:	KSP			
Image Type	:	OBJECT			
Object Name	:	**ZN3521-2**			
RA	:	11:07:40.020			
DEC	:	-00:24:58.50			
Exposure Time	:	60			
Airmass	:	1.29			
Sidereal Time	:	09:23:01	Image Issue	:	—-
Filter ID	:	B	CHIP	:	—-
Observation Date	:	2026-01-31T05:22:35	Weather	:	0
CCD Temperature	:	-104.54	Moon Effect	:	0.0

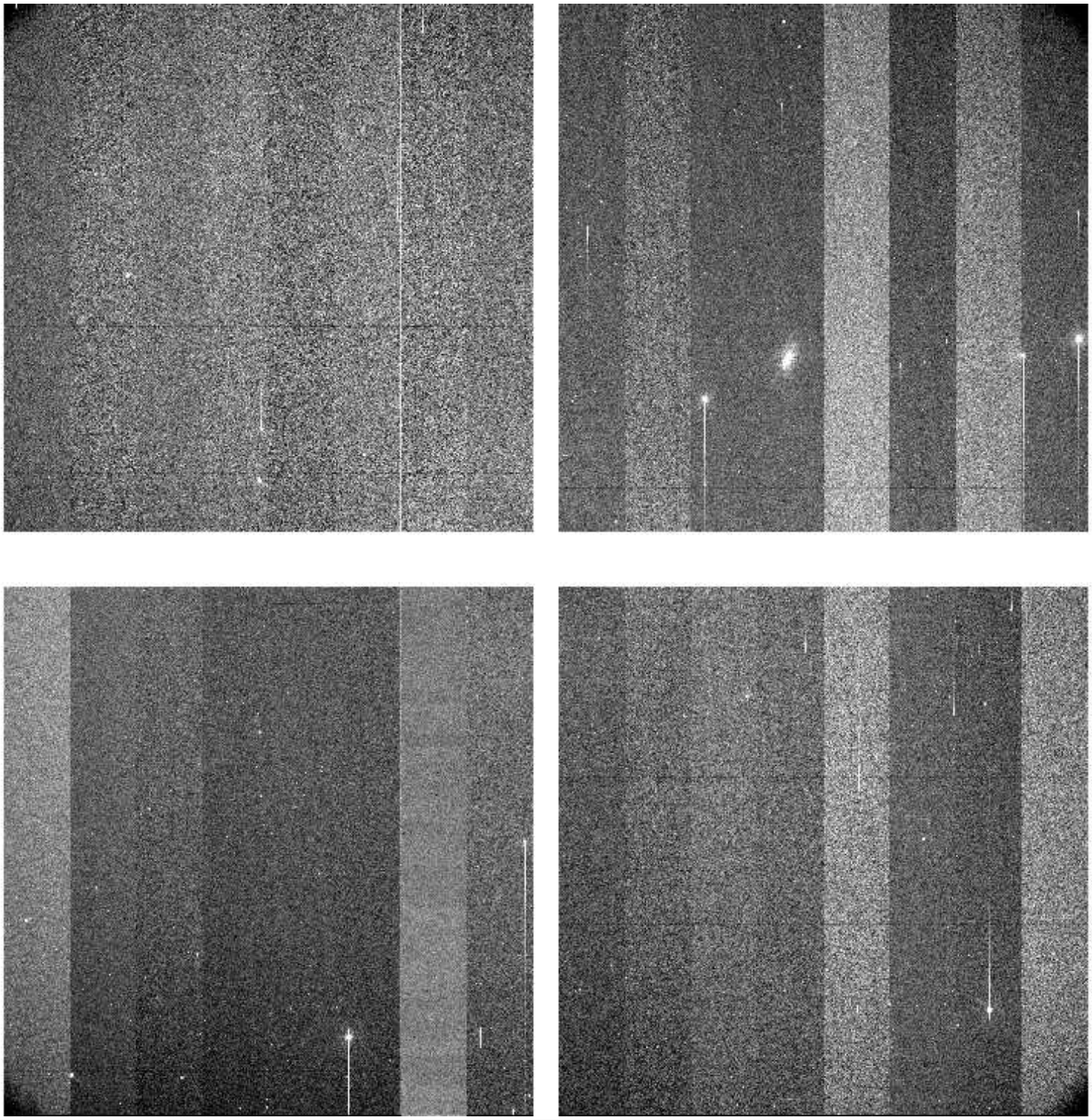

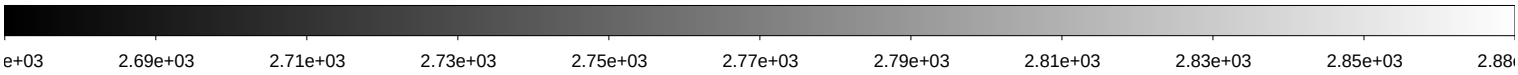

File Name	:	**kmtc.20260131.031808.fits** # 143 / 256 #			
Project ID	:	KSP			
Image Type	:	OBJECT			
Object Name	:	**ZN3521-2**			
RA	:	11:07:40.020			
DEC	:	-00:24:58.40			
Exposure Time	:	60			
Airmass	:	1.28			
Sidereal Time	:	09:24:58	Image Issue	:	—-
Filter ID	:	V	CHIP	:	—-
Observation Date	:	2026-01-31T05:24:32	Weather	:	0
CCD Temperature	:	-104.54	Moon Effect	:	0.0

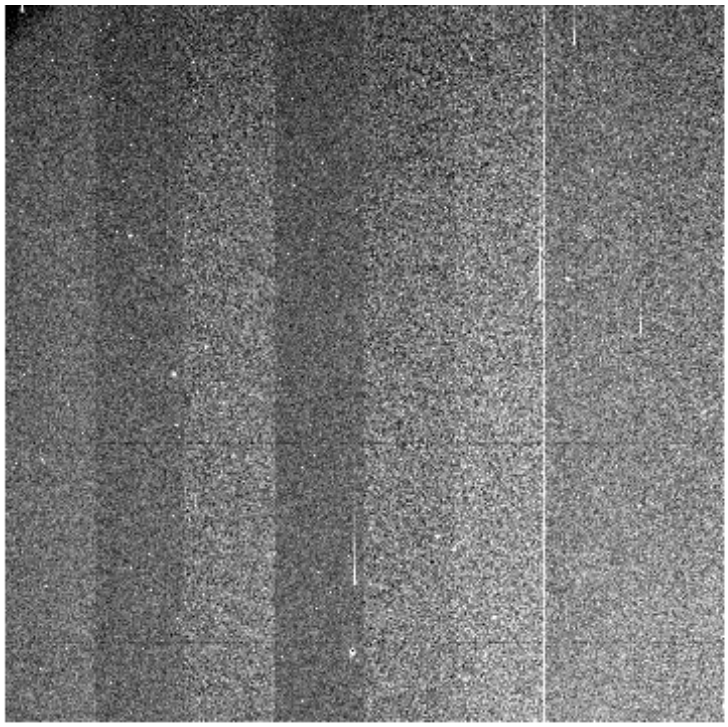

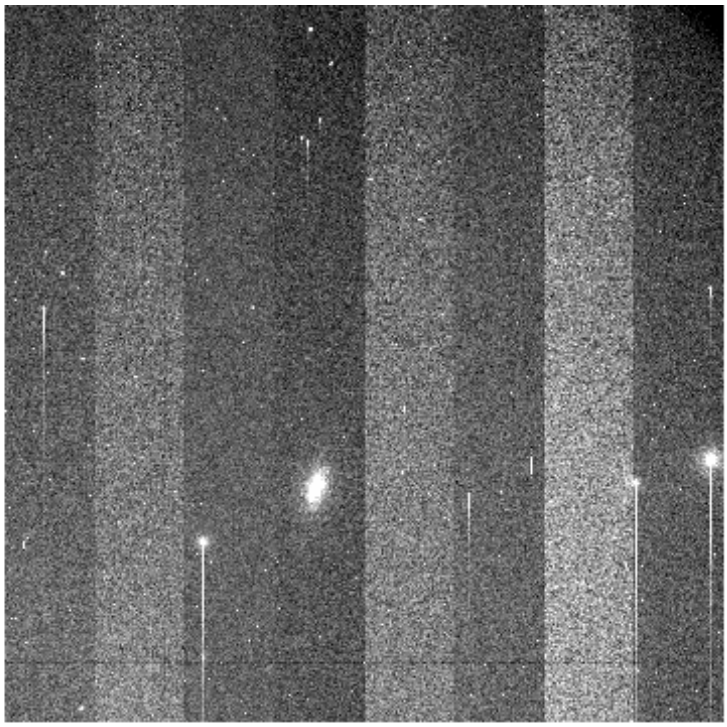

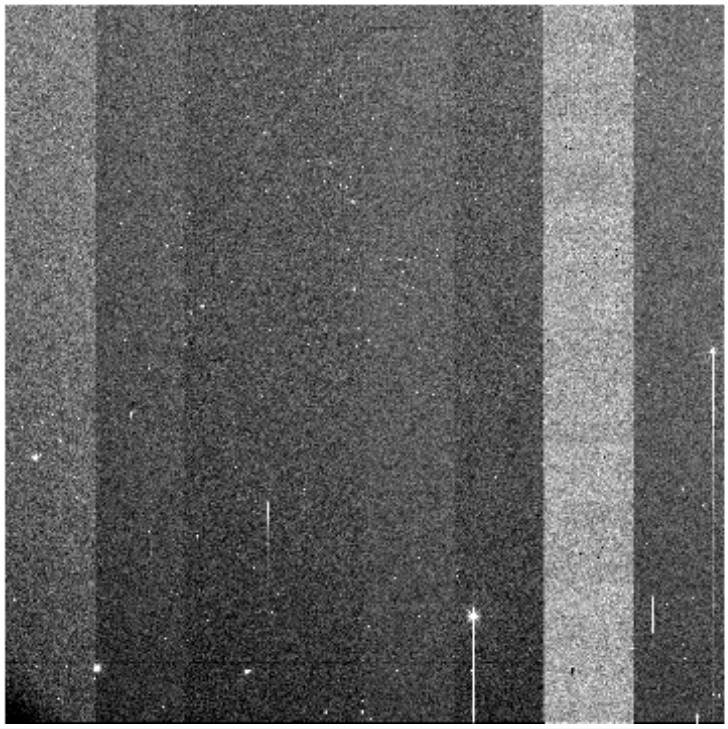

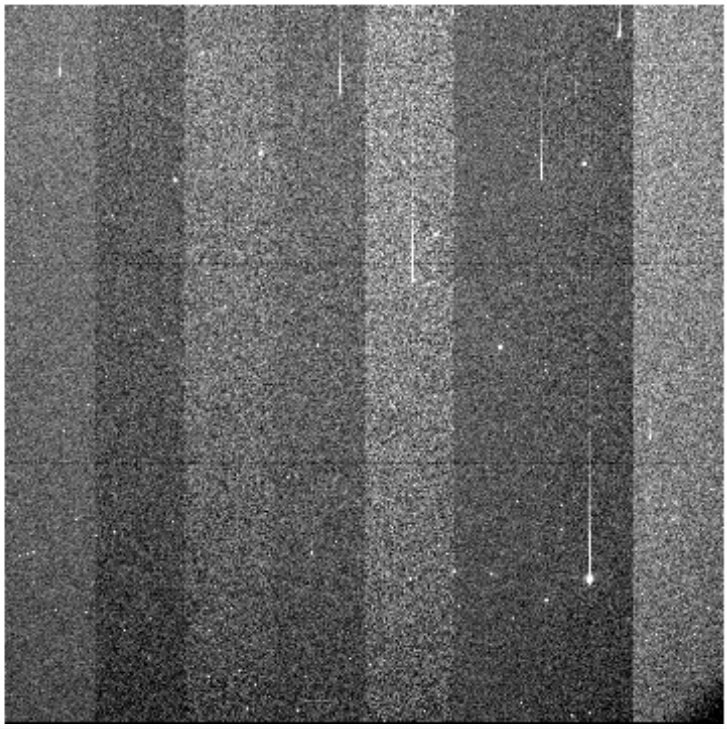

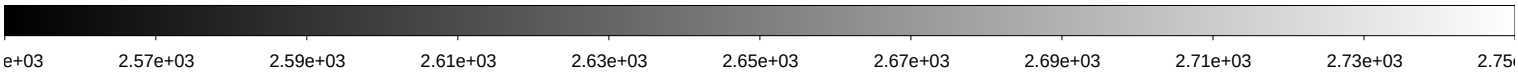

File Name	:	**kmtc.20260131.031809.fits** # 144 / 256 #			
Project ID	:	KSP			
Image Type	:	OBJECT			
Object Name	:	**ZN3521-2**			
RA	:	11:07:40.010			
DEC	:	-00:24:58.50			
Exposure Time	:	60			
Airmass	:	1.28			
Sidereal Time	:	09:26:55	Image Issue	:	—-
Filter ID	:	I	CHIP	:	—-
Observation Date	:	2026-01-31T05:26:29	Weather	:	0
CCD Temperature	:	-104.16	Moon Effect	:	0.0

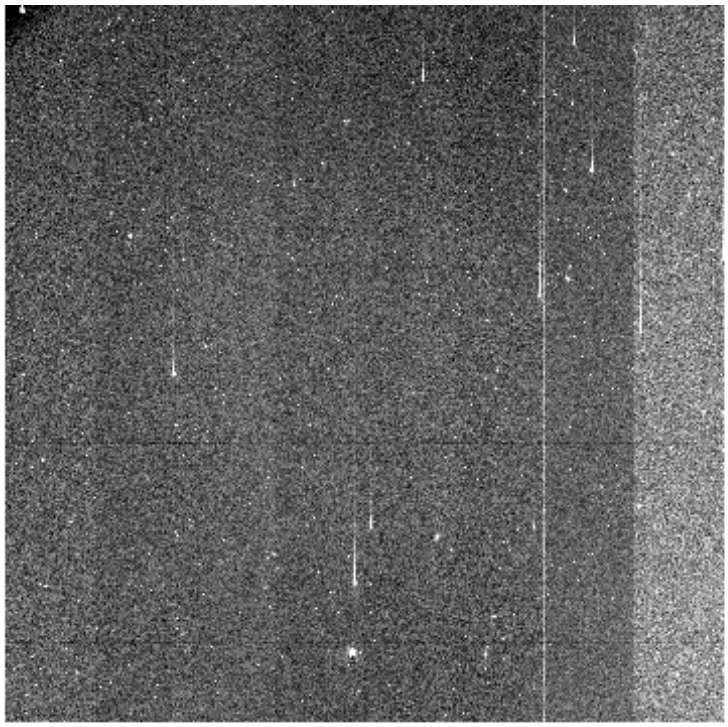

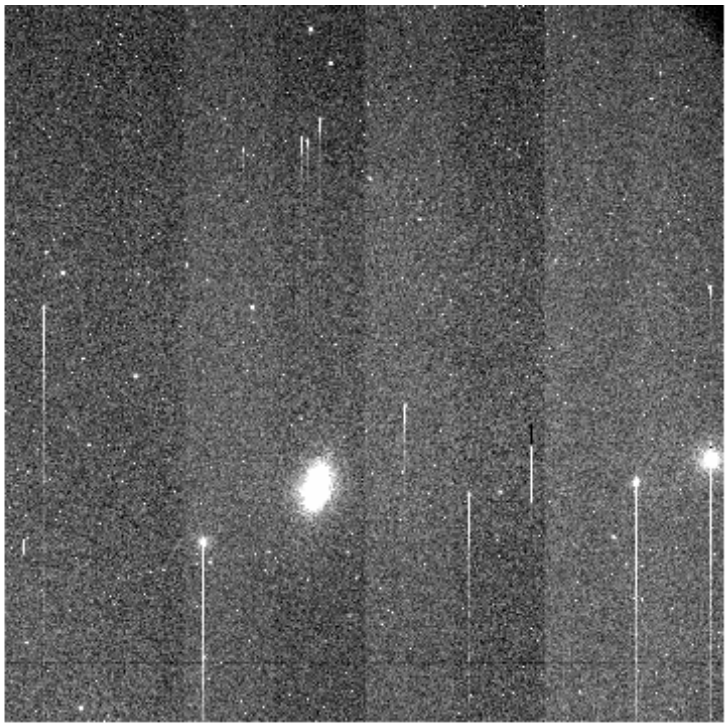

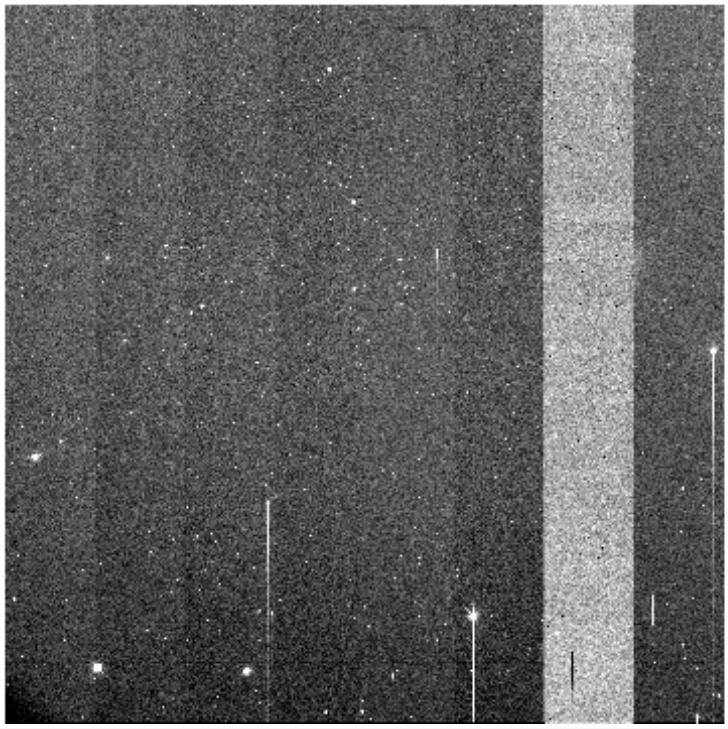

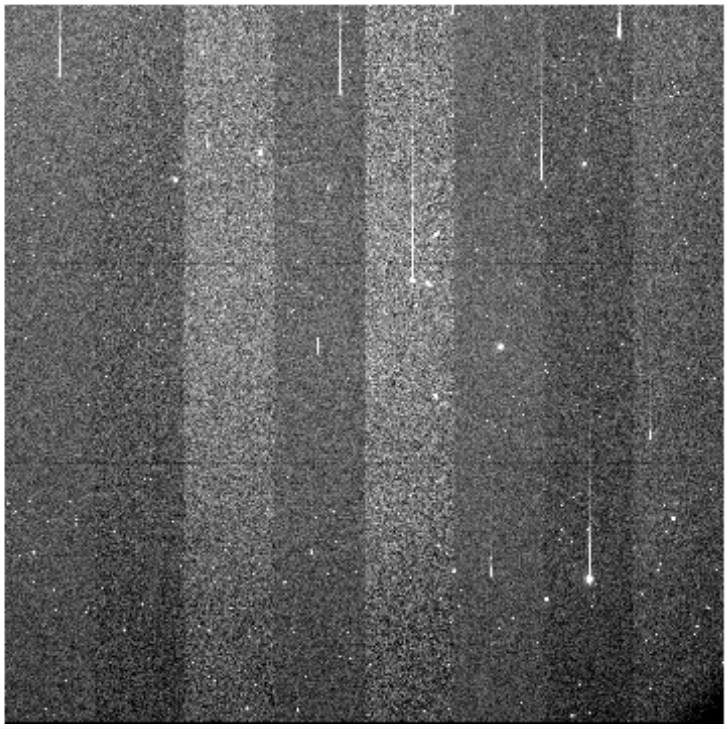

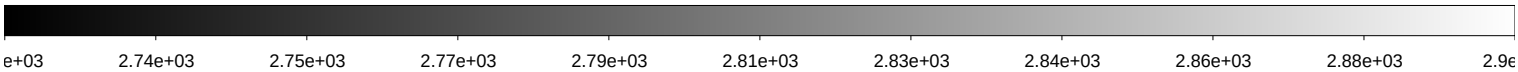

File Name	:	**kmtc.20260131.031810.fits** # 145 / 256 #			
Project ID	:	KSP			
Image Type	:	OBJECT			
Object Name	:	**ZN3887-2**			
RA	:	11:48:59.990			
DEC	:	-17:20:58.60			
Exposure Time	:	60			
Airmass	:	1.22			
Sidereal Time	:	09:28:52	Image Issue	:	—-
Filter ID	:	B	CHIP	:	—-
Observation Date	:	2026-01-31T05:28:25	Weather	:	0
CCD Temperature	:	-104.51	Moon Effect	:	0.0

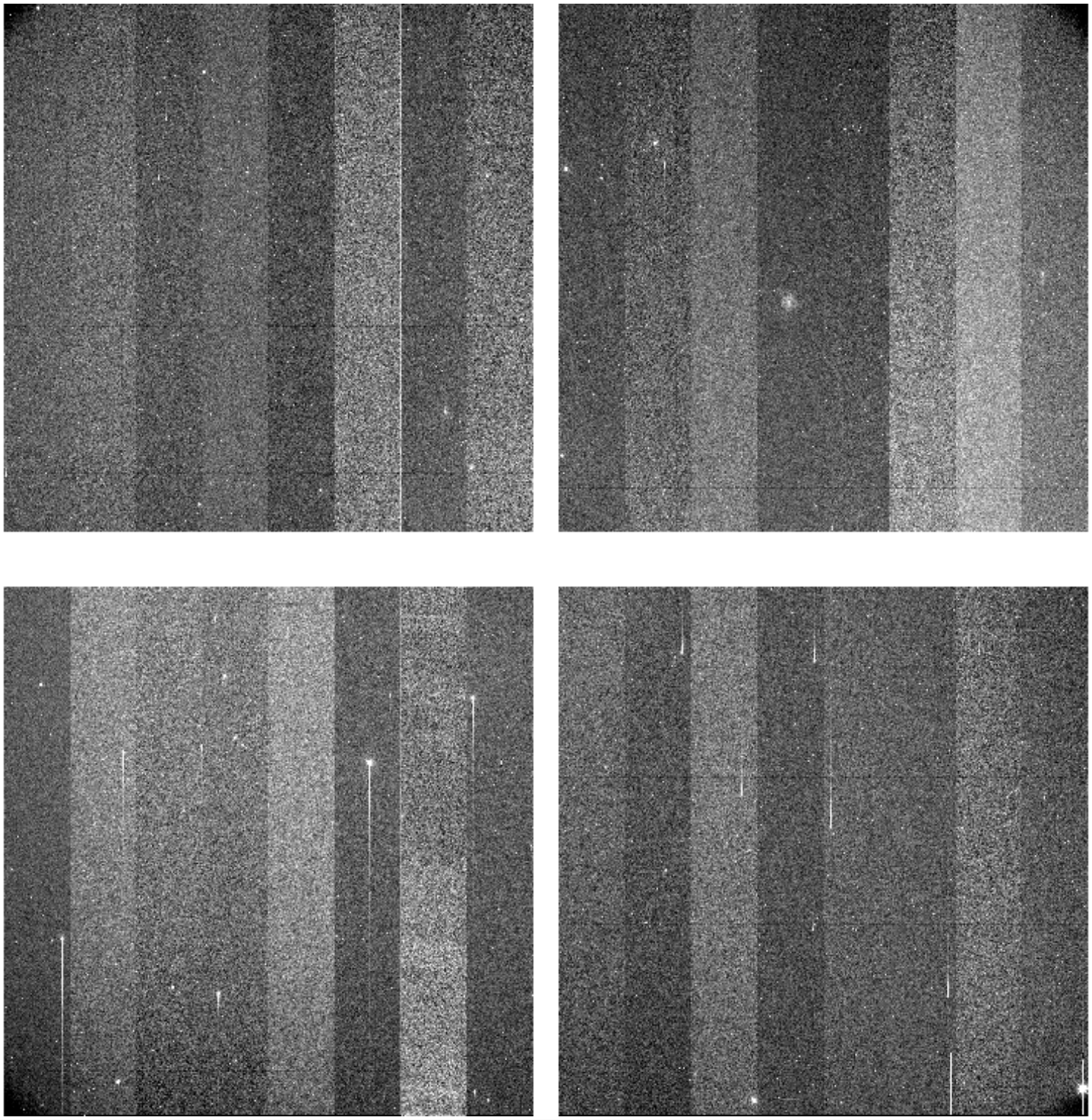

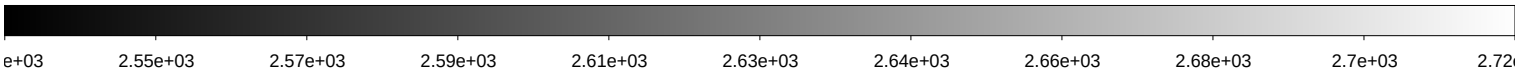

File Name	:	**kmtc.20260131.031811.fits** # 146 / 256 #			
Project ID	:	KSP			
Image Type	:	OBJECT			
Object Name	:	**ZN3887-2**			
RA	:	11:48:59.990			
DEC	:	-17:20:58.60			
Exposure Time	:	60			
Airmass	:	1.21			
Sidereal Time	:	09:30:50	Image Issue	:	—-
Filter ID	:	V	CHIP	:	—-
Observation Date	:	2026-01-31T05:30:23	Weather	:	0
CCD Temperature	:	-104.17	Moon Effect	:	0.0

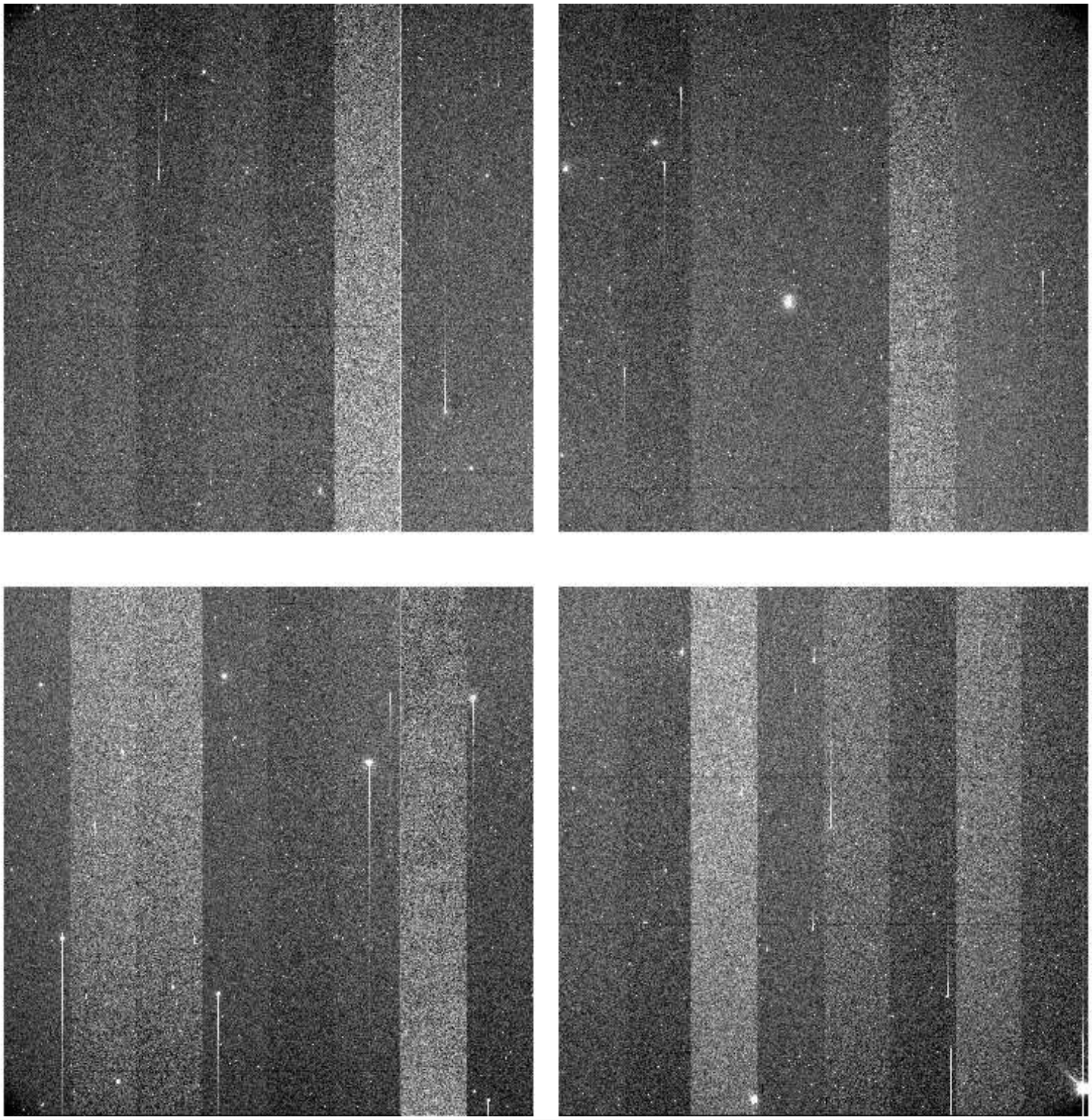

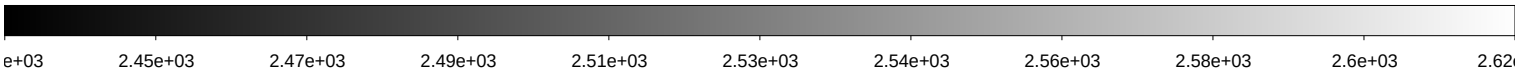

File Name	:	**kmtc.20260131.031812.fits** # 147 / 256 #			
Project ID	:	KSP			
Image Type	:	OBJECT			
Object Name	:	**ZN3887-2**			
RA	:	11:48:59.990			
DEC	:	-17:20:58.60			
Exposure Time	:	60			
Airmass	:	1.21			
Sidereal Time	:	09:32:47	Image Issue	:	—-
Filter ID	:	I	CHIP	:	—-
Observation Date	:	2026-01-31T05:32:20	Weather	:	0
CCD Temperature	:	-104.51	Moon Effect	:	0.0

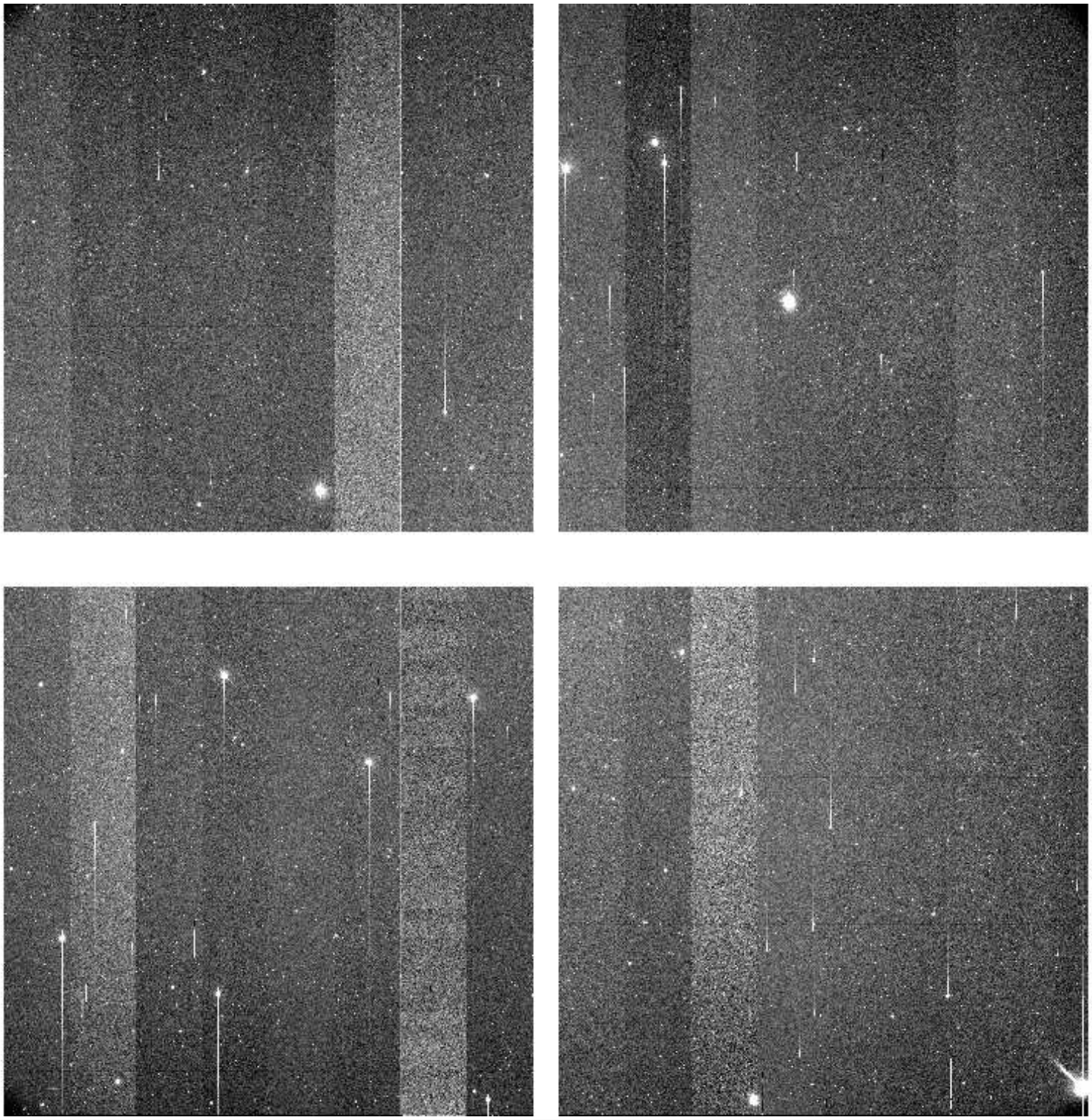

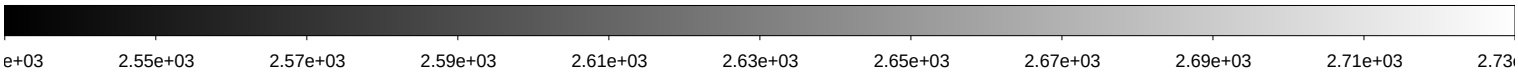

File Name	:	**kmtc.20260131.031813.fits** # 148 / 256 #			
Project ID	:	KSP			
Image Type	:	OBJECT			
Object Name	:	**ZE265007-2**			
RA	:	11:10:34.980			
DEC	:	-47:09:58.60			
Exposure Time	:	60			
Airmass	:	1.11			
Sidereal Time	:	09:34:57	Image Issue	:	—-
Filter ID	:	B	CHIP	:	—-
Observation Date	:	2026-01-31T05:34:29	Weather	:	0
CCD Temperature	:	-104.56	Moon Effect	:	0.0

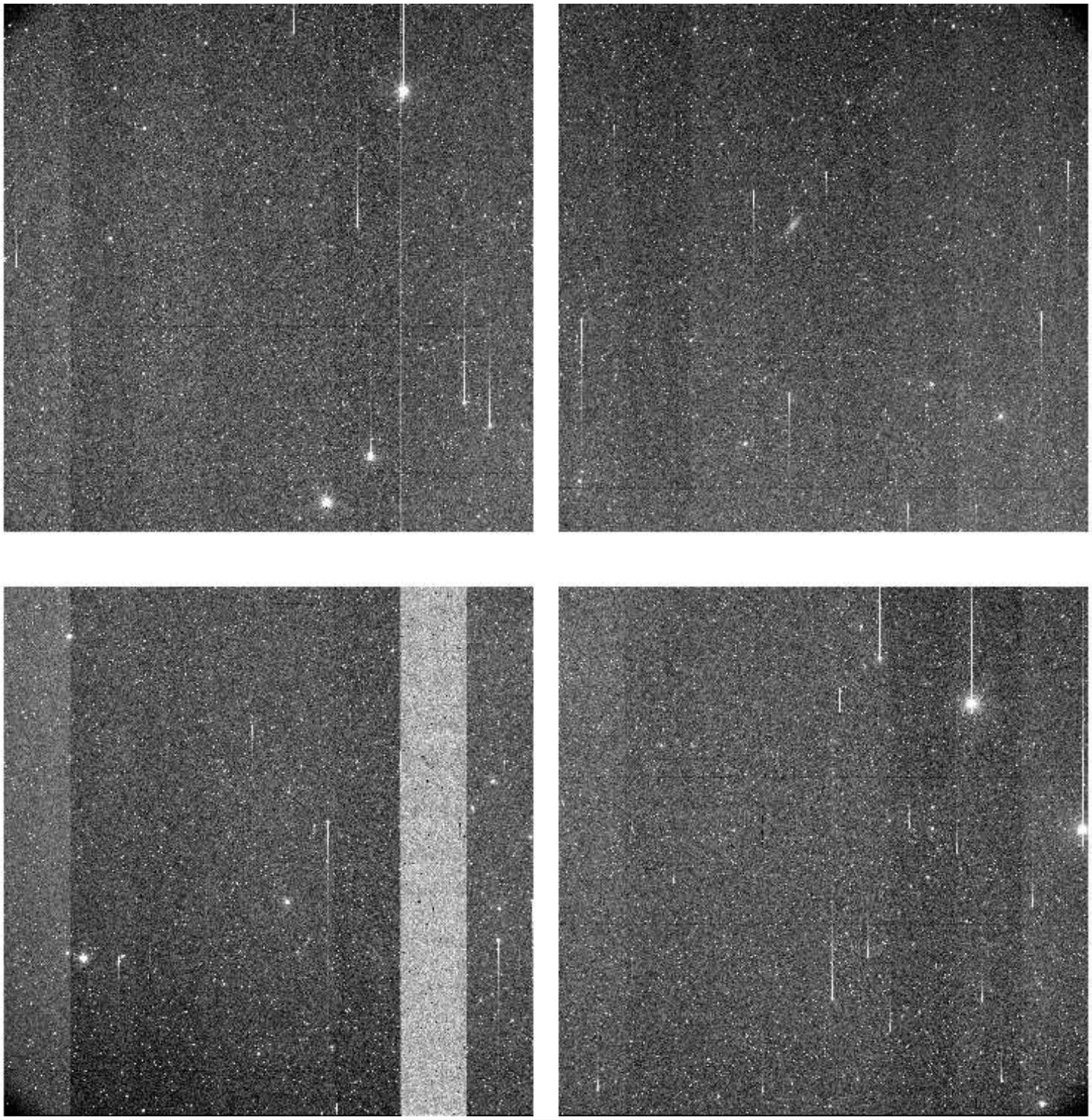

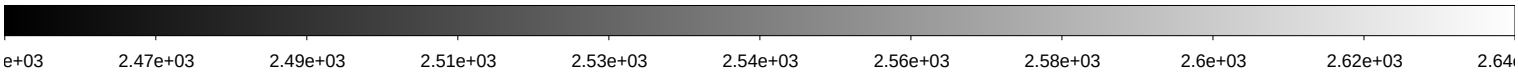

File Name	:	**kmtc.20260131.031814.fits** # 149 / 256 #			
Project ID	:	KSP			
Image Type	:	OBJECT			
Object Name	:	**ZE265007-2**			
RA	:	11:10:34.980			
DEC	:	-47:09:58.60			
Exposure Time	:	60			
Airmass	:	1.11			
Sidereal Time	:	09:36:54	Image Issue	:	—-
Filter ID	:	V	CHIP	:	—-
Observation Date	:	2026-01-31T05:36:26	Weather	:	0
CCD Temperature	:	-104.58	Moon Effect	:	0.0

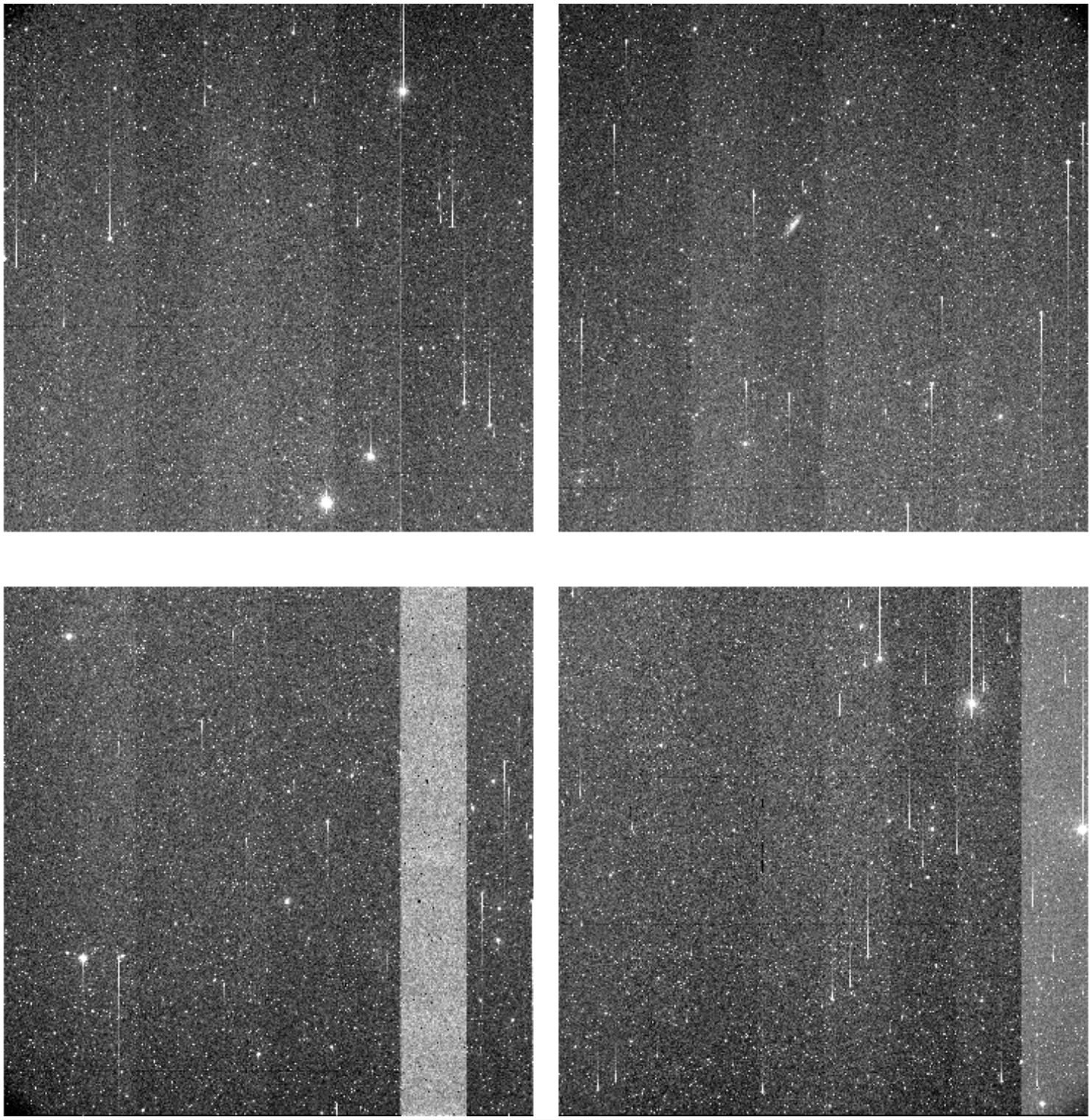

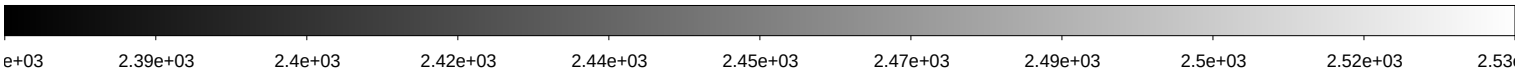

File Name	:	**kmtc.20260131.031815.fits** # 150 / 256 #			
Project ID	:	KSP			
Image Type	:	OBJECT			
Object Name	:	**ZE265007-2**			
RA	:	11:10:34.980			
DEC	:	-47:09:58.60			
Exposure Time	:	60			
Airmass	:	1.10			
Sidereal Time	:	09:38:53	Image Issue	:	—-
Filter ID	:	I	CHIP	:	—-
Observation Date	:	2026-01-31T05:38:24	Weather	:	0
CCD Temperature	:	-104.59	Moon Effect	:	0.0

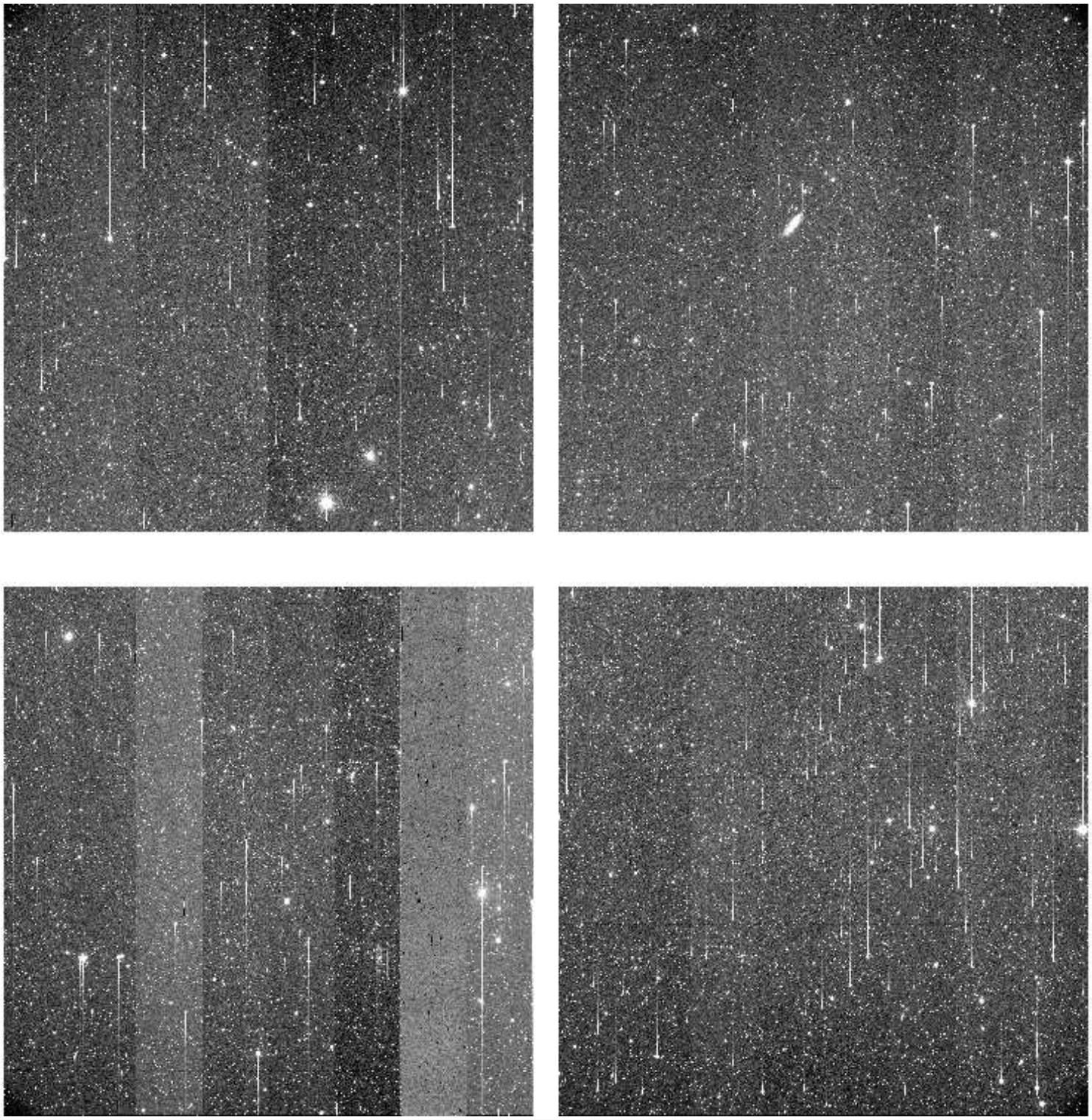

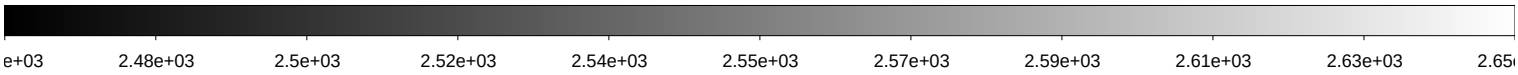

File Name	:	**kmtc.20260131.031816.fits** # 151 / 256 #			
Project ID	:	KSP			
Image Type	:	OBJECT			
Object Name	:	**ZN2442-2**			
RA	:	07:29:00.050			
DEC	:	-69:49:59.00			
Exposure Time	:	60			
Airmass	:	1.39			
Sidereal Time	:	09:43:17	Image Issue	:	—-
Filter ID	:	B	CHIP	:	—-
Observation Date	:	2026-01-31T05:42:48	Weather	:	0
CCD Temperature	:	-104.64	Moon Effect	:	0.0

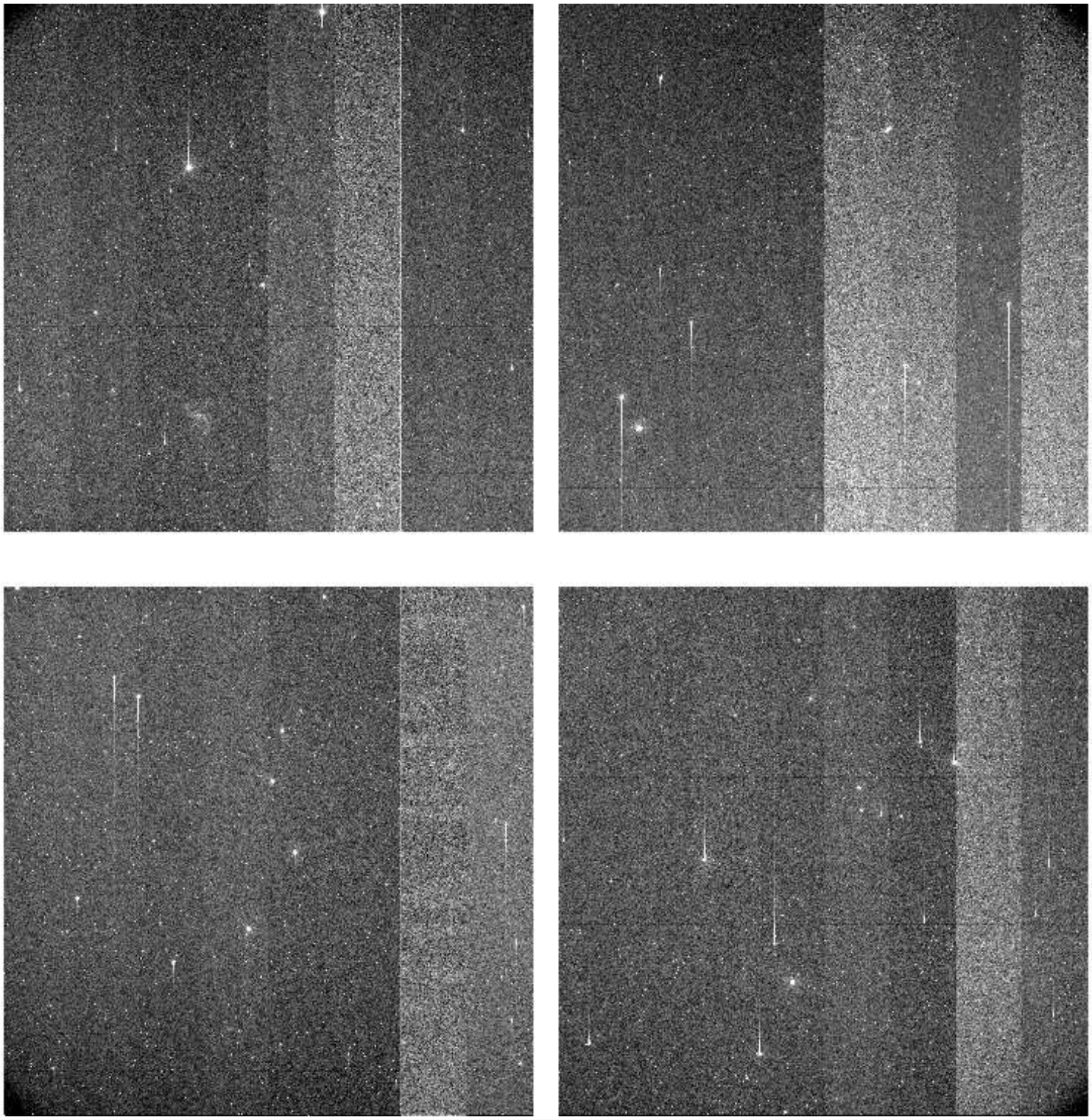

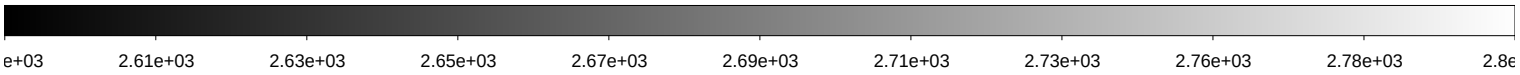

File Name	:	**kmtc.20260131.031817.fits** # 152 / 256 #			
Project ID	:	KSP			
Image Type	:	OBJECT			
Object Name	:	**ZN2442-2**			
RA	:	07:29:00.080			
DEC	:	-69:49:58.90			
Exposure Time	:	60			
Airmass	:	1.39			
Sidereal Time	:	09:45:24	Image Issue	:	—-
Filter ID	:	V	CHIP	:	—-
Observation Date	:	2026-01-31T05:44:55	Weather	:	0
CCD Temperature	:	-104.61	Moon Effect	:	0.0

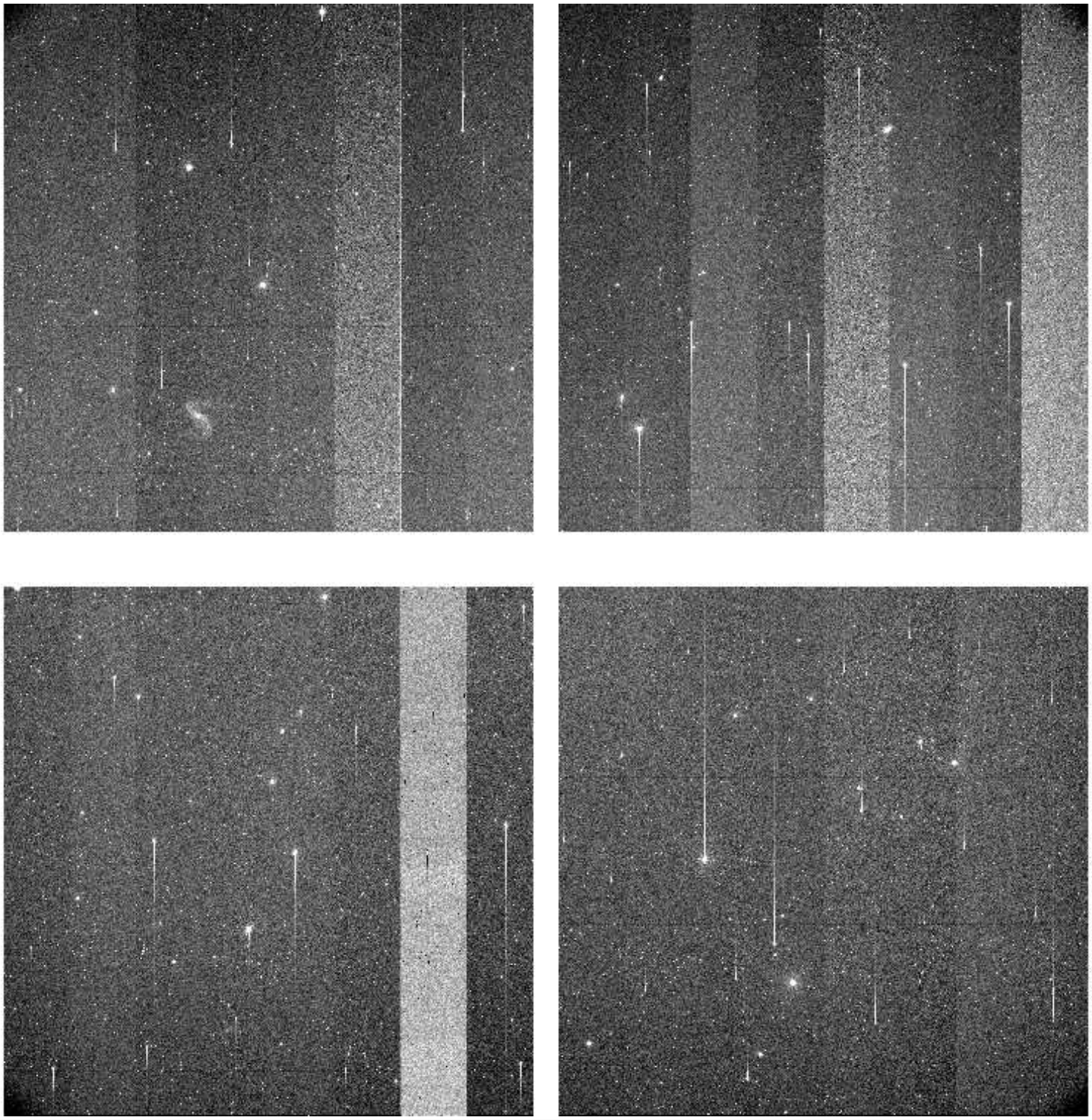

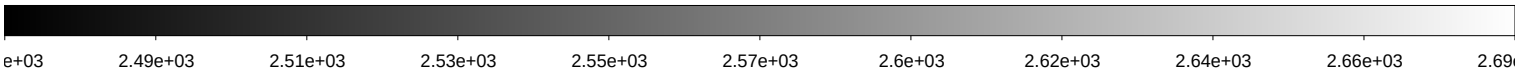

File Name	:	**kmtc.20260131.031818.fits** # 153 / 256 #			
Project ID	:	KSP			
Image Type	:	OBJECT			
Object Name	:	**ZN2442-2**			
RA	:	07:29:00.080			
DEC	:	-69:49:58.90			
Exposure Time	:	60			
Airmass	:	1.40			
Sidereal Time	:	09:47:33	Image Issue	:	—-
Filter ID	:	I	CHIP	:	—-
Observation Date	:	2026-01-31T05:47:04	Weather	:	0
CCD Temperature	:	-104.65	Moon Effect	:	0.0

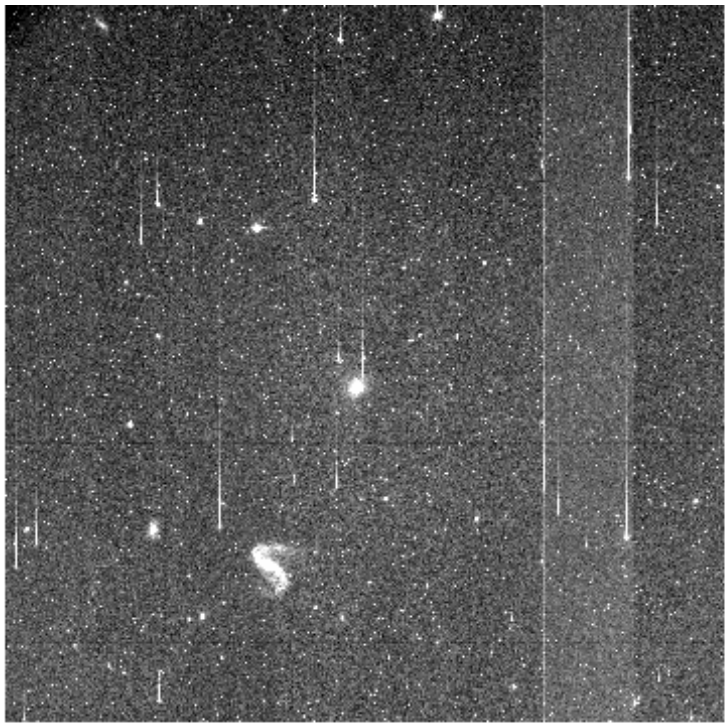

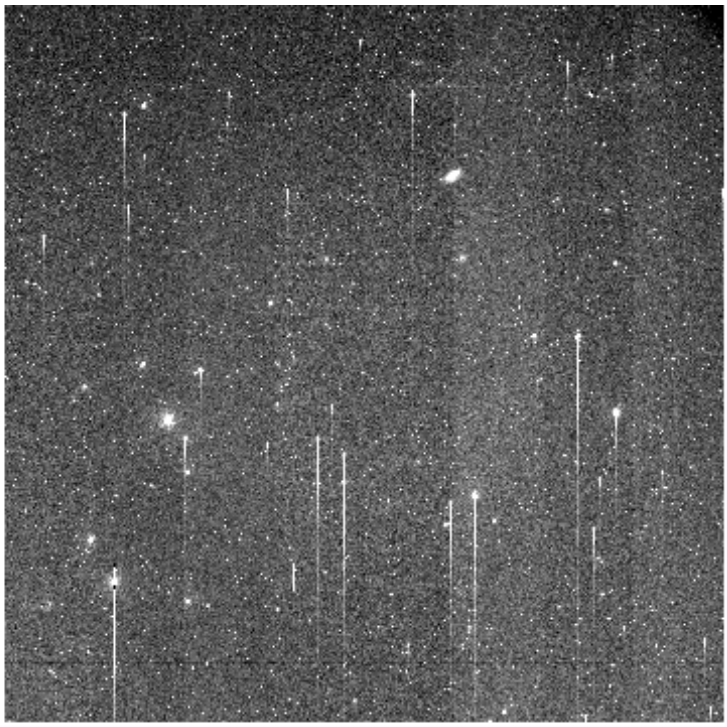

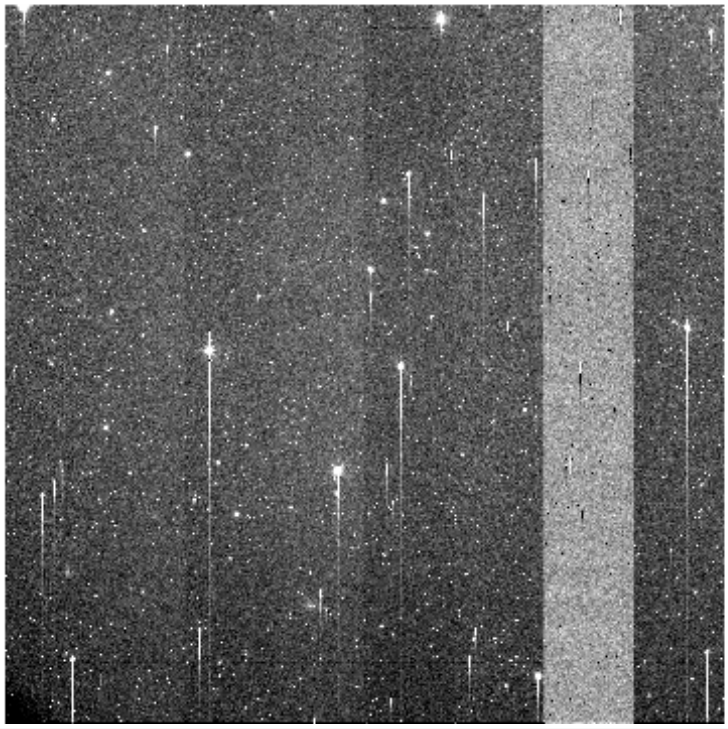

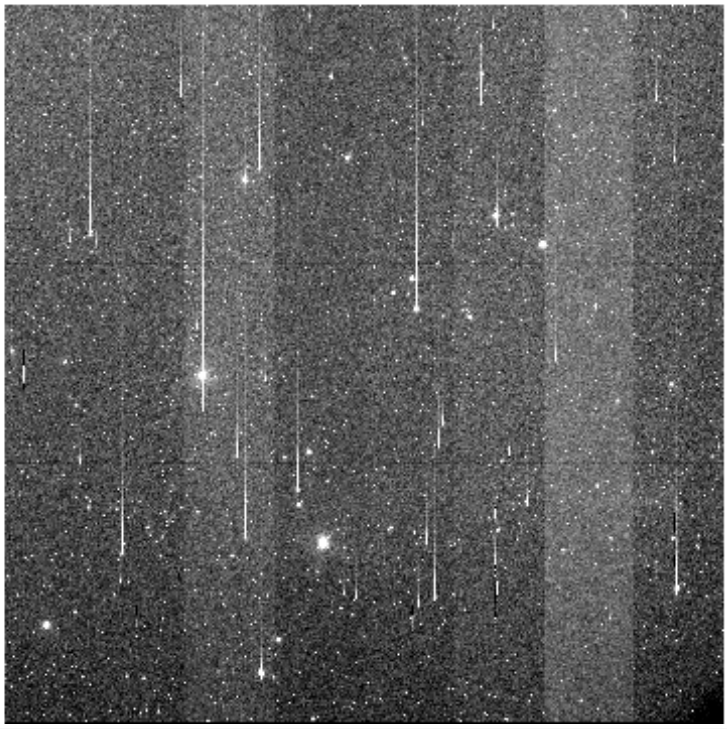

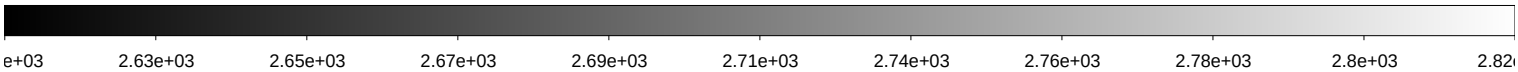

File Name	:	**kmtc.20260131.031819.fits** # 154 / 256 #			
Project ID	:	KSP			
Image Type	:	OBJECT			
Object Name	:	**ZN2640-1**			
RA	:	08:33:20.050			
DEC	:	-55:34:58.60			
Exposure Time	:	60			
Airmass	:	1.14			
Sidereal Time	:	09:49:30	Image Issue	:	—-
Filter ID	:	B	CHIP	:	—-
Observation Date	:	2026-01-31T05:49:00	Weather	:	0
CCD Temperature	:	-104.66	Moon Effect	:	0.0

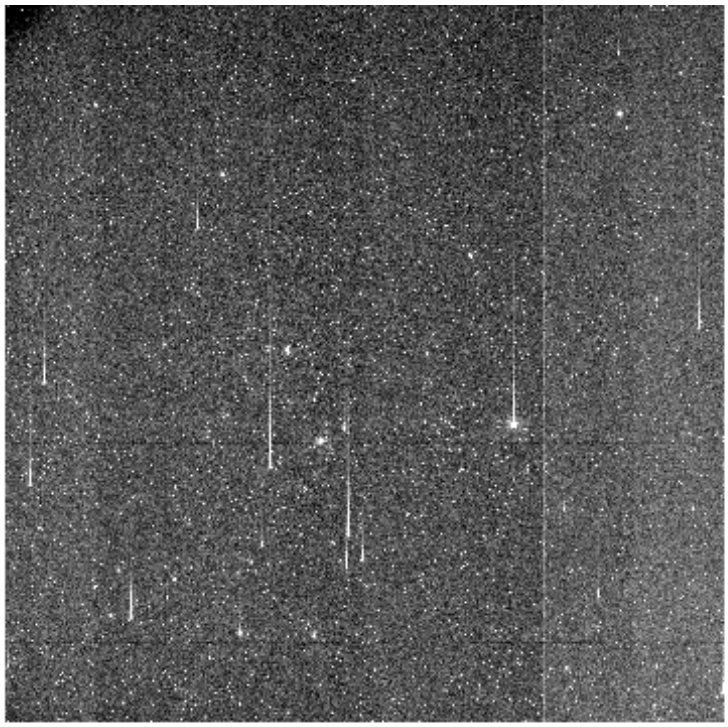

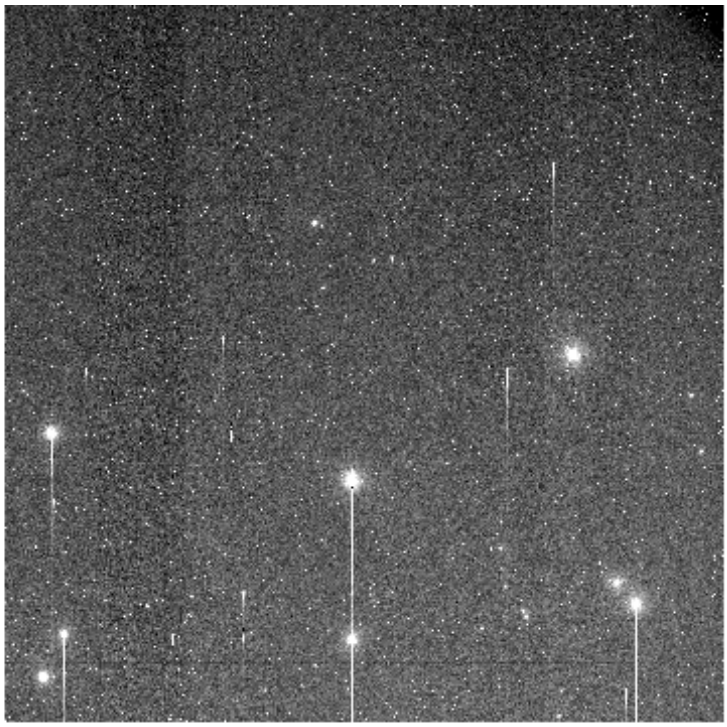

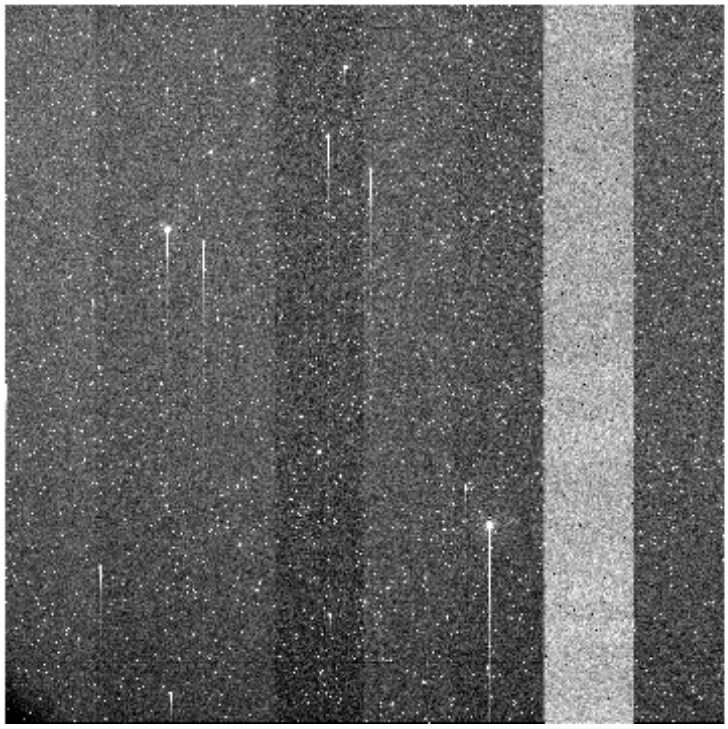

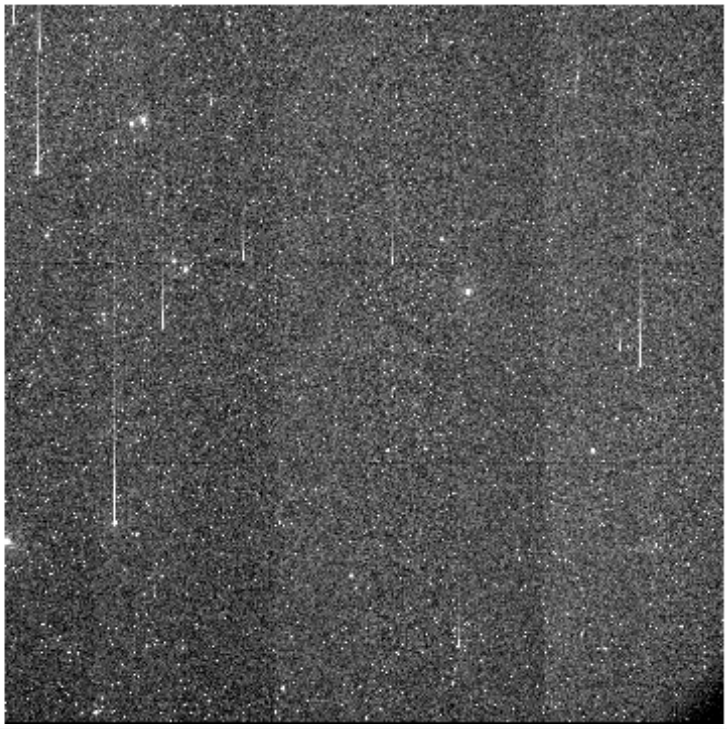

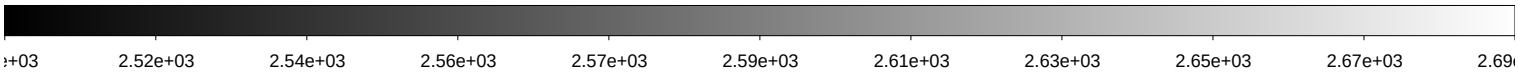

File Name	:	**kmtc.20260131.031820.fits** # 155 / 256 #			
Project ID	:	KSP			
Image Type	:	OBJECT			
Object Name	:	**ZN2640-1**			
RA	:	08:33:20.040			
DEC	:	-55:34:58.60			
Exposure Time	:	60			
Airmass	:	1.14			
Sidereal Time	:	09:51:26	Image Issue	:	—-
Filter ID	:	V	CHIP	:	—-
Observation Date	:	2026-01-31T05:51:09	Weather	:	0
CCD Temperature	:	-104.69	Moon Effect	:	0.0

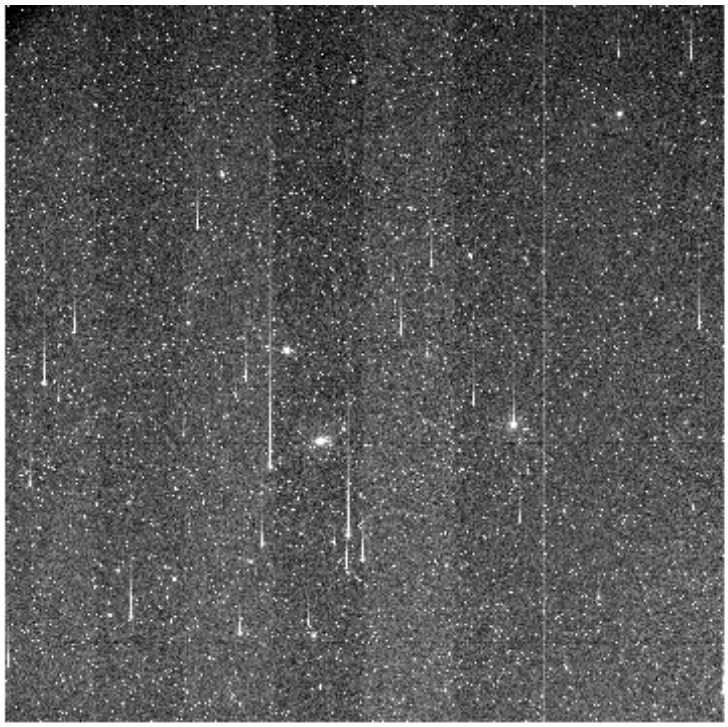

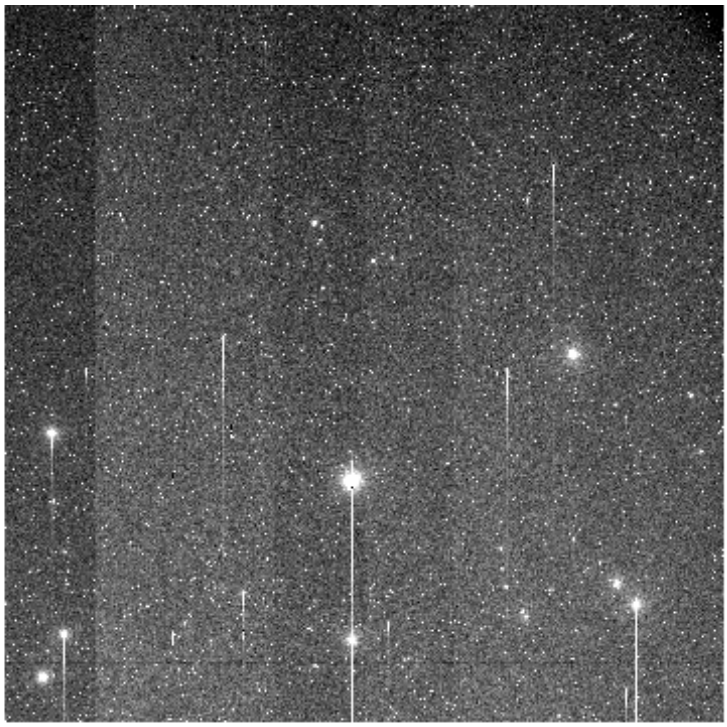

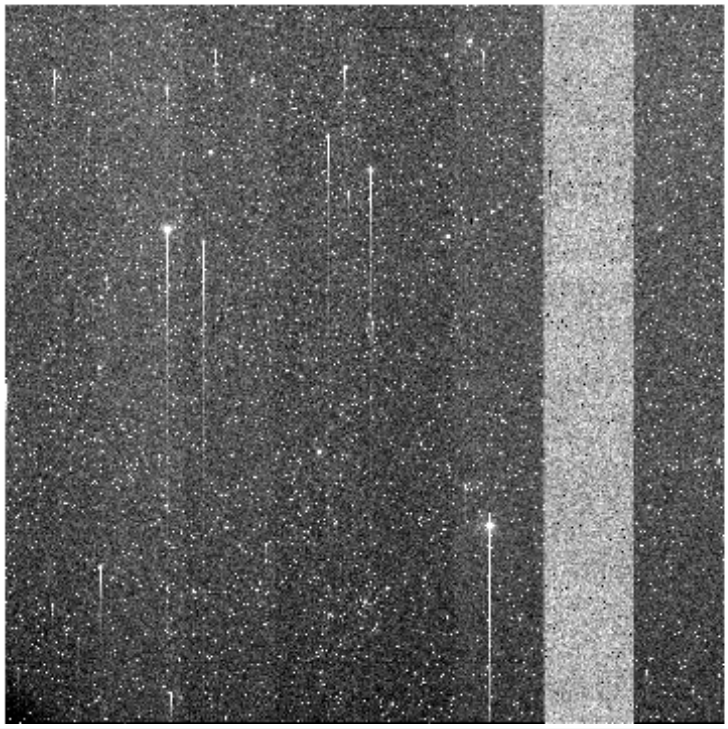

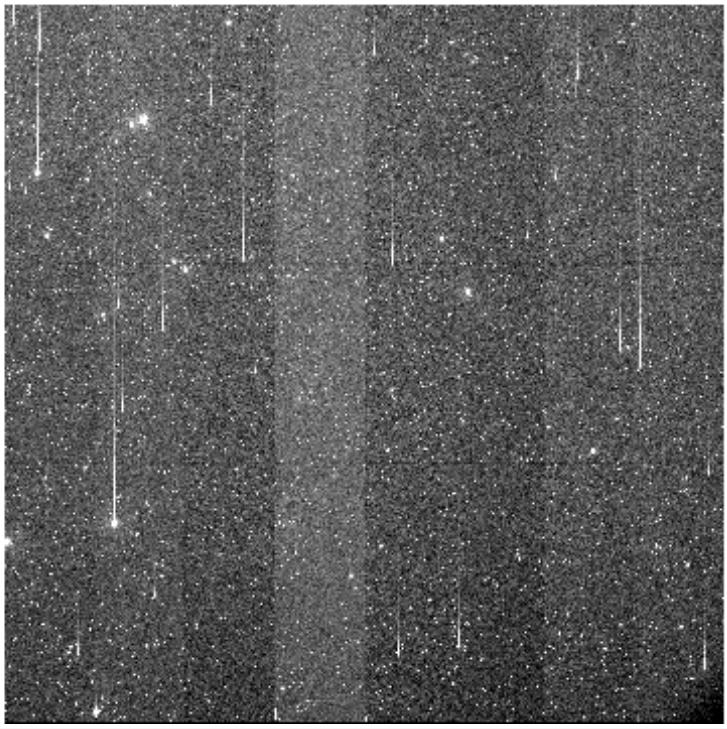

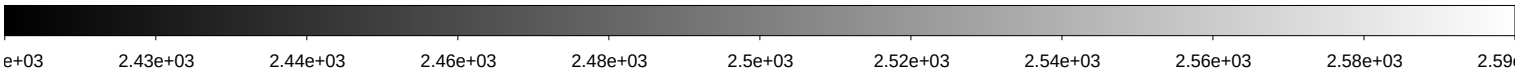

File Name	:	**kmtc.20260131.031821.fits** # 156 / 256 #			
Project ID	:	KSP			
Image Type	:	OBJECT			
Object Name	:	**ZN2640-1**			
RA	:	08:33:20.040			
DEC	:	-55:34:58.60			
Exposure Time	:	60			
Airmass	:	1.14			
Sidereal Time	:	09:53:36	Image Issue	:	—-
Filter ID	:	I	CHIP	:	—-
Observation Date	:	2026-01-31T05:53:17	Weather	:	0
CCD Temperature	:	-104.71	Moon Effect	:	0.0

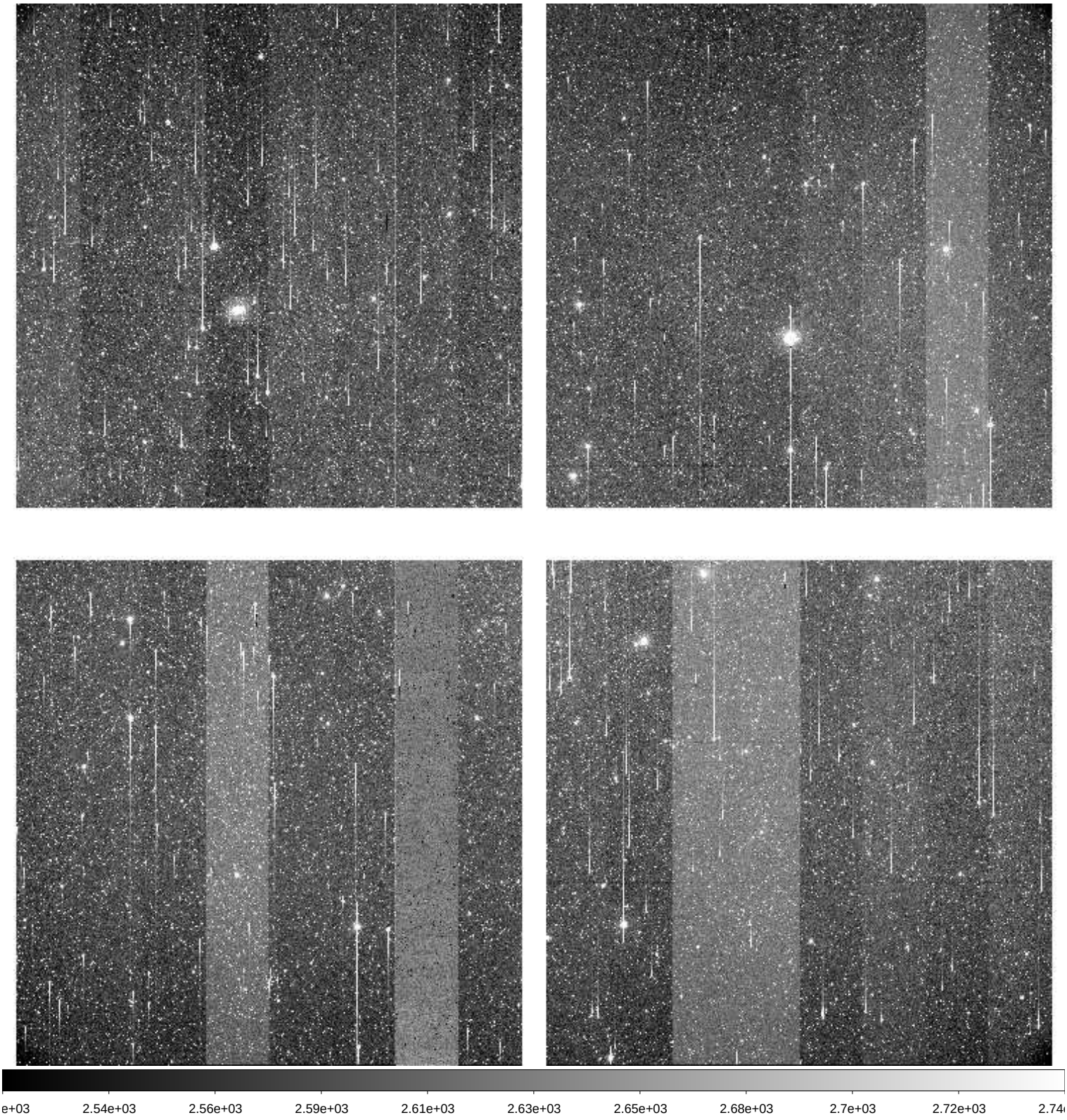

File Name	:	**kmtc.20260131.031822.fits** # 157 / 256 #			
Project ID	:	KSP			
Image Type	:	OBJECT			
Object Name	:	**ZN2525-2**			
RA	:	08:03:04.000			
DEC	:	-11:34:58.40			
Exposure Time	:	60			
Airmass	:	1.17			
Sidereal Time	:	09:56:22	Image Issue	:	—-
Filter ID	:	B	CHIP	:	—-
Observation Date	:	2026-01-31T05:55:51	Weather	:	0
CCD Temperature	:	-104.75	Moon Effect	:	0.1

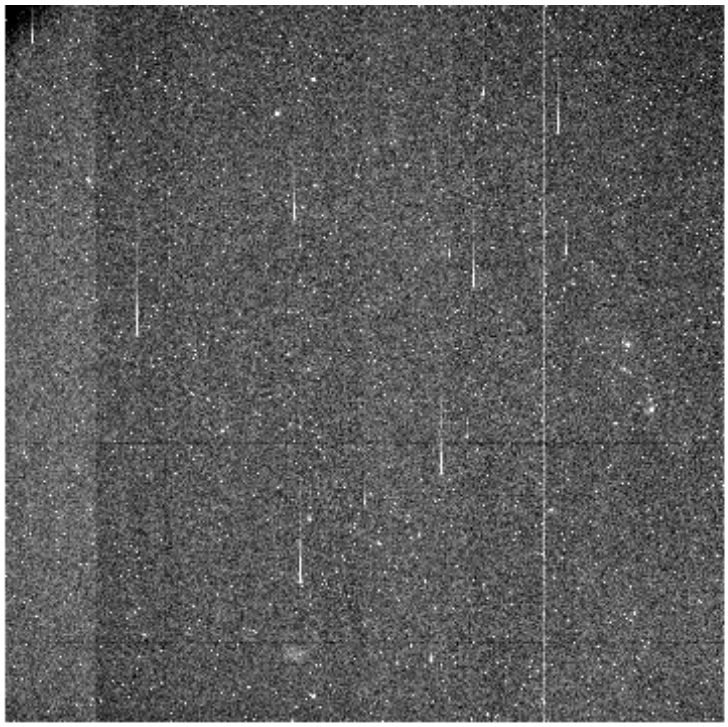

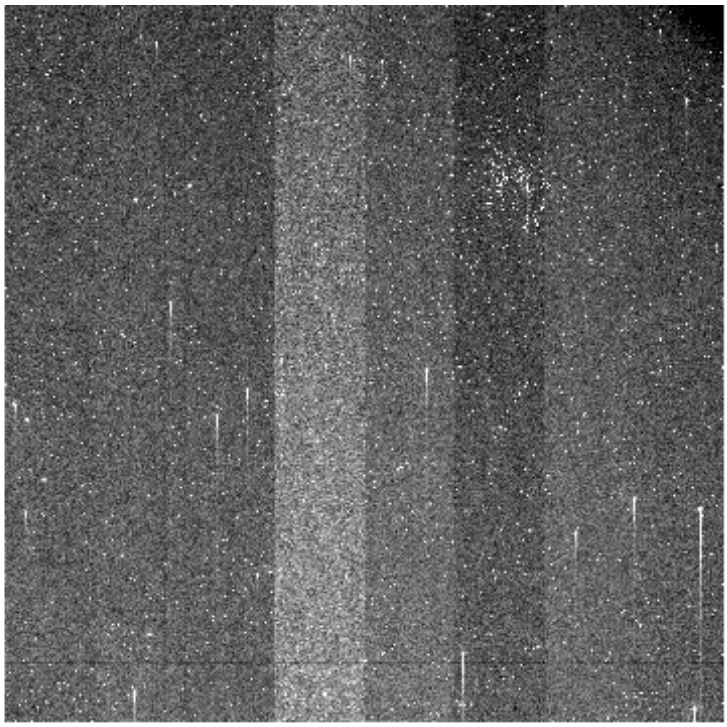

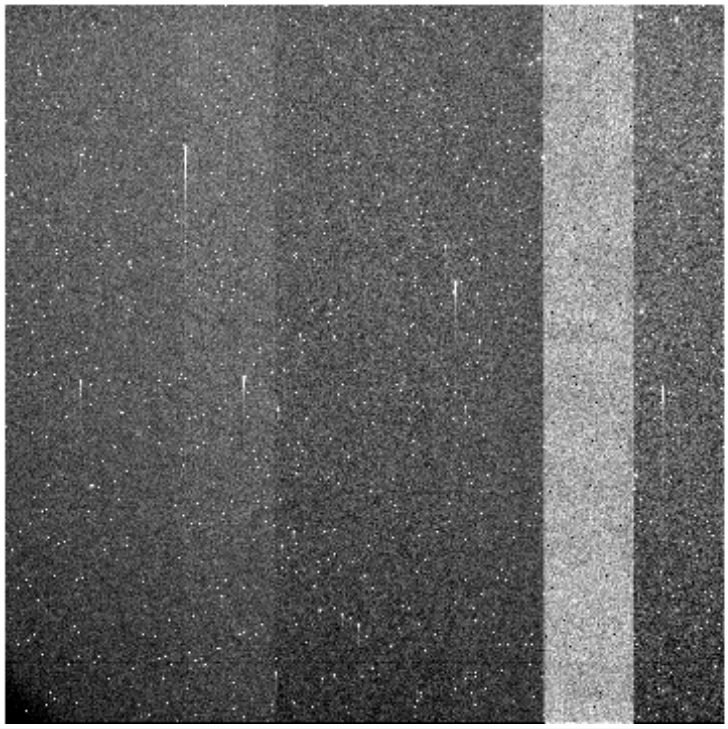

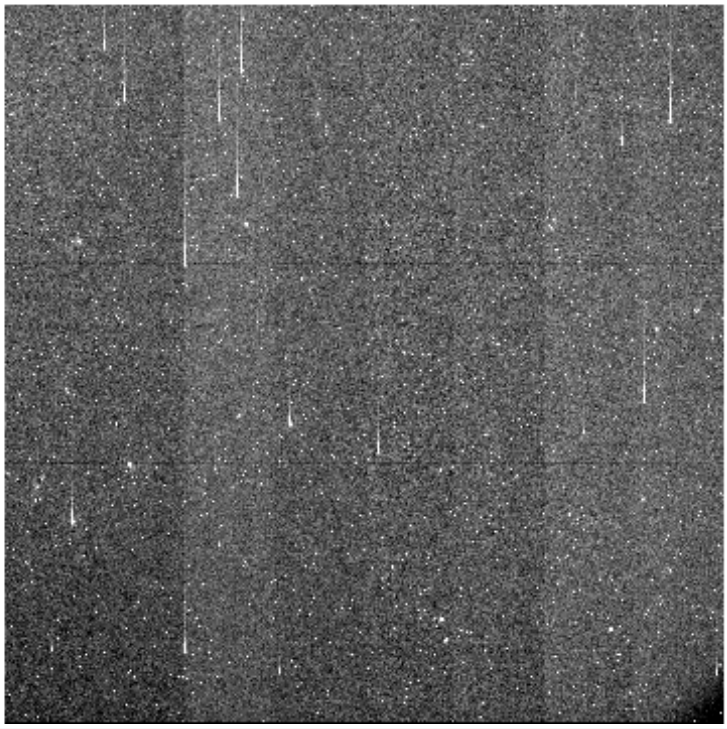

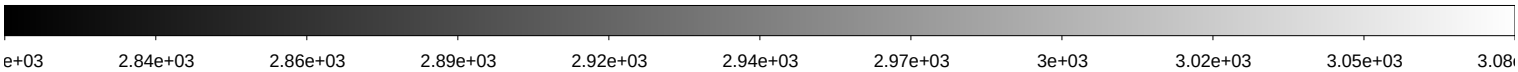

File Name	:	**kmtc.20260131.031823.fits** # 158 / 256 #			
Project ID	:	KSP			
Image Type	:	OBJECT			
Object Name	:	**ZN2525-2**			
RA	:	08:03:04.010			
DEC	:	-11:34:58.50			
Exposure Time	:	60			
Airmass	:	1.18			
Sidereal Time	:	09:58:19	Image Issue	:	—-
Filter ID	:	V	CHIP	:	—-
Observation Date	:	2026-01-31T05:57:47	Weather	:	0
CCD Temperature	:	-104.76	Moon Effect	:	0.1

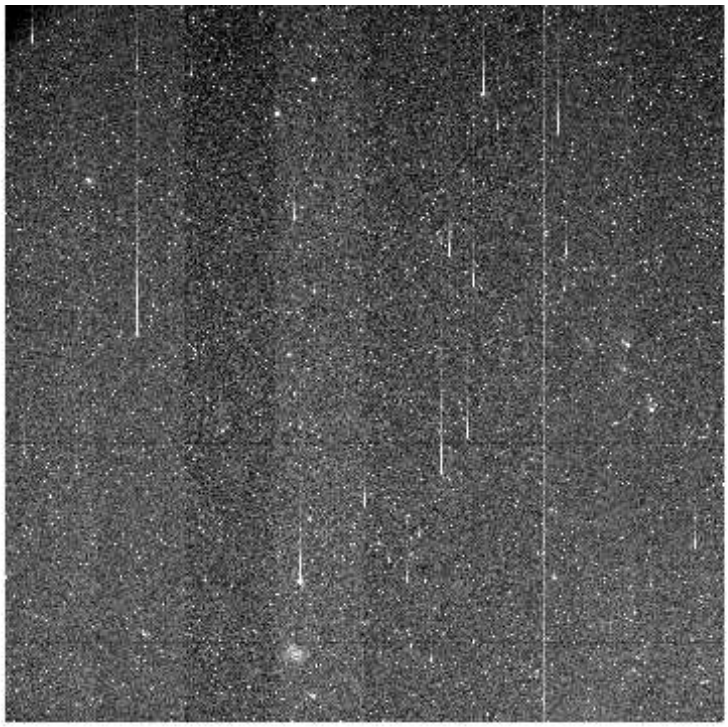

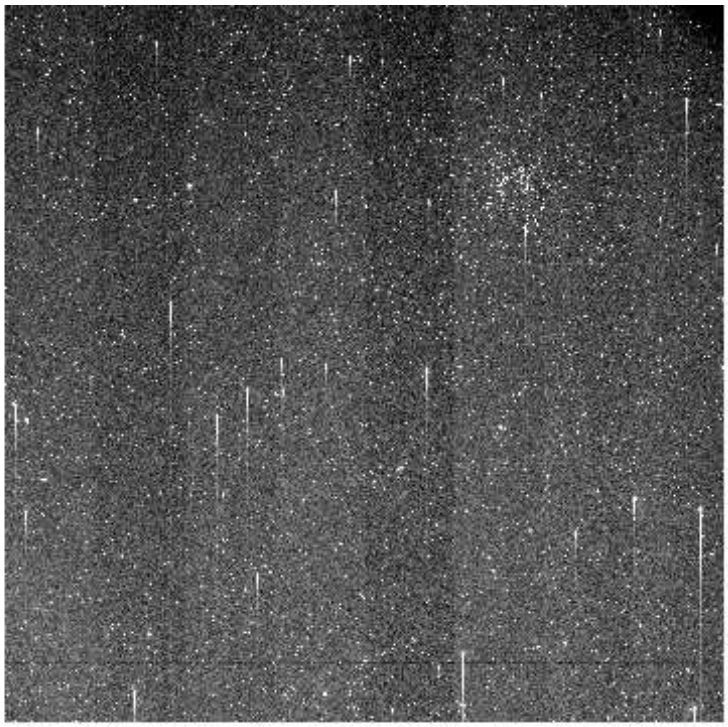

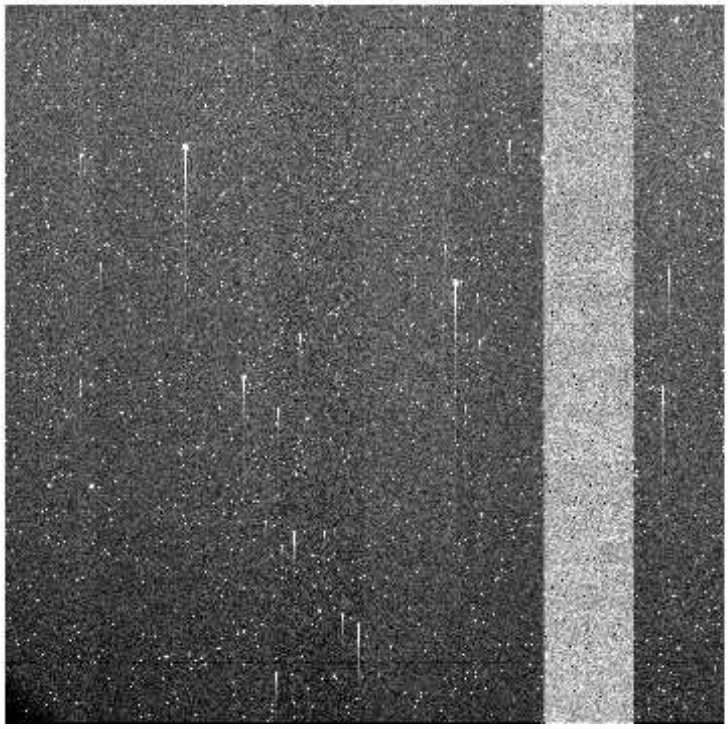

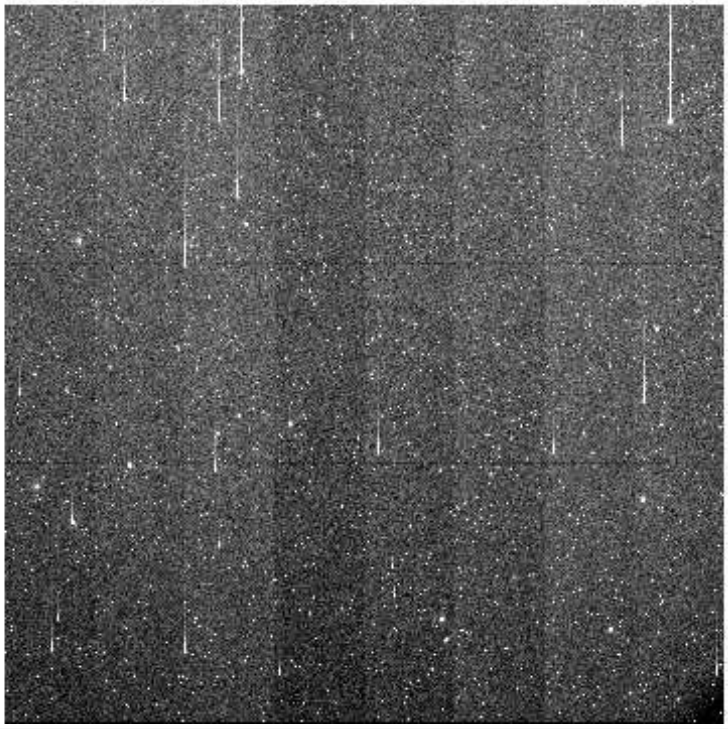

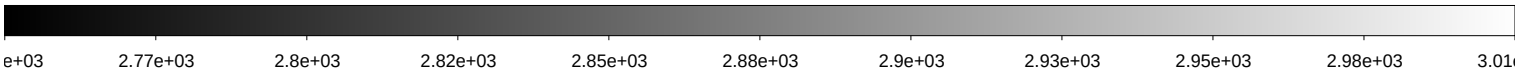

File Name	:	**kmtc.20260131.031824.fits** # 159 / 256 #			
Project ID	:	KSP			
Image Type	:	OBJECT			
Object Name	:	**ZN2525-2**			
RA	:	08:03:04.010			
DEC	:	-11:34:58.50			
Exposure Time	:	60			
Airmass	:	1.18			
Sidereal Time	:	10:00:16	Image Issue	:	—-
Filter ID	:	I	CHIP	:	—-
Observation Date	:	2026-01-31T05:59:44	Weather	:	0
CCD Temperature	:	-104.77	Moon Effect	:	0.1

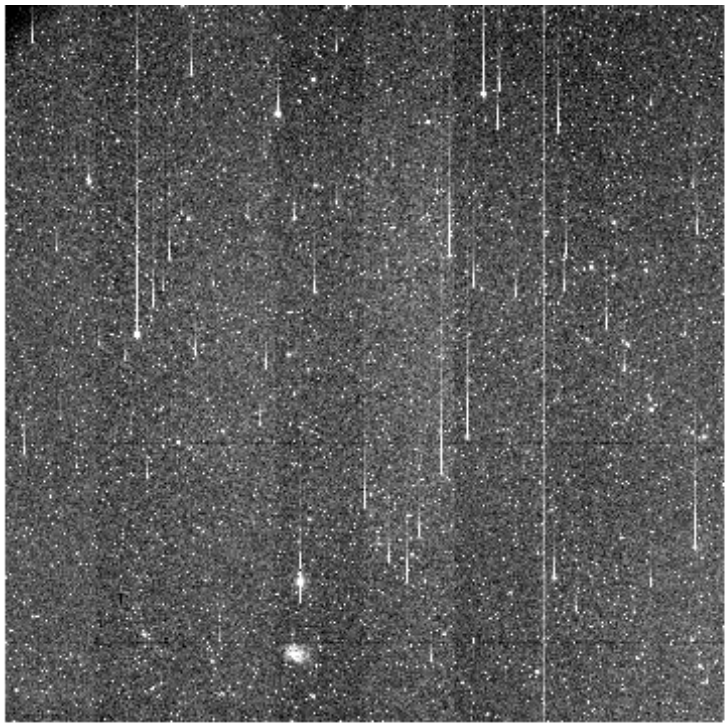

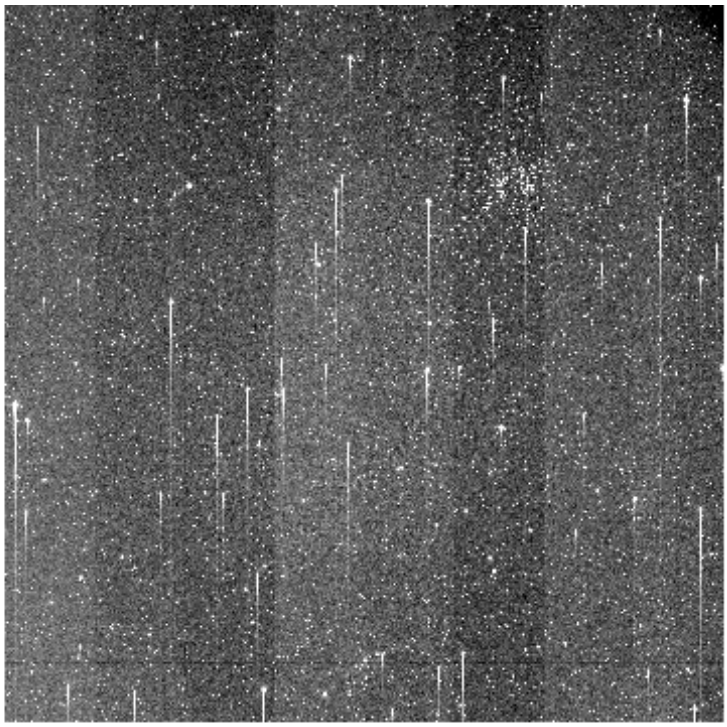

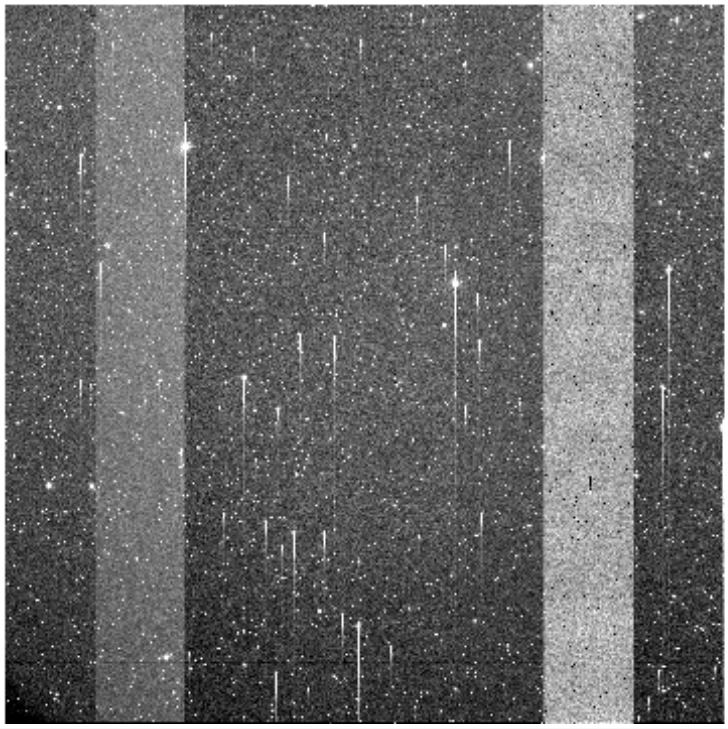

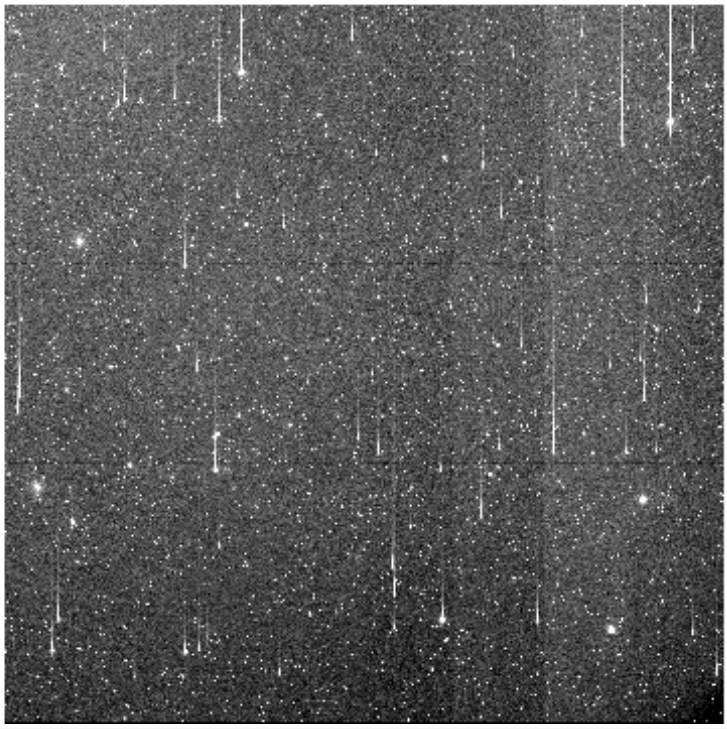

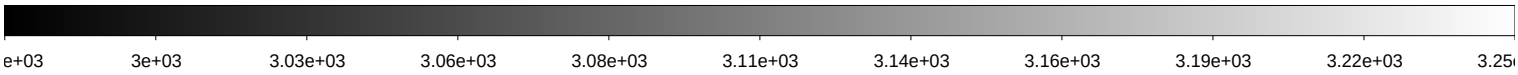

File Name	:	**kmtc.20260131.031825.fits** # 160 / 256 #			
Project ID	:	KSP			
Image Type	:	OBJECT			
Object Name	:	**ZN2559-2**			
RA	:	08:19:05.030			
DEC	:	-27:49:58.40			
Exposure Time	:	60			
Airmass	:	1.08			
Sidereal Time	:	10:02:12	Image Issue	:	—-
Filter ID	:	B	CHIP	:	—-
Observation Date	:	2026-01-31T06:01:40	Weather	:	0
CCD Temperature	:	-104.78	Moon Effect	:	0.0

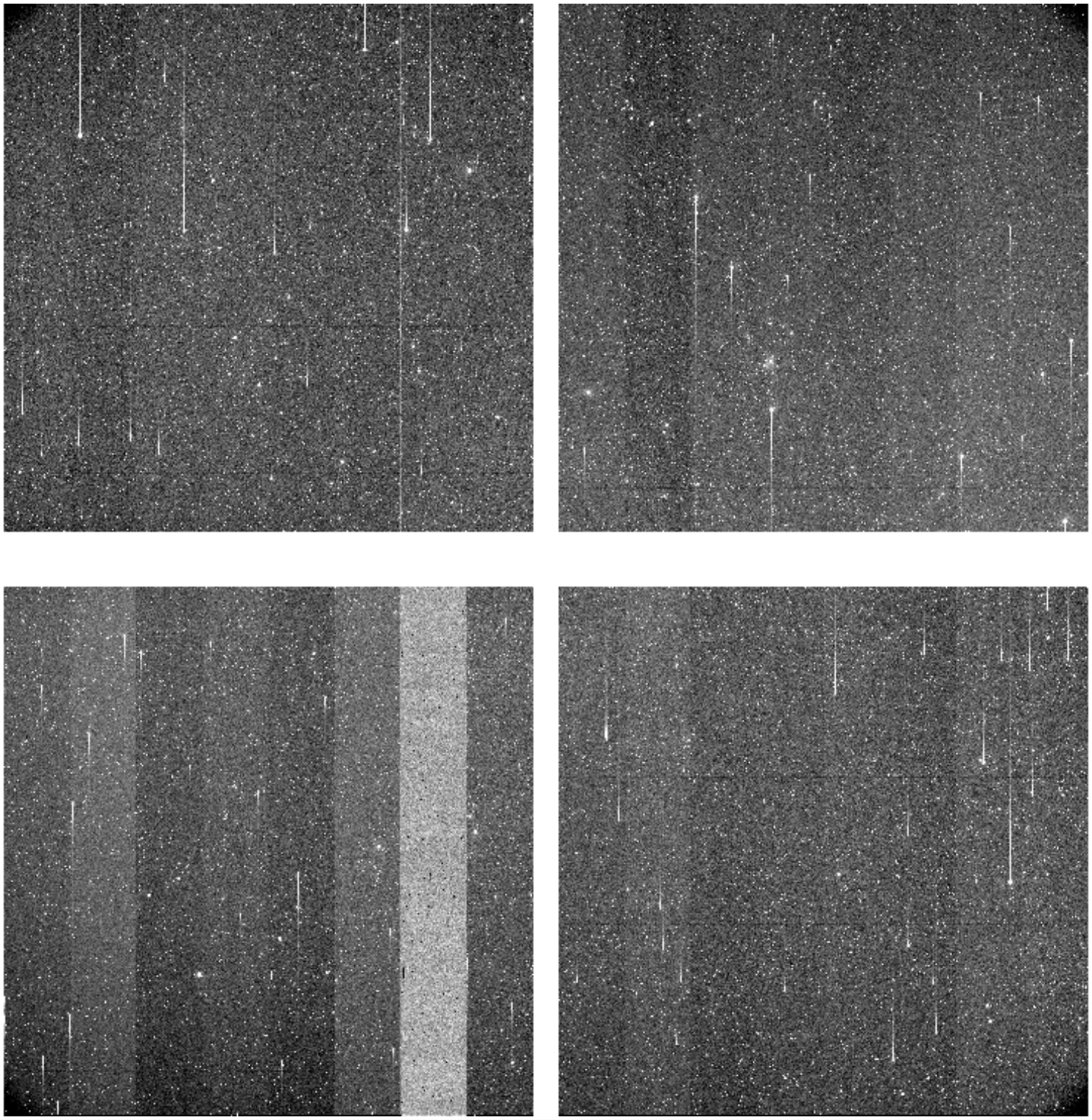

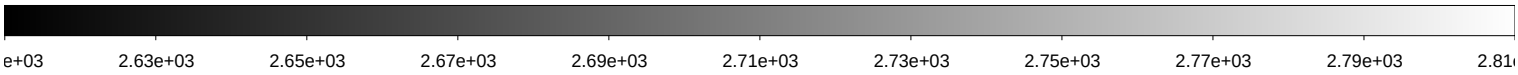

File Name	:	**kmtc.20260131.031826.fits** # 161 / 256 #			
Project ID	:	KSP			
Image Type	:	OBJECT			
Object Name	:	**ZN2559-2**			
RA	:	08:19:05.030			
DEC	:	-27:49:58.50			
Exposure Time	:	60			
Airmass	:	1.08			
Sidereal Time	:	10:04:12	Image Issue	:	—-
Filter ID	:	V	CHIP	:	—-
Observation Date	:	2026-01-31T06:03:53	Weather	:	0
CCD Temperature	:	-104.79	Moon Effect	:	0.0

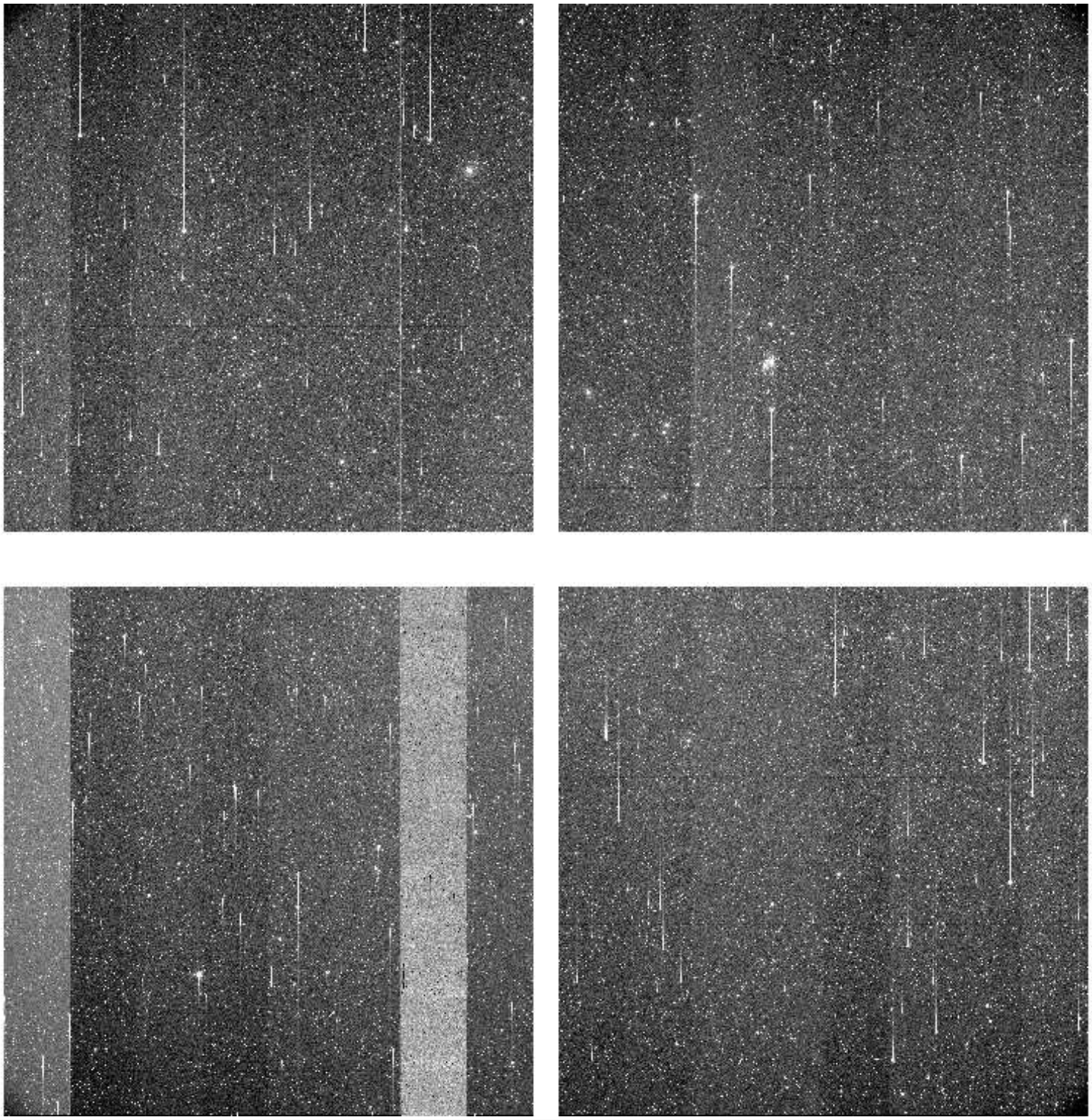

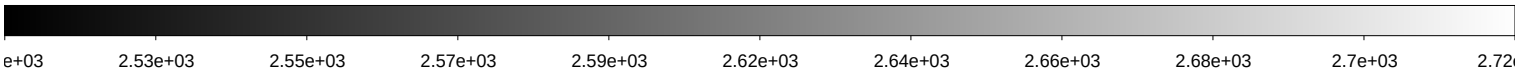

File Name	:	**kmtc.20260131.031827.fits** # 162 / 256 #			
Project ID	:	KSP			
Image Type	:	OBJECT			
Object Name	:	**ZN2559-2**			
RA	:	08:19:05.030			
DEC	:	-27:49:58.50			
Exposure Time	:	60			
Airmass	:	1.09			
Sidereal Time	:	10:06:26	Image Issue	:	—-
Filter ID	:	I	CHIP	:	—-
Observation Date	:	2026-01-31T06:05:53	Weather	:	0
CCD Temperature	:	-104.81	Moon Effect	:	0.0

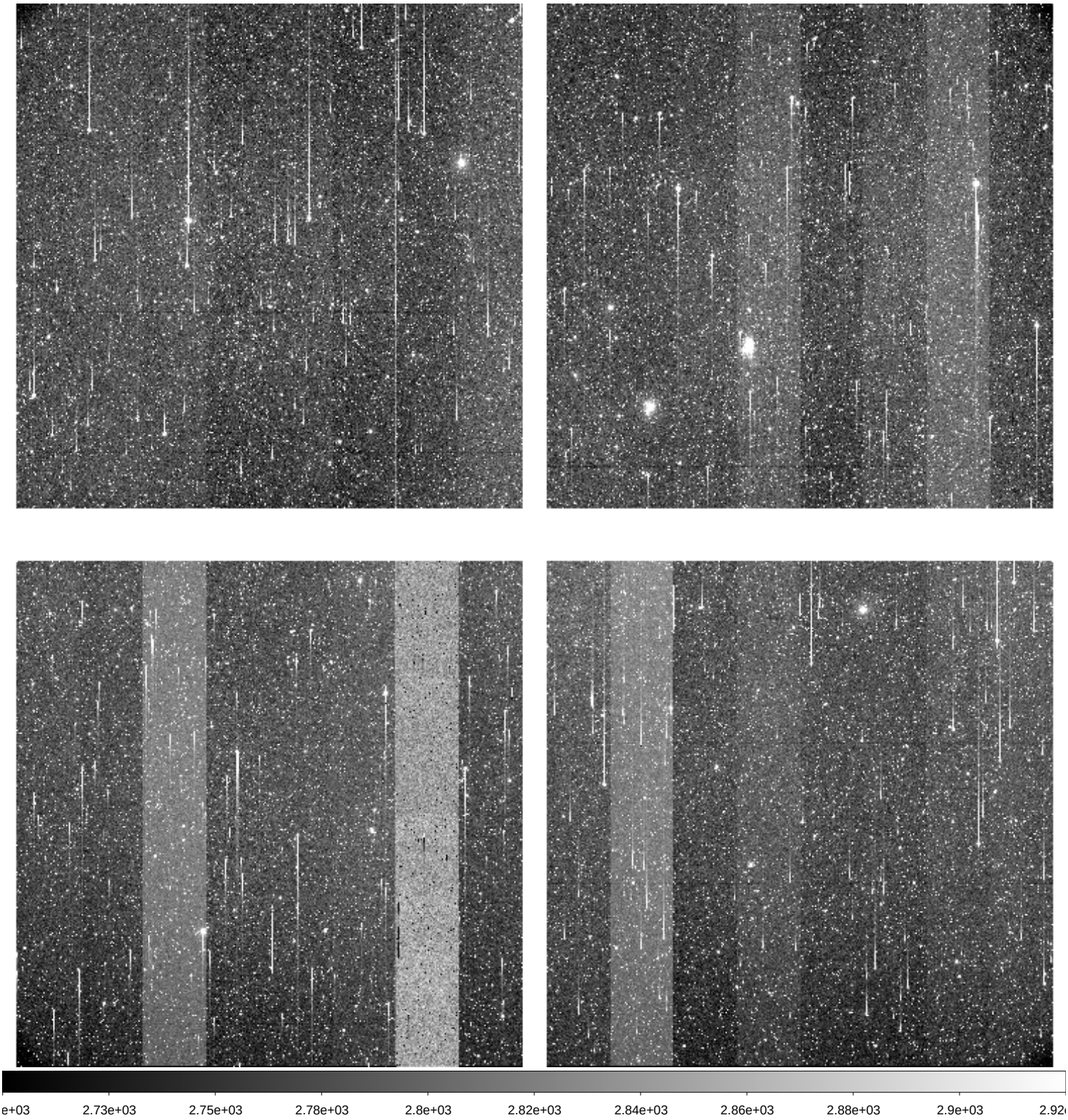

File Name	:	**kmtc.20260131.031828.fits** # 163 / 256 #			
Project ID	:	KSP			
Image Type	:	OBJECT			
Object Name	:	**ZN2835-2**			
RA	:	09:19:10.020			
DEC	:	-22:50:48.40			
Exposure Time	:	60			
Airmass	:	1.02			
Sidereal Time	:	10:08:29	Image Issue	:	—-
Filter ID	:	B	CHIP	:	—-
Observation Date	:	2026-01-31T06:07:56	Weather	:	0
CCD Temperature	:	-104.45	Moon Effect	:	0.0

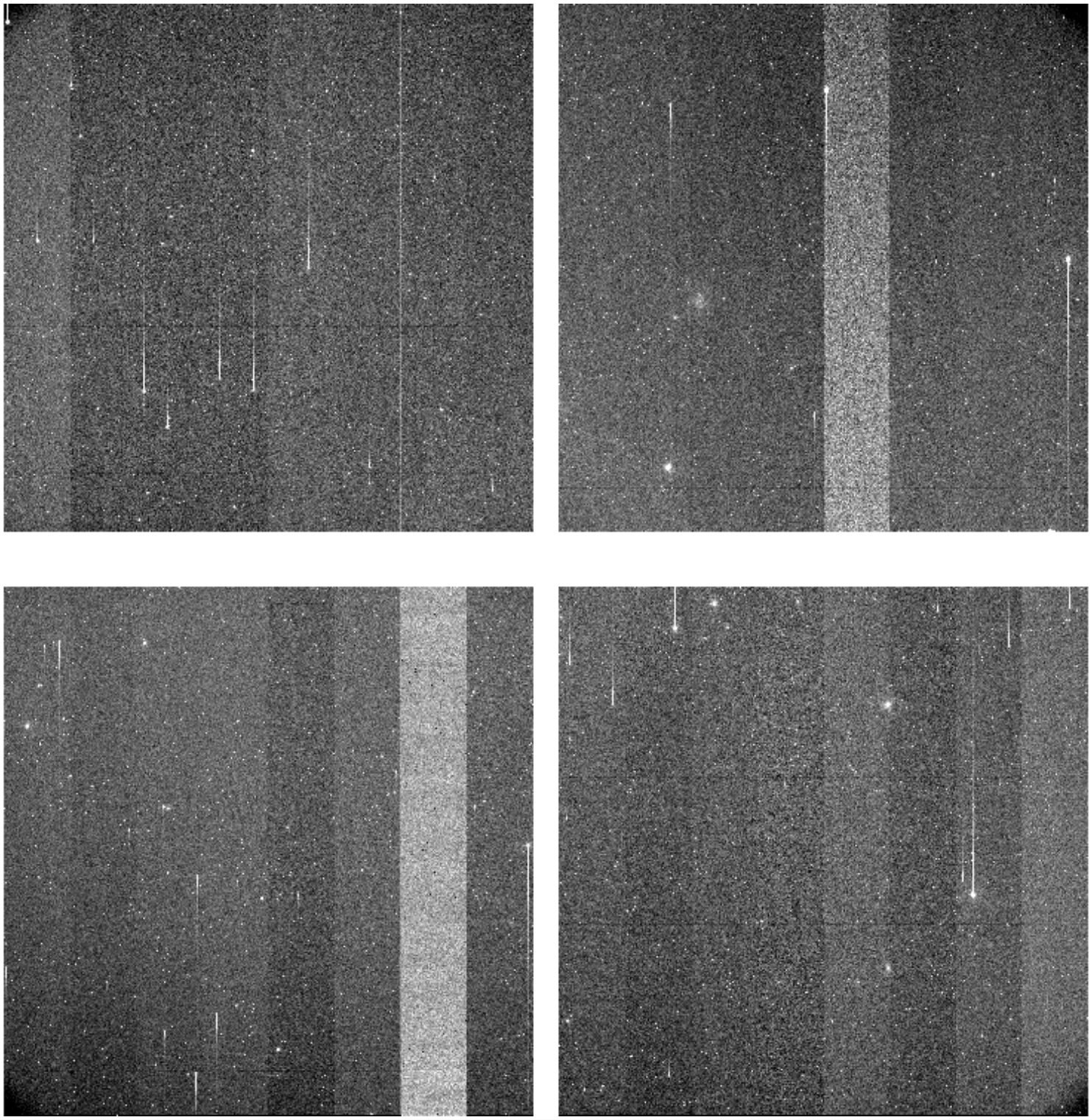

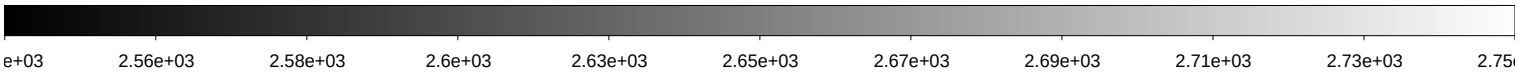

File Name	:	**kmtc.20260131.031829.fits** # 164 / 256 #			
Project ID	:	KSP			
Image Type	:	OBJECT			
Object Name	:	**ZN2835-2**			
RA	:	09:19:10.020			
DEC	:	-22:50:48.30			
Exposure Time	:	60			
Airmass	:	1.03			
Sidereal Time	:	10:10:28	Image Issue	:	—-
Filter ID	:	V	CHIP	:	—-
Observation Date	:	2026-01-31T06:09:55	Weather	:	0
CCD Temperature	:	-104.79	Moon Effect	:	0.0

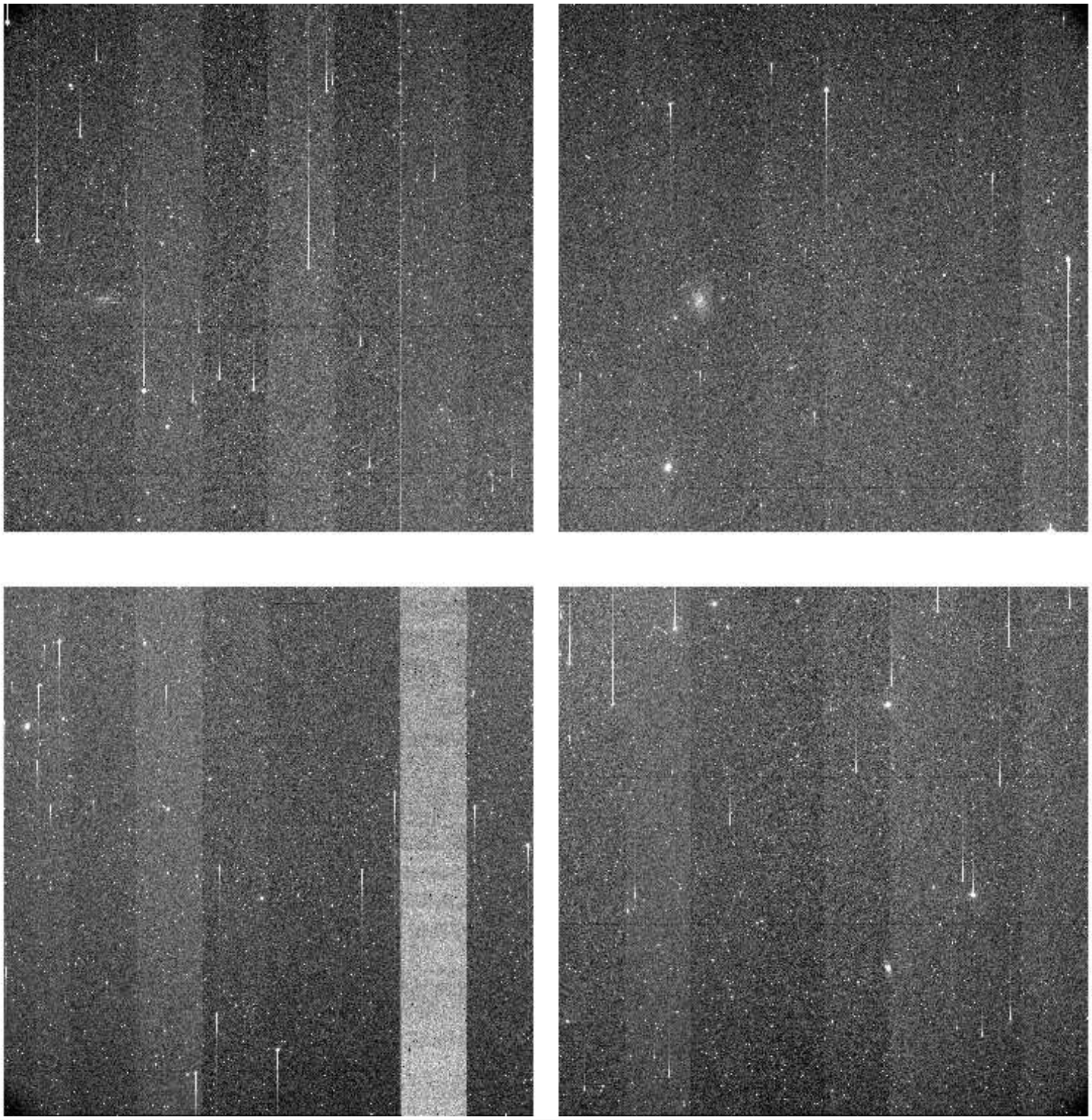

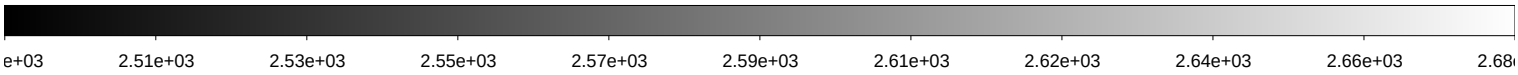

File Name	:	**kmtc.20260131.031830.fits** # 165 / 256 #			
Project ID	:	KSP			
Image Type	:	OBJECT			
Object Name	:	**ZN2835-2**			
RA	:	09:19:10.020			
DEC	:	-22:50:48.30			
Exposure Time	:	60			
Airmass	:	1.03			
Sidereal Time	:	10:12:30	Image Issue	:	—-
Filter ID	:	I	CHIP	:	—-
Observation Date	:	2026-01-31T06:11:56	Weather	:	0
CCD Temperature	:	-104.83	Moon Effect	:	0.0

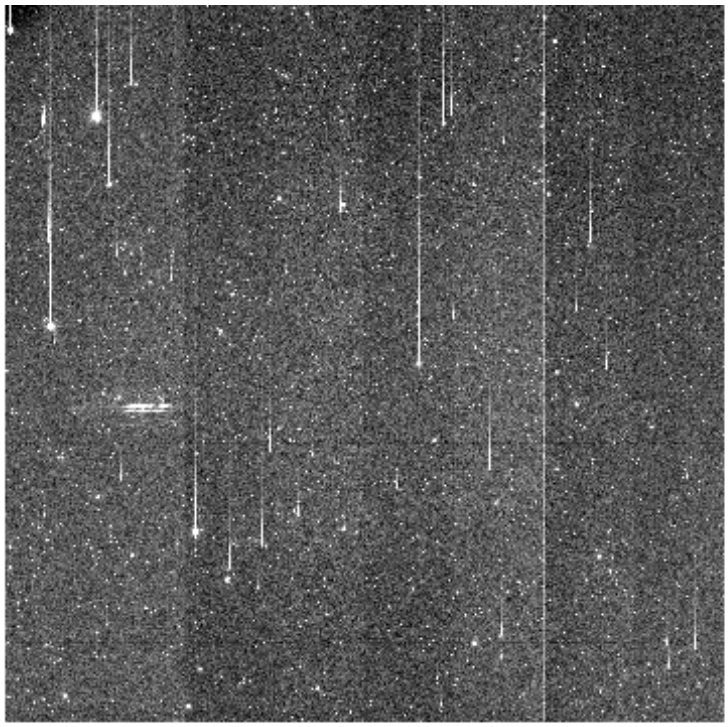

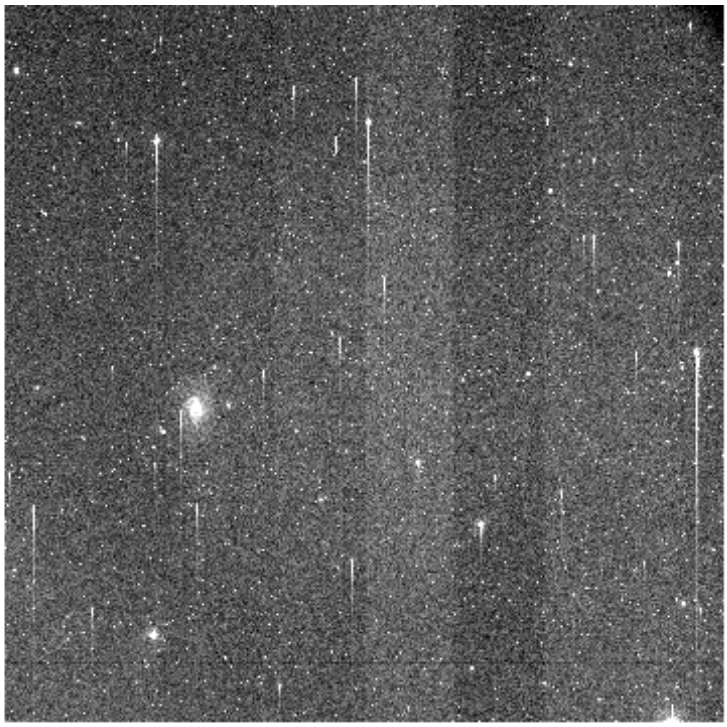

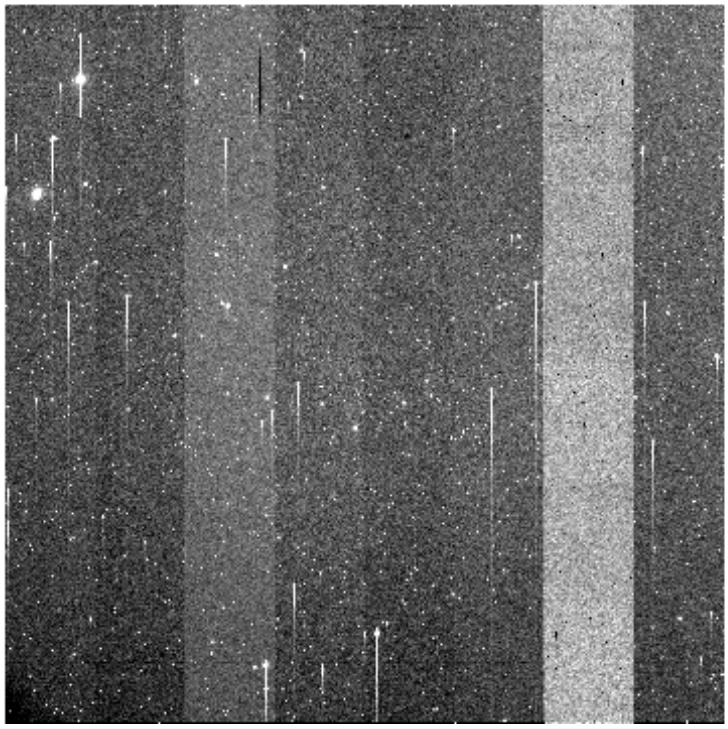

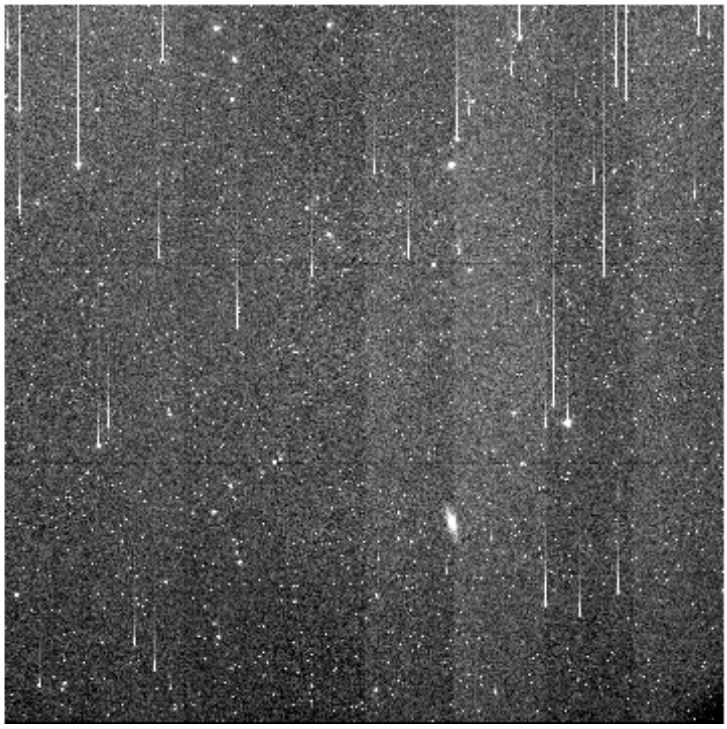

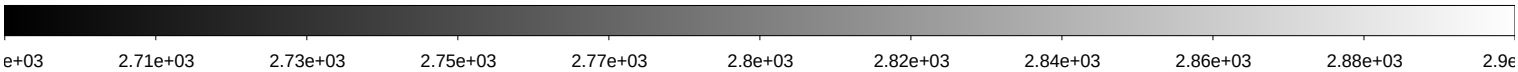

File Name	:	**kmtc.20260131.031831.fits** # 166 / 256 #			
Project ID	:	KSP			
Image Type	:	OBJECT			
Object Name	:	**ZN3059-2**			
RA	:	09:53:00.040			
DEC	:	-74:19:59.00			
Exposure Time	:	60			
Airmass	:	1.40			
Sidereal Time	:	10:15:38	Image Issue	:	—-
Filter ID	:	B	CHIP	:	—-
Observation Date	:	2026-01-31T06:15:03	Weather	:	0
CCD Temperature	:	-104.84	Moon Effect	:	0.0

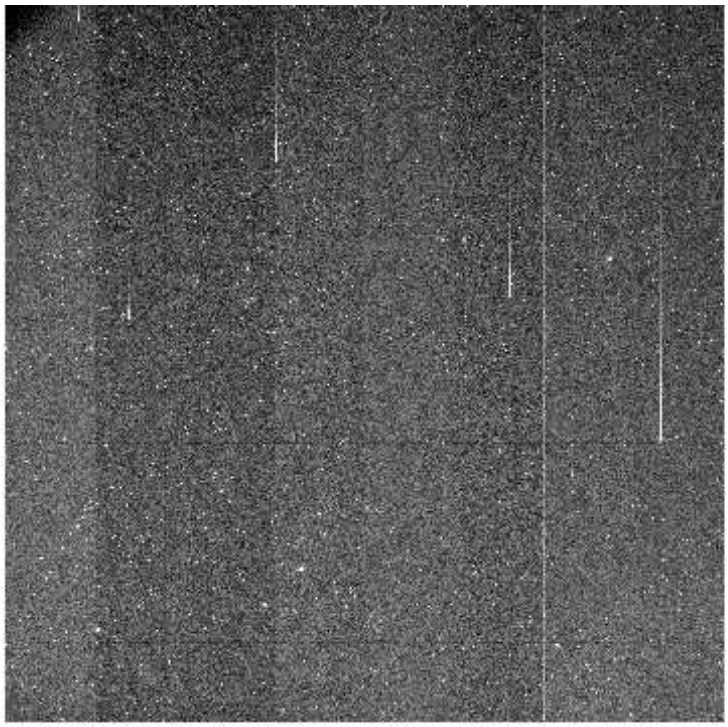

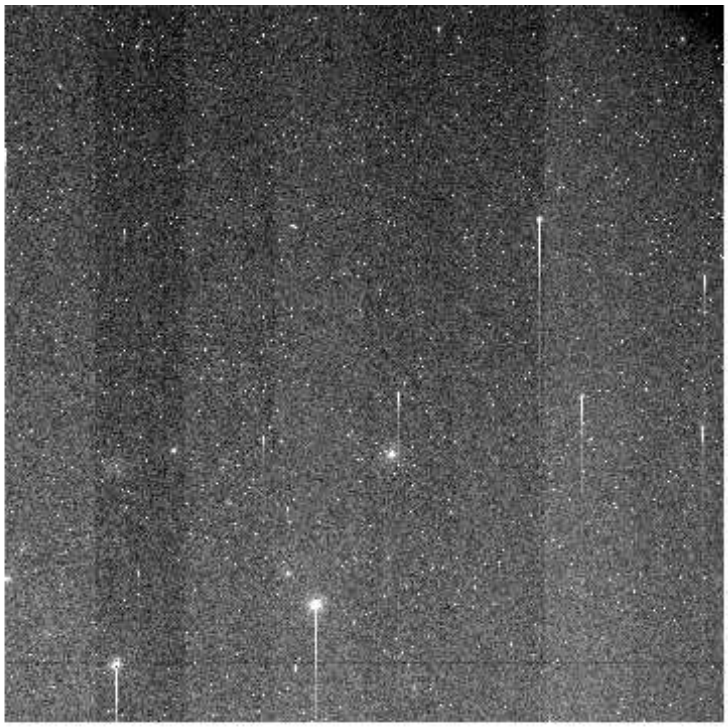

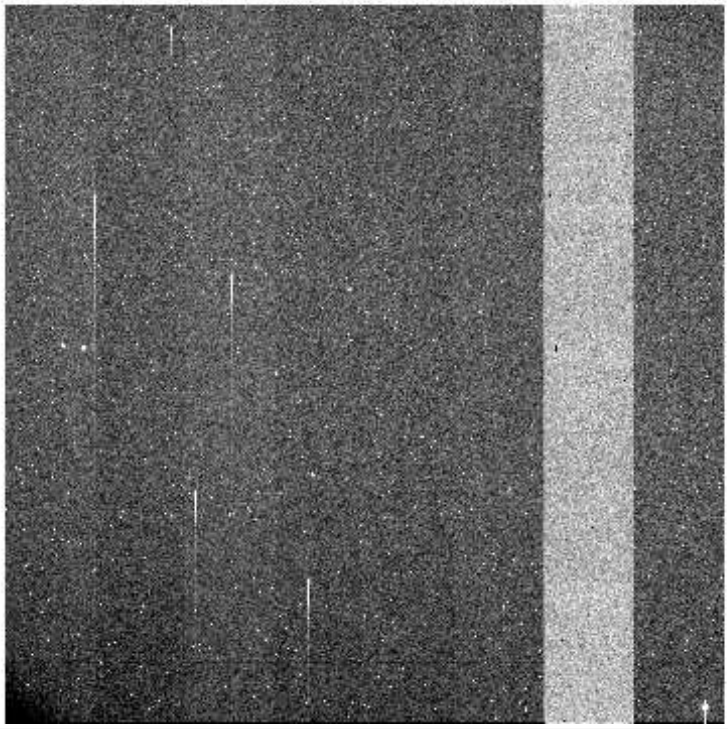

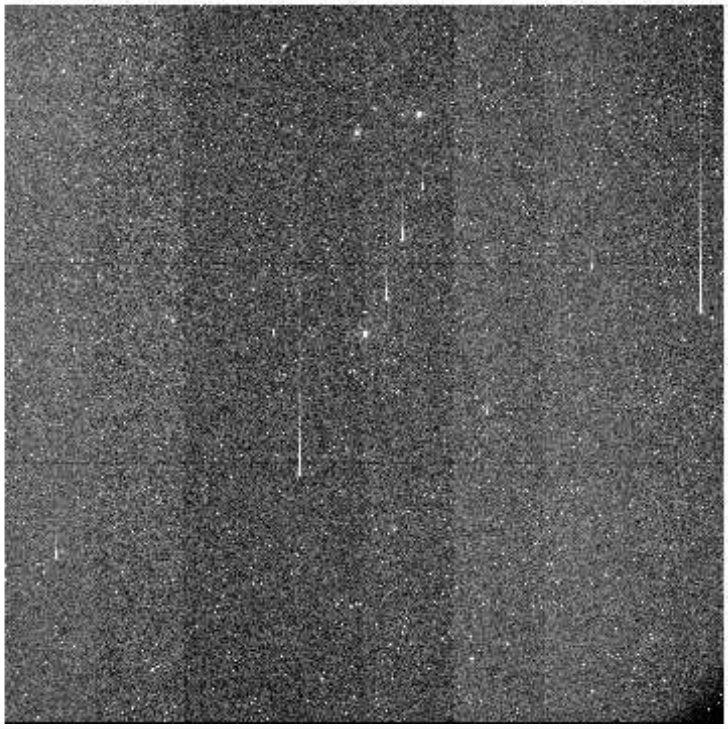

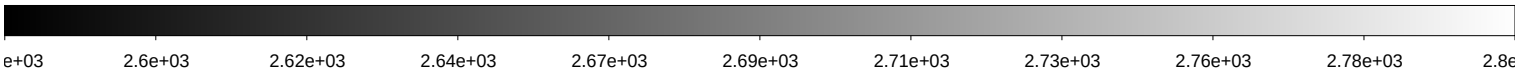

File Name	:	**kmtc.20260131.031832.fits** # 167 / 256 #			
Project ID	:	KSP			
Image Type	:	OBJECT			
Object Name	:	**ZN3059-2**			
RA	:	09:53:00.040			
DEC	:	-74:19:59.10			
Exposure Time	:	60			
Airmass	:	1.40			
Sidereal Time	:	10:17:35	Image Issue	:	—-
Filter ID	:	V	CHIP	:	—-
Observation Date	:	2026-01-31T06:17:13	Weather	:	0
CCD Temperature	:	-104.87	Moon Effect	:	0.0

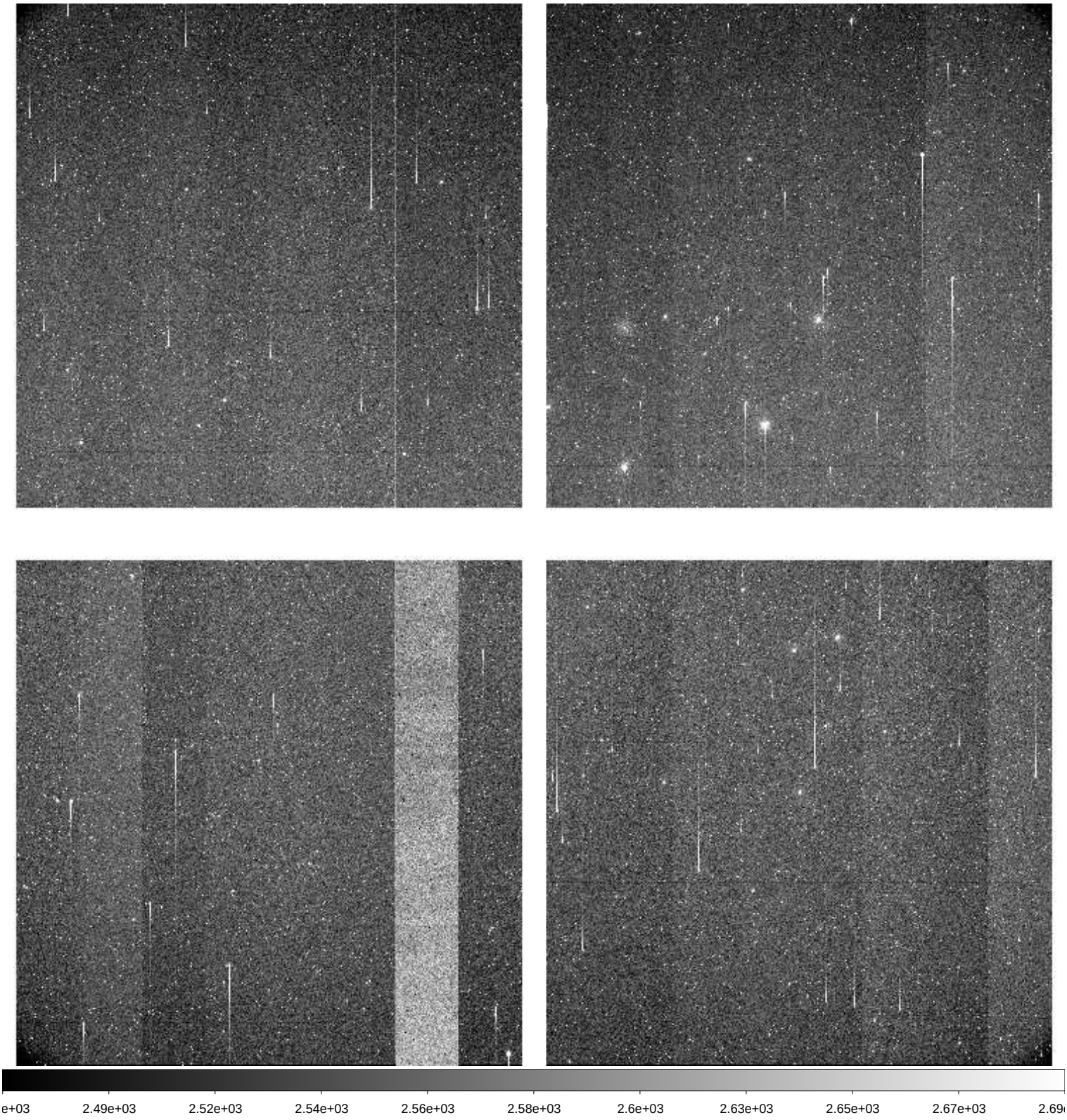

File Name	:	**kmtc.20260131.031833.fits** # 168 / 256 #			
Project ID	:	KSP			
Image Type	:	OBJECT			
Object Name	:	**ZN3059-2**			
RA	:	09:53:00.040			
DEC	:	-74:19:59.10			
Exposure Time	:	60			
Airmass	:	1.40			
Sidereal Time	:	10:19:44	Image Issue	:	—-
Filter ID	:	I	CHIP	:	—-
Observation Date	:	2026-01-31T06:19:09	Weather	:	0
CCD Temperature	:	-104.88	Moon Effect	:	0.0

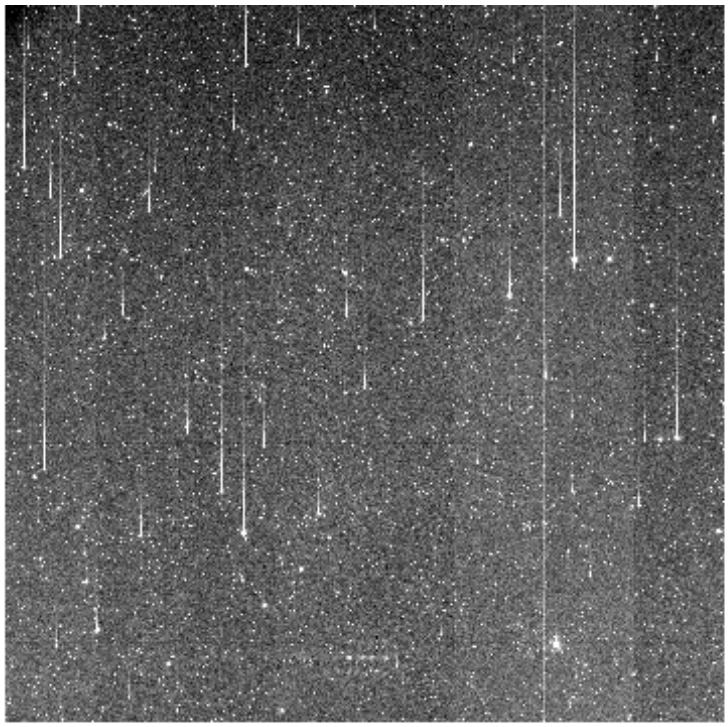

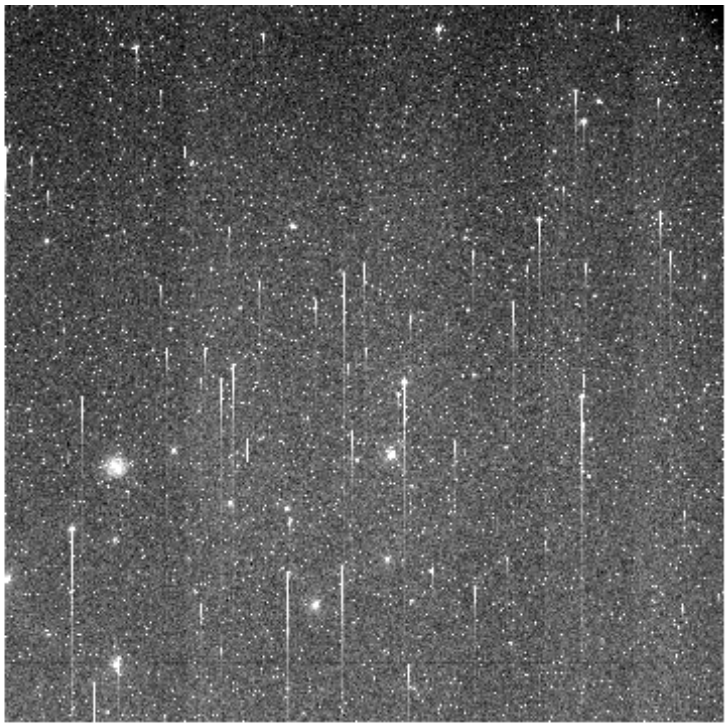

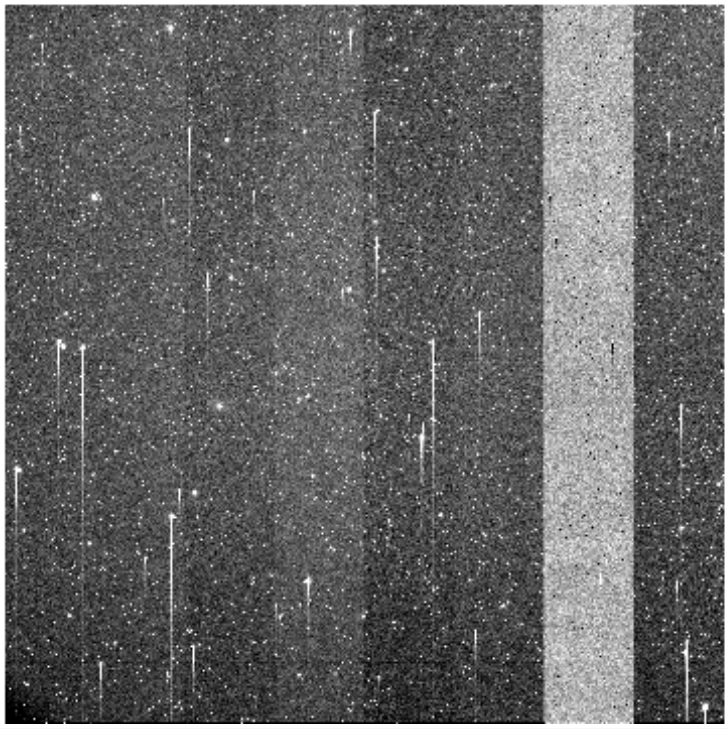

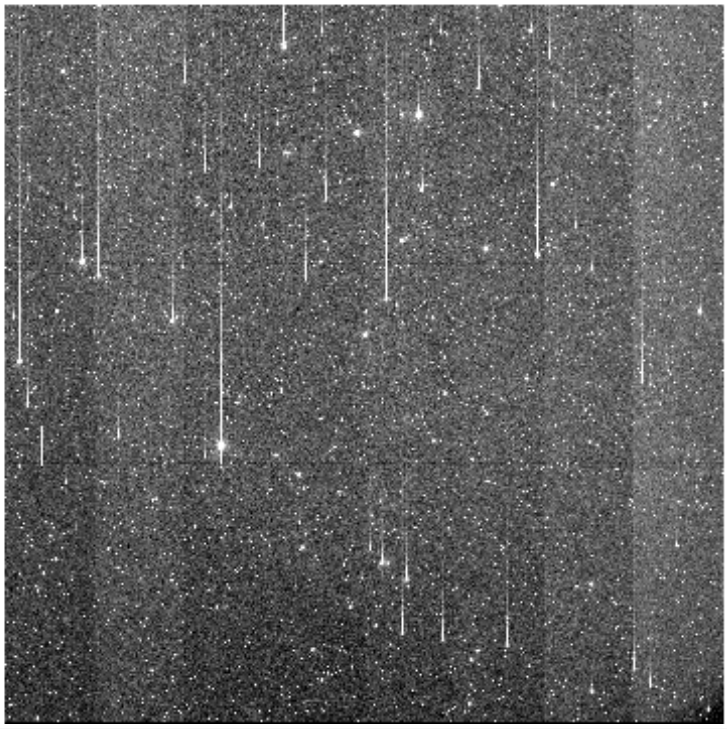

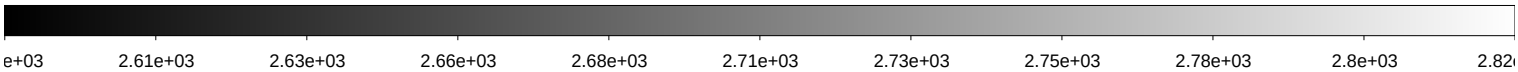

File Name	:	**kmtc.20260131.031834.fits** # 169 / 256 #			
Project ID	:	KSP			
Image Type	:	OBJECT			
Object Name	:	**ZN3513-2**			
RA	:	11:06:40.000			
DEC	:	-22:54:58.40			
Exposure Time	:	60			
Airmass	:	1.02			
Sidereal Time	:	10:22:37	Image Issue	:	—-
Filter ID	:	B	CHIP	:	—-
Observation Date	:	2026-01-31T06:22:01	Weather	:	0
CCD Temperature	:	-104.91	Moon Effect	:	0.0

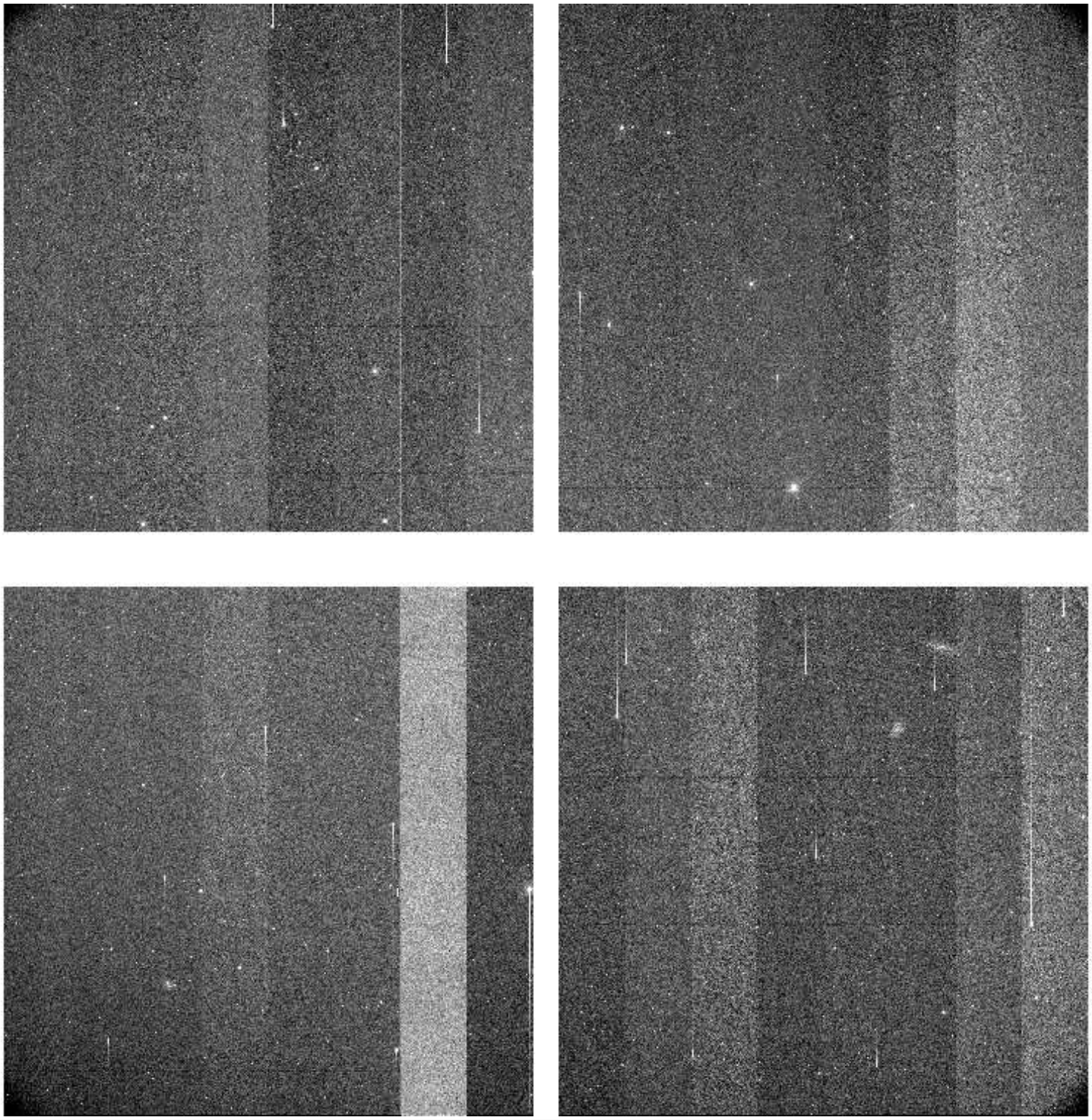

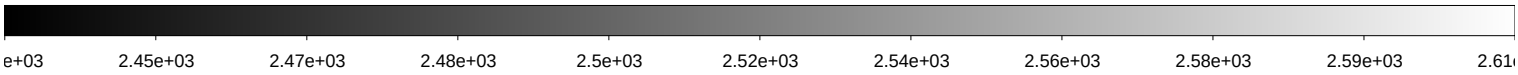

File Name	:	**kmtc.20260131.031835.fits** # 170 / 256 #			
Project ID	:	KSP			
Image Type	:	OBJECT			
Object Name	:	**ZN3513-2**			
RA	:	11:06:39.990			
DEC	:	-22:54:58.30			
Exposure Time	:	60			
Airmass	:	1.02			
Sidereal Time	:	10:24:33	Image Issue	:	—-
Filter ID	:	V	CHIP	:	—-
Observation Date	:	2026-01-31T06:23:58	Weather	:	0
CCD Temperature	:	-104.92	Moon Effect	:	0.0

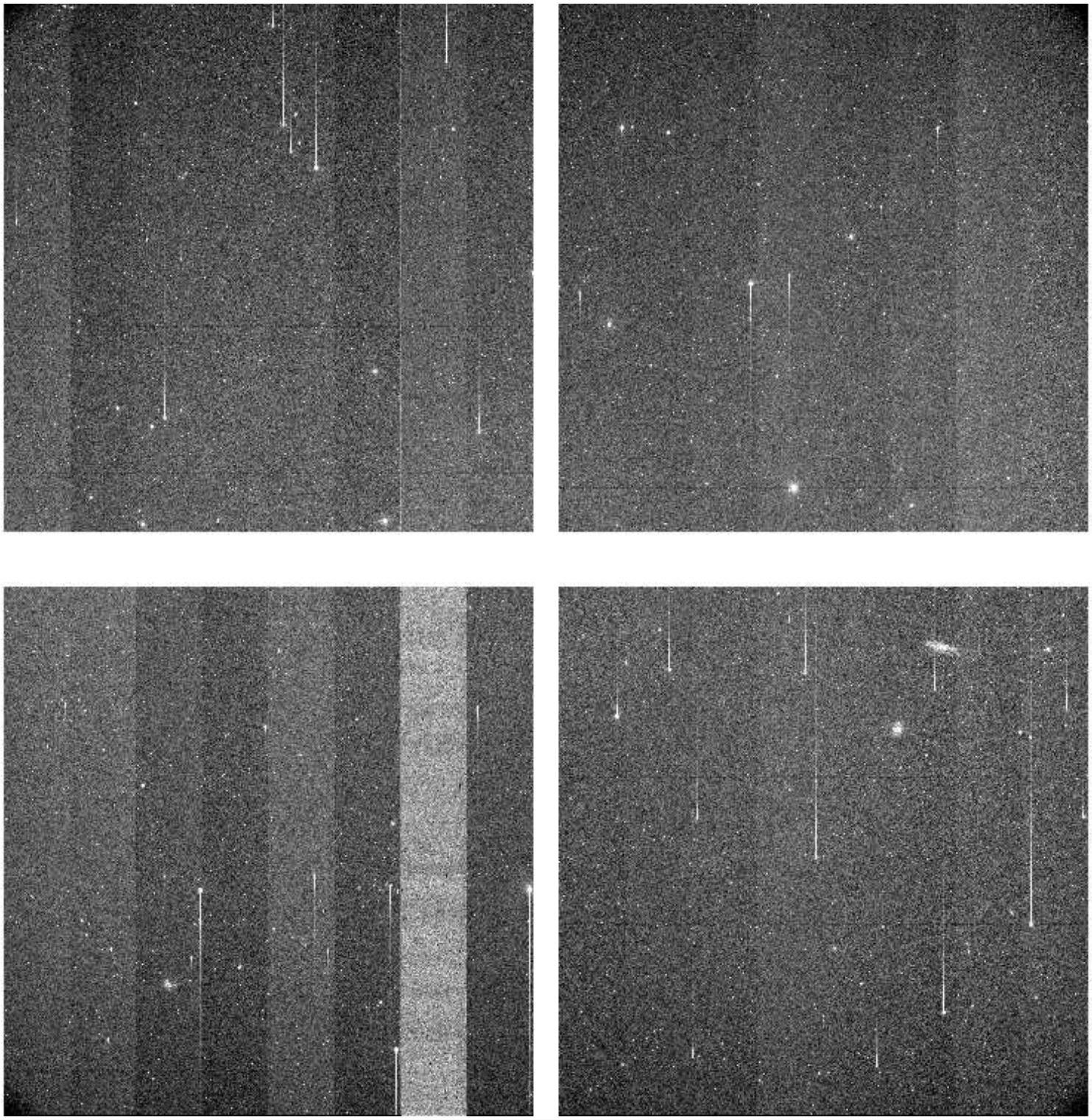

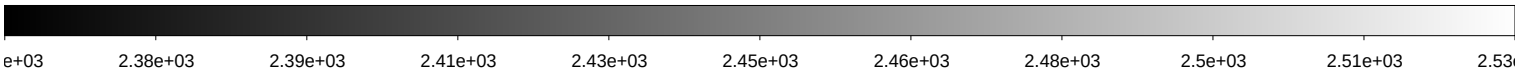

File Name	:	**kmtc.20260131.031836.fits** # 171 / 256 #			
Project ID	:	KSP			
Image Type	:	OBJECT			
Object Name	:	**ZN3513-2**			
RA	:	11:06:40.000			
DEC	:	-22:54:58.30			
Exposure Time	:	60			
Airmass	:	1.02			
Sidereal Time	:	10:26:29	Image Issue	:	—-
Filter ID	:	I	CHIP	:	—-
Observation Date	:	2026-01-31T06:25:53	Weather	:	0
CCD Temperature	:	-104.93	Moon Effect	:	0.0

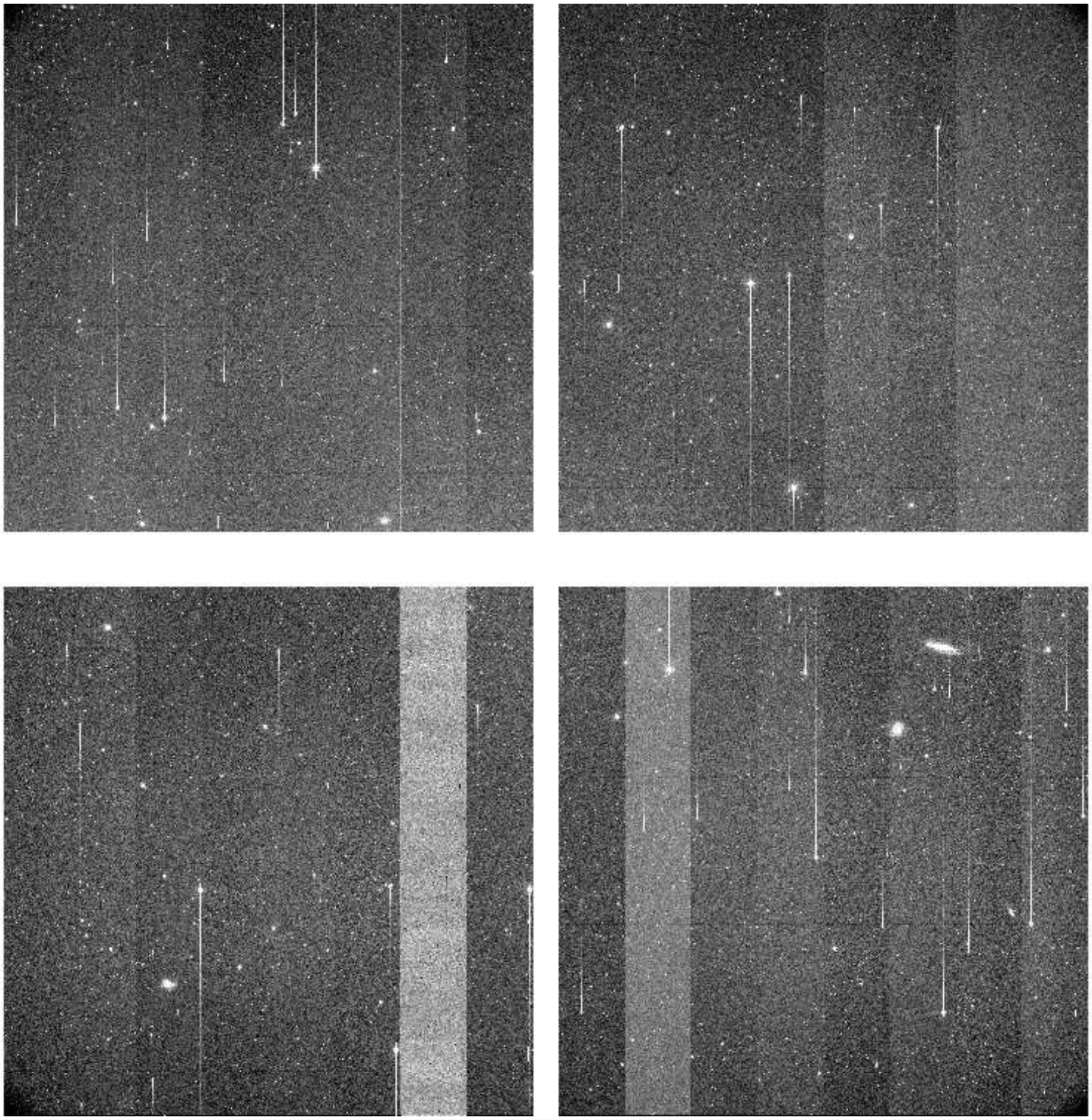

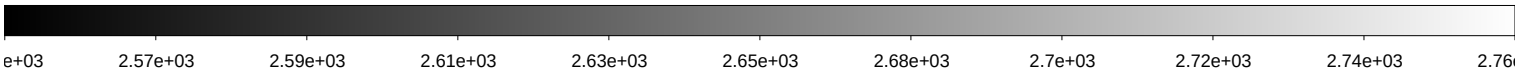

File Name	:	**kmtc.20260131.031837.fits** # 172 / 256 #			
Project ID	:	KSP			
Image Type	:	OBJECT			
Object Name	:	**ZN3115-2**			
RA	:	10:07:10.010			
DEC	:	-08:25:58.20			
Exposure Time	:	60			
Airmass	:	1.08			
Sidereal Time	:	10:28:50	Image Issue	:	—-
Filter ID	:	B	CHIP	:	—-
Observation Date	:	2026-01-31T06:28:14	Weather	:	0
CCD Temperature	:	-104.95	Moon Effect	:	0.0

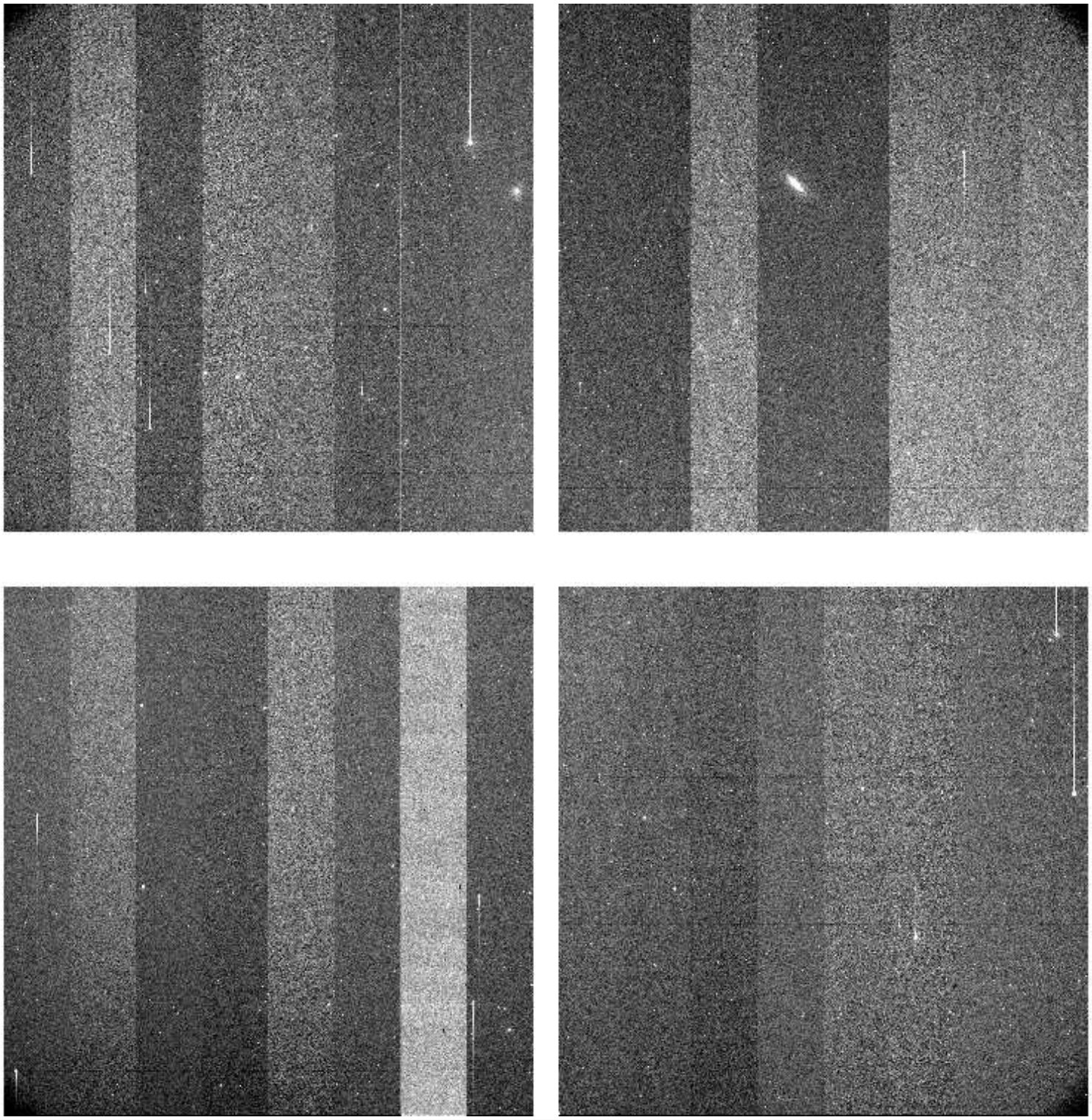

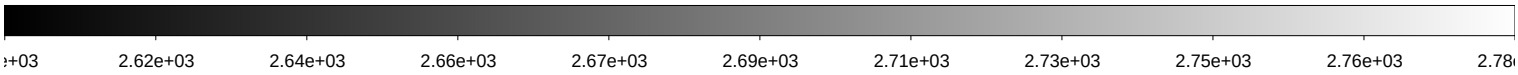

File Name	:	**kmtc.20260131.031838.fits** # 173 / 256 #			
Project ID	:	KSP			
Image Type	:	OBJECT			
Object Name	:	**ZN3115-2**			
RA	:	10:07:10.010			
DEC	:	-08:25:58.30			
Exposure Time	:	60			
Airmass	:	1.08			
Sidereal Time	:	10:30:48	Image Issue	:	—-
Filter ID	:	V	CHIP	:	—-
Observation Date	:	2026-01-31T06:30:11	Weather	:	0
CCD Temperature	:	-104.94	Moon Effect	:	0.0

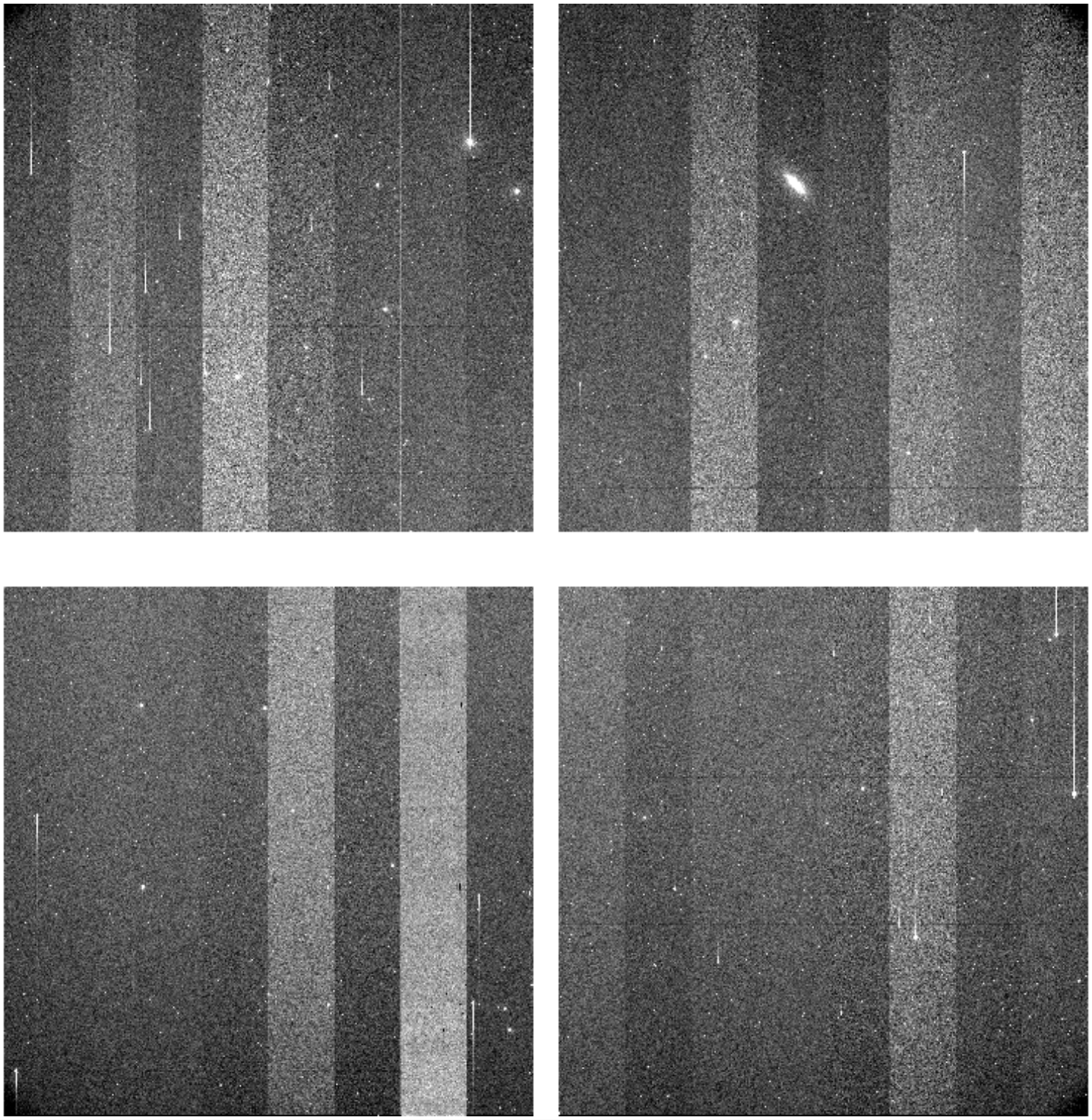

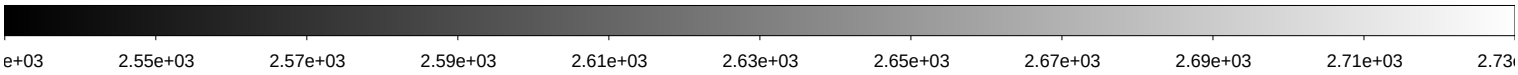

File Name	:	**kmtc.20260131.031839.fits** # 174 / 256 #			
Project ID	:	KSP			
Image Type	:	OBJECT			
Object Name	:	**ZN3115-2**			
RA	:	10:07:10.010			
DEC	:	-08:25:58.20			
Exposure Time	:	60			
Airmass	:	1.08			
Sidereal Time	:	10:32:47	Image Issue	:	—-
Filter ID	:	I	CHIP	:	—-
Observation Date	:	2026-01-31T06:32:09	Weather	:	0
CCD Temperature	:	-104.97	Moon Effect	:	0.0

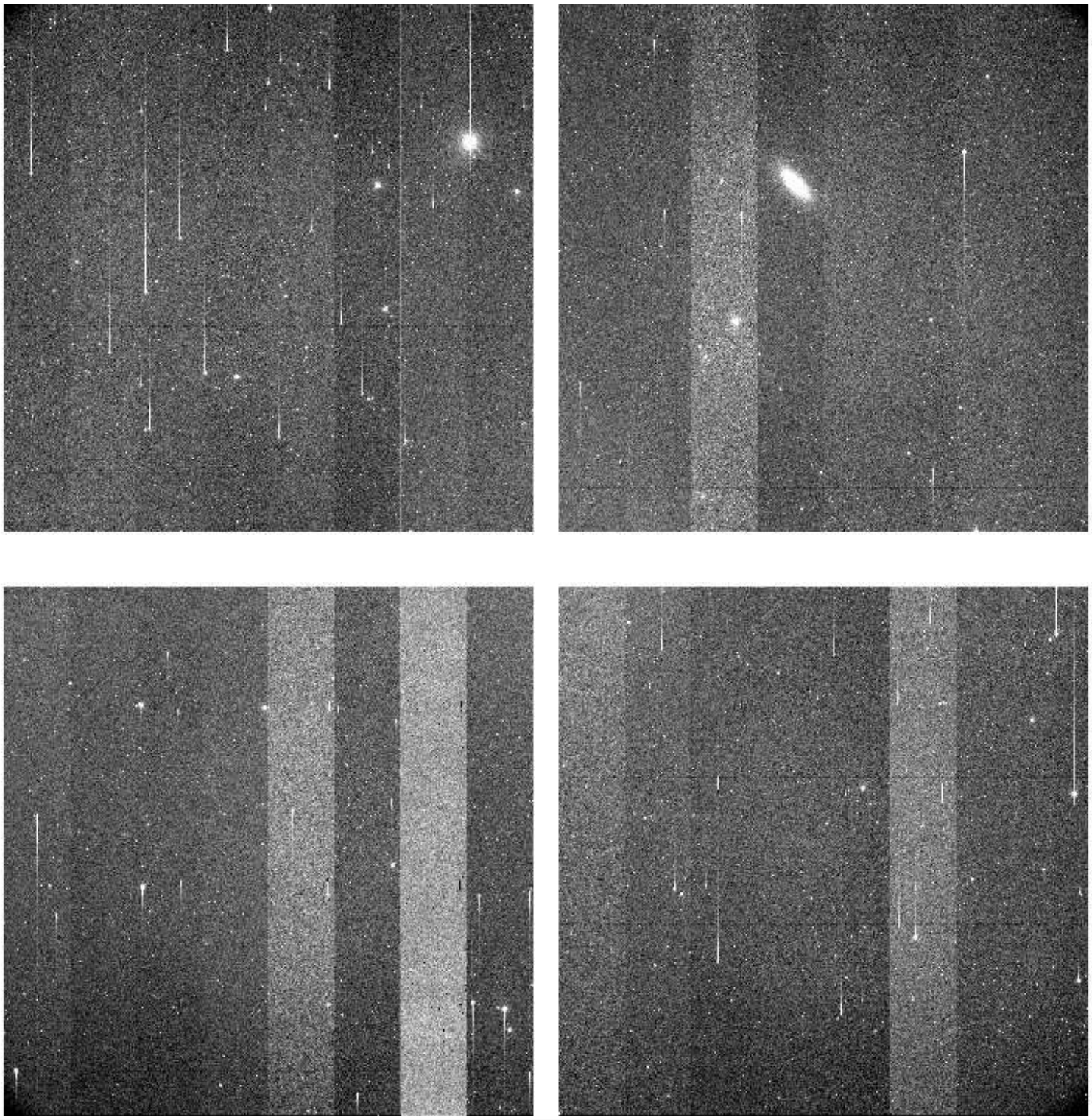

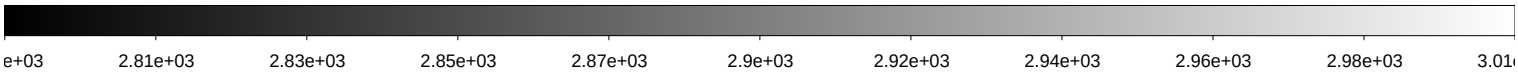

File Name	:	**kmtc.20260131.031840.fits** # 175 / 256 #			
Project ID	:	KSP			
Image Type	:	OBJECT			
Object Name	:	**ZN3521-2**			
RA	:	11:07:40.020			
DEC	:	-00:24:58.30			
Exposure Time	:	60			
Airmass	:	1.16			
Sidereal Time	:	10:34:44	Image Issue	:	—-
Filter ID	:	B	CHIP	:	—-
Observation Date	:	2026-01-31T06:34:06	Weather	:	0
CCD Temperature	:	-104.97	Moon Effect	:	0.0

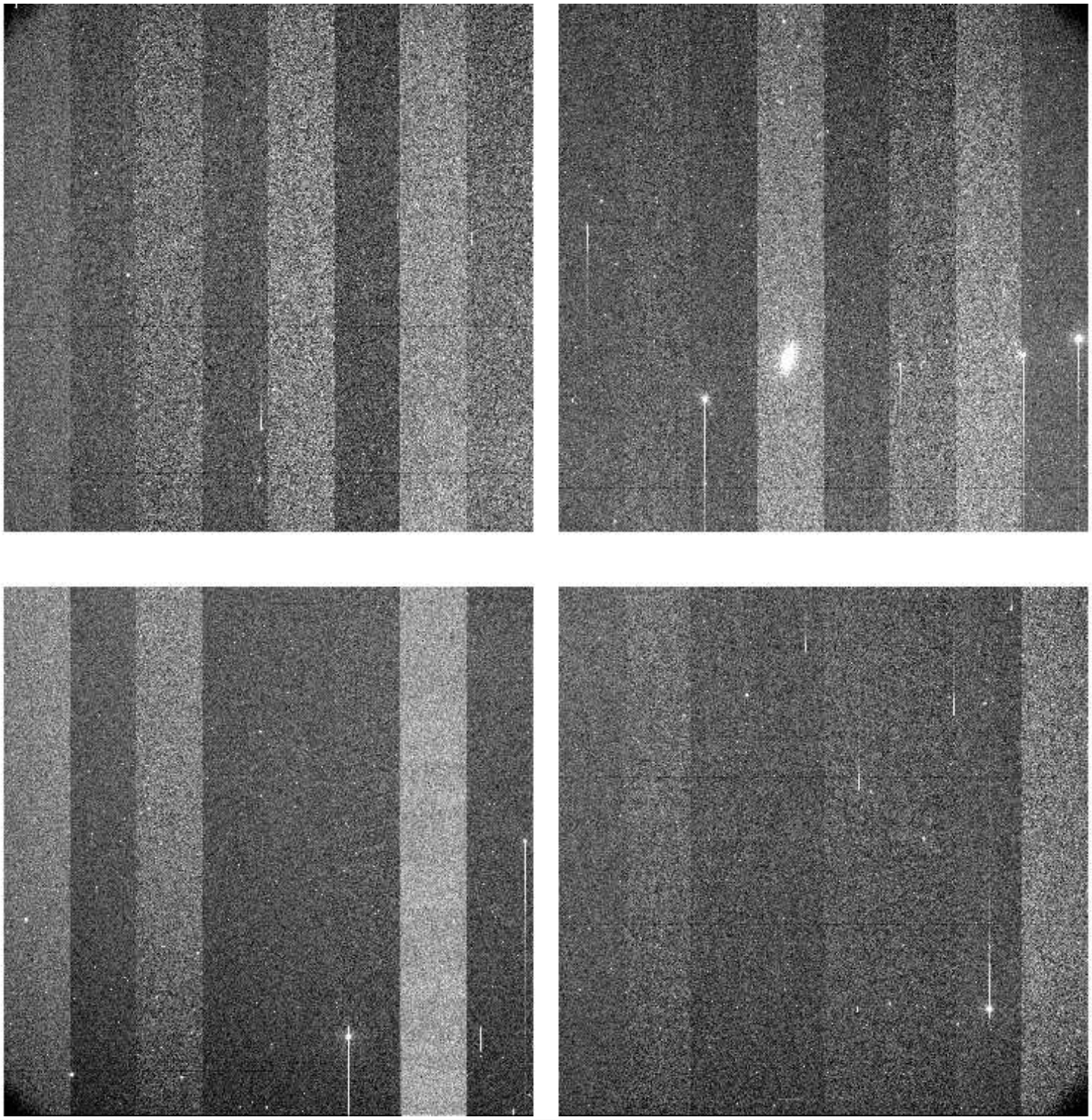

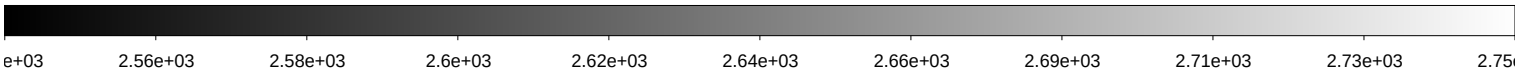

File Name	:	**kmtc.20260131.031841.fits** # 176 / 256 #			
Project ID	:	KSP			
Image Type	:	OBJECT			
Object Name	:	**ZN3521-2**			
RA	:	11:07:40.010			
DEC	:	-00:24:58.30			
Exposure Time	:	60			
Airmass	:	1.16			
Sidereal Time	:	10:36:40	Image Issue	:	—-
Filter ID	:	V	CHIP	:	—-
Observation Date	:	2026-01-31T06:36:15	Weather	:	0
CCD Temperature	:	-104.98	Moon Effect	:	0.0

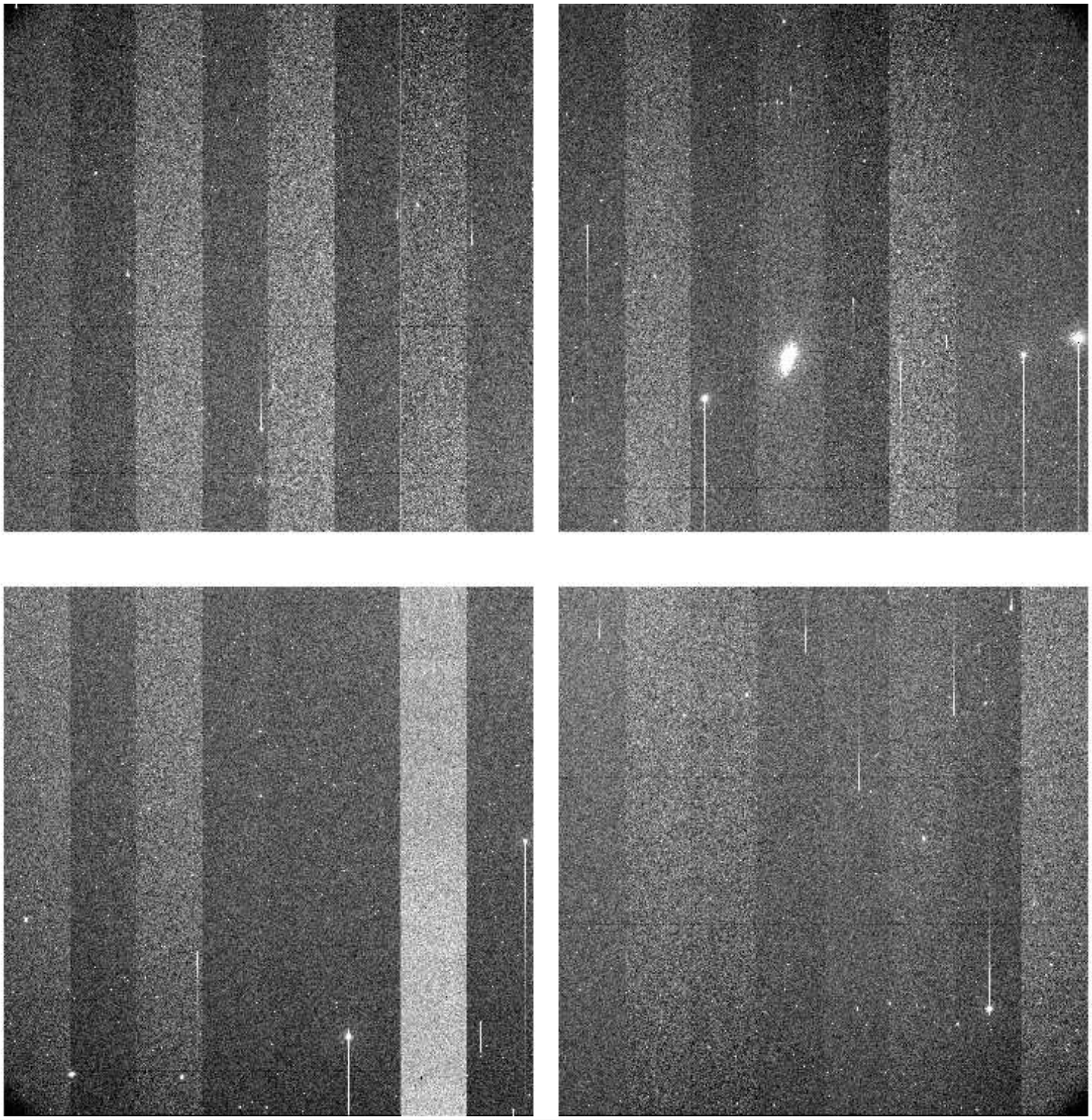

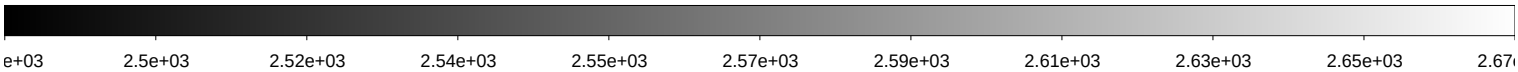

File Name	:	**kmtc.20260131.031842.fits** # 177 / 256 #			
Project ID	:	KSP			
Image Type	:	OBJECT			
Object Name	:	**ZN3521-2**			
RA	:	11:07:40.010			
DEC	:	-00:24:58.30			
Exposure Time	:	60			
Airmass	:	1.16			
Sidereal Time	:	10:38:49	Image Issue	:	—-
Filter ID	:	I	CHIP	:	—-
Observation Date	:	2026-01-31T06:38:11	Weather	:	0
CCD Temperature	:	-104.99	Moon Effect	:	0.0

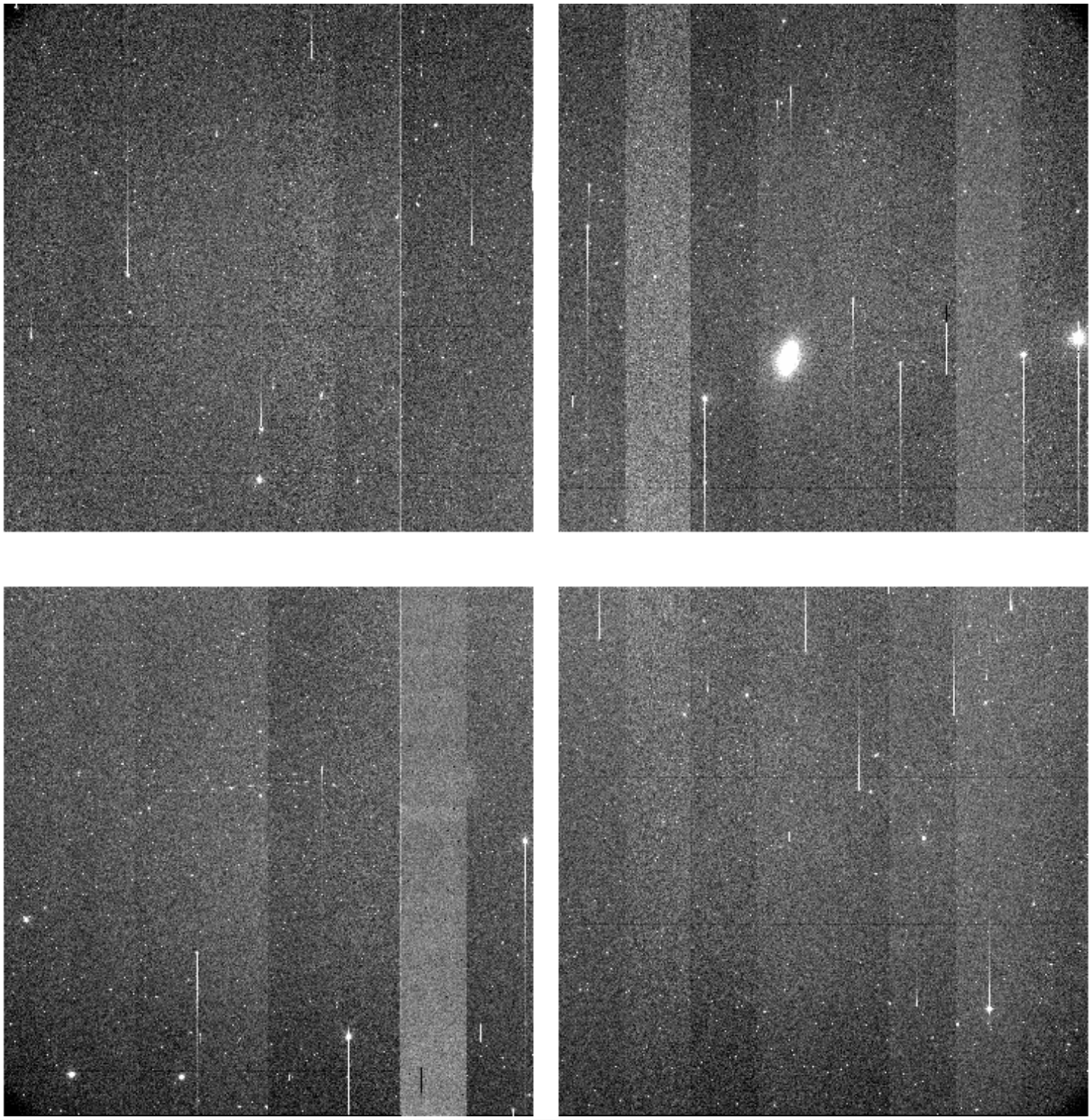

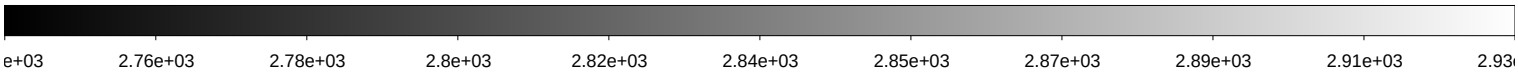

File Name	:	**kmtc.20260131.031843.fits** # 178 / 256 #			
Project ID	:	KSP			
Image Type	:	OBJECT			
Object Name	:	**ZN3887-2**			
RA	:	11:49:00.000			
DEC	:	-17:20:58.40			
Exposure Time	:	60			
Airmass	:	1.07			
Sidereal Time	:	10:40:47	Image Issue	:	—-
Filter ID	:	B	CHIP	:	—-
Observation Date	:	2026-01-31T06:40:08	Weather	:	0
CCD Temperature	:	-105	Moon Effect	:	0.0

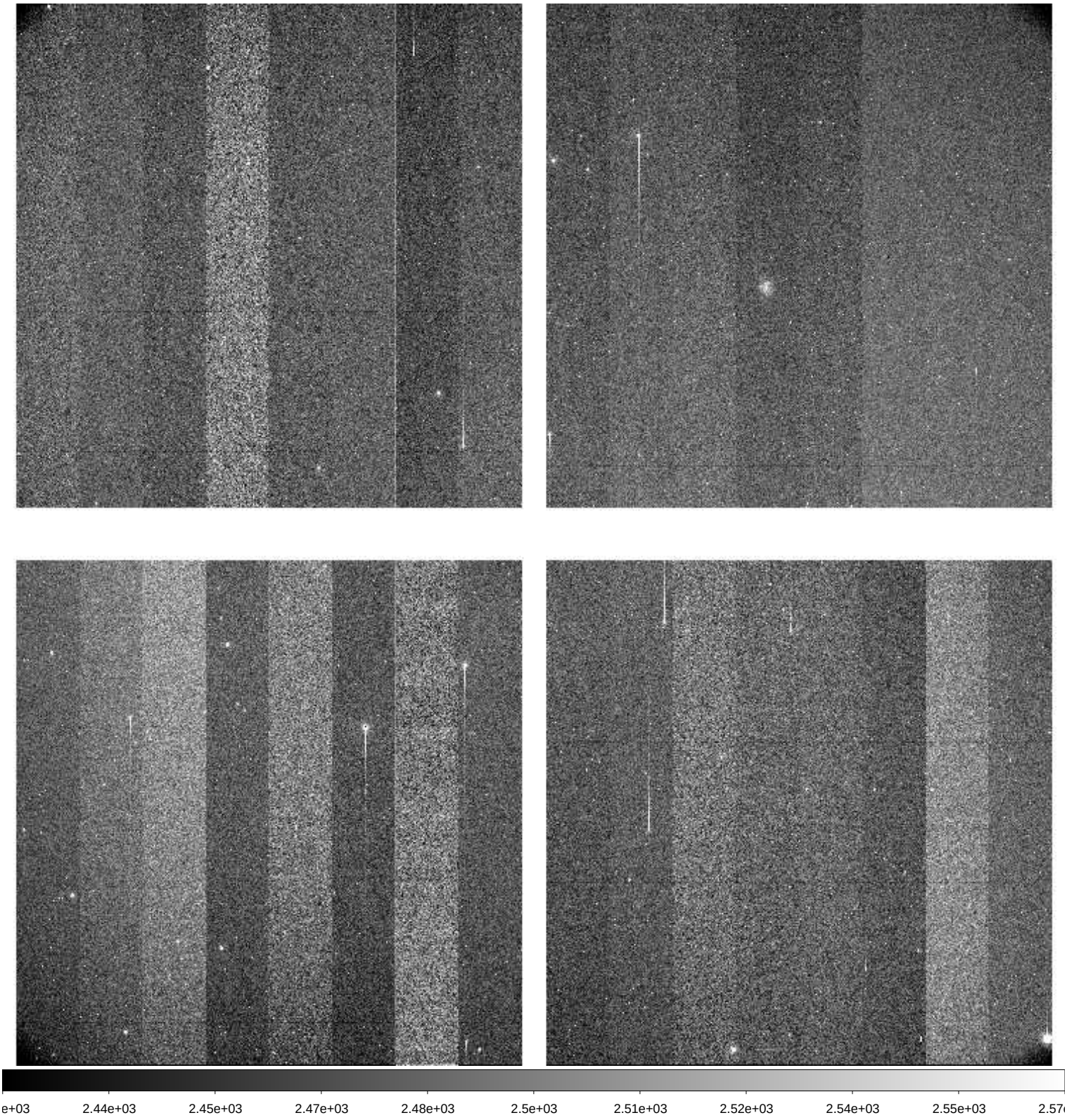

File Name	:	**kmtc.20260131.031844.fits** # 179 / 256 #			
Project ID	:	KSP			
Image Type	:	OBJECT			
Object Name	:	**ZN3887-2**			
RA	:	11:49:00.000			
DEC	:	-17:20:58.40			
Exposure Time	:	60			
Airmass	:	1.07			
Sidereal Time	:	10:42:44	Image Issue	:	—-
Filter ID	:	V	CHIP	:	—-
Observation Date	:	2026-01-31T06:42:05	Weather	:	0
CCD Temperature	:	-105	Moon Effect	:	0.0

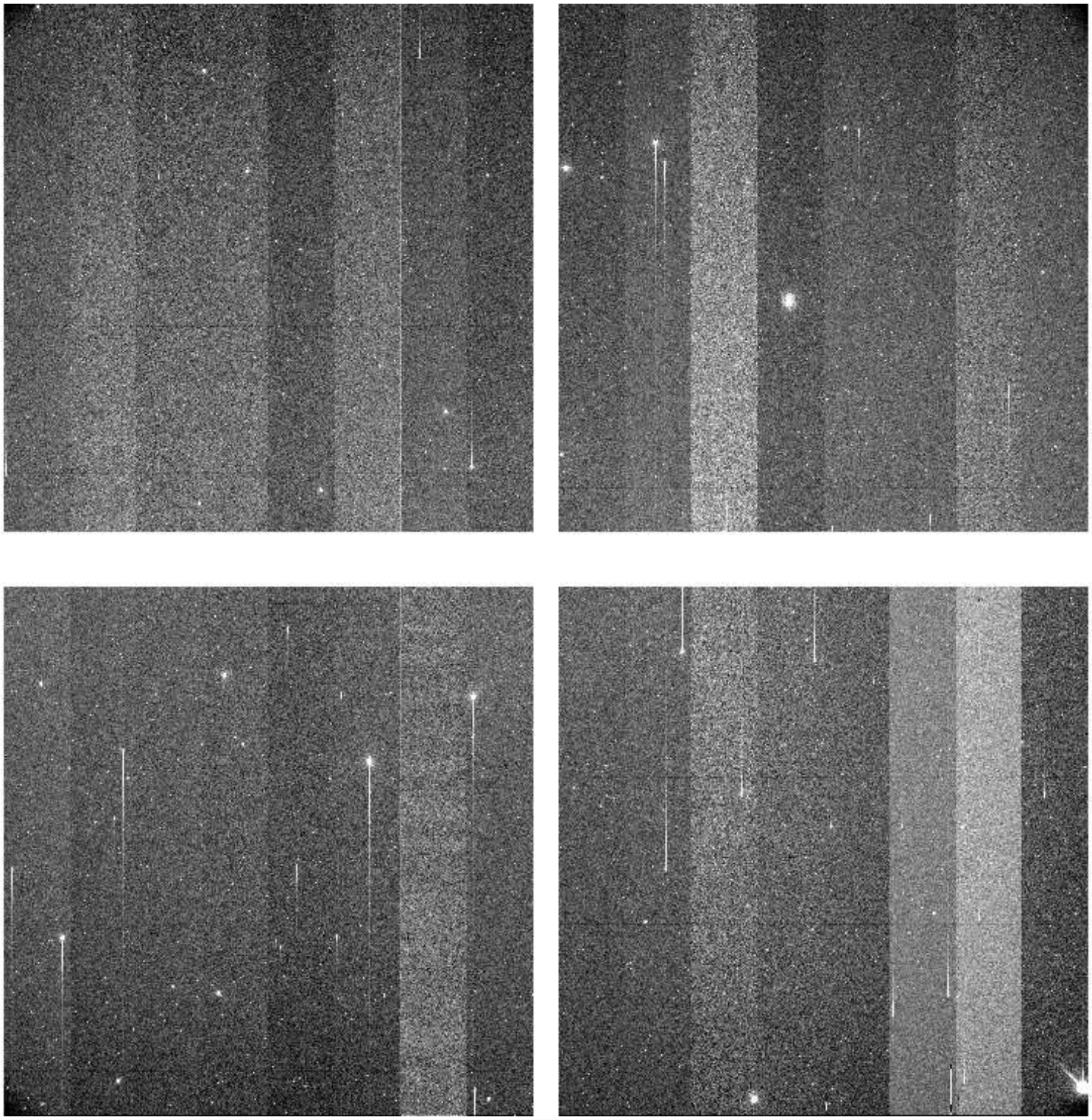

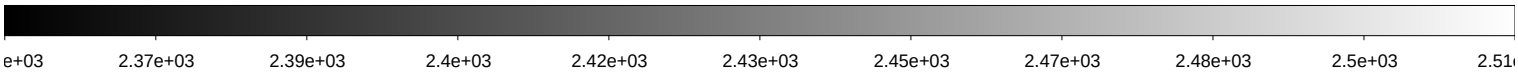

File Name	:	**kmtc.20260131.031845.fits** # 180 / 256 #			
Project ID	:	KSP			
Image Type	:	OBJECT			
Object Name	:	**ZN3887-2**			
RA	:	11:49:00.000			
DEC	:	-17:20:58.40			
Exposure Time	:	60			
Airmass	:	1.06			
Sidereal Time	:	10:44:43	Image Issue	:	—-
Filter ID	:	I	CHIP	:	—-
Observation Date	:	2026-01-31T06:44:03	Weather	:	0
CCD Temperature	:	-105.02	Moon Effect	:	0.0

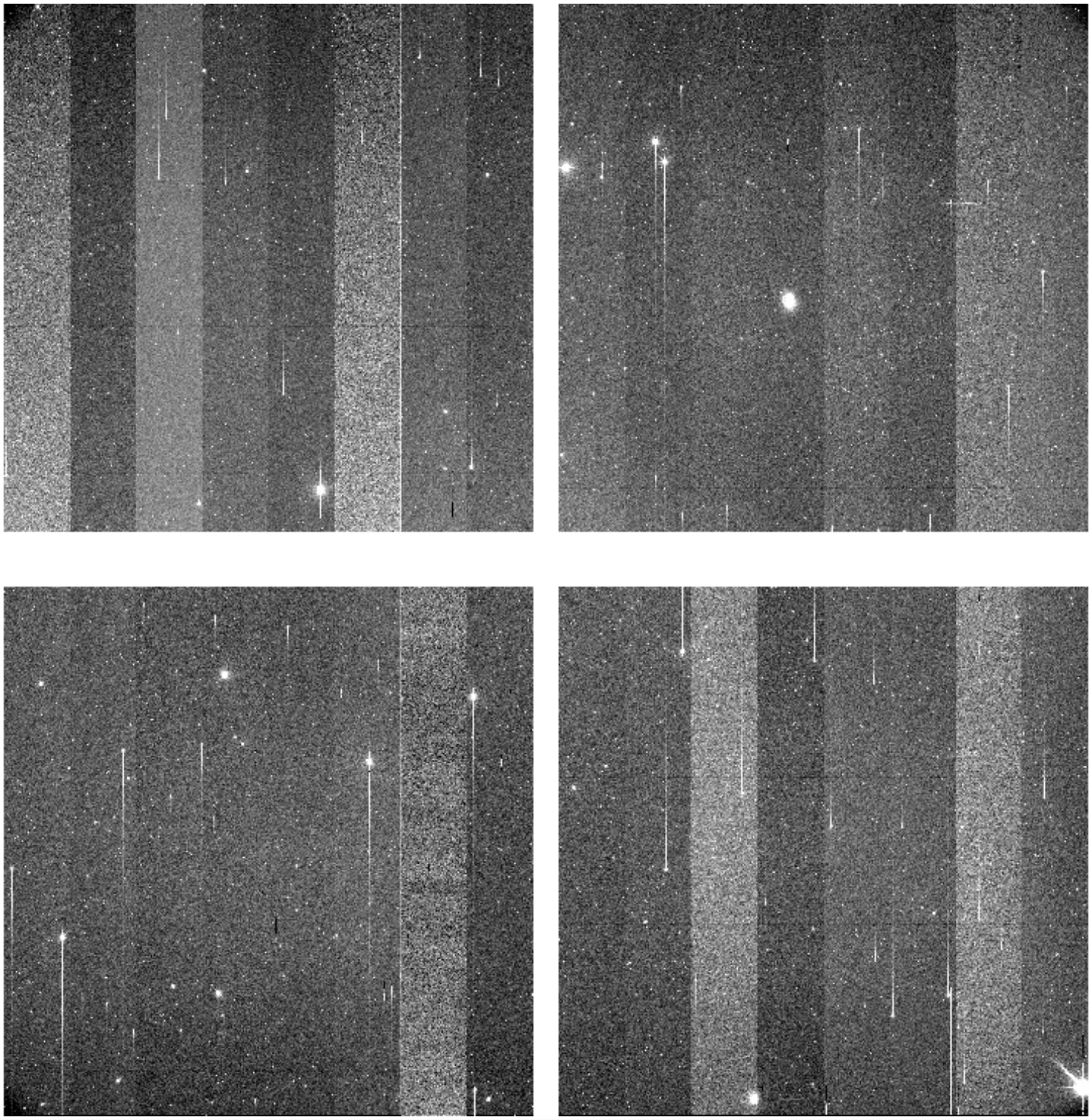

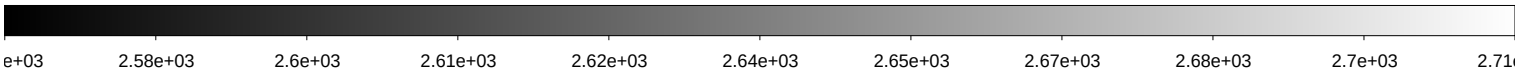

File Name	:	**kmtc.20260131.031846.fits** # 181 / 256 #			
Project ID	:	KSP			
Image Type	:	OBJECT			
Object Name	:	**ZE265007-2**			
RA	:	11:10:35.000			
DEC	:	-47:09:58.50			
Exposure Time	:	60			
Airmass	:	1.05			
Sidereal Time	:	10:47:29	Image Issue	:	—-
Filter ID	:	B	CHIP	:	—-
Observation Date	:	2026-01-31T06:46:49	Weather	:	0
CCD Temperature	:	-105.03	Moon Effect	:	0.0

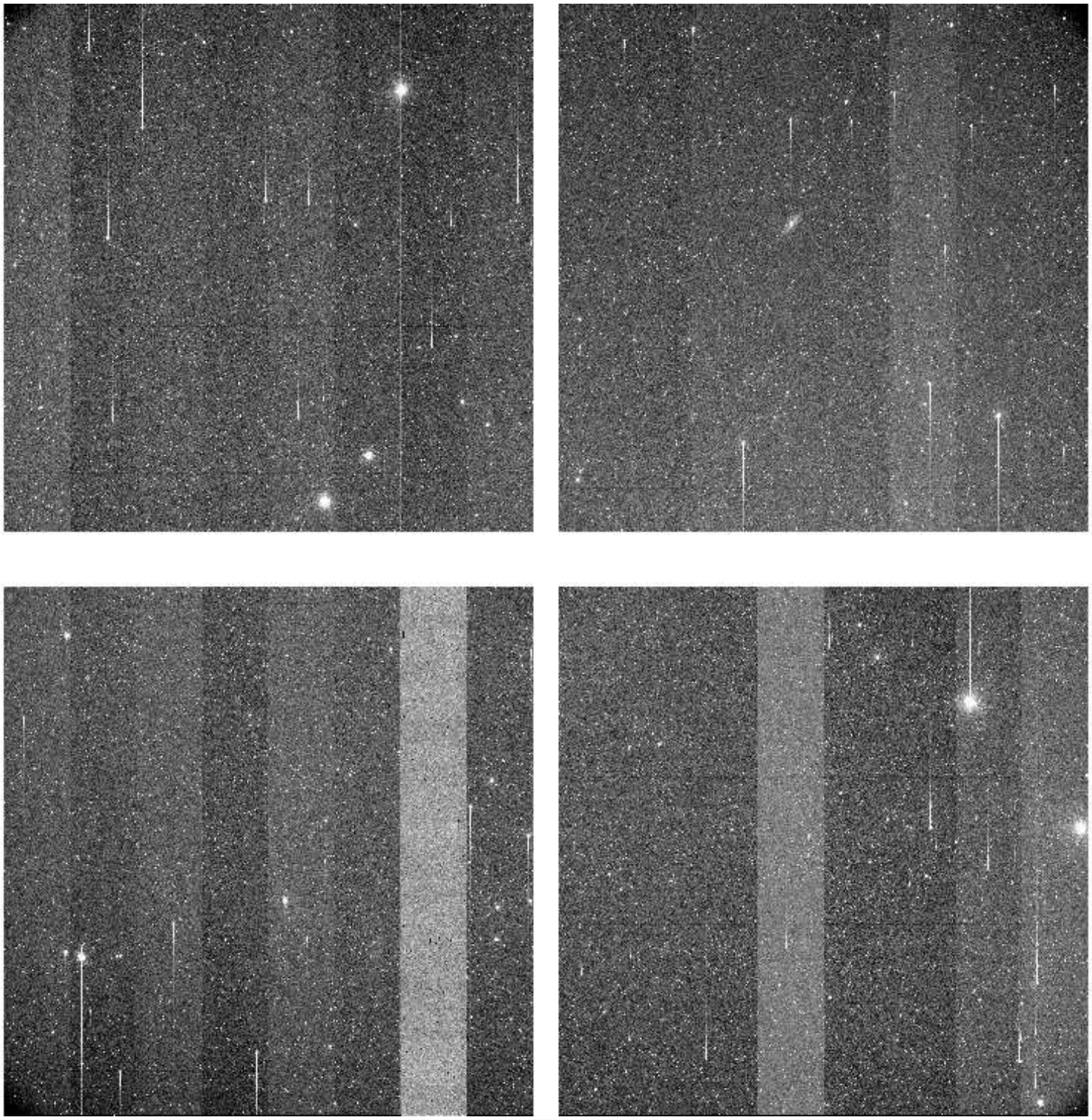

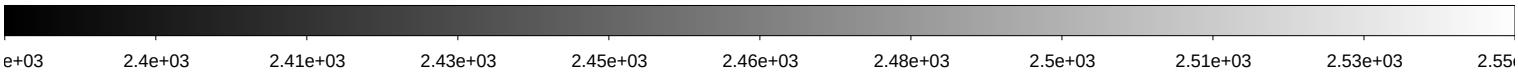

File Name	:	**kmtc.20260131.031847.fits** # 182 / 256 #			
Project ID	:	KSP			
Image Type	:	OBJECT			
Object Name	:	**ZE265007-2**			
RA	:	11:10:35.000			
DEC	:	-47:09:58.50			
Exposure Time	:	60			
Airmass	:	1.05			
Sidereal Time	:	10:49:27	Image Issue	:	—-
Filter ID	:	V	CHIP	:	—-
Observation Date	:	2026-01-31T06:48:47	Weather	:	0
CCD Temperature	:	-105.05	Moon Effect	:	0.0

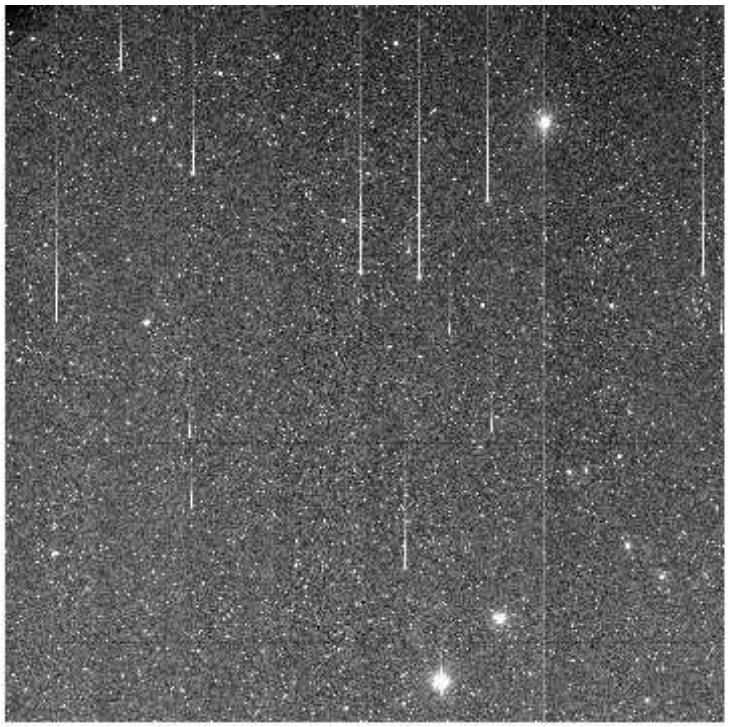

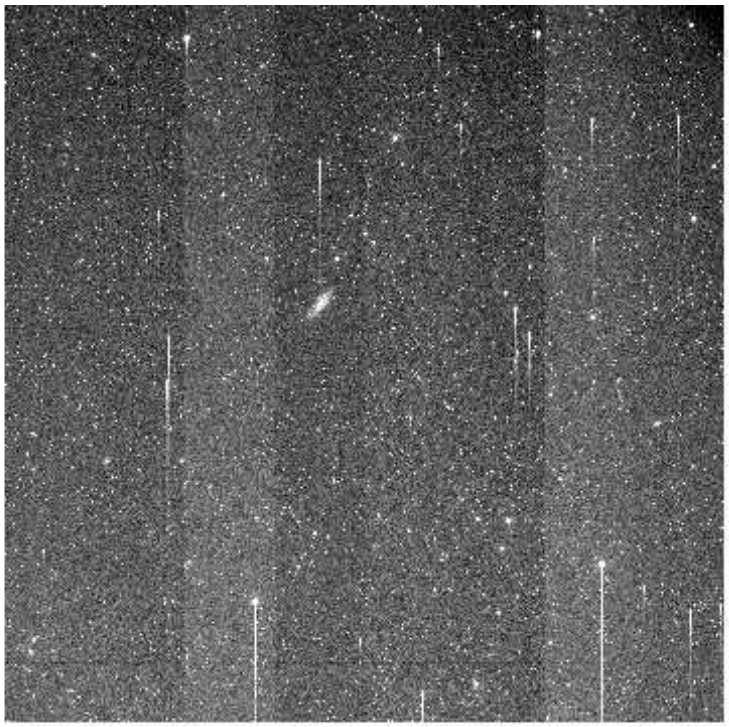

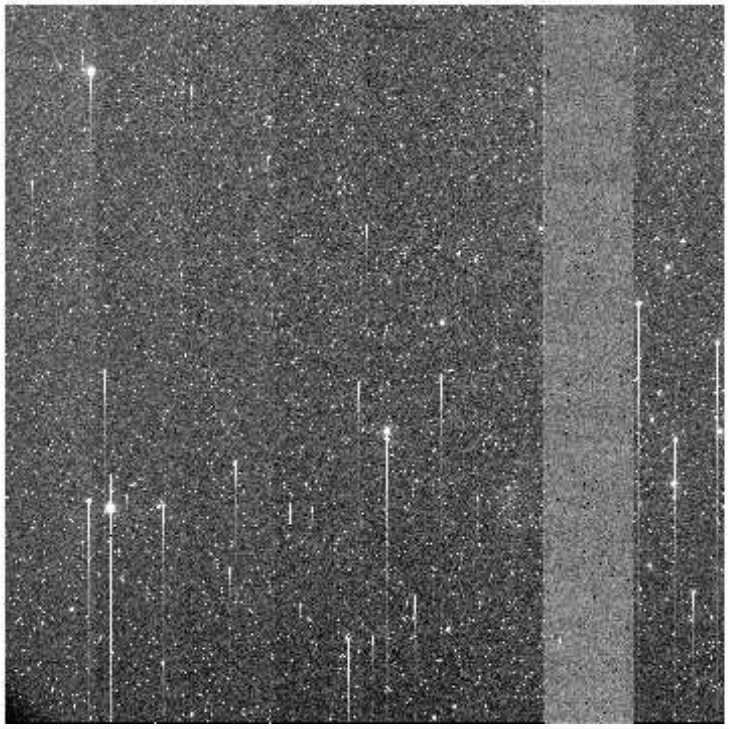

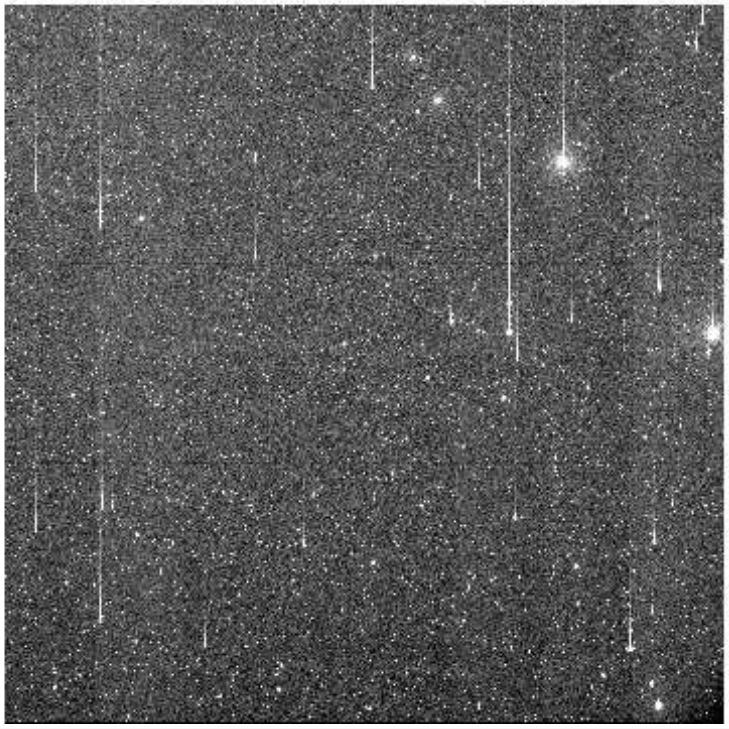

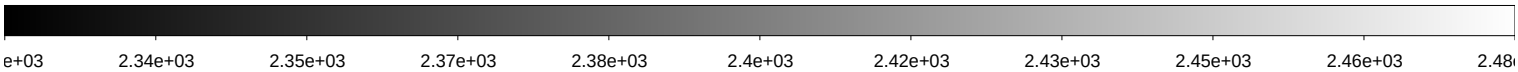

File Name	:	**kmtc.20260131.031848.fits** # 183 / 256 #			
Project ID	:	KSP			
Image Type	:	OBJECT			
Object Name	:	**ZE265007-2**			
RA	:	11:10:34.990			
DEC	:	-47:09:58.40			
Exposure Time	:	60			
Airmass	:	1.05			
Sidereal Time	:	10:51:25	Image Issue	:	—-
Filter ID	:	I	CHIP	:	—-
Observation Date	:	2026-01-31T06:50:45	Weather	:	0
CCD Temperature	:	-105.05	Moon Effect	:	0.0

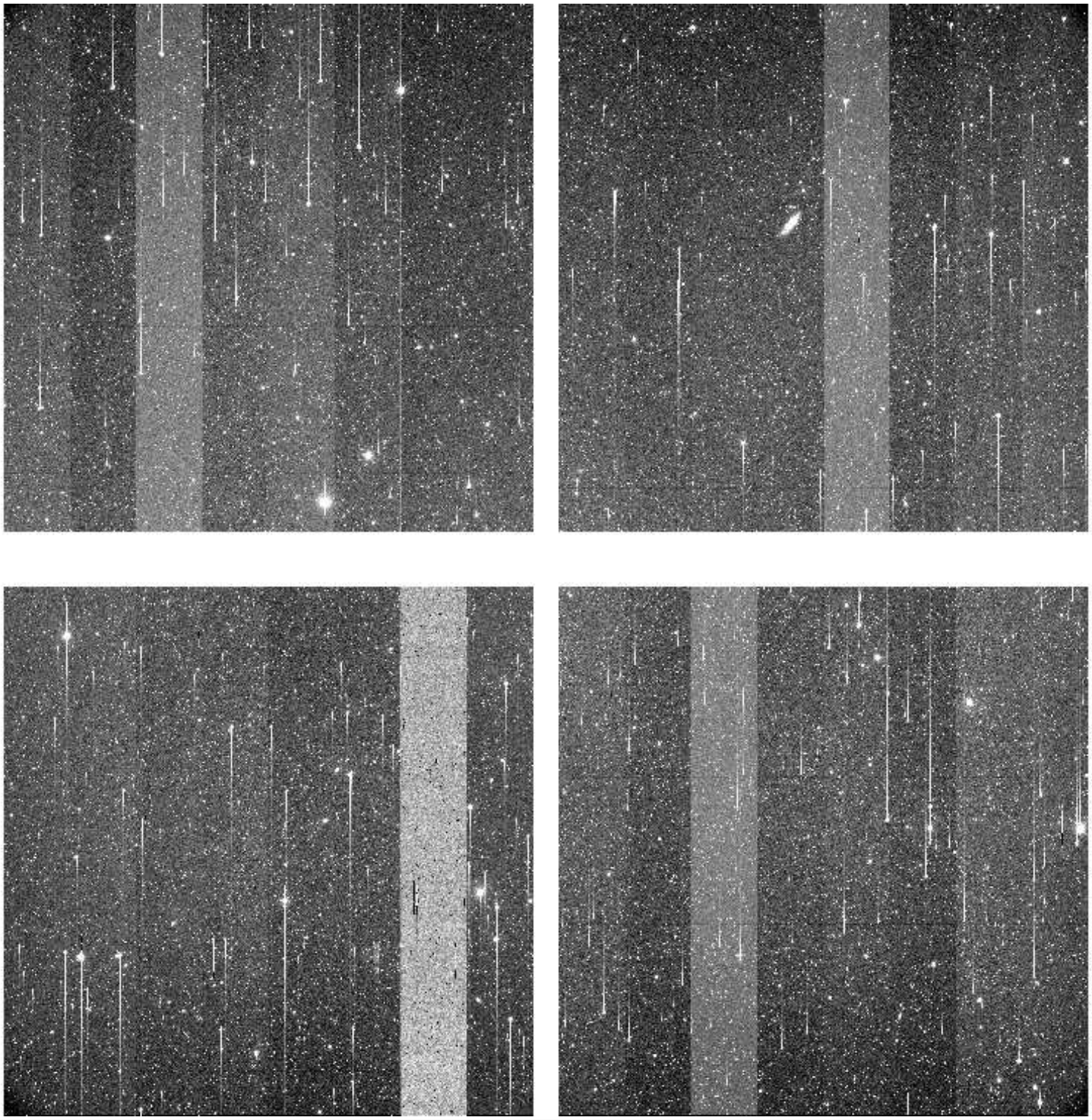

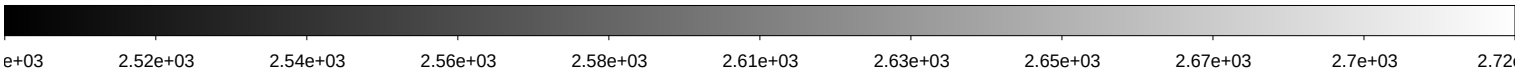

File Name	:	**kmtc.20260131.031849.fits** # 184 / 256 #			
Project ID	:	KSP			
Image Type	:	OBJECT			
Object Name	:	**ZN2442-2**			
RA	:	07:29:00.110			
DEC	:	-69:49:59.10			
Exposure Time	:	60			
Airmass	:	1.52			
Sidereal Time	:	10:54:04	Image Issue	:	—-
Filter ID	:	B	CHIP	:	—-
Observation Date	:	2026-01-31T06:53:24	Weather	:	0
CCD Temperature	:	-105.07	Moon Effect	:	0.0

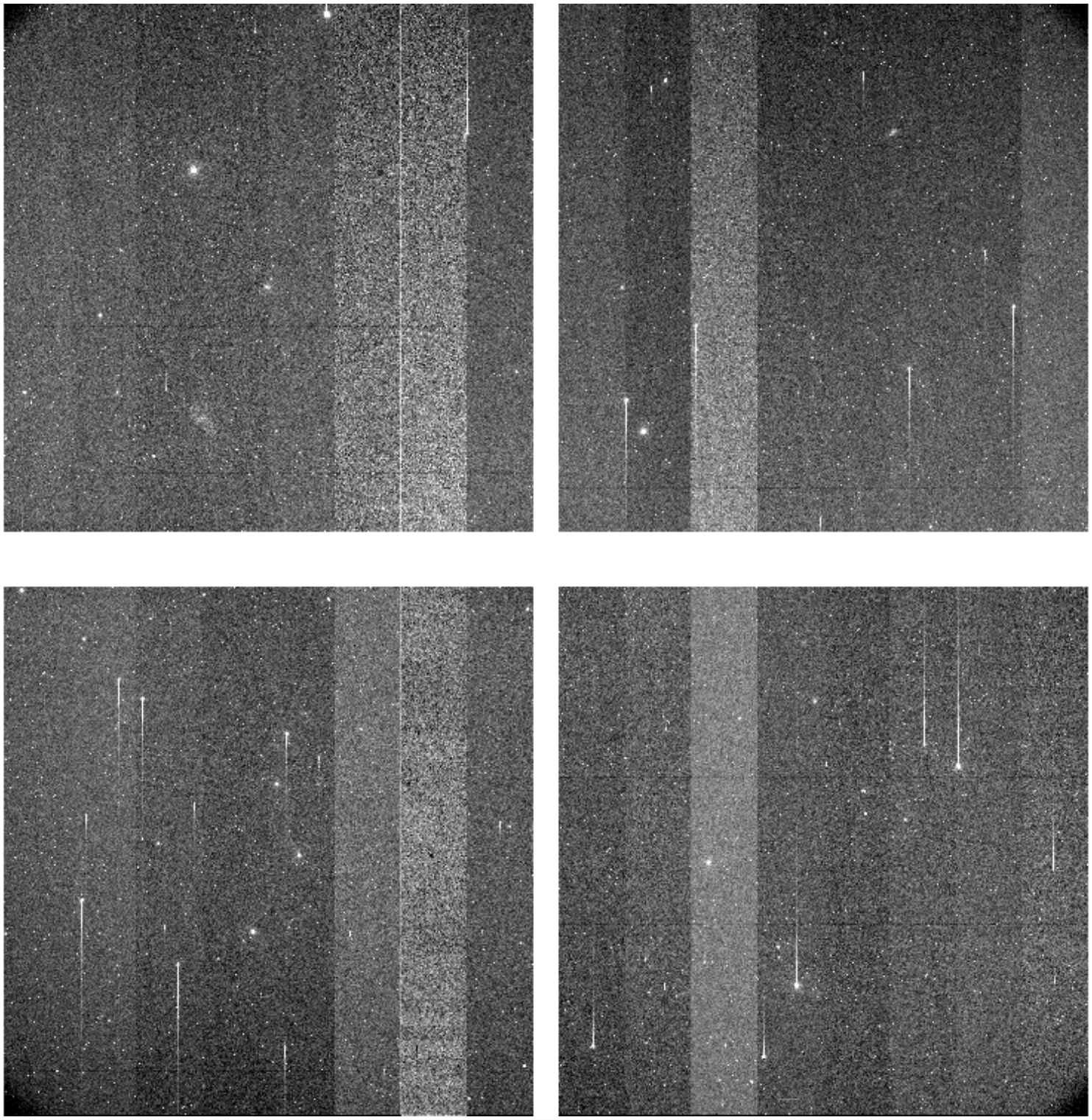

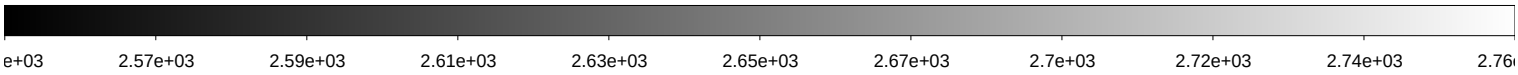

File Name	:	**kmtc.20260131.031850.fits** # 185 / 256 #			
Project ID	:	KSP			
Image Type	:	OBJECT			
Object Name	:	**ZN2442-2**			
RA	:	07:29:00.100			
DEC	:	-69:49:59.10			
Exposure Time	:	60			
Airmass	:	1.53			
Sidereal Time	:	10:56:03	Image Issue	:	—-
Filter ID	:	V	CHIP	:	—-
Observation Date	:	2026-01-31T06:55:23	Weather	:	0
CCD Temperature	:	-104.7	Moon Effect	:	0.0

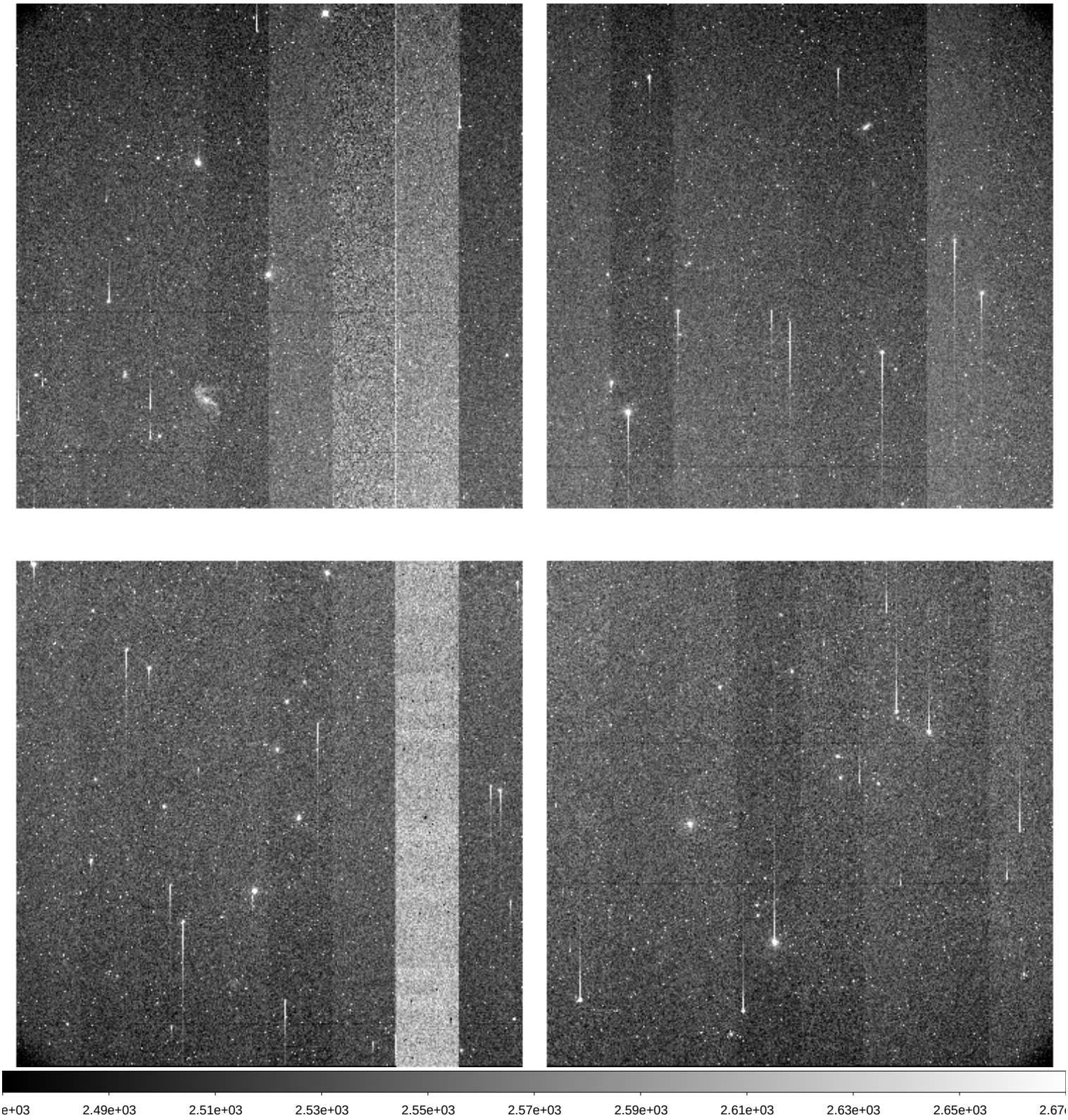

File Name	:	**kmtc.20260131.031851.fits** # 186 / 256 #			
Project ID	:	KSP			
Image Type	:	OBJECT			
Object Name	:	**ZN2442-2**			
RA	:	07:29:00.120			
DEC	:	-69:49:59.10			
Exposure Time	:	60			
Airmass	:	1.53			
Sidereal Time	:	10:58:00	Image Issue	:	—-
Filter ID	:	I	CHIP	:	—-
Observation Date	:	2026-01-31T06:57:19	Weather	:	0
CCD Temperature	:	-105.04	Moon Effect	:	0.0

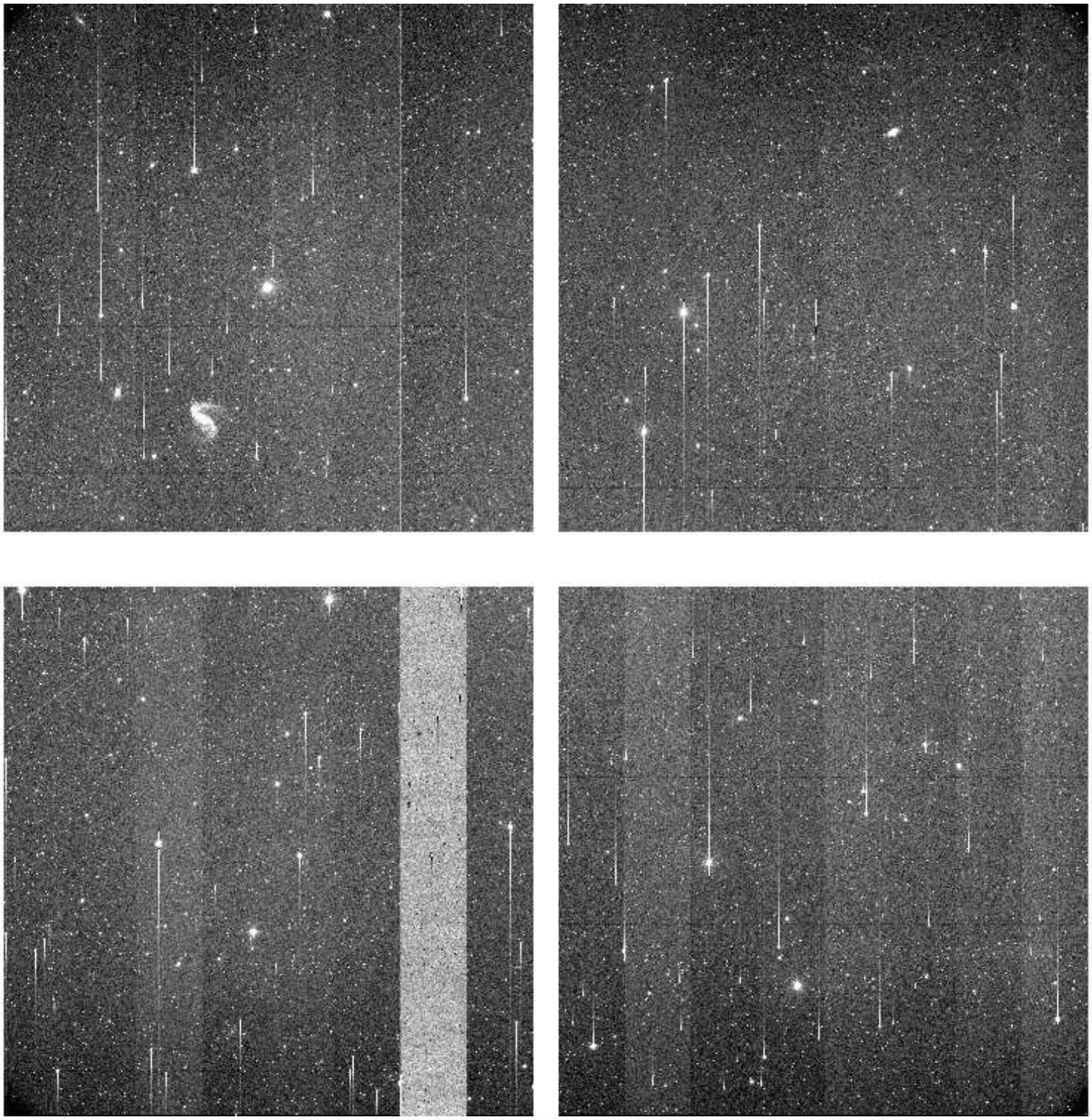

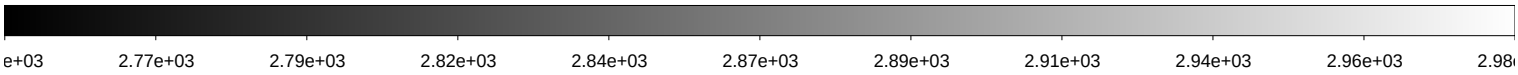

File Name	:	**kmtc.20260131.031852.fits** # 187 / 256 #			
Project ID	:	KSP			
Image Type	:	OBJECT			
Object Name	:	**ZN2640-1**			
RA	:	08:33:20.070			
DEC	:	-55:34:58.70			
Exposure Time	:	60			
Airmass	:	1.24			
Sidereal Time	:	10:59:57	Image Issue	:	—-
Filter ID	:	B	CHIP	:	—-
Observation Date	:	2026-01-31T06:59:16	Weather	:	0
CCD Temperature	:	-105.07	Moon Effect	:	0.0

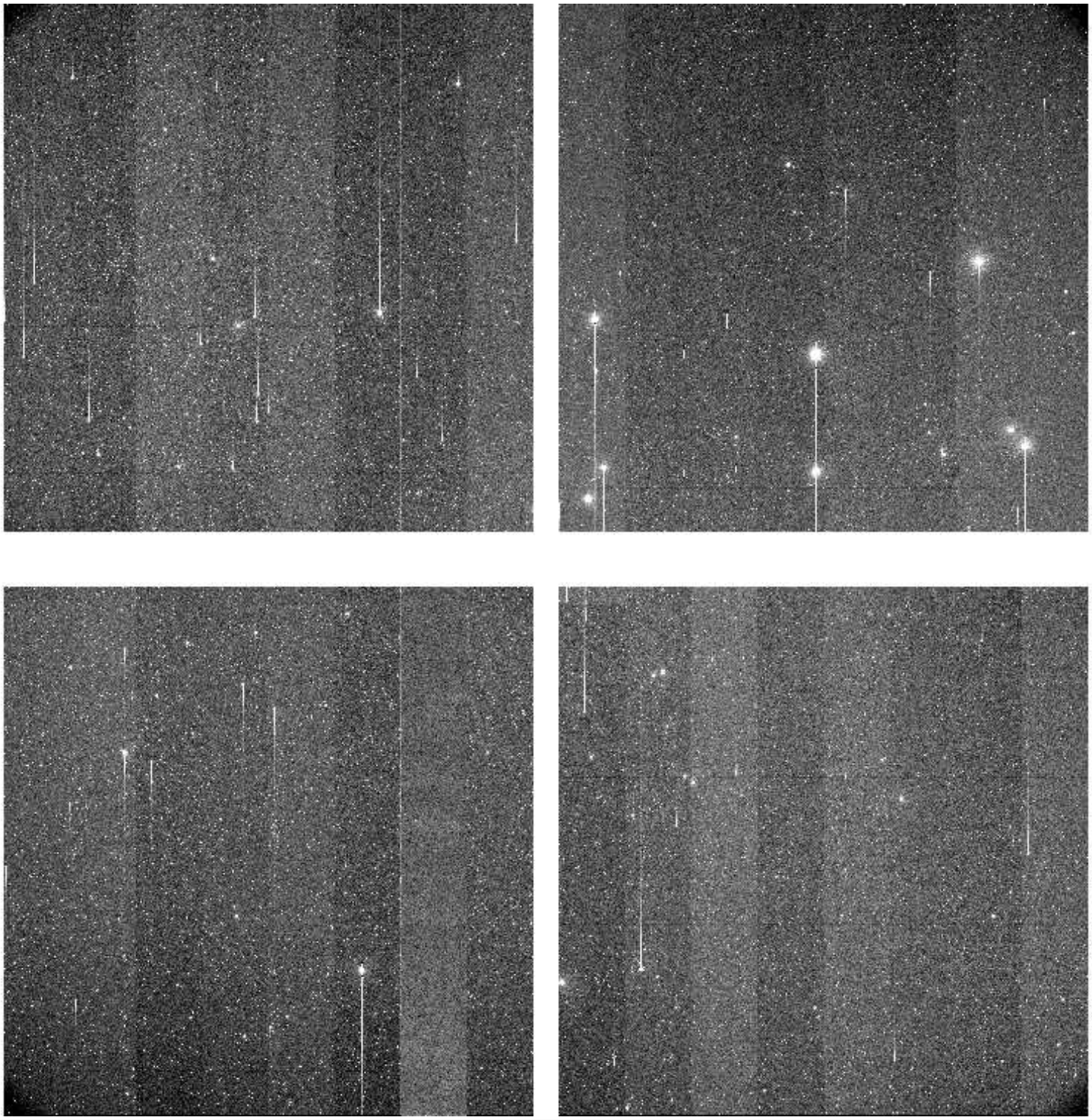

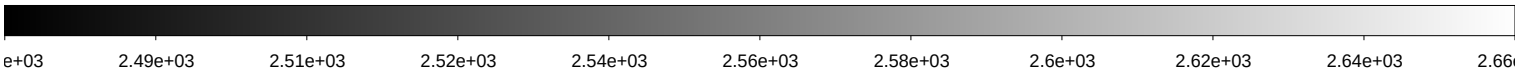

File Name	:	**kmtc.20260131.031853.fits** # 188 / 256 #			
Project ID	:	KSP			
Image Type	:	OBJECT			
Object Name	:	**ZN2640-1**			
RA	:	08:33:20.070			
DEC	:	-55:34:58.80			
Exposure Time	:	60			
Airmass	:	1.24			
Sidereal Time	:	11:02:03	Image Issue	:	—-
Filter ID	:	V	CHIP	:	—-
Observation Date	:	2026-01-31T07:01:20	Weather	:	0
CCD Temperature	:	-105.11	Moon Effect	:	0.0

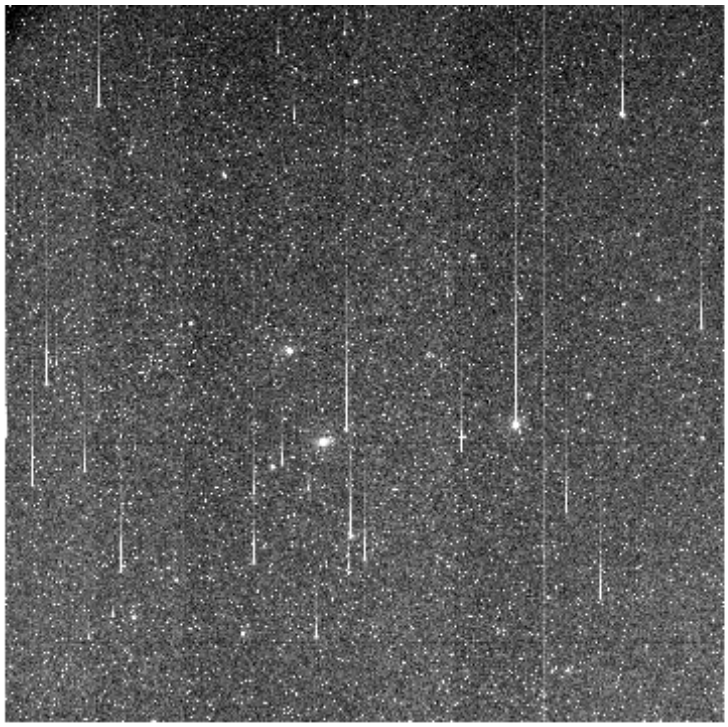

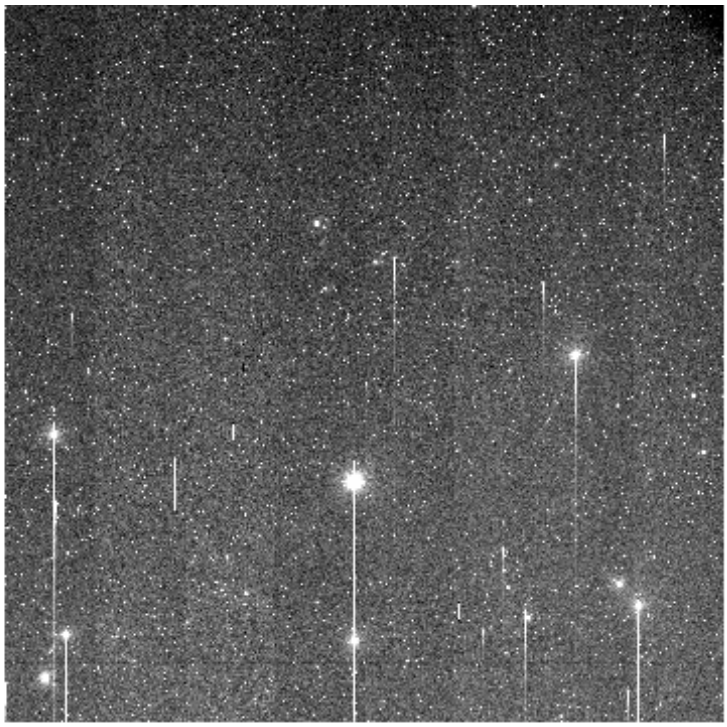

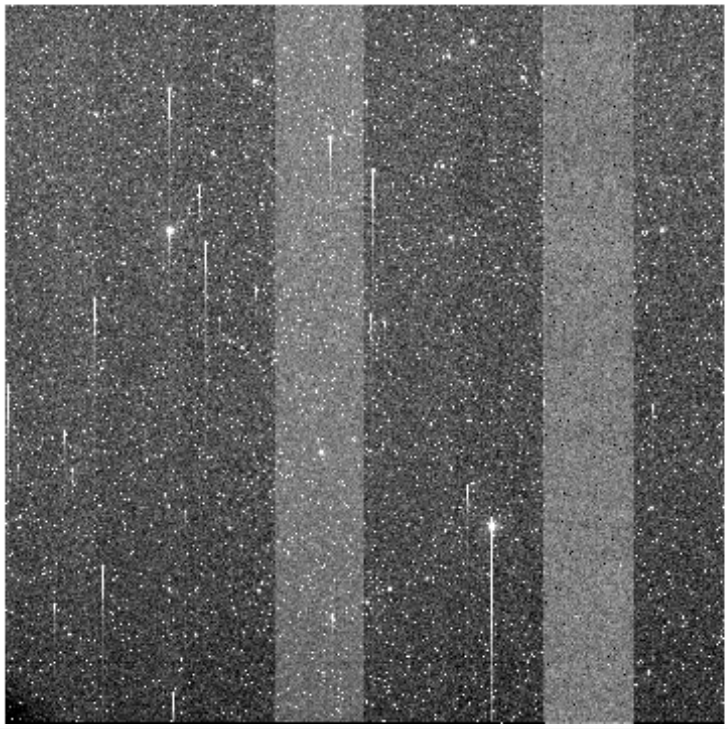

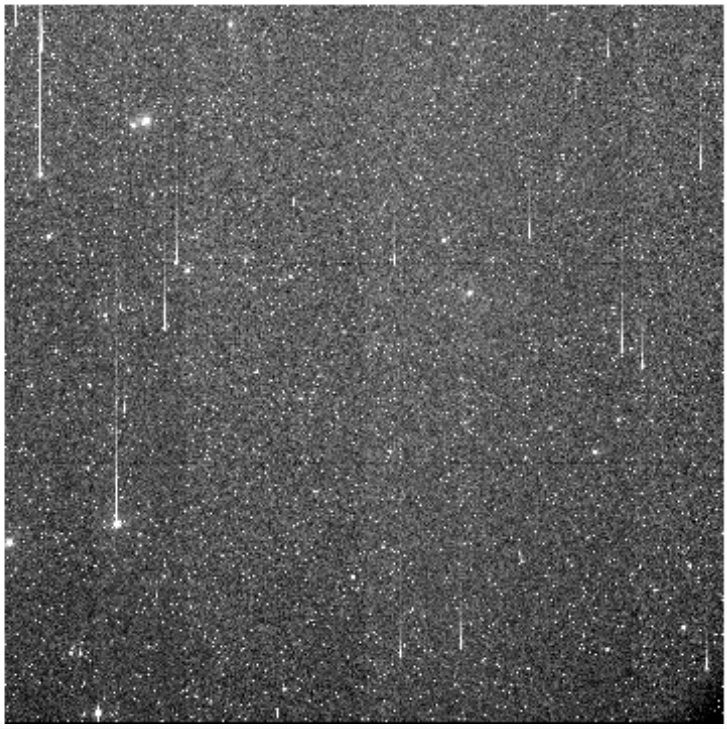

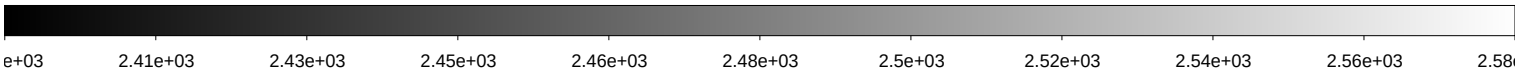

File Name	:	**kmtc.20260131.031854.fits** # 189 / 256 #			
Project ID	:	KSP			
Image Type	:	OBJECT			
Object Name	:	**ZN2640-1**			
RA	:	08:33:20.070			
DEC	:	-55:34:58.70			
Exposure Time	:	60			
Airmass	:	1.25			
Sidereal Time	:	11:04:05	Image Issue	:	—-
Filter ID	:	I	CHIP	:	—-
Observation Date	:	2026-01-31T07:03:22	Weather	:	0
CCD Temperature	:	-105.11	Moon Effect	:	0.0

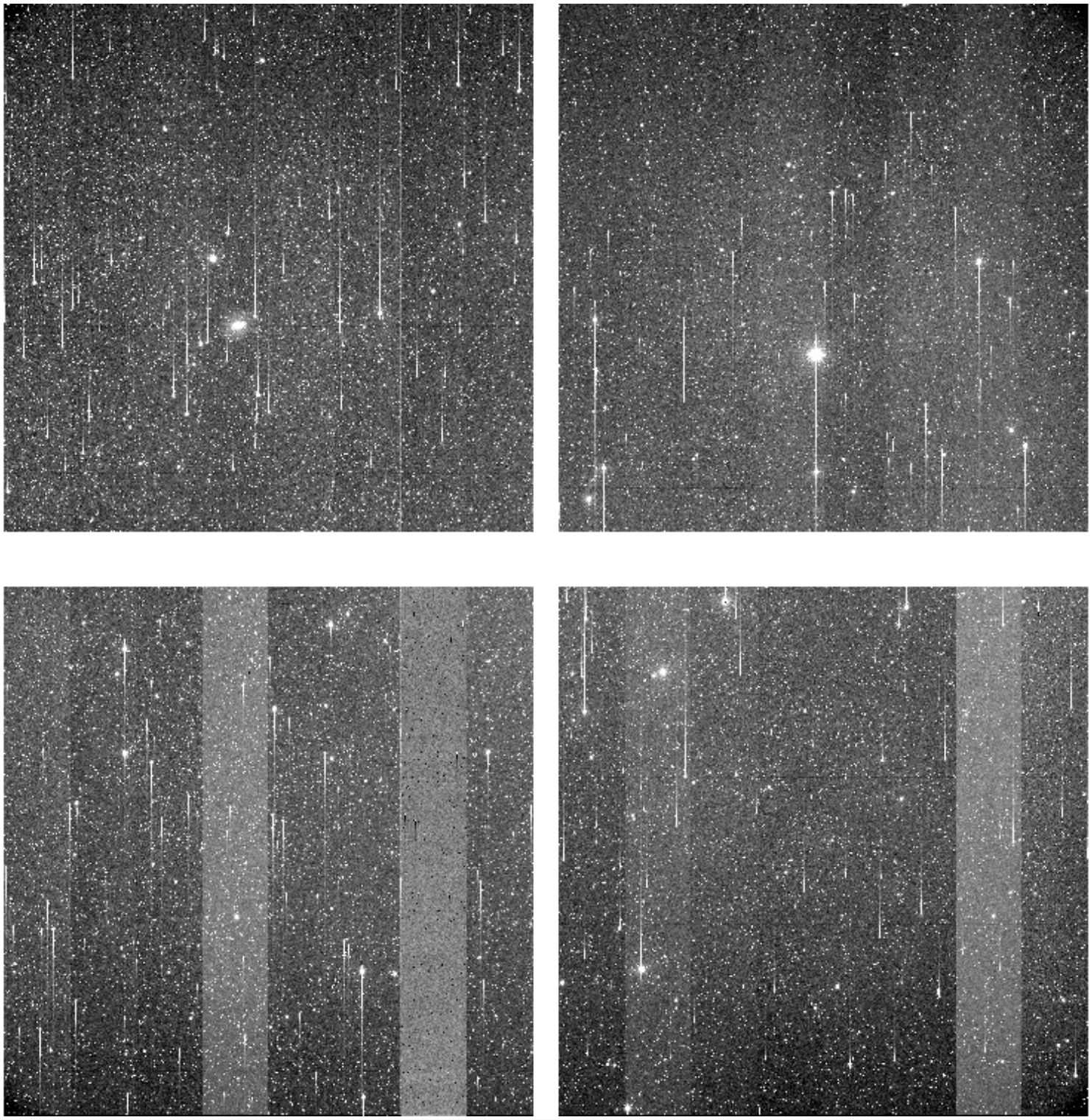

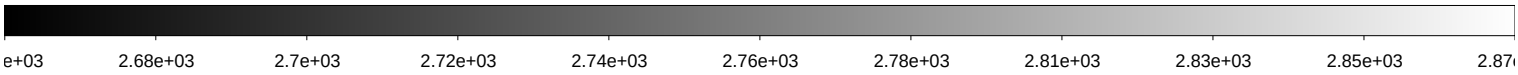

File Name	:	**kmtc.20260131.031855.fits** # 190 / 256 #			
Project ID	:	KSP			
Image Type	:	OBJECT			
Object Name	:	**ZN2525-2**			
RA	:	08:03:04.020			
DEC	:	-11:34:58.70			
Exposure Time	:	60			
Airmass	:	1.43			
Sidereal Time	:	11:06:24	Image Issue	:	—-
Filter ID	:	B	CHIP	:	—-
Observation Date	:	2026-01-31T07:05:42	Weather	:	0
CCD Temperature	:	-105.14	Moon Effect	:	0.1

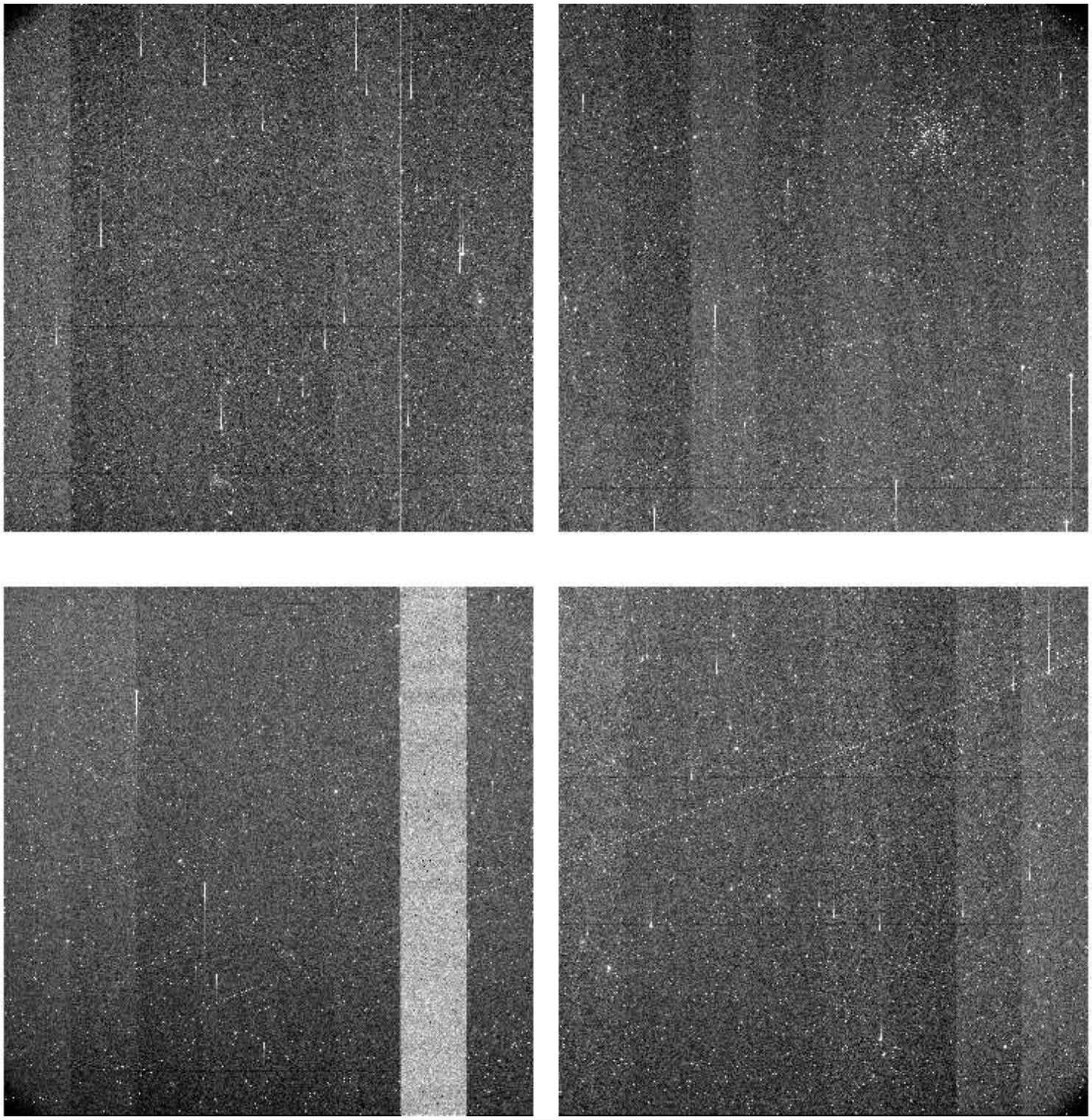

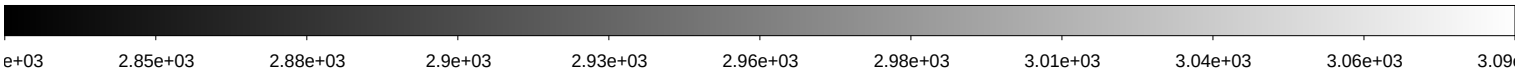

File Name	:	**kmtc.20260131.031856.fits** # 191 / 256 #			
Project ID	:	KSP			
Image Type	:	OBJECT			
Object Name	:	**ZN2525-2**			
RA	:	08:03:04.020			
DEC	:	-11:34:58.70			
Exposure Time	:	60			
Airmass	:	1.44			
Sidereal Time	:	11:08:20	Image Issue	:	—-
Filter ID	:	V	CHIP	:	—-
Observation Date	:	2026-01-31T07:07:38	Weather	:	0
CCD Temperature	:	-105.14	Moon Effect	:	0.1

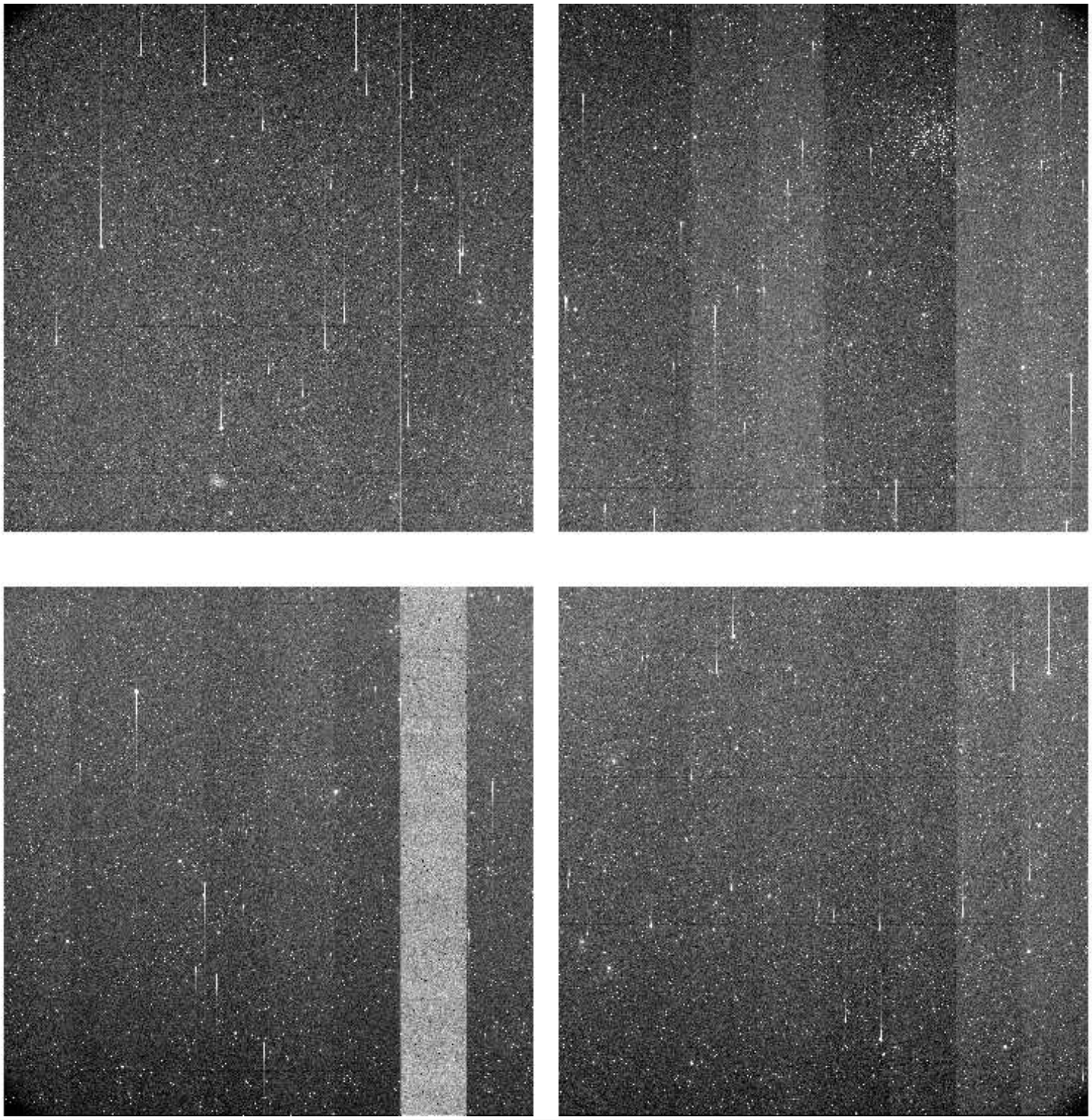

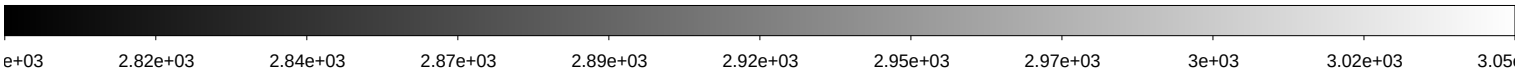

File Name	:	**kmtc.20260131.031857.fits** # 192 / 256 #			
Project ID	:	KSP			
Image Type	:	OBJECT			
Object Name	:	**ZN2525-2**			
RA	:	08:03:04.020			
DEC	:	-11:34:58.70			
Exposure Time	:	60			
Airmass	:	1.45			
Sidereal Time	:	11:10:19	Image Issue	:	—-
Filter ID	:	I	CHIP	:	—-
Observation Date	:	2026-01-31T07:09:35	Weather	:	0
CCD Temperature	:	-105.15	Moon Effect	:	0.1

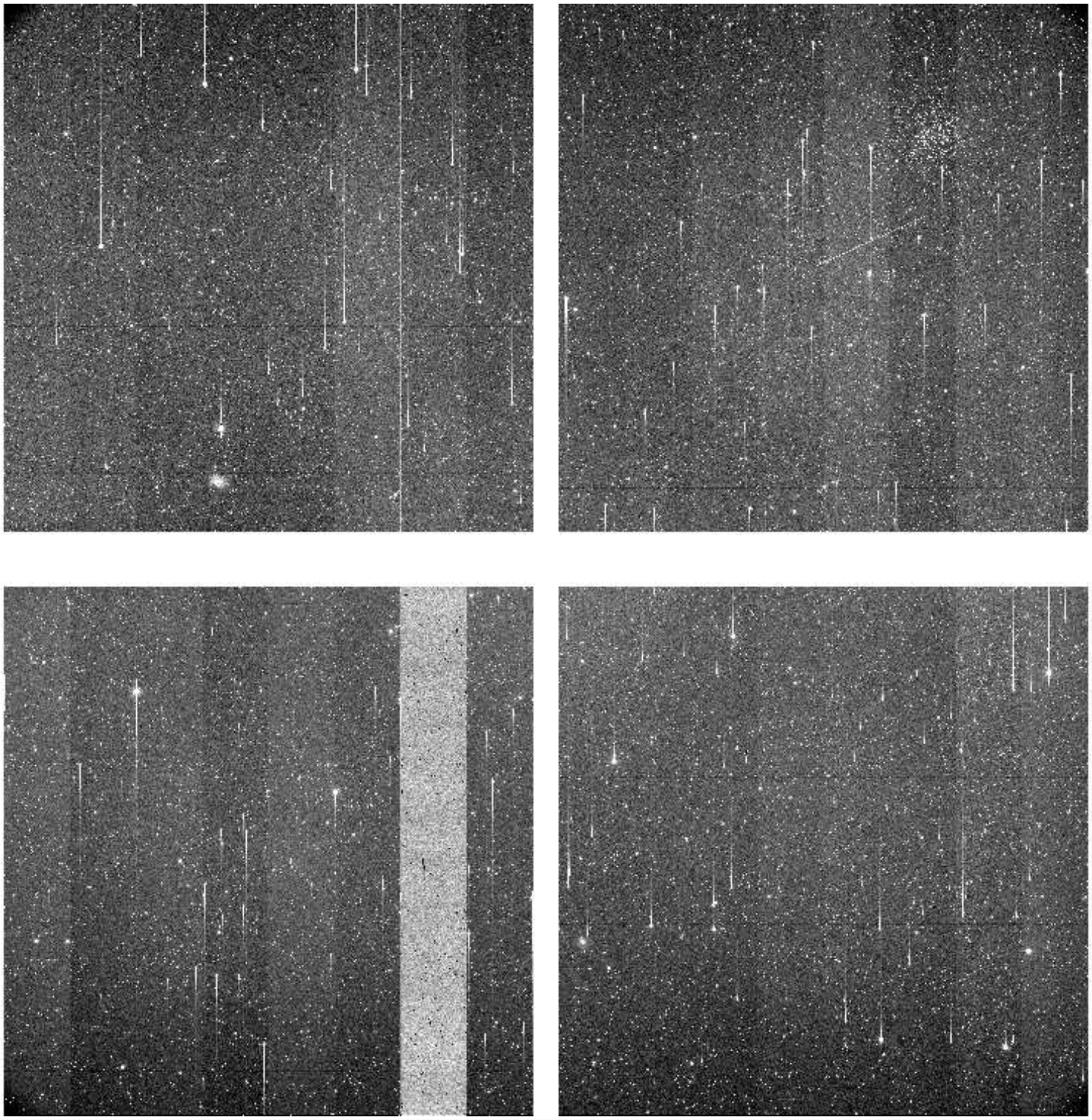

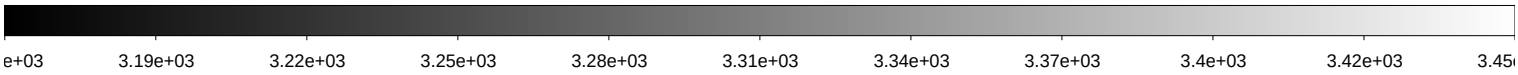

File Name	:	**kmtc.20260131.031858.fits** # 193 / 256 #			
Project ID	:	KAMP			
Image Type	:	OBJECT			
Object Name	:	**PG0934+013**			
RA	:	09:39:01.090			
DEC	:	+00:32:45.30			
Exposure Time	:	60			
Airmass	:	1.26			
Sidereal Time	:	11:12:50	Image Issue	:	—-
Filter ID	:	B	CHIP	:	—-
Observation Date	:	2026-01-31T07:12:07	Weather	:	0
CCD Temperature	:	-105.18	Moon Effect	:	0.1

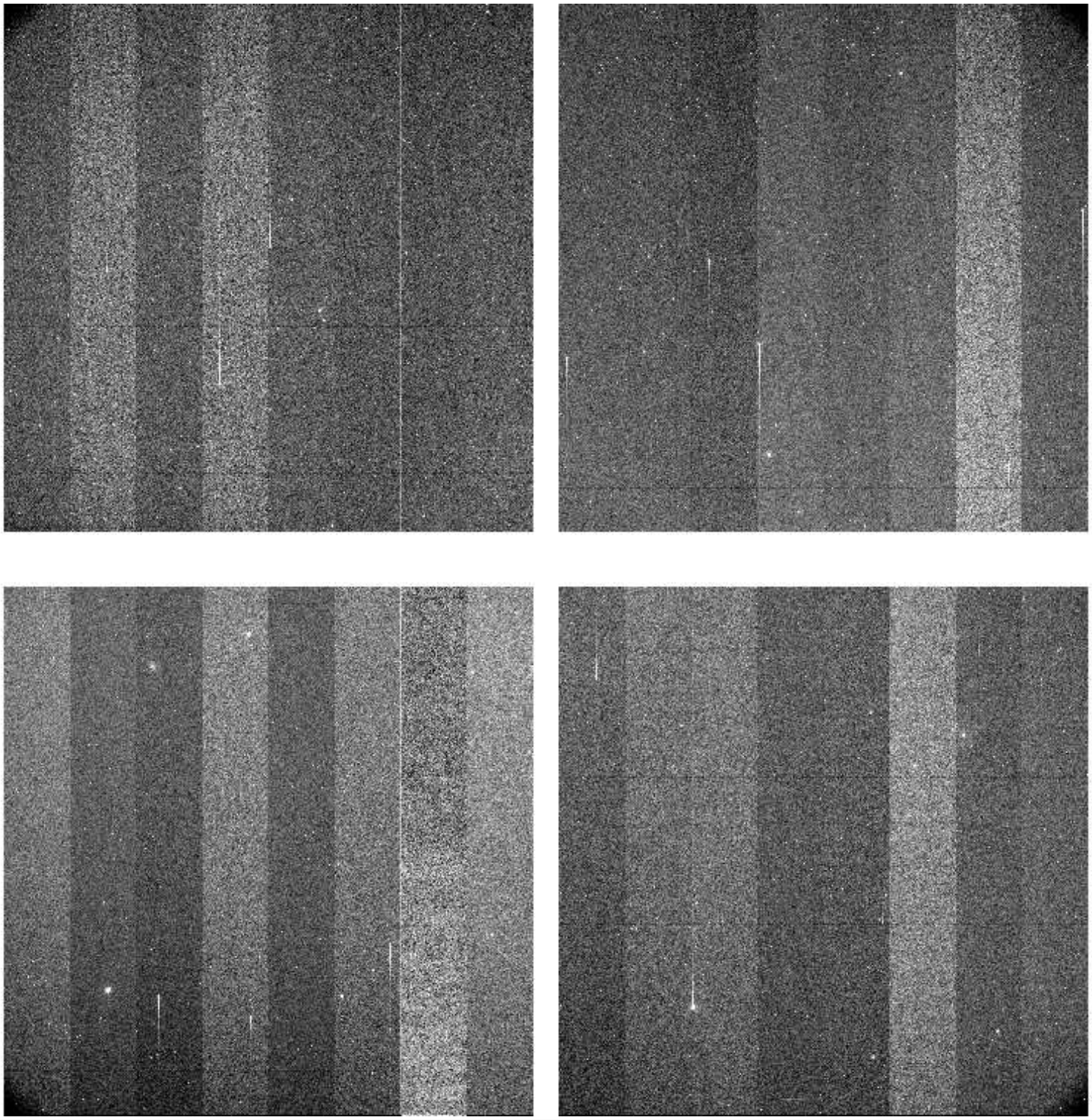

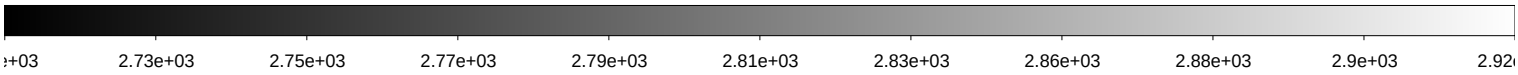

File Name	:	**kmtc.20260131.031859.fits** # 194 / 256 #			
Project ID	:	KAMP			
Image Type	:	OBJECT			
Object Name	:	**PG0934+013**			
RA	:	09:39:01.080			
DEC	:	+00:32:45.20			
Exposure Time	:	60			
Airmass	:	1.26			
Sidereal Time	:	11:14:48	Image Issue	:	—-
Filter ID	:	V	CHIP	:	—-
Observation Date	:	2026-01-31T07:14:04	Weather	:	0
CCD Temperature	:	-105.19	Moon Effect	:	0.1

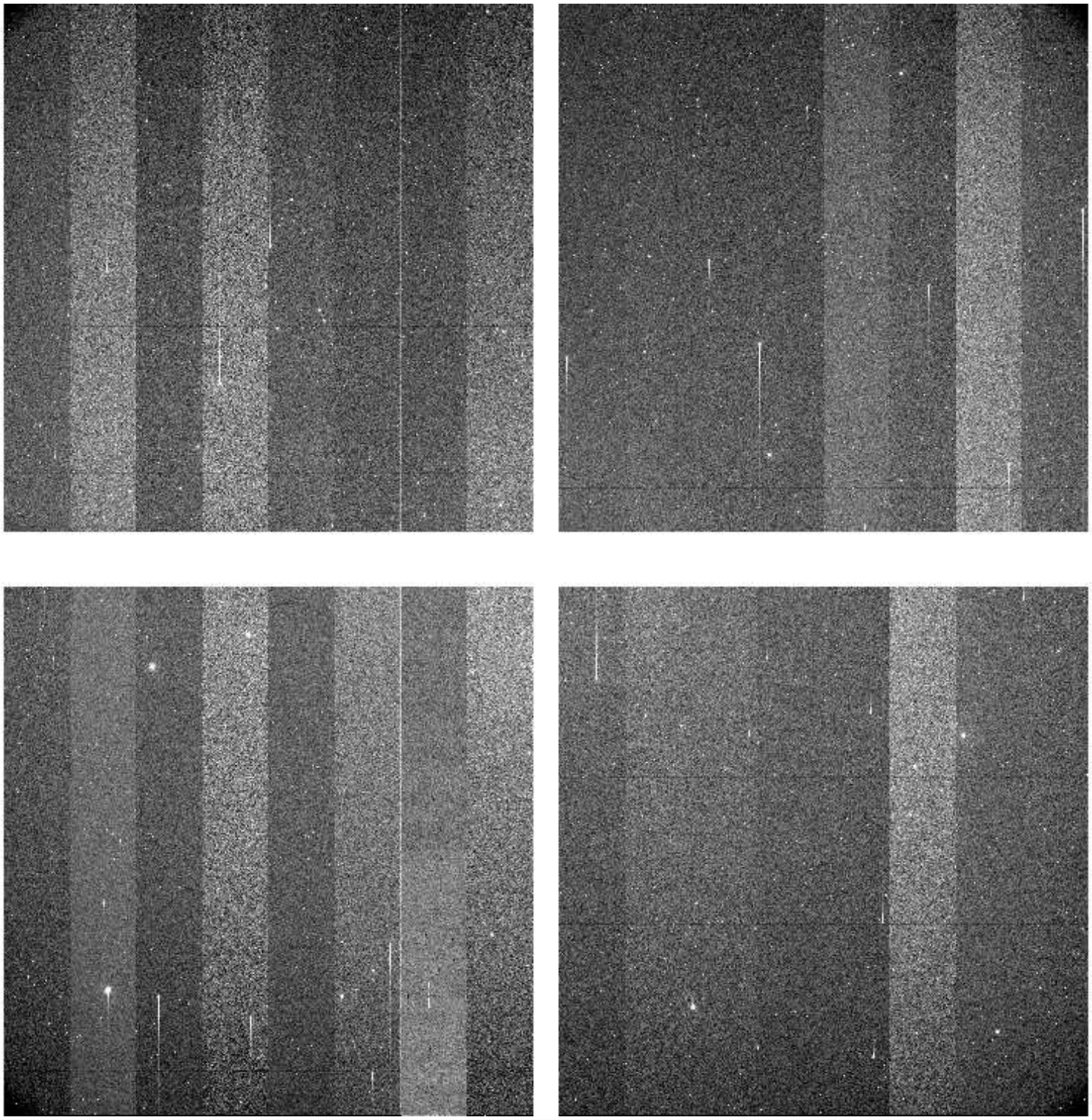

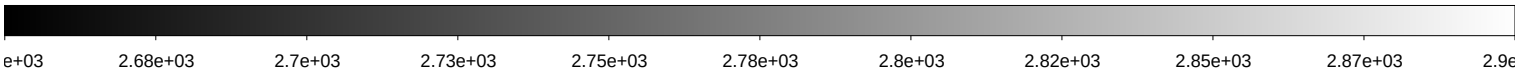

File Name	:	**kmtc.20260131.031860.fits** # 195 / 256 #			
Project ID	:	KAMP			
Image Type	:	OBJECT			
Object Name	:	**PG0934+013**			
RA	:	09:39:01.080			
DEC	:	+00:32:45.30			
Exposure Time	:	60			
Airmass	:	1.27			
Sidereal Time	:	11:16:47	Image Issue	:	—-
Filter ID	:	R	CHIP	:	—-
Observation Date	:	2026-01-31T07:16:02	Weather	:	0
CCD Temperature	:	-105.19	Moon Effect	:	0.1

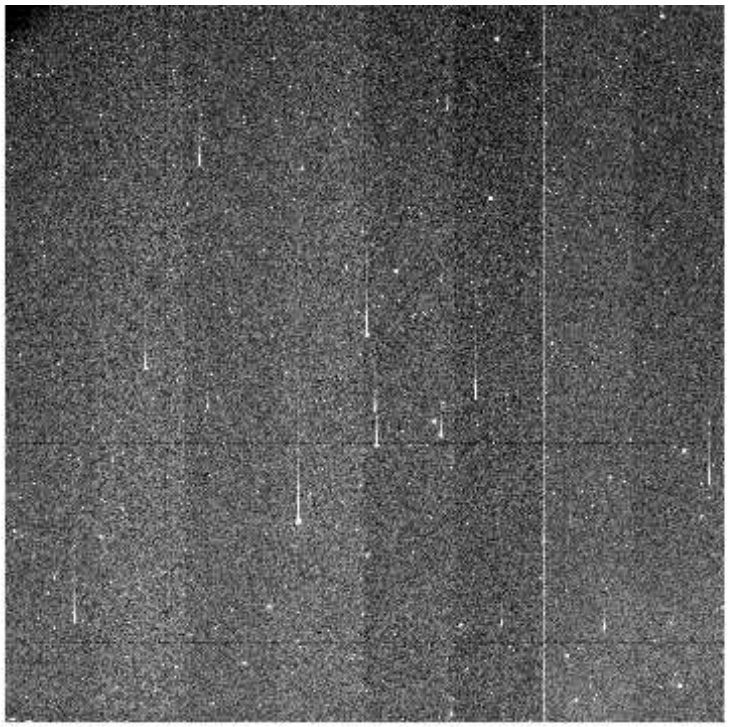

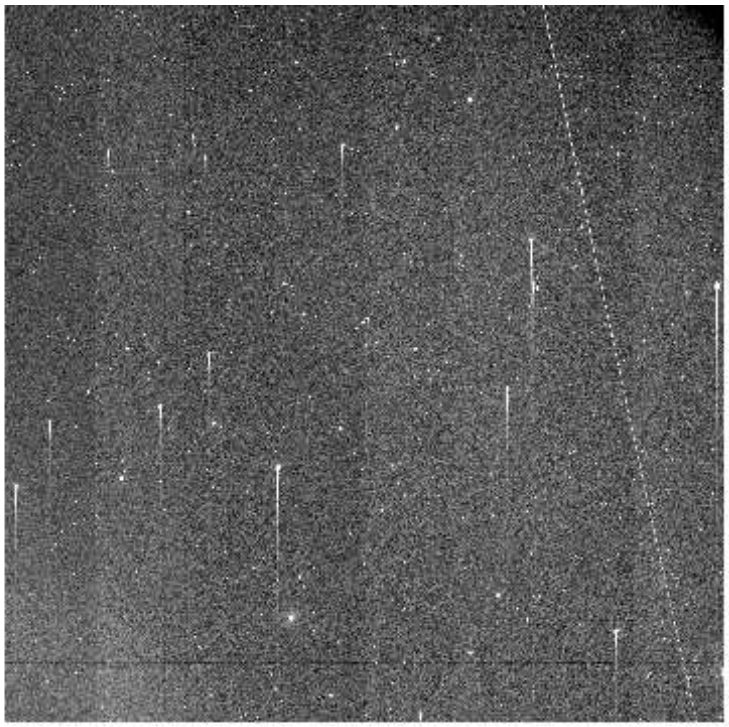

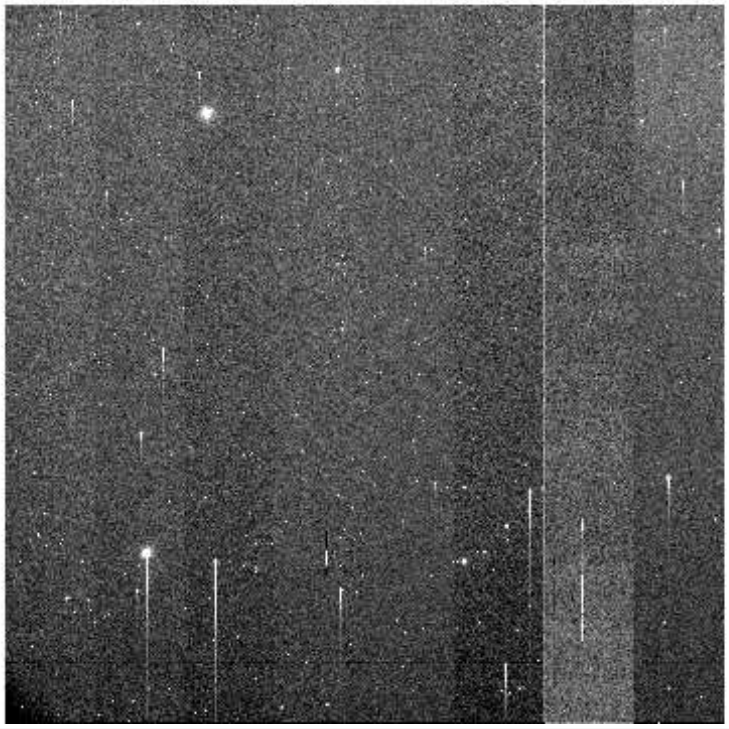

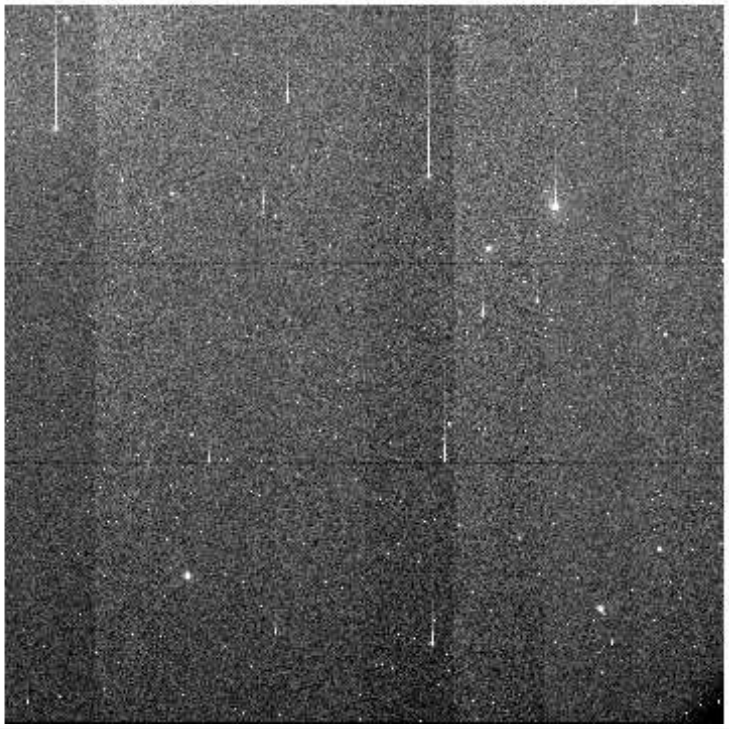

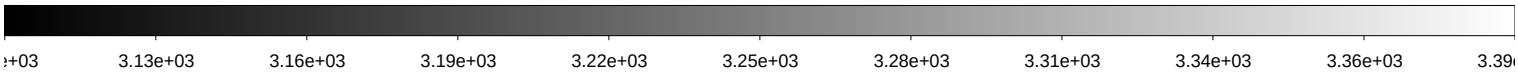

File Name	:	**kmtc.20260131.031861.fits** # 196 / 256 #			
Project ID	:	KAMP			
Image Type	:	OBJECT			
Object Name	:	**PG0934+013**			
RA	:	09:39:01.080			
DEC	:	+00:32:45.30			
Exposure Time	:	60			
Airmass	:	1.27			
Sidereal Time	:	11:18:46	Image Issue	:	—-
Filter ID	:	I	CHIP	:	—-
Observation Date	:	2026-01-31T07:18:14	Weather	:	0
CCD Temperature	:	-105.2	Moon Effect	:	0.1

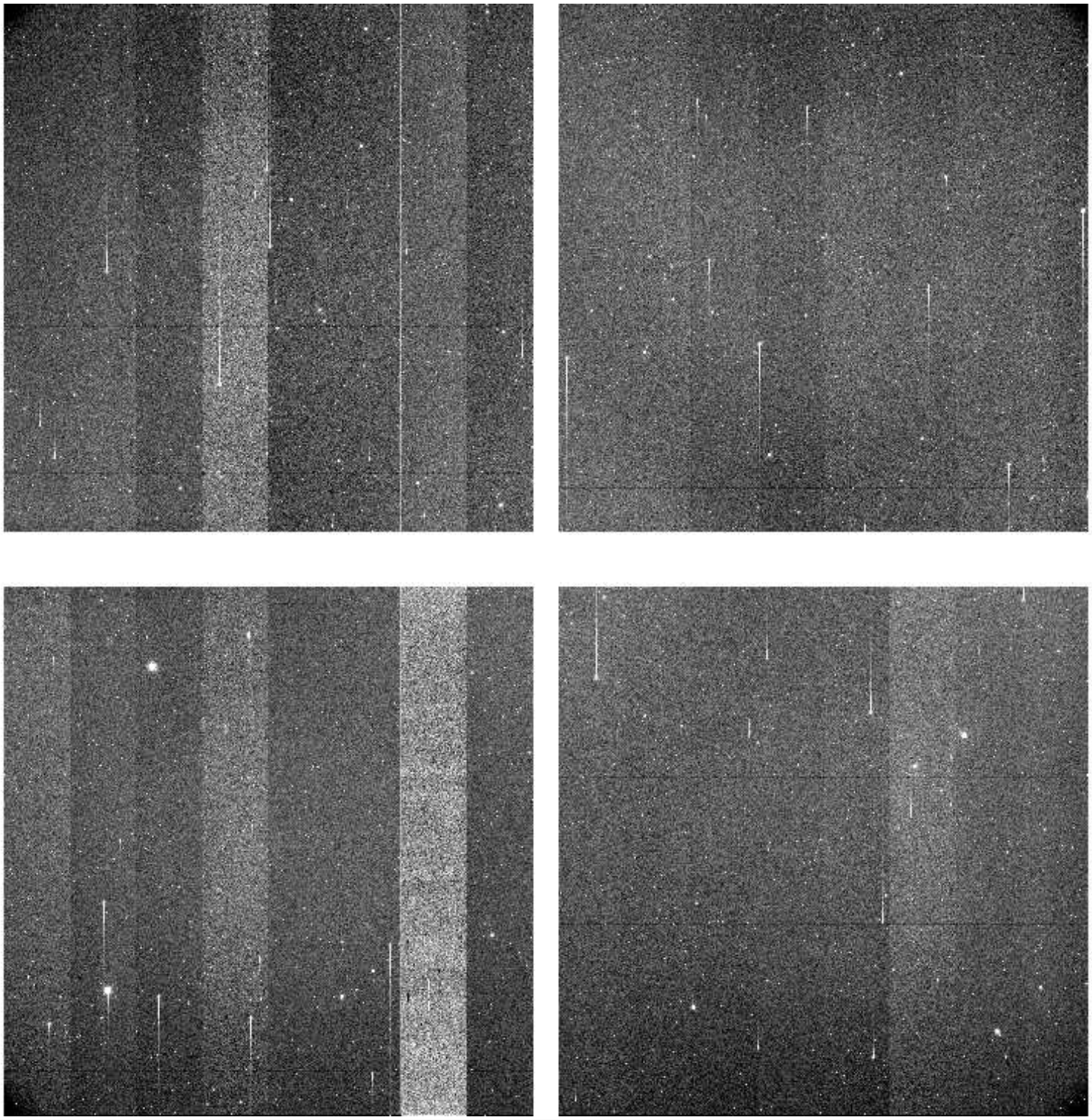

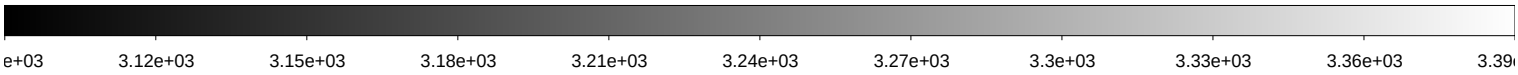

File Name	:	**kmtc.20260131.031862.fits** # 197 / 256 #			
Project ID	:	KAMP			
Image Type	:	OBJECT			
Object Name	:	**PG0923+129**			
RA	:	09:28:06.430			
DEC	:	+12:11:05.20			
Exposure Time	:	60			
Airmass	:	1.54			
Sidereal Time	:	11:20:59	Image Issue	:	—-
Filter ID	:	B	CHIP	:	—-
Observation Date	:	2026-01-31T07:20:26	Weather	:	0
CCD Temperature	:	-105.2	Moon Effect	:	0.1

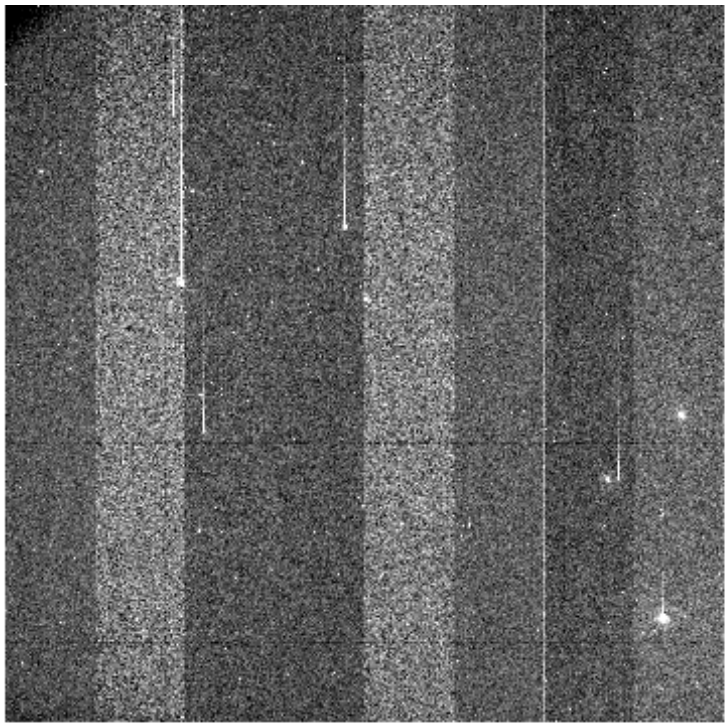

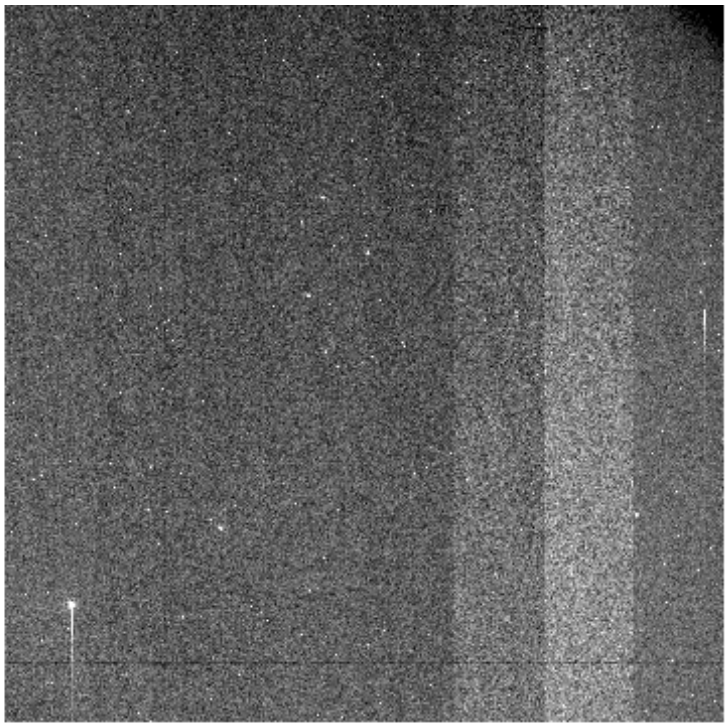

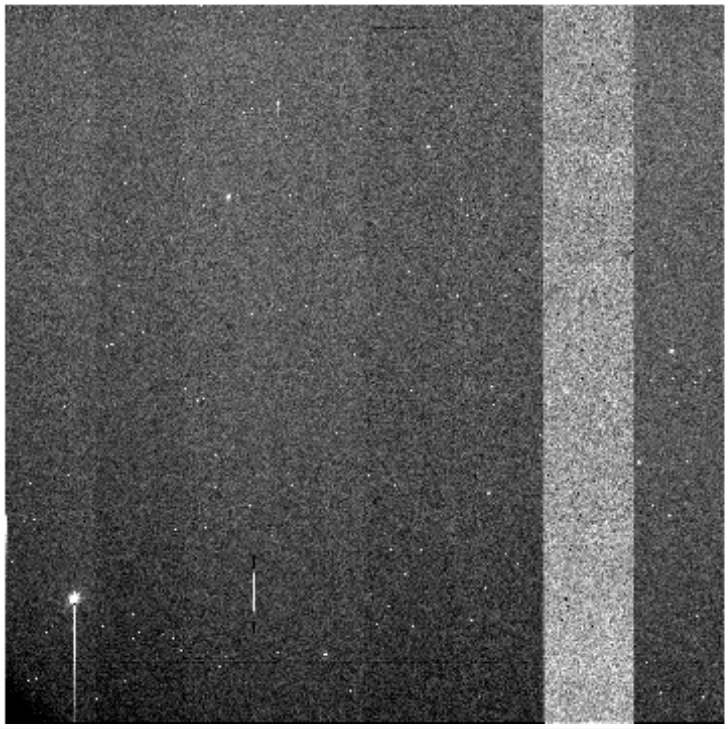

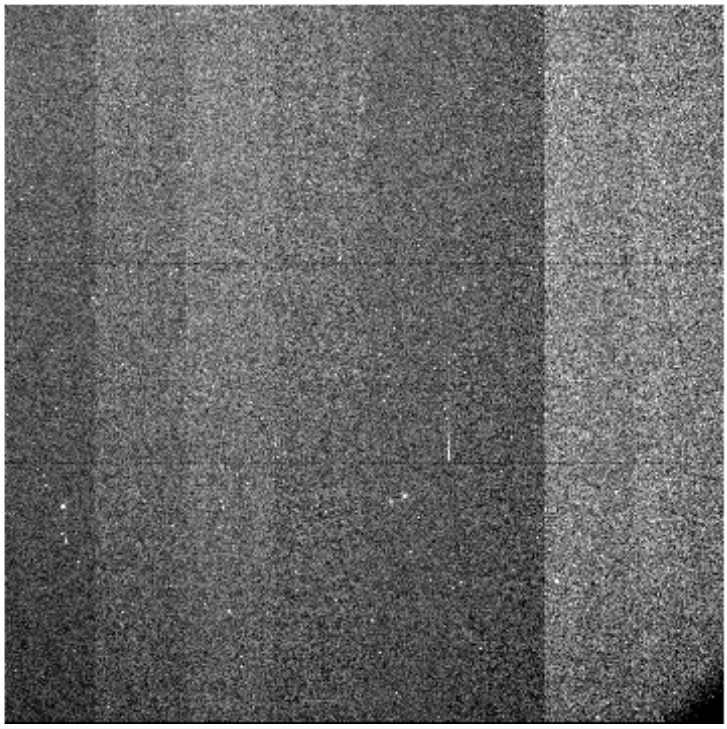

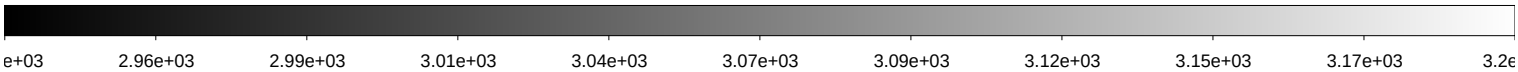

File Name	:	**kmtc.20260131.031863.fits** # 198 / 256 #			
Project ID	:	KAMP			
Image Type	:	OBJECT			
Object Name	:	**PG0923+129**			
RA	:	09:28:06.430			
DEC	:	+12:11:05.30			
Exposure Time	:	60			
Airmass	:	1.55			
Sidereal Time	:	11:23:09	Image Issue	:	—-
Filter ID	:	V	CHIP	:	—-
Observation Date	:	2026-01-31T07:22:24	Weather	:	0
CCD Temperature	:	-105.22	Moon Effect	:	0.1

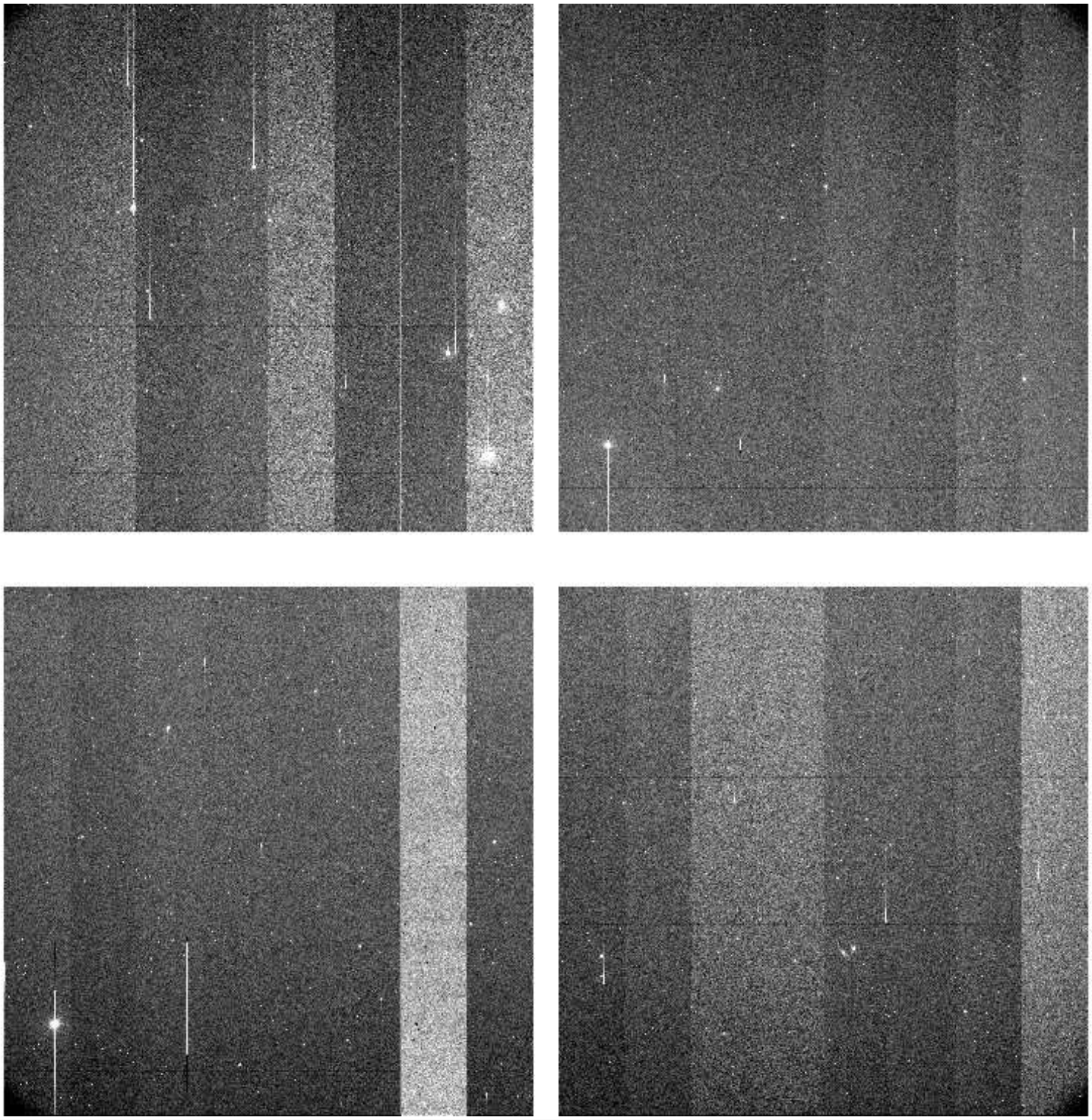

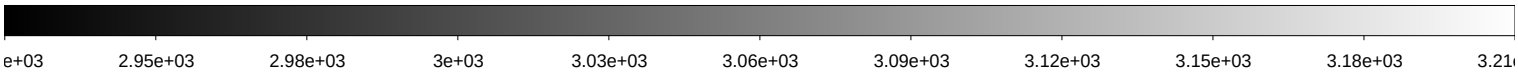

File Name	:	**kmtc.20260131.031864.fits** # 199 / 256 #			
Project ID	:	KAMP			
Image Type	:	OBJECT			
Object Name	:	**PG0923+129**			
RA	:	09:28:06.440			
DEC	:	+12:11:05.30			
Exposure Time	:	60			
Airmass	:	1.56			
Sidereal Time	:	11:25:06	Image Issue	:	—-
Filter ID	:	R	CHIP	:	—-
Observation Date	:	2026-01-31T07:24:22	Weather	:	0
CCD Temperature	:	-105.23	Moon Effect	:	0.1

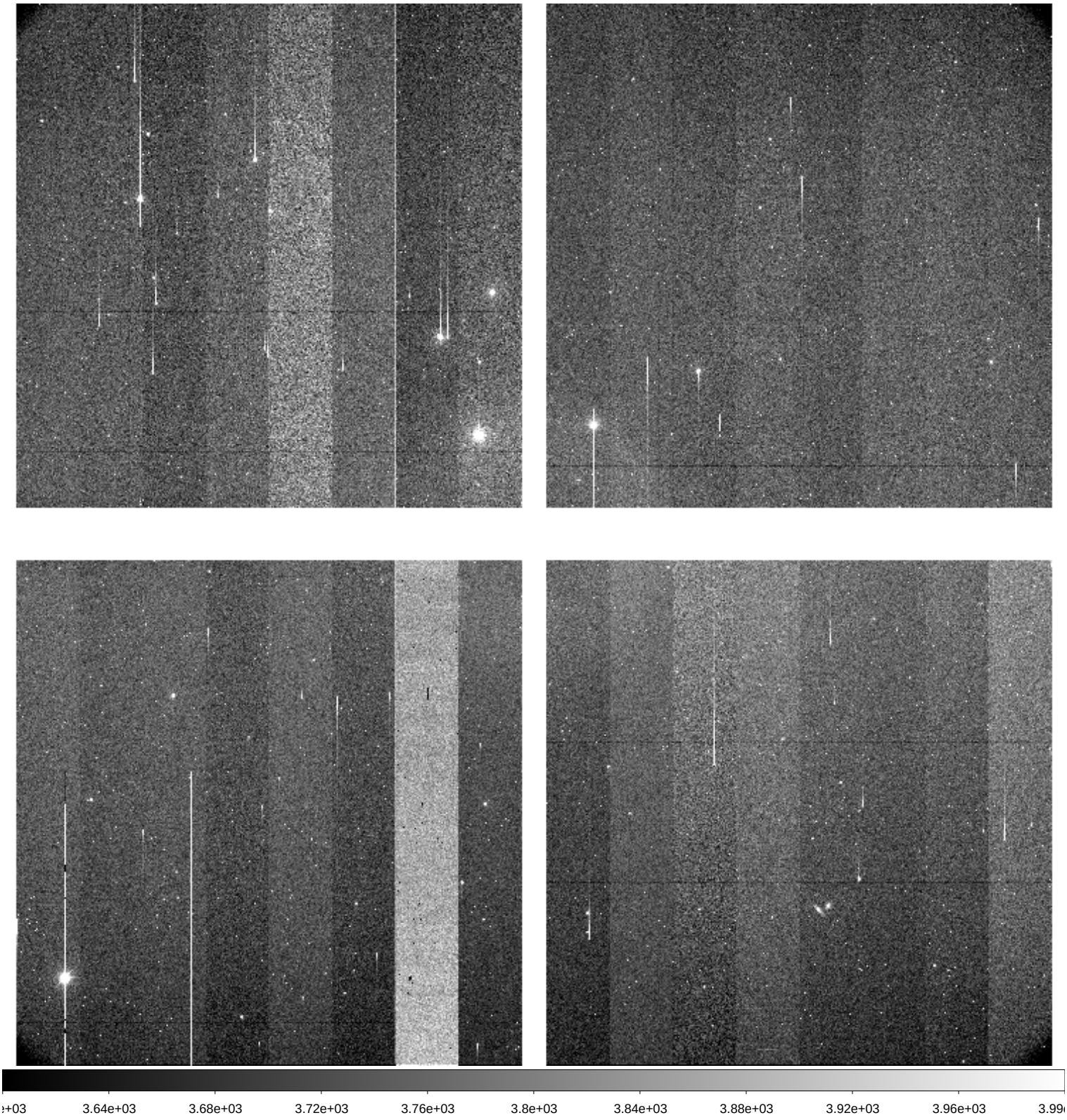

File Name	:	**kmtc.20260131.031865.fits** # 200 / 256 #			
Project ID	:	KAMP			
Image Type	:	OBJECT			
Object Name	:	**PG0923+129**			
RA	:	09:28:06.440			
DEC	:	+12:11:05.20			
Exposure Time	:	60			
Airmass	:	1.57			
Sidereal Time	:	11:27:04	Image Issue	:	—-
Filter ID	:	I	CHIP	:	—-
Observation Date	:	2026-01-31T07:26:18	Weather	:	0
CCD Temperature	:	-105.24	Moon Effect	:	0.1

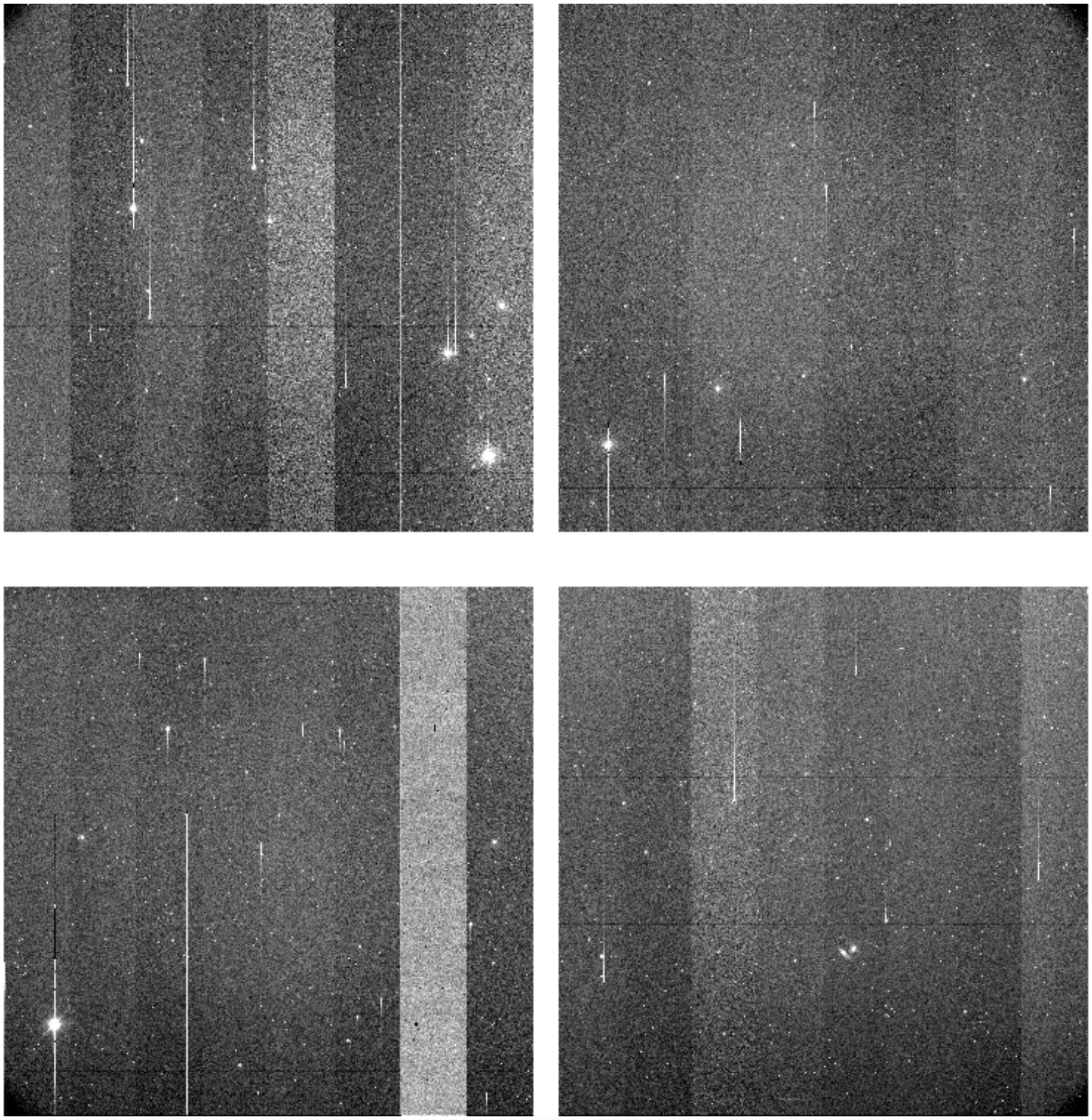

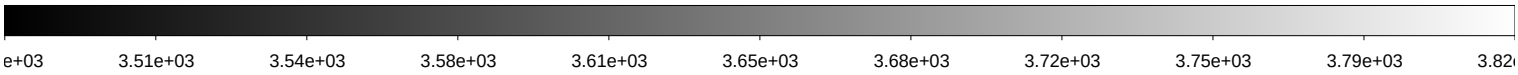

File Name	:	**kmtc.20260131.031866.fits** # 201 / 256 #			
Project ID	:	KAMP			
Image Type	:	OBJECT			
Object Name	:	**Mrk704**			
RA	:	09:20:31.250			
DEC	:	+15:45:21.10			
Exposure Time	:	60			
Airmass	:	1.73			
Sidereal Time	:	11:29:01	Image Issue	:	—-
Filter ID	:	B	CHIP	:	—-
Observation Date	:	2026-01-31T07:28:14	Weather	:	0
CCD Temperature	:	-105.24	Moon Effect	:	0.1

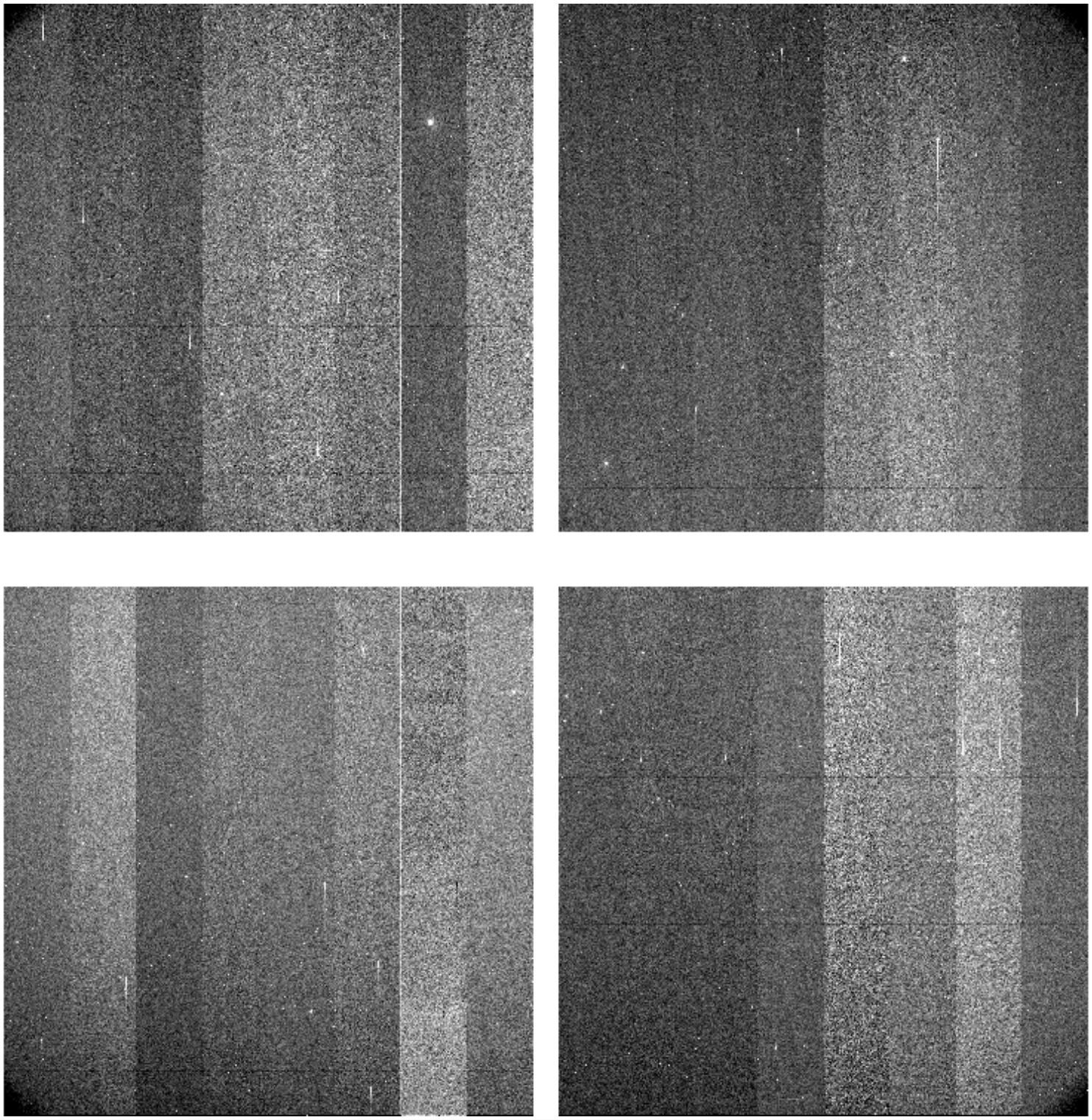

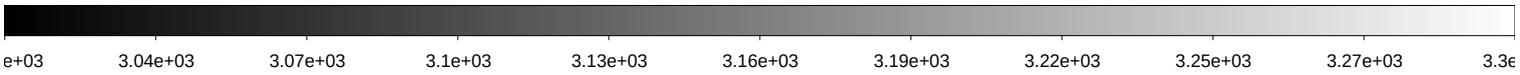

File Name	:	**kmtc.20260131.031867.fits** # 202 / 256 #			
Project ID	:	KAMP			
Image Type	:	OBJECT			
Object Name	:	**Mrk704**			
RA	:	09:20:31.250			
DEC	:	+15:45:21.10			
Exposure Time	:	60			
Airmass	:	1.74			
Sidereal Time	:	11:30:58	Image Issue	:	—-
Filter ID	:	V	CHIP	:	—-
Observation Date	:	2026-01-31T07:30:24	Weather	:	0
CCD Temperature	:	-105.25	Moon Effect	:	0.1

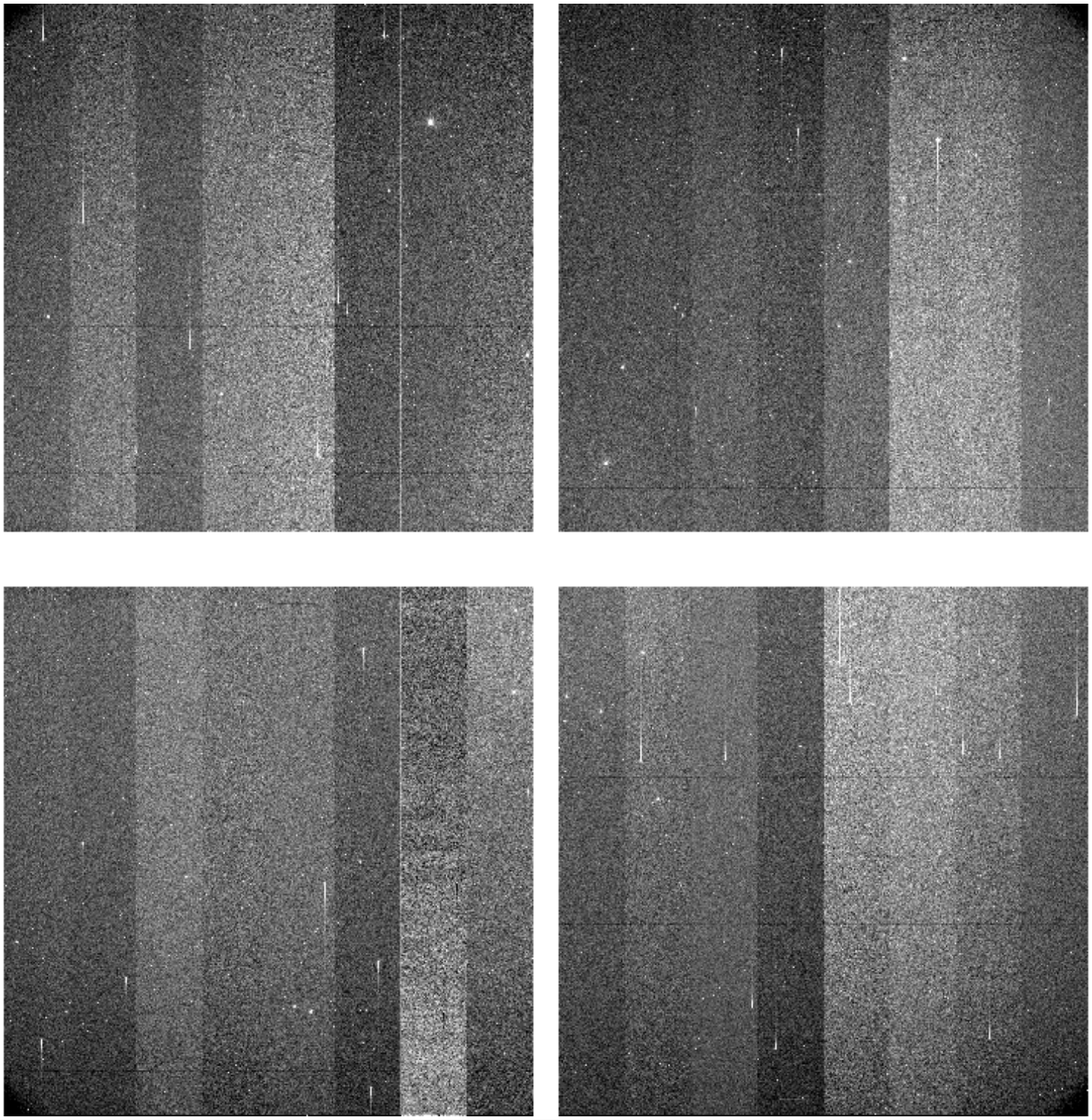

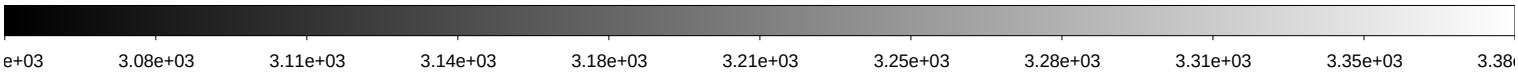

File Name	:	**kmtc.20260131.031868.fits** # 203 / 256 #			
Project ID	:	KAMP			
Image Type	:	OBJECT			
Object Name	:	**Mrk704**			
RA	:	09:20:31.260			
DEC	:	+15:45:21.10			
Exposure Time	:	60			
Airmass	:	1.75			
Sidereal Time	:	11:33:08	Image Issue	:	—-
Filter ID	:	R	CHIP	:	—-
Observation Date	:	2026-01-31T07:32:21	Weather	:	0
CCD Temperature	:	-105.25	Moon Effect	:	0.1

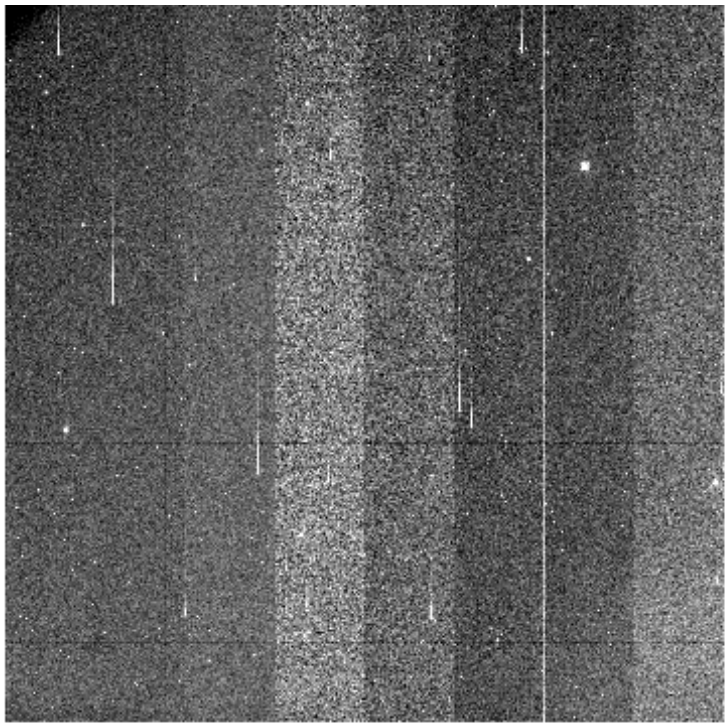
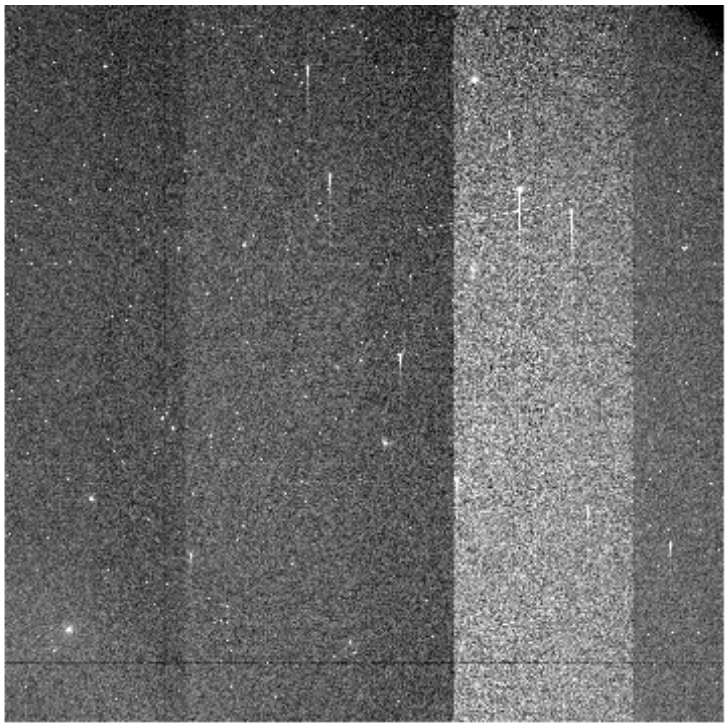
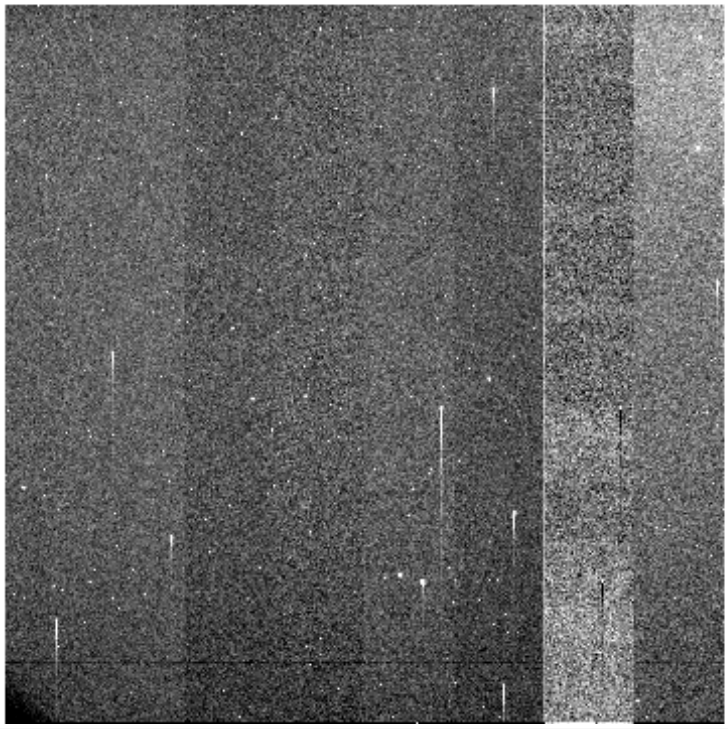
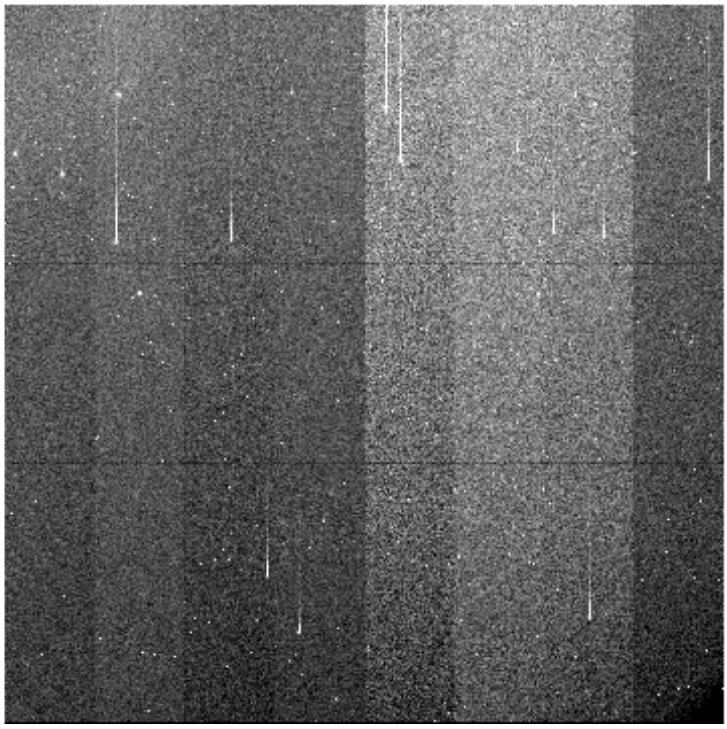

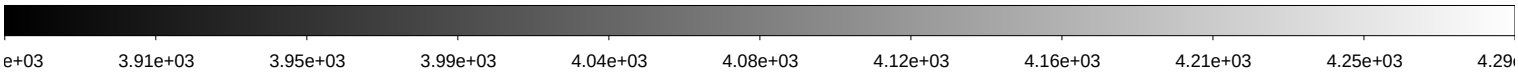

File Name	:	**kmtc.20260131.031869.fits** # 204 / 256 #			
Project ID	:	KAMP			
Image Type	:	OBJECT			
Object Name	:	**Mrk704**			
RA	:	09:20:31.260			
DEC	:	+15:45:21.00			
Exposure Time	:	60			
Airmass	:	1.76			
Sidereal Time	:	11:35:05	Image Issue	:	—-
Filter ID	:	I	CHIP	:	—-
Observation Date	:	2026-01-31T07:34:17	Weather	:	0
CCD Temperature	:	-105.26	Moon Effect	:	0.1

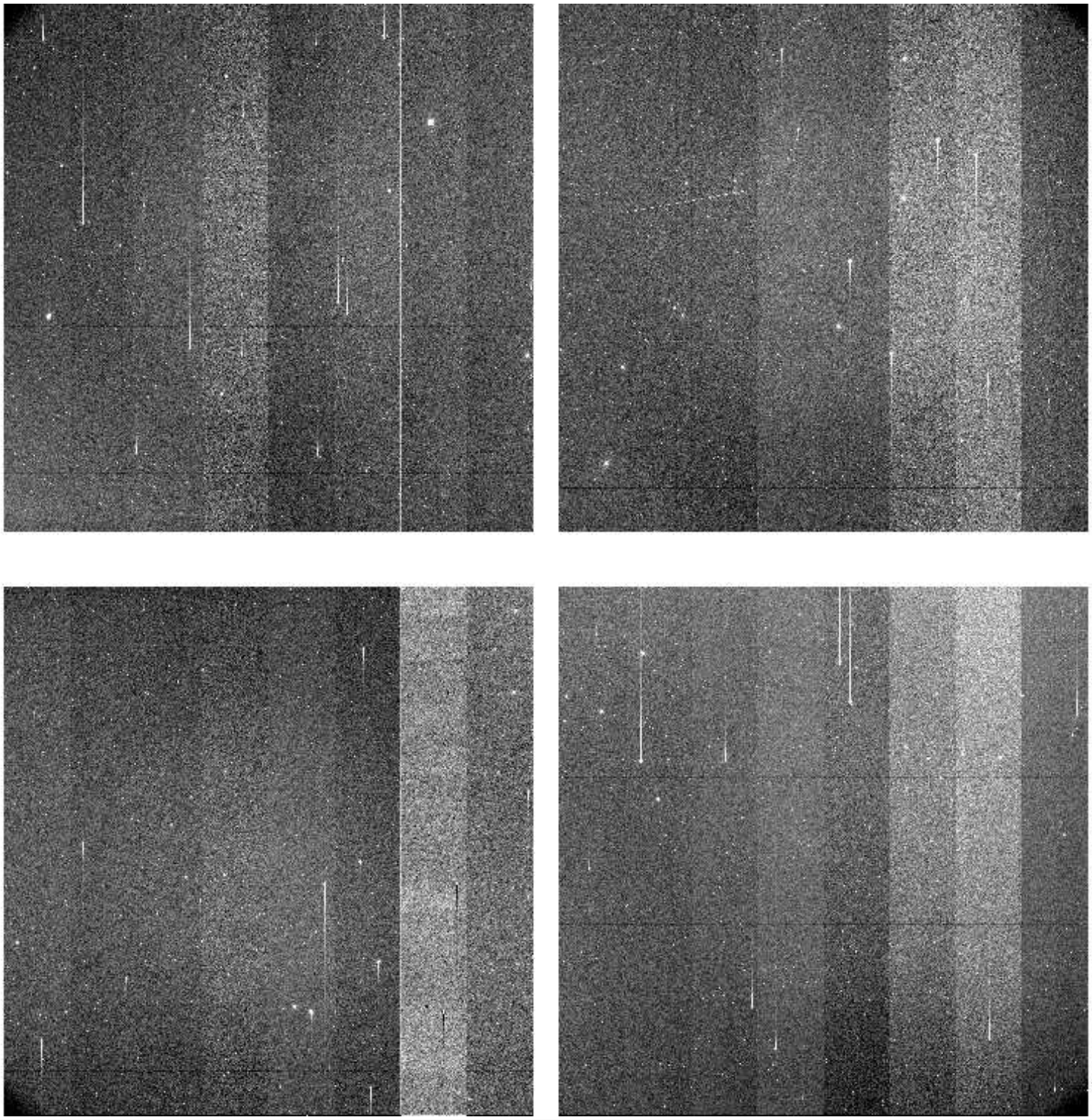

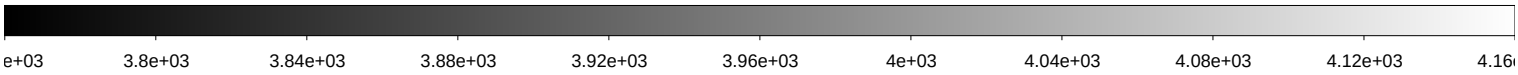

File Name	:	**kmtc.20260131.031870.fits** # 205 / 256 #			
Project ID	:	KAMP			
Image Type	:	OBJECT			
Object Name	:	**Mrk1310**			
RA	:	12:03:14.620			
DEC	:	-04:13:39.30			
Exposure Time	:	60			
Airmass	:	1.12			
Sidereal Time	:	11:37:36	Image Issue	:	—-
Filter ID	:	B	CHIP	:	—-
Observation Date	:	2026-01-31T07:36:49	Weather	:	0
CCD Temperature	:	-105.28	Moon Effect	:	0.0

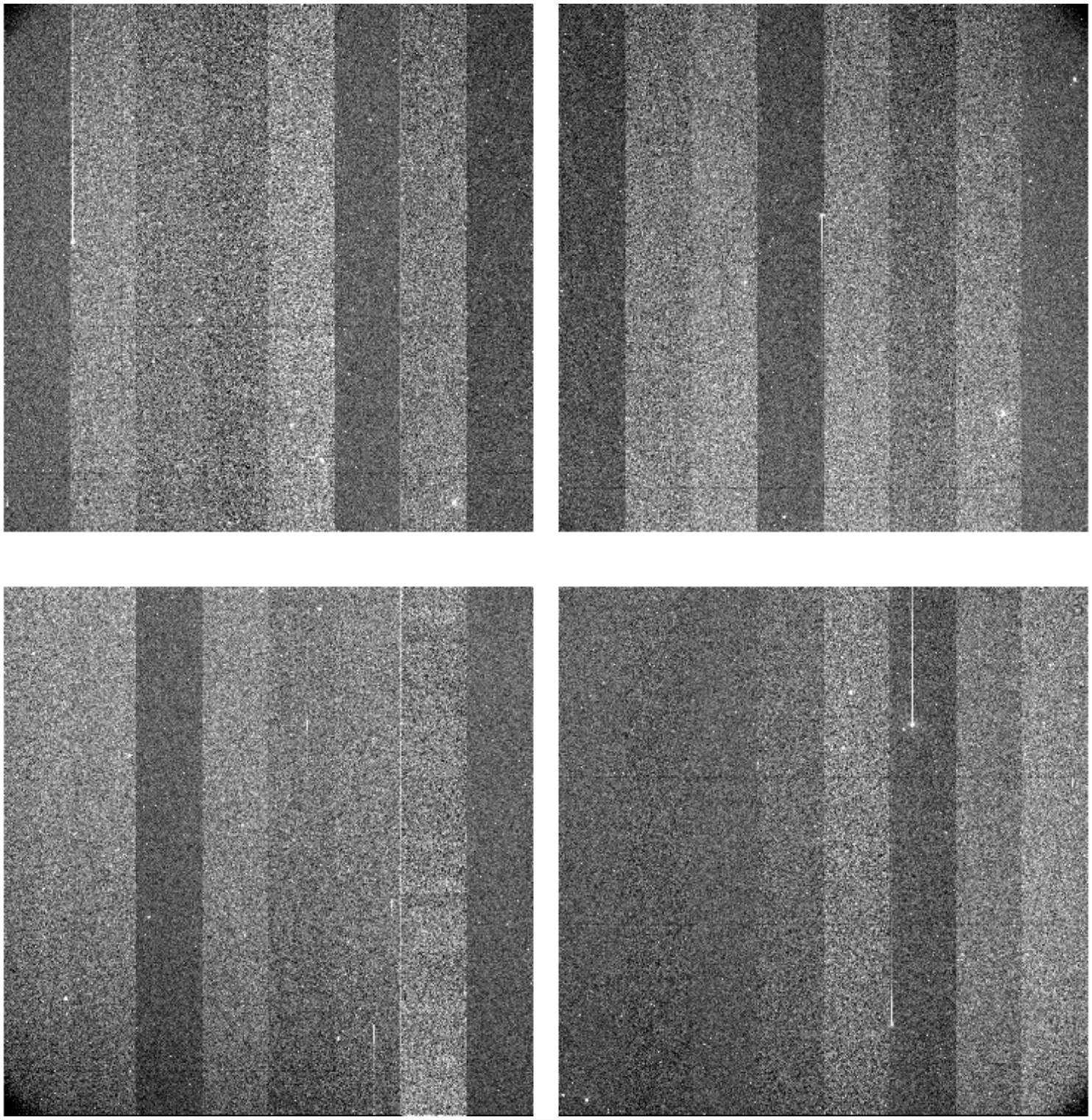

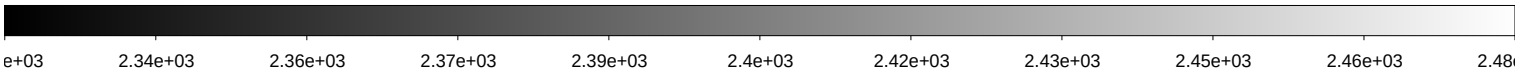

File Name	:	**kmtc.20260131.031871.fits** # 206 / 256 #			
Project ID	:	KAMP			
Image Type	:	OBJECT			
Object Name	:	**Mrk1310**			
RA	:	12:03:14.620			
DEC	:	-04:13:39.20			
Exposure Time	:	60			
Airmass	:	1.12			
Sidereal Time	:	11:39:44	Image Issue	:	—-
Filter ID	:	V	CHIP	:	—-
Observation Date	:	2026-01-31T07:38:55	Weather	:	0
CCD Temperature	:	-105.3	Moon Effect	:	0.0

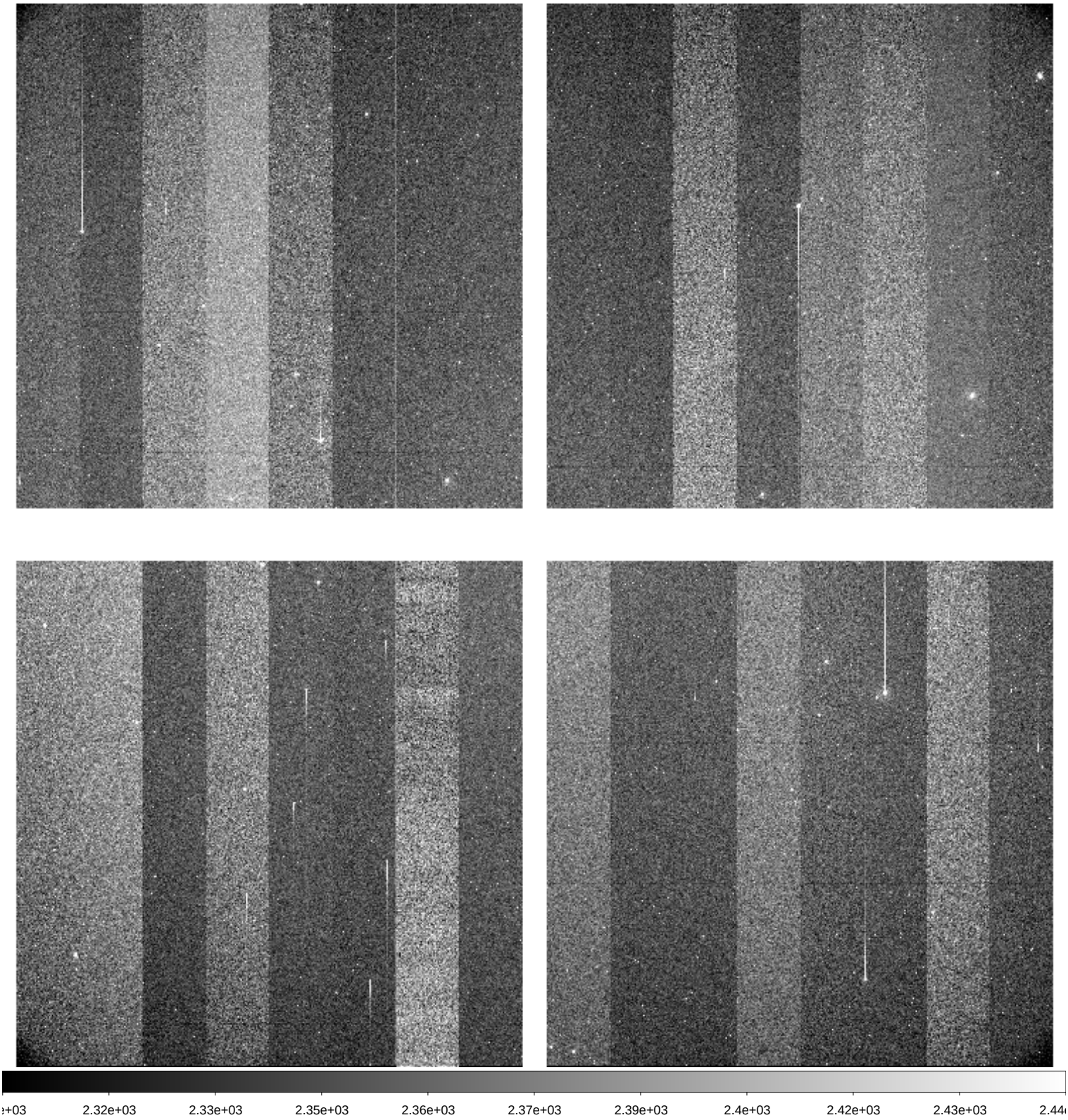

File Name	:	**kmtc.20260131.031872.fits** # 207 / 256 #			
Project ID	:	KAMP			
Image Type	:	OBJECT			
Object Name	:	**Mrk1310**			
RA	:	12:03:14.620			
DEC	:	-04:13:39.30			
Exposure Time	:	60			
Airmass	:	1.12			
Sidereal Time	:	11:41:39	Image Issue	:	—-
Filter ID	:	R	CHIP	:	—-
Observation Date	:	2026-01-31T07:40:51	Weather	:	0
CCD Temperature	:	-104.93	Moon Effect	:	0.0

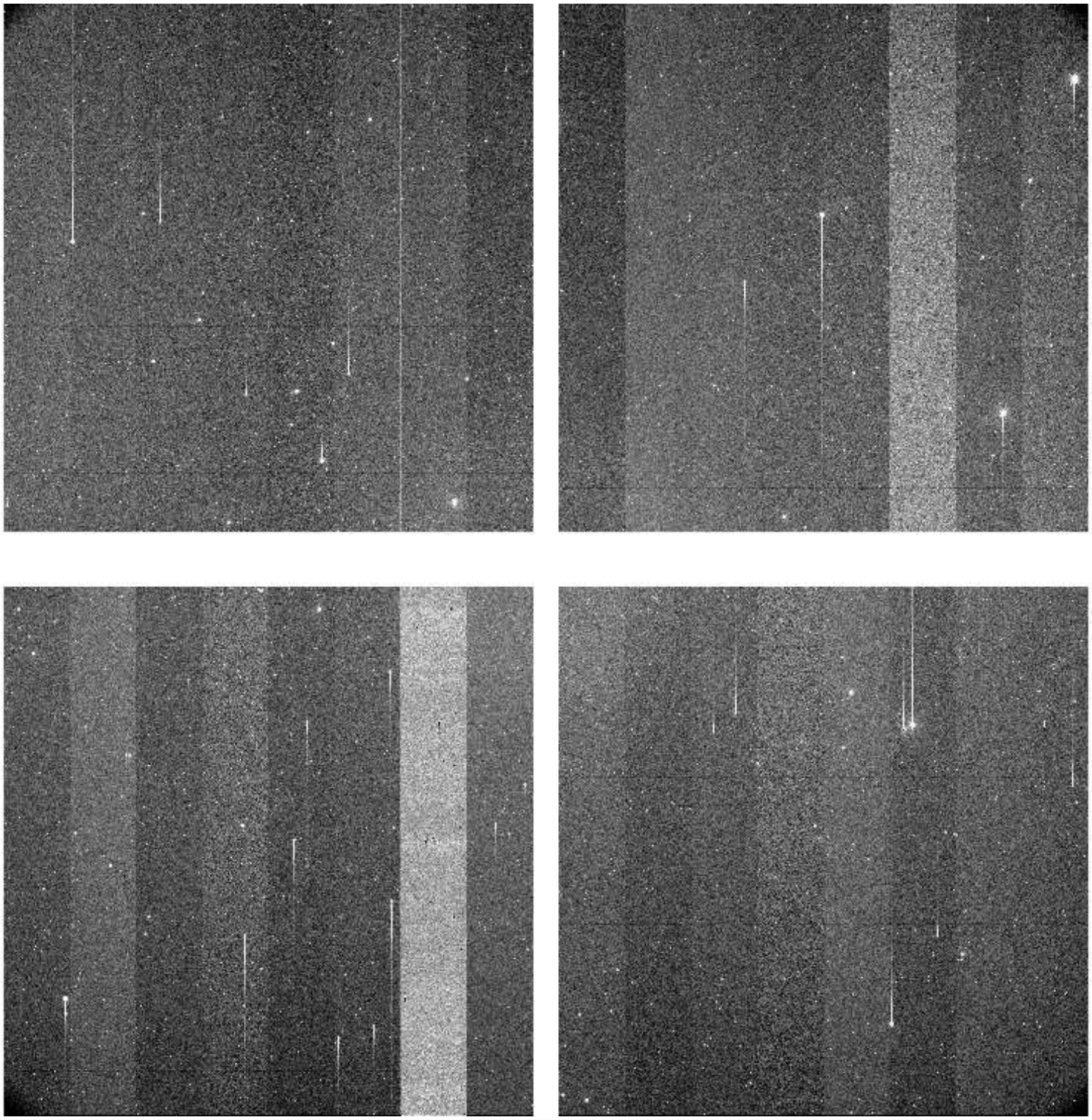

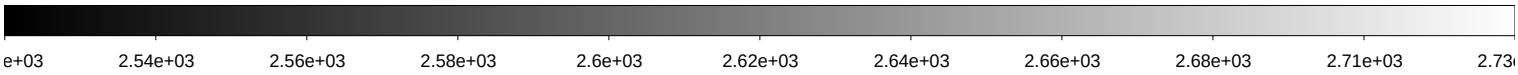

File Name	:	**kmtc.20260131.031873.fits** # 208 / 256 #			
Project ID	:	KAMP			
Image Type	:	OBJECT			
Object Name	:	**Mrk1310**			
RA	:	12:03:14.620			
DEC	:	-04:13:39.30			
Exposure Time	:	60			
Airmass	:	1.11			
Sidereal Time	:	11:43:46	Image Issue	:	—-
Filter ID	:	I	CHIP	:	—-
Observation Date	:	2026-01-31T07:42:58	Weather	:	0
CCD Temperature	:	-105.26	Moon Effect	:	0.0

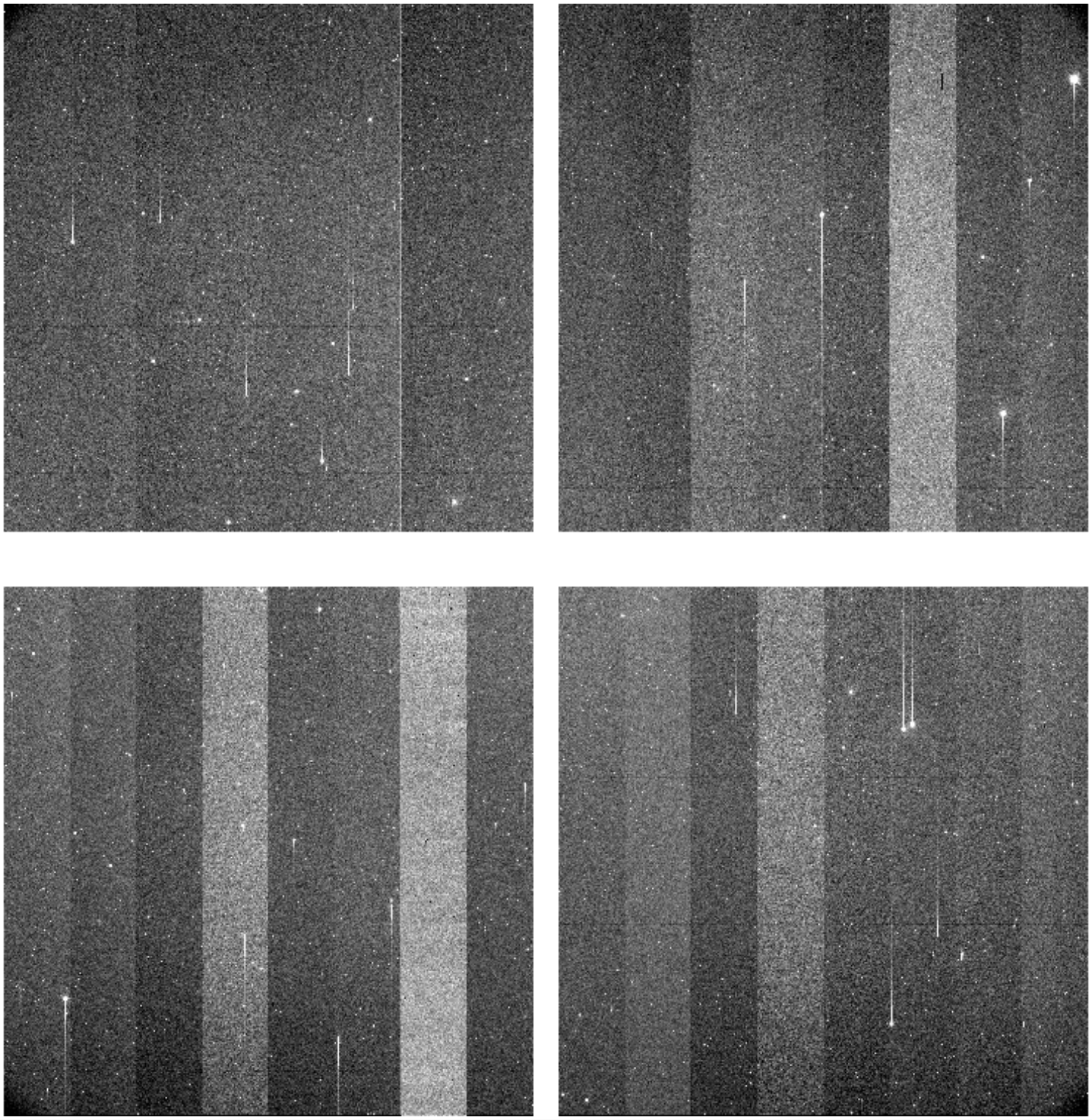

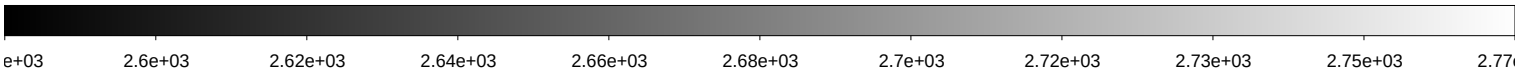

File Name	:	**kmtc.20260131.031874.fits** # 209 / 256 #			
Project ID	:	KAMP			
Image Type	:	OBJECT			
Object Name	:	**NGC4748**			
RA	:	12:54:16.010			
DEC	:	-13:57:51.60			
Exposure Time	:	60			
Airmass	:	1.09			
Sidereal Time	:	11:45:44	Image Issue	:	—-
Filter ID	:	B	CHIP	:	—-
Observation Date	:	2026-01-31T07:44:55	Weather	:	0
CCD Temperature	:	-104.95	Moon Effect	:	0.0

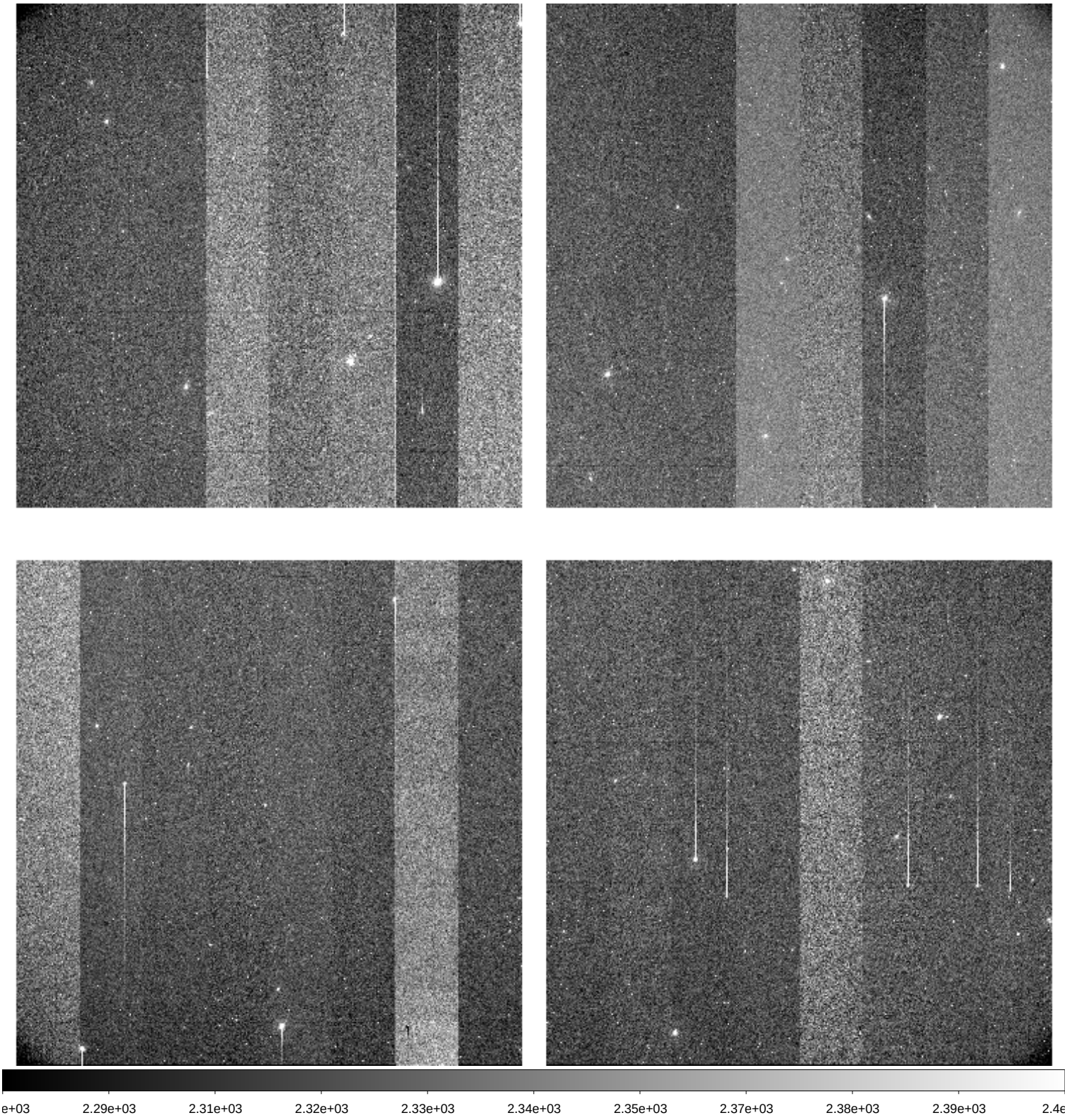

File Name	:	**kmtc.20260131.031875.fits** # 210 / 256 #			
Project ID	:	KAMP			
Image Type	:	OBJECT			
Object Name	:	**NGC4748**			
RA	:	12:54:16.010			
DEC	:	-13:57:51.60			
Exposure Time	:	60			
Airmass	:	1.08			
Sidereal Time	:	11:47:41	Image Issue	:	—-
Filter ID	:	V	CHIP	:	—-
Observation Date	:	2026-01-31T07:46:51	Weather	:	0
CCD Temperature	:	-105.26	Moon Effect	:	0.0

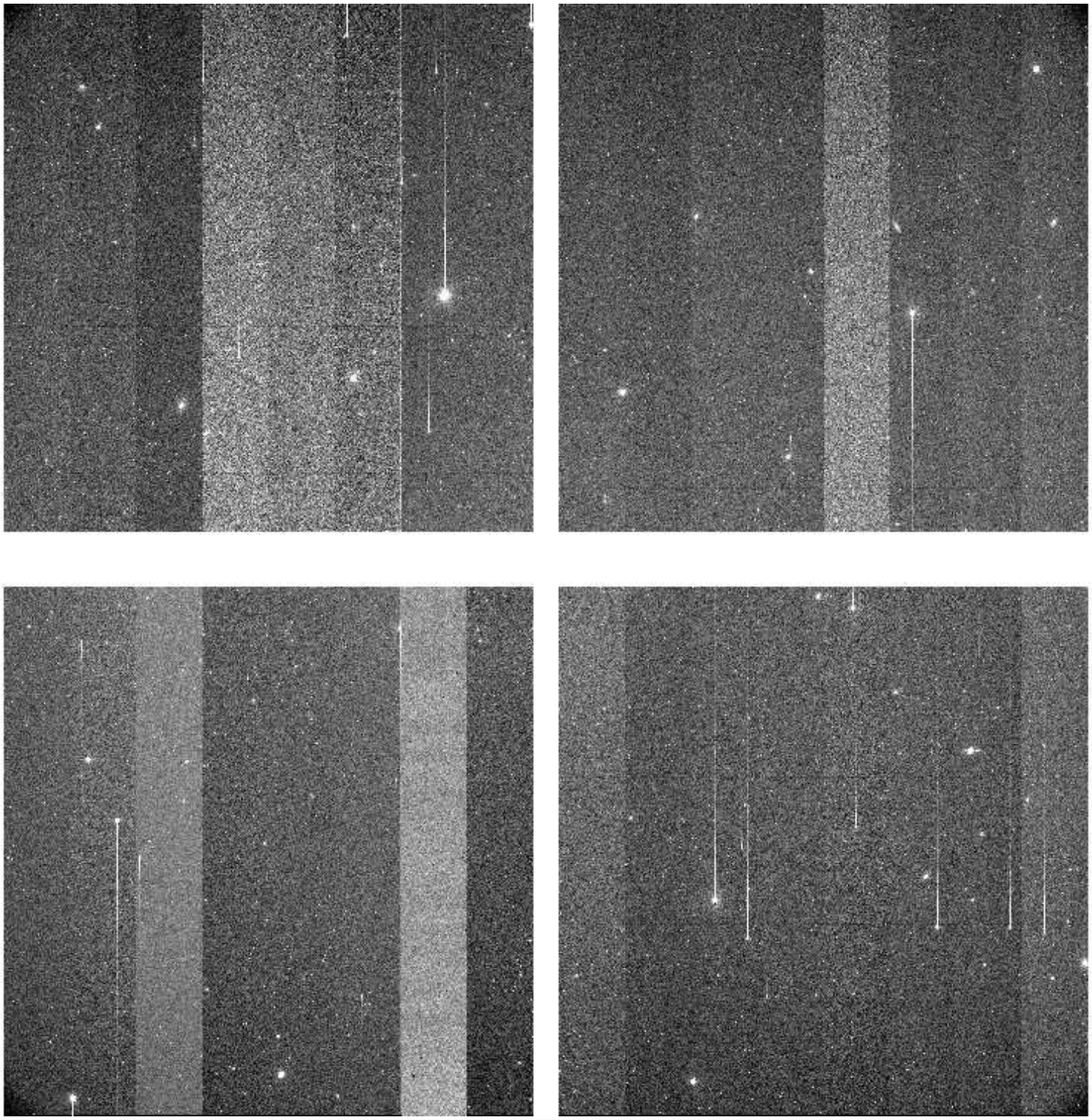

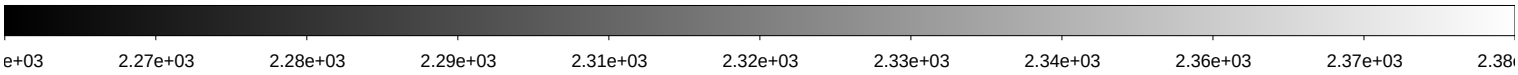

File Name	:	**kmtc.20260131.031876.fits** # 211 / 256 #			
Project ID	:	KAMP			
Image Type	:	OBJECT			
Object Name	:	**NGC4748**			
RA	:	12:54:16.000			
DEC	:	-13:57:51.60			
Exposure Time	:	60			
Airmass	:	1.08			
Sidereal Time	:	11:49:38	Image Issue	:	—-
Filter ID	:	R	CHIP	:	—-
Observation Date	:	2026-01-31T07:48:48	Weather	:	0
CCD Temperature	:	-104.92	Moon Effect	:	0.0

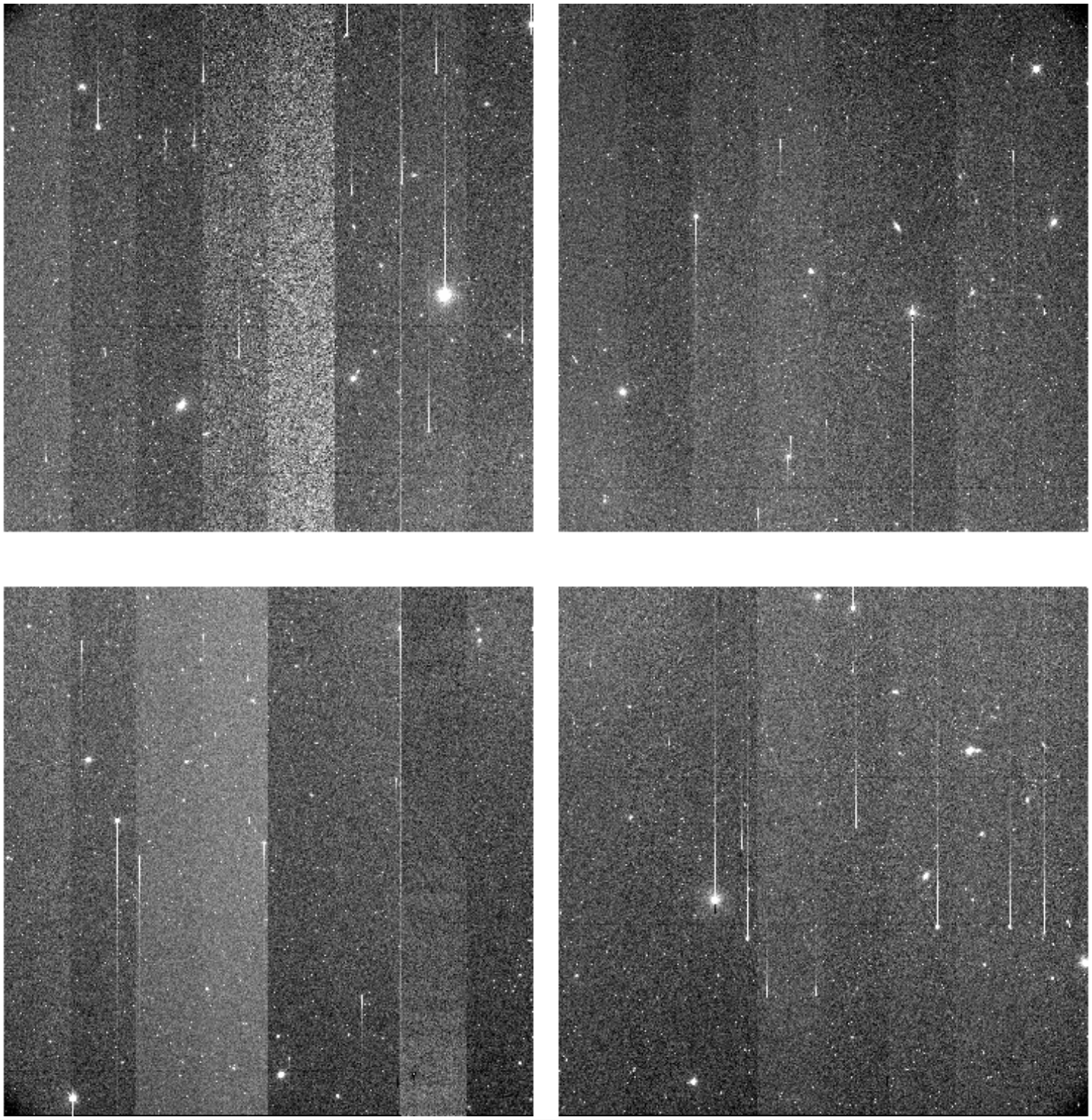

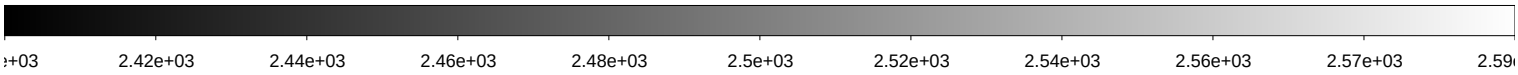

File Name	:	**kmtc.20260131.031877.fits** # 212 / 256 #			
Project ID	:	KAMP			
Image Type	:	OBJECT			
Object Name	:	**NGC4748**			
RA	:	12:54:16.000			
DEC	:	-13:57:51.60			
Exposure Time	:	60			
Airmass	:	1.08			
Sidereal Time	:	11:51:43	Image Issue	:	—-
Filter ID	:	I	CHIP	:	—-
Observation Date	:	2026-01-31T07:50:53	Weather	:	0
CCD Temperature	:	-105.28	Moon Effect	:	0.0

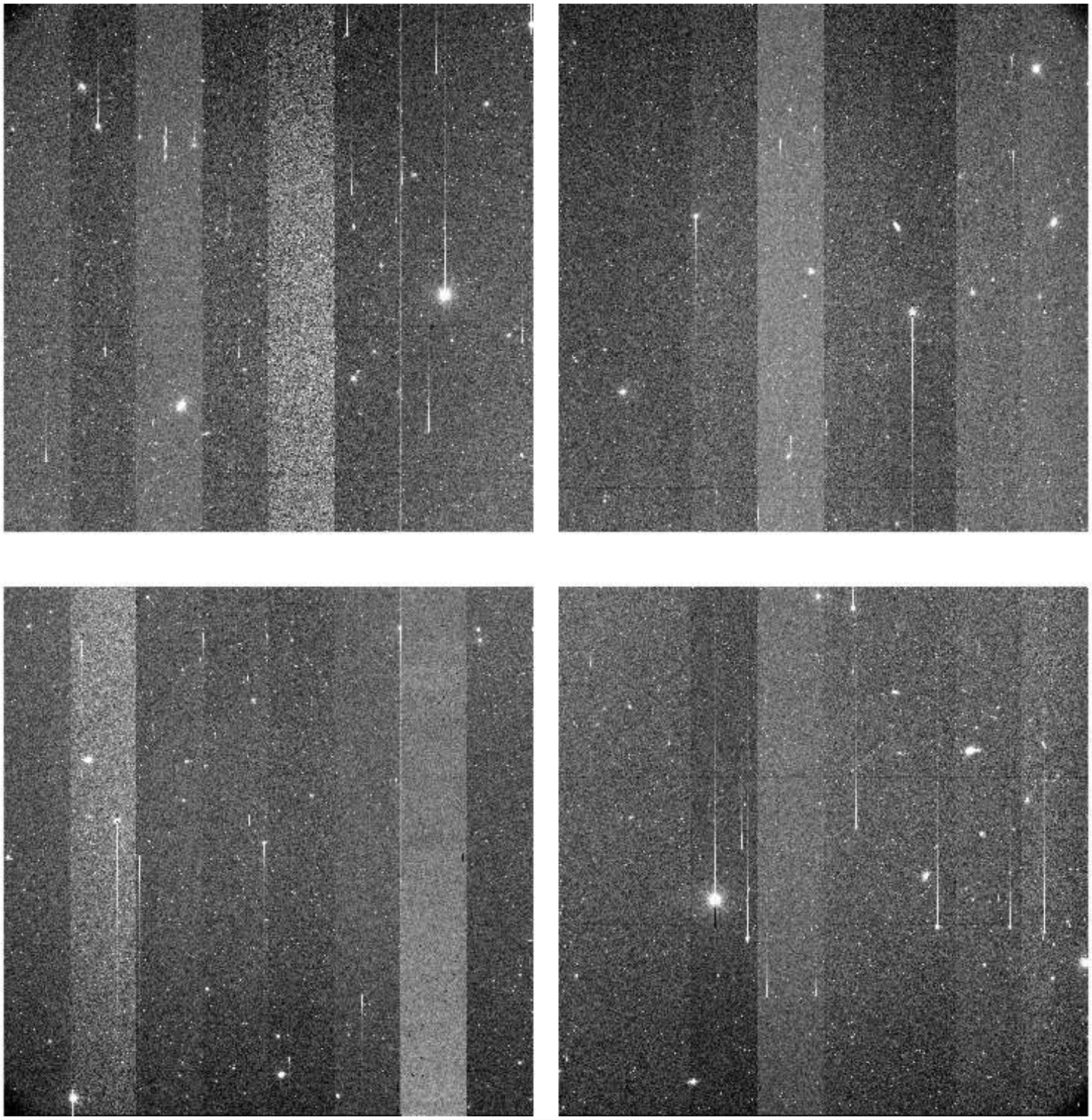

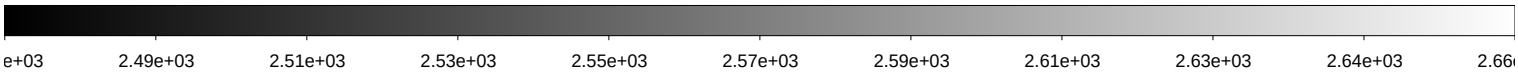

File Name	:	**kmtc.20260131.031878.fits** # 213 / 256 #			
Project ID	:	KAMP			
Image Type	:	OBJECT			
Object Name	:	**PG1310-108**			
RA	:	13:15:08.190			
DEC	:	-11:40:40.80			
Exposure Time	:	60			
Airmass	:	1.12			
Sidereal Time	:	11:53:46	Image Issue	:	—-
Filter ID	:	B	CHIP	:	—-
Observation Date	:	2026-01-31T07:53:08	Weather	:	0
CCD Temperature	:	-104.92	Moon Effect	:	0.0

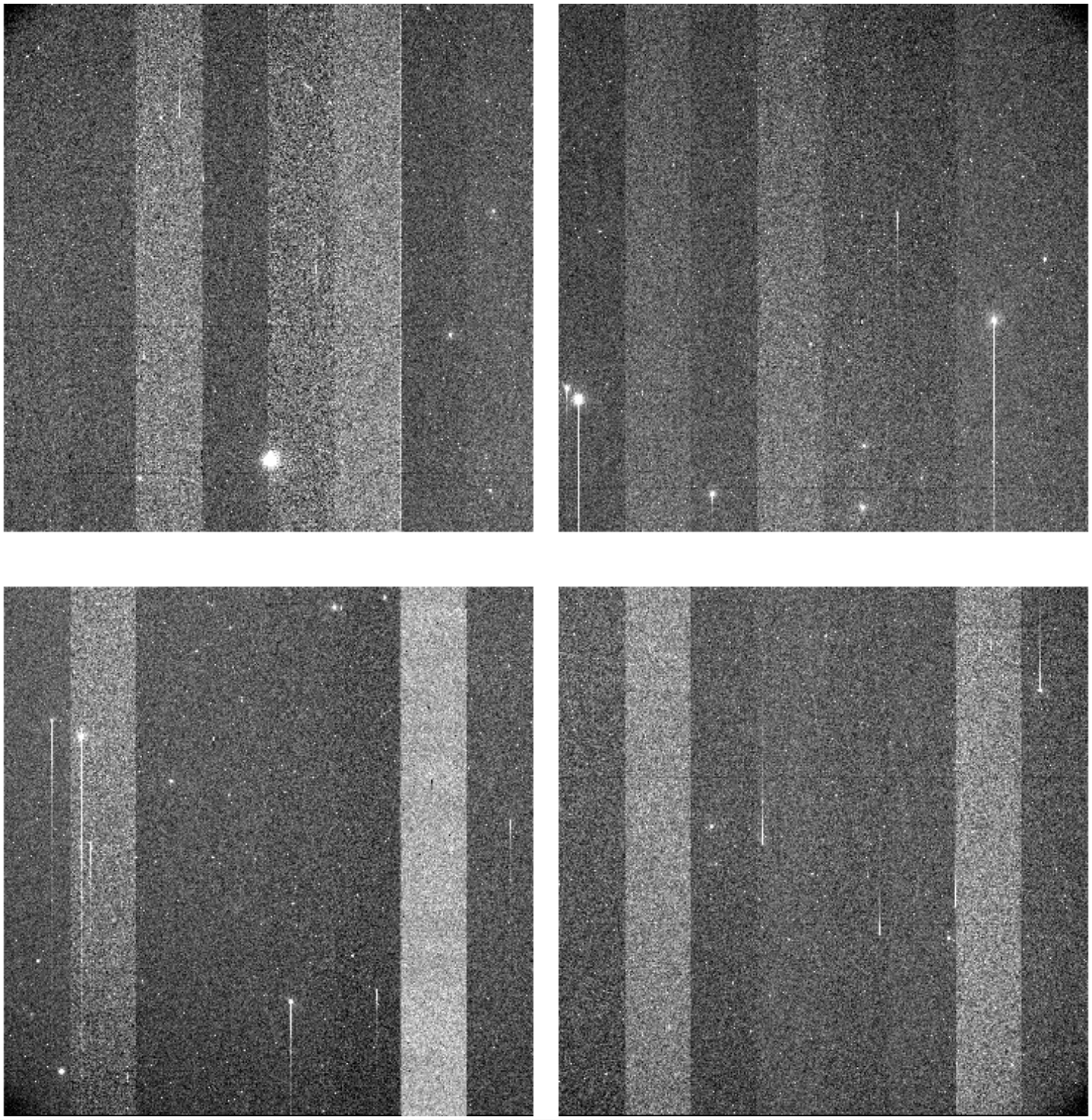

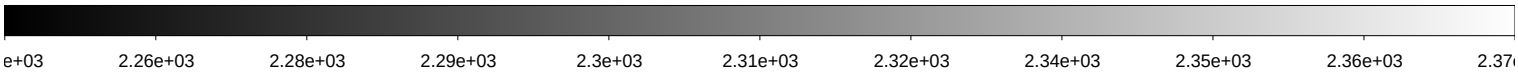

File Name	:	**kmtc.20260131.031879.fits** # 214 / 256 #			
Project ID	:	KAMP			
Image Type	:	OBJECT			
Object Name	:	**PG1310-108**			
RA	:	13:15:08.200			
DEC	:	-11:40:40.80			
Exposure Time	:	60			
Airmass	:	1.12			
Sidereal Time	:	11:56:06	Image Issue	:	—-
Filter ID	:	V	CHIP	:	—-
Observation Date	:	2026-01-31T07:55:15	Weather	:	0
CCD Temperature	:	-105.23	Moon Effect	:	0.0

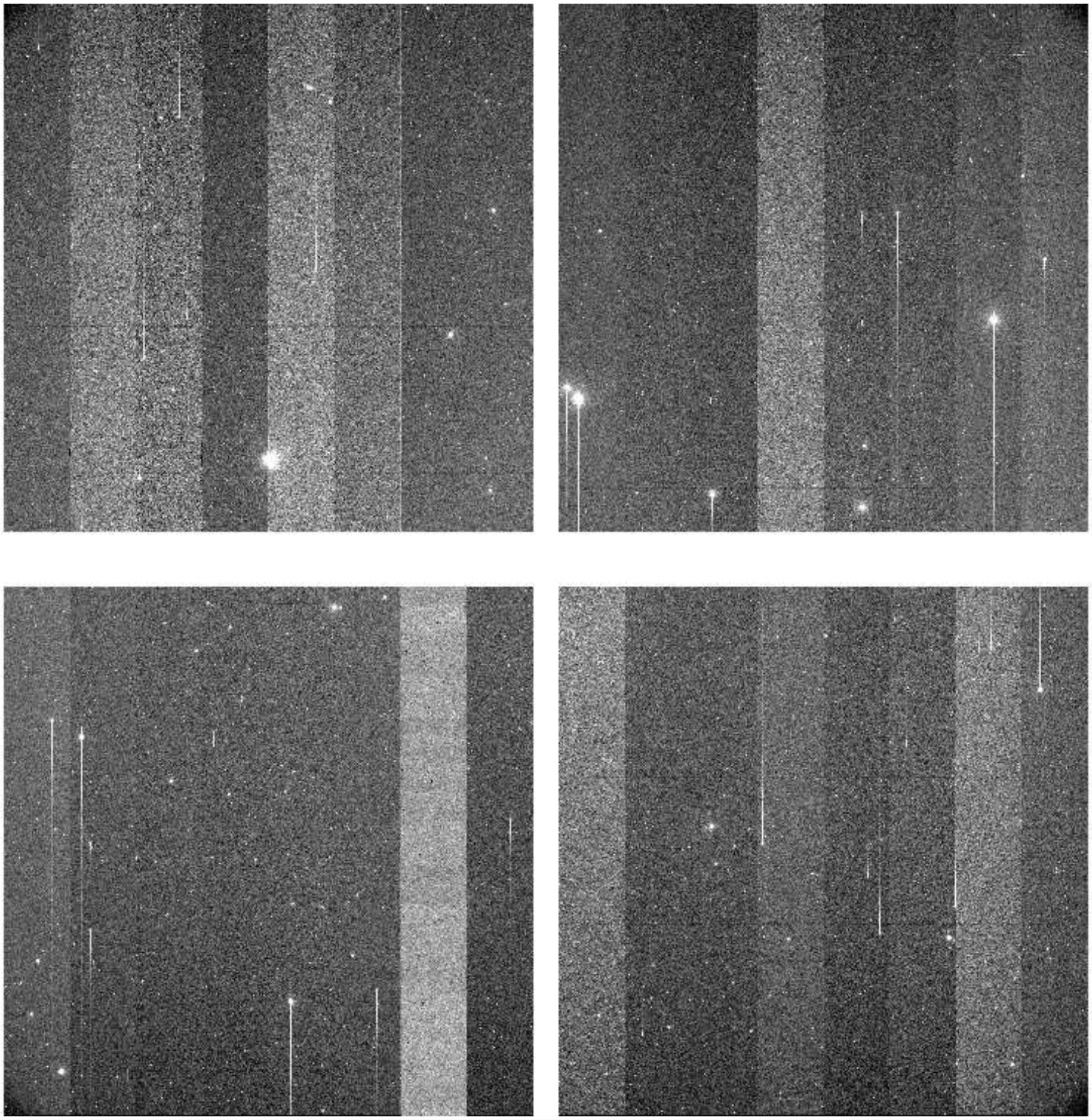

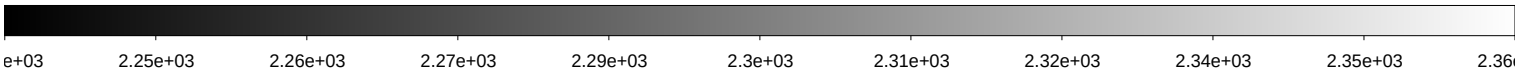

File Name	:	**kmtc.20260131.031880.fits** # 215 / 256 #			
Project ID	:	KAMP			
Image Type	:	OBJECT			
Object Name	:	**PG1310-108**			
RA	:	13:15:08.200			
DEC	:	-11:40:40.80			
Exposure Time	:	60			
Airmass	:	1.11			
Sidereal Time	:	11:58:14	Image Issue	:	—-
Filter ID	:	R	CHIP	:	—-
Observation Date	:	2026-01-31T07:57:23	Weather	:	0
CCD Temperature	:	-105.29	Moon Effect	:	0.0

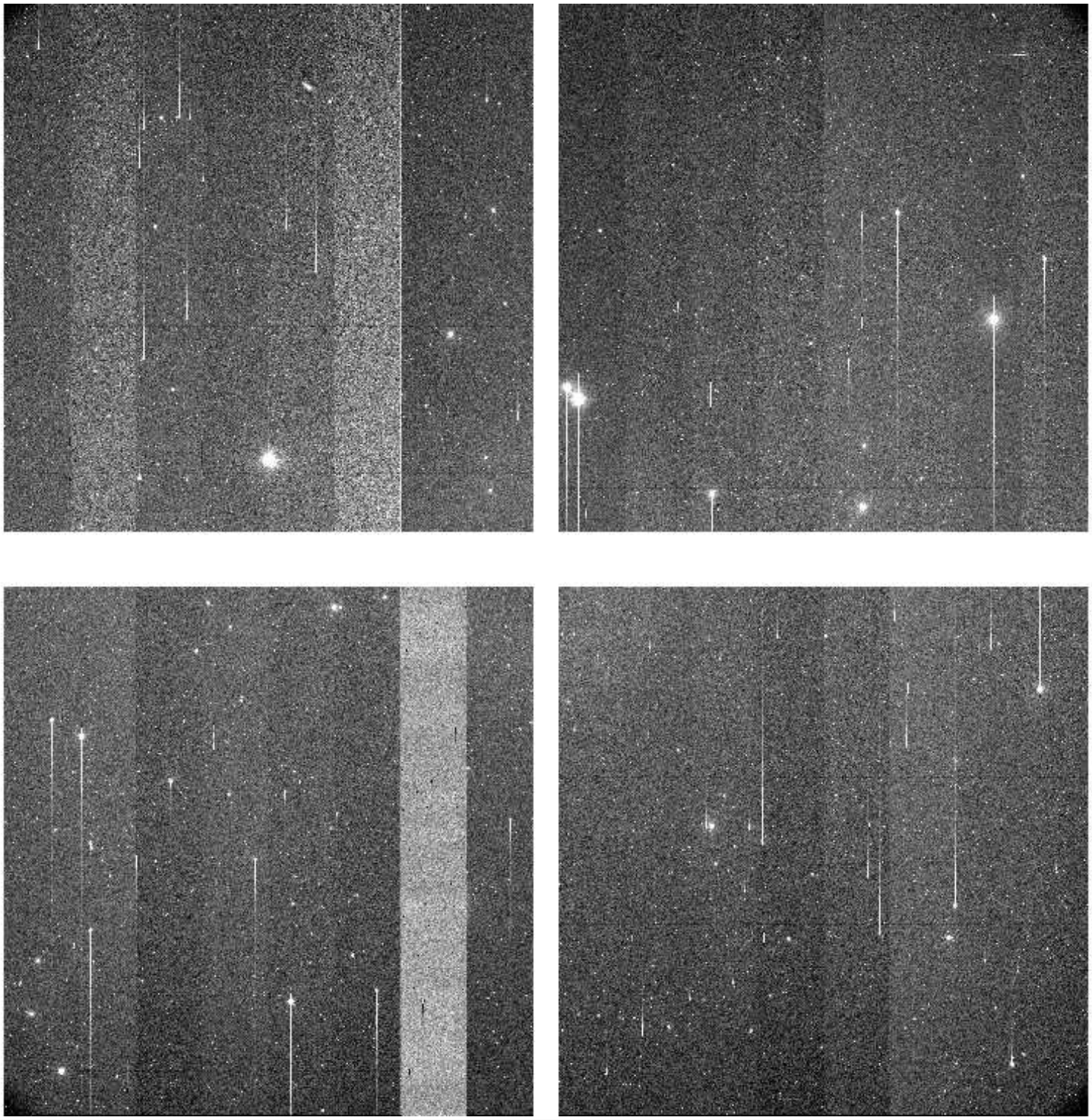

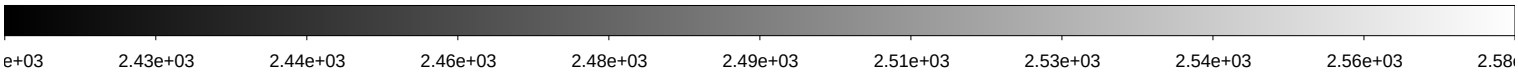

File Name	:	**kmtc.20260131.031881.fits** # 216 / 256 #			
Project ID	:	KAMP			
Image Type	:	OBJECT			
Object Name	:	**PG1310-108**			
RA	:	13:15:08.200			
DEC	:	-11:40:40.70			
Exposure Time	:	60			
Airmass	:	1.11			
Sidereal Time	:	12:00:12	Image Issue	:	—-
Filter ID	:	I	CHIP	:	—-
Observation Date	:	2026-01-31T07:59:20	Weather	:	0
CCD Temperature	:	-105.3	Moon Effect	:	0.0

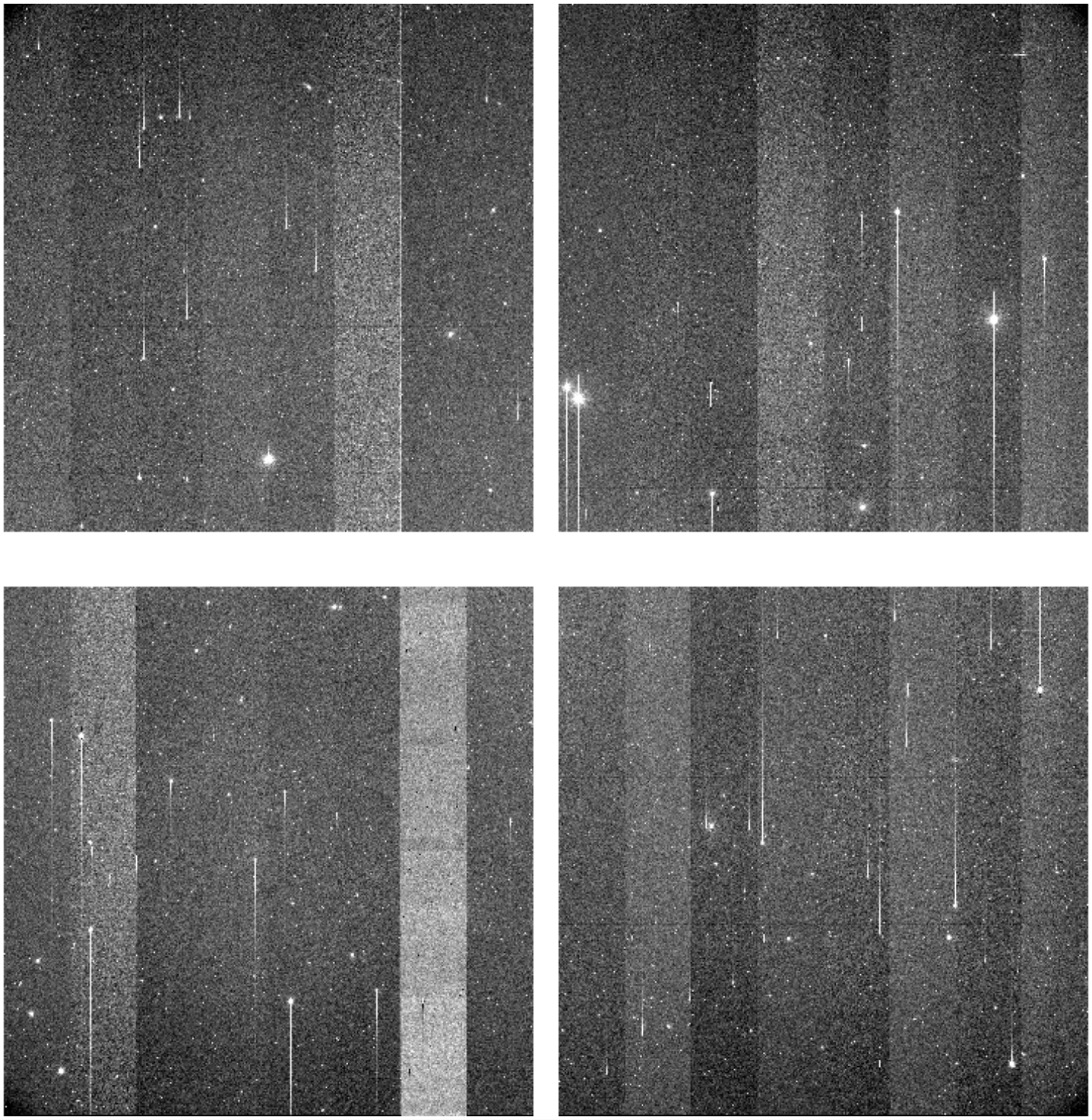

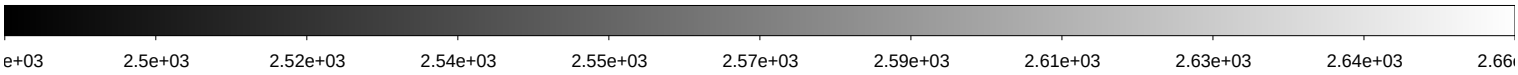

File Name	:	**kmtc.20260131.031882.fits** # 217 / 256 #			
Project ID	:	KAMP			
Image Type	:	OBJECT			
Object Name	:	**RBS1303**			
RA	:	13:43:17.110			
DEC	:	-15:11:38.70			
Exposure Time	:	60			
Airmass	:	1.13			
Sidereal Time	:	12:02:08	Image Issue	:	—-
Filter ID	:	B	CHIP	:	—-
Observation Date	:	2026-01-31T08:01:16	Weather	:	0
CCD Temperature	:	-105.33	Moon Effect	:	0.0

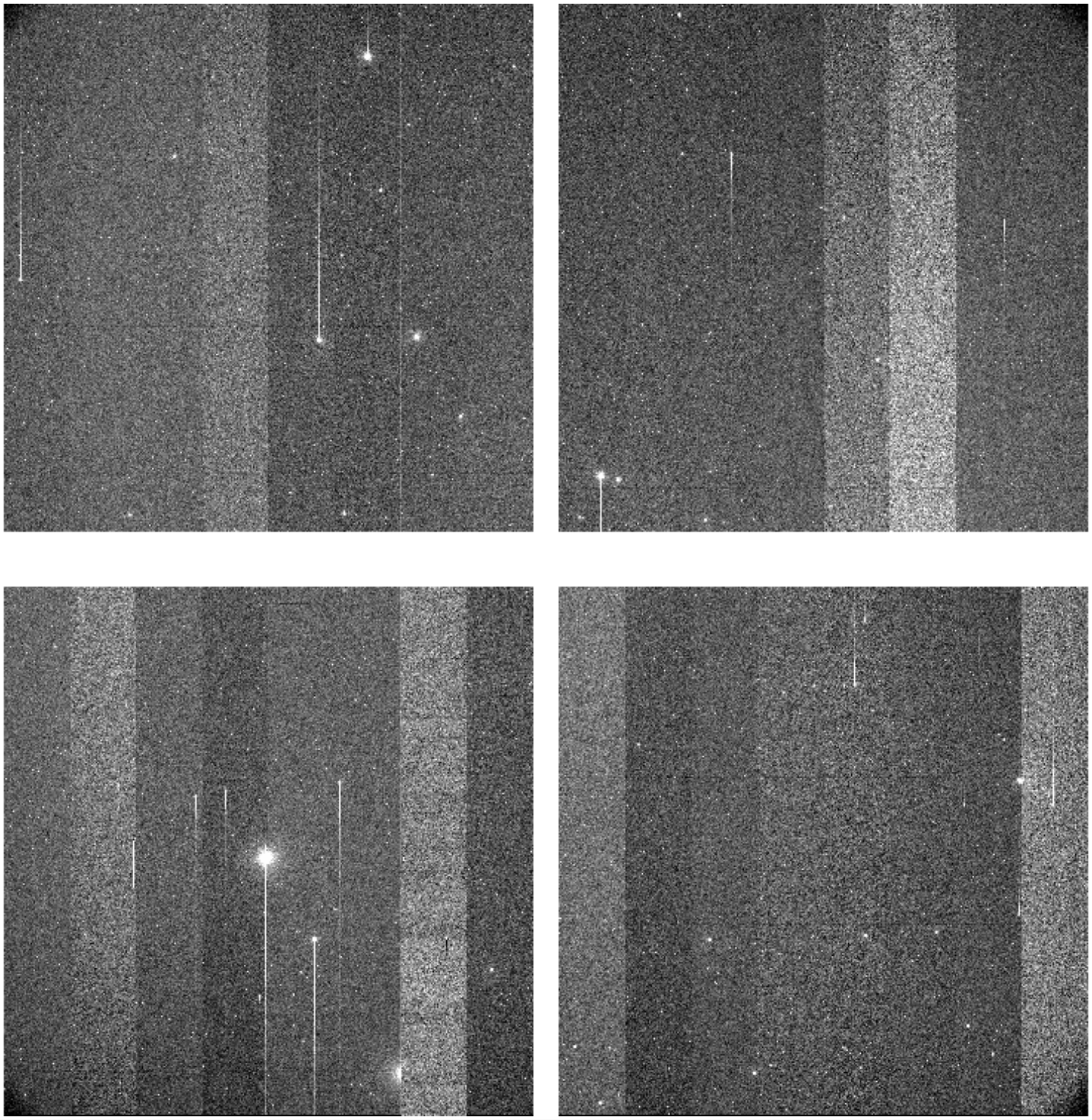

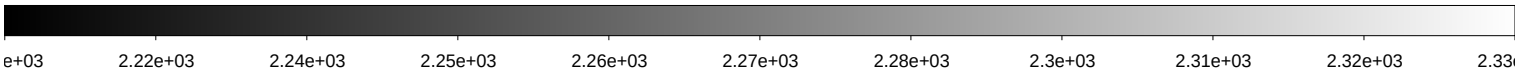

File Name	:	**kmtc.20260131.031883.fits** # 218 / 256 #			
Project ID	:	KAMP			
Image Type	:	OBJECT			
Object Name	:	**RBS1303**			
RA	:	13:43:17.110			
DEC	:	-15:11:38.70			
Exposure Time	:	60			
Airmass	:	1.13			
Sidereal Time	:	12:04:06	Image Issue	:	—-
Filter ID	:	V	CHIP	:	—-
Observation Date	:	2026-01-31T08:03:13	Weather	:	0
CCD Temperature	:	-105.34	Moon Effect	:	0.0

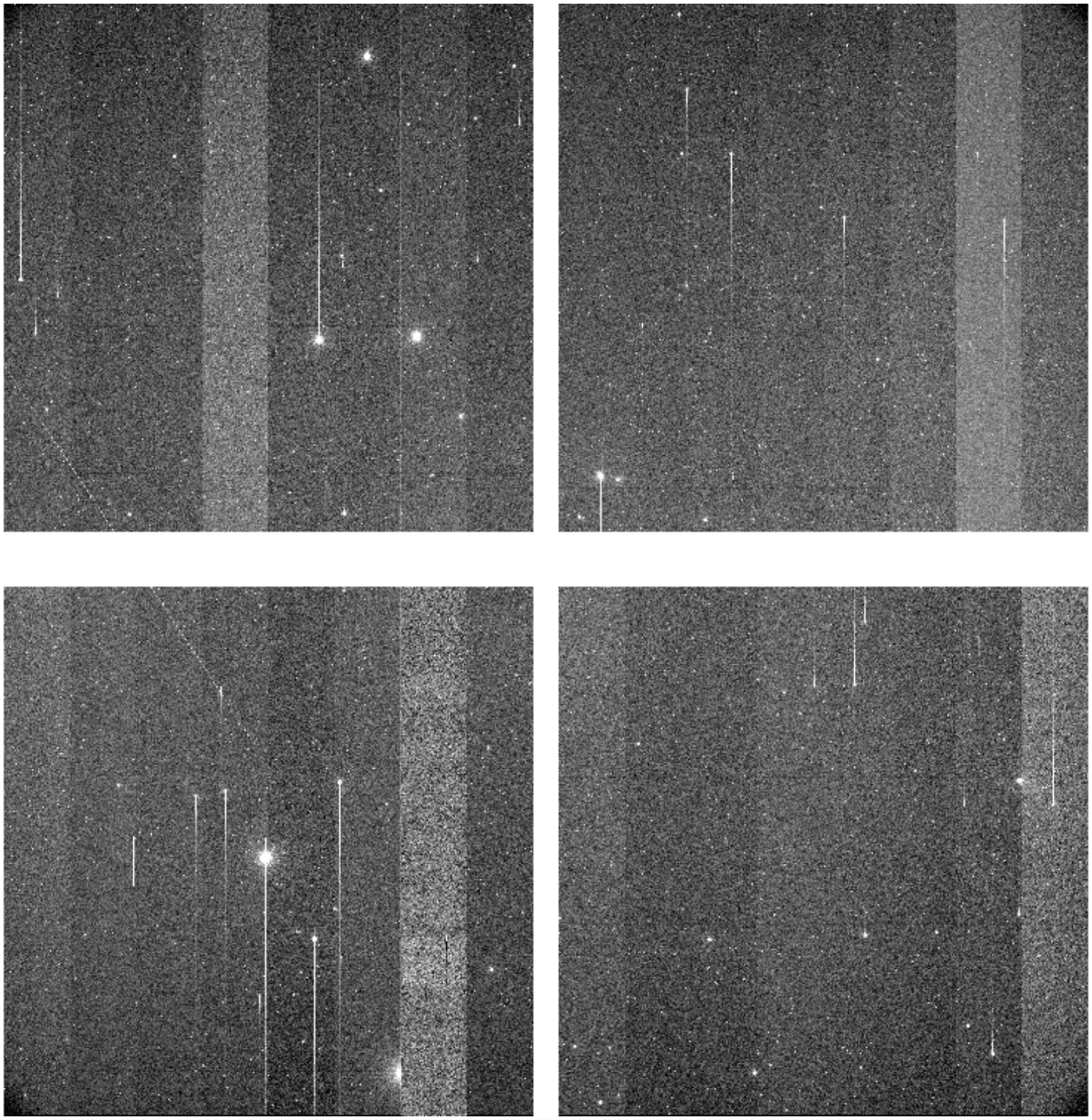

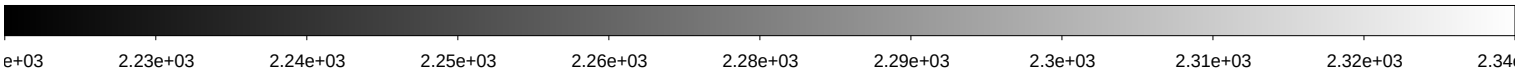

File Name	:	**kmtc.20260131.031884.fits** # 219 / 256 #			
Project ID	:	KAMP			
Image Type	:	OBJECT			
Object Name	:	**RBS1303**			
RA	:	13:43:17.110			
DEC	:	-15:11:38.70			
Exposure Time	:	60			
Airmass	:	1.13			
Sidereal Time	:	12:06:12	Image Issue	:	—-
Filter ID	:	R	CHIP	:	—-
Observation Date	:	2026-01-31T08:05:19	Weather	:	0
CCD Temperature	:	-105.39	Moon Effect	:	0.0

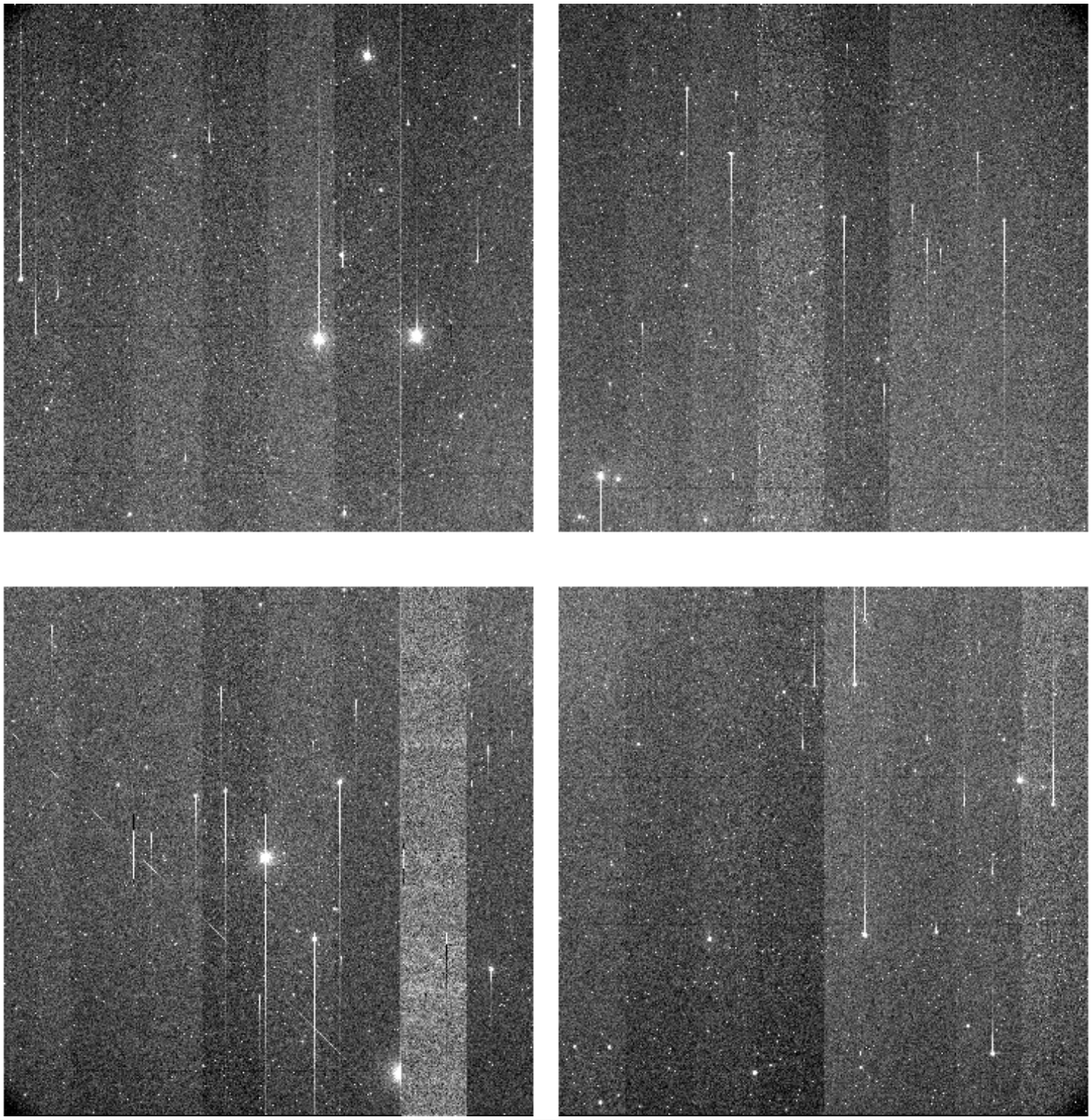

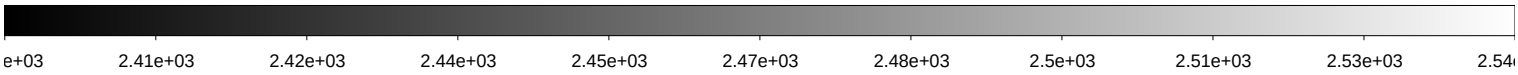

File Name	:	**kmtc.20260131.031885.fits** # 220 / 256 #			
Project ID	:	KAMP			
Image Type	:	OBJECT			
Object Name	:	**RBS1303**			
RA	:	13:43:17.110			
DEC	:	-15:11:38.70			
Exposure Time	:	60			
Airmass	:	1.12			
Sidereal Time	:	12:08:19	Image Issue	:	—-
Filter ID	:	I	CHIP	:	—-
Observation Date	:	2026-01-31T08:07:26	Weather	:	0
CCD Temperature	:	-105.4	Moon Effect	:	0.0

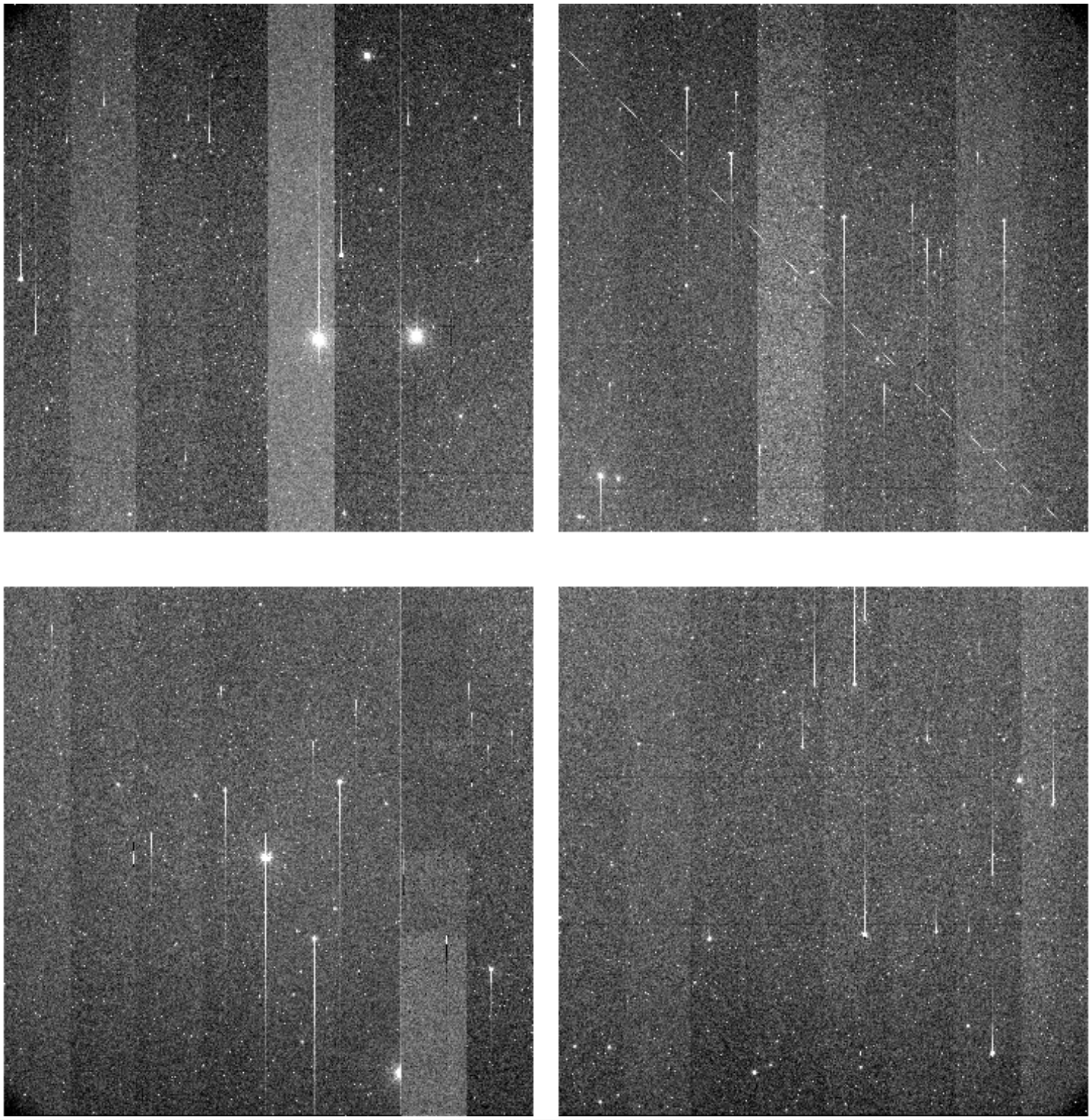

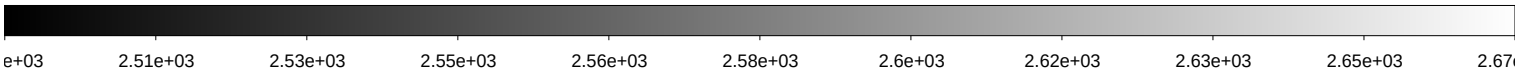

File Name	:	**kmtc.20260131.031886.fits** # 221 / 256 #			
Project ID	:	KAMP			
Image Type	:	OBJECT			
Object Name	:	**PG0934+013**			
RA	:	09:39:01.070			
DEC	:	+00:32:45.10			
Exposure Time	:	60			
Airmass	:	1.46			
Sidereal Time	:	12:12:11	Image Issue	:	—-
Filter ID	:	B	CHIP	:	—-
Observation Date	:	2026-01-31T08:11:18	Weather	:	0
CCD Temperature	:	-105.42	Moon Effect	:	0.1

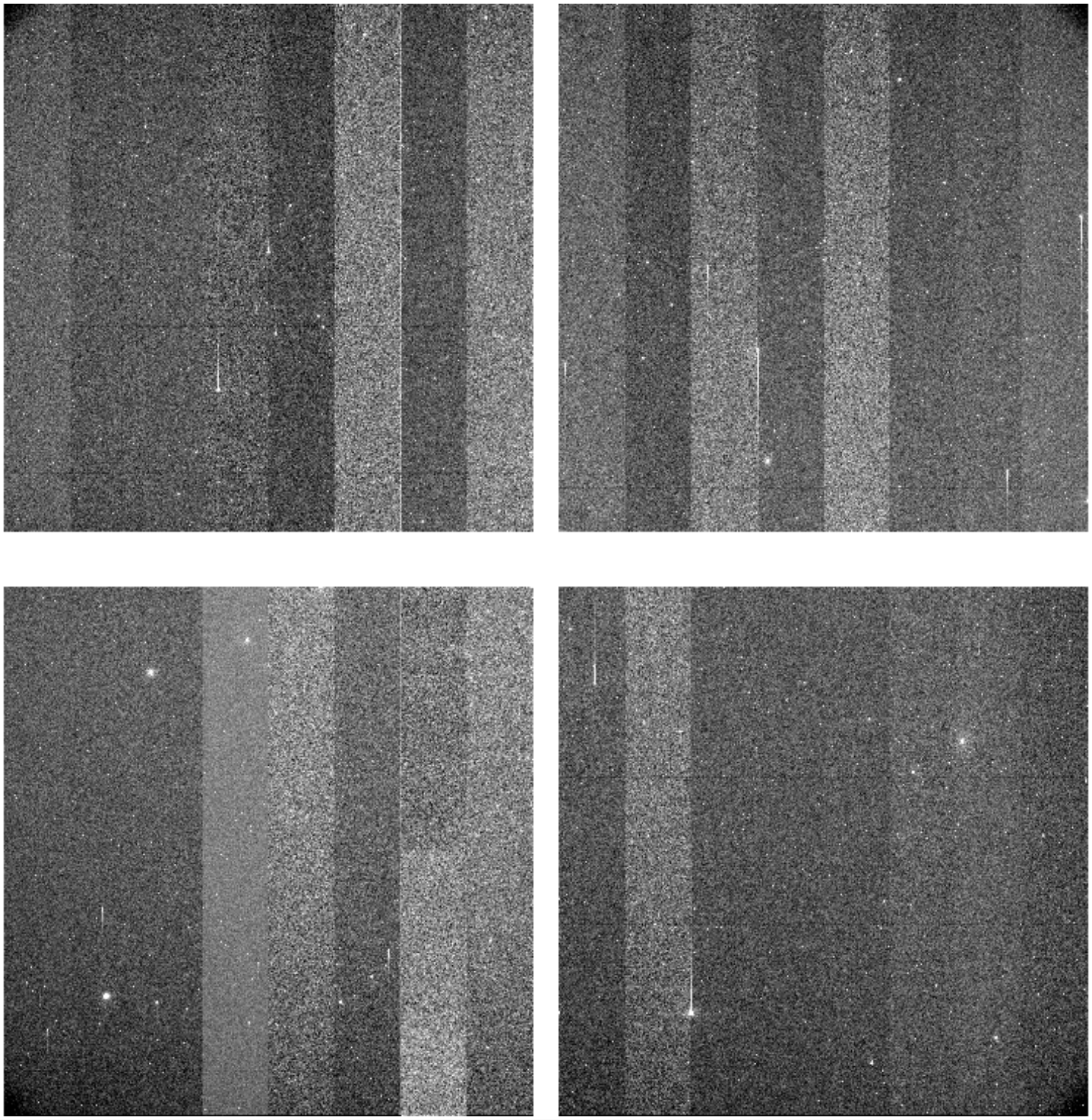

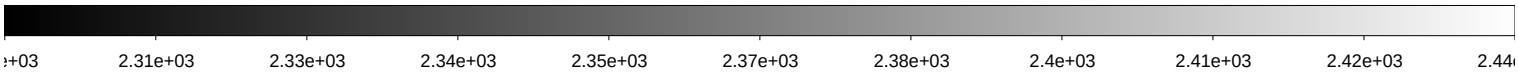

File Name	:	**kmtc.20260131.031887.fits** # 222 / 256 #			
Project ID	:	KAMP			
Image Type	:	OBJECT			
Object Name	:	**PG0934+013**			
RA	:	09:39:01.080			
DEC	:	+00:32:45.10			
Exposure Time	:	60			
Airmass	:	1.47			
Sidereal Time	:	12:14:15	Image Issue	:	—-
Filter ID	:	V	CHIP	:	—-
Observation Date	:	2026-01-31T08:13:21	Weather	:	0
CCD Temperature	:	-105.06	Moon Effect	:	0.1

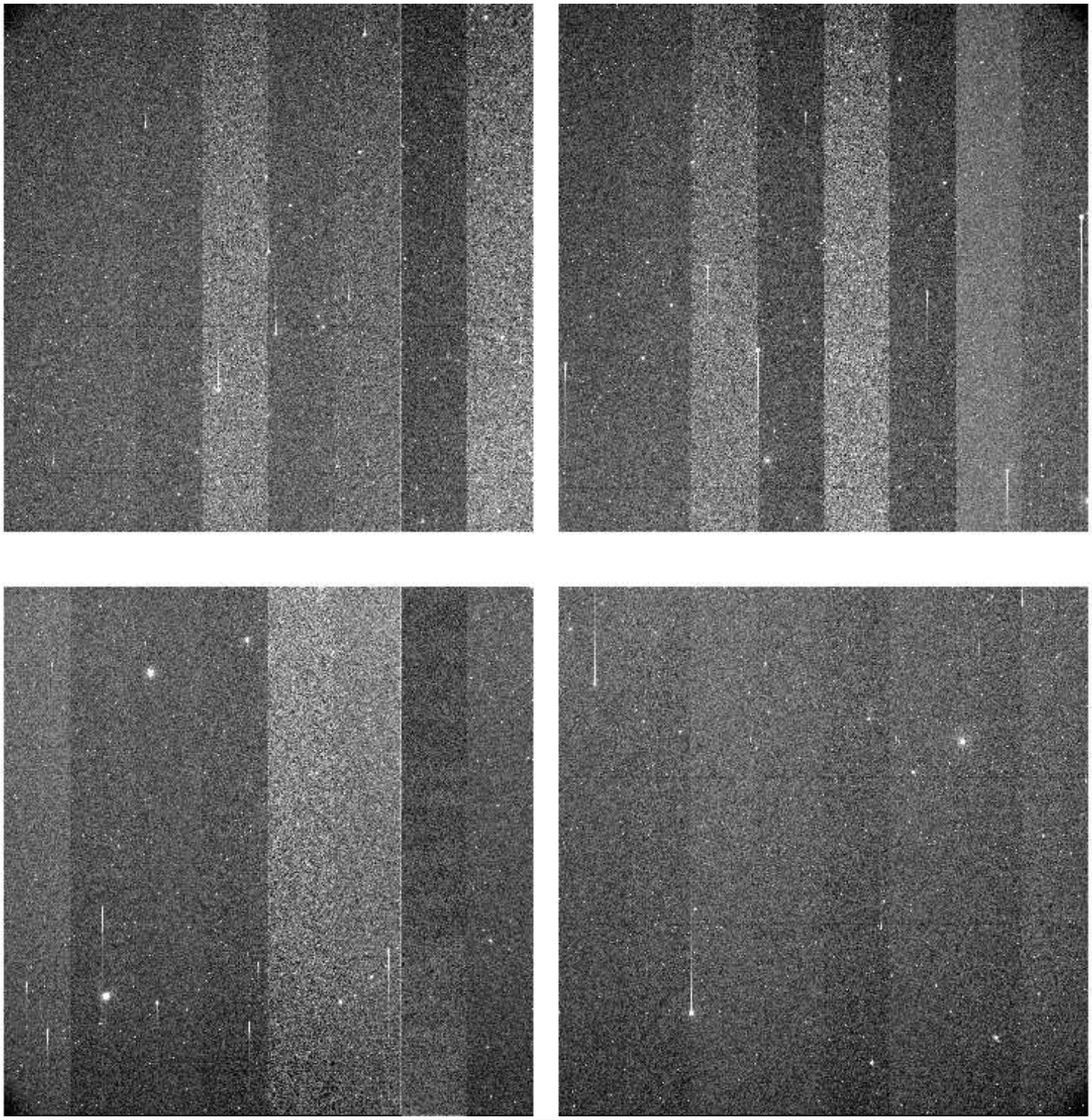

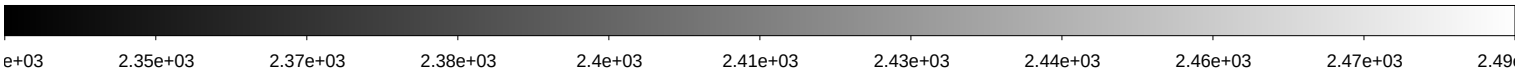

File Name	:	**kmtc.20260131.031888.fits** # 223 / 256 #			
Project ID	:	KAMP			
Image Type	:	OBJECT			
Object Name	:	**PG0934+013**			
RA	:	09:39:01.080			
DEC	:	+00:32:45.00			
Exposure Time	:	60			
Airmass	:	1.48			
Sidereal Time	:	12:16:14	Image Issue	:	—-
Filter ID	:	R	CHIP	:	—-
Observation Date	:	2026-01-31T08:15:19	Weather	:	0
CCD Temperature	:	-105.01	Moon Effect	:	0.1

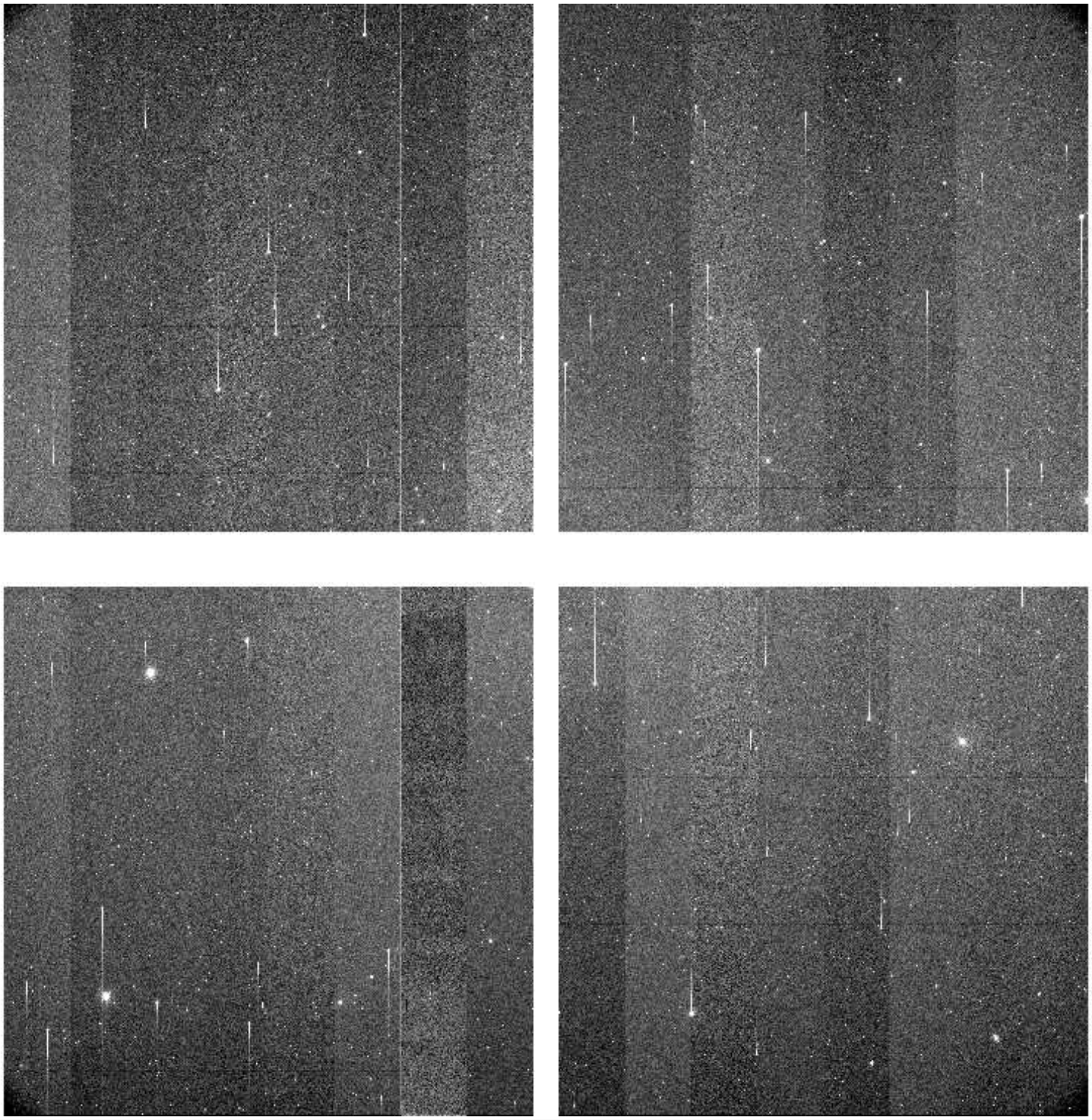

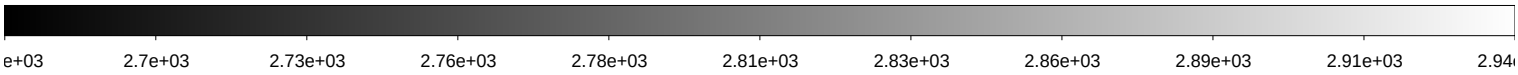

File Name	:	**kmtc.20260131.031889.fits** # 224 / 256 #			
Project ID	:	KAMP			
Image Type	:	OBJECT			
Object Name	:	**PG0934+013**			
RA	:	09:39:01.070			
DEC	:	+00:32:45.10			
Exposure Time	:	60			
Airmass	:	1.49			
Sidereal Time	:	12:18:10	Image Issue	:	—-
Filter ID	:	I	CHIP	:	—-
Observation Date	:	2026-01-31T08:17:16	Weather	:	0
CCD Temperature	:	-105.37	Moon Effect	:	0.1

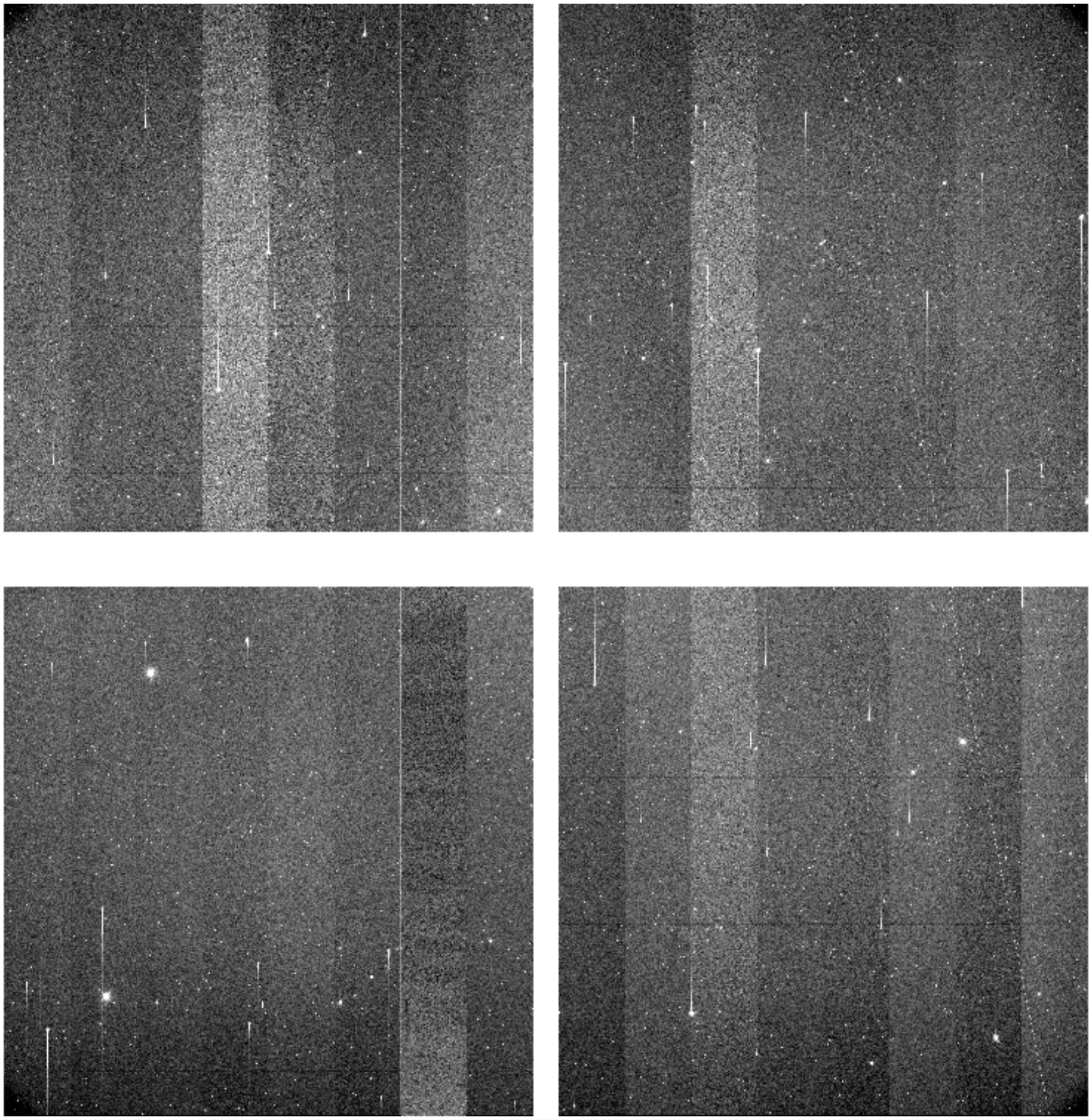

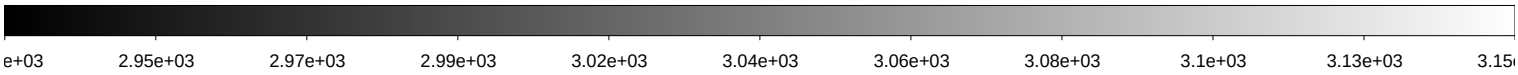

File Name	:	**kmtc.20260131.031890.fits** # 225 / 256 #			
Project ID	:	KAMP			
Image Type	:	OBJECT			
Object Name	:	**PG0923+129**			
RA	:	09:28:06.420			
DEC	:	+12:11:05.10			
Exposure Time	:	60			
Airmass	:	1.91			
Sidereal Time	:	12:20:15	Image Issue	:	—-
Filter ID	:	B	CHIP	:	—-
Observation Date	:	2026-01-31T08:19:20	Weather	:	0
CCD Temperature	:	-105.41	Moon Effect	:	0.1

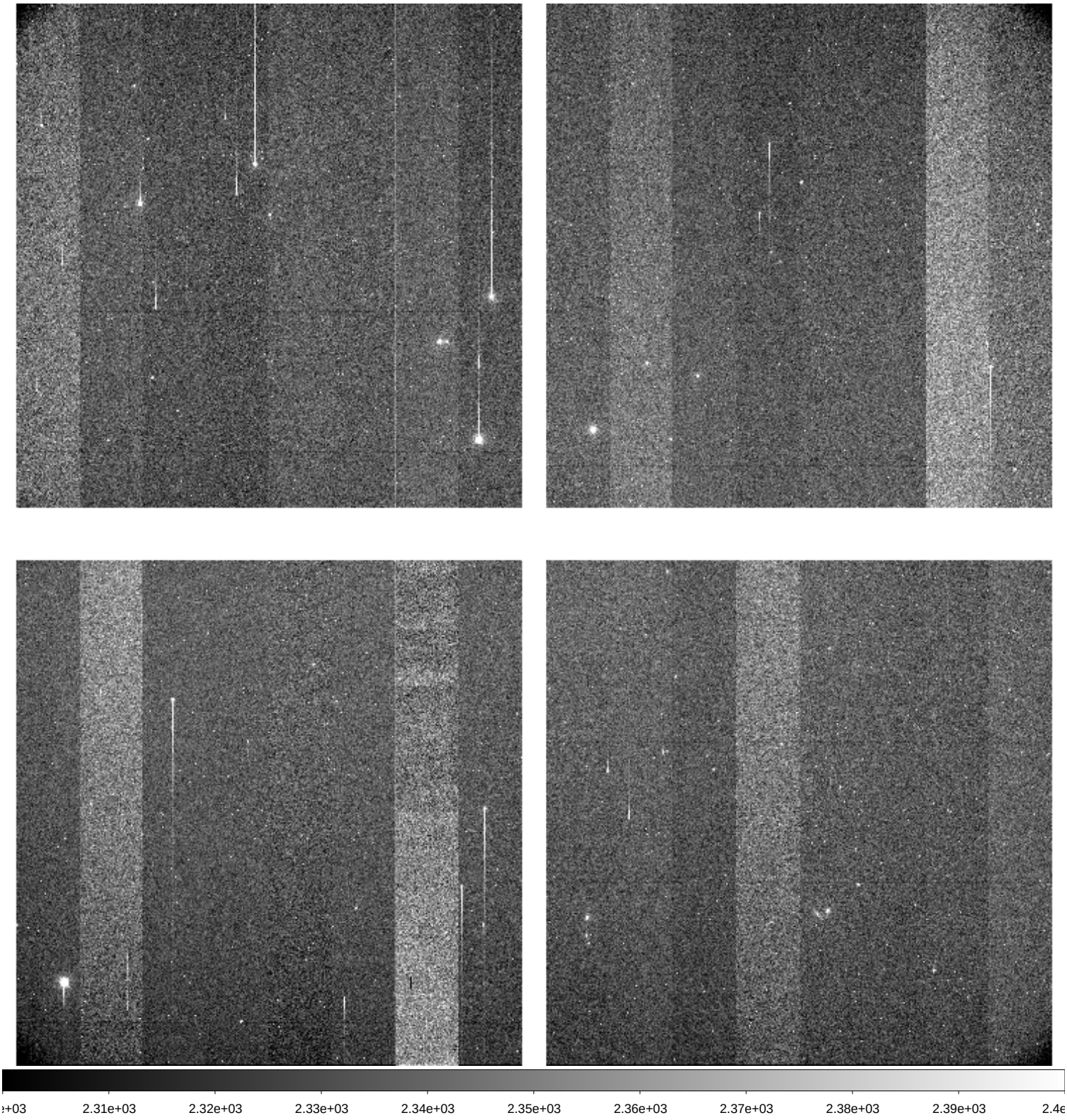

File Name	:	**kmtc.20260131.031891.fits** # 226 / 256 #			
Project ID	:	KAMP			
Image Type	:	OBJECT			
Object Name	:	**PG0923+129**			
RA	:	09:28:06.430			
DEC	:	+12:11:04.90			
Exposure Time	:	60			
Airmass	:	1.93			
Sidereal Time	:	12:22:13	Image Issue	:	—-
Filter ID	:	V	CHIP	:	—-
Observation Date	:	2026-01-31T08:21:30	Weather	:	0
CCD Temperature	:	-105.43	Moon Effect	:	0.1

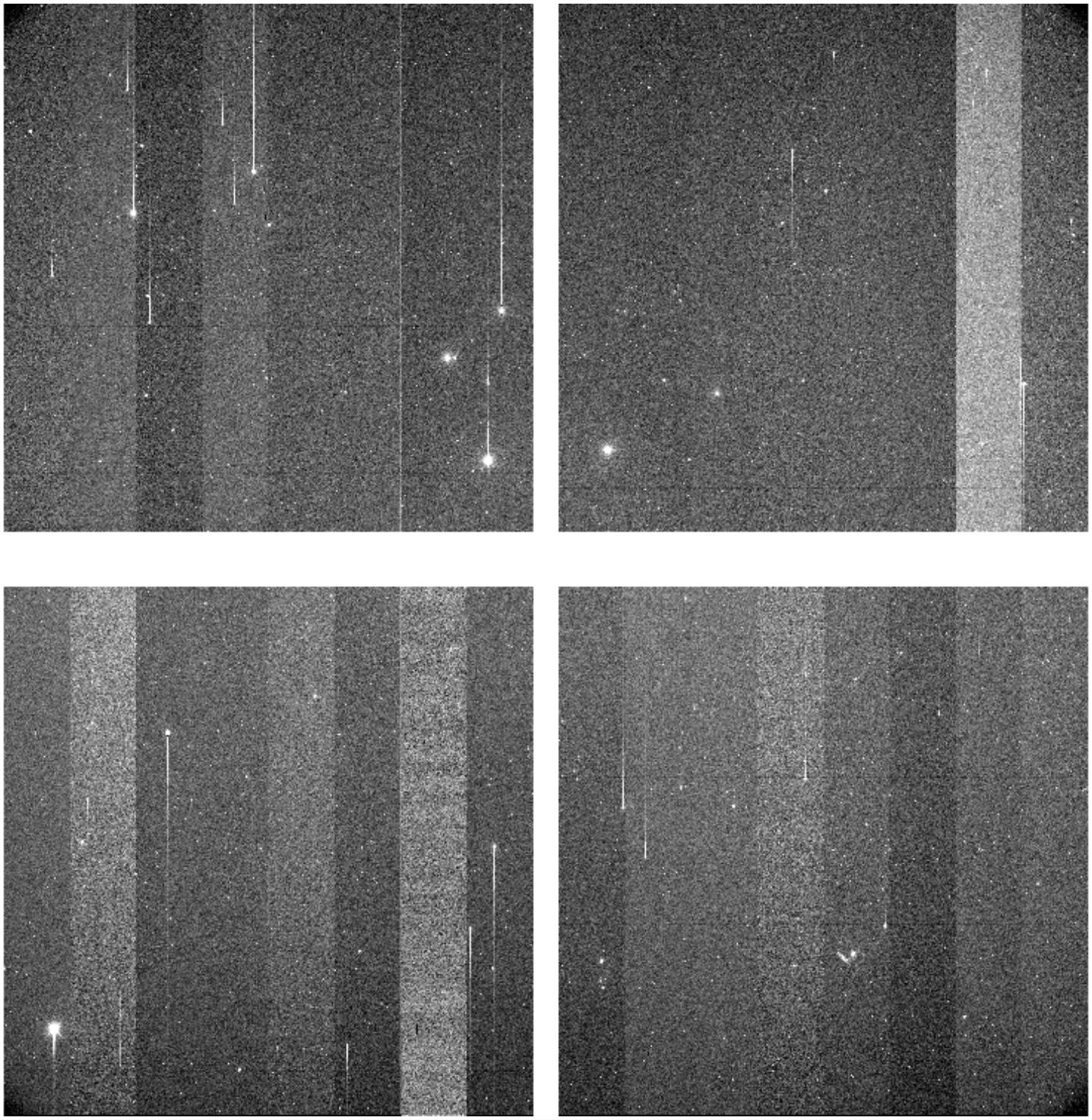

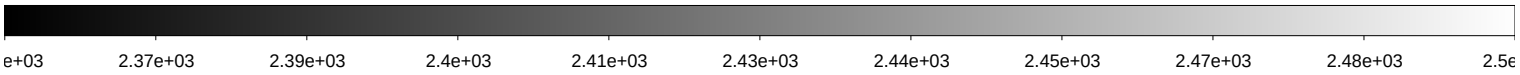

File Name	:	**kmtc.20260131.031892.fits** # 227 / 256 #			
Project ID	:	KAMP			
Image Type	:	OBJECT			
Object Name	:	**PG0923+129**			
RA	:	09:28:06.430			
DEC	:	+12:11:05.00			
Exposure Time	:	60			
Airmass	:	1.95			
Sidereal Time	:	12:24:22	Image Issue	:	—-
Filter ID	:	R	CHIP	:	—-
Observation Date	:	2026-01-31T08:23:26	Weather	:	0
CCD Temperature	:	-105.45	Moon Effect	:	0.1

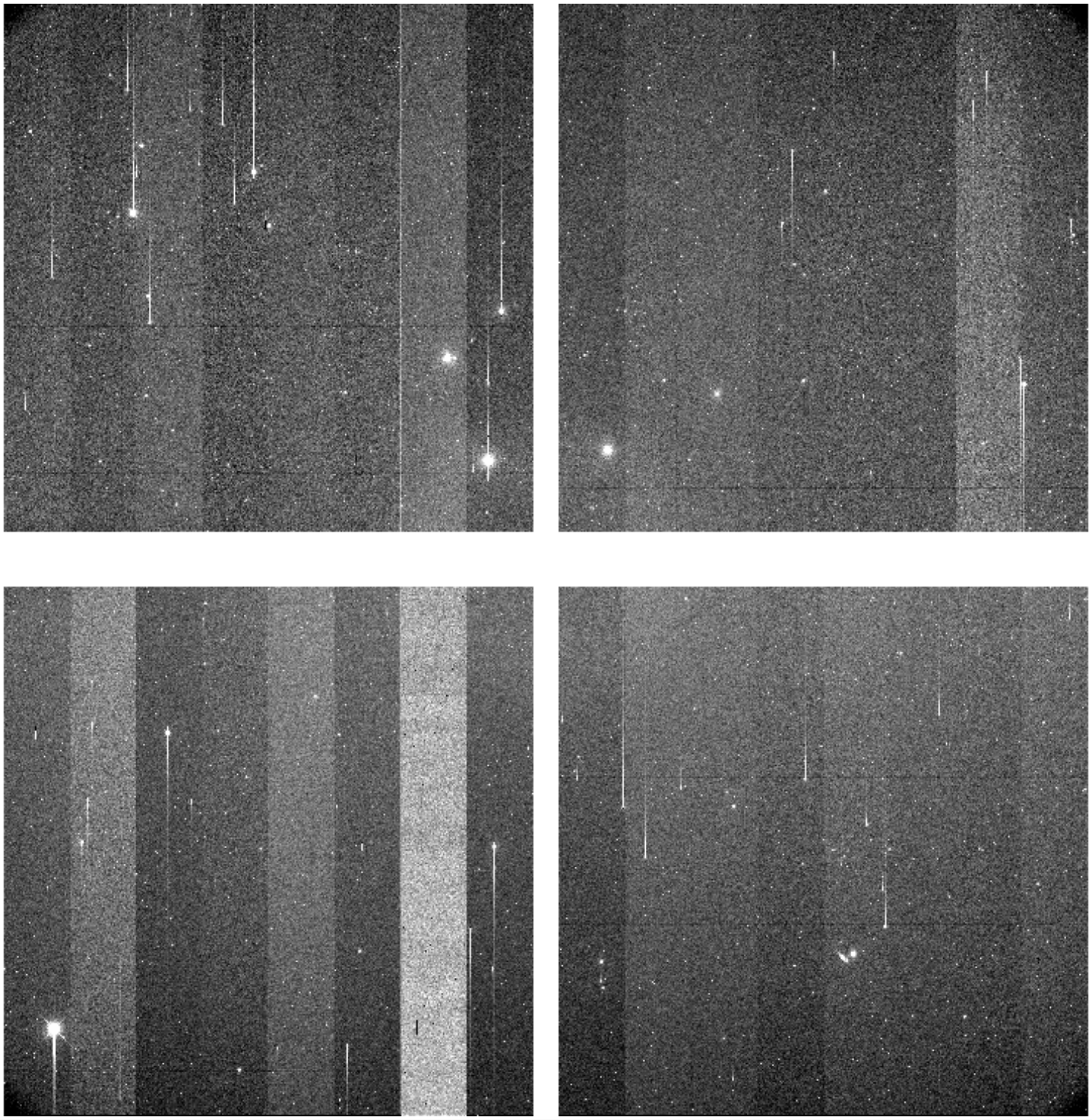

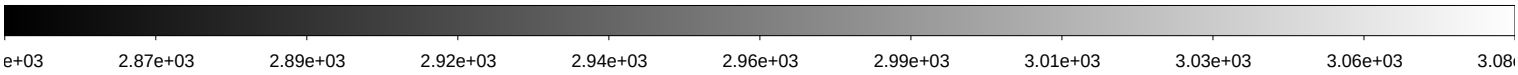

File Name	:	**kmtc.20260131.031893.fits** # 228 / 256 #			
Project ID	:	KAMP			
Image Type	:	OBJECT			
Object Name	:	**PG0923+129**			
RA	:	09:28:06.430			
DEC	:	+12:11:05.00			
Exposure Time	:	60			
Airmass	:	1.97			
Sidereal Time	:	12:26:18	Image Issue	:	—-
Filter ID	:	I	CHIP	:	—-
Observation Date	:	2026-01-31T08:25:22	Weather	:	0
CCD Temperature	:	-105.47	Moon Effect	:	0.1

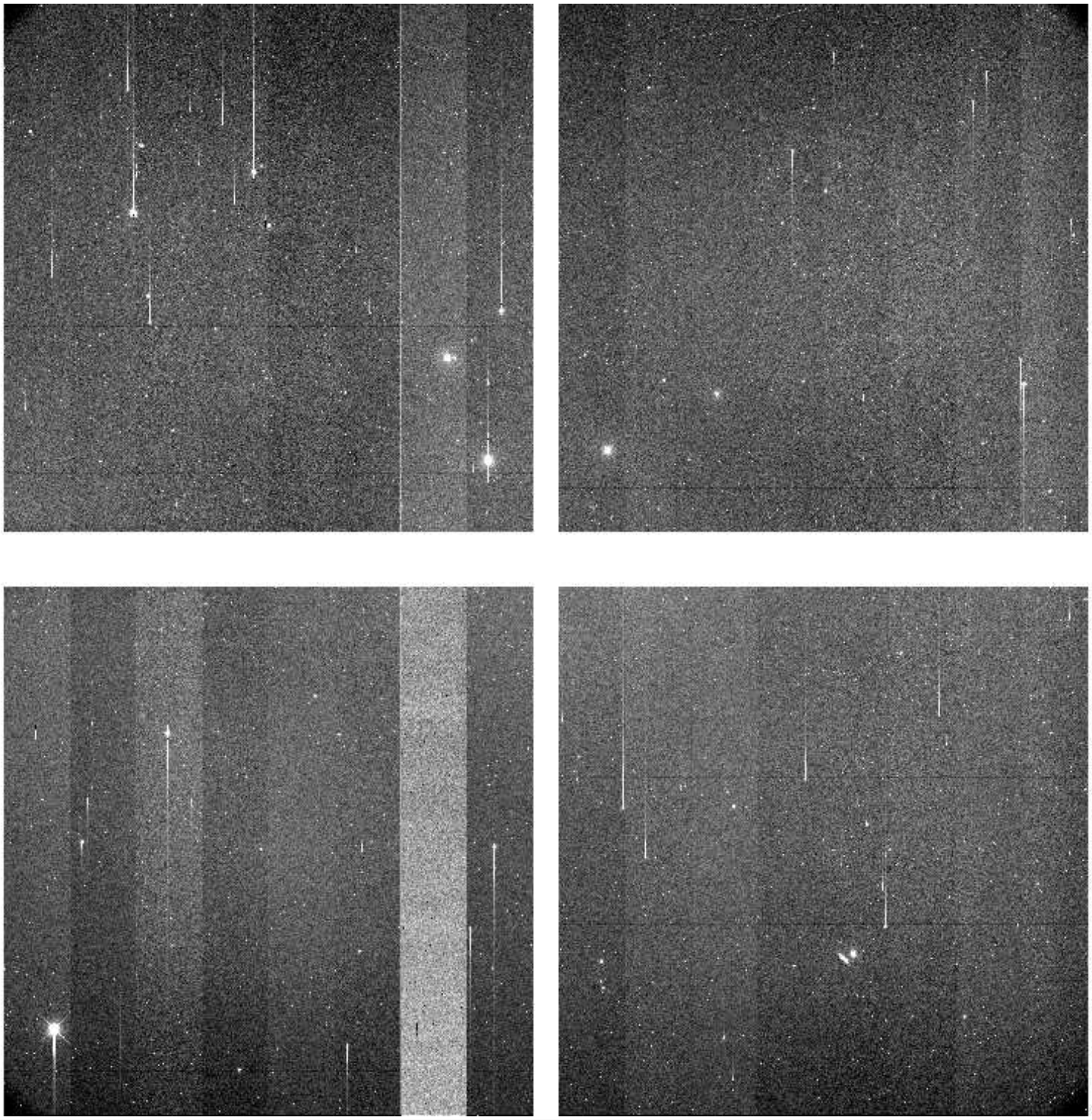

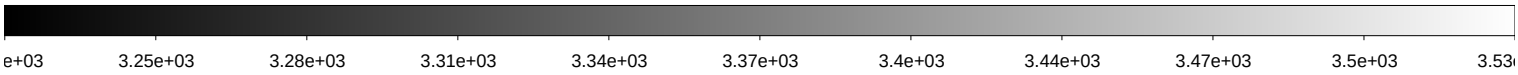

File Name	:	**kmtc.20260131.031894.fits** # 229 / 256 #			
Project ID	:	KAMP			
Image Type	:	OBJECT			
Object Name	:	**NGC4748**			
RA	:	12:54:16.010			
DEC	:	-13:57:51.50			
Exposure Time	:	60			
Airmass	:	1.05			
Sidereal Time	:	12:30:57	Image Issue	:	—-
Filter ID	:	B	CHIP	:	—-
Observation Date	:	2026-01-31T08:30:00	Weather	:	0
CCD Temperature	:	-105.49	Moon Effect	:	0.0

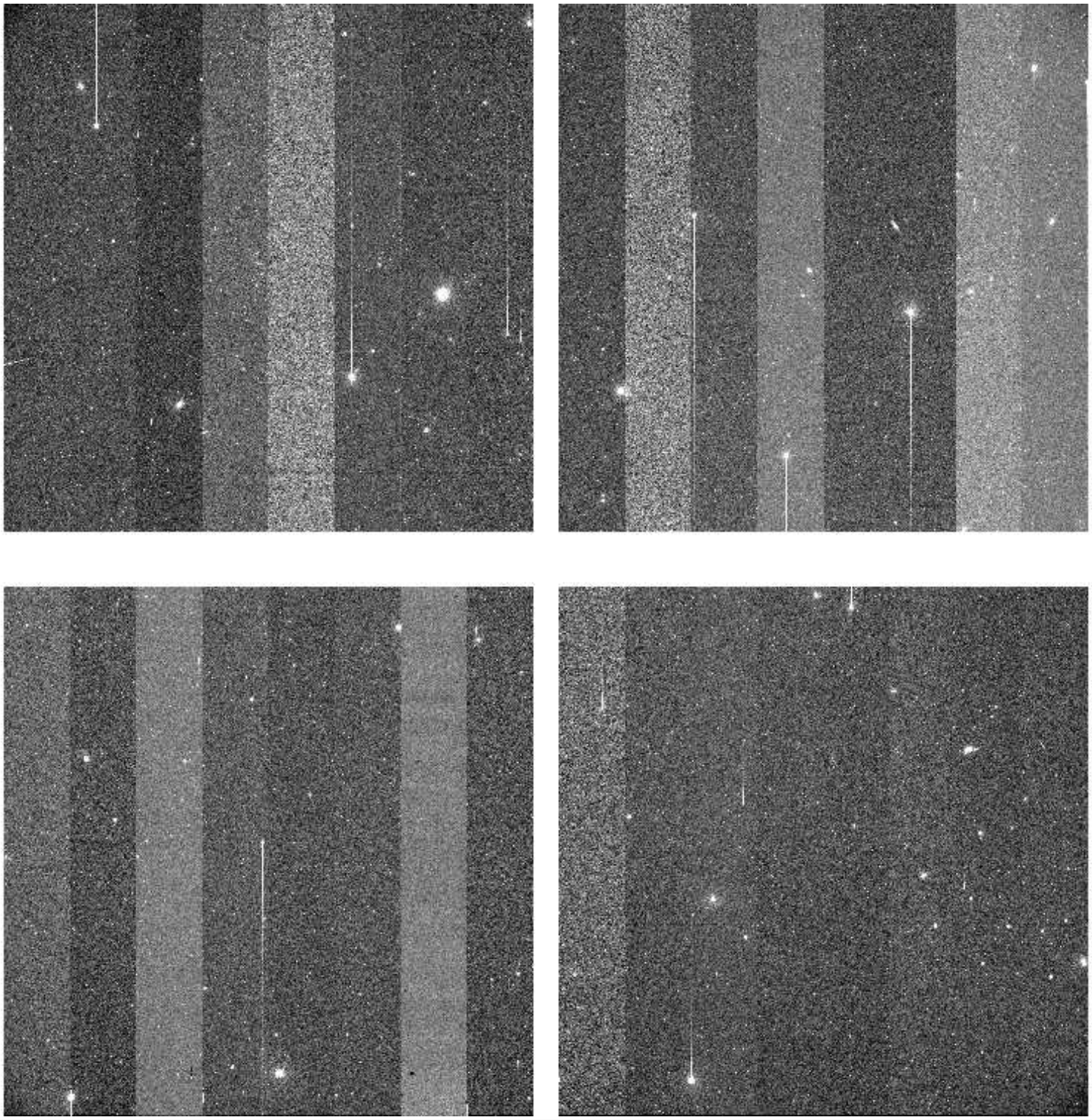

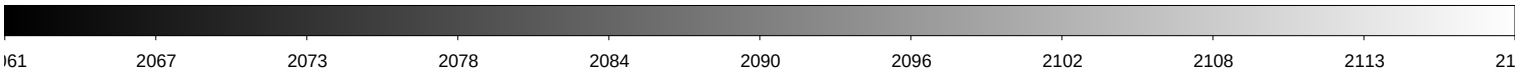

File Name	:	**kmtc.20260131.031895.fits** # 230 / 256 #			
Project ID	:	KAMP			
Image Type	:	OBJECT			
Object Name	:	**NGC4748**			
RA	:	12:54:16.010			
DEC	:	-13:57:51.60			
Exposure Time	:	60			
Airmass	:	1.04			
Sidereal Time	:	12:32:52	Image Issue	:	—-
Filter ID	:	V	CHIP	:	—-
Observation Date	:	2026-01-31T08:31:55	Weather	:	0
CCD Temperature	:	-105.51	Moon Effect	:	0.0

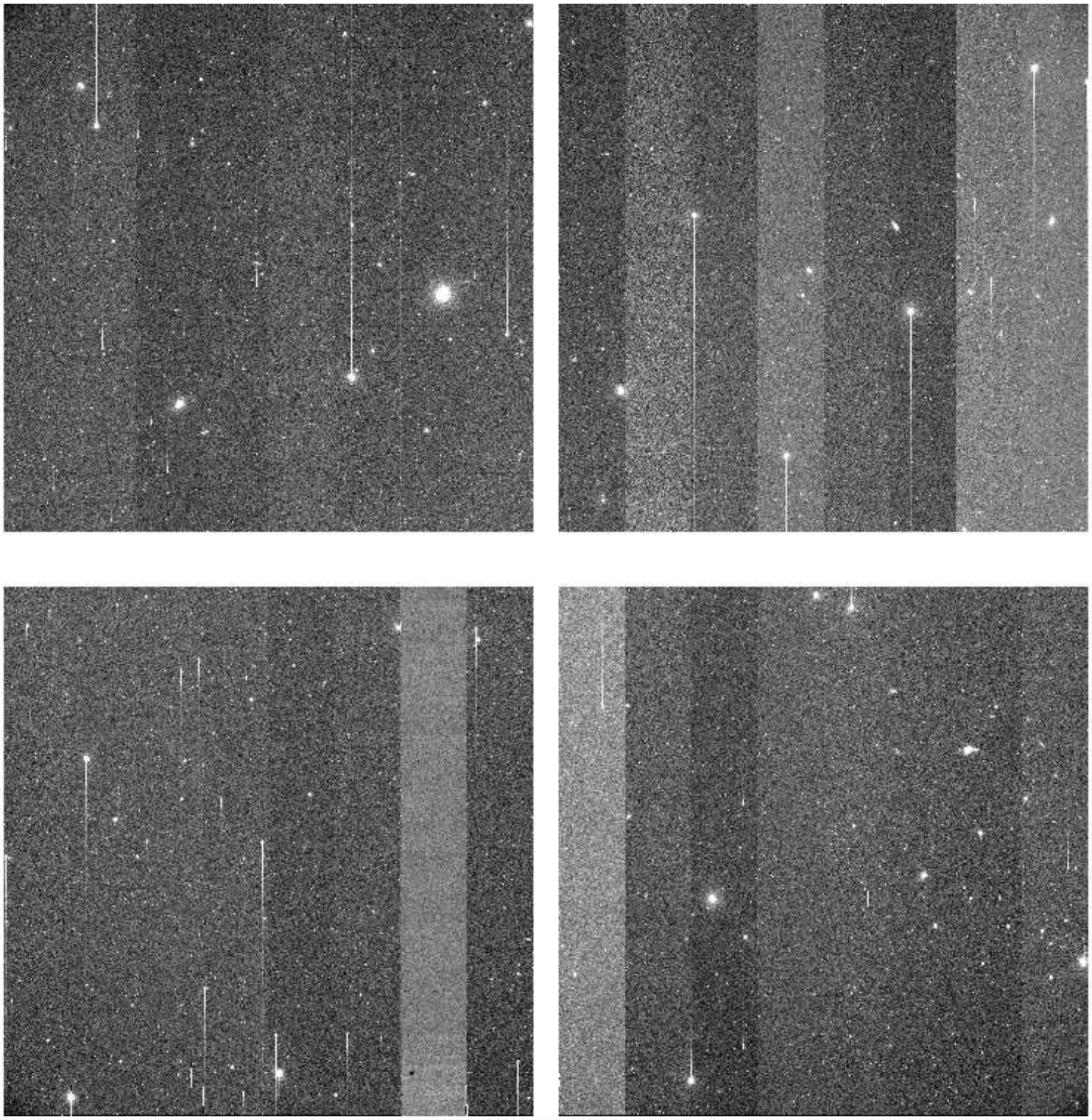

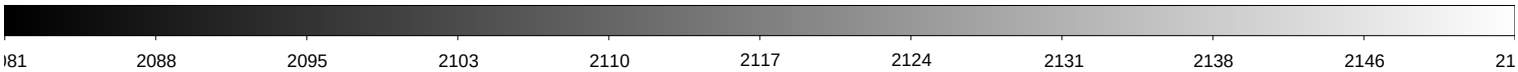

File Name	:	**kmtc.20260131.031896.fits** # 231 / 256 #			
Project ID	:	KAMP			
Image Type	:	OBJECT			
Object Name	:	**NGC4748**			
RA	:	12:54:16.010			
DEC	:	-13:57:51.50			
Exposure Time	:	60			
Airmass	:	1.04			
Sidereal Time	:	12:34:59	Image Issue	:	—-
Filter ID	:	R	CHIP	:	—-
Observation Date	:	2026-01-31T08:34:01	Weather	:	0
CCD Temperature	:	-105.53	Moon Effect	:	0.0

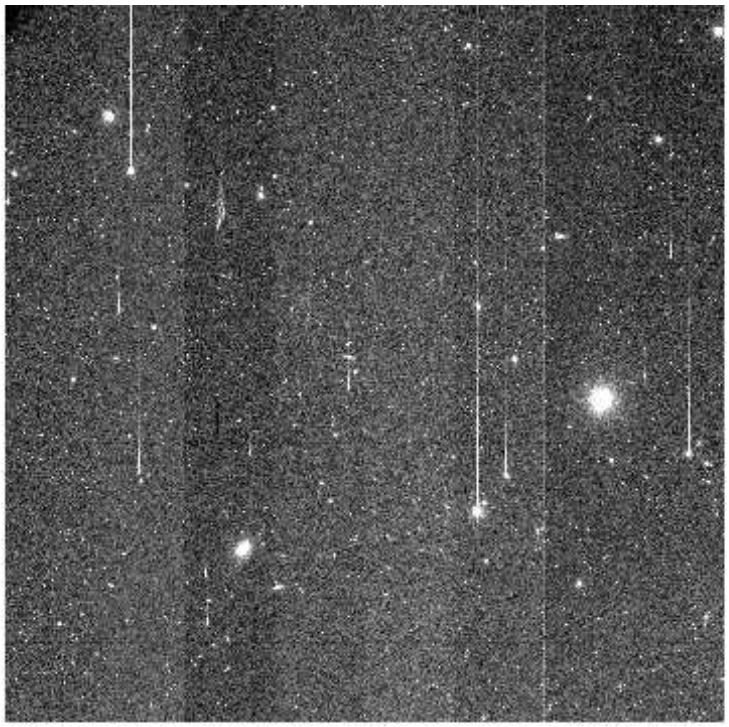

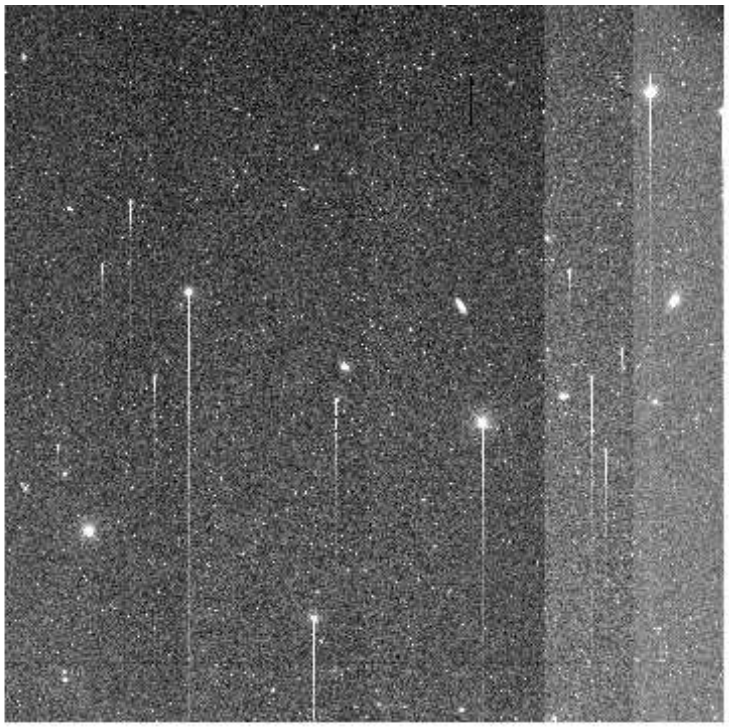

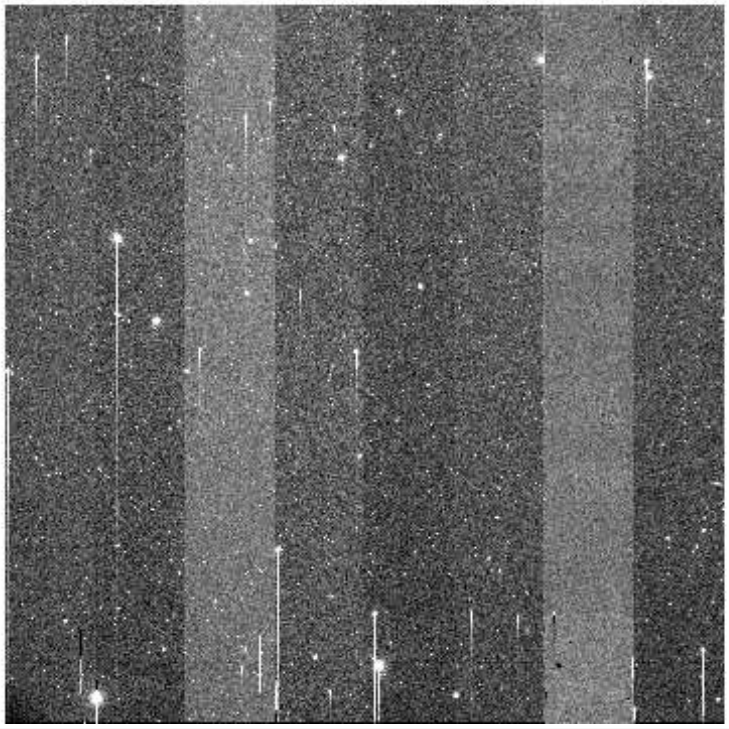

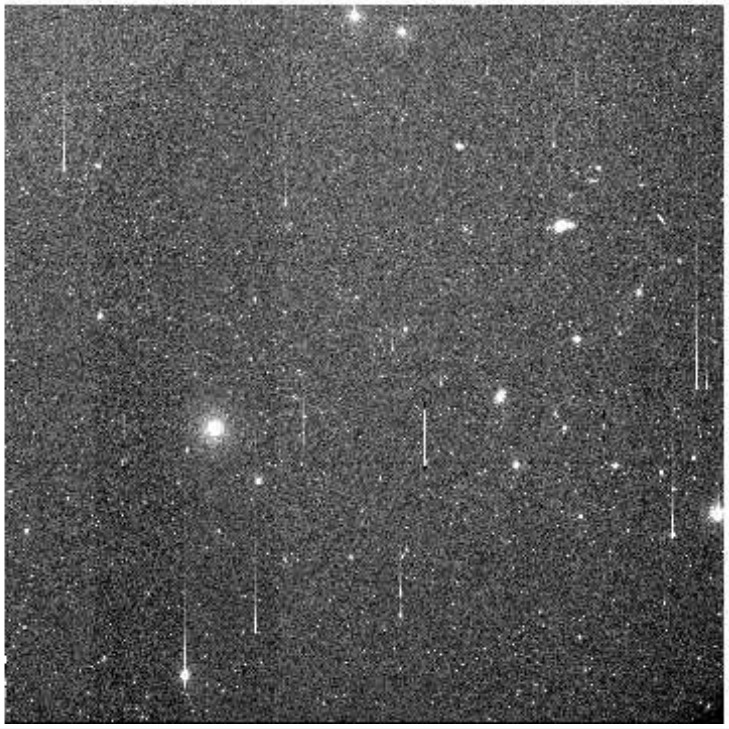

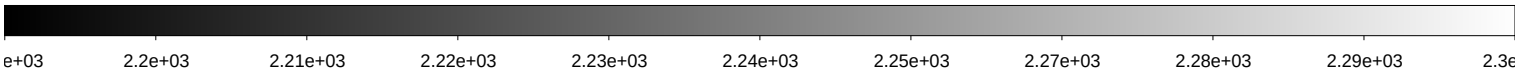

File Name	:	**kmtc.20260131.031897.fits** # 232 / 256 #			
Project ID	:	KAMP			
Image Type	:	OBJECT			
Object Name	:	**NGC4748**			
RA	:	12:54:16.010			
DEC	:	-13:57:51.60			
Exposure Time	:	60			
Airmass	:	1.04			
Sidereal Time	:	12:37:05	Image Issue	:	—-
Filter ID	:	I	CHIP	:	—-
Observation Date	:	2026-01-31T08:36:07	Weather	:	0
CCD Temperature	:	-105.53	Moon Effect	:	0.0

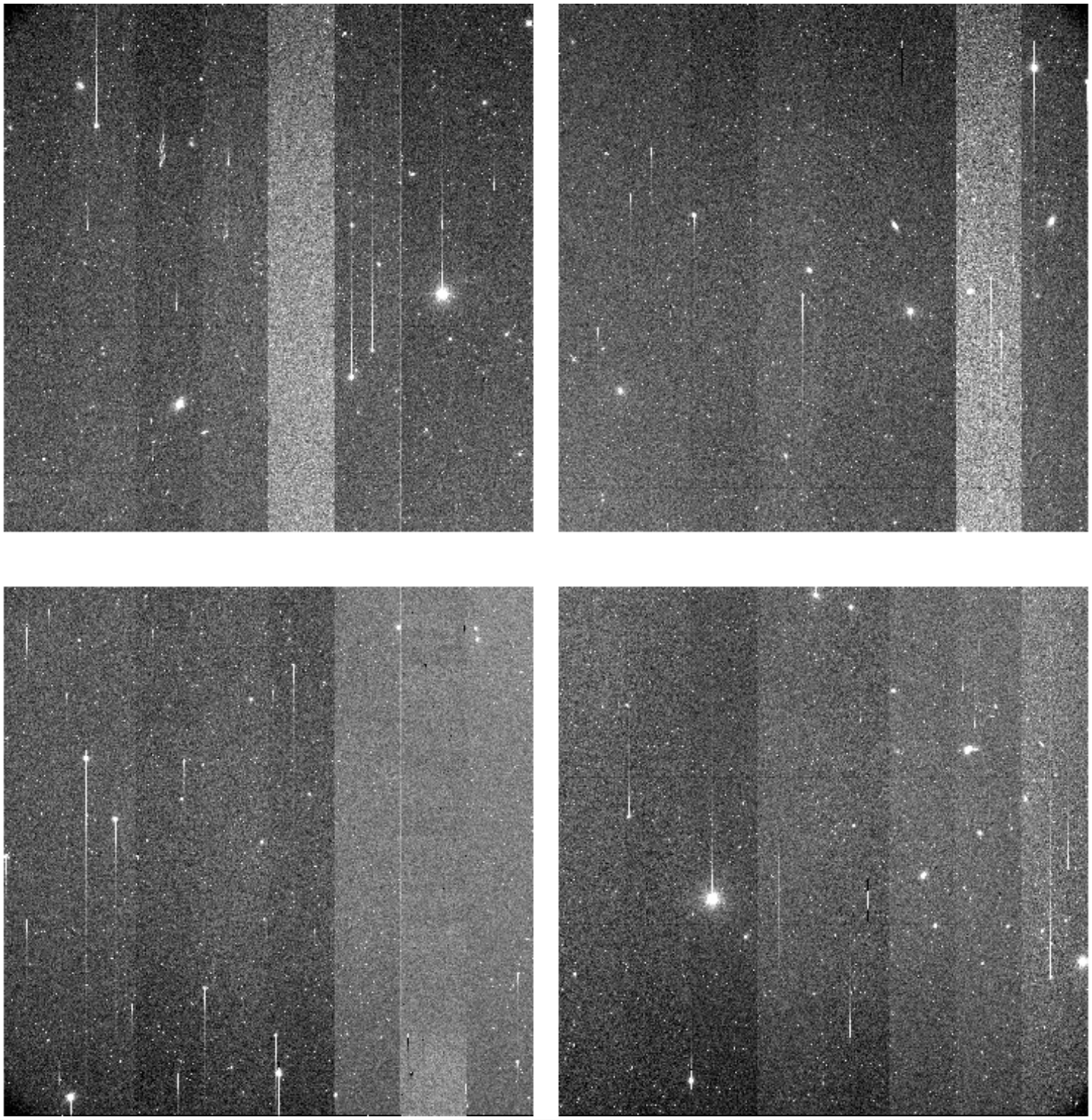

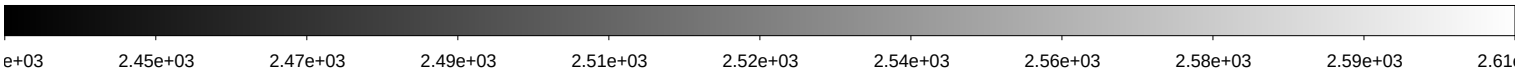

File Name	:	**kmtc.20260131.031898.fits** # 233 / 256 #			
Project ID	:	KAMP			
Image Type	:	OBJECT			
Object Name	:	**PG1310-108**			
RA	:	13:15:08.200			
DEC	:	-11:40:40.60			
Exposure Time	:	60			
Airmass	:	1.07			
Sidereal Time	:	12:39:02	Image Issue	:	—-
Filter ID	:	B	CHIP	:	—-
Observation Date	:	2026-01-31T08:38:05	Weather	:	0
CCD Temperature	:	-105.54	Moon Effect	:	0.0

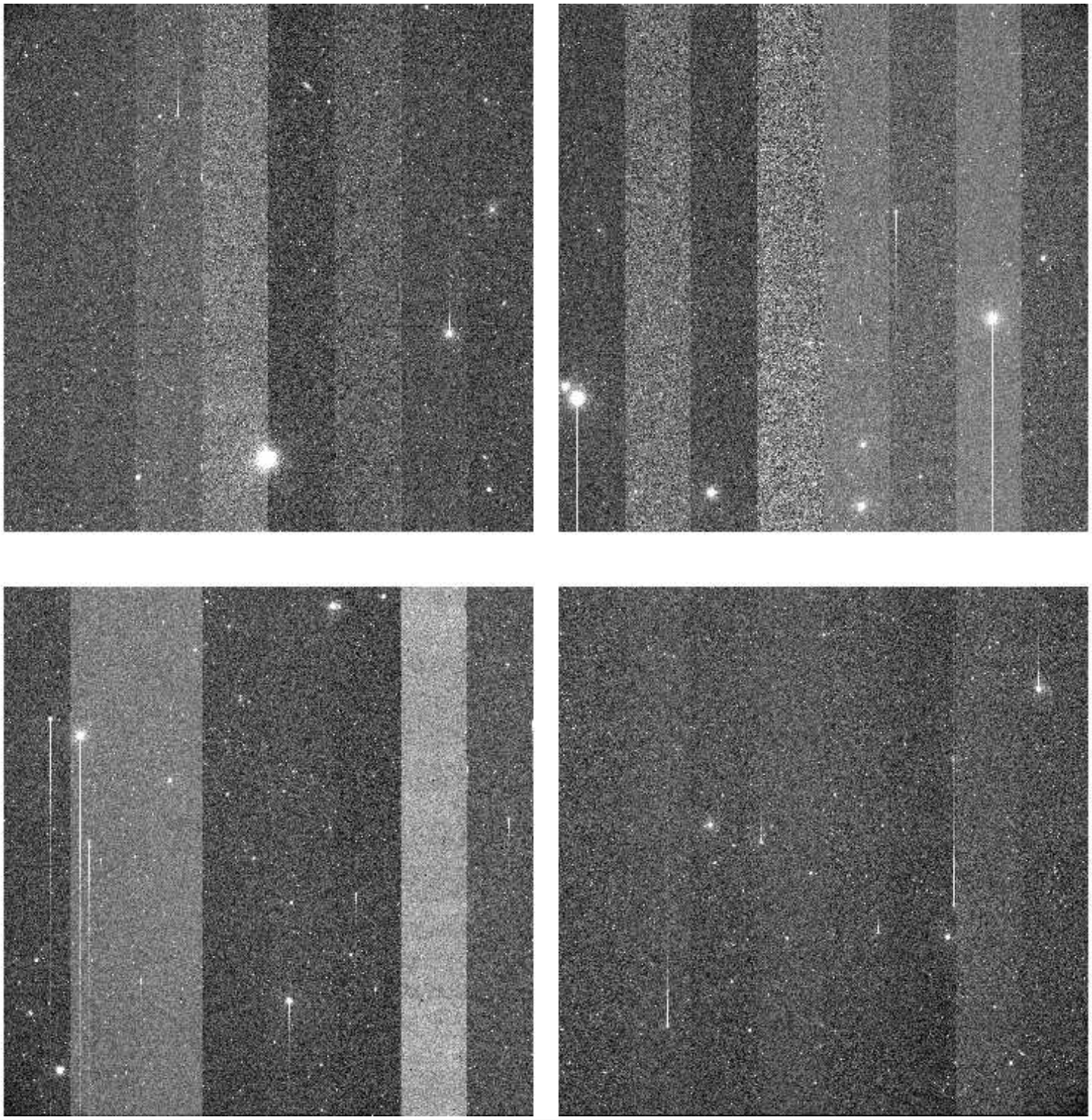

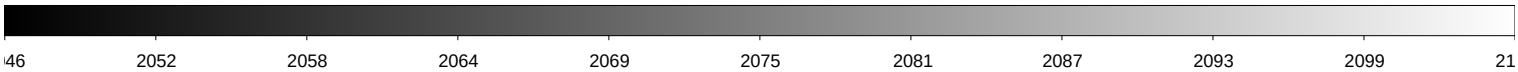

File Name	:	**kmtc.20260131.031899.fits** # 234 / 256 #			
Project ID	:	KAMP			
Image Type	:	OBJECT			
Object Name	:	**PG1310-108**			
RA	:	13:15:08.200			
DEC	:	-11:40:40.70			
Exposure Time	:	60			
Airmass	:	1.07			
Sidereal Time	:	12:40:59	Image Issue	:	—-
Filter ID	:	V	CHIP	:	—-
Observation Date	:	2026-01-31T08:40:01	Weather	:	0
CCD Temperature	:	-105.55	Moon Effect	:	0.0

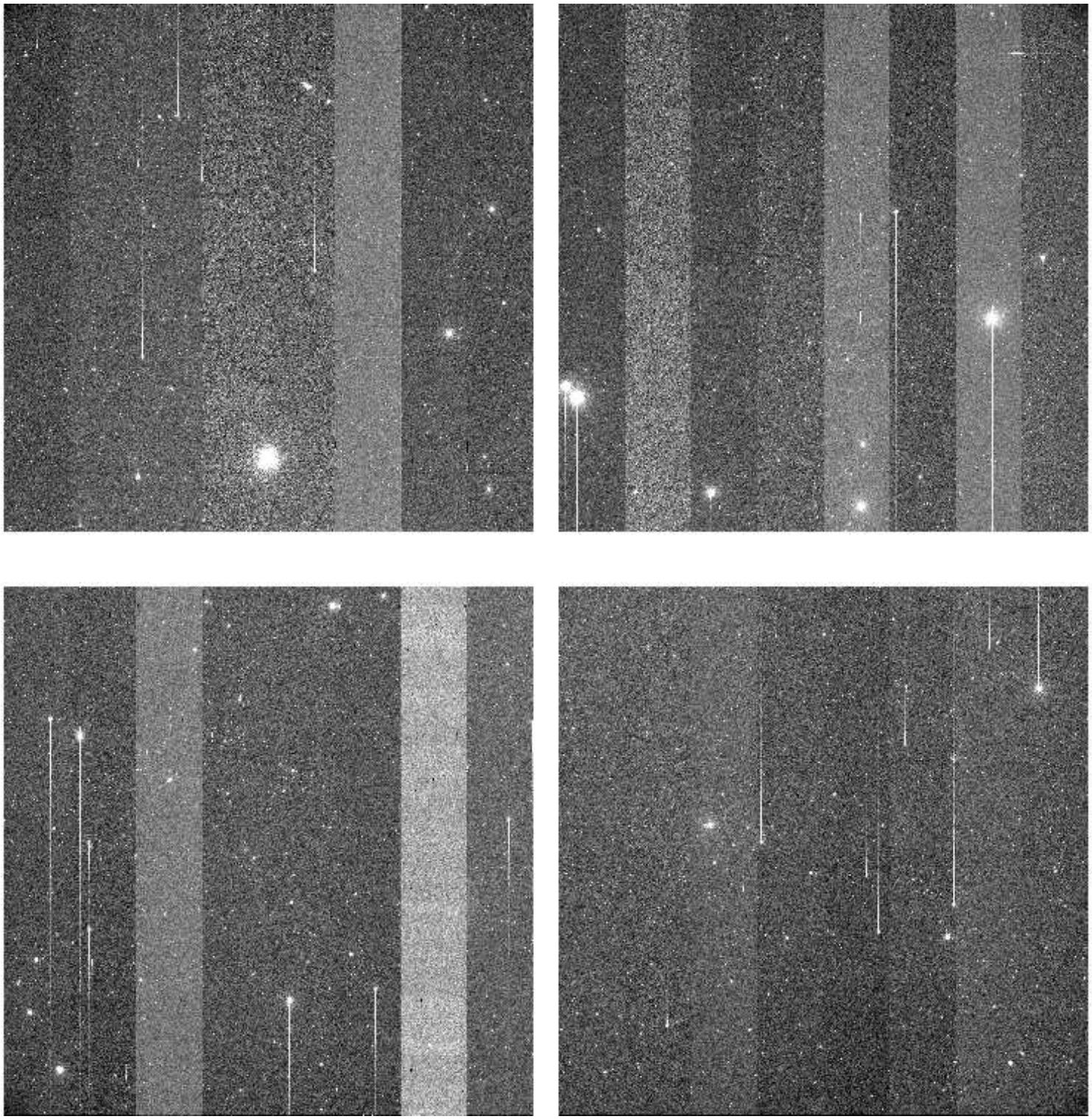

File Name	:	**kmtc.20260131.031900.fits** # 235 / 256 #			
Project ID	:	KAMP			
Image Type	:	OBJECT			
Object Name	:	**PG1310-108**			
RA	:	13:15:08.200			
DEC	:	-11:40:40.70			
Exposure Time	:	60			
Airmass	:	1.06			
Sidereal Time	:	12:42:59	Image Issue	:	—-
Filter ID	:	R	CHIP	:	—-
Observation Date	:	2026-01-31T08:42:14	Weather	:	0
CCD Temperature	:	-105.56	Moon Effect	:	0.0

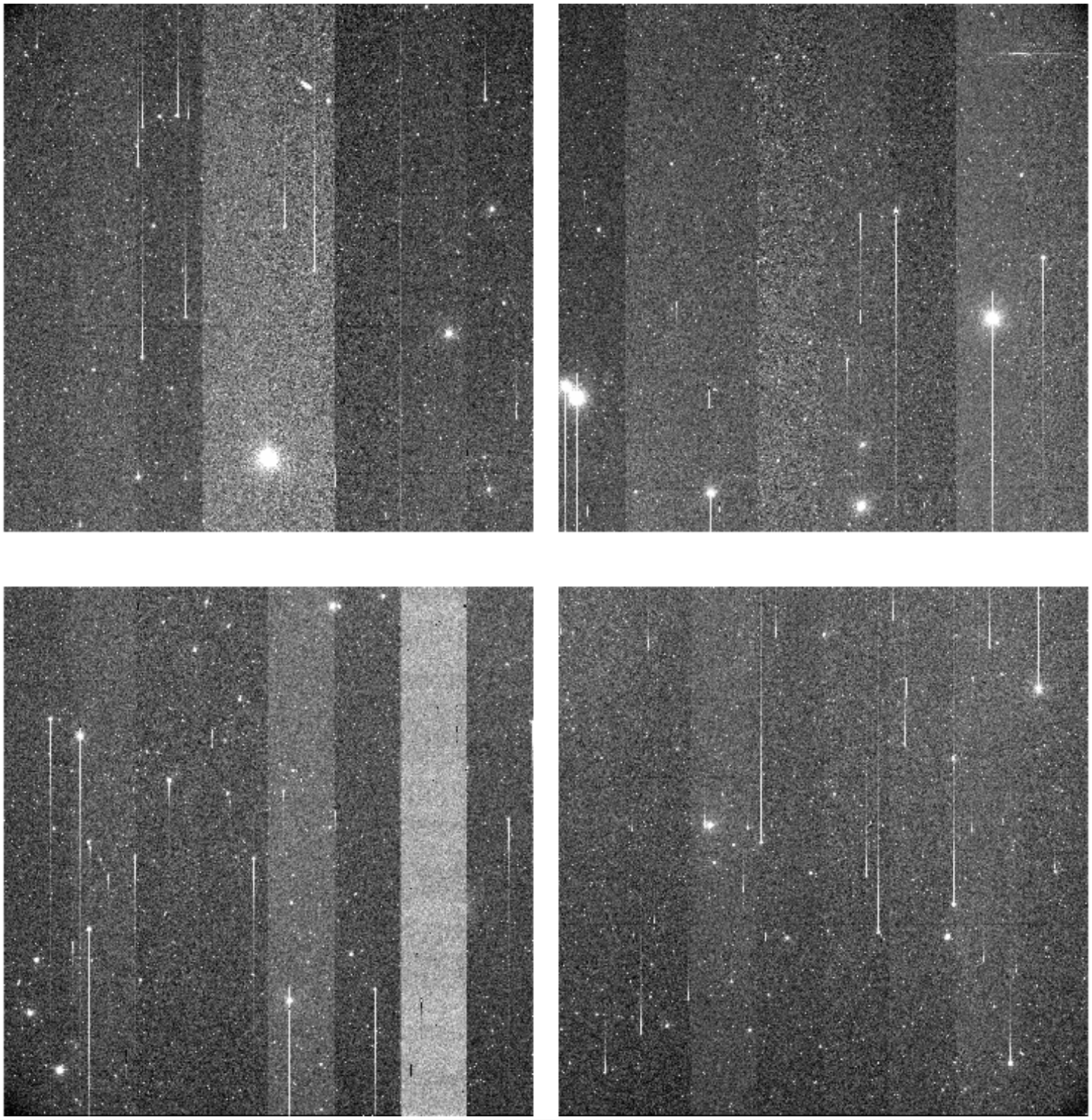

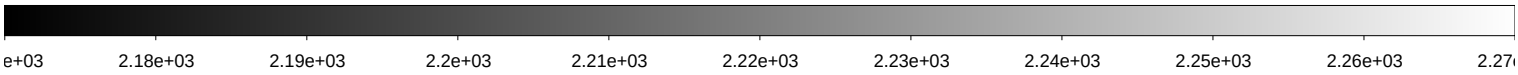

File Name	:	**kmtc.20260131.031901.fits** # 236 / 256 #			
Project ID	:	KAMP			
Image Type	:	OBJECT			
Object Name	:	**PG1310-108**			
RA	:	13:15:08.210			
DEC	:	-11:40:40.60			
Exposure Time	:	60			
Airmass	:	1.06			
Sidereal Time	:	12:45:09	Image Issue	:	—-
Filter ID	:	I	CHIP	:	—-
Observation Date	:	2026-01-31T08:44:11	Weather	:	0
CCD Temperature	:	-105.57	Moon Effect	:	0.0

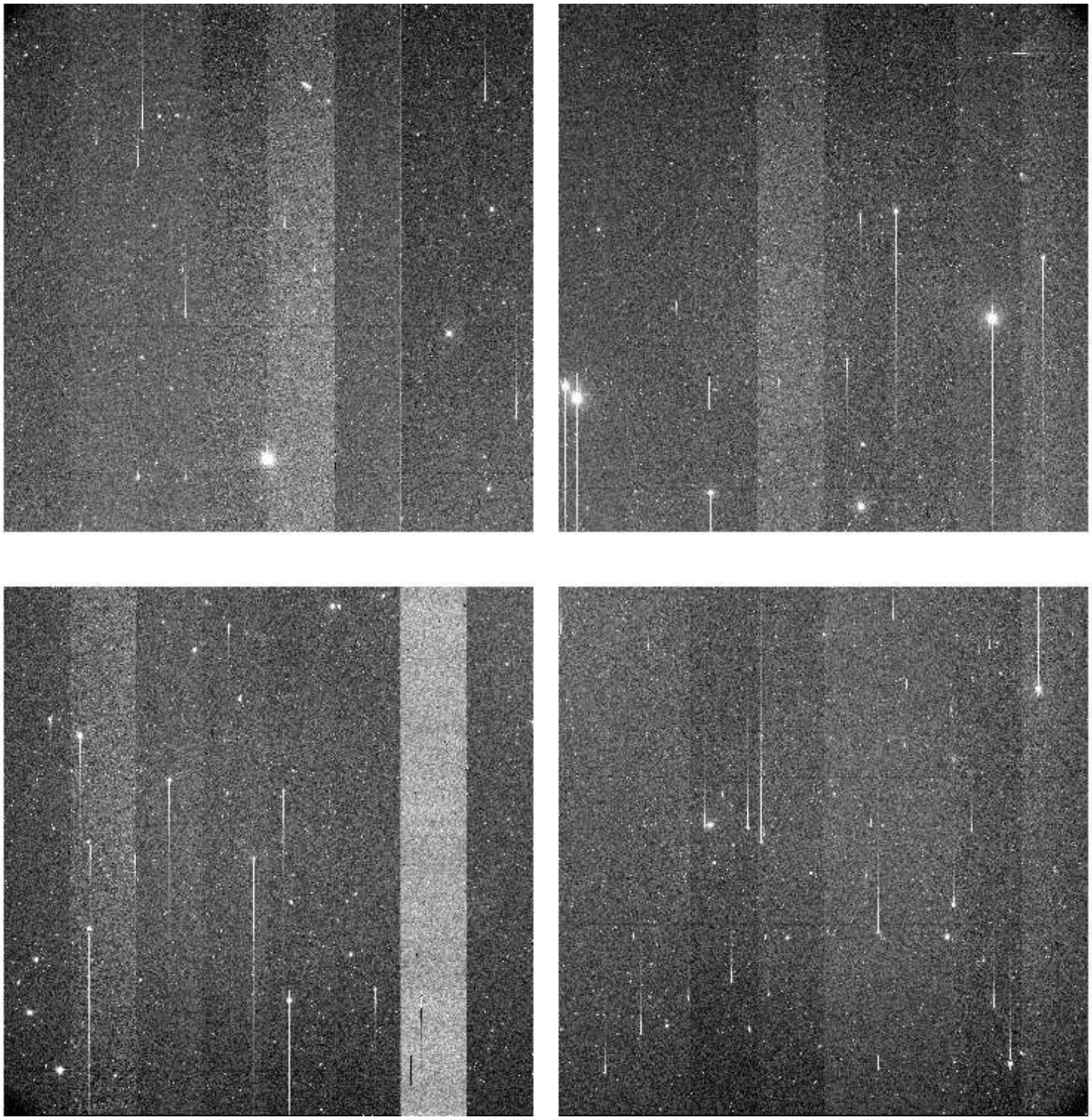

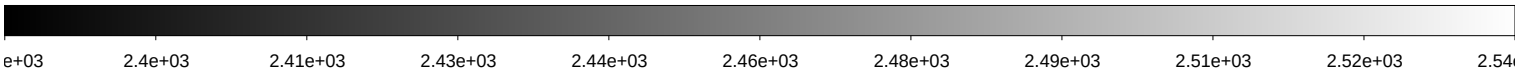

File Name	:	**kmtc.20260131.031902.fits** # 237 / 256 #			
Project ID	:	TMT			
Image Type	:	OBJECT			
Object Name	:	**COSMOS_ne**			
RA	:	10:04:22.160			
DEC	:	+03:10:26.30			
Exposure Time	:	60			
Airmass	:	1.57			
Sidereal Time	:	12:47:56	Image Issue	:	—-
Filter ID	:	I	CHIP	:	—-
Observation Date	:	2026-01-31T08:46:56	Weather	:	0
CCD Temperature	:	-105.55	Moon Effect	:	0.0

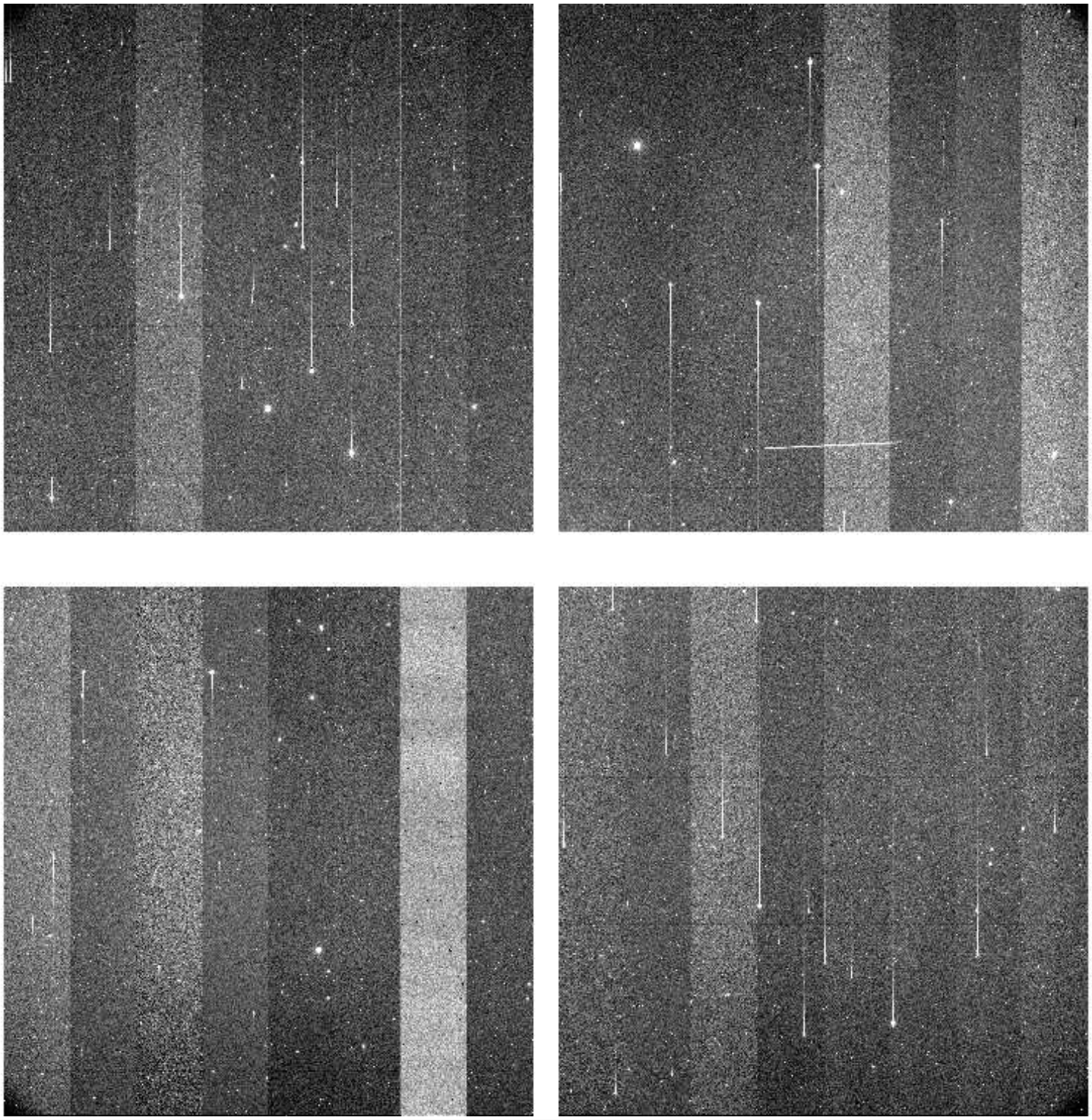

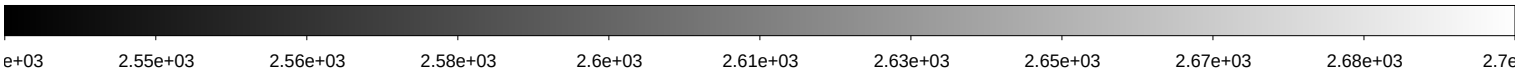

File Name	:	**kmtc.20260131.031903.fits** # 238 / 256 #			
Project ID	:	TMT			
Image Type	:	OBJECT			
Object Name	:	**COSMOS_nw**			
RA	:	09:56:25.820			
DEC	:	+03:10:26.20			
Exposure Time	:	60			
Airmass	:	1.64			
Sidereal Time	:	12:49:53	Image Issue	:	—-
Filter ID	:	I	CHIP	:	—-
Observation Date	:	2026-01-31T08:48:53	Weather	:	0
CCD Temperature	:	-105.55	Moon Effect	:	0.1

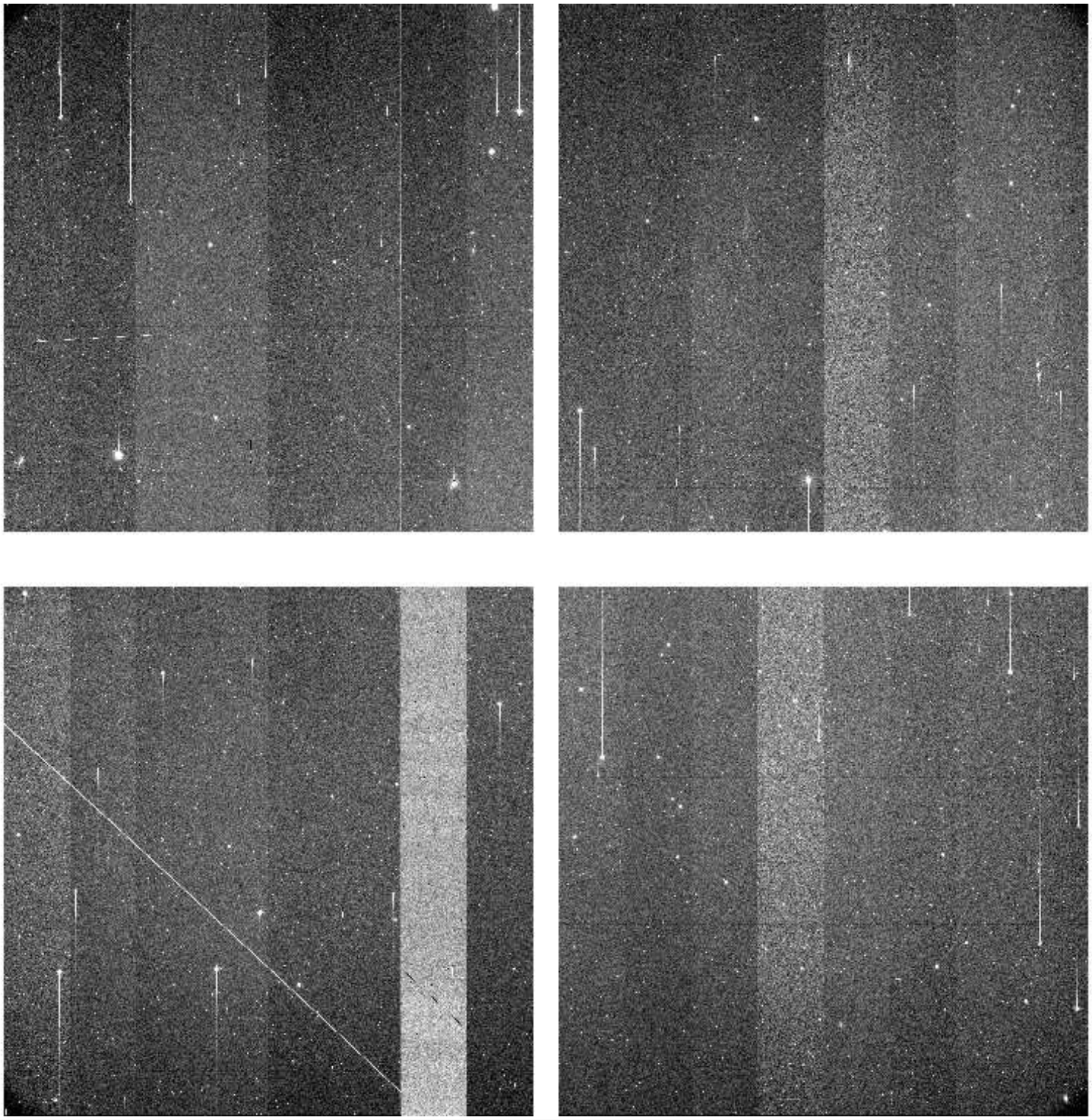

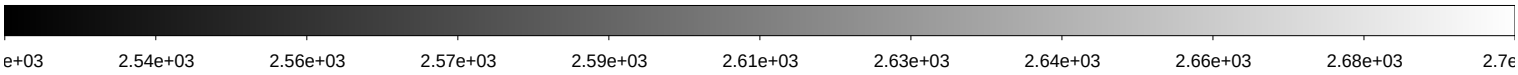

File Name	:	**kmtc.20260131.031904.fits** # 239 / 256 #			
Project ID	:	TMT			
Image Type	:	OBJECT			
Object Name	:	**COSMOS_se**			
RA	:	10:04:22.170			
DEC	:	+01:11:26.20			
Exposure Time	:	60			
Airmass	:	1.55			
Sidereal Time	:	12:51:50	Image Issue	:	—-
Filter ID	:	I	CHIP	:	—-
Observation Date	:	2026-01-31T08:50:49	Weather	:	0
CCD Temperature	:	-105.57	Moon Effect	:	0.0

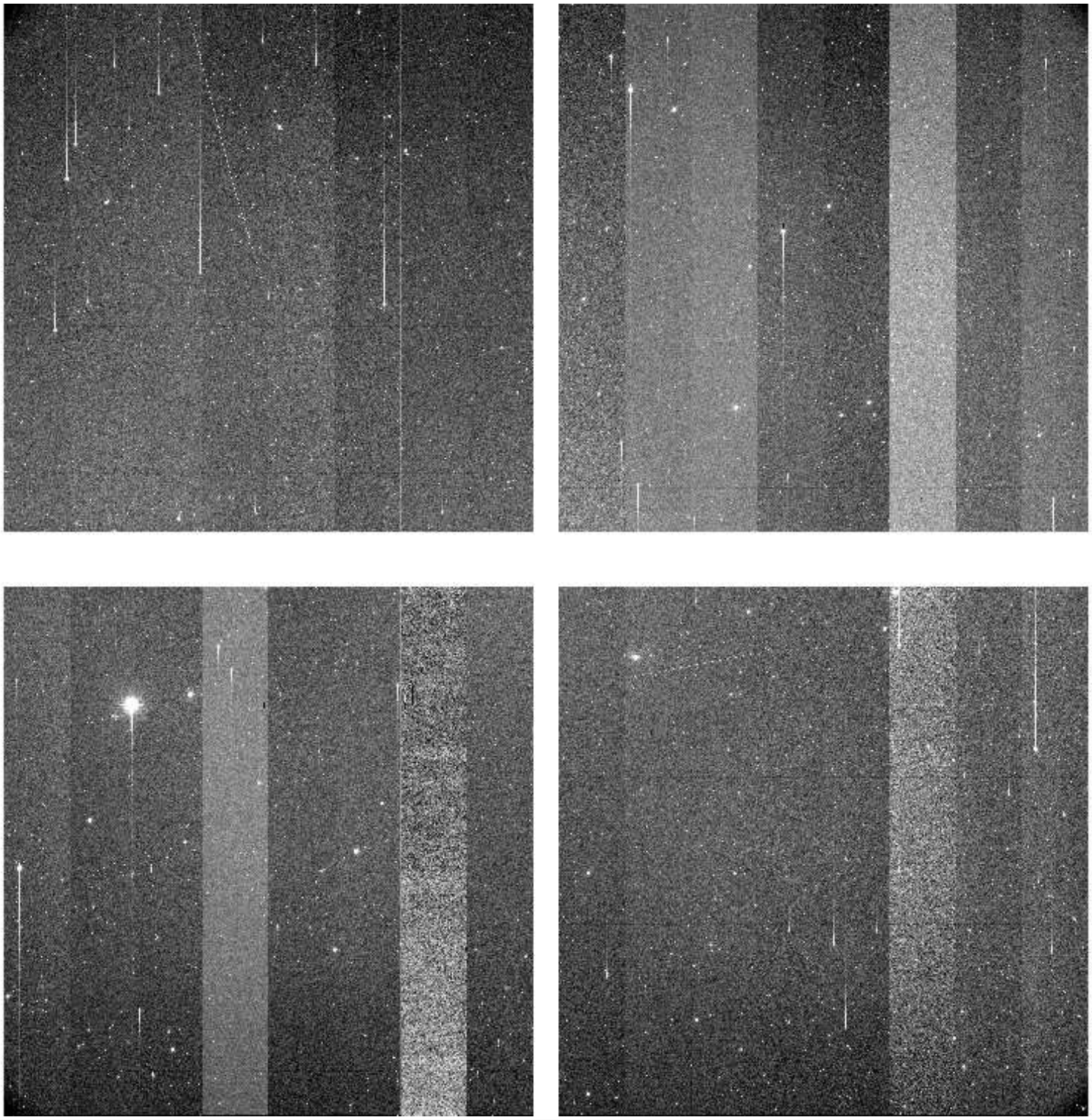

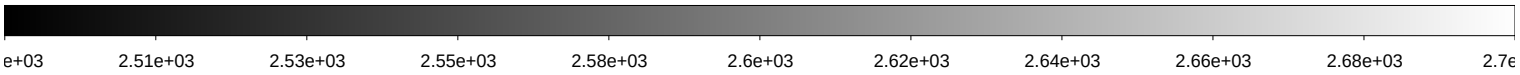

File Name	:	**kmtc.20260131.031905.fits** # 240 / 256 #			
Project ID	:	TMT			
Image Type	:	OBJECT			
Object Name	:	**COSMOS_sw**			
RA	:	09:56:25.820			
DEC	:	+01:11:26.20			
Exposure Time	:	60			
Airmass	:	1.61			
Sidereal Time	:	12:53:46	Image Issue	:	B
Filter ID	:	I	CHIP	:	—N
Observation Date	:	2026-01-31T08:52:46	Weather	:	0
CCD Temperature	:	-105.59	Moon Effect	:	0.1

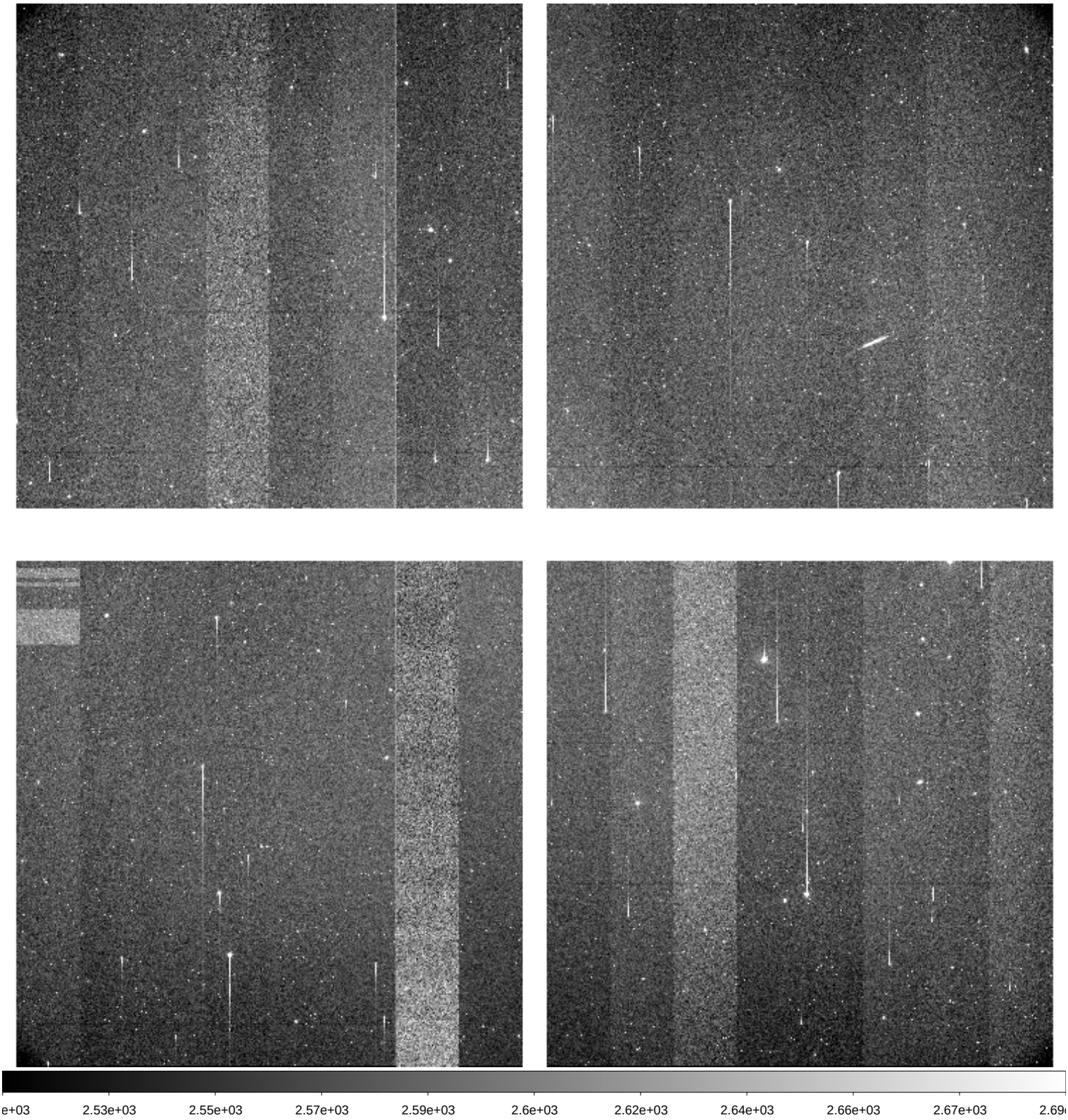

File Name	:	**kmtc.20260131.031906.fits** # 241 / 256 #			
Project ID	:	TMT			
Image Type	:	OBJECT			
Object Name	:	**IC241127ne**			
RA	:	11:00:20.650			
DEC	:	+06:22:19.20			
Exposure Time	:	60			
Airmass	:	1.42			
Sidereal Time	:	12:55:44	Image Issue	:	B
Filter ID	:	I	CHIP	:	—N
Observation Date	:	2026-01-31T08:54:42	Weather	:	0
CCD Temperature	:	-105.6	Moon Effect	:	0.0

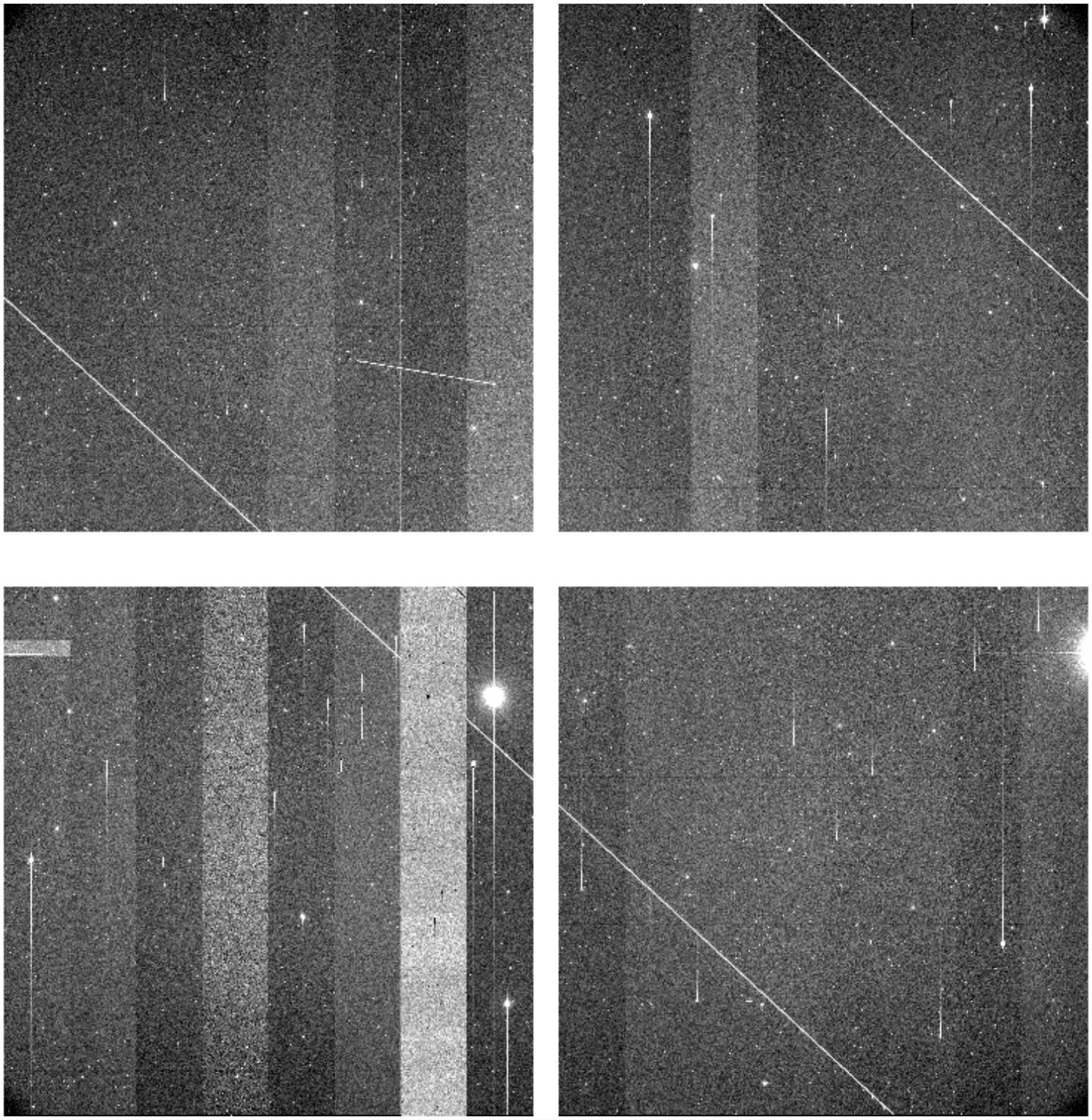

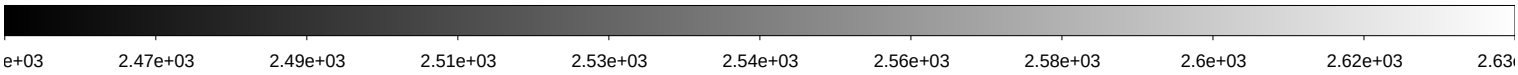

File Name	:	**kmtc.20260131.031907.fits** # 242 / 256 #			
Project ID	:	TMT			
Image Type	:	OBJECT			
Object Name	:	**IC241127nw**			
RA	:	10:52:22.550			
DEC	:	+06:22:19.10			
Exposure Time	:	60			
Airmass	:	1.45			
Sidereal Time	:	12:57:54	Image Issue	:	—-
Filter ID	:	I	CHIP	:	—-
Observation Date	:	2026-01-31T08:56:53	Weather	:	0
CCD Temperature	:	-105.63	Moon Effect	:	0.0

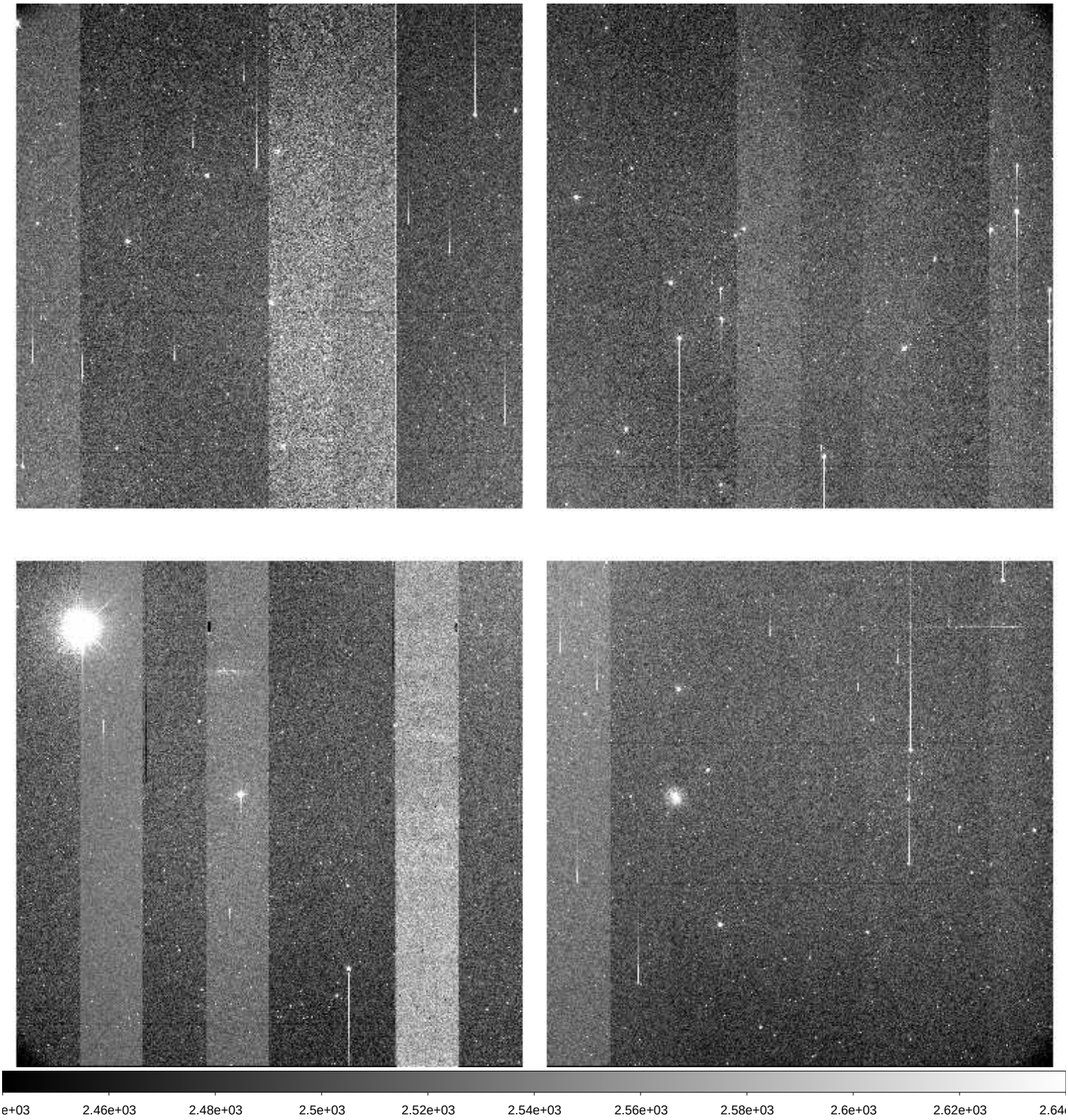

File Name	:	**kmtc.20260131.031908.fits** # 243 / 256 #			
Project ID	:	TMT			
Image Type	:	OBJECT			
Object Name	:	**IC241127se**			
RA	:	11:00:20.650			
DEC	:	+04:23:19.10			
Exposure Time	:	60			
Airmass	:	1.39			
Sidereal Time	:	13:00:00	Image Issue	:	—-
Filter ID	:	I	CHIP	:	—-
Observation Date	:	2026-01-31T08:58:58	Weather	:	0
CCD Temperature	:	-105.64	Moon Effect	:	0.0

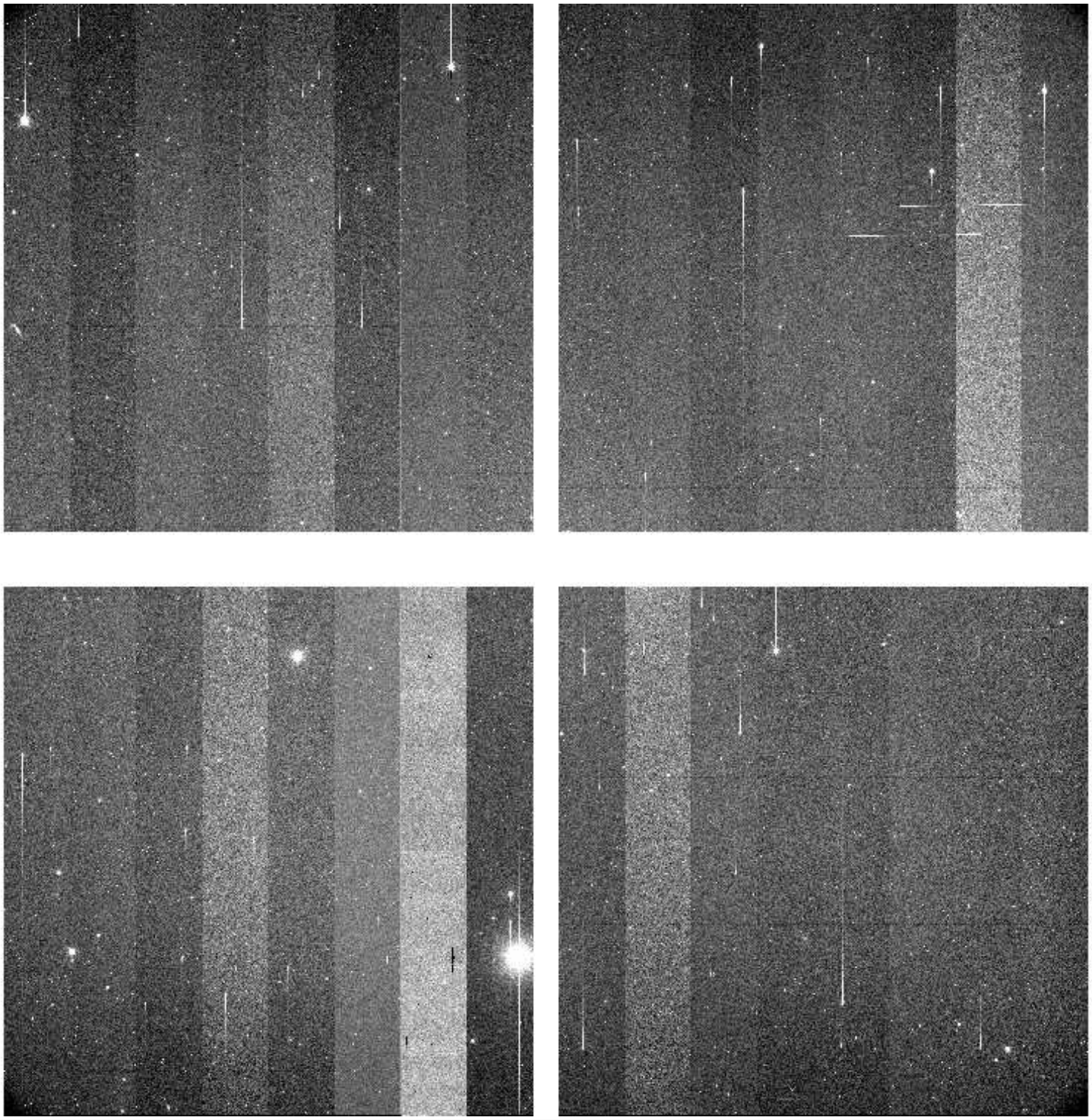

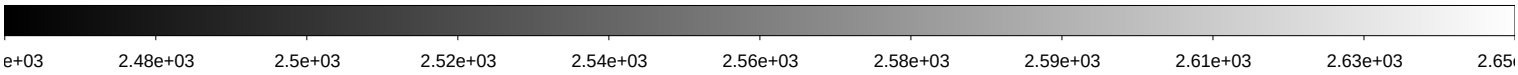

File Name	:	**kmtc.20260131.031909.fits** # 244 / 256 #			
Project ID	:	TMT			
Image Type	:	OBJECT			
Object Name	:	**IC241127sw**			
RA	:	10:52:22.550			
DEC	:	+04:23:19.10			
Exposure Time	:	60			
Airmass	:	1.43			
Sidereal Time	:	13:02:09	Image Issue	:	—-
Filter ID	:	I	CHIP	:	—-
Observation Date	:	2026-01-31T09:01:07	Weather	:	0
CCD Temperature	:	-105.64	Moon Effect	:	0.0

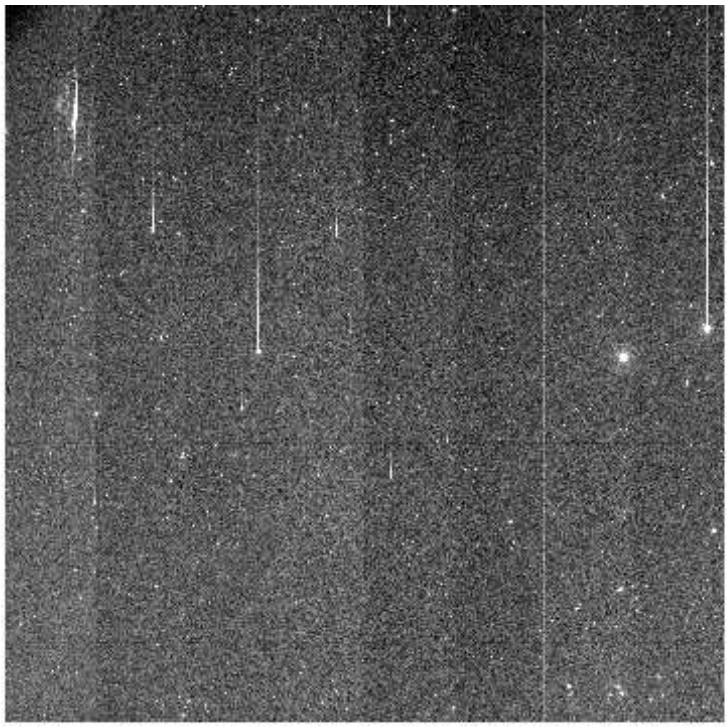

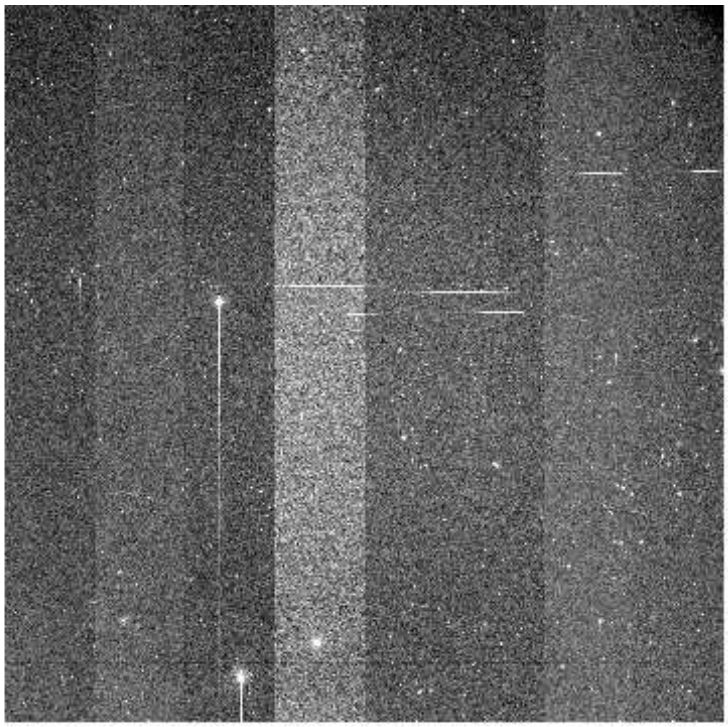

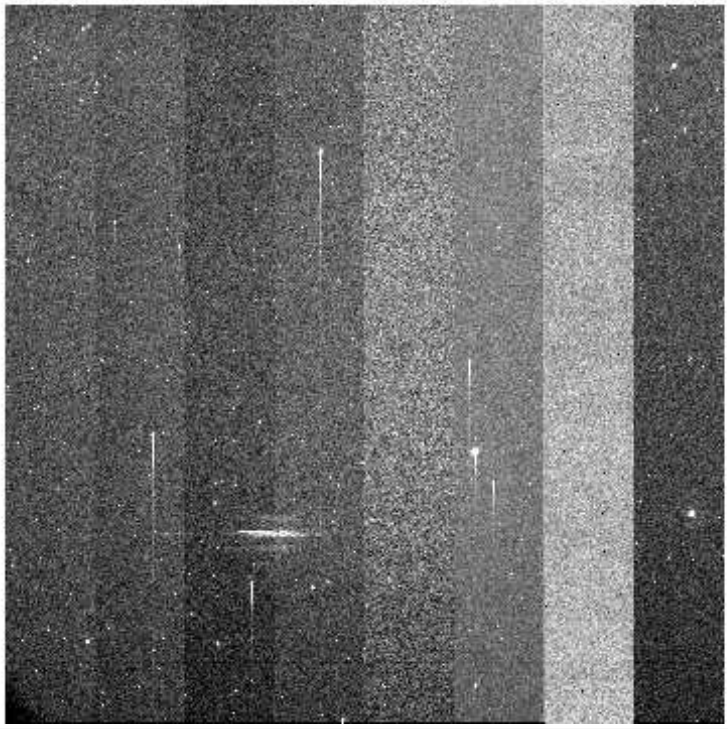

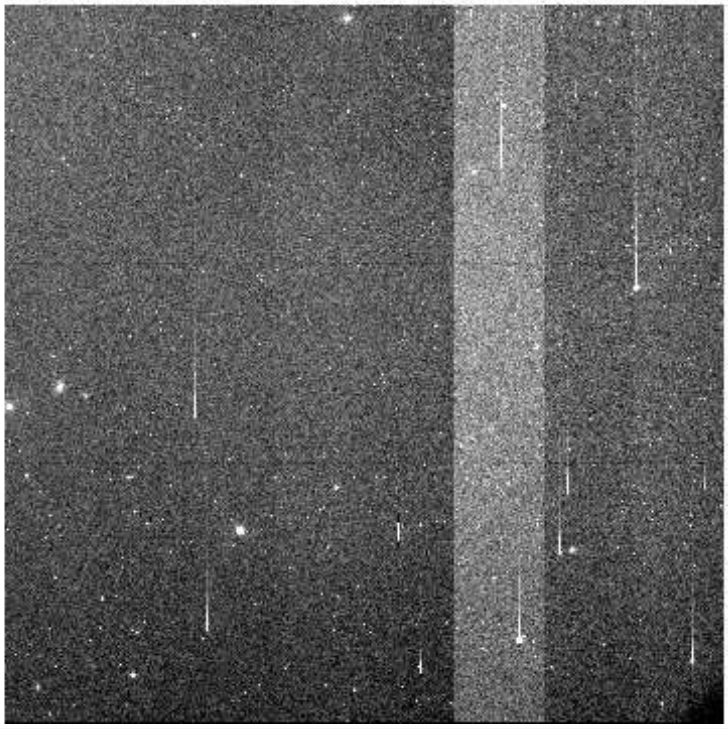

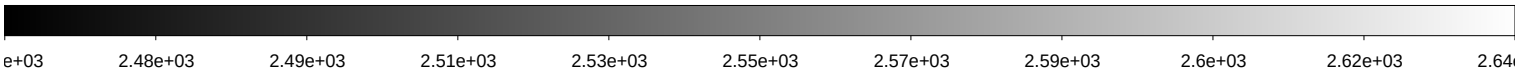

File Name	:	**kmtc.20260131.031910.fits** # 245 / 256 #			
Project ID	:	TMT			
Image Type	:	OBJECT			
Object Name	:	**gaia19agv**			
RA	:	10:37:03.280			
DEC	:	-20:41:31.70			
Exposure Time	:	60			
Airmass	:	1.20			
Sidereal Time	:	13:04:16	Image Issue	:	—-
Filter ID	:	V	CHIP	:	—-
Observation Date	:	2026-01-31T09:03:14	Weather	:	0
CCD Temperature	:	-105.27	Moon Effect	:	0.0

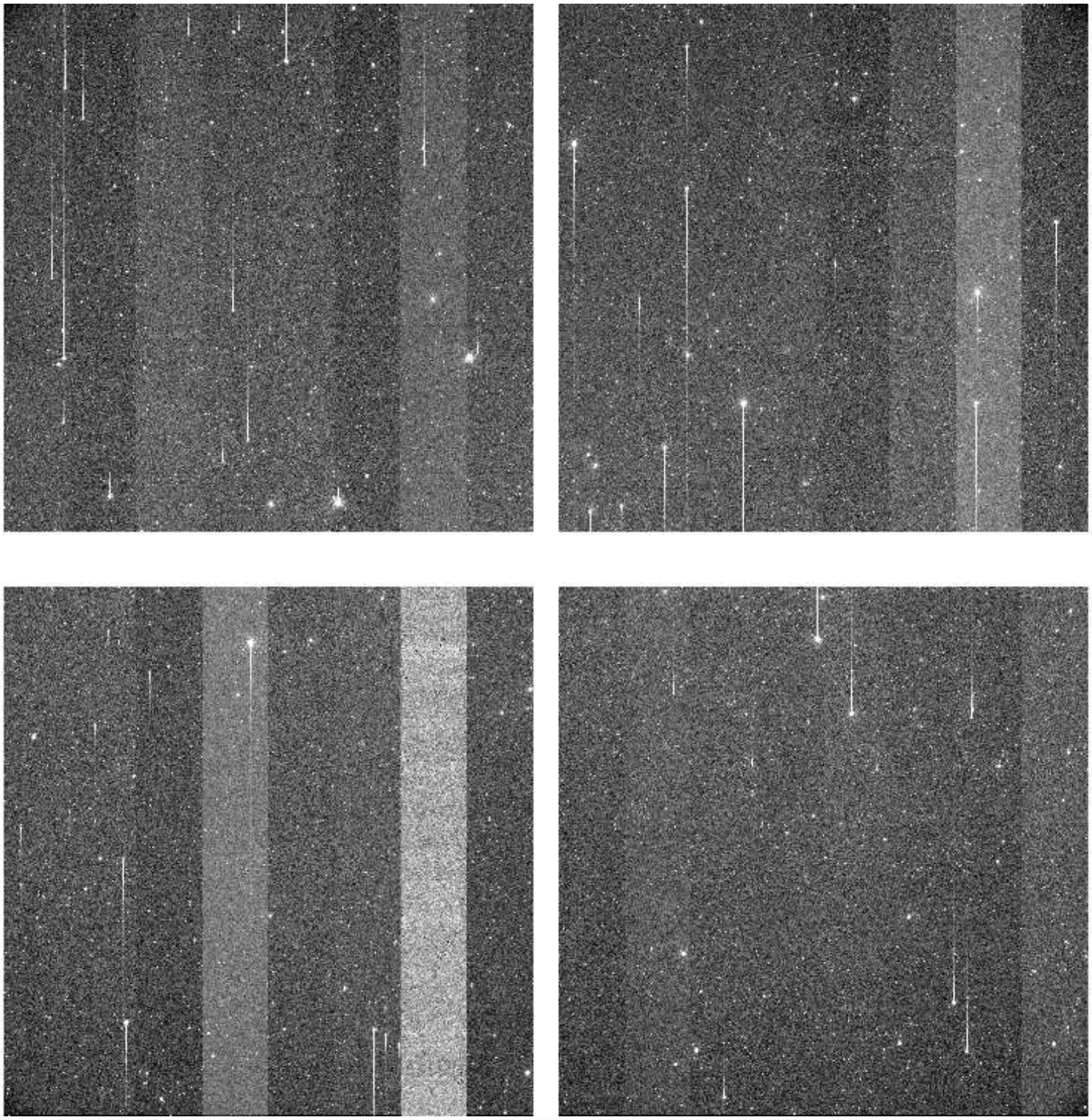

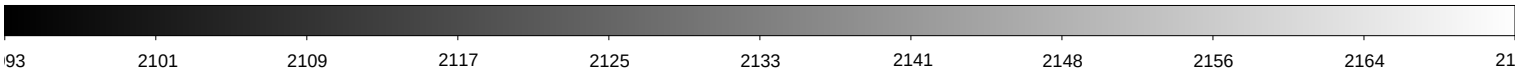

File Name	:	**kmtc.20260131.031911.fits** # 246 / 256 #			
Project ID	:	TMT			
Image Type	:	OBJECT			
Object Name	:	**gaia19agv**			
RA	:	10:37:03.280			
DEC	:	-20:41:31.70			
Exposure Time	:	60			
Airmass	:	1.21			
Sidereal Time	:	13:06:21	Image Issue	:	M
Filter ID	:	I	CHIP	:	–T-
Observation Date	:	2026-01-31T09:05:30	Weather	:	0
CCD Temperature	:	-105.61	Moon Effect	:	0.0

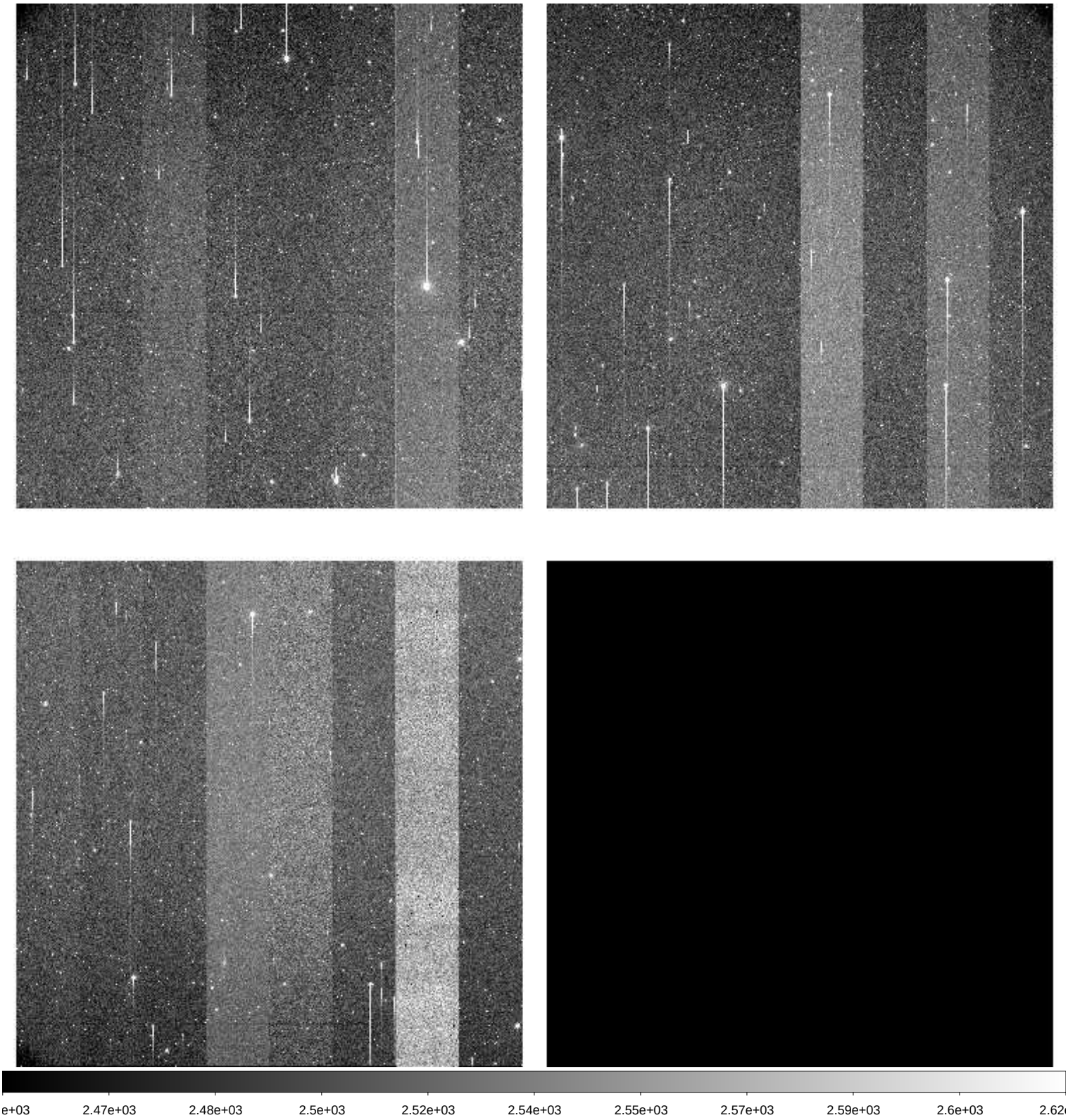

File Name	:	**kmtc.20260131.031912.fits** # 247 / 256 #			
Project ID	:	TMT			
Image Type	:	OBJECT			
Object Name	:	**IC201222_2**			
RA	:	13:45:42.340			
DEC	:	+13:20:01.30			
Exposure Time	:	60			
Airmass	:	1.40			
Sidereal Time	:	13:08:51	Image Issue	:	M
Filter ID	:	I	CHIP	:	–T-
Observation Date	:	2026-01-31T09:07:48	Weather	:	0
CCD Temperature	:	-105.65	Moon Effect	:	0.0

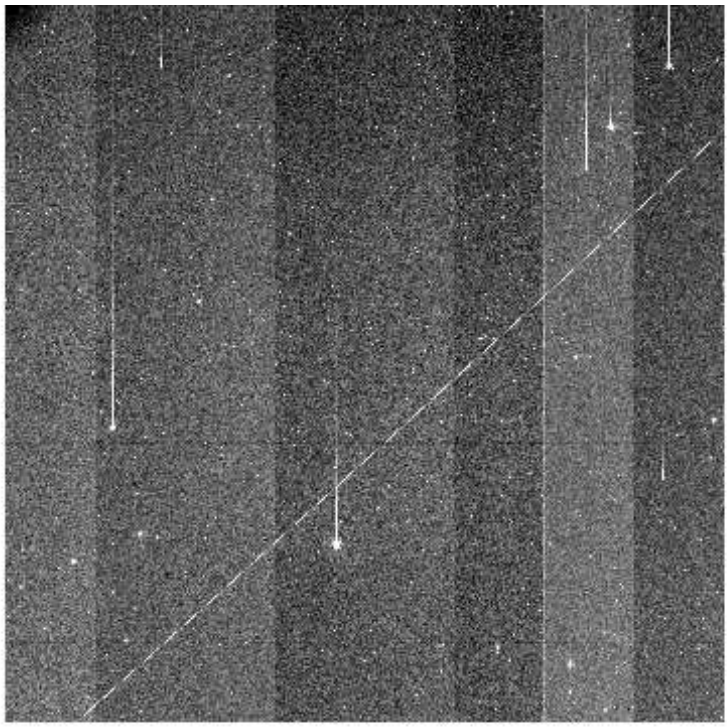

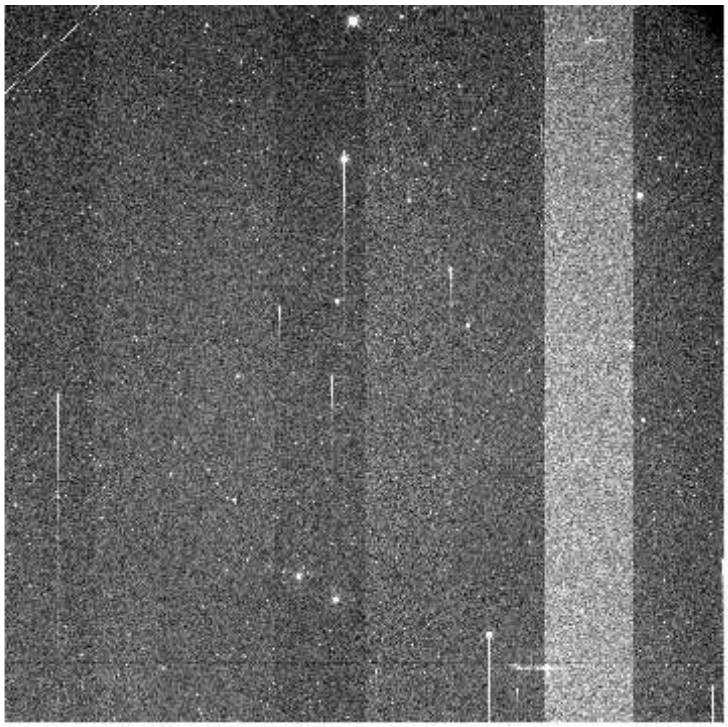

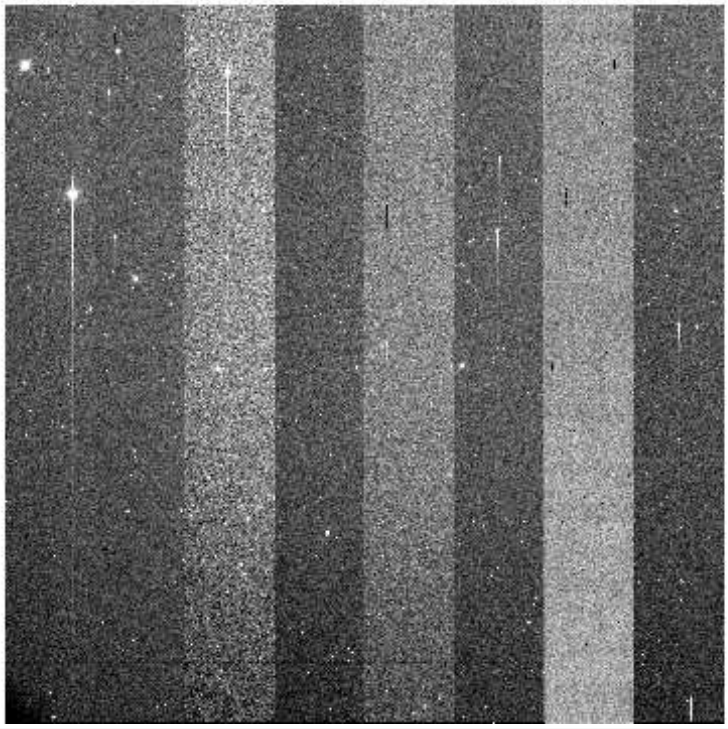

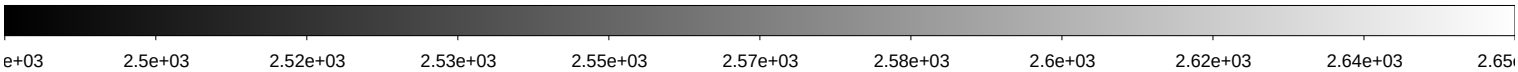

File Name	:	**kmtc.20260131.031913.fits** # 248 / 256 #			
Project ID	:	TMT			
Image Type	:	OBJECT			
Object Name	:	**gaia19agv**			
RA	:	10:37:03.280			
DEC	:	-20:41:31.70			
Exposure Time	:	60			
Airmass	:	1.23			
Sidereal Time	:	13:13:01	Image Issue	:	—-
Filter ID	:	I	CHIP	:	—-
Observation Date	:	2026-01-31T09:11:58	Weather	:	0
CCD Temperature	:	-105.67	Moon Effect	:	0.0

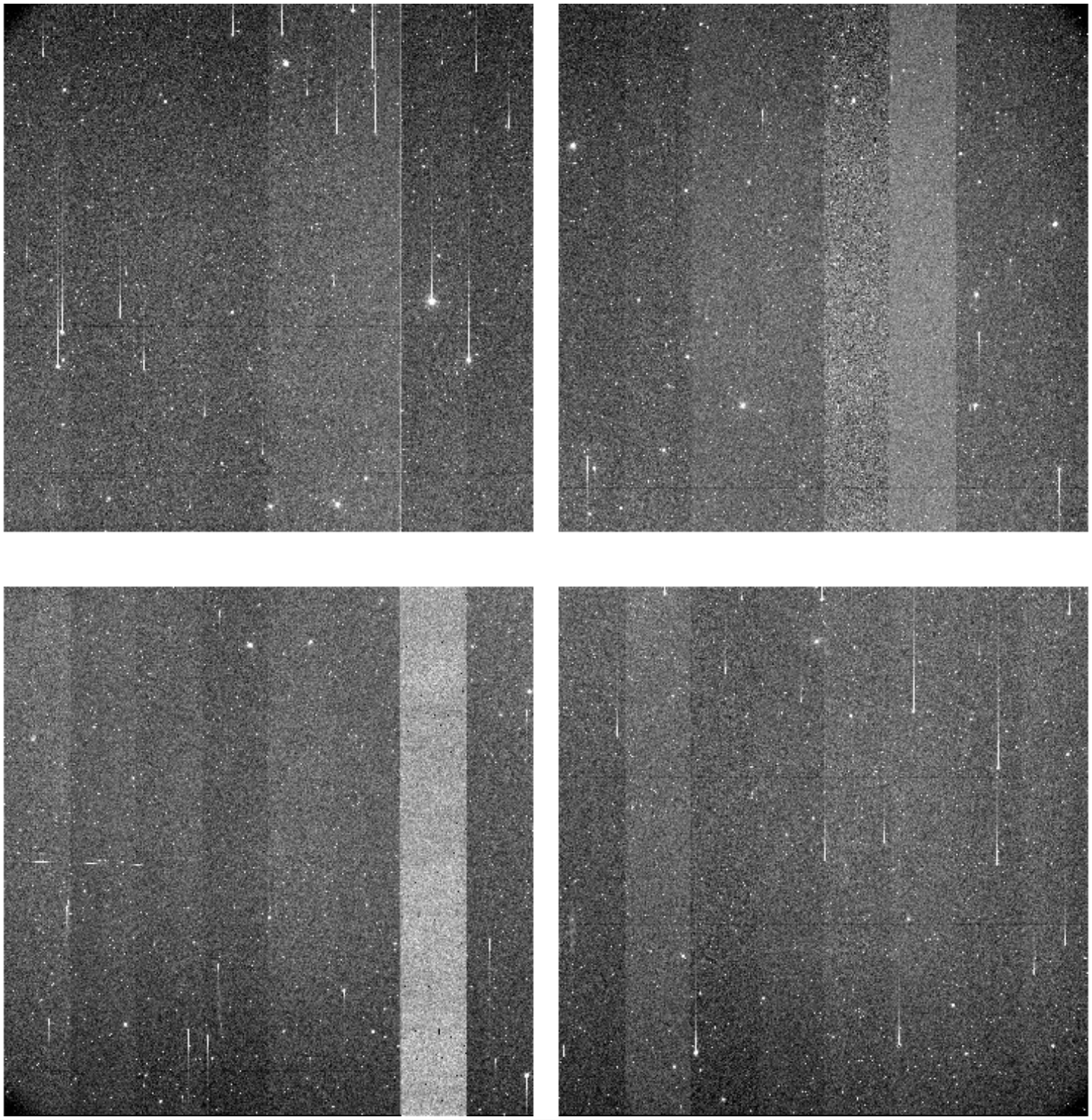

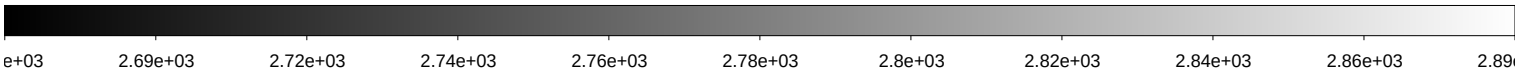

File Name	:	**kmtc.20260131.031914.fits** # 249 / 256 #			
Project ID	:	TMT			
Image Type	:	OBJECT			
Object Name	:	**IC201222_2**			
RA	:	13:45:42.230			
DEC	:	+13:20:01.40			
Exposure Time	:	60			
Airmass	:	1.39			
Sidereal Time	:	13:15:45	Image Issue	:	—-
Filter ID	:	I	CHIP	:	—-
Observation Date	:	2026-01-31T09:14:41	Weather	:	0
CCD Temperature	:	-105.68	Moon Effect	:	0.0

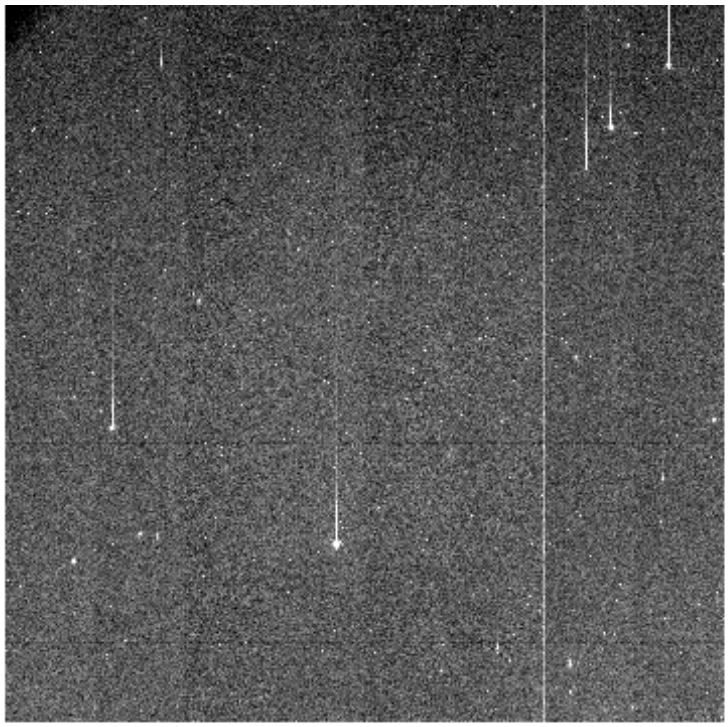

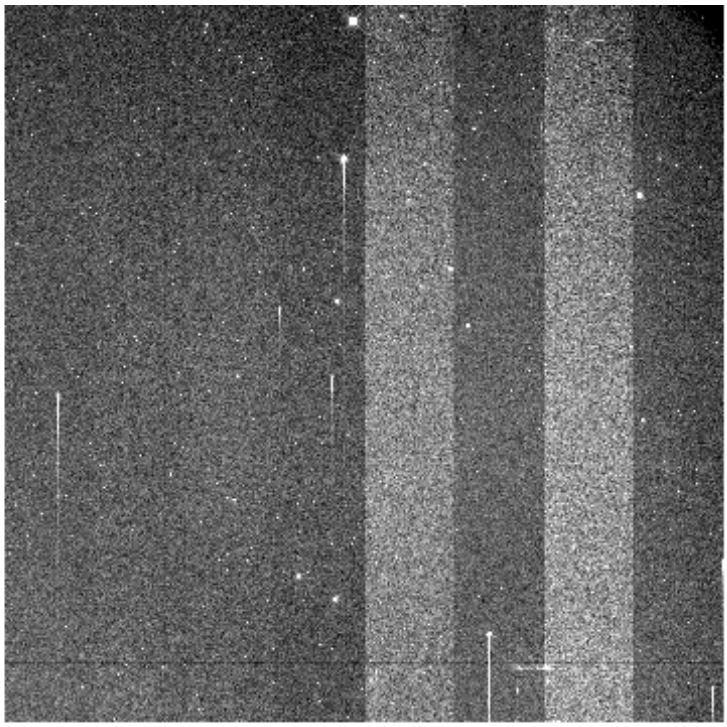

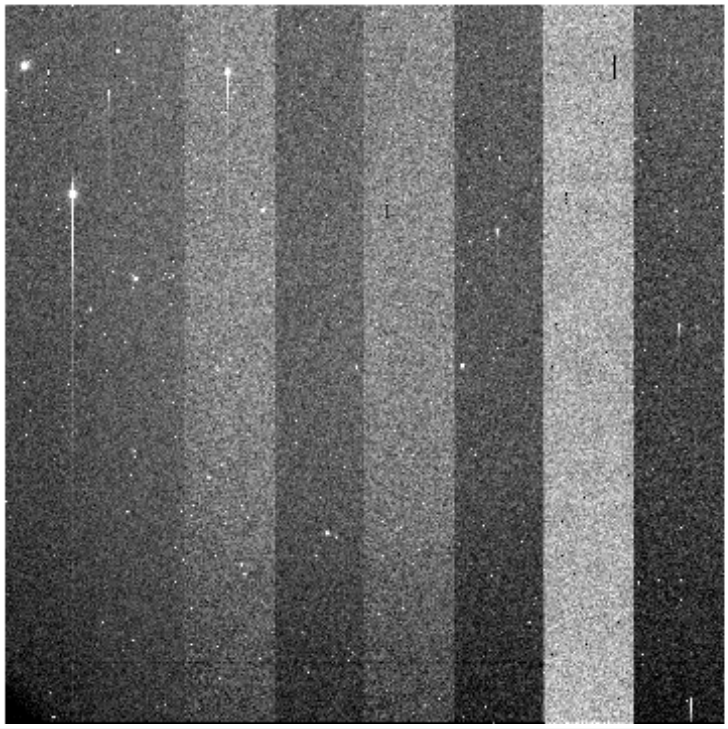

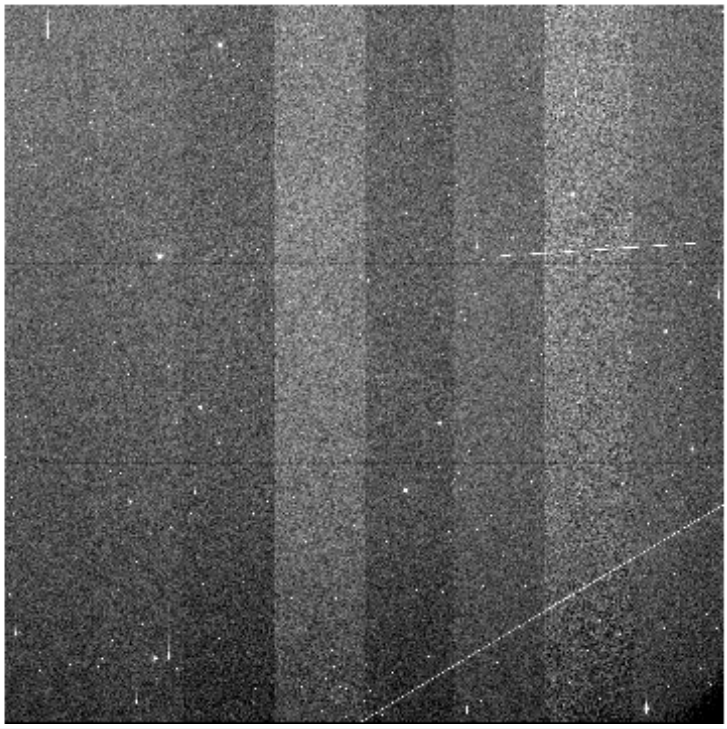

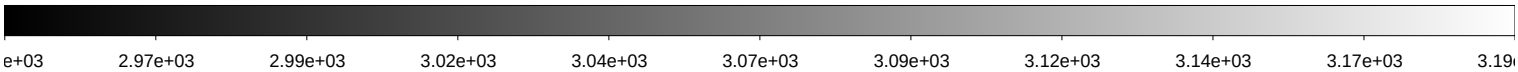

File Name	:	**kmtc.20260131.031915.fits** # 250 / 256 #			
Project ID	:	TMT			
Image Type	:	OBJECT			
Object Name	:	**IC201222_3**			
RA	:	13:45:15.410			
DEC	:	+13:32:49.30			
Exposure Time	:	60			
Airmass	:	1.39			
Sidereal Time	:	13:17:45	Image Issue	:	—-
Filter ID	:	I	CHIP	:	—-
Observation Date	:	2026-01-31T09:16:40	Weather	:	0
CCD Temperature	:	-105.68	Moon Effect	:	0.0

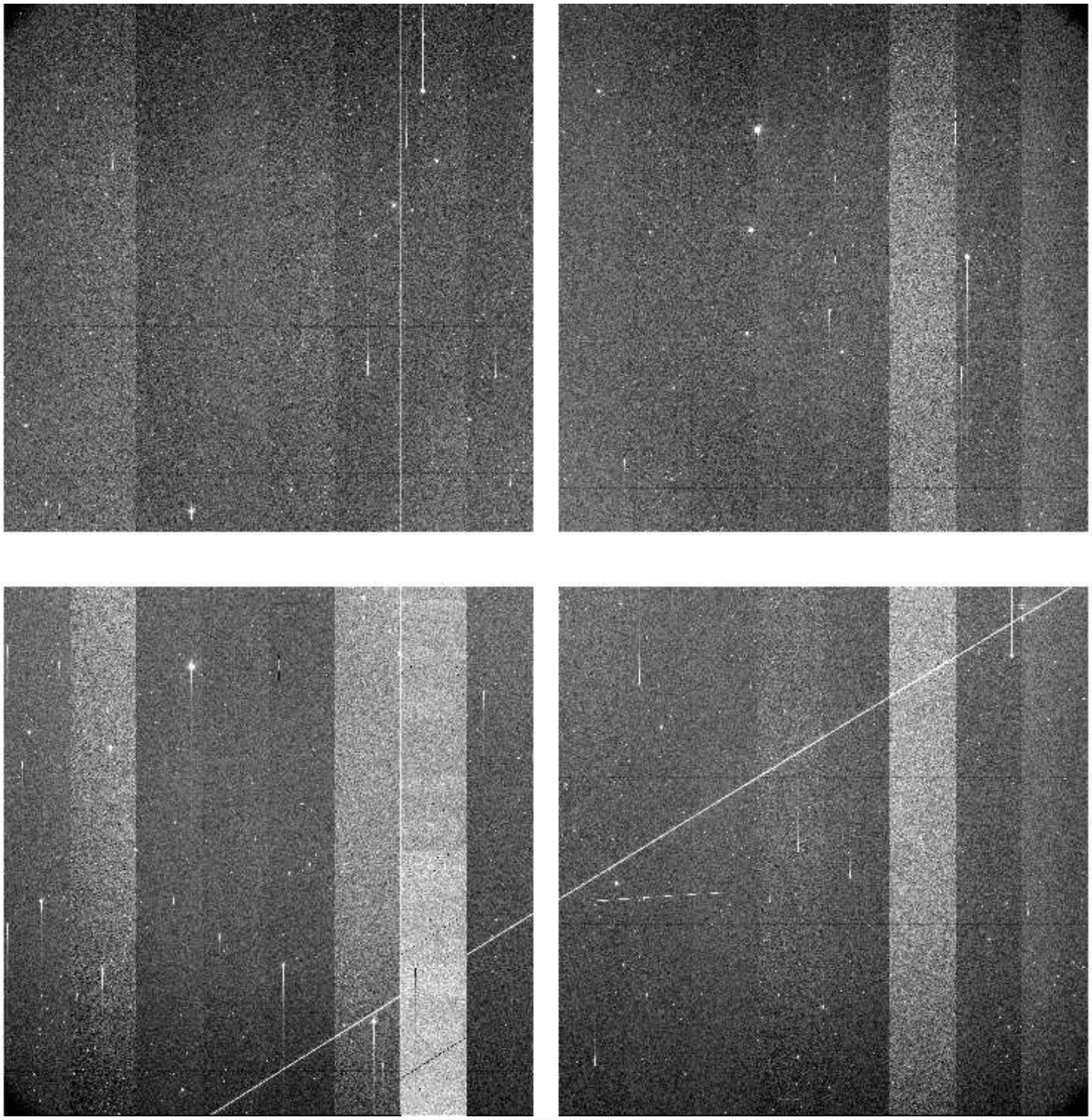

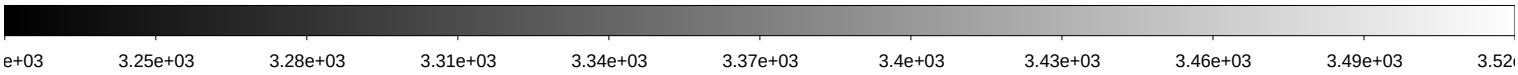

File Name	:	**kmtc.20260131.031916.fits** # 251 / 256 #			
Project ID	:	ALL			
Image Type	:	BIAS			
Object Name	:	**bias**			
RA	:	13:41:36.810			
DEC	:	-30:00:01.20			
Exposure Time	:	0			
Airmass	:	1.00			
Sidereal Time	:	13:41:36	Image Issue	:	—-
Filter ID	:	V	CHIP	:	—-
Observation Date	:	2026-01-31T09:40:28	Weather	:	0
CCD Temperature	:	-105.82	Moon Effect	:	0.0

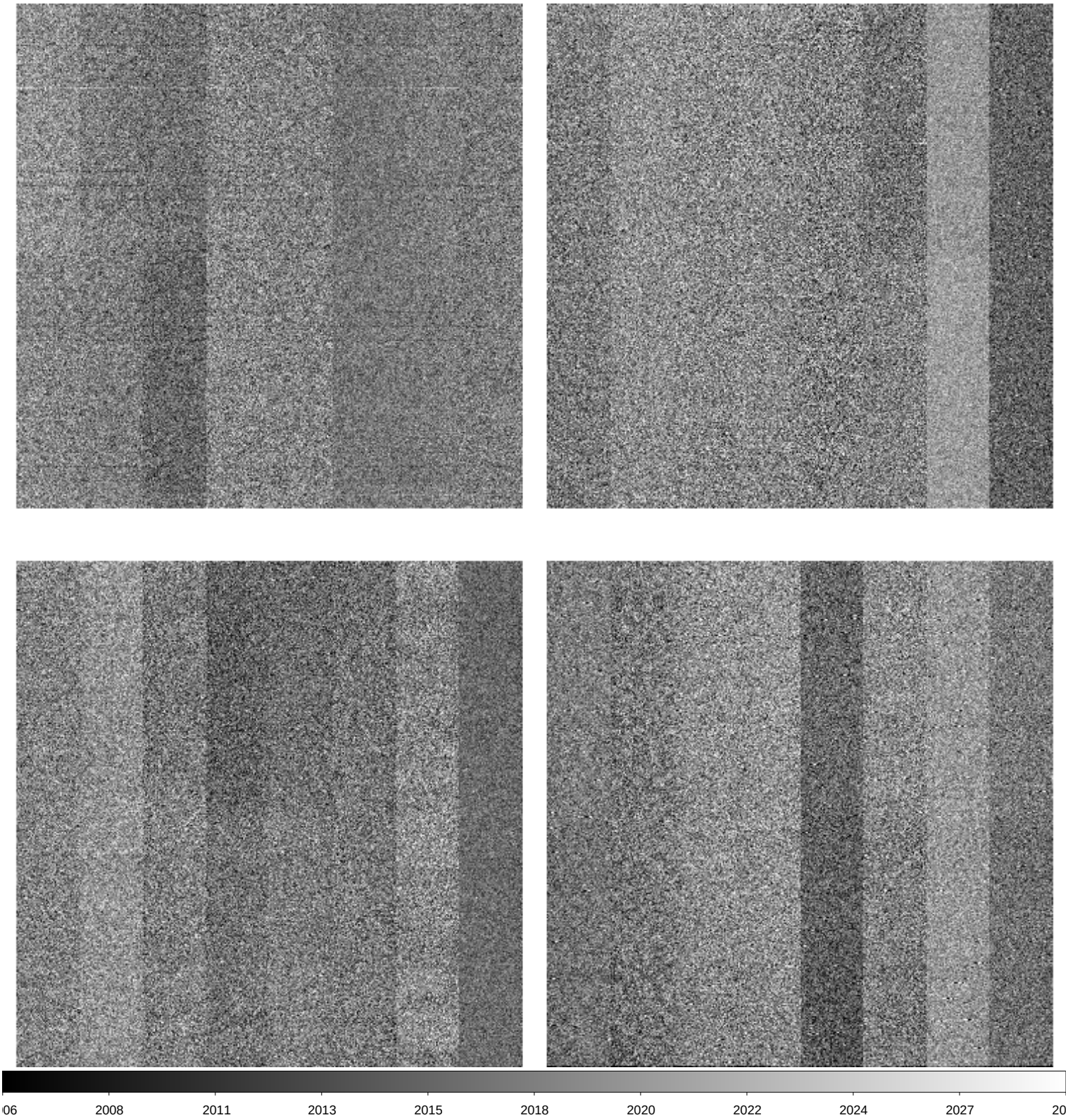

File Name	:	**kmtc.20260131.031917.fits** # 252 / 256 #			
Project ID	:	ALL			
Image Type	:	BIAS			
Object Name	:	**bias**			
RA	:	13:42:41.790			
DEC	:	-30:00:01.20			
Exposure Time	:	0			
Airmass	:	1.00			
Sidereal Time	:	13:42:41	Image Issue	:	—-
Filter ID	:	V	CHIP	:	—-
Observation Date	:	2026-01-31T09:41:33	Weather	:	0
CCD Temperature	:	-105.83	Moon Effect	:	0.0

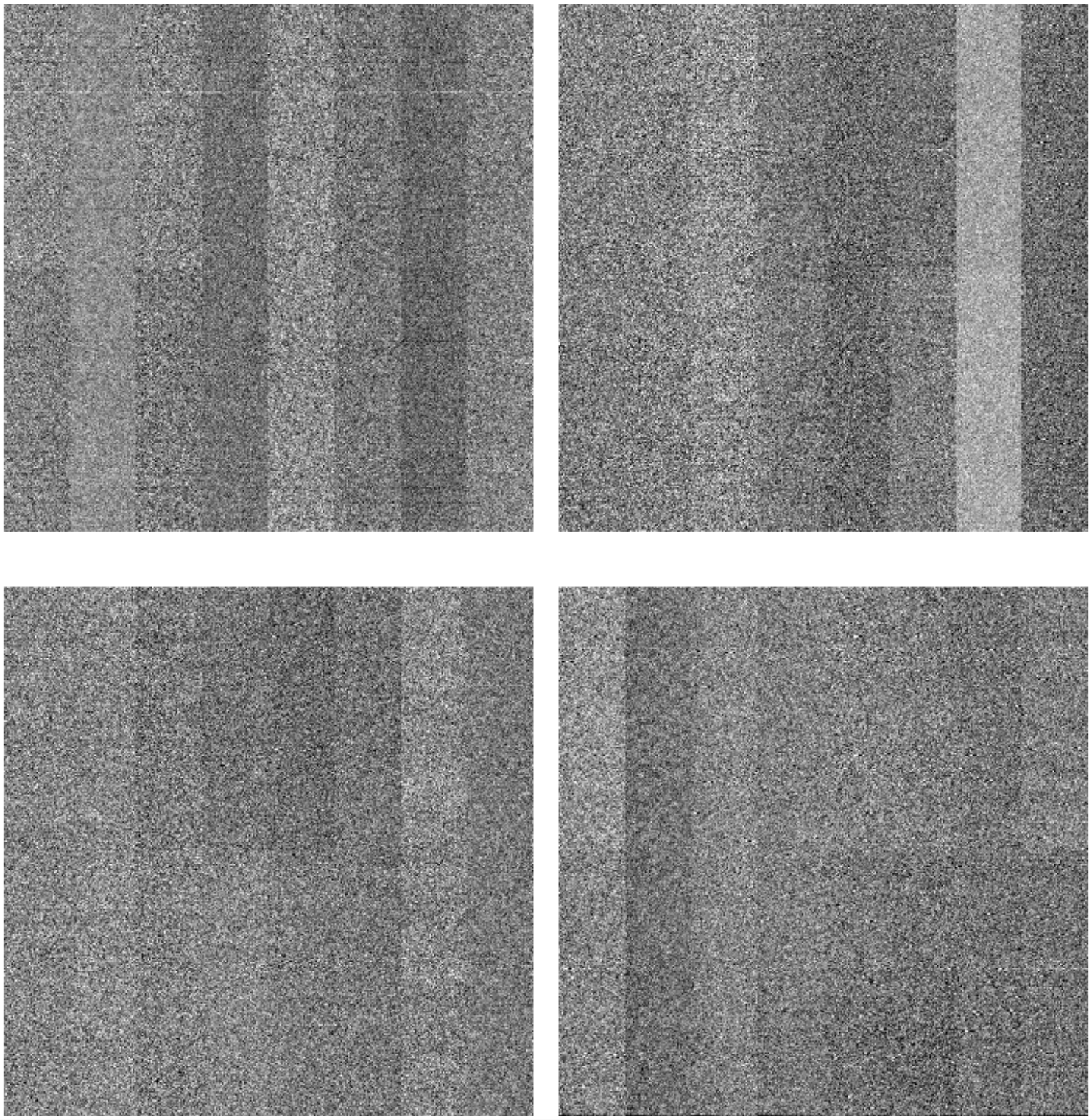

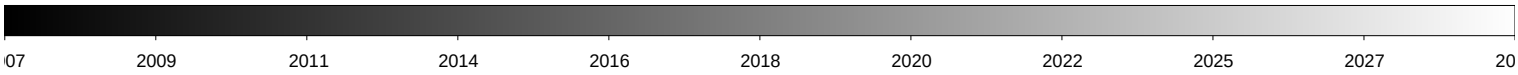

File Name	:	**kmtc.20260131.031918.fits** # 253 / 256 #			
Project ID	:	ALL			
Image Type	:	BIAS			
Object Name	:	**bias**			
RA	:	13:43:51.780			
DEC	:	-30:00:01.20			
Exposure Time	:	0			
Airmass	:	1.00			
Sidereal Time	:	13:43:51	Image Issue	:	—-
Filter ID	:	V	CHIP	:	—-
Observation Date	:	2026-01-31T09:42:43	Weather	:	0
CCD Temperature	:	-105.78	Moon Effect	:	0.0

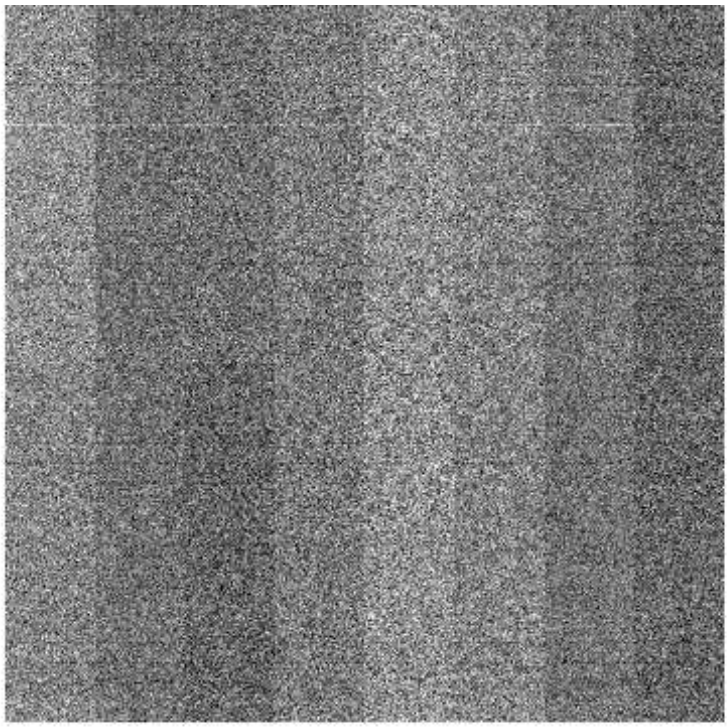

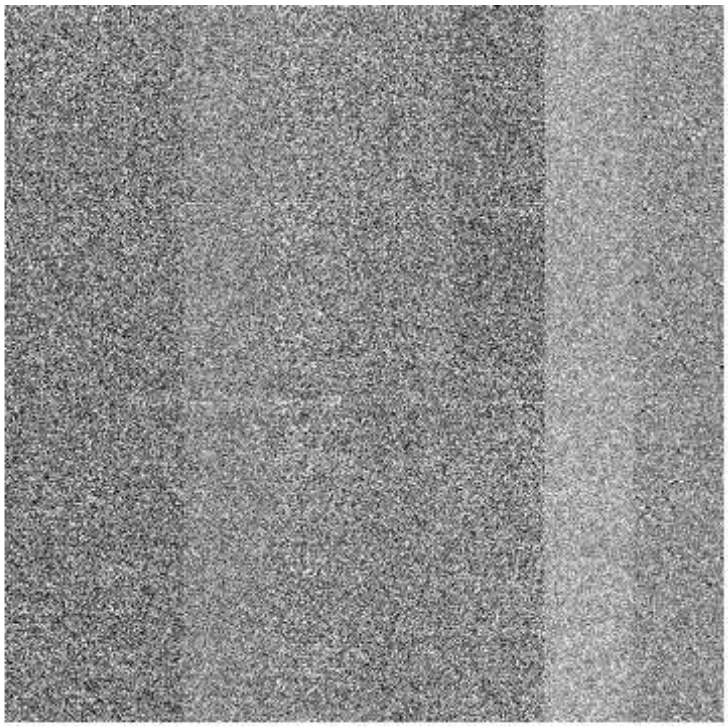

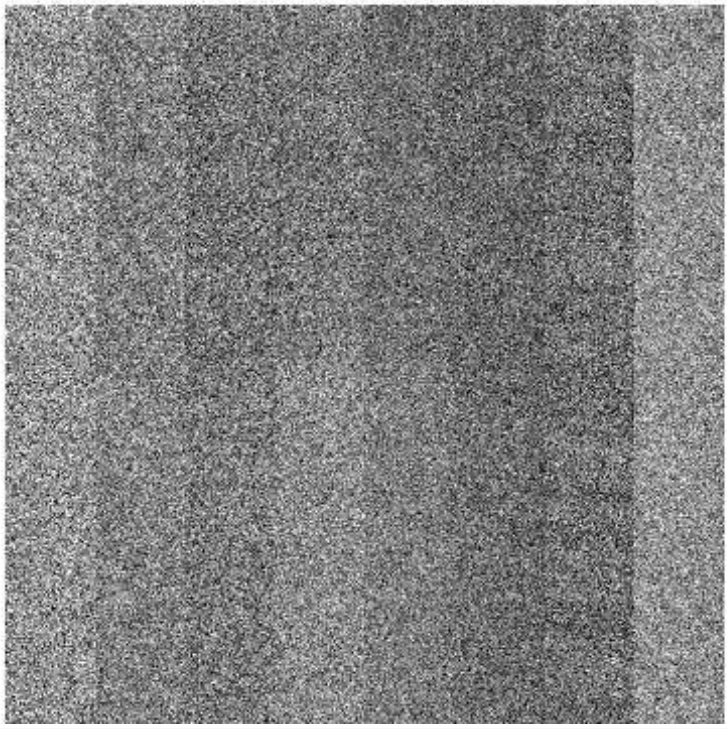

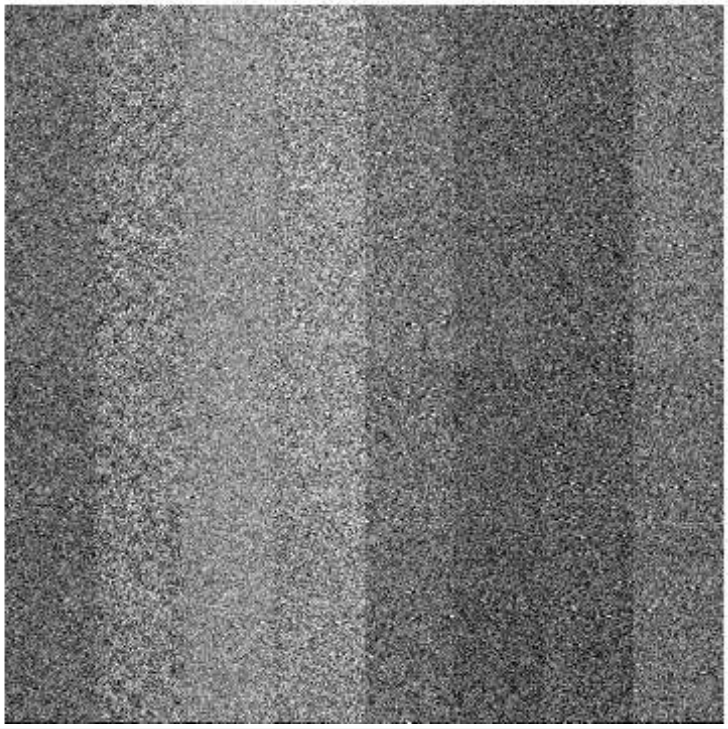

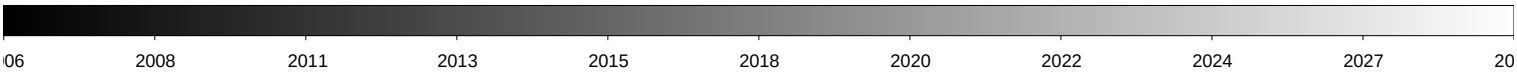

File Name	:	**kmtc.20260131.031919.fits** # 254 / 256 #			
Project ID	:	ALL			
Image Type	:	BIAS			
Object Name	:	**bias**			
RA	:	13:44:59.170			
DEC	:	-30:00:01.20			
Exposure Time	:	0			
Airmass	:	1.00			
Sidereal Time	:	13:44:59	Image Issue	:	—-
Filter ID	:	V	CHIP	:	—-
Observation Date	:	2026-01-31T09:43:50	Weather	:	0
CCD Temperature	:	-105.74	Moon Effect	:	0.0

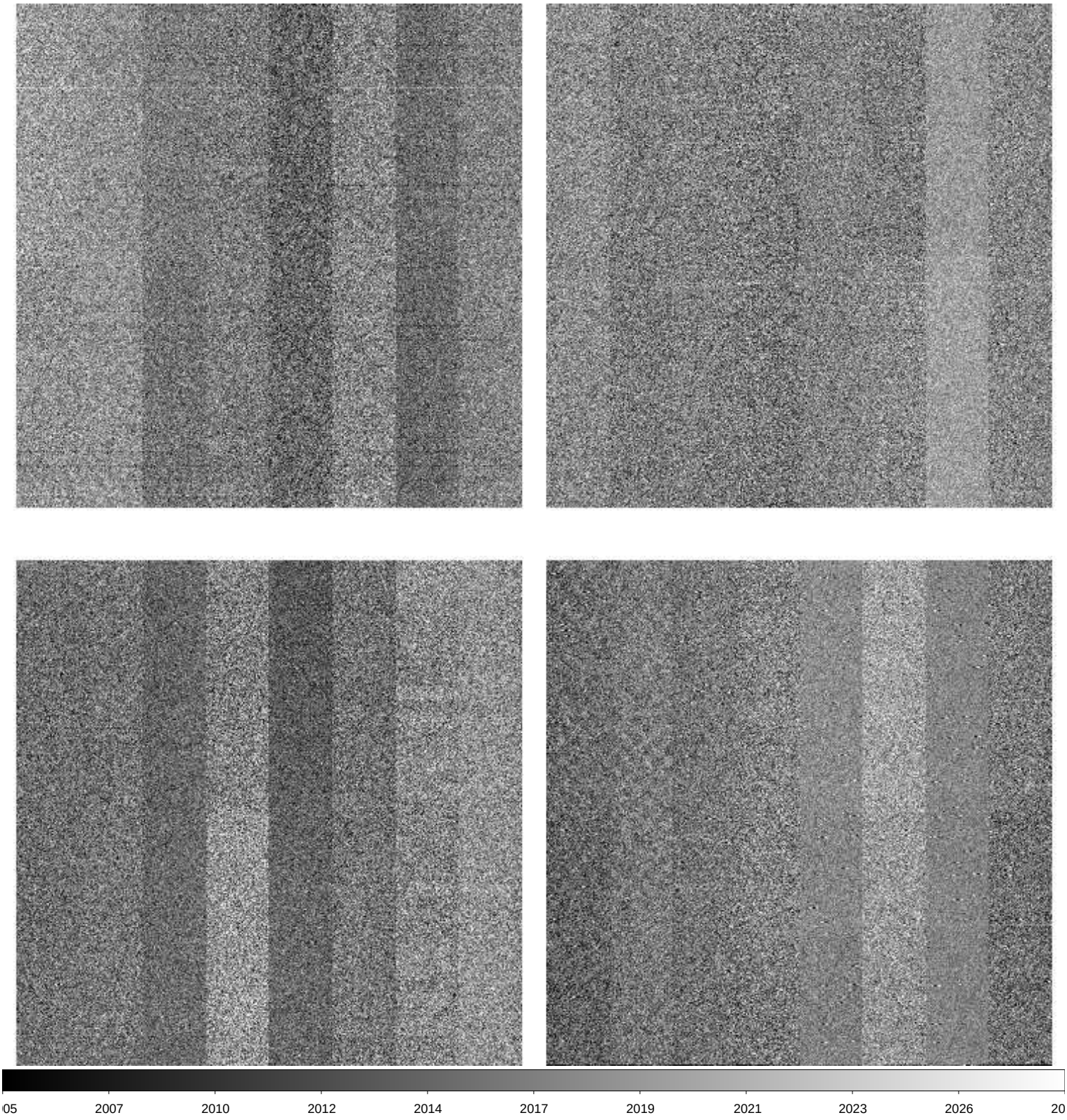

File Name	:	**kmtc.20260131.031920.fits** # 255 / 256 #			
Project ID	:	ALL			
Image Type	:	BIAS			
Object Name	:	**bias**			
RA	:	13:46:02.140			
DEC	:	-30:00:01.20			
Exposure Time	:	0			
Airmass	:	1.00			
Sidereal Time	:	13:46:02	Image Issue	:	—-
Filter ID	:	V	CHIP	:	—-
Observation Date	:	2026-01-31T09:44:52	Weather	:	0
CCD Temperature	:	-105.78	Moon Effect	:	0.0

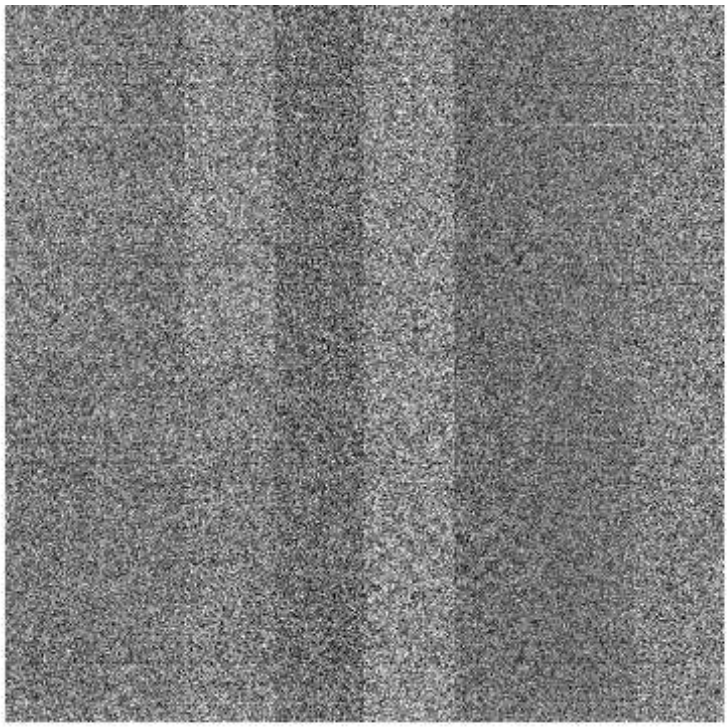

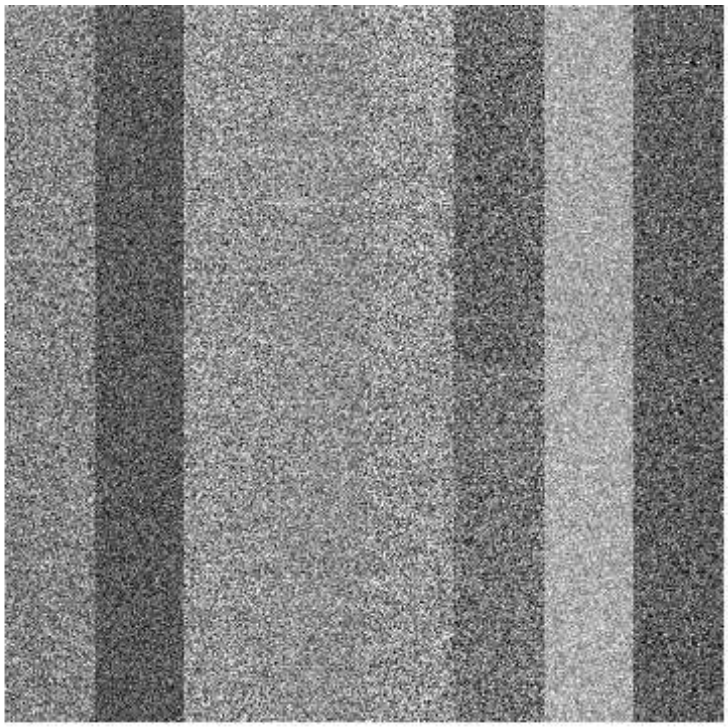

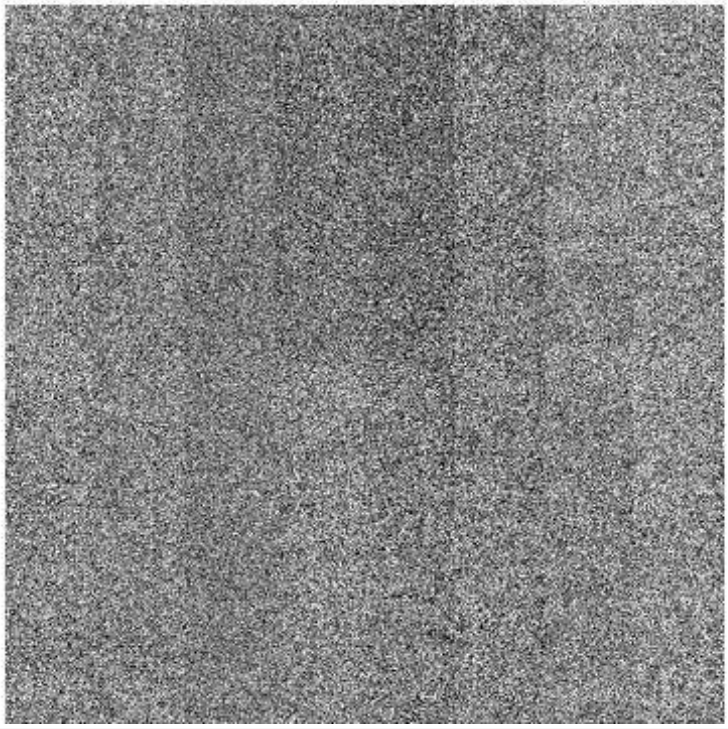

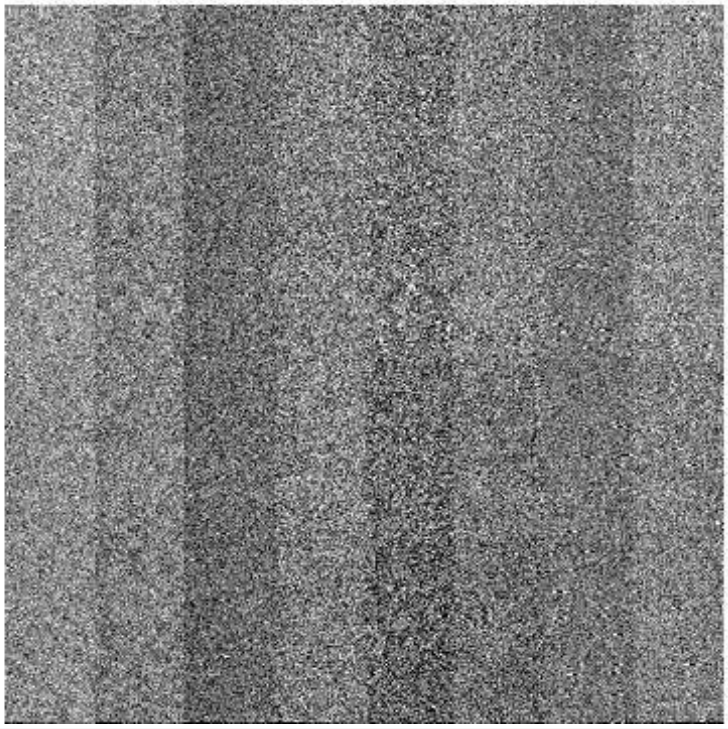

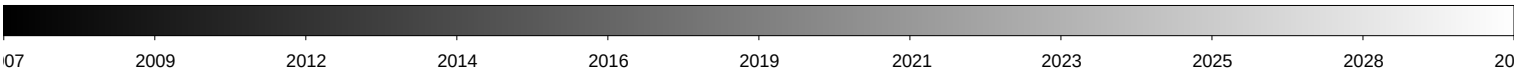
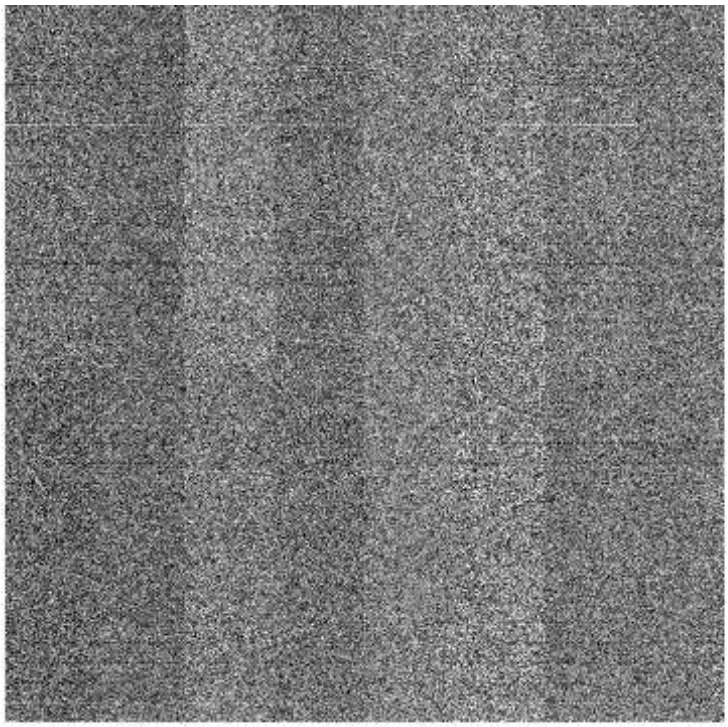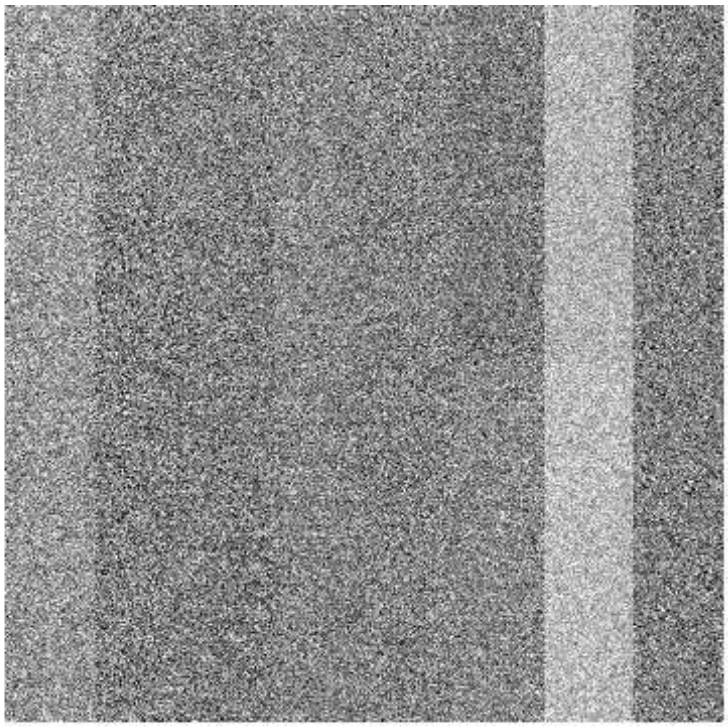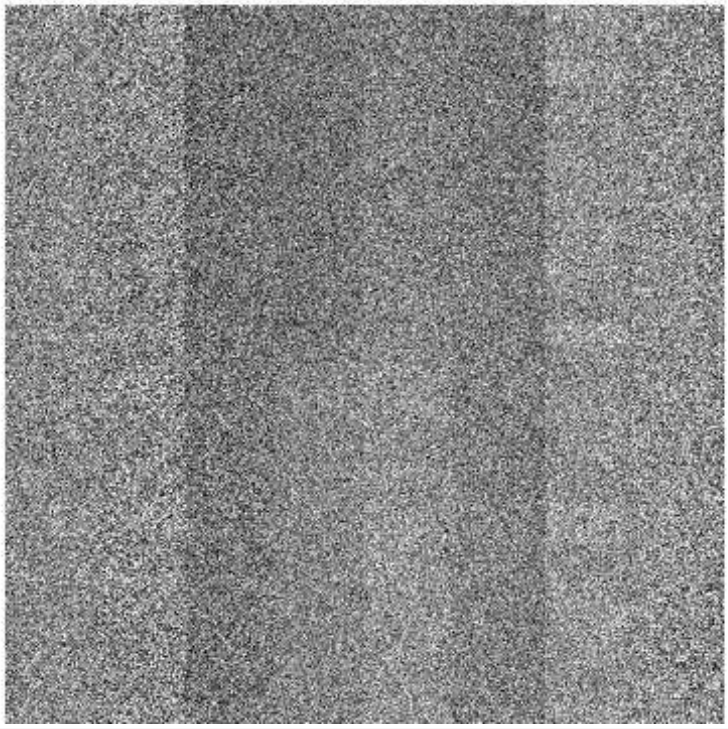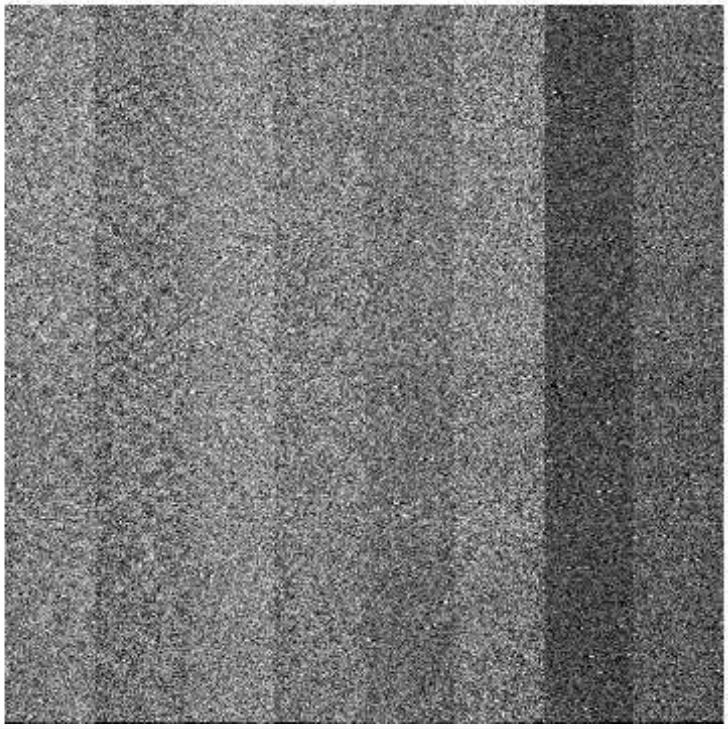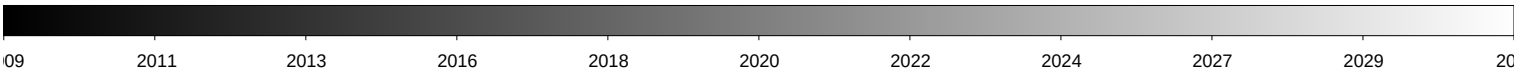
File Name	:	**kmtc.20260131.031921.fits** # 256 / 256 #			
Project ID	:	OBS			
Image Type	:	DARK			
Object Name	:	**end**			
RA	:	13:48:41.780			
DEC	:	-30:00:01.20			
Exposure Time	:	30			
Airmass	:	1.00			
Sidereal Time	:	13:48:41	Image Issue	:	—-
Filter ID	:	V	CHIP	:	—-
Observation Date	:	2026-01-31T09:47:32	Weather	:	0
CCD Temperature	:	-105.8	Moon Effect	:	0.0