File Name	:	**xkmta.20260406.009894.fits** # 1 / 228 #
Project ID	:	OBS
Image Type	:	DARK
Object Name	:	**begin**
RA	:	07:07:41.030
DEC	:	-31:06:02.60
Exposure Time	:	30
Airmass	:	1.00
Sidereal Time	:	07:07:41
Filter ID	:	V
Observation Date	:	2026-04-06T08:11:03
CCD Temperature	:	-273.15

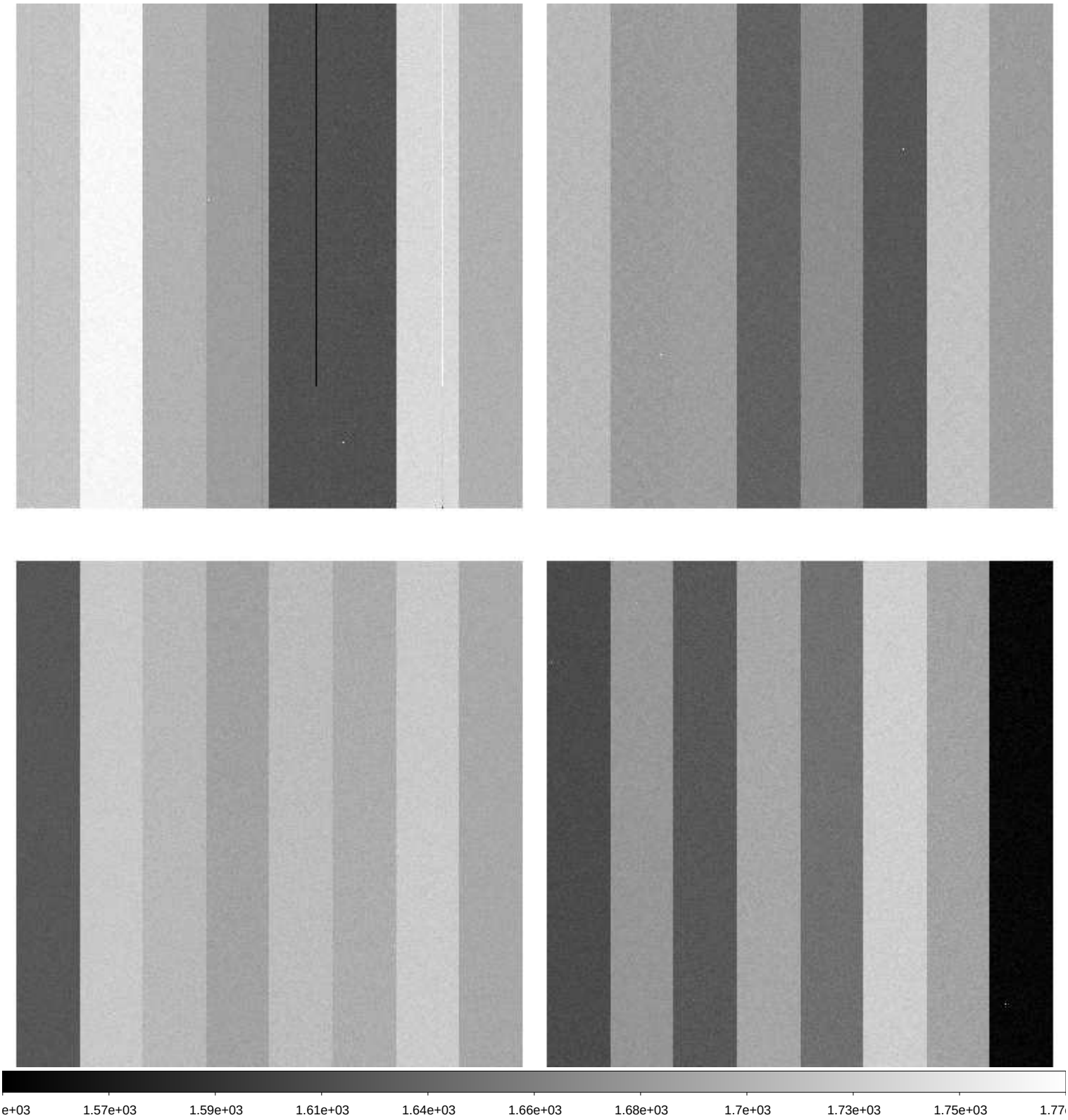

File Name	:	**xkmta.20260406.009895.fits** # 2 / 228 #
Project ID	:	ALL
Image Type	:	BIAS
Object Name	:	**bias**
RA	:	07:09:05.260
DEC	:	-31:06:02.60
Exposure Time	:	0
Airmass	:	1.00
Sidereal Time	:	07:09:05
Filter ID	:	V
Observation Date	:	2026-04-06T08:12:40
CCD Temperature	:	-273.15

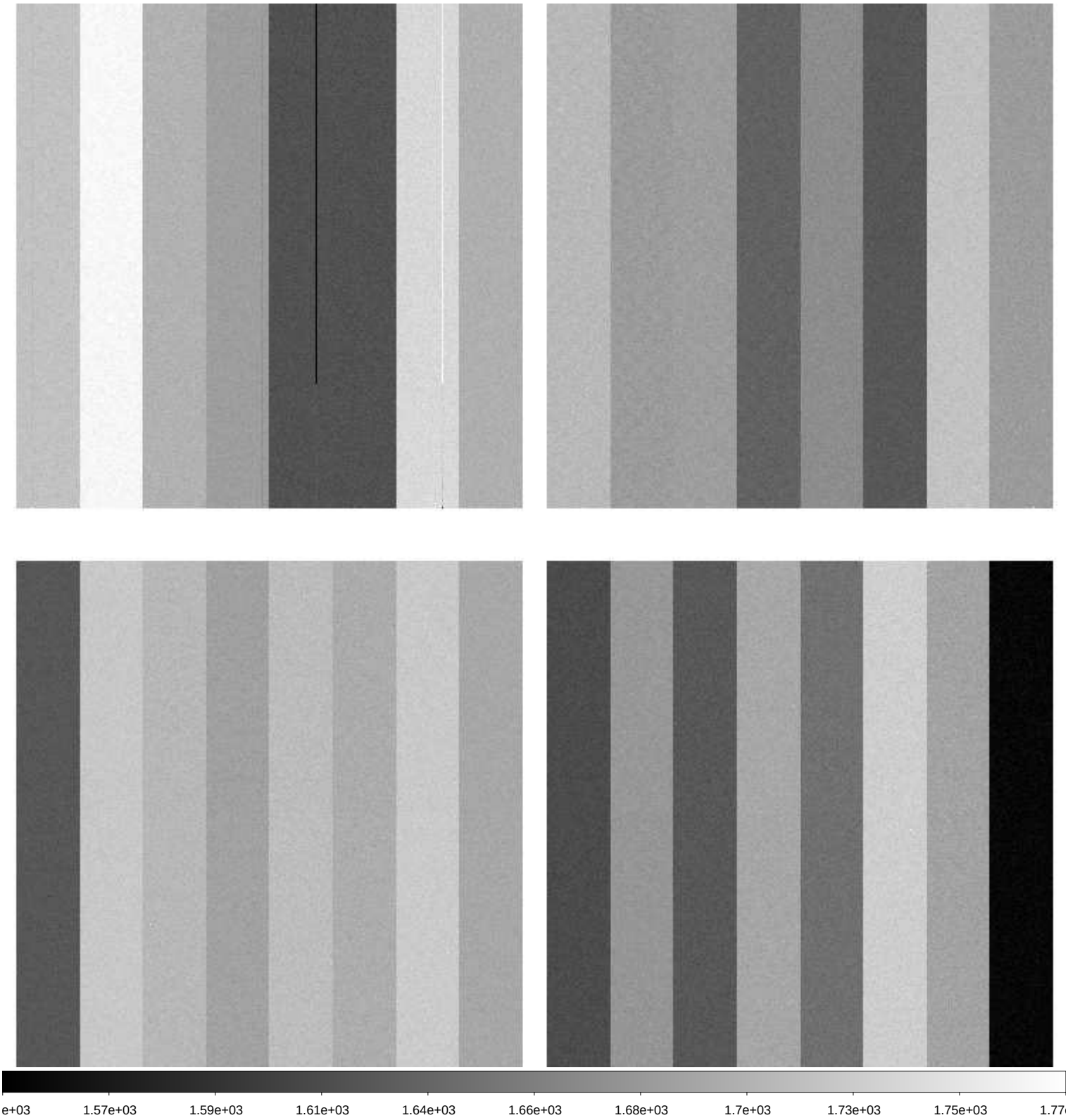

File Name	:	**xkmta.20260406.009896.fits** # 3 / 228 #
Project ID	:	ALL
Image Type	:	BIAS
Object Name	:	**bias**
RA	:	07:10:16.450
DEC	:	-31:06:02.60
Exposure Time	:	0
Airmass	:	1.00
Sidereal Time	:	07:10:16
Filter ID	:	V
Observation Date	:	2026-04-06T08:13:51
CCD Temperature	:	-273.15

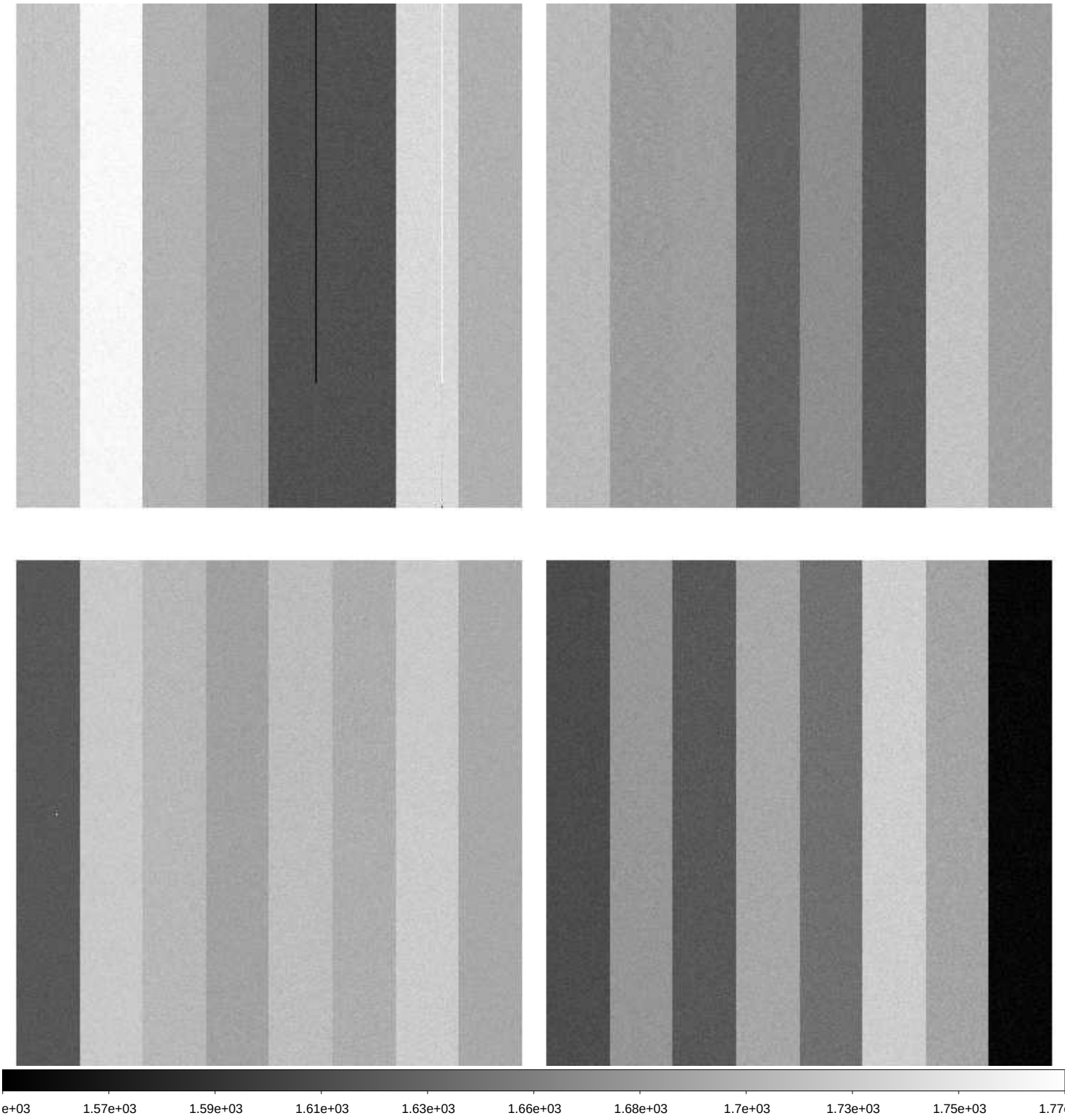

File Name	:	**xkmta.20260406.009897.fits** # 4 / 228 #
Project ID	:	ALL
Image Type	:	BIAS
Object Name	:	**bias**
RA	:	07:11:27.650
DEC	:	-31:06:02.60
Exposure Time	:	0
Airmass	:	1.00
Sidereal Time	:	07:11:27
Filter ID	:	V
Observation Date	:	2026-04-06T08:14:49
CCD Temperature	:	-273.15

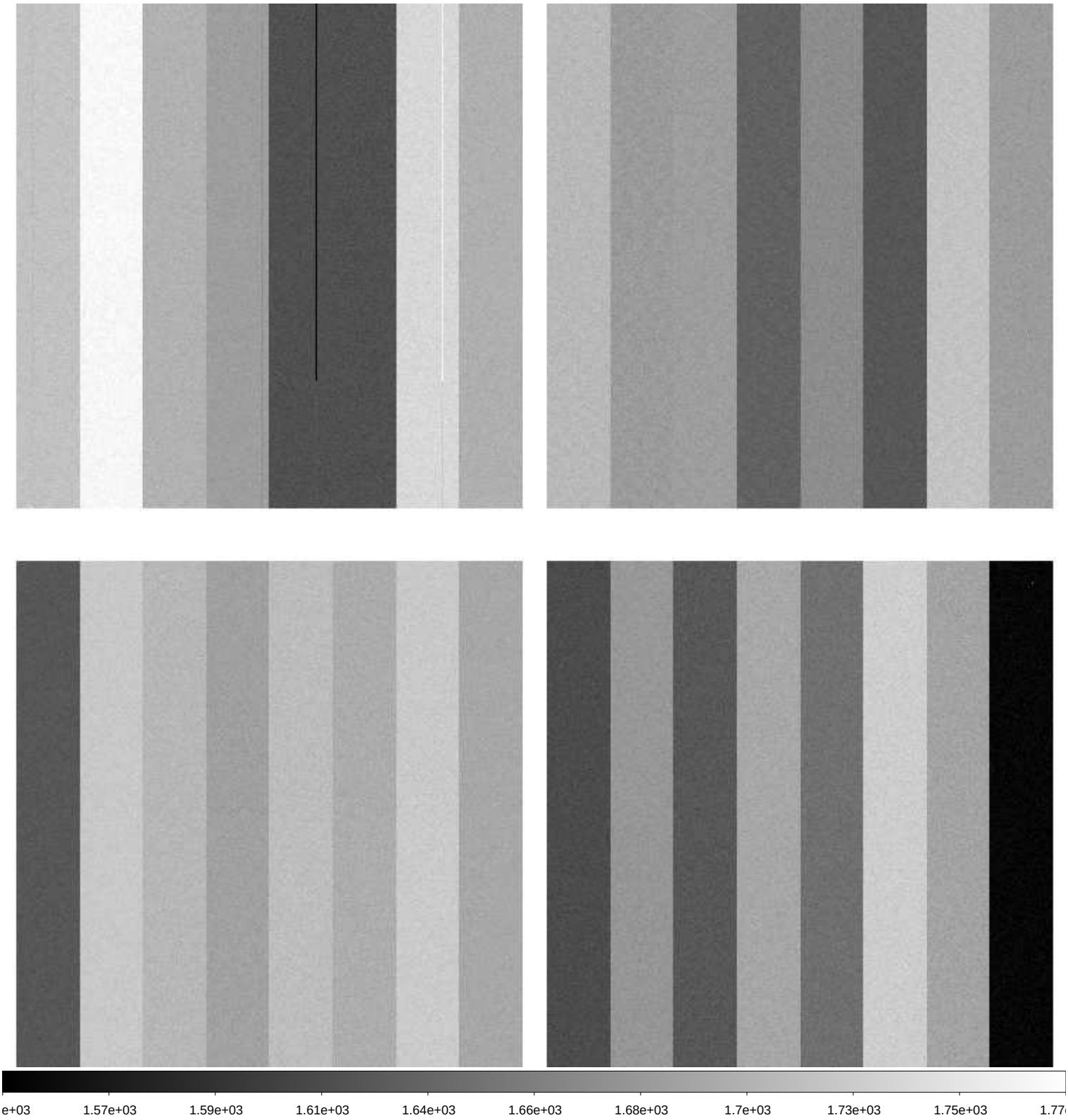

File Name	:	**xkmta.20260406.009898.fits** # 5 / 228 #
Project ID	:	ALL
Image Type	:	BIAS
Object Name	:	**bias**
RA	:	07:12:25.410
DEC	:	-31:06:02.60
Exposure Time	:	0
Airmass	:	1.00
Sidereal Time	:	07:12:25
Filter ID	:	V
Observation Date	:	2026-04-06T08:15:46
CCD Temperature	:	-273.15

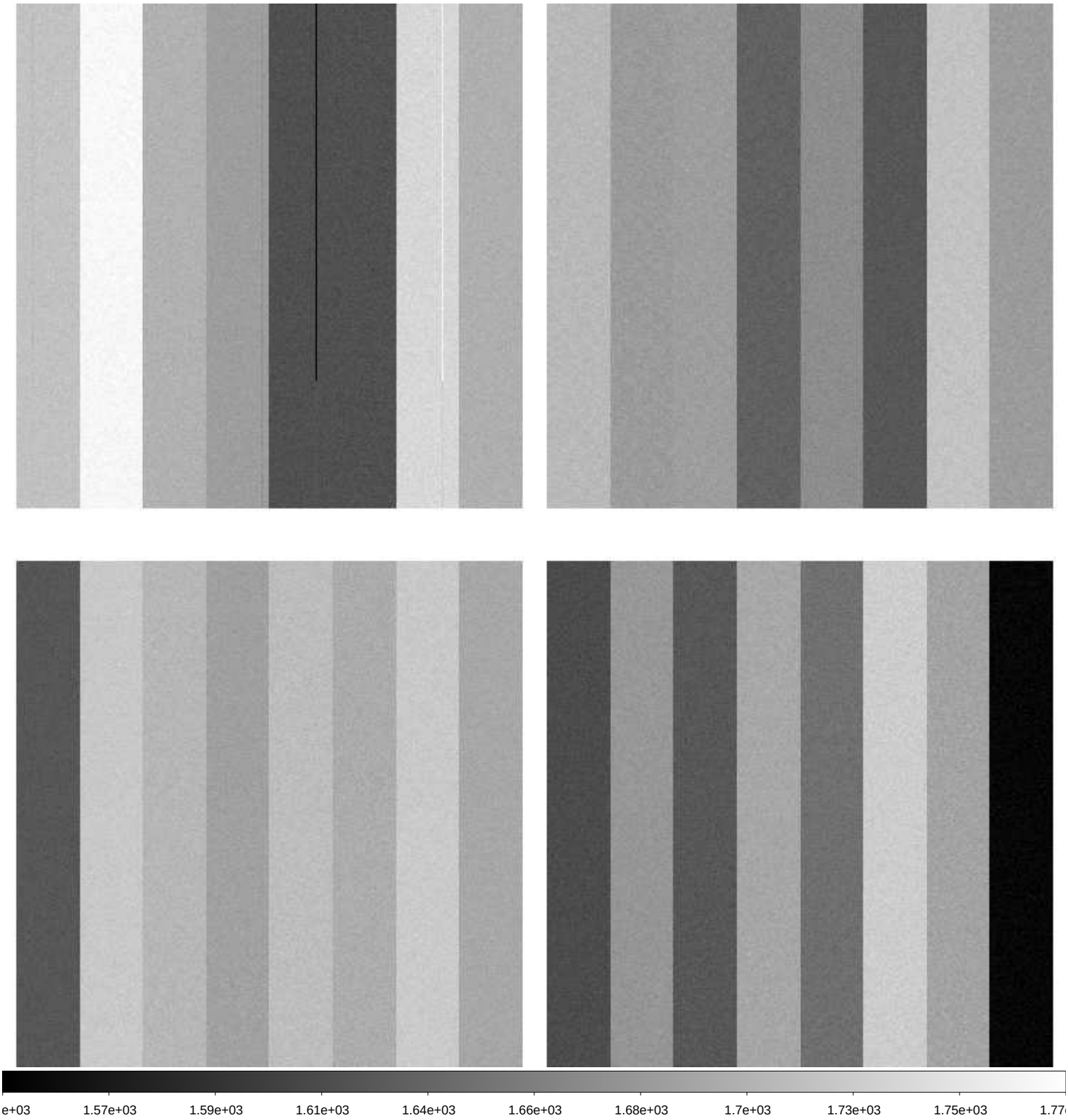

File Name	:	**xkmta.20260406.009899.fits** # 6 / 228 #
Project ID	:	ALL
Image Type	:	BIAS
Object Name	:	**bias**
RA	:	07:13:22.560
DEC	:	-31:06:02.60
Exposure Time	:	0
Airmass	:	1.00
Sidereal Time	:	07:13:22
Filter ID	:	V
Observation Date	:	2026-04-06T08:16:57
CCD Temperature	:	-273.15

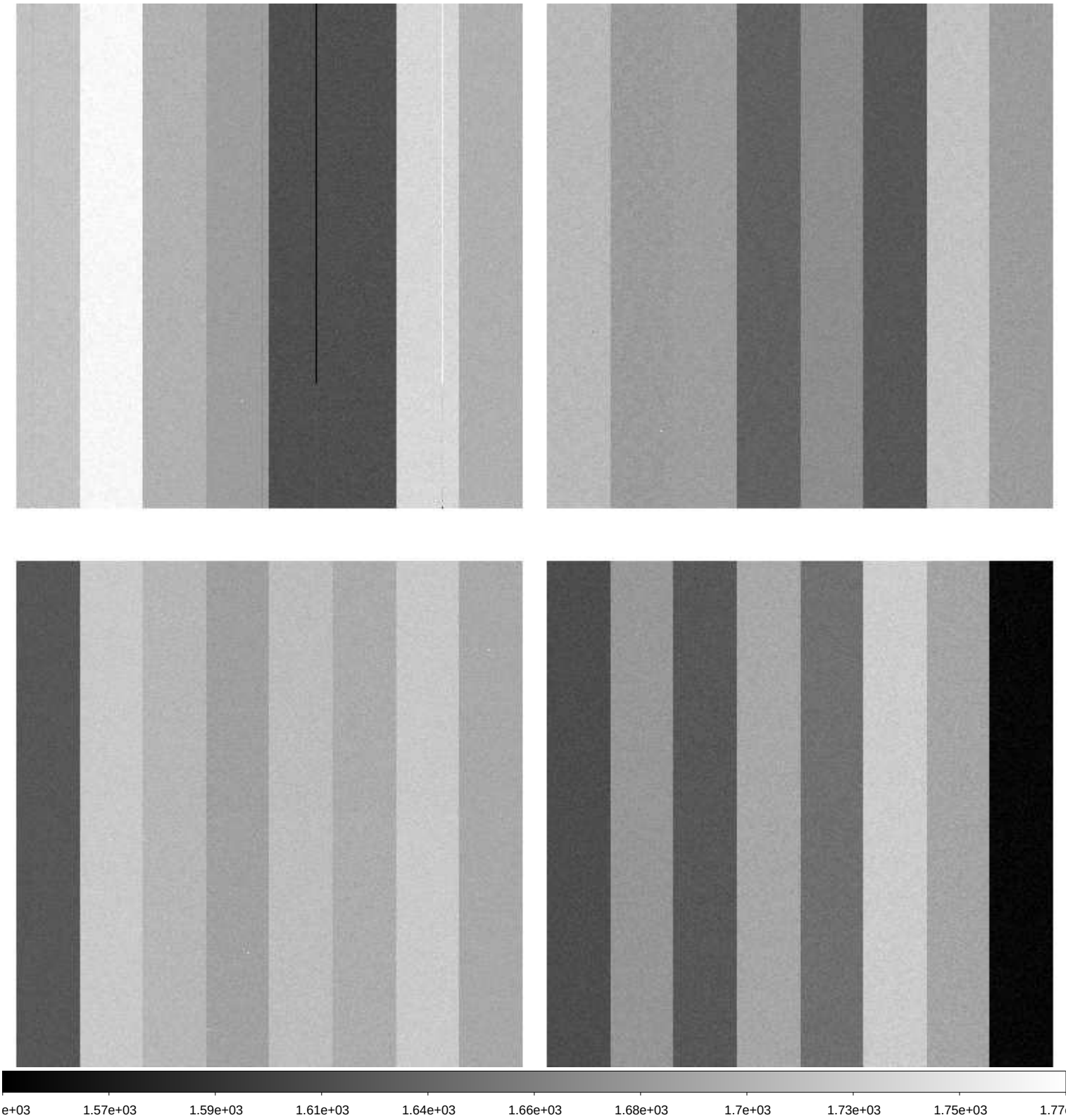

File Name	:	**xkmta.20260406.009900.fits** # 7 / 228 #
Project ID	:	LSST
Image Type	:	OBJECT
Object Name	:	**focus**
RA	:	09:32:21.500
DEC	:	-26:00:00.00
Exposure Time	:	20
Airmass	:	1.00
Sidereal Time	:	09:38:58
Filter ID	:	I
Observation Date	:	2026-04-06T10:41:56
CCD Temperature	:	-273.15

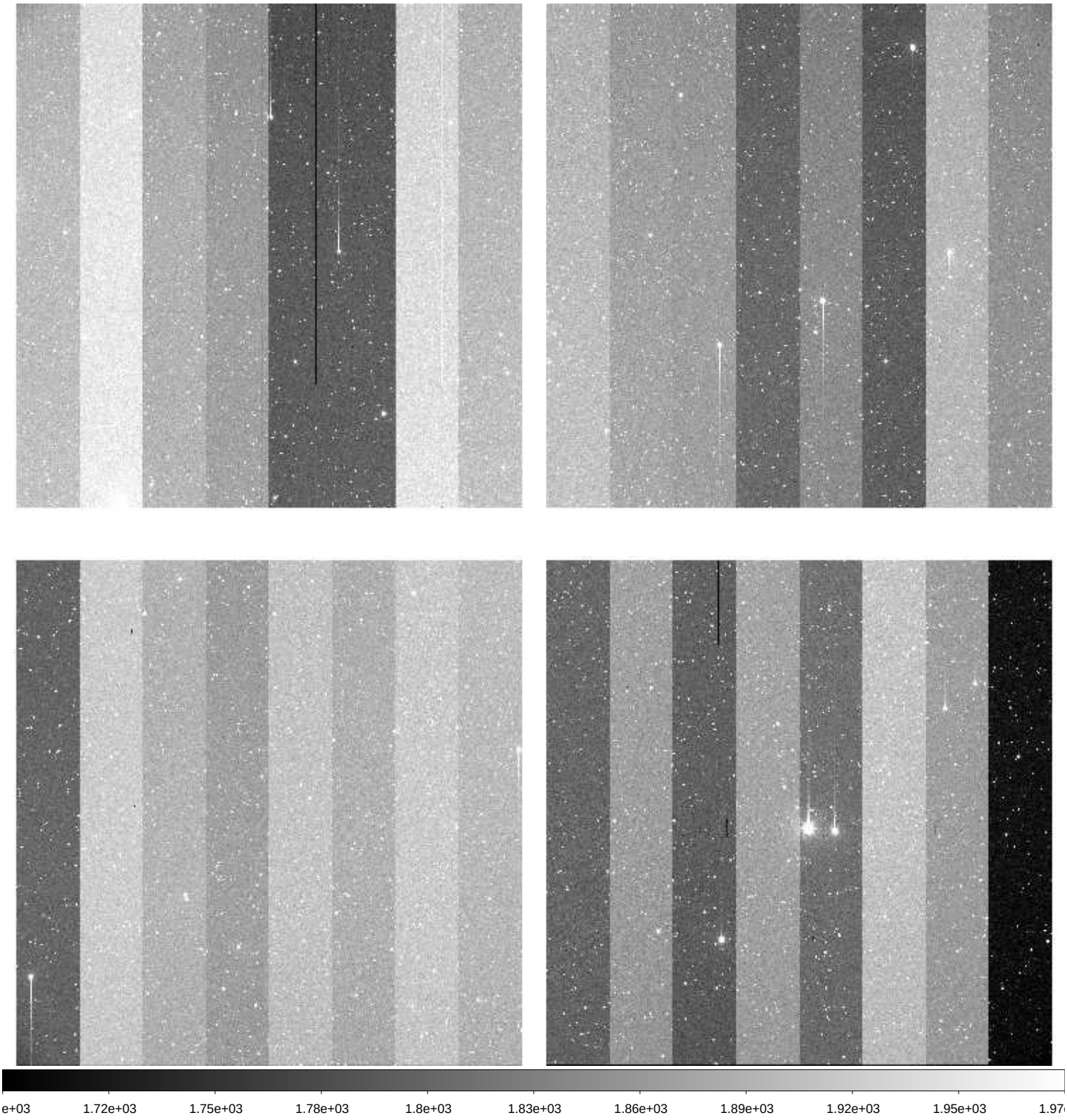

File Name	:	**xkmta.20260406.009901.fits** # 8 / 228 #
Project ID	:	LSST
Image Type	:	OBJECT
Object Name	:	**focus**
RA	:	09:32:21.510
DEC	:	-26:00:00.00
Exposure Time	:	20
Airmass	:	1.00
Sidereal Time	:	09:42:57
Filter ID	:	I
Observation Date	:	2026-04-06T10:45:55
CCD Temperature	:	-273.15

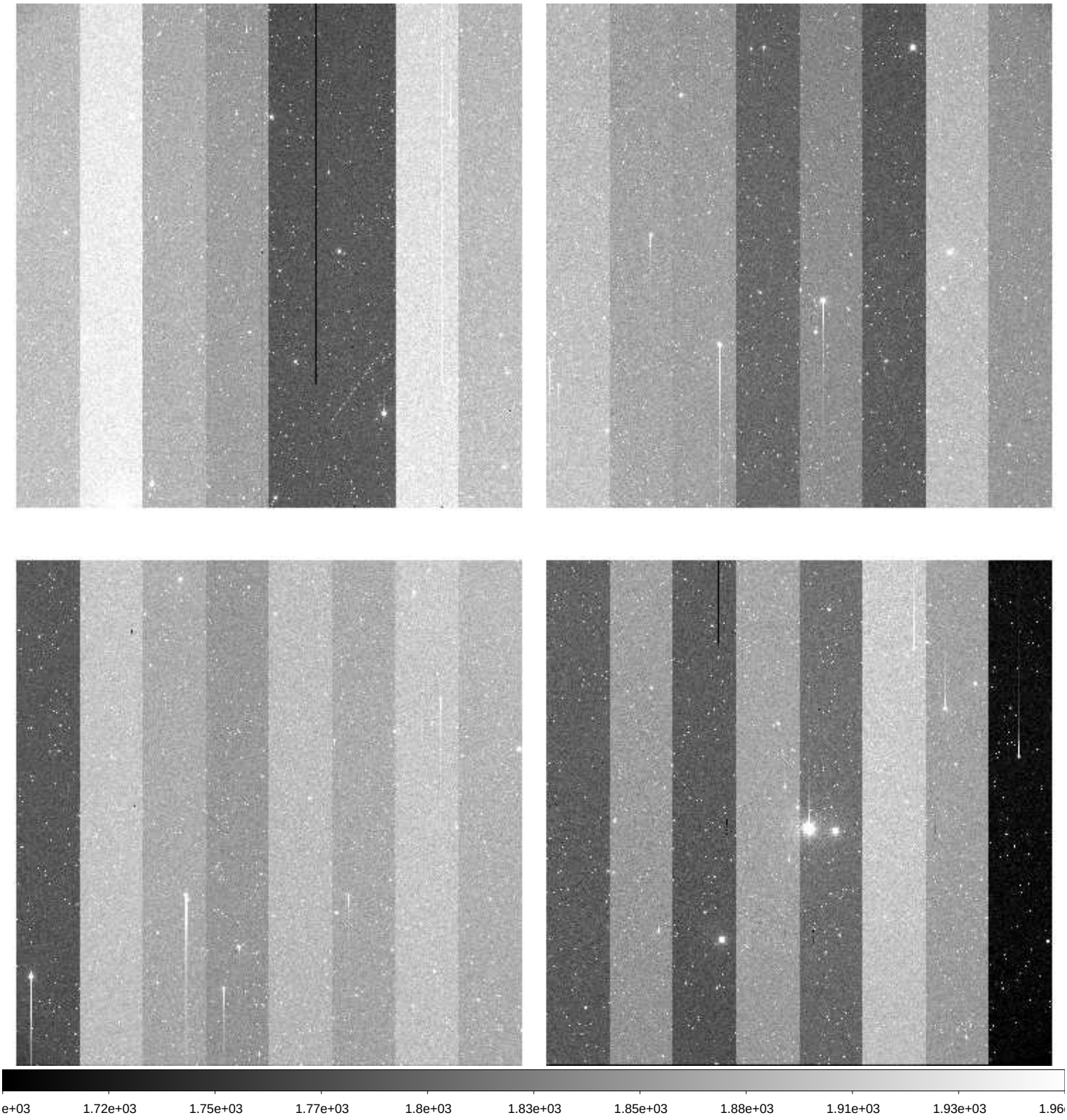

File Name	:	**xkmta.20260406.009902.fits** # 9 / 228 #
Project ID	:	LSST
Image Type	:	OBJECT
Object Name	:	**focus**
RA	:	09:32:21.500
DEC	:	-26:00:00.00
Exposure Time	:	20
Airmass	:	1.00
Sidereal Time	:	09:44:24
Filter ID	:	I
Observation Date	:	2026-04-06T10:47:21
CCD Temperature	:	-273.15

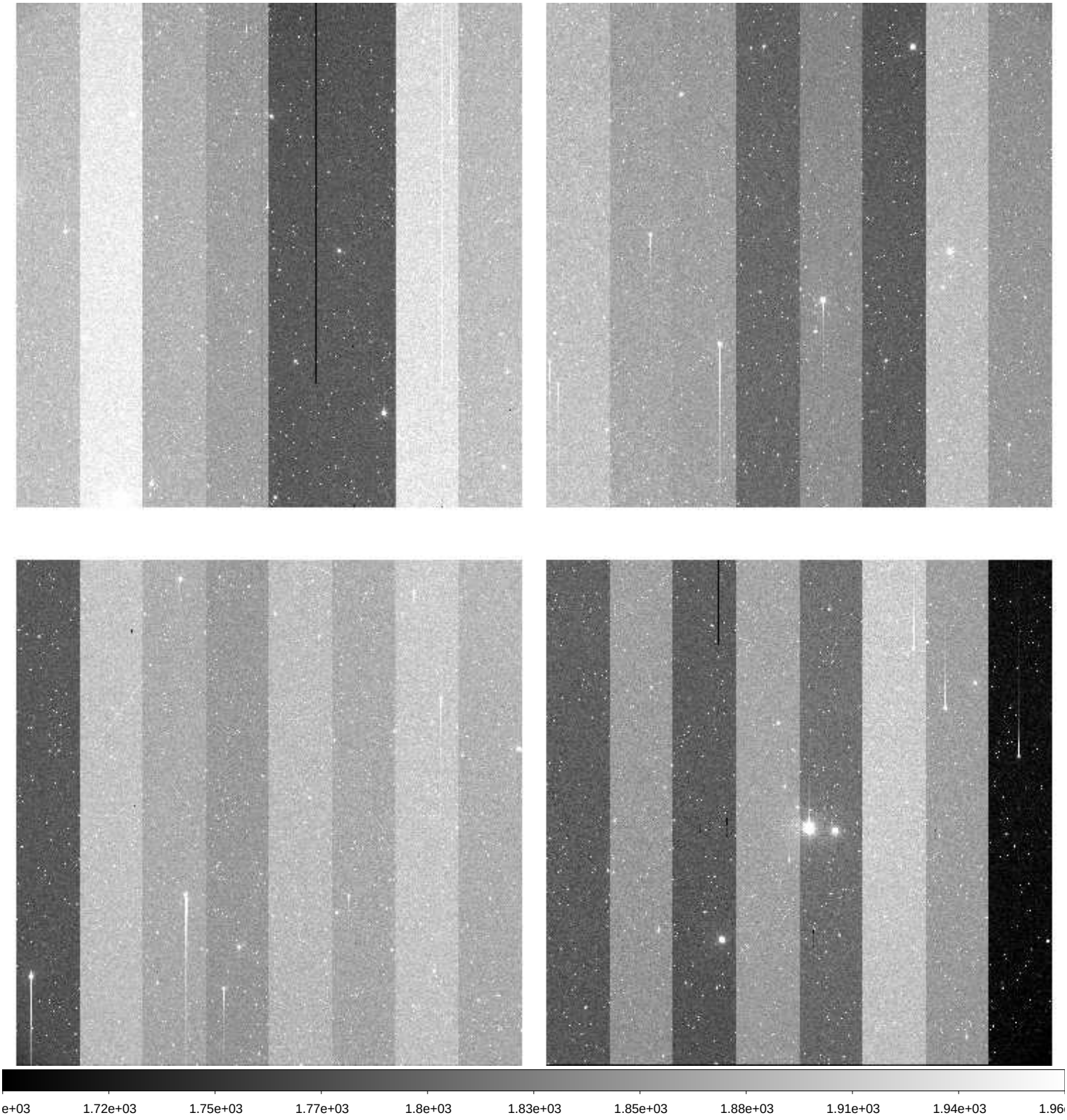

File Name	:	**xkmta.20260406.009903.fits** # 10 / 228 #
Project ID	:	LSST
Image Type	:	OBJECT
Object Name	:	**IC200926AbC-SS2604060914-krCbn**
RA	:	06:25:37.010
DEC	:	-04:13:23.60
Exposure Time	:	20
Airmass	:	1.71
Sidereal Time	:	09:48:43
Filter ID	:	I
Observation Date	:	2026-04-06T10:51:40
CCD Temperature	:	-273.15

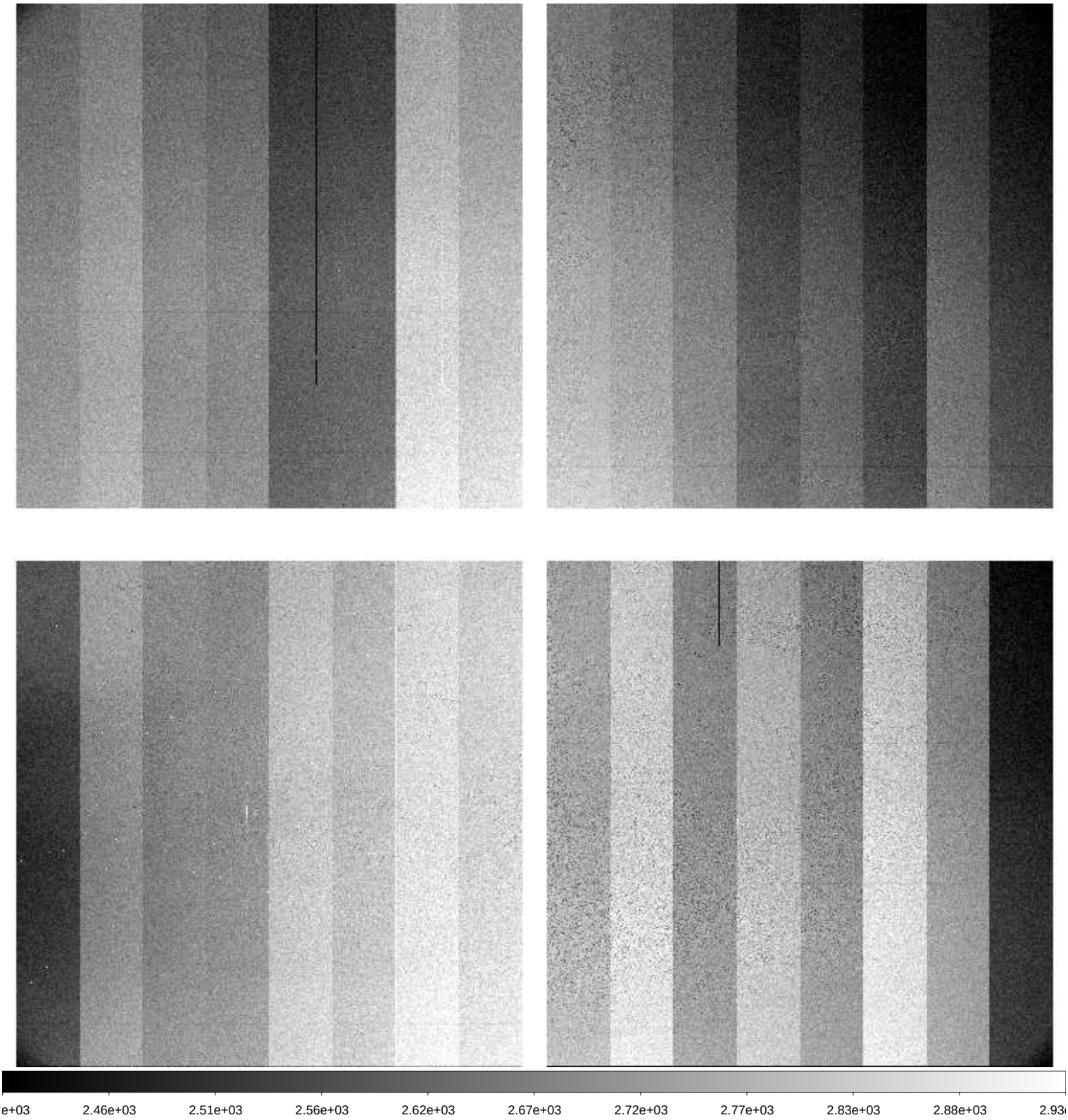

File Name	:	**xkmta.20260406.009904.fits** # 11 / 228 #
Project ID	:	LSST
Image Type	:	OBJECT
Object Name	:	**IC200926AaC-SS2604060914-AfTFQ**
RA	:	06:26:03.010
DEC	:	-04:26:11.70
Exposure Time	:	60
Airmass	:	1.71
Sidereal Time	:	09:50:04
Filter ID	:	I
Observation Date	:	2026-04-06T10:53:00
CCD Temperature	:	-273.15

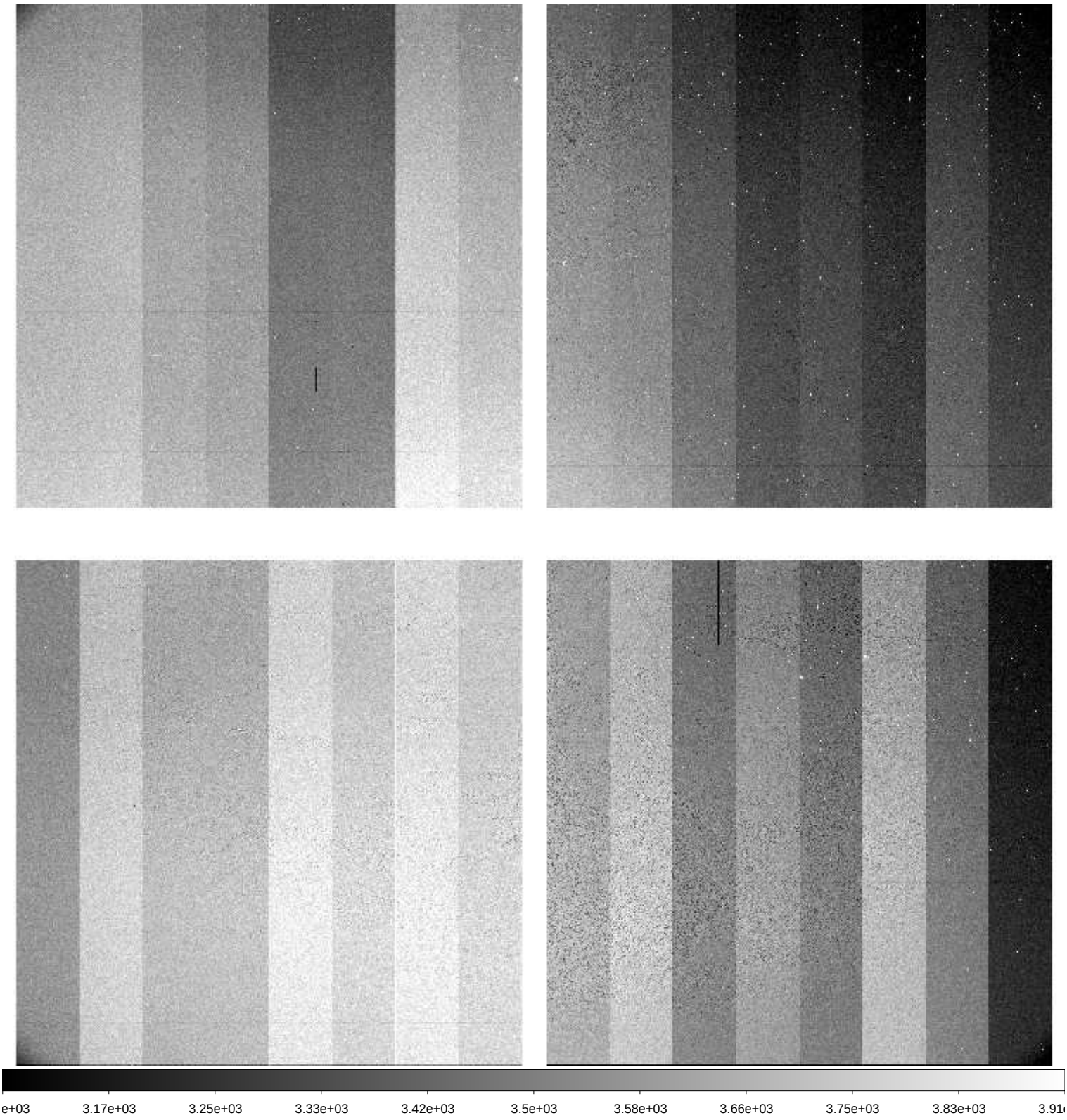

File Name	:	**xkmta.20260406.009905.fits** # 12 / 228 #
Project ID	:	LSST
Image Type	:	OBJECT
Object Name	:	**gaia18cjbC-SS2604060914-wryPJ**
RA	:	06:41:01.000
DEC	:	-00:21:03.70
Exposure Time	:	60
Airmass	:	1.70
Sidereal Time	:	09:52:00
Filter ID	:	I
Observation Date	:	2026-04-06T10:54:56
CCD Temperature	:	-273.15

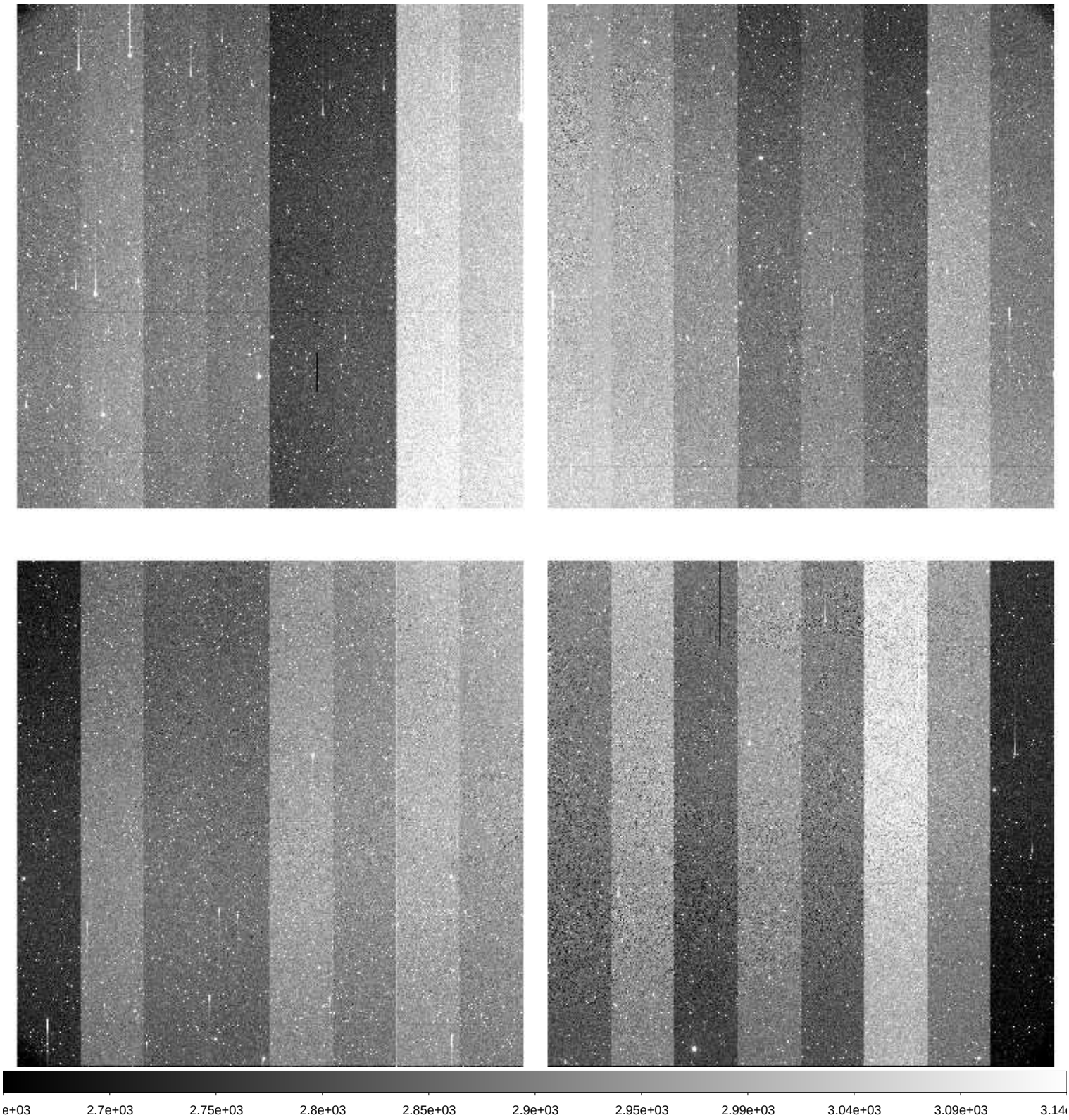

File Name	:	**xkmta.20260406.009906.fits** # 13 / 228 #
Project ID	:	LSST
Image Type	:	OBJECT
Object Name	:	**gaia18cjbC-SS2604060914-IuFoK**
RA	:	06:41:01.010
DEC	:	-00:21:03.60
Exposure Time	:	60
Airmass	:	1.72
Sidereal Time	:	09:53:58
Filter ID	:	V
Observation Date	:	2026-04-06T10:57:06
CCD Temperature	:	-273.15

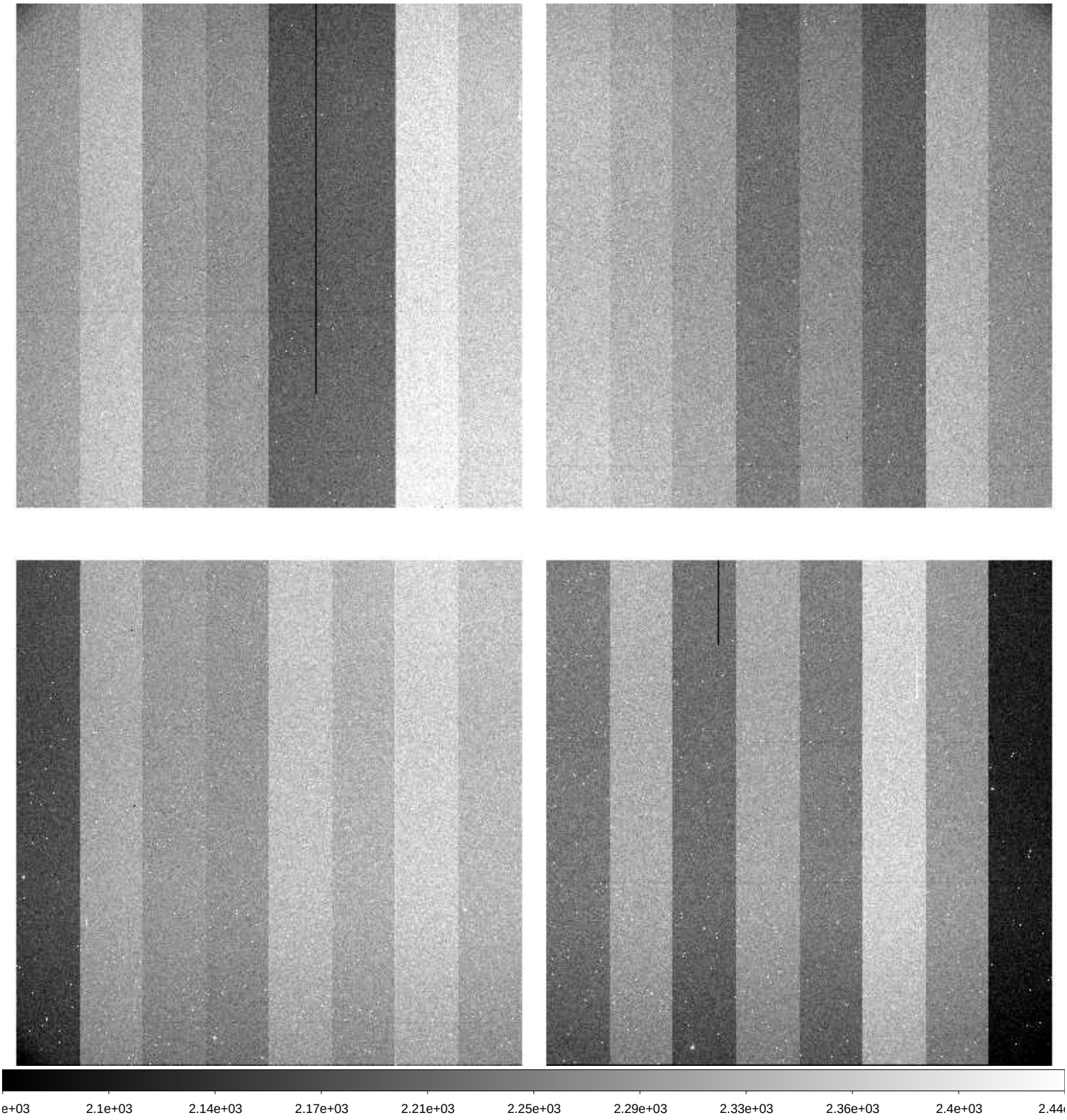

File Name	:	**xkmta.20260406.009907.fits** # 14 / 228 #
Project ID	:	LSST
Image Type	:	OBJECT
Object Name	:	**IC201114_2C-SS2604060914-uEAVG**
RA	:	06:57:03.010
DEC	:	+05:58:00.20
Exposure Time	:	60
Airmass	:	1.79
Sidereal Time	:	09:56:13
Filter ID	:	I
Observation Date	:	2026-04-06T10:59:08
CCD Temperature	:	-273.15

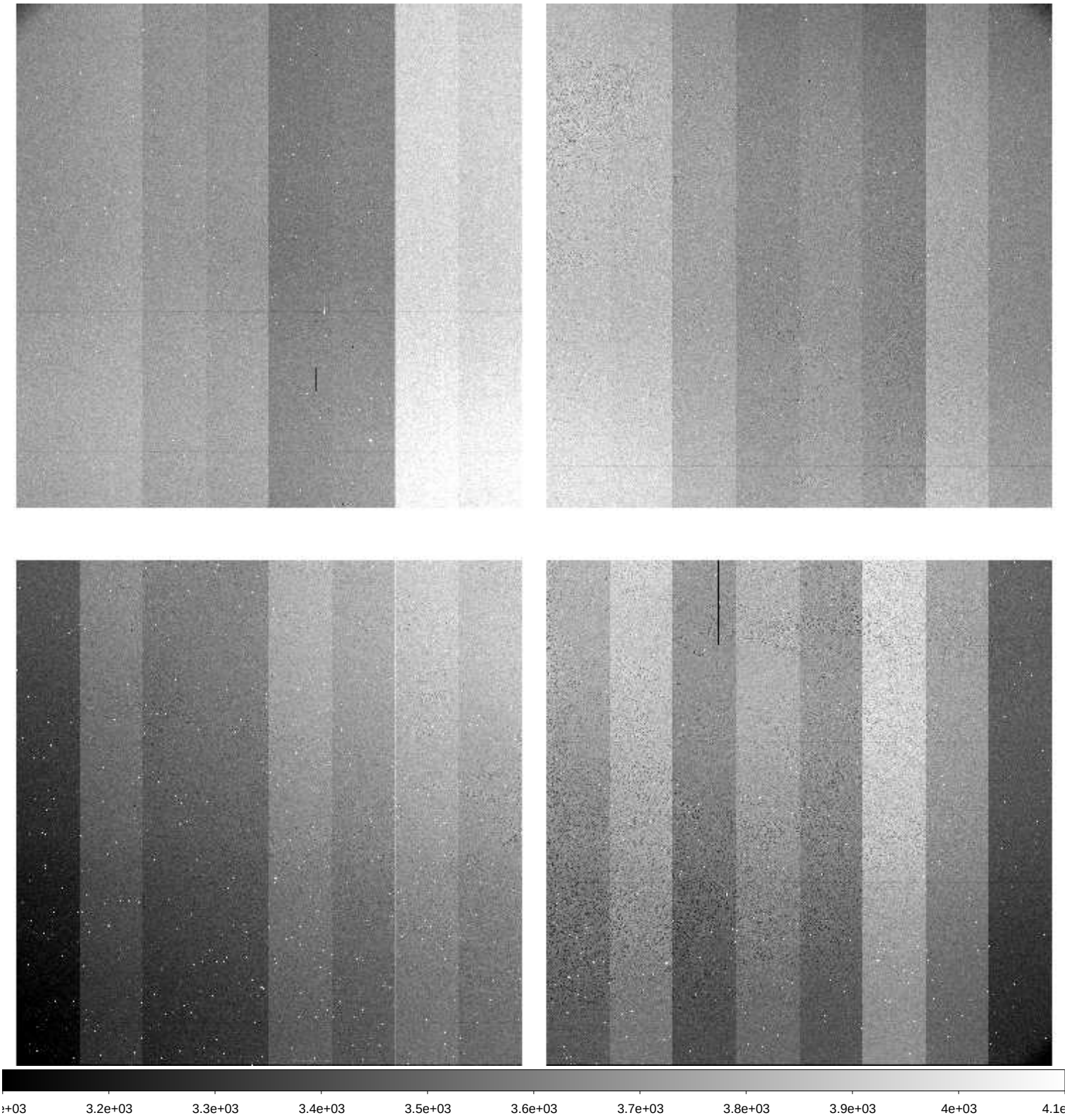

File Name	:	**xkmta.20260406.009908.fits** # 15 / 228 #
Project ID	:	LSST
Image Type	:	OBJECT
Object Name	:	**IC201114_2C-SS2604060914-qfjMu**
RA	:	06:57:03.000
DEC	:	+05:58:00.20
Exposure Time	:	60
Airmass	:	1.81
Sidereal Time	:	09:58:10
Filter ID	:	V
Observation Date	:	2026-04-06T11:01:04
CCD Temperature	:	-273.15

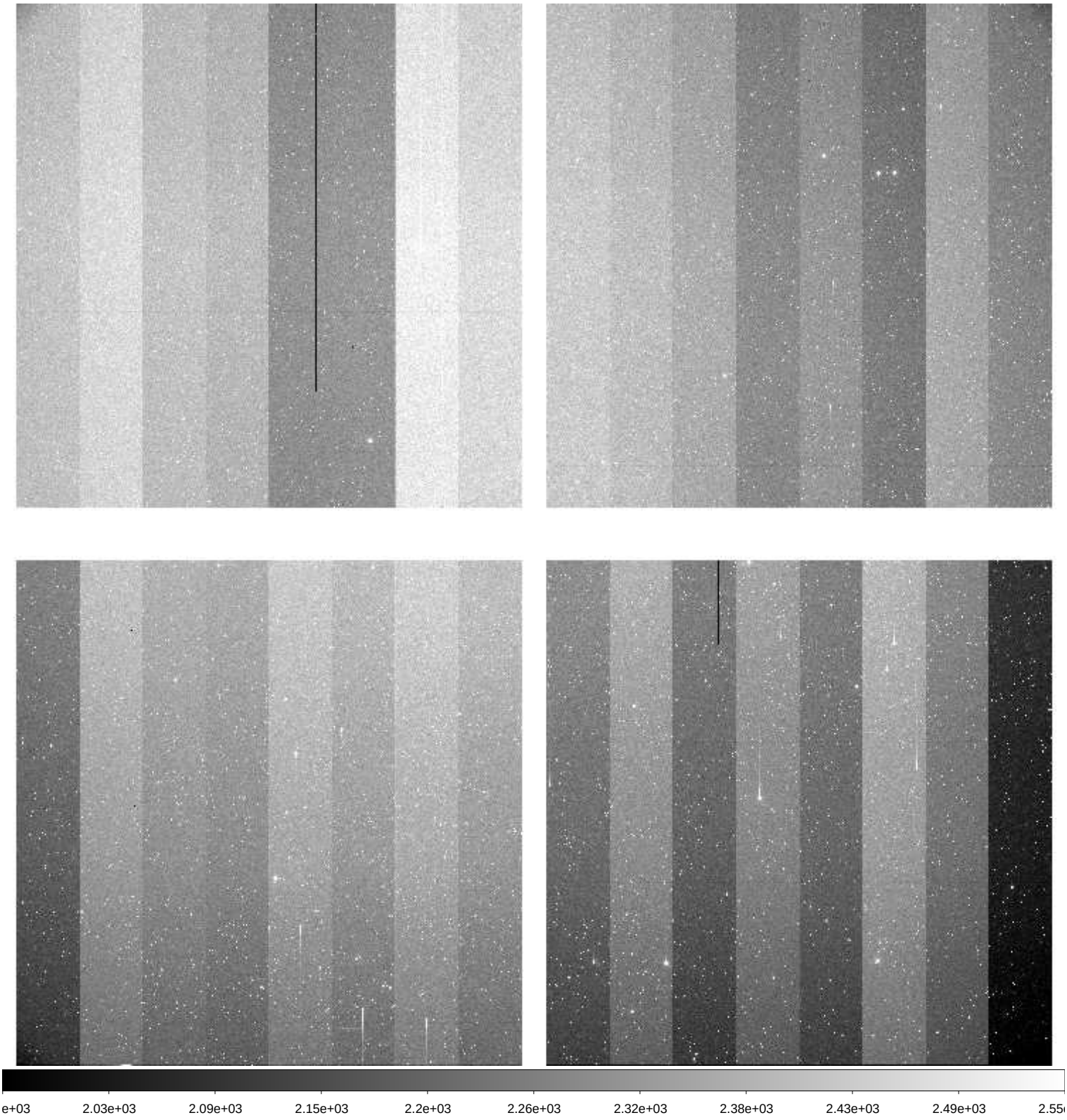

File Name	:	**xkmta.20260406.009909.fits** # 16 / 228 #
Project ID	:	LSST
Image Type	:	OBJECT
Object Name	:	**IC201114_1C-SS2604060914-GVNEB**
RA	:	07:04:57.010
DEC	:	+05:58:00.20
Exposure Time	:	60
Airmass	:	1.76
Sidereal Time	:	10:00:10
Filter ID	:	V
Observation Date	:	2026-04-06T11:03:17
CCD Temperature	:	-273.15

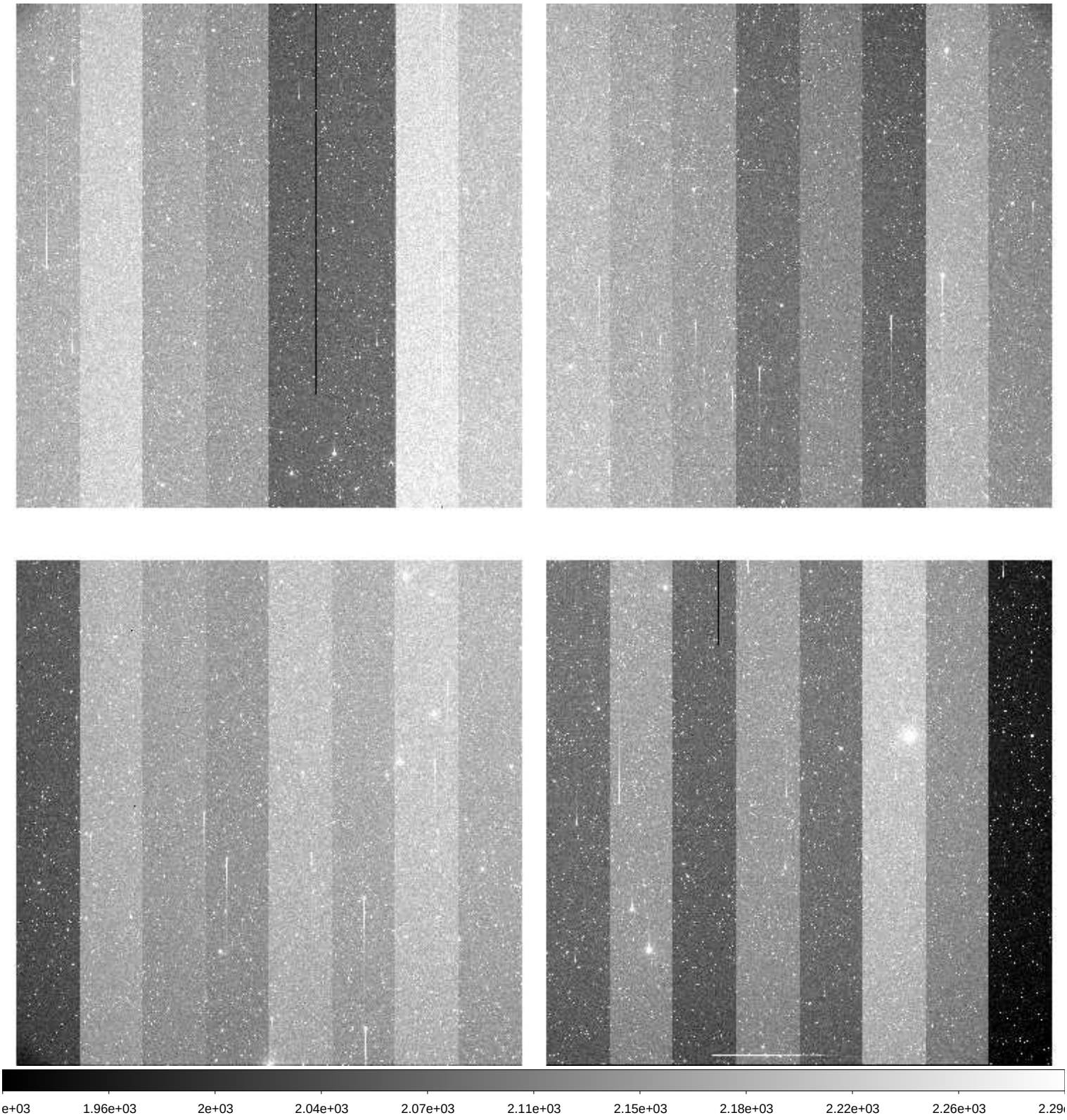

File Name	:	**xkmta.20260406.009910.fits** # 17 / 228 #
Project ID	:	LSST
Image Type	:	OBJECT
Object Name	:	**IC201114_1C-SS2604060914-TSYiw**
RA	:	07:04:57.010
DEC	:	+05:58:00.30
Exposure Time	:	60
Airmass	:	1.78
Sidereal Time	:	10:02:23
Filter ID	:	I
Observation Date	:	2026-04-06T11:05:16
CCD Temperature	:	-273.15

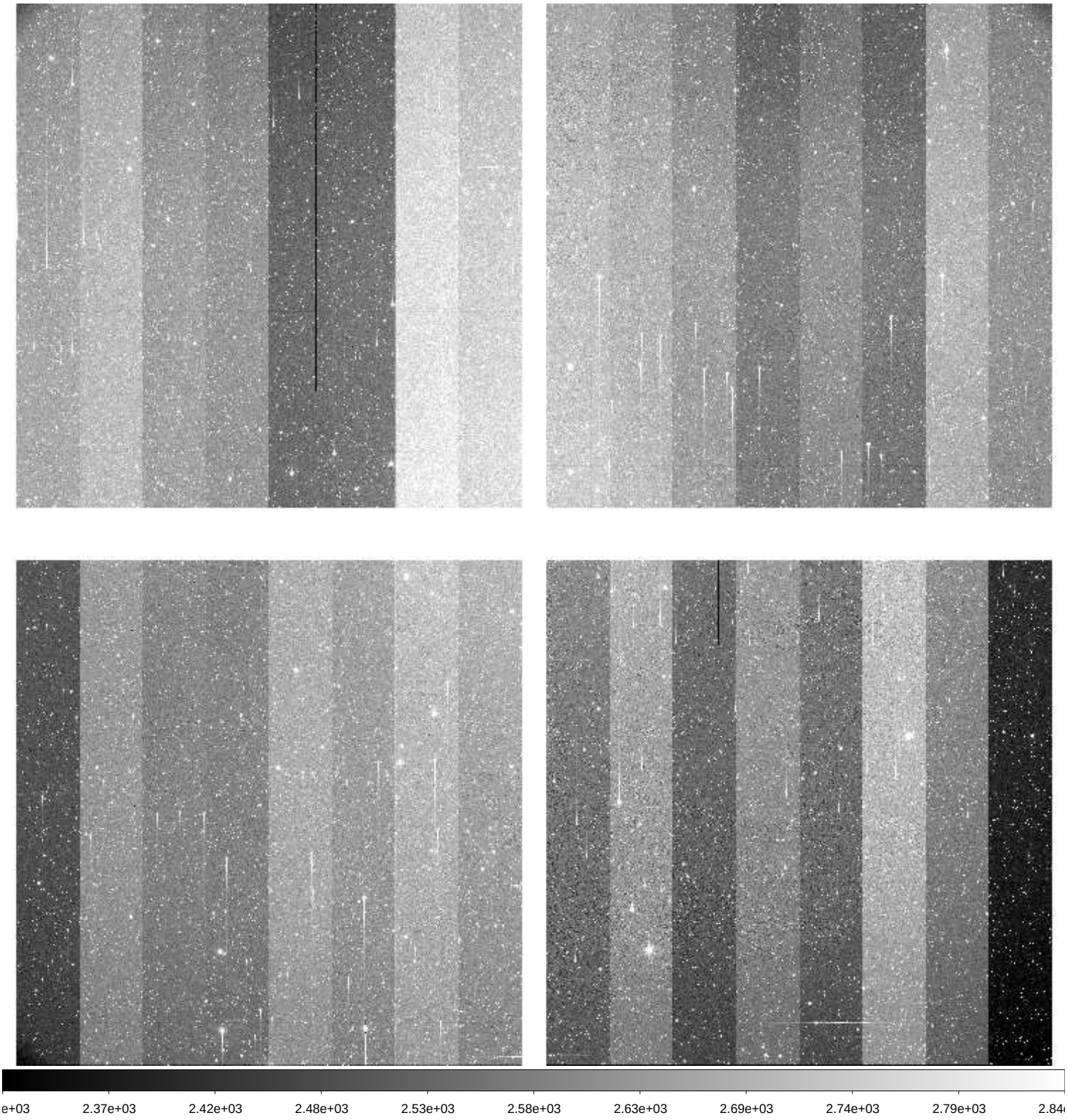

File Name	:	**xkmta.20260406.009911.fits** # 18 / 228 #
Project ID	:	LSST
Image Type	:	OBJECT
Object Name	:	**IC170321cC-SS2604060914-uaeXp**
RA	:	06:32:58.990
DEC	:	-14:54:47.60
Exposure Time	:	60
Airmass	:	1.56
Sidereal Time	:	10:04:59
Filter ID	:	I
Observation Date	:	2026-04-06T11:07:53
CCD Temperature	:	-273.15

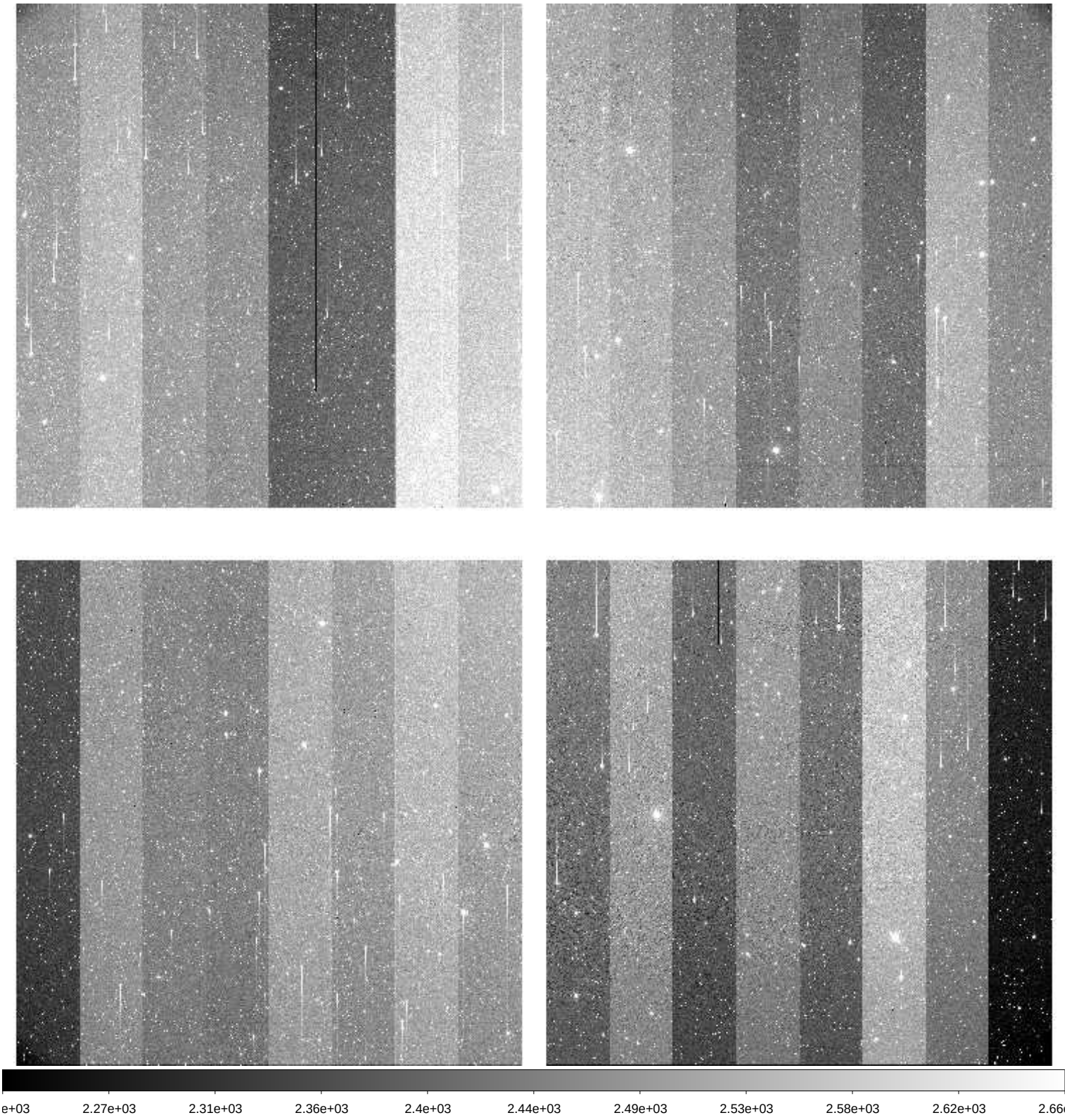

File Name	:	**xkmta.20260406.009912.fits** # 19 / 228 #
Project ID	:	LSST
Image Type	:	OBJECT
Object Name	:	**IC170321aC-SS2604060914-GCgUa**
RA	:	06:33:12.000
DEC	:	-15:01:11.60
Exposure Time	:	60
Airmass	:	1.58
Sidereal Time	:	10:07:03
Filter ID	:	V
Observation Date	:	2026-04-06T11:10:09
CCD Temperature	:	-273.15

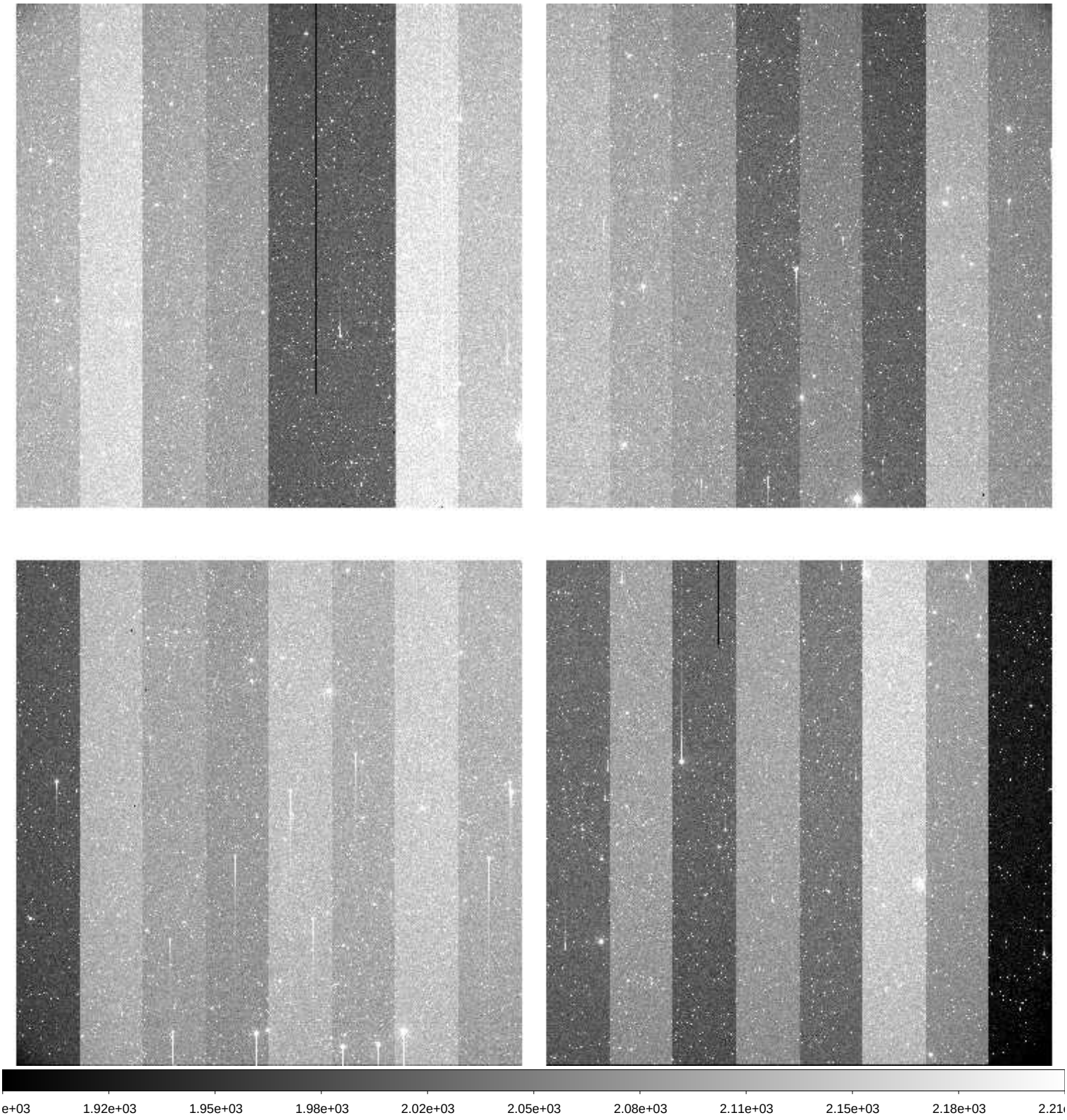

File Name	:	**xkmta.20260406.009913.fits** # 20 / 228 #
Project ID	:	LSST
Image Type	:	OBJECT
Object Name	:	**IC170321aC-SS2604060914-iVMbO**
RA	:	06:33:12.000
DEC	:	-15:01:11.60
Exposure Time	:	60
Airmass	:	1.59
Sidereal Time	:	10:09:13
Filter ID	:	I
Observation Date	:	2026-04-06T11:12:19
CCD Temperature	:	-273.15

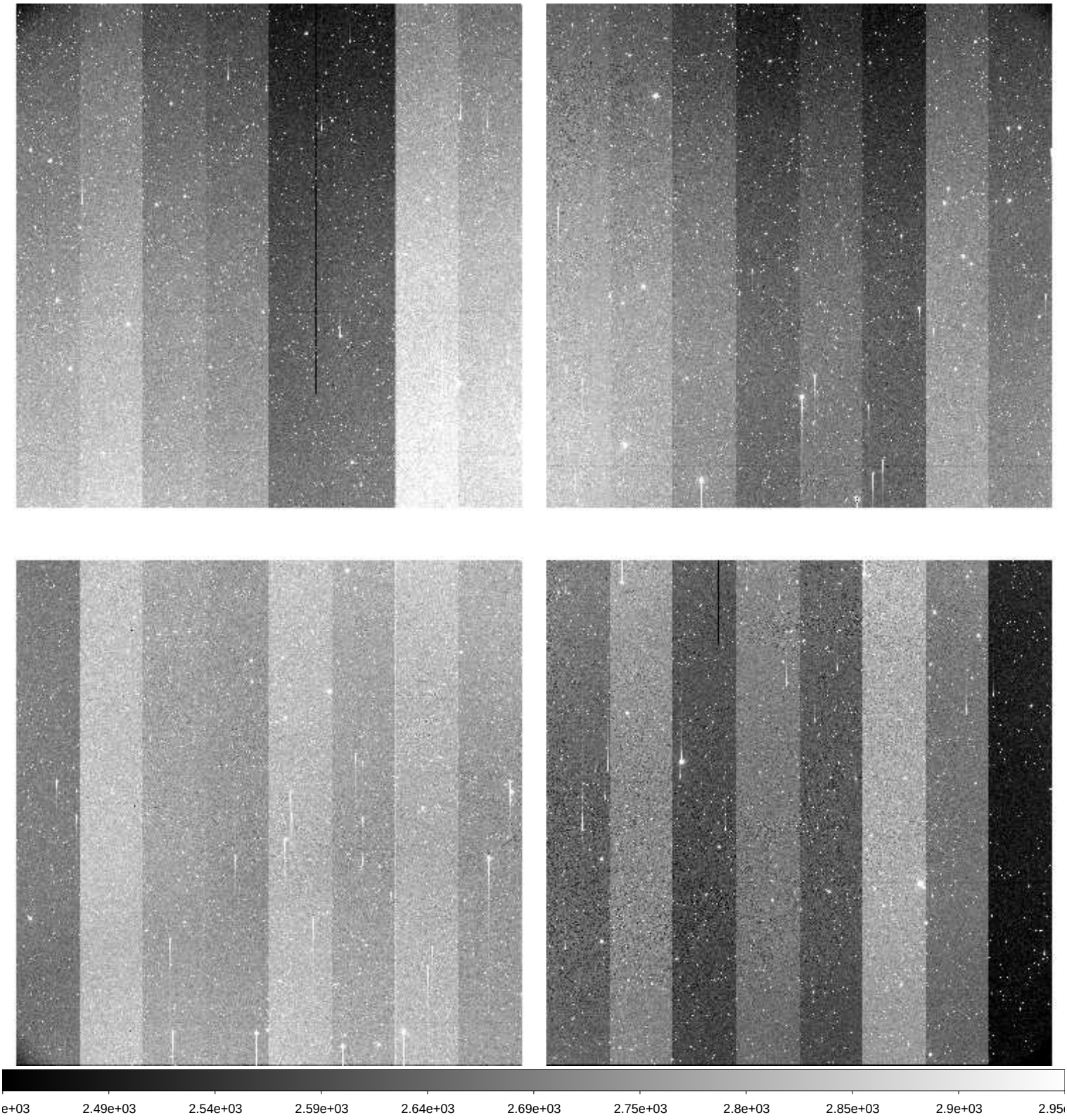

File Name	:	**xkmta.20260406.009914.fits** # 21 / 228 #
Project ID	:	LSST
Image Type	:	OBJECT
Object Name	:	**IC170321bC-SS2604060914-exbGO**
RA	:	06:33:25.990
DEC	:	-15:07:35.50
Exposure Time	:	60
Airmass	:	1.60
Sidereal Time	:	10:11:23
Filter ID	:	I
Observation Date	:	2026-04-06T11:14:29
CCD Temperature	:	-273.15

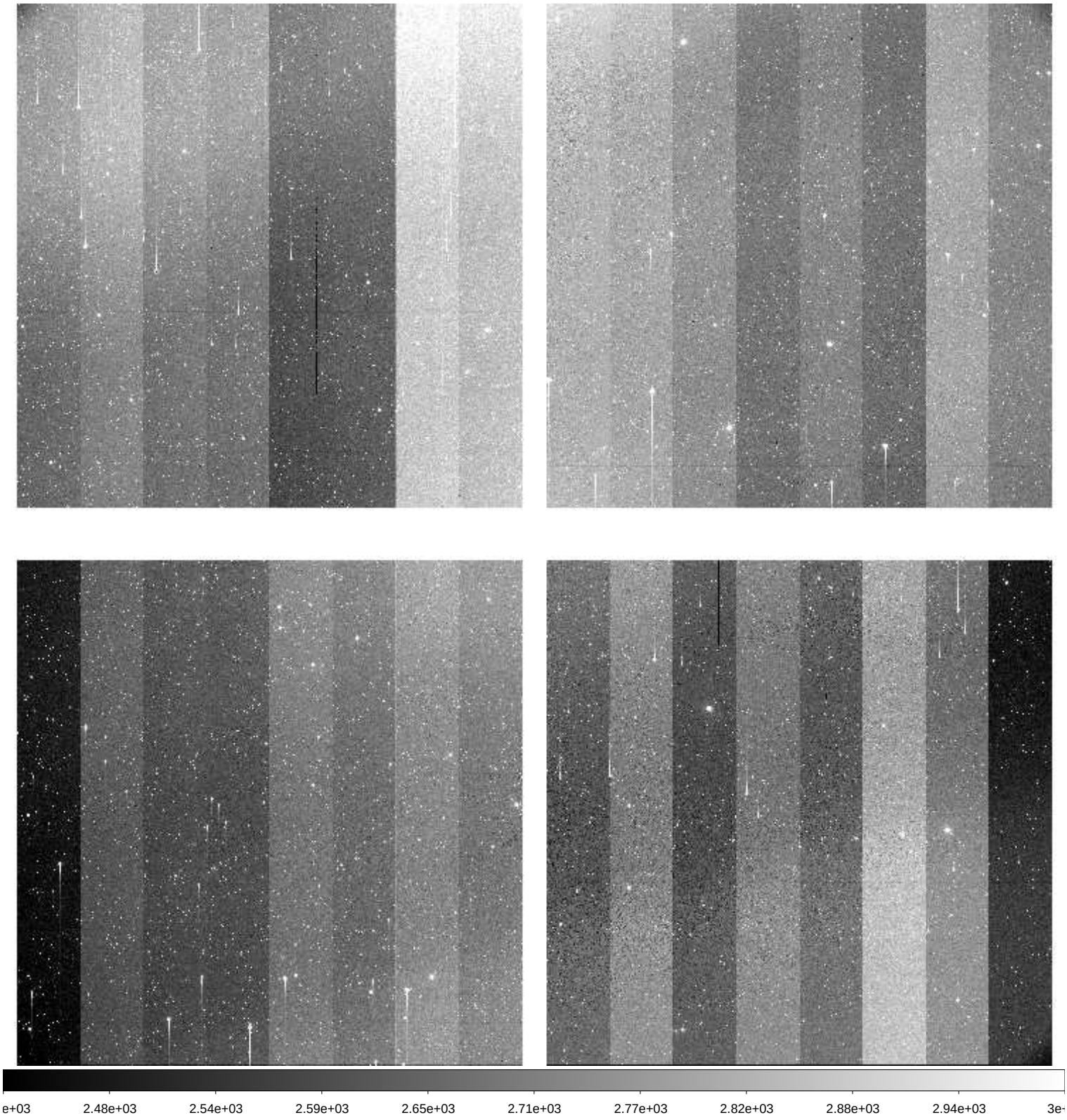

File Name	:	**xkmta.20260406.009915.fits** # 22 / 228 #
Project ID	:	LSST
Image Type	:	OBJECT
Object Name	:	**ZTF3_1C-SS2604060914-mvkbe**
RA	:	06:18:06.990
DEC	:	-22:33:22.60
Exposure Time	:	60
Airmass	:	1.63
Sidereal Time	:	10:13:41
Filter ID	:	R
Observation Date	:	2026-04-06T11:16:33
CCD Temperature	:	-273.15

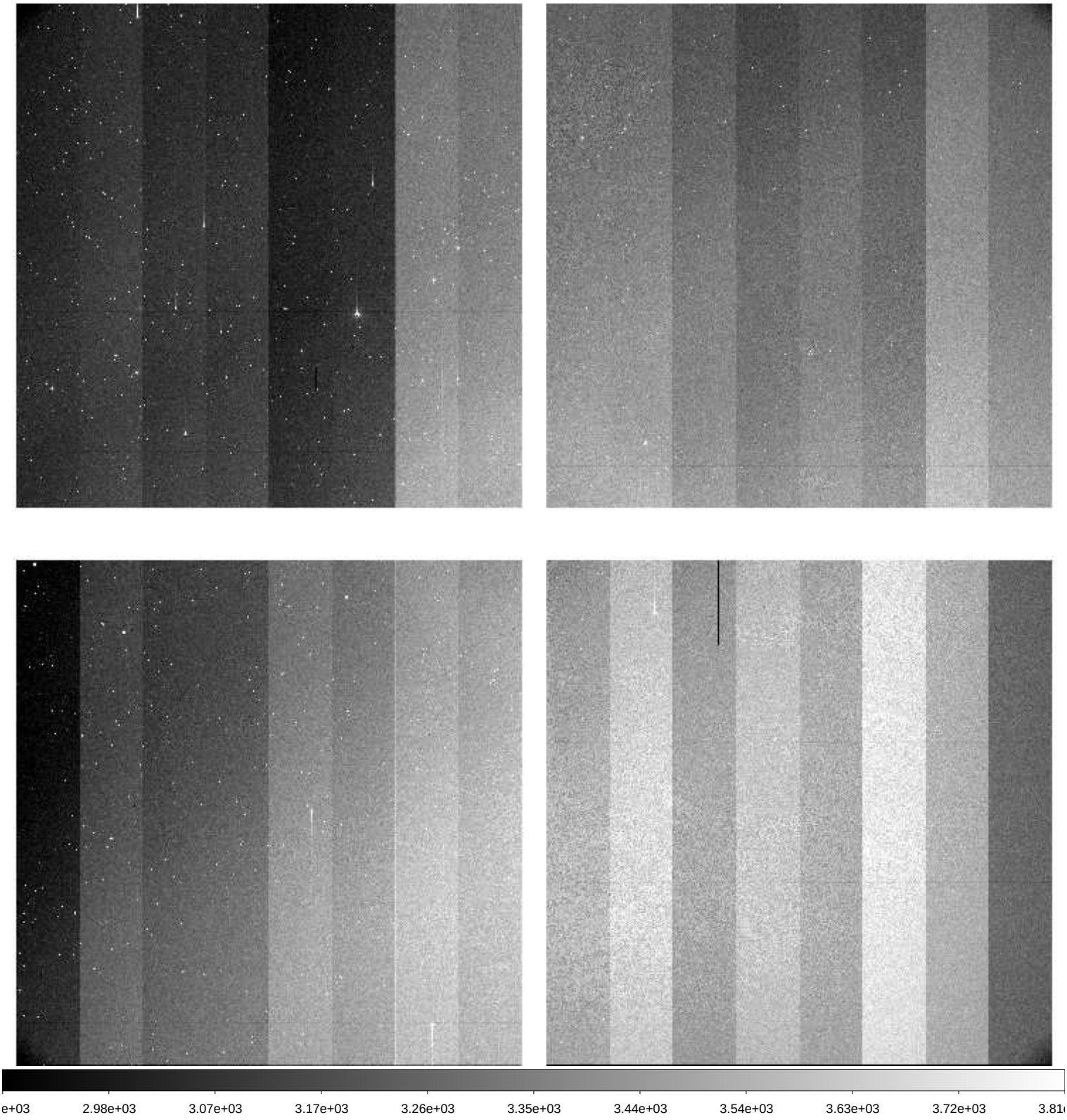

File Name	:	**xkmta.20260406.009916.fits** # 23 / 228 #
Project ID	:	LSST
Image Type	:	OBJECT
Object Name	:	**ZTF3_1C-SS2604060914-hHGzb**
RA	:	06:18:06.990
DEC	:	-22:33:22.60
Exposure Time	:	60
Airmass	:	1.64
Sidereal Time	:	10:15:38
Filter ID	:	V
Observation Date	:	2026-04-06T11:18:43
CCD Temperature	:	-273.15

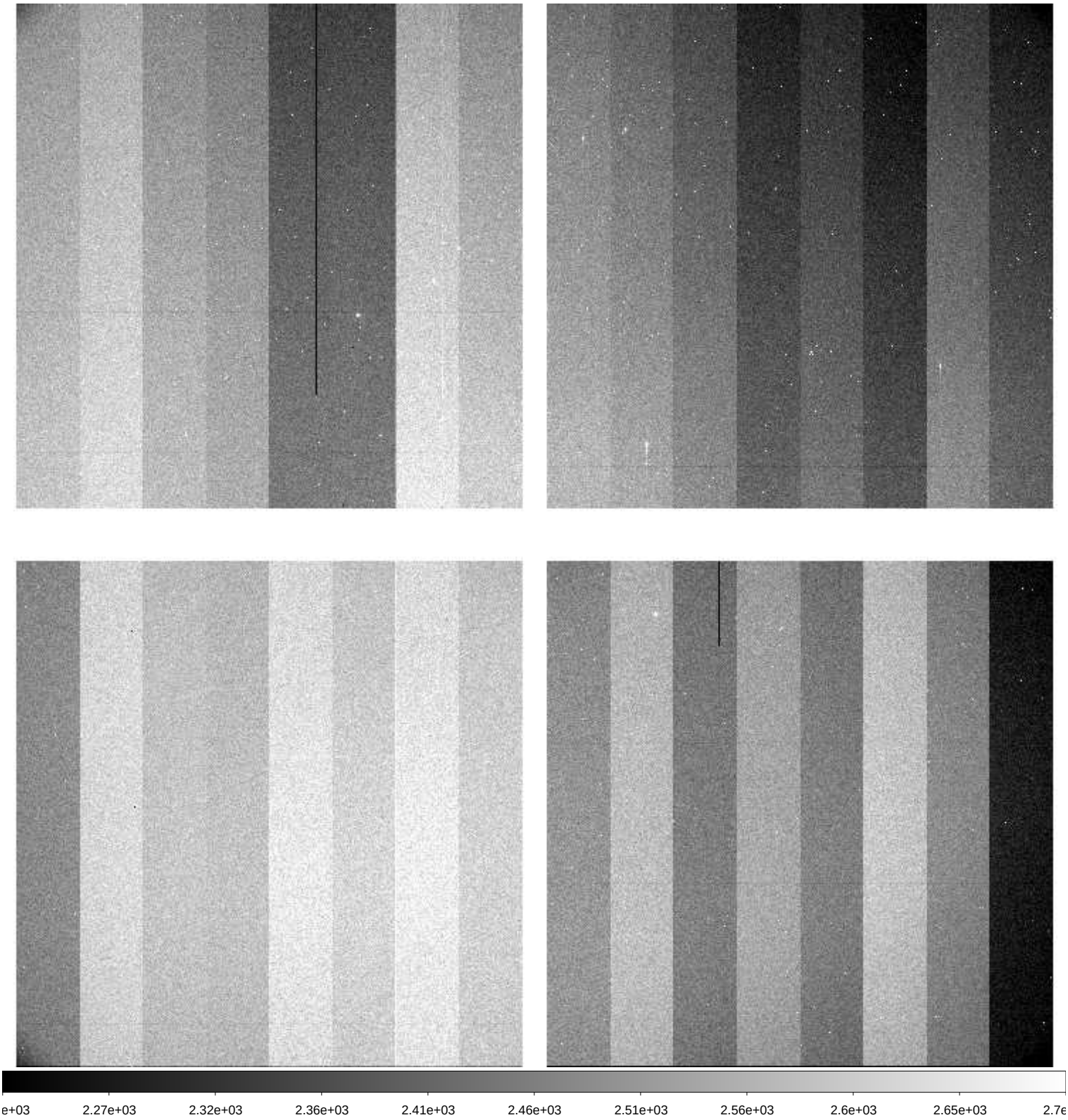

File Name	:	**xkmta.20260406.009917.fits** # 24 / 228 #
Project ID	:	LSST
Image Type	:	OBJECT
Object Name	:	**ZTF3_1C-SS2604060914-EQpKb**
RA	:	06:18:06.980
DEC	:	-22:33:22.50
Exposure Time	:	60
Airmass	:	1.66
Sidereal Time	:	10:17:47
Filter ID	:	I
Observation Date	:	2026-04-06T11:20:51
CCD Temperature	:	-273.15

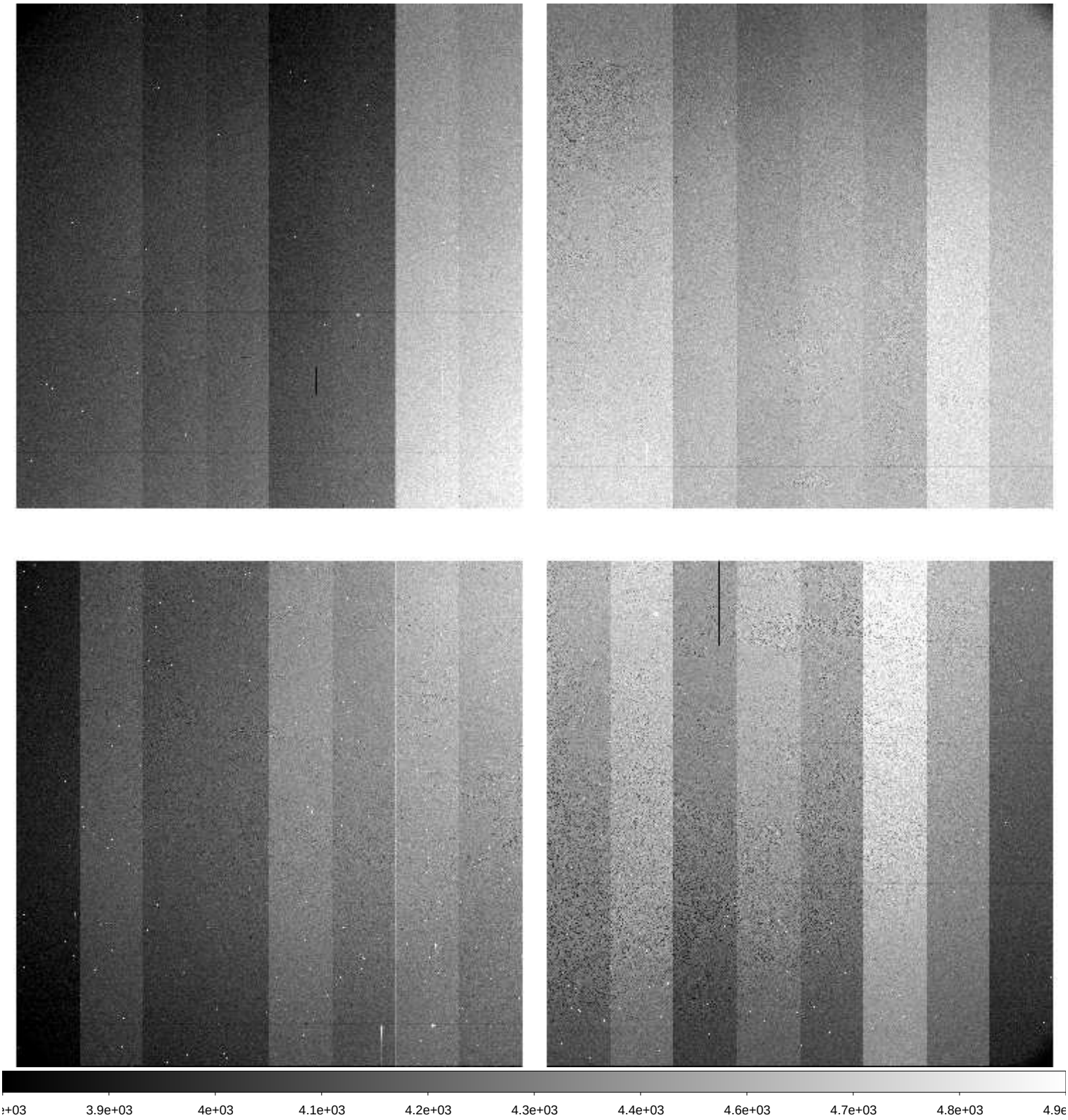

File Name	:	**xkmta.20260406.009918.fits** # 25 / 228 #
Project ID	:	LSST
Image Type	:	OBJECT
Object Name	:	**gaia20fifC-SS2604060914-HXiBQ**
RA	:	07:24:49.010
DEC	:	+02:32:22.10
Exposure Time	:	60
Airmass	:	1.66
Sidereal Time	:	10:20:06
Filter ID	:	V
Observation Date	:	2026-04-06T11:22:58
CCD Temperature	:	-273.15

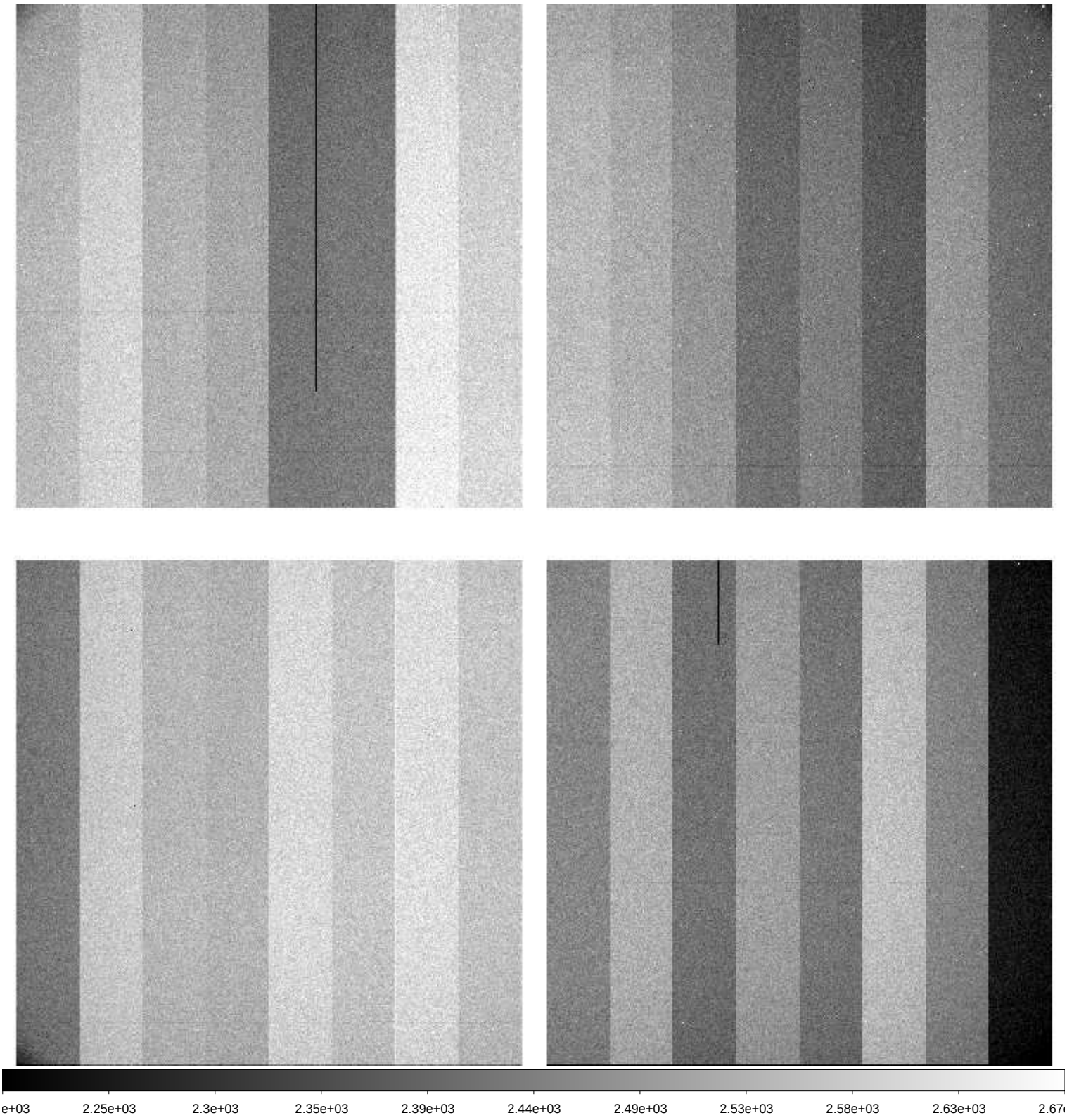

File Name	:	**xkmta.20260406.009919.fits** # 26 / 228 #
Project ID	:	LSST
Image Type	:	OBJECT
Object Name	:	**gaia20fifC-SS2604060914-hliCD**
RA	:	07:24:49.000
DEC	:	+02:32:22.30
Exposure Time	:	60
Airmass	:	1.67
Sidereal Time	:	10:22:03
Filter ID	:	I
Observation Date	:	2026-04-06T11:25:07
CCD Temperature	:	-273.15

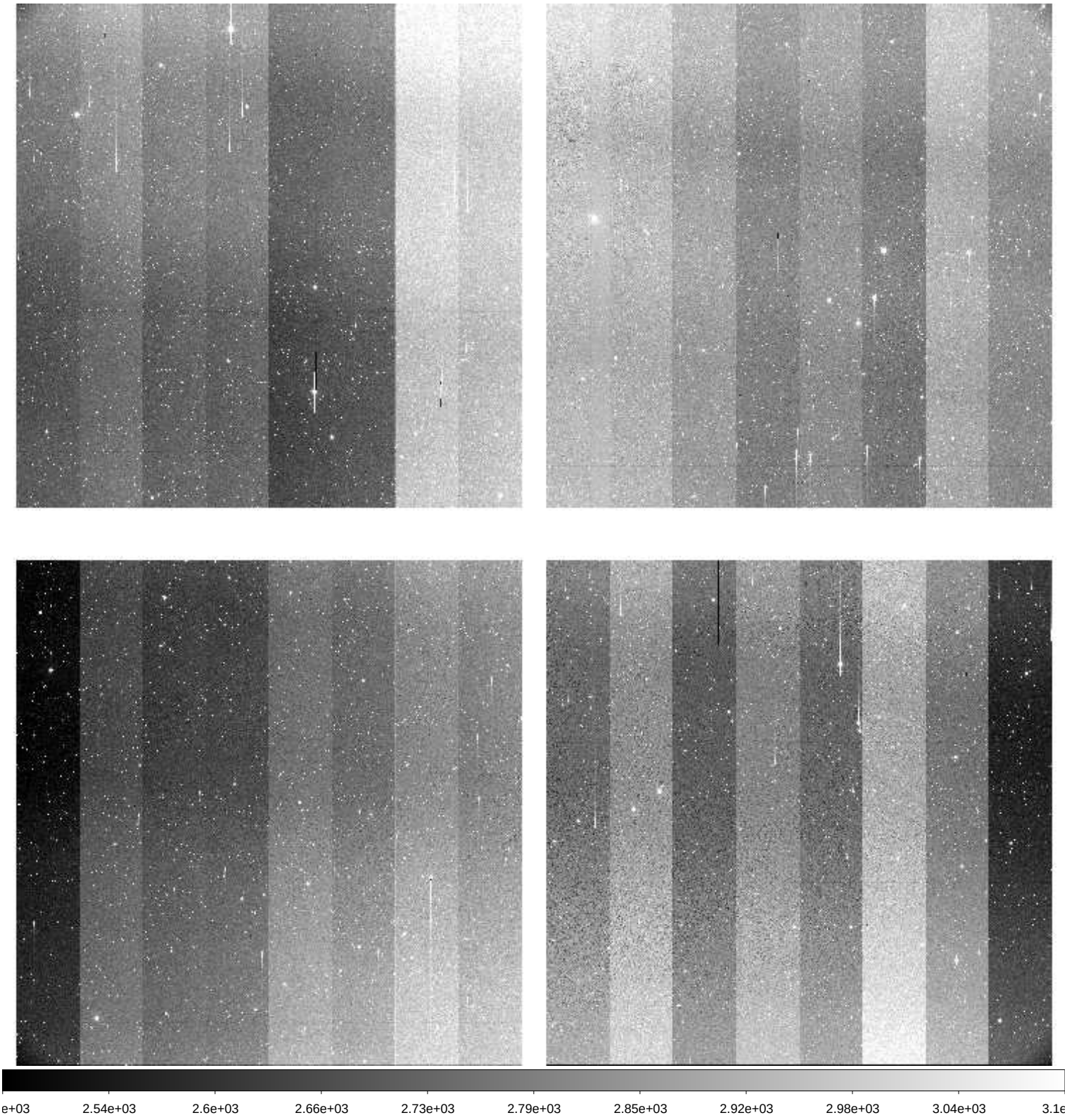

File Name	:	**xkmta.20260406.009920.fits** # 27 / 228 #
Project ID	:	LSST
Image Type	:	OBJECT
Object Name	:	**ZTF3_2C-SS2604060914-adYrm**
RA	:	06:18:06.990
DEC	:	-24:32:22.50
Exposure Time	:	60
Airmass	:	1.69
Sidereal Time	:	10:25:00
Filter ID	:	R
Observation Date	:	2026-04-06T11:27:50
CCD Temperature	:	-273.15

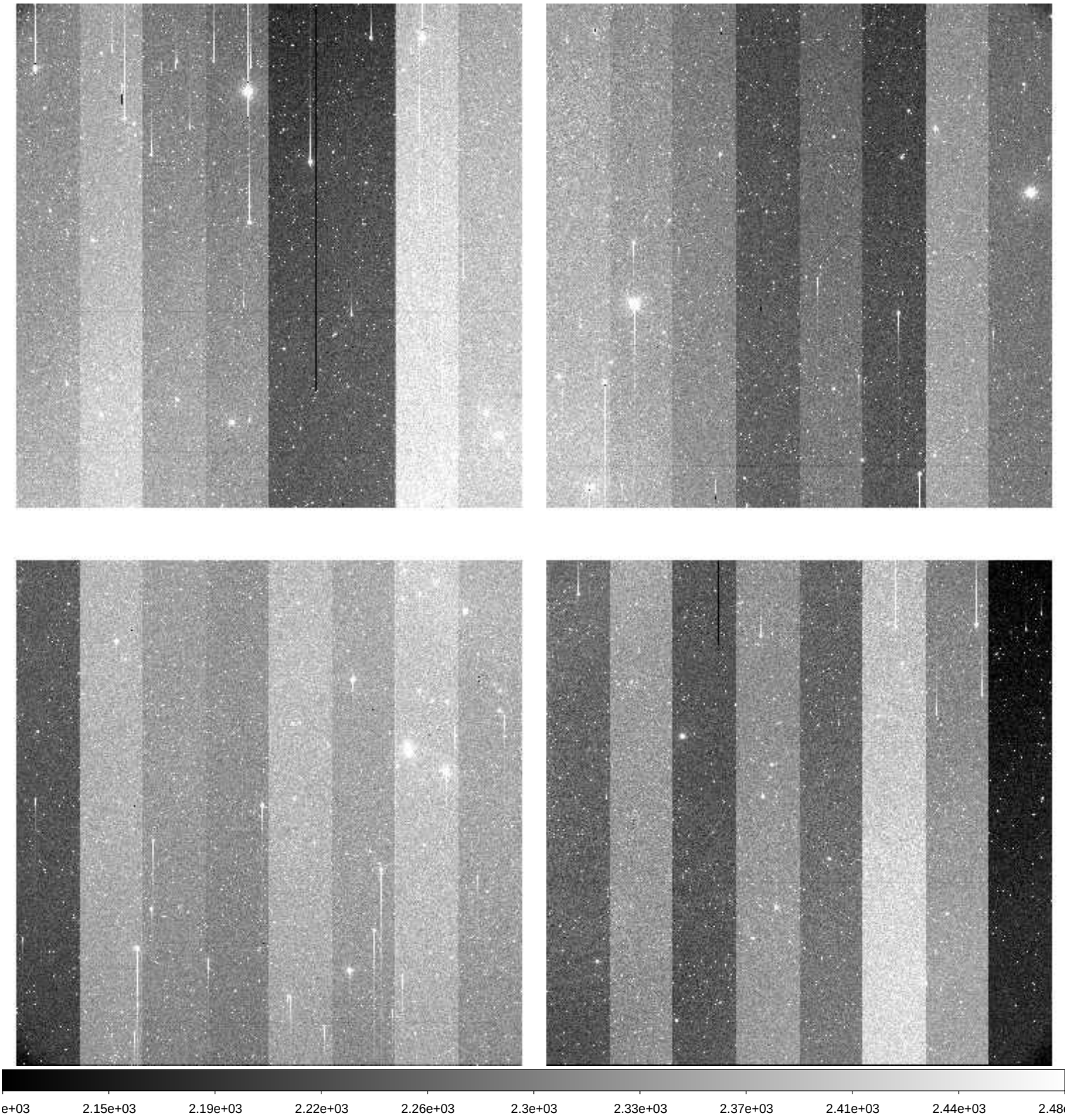

File Name	:	**xkmta.20260406.009921.fits** # 28 / 228 #
Project ID	:	LSST
Image Type	:	OBJECT
Object Name	:	**ZTF3_2C-SS2604060914-cPdLS**
RA	:	06:18:06.990
DEC	:	-24:32:22.60
Exposure Time	:	60
Airmass	:	1.71
Sidereal Time	:	10:26:57
Filter ID	:	V
Observation Date	:	2026-04-06T11:30:00
CCD Temperature	:	-273.15

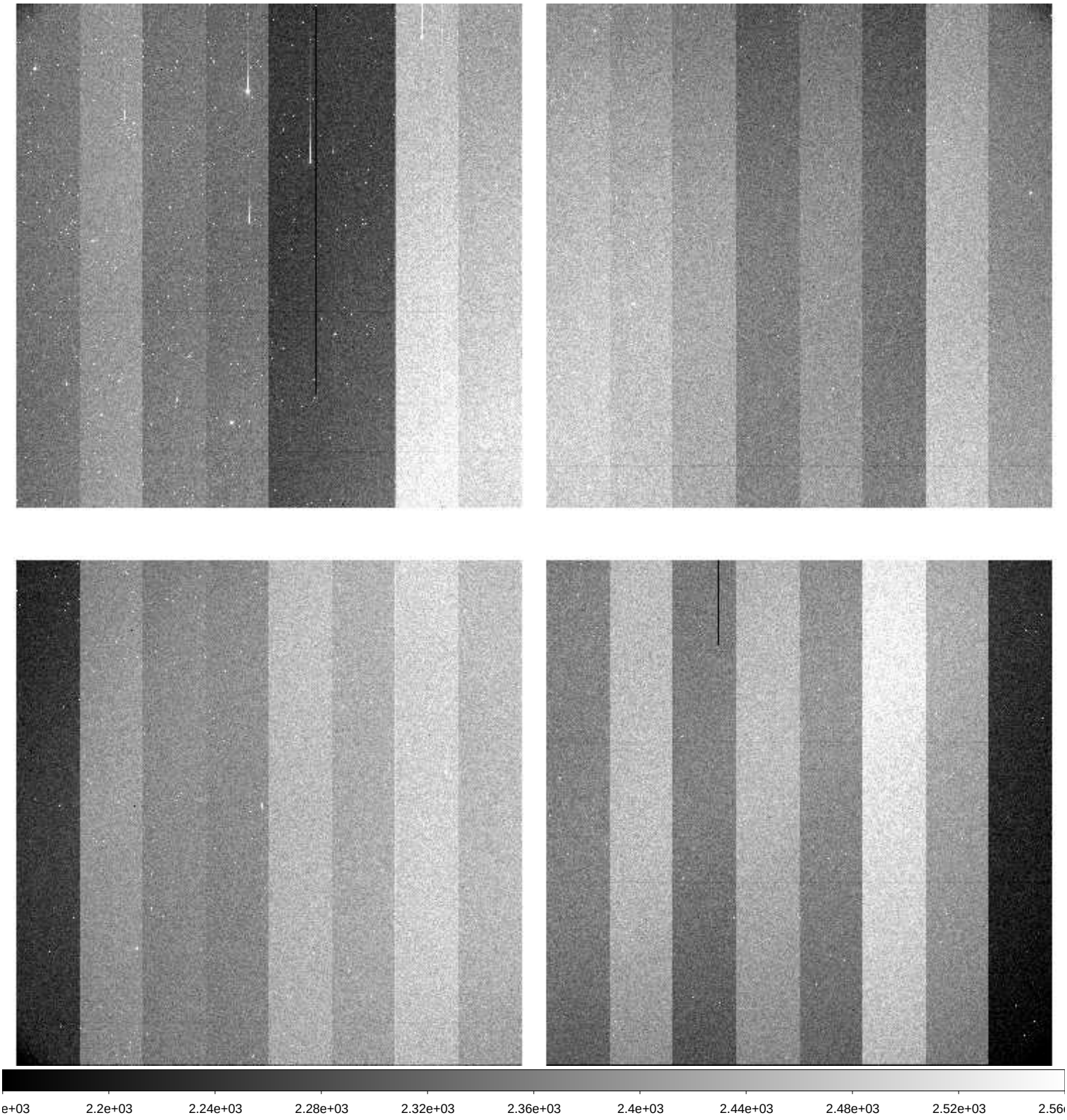

File Name	:	**xkmta.20260406.009922.fits** # 29 / 228 #
Project ID	:	LSST
Image Type	:	OBJECT
Object Name	:	**ZTF3_2C-SS2604060914-gdopX**
RA	:	06:18:06.990
DEC	:	-24:32:22.60
Exposure Time	:	60
Airmass	:	1.73
Sidereal Time	:	10:29:06
Filter ID	:	I
Observation Date	:	2026-04-06T11:32:09
CCD Temperature	:	-273.15

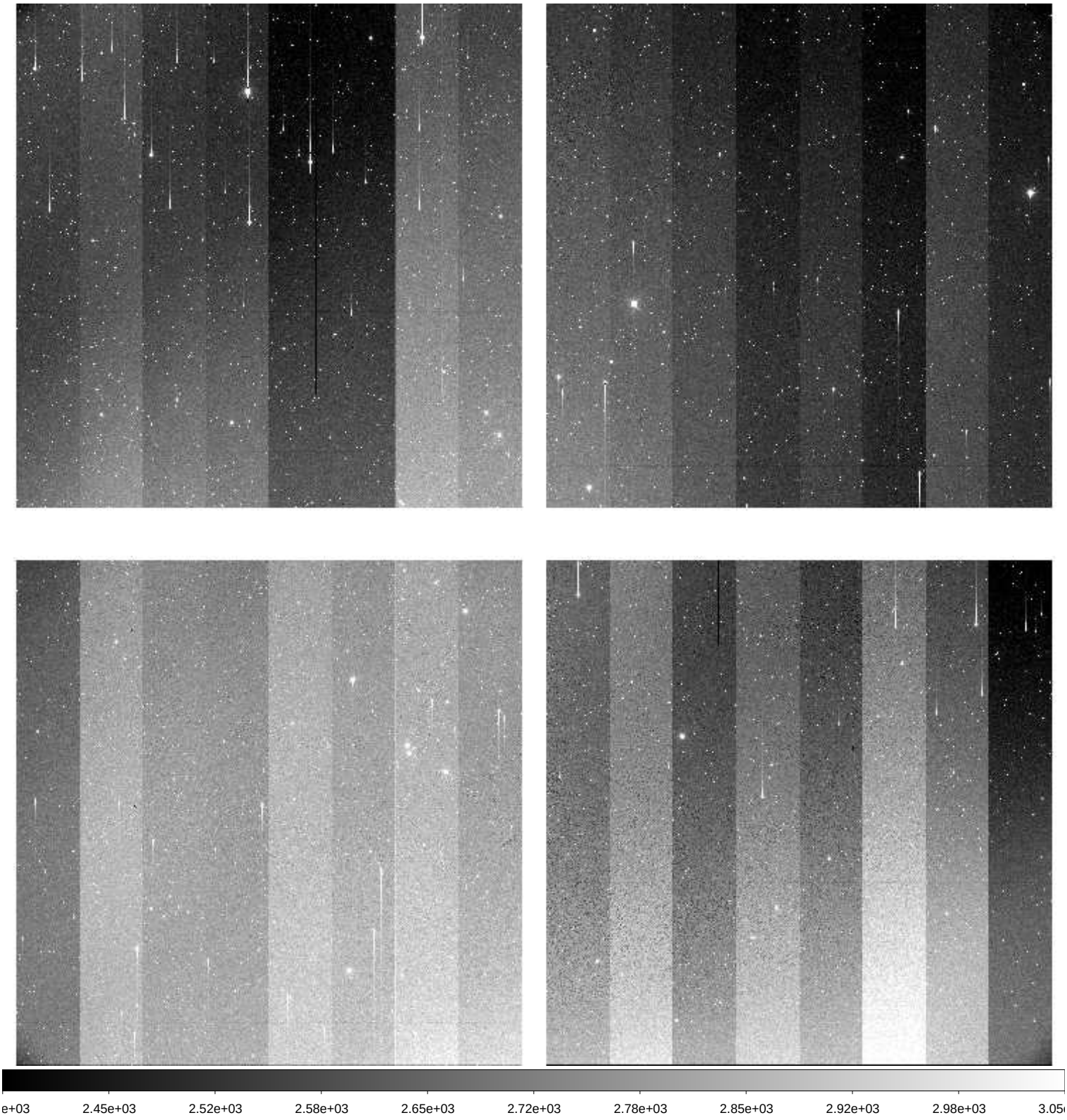

File Name	:	**xkmta.20260406.009923.fits** # 30 / 228 #
Project ID	:	LSST
Image Type	:	OBJECT
Object Name	:	**gaia19fdxC-SS2604060914-DbGUf**
RA	:	07:44:47.010
DEC	:	+07:00:45.10
Exposure Time	:	60
Airmass	:	1.73
Sidereal Time	:	10:31:26
Filter ID	:	V
Observation Date	:	2026-04-06T11:34:16
CCD Temperature	:	-273.15

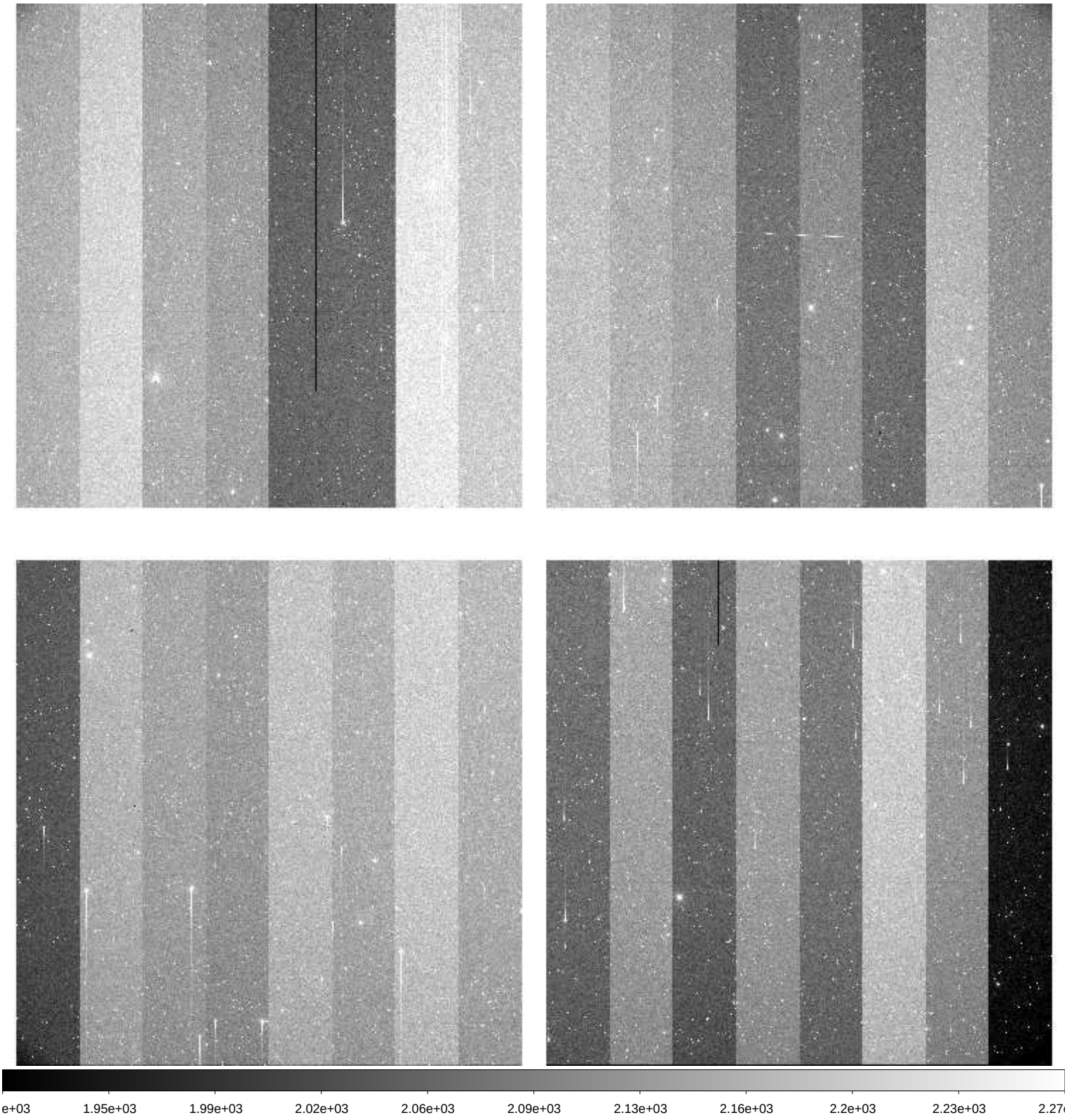

File Name	:	**xkmta.20260406.009924.fits** # 31 / 228 #
Project ID	:	LSST
Image Type	:	OBJECT
Object Name	:	**gaia19fdxC-SS2604060914-Karmx**
RA	:	07:44:47.010
DEC	:	+07:00:45.10
Exposure Time	:	60
Airmass	:	1.74
Sidereal Time	:	10:33:24
Filter ID	:	I
Observation Date	:	2026-04-06T11:36:26
CCD Temperature	:	-273.15

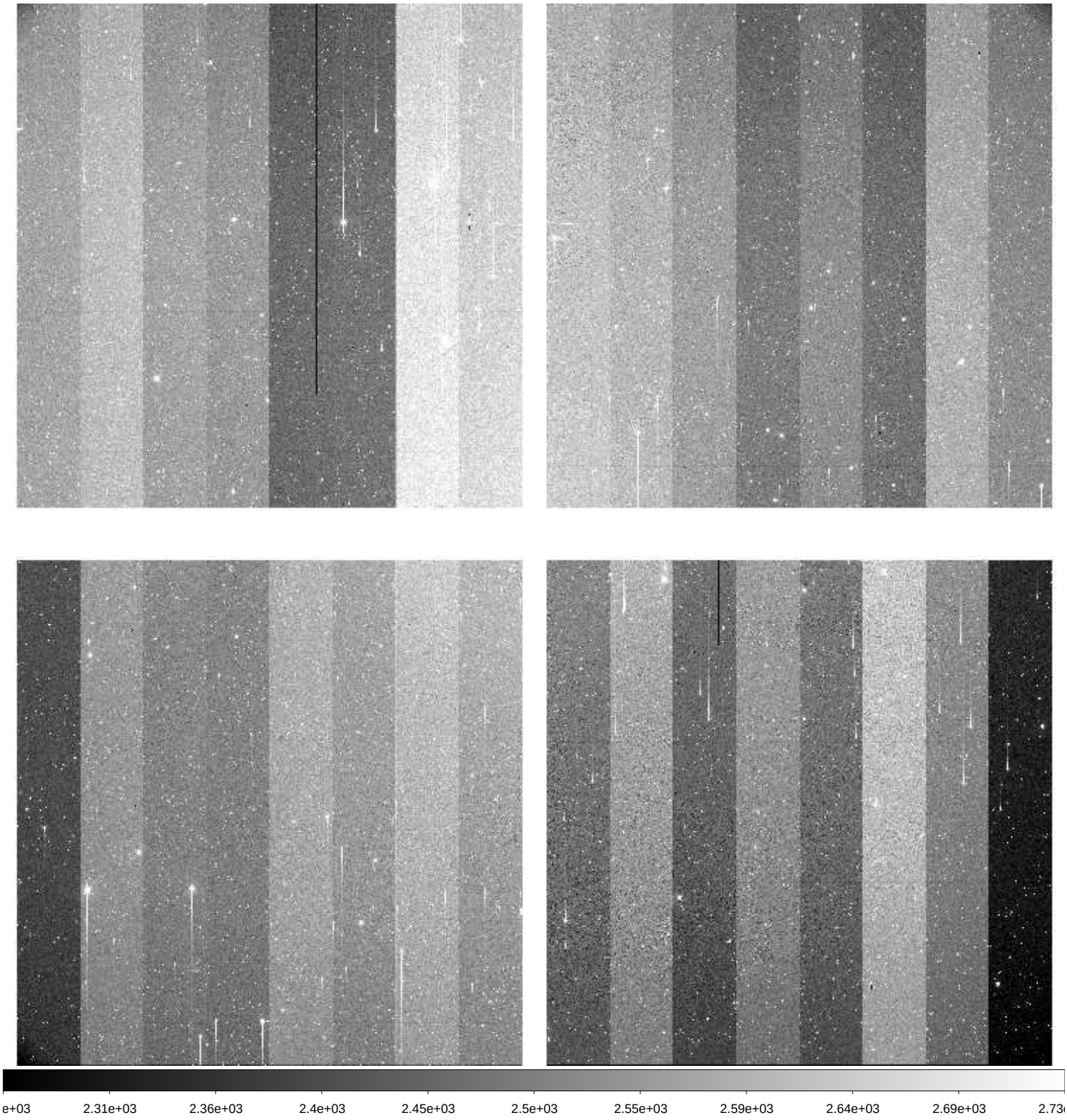

File Name	:	**xkmta.20260406.009925.fits** # 32 / 228 #
Project ID	:	LSST
Image Type	:	OBJECT
Object Name	:	**ZTF3_3C-SS2604060914-qPfov**
RA	:	06:18:06.990
DEC	:	-26:31:22.60
Exposure Time	:	60
Airmass	:	1.76
Sidereal Time	:	10:36:45
Filter ID	:	R
Observation Date	:	2026-04-06T11:39:34
CCD Temperature	:	-273.15

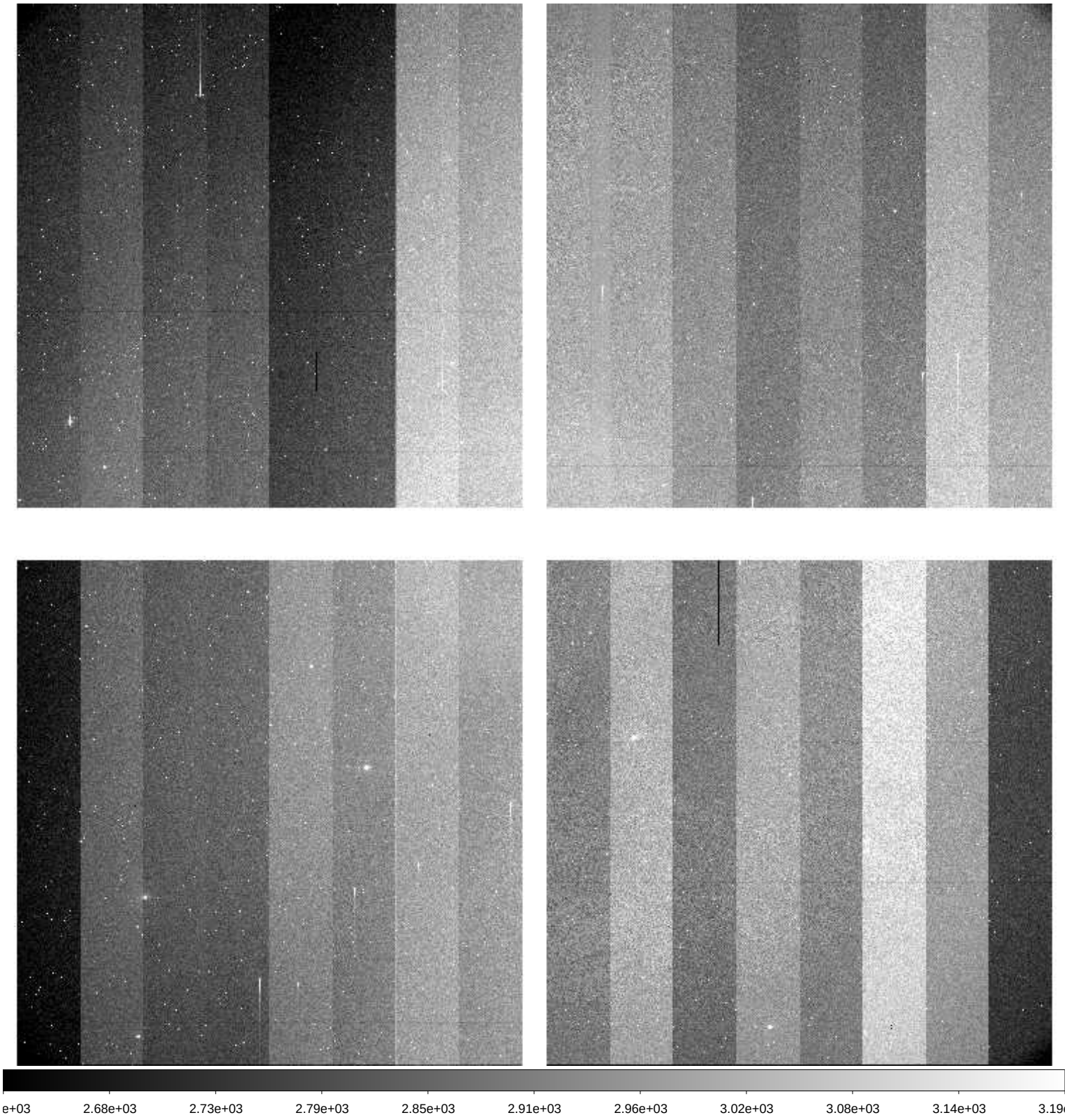

File Name	:	**xkmta.20260406.009926.fits** # 33 / 228 #
Project ID	:	LSST
Image Type	:	OBJECT
Object Name	:	**ZTF3_3C-SS2604060914-BNExM**
RA	:	06:18:06.970
DEC	:	-26:31:22.60
Exposure Time	:	60
Airmass	:	1.78
Sidereal Time	:	10:38:41
Filter ID	:	I
Observation Date	:	2026-04-06T11:41:42
CCD Temperature	:	-273.15

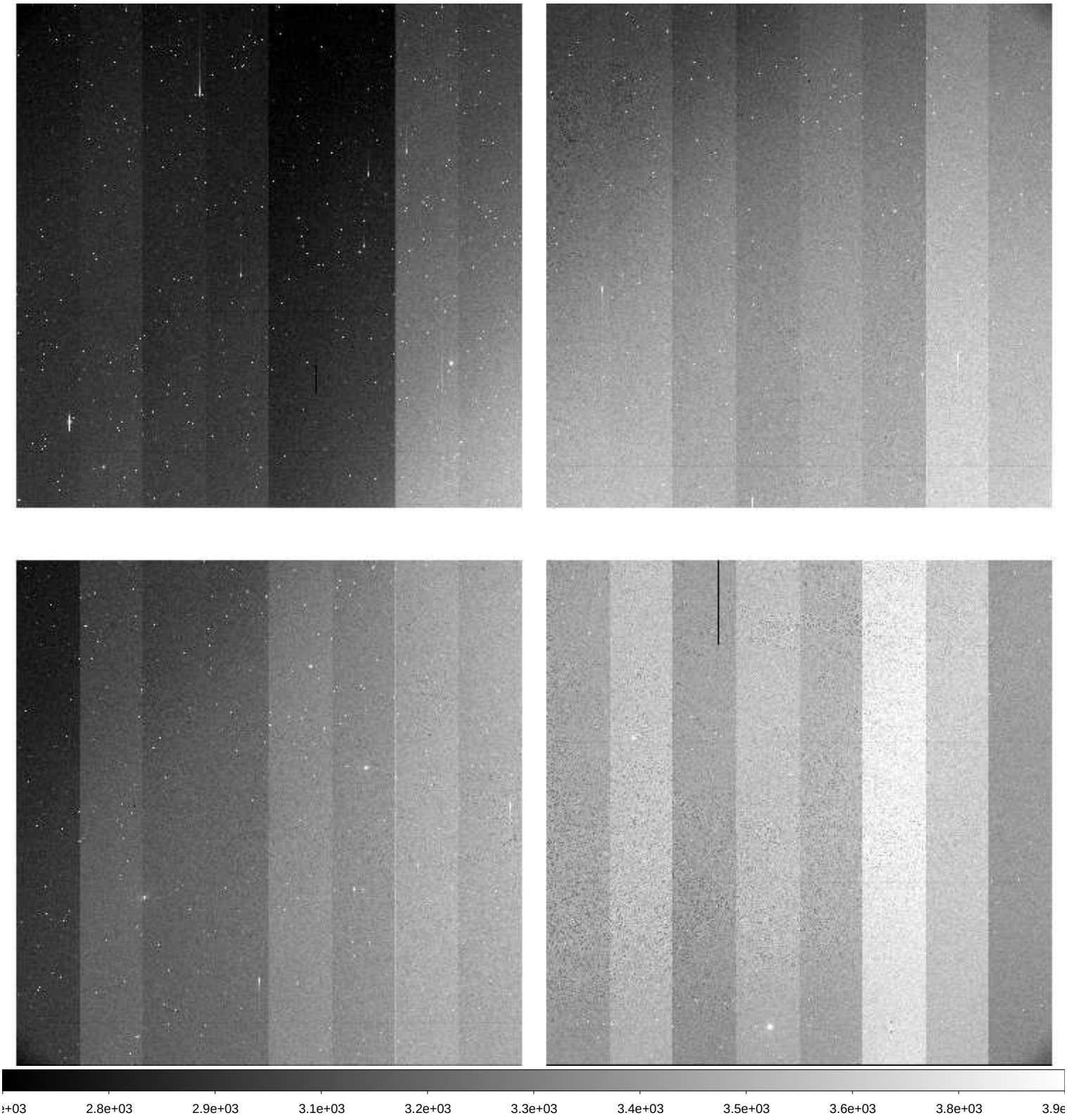

File Name	:	**xkmta.20260406.009927.fits** # 34 / 228 #
Project ID	:	LSST
Image Type	:	OBJECT
Object Name	:	**ZTF3_3C-SS2604060914-DHHjd**
RA	:	06:18:06.980
DEC	:	-26:31:22.60
Exposure Time	:	60
Airmass	:	1.80
Sidereal Time	:	10:40:51
Filter ID	:	V
Observation Date	:	2026-04-06T11:43:52
CCD Temperature	:	-273.15

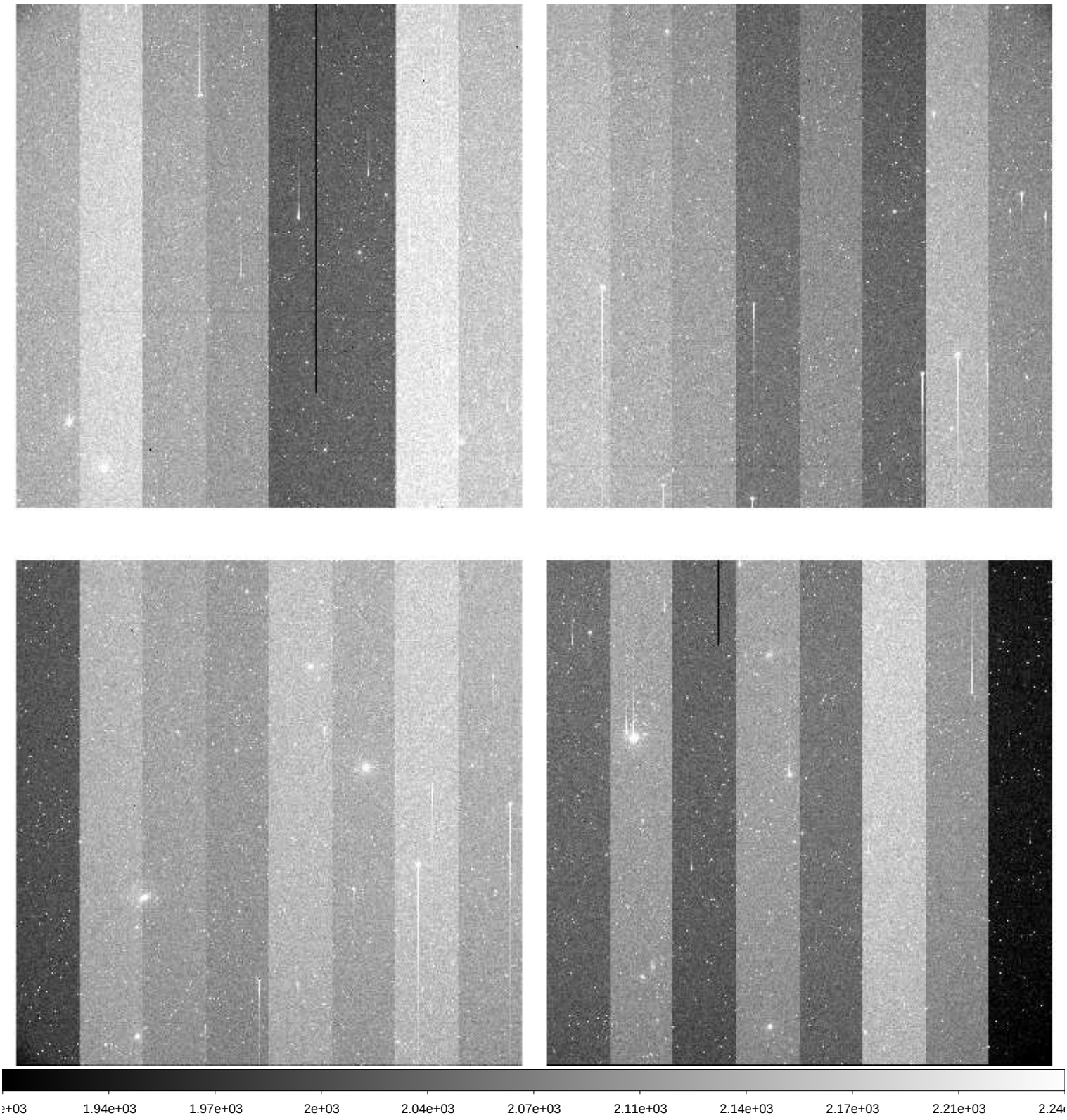

File Name	:	**xkmta.20260406.009928.fits** # 35 / 228 #
Project ID	:	LSST
Image Type	:	OBJECT
Object Name	:	**gaia19akcC-SS2604060914-qcAhu**
RA	:	06:17:08.980
DEC	:	-29:36:48.50
Exposure Time	:	60
Airmass	:	1.78
Sidereal Time	:	10:43:01
Filter ID	:	V
Observation Date	:	2026-04-06T11:46:01
CCD Temperature	:	-273.15

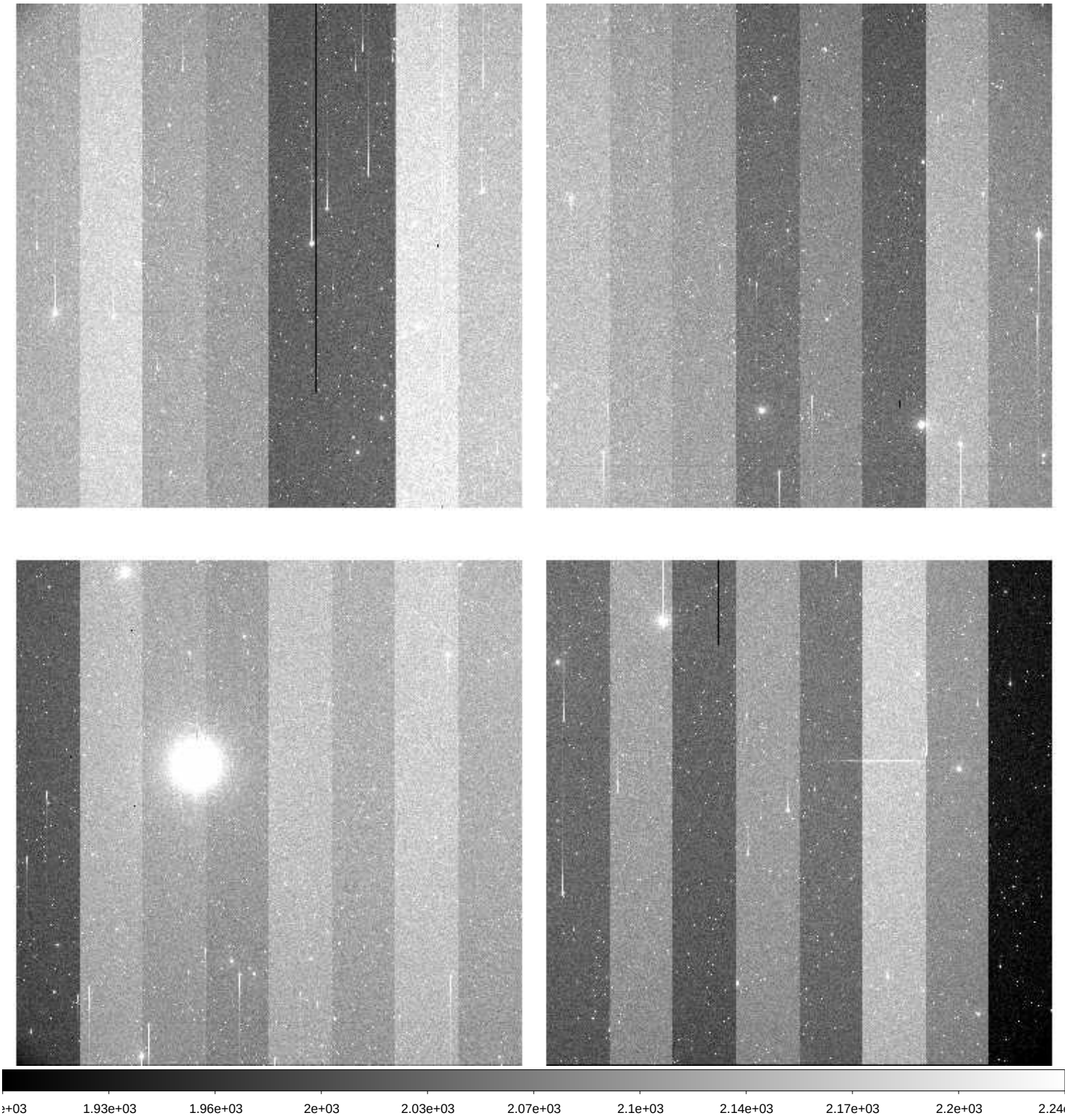

File Name	:	**xkmta.20260406.009929.fits** # 36 / 228 #
Project ID	:	LSST
Image Type	:	OBJECT
Object Name	:	**gaia19akcC-SS2604060914-rqsbN**
RA	:	06:17:08.990
DEC	:	-29:36:48.50
Exposure Time	:	60
Airmass	:	1.81
Sidereal Time	:	10:45:11
Filter ID	:	R
Observation Date	:	2026-04-06T11:48:11
CCD Temperature	:	-273.15

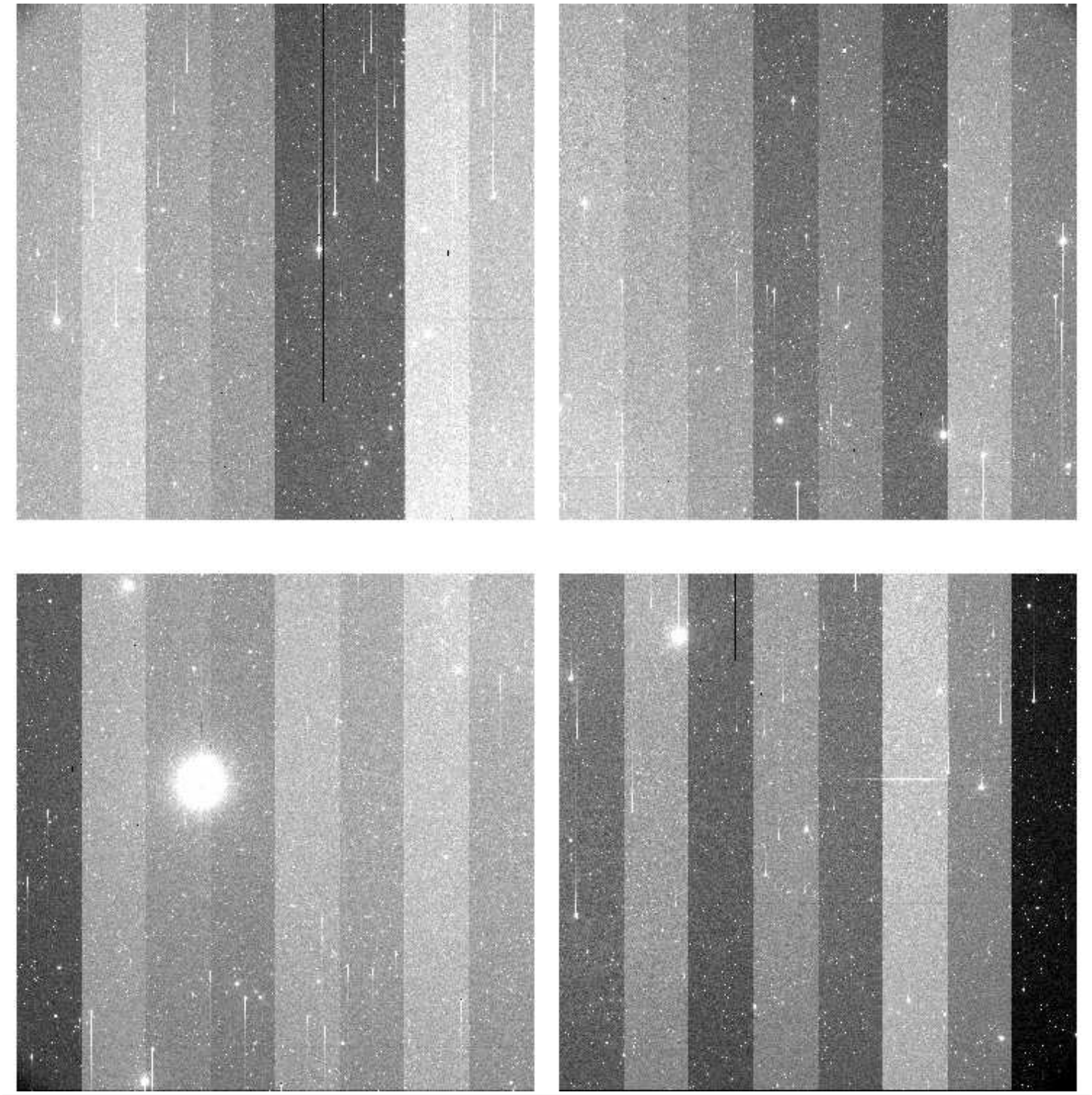

File Name	:	**xkmta.20260406.009930.fits** # 37 / 228 #
Project ID	:	LSST
Image Type	:	OBJECT
Object Name	:	**gaia19akcC-SS2604060914-Fvqau**
RA	:	06:17:08.990
DEC	:	-29:36:48.50
Exposure Time	:	60
Airmass	:	1.83
Sidereal Time	:	10:47:21
Filter ID	:	I
Observation Date	:	2026-04-06T11:50:20
CCD Temperature	:	-273.15

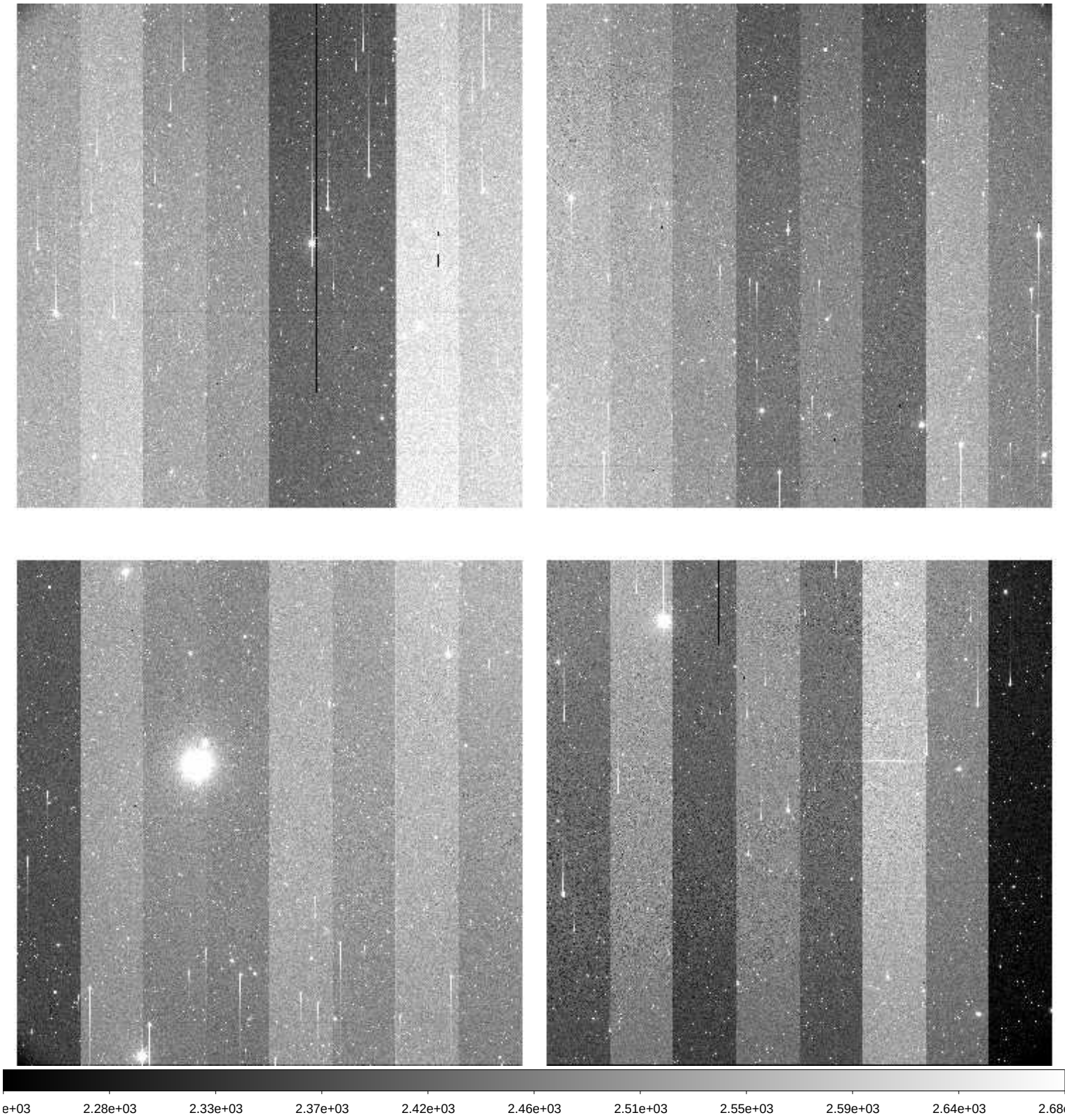

File Name	:	**xkmta.20260406.009931.fits** # 38 / 228 #
Project ID	:	LSST
Image Type	:	OBJECT
Object Name	:	**IC190503subC-SS2604060914-sJSqE**
RA	:	08:01:54.010
DEC	:	+07:18:00.10
Exposure Time	:	60
Airmass	:	1.74
Sidereal Time	:	10:49:52
Filter ID	:	I
Observation Date	:	2026-04-06T11:52:38
CCD Temperature	:	-273.15

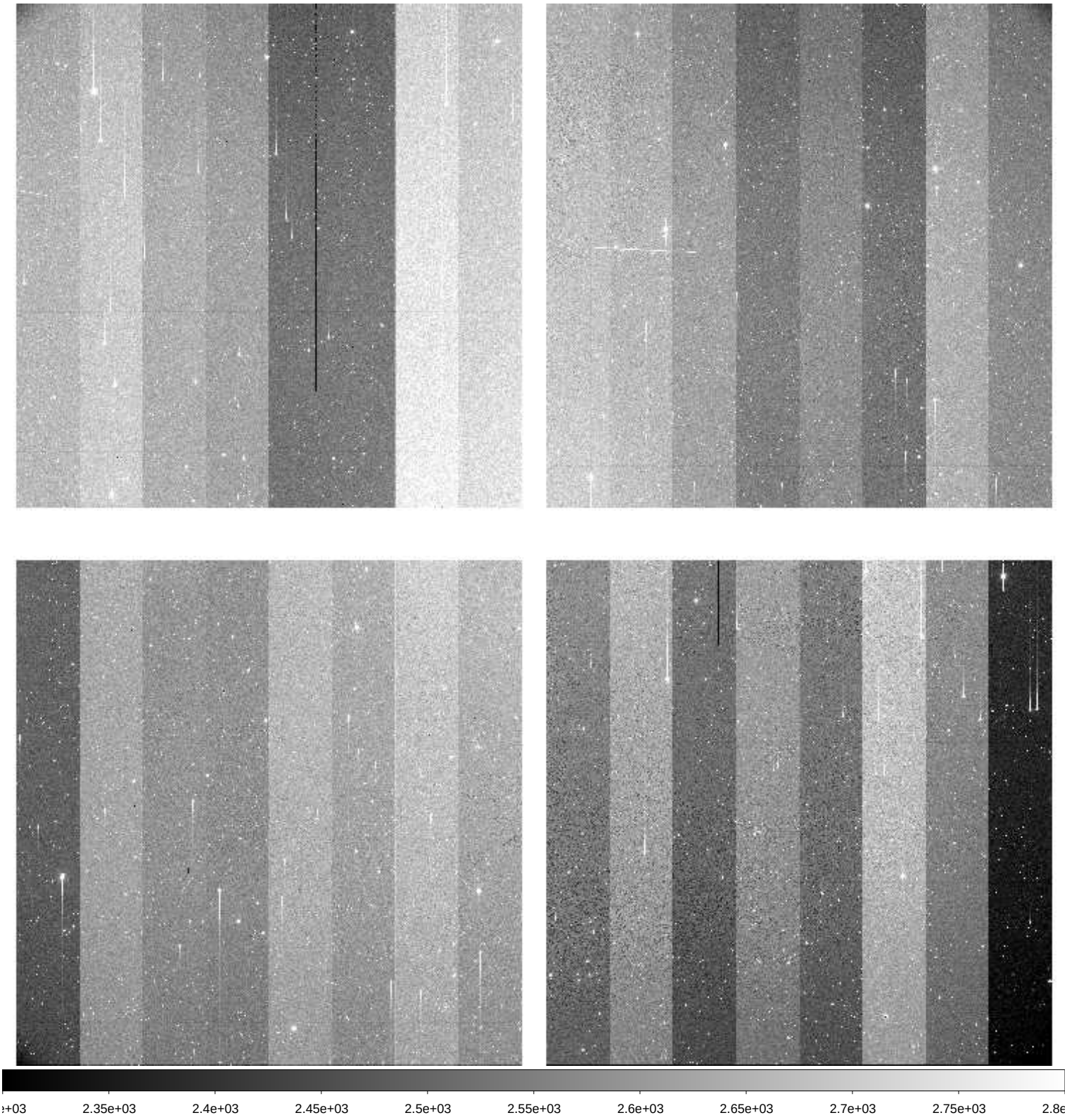

File Name	:	**xkmta.20260406.009934.fits** # 39 / 228 #
Project ID	:	LSST
Image Type	:	OBJECT
Object Name	:	**IC190503C-SS2604060914-rMAKc**
RA	:	08:01:07.020
DEC	:	+06:21:00.20
Exposure Time	:	60
Airmass	:	1.77
Sidereal Time	:	10:56:50
Filter ID	:	I
Observation Date	:	2026-04-06T11:59:36
CCD Temperature	:	-273.15

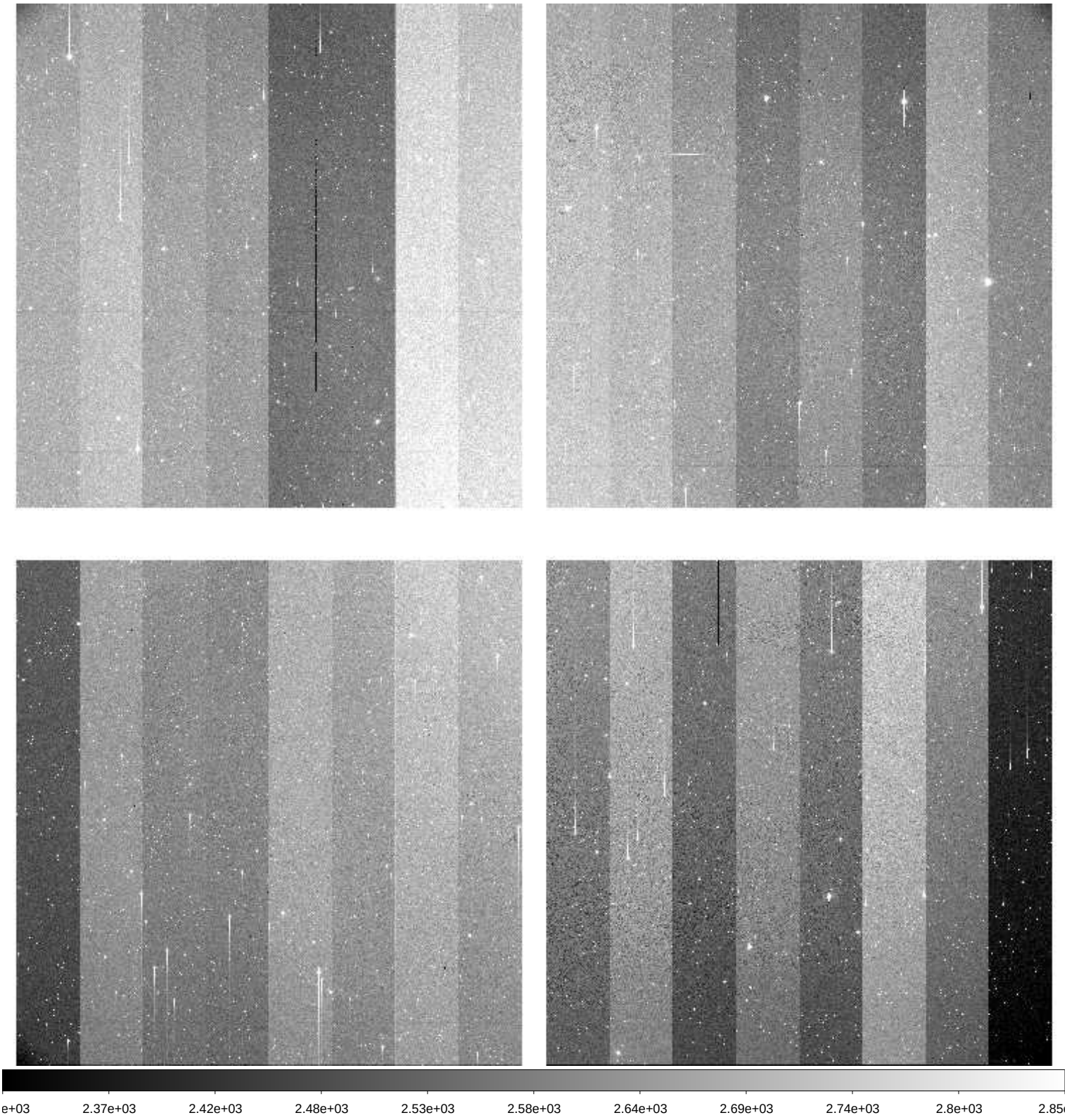

File Name	:	**xkmta.20260406.009936.fits** # 40 / 228 #
Project ID	:	LSST
Image Type	:	OBJECT
Object Name	:	**IC190503C-SS2604060914-rMAKc**
RA	:	08:01:07.010
DEC	:	+06:21:00.20
Exposure Time	:	60
Airmass	:	1.83
Sidereal Time	:	11:03:20
Filter ID	:	I
Observation Date	:	2026-04-06T12:06:04
CCD Temperature	:	-273.15

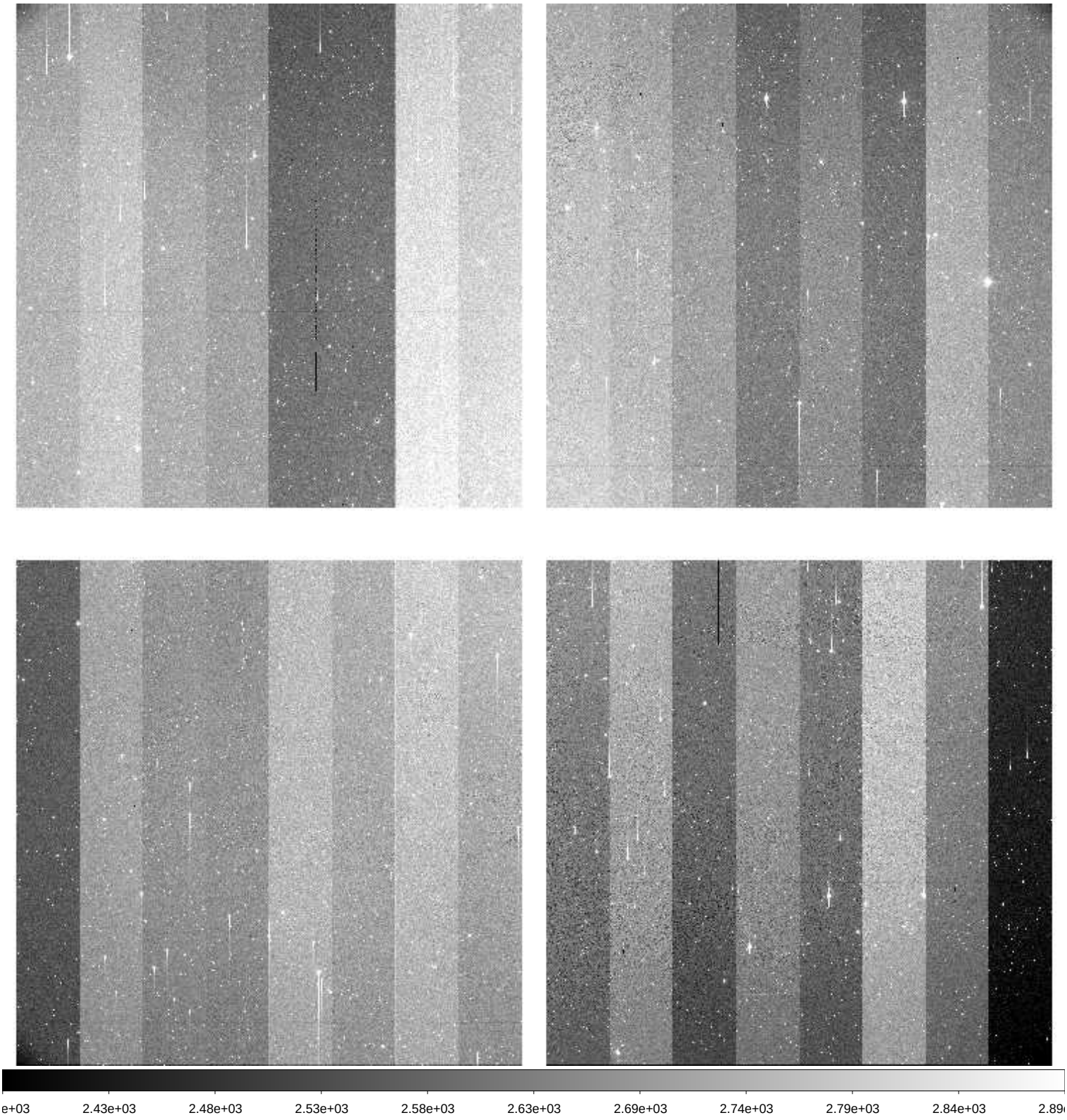

File Name	:	**xkmta.20260406.009937.fits** # 41 / 228 #
Project ID	:	LSST
Image Type	:	OBJECT
Object Name	:	**gaia19aoyC-SS2604060914-qplgr**
RA	:	07:24:27.980
DEC	:	-15:03:55.60
Exposure Time	:	60
Airmass	:	1.63
Sidereal Time	:	11:06:00
Filter ID	:	V
Observation Date	:	2026-04-06T12:08:44
CCD Temperature	:	-273.15

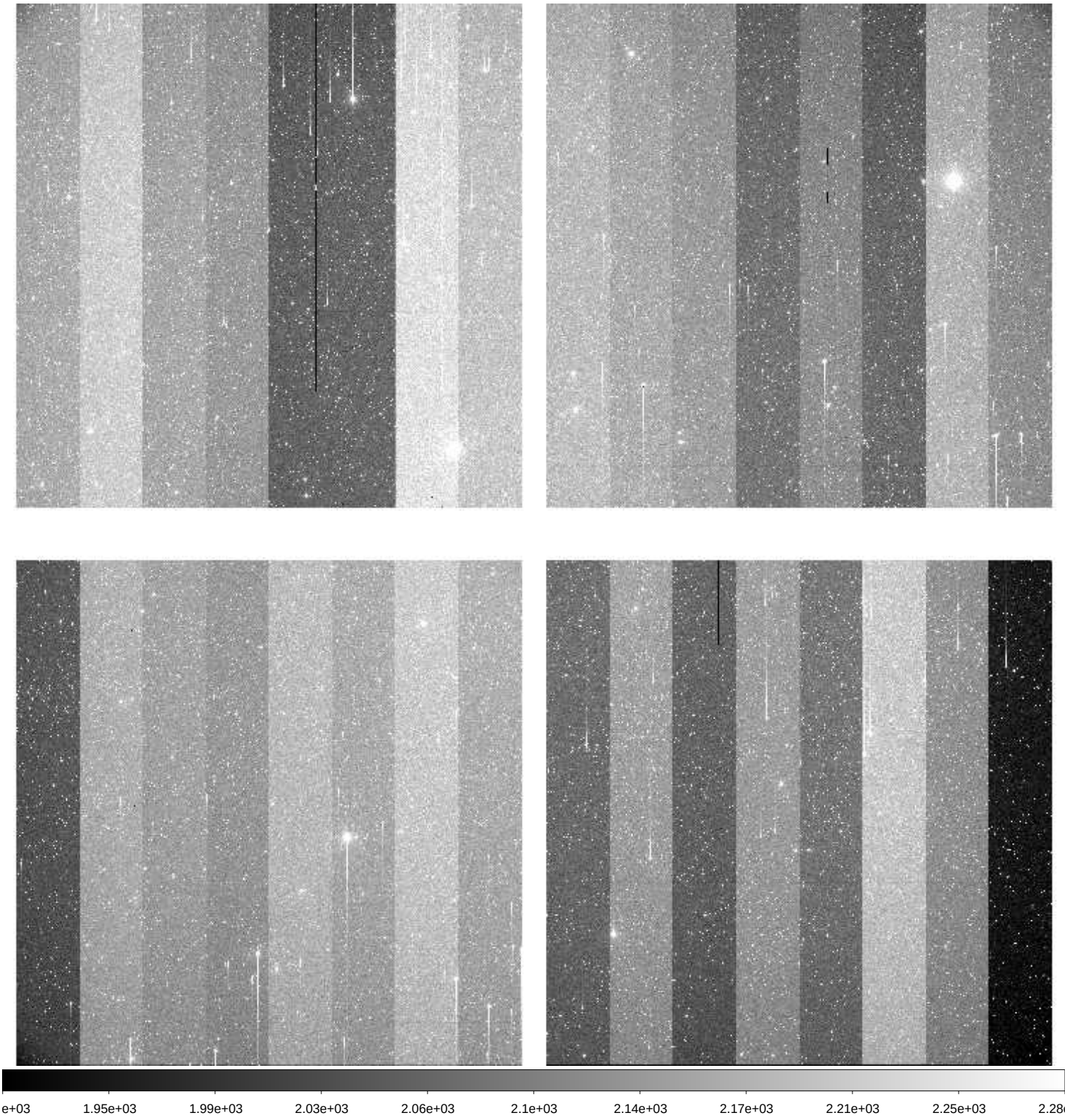

File Name	:	**xkmta.20260406.009938.fits** # 42 / 228 #
Project ID	:	LSST
Image Type	:	OBJECT
Object Name	:	**IC190503C-SS2604060914-rMAKc**
RA	:	08:01:07.020
DEC	:	+06:21:00.20
Exposure Time	:	60
Airmass	:	1.91
Sidereal Time	:	11:12:26
Filter ID	:	I
Observation Date	:	2026-04-06T12:15:08
CCD Temperature	:	-273.15

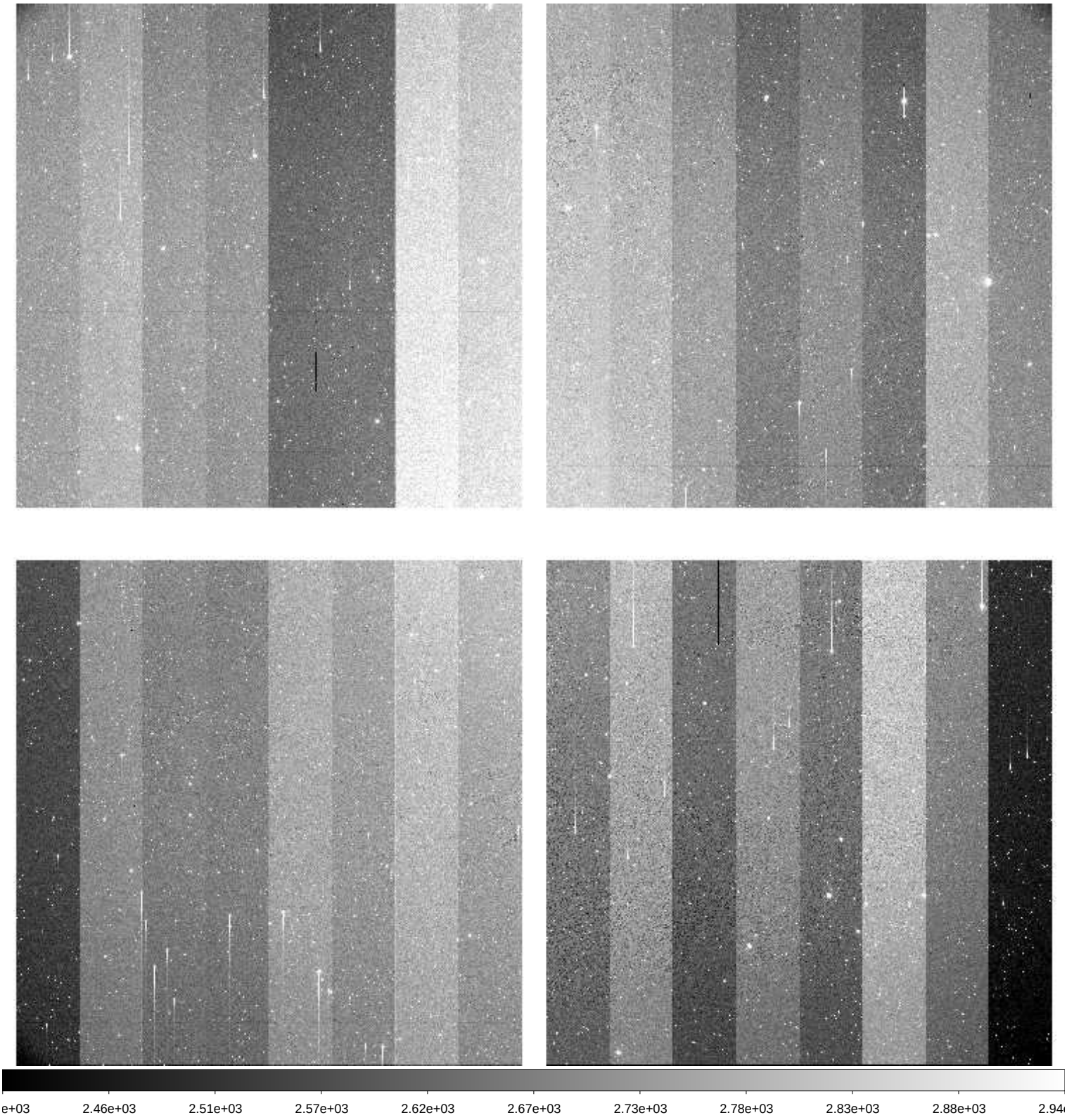

File Name	:	**xkmta.20260406.009939.fits** # 43 / 228 #
Project ID	:	LSST
Image Type	:	OBJECT
Object Name	:	**gaia19aoyC-SS2604060914-qplgr**
RA	:	07:24:27.980
DEC	:	-15:03:55.60
Exposure Time	:	60
Airmass	:	1.72
Sidereal Time	:	11:16:12
Filter ID	:	V
Observation Date	:	2026-04-06T12:18:54
CCD Temperature	:	-273.15

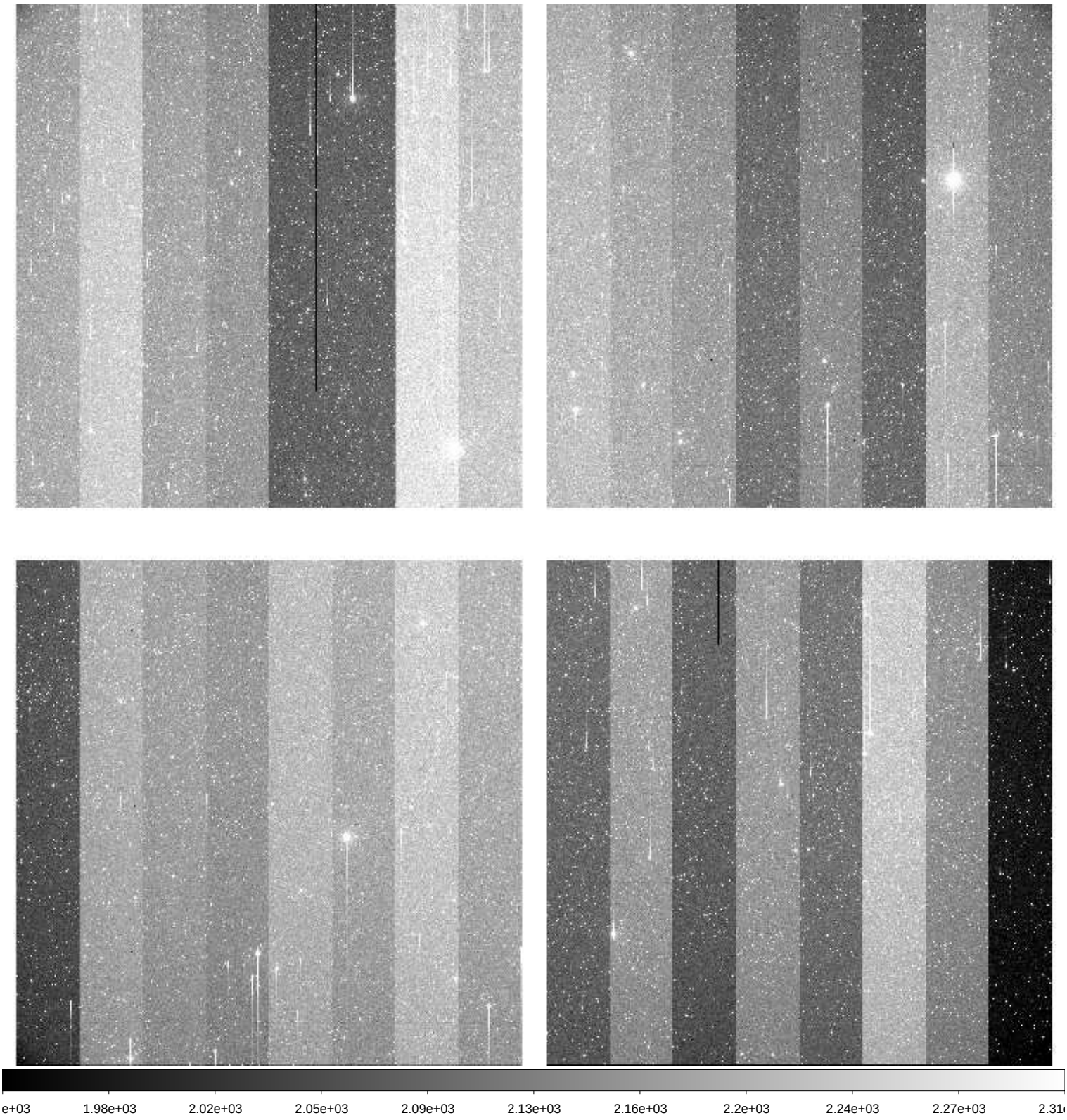

File Name	:	**xkmta.20260406.009940.fits** # 44 / 228 #
Project ID	:	LSST
Image Type	:	OBJECT
Object Name	:	**gaia19aoyC-SS2604060914-qWjKy**
RA	:	07:24:28.000
DEC	:	-15:03:55.60
Exposure Time	:	60
Airmass	:	1.74
Sidereal Time	:	11:18:10
Filter ID	:	I
Observation Date	:	2026-04-06T12:21:04
CCD Temperature	:	-273.15

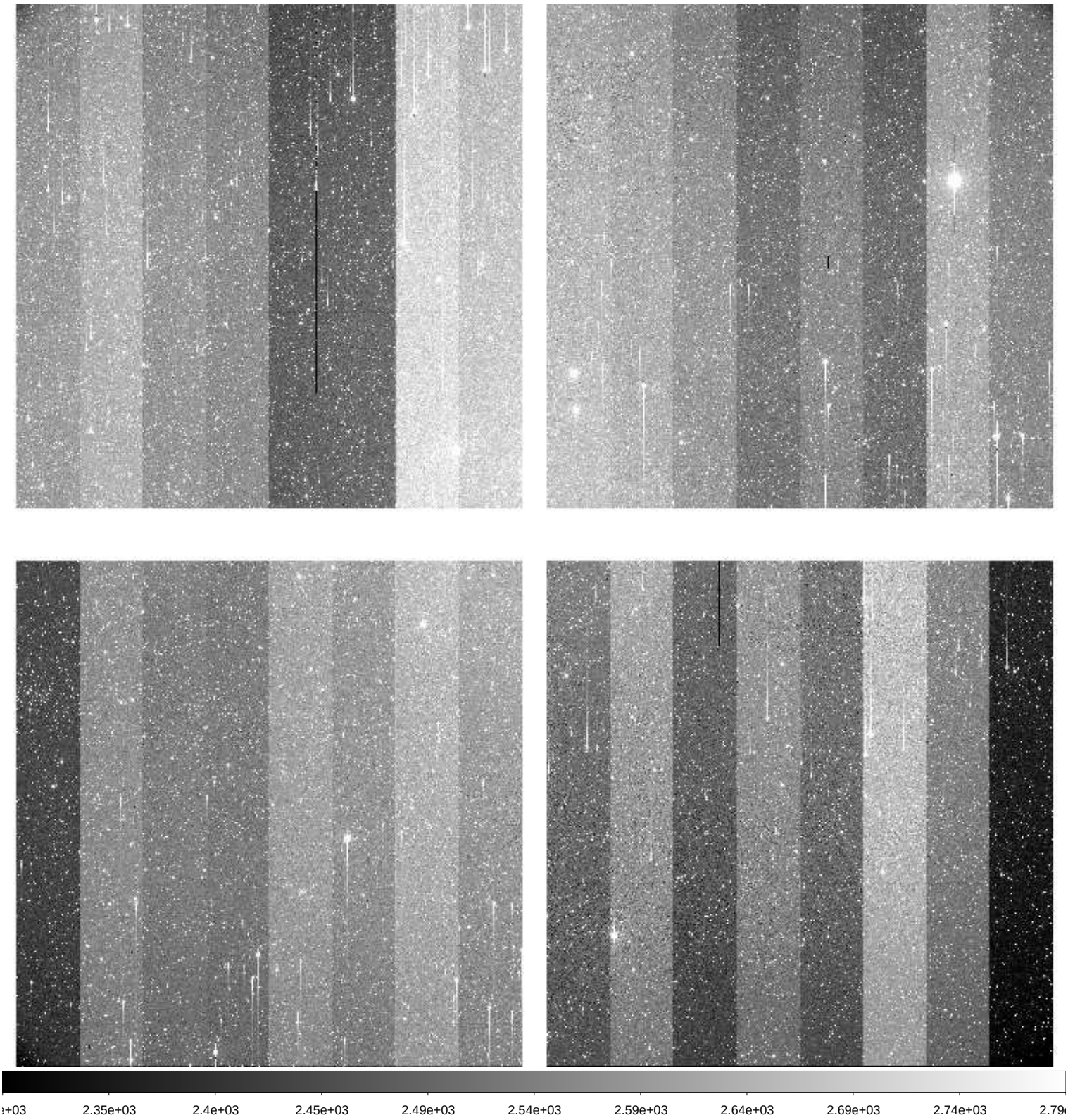

File Name	:	**xkmta.20260406.009941.fits** # 45 / 228 #
Project ID	:	LSST
Image Type	:	OBJECT
Object Name	:	**IC160806nw3C-SS2604060914-ZuhsI**
RA	:	08:06:58.010
DEC	:	+00:22:25.20
Exposure Time	:	60
Airmass	:	1.74
Sidereal Time	:	11:20:28
Filter ID	:	I
Observation Date	:	2026-04-06T12:23:08
CCD Temperature	:	-273.15

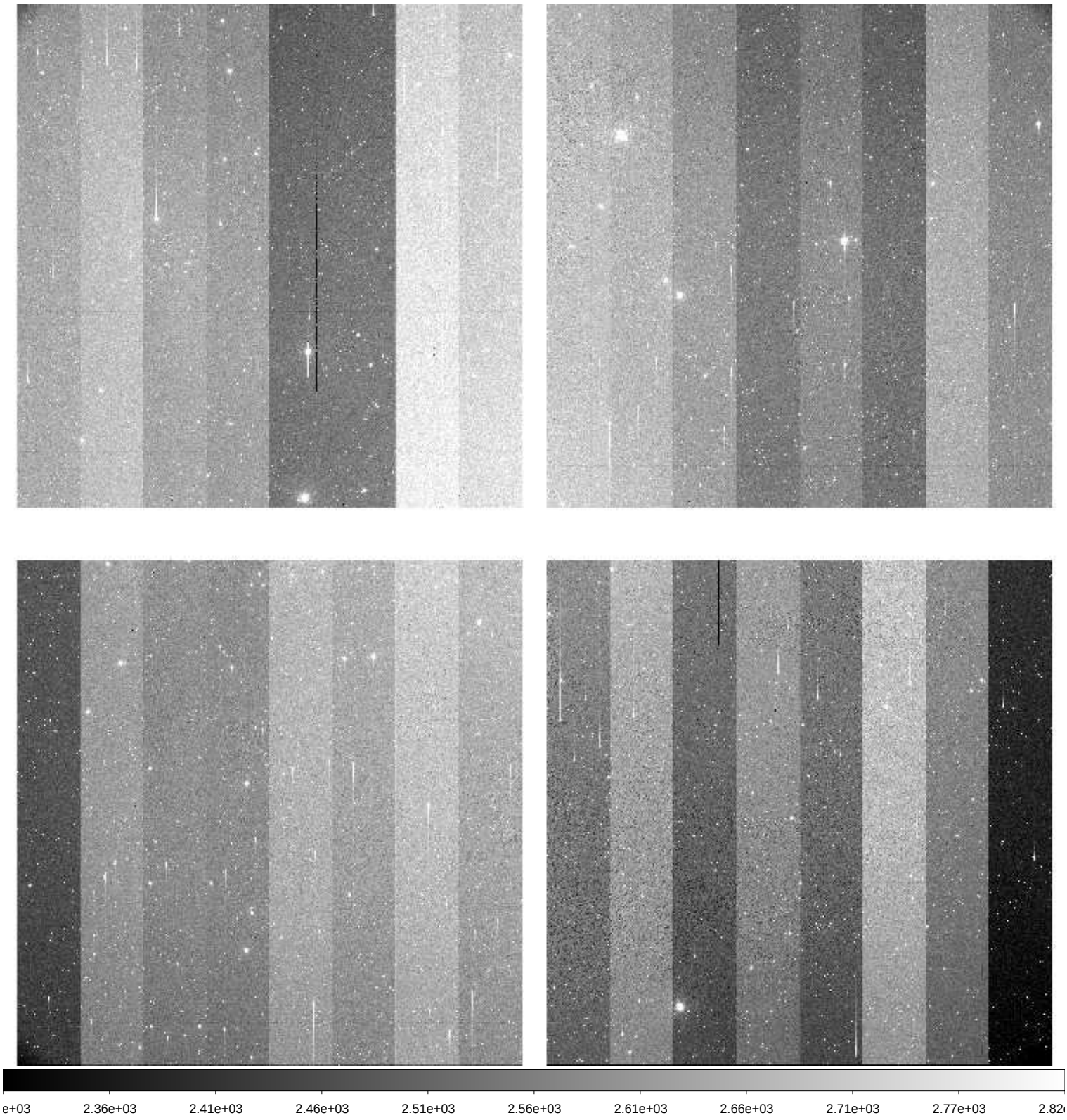

File Name	:	**xkmta.20260406.009942.fits** # 46 / 228 #
Project ID	:	LSST
Image Type	:	OBJECT
Object Name	:	**IC160806nw1C-SS2604060914-rnMzv**
RA	:	08:07:12.010
DEC	:	+00:16:01.30
Exposure Time	:	60
Airmass	:	1.75
Sidereal Time	:	11:22:26
Filter ID	:	V
Observation Date	:	2026-04-06T12:25:19
CCD Temperature	:	-273.15

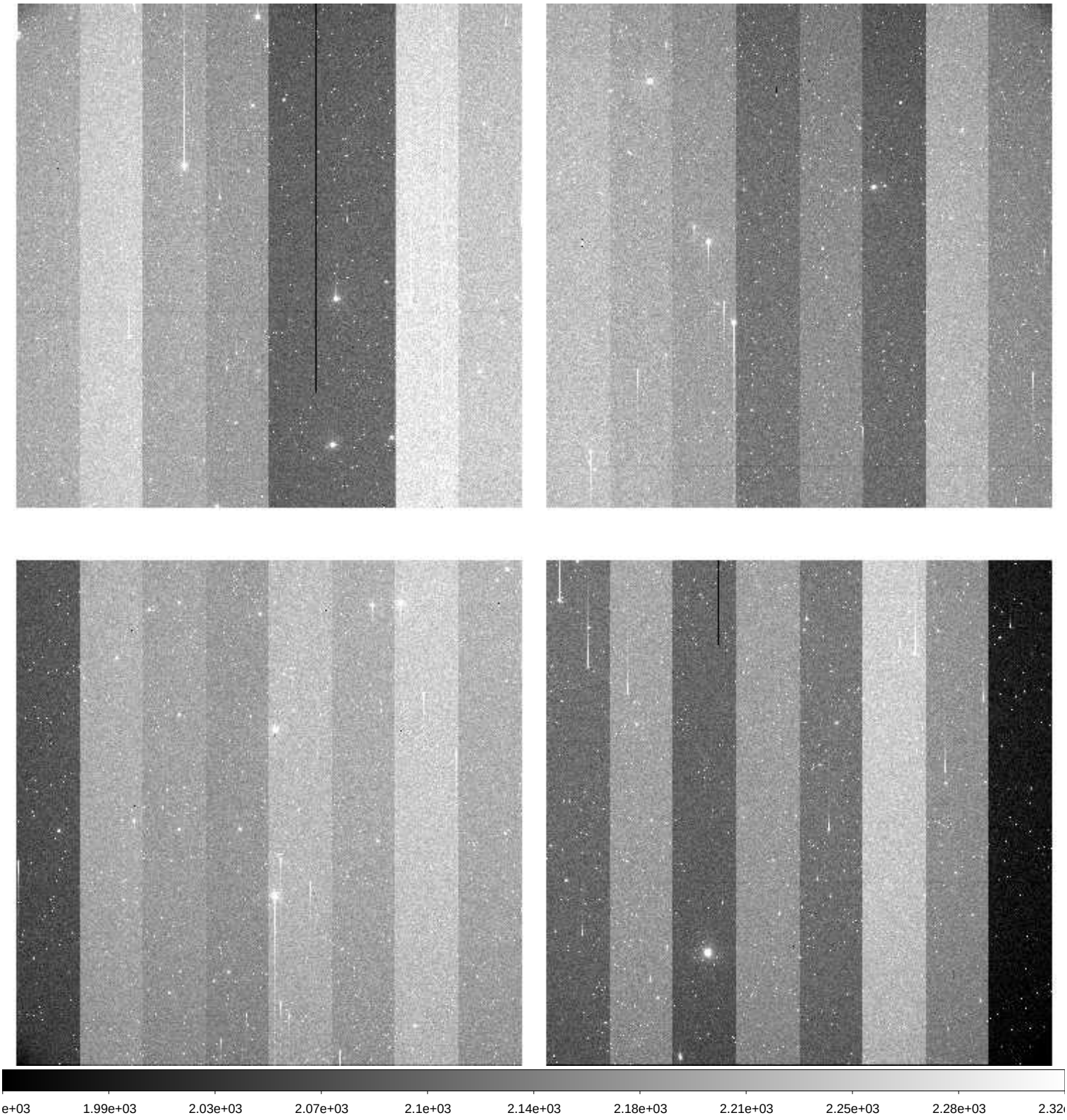

File Name	:	**xkmta.20260406.009943.fits** # 47 / 228 #
Project ID	:	LSST
Image Type	:	OBJECT
Object Name	:	**IC160806nw1C-SS2604060914-viZQm**
RA	:	08:07:12.000
DEC	:	+00:16:01.30
Exposure Time	:	60
Airmass	:	1.77
Sidereal Time	:	11:24:36
Filter ID	:	I
Observation Date	:	2026-04-06T12:27:29
CCD Temperature	:	-273.15

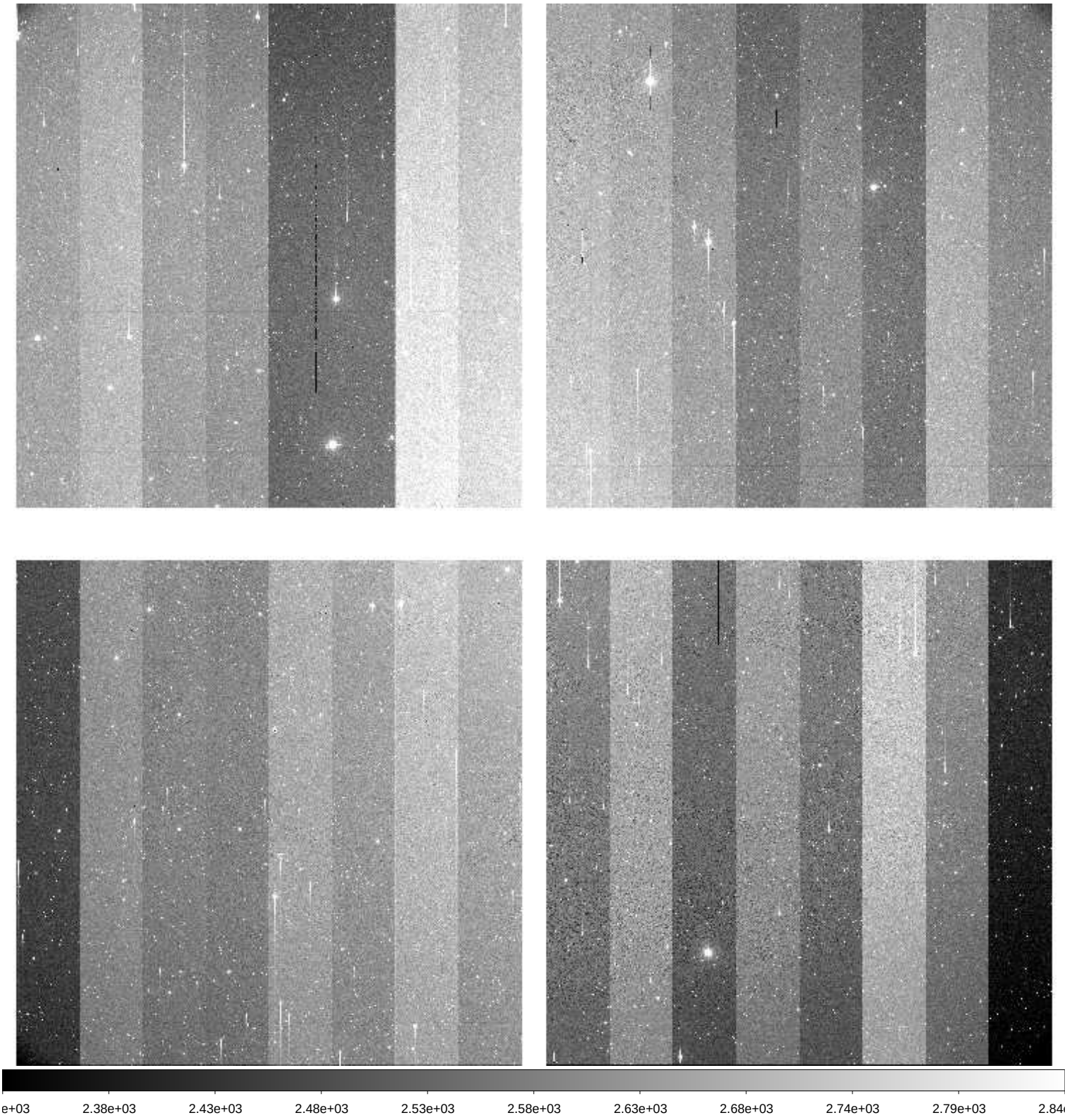

File Name	:	**xkmta.20260406.009944.fits** # 48 / 228 #
Project ID	:	LSST
Image Type	:	OBJECT
Object Name	:	**IC160806nw2C-SS2604060914-OSrJY**
RA	:	08:07:25.010
DEC	:	+00:09:36.20
Exposure Time	:	60
Airmass	:	1.79
Sidereal Time	:	11:26:47
Filter ID	:	I
Observation Date	:	2026-04-06T12:29:39
CCD Temperature	:	-273.15

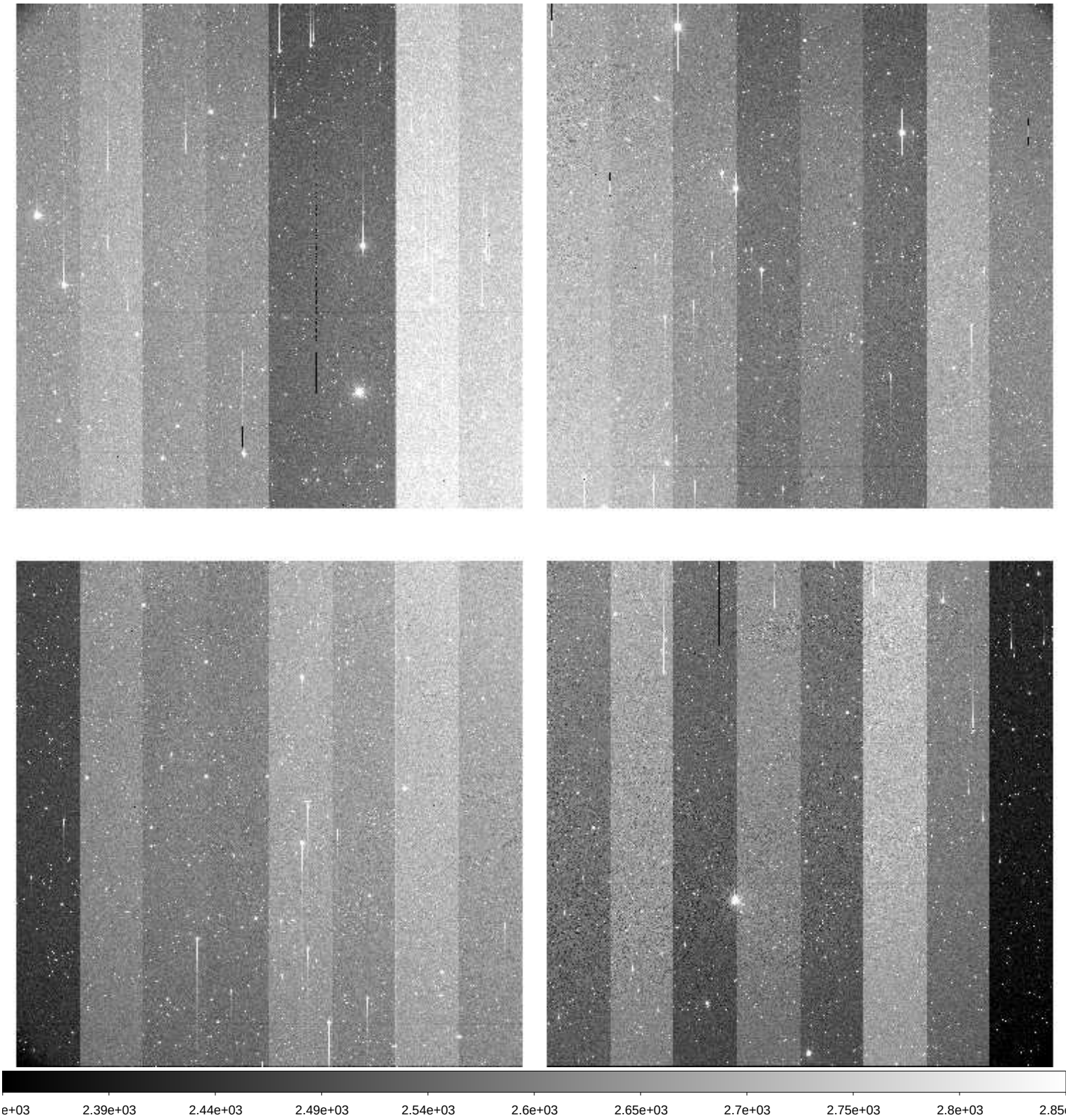

File Name	:	**xkmta.20260406.009945.fits** # 49 / 228 #
Project ID	:	LSST
Image Type	:	OBJECT
Object Name	:	**IC160806sw3C-SS2604060914-PzREZ**
RA	:	08:06:58.000
DEC	:	-01:37:34.70
Exposure Time	:	60
Airmass	:	1.76
Sidereal Time	:	11:29:02
Filter ID	:	I
Observation Date	:	2026-04-06T12:31:41
CCD Temperature	:	-273.15

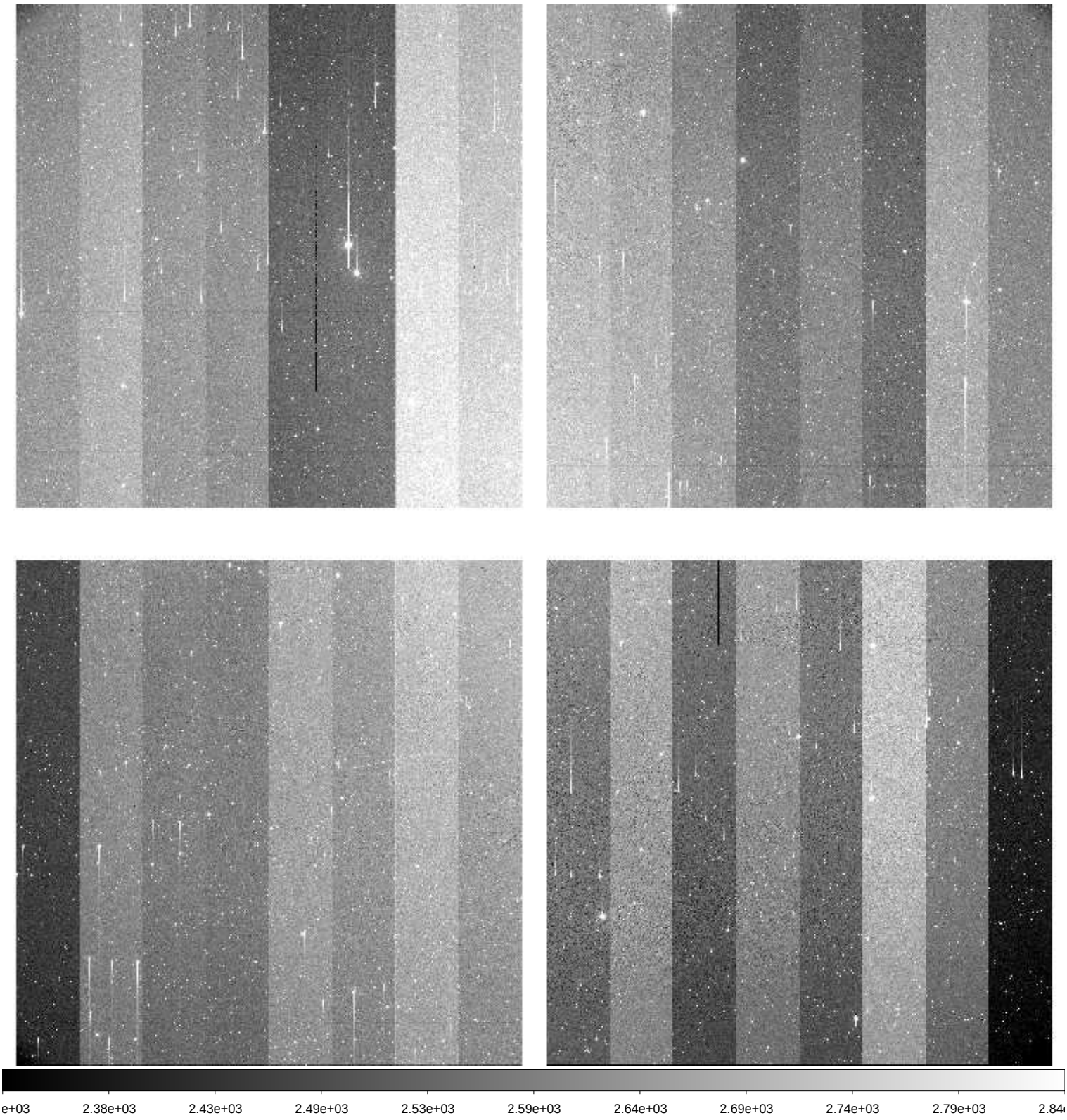

File Name	:	**xkmta.20260406.009946.fits** # 50 / 228 #
Project ID	:	LSST
Image Type	:	OBJECT
Object Name	:	**IC160806sw1C-SS2604060914-NDTff**
RA	:	08:07:12.020
DEC	:	-01:43:59.70
Exposure Time	:	60
Airmass	:	1.77
Sidereal Time	:	11:30:59
Filter ID	:	V
Observation Date	:	2026-04-06T12:33:51
CCD Temperature	:	-273.15

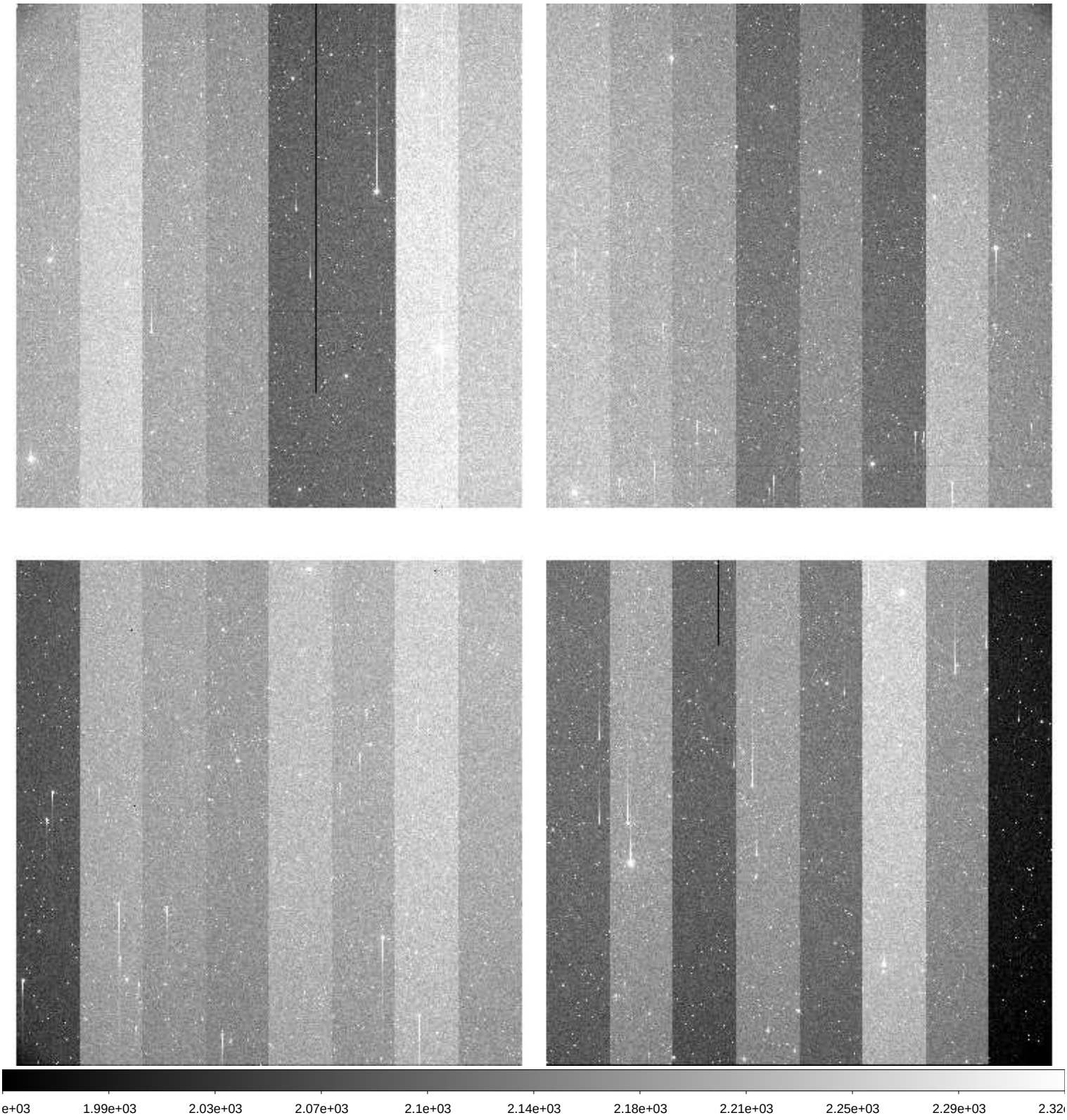

File Name	:	**xkmta.20260406.009947.fits** # 51 / 228 #
Project ID	:	LSST
Image Type	:	OBJECT
Object Name	:	**IC160806sw1C-SS2604060914-GGlUF**
RA	:	08:07:12.010
DEC	:	-01:43:59.70
Exposure Time	:	60
Airmass	:	1.79
Sidereal Time	:	11:33:09
Filter ID	:	I
Observation Date	:	2026-04-06T12:36:00
CCD Temperature	:	-273.15

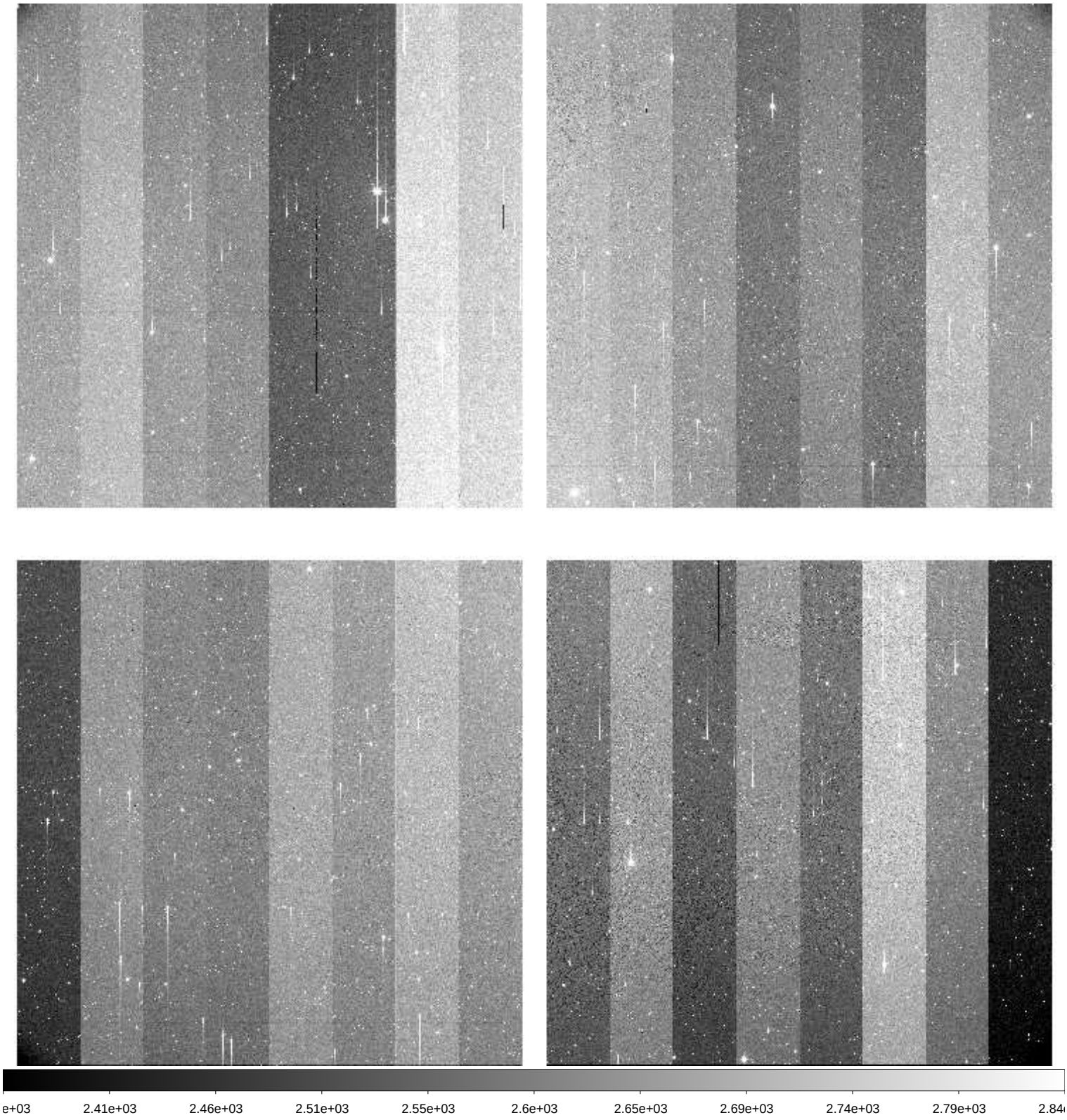

File Name	:	**xkmta.20260406.009948.fits** # 52 / 228 #
Project ID	:	LSST
Image Type	:	OBJECT
Object Name	:	**IC160806sw2C-SS2604060914-ekdUG**
RA	:	08:07:25.000
DEC	:	-01:50:22.60
Exposure Time	:	60
Airmass	:	1.81
Sidereal Time	:	11:35:18
Filter ID	:	I
Observation Date	:	2026-04-06T12:38:10
CCD Temperature	:	-273.15

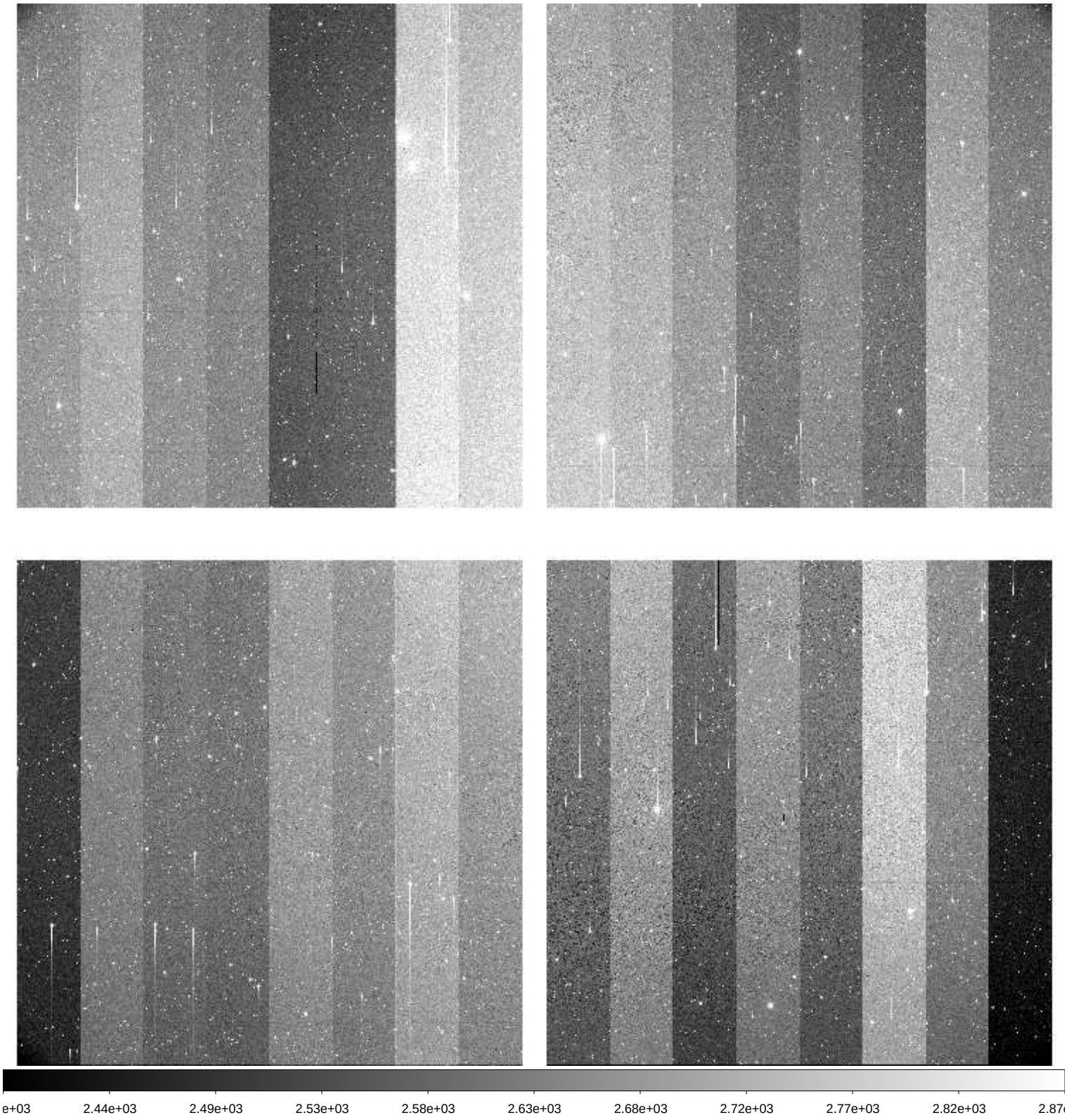

File Name	:	**xkmta.20260406.009949.fits** # 53 / 228 #
Project ID	:	LSST
Image Type	:	OBJECT
Object Name	:	**IC160806ne3C-SS2604060914-ZeAnf**
RA	:	08:14:59.010
DEC	:	+00:22:25.20
Exposure Time	:	60
Airmass	:	1.83
Sidereal Time	:	11:38:01
Filter ID	:	I
Observation Date	:	2026-04-06T12:40:39
CCD Temperature	:	-273.15

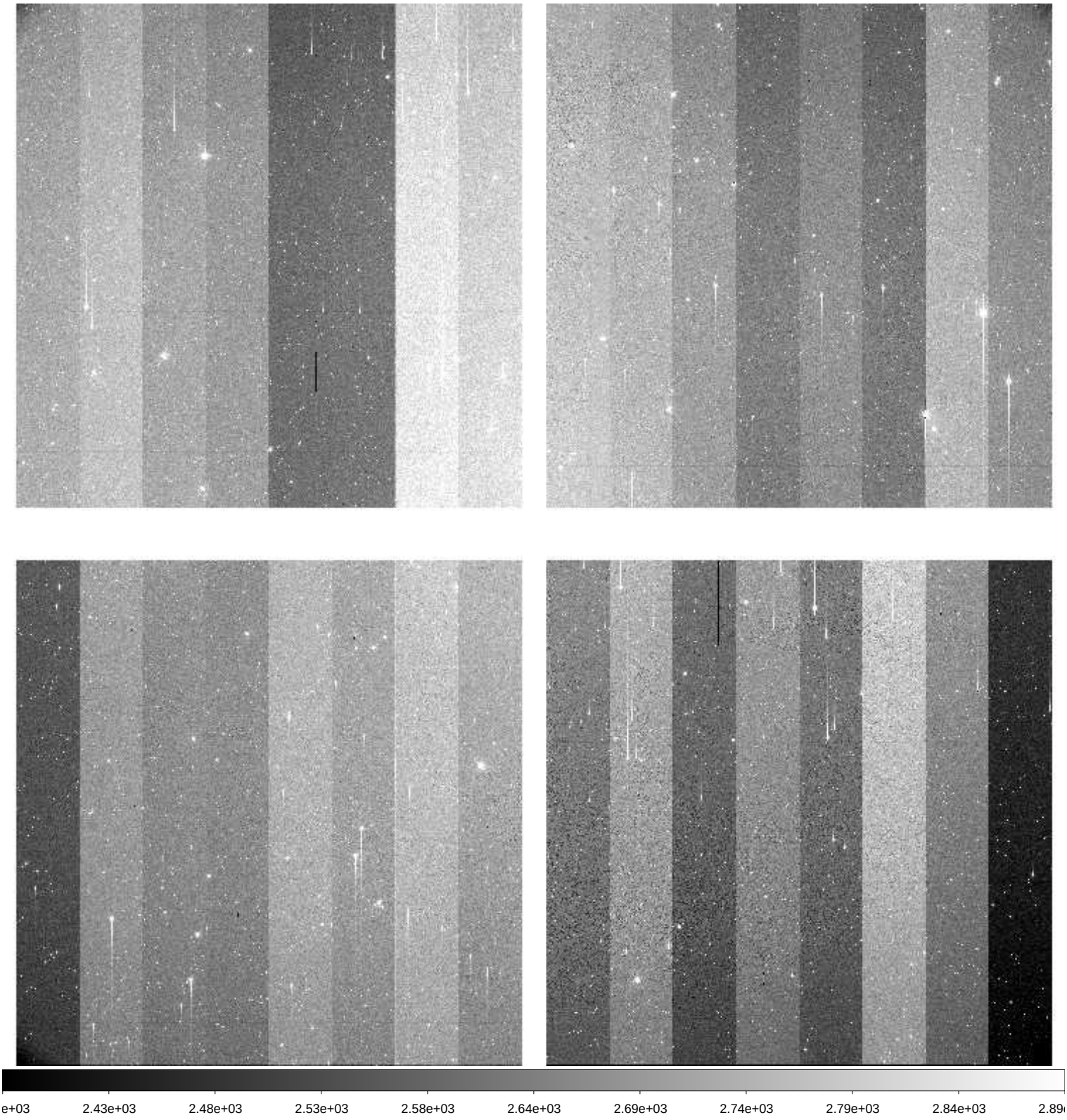

File Name	:	**xkmta.20260406.009950.fits** # 54 / 228 #
Project ID	:	LSST
Image Type	:	OBJECT
Object Name	:	**IC160806ne1C-SS2604060914-AfnML**
RA	:	08:15:12.000
DEC	:	+00:16:01.20
Exposure Time	:	60
Airmass	:	1.84
Sidereal Time	:	11:39:58
Filter ID	:	I
Observation Date	:	2026-04-06T12:42:49
CCD Temperature	:	-273.15

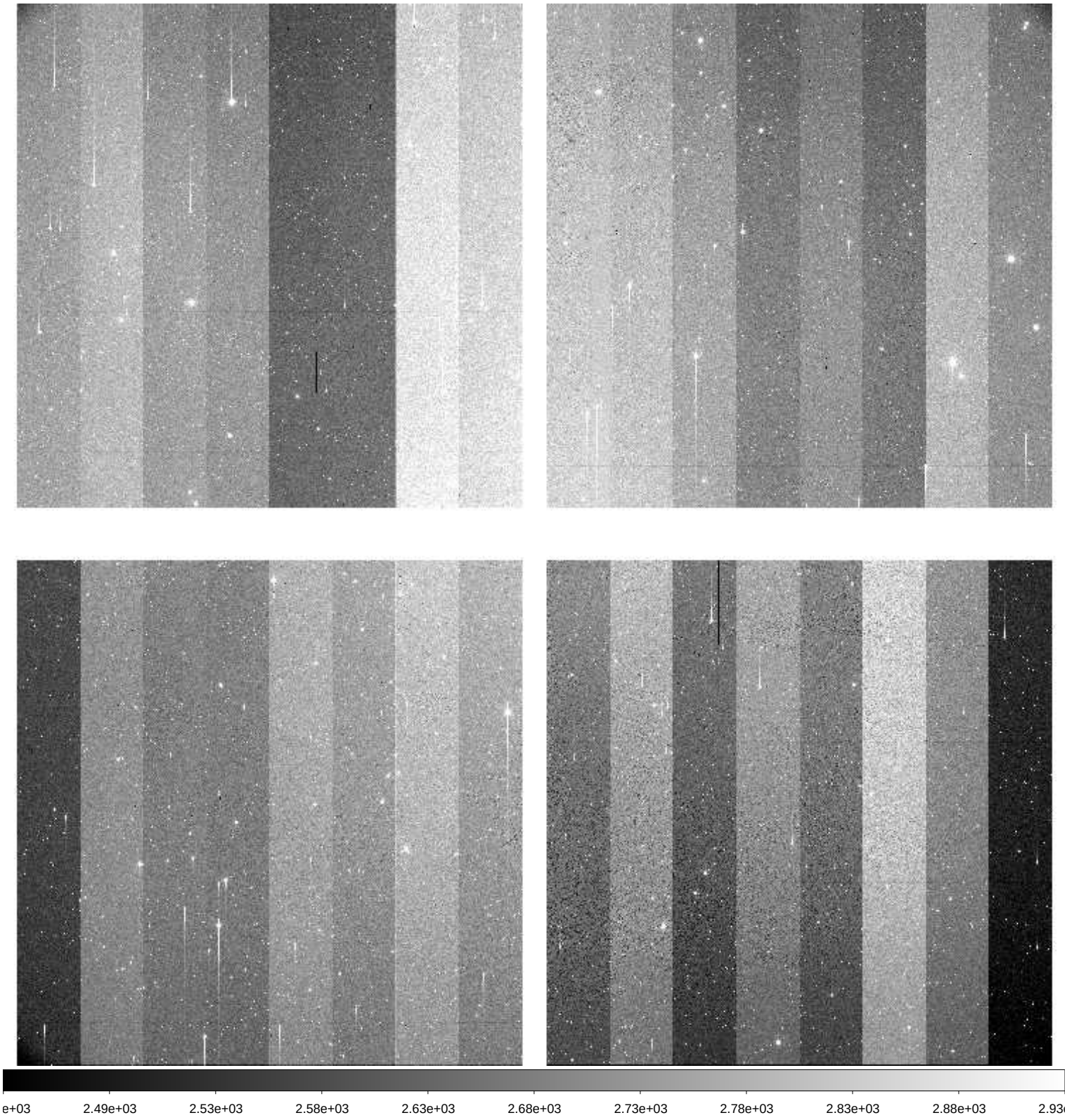

File Name	:	**xkmta.20260406.009951.fits** # 55 / 228 #
Project ID	:	LSST
Image Type	:	OBJECT
Object Name	:	**IC160806ne1C-SS2604060914-UfxXm**
RA	:	08:15:12.010
DEC	:	+00:16:01.20
Exposure Time	:	60
Airmass	:	1.86
Sidereal Time	:	11:42:09
Filter ID	:	V
Observation Date	:	2026-04-06T12:44:59
CCD Temperature	:	-273.15

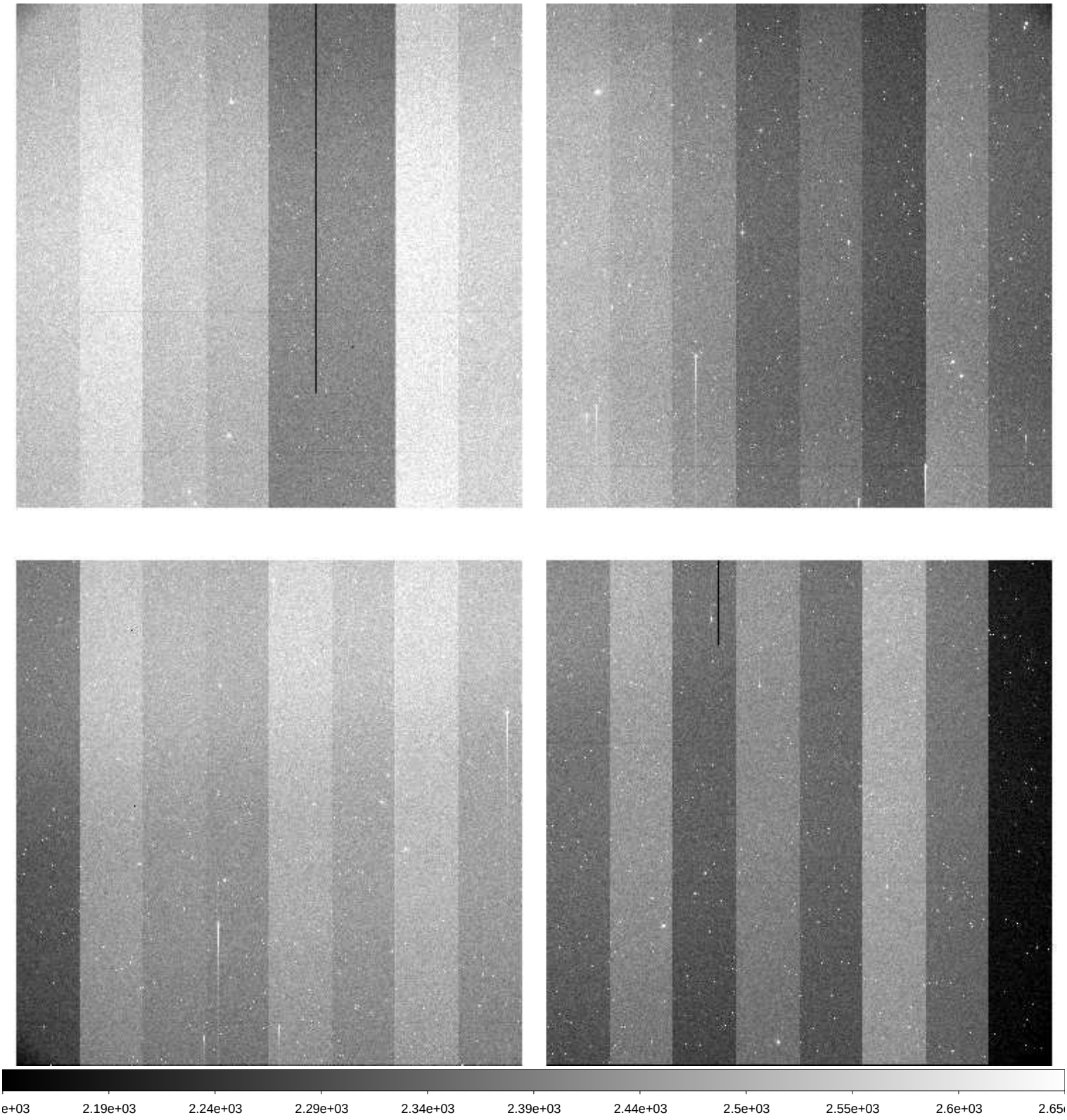

File Name	:	**xkmta.20260406.009952.fits** # 56 / 228 #
Project ID	:	LSST
Image Type	:	OBJECT
Object Name	:	**gaia16bpiC-SS2604060914-awKoe**
RA	:	07:10:11.990
DEC	:	-24:39:02.50
Exposure Time	:	60
Airmass	:	1.98
Sidereal Time	:	11:45:27
Filter ID	:	I
Observation Date	:	2026-04-06T12:48:04
CCD Temperature	:	-273.15

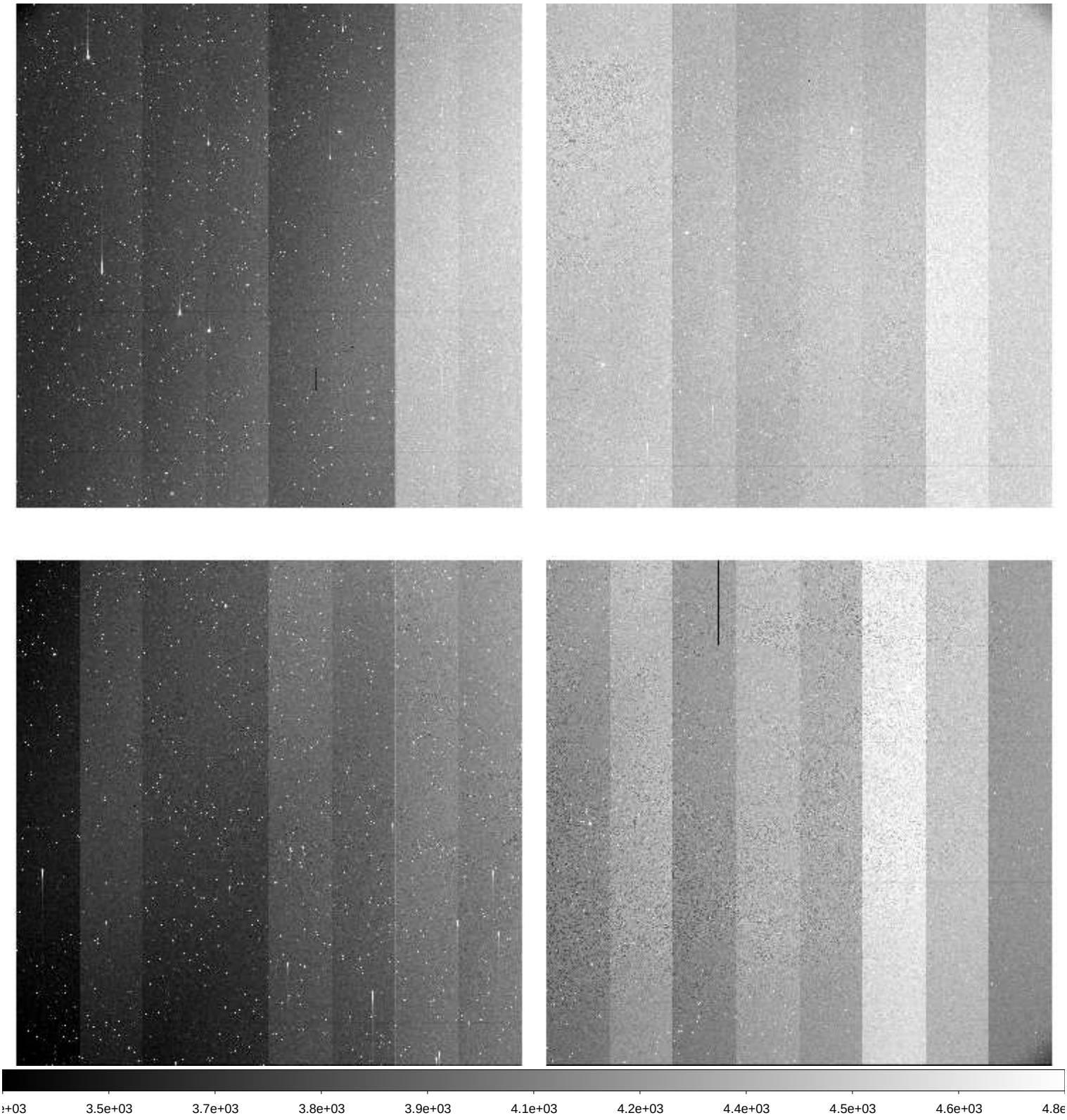

File Name	:	**xkmta.20260406.009953.fits** # 57 / 228 #
Project ID	:	LSST
Image Type	:	OBJECT
Object Name	:	**gaia16bpiC-SS2604060914-fNLHi**
RA	:	07:10:20.450
DEC	:	-24:39:02.20
Exposure Time	:	60
Airmass	:	2.00
Sidereal Time	:	11:47:23
Filter ID	:	V
Observation Date	:	2026-04-06T12:50:13
CCD Temperature	:	-273.15

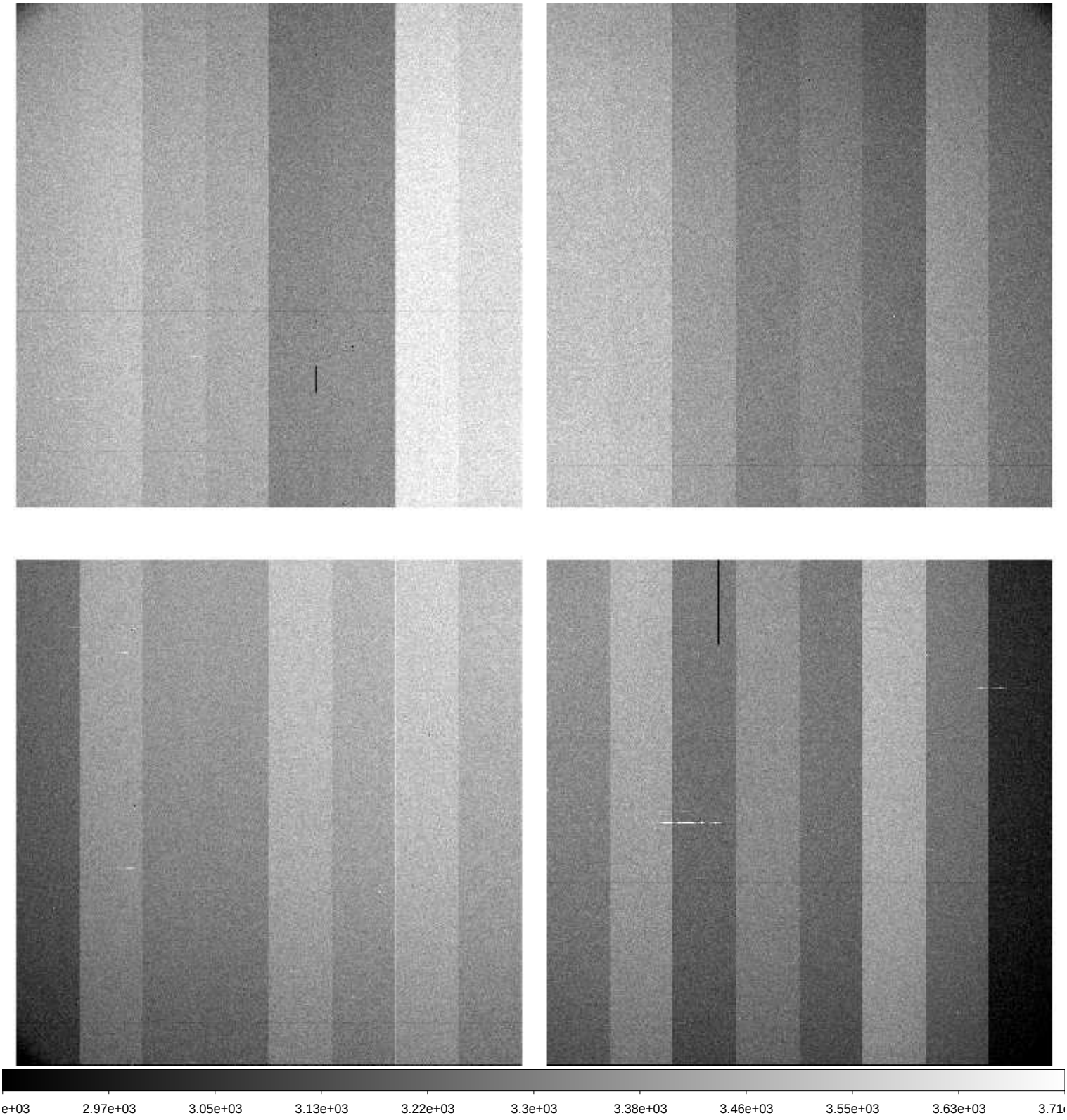

File Name	:	**xkmta.20260406.009954.fits** # 58 / 228 #
Project ID	:	LSST
Image Type	:	OBJECT
Object Name	:	**IC200615bC-SS2604060914-iOgSu**
RA	:	09:25:50.010
DEC	:	+04:39:06.20
Exposure Time	:	60
Airmass	:	1.53
Sidereal Time	:	11:50:09
Filter ID	:	V
Observation Date	:	2026-04-06T12:52:44
CCD Temperature	:	-273.15

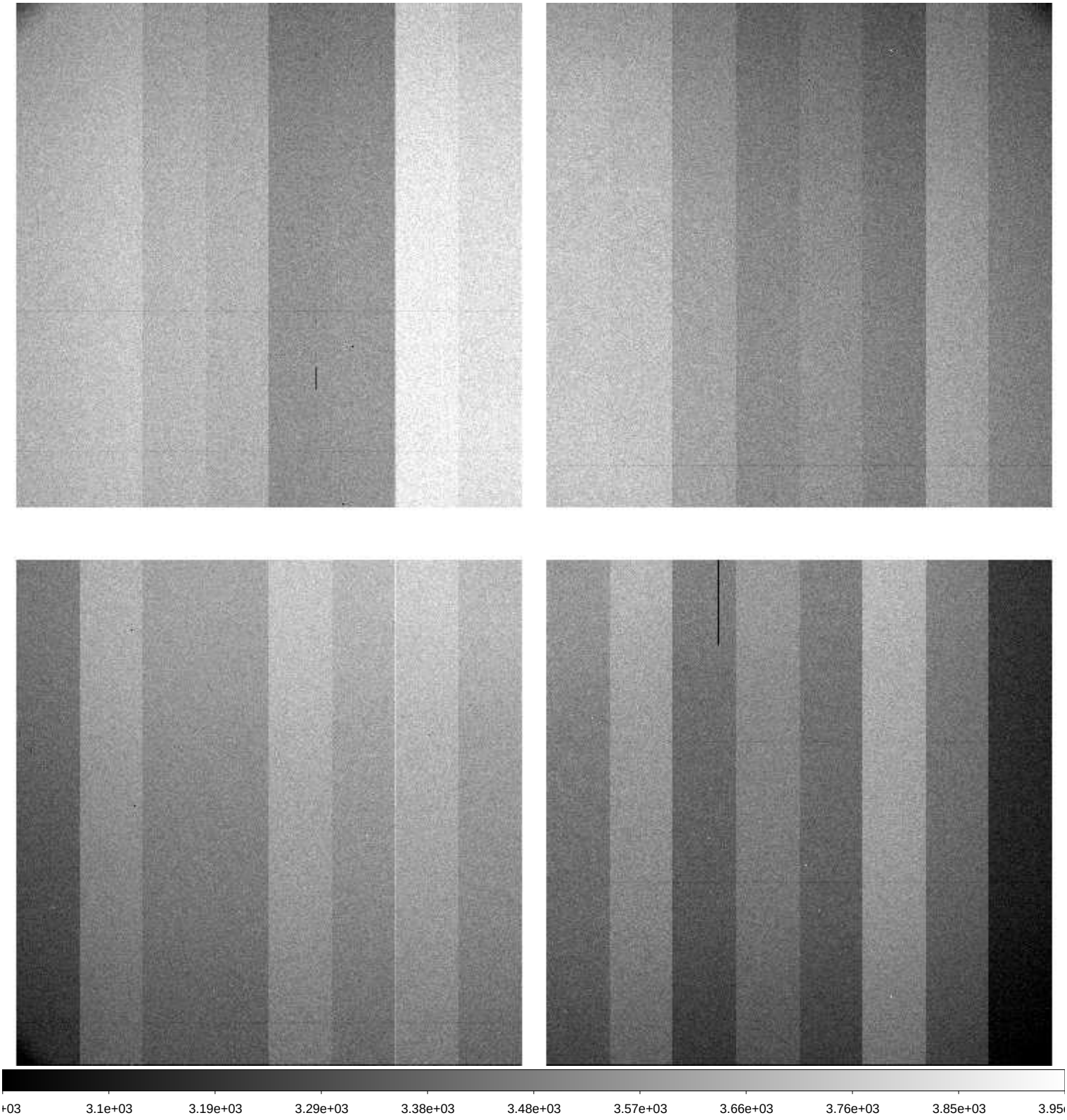

File Name	:	**xkmta.20260406.009955.fits** # 59 / 228 #
Project ID	:	LSST
Image Type	:	OBJECT
Object Name	:	**IC200615bC-SS2604060914-ltOIj**
RA	:	09:25:50.010
DEC	:	+04:39:06.10
Exposure Time	:	60
Airmass	:	1.54
Sidereal Time	:	11:52:06
Filter ID	:	I
Observation Date	:	2026-04-06T12:54:54
CCD Temperature	:	-273.15

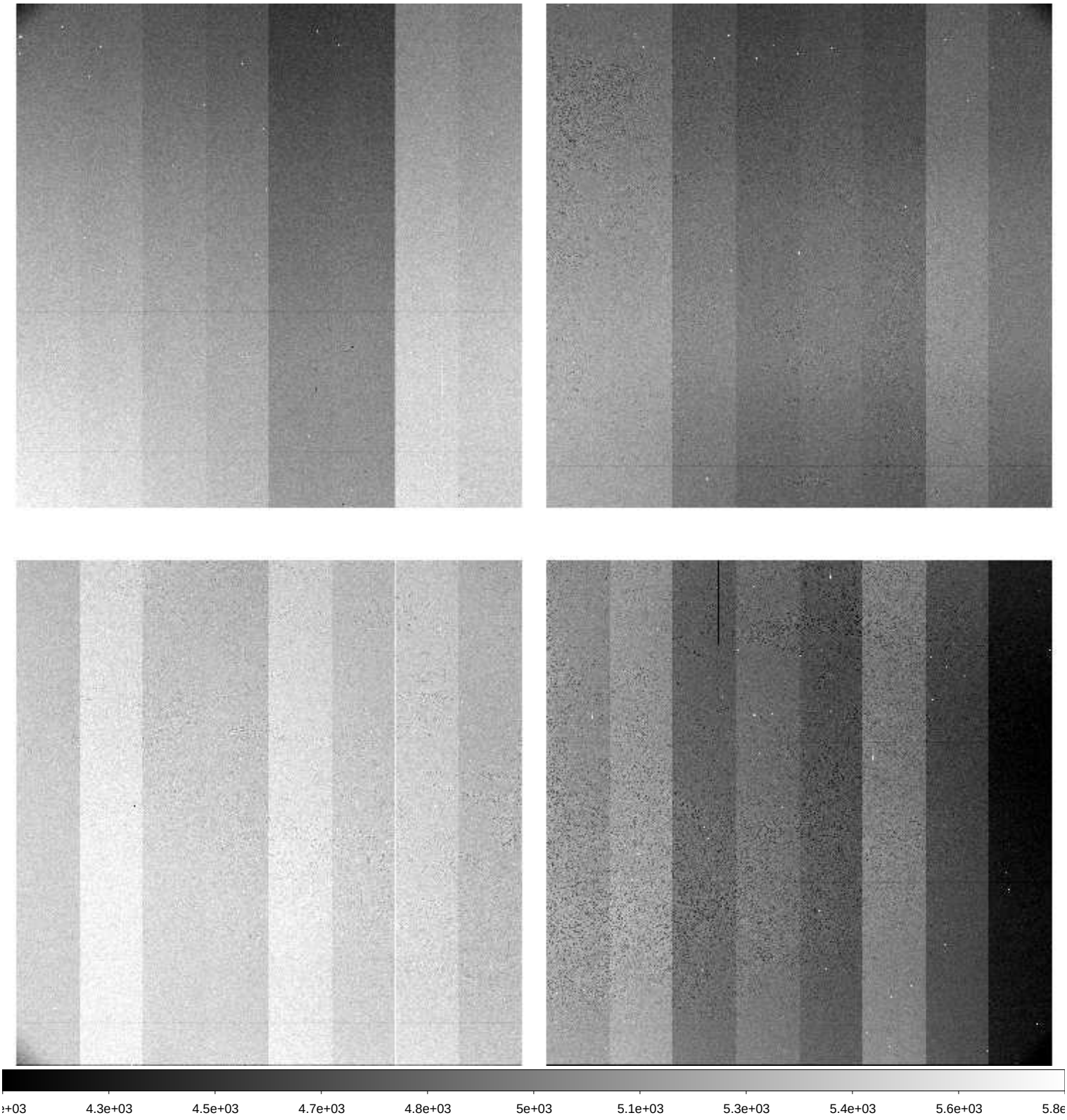

File Name	:	**xkmta.20260406.009956.fits** # 60 / 228 #
Project ID	:	LSST
Image Type	:	OBJECT
Object Name	:	**IC200615dC-SS2604060914-uLDMN**
RA	:	09:25:50.010
DEC	:	+02:40:06.10
Exposure Time	:	60
Airmass	:	1.63
Sidereal Time	:	12:16:41
Filter ID	:	V
Observation Date	:	2026-04-06T13:19:13
CCD Temperature	:	-273.15

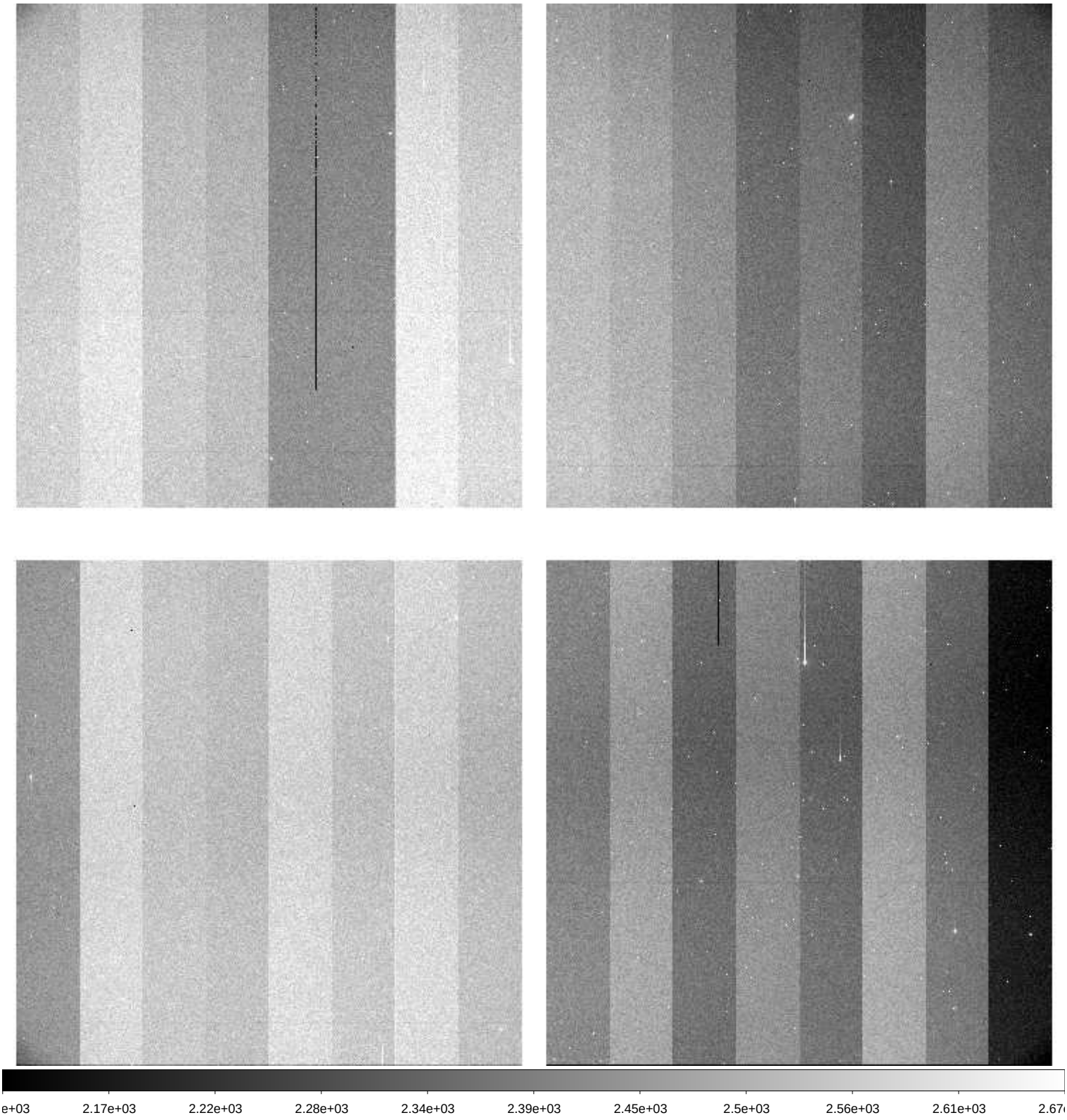

File Name	:	**xkmta.20260406.009957.fits** # 61 / 228 #
Project ID	:	LSST
Image Type	:	OBJECT
Object Name	:	**IC200615dC-SS2604060914-MSiHg**
RA	:	09:25:50.000
DEC	:	+02:40:06.20
Exposure Time	:	60
Airmass	:	1.65
Sidereal Time	:	12:18:39
Filter ID	:	I
Observation Date	:	2026-04-06T13:21:23
CCD Temperature	:	-273.15

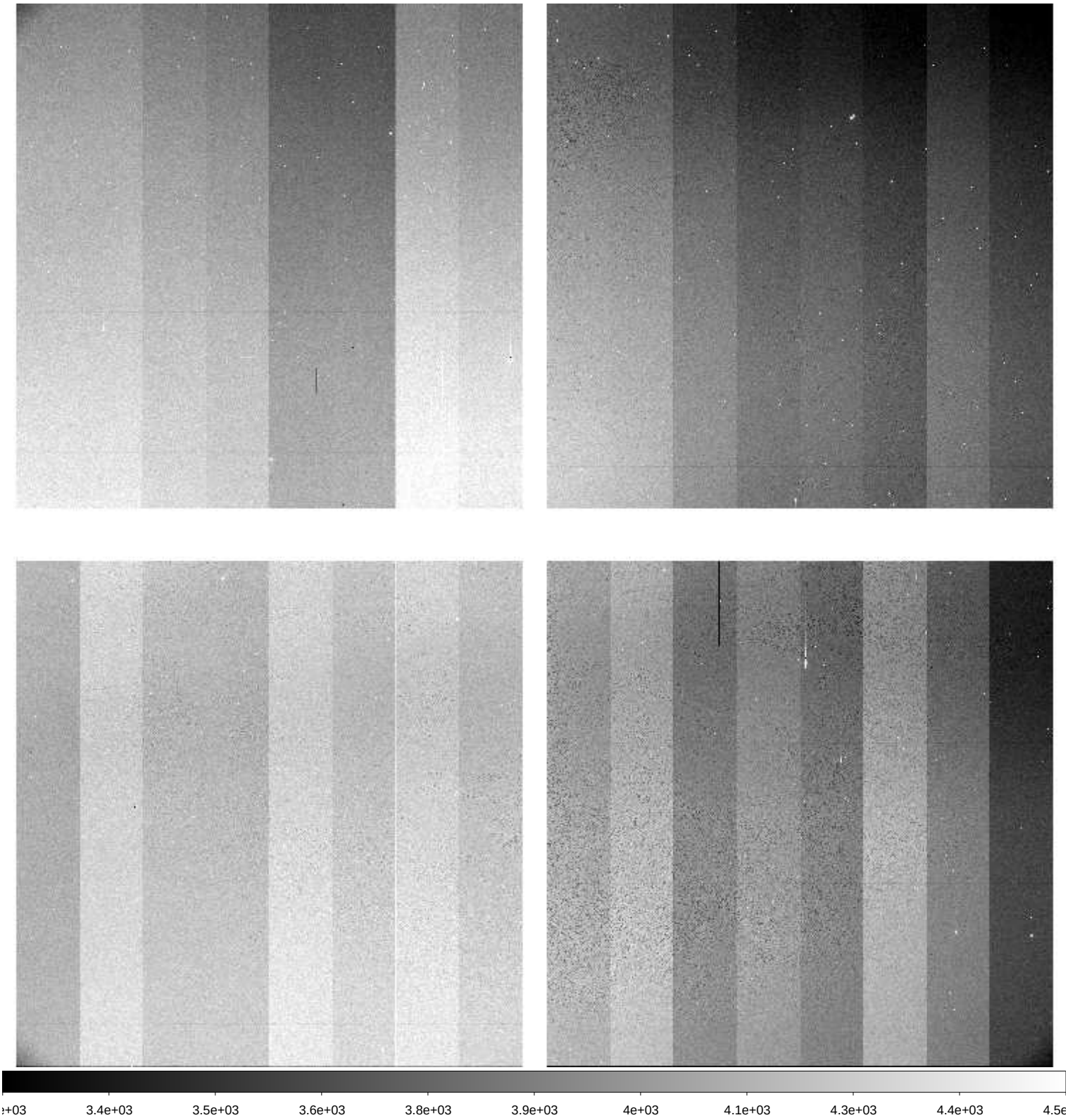

File Name	:	**xkmta.20260406.009958.fits** # 62 / 228 #
Project ID	:	LSST
Image Type	:	OBJECT
Object Name	:	**IC200615aC-SS2604060914-unKdt**
RA	:	09:33:46.010
DEC	:	+04:39:06.20
Exposure Time	:	60
Airmass	:	1.66
Sidereal Time	:	12:21:15
Filter ID	:	V
Observation Date	:	2026-04-06T13:23:47
CCD Temperature	:	-273.15

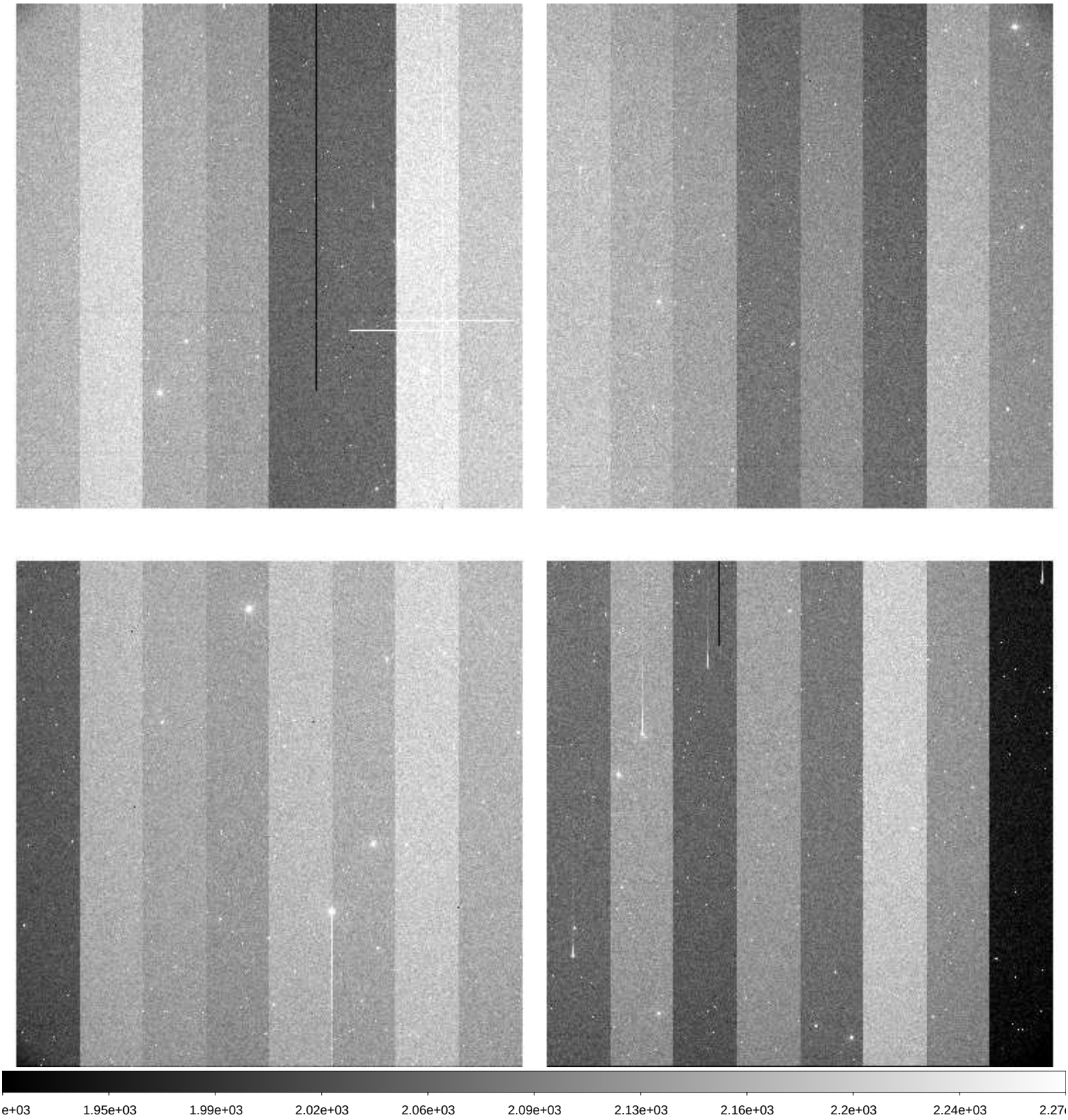

File Name	:	**xkmta.20260406.009959.fits** # 63 / 228 #
Project ID	:	LSST
Image Type	:	OBJECT
Object Name	:	**IC200615aC-SS2604060914-CXPuK**
RA	:	09:33:47.010
DEC	:	+04:39:06.20
Exposure Time	:	60
Airmass	:	1.67
Sidereal Time	:	12:23:14
Filter ID	:	I
Observation Date	:	2026-04-06T13:25:58
CCD Temperature	:	-273.15

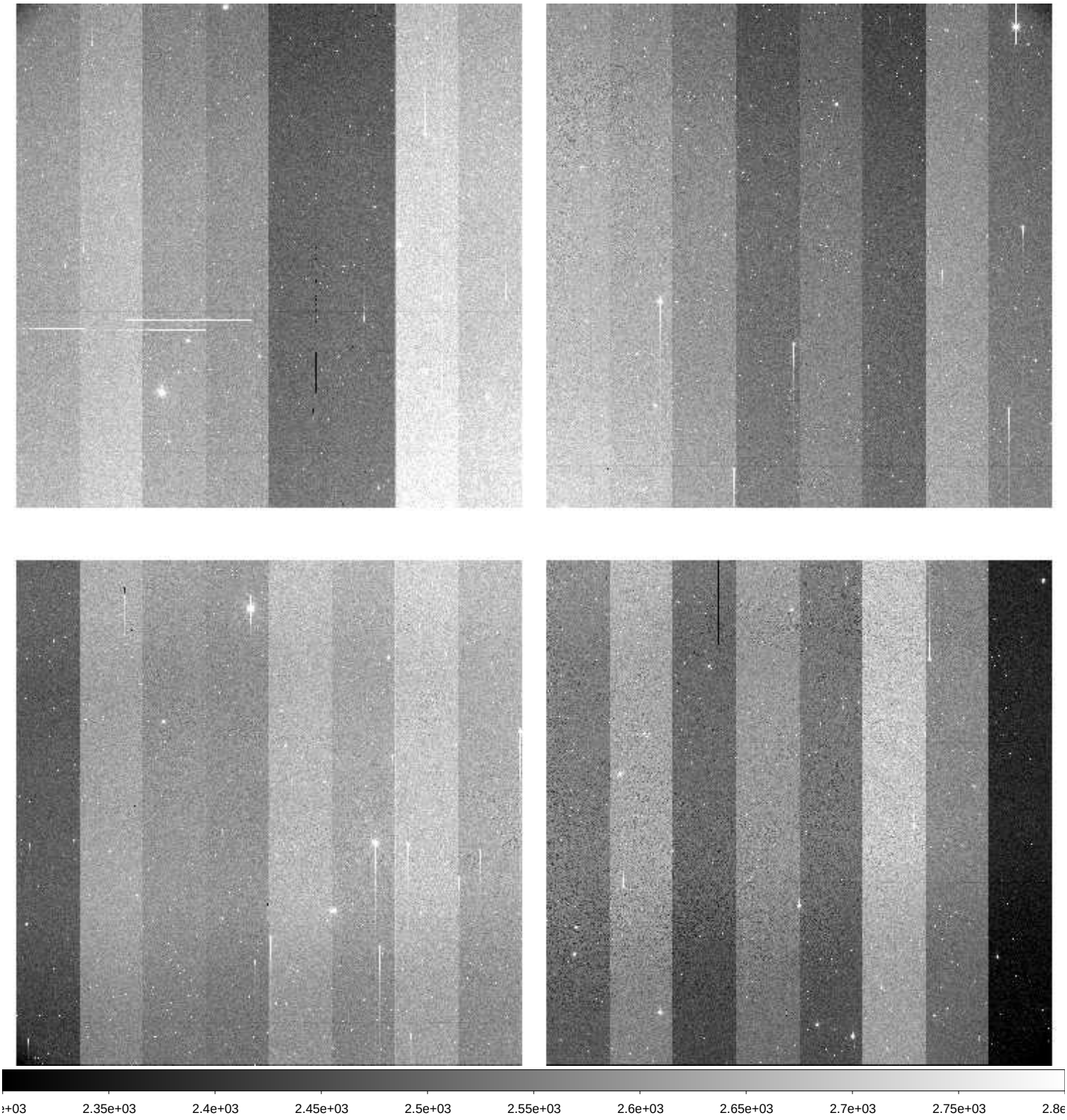

File Name	:	**xkmta.20260406.009960.fits** # 64 / 228 #
Project ID	:	LSST
Image Type	:	OBJECT
Object Name	:	**IC200615cC-SS2604060914-yYNkd**
RA	:	09:33:46.010
DEC	:	+02:40:06.20
Exposure Time	:	60
Airmass	:	1.64
Sidereal Time	:	12:25:24
Filter ID	:	V
Observation Date	:	2026-04-06T13:28:07
CCD Temperature	:	-273.15

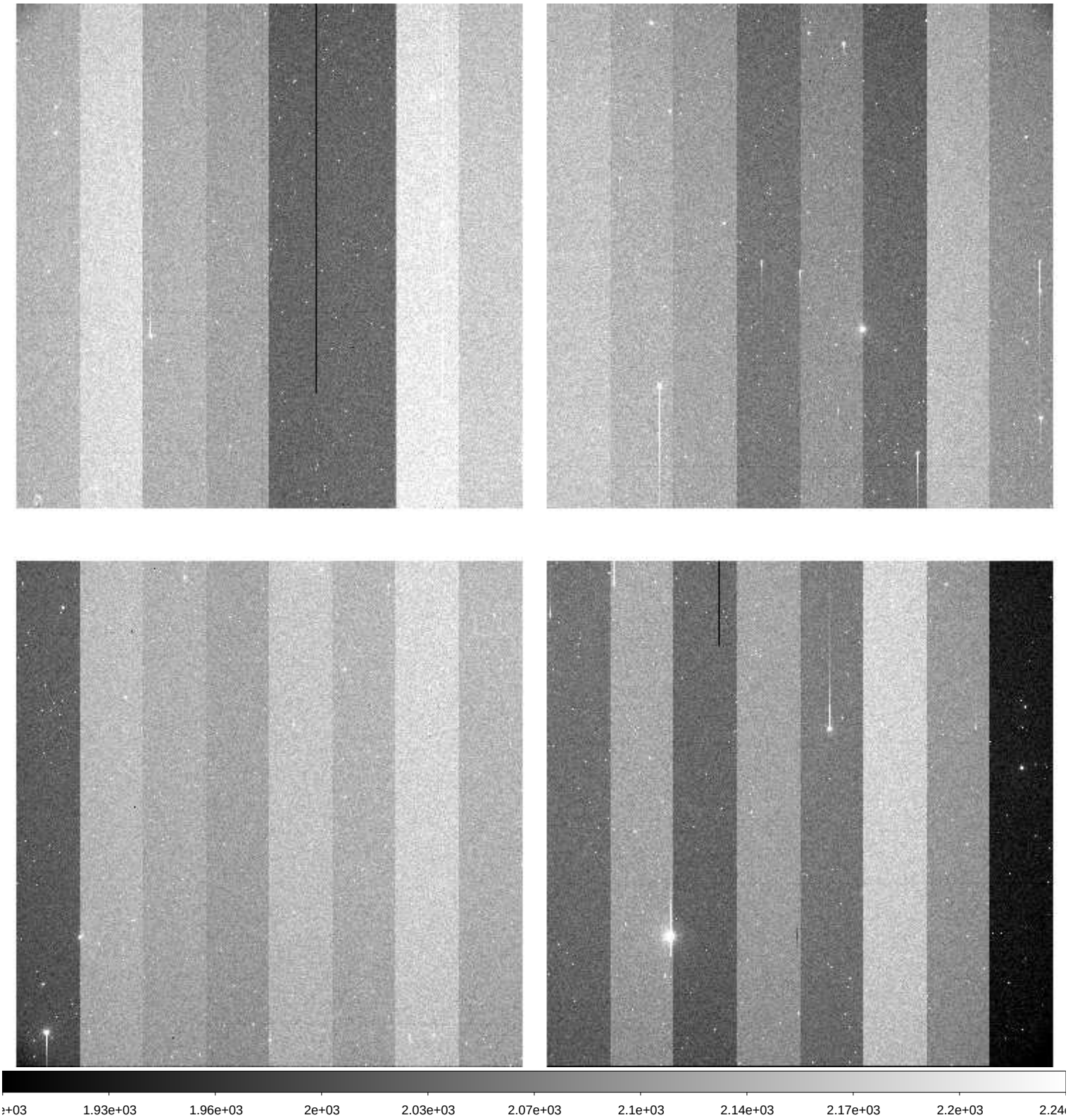

File Name	:	**xkmta.20260406.009961.fits** # 65 / 228 #
Project ID	:	LSST
Image Type	:	OBJECT
Object Name	:	**IC200615cC-SS2604060914-zWrbV**
RA	:	09:33:47.020
DEC	:	+02:40:06.20
Exposure Time	:	60
Airmass	:	1.65
Sidereal Time	:	12:27:34
Filter ID	:	I
Observation Date	:	2026-04-06T13:30:16
CCD Temperature	:	-273.15

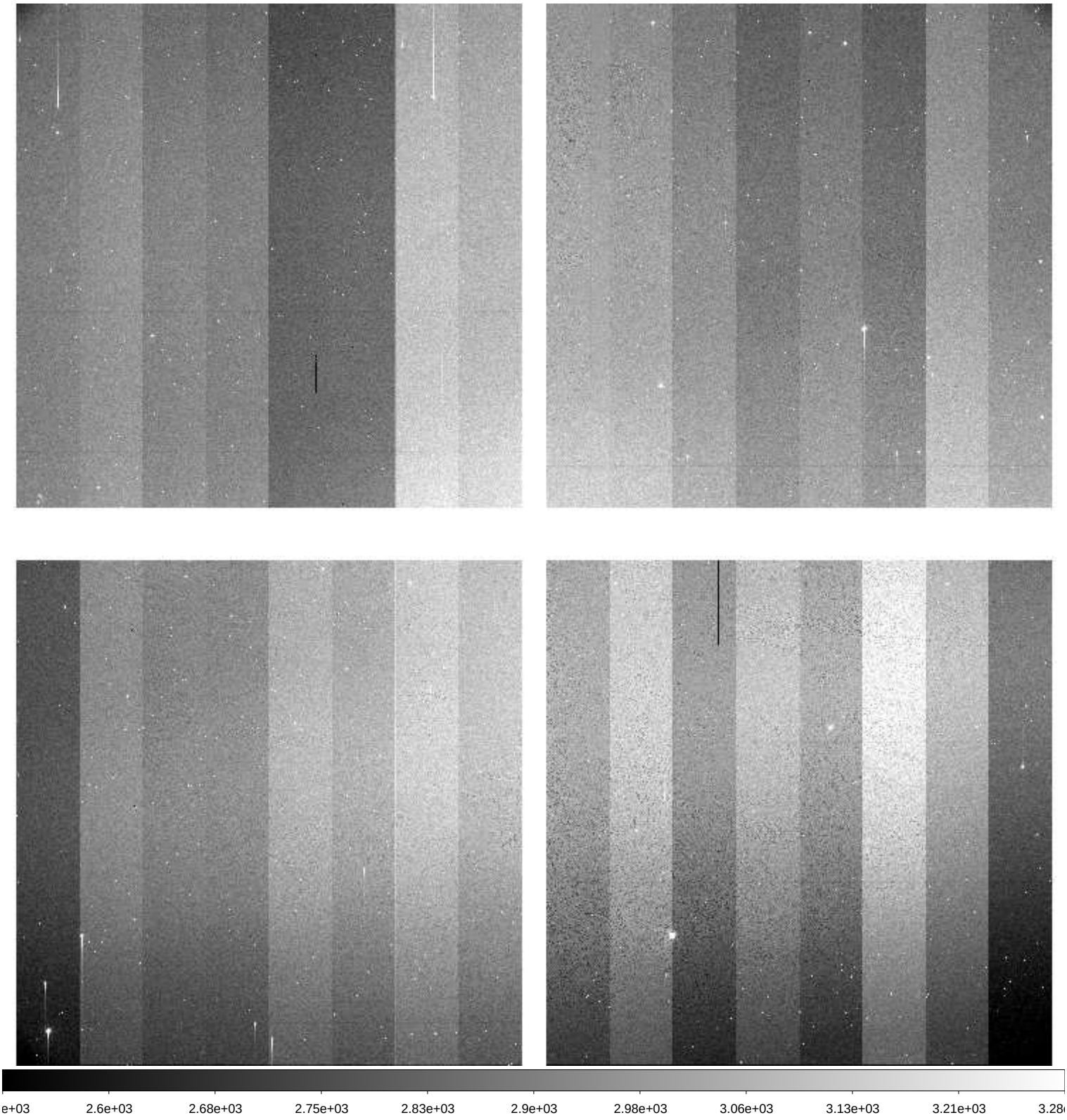

File Name	:	**xkmta.20260406.009962.fits** # 66 / 228 #
Project ID	:	LSST
Image Type	:	OBJECT
Object Name	:	**IC180908Anw1C-SS2604060914-zAgLB**
RA	:	09:34:18.990
DEC	:	-01:07:47.70
Exposure Time	:	60
Airmass	:	1.57
Sidereal Time	:	12:29:48
Filter ID	:	V
Observation Date	:	2026-04-06T13:32:17
CCD Temperature	:	-273.15

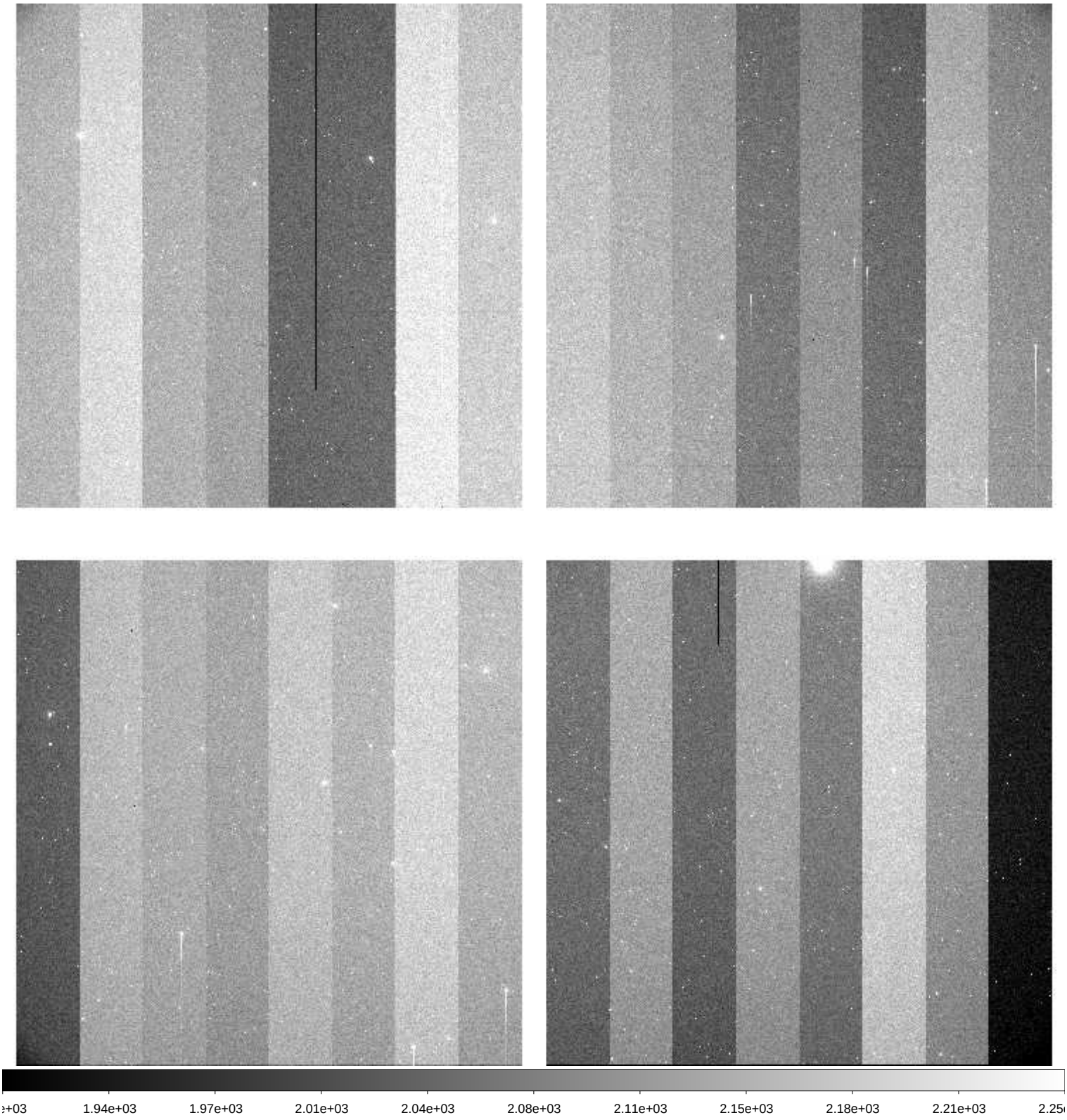

File Name	:	**xkmta.20260406.009963.fits** # 67 / 228 #
Project ID	:	LSST
Image Type	:	OBJECT
Object Name	:	**IC180908Anw1C-SS2604060914-HUUyB**
RA	:	09:34:19.000
DEC	:	-01:07:47.70
Exposure Time	:	60
Airmass	:	1.59
Sidereal Time	:	12:31:44
Filter ID	:	I
Observation Date	:	2026-04-06T13:34:26
CCD Temperature	:	-273.15

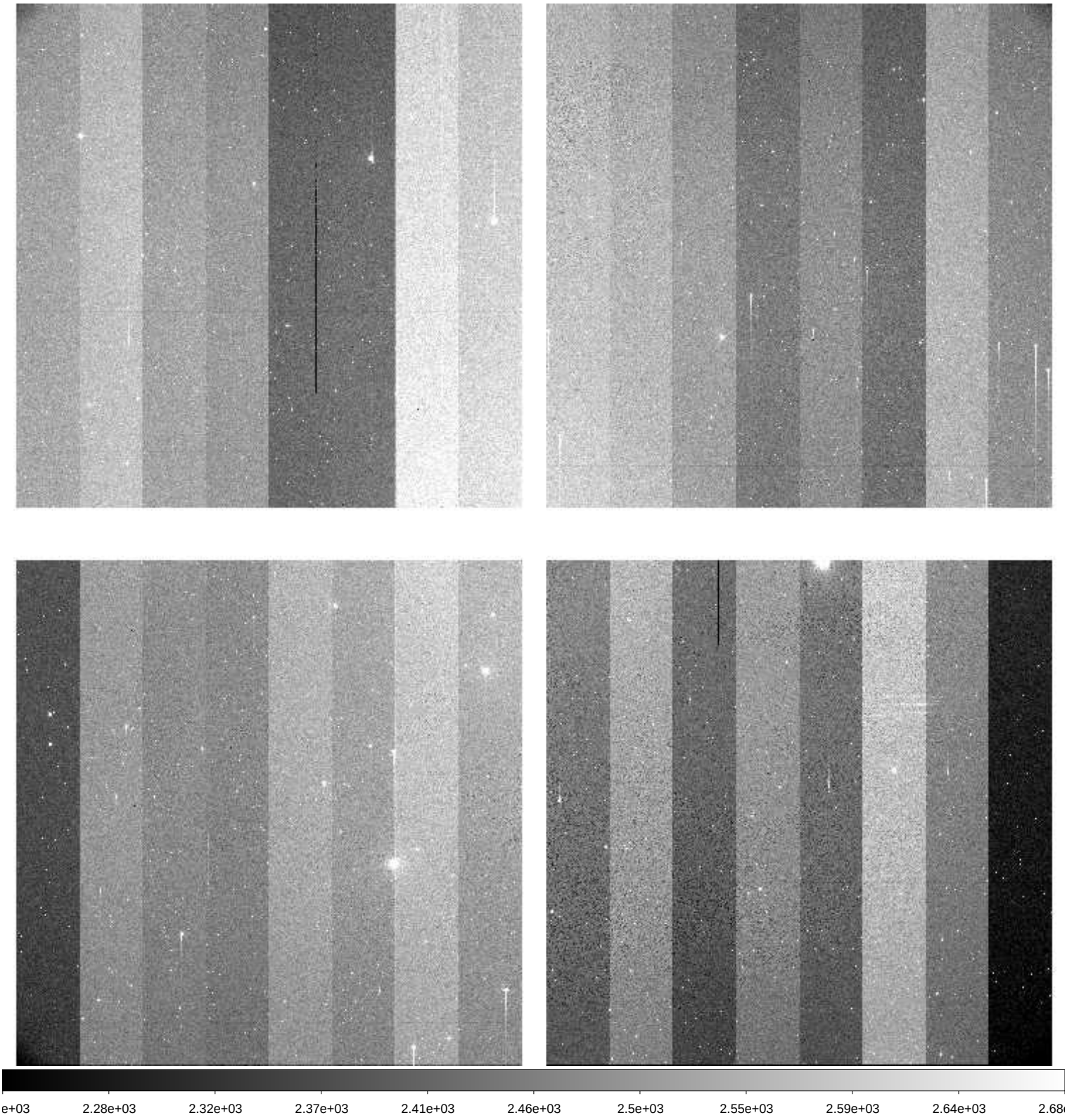

File Name	:	**xkmta.20260406.009964.fits** # 68 / 228 #
Project ID	:	LSST
Image Type	:	OBJECT
Object Name	:	**IC180908Anw2C-SS2604060914-UwGFW**
RA	:	09:34:26.010
DEC	:	-01:11:05.70
Exposure Time	:	60
Airmass	:	1.60
Sidereal Time	:	12:33:53
Filter ID	:	I
Observation Date	:	2026-04-06T13:36:35
CCD Temperature	:	-273.15

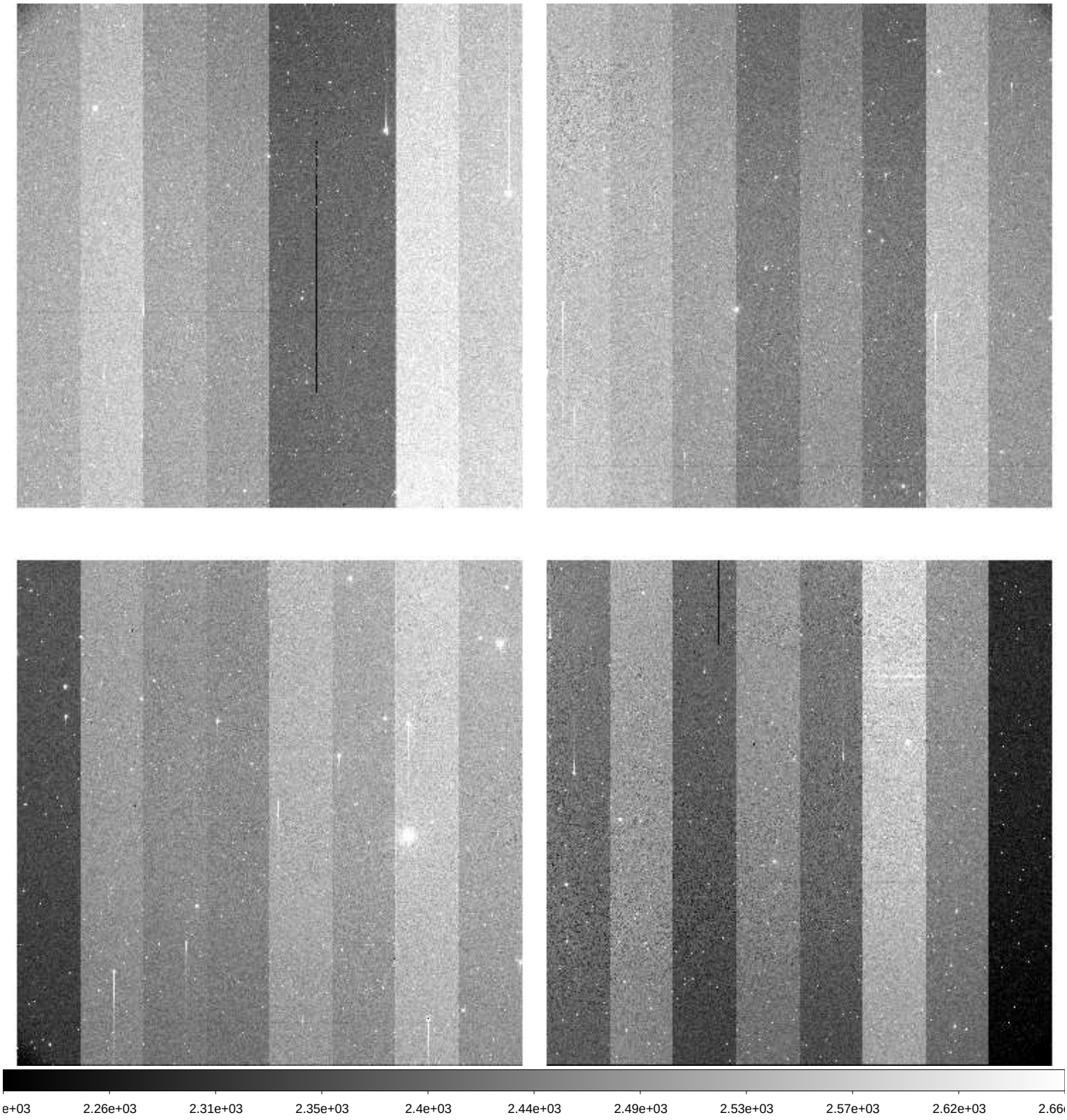

File Name	:	**xkmta.20260406.009965.fits** # 69 / 228 #
Project ID	:	LSST
Image Type	:	OBJECT
Object Name	:	**IC180908Asw1C-SS2604060914-Qlryk**
RA	:	09:34:19.000
DEC	:	-03:07:47.70
Exposure Time	:	60
Airmass	:	1.57
Sidereal Time	:	12:36:03
Filter ID	:	V
Observation Date	:	2026-04-06T13:38:44
CCD Temperature	:	-273.15

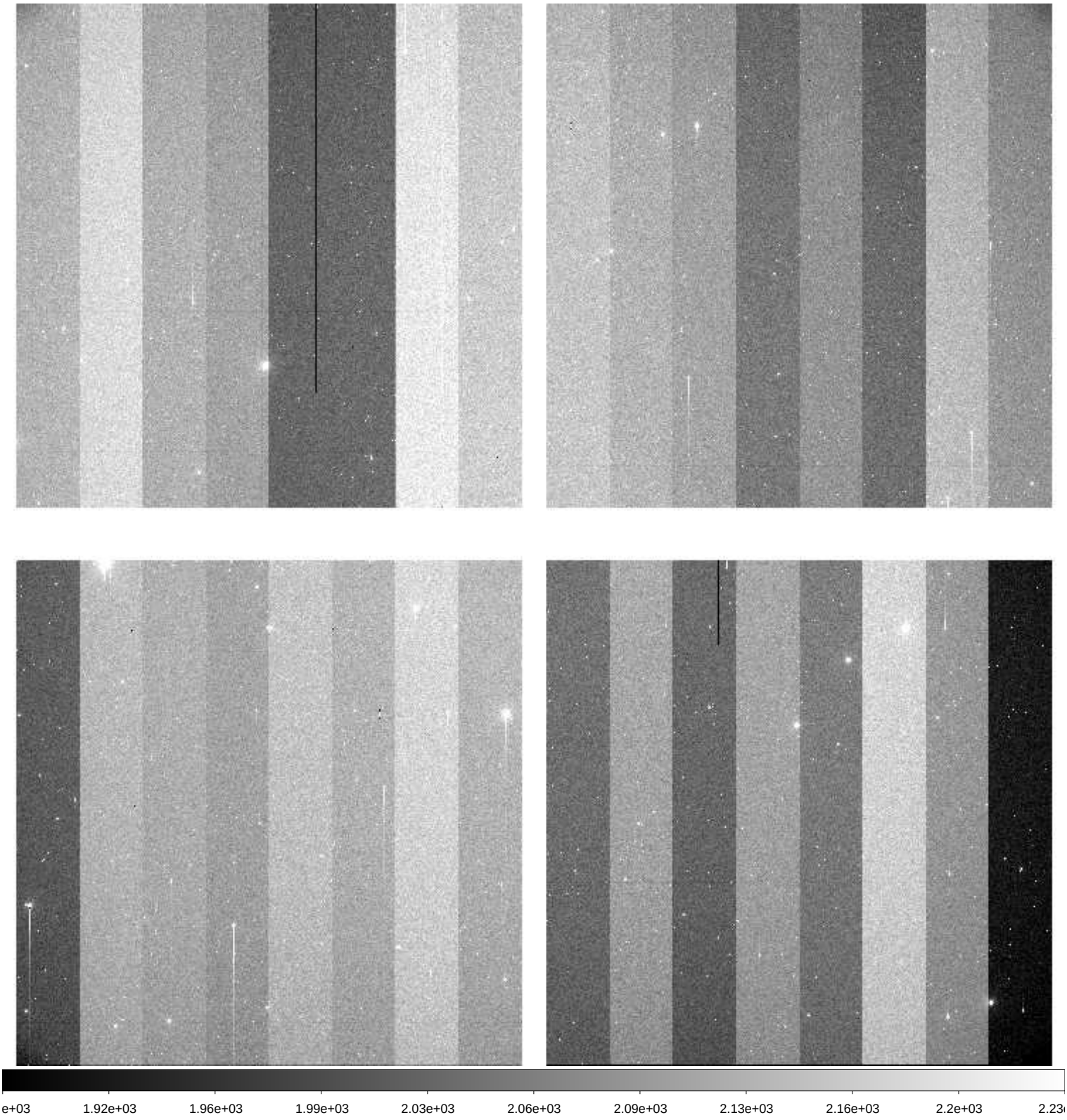

File Name	:	**xkmta.20260406.009966.fits** # 70 / 228 #
Project ID	:	LSST
Image Type	:	OBJECT
Object Name	:	**IC180908Asw1C-SS2604060914-HcBSH**
RA	:	09:34:19.010
DEC	:	-03:07:47.70
Exposure Time	:	60
Airmass	:	1.58
Sidereal Time	:	12:38:14
Filter ID	:	I
Observation Date	:	2026-04-06T13:40:55
CCD Temperature	:	-273.15

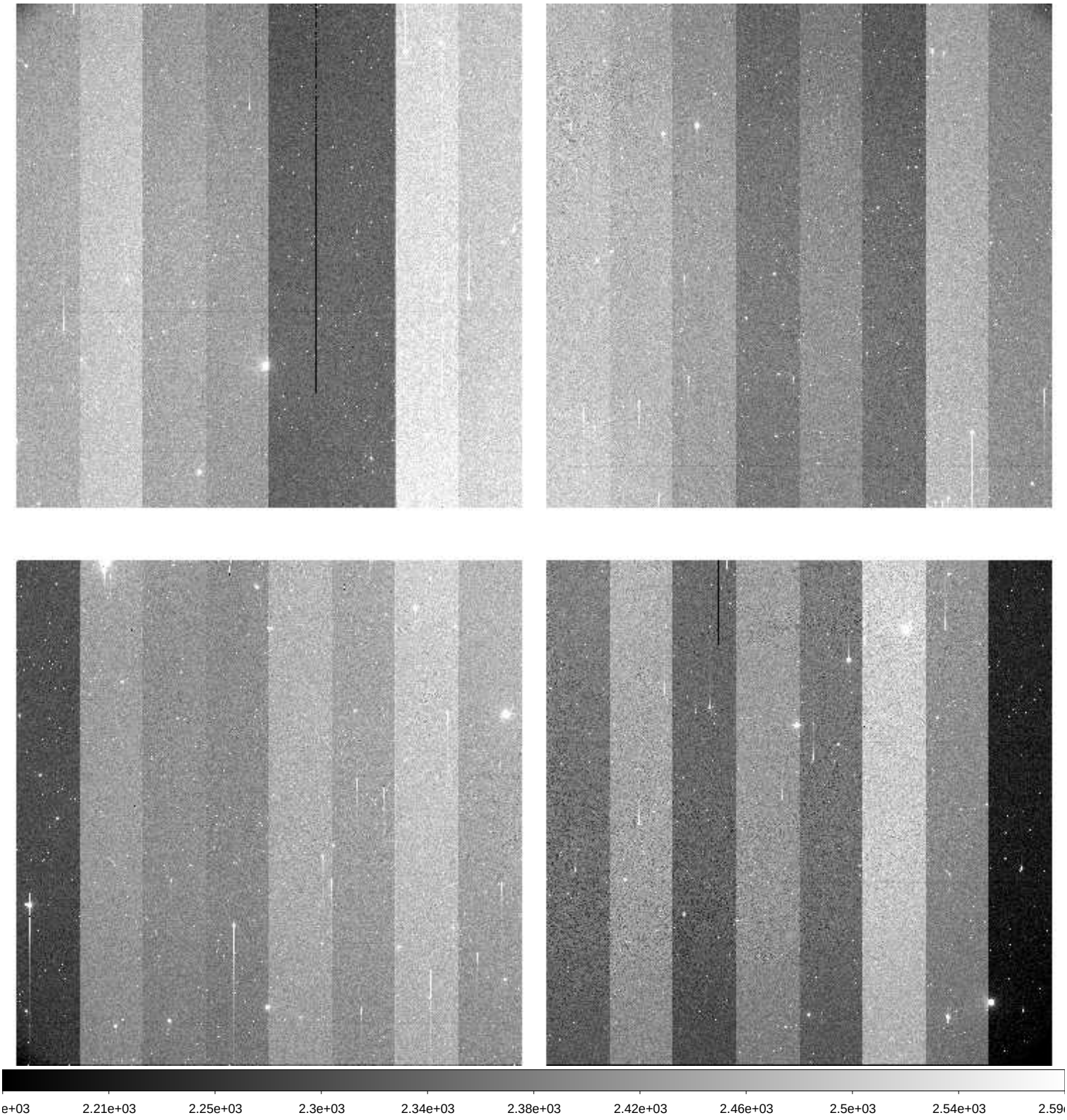

File Name	:	**xkmta.20260406.009967.fits** # 71 / 228 #
Project ID	:	LSST
Image Type	:	OBJECT
Object Name	:	**IC180908Asw2C-SS2604060914-PXzoA**
RA	:	09:34:26.010
DEC	:	-03:11:05.70
Exposure Time	:	60
Airmass	:	1.60
Sidereal Time	:	12:40:24
Filter ID	:	I
Observation Date	:	2026-04-06T13:43:05
CCD Temperature	:	-273.15

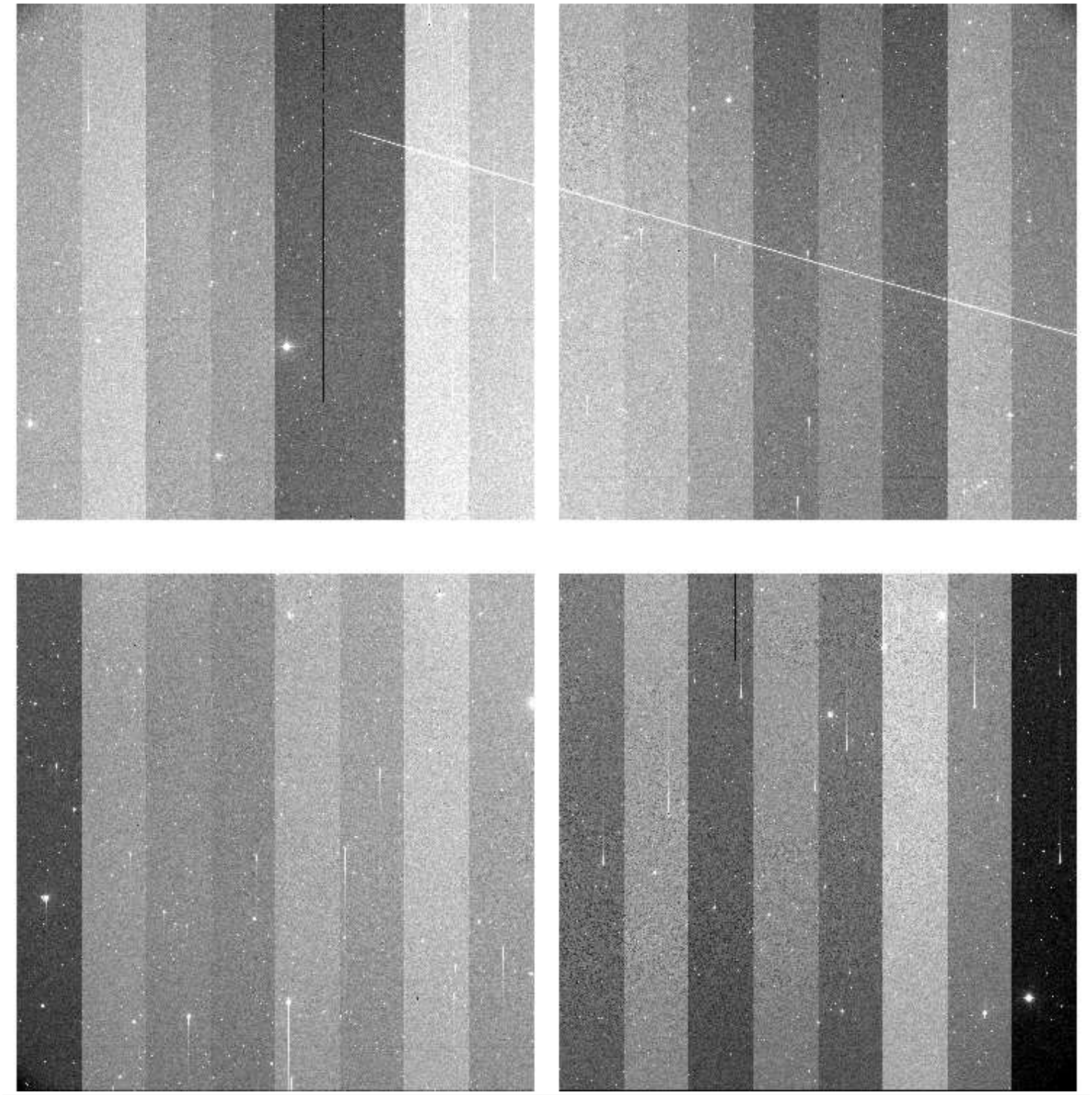

File Name	:	**xkmta.20260406.009968.fits** # 72 / 228 #
Project ID	:	LSST
Image Type	:	OBJECT
Object Name	:	**IC180908Ane1C-SS2604060914-jSIuh**
RA	:	09:42:18.990
DEC	:	-01:07:47.70
Exposure Time	:	60
Airmass	:	1.61
Sidereal Time	:	12:43:06
Filter ID	:	I
Observation Date	:	2026-04-06T13:45:33
CCD Temperature	:	-273.15

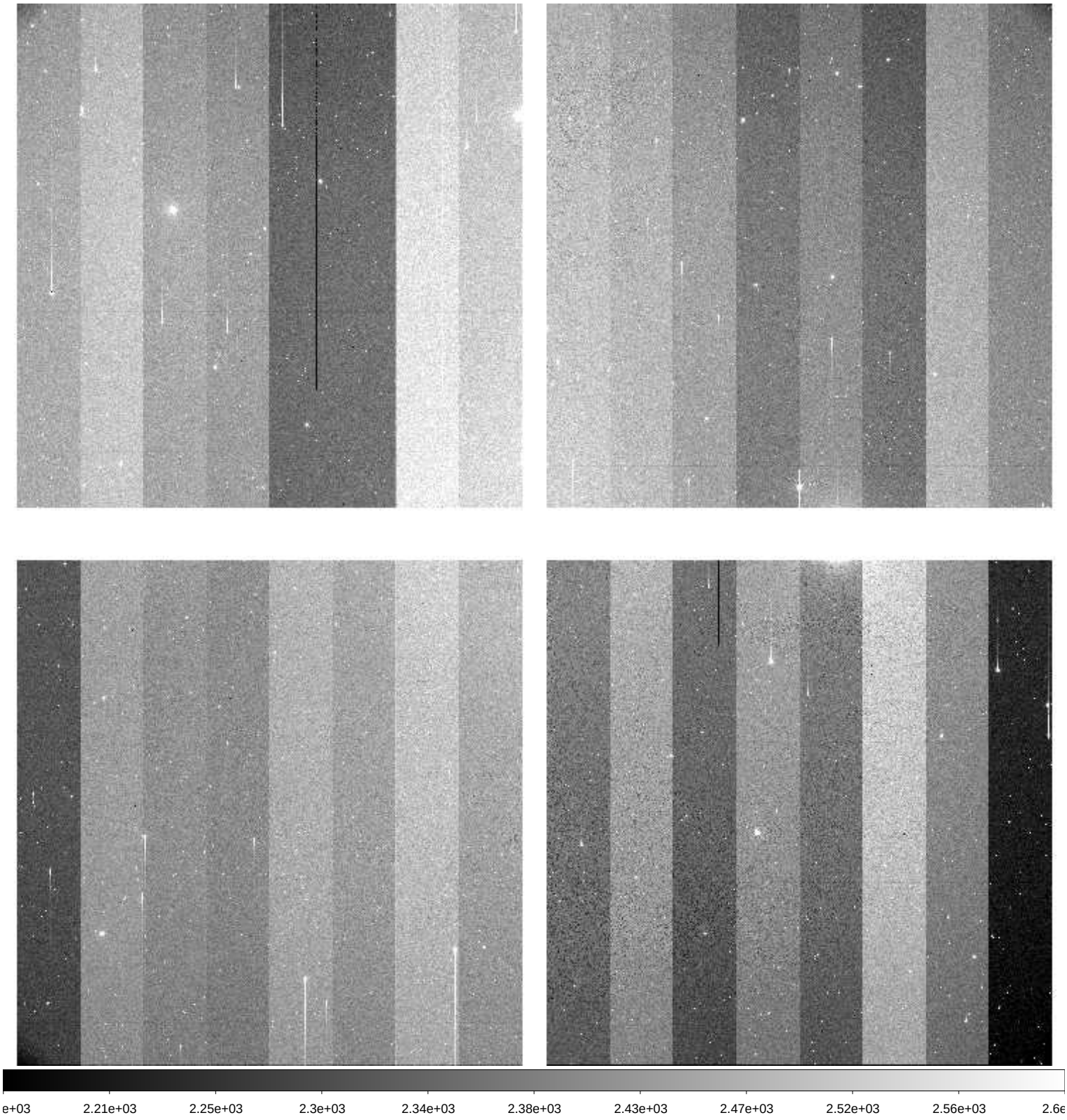

File Name	:	**xkmta.20260406.009969.fits** # 73 / 228 #
Project ID	:	LSST
Image Type	:	OBJECT
Object Name	:	**IC180908Ane1C-SS2604060914-dPzWh**
RA	:	09:42:19.000
DEC	:	-01:07:47.70
Exposure Time	:	60
Airmass	:	1.62
Sidereal Time	:	12:45:03
Filter ID	:	V
Observation Date	:	2026-04-06T13:47:43
CCD Temperature	:	-273.15

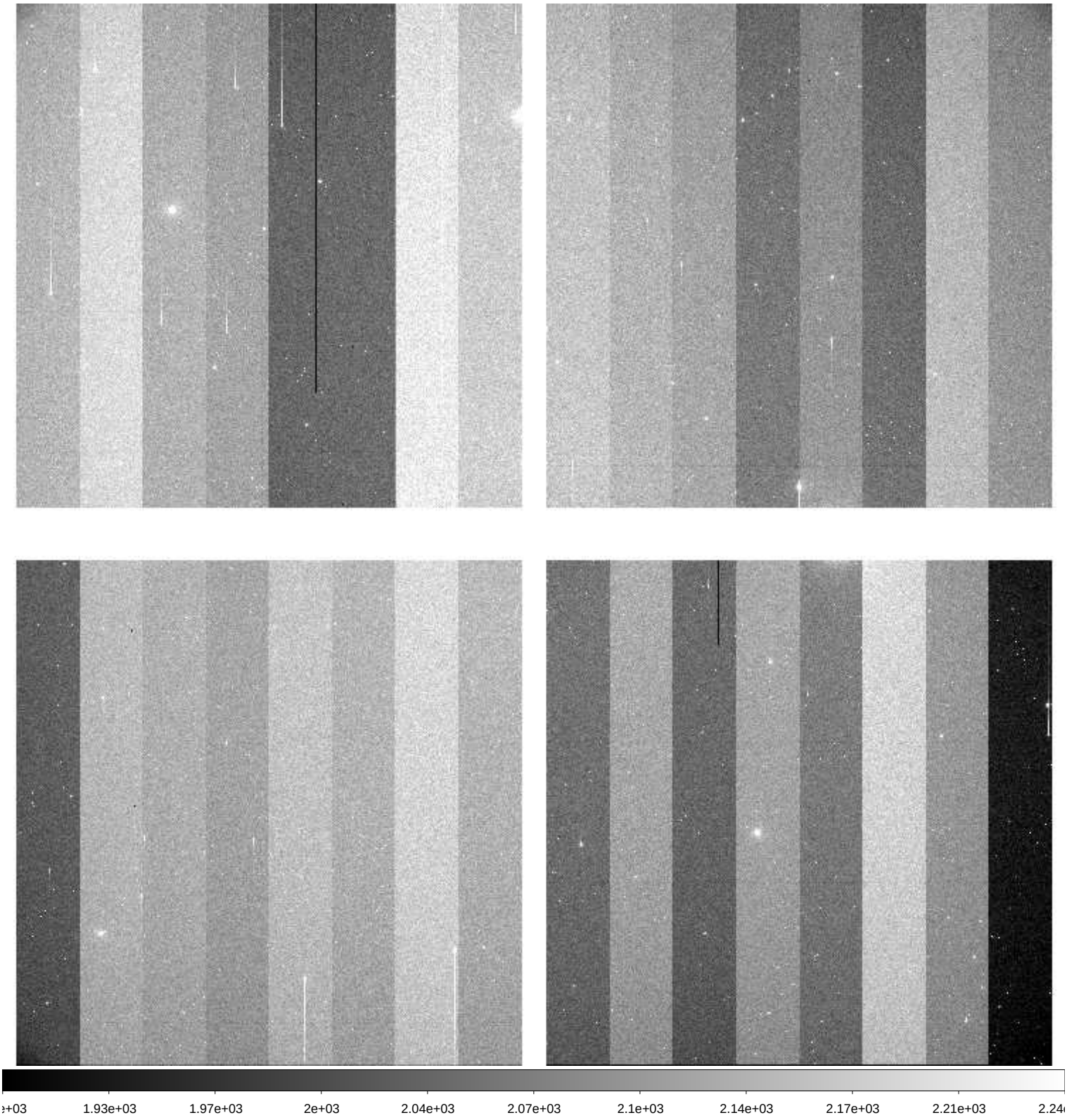

File Name	:	**xkmta.20260406.009970.fits** # 74 / 228 #
Project ID	:	LSST
Image Type	:	OBJECT
Object Name	:	**IC180908Ane2C-SS2604060914-PCpIa**
RA	:	09:42:26.010
DEC	:	-01:11:05.70
Exposure Time	:	60
Airmass	:	1.63
Sidereal Time	:	12:47:15
Filter ID	:	I
Observation Date	:	2026-04-06T13:49:54
CCD Temperature	:	-273.15

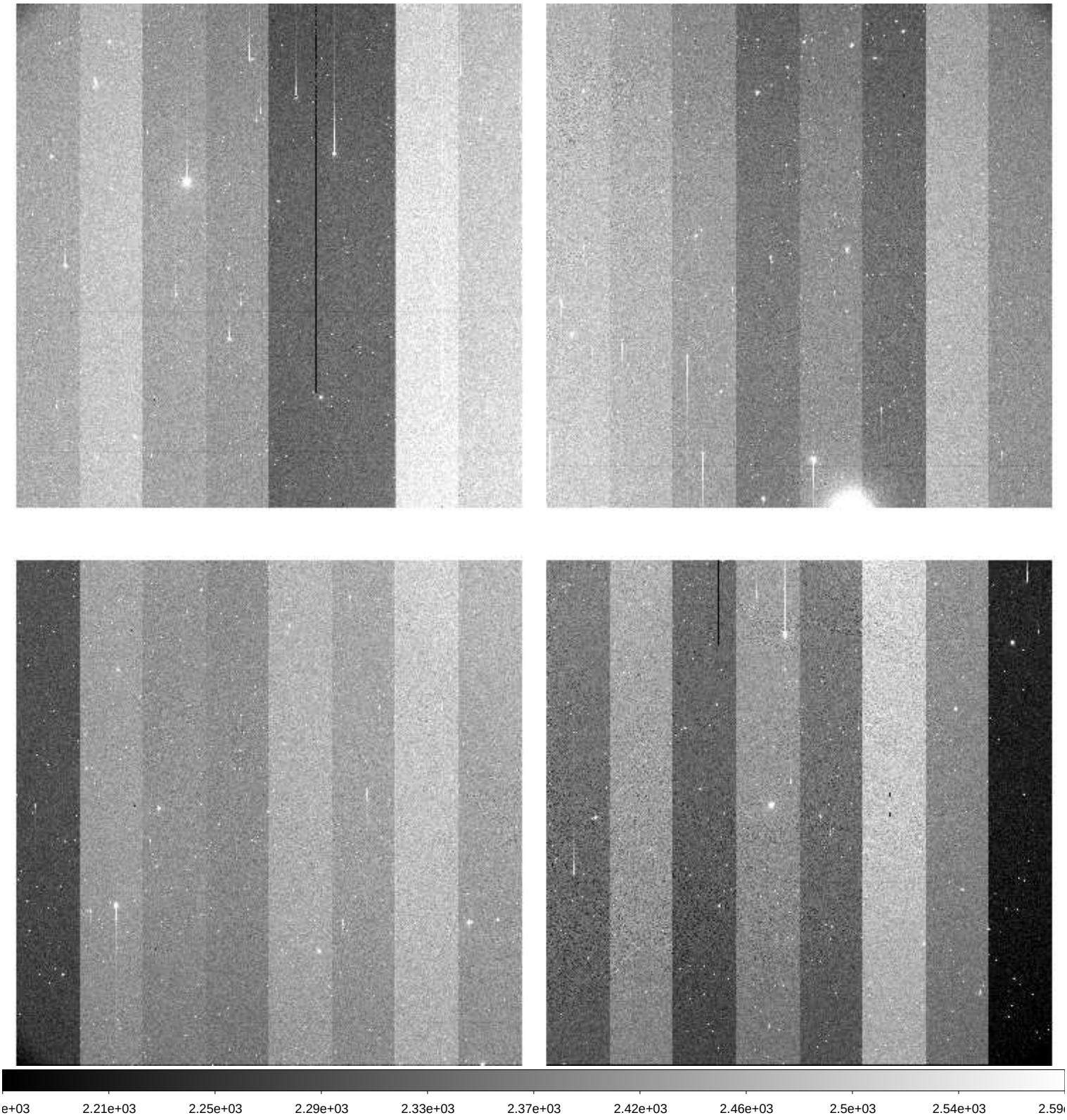

File Name	:	**xkmta.20260406.009971.fits** # 75 / 228 #
Project ID	:	LSST
Image Type	:	OBJECT
Object Name	:	**COSMOS_nwC-SS2604060914-tNBxY**
RA	:	09:56:26.020
DEC	:	+03:10:25.20
Exposure Time	:	60
Airmass	:	1.66
Sidereal Time	:	12:49:47
Filter ID	:	I
Observation Date	:	2026-04-06T13:52:13
CCD Temperature	:	-273.15

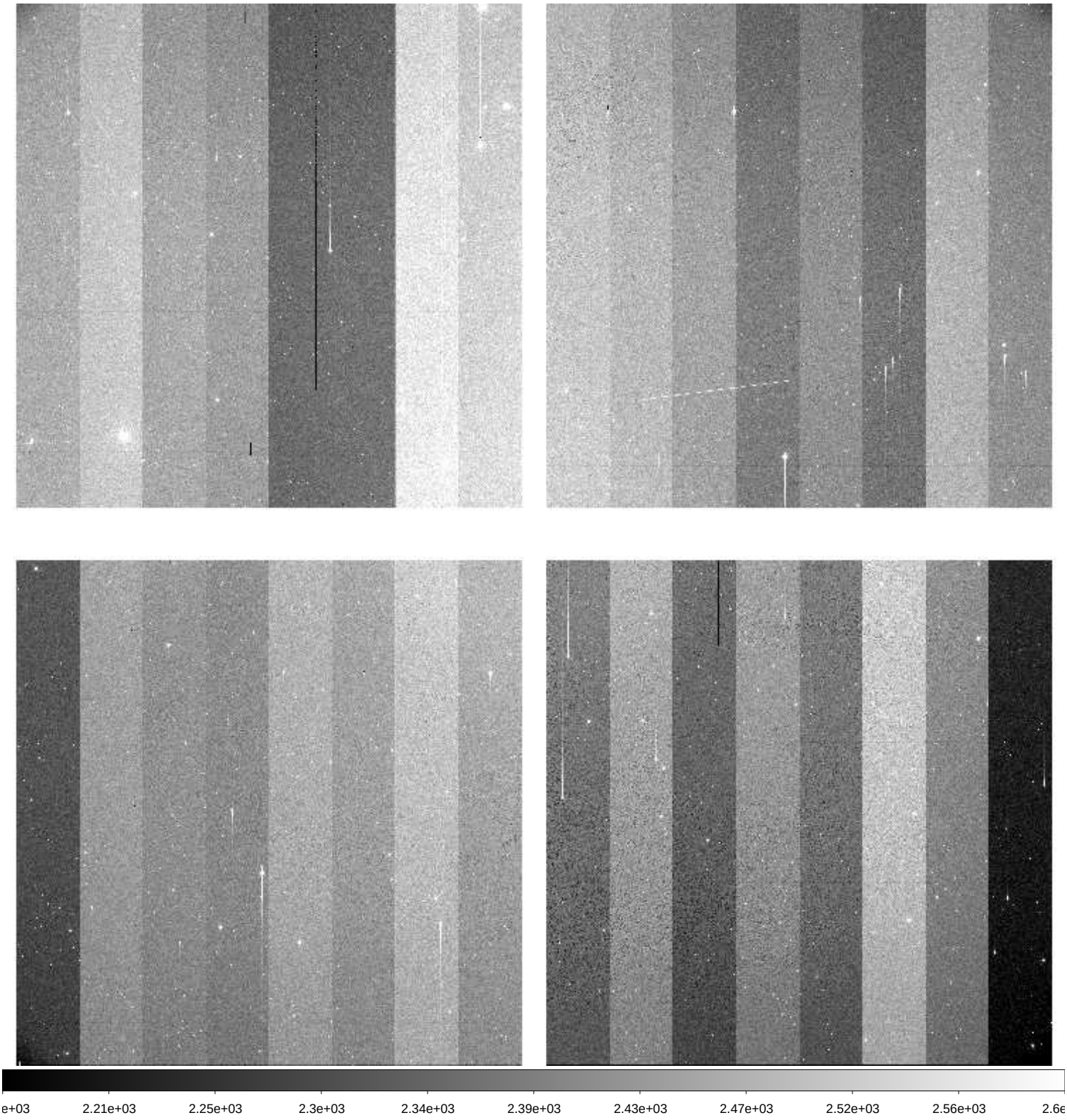

File Name	:	**xkmta.20260406.009972.fits** # 76 / 228 #
Project ID	:	BLG
Image Type	:	OBJECT
Object Name	:	**BLG11**
RA	:	17:27:31.060
DEC	:	-29:56:52.60
Exposure Time	:	60
Airmass	:	1.90
Sidereal Time	:	12:56:02
Filter ID	:	I
Observation Date	:	2026-04-06T13:58:27
CCD Temperature	:	-273.15

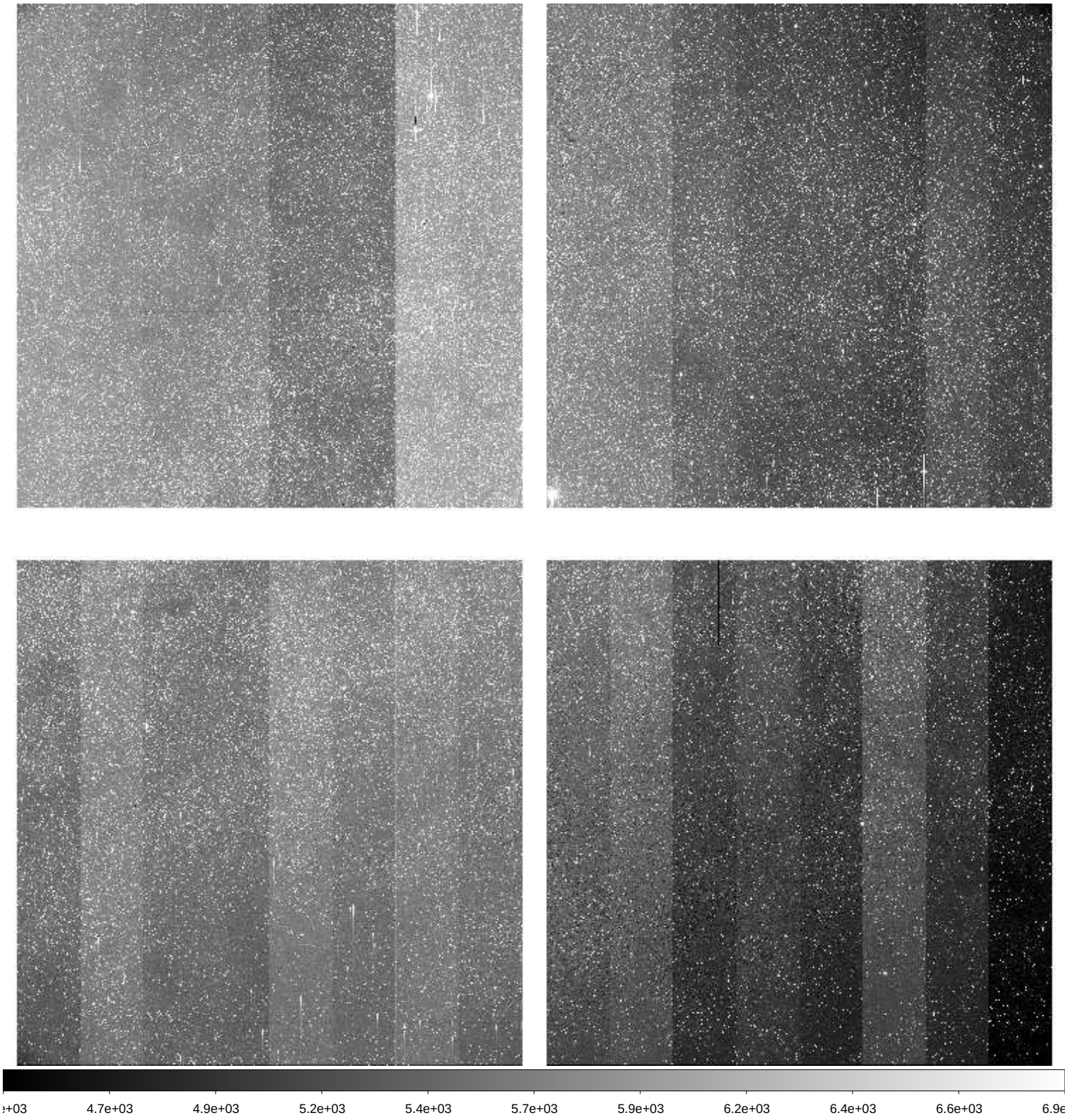

File Name	:	**xkmta.20260406.009973.fits** # 77 / 228 #
Project ID	:	BLG
Image Type	:	OBJECT
Object Name	:	**BLG12**
RA	:	17:27:36.050
DEC	:	-27:49:53.40
Exposure Time	:	60
Airmass	:	1.92
Sidereal Time	:	12:58:03
Filter ID	:	I
Observation Date	:	2026-04-06T14:00:41
CCD Temperature	:	-273.15

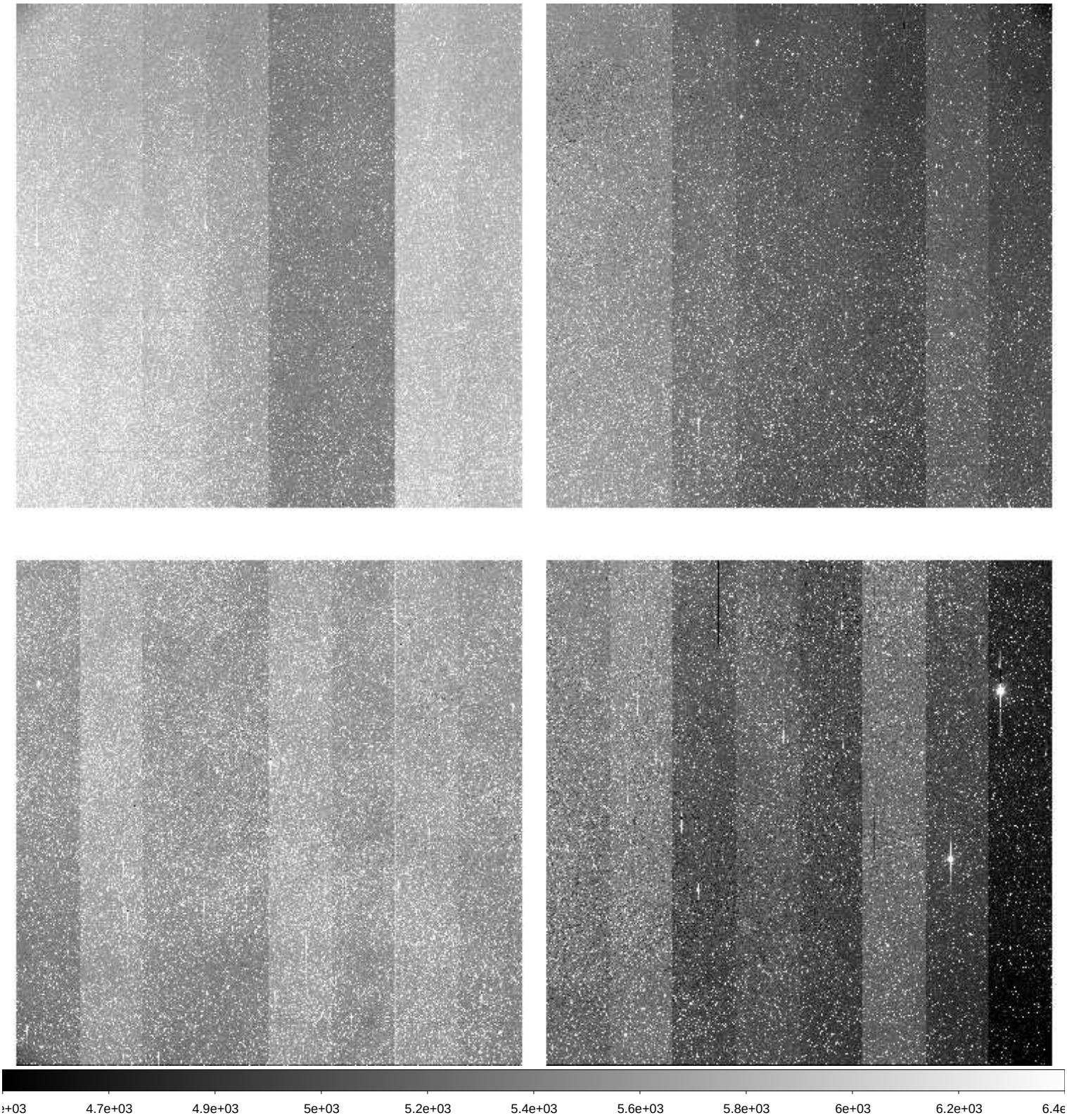

File Name	:	**xkmta.20260406.009974.fits** # 78 / 228 #
Project ID	:	BLG
Image Type	:	OBJECT
Object Name	:	**BLG13**
RA	:	17:34:51.130
DEC	:	-34:20:52.60
Exposure Time	:	60
Airmass	:	1.83
Sidereal Time	:	13:03:24
Filter ID	:	I
Observation Date	:	2026-04-06T14:05:48
CCD Temperature	:	-273.15

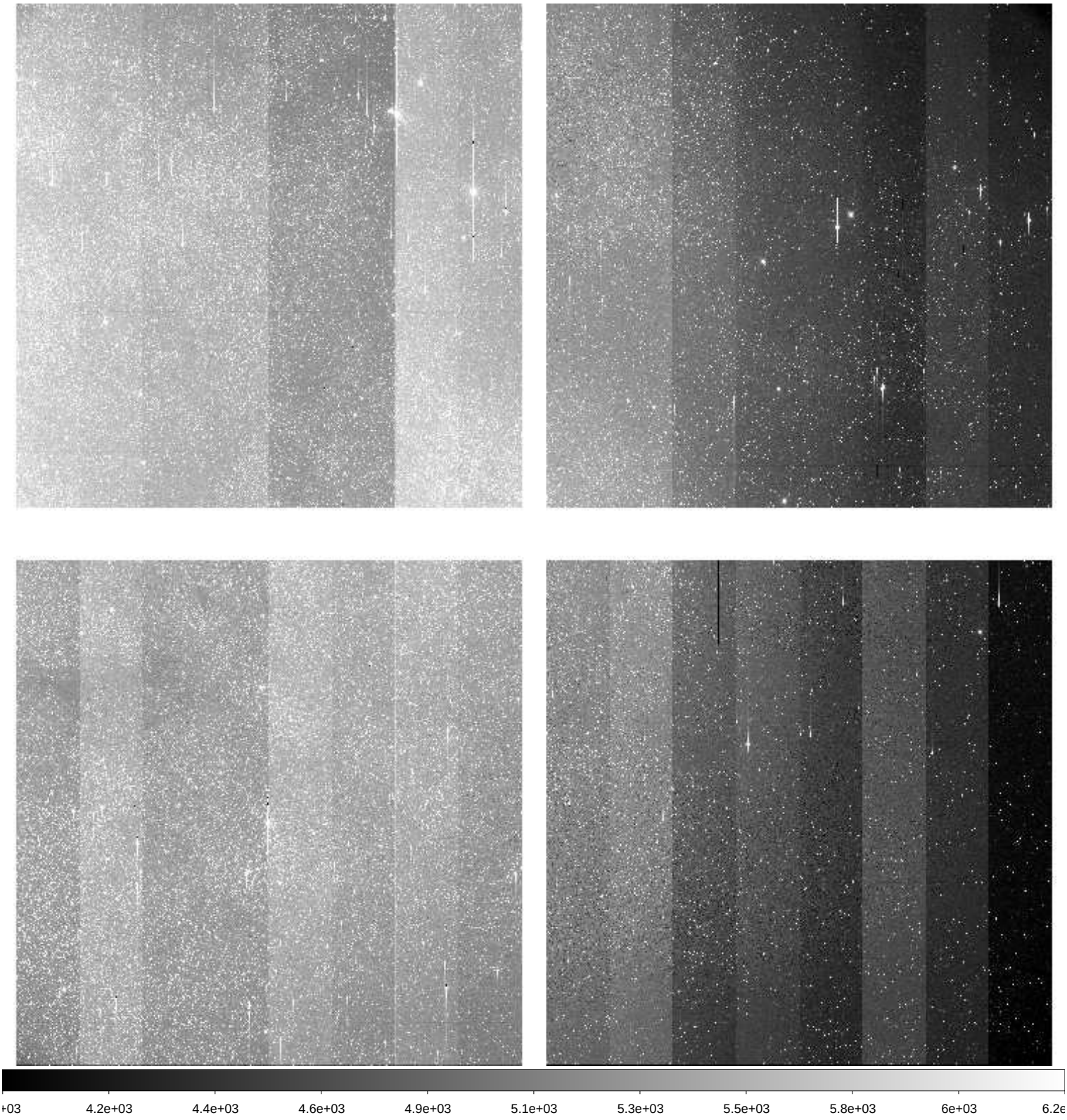

File Name	:	**xkmta.20260406.009975.fits** # 79 / 228 #
Project ID	:	BLG
Image Type	:	OBJECT
Object Name	:	**BLG14**
RA	:	17:36:51.070
DEC	:	-28:53:52.60
Exposure Time	:	60
Airmass	:	1.92
Sidereal Time	:	13:05:22
Filter ID	:	I
Observation Date	:	2026-04-06T14:07:59
CCD Temperature	:	-273.15

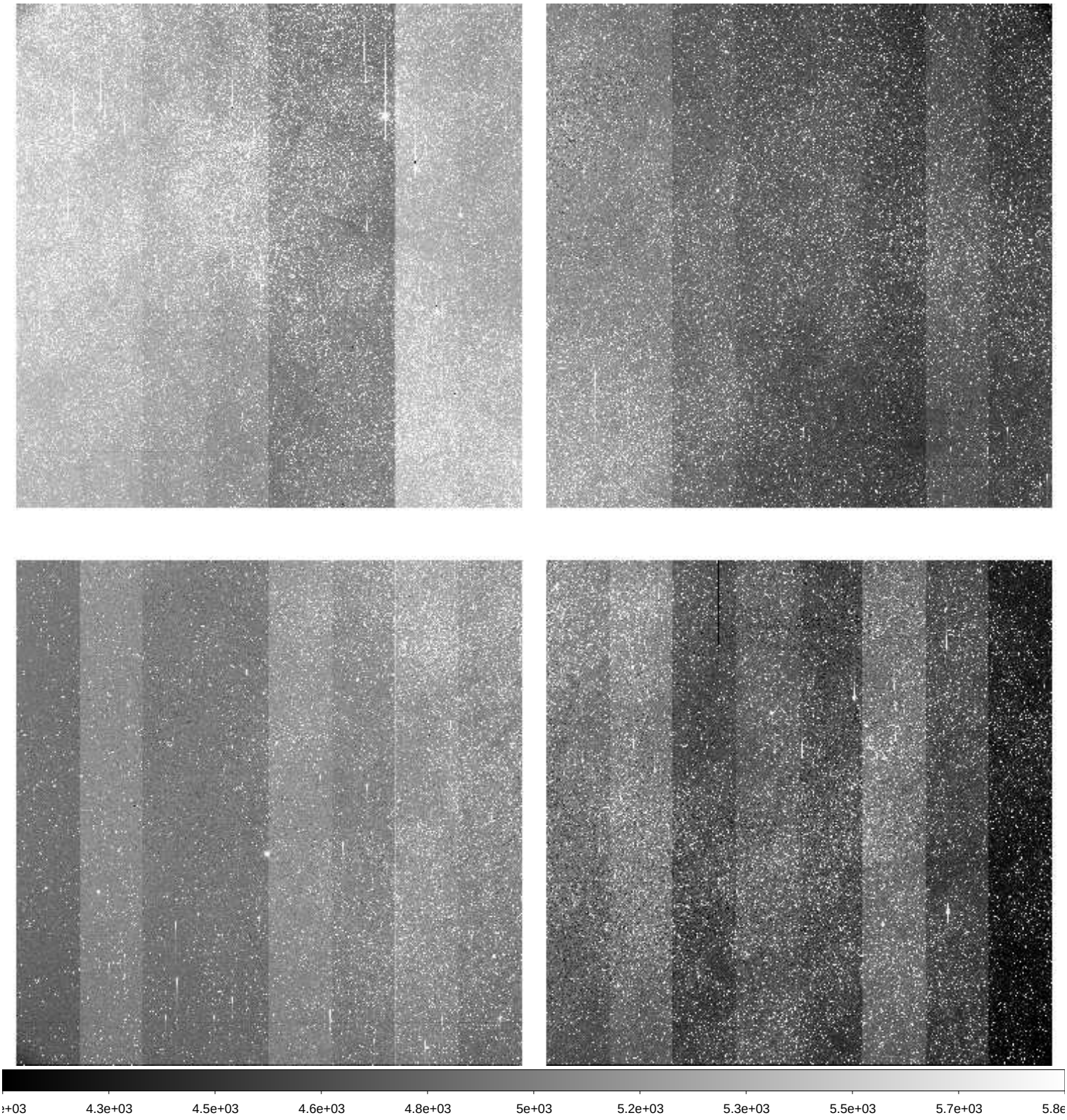

File Name	:	**xkmta.20260406.009976.fits** # 80 / 228 #
Project ID	:	BLG
Image Type	:	OBJECT
Object Name	:	**BLG15**
RA	:	17:36:51.060
DEC	:	-26:46:53.60
Exposure Time	:	60
Airmass	:	1.94
Sidereal Time	:	13:07:32
Filter ID	:	I
Observation Date	:	2026-04-06T14:10:08
CCD Temperature	:	-273.15

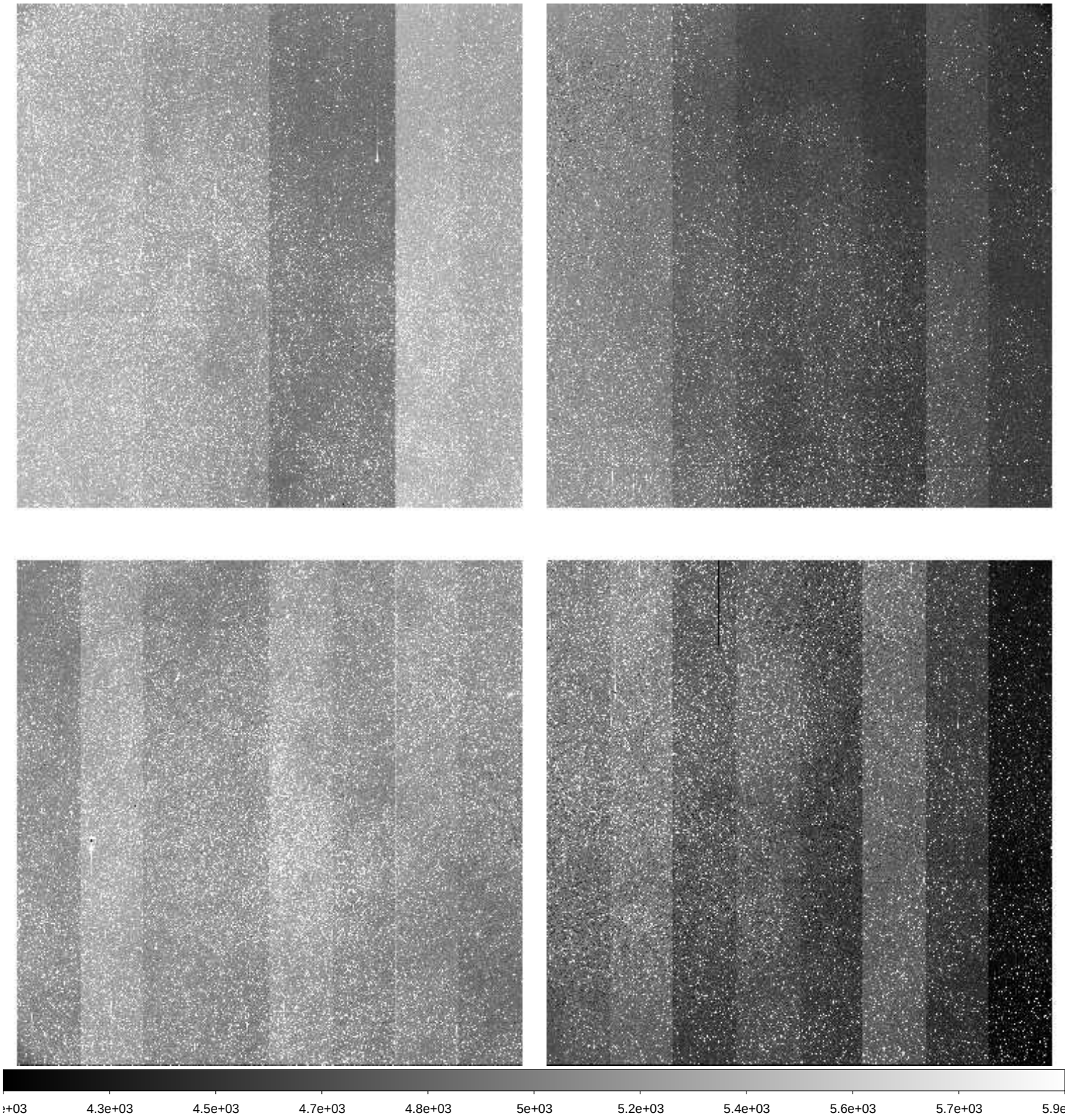

File Name	:	**xkmta.20260406.009977.fits** # 81 / 228 #
Project ID	:	BLG
Image Type	:	OBJECT
Object Name	:	**BLG16**
RA	:	17:37:01.040
DEC	:	-24:39:55.20
Exposure Time	:	60
Airmass	:	1.96
Sidereal Time	:	13:09:41
Filter ID	:	I
Observation Date	:	2026-04-06T14:12:17
CCD Temperature	:	-273.15

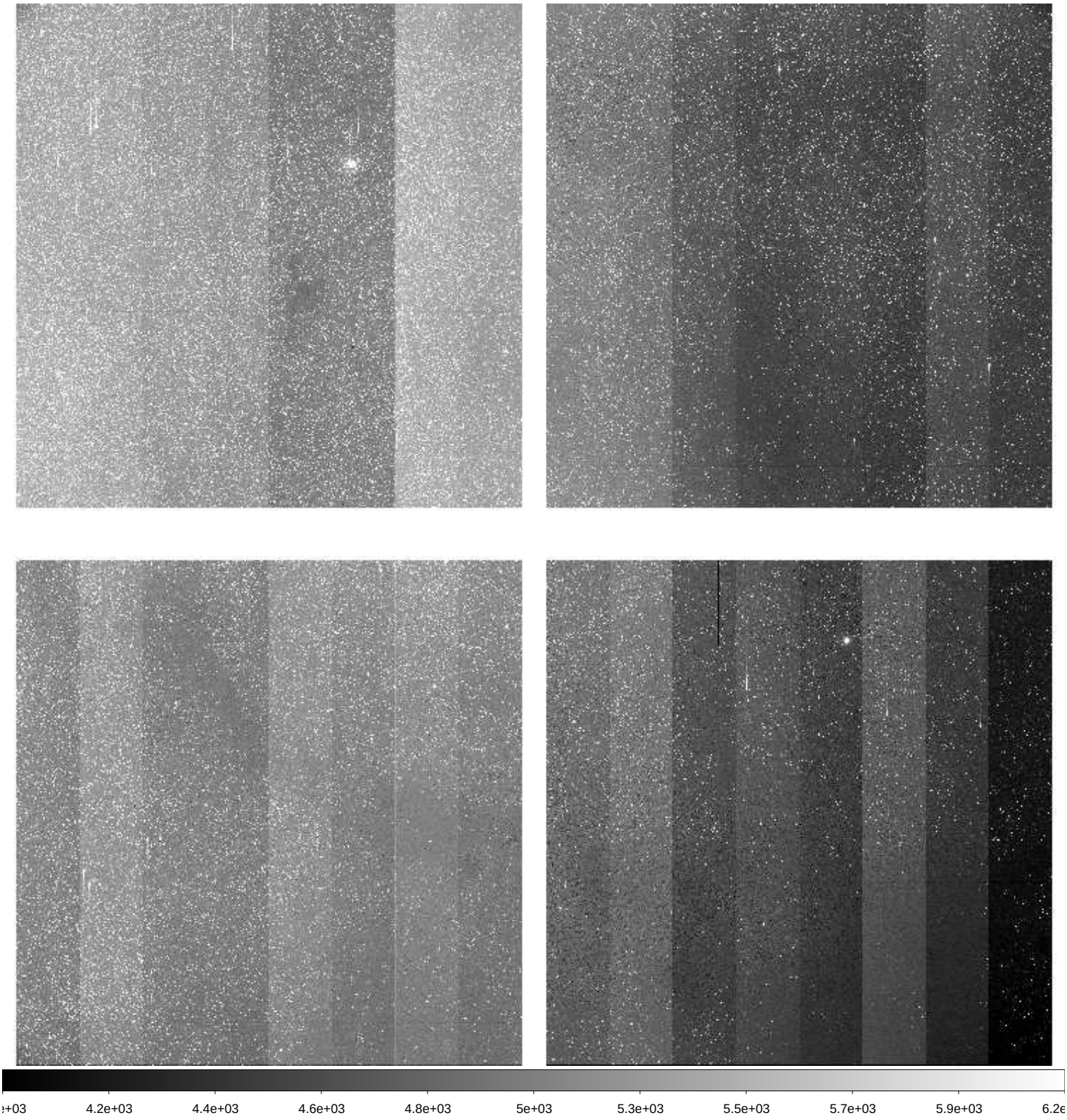

File Name	:	**xkmta.20260406.009978.fits** # 82 / 228 #
Project ID	:	BLG
Image Type	:	OBJECT
Object Name	:	**BLG37**
RA	:	17:44:33.140
DEC	:	-35:21:52.60
Exposure Time	:	60
Airmass	:	1.81
Sidereal Time	:	13:13:06
Filter ID	:	I
Observation Date	:	2026-04-06T14:15:28
CCD Temperature	:	-273.15

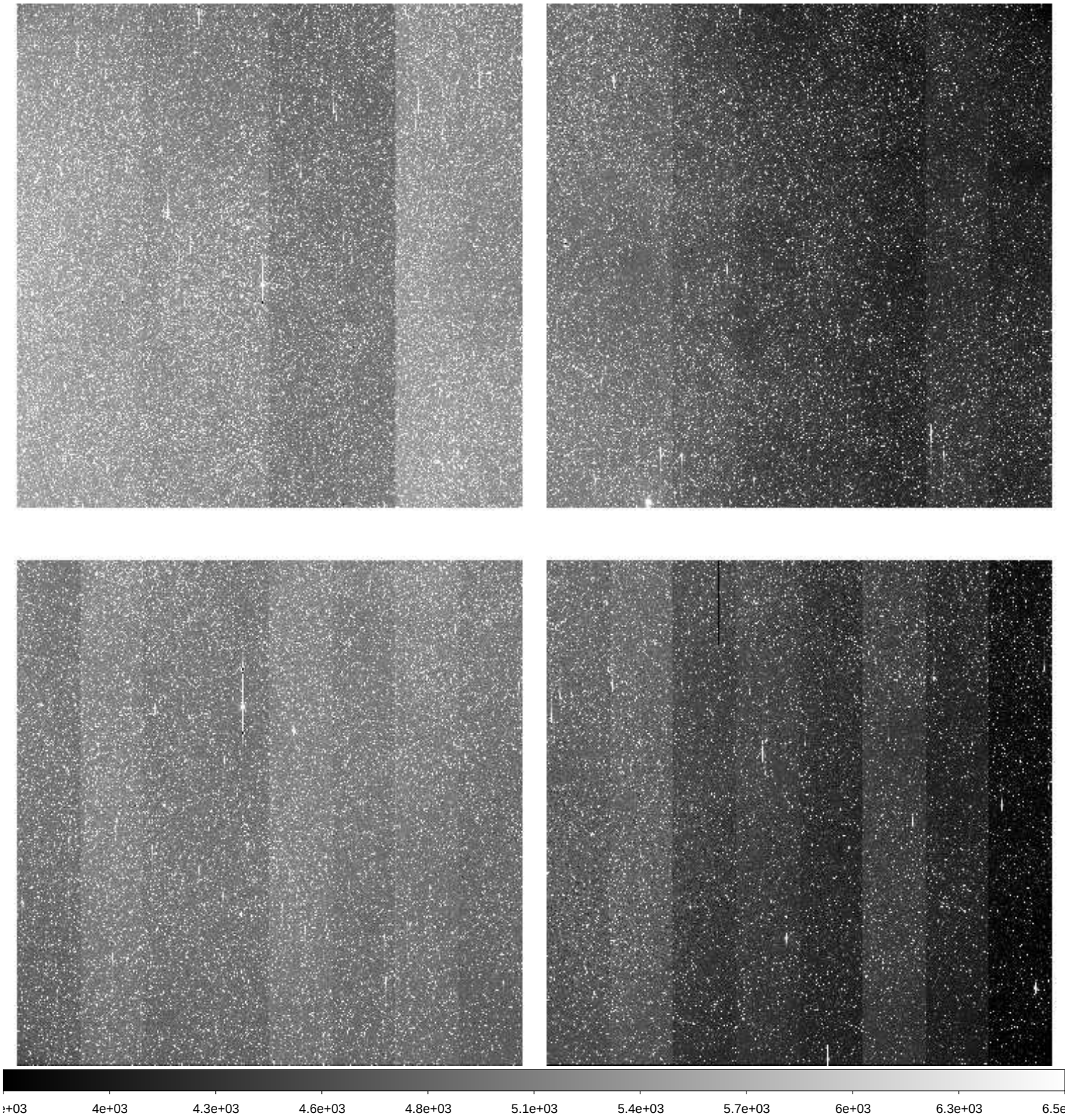

File Name	:	**xkmta.20260406.009979.fits** # 83 / 228 #
Project ID	:	BLG
Image Type	:	OBJECT
Object Name	:	**BLG17**
RA	:	17:44:41.130
DEC	:	-33:14:53.30
Exposure Time	:	60
Airmass	:	1.82
Sidereal Time	:	13:15:02
Filter ID	:	I
Observation Date	:	2026-04-06T14:17:25
CCD Temperature	:	-273.15

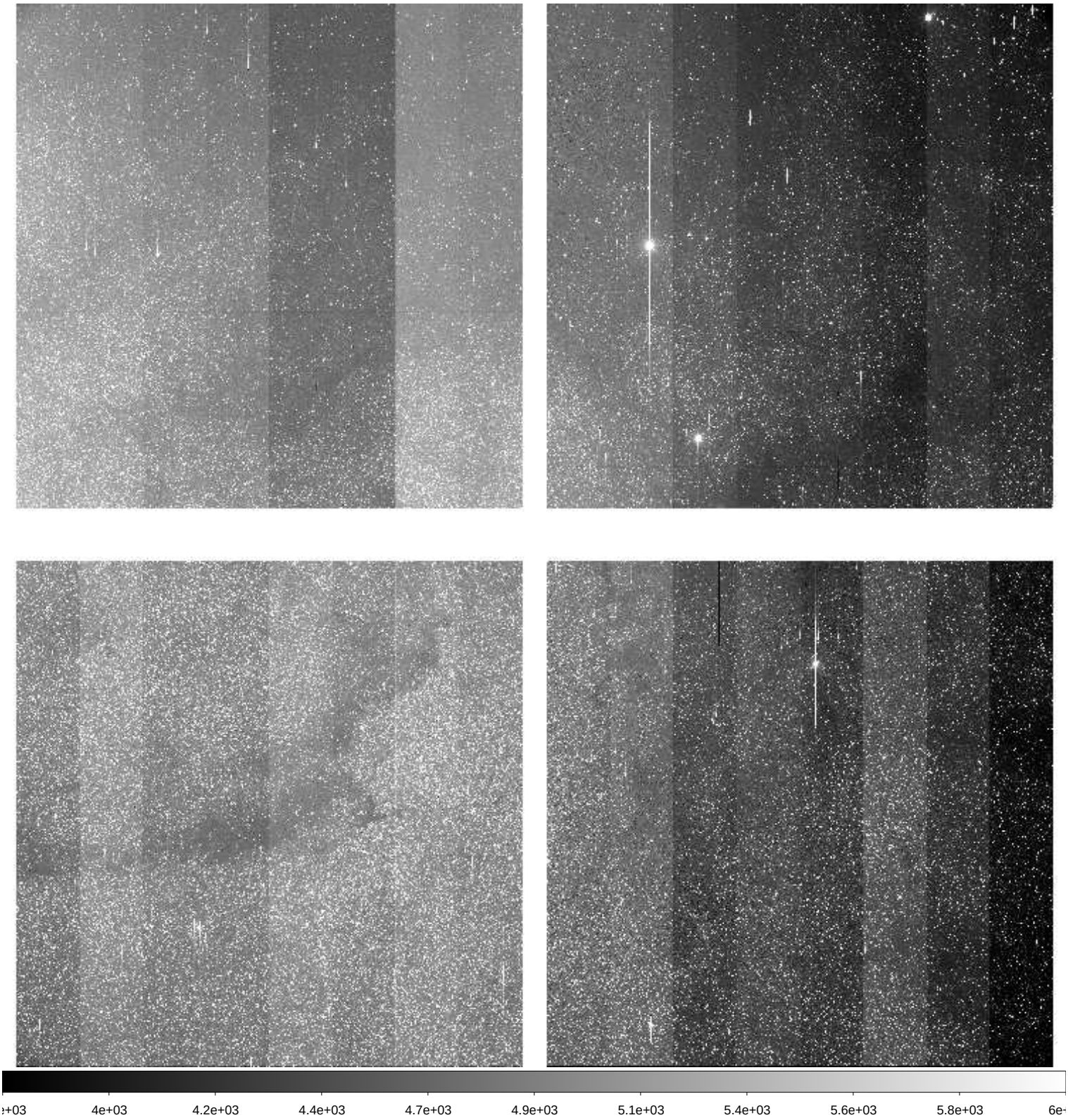

File Name	:	**xkmta.20260406.009980.fits** # 84 / 228 #
Project ID	:	BLG
Image Type	:	OBJECT
Object Name	:	**BLG52**
RA	:	17:46:18.080
DEC	:	-29:42:23.90
Exposure Time	:	60
Airmass	:	1.88
Sidereal Time	:	13:17:00
Filter ID	:	I
Observation Date	:	2026-04-06T14:19:35
CCD Temperature	:	-273.15

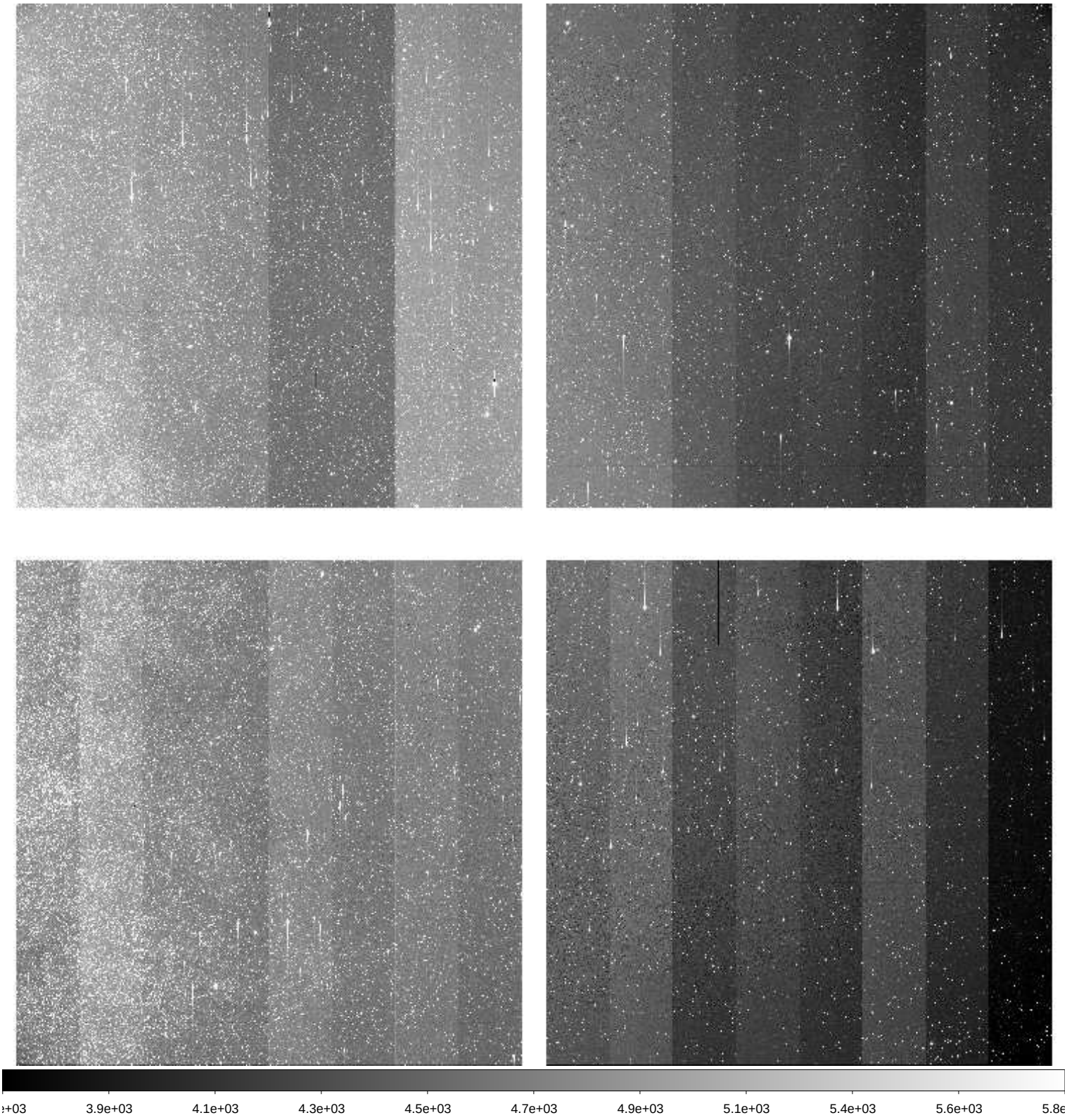

File Name	:	**xkmta.20260406.009981.fits** # 85 / 228 #
Project ID	:	BLG
Image Type	:	OBJECT
Object Name	:	**BLG51**
RA	:	17:46:01.090
DEC	:	-29:01:25.40
Exposure Time	:	60
Airmass	:	1.87
Sidereal Time	:	13:19:09
Filter ID	:	I
Observation Date	:	2026-04-06T14:21:44
CCD Temperature	:	-273.15

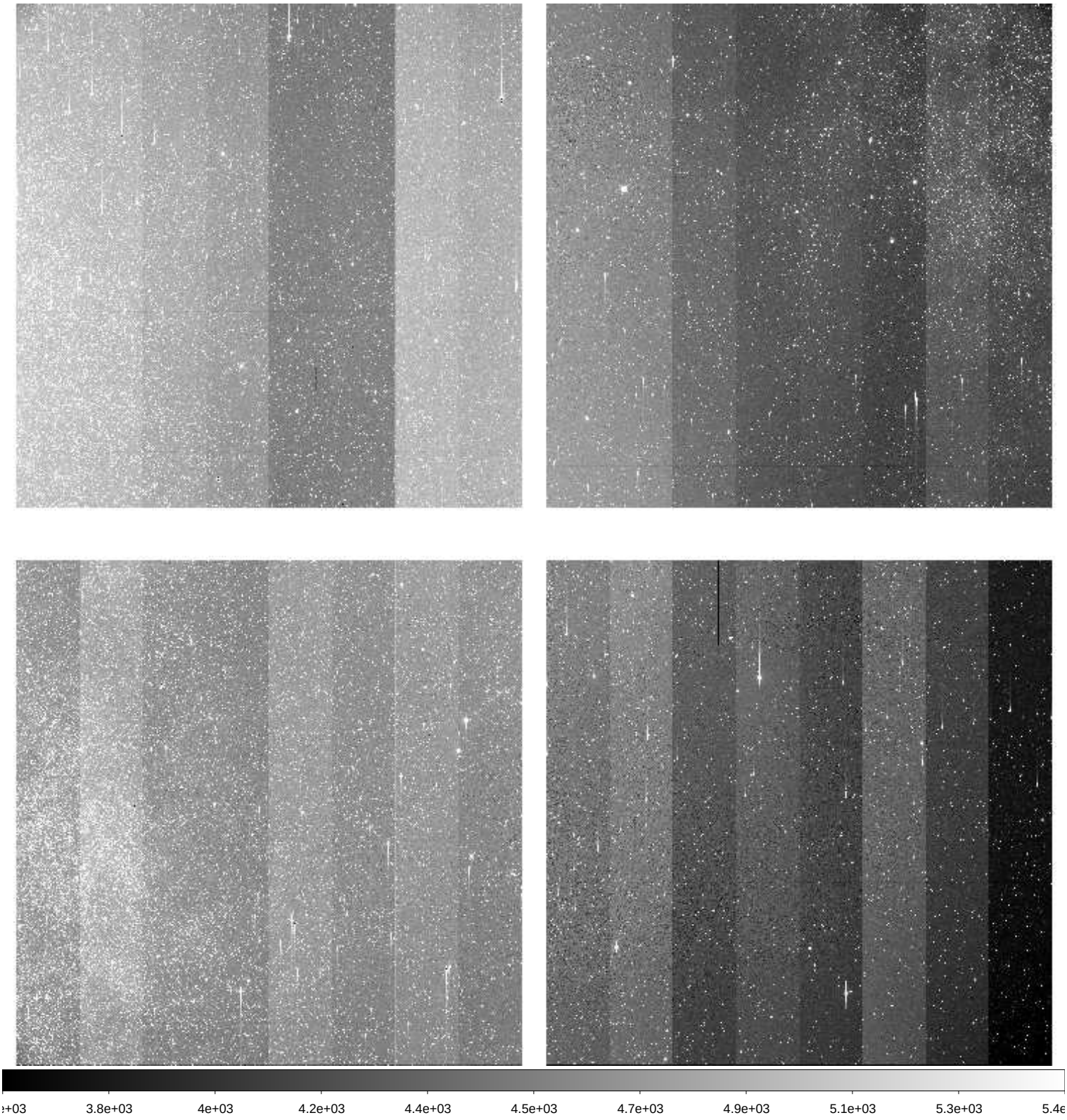

File Name	:	**xkmta.20260406.009982.fits** # 86 / 228 #
Project ID	:	BLG
Image Type	:	OBJECT
Object Name	:	**BLG18**
RA	:	17:46:01.080
DEC	:	-26:44:56.80
Exposure Time	:	60
Airmass	:	1.88
Sidereal Time	:	13:21:19
Filter ID	:	I
Observation Date	:	2026-04-06T14:23:53
CCD Temperature	:	-273.15

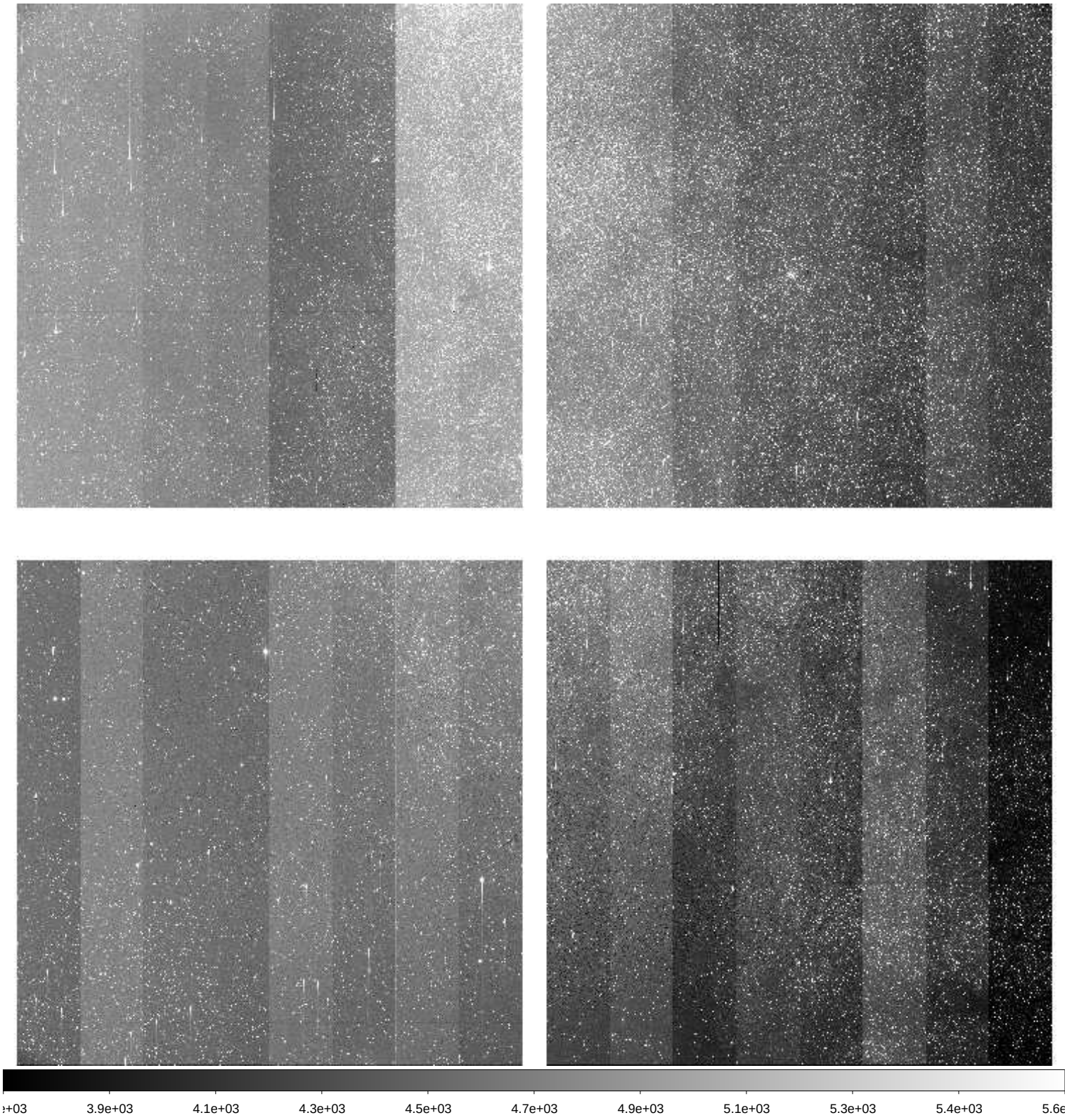

File Name	:	**xkmta.20260406.009983.fits** # 87 / 228 #
Project ID	:	BLG
Image Type	:	OBJECT
Object Name	:	**BLG19**
RA	:	17:46:01.060
DEC	:	-24:39:58.00
Exposure Time	:	60
Airmass	:	1.90
Sidereal Time	:	13:23:28
Filter ID	:	I
Observation Date	:	2026-04-06T14:26:02
CCD Temperature	:	-273.15

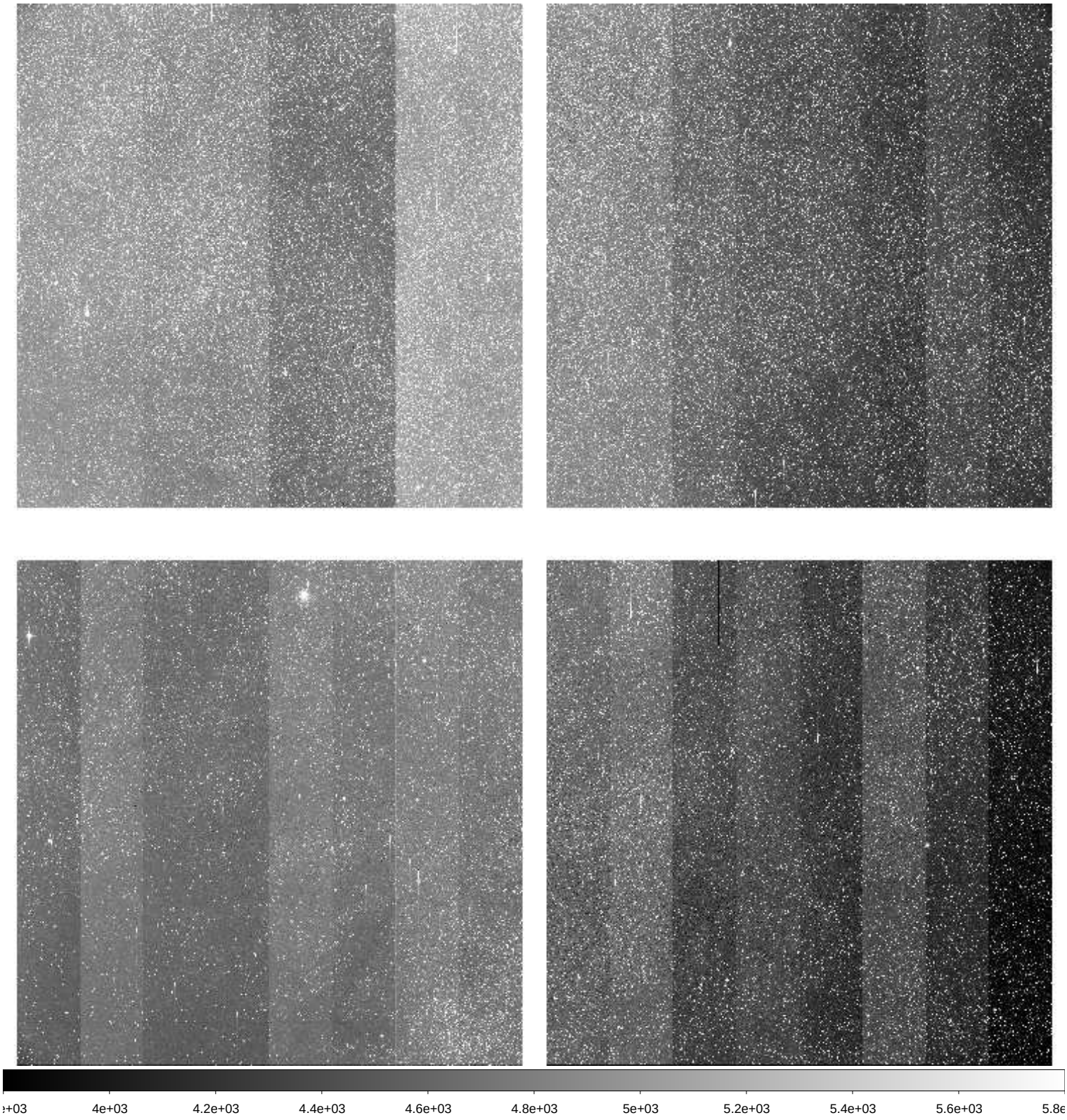

File Name	:	**xkmta.20260406.009984.fits** # 88 / 228 #
Project ID	:	BLG
Image Type	:	OBJECT
Object Name	:	**BLG20**
RA	:	17:46:01.070
DEC	:	-22:32:29.30
Exposure Time	:	60
Airmass	:	1.92
Sidereal Time	:	13:25:40
Filter ID	:	I
Observation Date	:	2026-04-06T14:28:13
CCD Temperature	:	-273.15

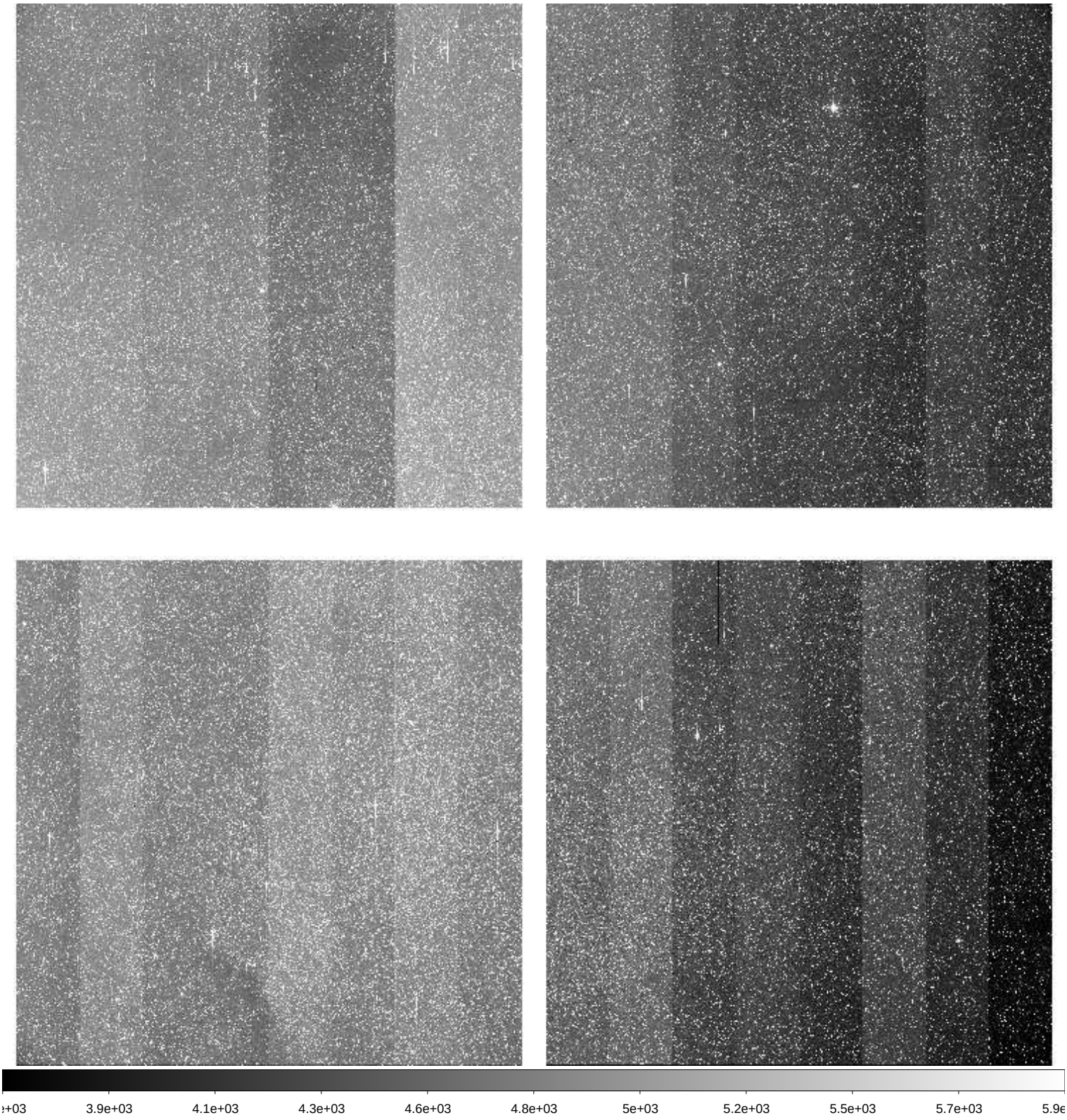

File Name	:	**xkmta.20260406.009985.fits** # 89 / 228 #
Project ID	:	BLG
Image Type	:	OBJECT
Object Name	:	**BLG01**
RA	:	17:54:25.120
DEC	:	-31:07:56.60
Exposure Time	:	60
Airmass	:	1.81
Sidereal Time	:	13:29:25
Filter ID	:	I
Observation Date	:	2026-04-06T14:31:45
CCD Temperature	:	-273.15

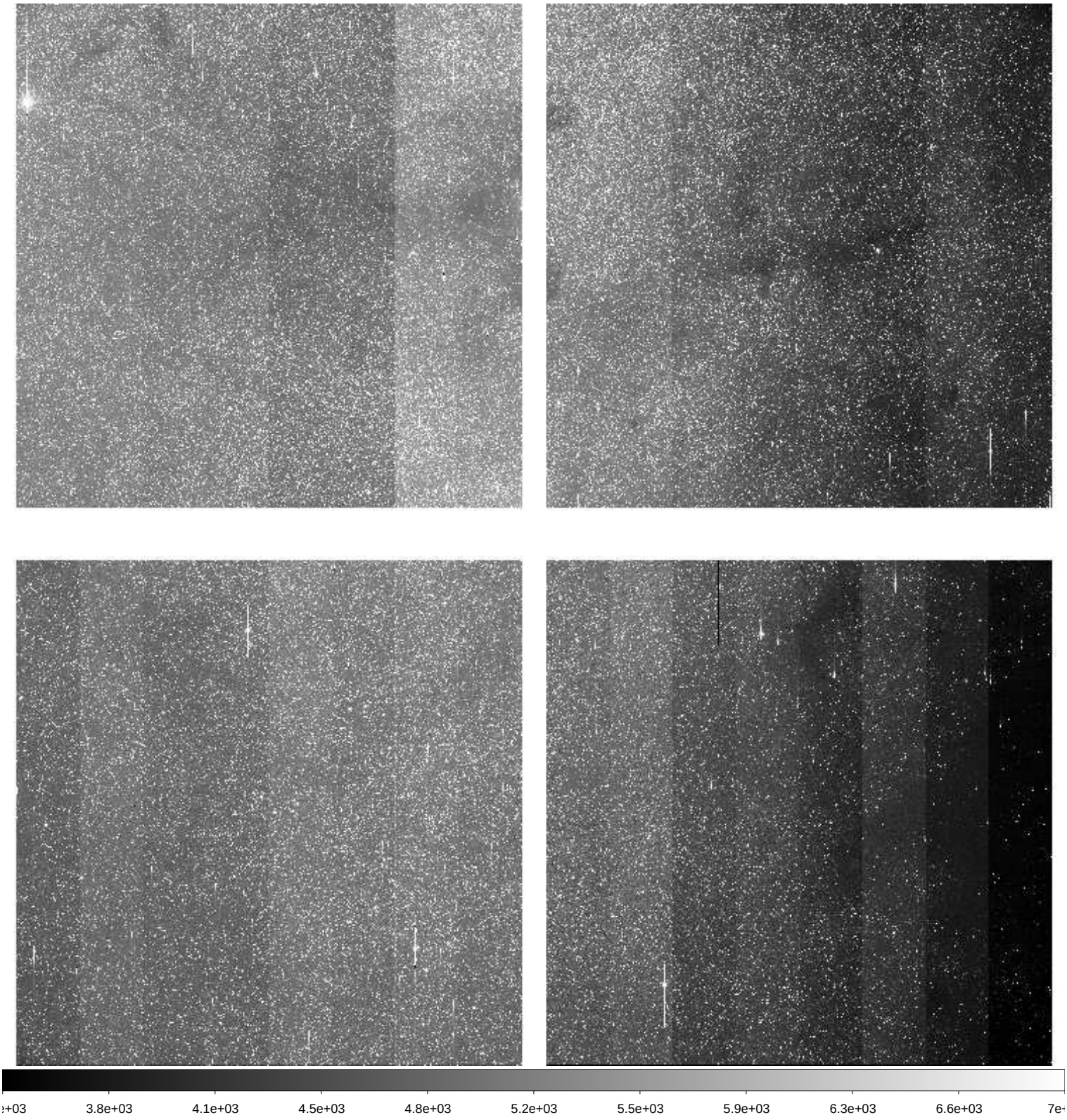

File Name	:	**xkmta.20260406.009986.fits** # 90 / 228 #
Project ID	:	BLG
Image Type	:	OBJECT
Object Name	:	**BLG04**
RA	:	18:03:51.100
DEC	:	-30:02:56.80
Exposure Time	:	60
Airmass	:	1.83
Sidereal Time	:	13:39:04
Filter ID	:	I
Observation Date	:	2026-04-06T14:41:22
CCD Temperature	:	-273.15

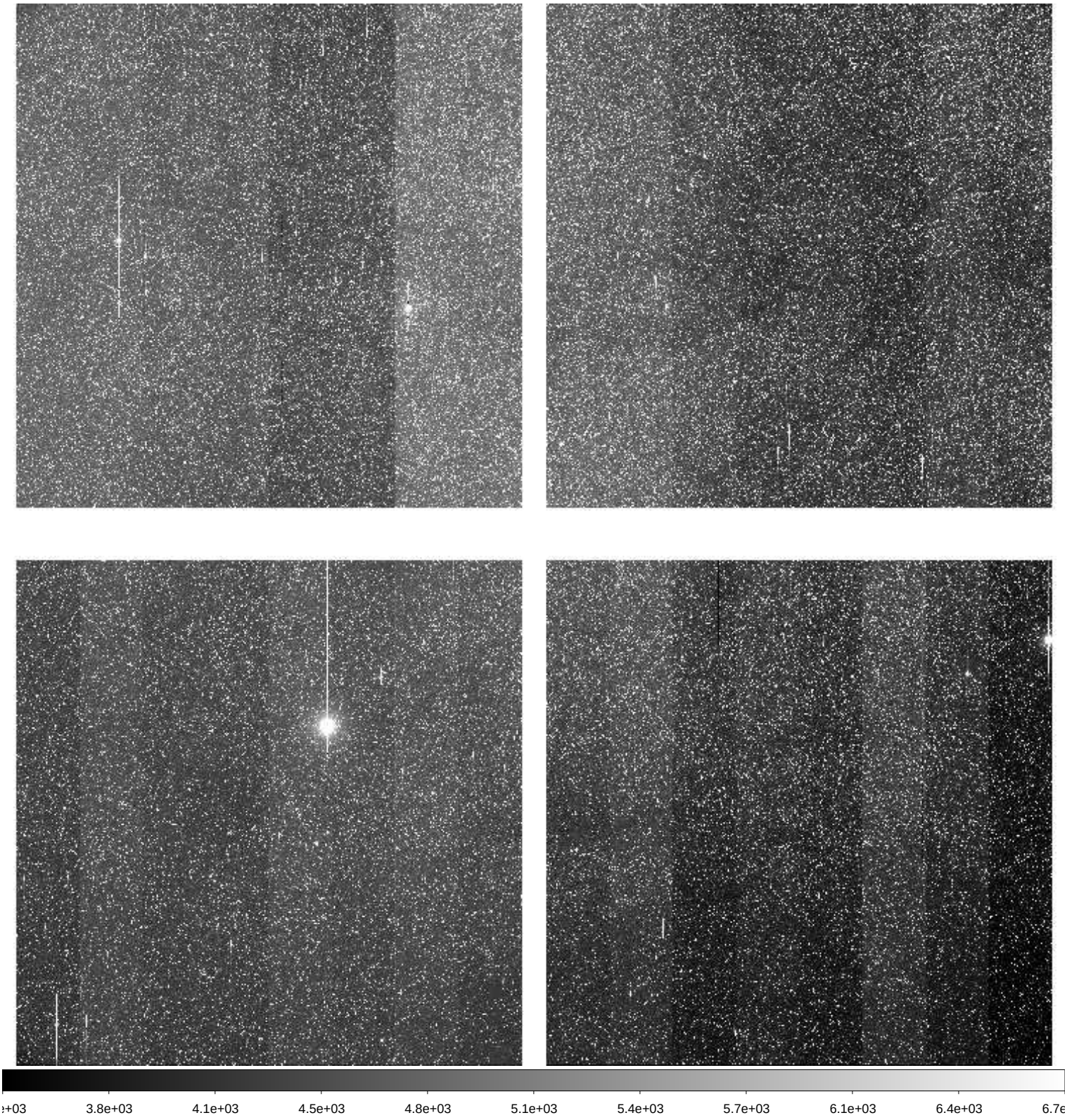

File Name	:	**xkmta.20260406.009987.fits** # 91 / 228 #
Project ID	:	BLG
Image Type	:	OBJECT
Object Name	:	**BLG42**
RA	:	17:54:08.340
DEC	:	-29:09:04.30
Exposure Time	:	60
Airmass	:	1.67
Sidereal Time	:	13:48:29
Filter ID	:	I
Observation Date	:	2026-04-06T14:50:46
CCD Temperature	:	-273.15

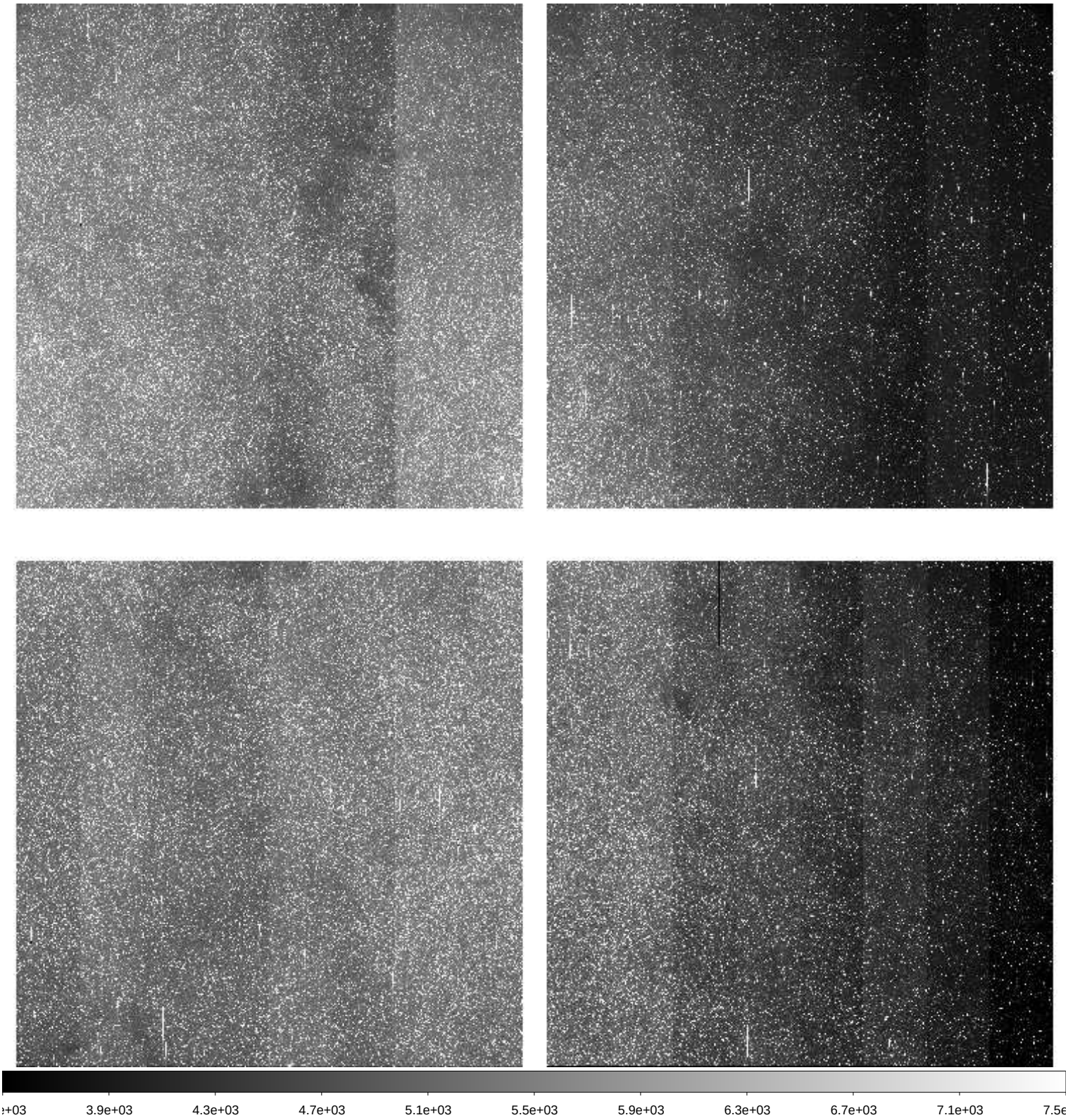

File Name	:	**xkmta.20260406.009988.fits** # 92 / 228 #
Project ID	:	BLG
Image Type	:	OBJECT
Object Name	:	**BLG43**
RA	:	18:01:44.220
DEC	:	-28:04:02.50
Exposure Time	:	60
Airmass	:	1.73
Sidereal Time	:	13:50:28
Filter ID	:	I
Observation Date	:	2026-04-06T14:52:57
CCD Temperature	:	-273.15

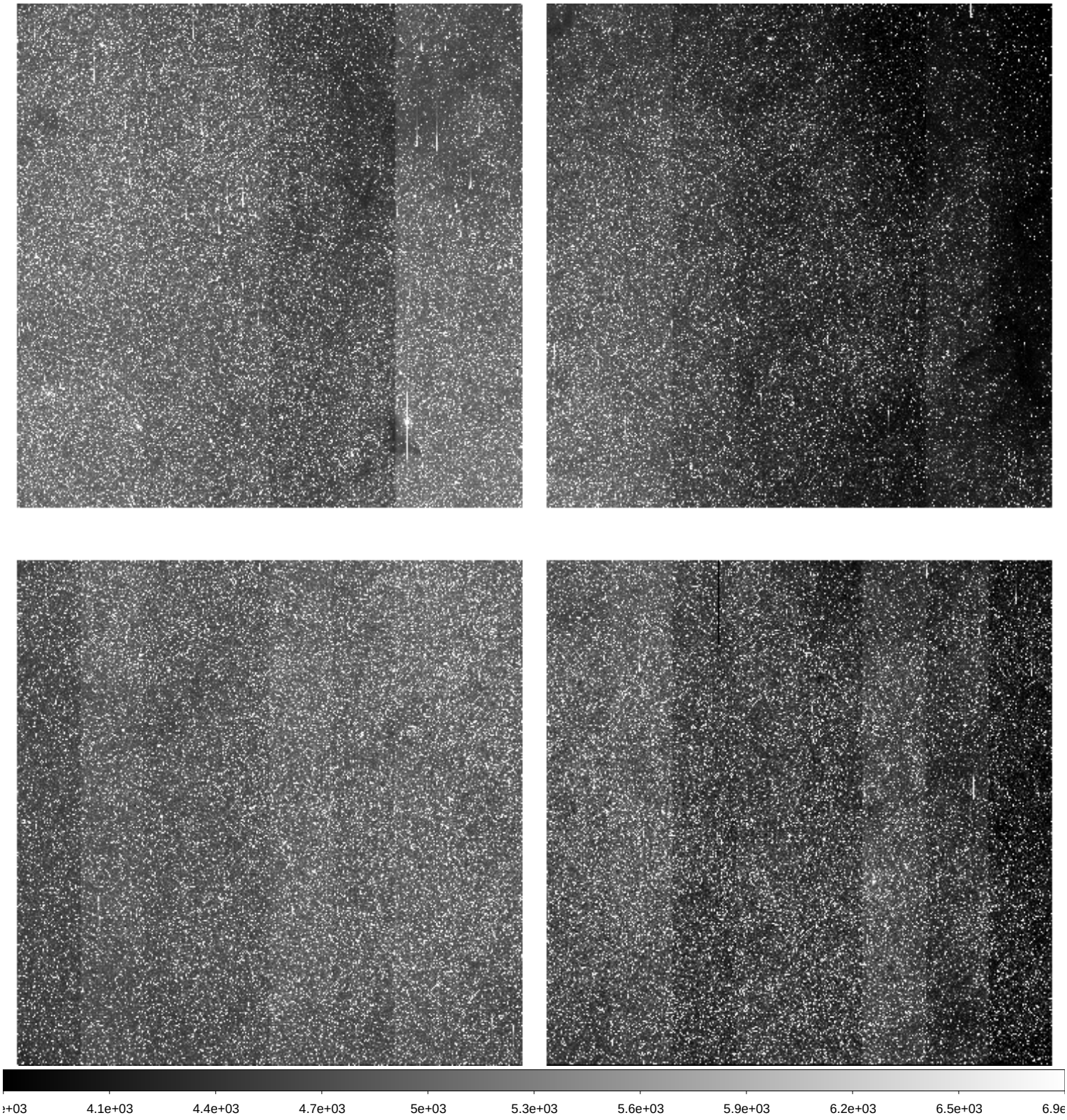

File Name	:	**xkmta.20260406.009989.fits** # 93 / 228 #
Project ID	:	BLG
Image Type	:	OBJECT
Object Name	:	**BLG22**
RA	:	17:54:25.450
DEC	:	-33:15:05.10
Exposure Time	:	60
Airmass	:	1.60
Sidereal Time	:	13:52:39
Filter ID	:	I
Observation Date	:	2026-04-06T14:54:54
CCD Temperature	:	-273.15

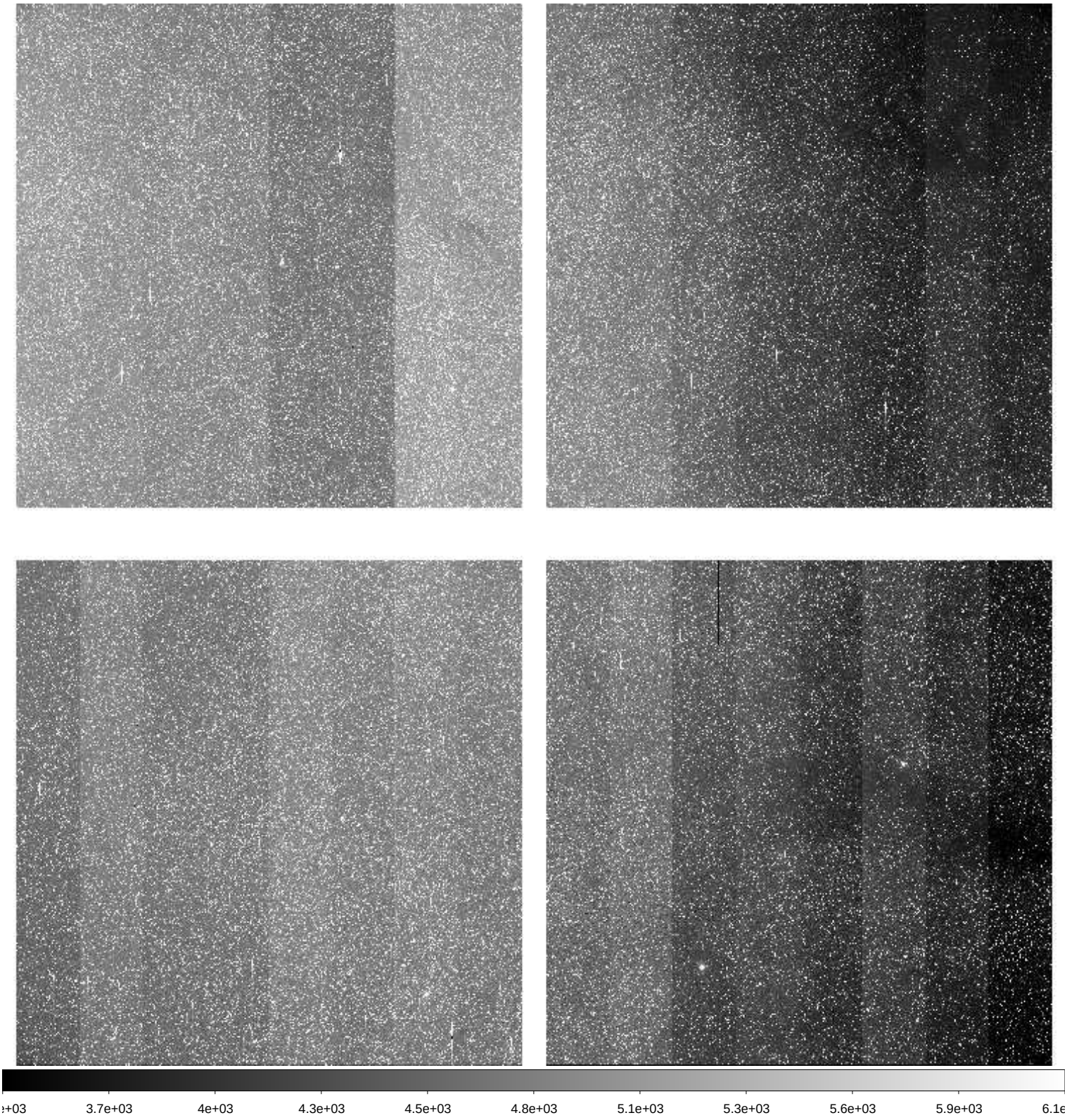

File Name	:	**xkmta.20260406.009990.fits** # 94 / 228 #
Project ID	:	BLG
Image Type	:	OBJECT
Object Name	:	**BLG17**
RA	:	17:44:41.410
DEC	:	-33:15:08.50
Exposure Time	:	60
Airmass	:	1.52
Sidereal Time	:	13:54:37
Filter ID	:	I
Observation Date	:	2026-04-06T14:57:06
CCD Temperature	:	-273.15

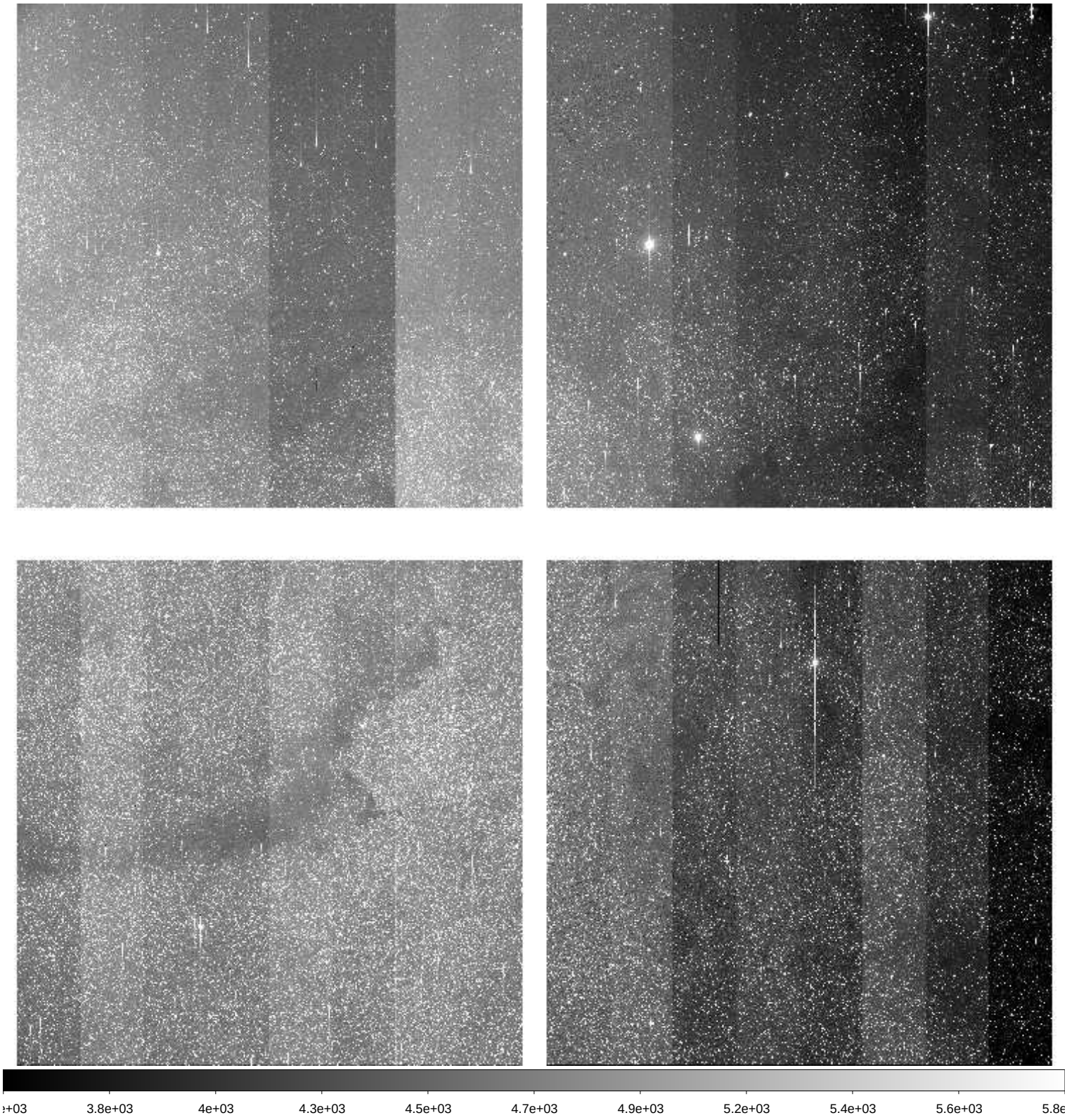

File Name	:	**xkmta.20260406.009991.fits** # 95 / 228 #
Project ID	:	BLG
Image Type	:	OBJECT
Object Name	:	**BLG02**
RA	:	17:54:25.480
DEC	:	-29:01:36.20
Exposure Time	:	60
Airmass	:	1.61
Sidereal Time	:	13:56:48
Filter ID	:	I
Observation Date	:	2026-04-06T14:59:16
CCD Temperature	:	-273.15

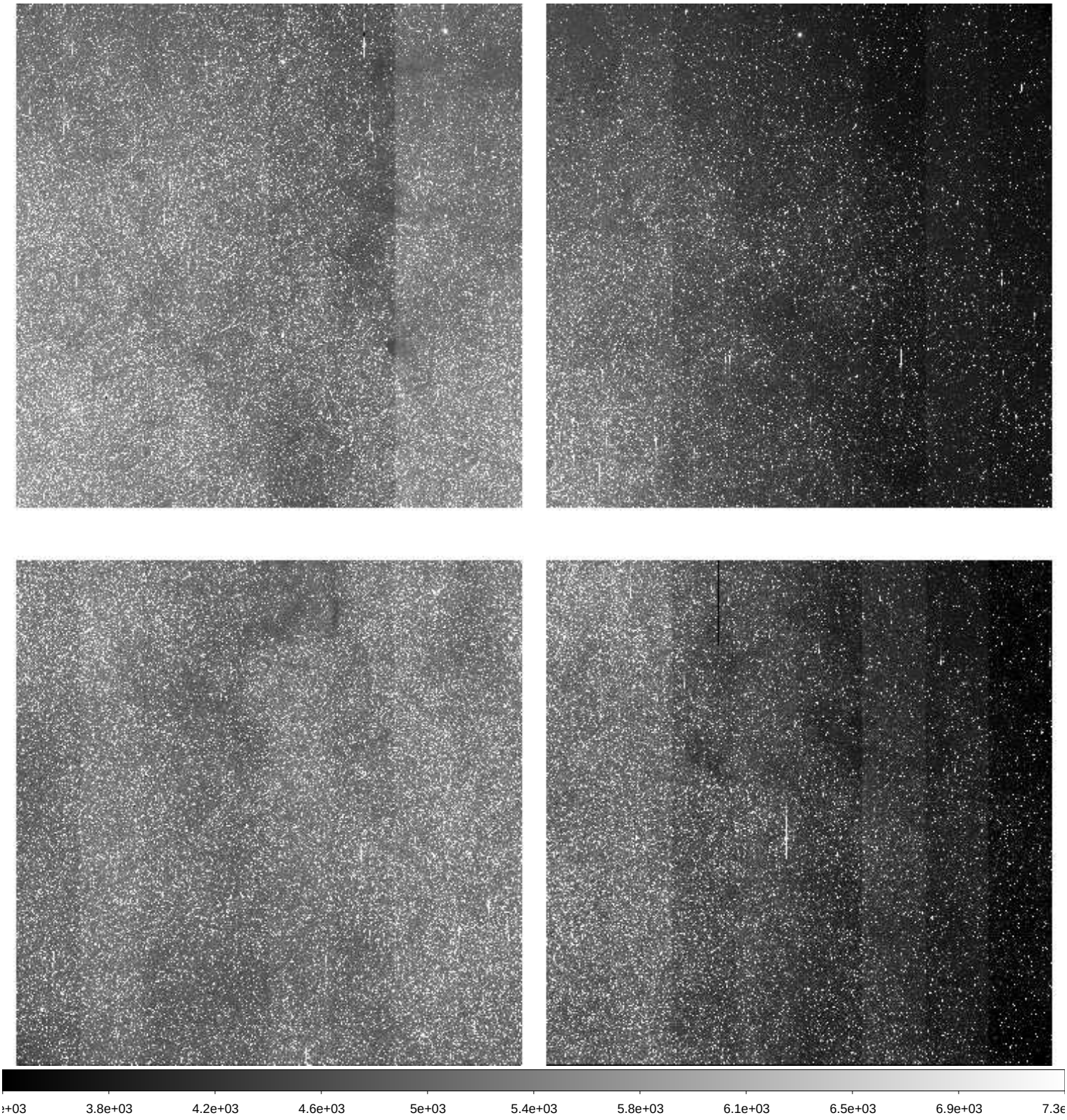

File Name	:	**xkmta.20260406.009992.fits** # 96 / 228 #
Project ID	:	BLG
Image Type	:	OBJECT
Object Name	:	**BLG03**
RA	:	18:02:01.360
DEC	:	-27:56:34.80
Exposure Time	:	60
Airmass	:	1.66
Sidereal Time	:	13:58:57
Filter ID	:	I
Observation Date	:	2026-04-06T15:01:25
CCD Temperature	:	-273.15

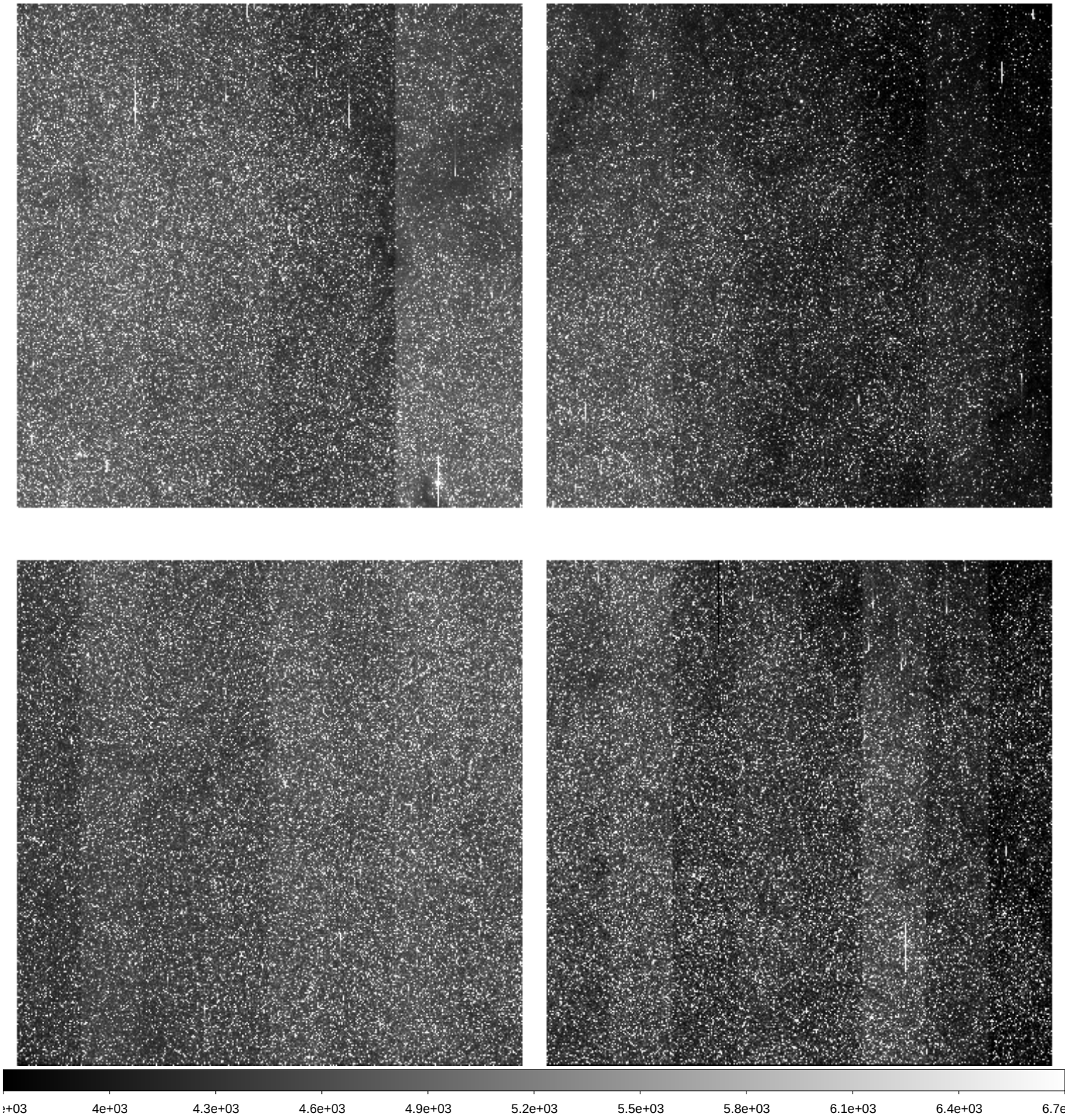

File Name	:	**xkmta.20260406.009993.fits** # 97 / 228 #
Project ID	:	BLG
Image Type	:	OBJECT
Object Name	:	**BLG41**
RA	:	17:54:08.440
DEC	:	-31:15:37.50
Exposure Time	:	60
Airmass	:	1.55
Sidereal Time	:	14:01:07
Filter ID	:	I
Observation Date	:	2026-04-06T15:03:22
CCD Temperature	:	-273.15

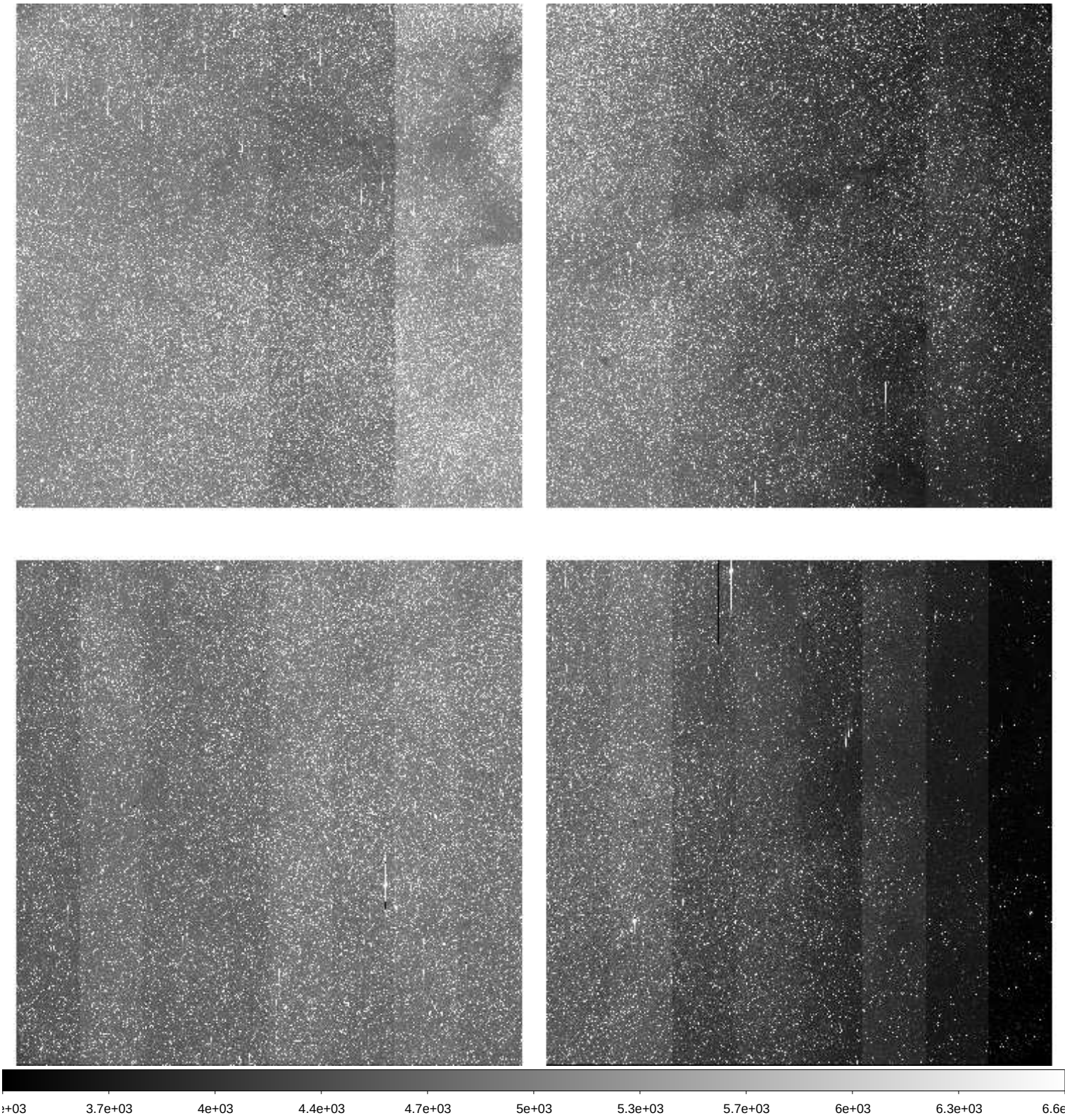

File Name	:	**xkmta.20260406.009994.fits** # 98 / 228 #
Project ID	:	BLG
Image Type	:	OBJECT
Object Name	:	**BLG18**
RA	:	17:46:01.300
DEC	:	-26:45:10.30
Exposure Time	:	60
Airmass	:	1.53
Sidereal Time	:	14:03:05
Filter ID	:	I
Observation Date	:	2026-04-06T15:05:32
CCD Temperature	:	-273.15

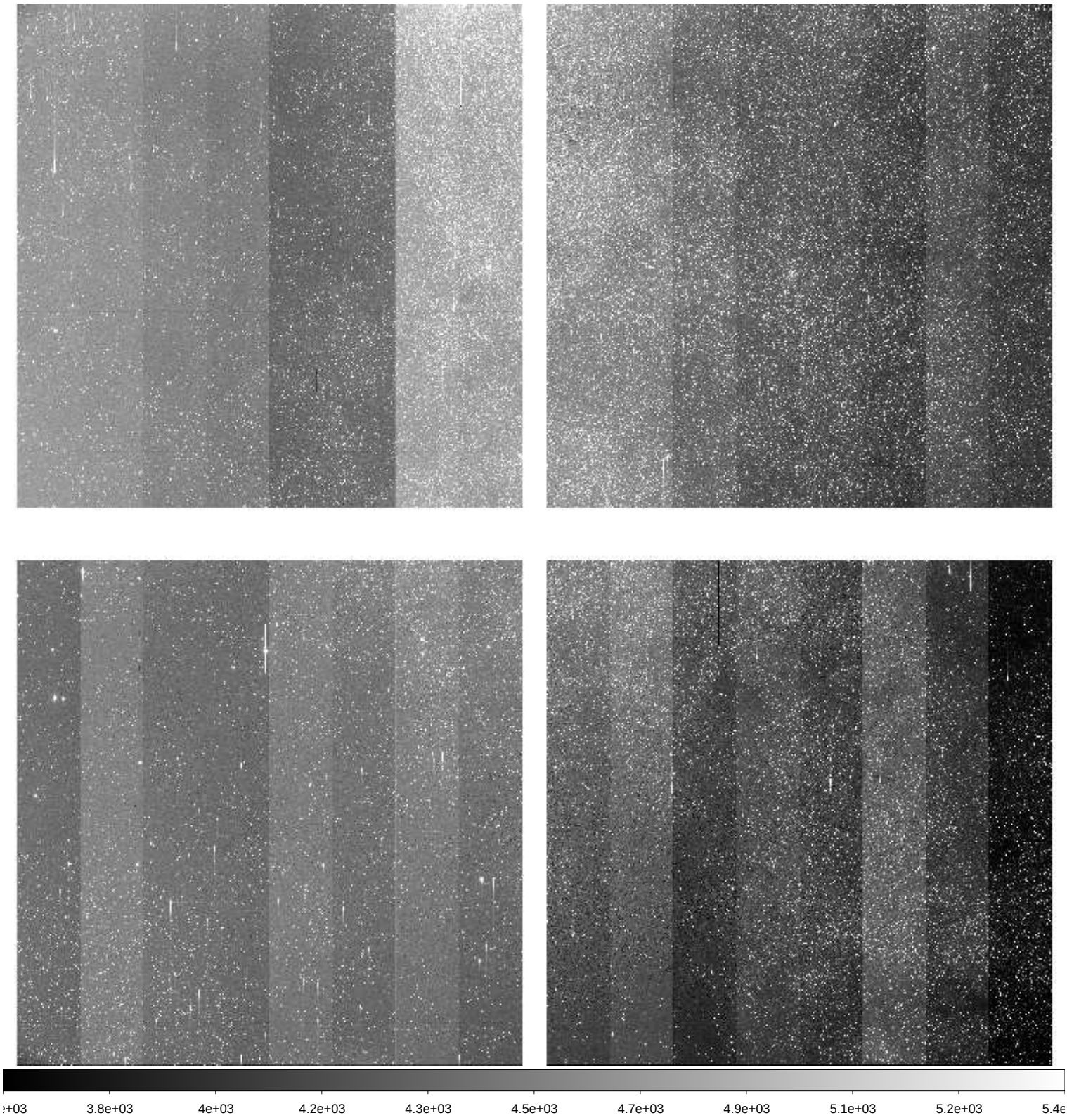

File Name	:	**xkmta.20260406.009995.fits** # 99 / 228 #
Project ID	:	BLG
Image Type	:	OBJECT
Object Name	:	**BLG42**
RA	:	17:54:08.320
DEC	:	-29:09:08.90
Exposure Time	:	60
Airmass	:	1.55
Sidereal Time	:	14:05:15
Filter ID	:	I
Observation Date	:	2026-04-06T15:07:42
CCD Temperature	:	-273.15

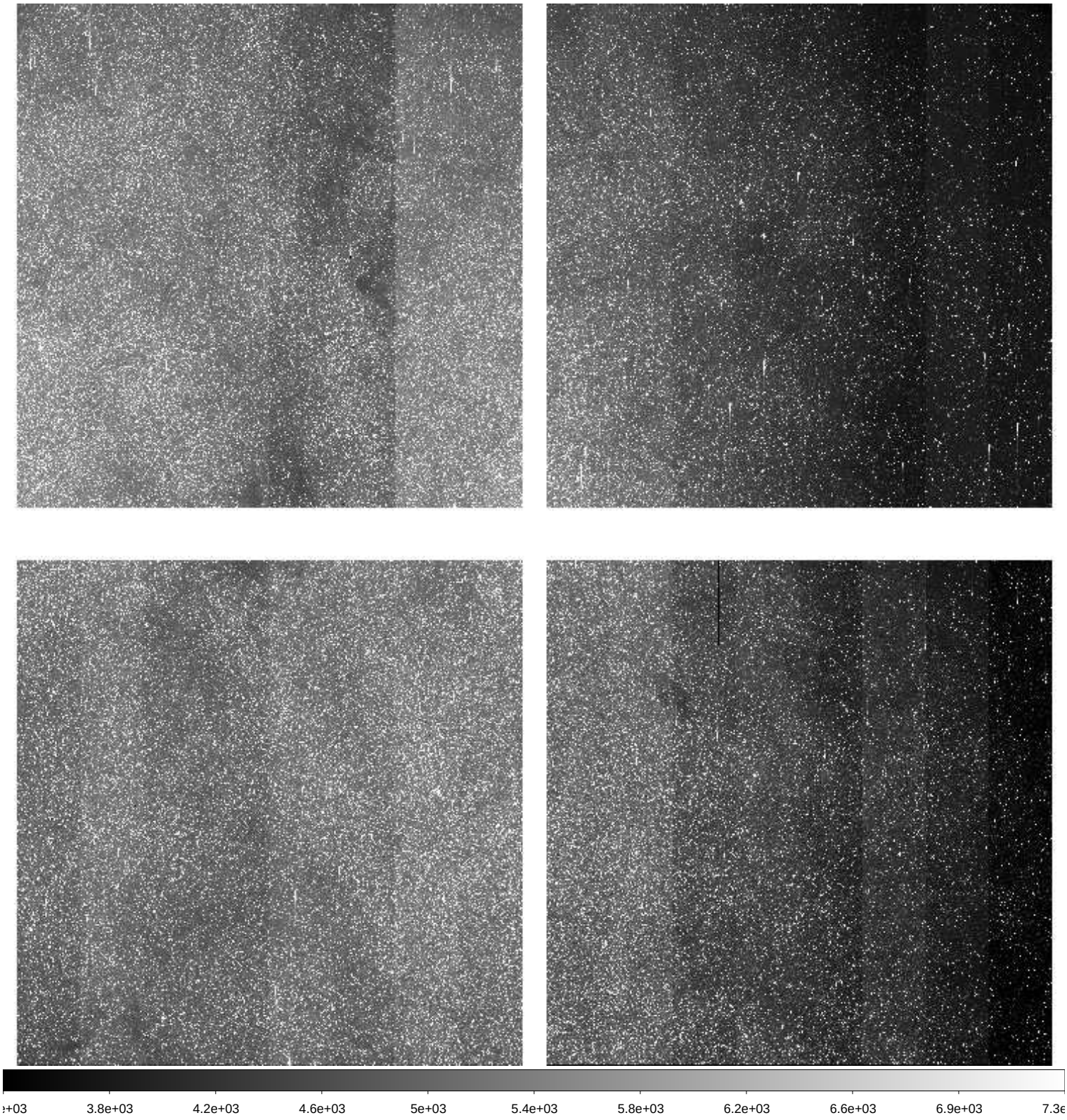

File Name	:	**xkmta.20260406.009996.fits** # 100 / 228 #
Project ID	:	BLG
Image Type	:	OBJECT
Object Name	:	**BLG43**
RA	:	18:01:44.430
DEC	:	-28:04:07.20
Exposure Time	:	60
Airmass	:	1.59
Sidereal Time	:	14:07:25
Filter ID	:	I
Observation Date	:	2026-04-06T15:09:52
CCD Temperature	:	-273.15

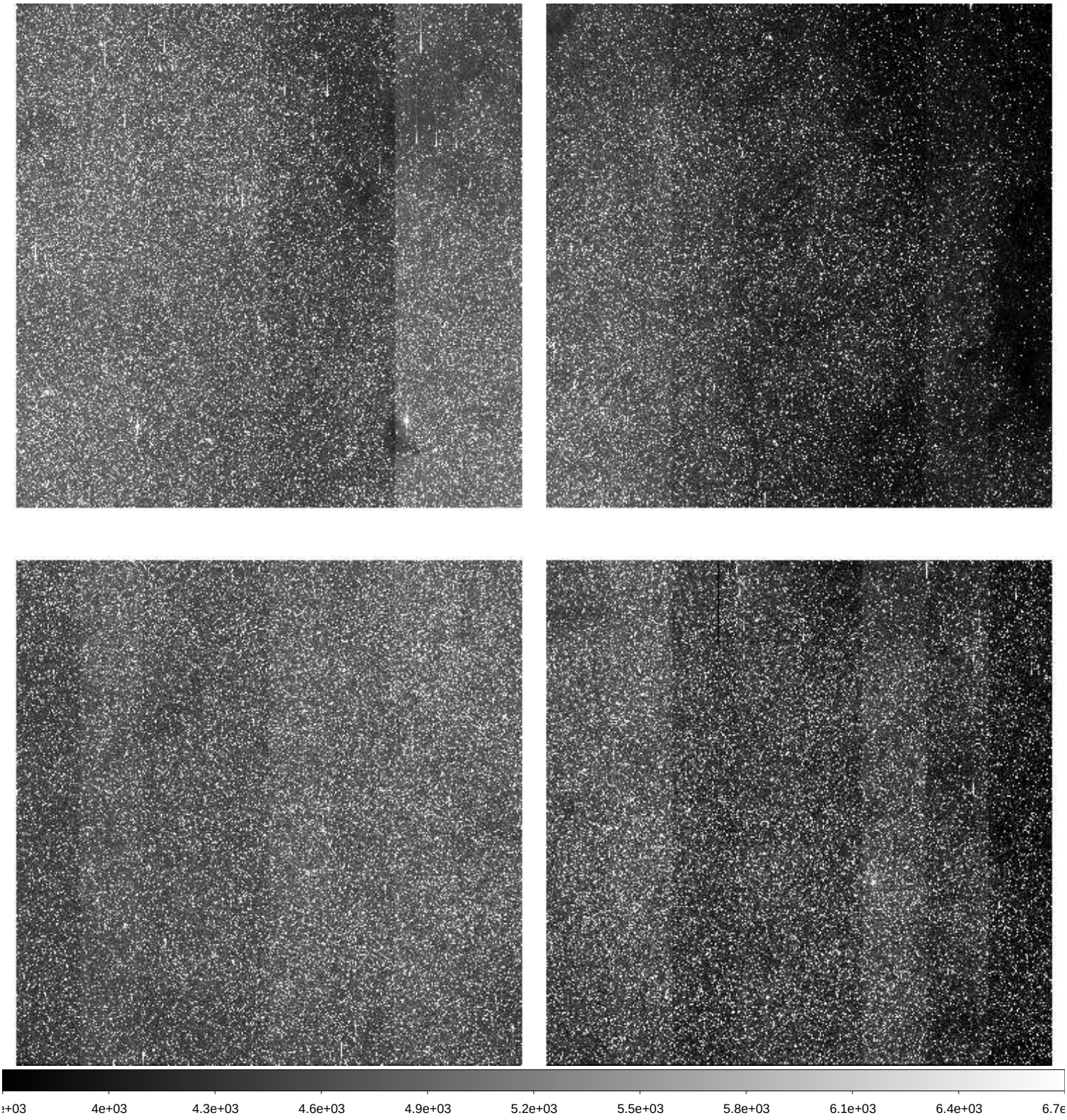

File Name	:	**xkmta.20260406.009997.fits** # 101 / 228 #
Project ID	:	BLG
Image Type	:	OBJECT
Object Name	:	**BLG15**
RA	:	17:36:52.000
DEC	:	-26:47:10.70
Exposure Time	:	60
Airmass	:	1.44
Sidereal Time	:	14:09:36
Filter ID	:	I
Observation Date	:	2026-04-06T15:12:02
CCD Temperature	:	-273.15

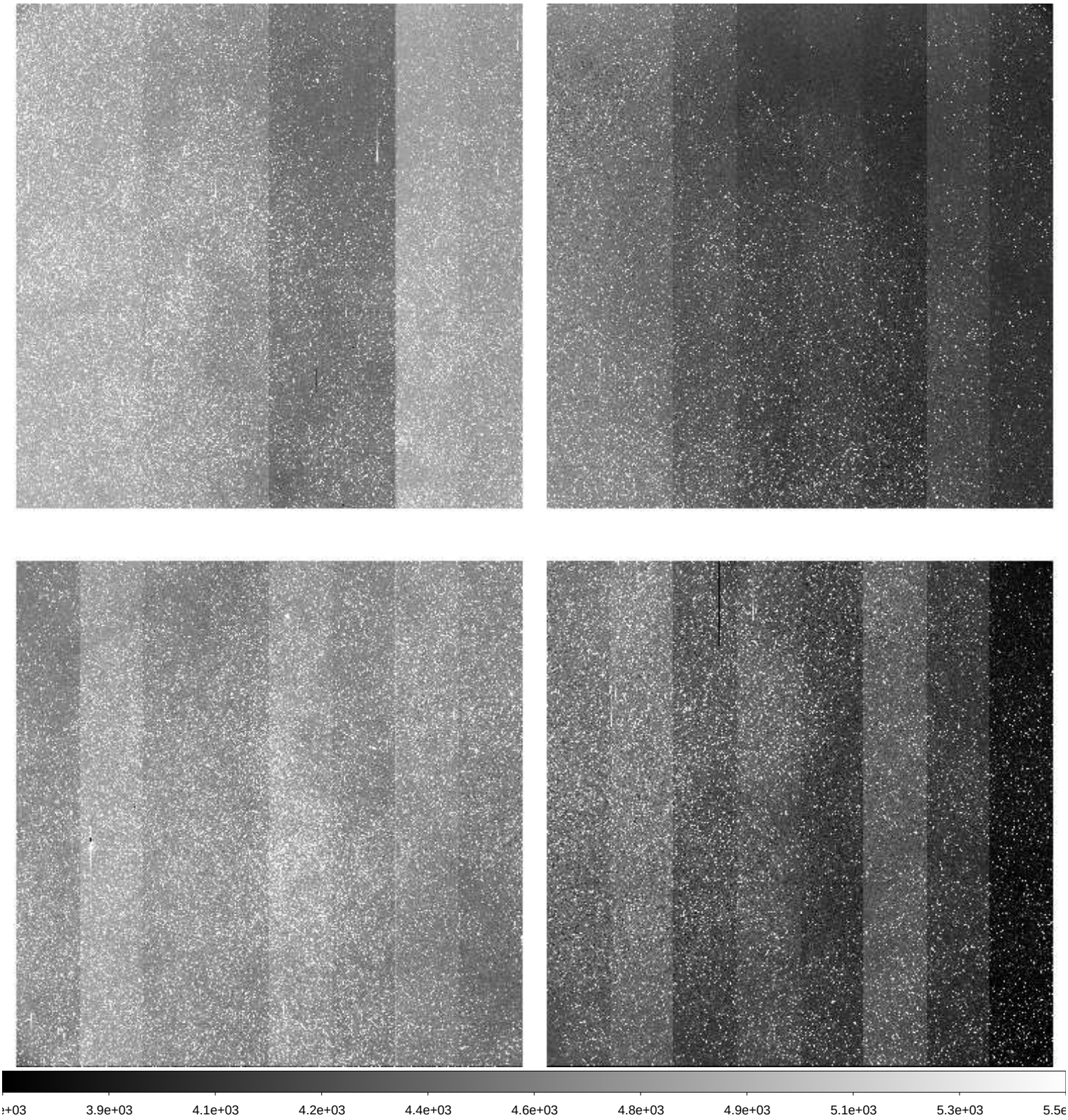

File Name	:	**xkmta.20260406.009998.fits** # 102 / 228 #
Project ID	:	BLG
Image Type	:	OBJECT
Object Name	:	**BLG14**
RA	:	17:36:52.050
DEC	:	-28:54:10.70
Exposure Time	:	60
Airmass	:	1.41
Sidereal Time	:	14:11:46
Filter ID	:	I
Observation Date	:	2026-04-06T15:13:59
CCD Temperature	:	-273.15

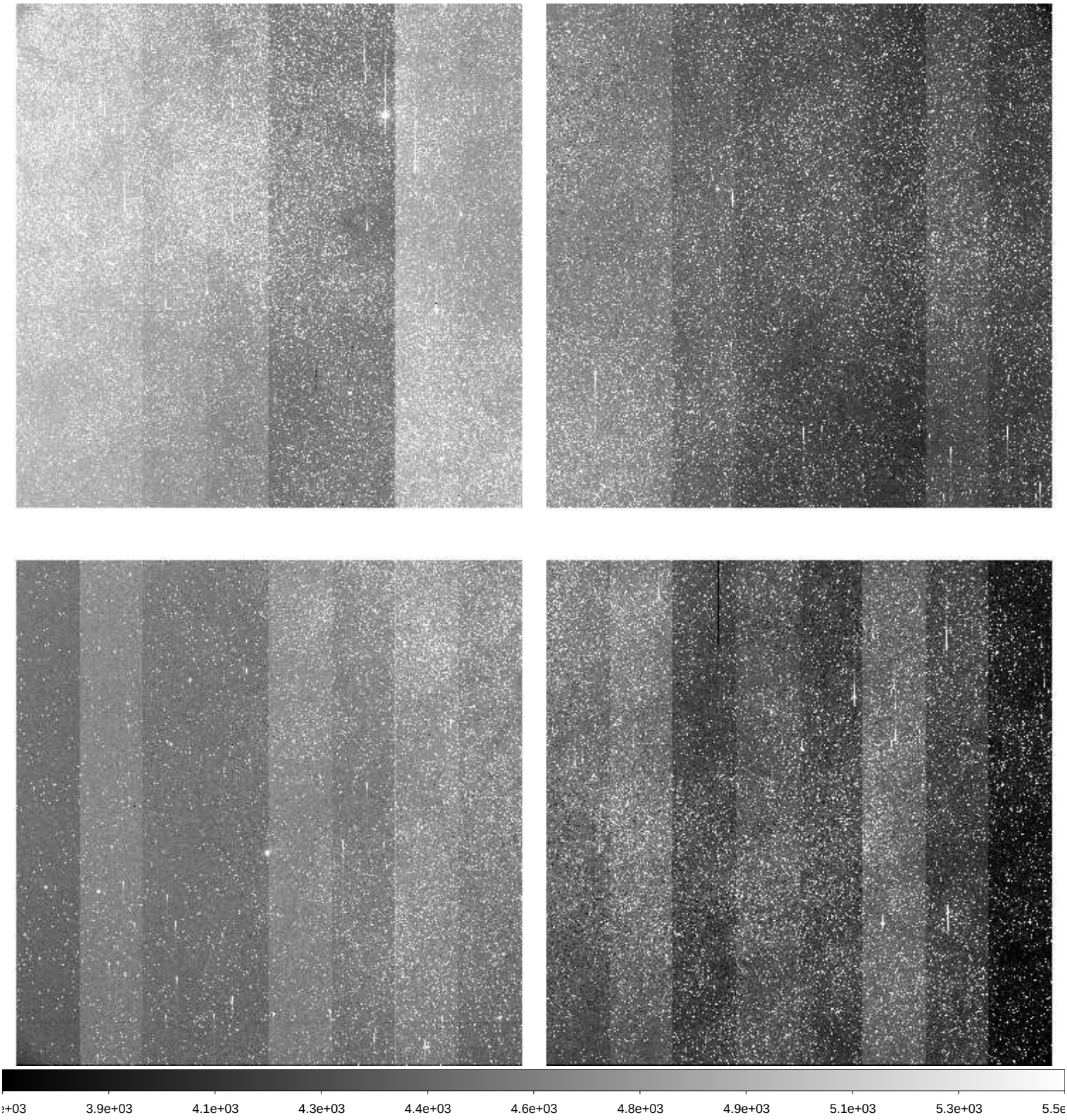

File Name	:	**xkmta.20260406.009999.fits** # 103 / 228 #
Project ID	:	BLG
Image Type	:	OBJECT
Object Name	:	**BLG02**
RA	:	17:54:25.480
DEC	:	-29:01:40.40
Exposure Time	:	60
Airmass	:	1.50
Sidereal Time	:	14:13:44
Filter ID	:	I
Observation Date	:	2026-04-06T15:16:09
CCD Temperature	:	-273.15

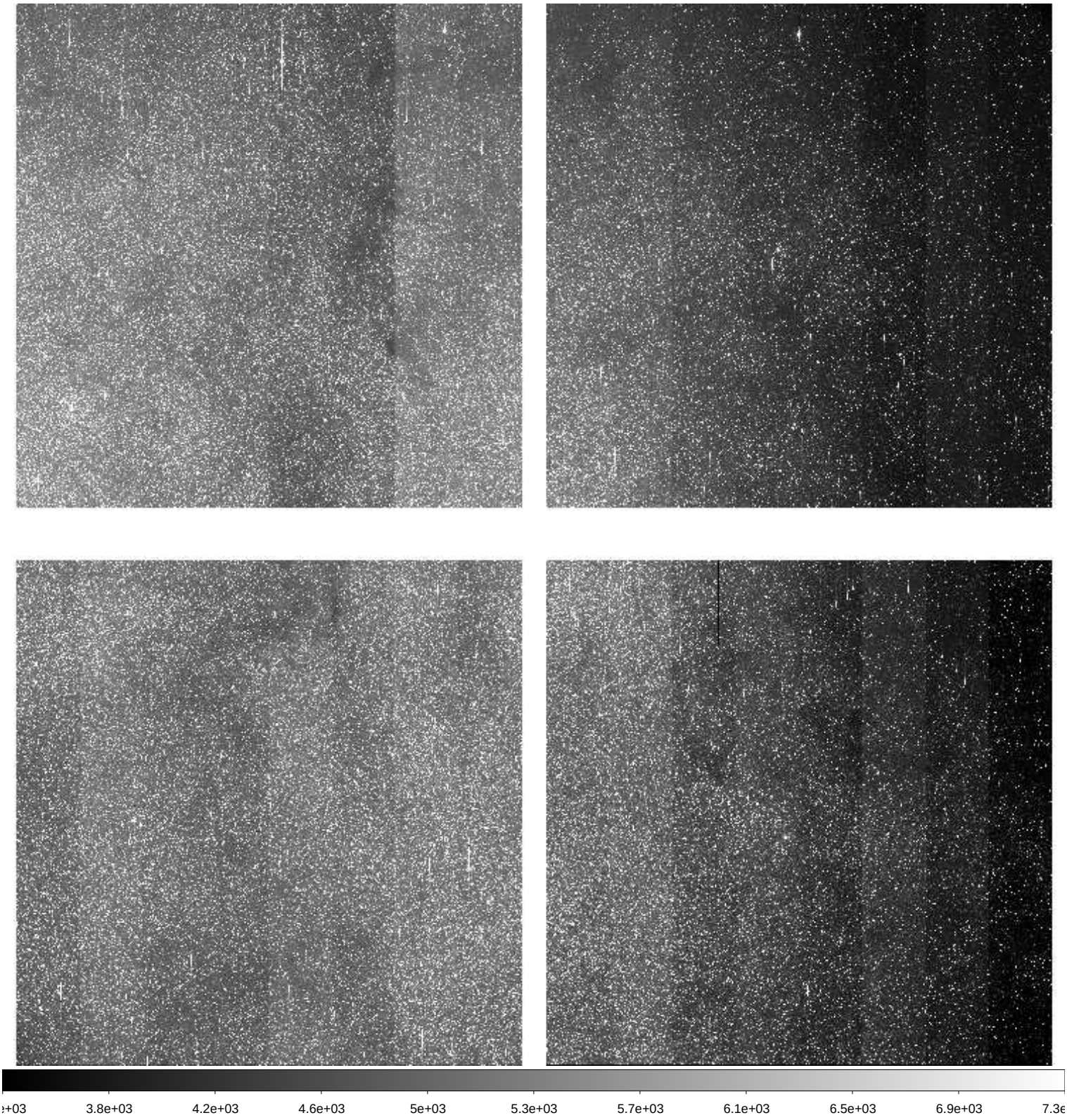

File Name	:	**xkmta.20260406.010000.fits** # 104 / 228 #
Project ID	:	BLG
Image Type	:	OBJECT
Object Name	:	**BLG03**
RA	:	18:02:01.230
DEC	:	-27:56:39.60
Exposure Time	:	60
Airmass	:	1.54
Sidereal Time	:	14:15:54
Filter ID	:	I
Observation Date	:	2026-04-06T15:18:18
CCD Temperature	:	-273.15

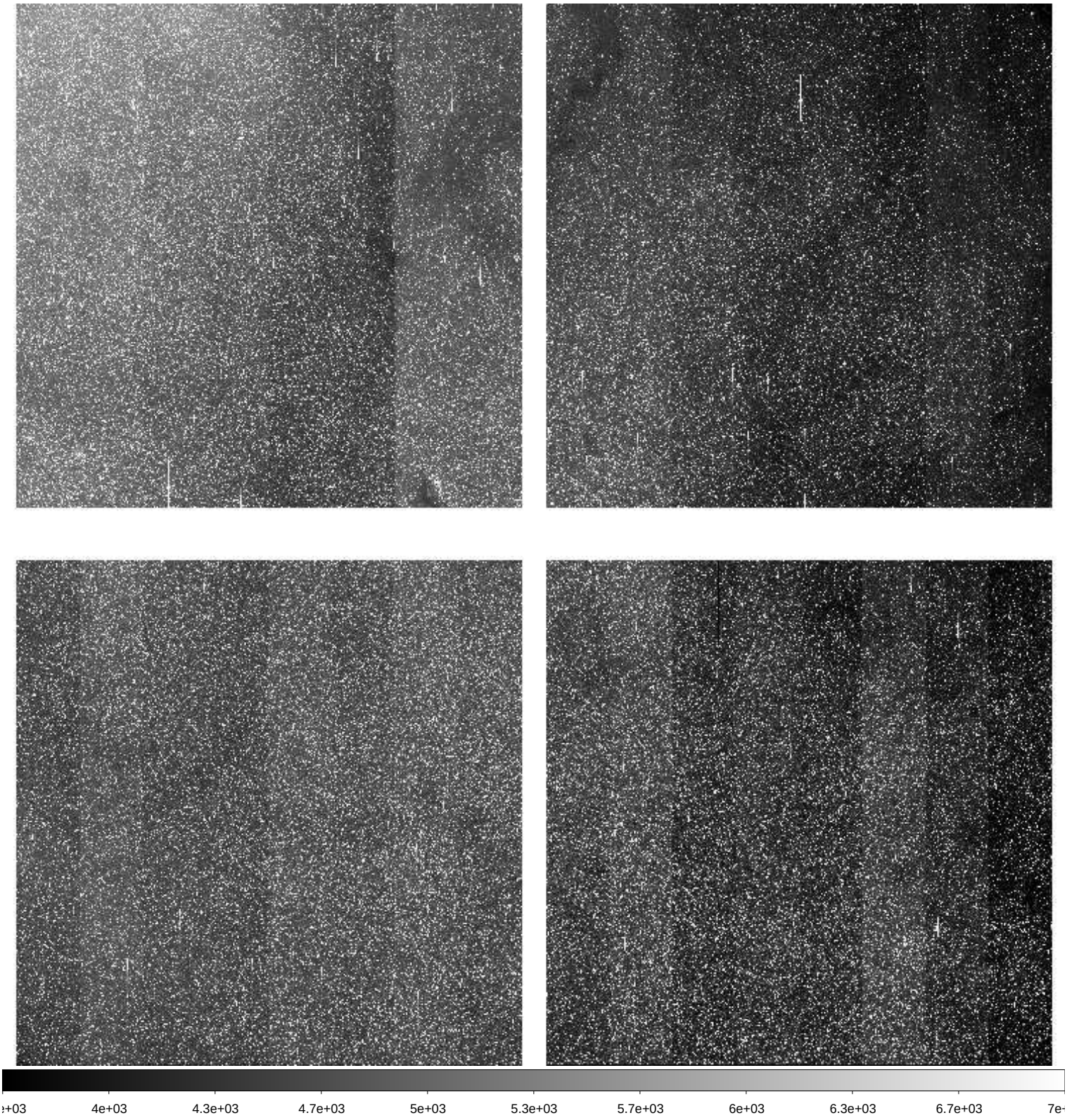

File Name	:	**xkmta.20260406.010001.fits** # 105 / 228 #
Project ID	:	BLG
Image Type	:	OBJECT
Object Name	:	**BLG01**
RA	:	17:54:25.790
DEC	:	-31:08:10.60
Exposure Time	:	60
Airmass	:	1.45
Sidereal Time	:	14:18:17
Filter ID	:	I
Observation Date	:	2026-04-06T15:20:29
CCD Temperature	:	-273.15

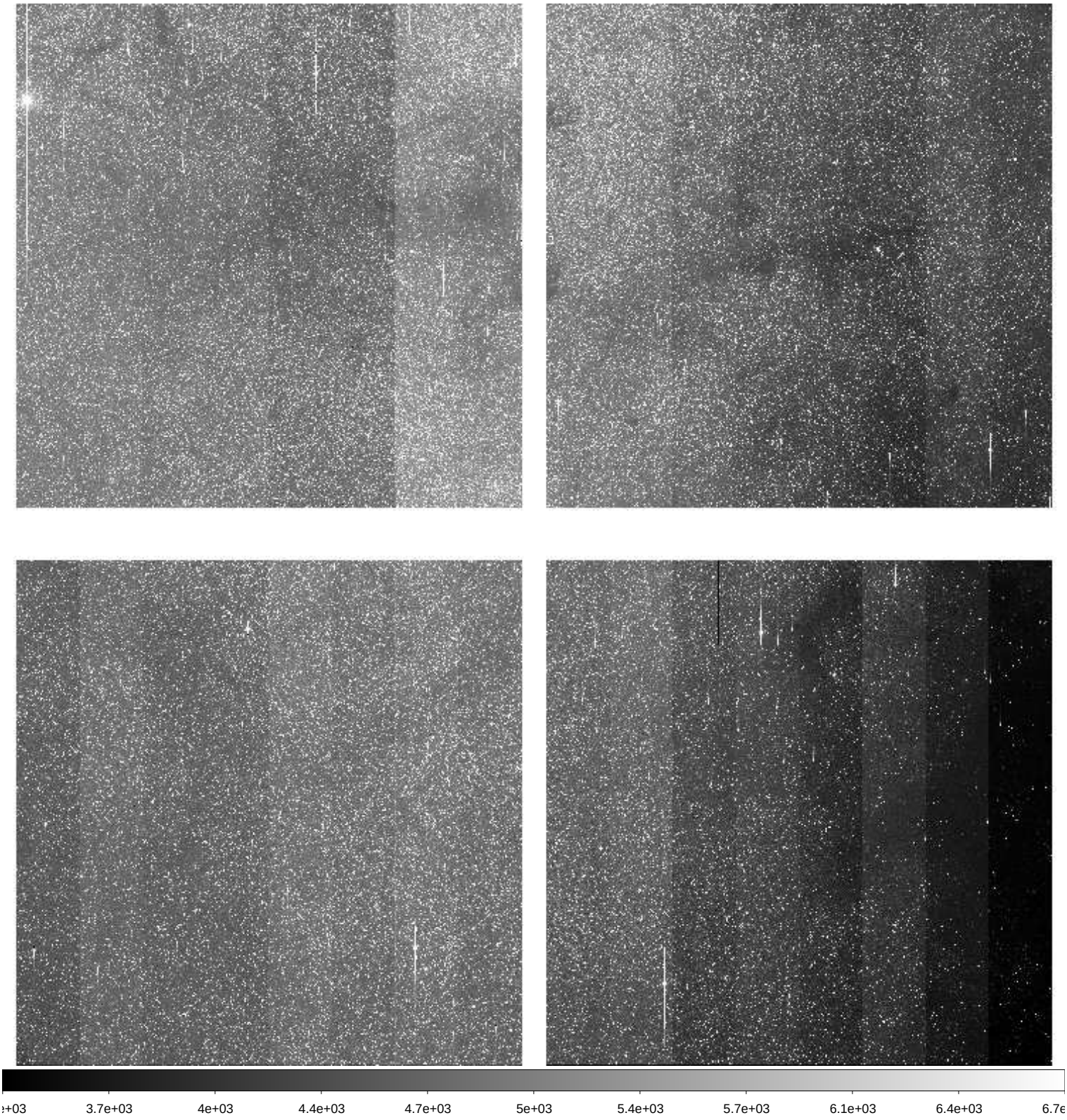

File Name	:	**xkmta.20260406.010002.fits** # 106 / 228 #
Project ID	:	BLG
Image Type	:	OBJECT
Object Name	:	**BLG19**
RA	:	17:46:01.980
DEC	:	-24:40:10.70
Exposure Time	:	60
Airmass	:	1.44
Sidereal Time	:	14:21:04
Filter ID	:	I
Observation Date	:	2026-04-06T15:23:15
CCD Temperature	:	-273.15

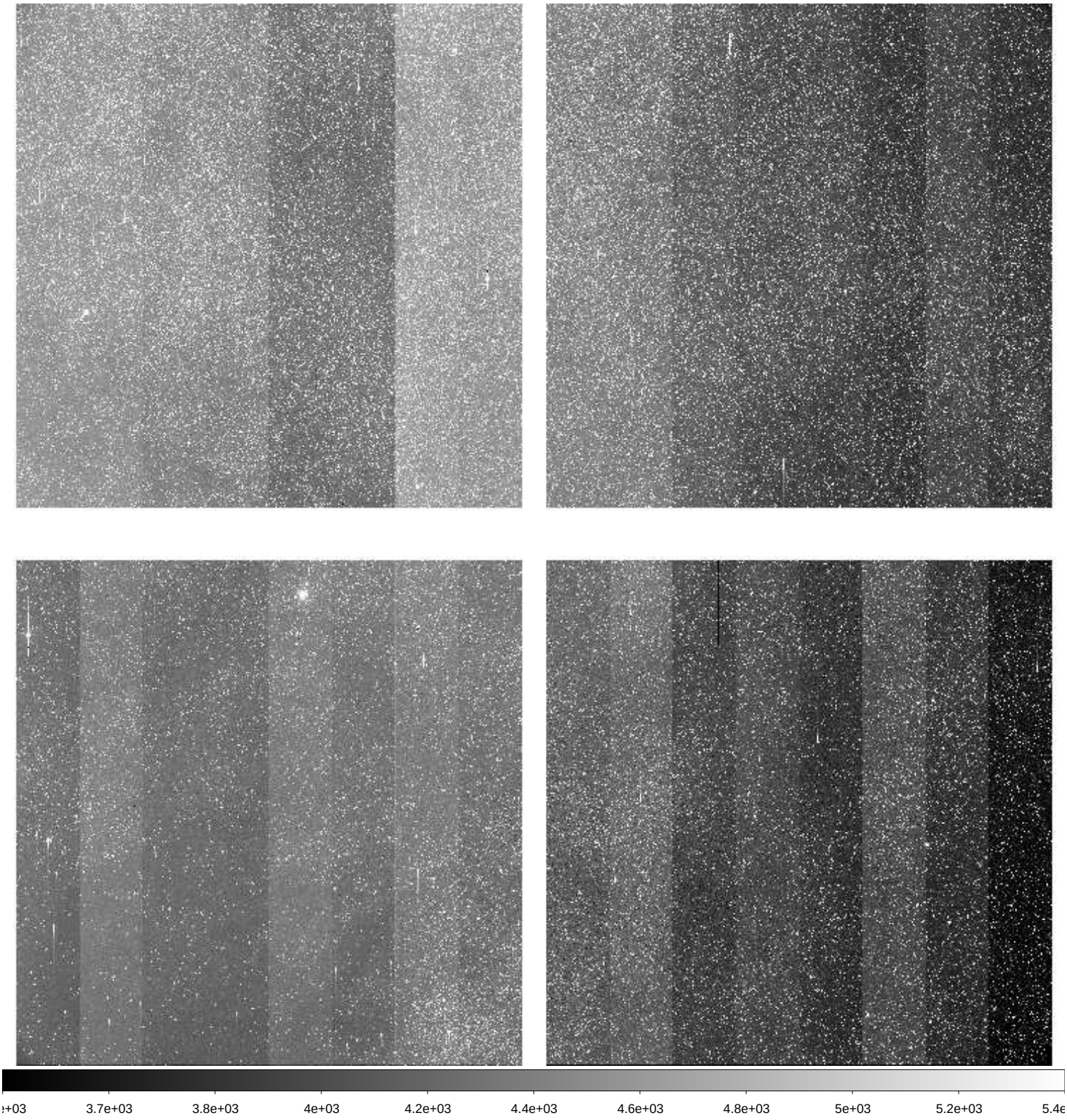

File Name	:	**xkmta.20260406.010003.fits** # 107 / 228 #
Project ID	:	BLG
Image Type	:	OBJECT
Object Name	:	**BLG42**
RA	:	17:54:09.020
DEC	:	-29:09:10.70
Exposure Time	:	60
Airmass	:	1.44
Sidereal Time	:	14:23:01
Filter ID	:	I
Observation Date	:	2026-04-06T15:25:25
CCD Temperature	:	-273.15

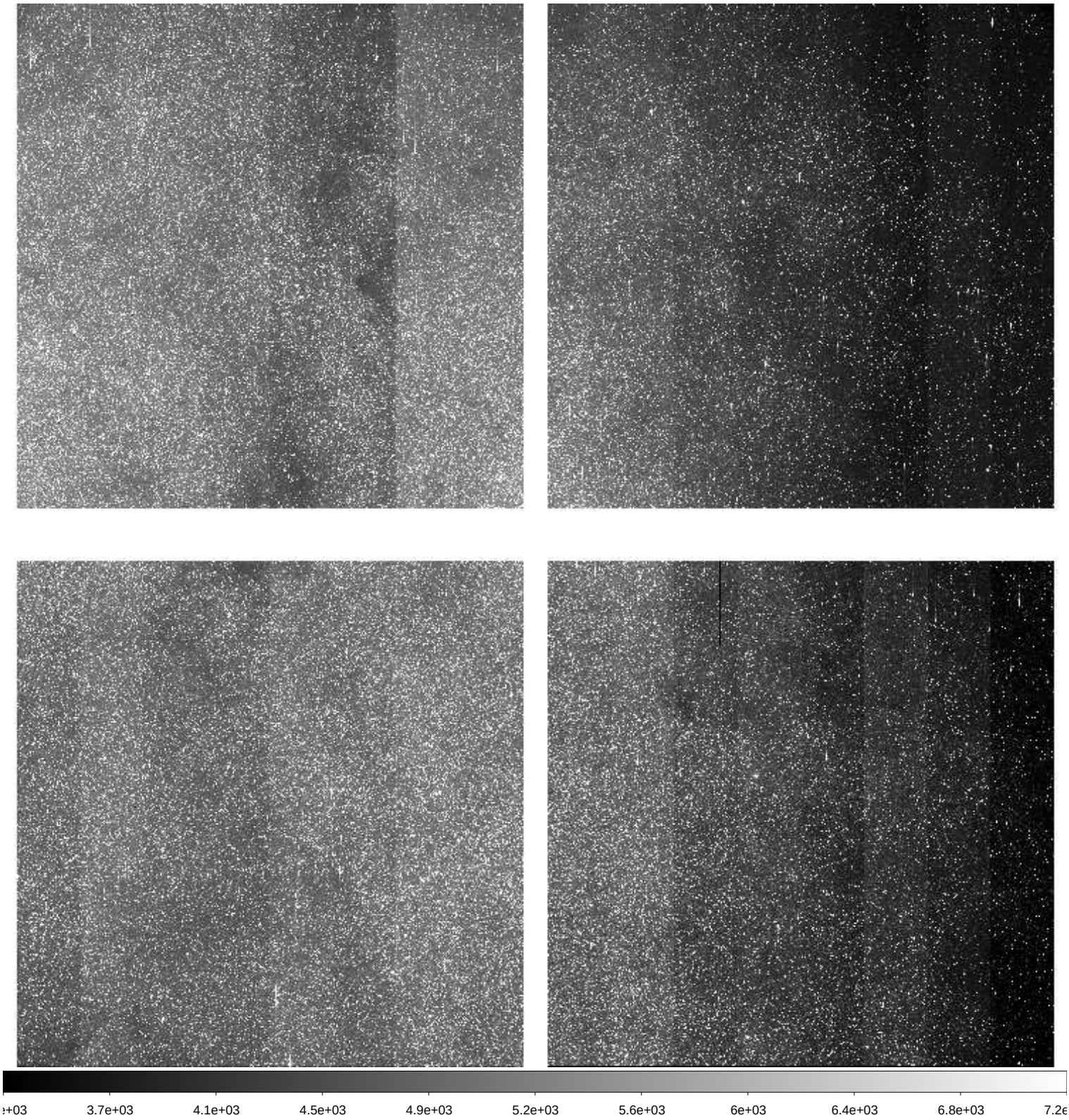

File Name	:	**xkmta.20260406.010004.fits** # 108 / 228 #
Project ID	:	BLG
Image Type	:	OBJECT
Object Name	:	**BLG43**
RA	:	18:01:44.730
DEC	:	-28:04:10.50
Exposure Time	:	60
Airmass	:	1.48
Sidereal Time	:	14:25:12
Filter ID	:	I
Observation Date	:	2026-04-06T15:27:23
CCD Temperature	:	-273.15

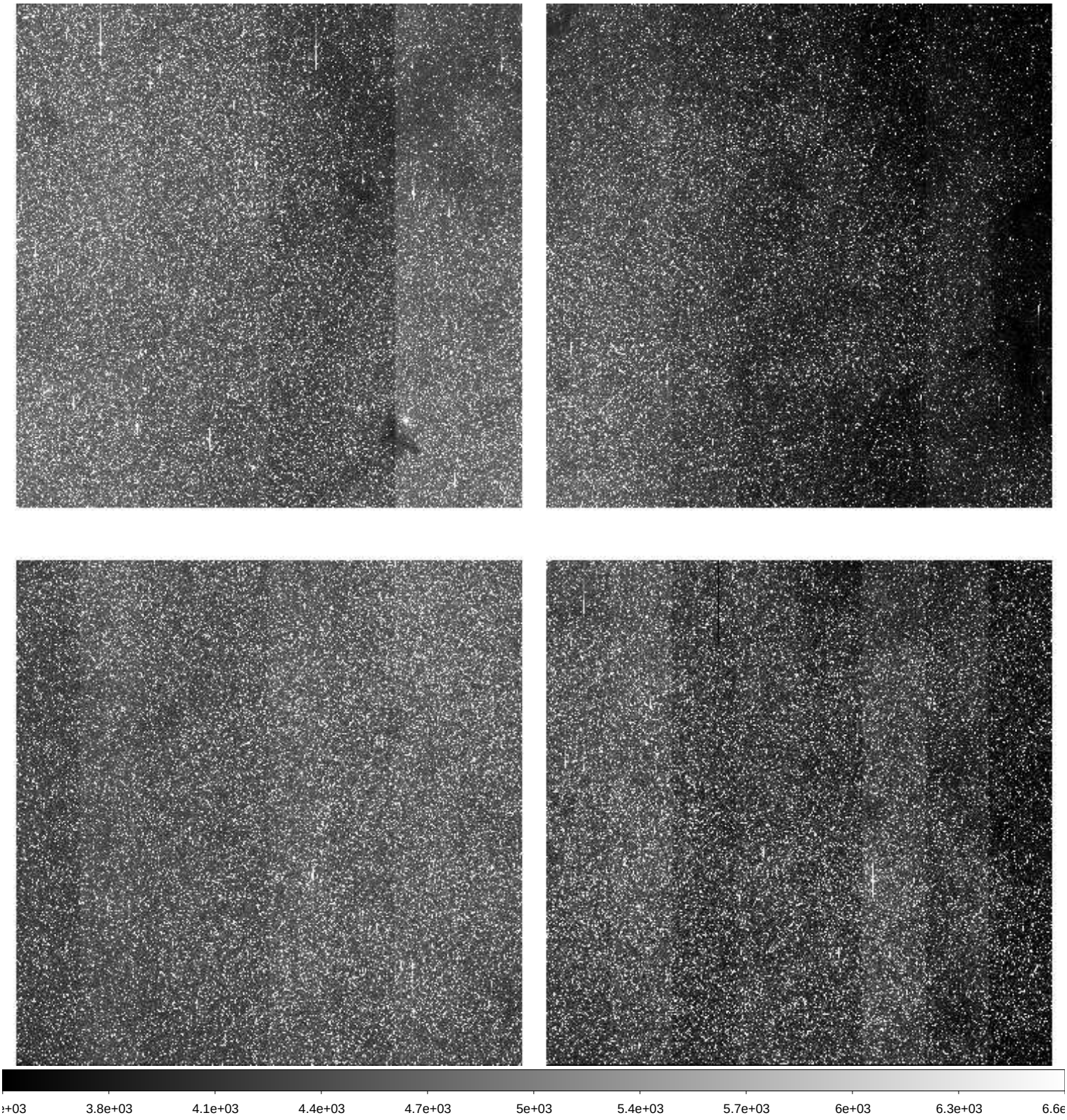

File Name	:	**xkmta.20260406.010005.fits** # 109 / 228 #
Project ID	:	BLG
Image Type	:	OBJECT
Object Name	:	**BLG31**
RA	:	18:13:33.220
DEC	:	-25:50:09.70
Exposure Time	:	60
Airmass	:	1.56
Sidereal Time	:	14:27:11
Filter ID	:	I
Observation Date	:	2026-04-06T15:29:34
CCD Temperature	:	-273.15

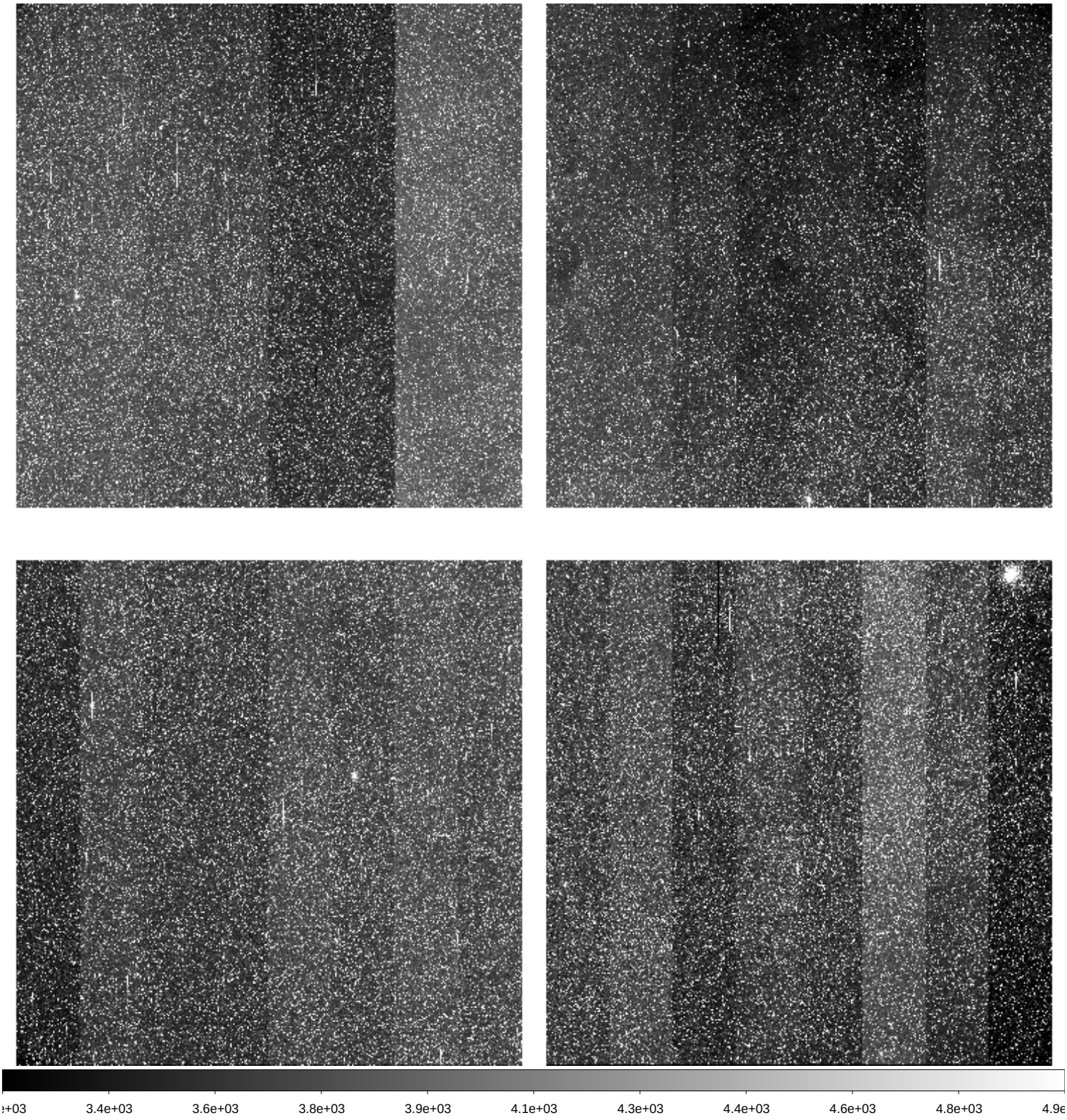

File Name	:	**xkmta.20260406.010006.fits** # 110 / 228 #
Project ID	:	BLG
Image Type	:	OBJECT
Object Name	:	**BLG32**
RA	:	18:11:16.370
DEC	:	-27:56:40.30
Exposure Time	:	60
Airmass	:	1.51
Sidereal Time	:	14:29:22
Filter ID	:	I
Observation Date	:	2026-04-06T15:31:44
CCD Temperature	:	-273.15

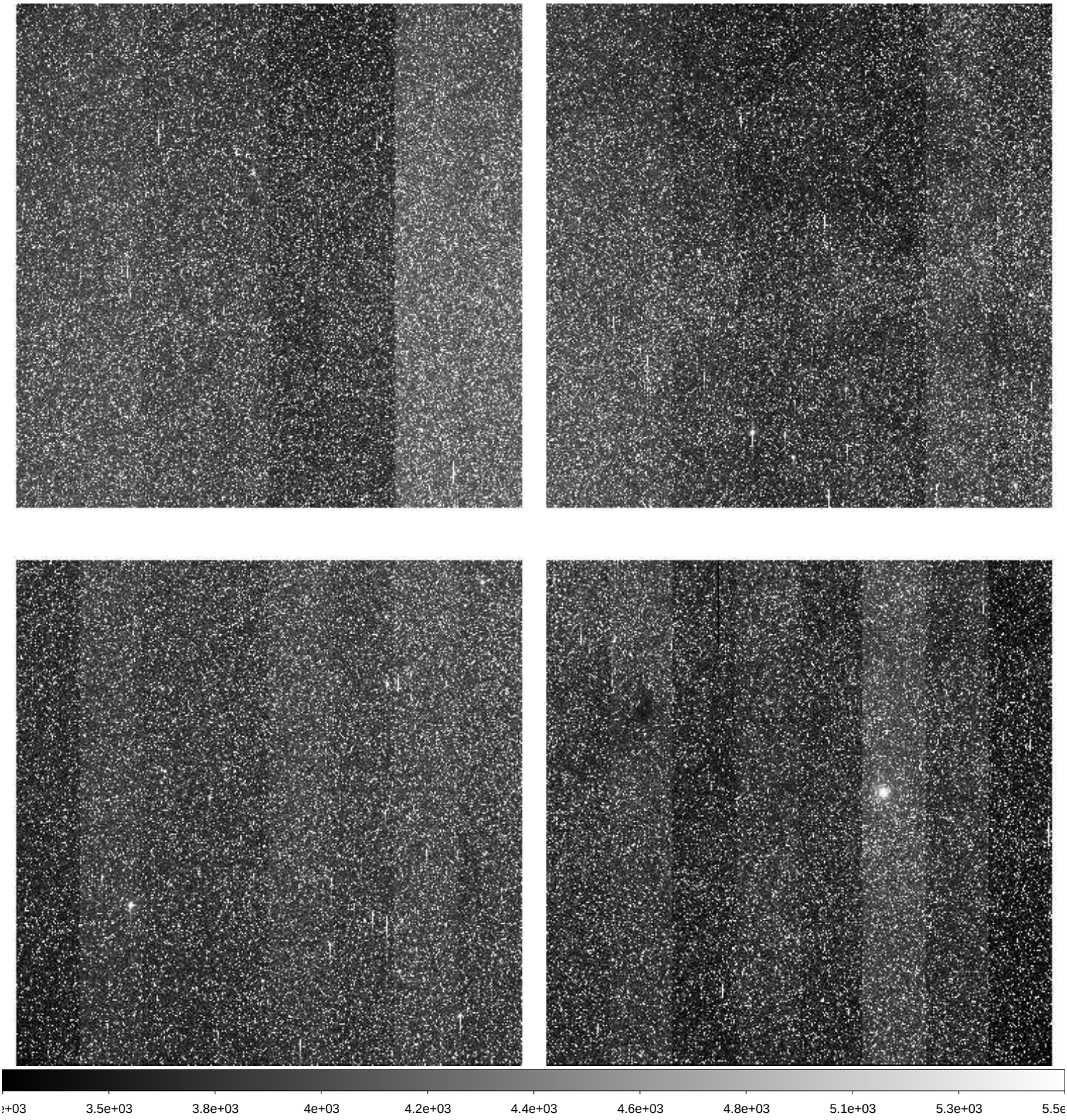

File Name	:	**xkmta.20260406.010007.fits** # 111 / 228 #
Project ID	:	BLG
Image Type	:	OBJECT
Object Name	:	**BLG02**
RA	:	17:54:26.060
DEC	:	-29:01:40.70
Exposure Time	:	60
Airmass	:	1.40
Sidereal Time	:	14:31:32
Filter ID	:	I
Observation Date	:	2026-04-06T15:33:54
CCD Temperature	:	-273.15

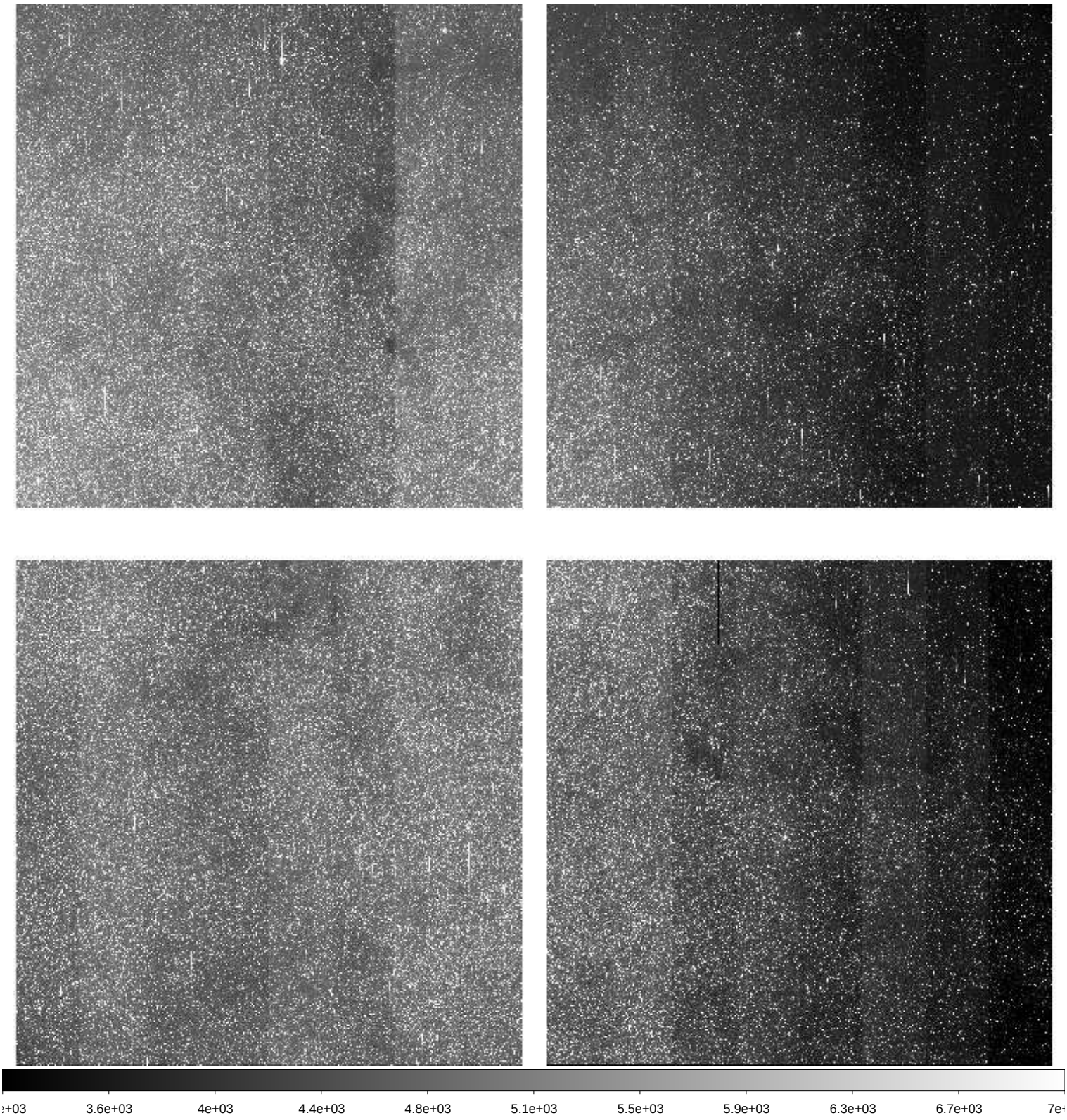

File Name	:	**xkmta.20260406.010008.fits** # 112 / 228 #
Project ID	:	BLG
Image Type	:	OBJECT
Object Name	:	**BLG02**
RA	:	17:54:26.080
DEC	:	-29:01:40.70
Exposure Time	:	90
Airmass	:	1.39
Sidereal Time	:	14:33:41
Filter ID	:	V
Observation Date	:	2026-04-06T15:36:03
CCD Temperature	:	-273.15

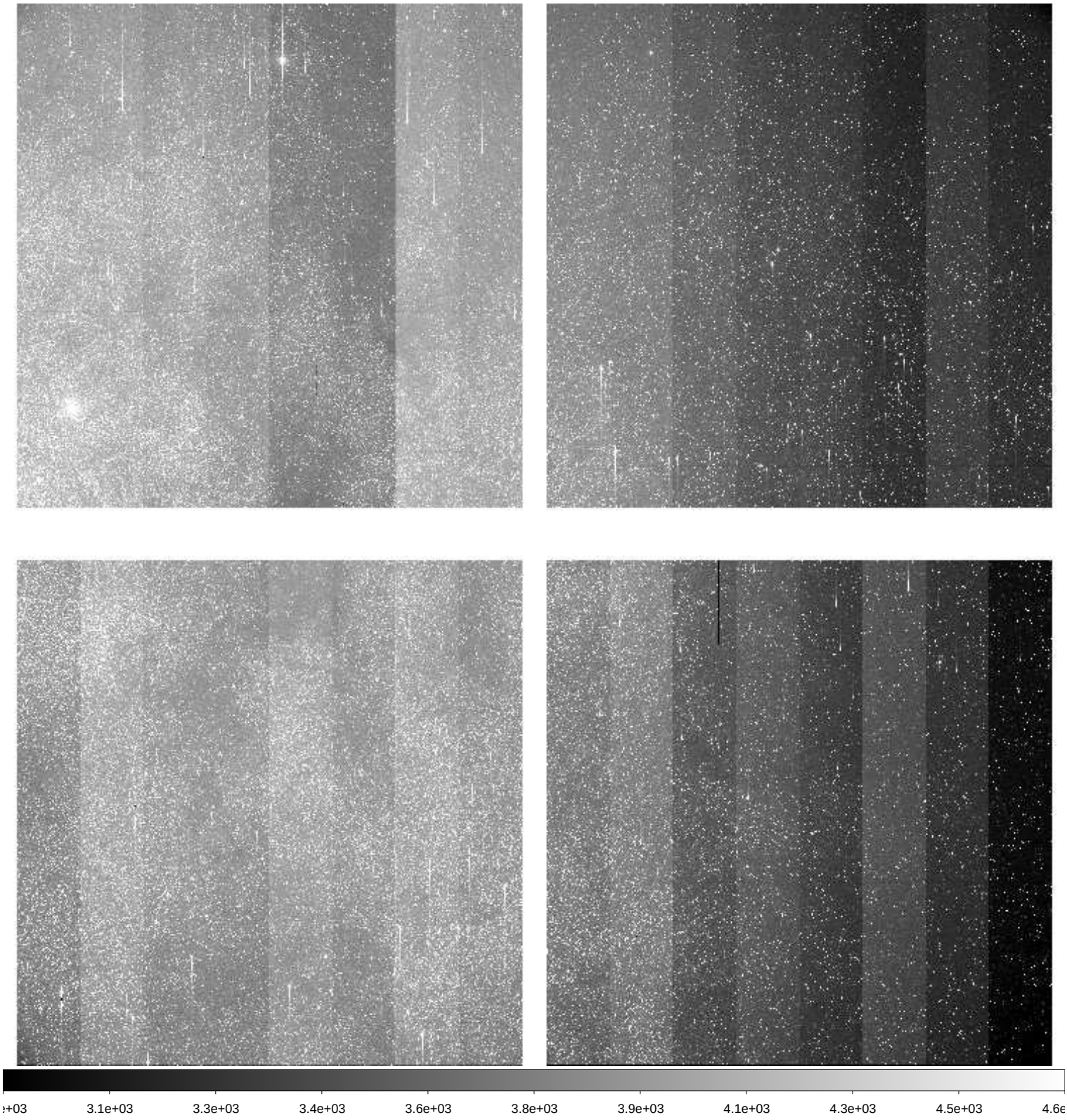

File Name	:	**xkmta.20260406.010009.fits** # 113 / 228 #
Project ID	:	BLG
Image Type	:	OBJECT
Object Name	:	**BLG03**
RA	:	18:02:02.020
DEC	:	-27:56:40.70
Exposure Time	:	90
Airmass	:	1.42
Sidereal Time	:	14:36:21
Filter ID	:	V
Observation Date	:	2026-04-06T15:38:42
CCD Temperature	:	-273.15

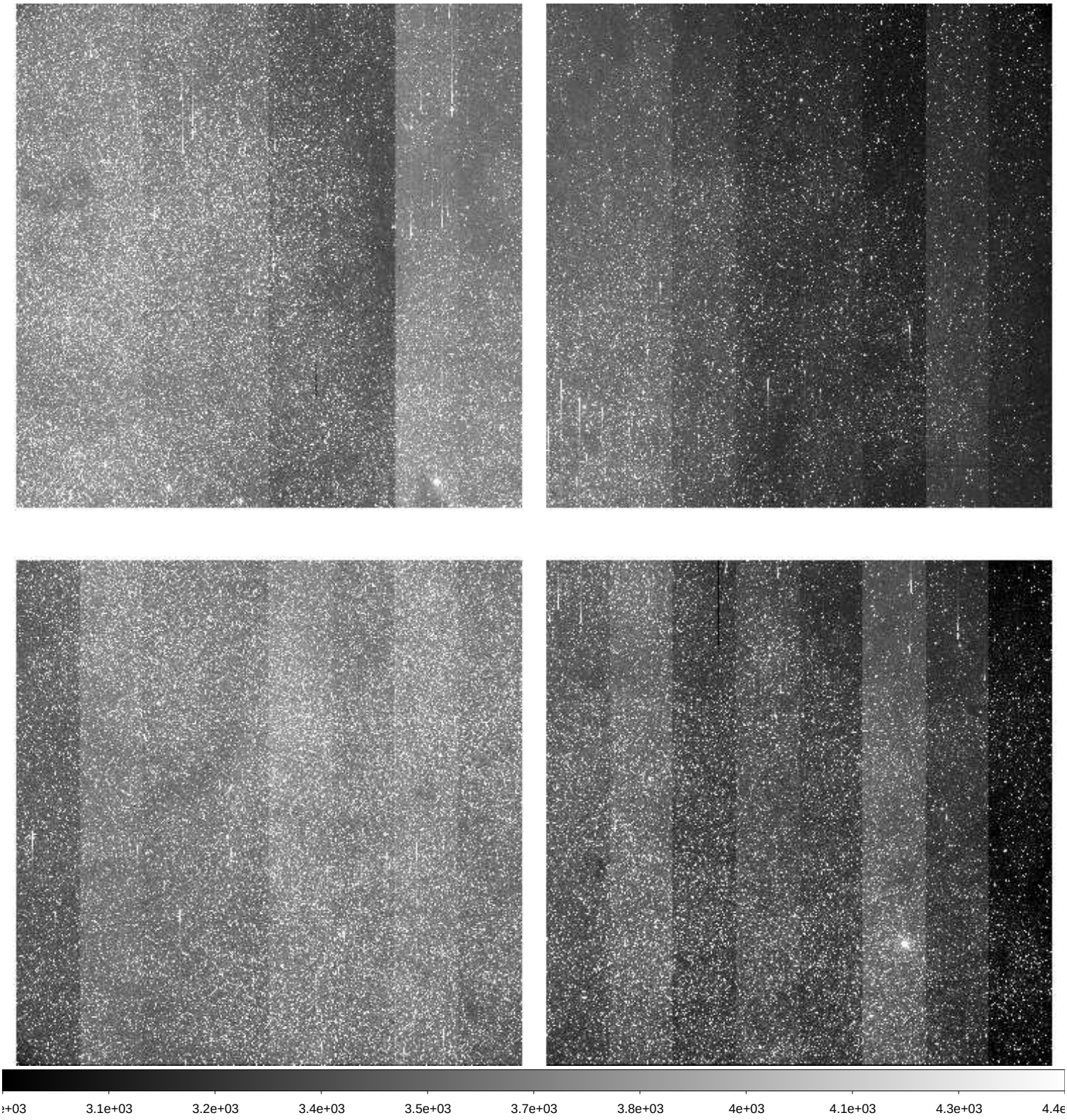

File Name	:	**xkmta.20260406.010010.fits** # 114 / 228 #
Project ID	:	BLG
Image Type	:	OBJECT
Object Name	:	**BLG03**
RA	:	18:02:02.040
DEC	:	-27:56:40.70
Exposure Time	:	60
Airmass	:	1.41
Sidereal Time	:	14:38:59
Filter ID	:	I
Observation Date	:	2026-04-06T15:41:21
CCD Temperature	:	-273.15

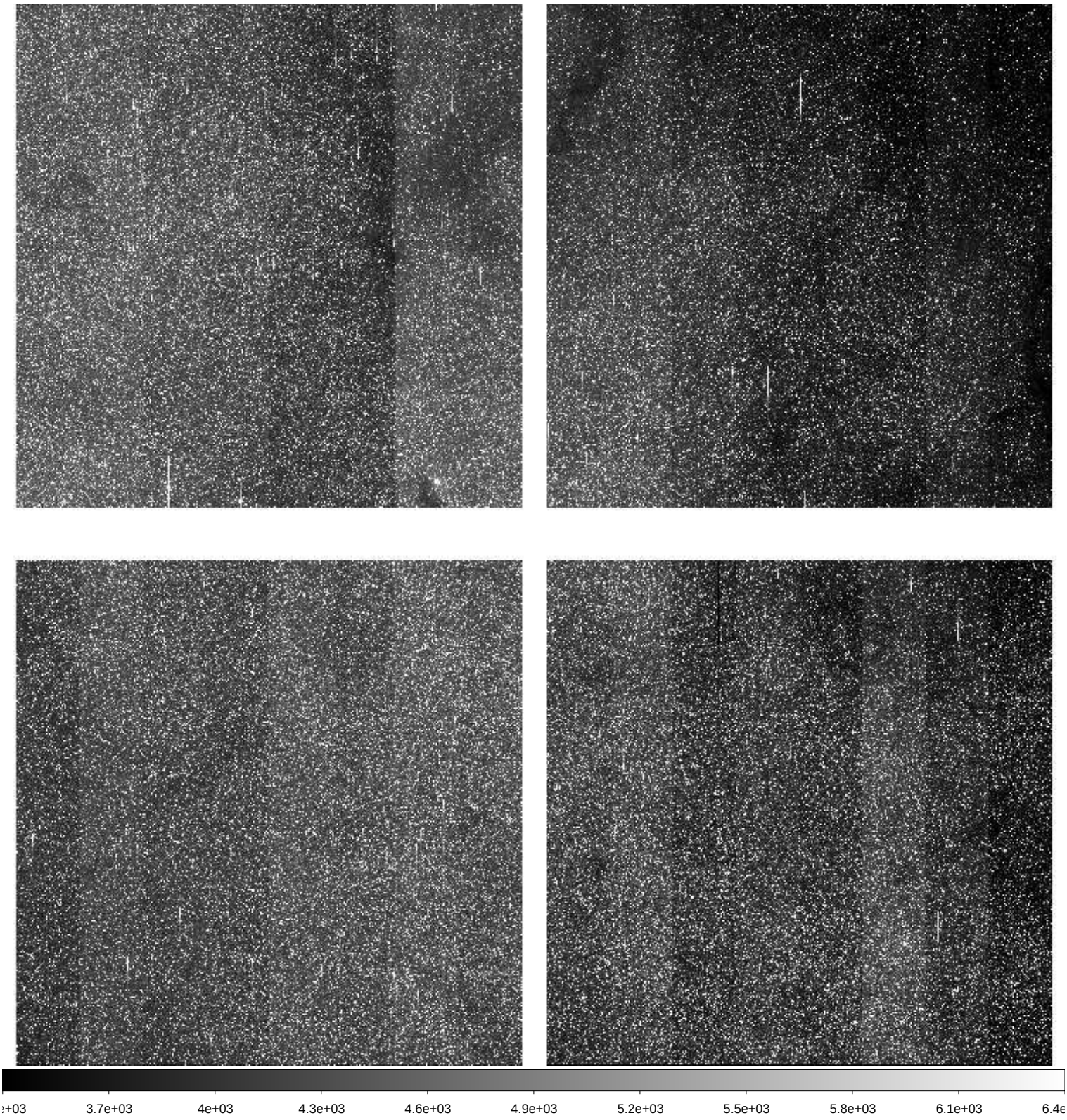

File Name	:	**xkmta.20260406.010011.fits** # 115 / 228 #
Project ID	:	BLG
Image Type	:	OBJECT
Object Name	:	**BLG41**
RA	:	17:54:09.130
DEC	:	-31:15:39.70
Exposure Time	:	60
Airmass	:	1.34
Sidereal Time	:	14:41:10
Filter ID	:	I
Observation Date	:	2026-04-06T15:43:31
CCD Temperature	:	-273.15

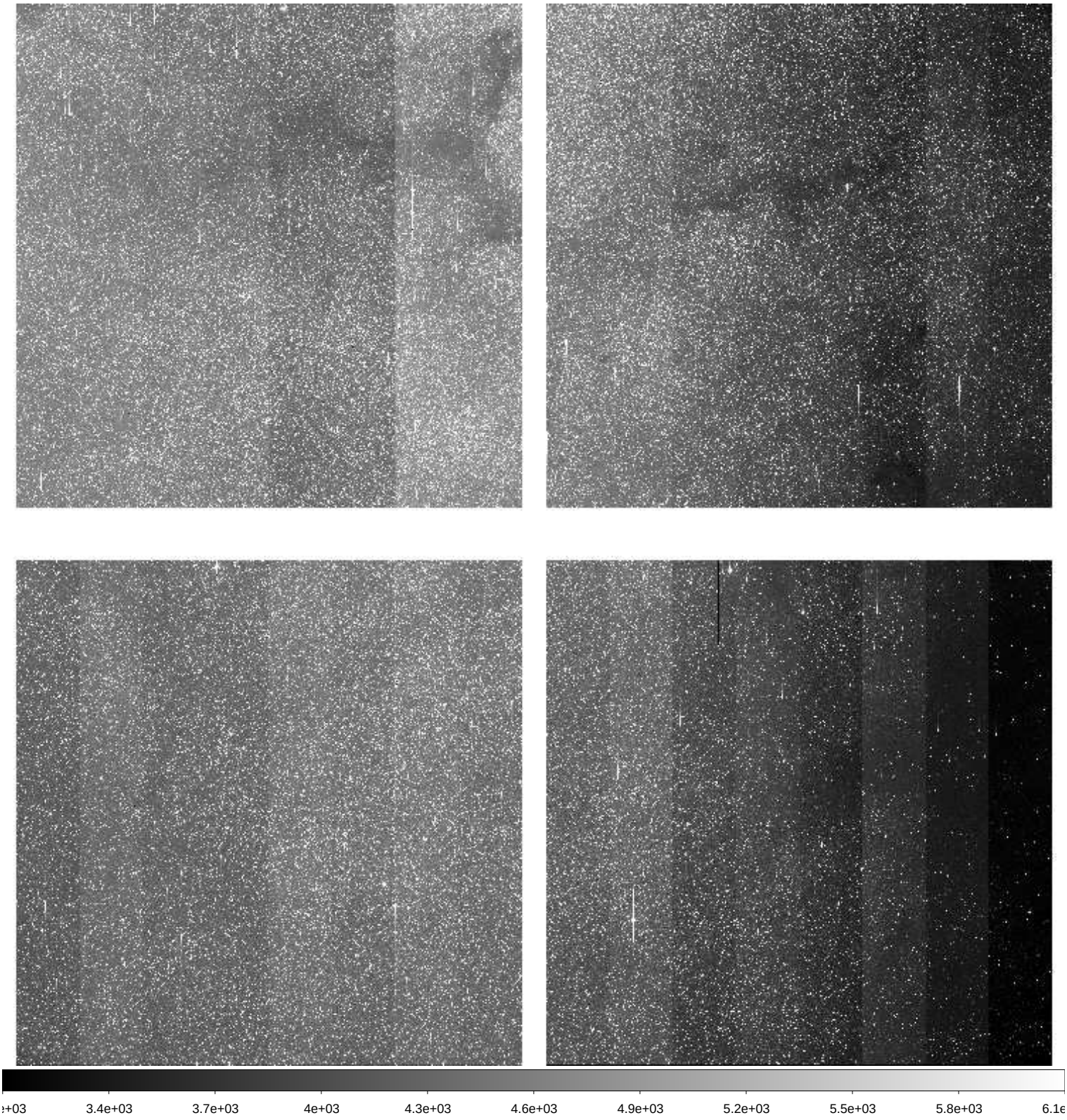

File Name	:	**xkmta.20260406.010012.fits** # 116 / 228 #
Project ID	:	BLG
Image Type	:	OBJECT
Object Name	:	**BLG41**
RA	:	17:54:09.130
DEC	:	-31:15:39.50
Exposure Time	:	90
Airmass	:	1.33
Sidereal Time	:	14:43:20
Filter ID	:	V
Observation Date	:	2026-04-06T15:45:40
CCD Temperature	:	-273.15

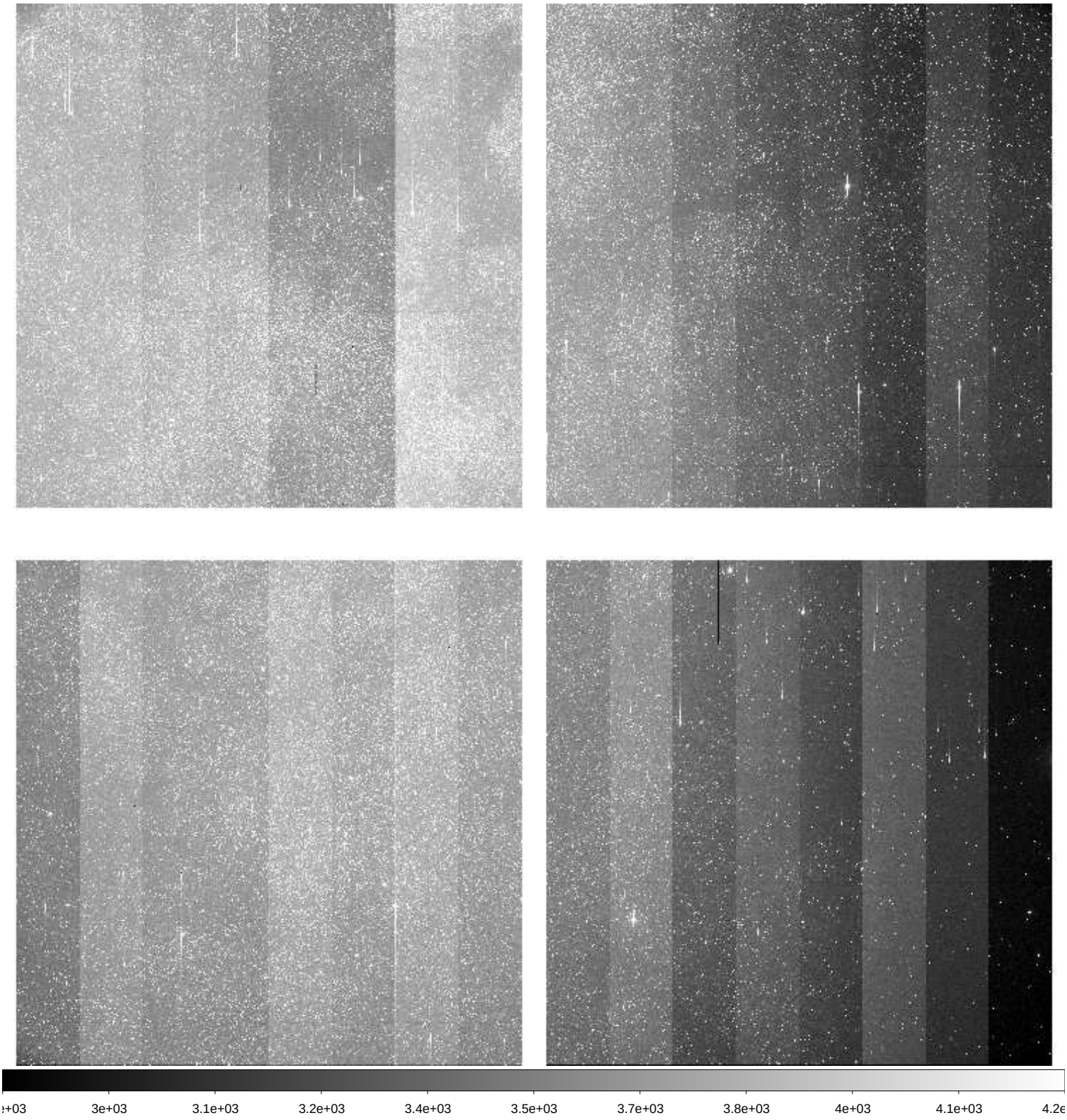

File Name	:	**xkmta.20260406.010013.fits** # 117 / 228 #
Project ID	:	BLG
Image Type	:	OBJECT
Object Name	:	**BLG33**
RA	:	18:13:17.060
DEC	:	-30:03:10.70
Exposure Time	:	90
Airmass	:	1.41
Sidereal Time	:	14:46:00
Filter ID	:	V
Observation Date	:	2026-04-06T15:48:07
CCD Temperature	:	-273.15

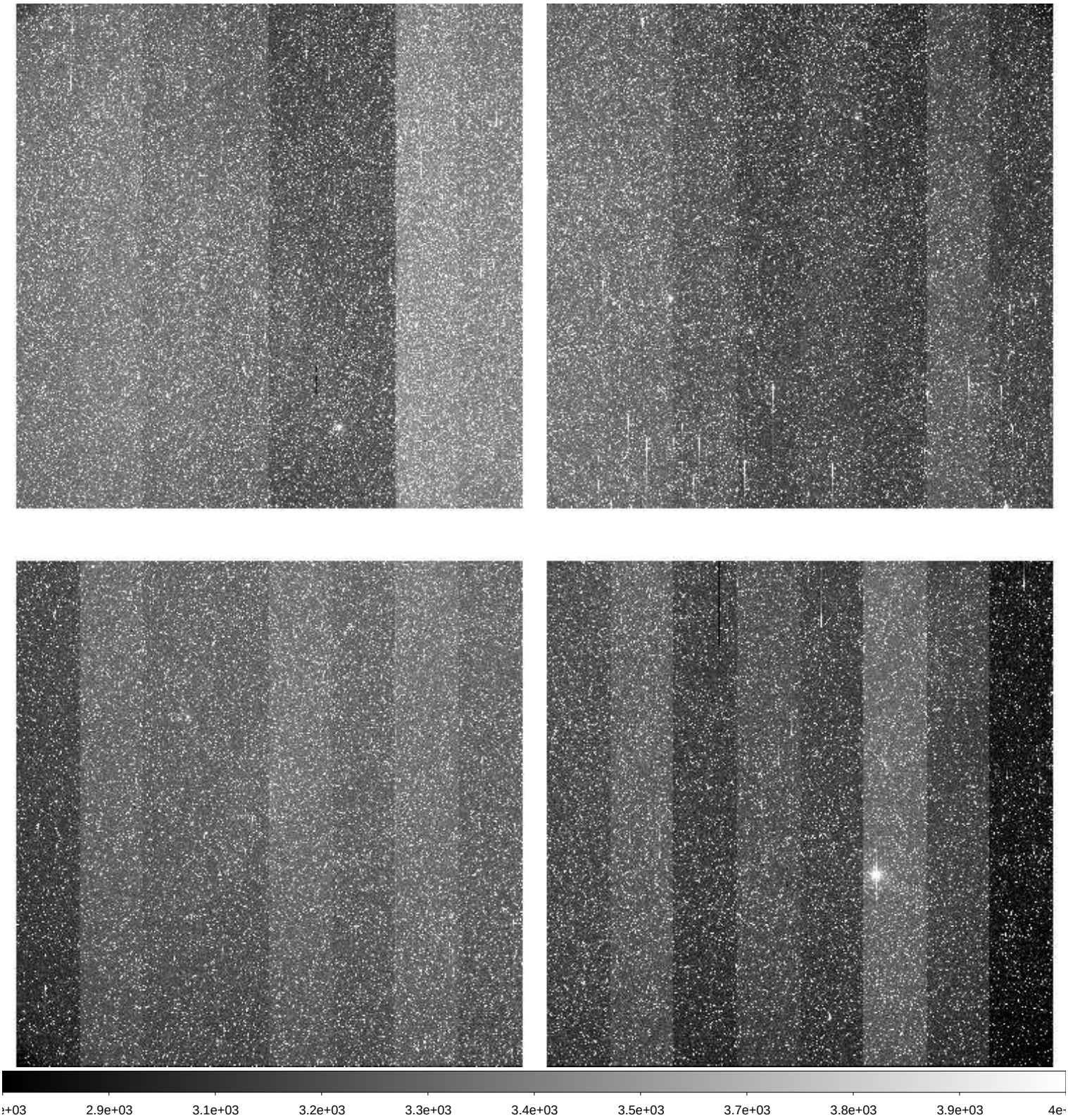

File Name	:	**xkmta.20260406.010014.fits** # 118 / 228 #
Project ID	:	BLG
Image Type	:	OBJECT
Object Name	:	**BLG33**
RA	:	18:13:17.070
DEC	:	-30:03:10.70
Exposure Time	:	60
Airmass	:	1.40
Sidereal Time	:	14:48:27
Filter ID	:	I
Observation Date	:	2026-04-06T15:50:47
CCD Temperature	:	-273.15

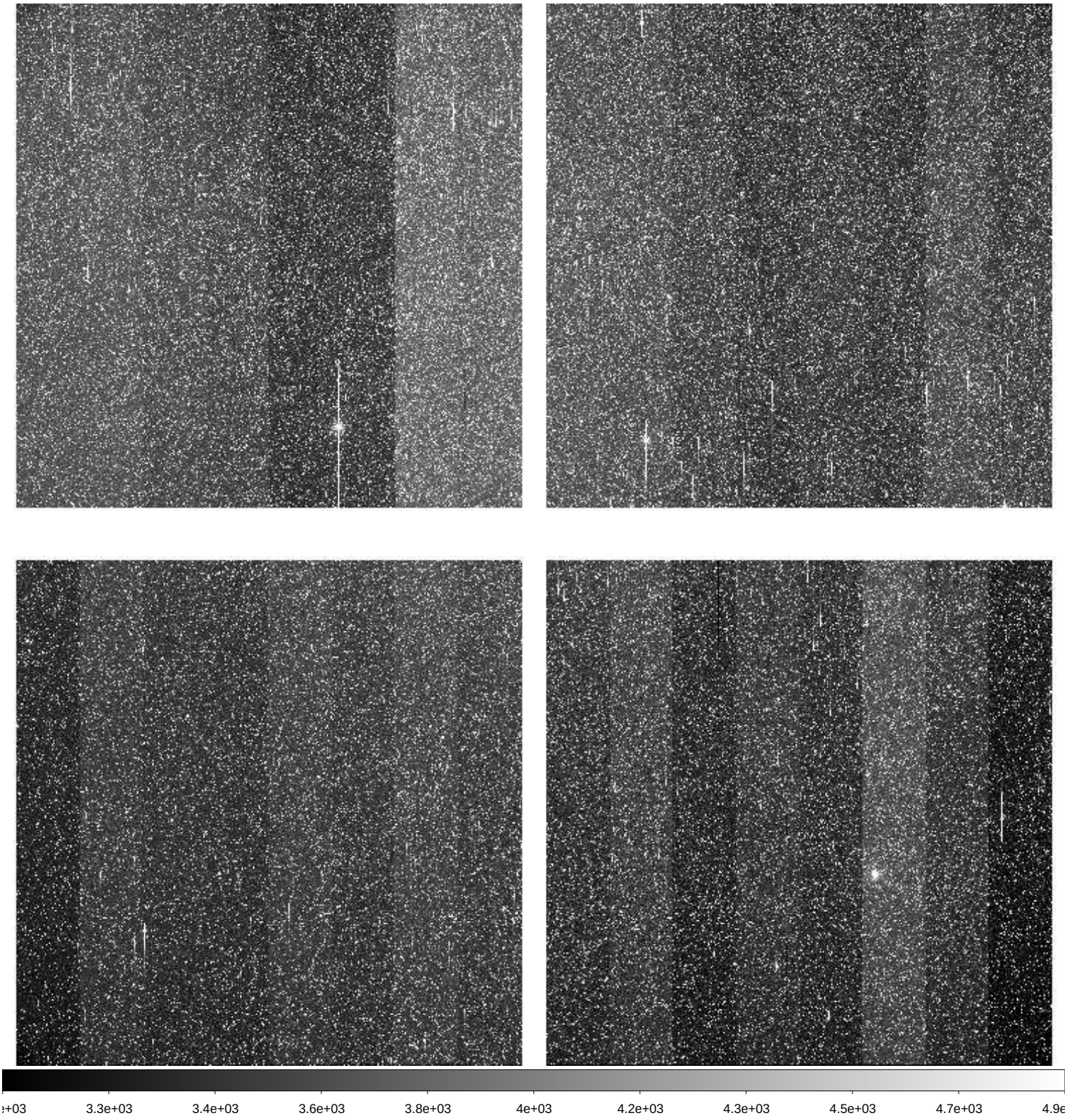

File Name	:	**xkmta.20260406.010015.fits** # 119 / 228 #
Project ID	:	BLG
Image Type	:	OBJECT
Object Name	:	**BLG42**
RA	:	17:54:09.170
DEC	:	-29:09:08.20
Exposure Time	:	60
Airmass	:	1.31
Sidereal Time	:	14:50:38
Filter ID	:	I
Observation Date	:	2026-04-06T15:52:57
CCD Temperature	:	-273.15

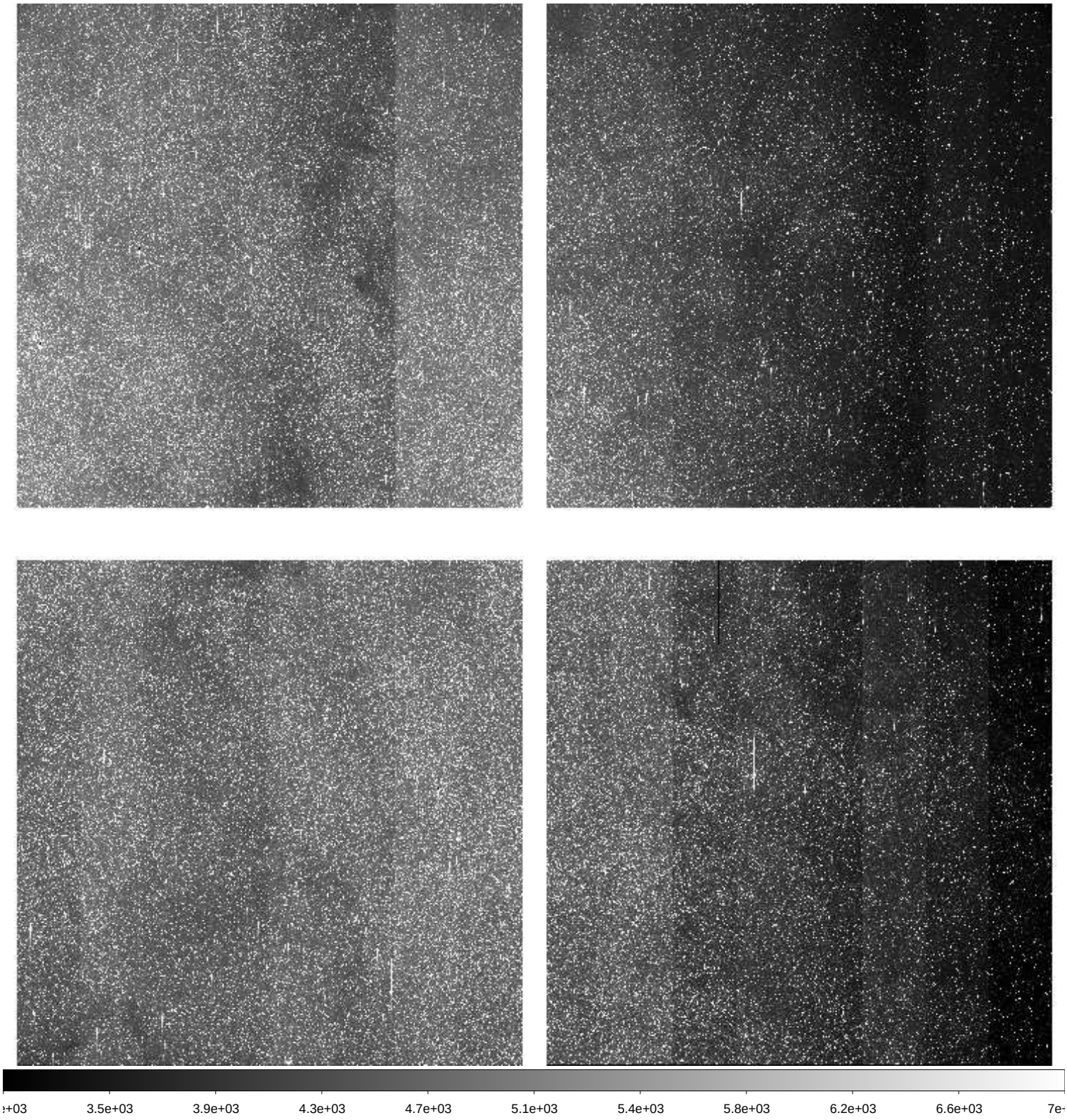

File Name	:	**xkmta.20260406.010016.fits** # 120 / 228 #
Project ID	:	BLG
Image Type	:	OBJECT
Object Name	:	**BLG43**
RA	:	18:01:45.070
DEC	:	-28:04:09.20
Exposure Time	:	60
Airmass	:	1.34
Sidereal Time	:	14:52:47
Filter ID	:	I
Observation Date	:	2026-04-06T15:55:06
CCD Temperature	:	-273.15

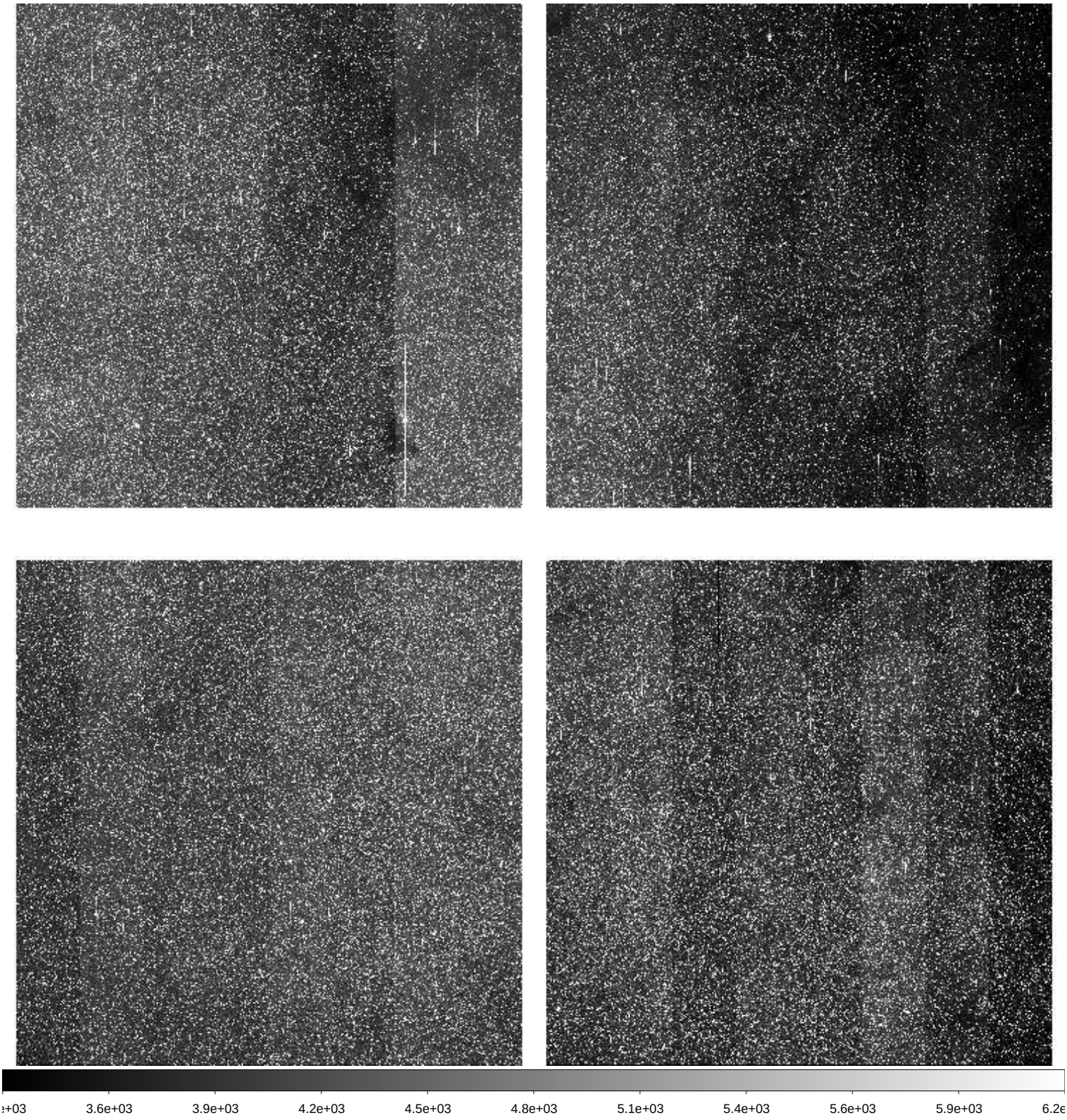

File Name	:	**xkmta.20260406.010017.fits** # 121 / 228 #
Project ID	:	BLG
Image Type	:	OBJECT
Object Name	:	**BLG34**
RA	:	18:04:02.150
DEC	:	-32:10:09.20
Exposure Time	:	60
Airmass	:	1.32
Sidereal Time	:	14:54:57
Filter ID	:	I
Observation Date	:	2026-04-06T15:57:16
CCD Temperature	:	-273.15

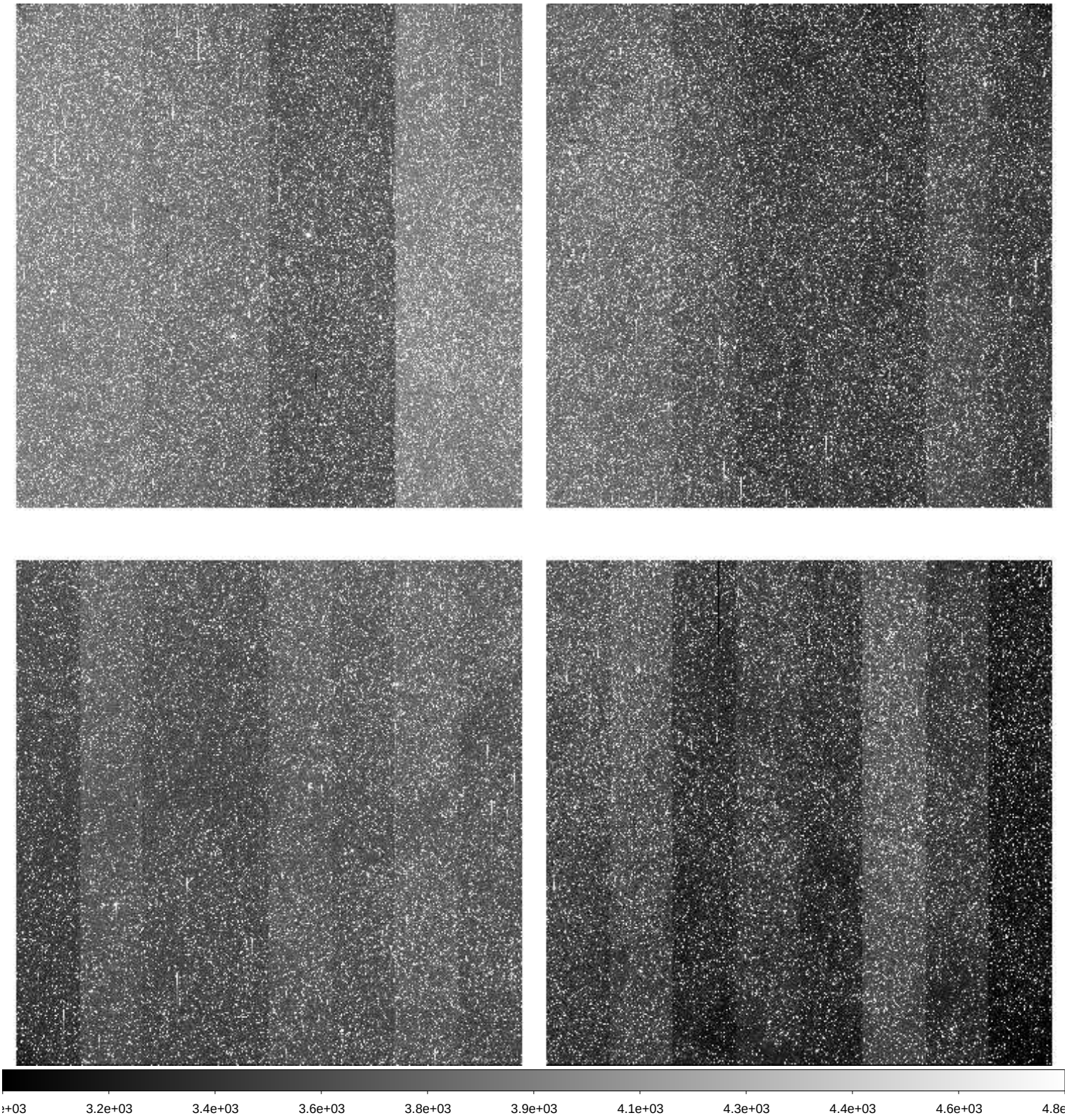

File Name	:	**xkmta.20260406.010018.fits** # 122 / 228 #
Project ID	:	BLG
Image Type	:	OBJECT
Object Name	:	**BLG21**
RA	:	17:54:27.420
DEC	:	-35:22:07.10
Exposure Time	:	60
Airmass	:	1.26
Sidereal Time	:	14:57:09
Filter ID	:	I
Observation Date	:	2026-04-06T15:59:27
CCD Temperature	:	-273.15

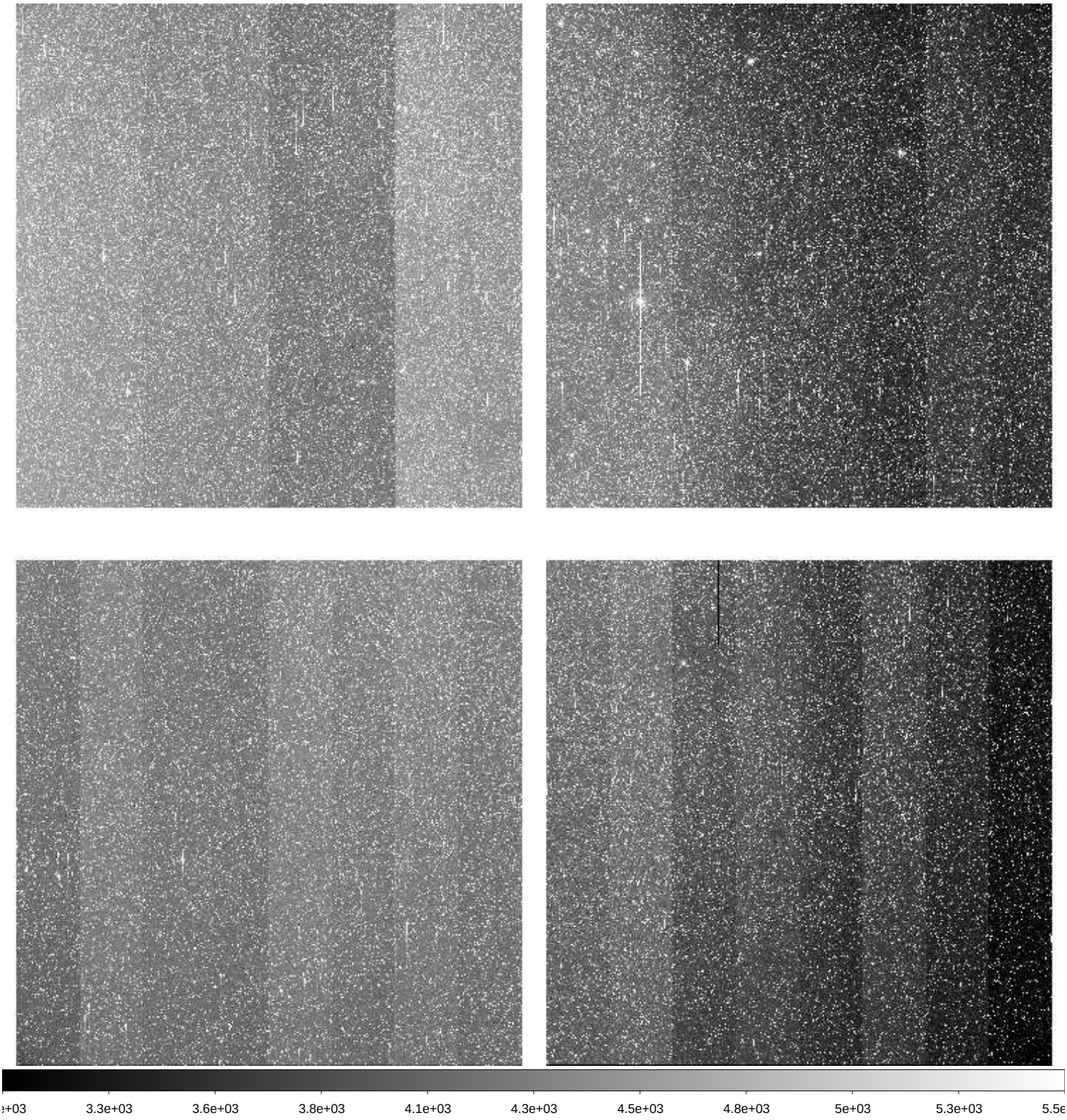

File Name	:	**xkmta.20260406.010019.fits** # 123 / 228 #
Project ID	:	BLG
Image Type	:	OBJECT
Object Name	:	**BLG02**
RA	:	17:54:26.310
DEC	:	-29:01:37.10
Exposure Time	:	60
Airmass	:	1.28
Sidereal Time	:	14:59:21
Filter ID	:	I
Observation Date	:	2026-04-06T16:01:38
CCD Temperature	:	-273.15

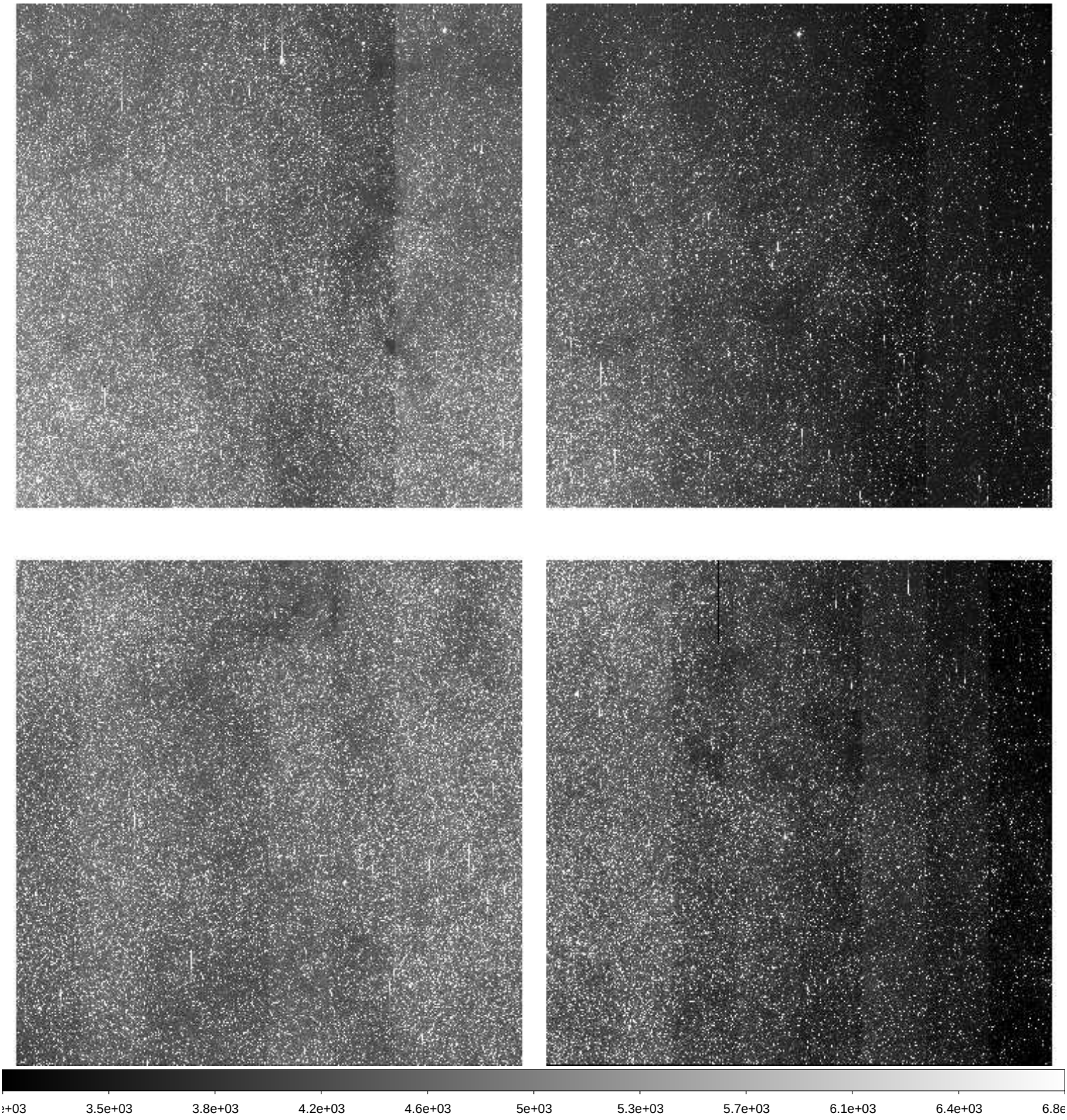

File Name	:	**xkmta.20260406.010020.fits** # 124 / 228 #
Project ID	:	BLG
Image Type	:	OBJECT
Object Name	:	**BLG03**
RA	:	18:02:02.190
DEC	:	-27:56:37.80
Exposure Time	:	60
Airmass	:	1.30
Sidereal Time	:	15:01:30
Filter ID	:	I
Observation Date	:	2026-04-06T16:03:47
CCD Temperature	:	-273.15

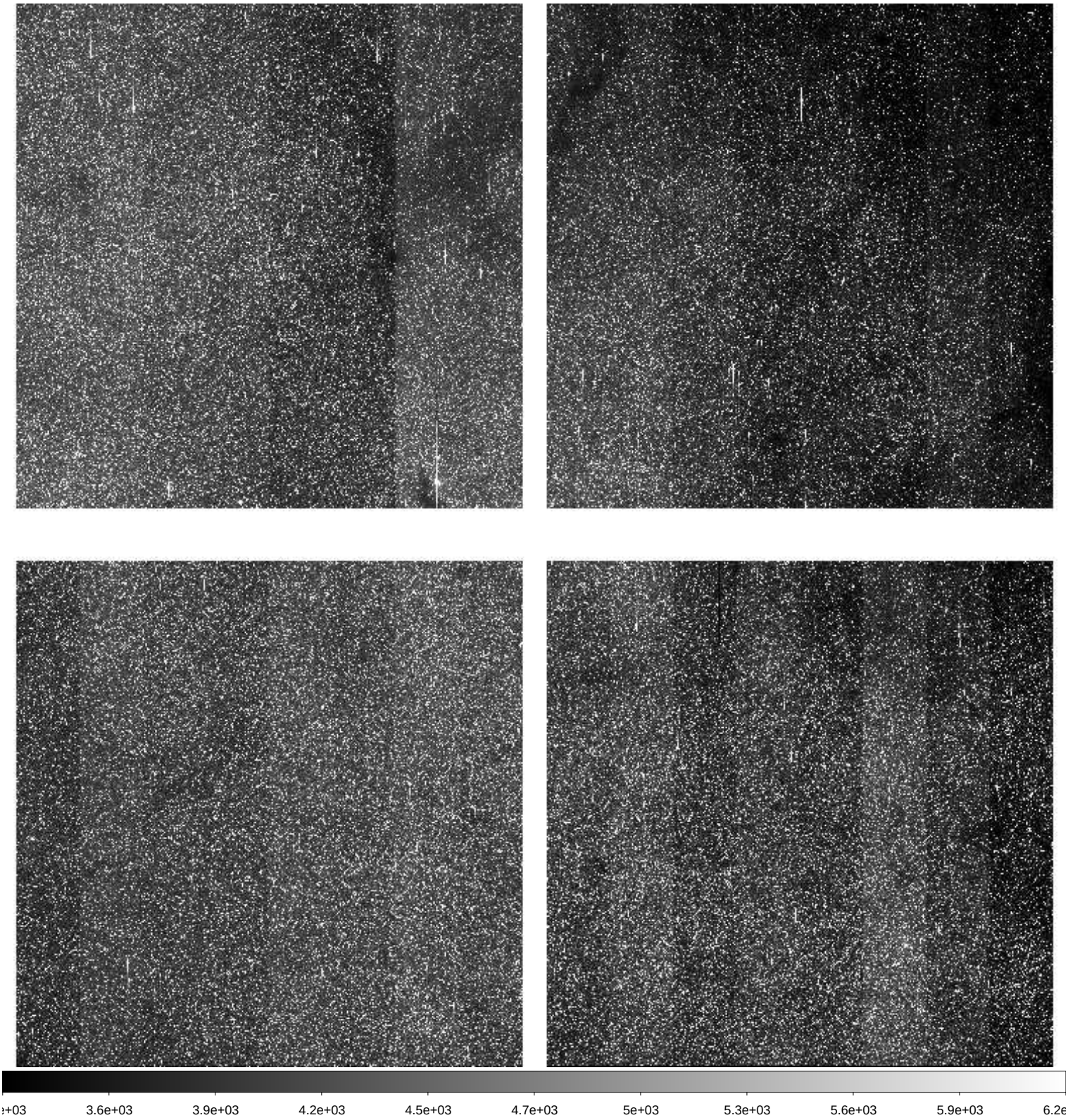

File Name	:	**xkmta.20260406.010021.fits** # 125 / 228 #
Project ID	:	BLG
Image Type	:	OBJECT
Object Name	:	**BLG01**
RA	:	17:54:26.450
DEC	:	-31:08:07.40
Exposure Time	:	60
Airmass	:	1.25
Sidereal Time	:	15:03:40
Filter ID	:	I
Observation Date	:	2026-04-06T16:05:57
CCD Temperature	:	-273.15

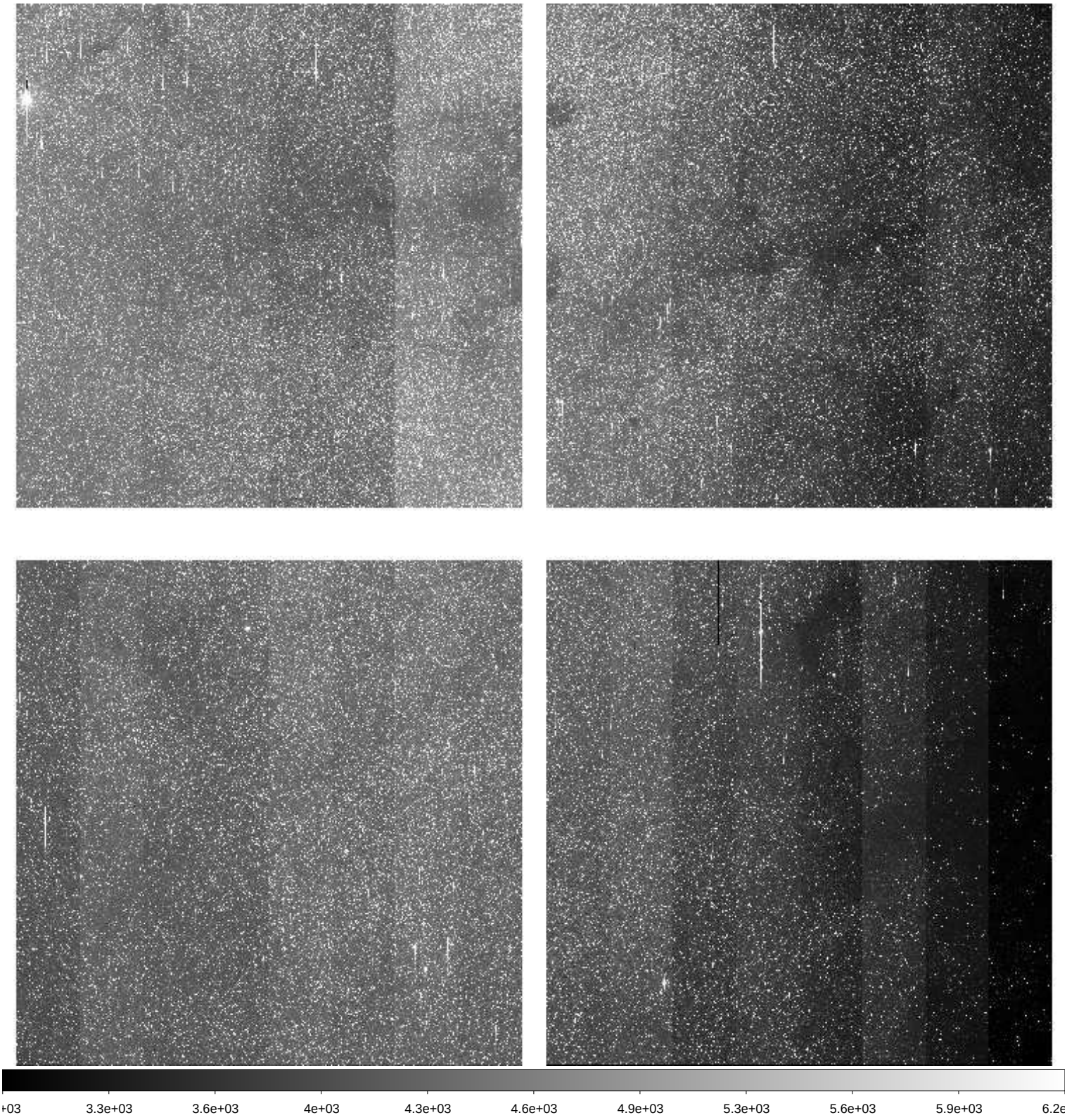

File Name	:	**xkmta.20260406.010022.fits** # 126 / 228 #
Project ID	:	BLG
Image Type	:	OBJECT
Object Name	:	**BLG04**
RA	:	18:03:52.270
DEC	:	-30:03:07.20
Exposure Time	:	60
Airmass	:	1.28
Sidereal Time	:	15:05:50
Filter ID	:	I
Observation Date	:	2026-04-06T16:08:06
CCD Temperature	:	-273.15

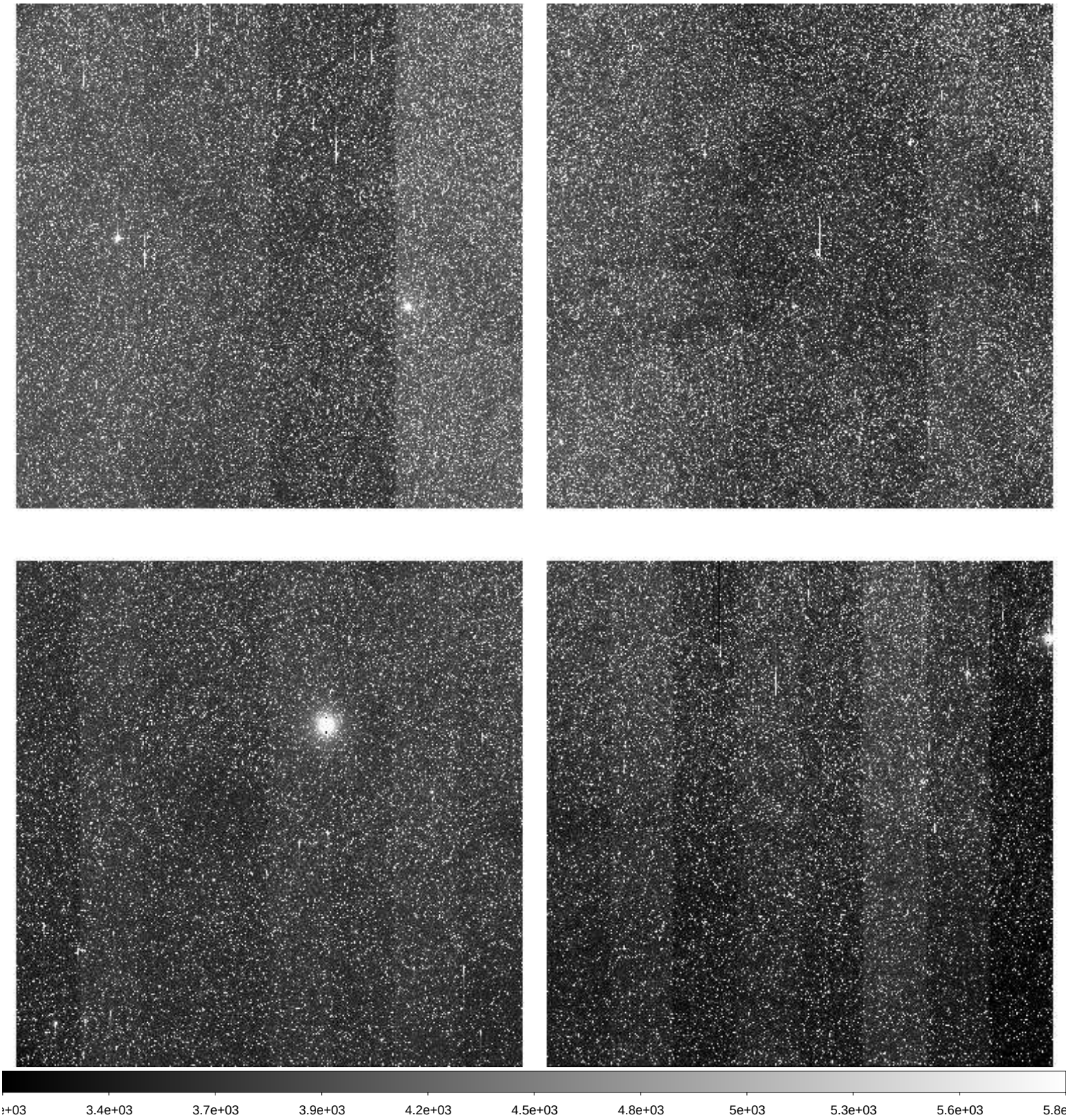

File Name	:	**xkmta.20260406.010023.fits** # 127 / 228 #
Project ID	:	BLG
Image Type	:	OBJECT
Object Name	:	**BLG42**
RA	:	17:54:09.510
DEC	:	-29:09:07.80
Exposure Time	:	60
Airmass	:	1.24
Sidereal Time	:	15:07:58
Filter ID	:	I
Observation Date	:	2026-04-06T16:10:15
CCD Temperature	:	-273.15

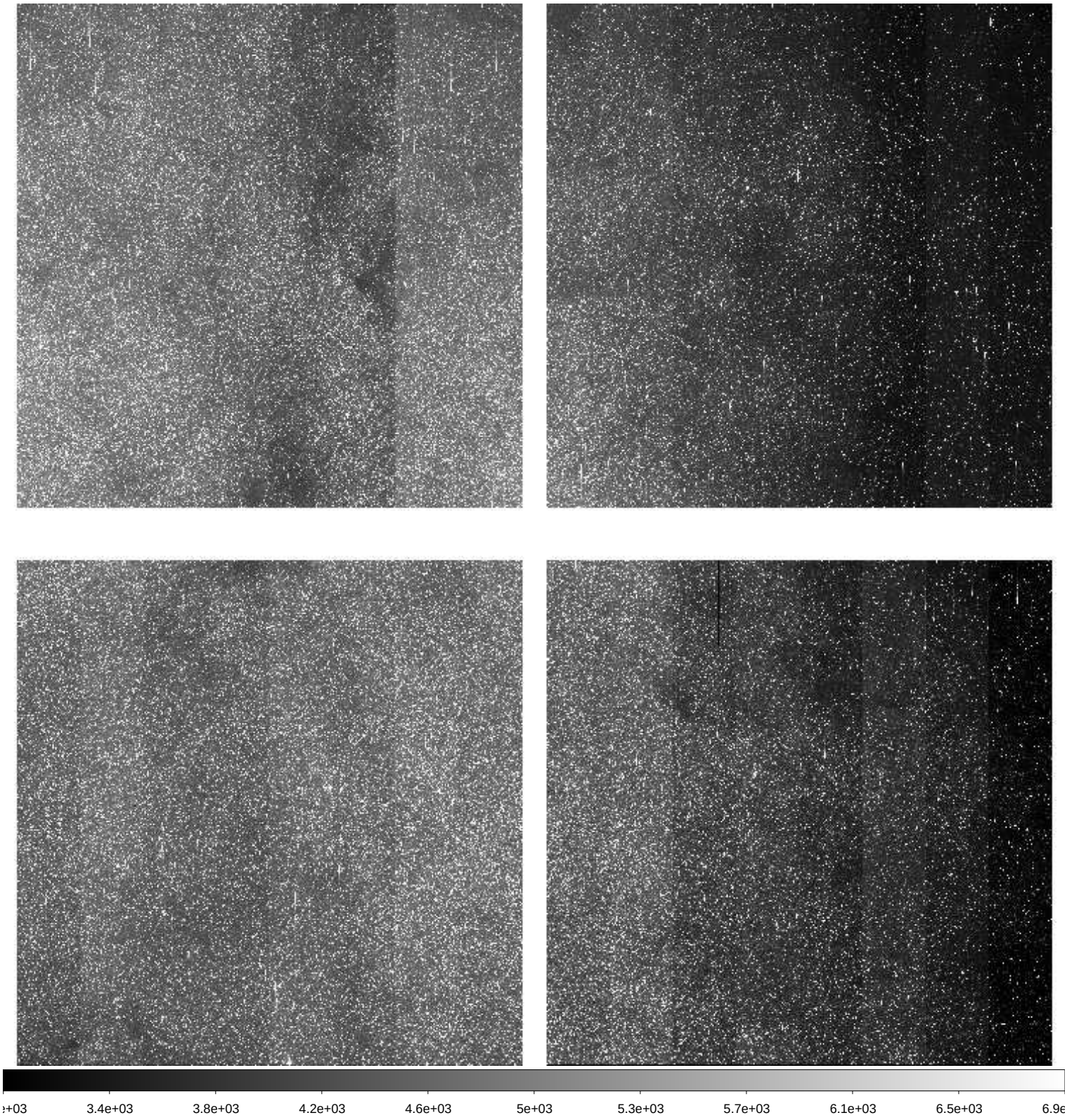

File Name	:	**xkmta.20260406.010024.fits** # 128 / 228 #
Project ID	:	BLG
Image Type	:	OBJECT
Object Name	:	**BLG43**
RA	:	18:01:45.360
DEC	:	-28:04:07.40
Exposure Time	:	
Airmass	:	1.27
Sidereal Time	:	15:10:09
Filter ID	:	/ Filter Name in the beam
Observation Date	:	
CCD Temperature	:	

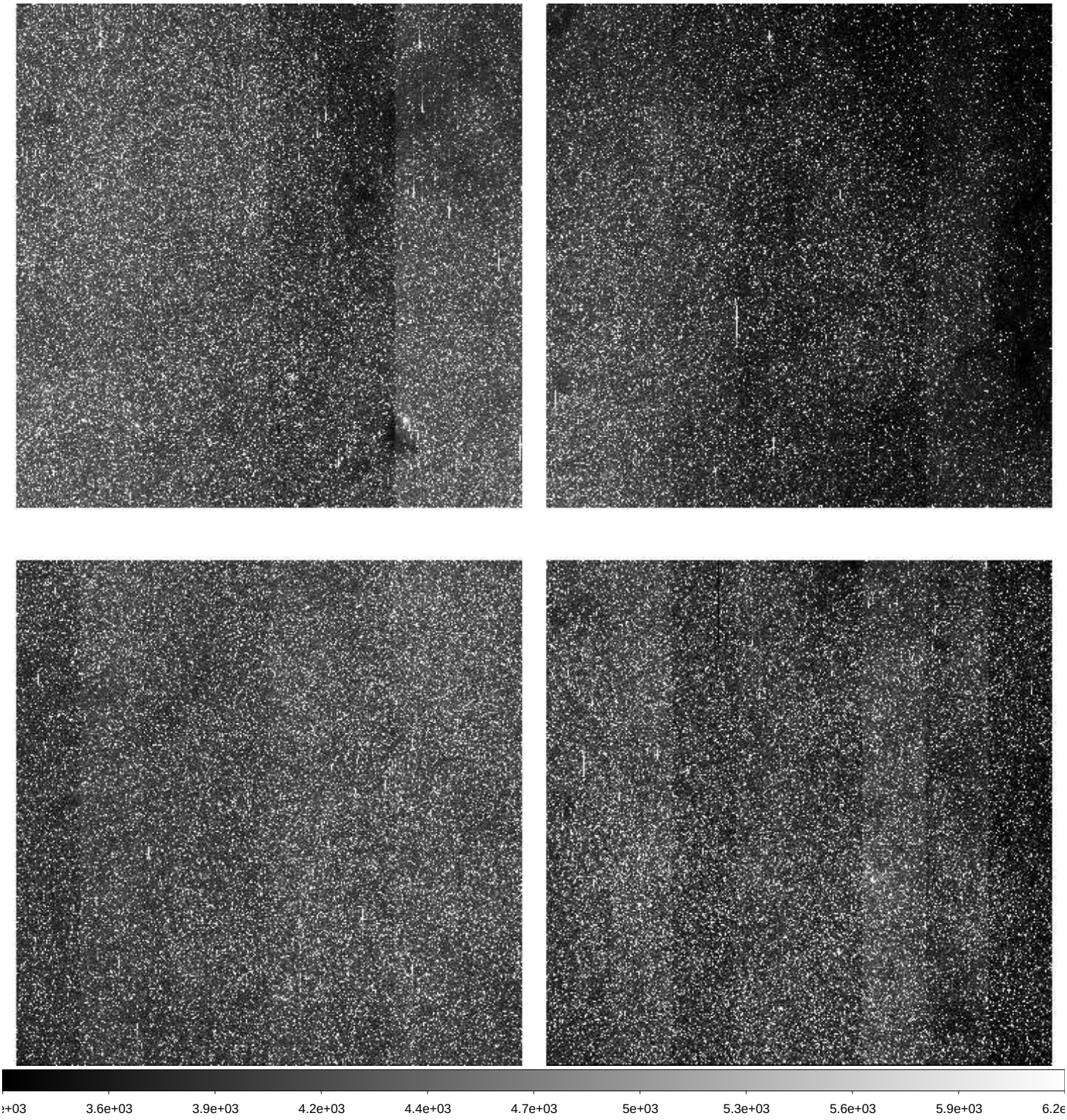

File Name	:	**xkmta.20260406.010025.fits** # 129 / 228 #
Project ID	:	BLG
Image Type	:	OBJECT
Object Name	:	**BLG22**
RA	:	17:54:26.620
DEC	:	-33:15:07.20
Exposure Time	:	60
Airmass	:	1.22
Sidereal Time	:	15:12:06
Filter ID	:	I
Observation Date	:	2026-04-06T16:14:22
CCD Temperature	:	-273.15

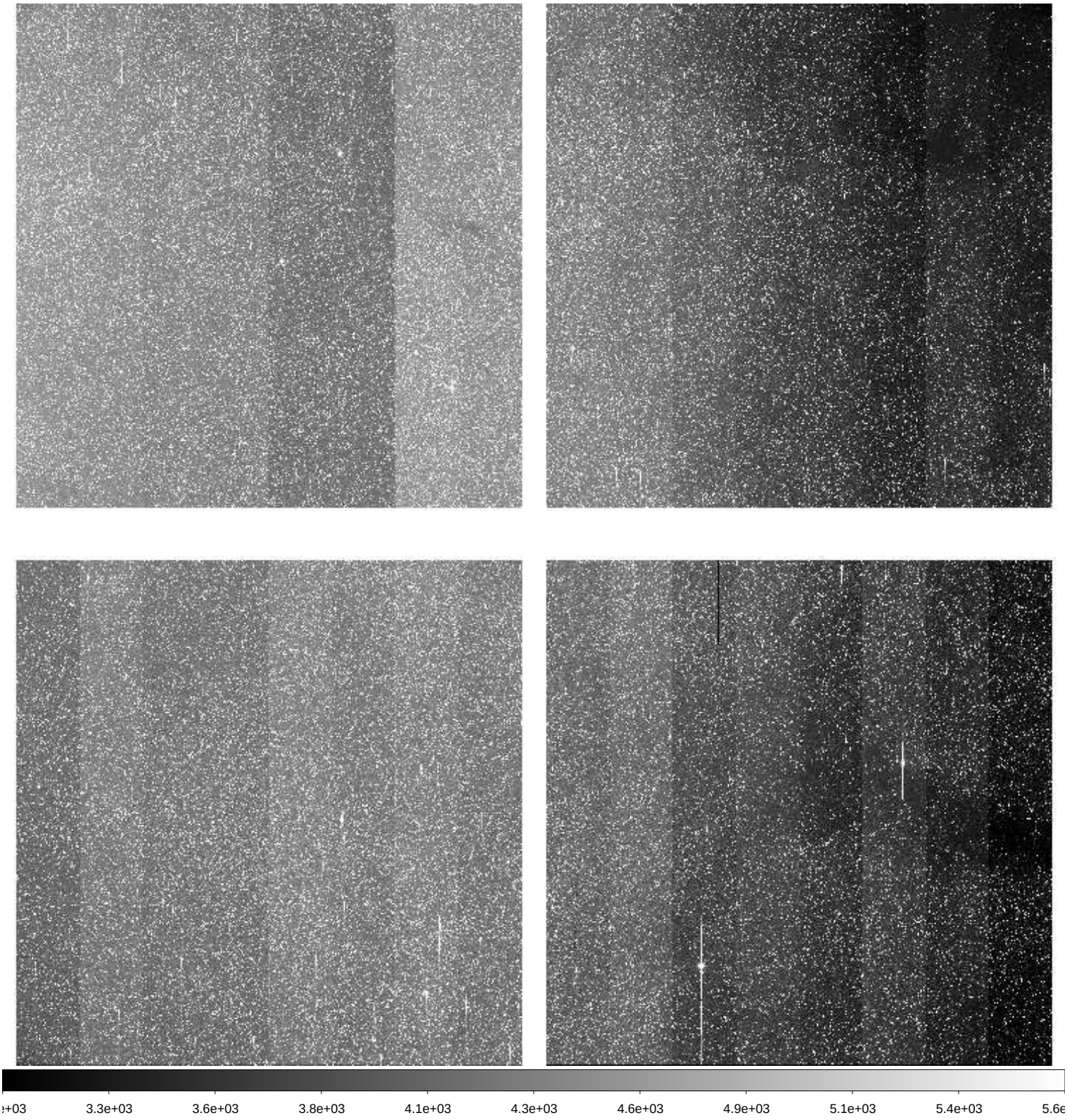

File Name	:	**xkmta.20260406.010026.fits** # 130 / 228 #
Project ID	:	BLG
Image Type	:	OBJECT
Object Name	:	**BLG17**
RA	:	17:44:42.430
DEC	:	-33:15:04.10
Exposure Time	:	60
Airmass	:	1.19
Sidereal Time	:	15:14:17
Filter ID	:	I
Observation Date	:	2026-04-06T16:16:32
CCD Temperature	:	-273.15

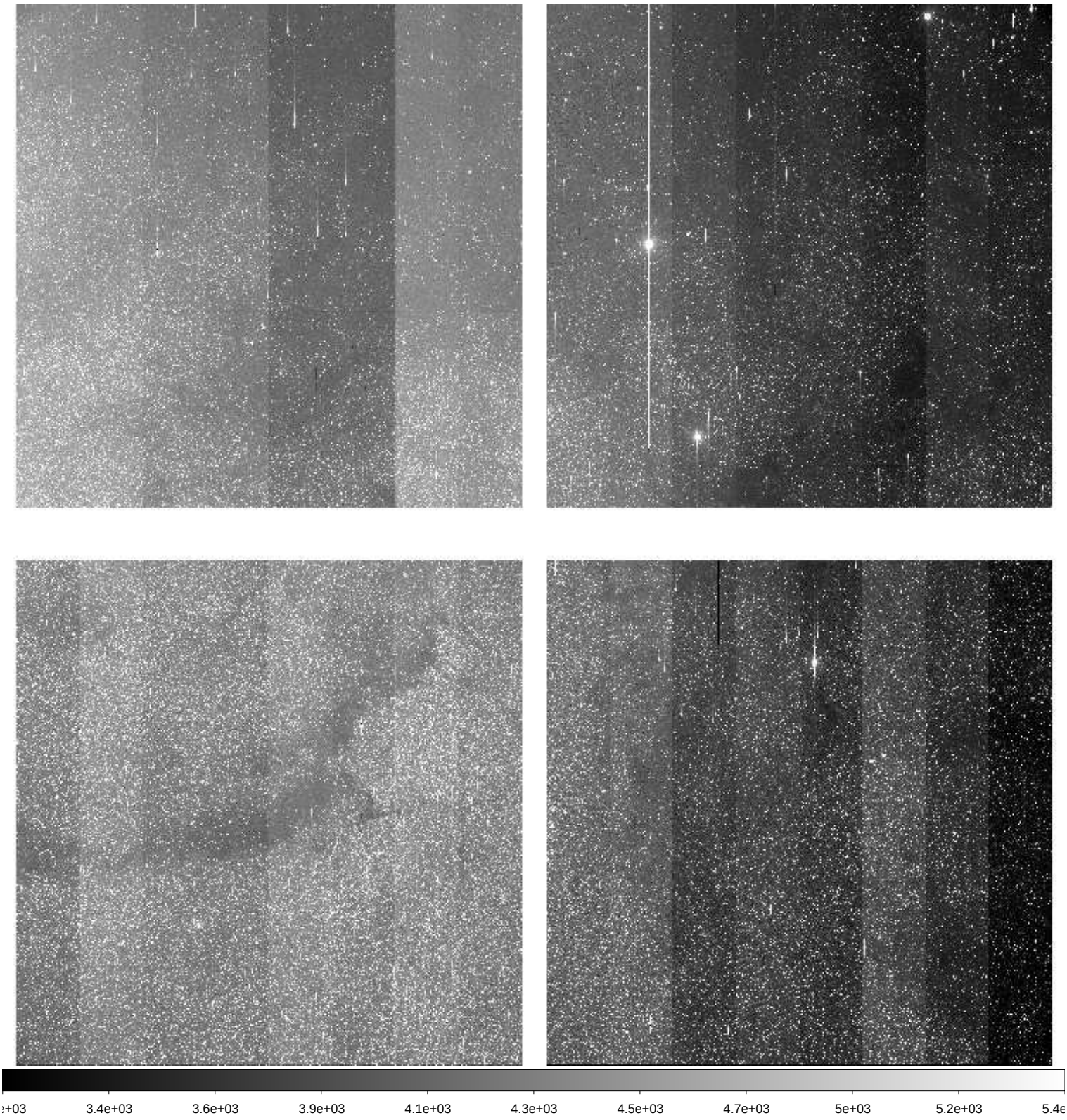

File Name	:	**xkmta.20260406.010027.fits** # 131 / 228 #
Project ID	:	BLG
Image Type	:	OBJECT
Object Name	:	**BLG02**
RA	:	17:54:26.420
DEC	:	-29:01:35.30
Exposure Time	:	60
Airmass	:	1.22
Sidereal Time	:	15:16:28
Filter ID	:	I
Observation Date	:	2026-04-06T16:18:44
CCD Temperature	:	-273.15

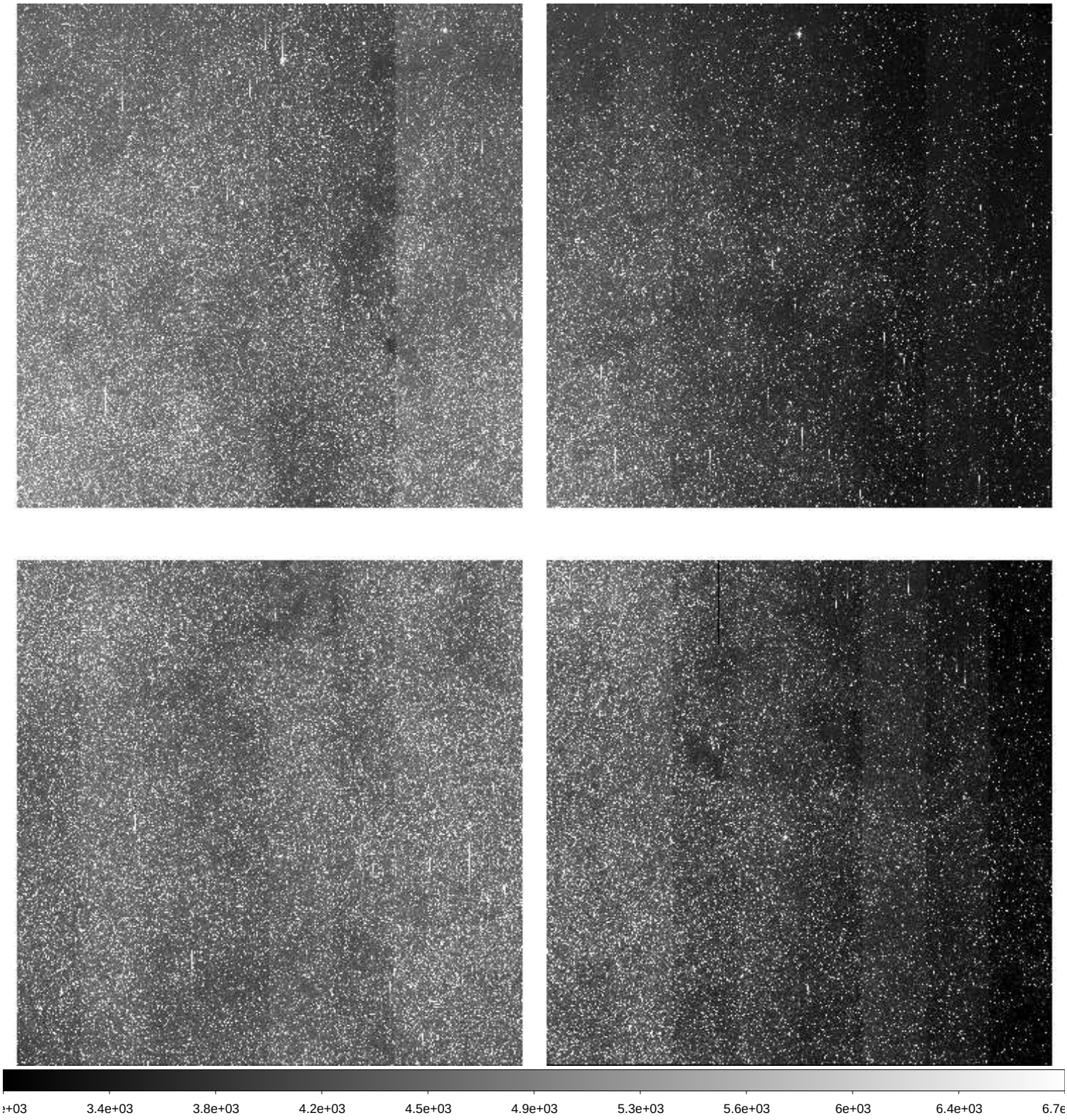

File Name	:	**xkmta.20260406.010028.fits** # 132 / 228 #
Project ID	:	BLG
Image Type	:	OBJECT
Object Name	:	**BLG03**
RA	:	18:02:02.490
DEC	:	-27:56:37.40
Exposure Time	:	60
Airmass	:	1.24
Sidereal Time	:	15:18:38
Filter ID	:	I
Observation Date	:	2026-04-06T16:20:53
CCD Temperature	:	-273.15

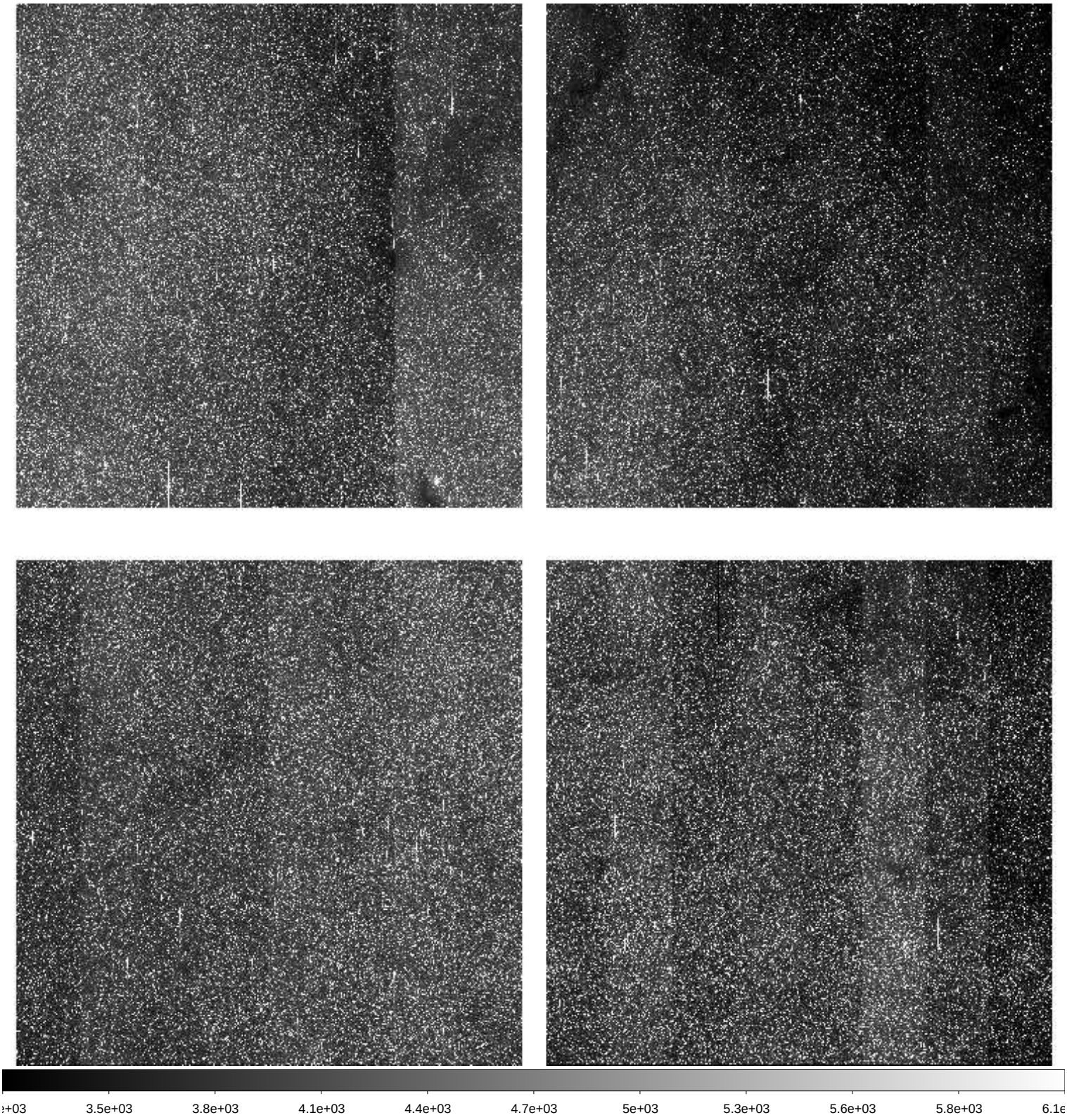

File Name	:	**xkmta.20260406.010029.fits** # 133 / 228 #
Project ID	:	BLG
Image Type	:	OBJECT
Object Name	:	**BLG41**
RA	:	17:54:09.390
DEC	:	-31:15:33.60
Exposure Time	:	60
Airmass	:	1.20
Sidereal Time	:	15:20:47
Filter ID	:	I
Observation Date	:	2026-04-06T16:23:02
CCD Temperature	:	-273.15

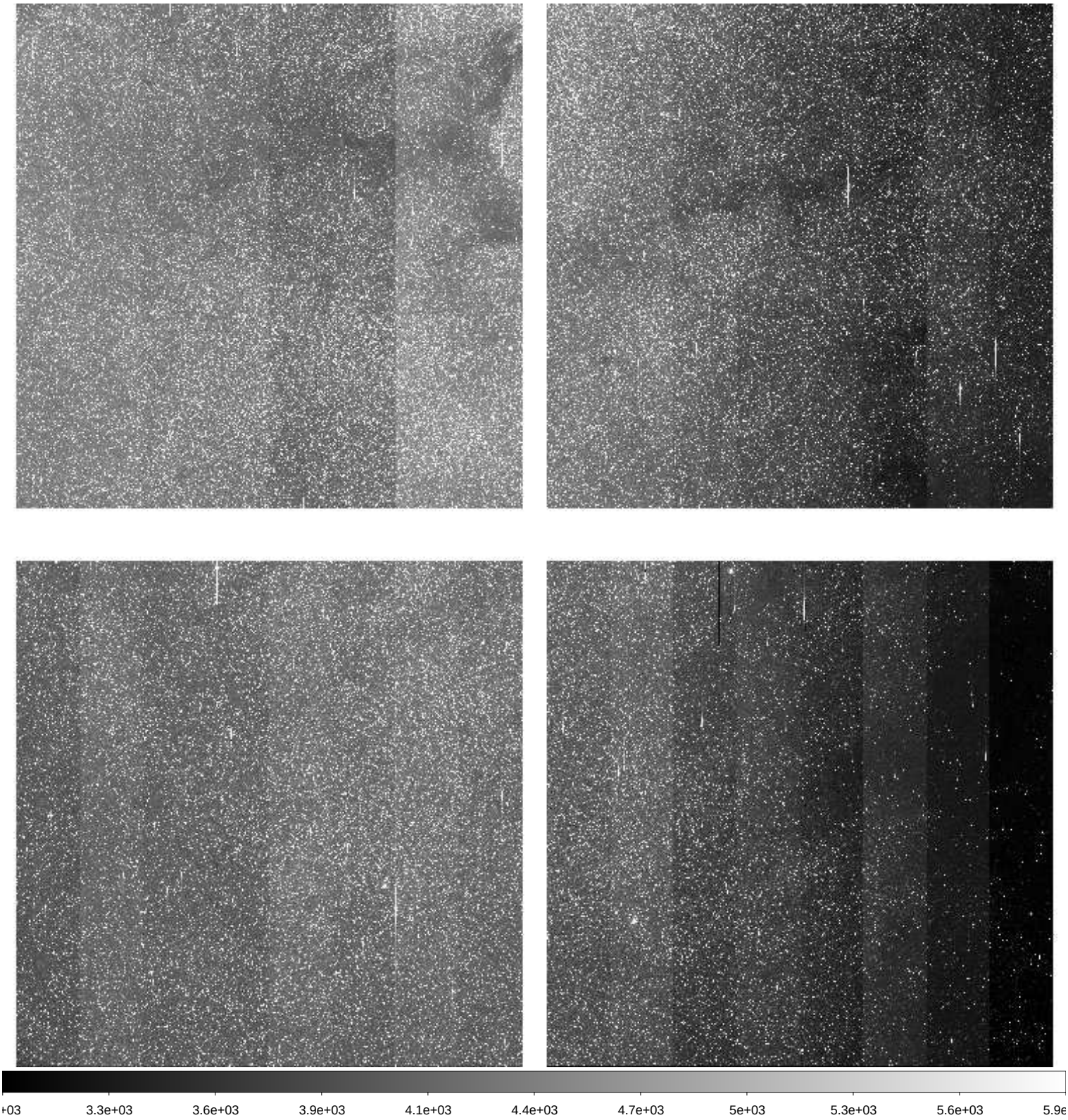

File Name	:	**xkmta.20260406.010030.fits** # 134 / 228 #
Project ID	:	BLG
Image Type	:	OBJECT
Object Name	:	**BLG18**
RA	:	17:46:02.300
DEC	:	-26:45:07.40
Exposure Time	:	60
Airmass	:	1.18
Sidereal Time	:	15:22:57
Filter ID	:	I
Observation Date	:	2026-04-06T16:25:12
CCD Temperature	:	-273.15

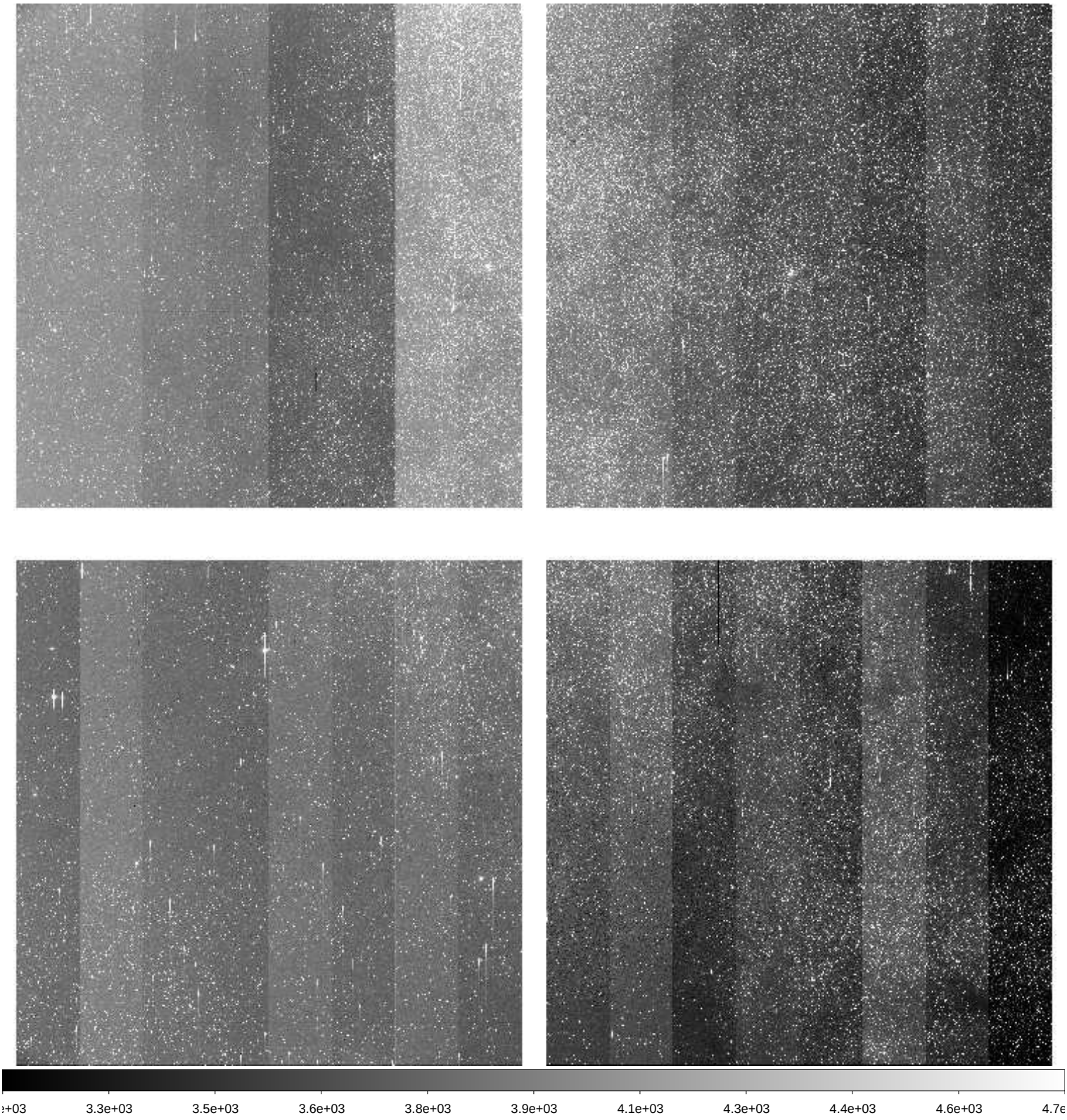

File Name	:	**xkmta.20260406.010031.fits** # 135 / 228 #
Project ID	:	BLG
Image Type	:	OBJECT
Object Name	:	**BLG42**
RA	:	17:54:09.330
DEC	:	-29:09:04.80
Exposure Time	:	60
Airmass	:	1.19
Sidereal Time	:	15:25:08
Filter ID	:	I
Observation Date	:	2026-04-06T16:27:21
CCD Temperature	:	-273.15

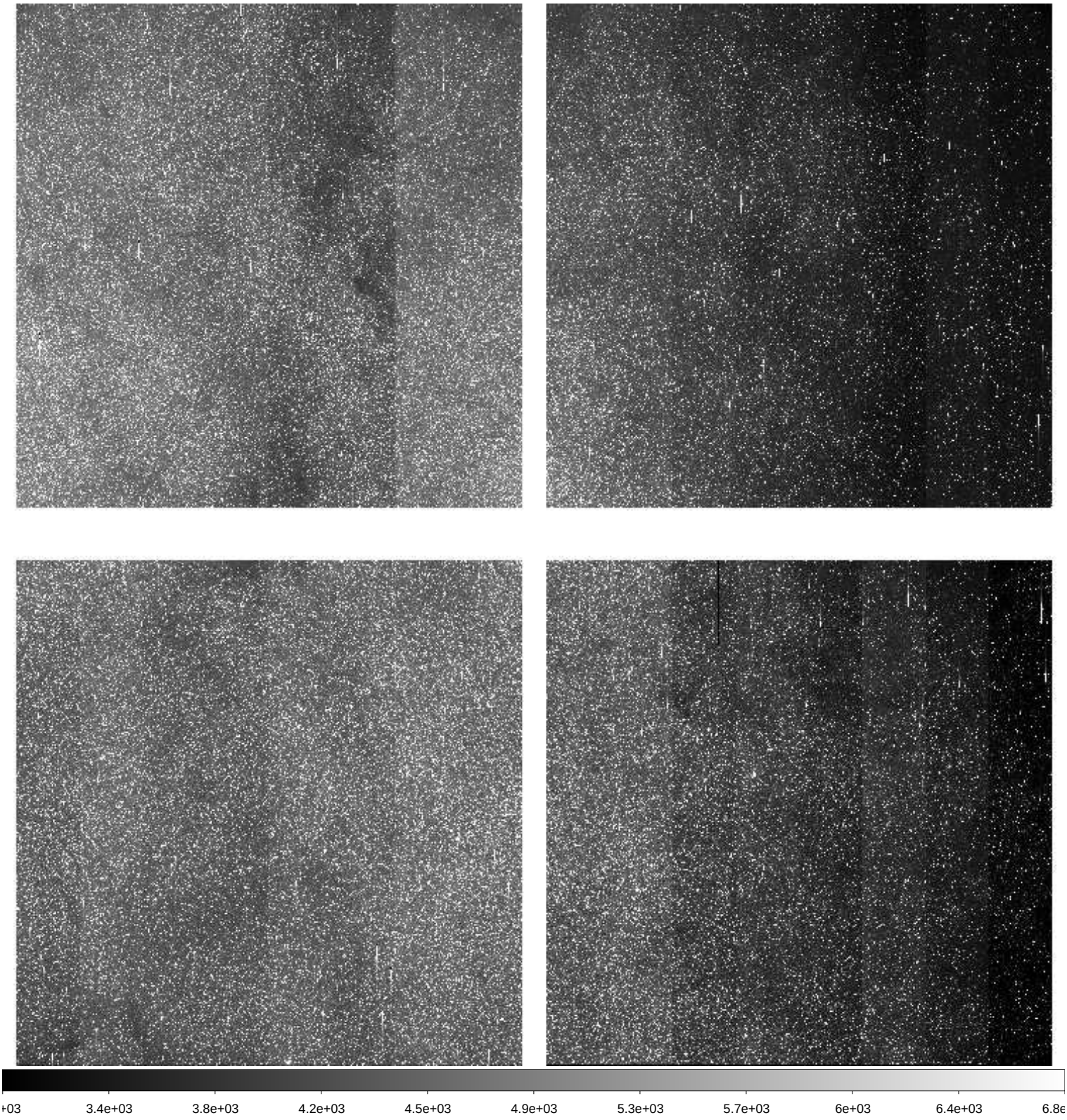

File Name	:	**xkmta.20260406.010032.fits** # 136 / 228 #
Project ID	:	BLG
Image Type	:	OBJECT
Object Name	:	**BLG43**
RA	:	18:01:45.340
DEC	:	-28:04:03.90
Exposure Time	:	60
Airmass	:	1.21
Sidereal Time	:	15:27:17
Filter ID	:	I
Observation Date	:	2026-04-06T16:29:31
CCD Temperature	:	-273.15

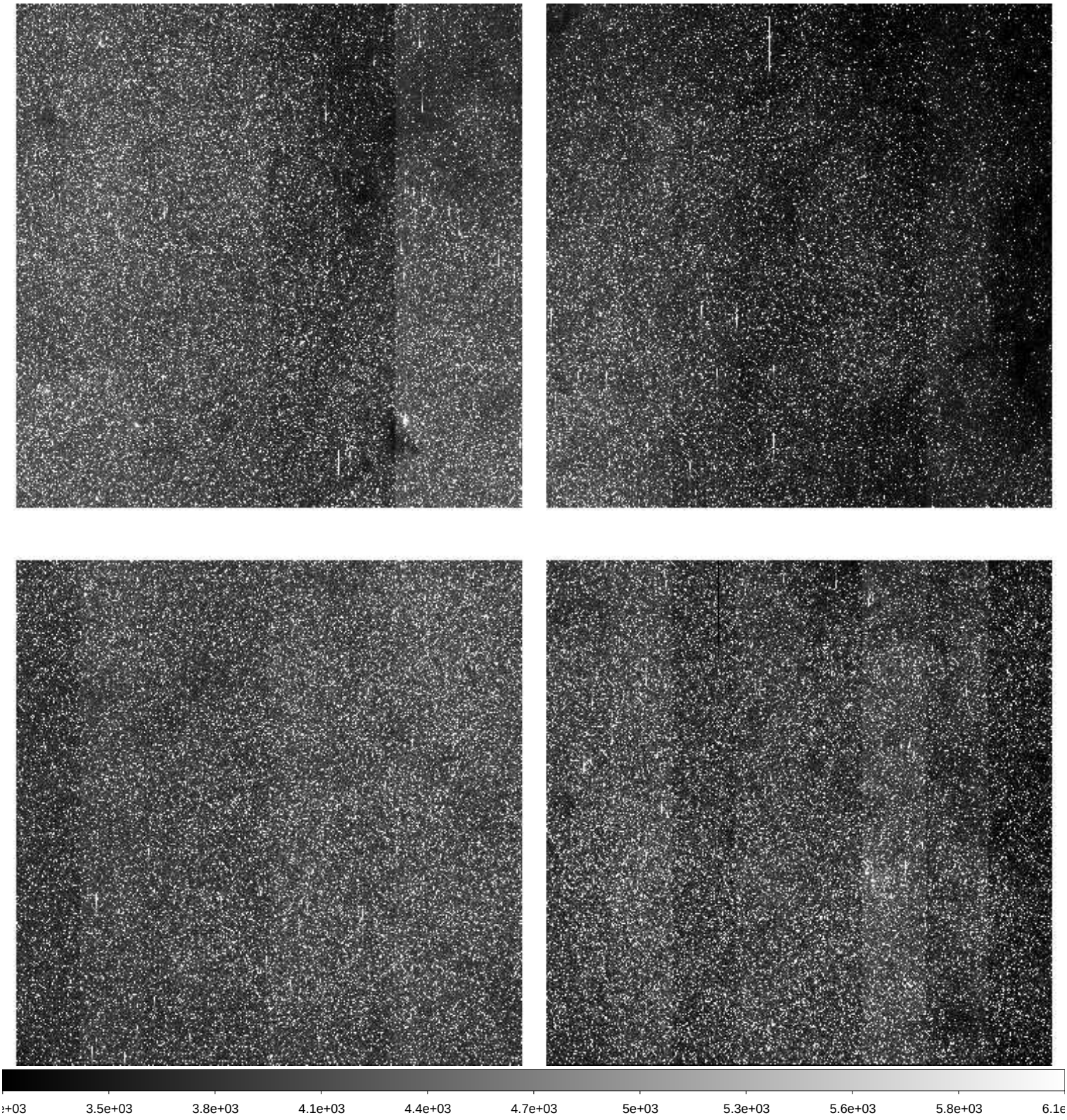

File Name	:	**xkmta.20260406.010033.fits** # 137 / 228 #
Project ID	:	BLG
Image Type	:	OBJECT
Object Name	:	**BLG15**
RA	:	17:36:52.220
DEC	:	-26:47:08.40
Exposure Time	:	60
Airmass	:	1.14
Sidereal Time	:	15:29:27
Filter ID	:	I
Observation Date	:	2026-04-06T16:31:40
CCD Temperature	:	-273.15

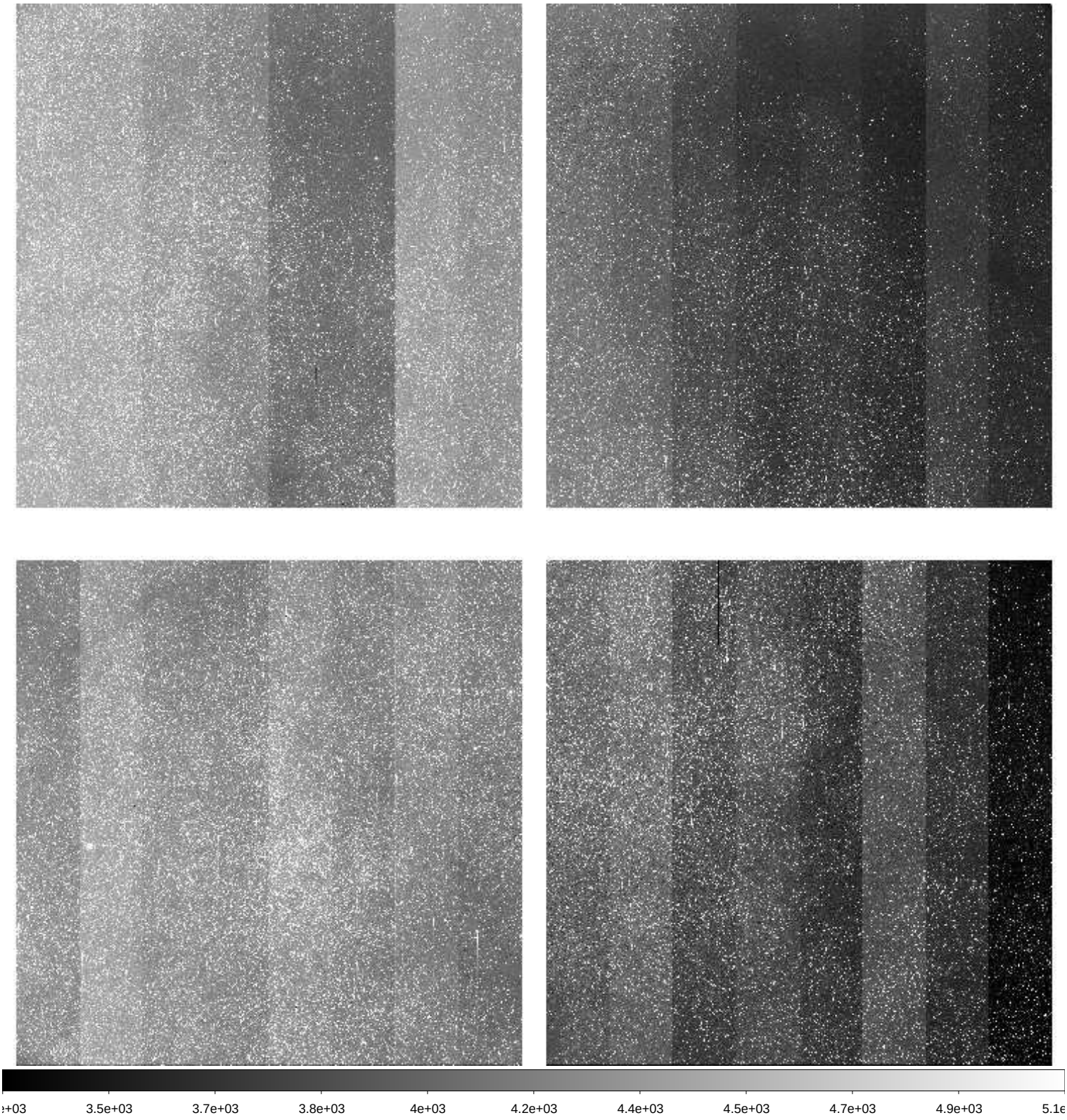

File Name	:	**xkmta.20260406.010034.fits** # 138 / 228 #
Project ID	:	BLG
Image Type	:	OBJECT
Object Name	:	**BLG14**
RA	:	17:36:52.270
DEC	:	-28:54:08.20
Exposure Time	:	60
Airmass	:	1.13
Sidereal Time	:	15:31:38
Filter ID	:	I
Observation Date	:	2026-04-06T16:33:50
CCD Temperature	:	-273.15

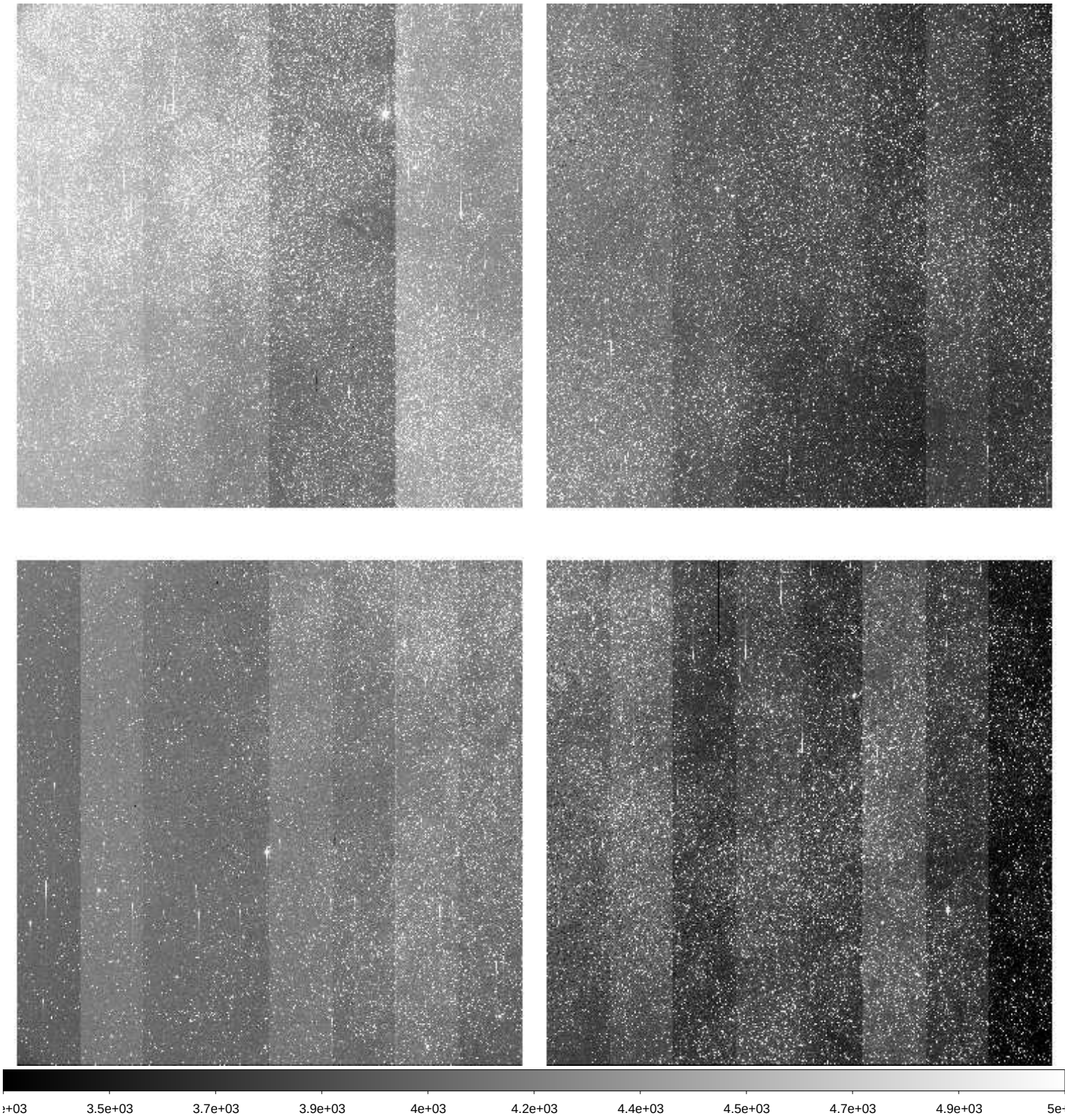

File Name	:	**xkmta.20260406.010035.fits** # 139 / 228 #
Project ID	:	BLG
Image Type	:	OBJECT
Object Name	:	**BLG02**
RA	:	17:54:26.350
DEC	:	-29:01:38.40
Exposure Time	:	60
Airmass	:	1.17
Sidereal Time	:	15:33:48
Filter ID	:	I
Observation Date	:	2026-04-06T16:36:00
CCD Temperature	:	-273.15

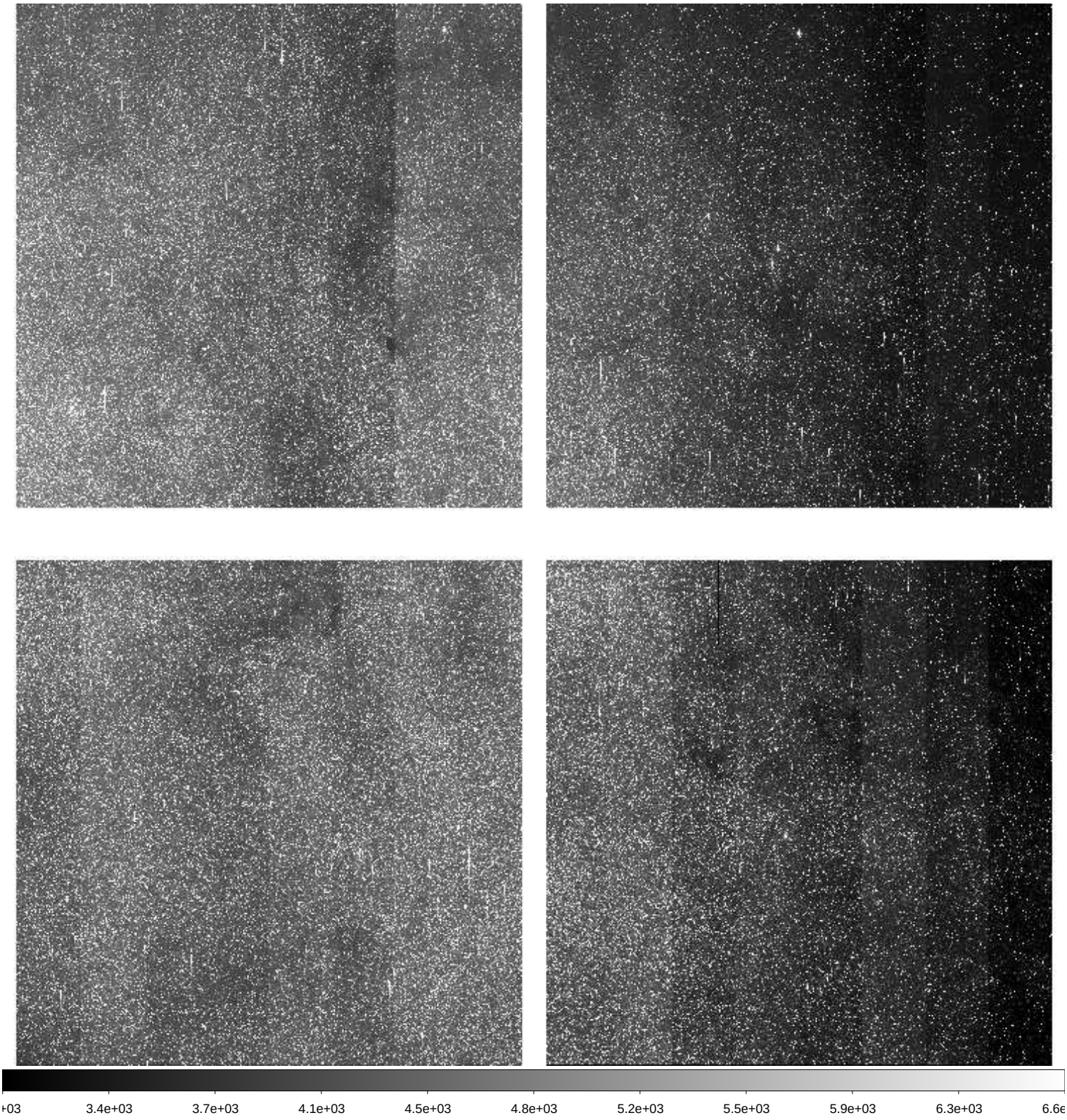

File Name	:	**xkmta.20260406.010036.fits** # 140 / 228 #
Project ID	:	BLG
Image Type	:	OBJECT
Object Name	:	**BLG03**
RA	:	18:02:02.310
DEC	:	-27:56:36.00
Exposure Time	:	60
Airmass	:	1.19
Sidereal Time	:	15:35:57
Filter ID	:	I
Observation Date	:	2026-04-06T16:38:08
CCD Temperature	:	-273.15

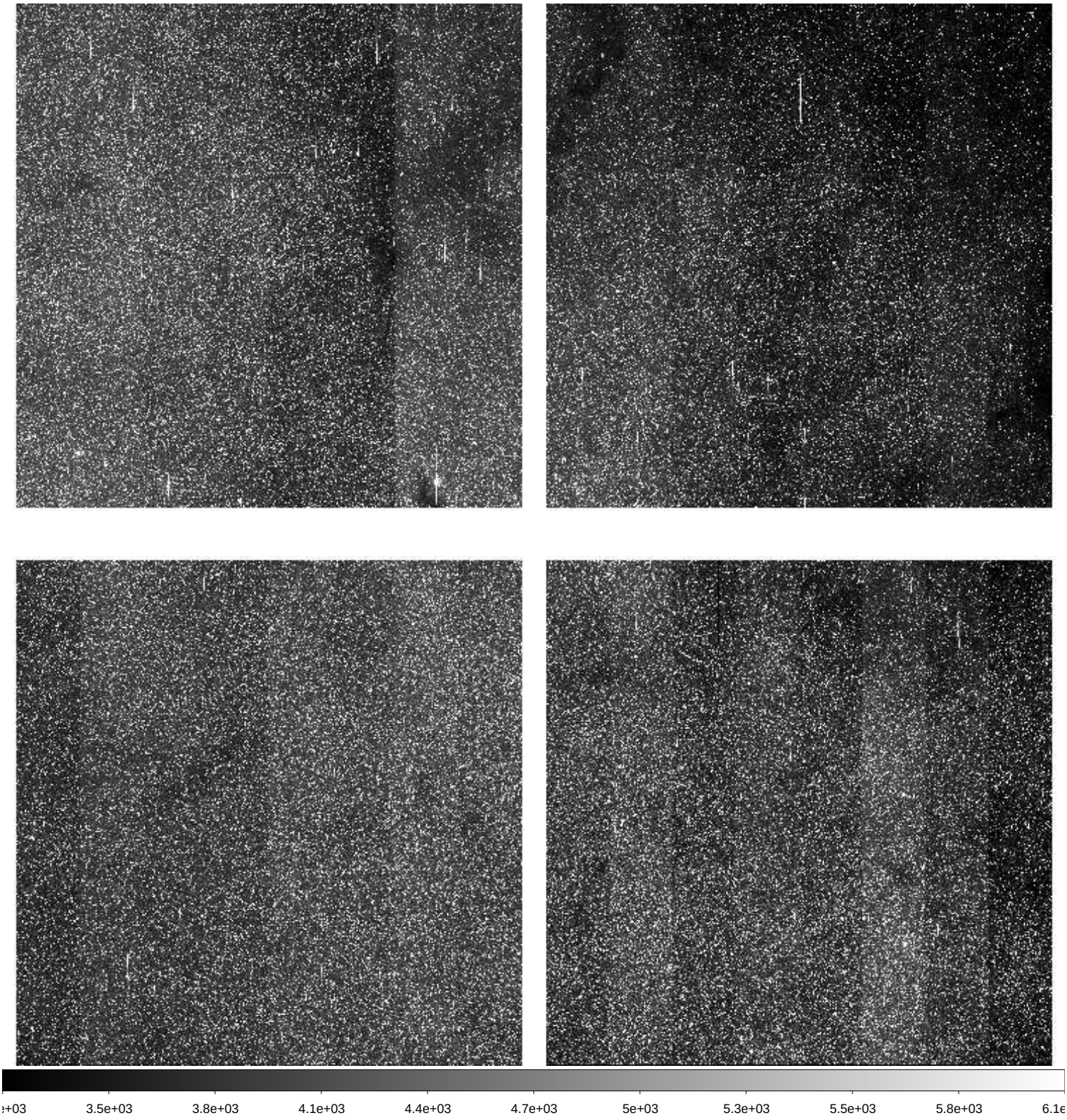

File Name	:	**xkmta.20260406.010037.fits** # 141 / 228 #
Project ID	:	BLG
Image Type	:	OBJECT
Object Name	:	**BLG01**
RA	:	17:54:26.370
DEC	:	-31:08:08.50
Exposure Time	:	60
Airmass	:	1.15
Sidereal Time	:	15:38:07
Filter ID	:	I
Observation Date	:	2026-04-06T16:40:19
CCD Temperature	:	-273.15

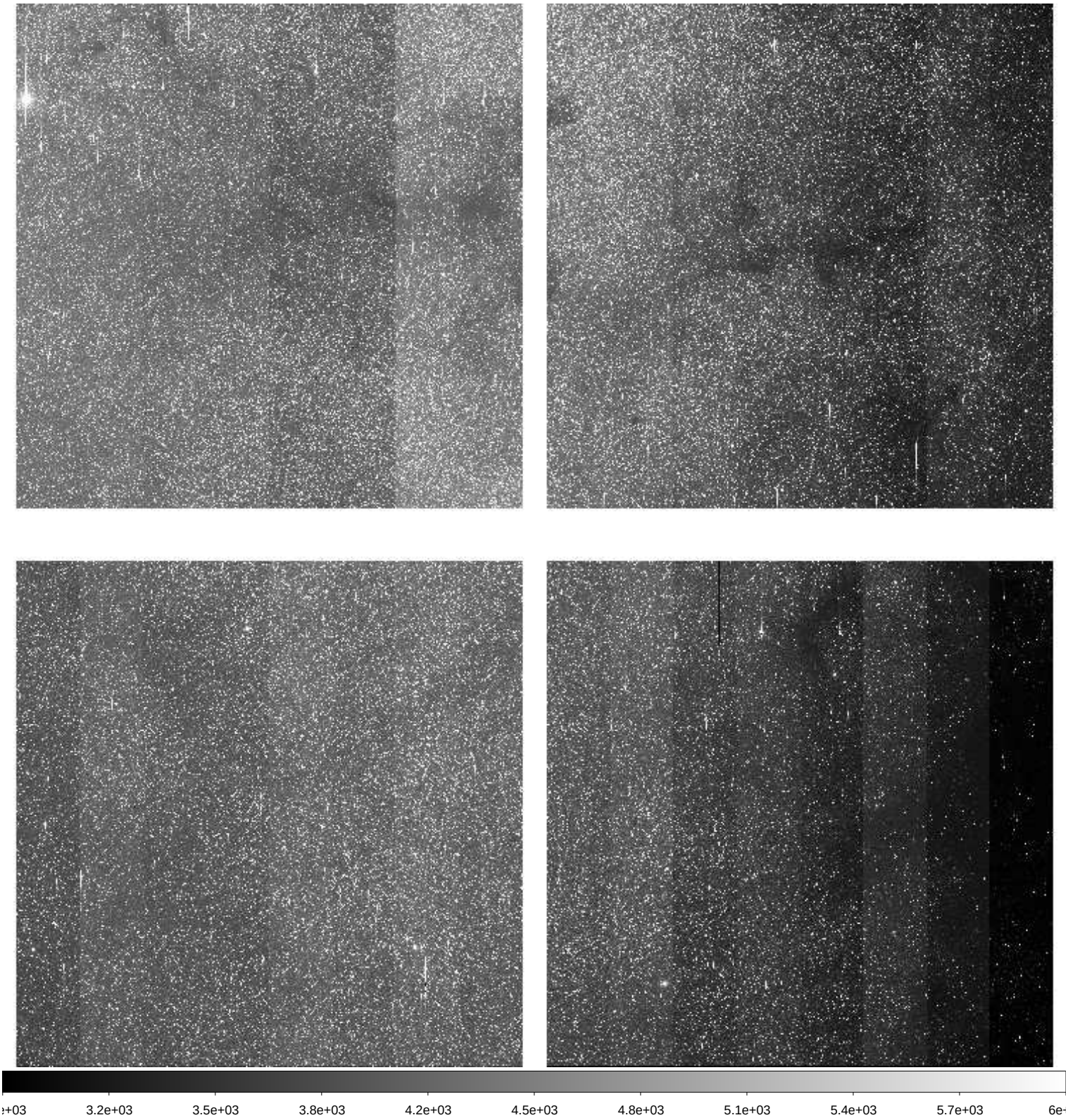

File Name	:	**xkmta.20260406.010038.fits** # 142 / 228 #
Project ID	:	BLG
Image Type	:	OBJECT
Object Name	:	**BLG19**
RA	:	17:46:02.190
DEC	:	-24:40:08.30
Exposure Time	:	60
Airmass	:	1.15
Sidereal Time	:	15:40:16
Filter ID	:	I
Observation Date	:	2026-04-06T16:42:28
CCD Temperature	:	-273.15

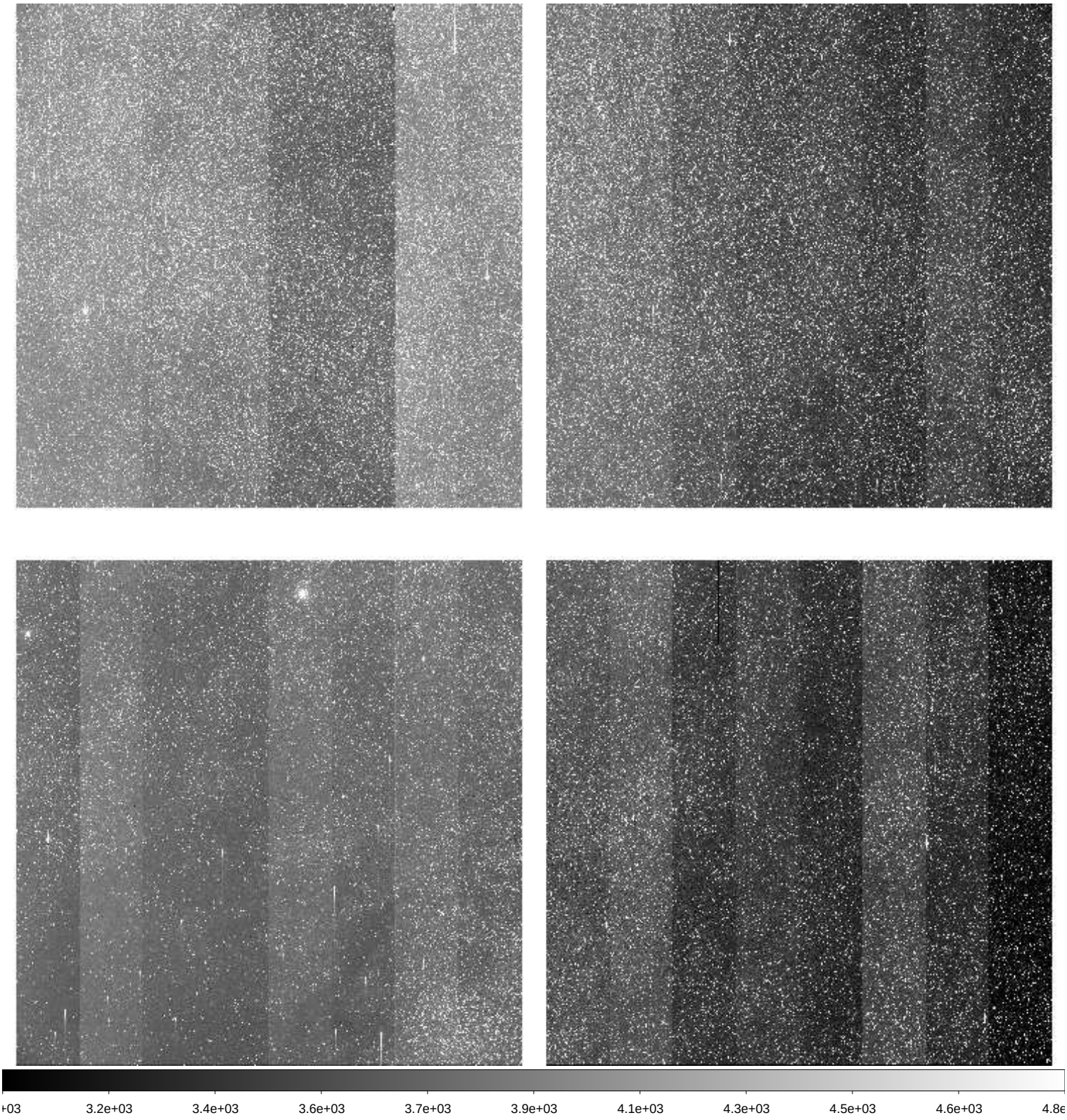

File Name	:	**xkmta.20260406.010039.fits** # 143 / 228 #
Project ID	:	BLG
Image Type	:	OBJECT
Object Name	:	**BLG42**
RA	:	17:54:09.280
DEC	:	-29:09:08.50
Exposure Time	:	60
Airmass	:	1.15
Sidereal Time	:	15:42:26
Filter ID	:	I
Observation Date	:	2026-04-06T16:44:37
CCD Temperature	:	-273.15

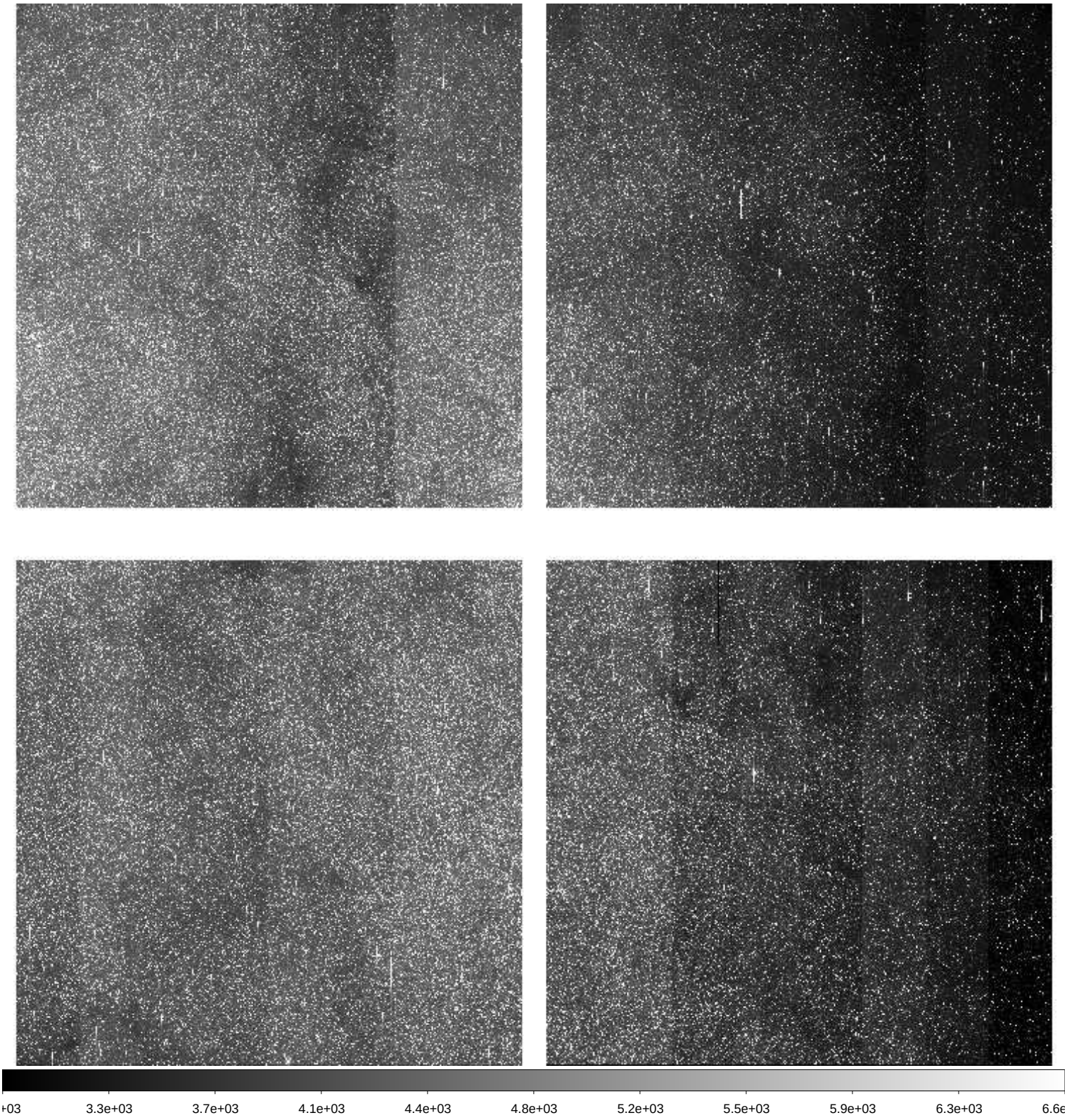

File Name	:	**xkmta.20260406.010040.fits** # 144 / 228 #
Project ID	:	BLG
Image Type	:	OBJECT
Object Name	:	**BLG43**
RA	:	18:01:45.300
DEC	:	-28:04:08.60
Exposure Time	:	60
Airmass	:	1.16
Sidereal Time	:	15:44:37
Filter ID	:	I
Observation Date	:	2026-04-06T16:46:35
CCD Temperature	:	-273.15

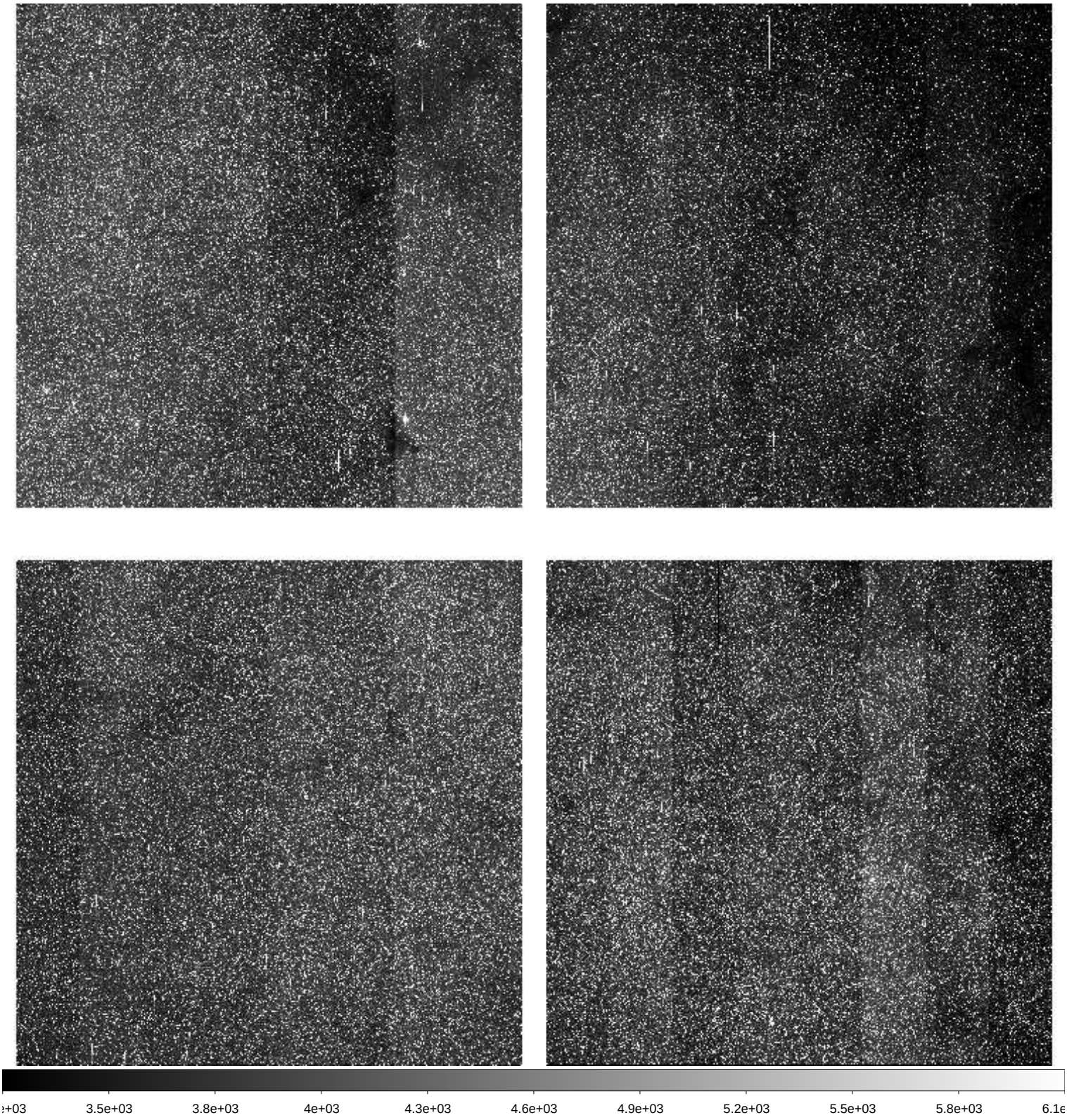

File Name	:	**xkmta.20260406.010041.fits** # 145 / 228 #
Project ID	:	BLG
Image Type	:	OBJECT
Object Name	:	**BLG37**
RA	:	17:44:34.480
DEC	:	-35:22:07.30
Exposure Time	:	60
Airmass	:	1.11
Sidereal Time	:	15:46:33
Filter ID	:	I
Observation Date	:	2026-04-06T16:48:43
CCD Temperature	:	-273.15

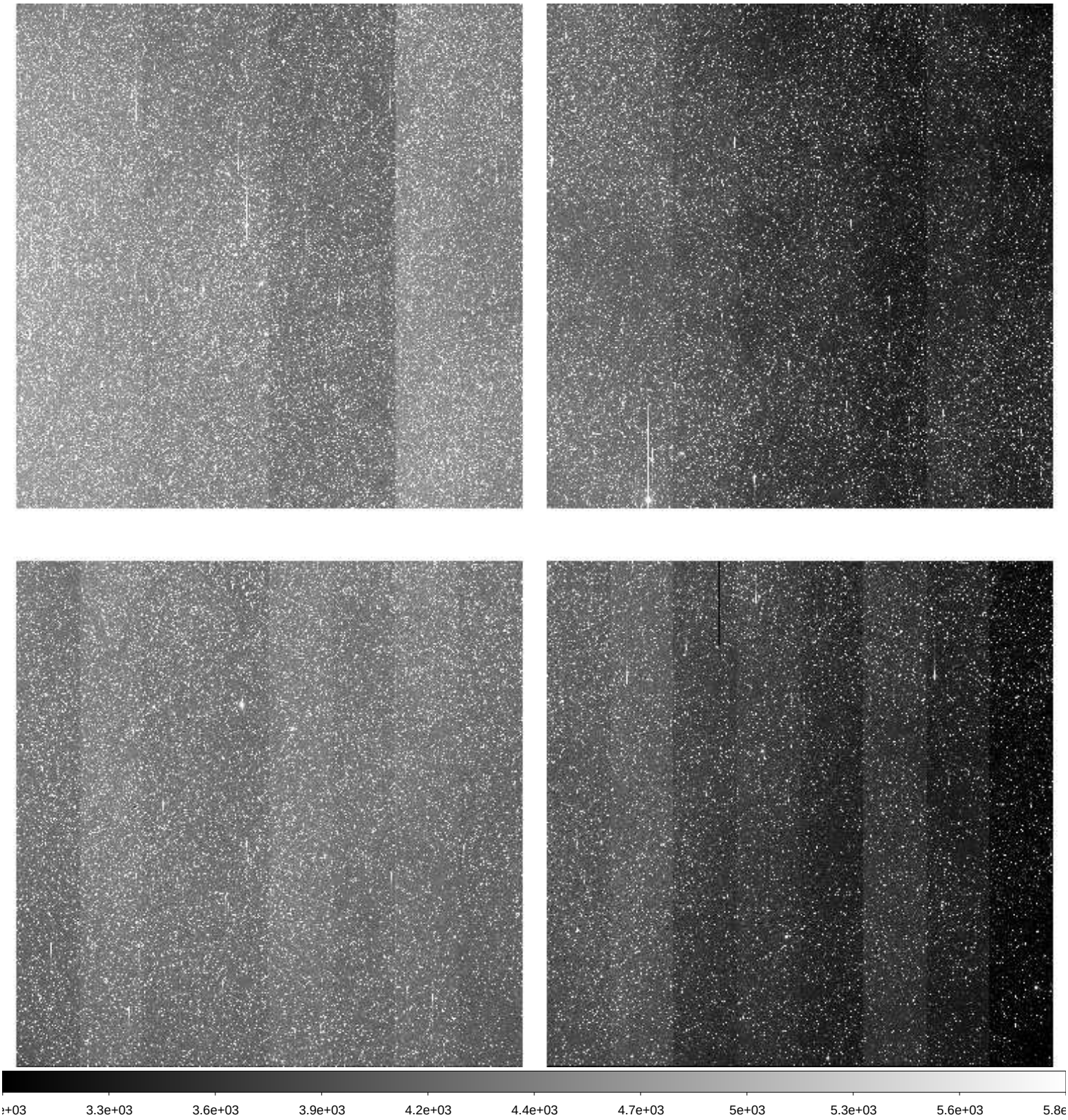

File Name	:	**xkmta.20260406.010042.fits** # 146 / 228 #
Project ID	:	BLG
Image Type	:	OBJECT
Object Name	:	**BLG38**
RA	:	17:55:02.150
DEC	:	-22:32:38.30
Exposure Time	:	60
Airmass	:	1.16
Sidereal Time	:	15:48:43
Filter ID	:	I
Observation Date	:	2026-04-06T16:50:53
CCD Temperature	:	-273.15

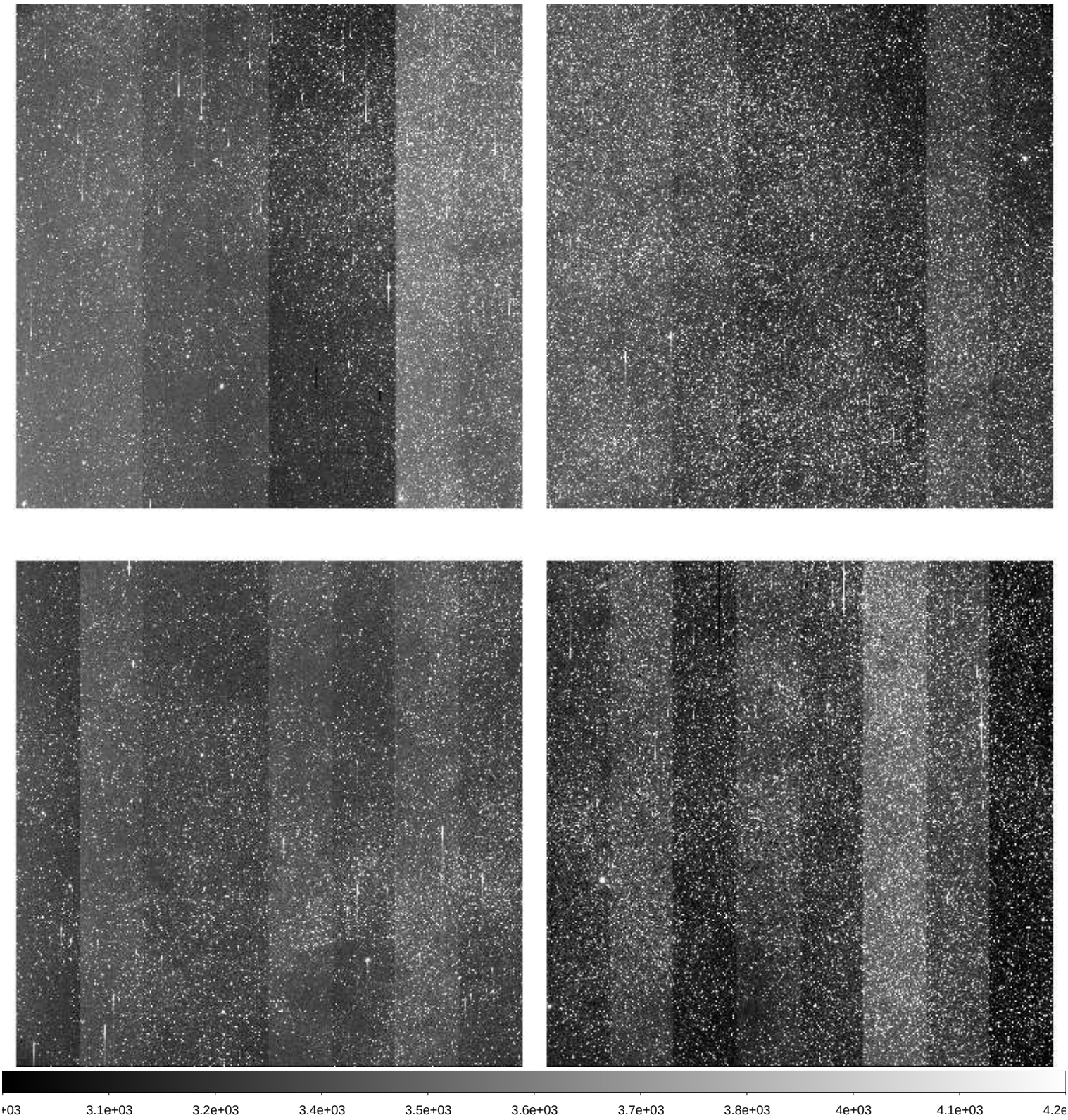

File Name	:	**xkmta.20260406.010043.fits** # 147 / 228 #
Project ID	:	BLG
Image Type	:	OBJECT
Object Name	:	**BLG02**
RA	:	17:54:26.300
DEC	:	-29:01:38.00
Exposure Time	:	60
Airmass	:	1.13
Sidereal Time	:	15:50:55
Filter ID	:	I
Observation Date	:	2026-04-06T16:53:04
CCD Temperature	:	-273.15

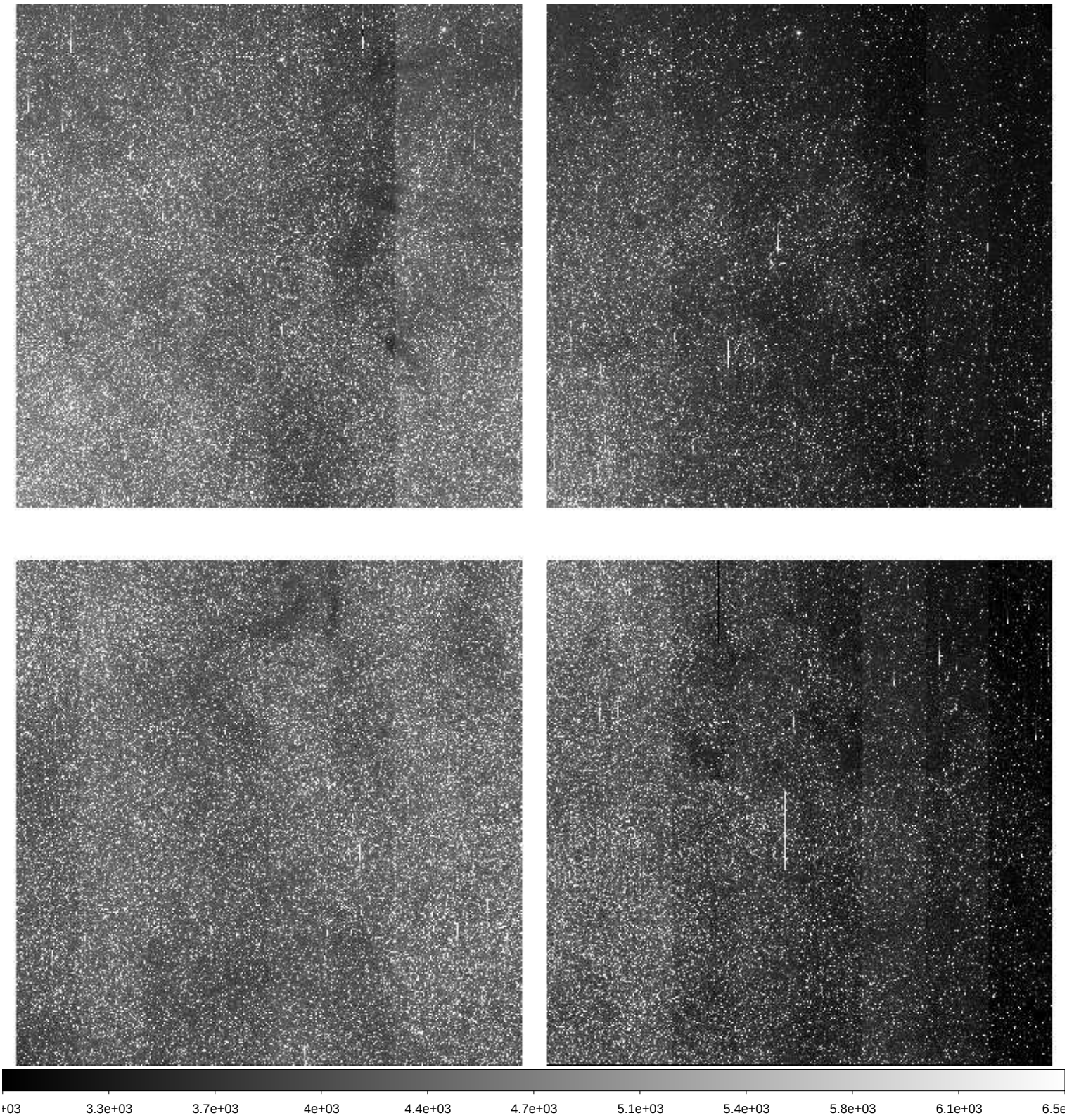

File Name	:	**xkmta.20260406.010044.fits** # 148 / 228 #
Project ID	:	BLG
Image Type	:	OBJECT
Object Name	:	**BLG03**
RA	:	18:02:02.240
DEC	:	-27:56:38.60
Exposure Time	:	60
Airmass	:	1.14
Sidereal Time	:	15:53:05
Filter ID	:	I
Observation Date	:	2026-04-06T16:55:15
CCD Temperature	:	-273.15

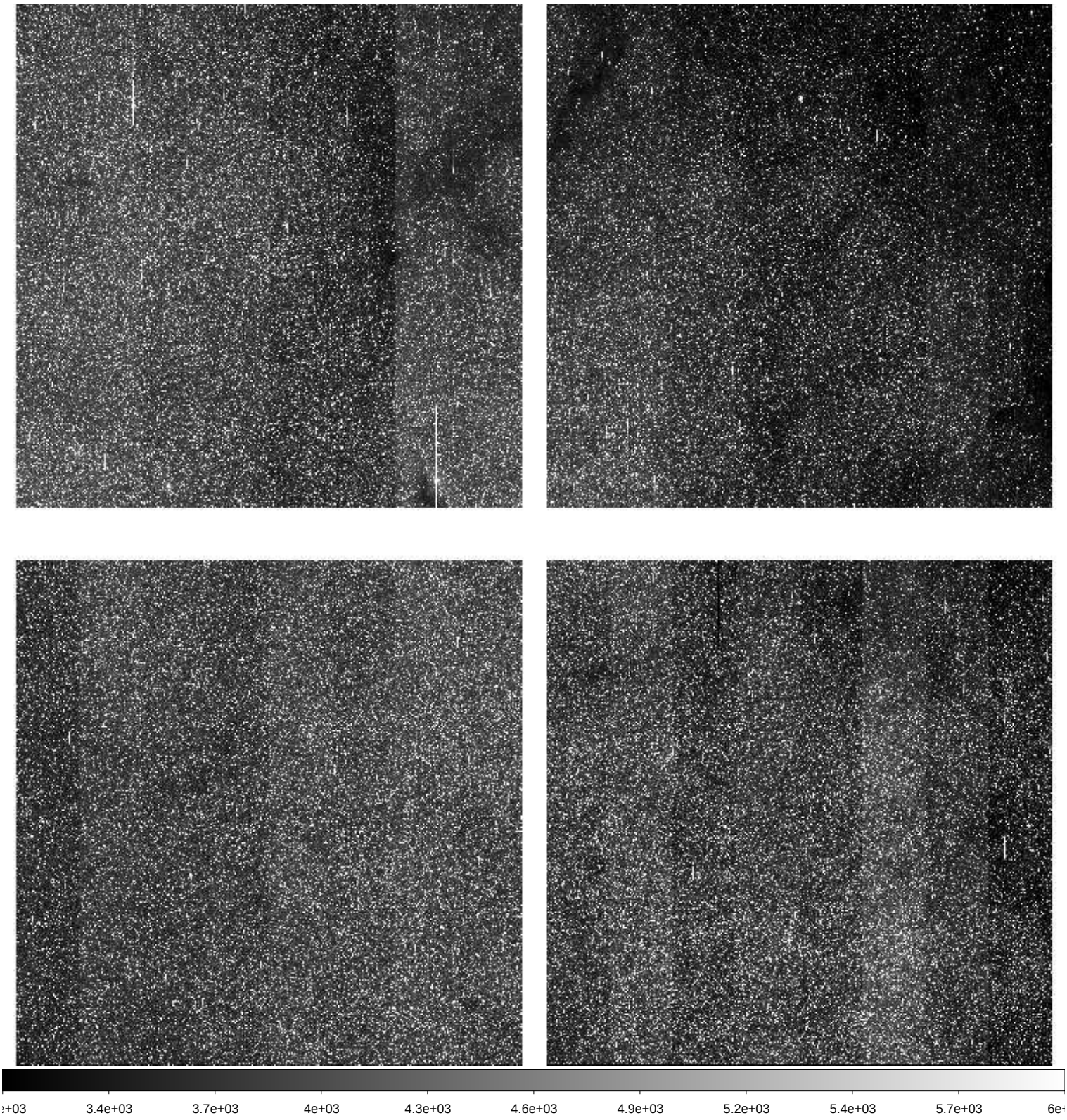

File Name	:	**xkmta.20260406.010045.fits** # 149 / 228 #
Project ID	:	BLG
Image Type	:	OBJECT
Object Name	:	**BLG41**
RA	:	17:54:09.360
DEC	:	-31:15:37.50
Exposure Time	:	60
Airmass	:	1.11
Sidereal Time	:	15:55:16
Filter ID	:	I
Observation Date	:	2026-04-06T16:57:25
CCD Temperature	:	-273.15

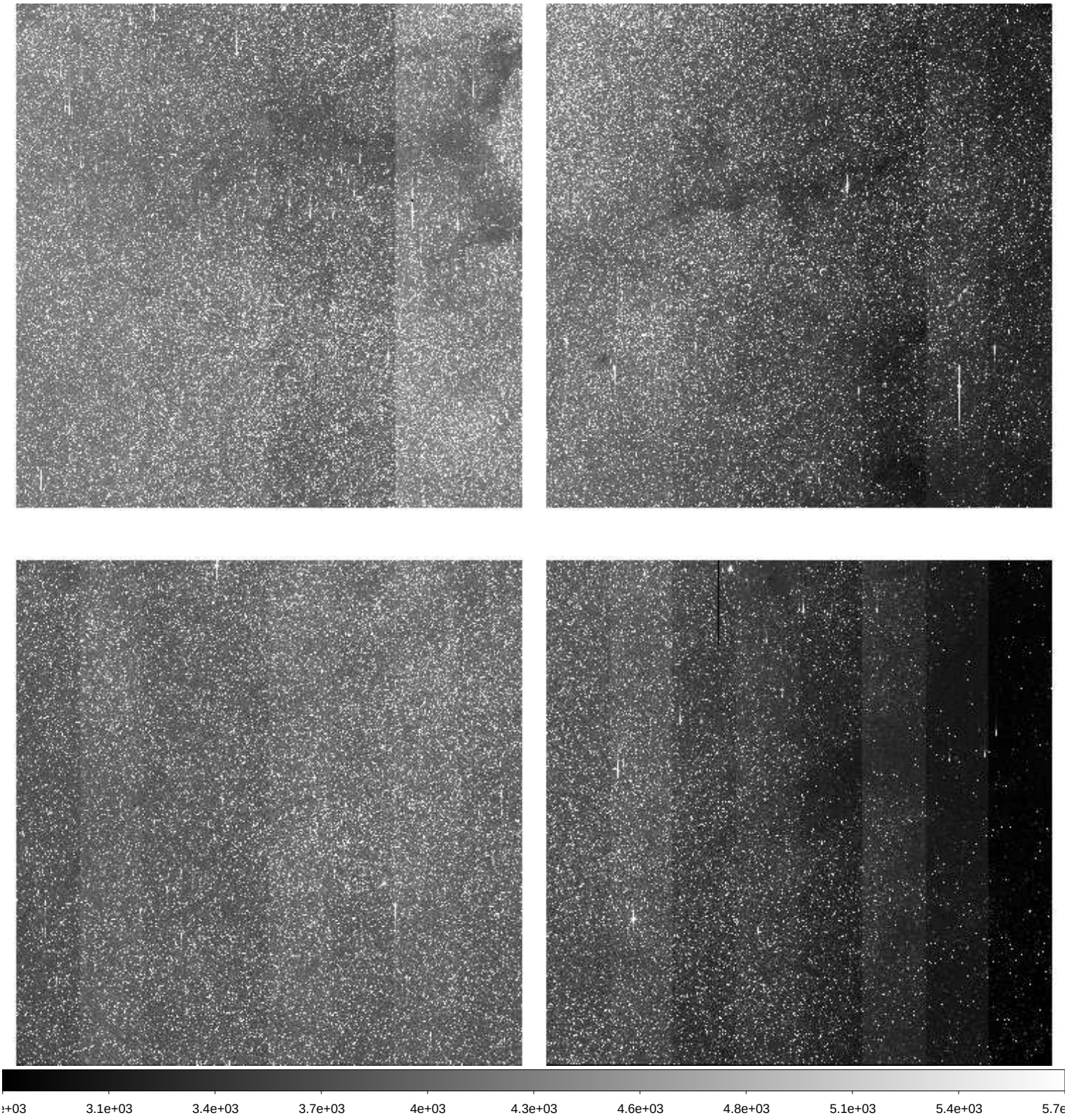

File Name	:	**xkmta.20260406.010046.fits** # 150 / 228 #
Project ID	:	BLG
Image Type	:	OBJECT
Object Name	:	**BLG20**
RA	:	17:46:02.170
DEC	:	-22:32:35.90
Exposure Time	:	60
Airmass	:	1.12
Sidereal Time	:	15:57:29
Filter ID	:	I
Observation Date	:	2026-04-06T16:59:24
CCD Temperature	:	-273.15

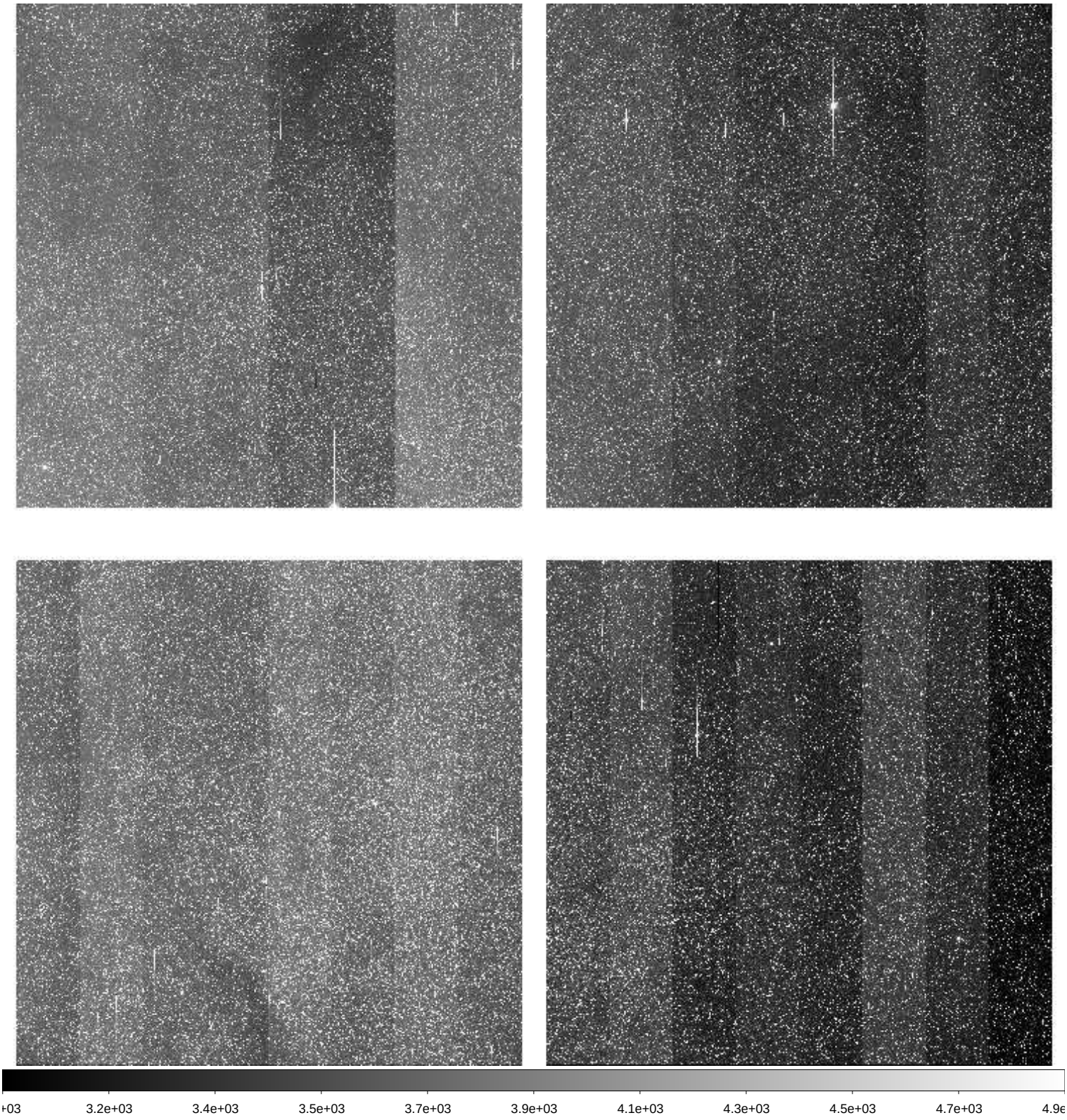

File Name	:	**xkmta.20260406.010047.fits** # 151 / 228 #
Project ID	:	BLG
Image Type	:	OBJECT
Object Name	:	**BLG42**
RA	:	17:54:09.320
DEC	:	-29:09:06.90
Exposure Time	:	60
Airmass	:	1.11
Sidereal Time	:	15:59:29
Filter ID	:	I
Observation Date	:	2026-04-06T17:01:37
CCD Temperature	:	-273.15

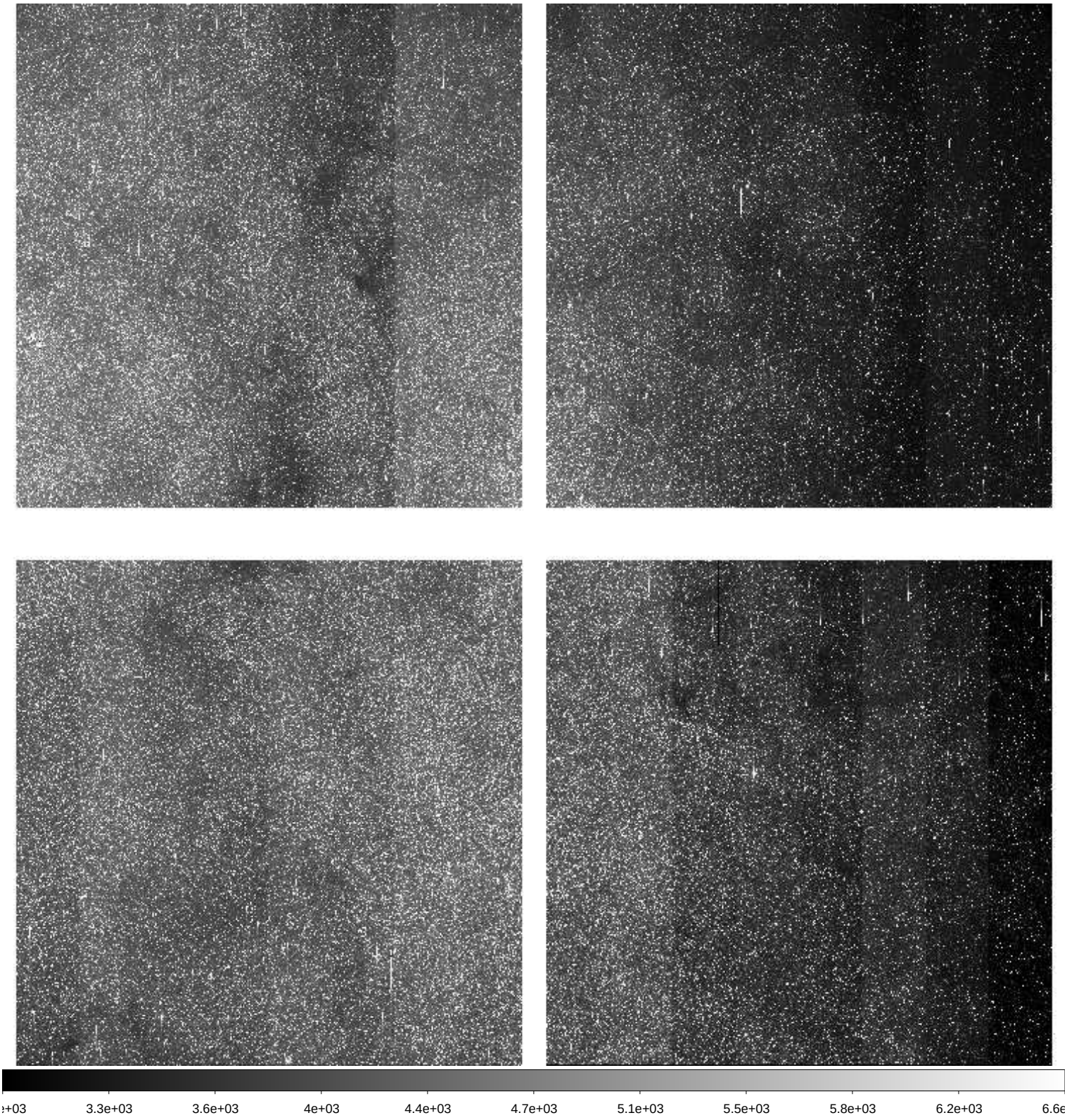

File Name	:	**xkmta.20260406.010048.fits** # 152 / 228 #
Project ID	:	BLG
Image Type	:	OBJECT
Object Name	:	**BLG43**
RA	:	18:01:45.290
DEC	:	-28:04:07.60
Exposure Time	:	60
Airmass	:	1.12
Sidereal Time	:	16:01:39
Filter ID	:	I
Observation Date	:	2026-04-06T17:03:46
CCD Temperature	:	-273.15

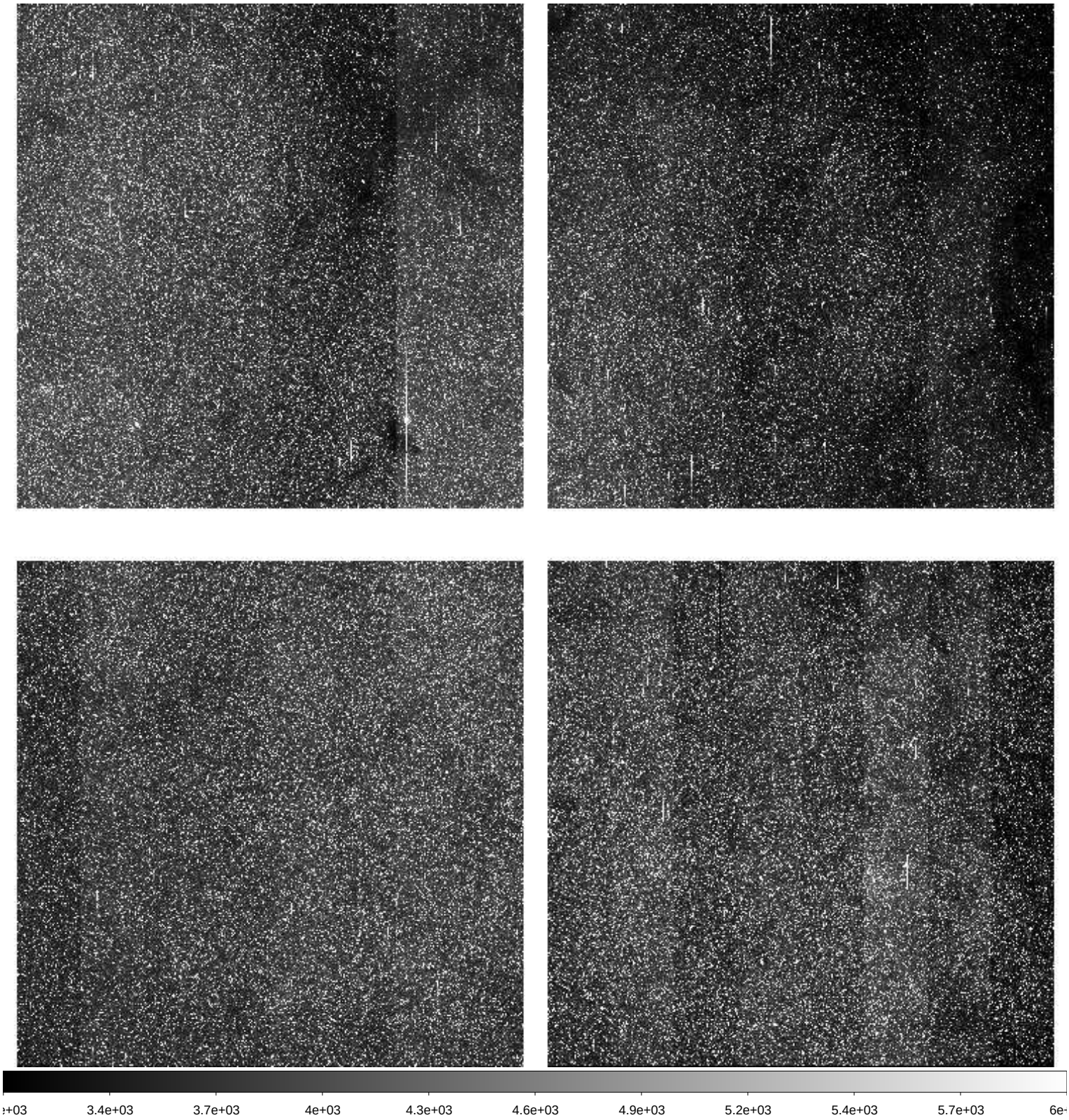

File Name	:	**xkmta.20260406.010049.fits** # 153 / 228 #
Project ID	:	BLG
Image Type	:	OBJECT
Object Name	:	**BLG16**
RA	:	17:37:01.820
DEC	:	-24:40:09.30
Exposure Time	:	60
Airmass	:	1.08
Sidereal Time	:	16:03:50
Filter ID	:	I
Observation Date	:	2026-04-06T17:05:57
CCD Temperature	:	-273.15

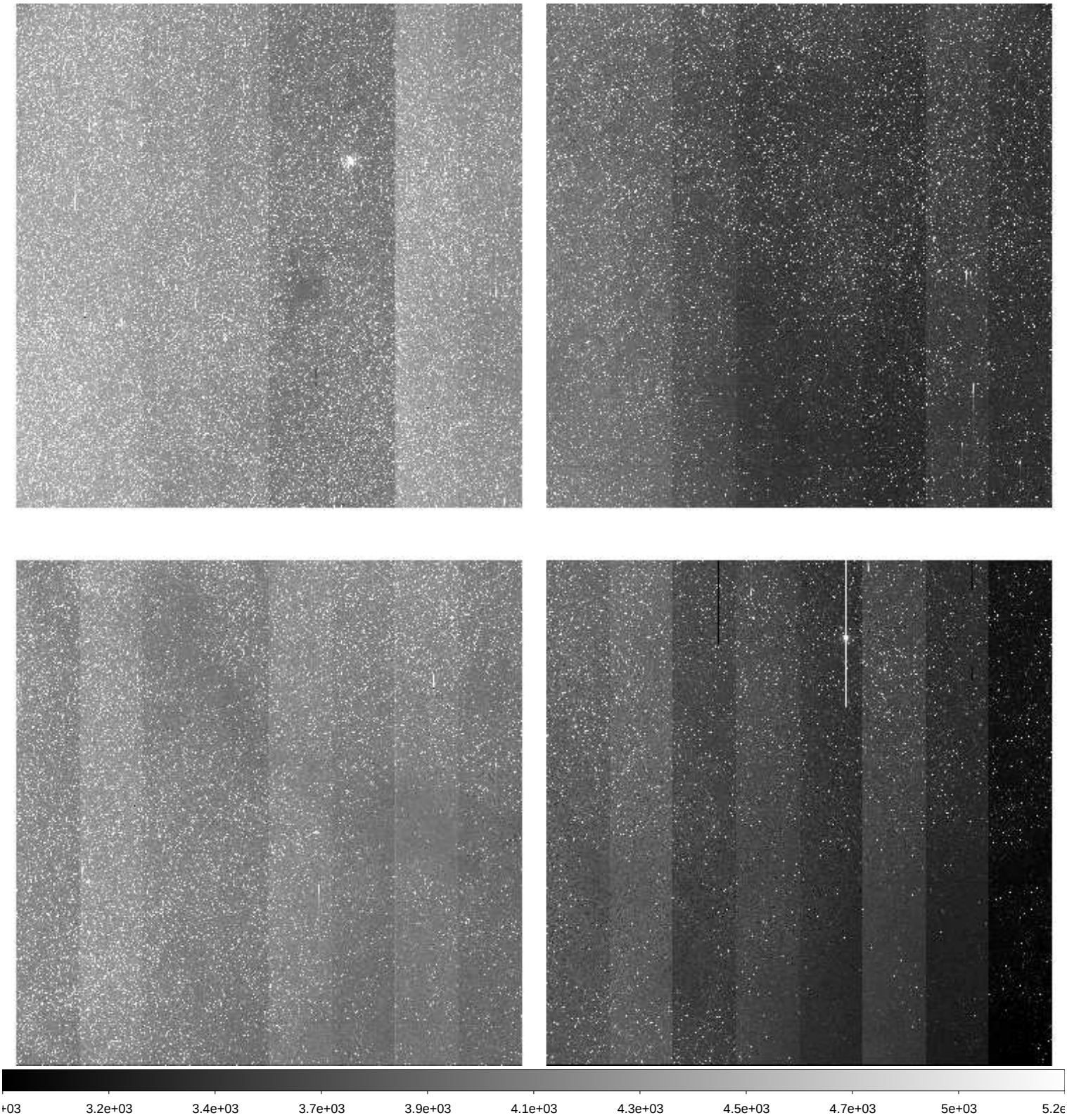

File Name	:	**xkmta.20260406.010050.fits** # 154 / 228 #
Project ID	:	BLG
Image Type	:	OBJECT
Object Name	:	**BLG11**
RA	:	17:27:31.830
DEC	:	-29:57:09.90
Exposure Time	:	60
Airmass	:	1.05
Sidereal Time	:	16:05:59
Filter ID	:	I
Observation Date	:	2026-04-06T17:08:06
CCD Temperature	:	-273.15

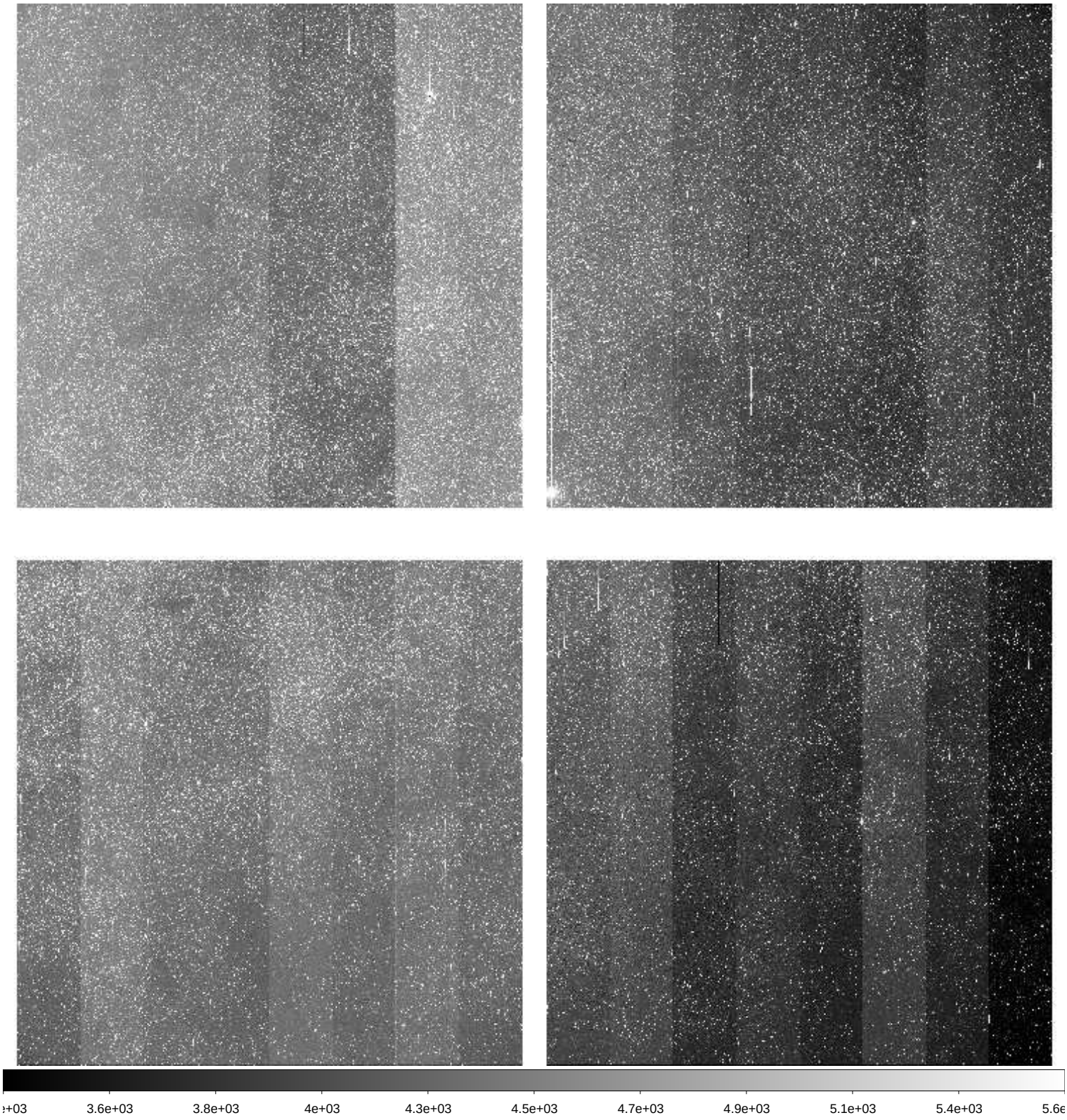

File Name	:	**xkmta.20260406.010051.fits** # 155 / 228 #
Project ID	:	BLG
Image Type	:	OBJECT
Object Name	:	**BLG02**
RA	:	17:54:26.280
DEC	:	-29:01:35.40
Exposure Time	:	60
Airmass	:	1.09
Sidereal Time	:	16:08:09
Filter ID	:	I
Observation Date	:	2026-04-06T17:10:16
CCD Temperature	:	-273.15

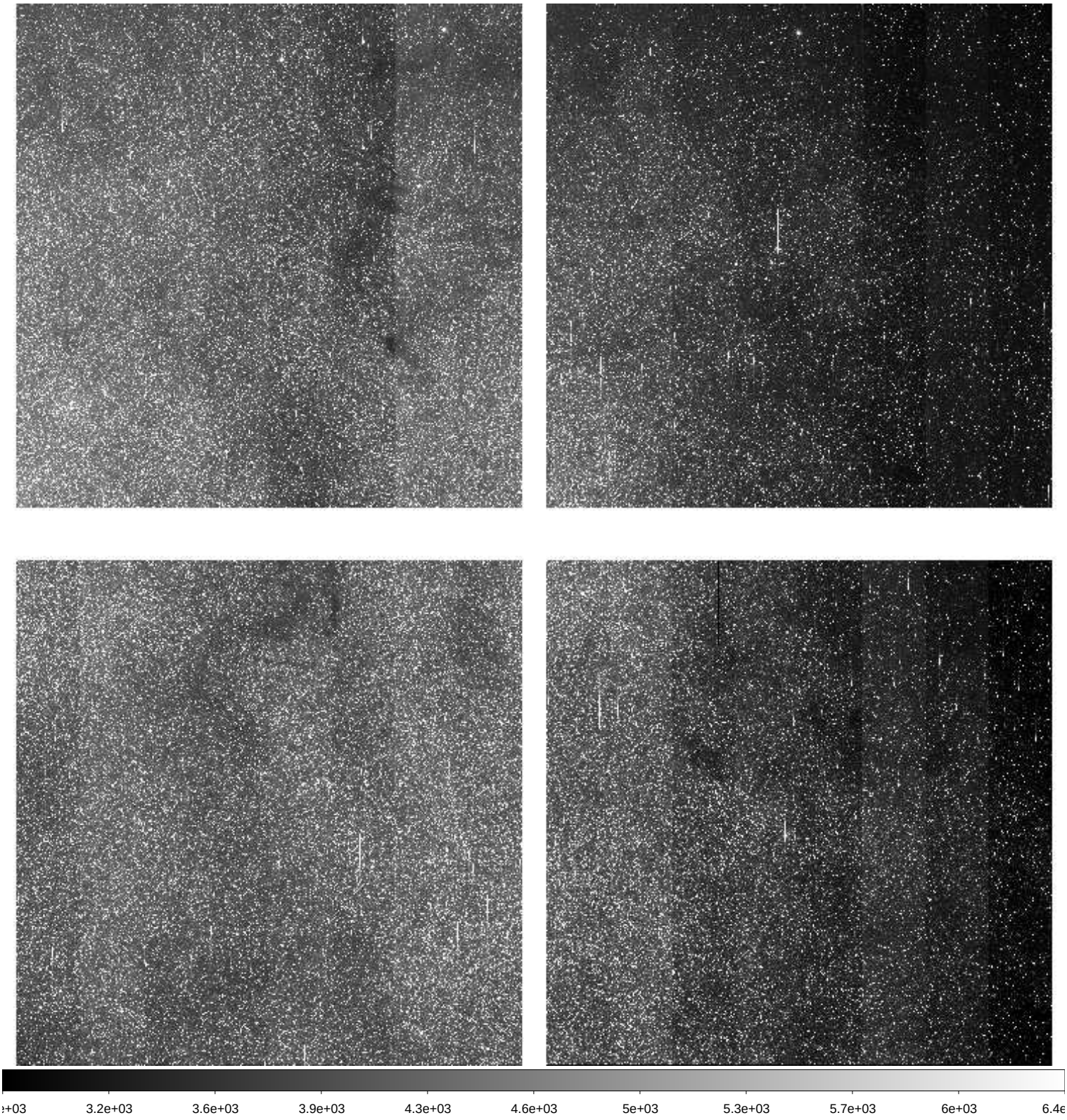

File Name	:	**xkmta.20260406.010052.fits** # 156 / 228 #
Project ID	:	BLG
Image Type	:	OBJECT
Object Name	:	**BLG03**
RA	:	18:02:02.280
DEC	:	-27:56:36.40
Exposure Time	:	60
Airmass	:	1.11
Sidereal Time	:	16:10:18
Filter ID	:	I
Observation Date	:	2026-04-06T17:12:25
CCD Temperature	:	-273.15

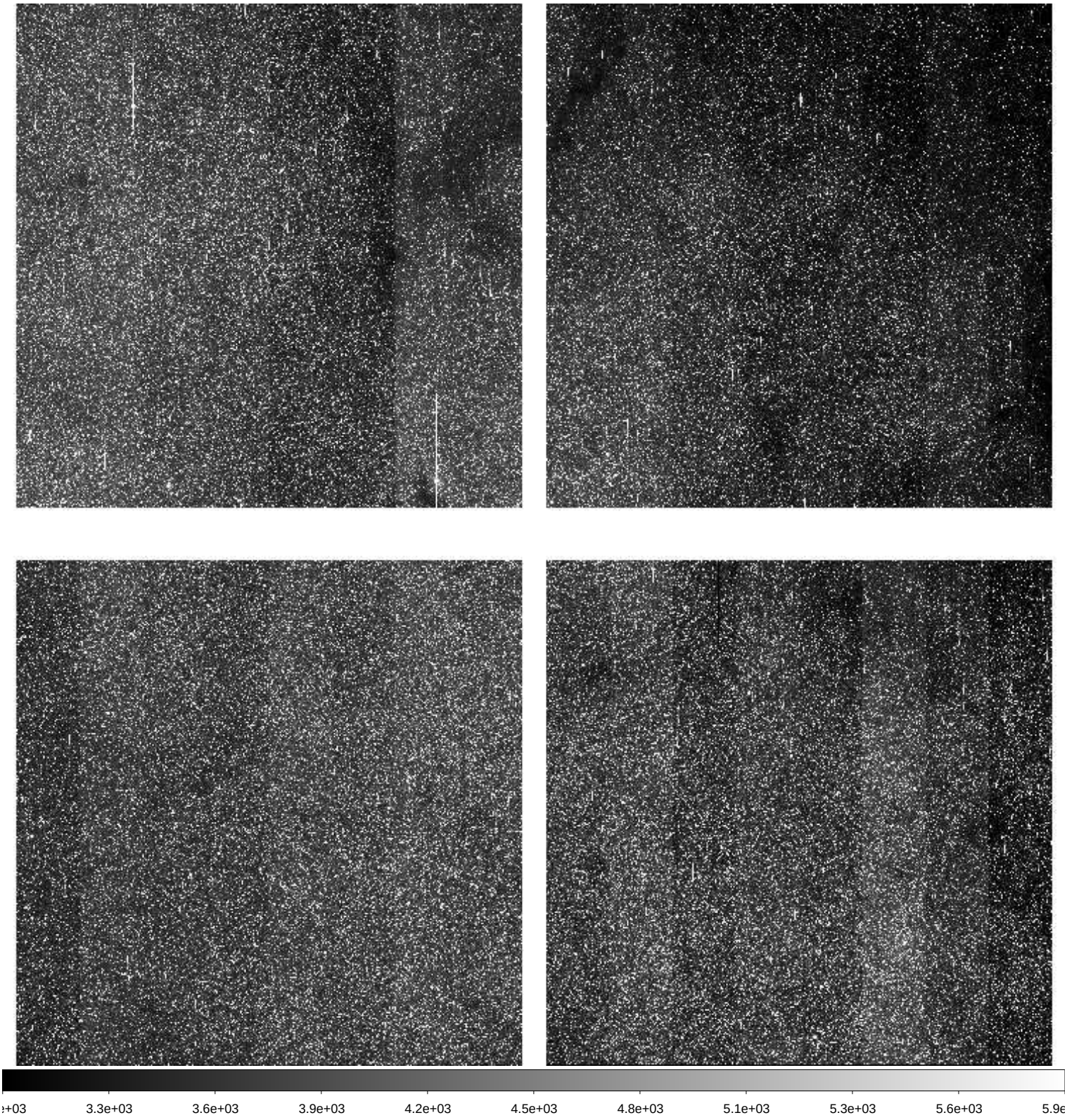

File Name	:	**xkmta.20260406.010053.fits** # 157 / 228 #
Project ID	:	BLG
Image Type	:	OBJECT
Object Name	:	**BLG01**
RA	:	17:54:26.240
DEC	:	-31:08:06.00
Exposure Time	:	60
Airmass	:	1.08
Sidereal Time	:	16:12:29
Filter ID	:	I
Observation Date	:	2026-04-06T17:14:35
CCD Temperature	:	-273.15

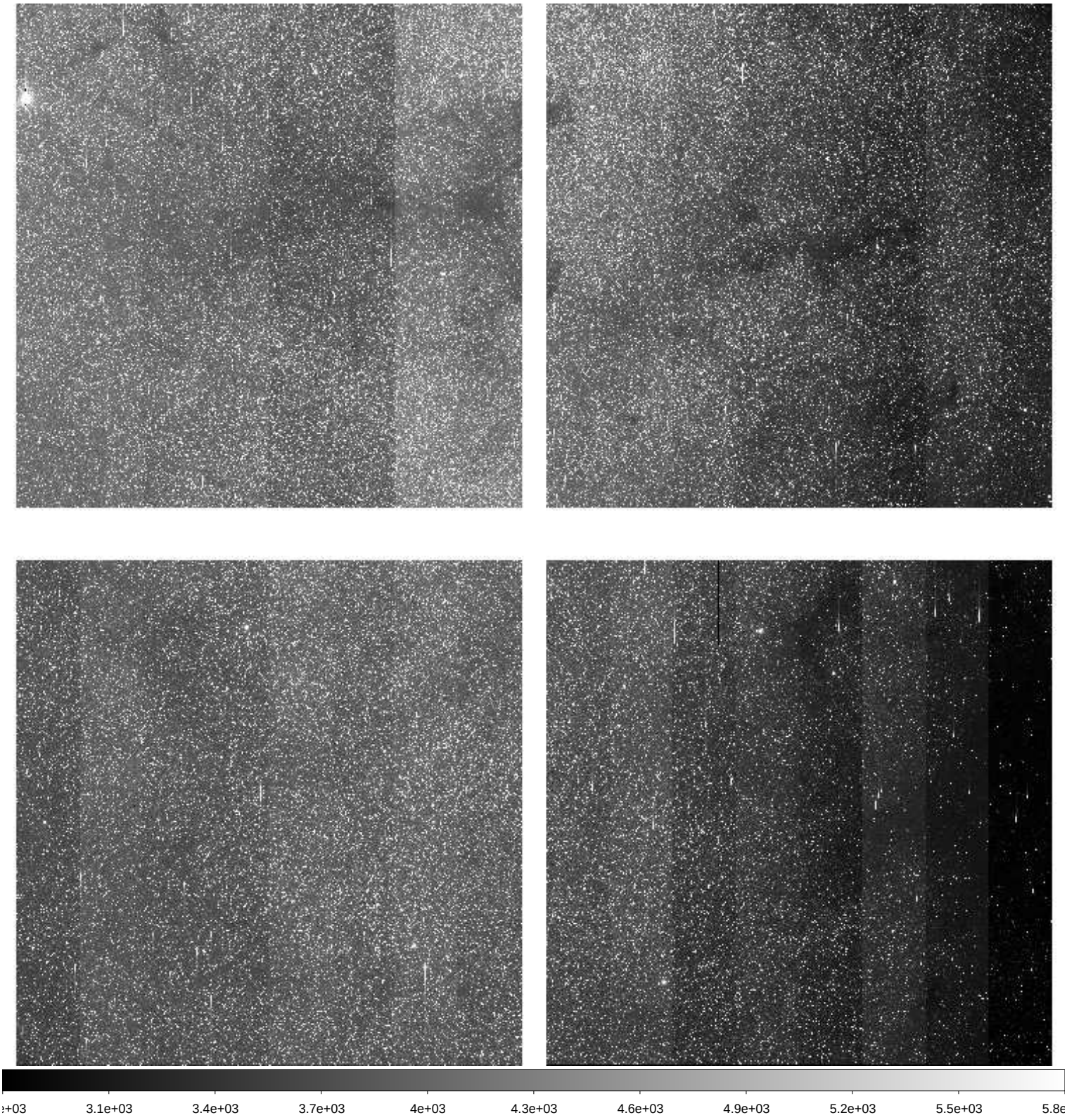

File Name	:	**xkmta.20260406.010054.fits** # 158 / 228 #
Project ID	:	BLG
Image Type	:	OBJECT
Object Name	:	**BLG04**
RA	:	18:03:52.310
DEC	:	-30:03:05.90
Exposure Time	:	60
Airmass	:	1.10
Sidereal Time	:	16:14:38
Filter ID	:	I
Observation Date	:	2026-04-06T17:16:44
CCD Temperature	:	-273.15

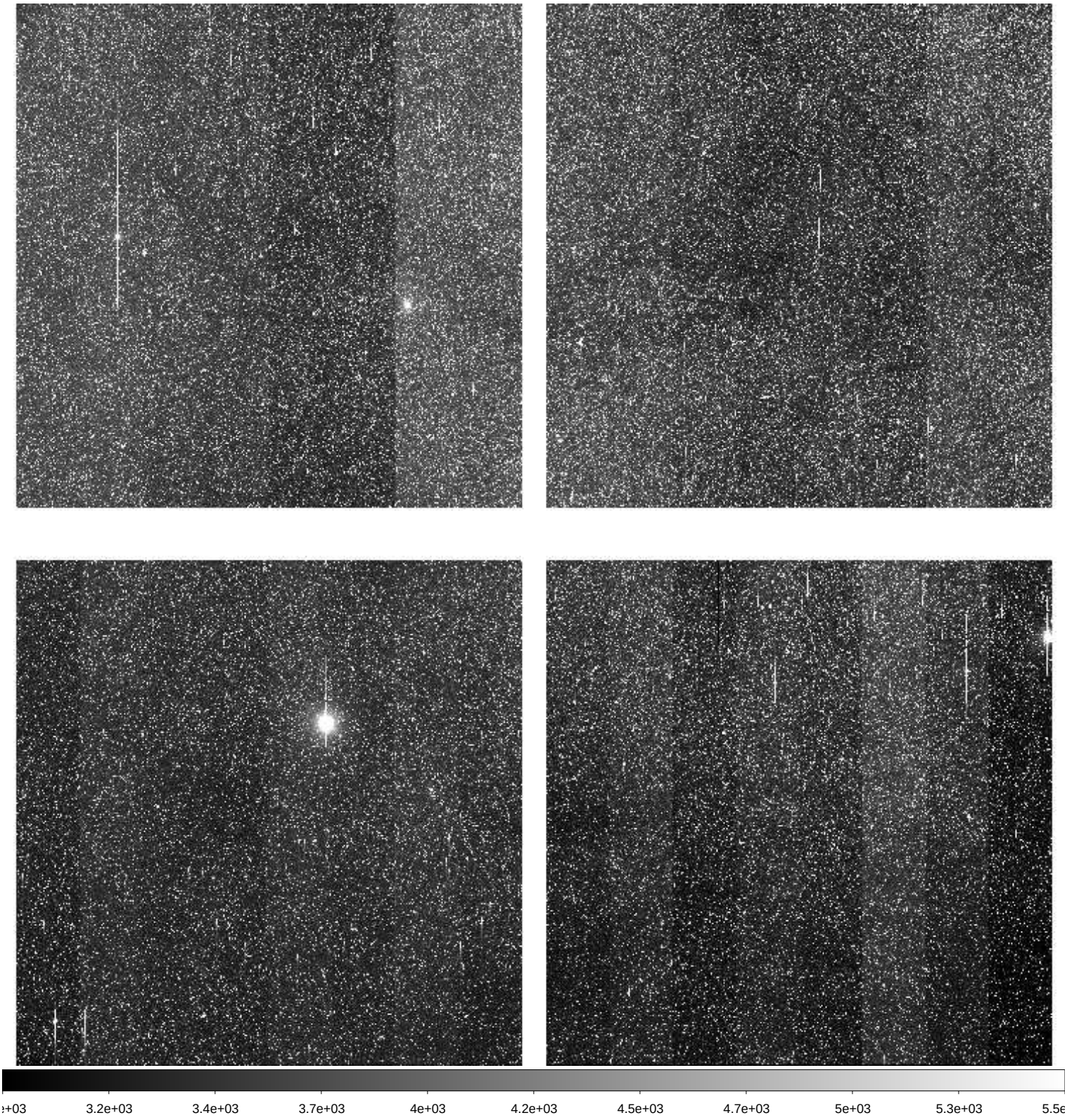

File Name	:	**xkmta.20260406.010055.fits** # 159 / 228 #
Project ID	:	BLG
Image Type	:	OBJECT
Object Name	:	**BLG42**
RA	:	17:54:09.020
DEC	:	-29:09:07.90
Exposure Time	:	60
Airmass	:	1.08
Sidereal Time	:	16:16:47
Filter ID	:	I
Observation Date	:	2026-04-06T17:18:52
CCD Temperature	:	-273.15

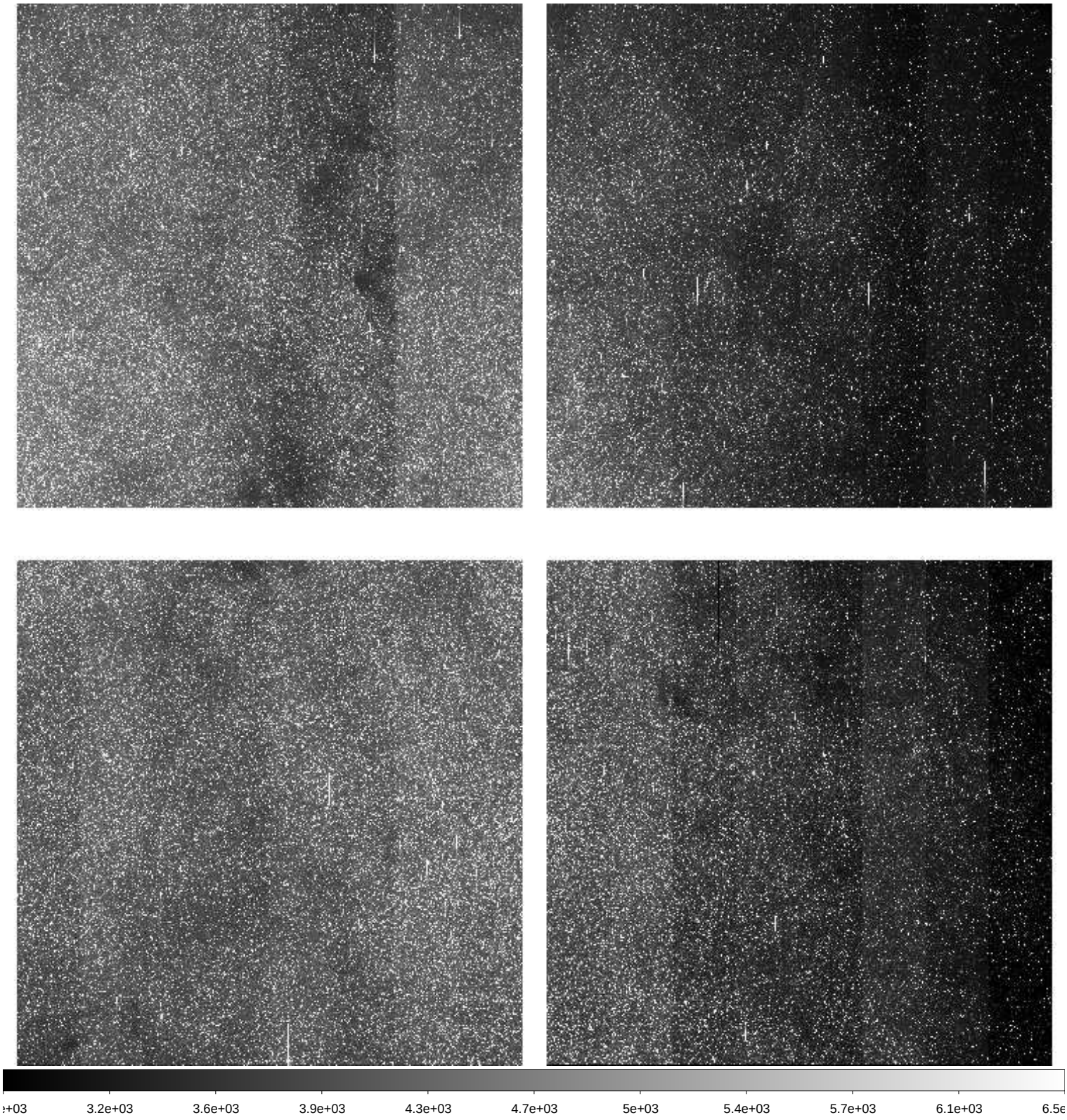

File Name	:	**xkmta.20260406.010056.fits** # 160 / 228 #
Project ID	:	BLG
Image Type	:	OBJECT
Object Name	:	**BLG42**
RA	:	17:54:08.950
DEC	:	-29:09:08.50
Exposure Time	:	90
Airmass	:	1.07
Sidereal Time	:	16:18:58
Filter ID	:	V
Observation Date	:	2026-04-06T17:21:03
CCD Temperature	:	-273.15

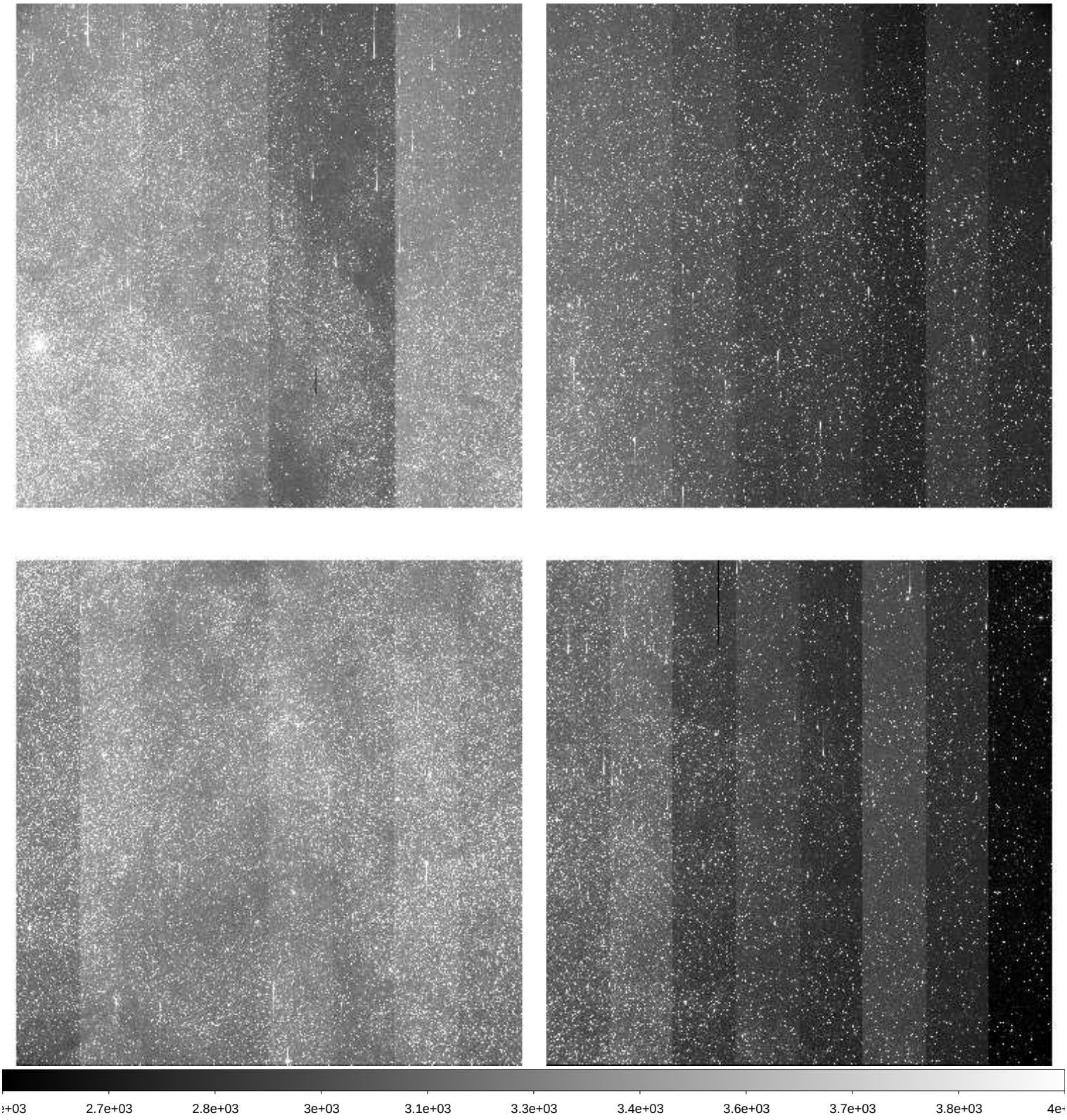

File Name	:	**xkmta.20260406.010057.fits** # 161 / 228 #
Project ID	:	BLG
Image Type	:	OBJECT
Object Name	:	**BLG43**
RA	:	18:01:45.110
DEC	:	-28:04:06.70
Exposure Time	:	90
Airmass	:	1.08
Sidereal Time	:	16:21:38
Filter ID	:	V
Observation Date	:	2026-04-06T17:23:43
CCD Temperature	:	-273.15

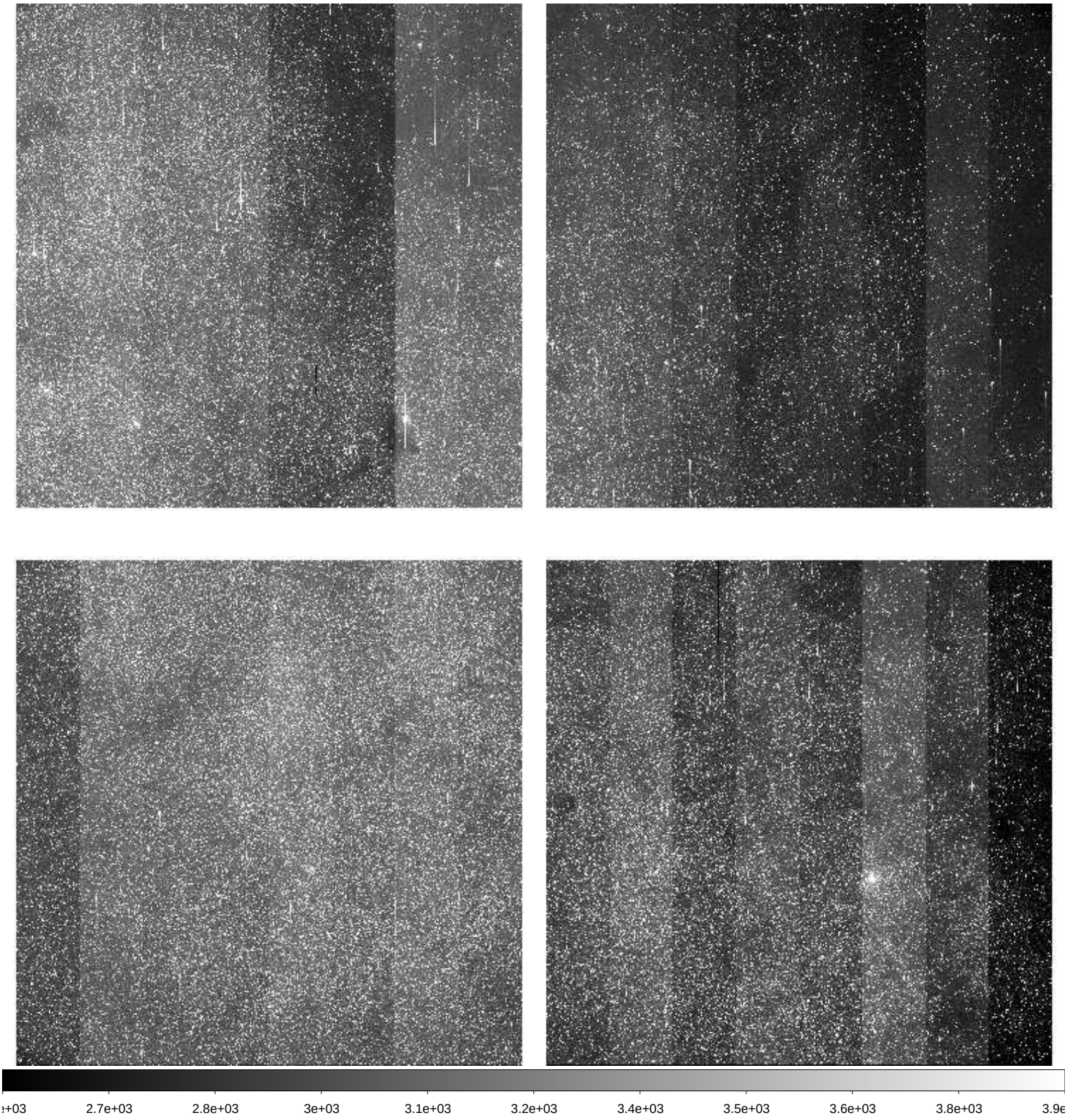

File Name	:	**xkmta.20260406.010058.fits** # 162 / 228 #
Project ID	:	BLG
Image Type	:	OBJECT
Object Name	:	**BLG43**
RA	:	18:01:45.010
DEC	:	-28:04:07.70
Exposure Time	:	60
Airmass	:	1.08
Sidereal Time	:	16:24:19
Filter ID	:	I
Observation Date	:	2026-04-06T17:26:10
CCD Temperature	:	-273.15

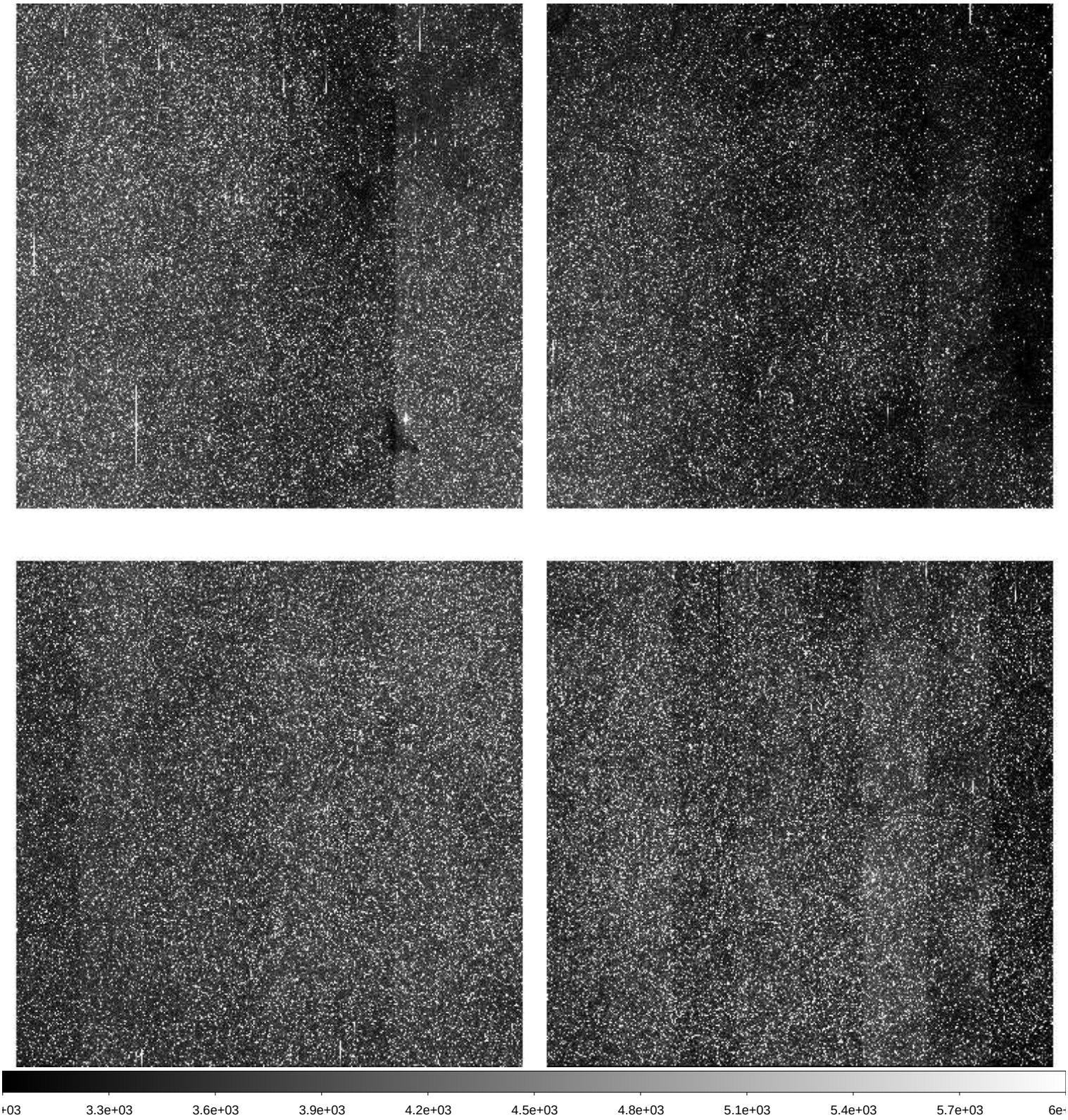

File Name	:	**xkmta.20260406.010059.fits** # 163 / 228 #
Project ID	:	BLG
Image Type	:	OBJECT
Object Name	:	**BLG22**
RA	:	17:54:25.920
DEC	:	-33:15:09.70
Exposure Time	:	60
Airmass	:	1.06
Sidereal Time	:	16:26:16
Filter ID	:	I
Observation Date	:	2026-04-06T17:28:20
CCD Temperature	:	-273.15

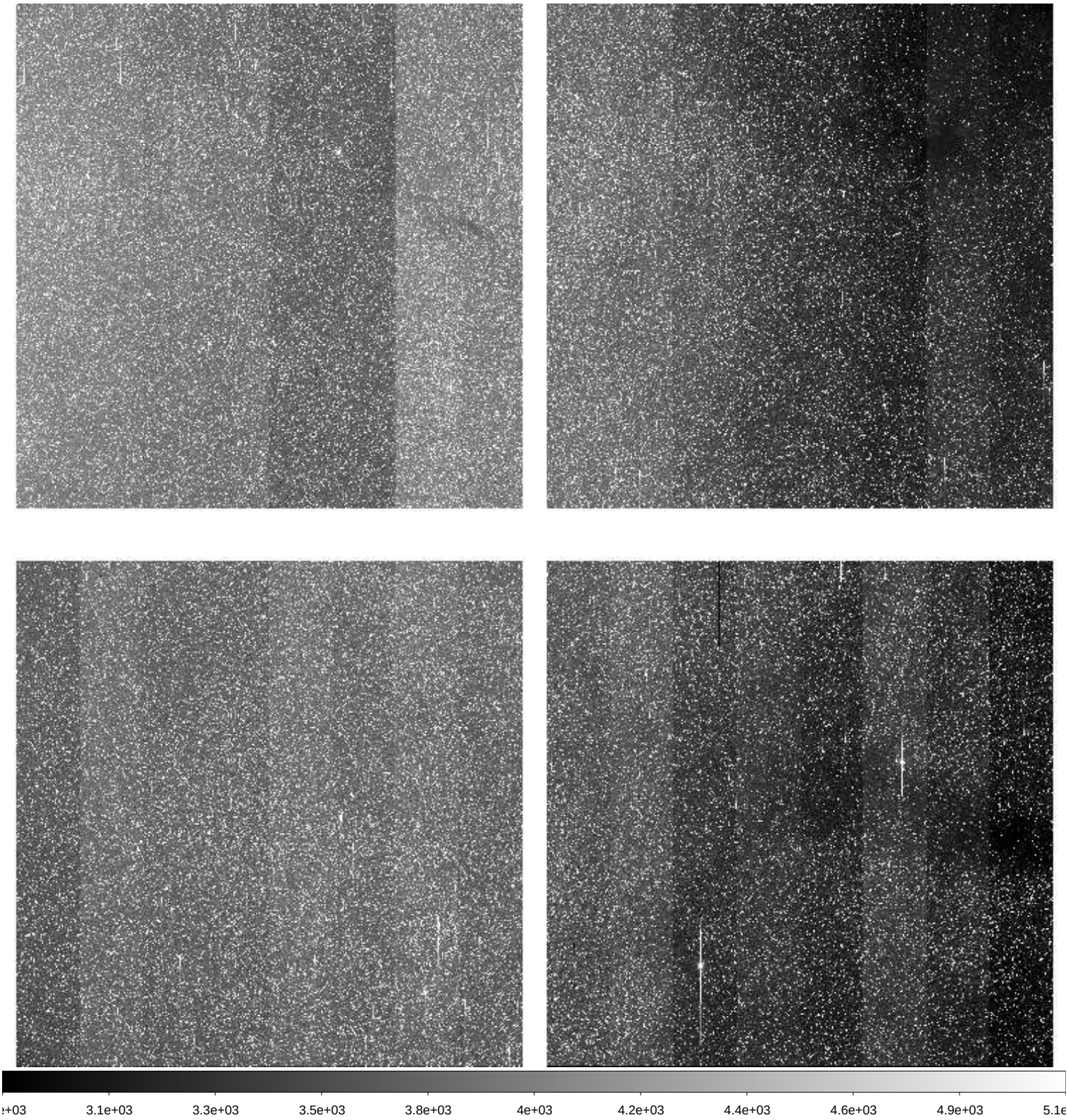

File Name	:	**xkmta.20260406.010060.fits** # 164 / 228 #
Project ID	:	BLG
Image Type	:	OBJECT
Object Name	:	**BLG22**
RA	:	17:54:25.910
DEC	:	-33:15:09.80
Exposure Time	:	90
Airmass	:	1.06
Sidereal Time	:	16:28:26
Filter ID	:	V
Observation Date	:	2026-04-06T17:30:30
CCD Temperature	:	-273.15

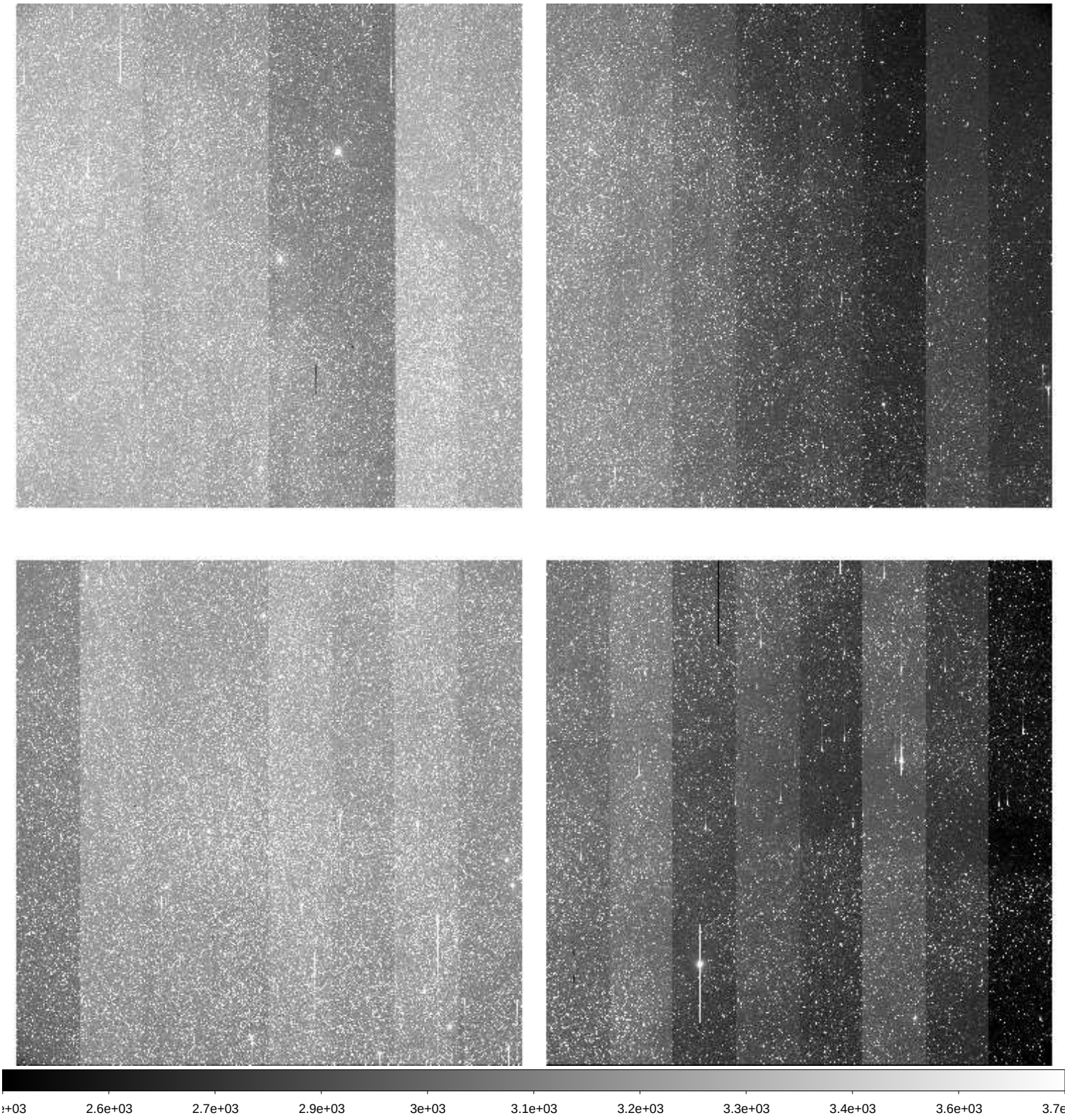

File Name	:	**xkmta.20260406.010061.fits** # 165 / 228 #
Project ID	:	BLG
Image Type	:	OBJECT
Object Name	:	**BLG17**
RA	:	17:44:42.090
DEC	:	-33:15:07.30
Exposure Time	:	90
Airmass	:	1.04
Sidereal Time	:	16:31:08
Filter ID	:	V
Observation Date	:	2026-04-06T17:33:10
CCD Temperature	:	-273.15

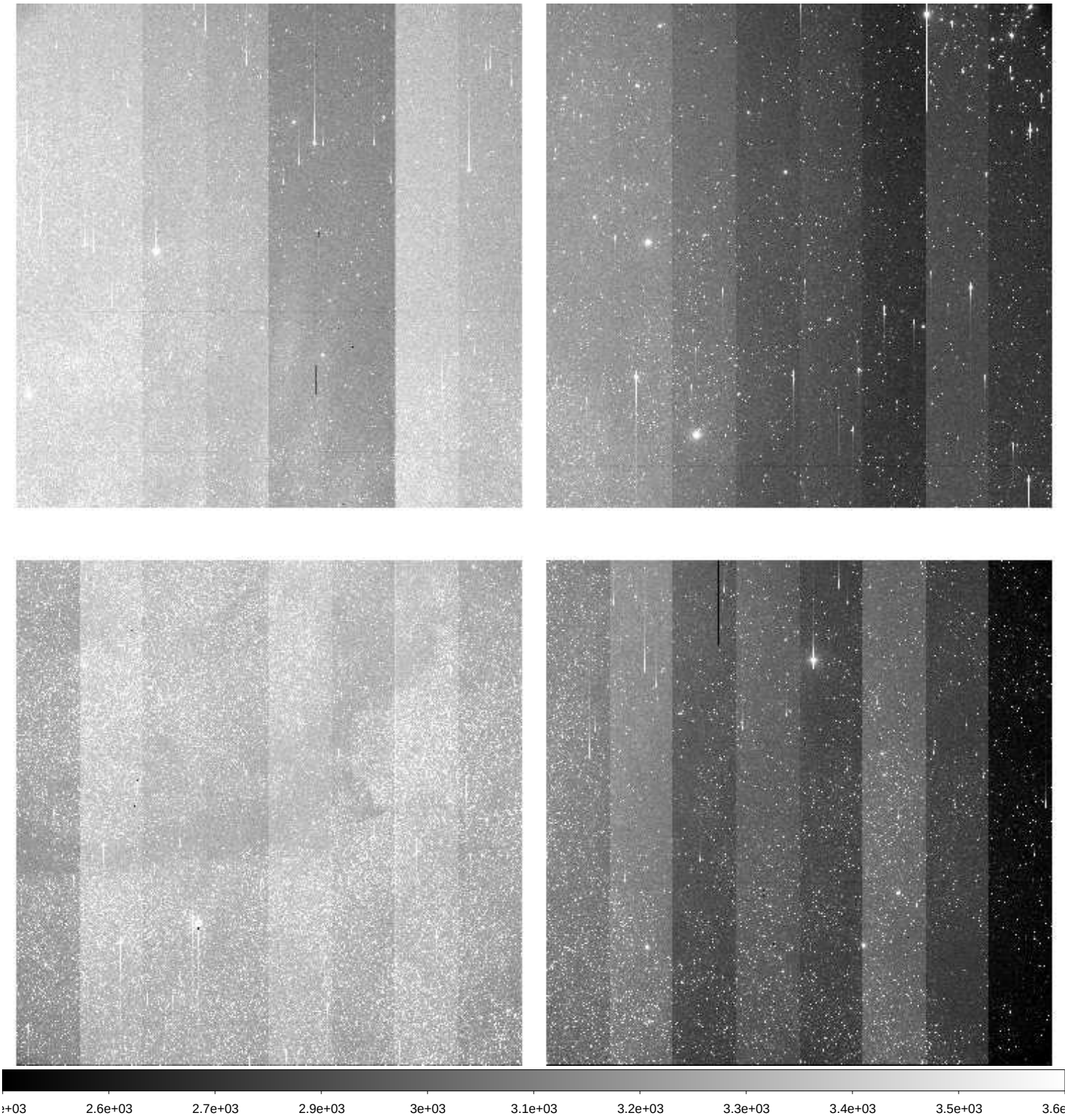

File Name	:	**xkmta.20260406.010062.fits** # 166 / 228 #
Project ID	:	BLG
Image Type	:	OBJECT
Object Name	:	**BLG17**
RA	:	17:44:42.160
DEC	:	-33:15:06.20
Exposure Time	:	60
Airmass	:	1.04
Sidereal Time	:	16:33:47
Filter ID	:	I
Observation Date	:	2026-04-06T17:35:49
CCD Temperature	:	-273.15

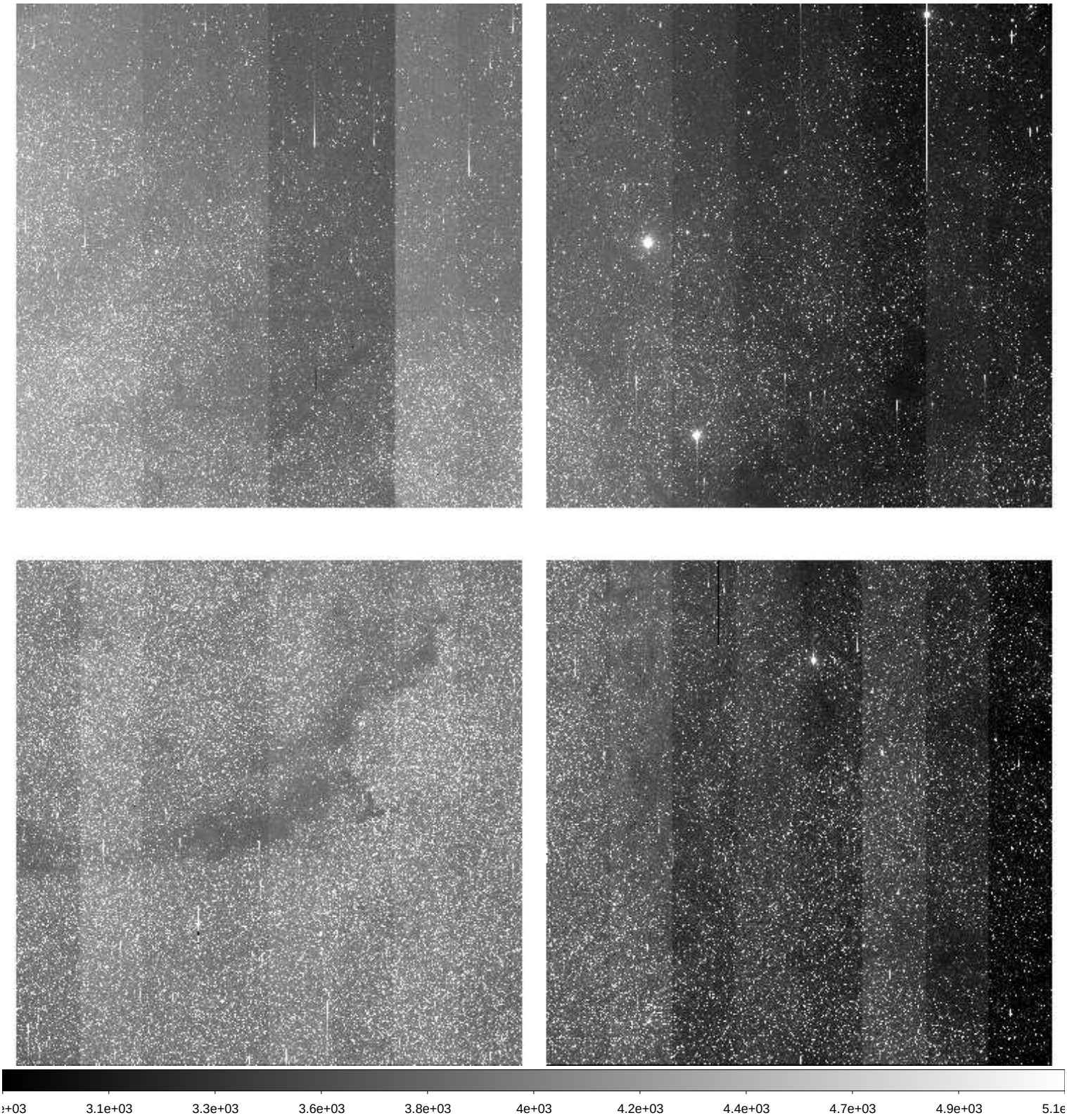

File Name	:	**xkmta.20260406.010063.fits** # 167 / 228 #
Project ID	:	BLG
Image Type	:	OBJECT
Object Name	:	**BLG02**
RA	:	17:54:25.870
DEC	:	-29:01:39.10
Exposure Time	:	60
Airmass	:	1.05
Sidereal Time	:	16:35:57
Filter ID	:	I
Observation Date	:	2026-04-06T17:37:59
CCD Temperature	:	-273.15

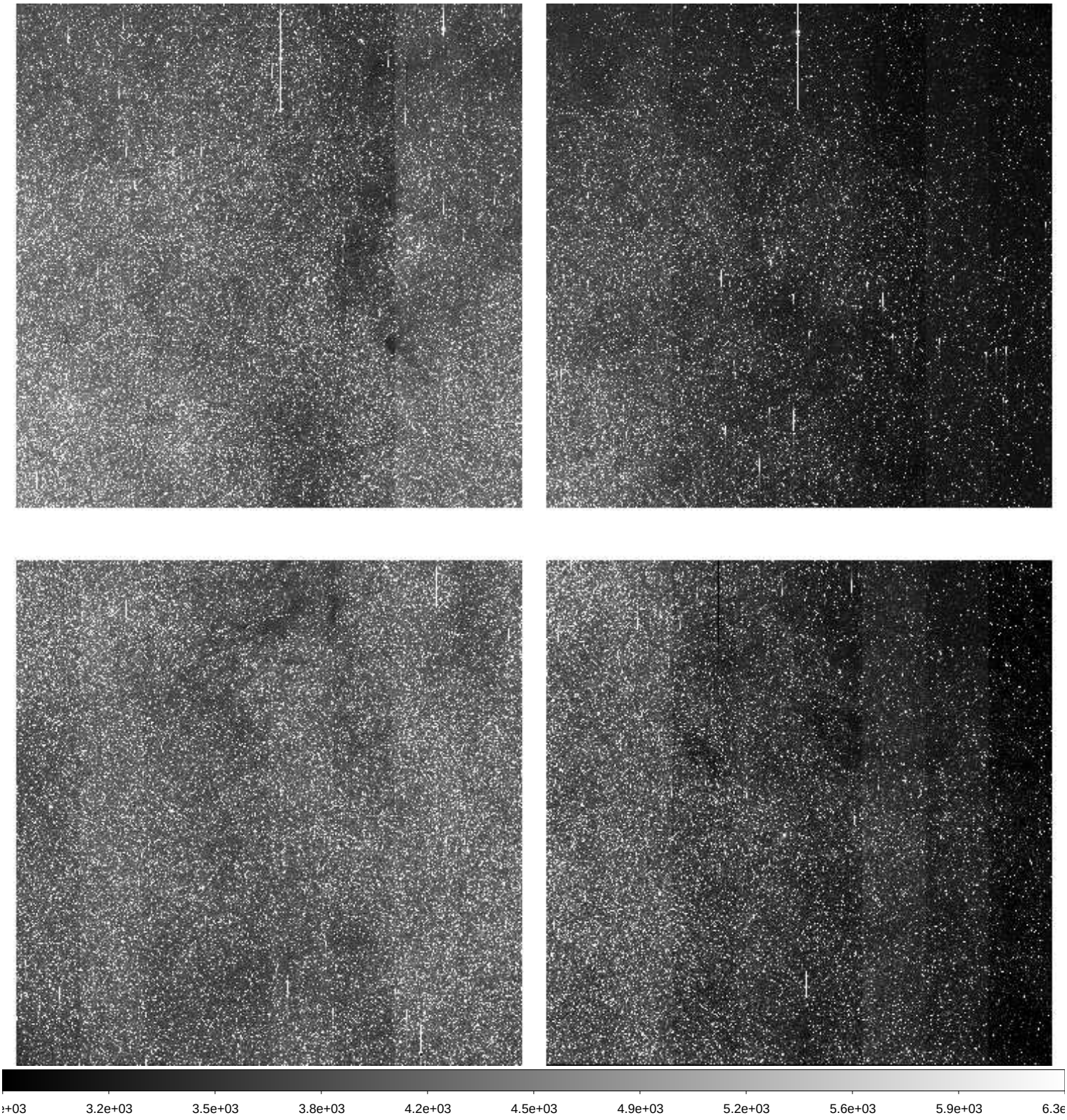

File Name	:	**xkmta.20260406.010064.fits** # 168 / 228 #
Project ID	:	BLG
Image Type	:	OBJECT
Object Name	:	**BLG03**
RA	:	18:02:01.800
DEC	:	-27:56:39.90
Exposure Time	:	60
Airmass	:	1.06
Sidereal Time	:	16:38:08
Filter ID	:	I
Observation Date	:	2026-04-06T17:40:09
CCD Temperature	:	-273.15

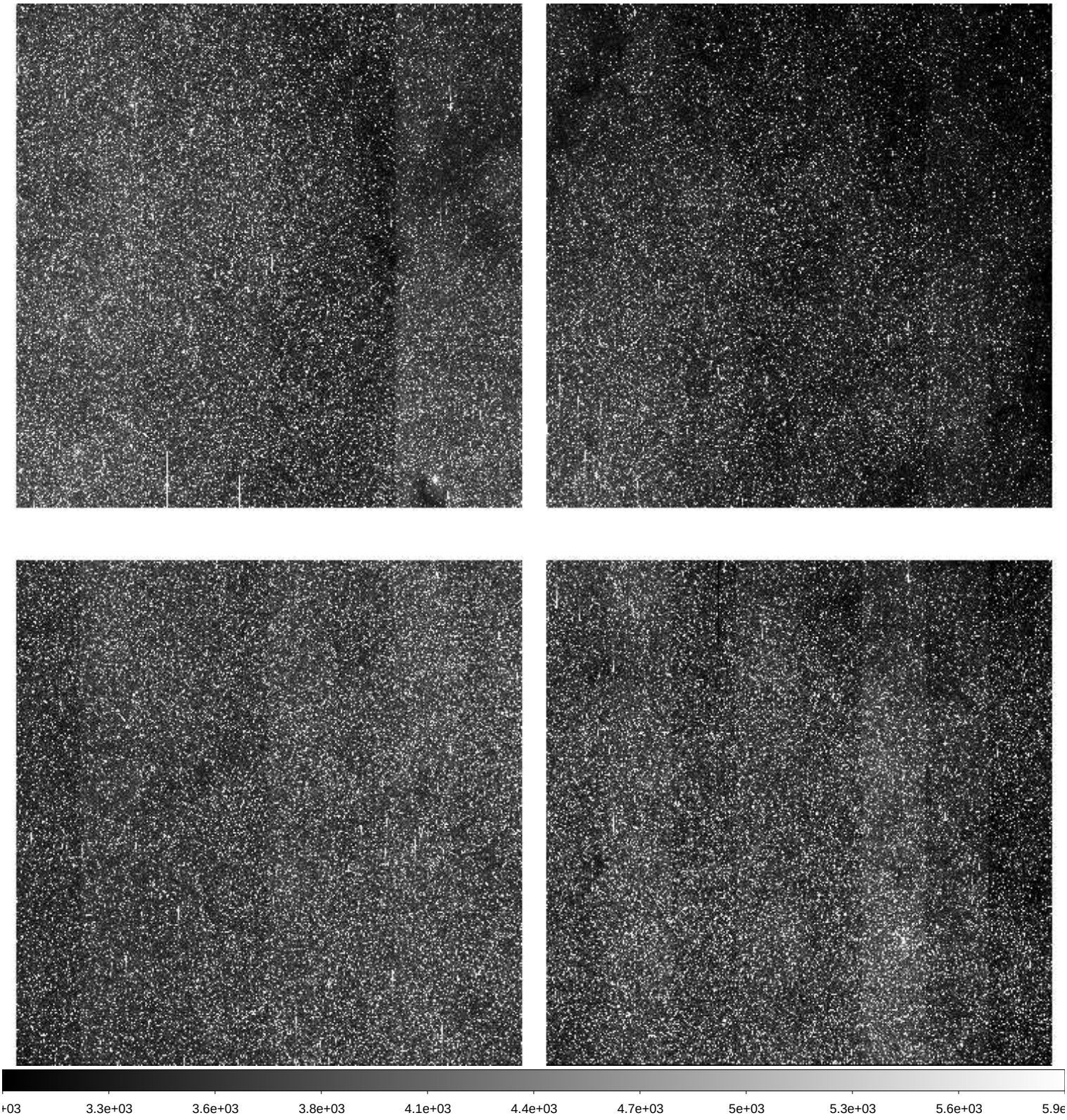

File Name	:	**xkmta.20260406.010065.fits** # 169 / 228 #
Project ID	:	BLG
Image Type	:	OBJECT
Object Name	:	**BLG41**
RA	:	17:54:09.040
DEC	:	-31:15:37.20
Exposure Time	:	60
Airmass	:	1.04
Sidereal Time	:	16:40:19
Filter ID	:	I
Observation Date	:	2026-04-06T17:42:20
CCD Temperature	:	-273.15

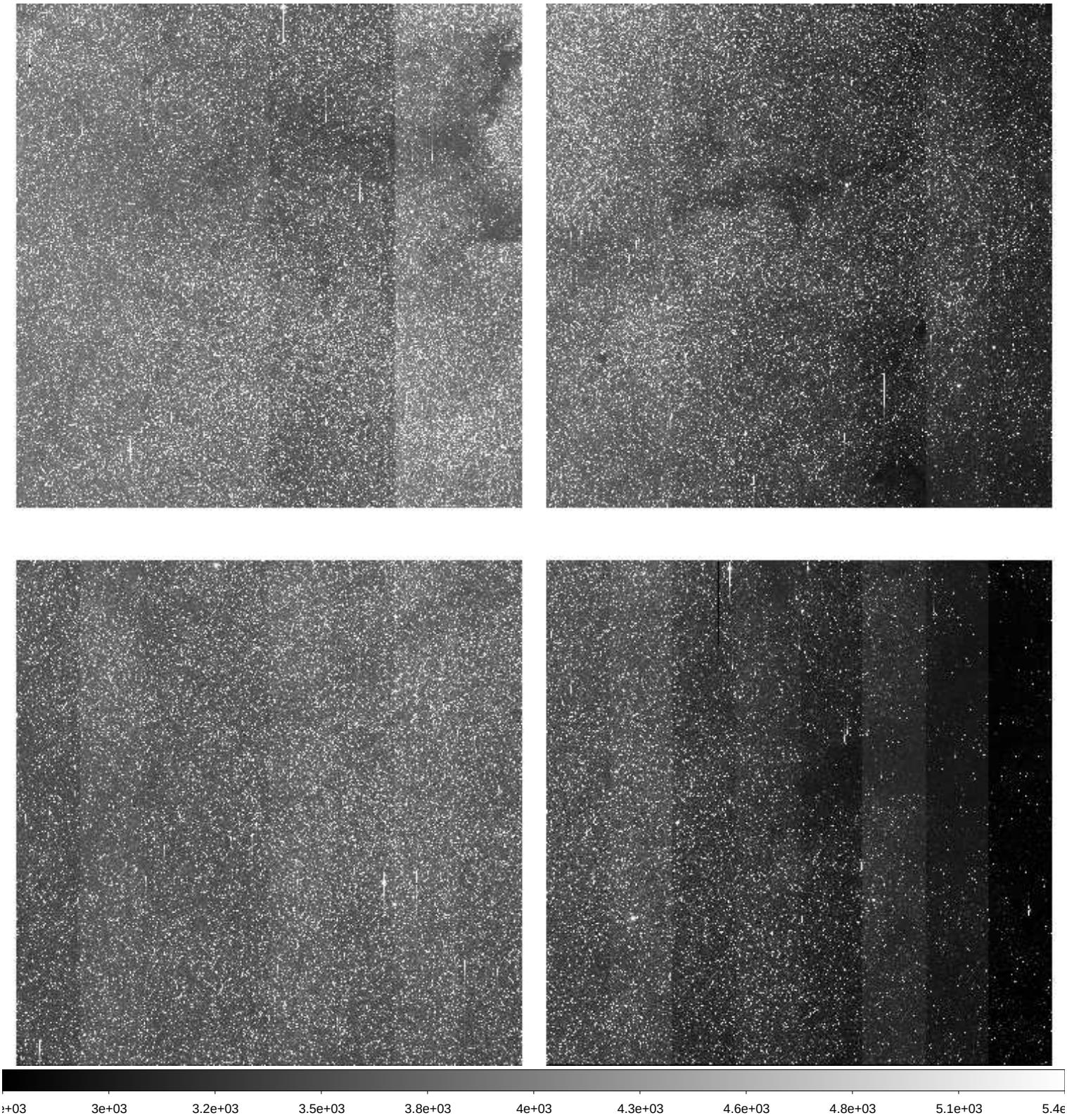

File Name	:	**xkmta.20260406.010066.fits** # 170 / 228 #
Project ID	:	BLG
Image Type	:	OBJECT
Object Name	:	**BLG18**
RA	:	17:46:01.950
DEC	:	-26:45:05.90
Exposure Time	:	60
Airmass	:	1.04
Sidereal Time	:	16:42:29
Filter ID	:	I
Observation Date	:	2026-04-06T17:44:30
CCD Temperature	:	-273.15

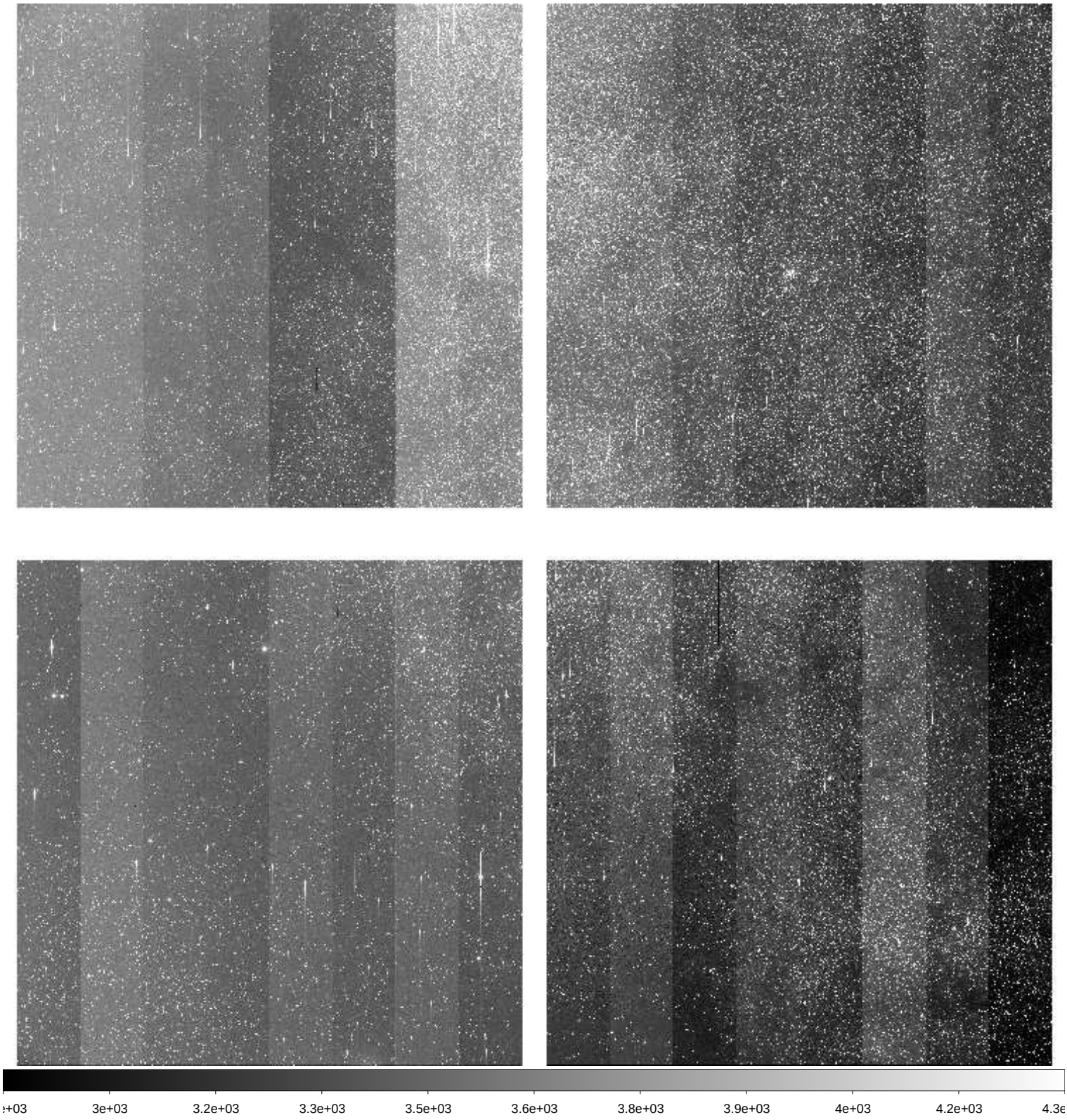

File Name	:	**xkmta.20260406.010067.fits** # 171 / 228 #
Project ID	:	BLG
Image Type	:	OBJECT
Object Name	:	**BLG42**
RA	:	17:54:09.120
DEC	:	-29:09:05.50
Exposure Time	:	60
Airmass	:	1.04
Sidereal Time	:	16:44:39
Filter ID	:	I
Observation Date	:	2026-04-06T17:46:40
CCD Temperature	:	-273.15

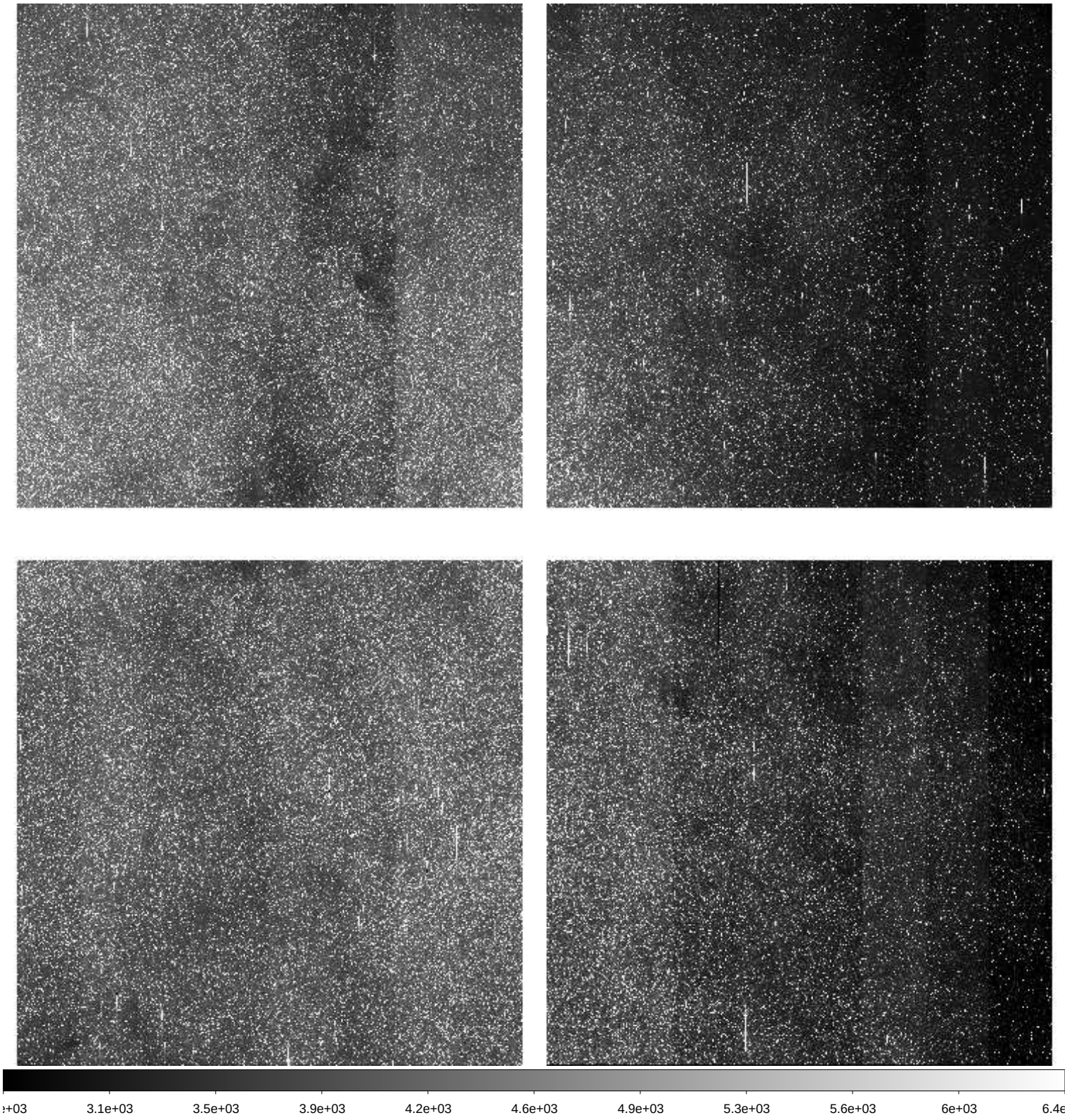

File Name	:	**xkmta.20260406.010068.fits** # 172 / 228 #
Project ID	:	BLG
Image Type	:	OBJECT
Object Name	:	**BLG43**
RA	:	18:01:44.960
DEC	:	-28:04:07.80
Exposure Time	:	60
Airmass	:	1.05
Sidereal Time	:	16:46:49
Filter ID	:	I
Observation Date	:	2026-04-06T17:48:49
CCD Temperature	:	-273.15

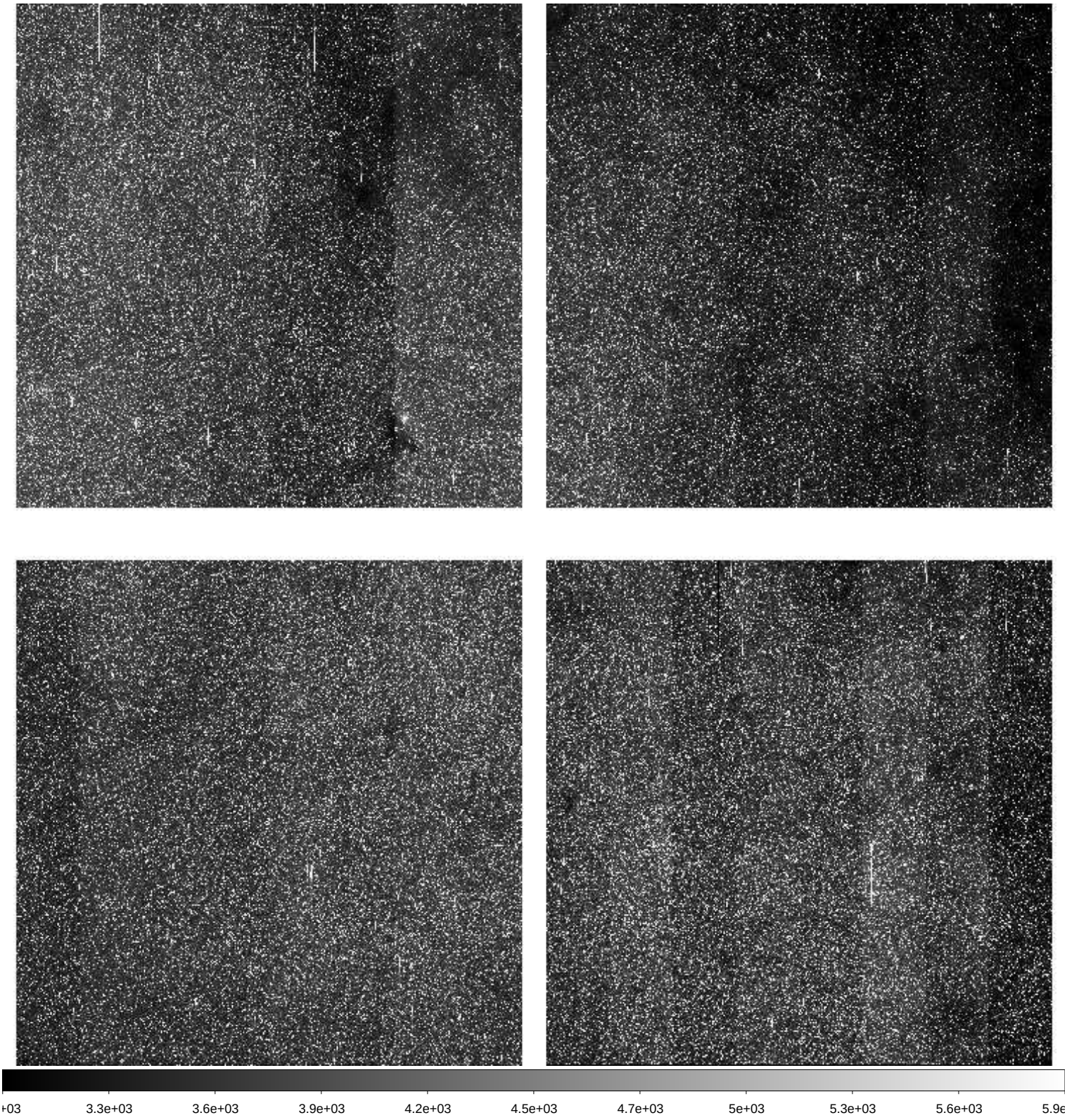

File Name	:	**xkmta.20260406.010069.fits** # 173 / 228 #
Project ID	:	BLG
Image Type	:	OBJECT
Object Name	:	**BLG15**
RA	:	17:36:51.800
DEC	:	-26:47:06.20
Exposure Time	:	60
Airmass	:	1.02
Sidereal Time	:	16:48:59
Filter ID	:	I
Observation Date	:	2026-04-06T17:50:59
CCD Temperature	:	-273.15

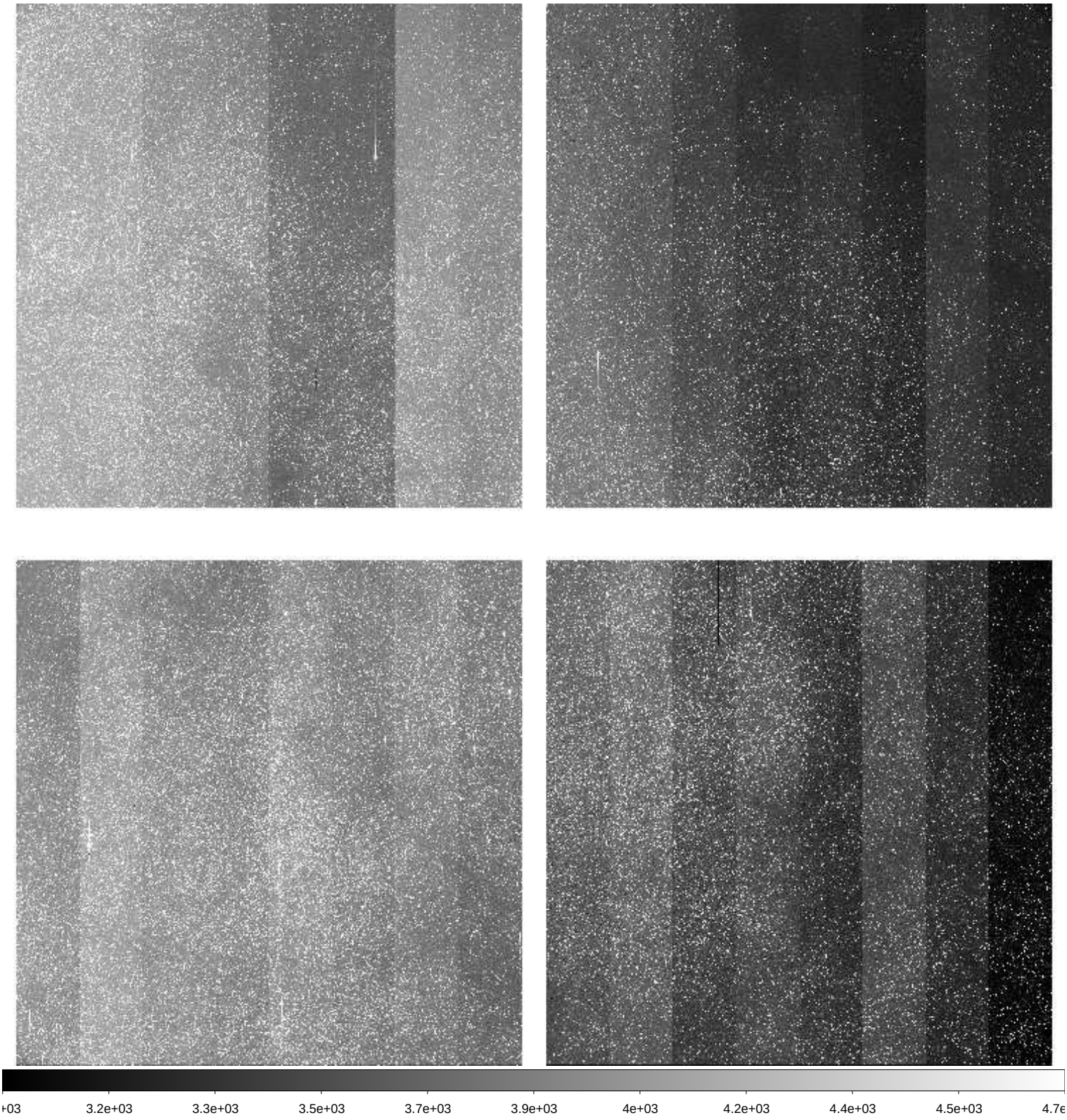

File Name	:	**xkmta.20260406.010070.fits** # 174 / 228 #
Project ID	:	BLG
Image Type	:	OBJECT
Object Name	:	**BLG14**
RA	:	17:36:51.860
DEC	:	-28:54:06.00
Exposure Time	:	60
Airmass	:	1.02
Sidereal Time	:	16:51:11
Filter ID	:	I
Observation Date	:	2026-04-06T17:53:10
CCD Temperature	:	-273.15

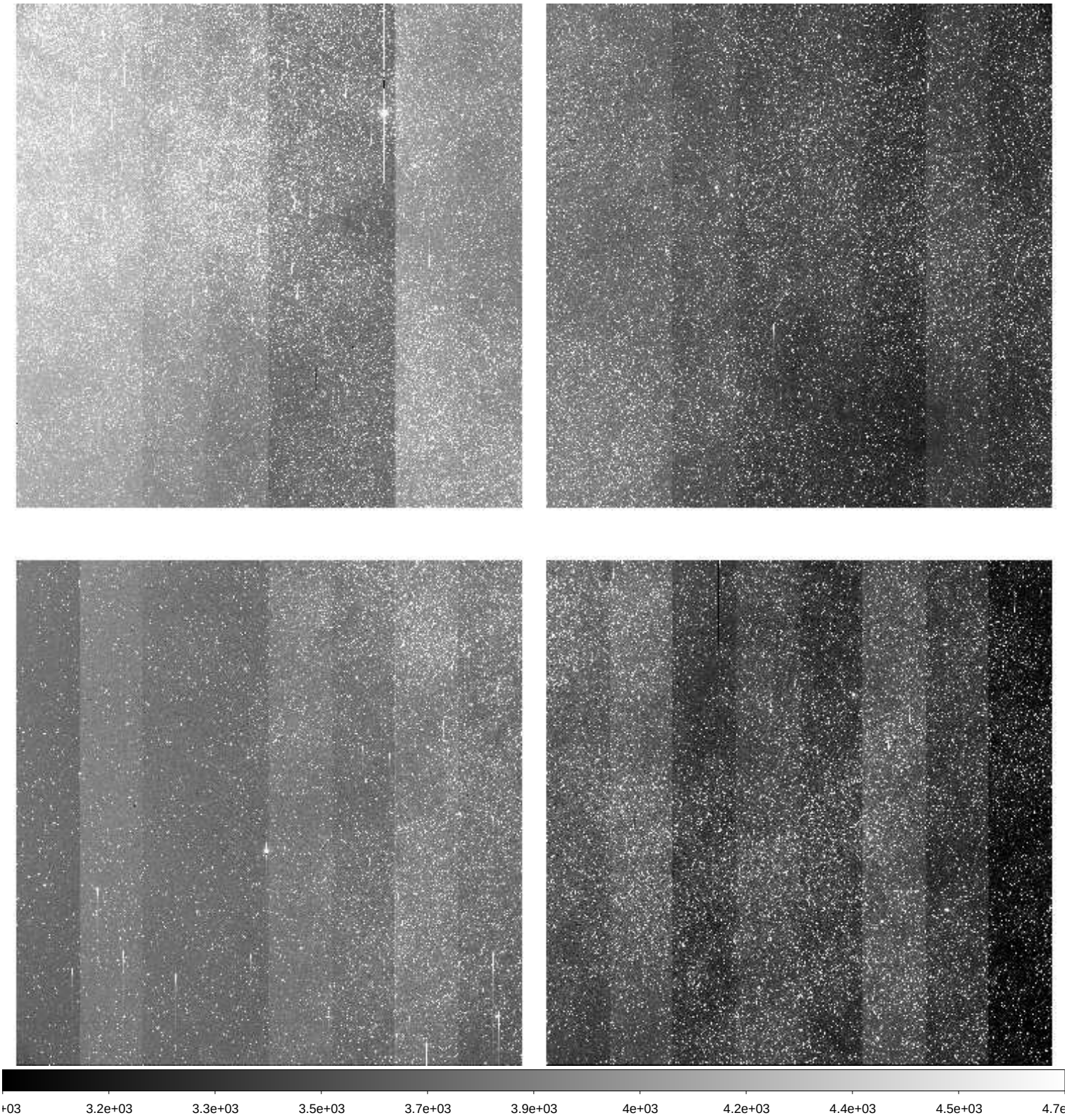

File Name	:	**xkmta.20260406.010071.fits** # 175 / 228 #
Project ID	:	BLG
Image Type	:	OBJECT
Object Name	:	**BLG02**
RA	:	17:54:25.890
DEC	:	-29:01:36.30
Exposure Time	:	60
Airmass	:	1.03
Sidereal Time	:	16:53:21
Filter ID	:	I
Observation Date	:	2026-04-06T17:55:20
CCD Temperature	:	-273.15

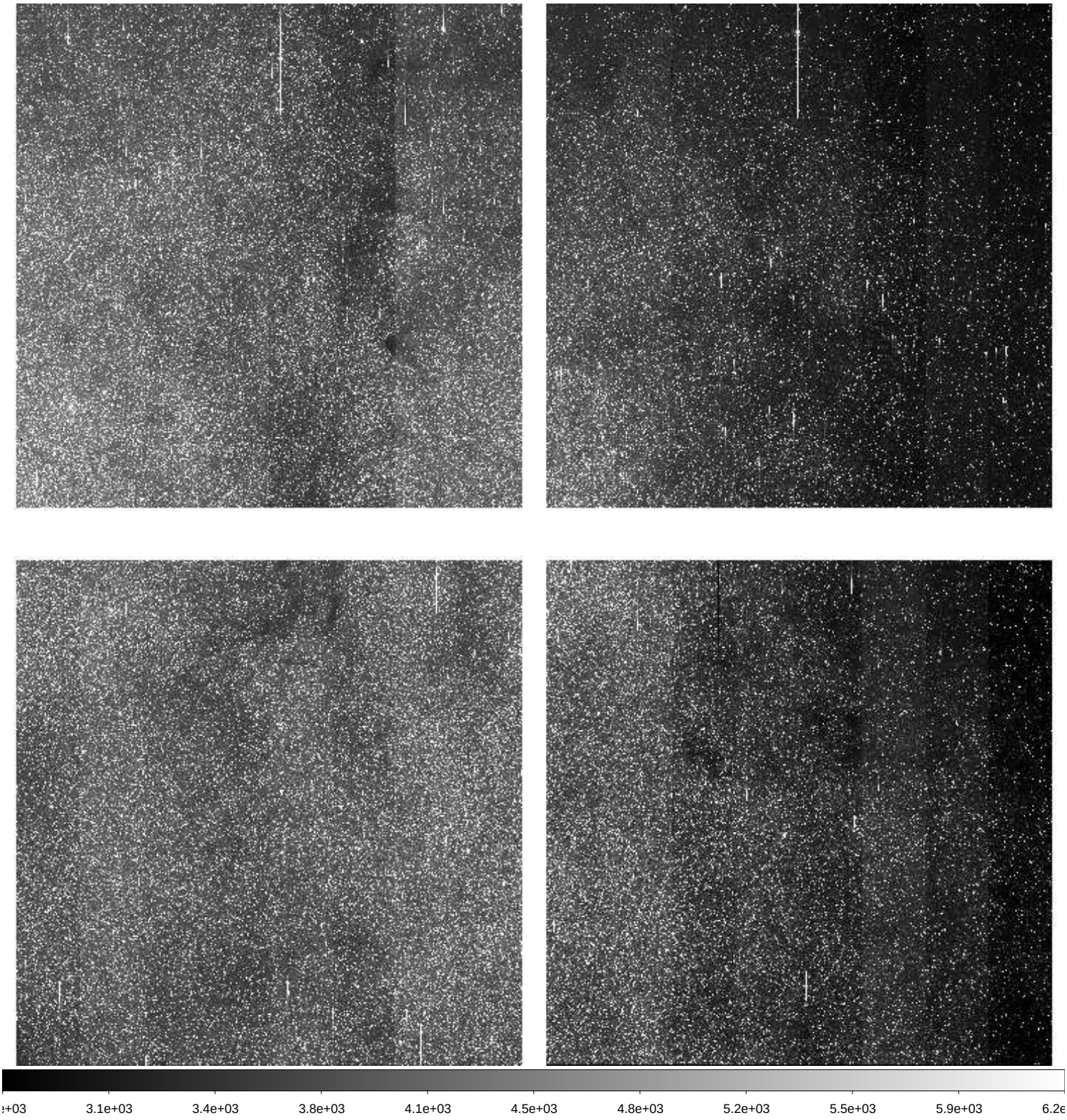

File Name	:	**xkmta.20260406.010072.fits** # 176 / 228 #
Project ID	:	BLG
Image Type	:	OBJECT
Object Name	:	**BLG03**
RA	:	18:02:02.070
DEC	:	-27:56:35.50
Exposure Time	:	60
Airmass	:	1.04
Sidereal Time	:	16:55:30
Filter ID	:	I
Observation Date	:	2026-04-06T17:57:29
CCD Temperature	:	-273.15

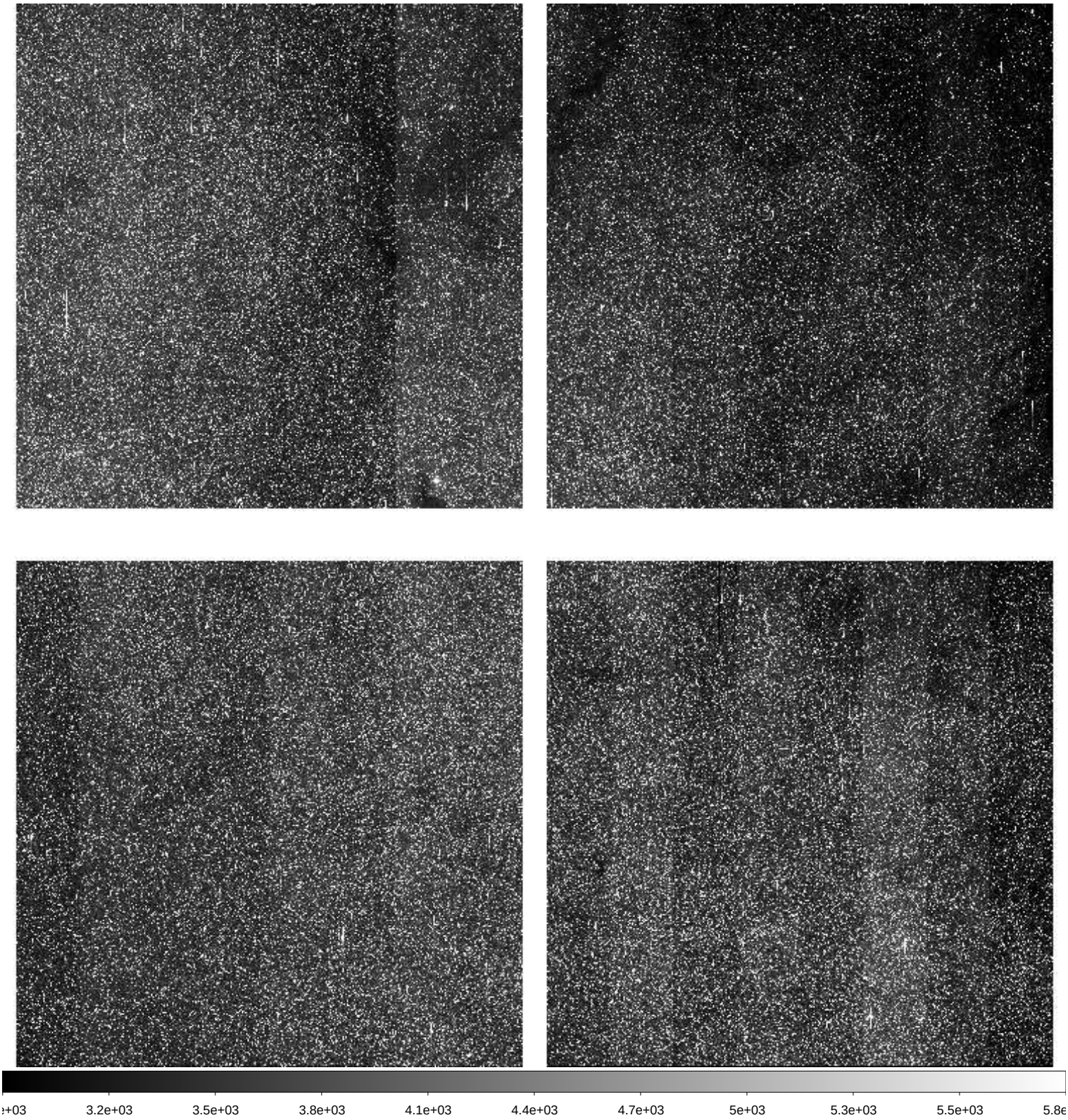

File Name	:	**xkmta.20260406.010073.fits** # 177 / 228 #
Project ID	:	BLG
Image Type	:	OBJECT
Object Name	:	**BLG01**
RA	:	17:54:25.780
DEC	:	-31:08:06.90
Exposure Time	:	60
Airmass	:	1.03
Sidereal Time	:	16:57:42
Filter ID	:	I
Observation Date	:	2026-04-06T17:59:40
CCD Temperature	:	-273.15

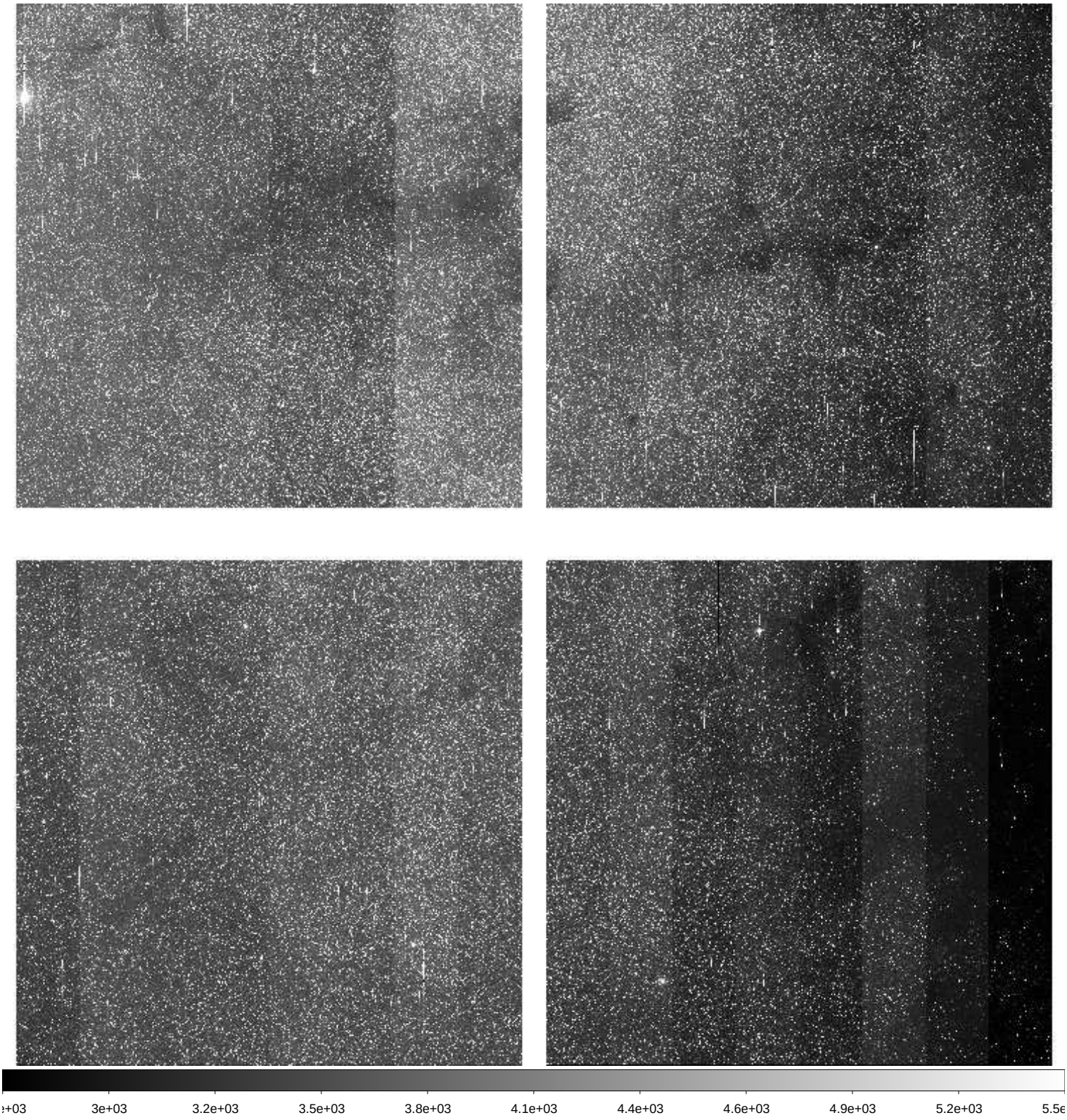

File Name	:	**xkmta.20260406.010074.fits** # 178 / 228 #
Project ID	:	BLG
Image Type	:	OBJECT
Object Name	:	**BLG19**
RA	:	17:46:01.790
DEC	:	-24:40:06.10
Exposure Time	:	60
Airmass	:	1.03
Sidereal Time	:	16:59:51
Filter ID	:	I
Observation Date	:	2026-04-06T18:01:50
CCD Temperature	:	-273.15

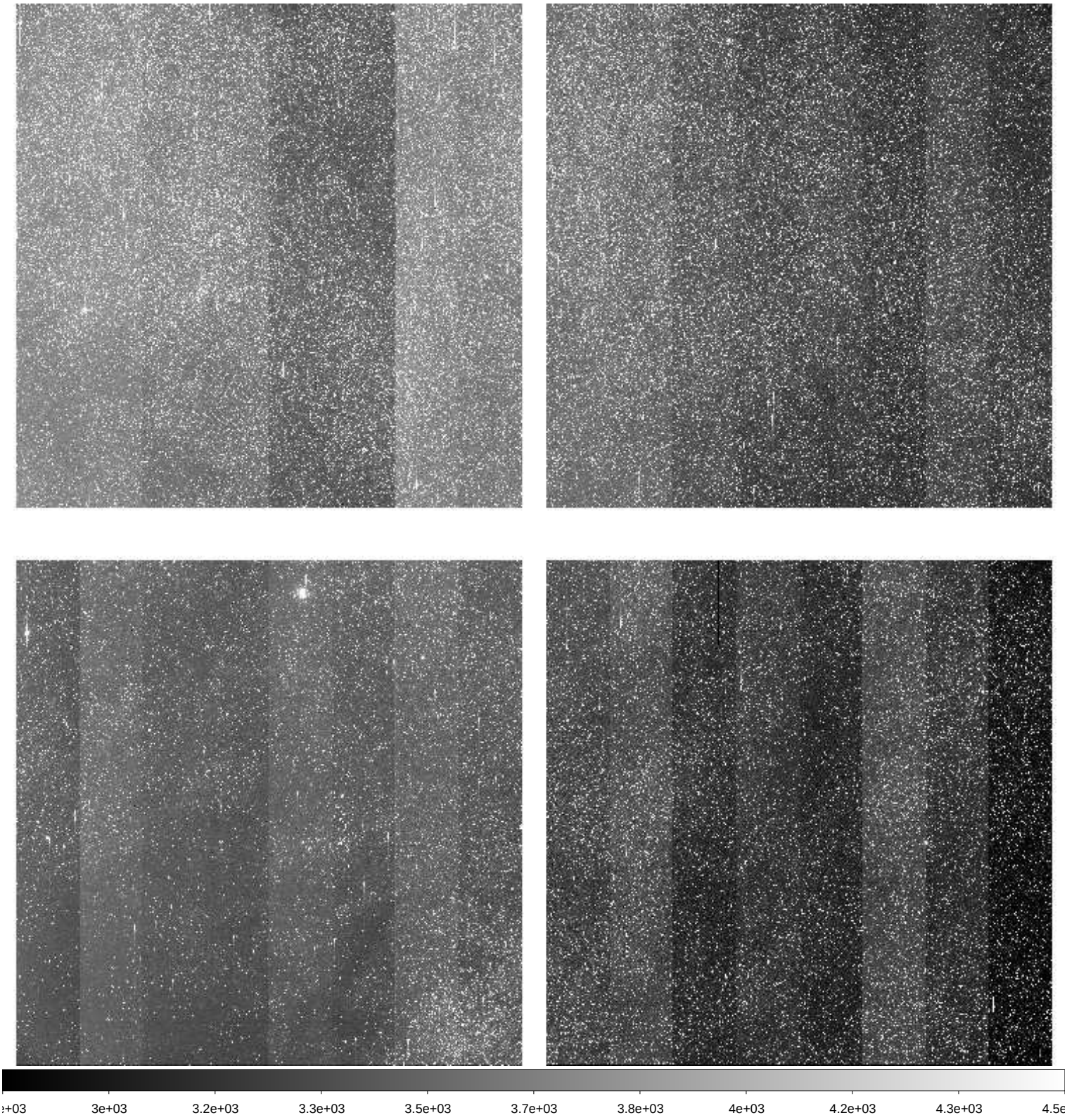

File Name	:	**xkmta.20260406.010075.fits** # 179 / 228 #
Project ID	:	BLG
Image Type	:	OBJECT
Object Name	:	**BLG42**
RA	:	17:54:08.790
DEC	:	-29:09:06.60
Exposure Time	:	60
Airmass	:	1.02
Sidereal Time	:	17:02:01
Filter ID	:	I
Observation Date	:	2026-04-06T18:03:59
CCD Temperature	:	-273.15

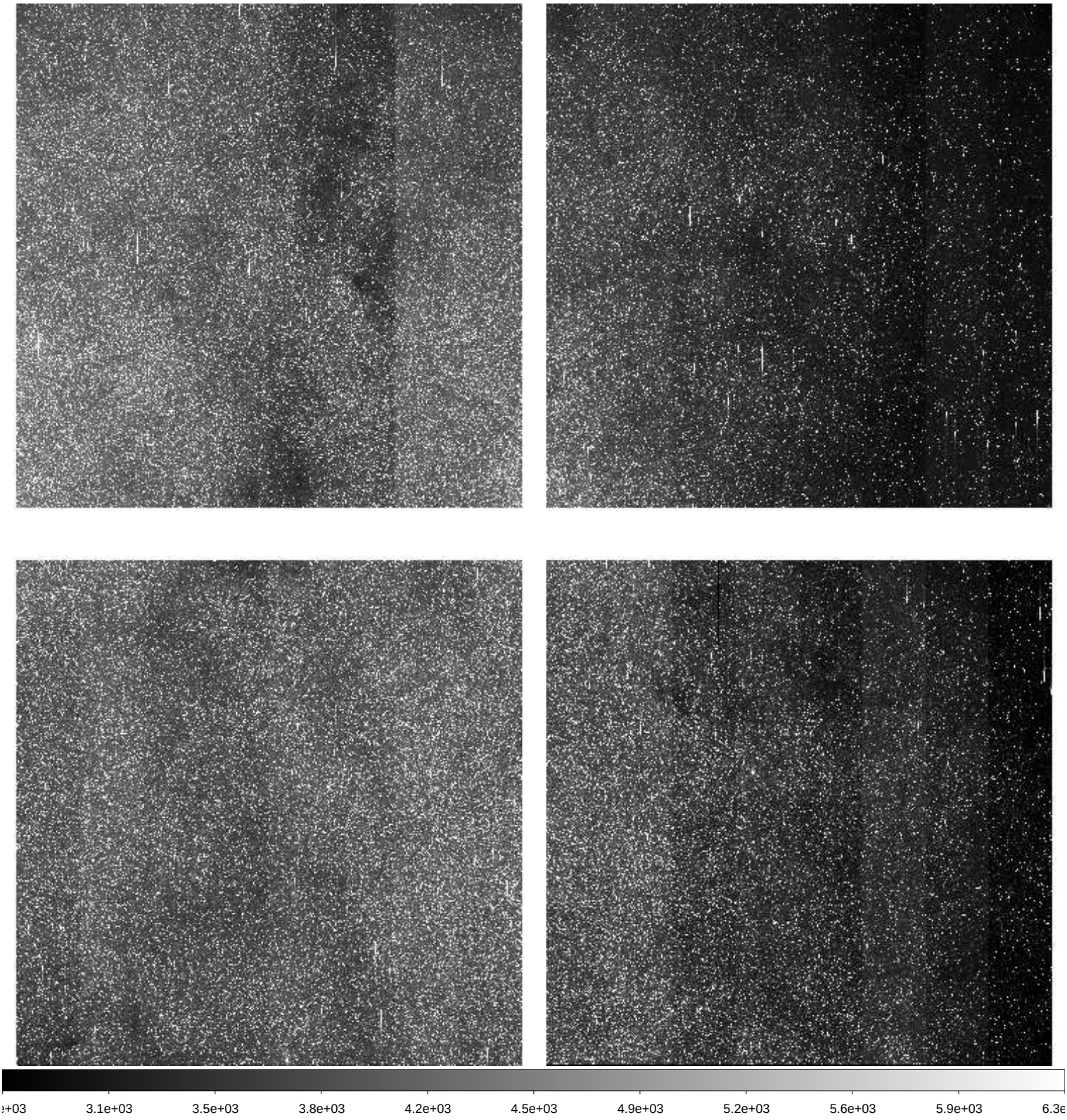

File Name	:	**xkmta.20260406.010076.fits** # 180 / 228 #
Project ID	:	BLG
Image Type	:	OBJECT
Object Name	:	**BLG43**
RA	:	18:01:44.770
DEC	:	-28:04:06.70
Exposure Time	:	60
Airmass	:	1.03
Sidereal Time	:	17:04:13
Filter ID	:	I
Observation Date	:	2026-04-06T18:06:11
CCD Temperature	:	-273.15

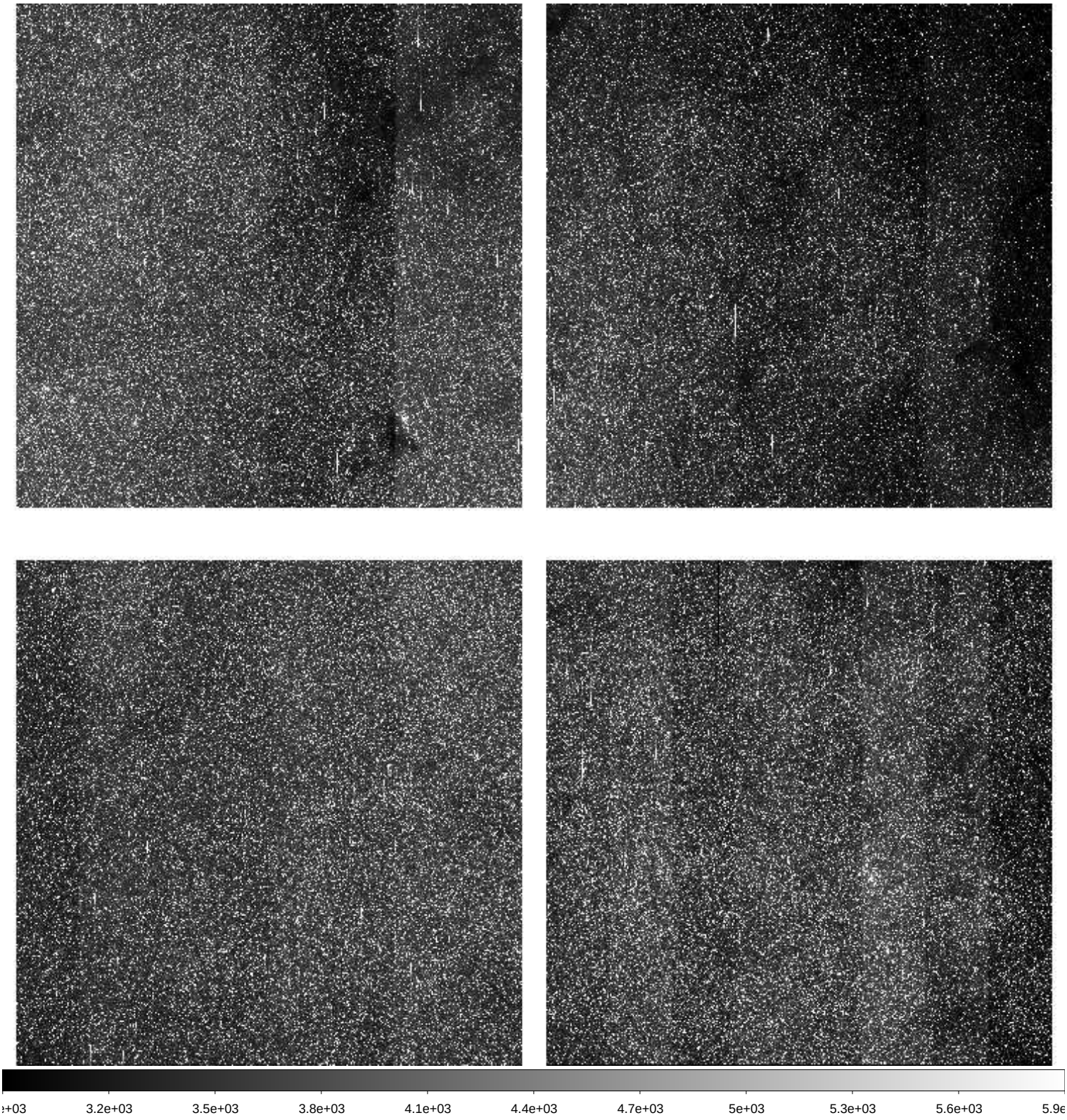

File Name	:	**xkmta.20260406.010077.fits** # 181 / 228 #
Project ID	:	BLG
Image Type	:	OBJECT
Object Name	:	**BLG35**
RA	:	18:04:24.750
DEC	:	-25:50:06.70
Exposure Time	:	60
Airmass	:	1.03
Sidereal Time	:	17:06:22
Filter ID	:	I
Observation Date	:	2026-04-06T18:08:19
CCD Temperature	:	-273.15

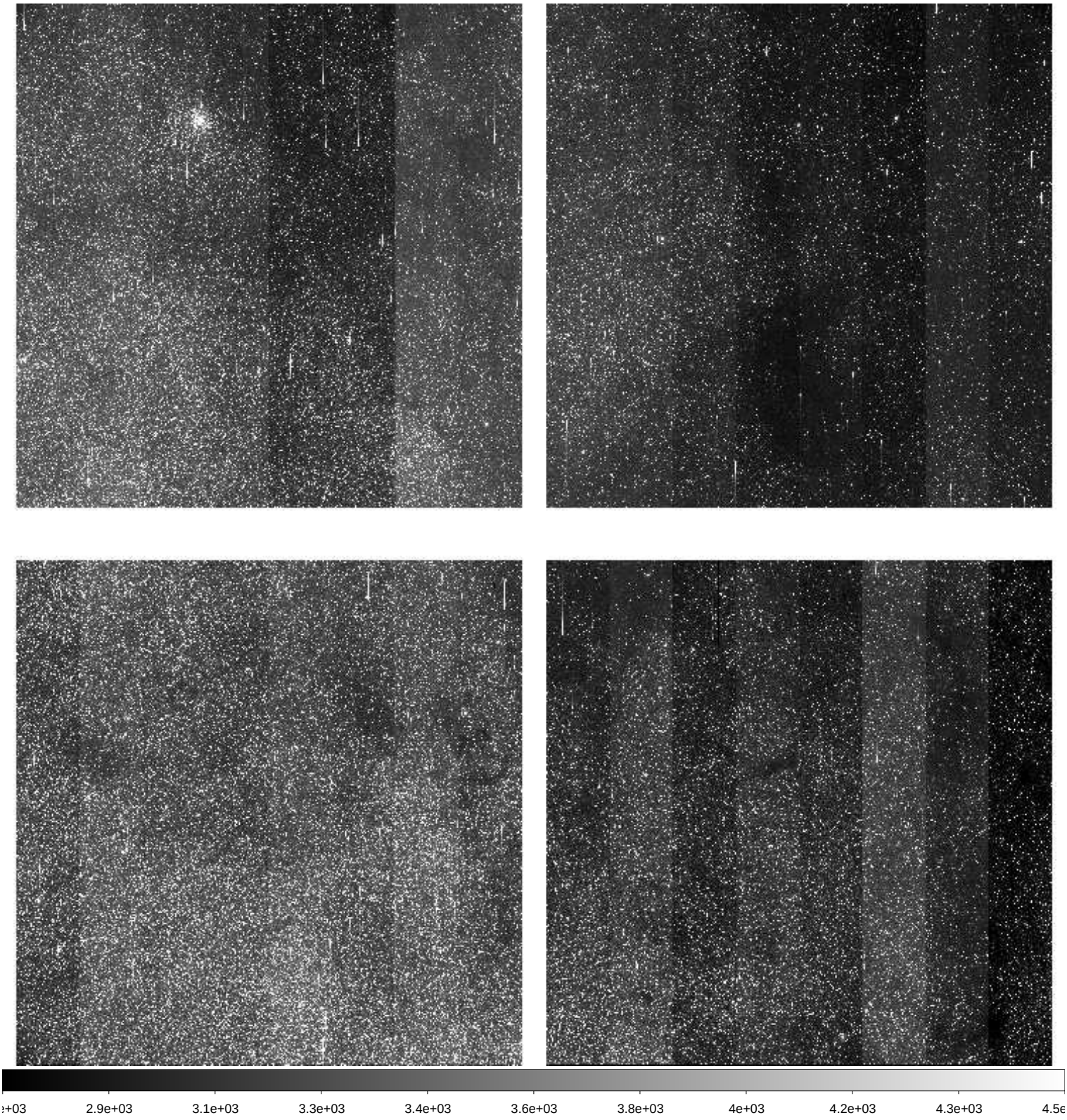

File Name	:	**xkmta.20260406.010078.fits** # 182 / 228 #
Project ID	:	BLG
Image Type	:	OBJECT
Object Name	:	**BLG31**
RA	:	18:13:33.960
DEC	:	-25:50:05.80
Exposure Time	:	60
Airmass	:	1.04
Sidereal Time	:	17:08:33
Filter ID	:	I
Observation Date	:	2026-04-06T18:10:30
CCD Temperature	:	-273.15

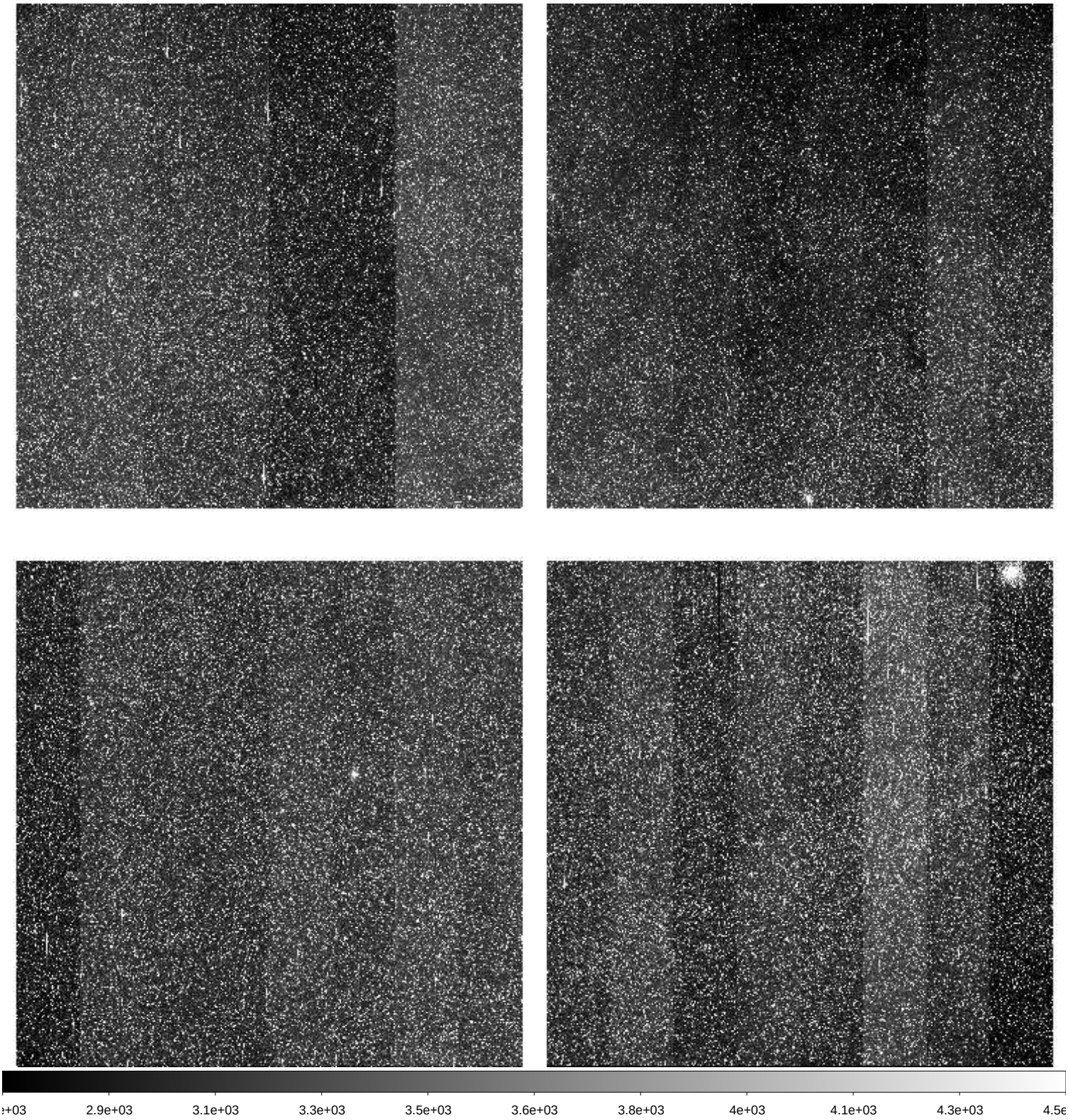

File Name	:	**xkmta.20260406.010079.fits** # 183 / 228 #
Project ID	:	BLG
Image Type	:	OBJECT
Object Name	:	**BLG02**
RA	:	17:54:25.870
DEC	:	-29:01:35.90
Exposure Time	:	60
Airmass	:	1.02
Sidereal Time	:	17:10:43
Filter ID	:	I
Observation Date	:	2026-04-06T18:12:39
CCD Temperature	:	-273.15

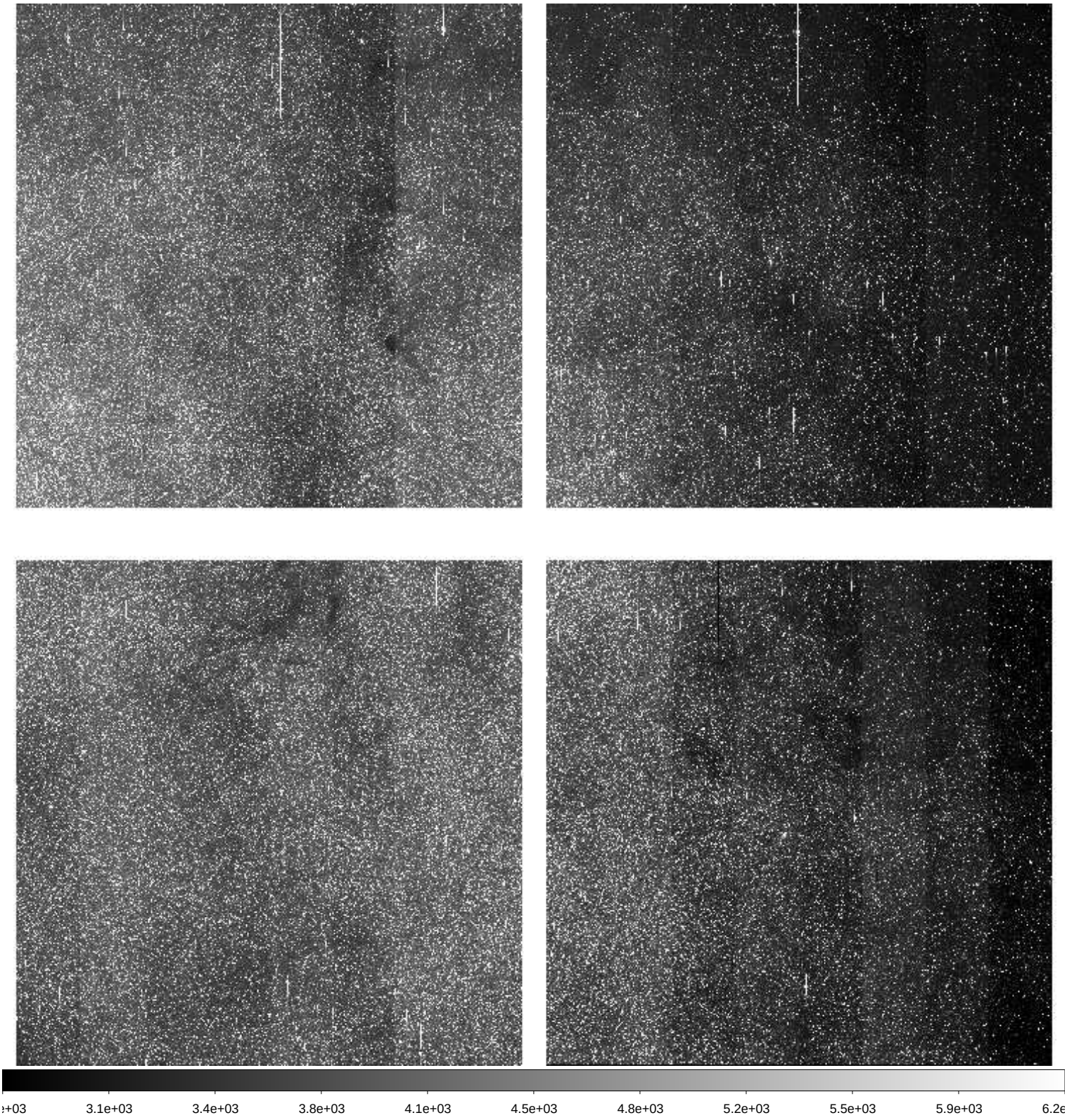

File Name	:	**xkmta.20260406.010080.fits** # 184 / 228 #
Project ID	:	BLG
Image Type	:	OBJECT
Object Name	:	**BLG03**
RA	:	18:02:01.810
DEC	:	-27:56:36.30
Exposure Time	:	60
Airmass	:	1.02
Sidereal Time	:	17:12:52
Filter ID	:	I
Observation Date	:	2026-04-06T18:14:48
CCD Temperature	:	-273.15

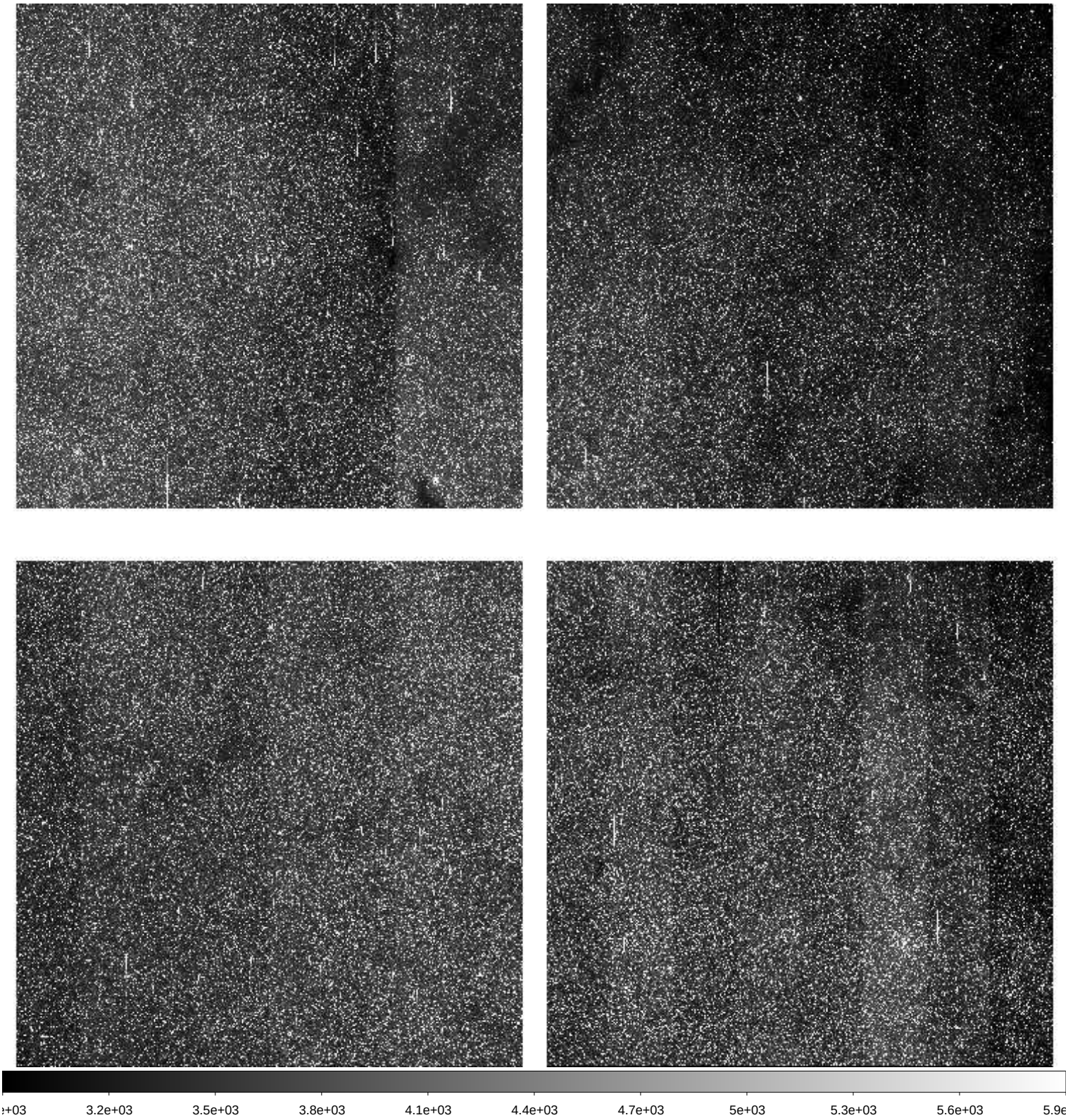

File Name	:	**xkmta.20260406.010081.fits** # 185 / 228 #
Project ID	:	BLG
Image Type	:	OBJECT
Object Name	:	**BLG41**
RA	:	17:54:08.880
DEC	:	-31:15:35.90
Exposure Time	:	60
Airmass	:	1.01
Sidereal Time	:	17:15:03
Filter ID	:	I
Observation Date	:	2026-04-06T18:16:59
CCD Temperature	:	-273.15

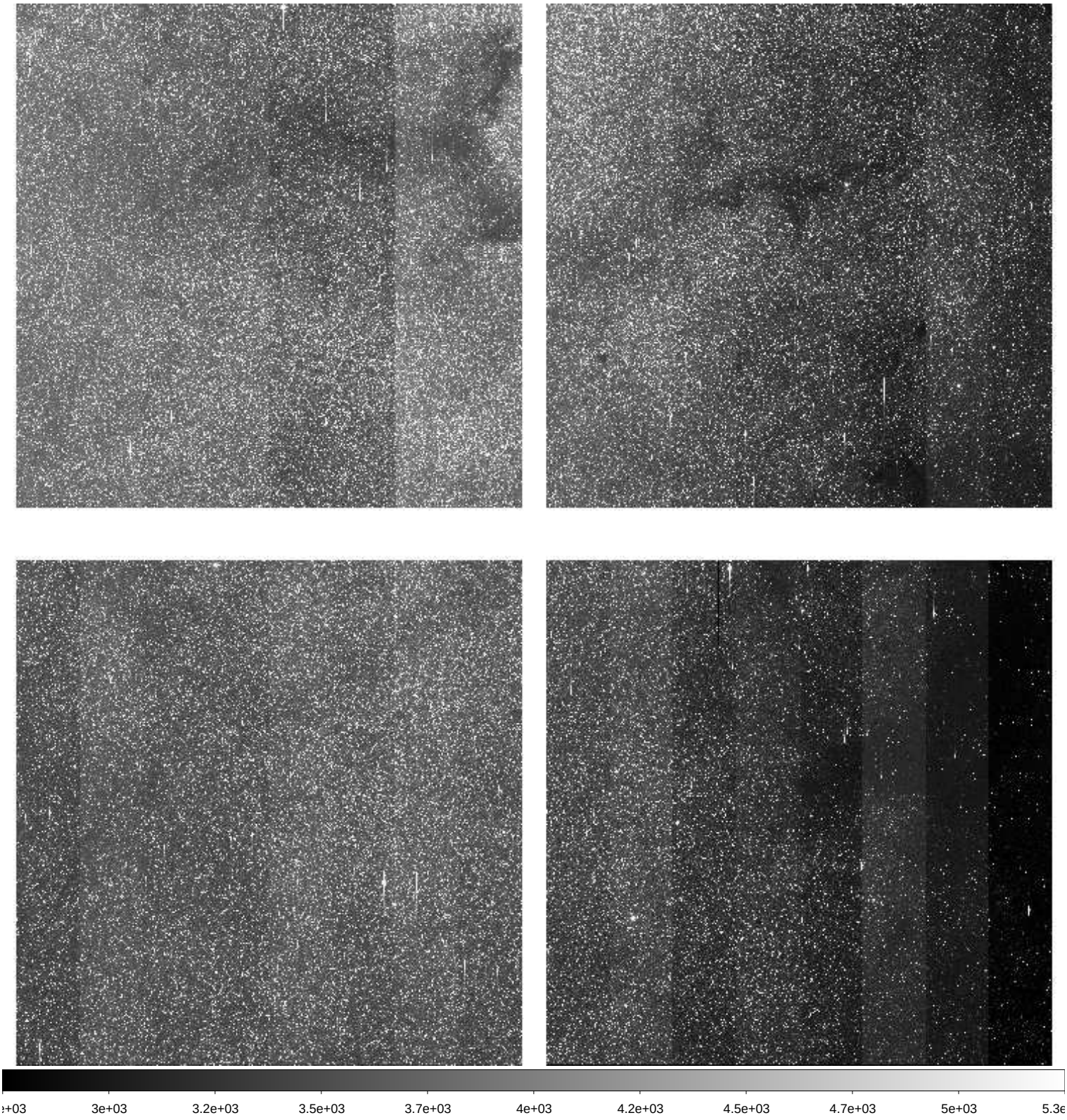

File Name	:	**xkmta.20260406.010082.fits** # 186 / 228 #
Project ID	:	BLG
Image Type	:	OBJECT
Object Name	:	**BLG36**
RA	:	18:15:52.730
DEC	:	-23:44:06.70
Exposure Time	:	60
Airmass	:	1.04
Sidereal Time	:	17:17:13
Filter ID	:	I
Observation Date	:	2026-04-06T18:19:09
CCD Temperature	:	-273.15

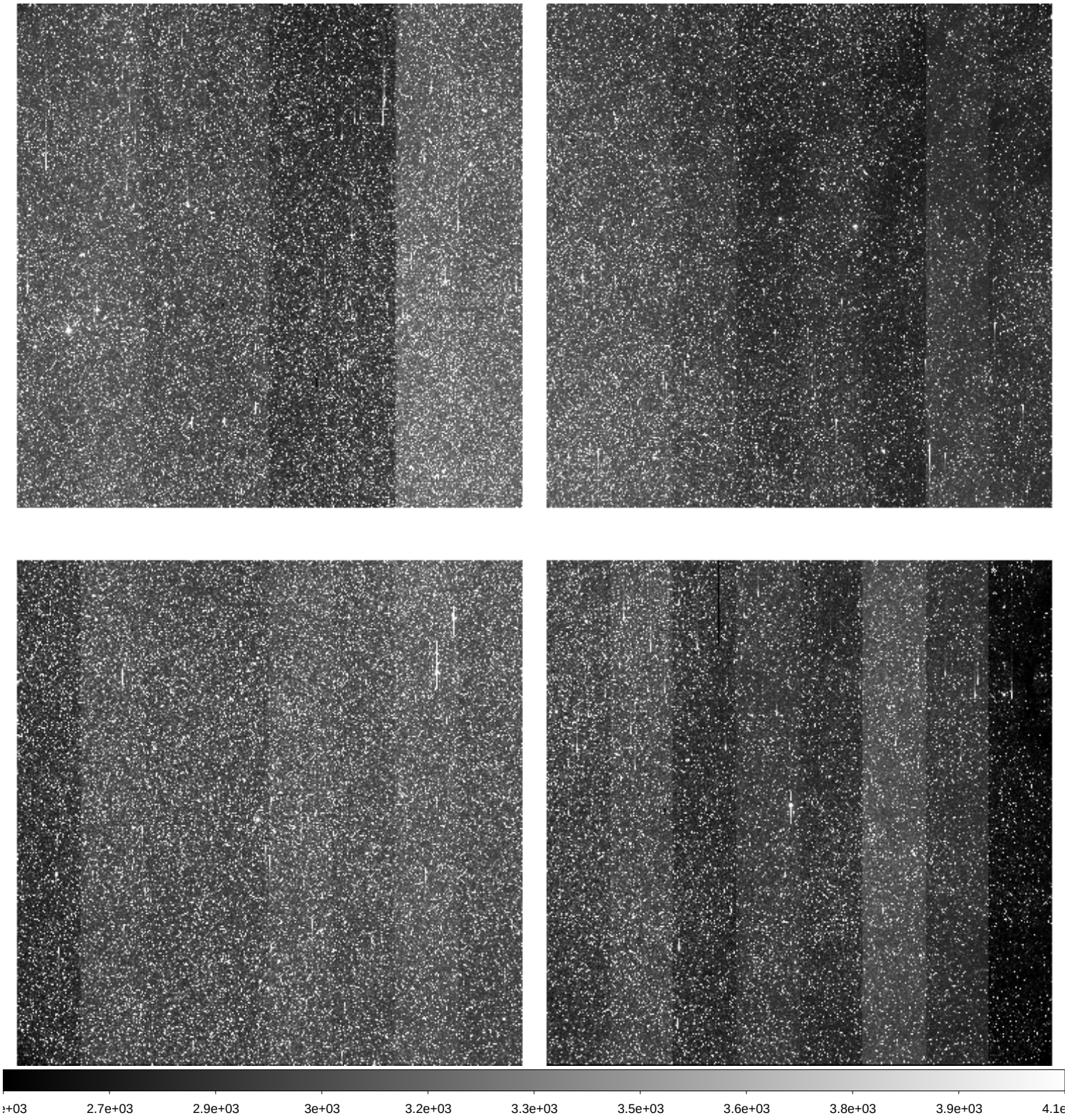

File Name	:	**xkmta.20260406.010083.fits** # 187 / 228 #
Project ID	:	BLG
Image Type	:	OBJECT
Object Name	:	**BLG42**
RA	:	17:54:08.820
DEC	:	-29:09:05.90
Exposure Time	:	60
Airmass	:	1.01
Sidereal Time	:	17:19:22
Filter ID	:	I
Observation Date	:	2026-04-06T18:21:17
CCD Temperature	:	-273.15

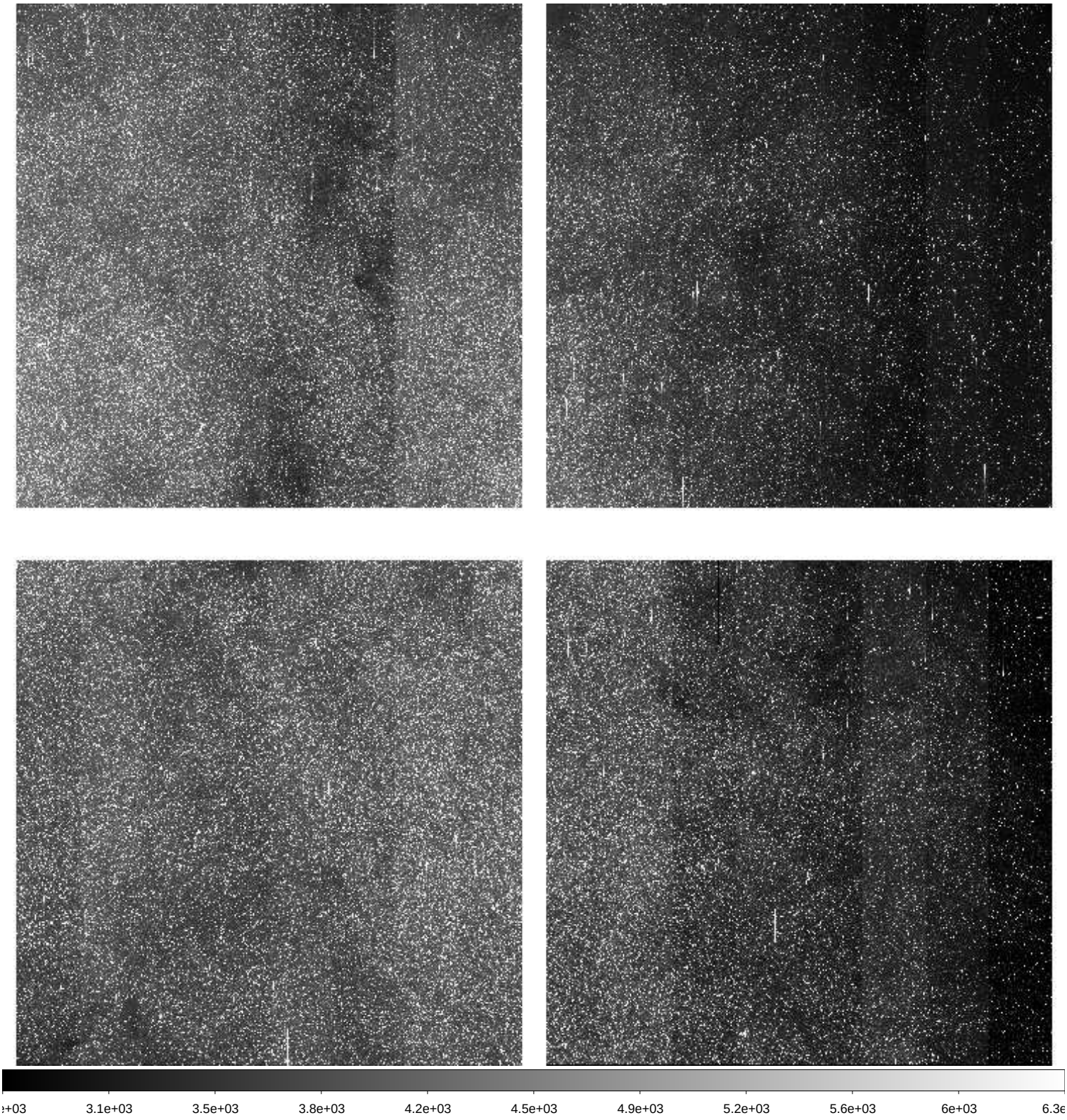

File Name	:	**xkmta.20260406.010084.fits** # 188 / 228 #
Project ID	:	BLG
Image Type	:	OBJECT
Object Name	:	**BLG43**
RA	:	18:01:44.830
DEC	:	-28:04:05.80
Exposure Time	:	60
Airmass	:	1.02
Sidereal Time	:	17:21:34
Filter ID	:	I
Observation Date	:	2026-04-06T18:23:28
CCD Temperature	:	-273.15

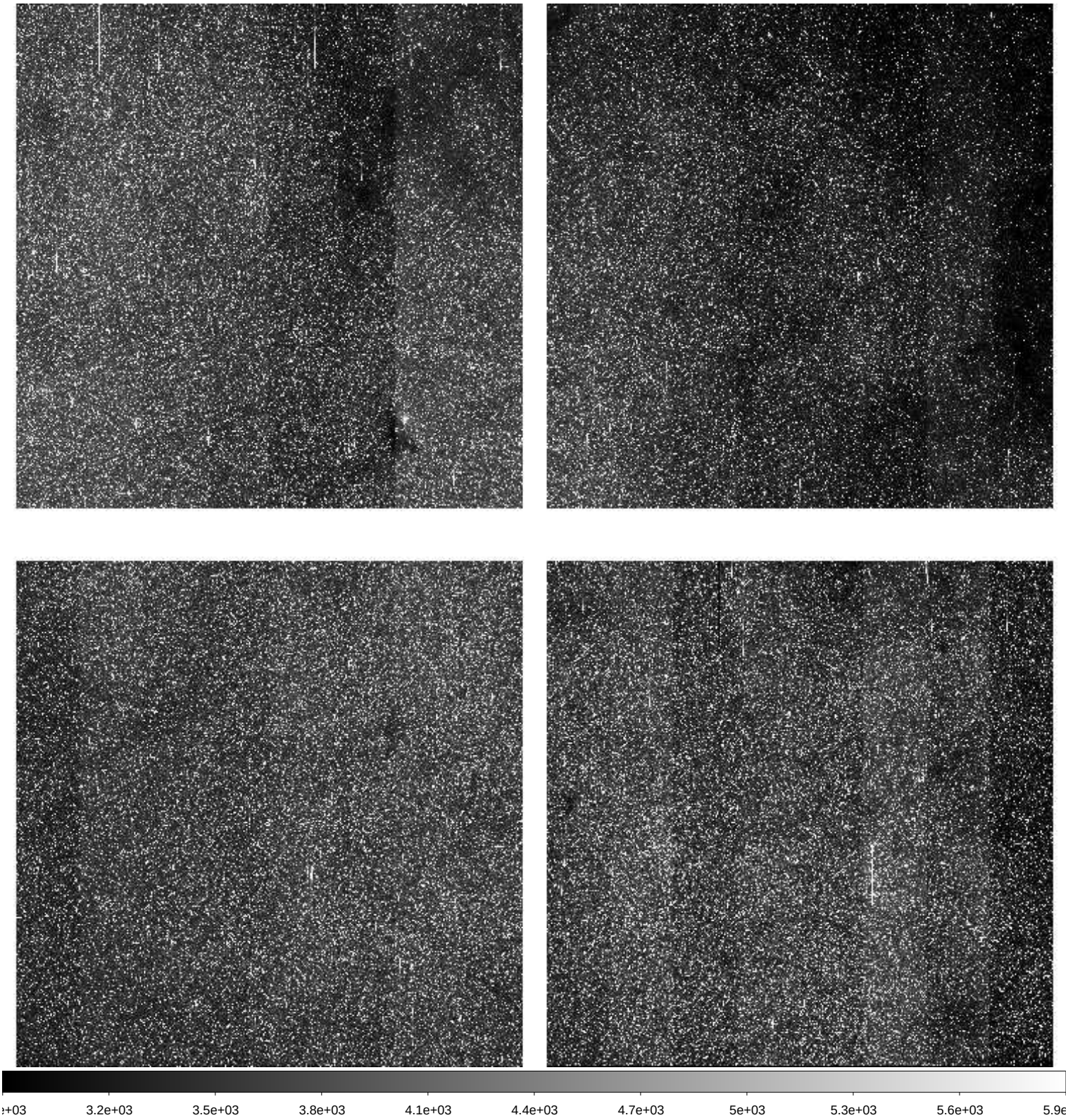

File Name	:	**xkmta.20260406.010085.fits** # 189 / 228 #
Project ID	:	BLG
Image Type	:	OBJECT
Object Name	:	**BLG32**
RA	:	18:11:16.820
DEC	:	-27:56:36.20
Exposure Time	:	60
Airmass	:	1.02
Sidereal Time	:	17:23:46
Filter ID	:	I
Observation Date	:	2026-04-06T18:25:40
CCD Temperature	:	-273.15

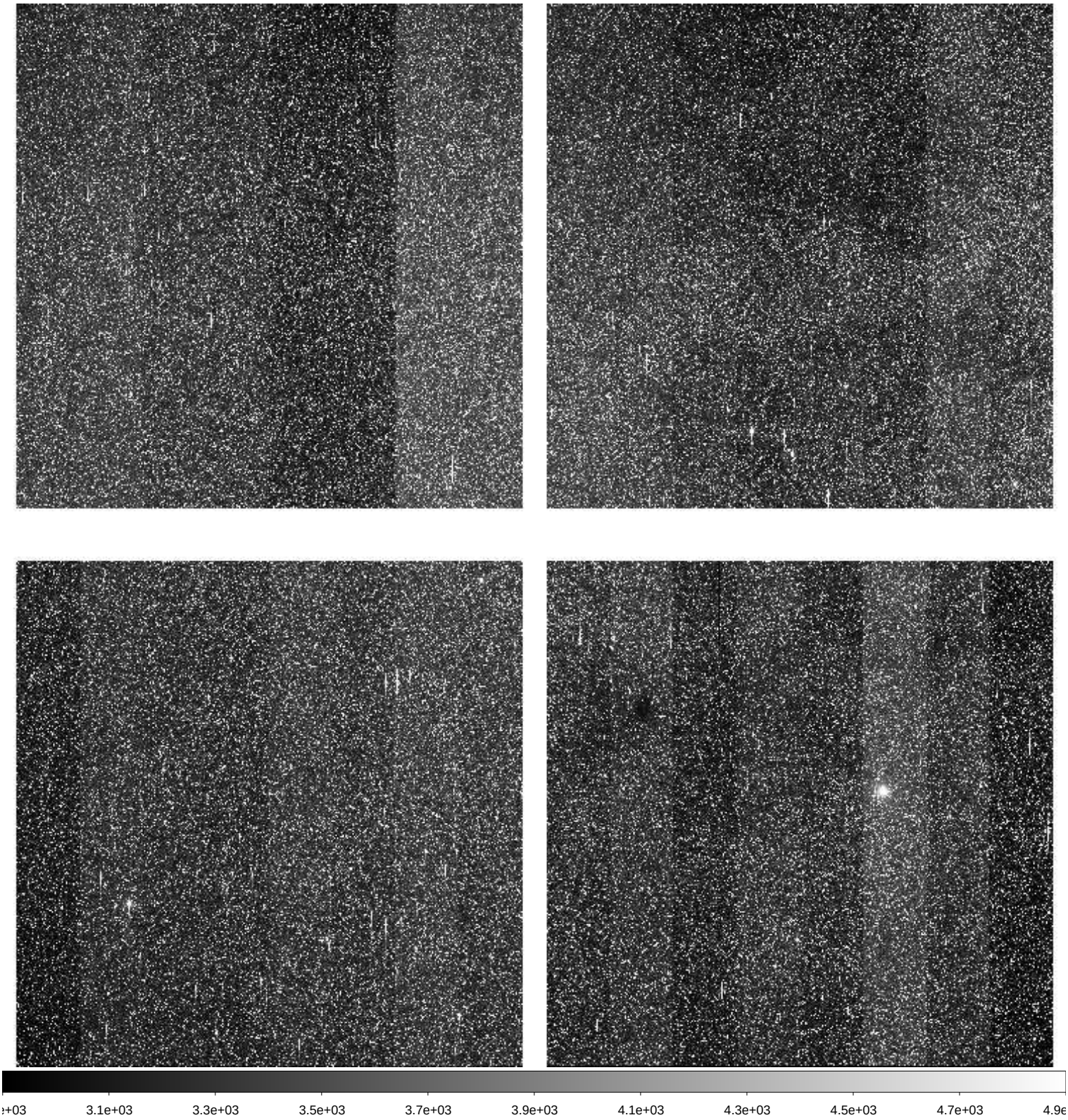

File Name	:	**xkmta.20260406.010086.fits** # 190 / 228 #
Project ID	:	BLG
Image Type	:	OBJECT
Object Name	:	**BLG33**
RA	:	18:13:16.860
DEC	:	-30:03:06.10
Exposure Time	:	60
Airmass	:	1.02
Sidereal Time	:	17:25:57
Filter ID	:	I
Observation Date	:	2026-04-06T18:27:38
CCD Temperature	:	-273.15

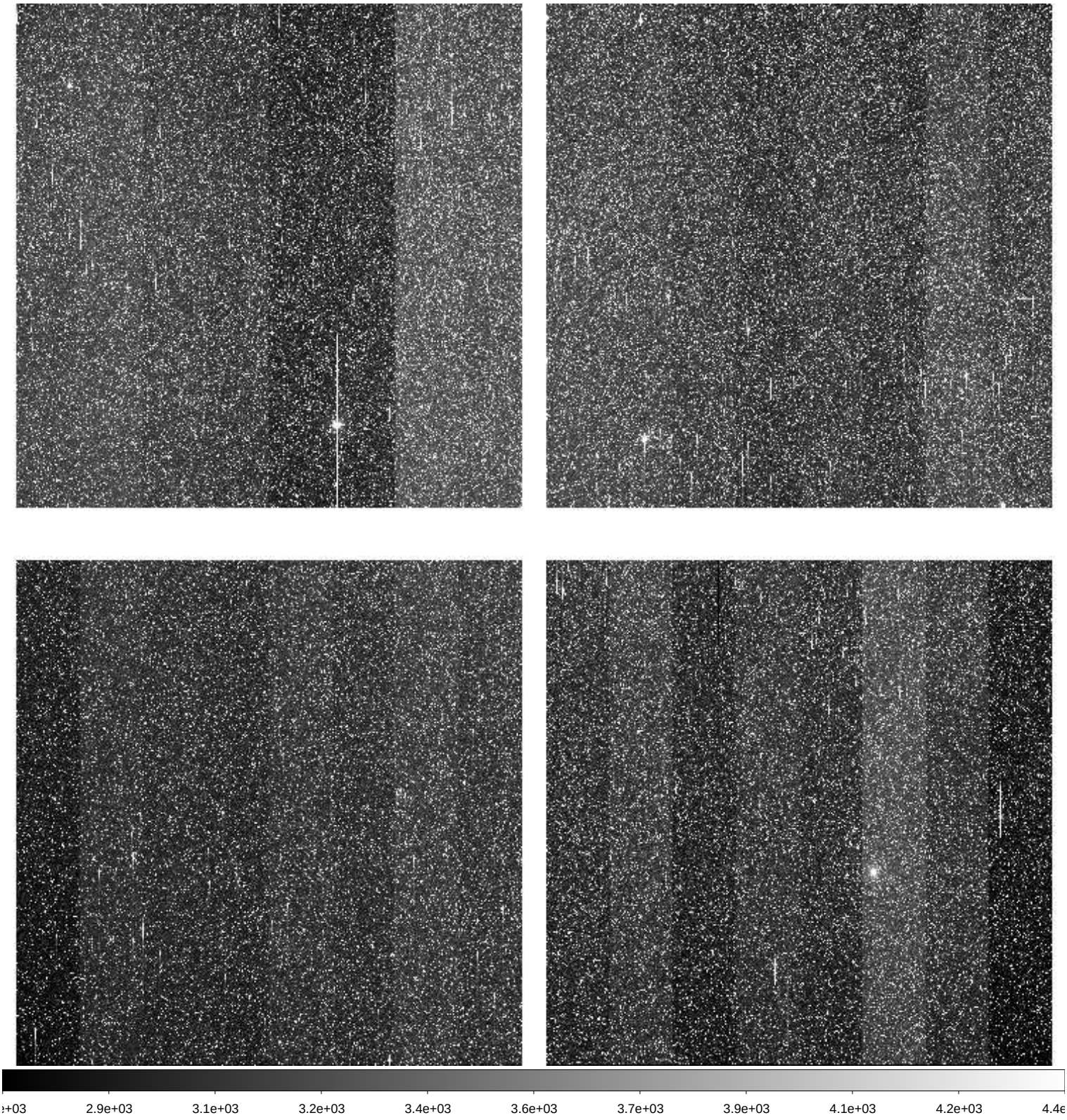

File Name	:	**xkmta.20260406.010087.fits** # 191 / 228 #
Project ID	:	BLG
Image Type	:	OBJECT
Object Name	:	**BLG02**
RA	:	17:54:25.560
DEC	:	-29:01:35.70
Exposure Time	:	60
Airmass	:	1.01
Sidereal Time	:	17:27:54
Filter ID	:	I
Observation Date	:	2026-04-06T18:29:47
CCD Temperature	:	-273.15

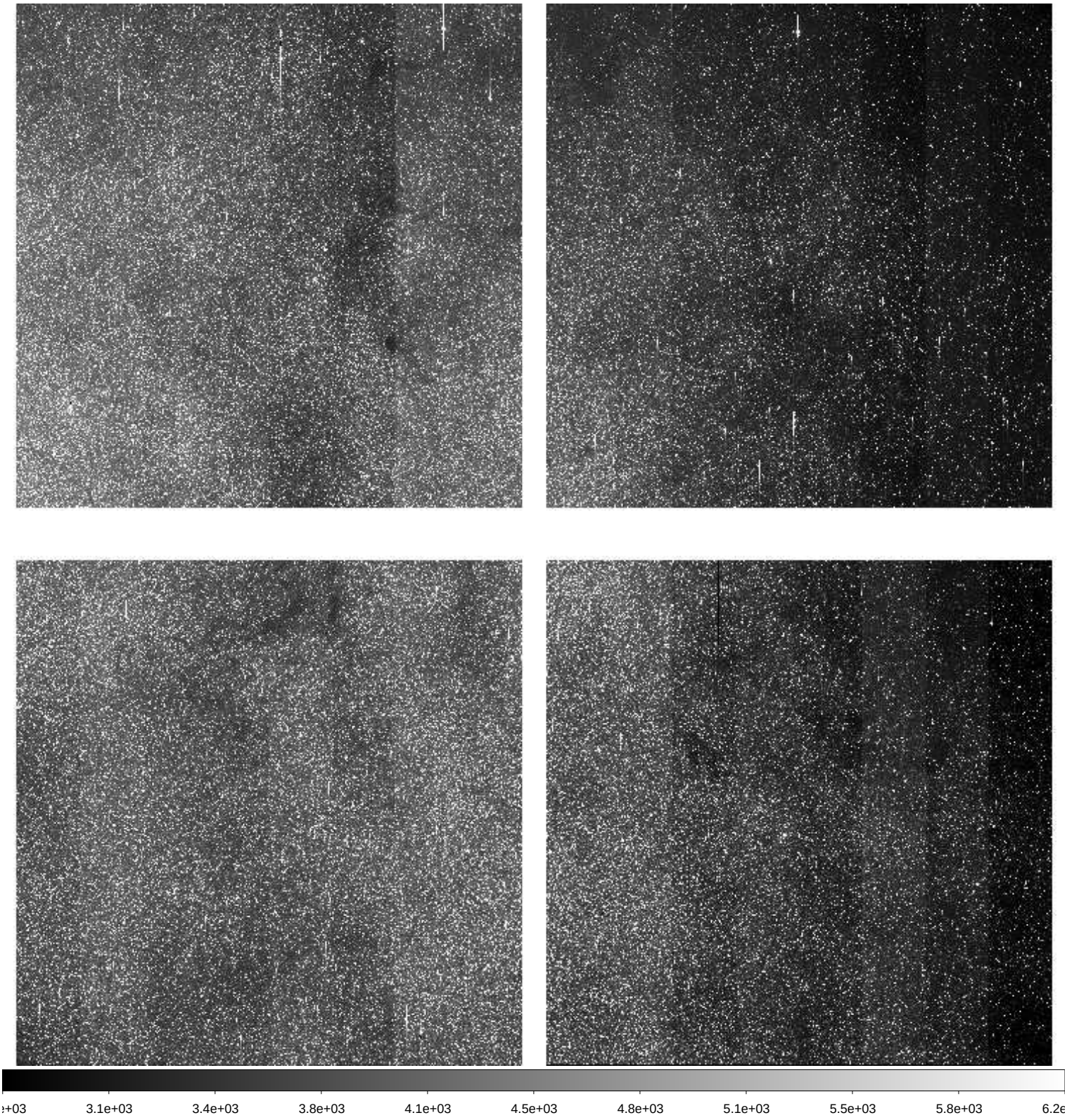

File Name	:	**xkmta.20260406.010088.fits** # 192 / 228 #
Project ID	:	BLG
Image Type	:	OBJECT
Object Name	:	**BLG03**
RA	:	18:02:01.740
DEC	:	-27:56:35.90
Exposure Time	:	60
Airmass	:	1.01
Sidereal Time	:	17:30:03
Filter ID	:	I
Observation Date	:	2026-04-06T18:31:56
CCD Temperature	:	-273.15

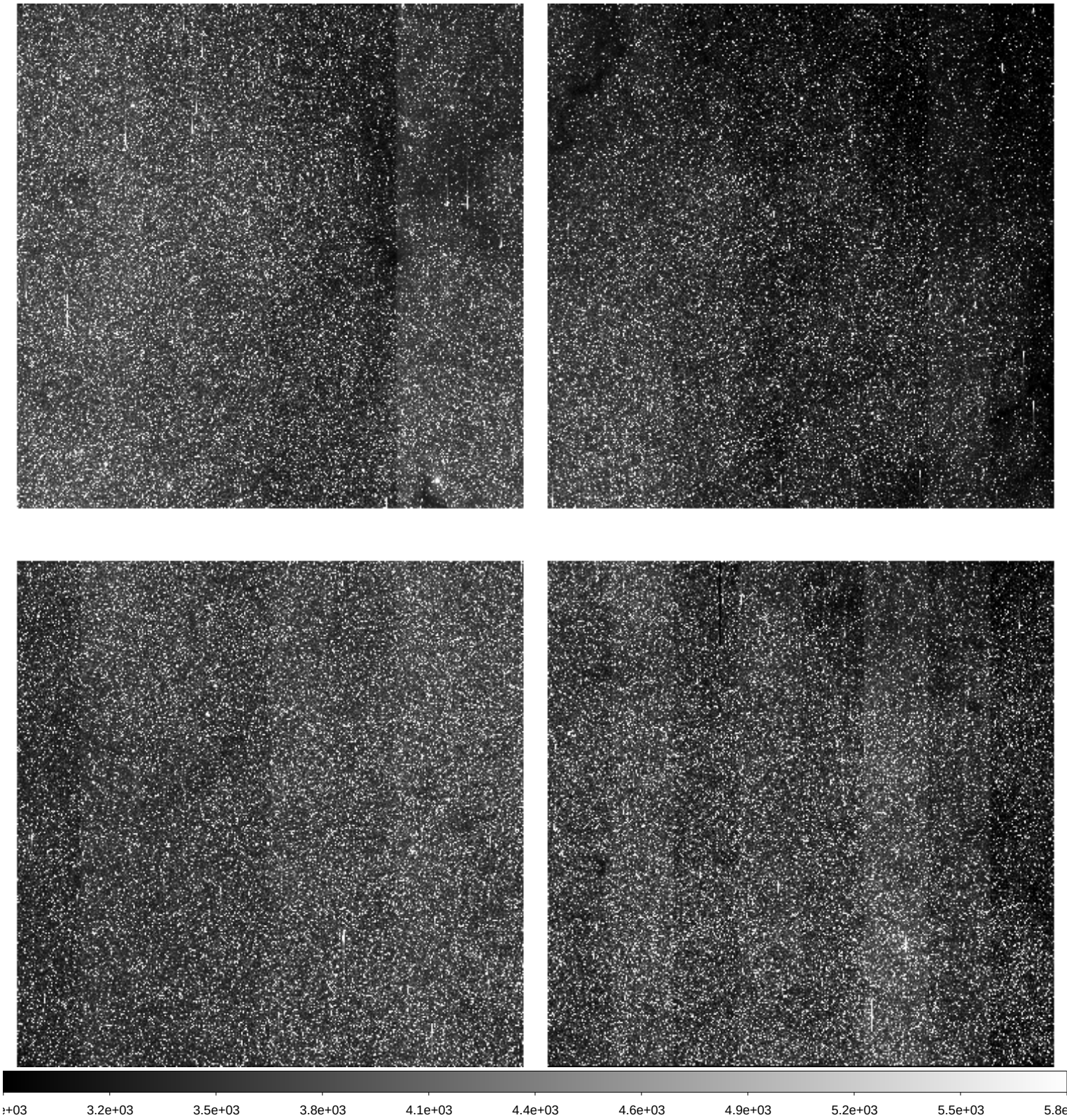

File Name	:	**xkmta.20260406.010089.fits** # 193 / 228 #
Project ID	:	BLG
Image Type	:	OBJECT
Object Name	:	**BLG01**
RA	:	17:54:25.400
DEC	:	-31:08:05.50
Exposure Time	:	60
Airmass	:	1.00
Sidereal Time	:	17:32:13
Filter ID	:	I
Observation Date	:	2026-04-06T18:34:06
CCD Temperature	:	-273.15

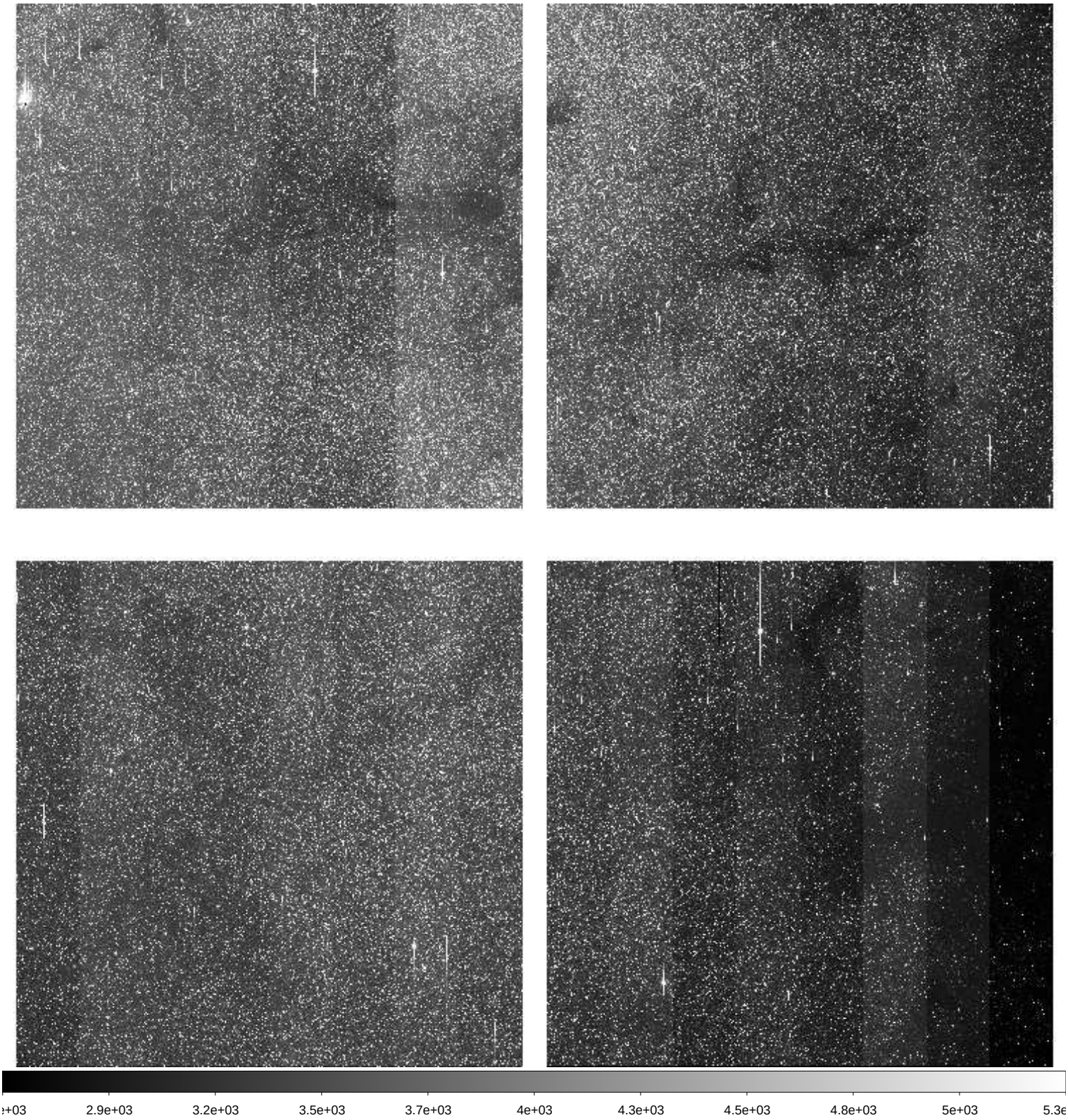

File Name	:	**xkmta.20260406.010090.fits** # 194 / 228 #
Project ID	:	BLG
Image Type	:	OBJECT
Object Name	:	**BLG04**
RA	:	18:03:51.680
DEC	:	-30:03:05.80
Exposure Time	:	60
Airmass	:	1.01
Sidereal Time	:	17:34:23
Filter ID	:	I
Observation Date	:	2026-04-06T18:36:02
CCD Temperature	:	-273.15

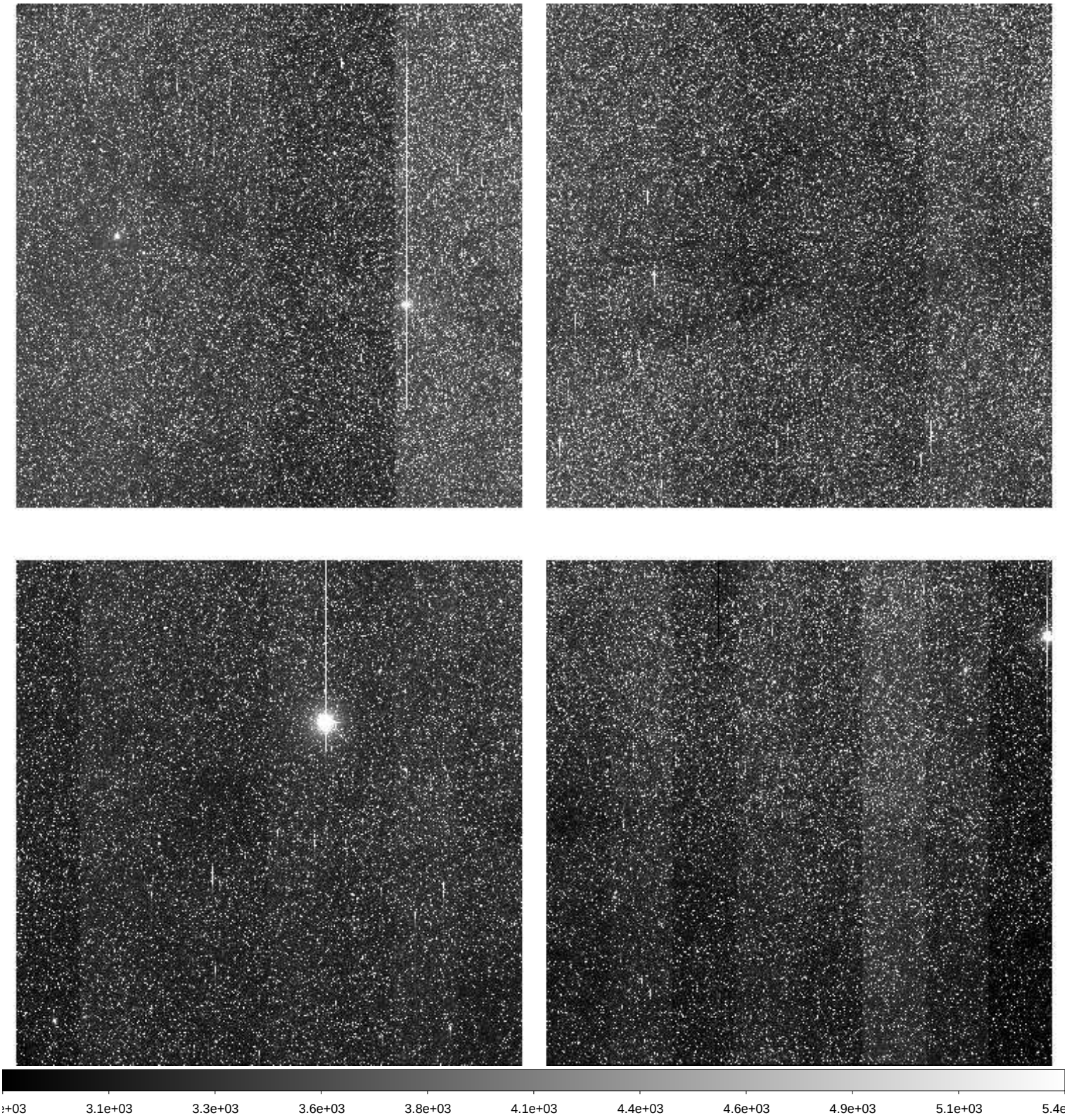

File Name	:	**xkmta.20260406.010091.fits** # 195 / 228 #
Project ID	:	BLG
Image Type	:	OBJECT
Object Name	:	**BLG42**
RA	:	17:54:08.230
DEC	:	-29:09:06.70
Exposure Time	:	60
Airmass	:	1.00
Sidereal Time	:	17:36:19
Filter ID	:	I
Observation Date	:	2026-04-06T18:38:11
CCD Temperature	:	-273.15

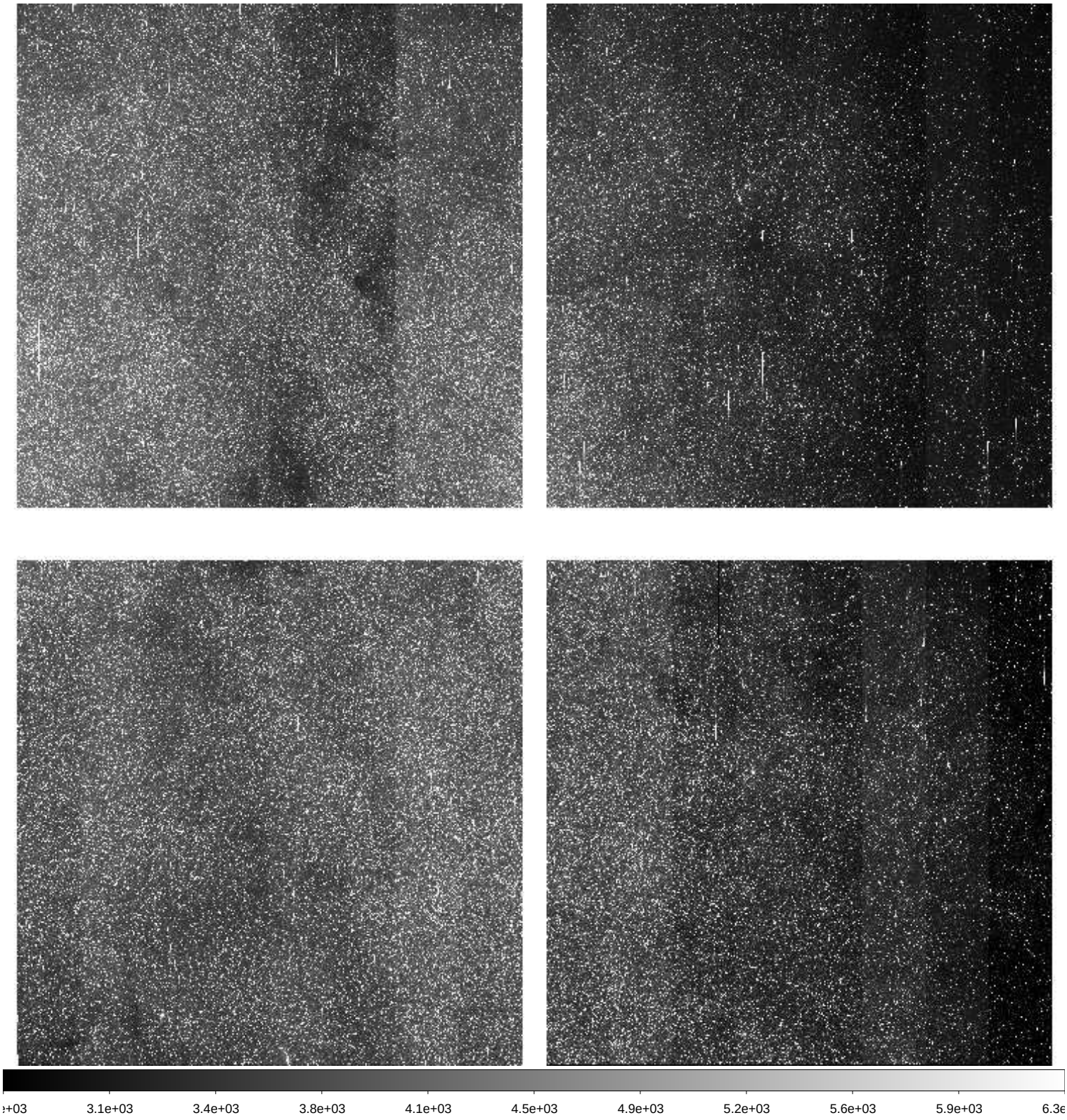

File Name	:	**xkmta.20260406.010092.fits** # 196 / 228 #
Project ID	:	BLG
Image Type	:	OBJECT
Object Name	:	**BLG43**
RA	:	18:01:44.420
DEC	:	-28:04:05.50
Exposure Time	:	60
Airmass	:	1.01
Sidereal Time	:	17:38:29
Filter ID	:	I
Observation Date	:	2026-04-06T18:40:21
CCD Temperature	:	-273.15

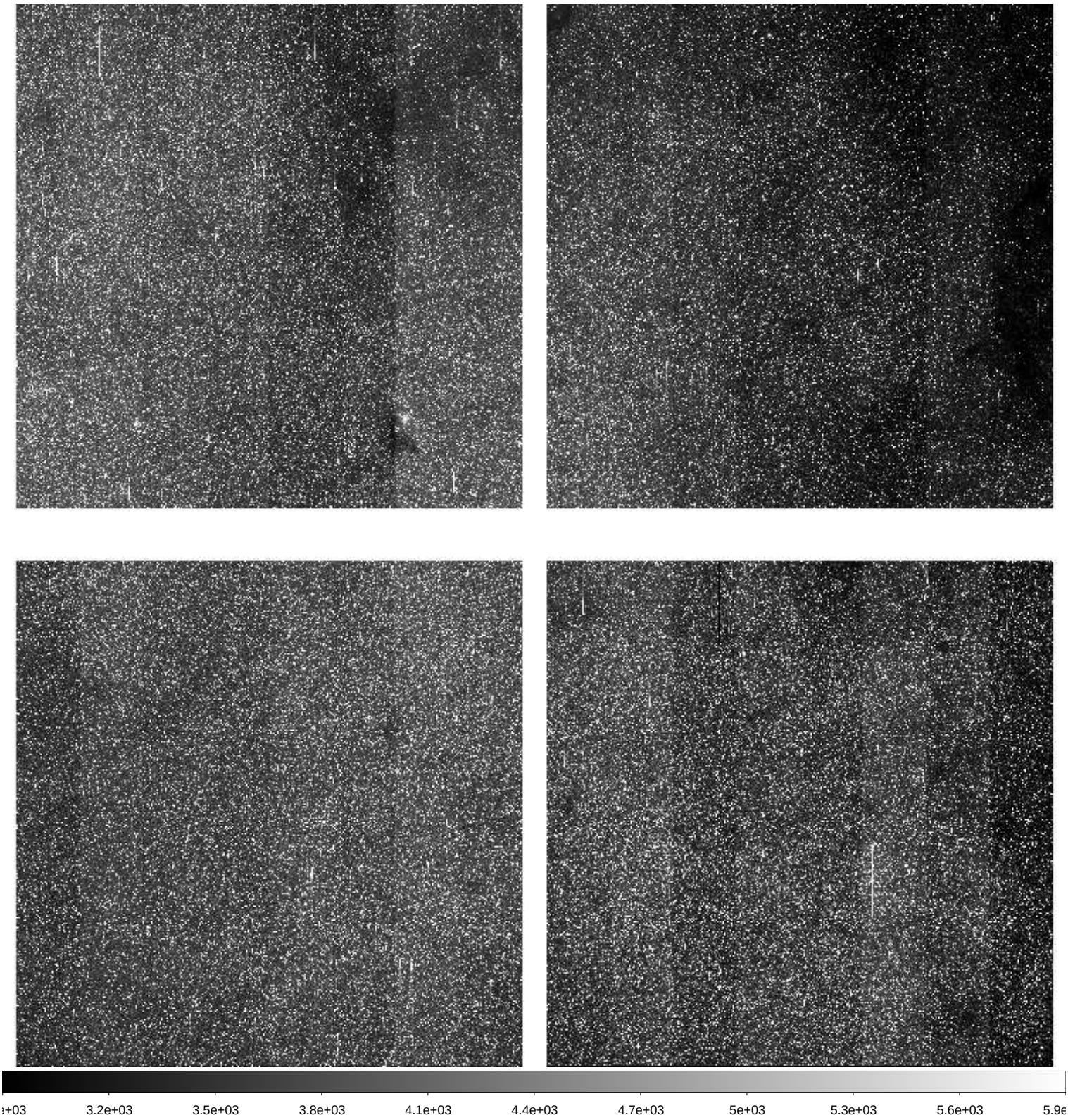

File Name	:	**xkmta.20260406.010093.fits** # 197 / 228 #
Project ID	:	BLG
Image Type	:	OBJECT
Object Name	:	**BLG22**
RA	:	17:54:25.160
DEC	:	-33:15:08.50
Exposure Time	:	60
Airmass	:	1.00
Sidereal Time	:	17:40:40
Filter ID	:	I
Observation Date	:	2026-04-06T18:42:31
CCD Temperature	:	-273.15

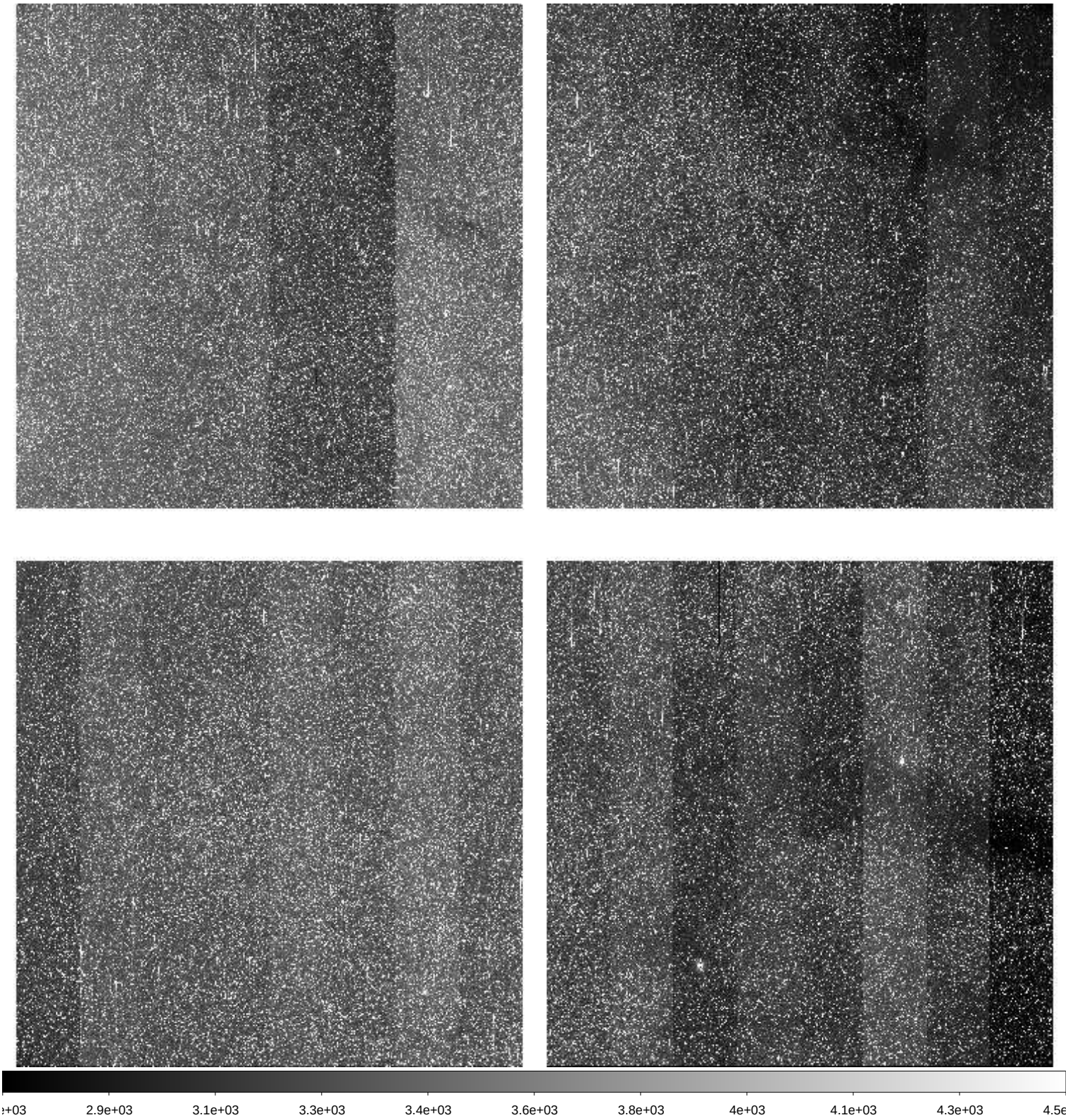

File Name	:	**xkmta.20260406.010094.fits** # 198 / 228 #
Project ID	:	BLG
Image Type	:	OBJECT
Object Name	:	**BLG17**
RA	:	17:44:40.790
DEC	:	-33:15:12.70
Exposure Time	:	60
Airmass	:	1.00
Sidereal Time	:	17:42:49
Filter ID	:	I
Observation Date	:	2026-04-06T18:44:40
CCD Temperature	:	-273.15

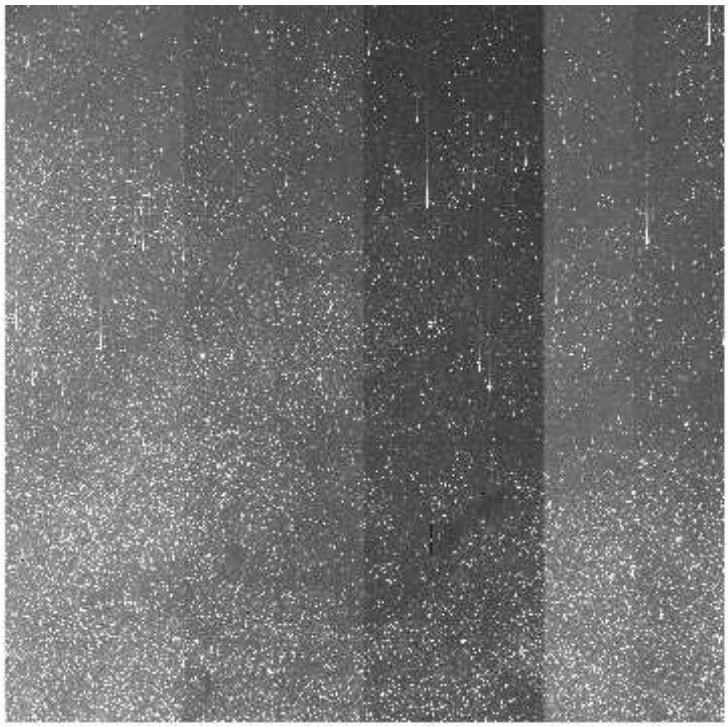

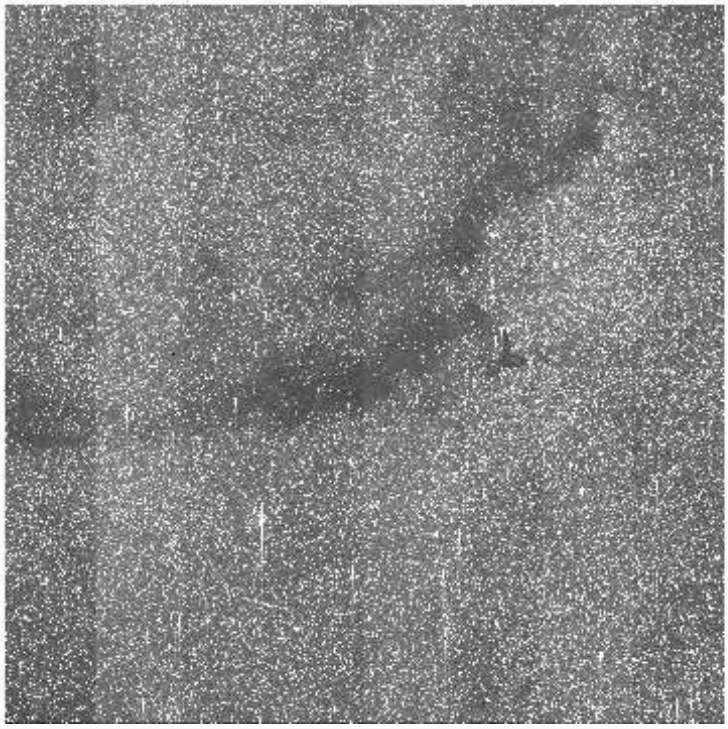

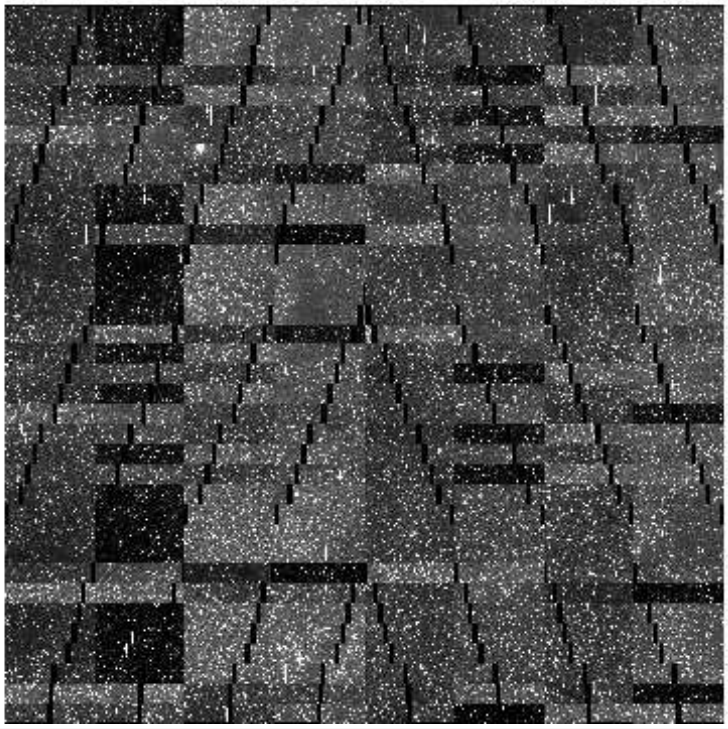

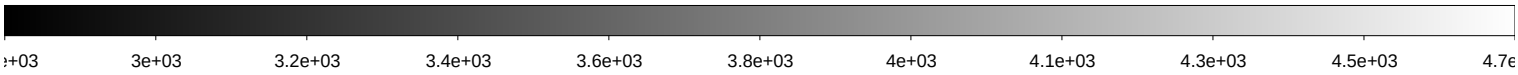

File Name	:	**xkmta.20260406.010095.fits** # 199 / 228 #
Project ID	:	BLG
Image Type	:	OBJECT
Object Name	:	**BLG02**
RA	:	17:54:24.980
DEC	:	-29:01:40.50
Exposure Time	:	60
Airmass	:	1.00
Sidereal Time	:	17:45:02
Filter ID	:	I
Observation Date	:	2026-04-06T18:46:52
CCD Temperature	:	-273.15

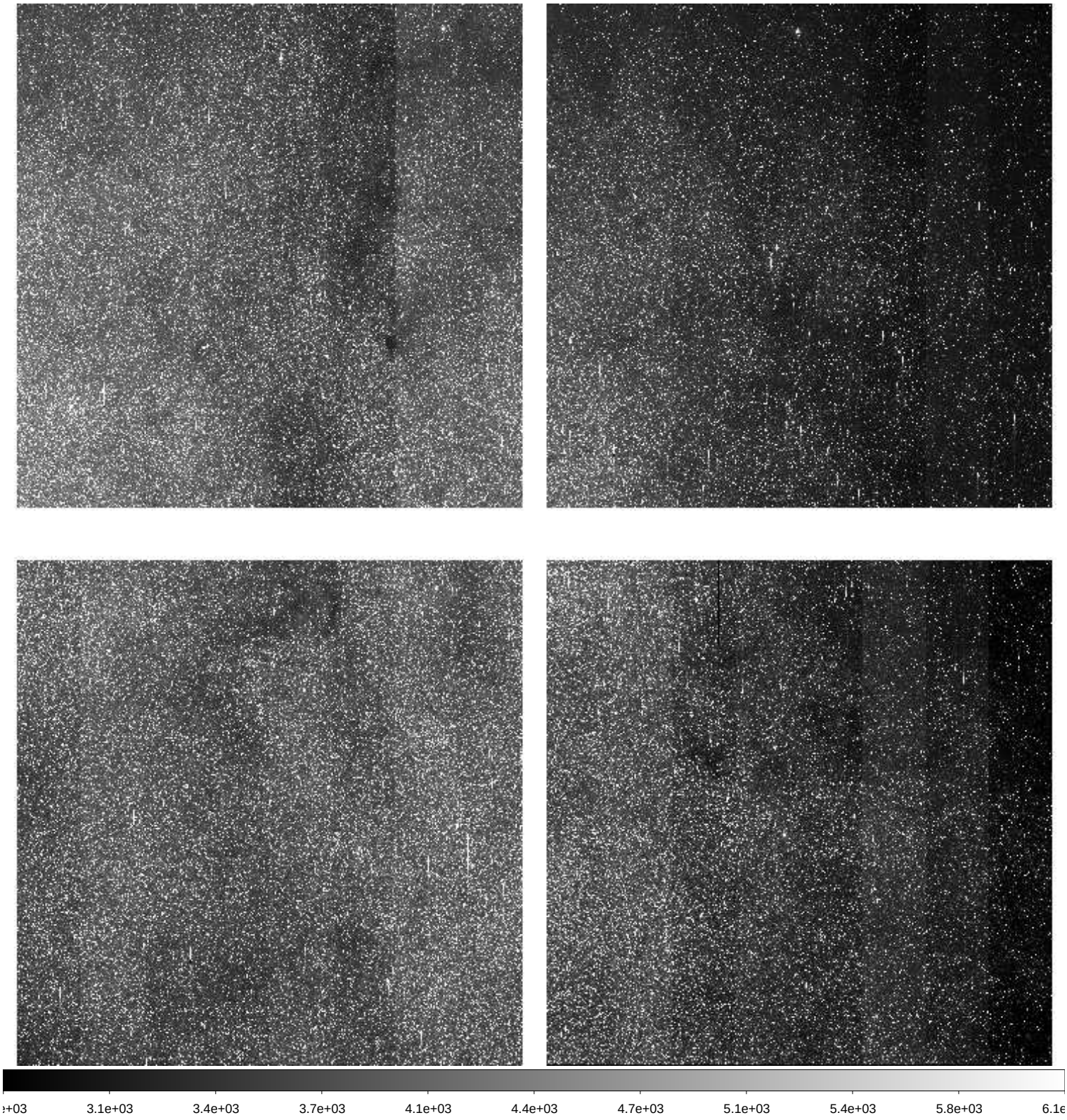

File Name	:	**xkmta.20260406.010096.fits** # 200 / 228 #
Project ID	:	BLG
Image Type	:	OBJECT
Object Name	:	**BLG03**
RA	:	18:02:01.130
DEC	:	-27:56:38.00
Exposure Time	:	60
Airmass	:	1.00
Sidereal Time	:	17:47:12
Filter ID	:	I
Observation Date	:	2026-04-06T18:49:01
CCD Temperature	:	-273.15

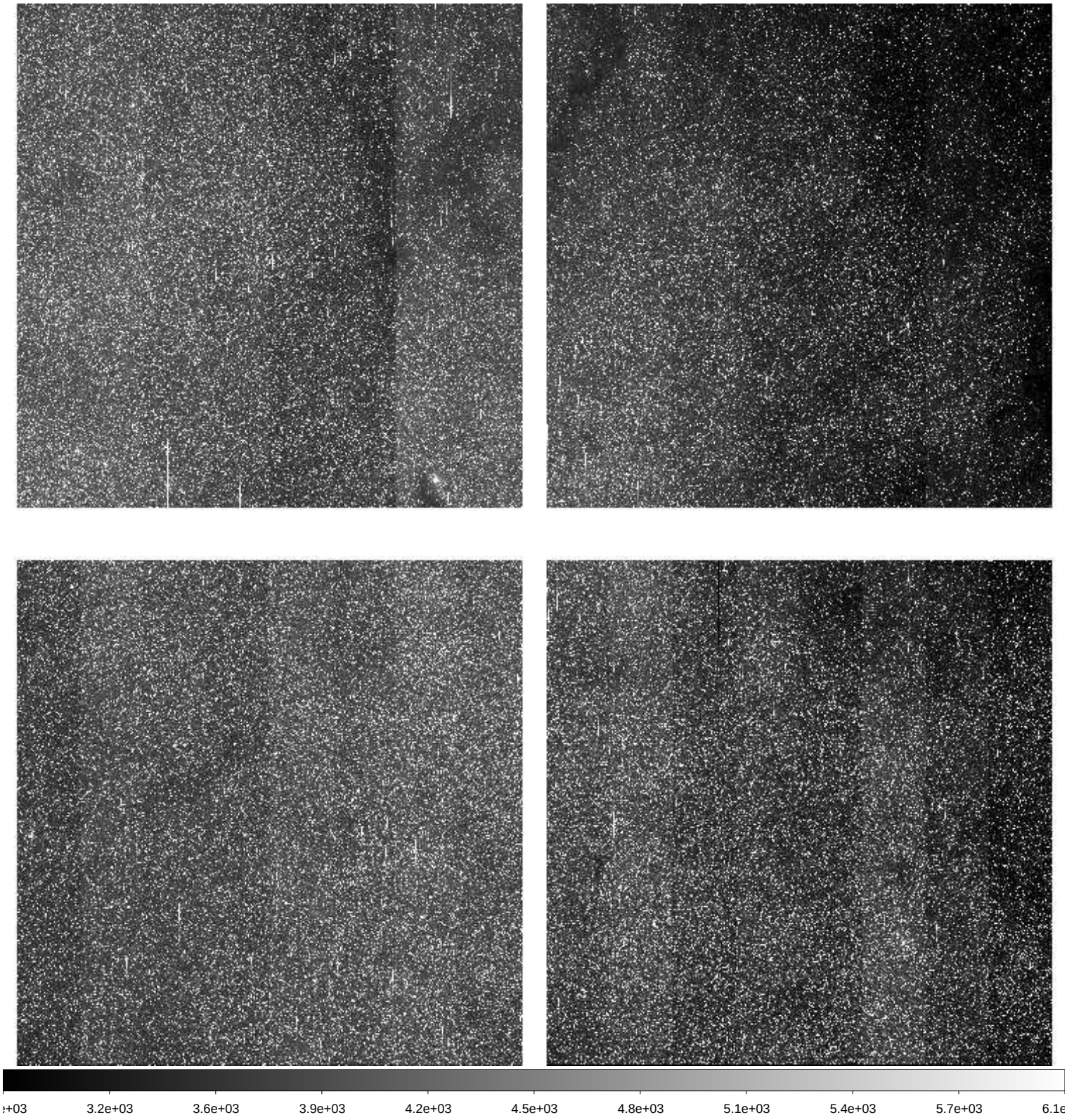

File Name	:	**xkmta.20260406.010097.fits** # 201 / 228 #
Project ID	:	BLG
Image Type	:	OBJECT
Object Name	:	**BLG41**
RA	:	17:54:07.860
DEC	:	-31:15:41.90
Exposure Time	:	60
Airmass	:	1.00
Sidereal Time	:	17:49:22
Filter ID	:	I
Observation Date	:	2026-04-06T18:51:00
CCD Temperature	:	-273.15

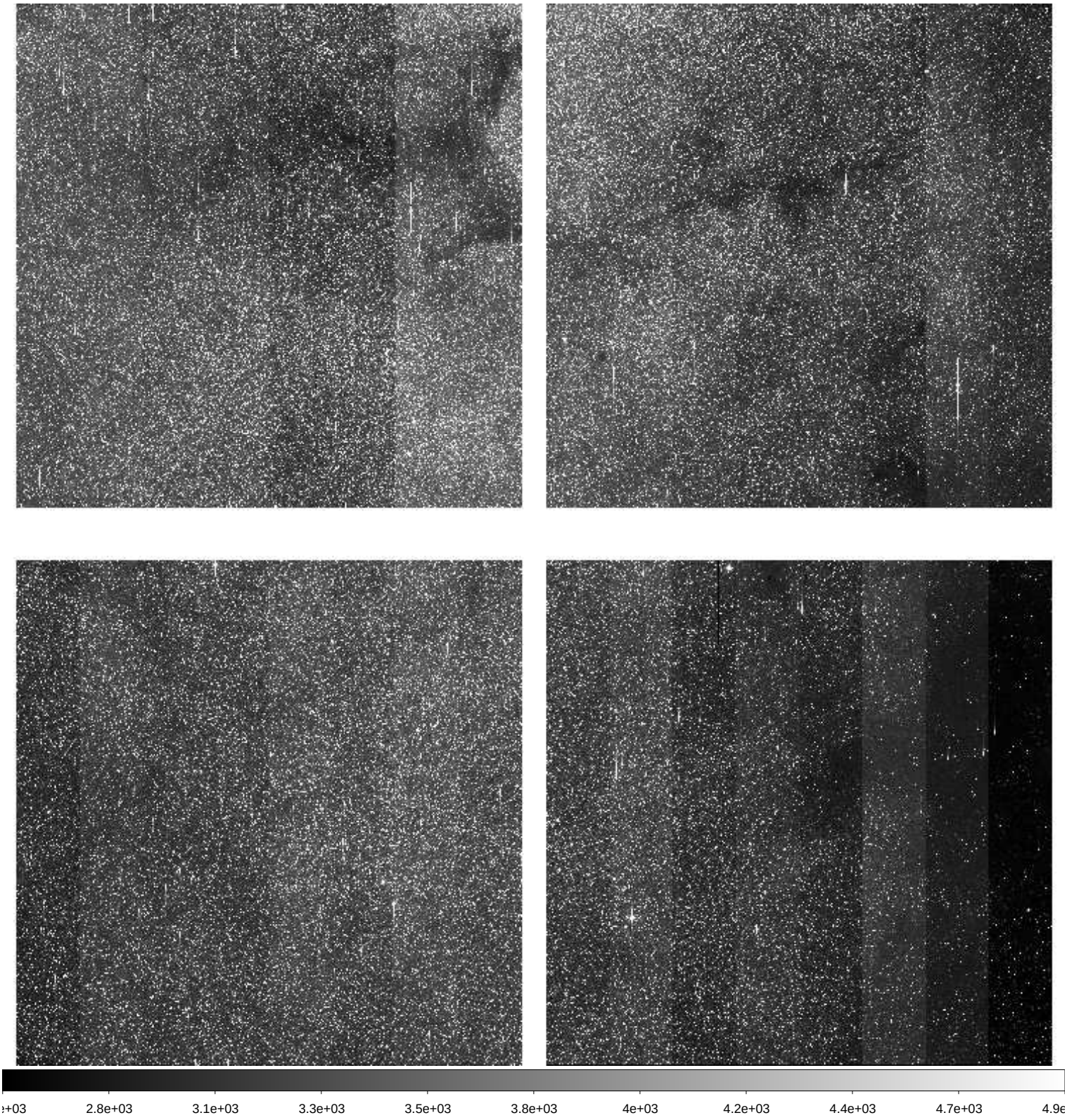

File Name	:	**xkmta.20260406.010098.fits** # 202 / 228 #
Project ID	:	BLG
Image Type	:	OBJECT
Object Name	:	**BLG18**
RA	:	17:46:00.550
DEC	:	-26:45:13.80
Exposure Time	:	60
Airmass	:	1.00
Sidereal Time	:	17:51:20
Filter ID	:	I
Observation Date	:	2026-04-06T18:53:10
CCD Temperature	:	-273.15

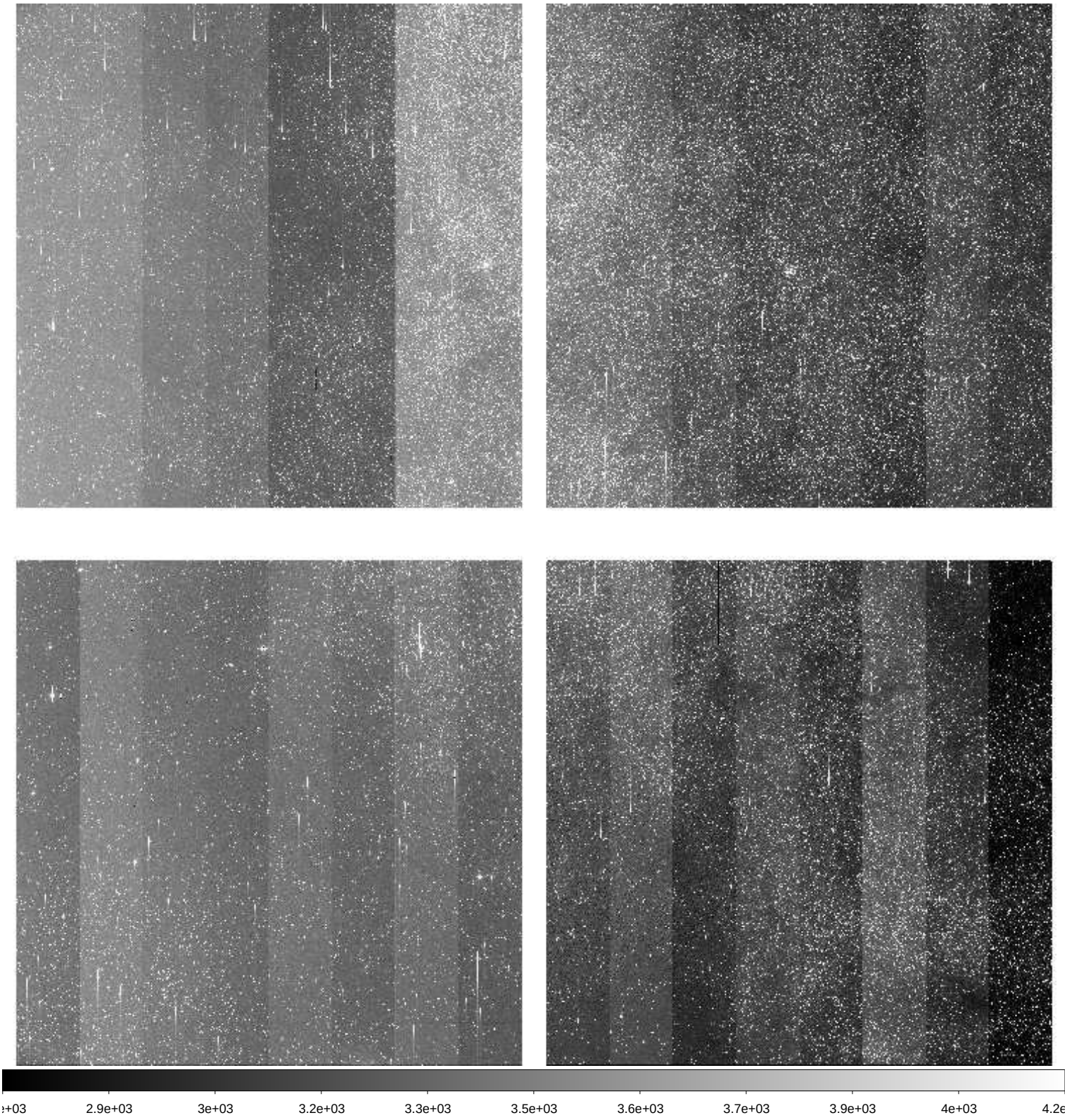

File Name	:	**xkmta.20260406.010099.fits** # 203 / 228 #
Project ID	:	BLG
Image Type	:	OBJECT
Object Name	:	**BLG42**
RA	:	17:54:07.720
DEC	:	-29:09:13.10
Exposure Time	:	60
Airmass	:	1.00
Sidereal Time	:	17:53:33
Filter ID	:	I
Observation Date	:	2026-04-06T18:55:09
CCD Temperature	:	-273.15

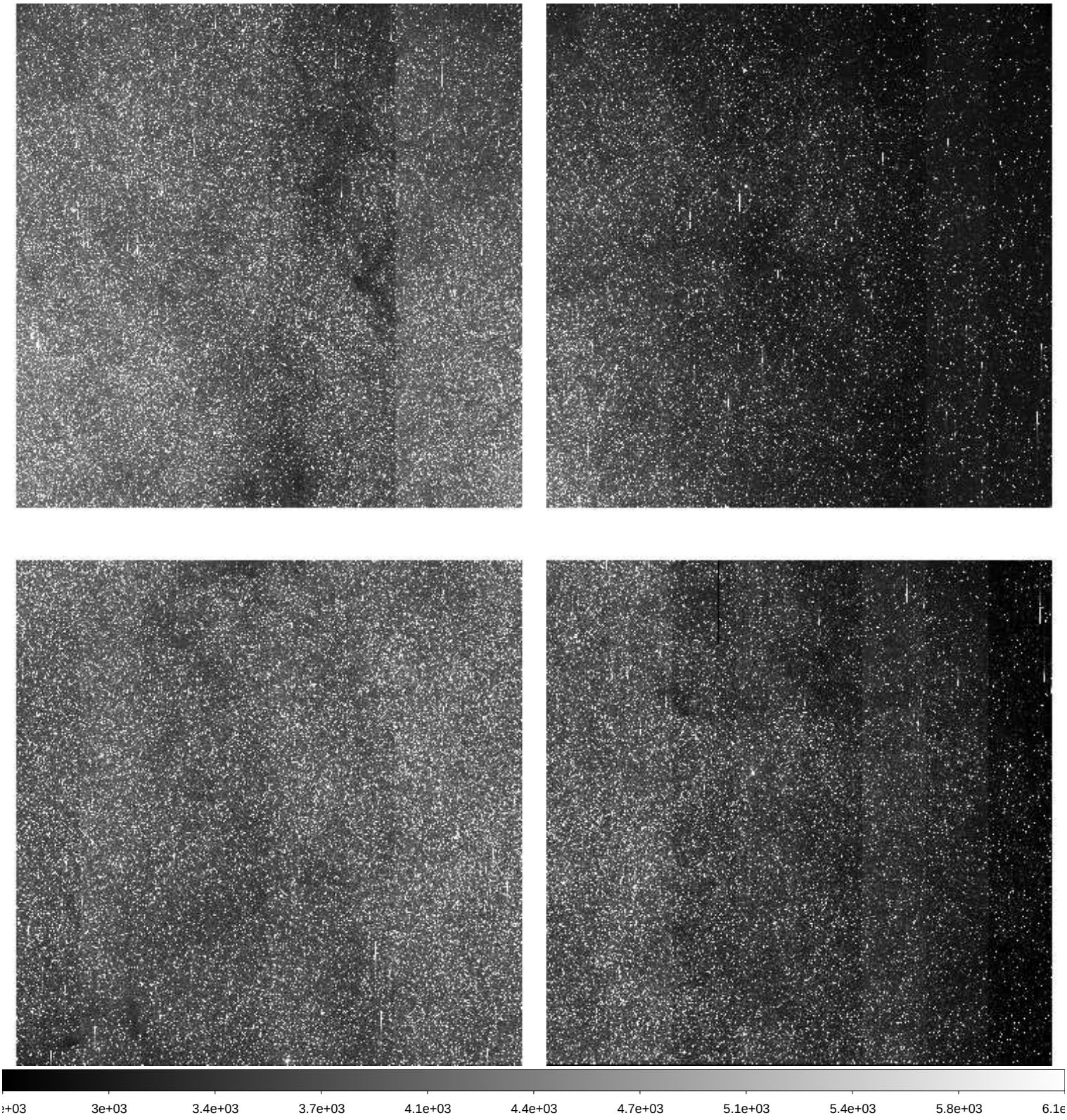

File Name	:	**xkmta.20260406.010100.fits** # 204 / 228 #
Project ID	:	BLG
Image Type	:	OBJECT
Object Name	:	**BLG42**
RA	:	17:54:07.670
DEC	:	-29:09:13.50
Exposure Time	:	90
Airmass	:	1.00
Sidereal Time	:	17:55:32
Filter ID	:	V
Observation Date	:	2026-04-06T18:57:20
CCD Temperature	:	-273.15

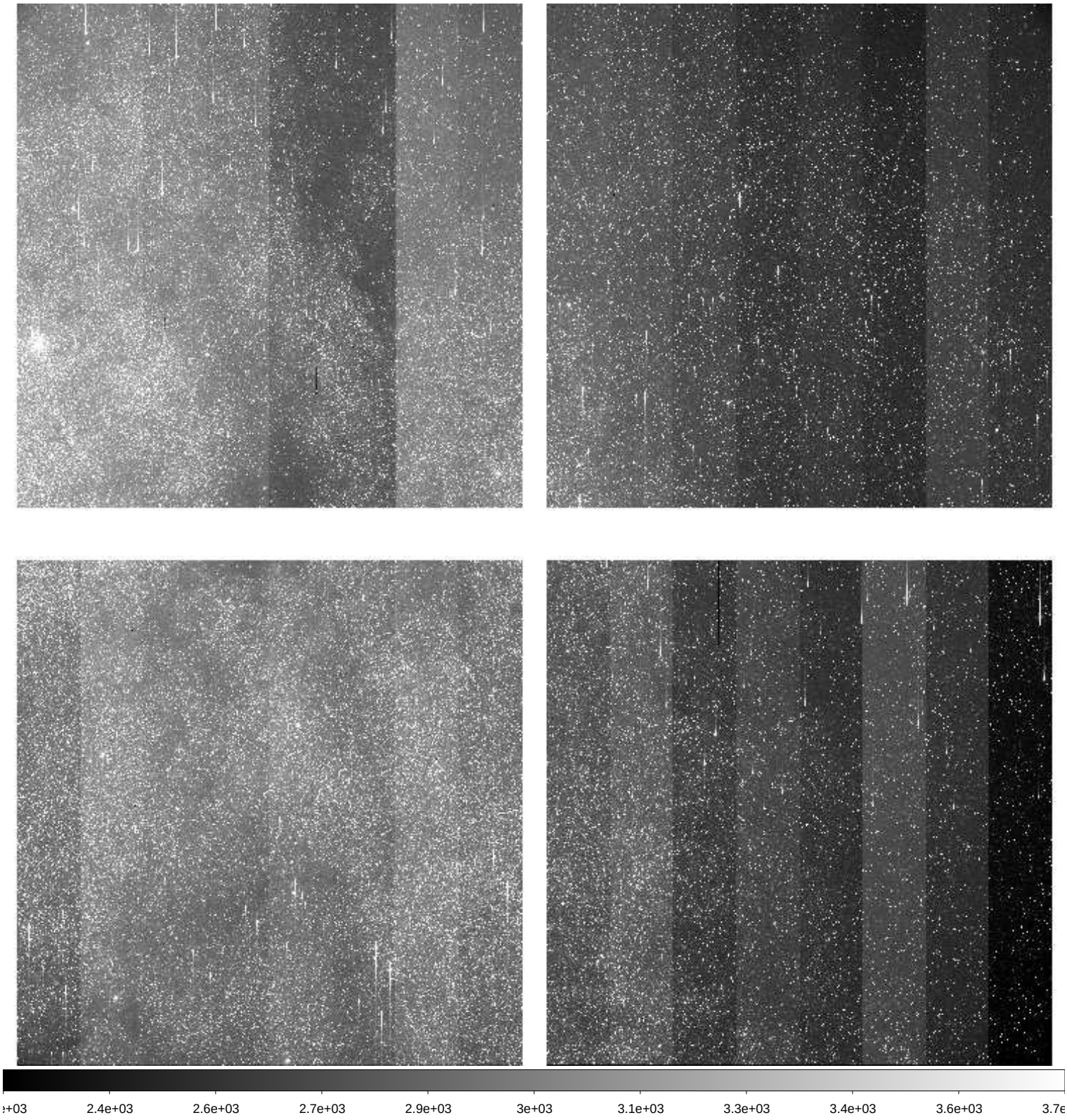

File Name	:	**xkmta.20260406.010101.fits** # 205 / 228 #
Project ID	:	BLG
Image Type	:	OBJECT
Object Name	:	**BLG43**
RA	:	18:01:43.800
DEC	:	-28:04:12.30
Exposure Time	:	90
Airmass	:	1.00
Sidereal Time	:	17:58:12
Filter ID	:	V
Observation Date	:	2026-04-06T19:00:00
CCD Temperature	:	-273.15

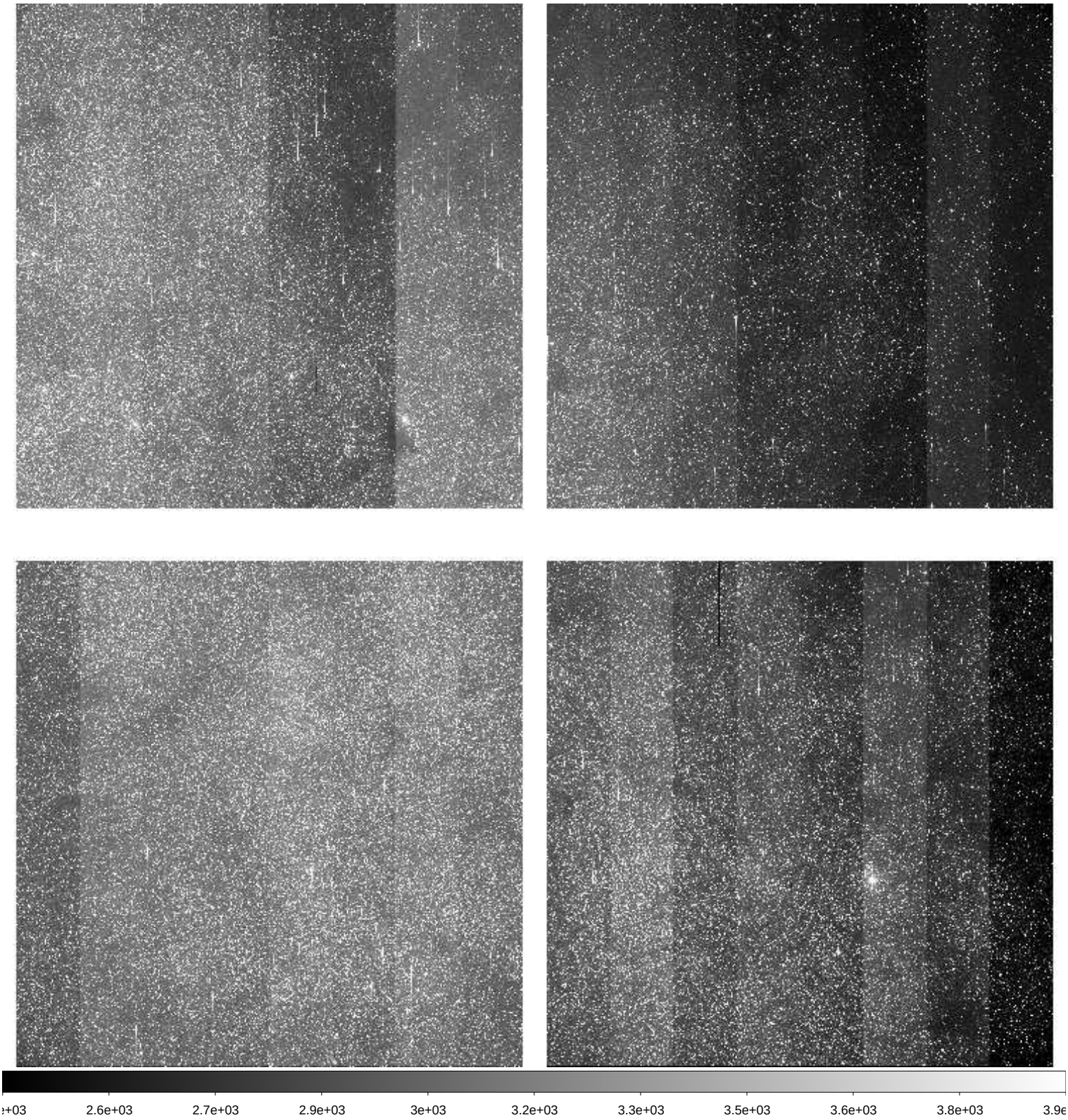

File Name	:	**xkmta.20260406.010102.fits** # 206 / 228 #
Project ID	:	BLG
Image Type	:	OBJECT
Object Name	:	**BLG43**
RA	:	18:01:43.730
DEC	:	-28:04:13.00
Exposure Time	:	60
Airmass	:	1.00
Sidereal Time	:	18:00:55
Filter ID	:	I
Observation Date	:	2026-04-06T19:02:30
CCD Temperature	:	-273.15

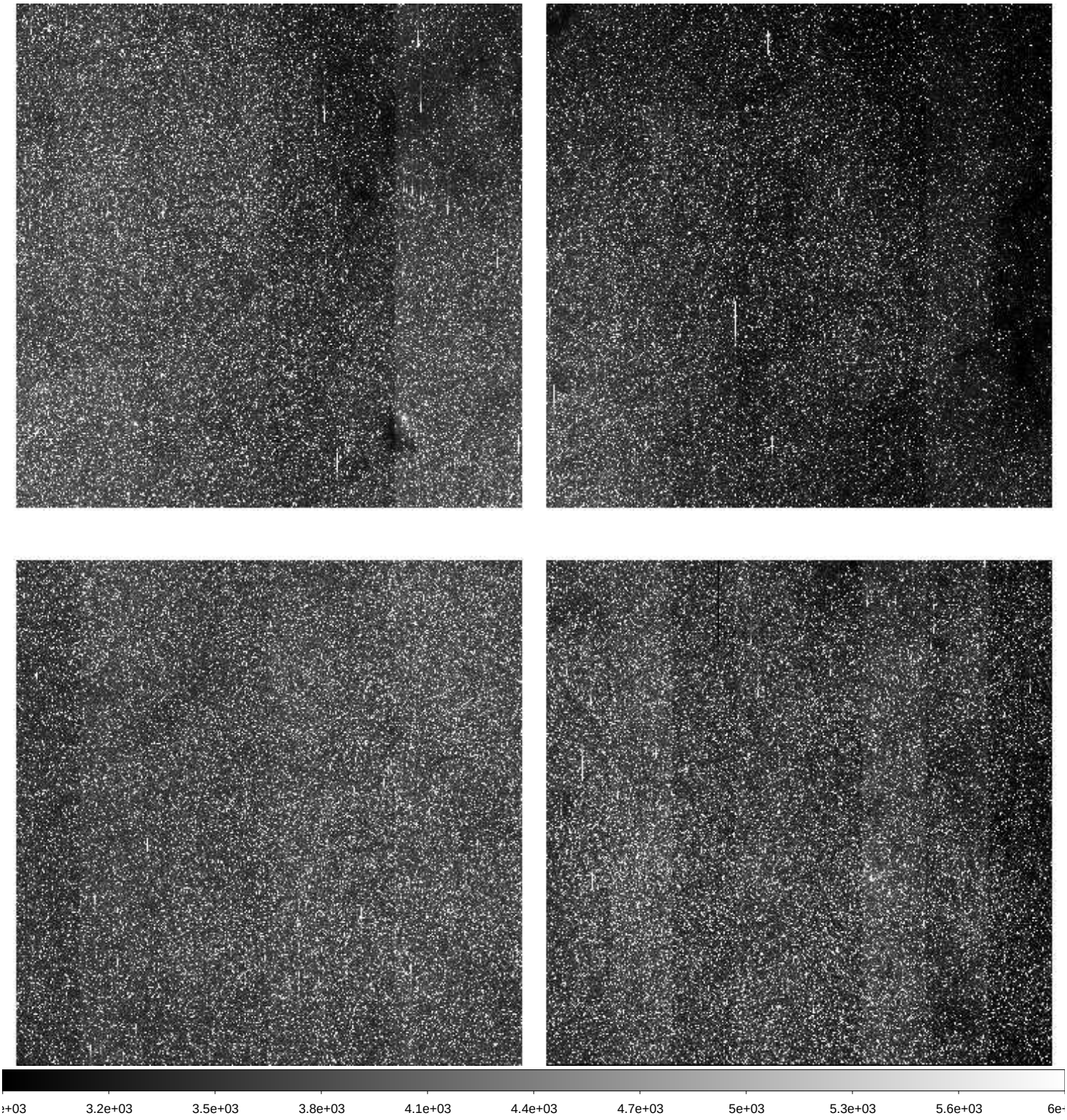

File Name	:	**xkmta.20260406.010103.fits** # 207 / 228 #
Project ID	:	BLG
Image Type	:	OBJECT
Object Name	:	**BLG15**
RA	:	17:36:50.450
DEC	:	-26:47:15.20
Exposure Time	:	60
Airmass	:	1.01
Sidereal Time	:	18:02:55
Filter ID	:	I
Observation Date	:	2026-04-06T19:04:42
CCD Temperature	:	-273.15

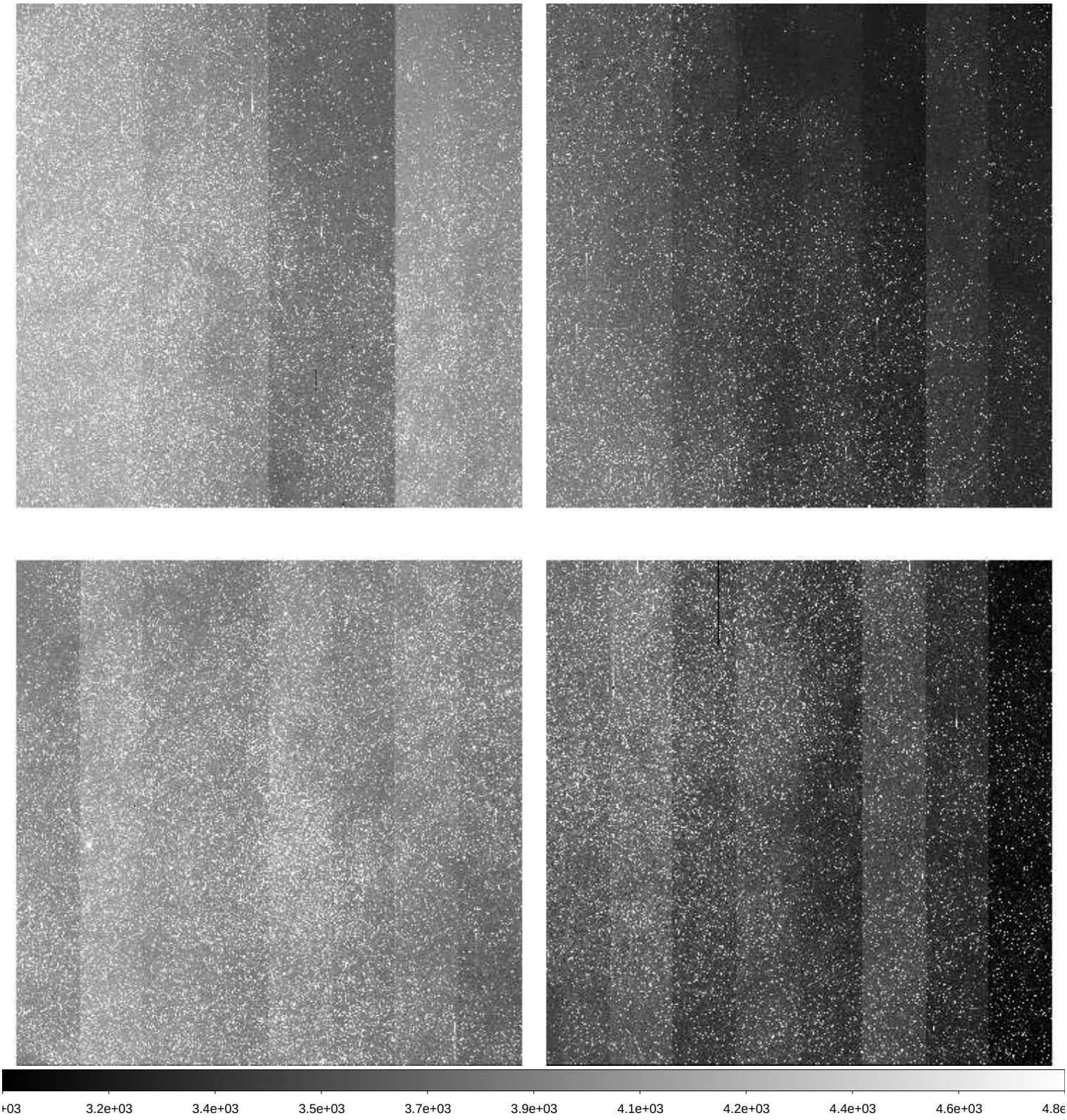

File Name	:	**xkmta.20260406.010104.fits** # 208 / 228 #
Project ID	:	BLG
Image Type	:	OBJECT
Object Name	:	**BLG15**
RA	:	17:36:50.460
DEC	:	-26:47:15.50
Exposure Time	:	90
Airmass	:	1.01
Sidereal Time	:	18:05:07
Filter ID	:	V
Observation Date	:	2026-04-06T19:06:42
CCD Temperature	:	-273.15

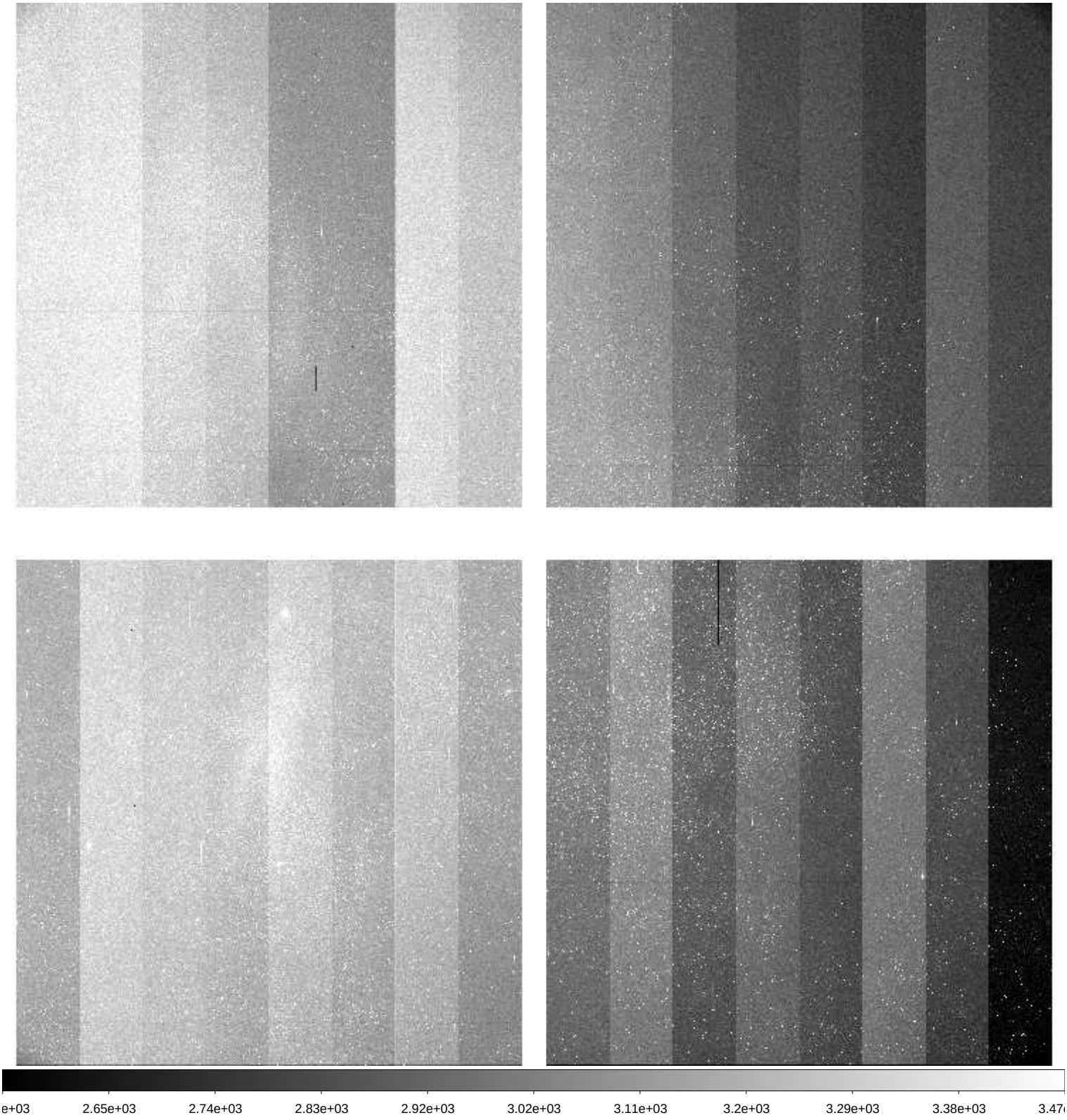

File Name	:	**xkmta.20260406.010105.fits** # 209 / 228 #
Project ID	:	BLG
Image Type	:	OBJECT
Object Name	:	**BLG14**
RA	:	17:36:50.470
DEC	:	-28:54:14.80
Exposure Time	:	90
Airmass	:	1.01
Sidereal Time	:	18:07:36
Filter ID	:	V
Observation Date	:	2026-04-06T19:09:10
CCD Temperature	:	-273.15

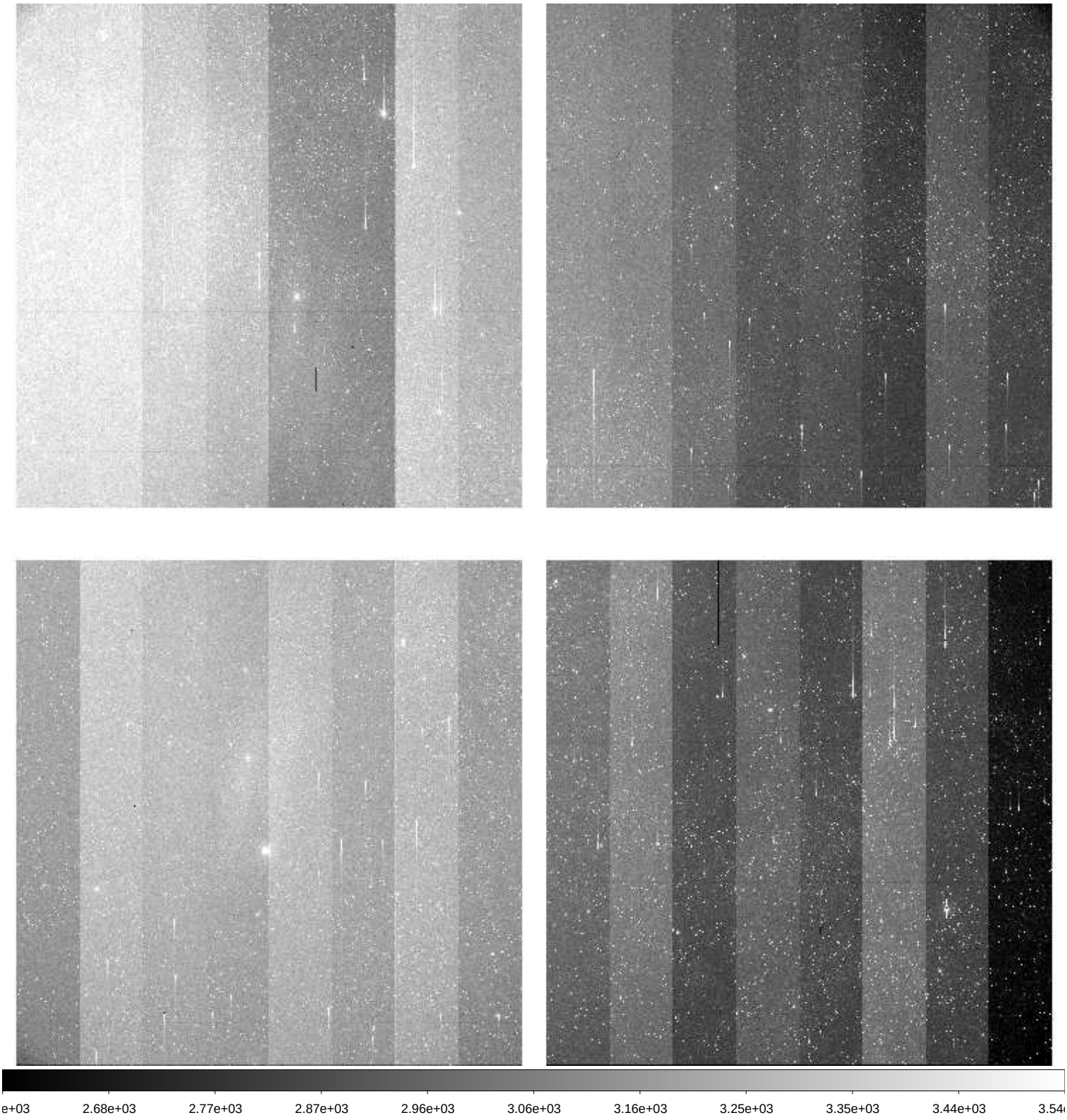

File Name	:	**xkmta.20260406.010106.fits** # 210 / 228 #
Project ID	:	BLG
Image Type	:	OBJECT
Object Name	:	**BLG14**
RA	:	17:36:50.470
DEC	:	-28:54:14.10
Exposure Time	:	60
Airmass	:	1.01
Sidereal Time	:	18:10:02
Filter ID	:	I
Observation Date	:	2026-04-06T19:11:49
CCD Temperature	:	-273.15

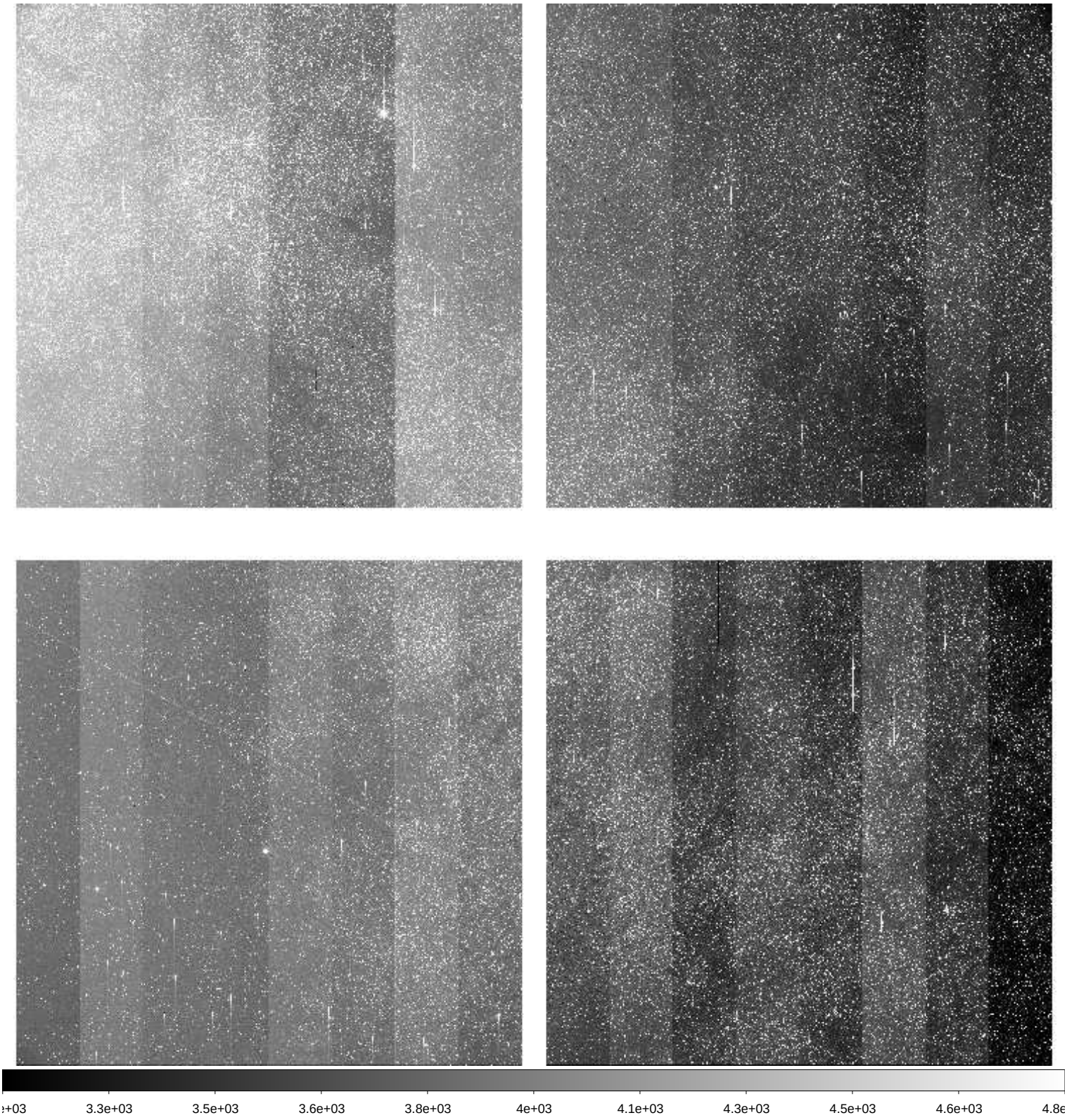

File Name	:	**xkmta.20260406.010107.fits** # 211 / 228 #
Project ID	:	BLG
Image Type	:	OBJECT
Object Name	:	**BLG02**
RA	:	17:54:24.330
DEC	:	-29:01:42.20
Exposure Time	:	60
Airmass	:	1.00
Sidereal Time	:	18:12:13
Filter ID	:	I
Observation Date	:	2026-04-06T19:13:59
CCD Temperature	:	-273.15

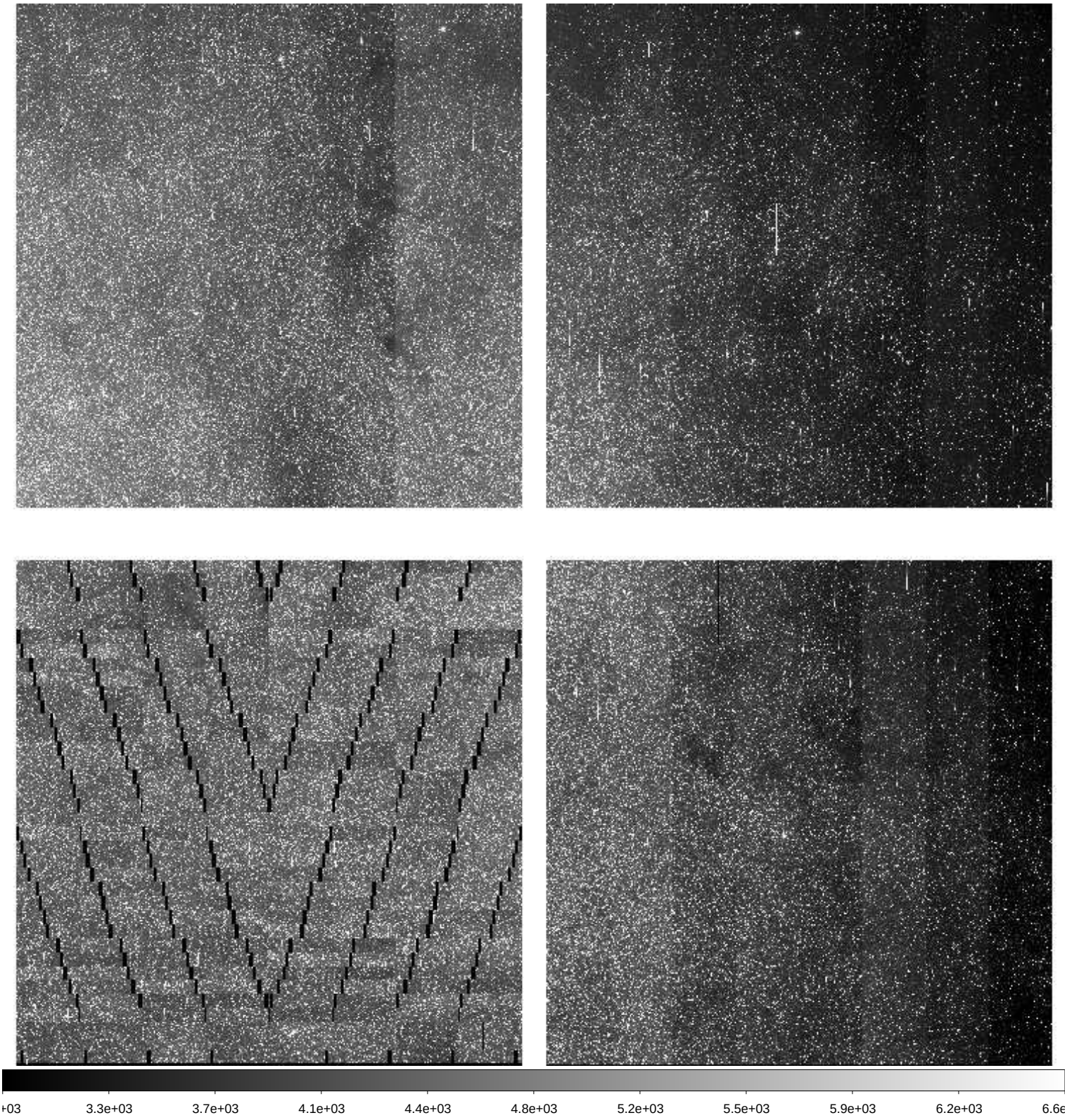

File Name	:	**xkmta.20260406.010108.fits** # 212 / 228 #
Project ID	:	BLG
Image Type	:	OBJECT
Object Name	:	**BLG03**
RA	:	18:02:00.380
DEC	:	-27:56:42.30
Exposure Time	:	60
Airmass	:	1.00
Sidereal Time	:	18:14:25
Filter ID	:	I
Observation Date	:	2026-04-06T19:15:58
CCD Temperature	:	-273.15

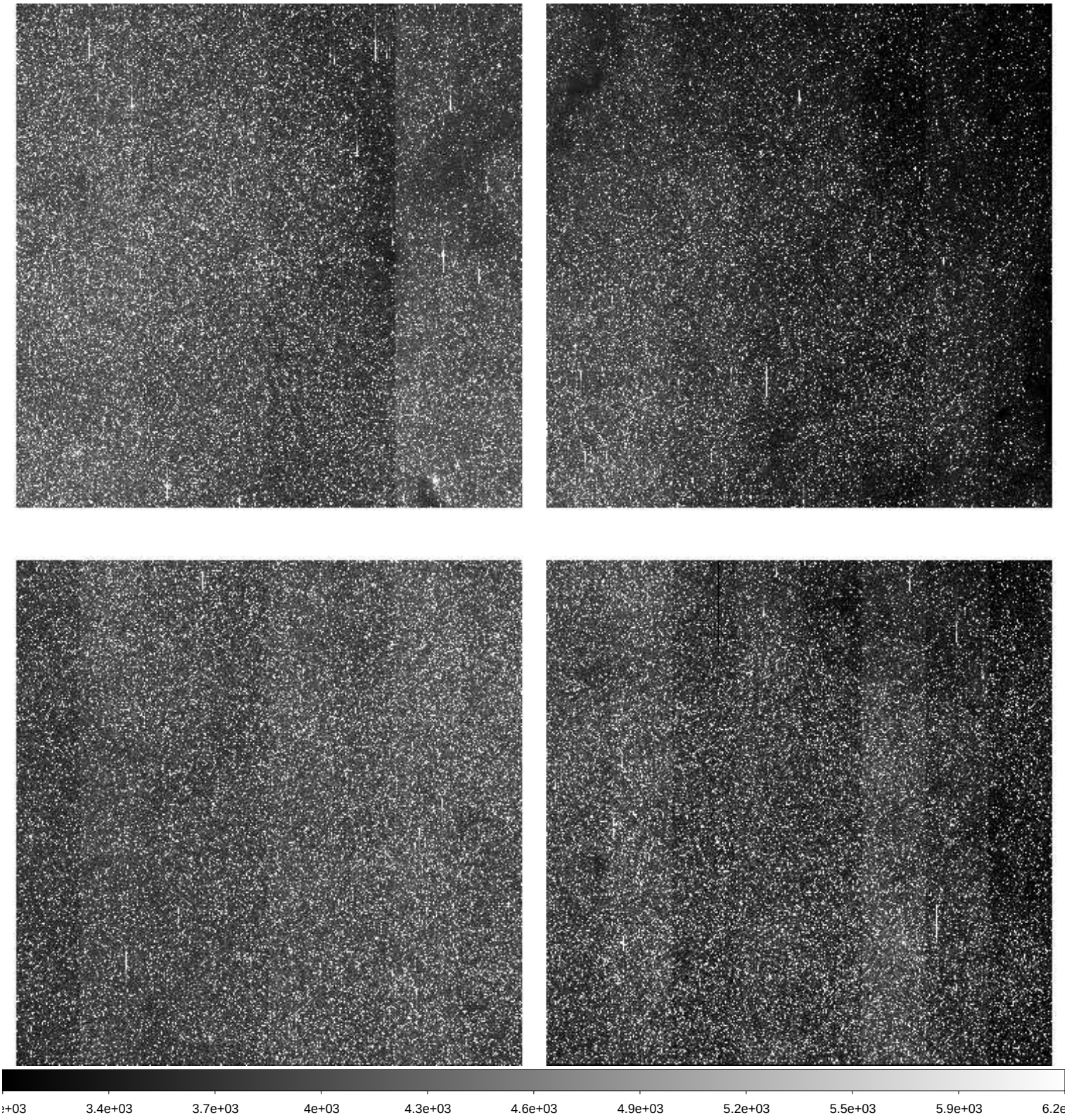

File Name	:	**xkmta.20260406.010111.fits** # 213 / 228 #
Project ID	:	BLG
Image Type	:	OBJECT
Object Name	:	**BLG01**
RA	:	17:54:24.490
DEC	:	-31:08:15.30
Exposure Time	:	60
Airmass	:	1.00
Sidereal Time	:	18:23:00
Filter ID	:	I
Observation Date	:	2026-04-06T19:24:31
CCD Temperature	:	-273.15

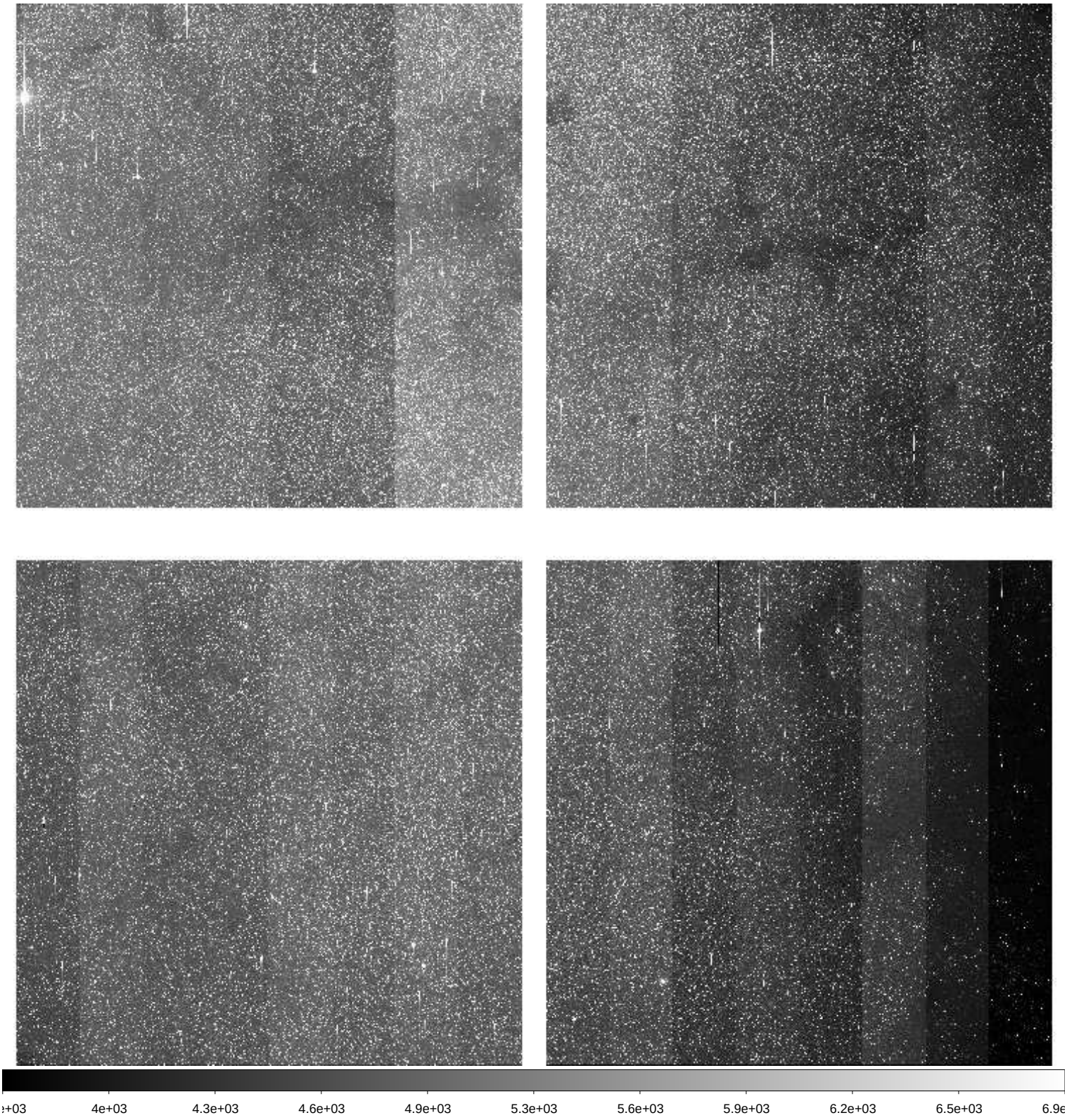

File Name	:	**xkmta.20260406.010112.fits** # 214 / 228 #
Project ID	:	BLG
Image Type	:	OBJECT
Object Name	:	**BLG19**
RA	:	17:46:00.440
DEC	:	-24:40:12.60
Exposure Time	:	60
Airmass	:	1.02
Sidereal Time	:	18:24:56
Filter ID	:	I
Observation Date	:	2026-04-06T19:26:40
CCD Temperature	:	-273.15

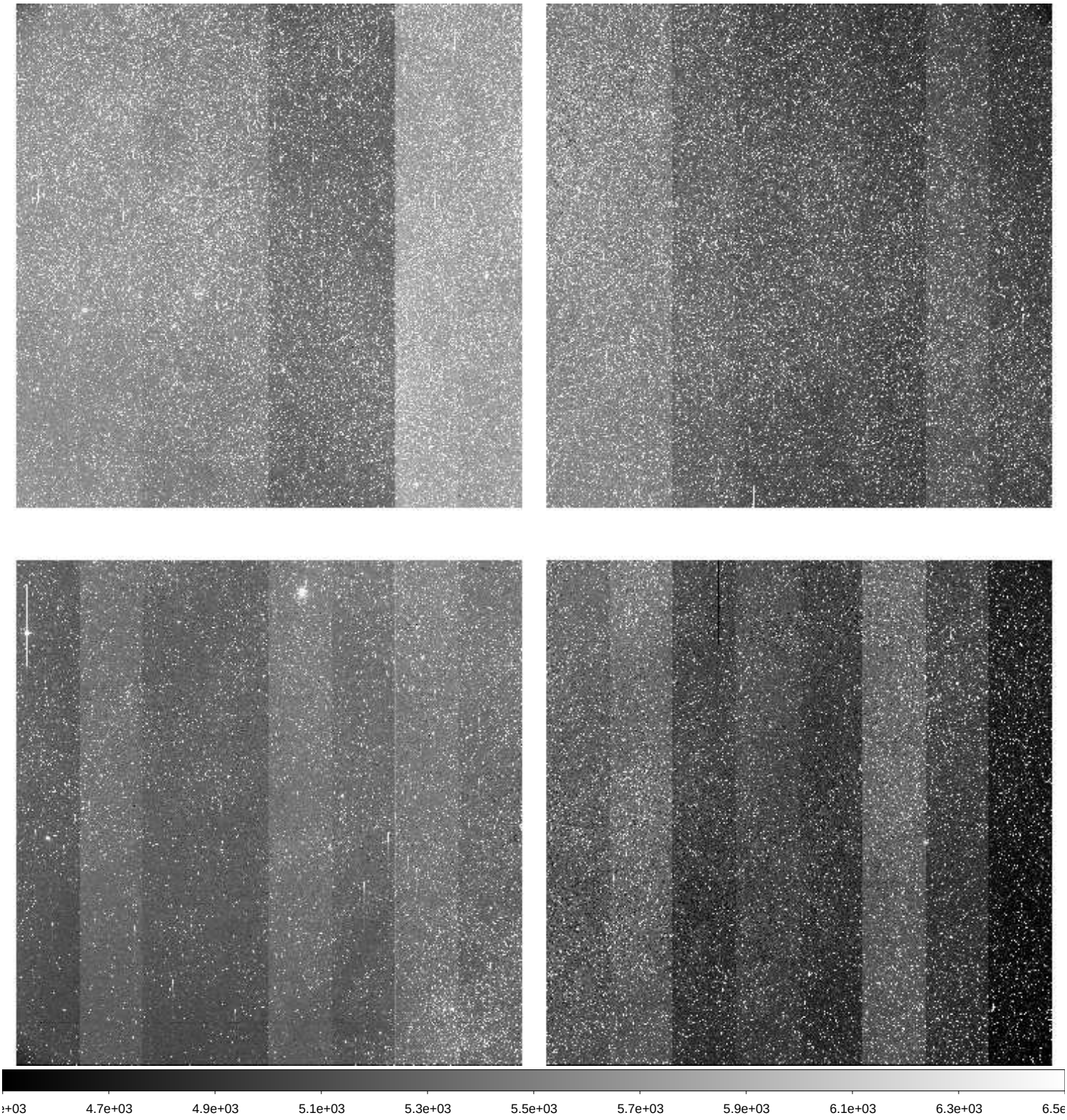

File Name	:	**xkmta.20260406.010113.fits** # 215 / 228 #
Project ID	:	ALL
Image Type	:	FLAT
Object Name	:	**flat**
RA	:	17:00:52.210
DEC	:	-29:42:49.80
Exposure Time	:	35
Airmass	:	1.08
Sidereal Time	:	18:41:39
Filter ID	:	I
Observation Date	:	2026-04-06T19:43:08
CCD Temperature	:	-273.15

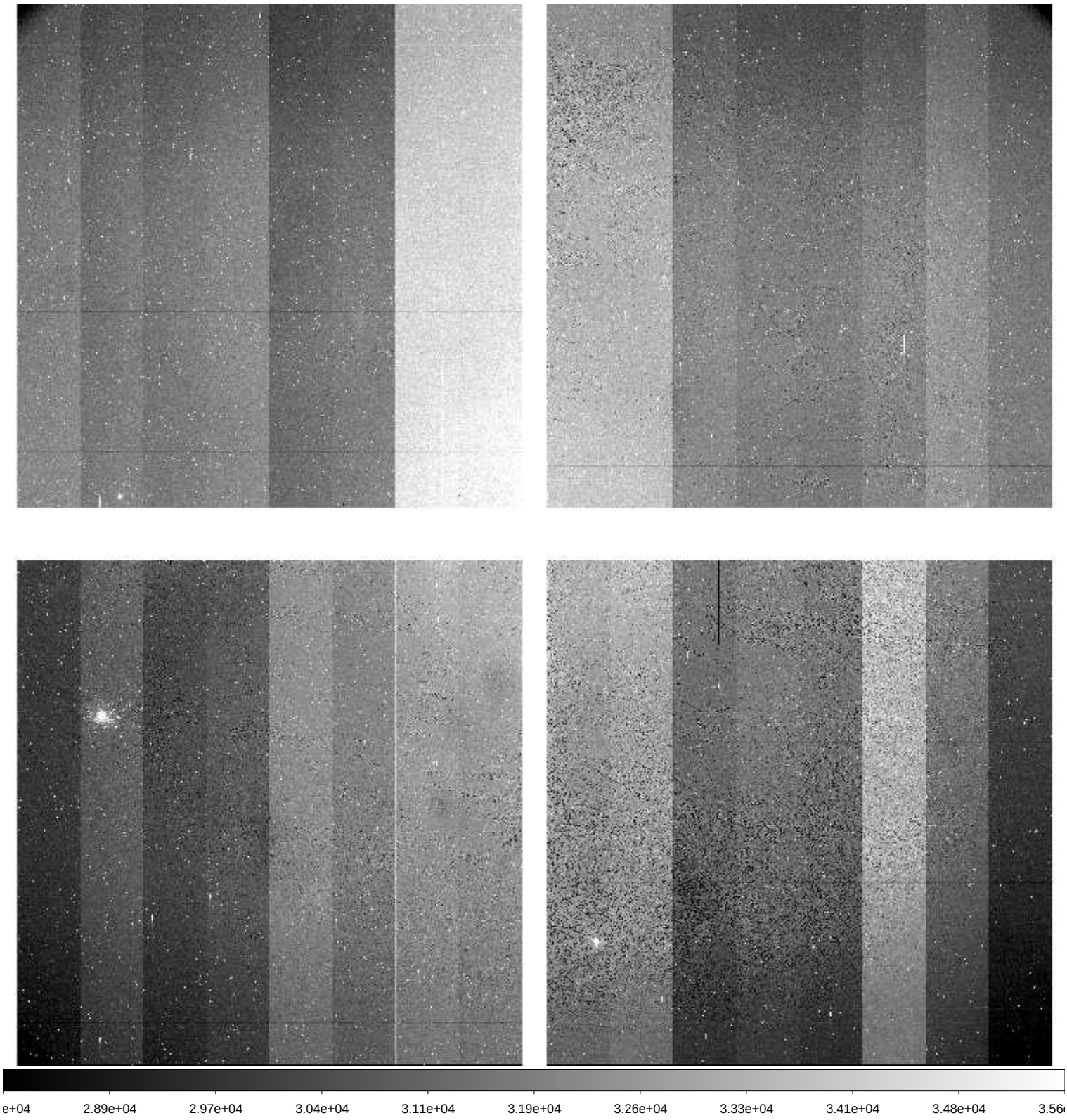

File Name	:	**xkmta.20260406.010114.fits** # 216 / 228 #
Project ID	:	ALL
Image Type	:	FLAT
Object Name	:	**flat**
RA	:	17:00:38.150
DEC	:	-29:41:58.60
Exposure Time	:	20
Airmass	:	1.08
Sidereal Time	:	18:43:25
Filter ID	:	I
Observation Date	:	2026-04-06T19:44:53
CCD Temperature	:	-273.15

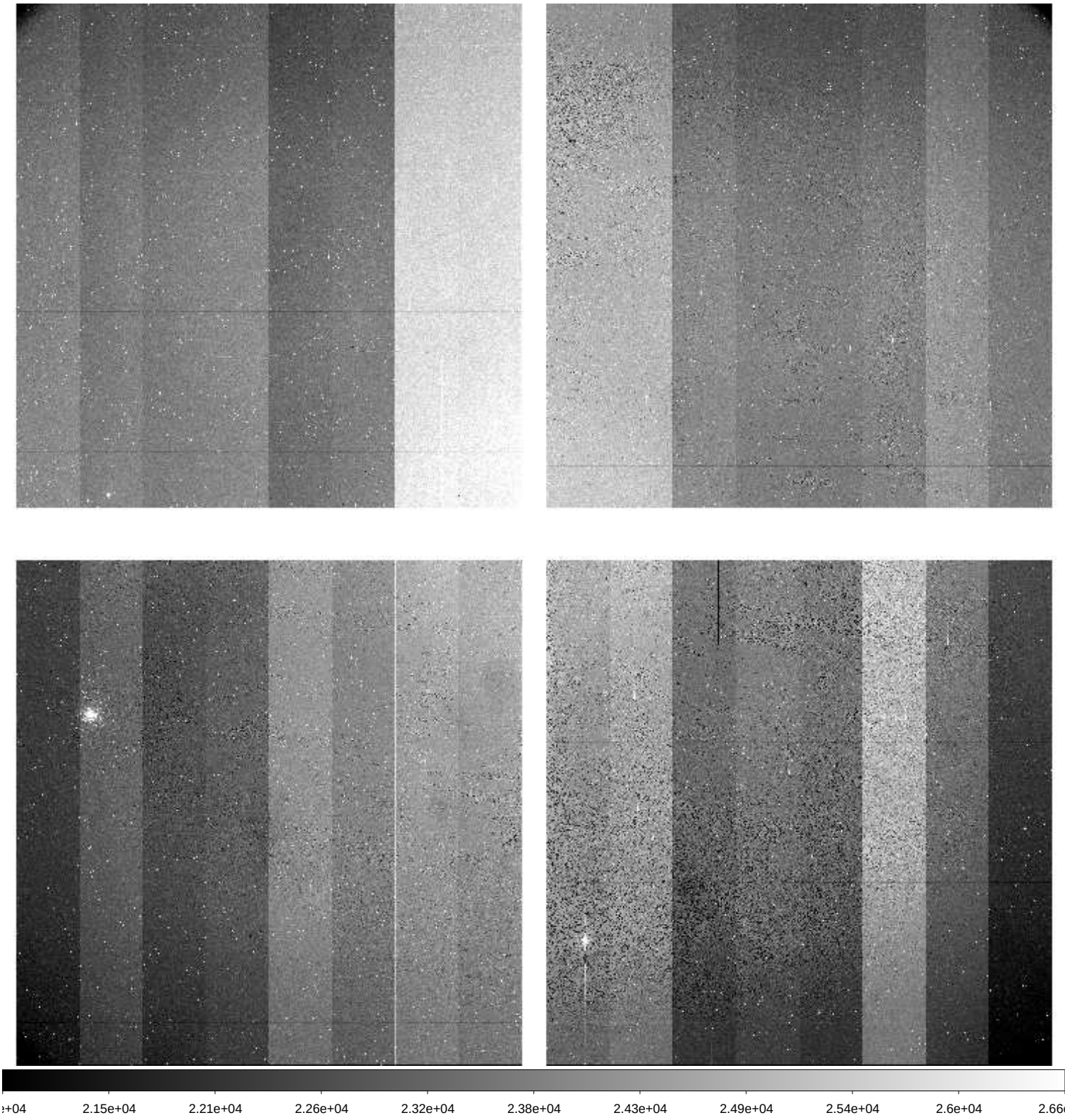

File Name	:	**xkmta.20260406.010115.fits** # 217 / 228 #
Project ID	:	ALL
Image Type	:	FLAT
Object Name	:	**flat**
RA	:	17:00:48.410
DEC	:	-29:43:17.00
Exposure Time	:	13
Airmass	:	1.08
Sidereal Time	:	18:44:55
Filter ID	:	I
Observation Date	:	2026-04-06T19:46:24
CCD Temperature	:	-273.15

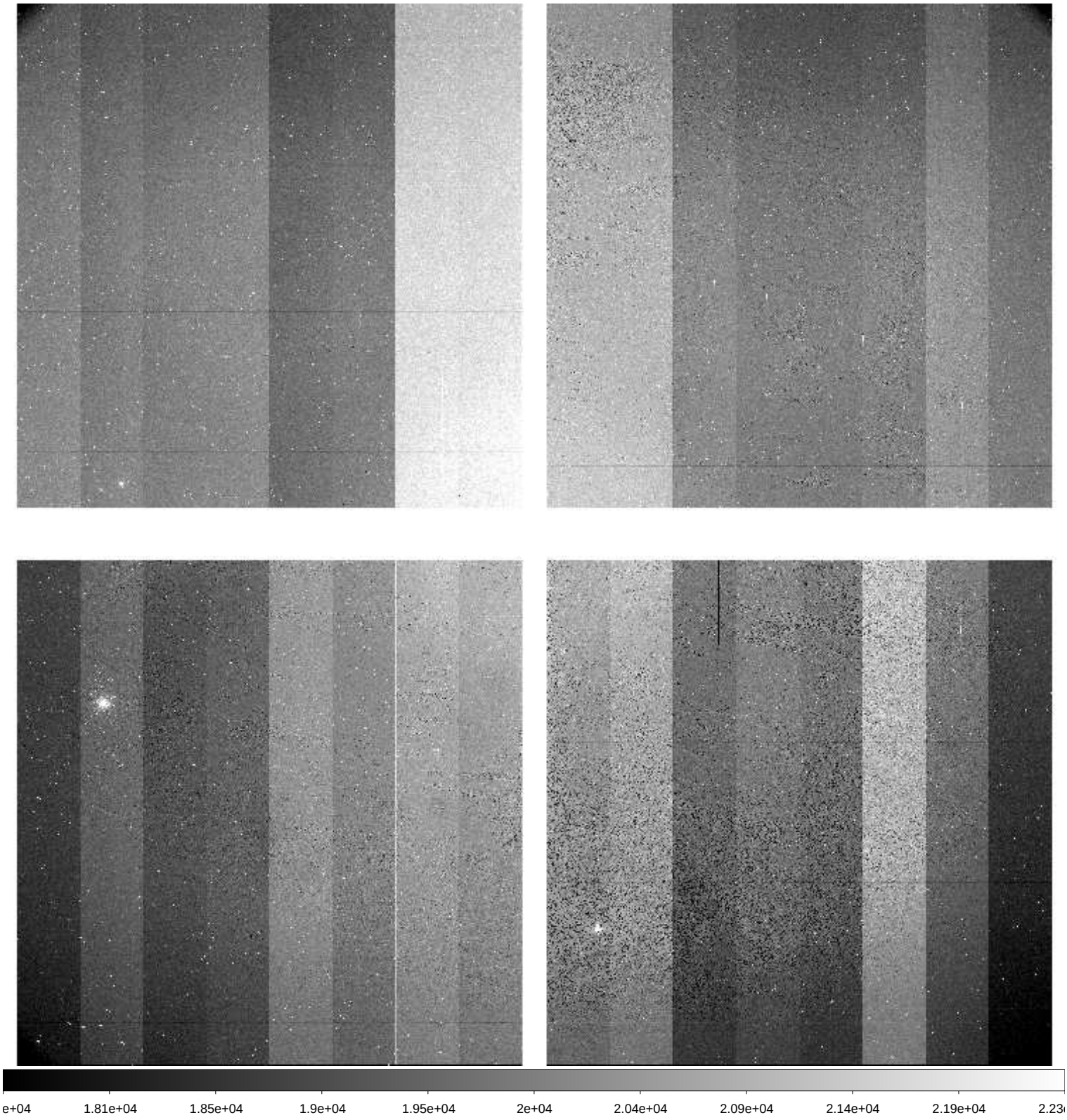

File Name	:	**xkmta.20260406.010116.fits** # 218 / 228 #
Project ID	:	ALL
Image Type	:	FLAT
Object Name	:	**flat**
RA	:	17:00:31.380
DEC	:	-29:45:55.10
Exposure Time	:	11
Airmass	:	1.08
Sidereal Time	:	18:46:25
Filter ID	:	I
Observation Date	:	2026-04-06T19:47:52
CCD Temperature	:	-273.15

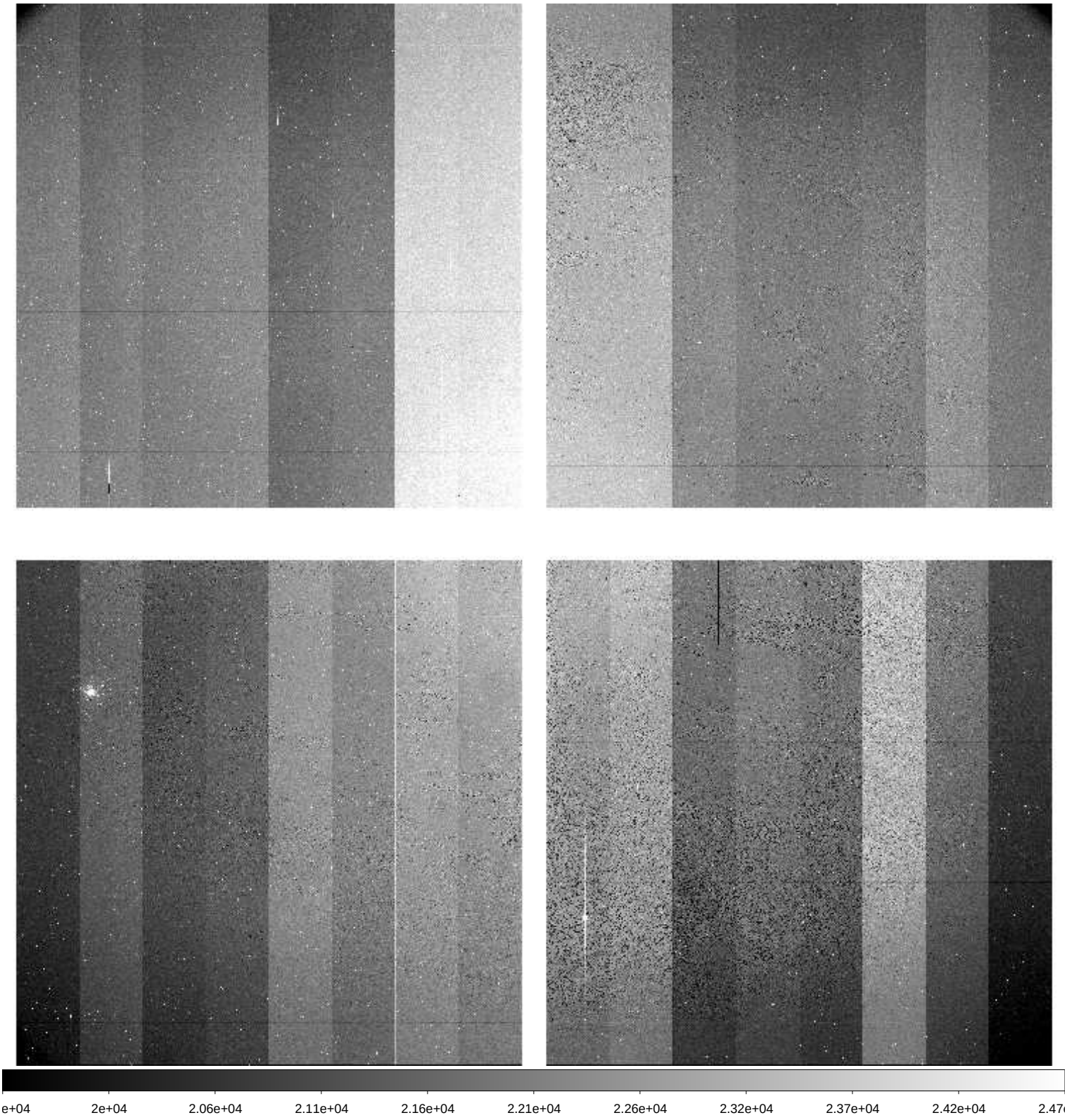

File Name	:	**xkmta.20260406.010117.fits** # 219 / 228 #
Project ID	:	ALL
Image Type	:	FLAT
Object Name	:	**flat**
RA	:	17:00:39.430
DEC	:	-29:46:04.70
Exposure Time	:	25
Airmass	:	1.09
Sidereal Time	:	18:47:33
Filter ID	:	V
Observation Date	:	2026-04-06T19:49:13
CCD Temperature	:	-273.15

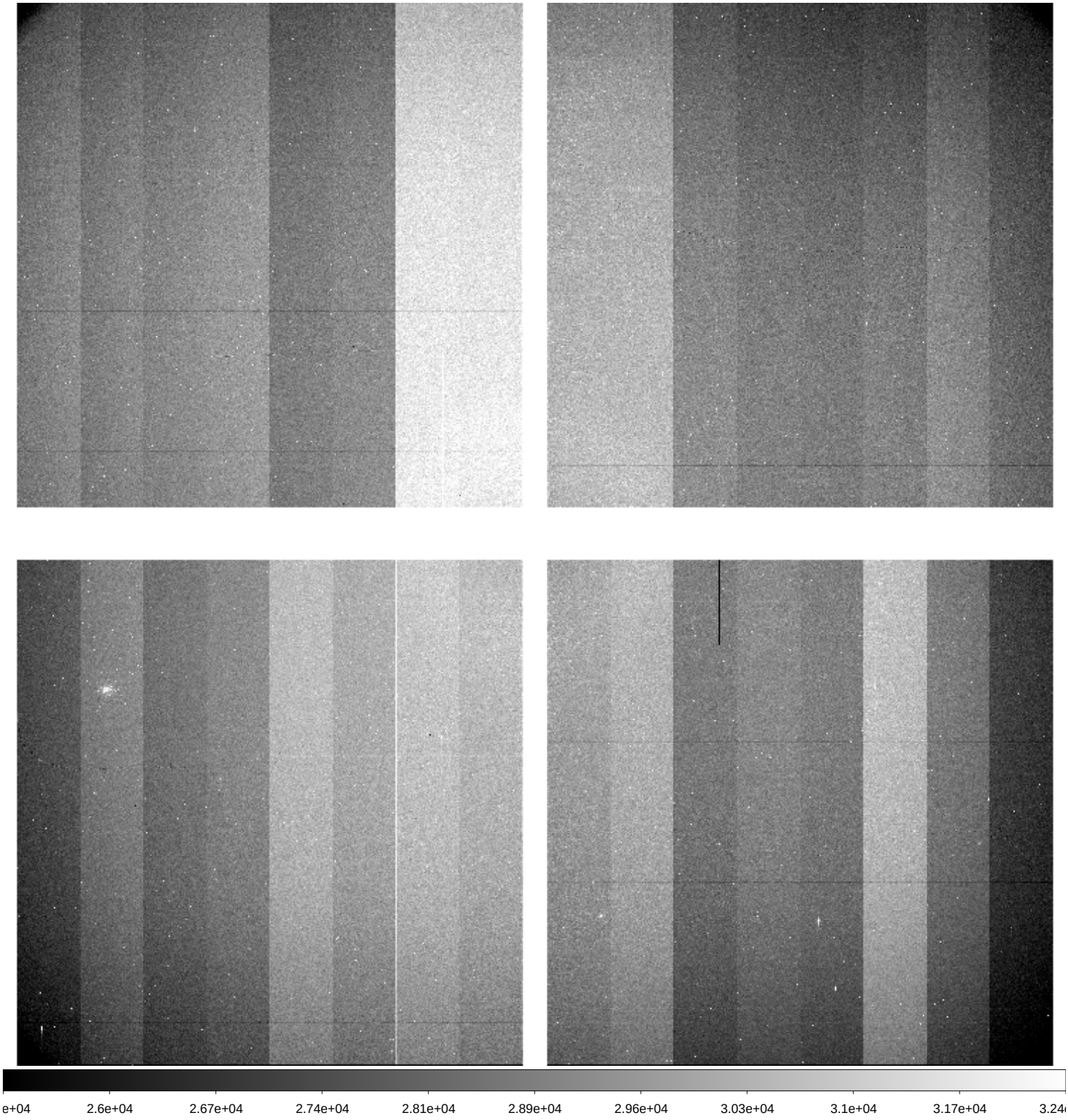

File Name	:	**xkmta.20260406.010118.fits** # 220 / 228 #
Project ID	:	ALL
Image Type	:	FLAT
Object Name	:	**flat**
RA	:	17:00:26.460
DEC	:	-29:46:30.60
Exposure Time	:	12
Airmass	:	1.09
Sidereal Time	:	18:49:22
Filter ID	:	V
Observation Date	:	2026-04-06T19:50:50
CCD Temperature	:	-273.15

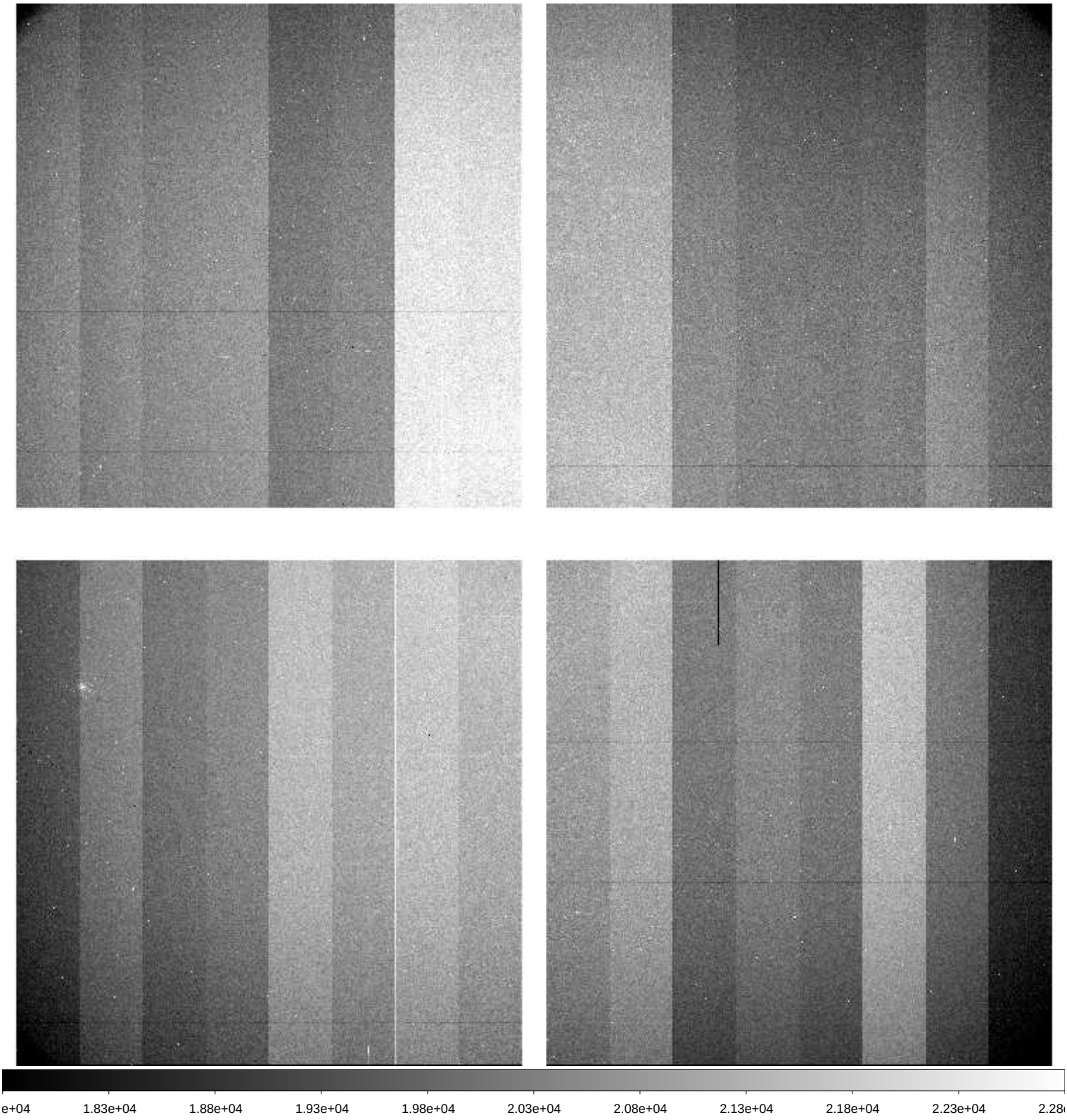

File Name	:	**xkmta.20260406.010119.fits** # 221 / 228 #
Project ID	:	ALL
Image Type	:	FLAT
Object Name	:	**flat**
RA	:	17:00:25.740
DEC	:	-29:48:03.40
Exposure Time	:	9
Airmass	:	1.09
Sidereal Time	:	18:50:44
Filter ID	:	V
Observation Date	:	2026-04-06T19:52:11
CCD Temperature	:	-273.15

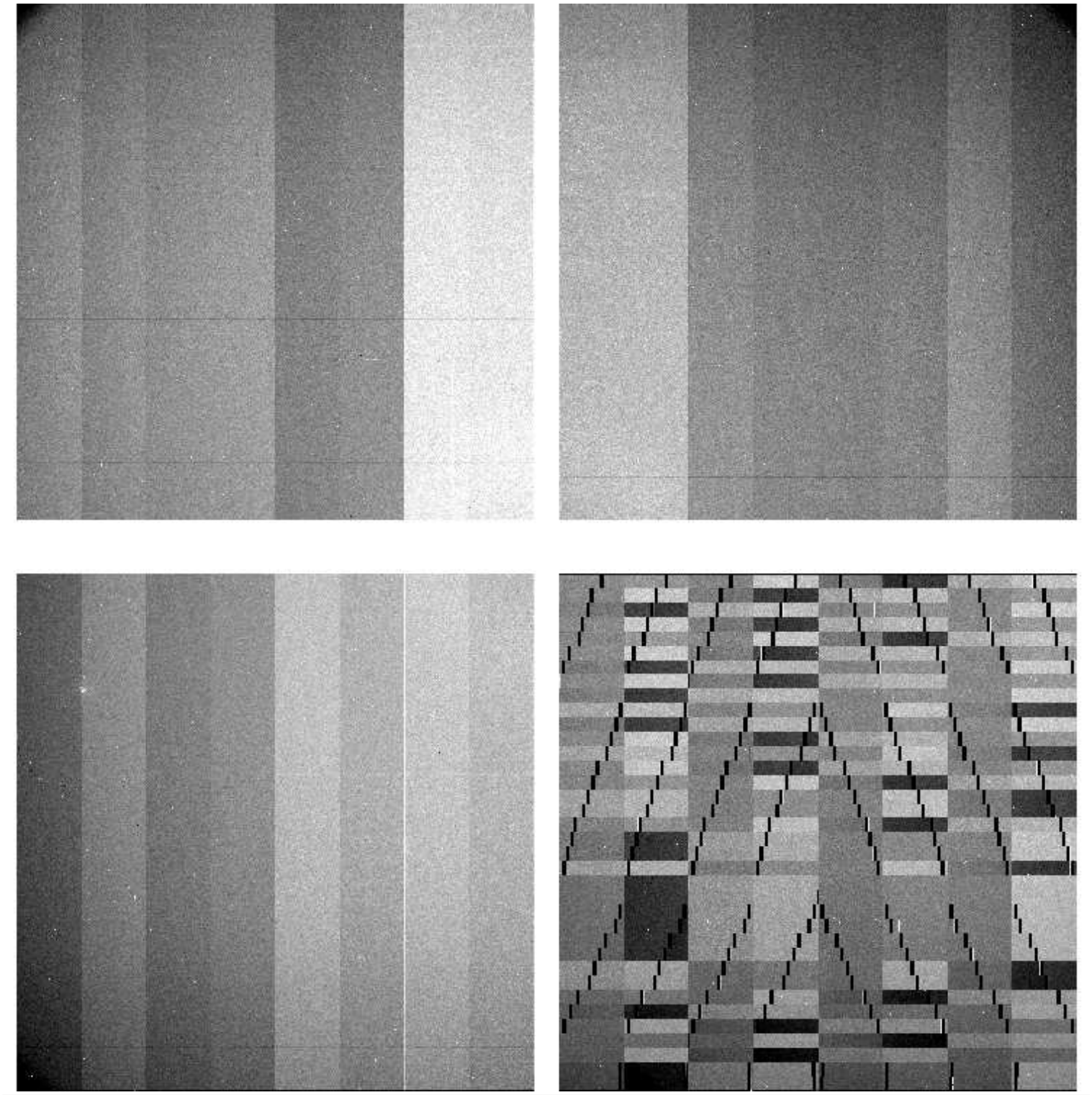

File Name	:	**xkmta.20260406.010120.fits** # 222 / 228 #
Project ID	:	ALL
Image Type	:	FLAT
Object Name	:	**flat**
RA	:	17:00:36.480
DEC	:	-29:48:46.70
Exposure Time	:	7
Airmass	:	1.09
Sidereal Time	:	18:52:04
Filter ID	:	V
Observation Date	:	2026-04-06T19:53:31
CCD Temperature	:	-273.15

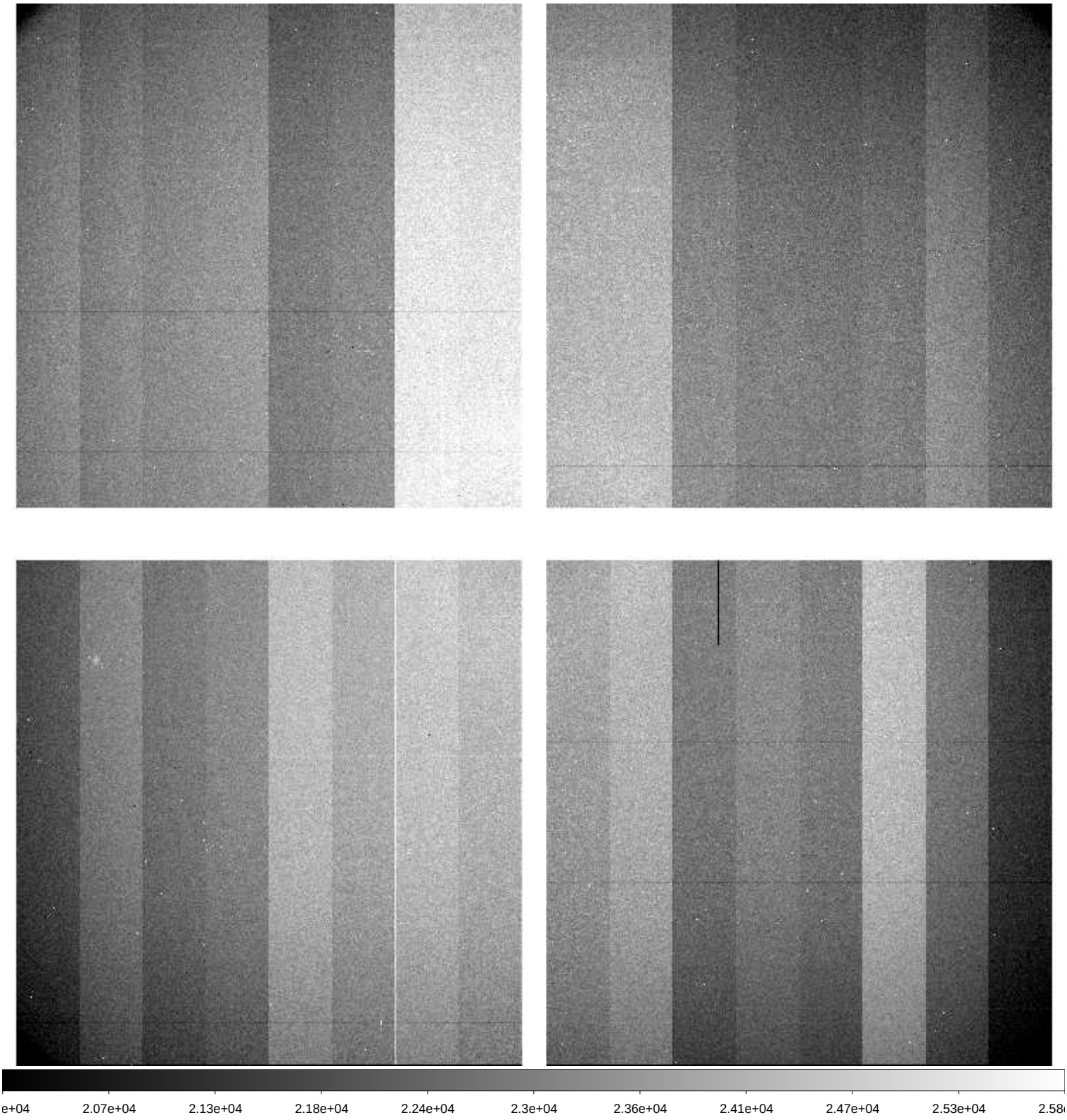

File Name	:	**xkmta.20260406.010121.fits** # 223 / 228 #
Project ID	:	ALL
Image Type	:	BIAS
Object Name	:	**bias**
RA	:	18:55:03.320
DEC	:	-31:06:02.60
Exposure Time	:	0
Airmass	:	1.00
Sidereal Time	:	18:55:03
Filter ID	:	V
Observation Date	:	2026-04-06T19:56:29
CCD Temperature	:	-273.15

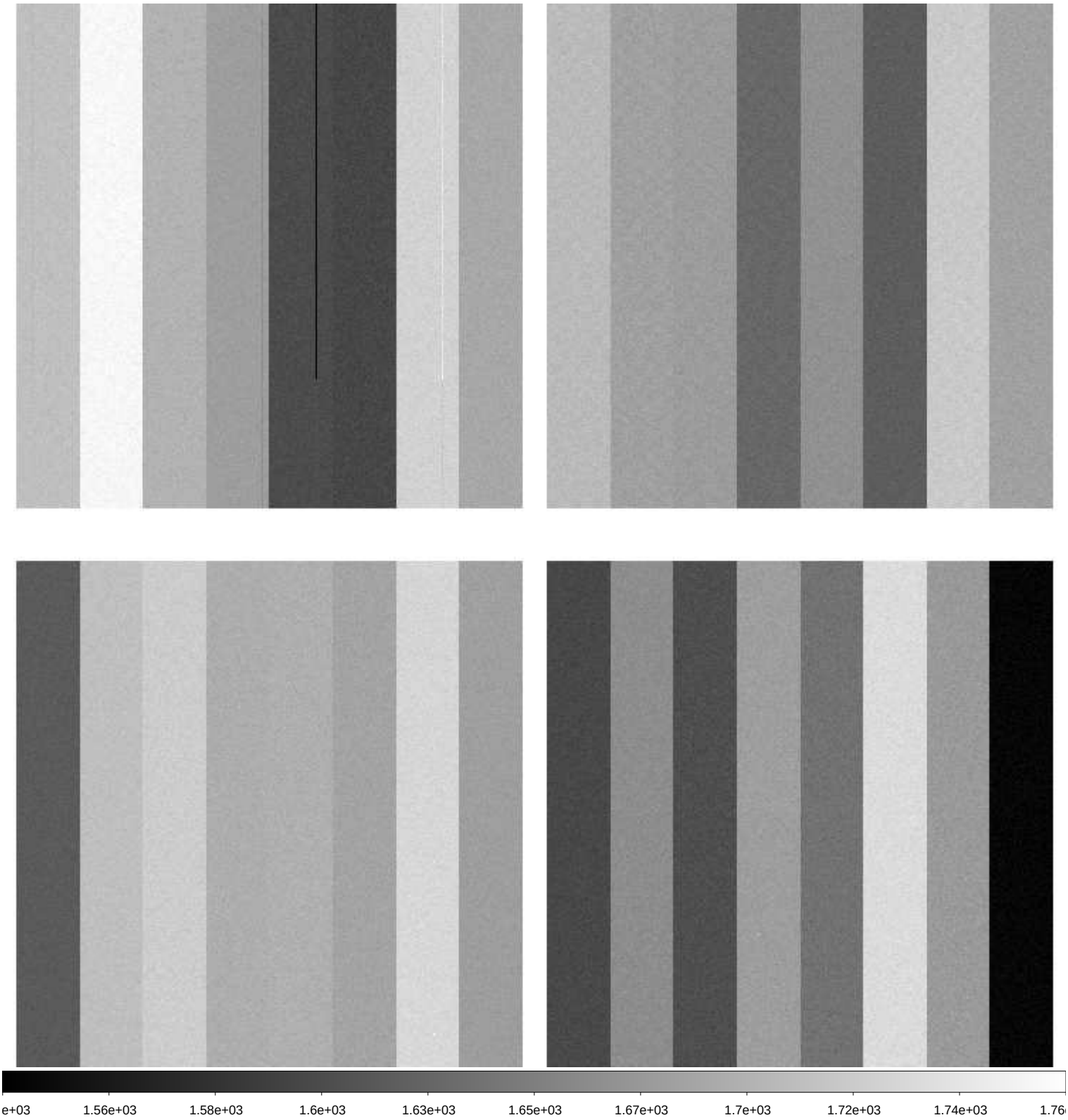

File Name	:	**xkmta.20260406.010122.fits** # 224 / 228 #
Project ID	:	ALL
Image Type	:	BIAS
Object Name	:	**bias**
RA	:	18:56:02.880
DEC	:	-31:06:02.60
Exposure Time	:	0
Airmass	:	1.00
Sidereal Time	:	18:56:02
Filter ID	:	V
Observation Date	:	2026-04-06T19:57:41
CCD Temperature	:	-273.15

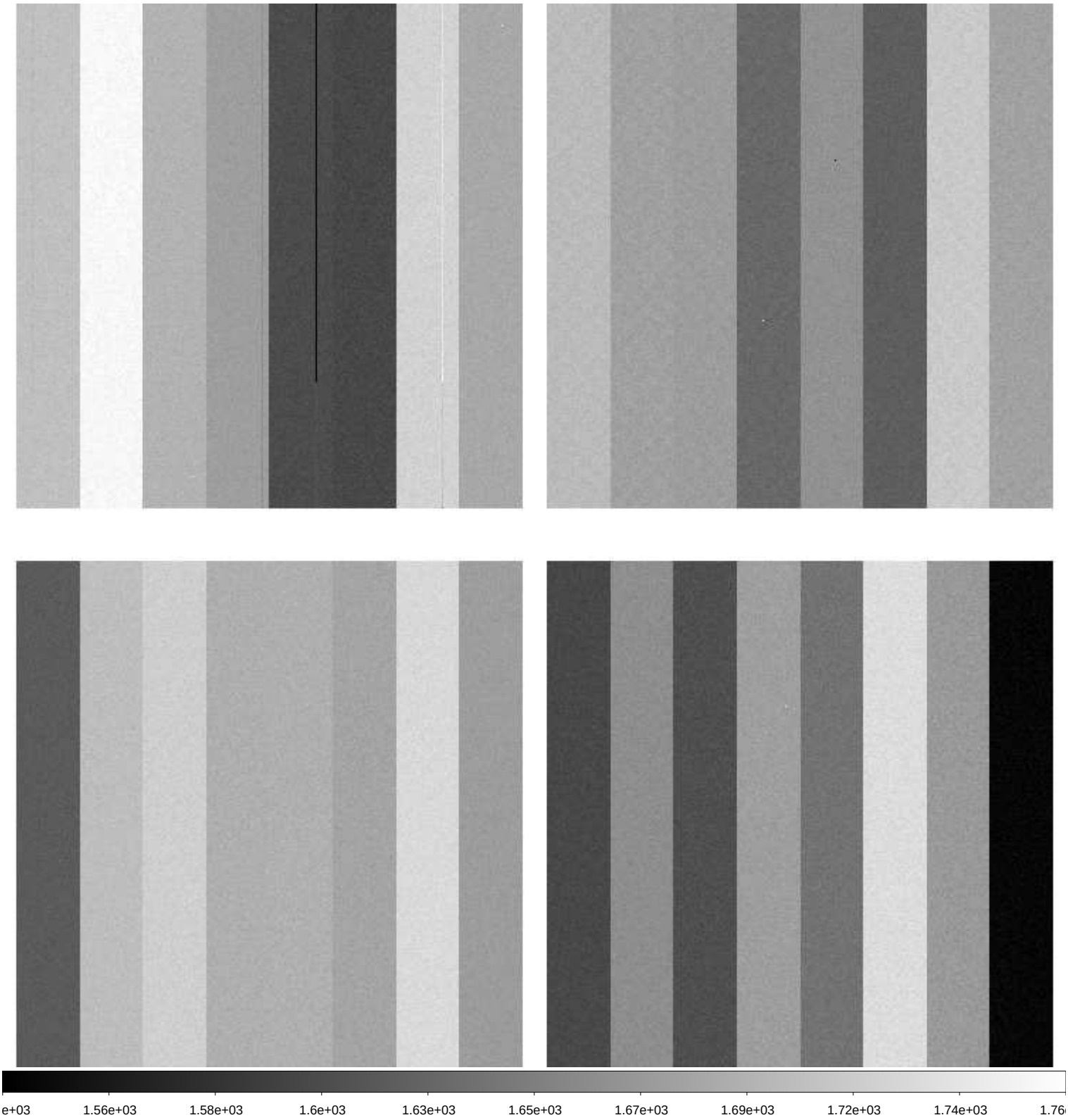

File Name	:	**xkmta.20260406.010123.fits** # 225 / 228 #
Project ID	:	ALL
Image Type	:	BIAS
Object Name	:	**bias**
RA	:	18:57:12.870
DEC	:	-31:06:02.60
Exposure Time	:	0
Airmass	:	1.00
Sidereal Time	:	18:57:12
Filter ID	:	V
Observation Date	:	2026-04-06T19:58:51
CCD Temperature	:	-273.15

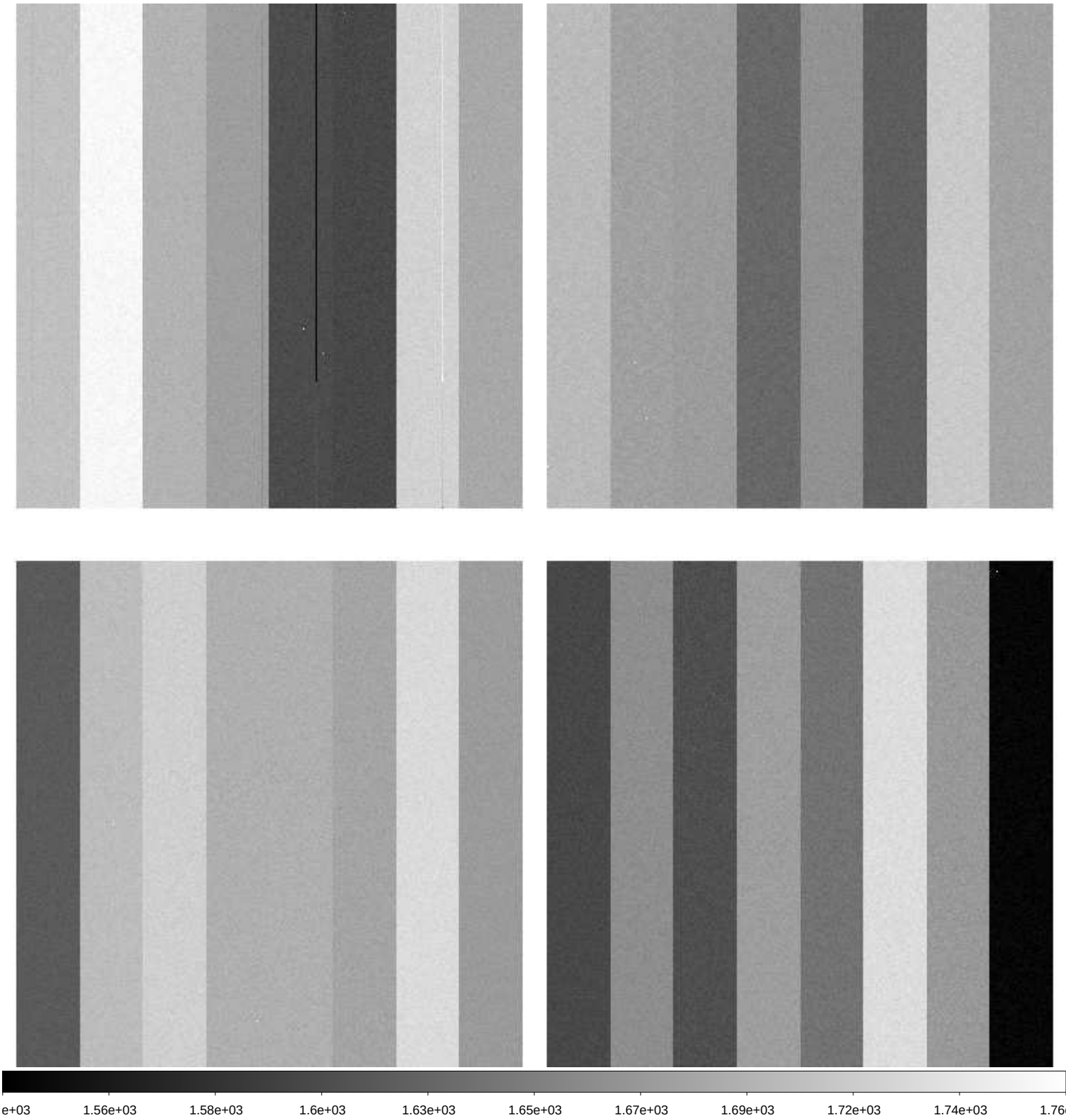

File Name	:	**xkmta.20260406.010124.fits** # 226 / 228 #
Project ID	:	ALL
Image Type	:	BIAS
Object Name	:	**bias**
RA	:	18:58:23.860
DEC	:	-31:06:02.60
Exposure Time	:	0
Airmass	:	1.00
Sidereal Time	:	18:58:23
Filter ID	:	V
Observation Date	:	2026-04-06T20:00:02
CCD Temperature	:	-273.15

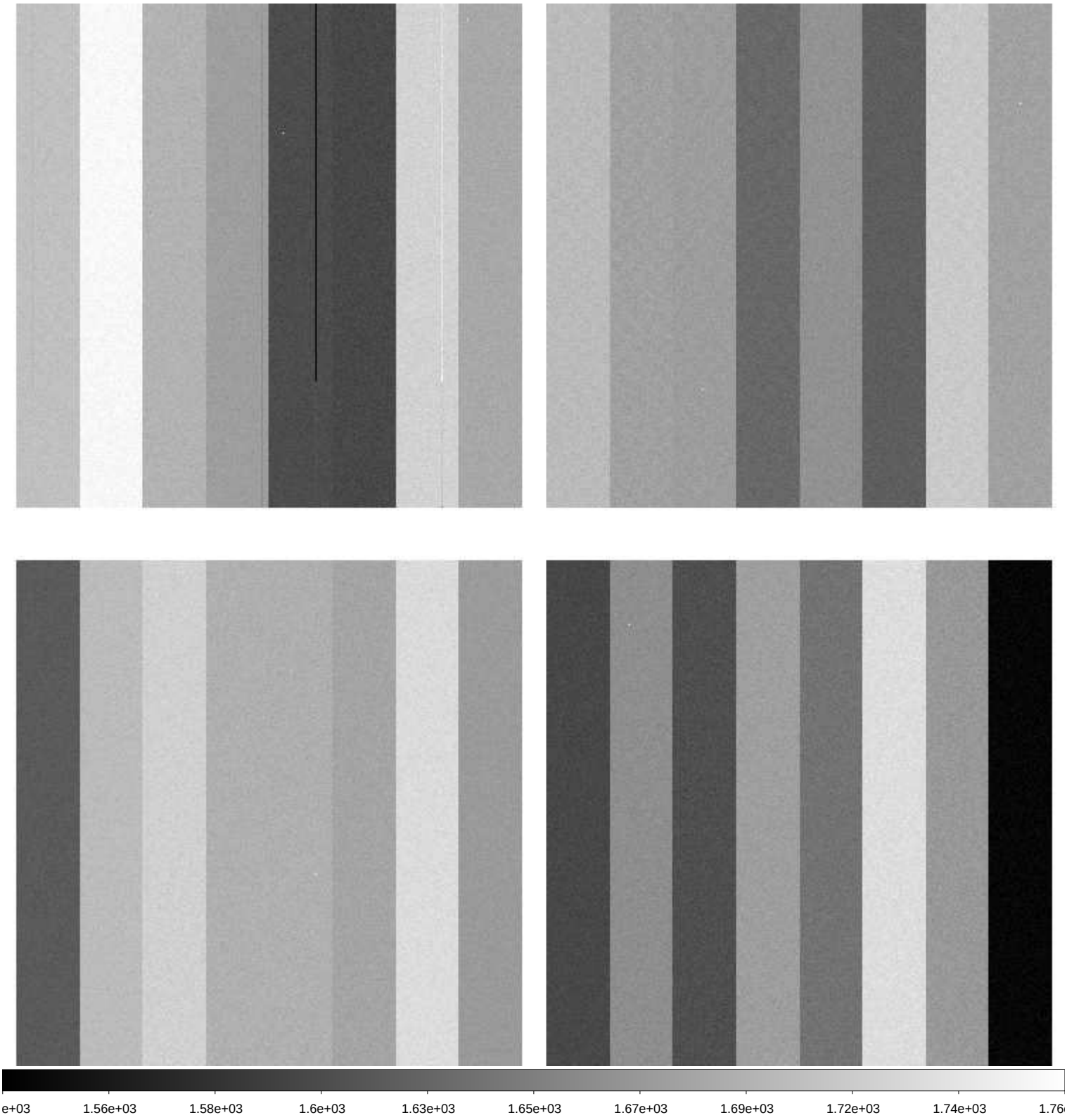

File Name	:	**xkmta.20260406.010125.fits** # 227 / 228 #
Project ID	:	ALL
Image Type	:	BIAS
Object Name	:	**bias**
RA	:	18:59:34.460
DEC	:	-31:06:02.60
Exposure Time	:	0
Airmass	:	1.00
Sidereal Time	:	18:59:34
Filter ID	:	V
Observation Date	:	2026-04-06T20:01:12
CCD Temperature	:	-273.15

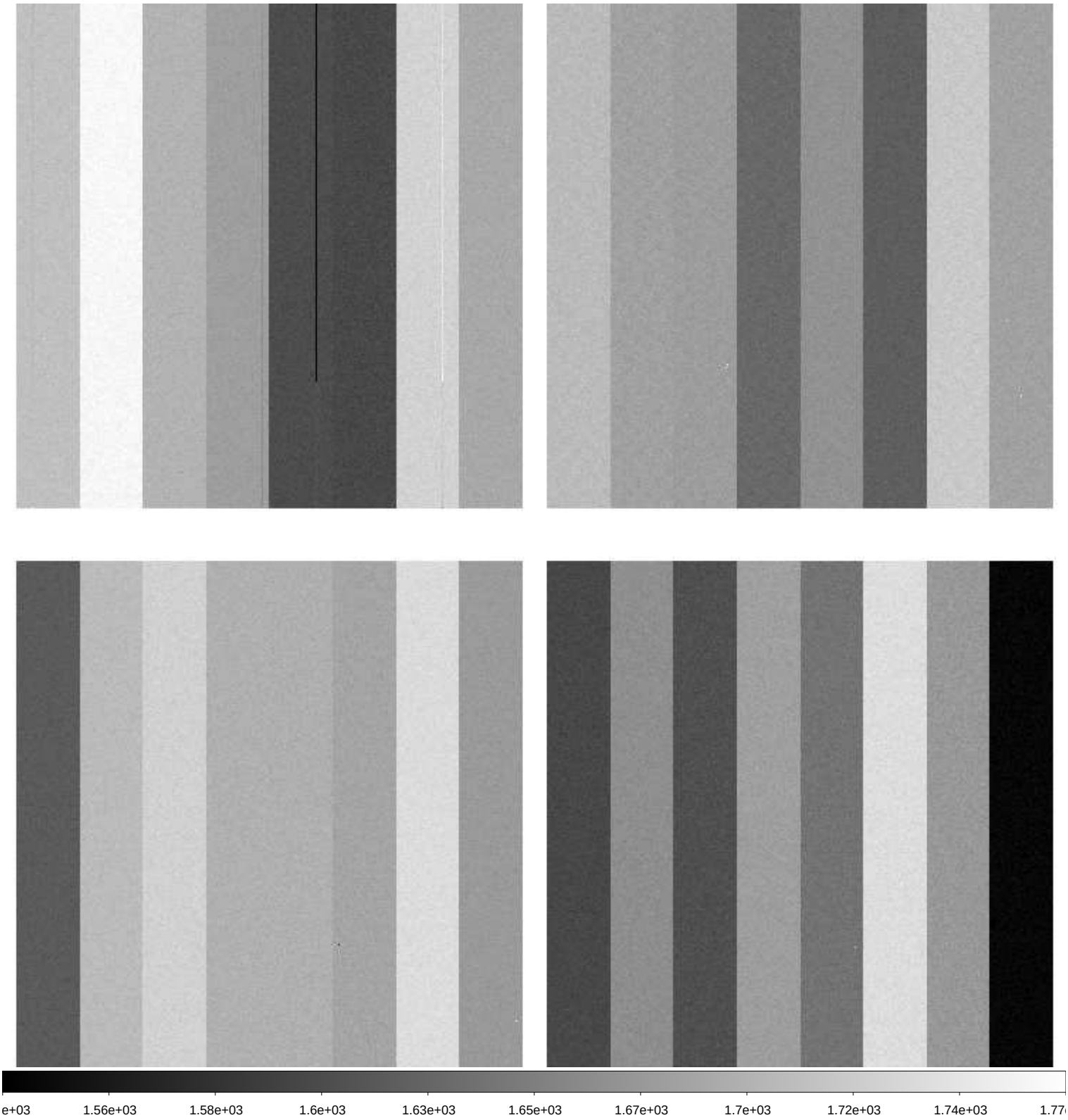
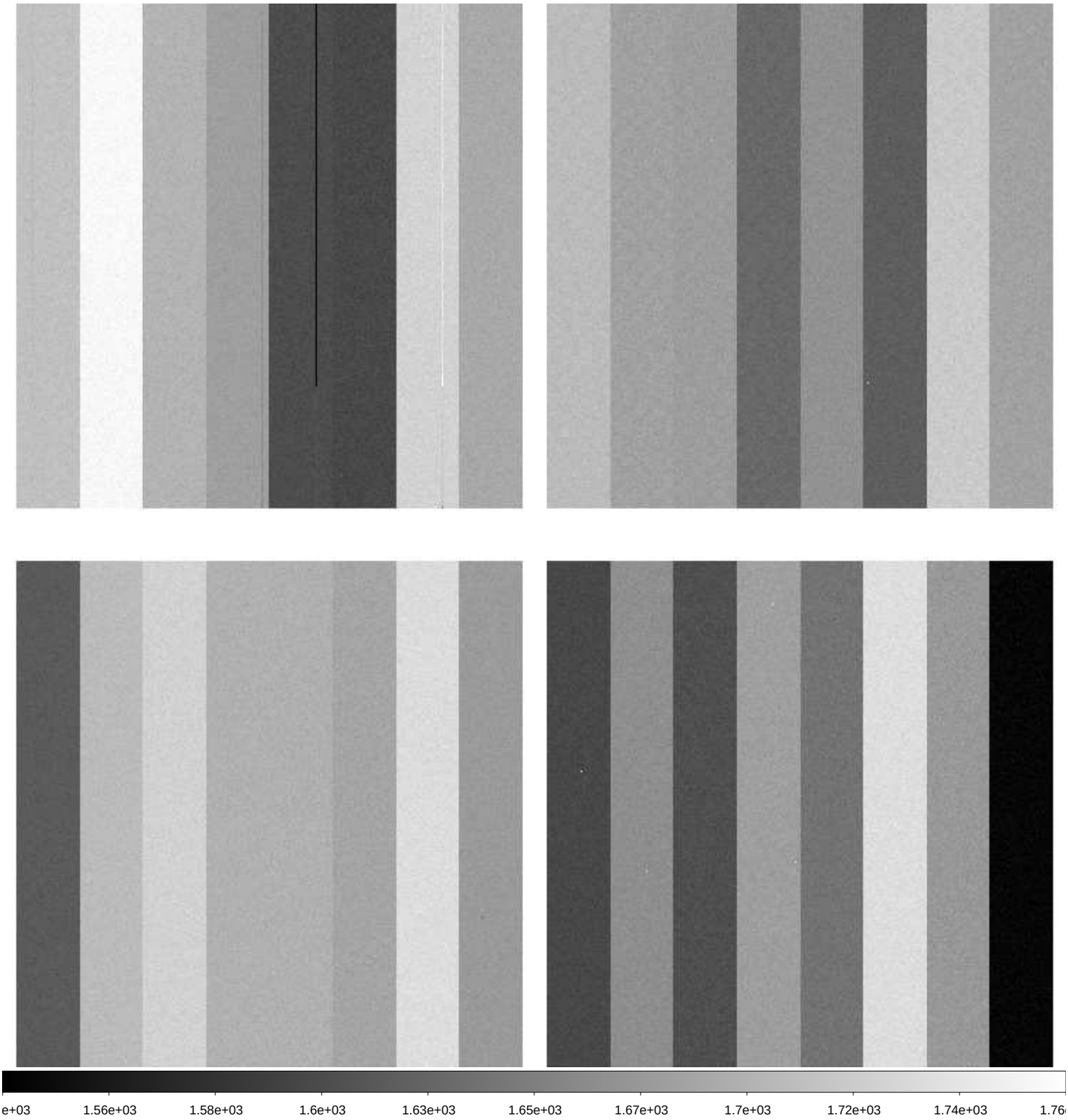
File Name	:	**xkmta.20260406.010126.fits** # 228 / 228 #
Project ID	:	OBS
Image Type	:	DARK
Object Name	:	**end**
RA	:	19:00:43.040
DEC	:	-31:06:02.60
Exposure Time	:	30
Airmass	:	1.00
Sidereal Time	:	19:00:43
Filter ID	:	V
Observation Date	:	2026-04-06T20:02:21
CCD Temperature	:	-273.15