

NOTES:

1 ITEM 4 AND 5 ARE CUSTOM THICKNESS
BASED ON SPECIFIC OPTICAL CHARACTERISTICS
OF LENS GROUP.

REVISIONS				
ZONE	REV.	DESCRIPTION	DATE	APPROVED

ITEM NO.	PART NUMBER	DESCRIPTION	QTY.
1	ASM-100082	PFC HOUSING TOP ASSEMBLY	1
2	PRT-100073	LENS NO. 2 & 3 HOUSING	1
3	PRT-100072	LENS NO. 1 CELL HOUSING	1
4	PRT-100092	SHIM, LENS NO. 3 LENS CELL	1
5	PRT-100093	SHIM, LENS NO. 2 LENS CELL	1
6	ASM-100095	LENS NO. 1 ASSEMBLY	1
7	ASM-100096	LENS NO. 2 ASSEMBLY	1
8	ASM-100109	LENS NO. 3 ASSEMBLY	1
9	.250-20 SHCS	.250-20 X .75" LG SS SHCS	12
10	.250-20 SHCS	.250-20 X 1.00" LG SS SHCS	24
11	.375-16 SHCS	.375-16 SHCS X 1.00" LG	12
12	.375-16 SHCS	.375-16 X 1.25" LG SS SHCS	12
13	PRT-100111-1	FILTER/SHUTTER SIDE BRACKET	2
14	PRT-100111-2	SHUTTER SIDE BRACKET	2
15	.250-20 SHCS	.250-20 X 1.25" LG SS SHCS	16

PROPRIETARY RIGHTS are included in all the information disclosed herein. This information is submitted in confidence, and neither this document nor the information disclosed herein shall be reproduced or transferred to any other document, nor shall it be used or disclosed to any person for manufacturing or any other reason except as specifically authorized in writing by C P Systems, Inc.

© 2011 C P Systems, Inc.

THIRD ANGLE PROJECTION

TRIANGULAR FLAG NOTE DENOTES CHANGE FROM PREVIOUS REVISION LEVEL

DO NOT SCALE DRAWING

INTERPRET DRAWING IN ACCORDANCE WITH ASME Y14.5M-1994

ASM-100146	KMTNet
NEXT ASSY	USED ON

UNLESS OTHERWISE NOTED:

ALL DIMENSIONS ARE IN MILLIMETERS AND ARE AFTER APPLIED FINISHES

TOLERANCES:

X: ± .25 .XXX: ± .05
.XX: ± .13 ANGLES: ± 0°30'

ALL PARTS TO BE FREE OF BURRS AND SHARP EDGES

DRAWN: R. PRICE	DATE: 04 OCT 2011
CHECKED:	DATE:
ENGINEERING:	DATE:
MANUFACTURING:	DATE:
APPROVED:	DATE:

C P SYSTEMS, INC.

P.O. BOX 780, 20705 E. MARSH STATION RD., VAIL, AZ 85641

TITLE:

PRIME FOCUS CORRECTOR ASSEMBLY

SCALE: 1:10	SIZE: D	DRAWING NO.: ASM-100060	REV.: REL-A
SHEET: 1 OF 3			

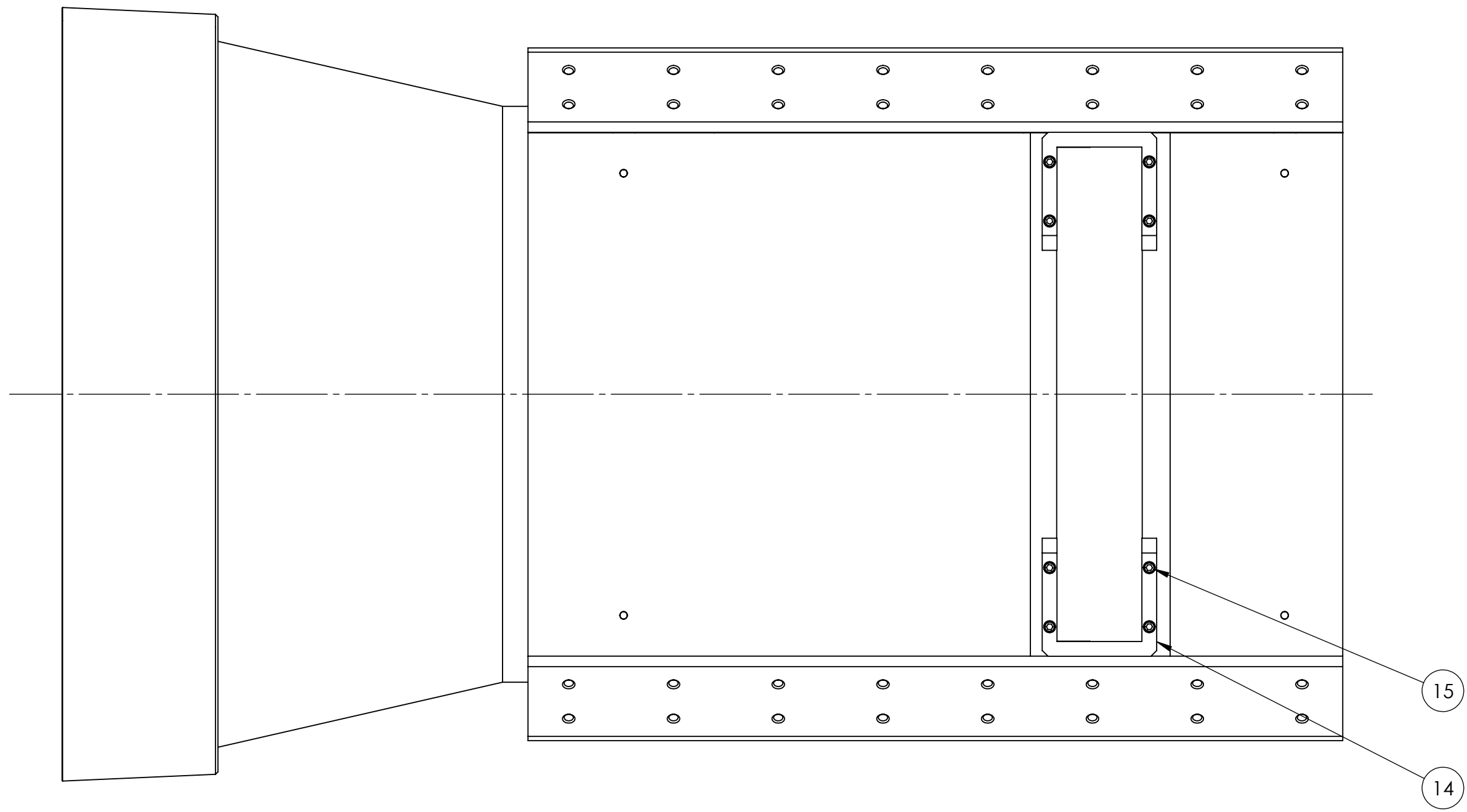

VIEW C-C
SCALE 1 : 4
FROM SHT 1

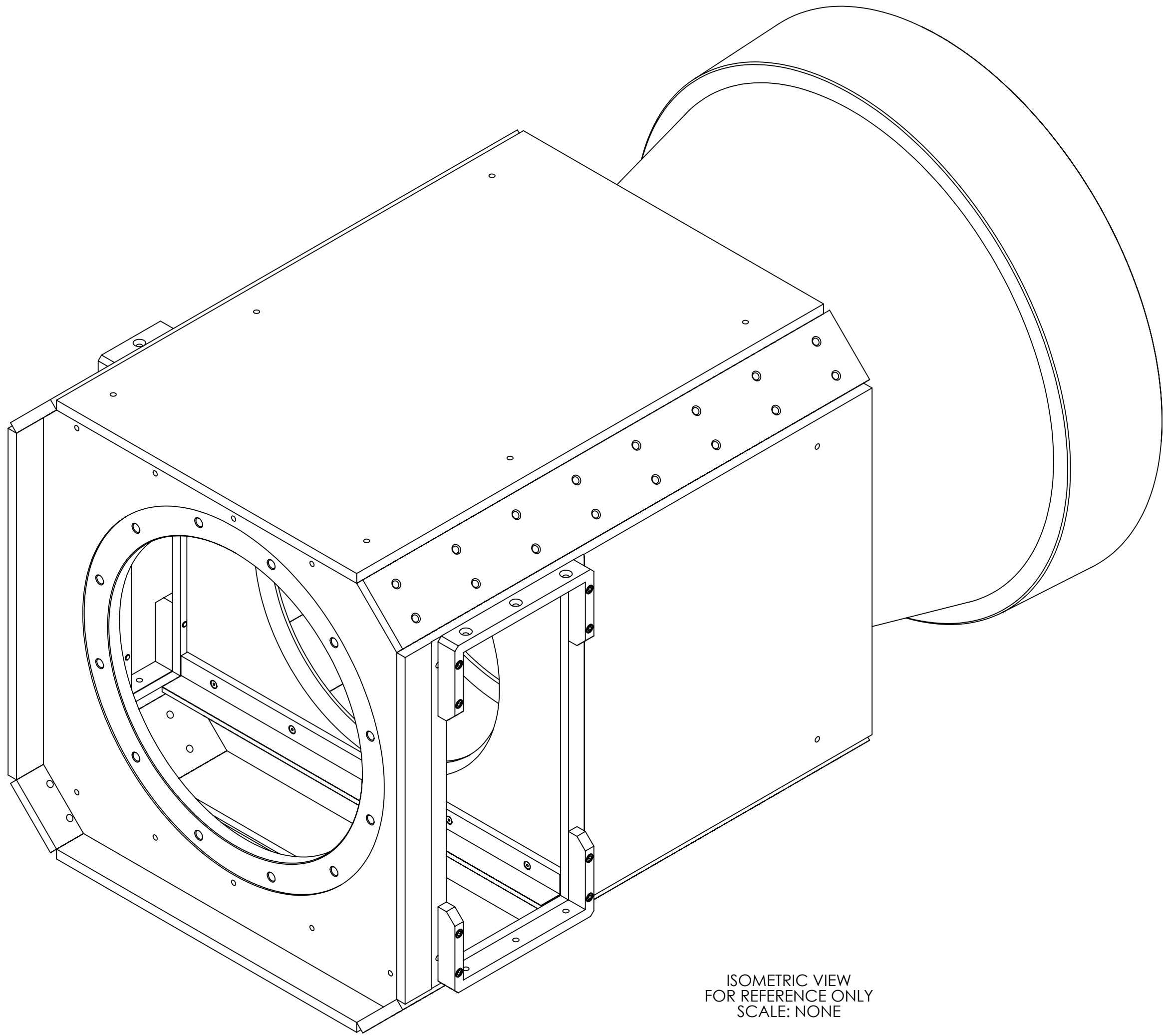

ISOMETRIC VIEW
FOR REFERENCE ONLY
SCALE: NONE

<p>PROPRIETARY RIGHTS are included in all the information disclosed herein. This information is submitted in confidence, and neither this document nor the information disclosed herein shall be reproduced or transferred to any other document, nor shall it be used or disclosed to any person for manufacturing or any other reason except as specifically authorized in writing by C P Systems, Inc.</p> <p>© 2011 C P Systems, Inc.</p>	C P SYSTEMS, INC.		
	P.O. BOX 780, 20705 E. MARSH STATION RD., VAIL, AZ 85641		
	SCALE: 1:10	SIZE: D	DRAWING NO.: ASM-100060
SHEET: 3 OF 3			REV.: REL-A

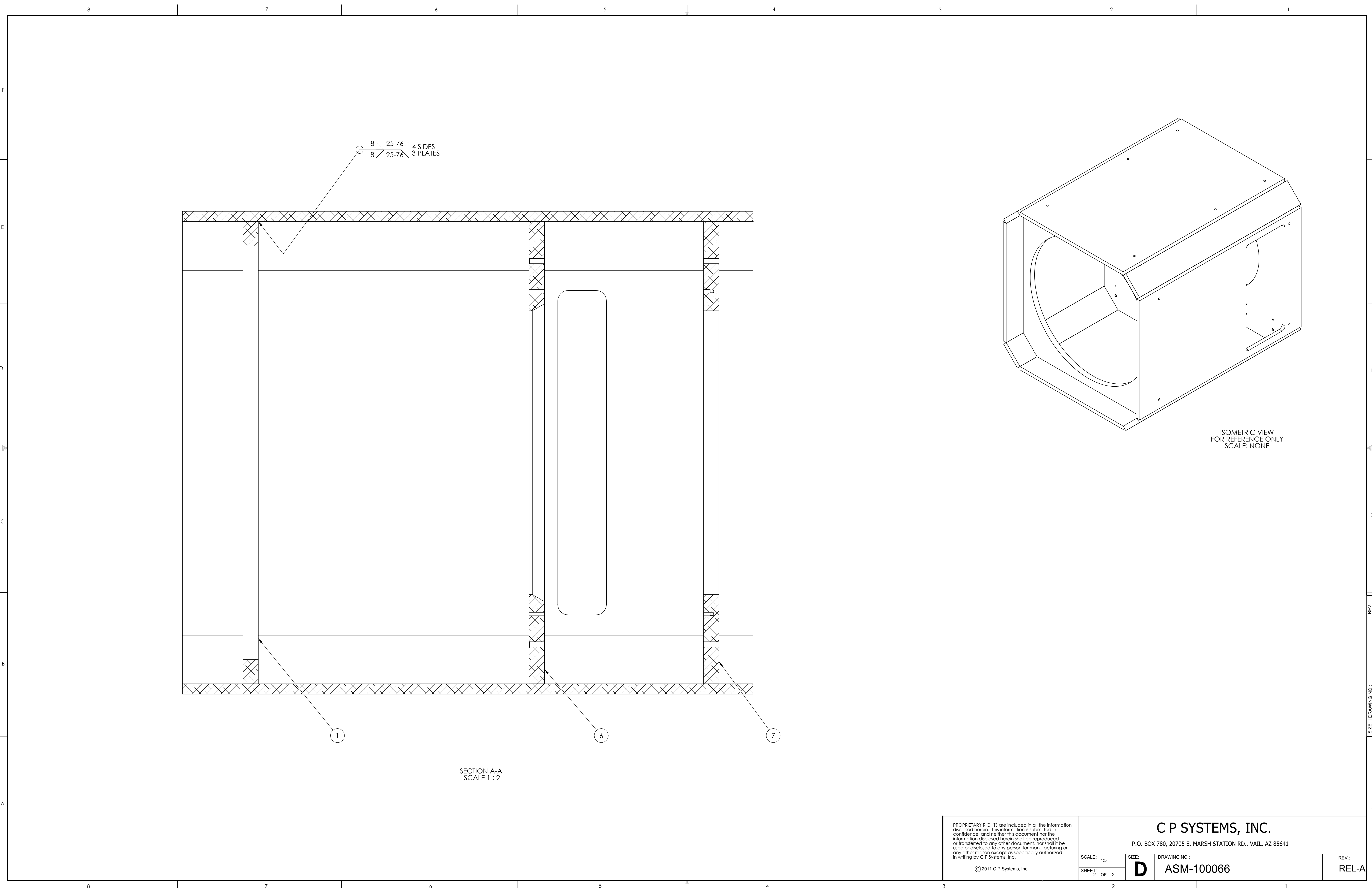

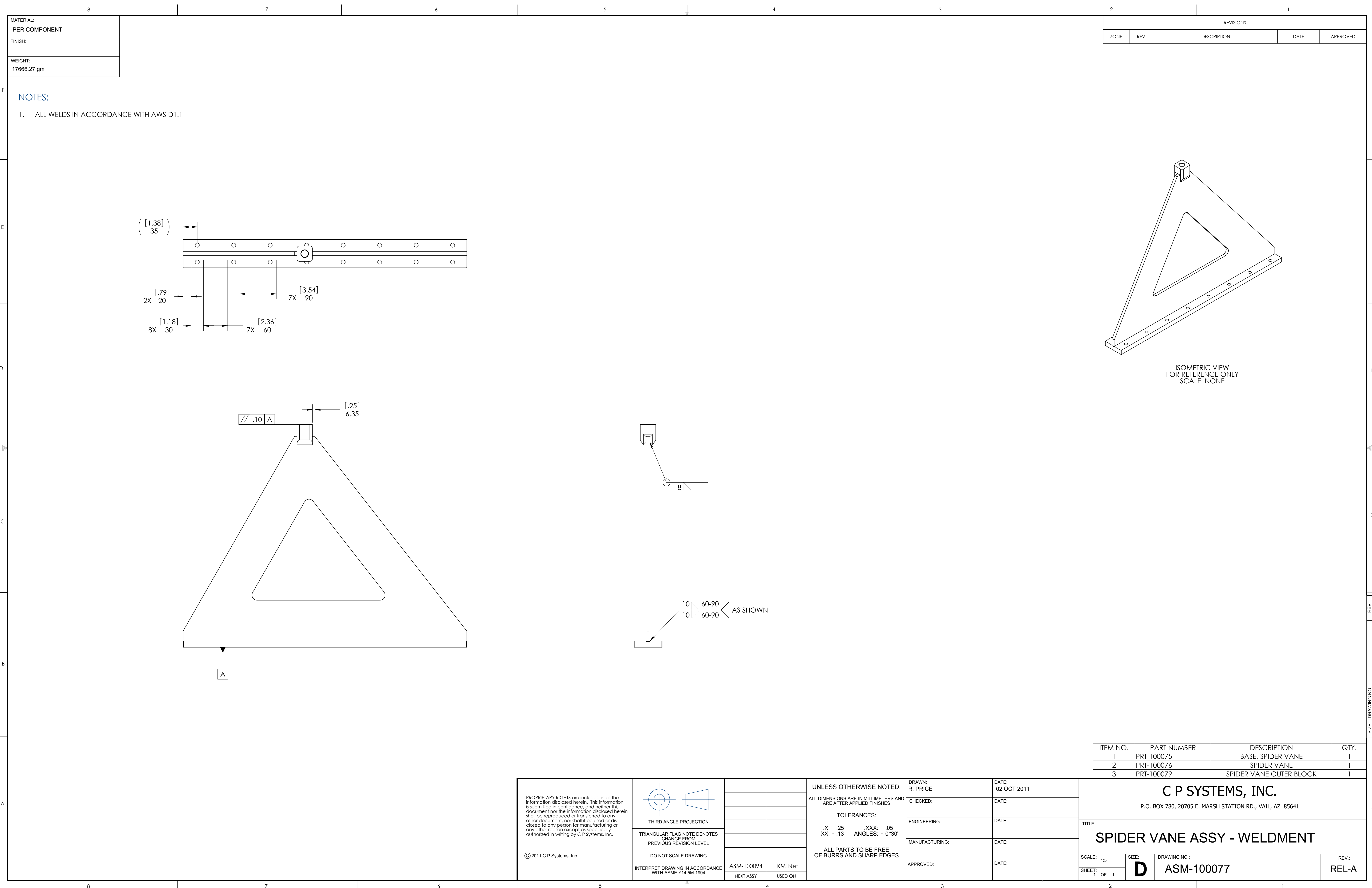

NOTES:

- ALL WELDS IN ACCORDANCE WITH AWS D1.1

REVISIONS				
ZONE	REV.	DESCRIPTION	DATE	APPROVED

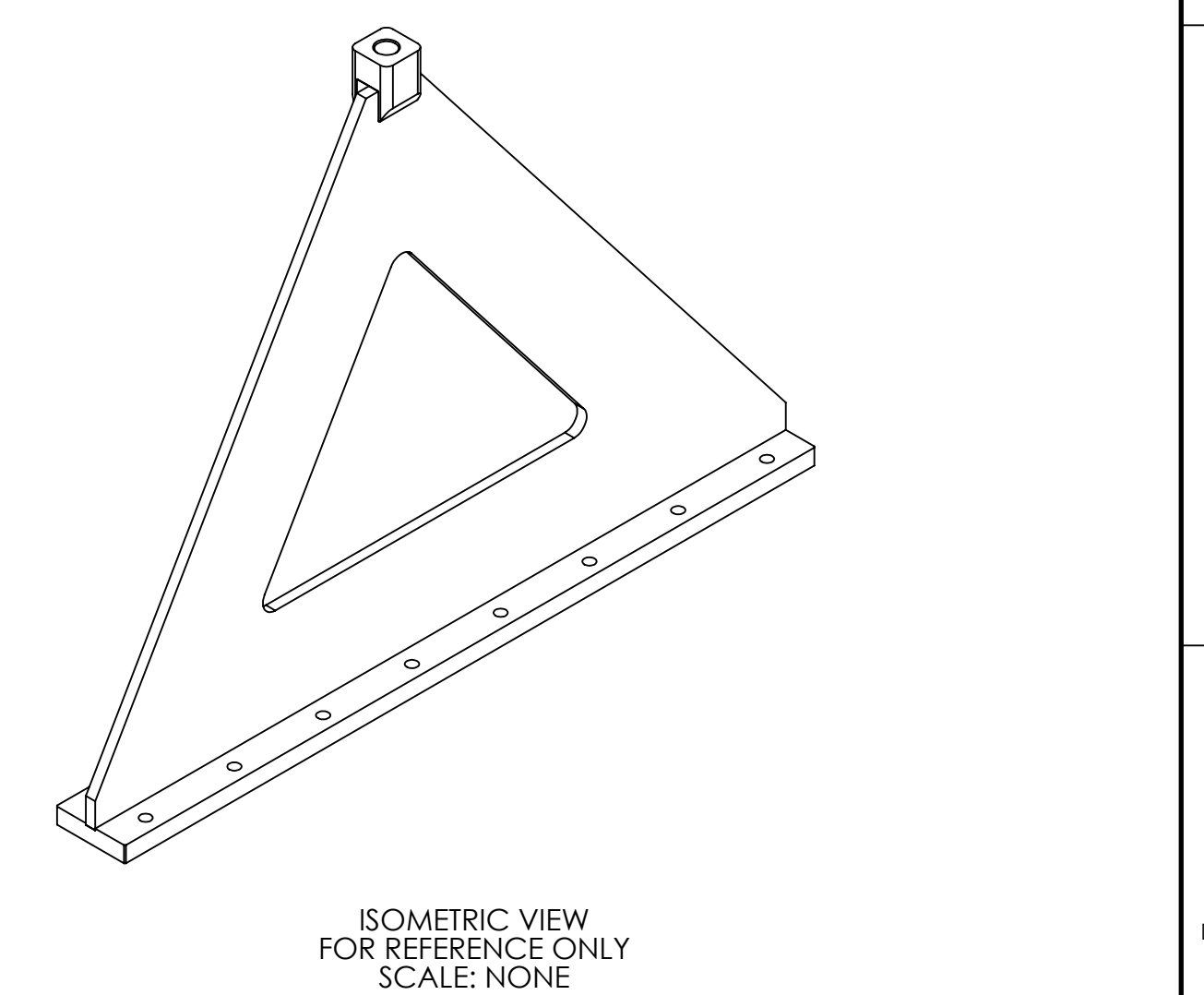

ITEM NO.	PART NUMBER	DESCRIPTION	QTY.
1	PRT-100075	BASE, SPIDER VANE	1
2	PRT-100076	SPIDER VANE	1
3	PRT-100079	SPIDER VANE OUTER BLOCK	1

PROPRIETARY RIGHTS are included in all the information disclosed herein. This information is submitted in confidence, and neither this document nor the information disclosed herein shall be reproduced or transferred to any other document, nor shall it be used or disclosed to any person for manufacturing or any other reason except as specifically authorized in writing by C P Systems, Inc.

© 2011 C P Systems, Inc.

THIRD ANGLE PROJECTION

TRIANGULAR FLAG NOTE DENOTES CHANGE FROM PREVIOUS REVISION LEVEL

DO NOT SCALE DRAWING

INTERPRET DRAWING IN ACCORDANCE WITH ASME Y14.5M-1994

ASM-100094	KMTNet
NEXT ASSY	USED ON

UNLESS OTHERWISE NOTED:

ALL DIMENSIONS ARE IN MILLIMETERS AND ARE AFTER APPLIED FINISHES

TOLERANCES:

X: ± .25 .XXX: ± .05
.XX: ± .13 ANGLES: ± 0°30'

ALL PARTS TO BE FREE OF BURRS AND SHARP EDGES

DRAWN: R. PRICE

CHECKED:

ENGINEERING:

MANUFACTURING:

APPROVED:

DATE: 02 OCT 2011

DATE:

DATE:

DATE:

DATE:

C P SYSTEMS, INC.

P.O. BOX 780, 20705 E. MARSH STATION RD., VAIL, AZ 85641

TITLE:

SPIDER VANE ASSY - WELDMENT

SCALE: 1:5	SIZE: D	DRAWING NO.: ASM-100077	REV.: REL-A
SHEET: 1 OF 1			

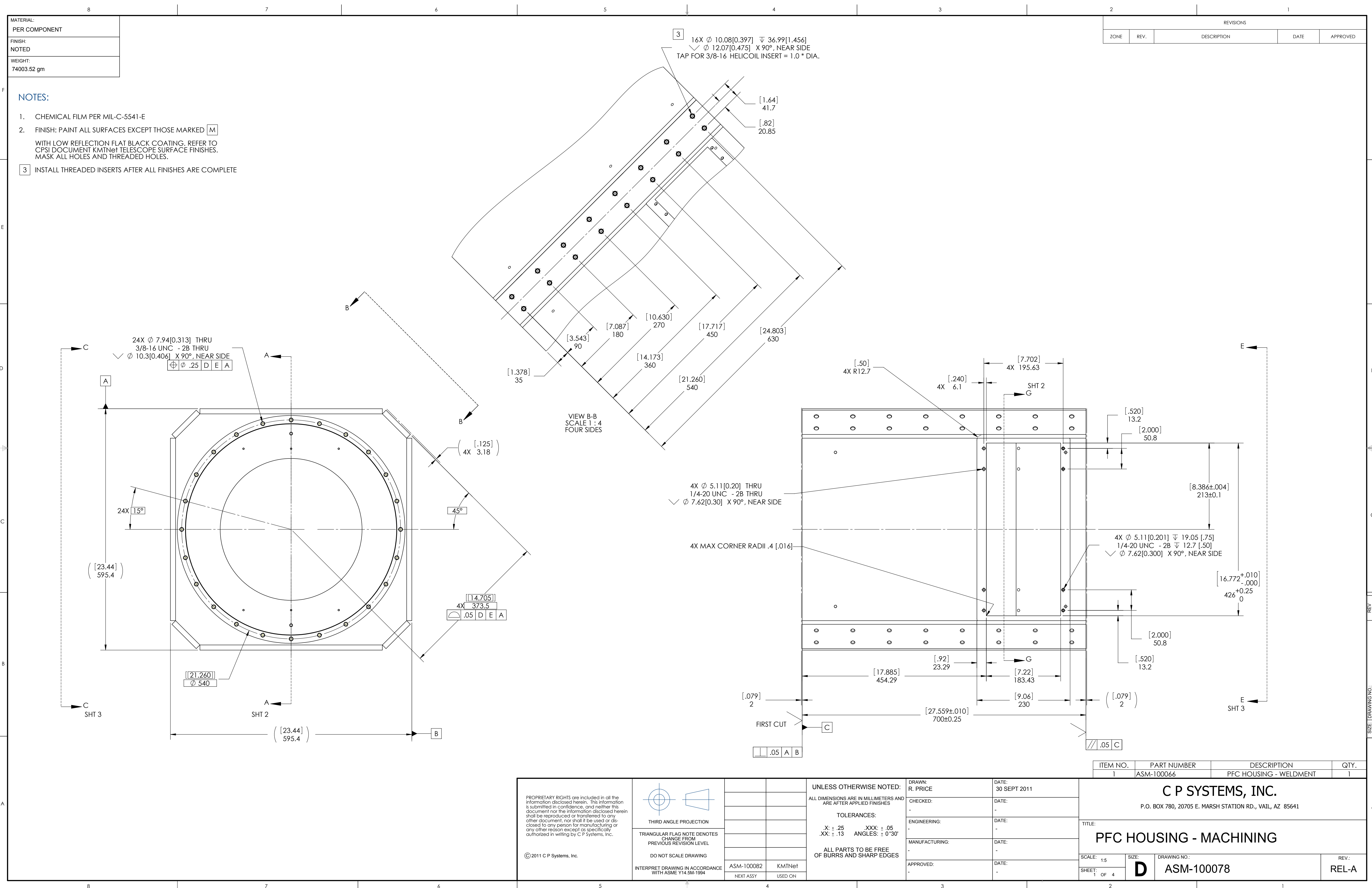

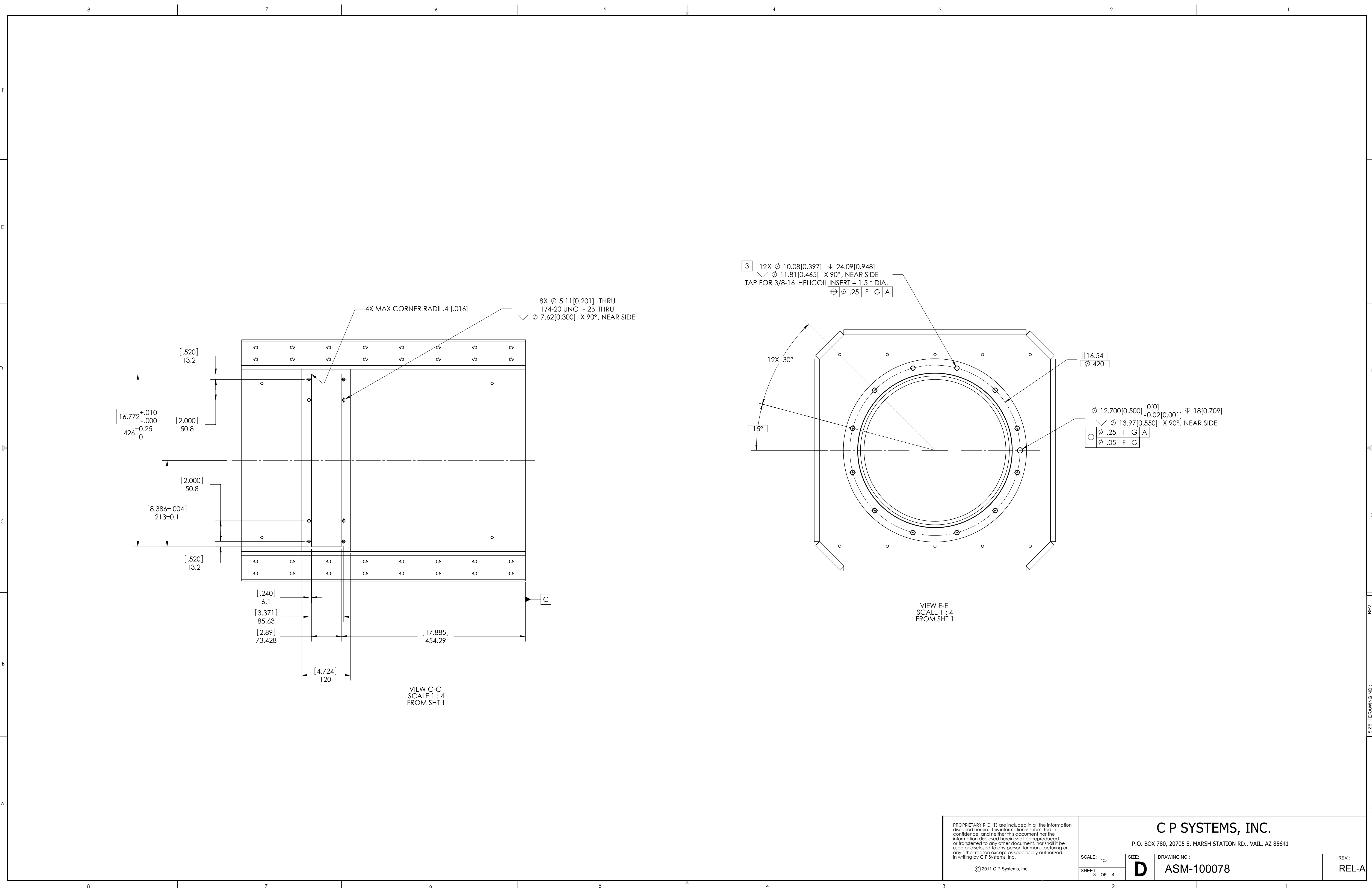

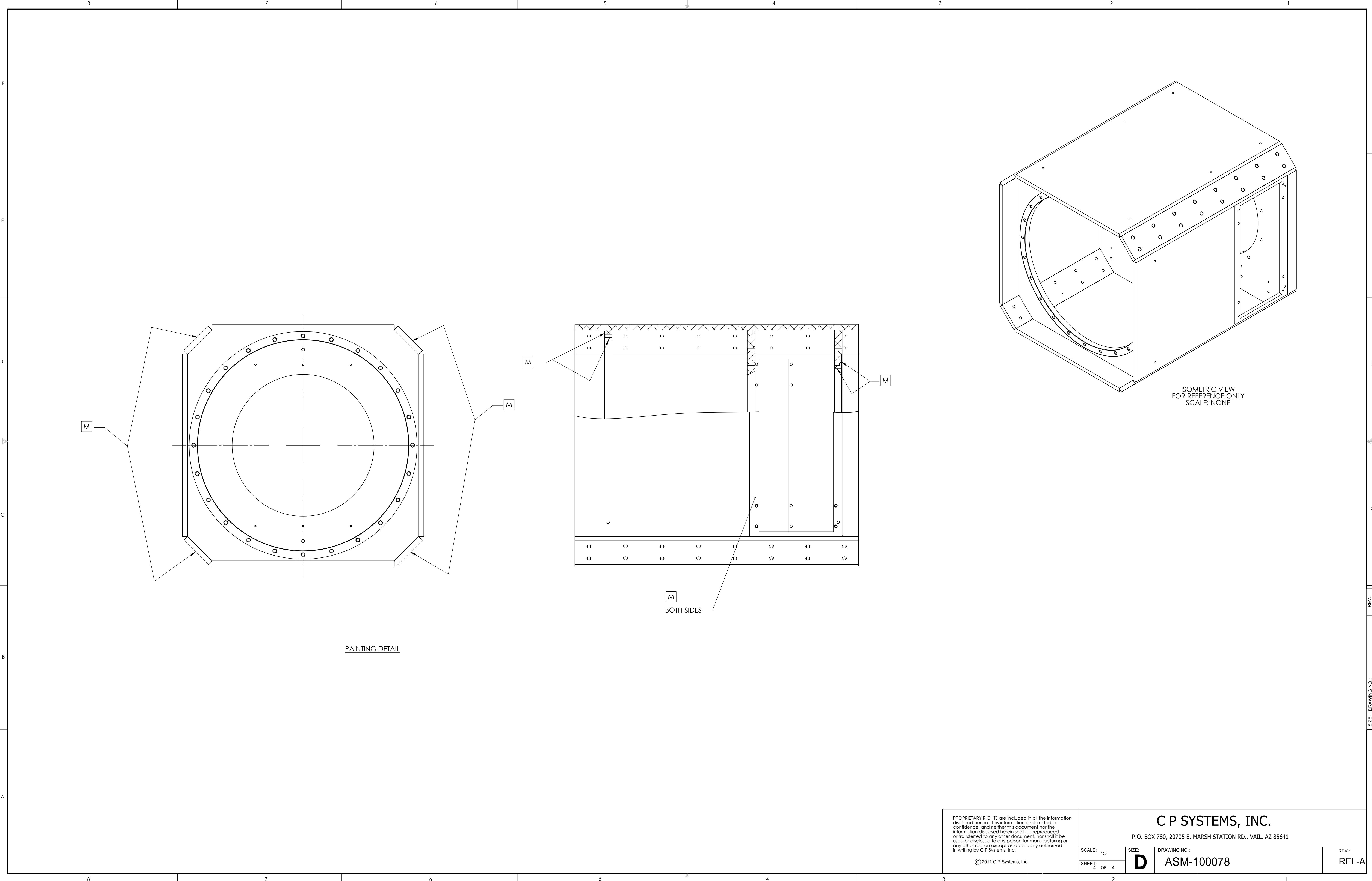

<p>PROPRIETARY RIGHTS are included in all the information disclosed herein. This information is submitted in confidence, and neither this document nor the information disclosed herein shall be reproduced or transferred to any other document, nor shall it be used or disclosed to any person for manufacturing or any other reason except as specifically authorized in writing by C P Systems, Inc.</p> <p>© 2011 C P Systems, Inc.</p>		C P SYSTEMS, INC.	
		P.O. BOX 780, 20705 E. MARSH STATION RD., VAIL, AZ 85641	
		SCALE: 1:5	SIZE: D
SHEET: 4 OF 4			

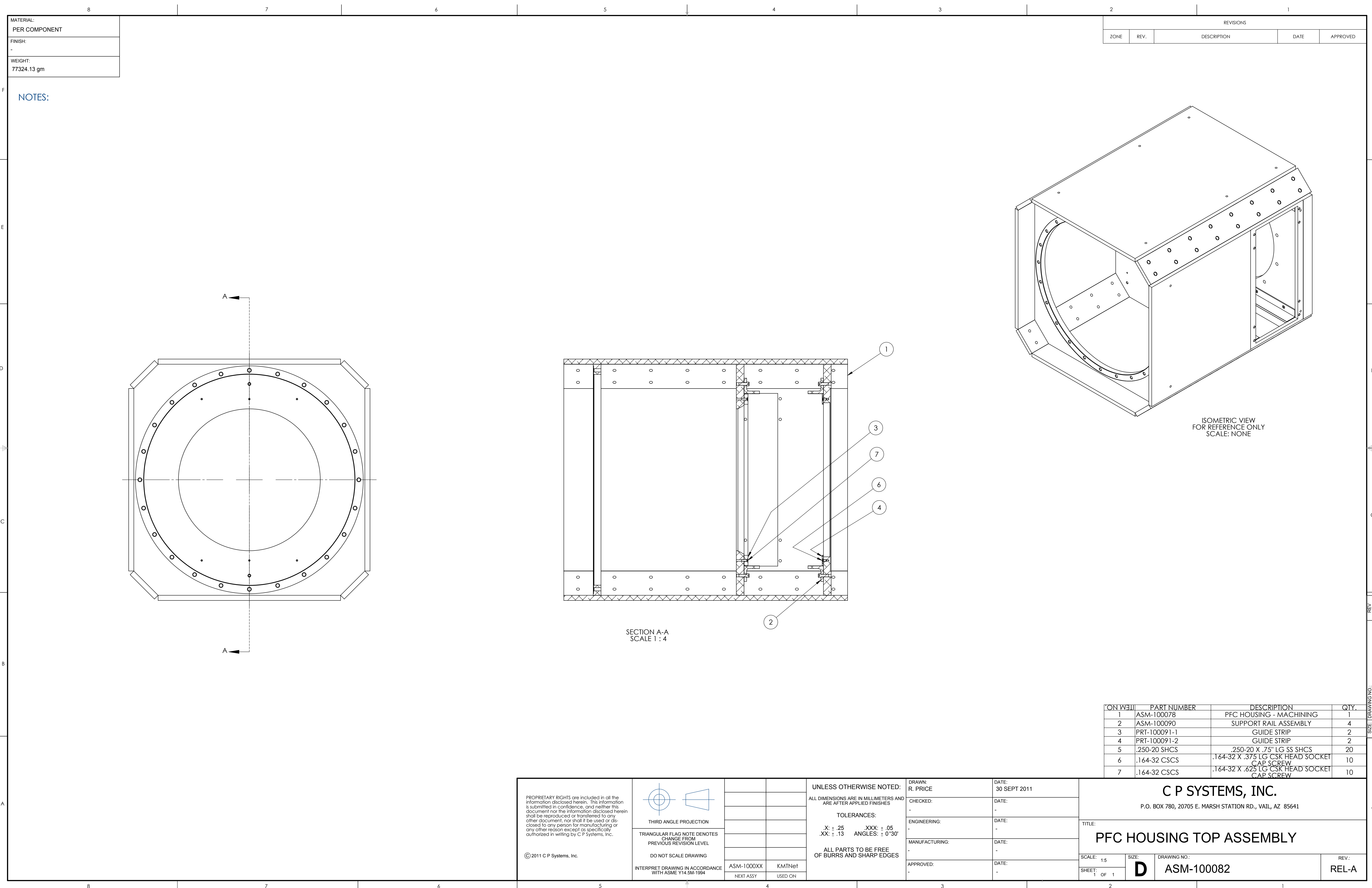

NOTES:

F
E
D
C
B
A

F
E
D
C
B
A

8 7 6 5 4 3 2 1

MATERIAL: PER COMPONENT
FINISH: -
WEIGHT: 77324.13 gm

REVISIONS				
ZONE	REV.	DESCRIPTION	DATE	APPROVED

PROPRIETARY RIGHTS are included in all the information disclosed herein. This information is submitted in confidence, and neither this document nor the information disclosed herein shall be reproduced or transferred to any other document, nor shall it be used or disclosed to any person for manufacturing or any other reason except as specifically authorized in writing by C P Systems, Inc.

© 2011 C P Systems, Inc.

THIRD ANGLE PROJECTION

TRIANGULAR FLAG NOTE DENOTES CHANGE FROM PREVIOUS REVISION LEVEL

DO NOT SCALE DRAWING

INTERPRET DRAWING IN ACCORDANCE WITH ASME Y14.5M-1994

ASM-1000XX	KMTNet
NEXT ASSY	USED ON

UNLESS OTHERWISE NOTED:

ALL DIMENSIONS ARE IN MILLIMETERS AND ARE AFTER APPLIED FINISHES

TOLERANCES:

X: ± .25 .XXX: ± .05
.XX: ± .13 ANGLES: ± 0°30'

ALL PARTS TO BE FREE OF BURRS AND SHARP EDGES

DRAWN: R. PRICE	DATE: 30 SEPT 2011
CHECKED: -	DATE: -
ENGINEERING: -	DATE: -
MANUFACTURING: -	DATE: -
APPROVED: -	DATE: -

C P SYSTEMS, INC.

P.O. BOX 780, 20705 E. MARSH STATION RD., VAIL, AZ 85641

TITLE:
PFC HOUSING TOP ASSEMBLY

SCALE: 1:5	SIZE: D	DRAWING NO.: ASM-100082	REV.: REL-A
SHEET: 1 OF 1			

ITEM NO.	PART NUMBER	DESCRIPTION	QTY.
1	ASM-100078	PFC HOUSING - MACHINING	1
2	ASM-100090	SUPPORT RAIL ASSEMBLY	4
3	PRT-100091-1	GUIDE STRIP	2
4	PRT-100091-2	GUIDE STRIP	2
5	.250-20 SHCS	.250-20 X .75" LG SS SHCS	20
6	.164-32 CSCS	.164-32 X .375 LG CSK HEAD SOCKET CAP SCREW	10
7	.164-32 CSCS	.164-32 X .625 LG CSK HEAD SOCKET CAP SCREW	10

DRAWING NO.: **ASM-100082**

This figure is a technical drawing of a Spider Vane Assy - Machining, showing three views: Front View, Top View, and Isometric View.

The drawing includes a title block at the bottom right:

ITEM NO.	PART NUMBER	DESCRIPTION	QTY.
1	ASM-100077	SPIDER VANE ASSY - WELDMENT	1

C P SYSTEMS, INC.
P.O. BOX 780, 20705 E. MARSH STATION RD., VAIL, AZ 85641

TITLE:
SPIDER VANE ASSY - MACHINING

SCALE: 1:5
SIZE: D
DRAWING NO.: ASM-100094
REV.: REL-A

The drawing also includes a notes section at the top left:

MATERIAL:
PER COMPONENT

FINISH:
-

WEIGHT:
16481.02 gm

NOTES:

- FINISH: PAINT ALL SURFACES EXCEPT THOSE MARKED [M] WITH LOW REFLECTION FLAT BLACK COATING. REFER TO DOCUMENT CPSI KMTNet TELESCOPE SURFACE FINISHES. MASK ALL THREADED HOLES.

The drawing shows a large triangular vane with a central hole and a mounting bracket at the top. The front view shows the vane's profile, while the top view shows its base and mounting details. The isometric view provides a 3D perspective of the assembly.

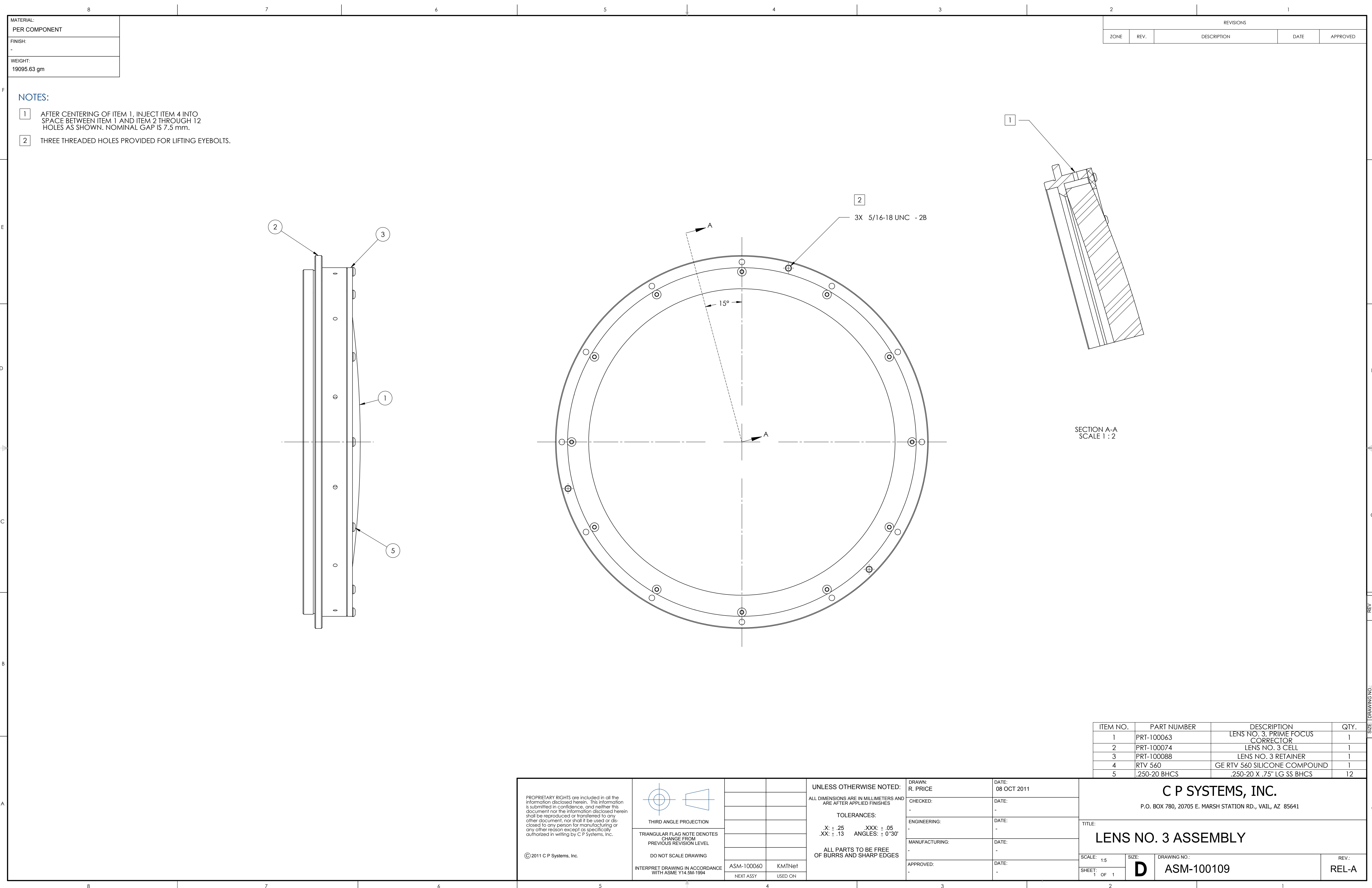

NOTES:

- 1
- AFTER CENTERING OF ITEM 1, INJECT ITEM 4 INTO SPACE BETWEEN ITEM 1 AND ITEM 2 THROUGH 12 HOLES AS SHOWN. NOMINAL GAP IS 7.5 mm.
- 2
- THREE THREADED HOLES PROVIDED FOR LIFTING EYEBOLTS.

REVISIONS				
ZONE	REV.	DESCRIPTION	DATE	APPROVED

ITEM NO.	PART NUMBER	DESCRIPTION	QTY.
1	PRT-100063	LENS NO. 3, PRIME FOCUS CORRECTOR	1
2	PRT-100074	LENS NO. 3 CELL	1
3	PRT-100088	LENS NO. 3 RETAINER	1
4	RTV 560	GE RTV 560 SILICONE COMPOUND	1
5	.250-20 BHCS	.250-20 X .75" LG SS BHCS	12

PROPRIETARY RIGHTS are included in all the information disclosed herein. This information is submitted in confidence, and neither this document nor the information disclosed herein shall be reproduced or transferred to any other document, nor shall it be used or disclosed to any person for manufacturing or any other reason except as specifically authorized in writing by C P Systems, Inc.

© 2011 C P Systems, Inc.

THIRD ANGLE PROJECTION

TRIANGULAR FLAG NOTE DENOTES CHANGE FROM PREVIOUS REVISION LEVEL

DO NOT SCALE DRAWING

INTERPRET DRAWING IN ACCORDANCE WITH ASME Y14.5M-1994

ASM-100060	KMTNet
NEXT ASSY	USED ON

UNLESS OTHERWISE NOTED:

ALL DIMENSIONS ARE IN MILLIMETERS AND ARE AFTER APPLIED FINISHES

TOLERANCES:

X: ± .25 .XXX: ± .05
.XX: ± .13 ANGLES: ± 0°30'

ALL PARTS TO BE FREE OF BURRS AND SHARP EDGES

DRAWN: R. PRICE	DATE: 08 OCT 2011
CHECKED: -	DATE: -
ENGINEERING: -	DATE: -
MANUFACTURING: -	DATE: -
APPROVED: -	DATE: -

C P SYSTEMS, INC.

P.O. BOX 780, 20705 E. MARSH STATION RD., VAIL, AZ 85641

TITLE:
LENS NO. 3 ASSEMBLY

SCALE: 1:5	SIZE: D	DRAWING NO.: ASM-100109	REV.: REL-A
SHEET: 1 OF 1			

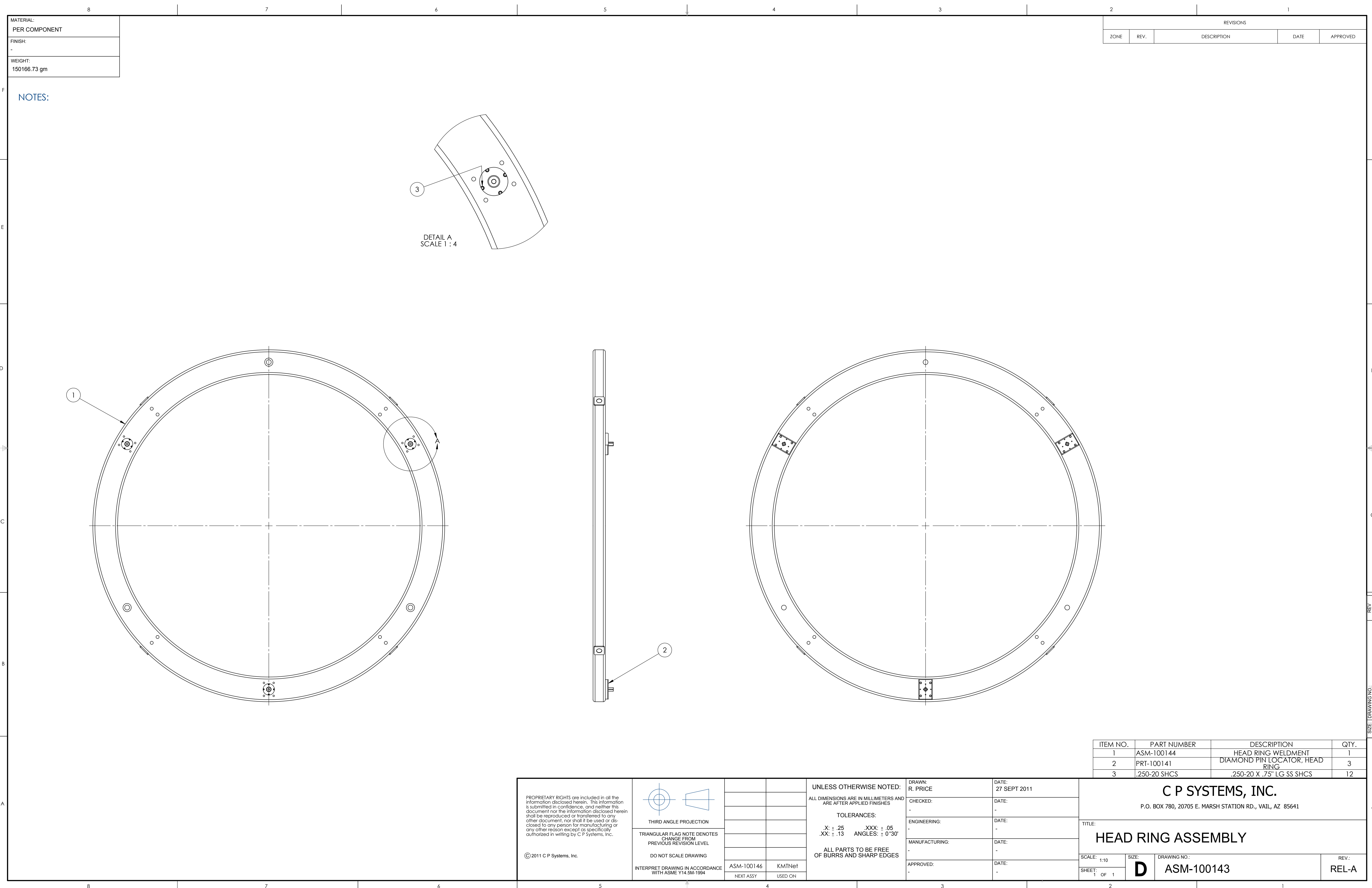

F

E

D

C

B

A

F

E

D

C

B

A

MATERIAL: PER COMPONENT			REVISIONS				
FINISH: •			ZONE	REV.	DESCRIPTION	DATE	APPROVED
WEIGHT: 150166.73 gm							

NOTES:

</

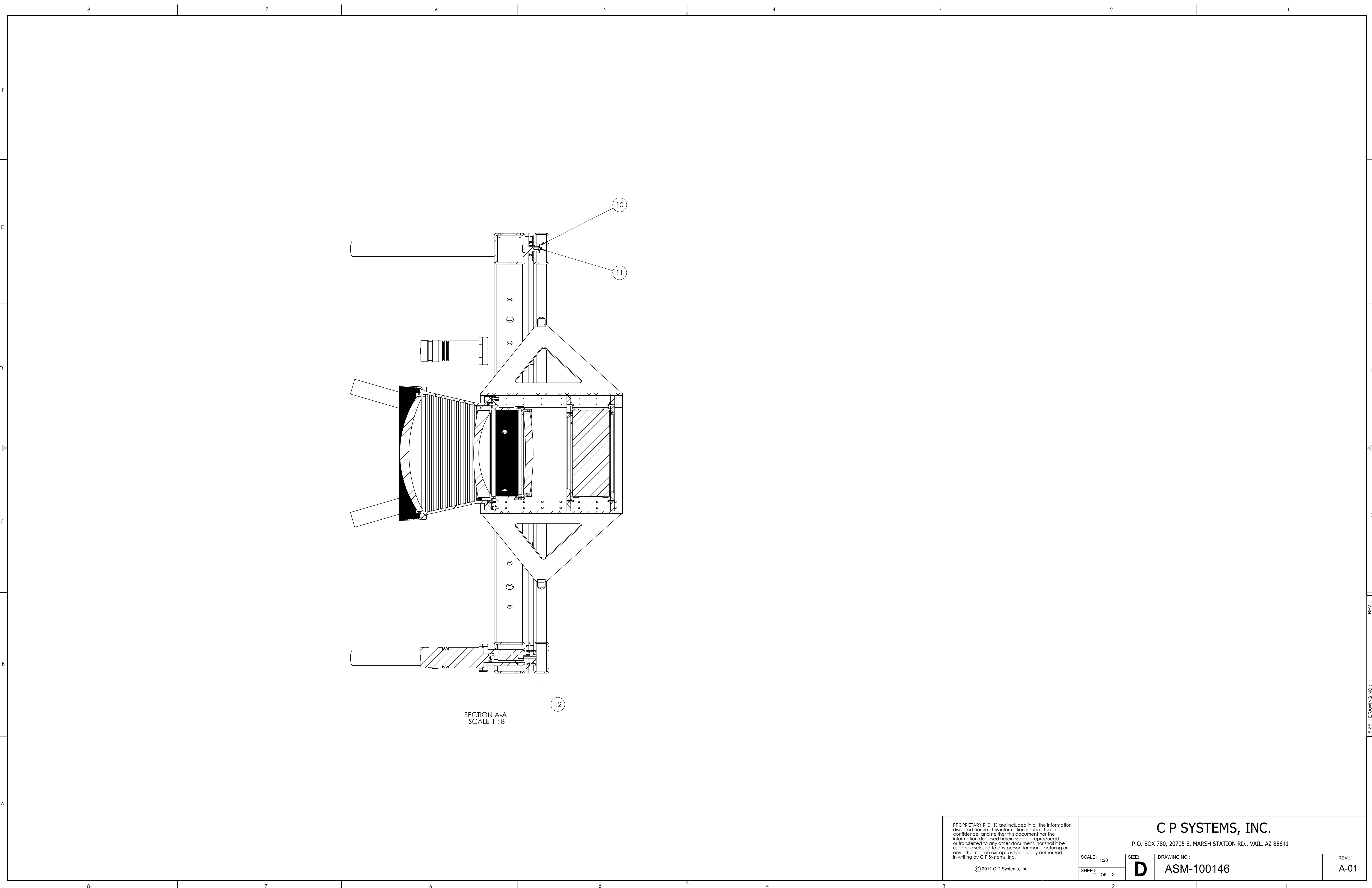

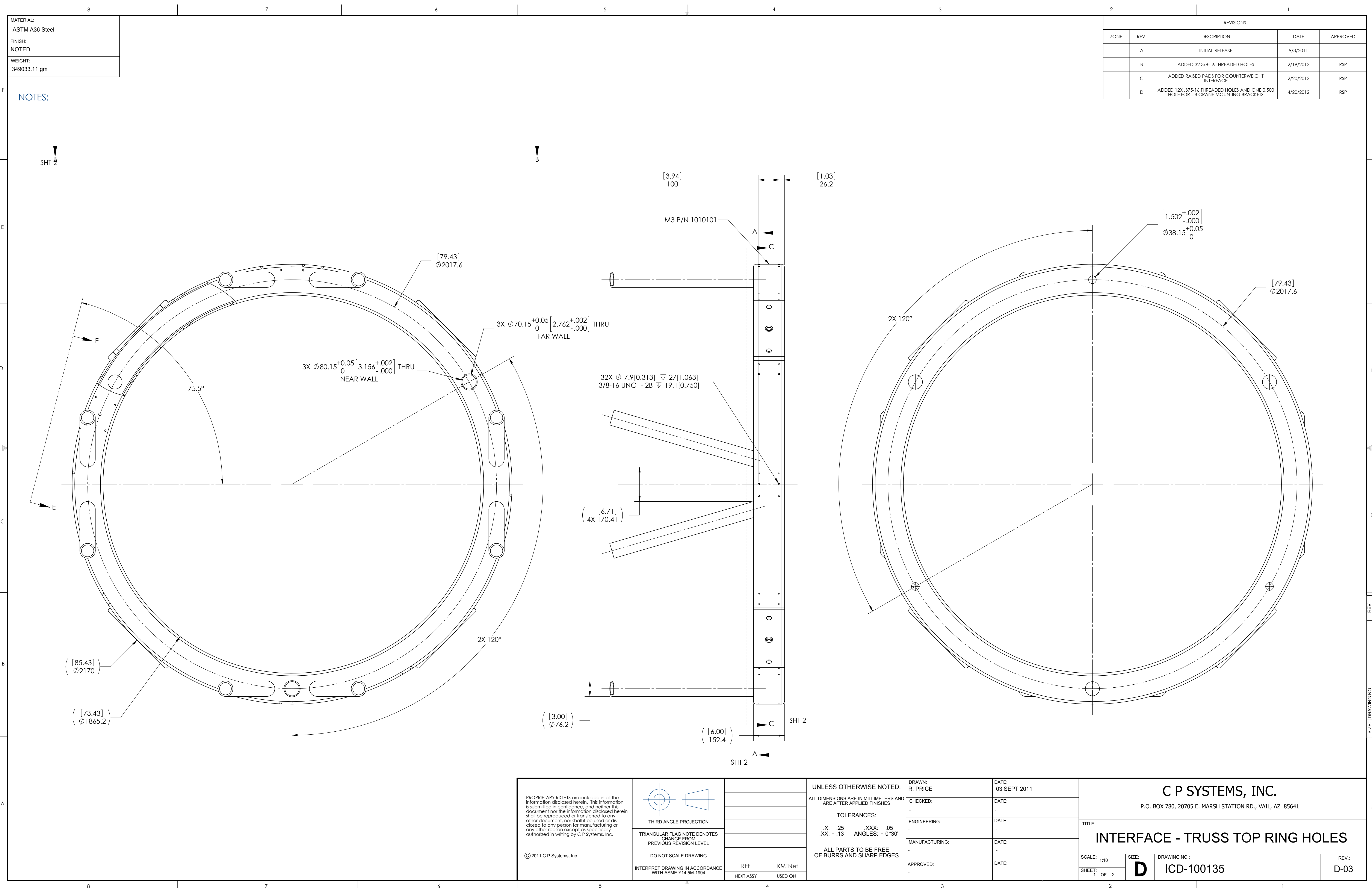

F

E

D

C

B

A

F

E

D

C

B

A

REVISIONS				
ZONE	REV.	DESCRIPTION	DATE	APPROVED
	A	INITIAL RELEASE	9/3/2011	
	B	ADDED 32 3/8-16 THREADED HOLES	2/19/2012	RSP
	C	ADDED RAISED PADS FOR COUNTERWEIGHT INTERFACE	2/20/2012	RSP
	D	ADDED 12X .375-16 THREADED HOLES AND ONE 0.500 HOLE FOR JIB CRANE MOUNTING BRACKETS	4/20/2012	RSP

NOTES:

<p>PROPRIETARY RIGHTS are included in all the information disclosed herein. This information is submitted in confidence, and neither this document nor the information disclosed herein shall be reproduced or transferred to any other document, nor shall it be used or disclosed to any person for manufacturing or any other reason except as specifically authorized in writing by C P Systems, Inc.</p> <p>© 2011 C P Systems, Inc.</p>				UNLESS OTHERWISE NOTED:	DRAWN: R. PRICE	DATE: 03 SEPT 2011	<div>C P SYSTEMS, INC.</div> <div>P.O. BOX 780, 20705 E. MARSH STATION RD., VAIL, AZ 85641</div>			
				ALL DIMENSIONS ARE IN MILLIMETERS AND ARE AFTER APPLIED FINISHES	CHECKED: -	DATE: -				
				TOLERANCES:	ENGINEERING: -	DATE: -	TITLE: <div>INTERFACE - TRUSS TOP RING HOLES</div>			
				X: ± .25 XXX: ± .05 XX: ± .13 ANGLES: ± 0°30'	MANUFACTURING: -	DATE: -				
				ALL PARTS TO BE FREE OF BURRS AND SHARP EDGES	APPROVED: -	DATE: -				
			REF	KMTNet				SCALE: 1:10	SIZE:	DRAWING NO.:
		NEXT ASSY	USED ON				SHEET: 1 OF 2	<div>D</div>	ICD-100135	D-03

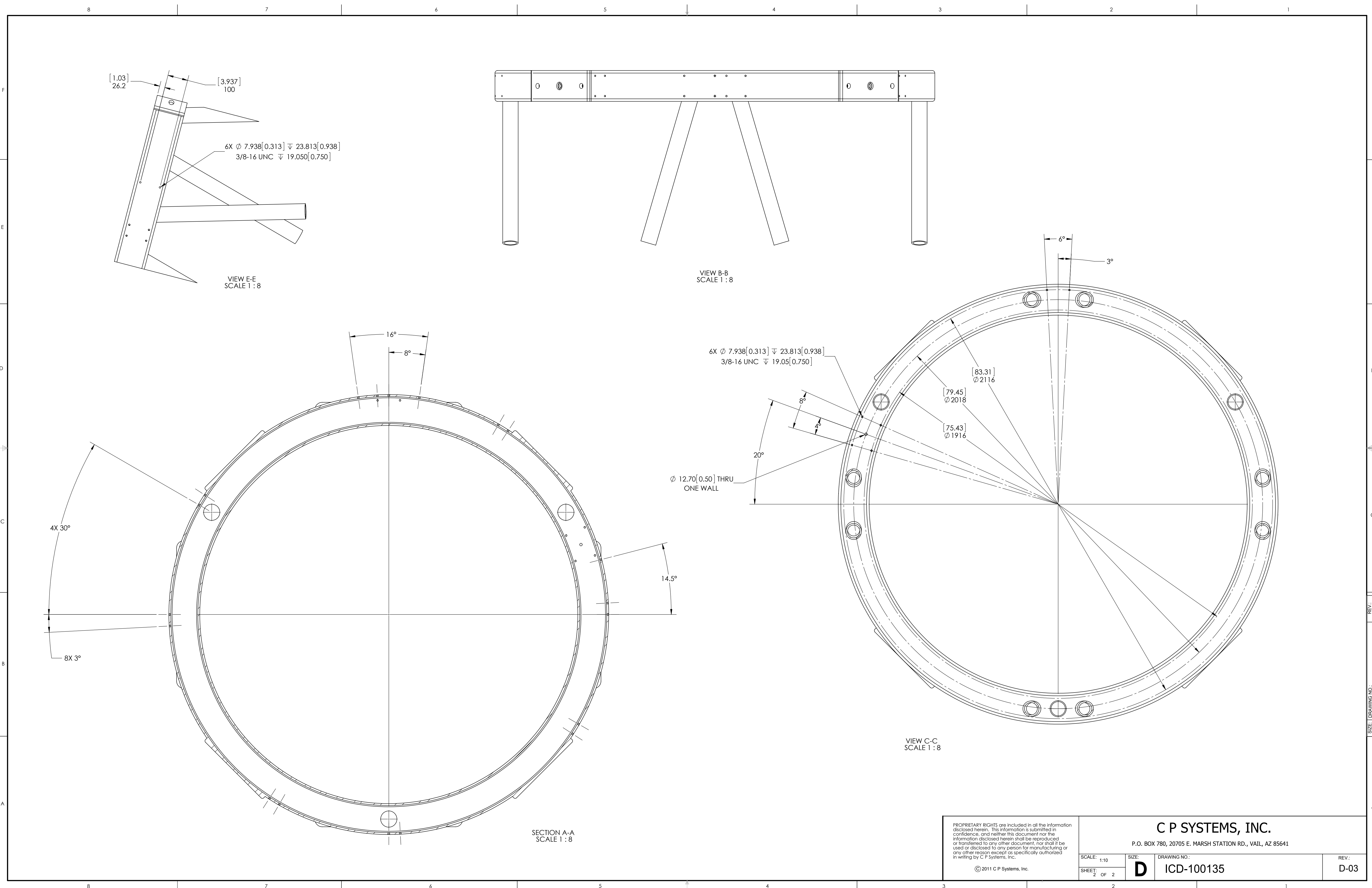

<p>PROPRIETARY RIGHTS are included in all the information disclosed herein. This information is submitted in confidence, and neither this document nor the information disclosed herein shall be reproduced or transferred to any other document, nor shall it be used or disclosed to any person for manufacturing or any other reason except as specifically authorized in writing by C P Systems, Inc.</p> <p>© 2011 C P Systems, Inc.</p>		C P SYSTEMS, INC. P.O. BOX 780, 20705 E. MARSH STATION RD., VAIL, AZ 85641			
		SCALE: 1:10	SIZE: D	DRAWING NO.: ICD-100135	REV.: D-03
		SHEET: 2 OF 2			

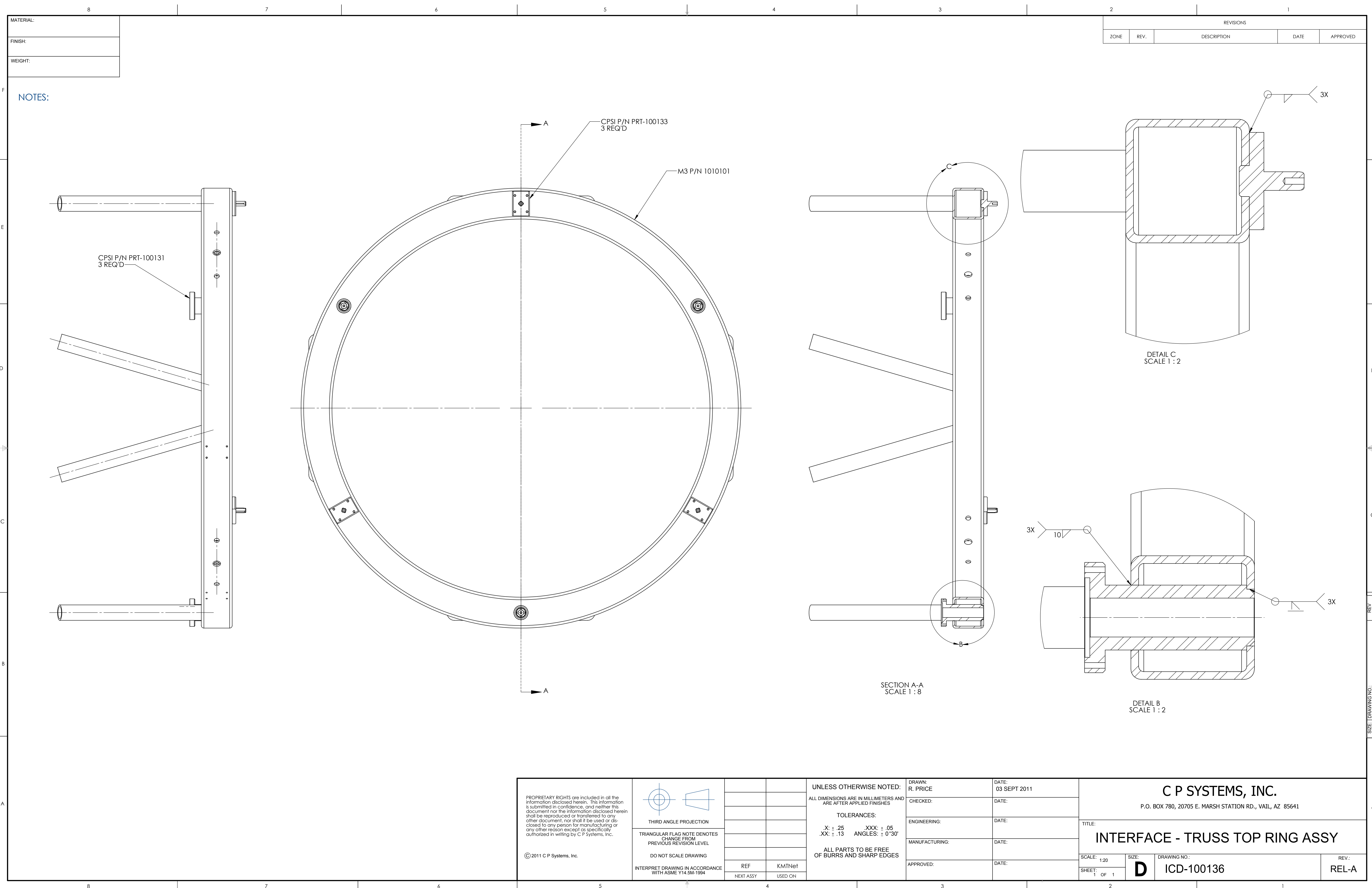

NOTES:

F
E
D
C
B
A

F
E
D
C
B
A

<p>PROPRIETARY RIGHTS are included in all the information disclosed herein. This information is submitted in confidence, and neither this document nor the information disclosed herein shall be reproduced or transferred to any other document, nor shall it be used or disclosed to any person for manufacturing or any other reason except as specifically authorized in writing by C P Systems, Inc.</p> <p>© 2011 C P Systems, Inc.</p>		<p>THIRD ANGLE PROJECTION</p> <p>TRIANGULAR FLAG NOTE DENOTES CHANGE FROM PREVIOUS REVISION LEVEL</p> <p>DO NOT SCALE DRAWING</p> <p>INTERPRET DRAWING IN ACCORDANCE WITH ASME Y14.5M-1994</p>		<table><tr><td>REF</td><td>KMTNet</td></tr><tr><td>NEXT ASSY</td><td>USED ON</td></tr></table>		REF	KMTNet	NEXT ASSY	USED ON	<p>UNLESS OTHERWISE NOTED:</p> <p>ALL DIMENSIONS ARE IN MILLIMETERS AND ARE AFTER APPLIED FINISHES</p> <p>TOLERANCES:</p> <p>X: ± .25 .XXX: ± .05 .XX: ± .13 ANGLES: ± 0°30'</p> <p>ALL PARTS TO BE FREE OF BURRS AND SHARP EDGES</p>		<table><tr><td>DRAWN: R. PRICE</td><td>DATE: 03 SEPT 2011</td></tr><tr><td>CHECKED:</td><td>DATE:</td></tr><tr><td>ENGINEERING:</td><td>DATE:</td></tr><tr><td>MANUFACTURING:</td><td>DATE:</td></tr><tr><td>APPROVED:</td><td>DATE:</td></tr></table>		DRAWN: R. PRICE	DATE: 03 SEPT 2011	CHECKED:	DATE:	ENGINEERING:	DATE:	MANUFACTURING:	DATE:	APPROVED:	DATE:	<table><tr><td colspan="4">C P SYSTEMS, INC. P.O. BOX 780, 20705 E. MARSH STATION RD., VAIL, AZ 85641</td></tr><tr><td colspan="4">TITLE: INTERFACE - TRUSS TOP RING ASSY</td></tr><tr><td>SCALE: 1:20</td><td>SIZE: D</td><td>DRAWING NO.: ICD-100136</td><td>REV.: REL-A</td></tr><tr><td colspan="2">SHEET: 1 OF 1</td><td colspan="2"></td></tr></table>				C P SYSTEMS, INC. P.O. BOX 780, 20705 E. MARSH STATION RD., VAIL, AZ 85641				TITLE: INTERFACE - TRUSS TOP RING ASSY				SCALE: 1:20	SIZE: D	DRAWING NO.: ICD-100136	REV.: REL-A	SHEET: 1 OF 1			
REF	KMTNet																																										
NEXT ASSY	USED ON																																										
DRAWN: R. PRICE	DATE: 03 SEPT 2011																																										
CHECKED:	DATE:																																										
ENGINEERING:	DATE:																																										
MANUFACTURING:	DATE:																																										
APPROVED:	DATE:																																										
C P SYSTEMS, INC. P.O. BOX 780, 20705 E. MARSH STATION RD., VAIL, AZ 85641																																											
TITLE: INTERFACE - TRUSS TOP RING ASSY																																											
SCALE: 1:20	SIZE: D	DRAWING NO.: ICD-100136	REV.: REL-A																																								
SHEET: 1 OF 1																																											

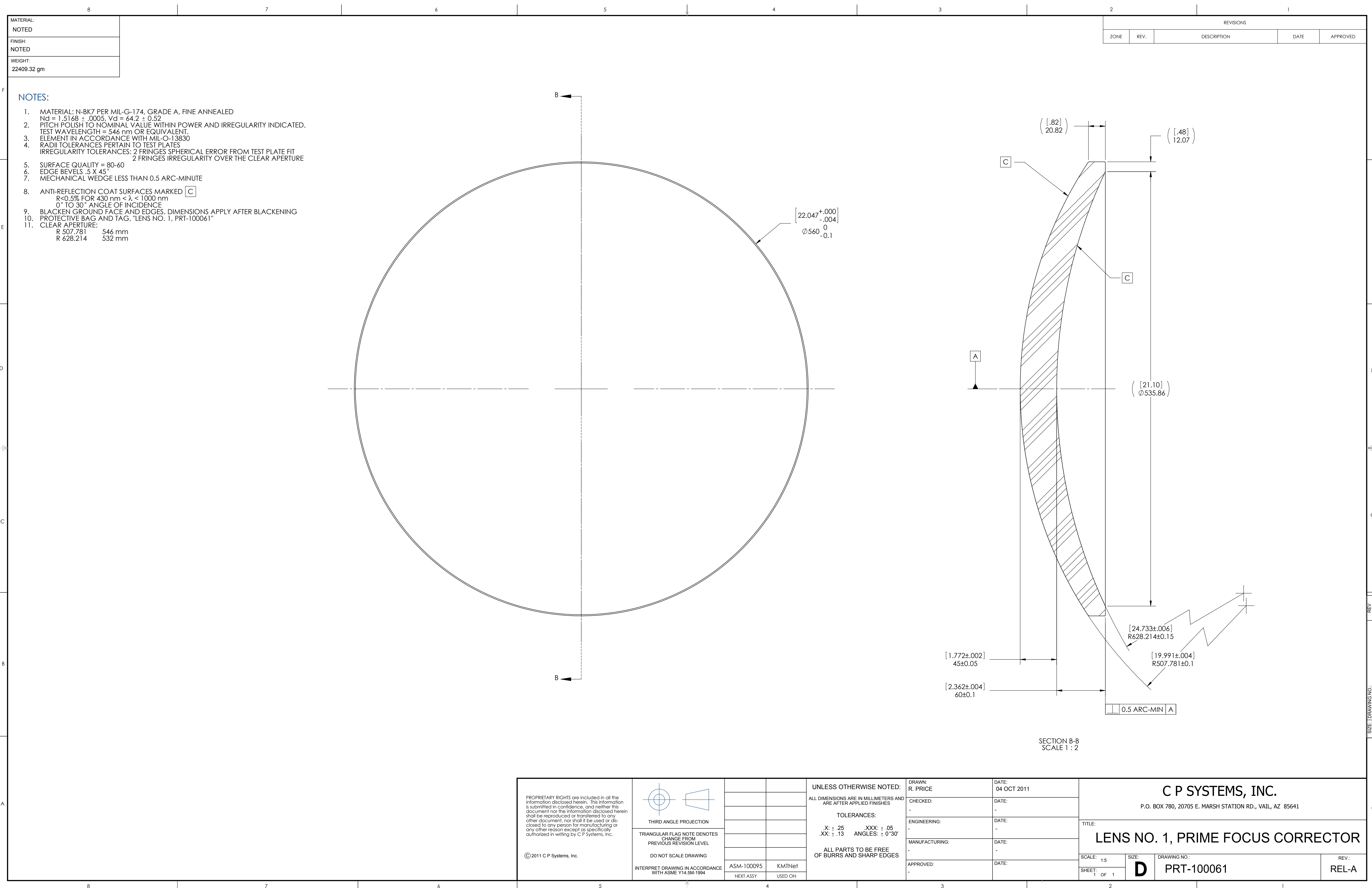

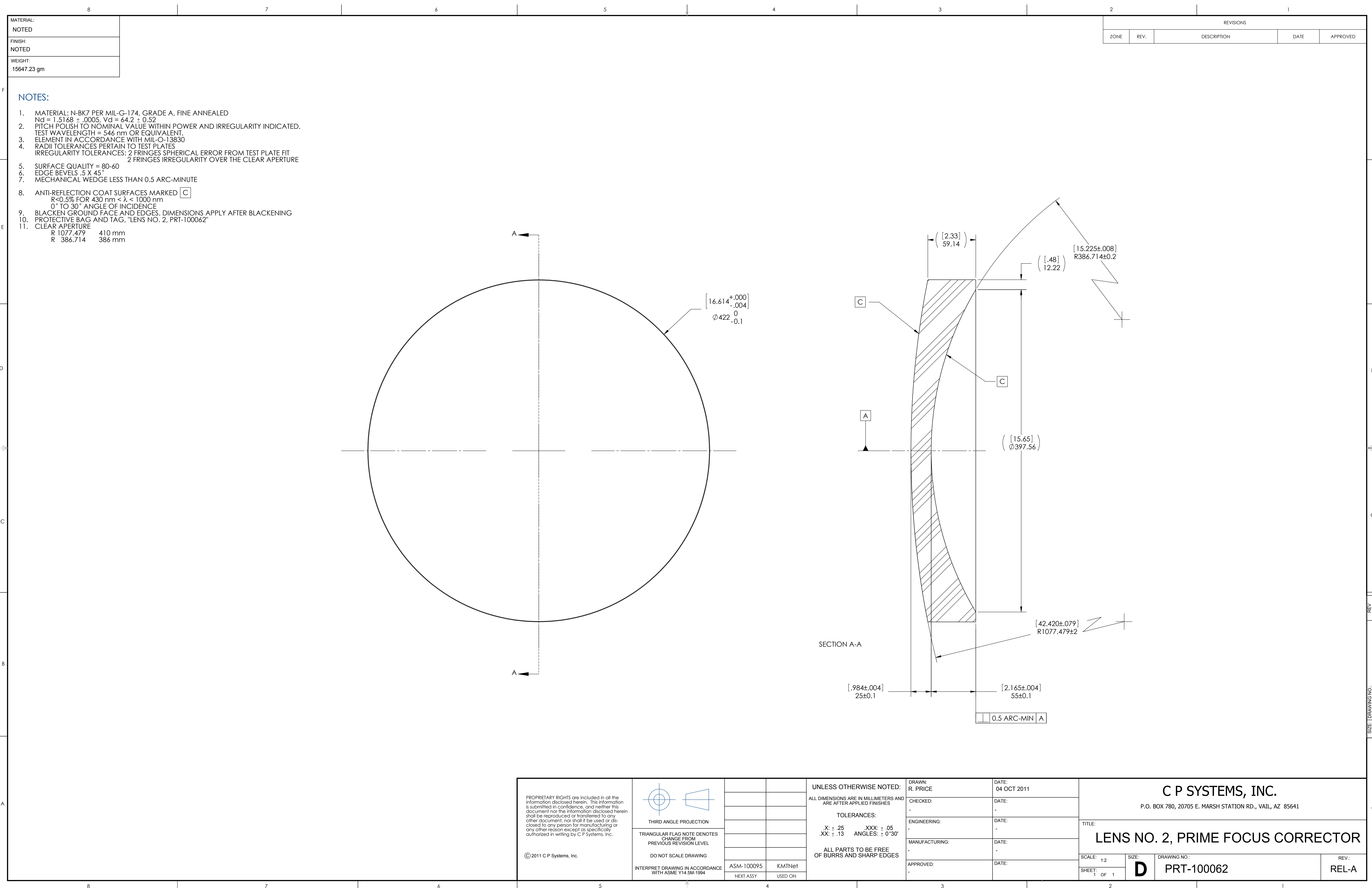

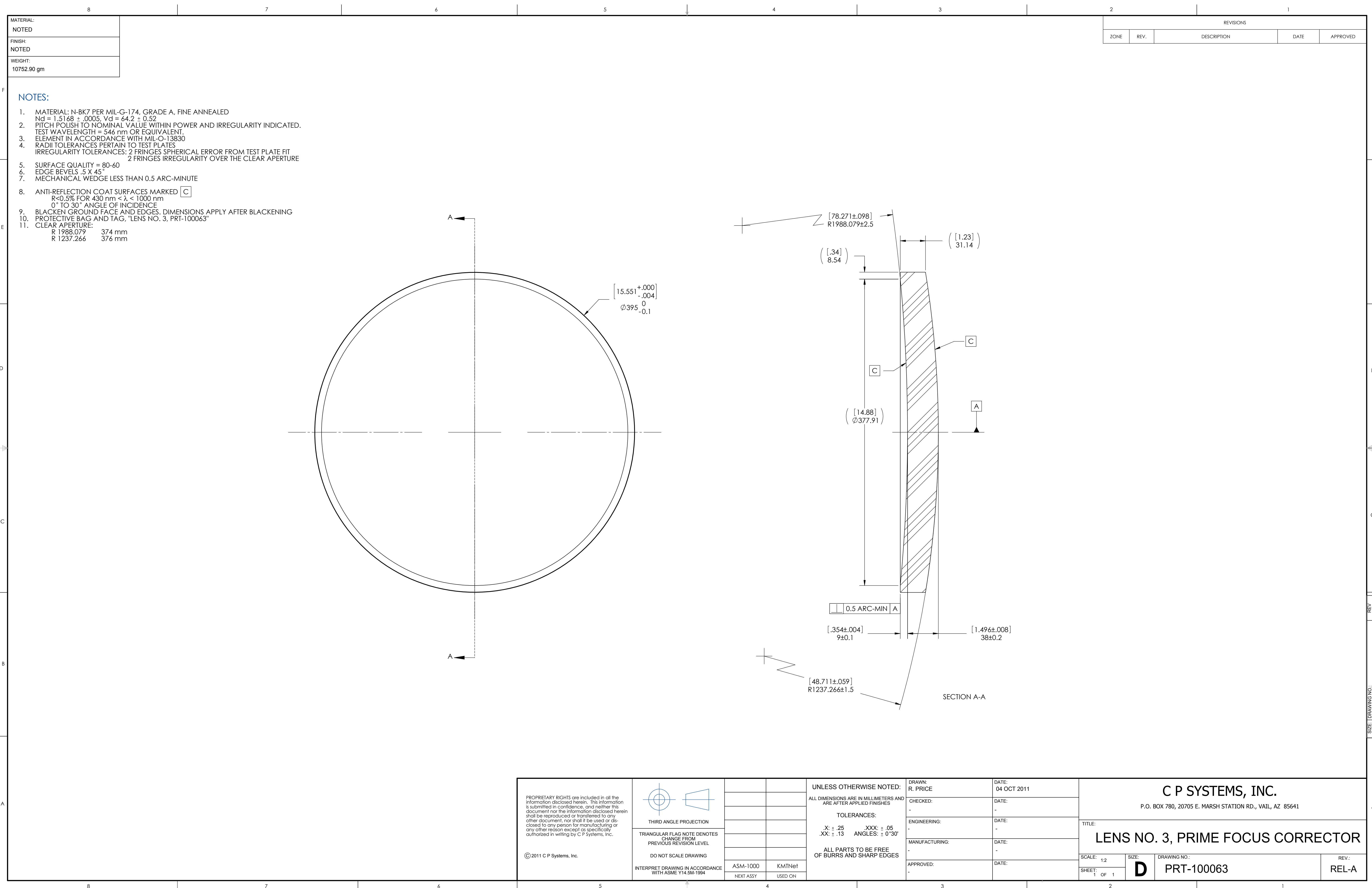

NOTES:

- MATERIAL: N-BK7 PER MIL-G-174, GRADE A, FINE ANNEALED
Nd = 1.5168 ± .0005, Vd = 64.2 ± 0.52
- PITCH POLISH TO NOMINAL VALUE WITHIN POWER AND IRREGULARITY INDICATED.
TEST WAVELENGTH = 546 nm OR EQUIVALENT.
- ELEMENT IN ACCORDANCE WITH MIL-O-13830
- RADI TOLERANCES PERTAIN TO TEST PLATES
IRREGULARITY TOLERANCES: 2 FRINGES SPHERICAL ERROR FROM TEST PLATE FIT
2 FRINGES IRREGULARITY OVER THE CLEAR APERTURE
- SURFACE QUALITY = 80-60
- EDGE BEVELS .5 X 45°
- MECHANICAL WEDGE LESS THAN 0.5 ARC-MINUTE
- ANTI-REFLECTION COAT SURFACES MARKED C
R<0.5% FOR 430 nm < λ < 1000 nm
0° TO 30° ANGLE OF INCIDENCE
- BLACKEN GROUND FACE AND EDGES. DIMENSIONS APPLY AFTER BLACKENING
- PROTECTIVE BAG AND TAG, "LENS NO. 3, PRT-100063"
- CLEAR APERTURE:
R 1988.079 374 mm
R 1237.266 376 mm

PROPRIETARY RIGHTS are included in all the information disclosed herein. This information is submitted in confidence, and neither this document nor the information disclosed herein shall be reproduced or transferred to any other document, nor shall it be used or disclosed to any person for manufacturing or any other reason except as specifically authorized in writing by C P Systems, Inc.

© 2011 C P Systems, Inc.

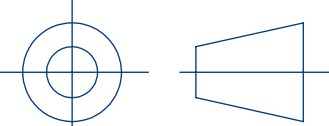

THIRD ANGLE PROJECTION

TRIANGULAR FLAG NOTE DENOTES CHANGE FROM PREVIOUS REVISION LEVEL

DO NOT SCALE DRAWING

INTERPRET DRAWING IN ACCORDANCE WITH ASME Y14.5M-1994

ASM-1000 KMTNet

NEXT ASSY USED ON

UNLESS OTHERWISE NOTED:

ALL DIMENSIONS ARE IN MILLIMETERS AND ARE AFTER APPLIED FINISHES

TOLERANCES:

X: ± .25 .XXX: ± .05
.XX: ± .13 ANGLES: ± 0°30'

ALL PARTS TO BE FREE OF BURRS AND SHARP EDGES

DRAWN:

R. PRICE

CHECKED:

ENGINEERING:

MANUFACTURING:

APPROVED:

DATE:

04 OCT 2011

DATE:

DATE:

DATE:

DATE:

C P SYSTEMS, INC.

P.O. BOX 780, 20705 E. MARSH STATION RD., VAIL, AZ 85641

TITLE:
LENS NO. 3, PRIME FOCUS CORRECTOR

SCALE: 1:2

SIZE:

DRAWING NO.:

PRT-100063

REV.:

REL-A

DRAWING NO.:
PRT-100063

SIZE:

D

REV

REL-A

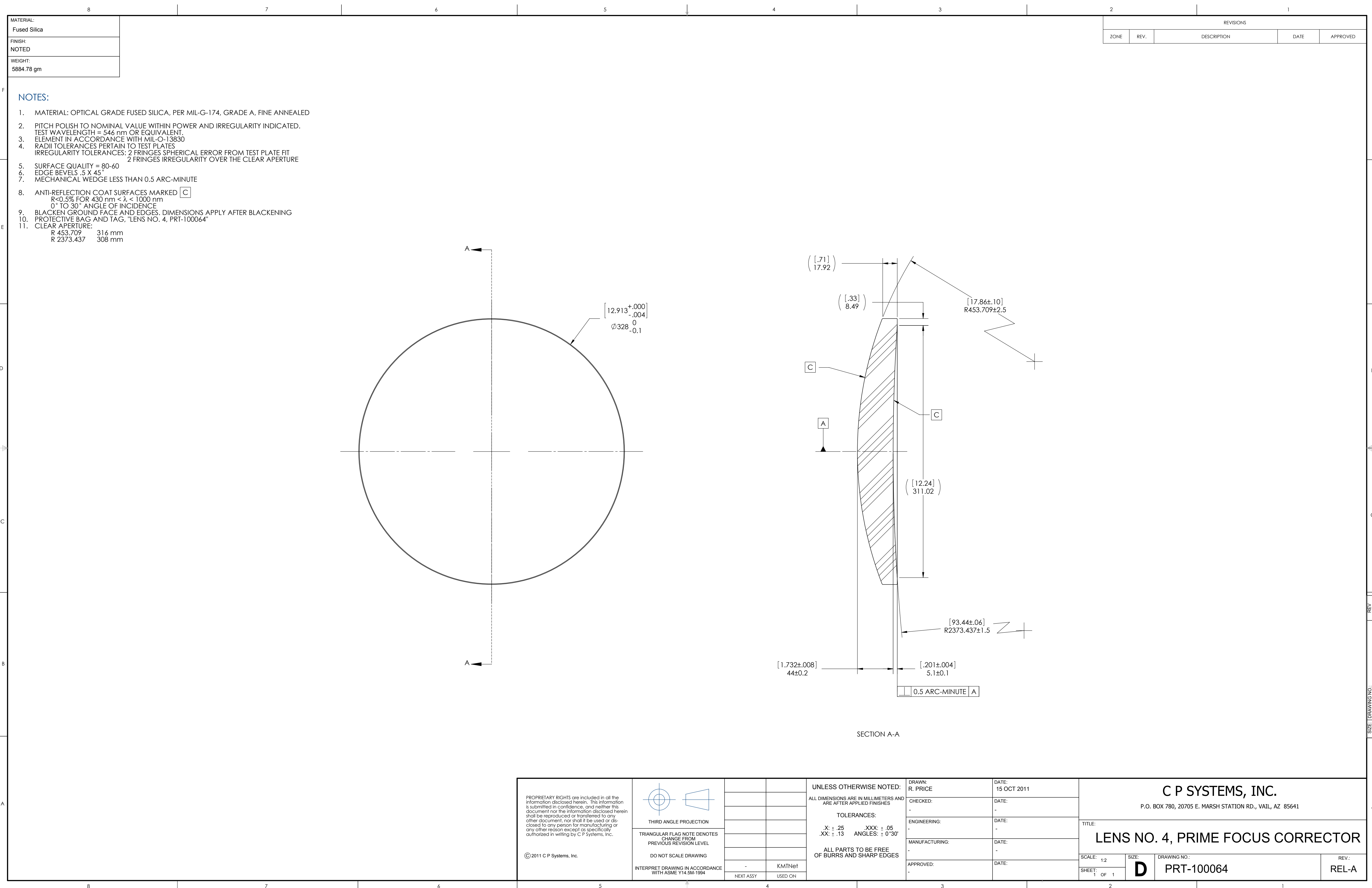

NOTES:

- MATERIAL: OPTICAL GRADE FUSED SILICA, PER MIL-G-174, GRADE A, FINE ANNEALED
- PITCH POLISH TO NOMINAL VALUE WITHIN POWER AND IRREGULARITY INDICATED.
TEST WAVELENGTH = 546 nm OR EQUIVALENT.
- ELEMENT IN ACCORDANCE WITH MIL-O-13830
- RADII TOLERANCES PERTAIN TO TEST PLATES
IRREGULARITY TOLERANCES: 2 FRINGES SPHERICAL ERROR FROM TEST PLATE FIT
2 FRINGES IRREGULARITY OVER THE CLEAR APERTURE
- SURFACE QUALITY = 80-60
- EDGE BEVELS .5 X 45°
- MECHANICAL WEDGE LESS THAN 0.5 ARC-MINUTE
- ANTI-REFLECTION COAT SURFACES MARKED C
R<0.5% FOR 430 nm < λ < 1000 nm
0° TO 30° ANGLE OF INCIDENCE
- BLACKEN GROUND FACE AND EDGES. DIMENSIONS APPLY AFTER BLACKENING
- PROTECTIVE BAG AND TAG, "LENS NO. 4, PRT-100064"
- CLEAR APERTURE:
R 453.709 316 mm
R 2373.437 308 mm

REVISIONS				
ZONE	REV.	DESCRIPTION	DATE	APPROVED

PROPRIETARY RIGHTS are included in all the information disclosed herein. This information is submitted in confidence, and neither this document nor the information disclosed herein shall be reproduced or transferred to any other document, nor shall it be used or disclosed to any person for manufacturing or any other reason except as specifically authorized in writing by C P Systems, Inc.

© 2011 C P Systems, Inc.

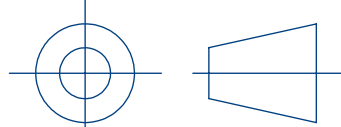

THIRD ANGLE PROJECTION

TRIANGULAR FLAG NOTE DENOTES CHANGE FROM PREVIOUS REVISION LEVEL

DO NOT SCALE DRAWING

INTERPRET DRAWING IN ACCORDANCE WITH ASME Y14.5M-1994

-	KMTNet
NEXT ASSY	USED ON

UNLESS OTHERWISE NOTED:

ALL DIMENSIONS ARE IN MILLIMETERS AND ARE AFTER APPLIED FINISHES

TOLERANCES:

X: ± .25 .XXX: ± .05
.XX: ± .13 ANGLES: ± 0°30'

ALL PARTS TO BE FREE OF BURRS AND SHARP EDGES

DRAWN: R. PRICE	DATE: 15 OCT 2011
CHECKED: -	DATE: -
ENGINEERING: -	DATE: -
MANUFACTURING: -	DATE: -
APPROVED: -	DATE:

C P SYSTEMS, INC.

P.O. BOX 780, 20705 E. MARSH STATION RD., VAIL, AZ 85641

TITLE:

LENS NO. 4, PRIME FOCUS CORRECTOR

SCALE: 1:2	SIZE: D	DRAWING NO.: PRT-100064	REV.: REL-A
SHEET: 1 OF 1			

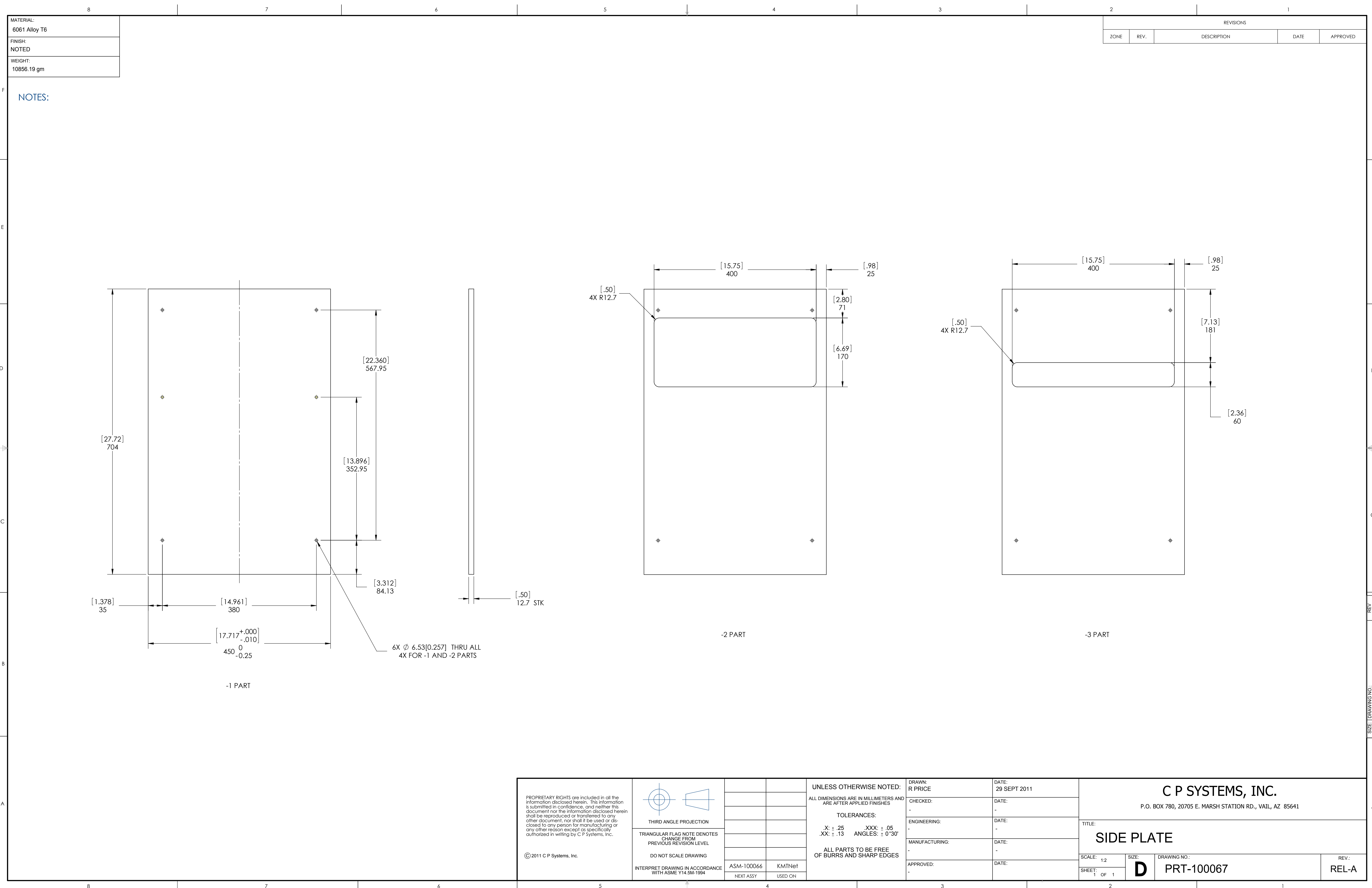

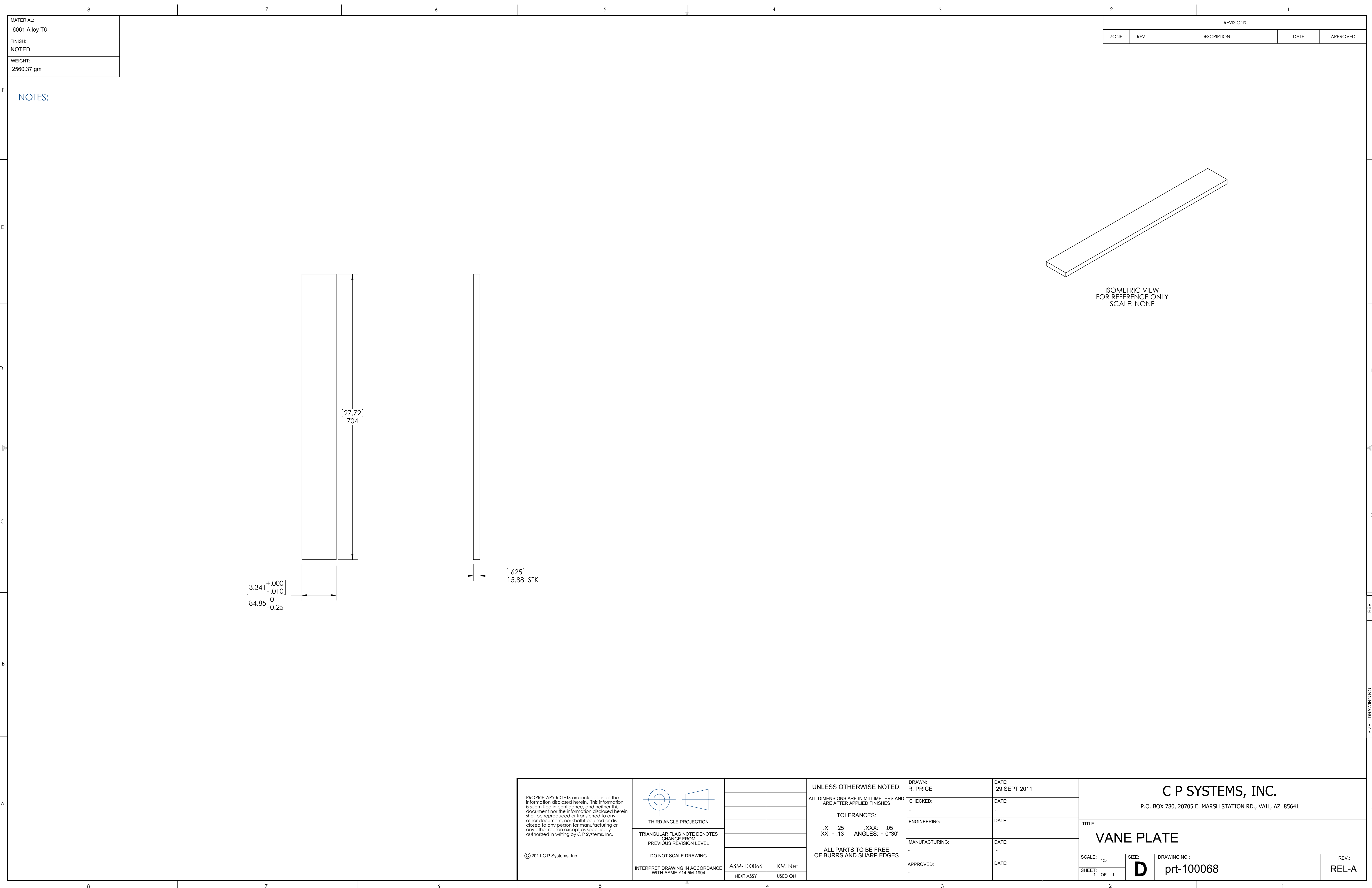

8		7		6		5		4		3		2		1					
MATERIAL: 6061 Alloy T6														REVISIONS					
FINISH: NOTED														ZONE	REV.	DESCRIPTION		DATE	APPROVED
WEIGHT: 2560.37 gm																			
NOTES:																			
<div><div><div><div><div></div><div></div></div><div><div></div><div></div></div></div><div><div></div><div></div></div><div><div></div><div></div></div><div><div></div><div></div></div></div><div><div></div><div></div></div><div><div></div><div></div></div><div><div></div><div></div></div></div> <div><div></div><div></div></div> <div><div></div><div></div></div> <div><div></div><div></div></div> <div><div></div><div></div></div> <div><div></div><div></div></div> <div><div></div><div></div></div> <div><div></div><div></div></div> <div><div></div><div></div></div> <div><div></div><div></div></div> <div><div></div><div></div></div> <div><div></div><div></div></div> <div><div></div><div></div></div> <div><div></div><div></div></div> <div><div></div><div></div></div> <div><div></div><div></div></div> <div><div></div><div></div></div> <div><div></div><div></div></div> <div><div></div><div></div></div> <div><div></div><div></div></div> <div><div></div><div></div></div> <div><div></div><div></div></div> <div><div></div><div></div></div> <div><div></div><div></div></div> <div><div></div><div></div></div> <div><div></div><div></div></div> <div><div></div><div></div></div> <div><div></div><div></div></div> <div><div></div><div></div></div> <div><div></div><div></div></div> <div><div></div><div></div></div> <div><div></div><div></div></div> <div><div></div><div></div></div> <div><div></div><div></div></div> <div><div></div><div></div></div> <div><div></div><div></div></div> <div><div></div><div></div></div> <div><div></div><div></div></div> <div><div></div><div></div></div> <div><div></div><div></div></div> <div><div></div><div></div></div> <div><div></div><div></div></div> <div><div></div><div></div></div> <div><div></div><div></div></div> <div><div></div><div></div></div> <div><div></div><div></div></div> <div><div></div><div></div></div> <div><div></div><div></div></div> <div><div></div><div></div></div> <div><div></div><div></div></div> <div><div></div><div></div></div> <div><div></div><div></div></div> <div><div></div><div></div></div> <div><div></div><div></div></div> <div><div></div><div></div></div> <div><div></div><div></div></div> <div><div></div><div></div></div> <div><div></div><div></div></div> <div><div></div><div></div></div> <div><div></div><div></div></div> <div><div></div><div></div></div> <div><div></div><div></div></div> <div><div></div><div></div></div> <div><div></div><div></div></div> <div><div></div><div></div></div> <div><div></div><div></div></div> <div><div></div><div></div></div> <div><div></div><div></div></div> <div><div></div><div></div></div> <div><div></div><div></div></div> <div><div></div><div></div></div> <div><div></div><div></div></div> <div><div></div><div></div></div> <div><div></div><div></div></div> <div><div></div><div></div></div> <div><div></div><div></div></div> <div><div></div><div></div></div> <div><div></div><div></div></div> <div><div></div><div></div></div> <div><div></div><div></div></div> <div><div></div><div></div></div> <div><div></div><div></div></div> <div><div></div><div></div></div> <div><div></div><div></div></div> <div><div></div><div></div></div> <div><div></div><div></div></div> <div><div></div><div></div></div> <div><div></div><div></div></div> <div><div></div><div></div></div> <div><div></div><div></div></div> <div><div></div><div></div></div> <div><div></div><div></div></div> <div><div></div><div></div></div> <div><div></div><div></div></div> <div><div></div><div></div></div> <div><div></div><div></div></div> <div><div></div><div></div></div> <div><div></div><div></div></div> <div><div></div><div></div></div> <div><div></div><div></div></div> <div><div></div><div></div></div> <div><div></div><div></div></div> <div><div></div><div></div></div> <div><div></div><div></div></div> <div><div></div><div></div></div> <div><div></div><div></div></div> <div><div></div><div></div></div> <div><div></div><div></div></div> <div><div></div><div></div></div> <div><div></div><div></div></div> <div><div></div><div></div></div> <div><div></div><div></div></div> <div><div></div><div></div></div> <div><div></div><div></div></div> <div><div></div><div></div></div> <div><div></div><div></div></div> <div><div></div><div></div></div> <div><div></div><div></div></div> <div><div></div><div></div></div> <div><div></div><div></div></div> <div><div></div><div></div></div> <div><div></div><div></div></div> <div><div></div><div></div></div> <div><div></div><div></div></div> <div><div></div><div></div></div> <div><div></div><div></div></div> <div><div></div><div></div></div> <div><div></div><div></div></div> <div><div></div><div></div></div> <div><div></div><div></div></div> <div><div></div><div></div></div> <div><div></div><div></div></div> <div><div></div><div></div></div> <div><div></div><div></div></div> <div><div></div><div></div></div> <div><div></div><div></div></div> <div><div></div><div></div></div> <div><div></div><div></div></div> <div><div></div><div></div></div> <div><div></div><div></div></div> <div><div></div><div></div></div> <div><div></div><div></div></div> <div><div></div><div></div></div> <div><div></div><div></div></div> <div><div></div><div></div></div> <div><div></div><div></div></div> <div><div></div><div></div></div> <div><div></div><div></div></div> <div><div></div><div></div></div> <div><div></div><div></div></div> <div><div></div><div></div></div> <div><div></div><div></div></div> <div><div></div><div></div></div> <div><div></div><div></div></div> <div><div></div><div></div></div> <div><div></div><div></div></div> <div><div></div><div></div></div> <div><div></div><div></div></div> <div><div></div><div></div></div> <div><div></div><div></div></div> <div><div></div><div></div></div> <div><div></div><div></div></div> <div><div></div><div></div></div> <div><div></div><div></div></div> <div><div></div><div></div></div> <div><div></div><div></div></div> <div><div></div><div></div></div> <div><div></div><div></div></div> <div><div></div><div></div></div> <div><div></div><div></div></div> <div><div></div><div></div></div> <div><div></div><div></div></div> <div><div></div><div></div></div> <div><div></div><div></div></div> <div><div></div><div></div></div> <div><div></div><div></div></div> <div><div></div><div></div></div> <div><div></div><div></div></div> <div><div></div><div></div></div> <div><div></div><div></div></div> <div><div></div><div></div></div> <div><div></div><div></div></div> <div><div></div><div></div></div> <div><div></div><div></div></div> <div><div></div><div></div></div> <div><div></div><div></div></div> <div><div></div><div></div></div> <div><div></div><div></div></div> <div><div></div><div></div></div> <div><div></div><div></div></div> <div><div></div><div></div></div> <div><div></div><div></div></div> <div><div></div><div></div></div> <div><div></div><div></div></div> <div><div></div><div></div></div> <div><div></div><div></div></div> <div><div></div><div></div></div> <div><div></div><div></div></div> <div><div></div><div></div></div> <div><div></div><div></div></div> <div><div></div><div></div></div> <div><div></div><div></div></div> <div><div></div><div></div></div> <div><div></div><div></div></div> <div><div></div><div></div></div> <div><div></div><div></div></div> <div><div></div><div></div></div> <div><div></div><div></div></div> <div><div></div><div></div></div> <div><div></div><div></div></div> <div><div></div><div></div></div> <div><div></div><div></div></div> <div><div></div><div></div></div> <div><div></div><div></div></div> <div><div></div><div></div></div> <div><div></div><div></div></div> <div><div></div><div></div></div> <div><div></div><div></div></div> <div><div></div><div></div></div> <div><div></div><div></div></div> <div><div></div><div></div></div> <div><div></div><div></div></div> <div><div></div><div></div></div> <div><div></div><div></div></div> <div><div></div><div></div></div> <div><div></div><div></div></div> <div><div></div><div></div></div> <div><div></div><div></div></div> <div><div></div><div></div></div> <div><div></div><div></div></div> <div><div></div><div></div></div> <div><div></div><div></div></div> <div><div></div><div></div></div> <div><div></div><div></div></div> <div><div></div><div></div></div> <div><div></div><div></div></div> <div><div></div><div></div></div> <div><div></div><div></div></div> <div><div></div><div></div></div> <div><div></div><div></div></div> <div><div></div><div></div></div> <div><div></div><div></div></div> <div><div></div><div></div></div> <div><div></div><div></div></div> <div><div></div><div></div></div> <div><div></div><div></div></div> <div><div></div><div></div></div> <div><div></div><div></div></div> <div><div></div><div></div></div> <div><div></div><div></div></div> <div><div></div><div></div></div> <div><div></div><div></div></div> <div><div></div><div></div></div> <div><div></div><div></div></div> <div><div></div><div></div></div> <div><div></div><div></div></div> <div><div></div><div></div></div> <div><div></div><div></div></div> <div><div></div><div></div></div> <div><div></div><div></div></div> <div><div></div><div></div></div> <div><div></div><div></div></div> <div><div></div><div></div></div> <div><div></div><div></div></div> <div><div></div><div></div></div> <div><div></div><div></div></div> <div><div></div><div></div></div> <div><div></div><div></div></div> <div><div></div><div></div></div> <div><div></div><div></div></div> <div><div></div><div></div></div> <div><div></div><div></div></div> <div><div></div><div></div></div> <div><div></div><div></div></div> <div><div></div><div></div></div> <div><div></div><div></div></div> <div><div></div><div></div></div> <div><div></div><div></div></div> <div><div></div><div></div></div> <div><div></div><div></div></div> <div><div></div><div></div></div> <div><div></div><div></div></div> <div><div></div><div></div></div> <div><div></div><div></div></div> <div><div></div><div></div></div> <div><div></div><div></div></div> <div><div></div><div></div></div> <div><div></div><div></div></div> <div><div></div><div></div></div> <div><div></div><div></div></div> <div><div></div><div></div></div> <div><div></div><div></div></div> <div><div></div><div></div></div> <div><div></div><div></div></div> <div><div></div><div></div></div> <div><div></div><div></div></div> <div><div></div><div></div></div> <div><div></div><div></div></div> <div><div></div><div></div></div> <div><div></div><div></div></div> <div><div></div><div></div></div> <div><div></div><div></div></div> <div><div></div><div></div></div> <div><div></div><div></div></div> <div><div></div><div></div></div> <div><div></div><div></div></div> <div><div></div><div></div></div> <div><div></div><div></div></div> <div><div></div><div></div></div> <div><div></div><div></div></div> <div><div></div><div></div></div> <div><div></div><div></div></div> <div><div></div><div></div></div> <div><div></div><div></div></div> <div><div></div><div></div></div> <div><div></div><div></div></div> <div><div></div><div></div></div> <div><div></div><div></div></div> <div><div></div><div></div></div> <div><div></div><div></div></div> <div><div></div><div></div></div> <div><div></div><div></div></div> <div><div></div><div></div></div> <div><div></div><div></div></div> <div><div></div><div></div></div> <div><div></div><div></div></div> <div><div></div><div></div></div> <div><div></div><div></div></div> <div><div></div><div></div></div> <div><div></div><div></div></div> <div><div></div><div></div></div> <div><div></div><div></div></div> <div><div></div><div></div></div> <div><div></div><div></div></div> <div><div></div><div></div></div> <div><div></div><div></div></div> <div><div></div><div></div></div> <div><div></div><div></div></div> <div><div></div><div></div></div> <div><div></div><div></div></div> <div><div></div><div></div></div> <div><div></div><div></div></div> <div><div></div><div></div></div> <div><div></div><div></div></div> <div><div></div><div></div></div> <div><div></div><div></div></div> <div><div></div><div></div></div> <div><div></div><div></div></div> <div><div></div><div></div></div> <div><div></div><div></div></div> <div><div></div><div></div></div> <div><div></div><div></div></div> <div><div></div><div></div></div> <div><div></div><div></div></div> <div><div></div><div></div></div> <div><div></div><div></div></div> <div><div></div><div></div></div> <div><div></div><div></div></div> <div><div></div><div></div></div> <div><div></div><div></div></div> <div><div></div><div></div></div> <div><div></div><div></div></div> <div><div></div><div></div></div> <div><div></div><div></div></div> <div><div></div><div></div></div> <div><div></div><div></div></div> <div><div></div><div></div></div> <div><div></div><div></div></div> <div><div></div><div></div></div> <div><div></div><div></div></div> <div><div></div><div></div></div> <div><div></div><div></div></div> <div><div></div><div></div></div> <div><div></div><div></div></div> <div><div></div><div></div></div> <div><div></div><div></div></div> <div><div></div><div></div></div> <div><div></div><div></div></div> <div><div></div><div></div></div> <div><div></div><div></div></div> <div><div></div><div></div></div> <div><div></div><div></div></div> <div><div></div><div></div></div> <div><div></div><div></div></div> <div><div></div><div></div></div> <div><div></div><div></div></div> <div><div></div><div></div></div> <div><div></div><div></div></div> <div><div></div><div></div></div> <div><div></div><div></div></div> <div><div></div><div></div></div>																			

PROPRIETARY RIGHTS are included in all the information disclosed herein. This information is submitted in confidence, and neither this document nor the information disclosed herein shall be reproduced or transferred to any other document, nor shall it be used or disclosed to any person for manufacturing or any other reason except as specifically authorized in writing by C P Systems, Inc.

© 2011 C P Systems, Inc.

THIRD ANGLE PROJECTION

TRIANGULAR FLAG NOTE DENOTES CHANGE FROM PREVIOUS REVISION LEVEL

DO NOT SCALE DRAWING

INTERPRET DRAWING IN ACCORDANCE WITH ASME Y14.5M-1994

UNLESS OTHERWISE NOTED:
ALL DIMENSIONS ARE IN MILLIMETERS AND ARE AFTER APPLIED FINISHES

TOLERANCES:
.X: ± .25 .XXX: ± .05
.XX: ± .13 ANGLES: ± 0°30'

ALL PARTS TO BE FREE OF BURRS AND SHARP EDGES

DRAWN: R. PRICE
CHECKED: -
ENGINEERING: -
MANUFACTURING: -
APPROVED: -

DATE: 29 SEPT 2011
DATE: -
DATE: -
DATE: -
DATE: -

C P SYSTEMS, INC.
P.O. BOX 780, 20705 E. MARSH STATION RD., VAIL, AZ 85641

VANE PLATE

SCALE: 1:5 SIZE: D DRAWING NO.: prt-100068 REV.: REL-A

SHEET: 1 OF 1

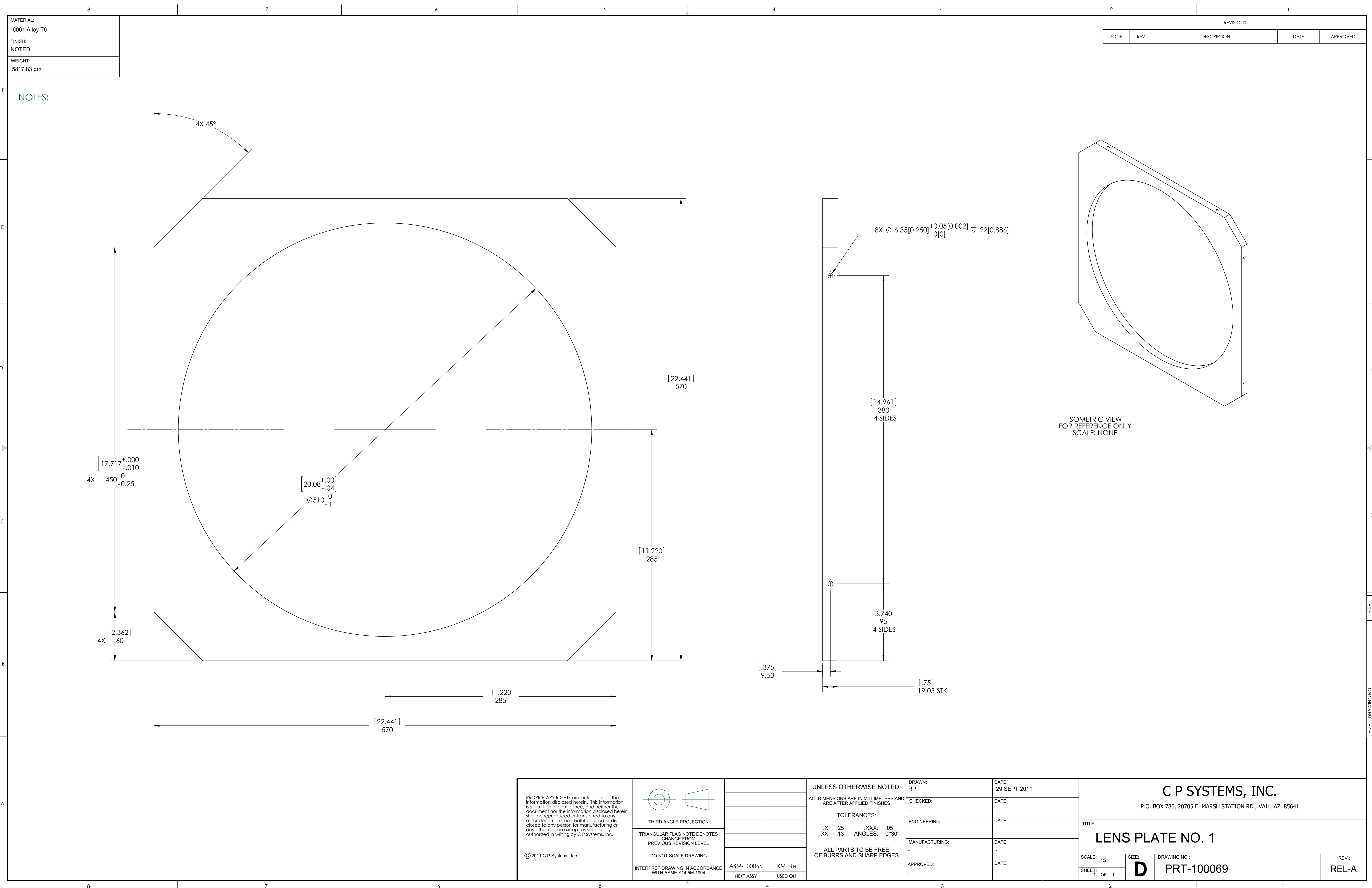

NOTES:

F
E
D
C
B
A

F
E
D
C
B
A

<p>PROPRIETARY RIGHTS are included in all the information disclosed herein. This information is submitted in confidence, and neither this document nor the information disclosed herein shall be reproduced or transferred to any other document, nor shall it be used or disclosed to any person for manufacturing or any other reason except as specifically authorized in writing by C P Systems, Inc.</p> <p>© 2011 C P Systems, Inc.</p>	<p>THIRD ANGLE PROJECTION</p> <p>TRIANGULAR FLAG NOTE DENOTES CHANGE FROM PREVIOUS REVISION LEVEL</p> <p>DO NOT SCALE DRAWING</p> <p>INTERPRET DRAWING IN ACCORDANCE WITH ASME Y14.5M-1994</p>			<p>UNLESS OTHERWISE NOTED:</p> <p>ALL DIMENSIONS ARE IN MILLIMETERS AND ARE AFTER APPLIED FINISHES</p> <p>TOLERANCES:</p> <p>X: ± .25 .XXX: ± .05</p> <p>.XX: ± .13 ANGLES: ± 0°30'</p> <p>ALL PARTS TO BE FREE OF BURRS AND SHARP EDGES</p>	DRAWN: RP	DATE: 29 SEPT 2011	<p>C P SYSTEMS, INC.</p> <p>P.O. BOX 780, 20705 E. MARSH STATION RD., VAIL, AZ 85641</p>		
					CHECKED: -	DATE: -			
					ENGINEERING: -	DATE: -	<p>TITLE:</p> <p>LENS PLATE NO. 1</p>		
					MANUFACTURING: -	DATE: -			
		APPROVED: -	DATE: -	SCALE: 1:2 SIZE: D DRAWING NO.: PRT-100069 REV.: REL-A					
		NEXT ASSY	USED ON						

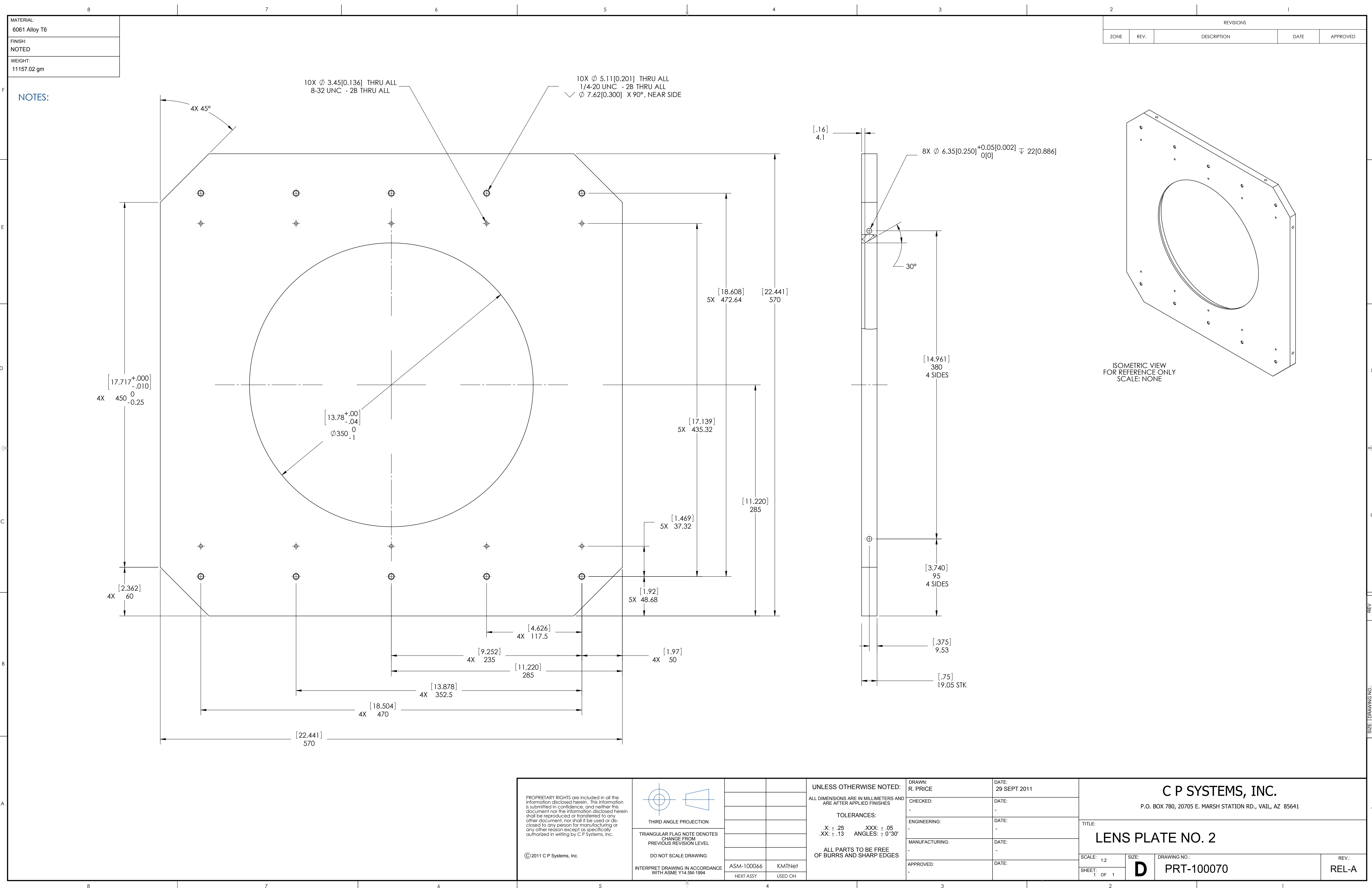

NOTES:

F
E
D
C
B
A

F
E
D
C
B
A

MATERIAL: 6061 Alloy T6		FINISH: NOTED		WEIGHT: 11157.02 gm	
REVISIONS					
ZONE	REV.	DESCRIPTION		DATE	APPROVED
C P SYSTEMS, INC. P.O. BOX 780, 20705 E. MARSH STATION RD., VAIL, AZ 85641					
TITLE: LENS PLATE NO. 2					
SCALE: 1:2		SIZE: D		DRAWING NO.: PRT-100070	
SHEET: 1 OF 1		REV.: REL-A			

UNLESS OTHERWISE NOTED:
ALL DIMENSIONS ARE IN MILLIMETERS AND ARE AFTER APPLIED FINISHES

TOLERANCES:
.X: ± .25 .XXX: ± .05
.XX: ± .13 ANGLES: ± 0°30'

ALL PARTS TO BE FREE OF BURRS AND SHARP EDGES

THIRD ANGLE PROJECTION

TRIANGULAR FLAG NOTE DENOTES CHANGE FROM PREVIOUS REVISION LEVEL

DO NOT SCALE DRAWING

INTERPRET DRAWING IN ACCORDANCE WITH ASME Y14.5M-1994

PROPRIETARY RIGHTS are included in all the information disclosed herein. This information is submitted in confidence, and neither this document nor the information disclosed herein shall be reproduced or transferred to any other document, nor shall it be used or disclosed to any person for manufacturing or any other reason except as specifically authorized in writing by C P Systems, Inc.

© 2011 C P Systems, Inc.

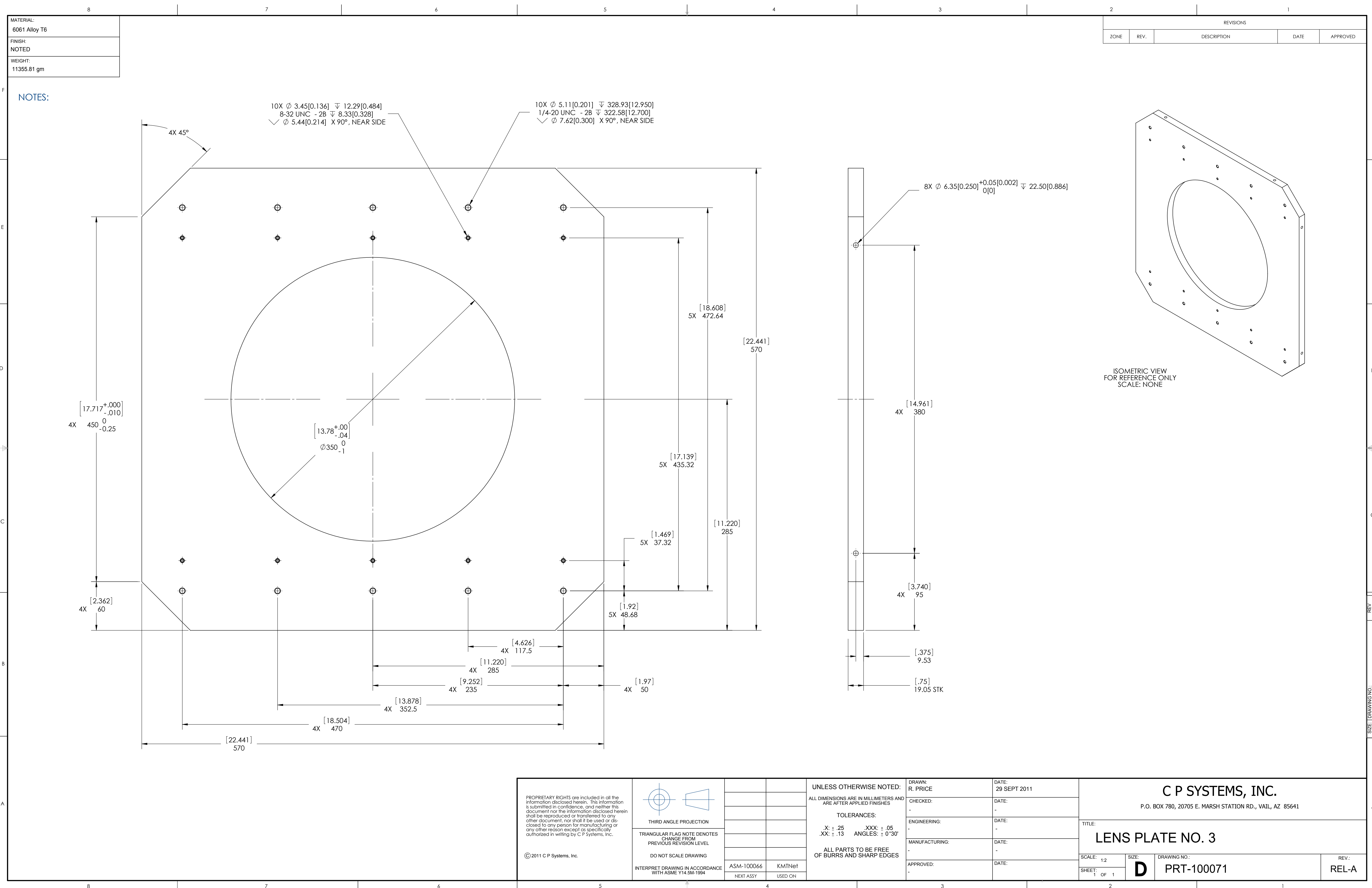

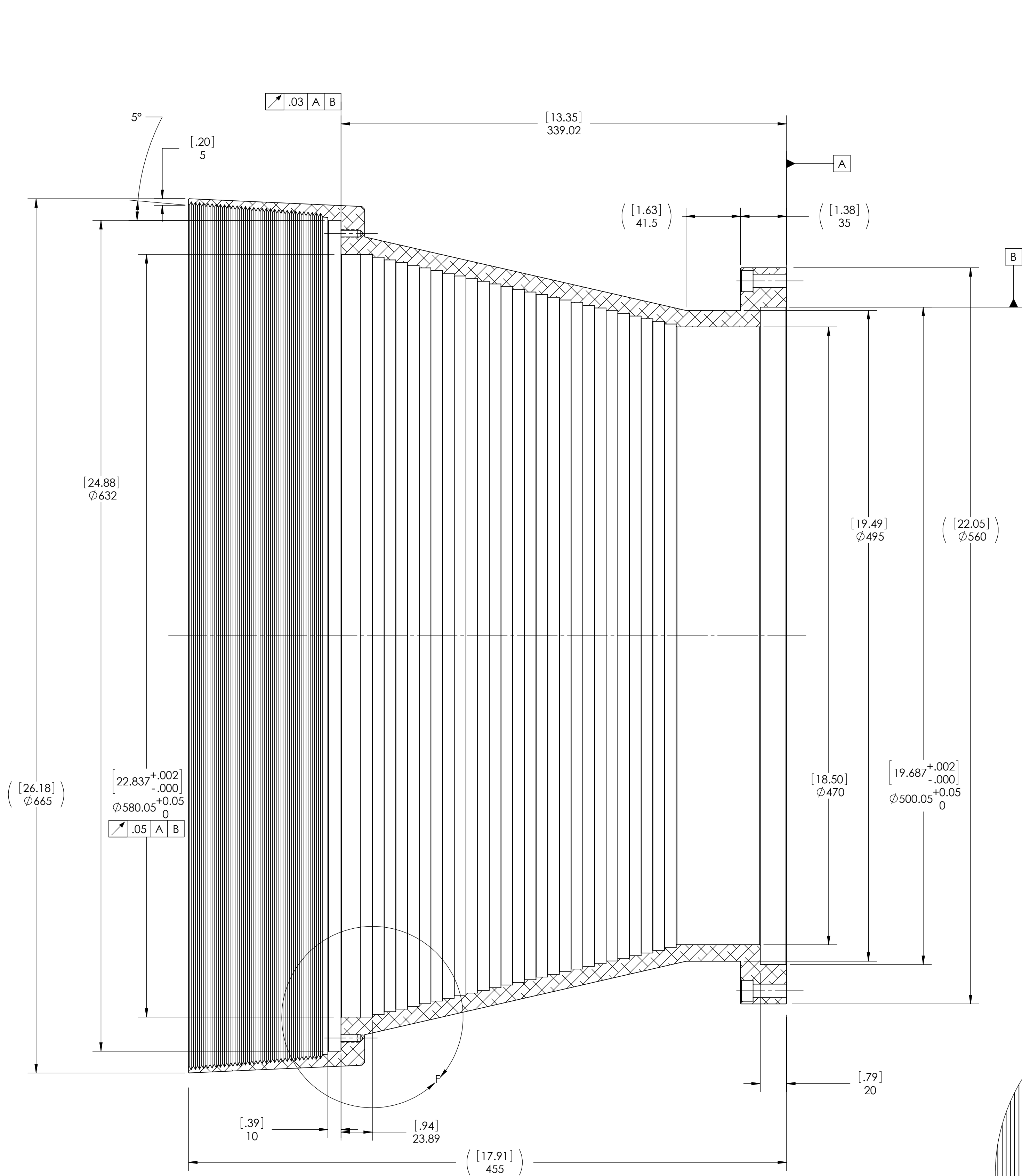

SECTION A-A
SCALE 1 : 2
FROM SHT 1

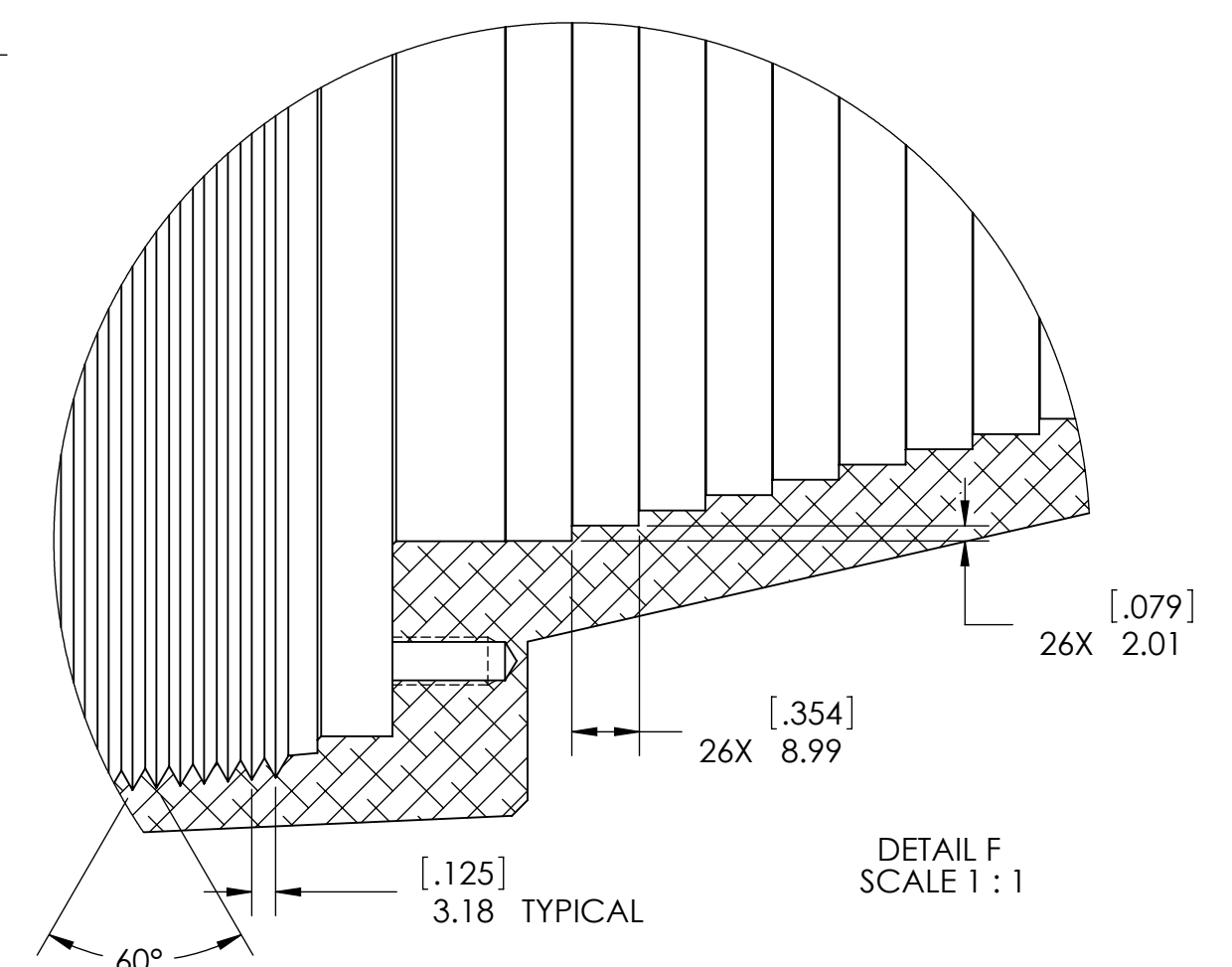

DETAIL F
SCALE 1 : 1

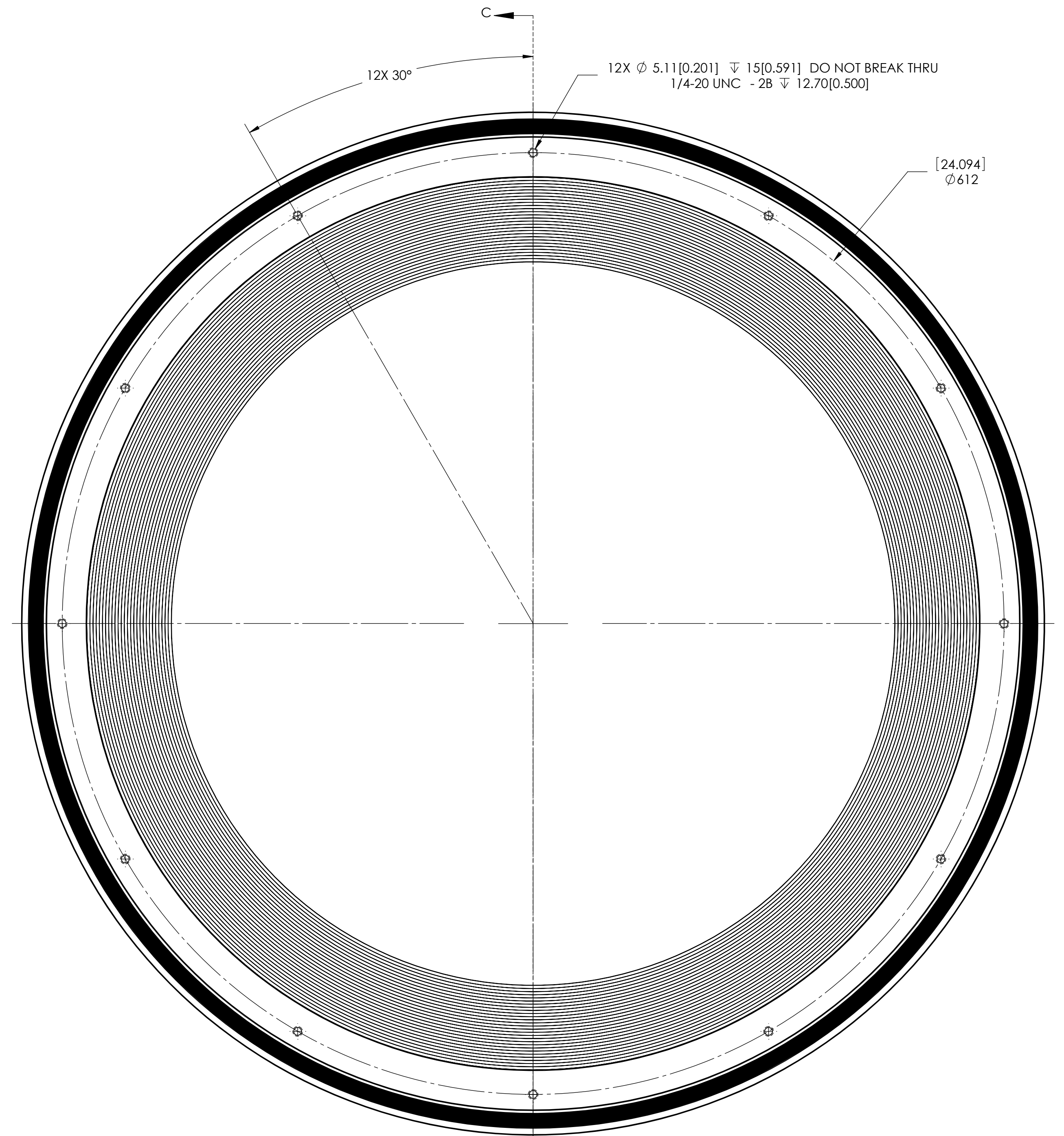

VIEW B-B
SCALE 1 : 2
FROM SHT 1

PROPRIETARY RIGHTS are included in all the information disclosed herein. This information is submitted in confidence, and neither this document nor the information disclosed herein shall be reproduced or transferred to any other document, nor shall it be used or disclosed to any person for manufacturing or any other reason except as specifically authorized in writing by C P Systems, Inc.

© 2011 C P Systems, Inc.

C P SYSTEMS, INC.

P.O. BOX 780, 20705 E. MARSH STATION RD., VAIL, AZ 85641

SCALE: 1:5
SHEET: 2 OF 3

SIZE: D

DRAWING NO.: PRT-100072

REV.: REL-A

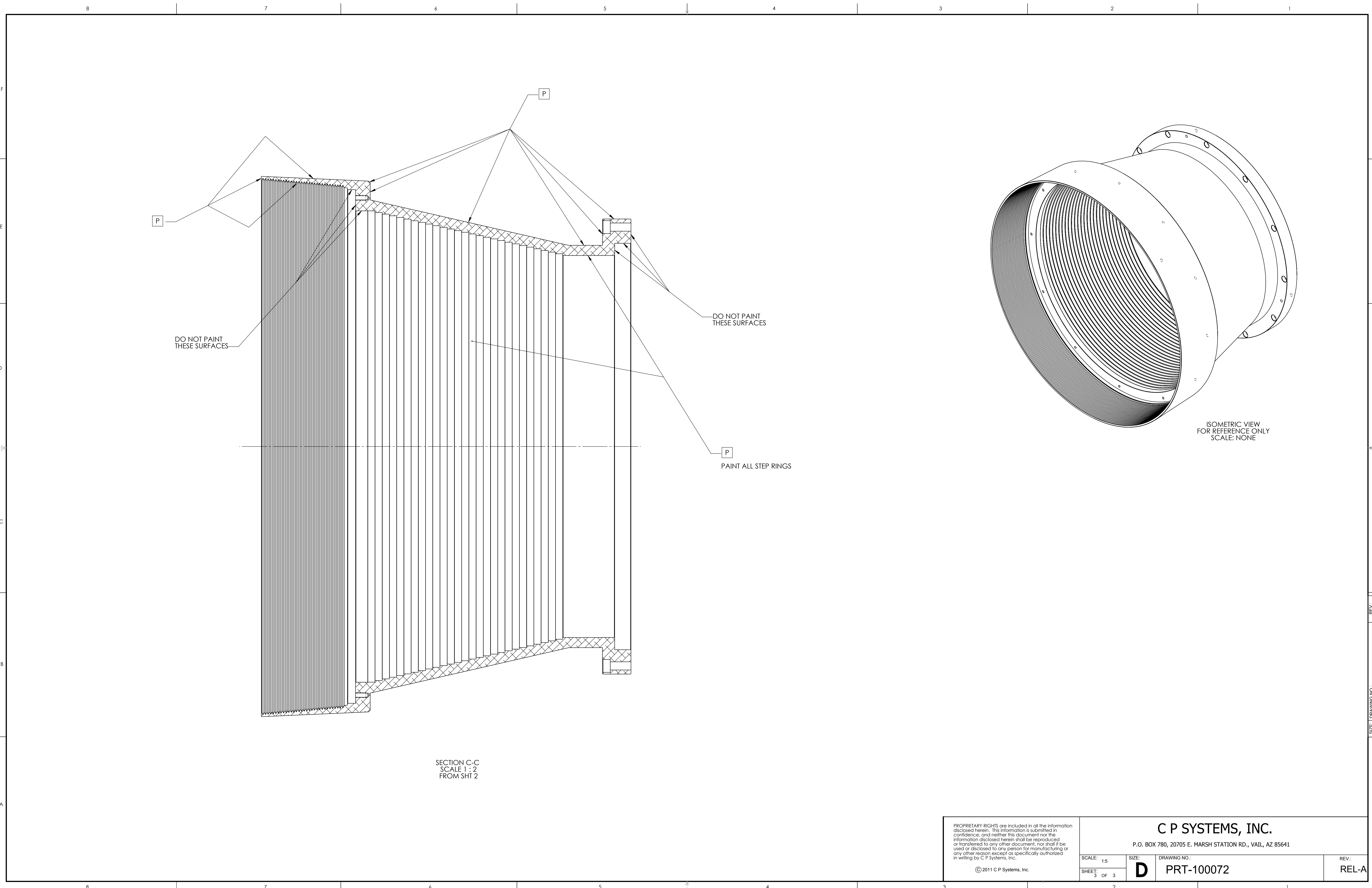

PROPRIETARY RIGHTS are included in all the information disclosed herein. This information is submitted in confidence, and neither this document nor the information disclosed herein shall be reproduced or transferred to any other document, nor shall it be used or disclosed to any person for manufacturing or any other reason except as specifically authorized in writing by C P Systems, Inc.				C P SYSTEMS, INC.			
© 2011 C P Systems, Inc.				P.O. BOX 780, 20705 E. MARSH STATION RD., VAIL, AZ 85641			
SCALE: 1:5		SIZE: D		DRAWING NO.: PRT-100072		REV.: REL-A	
SHEET: 3 OF 3							

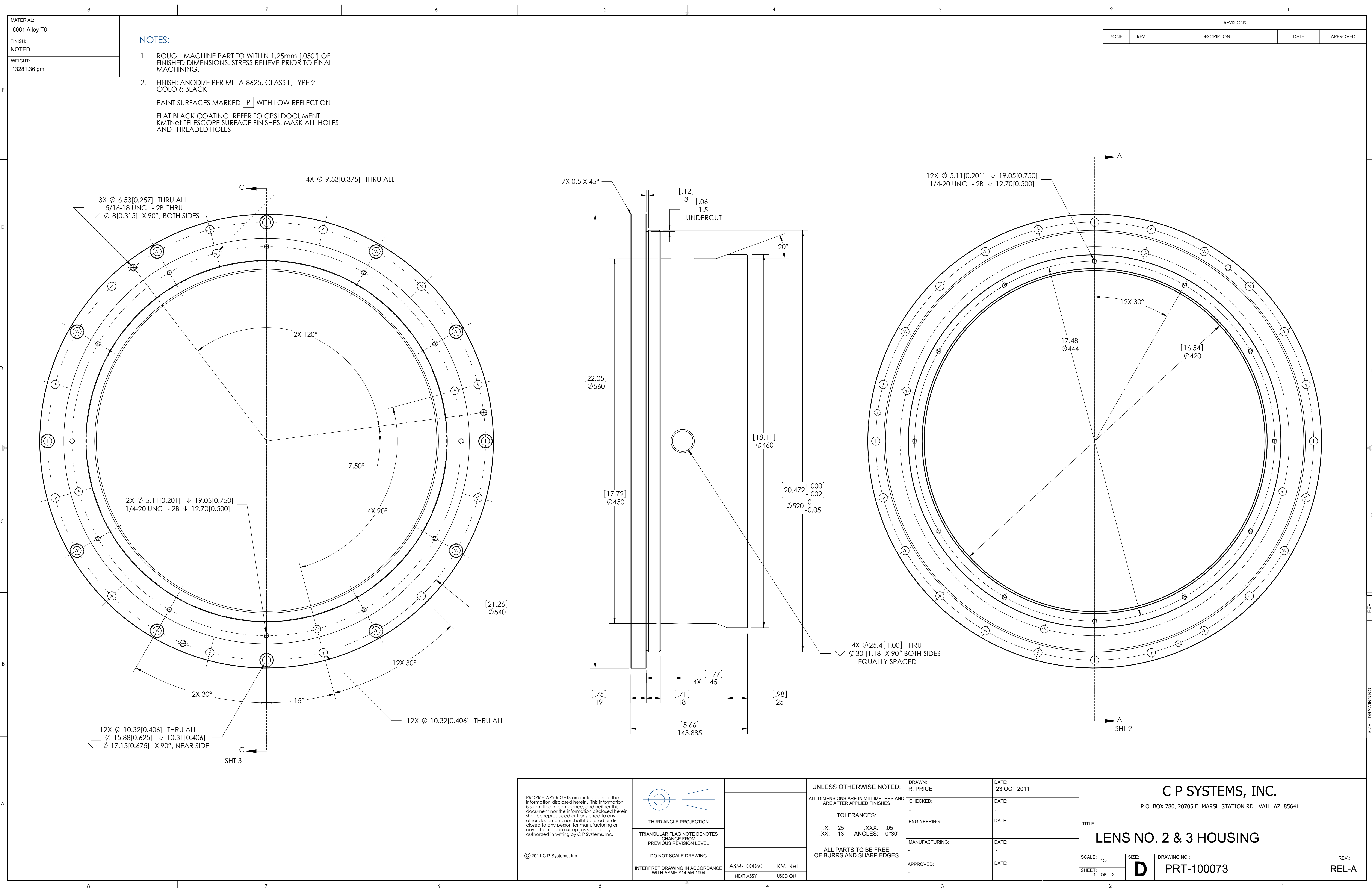

<p>PROPRIETARY RIGHTS are included in all the information disclosed herein. This information is submitted in confidence, and neither this document nor the information disclosed herein shall be reproduced or transferred to any other document, nor shall it be used or disclosed to any person for manufacturing or any other reason except as specifically authorized in writing by C P Systems, Inc.</p> <p>© 2011 C P Systems, Inc.</p>	<p>THIRD ANGLE PROJECTION</p> <p>TRIANGULAR FLAG NOTE DENOTES CHANGE FROM PREVIOUS REVISION LEVEL</p> <p>DO NOT SCALE DRAWING</p> <p>INTERPRET DRAWING IN ACCORDANCE WITH ASME Y14.5M-1994</p>			<p>UNLESS OTHERWISE NOTED:</p> <p>ALL DIMENSIONS ARE IN MILLIMETERS AND ARE AFTER APPLIED FINISHES</p> <p>TOLERANCES:</p> <p>X: \pm .25 .XXX: \pm .05 XX: \pm .13 ANGLES: \pm 0°30'</p> <p>ALL PARTS TO BE FREE OF BURRS AND SHARP EDGES</p>	DRAWN: R. PRICE	DATE: 23 OCT 2011	<p>C P SYSTEMS, INC.</p> <p>P.O. BOX 780, 20705 E. MARSH STATION RD., VAIL, AZ 85641</p>		
					CHECKED: -	DATE: -			
					ENGINEERING: -	DATE: -	<p>TITLE:</p> <p>LENS NO. 2 & 3 HOUSING</p>		
					MANUFACTURING: -	DATE: -			
		ASM-100060	KMTNet		APPROVED: -	DATE:	SCALE: 1:5	SIZE: D	DRAWING NO.: PRT-100073
		NEXT ASSY	USED ON				SHEET: 1 OF 3		REV.: REL-A

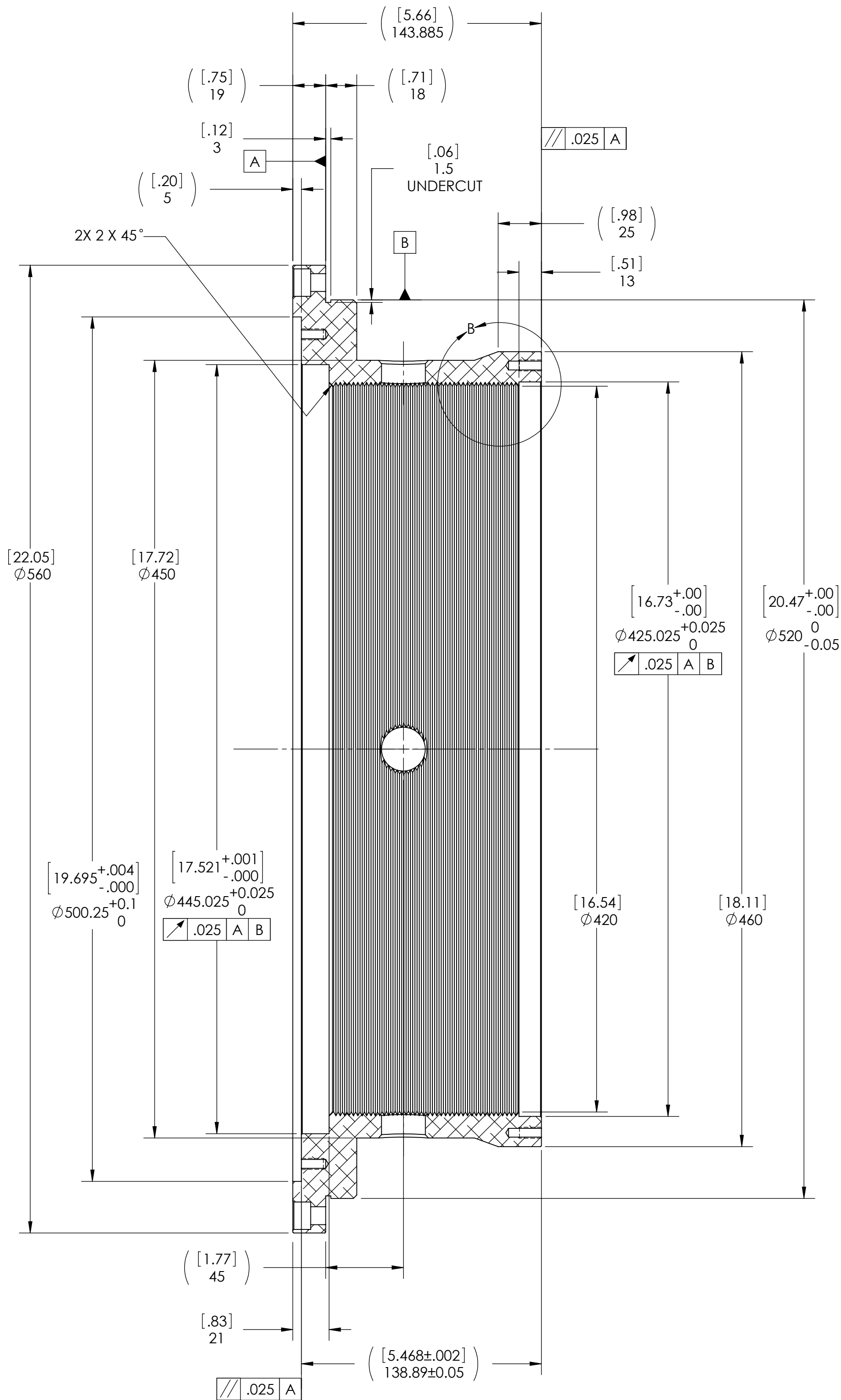

SECTION A-A
SCALE 1 : 2
FROM SH1 1

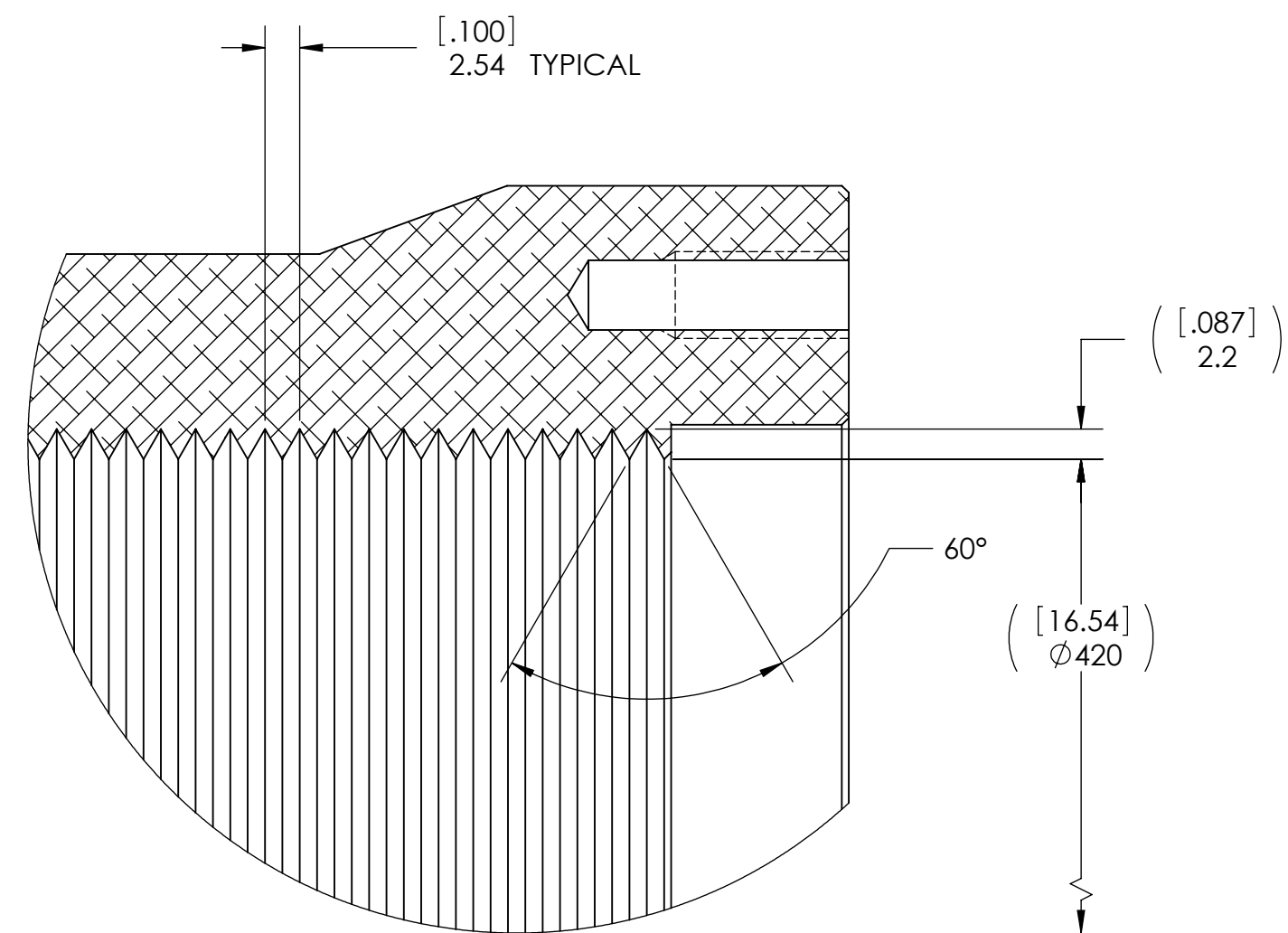

DETAIL B
SCALE 2 : 1
CONVOLUTION DETAIL

PROPRIETARY RIGHTS are included in all the information disclosed herein. This information is submitted in confidence, and neither this document nor the information disclosed herein shall be reproduced or transferred to any other document, nor shall it be used or disclosed to any person for manufacturing or any other reason except as specifically authorized in writing by C P Systems, Inc.

© 2011 C P Systems, Inc.

C P SYSTEMS, INC.

P.O. BOX 780, 20705 E. MARSH STATION RD., VAIL, AZ 85641

SCALE: 1:5
SHEET: 2 OF 3

SIZE: D

DRAWING NO.: PRT-100073

REV.: REL-A

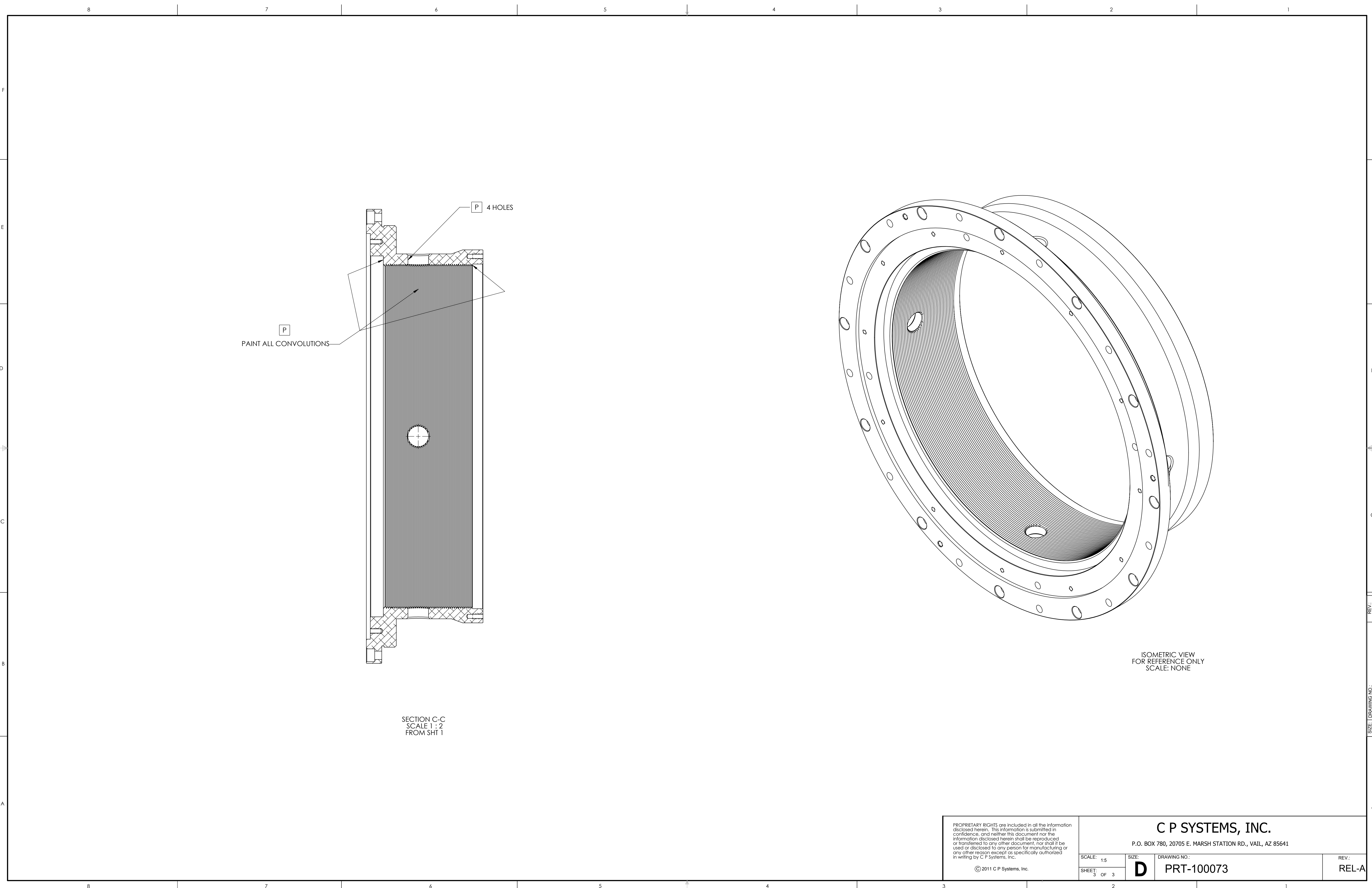

<small>PROPRIETARY RIGHTS are included in all the information disclosed herein. This information is submitted in confidence, and neither this document nor the information disclosed herein shall be reproduced or transferred to any other document, nor shall it be used or disclosed to any person for manufacturing or any other reason except as specifically authorized in writing by C P Systems, Inc.</small> © 2011 C P Systems, Inc.		C P SYSTEMS, INC. P.O. BOX 780, 20705 E. MARSH STATION RD., VAIL, AZ 85641			
		SCALE: 1:5	SIZE: D	DRAWING NO.: PRT-100073	REV.: REL-A
		SHEET: 3 OF 3			

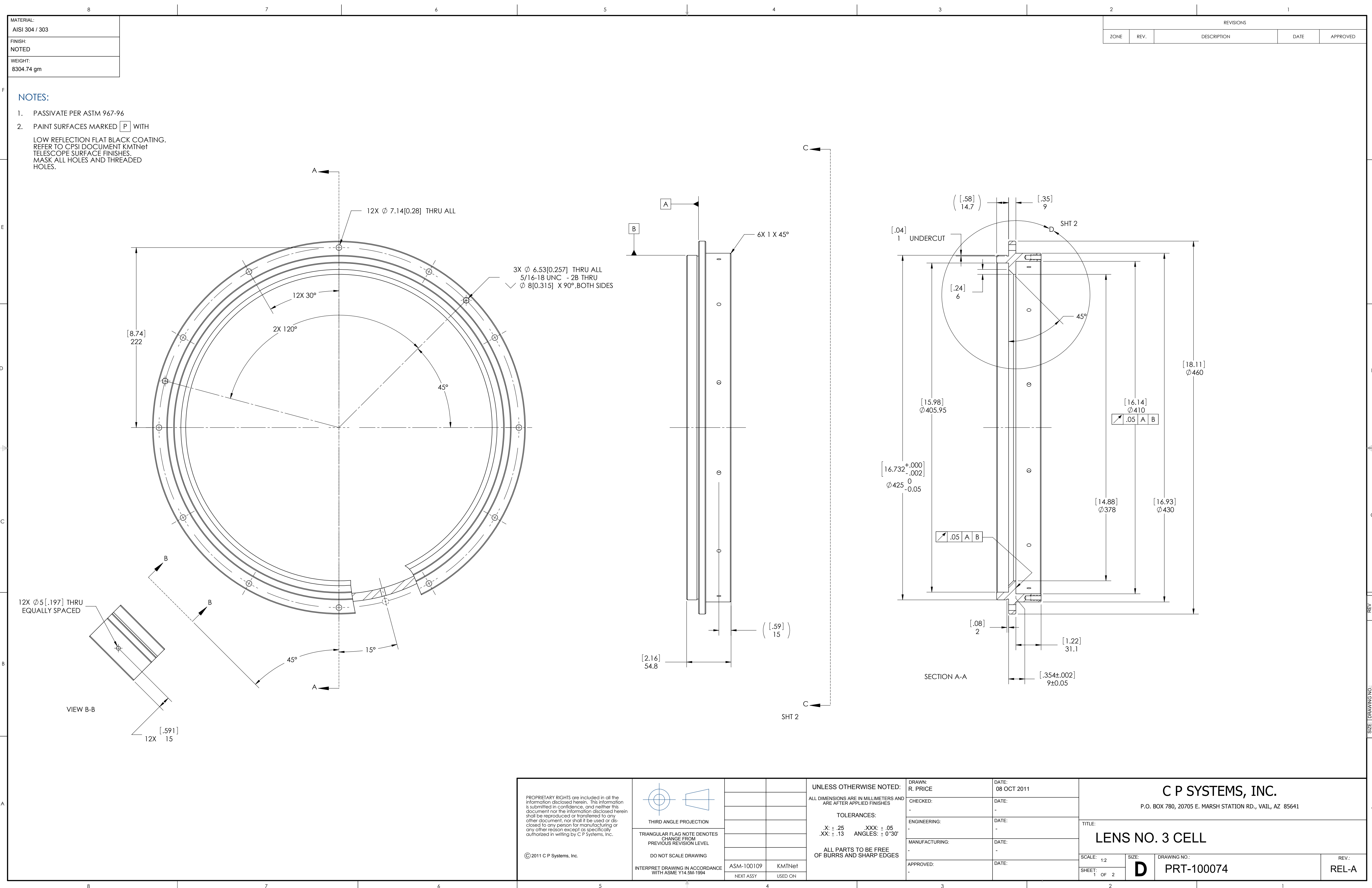

NOTES:

- PASSIVATE PER ASTM 967-96
- PAINT SURFACES MARKED P WITH

LOW REFLECTION FLAT BLACK COATING.
REFER TO CPSI DOCUMENT KMTNet
TELESCOPE SURFACE FINISHES.
MASK ALL HOLES AND THREADED HOLES.

PROPRIETARY RIGHTS are included in all the information disclosed herein. This information is submitted in confidence, and neither this document nor the information disclosed herein shall be reproduced or transferred to any other document, nor shall it be used or disclosed to any person for manufacturing or any other reason except as specifically authorized in writing by C P Systems, Inc.

© 2011 C P Systems, Inc.

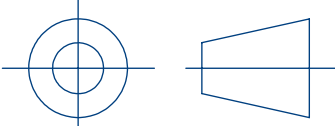

THIRD ANGLE PROJECTION

TRIANGULAR FLAG NOTE DENOTES CHANGE FROM PREVIOUS REVISION LEVEL

DO NOT SCALE DRAWING

INTERPRET DRAWING IN ACCORDANCE WITH ASME Y14.5M-1994

ASM-100109 KMTNet

NEXT ASSY USED ON

UNLESS OTHERWISE NOTED:

ALL DIMENSIONS ARE IN MILLIMETERS AND ARE AFTER APPLIED FINISHES

TOLERANCES:

X: $\pm .25$.XXX: $\pm .05$
XX: $\pm .13$ ANGLES: $\pm 0^\circ 30'$

ALL PARTS TO BE FREE OF BURRS AND SHARP EDGES

DRAWN:

R. PRICE

CHECKED:

ENGINEERING:

MANUFACTURING:

APPROVED:

DATE:

08 OCT 2011

DATE:

DATE:

DATE:

DATE:

C P SYSTEMS, INC.

P.O. BOX 780, 20705 E. MARSH STATION RD., VAIL, AZ 85641

TITLE:

LENS NO. 3 CELL

SCALE: 1:2

SIZE:

D

DRAWING NO.:

PRT-100074

REV.:

REL-A

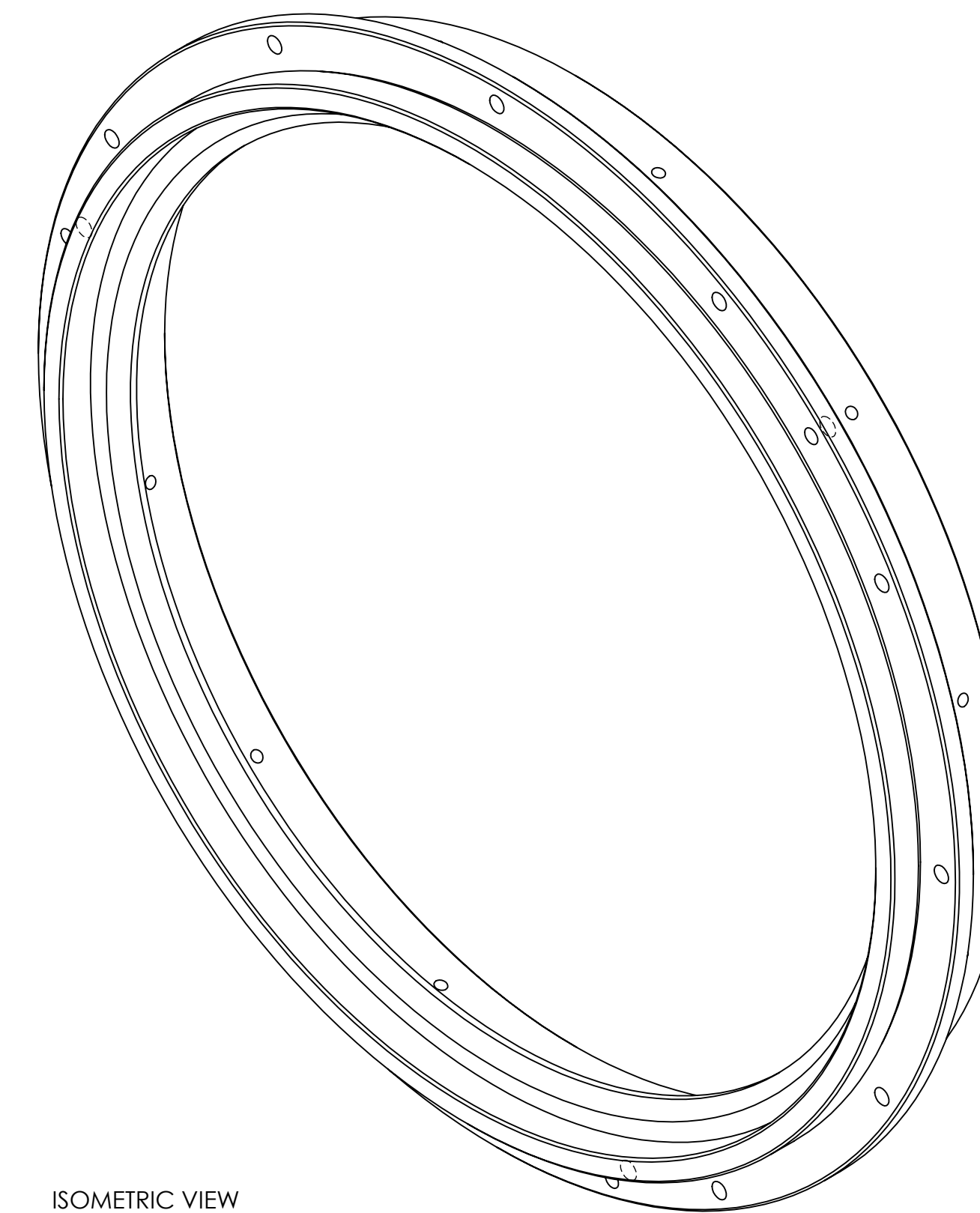
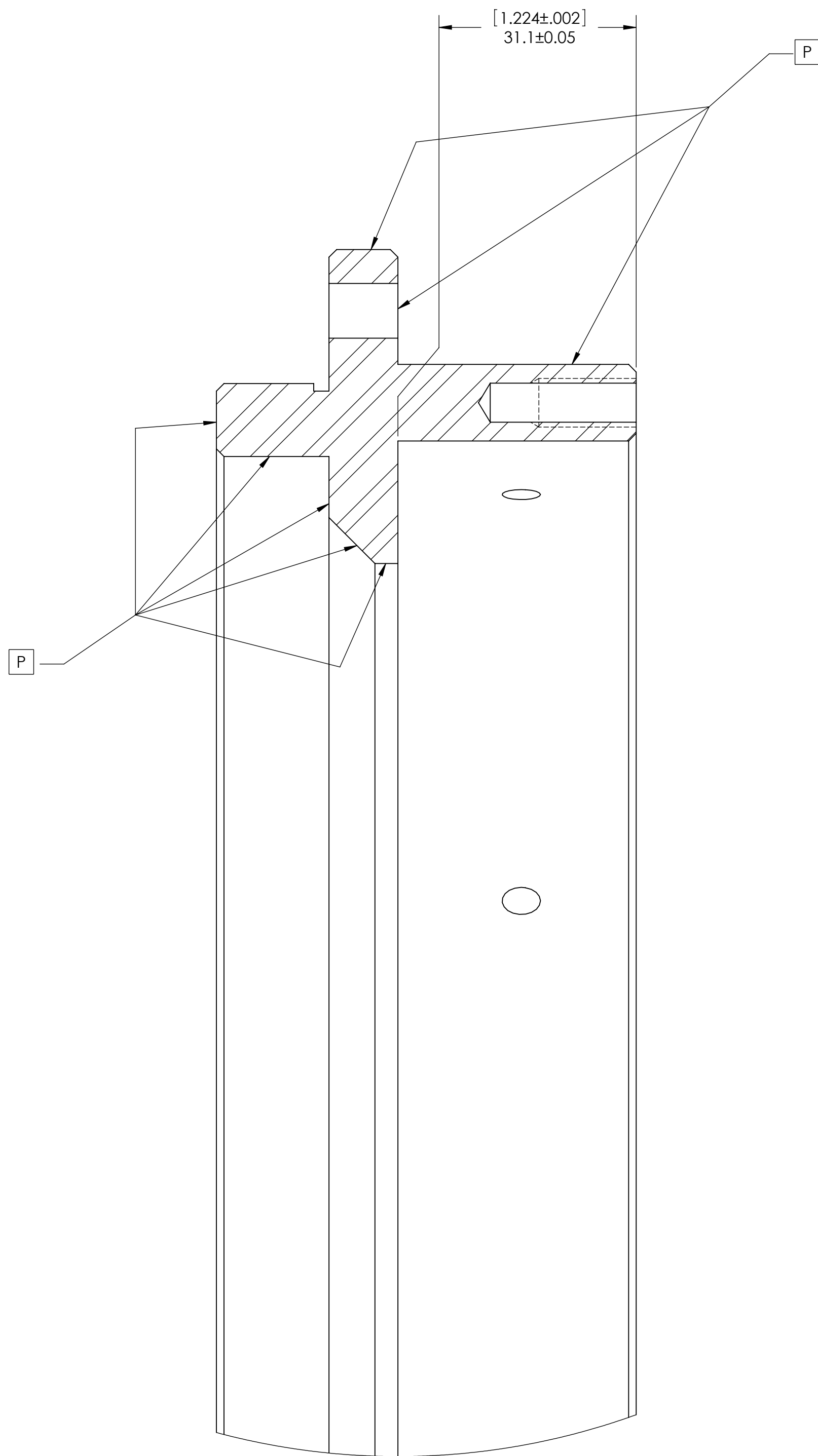
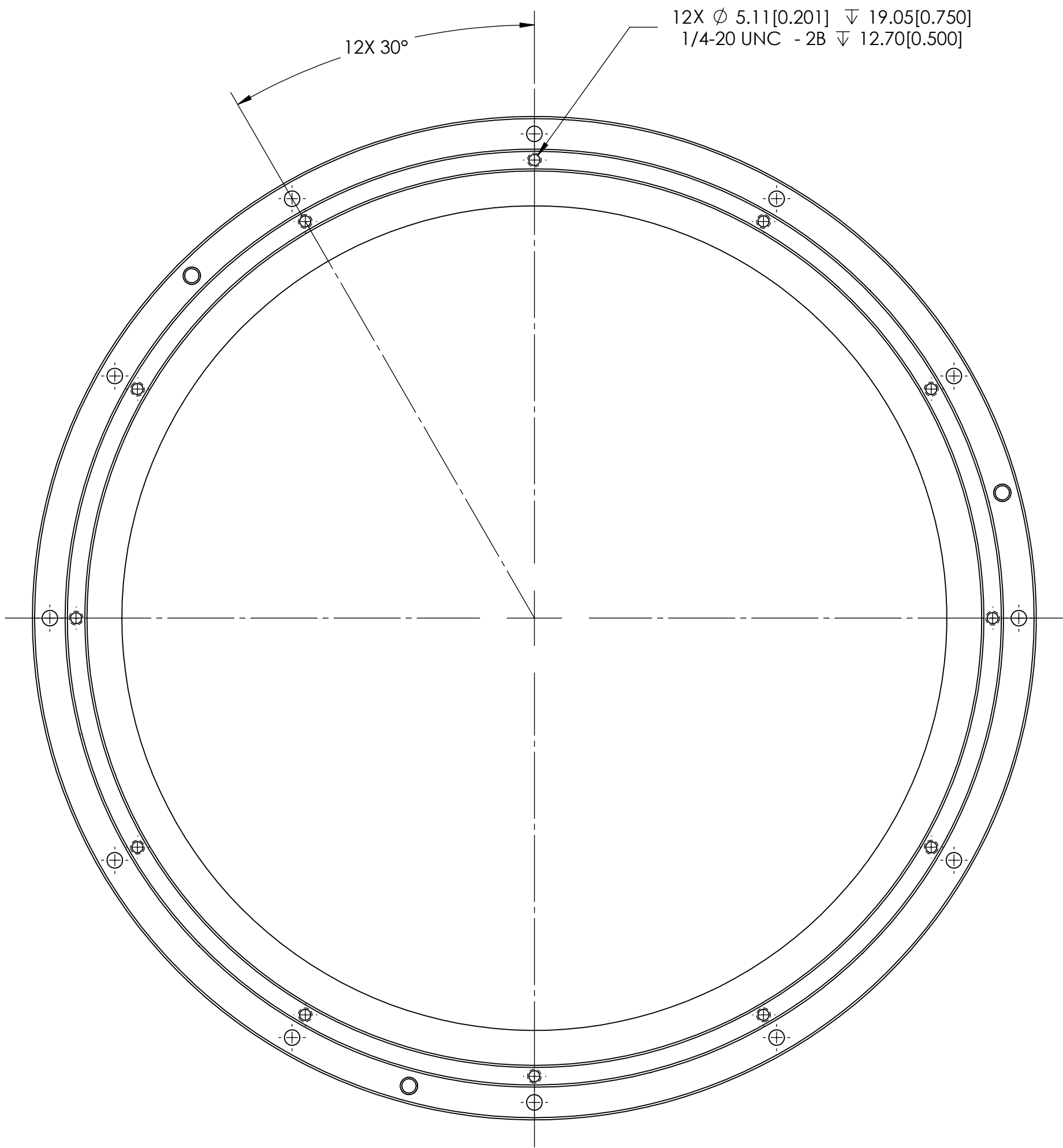

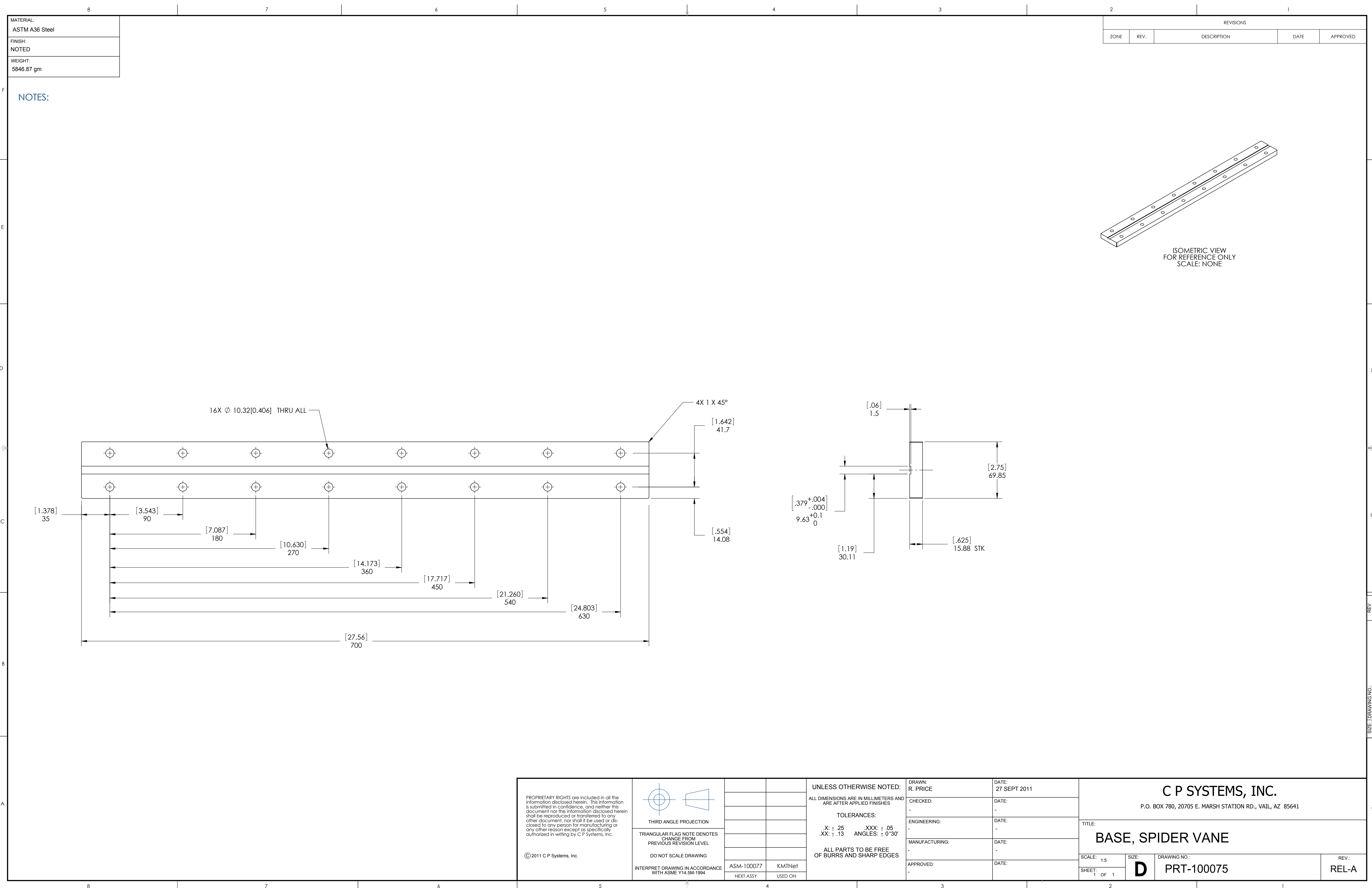

NOTES:

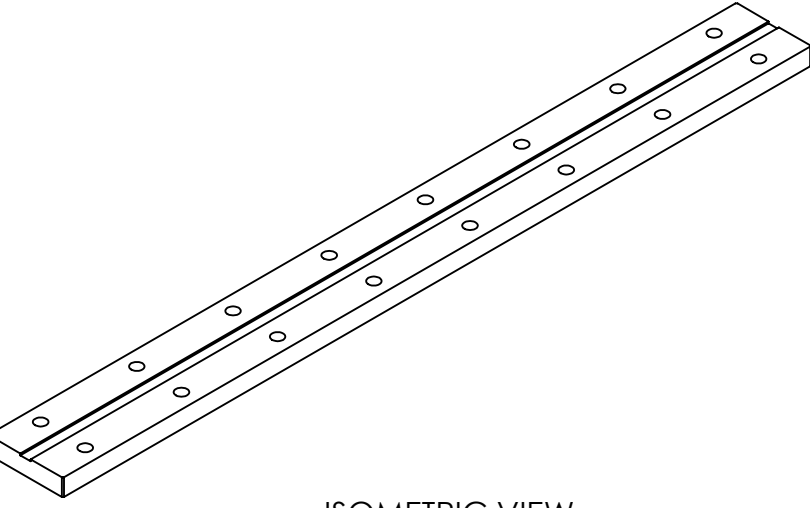

ISOMETRIC VIEW
FOR REFERENCE ONLY
SCALE: NONE

<p>PROPRIETARY RIGHTS are included in all the information disclosed herein. This information is submitted in confidence, and neither this document nor the information disclosed herein shall be reproduced or transferred to any other document, nor shall it be used or disclosed to any person for manufacturing or any other reason except as specifically authorized in writing by C P Systems, Inc.</p> <p>© 2011 C P Systems, Inc.</p>	<p>THIRD ANGLE PROJECTION</p> <p>TRIANGULAR FLAG NOTE DENOTES CHANGE FROM PREVIOUS REVISION LEVEL</p> <p>DO NOT SCALE DRAWING</p> <p>INTERPRET DRAWING IN ACCORDANCE WITH ASME Y14.5M-1994</p>			<p>UNLESS OTHERWISE NOTED:</p> <p>ALL DIMENSIONS ARE IN MILLIMETERS AND ARE AFTER APPLIED FINISHES</p> <p>TOLERANCES:</p> <p>X: ± .25 .XXX: ± .05</p> <p>.XX: ± .13 ANGLES: ± 0°30'</p> <p>ALL PARTS TO BE FREE OF BURRS AND SHARP EDGES</p>	DRAWN: R. PRICE	DATE: 27 SEPT 2011	<p>C P SYSTEMS, INC.</p> <p>P.O. BOX 780, 20705 E. MARSH STATION RD., VAIL, AZ 85641</p>		
					CHECKED: -	DATE: -			
					ENGINEERING: -	DATE: -	<p>TITLE:</p> <p>BASE, SPIDER VANE</p>		
					MANUFACTURING: -	DATE: -			
		APPROVED: -	DATE: -	SCALE: 1:5			SIZE: D	DRAWING NO.: PRT-100075	REV.: REL-A
		NEXT ASSY	USED ON	SHEET: 1 OF 1					

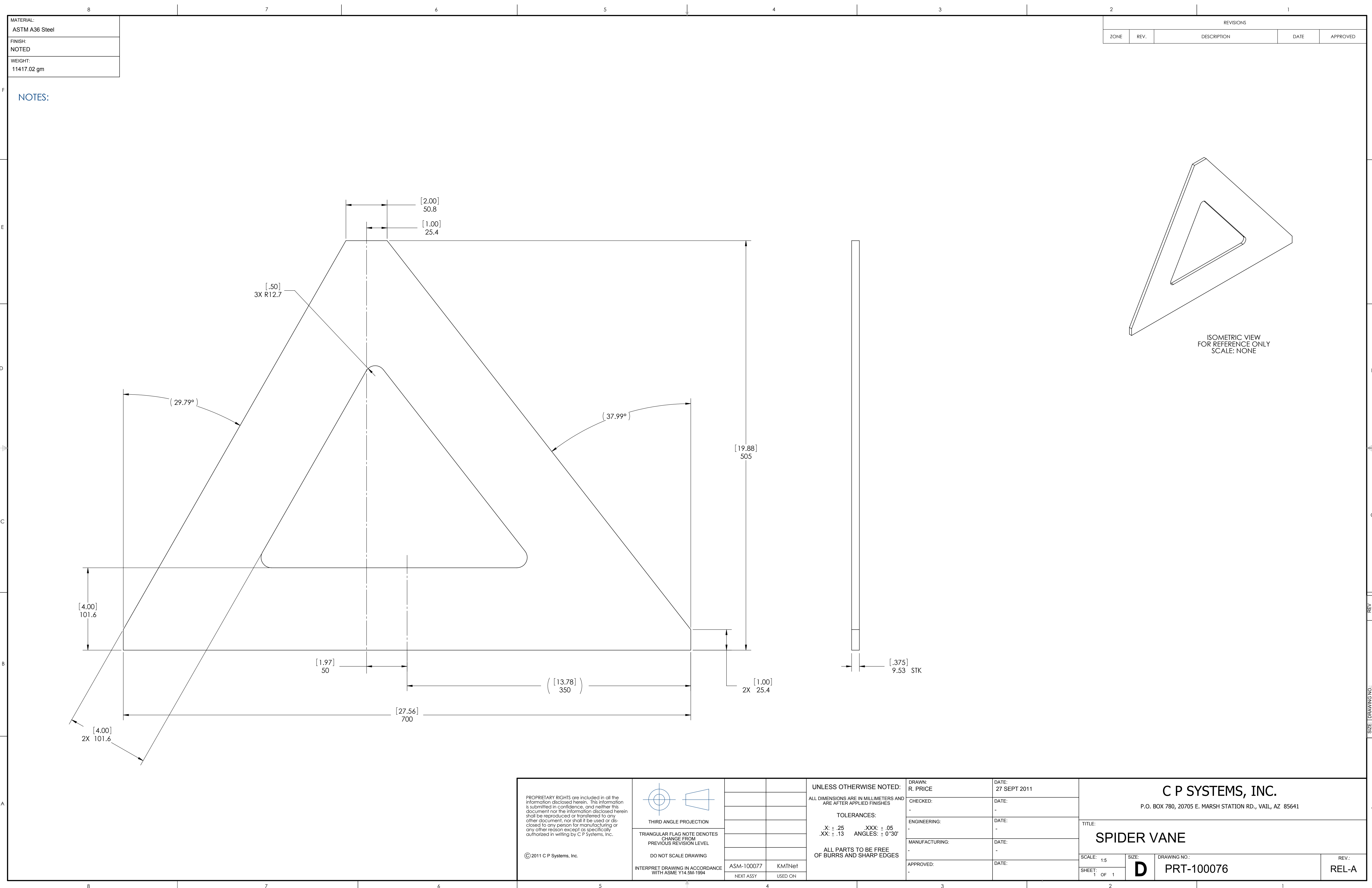

PROPRIETARY RIGHTS are included in all the information disclosed herein. This information is submitted in confidence, and neither this document nor the information disclosed herein shall be reproduced or transferred to any other document, nor shall it be used or disclosed to any person for manufacturing or any other reason except as specifically authorized in writing by C P Systems, Inc.

© 2011 C P Systems, Inc.

THIRD ANGLE PROJECTION

TRIANGULAR FLAG NOTE DENOTES CHANGE FROM PREVIOUS REVISION LEVEL

DO NOT SCALE DRAWING

INTERPRET DRAWING IN ACCORDANCE WITH ASME Y14.5M-1994

ASM-100077	KMTNet
NEXT ASSY	USED ON

UNLESS OTHERWISE NOTED:

ALL DIMENSIONS ARE IN MILLIMETERS AND ARE AFTER APPLIED FINISHES

TOLERANCES:

X: ± .25 XXX: ± .05
.XX: ± .13 ANGLES: ± 0°30'

ALL PARTS TO BE FREE OF BURRS AND SHARP EDGES

DRAWN: R. PRICE	DATE: 27 SEPT 2011
CHECKED: -	DATE: -
ENGINEERING: -	DATE: -
MANUFACTURING: -	DATE: -
APPROVED: -	DATE: -

C P SYSTEMS, INC.

P.O. BOX 780, 20705 E. MARSH STATION RD., VAIL, AZ 85641

TITLE:
SPIDER VANE

SCALE: 1:5	SIZE: D	DRAWING NO.: PRT-100076	REV.: REL-A
SHEET: 1 OF 1			

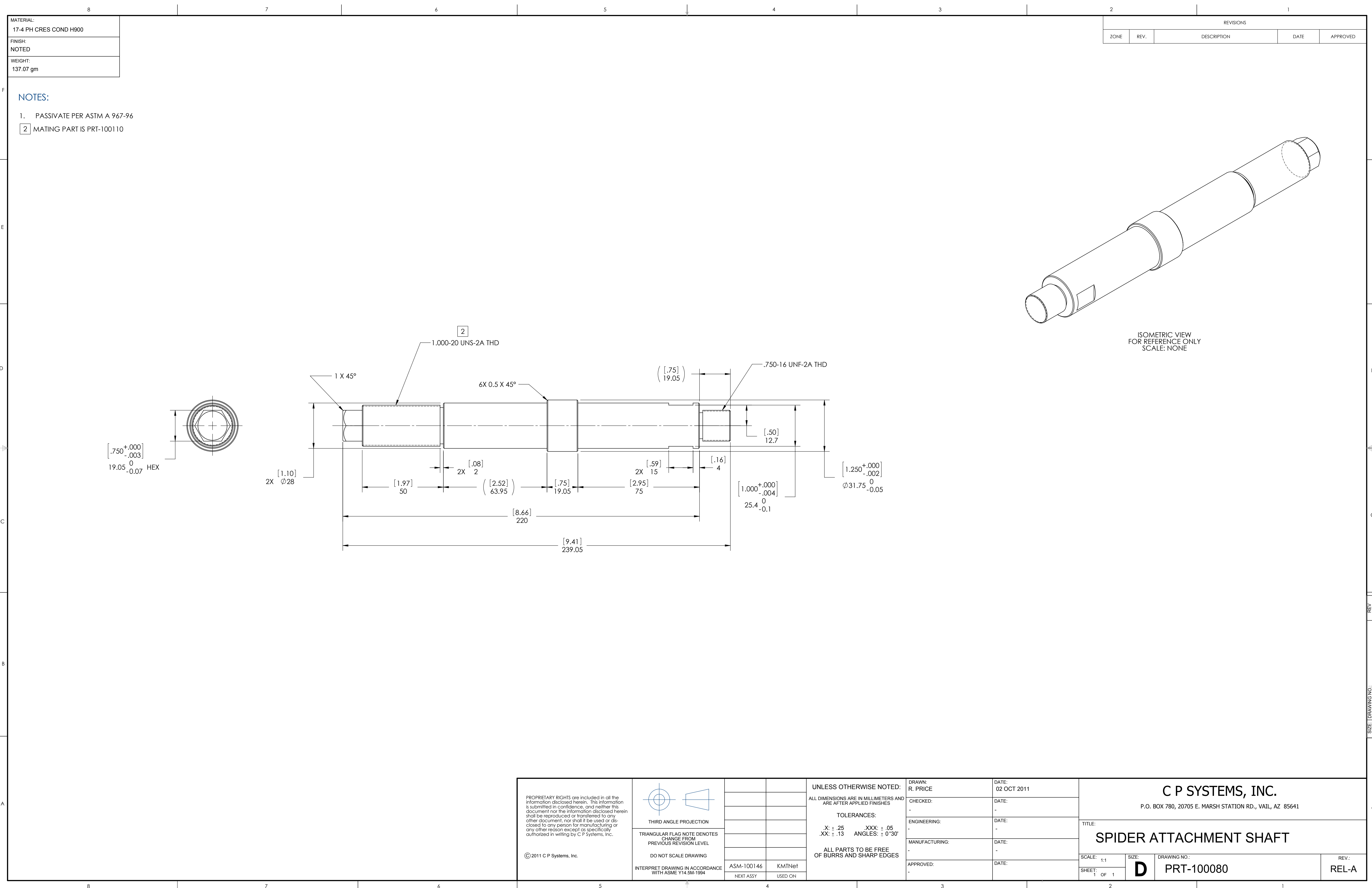

F

E

D

C

B

A

F

E

D

C

B

A

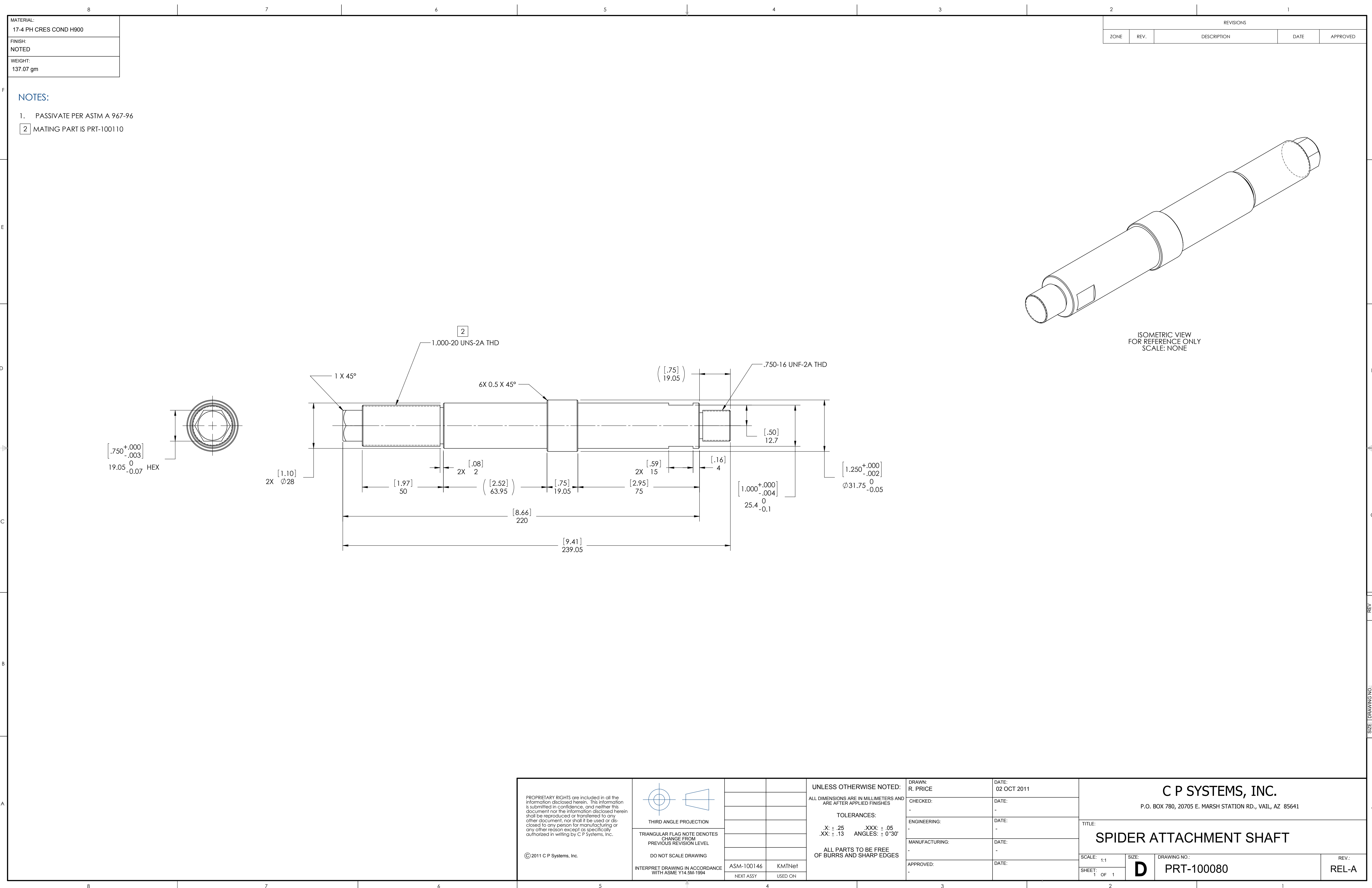

F

E

D

C

B

A

F

E

D

C

B

A

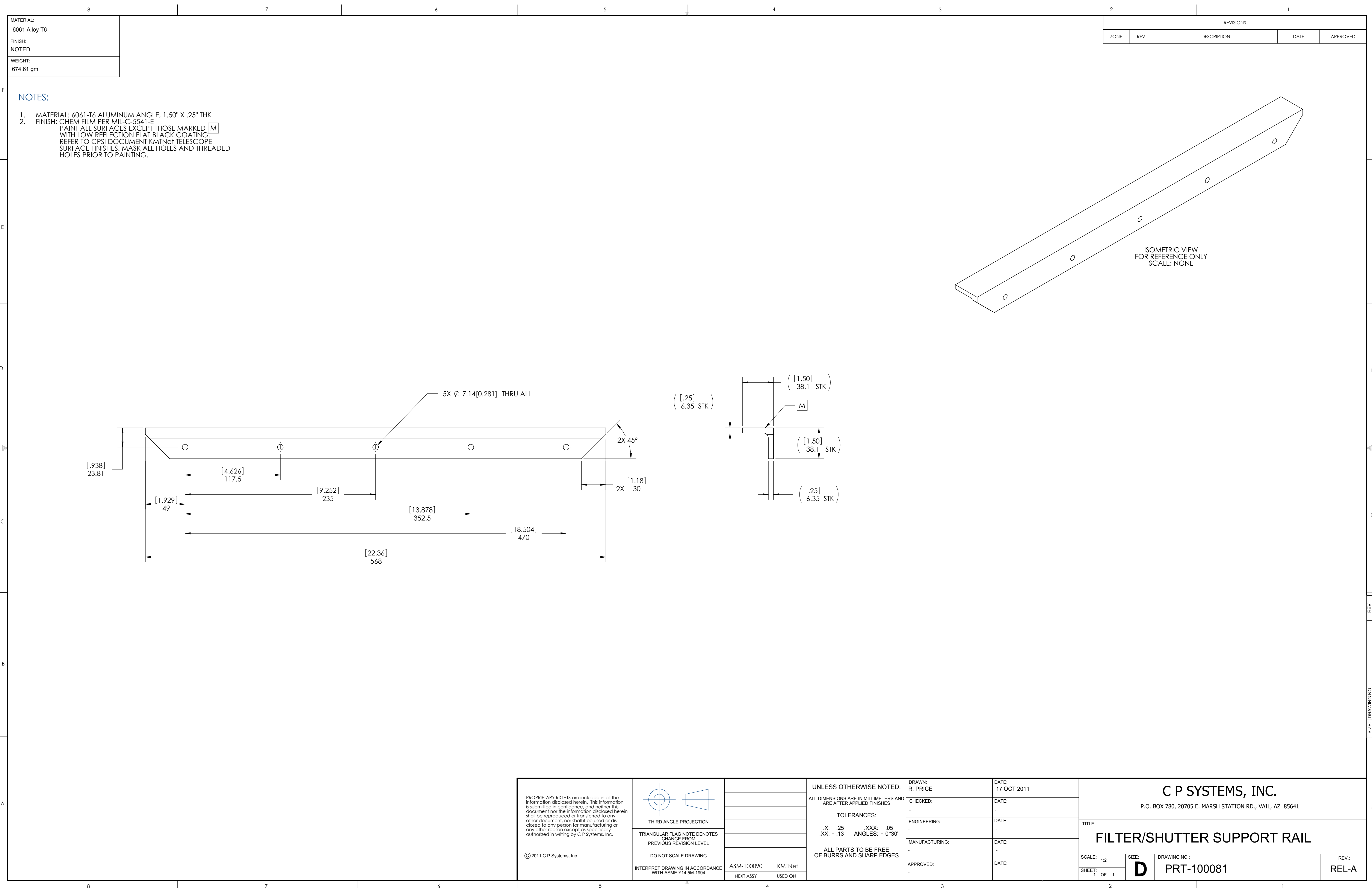

F

E

D

C

B

A

F

E

D

C

B

A

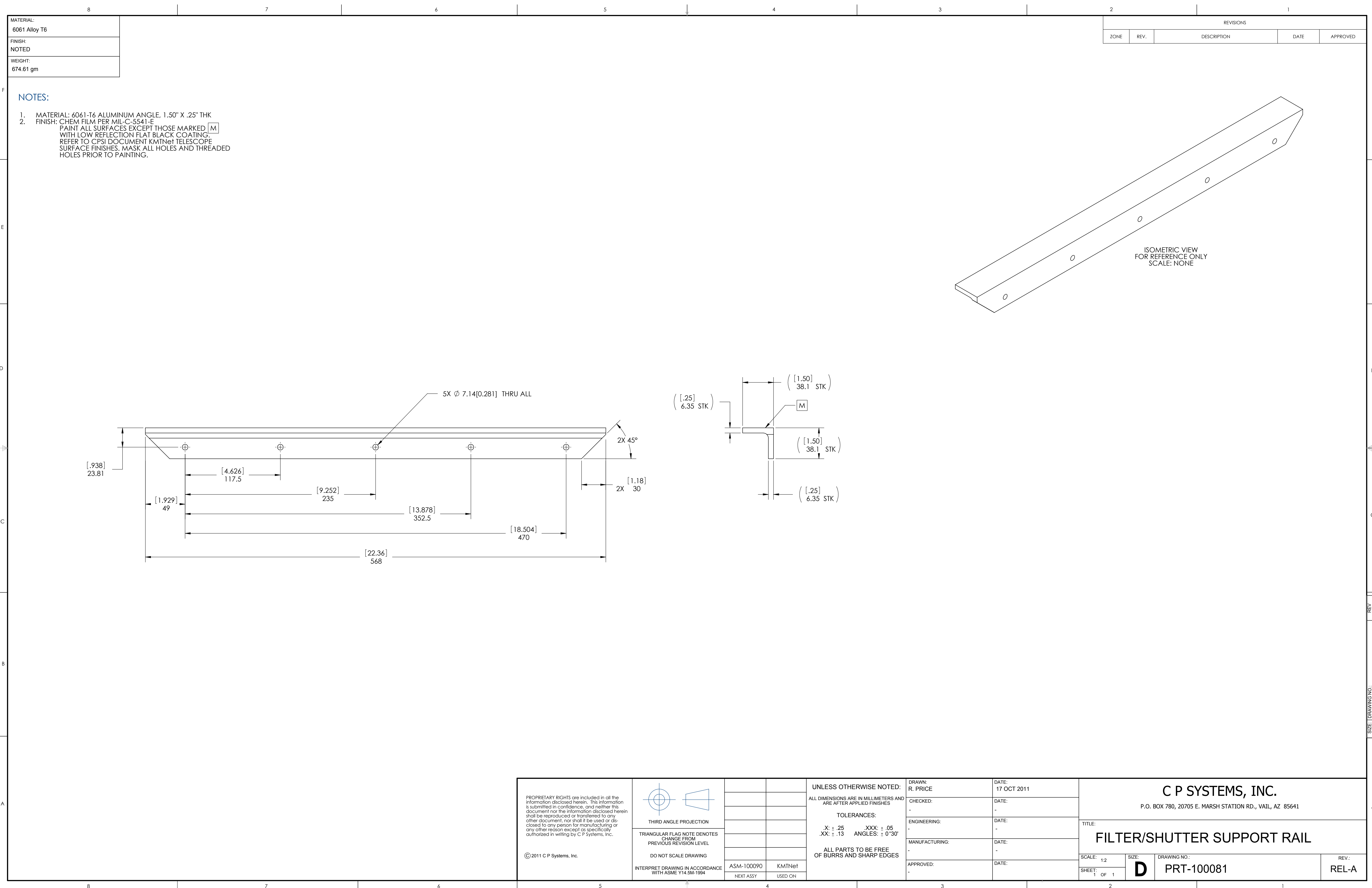

F

E

D

C

B

A

F

E

D

C

B

A

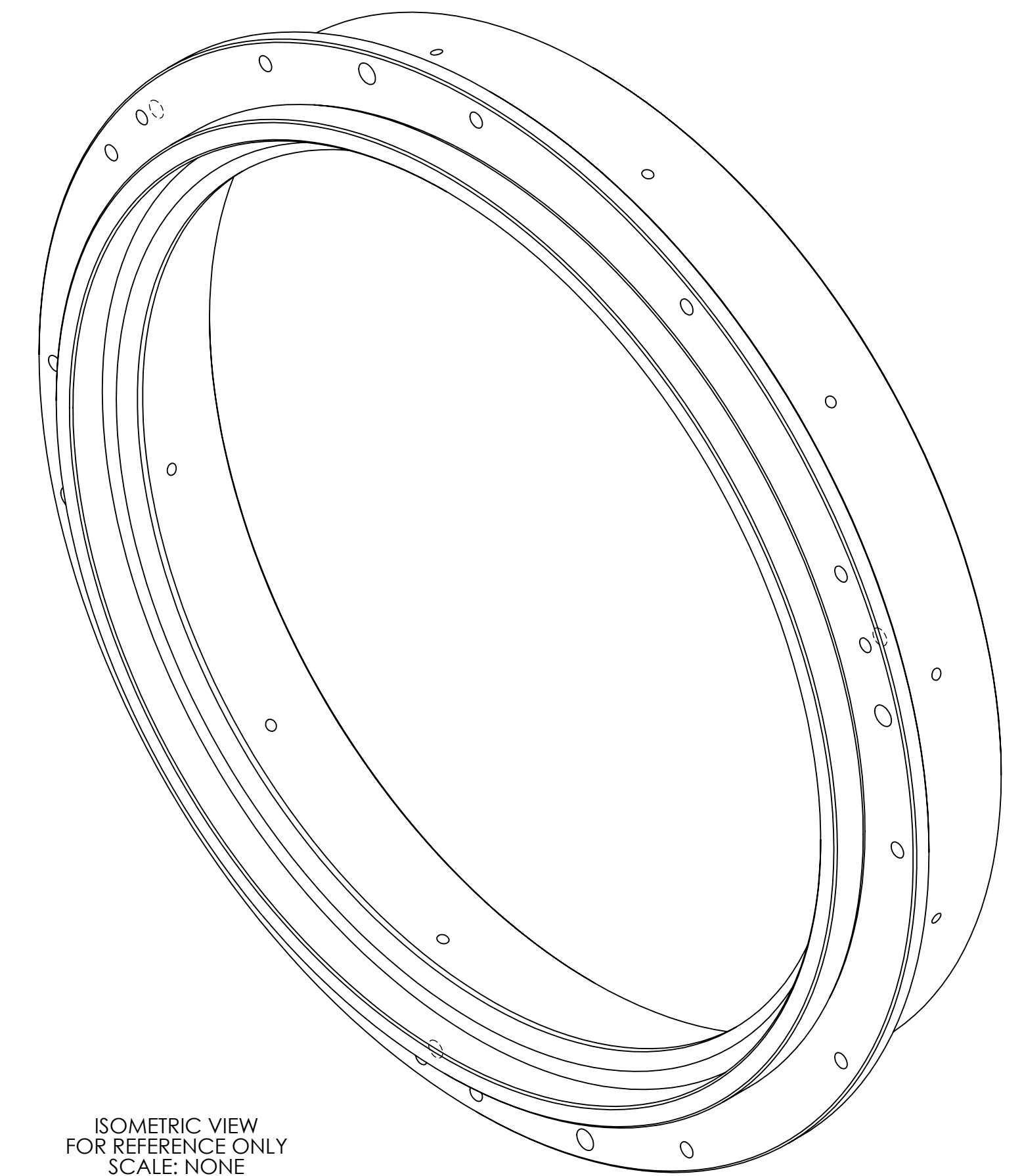
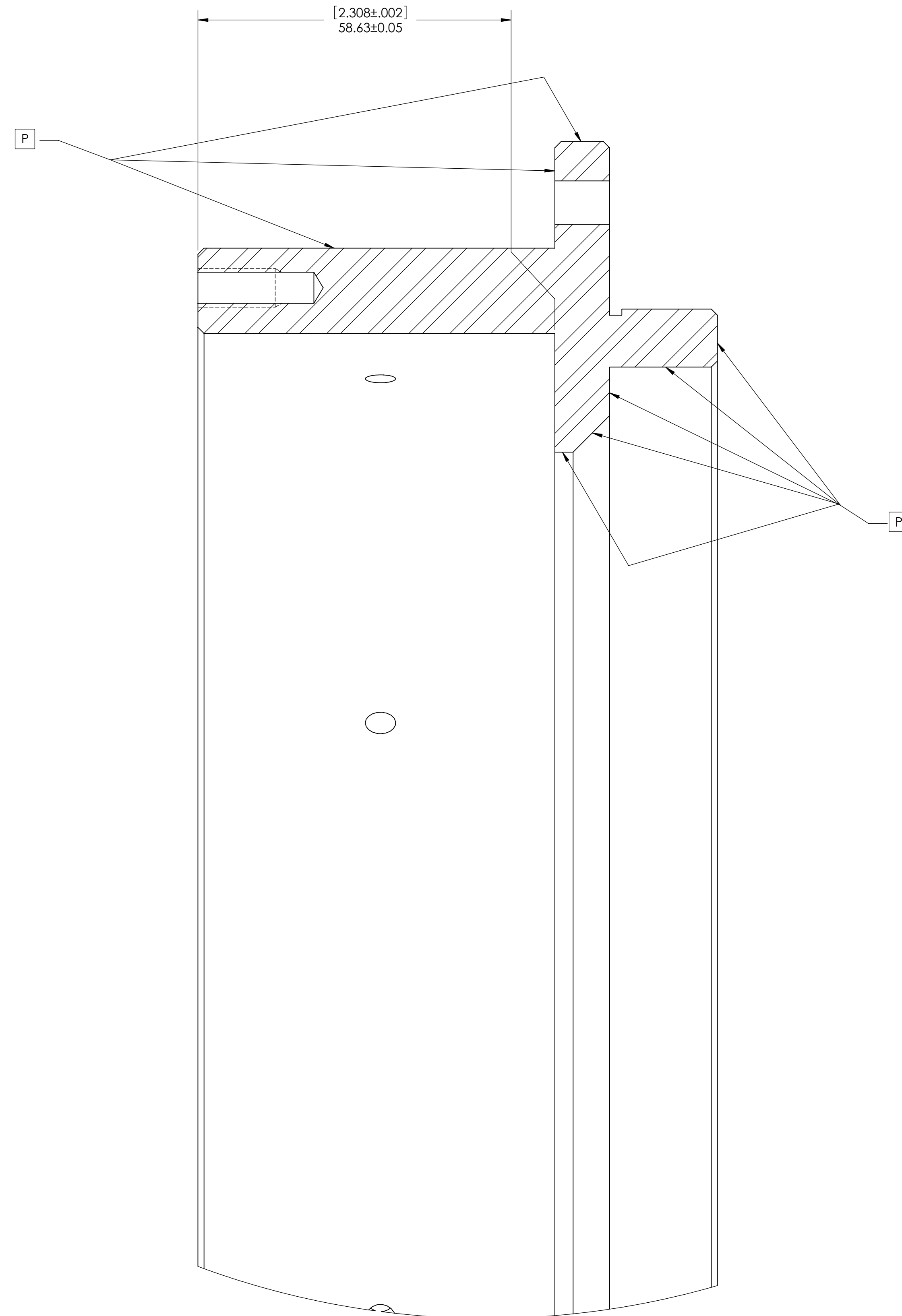

ISOMETRIC VIEW
FOR REFERENCE ONLY
SCALE: NONE

DETAIL C
SCALE 2 : 1
FROM SHT 1

PROPRIETARY RIGHTS are included in all the information disclosed herein. This information is submitted in confidence, and neither this document nor the information disclosed herein shall be reproduced or transferred to any other document, nor shall it be used or disclosed to any person for manufacturing or any other reason except as specifically authorized in writing by C P Systems, Inc.

© 2011 C P Systems, Inc.

C P SYSTEMS, INC.

P.O. BOX 780, 20705 E. MARSH STATION RD., VAIL, AZ 85641

SCALE: 1:2

SHEET: 2 OF 2

SIZE:
D

DRAWING NO.:
PRT-100084

REV.:

SIZE: D	DRAWING NO.: PRT-100084	REV.: REL-A
----------------	--------------------------------	--------------------

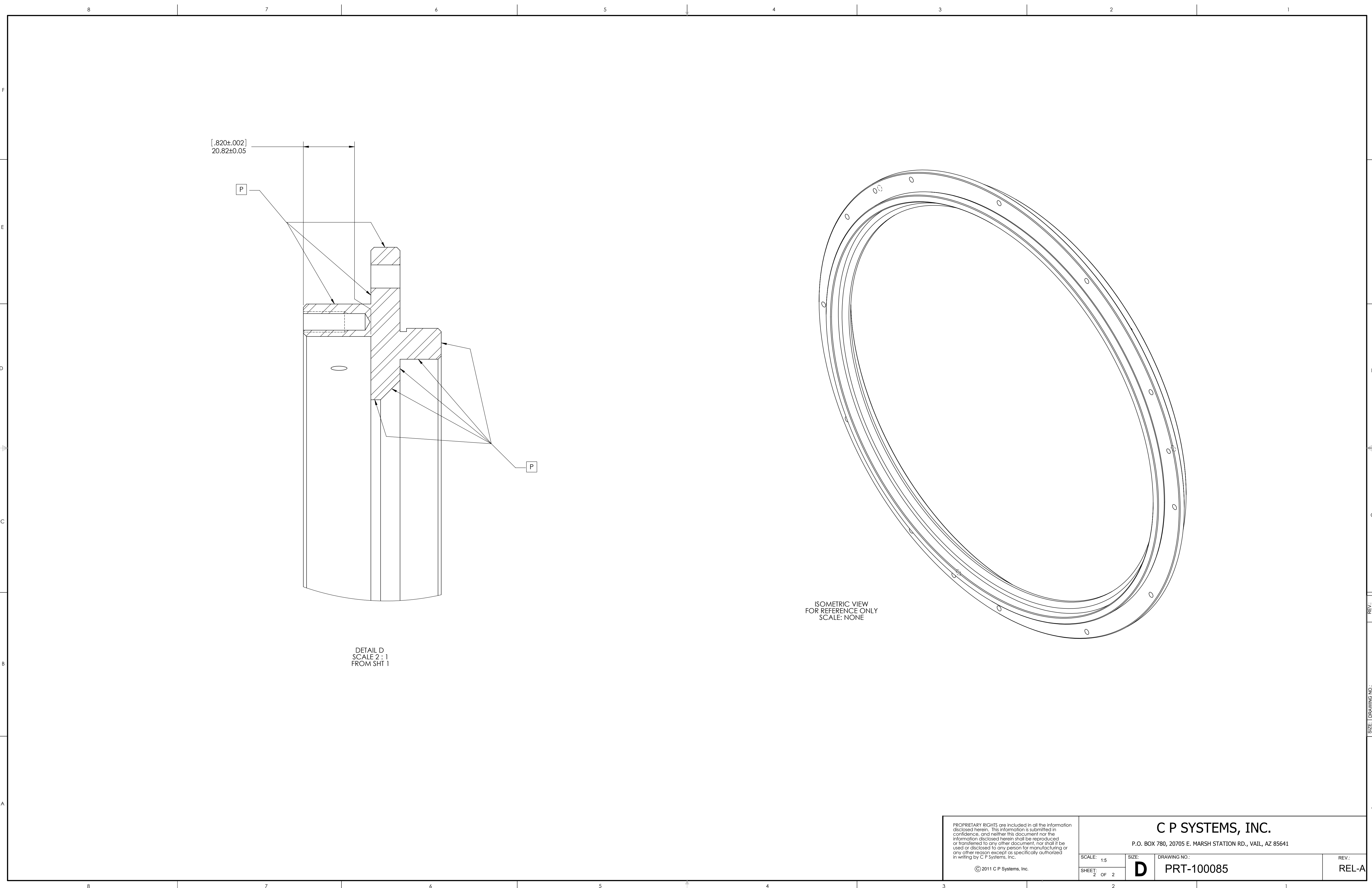

[.820±.002]
20.82±0.05

P

P

DETAIL D
SCALE 2 : 1
FROM SHT 1

ISOMETRIC VIEW
FOR REFERENCE ONLY
SCALE: NONE

<small>PROPRIETARY RIGHTS are included in all the information disclosed herein. This information is submitted in confidence, and neither this document nor the information disclosed herein shall be reproduced or transferred to any other document, nor shall it be used or disclosed to any person for manufacturing or any other reason except as specifically authorized in writing by C P Systems, Inc.</small> © 2011 C P Systems, Inc.		C P SYSTEMS, INC. P.O. BOX 780, 20705 E. MARSH STATION RD., VAIL, AZ 85641			
		SCALE: 1:5	SIZE: D	DRAWING NO.: PRT-100085	REV.: REL-A
		SHEET: 2 OF 2			

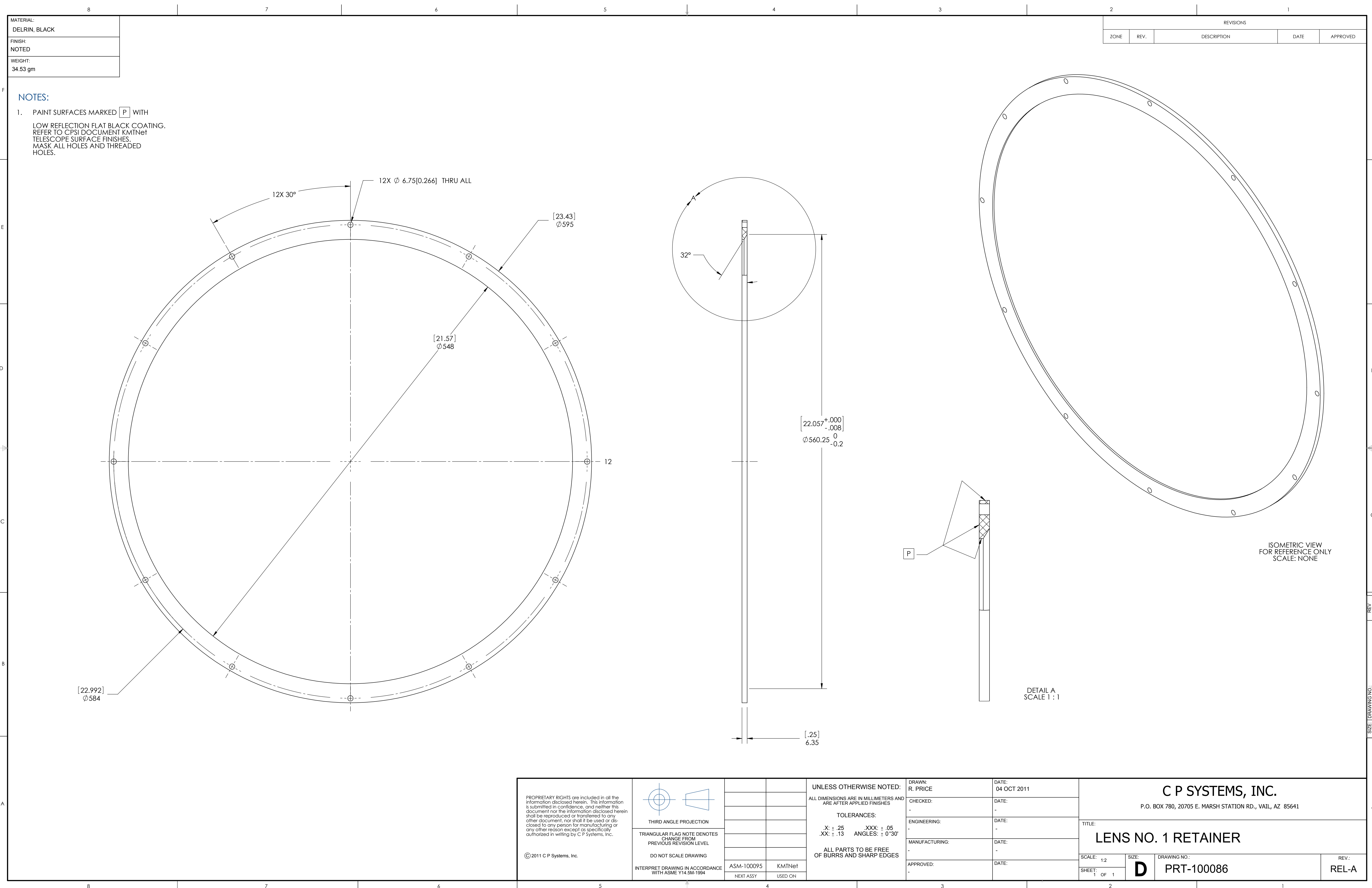

F
E
D
C
B
A

F
E
D
C
B
A

MATERIAL: DELFIN, BLACK		REVISIONS			
FINISH: NOTED		ZONE	REV.	DESCRIPTION	DATE
WEIGHT: 34.53 gm		APPROVED			

NOTES:

1. PAINT SURFACES MARKED [P] WITH LOW REFLECTION FLAT BLACK COATING. REFER TO CPSI DOCUMENT KMTNet TELESCOPE SURFACE FINISHES. MASK ALL HOLES AND THREADED HOLES.

ISOMETRIC VIEW FOR REFERENCE ONLY
SCALE: NONE

DETAIL A
SCALE 1 : 1

THIRD ANGLE PROJECTION		UNLESS OTHERWISE NOTED: ALL DIMENSIONS ARE IN MILLIMETERS AND ARE AFTER APPLIED FINISHES		DRAWN: R. PRICE		DATE: 04 OCT 2011	
TRIANGULAR FLAG NOTE DENOTES CHANGE FROM PREVIOUS REVISION LEVEL		TOLERANCES: .X: ± .25 .XXX: ± .05 .XX: ± .13 ANGLES: ± 0°30'		CHECKED: -		DATE: -	
DO NOT SCALE DRAWING		ALL PARTS TO BE FREE OF BURRS AND SHARP EDGES		ENGINEERING: -		DATE: -	
INTERPRET DRAWING IN ACCORDANCE WITH ASME Y14.5M-1994		ASM-100095 KMTNet		MANUFACTURING: -		DATE: -	
NEXT ASSY USED ON				APPROVED: -		DATE: -	

C P SYSTEMS, INC. P.O. BOX 780, 20705 E. MARSH STATION RD., VAIL, AZ 85641			
TITLE: LENS NO. 1 RETAINER			
SCALE: 1:2	SIZE: D	DRAWING NO.: PRT-100086	REV.: REL-A
SHEET: 1 OF 1			

PROPRIETARY RIGHTS are included in all the information disclosed herein. This information is submitted in confidence, and neither this document nor the information disclosed herein shall be reproduced or transferred to any other document, nor shall it be used or disclosed to any person for manufacturing or any other reason except as specifically authorized in writing by C P Systems, Inc.

© 2011 C P Systems, Inc.

THIRD ANGLE PROJECTION

TRIANGULAR FLAG NOTE DENOTES CHANGE FROM PREVIOUS REVISION LEVEL

DO NOT SCALE DRAWING

INTERPRET DRAWING IN ACCORDANCE WITH ASME Y14.5M-1994

ASM-100095	KMTNet
NEXT ASSY	USED ON

UNLESS OTHERWISE NOTED:

ALL DIMENSIONS ARE IN MILLIMETERS AND ARE AFTER APPLIED FINISHES

TOLERANCES:

X: ± .25 .XXX: ± .05

.XX: ± .13 ANGLES: ± 0°30'

ALL PARTS TO BE FREE OF BURRS AND SHARP EDGES

DRAWN: R. PRICE	DATE: 04 OCT 2011
CHECKED: -	DATE: -
ENGINEERING: -	DATE: -
MANUFACTURING: -	DATE: -
APPROVED: -	DATE: -

C P SYSTEMS, INC.	
P.O. BOX 780, 20705 E. MARSH STATION RD., VAIL, AZ 85641	
TITLE: LENS NO. 1 RETAINER	
SCALE: 1:2	SIZE: D
DRAWING NO.: PRT-100086	REV.: REL-A

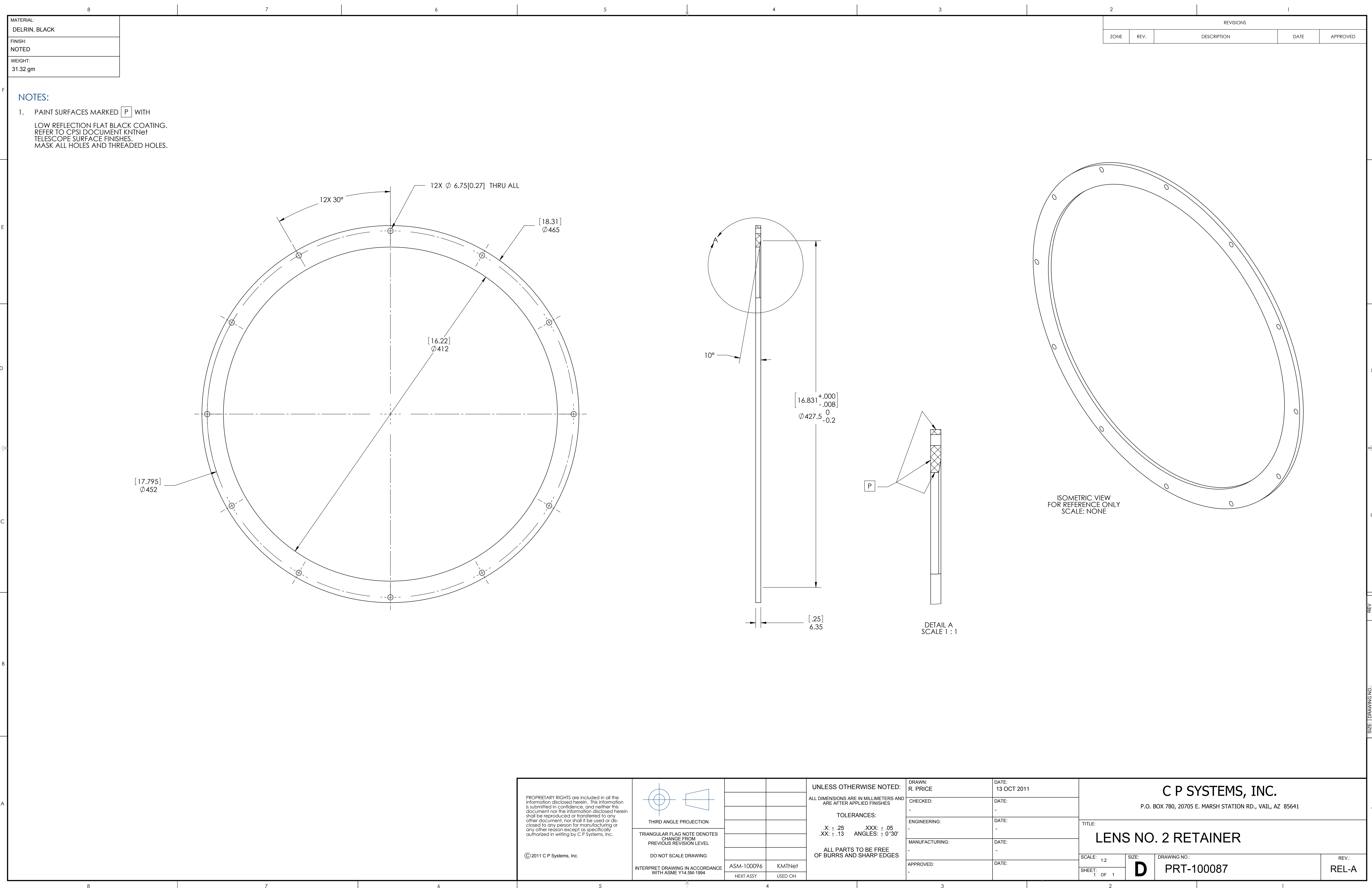

NOTES:

1. PAINT SURFACES MARKED [P] WITH LOW REFLECTION FLAT BLACK COATING. REFER TO CPSI DOCUMENT KNTNet TELESCOPE SURFACE FINISHES. MASK ALL HOLES AND THREADED HOLES.

REVISIONS				
ZONE	REV.	DESCRIPTION	DATE	APPROVED

PROPRIETARY RIGHTS are included in all the information disclosed herein. This information is submitted in confidence, and neither this document nor the information disclosed herein shall be reproduced or transferred to any other document, nor shall it be used or disclosed to any person for manufacturing or any other reason except as specifically authorized in writing by C P Systems, Inc.

© 2011 C P Systems, Inc.

THIRD ANGLE PROJECTION

TRIANGULAR FLAG NOTE DENOTES CHANGE FROM PREVIOUS REVISION LEVEL

DO NOT SCALE DRAWING

INTERPRET DRAWING IN ACCORDANCE WITH ASME Y14.5M-1994

		<p>UNLESS OTHERWISE NOTED:</p> <p>ALL DIMENSIONS ARE IN MILLIMETERS AND ARE AFTER APPLIED FINISHES</p> <p>TOLERANCES:</p> <p>X: ± .25 .XXX: ± .05</p> <p>.XX: ± .13 ANGLES: ± 0°30'</p> <p>ALL PARTS TO BE FREE OF BURRS AND SHARP EDGES</p>
ASM-100096	KMTNet	
NEXT ASSY	USED ON	

DRAWN: R. PRICE	DATE: 13 OCT 2011
CHECKED: -	DATE: -
ENGINEERING: -	DATE: -
MANUFACTURING: -	DATE: -
APPROVED: -	DATE: -

C P SYSTEMS, INC.

P.O. BOX 780, 20705 E. MARSH STATION RD., VAIL, AZ 85641

TITLE:

LENS NO. 2 RETAINER

SCALE: 1:2	SIZE: D	DRAWING NO.: PRT-100087	REV.: REL-A
SHEET: 1 OF 1			

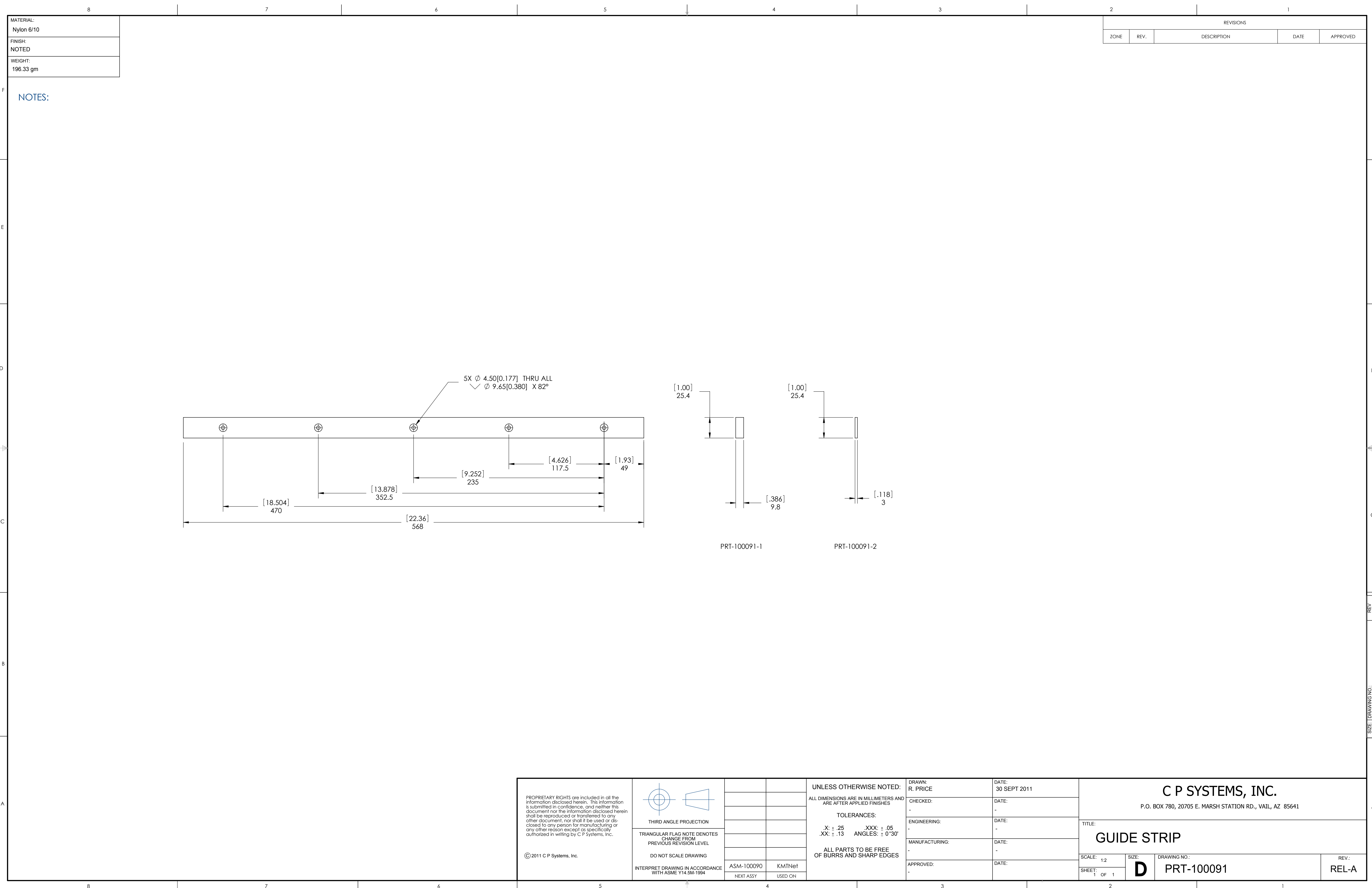

F

E

D

C

B

A

F

E

D

C

B

A

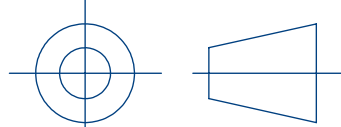
PROPRIETARY RIGHTS are included in all the information disclosed herein. This information is submitted in confidence, and neither this document nor the information disclosed herein shall be reproduced or transferred to any other document, nor shall it be used or disclosed to any person for manufacturing or any other reason except as specifically authorized in writing by C P Systems, Inc.		 THIRD ANGLE PROJECTION TRIANGULAR FLAG NOTE DENOTES CHANGE FROM PREVIOUS REVISION LEVEL DO NOT SCALE DRAWING INTERPRET DRAWING IN ACCORDANCE WITH ASME Y14.5M-1994		UNLESS OTHERWISE NOTED: ALL DIMENSIONS ARE IN MILLIMETERS AND ARE AFTER APPLIED FINISHES TOLERANCES: X: $\pm .25$.XXX: $\pm .05$.XX: $\pm .13$ ANGLES: $\pm 0^{\circ}30'$ ALL PARTS TO BE FREE OF BURRS AND SHARP EDGES		DRAWN: R. PRICE	DATE: 30 SEPT 2011	C P SYSTEMS, INC. P.O. BOX 780, 20705 E. MARSH STATION RD., VAIL, AZ 85641		
						CHECKED: -	DATE: -			
						ENGINEERING: -	DATE: -	TITLE: GUIDE STRIP		
						MANUFACTURING: -	DATE: -			
						APPROVED: -	DATE: -	SCALE: 1/2	SIZE: D	DRAWING NO.: PRT-100091
								SHEET: 1 OF 1		REV.: REL-A

REV
REL-A

SIZE: DRAWING NO.:
D PRT-100091

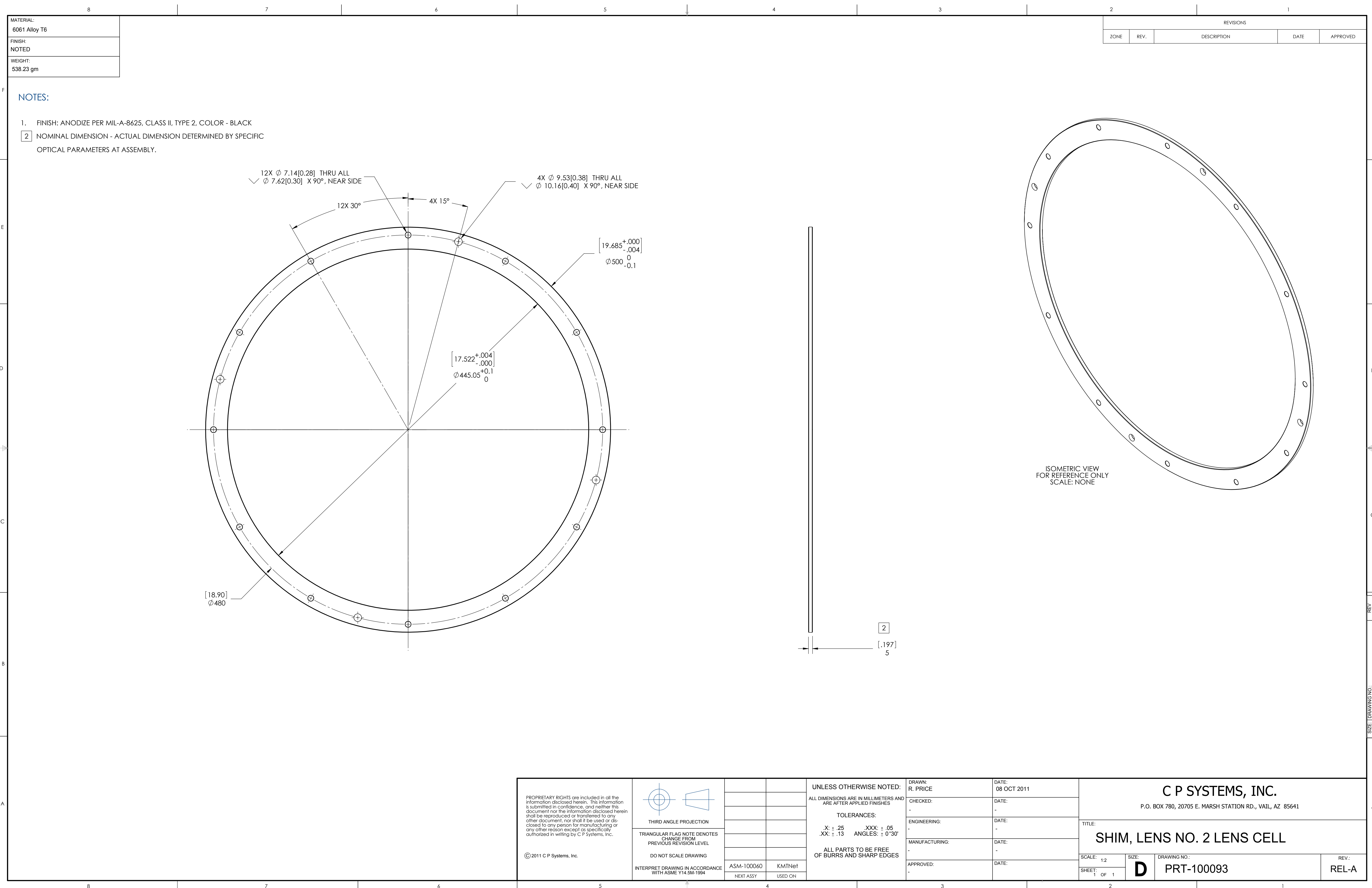

<p>PROPRIETARY RIGHTS are included in all the information disclosed herein. This information is submitted in confidence, and neither this document nor the information disclosed herein shall be reproduced or transferred to any other document, nor shall it be used or disclosed to any person for manufacturing or any other reason except as specifically authorized in writing by C P Systems, Inc.</p> <p>© 2011 C P Systems, Inc.</p>	<p>THIRD ANGLE PROJECTION</p> <p>TRIANGULAR FLAG NOTE DENOTES CHANGE FROM PREVIOUS REVISION LEVEL</p> <p>DO NOT SCALE DRAWING</p> <p>INTERPRET DRAWING IN ACCORDANCE WITH ASME Y14.5M-1994</p>			<p>UNLESS OTHERWISE NOTED:</p> <p>ALL DIMENSIONS ARE IN MILLIMETERS AND ARE AFTER APPLIED FINISHES</p> <p>TOLERANCES:</p> <p>X: \pm .25 .XXX: \pm .05 .XX: \pm .13 ANGLES: \pm 0°30'</p> <p>ALL PARTS TO BE FREE OF BURRS AND SHARP EDGES</p>	DRAWN: R. PRICE	DATE: 08 OCT 2011	<p>C P SYSTEMS, INC.</p> <p>P.O. BOX 780, 20705 E. MARSH STATION RD., VAIL, AZ 85641</p>			
					CHECKED: -	DATE: -				
					ENGINEERING: -	DATE: -	TITLE: <p>SHIM, LENS NO. 2 LENS CELL</p>			
					MANUFACTURING: -	DATE: -				
					APPROVED: -	DATE:	SCALE: 1:2	SIZE: D	DRAWING NO.: PRT-100093	REV.: REL-A

SHEET: 1 OF 1	
---------------	--

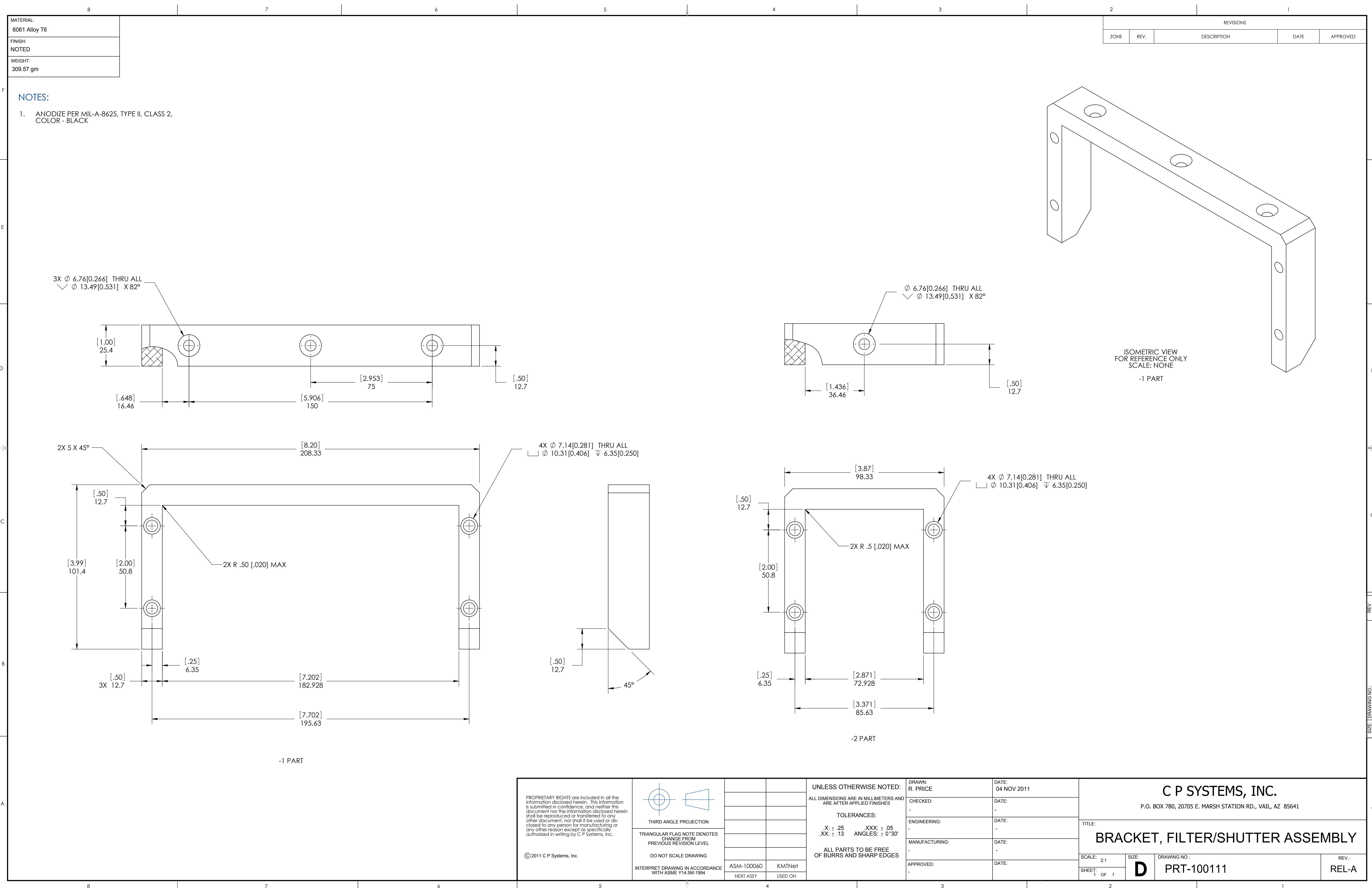

F

E

D

C

B

A

F

E

D

C

B

A

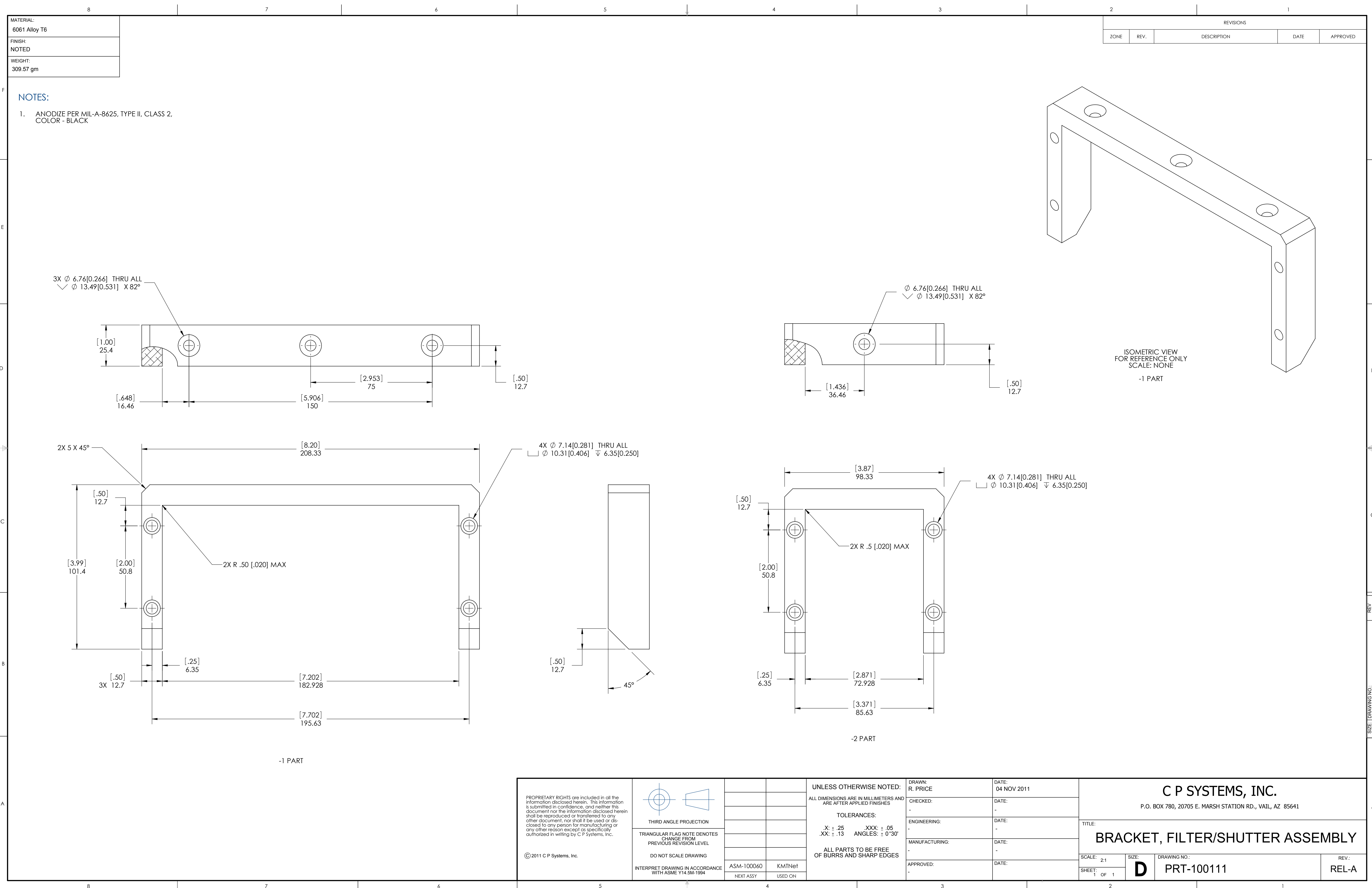

F

E

D

C

B

A

F

E

D

C

B

A

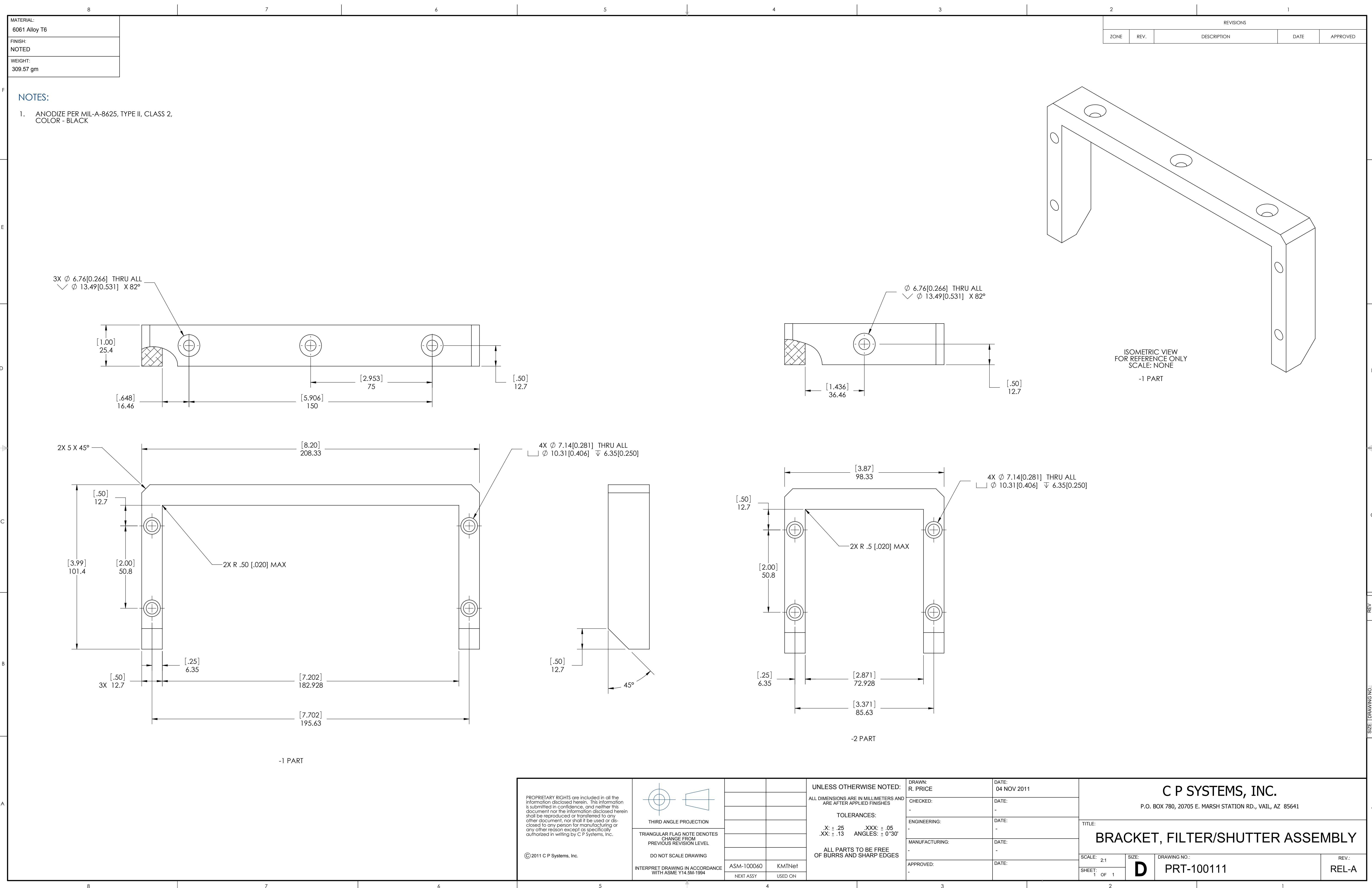

F

E

D

C

B

A

F

E

D

C

B

A

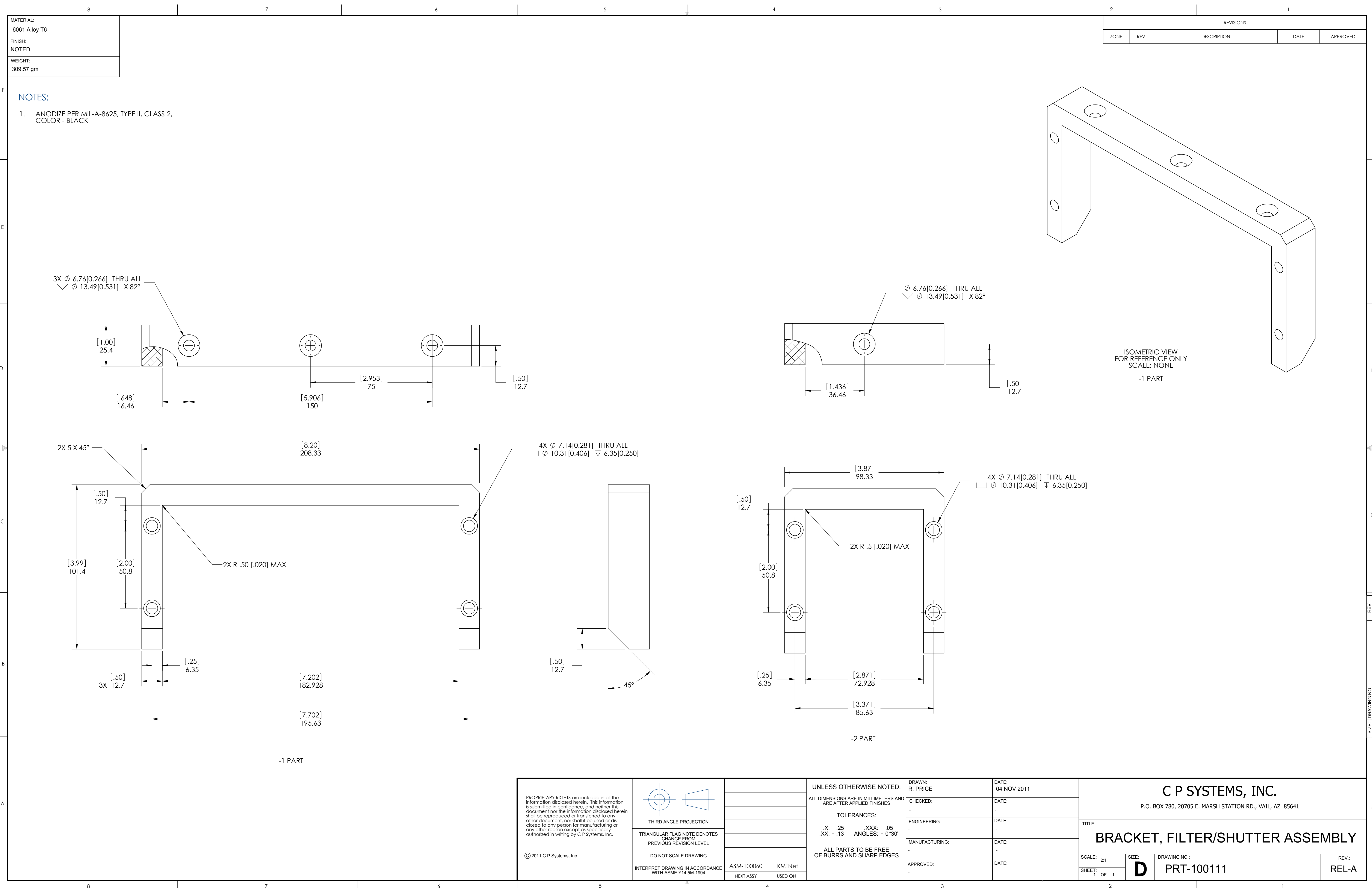

F

E

D

C

B

A

F

E

D

C

B

A

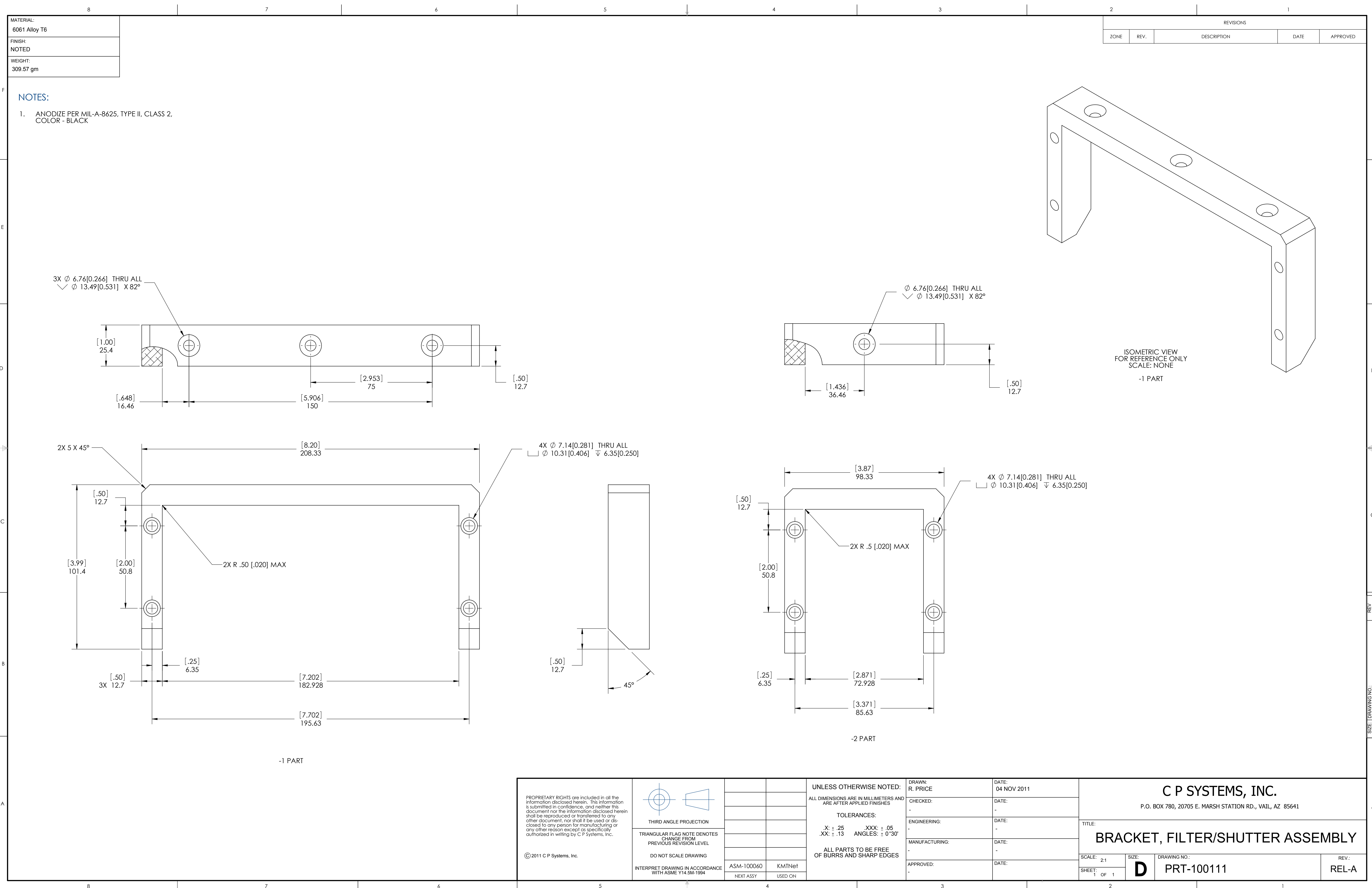

F

E

D

C

B

A

F

E

D

C

B

A

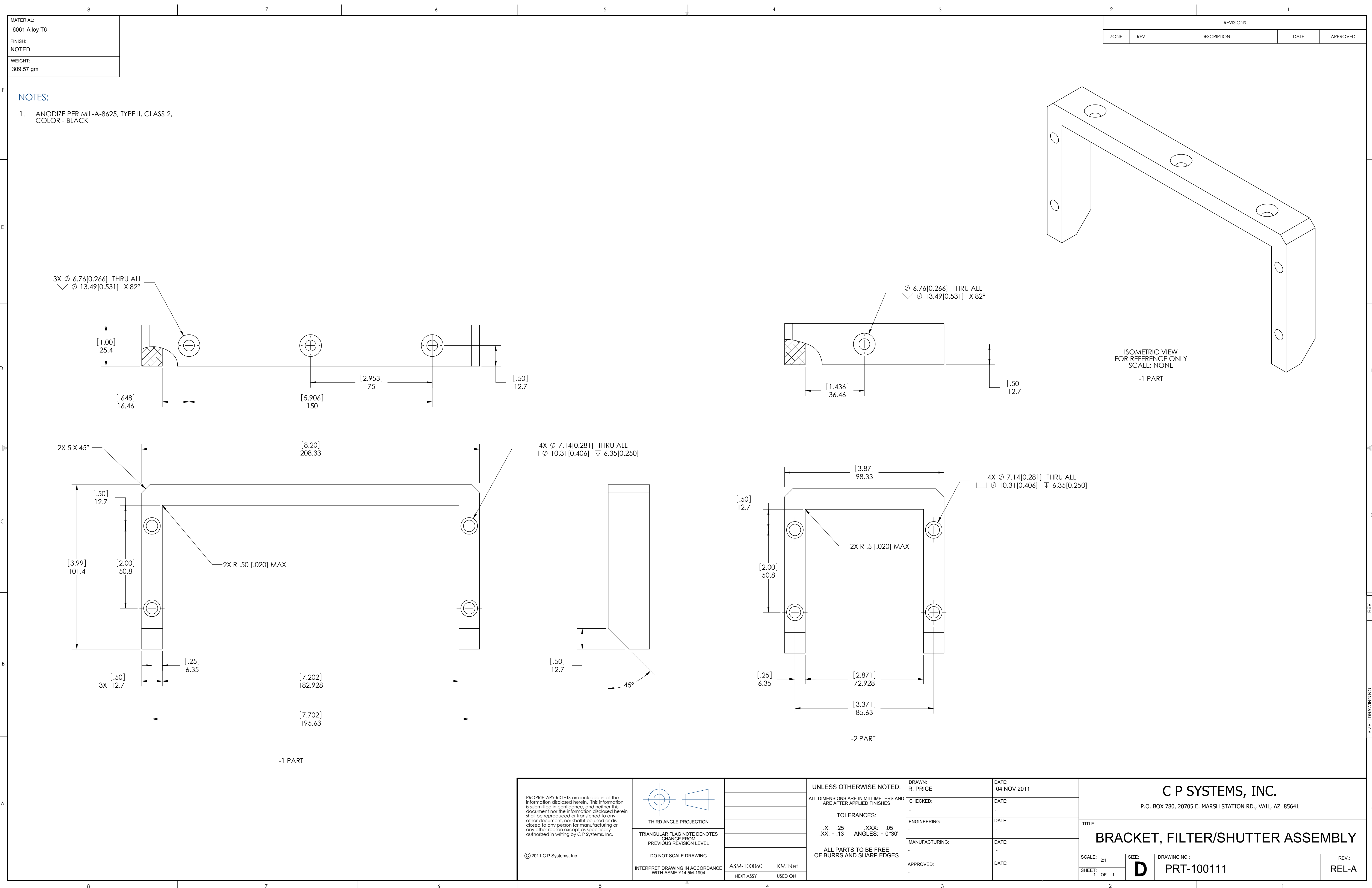

F

E

D

C

B

A

F

E

D

C

B

A

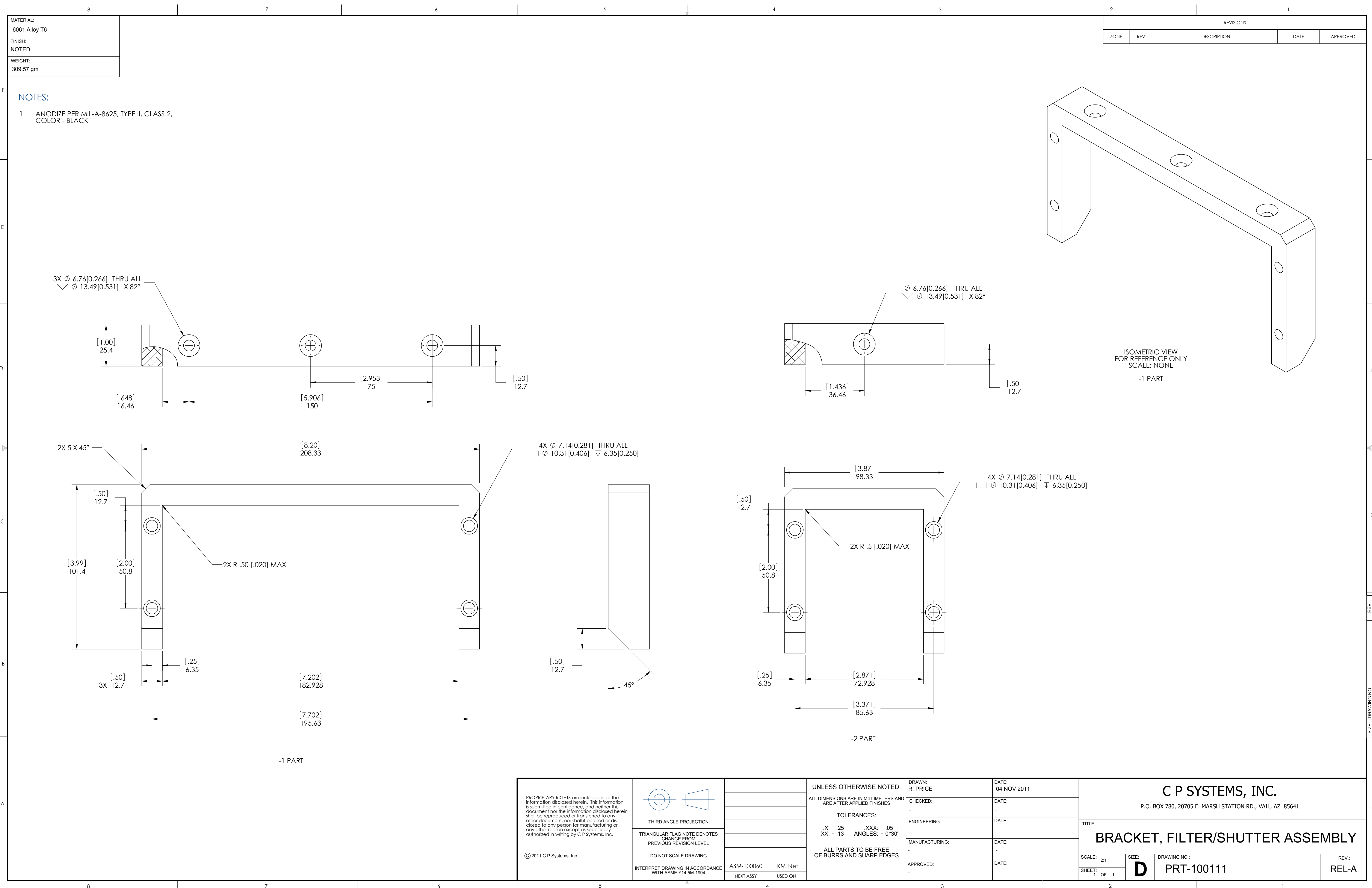

F

E

D

C

B

A

F

E

D

C

B

A

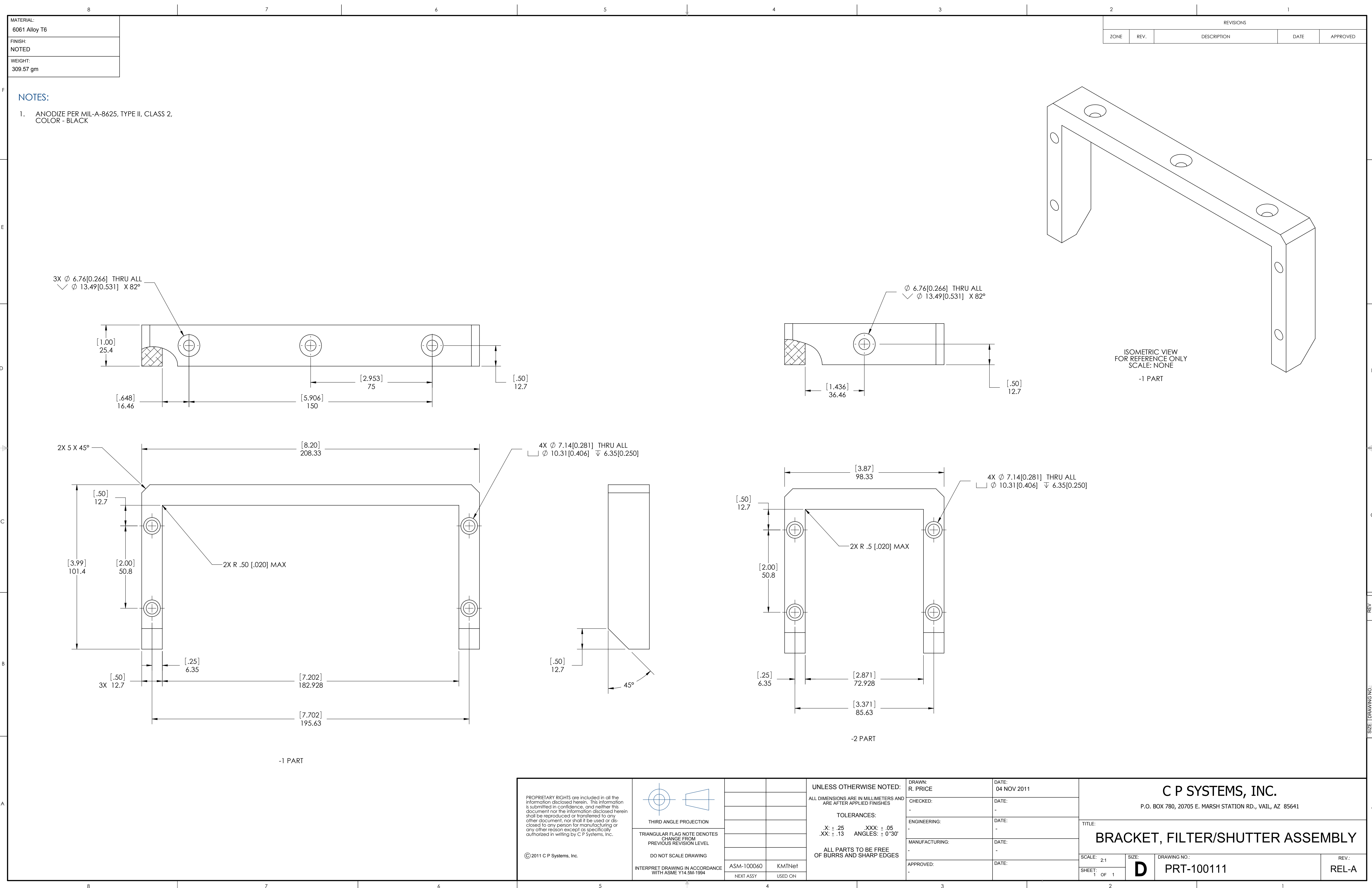

F

E

D

C

B

A

F

E

D

C

B

A

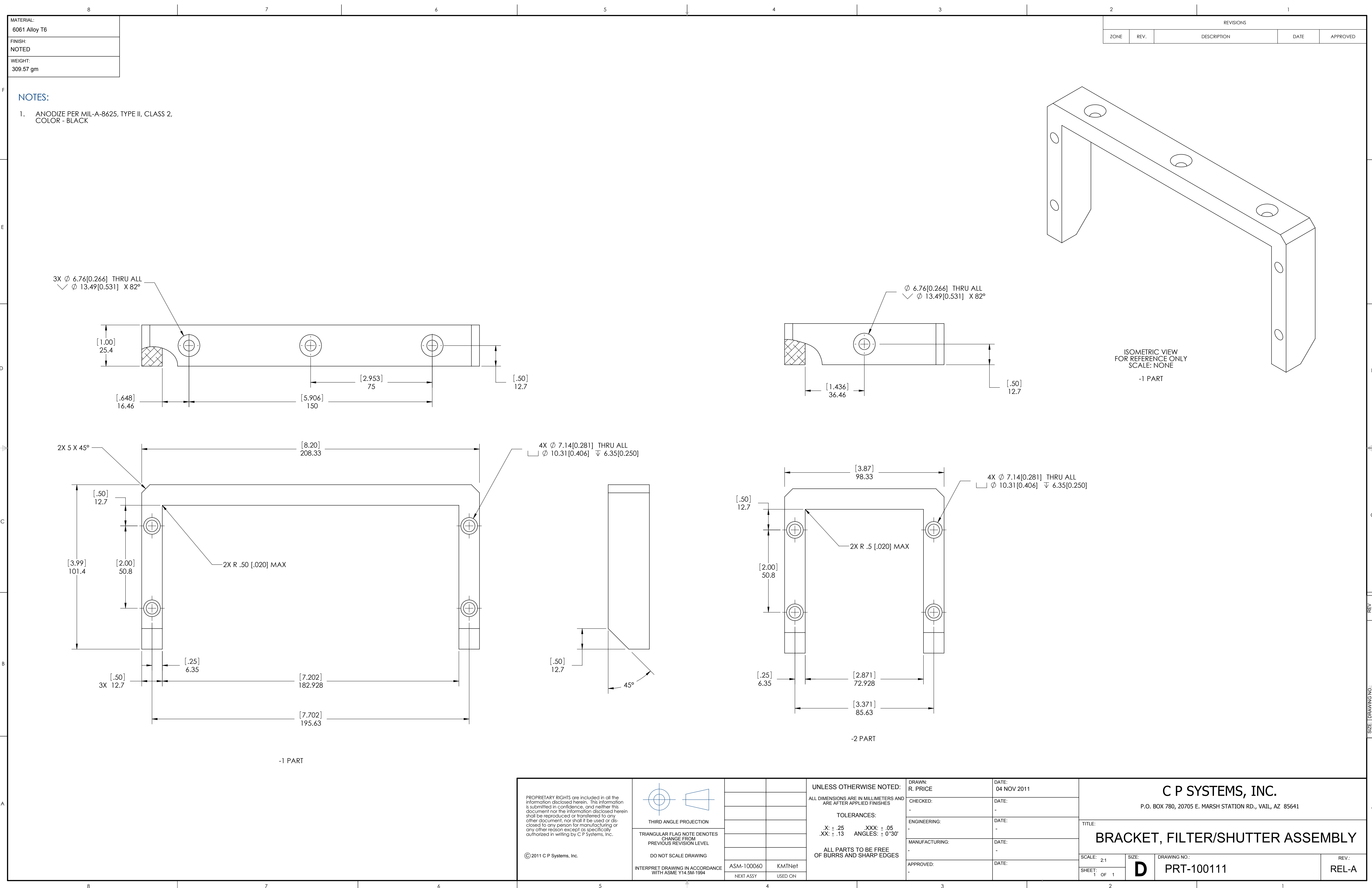

F

E

D

C

B

A

F

E

D

C

B

A

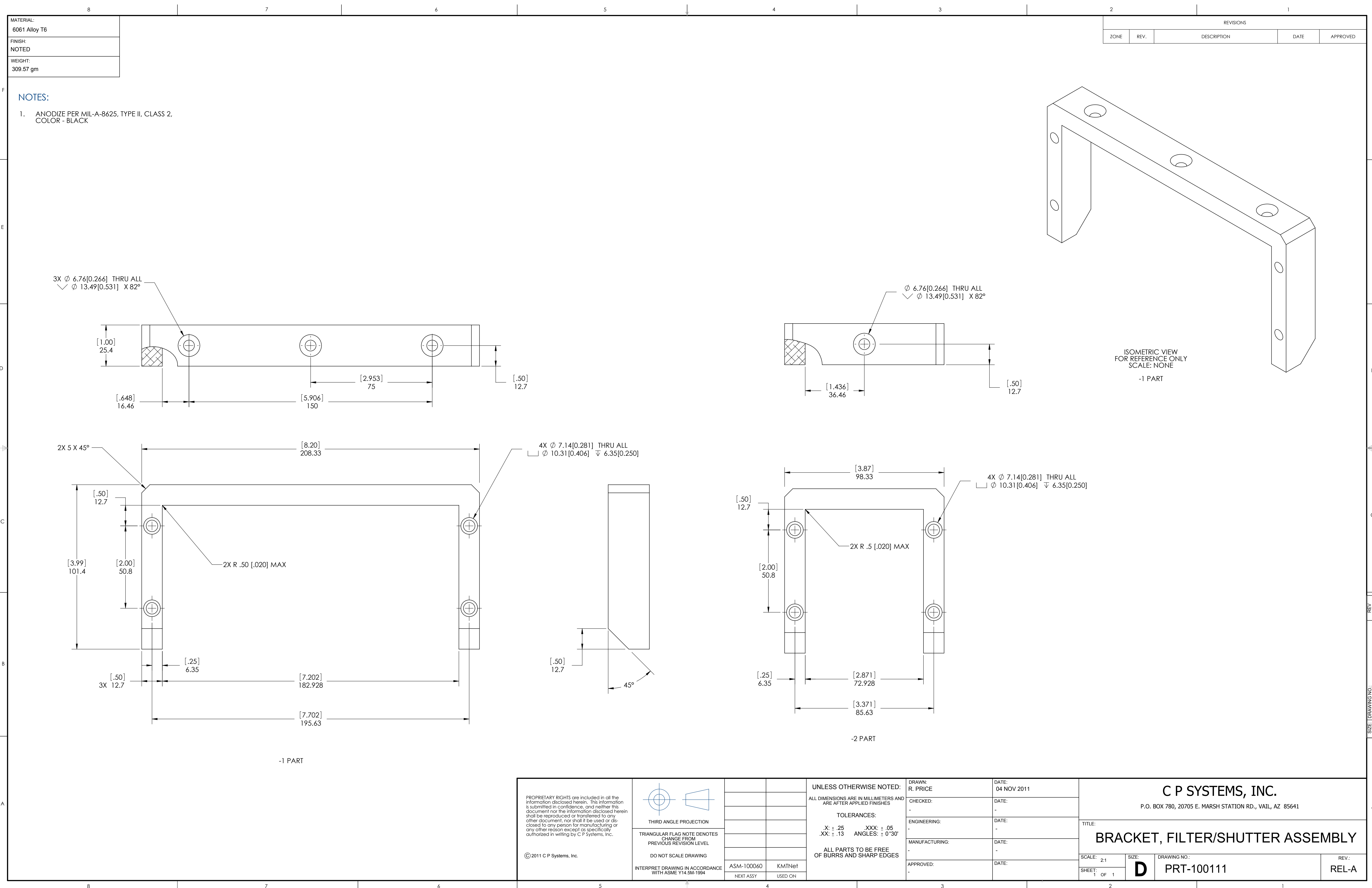

F

E

D

C

B

A

F

E

D

C

B

A

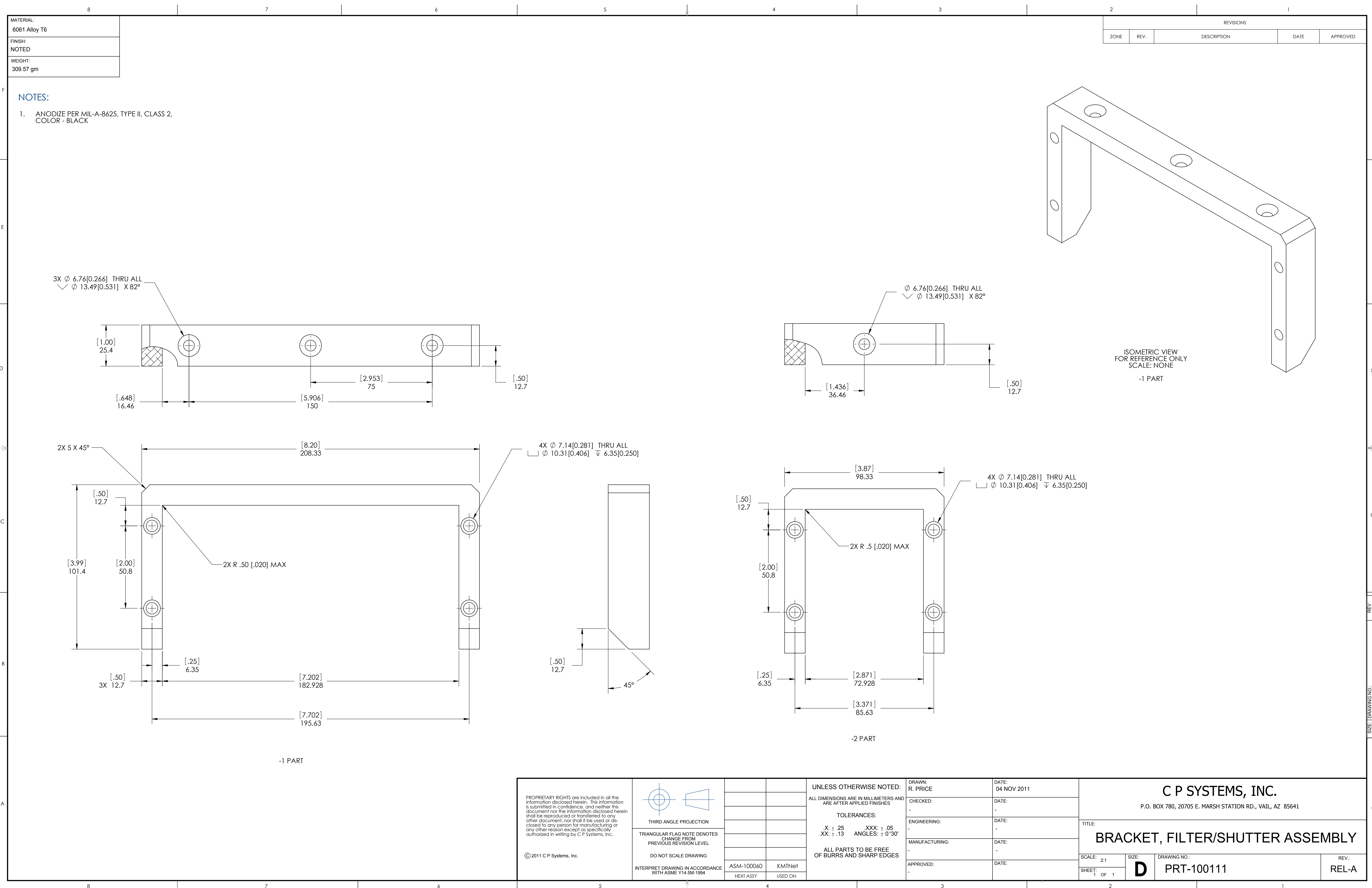

F

E

D

C

B

A

F

E

D

C

B

A

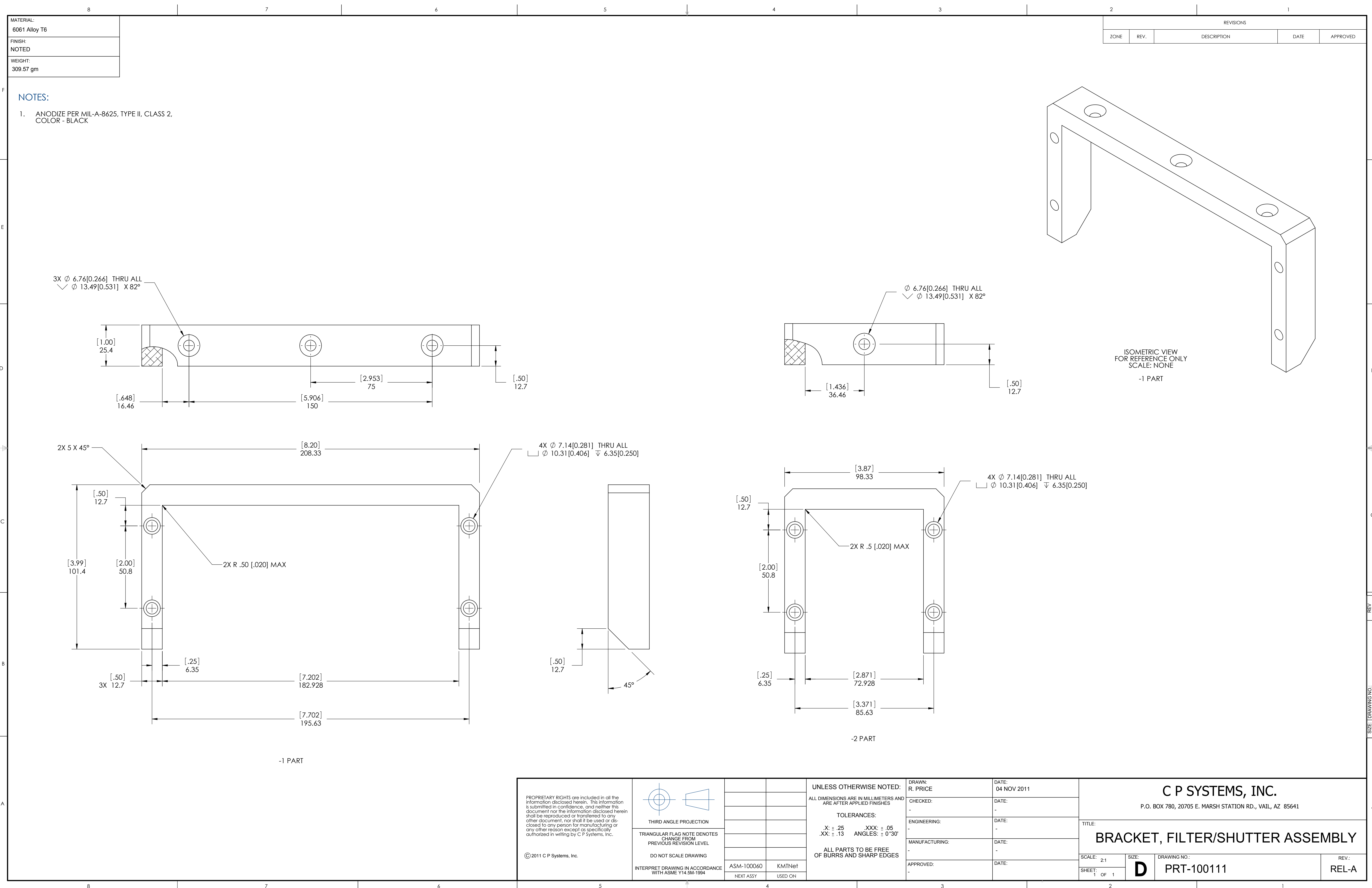

F

E

D

C

B

A

F

E

D

C

B

A

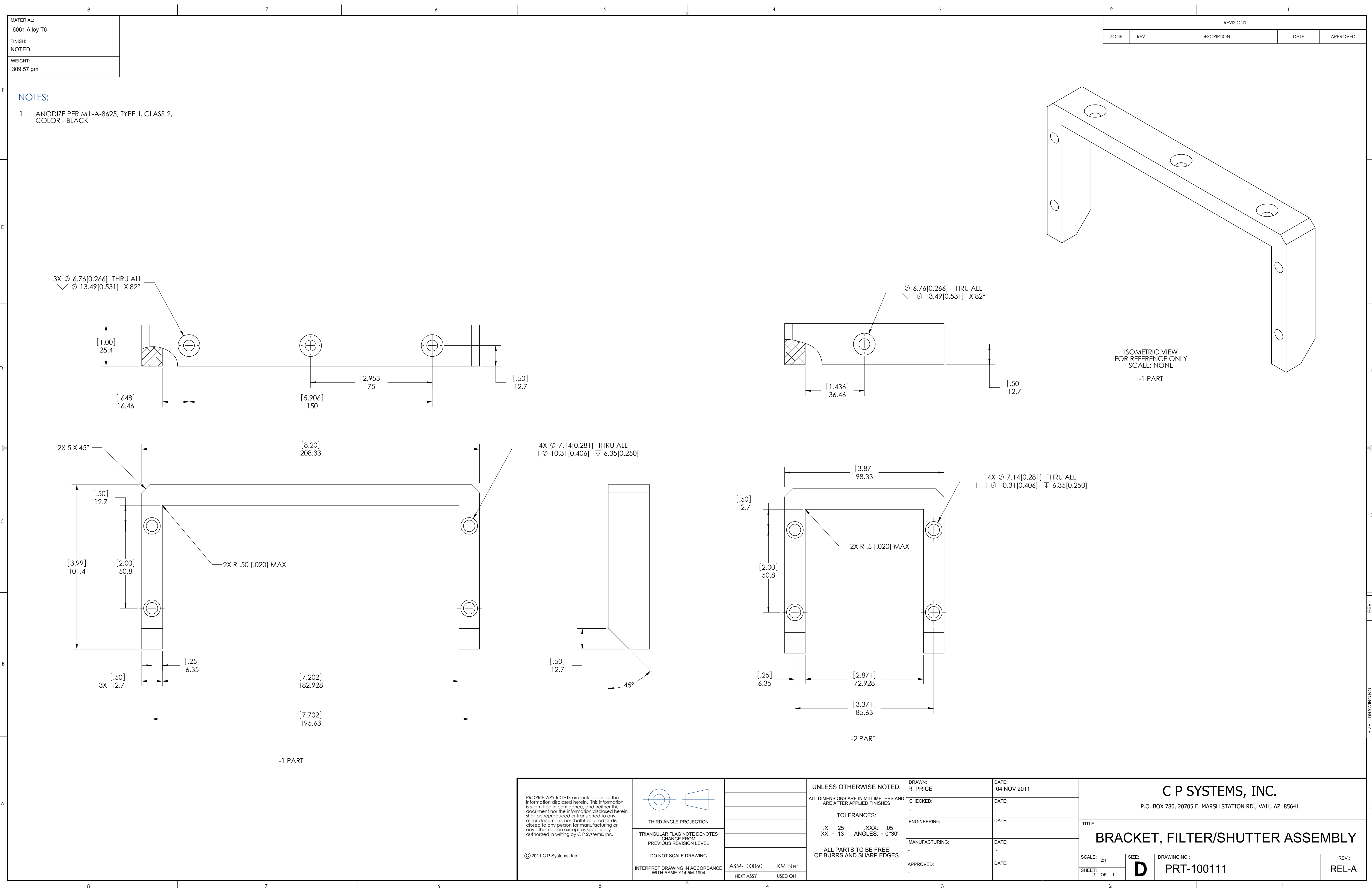

F

E

D

C

B

A

F

E

D

C

B

A

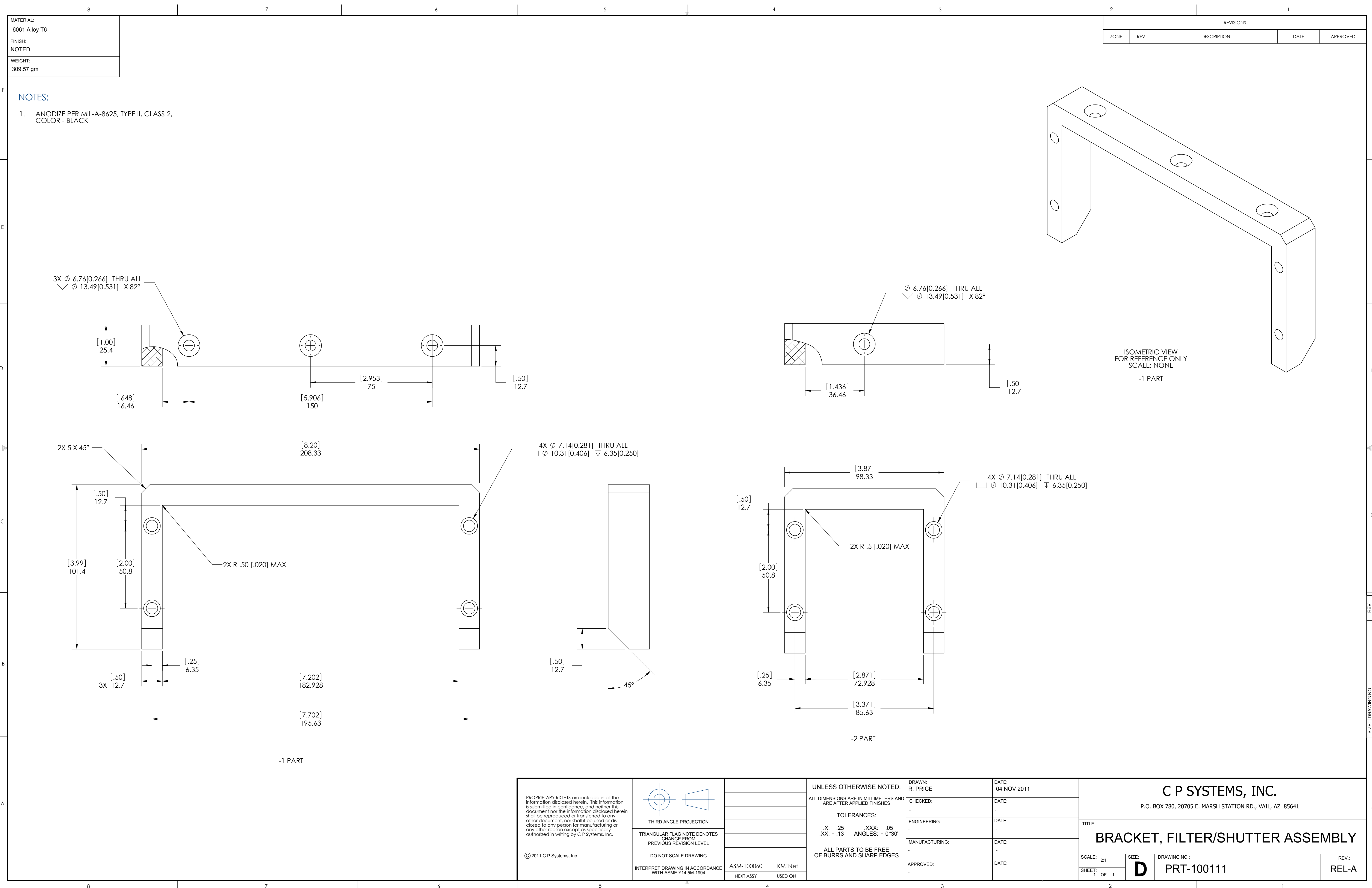

F

E

D

C

B

A

F

E

D

C

B

A

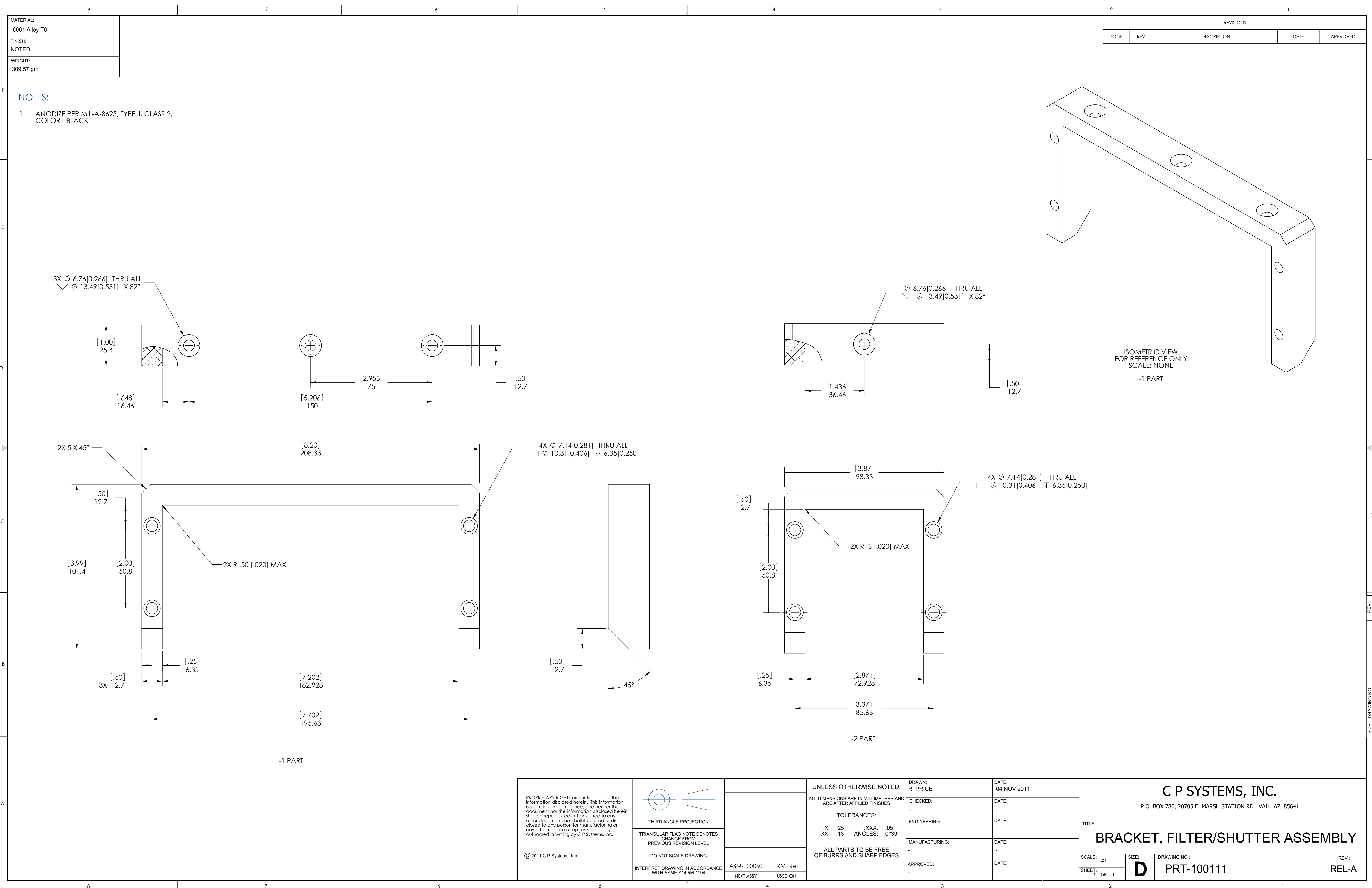

F

E

D

C

B

A

F

E

D

C

B

A

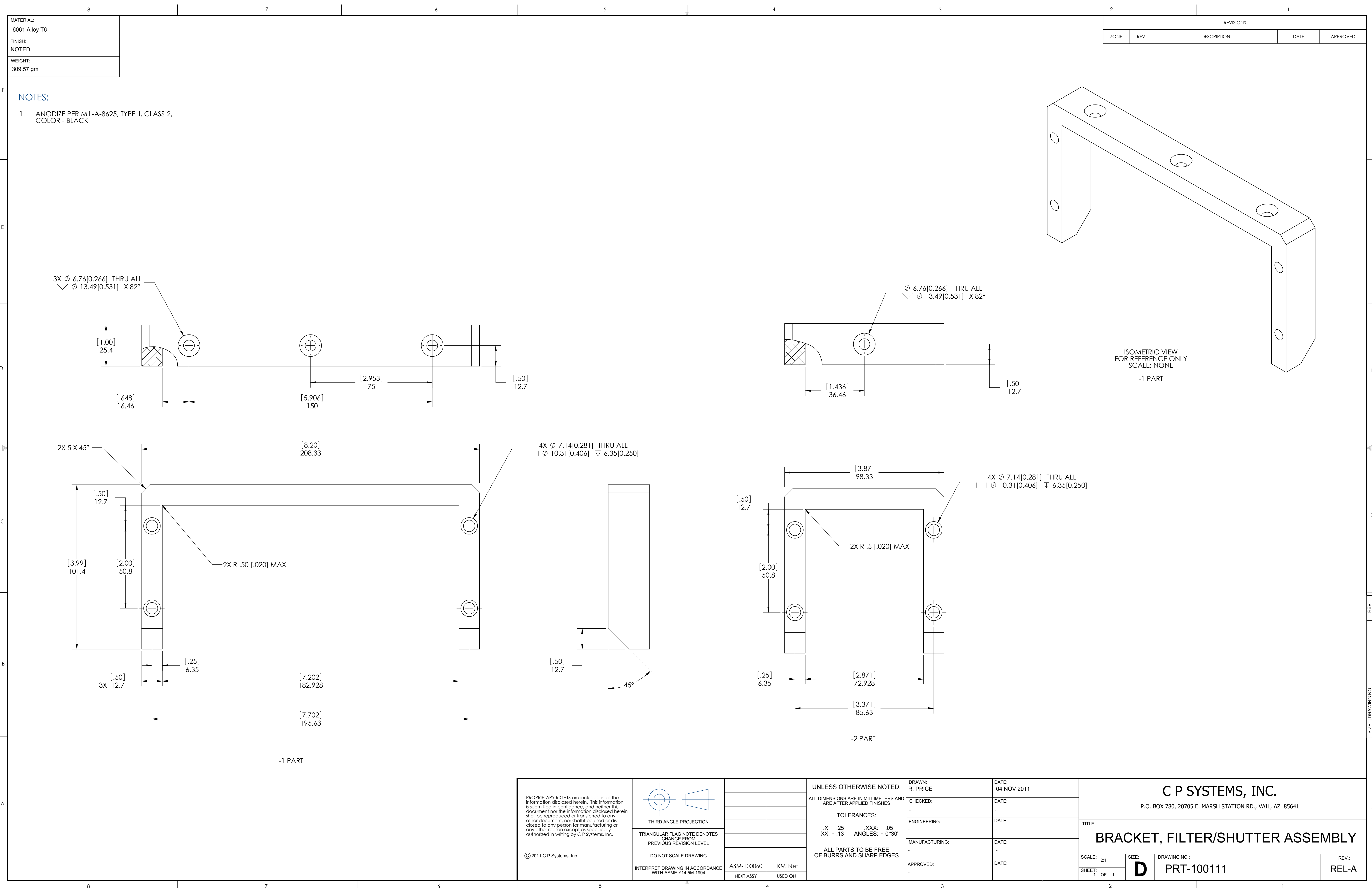

F

E

D

C

B

A

F

E

D

C

B

A

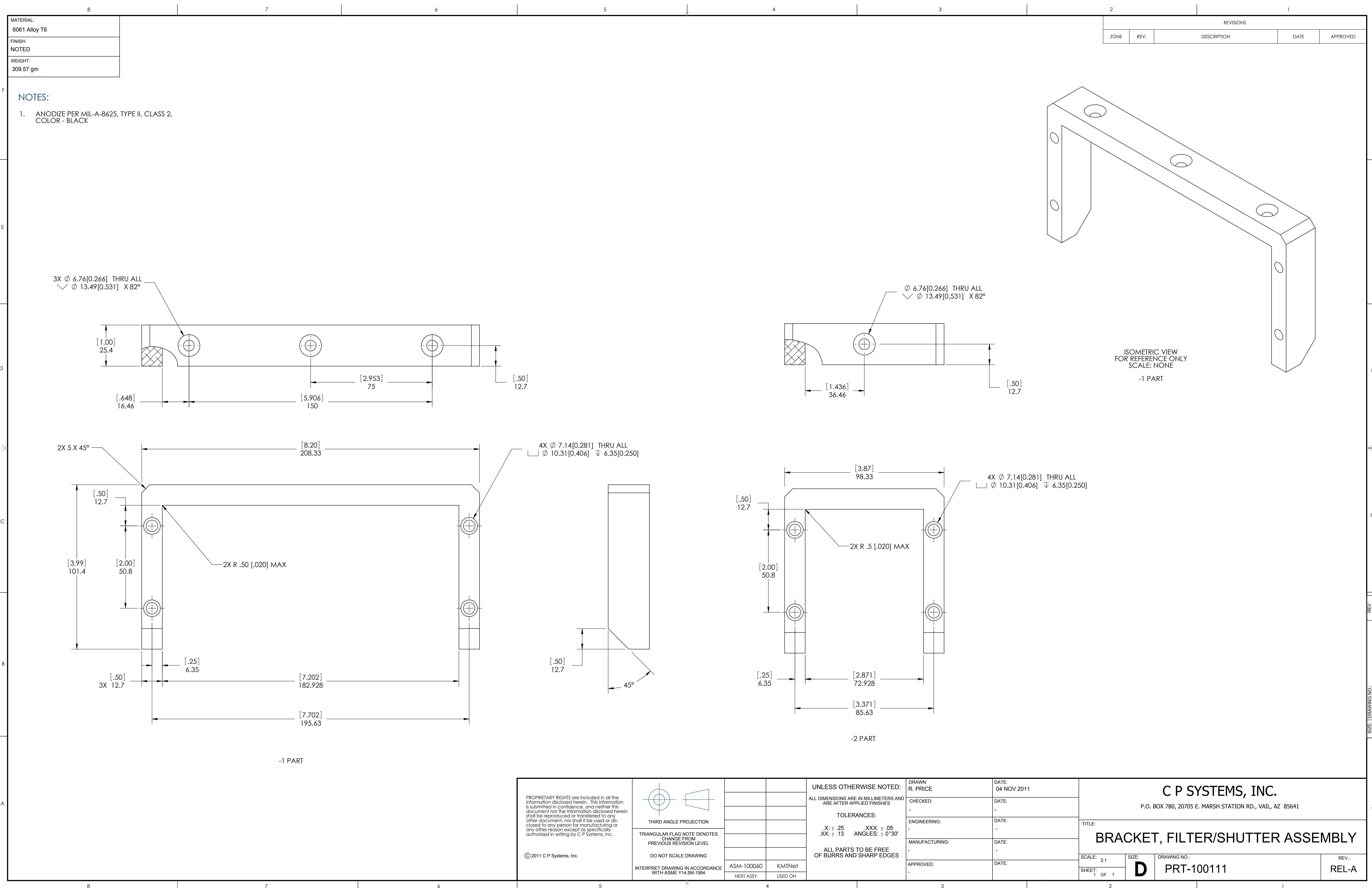

F

E

D

C

B

A

F

E

D

C

B

A

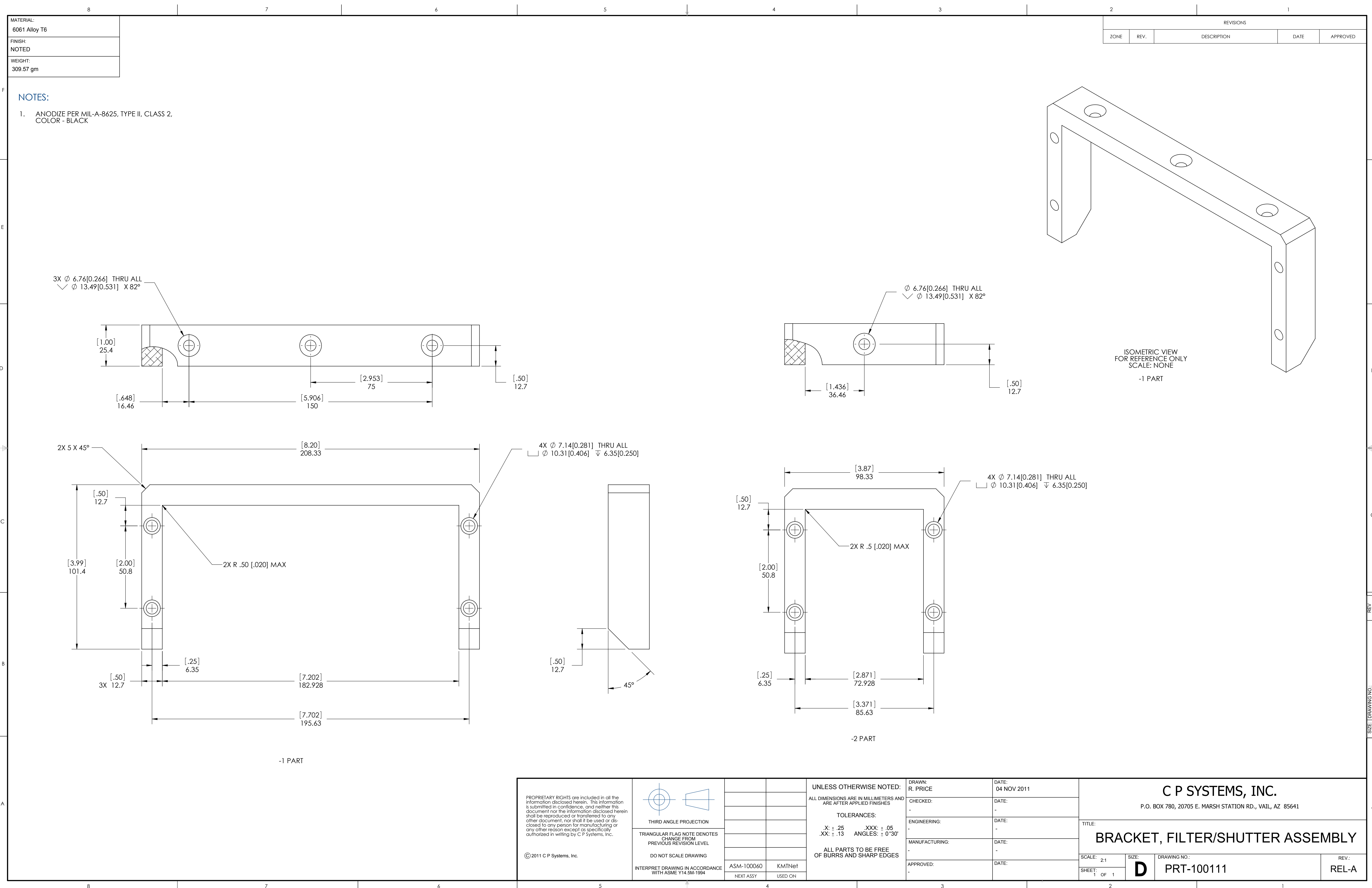

F

E

D

C

B

A

F

E

D

C

B

A

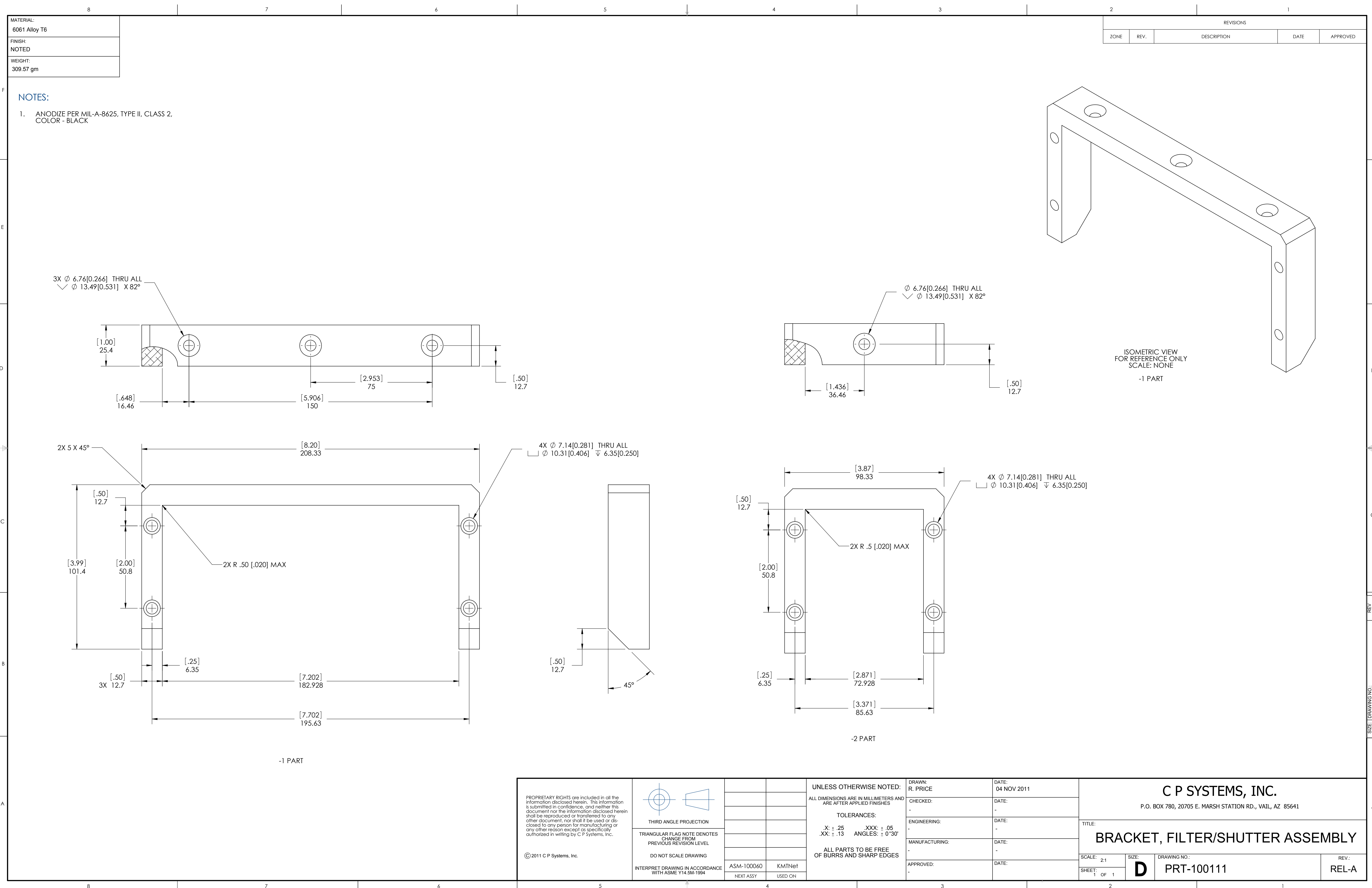

F

E

D

C

B

A

F

E

D

C

B

A

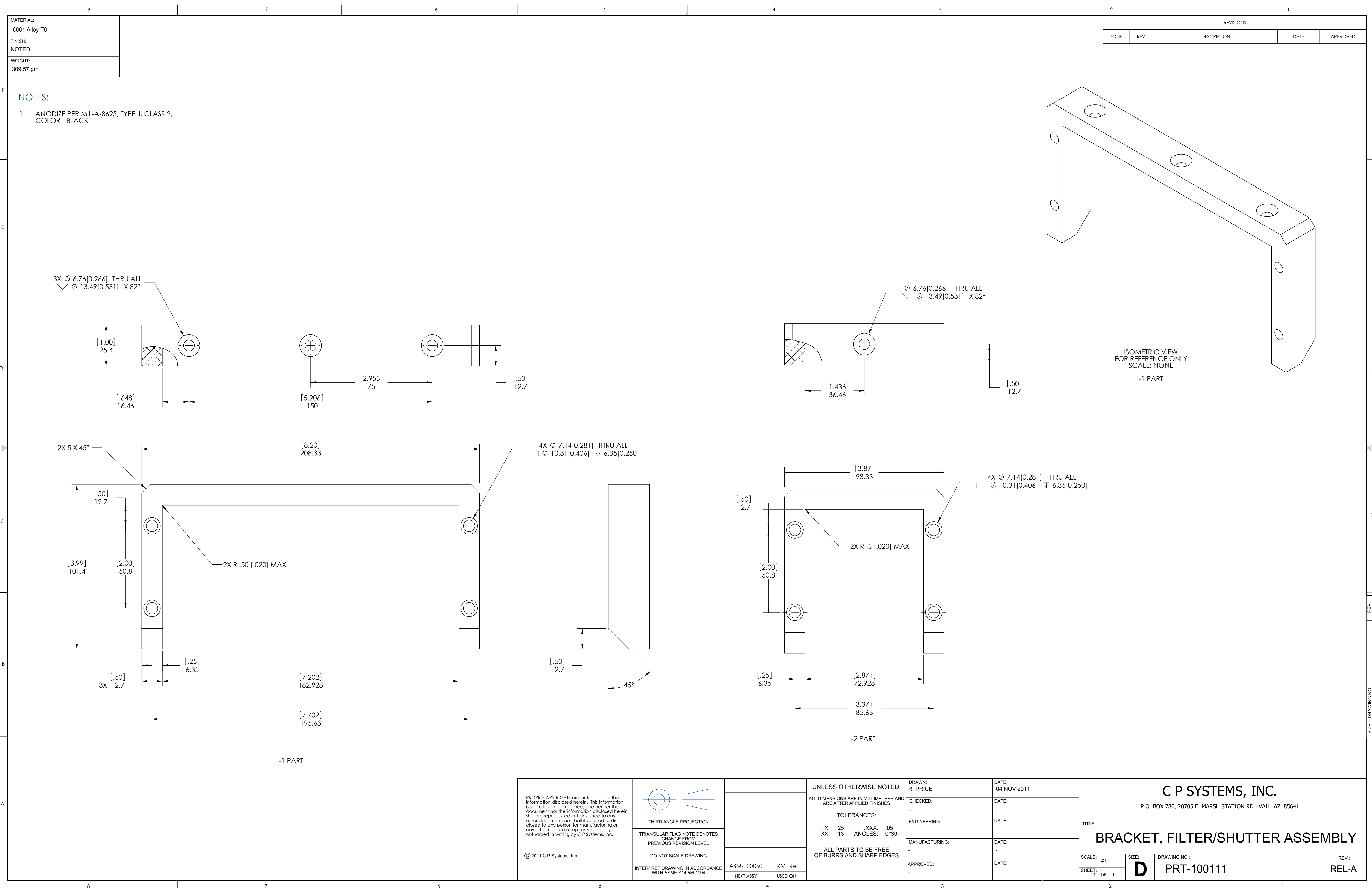

F

E

D

C

B

A

F

E

D

C

B

A

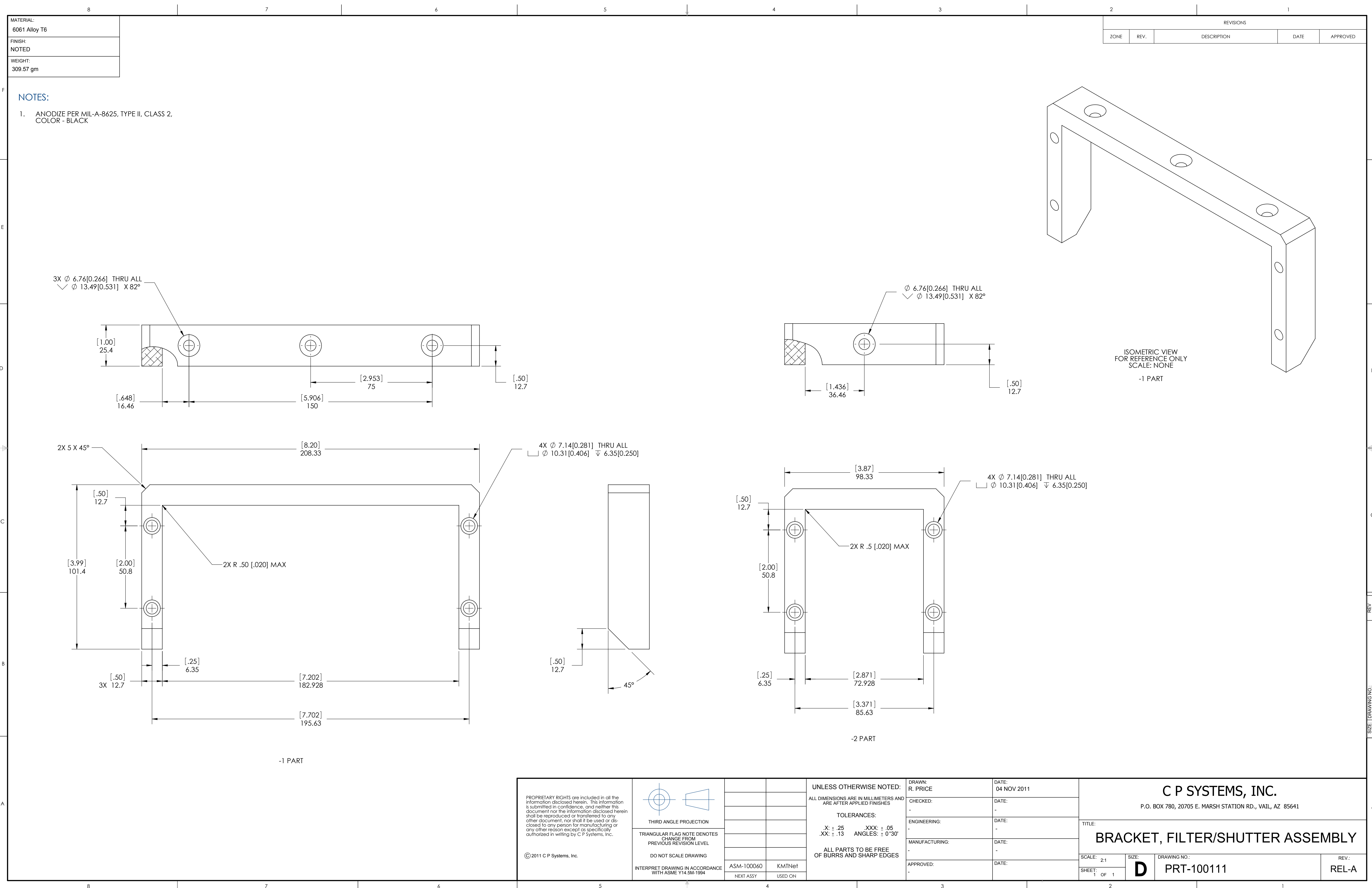

F

E

D

C

B

A

F

E

D

C

B

A

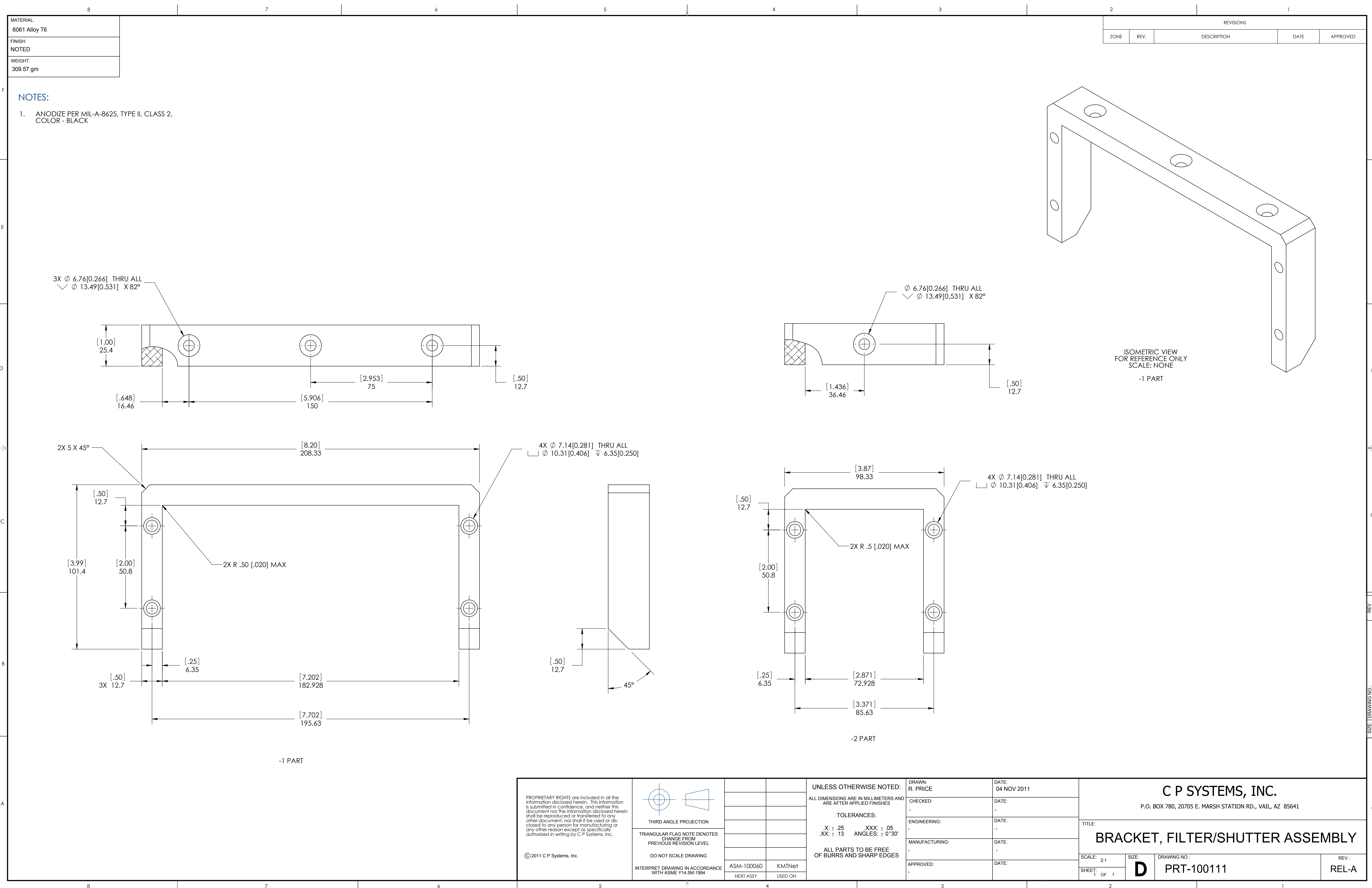

F

E

D

C

B

A

F

E

D

C

B

A

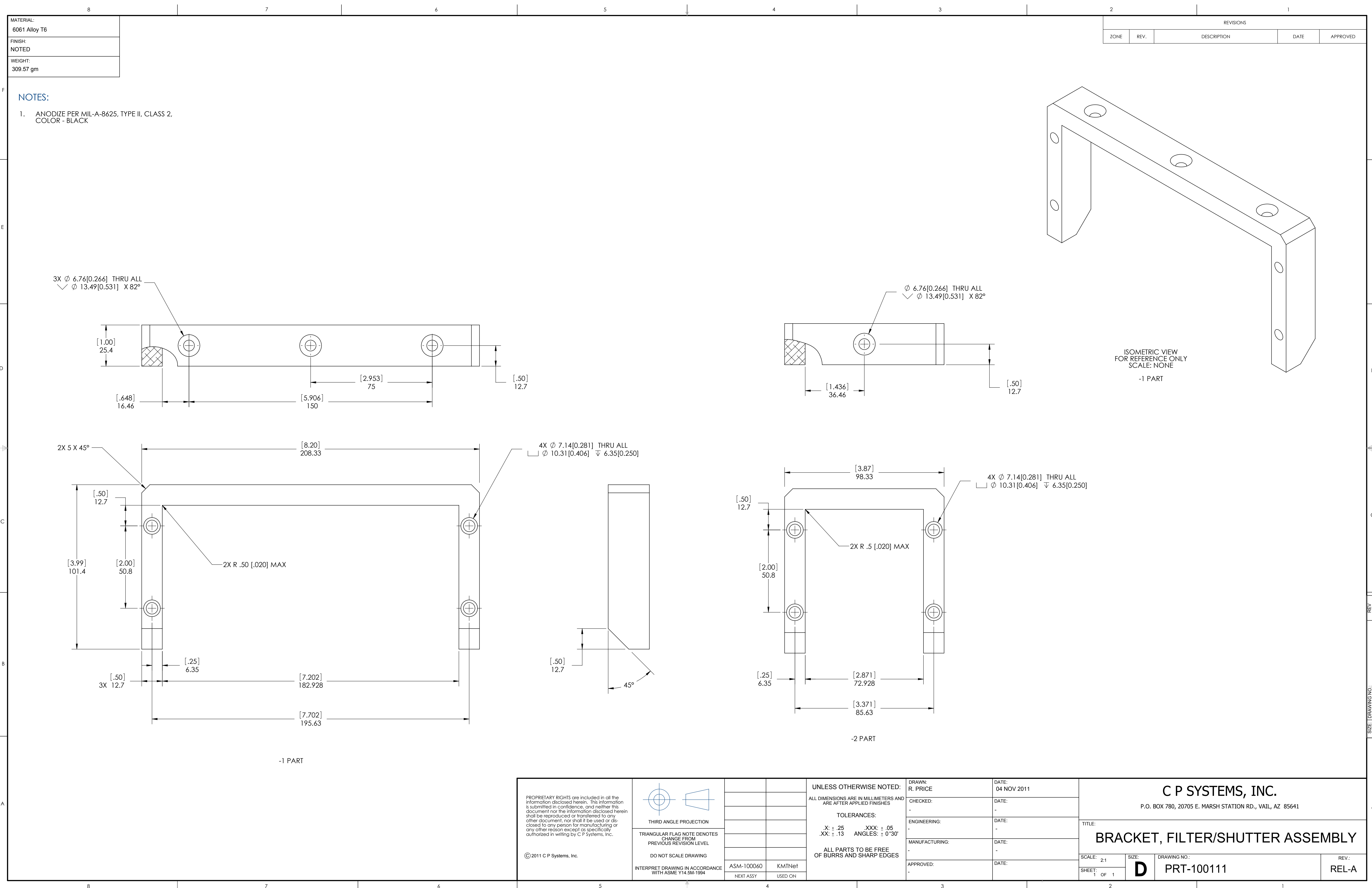

F

E

D

C

B

A

F

E

D

C

B

A

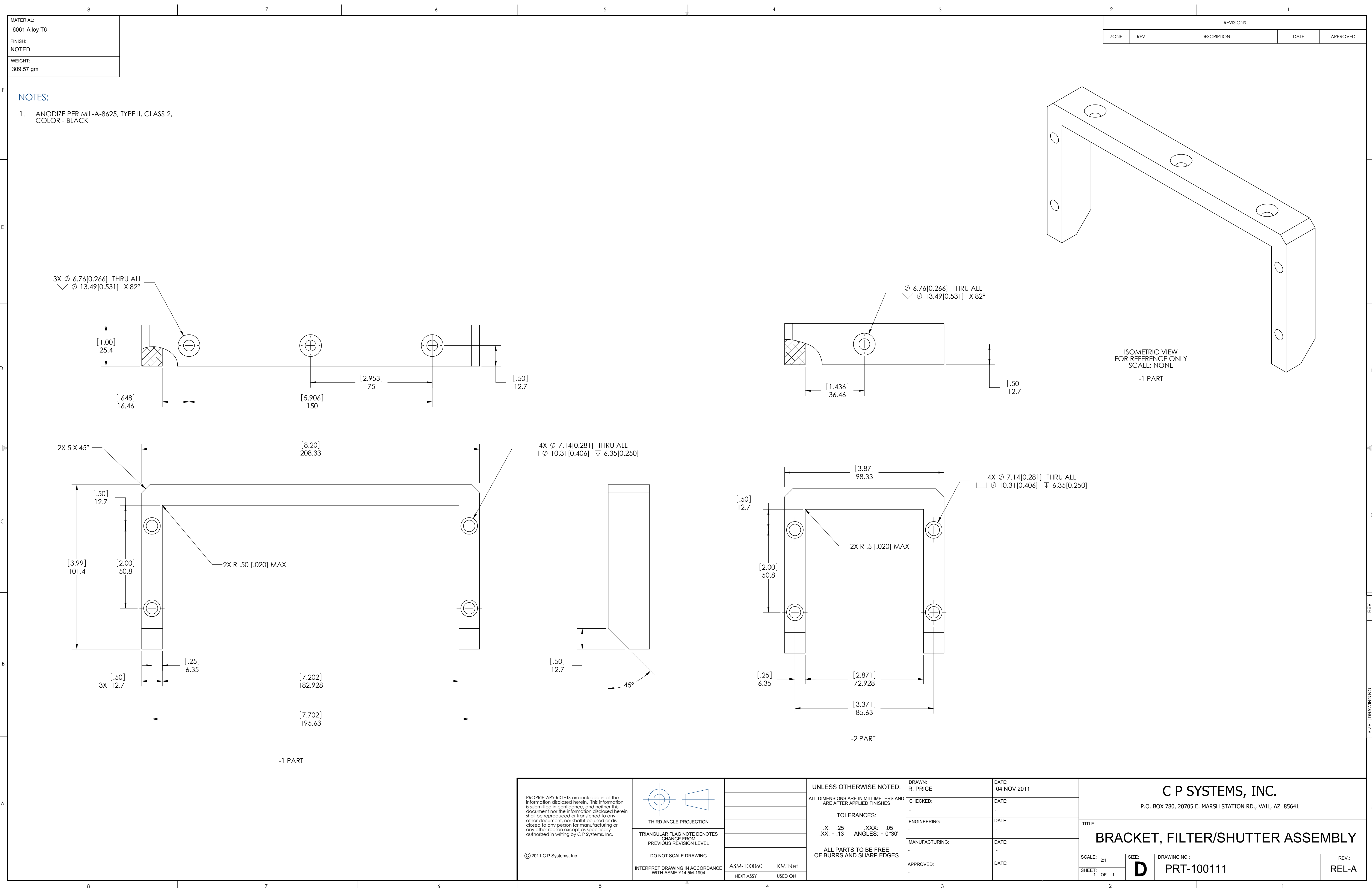

F

E

D

C

B

A

F

E

D

C

B

A

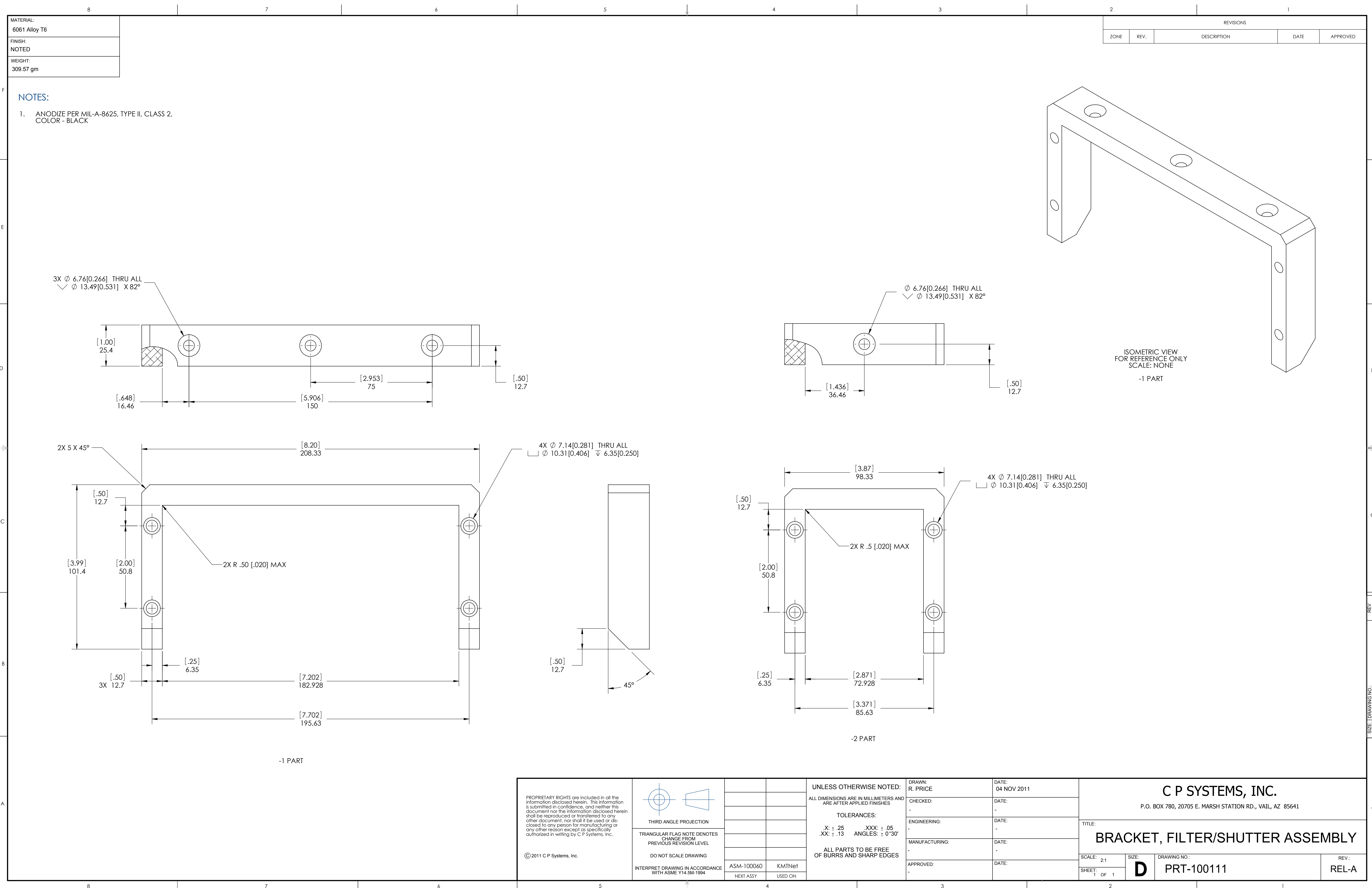

F

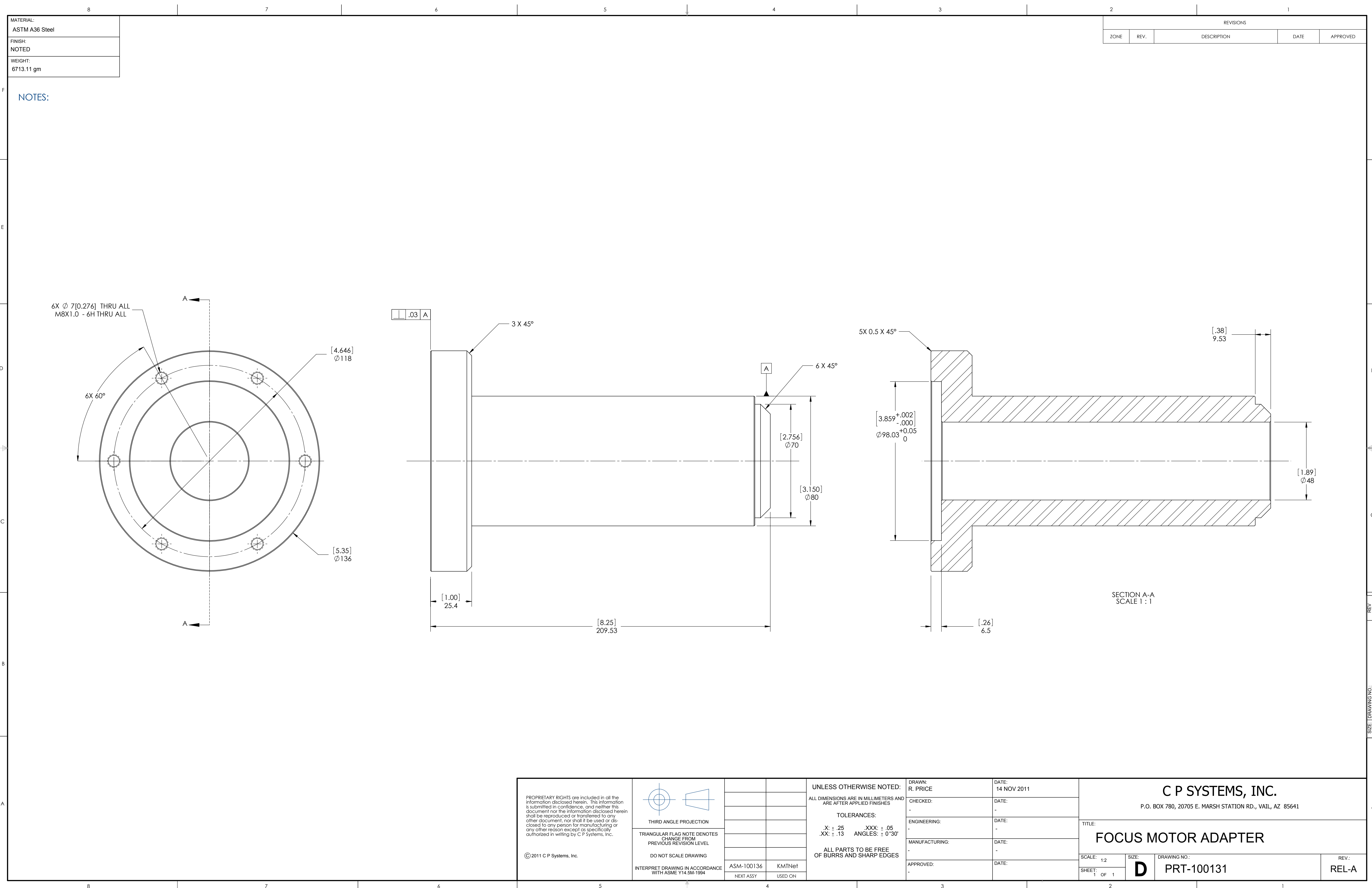

<p>PROPRIETARY RIGHTS are included in all the information disclosed herein. This information is submitted in confidence, and neither this document nor the information disclosed herein shall be reproduced or transferred to any other document, nor shall it be used or disclosed to any person for manufacturing or any other reason except as specifically authorized in writing by C P Systems, Inc.</p> <p>© 2011 C P Systems, Inc.</p>	<p>THIRD ANGLE PROJECTION</p> <p>TRIANGULAR FLAG NOTE DENOTES CHANGE FROM PREVIOUS REVISION LEVEL</p> <p>DO NOT SCALE DRAWING</p> <p>INTERPRET DRAWING IN ACCORDANCE WITH ASME Y14.5M-1994</p>			<p>UNLESS OTHERWISE NOTED:</p> <p>ALL DIMENSIONS ARE IN MILLIMETERS AND ARE AFTER APPLIED FINISHES</p> <p>TOLERANCES:</p> <p>X: $\pm .25$.XXX: $\pm .05$.XX: $\pm .13$ ANGLES: $\pm 0^{\circ}30'$</p> <p>ALL PARTS TO BE FREE OF BURRS AND SHARP EDGES</p>	<p>DRAWN: R. PRICE</p>	<p>DATE: 14 NOV 2011</p>	<p>C P SYSTEMS, INC.</p> <p>P.O. BOX 780, 20705 E. MARSH STATION RD., VAIL, AZ 85641</p>			
					<p>CHECKED: -</p>	<p>DATE: -</p>				
					<p>ENGINEERING: -</p>	<p>DATE: -</p>	<p>TITLE:</p> <p>FOCUS MOTOR ADAPTER</p>			
					<p>MANUFACTURING: -</p>	<p>DATE: -</p>				
		<p>APPROVED: -</p>	<p>DATE:</p>	<p>SCALE: 1/2</p> <p>SHEET: 1 OF 1</p>		<p>SIZE: D</p>	<p>DRAWING NO.: PRT-100131</p>	<p>REV.: REL-A</p>		

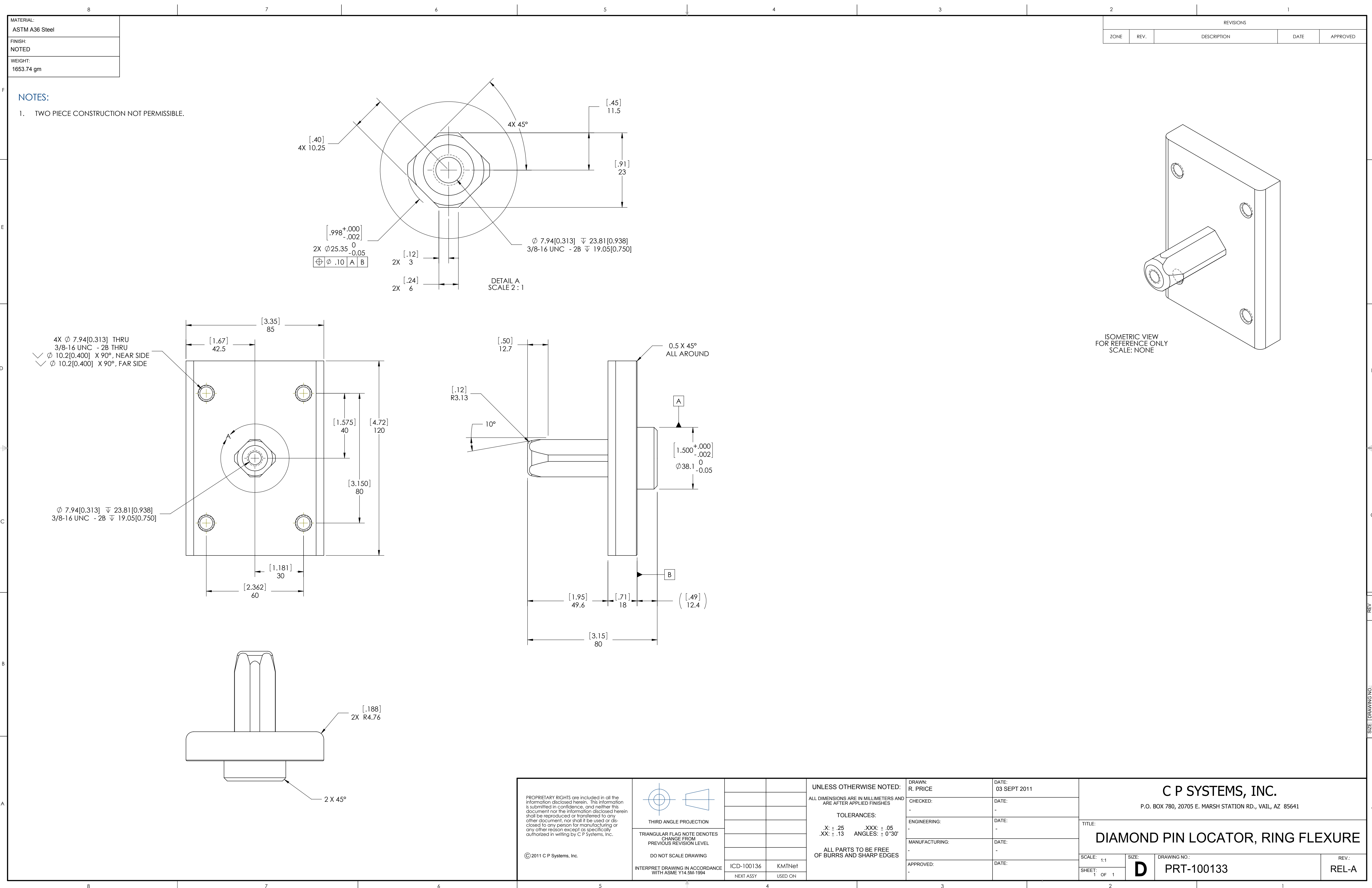

F
E
D
C
B
A

F
E
D
C
B
A

MATERIAL: ASTM A36 Steel		REVISIONS	
FINISH: NOTED			
WEIGHT: 1653.74 gm			

NOTES:

1. TWO PIECE CONSTRUCTION NOT PERMISSIBLE.

Technical drawing of a Diamond Pin Locator, Ring Flexure. The drawing includes a top view, a side view, and an isometric view. The top view shows a square plate with a central hexagonal hole and four smaller holes. Dimensions include 85mm width, 120mm height, and various hole diameters and positions. The side view shows the thickness of the plate and the profile of the central hole. The isometric view shows the 3D shape of the part. A detail view 'A' shows a close-up of the central hole and its threads.

UNLESS OTHERWISE NOTED:		DRAWN: R. PRICE		DATE: 03 SEPT 2011	
ALL DIMENSIONS ARE IN MILLIMETERS AND ARE AFTER APPLIED FINISHES		CHECKED: -		DATE: -	
TOLERANCES:		ENGINEERING: -		DATE: -	
.X: ± .25 .XXX: ± .05 .XX: ± .13 ANGLES: ± 0°30'		MANUFACTURING: -		DATE: -	
ALL PARTS TO BE FREE OF BURRS AND SHARP EDGES		APPROVED: -		DATE: -	

THIRD ANGLE PROJECTION		ICD-100136		KMTNet	
TRIANGULAR FLAG NOTE DENOTES CHANGE FROM PREVIOUS REVISION LEVEL		NEXT ASSY		USED ON	
DO NOT SCALE DRAWING					
INTERPRET DRAWING IN ACCORDANCE WITH ASME Y14.5M-1994					

© 2011 C P Systems, Inc.		P.O. BOX 780, 20705 E. MARSH STATION RD., VAIL, AZ 85641		TITLE: DIAMOND PIN LOCATOR, RING FLEXURE	
		SCALE: 1:1		SHEET: 1 OF 1	
		SIZE: D		DRAWING NO.: PRT-100133	
				REV.: REL-A	

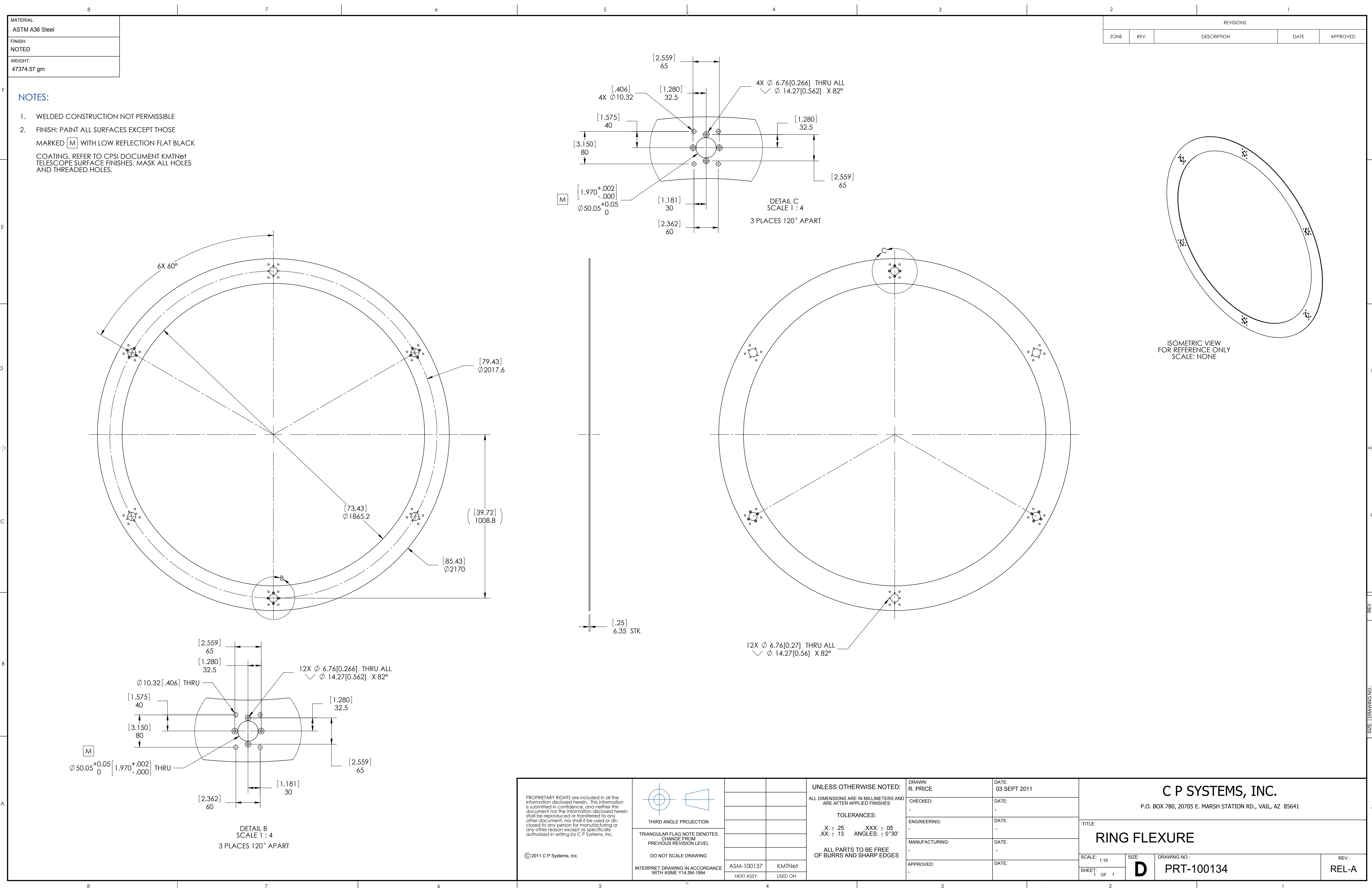

NOTES:

- WELDED CONSTRUCTION NOT PERMISSIBLE
- FINISH: PAINT ALL SURFACES EXCEPT THOSE MARKED **M** WITH LOW REFLECTION FLAT BLACK

COATING: REFER TO CPSI DOCUMENT KMTNet TELESCOPE SURFACE FINISHES. MASK ALL HOLES AND THREADED HOLES.

PROPRIETARY RIGHTS are included in all the information disclosed herein. This information is submitted in confidence, and neither this document nor the information disclosed herein shall be reproduced or transferred to any other document, nor shall it be used or disclosed to any person for manufacturing or any other reason except as specifically authorized in writing by C P Systems, Inc.		THIRD ANGLE PROJECTION		UNLESS OTHERWISE NOTED: ALL DIMENSIONS ARE IN MILLIMETERS AND ARE AFTER APPLIED FINISHES		DRAWN: R. PRICE		DATE: 03 SEPT 2011		C P SYSTEMS, INC. P.O. BOX 780, 20705 E. MARSH STATION RD., VAIL, AZ 85641	
© 2011 C P Systems, Inc.		TRIANGULAR FLAG NOTE DENOTES CHANGE FROM PREVIOUS REVISION LEVEL		TOLERANCES: X: $\pm .25$.XXX: $\pm .05$.XX: $\pm .13$ ANGLES: $\pm 0^{\circ}30'$		CHECKED: -		DATE: -			
DO NOT SCALE DRAWING		INTERPRET DRAWING IN ACCORDANCE WITH ASME Y14.5M-1994		ALL PARTS TO BE FREE OF BURRS AND SHARP EDGES		ENGINEERING: -		DATE: -		TITLE: RING FLEXURE	
NEXT ASSY		USED ON		APPROVED: -		MANUFACTURING: -		DATE: -			
SCALE: 1:10		SIZE: D		DRAWING NO.: PRT-100134		REV.: REL-A		SHEET: 1 OF 1			

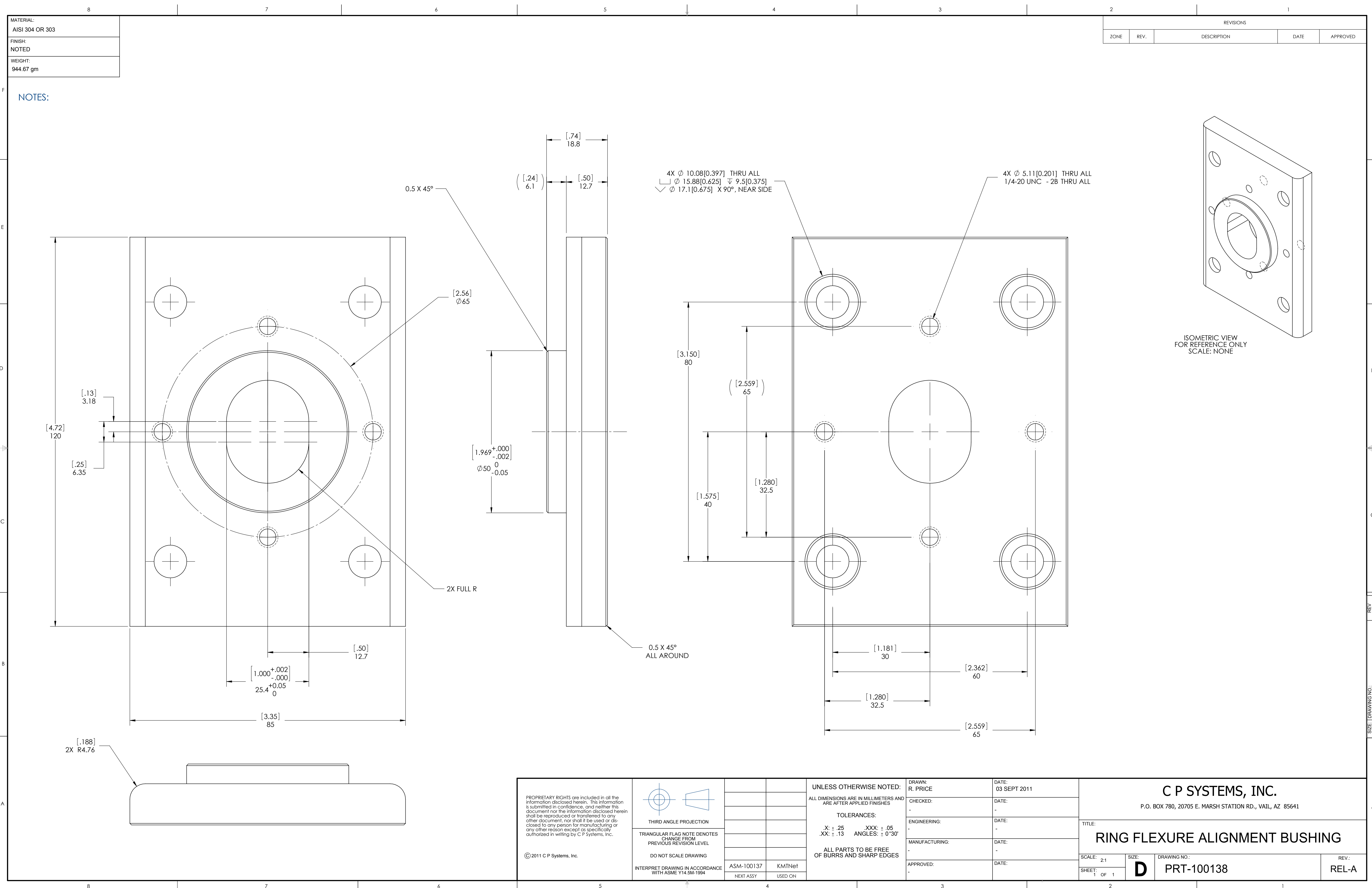

NOTES:

REVISIONS				
ZONE	REV.	DESCRIPTION	DATE	APPROVED

PROPRIETARY RIGHTS are included in all the information disclosed herein. This information is submitted in confidence, and neither this document nor the information disclosed herein shall be reproduced or transferred to any other document, nor shall it be used or disclosed to any person for manufacturing or any other reason except as specifically authorized in writing by C P Systems, Inc.

© 2011 C P Systems, Inc.

THIRD ANGLE PROJECTION

TRIANGULAR FLAG NOTE DENOTES CHANGE FROM PREVIOUS REVISION LEVEL

DO NOT SCALE DRAWING

INTERPRET DRAWING IN ACCORDANCE WITH ASME Y14.5M-1994

		UNLESS OTHERWISE NOTED: ALL DIMENSIONS ARE IN MILLIMETERS AND ARE AFTER APPLIED FINISHES	DRAWN: R. PRICE	DATE: 03 SEPT 2011
			CHECKED: -	DATE: -
			ENGINEERING: -	DATE: -
			MANUFACTURING: -	DATE: -
			APPROVED: -	DATE: -
ASM-100137	KMTNet			
NEXT ASSY	USED ON			

ALL PARTS TO BE FREE OF BURRS AND SHARP EDGES

TOLERANCES:
X: ± .25 .XXX: ± .05
.XX: ± .13 ANGLES: ± 0°30'

C P SYSTEMS, INC.
P.O. BOX 780, 20705 E. MARSH STATION RD., VAIL, AZ 85641

TITLE:
RING FLEXURE ALIGNMENT BUSHING

SCALE: 2:1	SIZE: D	DRAWING NO.: PRT-100138	REV.: REL-A
SHEET: 1 OF 1			

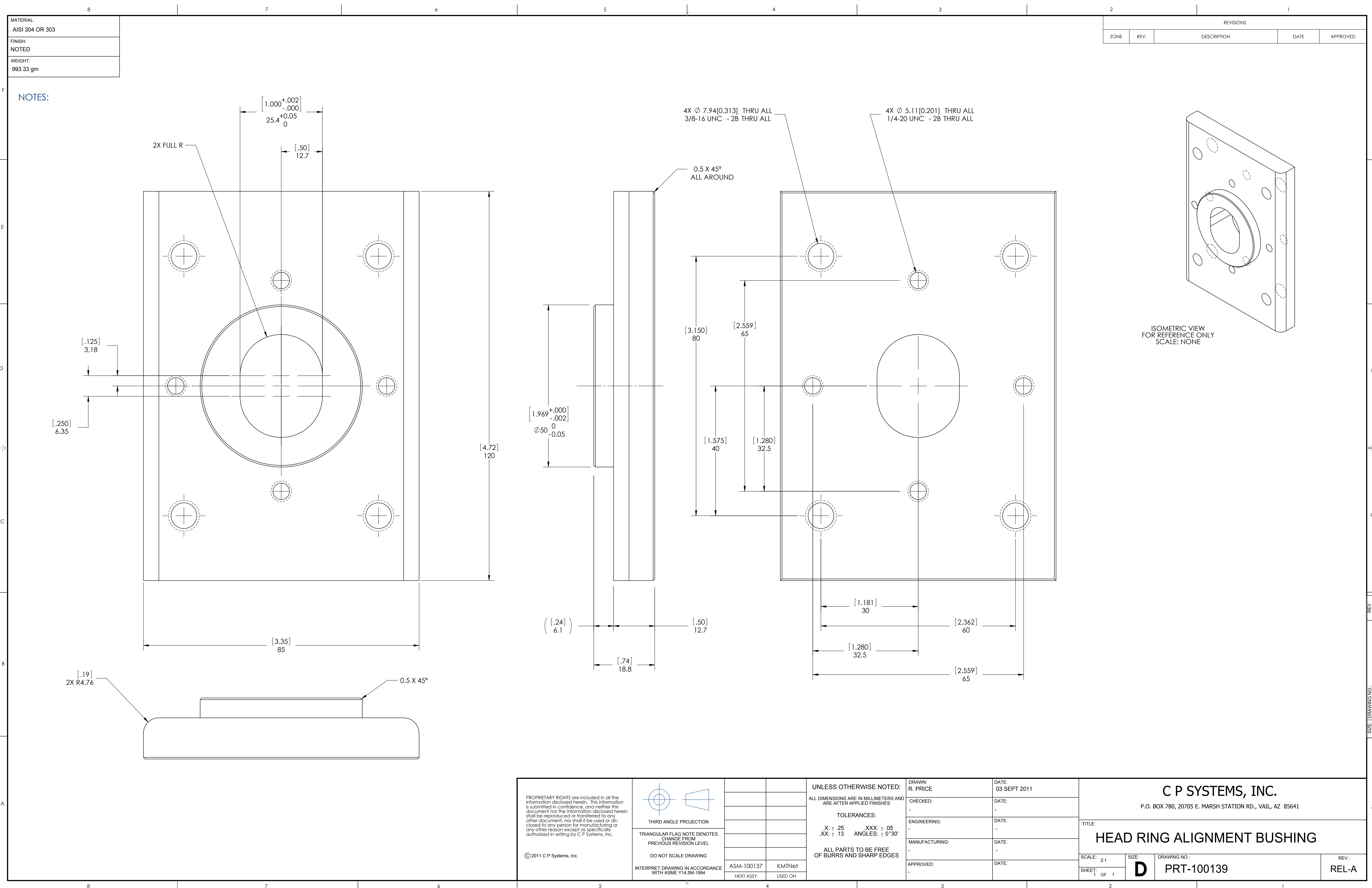

NOTES:

F
E
D
C
B
A

F
E
D
C
B
A

<p>PROPRIETARY RIGHTS are included in all the information disclosed herein. This information is submitted in confidence, and neither this document nor the information disclosed herein shall be reproduced or transferred to any other document, nor shall it be used or disclosed to any person for manufacturing or any other reason except as specifically authorized in writing by C P Systems, Inc.</p> <p>© 2011 C P Systems, Inc.</p>		<p>THIRD ANGLE PROJECTION</p> <p>TRIANGULAR FLAG NOTE DENOTES CHANGE FROM PREVIOUS REVISION LEVEL</p> <p>DO NOT SCALE DRAWING</p> <p>INTERPRET DRAWING IN ACCORDANCE WITH ASME Y14.5M-1994</p>	<p>UNLESS OTHERWISE NOTED:</p> <p>ALL DIMENSIONS ARE IN MILLIMETERS AND ARE AFTER APPLIED FINISHES</p> <p>TOLERANCES:</p> <p>X: $\pm .25$.XXX: $\pm .05$.XX: $\pm .13$ ANGLES: $\pm 0^{\circ}30'$</p> <p>ALL PARTS TO BE FREE OF BURRS AND SHARP EDGES</p>	<p>DRAWN: R. PRICE</p> <p>CHECKED: -</p> <p>ENGINEERING: -</p> <p>MANUFACTURING: -</p> <p>APPROVED: -</p>	<p>DATE: 03 SEPT 2011</p> <p>DATE: -</p> <p>DATE: -</p> <p>DATE: -</p> <p>DATE: -</p>	<p>C P SYSTEMS, INC.</p> <p>P.O. BOX 780, 20705 E. MARSH STATION RD., VAIL, AZ 85641</p>					
<p>TITLE:</p> <p>HEAD RING ALIGNMENT BUSHING</p>						<p>SCALE: 2:1</p> <p>SHEET: 1 OF 1</p>			<p>SIZE: D</p>	<p>DRAWING NO.: PRT-100139</p>	<p>REV.: REL-A</p>

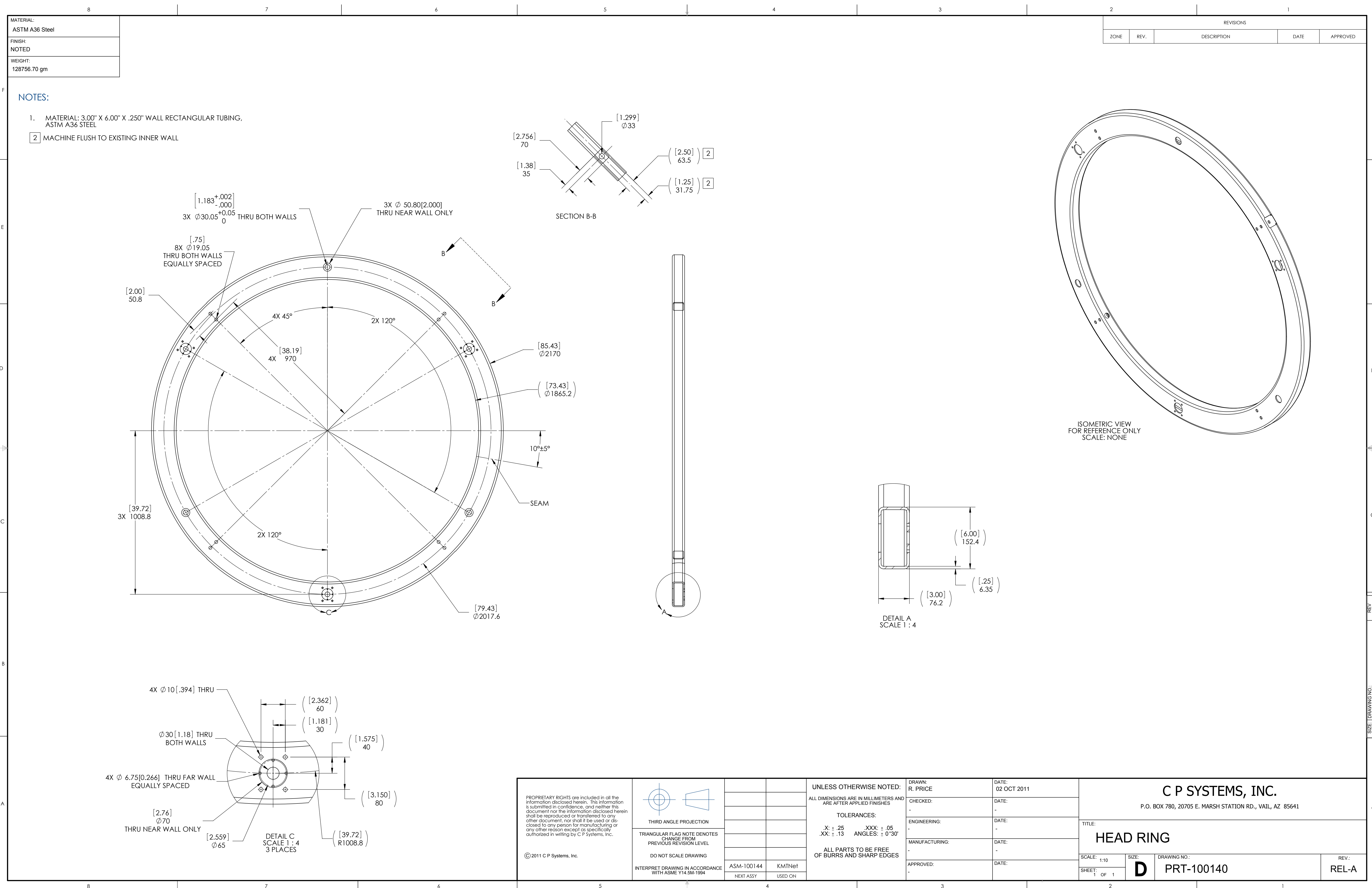

8 7 6 5 4 3 2 1

MATERIAL:
AISI 304 / 303

FINISH:
NOTED

WEIGHT:
1525.78 gm

REVISIONS				
ZONE	REV.	DESCRIPTION	DATE	APPROVED
	A	INITIAL RELEASE	13 NOV 2011	RSP
	B	ZONE C7: DELETED 10° CHAMFER AND ADDED R3.18	4/30/2012	RSP

NOTES:

1. TWO PIECE CONSTRUCTION NOT PERMISSIBLE.

ISOMETRIC VIEW
FOR REFERENCE ONLY
SCALE: NONE

PROPRIETARY RIGHTS are included in all the information disclosed herein. This information is submitted in confidence, and neither this document nor the information disclosed herein shall be reproduced or transferred to any other document, nor shall it be used or disclosed to any person for manufacturing or any other reason except as specifically authorized in writing by C P Systems, Inc.

© 2011 C P Systems, Inc.

THIRD ANGLE PROJECTION		UNLESS OTHERWISE NOTED:		DRAWN: R. PRICE		DATE: 13 NOV 2011	
TRIANGULAR FLAG NOTE DENOTES CHANGE FROM PREVIOUS REVISION LEVEL		ALL DIMENSIONS ARE IN MILLIMETERS AND ARE AFTER APPLIED FINISHES		CHECKED: -		DATE: -	
DO NOT SCALE DRAWING		TOLERANCES: .X: ± .25 .XXX: ± .05 .XX: ± .13 ANGLES: ± 0°30'		ENGINEERING: -		DATE: -	
INTERPRET DRAWING IN ACCORDANCE WITH ASME Y14.5M-1994		ALL PARTS TO BE FREE OF BURRS AND SHARP EDGES		MANUFACTURING: -		DATE: -	
ASM-100143 KMTNet				APPROVED: -		DATE: -	
NEXT ASSY USED ON							

C P SYSTEMS, INC.			
P.O. BOX 780, 20705 E. MARSH STATION RD., VAIL, AZ 85641			
TITLE: DIAMOND PIN LOCATOR, HEAD RING			
SCALE: 1:1	SIZE: D	DRAWING NO.: PRT-100141	REV.: B

8 7 6 5 4 3 2 1

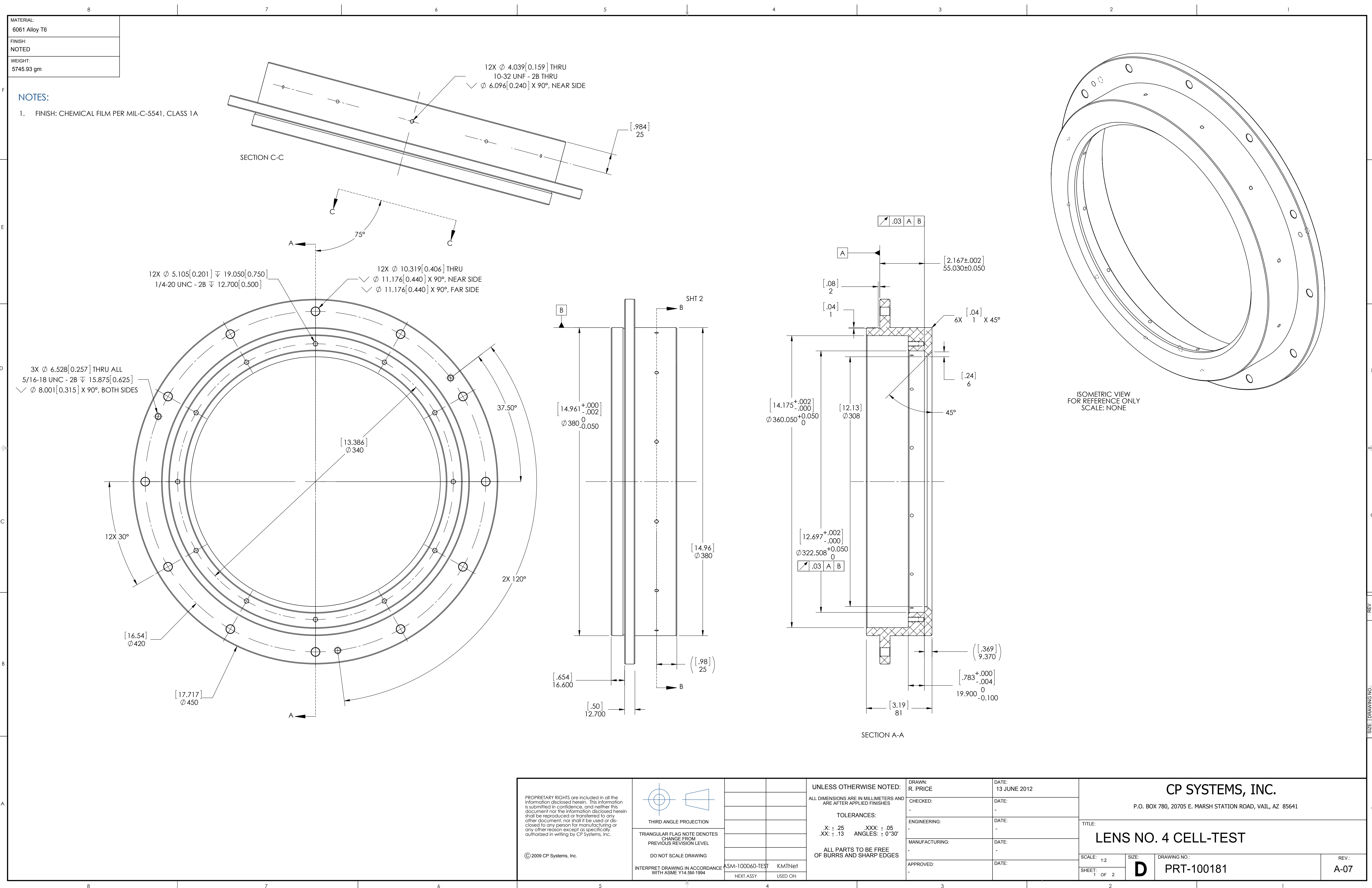

<p>PROPRIETARY RIGHTS are included in all the information disclosed herein. This information is submitted in confidence, and neither this document nor the information disclosed herein shall be reproduced or transferred to any other document, nor shall it be used or disclosed to any person for manufacturing or any other reason except as specifically authorized in writing by CP Systems, Inc.</p> <p>© 2009 CP Systems, Inc.</p>		<p>THIRD ANGLE PROJECTION</p> <p>TRIANGULAR FLAG NOTE DENOTES CHANGE FROM PREVIOUS REVISION LEVEL</p> <p>DO NOT SCALE DRAWING</p> <p>INTERPRET DRAWING IN ACCORDANCE WITH ASME Y14.5M-1994</p>		<p>UNLESS OTHERWISE NOTED: ALL DIMENSIONS ARE IN MILLIMETERS AND ARE AFTER APPLIED FINISHES</p> <p>TOLERANCES: .X: ± .25 .XXX: ± .05 .XX: ± .13 ANGLES: ± 0°30'</p> <p>ALL PARTS TO BE FREE OF BURRS AND SHARP EDGES</p>		<p>DRAWN: R. PRICE</p>	<p>DATE: 13 JUNE 2012</p>	<p>CP SYSTEMS, INC.</p> <p>P.O. BOX 780, 20705 E. MARSH STATION ROAD, VAIL, AZ 85641</p>		
						<p>CHECKED:</p>	<p>DATE:</p>			
						<p>ENGINEERING:</p>	<p>DATE:</p>			
						<p>MANUFACTURING:</p>	<p>DATE:</p>			
						<p>APPROVED:</p>	<p>DATE:</p>	TITLE: LENS NO. 4 CELL-TEST		
								SCALE: 1:2	SIZE: D	DRAWING NO.: PRT-100181
								SHEET: 1 OF 2		REV.: A-07

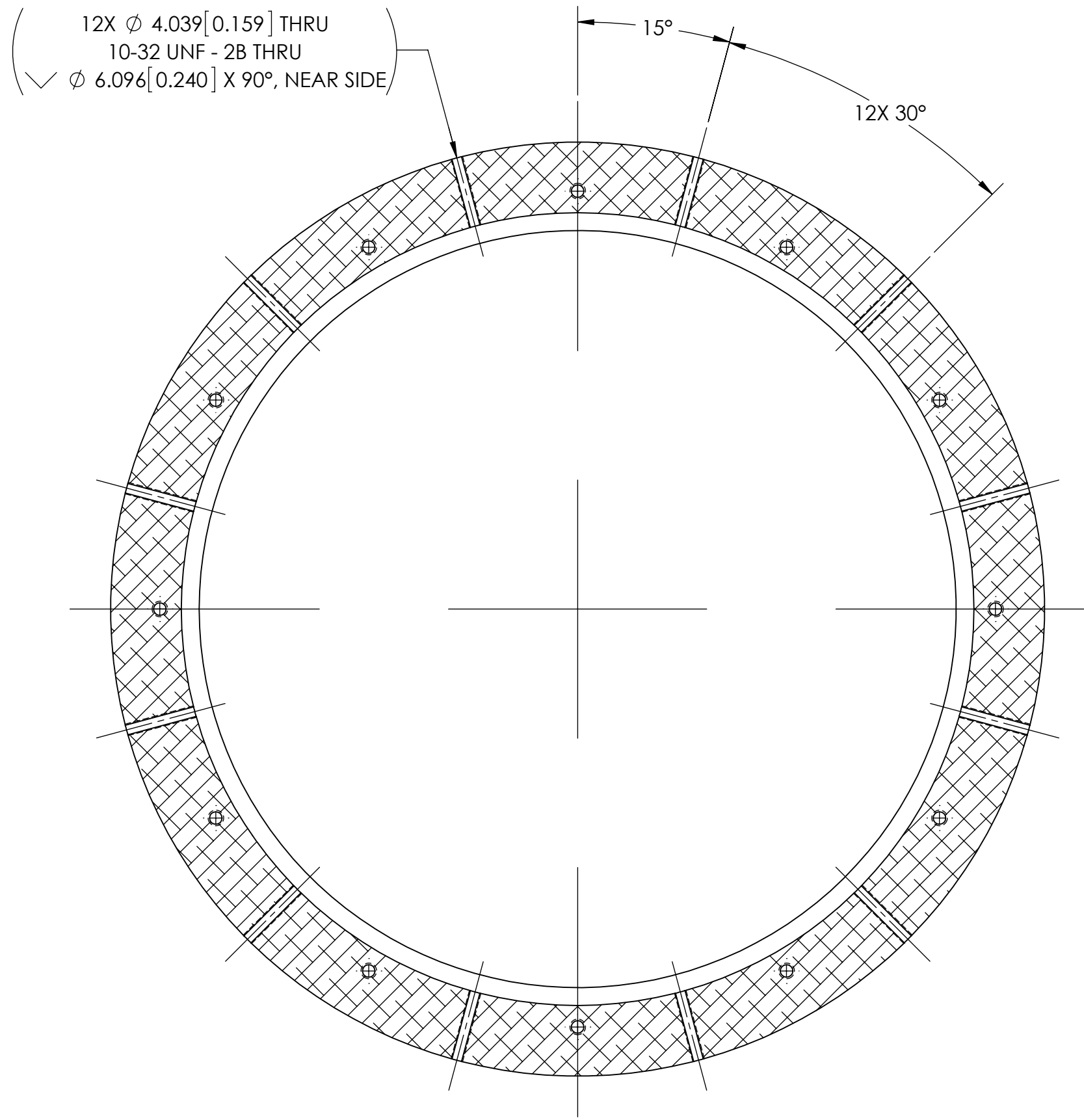

SECTION B-B

<p>PROPRIETARY RIGHTS are included in all the information disclosed herein. This information is submitted in confidence, and neither this document nor the information disclosed herein shall be reproduced or transferred to any other document, nor shall it be used or disclosed to any person for manufacturing or any other reason except as specifically authorized in writing by CP Systems, Inc.</p> <p>© 2009 CP Systems, Inc.</p>		CP SYSTEMS, INC.	
		P.O. BOX 780, 20705 E. MARSH STATION ROAD, VAIL, AZ 85641	
		SCALE: 1:2	SIZE: D
SHEET: 2 OF 2			

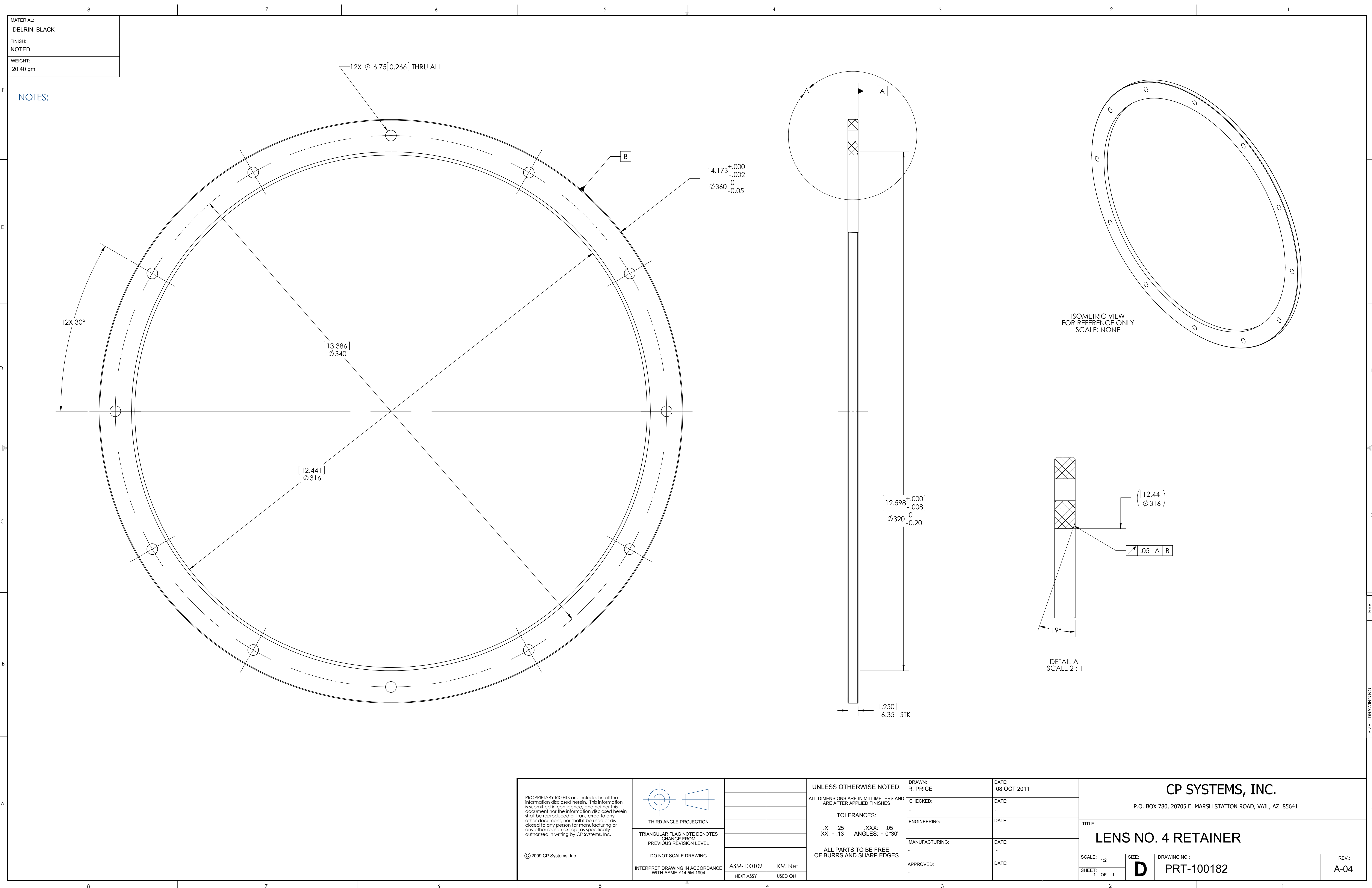

<p>PROPRIETARY RIGHTS are included in all the information disclosed herein. This information is submitted in confidence, and neither this document nor the information disclosed herein shall be reproduced or transferred to any other document, nor shall it be used or disclosed to any person for manufacturing or any other reason except as specifically authorized in writing by CP Systems, Inc.</p> <p>© 2009 CP Systems, Inc.</p>	<p>THIRD ANGLE PROJECTION</p> <p>TRIANGULAR FLAG NOTE DENOTES CHANGE FROM PREVIOUS REVISION LEVEL</p> <p>DO NOT SCALE DRAWING</p> <p>INTERPRET DRAWING IN ACCORDANCE WITH ASME Y14.5M-1994</p>			<p>UNLESS OTHERWISE NOTED:</p> <p>ALL DIMENSIONS ARE IN MILLIMETERS AND ARE AFTER APPLIED FINISHES</p> <p>TOLERANCES:</p> <p>X: $\pm .25$.XXX: $\pm .05$</p> <p>.XX: $\pm .13$ ANGLES: $\pm 0^{\circ}30'$</p> <p>ALL PARTS TO BE FREE OF BURRS AND SHARP EDGES</p>	<p>DRAWN: R. PRICE</p>	<p>DATE: 08 OCT 2011</p>	<p>CP SYSTEMS, INC.</p> <p>P.O. BOX 780, 20705 E. MARSH STATION ROAD, VAIL, AZ 85641</p>		
					<p>CHECKED: -</p>	<p>DATE: -</p>			
					<p>ENGINEERING: -</p>	<p>DATE: -</p>	<p>TITLE:</p> <p>LENS NO. 4 RETAINER</p>		
					<p>MANUFACTURING: -</p>	<p>DATE: -</p>			
		<p>APPROVED: -</p>	<p>DATE: -</p>	<p>SCALE: 1:2</p> <p>SHEET: 1 OF 1</p>			<p>SIZE: D</p>	<p>DRAWING NO.: PRT-100182</p>	<p>REV.: A-04</p>