

File Name : **xkmts.20181228.060366.fits** # 1 / 276 #
Project ID : OBS
Image Type : DARK
Object Name : **begin**
RA : 01:46:29.460
DEC : -32:17:39.40
Exposure Time : 30
Airmass : 1.00
Sidereal Time : 01:47:14
Filter ID : V
Observation Date : 2018-12-28T17:55:32
CCD Temperature : -106.58

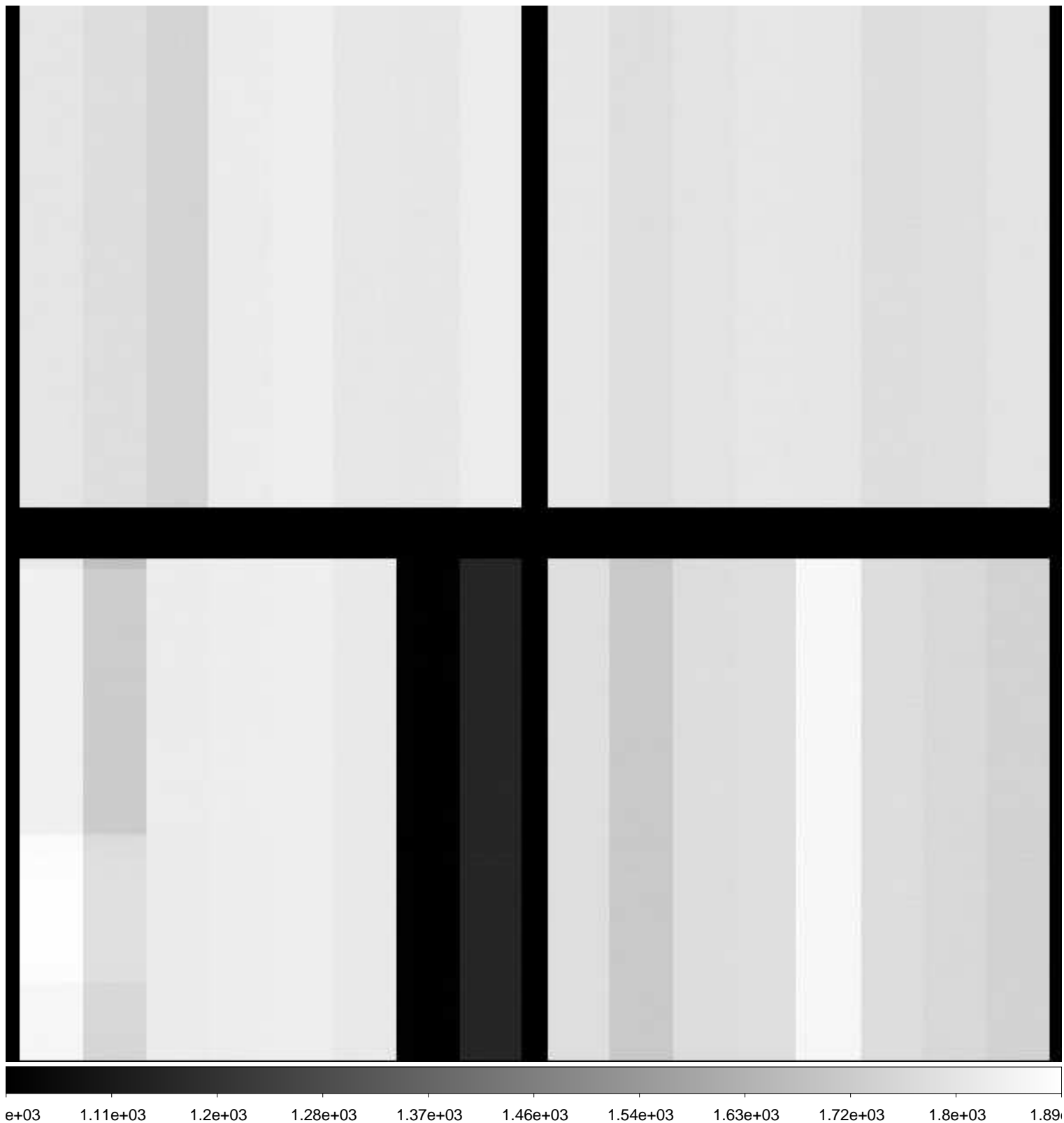

File Name : **xkmts.20181228.060367.fits** # 2 / 276 #
Project ID : ALL
Image Type : BIAS
Object Name : **bias**
RA : 01:48:14.190
DEC : -32:17:38.00
Exposure Time : 0
Airmass : 1.00
Sidereal Time : 01:48:58
Filter ID : R
Observation Date : 2018-12-28T17:57:16
CCD Temperature : -106.62

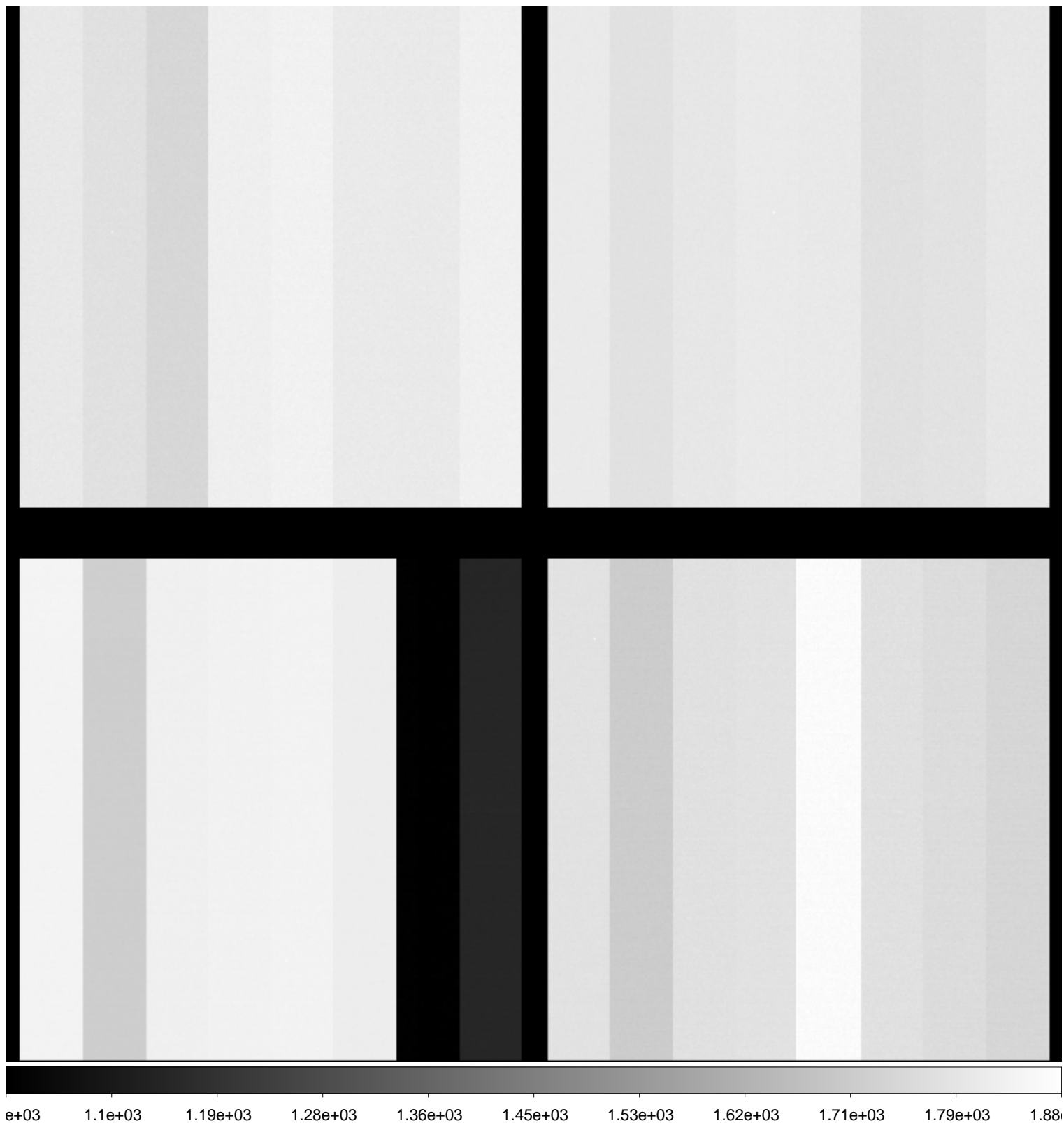

File Name : **xkmts.20181228.060368.fits** # 3 / 276 #
Project ID : ALL
Image Type : BIAS
Object Name : **bias**
RA : 01:49:11.320
DEC : -32:17:37.40
Exposure Time : 0
Airmass : 1.00
Sidereal Time : 01:49:55
Filter ID : R
Observation Date : 2018-12-28T17:58:25
CCD Temperature : -106.66

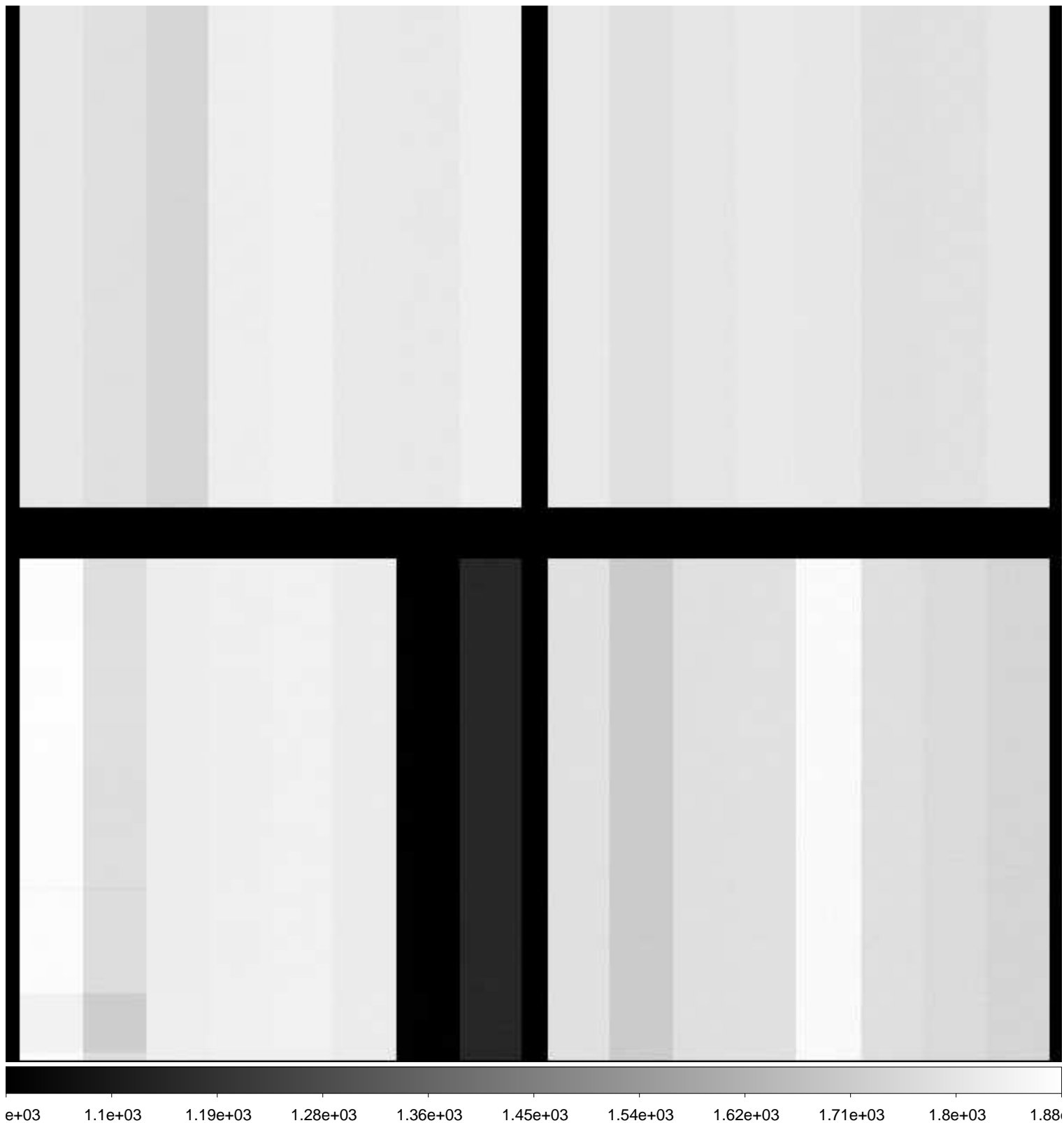

File Name : **xkmts.20181228.060369.fits** # 4 / 276 #
Project ID : ALL
Image Type : BIAS
Object Name : **bias**
RA : 01:50:22.550
DEC : -32:17:36.40
Exposure Time : 0
Airmass : 1.00
Sidereal Time : 01:51:07
Filter ID : R
Observation Date : 2018-12-28T17:59:36
CCD Temperature : -106.65

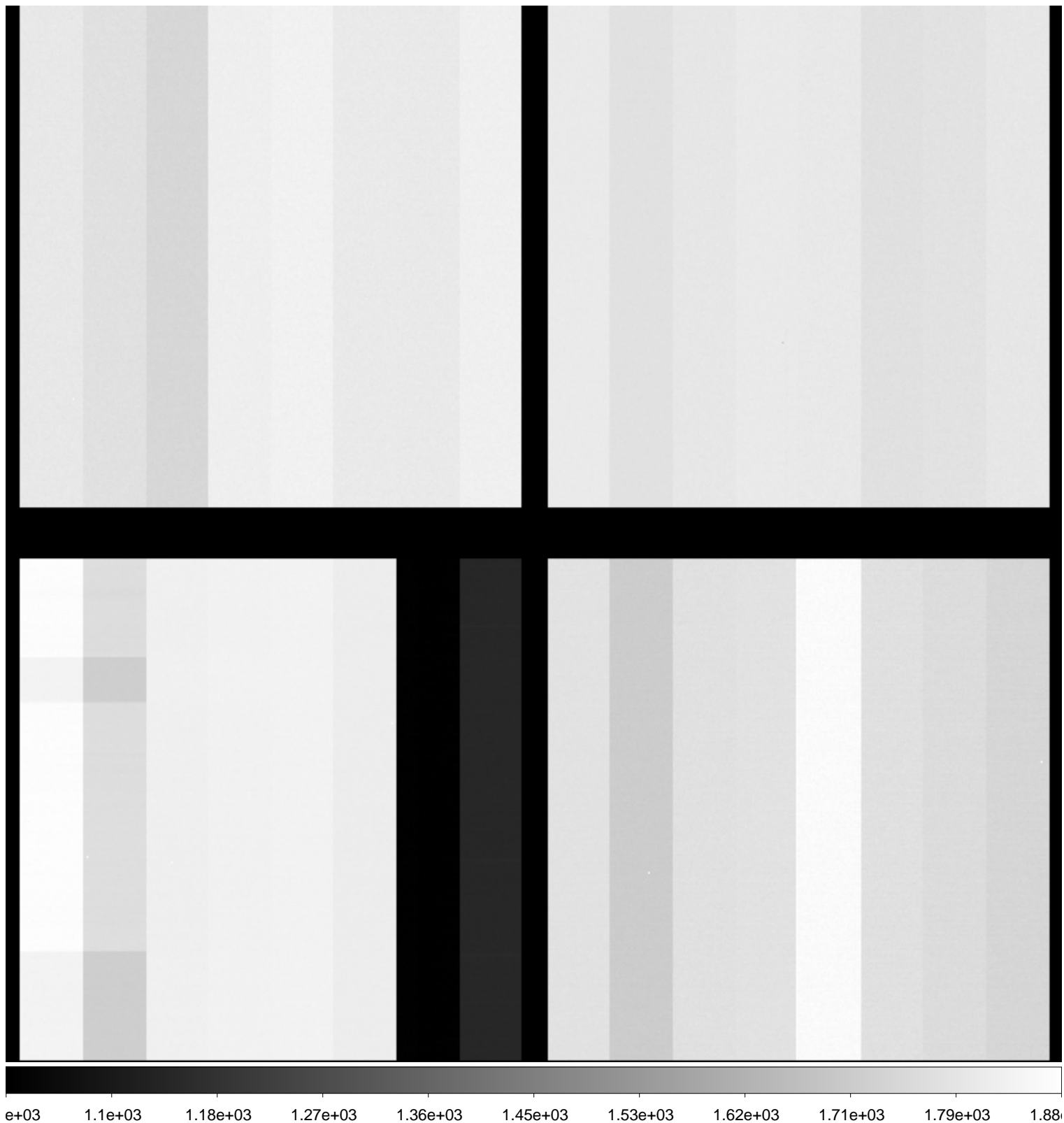

File Name : **xkmts.20181228.060370.fits** # 5 / 276 #
Project ID : ALL
Image Type : BIAS
Object Name : **bias**
RA : 01:51:34.560
DEC : -32:17:35.60
Exposure Time : 0
Airmass : 1.00
Sidereal Time : 01:52:19
Filter ID : R
Observation Date : 2018-12-28T18:00:36
CCD Temperature : -106.48

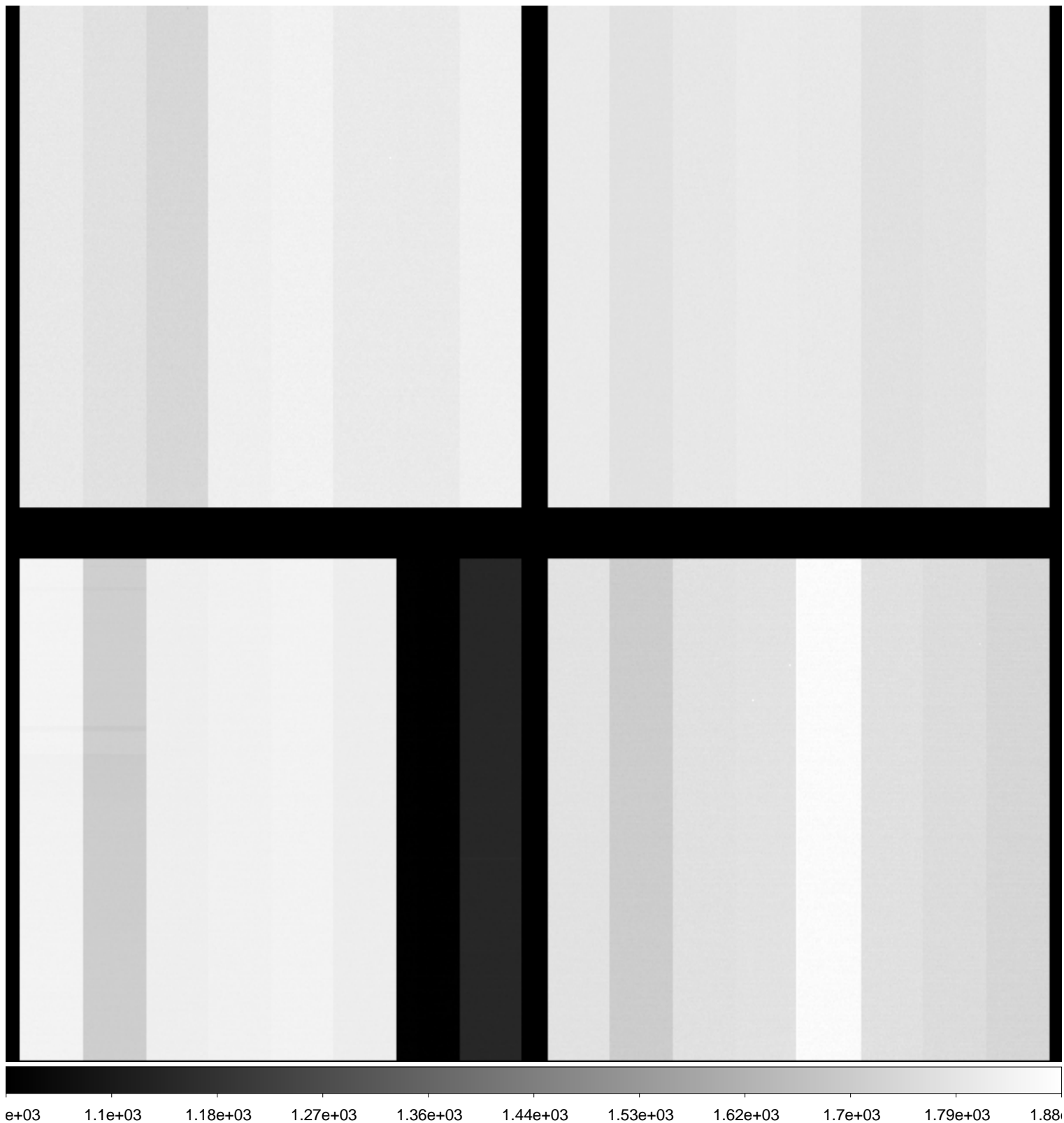

File Name : **xkmts.20181228.060371.fits** # 6 / 276 #
Project ID : ALL
Image Type : BIAS
Object Name : **bias**
RA : 01:52:33.570
DEC : -32:17:34.80
Exposure Time : 0
Airmass : 1.00
Sidereal Time : 01:53:18
Filter ID : R
Observation Date : 2018-12-28T18:01:47
CCD Temperature : -106.65

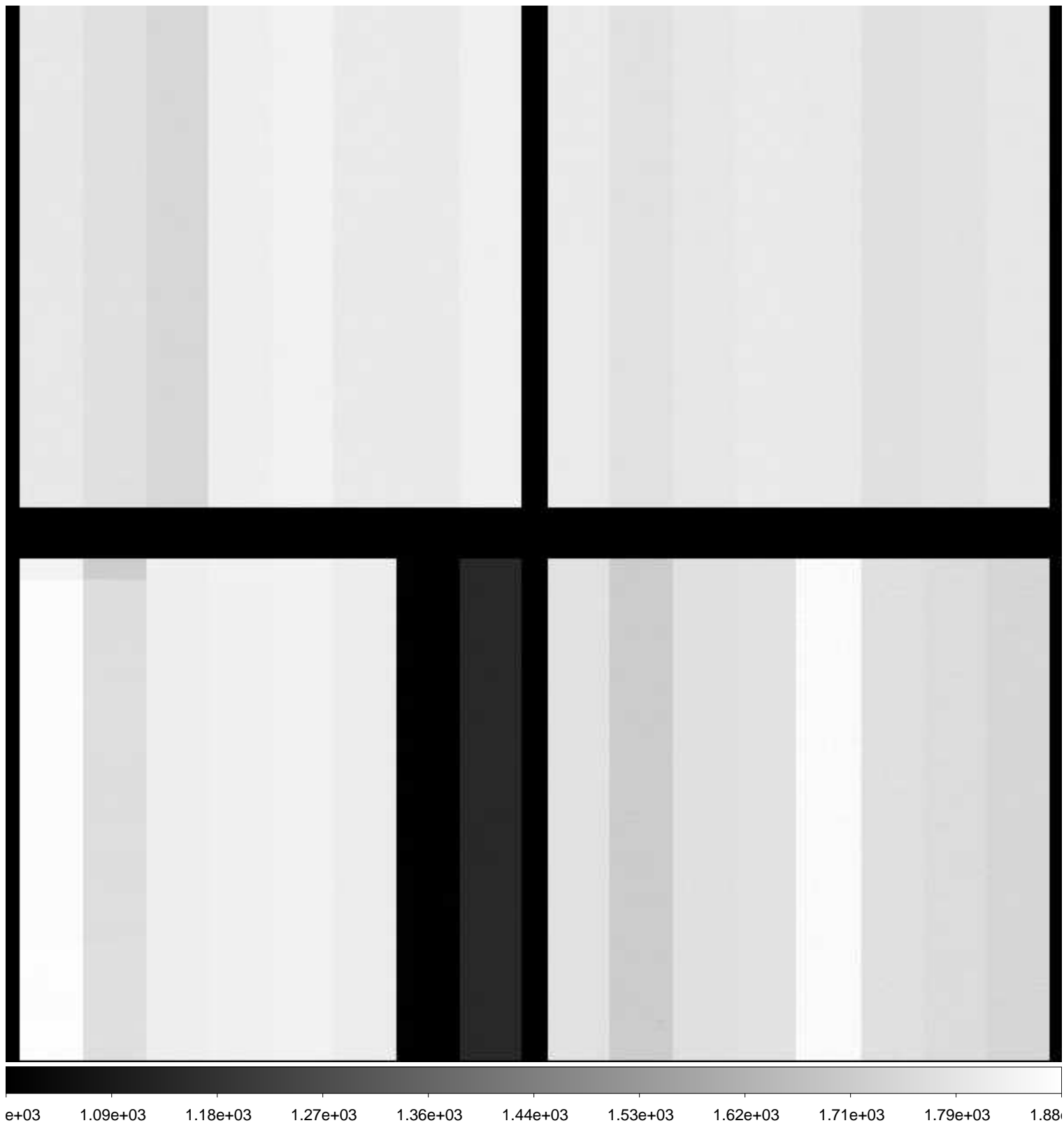

File Name : **xkmts.20181228.060372.fits** # 7 / 276 #
Project ID : ALL
Image Type : FLAT
Object Name : **flat**
RA : 03:32:11.160
DEC : -17:40:28.70
Exposure Time : 20
Airmass : 1.09
Sidereal Time : 02:10:02
Filter ID : B
Observation Date : 2018-12-28T18:18:16
CCD Temperature : -106.87

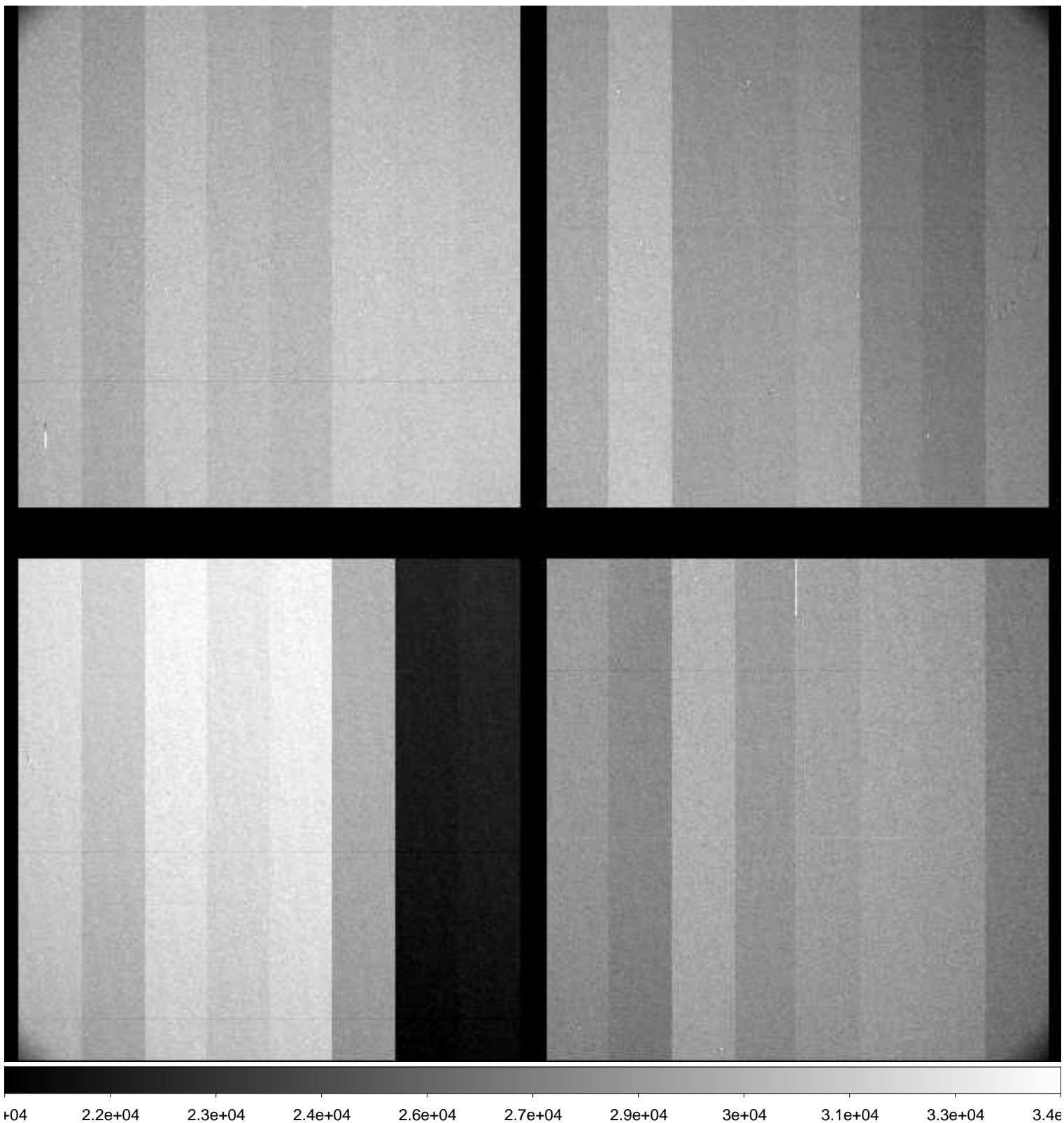

File Name : **xkmts.20181228.060373.fits** # 8 / 276 #
Project ID : ALL
Image Type : FLAT
Object Name : **flat**
RA : 03:32:42.010
DEC : -17:48:48.90
Exposure Time : 30
Airmass : 1.09
Sidereal Time : 02:11:40
Filter ID : B
Observation Date : 2018-12-28T18:19:54
CCD Temperature : -106.9

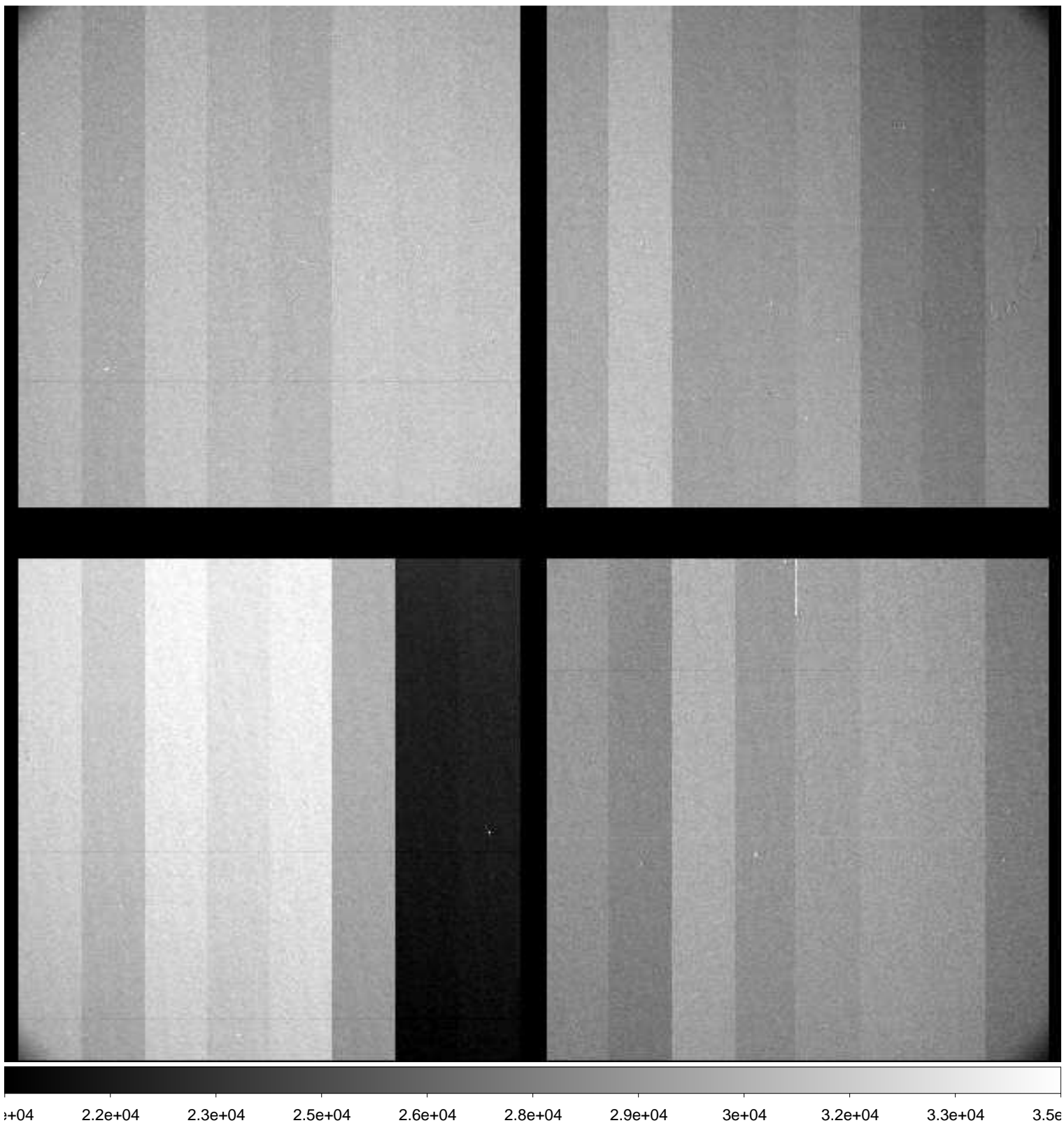

File Name : **xkmts.20181228.060374.fits** # 9 / 276 #
Project ID : ALL
Image Type : FLAT
Object Name : **flat**
RA : 03:33:03.210
DEC : -17:59:27.80
Exposure Time : 45
Airmass : 1.09
Sidereal Time : 02:13:25
Filter ID : B
Observation Date : 2018-12-28T18:21:38
CCD Temperature : -106.92

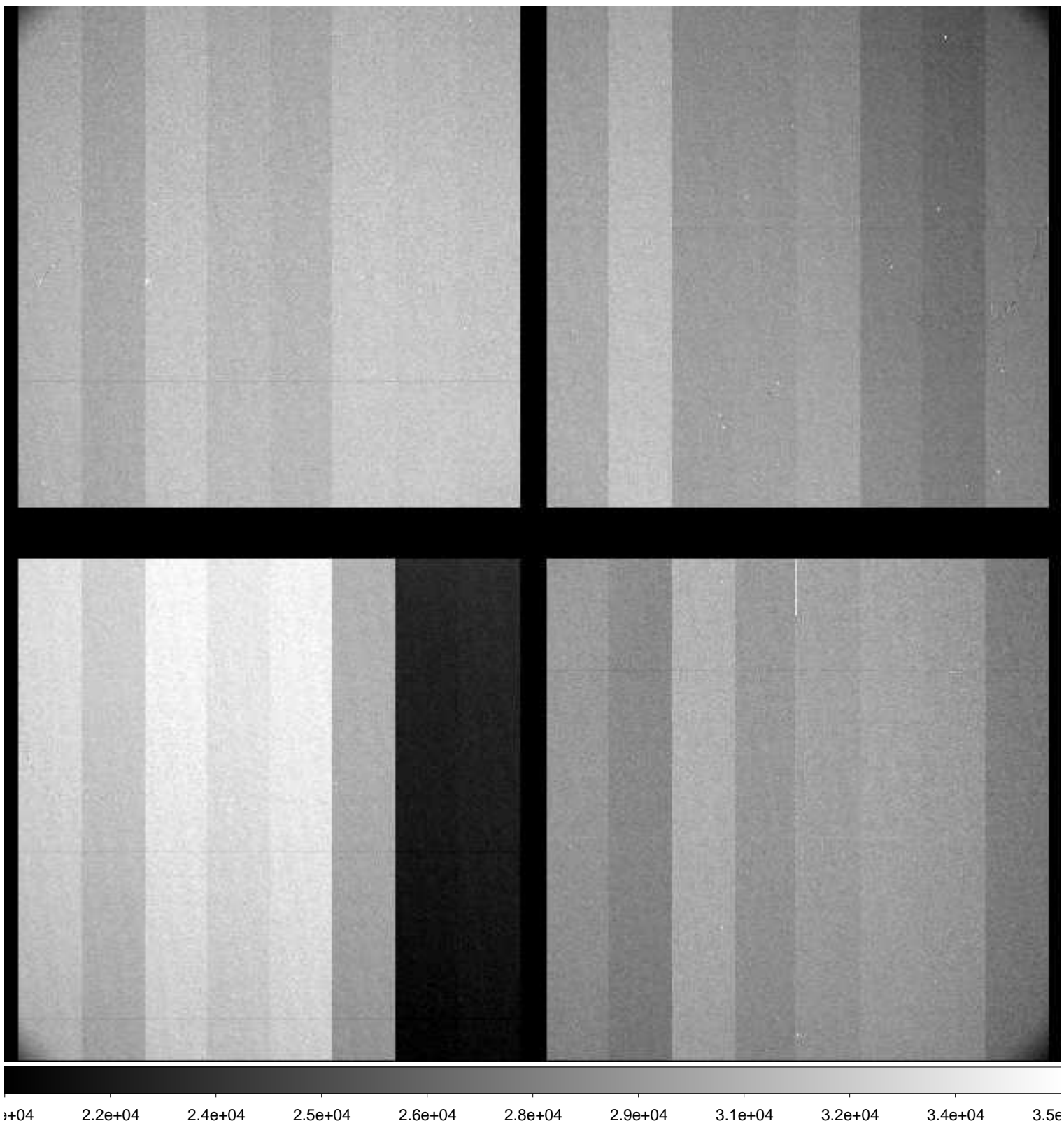

File Name : **xkmts.20181228.060375.fits** # 10 / 276 #
Project ID : ALL
Image Type : FLAT
Object Name : **flat**
RA : 03:33:36.930
DEC : -18:06:14.10
Exposure Time : 30
Airmass : 1.08
Sidereal Time : 02:15:30
Filter ID : R
Observation Date : 2018-12-28T18:23:43
CCD Temperature : -106.94

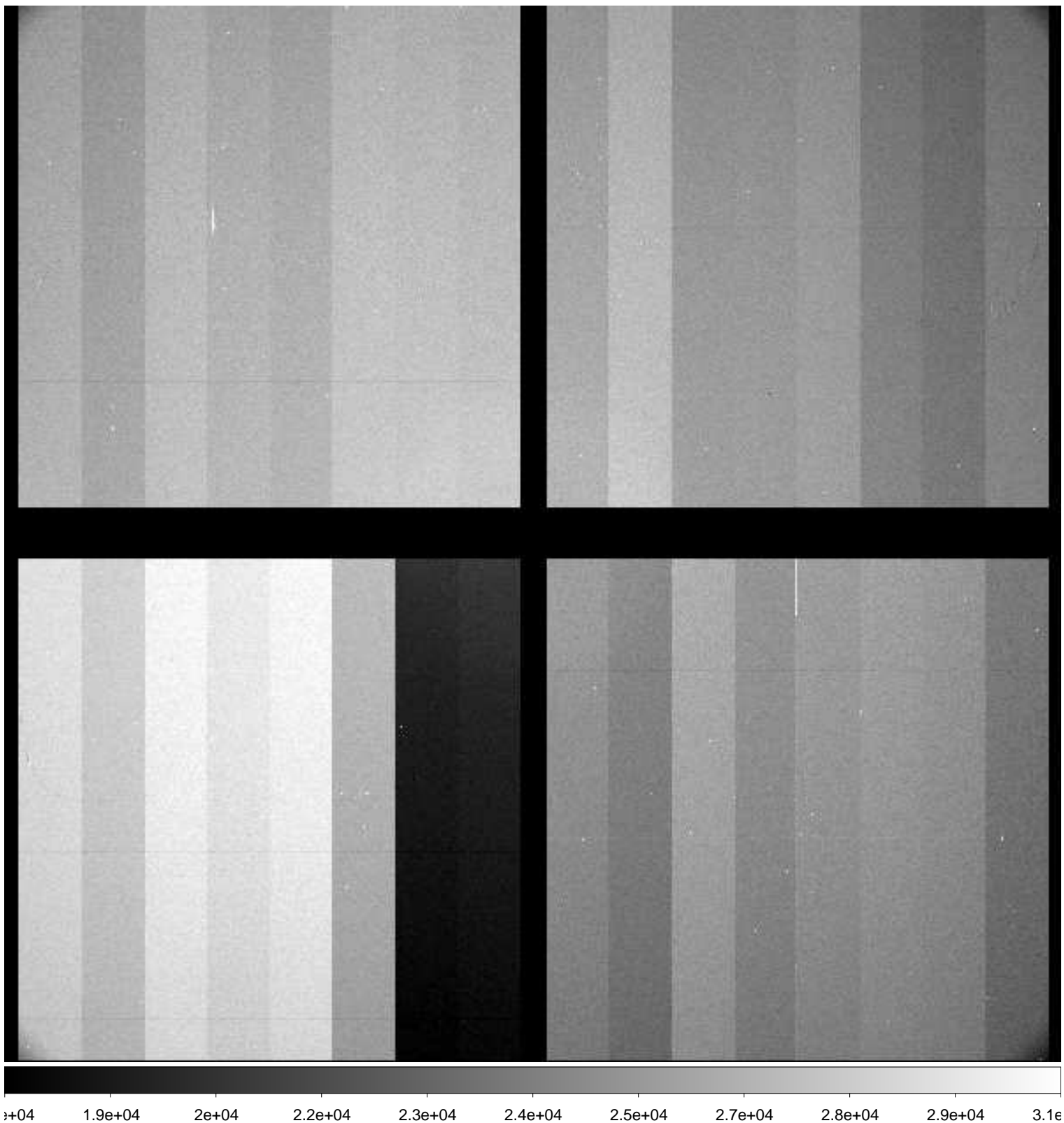

File Name : **xkmts.20181228.060376.fits** # 11 / 276 #
Project ID : ALL
Image Type : FLAT
Object Name : **flat**
RA : 03:34:18.150
DEC : -18:13:07.50
Exposure Time : 50
Airmass : 1.08
Sidereal Time : 02:17:15
Filter ID : R
Observation Date : 2018-12-28T18:25:28
CCD Temperature : -106.96

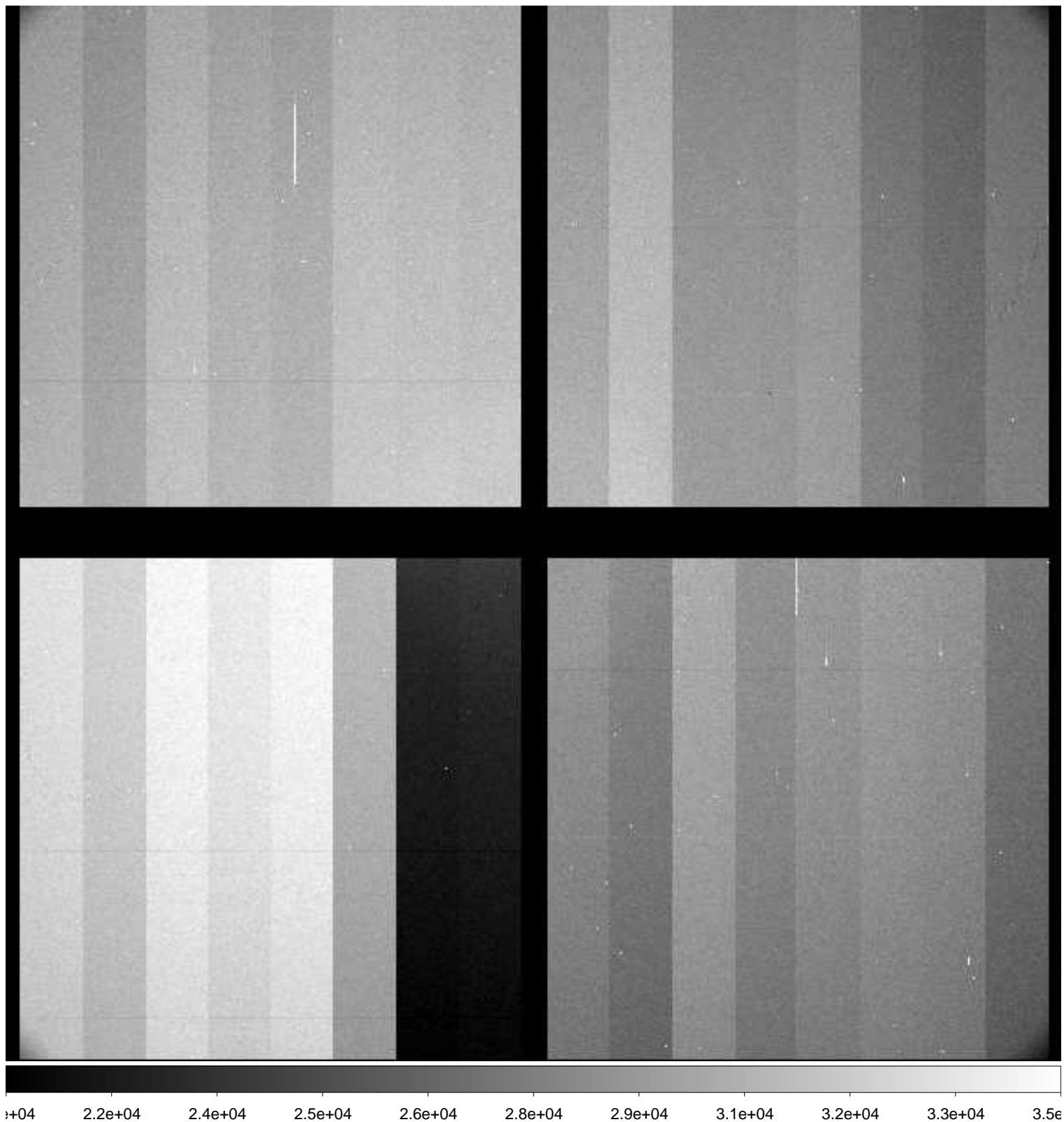

File Name : **xkmts.20181228.060377.fits** # 12 / 276 #
Project ID : ALL
Image Type : FLAT
Object Name : **flat**
RA : 03:34:42.840
DEC : -18:24:11.10
Exposure Time : 60
Airmass : 1.08
Sidereal Time : 02:19:03
Filter ID : R
Observation Date : 2018-12-28T18:27:28
CCD Temperature : -106.76

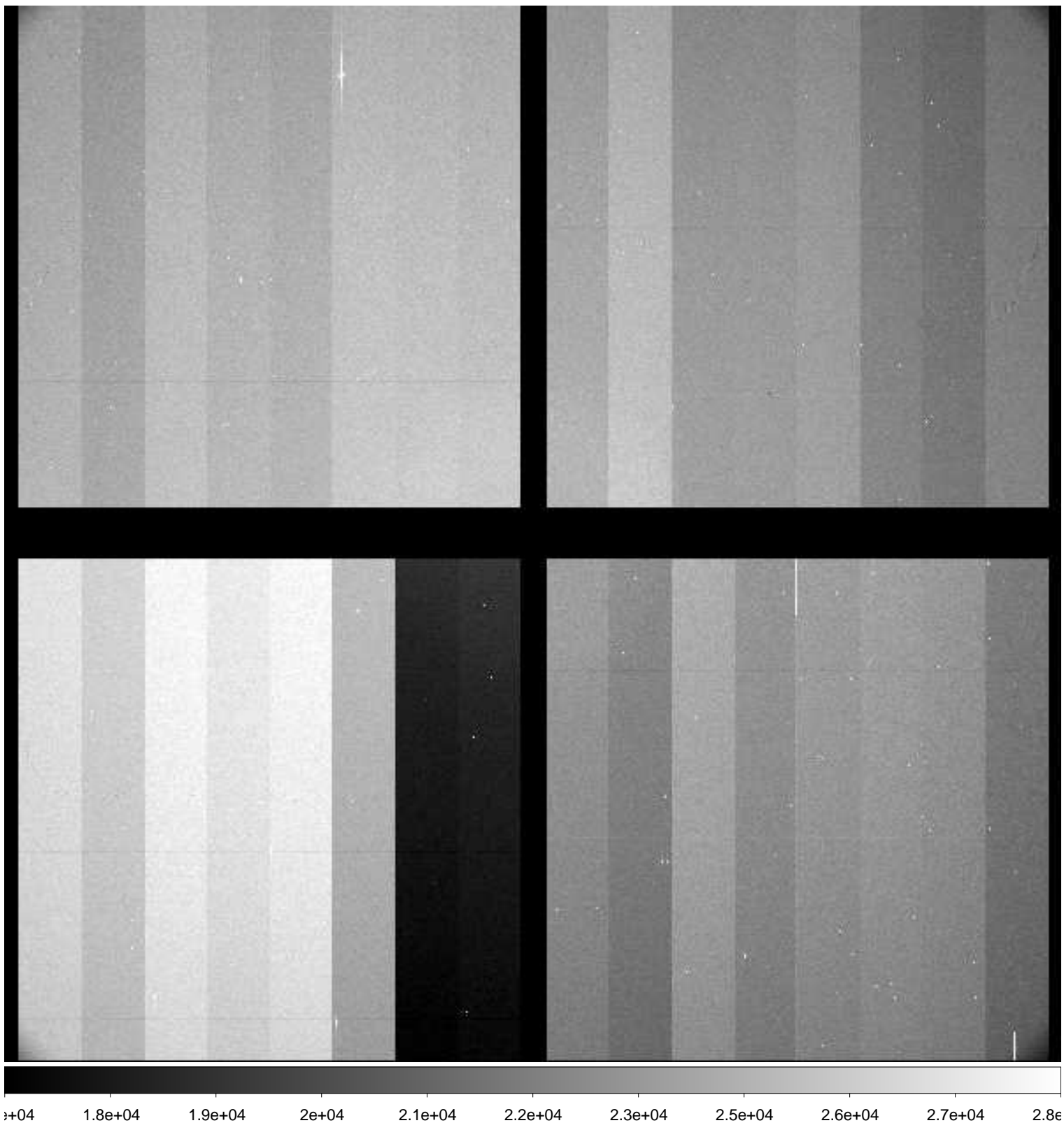

File Name : **xkmts.20181228.060378.fits** # 13 / 276 #
Project ID : SN
Image Type : OBJECT
Object Name : **focus**
RA : 00:48:39.920
DEC : -19:59:59.90
Exposure Time : 10
Airmass : 1.15
Sidereal Time : 02:50:56
Filter ID : I
Observation Date : 2018-12-28T18:59:04
CCD Temperature : -107.43

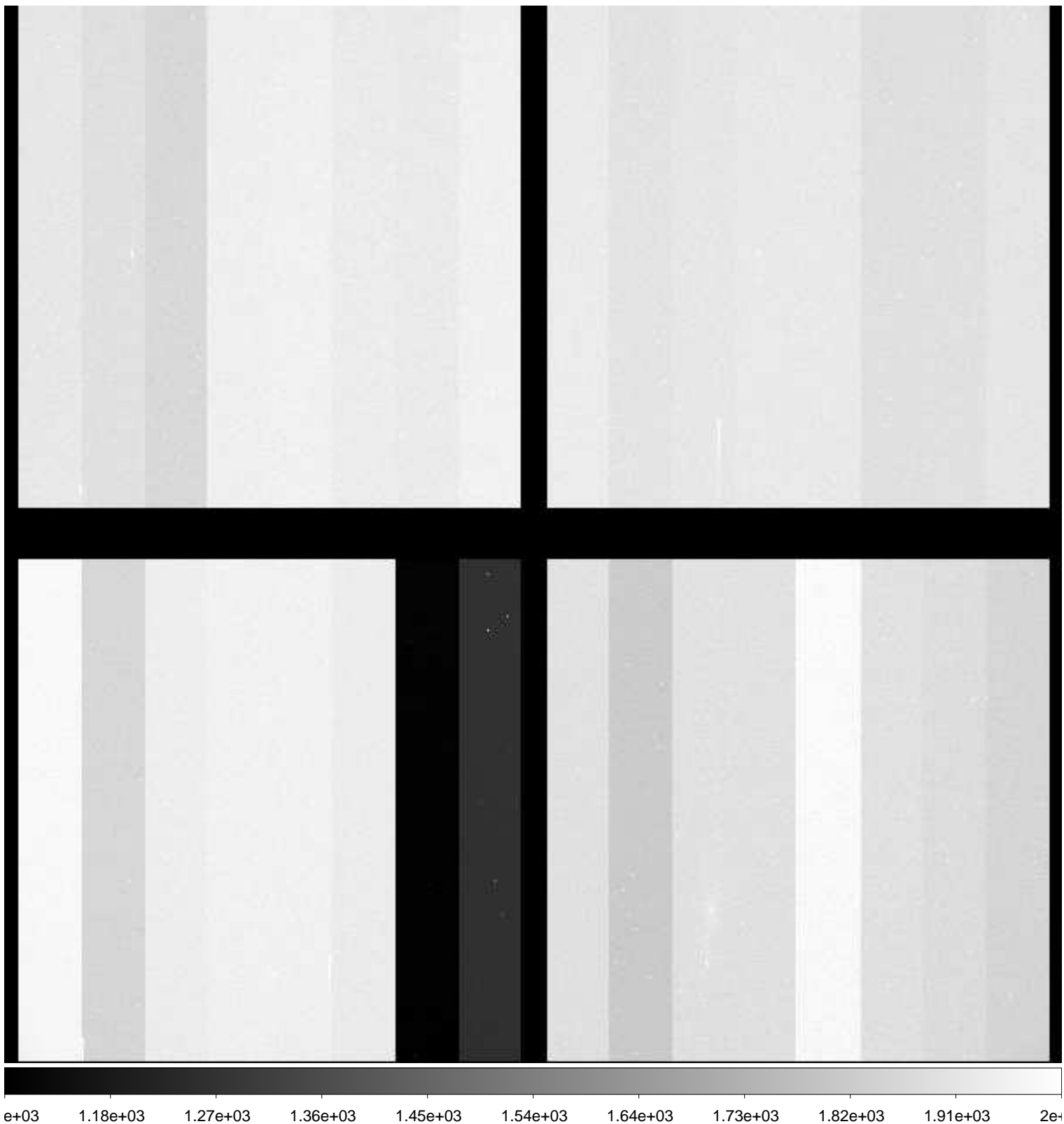

File Name : **xkmts.20181228.060379.fits** # 14 / 276 #
Project ID : SN
Image Type : OBJECT
Object Name : **focus**
RA : 00:48:39.980
DEC : -19:59:59.90
Exposure Time : 10
Airmass : 1.15
Sidereal Time : 02:52:03
Filter ID : I
Observation Date : 2018-12-28T19:00:23
CCD Temperature : -107.44

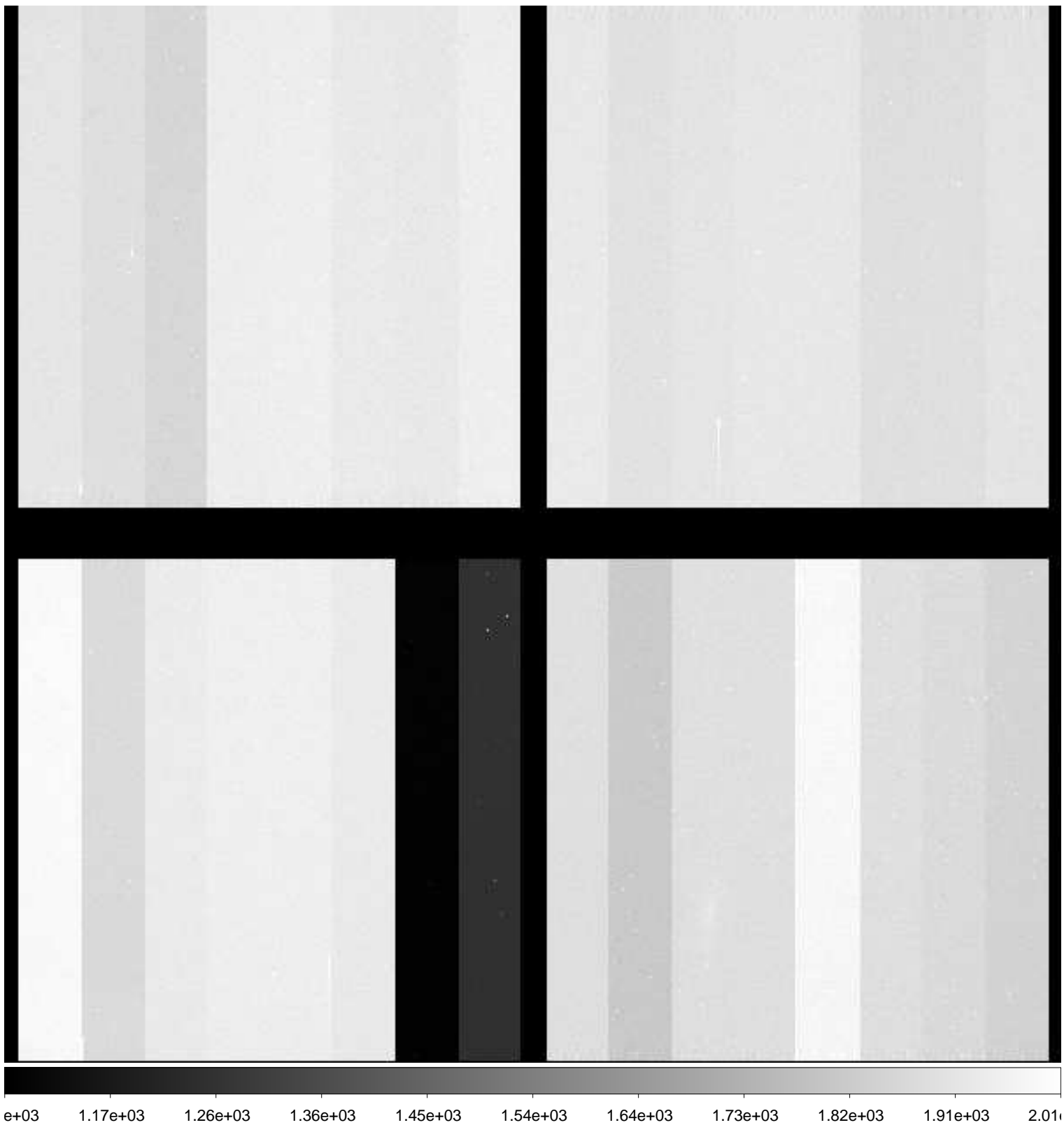

File Name : **xkmts.20181228.060380.fits** # 15 / 276 #
Project ID : SN
Image Type : OBJECT
Object Name : **focus**
RA : 00:48:39.970
DEC : -19:59:59.70
Exposure Time : 10
Airmass : 1.16
Sidereal Time : 02:53:22
Filter ID : I
Observation Date : 2018-12-28T19:01:42
CCD Temperature : -107.47

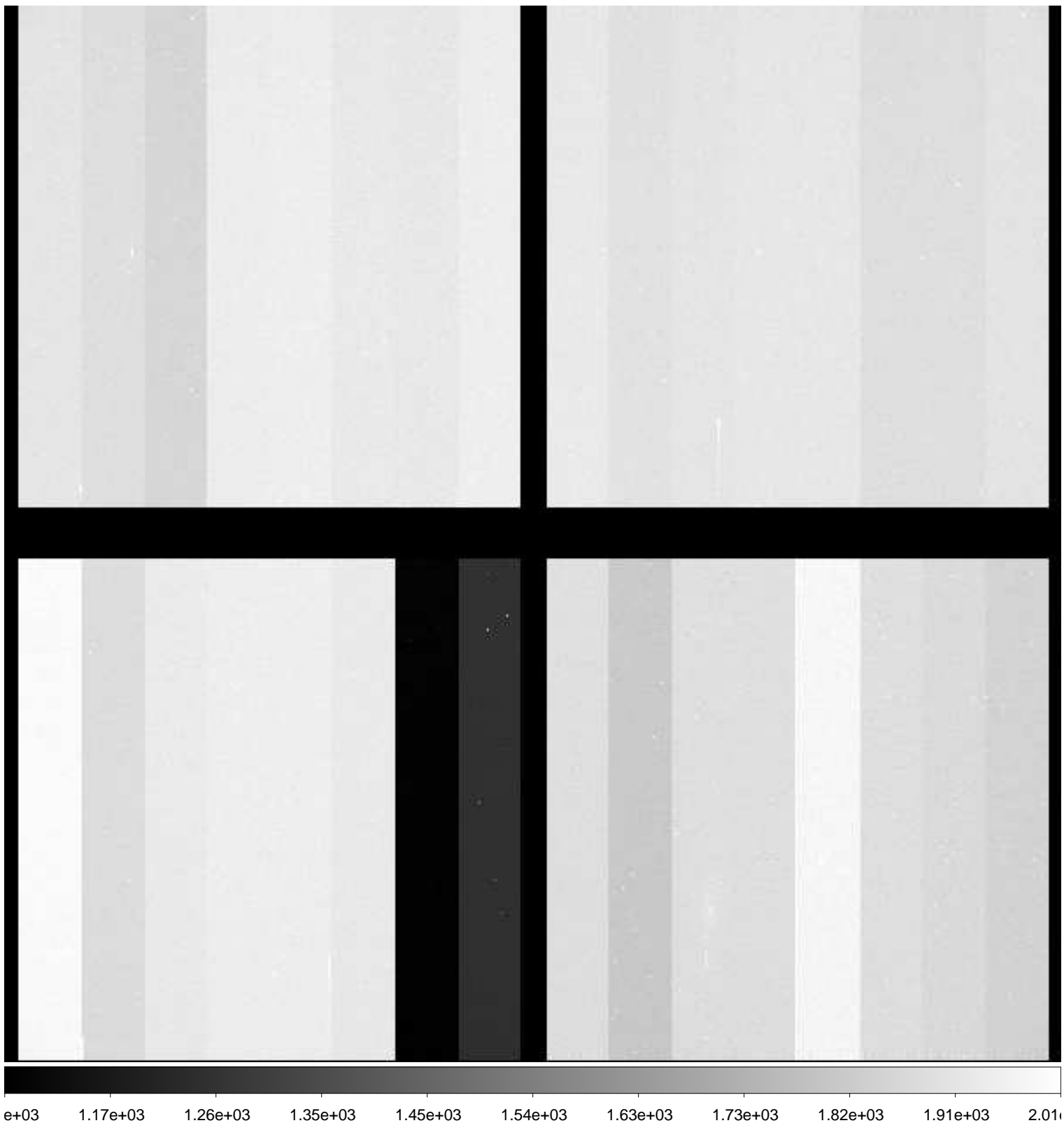

File Name : **xkmts.20181228.060381.fits** # 16 / 276 #
Project ID : SN
Image Type : OBJECT
Object Name : **focus**
RA : 00:48:39.920
DEC : -19:59:59.70
Exposure Time : 10
Airmass : 1.16
Sidereal Time : 02:55:38
Filter ID : I
Observation Date : 2018-12-28T19:03:45
CCD Temperature : -107.5

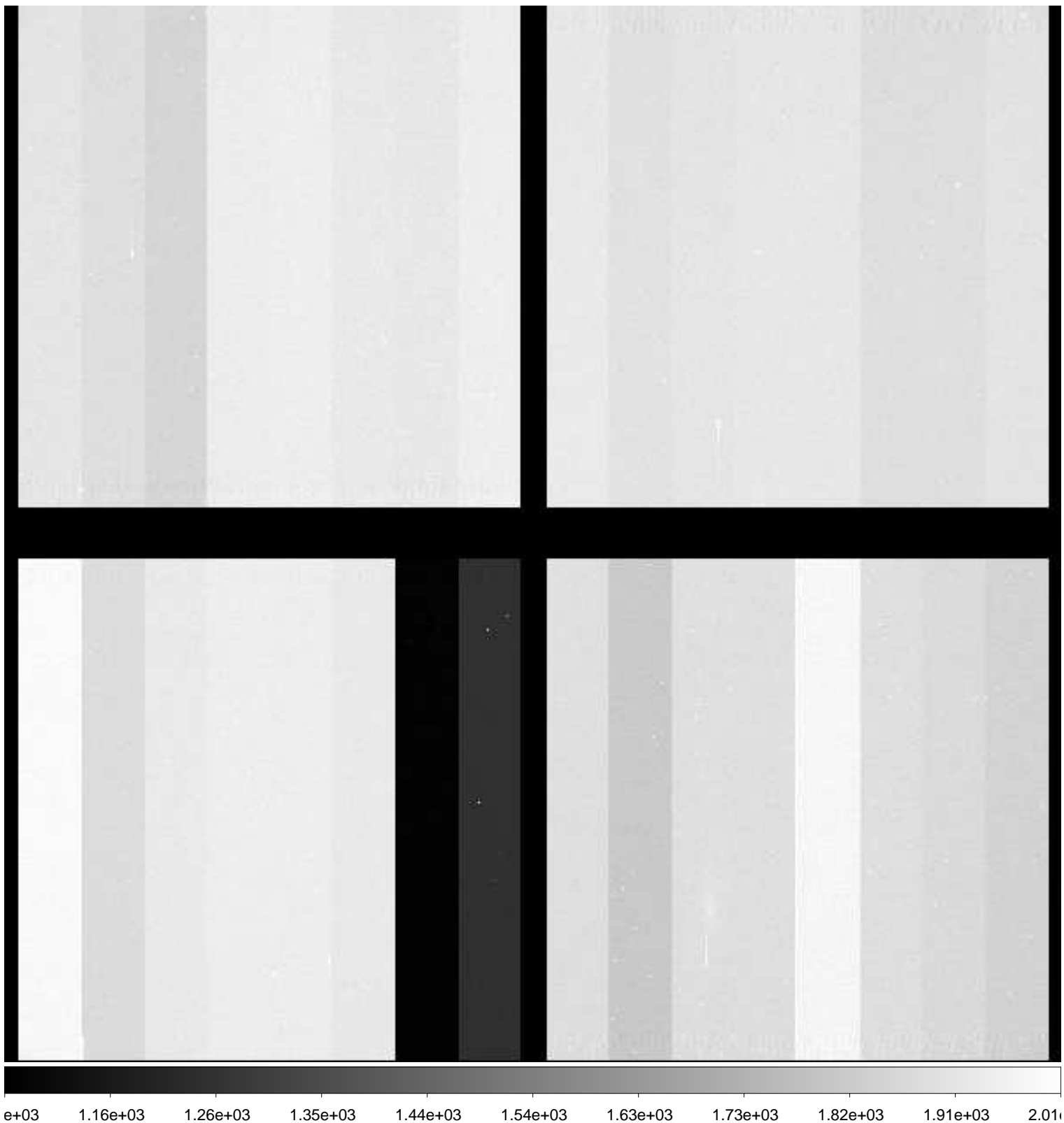

File Name : **xkmts.20181228.060382.fits** # 17 / 276 #
Project ID : SN
Image Type : OBJECT
Object Name : **N247-1**
RA : 00:48:40.030
DEC : -20:20:00.00
Exposure Time : 60
Airmass : 1.17
Sidereal Time : 02:58:02
Filter ID : B
Observation Date : 2018-12-28T19:06:08
CCD Temperature : -107.53

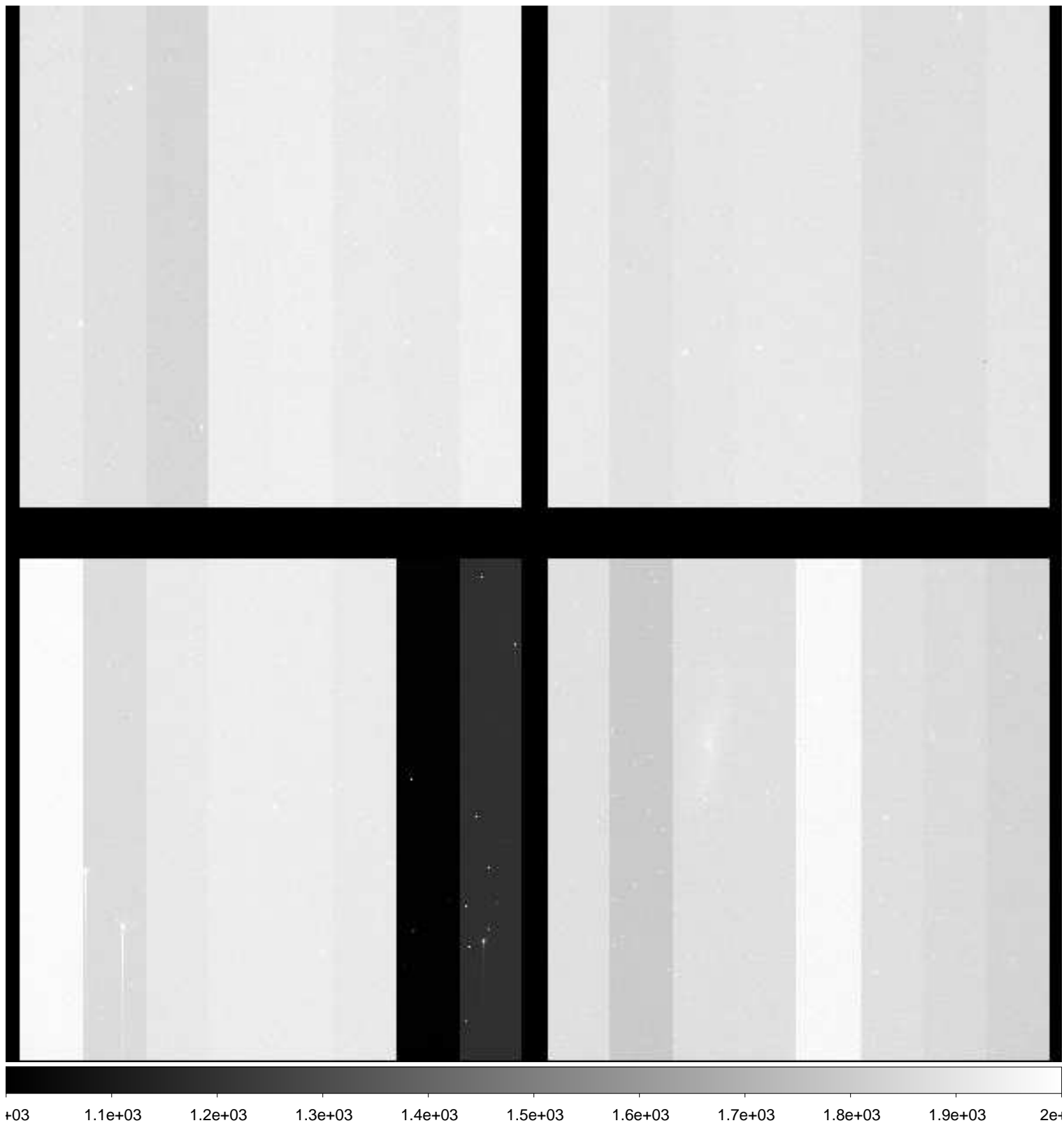

File Name : **xkmts.20181228.060383.fits** # 18 / 276 #
Project ID : SN
Image Type : OBJECT
Object Name : **N247-1**
RA : 00:48:40.010
DEC : -20:20:00.00
Exposure Time : 60
Airmass : 1.17
Sidereal Time : 02:59:58
Filter ID : V
Observation Date : 2018-12-28T19:08:17
CCD Temperature : -107.54

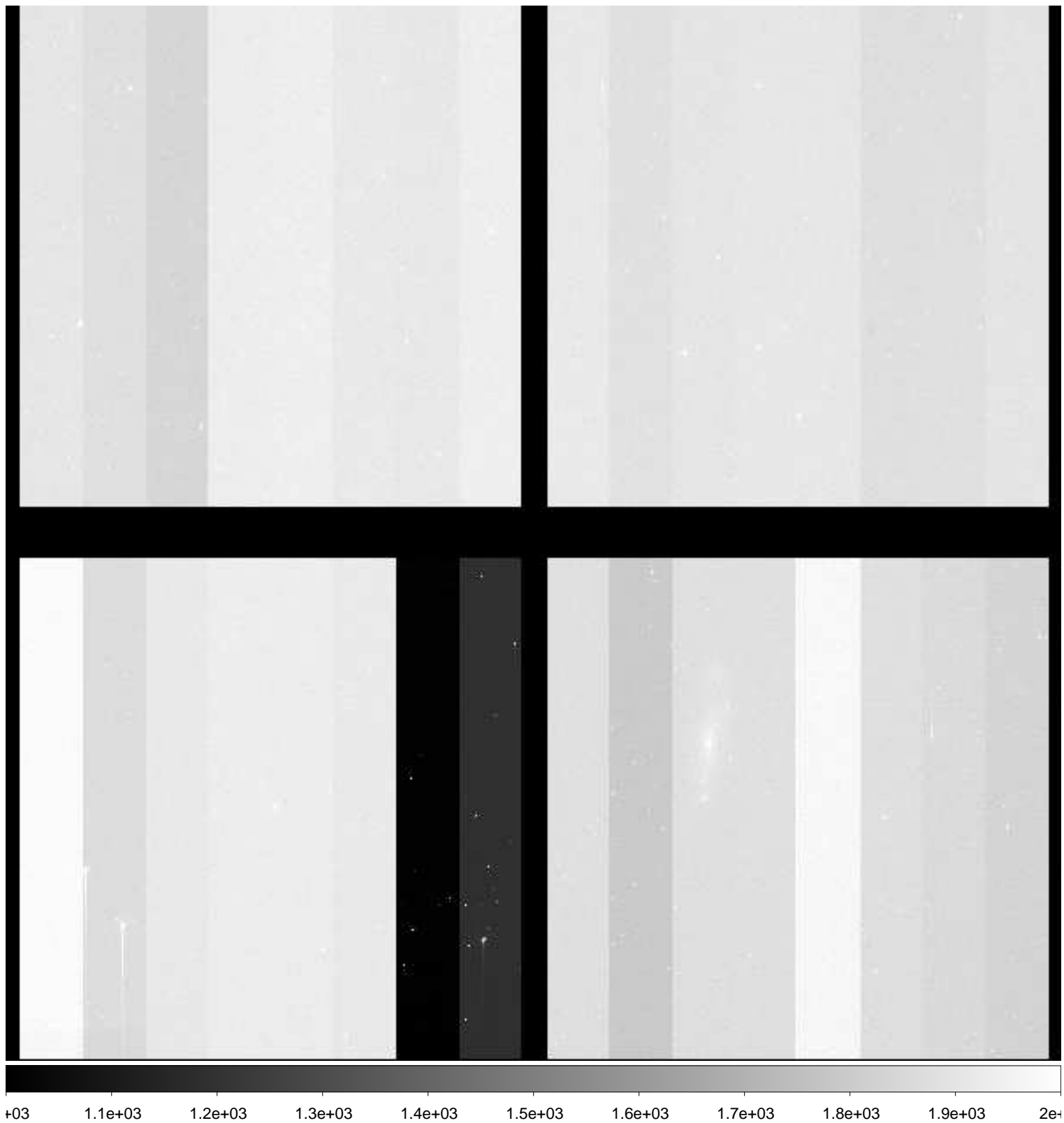

File Name : **xkmts.20181228.060384.fits** # 19 / 276 #
Project ID : SN
Image Type : OBJECT
Object Name : **N247-1**
RA : 00:48:40.010
DEC : -20:19:59.90
Exposure Time : 60
Airmass : 1.18
Sidereal Time : 03:02:07
Filter ID : I
Observation Date : 2018-12-28T19:10:13
CCD Temperature : -107.58

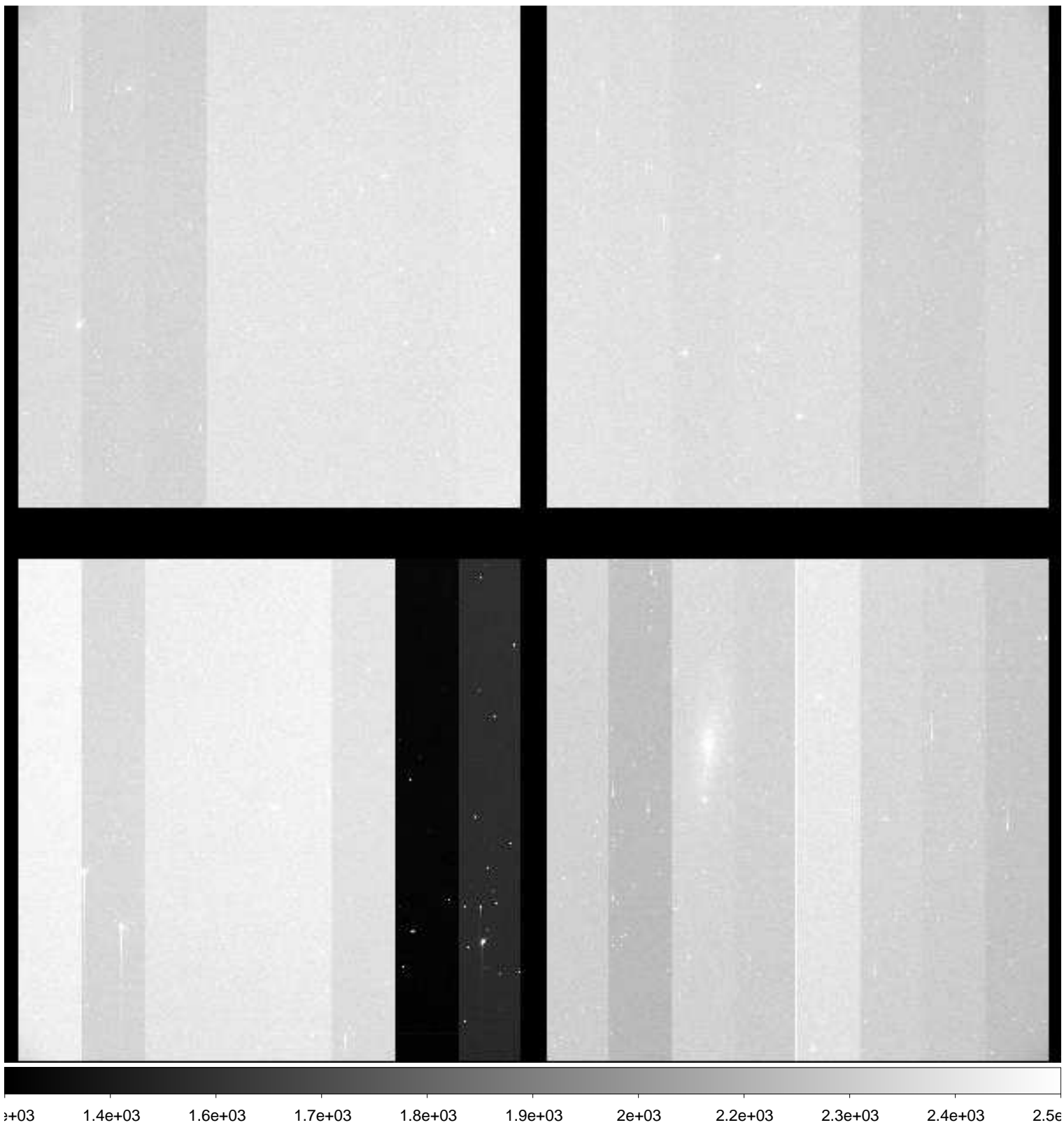

File Name : **xkmts.20181228.060385.fits** # 20 / 276 #
Project ID : SN
Image Type : OBJECT
Object Name : **N59-1**
RA : 00:13:30.010
DEC : -21:12:59.90
Exposure Time : 60
Airmass : 1.29
Sidereal Time : 03:04:05
Filter ID : B
Observation Date : 2018-12-28T19:12:23
CCD Temperature : -107.61

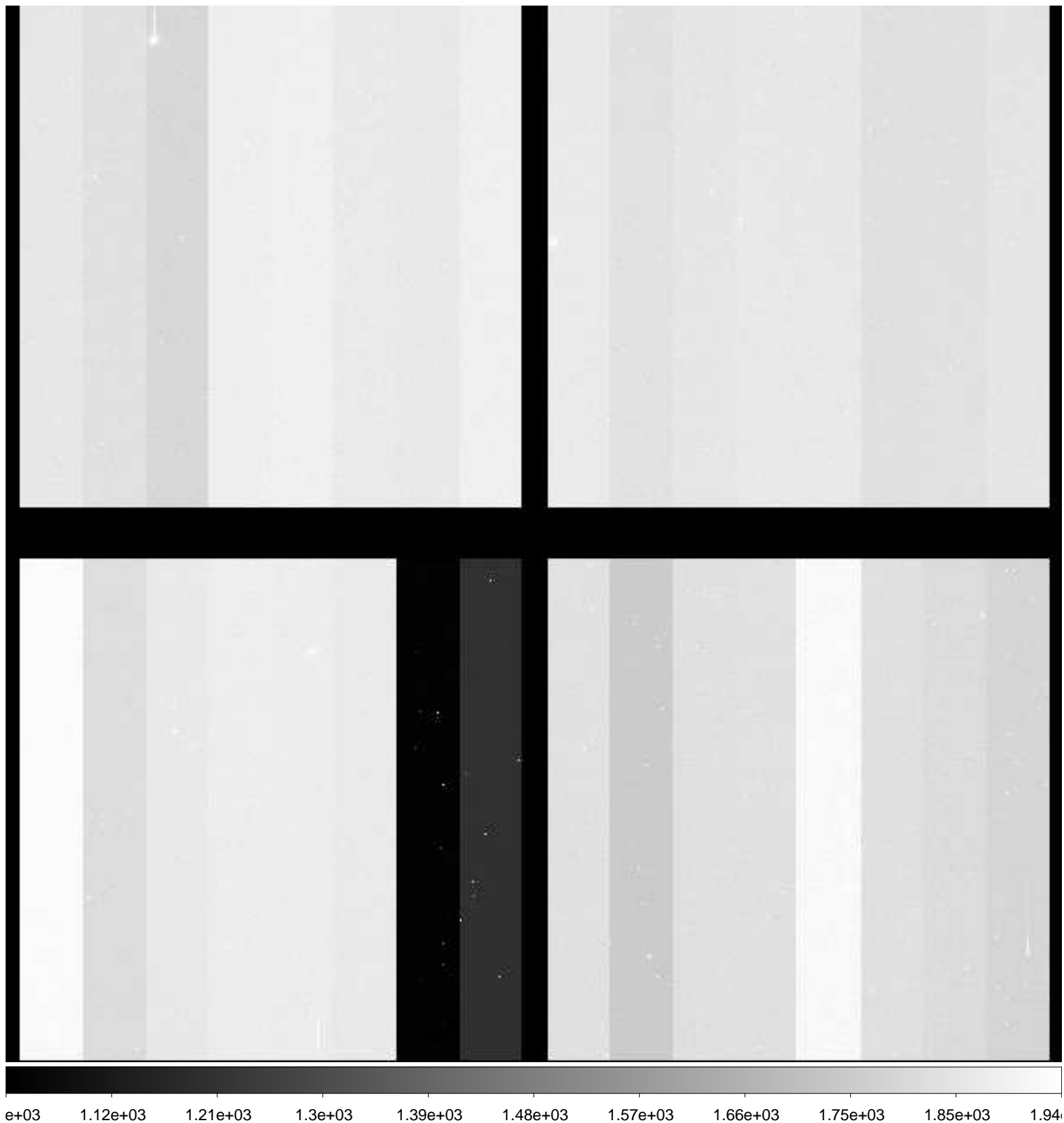

File Name : **xkmts.20181228.060386.fits** # 21 / 276 #
Project ID : SN
Image Type : OBJECT
Object Name : **N59-1**
RA : 00:13:30.010
DEC : -21:12:59.90
Exposure Time : 60
Airmass : 1.30
Sidereal Time : 03:06:15
Filter ID : V
Observation Date : 2018-12-28T19:14:32
CCD Temperature : -107.64

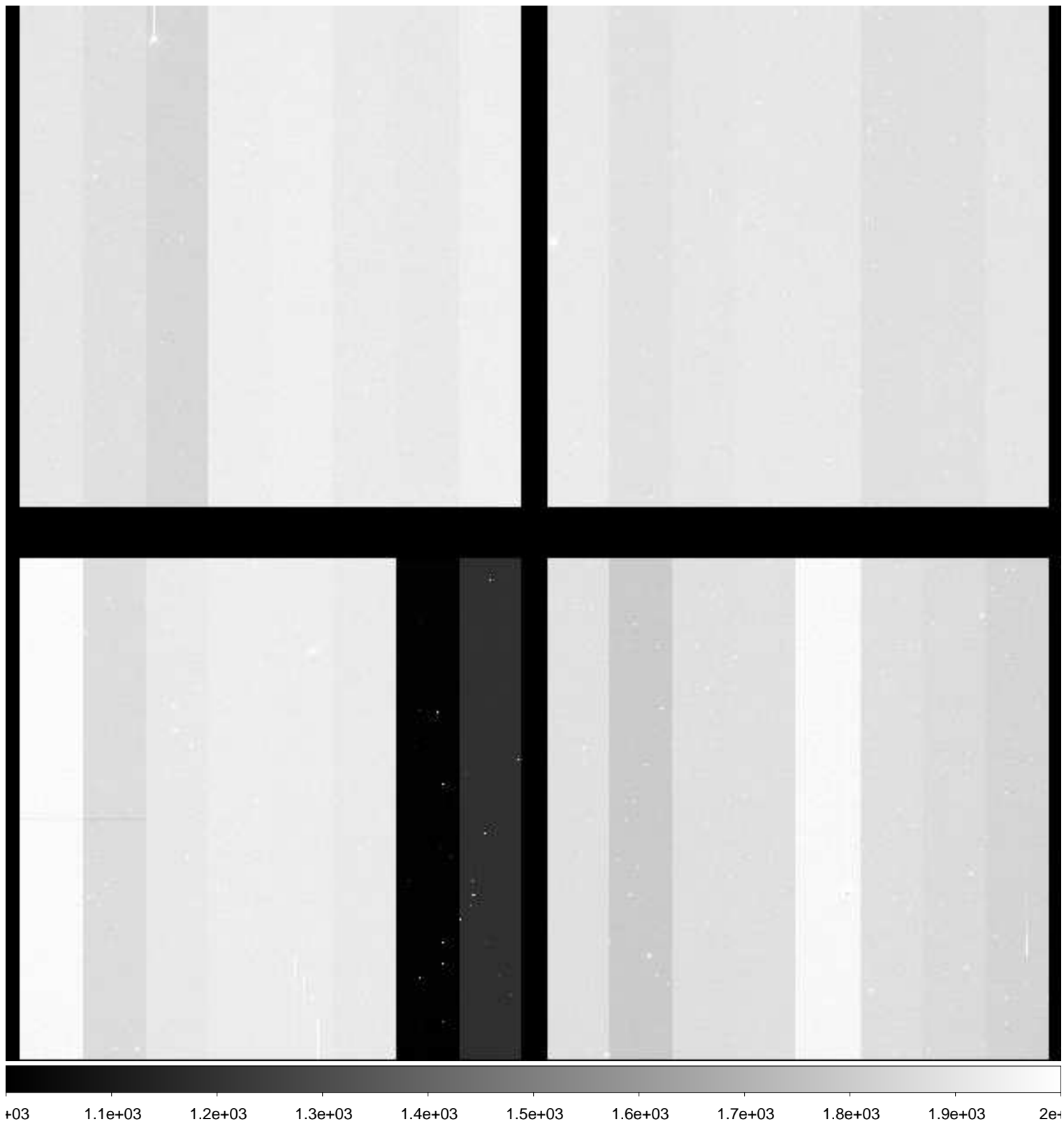

File Name : **xkmts.20181228.060387.fits** # 22 / 276 #
Project ID : SN
Image Type : OBJECT
Object Name : **N59-1**
RA : 00:13:30.010
DEC : -21:12:59.90
Exposure Time : 60
Airmass : 1.31
Sidereal Time : 03:08:24
Filter ID : I
Observation Date : 2018-12-28T19:16:41
CCD Temperature : -107.68

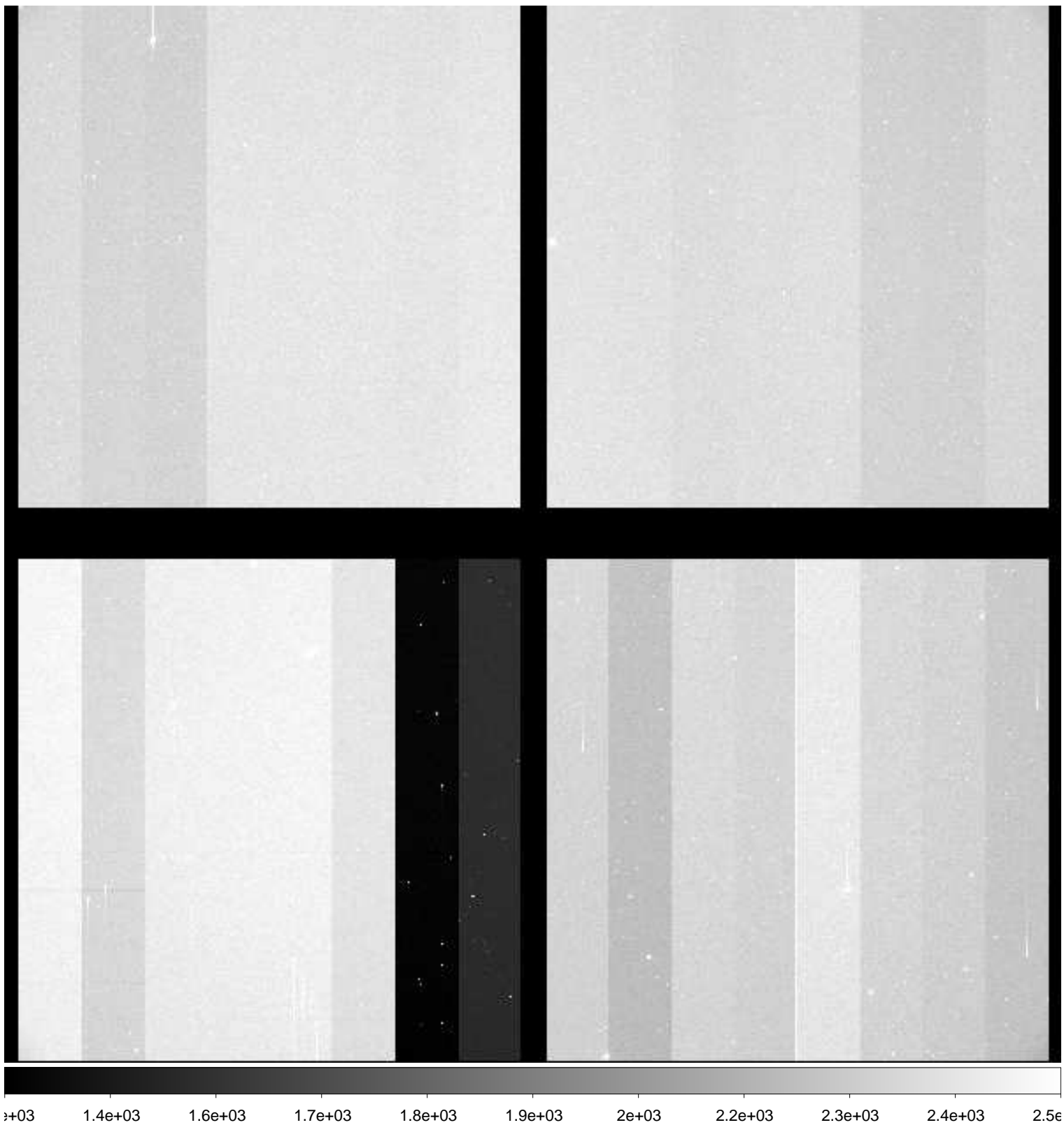

File Name : **xkmts.20181228.060388.fits** # 23 / 276 #
Project ID : SN
Image Type : OBJECT
Object Name : **N300-1**
RA : 00:53:24.020
DEC : -37:20:30.00
Exposure Time : 60
Airmass : 1.14
Sidereal Time : 03:10:34
Filter ID : B
Observation Date : 2018-12-28T19:18:51
CCD Temperature : -107.71

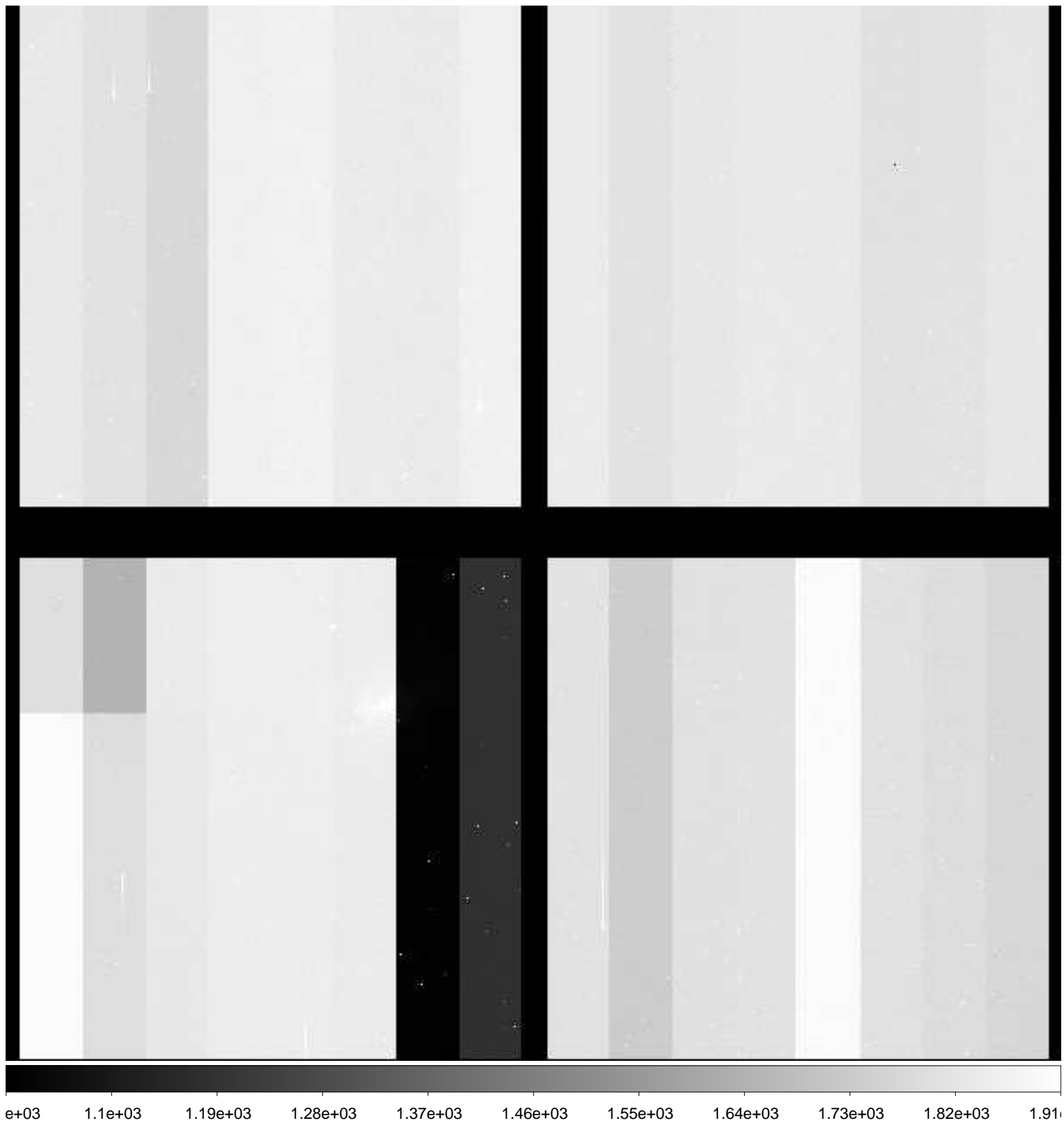

File Name : **xkmts.20181228.060389.fits** # 24 / 276 #
Project ID : SN
Image Type : OBJECT
Object Name : **N300-1**
RA : 00:53:24.010
DEC : -37:20:29.90
Exposure Time : 60
Airmass : 1.14
Sidereal Time : 03:12:42
Filter ID : V
Observation Date : 2018-12-28T19:20:59
CCD Temperature : -107.45

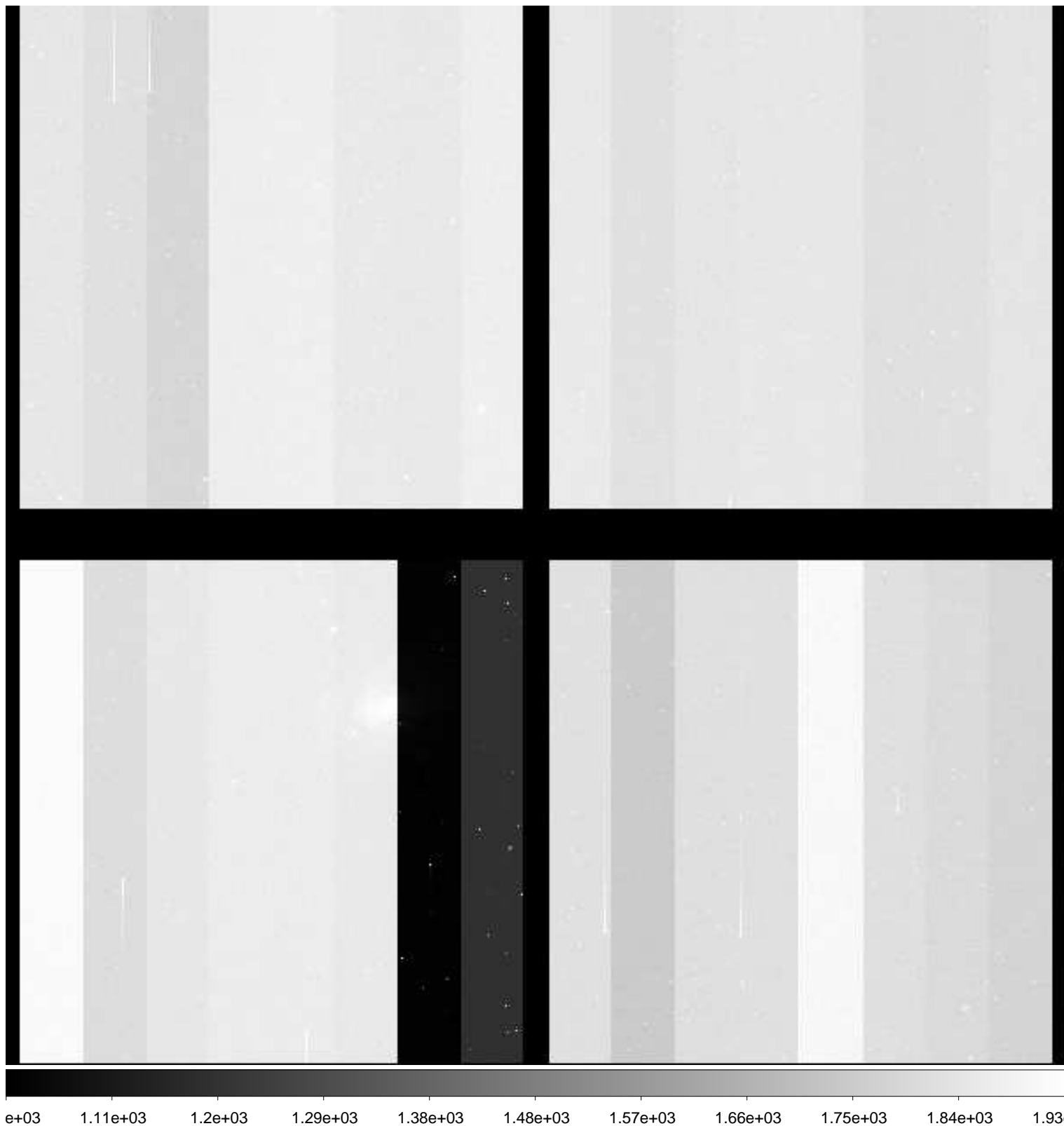

File Name : **xkmts.20181228.060390.fits** # 25 / 276 #
Project ID : SN
Image Type : OBJECT
Object Name : **N300-1**
RA : 00:53:24.020
DEC : -37:20:29.90
Exposure Time : 60
Airmass : 1.15
Sidereal Time : 03:14:51
Filter ID : I
Observation Date : 2018-12-28T19:22:56
CCD Temperature : -107.79

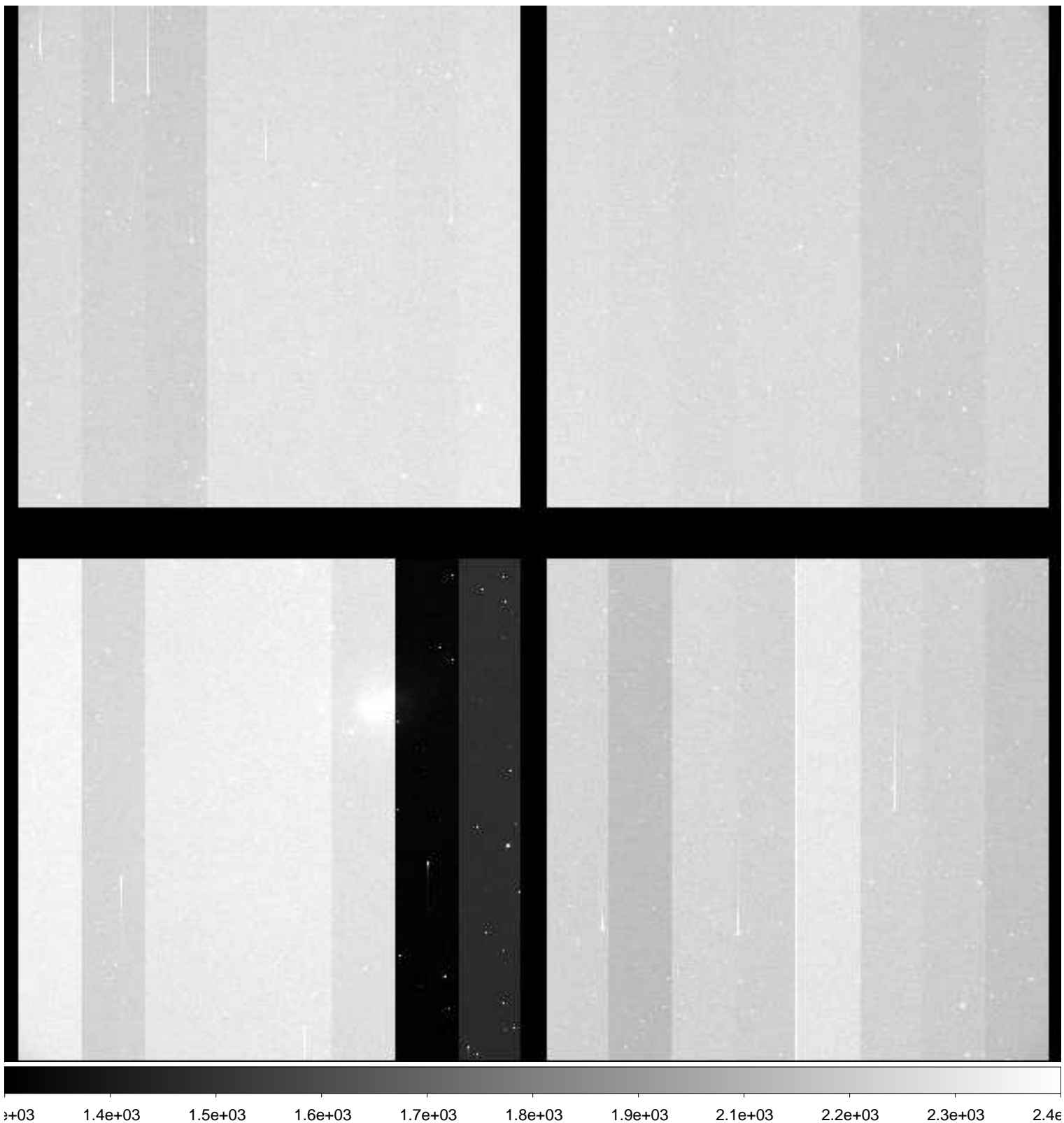

File Name : **xkmts.20181228.060391.fits** # 26 / 276 #
Project ID : SN
Image Type : OBJECT
Object Name : **N55-1**
RA : 00:12:50.030
DEC : -38:49:59.90
Exposure Time : 60
Airmass : 1.26
Sidereal Time : 03:16:48
Filter ID : B
Observation Date : 2018-12-28T19:25:04
CCD Temperature : -107.8

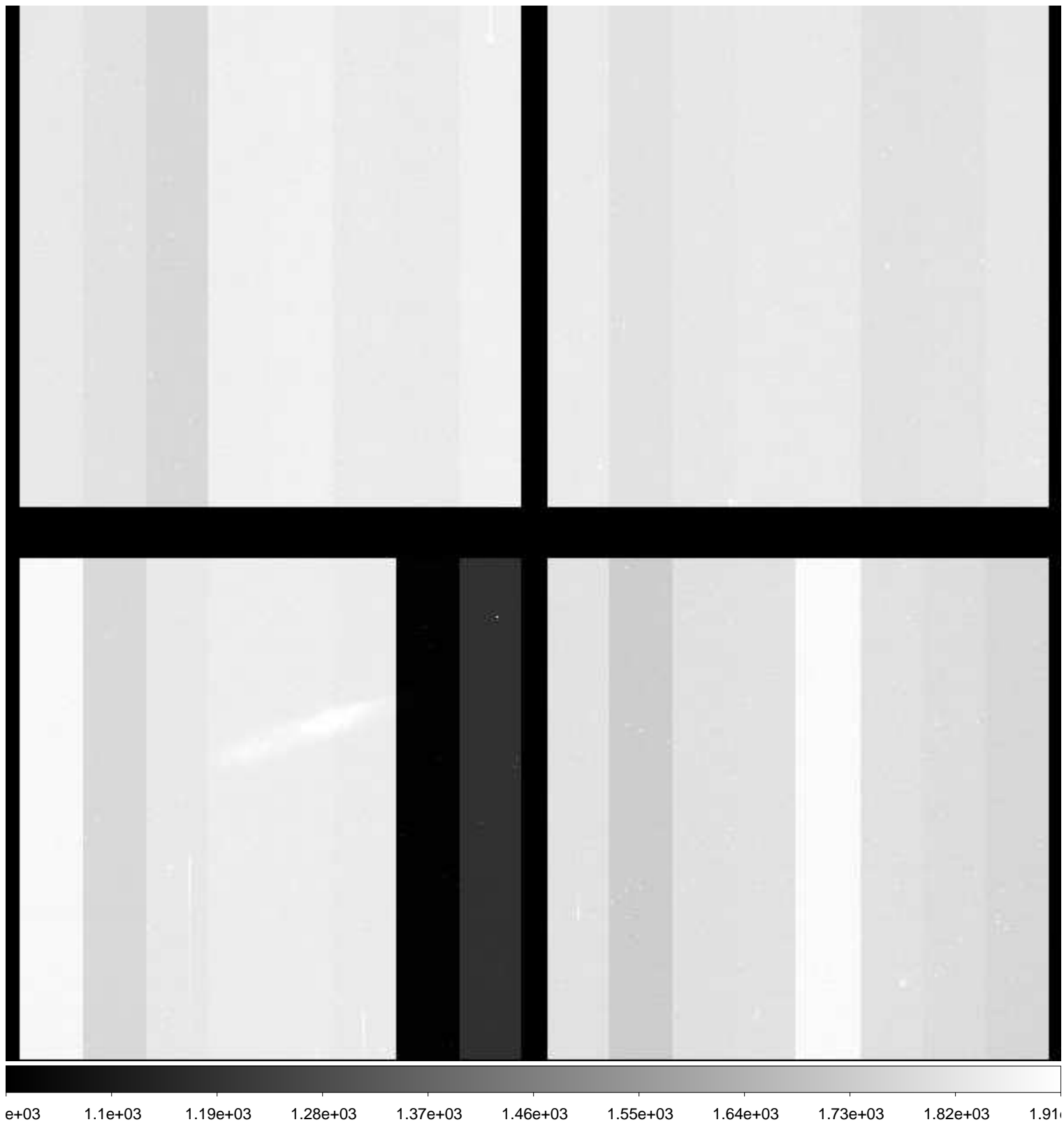

File Name : **xkmts.20181228.060392.fits** # 27 / 276 #
Project ID : SN
Image Type : OBJECT
Object Name : **N55-1**
RA : 00:12:50.030
DEC : -38:49:59.90
Exposure Time : 60
Airmass : 1.27
Sidereal Time : 03:19:01
Filter ID : V
Observation Date : 2018-12-28T19:27:04
CCD Temperature : -107.84

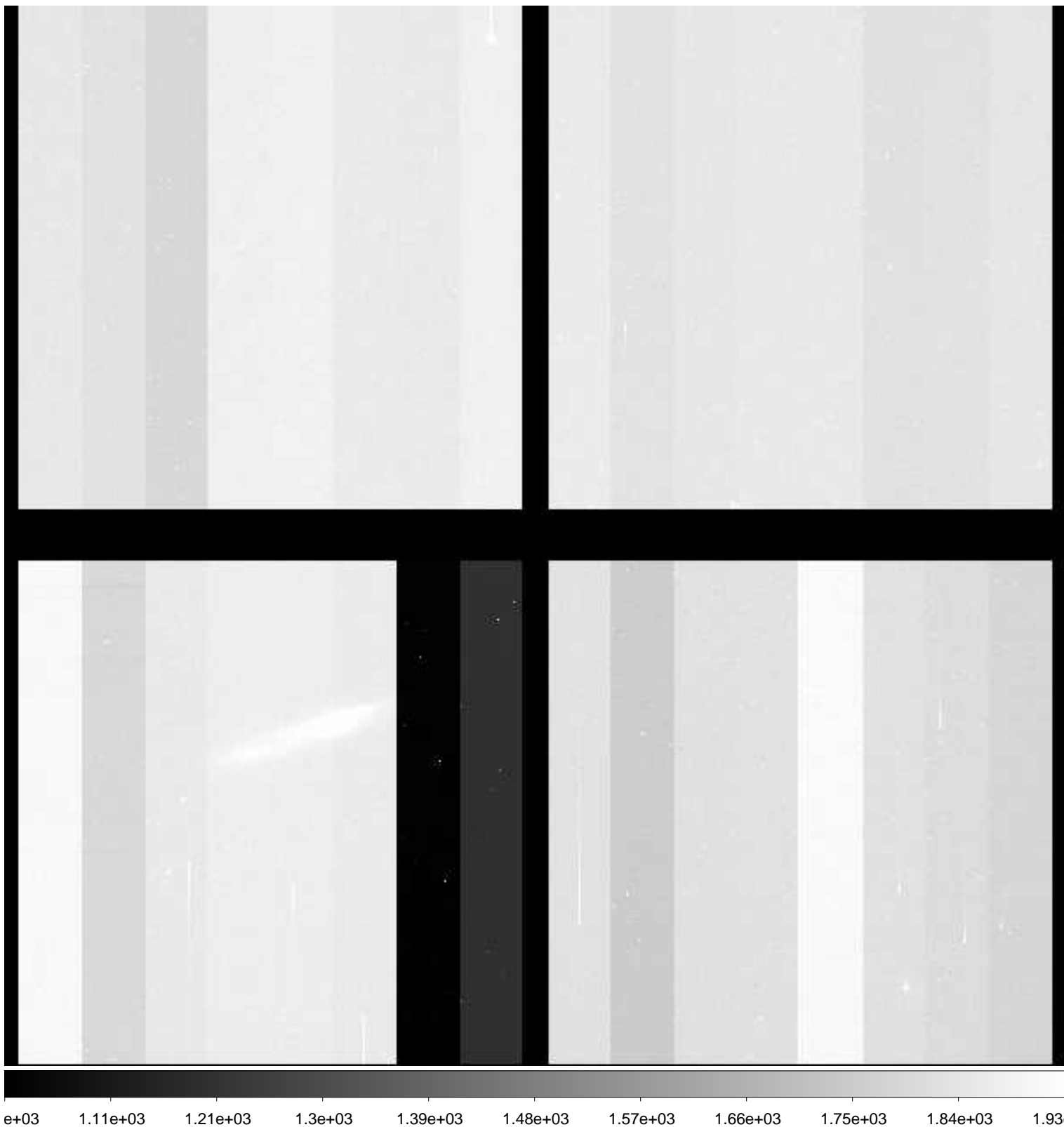

File Name : **xkmts.20181228.060393.fits** # 28 / 276 #
Project ID : SN
Image Type : OBJECT
Object Name : **N55-1**
RA : 00:12:50.020
DEC : -38:49:59.80
Exposure Time : 60
Airmass : 1.27
Sidereal Time : 03:21:03
Filter ID : I
Observation Date : 2018-12-28T19:29:05
CCD Temperature : -107.87

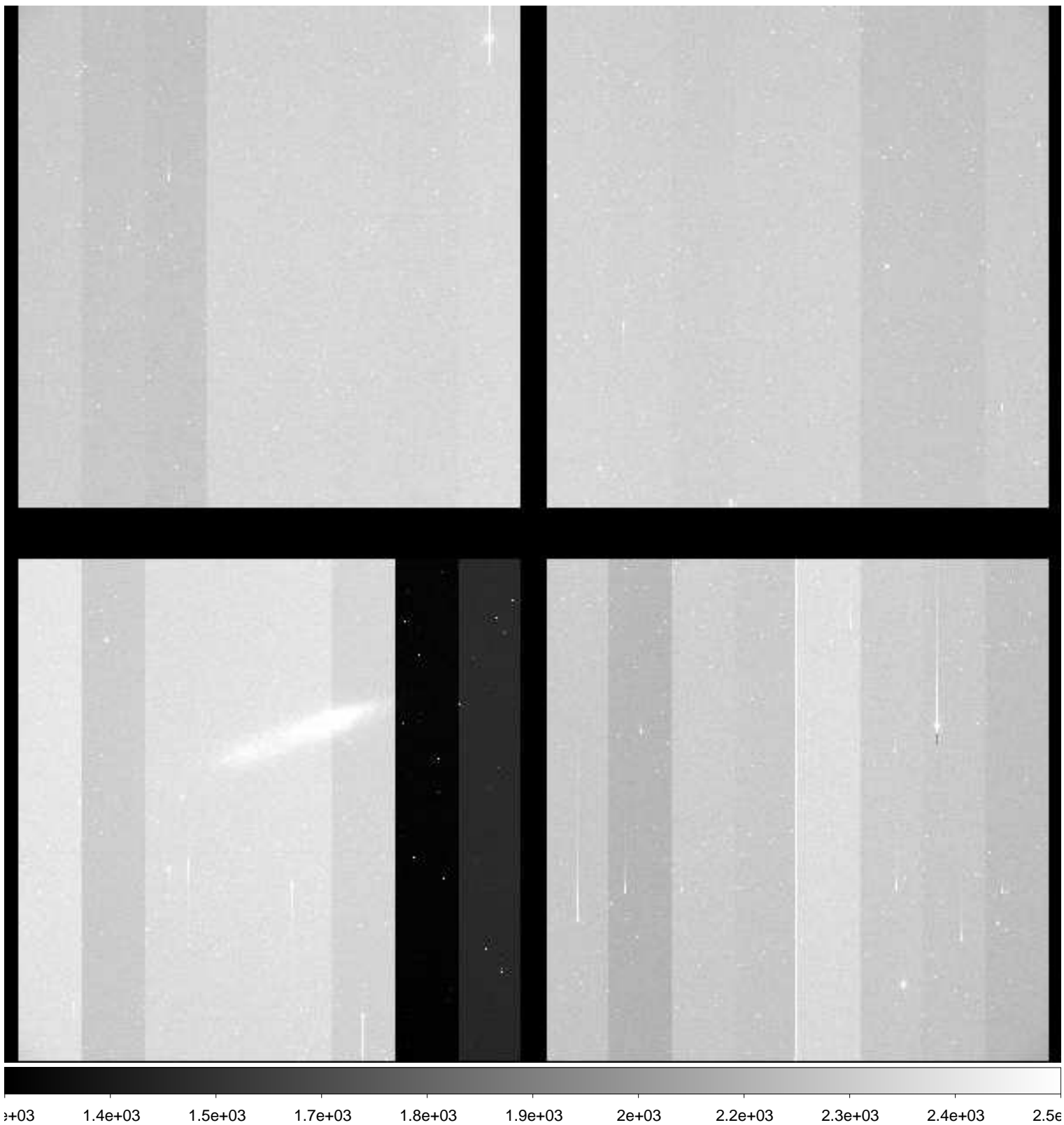

File Name : **xkmts.20181228.060394.fits** # 29 / 276 #
Project ID : SN
Image Type : OBJECT
Object Name : **N7793-1**
RA : 23:55:50.010
DEC : -32:13:59.80
Exposure Time : 60
Airmass : 1.37
Sidereal Time : 03:23:03
Filter ID : B
Observation Date : 2018-12-28T19:31:05
CCD Temperature : -107.88

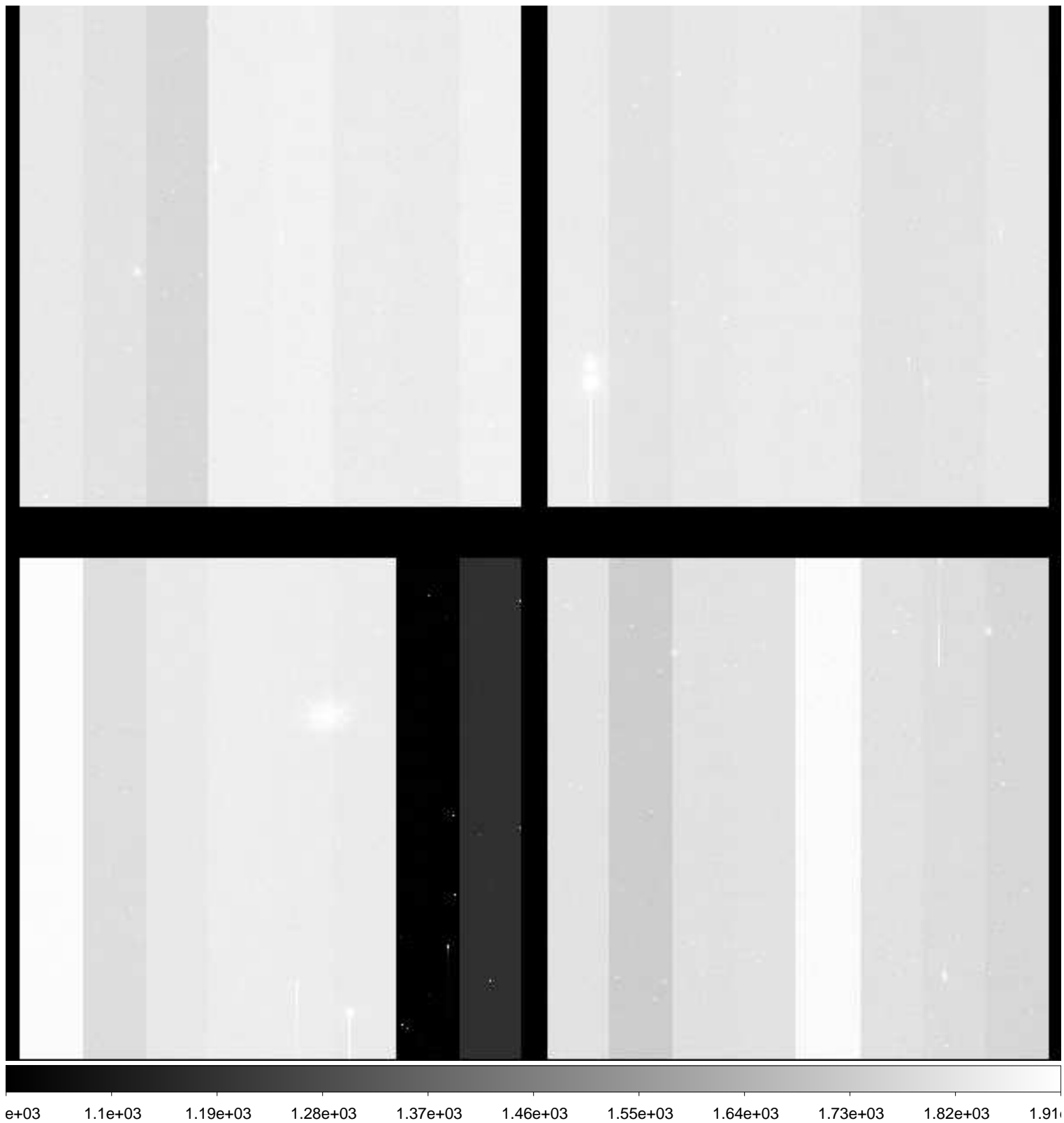

File Name : **xkmts.20181228.060395.fits** # 30 / 276 #
Project ID : SN
Image Type : OBJECT
Object Name : **N7793-1**
RA : 23:55:50.010
DEC : -32:13:59.90
Exposure Time : 60
Airmass : 1.38
Sidereal Time : 03:25:01
Filter ID : V
Observation Date : 2018-12-28T19:33:03
CCD Temperature : -107.93

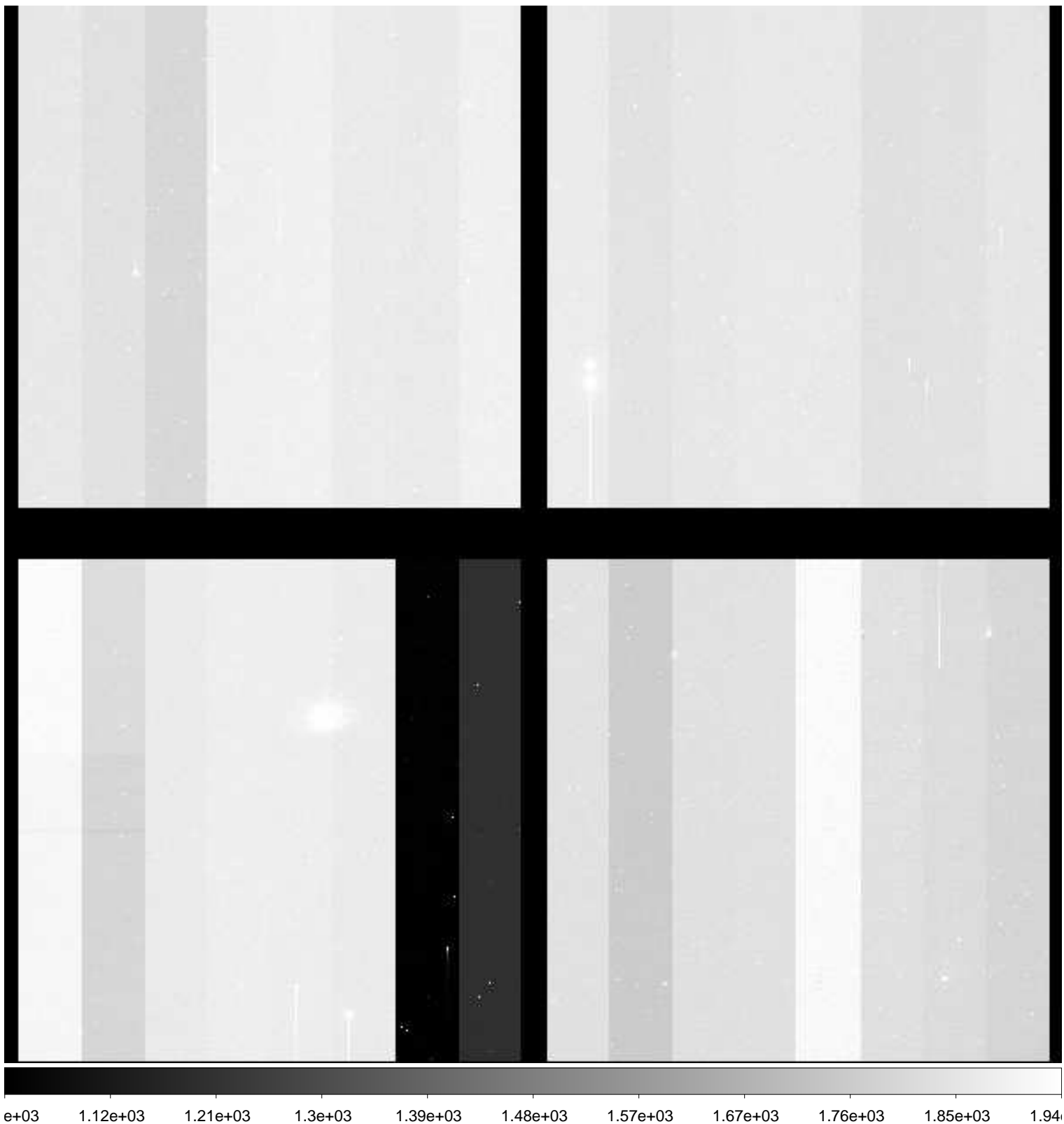

File Name : **xkmts.20181228.060396.fits** # 31 / 276 #
Project ID : SN
Image Type : OBJECT
Object Name : **N7793-1**
RA : 23:55:50.010
DEC : -32:13:59.90
Exposure Time : 60
Airmass : 1.39
Sidereal Time : 03:26:58
Filter ID : I
Observation Date : 2018-12-28T19:35:12
CCD Temperature : -107.68

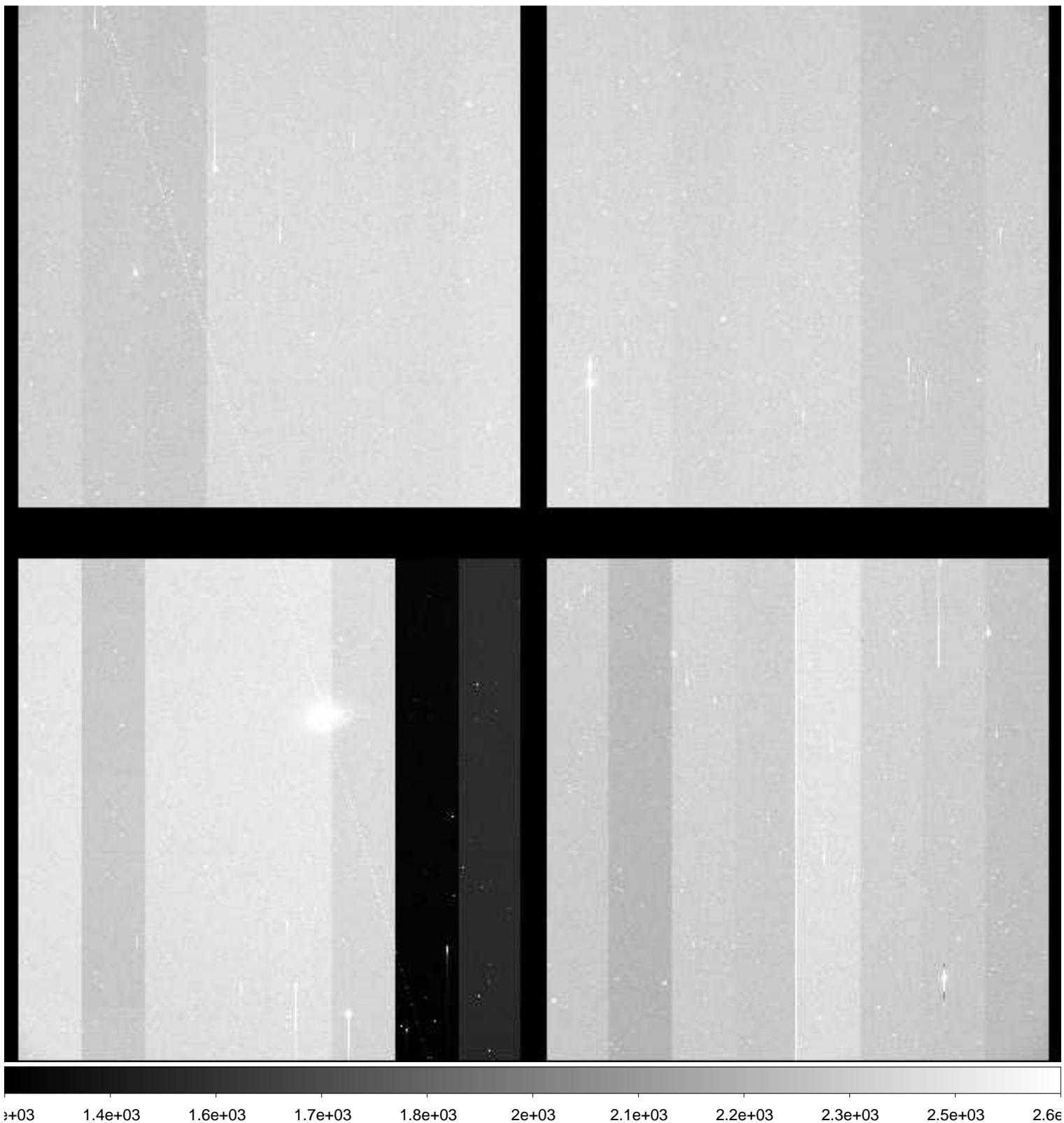

File Name : **xkmts.20181228.060397.fits** # 32 / 276 #
Project ID : SN
Image Type : OBJECT
Object Name : **E149-1**
RA : 23:50:00.000
DEC : -52:10:59.80
Exposure Time : 60
Airmass : 1.38
Sidereal Time : 03:29:07
Filter ID : B
Observation Date : 2018-12-28T19:37:21
CCD Temperature : -107.93

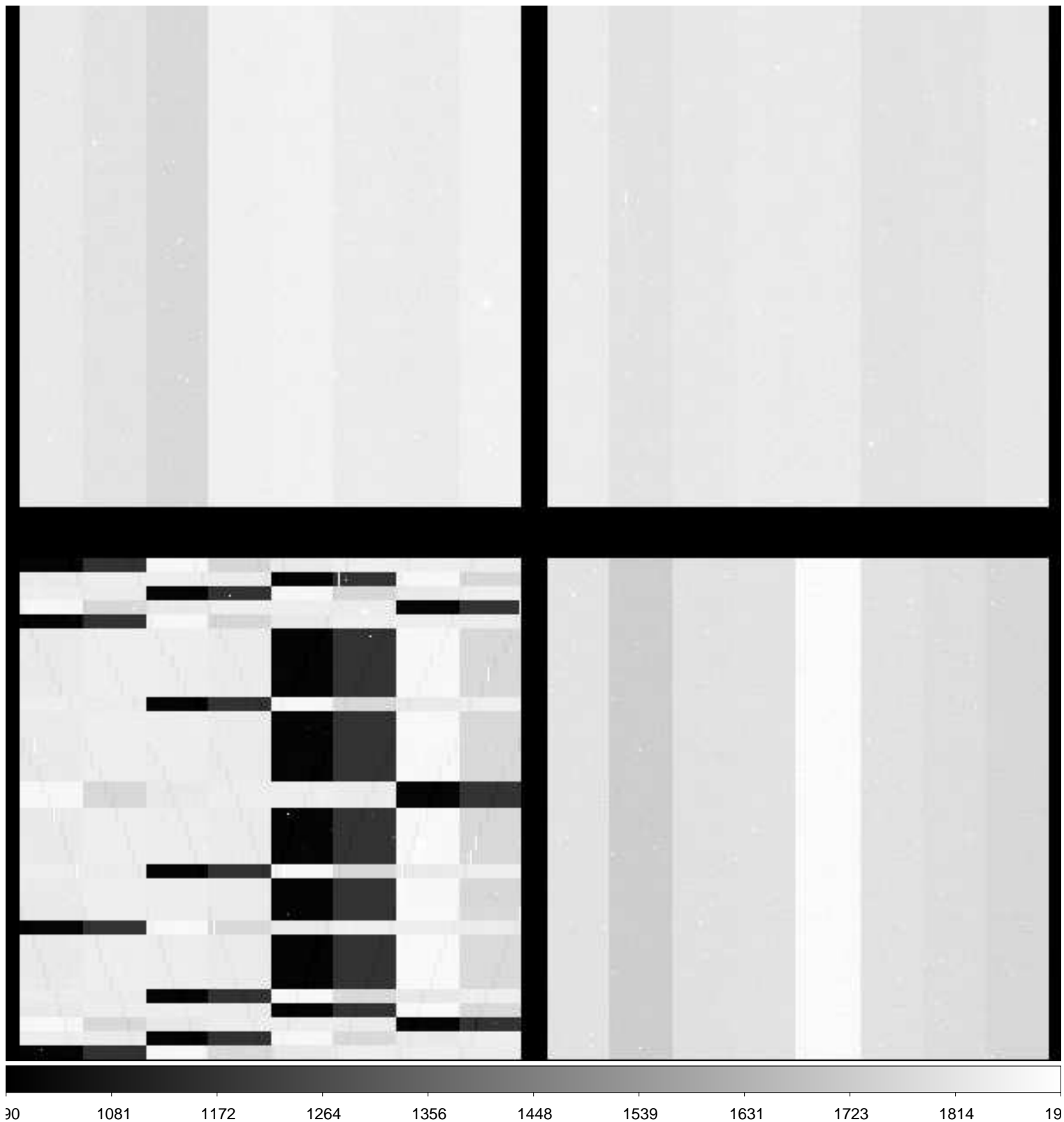

File Name : **xkmts.20181228.060398.fits** # 33 / 276 #
Project ID : SN
Image Type : OBJECT
Object Name : **E149-1**
RA : 23:50:00.000
DEC : -52:10:59.90
Exposure Time : 60
Airmass : 1.39
Sidereal Time : 03:31:14
Filter ID : V
Observation Date : 2018-12-28T19:39:29
CCD Temperature : -108

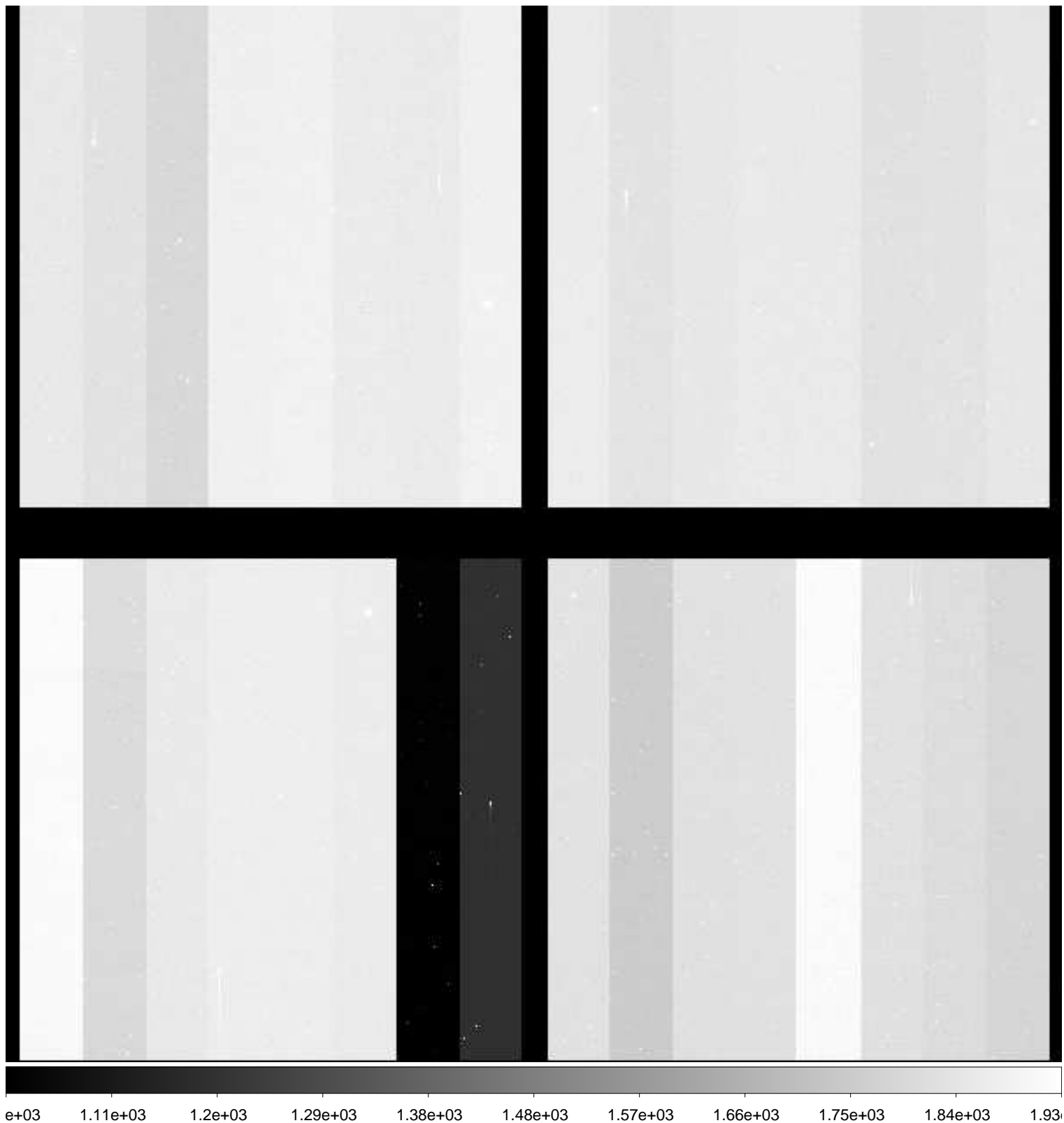

File Name : **xkmts.20181228.060399.fits** # 34 / 276 #
Project ID : SN
Image Type : OBJECT
Object Name : **E149-1**
RA : 23:50:00.020
DEC : -52:10:59.80
Exposure Time : 60
Airmass : 1.40
Sidereal Time : 03:33:24
Filter ID : I
Observation Date : 2018-12-28T19:41:25
CCD Temperature : -108.06

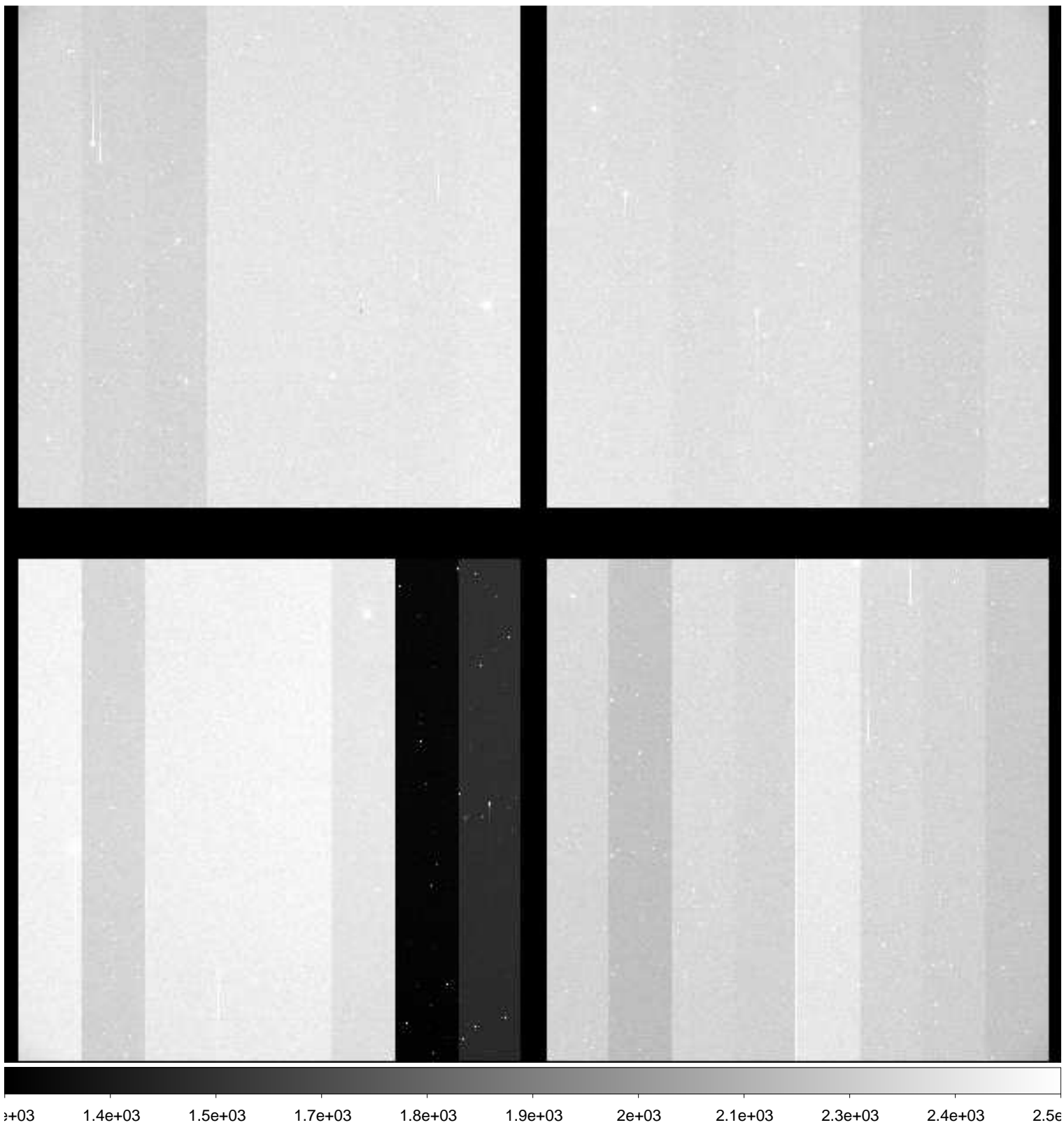

File Name : **xkmts.20181228.060400.fits** # 35 / 276 #
Project ID : SN
Image Type : OBJECT
Object Name : **N247-1**
RA : 00:48:40.030
DEC : -20:19:59.90
Exposure Time : 60
Airmass : 1.29
Sidereal Time : 03:36:13
Filter ID : B
Observation Date : 2018-12-28T19:44:13
CCD Temperature : -108.13

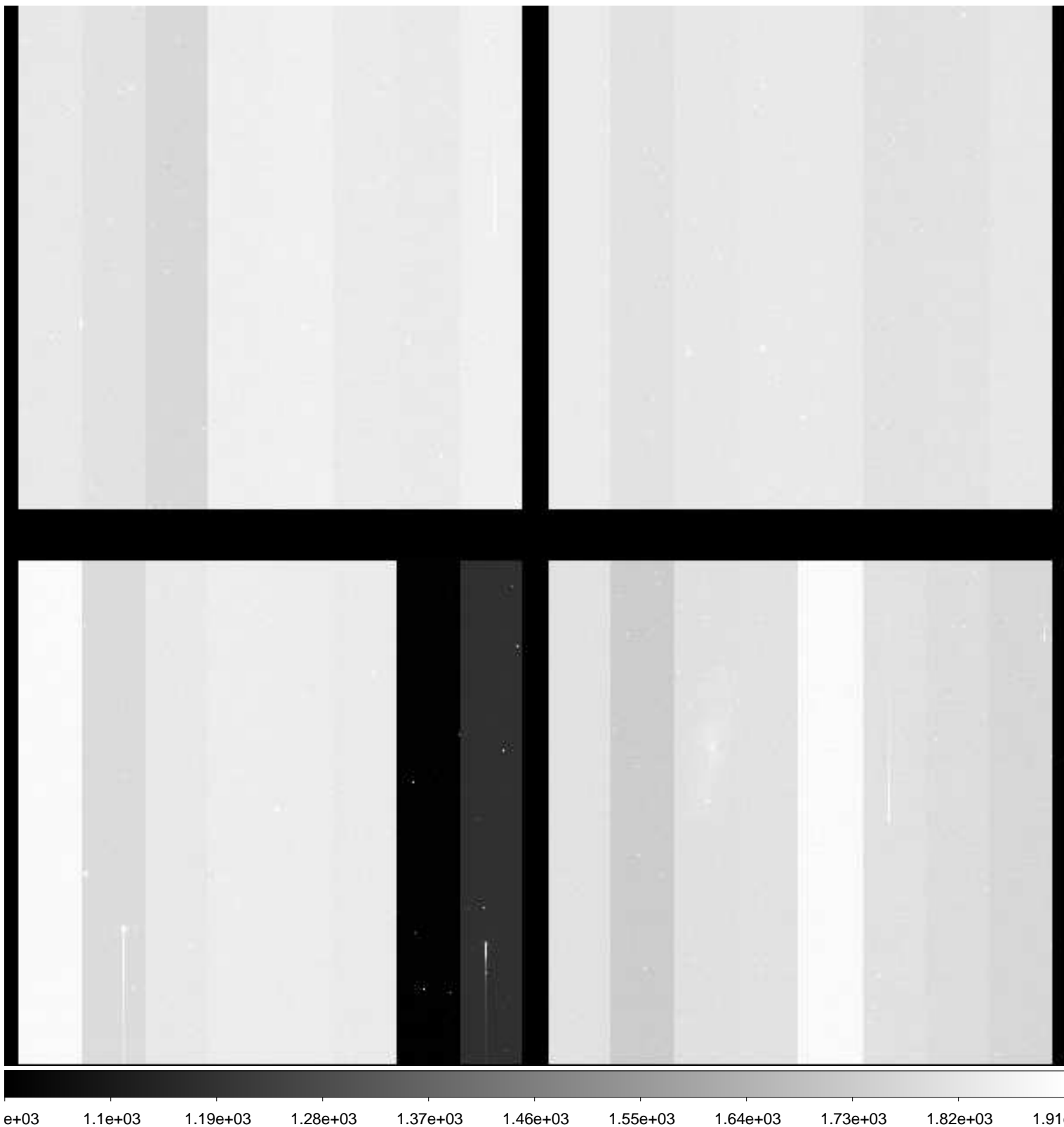

File Name : **xkmts.20181228.060401.fits** # 36 / 276 #
Project ID : SN
Image Type : OBJECT
Object Name : **N247-1**
RA : 00:48:40.010
DEC : -20:19:59.90
Exposure Time : 60
Airmass : 1.29
Sidereal Time : 03:38:09
Filter ID : V
Observation Date : 2018-12-28T19:46:22
CCD Temperature : -108.19

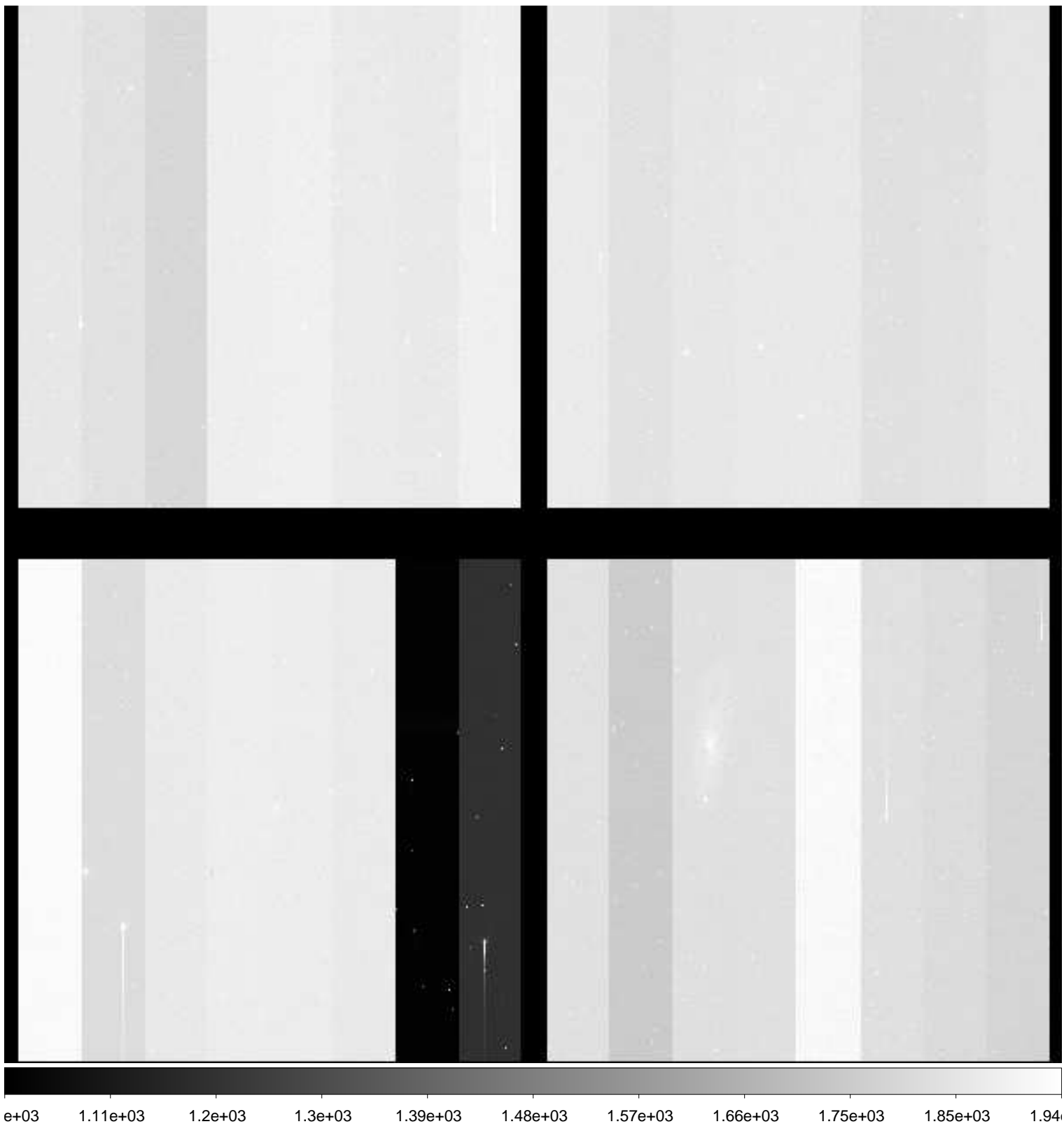

File Name : **xkmts.20181228.060402.fits** # 37 / 276 #
Project ID : SN
Image Type : OBJECT
Object Name : **N247-1**
RA : 00:48:40.020
DEC : -20:19:59.80
Exposure Time : 60
Airmass : 1.30
Sidereal Time : 03:40:20
Filter ID : I
Observation Date : 2018-12-28T19:48:32
CCD Temperature : -108.17

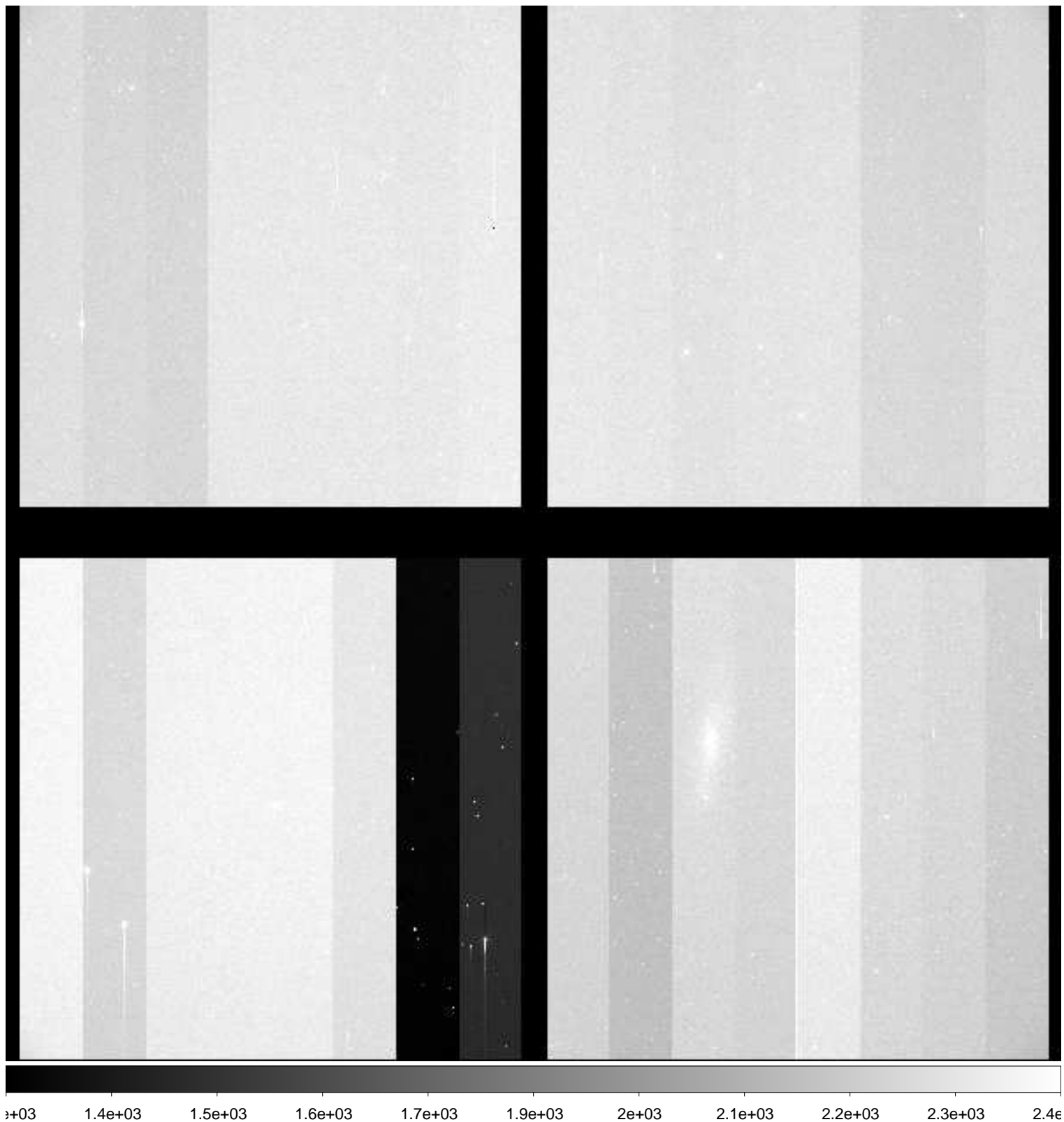

File Name : **xkmts.20181228.060403.fits** # 38 / 276 #
Project ID : SN
Image Type : OBJECT
Object Name : **N59-1**
RA : 00:13:30.020
DEC : -21:13:00.00
Exposure Time : 60
Airmass : 1.48
Sidereal Time : 03:42:29
Filter ID : B
Observation Date : 2018-12-28T19:50:41
CCD Temperature : -108.21

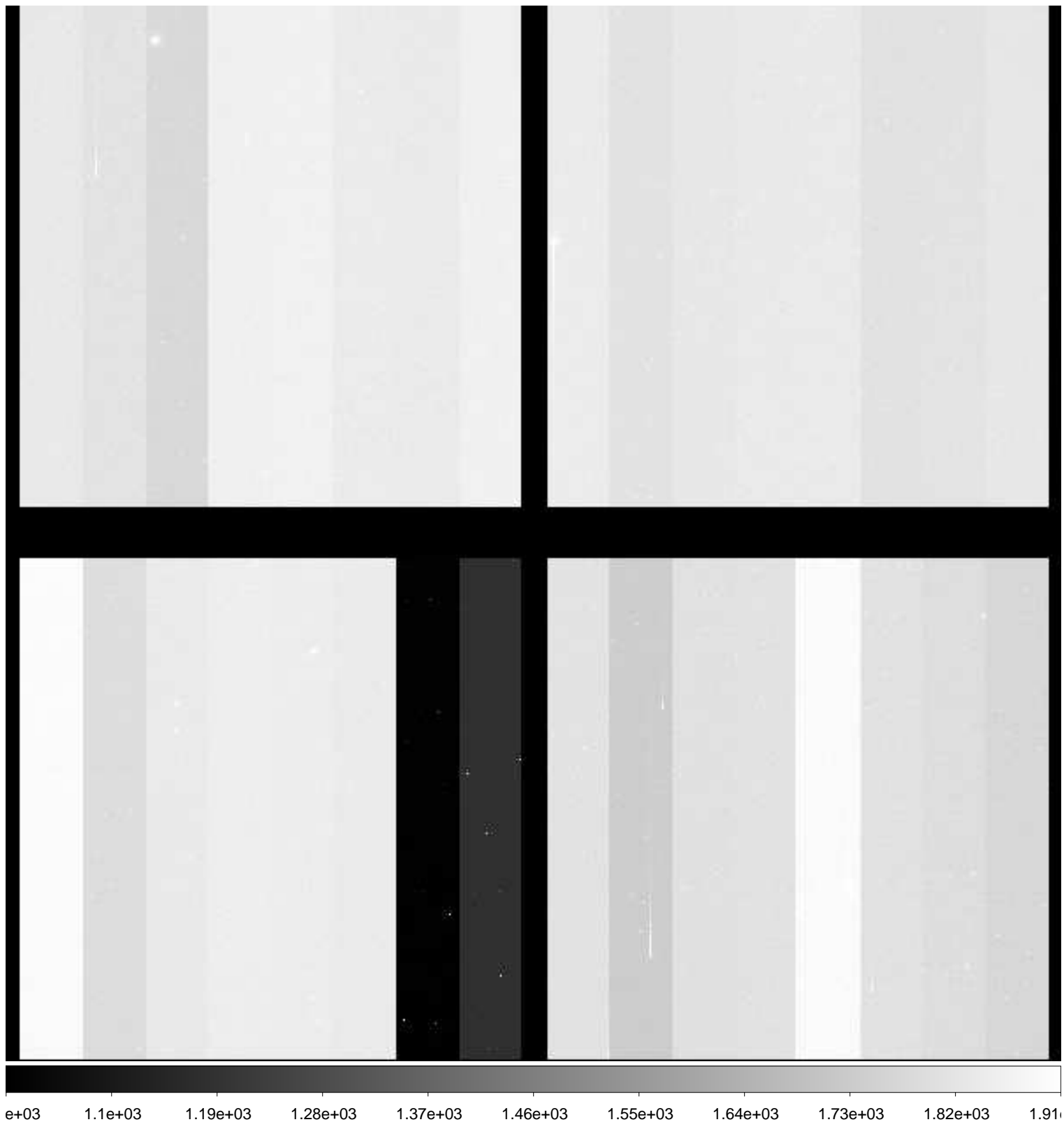

File Name : **xkmts.20181228.060404.fits** # 39 / 276 #
Project ID : SN
Image Type : OBJECT
Object Name : **N59-1**
RA : 00:13:30.000
DEC : -21:12:59.90
Exposure Time : 60
Airmass : 1.49
Sidereal Time : 03:44:39
Filter ID : V
Observation Date : 2018-12-28T19:52:50
CCD Temperature : -108.25

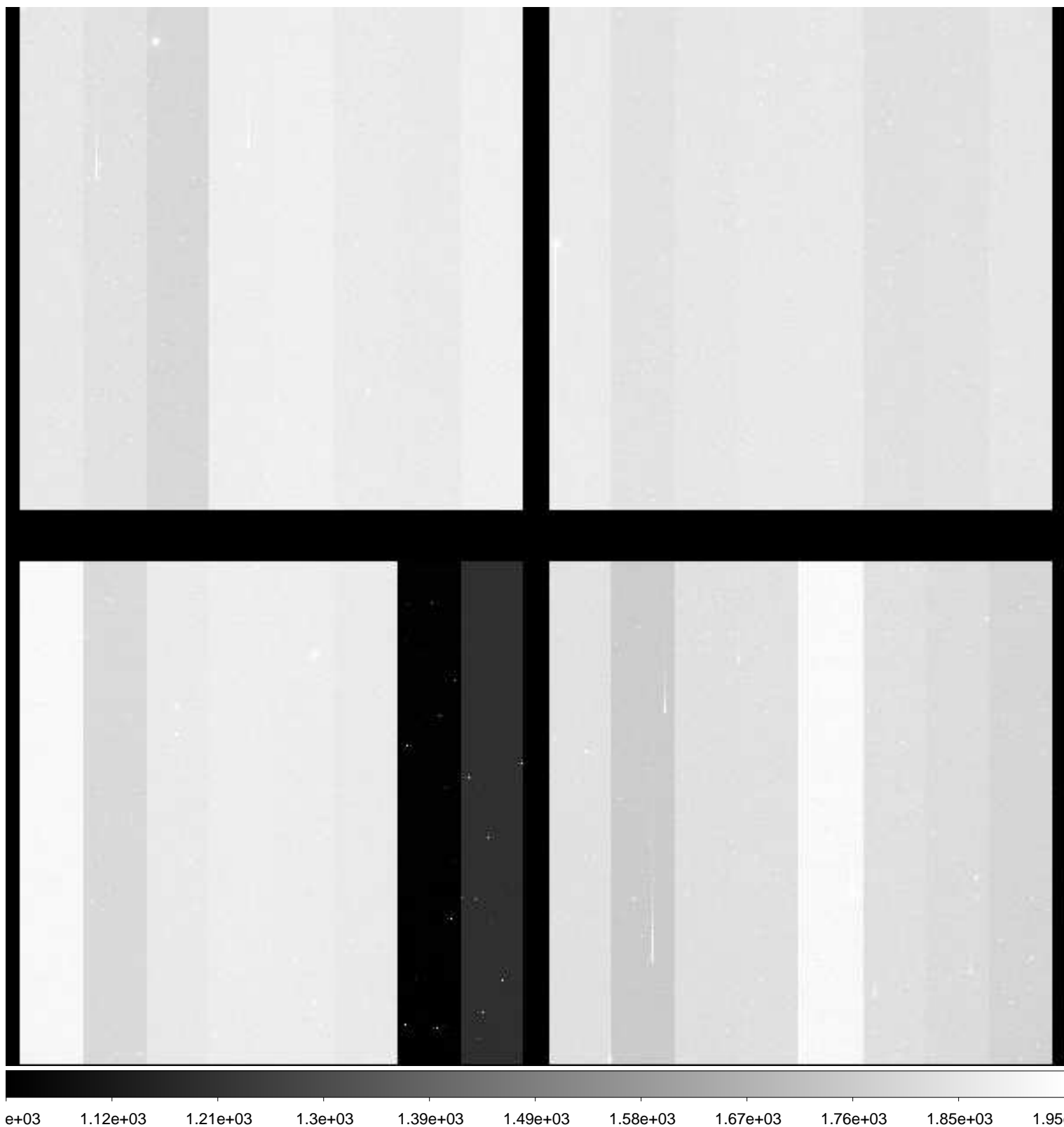

File Name : **xkmts.20181228.060405.fits** # 40 / 276 #
Project ID : SN
Image Type : OBJECT
Object Name : **N59-1**
RA : 00:13:30.010
DEC : -21:12:59.80
Exposure Time : 60
Airmass : 1.50
Sidereal Time : 03:46:47
Filter ID : I
Observation Date : 2018-12-28T19:54:59
CCD Temperature : -108.28

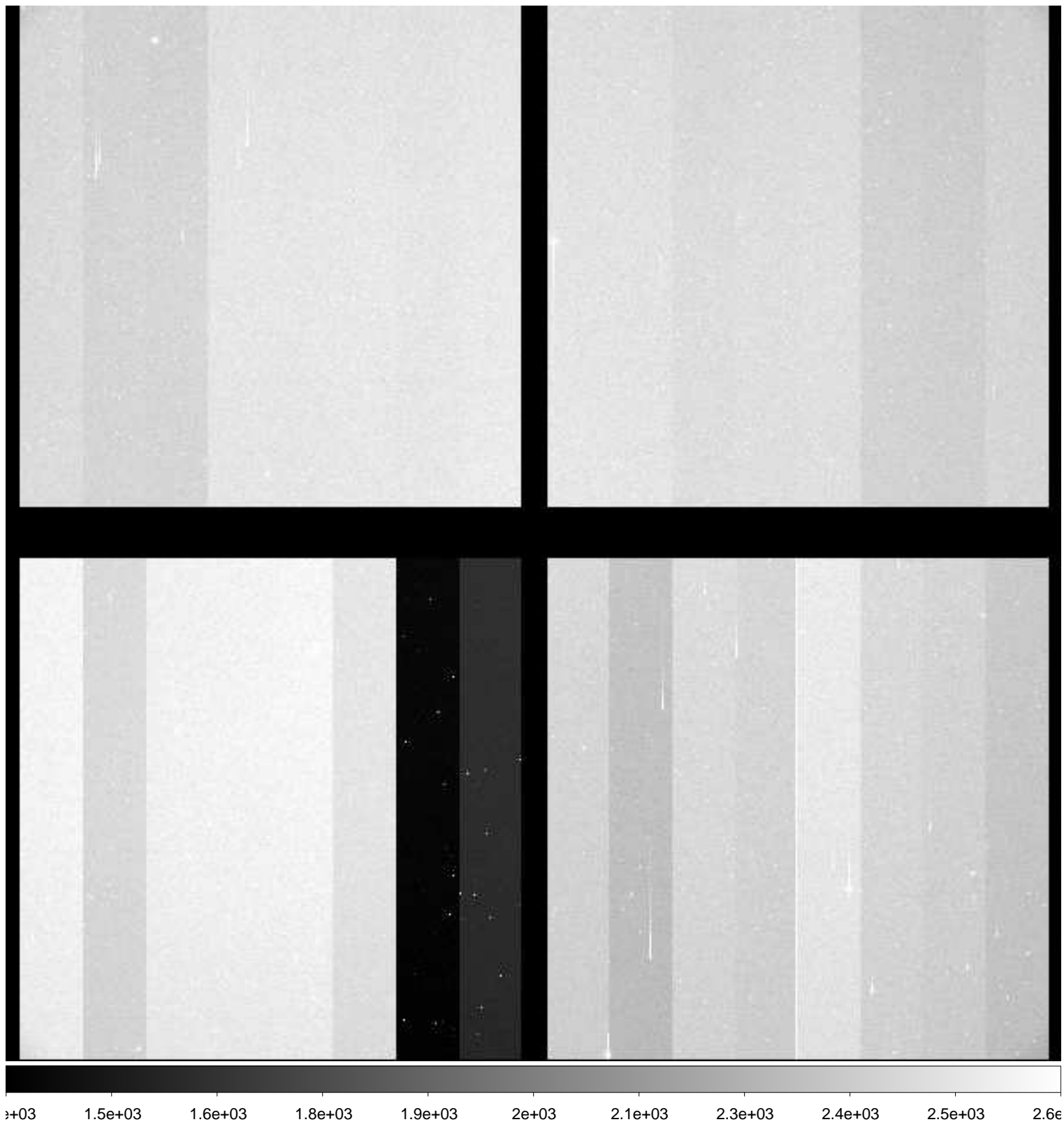

File Name : **xkmts.20181228.060406.fits** # 41 / 276 #
Project ID : SN
Image Type : OBJECT
Object Name : **N300-1**
RA : 00:53:24.030
DEC : -37:20:39.90
Exposure Time : 60
Airmass : 1.23
Sidereal Time : 03:48:55
Filter ID : B
Observation Date : 2018-12-28T19:57:07
CCD Temperature : -108.32

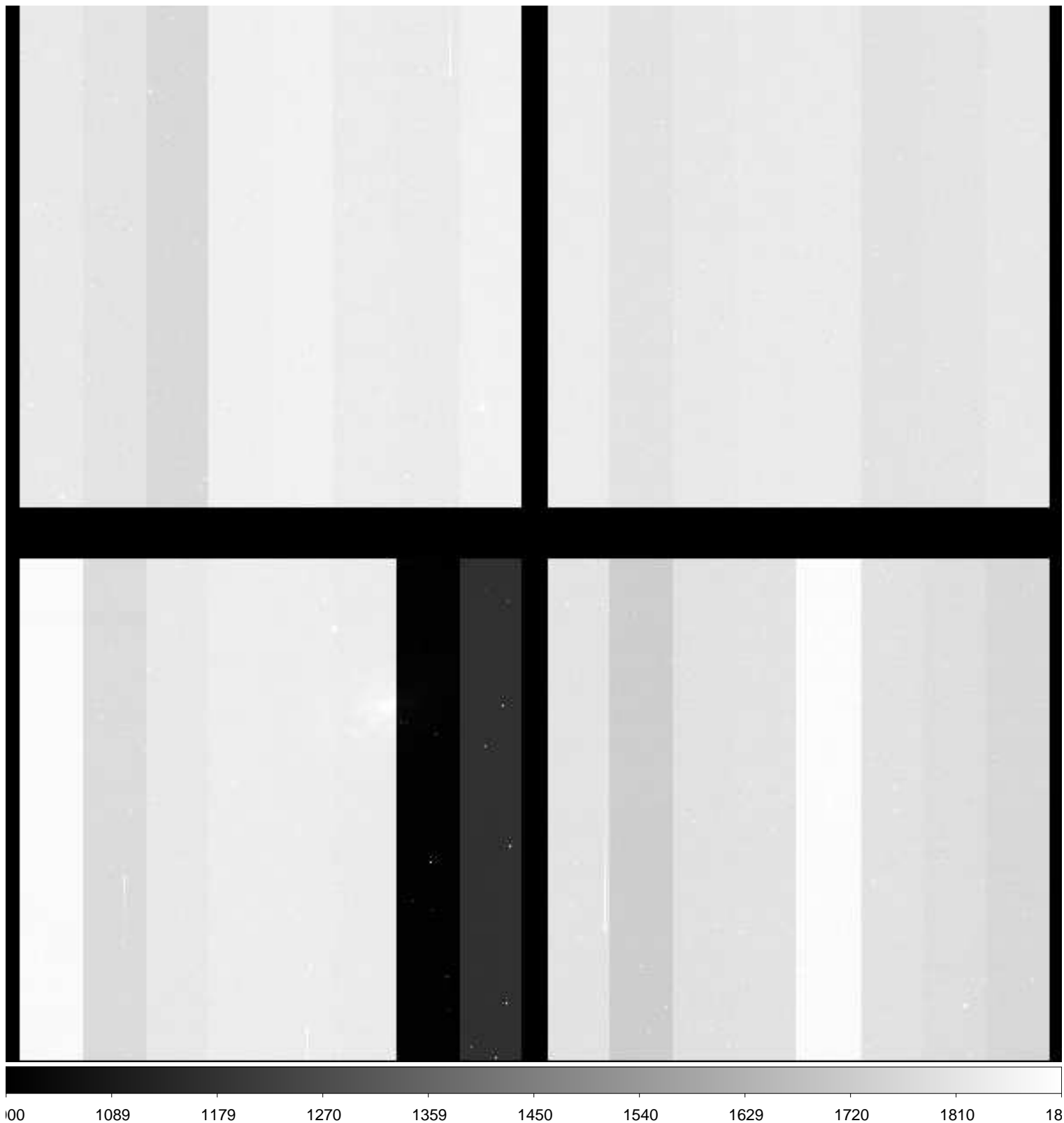

File Name : **xkmts.20181228.060407.fits** # 42 / 276 #
Project ID : SN
Image Type : OBJECT
Object Name : **N300-1**
RA : 00:53:24.000
DEC : -37:20:29.80
Exposure Time : 60
Airmass : 1.24
Sidereal Time : 03:51:20
Filter ID : V
Observation Date : 2018-12-28T19:59:17
CCD Temperature : -108.41

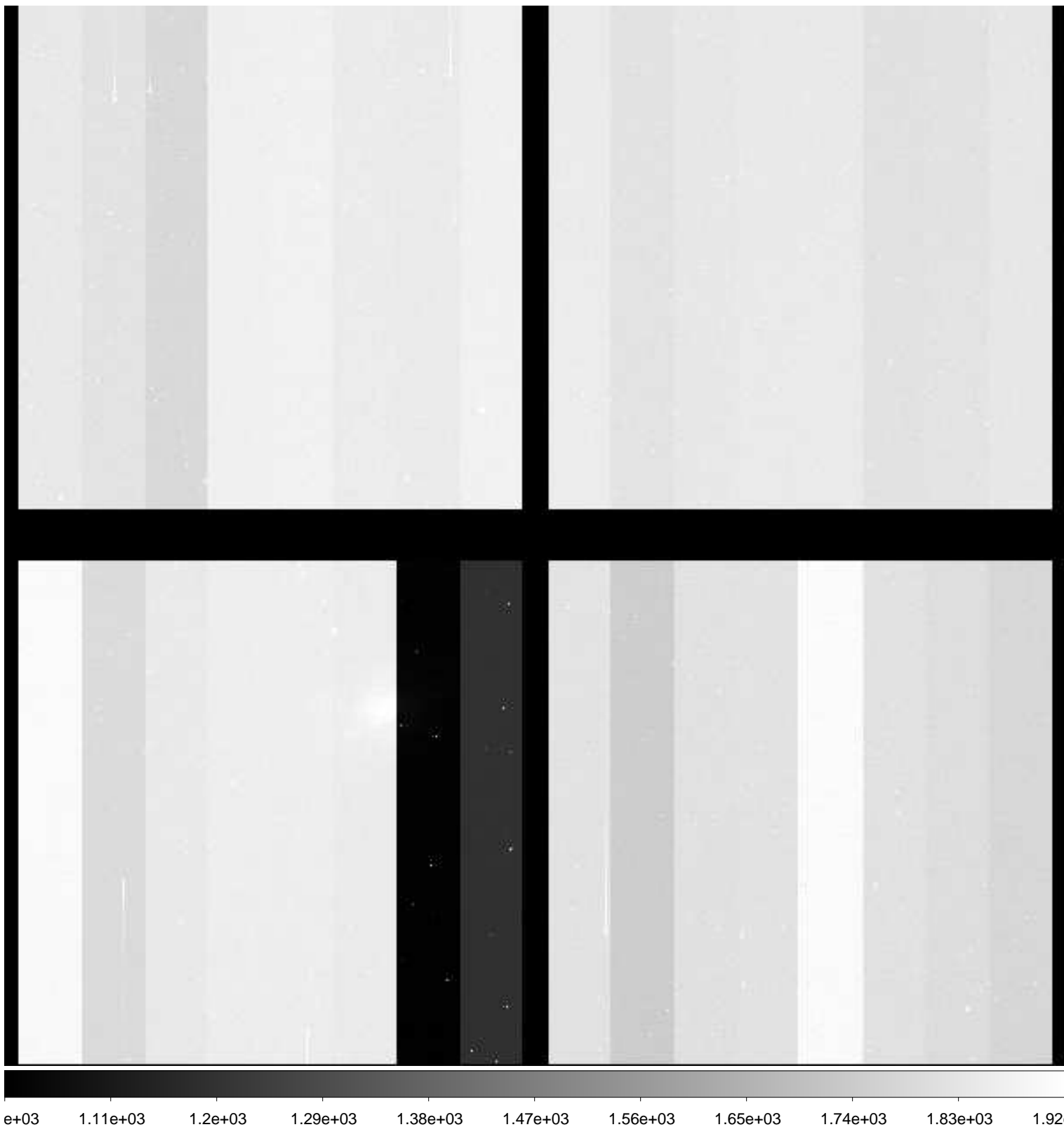

File Name : **xkmts.20181228.060408.fits** # 43 / 276 #
Project ID : SN
Image Type : OBJECT
Object Name : **N300-1**
RA : 00:53:23.960
DEC : -37:20:29.60
Exposure Time : 60
Airmass : 1.25
Sidereal Time : 03:53:34
Filter ID : V
Observation Date : 2018-12-28T20:01:32
CCD Temperature : -108.09

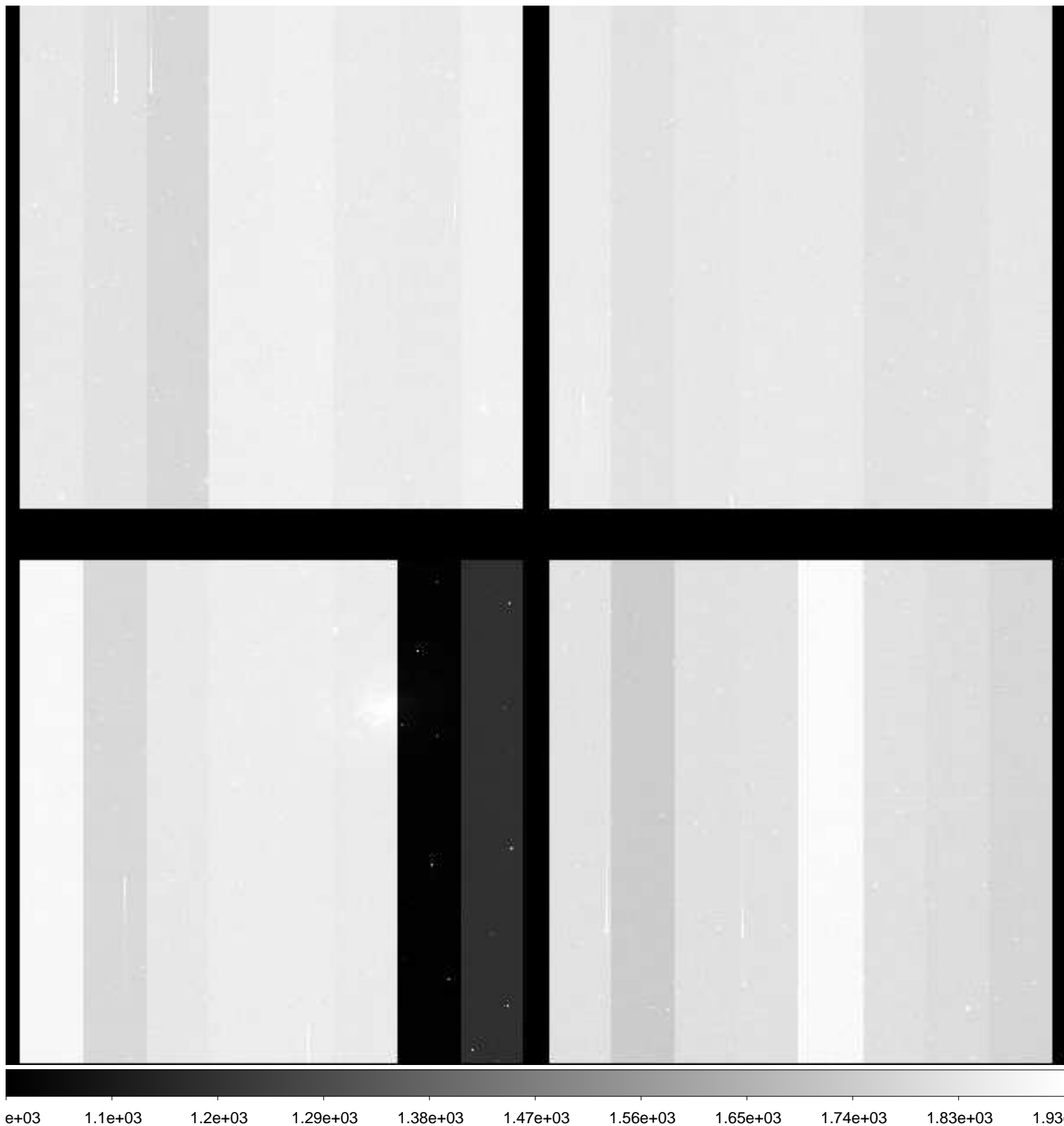

File Name : **xkmts.20181228.060409.fits** # 44 / 276 #
Project ID : SN
Image Type : OBJECT
Object Name : **N300-1**
RA : 00:53:24.000
DEC : -37:20:29.90
Exposure Time : 60
Airmass : 1.26
Sidereal Time : 03:55:34
Filter ID : I
Observation Date : 2018-12-28T20:03:31
CCD Temperature : -108.37

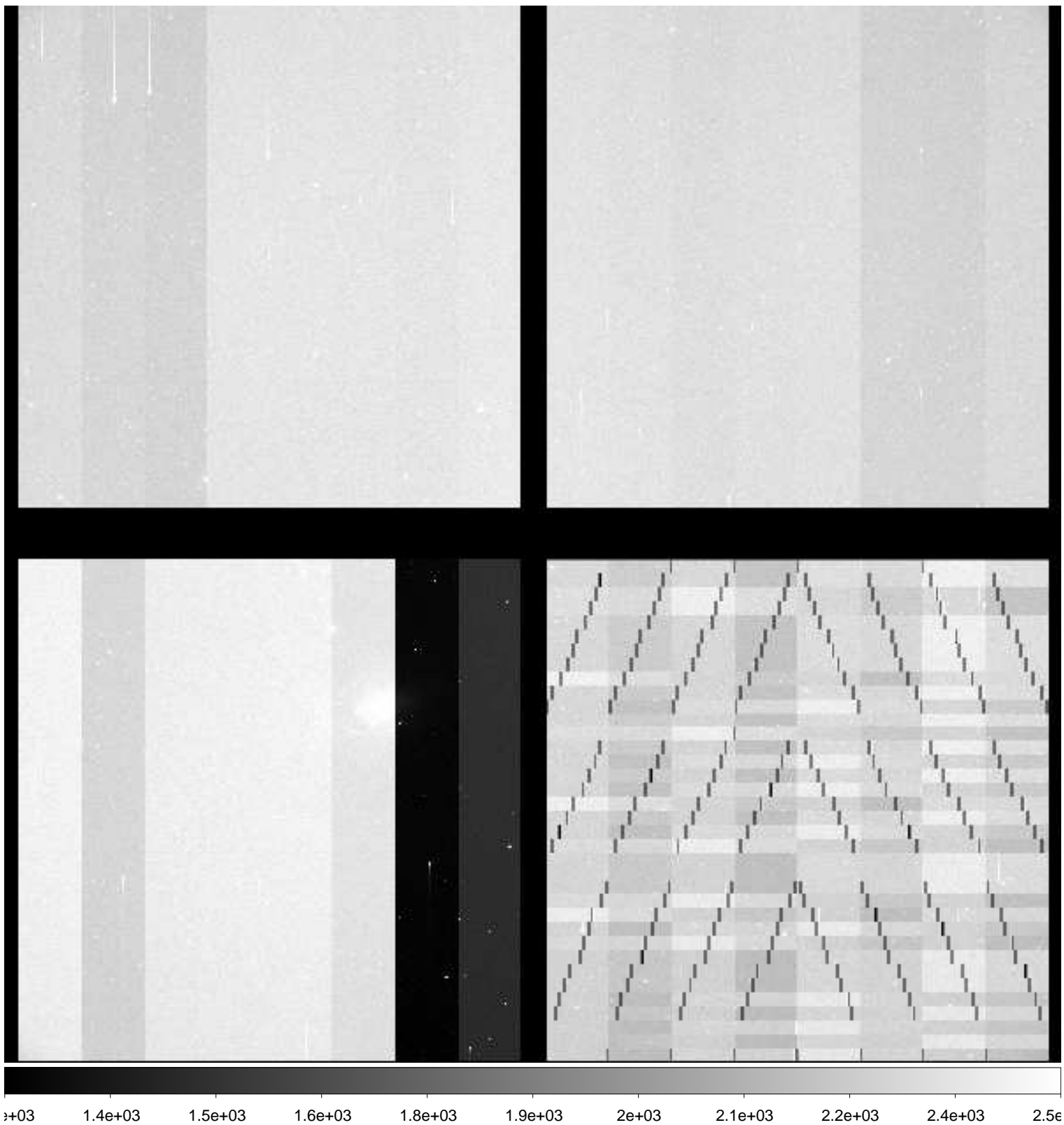

File Name : **xkmts.20181228.060410.fits** # 45 / 276 #
Project ID : SN
Image Type : OBJECT
Object Name : **N55-1**
RA : 00:12:50.010
DEC : -38:50:00.00
Exposure Time : 60
Airmass : 1.42
Sidereal Time : 03:57:32
Filter ID : B
Observation Date : 2018-12-28T20:05:28
CCD Temperature : -108.5

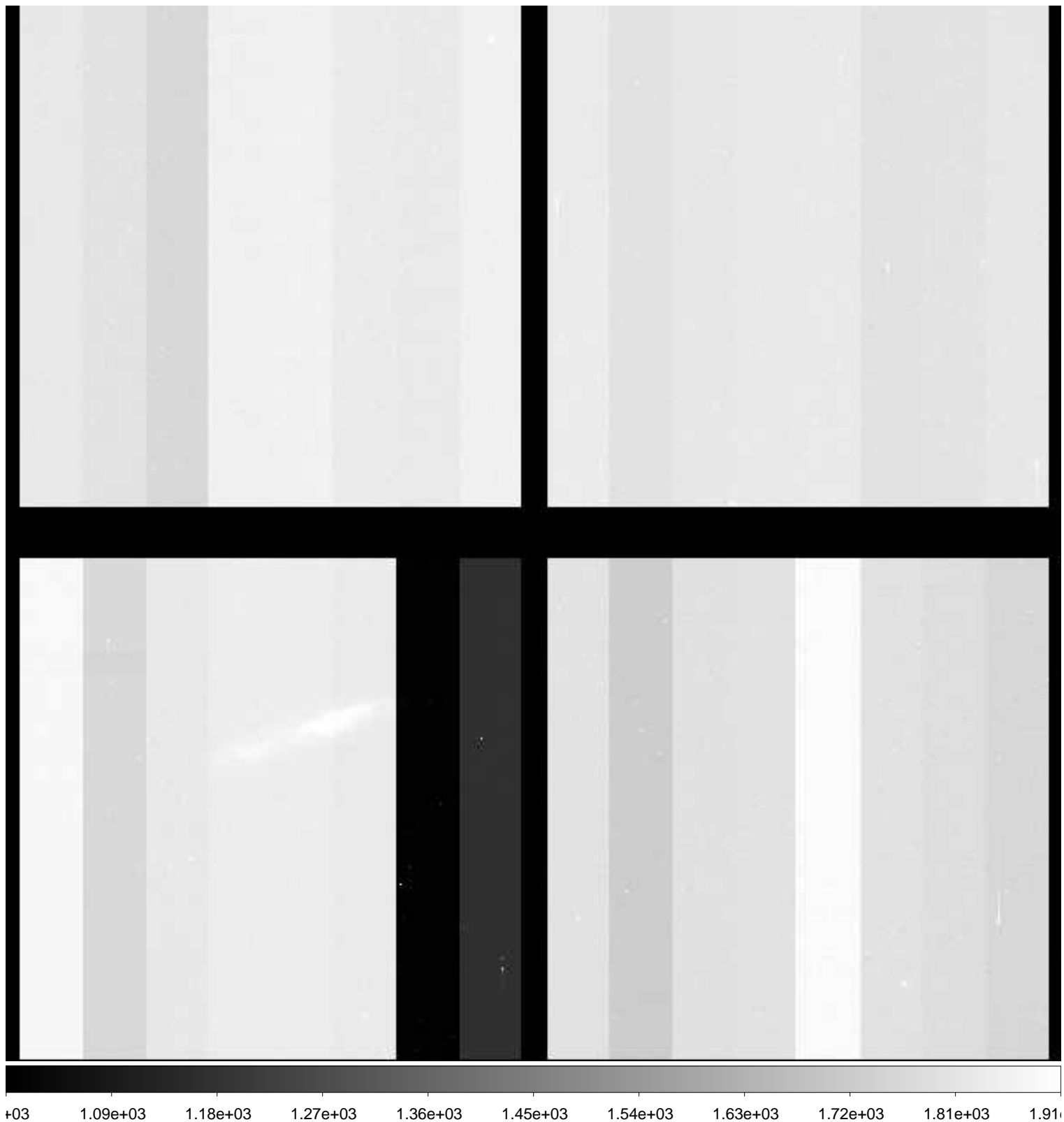

File Name : **xkmts.20181228.060411.fits** # 46 / 276 #
Project ID : SN
Image Type : OBJECT
Object Name : **N55-1**
RA : 00:12:50.000
DEC : -38:49:59.80
Exposure Time : 60
Airmass : 1.43
Sidereal Time : 03:59:28
Filter ID : V
Observation Date : 2018-12-28T20:07:25
CCD Temperature : -108.53

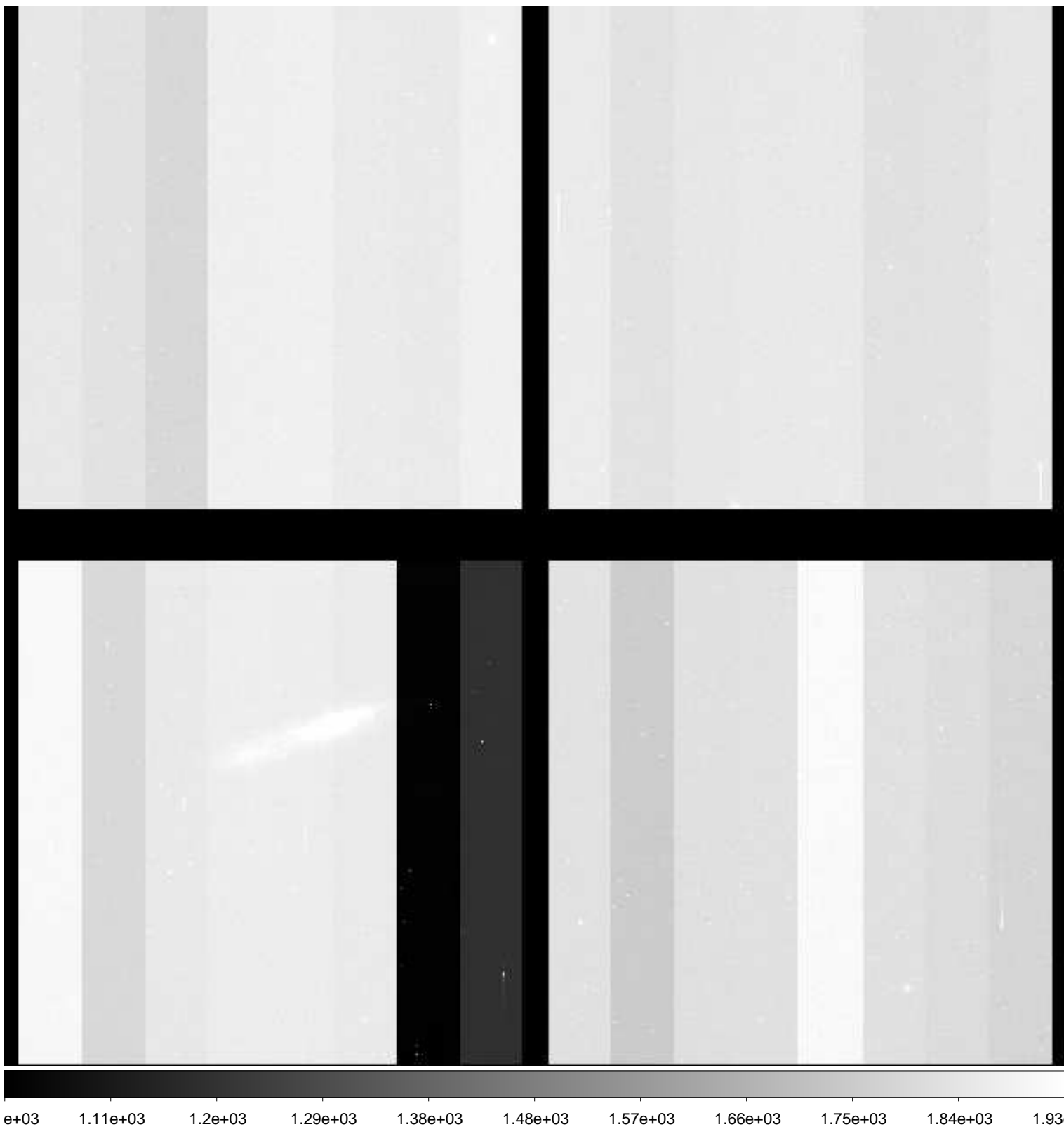

File Name : **xkmts.20181228.060412.fits** # 47 / 276 #
Project ID : SN
Image Type : OBJECT
Object Name : **N55-1**
RA : 00:12:50.010
DEC : -38:49:59.80
Exposure Time : 60
Airmass : 1.44
Sidereal Time : 04:01:27
Filter ID : I
Observation Date : 2018-12-28T20:09:23
CCD Temperature : -108.52

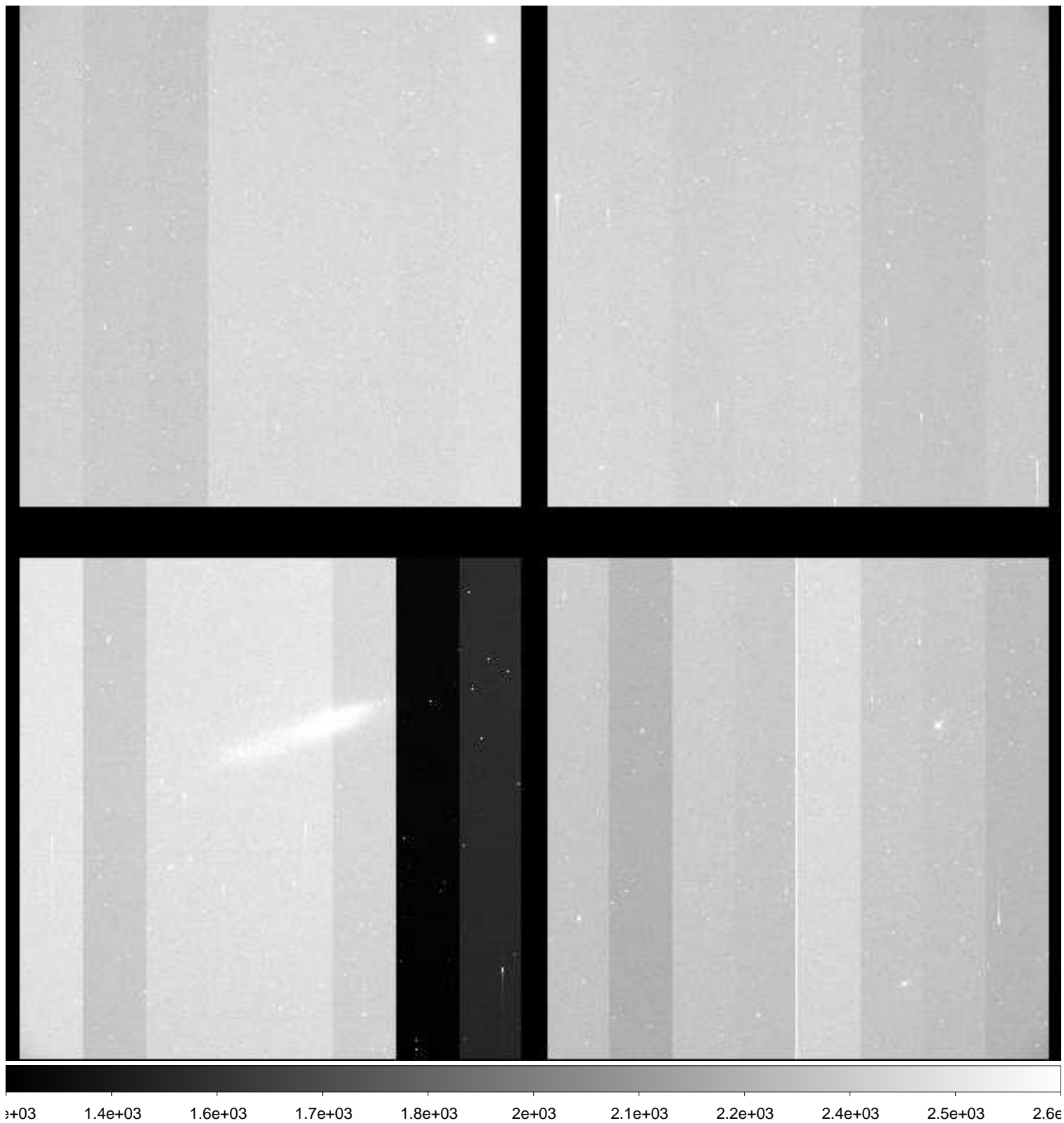

File Name : **xkmts.20181228.060413.fits** # 48 / 276 #
Project ID : SN
Image Type : OBJECT
Object Name : **N7793-1**
RA : 23:55:50.020
DEC : -32:13:59.90
Exposure Time : 60
Airmass : 1.60
Sidereal Time : 04:03:23
Filter ID : B
Observation Date : 2018-12-28T20:11:31
CCD Temperature : -108.55

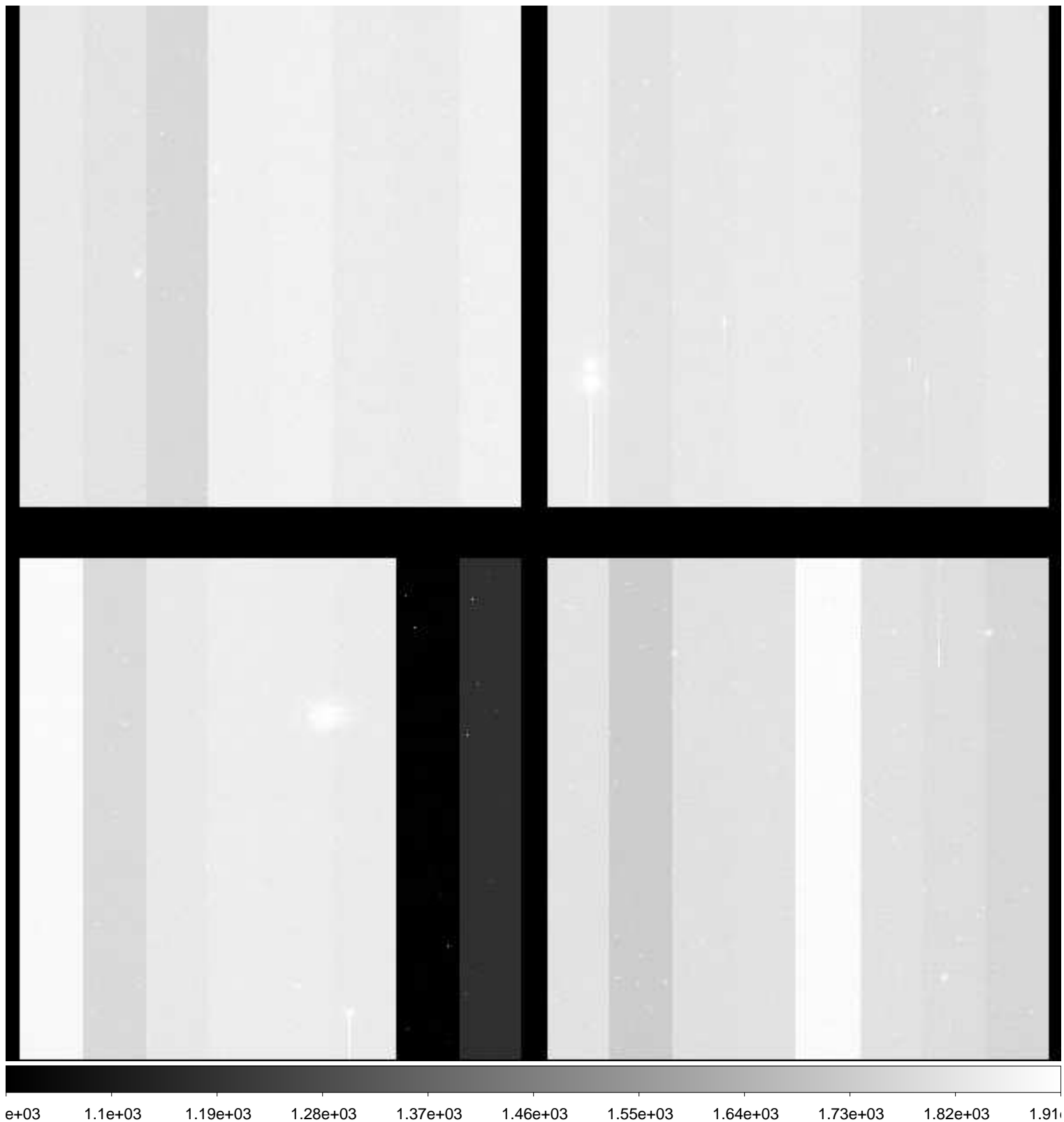

File Name : **xkmts.20181228.060414.fits** # 49 / 276 #
Project ID : SN
Image Type : OBJECT
Object Name : **N7793-1**
RA : 23:55:50.000
DEC : -32:13:59.90
Exposure Time : 60
Airmass : 1.62
Sidereal Time : 04:05:33
Filter ID : V
Observation Date : 2018-12-28T20:13:41
CCD Temperature : -108.59

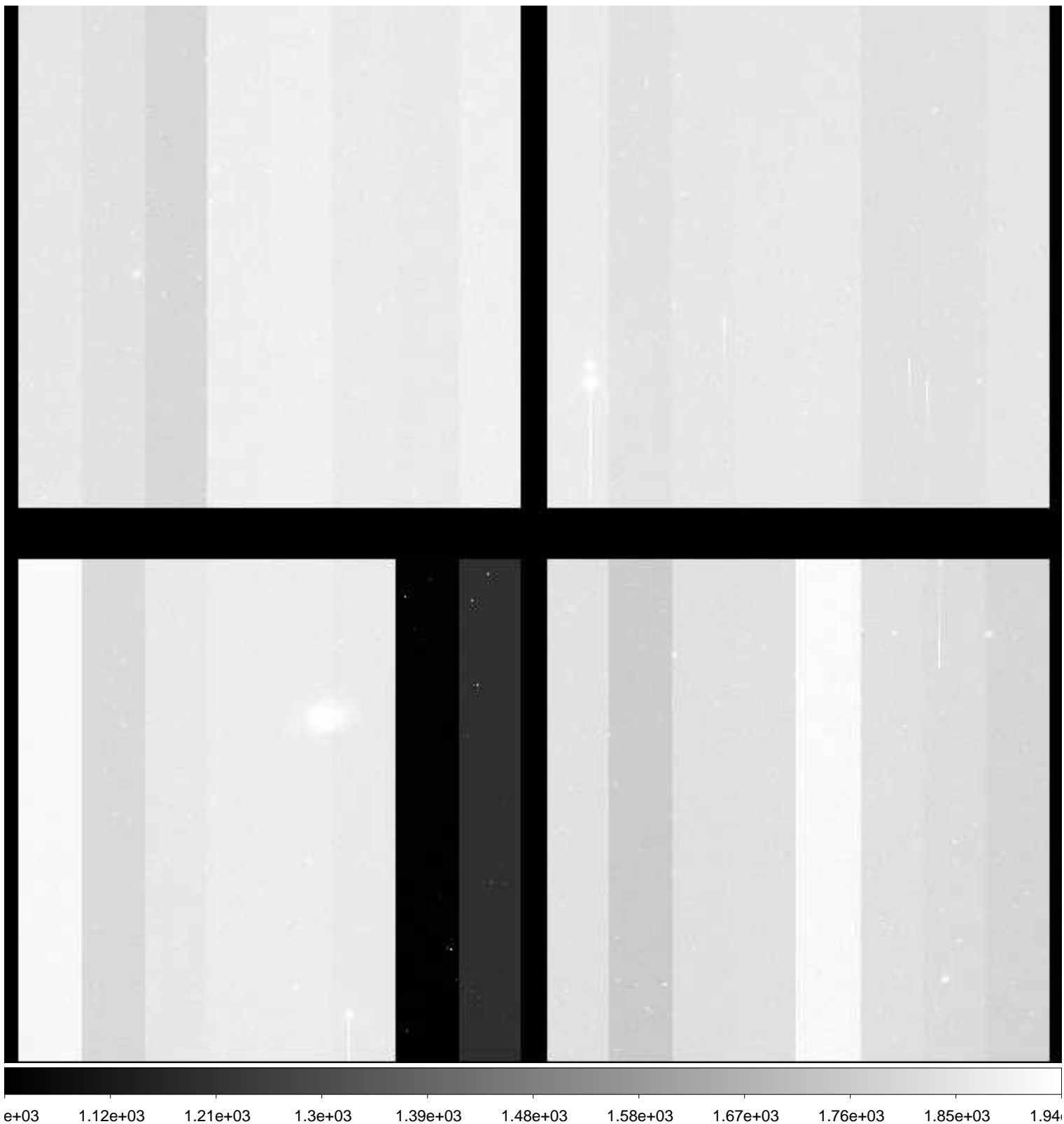

File Name : **xkmts.20181228.060415.fits** # 50 / 276 #
Project ID : SN
Image Type : OBJECT
Object Name : **N7793-1**
RA : 23:55:50.010
DEC : -32:13:59.90
Exposure Time : 60
Airmass : 1.63
Sidereal Time : 04:07:43
Filter ID : I
Observation Date : 2018-12-28T20:15:51
CCD Temperature : -108.61

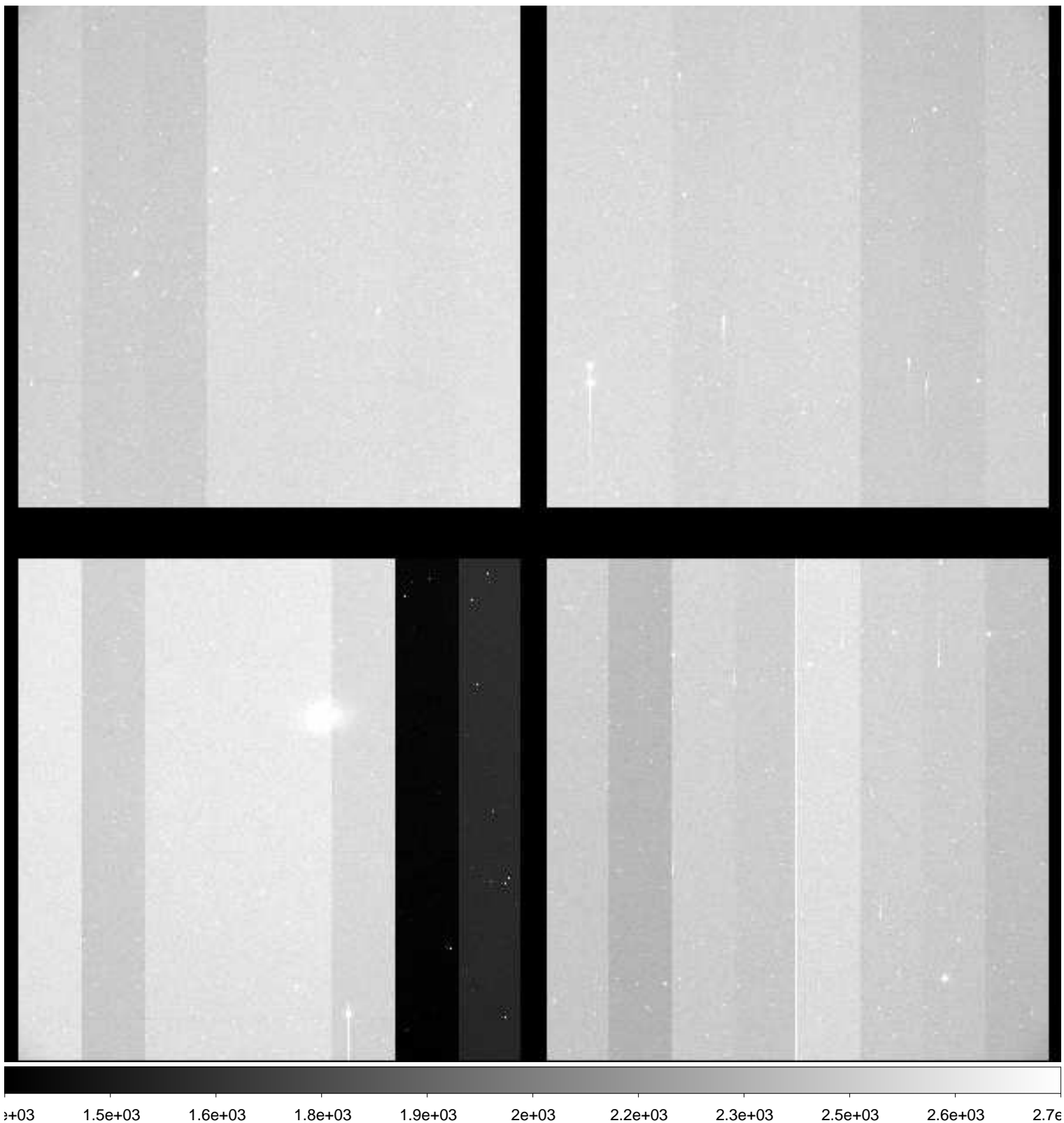

File Name : **xkmts.20181228.060416.fits** # 51 / 276 #
Project ID : SN
Image Type : OBJECT
Object Name : **E149-1**
RA : 23:50:00.020
DEC : -52:10:59.80
Exposure Time : 60
Airmass : 1.56
Sidereal Time : 04:09:54
Filter ID : B
Observation Date : 2018-12-28T20:18:02
CCD Temperature : -108.62

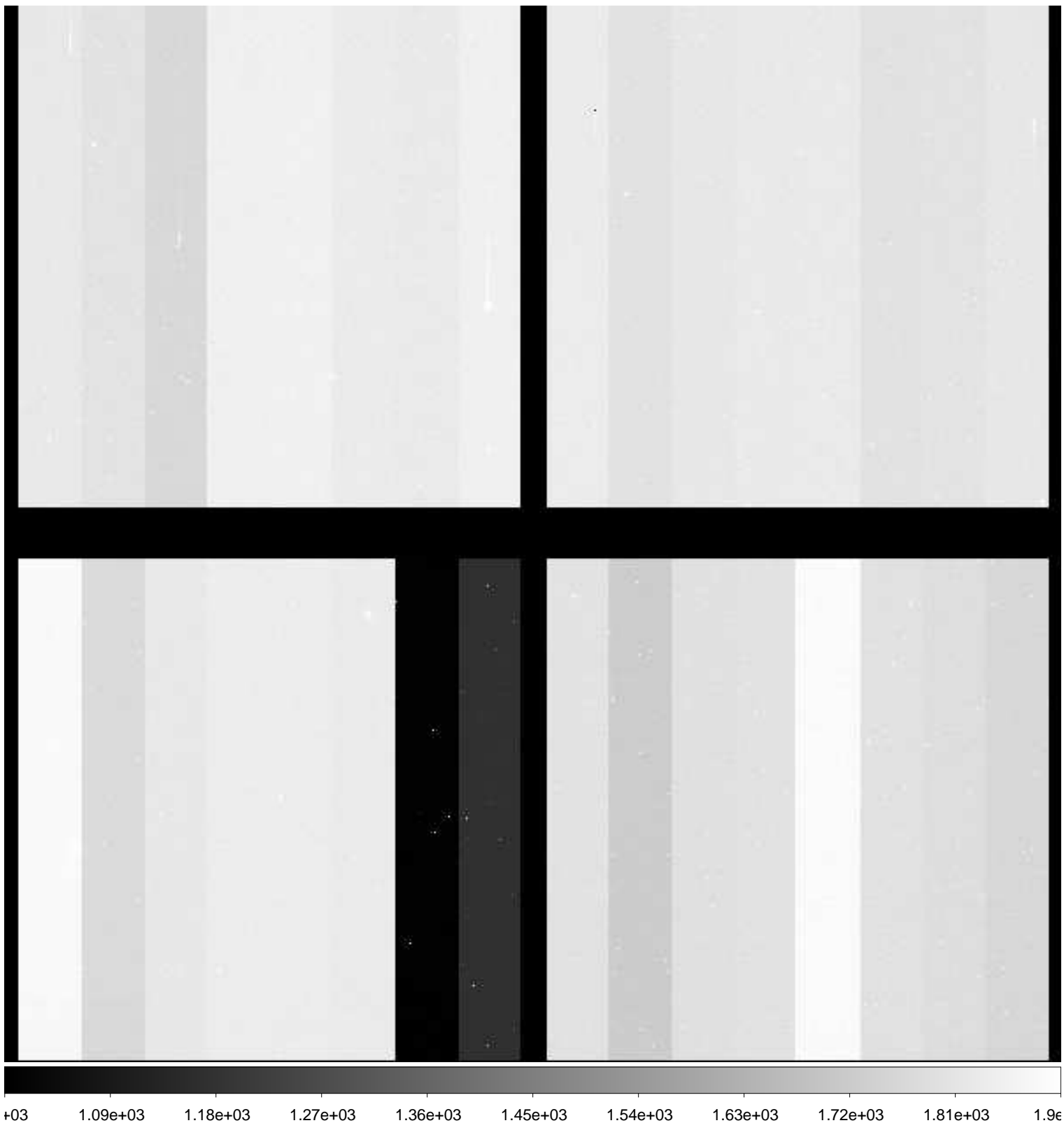

File Name : **xkmts.20181228.060417.fits** # 52 / 276 #
Project ID : SN
Image Type : OBJECT
Object Name : **E149-1**
RA : 23:49:59.000
DEC : -52:10:59.70
Exposure Time : 60
Airmass : 1.57
Sidereal Time : 04:12:04
Filter ID : V
Observation Date : 2018-12-28T20:20:11
CCD Temperature : -108.58

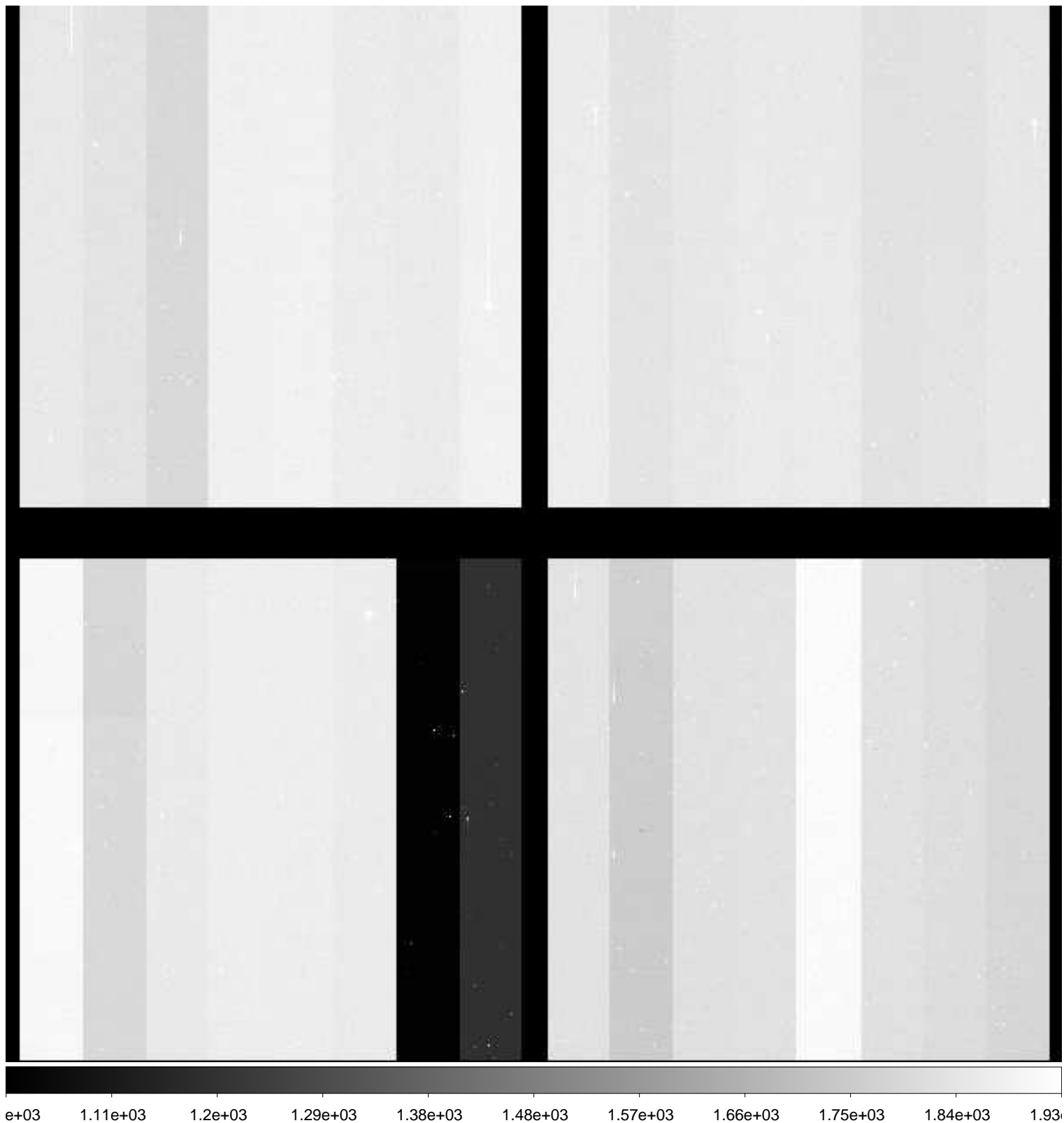

File Name : **xkmts.20181228.060418.fits** # 53 / 276 #
Project ID : SN
Image Type : OBJECT
Object Name : **E149-1**
RA : 23:50:00.020
DEC : -52:10:59.80
Exposure Time : 60
Airmass : 1.58
Sidereal Time : 04:14:14
Filter ID : I
Observation Date : 2018-12-28T20:22:20
CCD Temperature : -108.35

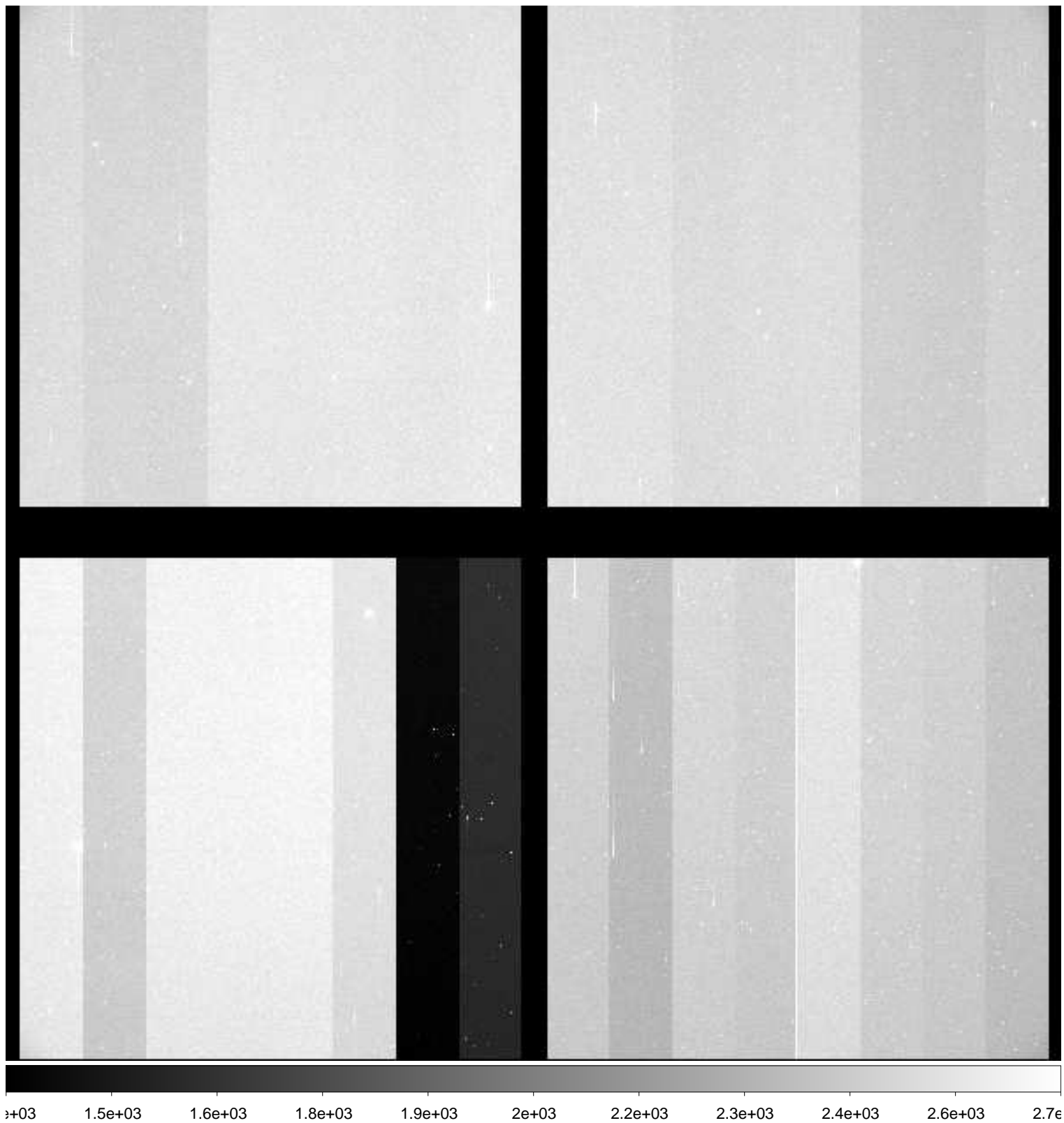

File Name : **xkmts.20181228.060420.fits** # 54 / 276 #
Project ID : SN
Image Type : OBJECT
Object Name : **N2207-9**
RA : 06:14:34.010
DEC : -22:07:00.10
Exposure Time : 60
Airmass : 1.12
Sidereal Time : 04:21:47
Filter ID : V
Observation Date : 2018-12-28T20:29:52
CCD Temperature : -108.68

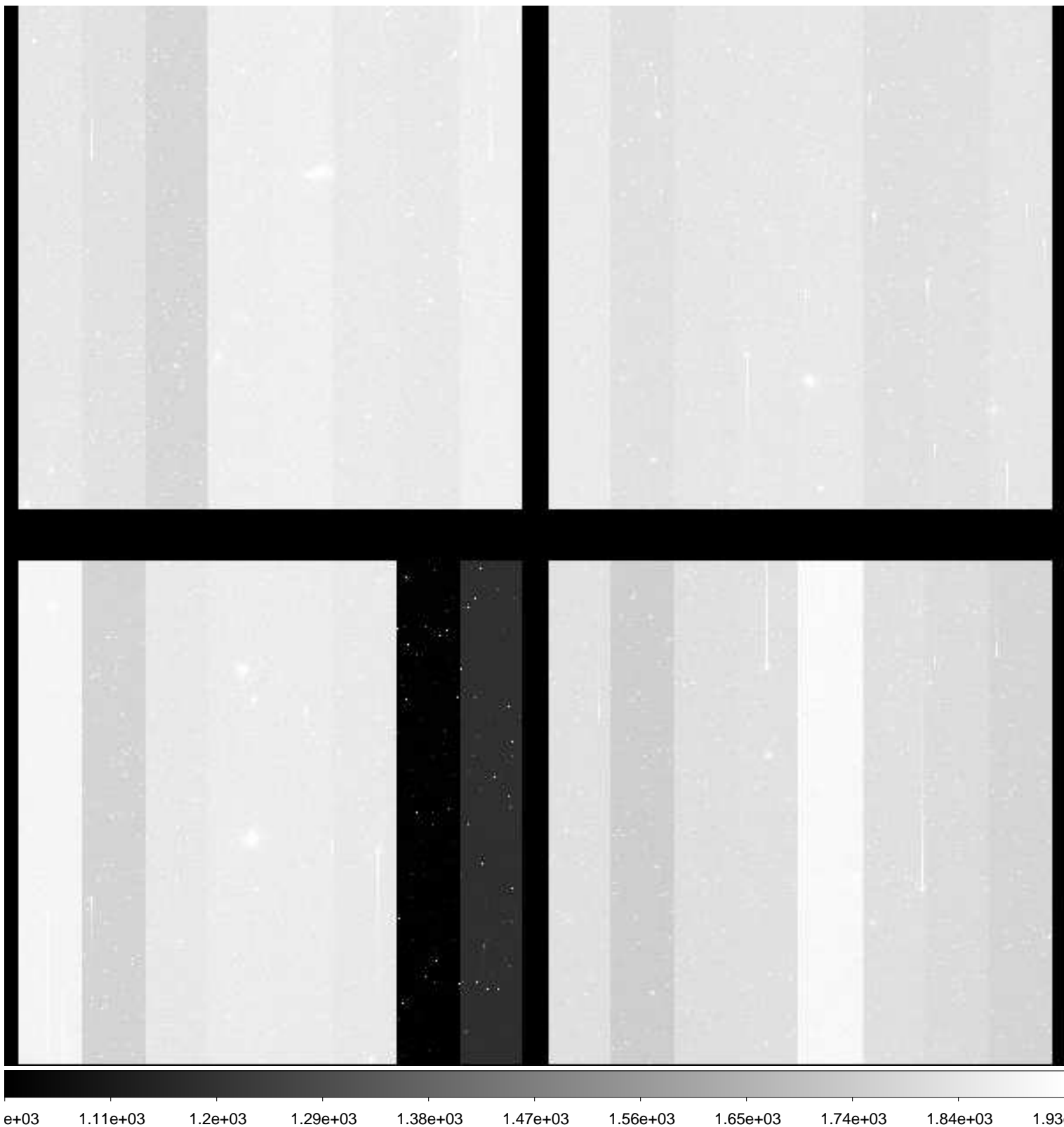

File Name : **xkmts.20181228.060421.fits** # 55 / 276 #
Project ID : SN
Image Type : OBJECT
Object Name : **N2207-9**
RA : 06:14:34.010
DEC : -22:06:59.90
Exposure Time : 60
Airmass : 1.12
Sidereal Time : 04:24:23
Filter ID : I
Observation Date : 2018-12-28T20:32:16
CCD Temperature : -108.72

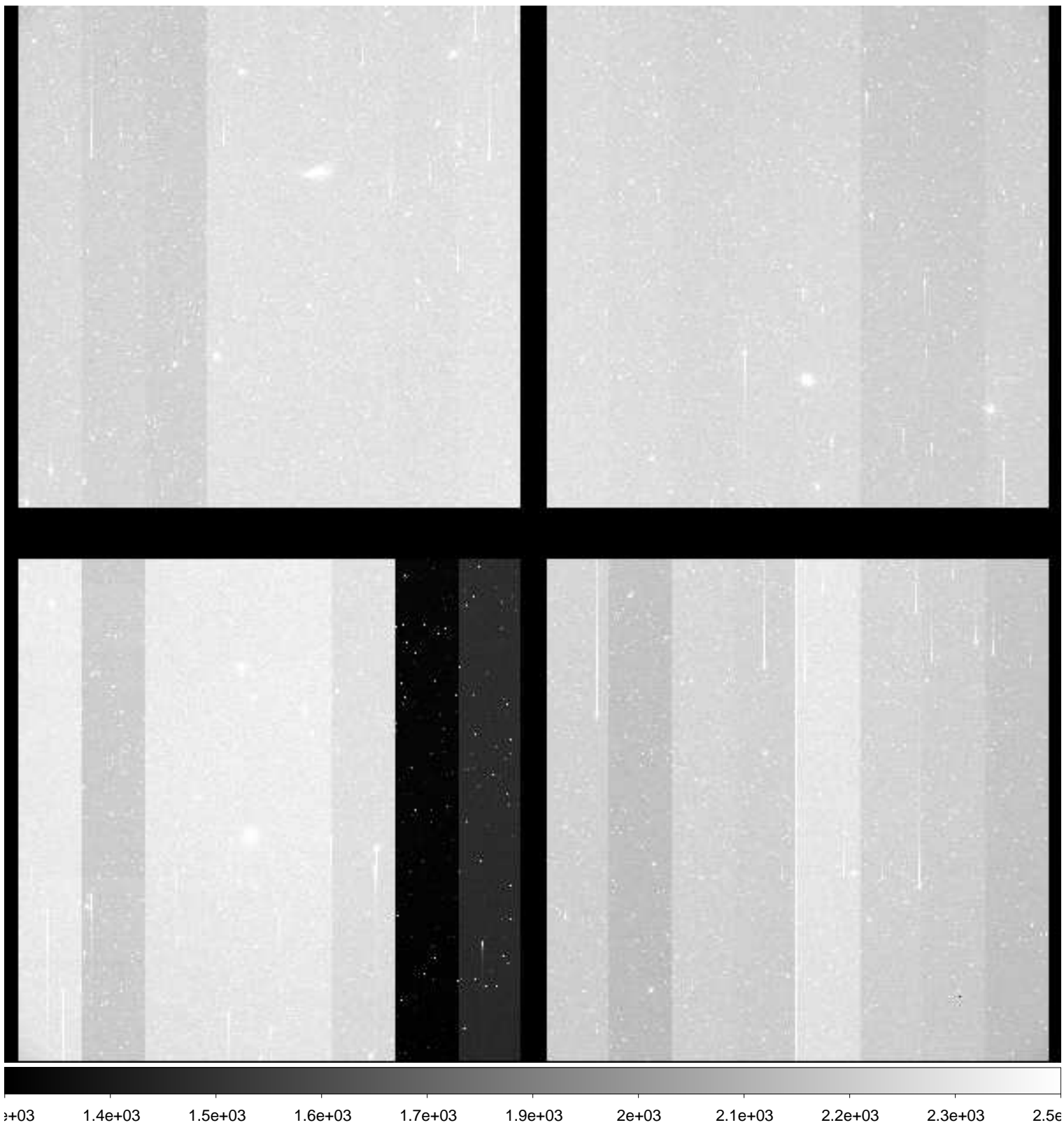

File Name : **xkmts.20181228.060422.fits** # 56 / 276 #
Project ID : SN
Image Type : OBJECT
Object Name : **E489-1**
RA : 06:17:00.020
DEC : -24:10:00.00
Exposure Time : 60
Airmass : 1.11
Sidereal Time : 04:26:21
Filter ID : B
Observation Date : 2018-12-28T20:34:26
CCD Temperature : -108.7

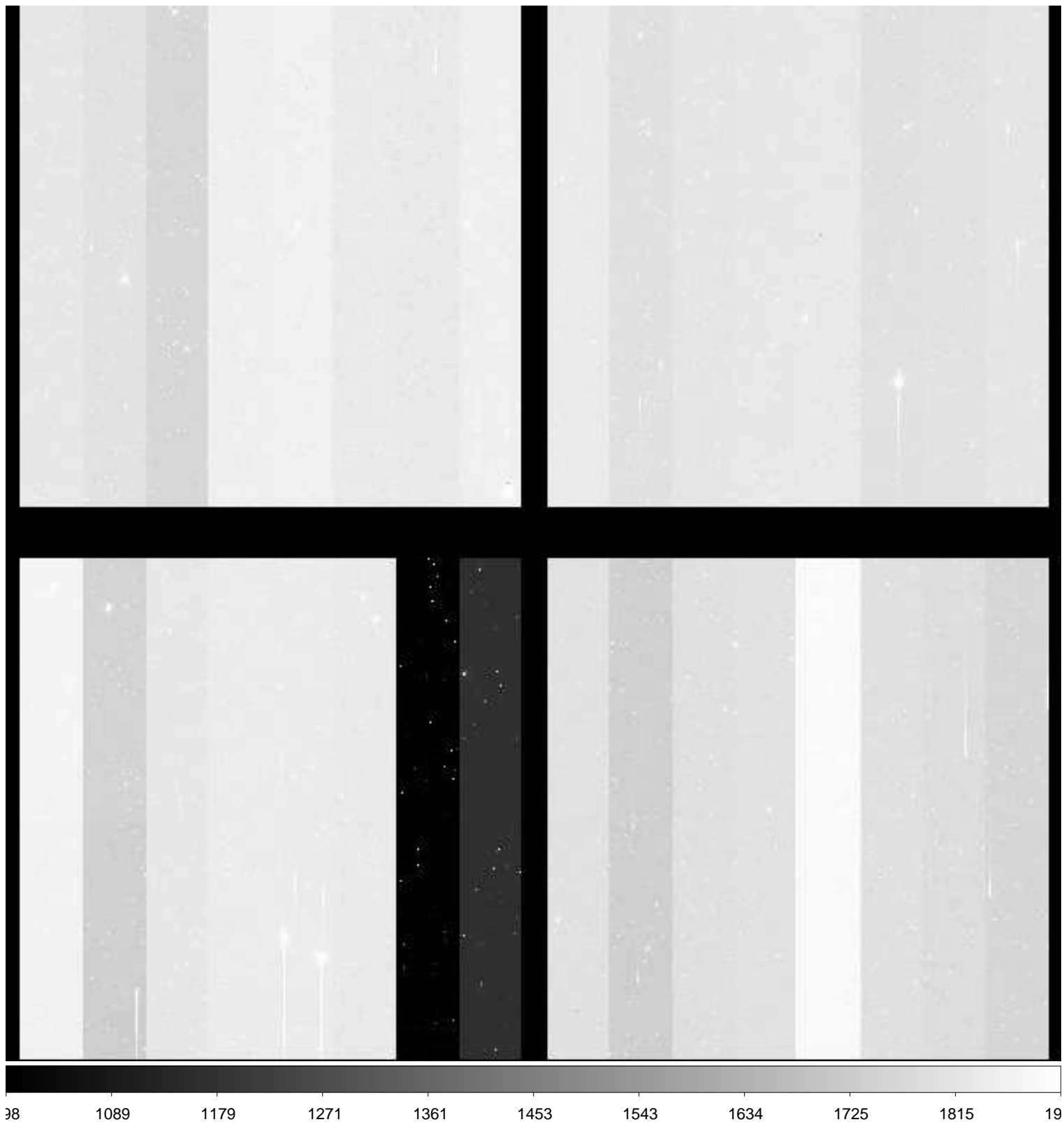

File Name : **xkmts.20181228.060423.fits** # 57 / 276 #
Project ID : SN
Image Type : OBJECT
Object Name : **E489-1**
RA : 06:17:00.040
DEC : -24:10:00.00
Exposure Time : 60
Airmass : 1.11
Sidereal Time : 04:28:31
Filter ID : V
Observation Date : 2018-12-28T20:36:35
CCD Temperature : -108.71

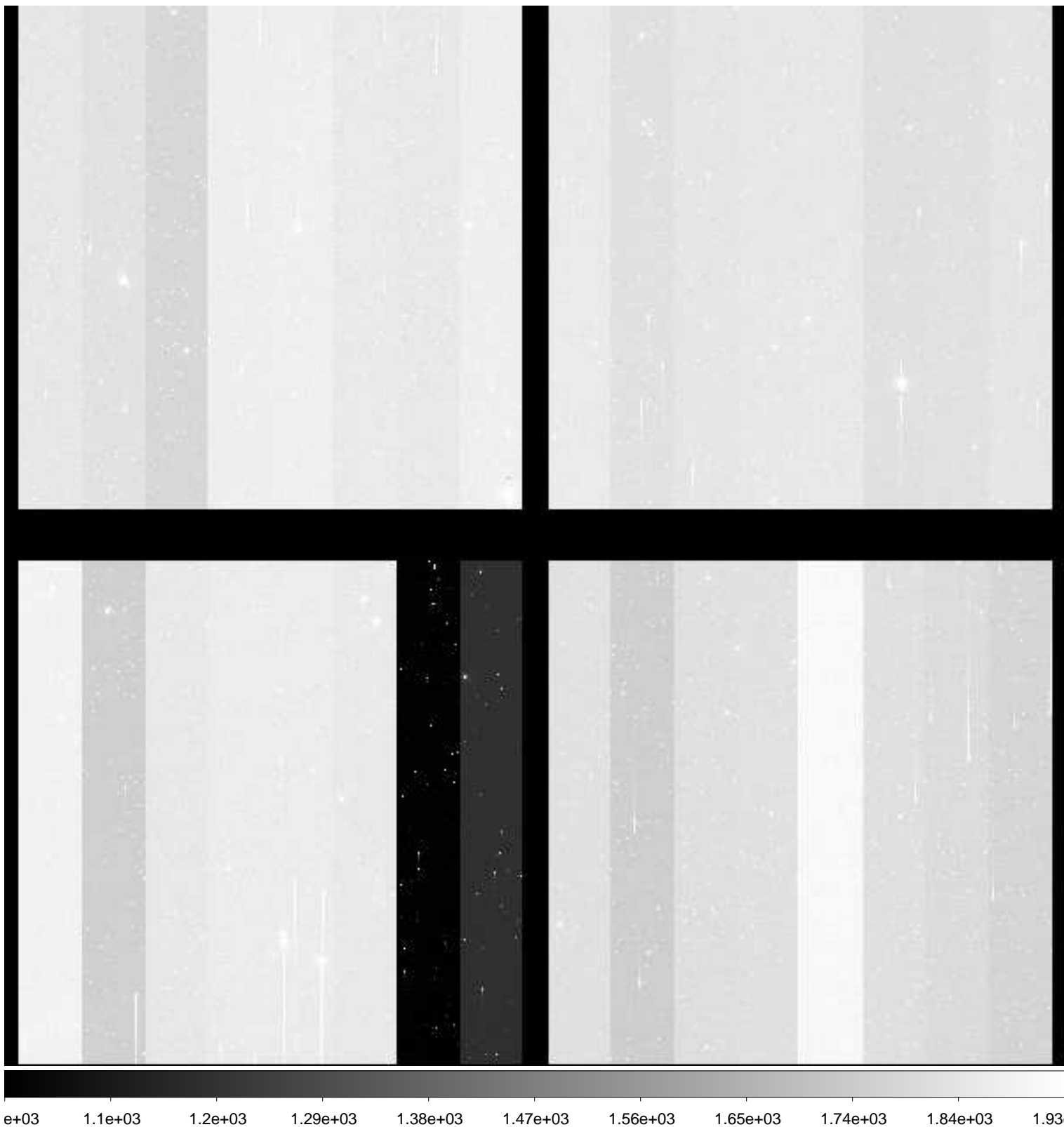

File Name : **xkmts.20181228.060424.fits** # 58 / 276 #
Project ID : SN
Image Type : OBJECT
Object Name : **E489-1**
RA : 06:17:00.030
DEC : -24:10:00.10
Exposure Time : 60
Airmass : 1.10
Sidereal Time : 04:31:28
Filter ID : I
Observation Date : 2018-12-28T20:39:18
CCD Temperature : -108.73

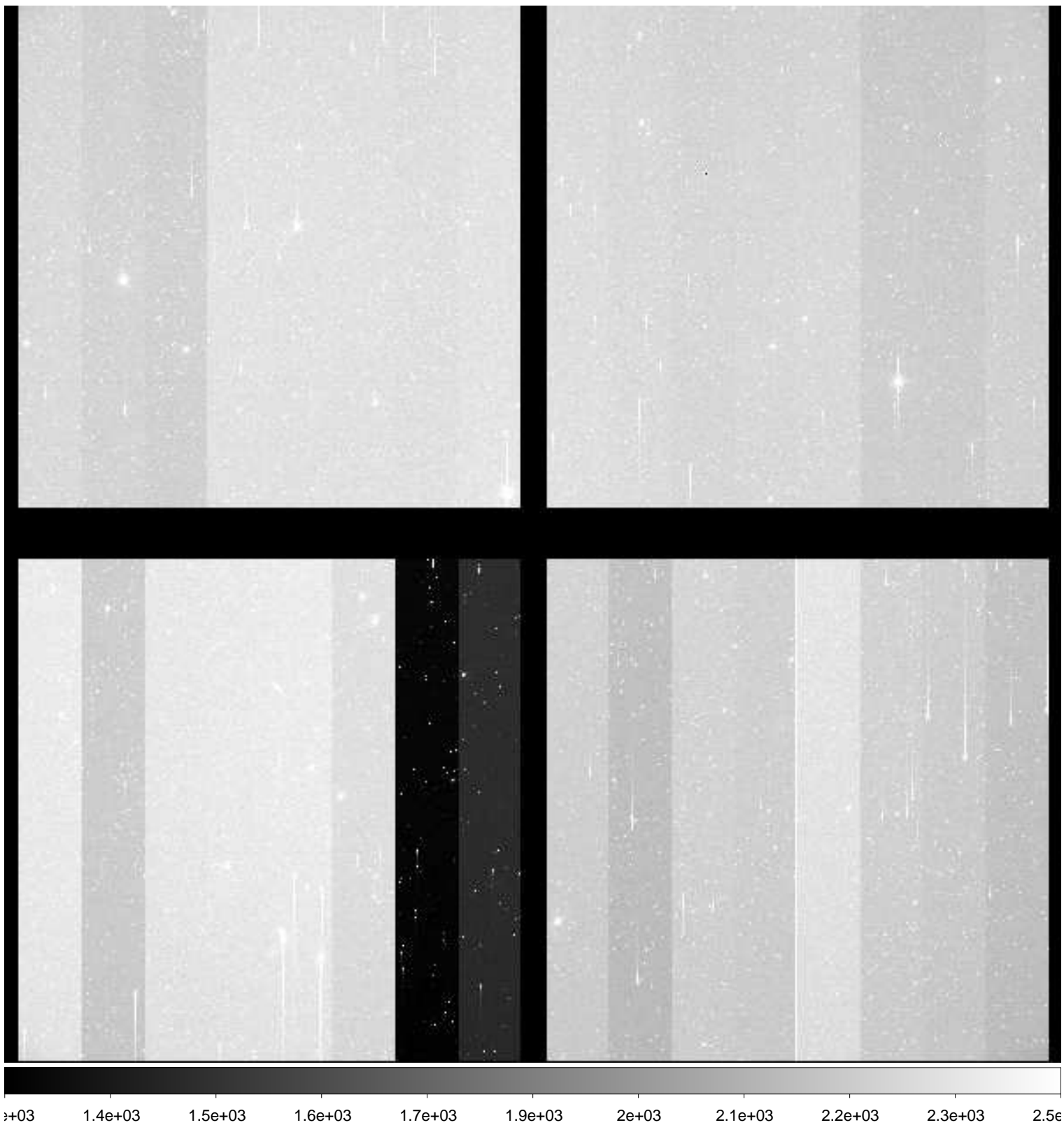

File Name : **xkmts.20181228.060425.fits** # 59 / 276 #
Project ID : SN
Image Type : OBJECT
Object Name : **N2217-1**
RA : 06:19:36.000
DEC : -26:50:00.00
Exposure Time : 60
Airmass : 1.09
Sidereal Time : 04:33:28
Filter ID : B
Observation Date : 2018-12-28T20:41:19
CCD Temperature : -108.72

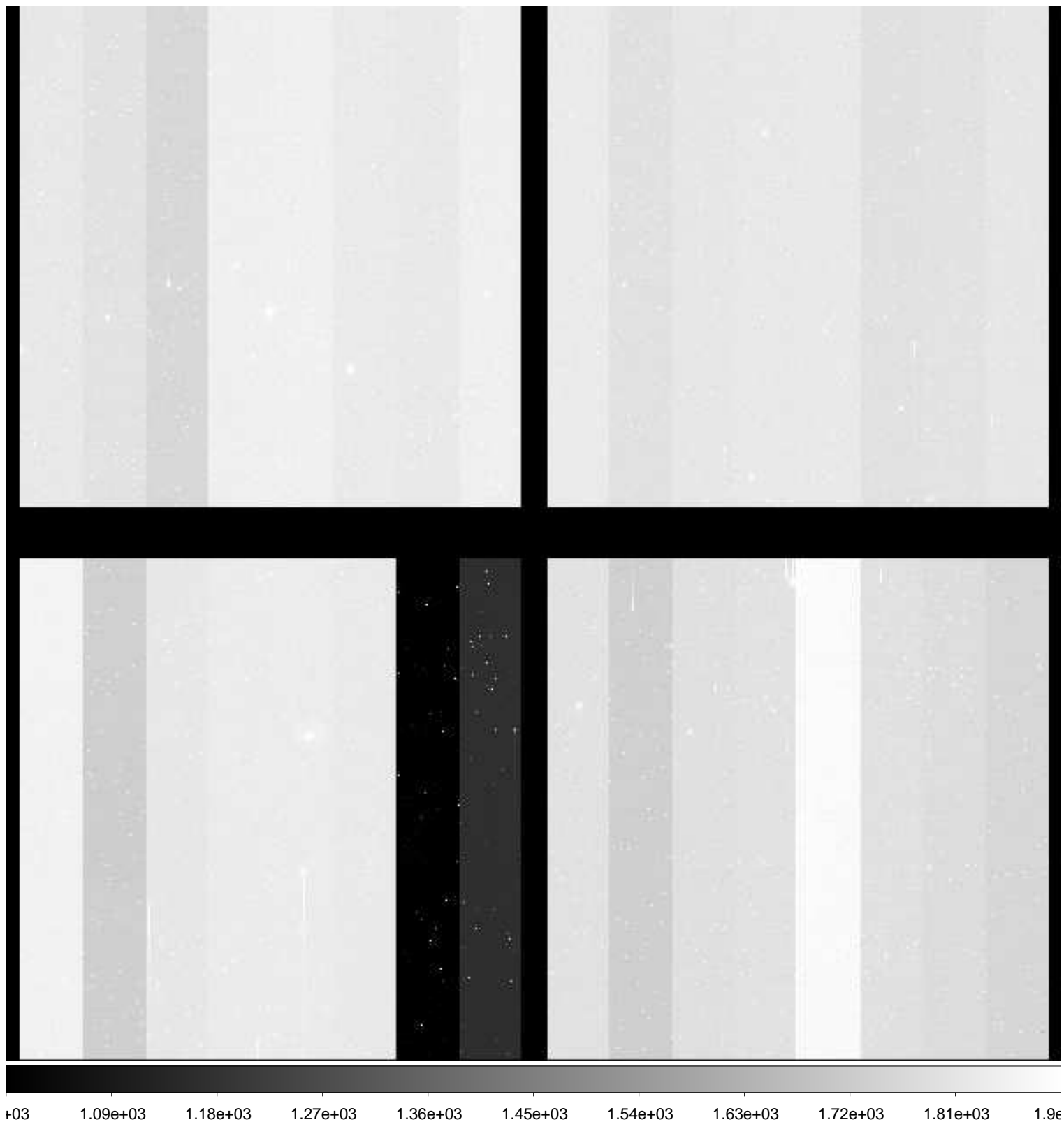

File Name : **xkmts.20181228.060426.fits** # 60 / 276 #
Project ID : SN
Image Type : OBJECT
Object Name : **N2217-1**
RA : 06:19:36.000
DEC : -26:49:59.80
Exposure Time : 60
Airmass : 1.09
Sidereal Time : 04:35:23
Filter ID : V
Observation Date : 2018-12-28T20:43:27
CCD Temperature : -108.72

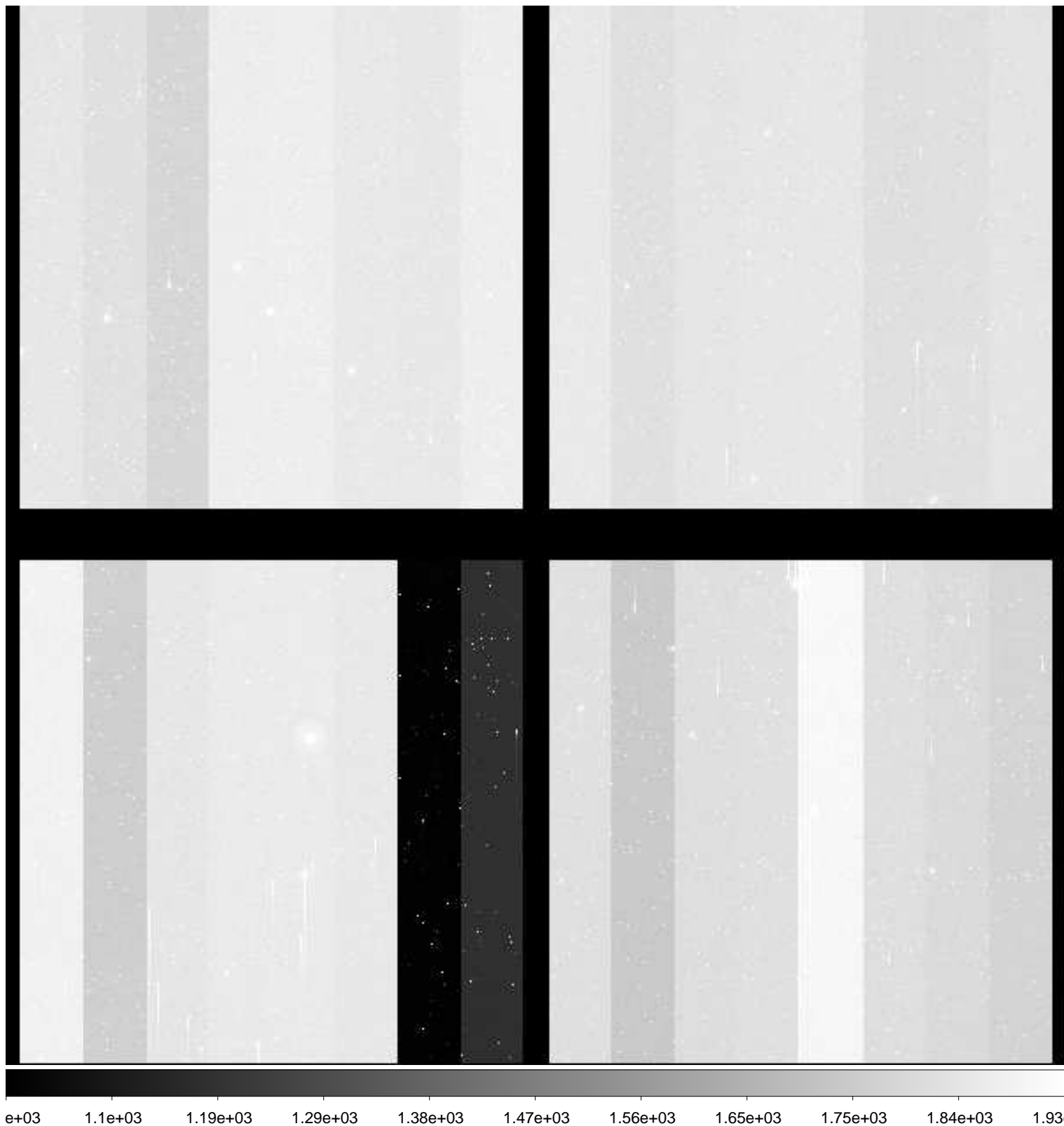

File Name : **xkmts.20181228.060427.fits** # 61 / 276 #
Project ID : SN
Image Type : OBJECT
Object Name : **N2217-1**
RA : 06:19:36.030
DEC : -26:49:59.80
Exposure Time : 60
Airmass : 1.09
Sidereal Time : 04:37:35
Filter ID : I
Observation Date : 2018-12-28T20:45:38
CCD Temperature : -108.72

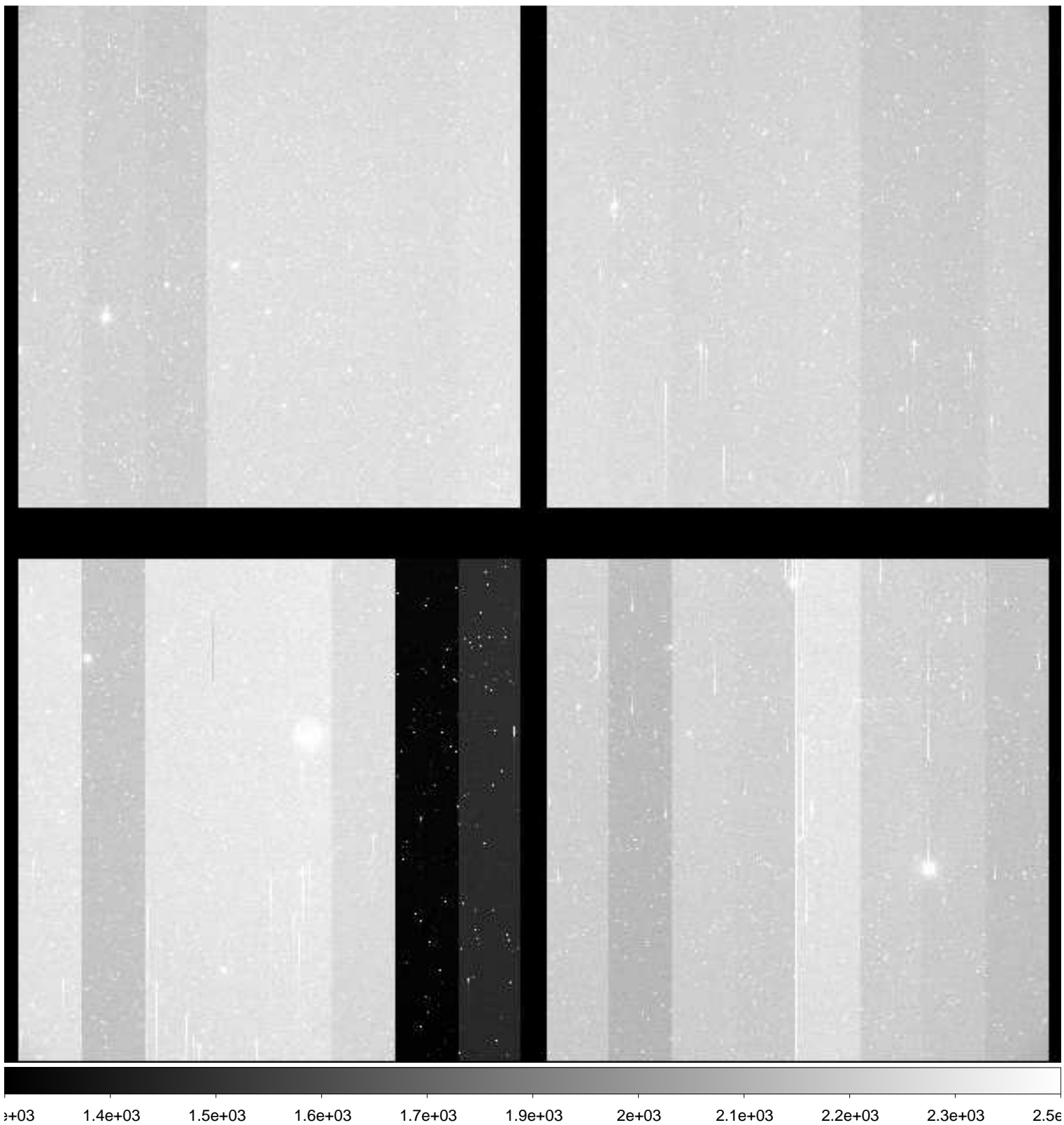

File Name : **xkmts.20181228.060428.fits** # 62 / 276 #
Project ID : SN
Image Type : OBJECT
Object Name : **CGMW1-1**
RA : 06:36:00.020
DEC : -15:29:59.90
Exposure Time : 60
Airmass : 1.17
Sidereal Time : 04:39:46
Filter ID : B
Observation Date : 2018-12-28T20:47:48
CCD Temperature : -108.66

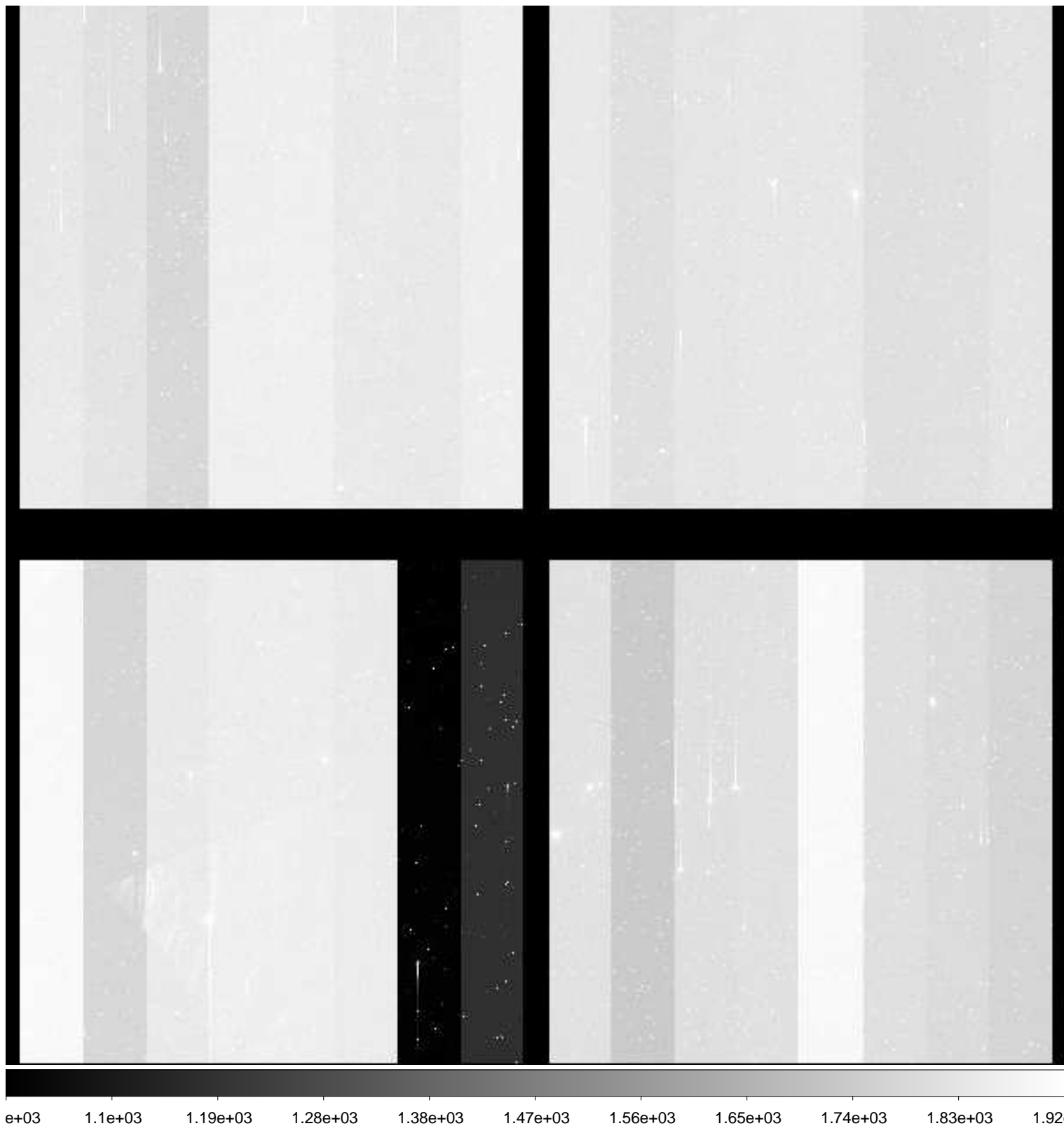

File Name : **xkmts.20181228.060429.fits** # 63 / 276 #
Project ID : SN
Image Type : OBJECT
Object Name : **CGMW1-1**
RA : 06:36:00.020
DEC : -15:30:00.00
Exposure Time : 60
Airmass : 1.17
Sidereal Time : 04:41:56
Filter ID : V
Observation Date : 2018-12-28T20:49:45
CCD Temperature : -108.7

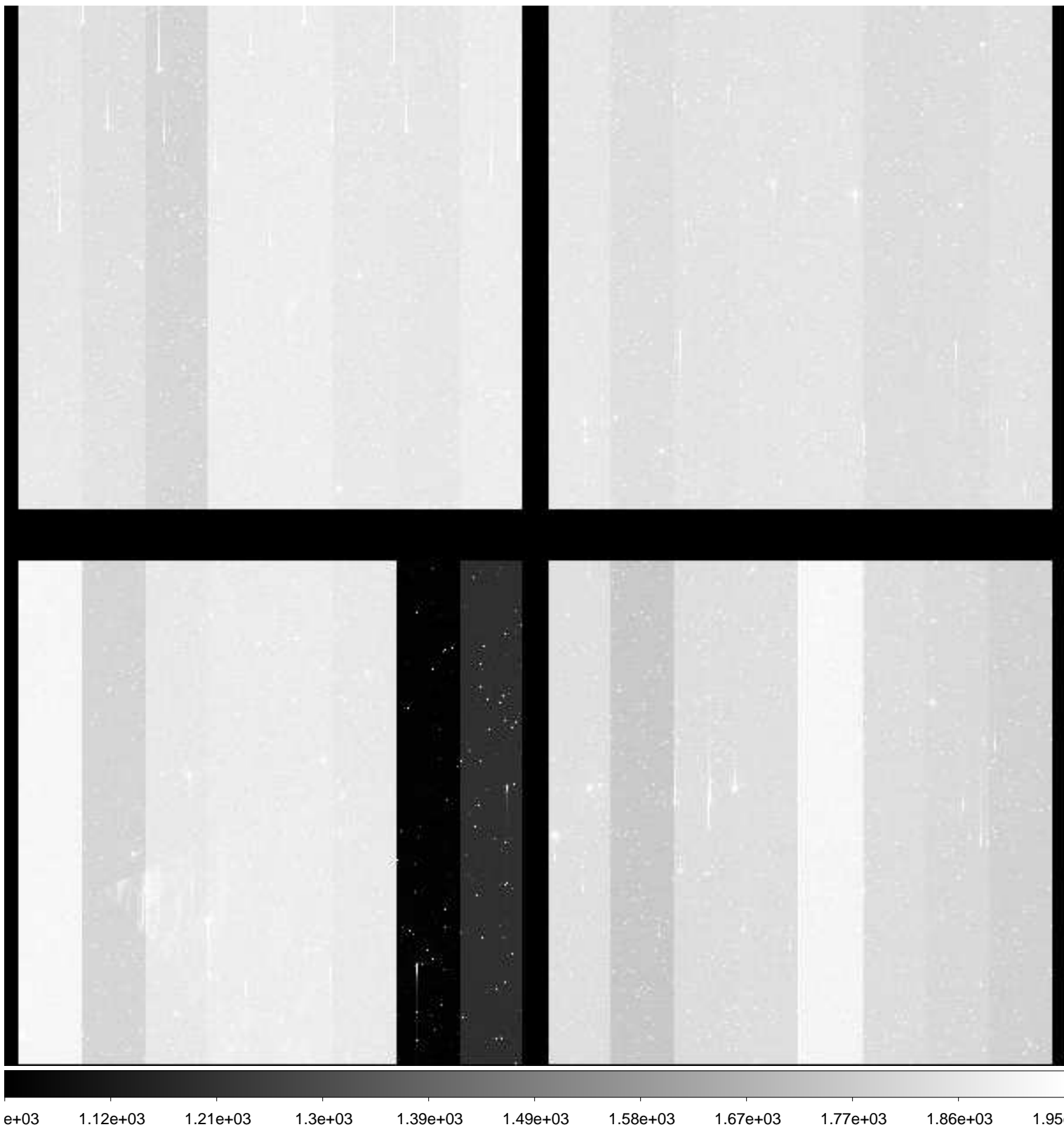

File Name : **xkmts.20181228.060430.fits** # 64 / 276 #
Project ID : SN
Image Type : OBJECT
Object Name : **CGMW1-1**
RA : 06:36:00.030
DEC : -15:30:00.00
Exposure Time : 60
Airmass : 1.16
Sidereal Time : 04:43:54
Filter ID : I
Observation Date : 2018-12-28T20:51:56
CCD Temperature : -108.72

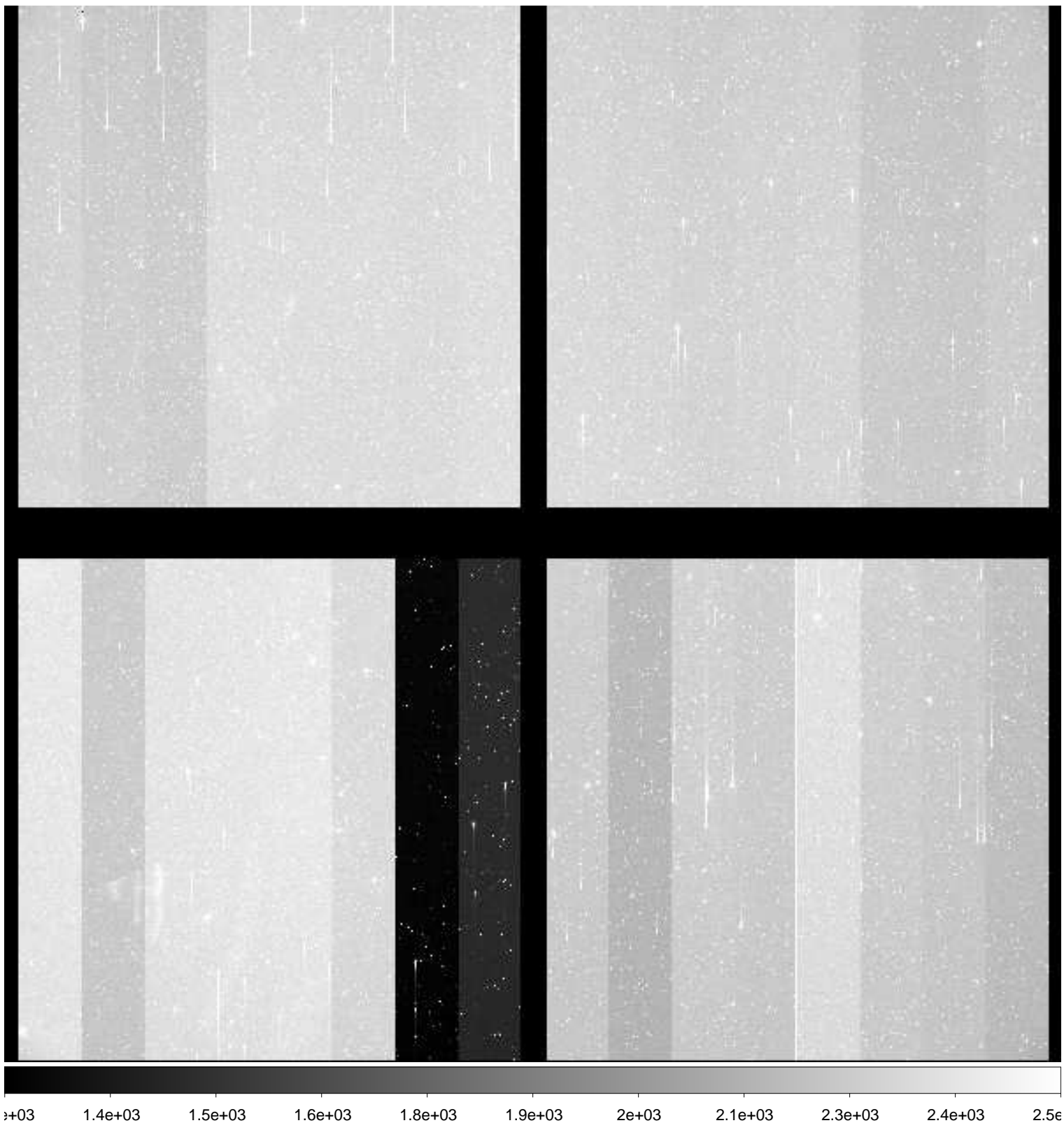

File Name : **xkmts.20181228.060431.fits** # 65 / 276 #
Project ID : SN
Image Type : OBJECT
Object Name : **N2280-1**
RA : 06:41:30.020
DEC : -27:00:00.00
Exposure Time : 60
Airmass : 1.11
Sidereal Time : 04:46:04
Filter ID : B
Observation Date : 2018-12-28T20:54:05
CCD Temperature : -108.74

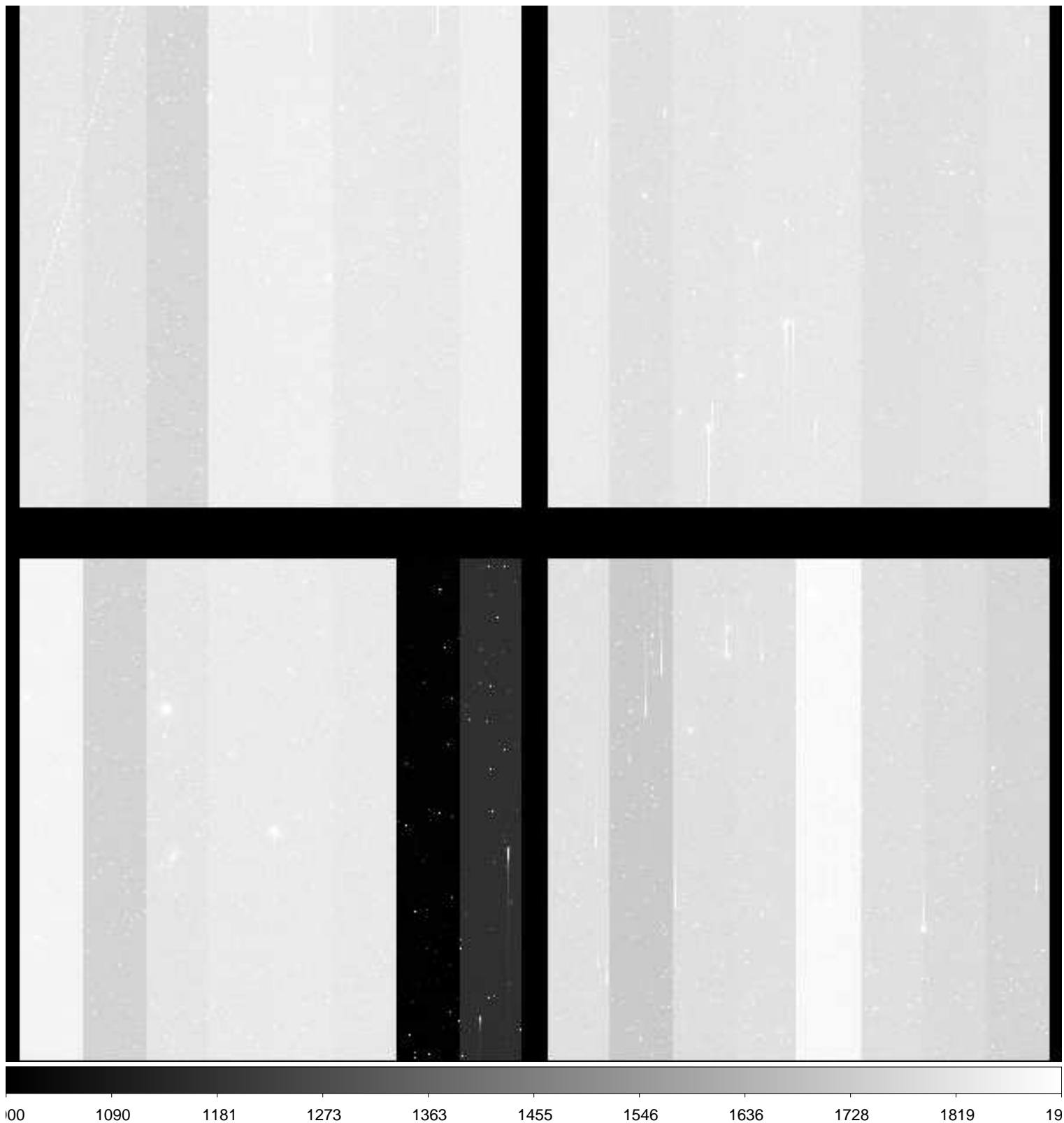

File Name : **xkmts.20181228.060432.fits** # 66 / 276 #
Project ID : SN
Image Type : OBJECT
Object Name : **N2280-1**
RA : 06:41:30.020
DEC : -27:00:00.00
Exposure Time : 60
Airmass : 1.11
Sidereal Time : 04:48:13
Filter ID : V
Observation Date : 2018-12-28T20:56:14
CCD Temperature : -108.75

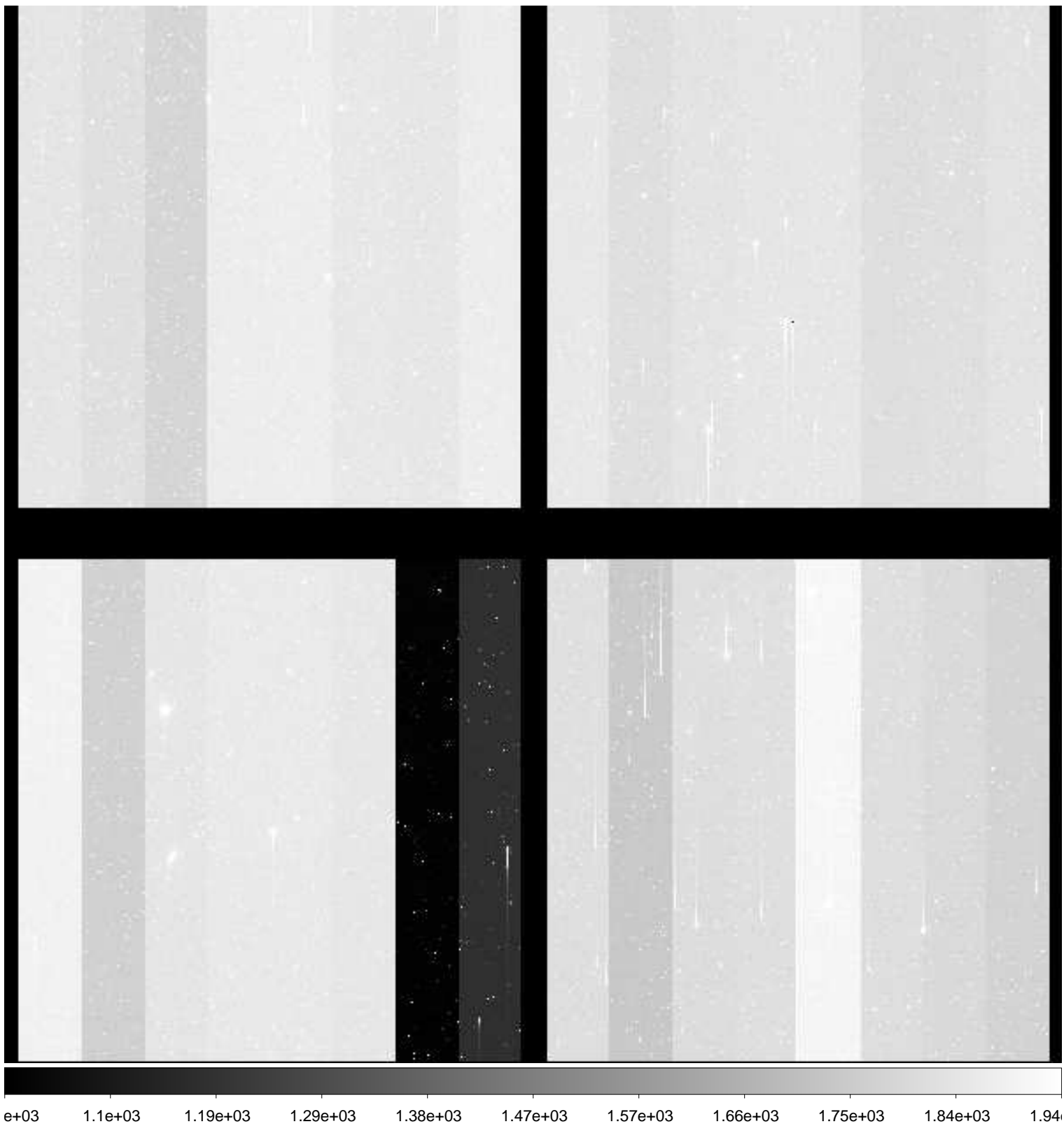

File Name : **xkmts.20181228.060433.fits** # 67 / 276 #
Project ID : SN
Image Type : OBJECT
Object Name : **N2280-1**
RA : 06:41:30.030
DEC : -26:59:59.90
Exposure Time : 60
Airmass : 1.10
Sidereal Time : 04:50:24
Filter ID : I
Observation Date : 2018-12-28T20:58:11
CCD Temperature : -108.79

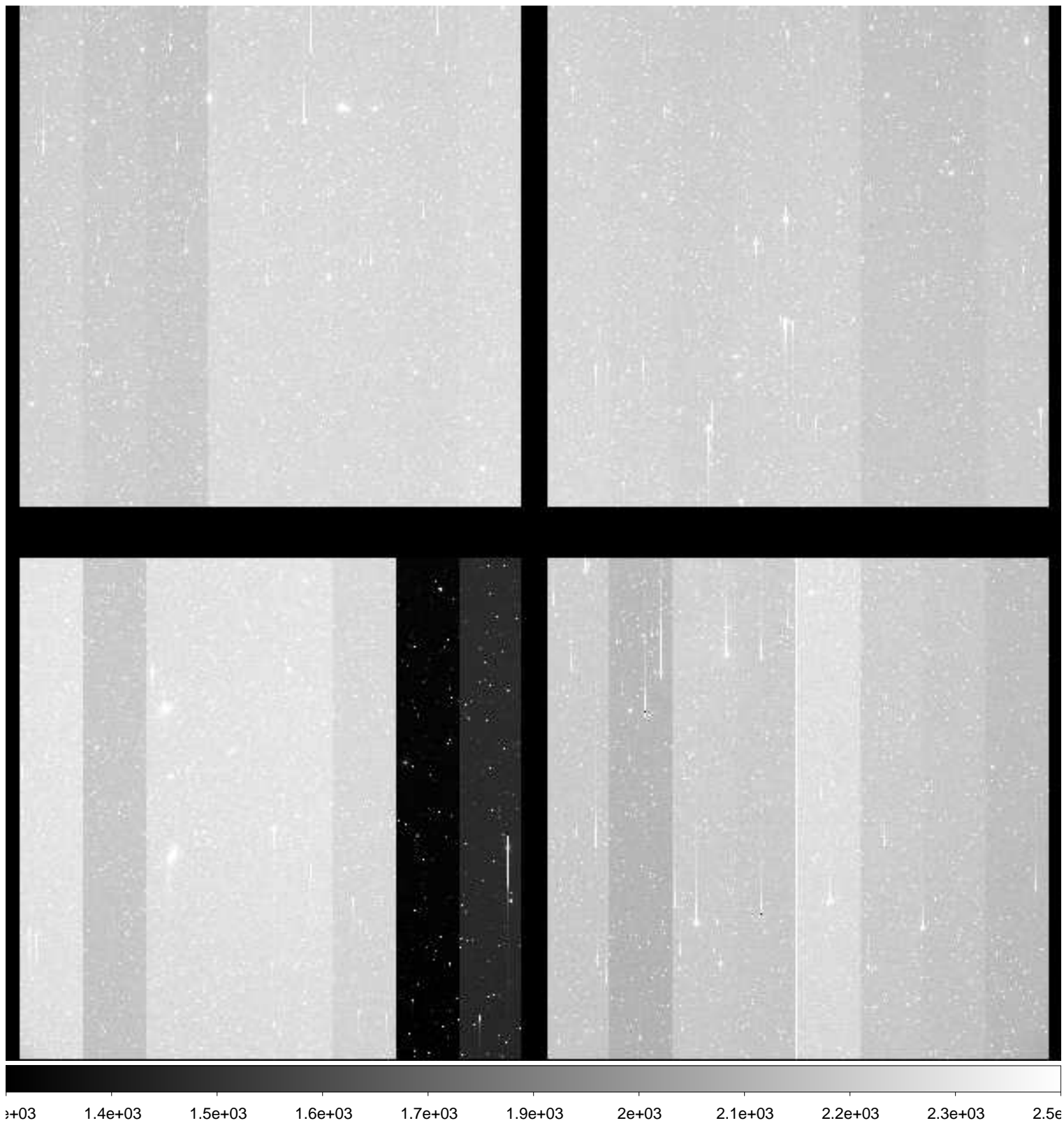

File Name : **xkmts.20181228.060434.fits** # 68 / 276 #
Project ID : SN
Image Type : OBJECT
Object Name : **N2283-1**
RA : 06:43:50.010
DEC : -18:40:00.00
Exposure Time : 60
Airmass : 1.14
Sidereal Time : 04:52:21
Filter ID : B
Observation Date : 2018-12-28T21:00:22
CCD Temperature : -108.8

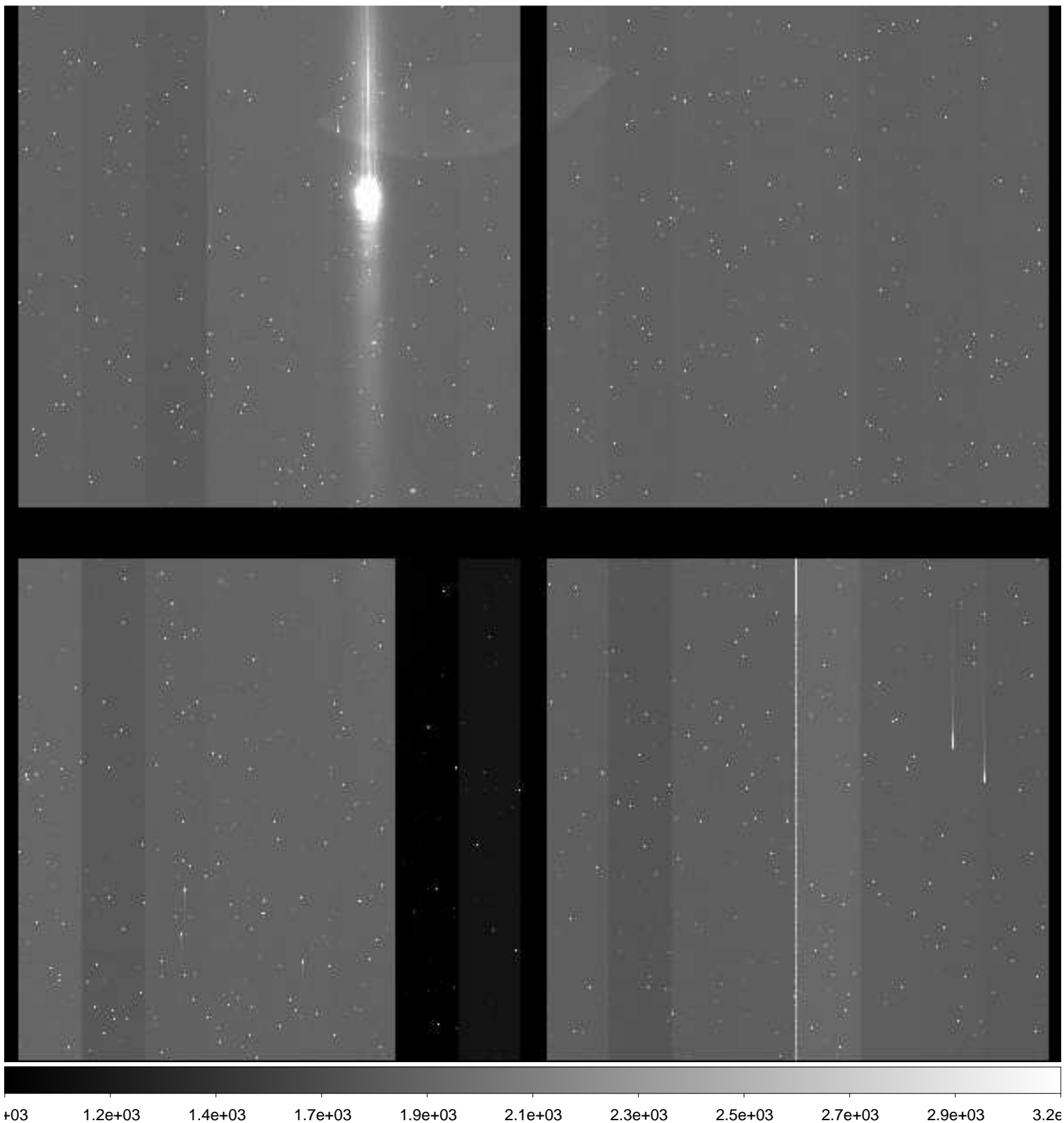

File Name : **xkmts.20181228.060435.fits** # 69 / 276 #
Project ID : SN
Image Type : OBJECT
Object Name : **N2283-1**
RA : 06:43:50.010
DEC : -18:40:00.00
Exposure Time : 60
Airmass : 1.13
Sidereal Time : 04:54:31
Filter ID : V
Observation Date : 2018-12-28T21:02:31
CCD Temperature : -108.8

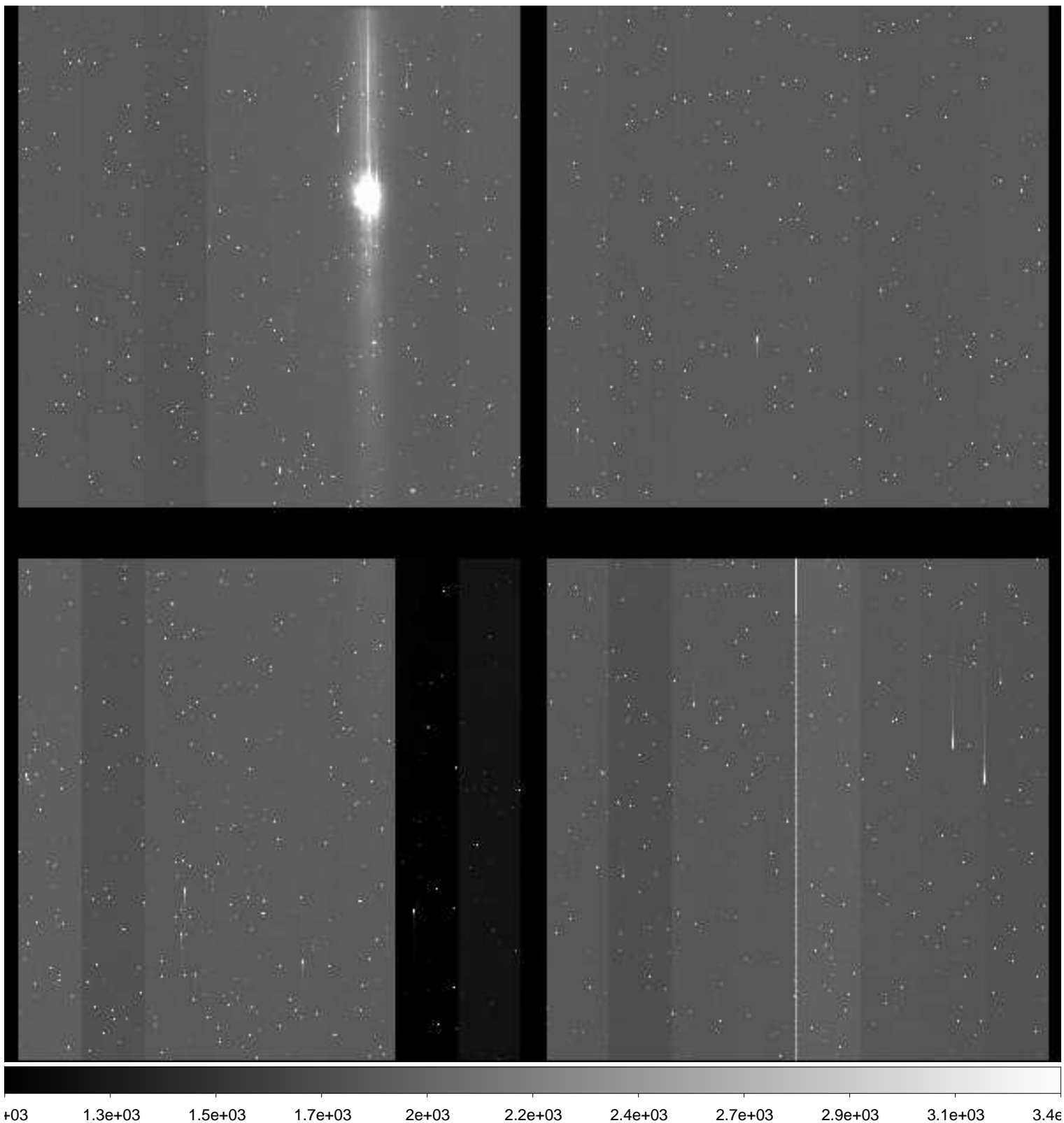

File Name : **xkmts.20181228.060436.fits** # 70 / 276 #
Project ID : SN
Image Type : OBJECT
Object Name : **N2283-1**
RA : 06:43:50.000
DEC : -18:39:59.90
Exposure Time : 60
Airmass : 1.13
Sidereal Time : 04:56:41
Filter ID : I
Observation Date : 2018-12-28T21:04:41
CCD Temperature : -108.81

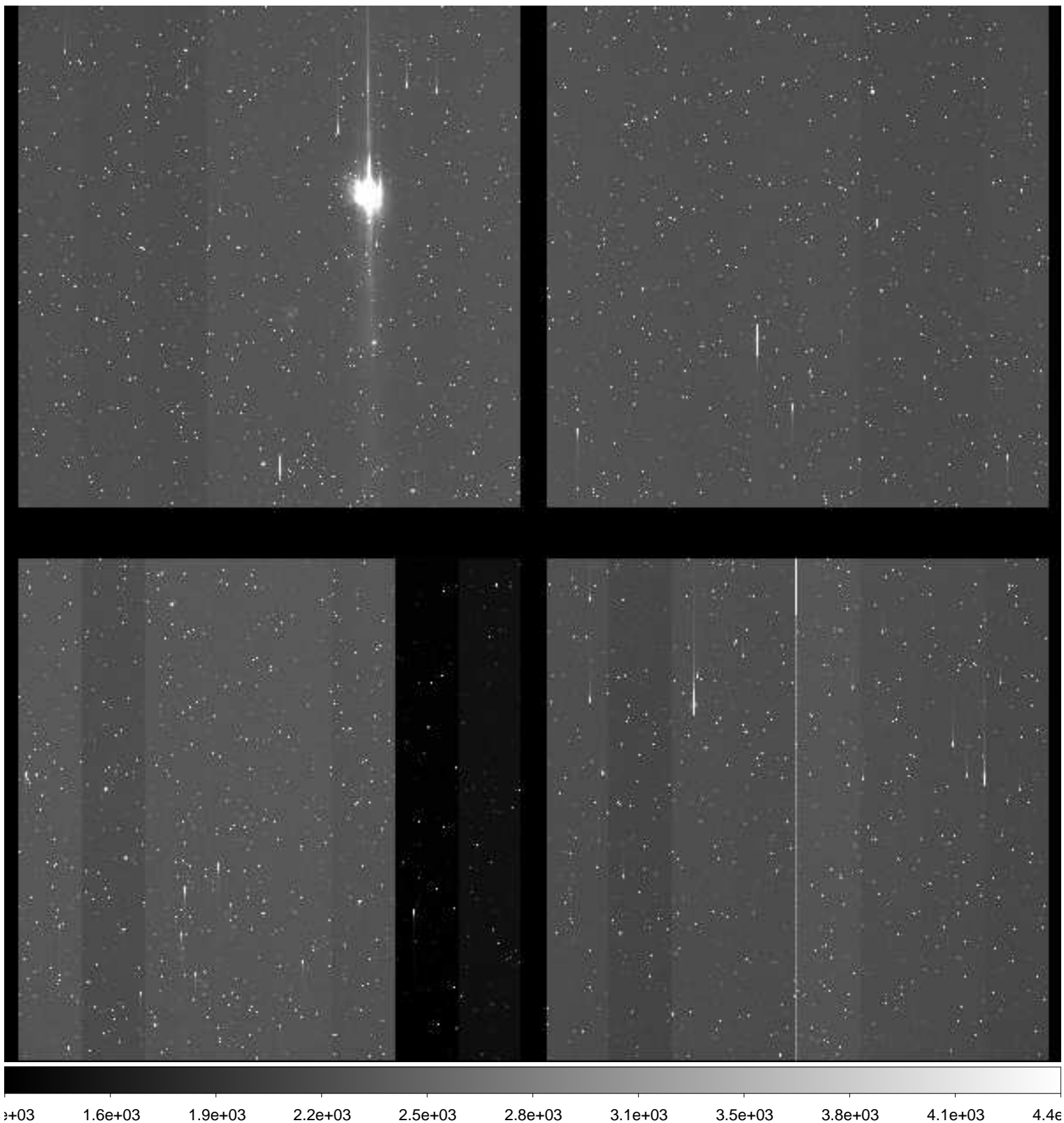

File Name : **xkmts.20181228.060437.fits** # 71 / 276 #
Project ID : SN
Image Type : OBJECT
Object Name : **N2325-1**
RA : 07:04:45.010
DEC : -29:09:59.90
Exposure Time : 60
Airmass : 1.12
Sidereal Time : 04:58:51
Filter ID : B
Observation Date : 2018-12-28T21:06:37
CCD Temperature : -108.86

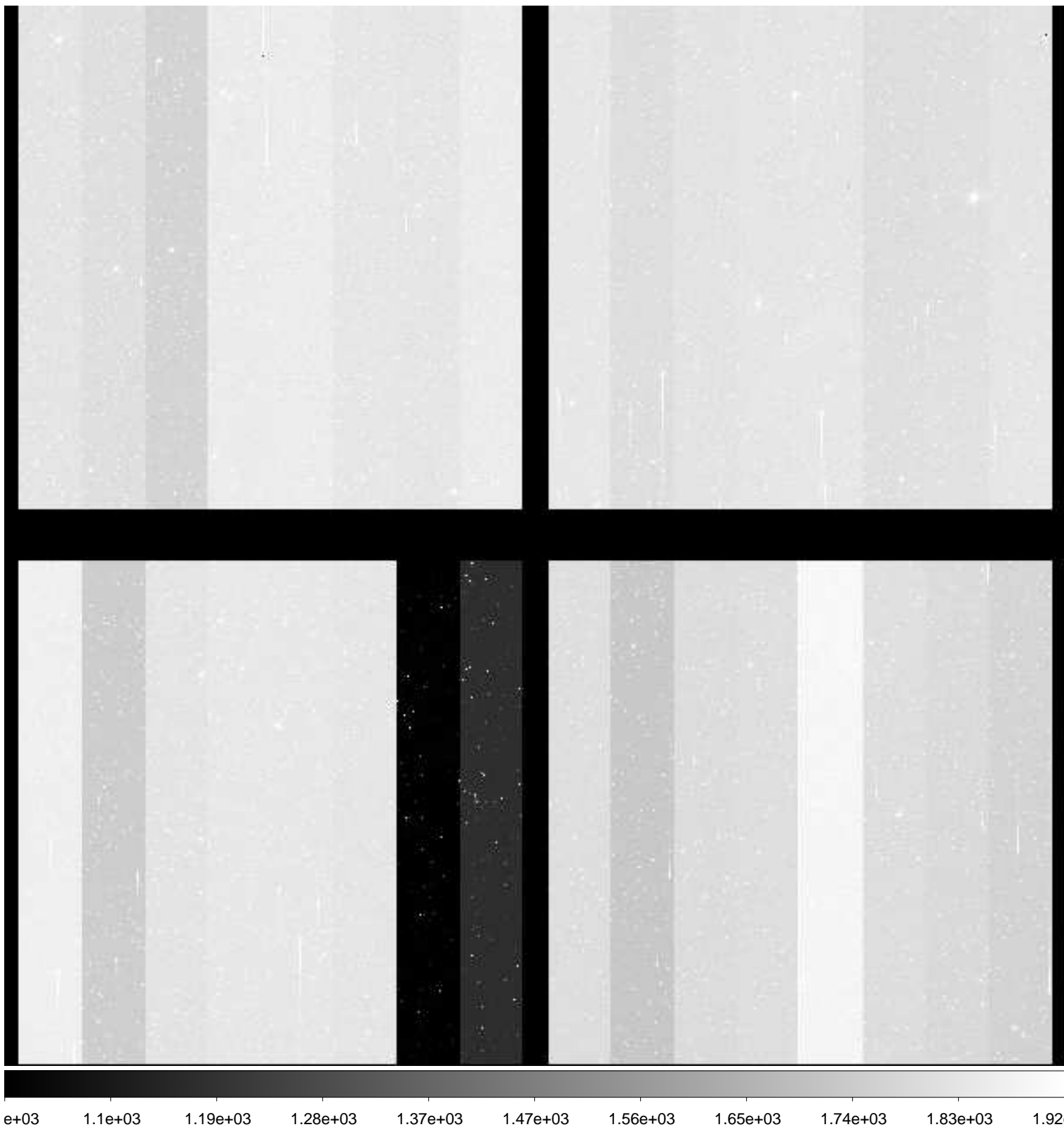

File Name : **xkmts.20181228.060438.fits** # 72 / 276 #
Project ID : SN
Image Type : OBJECT
Object Name : **N2325-1**
RA : 07:04:45.010
DEC : -29:10:00.00
Exposure Time : 60
Airmass : 1.12
Sidereal Time : 05:00:47
Filter ID : V
Observation Date : 2018-12-28T21:08:46
CCD Temperature : -108.84

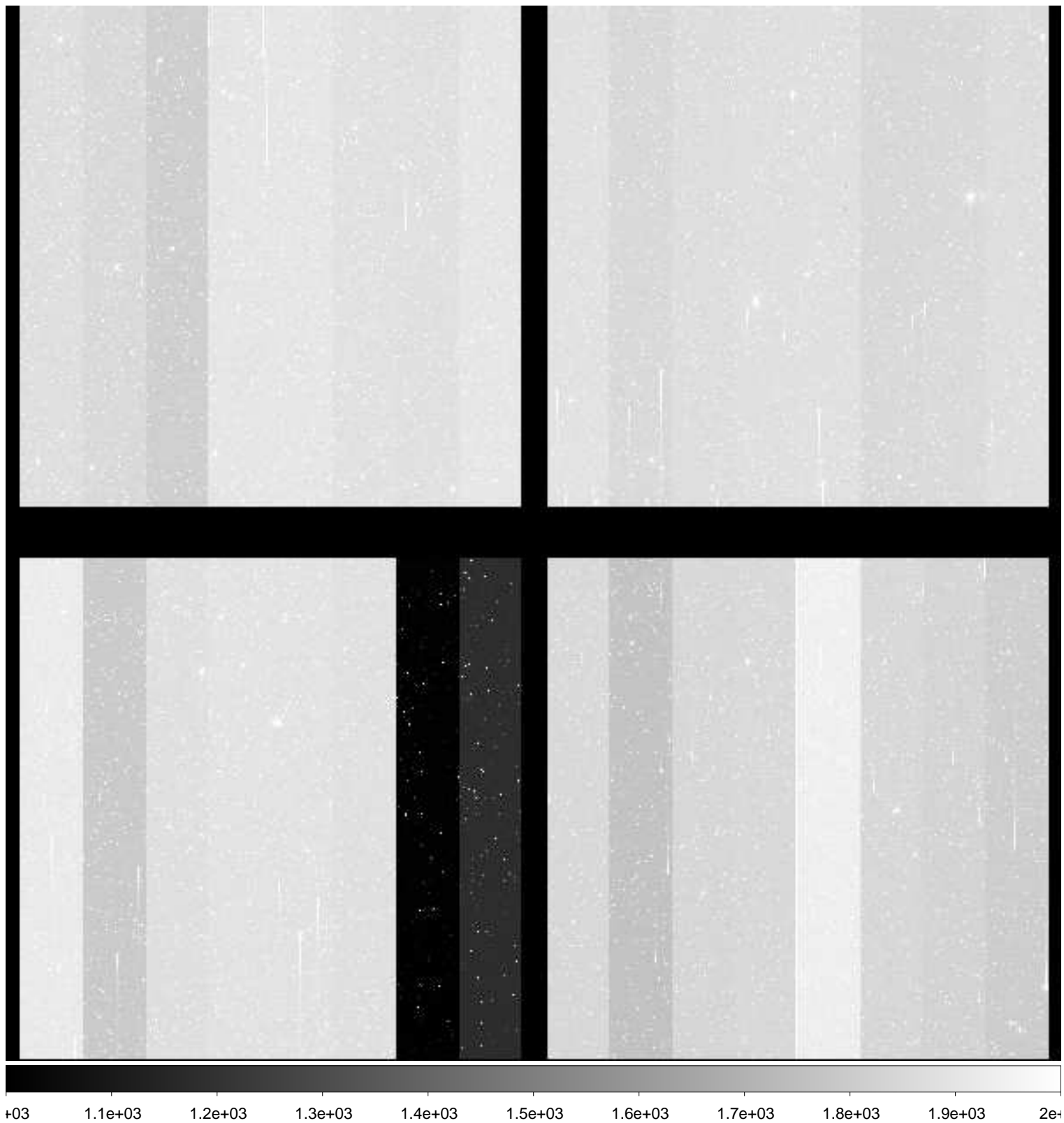

File Name : **xkmts.20181228.060439.fits** # 73 / 276 #
Project ID : SN
Image Type : OBJECT
Object Name : **N2325-1**
RA : 07:04:45.030
DEC : -29:10:00.00
Exposure Time : 60
Airmass : 1.12
Sidereal Time : 05:02:57
Filter ID : I
Observation Date : 2018-12-28T21:10:56
CCD Temperature : -108.85

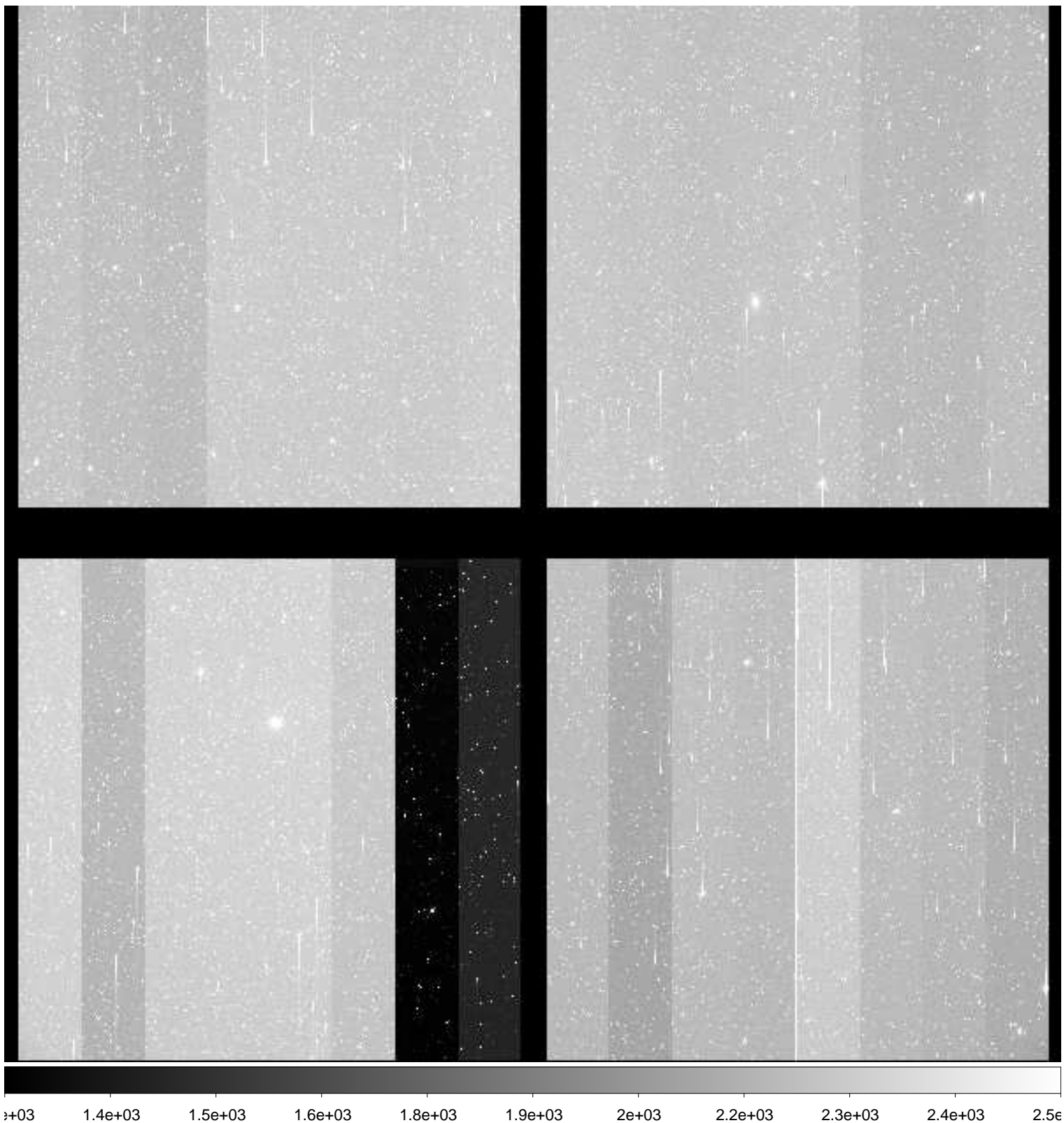

File Name : **xkmts.20181228.060440.fits** # 74 / 276 #
Project ID : SN
Image Type : OBJECT
Object Name : **N2380-1**
RA : 07:21:49.030
DEC : -27:02:31.90
Exposure Time : 60
Airmass : 1.16
Sidereal Time : 05:05:07
Filter ID : B
Observation Date : 2018-12-28T21:12:53
CCD Temperature : -108.86

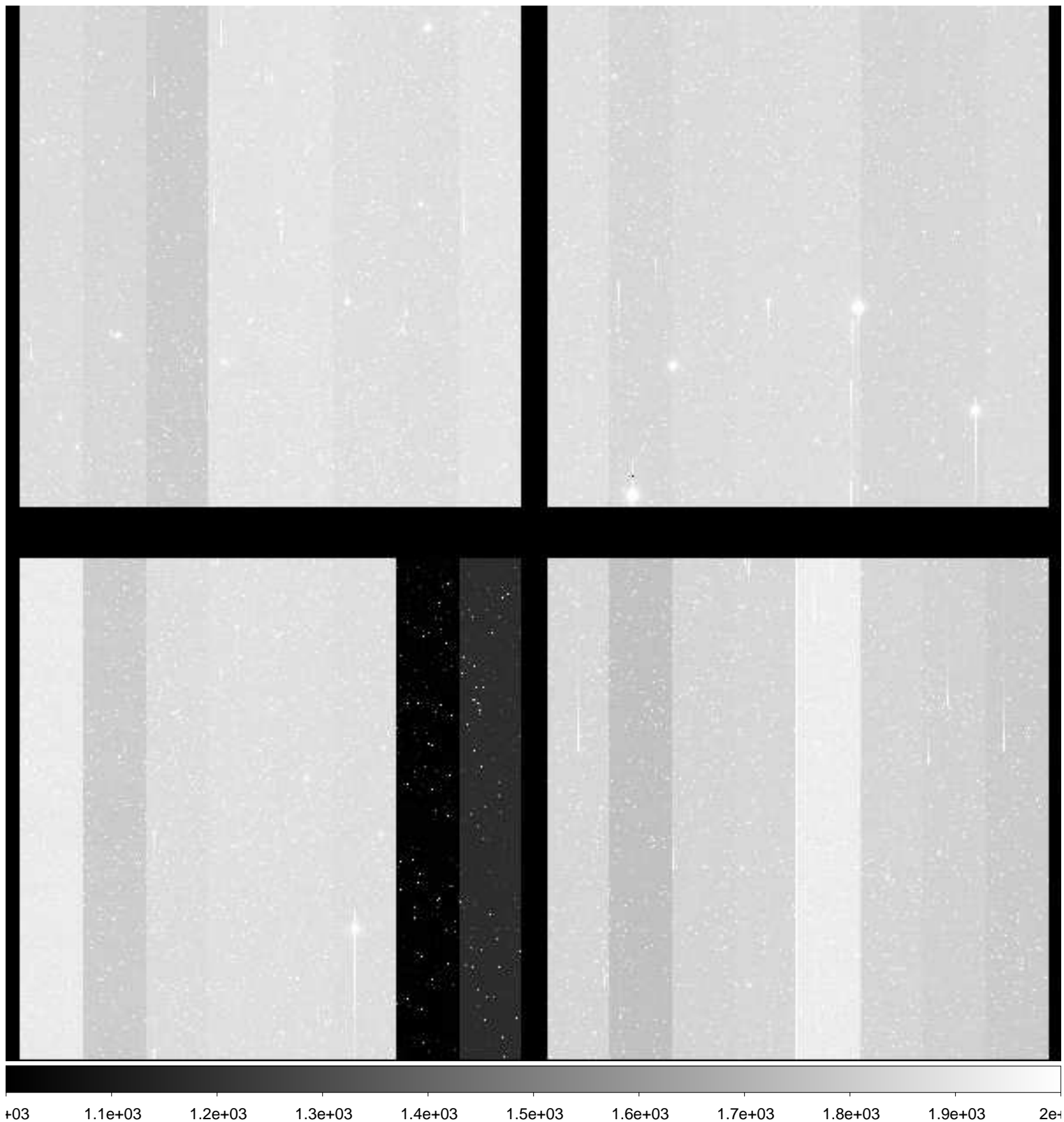

File Name : **xkmts.20181228.060441.fits** # 75 / 276 #
Project ID : SN
Image Type : OBJECT
Object Name : **N2380-1**
RA : 07:21:49.010
DEC : -27:02:32.10
Exposure Time : 60
Airmass : 1.15
Sidereal Time : 05:07:04
Filter ID : V
Observation Date : 2018-12-28T21:15:02
CCD Temperature : -108.89

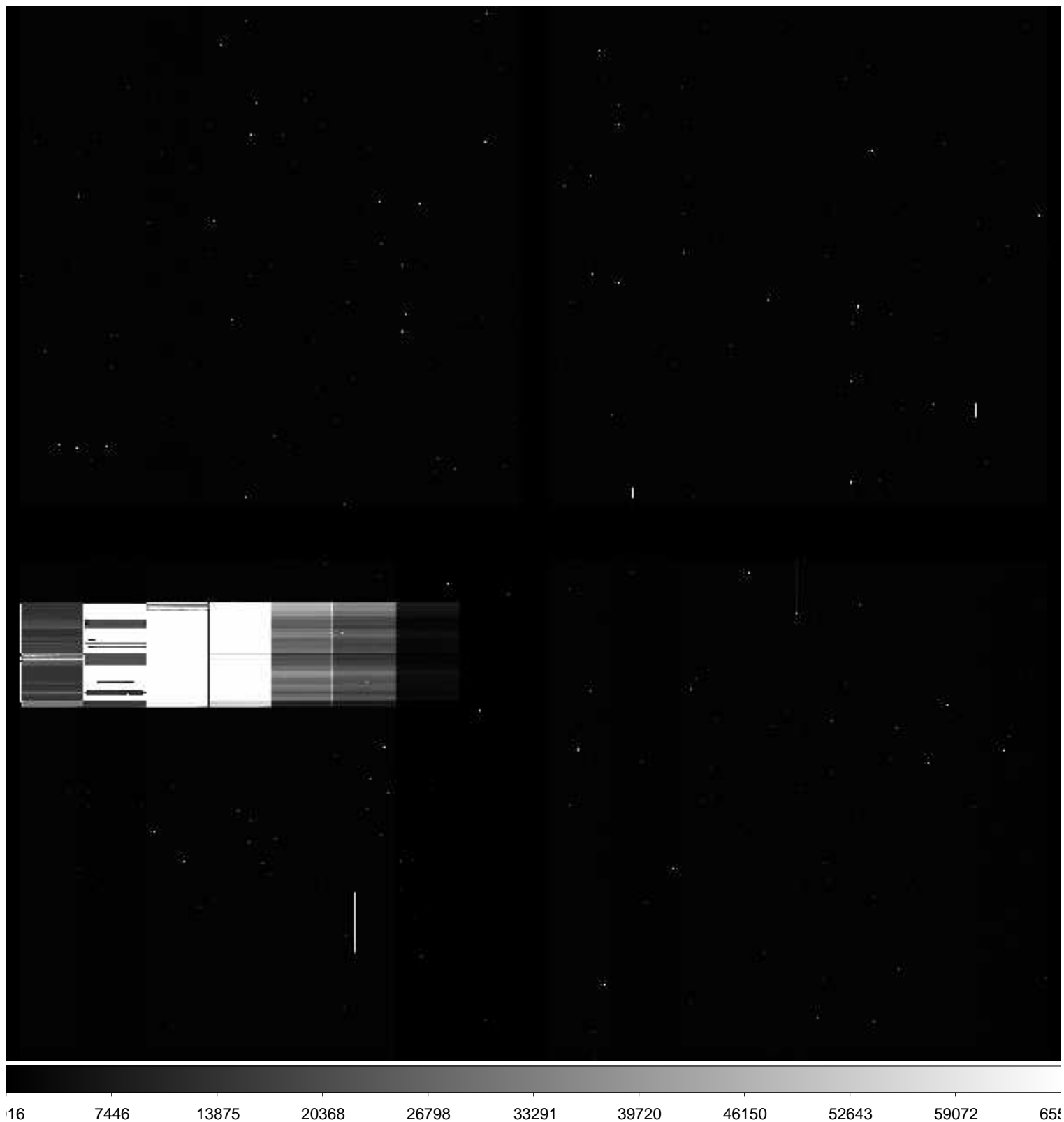

File Name : **xkmts.20181228.060442.fits** # 76 / 276 #
Project ID : SN
Image Type : OBJECT
Object Name : **N2380-1**
RA : 07:21:49.020
DEC : -27:02:32.00
Exposure Time : 60
Airmass : 1.15
Sidereal Time : 05:09:13
Filter ID : I
Observation Date : 2018-12-28T21:17:11
CCD Temperature : -108.89

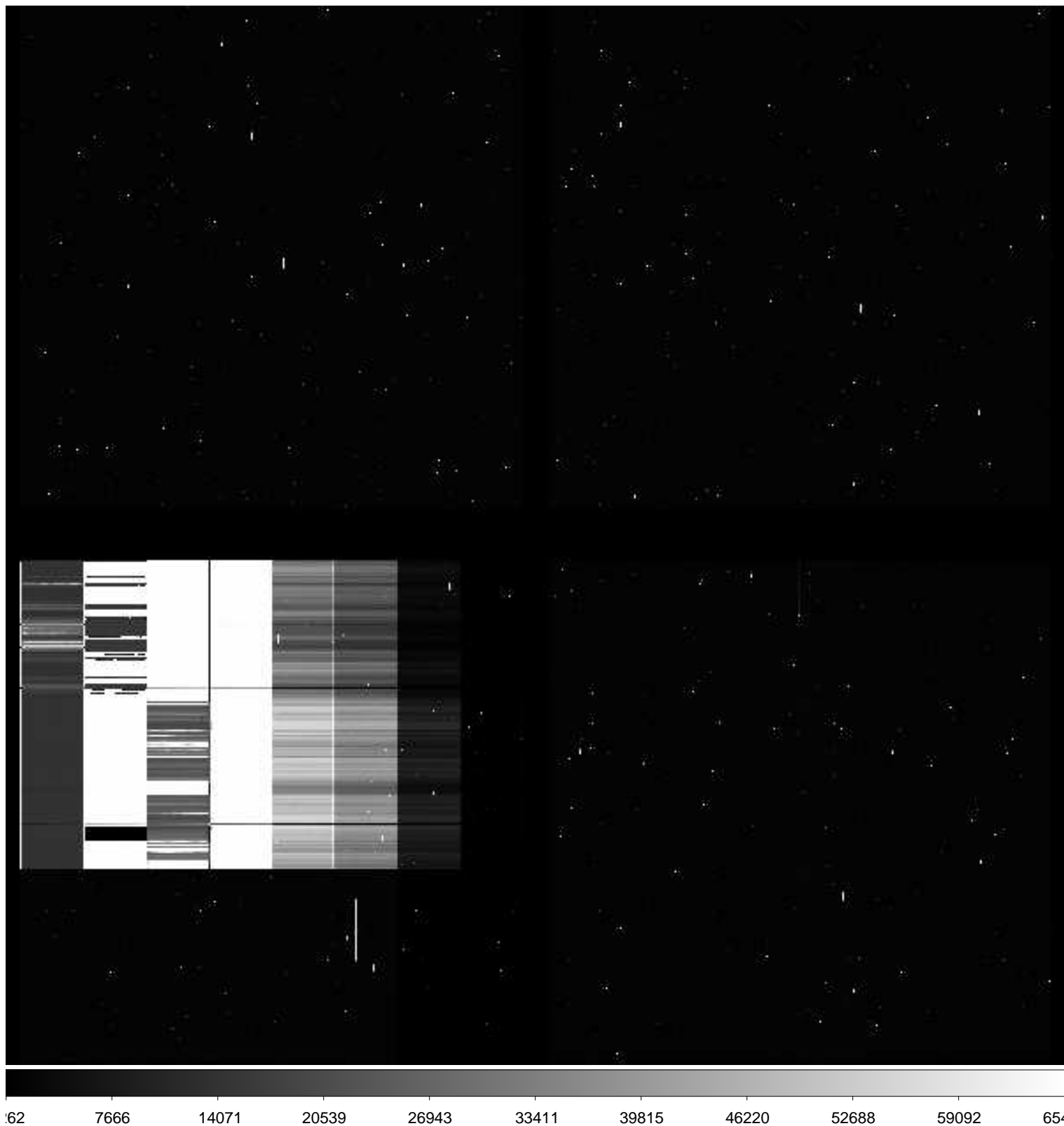

File Name : **xkmts.20181228.060443.fits** # 77 / 276 #
Project ID : SN
Image Type : OBJECT
Object Name : **ESO494-1**
RA : 08:04:05.040
DEC : -27:02:30.00
Exposure Time : 60
Airmass : 1.26
Sidereal Time : 05:11:23
Filter ID : B
Observation Date : 2018-12-28T21:19:21
CCD Temperature : -108.85

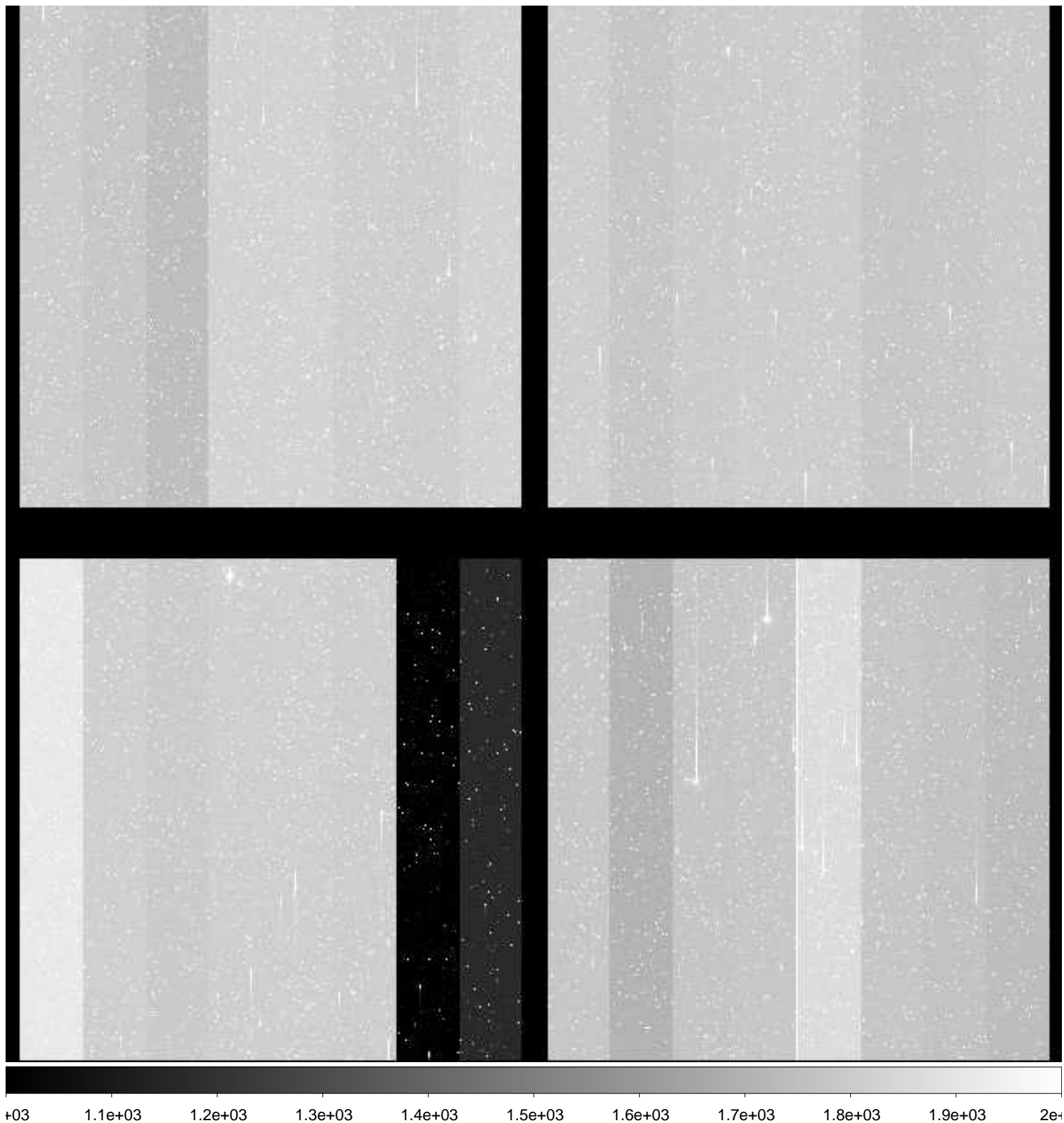

File Name : **xkmts.20181228.060444.fits** # 78 / 276 #
Project ID : SN
Image Type : OBJECT
Object Name : **ESO494-1**
RA : 08:04:05.010
DEC : -27:02:30.00
Exposure Time : 60
Airmass : 1.26
Sidereal Time : 05:13:33
Filter ID : V
Observation Date : 2018-12-28T21:21:30
CCD Temperature : -108.85

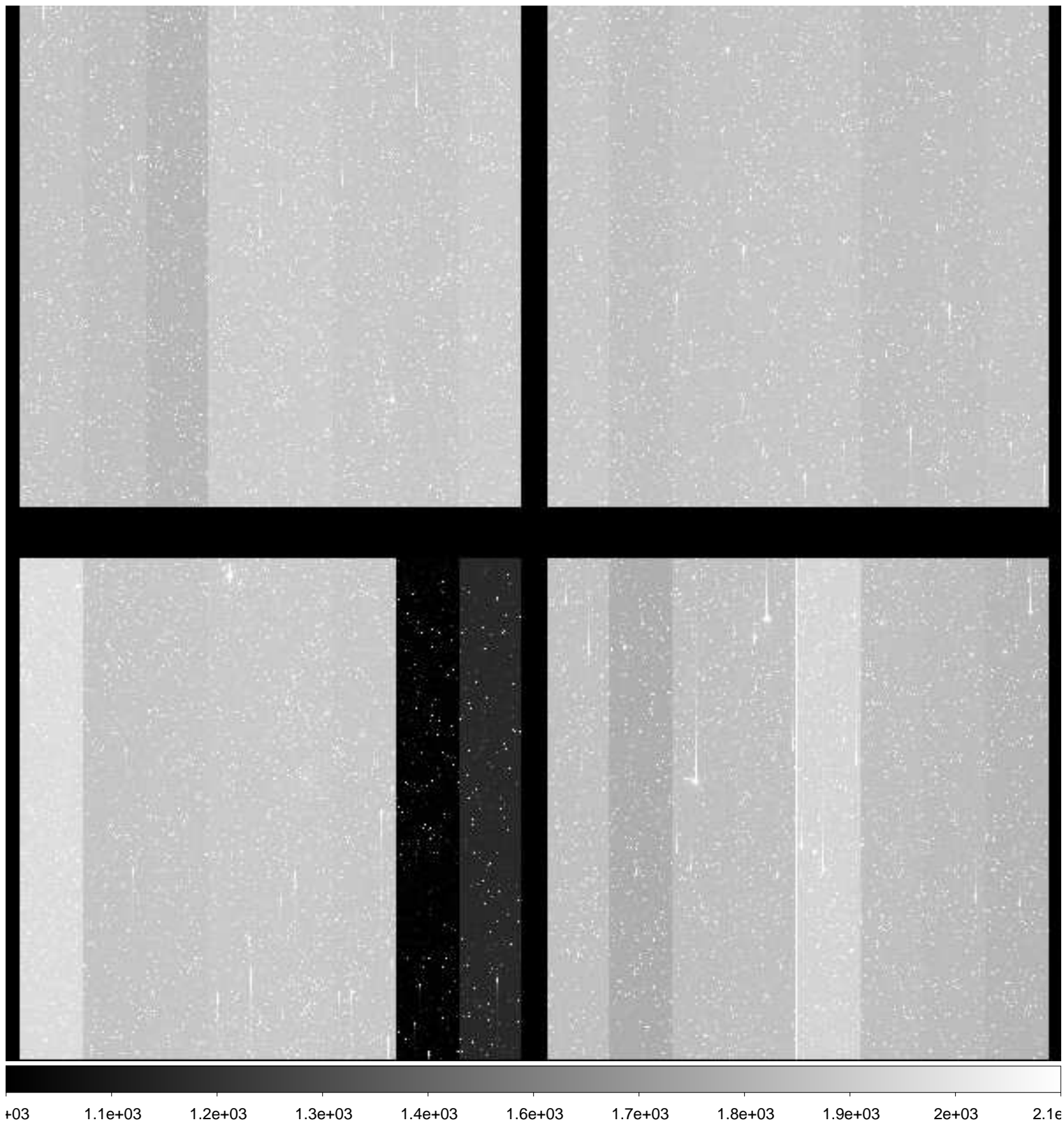

File Name : **xkmts.20181228.060446.fits** # 79 / 276 #
Project ID : SN
Image Type : OBJECT
Object Name : **N2559-1**
RA : 08:15:00.020
DEC : -27:00:00.00
Exposure Time : 60
Airmass : 1.28
Sidereal Time : 05:17:51
Filter ID : B
Observation Date : 2018-12-28T21:25:48
CCD Temperature : -108.84

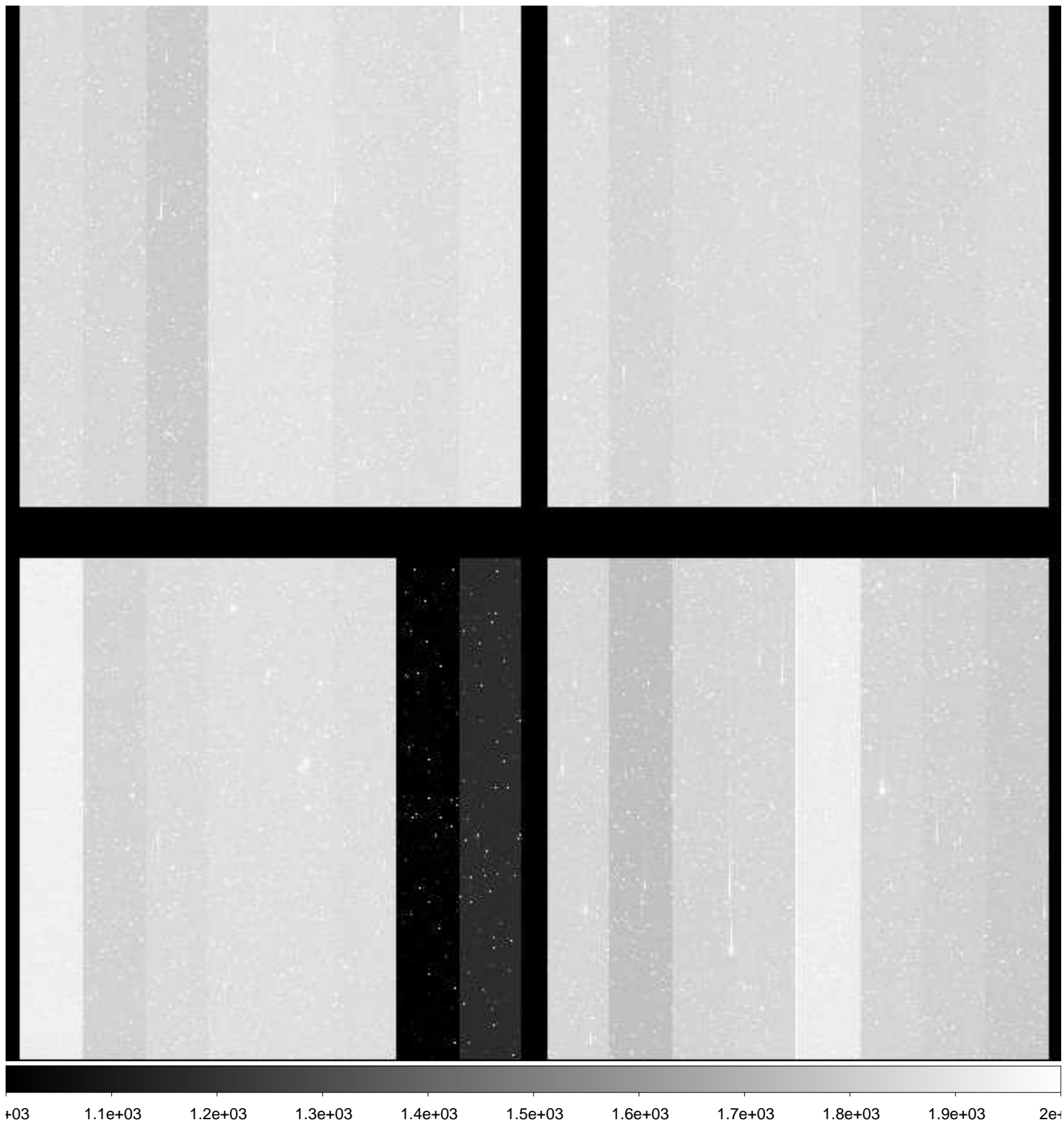

File Name : **xkmts.20181228.060447.fits** # 80 / 276 #
Project ID : SN
Image Type : OBJECT
Object Name : **N2559-1**
RA : 08:15:00.010
DEC : -27:00:00.00
Exposure Time : 60
Airmass : 1.27
Sidereal Time : 05:20:02
Filter ID : V
Observation Date : 2018-12-28T21:27:57
CCD Temperature : -108.85

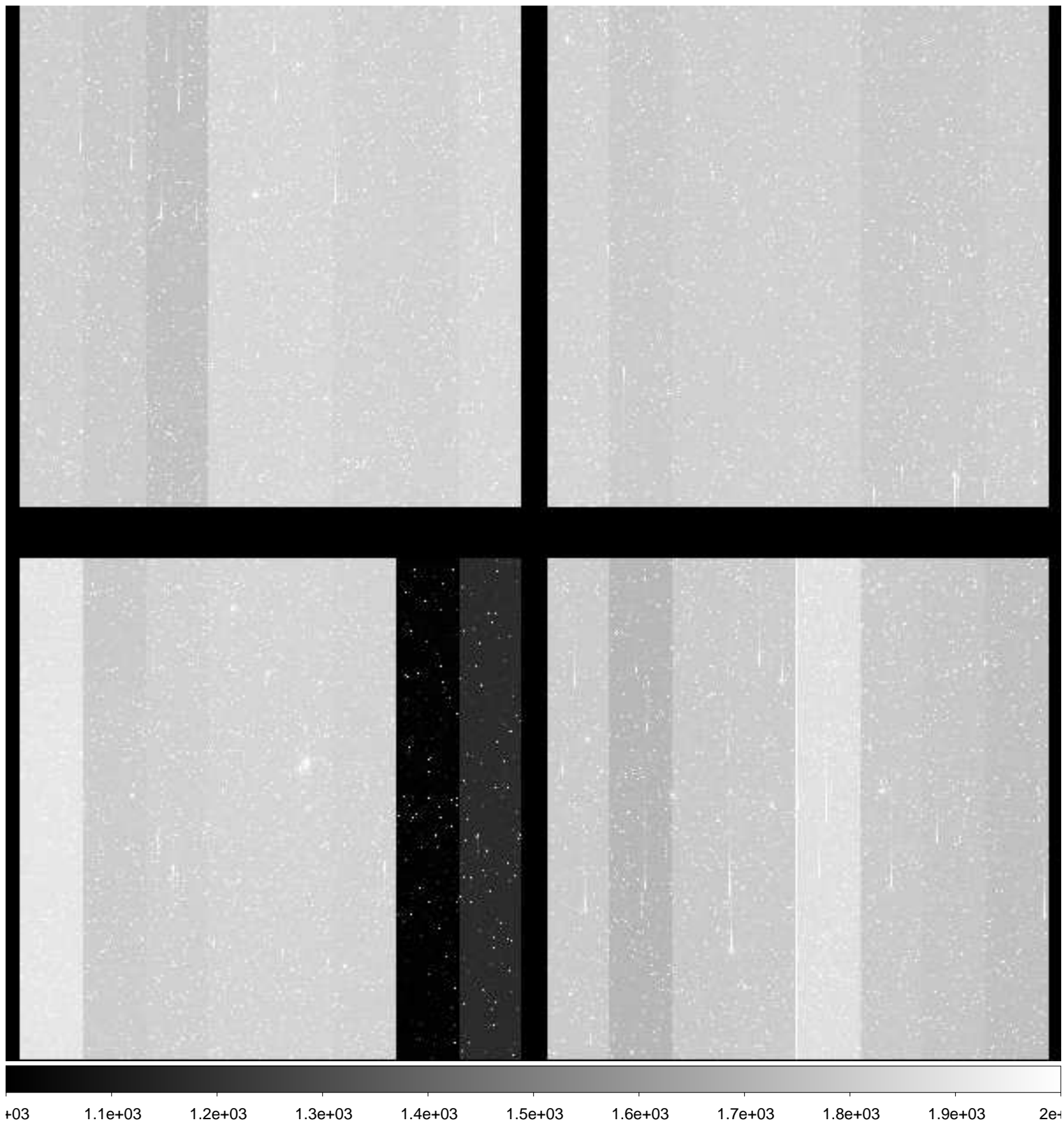

File Name : **xkmts.20181228.060448.fits** # 81 / 276 #
Project ID : SN
Image Type : OBJECT
Object Name : **N2559-1**
RA : 08:15:00.010
DEC : -26:59:59.90
Exposure Time : 60
Airmass : 1.27
Sidereal Time : 05:22:10
Filter ID : I
Observation Date : 2018-12-28T21:30:06
CCD Temperature : -108.85

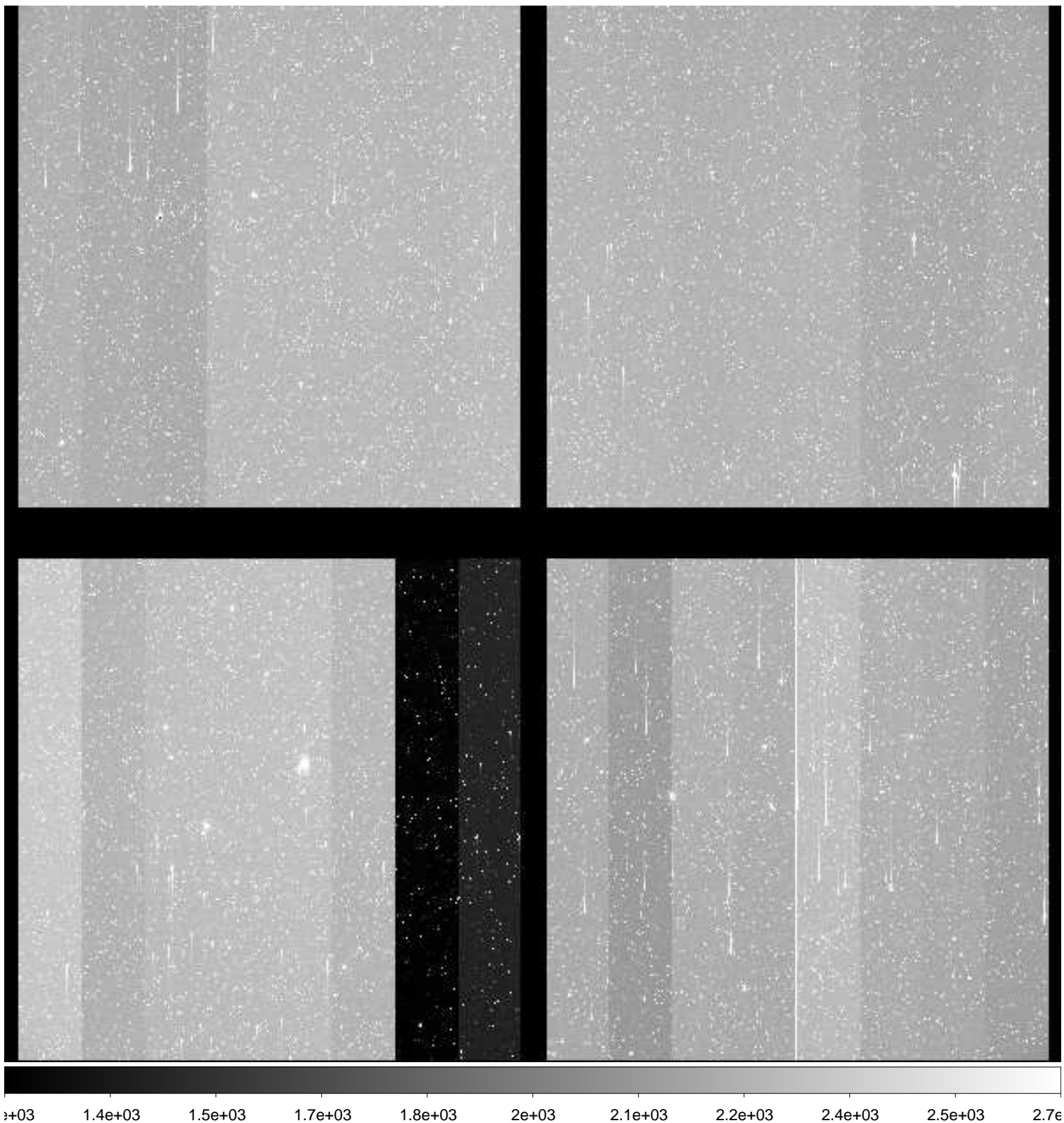

File Name : **xkmts.20181228.060449.fits** # 82 / 276 #
Project ID : NEO
Image Type : OBJECT
Object Name : **A00687-TO**
RA : 06:27:51.220
DEC : -23:47:13.20
Exposure Time : 50
Airmass : 1.04
Sidereal Time : 05:25:57
Filter ID : R
Observation Date : 2018-12-28T21:33:39
CCD Temperature : -108.81

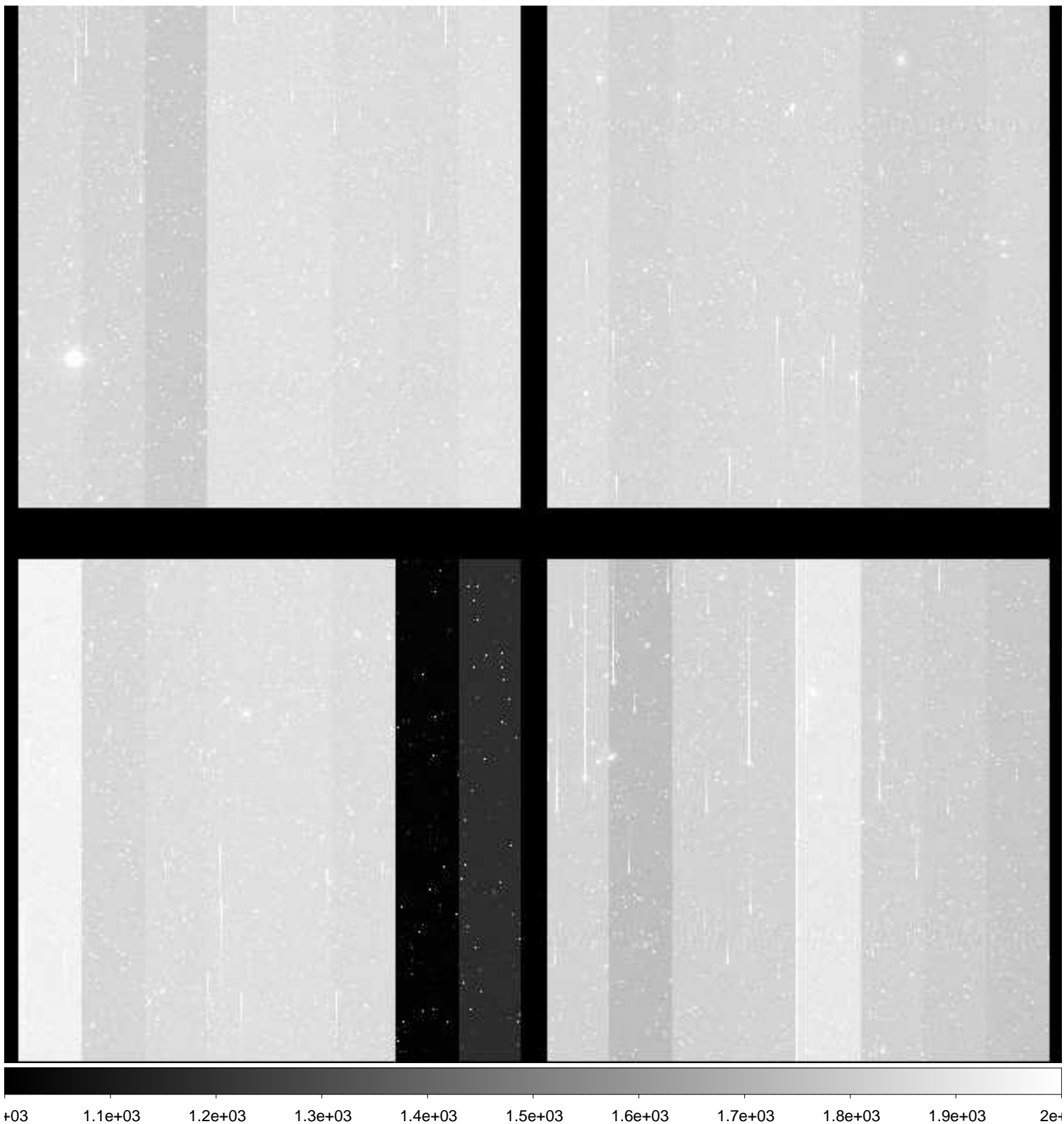

File Name : **xkmts.20181228.060450.fits** # 83 / 276 #
Project ID : NEO
Image Type : OBJECT
Object Name : **A00688-TO**
RA : 06:36:28.720
DEC : -23:56:52.70
Exposure Time : 50
Airmass : 1.05
Sidereal Time : 05:27:43
Filter ID : R
Observation Date : 2018-12-28T21:35:38
CCD Temperature : -108.66

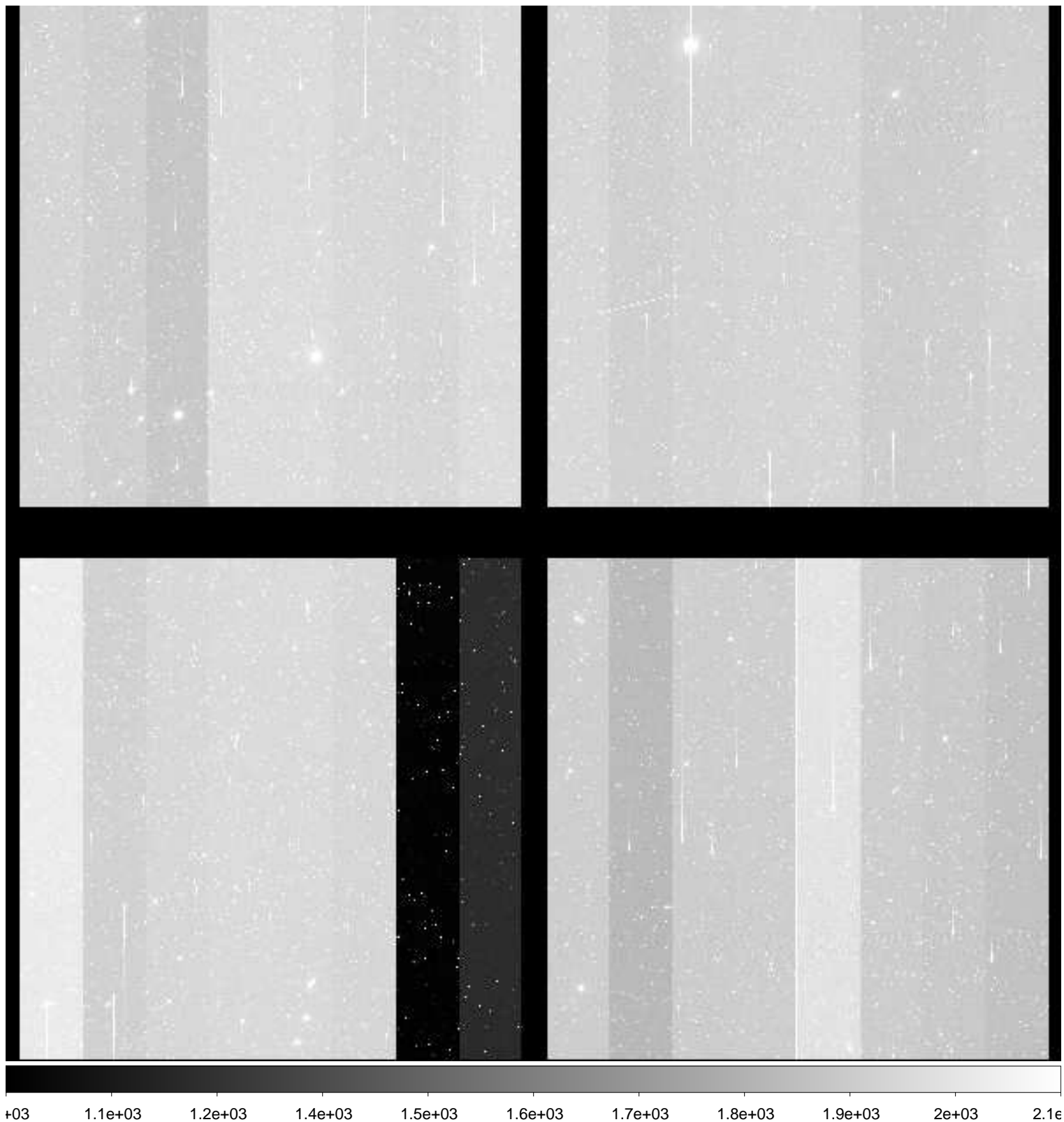

File Name : **xkmts.20181228.060451.fits** # 84 / 276 #
Project ID : NEO
Image Type : OBJECT
Object Name : **A00689-TO**
RA : 06:45:06.240
DEC : -24:09:10.80
Exposure Time : 50
Airmass : 1.05
Sidereal Time : 05:29:42
Filter ID : R
Observation Date : 2018-12-28T21:37:37
CCD Temperature : -108.6

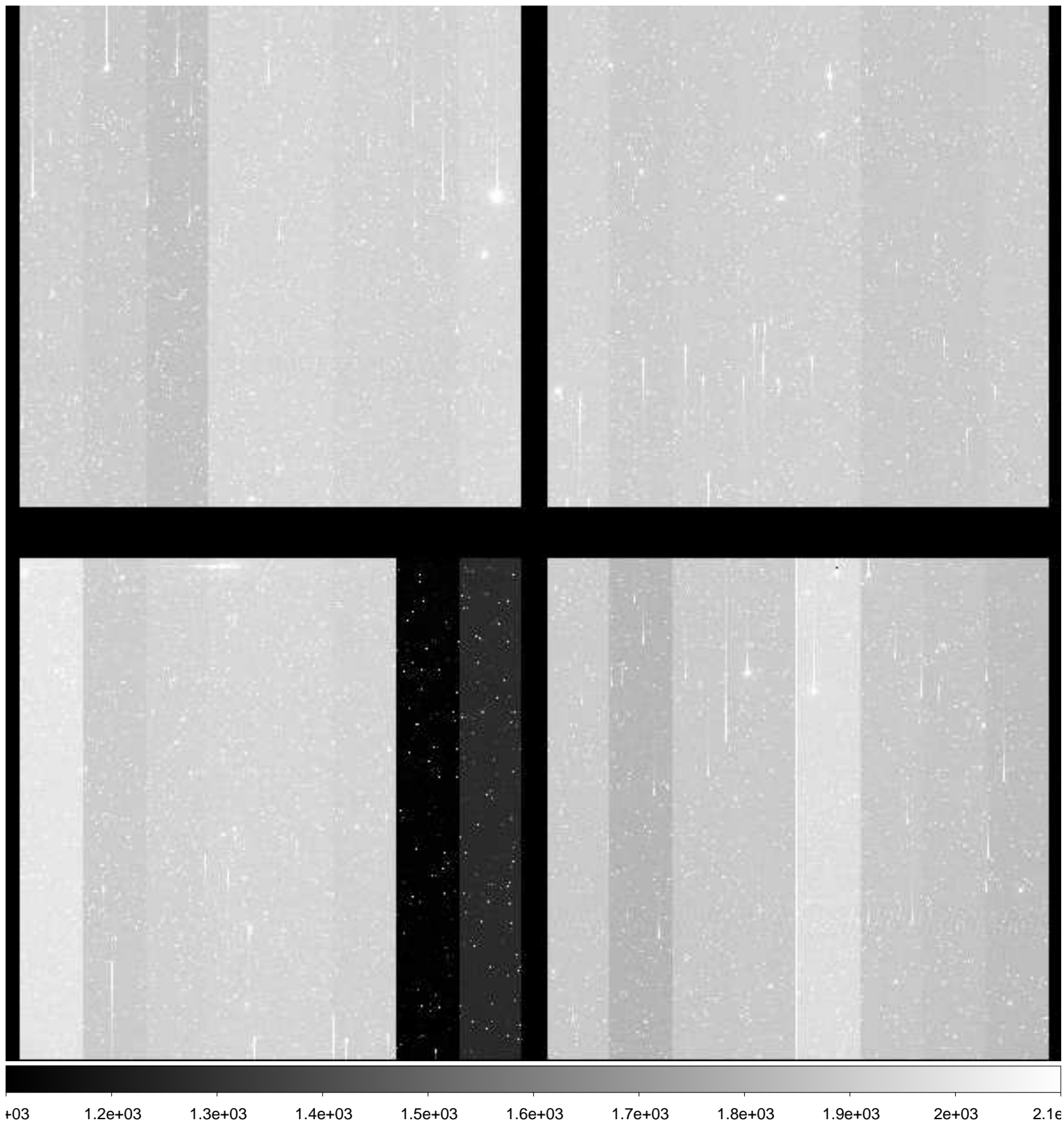

File Name : **xkmts.20181228.060452.fits** # 85 / 276 #
Project ID : NEO
Image Type : OBJECT
Object Name : **A00690-TO**
RA : 06:27:51.220
DEC : -21:46:55.10
Exposure Time : 50
Airmass : 1.04
Sidereal Time : 05:31:41
Filter ID : R
Observation Date : 2018-12-28T21:39:35
CCD Temperature : -108.87

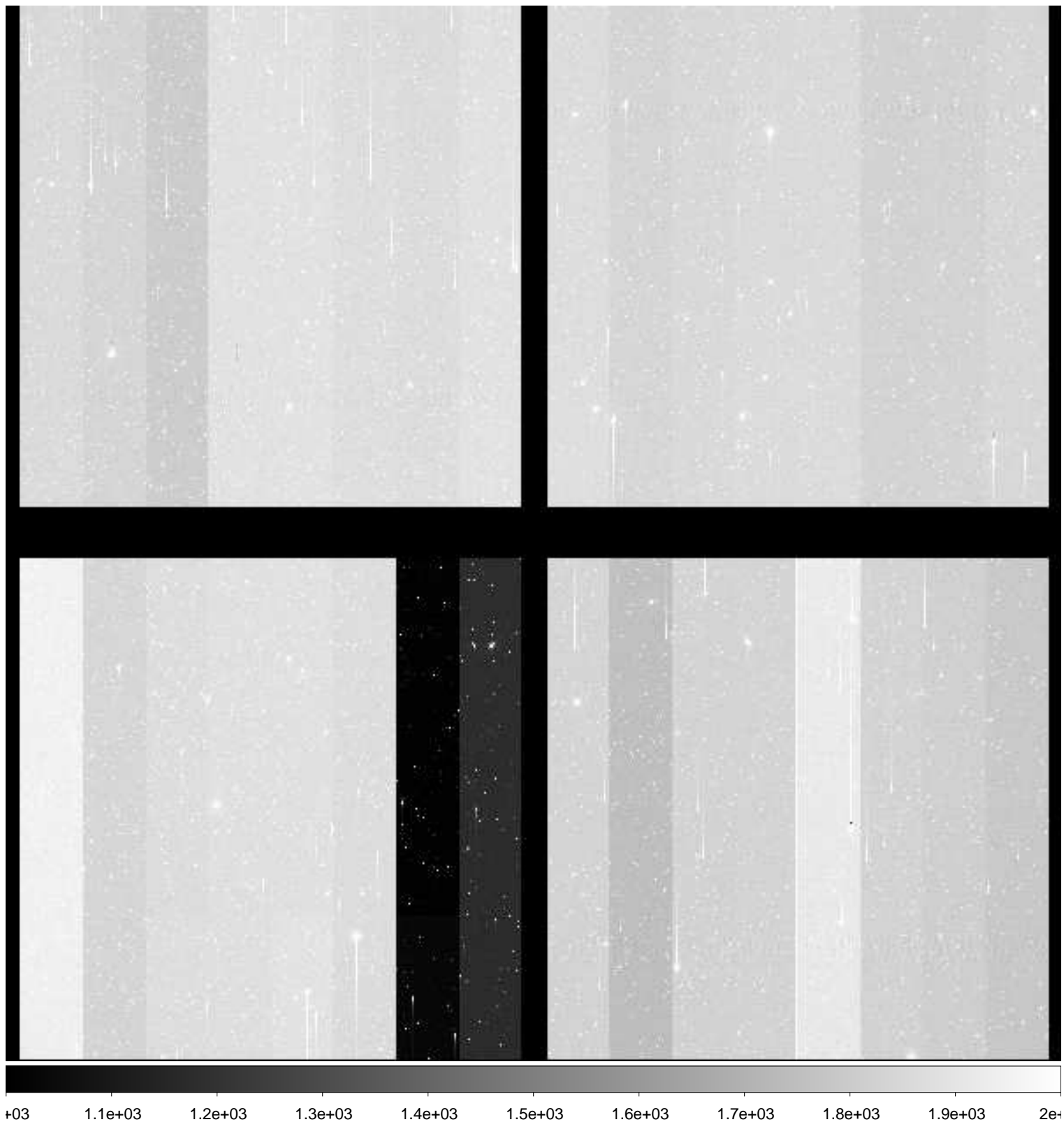

File Name : **xkmts.20181228.060453.fits** # 86 / 276 #
Project ID : NEO
Image Type : OBJECT
Object Name : **A00691-TO**
RA : 06:36:28.740
DEC : -21:56:24.00
Exposure Time : 50
Airmass : 1.05
Sidereal Time : 05:33:41
Filter ID : R
Observation Date : 2018-12-28T21:41:35
CCD Temperature : -108.87

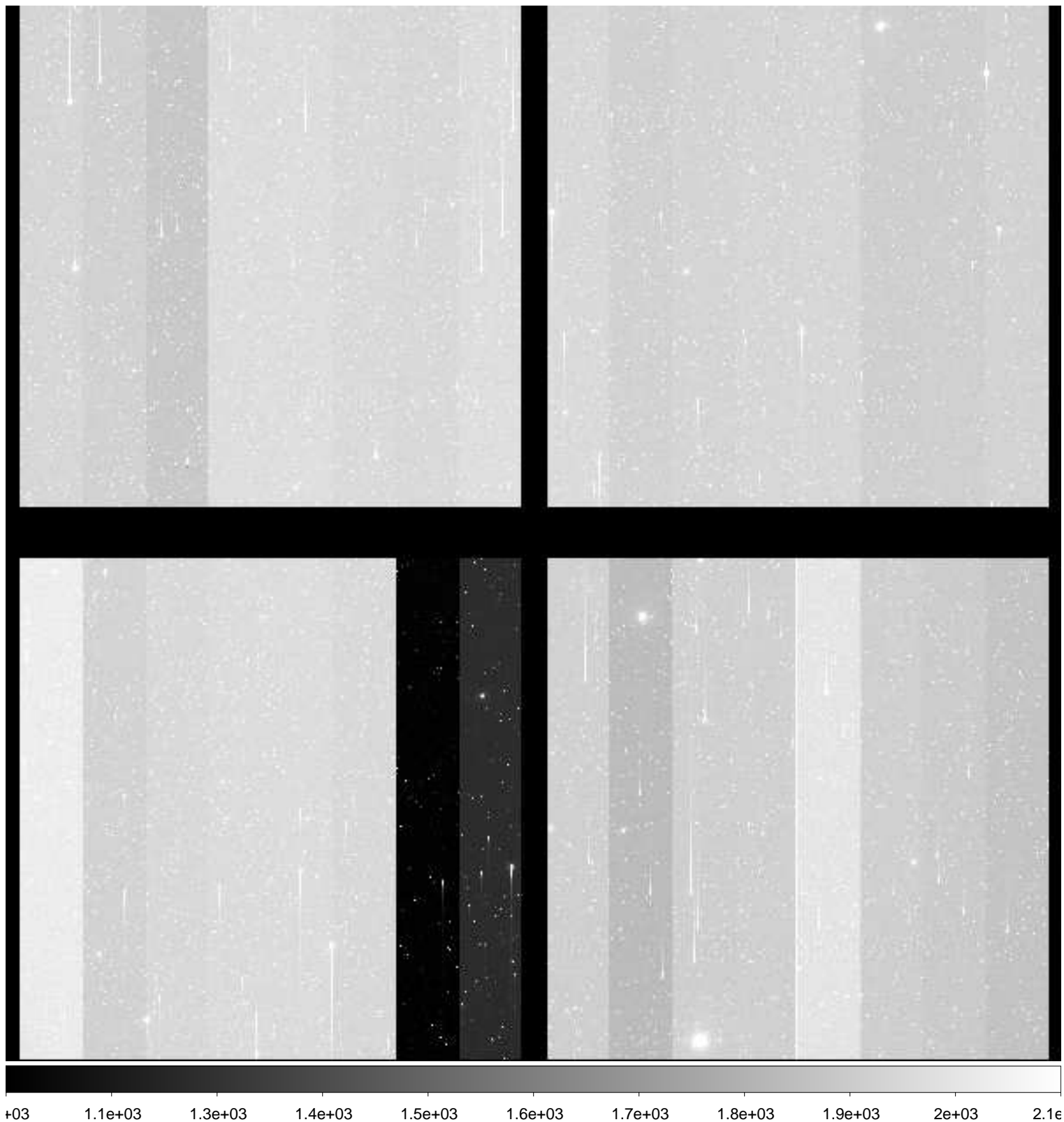

File Name : **xkmts.20181228.060454.fits** # 87 / 276 #
Project ID : NEO
Image Type : OBJECT
Object Name : **A00692-TO**
RA : 06:45:06.230
DEC : -22:08:23.90
Exposure Time : 50
Airmass : 1.05
Sidereal Time : 05:35:39
Filter ID : R
Observation Date : 2018-12-28T21:43:33
CCD Temperature : -108.86

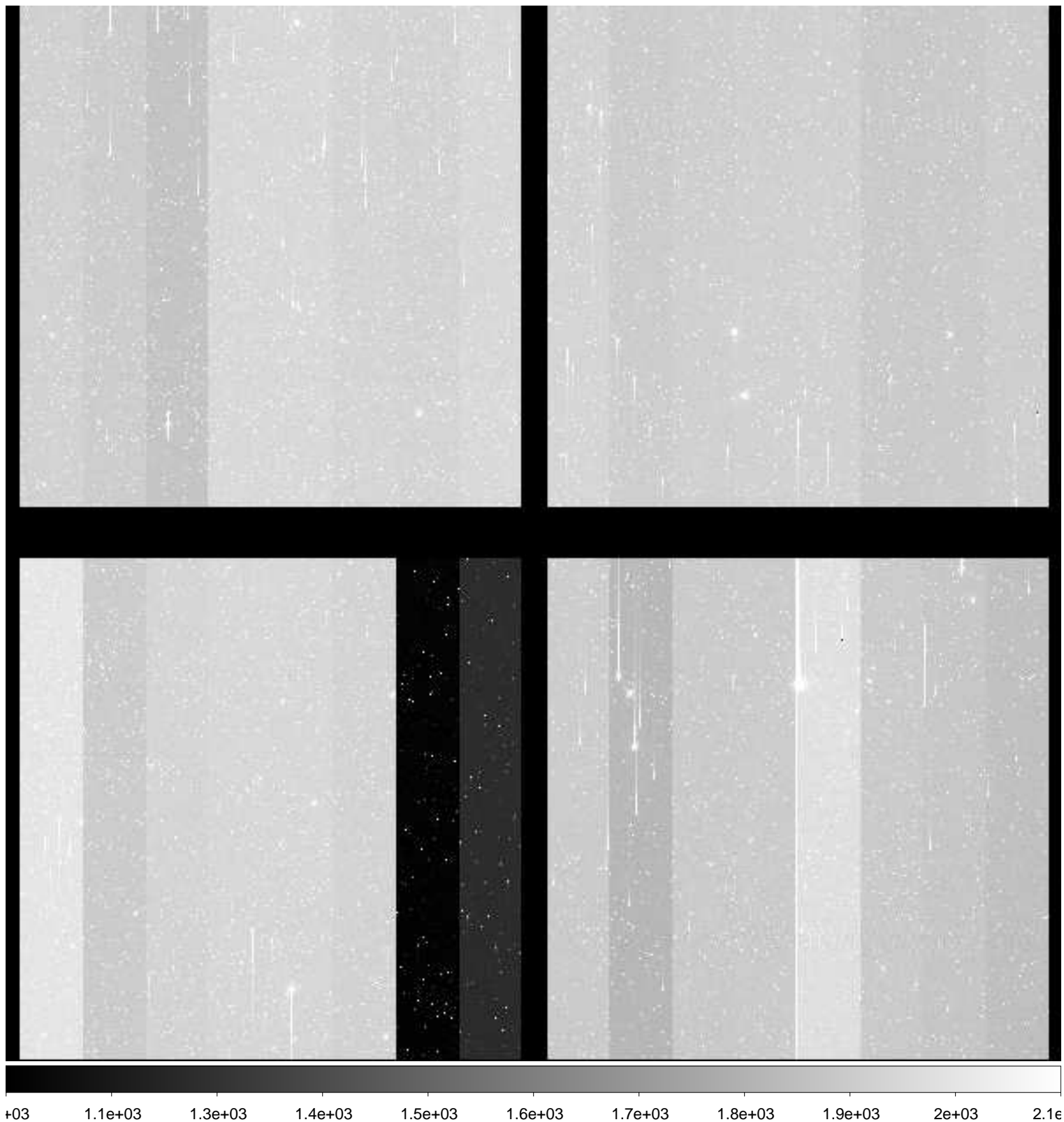

File Name : **xkmts.20181228.060455.fits** # 88 / 276 #
Project ID : NEO
Image Type : OBJECT
Object Name : **A00693-TO**
RA : 06:27:51.230
DEC : -19:46:37.10
Exposure Time : 50
Airmass : 1.04
Sidereal Time : 05:37:41
Filter ID : R
Observation Date : 2018-12-28T21:45:34
CCD Temperature : -108.9

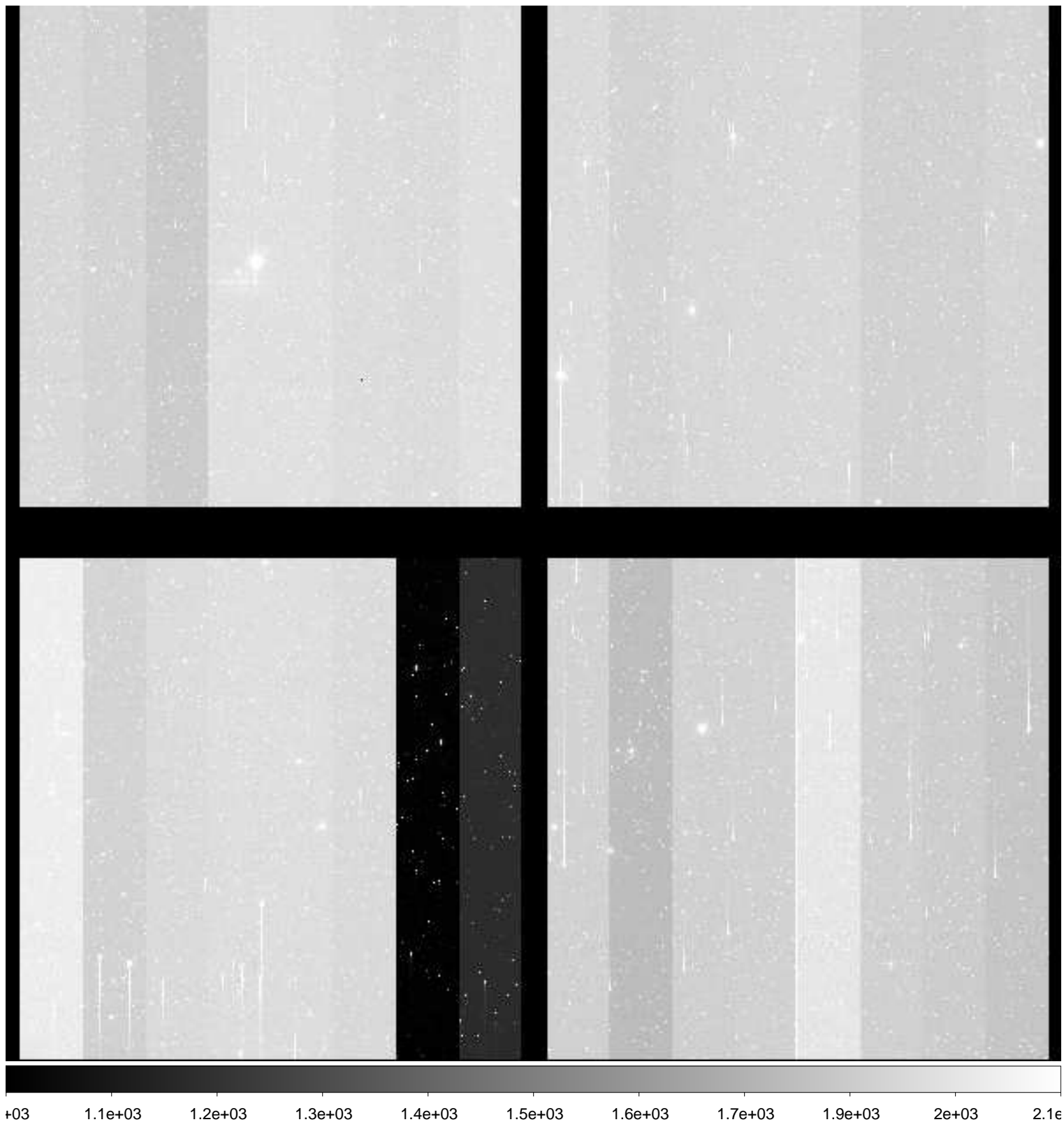

File Name : **xkmts.20181228.060456.fits** # 89 / 276 #
Project ID : NEO
Image Type : OBJECT
Object Name : **A00694-TO**
RA : 06:36:28.710
DEC : -19:55:55.20
Exposure Time : 50
Airmass : 1.05
Sidereal Time : 05:39:47
Filter ID : R
Observation Date : 2018-12-28T21:47:26
CCD Temperature : -108.96

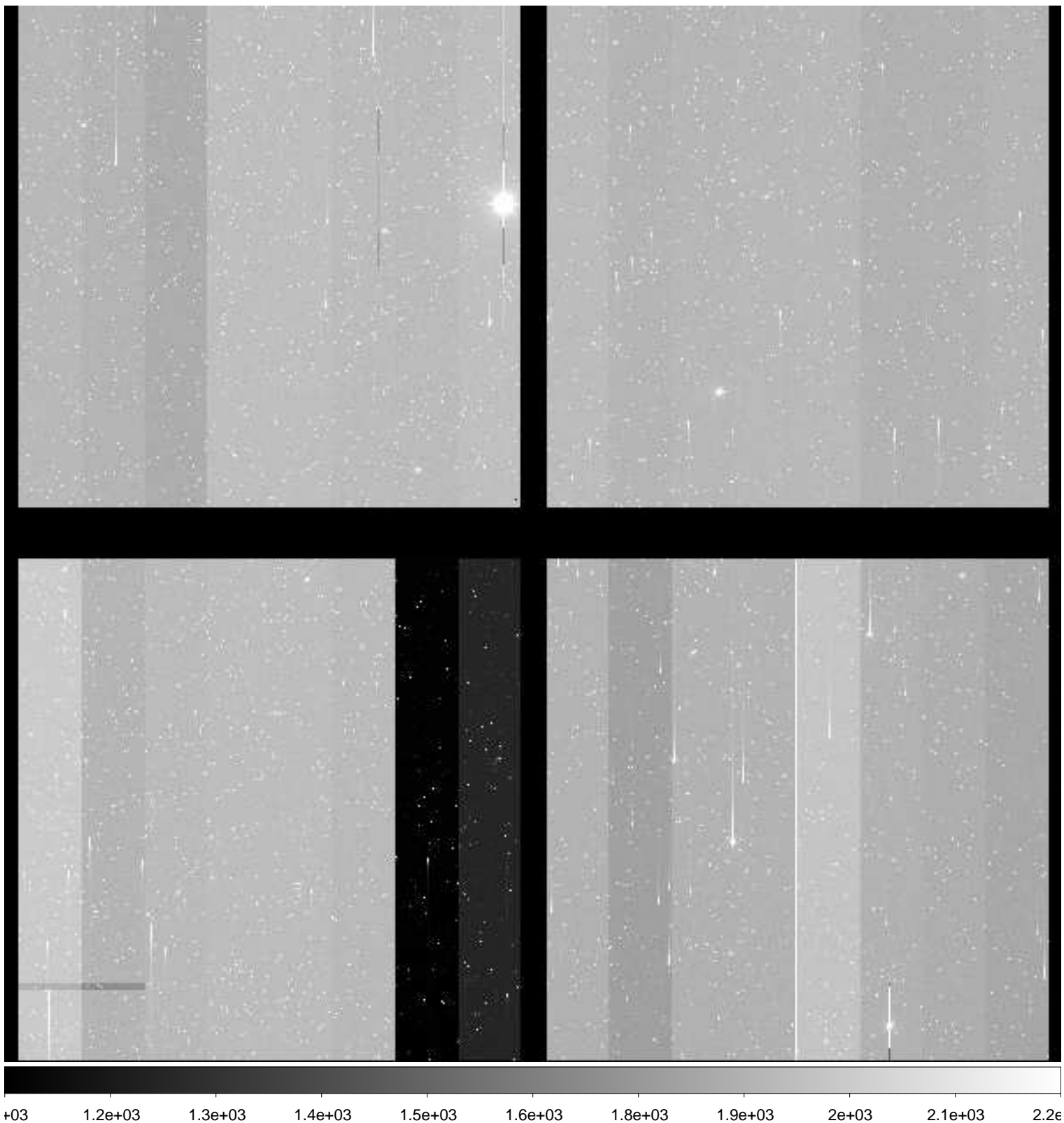

File Name : **xkmts.20181228.060457.fits** # 90 / 276 #
Project ID : NEO
Image Type : OBJECT
Object Name : **A00695-TO**
RA : 06:45:06.220
DEC : -20:07:40.70
Exposure Time : 50
Airmass : 1.06
Sidereal Time : 05:41:34
Filter ID : R
Observation Date : 2018-12-28T21:49:14
CCD Temperature : -108.93

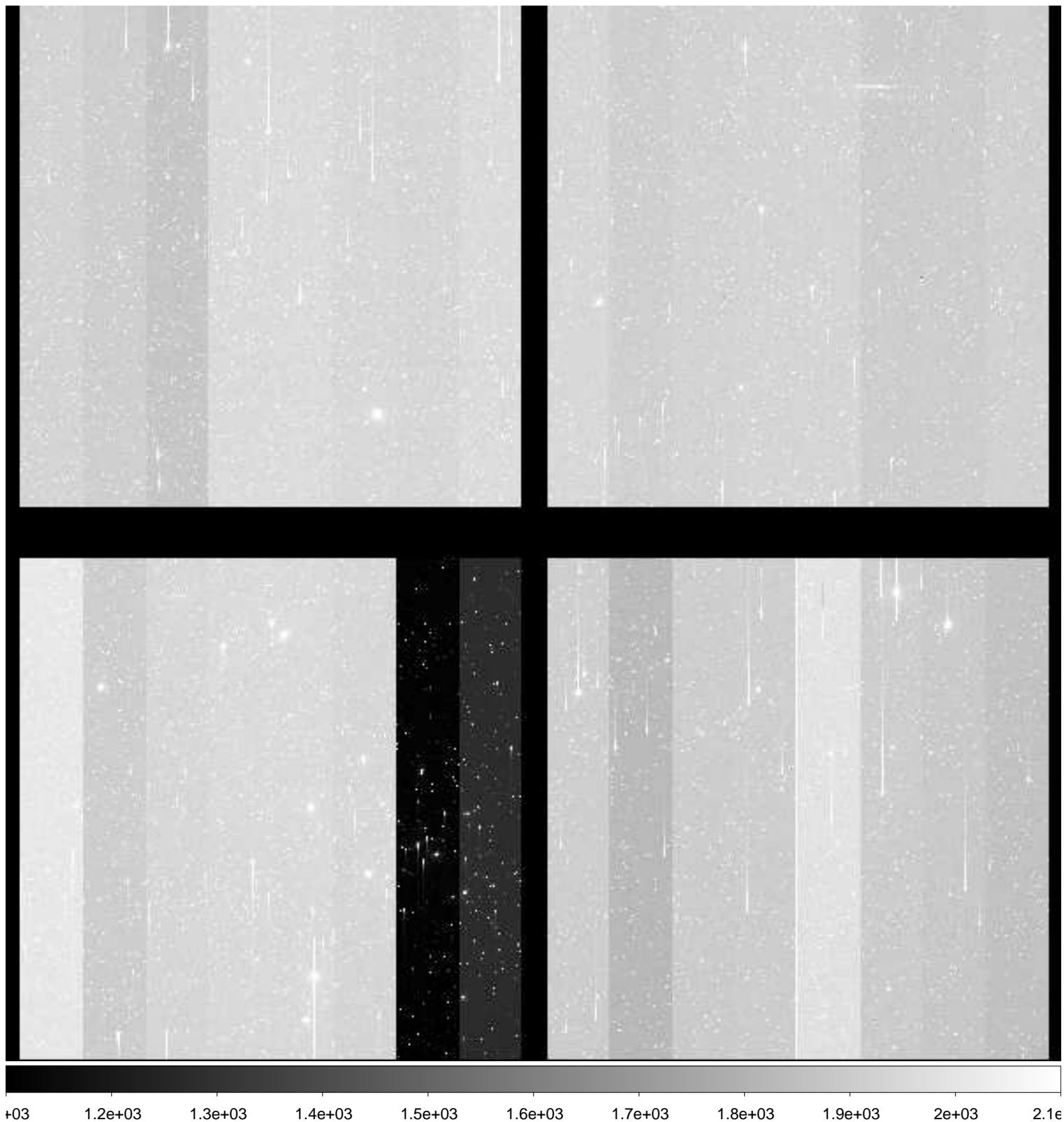

File Name : **xkmts.20181228.060458.fits** # 91 / 276 #
Project ID : NEO
Image Type : OBJECT
Object Name : **A00687-TO**
RA : 06:27:51.220
DEC : -23:47:13.20
Exposure Time : 50
Airmass : 1.03
Sidereal Time : 05:43:20
Filter ID : R
Observation Date : 2018-12-28T21:51:12
CCD Temperature : -108.78

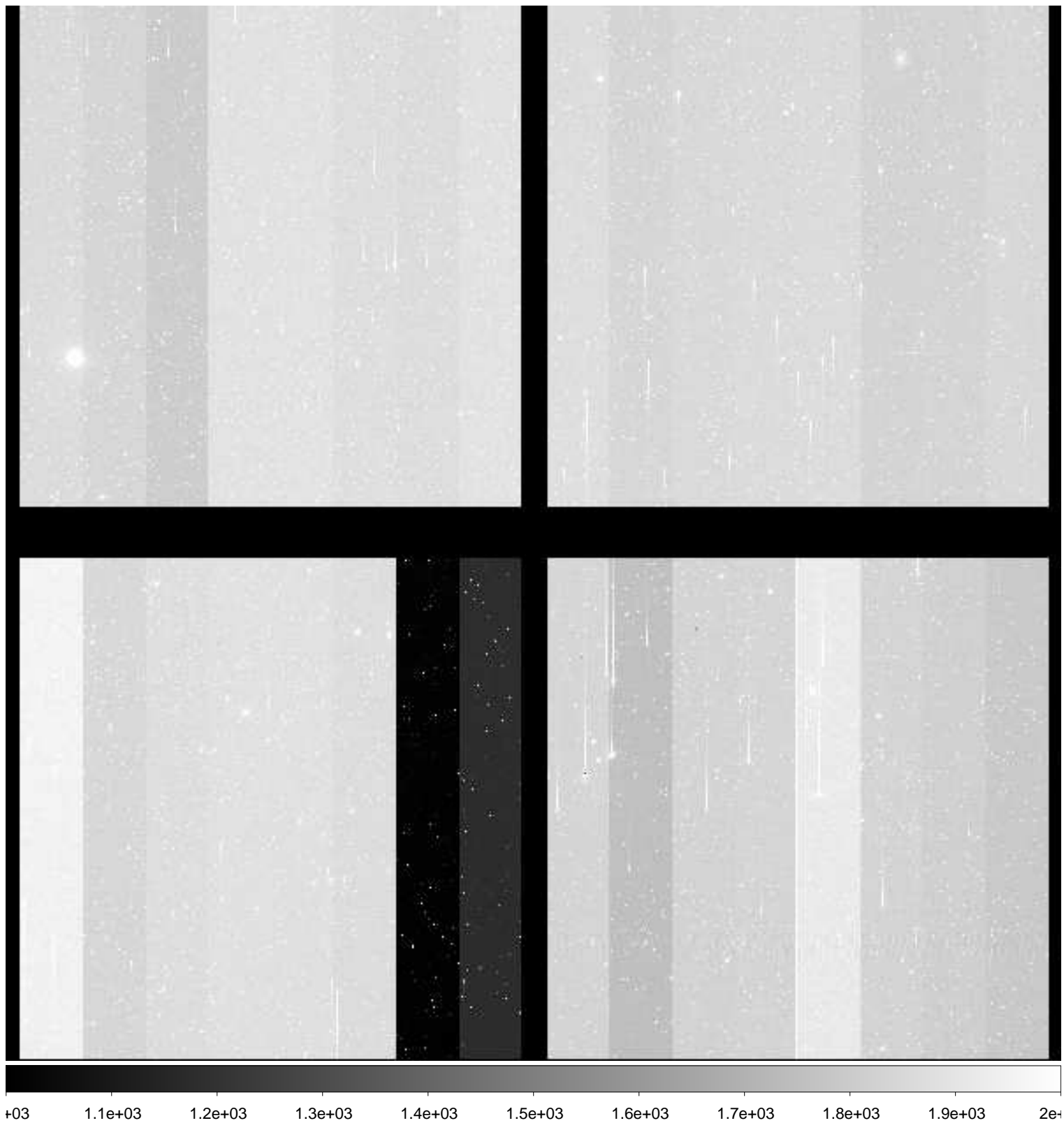

File Name : **xkmts.20181228.060459.fits** # 92 / 276 #
Project ID : NEO
Image Type : OBJECT
Object Name : **A00688-TO**
RA : 06:36:28.720
DEC : -23:56:52.70
Exposure Time : 50
Airmass : 1.03
Sidereal Time : 05:45:20
Filter ID : R
Observation Date : 2018-12-28T21:53:12
CCD Temperature : -108.98

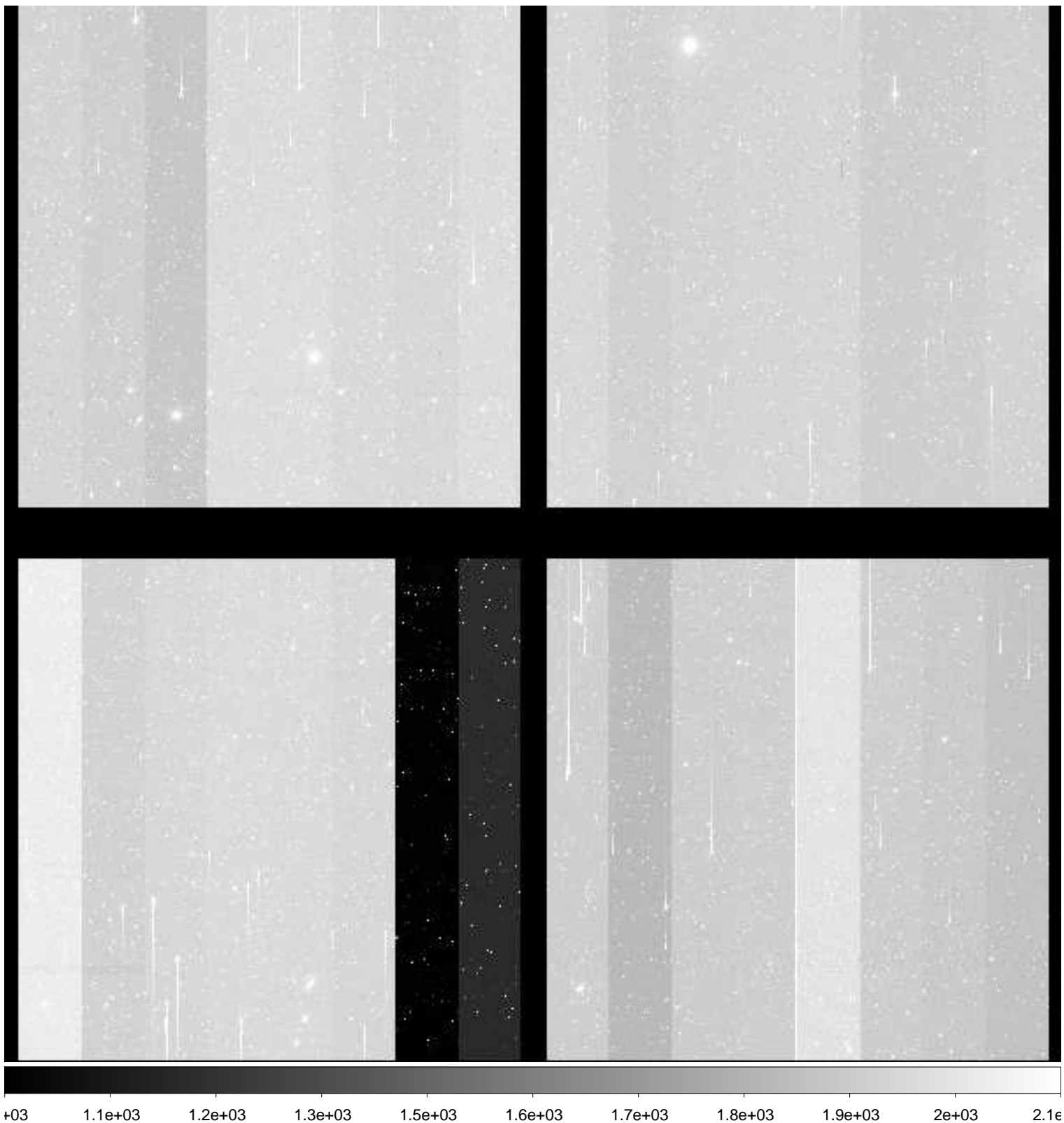

File Name : **xkmts.20181228.060460.fits** # 93 / 276 #
Project ID : NEO
Image Type : OBJECT
Object Name : **A00689-TO**
RA : 06:45:06.210
DEC : -24:09:10.70
Exposure Time : 50
Airmass : 1.04
Sidereal Time : 05:47:19
Filter ID : R
Observation Date : 2018-12-28T21:55:10
CCD Temperature : -109.03

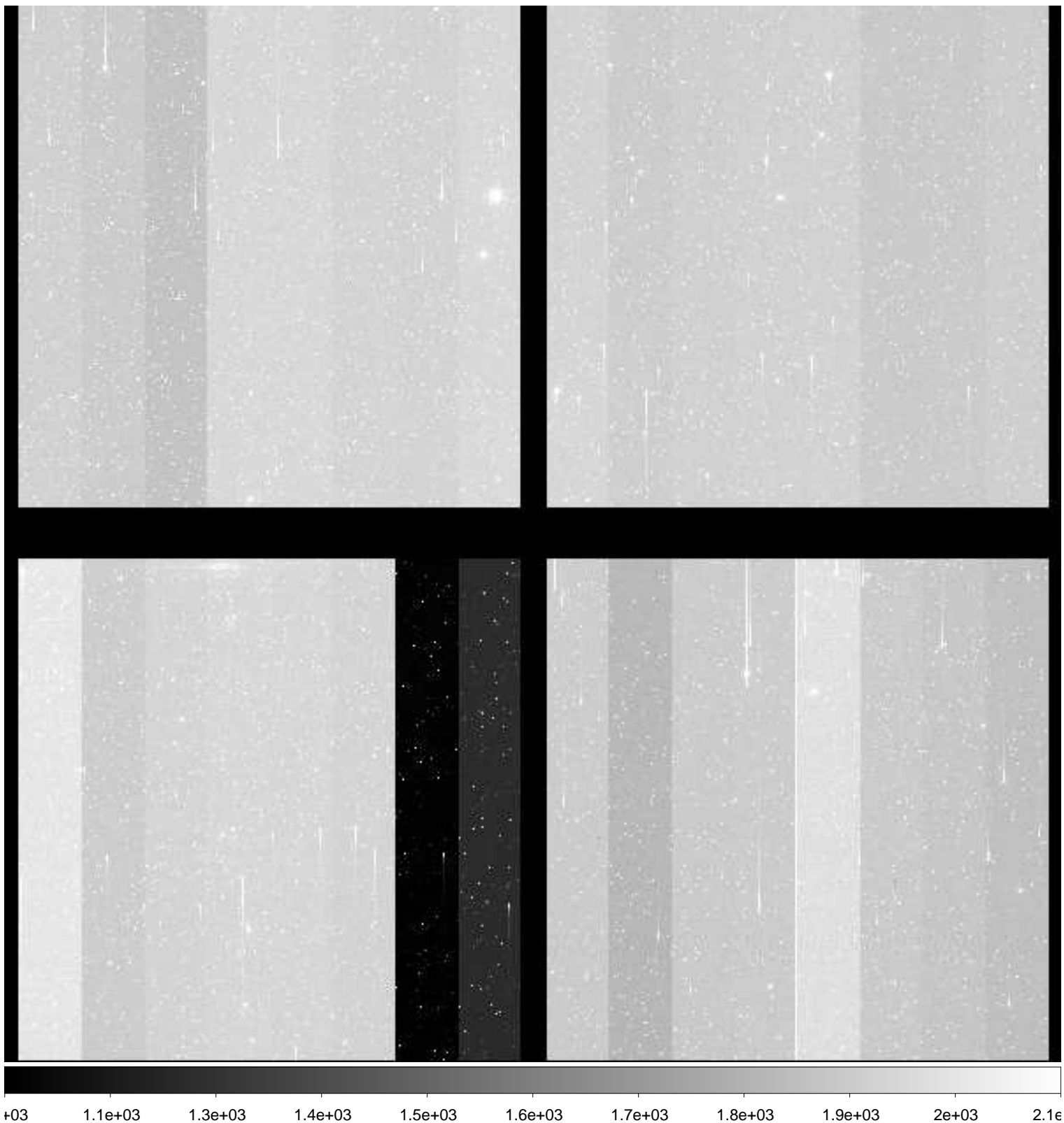

File Name : **xkmts.20181228.060462.fits** # 94 / 276 #
Project ID : NEO
Image Type : OBJECT
Object Name : **A00691-TO**
RA : 06:36:28.720
DEC : -21:56:24.00
Exposure Time : 50
Airmass : 1.03
Sidereal Time : 05:51:17
Filter ID : R
Observation Date : 2018-12-28T21:58:56
CCD Temperature : -109.03

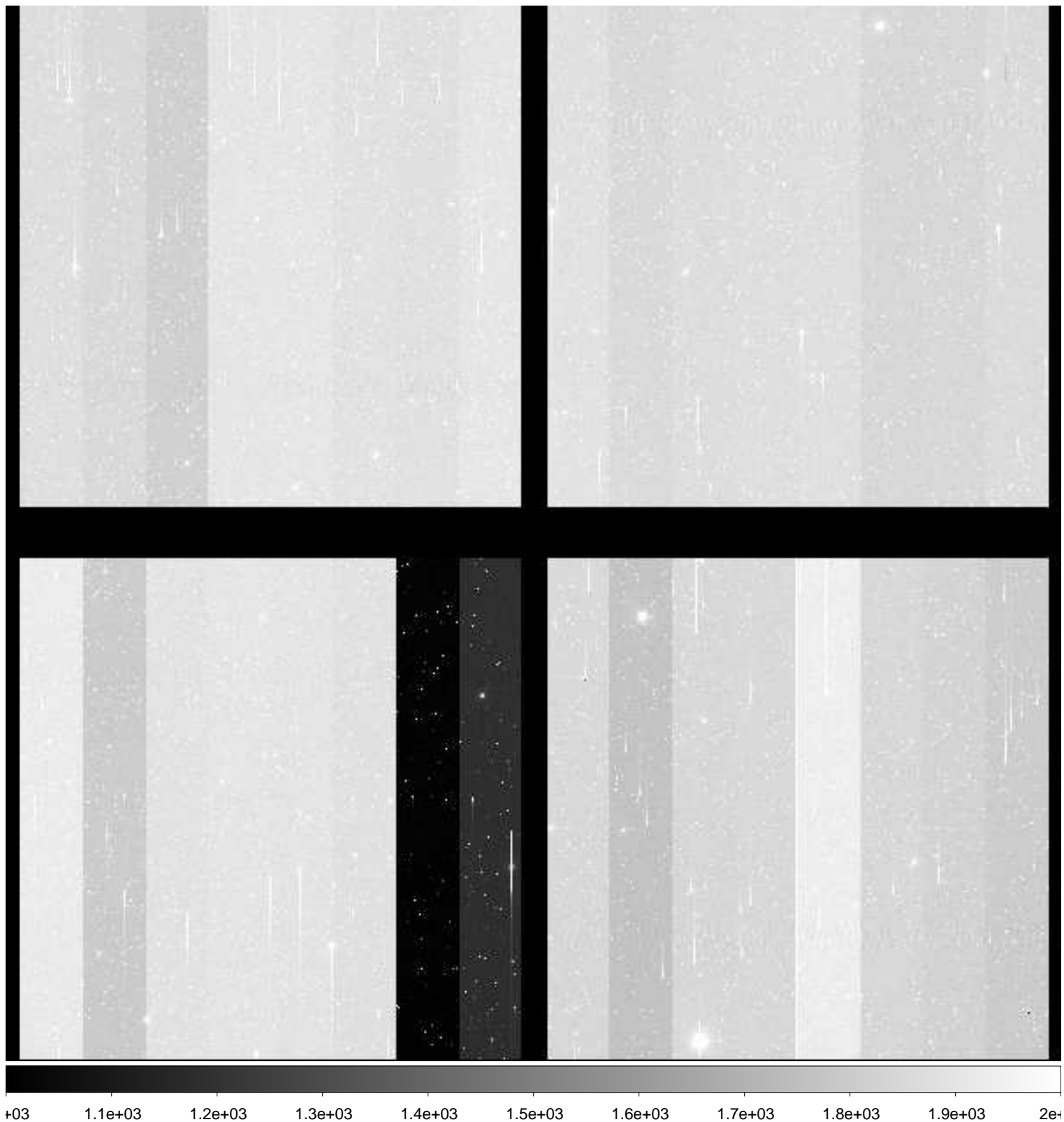

File Name : **xkmts.20181228.060463.fits** # 95 / 276 #
Project ID : NEO
Image Type : OBJECT
Object Name : **A00692-TO**
RA : 06:45:06.220
DEC : -22:08:24.00
Exposure Time : 50
Airmass : 1.04
Sidereal Time : 05:53:04
Filter ID : R
Observation Date : 2018-12-28T22:00:55
CCD Temperature : -109

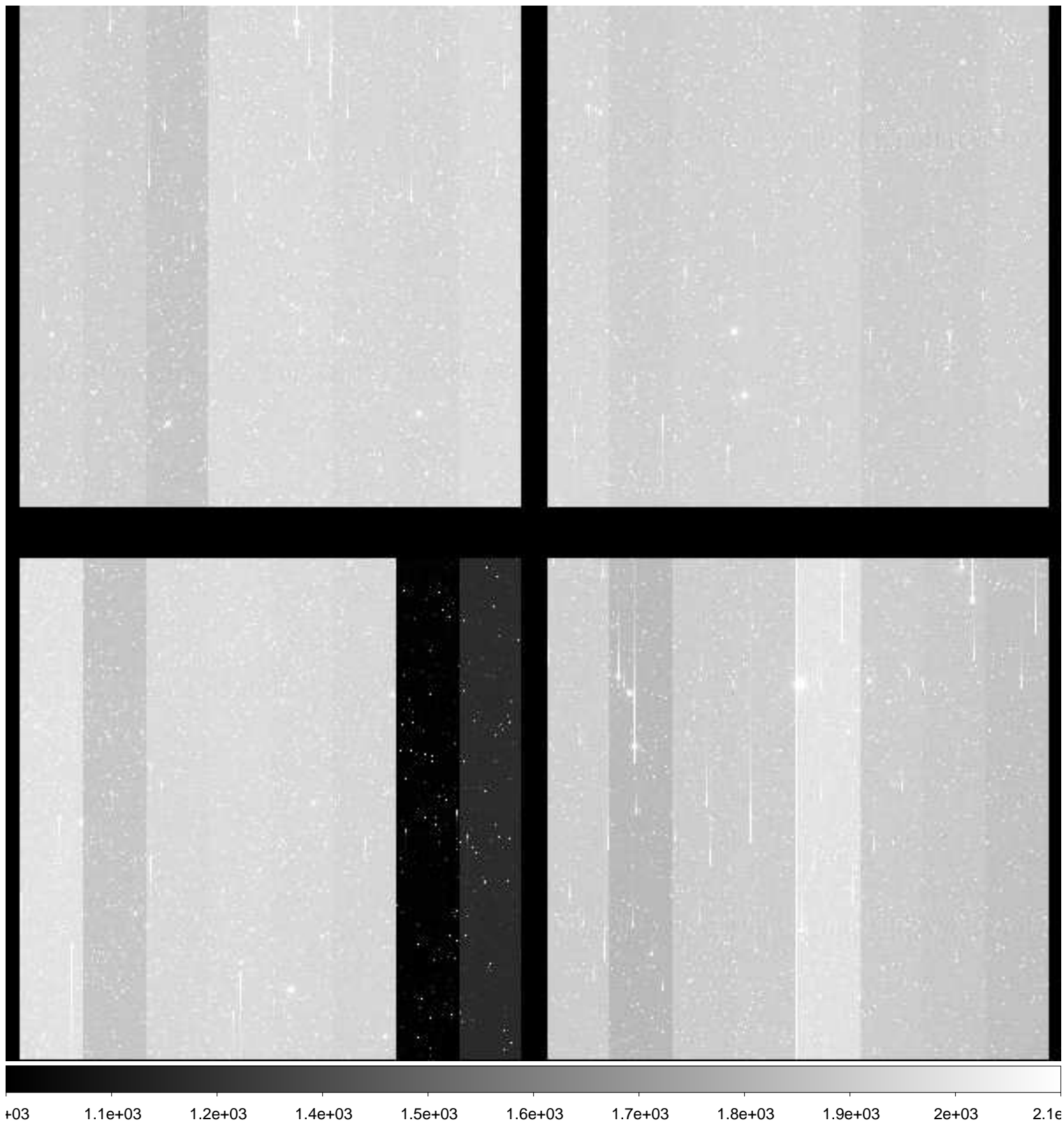

File Name : **xkmts.20181228.060464.fits** # 96 / 276 #
Project ID : NEO
Image Type : OBJECT
Object Name : **A00693-TO**
RA : 06:27:51.240
DEC : -19:46:37.00
Exposure Time : 50
Airmass : 1.03
Sidereal Time : 05:55:05
Filter ID : R
Observation Date : 2018-12-28T22:02:56
CCD Temperature : -109

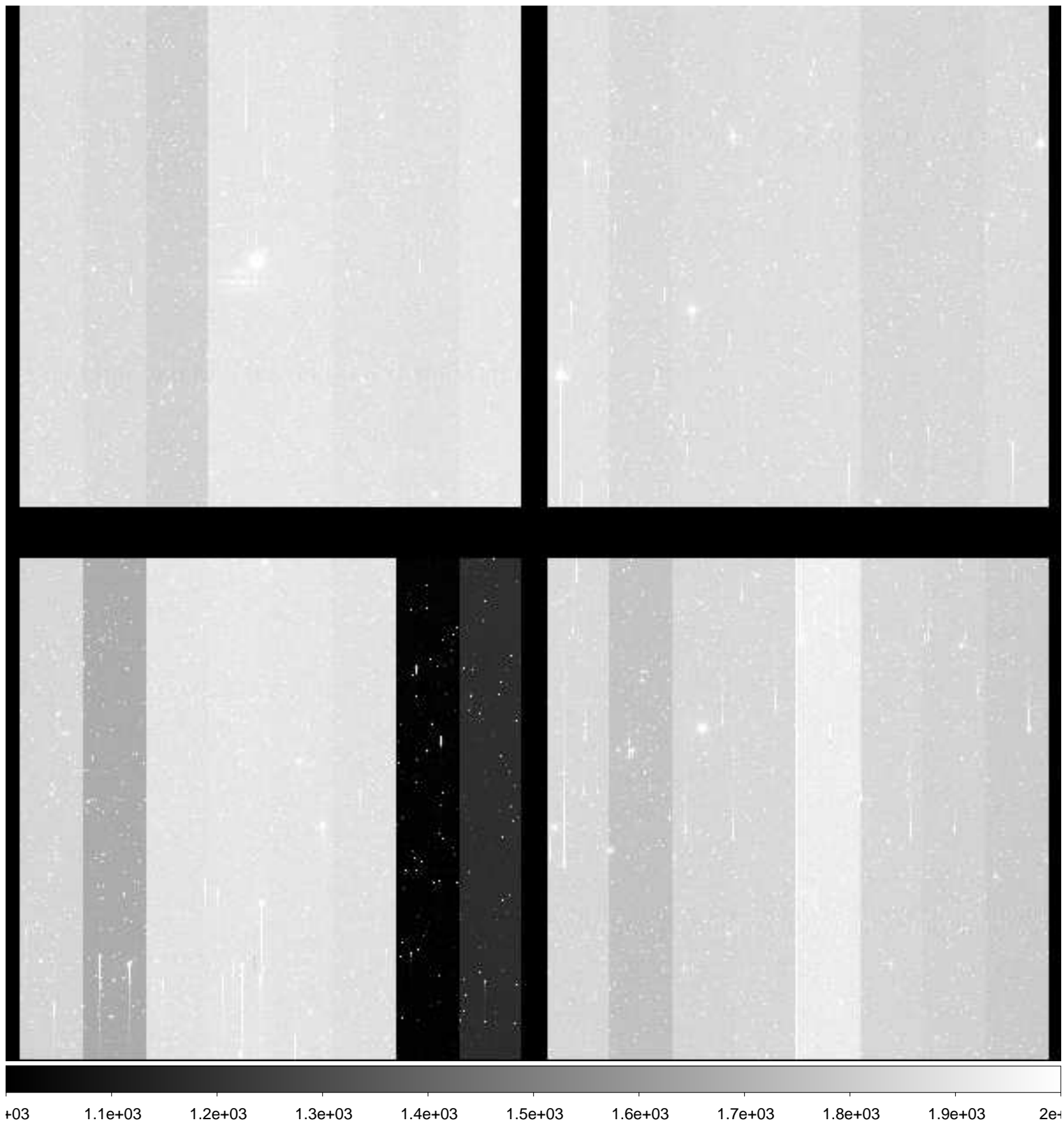

File Name : **xkmts.20181228.060465.fits** # 97 / 276 #
Project ID : NEO
Image Type : OBJECT
Object Name : **A00694-TO**
RA : 06:36:28.720
DEC : -19:55:55.10
Exposure Time : 50
Airmass : 1.04
Sidereal Time : 05:57:09
Filter ID : R
Observation Date : 2018-12-28T22:04:46
CCD Temperature : -109.05

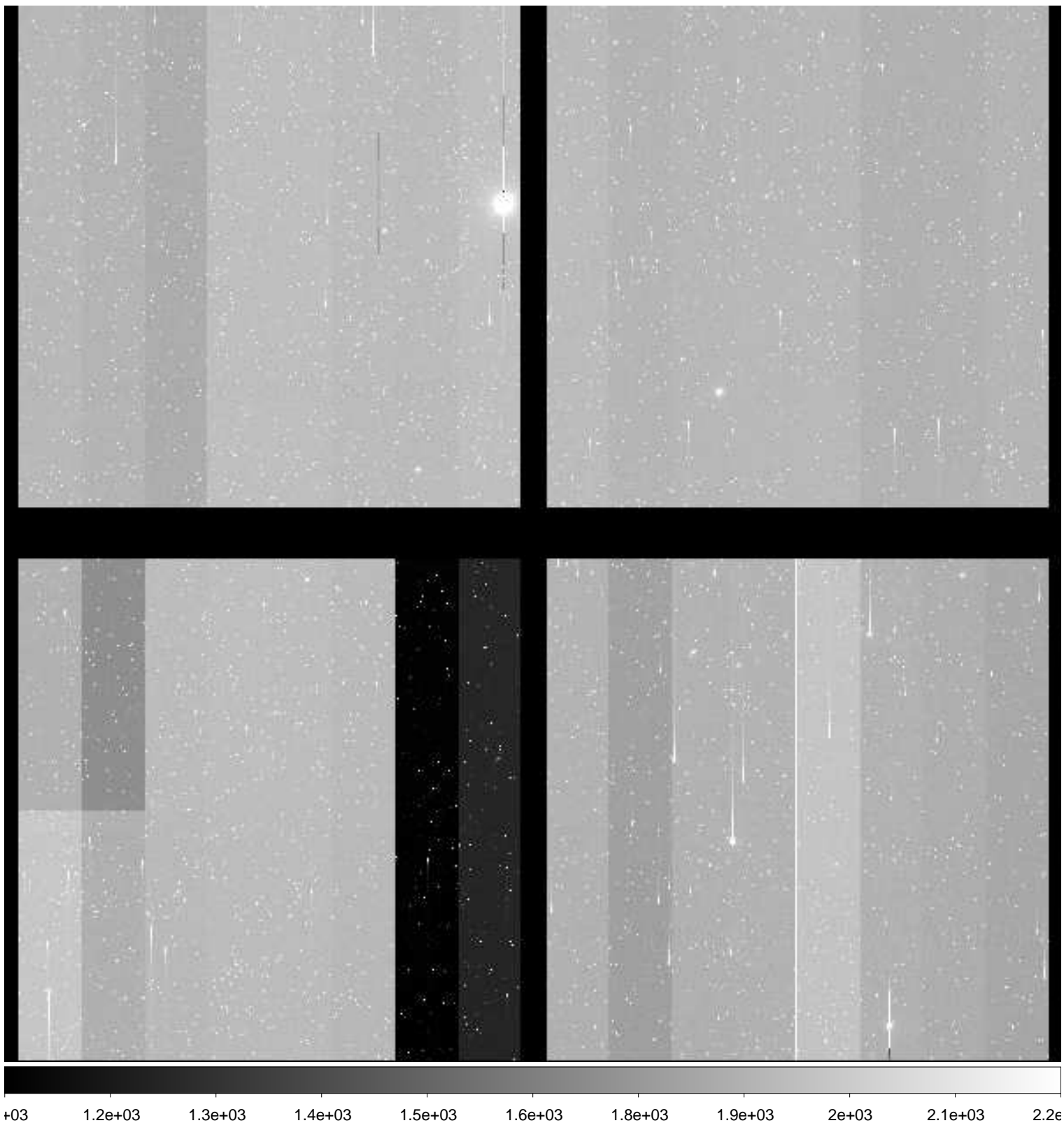

File Name : **xkmts.20181228.060466.fits** # 98 / 276 #
Project ID : NEO
Image Type : OBJECT
Object Name : **A00695-TO**
RA : 06:45:06.230
DEC : -20:07:40.80
Exposure Time : 50
Airmass : 1.04
Sidereal Time : 05:58:58
Filter ID : R
Observation Date : 2018-12-28T22:06:35
CCD Temperature : -109.03

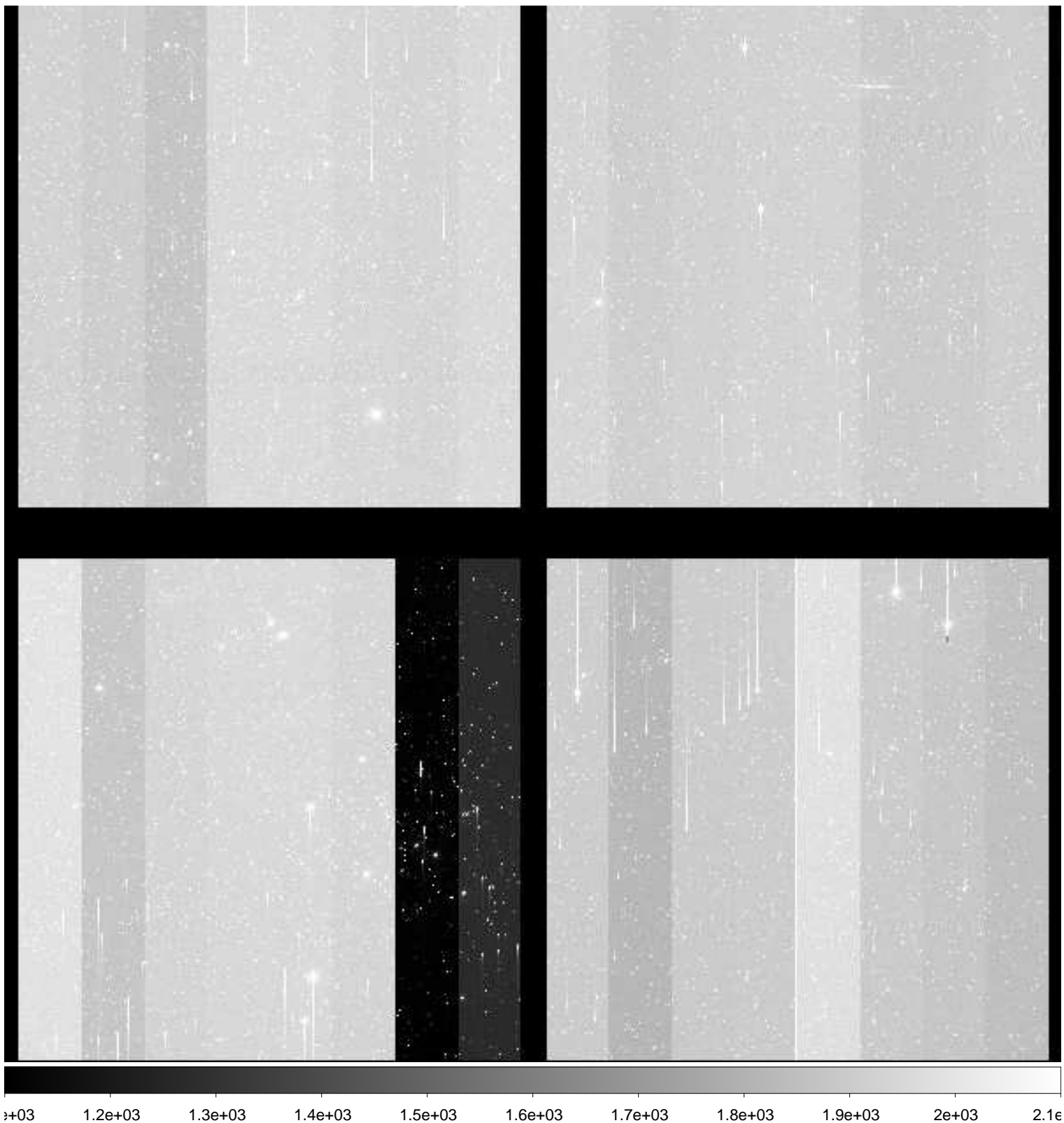

File Name : **xkmts.20181228.060467.fits** # 99 / 276 #
Project ID : NEO
Image Type : OBJECT
Object Name : **A00687-TO**
RA : 06:27:51.210
DEC : -23:47:13.00
Exposure Time : 50
Airmass : 1.02
Sidereal Time : 06:00:44
Filter ID : R
Observation Date : 2018-12-28T22:08:34
CCD Temperature : -109.05

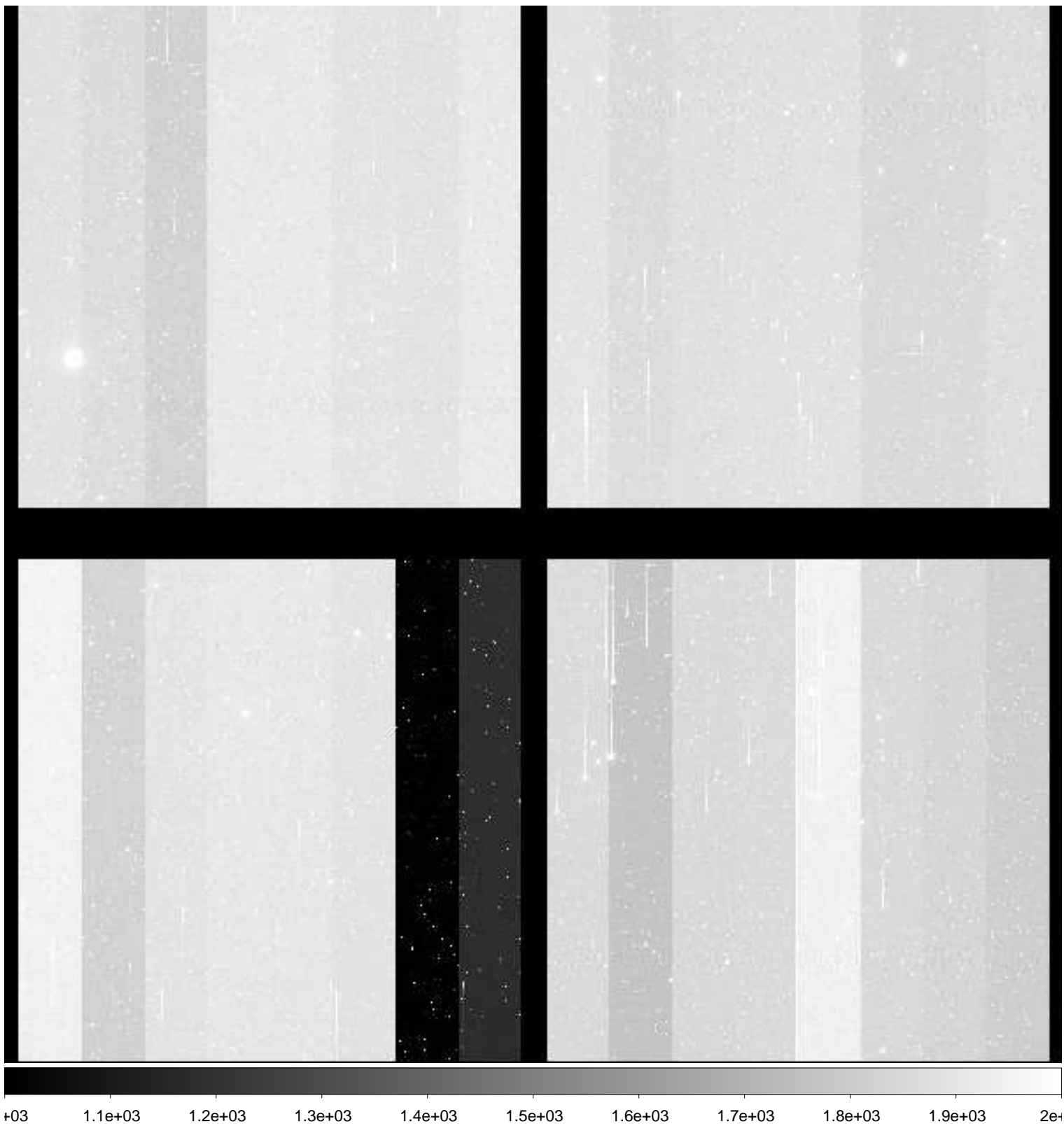

File Name : **xkmts.20181228.060468.fits** # 100 / 276 #
Project ID : NEO
Image Type : OBJECT
Object Name : **A00688-TO**
RA : 06:36:28.720
DEC : -23:56:52.80
Exposure Time : 50
Airmass : 1.02
Sidereal Time : 06:02:45
Filter ID : R
Observation Date : 2018-12-28T22:10:33
CCD Temperature : -109.07

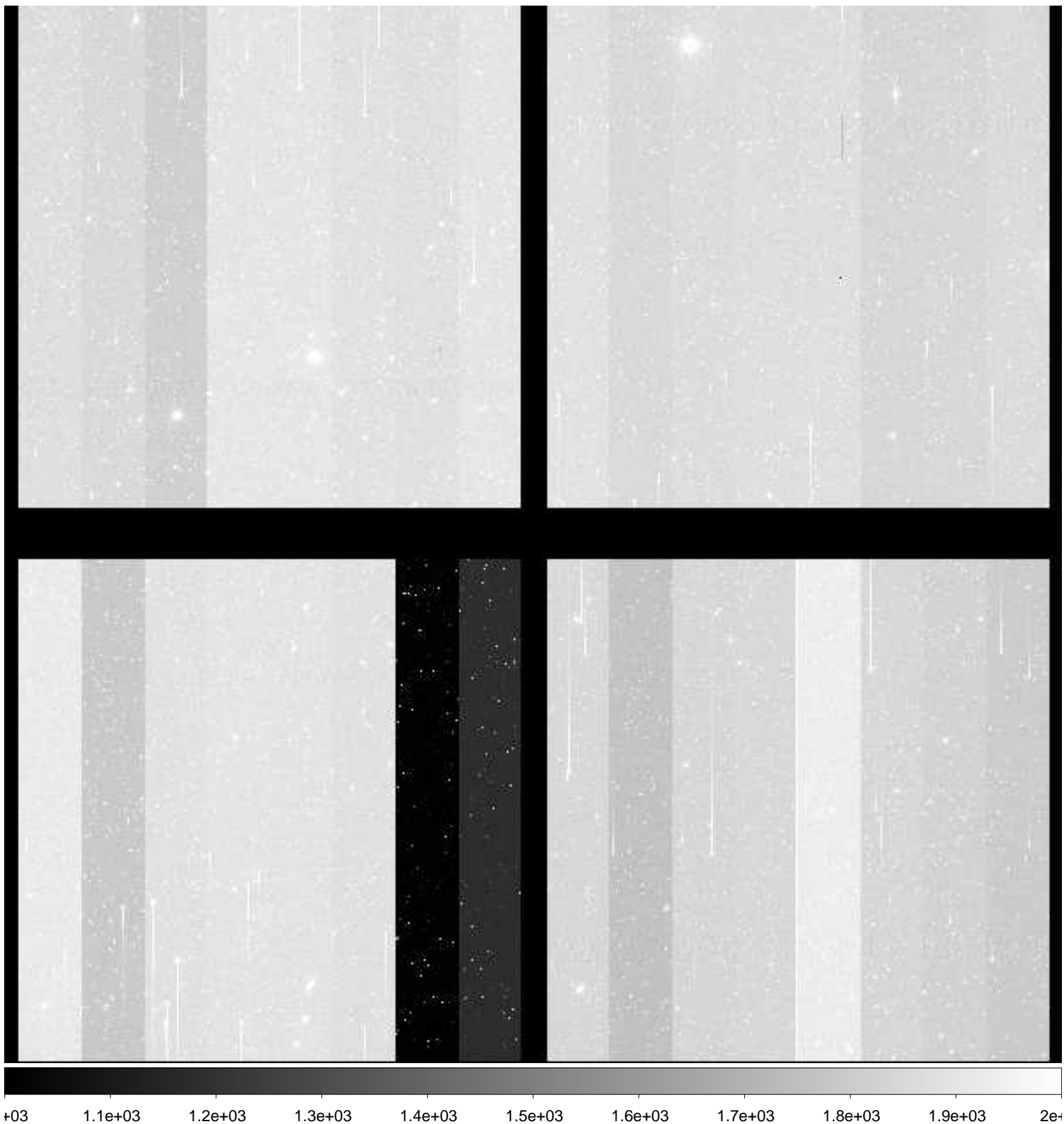

File Name : **xkmts.20181228.060469.fits** # 101 / 276 #
Project ID : NEO
Image Type : OBJECT
Object Name : **A00689-TO**
RA : 06:45:06.220
DEC : -24:09:10.90
Exposure Time : 50
Airmass : 1.02
Sidereal Time : 06:04:45
Filter ID : R
Observation Date : 2018-12-28T22:12:21
CCD Temperature : -109.08

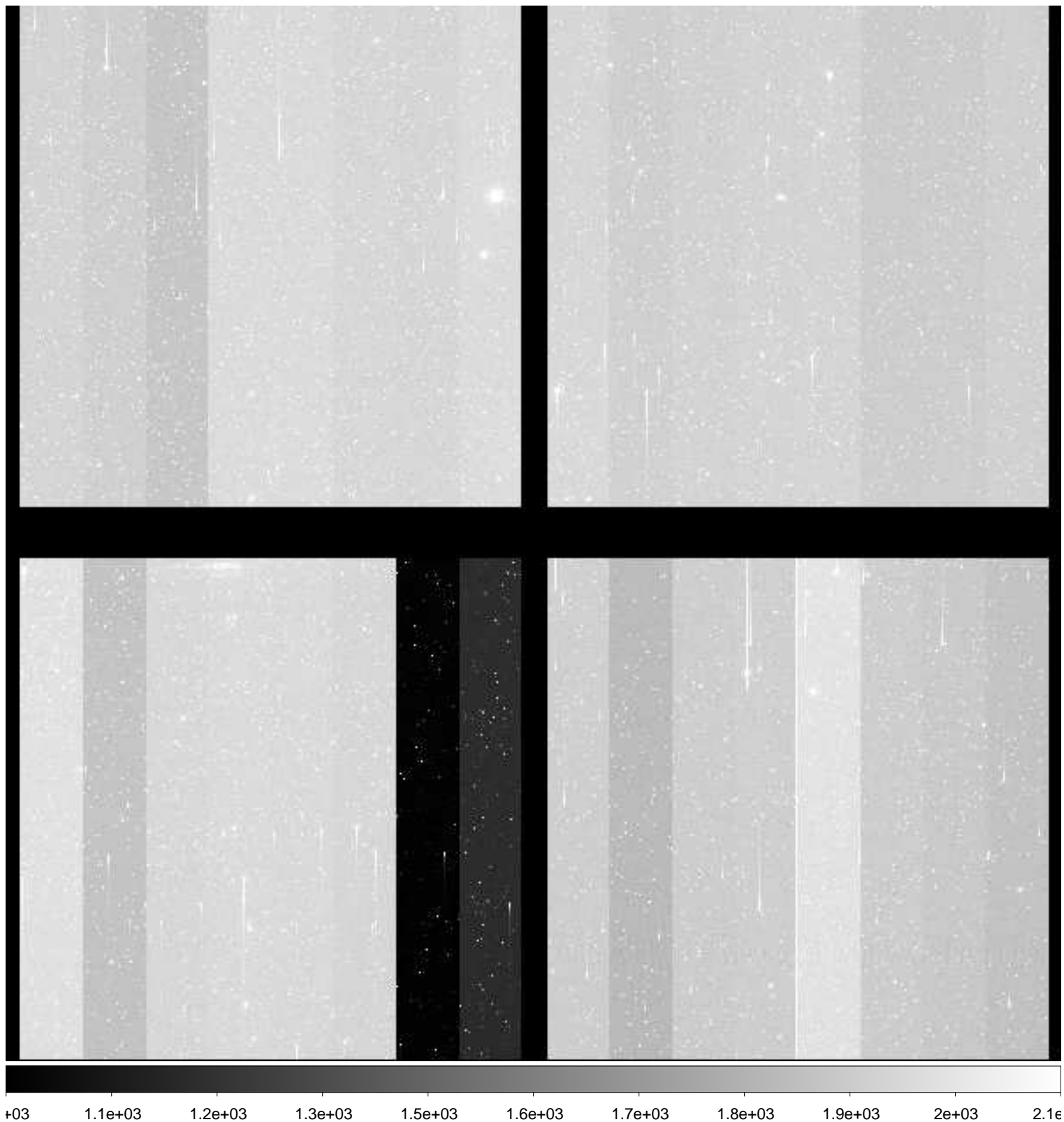

File Name : **xkmts.20181228.060470.fits** # 102 / 276 #
Project ID : NEO
Image Type : OBJECT
Object Name : **A00690-TO**
RA : 06:27:51.220
DEC : -21:46:55.20
Exposure Time : 50
Airmass : 1.02
Sidereal Time : 06:06:32
Filter ID : R
Observation Date : 2018-12-28T22:14:07
CCD Temperature : -109.08

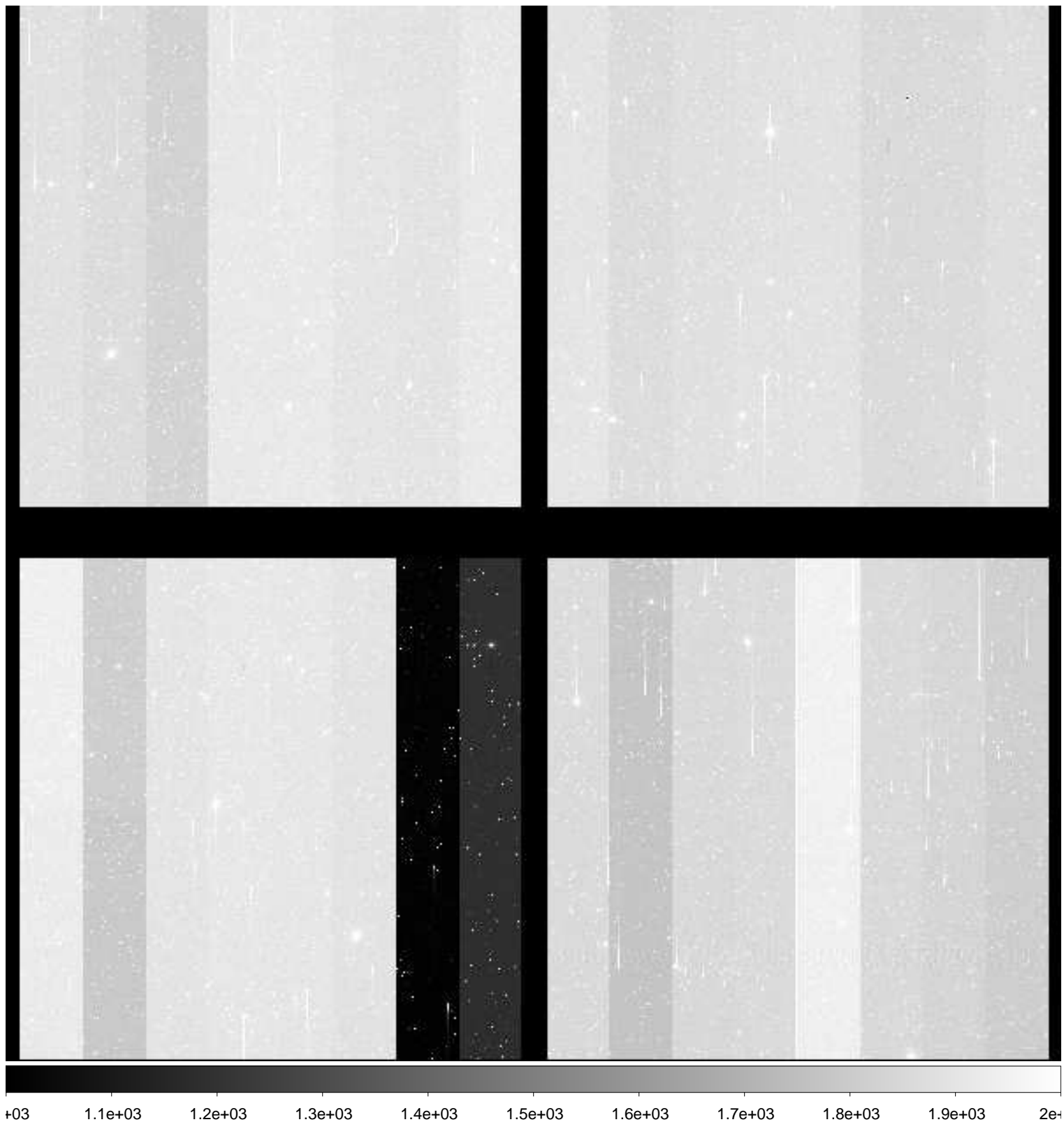

File Name : **xkmts.20181228.060471.fits** # 103 / 276 #
Project ID : NEO
Image Type : OBJECT
Object Name : **A00691-TO**
RA : 06:36:28.720
DEC : -21:56:23.80
Exposure Time : 50
Airmass : 1.02
Sidereal Time : 06:08:18
Filter ID : R
Observation Date : 2018-12-28T22:16:06
CCD Temperature : -108.89

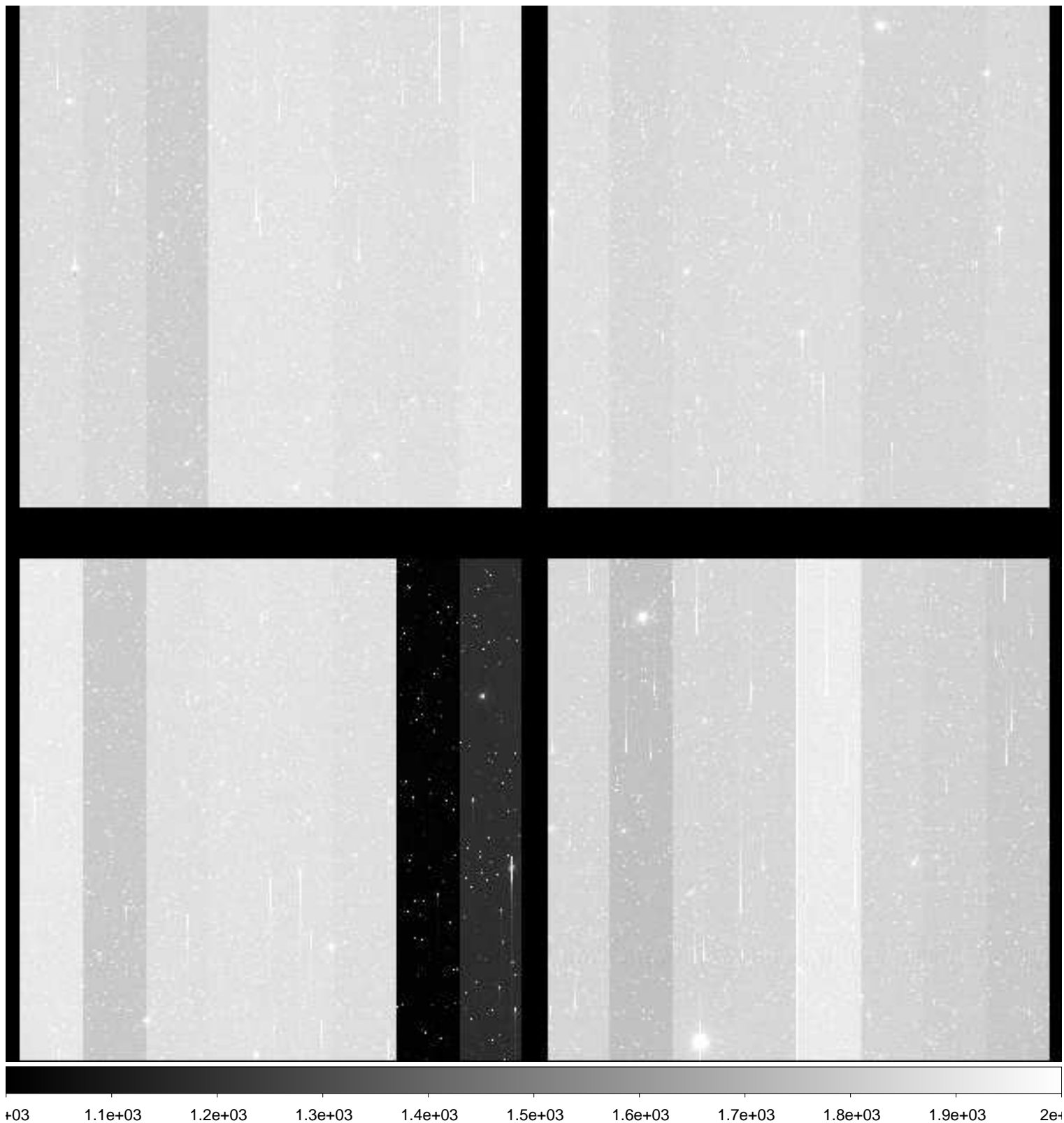

File Name : **xkmts.20181228.060472.fits** # 104 / 276 #
Project ID : NEO
Image Type : OBJECT
Object Name : **A00692-TO**
RA : 06:45:06.220
DEC : -22:08:23.90
Exposure Time : 50
Airmass : 1.03
Sidereal Time : 06:10:18
Filter ID : R
Observation Date : 2018-12-28T22:18:05
CCD Temperature : -108.78

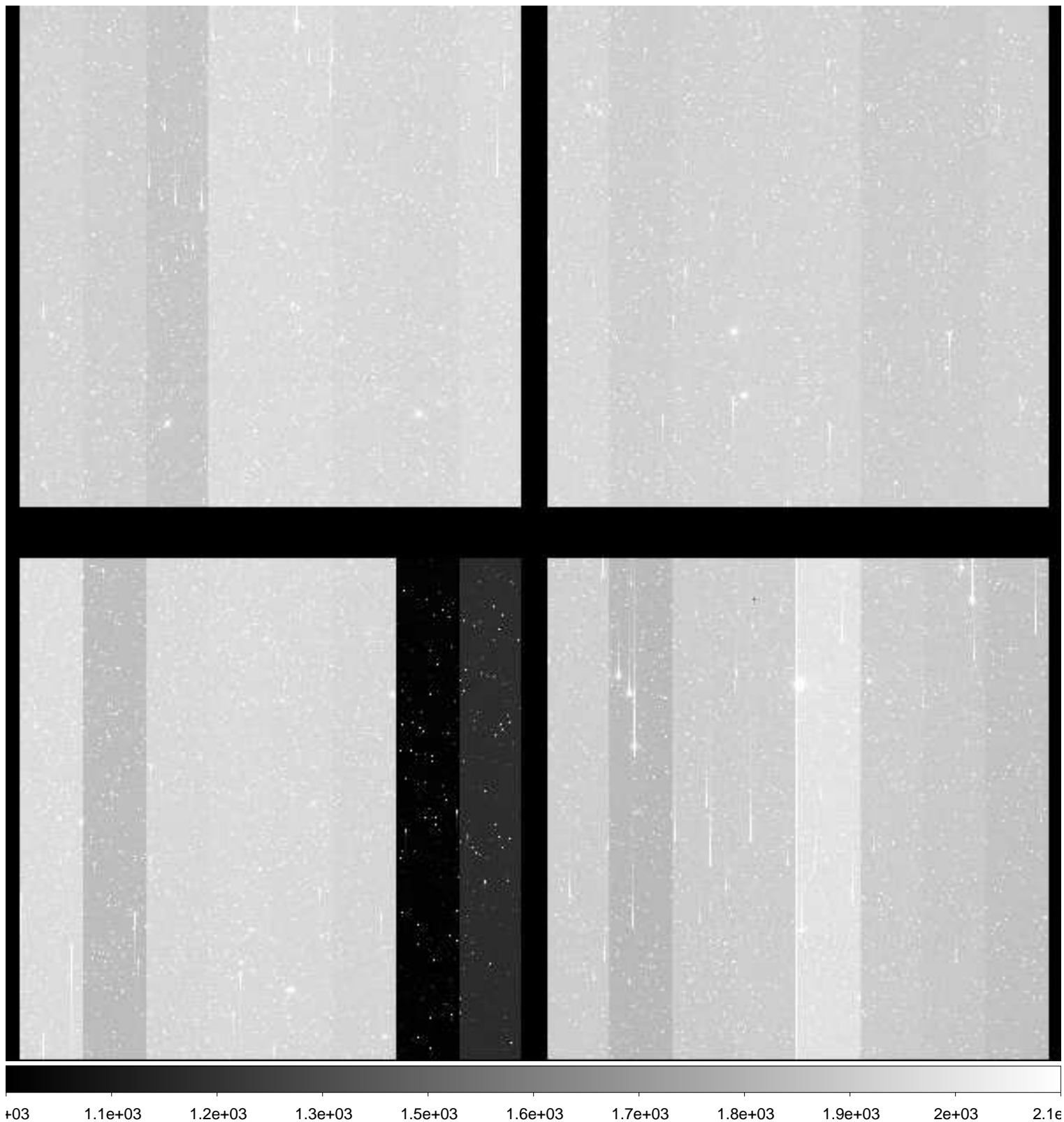

File Name : **xkmts.20181228.060473.fits** # 105 / 276 #
Project ID : NEO
Image Type : OBJECT
Object Name : **A00693-TO**
RA : 06:27:51.220
DEC : -19:46:37.20
Exposure Time : 50
Airmass : 1.03
Sidereal Time : 06:12:18
Filter ID : R
Observation Date : 2018-12-28T22:19:52
CCD Temperature : -109.06

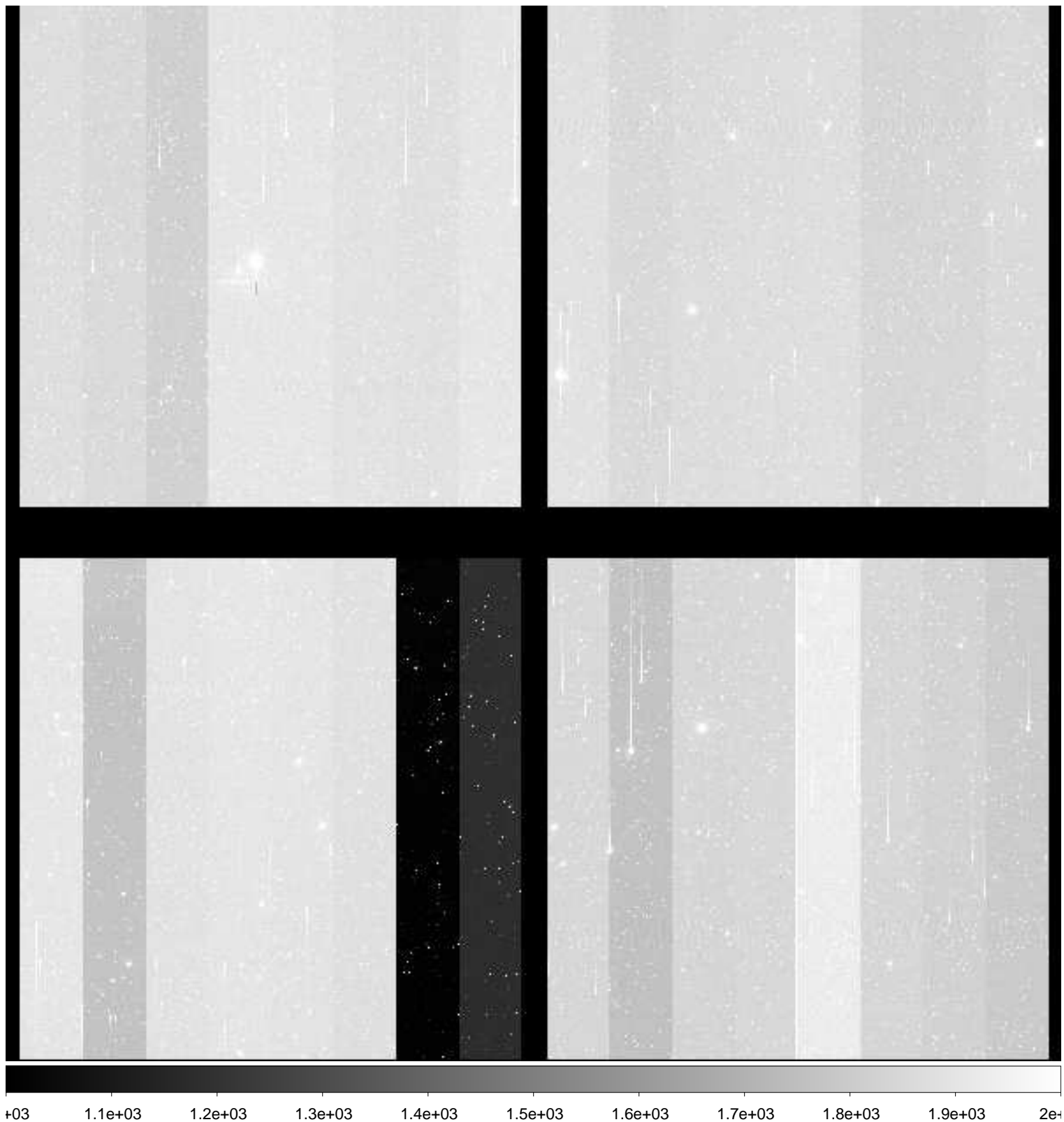

File Name : **xkmts.20181228.060474.fits** # 106 / 276 #
Project ID : NEO
Image Type : OBJECT
Object Name : **A00694-TO**
RA : 06:36:28.710
DEC : -19:55:55.30
Exposure Time : 50
Airmass : 1.03
Sidereal Time : 06:14:04
Filter ID : R
Observation Date : 2018-12-28T22:21:51
CCD Temperature : -109.06

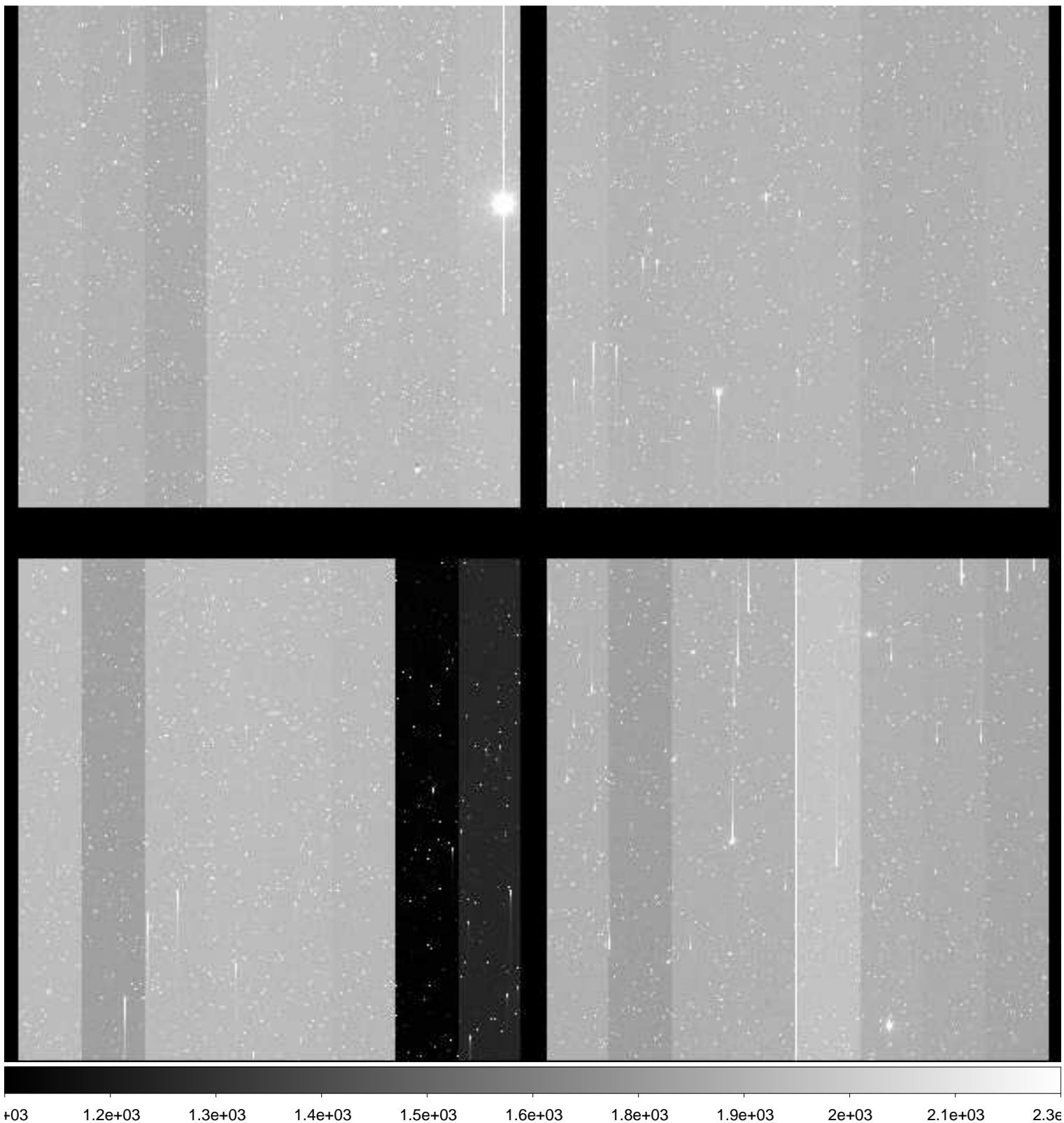

File Name : **xkmts.20181228.060475.fits** # 107 / 276 #
Project ID : NEO
Image Type : OBJECT
Object Name : **A00695-TO**
RA : 06:45:06.210
DEC : -20:07:40.70
Exposure Time : 50
Airmass : 1.03
Sidereal Time : 06:16:03
Filter ID : R
Observation Date : 2018-12-28T22:23:50
CCD Temperature : -109.08

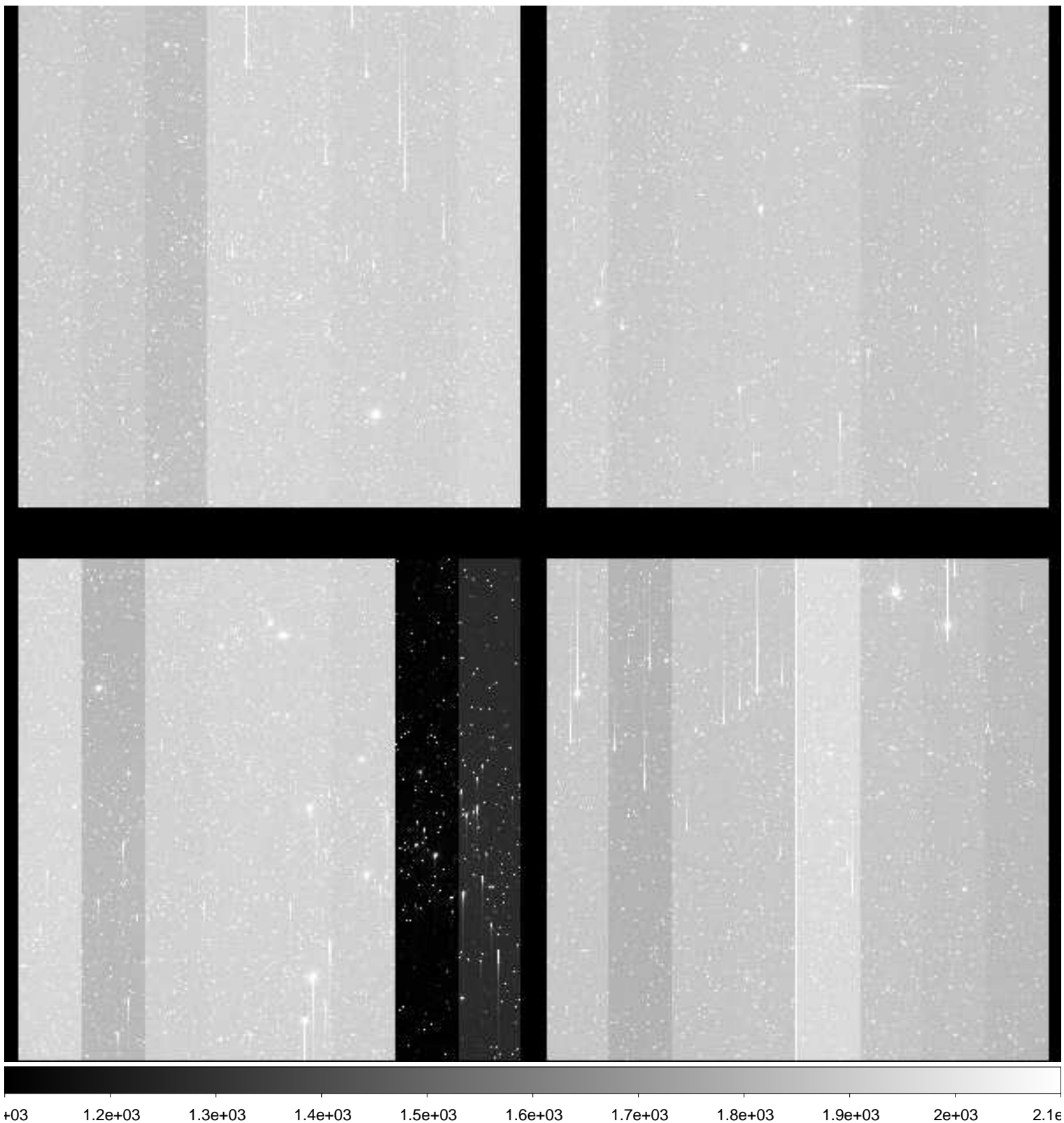

File Name : **xkmts.20181228.060476.fits** # 108 / 276 #
Project ID : NEO
Image Type : OBJECT
Object Name : **A00687-TO**
RA : 06:27:51.230
DEC : -23:47:13.20
Exposure Time : 50
Airmass : 1.01
Sidereal Time : 06:18:03
Filter ID : R
Observation Date : 2018-12-28T22:25:49
CCD Temperature : -109.09

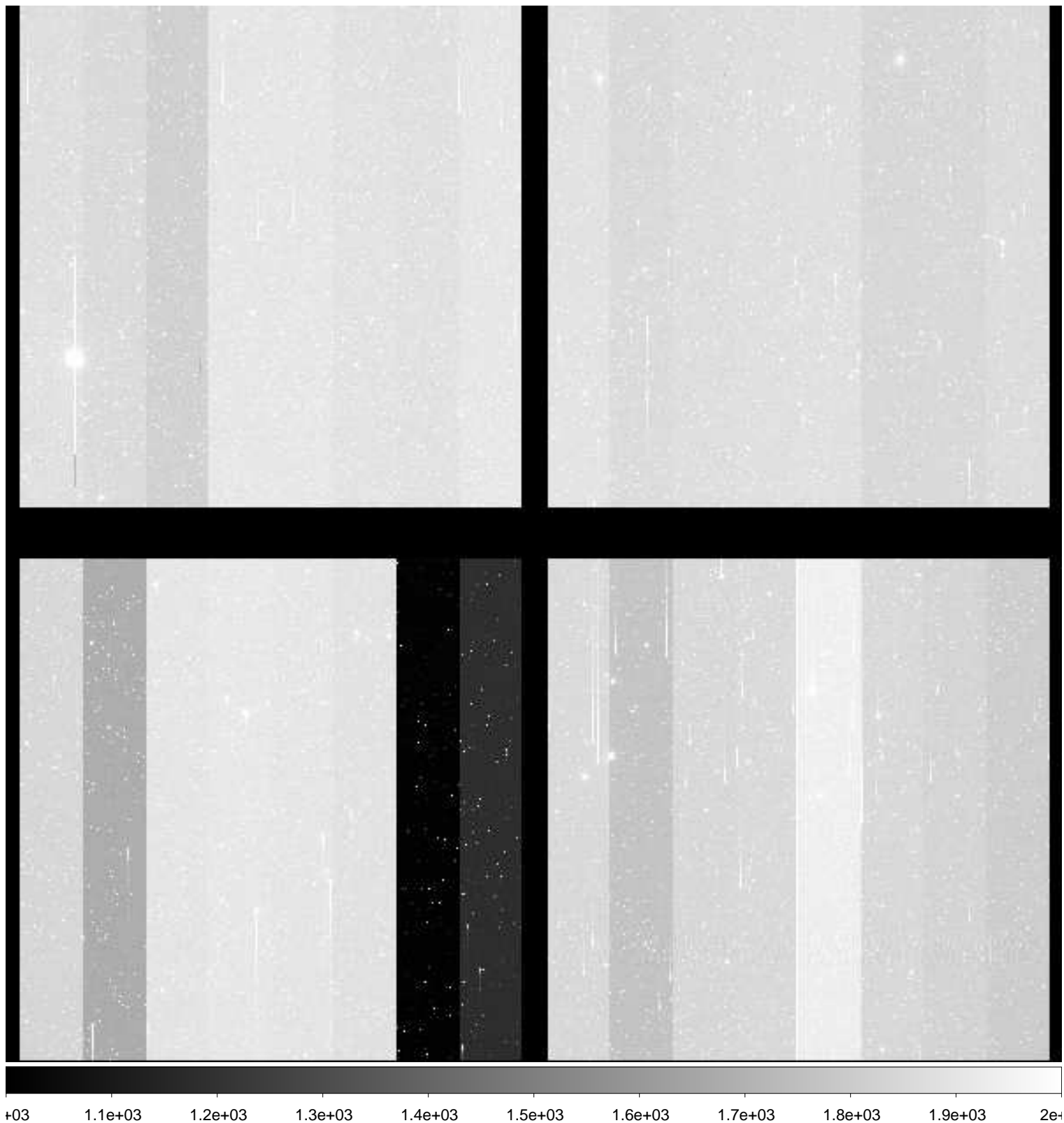

File Name : **xkmts.20181228.060477.fits** # 109 / 276 #
Project ID : NEO
Image Type : OBJECT
Object Name : **A00688-TO**
RA : 06:36:28.740
DEC : -23:56:52.80
Exposure Time : 50
Airmass : 1.01
Sidereal Time : 06:20:02
Filter ID : R
Observation Date : 2018-12-28T22:27:35
CCD Temperature : -109.09

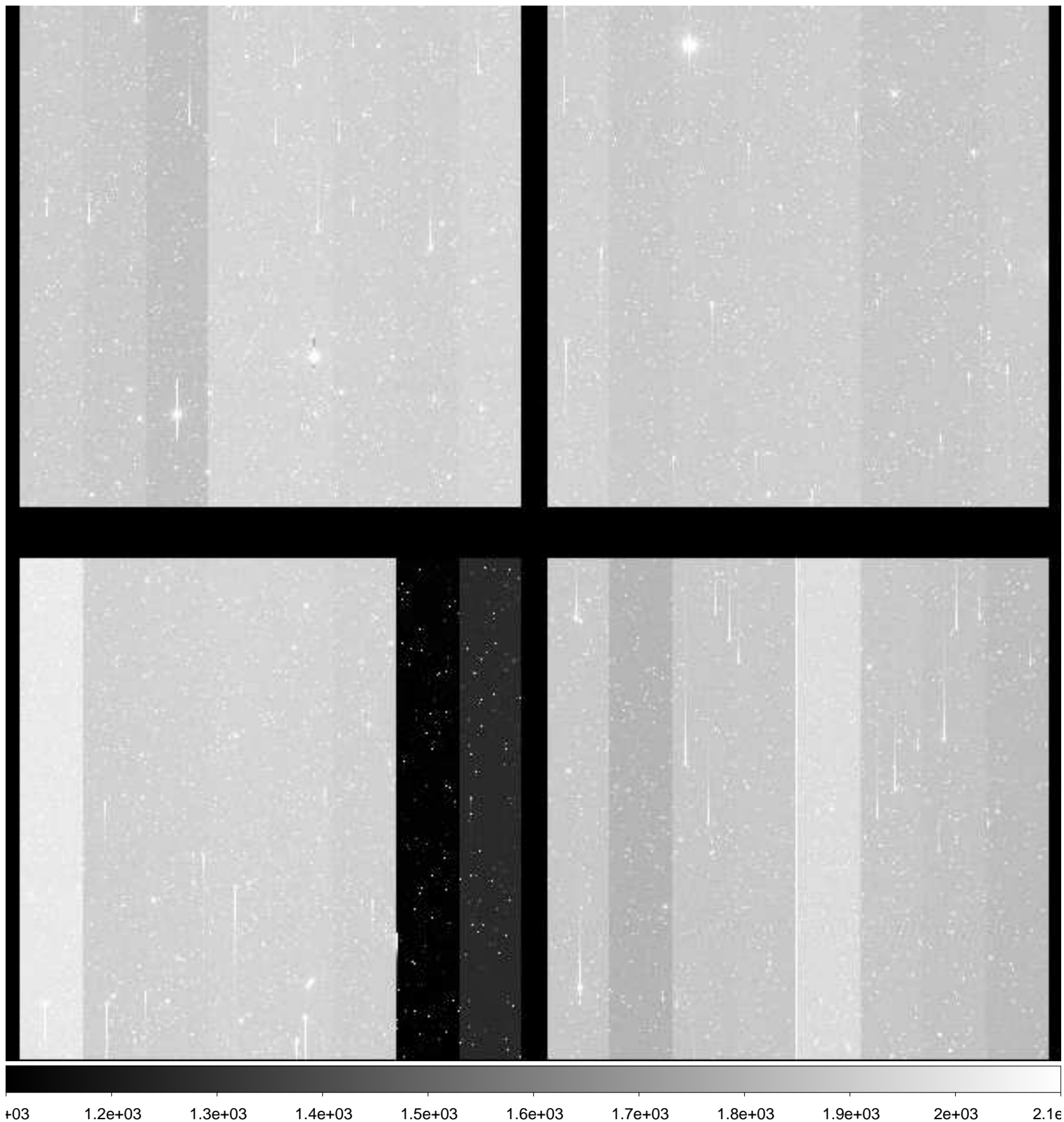

File Name : **xkmts.20181228.060478.fits** # 110 / 276 #
Project ID : NEO
Image Type : OBJECT
Object Name : **A00689-TO**
RA : 06:45:06.220
DEC : -24:09:10.80
Exposure Time : 50
Airmass : 1.01
Sidereal Time : 06:21:49
Filter ID : R
Observation Date : 2018-12-28T22:29:36
CCD Temperature : -109.08

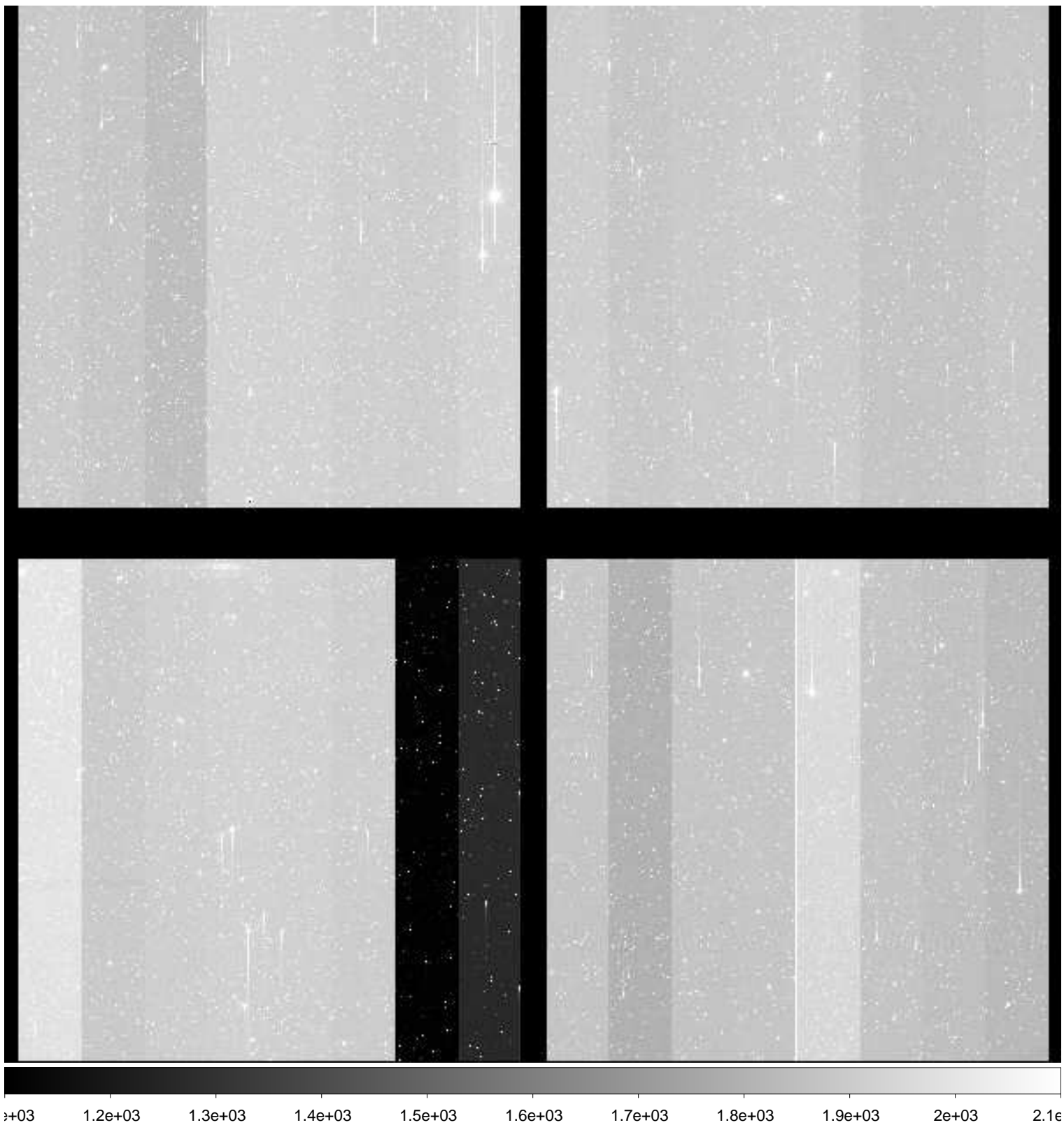

File Name : **xkmts.20181228.060479.fits** # 111 / 276 #
Project ID : NEO
Image Type : OBJECT
Object Name : **A00690-TO**
RA : 06:27:51.210
DEC : -21:46:55.10
Exposure Time : 50
Airmass : 1.02
Sidereal Time : 06:23:49
Filter ID : R
Observation Date : 2018-12-28T22:31:34
CCD Temperature : -109.06

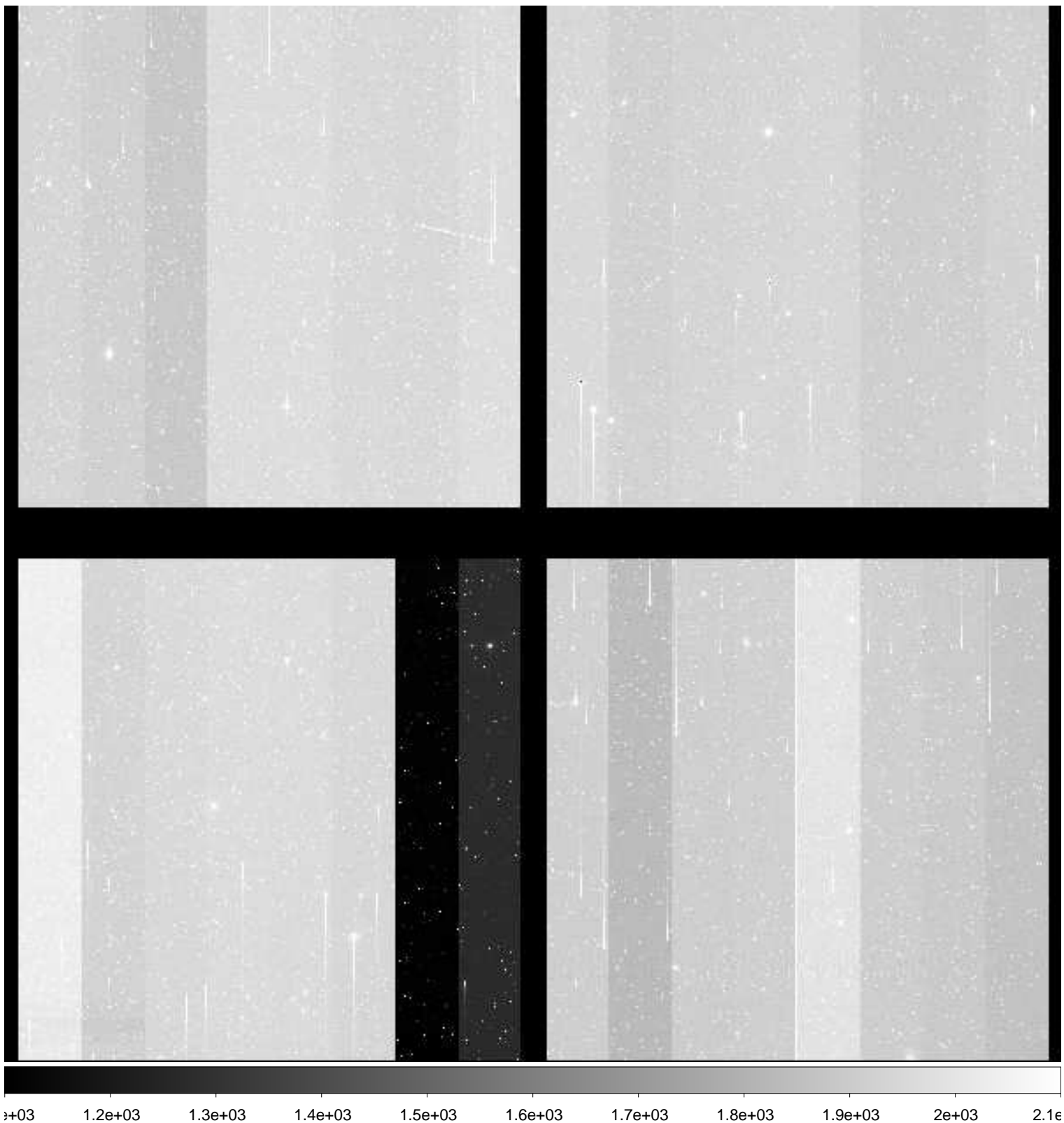

File Name : **xkmts.20181228.060480.fits** # 112 / 276 #
Project ID : NEO
Image Type : OBJECT
Object Name : **A00691-TO**
RA : 06:36:28.700
DEC : -21:56:24.10
Exposure Time : 50
Airmass : 1.02
Sidereal Time : 06:25:48
Filter ID : R
Observation Date : 2018-12-28T22:33:33
CCD Temperature : -109.06

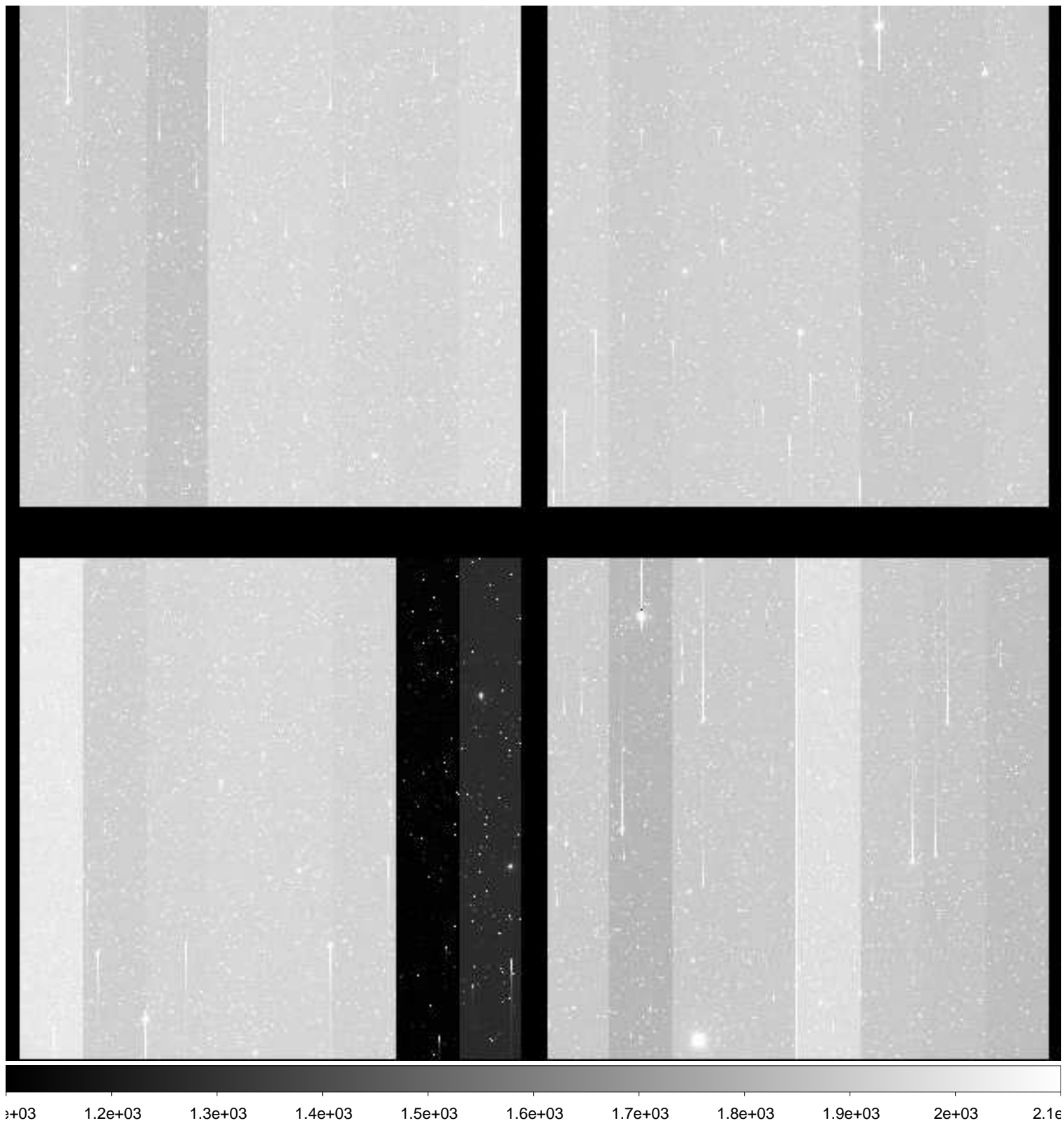

File Name : **xkmts.20181228.060481.fits** # 113 / 276 #
Project ID : NEO
Image Type : OBJECT
Object Name : **A00692-TO**
RA : 06:45:06.230
DEC : -22:08:24.00
Exposure Time : 50
Airmass : 1.02
Sidereal Time : 06:27:48
Filter ID : R
Observation Date : 2018-12-28T22:35:32
CCD Temperature : -108.85

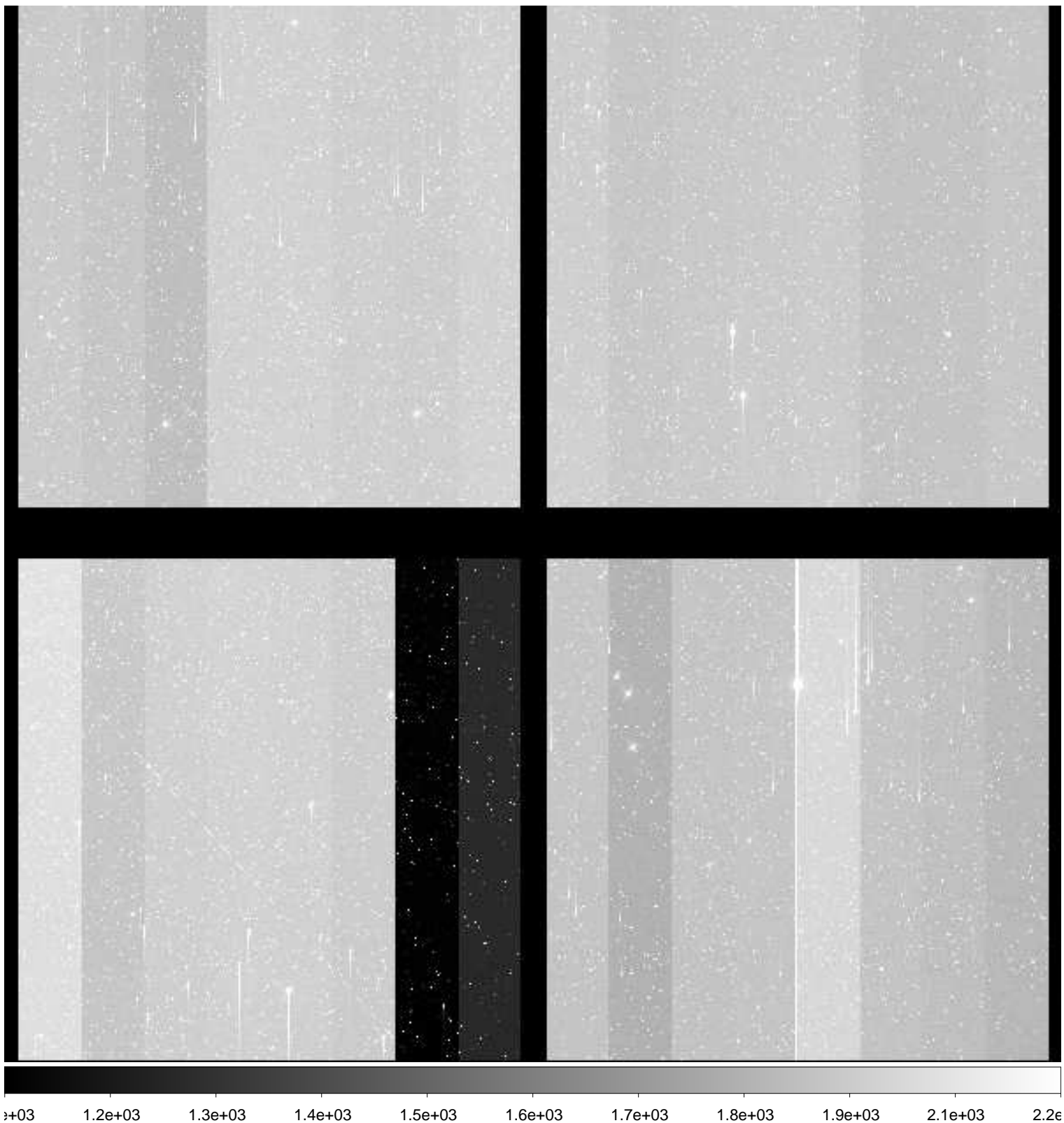

File Name : **xkmts.20181228.060482.fits** # 114 / 276 #
Project ID : NEO
Image Type : OBJECT
Object Name : **A00693-TO**
RA : 06:27:51.230
DEC : -19:46:37.20
Exposure Time : 50
Airmass : 1.02
Sidereal Time : 06:29:46
Filter ID : R
Observation Date : 2018-12-28T22:37:30
CCD Temperature : -108.76

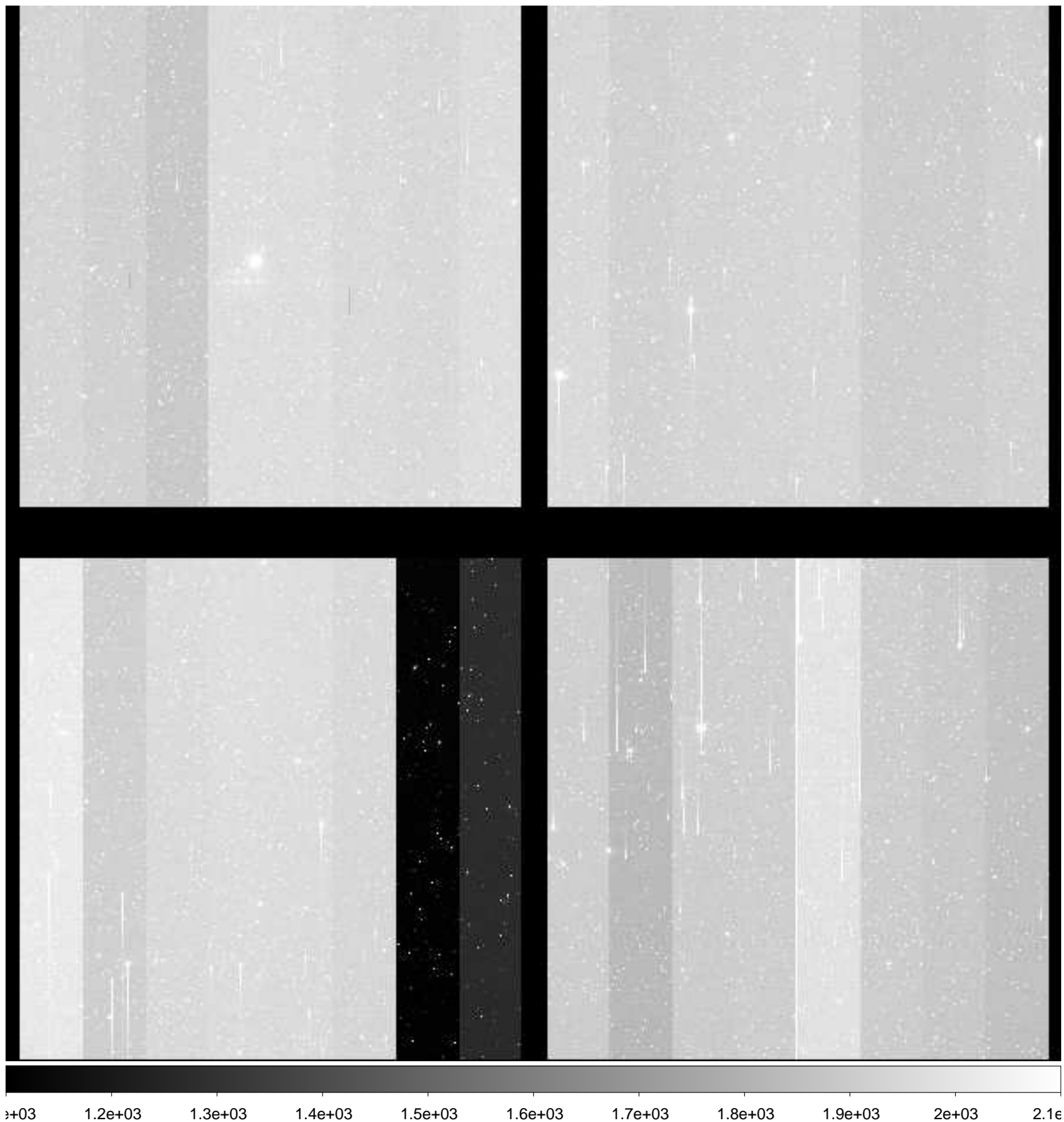

File Name : **xkmts.20181228.060483.fits** # 115 / 276 #
Project ID : NEO
Image Type : OBJECT
Object Name : **A00694-TO**
RA : 06:36:28.730
DEC : -19:55:55.10
Exposure Time : 50
Airmass : 1.02
Sidereal Time : 06:31:45
Filter ID : R
Observation Date : 2018-12-28T22:39:29
CCD Temperature : -108.93

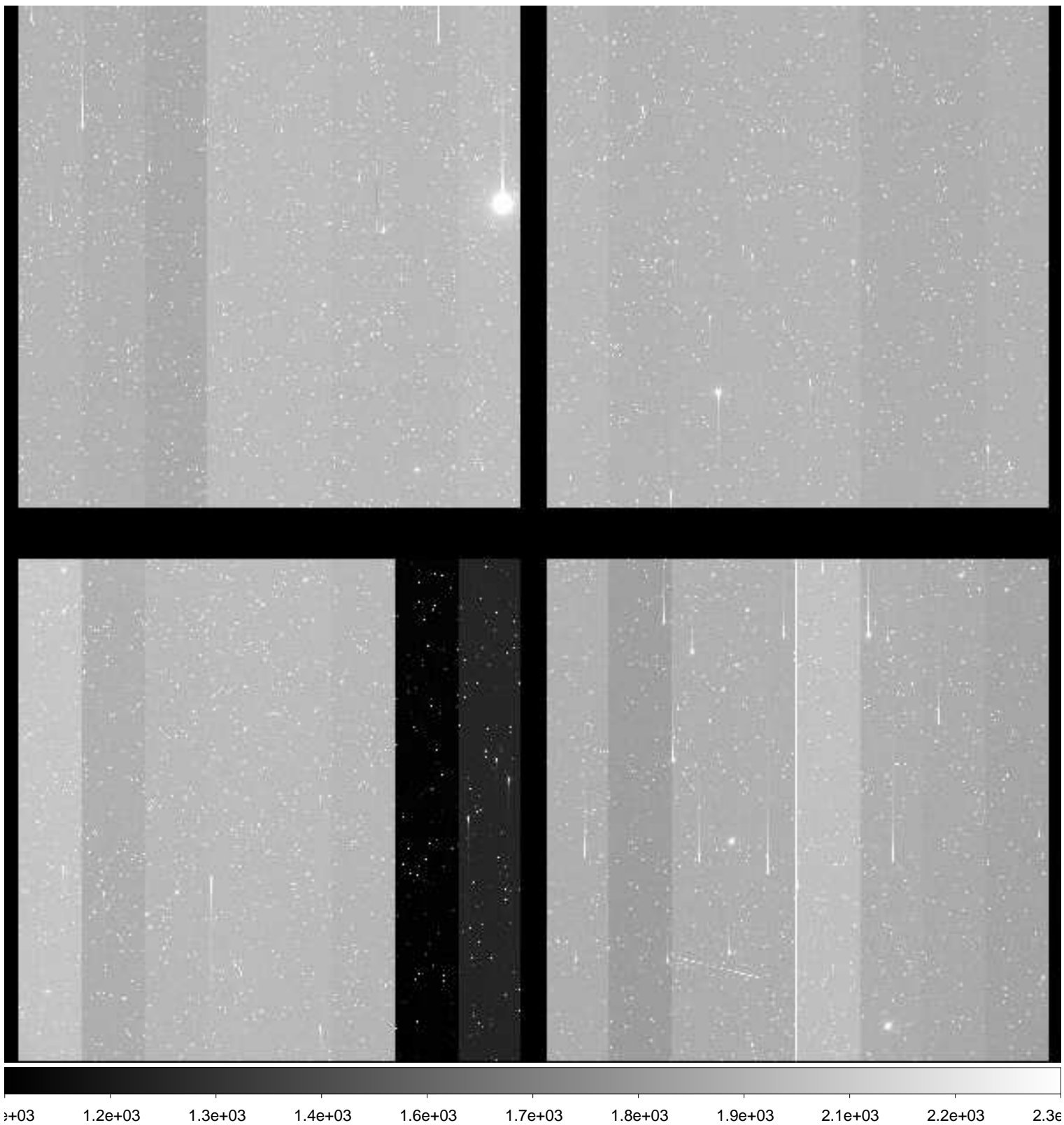

File Name : **xkmts.20181228.060484.fits** # 116 / 276 #
Project ID : NEO
Image Type : OBJECT
Object Name : **A00695-TO**
RA : 06:45:06.210
DEC : -20:07:40.70
Exposure Time : 50
Airmass : 1.02
Sidereal Time : 06:33:44
Filter ID : R
Observation Date : 2018-12-28T22:41:28
CCD Temperature : -108.98

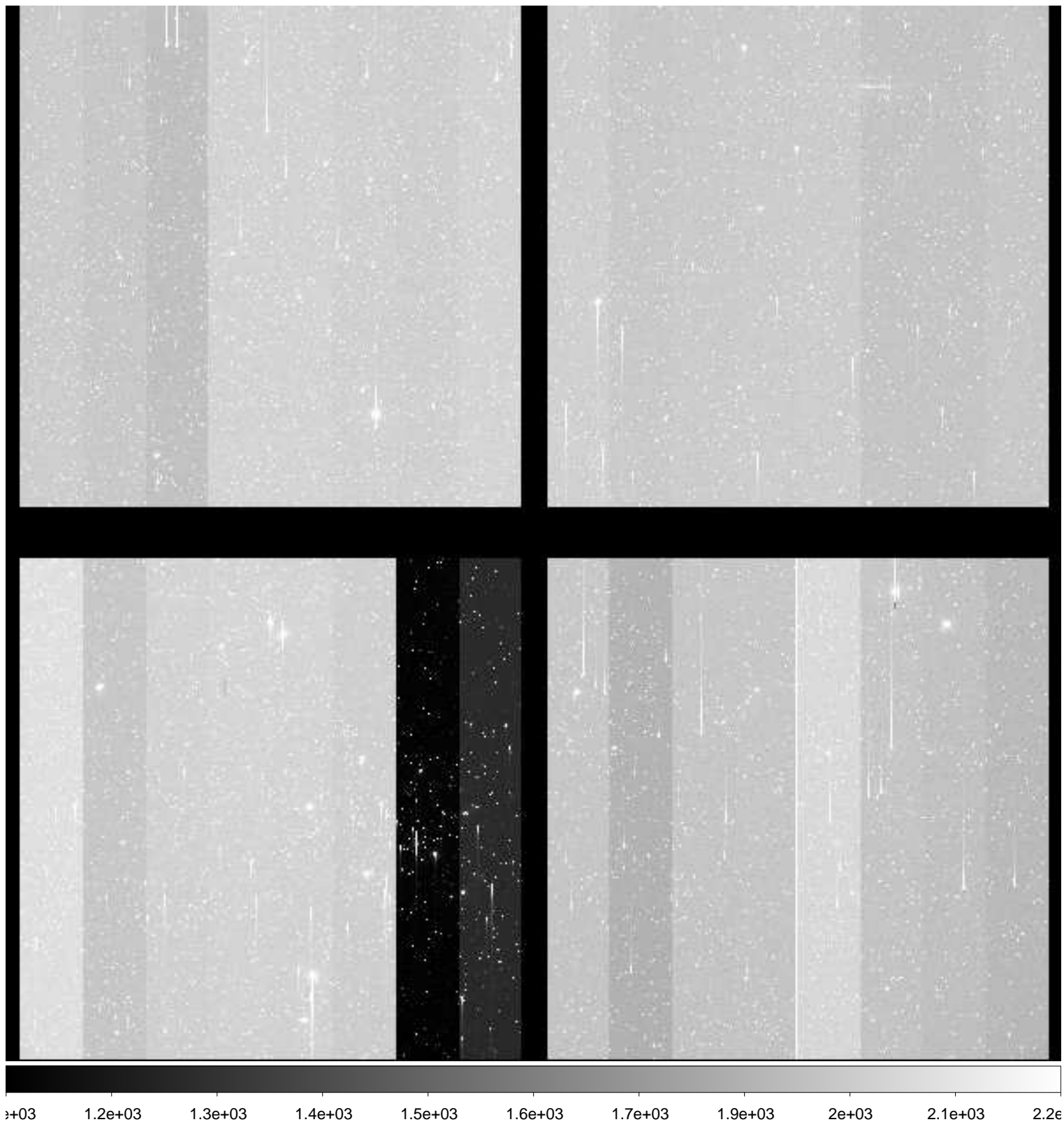

File Name : **xkmts.20181228.060485.fits** # 117 / 276 #
Project ID : NEO
Image Type : OBJECT
Object Name : **A00687-TO**
RA : 06:27:51.220
DEC : -23:47:13.20
Exposure Time : 50
Airmass : 1.01
Sidereal Time : 06:35:44
Filter ID : R
Observation Date : 2018-12-28T22:43:14
CCD Temperature : -108.99

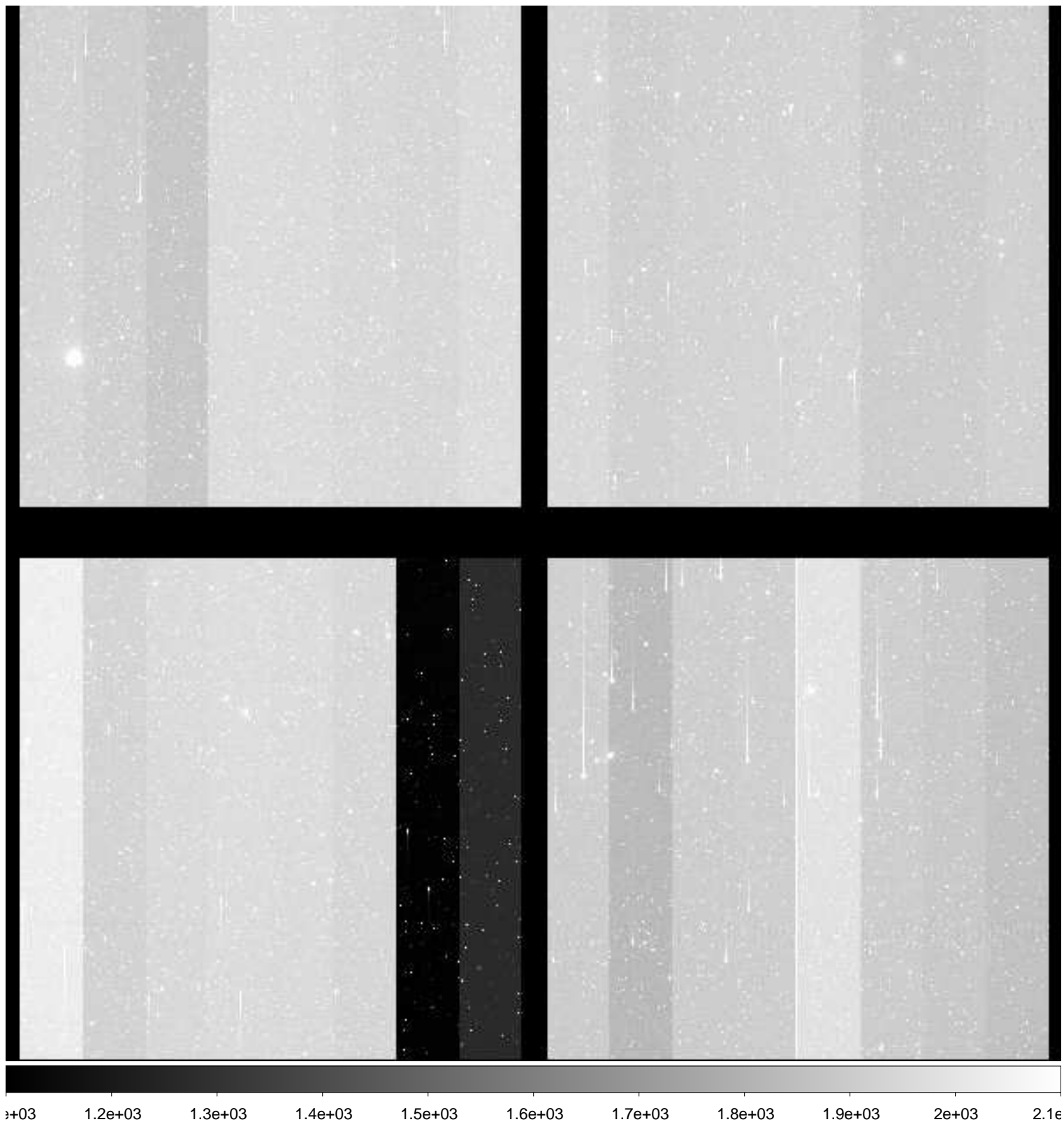

File Name : **xkmts.20181228.060486.fits** # 118 / 276 #
Project ID : NEO
Image Type : OBJECT
Object Name : **A00688-TO**
RA : 06:36:28.710
DEC : -23:56:52.70
Exposure Time : 50
Airmass : 1.01
Sidereal Time : 06:37:30
Filter ID : R
Observation Date : 2018-12-28T22:45:13
CCD Temperature : -108.98

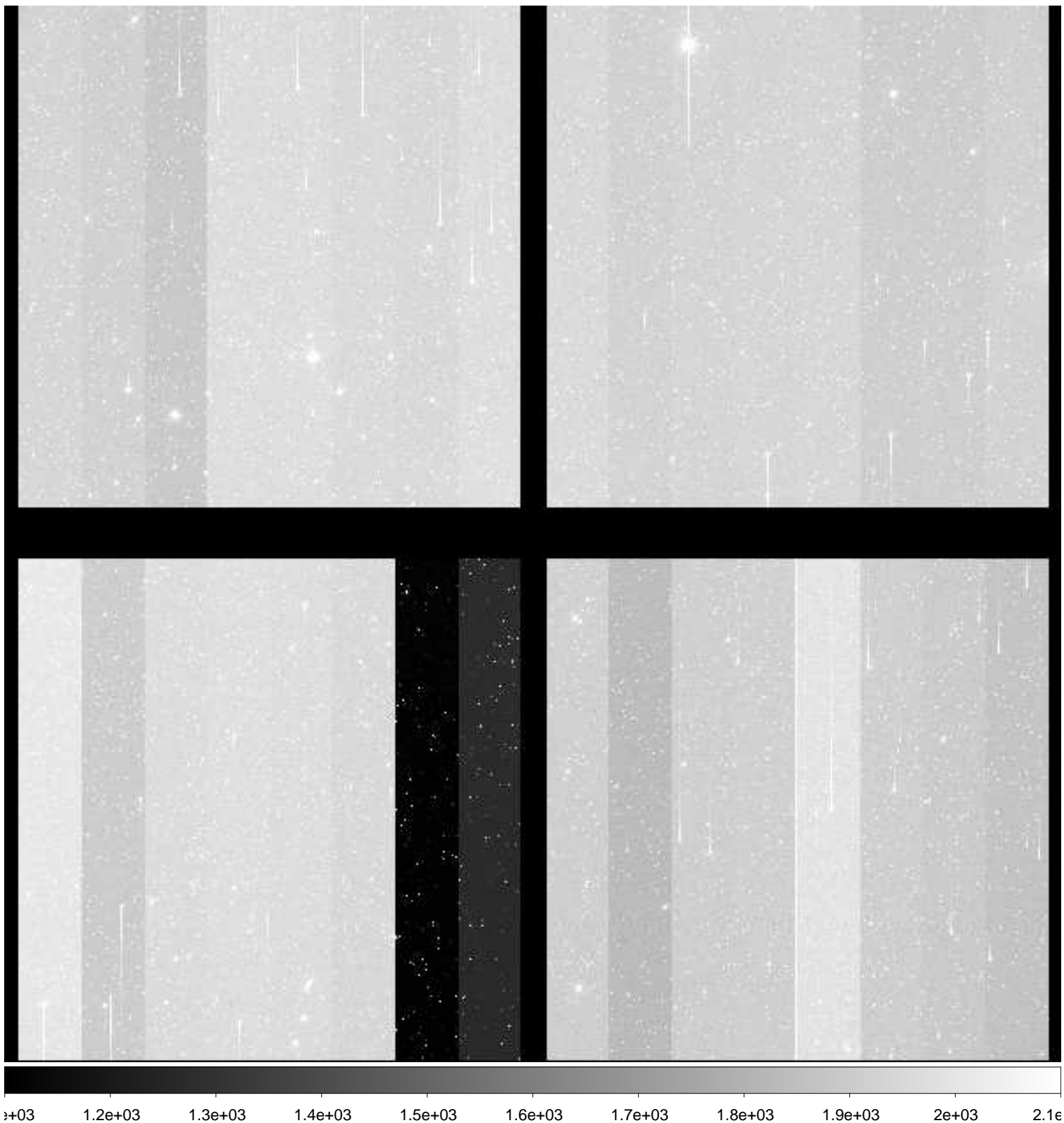

File Name : **xkmts.20181228.060487.fits** # 119 / 276 #
Project ID : NEO
Image Type : OBJECT
Object Name : **A00689-TO**
RA : 06:45:06.230
DEC : -24:09:10.90
Exposure Time : 50
Airmass : 1.01
Sidereal Time : 06:39:29
Filter ID : R
Observation Date : 2018-12-28T22:47:12
CCD Temperature : -109.01

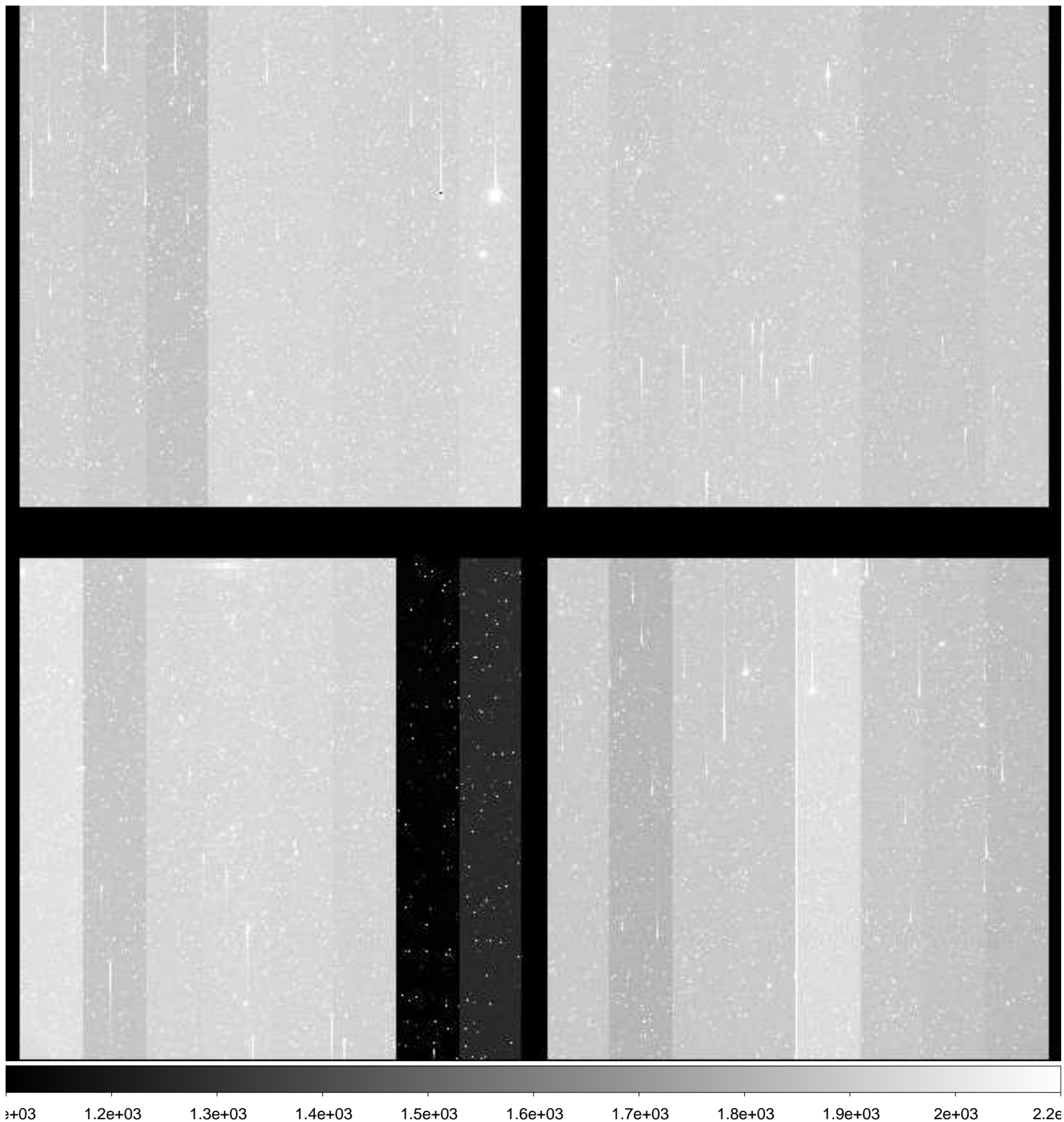

File Name : **xkmts.20181228.060488.fits** # 120 / 276 #
Project ID : NEO
Image Type : OBJECT
Object Name : **A00690-TO**
RA : 06:27:51.220
DEC : -21:46:55.20
Exposure Time : 50
Airmass : 1.02
Sidereal Time : 06:41:27
Filter ID : R
Observation Date : 2018-12-28T22:49:10
CCD Temperature : -109.01

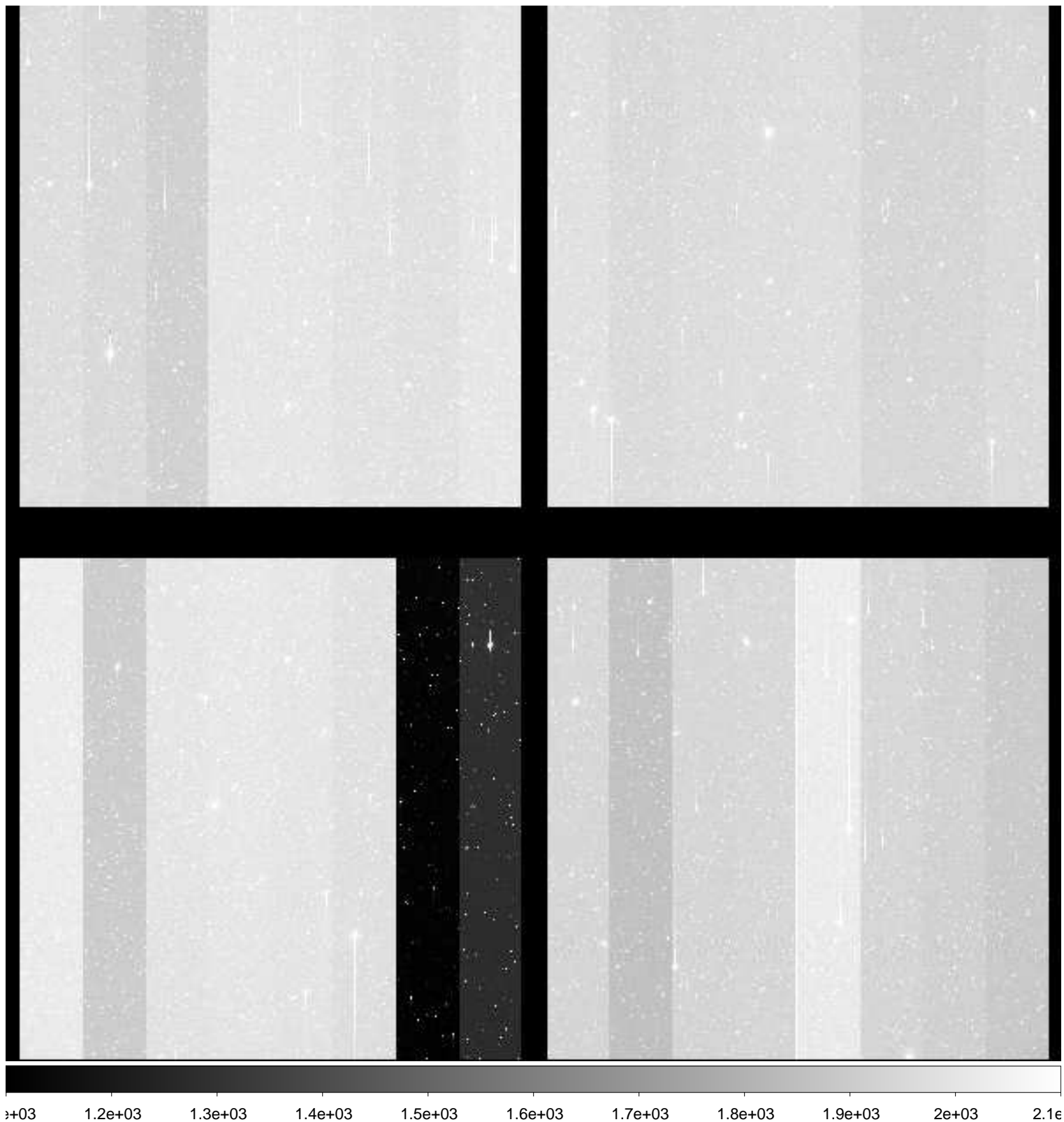

File Name : **xkmts.20181228.060489.fits** # 121 / 276 #
Project ID : NEO
Image Type : OBJECT
Object Name : **A00691-TO**
RA : 06:36:28.730
DEC : -21:56:23.90
Exposure Time : 50
Airmass : 1.02
Sidereal Time : 06:43:31
Filter ID : R
Observation Date : 2018-12-28T22:51:01
CCD Temperature : -109.01

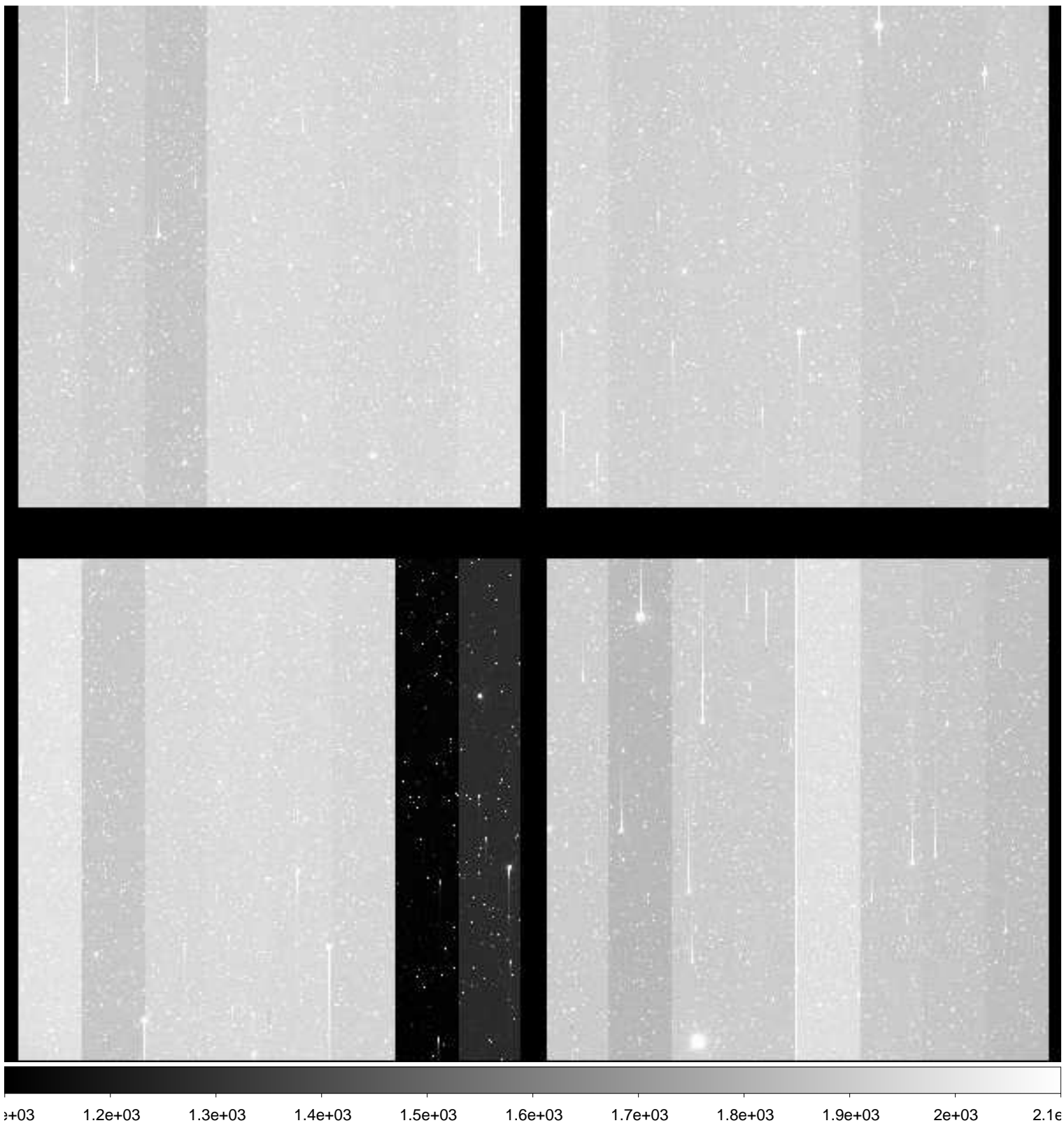

File Name : **xkmts.20181228.060490.fits** # 122 / 276 #
Project ID : NEO
Image Type : OBJECT
Object Name : **A00692-TO**
RA : 06:45:06.210
DEC : -22:08:23.90
Exposure Time : 50
Airmass : 1.02
Sidereal Time : 06:45:21
Filter ID : R
Observation Date : 2018-12-28T22:52:51
CCD Temperature : -109.02

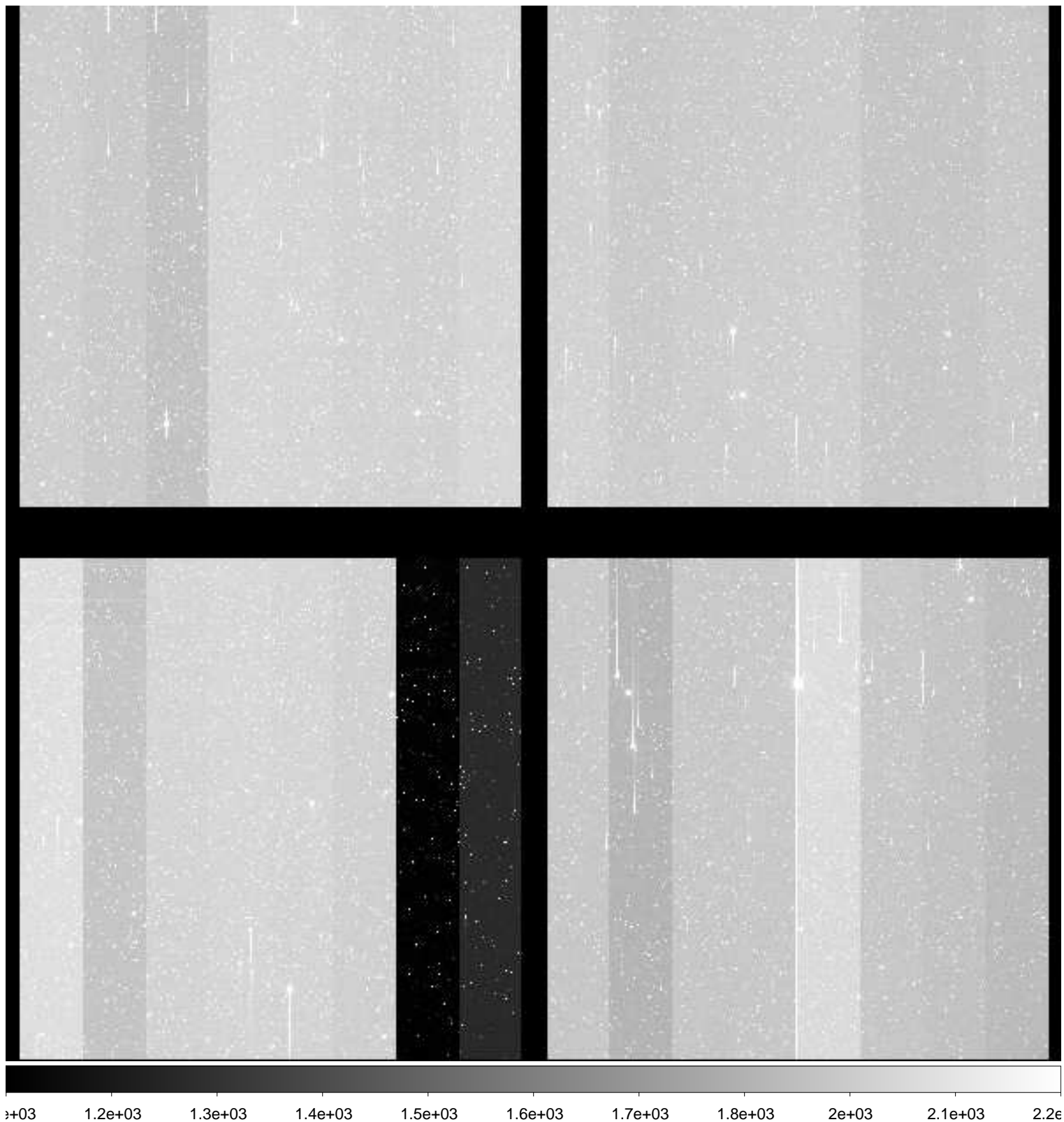

File Name : **xkmts.20181228.060491.fits** # 123 / 276 #
Project ID : NEO
Image Type : OBJECT
Object Name : **A00693-TO**
RA : 06:27:51.210
DEC : -19:46:37.20
Exposure Time : 50
Airmass : 1.03
Sidereal Time : 06:47:11
Filter ID : R
Observation Date : 2018-12-28T22:54:53
CCD Temperature : -109.03

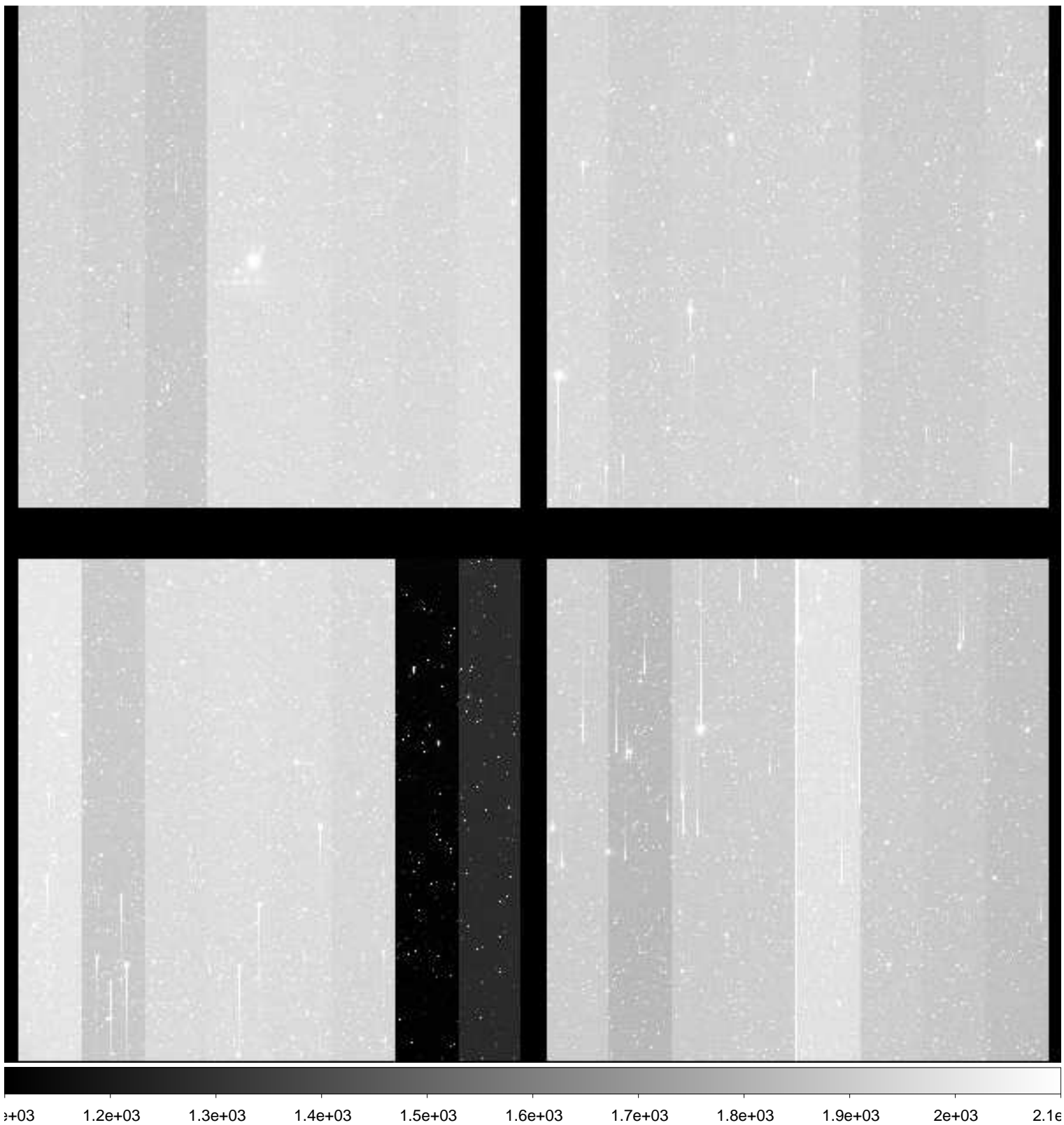

File Name : **xkmts.20181228.060492.fits** # 124 / 276 #
Project ID : NEO
Image Type : OBJECT
Object Name : **A00694-TO**
RA : 06:36:28.710
DEC : -19:55:55.10
Exposure Time : 50
Airmass : 1.02
Sidereal Time : 06:49:12
Filter ID : R
Observation Date : 2018-12-28T22:56:40
CCD Temperature : -109.04

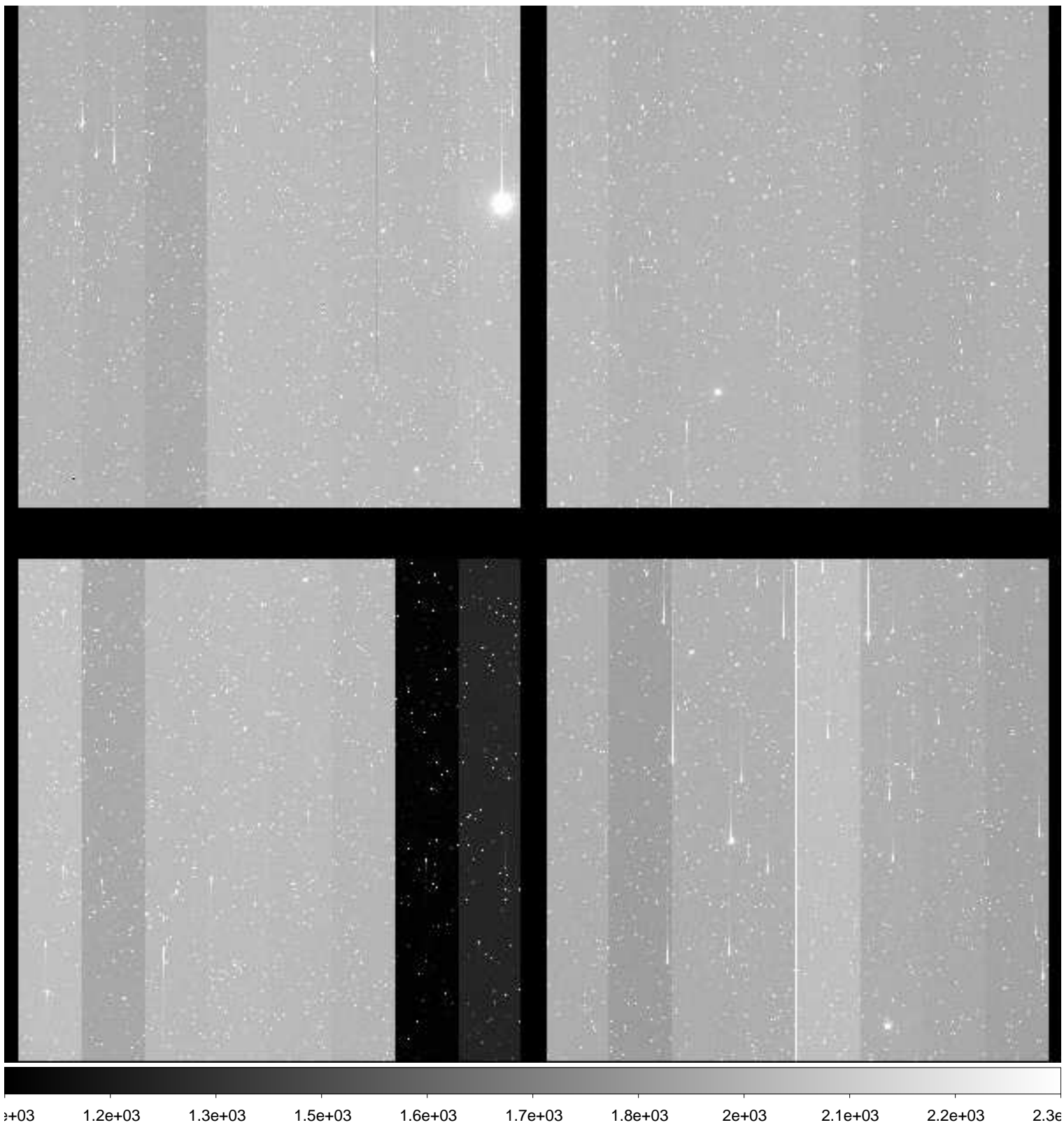

File Name : **xkmts.20181228.060493.fits** # 125 / 276 #
Project ID : NEO
Image Type : OBJECT
Object Name : **A00695-TO**
RA : 06:45:06.210
DEC : -20:07:40.90
Exposure Time : 50
Airmass : 1.02
Sidereal Time : 06:50:58
Filter ID : R
Observation Date : 2018-12-28T22:58:38
CCD Temperature : -109.05

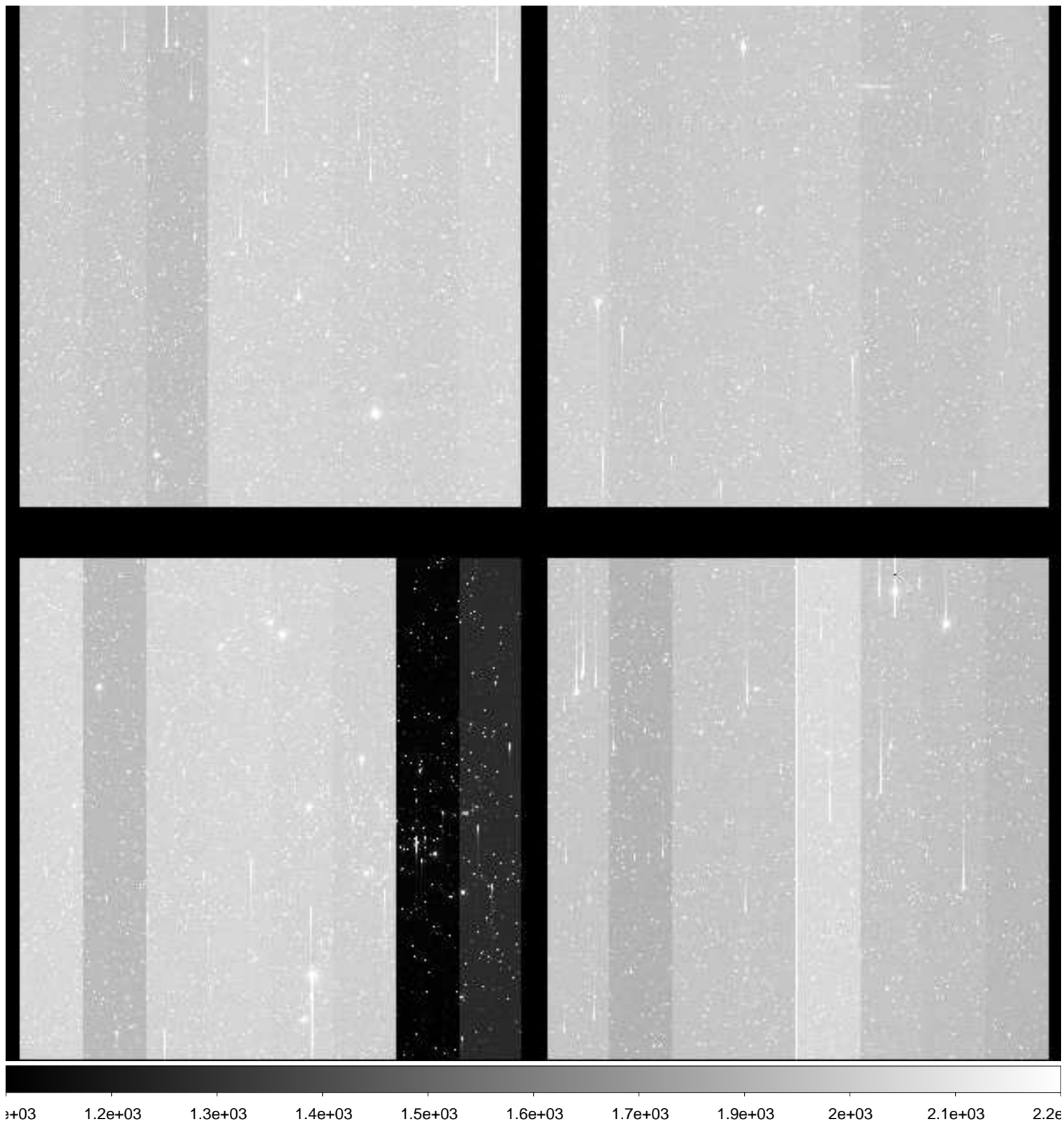

File Name : **xkmts.20181228.060494.fits** # 126 / 276 #
Project ID : NEO
Image Type : OBJECT
Object Name : **A00687-TO**
RA : 06:27:51.220
DEC : -23:47:13.10
Exposure Time : 50
Airmass : 1.02
Sidereal Time : 06:52:57
Filter ID : R
Observation Date : 2018-12-28T23:00:38
CCD Temperature : -108.85

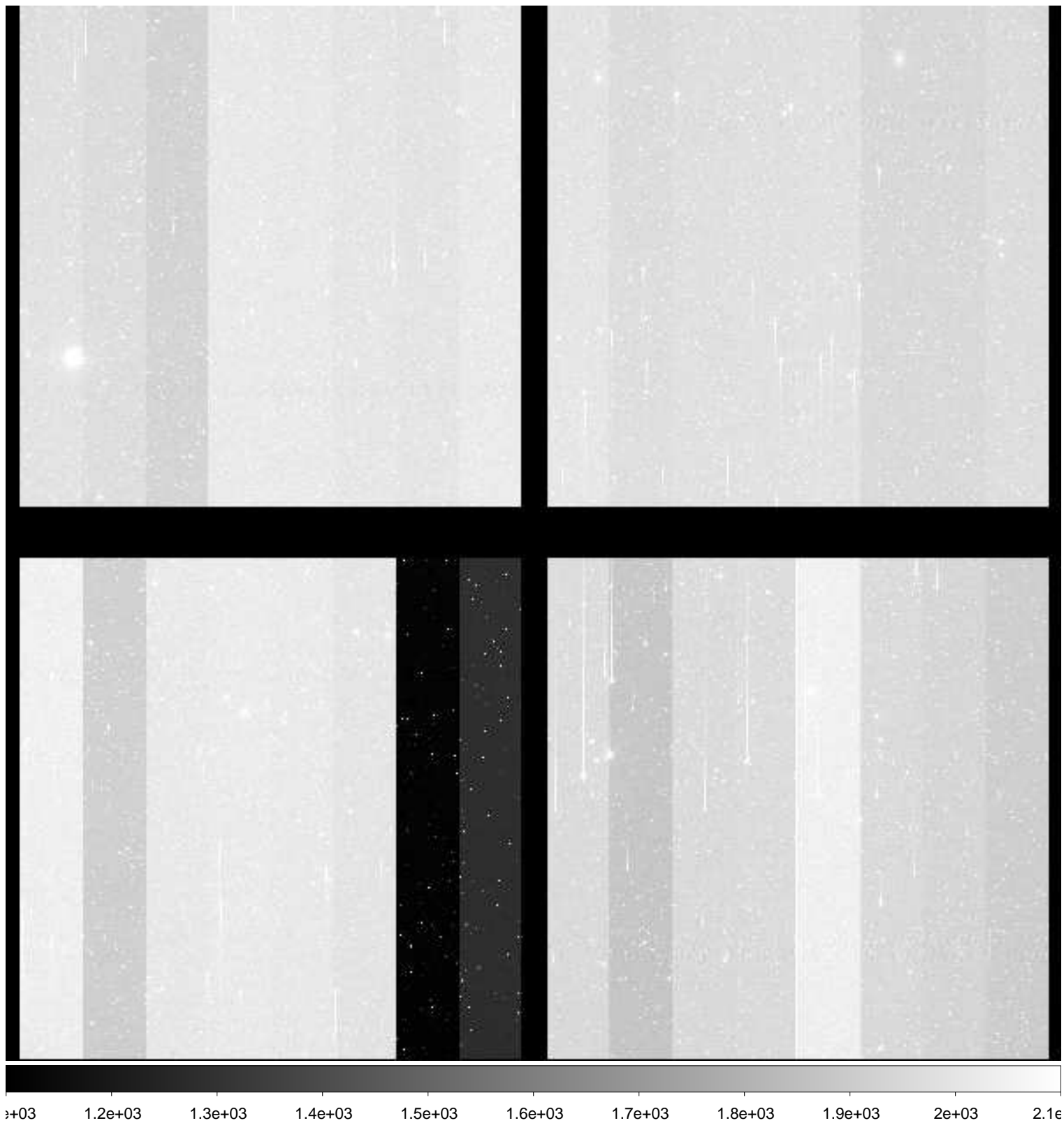

File Name : **xkmts.20181228.060495.fits** # 127 / 276 #
Project ID : NEO
Image Type : OBJECT
Object Name : **A00688-TO**
RA : 06:36:28.730
DEC : -23:56:52.90
Exposure Time : 50
Airmass : 1.01
Sidereal Time : 06:54:58
Filter ID : R
Observation Date : 2018-12-28T23:02:38
CCD Temperature : -108.79

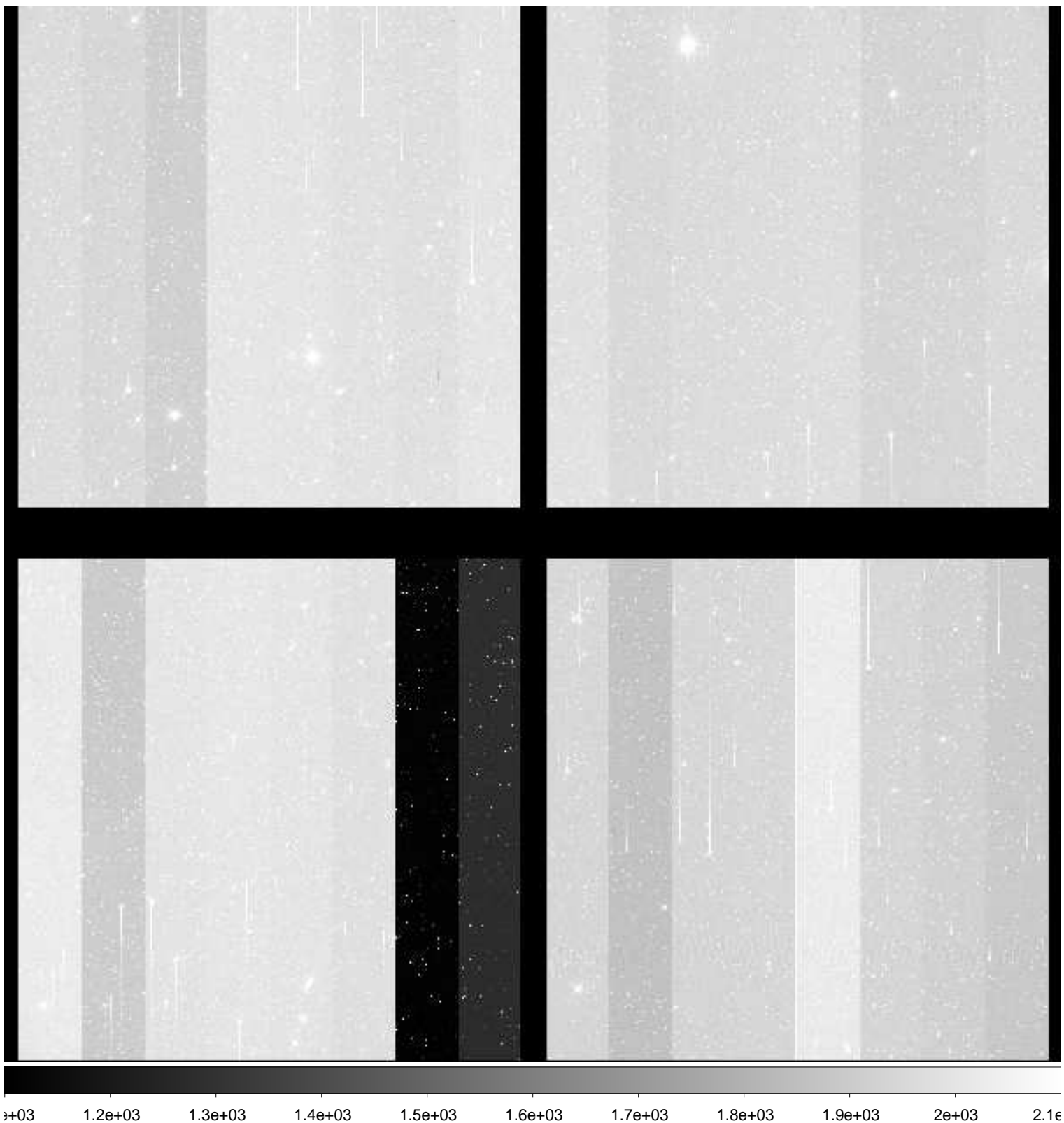

File Name : **xkmts.20181228.060496.fits** # 128 / 276 #
Project ID : NEO
Image Type : OBJECT
Object Name : **A00689-TO**
RA : 06:45:06.240
DEC : -24:09:10.80
Exposure Time : 50
Airmass : 1.01
Sidereal Time : 06:56:57
Filter ID : R
Observation Date : 2018-12-28T23:04:37
CCD Temperature : -108.79

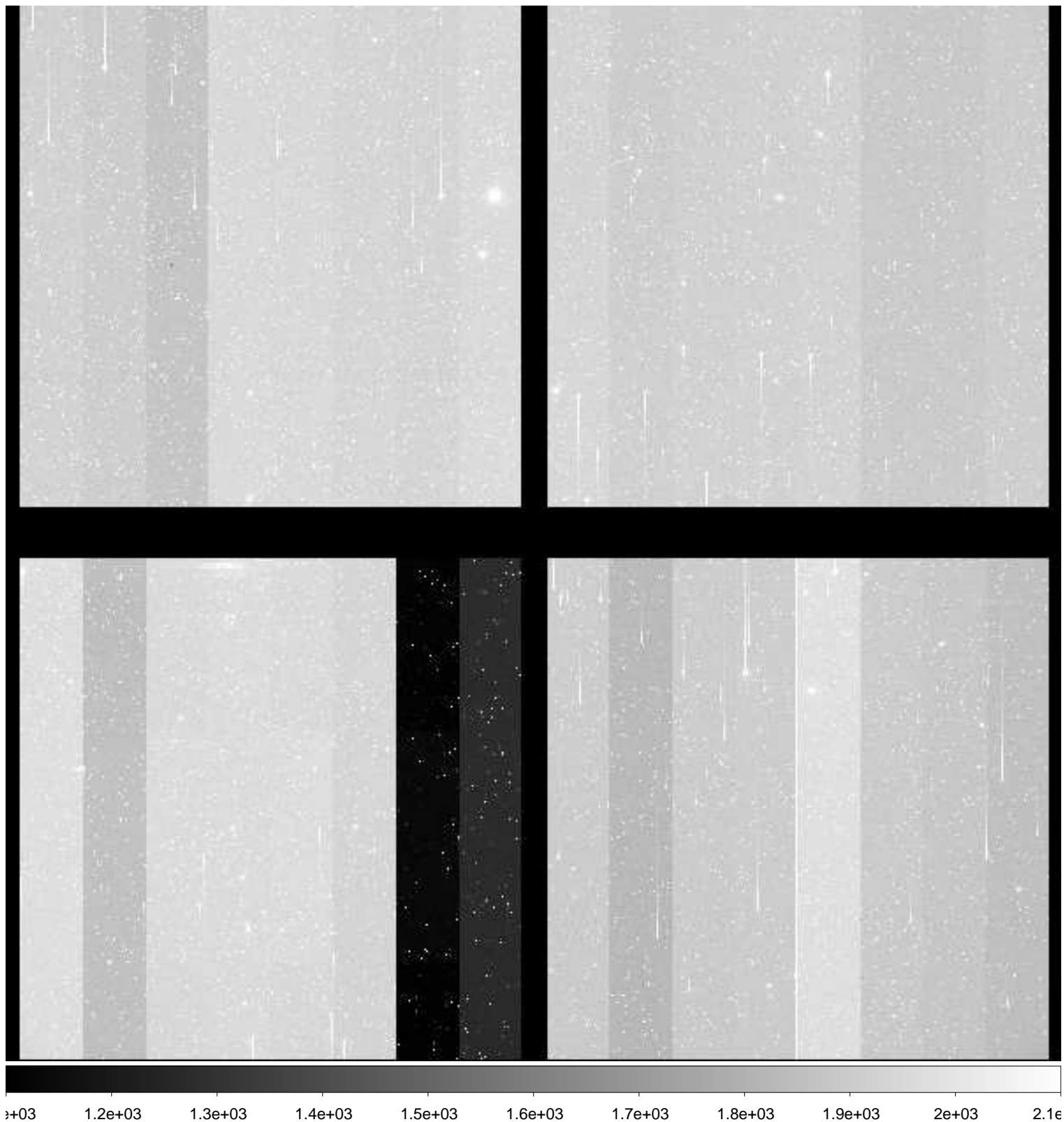

File Name : **xkmts.20181228.060497.fits** # 129 / 276 #
Project ID : NEO
Image Type : OBJECT
Object Name : **A00690-TO**
RA : 06:27:51.230
DEC : -21:46:55.30
Exposure Time : 50
Airmass : 1.02
Sidereal Time : 06:58:58
Filter ID : R
Observation Date : 2018-12-28T23:06:38
CCD Temperature : -108.8

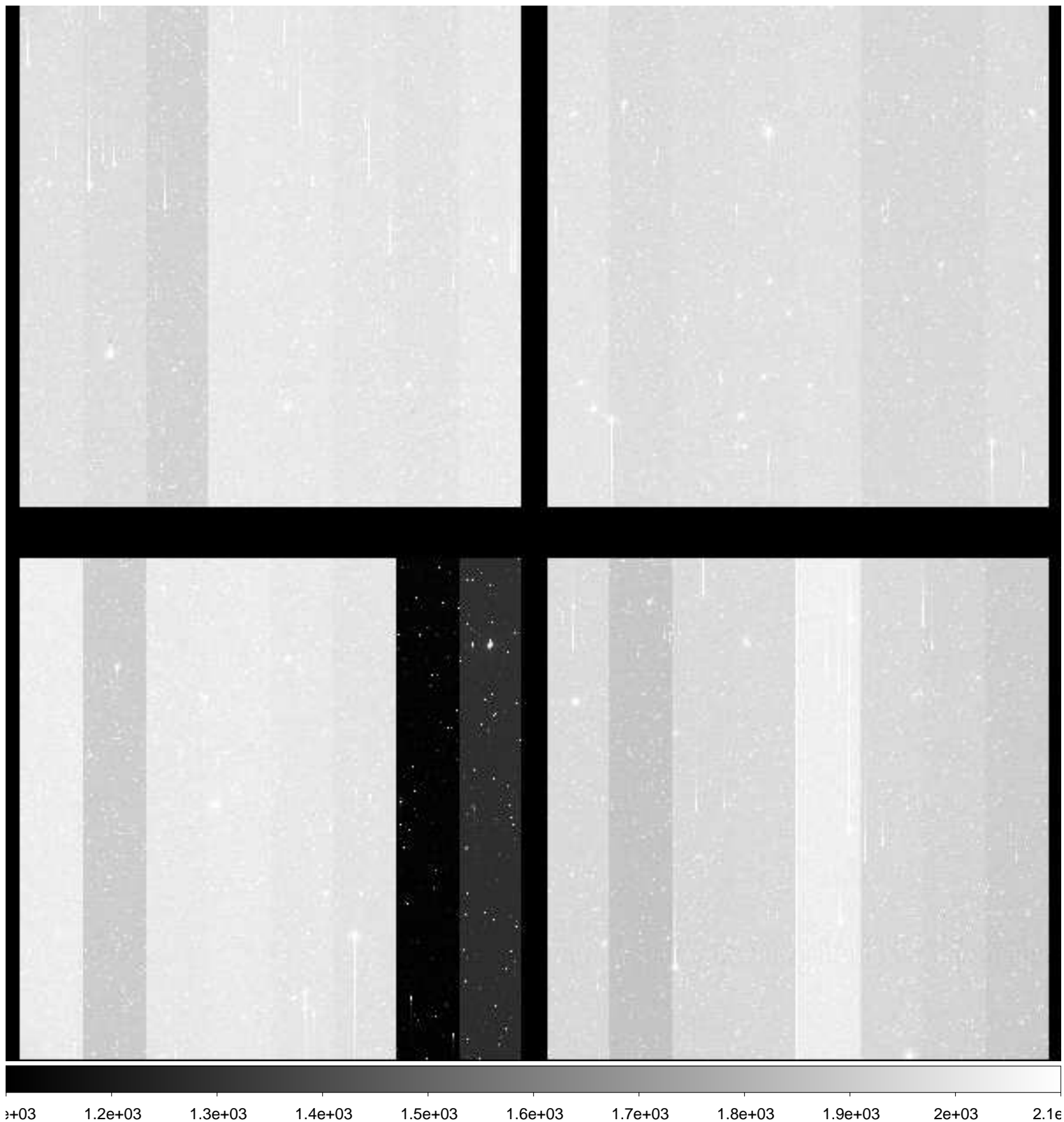

File Name : **xkmts.20181228.060498.fits** # 130 / 276 #
Project ID : NEO
Image Type : OBJECT
Object Name : **A00691-TO**
RA : 06:36:28.700
DEC : -21:56:24.00
Exposure Time : 50
Airmass : 1.02
Sidereal Time : 07:00:58
Filter ID : R
Observation Date : 2018-12-28T23:08:36
CCD Temperature : -109.01

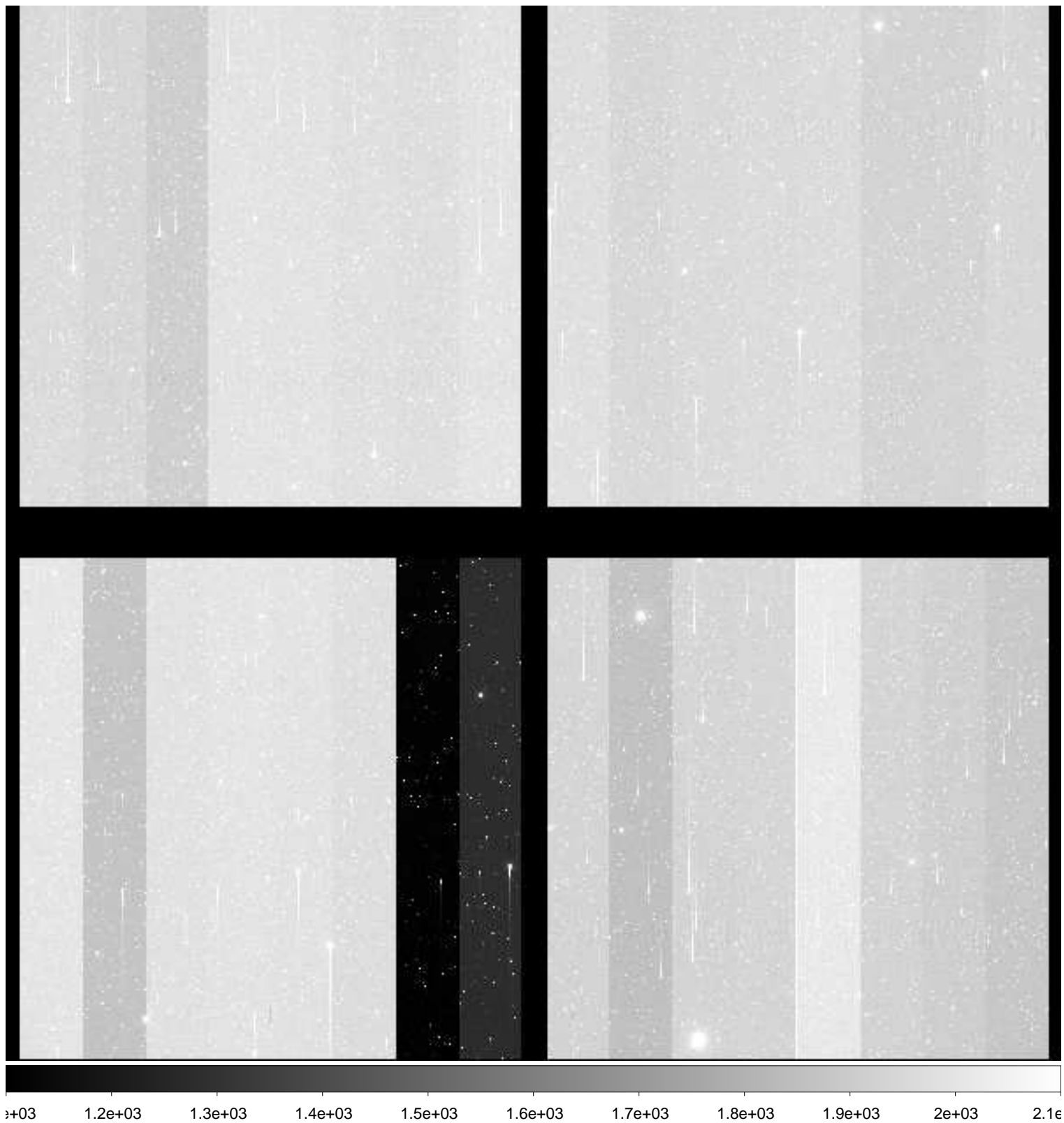

File Name : **xkmts.20181228.060499.fits** # 131 / 276 #
Project ID : NEO
Image Type : OBJECT
Object Name : **A00692-TO**
RA : 06:45:06.230
DEC : -22:08:24.00
Exposure Time : 50
Airmass : 1.02
Sidereal Time : 07:02:59
Filter ID : R
Observation Date : 2018-12-28T23:10:37
CCD Temperature : -108.86

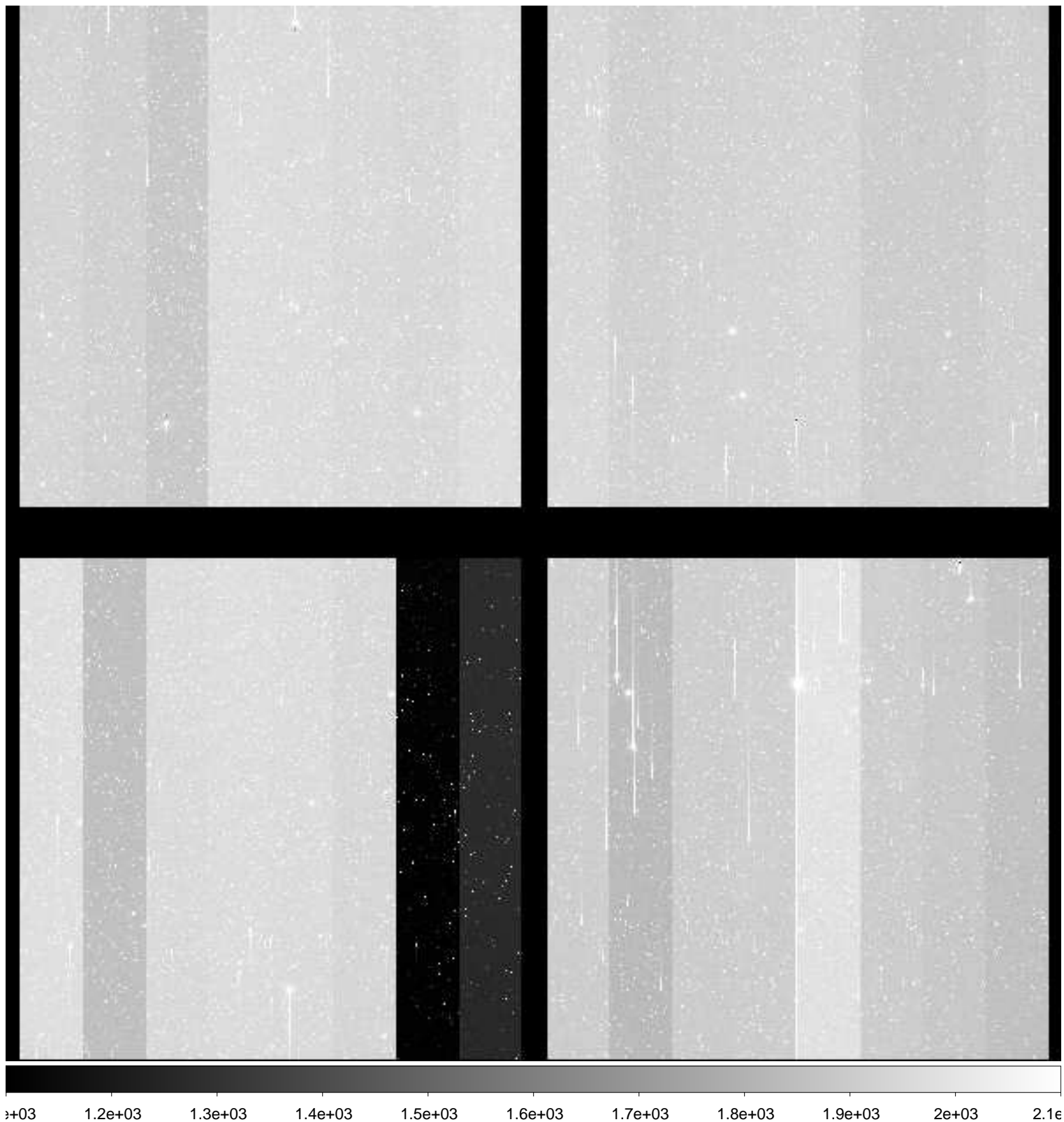

File Name : **xkmts.20181228.060500.fits** # 132 / 276 #
Project ID : NEO
Image Type : OBJECT
Object Name : **A00693-TO**
RA : 06:27:51.220
DEC : -19:46:37.10
Exposure Time : 50
Airmass : 1.03
Sidereal Time : 07:04:58
Filter ID : R
Observation Date : 2018-12-28T23:12:37
CCD Temperature : -108.98

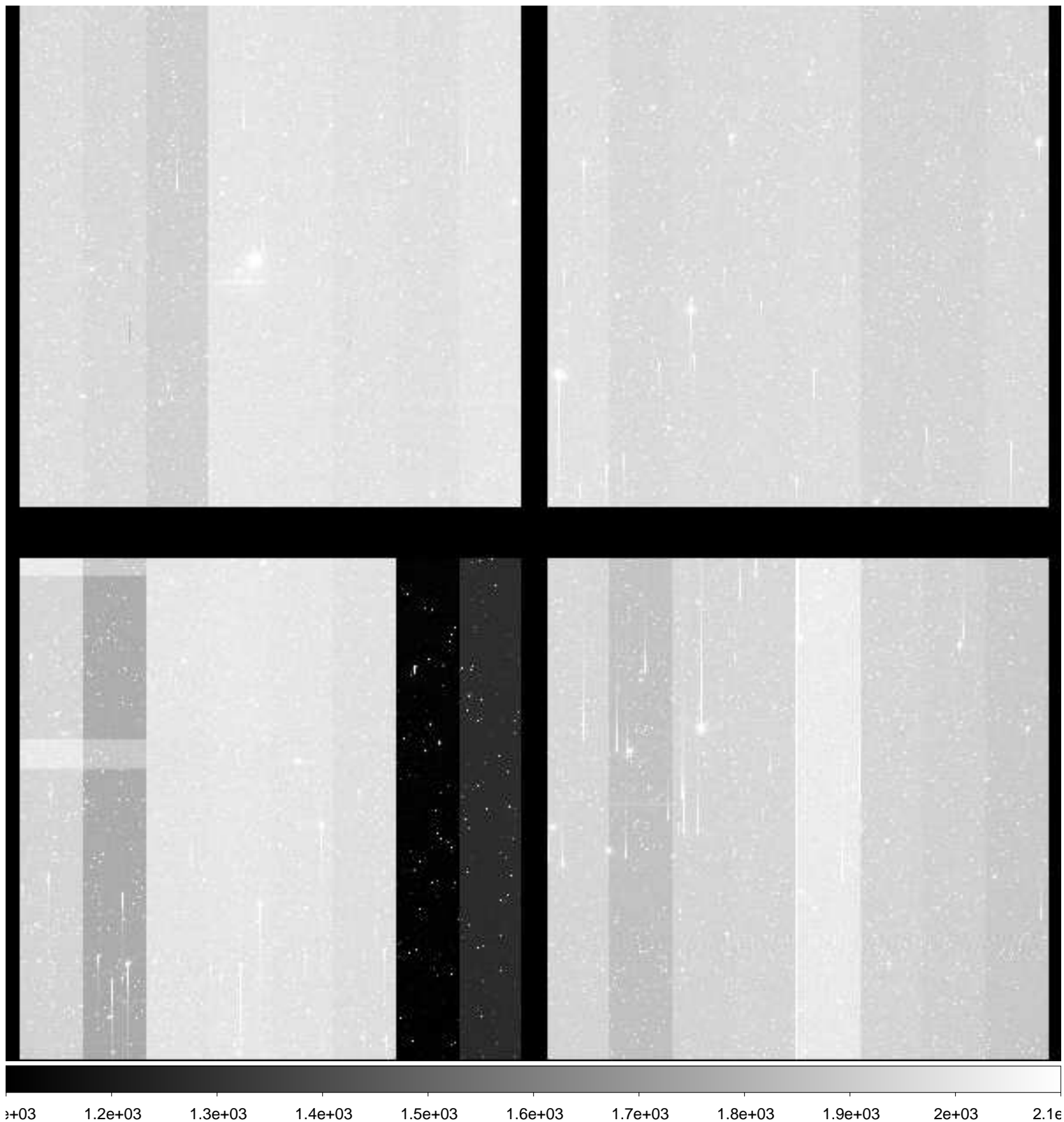

File Name : **xkmts.20181228.060501.fits** # 133 / 276 #
Project ID : NEO
Image Type : OBJECT
Object Name : **A00694-TO**
RA : 06:36:28.730
DEC : -19:55:55.20
Exposure Time : 50
Airmass : 1.03
Sidereal Time : 07:06:59
Filter ID : R
Observation Date : 2018-12-28T23:14:37
CCD Temperature : -108.98

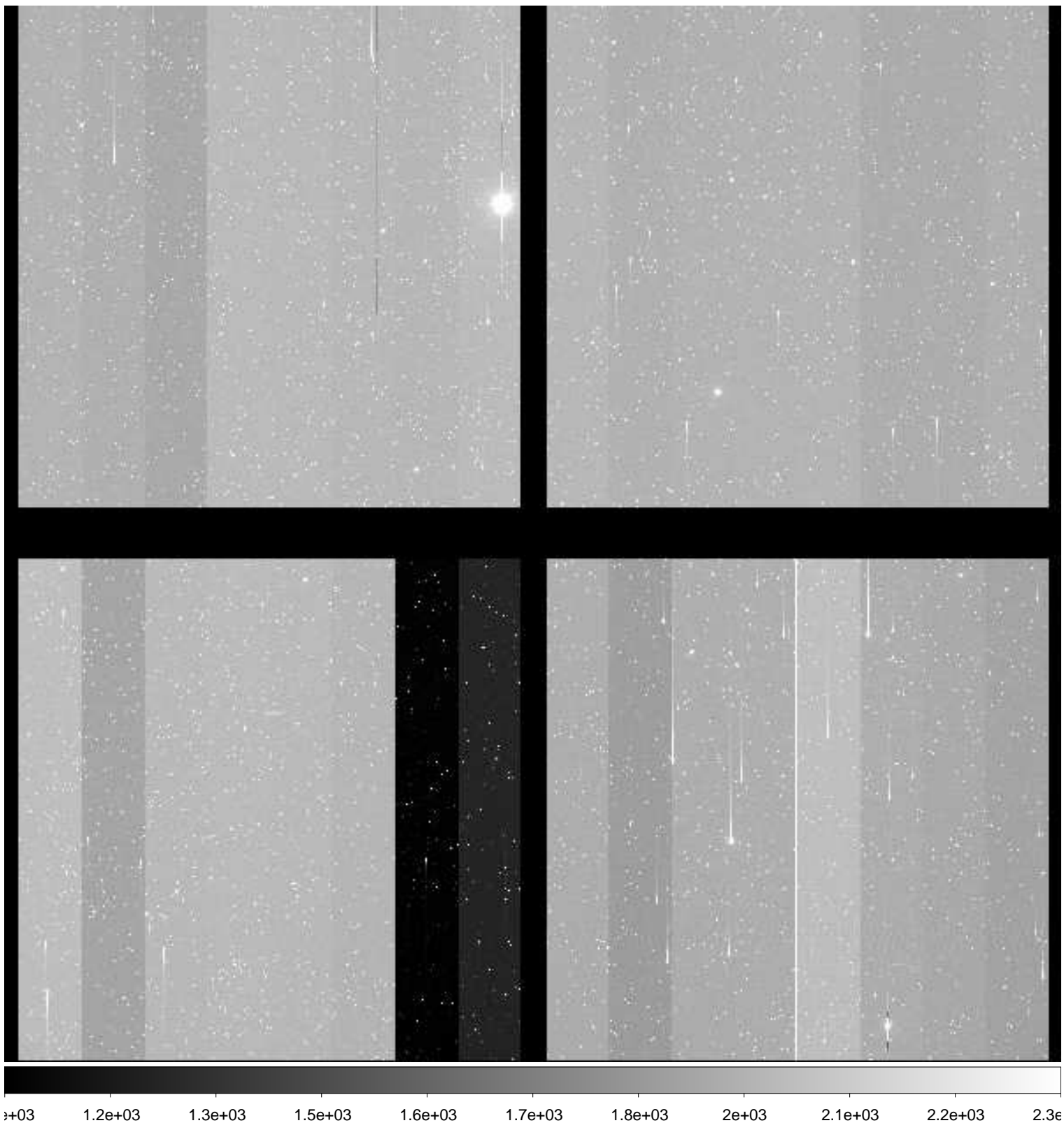

File Name : **xkmts.20181228.060502.fits** # 134 / 276 #
Project ID : NEO
Image Type : OBJECT
Object Name : **A00695-TO**
RA : 06:45:06.230
DEC : -20:07:40.90
Exposure Time : 50
Airmass : 1.03
Sidereal Time : 07:09:01
Filter ID : R
Observation Date : 2018-12-28T23:16:27
CCD Temperature : -108.96

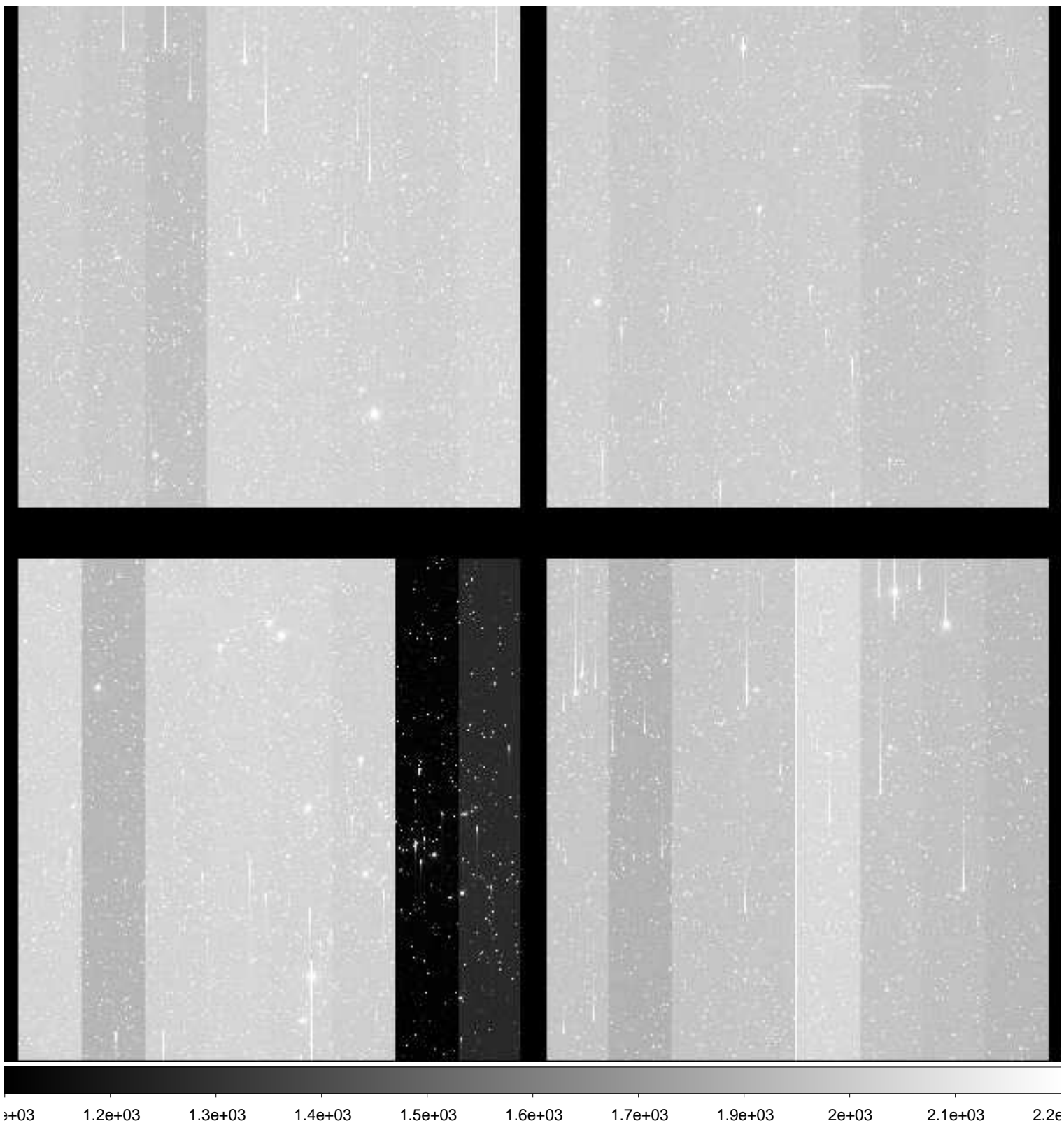

File Name : **xkmts.20181228.060503.fits** # 135 / 276 #
Project ID : NEO
Image Type : OBJECT
Object Name : **A00687-TO**
RA : 06:27:51.220
DEC : -23:47:13.10
Exposure Time : 50
Airmass : 1.02
Sidereal Time : 07:10:51
Filter ID : R
Observation Date : 2018-12-28T23:18:16
CCD Temperature : -108.99

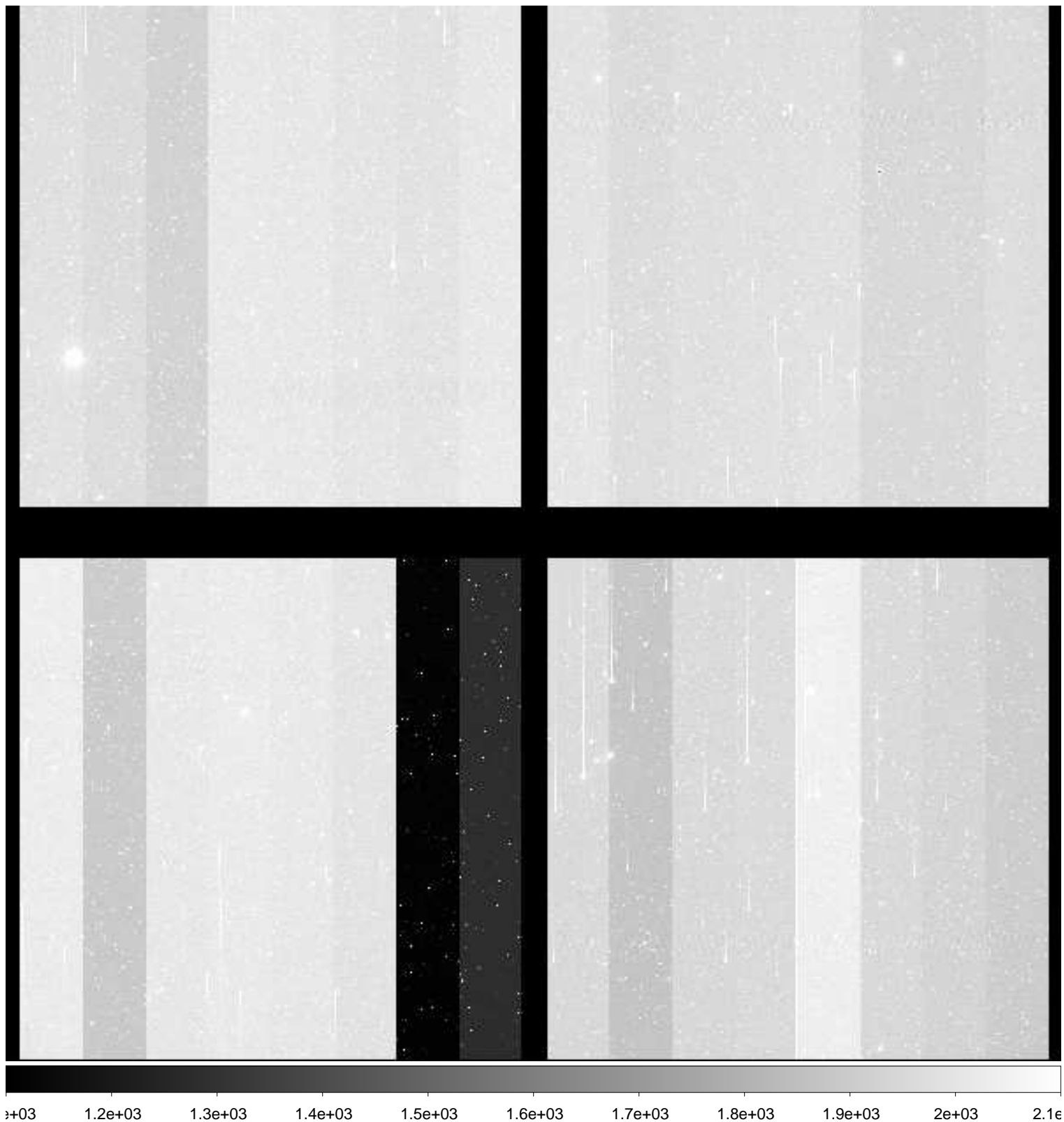

File Name : **xkmts.20181228.060504.fits** # 136 / 276 #
Project ID : NEO
Image Type : OBJECT
Object Name : **A00688-TO**
RA : 06:36:28.710
DEC : -23:56:52.80
Exposure Time : 50
Airmass : 1.02
Sidereal Time : 07:12:37
Filter ID : R
Observation Date : 2018-12-28T23:20:15
CCD Temperature : -108.78

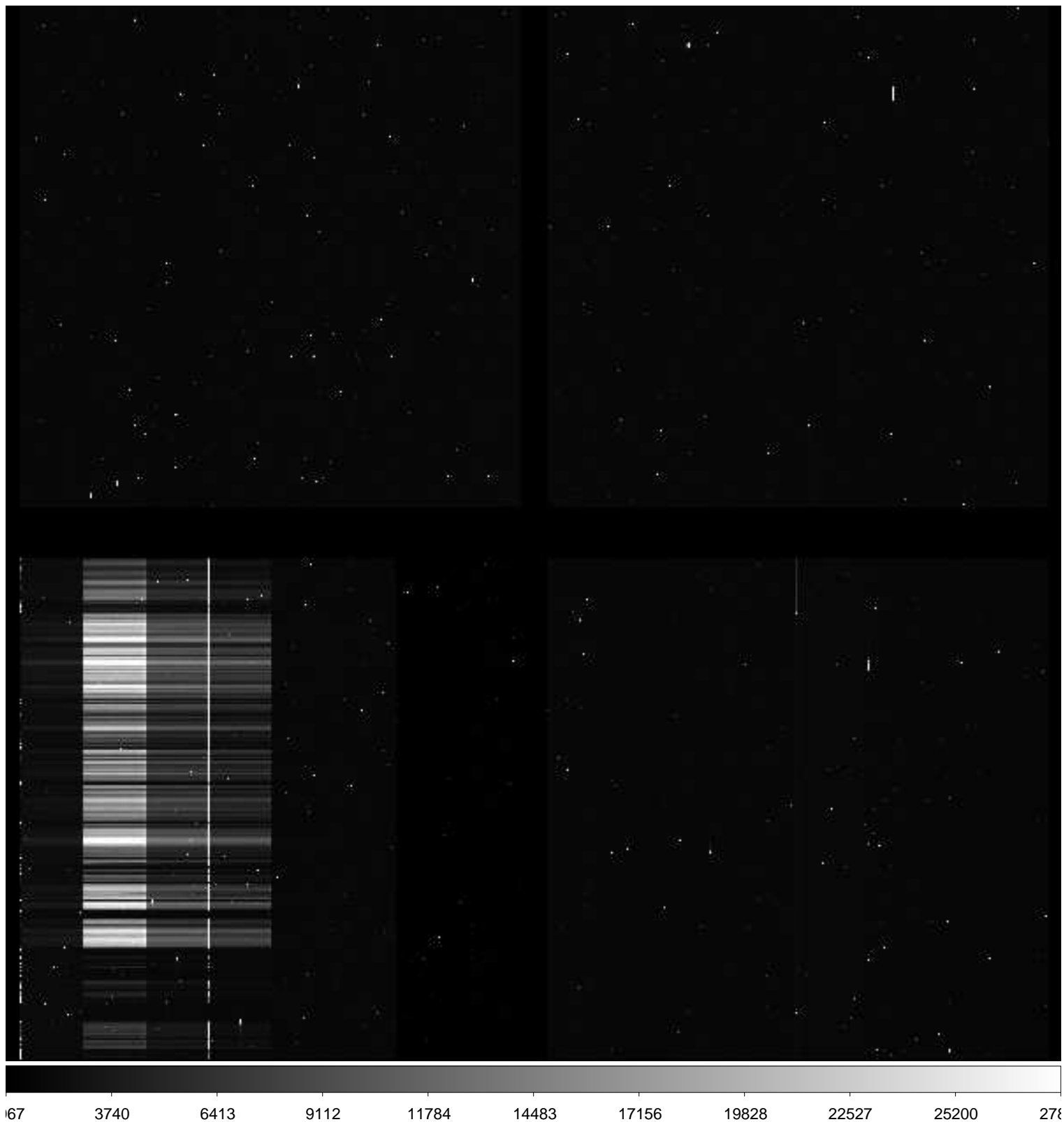

File Name : **xkmts.20181228.060505.fits** # 137 / 276 #
Project ID : NEO
Image Type : OBJECT
Object Name : **A00689-TO**
RA : 06:45:06.220
DEC : -24:09:10.70
Exposure Time : 50
Airmass : 1.02
Sidereal Time : 07:14:38
Filter ID : R
Observation Date : 2018-12-28T23:22:14
CCD Temperature : -108.97

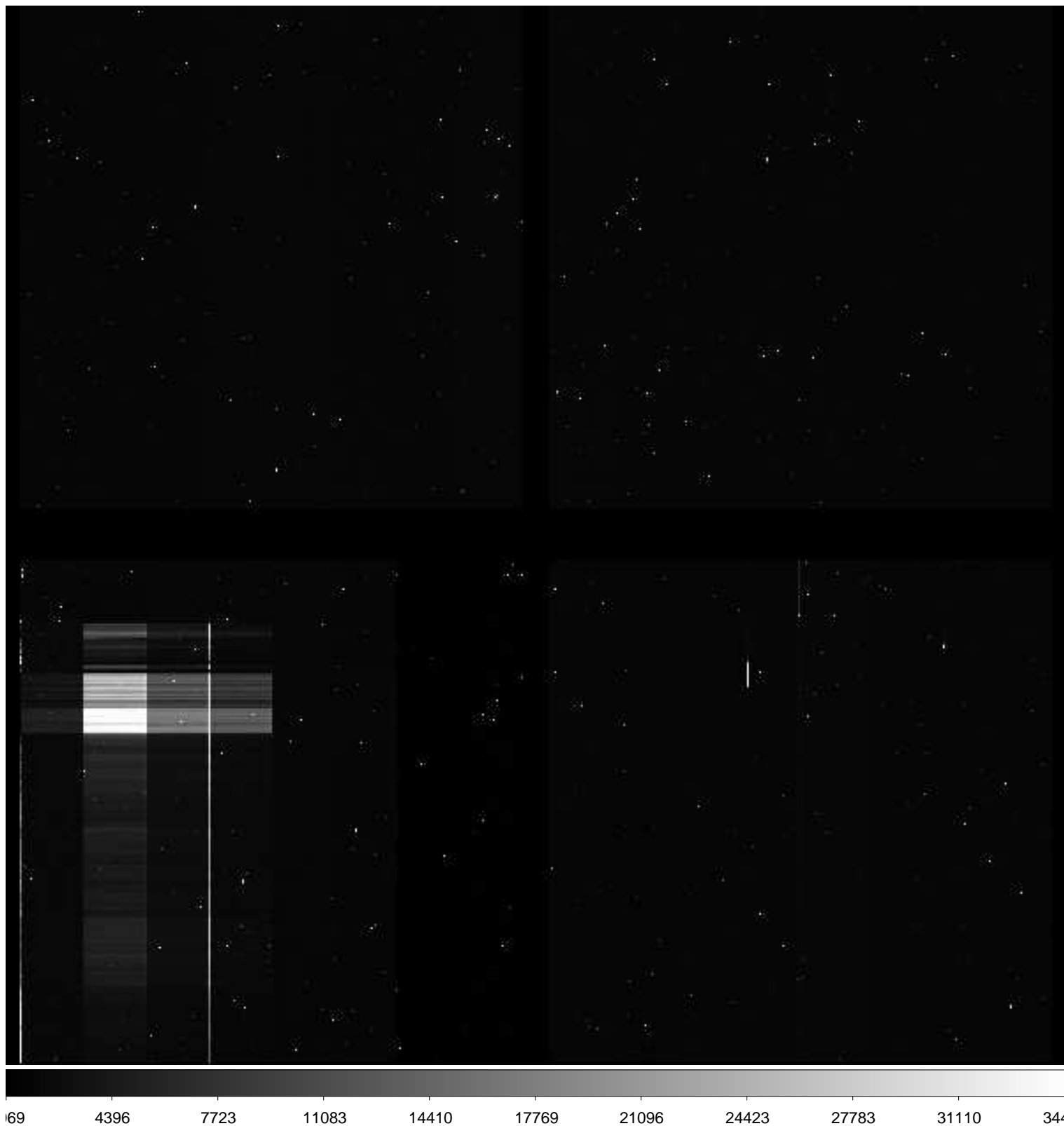

File Name : **xkmts.20181228.060506.fits** # 138 / 276 #
Project ID : NEO
Image Type : OBJECT
Object Name : **A00690-TO**
RA : 06:27:51.210
DEC : -21:46:55.10
Exposure Time : 50
Airmass : 1.03
Sidereal Time : 07:16:36
Filter ID : R
Observation Date : 2018-12-28T23:24:13
CCD Temperature : -108.97

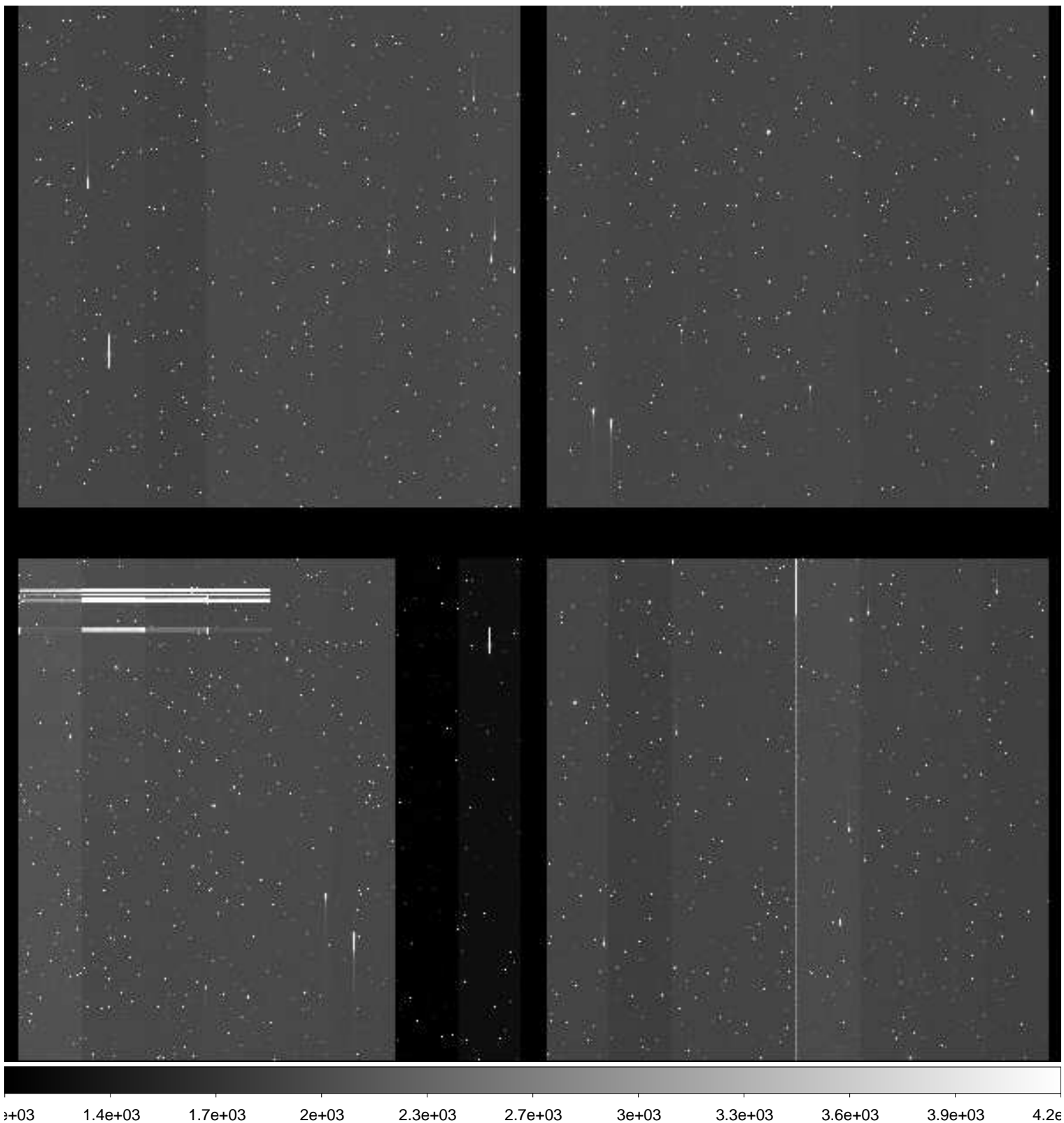

File Name : **xkmts.20181228.060507.fits** # 139 / 276 #
Project ID : NEO
Image Type : OBJECT
Object Name : **A00691-TO**
RA : 06:36:28.720
DEC : -21:56:24.00
Exposure Time : 50
Airmass : 1.03
Sidereal Time : 07:18:37
Filter ID : R
Observation Date : 2018-12-28T23:26:13
CCD Temperature : -109.02

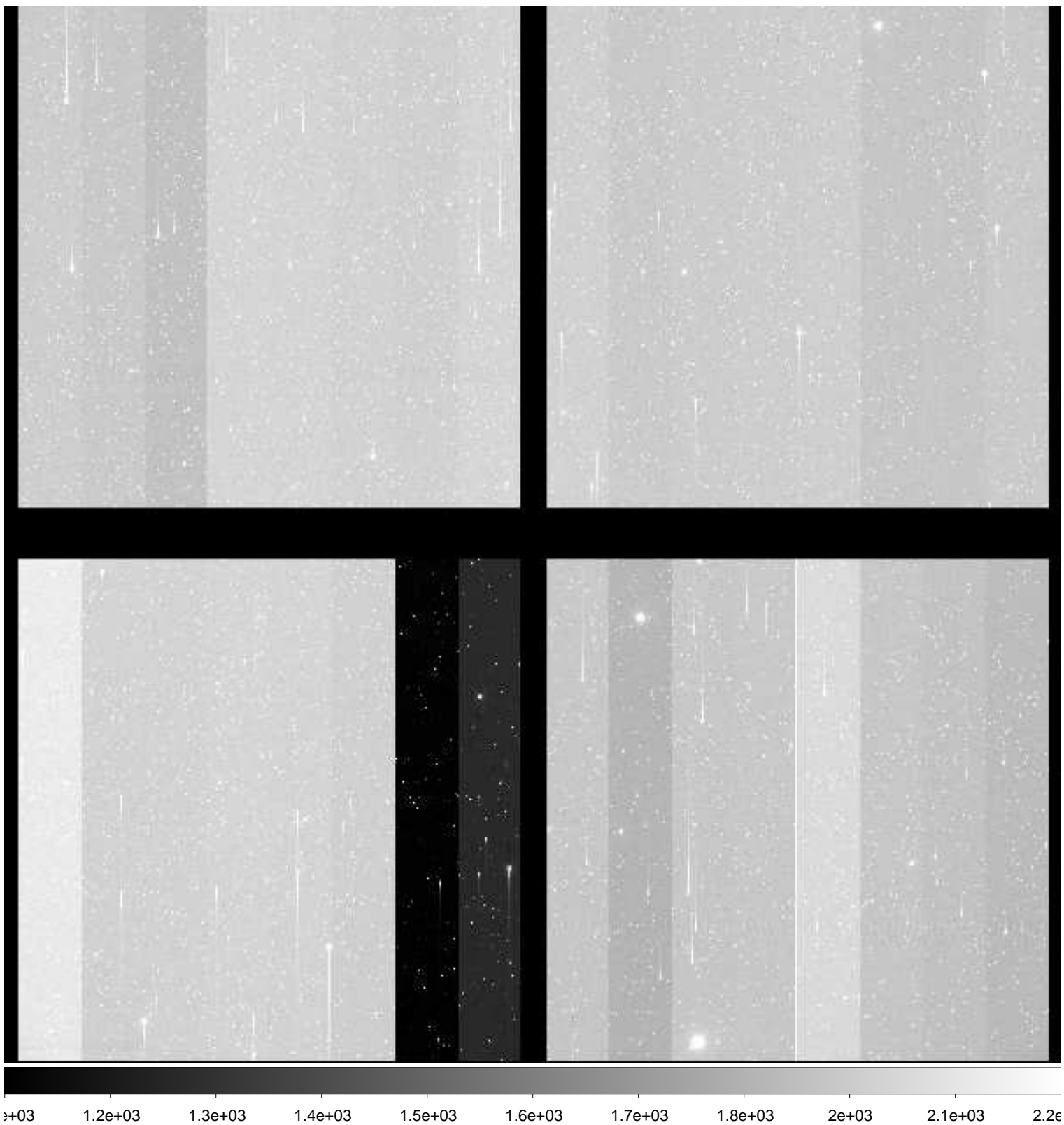

File Name : **xkmts.20181228.060508.fits** # 140 / 276 #
Project ID : NEO
Image Type : OBJECT
Object Name : **A00692-TO**
RA : 06:45:06.230
DEC : -22:08:24.00
Exposure Time : 50
Airmass : 1.02
Sidereal Time : 07:20:36
Filter ID : R
Observation Date : 2018-12-28T23:28:12
CCD Temperature : -109.07

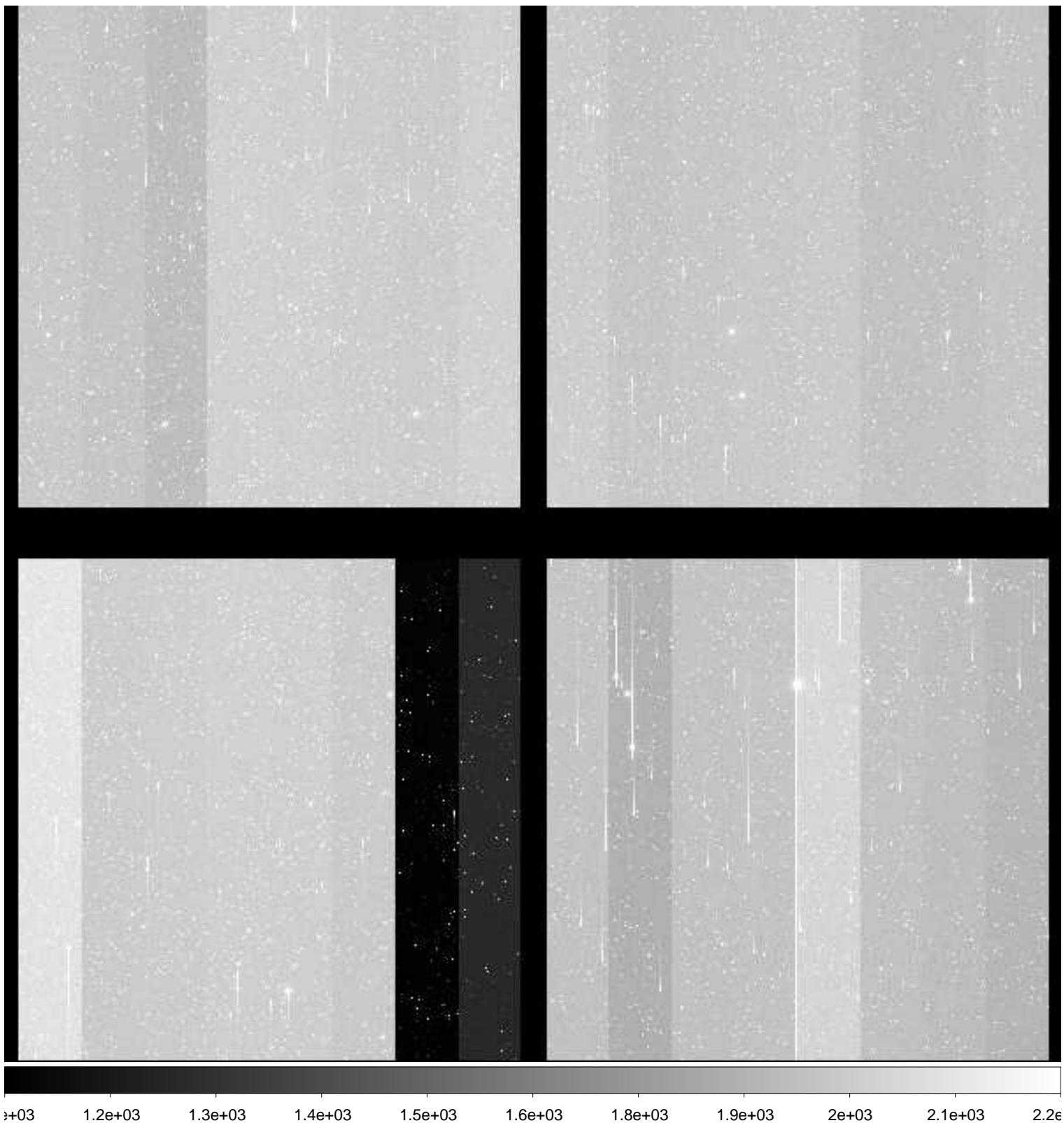

File Name : **xkmts.20181228.060509.fits** # 141 / 276 #
Project ID : NEO
Image Type : OBJECT
Object Name : **A00693-TO**
RA : 06:27:51.230
DEC : -19:46:37.10
Exposure Time : 50
Airmass : 1.05
Sidereal Time : 07:22:35
Filter ID : R
Observation Date : 2018-12-28T23:30:11
CCD Temperature : -109.1

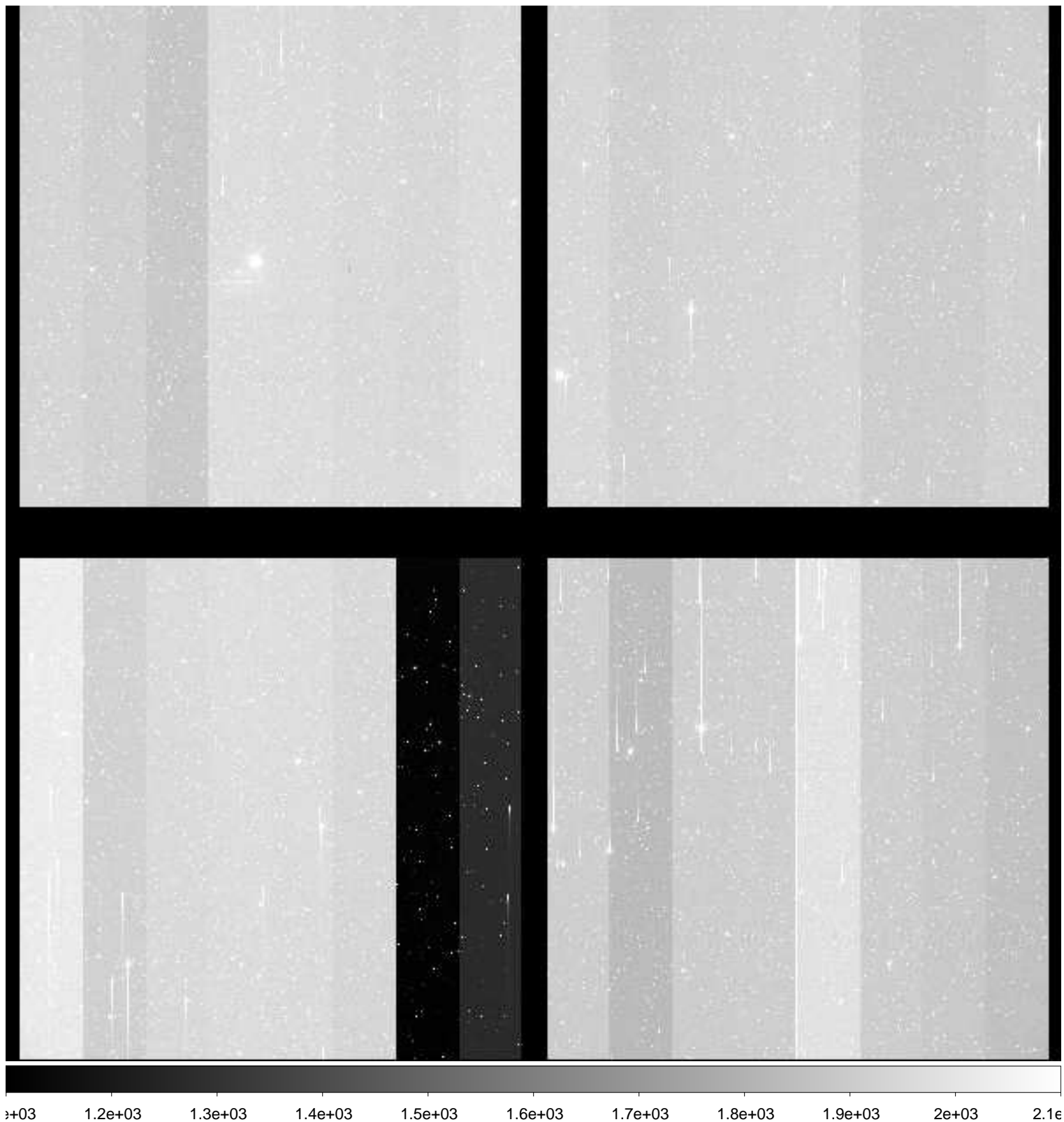

File Name : **xkmts.20181228.060510.fits** # 142 / 276 #
Project ID : NEO
Image Type : OBJECT
Object Name : **A00694-TO**
RA : 06:36:28.710
DEC : -19:55:55.20
Exposure Time : 50
Airmass : 1.04
Sidereal Time : 07:24:35
Filter ID : R
Observation Date : 2018-12-28T23:31:57
CCD Temperature : -109.14



File Name : **xkmts.20181228.060511.fits** # 143 / 276 #
Project ID : NEO
Image Type : OBJECT
Object Name : **A00695-TO**
RA : 06:45:06.240
DEC : -20:07:40.80
Exposure Time : 50
Airmass : 1.04
Sidereal Time : 07:26:20
Filter ID : R
Observation Date : 2018-12-28T23:33:55
CCD Temperature : -109.16

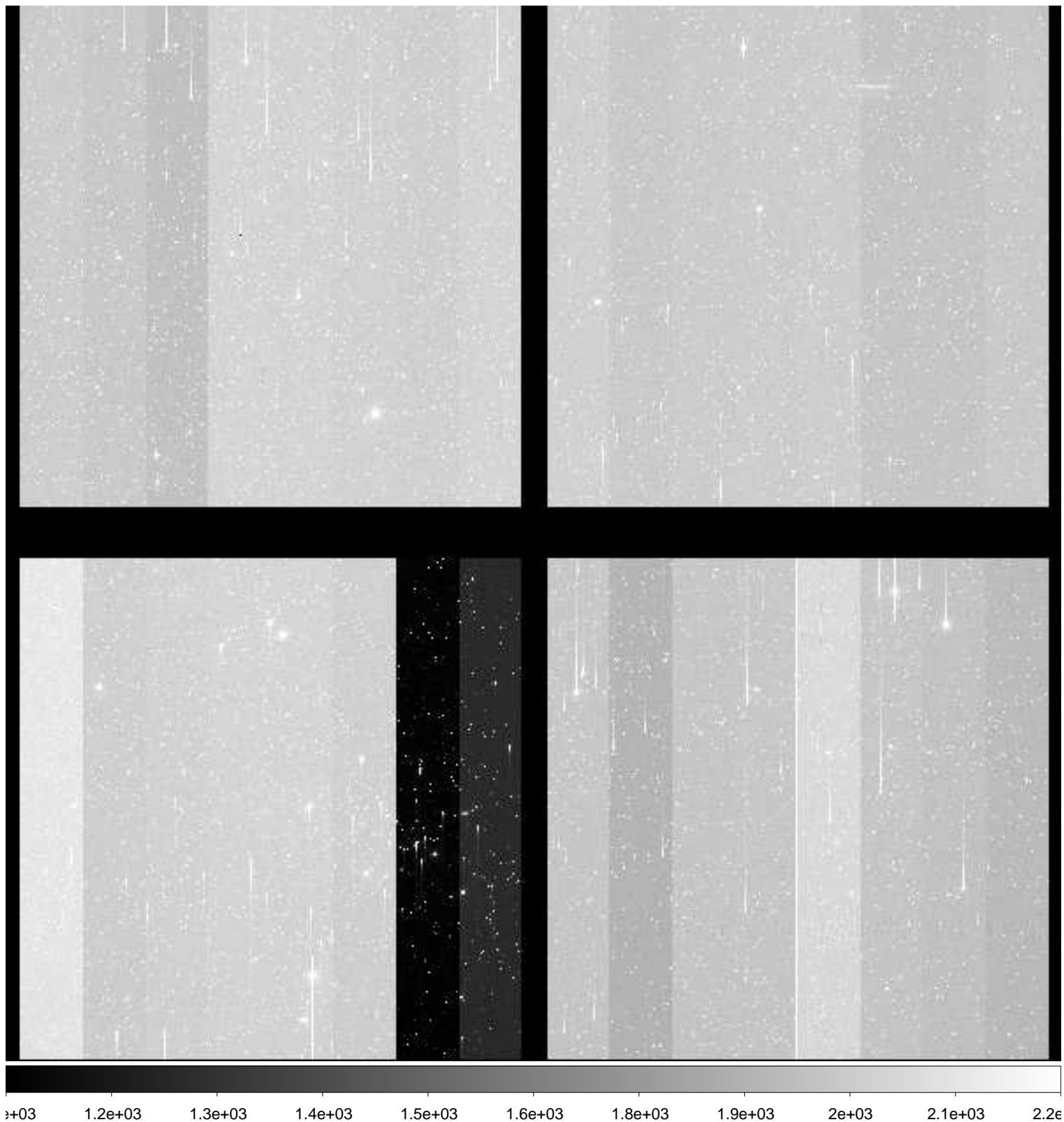

File Name : **xkmts.20181228.060512.fits** # 144 / 276 #
Project ID : NEO
Image Type : OBJECT
Object Name : **A00687-TO**
RA : 06:27:51.230
DEC : -23:47:13.20
Exposure Time : 50
Airmass : 1.04
Sidereal Time : 07:28:19
Filter ID : R
Observation Date : 2018-12-28T23:35:54
CCD Temperature : -109.15

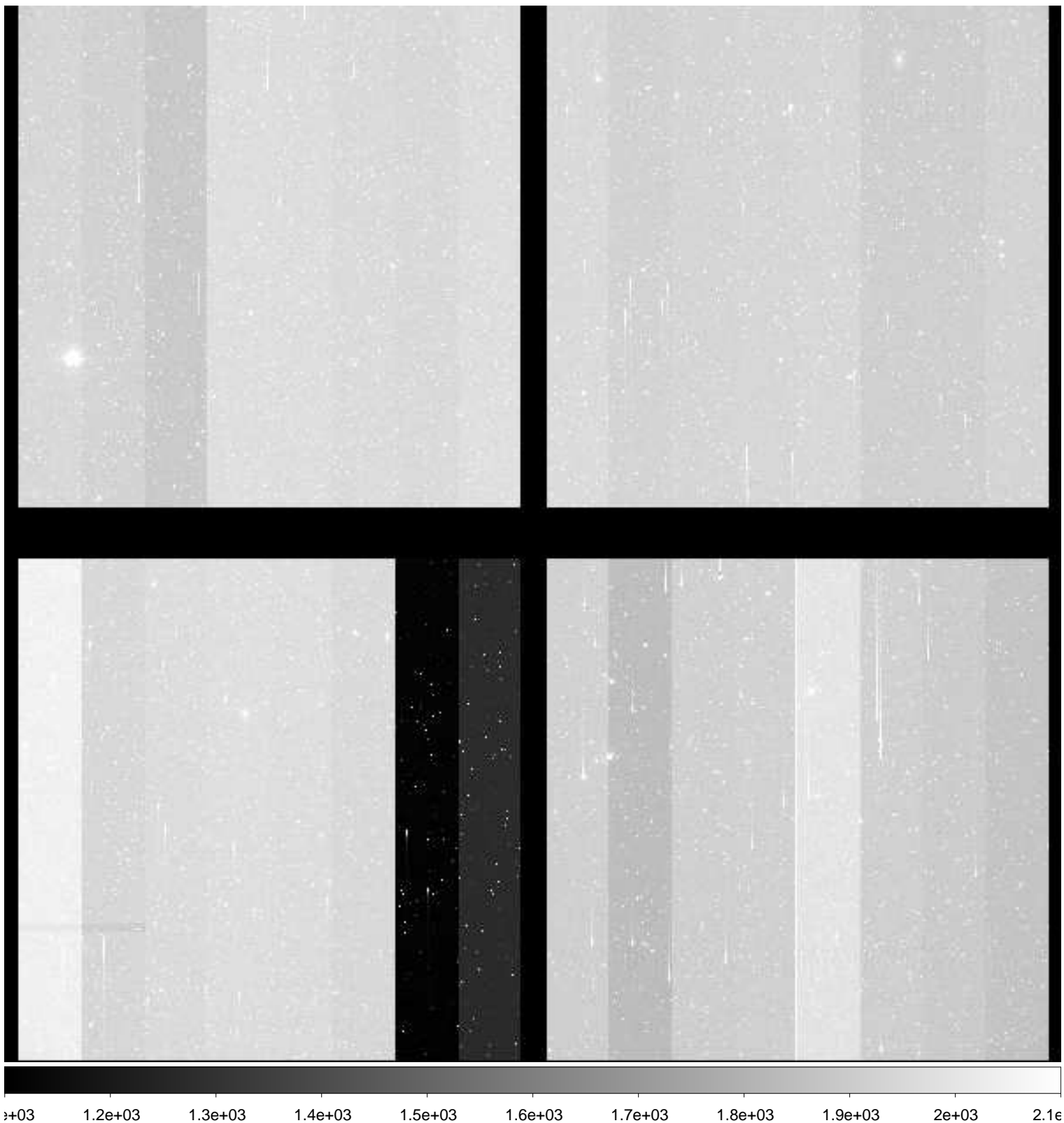

File Name : **xkmts.20181228.060513.fits** # 145 / 276 #
Project ID : NEO
Image Type : OBJECT
Object Name : **A00688-TO**
RA : 06:36:28.710
DEC : -23:56:52.70
Exposure Time : 50
Airmass : 1.03
Sidereal Time : 07:30:19
Filter ID : R
Observation Date : 2018-12-28T23:37:53
CCD Temperature : -108.9

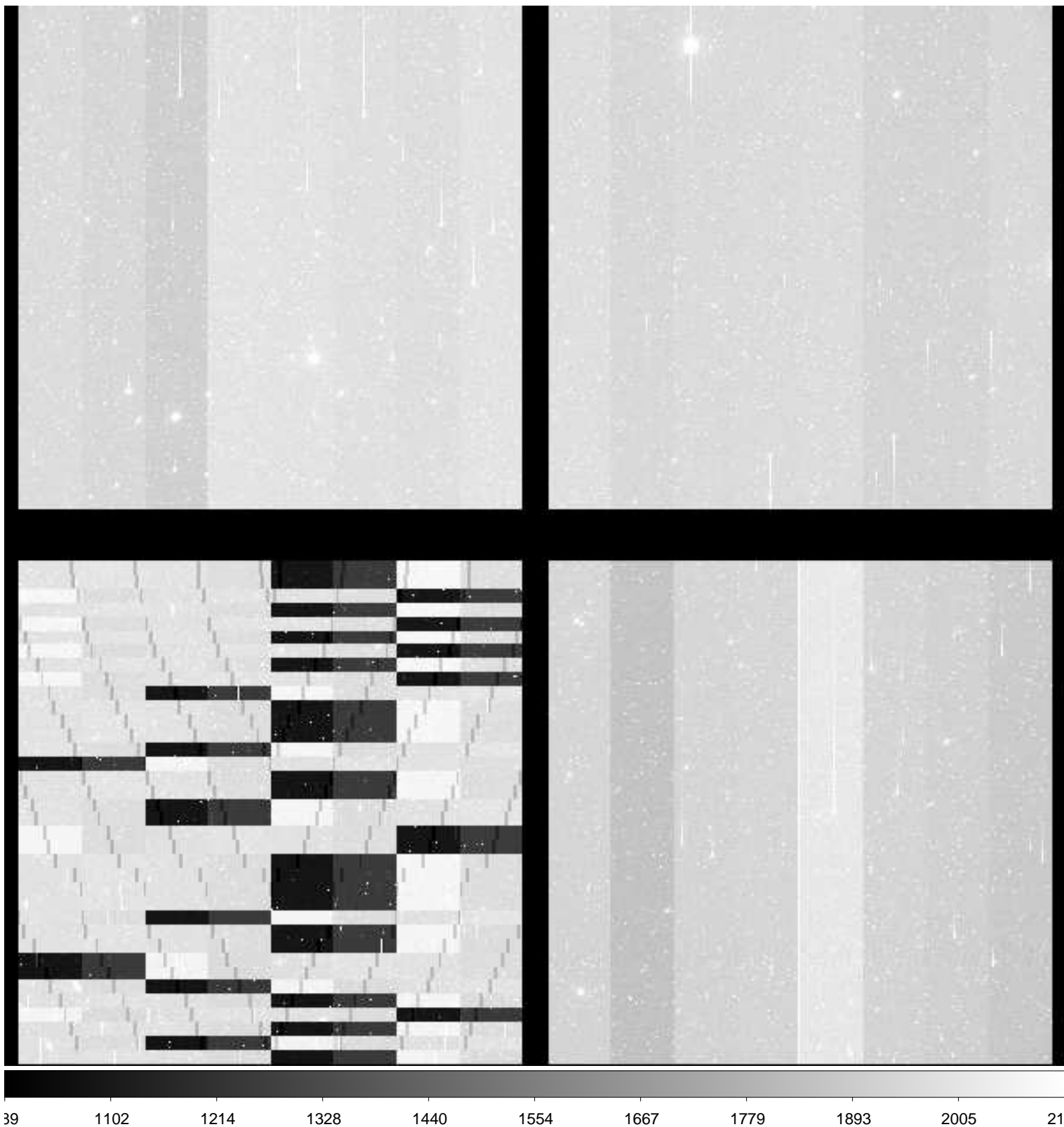

File Name : **xkmts.20181228.060514.fits** # 146 / 276 #
Project ID : NEO
Image Type : OBJECT
Object Name : **A00689-TO**
RA : 06:45:06.210
DEC : -24:09:10.60
Exposure Time : 50
Airmass : 1.03
Sidereal Time : 07:32:18
Filter ID : R
Observation Date : 2018-12-28T23:39:52
CCD Temperature : -108.83

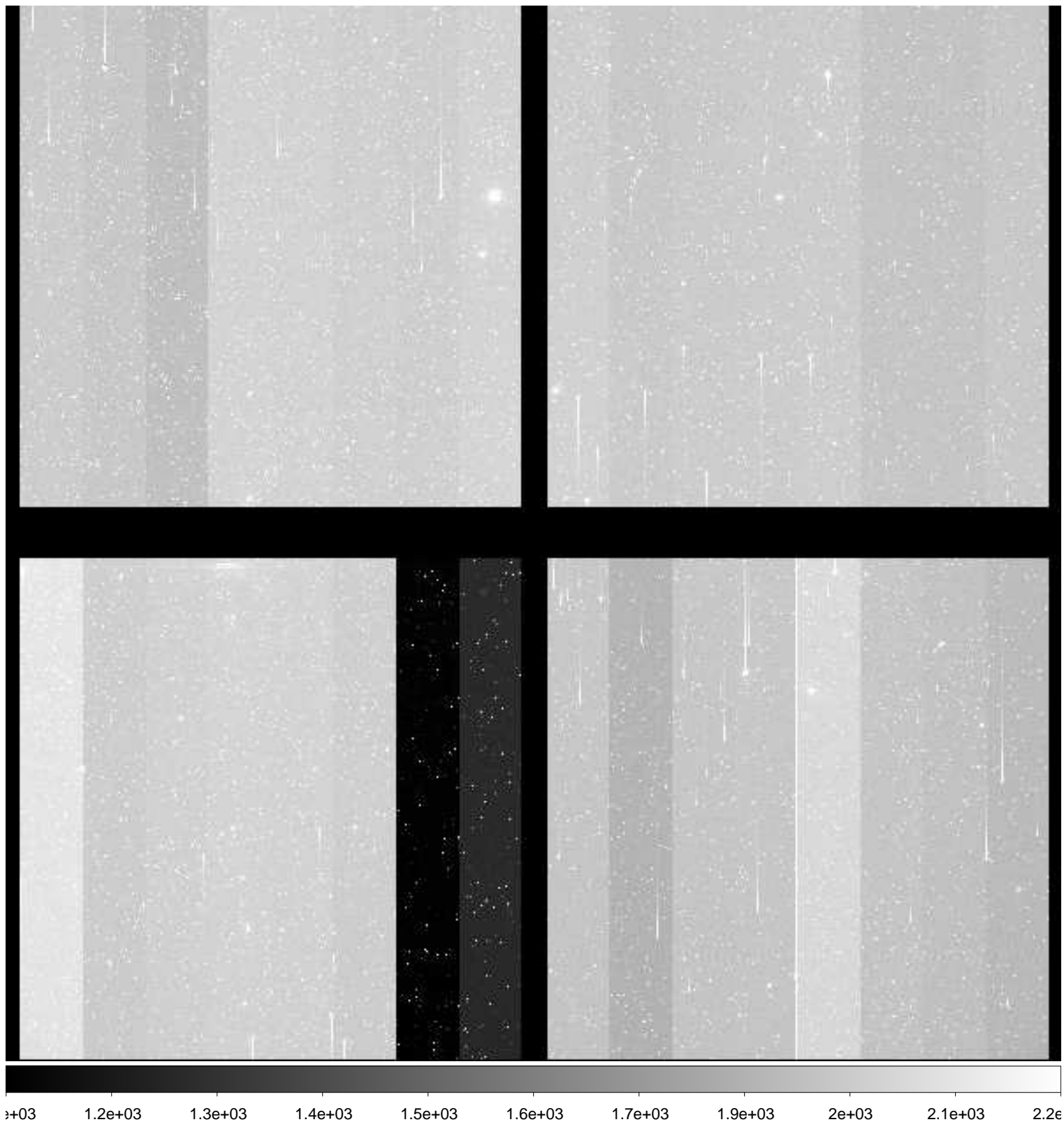

File Name : **xkmts.20181228.060515.fits** # 147 / 276 #
Project ID : NEO
Image Type : OBJECT
Object Name : **A00690-TO**
RA : 06:27:51.220
DEC : -21:46:55.20
Exposure Time : 50
Airmass : 1.05
Sidereal Time : 07:34:17
Filter ID : R
Observation Date : 2018-12-28T23:41:38
CCD Temperature : -109.04

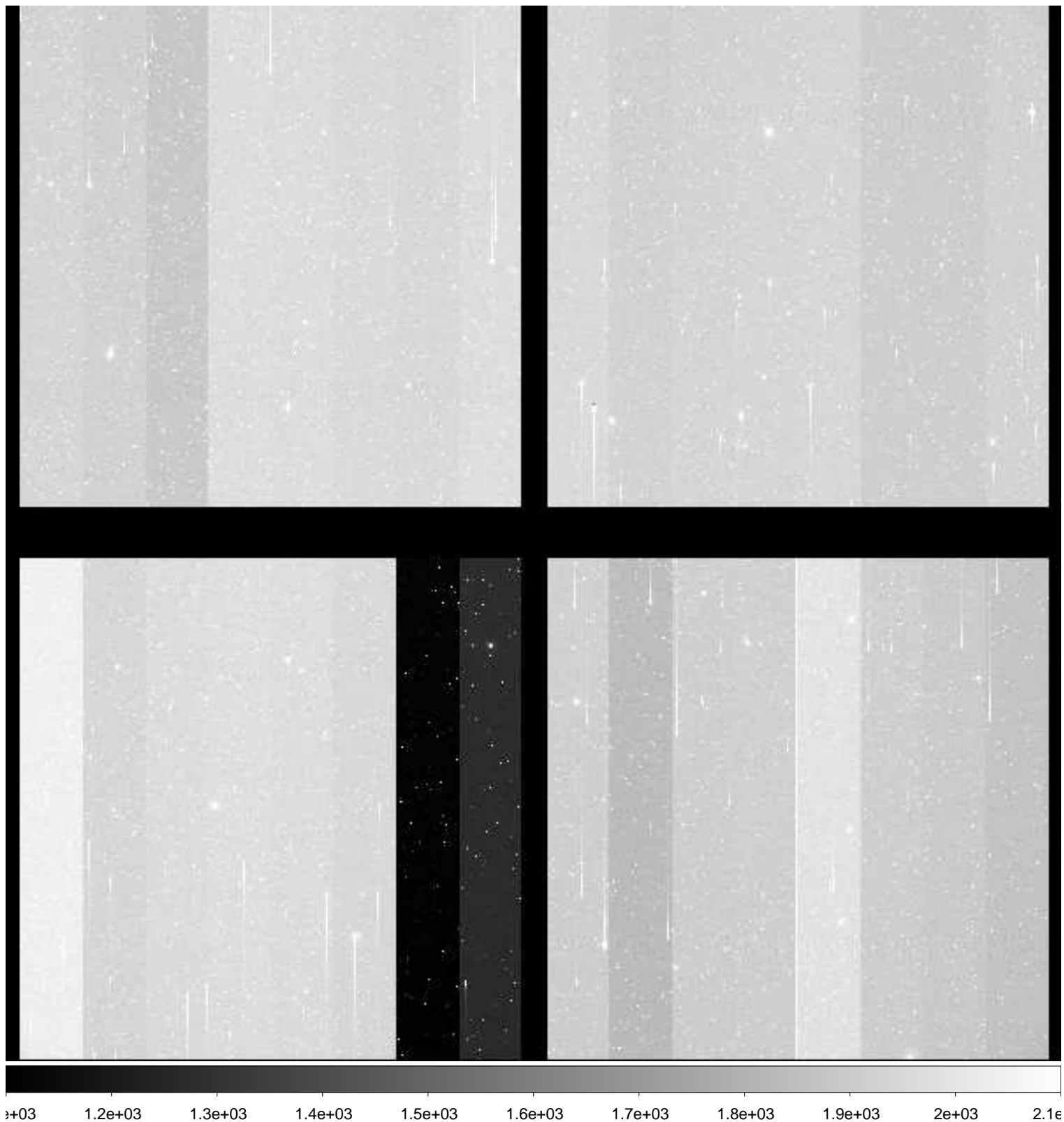

File Name : **xkmts.20181228.060516.fits** # 148 / 276 #
Project ID : NEO
Image Type : OBJECT
Object Name : **A00691-TO**
RA : 06:36:28.730
DEC : -21:56:24.10
Exposure Time : 50
Airmass : 1.04
Sidereal Time : 07:36:03
Filter ID : R
Observation Date : 2018-12-28T23:43:37
CCD Temperature : -109.01

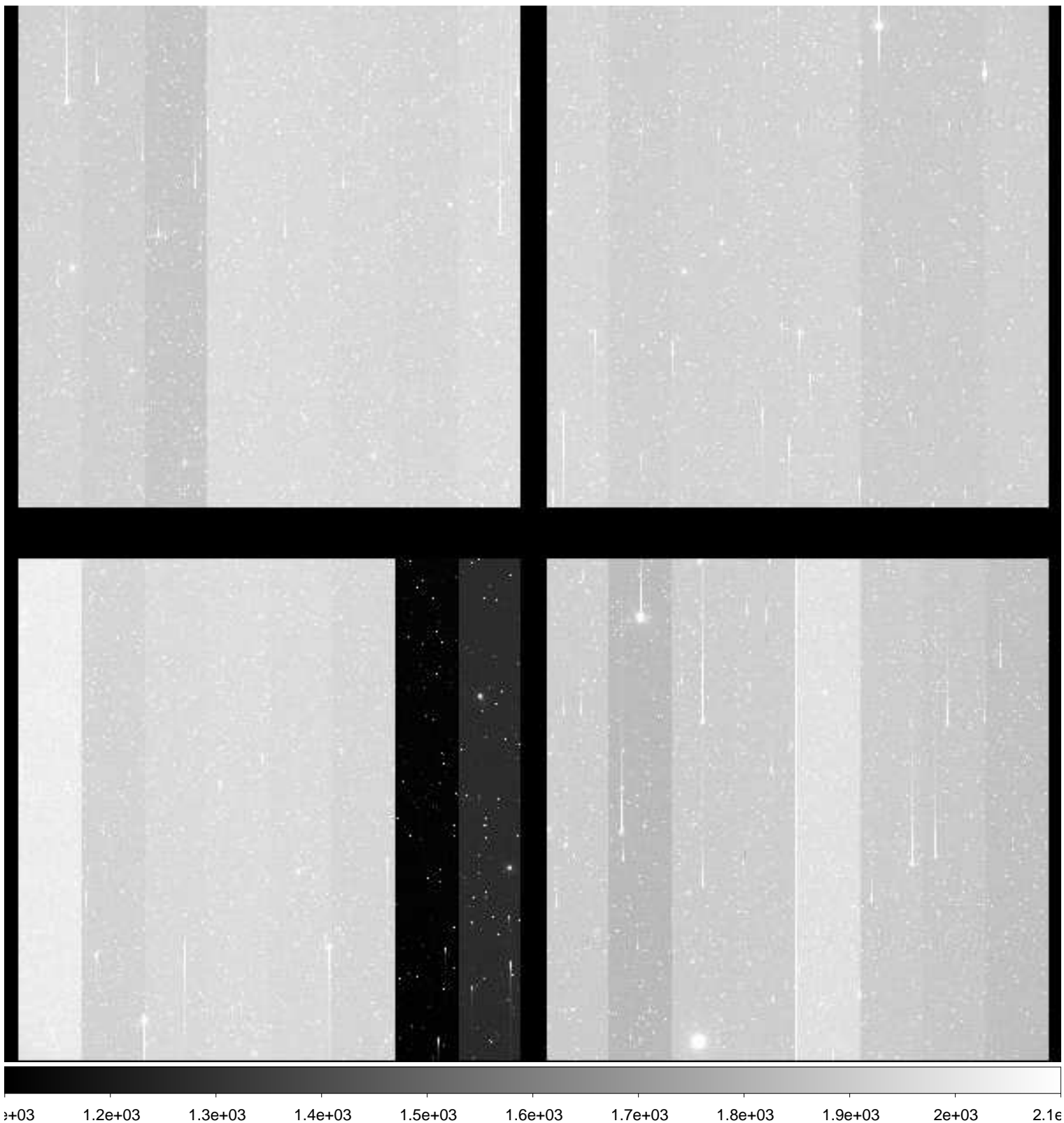

File Name : **xkmts.20181228.060517.fits** # 149 / 276 #
Project ID : NEO
Image Type : OBJECT
Object Name : **A00692-TO**
RA : 06:45:06.200
DEC : -22:08:23.90
Exposure Time : 50
Airmass : 1.04
Sidereal Time : 07:38:02
Filter ID : R
Observation Date : 2018-12-28T23:45:35
CCD Temperature : -108.99

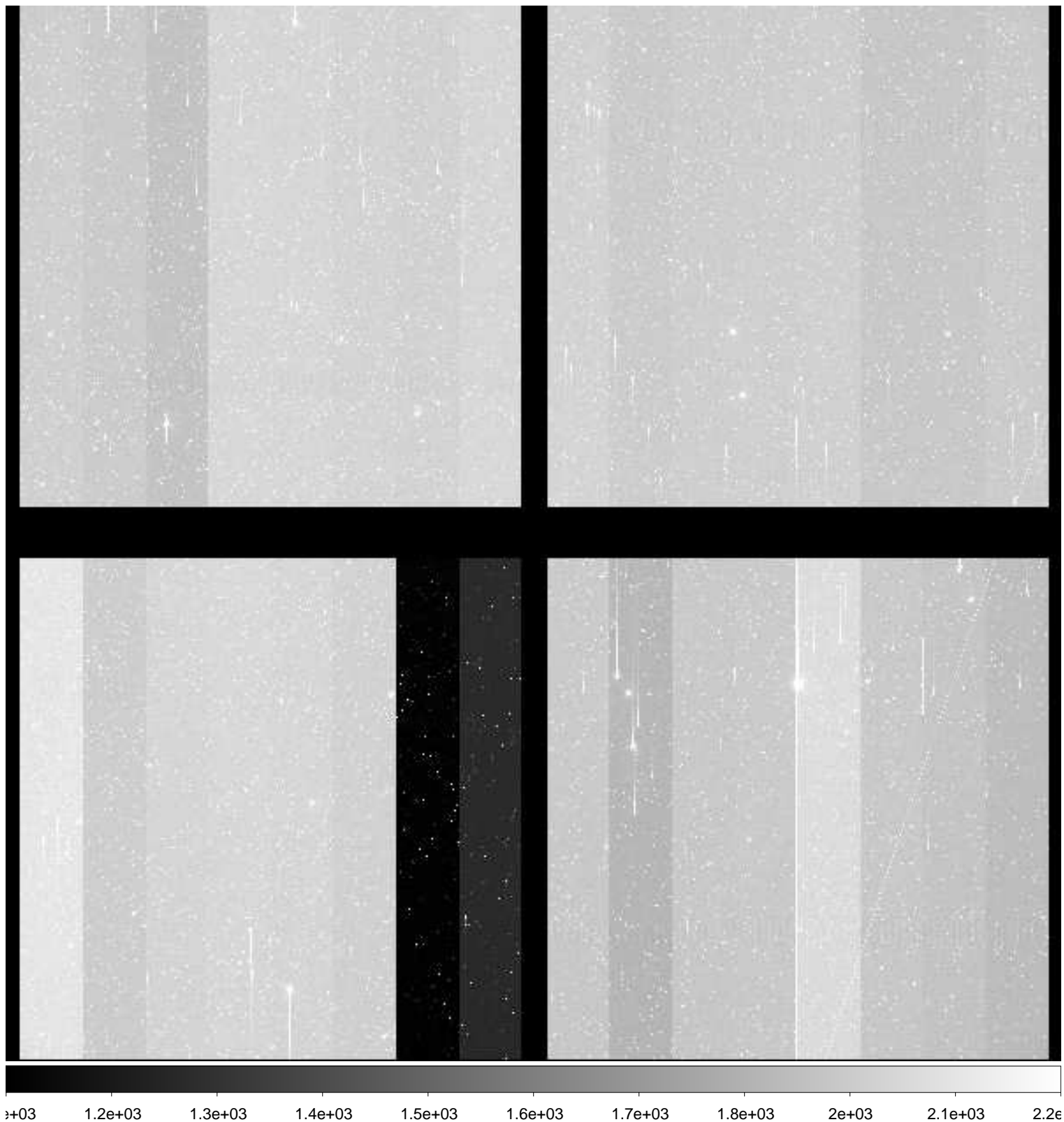

File Name : **xkmts.20181228.060518.fits** # 150 / 276 #
Project ID : NEO
Image Type : OBJECT
Object Name : **A00693-TO**
RA : 06:27:51.210
DEC : -19:46:37.10
Exposure Time : 50
Airmass : 1.07
Sidereal Time : 07:40:00
Filter ID : R
Observation Date : 2018-12-28T23:47:33
CCD Temperature : -108.98

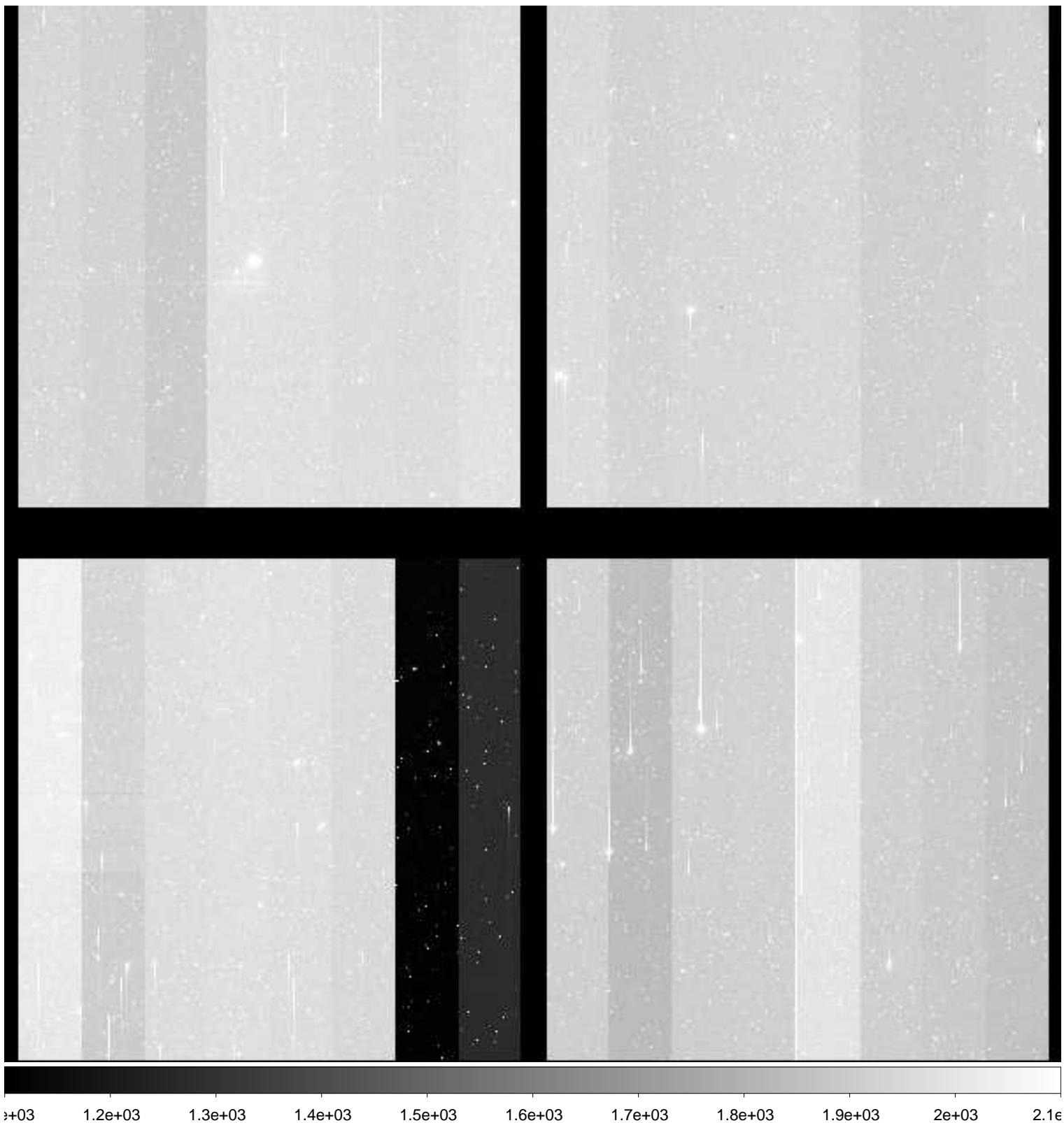

File Name : **xkmts.20181228.060519.fits** # 151 / 276 #
Project ID : NEO
Image Type : OBJECT
Object Name : **A00694-TO**
RA : 06:36:28.720
DEC : -19:55:55.20
Exposure Time : 50
Airmass : 1.06
Sidereal Time : 07:42:01
Filter ID : R
Observation Date : 2018-12-28T23:49:20
CCD Temperature : -108.96

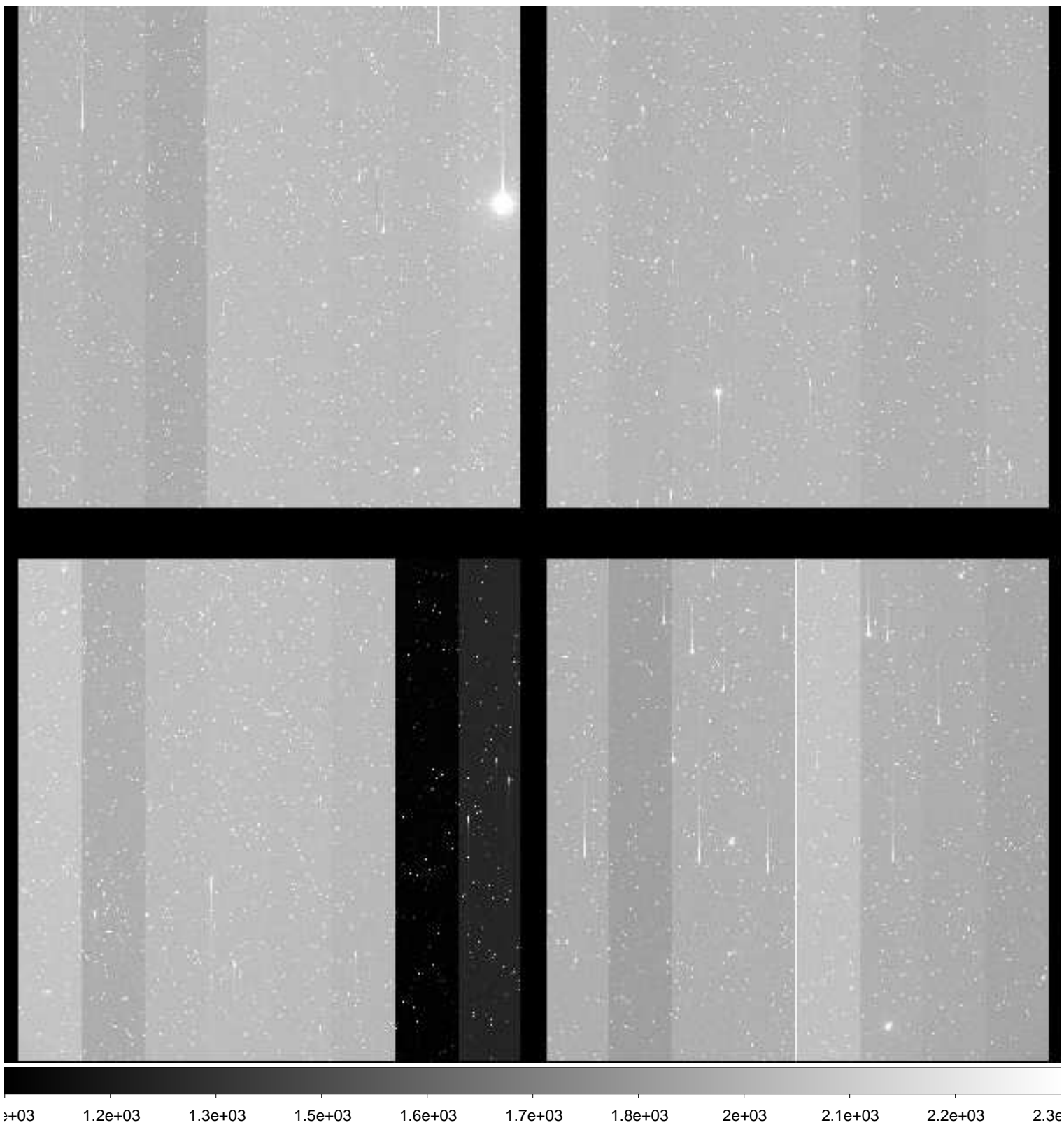

File Name : **xkmts.20181228.060520.fits** # 152 / 276 #
Project ID : NEO
Image Type : OBJECT
Object Name : **A00695-TO**
RA : 06:45:06.220
DEC : -20:07:40.90
Exposure Time : 50
Airmass : 1.05
Sidereal Time : 07:43:47
Filter ID : R
Observation Date : 2018-12-28T23:51:19
CCD Temperature : -108.77

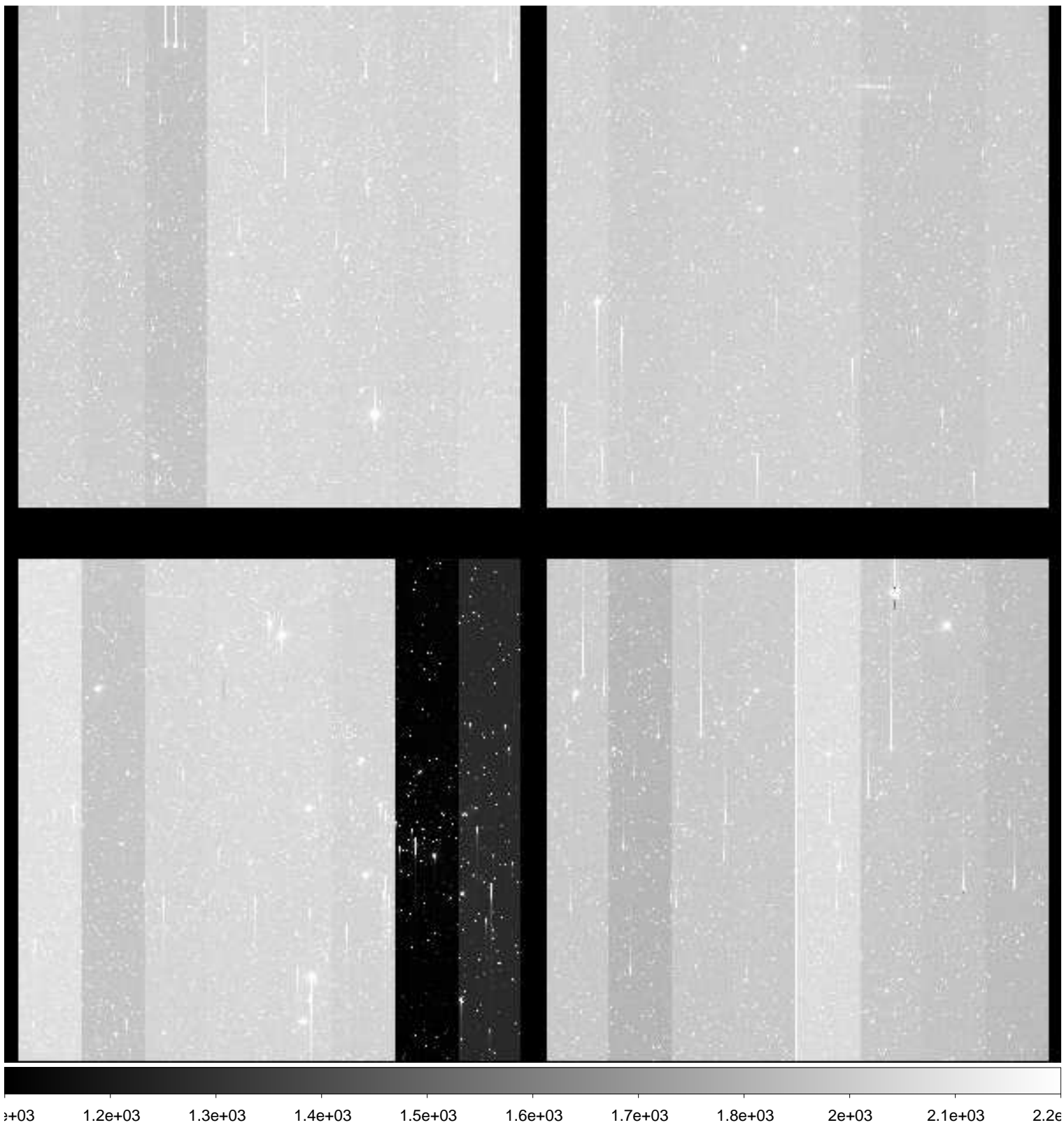

File Name : **xkmts.20181228.060521.fits** # 153 / 276 #
Project ID : NEO
Image Type : OBJECT
Object Name : **A00732-TO**
RA : 09:28:57.820
DEC : +10:03:11.30
Exposure Time : 20
Airmass : 1.52
Sidereal Time : 07:46:56
Filter ID : R
Observation Date : 2018-12-28T23:54:15
CCD Temperature : -108.84

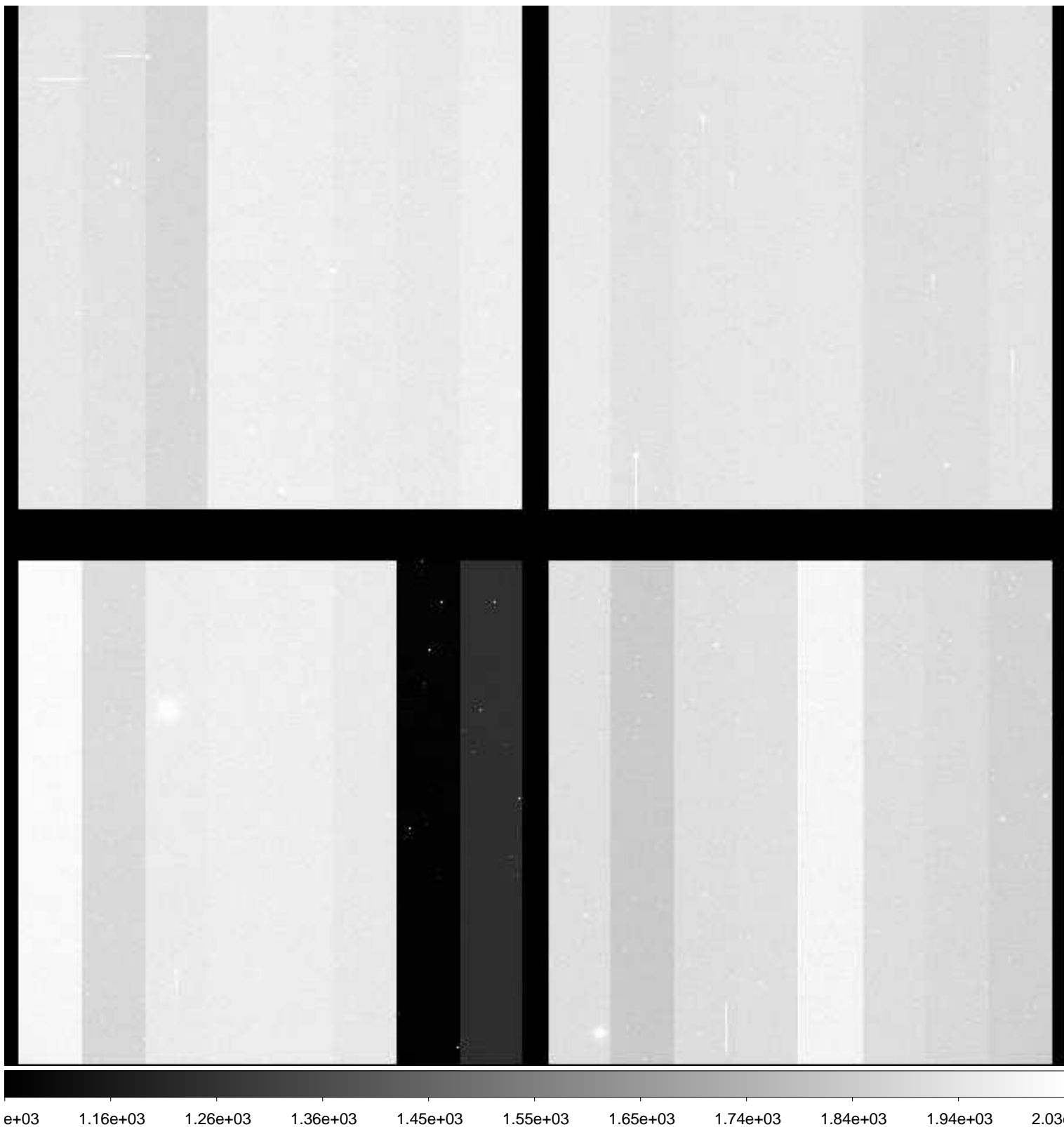

File Name : **xkmts.20181228.060522.fits** # 154 / 276 #
Project ID : NEO
Image Type : OBJECT
Object Name : **A00732-TO**
RA : 09:28:57.810
DEC : +10:03:11.20
Exposure Time : 20
Airmass : 1.51
Sidereal Time : 07:48:14
Filter ID : R
Observation Date : 2018-12-28T23:55:46
CCD Temperature : -108.89

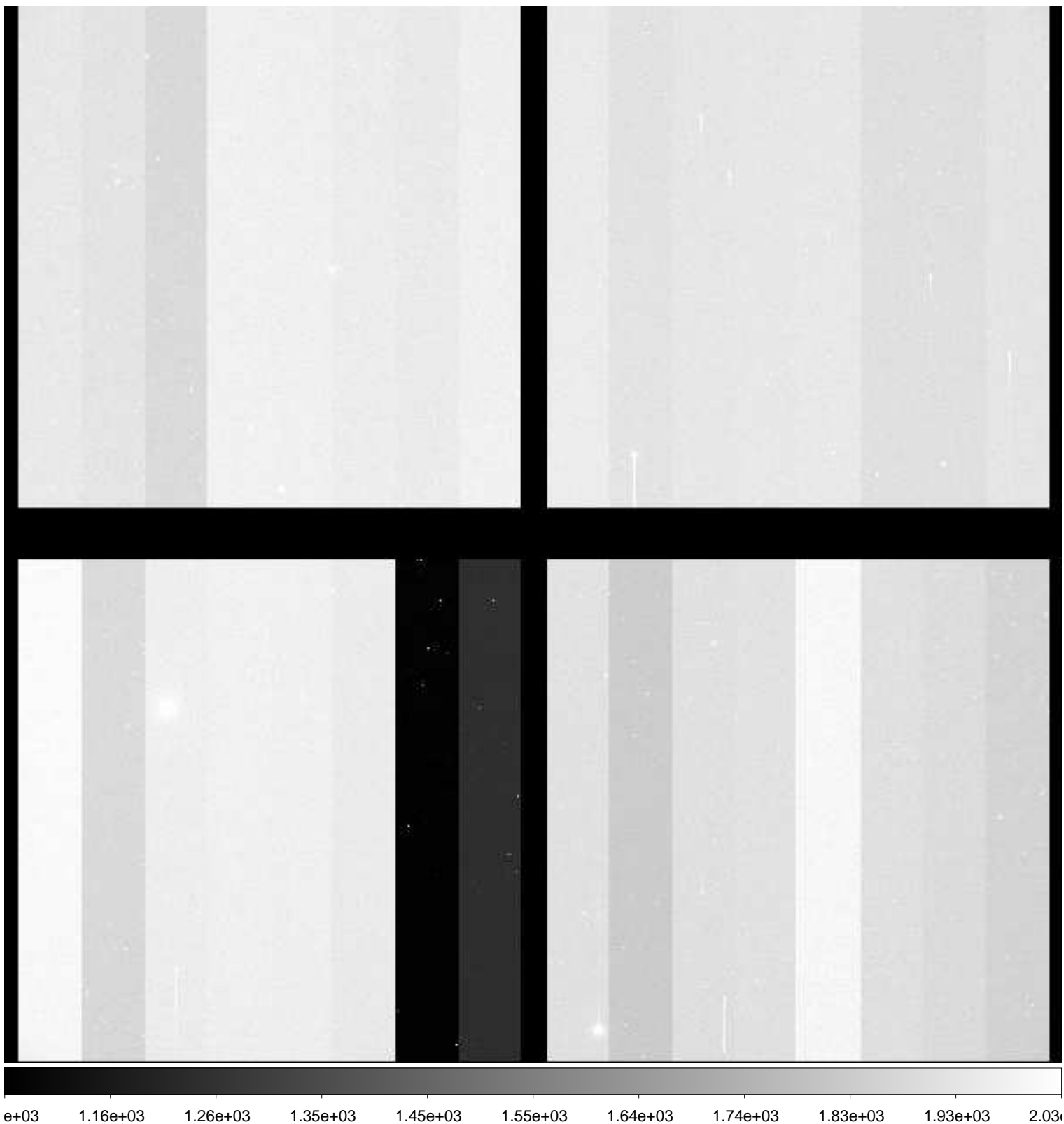

File Name : **xkmts.20181228.060523.fits** # 155 / 276 #
Project ID : NEO
Image Type : OBJECT
Object Name : **A00732-TO**
RA : 09:28:57.810
DEC : +10:03:11.30
Exposure Time : 20
Airmass : 1.51
Sidereal Time : 07:49:46
Filter ID : R
Observation Date : 2018-12-28T23:57:04
CCD Temperature : -108.94

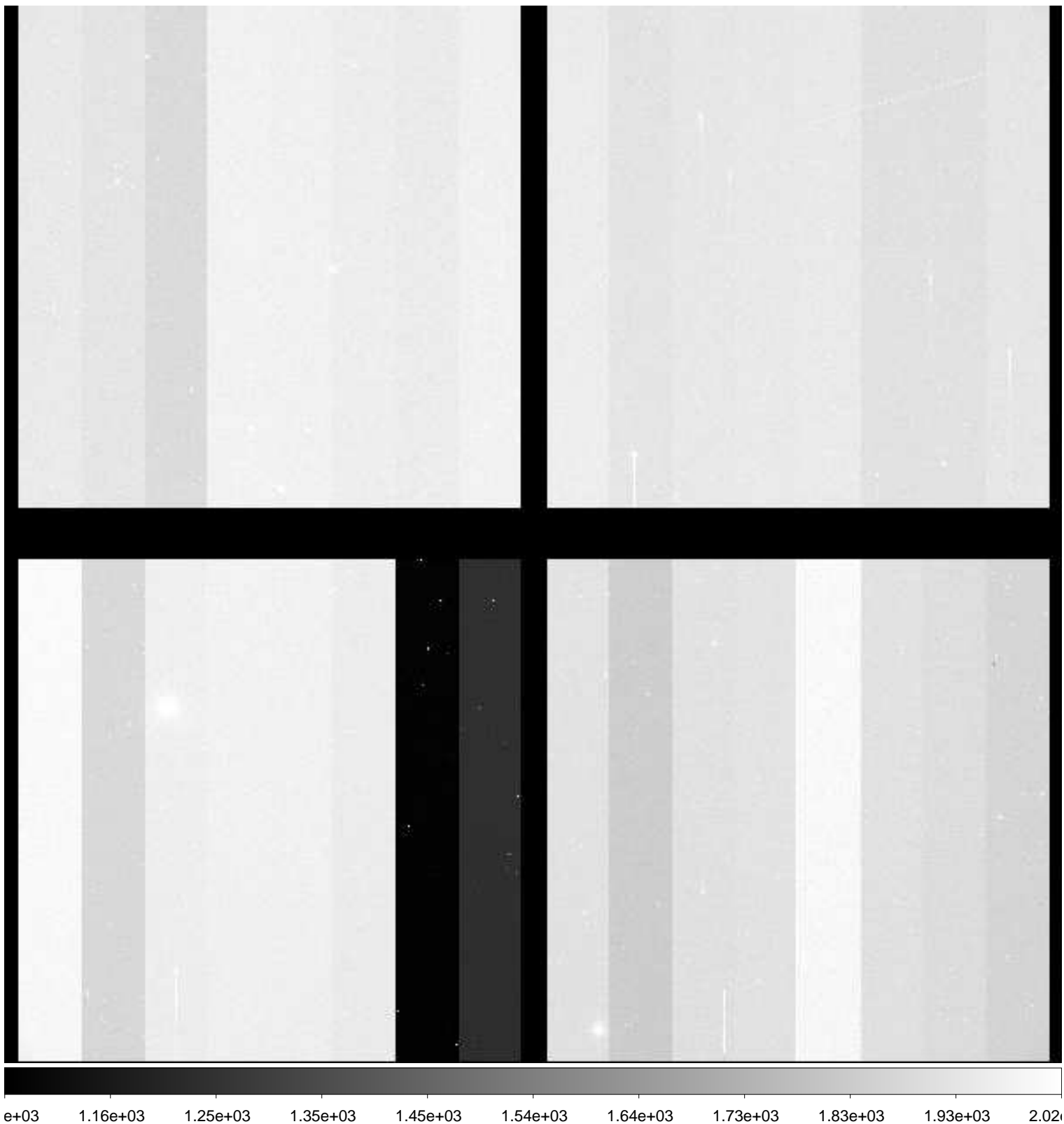

File Name : **xkmts.20181228.060524.fits** # 156 / 276 #
Project ID : NEO
Image Type : OBJECT
Object Name : **A00732-TO**
RA : 09:28:57.810
DEC : +10:03:11.10
Exposure Time : 20
Airmass : 1.50
Sidereal Time : 07:51:04
Filter ID : R
Observation Date : 2018-12-28T23:58:36
CCD Temperature : -108.91

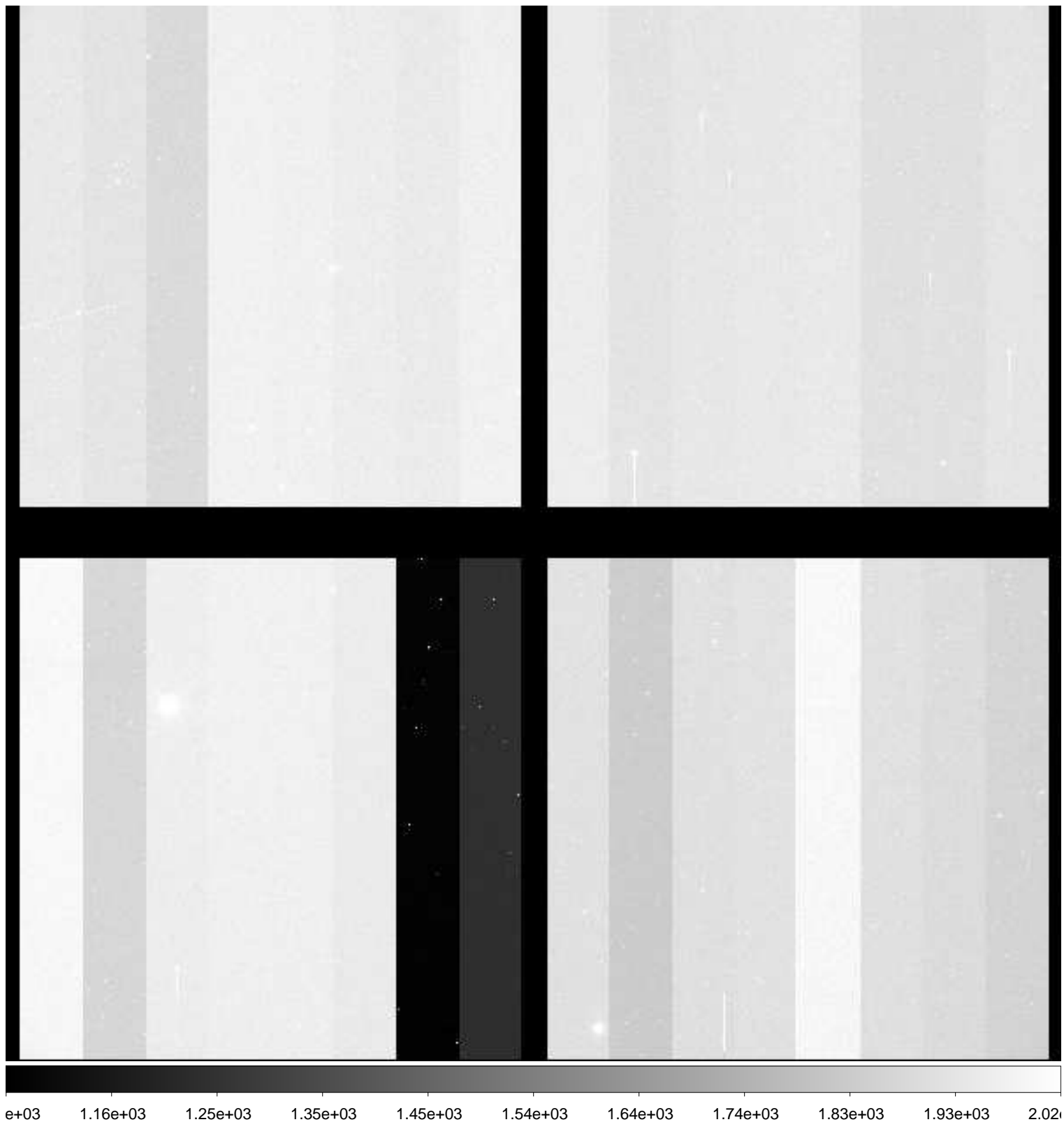

File Name : **xkmts.20181228.060525.fits** # 157 / 276 #
Project ID : NEO
Image Type : OBJECT
Object Name : **A00732-TO**
RA : 09:28:57.800
DEC : +10:03:11.20
Exposure Time : 20
Airmass : 1.50
Sidereal Time : 07:52:39
Filter ID : R
Observation Date : 2018-12-28T23:59:57
CCD Temperature : -109.03

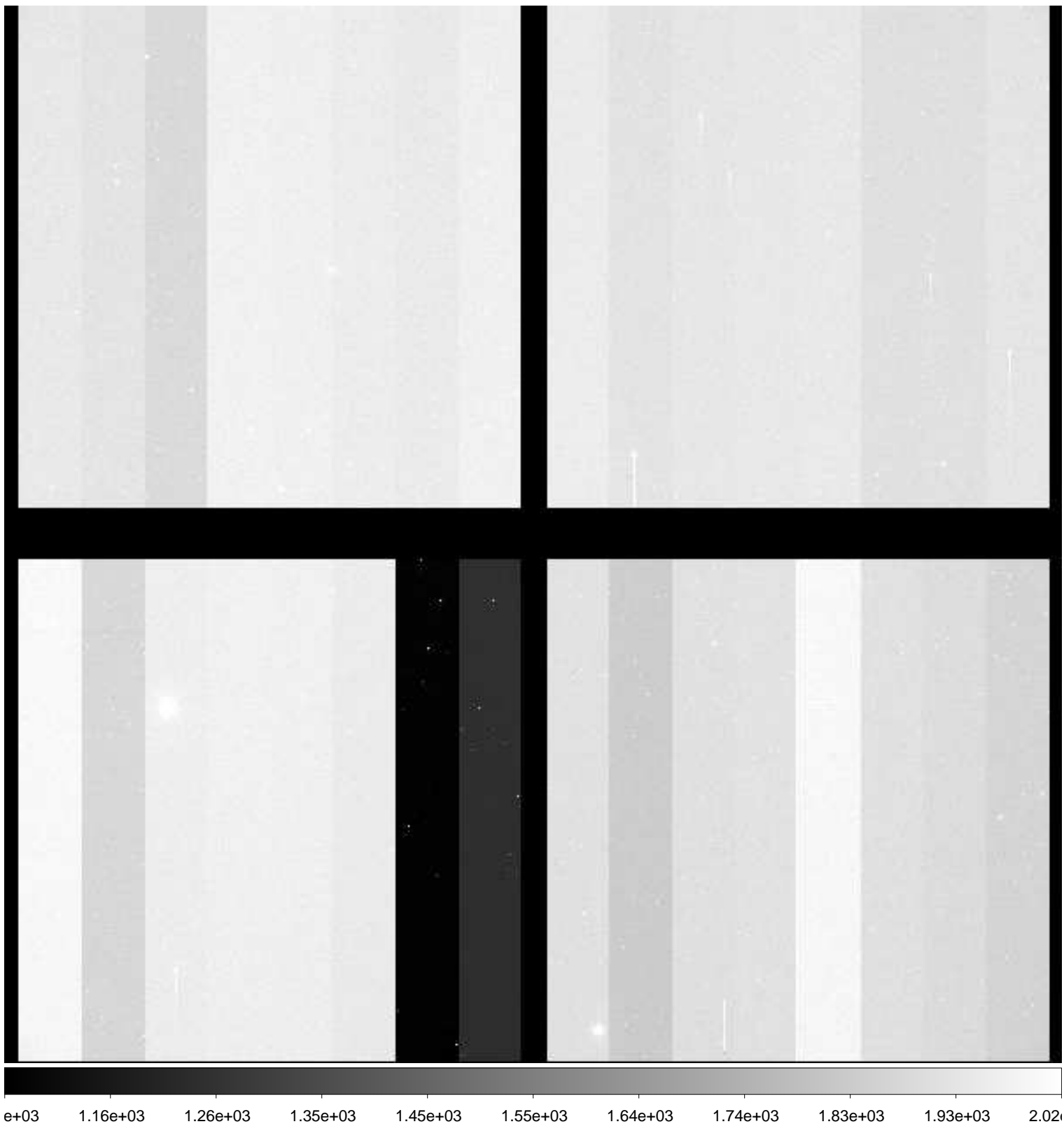

File Name : **xkmts.20181229.060526.fits** # 158 / 276 #
Project ID : NEO
Image Type : OBJECT
Object Name : **A00732-TO**
RA : 09:28:57.810
DEC : +10:03:11.30
Exposure Time : 20
Airmass : 1.49
Sidereal Time : 07:53:58
Filter ID : R
Observation Date : 2018-12-29T00:01:15
CCD Temperature : -108.79

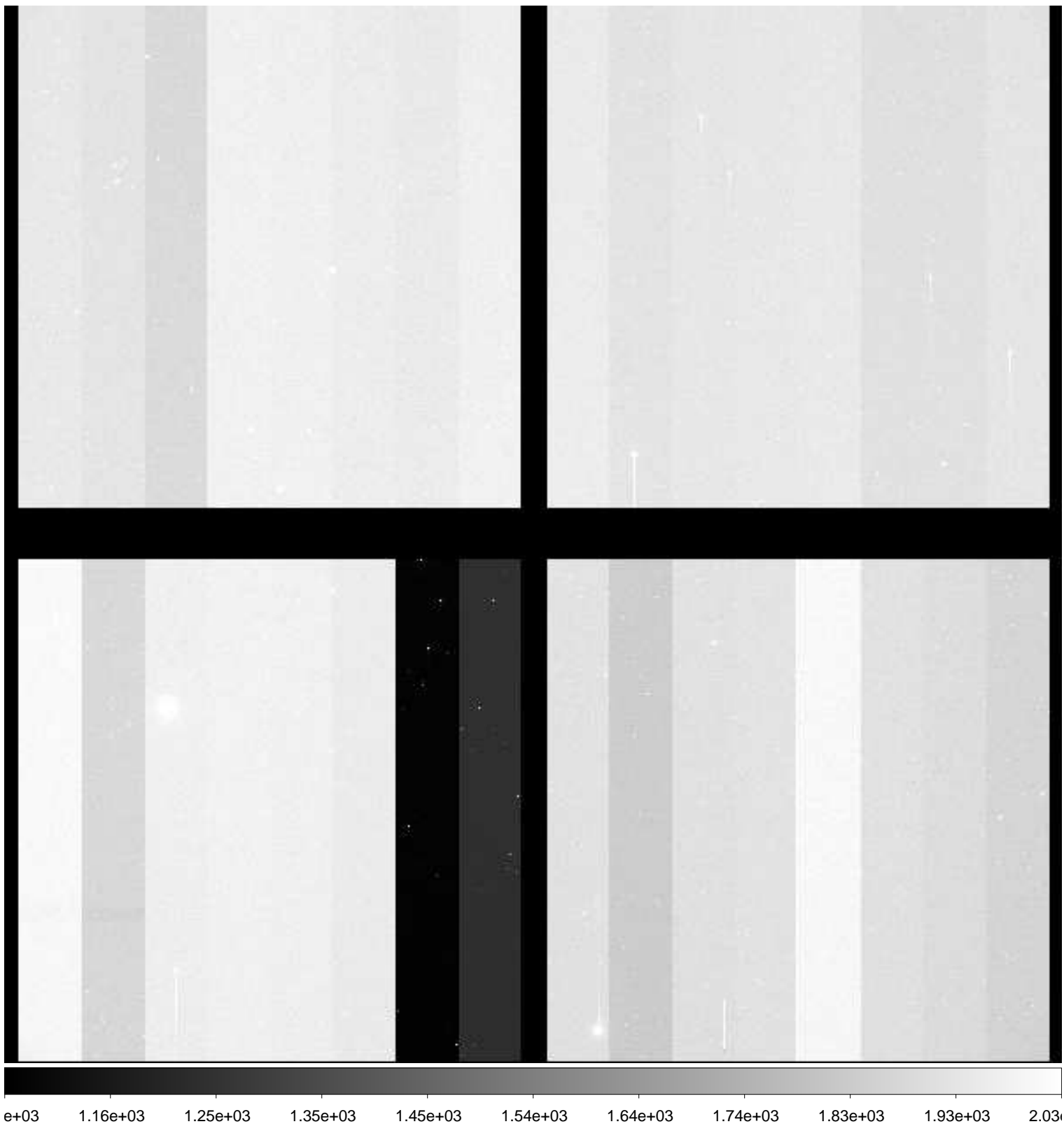

File Name : **xkmts.20181229.060527.fits** # 159 / 276 #
Project ID : NEO
Image Type : OBJECT
Object Name : **A00732-TO**
RA : 09:28:57.800
DEC : +10:03:11.20
Exposure Time : 20
Airmass : 1.49
Sidereal Time : 07:55:17
Filter ID : R
Observation Date : 2018-12-29T00:02:35
CCD Temperature : -108.64

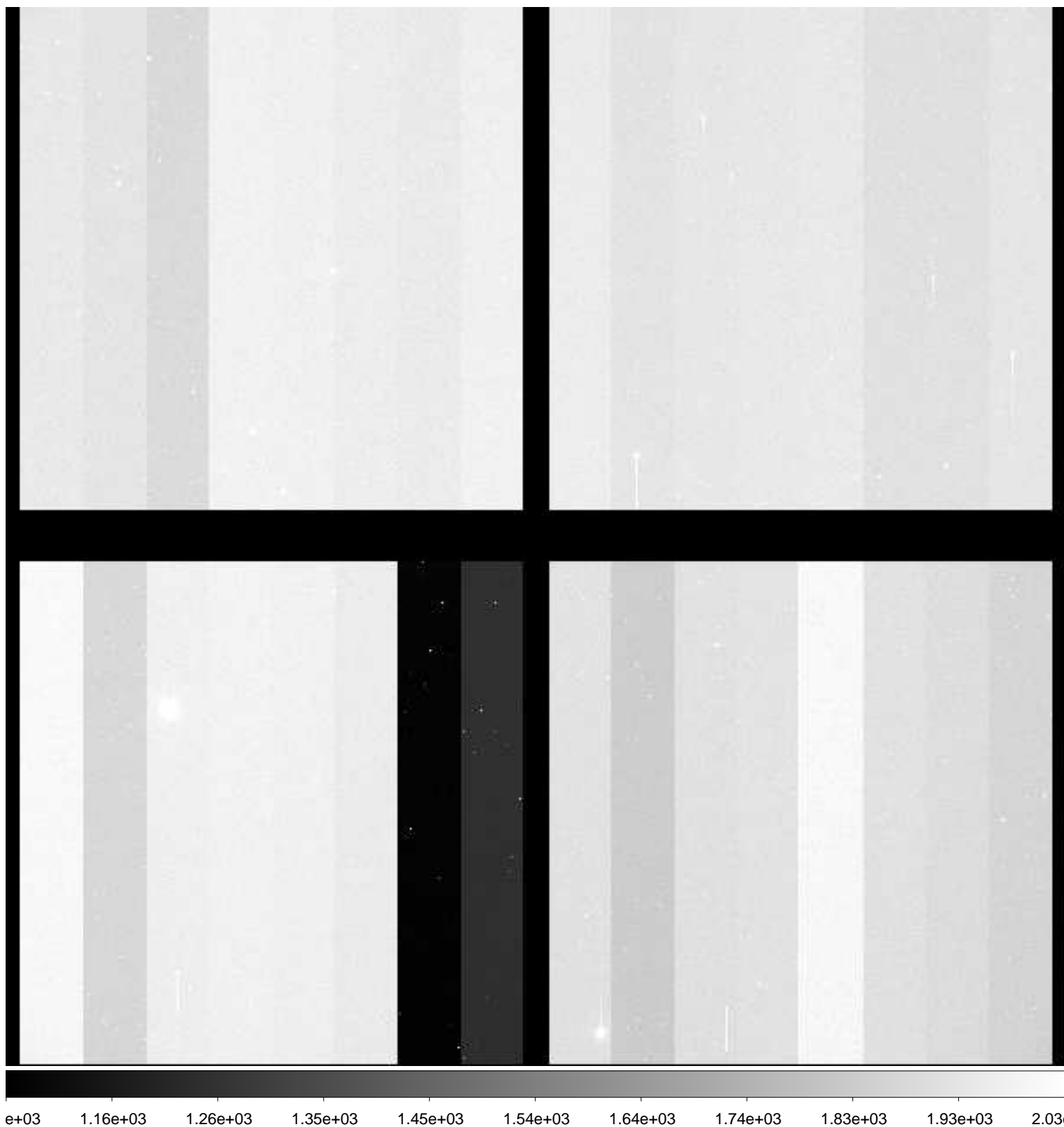

File Name : **xkmts.20181229.060528.fits** # 160 / 276 #
Project ID : NEO
Image Type : OBJECT
Object Name : **A00732-TO**
RA : 09:28:57.790
DEC : +10:03:11.30
Exposure Time : 20
Airmass : 1.48
Sidereal Time : 07:56:37
Filter ID : R
Observation Date : 2018-12-29T00:03:55
CCD Temperature : -108.87

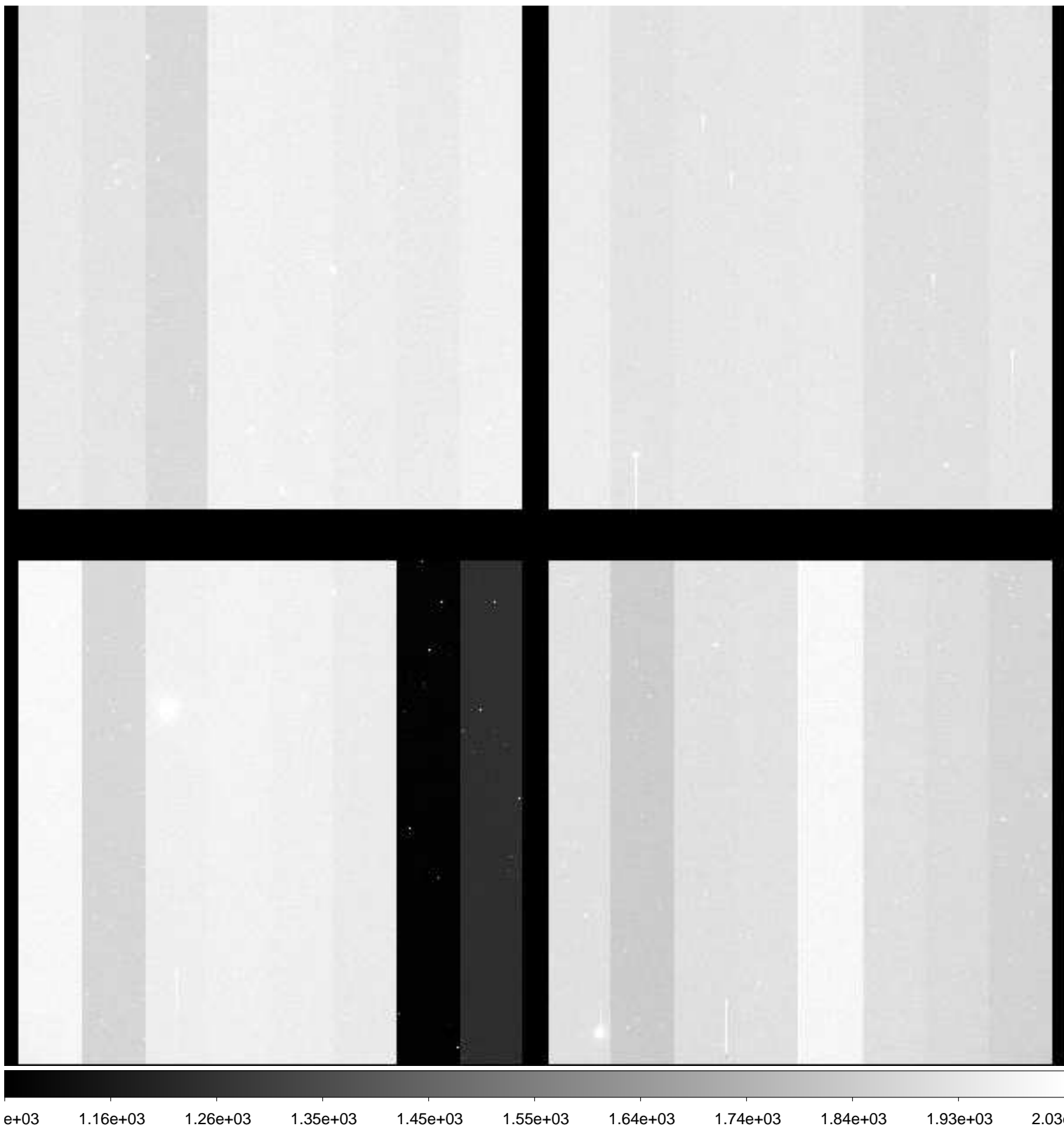

File Name : **xkmts.20181229.060529.fits** # 161 / 276 #
Project ID : NEO
Image Type : OBJECT
Object Name : **A00732-TO**
RA : 09:28:57.800
DEC : +10:03:11.20
Exposure Time : 20
Airmass : 1.48
Sidereal Time : 07:57:56
Filter ID : R
Observation Date : 2018-12-29T00:05:26
CCD Temperature : -109.04

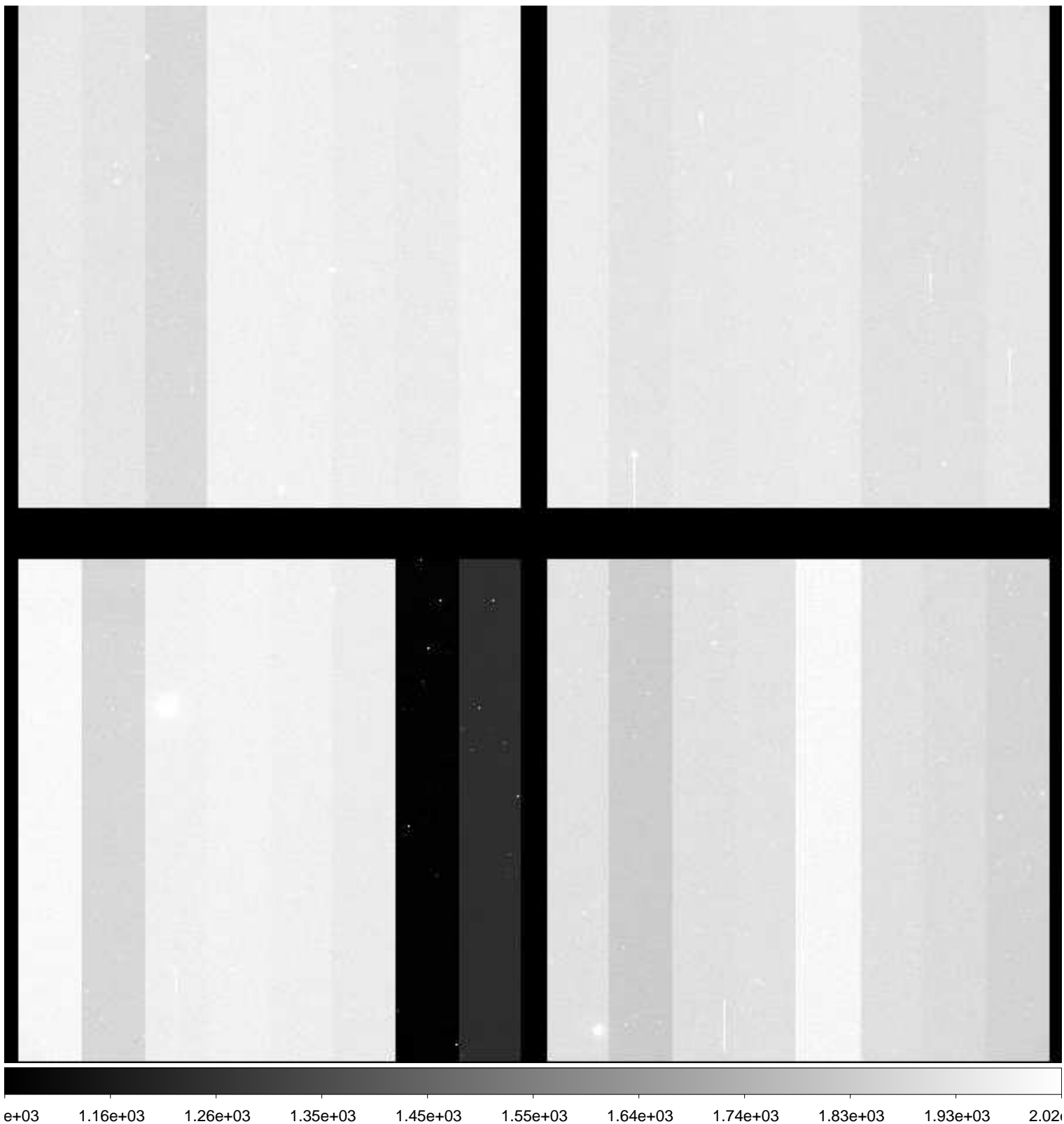

File Name : **xkmts.20181229.060530.fits** # 162 / 276 #
Project ID : NEO
Image Type : OBJECT
Object Name : **A00732-TO**
RA : 09:28:57.790
DEC : +10:03:11.20
Exposure Time : 20
Airmass : 1.48
Sidereal Time : 07:59:25
Filter ID : R
Observation Date : 2018-12-29T00:06:55
CCD Temperature : -109.08

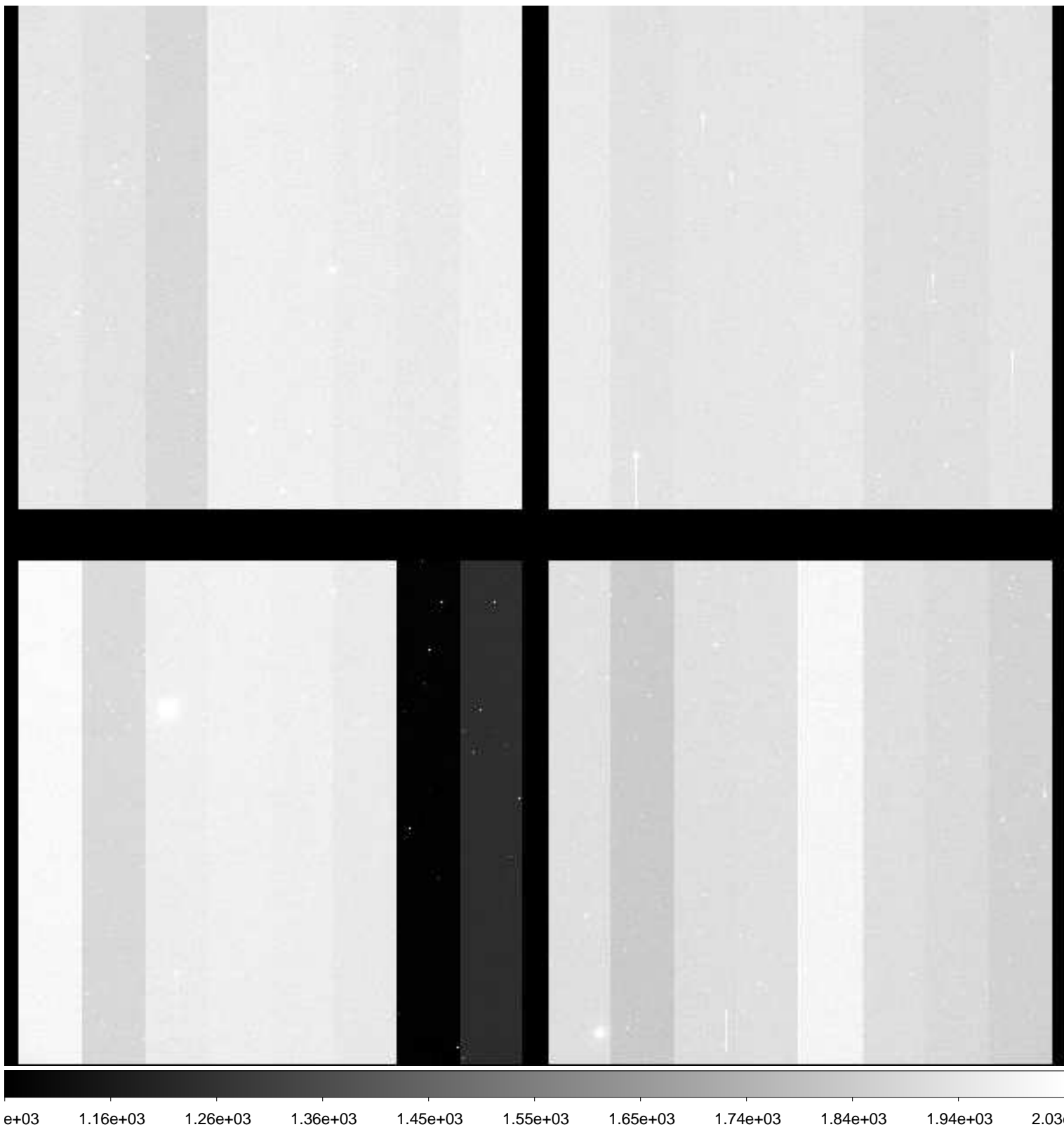

File Name : **xkmts.20181229.060531.fits** # 163 / 276 #
Project ID : NEO
Image Type : OBJECT
Object Name : **A00732-TO**
RA : 09:28:57.890
DEC : +10:03:11.20
Exposure Time : 20
Airmass : 1.47
Sidereal Time : 08:00:54
Filter ID : R
Observation Date : 2018-12-29T00:08:24
CCD Temperature : -109.12

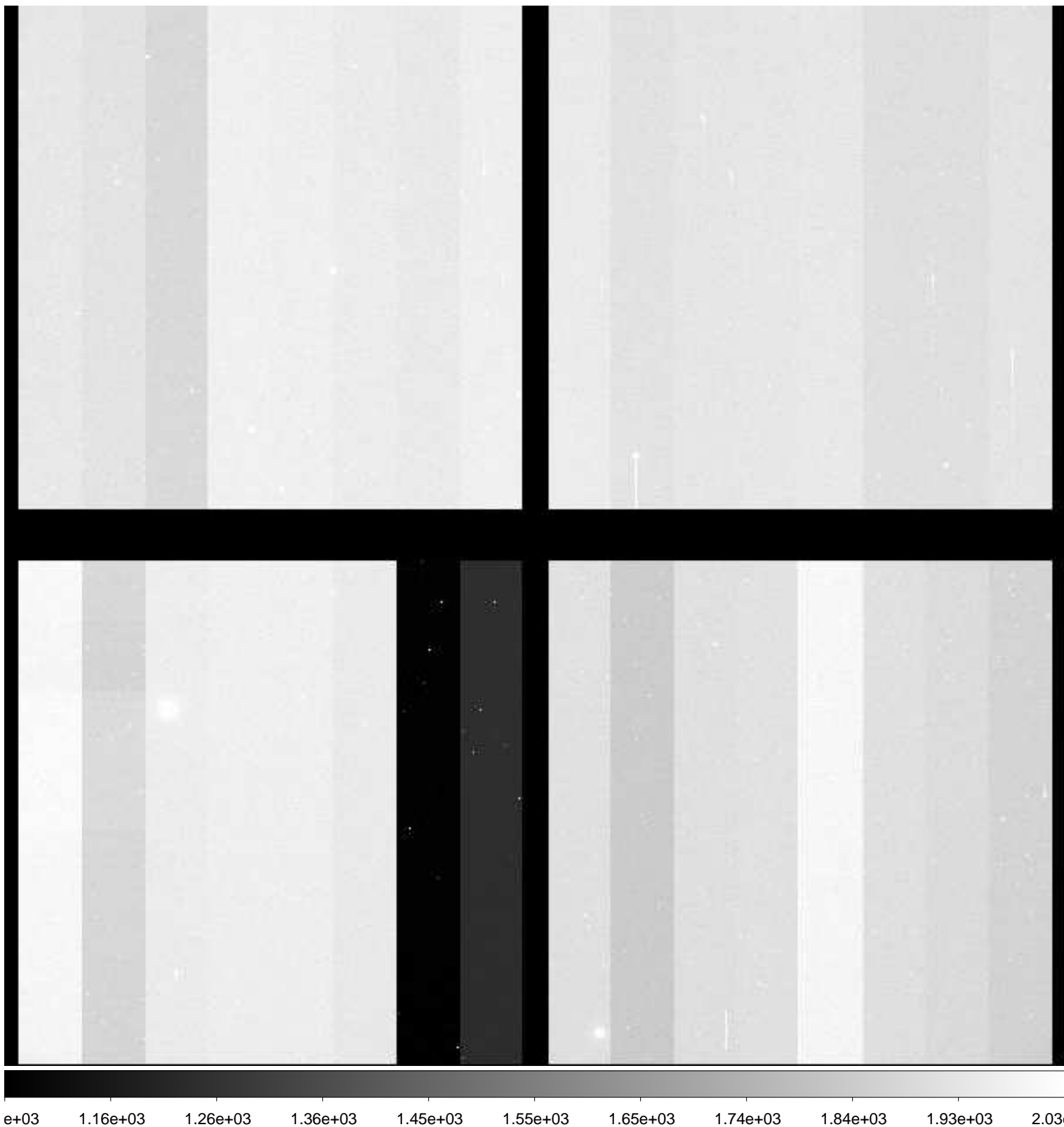

File Name : **xkmts.20181229.060532.fits** # 164 / 276 #
Project ID : NEO
Image Type : OBJECT
Object Name : **A00732-TO**
RA : 09:28:57.800
DEC : +10:03:11.20
Exposure Time : 20
Airmass : 1.47
Sidereal Time : 08:02:25
Filter ID : R
Observation Date : 2018-12-29T00:09:41
CCD Temperature : -109.13

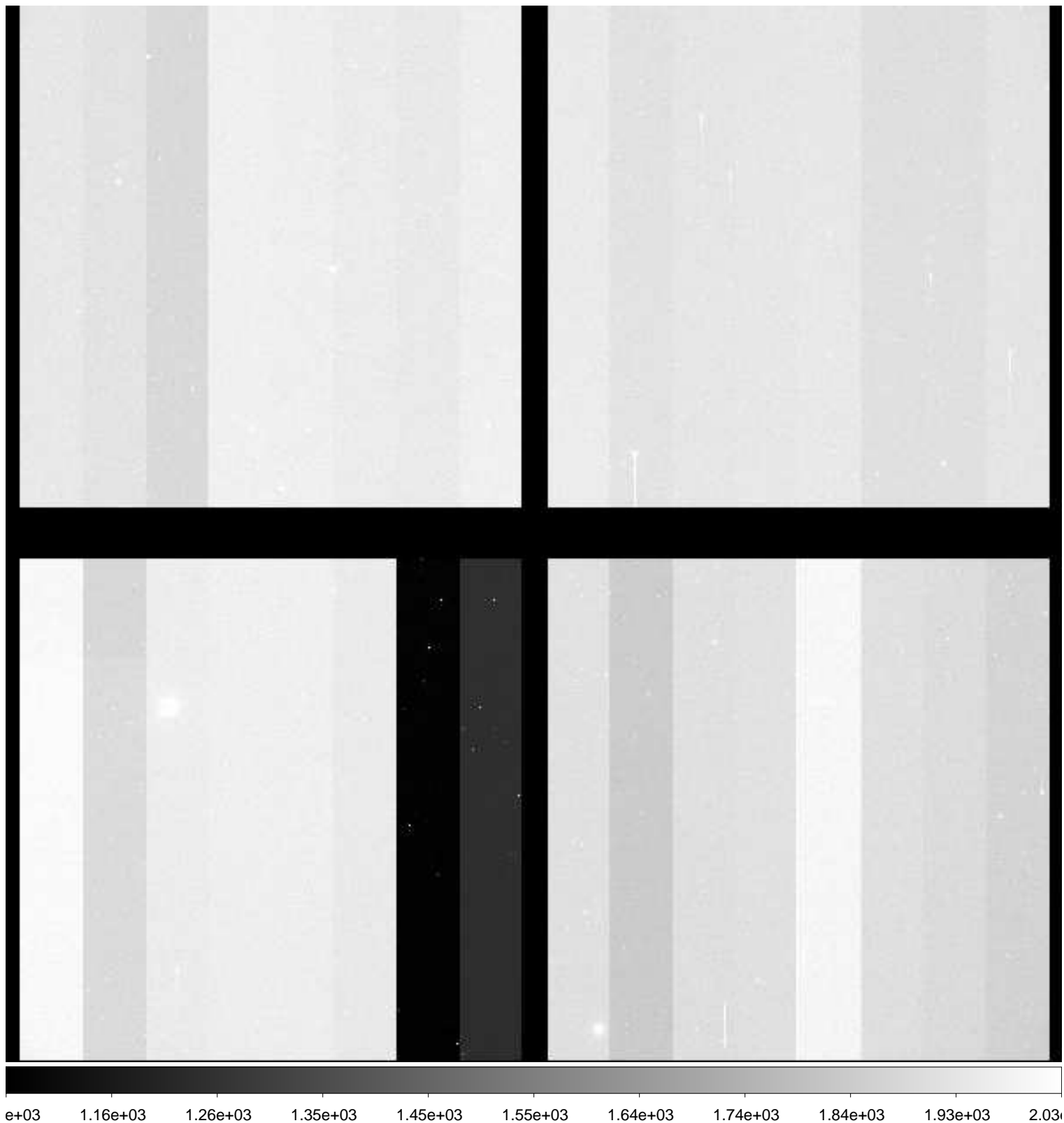

File Name : **xkmts.20181229.060533.fits** # 165 / 276 #
Project ID : NEO
Image Type : OBJECT
Object Name : **A00732-TO**
RA : 09:28:57.800
DEC : +10:03:11.20
Exposure Time : 20
Airmass : 1.46
Sidereal Time : 08:03:41
Filter ID : R
Observation Date : 2018-12-29T00:10:58
CCD Temperature : -109.09

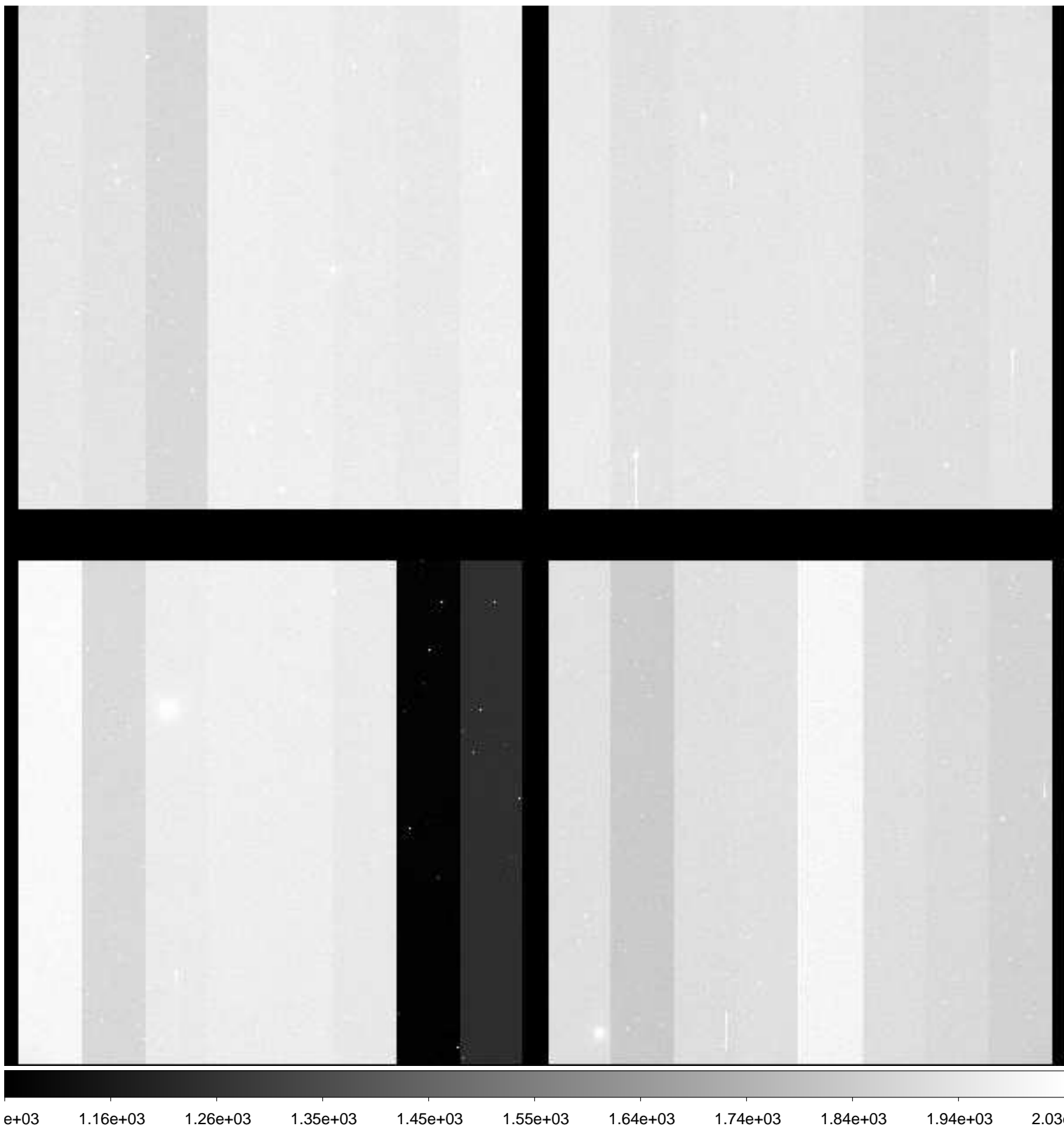

File Name : **xkmts.20181229.060534.fits** # 166 / 276 #
Project ID : NEO
Image Type : OBJECT
Object Name : **A00732-TO**
RA : 09:28:57.810
DEC : +10:03:11.30
Exposure Time : 20
Airmass : 1.46
Sidereal Time : 08:04:57
Filter ID : R
Observation Date : 2018-12-29T00:12:26
CCD Temperature : -109.14

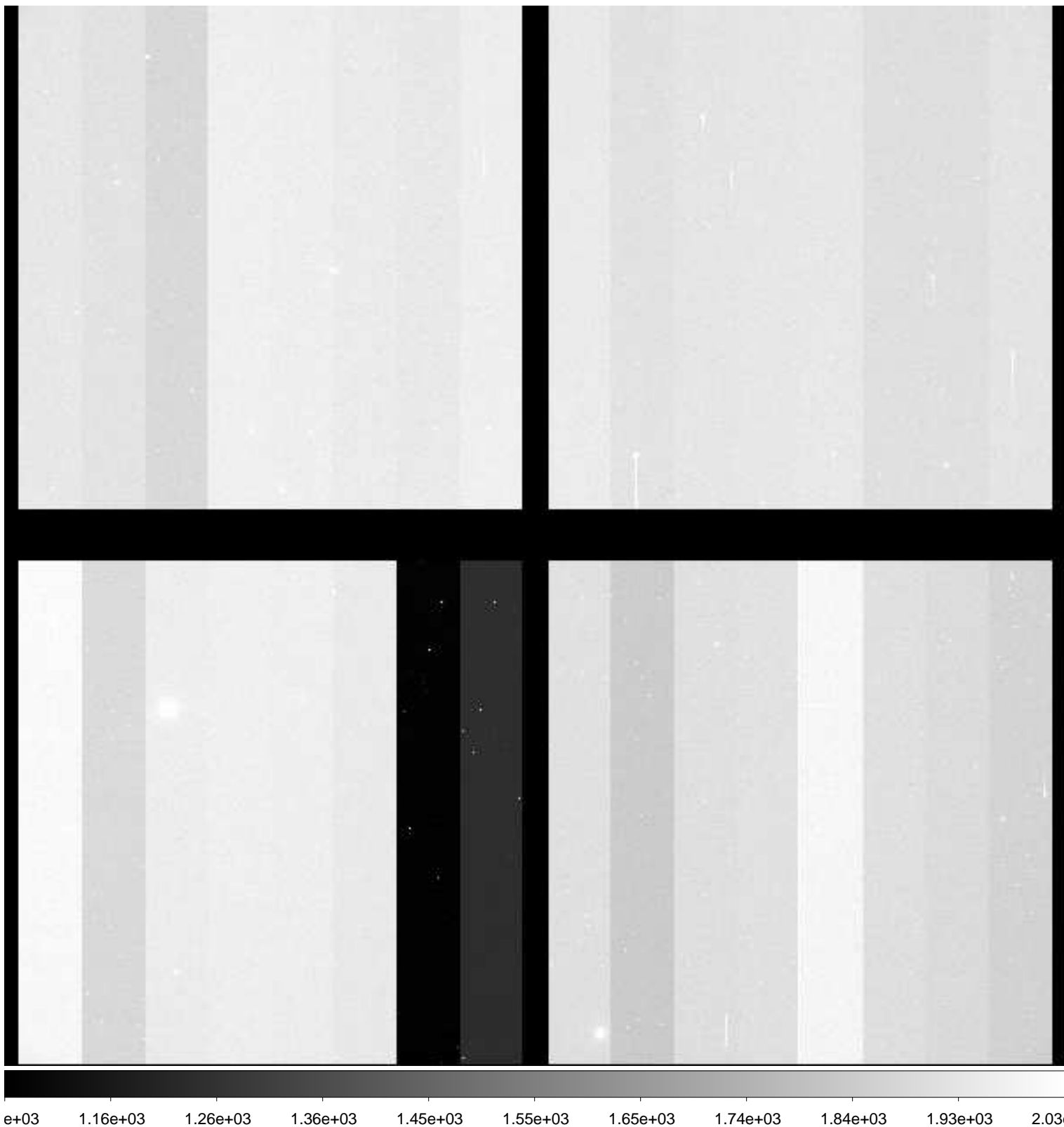

File Name : **xkmts.20181229.060535.fits** # 167 / 276 #
Project ID : NEO
Image Type : OBJECT
Object Name : **A00732-TO**
RA : 09:28:57.800
DEC : +10:03:11.20
Exposure Time : 20
Airmass : 1.46
Sidereal Time : 08:06:26
Filter ID : R
Observation Date : 2018-12-29T00:13:55
CCD Temperature : -109.16

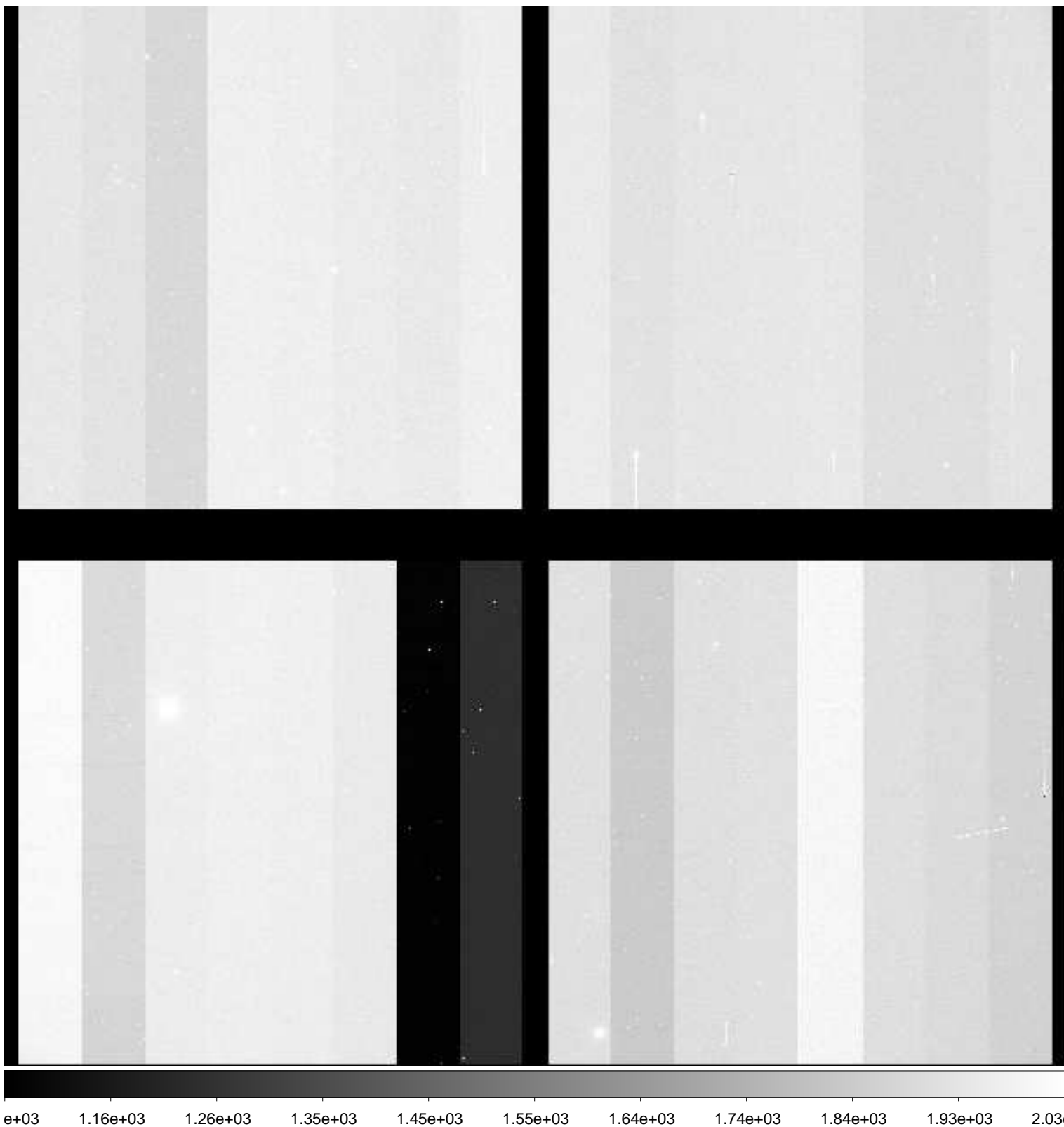

File Name : **xkmts.20181229.060536.fits** # 168 / 276 #
Project ID : NEO
Image Type : OBJECT
Object Name : **A00732-TO**
RA : 09:28:57.810
DEC : +10:03:11.30
Exposure Time : 20
Airmass : 1.45
Sidereal Time : 08:07:55
Filter ID : R
Observation Date : 2018-12-29T00:15:24
CCD Temperature : -109.17

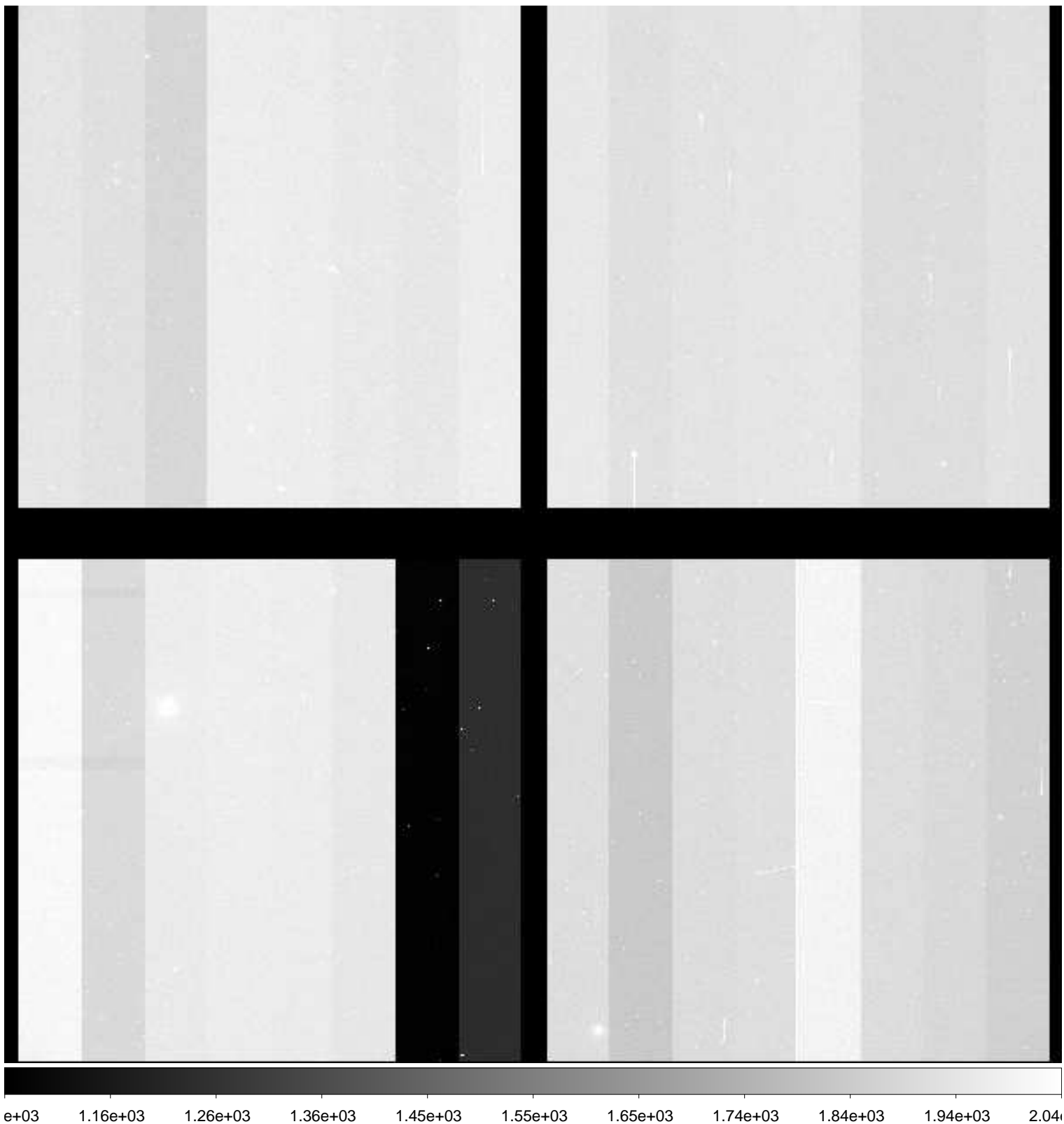

File Name : **xkmts.20181229.060537.fits** # 169 / 276 #
Project ID : NEO
Image Type : OBJECT
Object Name : **A00732-TO**
RA : 09:28:57.810
DEC : +10:03:11.20
Exposure Time : 20
Airmass : 1.45
Sidereal Time : 08:09:26
Filter ID : R
Observation Date : 2018-12-29T00:16:53
CCD Temperature : -109.18

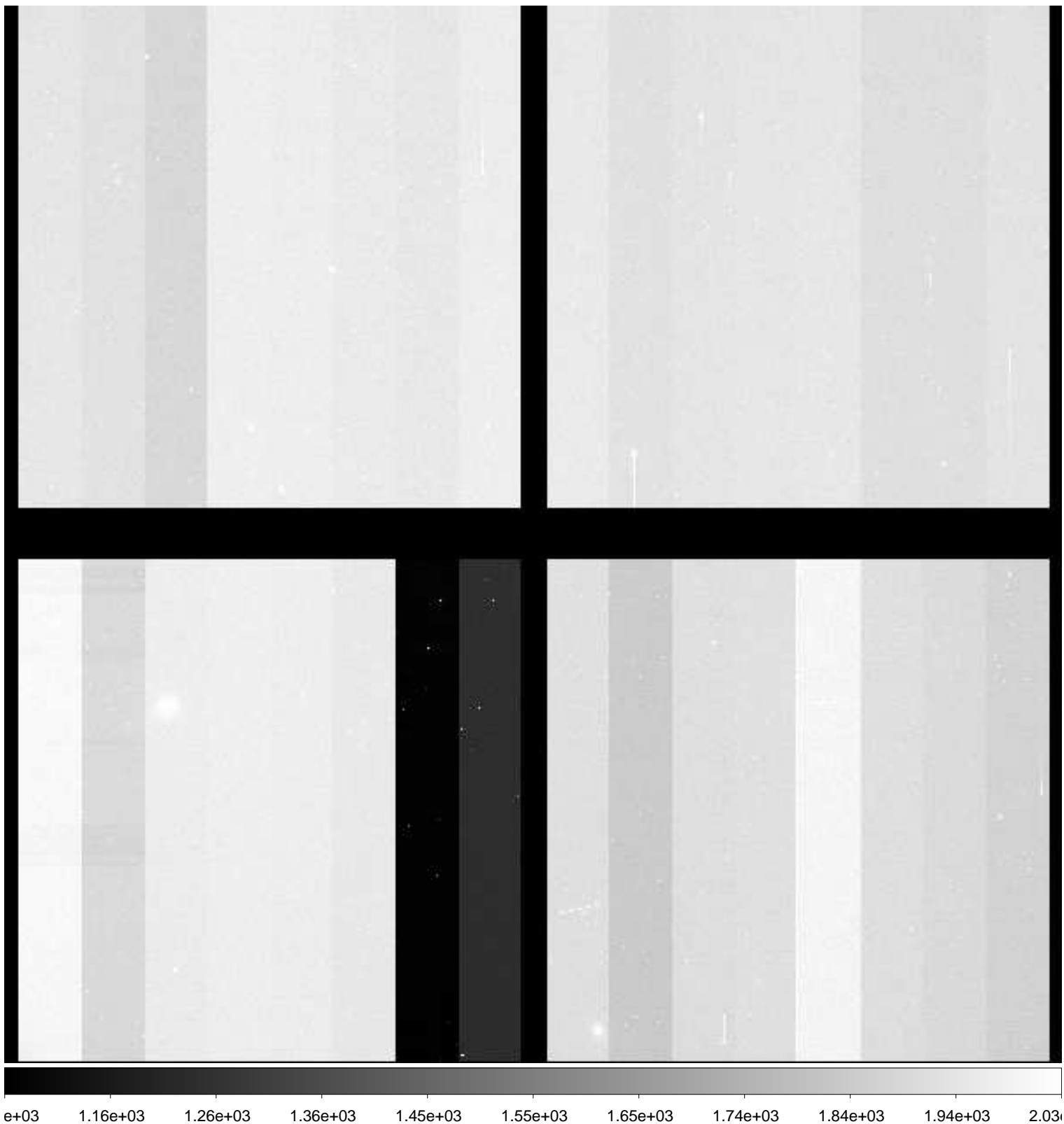

File Name : **xkmts.20181229.060538.fits** # 170 / 276 #
Project ID : NEO
Image Type : OBJECT
Object Name : **A00732-TO**
RA : 09:28:57.800
DEC : +10:03:11.20
Exposure Time : 20
Airmass : 1.44
Sidereal Time : 08:10:54
Filter ID : R
Observation Date : 2018-12-29T00:18:22
CCD Temperature : -109.18

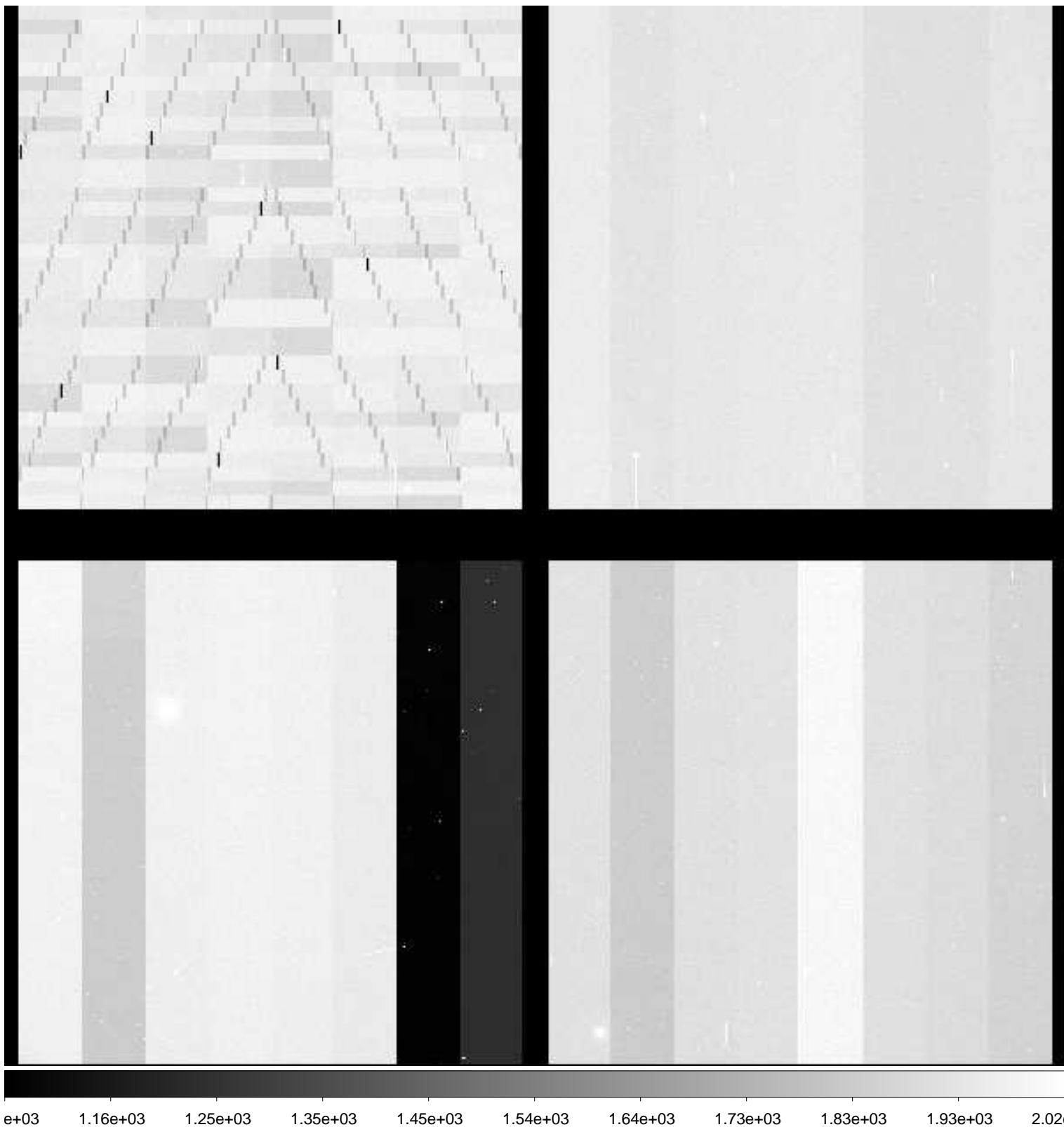

File Name : **xkmts.20181229.060539.fits** # 171 / 276 #
Project ID : NEO
Image Type : OBJECT
Object Name : **A00732-TO**
RA : 09:28:57.810
DEC : +10:03:11.20
Exposure Time : 20
Airmass : 1.44
Sidereal Time : 08:12:23
Filter ID : R
Observation Date : 2018-12-29T00:19:51
CCD Temperature : -109.19

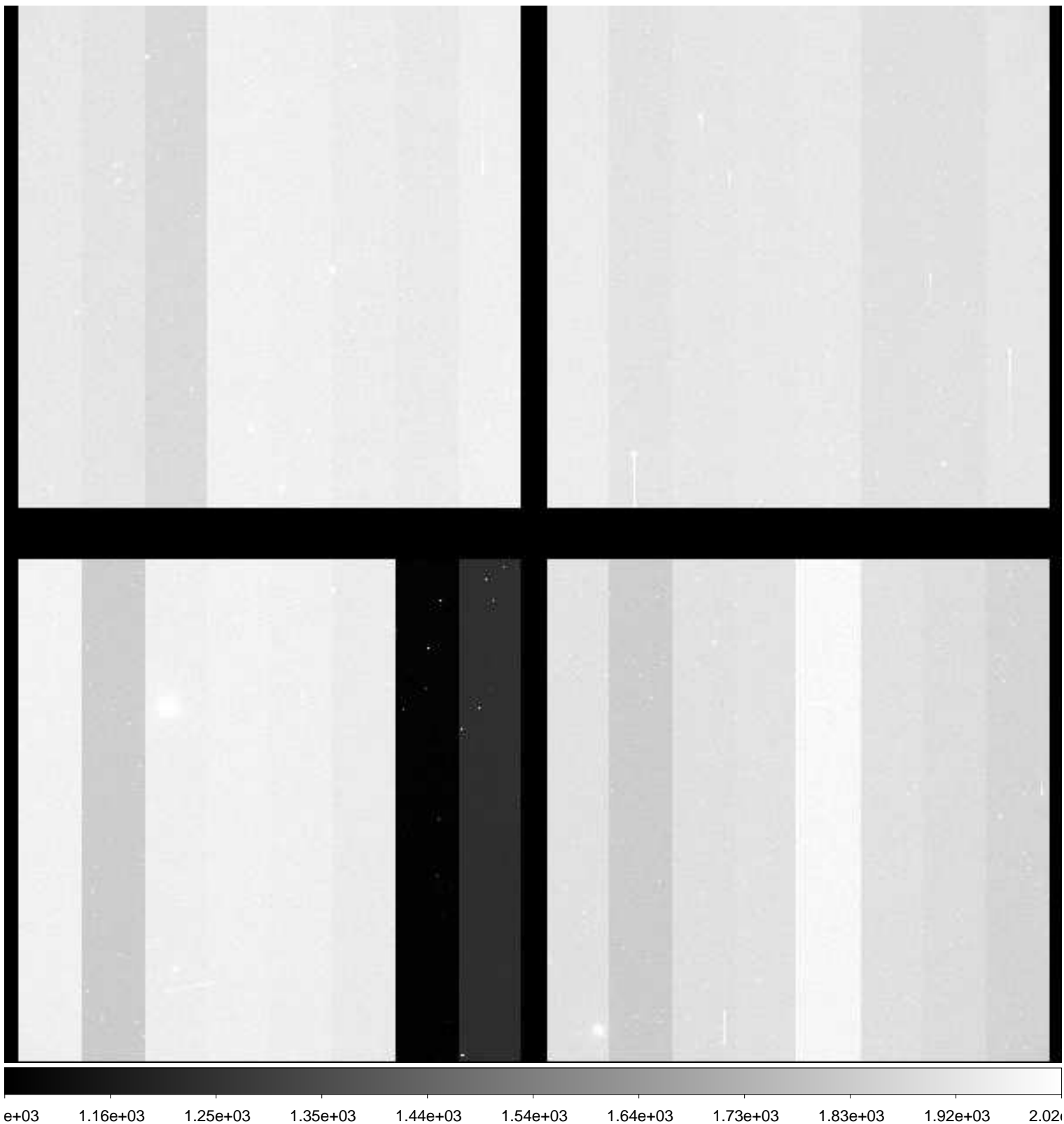

File Name : **xkmts.20181229.060540.fits** # 172 / 276 #
Project ID : NEO
Image Type : OBJECT
Object Name : **A00732-TO**
RA : 09:28:57.810
DEC : +10:03:11.20
Exposure Time : 20
Airmass : 1.44
Sidereal Time : 08:13:52
Filter ID : R
Observation Date : 2018-12-29T00:21:19
CCD Temperature : -109.2

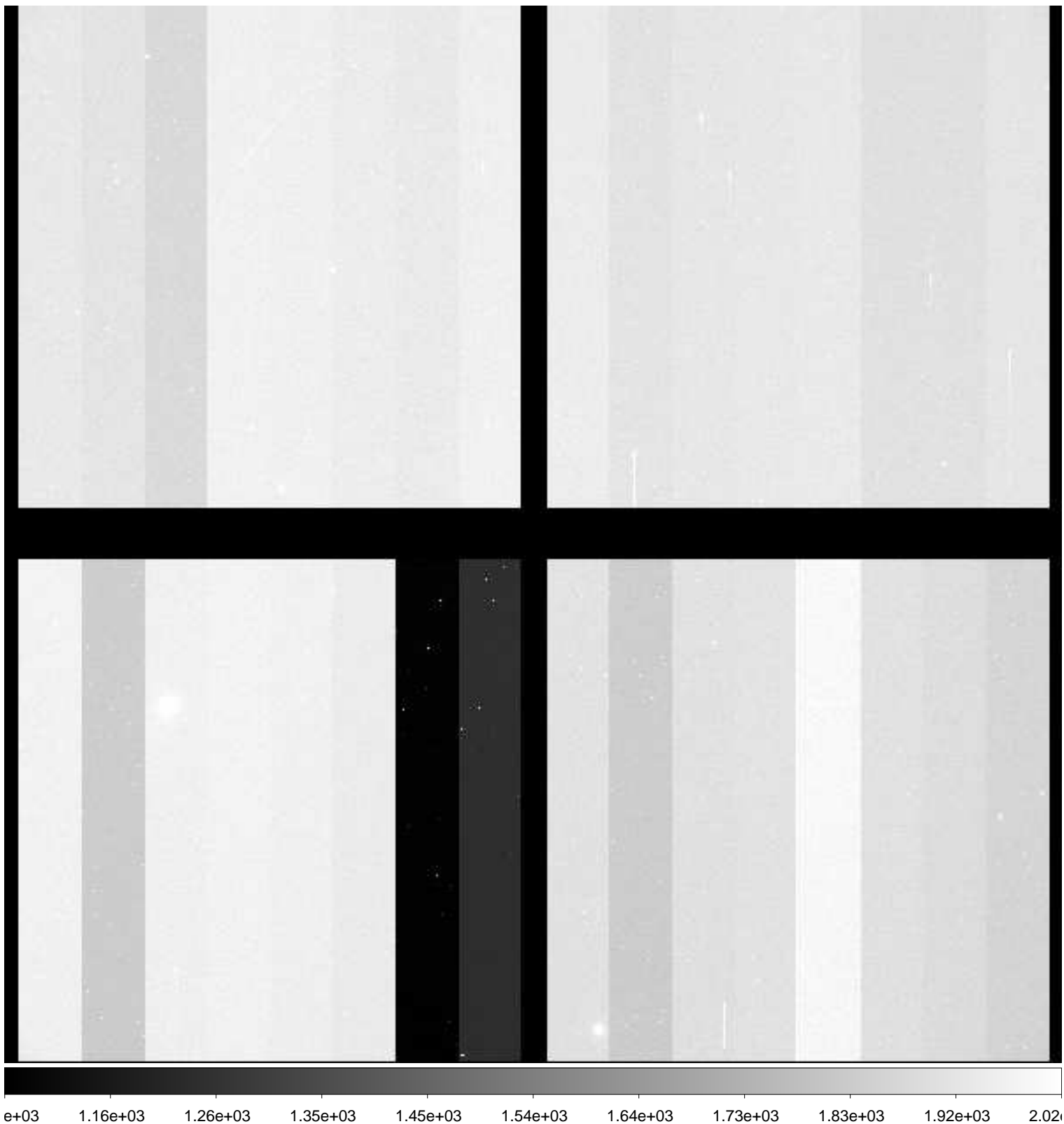

File Name : **xkmts.20181229.060541.fits** # 173 / 276 #
Project ID : NEO
Image Type : OBJECT
Object Name : **A00732-TO**
RA : 09:28:57.800
DEC : +10:03:11.20
Exposure Time : 20
Airmass : 1.43
Sidereal Time : 08:15:22
Filter ID : R
Observation Date : 2018-12-29T00:22:37
CCD Temperature : -109.21

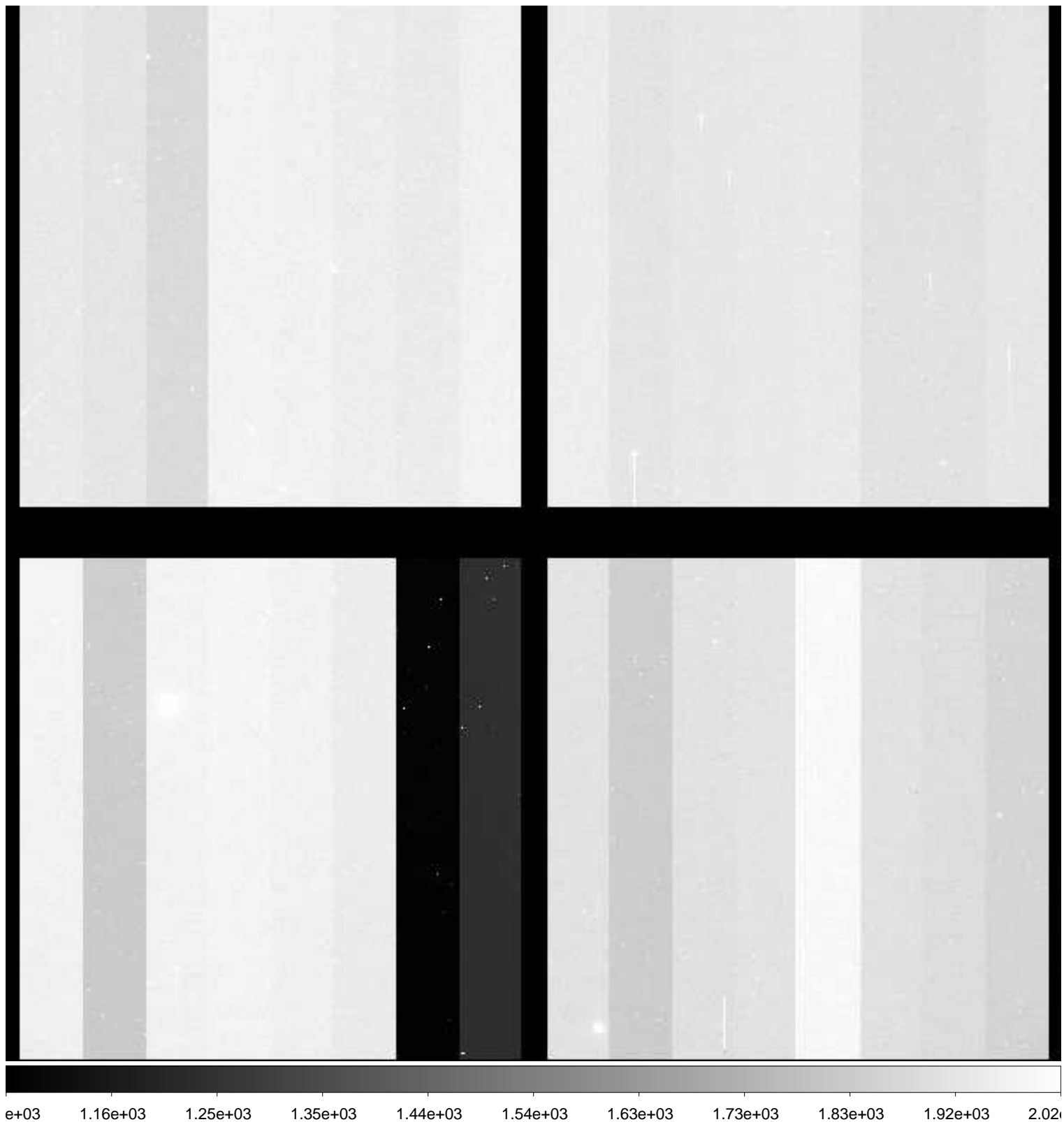

File Name : **xkmts.20181229.060542.fits** # 174 / 276 #
Project ID : NEO
Image Type : OBJECT
Object Name : **A00732-TO**
RA : 09:28:57.810
DEC : +10:03:11.20
Exposure Time : 20
Airmass : 1.43
Sidereal Time : 08:16:39
Filter ID : R
Observation Date : 2018-12-29T00:24:06
CCD Temperature : -109.2

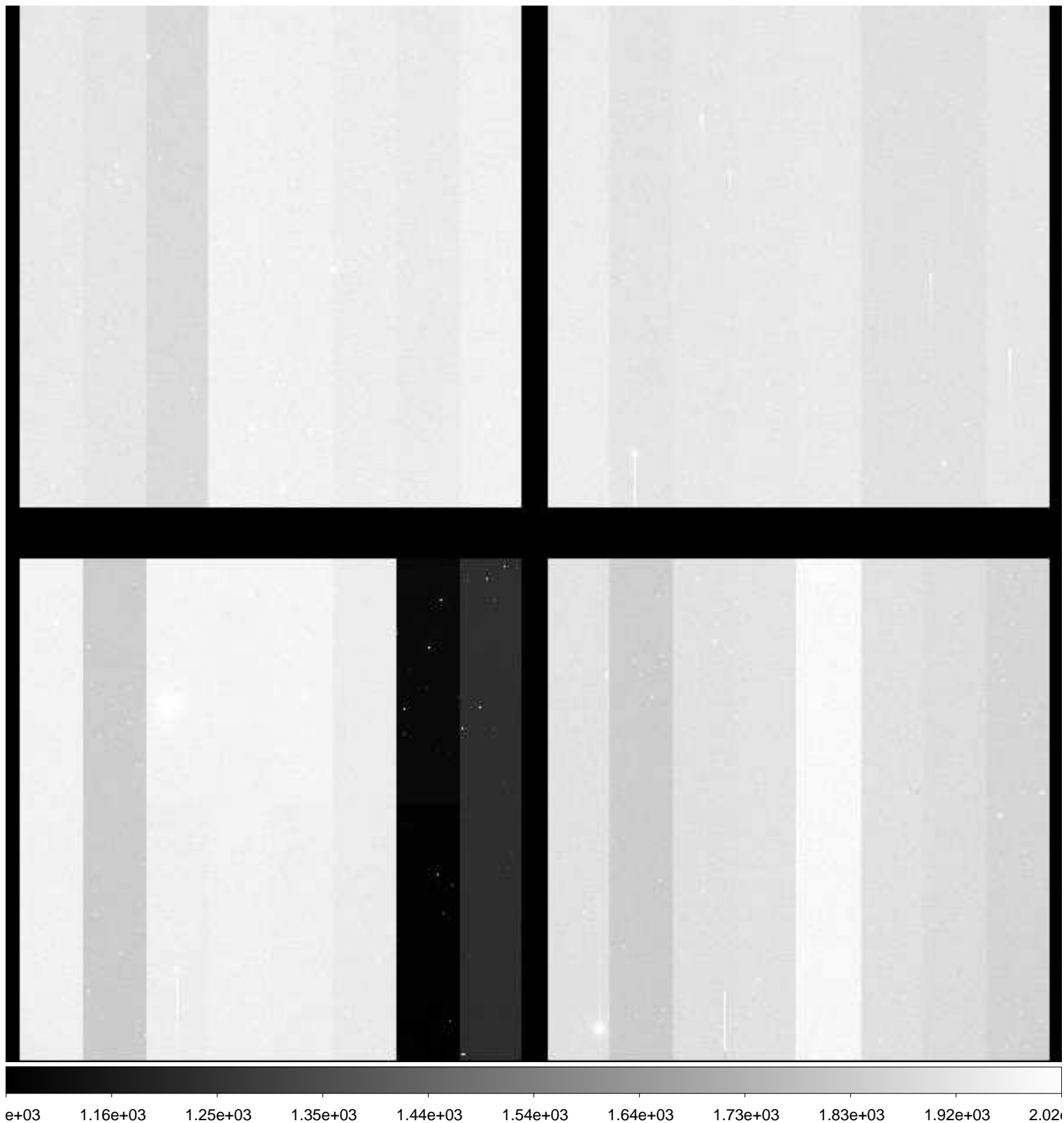

File Name : **xkmts.20181229.060543.fits** # 175 / 276 #
Project ID : NEO
Image Type : OBJECT
Object Name : **A00732-TO**
RA : 09:28:57.810
DEC : +10:03:11.20
Exposure Time : 20
Airmass : 1.43
Sidereal Time : 08:18:08
Filter ID : R
Observation Date : 2018-12-29T00:25:35
CCD Temperature : -109.16

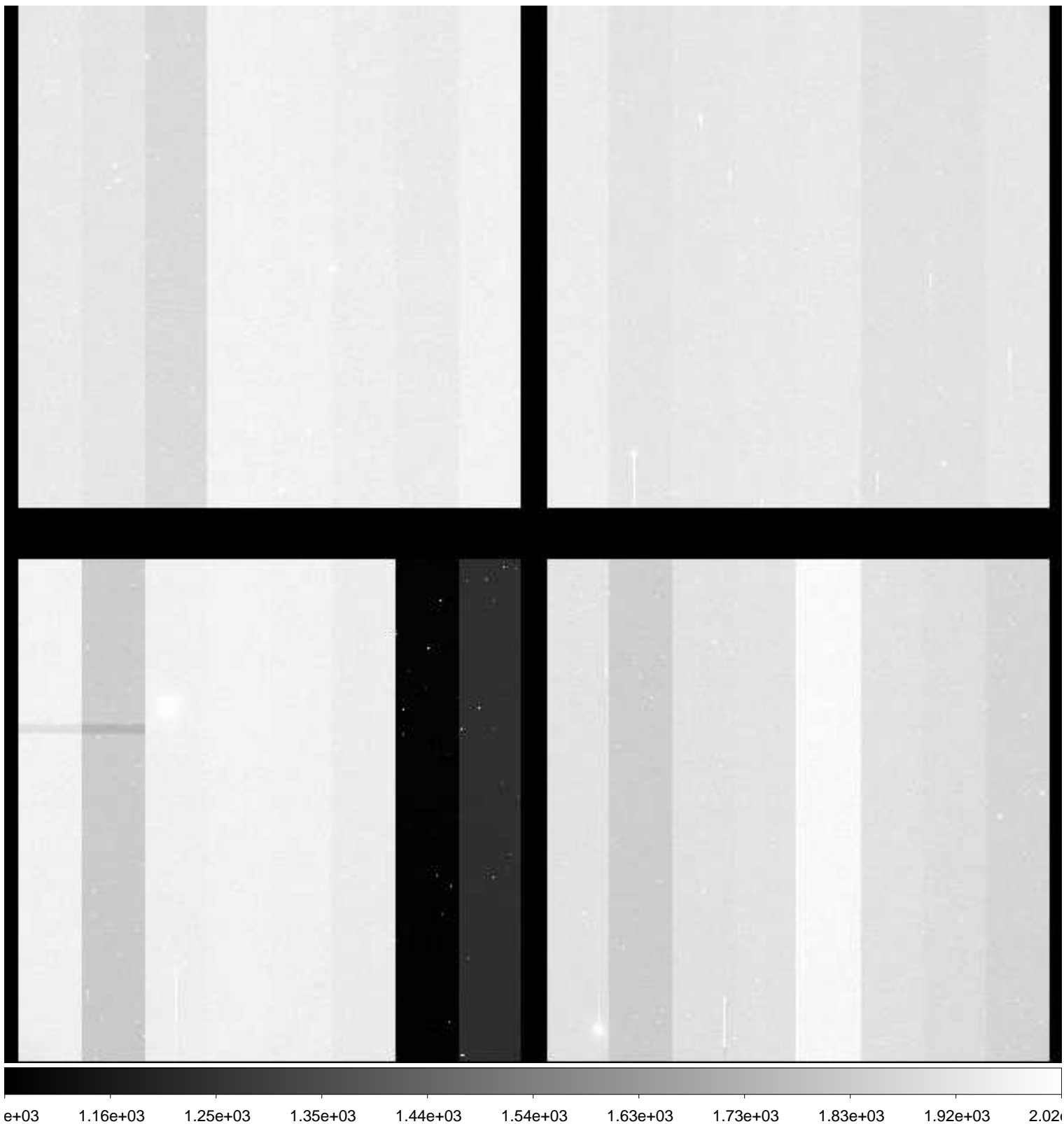

File Name : **xkmts.20181229.060544.fits** # 176 / 276 #
Project ID : NEO
Image Type : OBJECT
Object Name : **A00732-TO**
RA : 09:28:57.810
DEC : +10:03:11.10
Exposure Time : 20
Airmass : 1.42
Sidereal Time : 08:19:38
Filter ID : R
Observation Date : 2018-12-29T00:27:04
CCD Temperature : -109.16

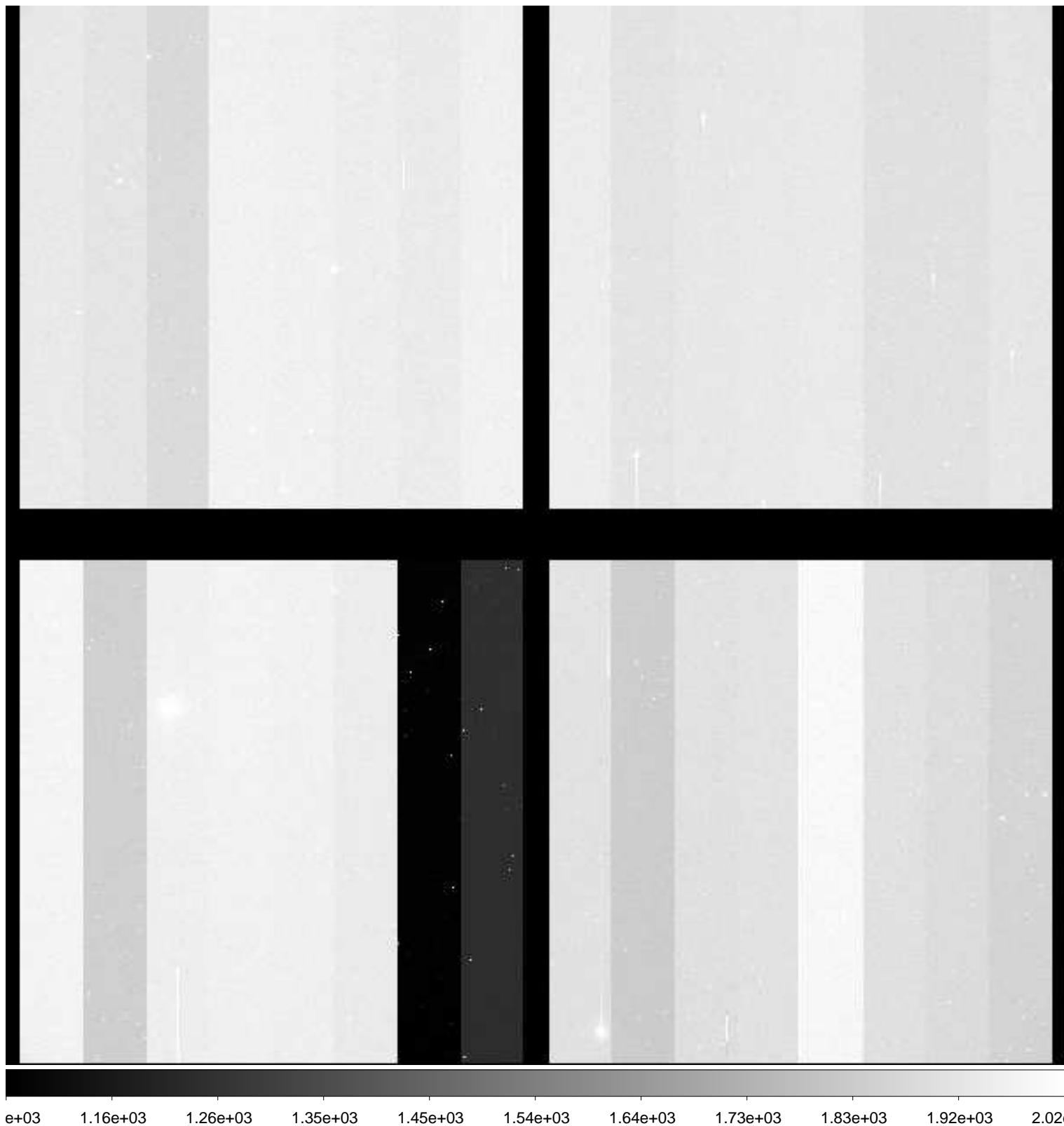

File Name : **xkmts.20181229.060545.fits** # 177 / 276 #
Project ID : NEO
Image Type : OBJECT
Object Name : **A00732-TO**
RA : 09:28:57.820
DEC : +10:03:11.30
Exposure Time : 20
Airmass : 1.42
Sidereal Time : 08:21:08
Filter ID : R
Observation Date : 2018-12-29T00:28:21
CCD Temperature : -109.21

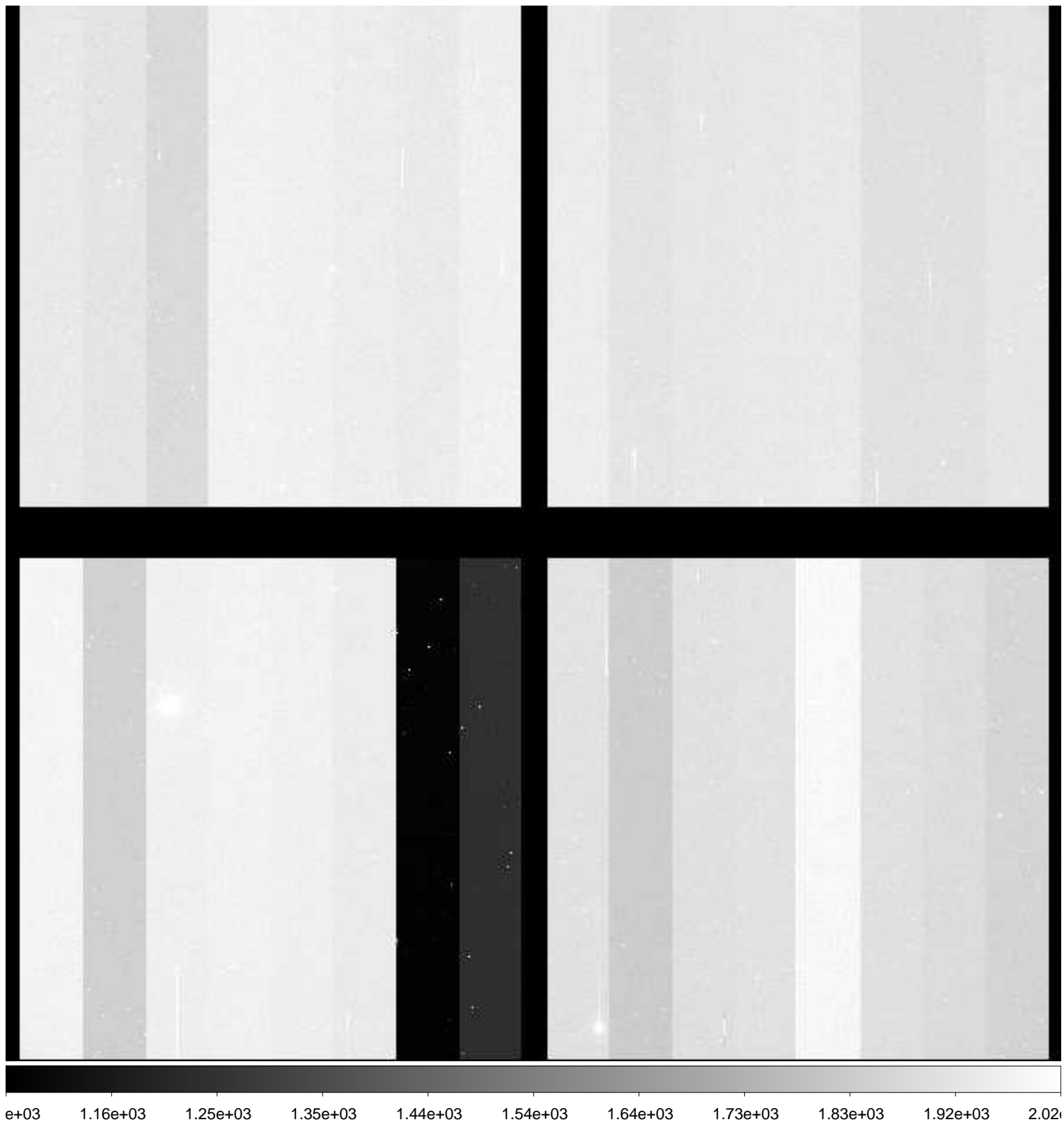

File Name : **xkmts.20181229.060546.fits** # 178 / 276 #
Project ID : NEO
Image Type : OBJECT
Object Name : **A00732-TO**
RA : 09:28:57.800
DEC : +10:03:11.30
Exposure Time : 20
Airmass : 1.42
Sidereal Time : 08:22:24
Filter ID : R
Observation Date : 2018-12-29T00:29:50
CCD Temperature : -109.23

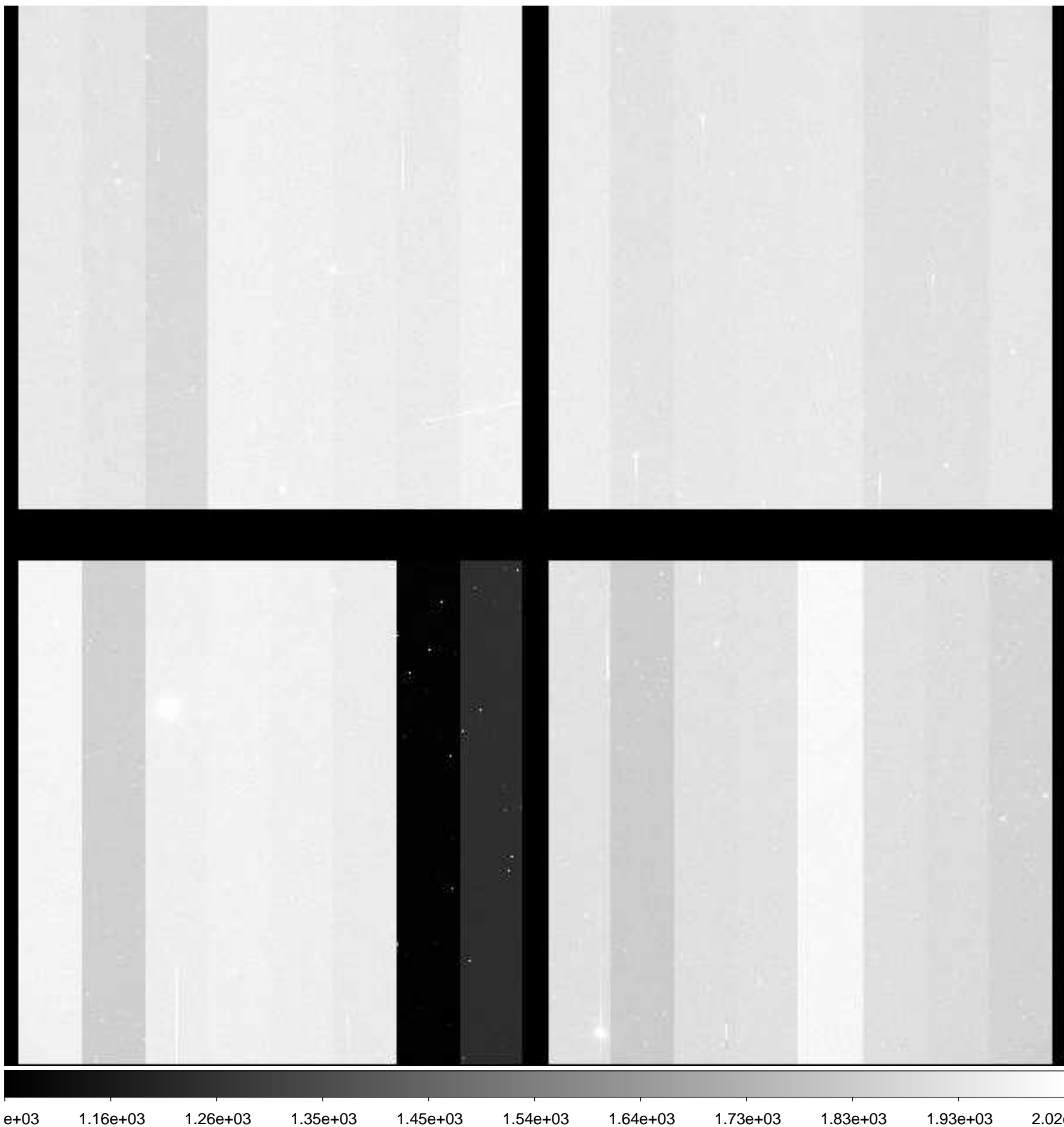

File Name : **xkmts.20181229.060547.fits** # 179 / 276 #
Project ID : NEO
Image Type : OBJECT
Object Name : **A00732-TO**
RA : 09:28:57.790
DEC : +10:03:11.20
Exposure Time : 20
Airmass : 1.41
Sidereal Time : 08:23:55
Filter ID : R
Observation Date : 2018-12-29T00:31:07
CCD Temperature : -109.22

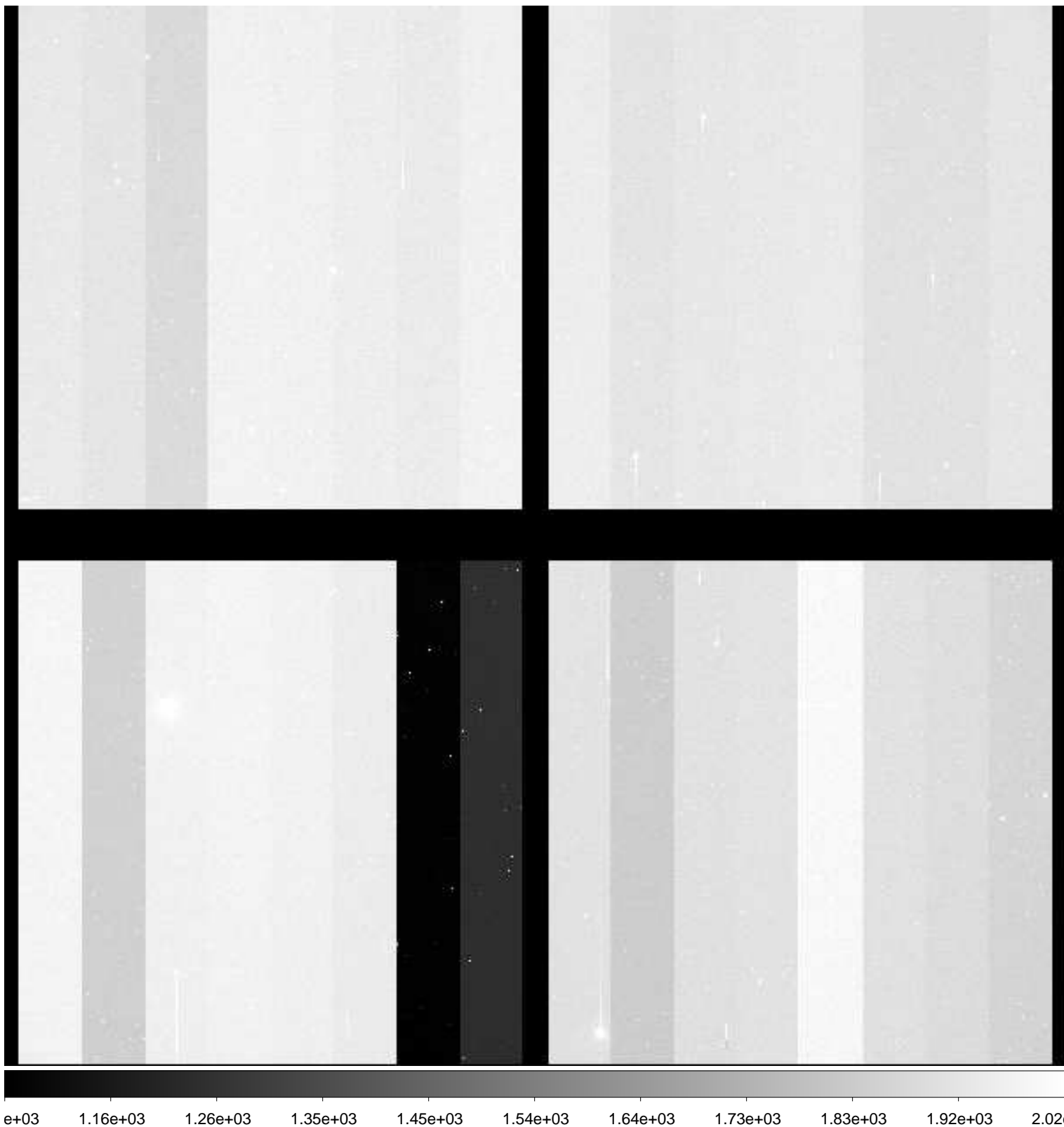

File Name : **xkmts.20181229.060548.fits** # 180 / 276 #
Project ID : NEO
Image Type : OBJECT
Object Name : **A00732-TO**
RA : 09:28:57.800
DEC : +10:03:11.30
Exposure Time : 20
Airmass : 1.41
Sidereal Time : 08:25:10
Filter ID : R
Observation Date : 2018-12-29T00:32:36
CCD Temperature : -109.18

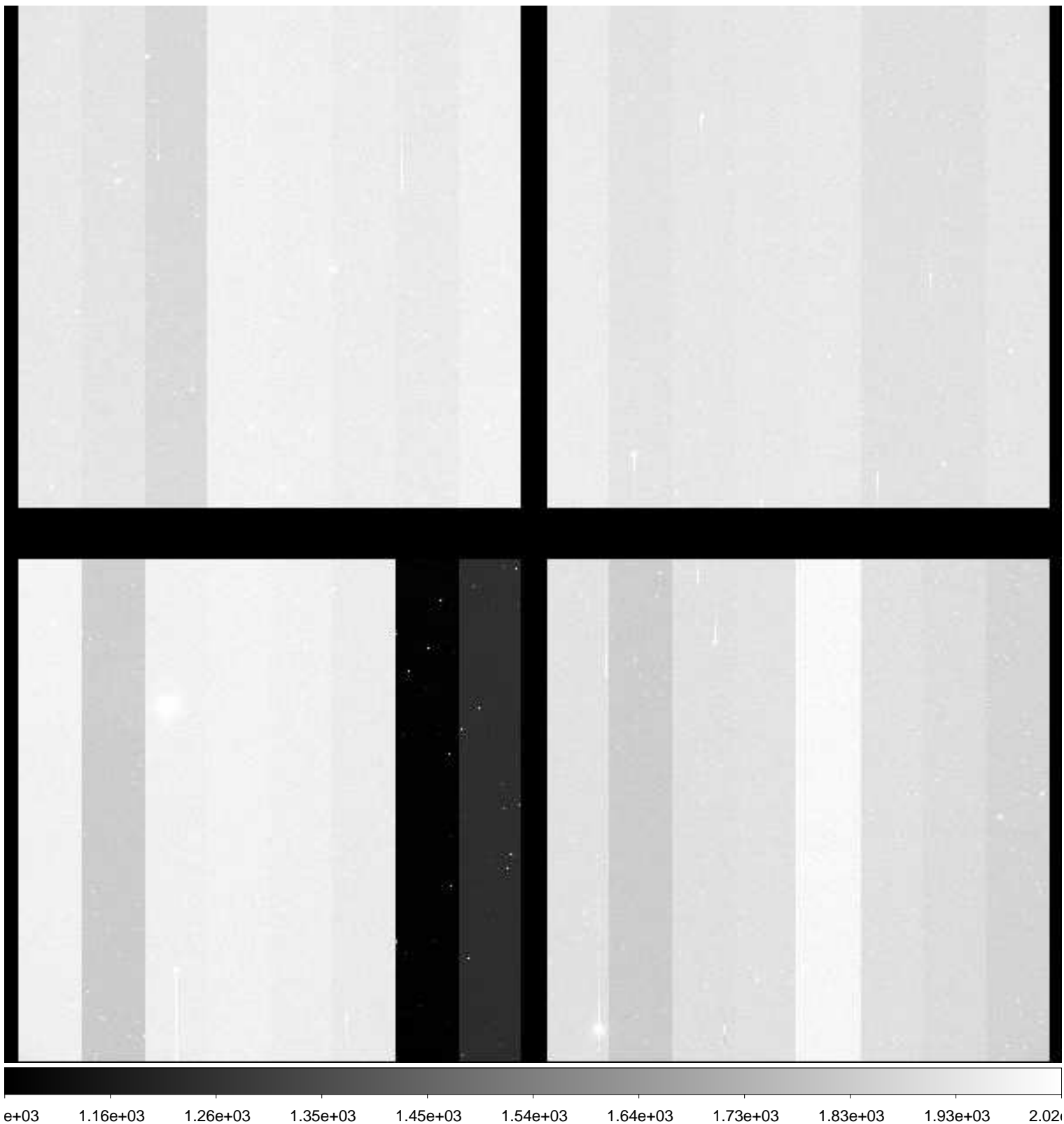

File Name : **xkmts.20181229.060550.fits** # 181 / 276 #
Project ID : NEO
Image Type : OBJECT
Object Name : **A00732-TO**
RA : 09:28:57.730
DEC : +10:03:11.00
Exposure Time : 20
Airmass : 1.40
Sidereal Time : 08:30:09
Filter ID : R
Observation Date : 2018-12-29T00:37:21
CCD Temperature : -109.23

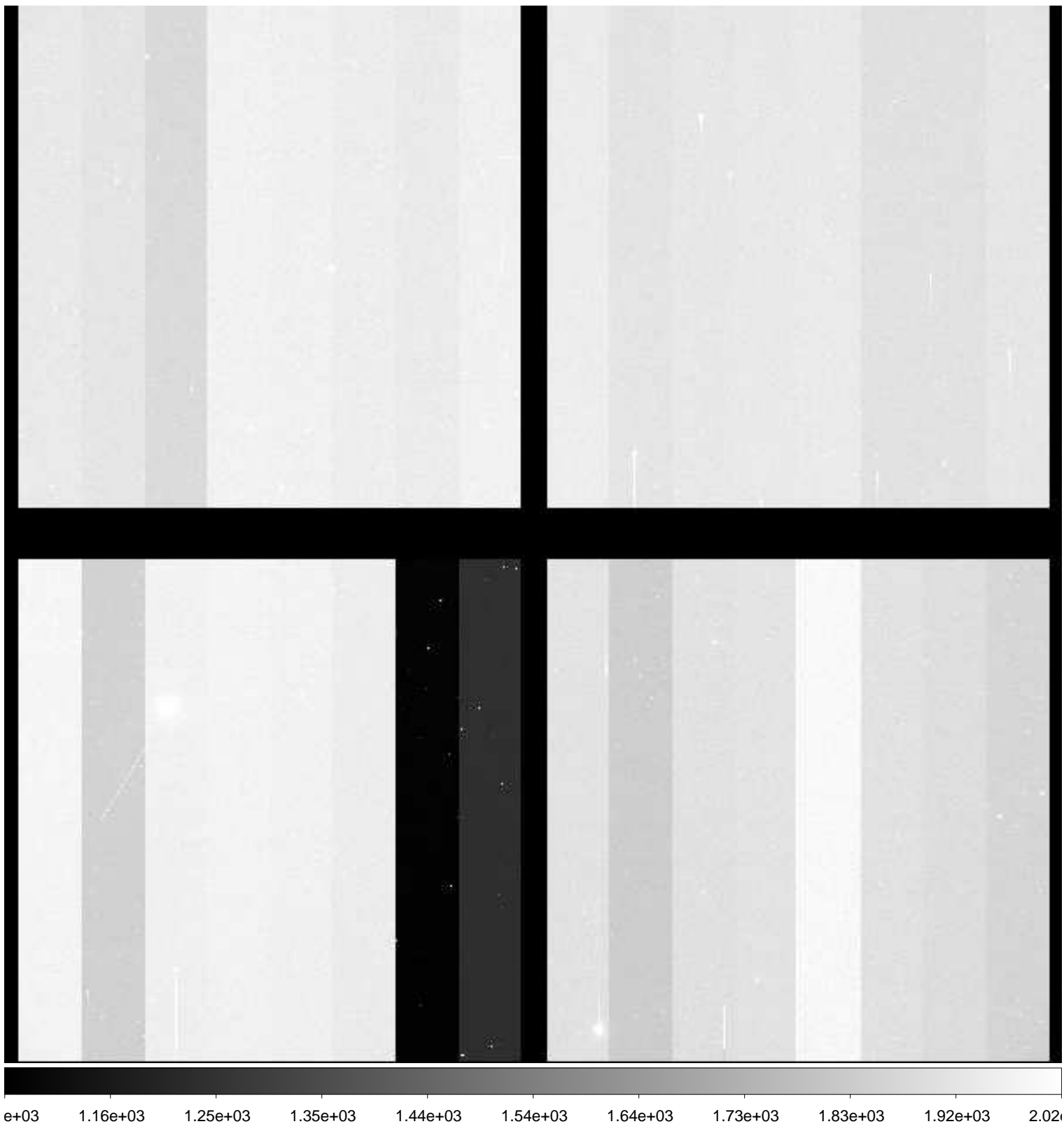

File Name : **xkmts.20181229.060551.fits** # 182 / 276 #
Project ID : NEO
Image Type : OBJECT
Object Name : **A00732-TO**
RA : 09:28:57.820
DEC : +10:03:11.20
Exposure Time : 20
Airmass : 1.40
Sidereal Time : 08:31:25
Filter ID : R
Observation Date : 2018-12-29T00:38:49
CCD Temperature : -109.18

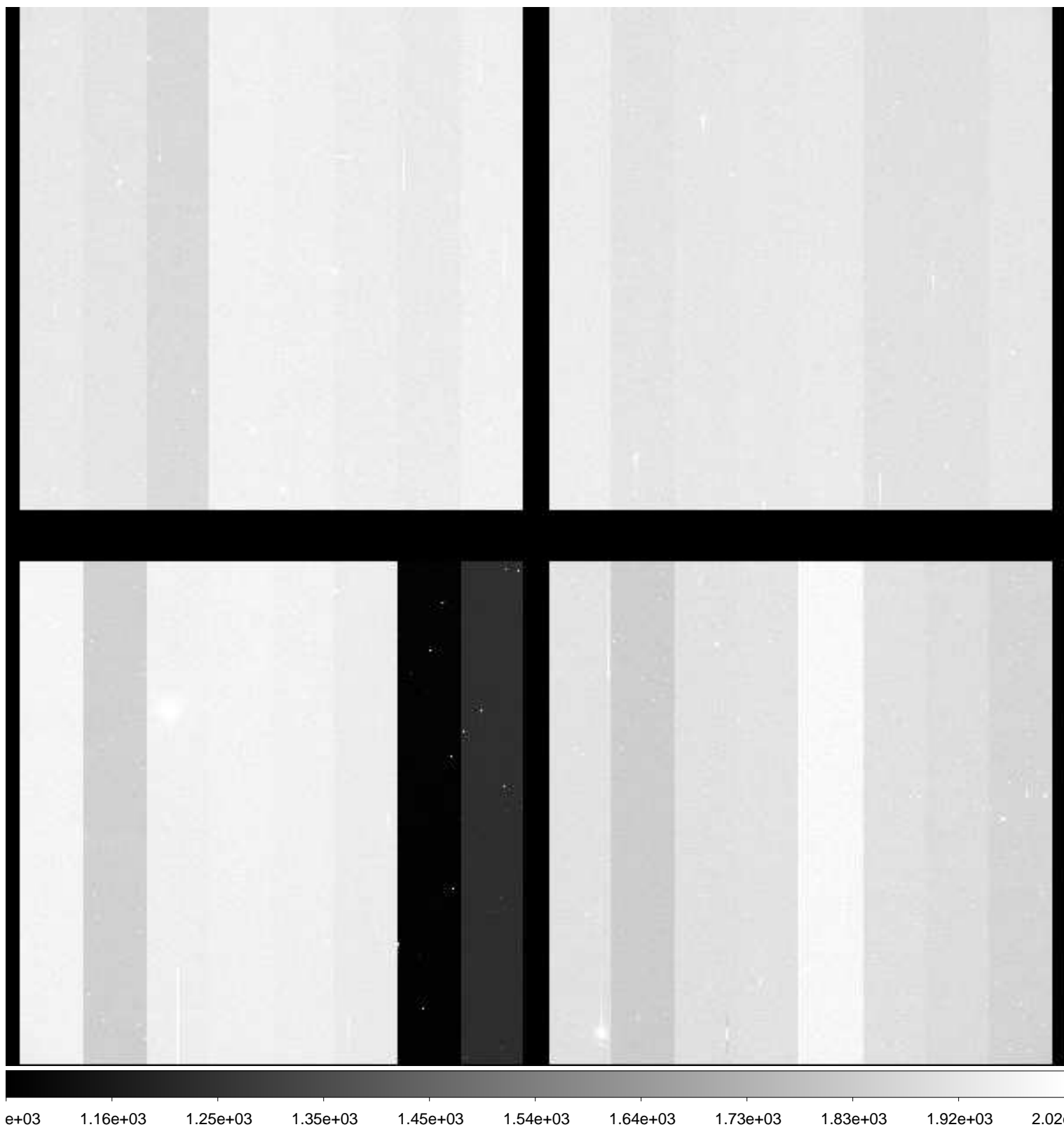

File Name : **xkmts.20181229.060552.fits** # 183 / 276 #
Project ID : NEO
Image Type : OBJECT
Object Name : **A00732-TO**
RA : 09:28:57.810
DEC : +10:03:11.20
Exposure Time : 20
Airmass : 1.40
Sidereal Time : 08:32:56
Filter ID : R
Observation Date : 2018-12-29T00:40:20
CCD Temperature : -109.24

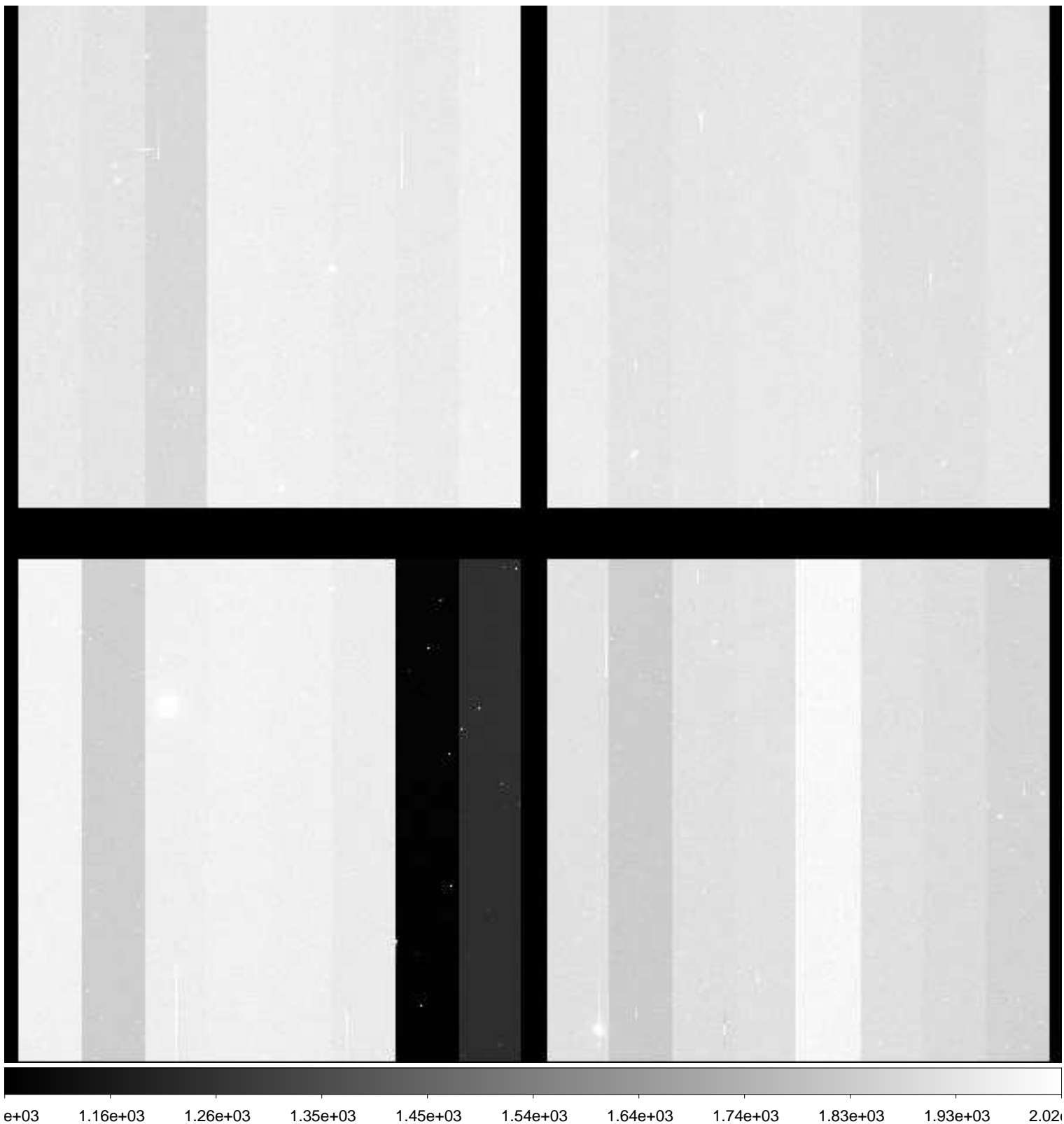

File Name : **xkmts.20181229.060553.fits** # 184 / 276 #
Project ID : NEO
Image Type : OBJECT
Object Name : **A00732-TO**
RA : 09:28:57.810
DEC : +10:03:11.30
Exposure Time : 20
Airmass : 1.39
Sidereal Time : 08:34:25
Filter ID : R
Observation Date : 2018-12-29T00:41:49
CCD Temperature : -109.25

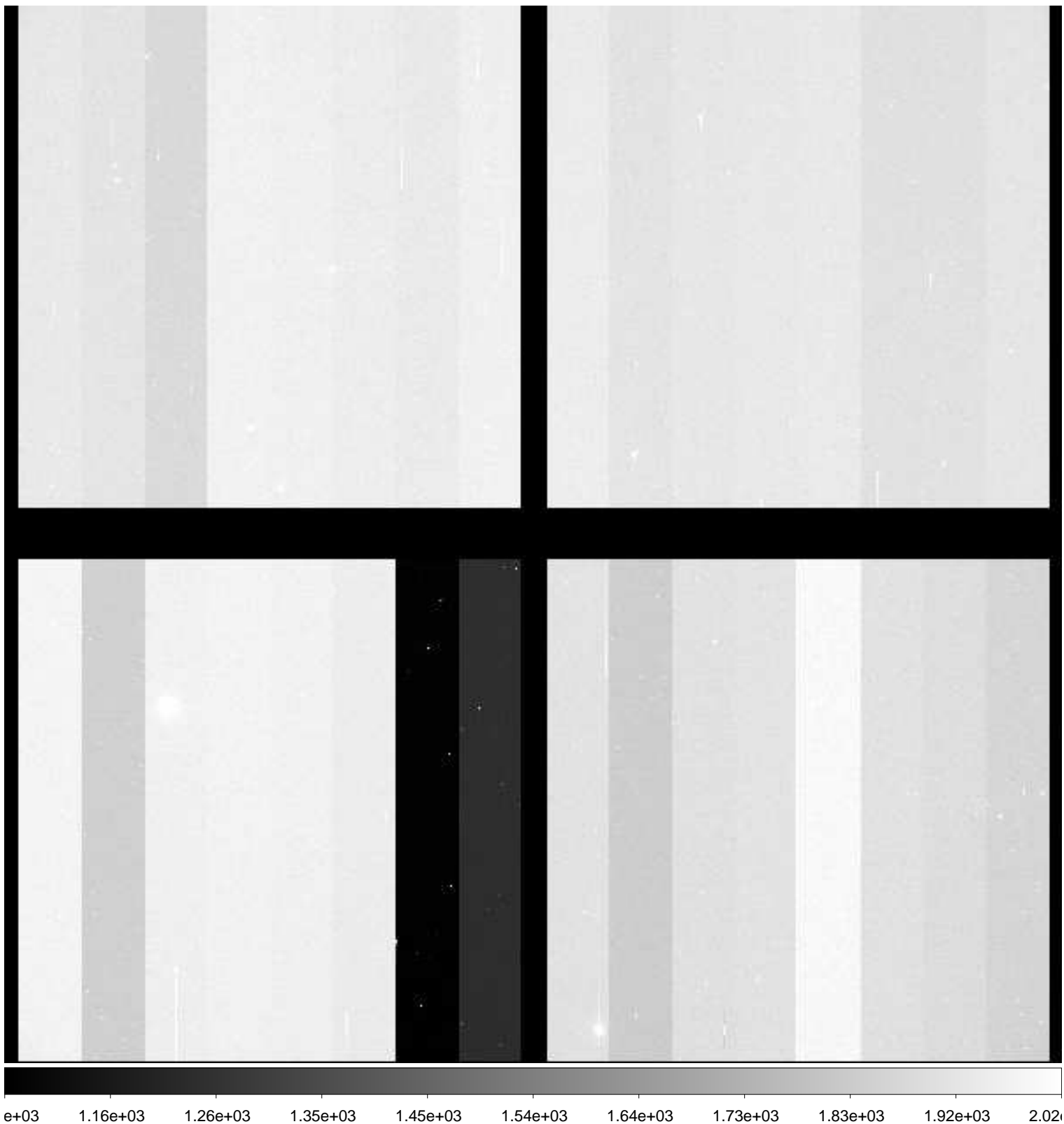

File Name : **xkmts.20181229.060554.fits** # 185 / 276 #
Project ID : NEO
Image Type : OBJECT
Object Name : **A00732-TO**
RA : 09:28:57.820
DEC : +10:03:11.20
Exposure Time : 20
Airmass : 1.39
Sidereal Time : 08:35:54
Filter ID : R
Observation Date : 2018-12-29T00:43:17
CCD Temperature : -109.26

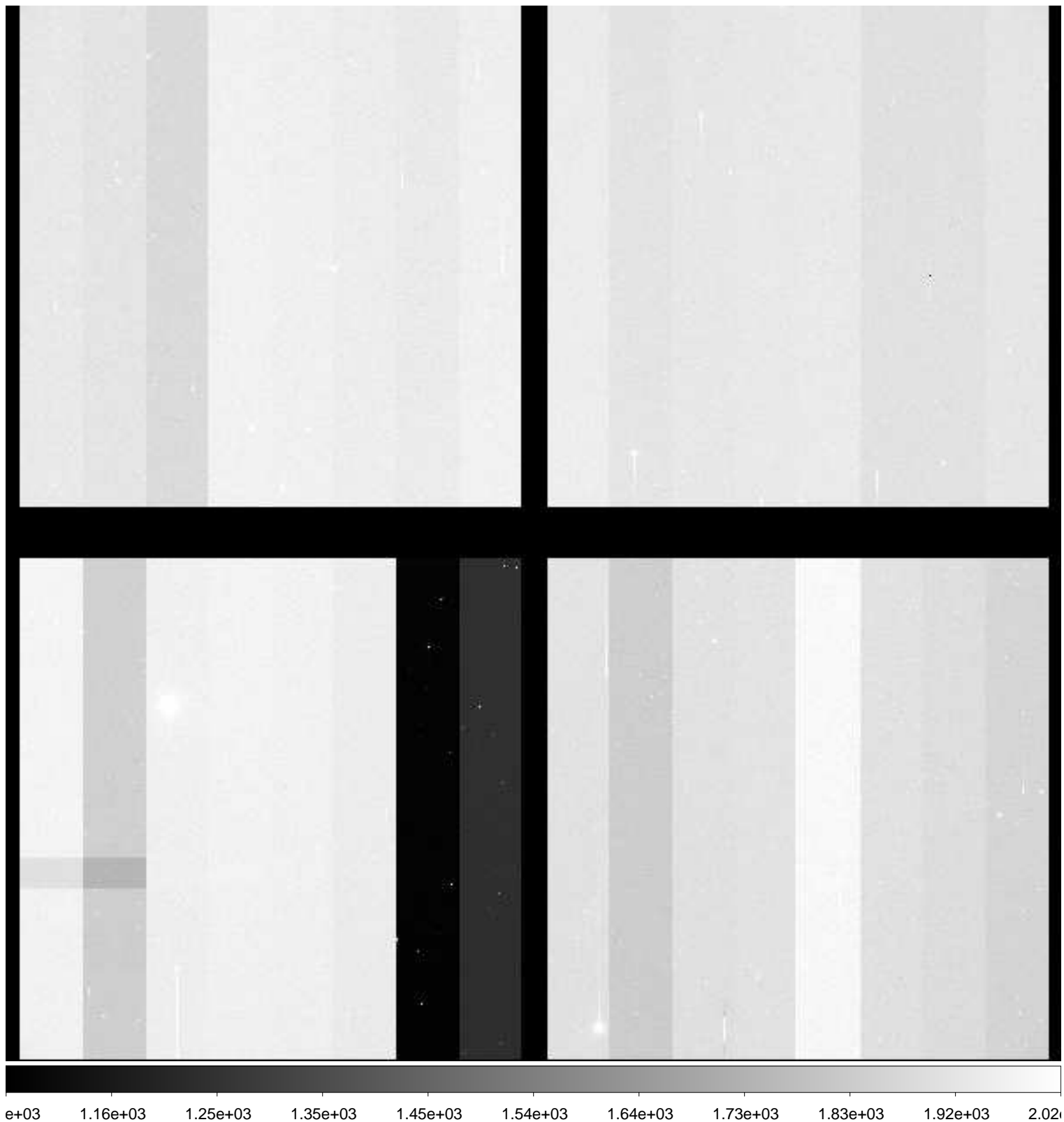

File Name : **xkmts.20181229.060555.fits** # 186 / 276 #
Project ID : NEO
Image Type : OBJECT
Object Name : **A00732-TO**
RA : 09:28:57.820
DEC : +10:03:11.20
Exposure Time : 20
Airmass : 1.39
Sidereal Time : 08:37:23
Filter ID : R
Observation Date : 2018-12-29T00:44:47
CCD Temperature : -109.26

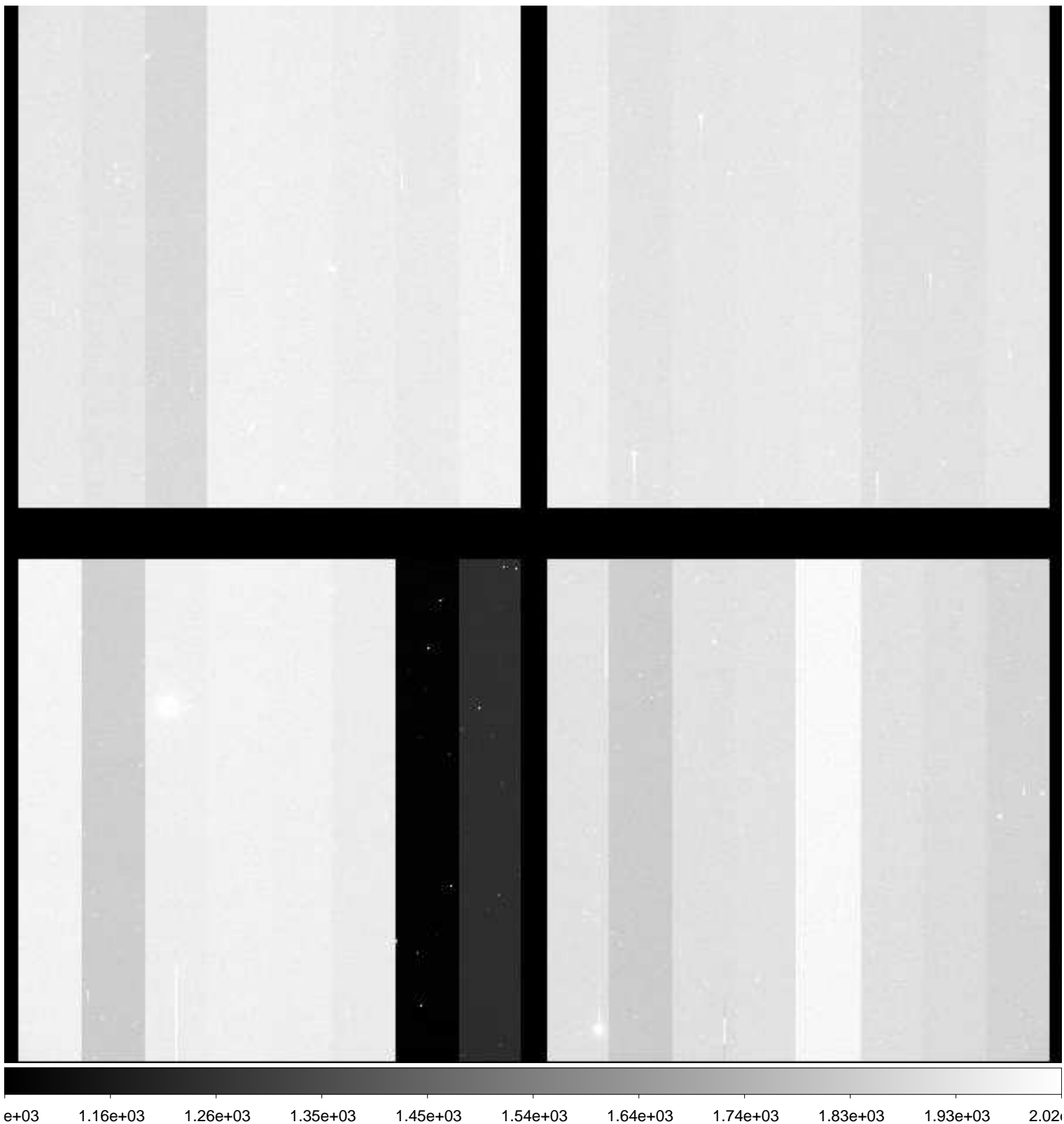

File Name : **xkmts.20181229.060556.fits** # 187 / 276 #
Project ID : NEO
Image Type : OBJECT
Object Name : **A00732-TO**
RA : 09:28:57.810
DEC : +10:03:11.20
Exposure Time : 20
Airmass : 1.39
Sidereal Time : 08:38:53
Filter ID : R
Observation Date : 2018-12-29T00:46:16
CCD Temperature : -109.26

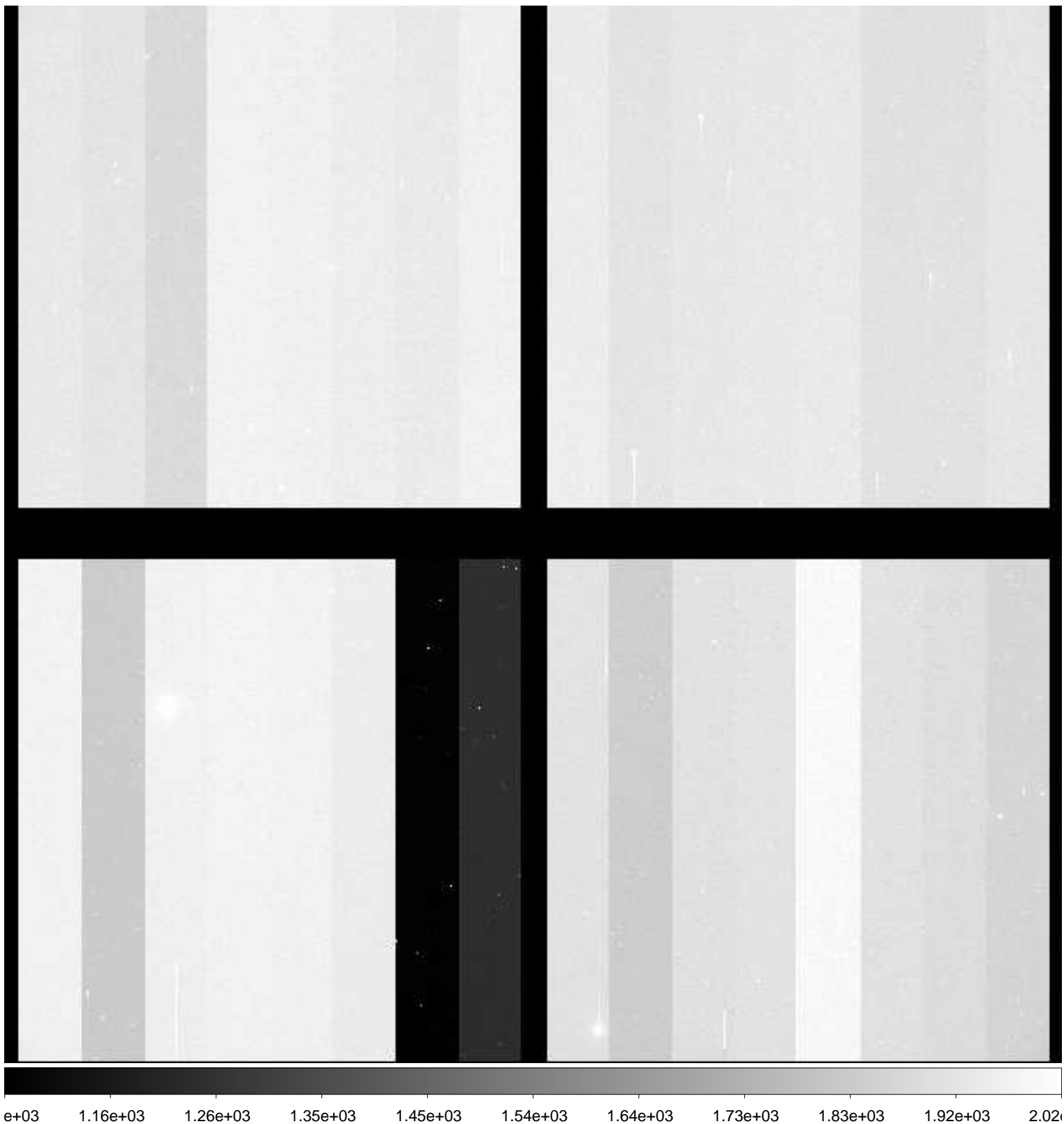

File Name : **xkmts.20181229.060557.fits** # 188 / 276 #
Project ID : NEO
Image Type : OBJECT
Object Name : **A00732-TO**
RA : 09:28:57.890
DEC : +10:03:11.20
Exposure Time : 20
Airmass : 1.38
Sidereal Time : 08:40:23
Filter ID : R
Observation Date : 2018-12-29T00:47:45
CCD Temperature : -109.26

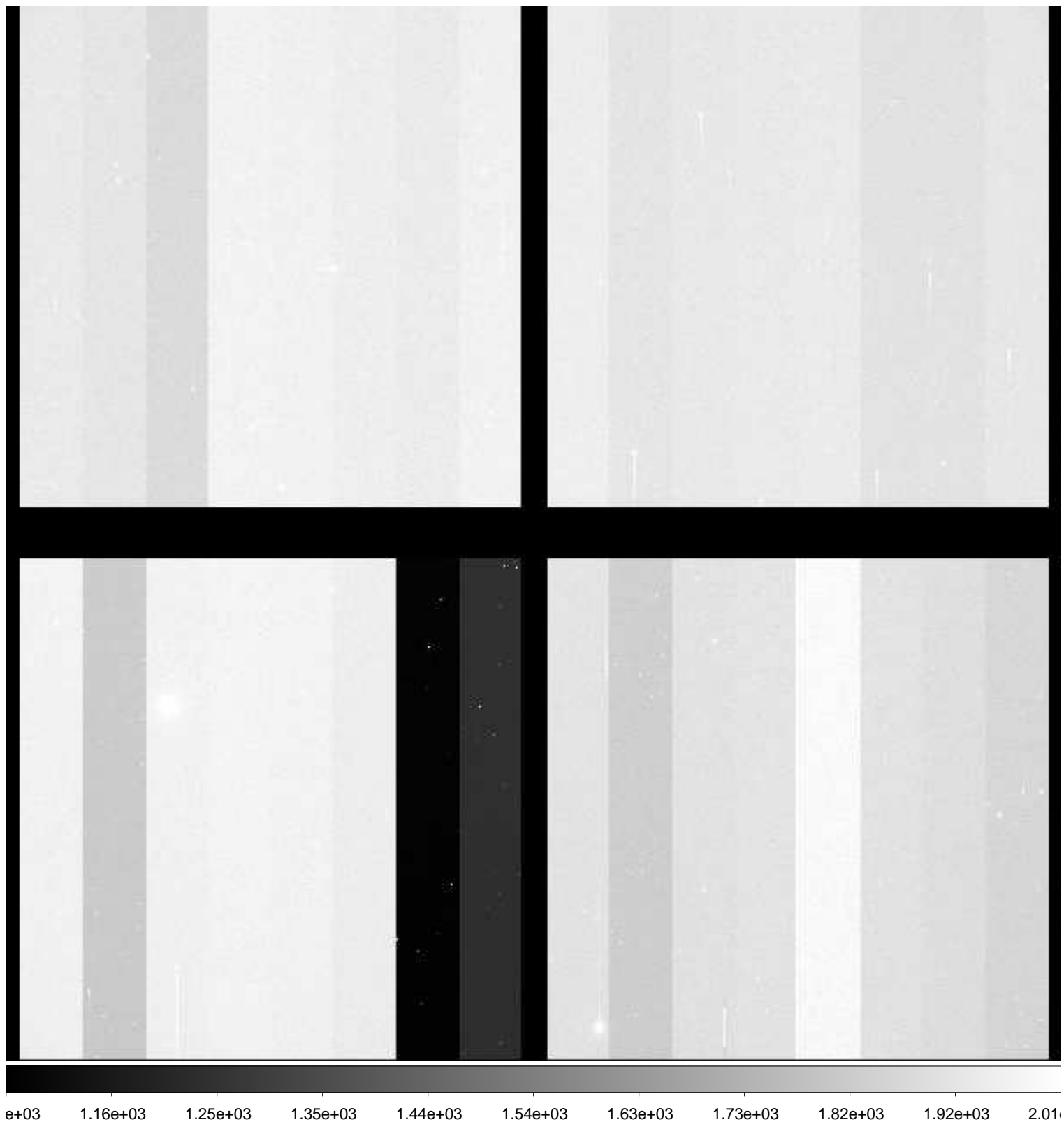

File Name : **xkmts.20181229.060558.fits** # 189 / 276 #
Project ID : NEO
Image Type : OBJECT
Object Name : **A00732-TO**
RA : 09:28:57.800
DEC : +10:03:11.30
Exposure Time : 20
Airmass : 1.38
Sidereal Time : 08:41:53
Filter ID : R
Observation Date : 2018-12-29T00:49:15
CCD Temperature : -109.26

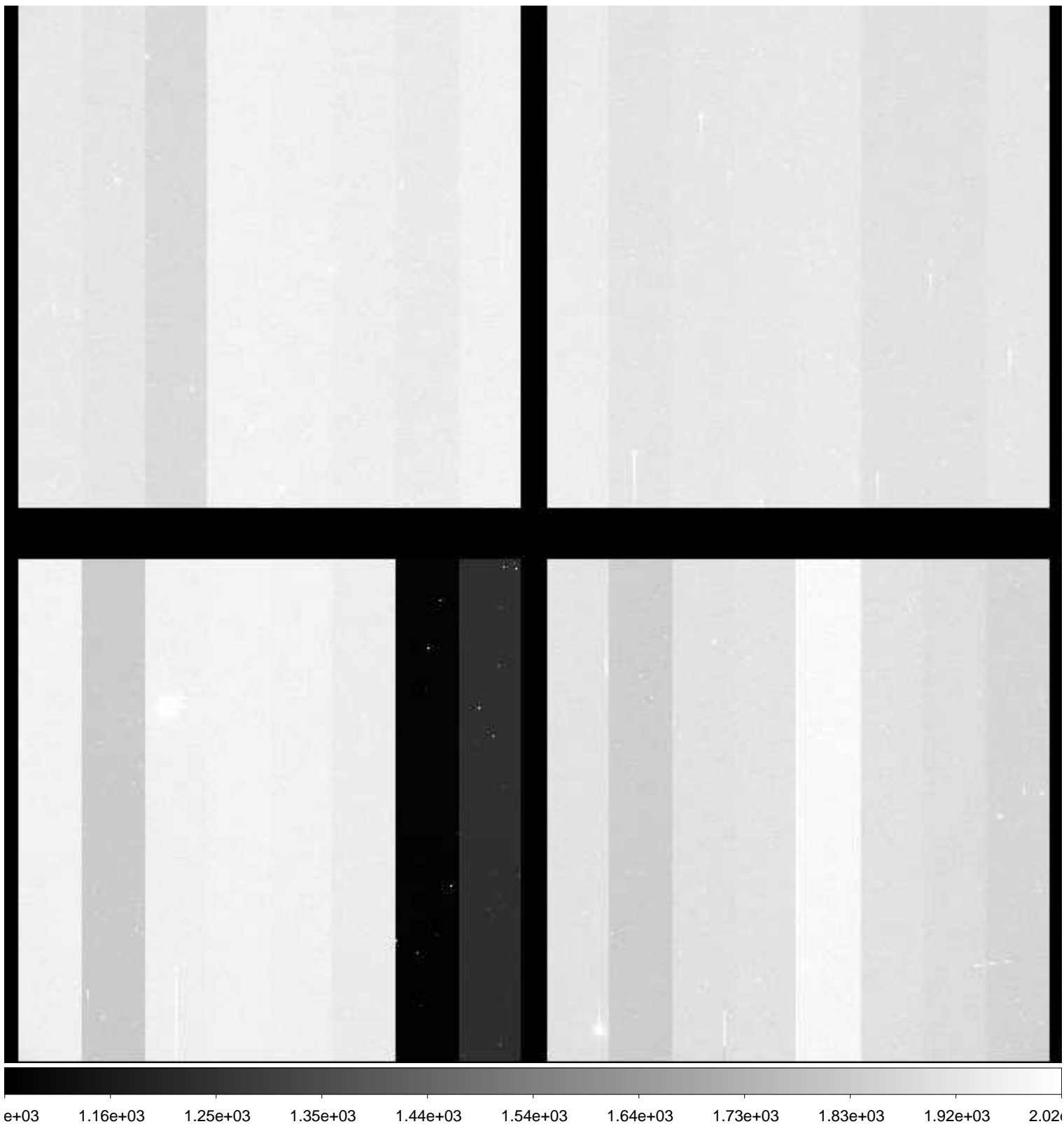

File Name : **xkmts.20181229.060559.fits** # 190 / 276 #
Project ID : NEO
Image Type : OBJECT
Object Name : **A00732-TO**
RA : 09:28:57.820
DEC : +10:03:11.20
Exposure Time : 20
Airmass : 1.38
Sidereal Time : 08:43:22
Filter ID : R
Observation Date : 2018-12-29T00:50:32
CCD Temperature : -109.28

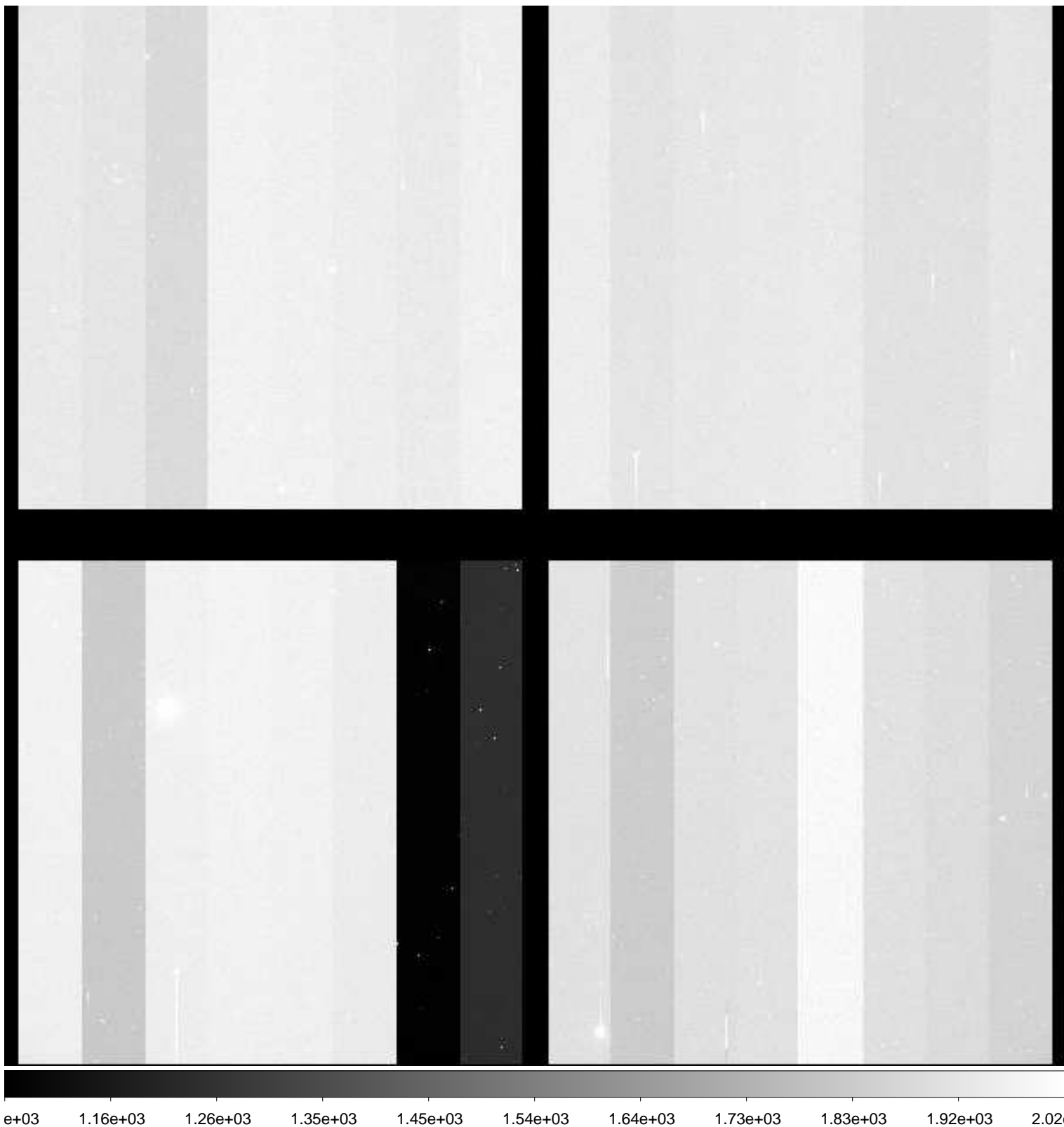

File Name : **xkmts.20181229.060560.fits** # 191 / 276 #
Project ID : NEO
Image Type : OBJECT
Object Name : **A00732-TO**
RA : 09:28:57.810
DEC : +10:03:11.30
Exposure Time : 20
Airmass : 1.38
Sidereal Time : 08:44:40
Filter ID : R
Observation Date : 2018-12-29T00:51:49
CCD Temperature : -109.27

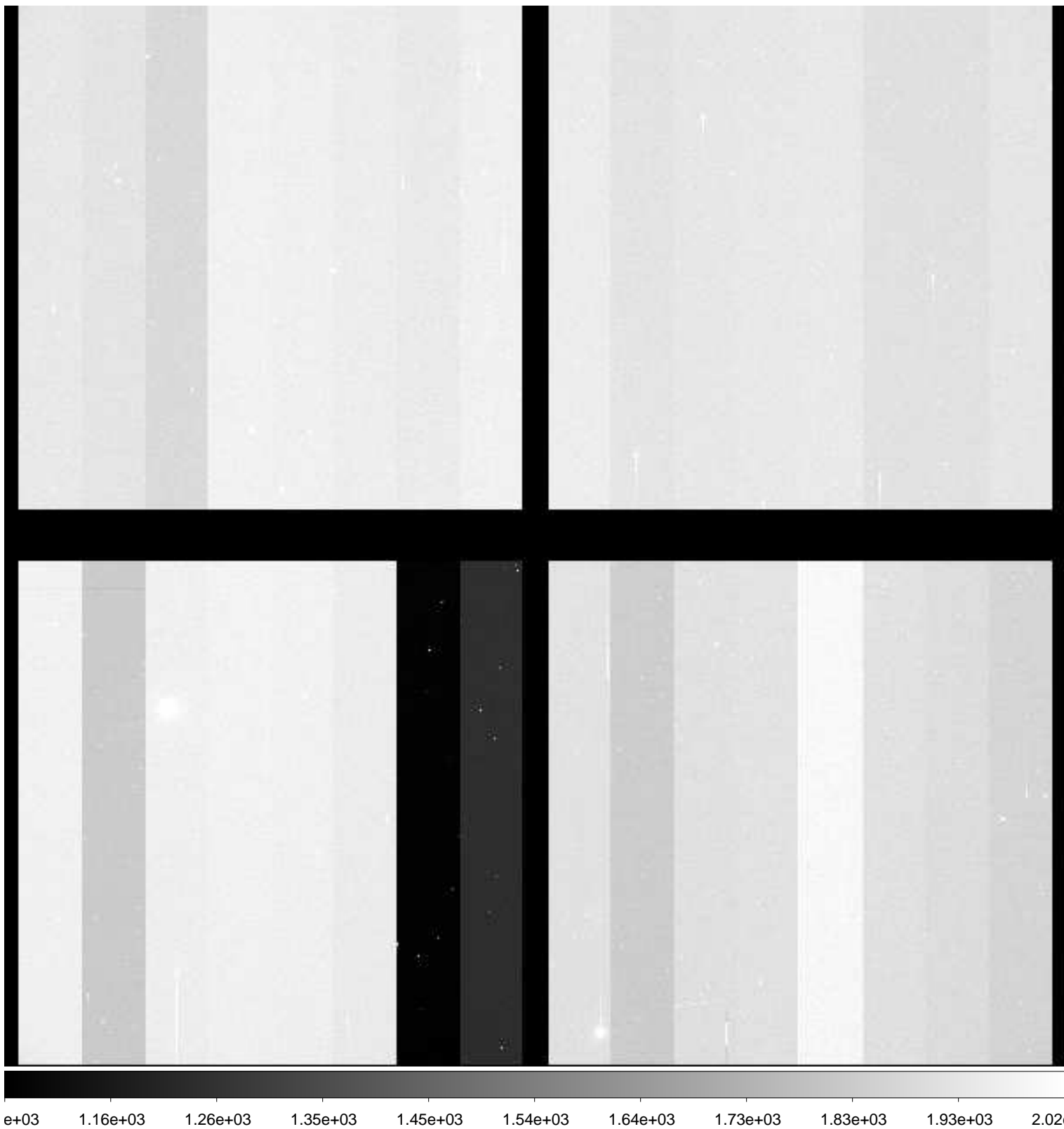

File Name : **xkmts.20181229.060561.fits** # 192 / 276 #
Project ID : NEO
Image Type : OBJECT
Object Name : **A00732-TO**
RA : 09:28:57.820
DEC : +10:03:11.20
Exposure Time : 20
Airmass : 1.38
Sidereal Time : 08:45:57
Filter ID : R
Observation Date : 2018-12-29T00:53:06
CCD Temperature : -109.28

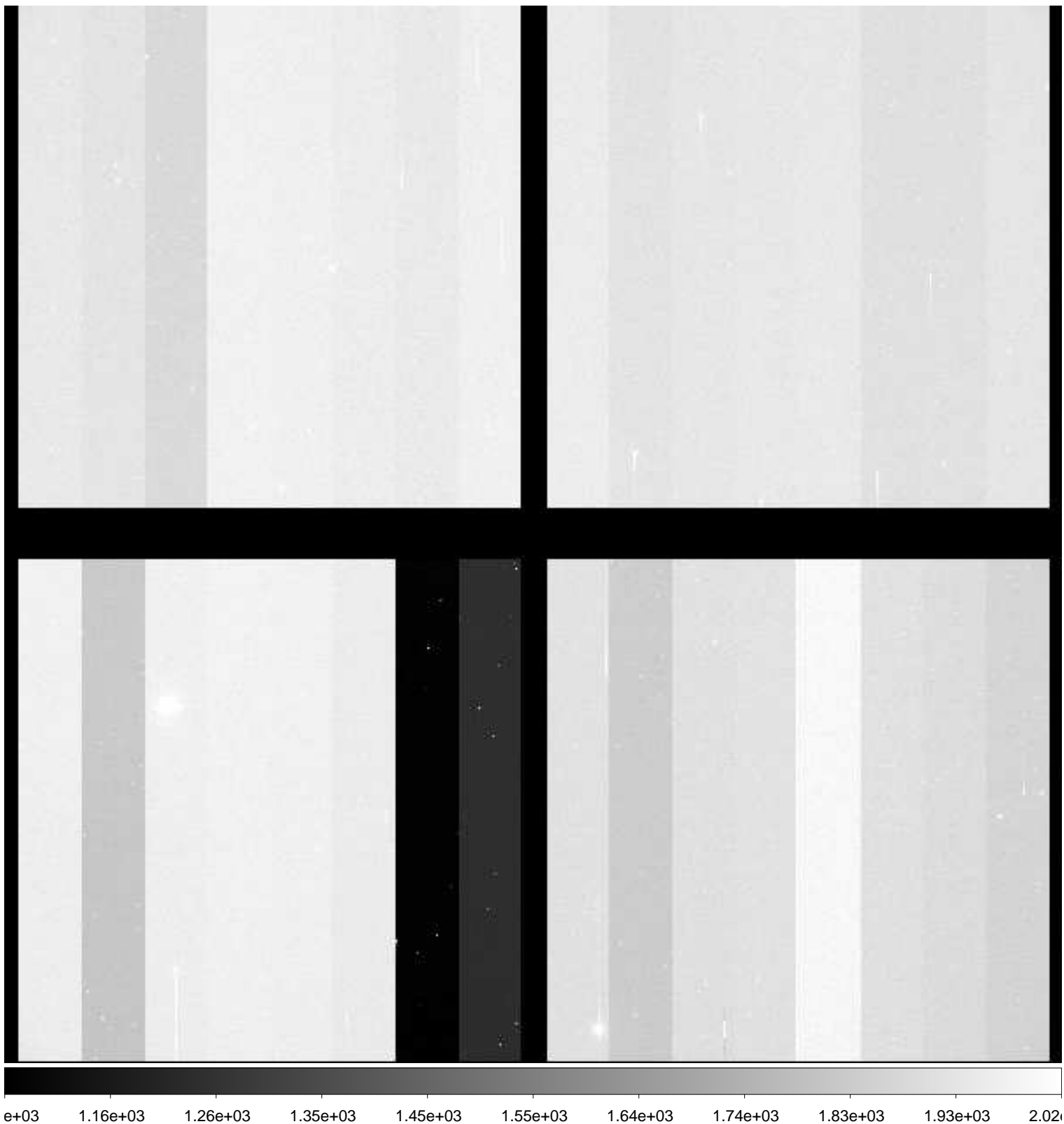

File Name : **xkmts.20181229.060562.fits** # 193 / 276 #
Project ID : NEO
Image Type : OBJECT
Object Name : **A00732-TO**
RA : 09:28:57.820
DEC : +10:03:11.30
Exposure Time : 20
Airmass : 1.38
Sidereal Time : 08:47:14
Filter ID : R
Observation Date : 2018-12-29T00:54:35
CCD Temperature : -109.27

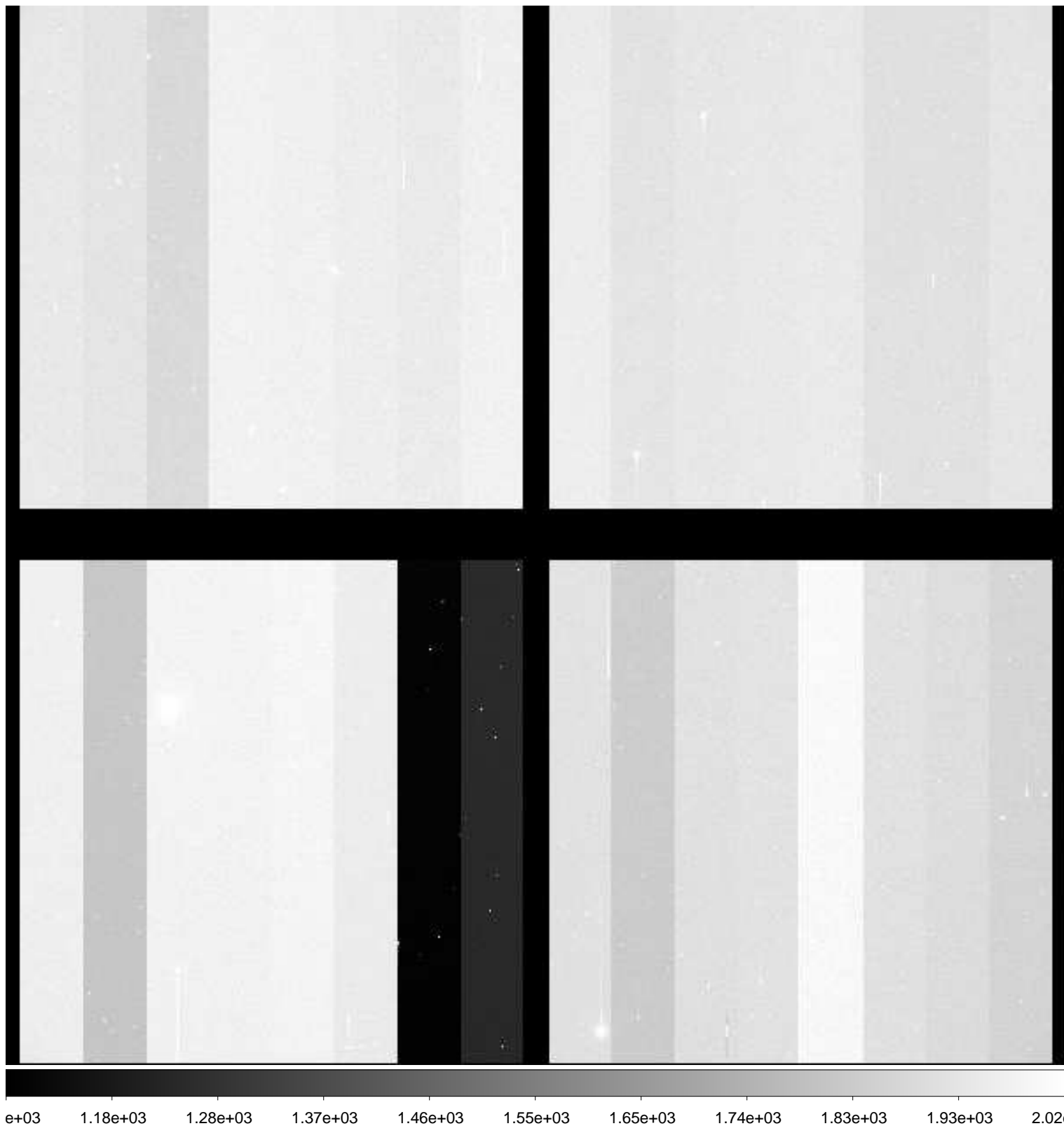

File Name : **xkmts.20181229.060563.fits** # 194 / 276 #
Project ID : NEO
Image Type : OBJECT
Object Name : **A00732-TO**
RA : 09:28:57.820
DEC : +10:03:11.20
Exposure Time : 20
Airmass : 1.37
Sidereal Time : 08:48:42
Filter ID : R
Observation Date : 2018-12-29T00:56:04
CCD Temperature : -109.27

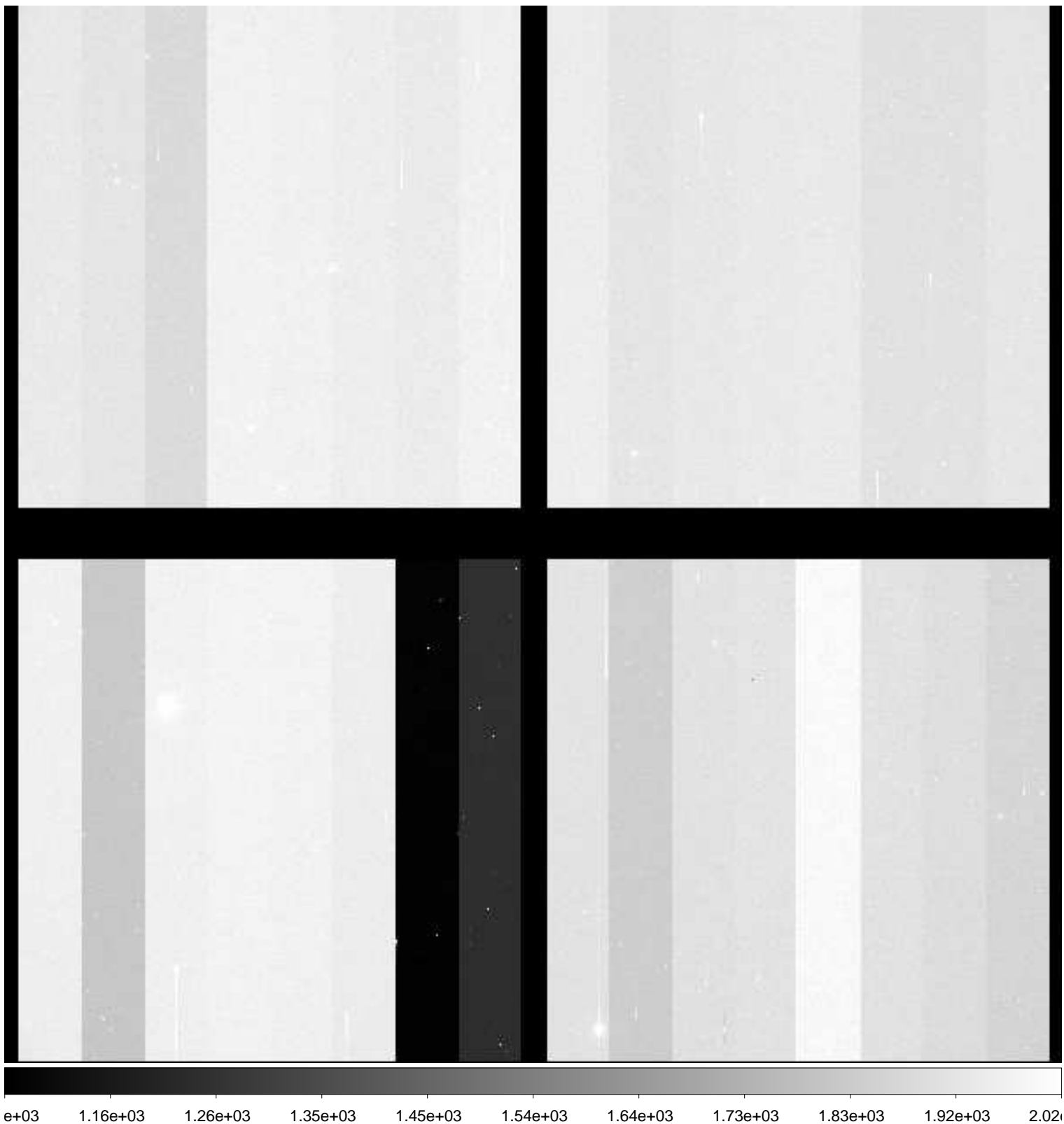

File Name : **xkmts.20181229.060564.fits** # 195 / 276 #
Project ID : NEO
Image Type : OBJECT
Object Name : **A00732-TO**
RA : 09:28:57.820
DEC : +10:03:11.30
Exposure Time : 20
Airmass : 1.37
Sidereal Time : 08:50:12
Filter ID : R
Observation Date : 2018-12-29T00:57:32
CCD Temperature : -109.28

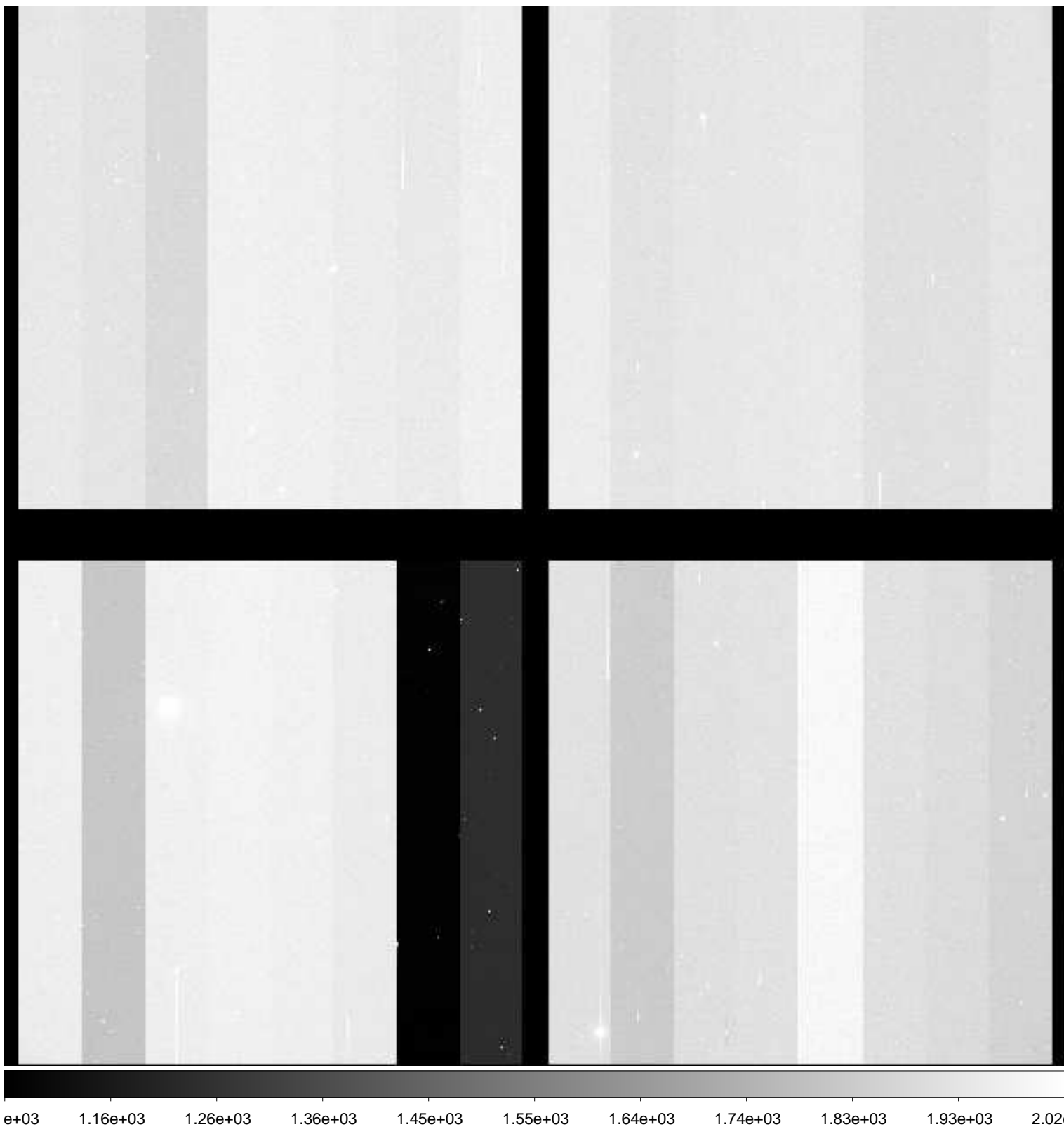

File Name : **xkmts.20181229.060565.fits** # 196 / 276 #
Project ID : NEO
Image Type : OBJECT
Object Name : **A00732-TO**
RA : 09:28:57.790
DEC : +10:03:11.30
Exposure Time : 20
Airmass : 1.37
Sidereal Time : 08:51:43
Filter ID : R
Observation Date : 2018-12-29T00:59:04
CCD Temperature : -109.29

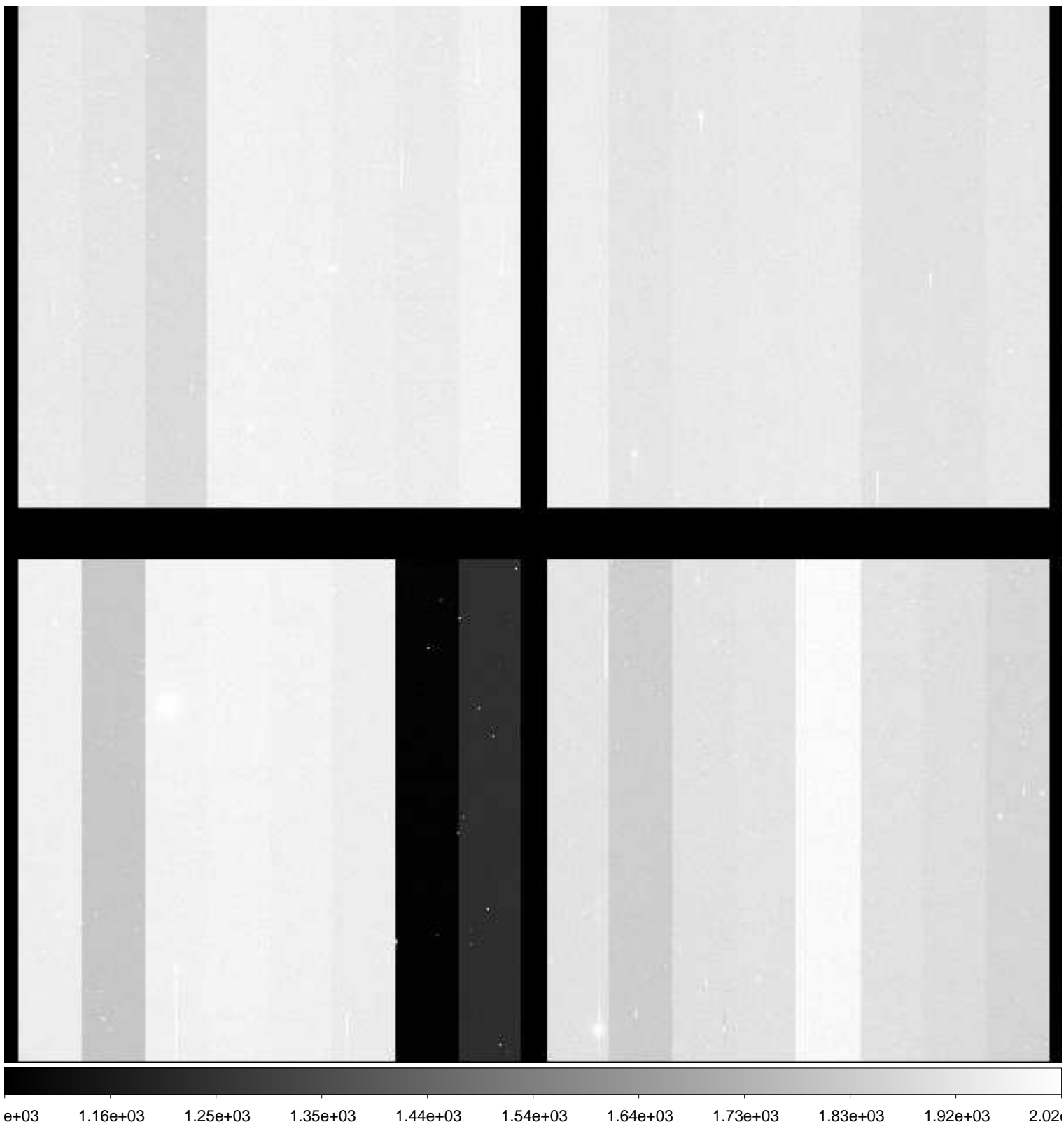

File Name : **xkmts.20181229.060566.fits** # 197 / 276 #
Project ID : NEO
Image Type : OBJECT
Object Name : **A00732-TO**
RA : 09:28:57.790
DEC : +10:03:11.30
Exposure Time : 20
Airmass : 1.37
Sidereal Time : 08:53:14
Filter ID : R
Observation Date : 2018-12-29T01:00:35
CCD Temperature : -109.29

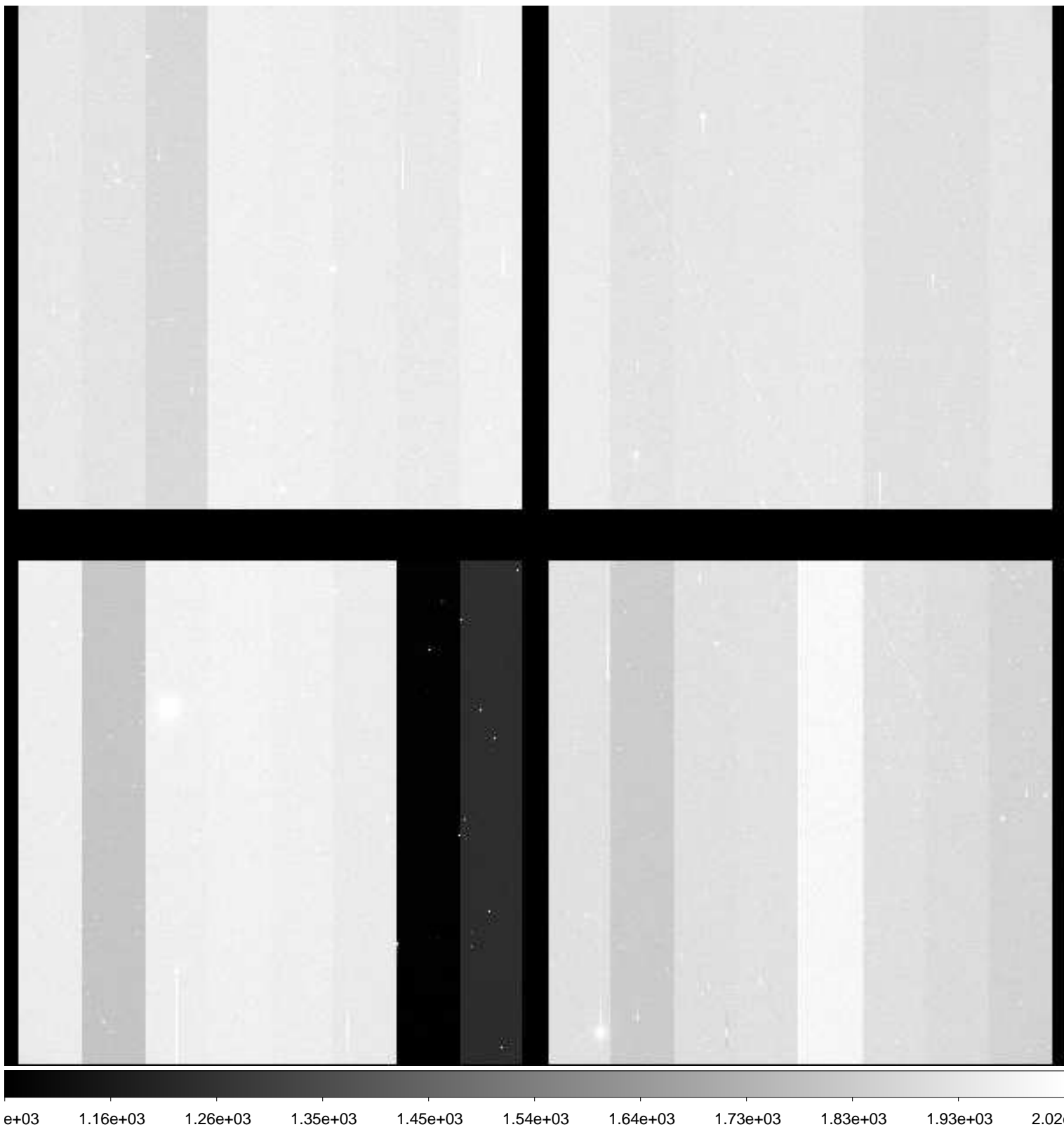

File Name : **xkmts.20181229.060567.fits** # 198 / 276 #
Project ID : NEO
Image Type : OBJECT
Object Name : **A00732-TO**
RA : 09:28:57.810
DEC : +10:03:11.20
Exposure Time : 20
Airmass : 1.37
Sidereal Time : 08:54:47
Filter ID : R
Observation Date : 2018-12-29T01:01:55
CCD Temperature : -109.03

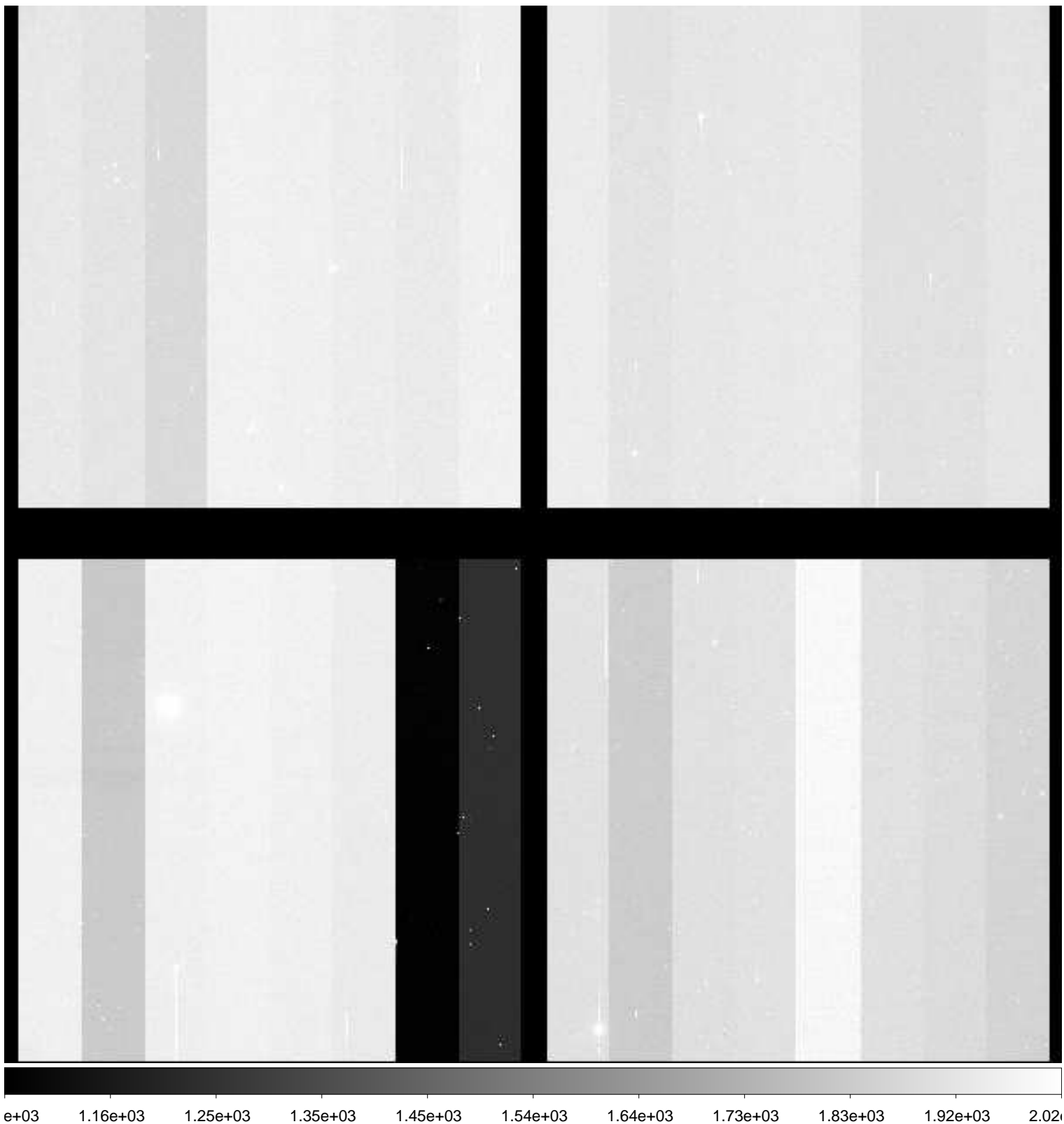

File Name : **xkmts.20181229.060568.fits** # 199 / 276 #
Project ID : NEO
Image Type : OBJECT
Object Name : **A00732-TO**
RA : 09:28:57.800
DEC : +10:03:11.20
Exposure Time : 20
Airmass : 1.37
Sidereal Time : 08:56:03
Filter ID : R
Observation Date : 2018-12-29T01:03:24
CCD Temperature : -109.12

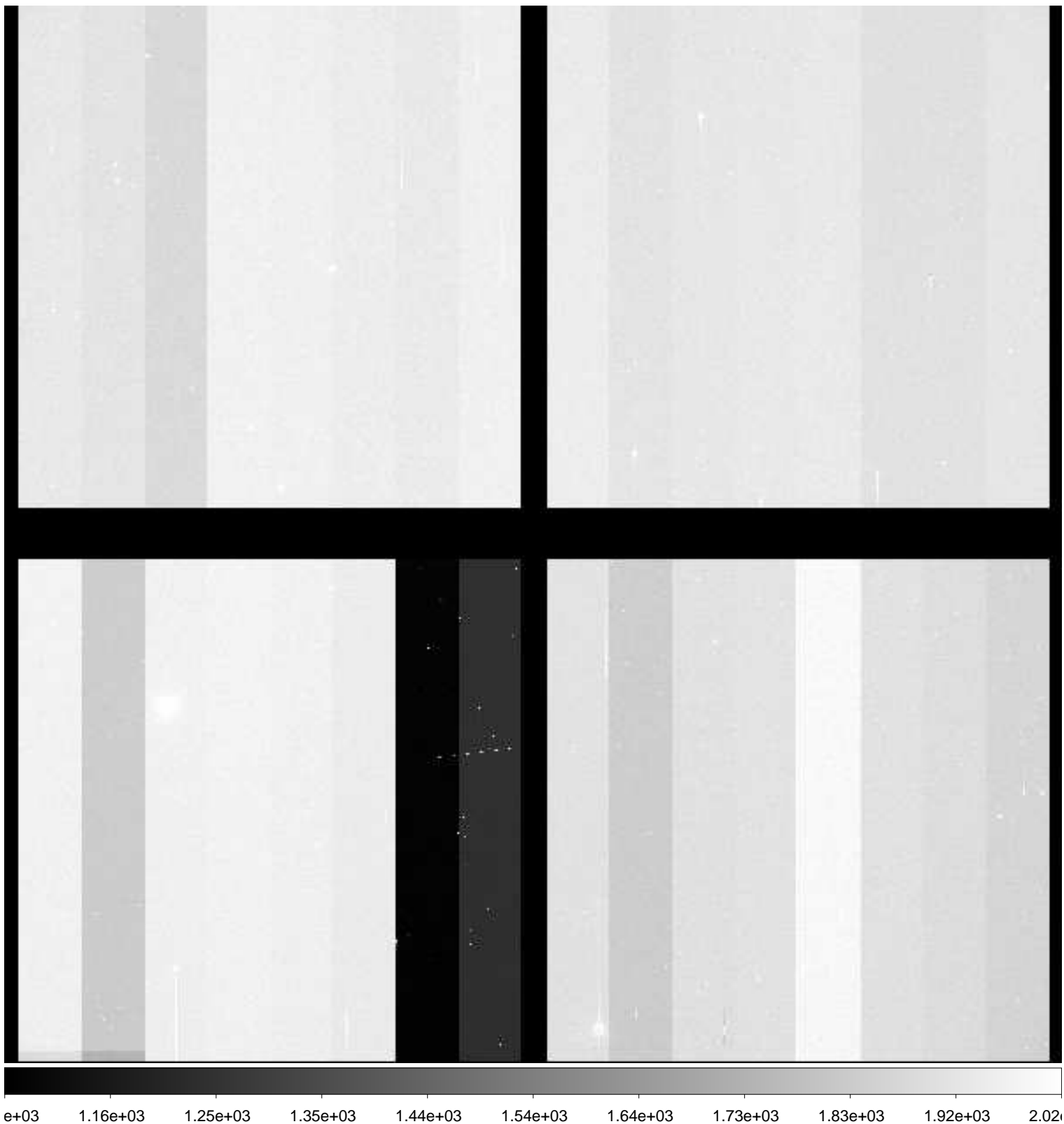

File Name : **xkmts.20181229.060569.fits** # 200 / 276 #
Project ID : NEO
Image Type : OBJECT
Object Name : **A00732-TO**
RA : 09:28:57.820
DEC : +10:03:11.20
Exposure Time : 20
Airmass : 1.36
Sidereal Time : 08:57:34
Filter ID : R
Observation Date : 2018-12-29T01:04:54
CCD Temperature : -109.25

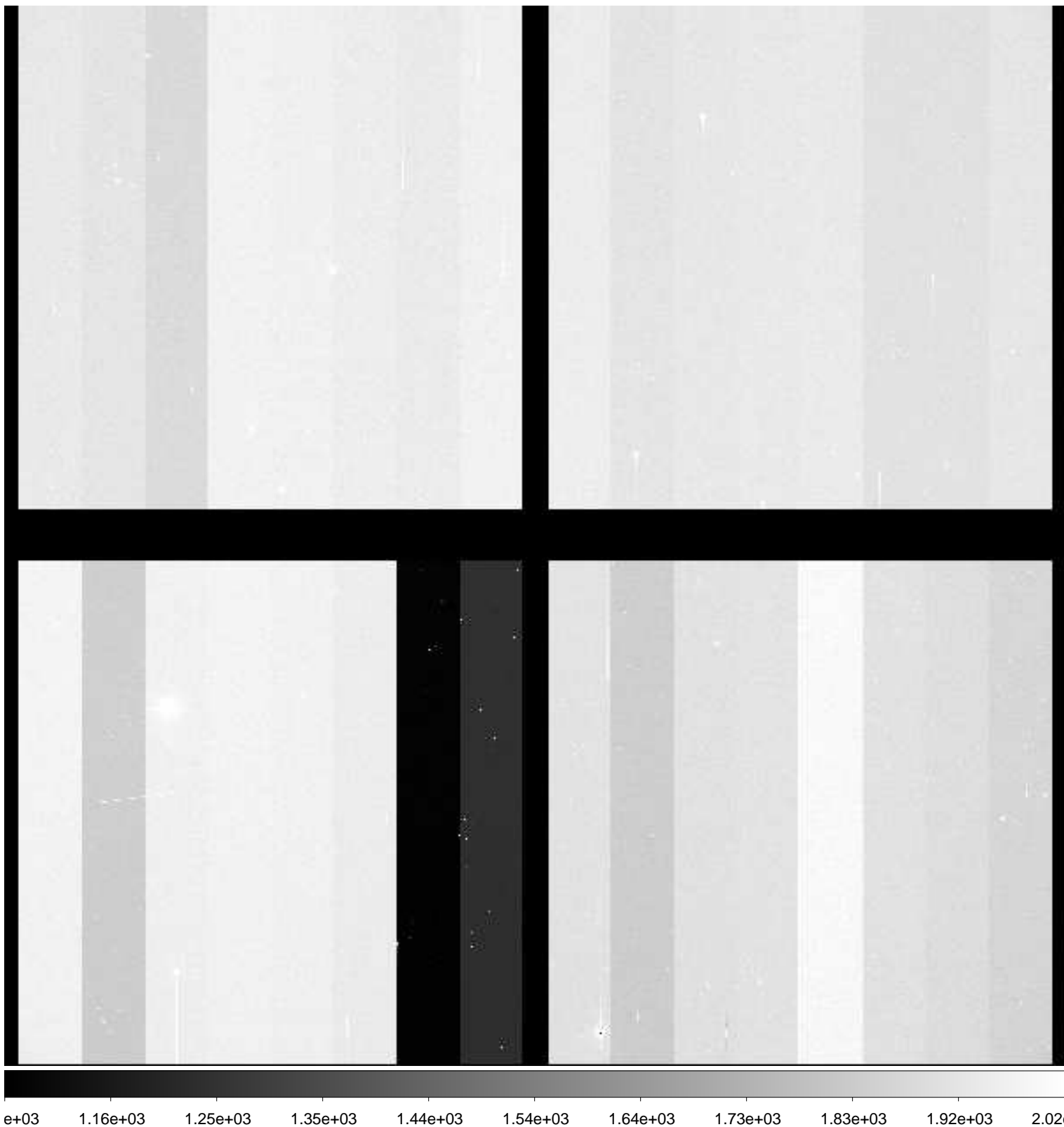

File Name : **xkmts.20181229.060570.fits** # 201 / 276 #
Project ID : NEO
Image Type : OBJECT
Object Name : **A00732-TO**
RA : 09:28:57.810
DEC : +10:03:11.20
Exposure Time : 20
Airmass : 1.36
Sidereal Time : 08:59:04
Filter ID : R
Observation Date : 2018-12-29T01:06:23
CCD Temperature : -109.28

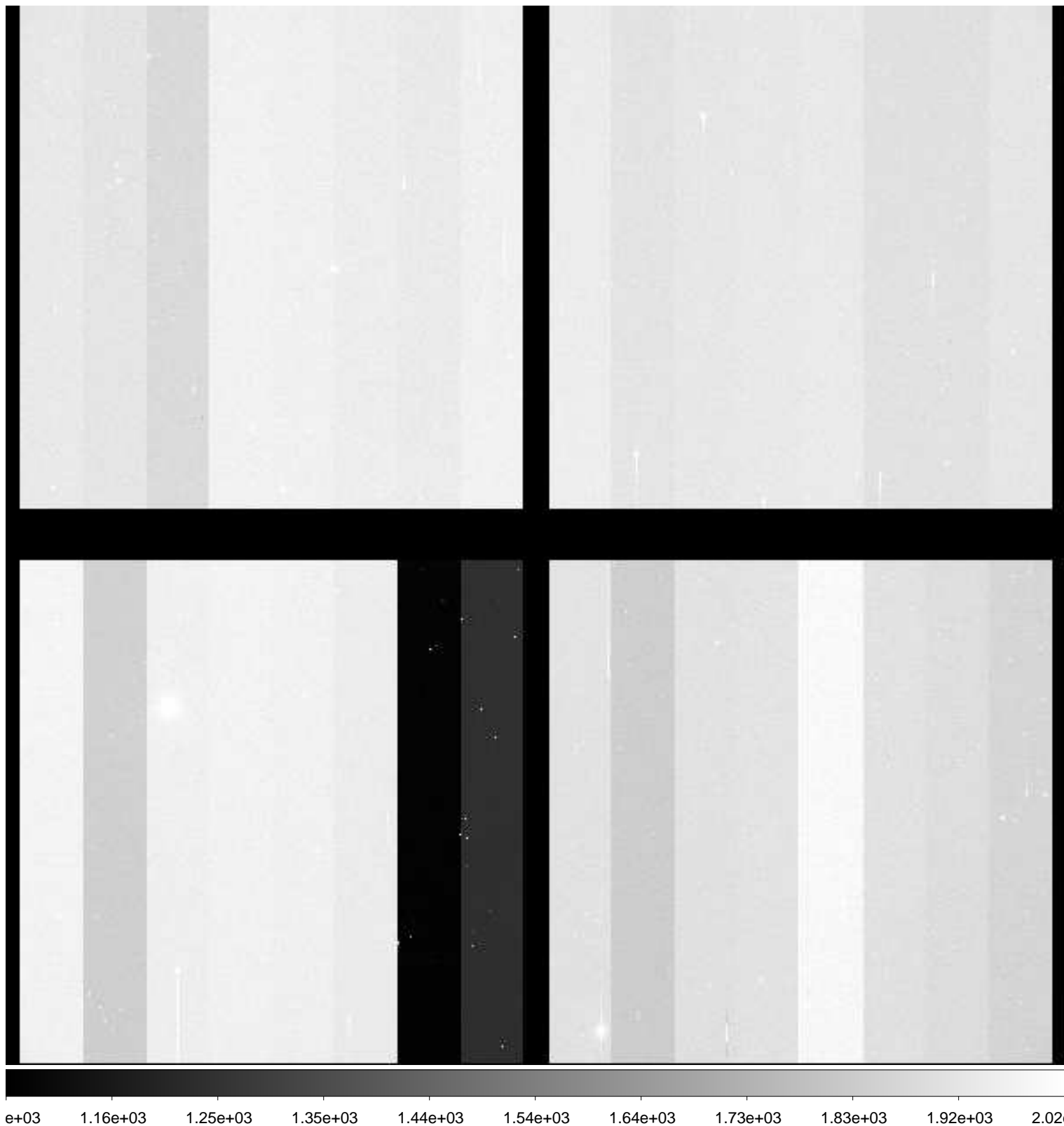

File Name : **xkmts.20181229.060571.fits** # 202 / 276 #
Project ID : NEO
Image Type : OBJECT
Object Name : **A00732-TO**
RA : 09:28:57.790
DEC : +10:03:11.30
Exposure Time : 20
Airmass : 1.36
Sidereal Time : 09:00:34
Filter ID : R
Observation Date : 2018-12-29T01:07:40
CCD Temperature : -109.03

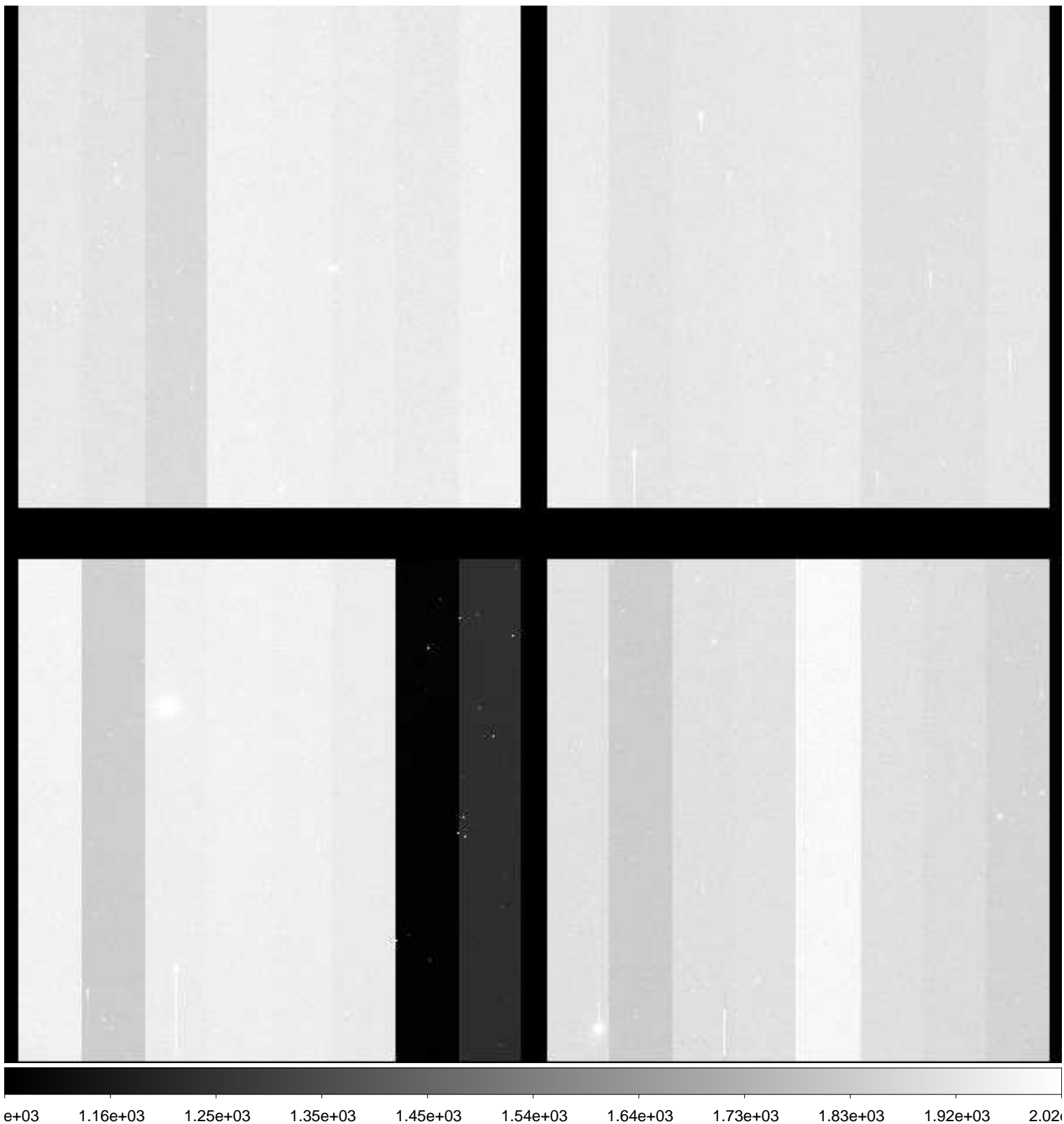

File Name : **xkmts.20181229.060572.fits** # 203 / 276 #
Project ID : NEO
Image Type : OBJECT
Object Name : **A00732-TO**
RA : 09:28:57.800
DEC : +10:03:11.20
Exposure Time : 20
Airmass : 1.36
Sidereal Time : 09:01:50
Filter ID : R
Observation Date : 2018-12-29T01:09:08
CCD Temperature : -108.9

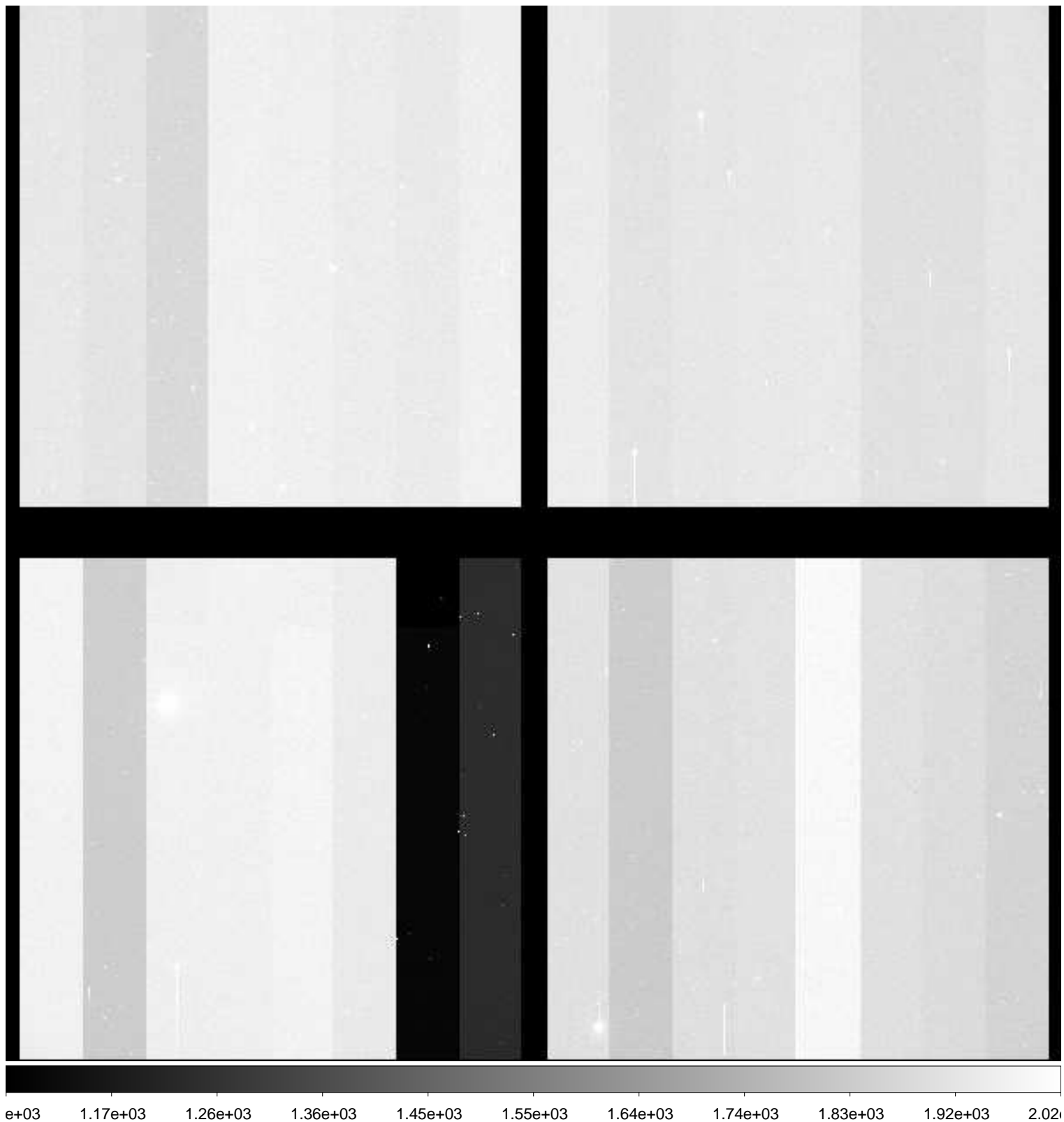

File Name : **xkmts.20181229.060573.fits** # 204 / 276 #
Project ID : NEO
Image Type : OBJECT
Object Name : **A00732-TO**
RA : 09:28:57.800
DEC : +10:03:11.20
Exposure Time : 20
Airmass : 1.36
Sidereal Time : 09:03:18
Filter ID : R
Observation Date : 2018-12-29T01:10:37
CCD Temperature : -108.87

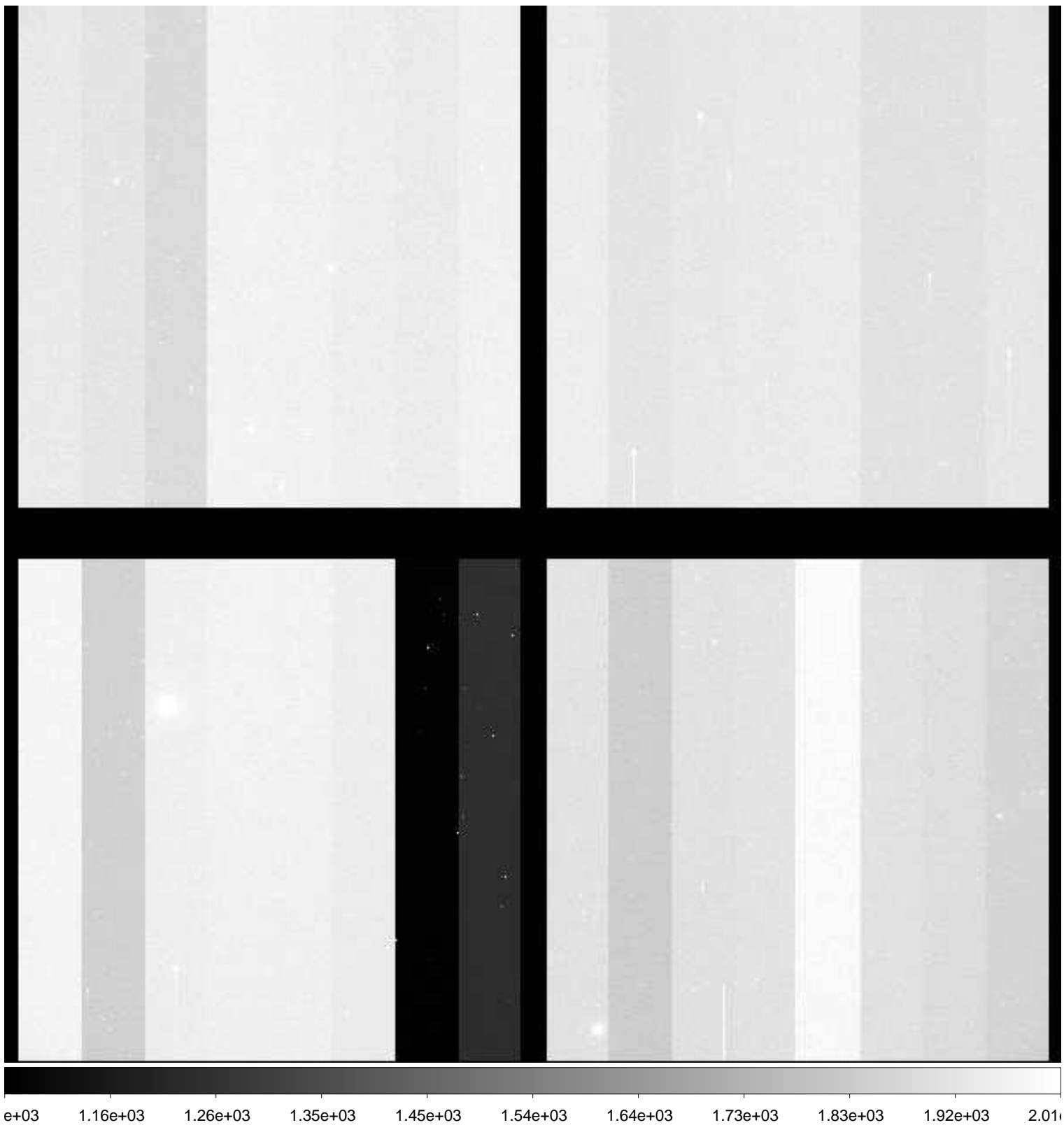

File Name : **xkmts.20181229.060574.fits** # 205 / 276 #
Project ID : NEO
Image Type : OBJECT
Object Name : **A00732-TO**
RA : 09:28:57.810
DEC : +10:03:11.20
Exposure Time : 20
Airmass : 1.36
Sidereal Time : 09:04:47
Filter ID : R
Observation Date : 2018-12-29T01:12:05
CCD Temperature : -109.12

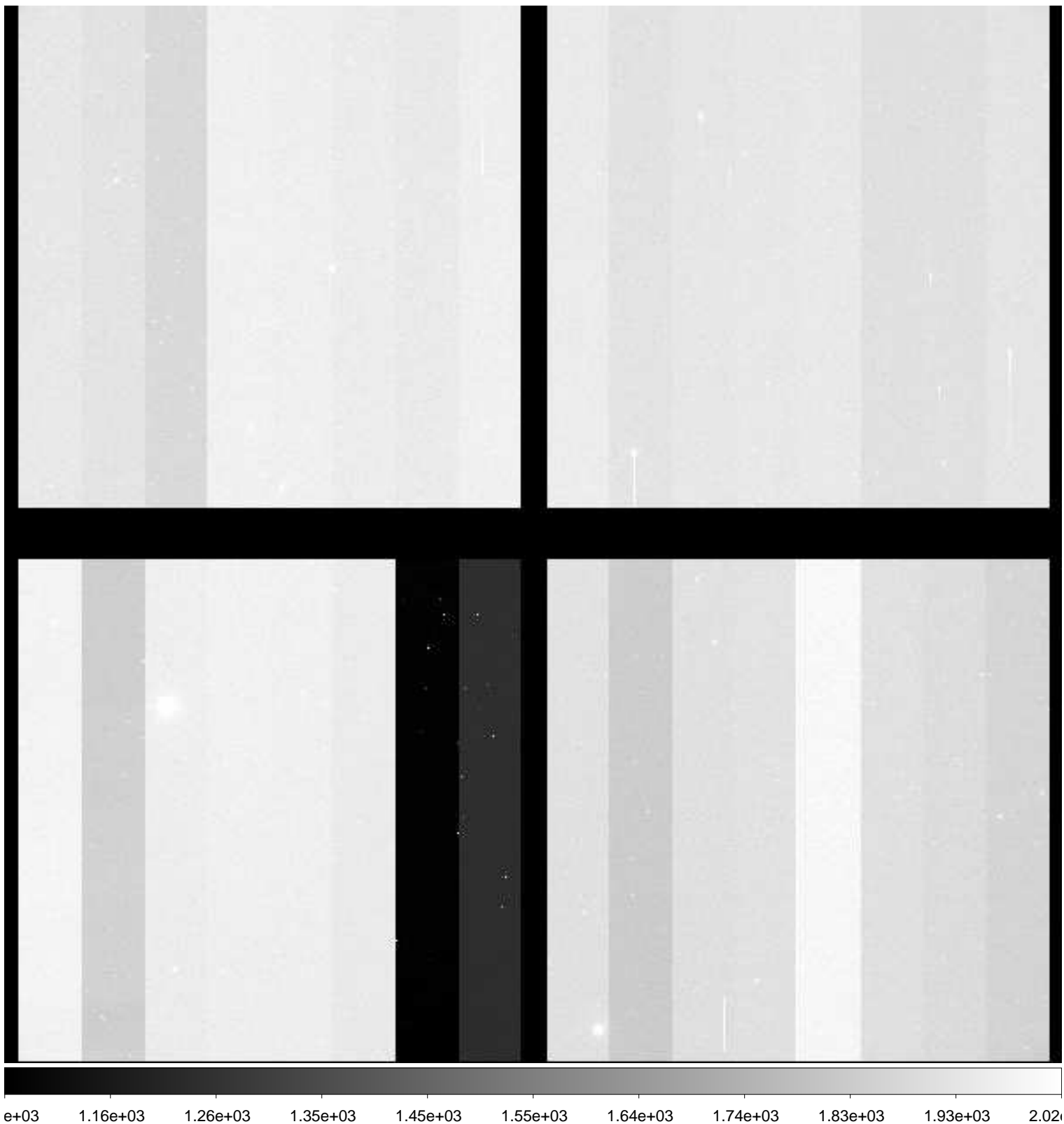

File Name : **xkmts.20181229.060575.fits** # 206 / 276 #
Project ID : NEO
Image Type : OBJECT
Object Name : **A00732-TO**
RA : 09:28:57.800
DEC : +10:03:11.30
Exposure Time : 20
Airmass : 1.36
Sidereal Time : 09:06:17
Filter ID : R
Observation Date : 2018-12-29T01:13:35
CCD Temperature : -109.25

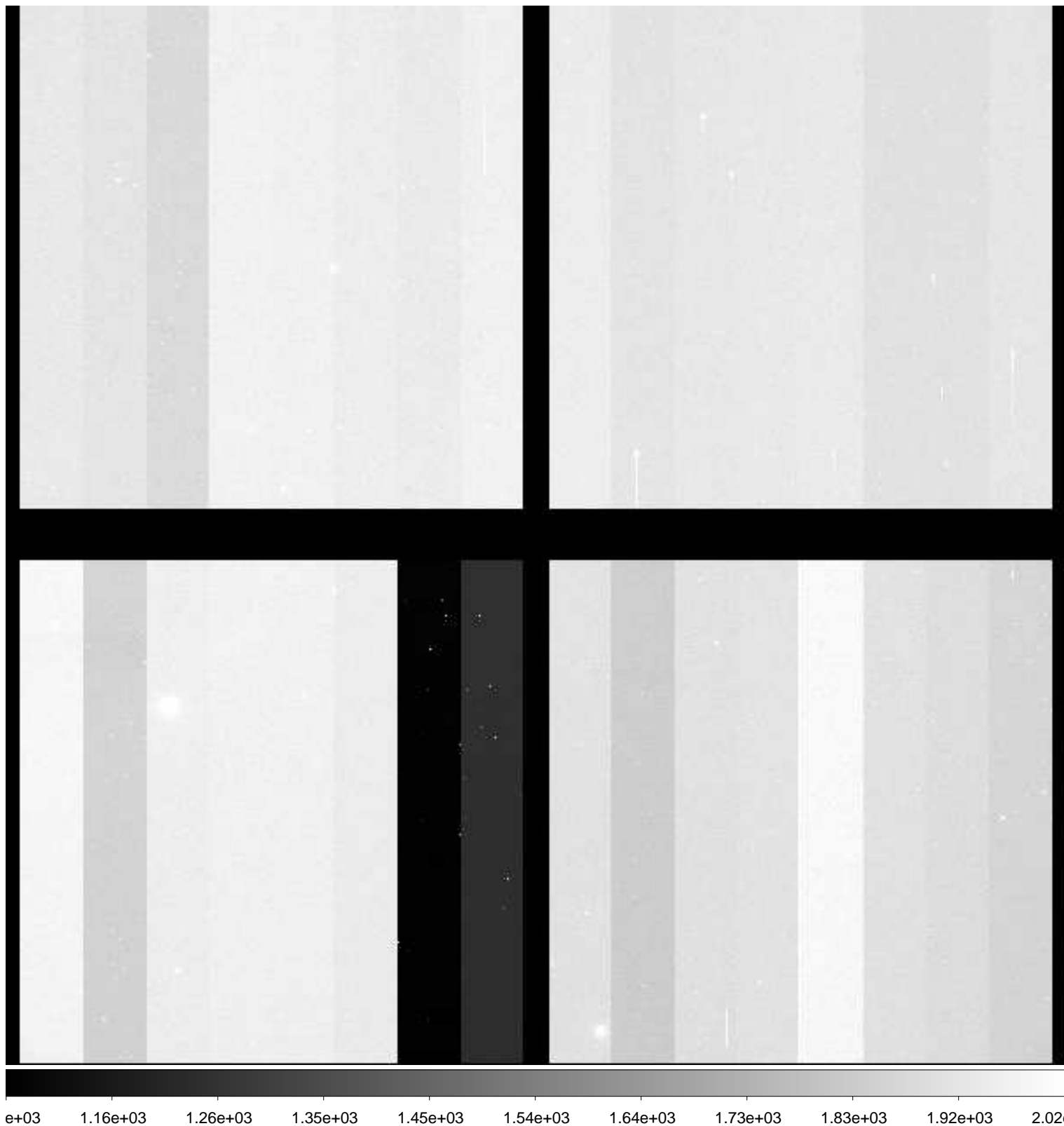

File Name : **xkmts.20181229.060576.fits** # 207 / 276 #
Project ID : NEO
Image Type : OBJECT
Object Name : **A00732-TO**
RA : 09:28:57.810
DEC : +10:03:11.20
Exposure Time : 20
Airmass : 1.36
Sidereal Time : 09:07:47
Filter ID : R
Observation Date : 2018-12-29T01:14:53
CCD Temperature : -109.27

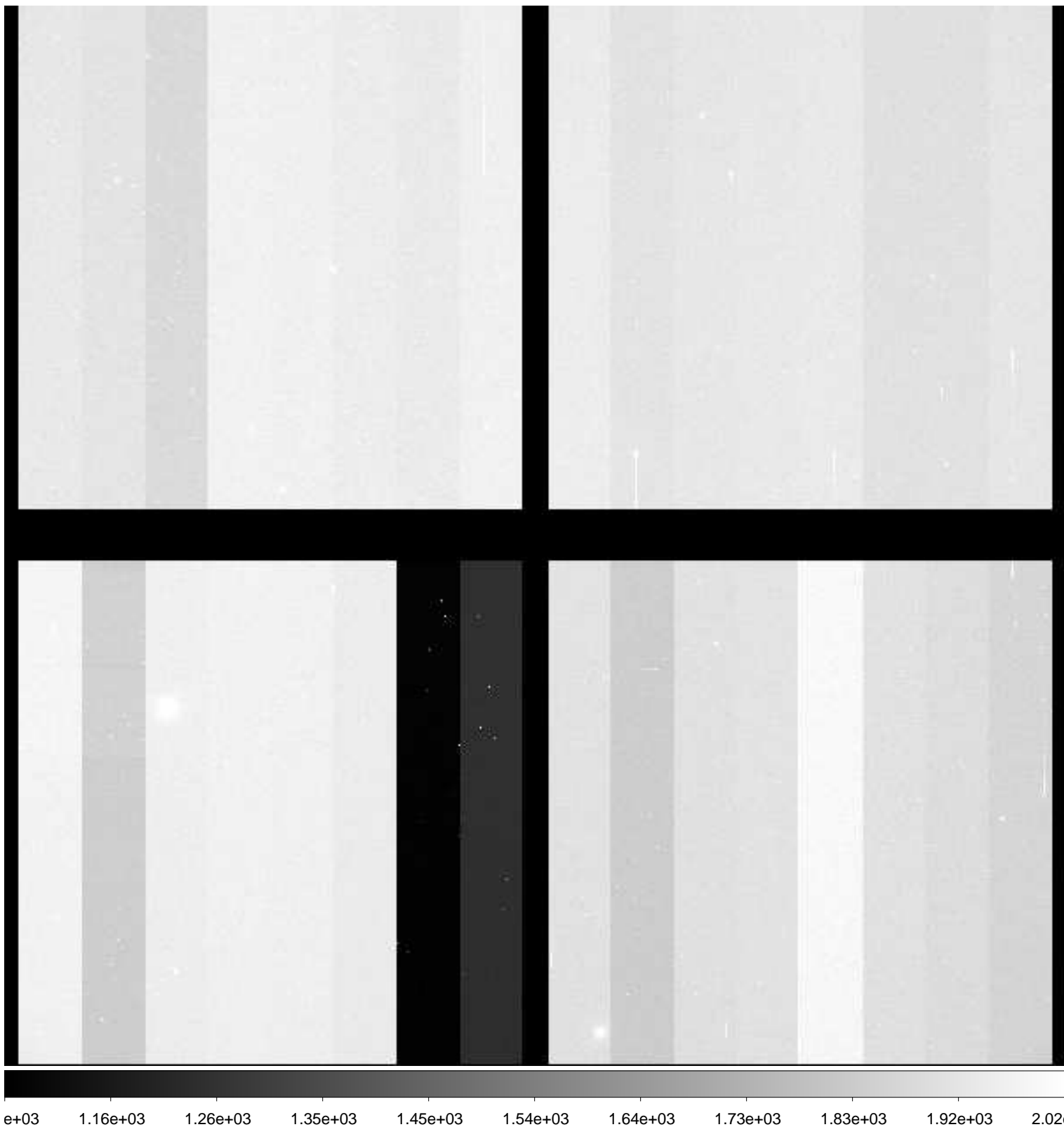

File Name : **xkmts.20181229.060577.fits** # 208 / 276 #
Project ID : NEO
Image Type : OBJECT
Object Name : **A00732-TO**
RA : 09:28:57.830
DEC : +10:03:11.10
Exposure Time : 20
Airmass : 1.35
Sidereal Time : 09:09:50
Filter ID : R
Observation Date : 2018-12-29T01:16:55
CCD Temperature : -109.28

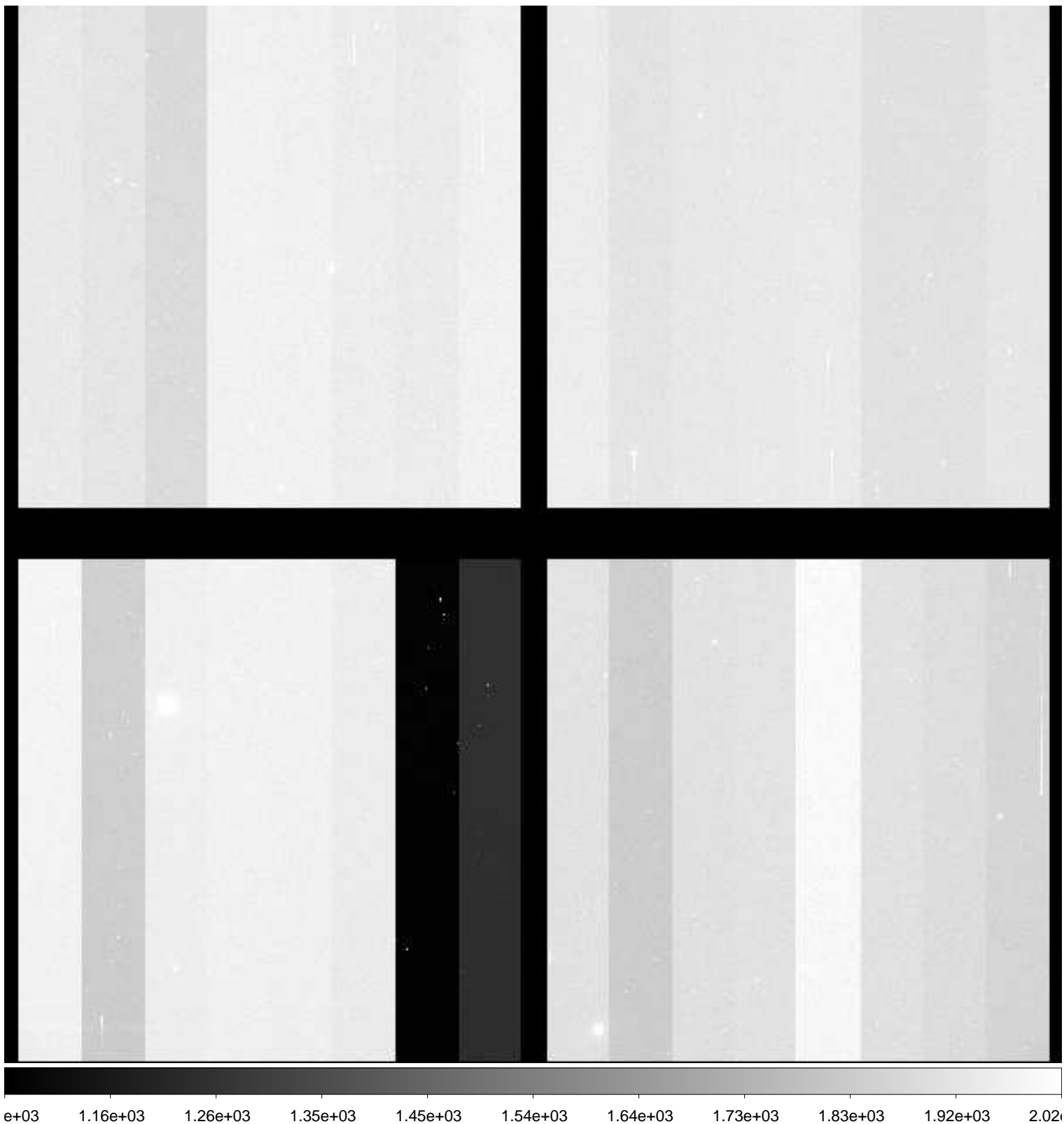

File Name : **xkmts.20181229.060578.fits** # 209 / 276 #
Project ID : NEO
Image Type : OBJECT
Object Name : **A00732-TO**
RA : 09:28:57.820
DEC : +10:03:11.20
Exposure Time : 20
Airmass : 1.35
Sidereal Time : 09:11:07
Filter ID : R
Observation Date : 2018-12-29T01:18:12
CCD Temperature : -109.29

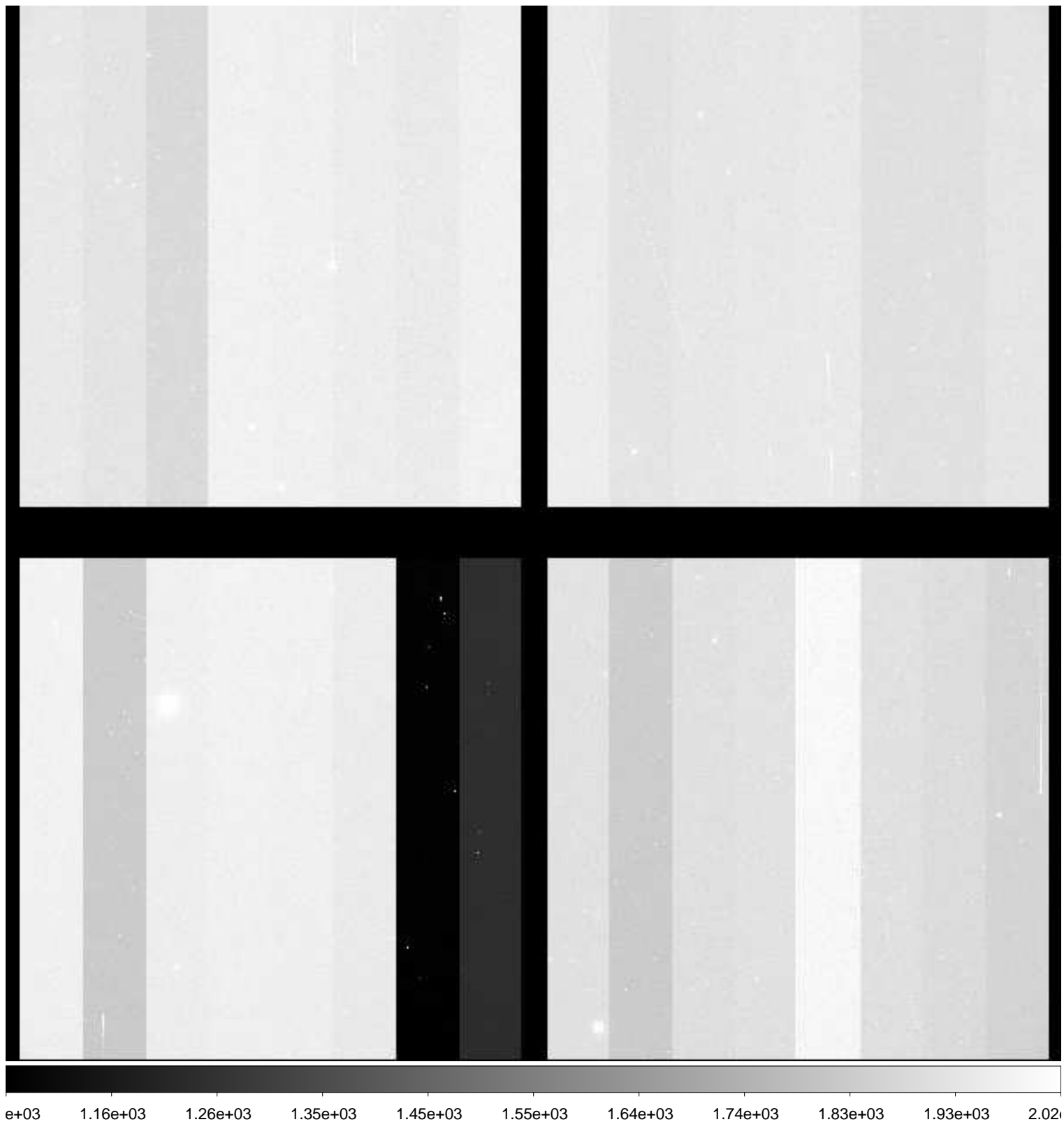

File Name : **xkmts.20181229.060579.fits** # 210 / 276 #
Project ID : NEO
Image Type : OBJECT
Object Name : **A00732-TO**
RA : 09:28:57.800
DEC : +10:03:11.20
Exposure Time : 20
Airmass : 1.35
Sidereal Time : 09:12:24
Filter ID : R
Observation Date : 2018-12-29T01:19:41
CCD Temperature : -109.29

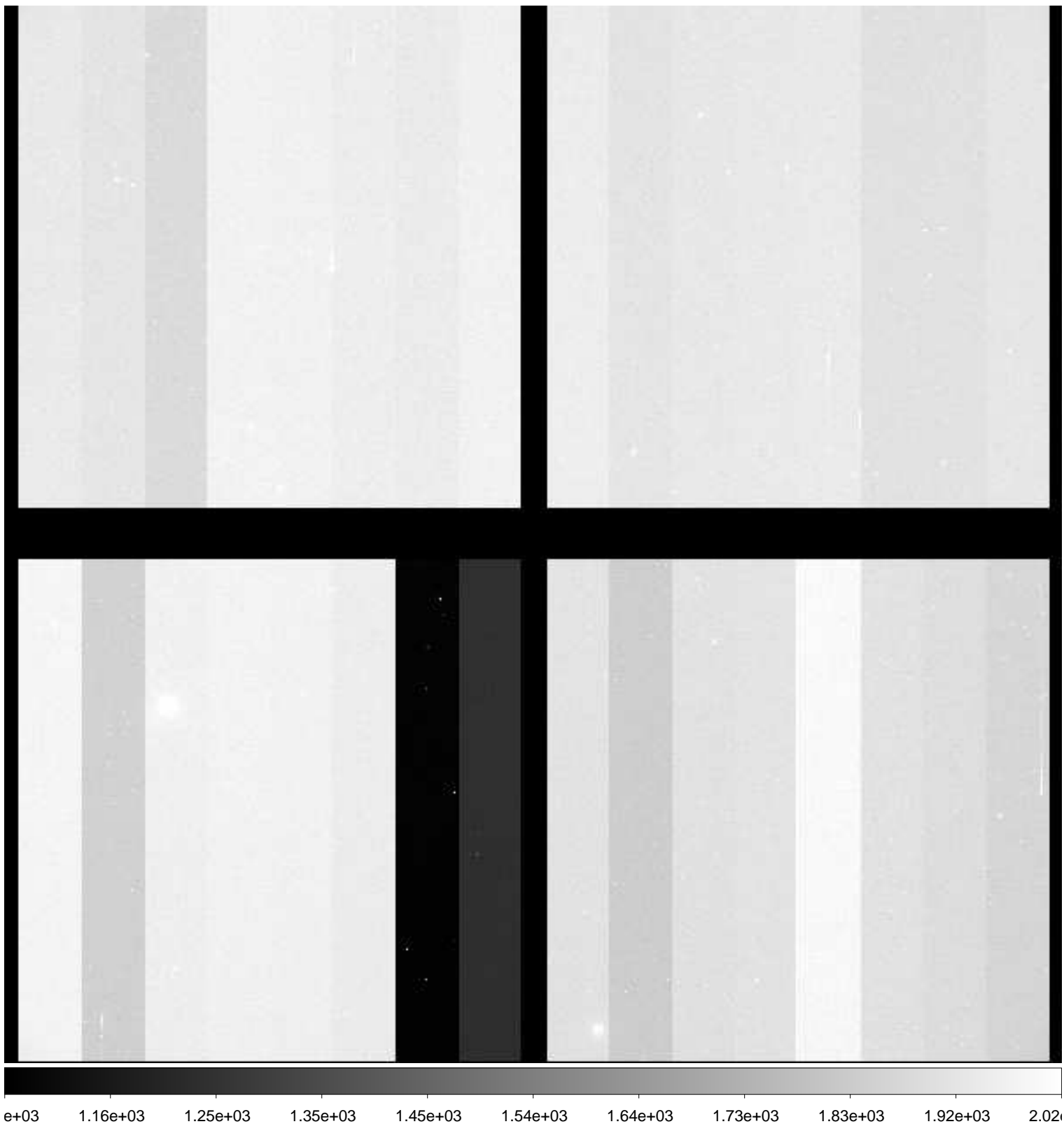

File Name : **xkmts.20181229.060580.fits** # 211 / 276 #
Project ID : NEO
Image Type : OBJECT
Object Name : **A00732-TO**
RA : 09:28:57.820
DEC : +10:03:11.30
Exposure Time : 20
Airmass : 1.35
Sidereal Time : 09:13:53
Filter ID : R
Observation Date : 2018-12-29T01:21:10
CCD Temperature : -109.29

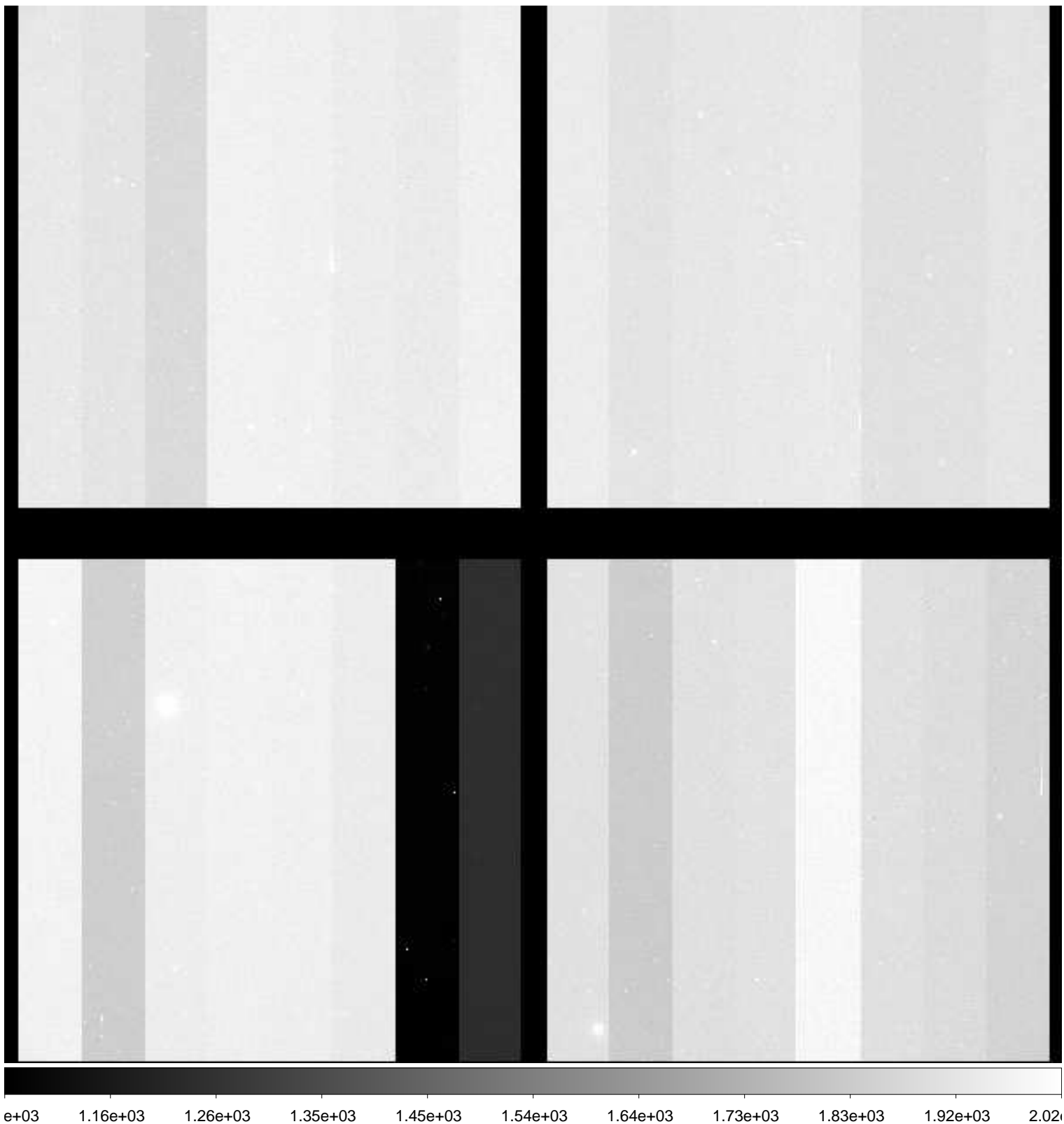

File Name : **xkmts.20181229.060581.fits** # 212 / 276 #
Project ID : NEO
Image Type : OBJECT
Object Name : **A00732-TO**
RA : 09:28:57.810
DEC : +10:03:11.30
Exposure Time : 20
Airmass : 1.35
Sidereal Time : 09:15:21
Filter ID : R
Observation Date : 2018-12-29T01:22:38
CCD Temperature : -109.25

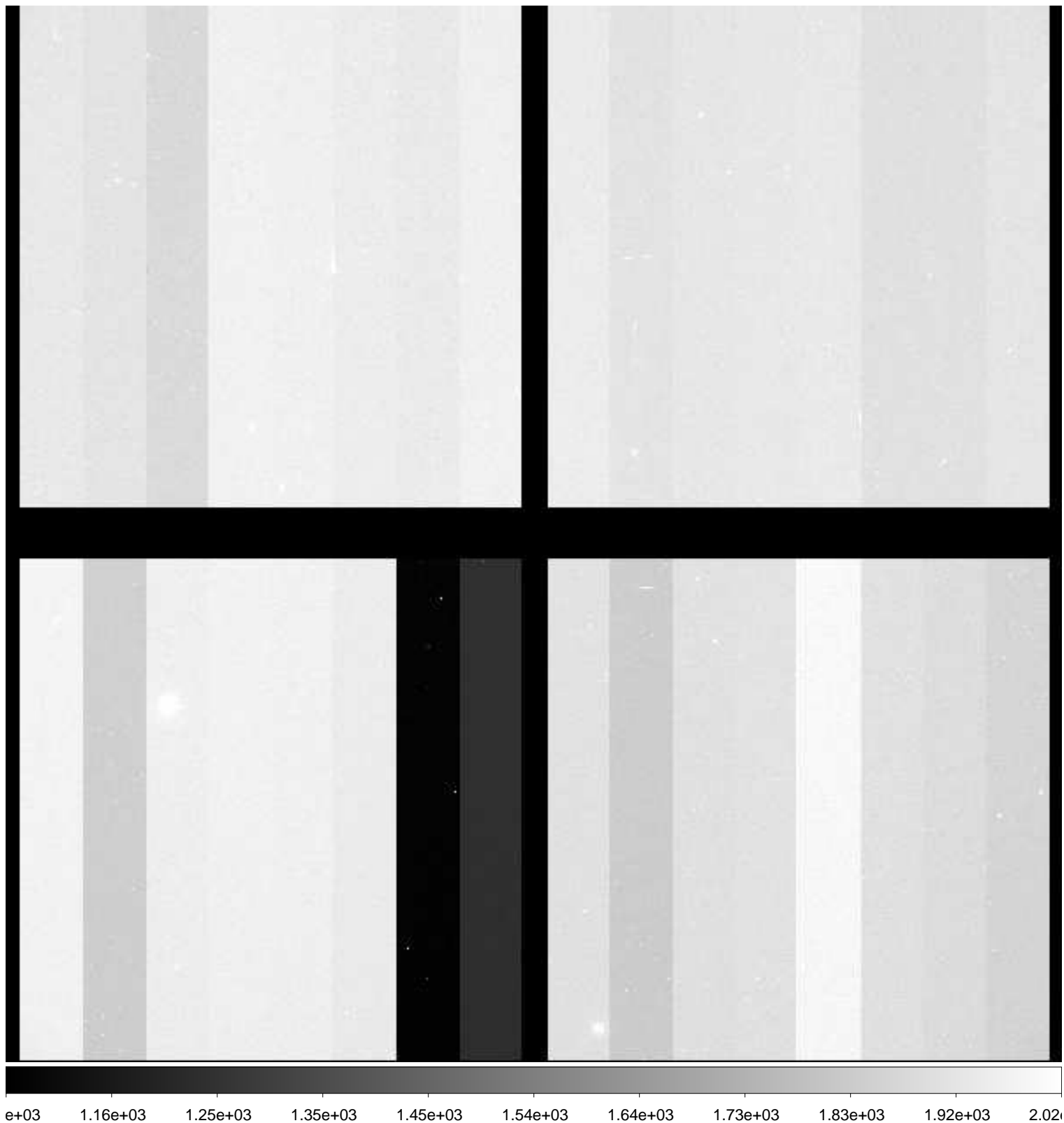

File Name : **xkmts.20181229.060582.fits** # 213 / 276 #
Project ID : NEO
Image Type : OBJECT
Object Name : **A00732-TO**
RA : 09:28:57.800
DEC : +10:03:11.20
Exposure Time : 20
Airmass : 1.35
Sidereal Time : 09:16:51
Filter ID : R
Observation Date : 2018-12-29T01:24:08
CCD Temperature : -109.24

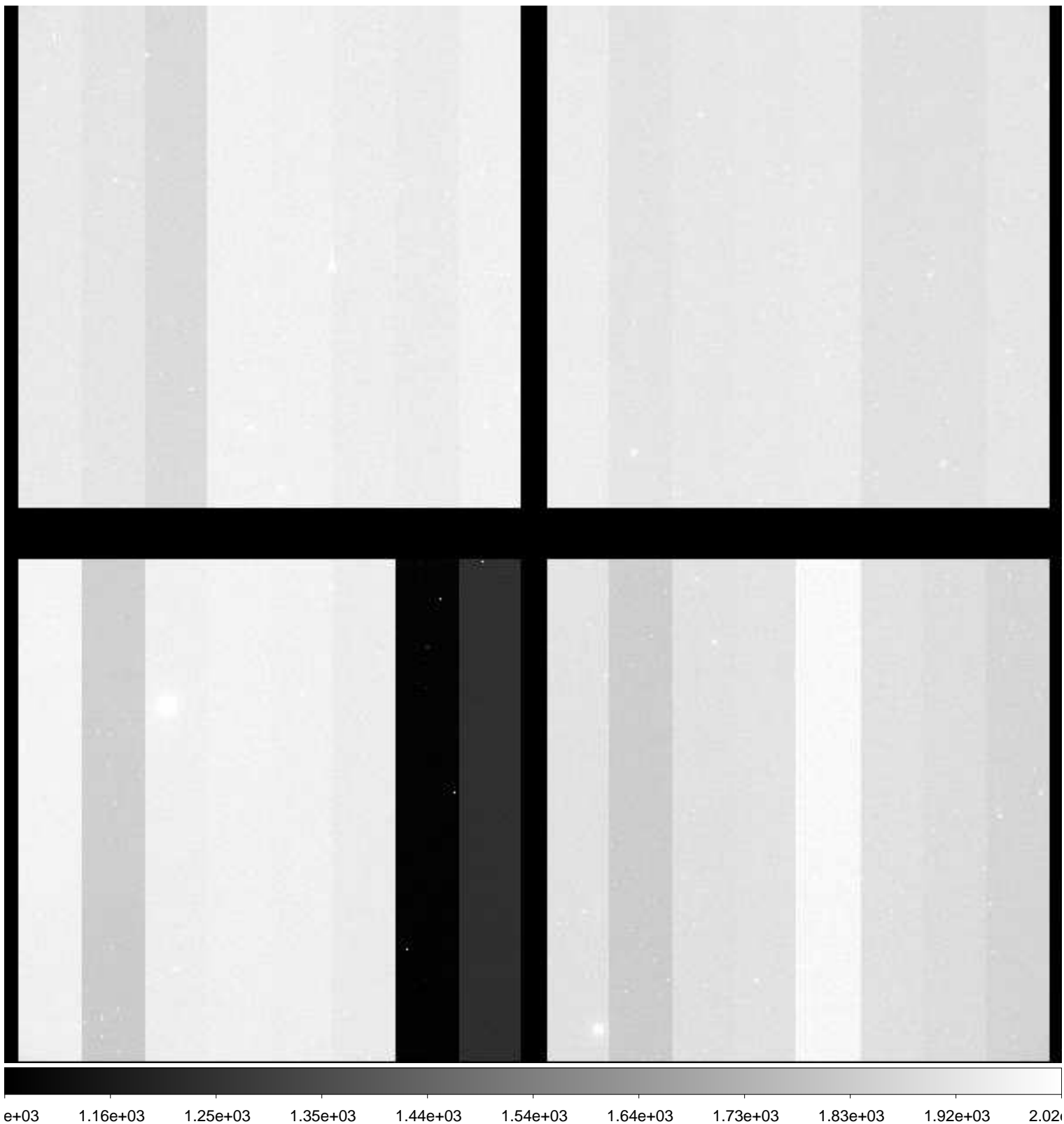

File Name : **xkmts.20181229.060583.fits** # 214 / 276 #
Project ID : NEO
Image Type : OBJECT
Object Name : **A00732-TO**
RA : 09:28:57.790
DEC : +10:03:11.20
Exposure Time : 20
Airmass : 1.35
Sidereal Time : 09:18:19
Filter ID : R
Observation Date : 2018-12-29T01:25:36
CCD Temperature : -109.23

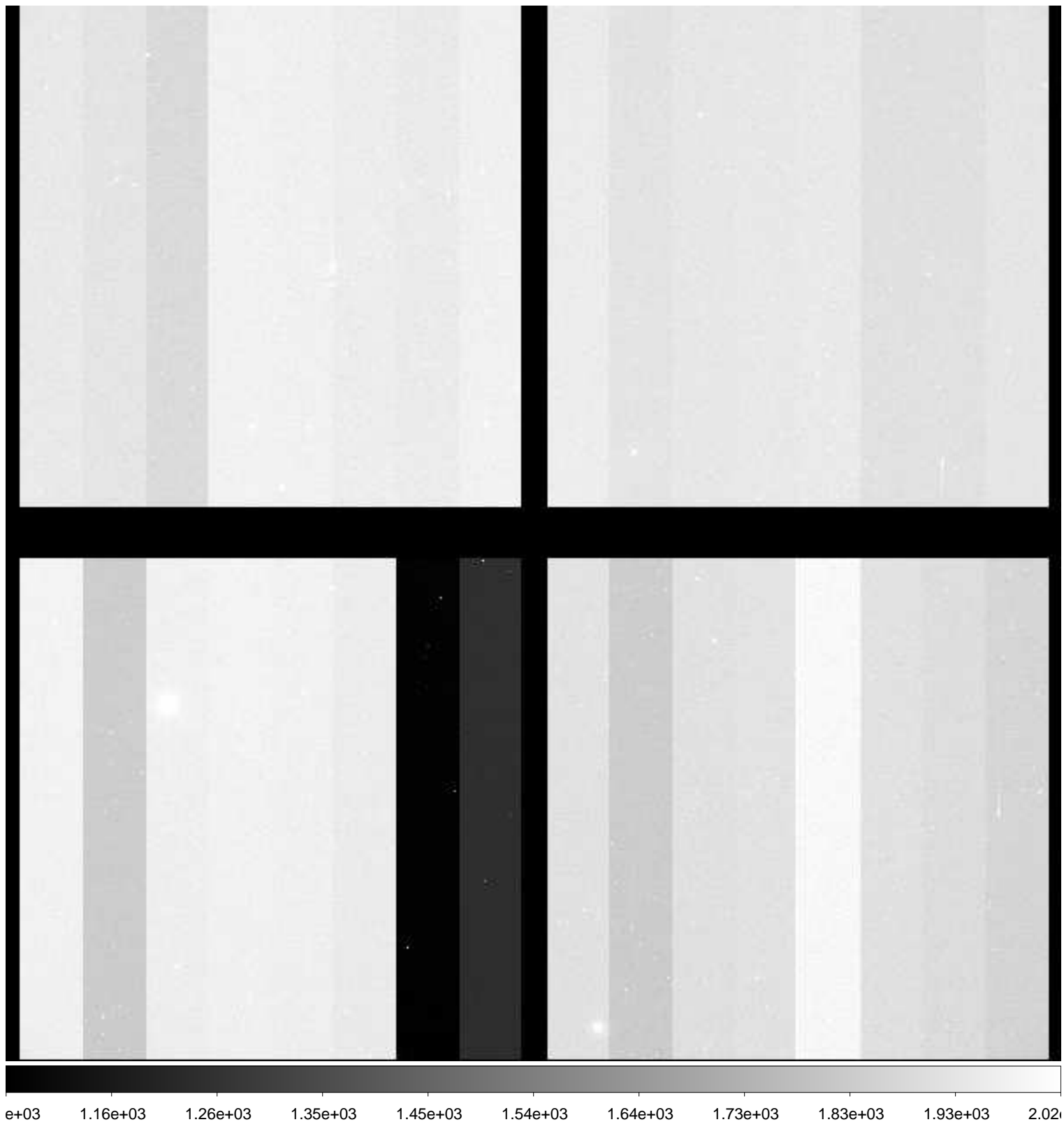

File Name : **xkmts.20181229.060584.fits** # 215 / 276 #
Project ID : NEO
Image Type : OBJECT
Object Name : **A00732-TO**
RA : 09:28:57.800
DEC : +10:03:11.30
Exposure Time : 20
Airmass : 1.35
Sidereal Time : 09:19:49
Filter ID : R
Observation Date : 2018-12-29T01:27:06
CCD Temperature : -109.23

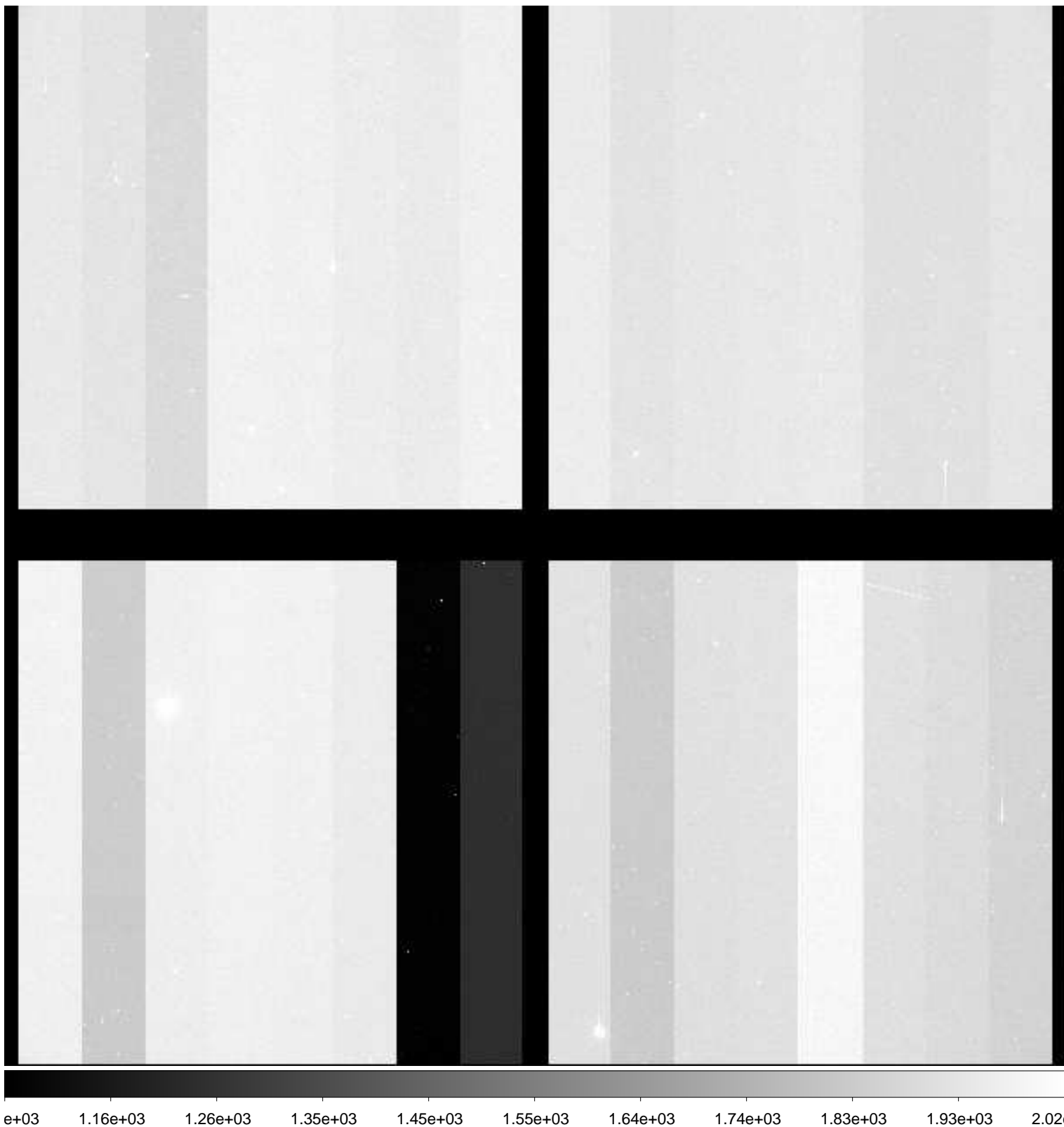

File Name : **xkmts.20181229.060585.fits** # 216 / 276 #
Project ID : NEO
Image Type : OBJECT
Object Name : **A00732-TO**
RA : 09:28:57.820
DEC : +10:03:11.20
Exposure Time : 20
Airmass : 1.35
Sidereal Time : 09:21:19
Filter ID : R
Observation Date : 2018-12-29T01:28:22
CCD Temperature : -109.29

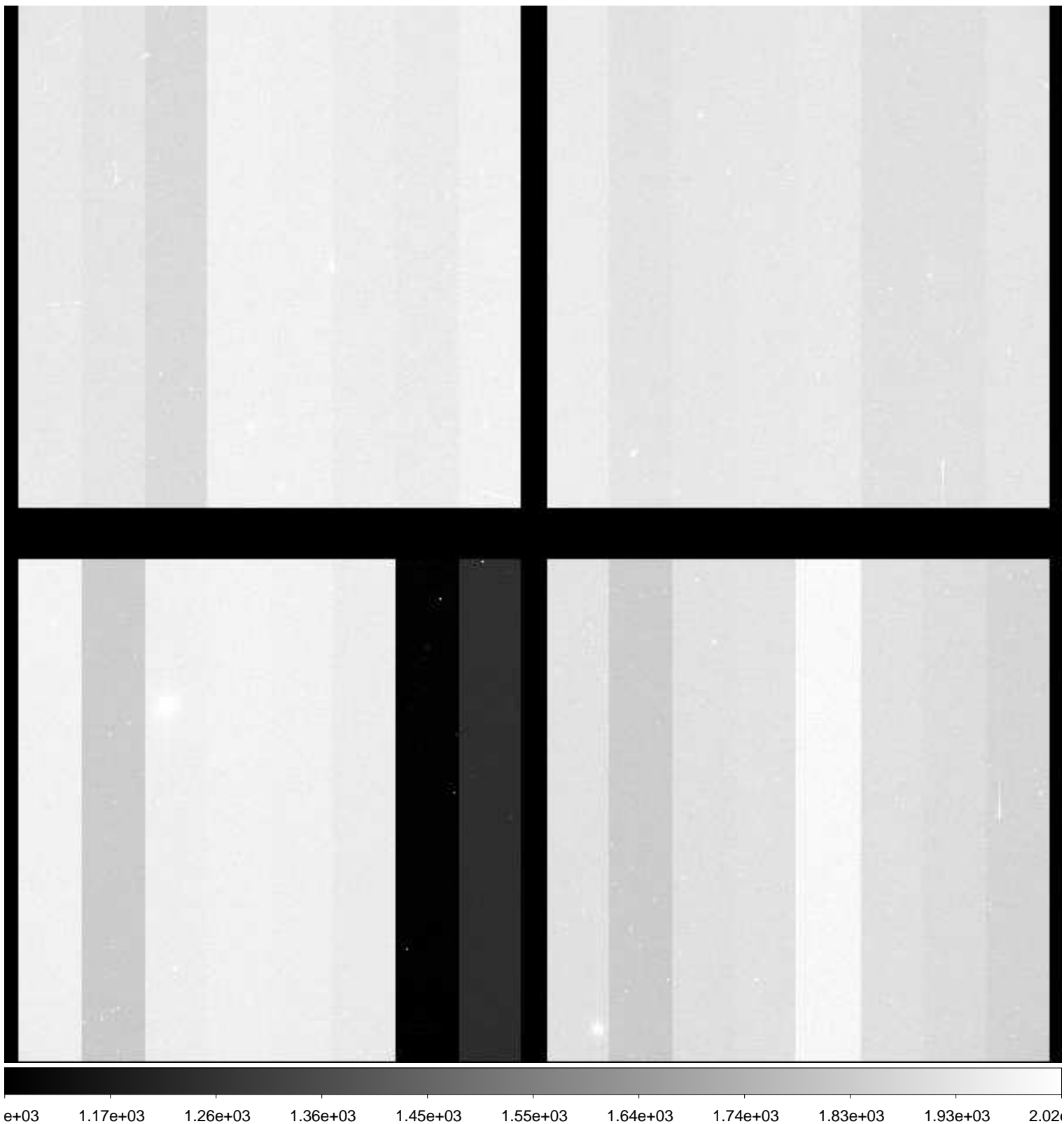

File Name : **xkmts.20181229.060586.fits** # 217 / 276 #
Project ID : NEO
Image Type : OBJECT
Object Name : **A00732-TO**
RA : 09:28:57.820
DEC : +10:03:11.40
Exposure Time : 20
Airmass : 1.35
Sidereal Time : 09:22:39
Filter ID : R
Observation Date : 2018-12-29T01:29:42
CCD Temperature : -109.31

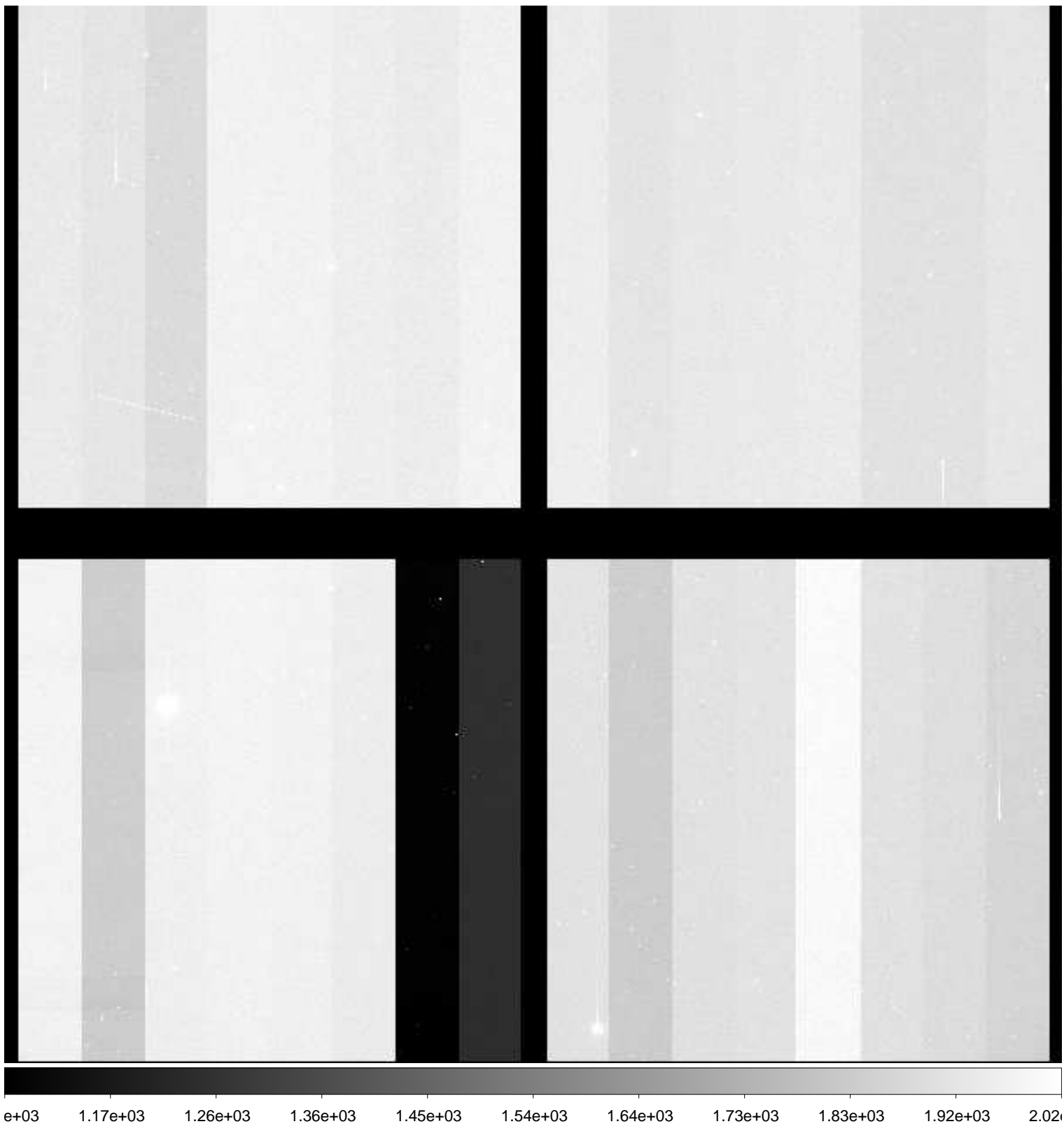

File Name : **xkmts.20181229.060587.fits** # 218 / 276 #
Project ID : NEO
Image Type : OBJECT
Object Name : **A00732-TO**
RA : 09:28:57.800
DEC : +10:03:11.30
Exposure Time : 20
Airmass : 1.35
Sidereal Time : 09:24:00
Filter ID : R
Observation Date : 2018-12-29T01:31:02
CCD Temperature : -109.32

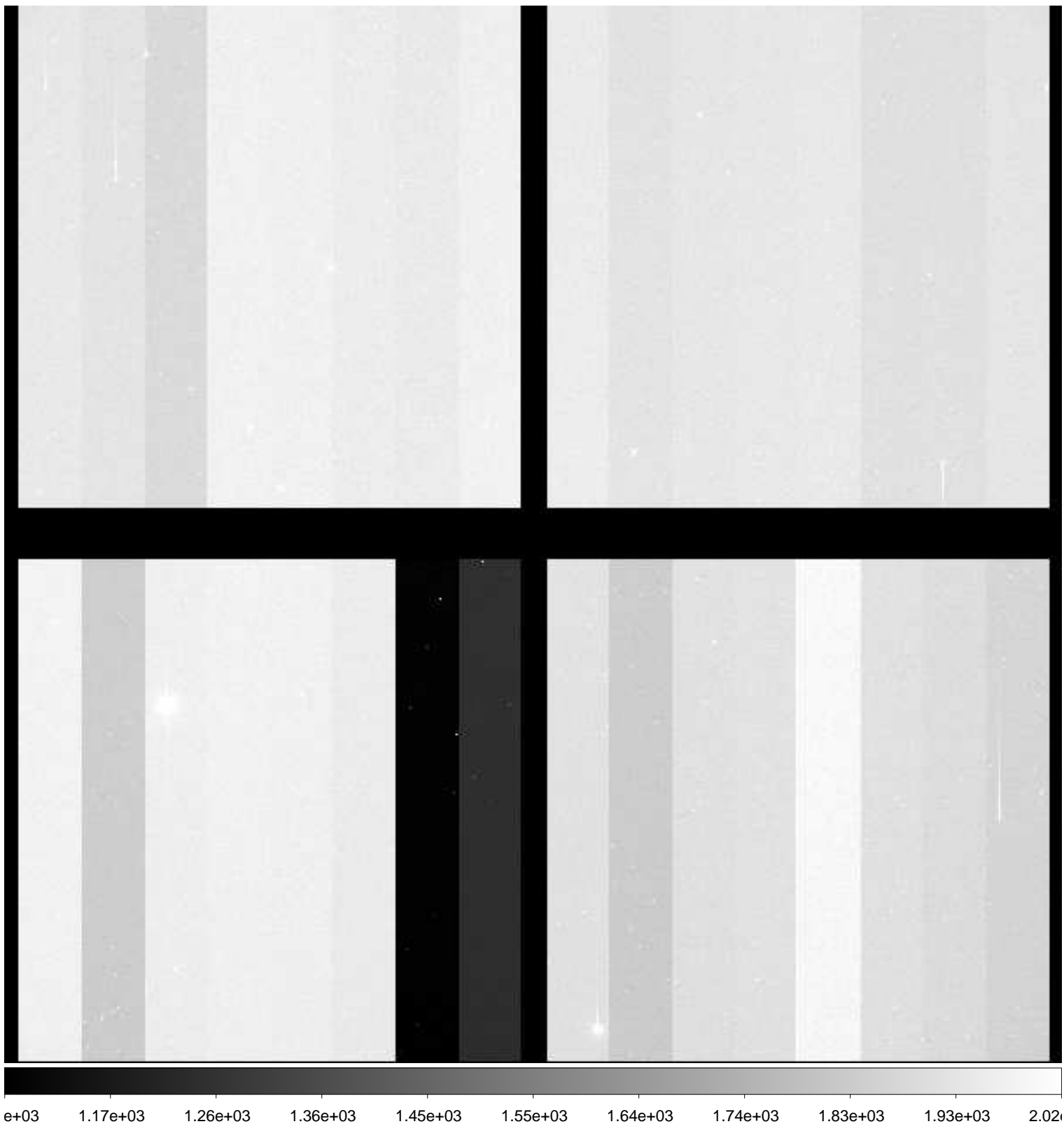

File Name : **xkmts.20181229.060588.fits** # 219 / 276 #
Project ID : NEO
Image Type : OBJECT
Object Name : **A00732-TO**
RA : 09:28:57.810
DEC : +10:03:11.20
Exposure Time : 20
Airmass : 1.35
Sidereal Time : 09:25:17
Filter ID : R
Observation Date : 2018-12-29T01:32:32
CCD Temperature : -109.29

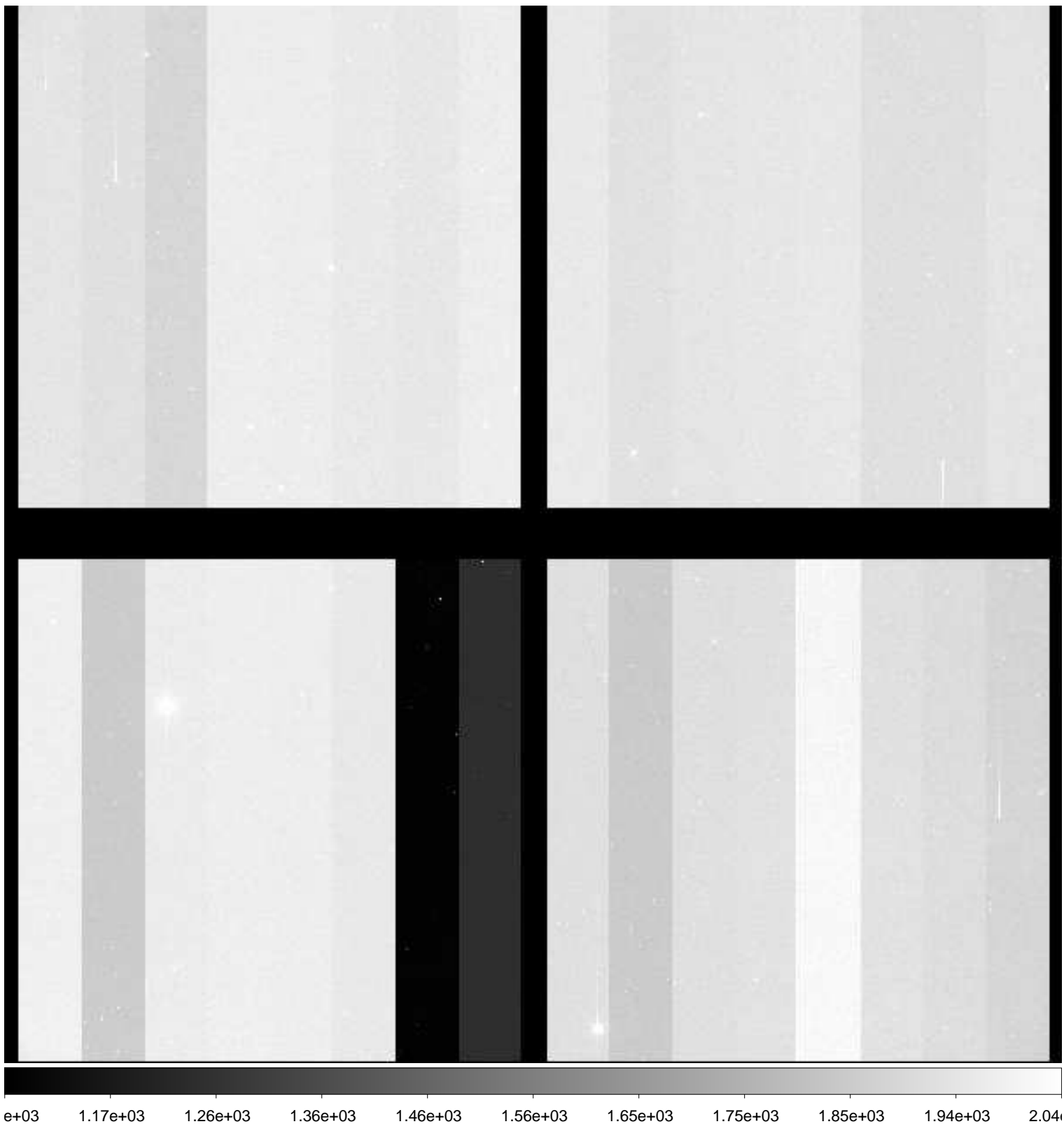

File Name : **xkmts.20181229.060589.fits** # 220 / 276 #
Project ID : NEO
Image Type : OBJECT
Object Name : **A00732-TO**
RA : 09:28:57.800
DEC : +10:03:11.30
Exposure Time : 20
Airmass : 1.35
Sidereal Time : 09:26:51
Filter ID : R
Observation Date : 2018-12-29T01:33:53
CCD Temperature : -109.29

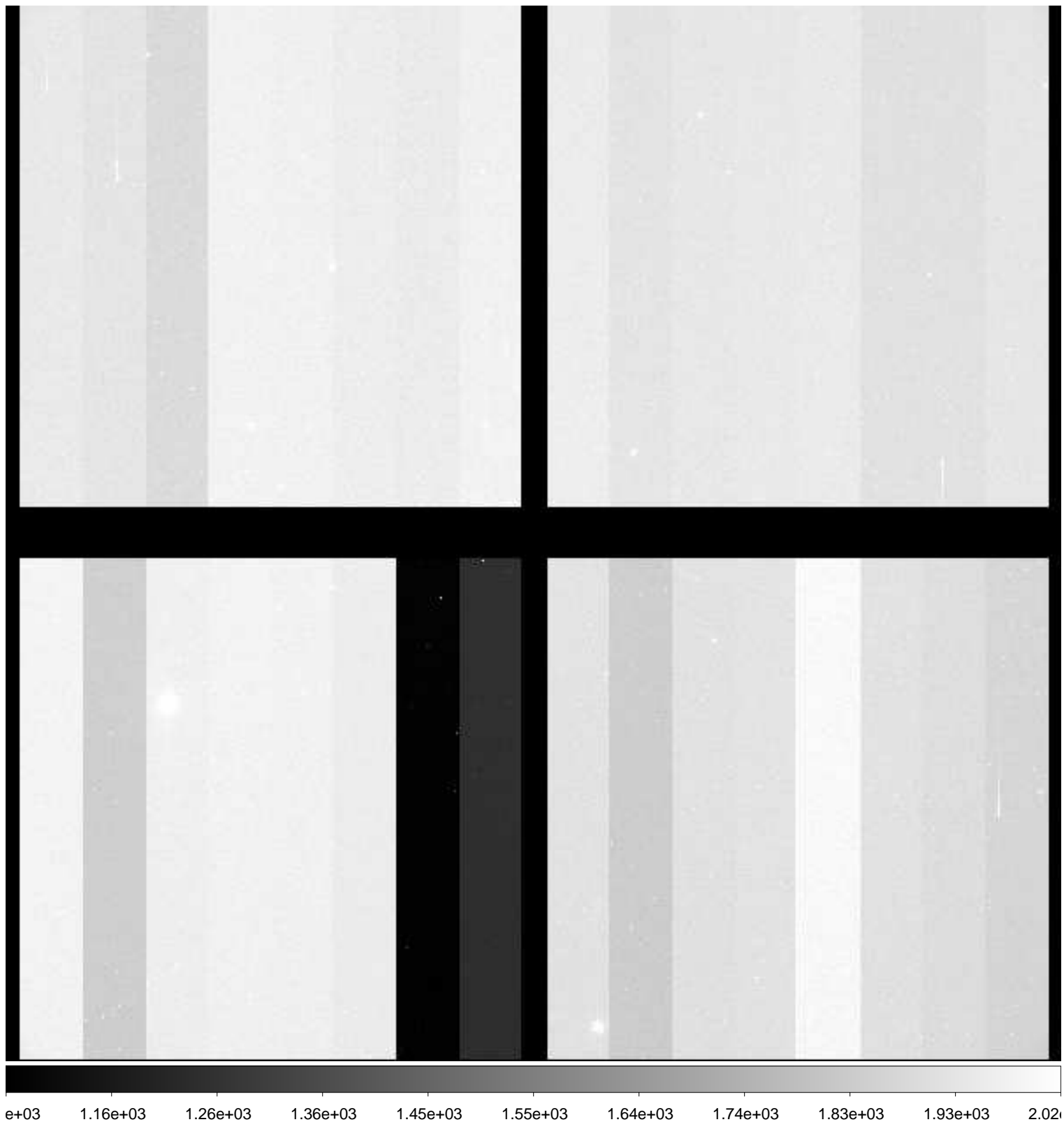

File Name : **xkmts.20181229.060590.fits** # 221 / 276 #
Project ID : NEO
Image Type : OBJECT
Object Name : **A00732-TO**
RA : 09:28:57.810
DEC : +10:03:11.10
Exposure Time : 20
Airmass : 1.35
Sidereal Time : 09:28:11
Filter ID : R
Observation Date : 2018-12-29T01:35:13
CCD Temperature : -109.29

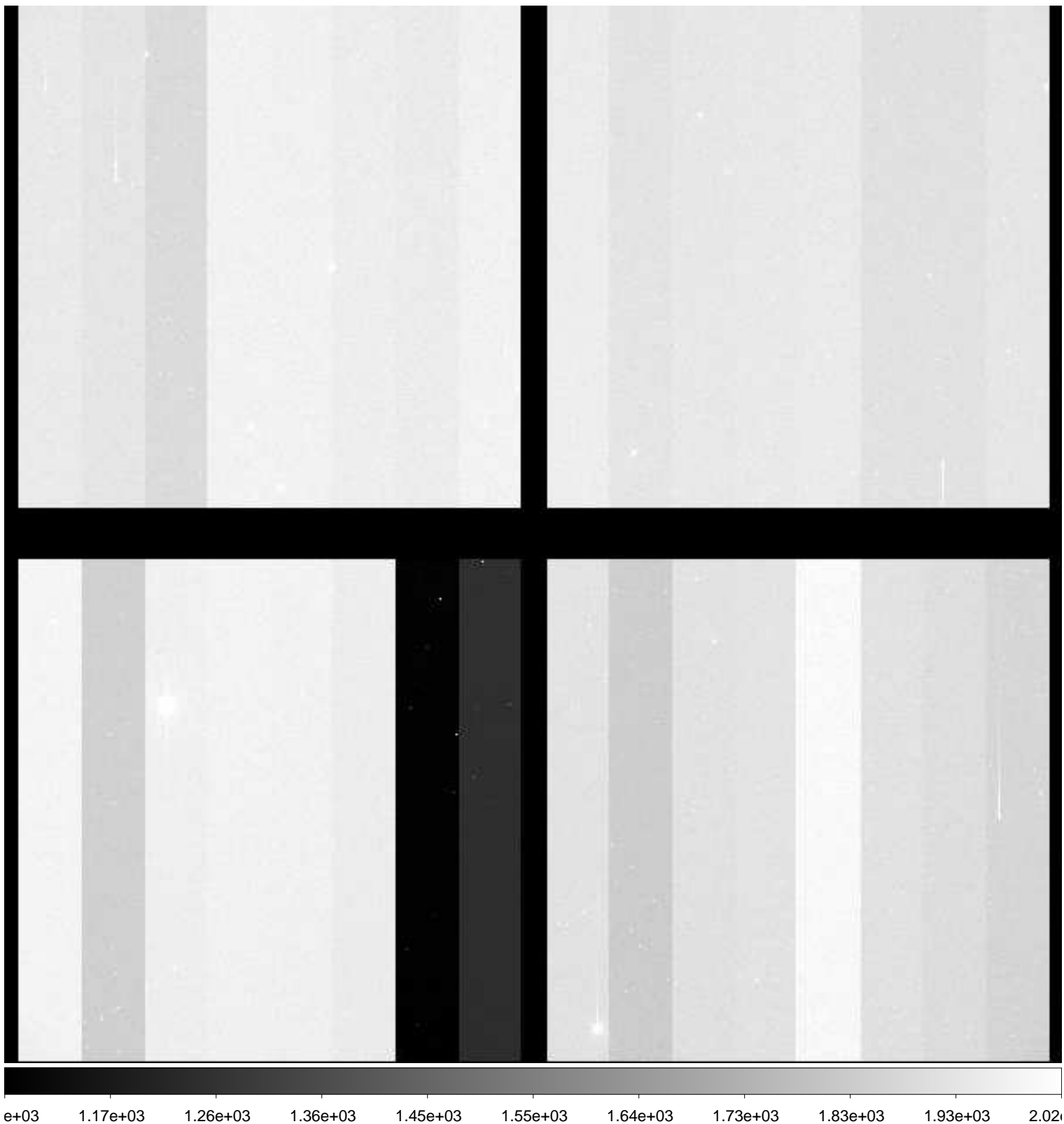

File Name : **xkmts.20181229.060591.fits** # 222 / 276 #
Project ID : NEO
Image Type : OBJECT
Object Name : **A00732-TO**
RA : 09:28:57.800
DEC : +10:03:11.10
Exposure Time : 20
Airmass : 1.35
Sidereal Time : 09:29:28
Filter ID : R
Observation Date : 2018-12-29T01:36:42
CCD Temperature : -109.3

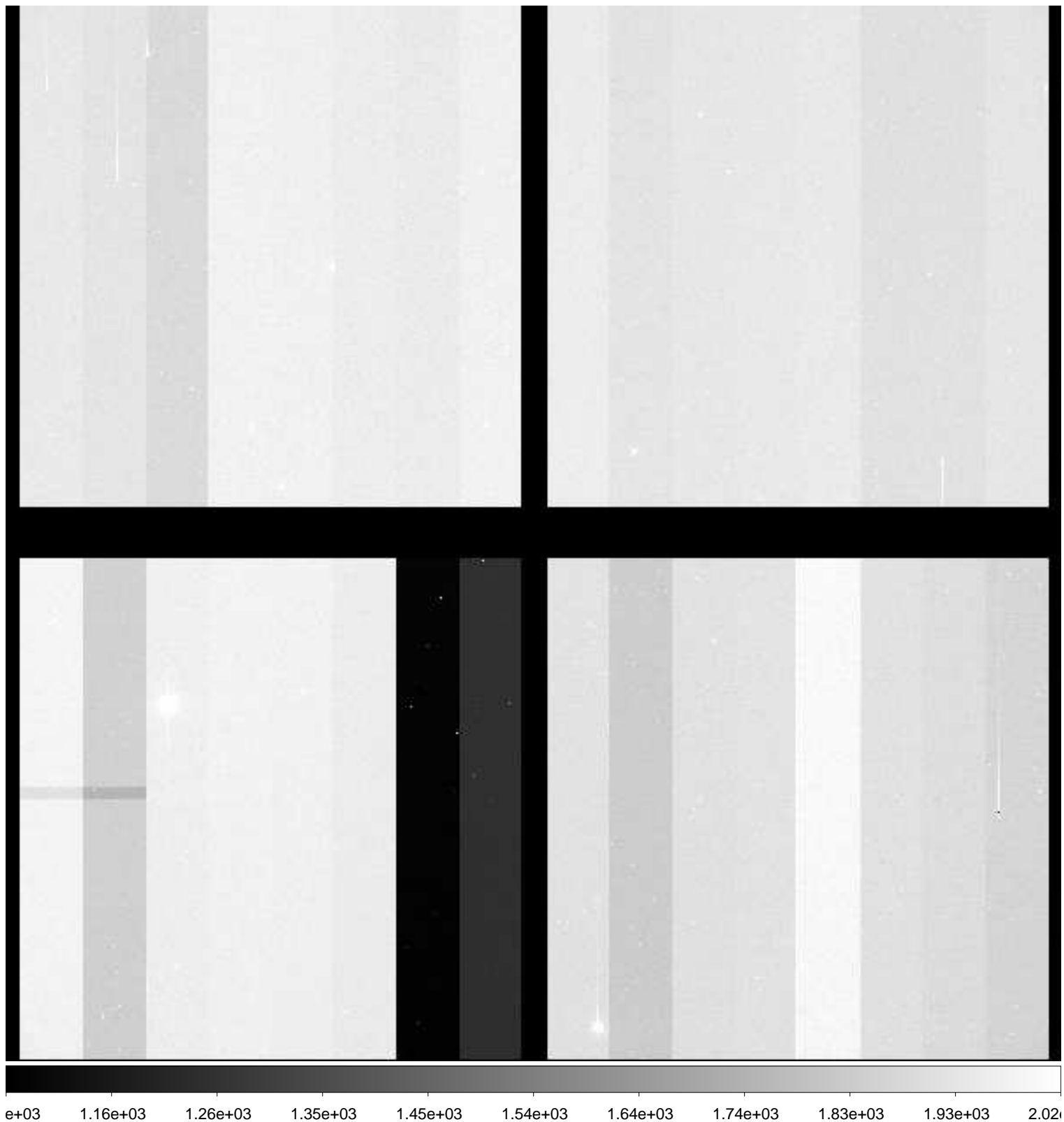

File Name : **xkmts.20181229.060592.fits** # 223 / 276 #
Project ID : NEO
Image Type : OBJECT
Object Name : **A00732-TO**
RA : 09:28:57.810
DEC : +10:03:11.20
Exposure Time : 20
Airmass : 1.35
Sidereal Time : 09:30:59
Filter ID : R
Observation Date : 2018-12-29T01:38:00
CCD Temperature : -109.29

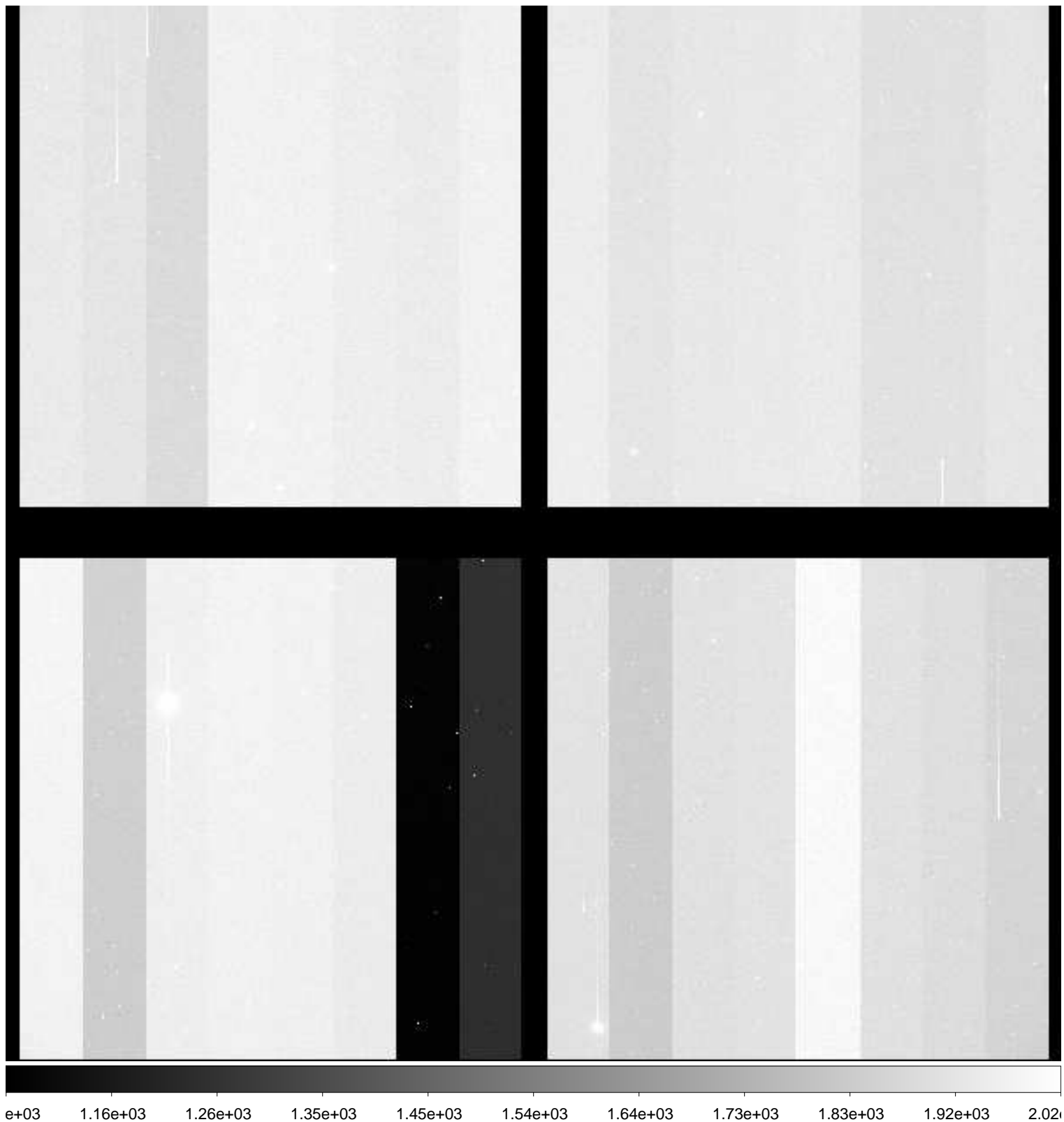

File Name : **xkmts.20181229.060593.fits** # 224 / 276 #
Project ID : NEO
Image Type : OBJECT
Object Name : **A00732-TO**
RA : 09:28:57.820
DEC : +10:03:11.30
Exposure Time : 20
Airmass : 1.35
Sidereal Time : 09:32:15
Filter ID : R
Observation Date : 2018-12-29T01:39:29
CCD Temperature : -109.3

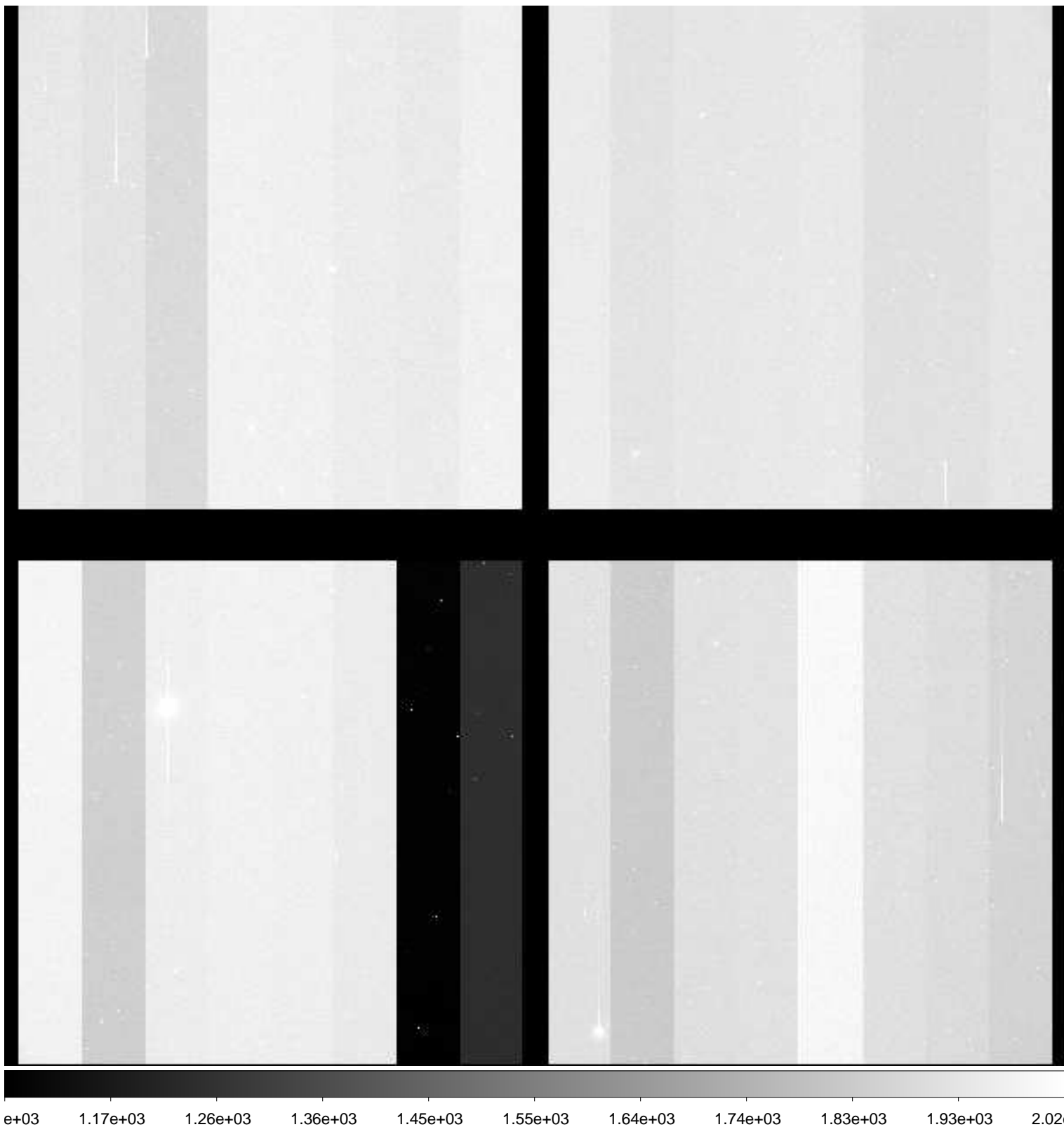

File Name : **xkmts.20181229.060594.fits** # 225 / 276 #
Project ID : NEO
Image Type : OBJECT
Object Name : **A00732-TO**
RA : 09:28:57.820
DEC : +10:03:11.40
Exposure Time : 20
Airmass : 1.35
Sidereal Time : 09:33:44
Filter ID : R
Observation Date : 2018-12-29T01:40:58
CCD Temperature : -109.29

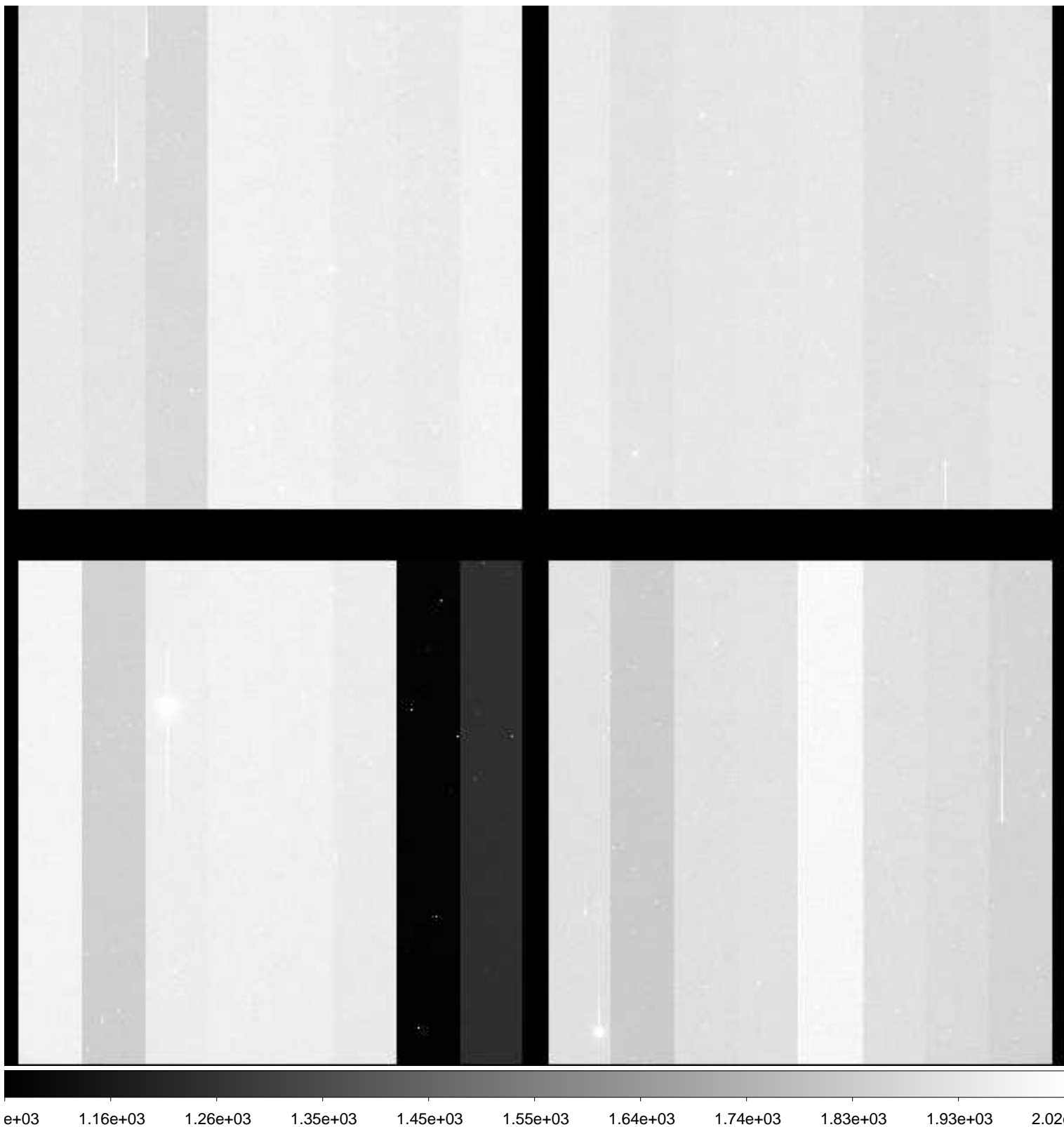

File Name : **xkmts.20181229.060595.fits** # 226 / 276 #
Project ID : NEO
Image Type : OBJECT
Object Name : **A00732-TO**
RA : 09:28:57.820
DEC : +10:03:11.30
Exposure Time : 20
Airmass : 1.35
Sidereal Time : 09:35:13
Filter ID : R
Observation Date : 2018-12-29T01:42:27
CCD Temperature : -109.29

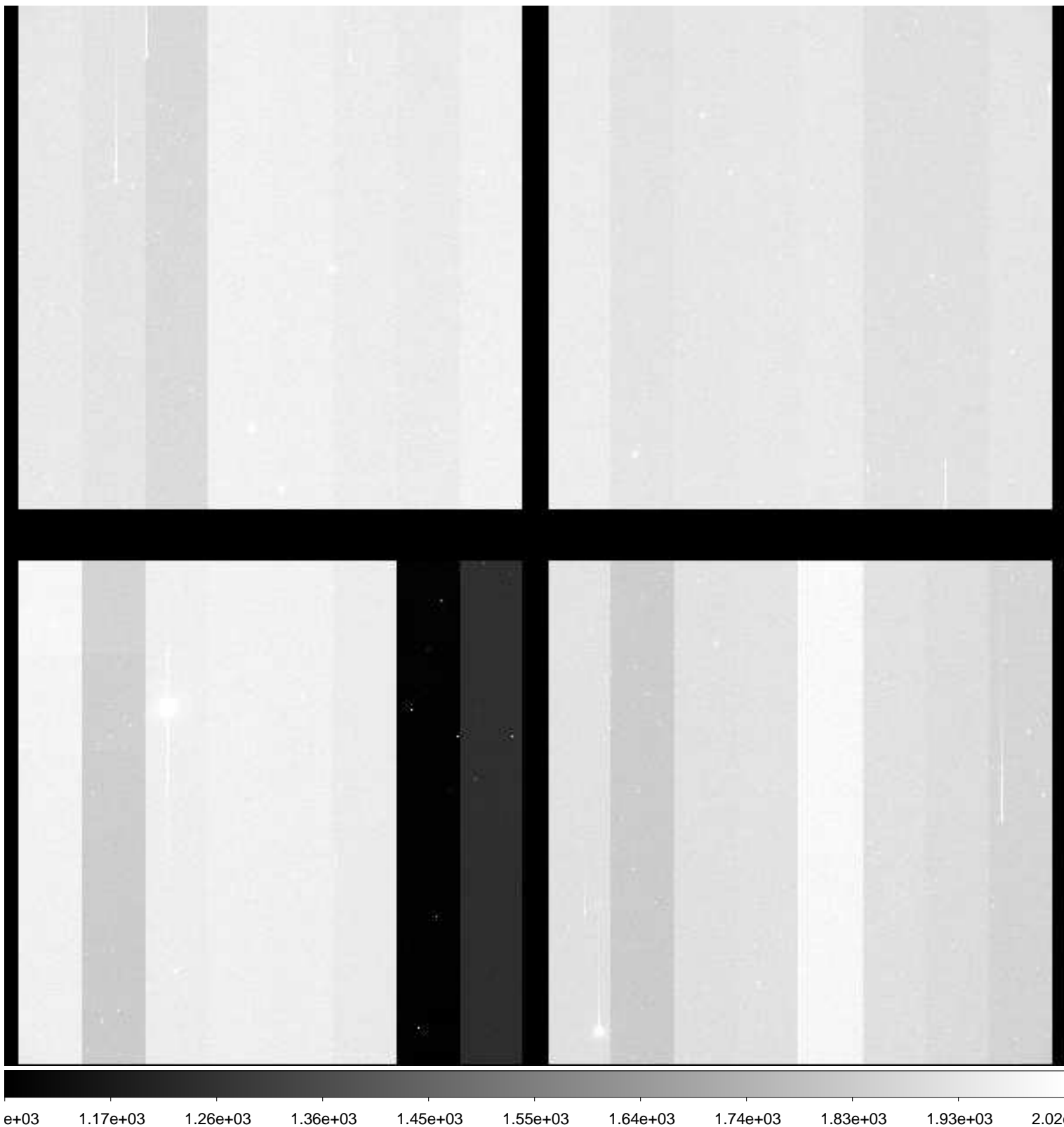

File Name : **xkmts.20181229.060596.fits** # 227 / 276 #
Project ID : NEO
Image Type : OBJECT
Object Name : **A00732-TO**
RA : 09:28:57.820
DEC : +10:03:11.30
Exposure Time : 20
Airmass : 1.35
Sidereal Time : 09:36:43
Filter ID : R
Observation Date : 2018-12-29T01:43:56
CCD Temperature : -109.29

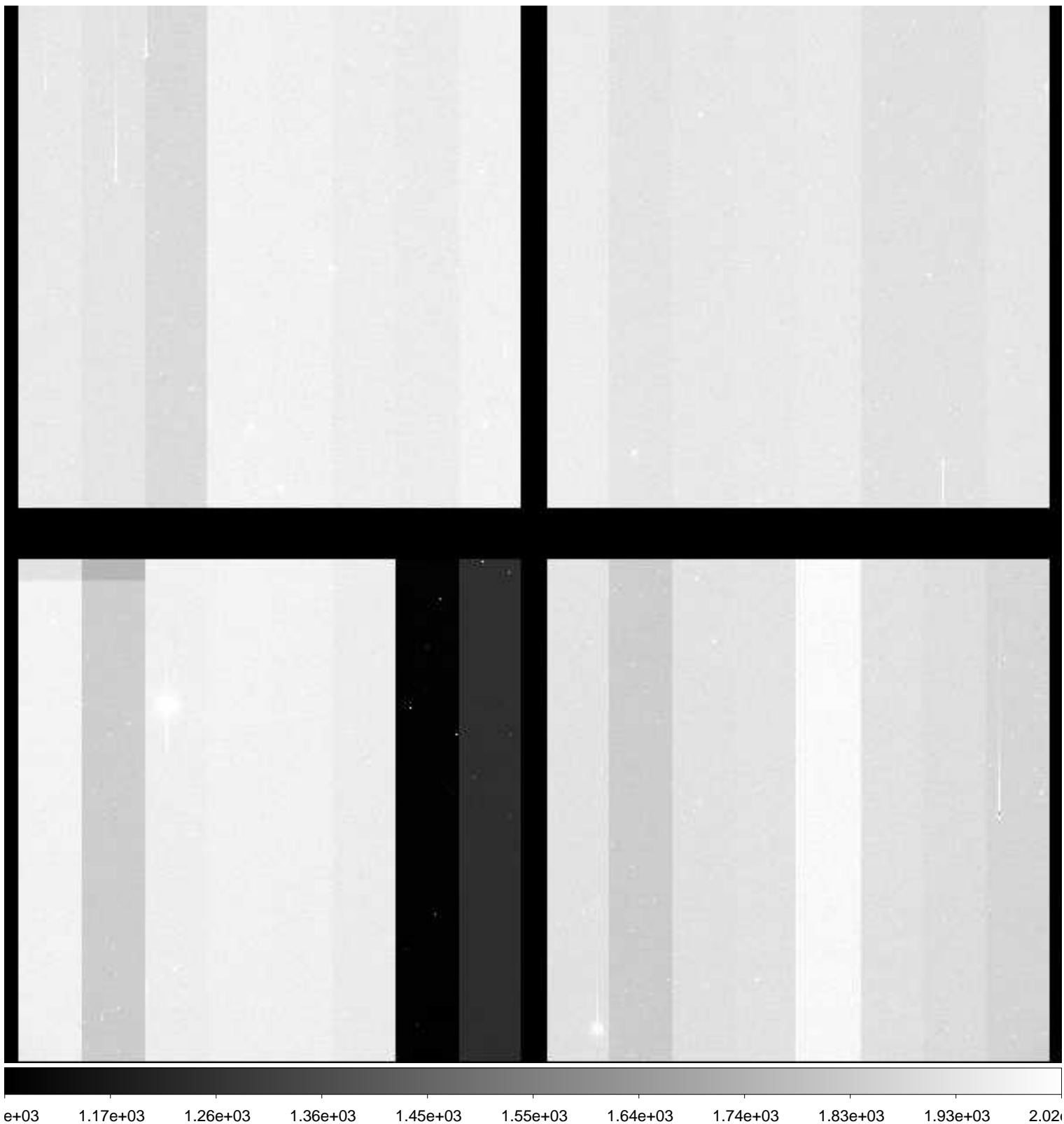

File Name : **xkmts.20181229.060597.fits** # 228 / 276 #
Project ID : NEO
Image Type : OBJECT
Object Name : **A00732-TO**
RA : 09:28:57.810
DEC : +10:03:11.20
Exposure Time : 20
Airmass : 1.35
Sidereal Time : 09:38:12
Filter ID : R
Observation Date : 2018-12-29T01:45:25
CCD Temperature : -109.29

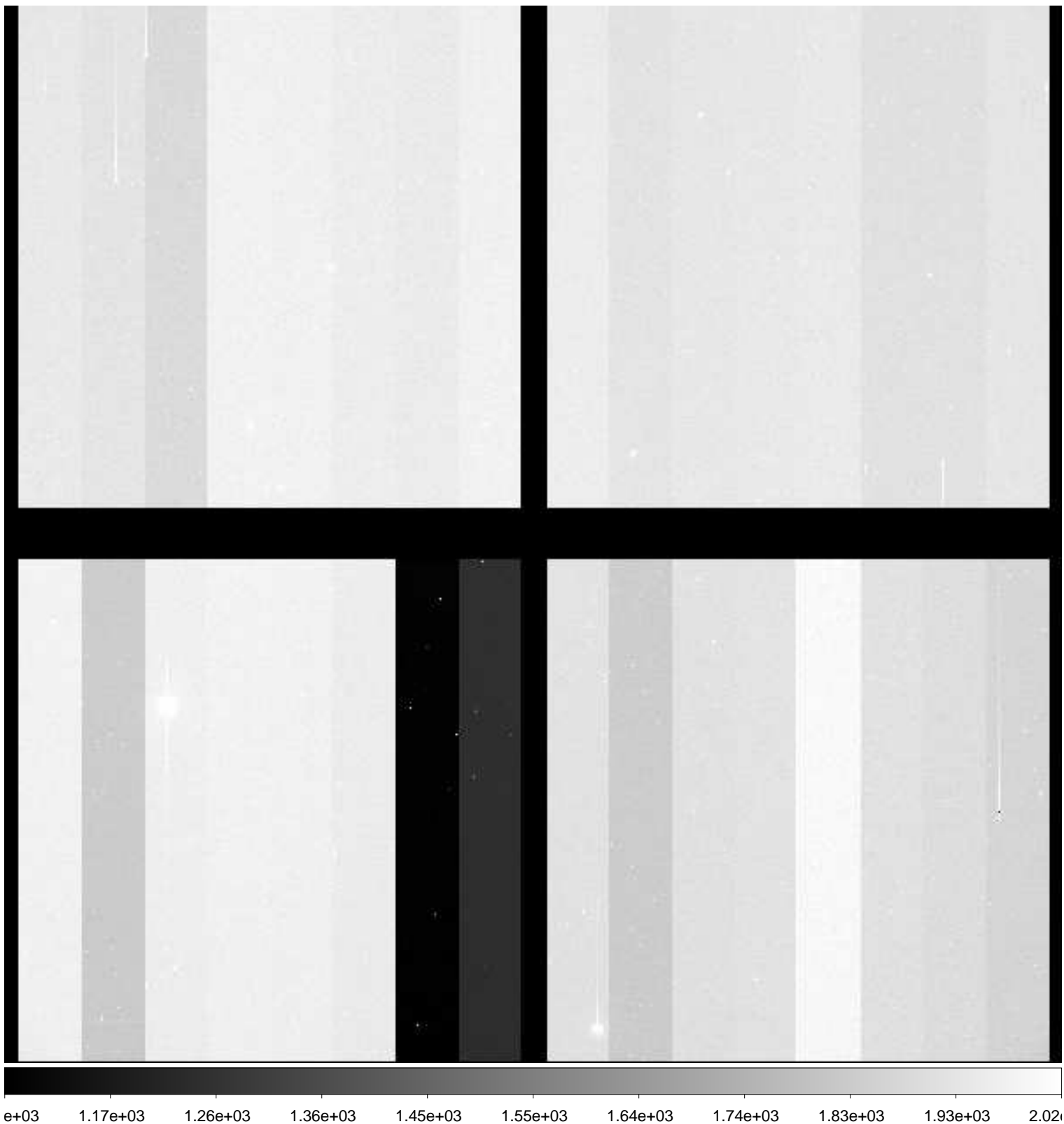

File Name : **xkmts.20181229.060598.fits** # 229 / 276 #
Project ID : NEO
Image Type : OBJECT
Object Name : **A00732-TO**
RA : 09:28:57.810
DEC : +10:03:11.30
Exposure Time : 20
Airmass : 1.35
Sidereal Time : 09:39:41
Filter ID : R
Observation Date : 2018-12-29T01:46:54
CCD Temperature : -109.29

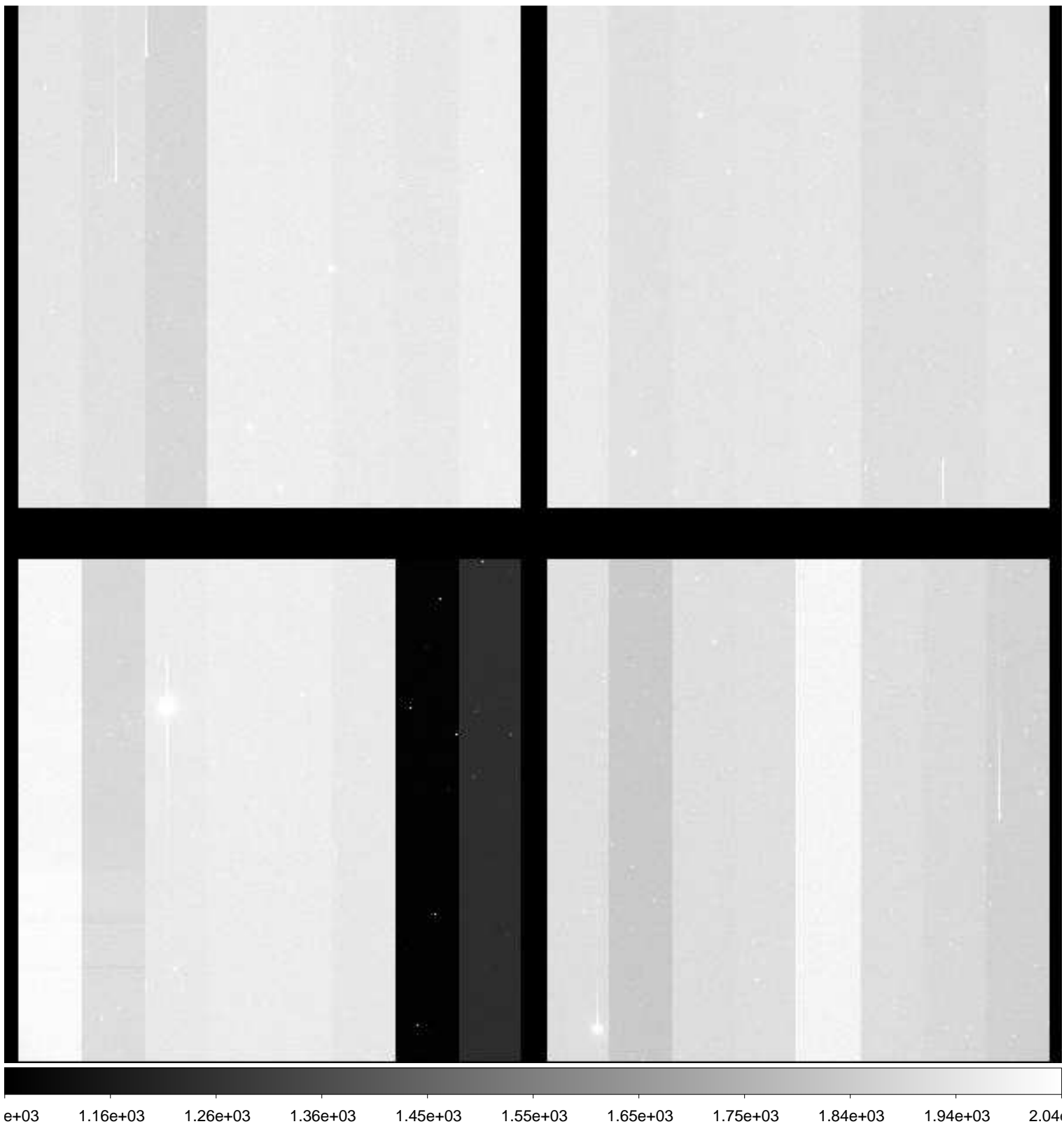

File Name : **xkmts.20181229.060599.fits** # 230 / 276 #
Project ID : NEO
Image Type : OBJECT
Object Name : **A00732-TO**
RA : 09:28:57.820
DEC : +10:03:11.20
Exposure Time : 20
Airmass : 1.35
Sidereal Time : 09:41:09
Filter ID : R
Observation Date : 2018-12-29T01:48:23
CCD Temperature : -109.29

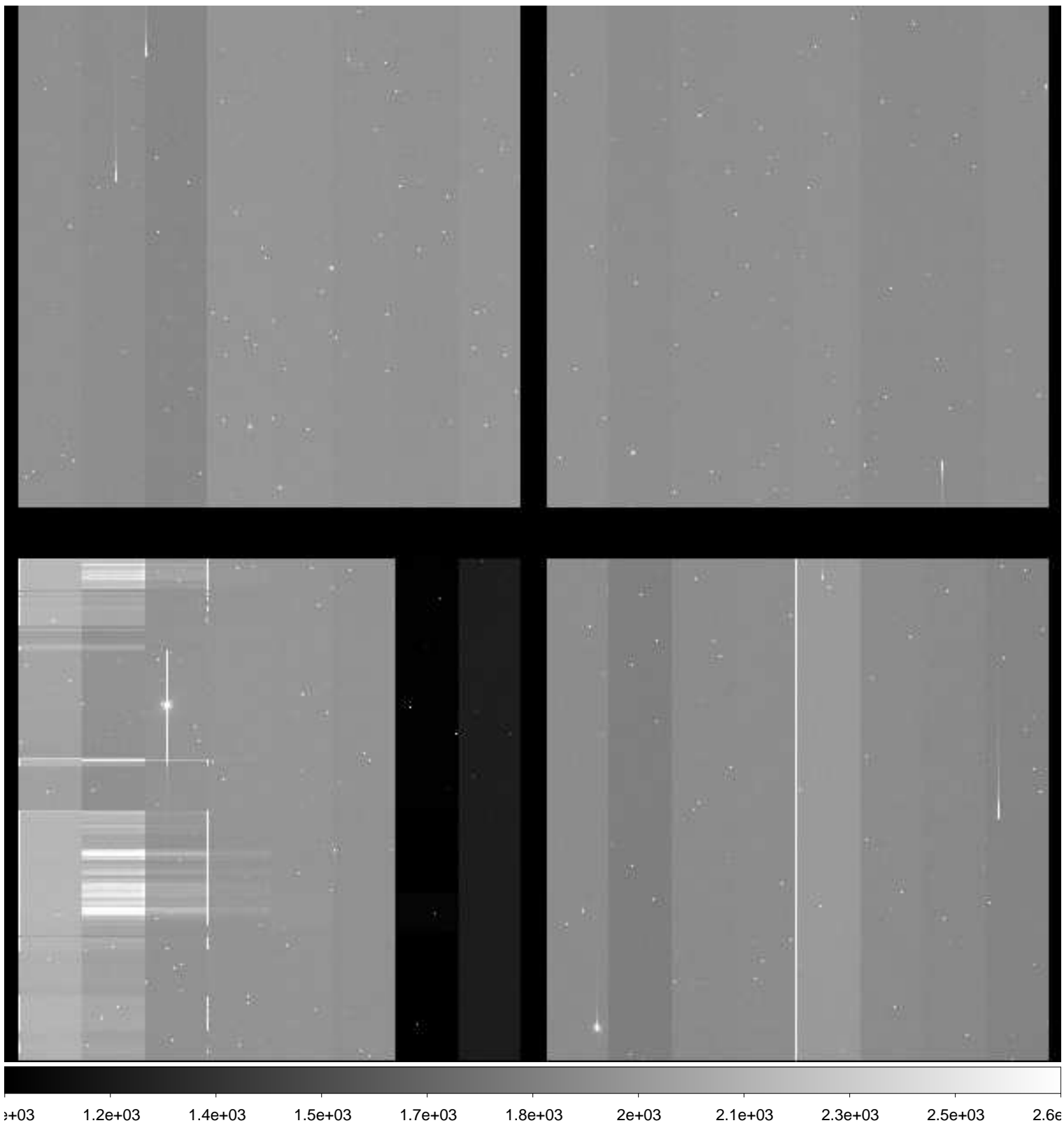

File Name : **xkmts.20181229.060600.fits** # 231 / 276 #
Project ID : NEO
Image Type : OBJECT
Object Name : **A00732-TO**
RA : 09:28:57.810
DEC : +10:03:11.30
Exposure Time : 20
Airmass : 1.35
Sidereal Time : 09:42:39
Filter ID : R
Observation Date : 2018-12-29T01:49:51
CCD Temperature : -109.3

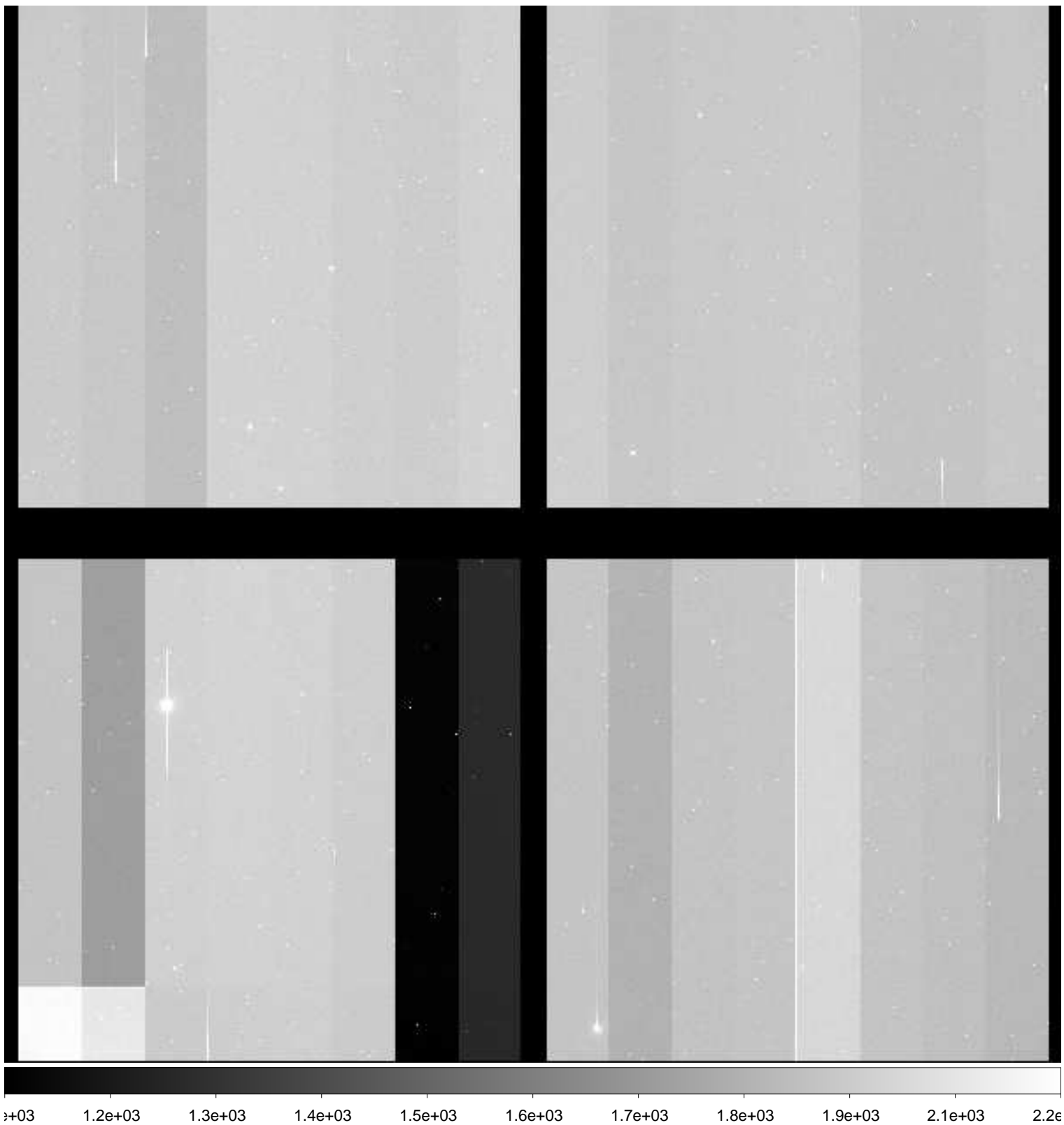

File Name : **xkmts.20181229.060601.fits** # 232 / 276 #
Project ID : NEO
Image Type : OBJECT
Object Name : **A00732-TO**
RA : 09:28:57.810
DEC : +10:03:11.30
Exposure Time : 20
Airmass : 1.35
Sidereal Time : 09:44:09
Filter ID : R
Observation Date : 2018-12-29T01:51:21
CCD Temperature : -109.3

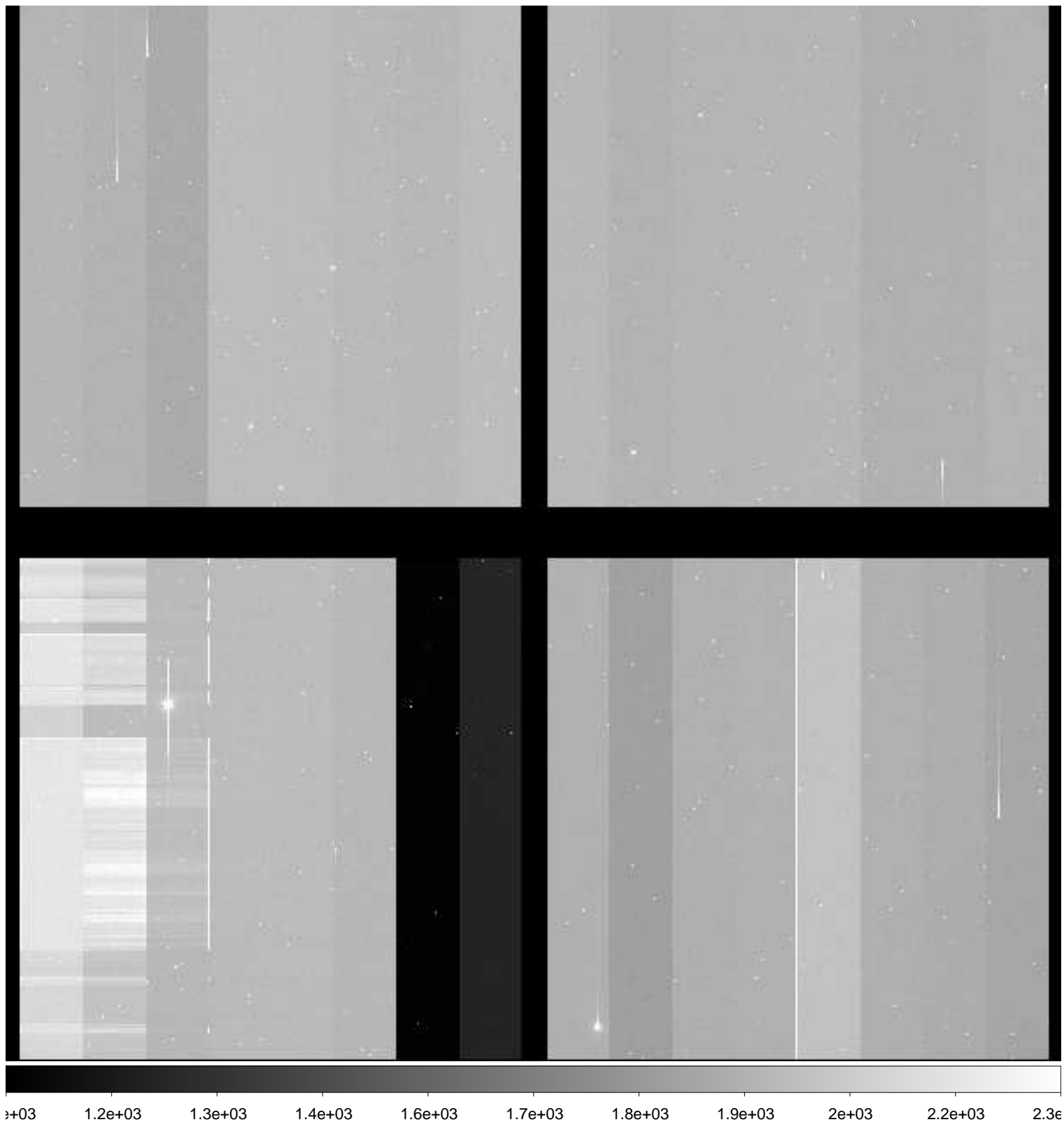

File Name : **xkmts.20181229.060602.fits** # 233 / 276 #
Project ID : NEO
Image Type : OBJECT
Object Name : **A00732-TO**
RA : 09:28:57.820
DEC : +10:03:11.20
Exposure Time : 20
Airmass : 1.35
Sidereal Time : 09:45:37
Filter ID : R
Observation Date : 2018-12-29T01:52:50
CCD Temperature : -109.31

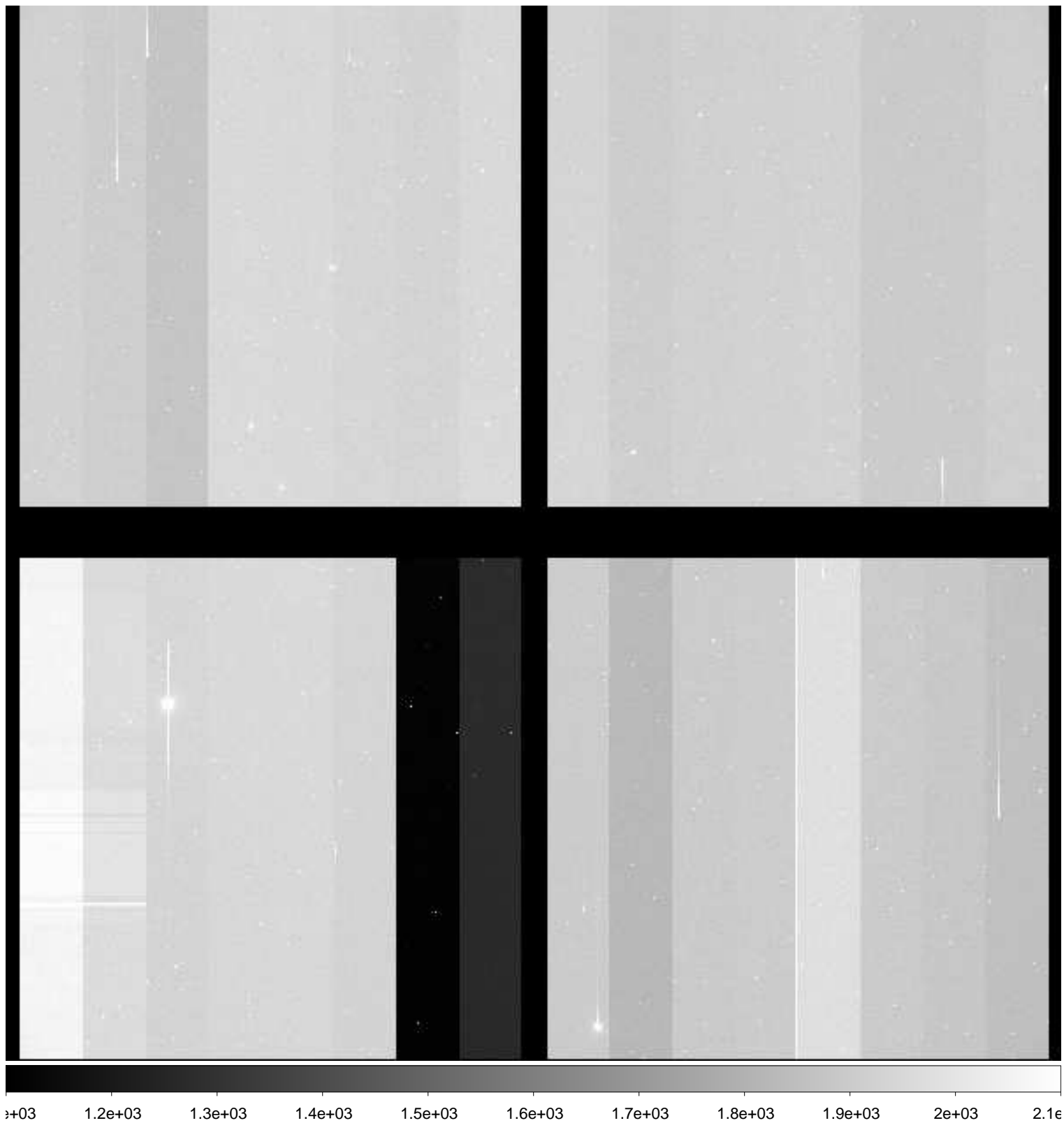

File Name : **xkmts.20181229.060603.fits** # 234 / 276 #
Project ID : NEO
Image Type : OBJECT
Object Name : **A00732-TO**
RA : 09:28:57.800
DEC : +10:03:11.20
Exposure Time : 20
Airmass : 1.35
Sidereal Time : 09:47:06
Filter ID : R
Observation Date : 2018-12-29T01:54:18
CCD Temperature : -109.32

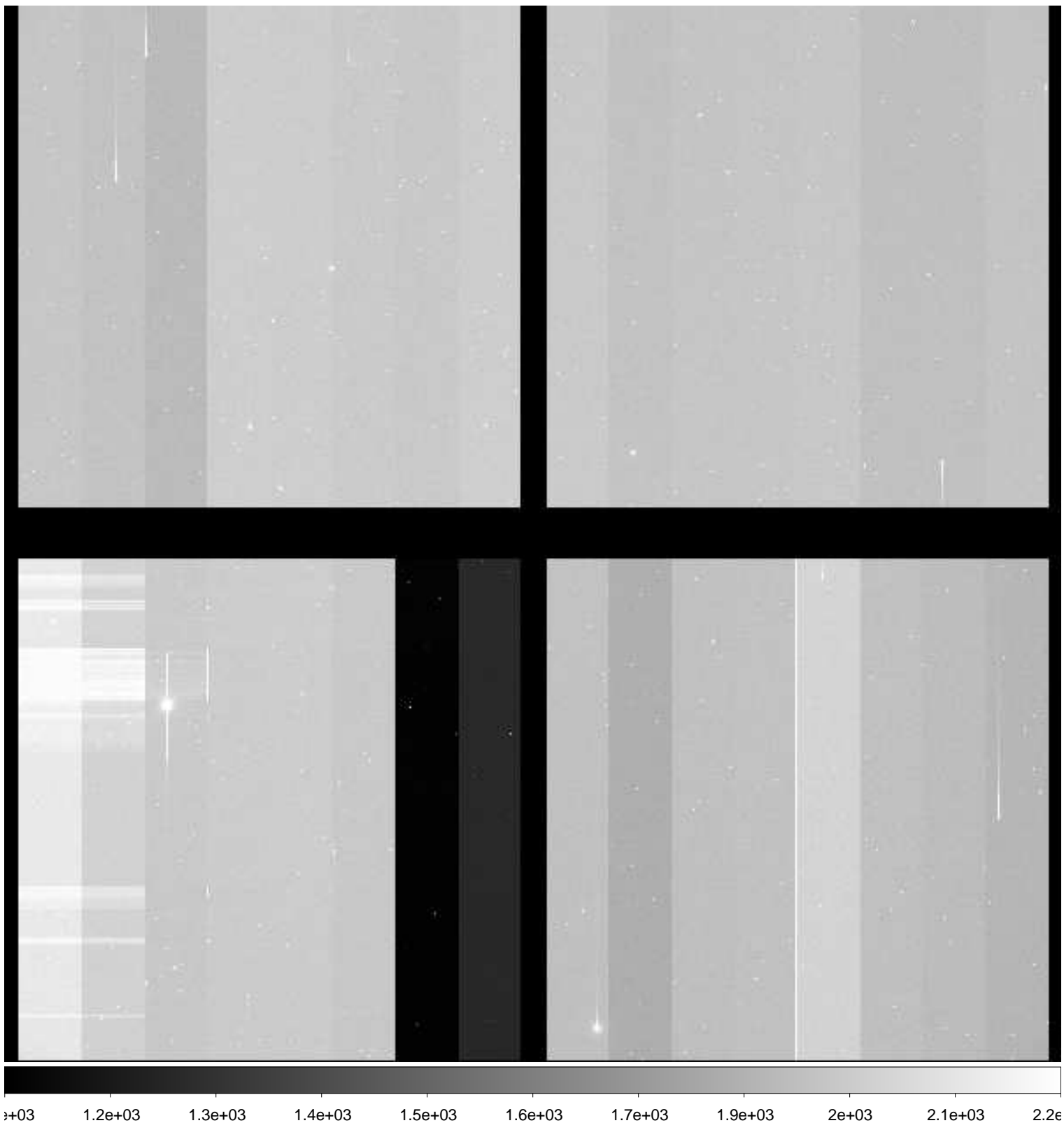

File Name : **xkmts.20181229.060604.fits** # 235 / 276 #
Project ID : NEO
Image Type : OBJECT
Object Name : **A00732-TO**
RA : 09:28:57.810
DEC : +10:03:11.20
Exposure Time : 20
Airmass : 1.35
Sidereal Time : 09:48:36
Filter ID : R
Observation Date : 2018-12-29T01:55:47
CCD Temperature : -109.32

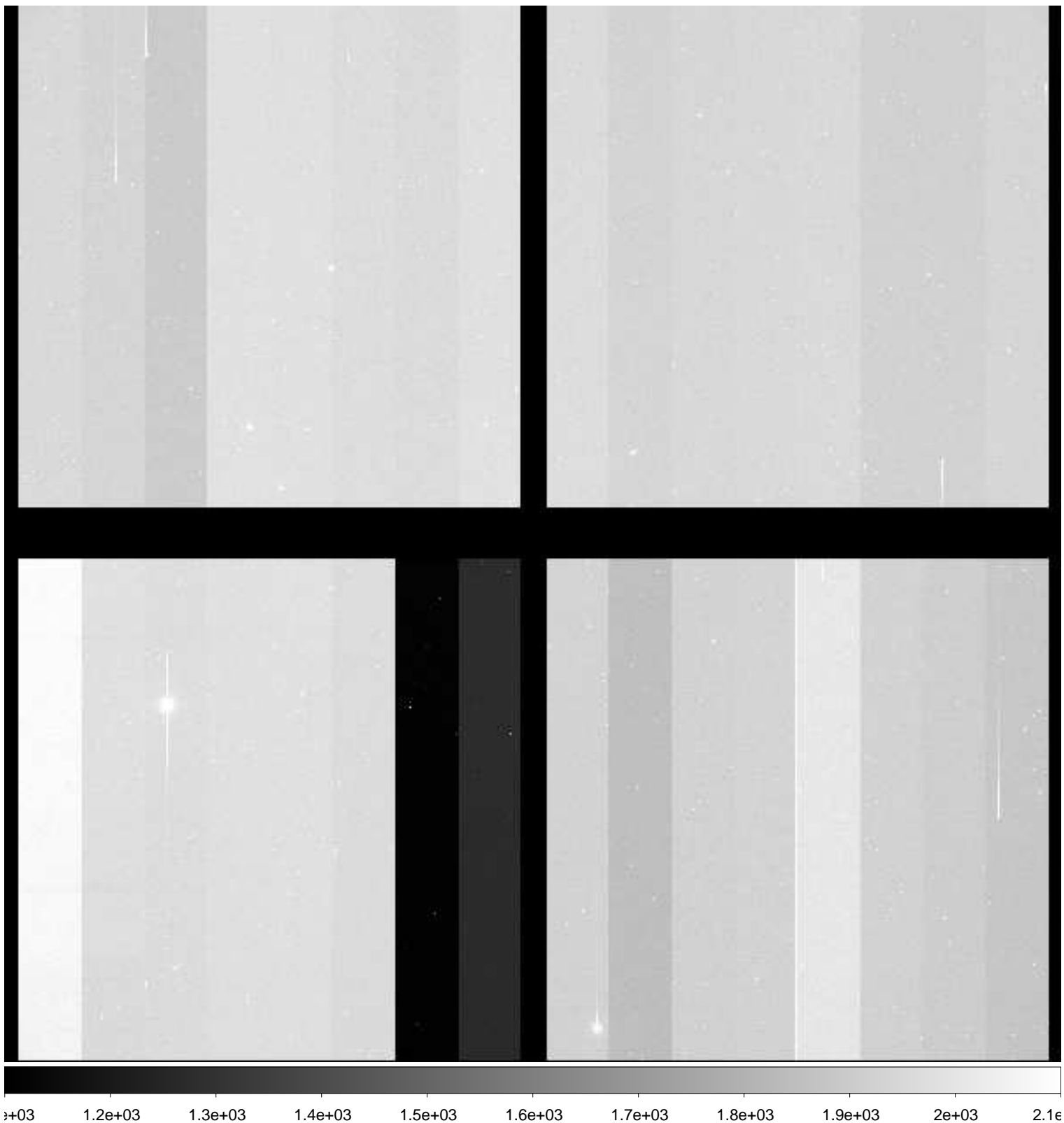

File Name : **xkmts.20181229.060605.fits** # 236 / 276 #
Project ID : NEO
Image Type : OBJECT
Object Name : **A00732-TO**
RA : 09:28:57.810
DEC : +10:03:11.30
Exposure Time : 20
Airmass : 1.35
Sidereal Time : 09:50:04
Filter ID : R
Observation Date : 2018-12-29T01:57:15
CCD Temperature : -109.32

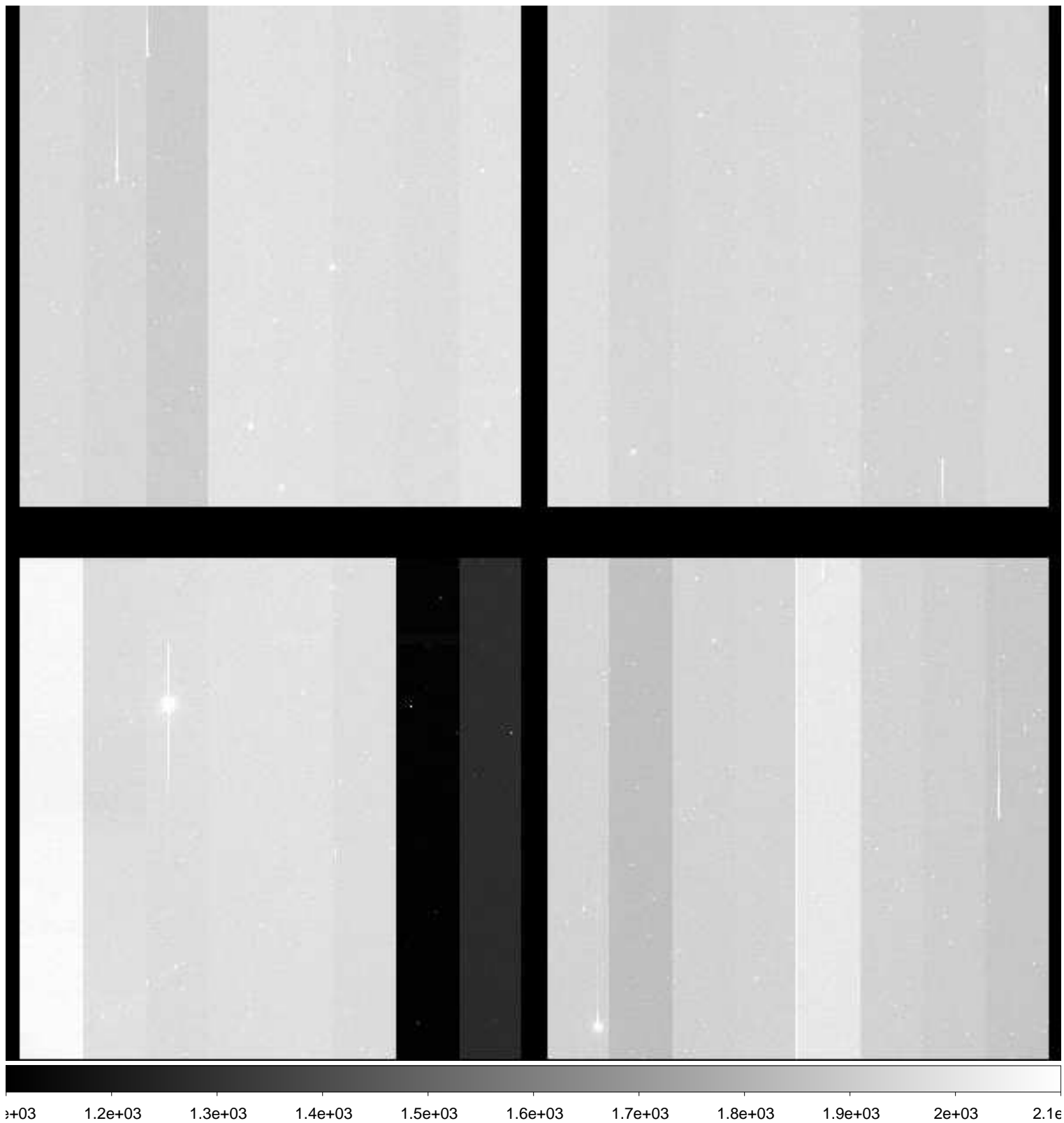

File Name : **xkmts.20181229.060606.fits** # 237 / 276 #
Project ID : NEO
Image Type : OBJECT
Object Name : **A00732-TO**
RA : 09:28:57.800
DEC : +10:03:11.20
Exposure Time : 20
Airmass : 1.36
Sidereal Time : 09:51:35
Filter ID : R
Observation Date : 2018-12-29T01:58:46
CCD Temperature : -109.32

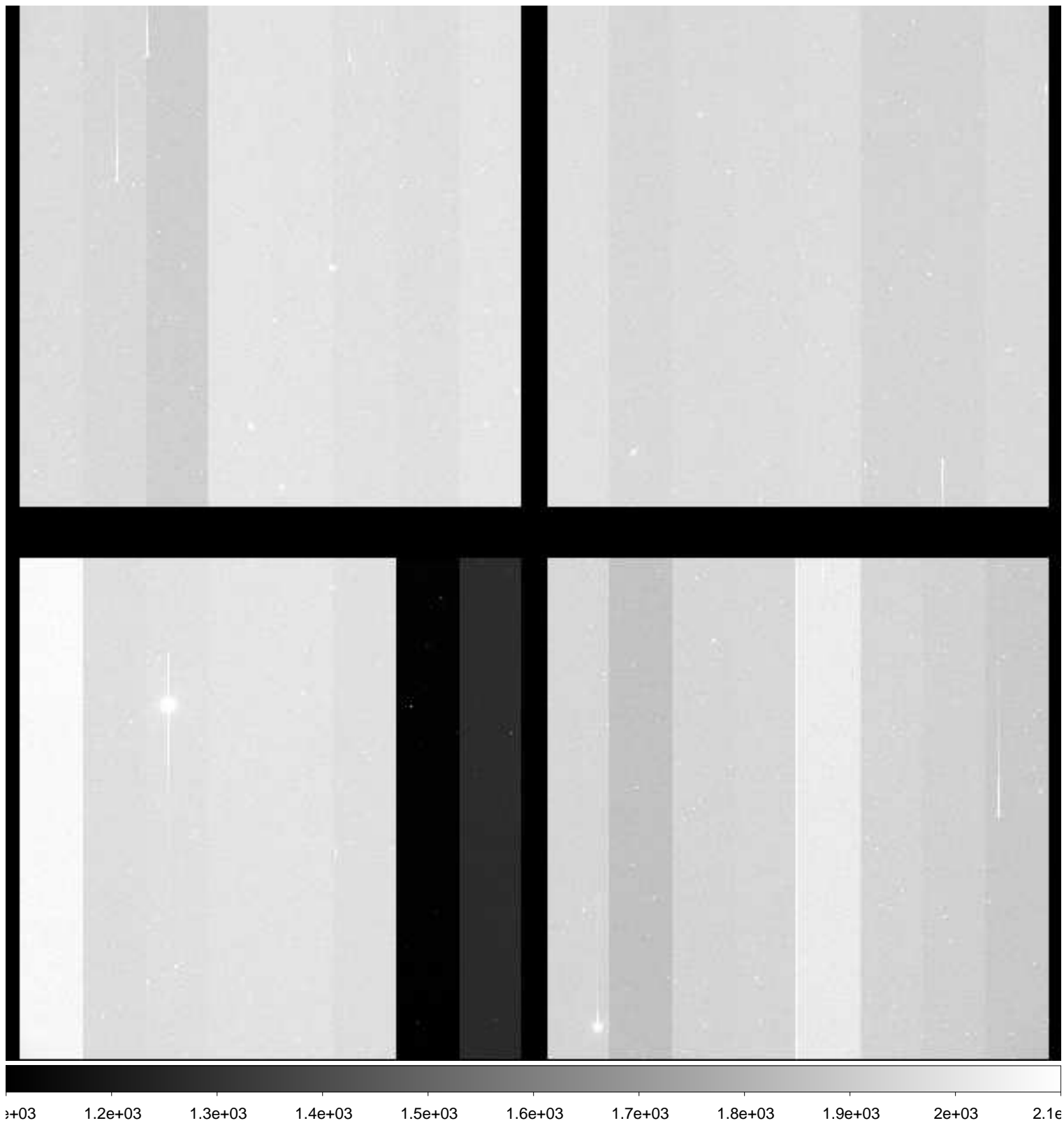

File Name : **xkmts.20181229.060607.fits** # 238 / 276 #
Project ID : NEO
Image Type : OBJECT
Object Name : **A00732-TO**
RA : 09:28:57.810
DEC : +10:03:11.30
Exposure Time : 20
Airmass : 1.36
Sidereal Time : 09:53:05
Filter ID : R
Observation Date : 2018-12-29T02:00:16
CCD Temperature : -109.31

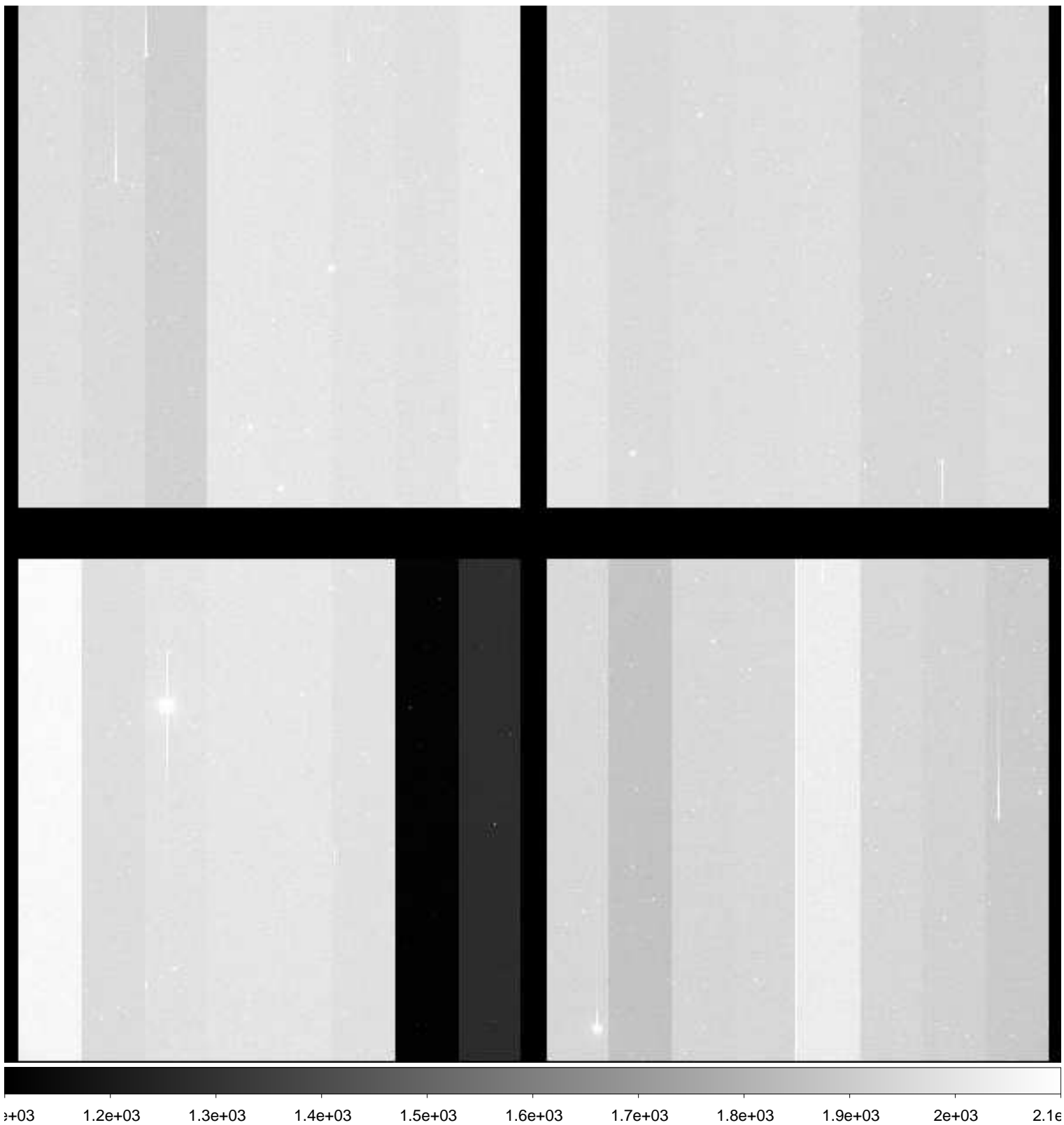

File Name : **xkmts.20181229.060608.fits** # 239 / 276 #
Project ID : NEO
Image Type : OBJECT
Object Name : **A00732-TO**
RA : 09:28:57.810
DEC : +10:03:11.20
Exposure Time : 20
Airmass : 1.36
Sidereal Time : 09:54:38
Filter ID : R
Observation Date : 2018-12-29T02:01:35
CCD Temperature : -109.34

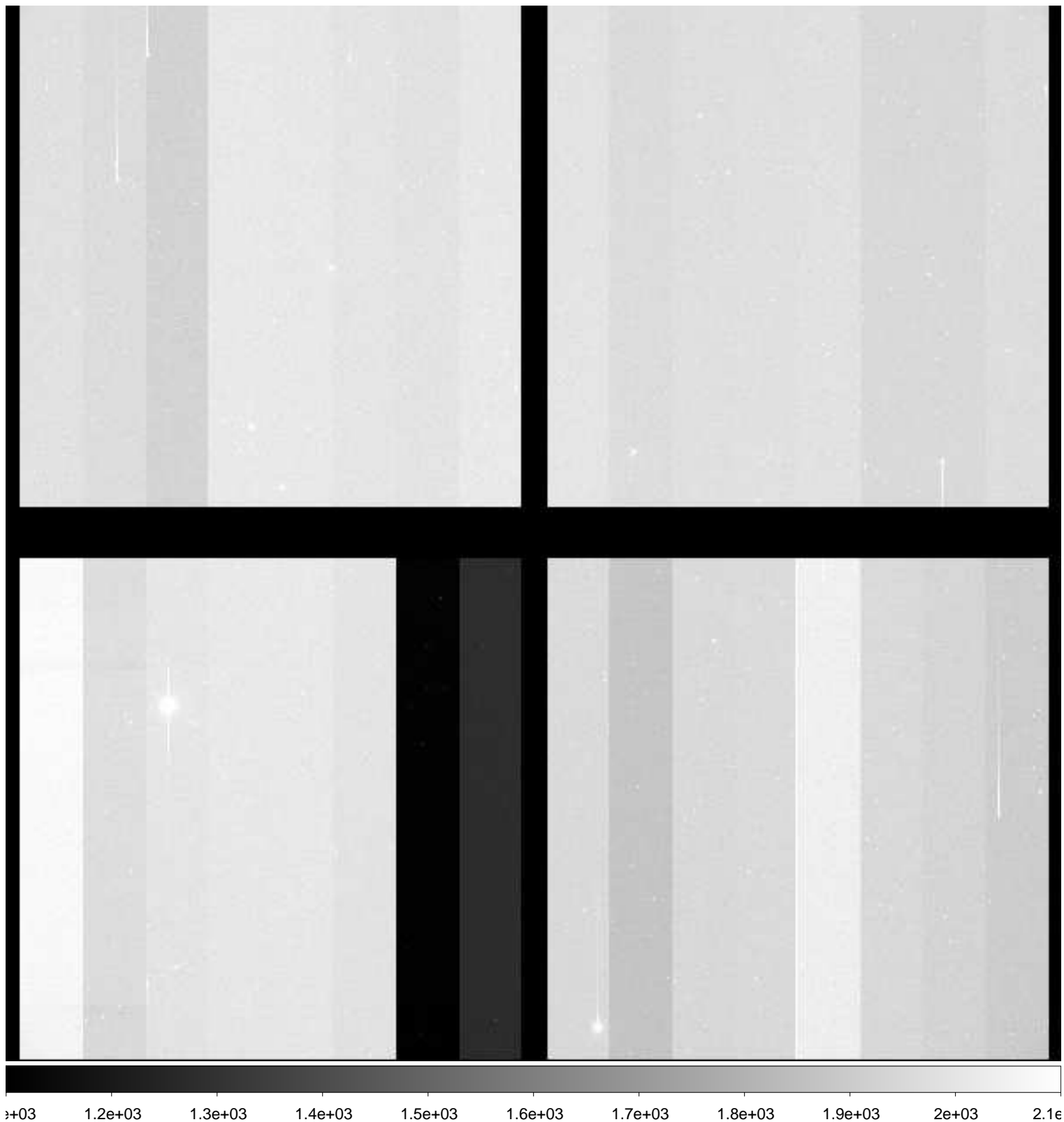

File Name : **xkmts.20181229.060609.fits** # 240 / 276 #
Project ID : NEO
Image Type : OBJECT
Object Name : **A00732-TO**
RA : 09:28:57.800
DEC : +10:03:11.30
Exposure Time : 20
Airmass : 1.36
Sidereal Time : 09:55:54
Filter ID : R
Observation Date : 2018-12-29T02:03:05
CCD Temperature : -109.08

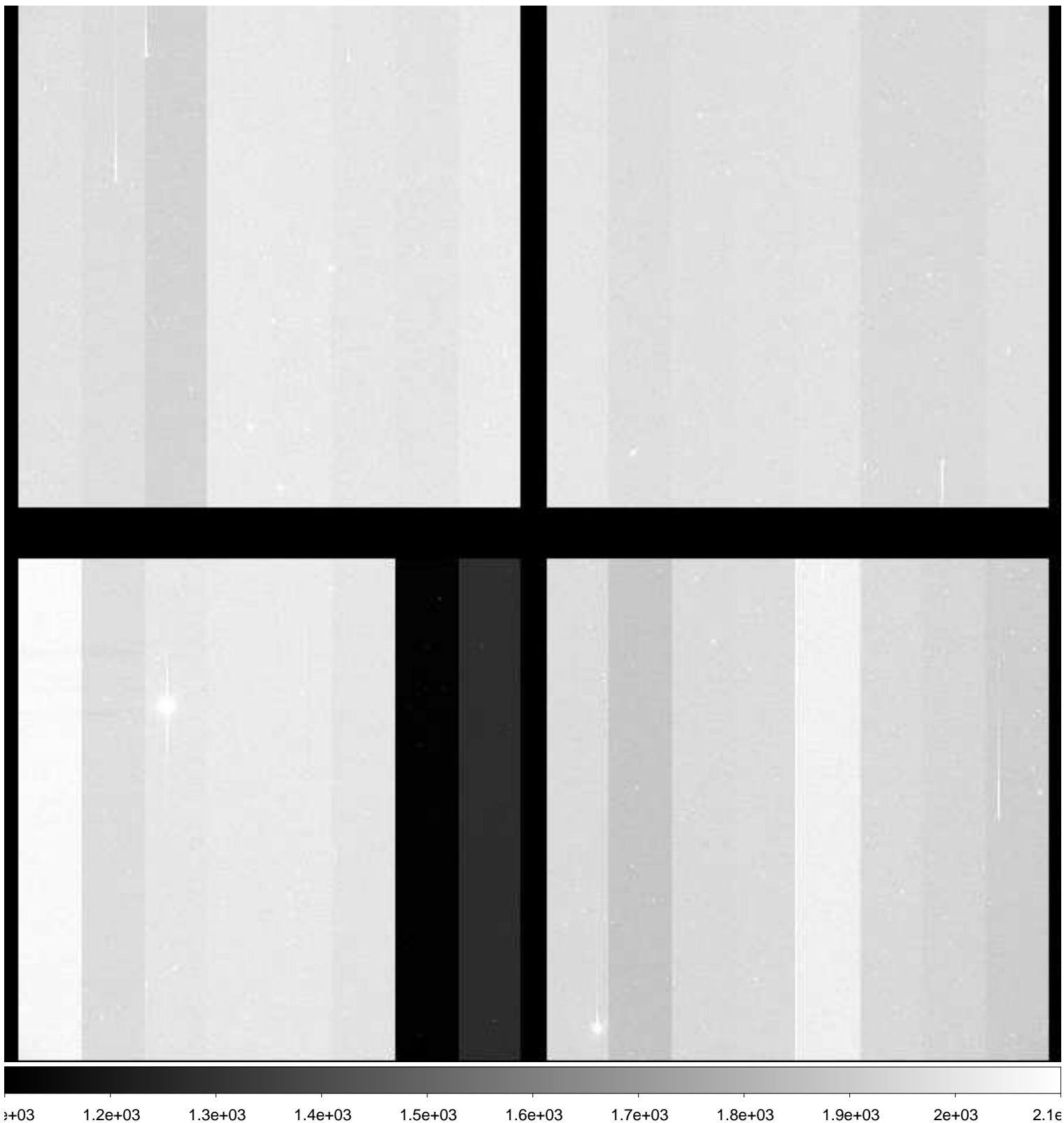

File Name : **xkmts.20181229.060610.fits** # 241 / 276 #
Project ID : NEO
Image Type : OBJECT
Object Name : **A00732-TO**
RA : 09:28:57.800
DEC : +10:03:11.30
Exposure Time : 20
Airmass : 1.36
Sidereal Time : 09:57:28
Filter ID : R
Observation Date : 2018-12-29T02:04:25
CCD Temperature : -109.18

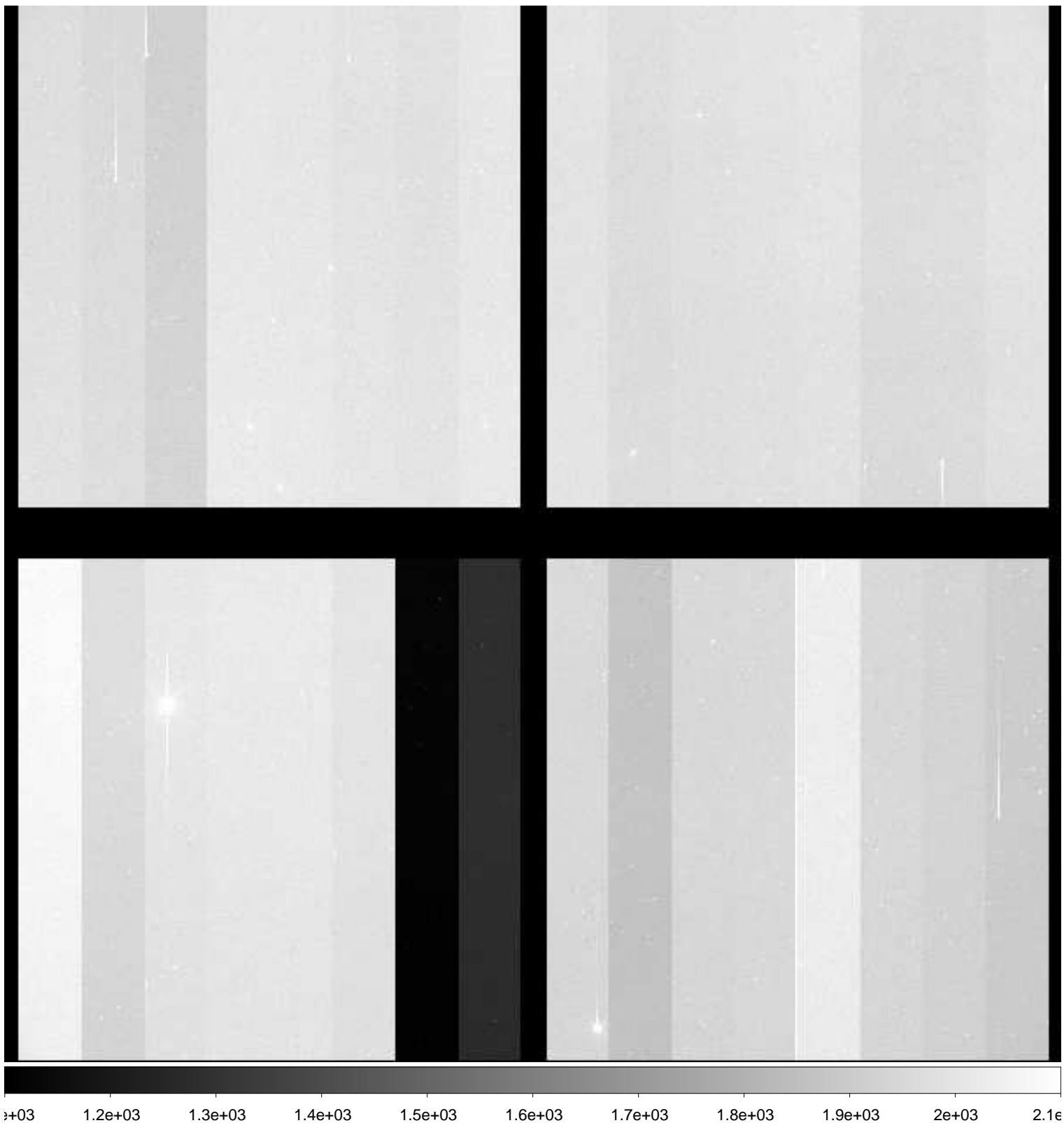

File Name : **xkmts.20181229.060611.fits** # 242 / 276 #
Project ID : NEO
Image Type : OBJECT
Object Name : **A00732-TO**
RA : 09:28:57.810
DEC : +10:03:11.20
Exposure Time : 20
Airmass : 1.36
Sidereal Time : 09:58:46
Filter ID : R
Observation Date : 2018-12-29T02:05:56
CCD Temperature : -109.05

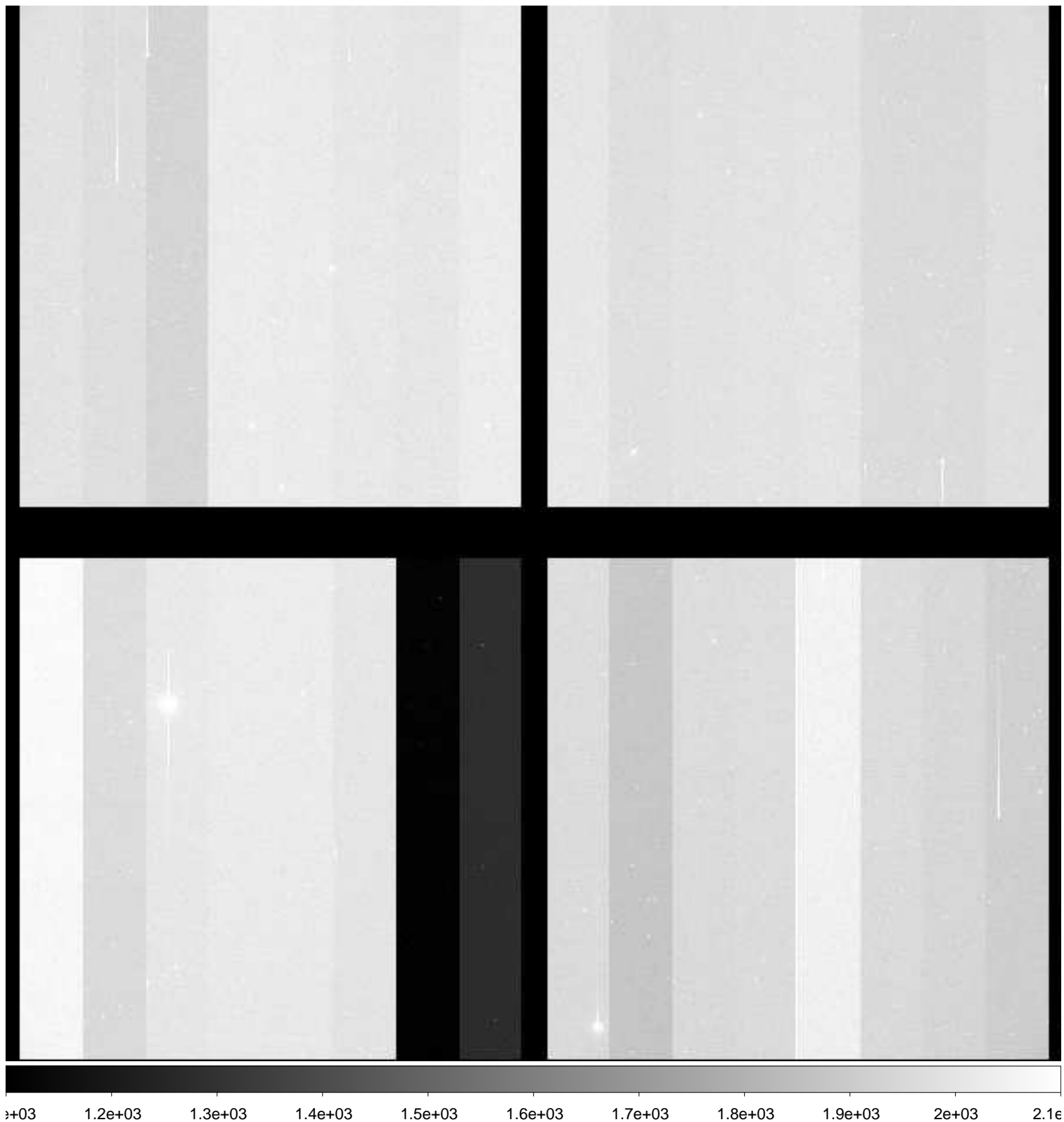

File Name : **xkmts.20181229.060612.fits** # 243 / 276 #
Project ID : NEO
Image Type : OBJECT
Object Name : **A00732-TO**
RA : 09:28:57.820
DEC : +10:03:11.20
Exposure Time : 20
Airmass : 1.36
Sidereal Time : 10:00:16
Filter ID : R
Observation Date : 2018-12-29T02:07:26
CCD Temperature : -109.17

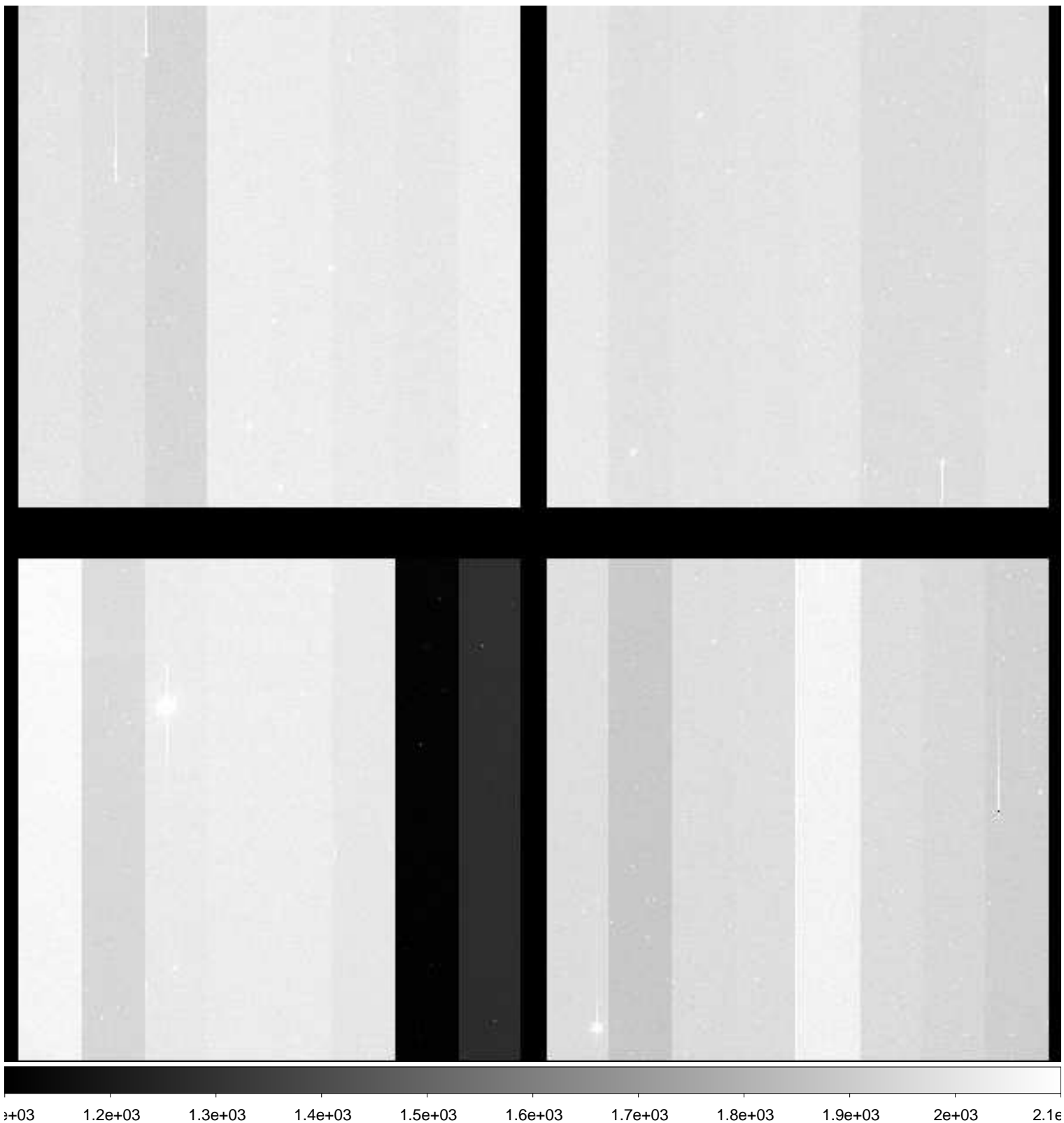

File Name : **xkmts.20181229.060613.fits** # 244 / 276 #
Project ID : NEO
Image Type : OBJECT
Object Name : **A00732-TO**
RA : 09:28:57.820
DEC : +10:03:11.20
Exposure Time : 20
Airmass : 1.36
Sidereal Time : 10:01:46
Filter ID : R
Observation Date : 2018-12-29T02:08:42
CCD Temperature : -109.28

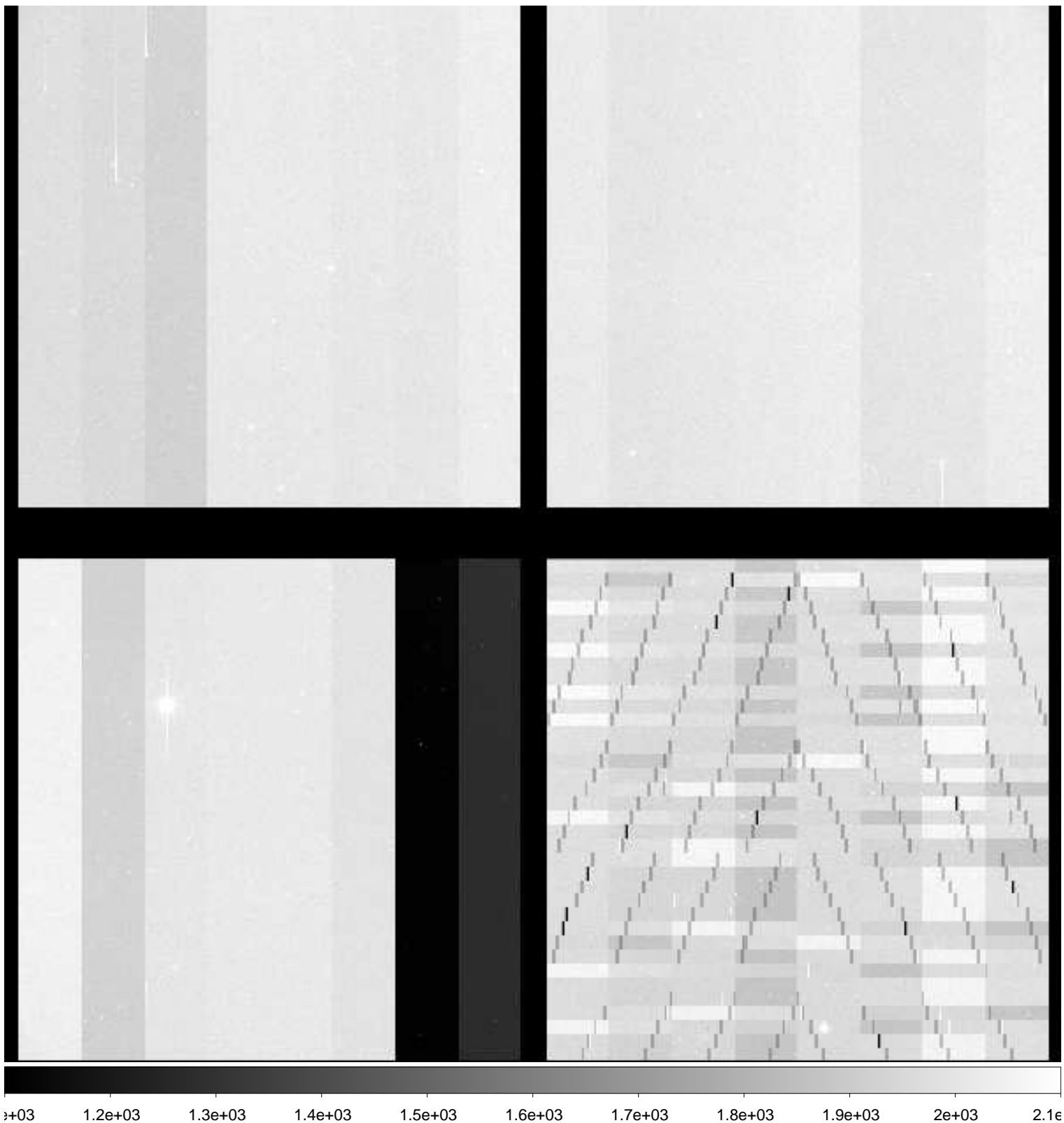

File Name : **xkmts.20181229.060614.fits** # 245 / 276 #
Project ID : NEO
Image Type : OBJECT
Object Name : **A00732-TO**
RA : 09:28:57.810
DEC : +10:03:11.30
Exposure Time : 20
Airmass : 1.37
Sidereal Time : 10:03:05
Filter ID : R
Observation Date : 2018-12-29T02:10:15
CCD Temperature : -109.31

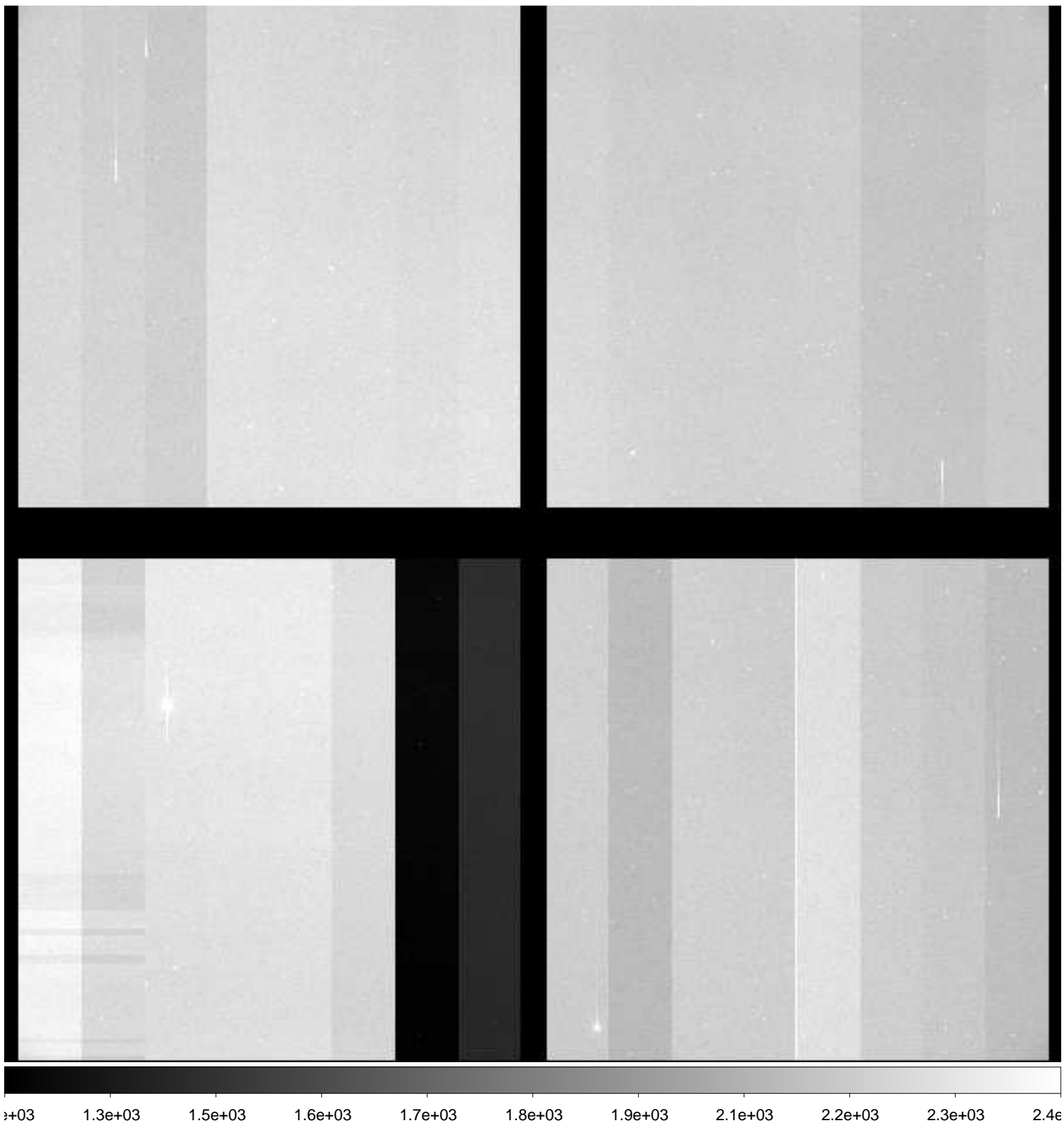

File Name : **xkmts.20181229.060615.fits** # 246 / 276 #
Project ID : NEO
Image Type : OBJECT
Object Name : **A00732-TO**
RA : 09:28:57.810
DEC : +10:03:11.20
Exposure Time : 20
Airmass : 1.37
Sidereal Time : 10:04:36
Filter ID : R
Observation Date : 2018-12-29T02:11:45
CCD Temperature : -109.31

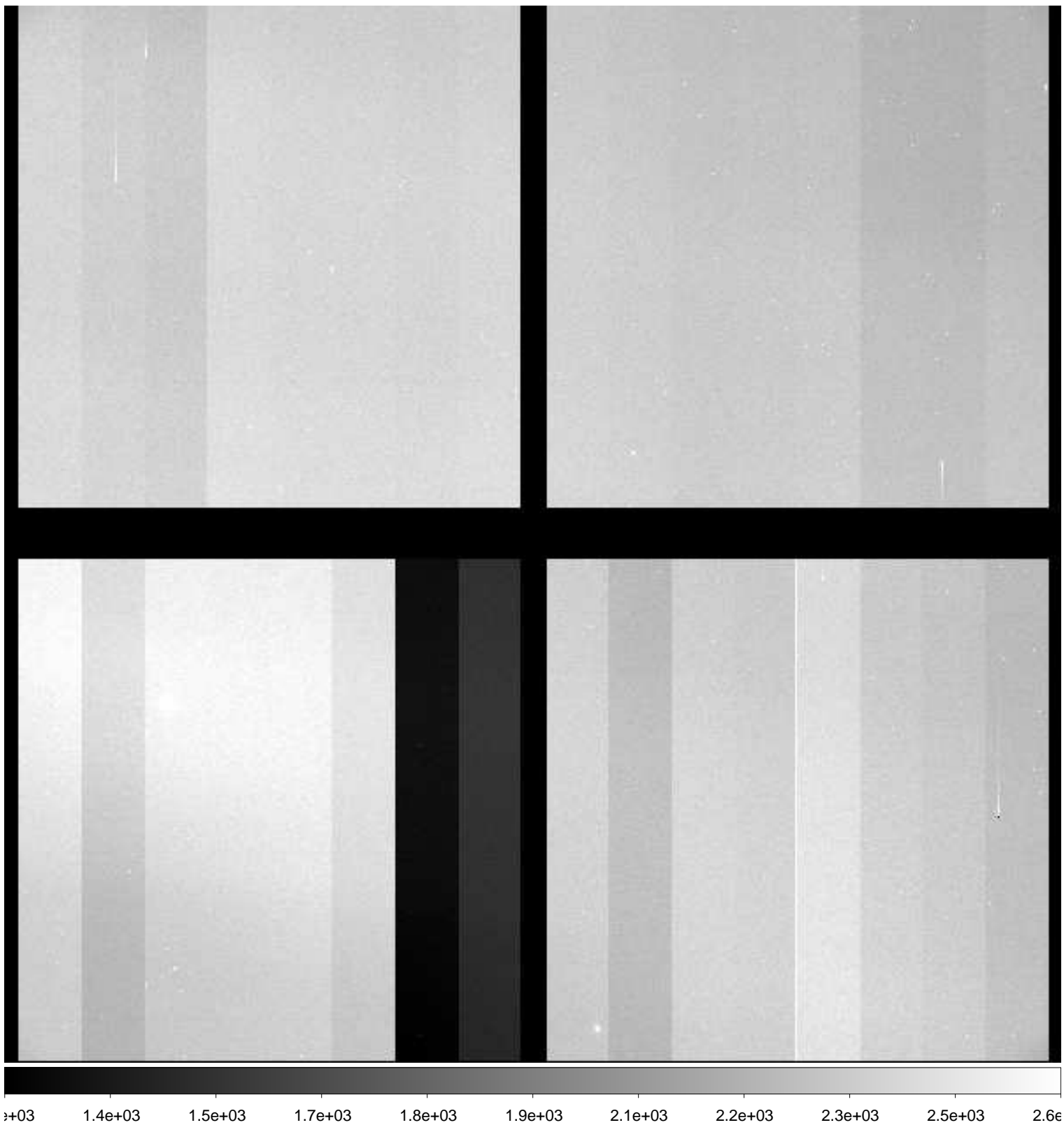

File Name : **xkmts.20181229.060616.fits** # 247 / 276 #
Project ID : NEO
Image Type : OBJECT
Object Name : **A00732-TO**
RA : 09:28:57.810
DEC : +10:03:11.30
Exposure Time : 20
Airmass : 1.37
Sidereal Time : 10:06:10
Filter ID : R
Observation Date : 2018-12-29T02:13:19
CCD Temperature : -109.32

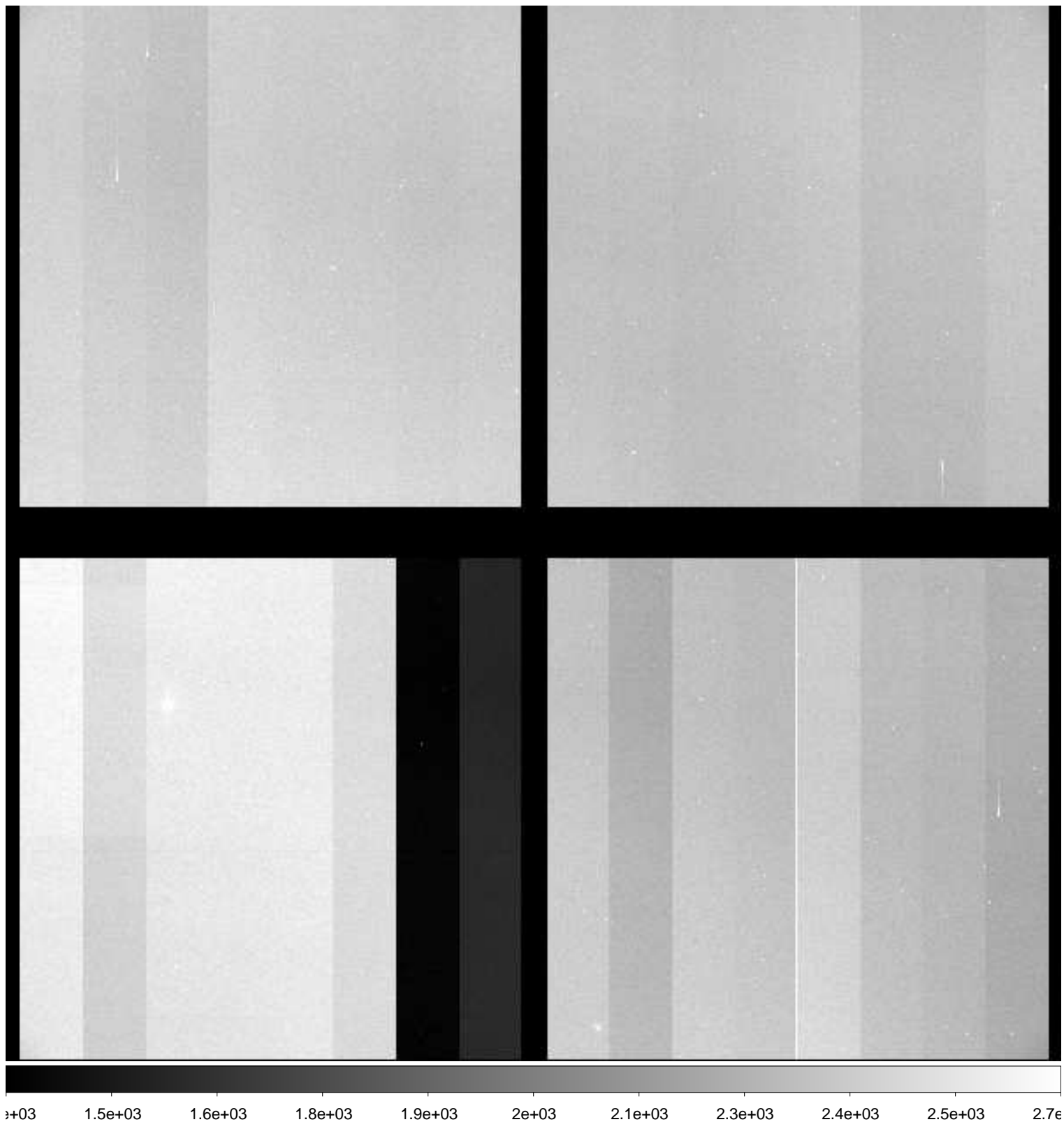

File Name : **xkmts.20181229.060617.fits** # 248 / 276 #
Project ID : NEO
Image Type : OBJECT
Object Name : **A00732-TO**
RA : 09:28:57.810
DEC : +10:03:11.30
Exposure Time : 20
Airmass : 1.37
Sidereal Time : 10:07:44
Filter ID : R
Observation Date : 2018-12-29T02:14:52
CCD Temperature : -109.32

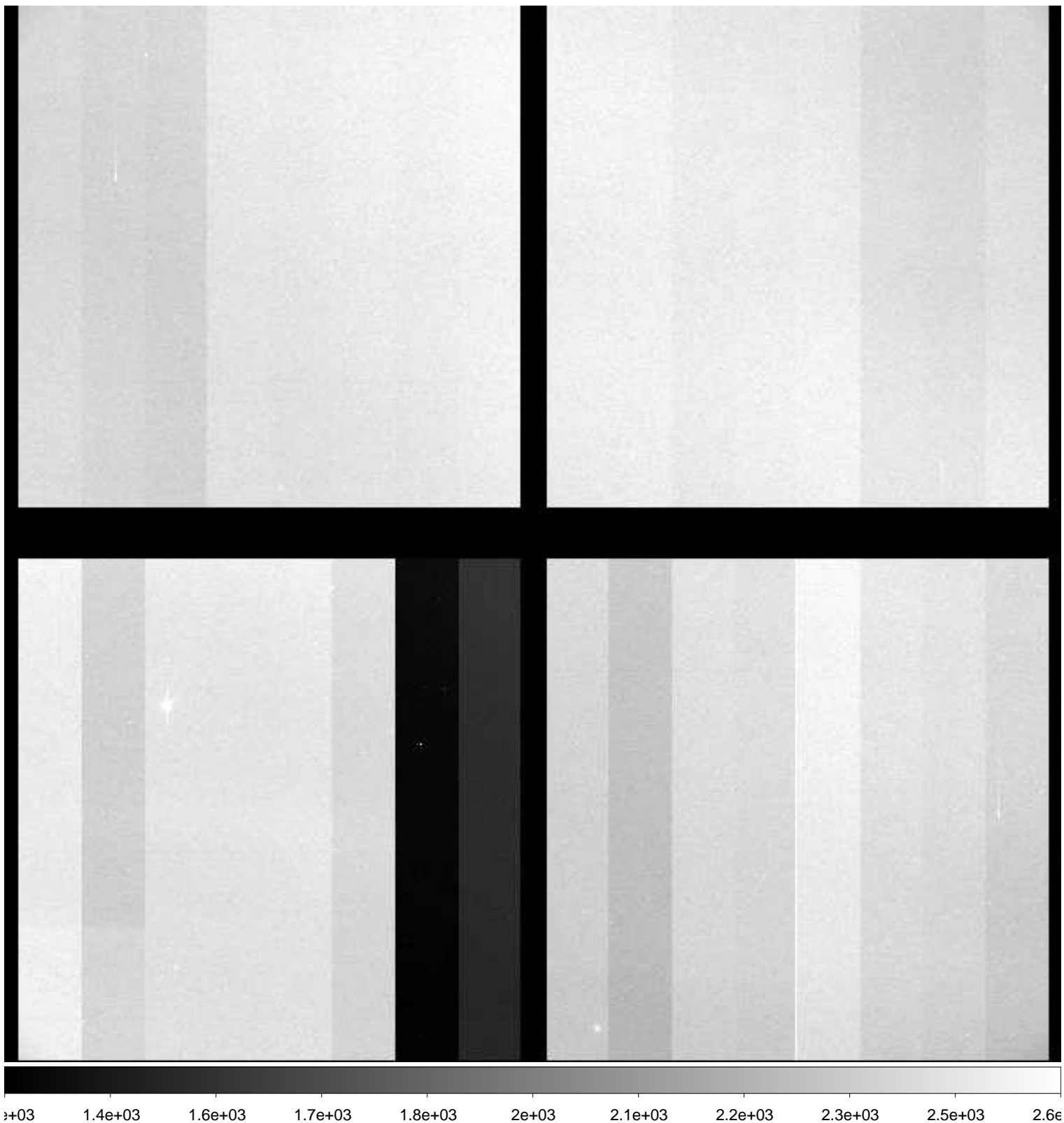

File Name : **xkmts.20181229.060618.fits** # 249 / 276 #
Project ID : NEO
Image Type : OBJECT
Object Name : **A00732-TO**
RA : 09:28:57.820
DEC : +10:03:11.30
Exposure Time : 20
Airmass : 1.37
Sidereal Time : 10:09:17
Filter ID : R
Observation Date : 2018-12-29T02:16:13
CCD Temperature : -109.07

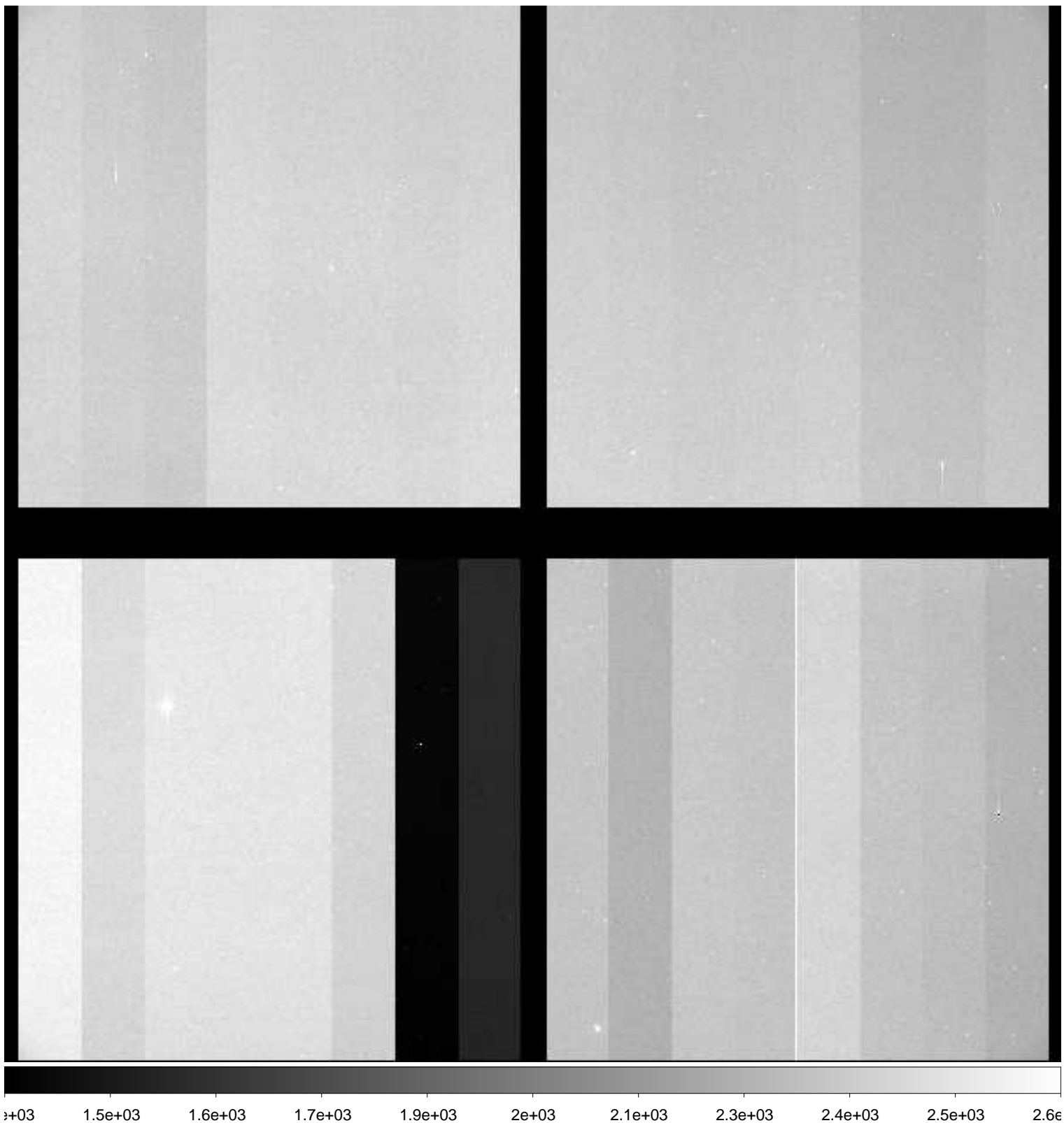

File Name : **xkmts.20181229.060619.fits** # 250 / 276 #
Project ID : NEO
Image Type : OBJECT
Object Name : **A00732-TO**
RA : 09:28:57.790
DEC : +10:03:11.20
Exposure Time : 20
Airmass : 1.37
Sidereal Time : 10:10:39
Filter ID : R
Observation Date : 2018-12-29T02:17:47
CCD Temperature : -109.15

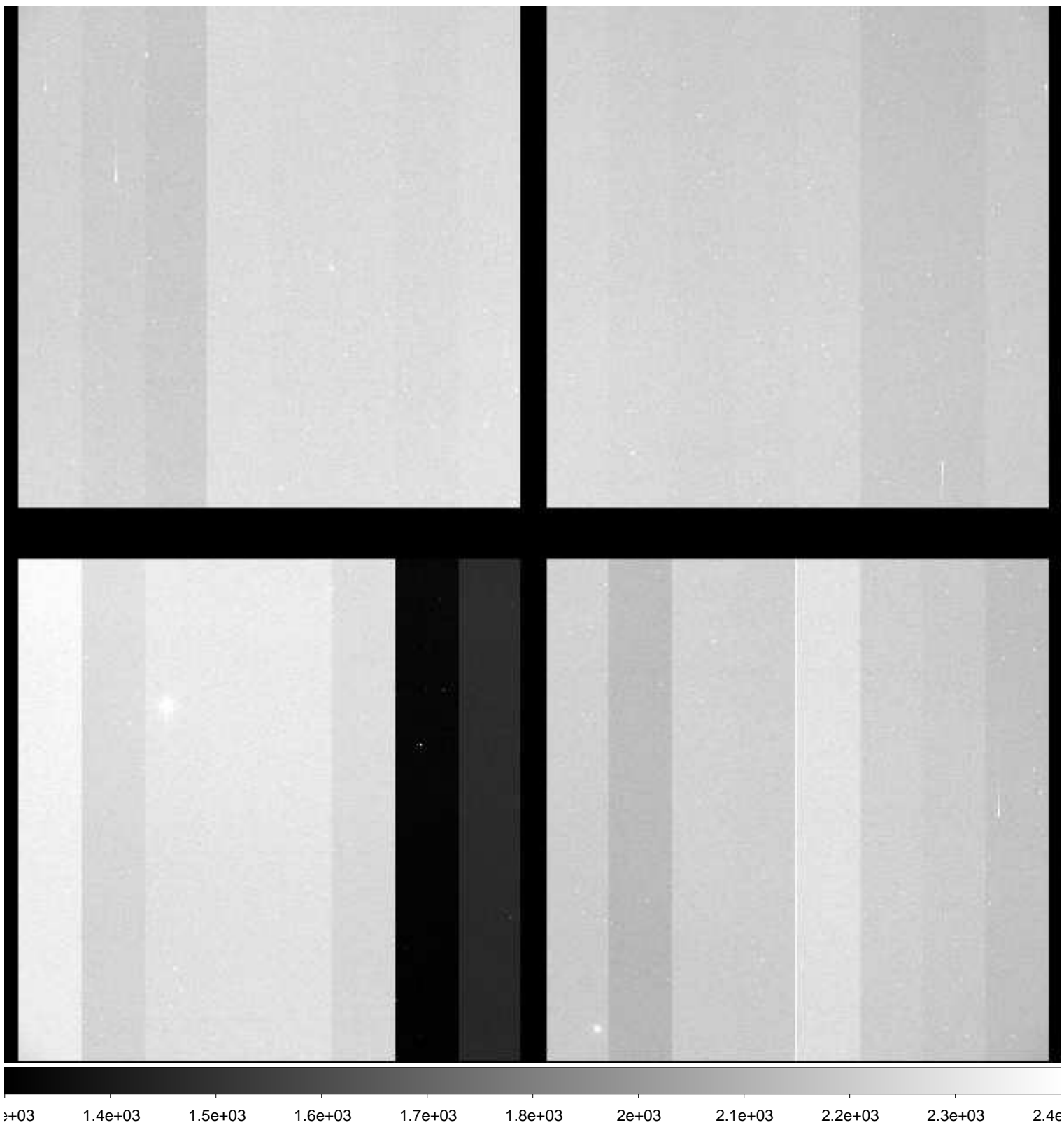

File Name : **xkmts.20181229.060620.fits** # 251 / 276 #
Project ID : NEO
Image Type : OBJECT
Object Name : **A00732-TO**
RA : 09:28:57.800
DEC : +10:03:11.20
Exposure Time : 20
Airmass : 1.38
Sidereal Time : 10:12:13
Filter ID : R
Observation Date : 2018-12-29T02:19:21
CCD Temperature : -109.03

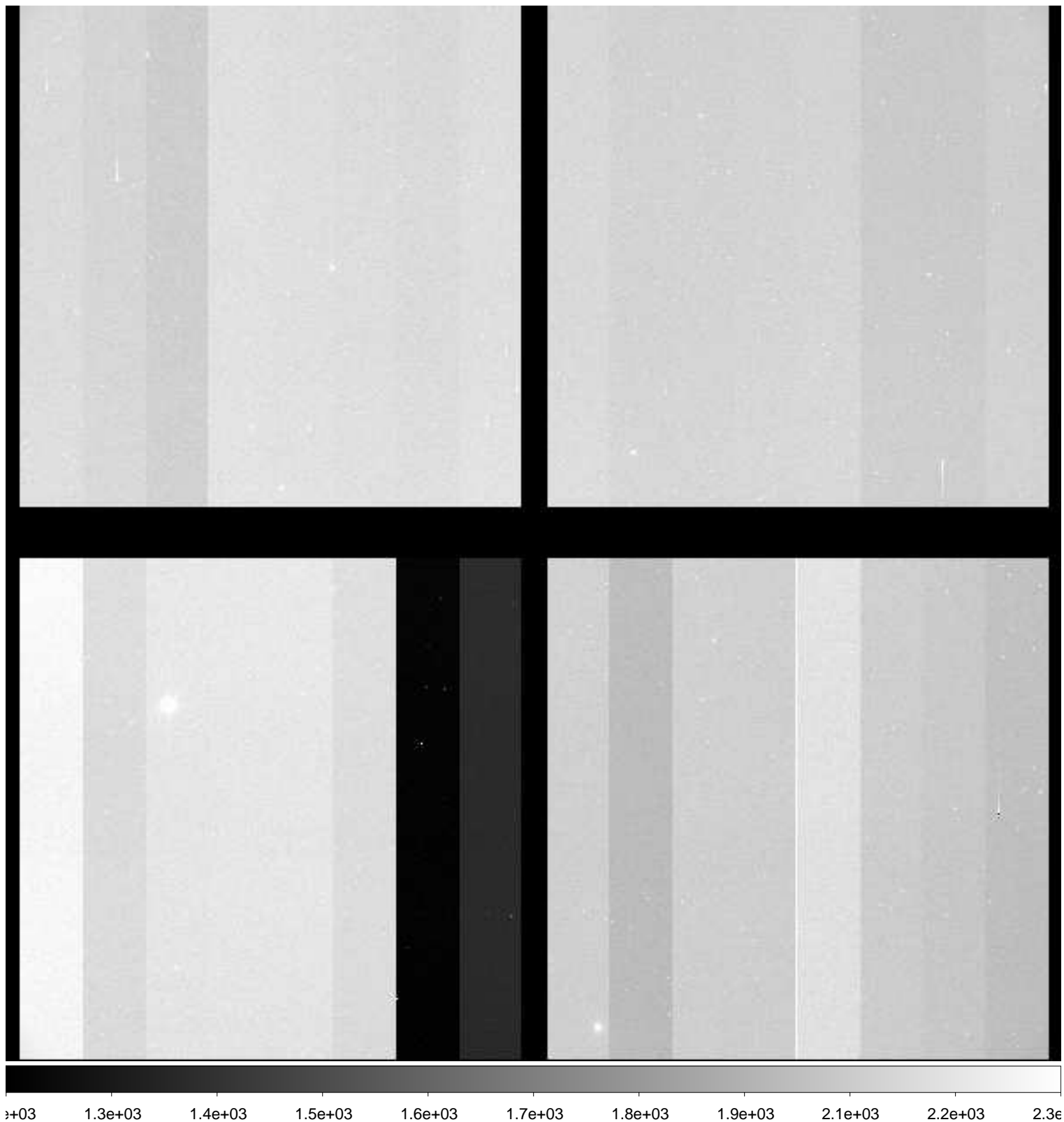

File Name : **xkmts.20181229.060621.fits** # 252 / 276 #
Project ID : NEO
Image Type : OBJECT
Object Name : **A00732-TO**
RA : 09:28:57.790
DEC : +10:03:11.40
Exposure Time : 20
Airmass : 1.38
Sidereal Time : 10:13:43
Filter ID : R
Observation Date : 2018-12-29T02:20:51
CCD Temperature : -109.27

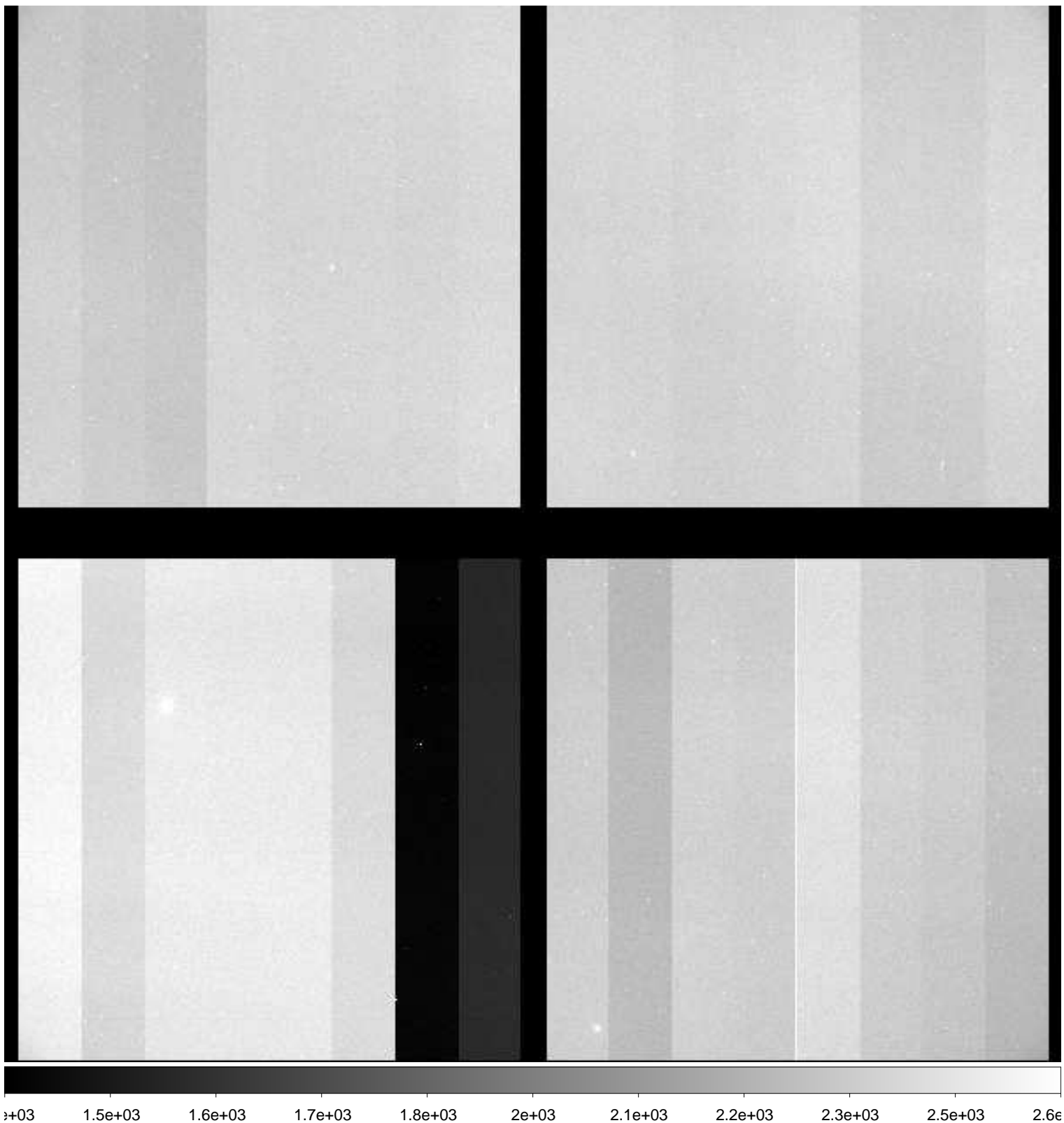

File Name : **xkmts.20181229.060622.fits** # 253 / 276 #
Project ID : NEO
Image Type : OBJECT
Object Name : **A00732-TO**
RA : 09:28:57.810
DEC : +10:03:11.20
Exposure Time : 20
Airmass : 1.38
Sidereal Time : 10:15:16
Filter ID : R
Observation Date : 2018-12-29T02:22:23
CCD Temperature : -109.02

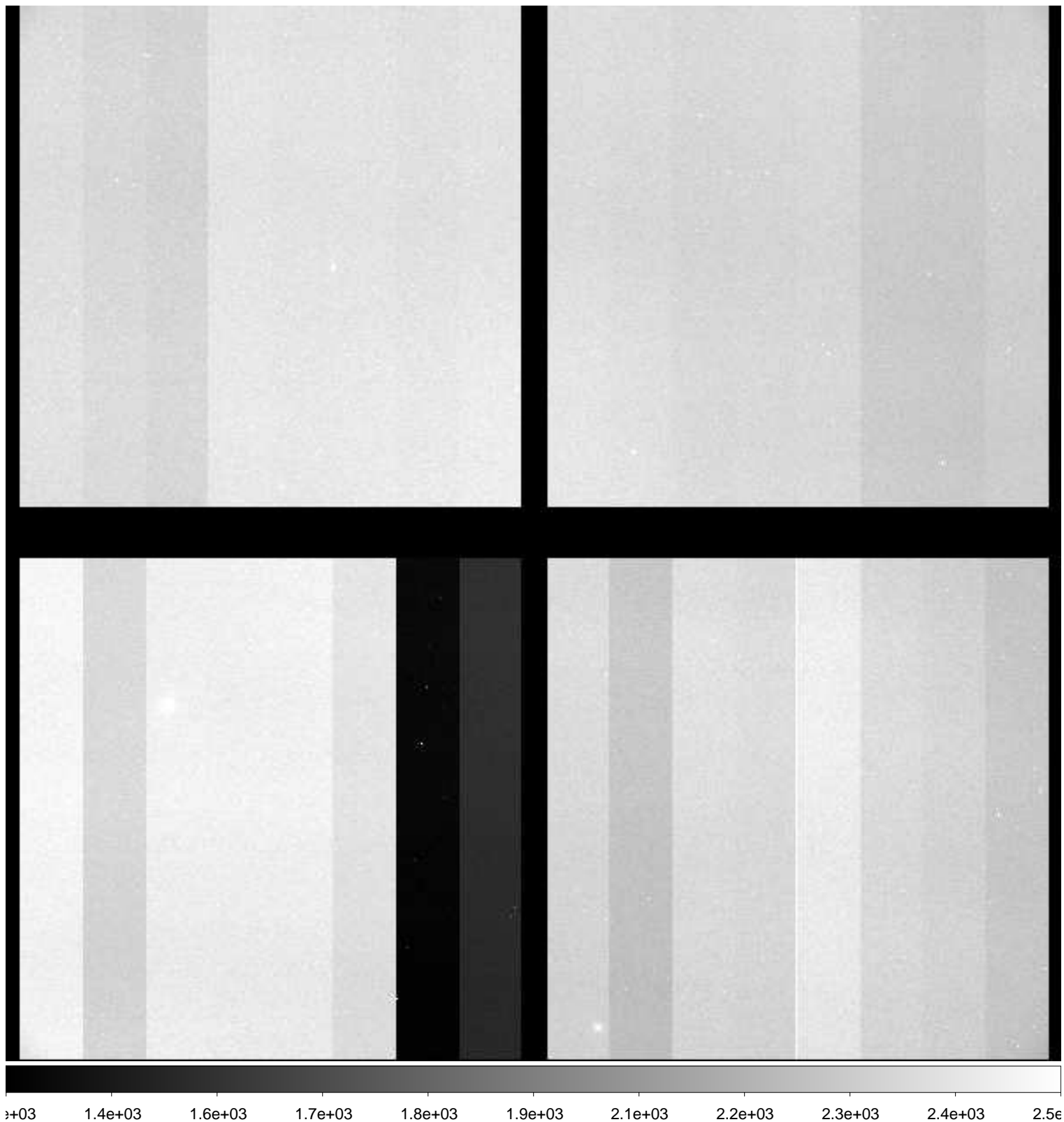

File Name : **xkmts.20181229.060623.fits** # 254 / 276 #
Project ID : NEO
Image Type : OBJECT
Object Name : **A00732-TO**
RA : 09:28:57.810
DEC : +10:03:11.30
Exposure Time : 20
Airmass : 1.38
Sidereal Time : 10:16:51
Filter ID : R
Observation Date : 2018-12-29T02:23:57
CCD Temperature : -109.13

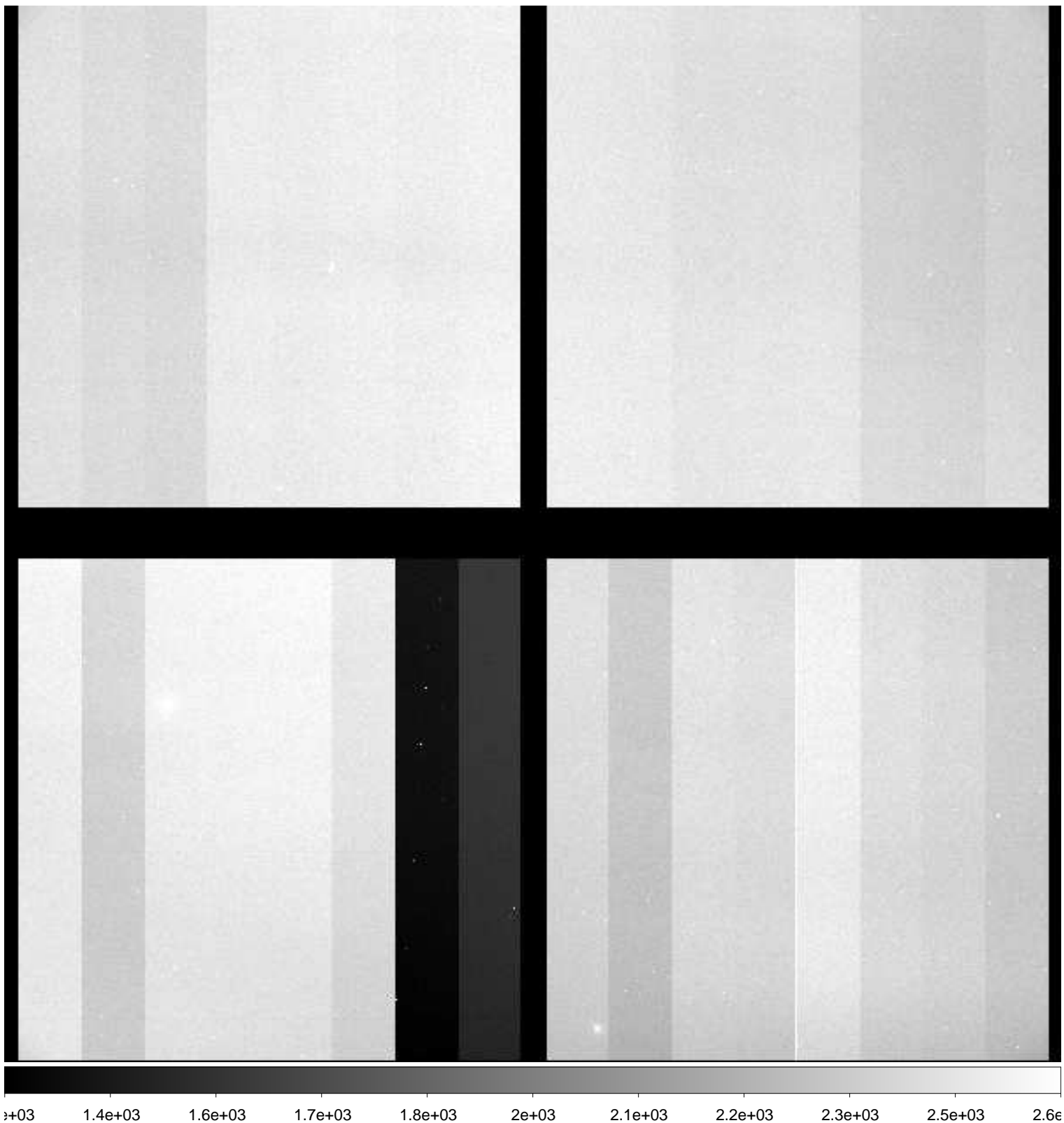

File Name : **xkmts.20181229.060624.fits** # 255 / 276 #
Project ID : NEO
Image Type : OBJECT
Object Name : **A00732-TO**
RA : 09:28:57.800
DEC : +10:03:11.10
Exposure Time : 20
Airmass : 1.38
Sidereal Time : 10:18:21
Filter ID : R
Observation Date : 2018-12-29T02:25:28
CCD Temperature : -109.23

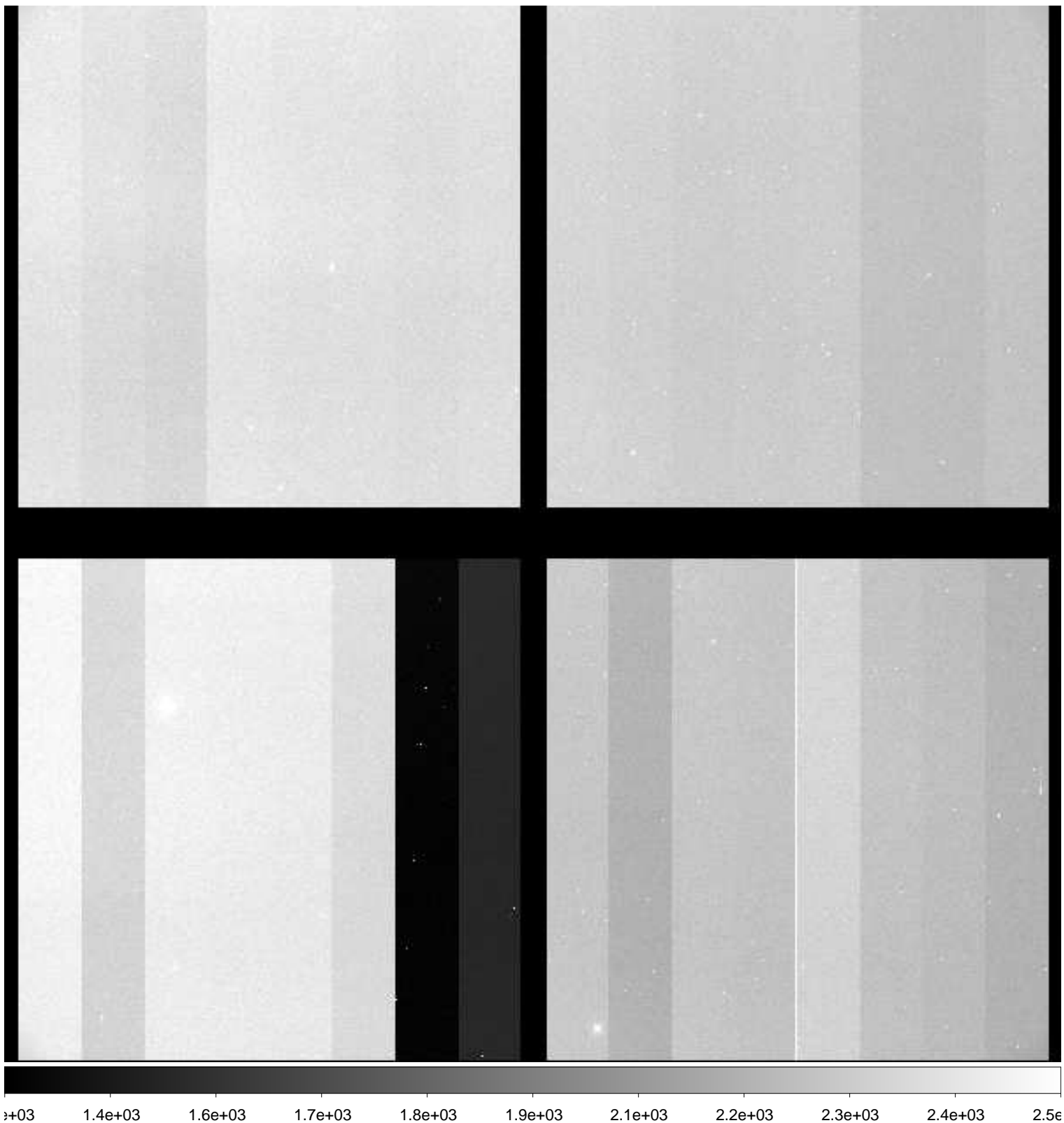

File Name : **xkmts.20181229.060625.fits** # 256 / 276 #
Project ID : NEO
Image Type : OBJECT
Object Name : **A00732-TO**
RA : 09:28:57.820
DEC : +10:03:11.10
Exposure Time : 20
Airmass : 1.39
Sidereal Time : 10:19:55
Filter ID : R
Observation Date : 2018-12-29T02:27:02
CCD Temperature : -109.3

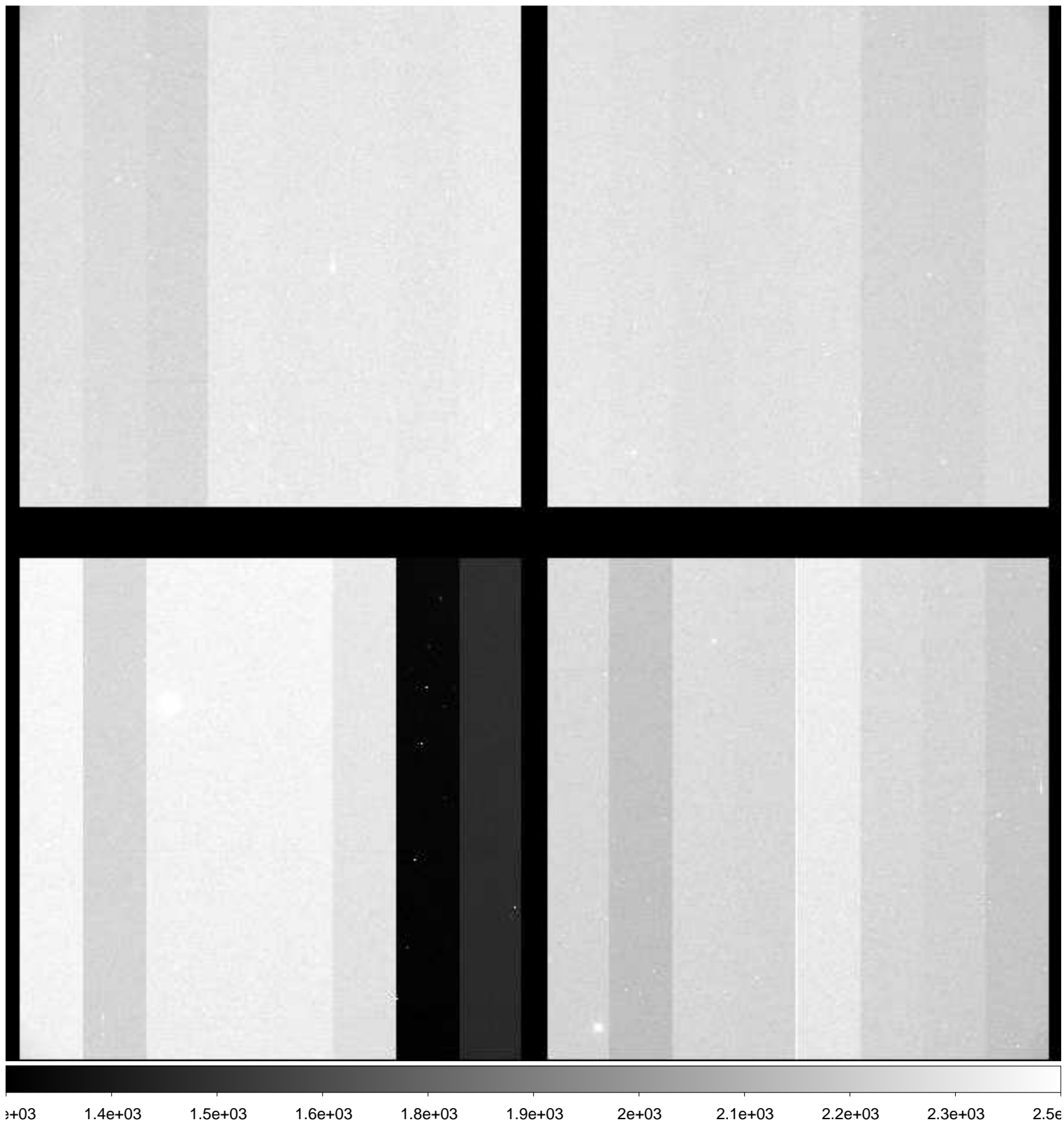

File Name : **xkmts.20181229.060626.fits** # 257 / 276 #
Project ID : NEO
Image Type : OBJECT
Object Name : **A00732-TO**
RA : 09:28:57.830
DEC : +10:03:11.20
Exposure Time : 20
Airmass : 1.39
Sidereal Time : 10:21:25
Filter ID : R
Observation Date : 2018-12-29T02:28:31
CCD Temperature : -109.32

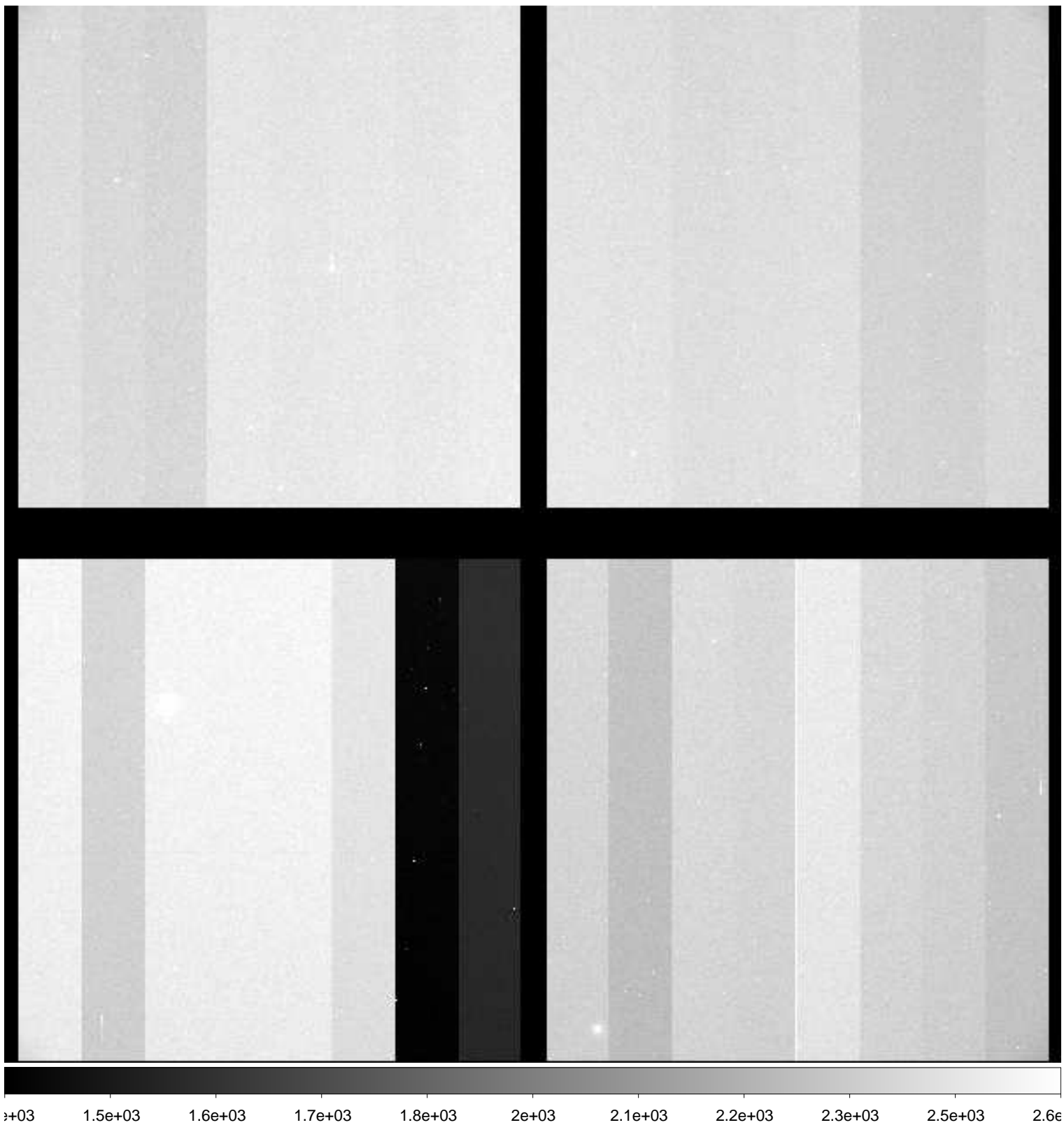

File Name : **xkmts.20181229.060627.fits** # 258 / 276 #
Project ID : NEO
Image Type : OBJECT
Object Name : **A00732-TO**
RA : 09:28:57.810
DEC : +10:03:11.30
Exposure Time : 20
Airmass : 1.39
Sidereal Time : 10:22:54
Filter ID : R
Observation Date : 2018-12-29T02:30:00
CCD Temperature : -109.33

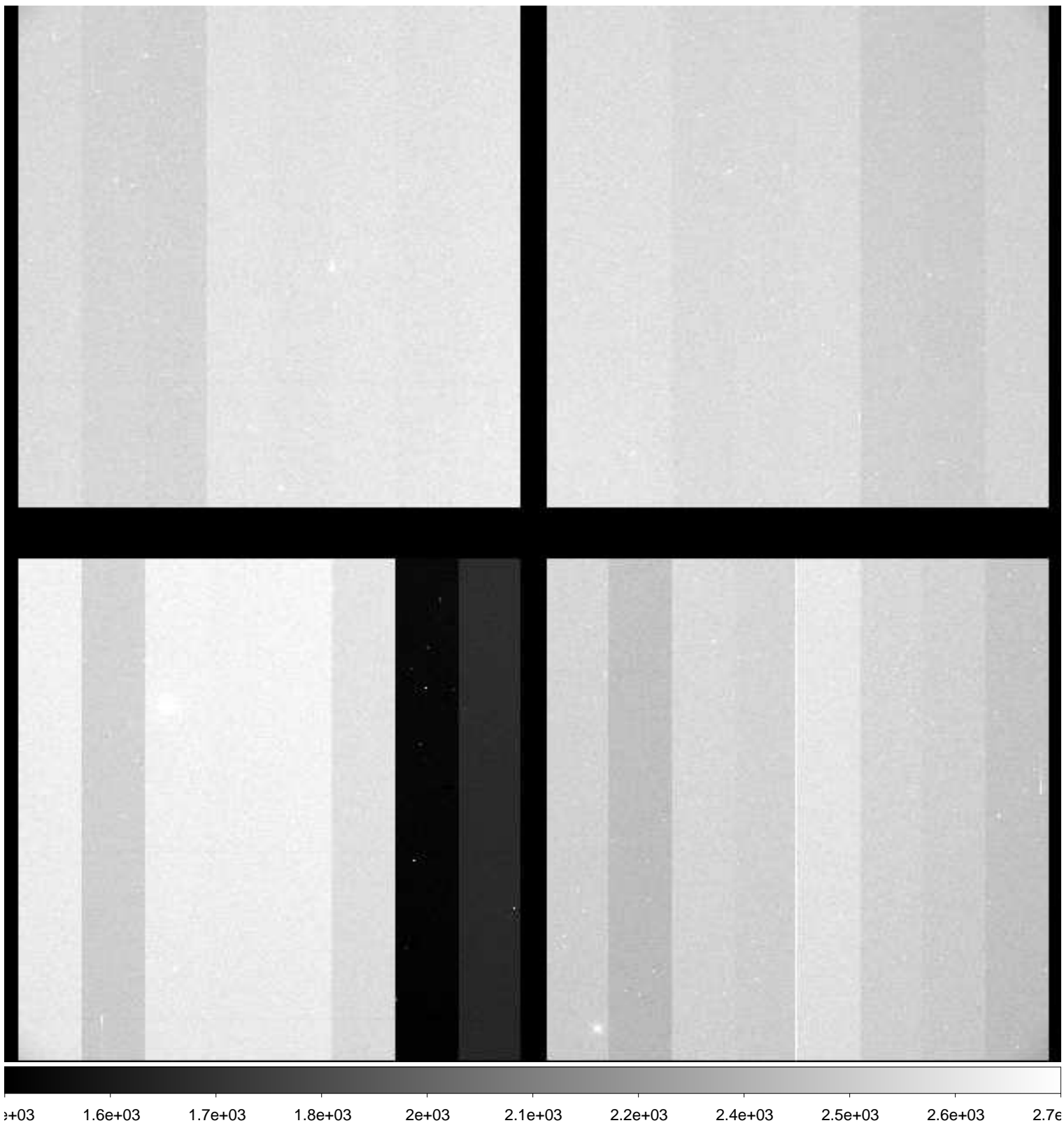

File Name : **xkmts.20181229.060628.fits** # 259 / 276 #
Project ID : NEO
Image Type : OBJECT
Object Name : **A00732-TO**
RA : 09:28:57.820
DEC : +10:03:11.20
Exposure Time : 20
Airmass : 1.39
Sidereal Time : 10:24:25
Filter ID : R
Observation Date : 2018-12-29T02:31:30
CCD Temperature : -109.34

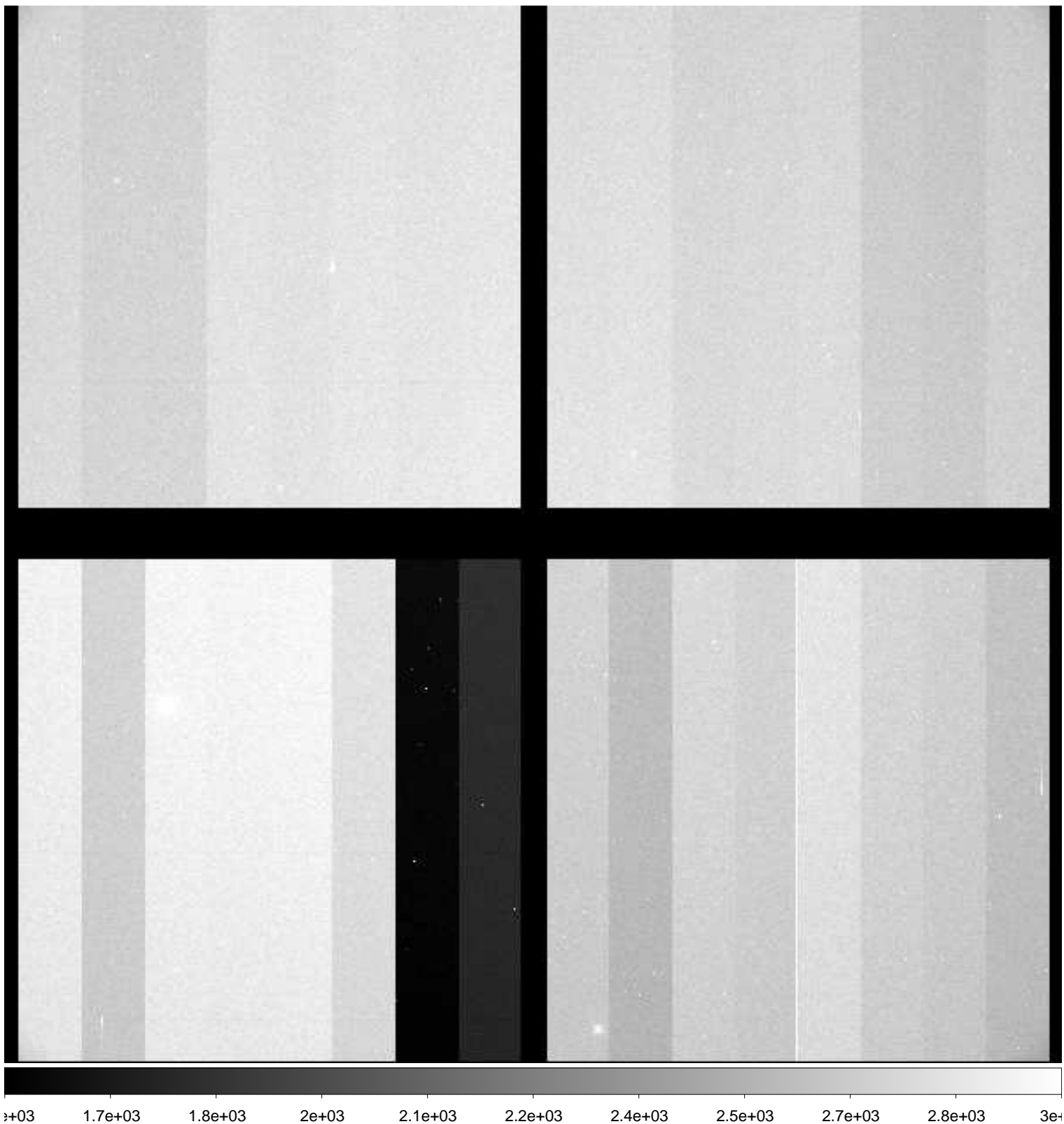

File Name : **xkmts.20181229.060629.fits** # 260 / 276 #
Project ID : NEO
Image Type : OBJECT
Object Name : **A00732-TO**
RA : 09:28:57.830
DEC : +10:03:11.30
Exposure Time : 20
Airmass : 1.40
Sidereal Time : 10:25:55
Filter ID : R
Observation Date : 2018-12-29T02:33:00
CCD Temperature : -109.35

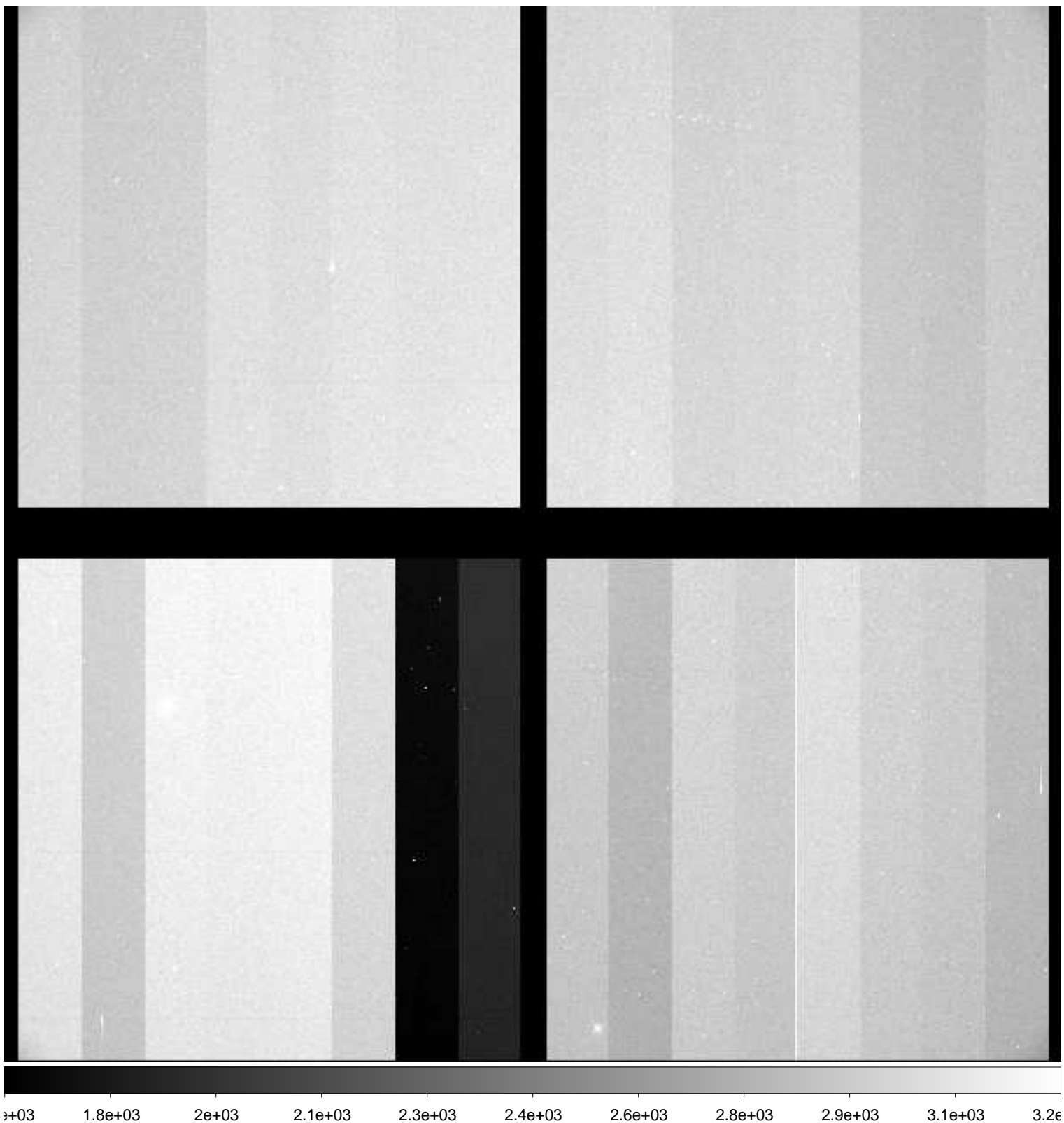

File Name : **xkmts.20181229.060630.fits** # 261 / 276 #
Project ID : NEO
Image Type : OBJECT
Object Name : **A00732-TO**
RA : 09:28:57.810
DEC : +10:03:11.30
Exposure Time : 20
Airmass : 1.40
Sidereal Time : 10:27:30
Filter ID : R
Observation Date : 2018-12-29T02:34:22
CCD Temperature : -109.35

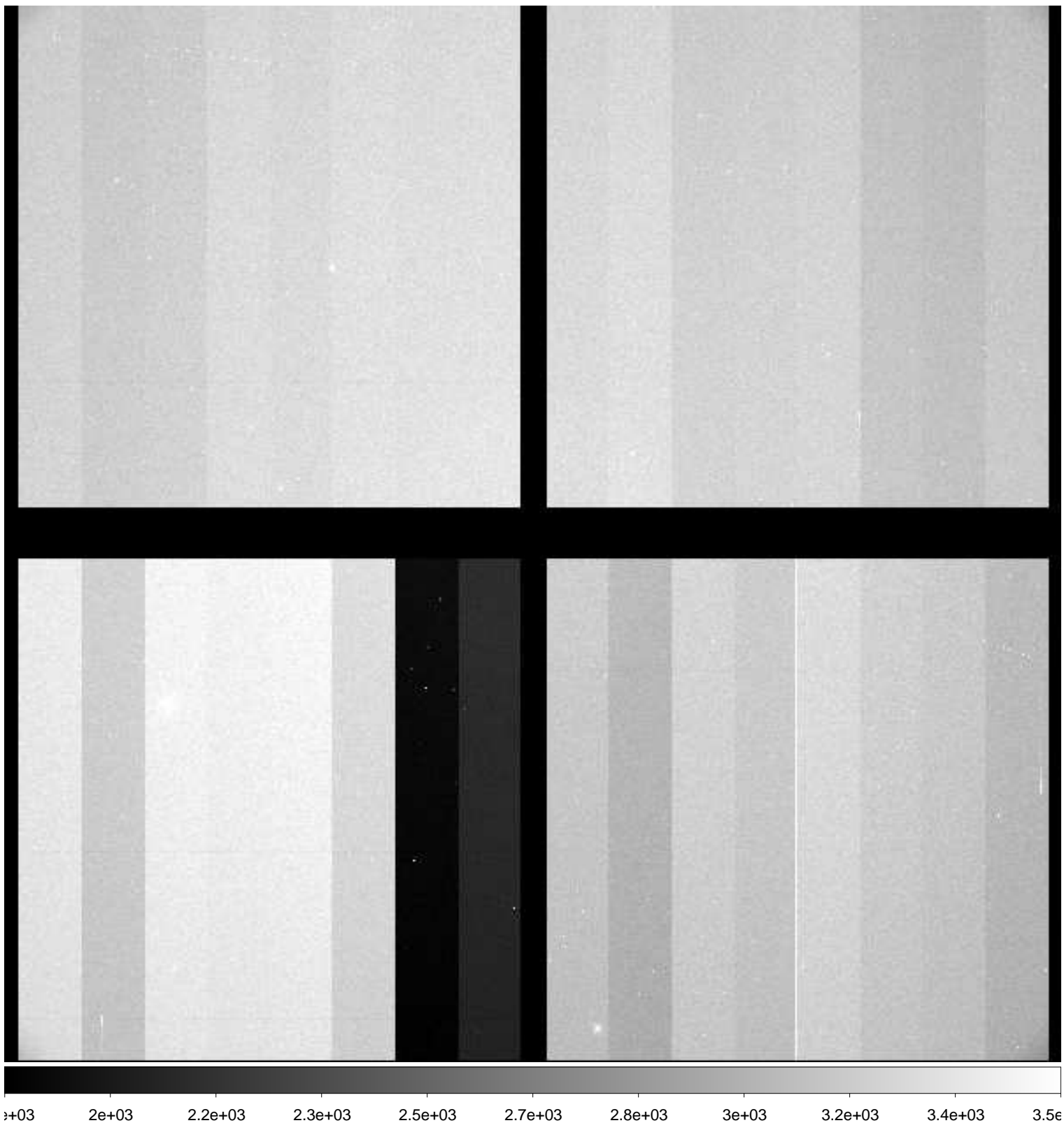

File Name : **xkmts.20181229.060631.fits** # 262 / 276 #
Project ID : NEO
Image Type : OBJECT
Object Name : **A00732-TO**
RA : 09:28:57.810
DEC : +10:03:11.30
Exposure Time : 20
Airmass : 1.40
Sidereal Time : 10:28:50
Filter ID : R
Observation Date : 2018-12-29T02:35:55
CCD Temperature : -109.36

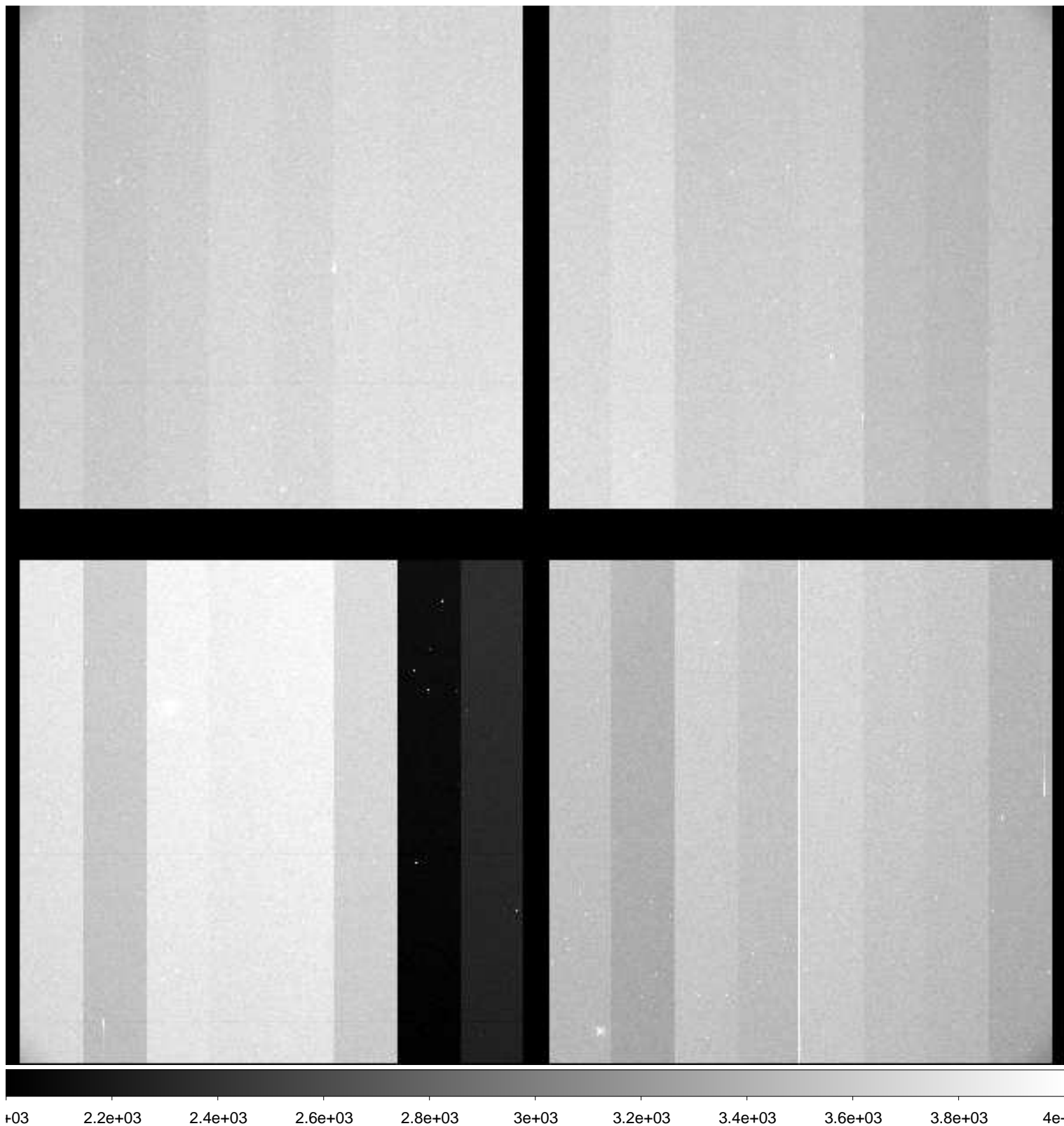

File Name : **xkmts.20181229.060632.fits** # 263 / 276 #
Project ID : NEO
Image Type : OBJECT
Object Name : **A00732-TO**
RA : 09:28:57.810
DEC : +10:03:11.40
Exposure Time : 20
Airmass : 1.40
Sidereal Time : 10:30:23
Filter ID : R
Observation Date : 2018-12-29T02:37:28
CCD Temperature : -109.11

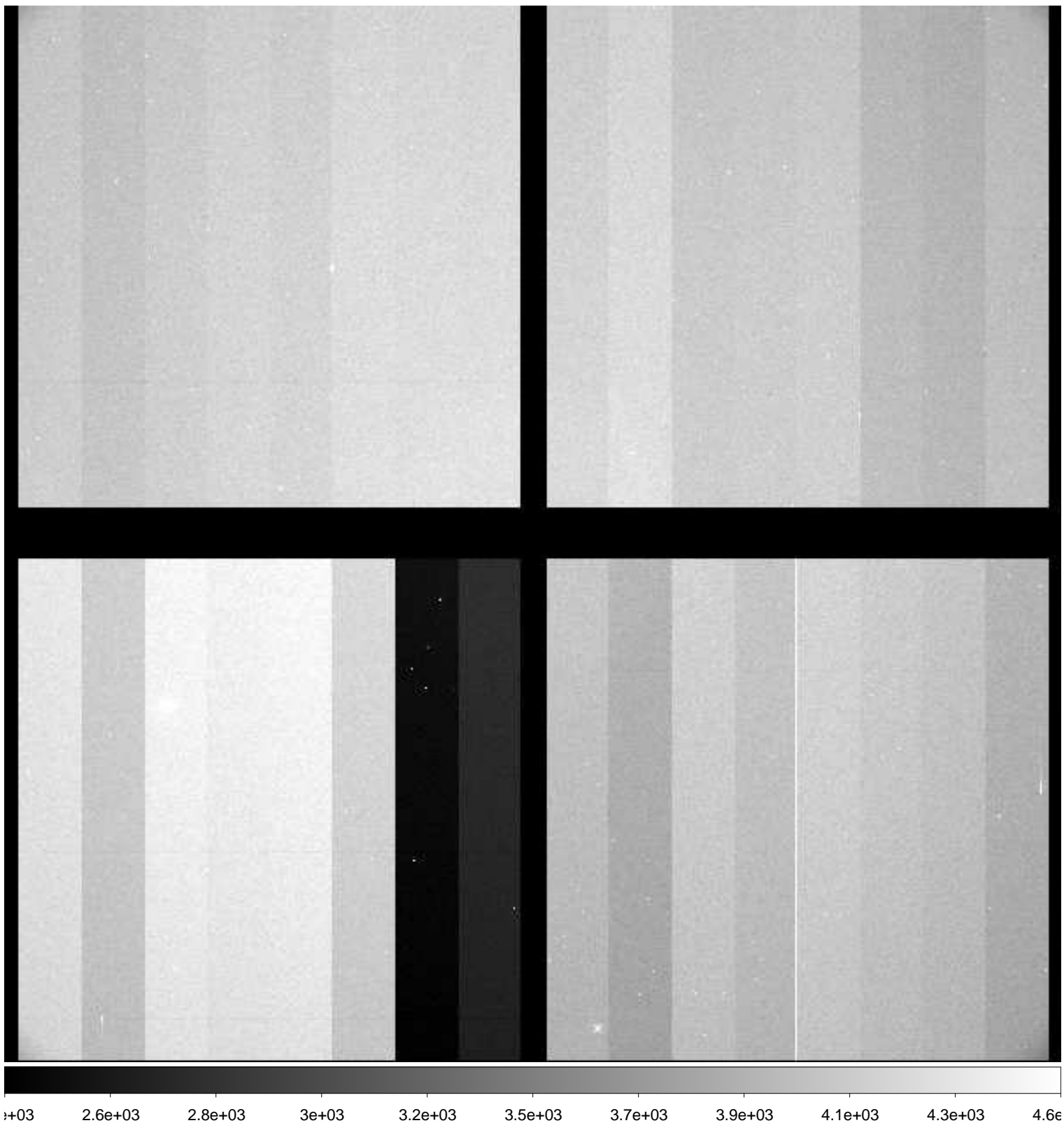

File Name : **xkmts.20181229.060633.fits** # 264 / 276 #
Project ID : ALL
Image Type : BIAS
Object Name : **bias**
RA : 09:24:56.840
DEC : -19:27:20.10
Exposure Time : 0
Airmass : 1.06
Sidereal Time : 10:33:16
Filter ID : R
Observation Date : 2018-12-29T02:40:07
CCD Temperature : -109.33

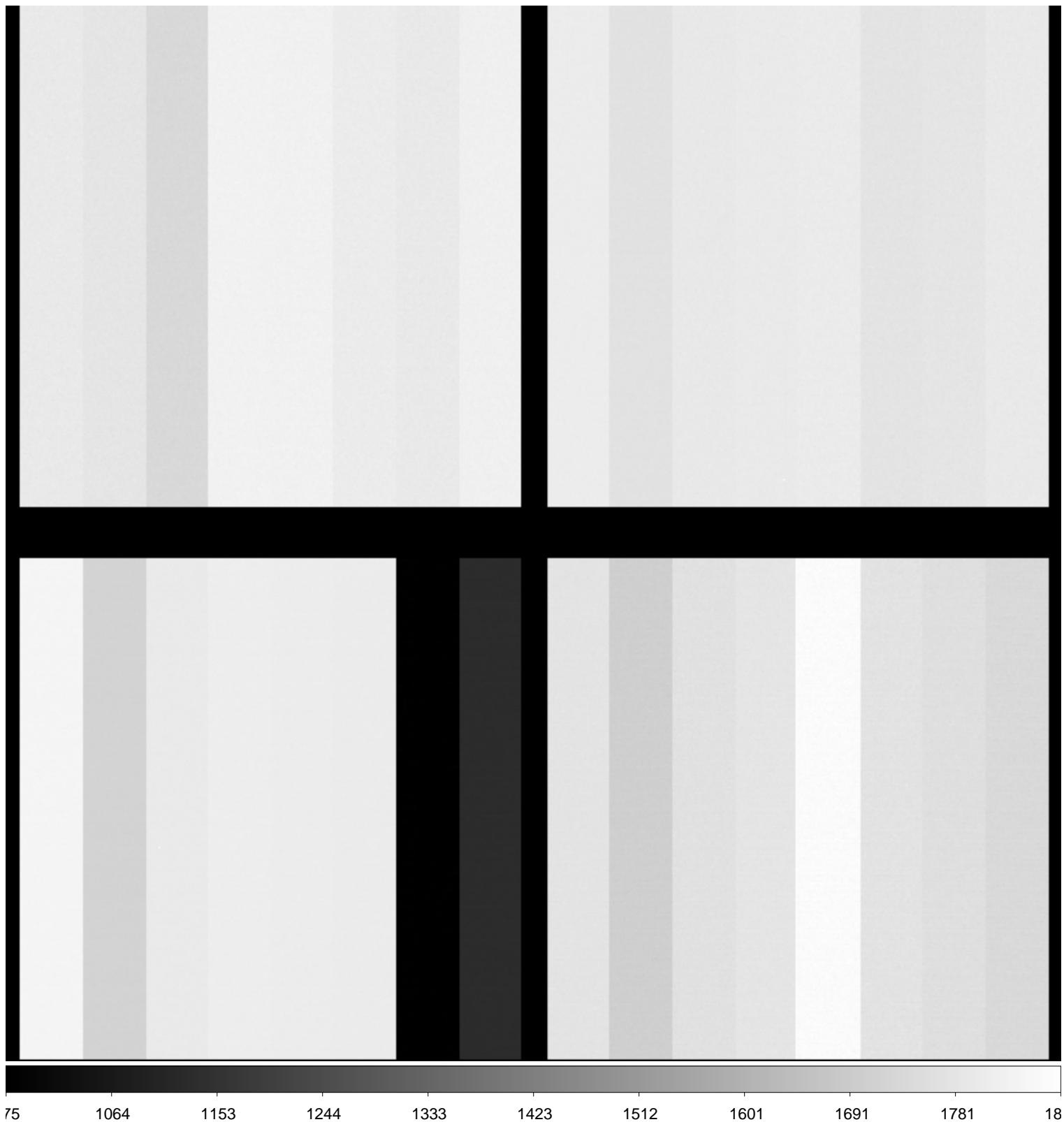

File Name : **xkmts.20181229.060634.fits** # 265 / 276 #
Project ID : ALL
Image Type : BIAS
Object Name : **bias**
RA : 09:24:56.830
DEC : -19:27:20.10
Exposure Time : 0
Airmass : 1.06
Sidereal Time : 10:34:12
Filter ID : R
Observation Date : 2018-12-29T02:41:17
CCD Temperature : -109.35

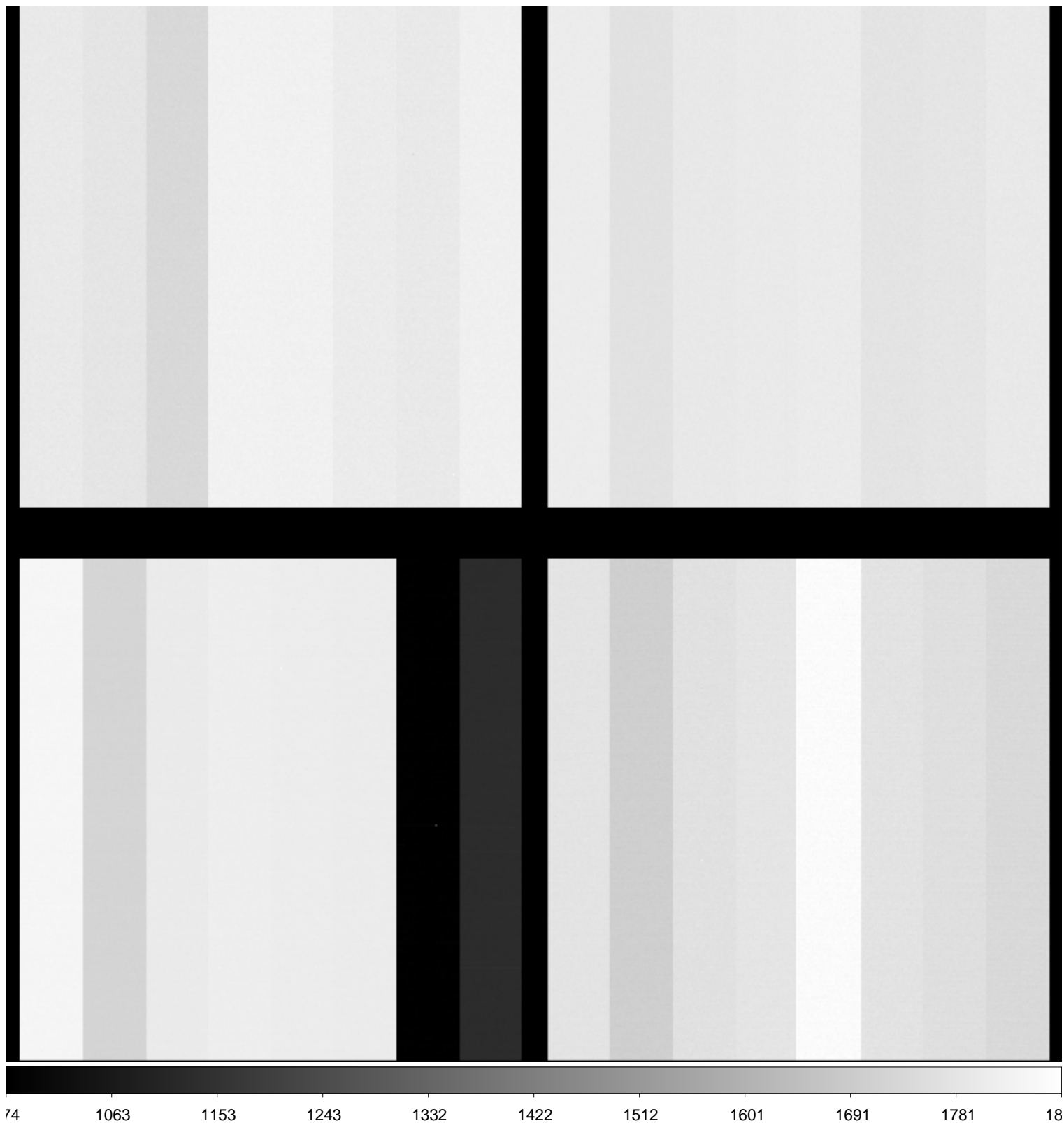

File Name : **xkmts.20181229.060635.fits** # 266 / 276 #
Project ID : ALL
Image Type : BIAS
Object Name : **bias**
RA : 09:24:56.810
DEC : -19:27:19.30
Exposure Time : 0
Airmass : 1.06
Sidereal Time : 10:35:23
Filter ID : R
Observation Date : 2018-12-29T02:42:26
CCD Temperature : -109.38

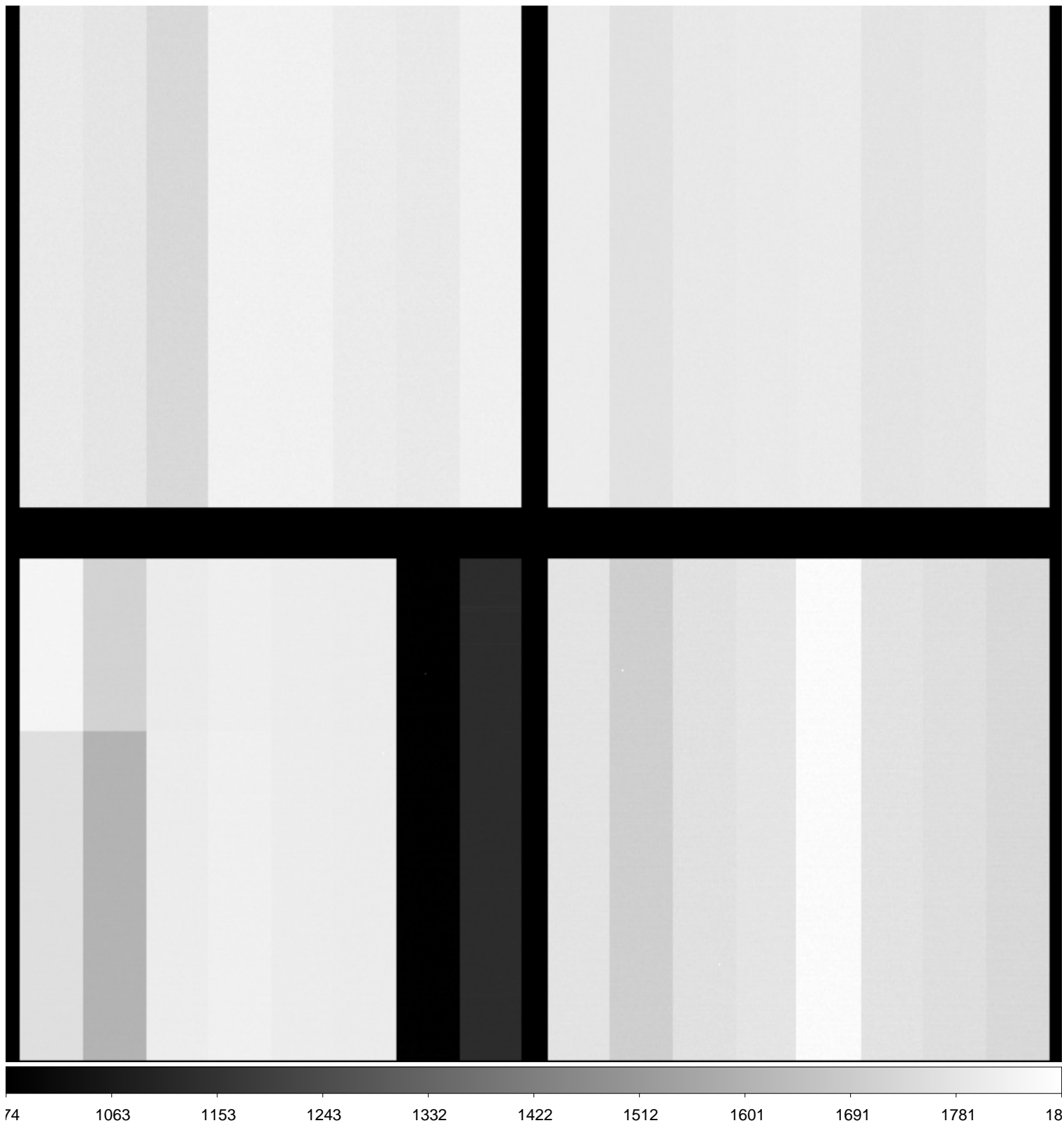

File Name : **xkmts.20181229.060636.fits** # 267 / 276 #
Project ID : ALL
Image Type : BIAS
Object Name : **bias**
RA : 09:24:56.790
DEC : -19:27:19.40
Exposure Time : 0
Airmass : 1.07
Sidereal Time : 10:36:35
Filter ID : R
Observation Date : 2018-12-29T02:43:38
CCD Temperature : -109.38

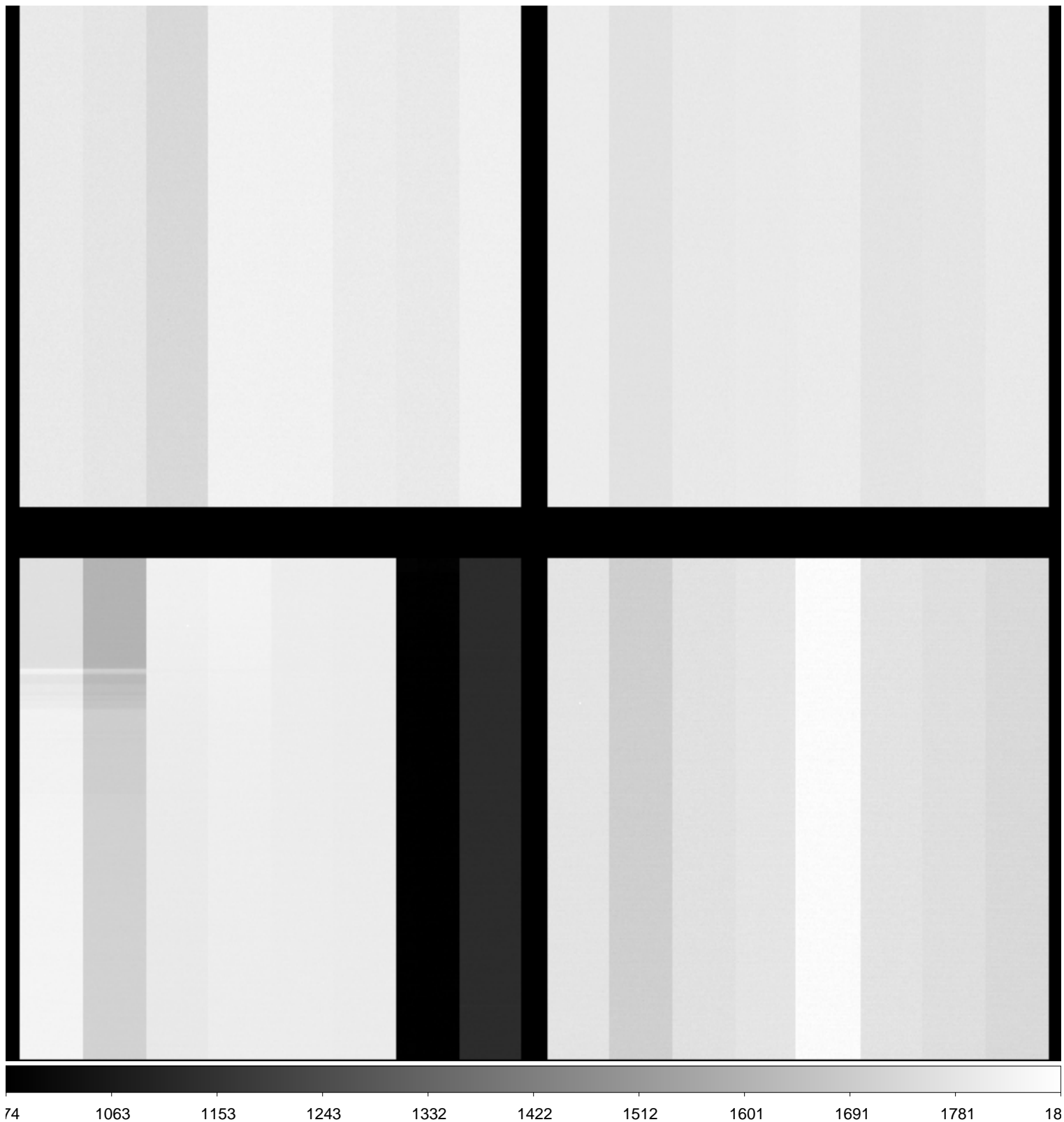

File Name : **xkmts.20181229.060637.fits** # 268 / 276 #
Project ID : ALL
Image Type : BIAS
Object Name : **bias**
RA : 09:24:56.760
DEC : -19:27:19.30
Exposure Time : 0
Airmass : 1.07
Sidereal Time : 10:37:46
Filter ID : R
Observation Date : 2018-12-29T02:44:49
CCD Temperature : -109.38

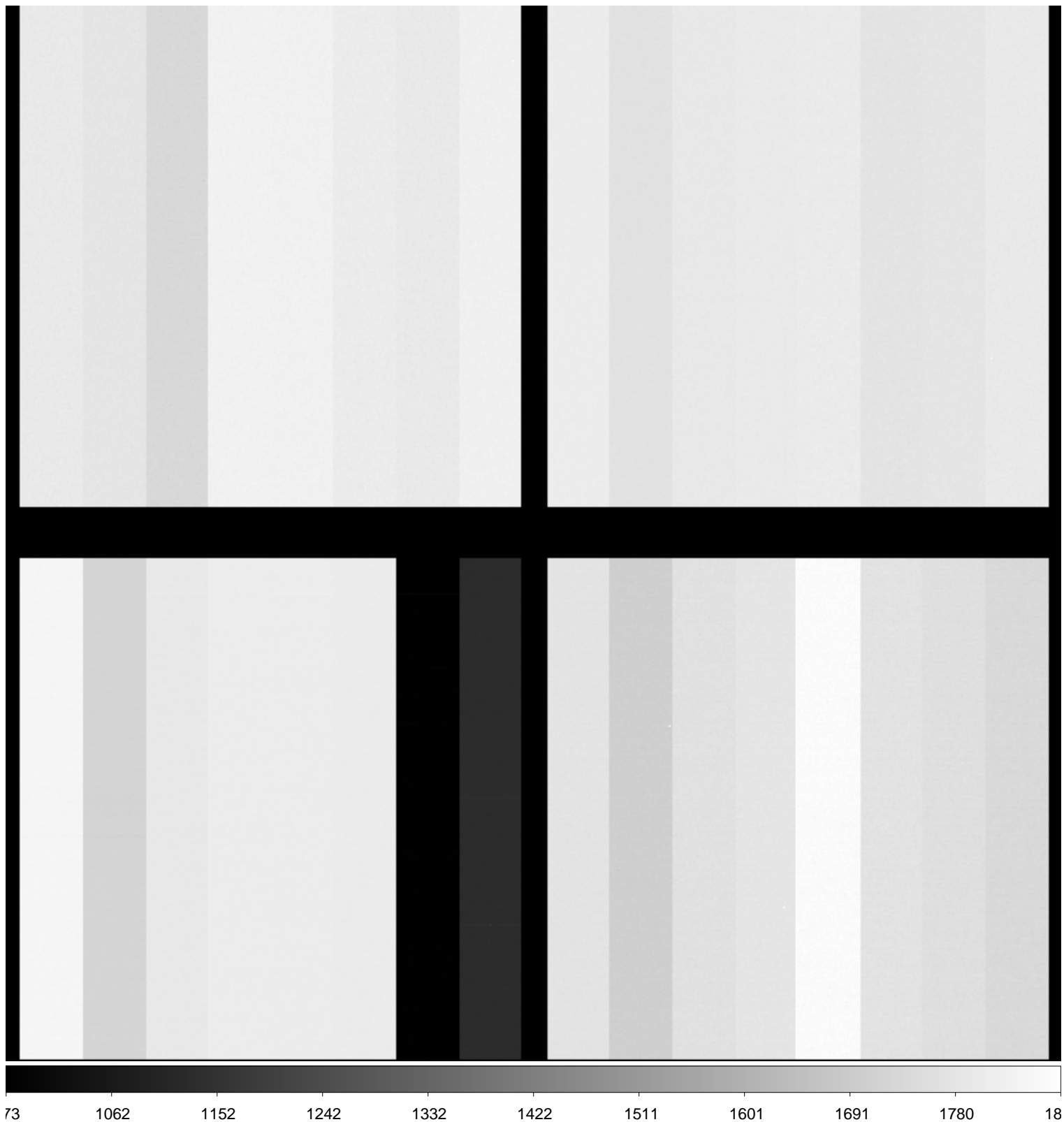

File Name : **xkmts.20181229.060638.fits** # 269 / 276 #
Project ID : ALL
Image Type : FLAT
Object Name : **flat**
RA : 09:27:06.620
DEC : -18:52:50.10
Exposure Time : 60
Airmass : 1.07
Sidereal Time : 10:41:24
Filter ID : I
Observation Date : 2018-12-29T02:48:14
CCD Temperature : -109.36

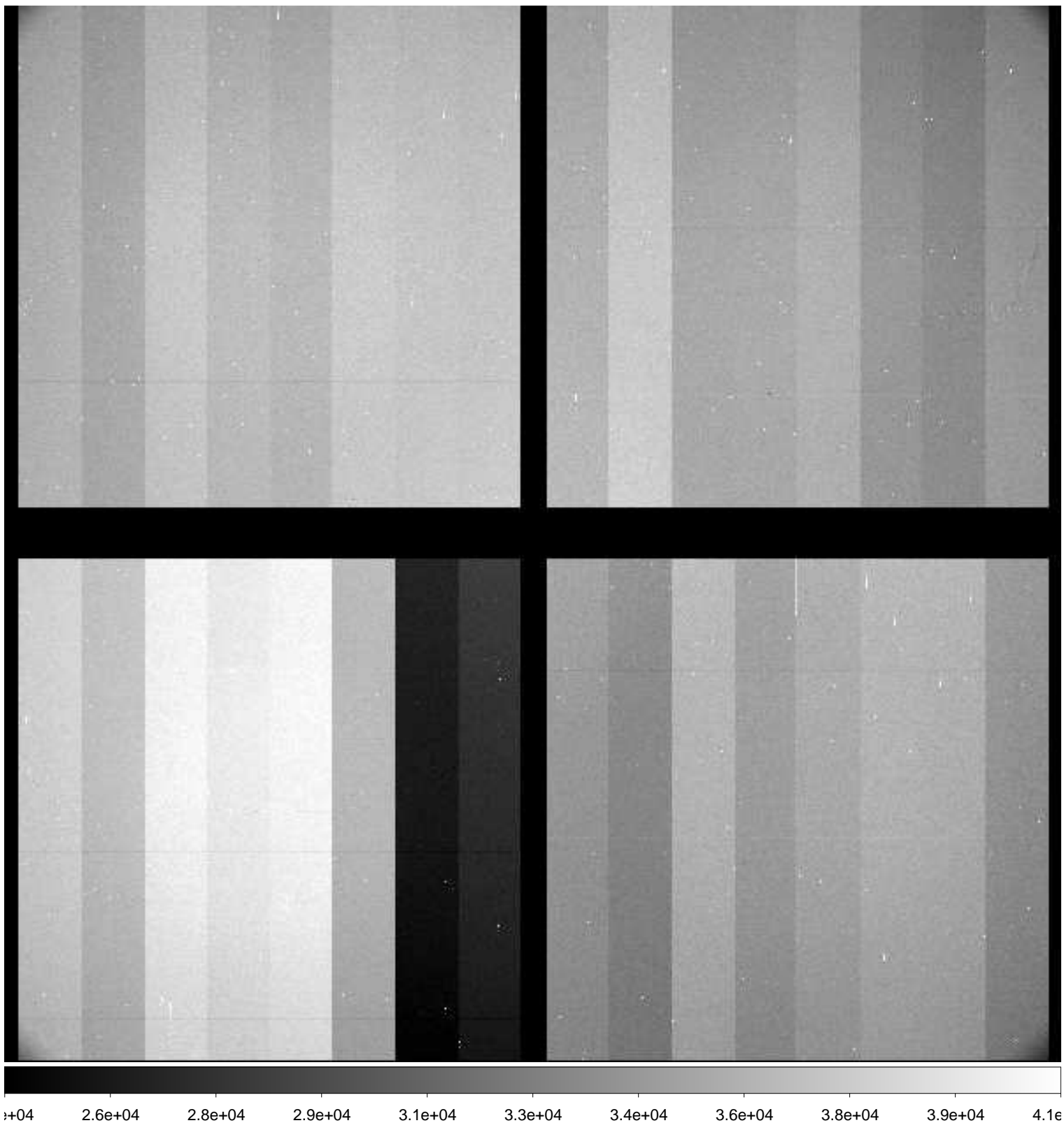

File Name : **xkmts.20181229.060639.fits** # 270 / 276 #
Project ID : ALL
Image Type : FLAT
Object Name : **flat**
RA : 09:28:05.590
DEC : -18:36:23.50
Exposure Time : 35
Airmass : 1.08
Sidereal Time : 10:43:37
Filter ID : I
Observation Date : 2018-12-29T02:50:27
CCD Temperature : -109.39

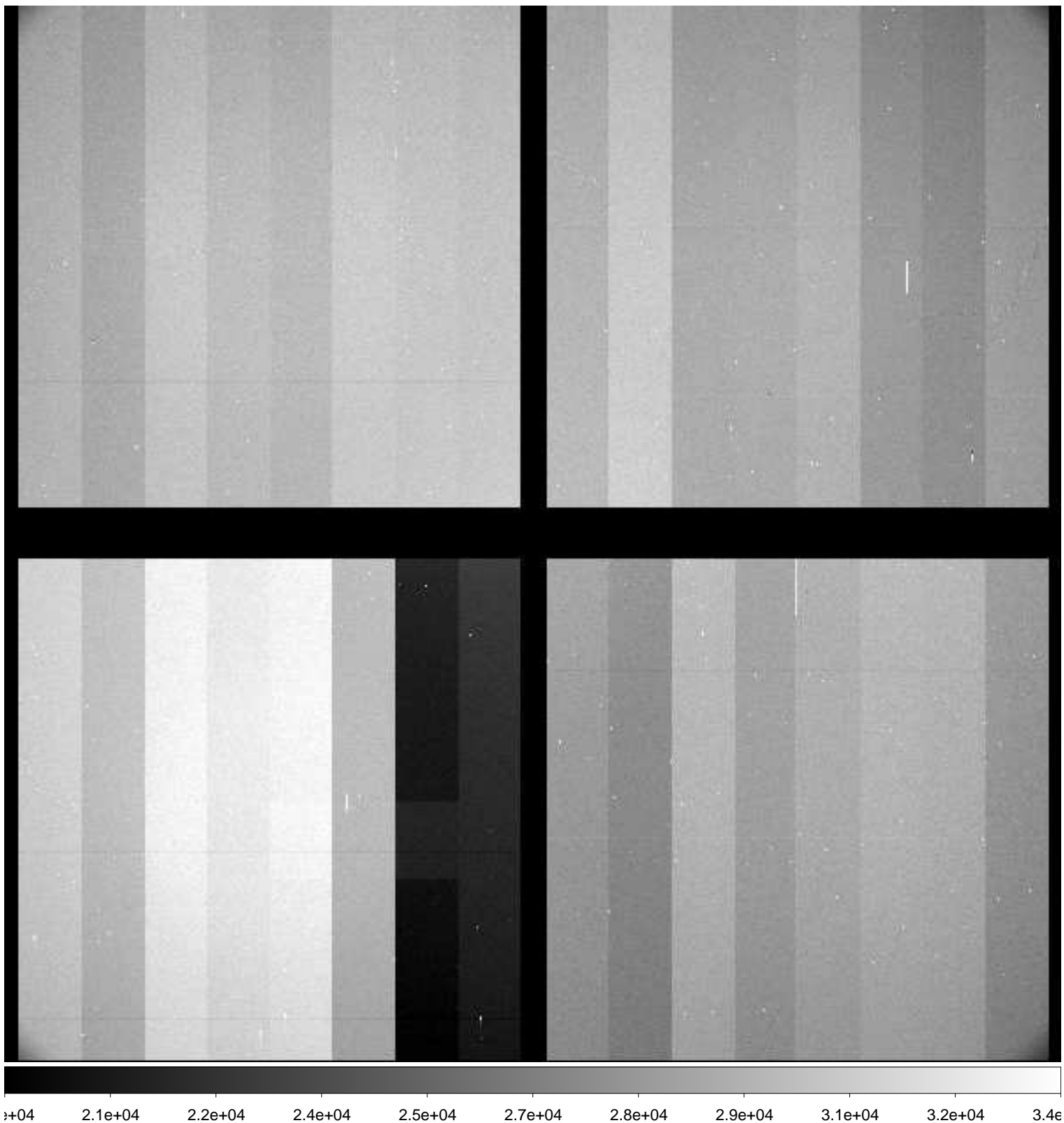

File Name : **xkmts.20181229.060640.fits** # 271 / 276 #
Project ID : ALL
Image Type : FLAT
Object Name : **flat**
RA : 09:28:36.310
DEC : -18:29:03.20
Exposure Time : 20
Airmass : 1.08
Sidereal Time : 10:45:09
Filter ID : I
Observation Date : 2018-12-29T02:52:11
CCD Temperature : -109.36

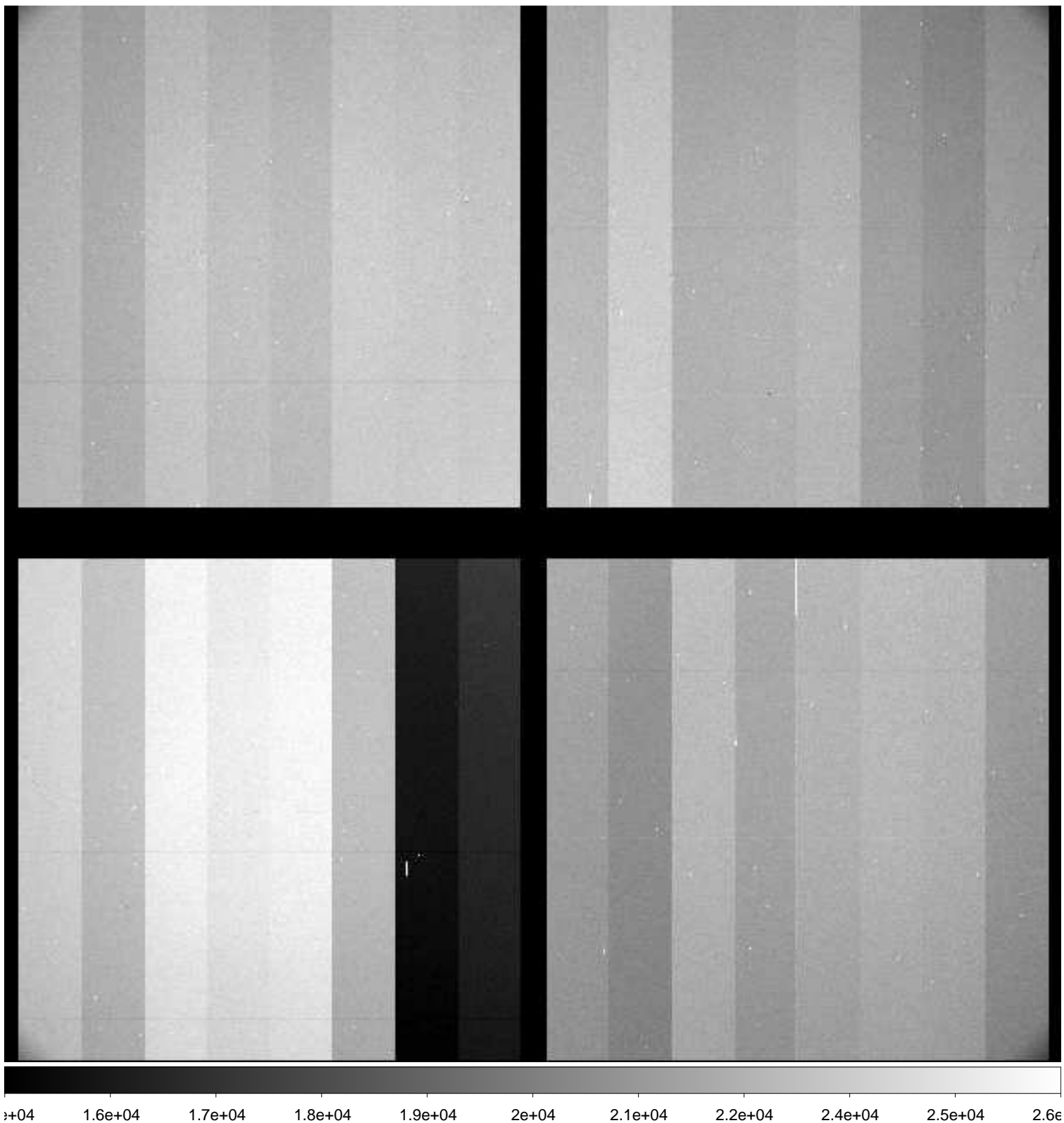

File Name : **xkmts.20181229.060641.fits** # 272 / 276 #
Project ID : ALL
Image Type : FLAT
Object Name : **flat**
RA : 09:29:01.130
DEC : -18:20:10.20
Exposure Time : 50
Airmass : 1.08
Sidereal Time : 10:46:39
Filter ID : V
Observation Date : 2018-12-29T02:53:41
CCD Temperature : -109.37

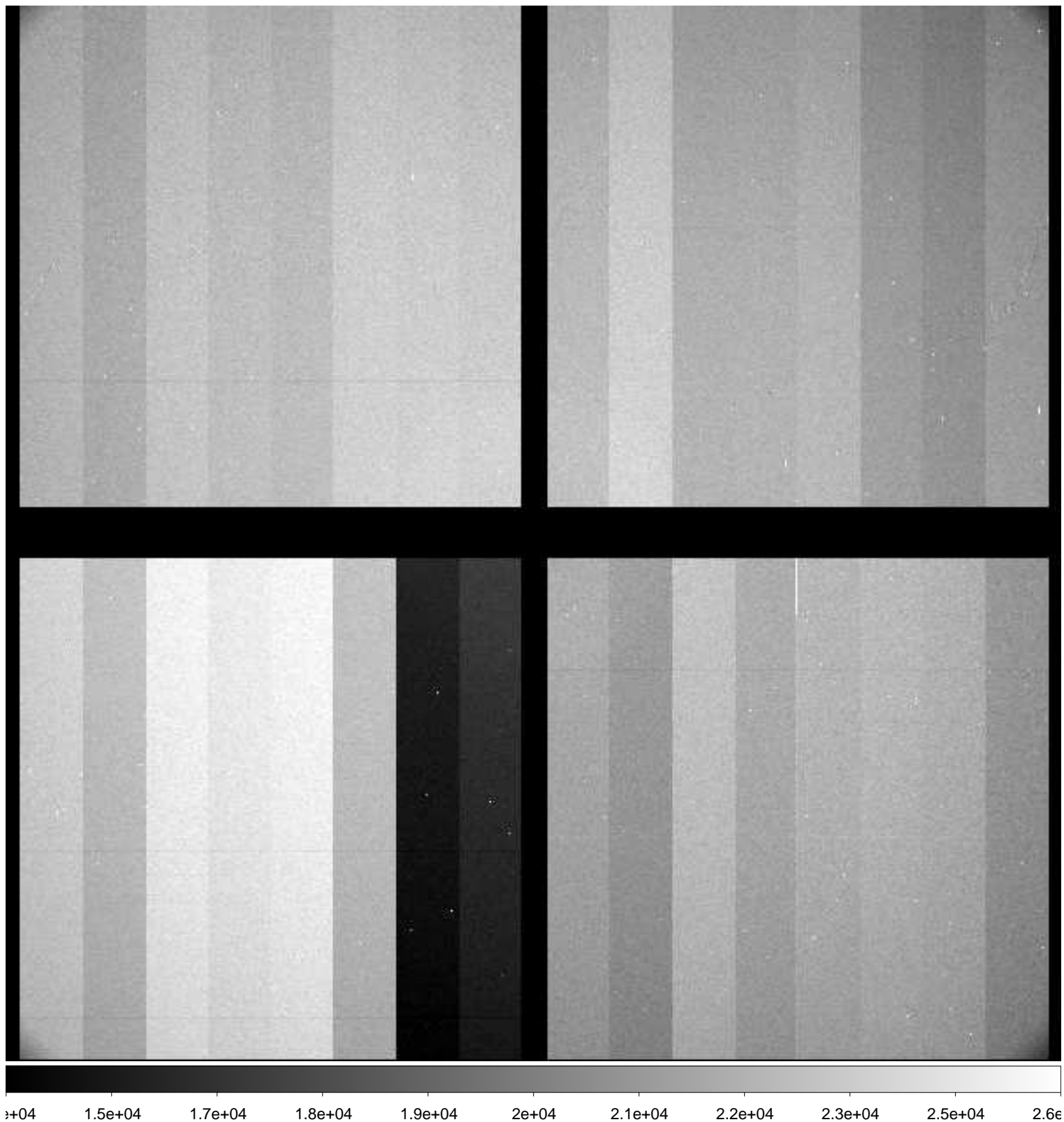

File Name : **xkmts.20181229.060642.fits** # 273 / 276 #
Project ID : ALL
Image Type : FLAT
Object Name : **flat**
RA : 09:29:40.680
DEC : -18:14:43.60
Exposure Time : 42
Airmass : 1.08
Sidereal Time : 10:48:57
Filter ID : V
Observation Date : 2018-12-29T02:55:47
CCD Temperature : -109.38

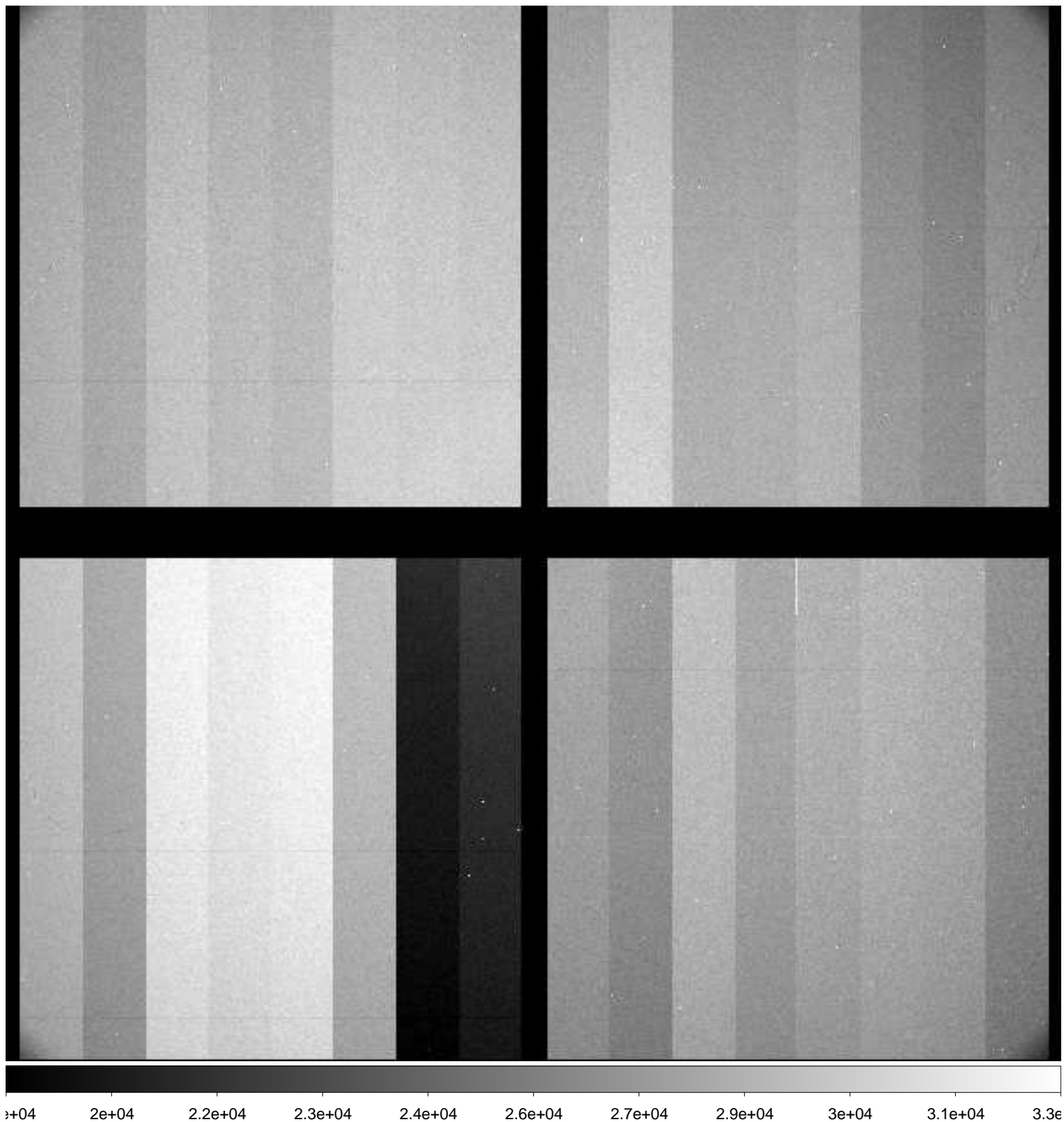

File Name : **xkmts.20181229.060643.fits** # 274 / 276 #
Project ID : ALL
Image Type : FLAT
Object Name : **flat**
RA : 09:30:27.190
DEC : -18:06:01.70
Exposure Time : 30
Airmass : 1.08
Sidereal Time : 10:50:52
Filter ID : V
Observation Date : 2018-12-29T02:57:40
CCD Temperature : -109.39

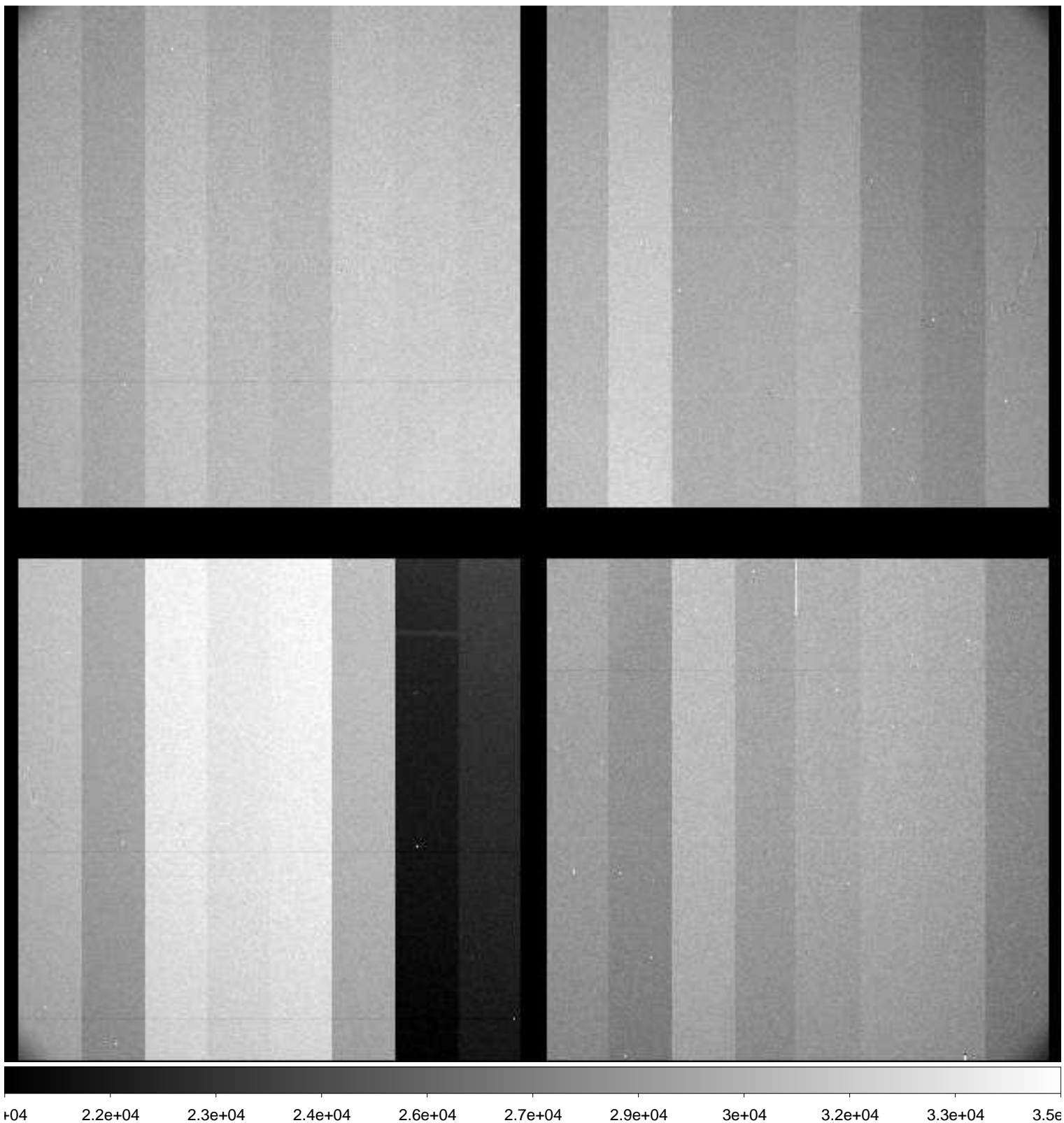

File Name : **xkmts.20181229.060644.fits** # 275 / 276 #
Project ID : ALL
Image Type : FLAT
Object Name : **flat**
RA : 09:30:36.780
DEC : -17:55:08.20
Exposure Time : 20
Airmass : 1.09
Sidereal Time : 10:52:18
Filter ID : V
Observation Date : 2018-12-29T02:59:19
CCD Temperature : -109.36

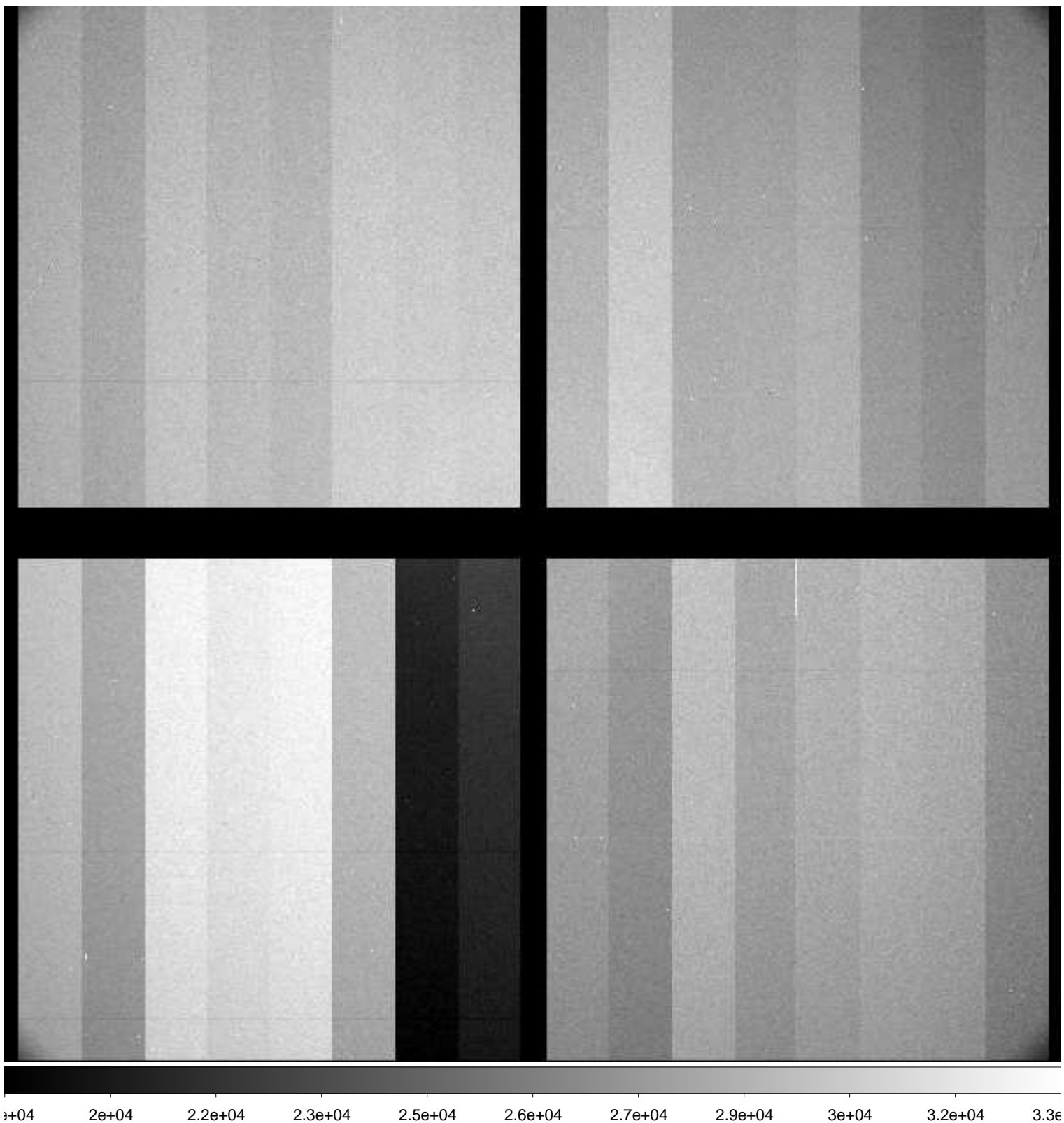

File Name : **xkmts.20181229.060645.fits** # 276 / 276 #
Project ID : OBS
Image Type : DARK
Object Name : **end**
RA : 10:53:37.050
DEC : -32:06:26.80
Exposure Time : 30
Airmass : 1.00
Sidereal Time : 10:54:24
Filter ID : NO
Observation Date : 2018-12-29T03:01:12
CCD Temperature : -109.37

