

File Name : **xkmts.20181227.060194.fits** # 1 / 168 #
Project ID : OBS
Image Type : DARK
Object Name : **begin**
RA : 01:38:43.630
DEC : -32:17:44.90
Exposure Time : 30
Airmass : 1.00
Sidereal Time : 01:39:28
Filter ID : V
Observation Date : 2018-12-27T17:51:43
CCD Temperature : -108.51

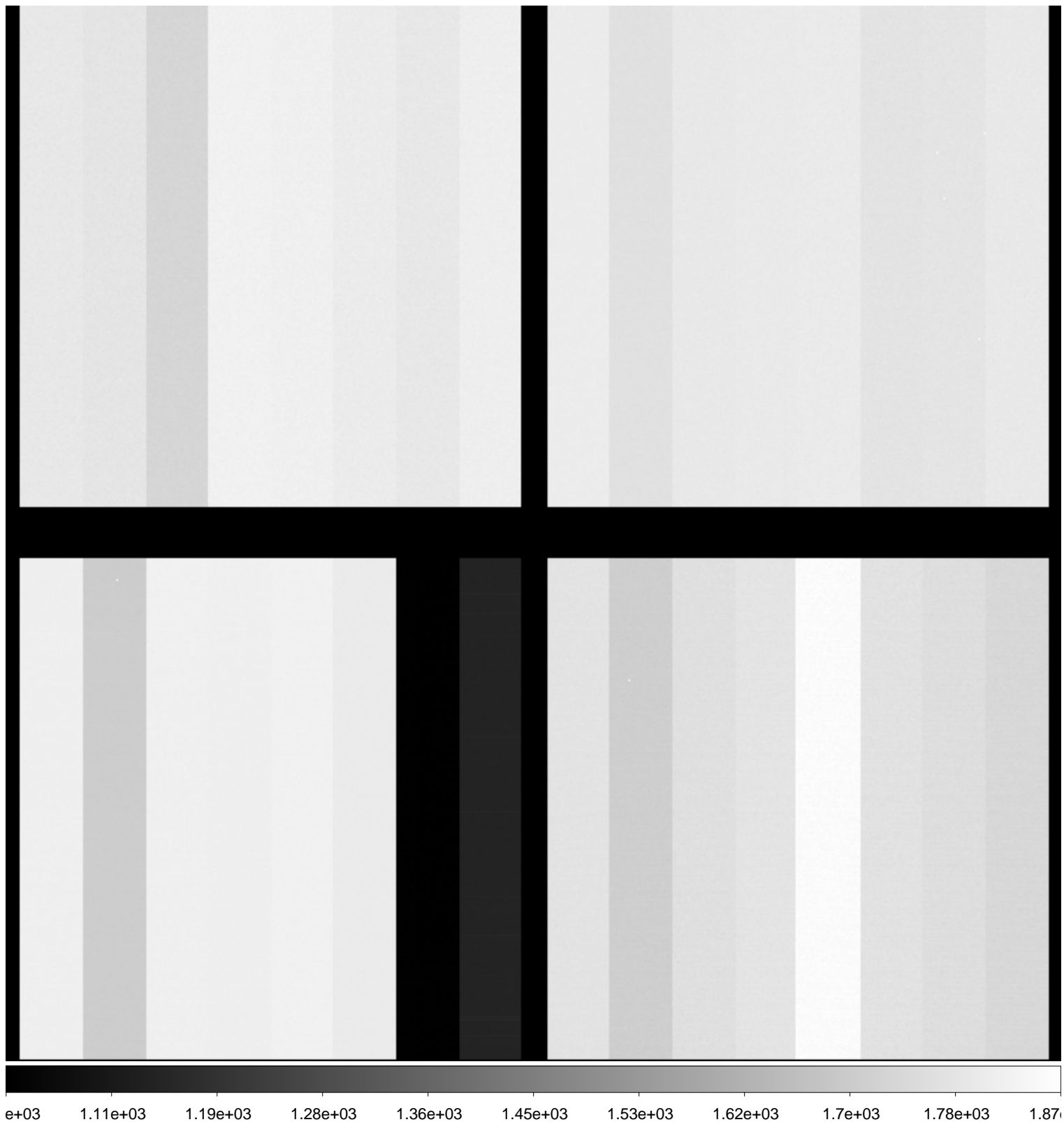

File Name : **xkmts.20181227.060195.fits** # 2 / 168 #
Project ID : ALL
Image Type : BIAS
Object Name : **bias**
RA : 01:40:37.590
DEC : -32:17:43.80
Exposure Time : 0
Airmass : 1.00
Sidereal Time : 01:41:22
Filter ID : R
Observation Date : 2018-12-27T17:53:37
CCD Temperature : -108.54

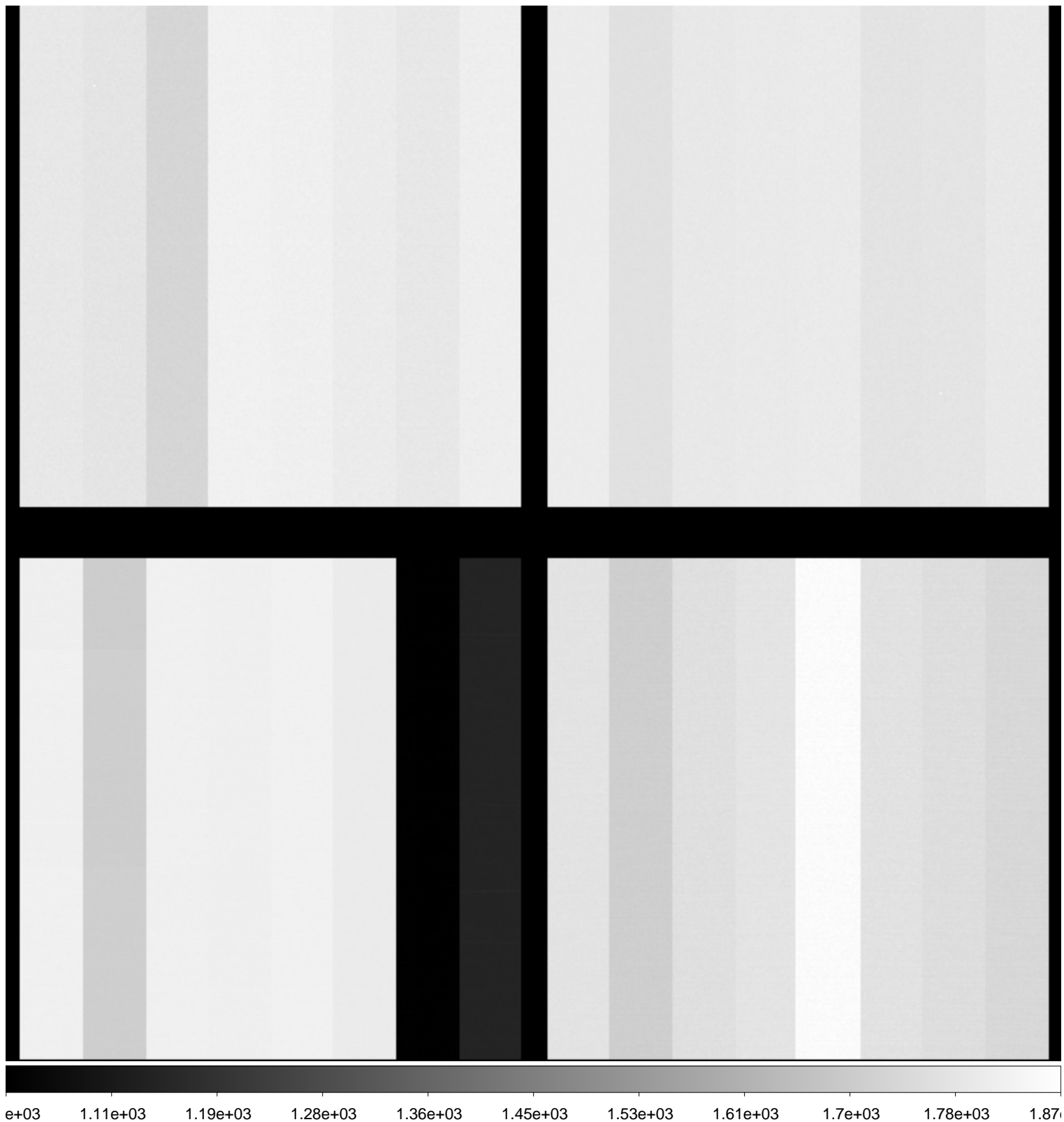

File Name : **xkmts.20181227.060196.fits** # 3 / 168 #
Project ID : ALL
Image Type : BIAS
Object Name : **bias**
RA : 01:41:34.100
DEC : -32:17:43.10
Exposure Time : 0
Airmass : 1.00
Sidereal Time : 01:42:19
Filter ID : R
Observation Date : 2018-12-27T17:54:46
CCD Temperature : -108.54

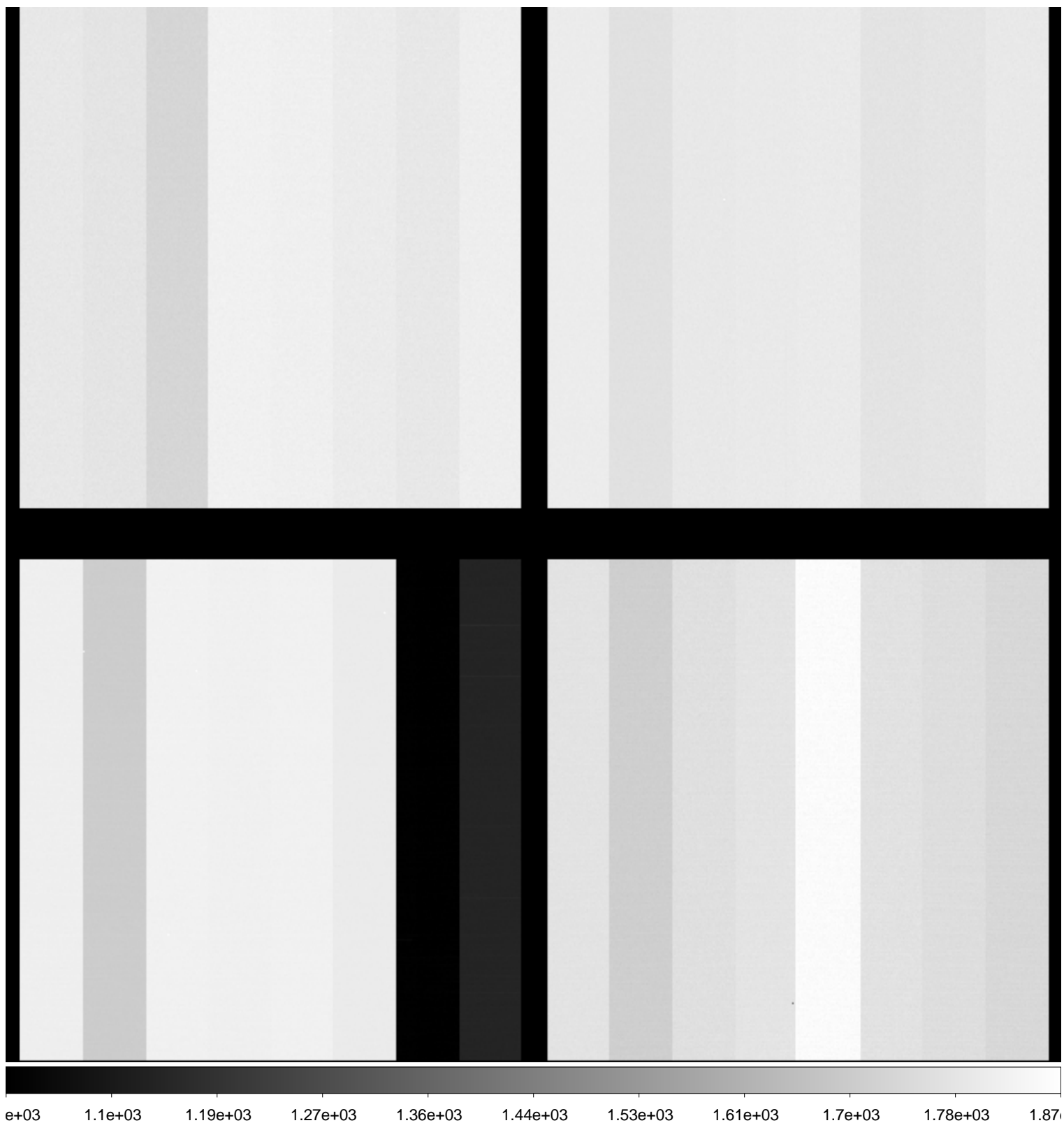

File Name : **xkmts.20181227.060197.fits** # 4 / 168 #
Project ID : ALL
Image Type : BIAS
Object Name : **bias**
RA : 01:42:44.390
DEC : -32:17:42.50
Exposure Time : 0
Airmass : 1.00
Sidereal Time : 01:43:29
Filter ID : R
Observation Date : 2018-12-27T17:55:56
CCD Temperature : -108.57

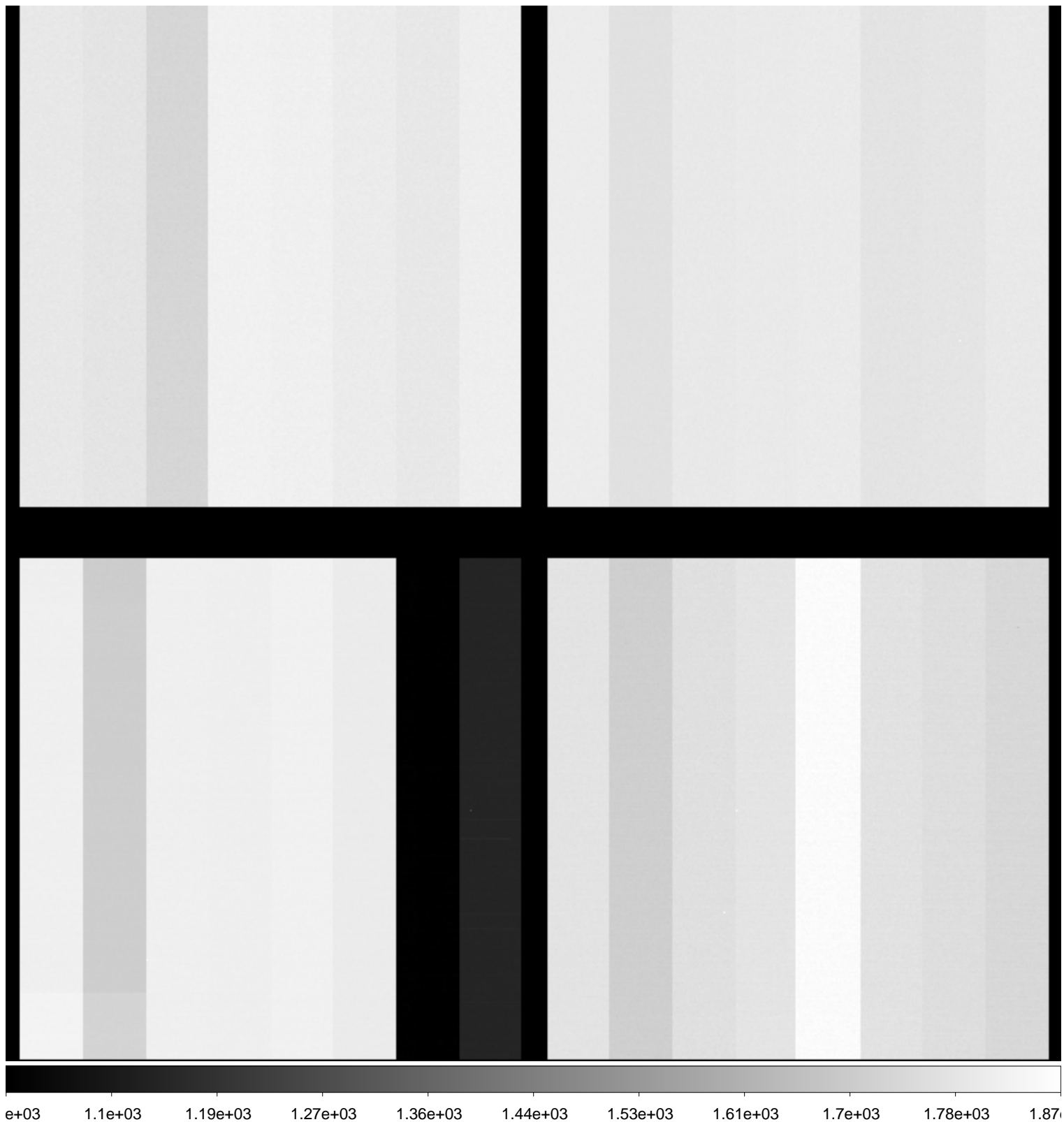

File Name : **xkmts.20181227.060198.fits** # 5 / 168 #
Project ID : ALL
Image Type : BIAS
Object Name : **bias**
RA : 01:43:52.010
DEC : -32:17:41.50
Exposure Time : 0
Airmass : 1.00
Sidereal Time : 01:44:36
Filter ID : R
Observation Date : 2018-12-27T17:57:04
CCD Temperature : -108.59

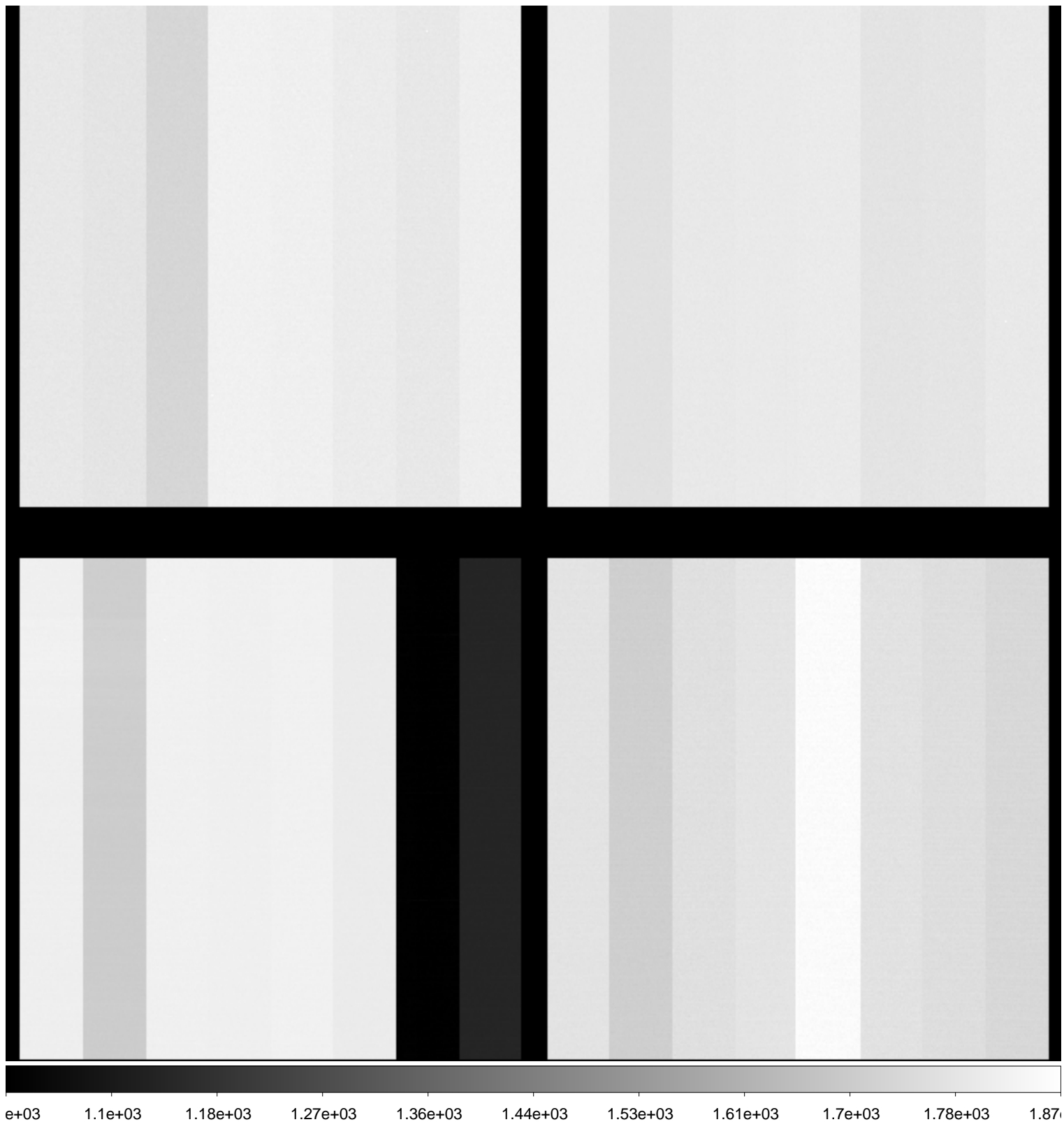

File Name : **xkmts.20181227.060199.fits** # 6 / 168 #
Project ID : ALL
Image Type : BIAS
Object Name : **bias**
RA : 01:45:02.460
DEC : -32:17:40.60
Exposure Time : 0
Airmass : 1.00
Sidereal Time : 01:45:47
Filter ID : R
Observation Date : 2018-12-27T17:58:14
CCD Temperature : -108.51

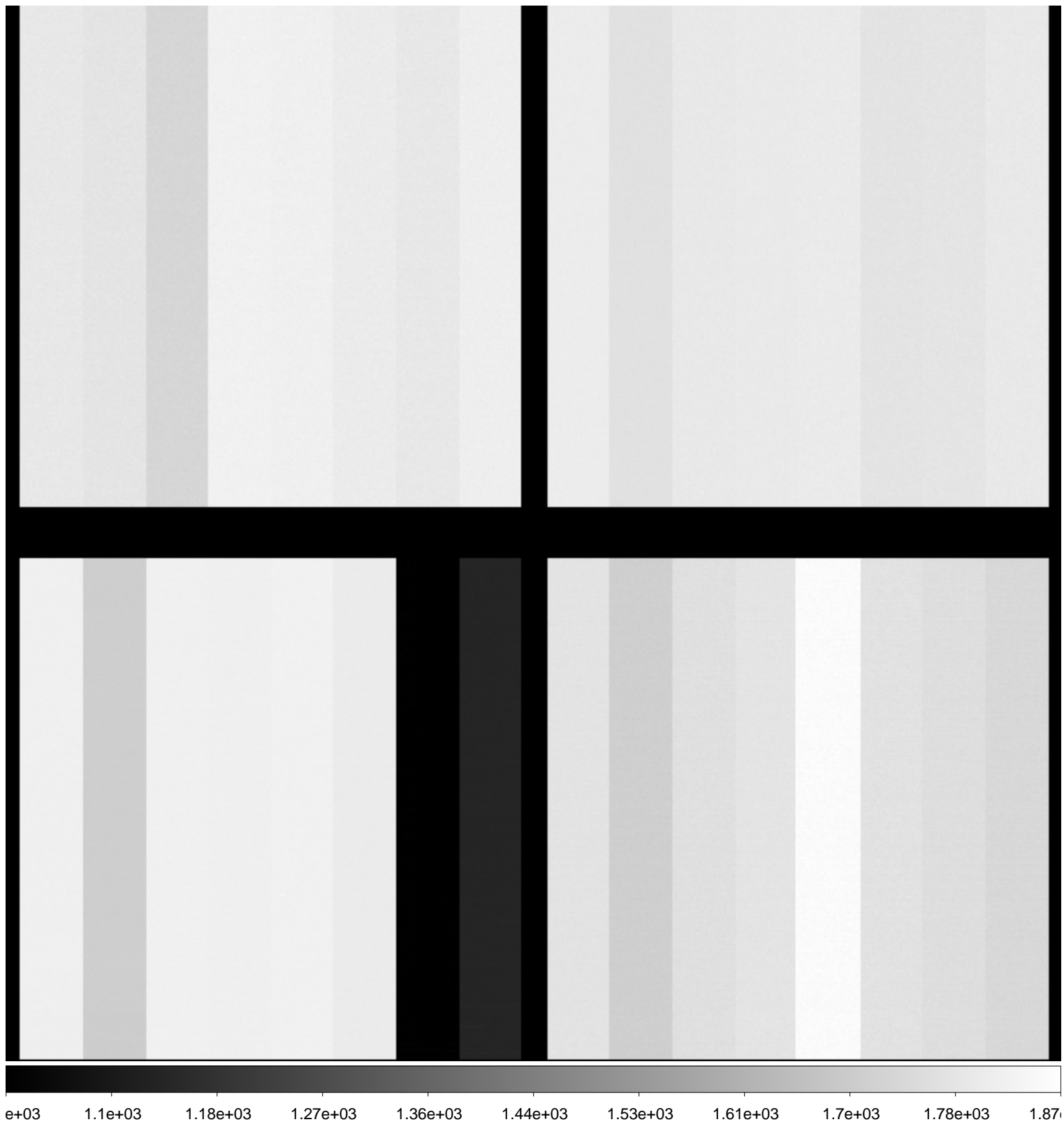

File Name : **xkmts.20181227.060200.fits** # 7 / 168 #
Project ID : ALL
Image Type : FLAT
Object Name : **flat**
RA : 03:27:50.730
DEC : -17:40:34.60
Exposure Time : 20
Airmass : 1.09
Sidereal Time : 02:05:38
Filter ID : B
Observation Date : 2018-12-27T18:17:49
CCD Temperature : -108.7

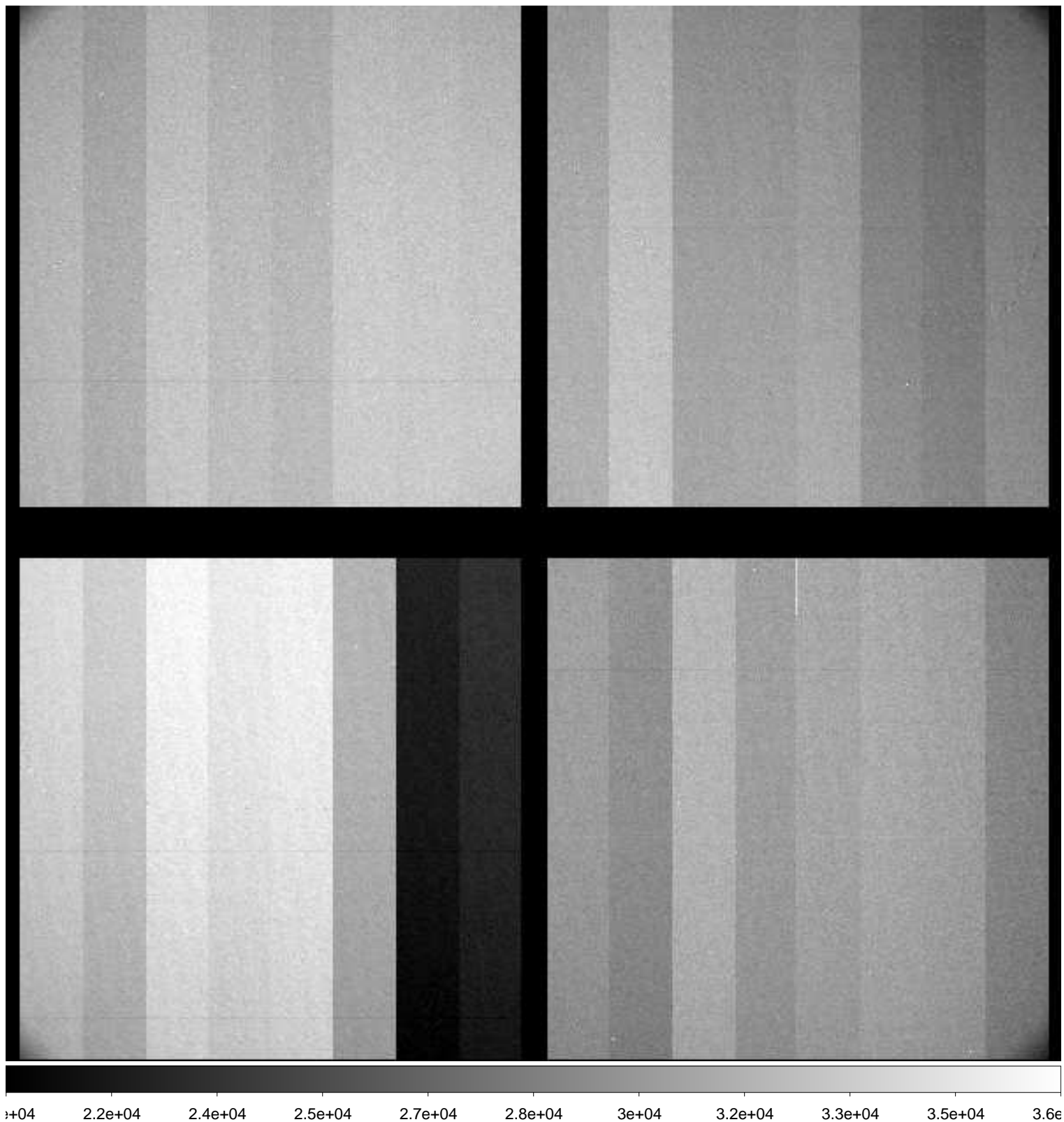

File Name : **xkmts.20181227.060201.fits** # 8 / 168 #
Project ID : ALL
Image Type : FLAT
Object Name : **flat**
RA : 03:28:12.620
DEC : -17:47:07.30
Exposure Time : 28
Airmass : 1.09
Sidereal Time : 02:07:13
Filter ID : B
Observation Date : 2018-12-27T18:19:23
CCD Temperature : -108.39

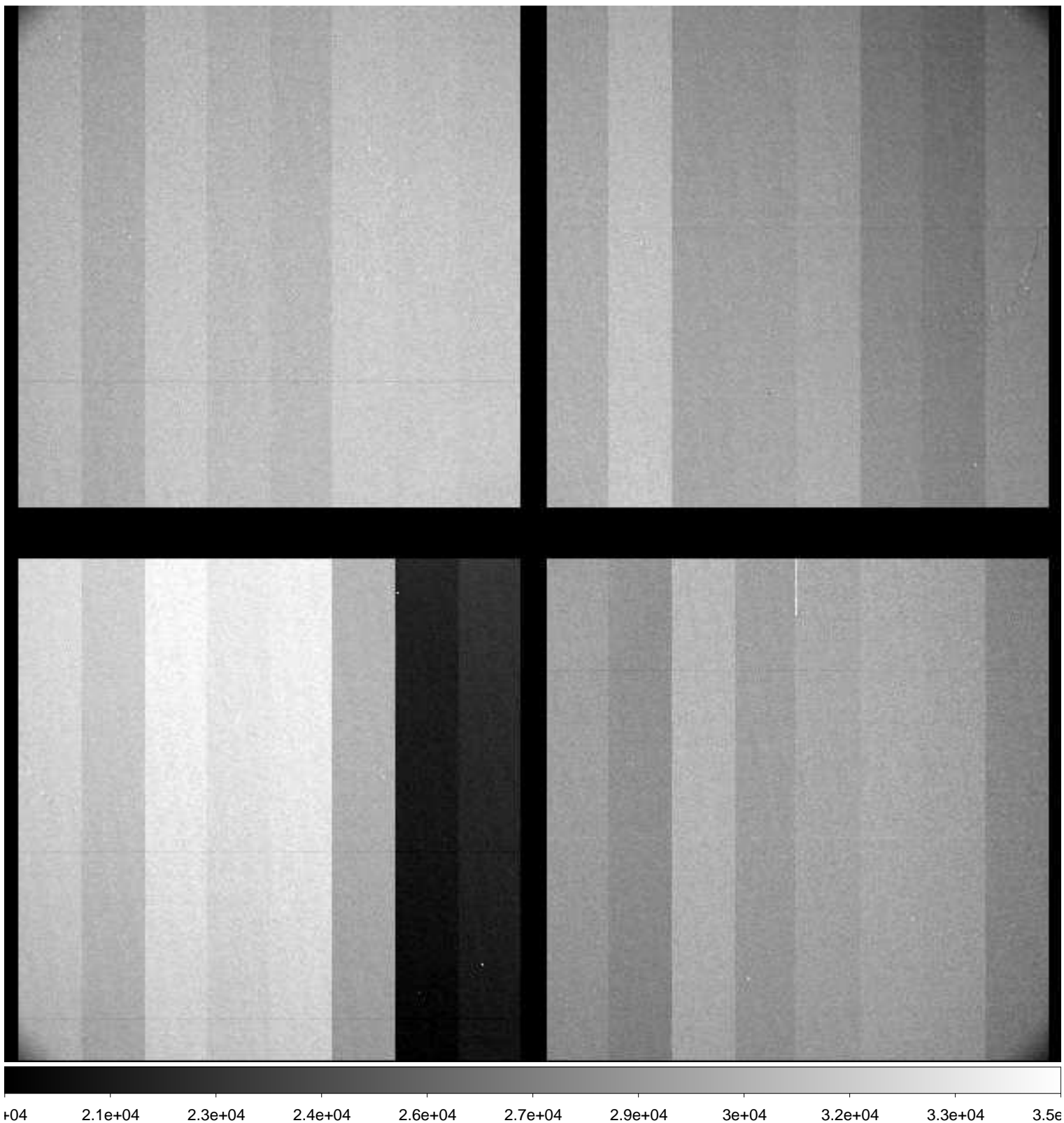

File Name : **xkmts.20181227.060202.fits** # 9 / 168 #
Project ID : ALL
Image Type : FLAT
Object Name : **flat**
RA : 03:28:44.790
DEC : -17:55:33.20
Exposure Time : 40
Airmass : 1.09
Sidereal Time : 02:08:37
Filter ID : B
Observation Date : 2018-12-27T18:21:00
CCD Temperature : -108.56

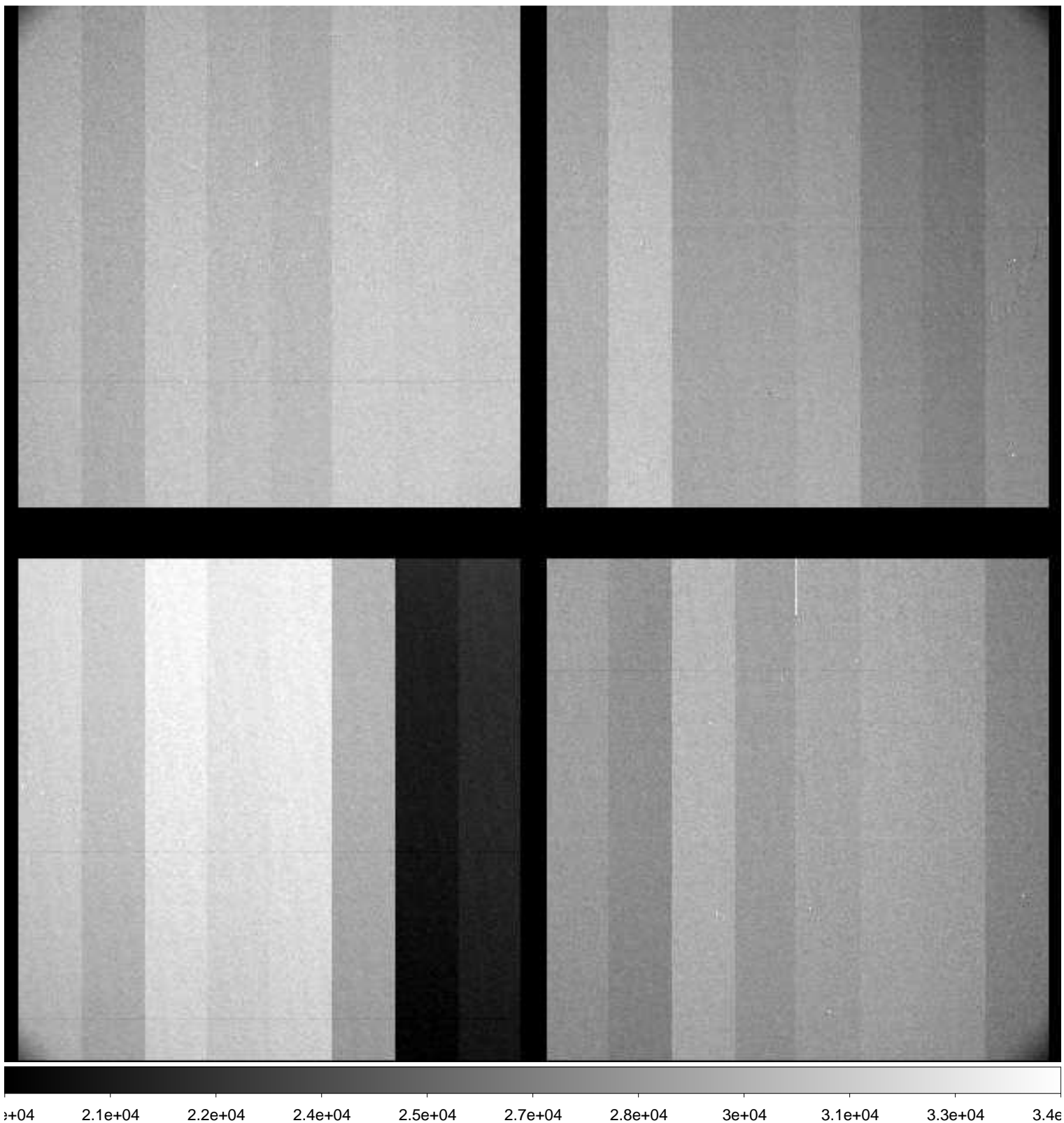

File Name : **xkmts.20181227.060203.fits** # 10 / 168 #
Project ID : ALL
Image Type : FLAT
Object Name : **flat**
RA : 03:29:20.440
DEC : -18:06:19.80
Exposure Time : 30
Airmass : 1.08
Sidereal Time : 02:10:35
Filter ID : R
Observation Date : 2018-12-27T18:22:45
CCD Temperature : -108.73

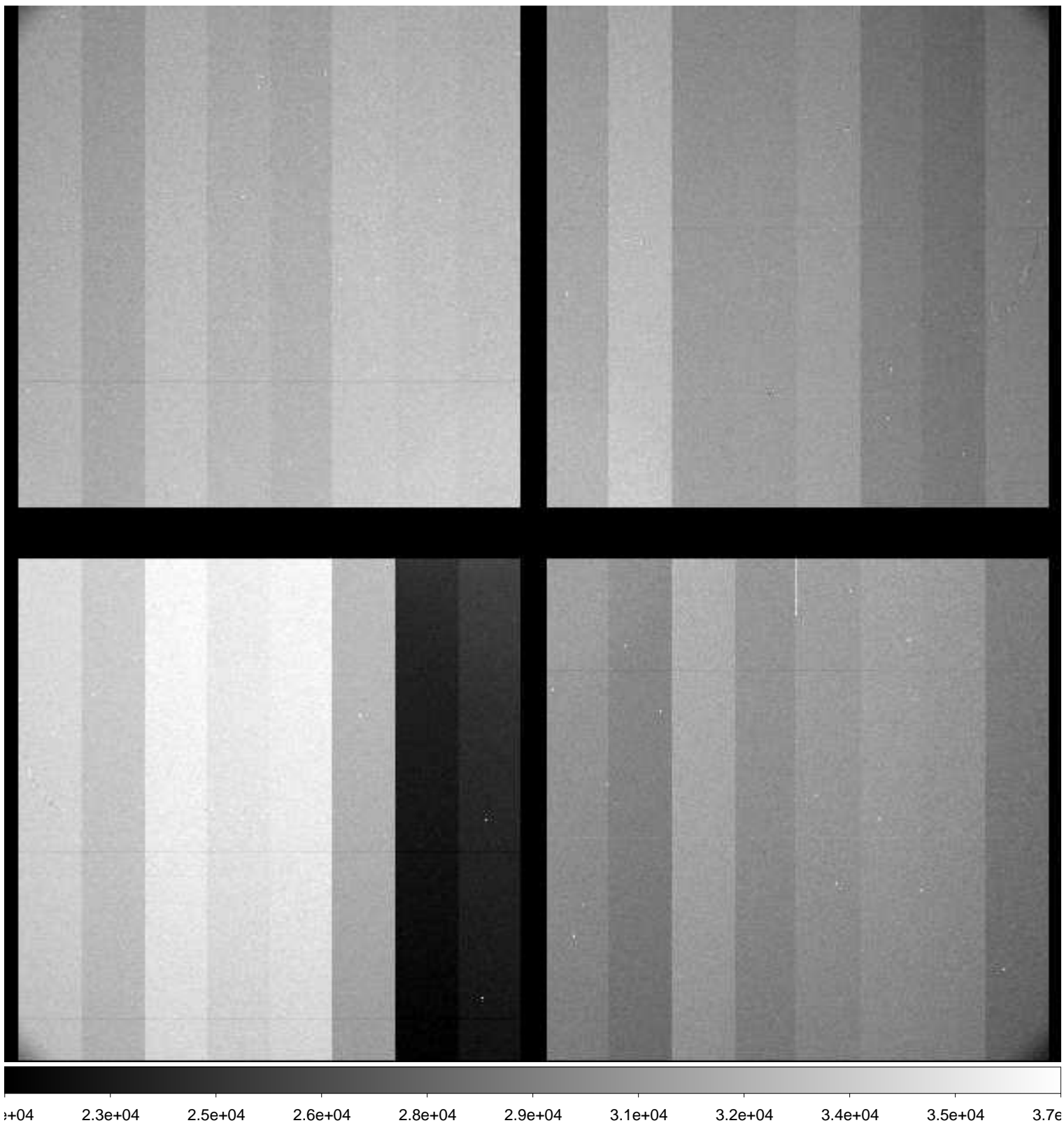

File Name : **xkmts.20181227.060204.fits** # 11 / 168 #
Project ID : ALL
Image Type : FLAT
Object Name : **flat**
RA : 03:29:45.720
DEC : -18:10:54.60
Exposure Time : 45
Airmass : 1.08
Sidereal Time : 02:12:27
Filter ID : R
Observation Date : 2018-12-27T18:24:37
CCD Temperature : -108.47

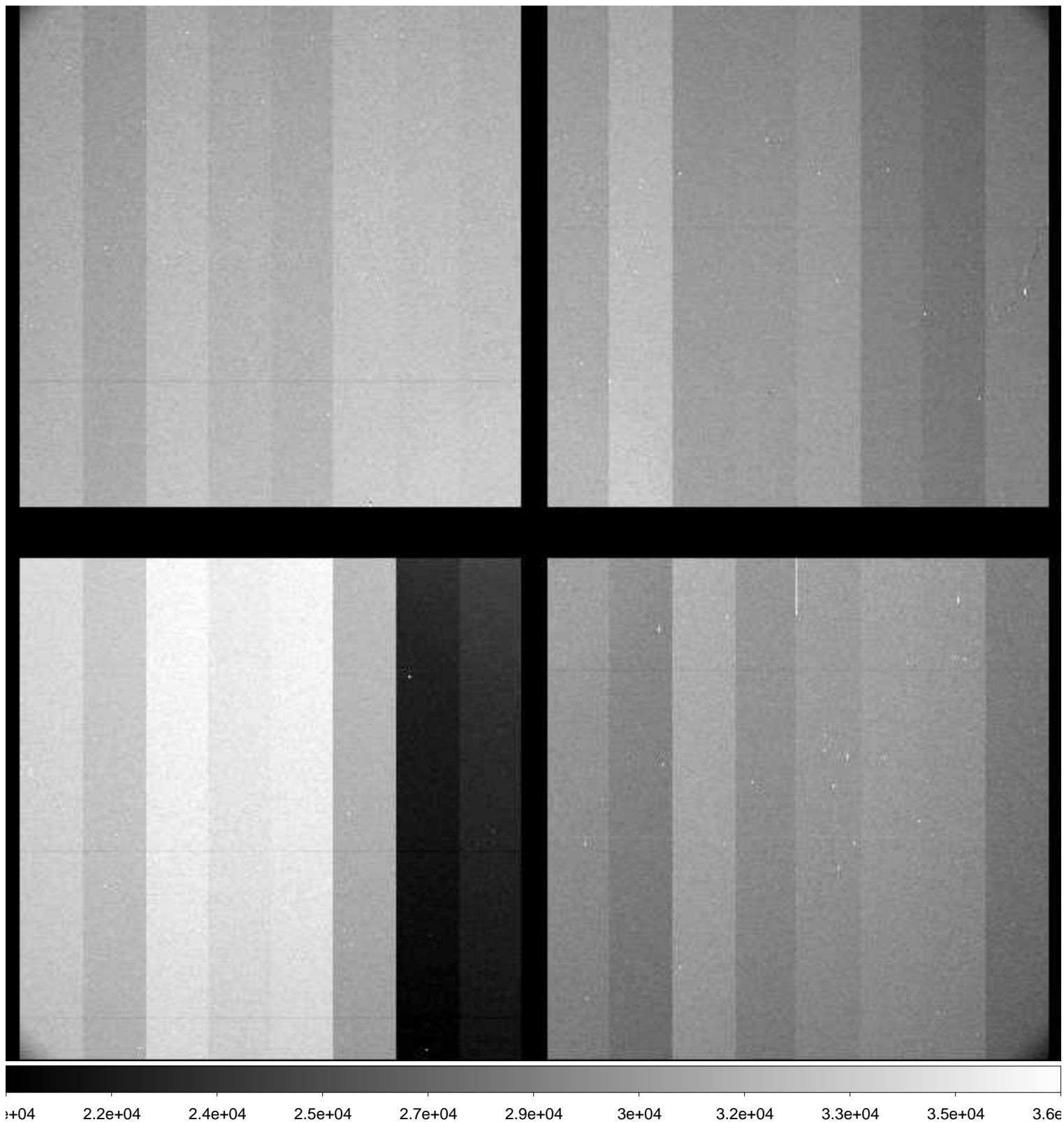

File Name : **xkmts.20181227.060205.fits** # 12 / 168 #
Project ID : ALL
Image Type : FLAT
Object Name : **flat**
RA : 03:30:16.110
DEC : -18:21:55.30
Exposure Time : 60
Airmass : 1.08
Sidereal Time : 02:14:09
Filter ID : R
Observation Date : 2018-12-27T18:26:32
CCD Temperature : -108.64

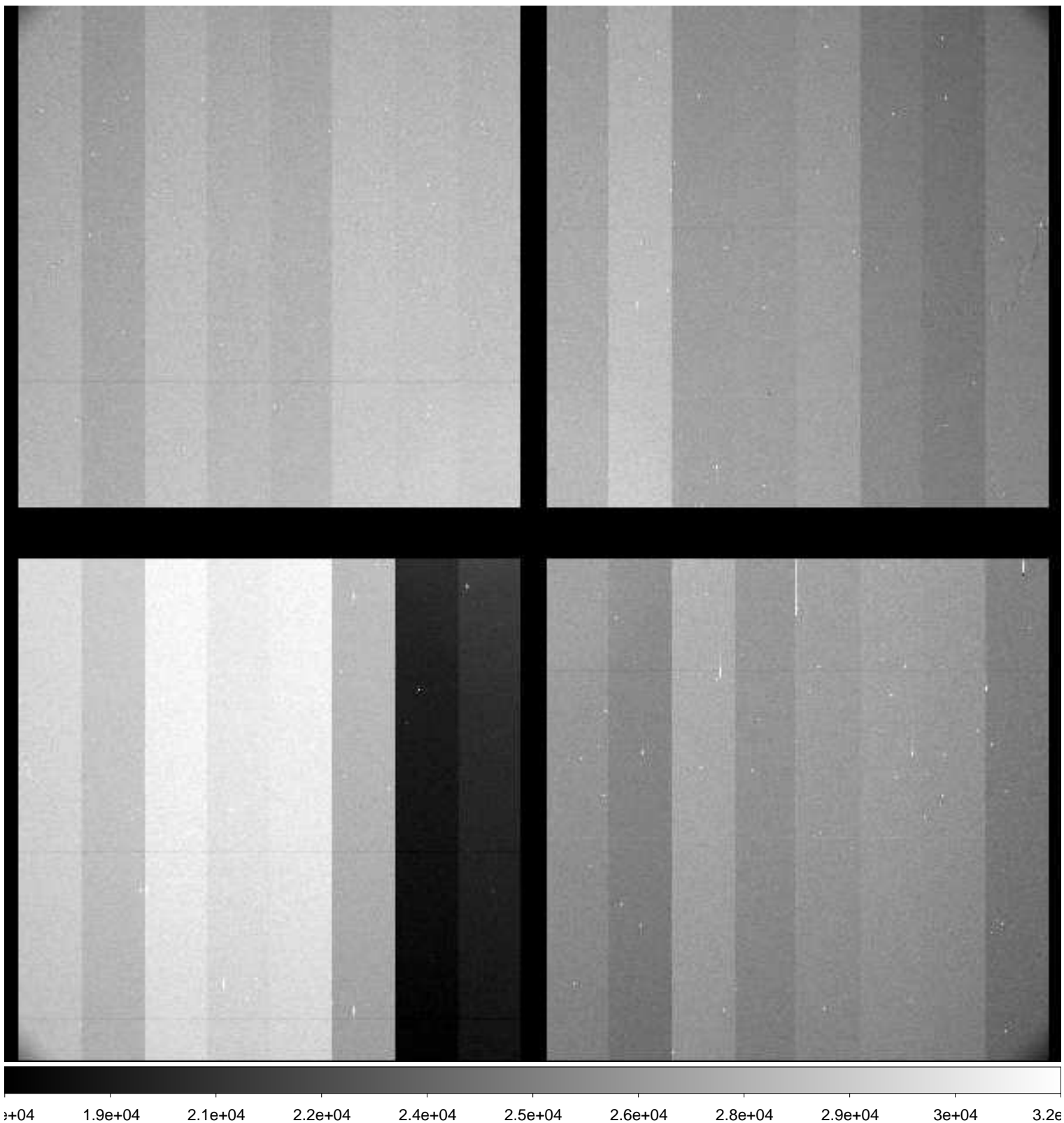

File Name : **xkmts.20181227.060206.fits** # 13 / 168 #
Project ID : SN
Image Type : OBJECT
Object Name : **focus**
RA : 00:48:40.000
DEC : -20:20:00.90
Exposure Time : 10
Airmass : 1.12
Sidereal Time : 02:36:22
Filter ID : I
Observation Date : 2018-12-27T18:48:28
CCD Temperature : -108.82

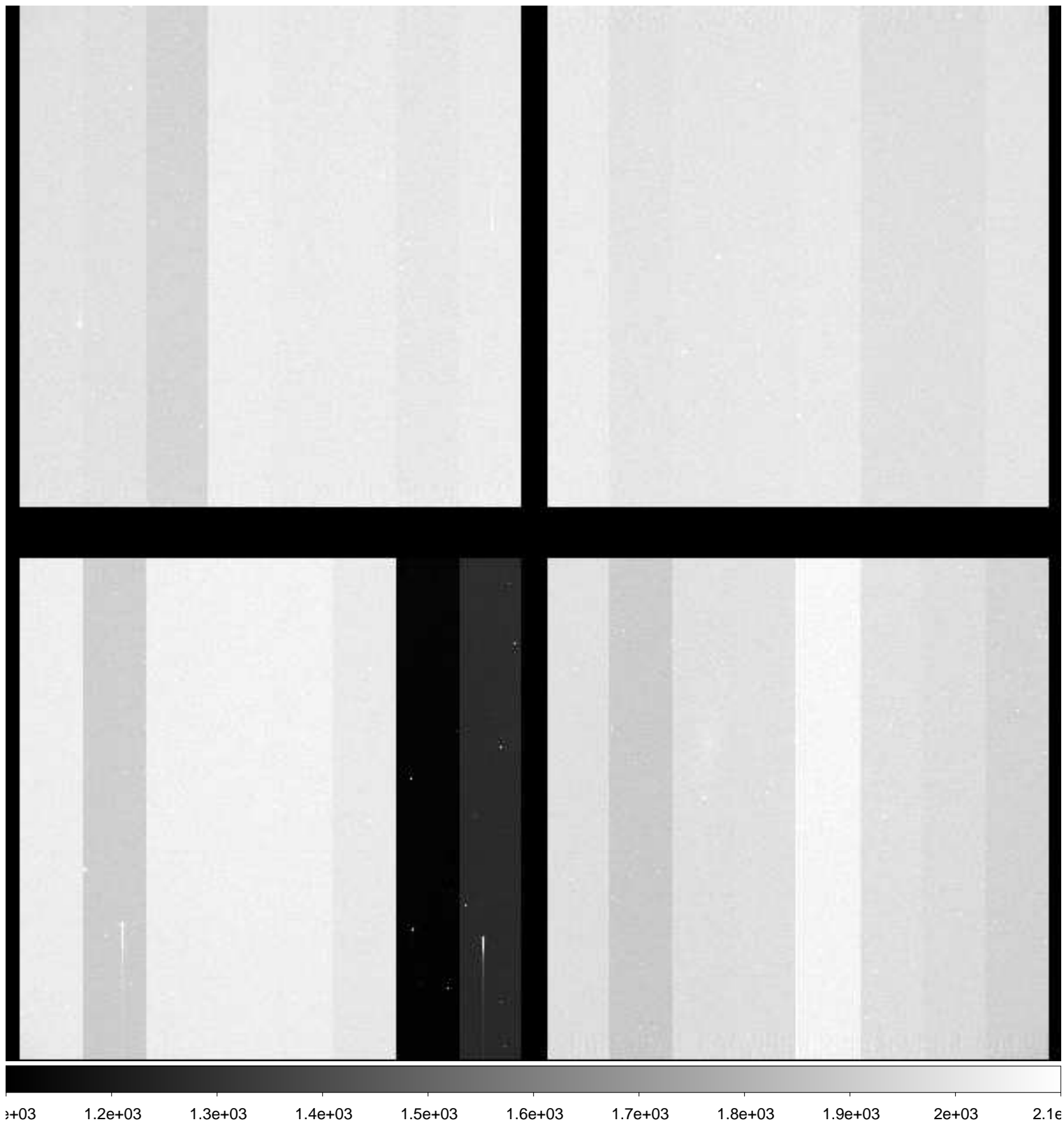

File Name : **xkmts.20181227.060207.fits** # 14 / 168 #
Project ID : SN
Image Type : OBJECT
Object Name : **focus**
RA : 00:48:40.000
DEC : -20:20:00.00
Exposure Time : 10
Airmass : 1.12
Sidereal Time : 02:37:28
Filter ID : I
Observation Date : 2018-12-27T18:49:46
CCD Temperature : -108.83

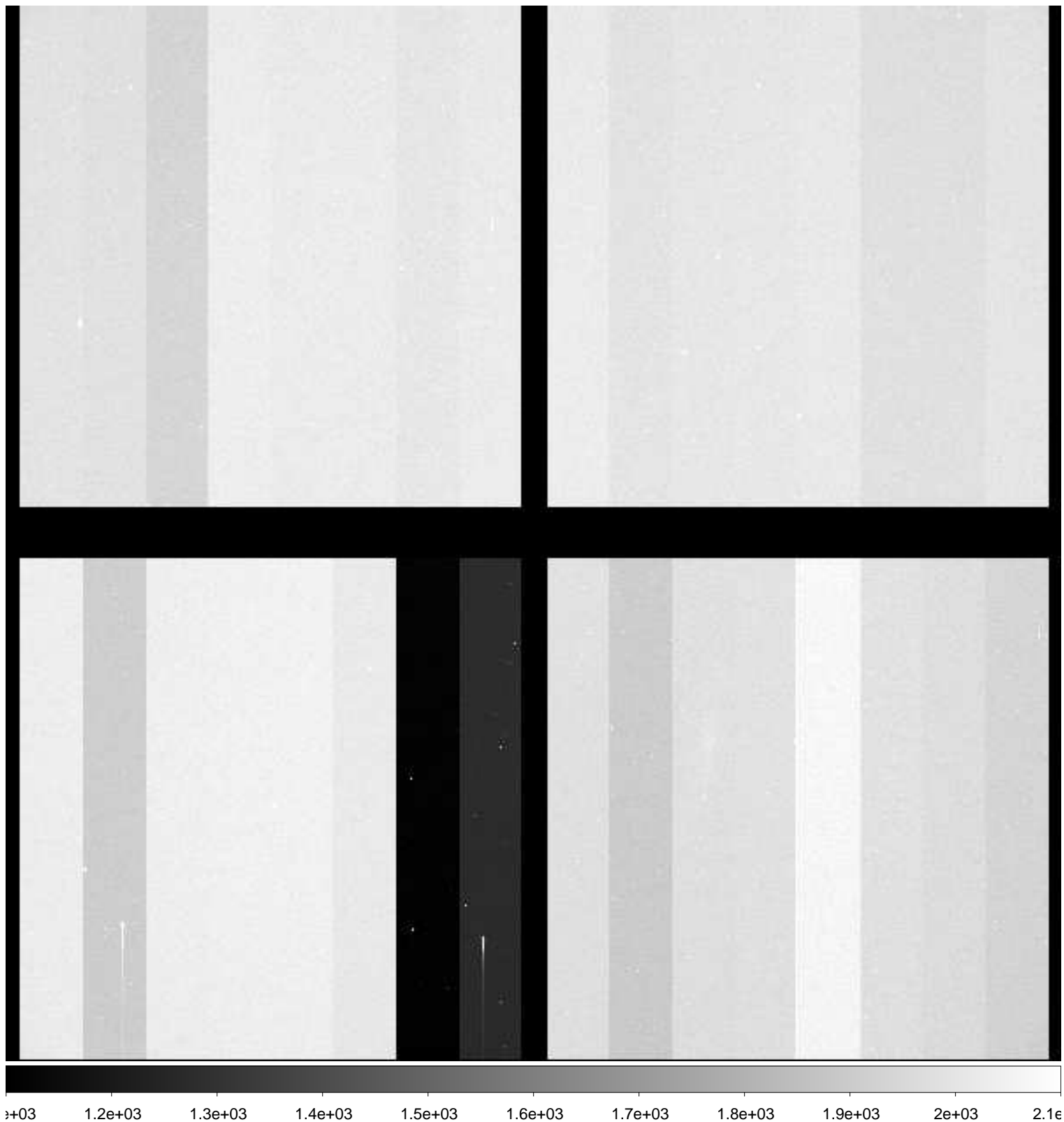

File Name : **xkmts.20181227.060208.fits** # 15 / 168 #
Project ID : SN
Image Type : OBJECT
Object Name : **focus**
RA : 00:48:39.960
DEC : -20:19:59.90
Exposure Time : 10
Airmass : 1.12
Sidereal Time : 02:38:46
Filter ID : I
Observation Date : 2018-12-27T18:51:04
CCD Temperature : -108.85

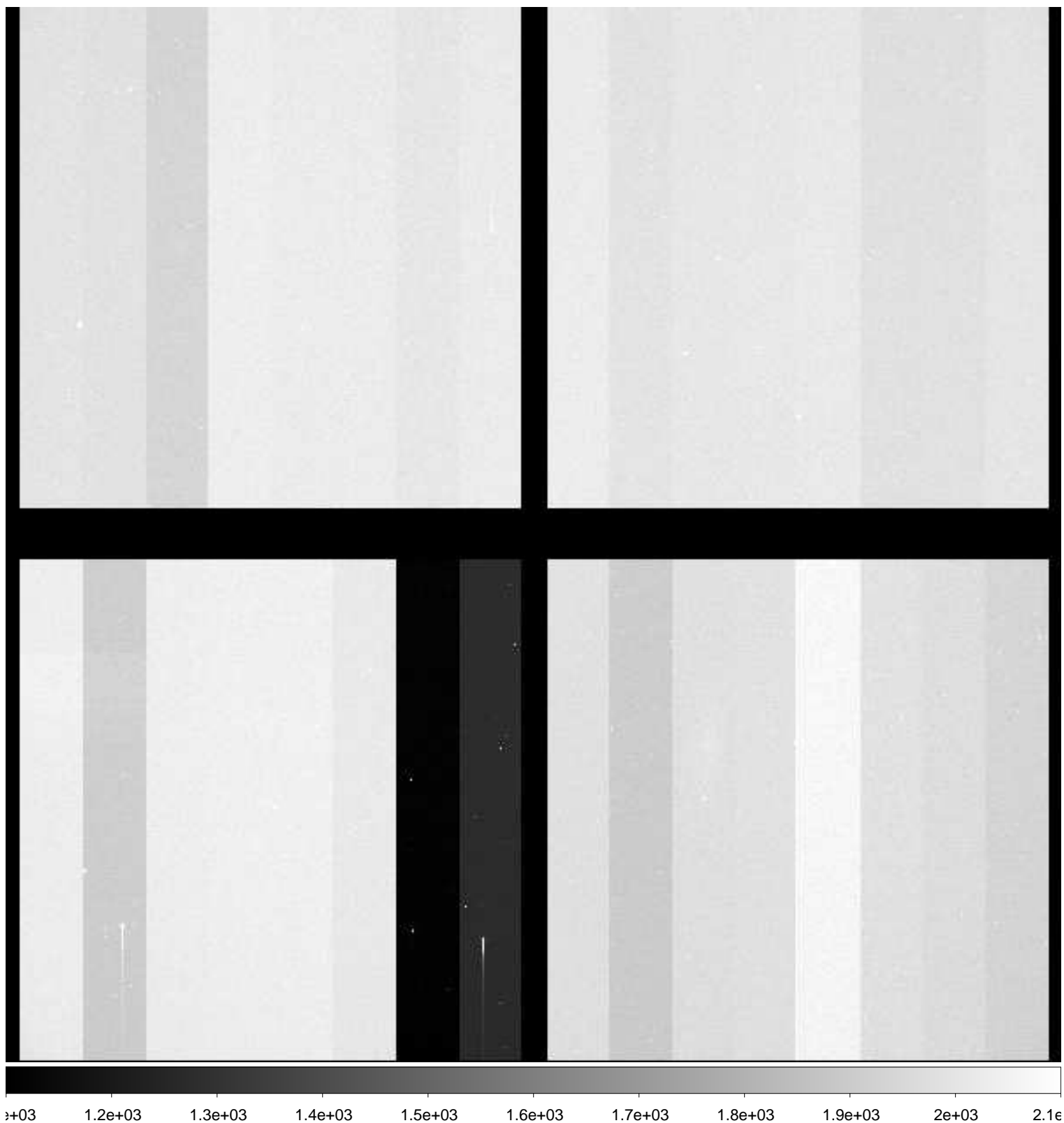

File Name : **xkmts.20181227.060209.fits** # 16 / 168 #
Project ID : SN
Image Type : OBJECT
Object Name : **N247-1**
RA : 00:48:40.020
DEC : -20:20:00.00
Exposure Time : 60
Airmass : 1.13
Sidereal Time : 02:42:17
Filter ID : B
Observation Date : 2018-12-27T18:54:22
CCD Temperature : -108.89

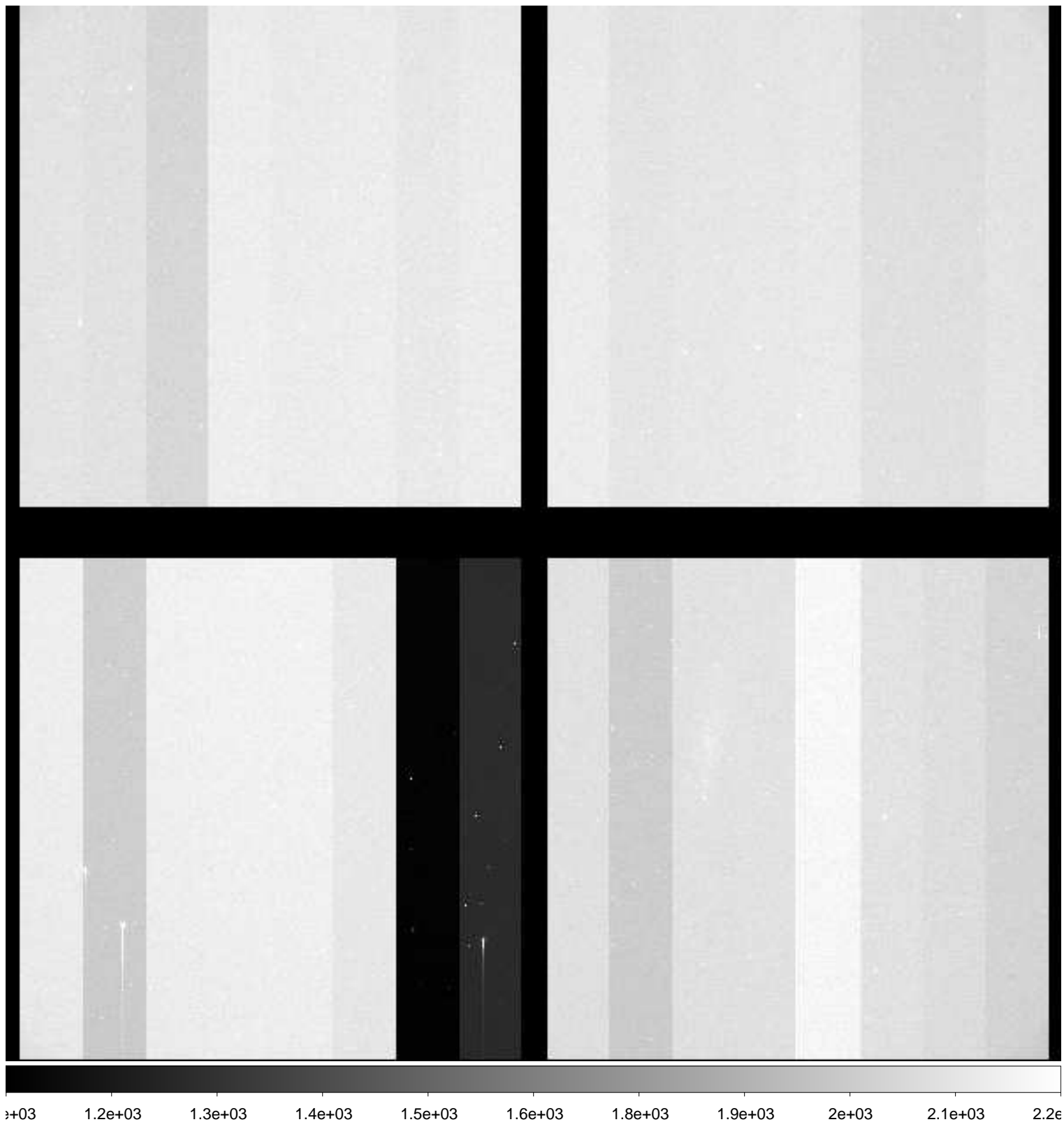

File Name : **xkmts.20181227.060210.fits** # 17 / 168 #
Project ID : SN
Image Type : OBJECT
Object Name : **N247-1**
RA : 00:48:40.010
DEC : -20:19:59.90
Exposure Time : 60
Airmass : 1.14
Sidereal Time : 02:44:15
Filter ID : V
Observation Date : 2018-12-27T18:56:32
CCD Temperature : -108.91

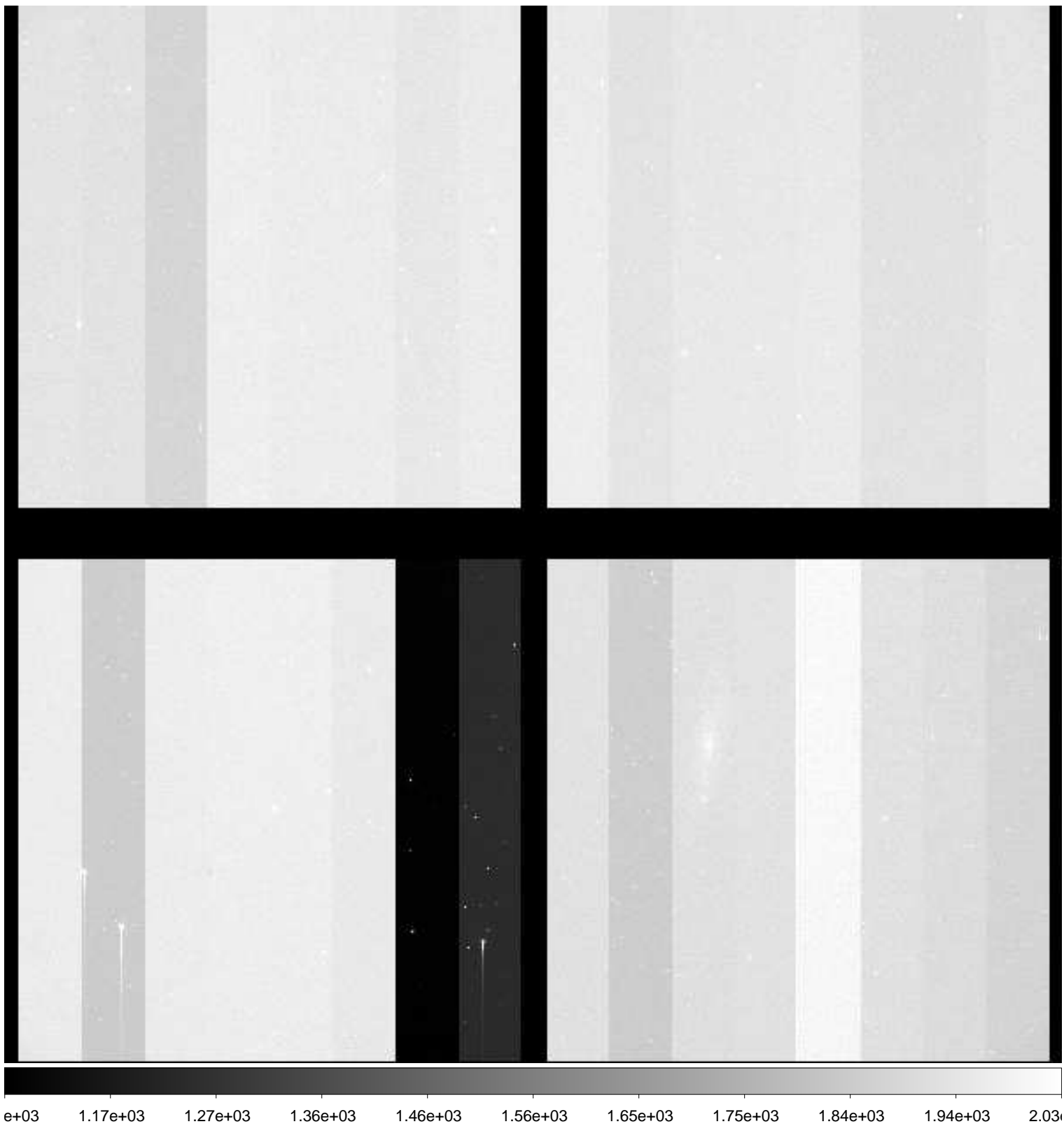

File Name : **xkmts.20181227.060211.fits** # 18 / 168 #
Project ID : SN
Image Type : OBJECT
Object Name : **N247-1**
RA : 00:48:40.020
DEC : -20:19:59.90
Exposure Time : 60
Airmass : 1.14
Sidereal Time : 02:46:24
Filter ID : I
Observation Date : 2018-12-27T18:58:40
CCD Temperature : -108.94

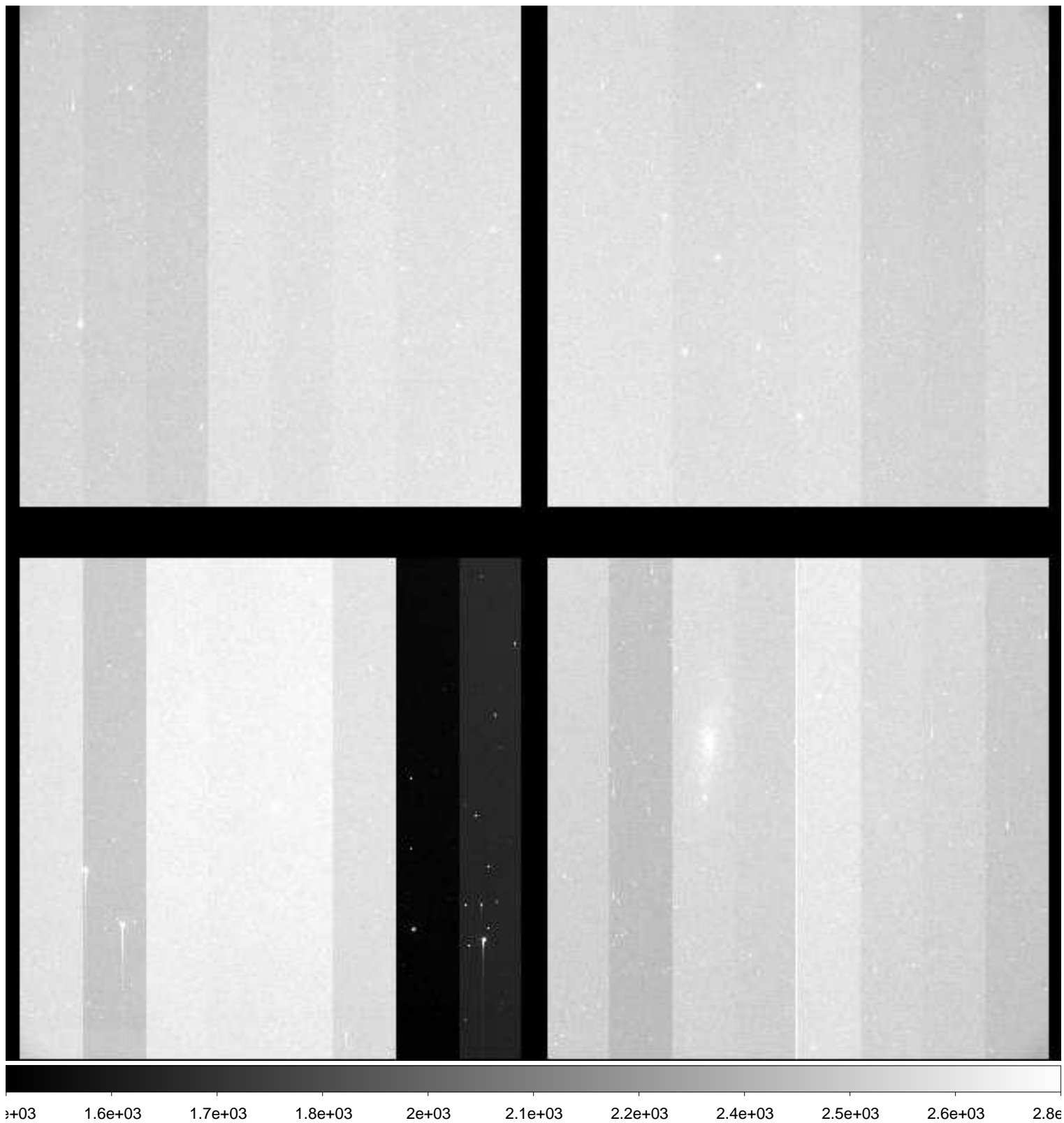

File Name : **xkmts.20181227.060212.fits** # 19 / 168 #
Project ID : SN
Image Type : OBJECT
Object Name : **N59-1**
RA : 00:13:30.020
DEC : -21:13:00.00
Exposure Time : 60
Airmass : 1.24
Sidereal Time : 02:48:34
Filter ID : B
Observation Date : 2018-12-27T19:00:50
CCD Temperature : -108.95

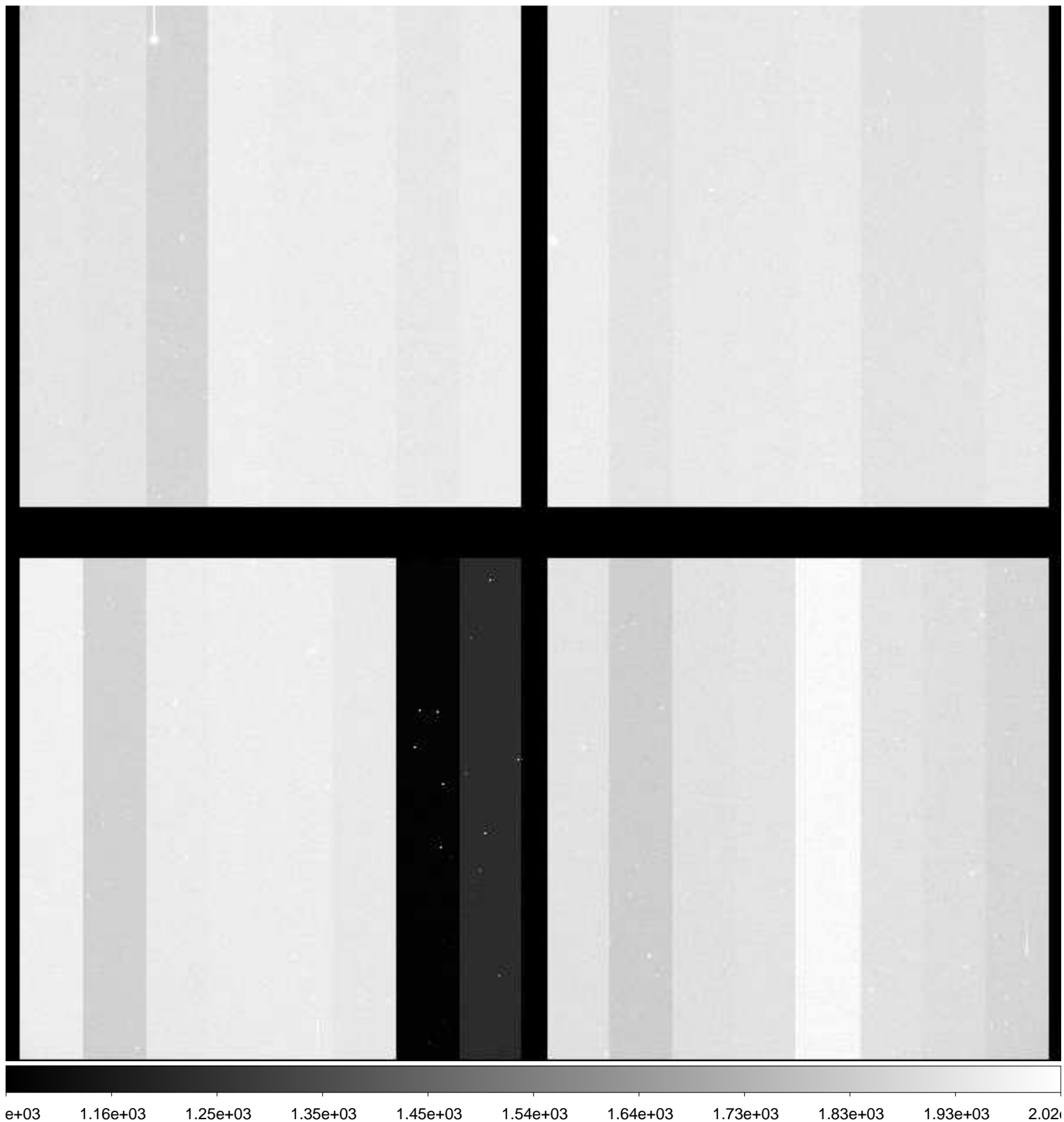

File Name : **xkmts.20181227.060213.fits** # 20 / 168 #
Project ID : SN
Image Type : OBJECT
Object Name : **N59-1**
RA : 00:13:30.000
DEC : -21:12:59.90
Exposure Time : 60
Airmass : 1.24
Sidereal Time : 02:50:44
Filter ID : V
Observation Date : 2018-12-27T19:02:59
CCD Temperature : -108.97

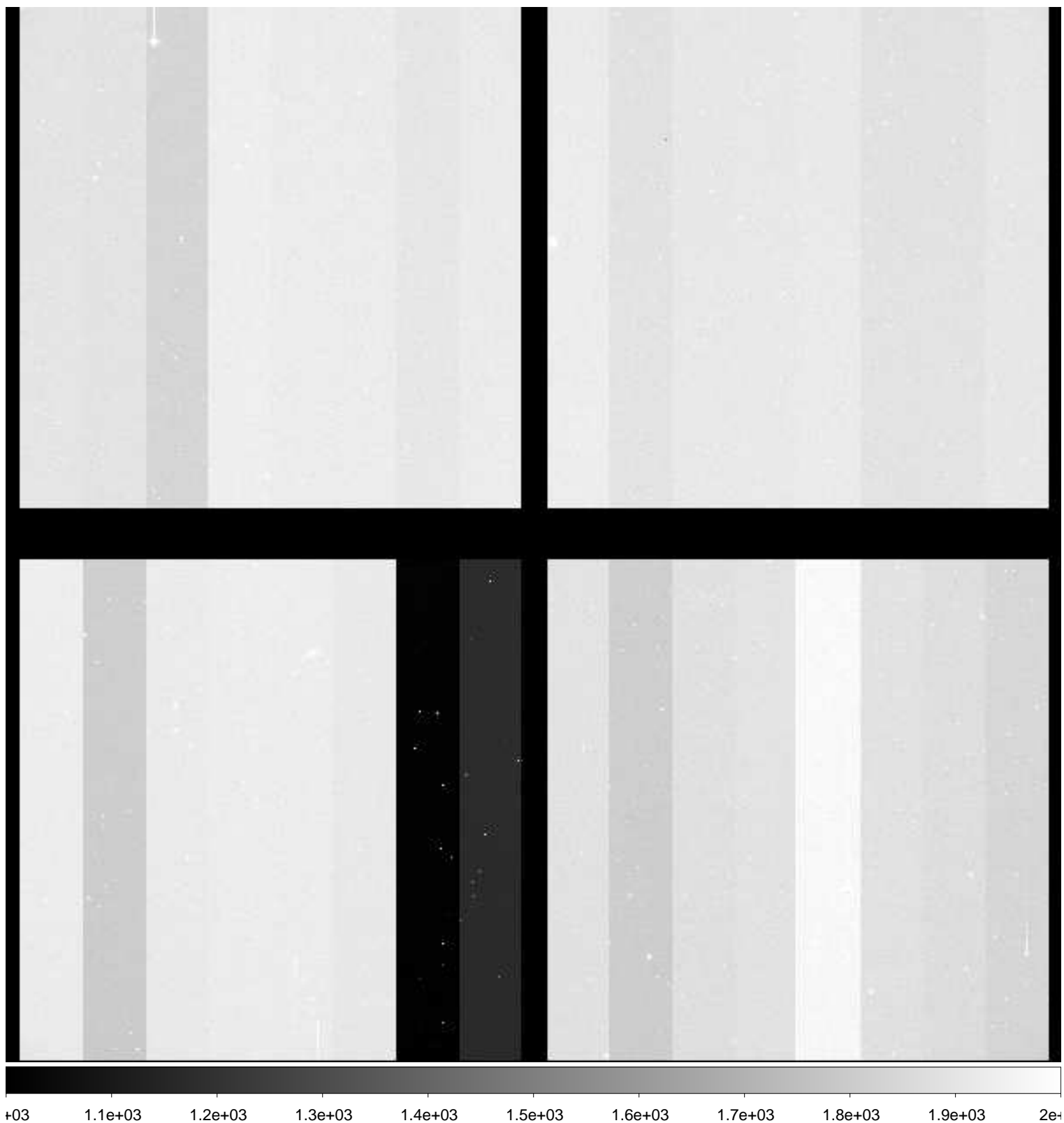

File Name : **xkmts.20181227.060216.fits** # 21 / 168 #
Project ID : SN
Image Type : OBJECT
Object Name : **N300-1**
RA : 00:53:24.020
DEC : -37:20:30.00
Exposure Time : 60
Airmass : 1.11
Sidereal Time : 02:57:02
Filter ID : V
Observation Date : 2018-12-27T19:09:17
CCD Temperature : -109.12

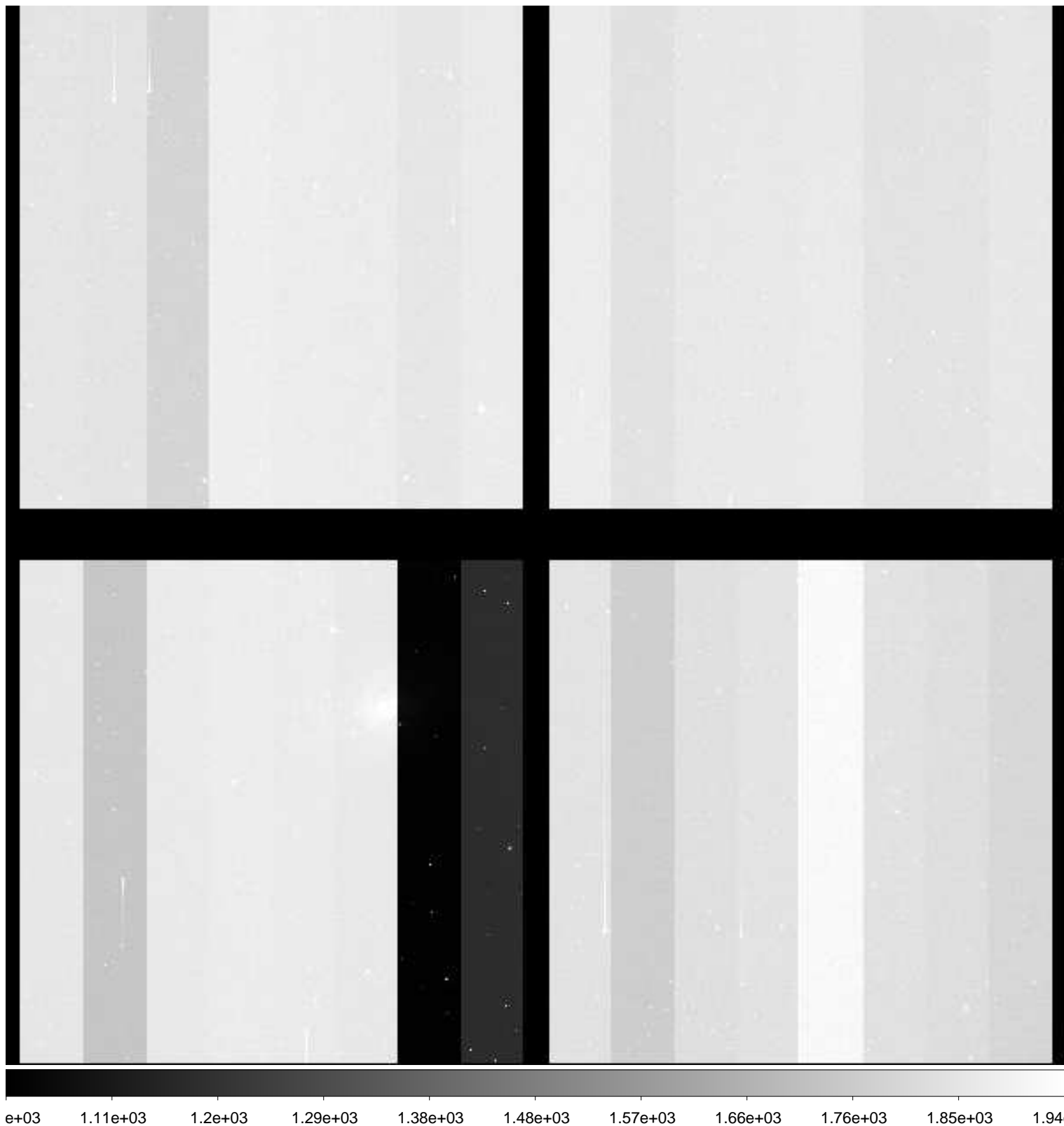

File Name : **xkmts.20181227.060217.fits** # 22 / 168 #
Project ID : SN
Image Type : OBJECT
Object Name : **N300-1**
RA : 00:53:24.020
DEC : -37:20:30.00
Exposure Time : 60
Airmass : 1.11
Sidereal Time : 02:59:11
Filter ID : I
Observation Date : 2018-12-27T19:11:26
CCD Temperature : -109.16

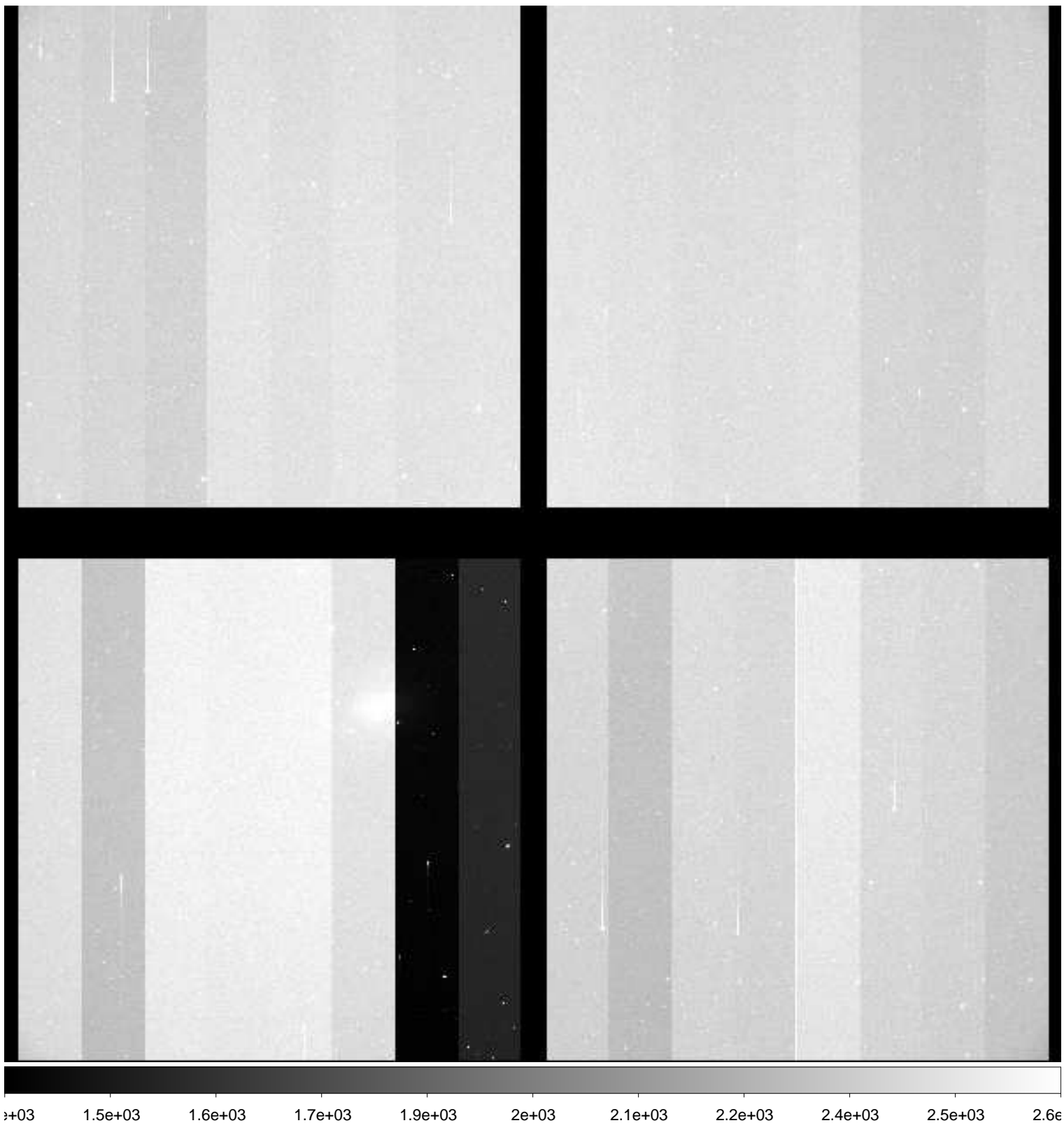

File Name : **xkmts.20181227.060218.fits** # 23 / 168 #
Project ID : SN
Image Type : OBJECT
Object Name : **N55-1**
RA : 00:12:50.030
DEC : -38:49:59.90
Exposure Time : 60
Airmass : 1.21
Sidereal Time : 03:01:21
Filter ID : B
Observation Date : 2018-12-27T19:13:35
CCD Temperature : -108.91

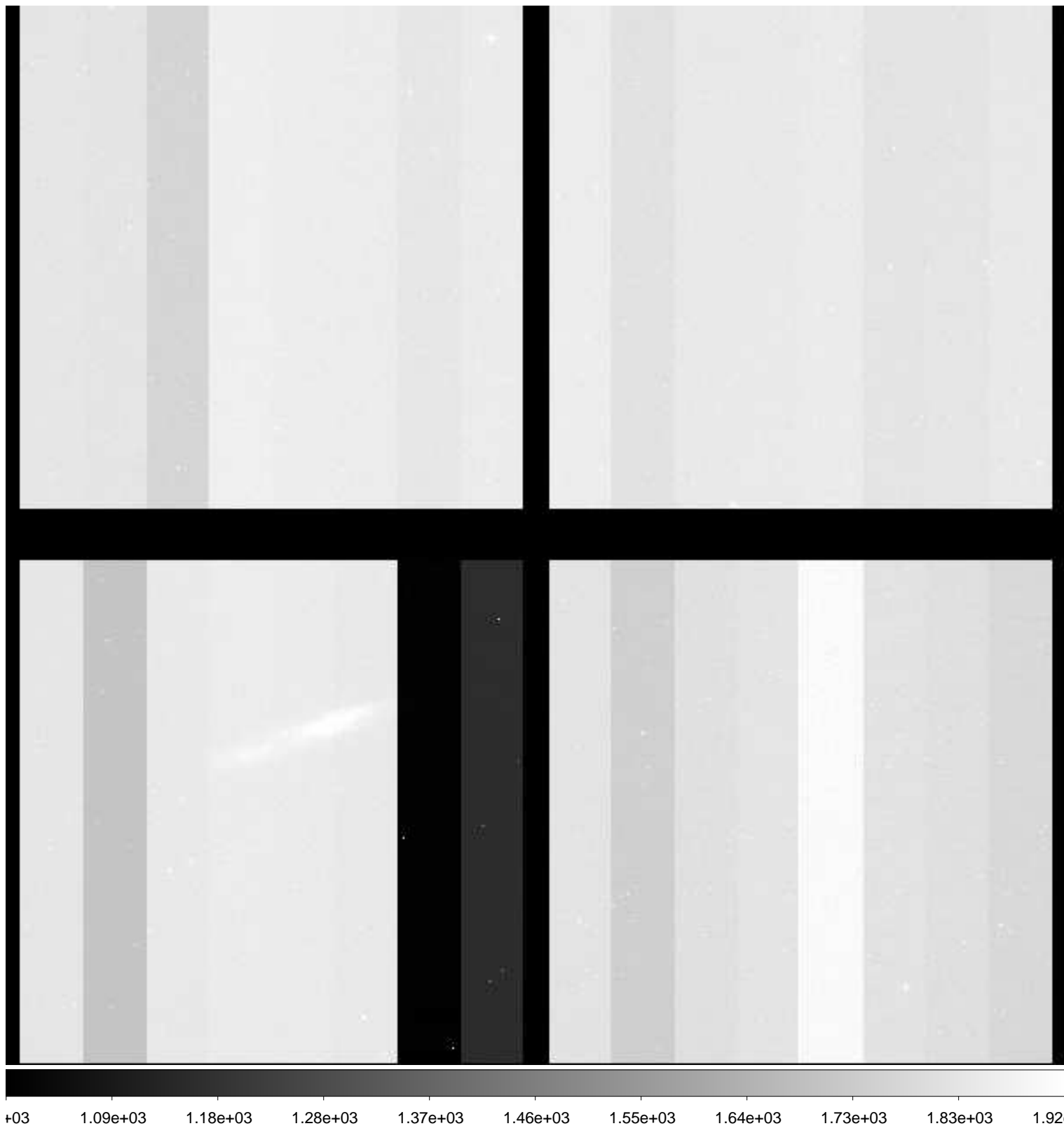

File Name : **xkmts.20181227.060220.fits** # 24 / 168 #
Project ID : SN
Image Type : OBJECT
Object Name : **N55-1**
RA : 00:12:50.010
DEC : -38:49:59.90
Exposure Time : 60
Airmass : 1.23
Sidereal Time : 03:05:41
Filter ID : I
Observation Date : 2018-12-27T19:17:55
CCD Temperature : -109.14

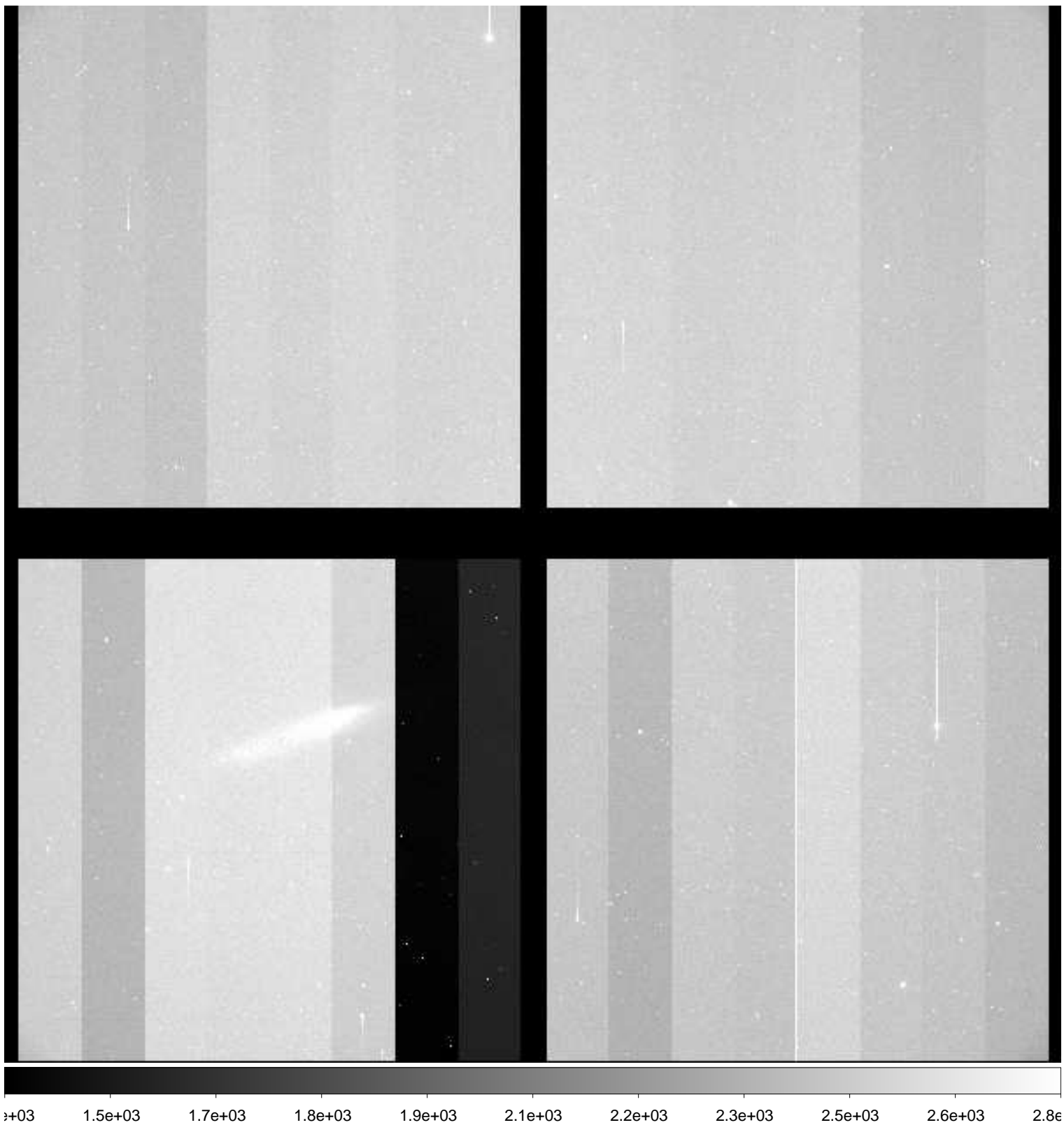

File Name : **xkmts.20181227.060221.fits** # 25 / 168 #
Project ID : SN
Image Type : OBJECT
Object Name : **N7793-1**
RA : 23:55:50.020
DEC : -32:13:59.90
Exposure Time : 60
Airmass : 1.31
Sidereal Time : 03:07:51
Filter ID : B
Observation Date : 2018-12-27T19:20:05
CCD Temperature : -109.22

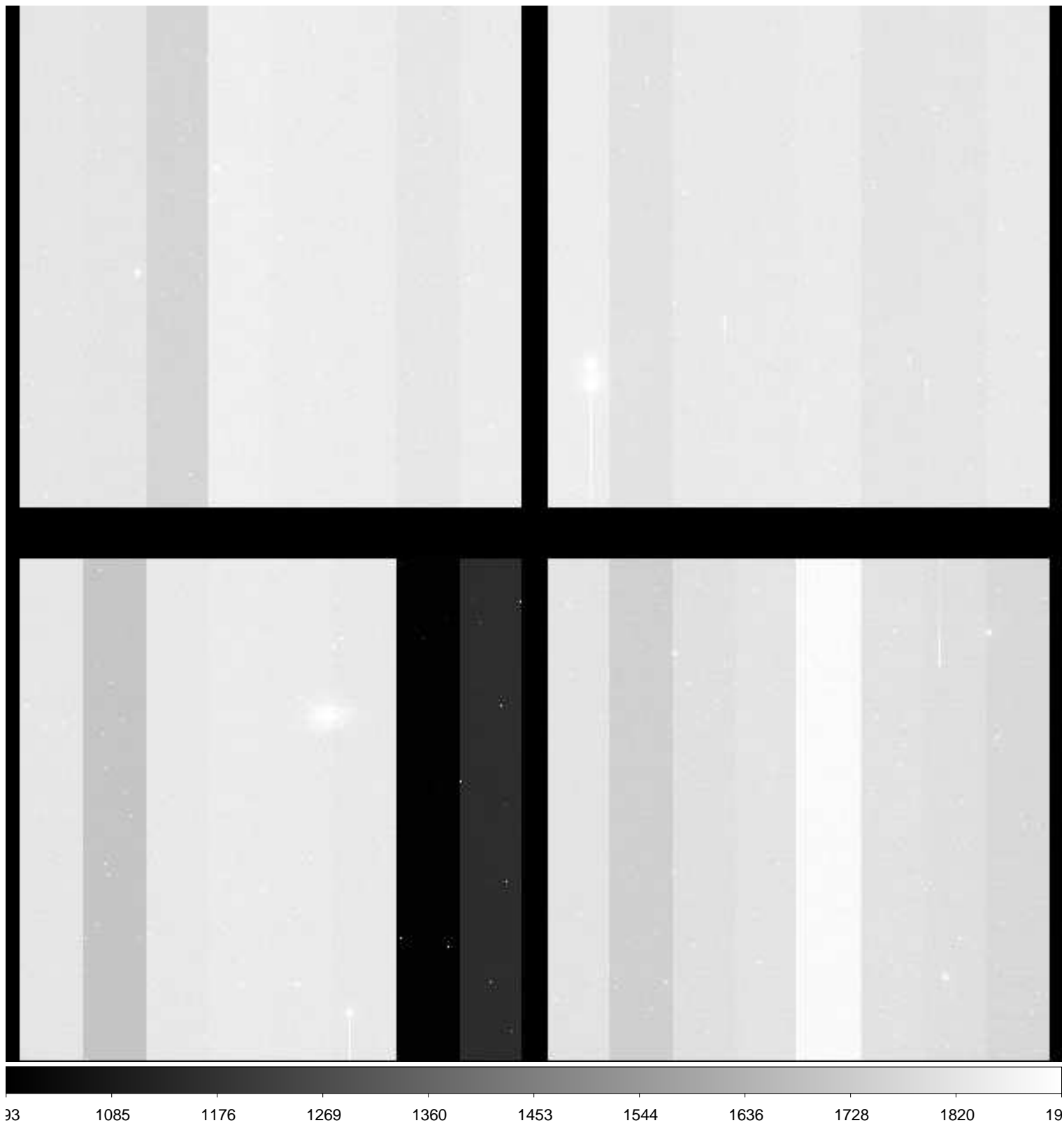

File Name : **xkmts.20181227.060222.fits** # 26 / 168 #
Project ID : SN
Image Type : OBJECT
Object Name : **N7793-1**
RA : 23:55:50.010
DEC : -32:13:59.90
Exposure Time : 60
Airmass : 1.32
Sidereal Time : 03:10:00
Filter ID : V
Observation Date : 2018-12-27T19:22:13
CCD Temperature : -109.23

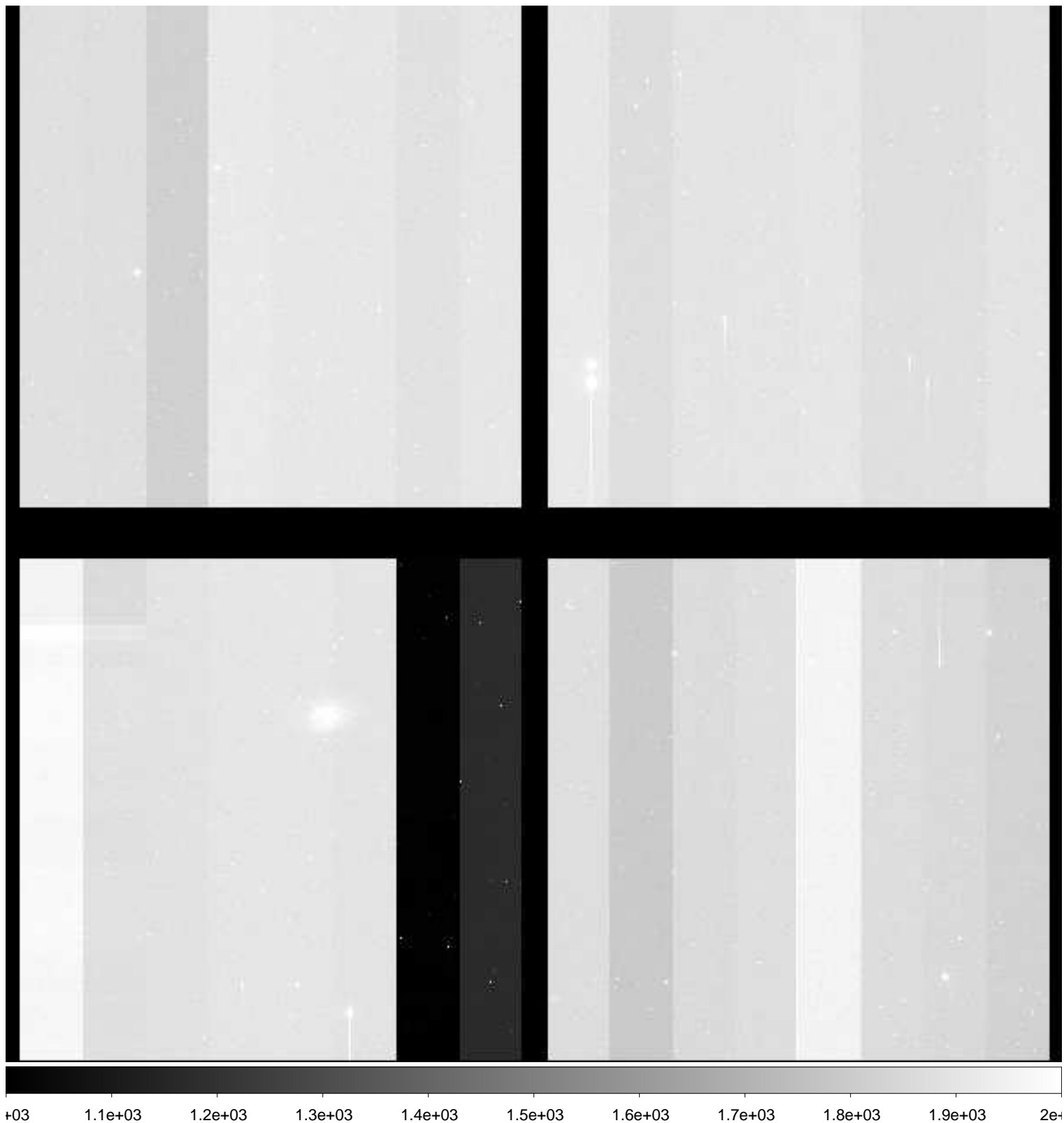

File Name : **xkmts.20181227.060223.fits** # 27 / 168 #
Project ID : SN
Image Type : OBJECT
Object Name : **N7793-1**
RA : 23:55:50.030
DEC : -32:13:59.80
Exposure Time : 60
Airmass : 1.32
Sidereal Time : 03:12:10
Filter ID : I
Observation Date : 2018-12-27T19:24:22
CCD Temperature : -109.25

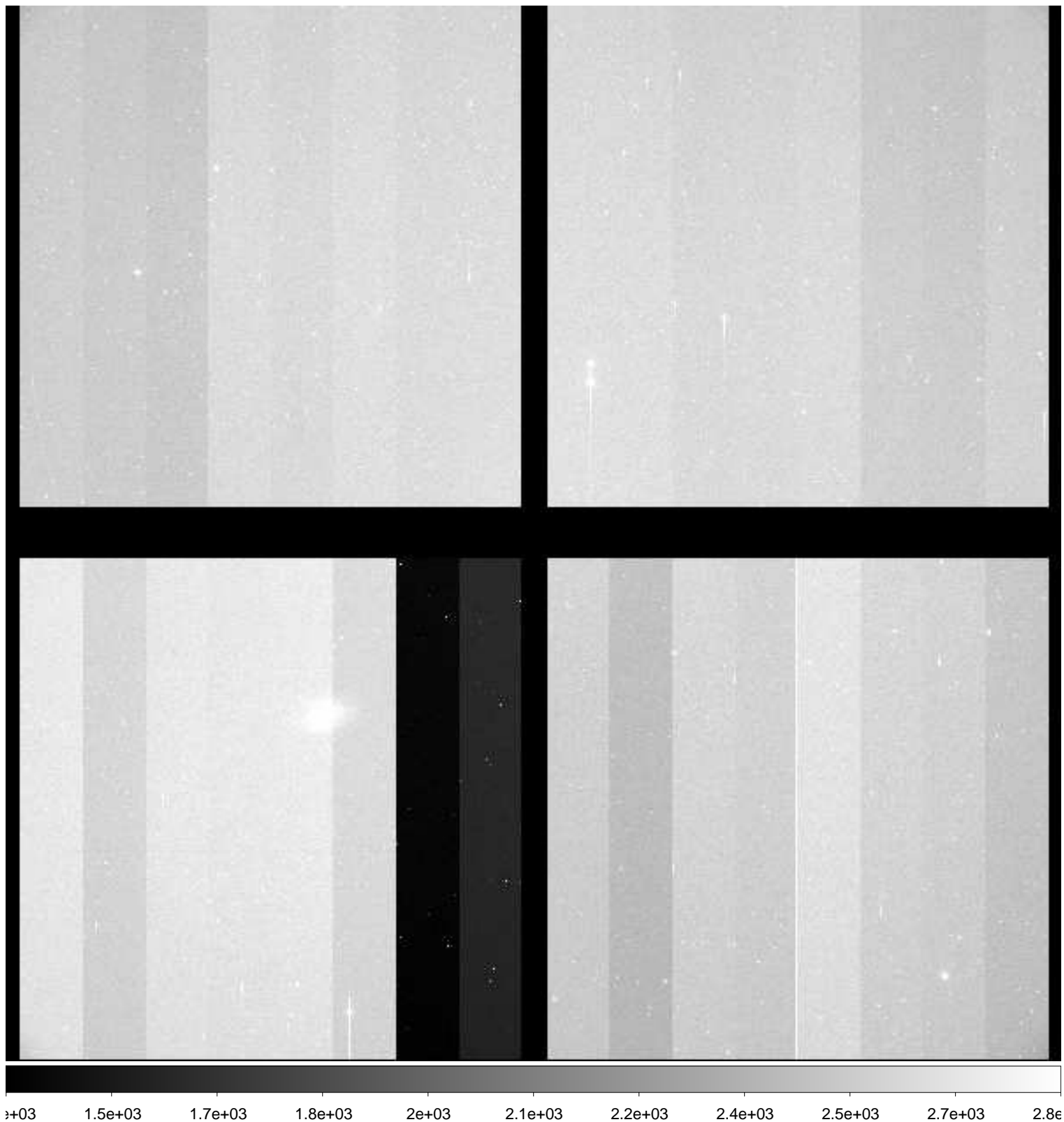

File Name : **xkmts.20181227.060224.fits** # 28 / 168 #
Project ID : SN
Image Type : OBJECT
Object Name : **E149-1**
RA : 23:50:00.020
DEC : -52:10:59.90
Exposure Time : 60
Airmass : 1.34
Sidereal Time : 03:14:18
Filter ID : B
Observation Date : 2018-12-27T19:26:31
CCD Temperature : -109.27

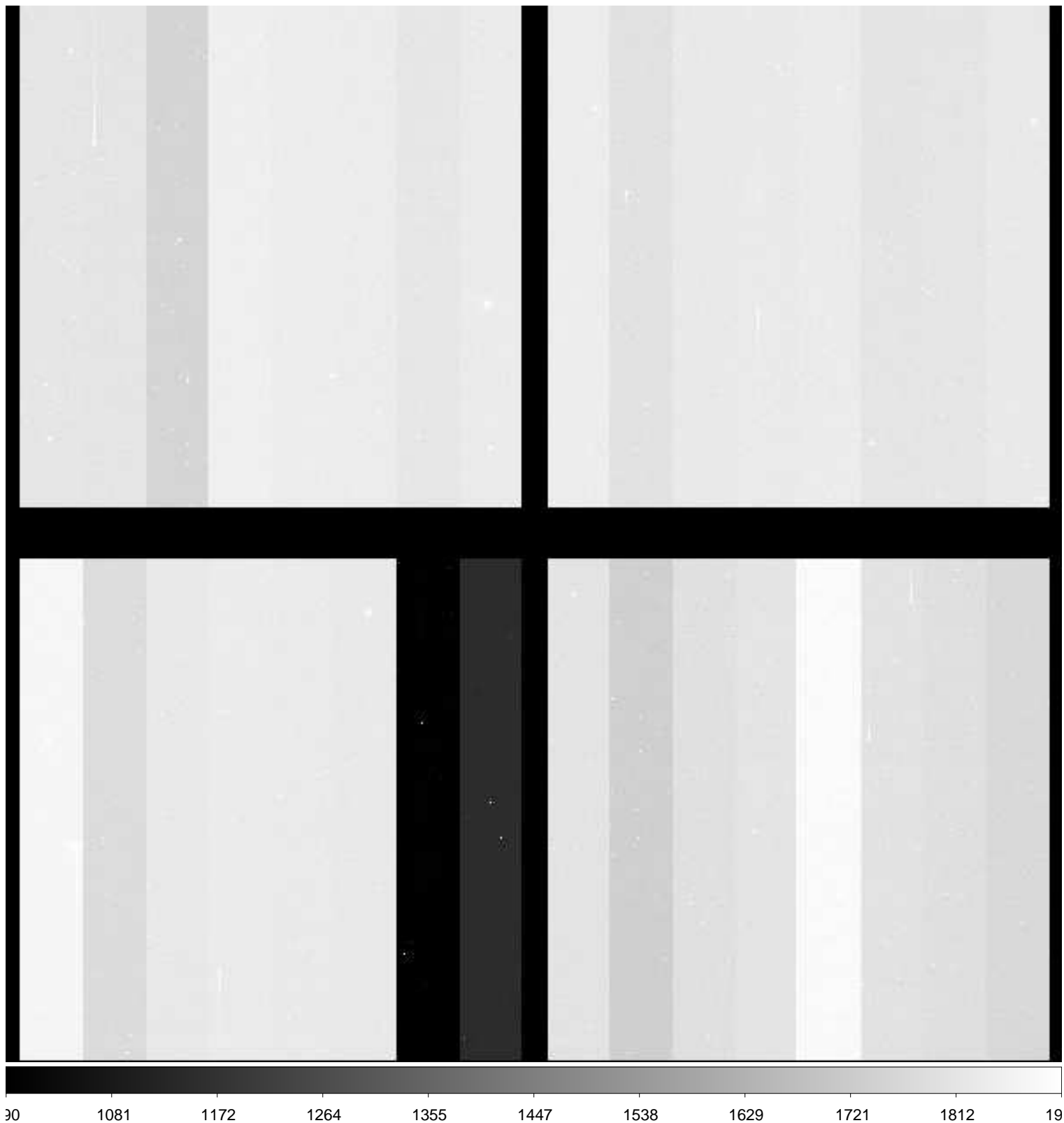

File Name : **xkmts.20181227.060225.fits** # 29 / 168 #
Project ID : SN
Image Type : OBJECT
Object Name : **E149-1**
RA : 23:50:00.010
DEC : -52:10:59.80
Exposure Time : 60
Airmass : 1.34
Sidereal Time : 03:16:29
Filter ID : V
Observation Date : 2018-12-27T19:28:41
CCD Temperature : -109.02

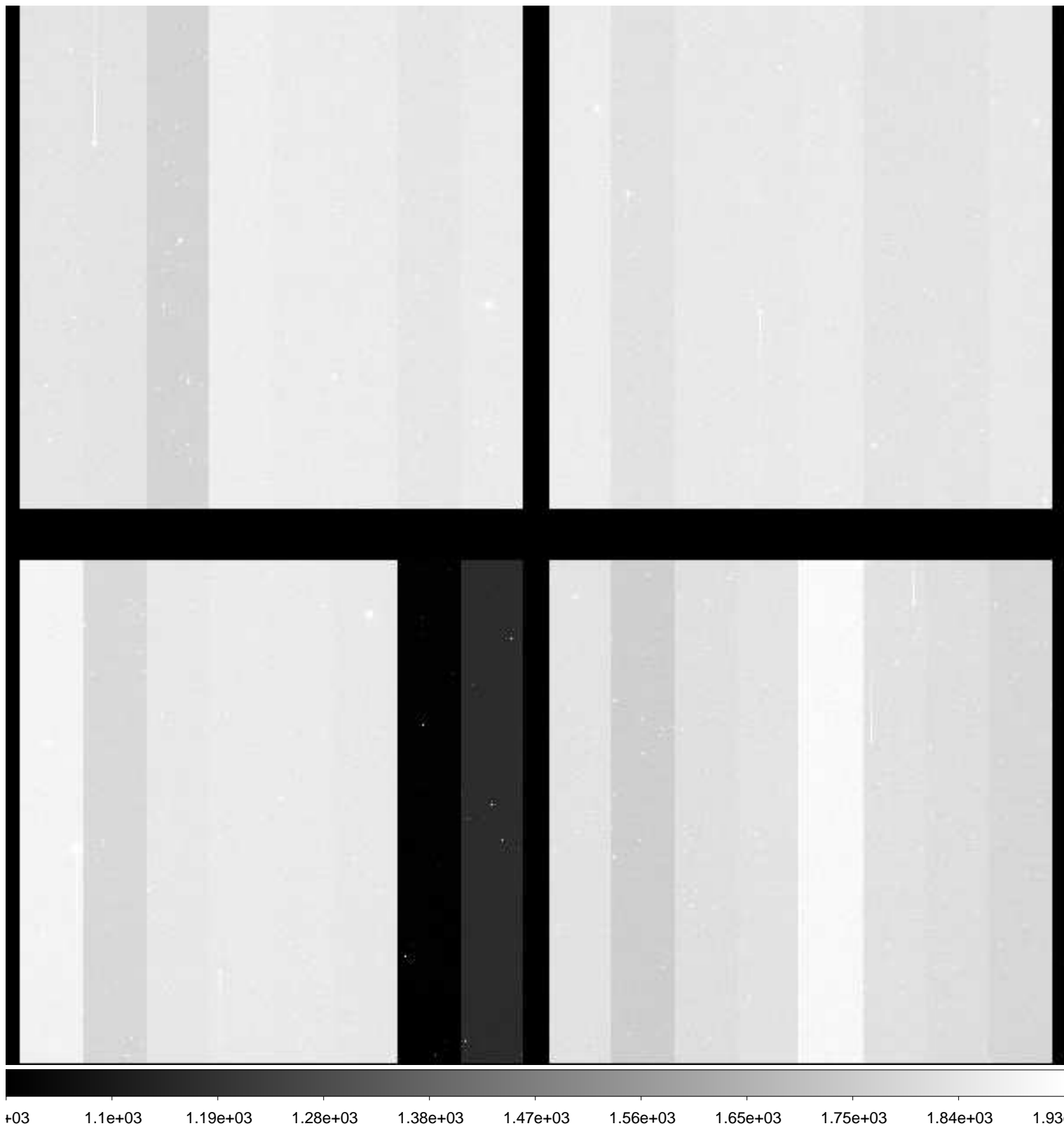

File Name : **xkmts.20181227.060226.fits** # 30 / 168 #
Project ID : SN
Image Type : OBJECT
Object Name : **E149-1**
RA : 23:50:00.010
DEC : -52:10:59.90
Exposure Time : 60
Airmass : 1.35
Sidereal Time : 03:18:42
Filter ID : I
Observation Date : 2018-12-27T19:30:41
CCD Temperature : -109.34

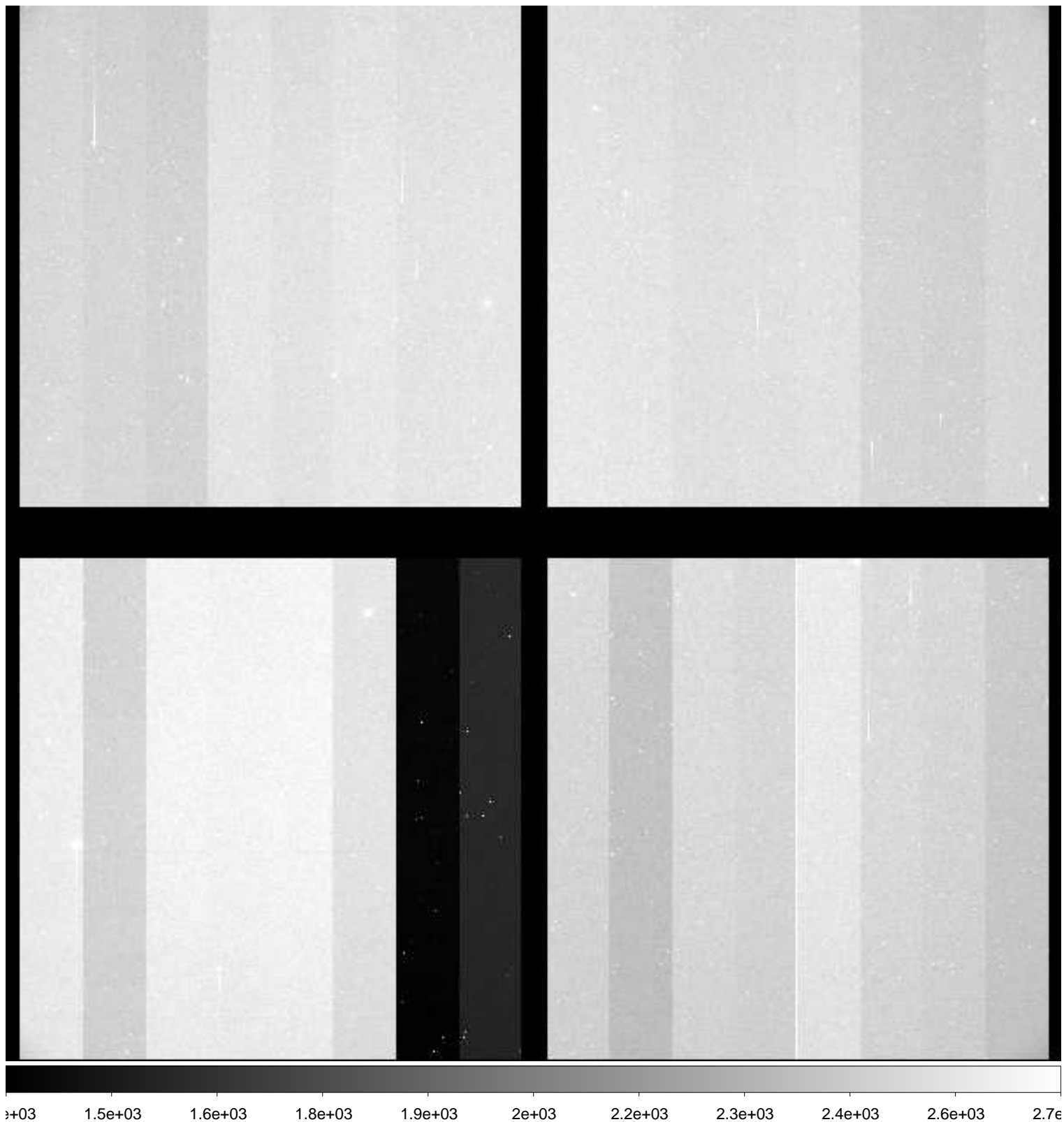

File Name : **xkmts.20181227.060227.fits** # 31 / 168 #
Project ID : SN
Image Type : OBJECT
Object Name : **N247-1**
RA : 00:48:40.030
DEC : -20:20:00.00
Exposure Time : 60
Airmass : 1.24
Sidereal Time : 03:22:04
Filter ID : B
Observation Date : 2018-12-27T19:34:02
CCD Temperature : -109.37

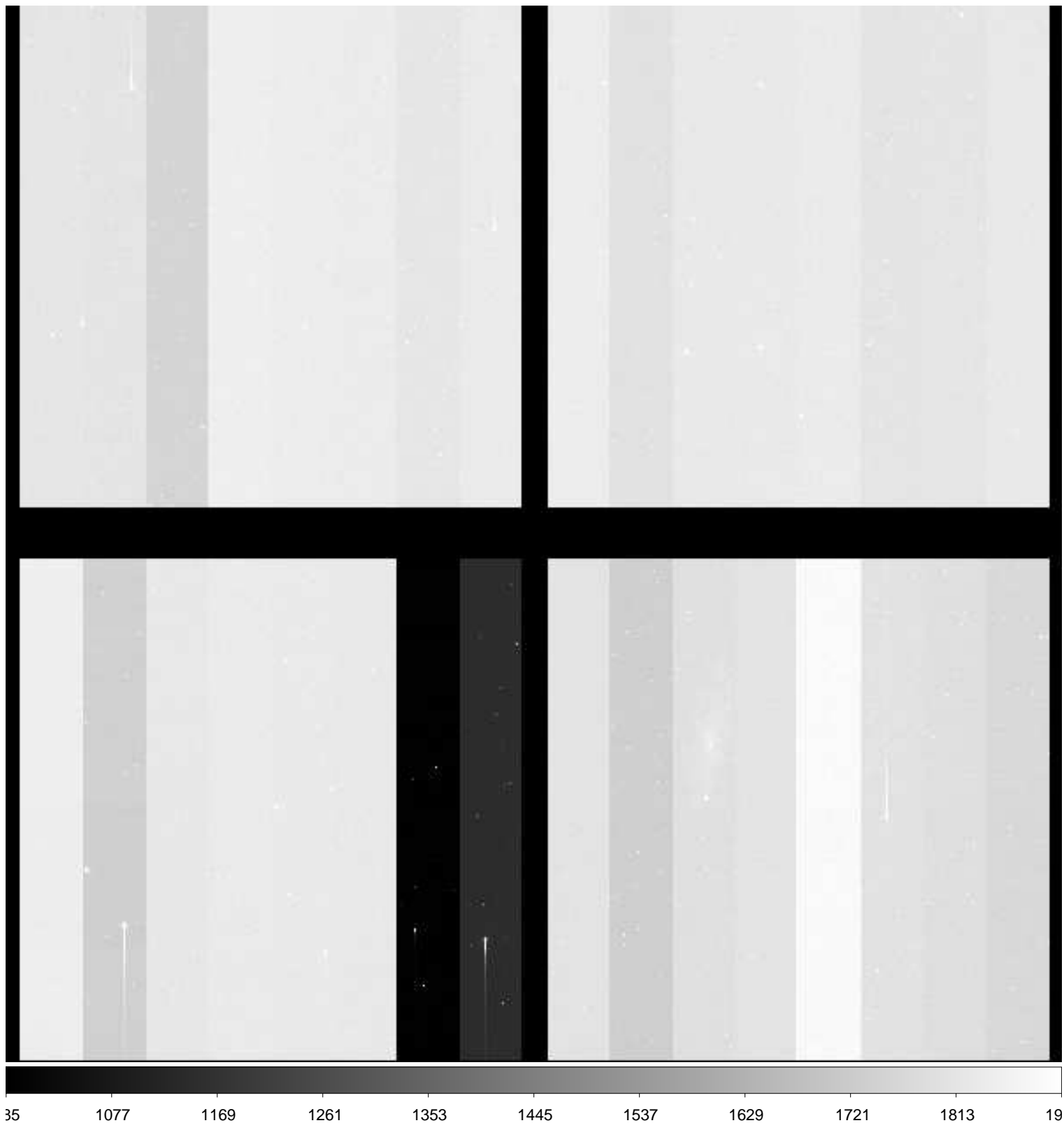

File Name : **xkmts.20181227.060228.fits** # 32 / 168 #
Project ID : SN
Image Type : OBJECT
Object Name : **N247-1**
RA : 00:48:40.020
DEC : -20:19:59.90
Exposure Time : 60
Airmass : 1.24
Sidereal Time : 03:24:00
Filter ID : V
Observation Date : 2018-12-27T19:36:11
CCD Temperature : -109.37

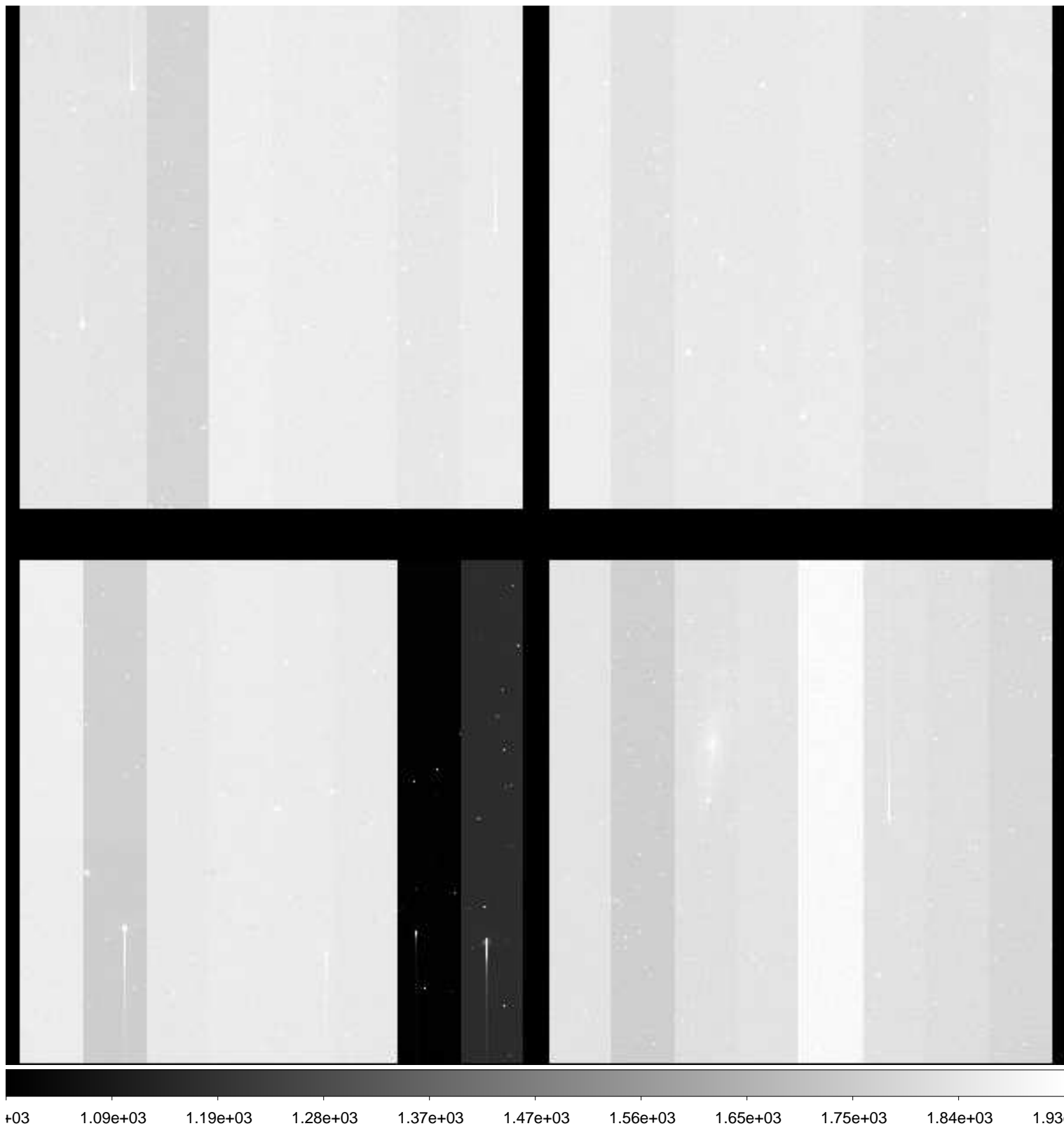

File Name : **xkmts.20181227.060229.fits** # 33 / 168 #
Project ID : SN
Image Type : OBJECT
Object Name : **N247-1**
RA : 00:48:40.020
DEC : -20:20:00.00
Exposure Time : 60
Airmass : 1.25
Sidereal Time : 03:26:08
Filter ID : I
Observation Date : 2018-12-27T19:38:19
CCD Temperature : -109.4

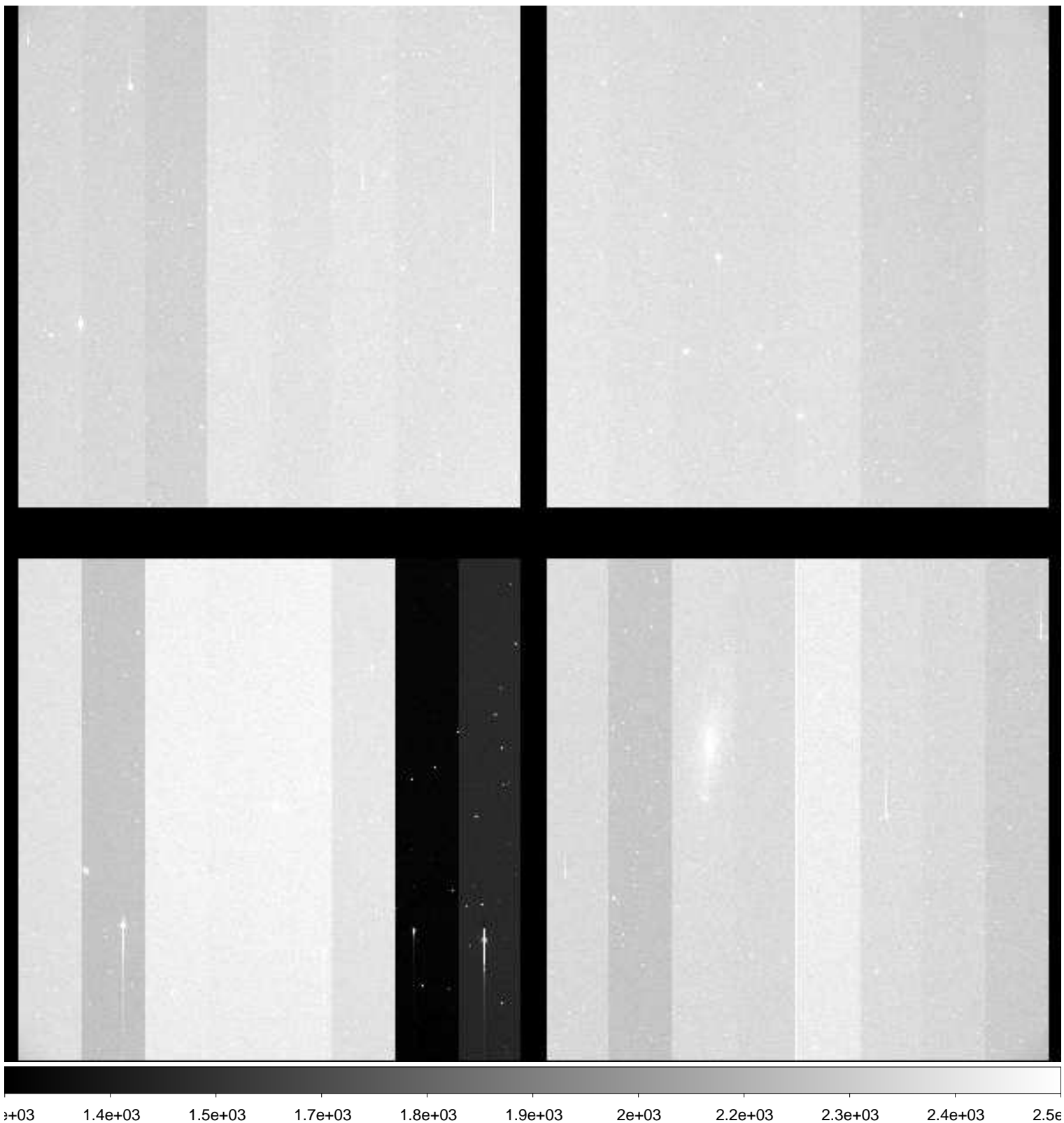

File Name : **xkmts.20181227.060230.fits** # 34 / 168 #
Project ID : SN
Image Type : OBJECT
Object Name : **N59-1**
RA : 00:13:30.010
DEC : -21:13:00.00
Exposure Time : 60
Airmass : 1.40
Sidereal Time : 03:28:19
Filter ID : B
Observation Date : 2018-12-27T19:40:29
CCD Temperature : -109.4

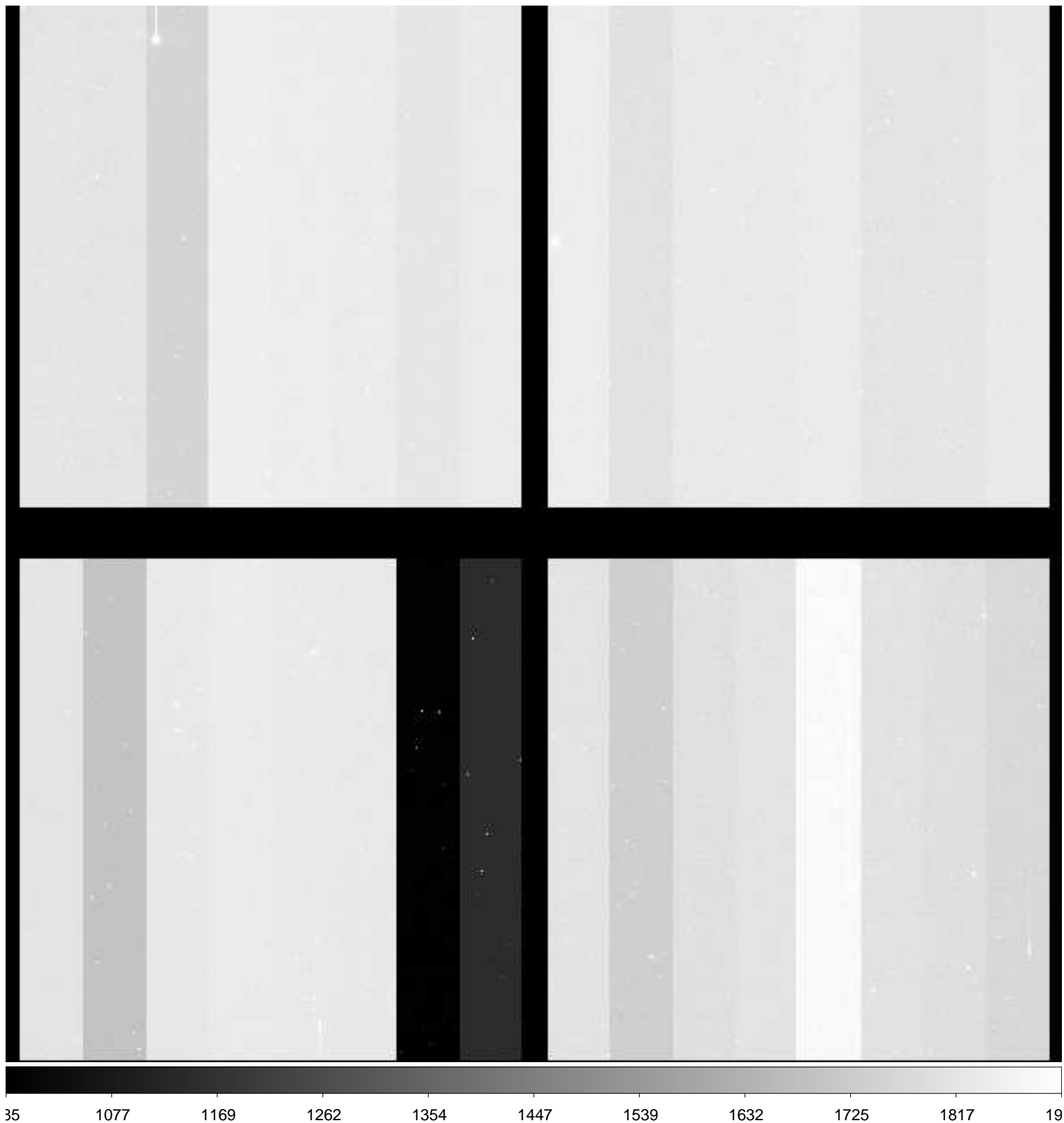

File Name : **xkmts.20181227.060231.fits** # 35 / 168 #
Project ID : SN
Image Type : OBJECT
Object Name : **N59-1**
RA : 00:13:29.990
DEC : -21:12:59.90
Exposure Time : 60
Airmass : 1.41
Sidereal Time : 03:30:28
Filter ID : V
Observation Date : 2018-12-27T19:42:38
CCD Temperature : -109.44

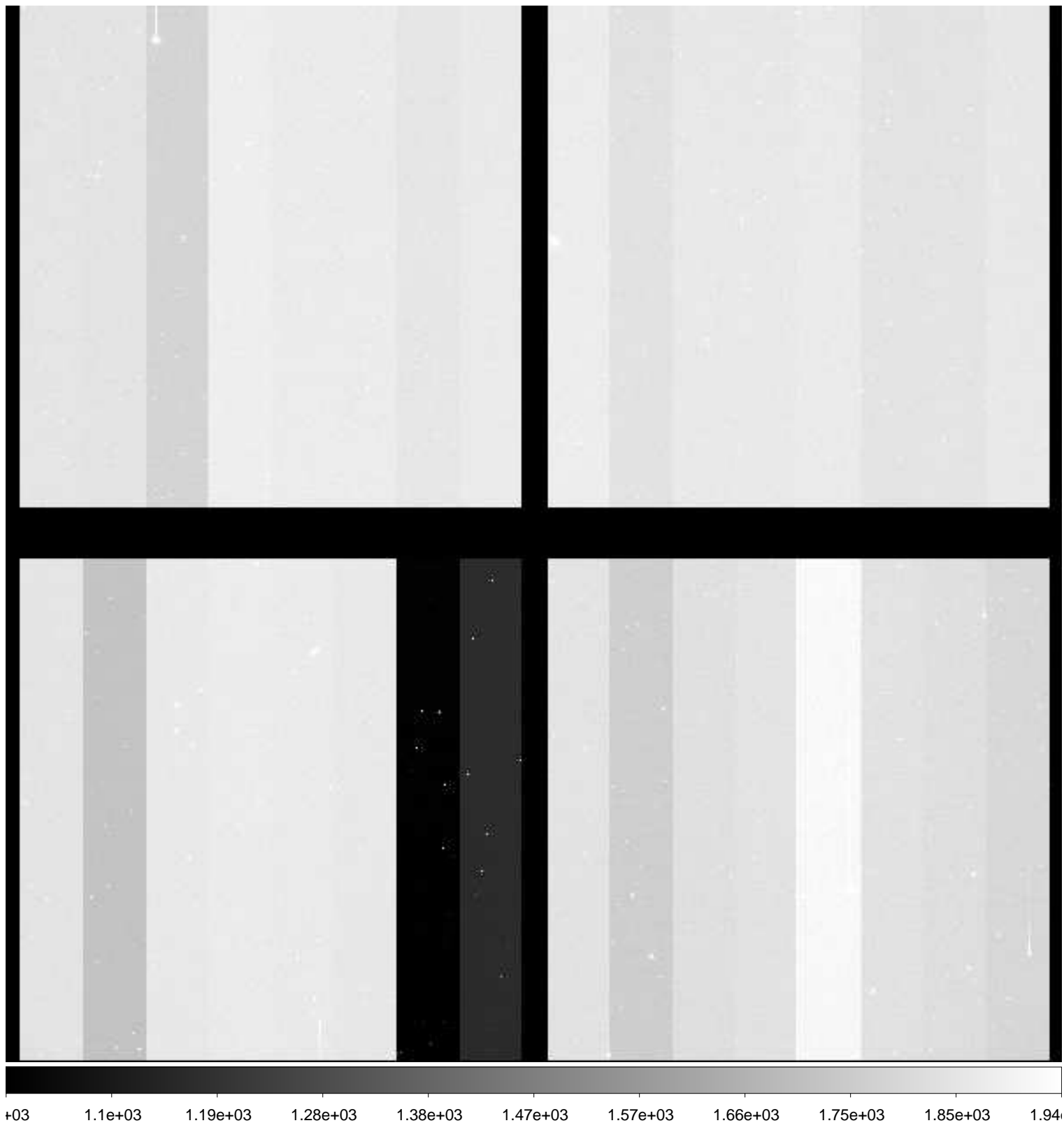

File Name : **xkmts.20181227.060232.fits** # 36 / 168 #
Project ID : SN
Image Type : OBJECT
Object Name : **N59-1**
RA : 00:13:30.000
DEC : -21:12:59.90
Exposure Time : 60
Airmass : 1.42
Sidereal Time : 03:32:38
Filter ID : I
Observation Date : 2018-12-27T19:44:47
CCD Temperature : -109.39

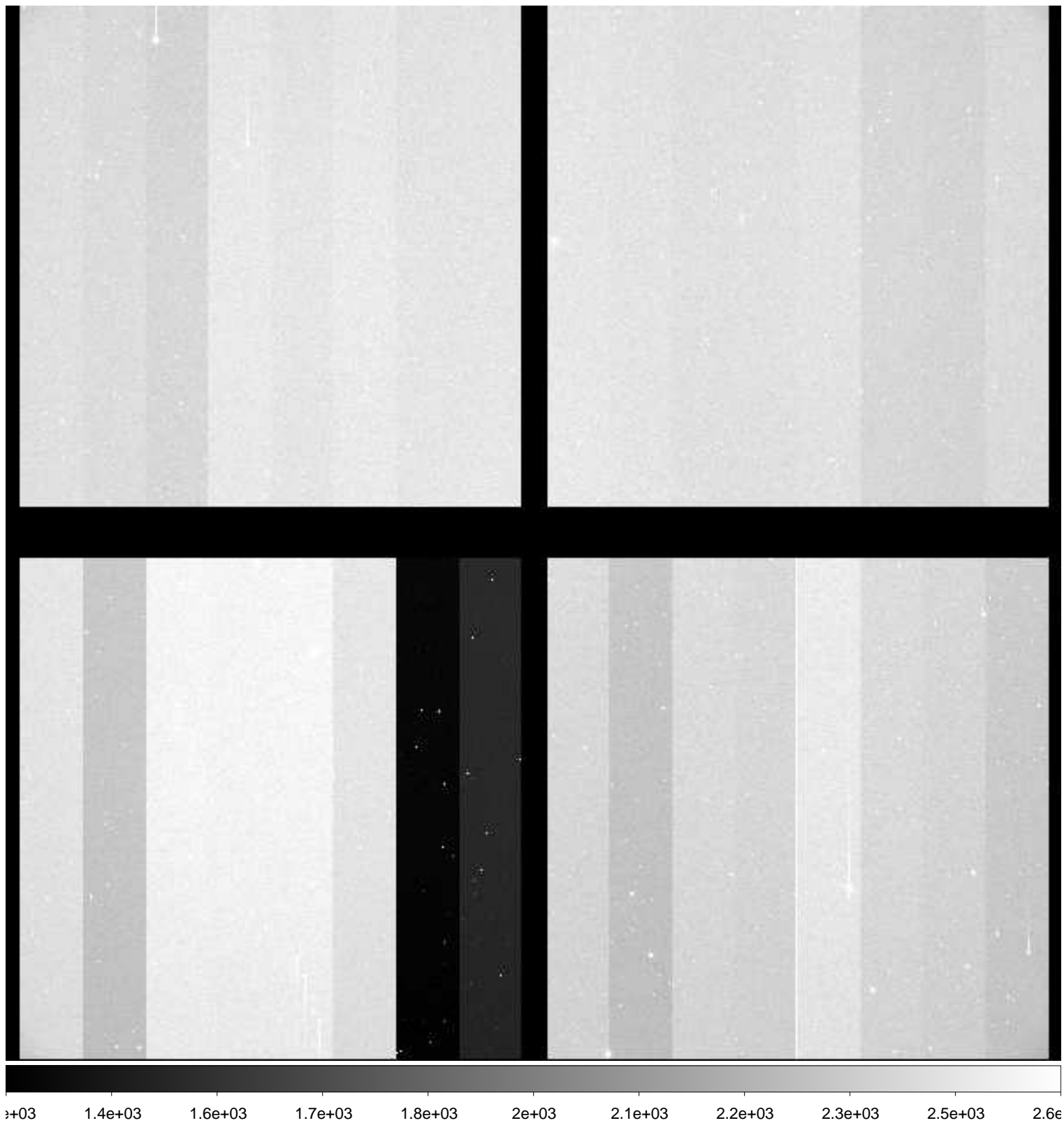

File Name : **xkmts.20181227.060233.fits** # 37 / 168 #
Project ID : SN
Image Type : OBJECT
Object Name : **N300-1**
RA : 00:53:24.030
DEC : -37:20:29.90
Exposure Time : 60
Airmass : 1.19
Sidereal Time : 03:34:47
Filter ID : B
Observation Date : 2018-12-27T19:46:56
CCD Temperature : -109.35

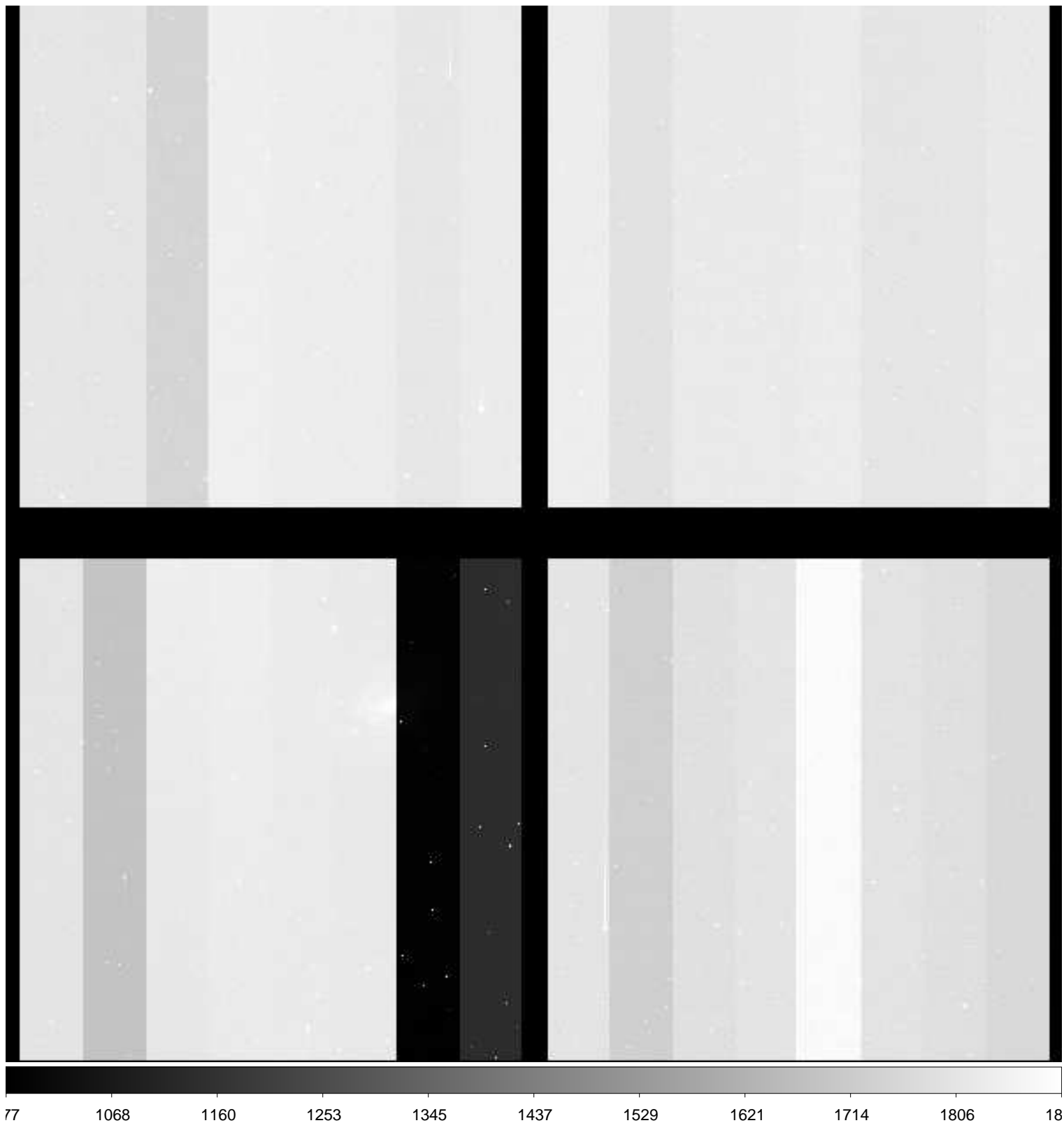

File Name : **xkmts.20181227.060234.fits** # 38 / 168 #
Project ID : SN
Image Type : OBJECT
Object Name : **N300-1**
RA : 00:53:24.020
DEC : -37:20:29.90
Exposure Time : 60
Airmass : 1.20
Sidereal Time : 03:36:57
Filter ID : V
Observation Date : 2018-12-27T19:48:53
CCD Temperature : -109.3

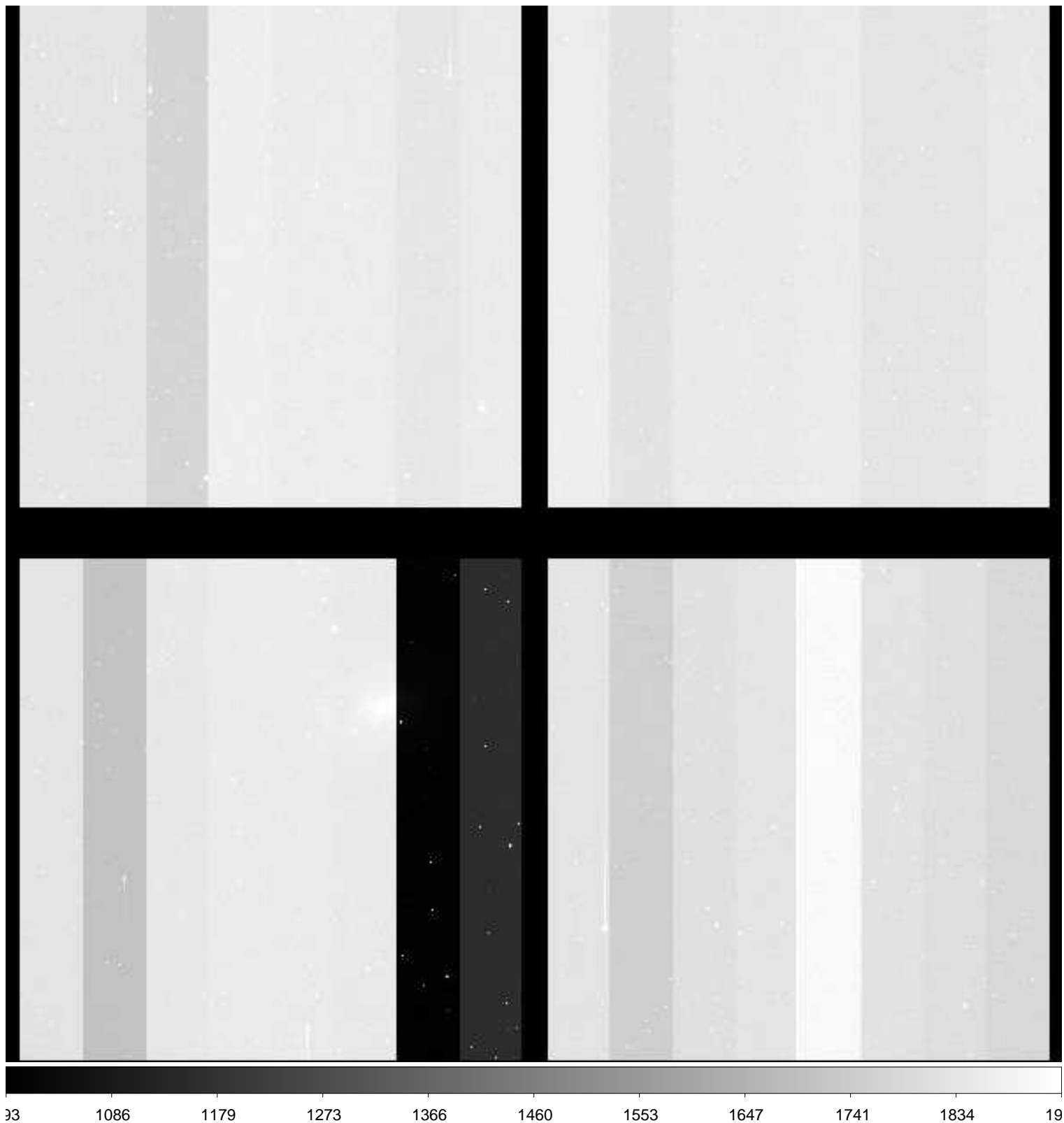

File Name : **xkmts.20181227.060235.fits** # 39 / 168 #
Project ID : SN
Image Type : OBJECT
Object Name : **N300-1**
RA : 00:53:24.020
DEC : -37:20:29.90
Exposure Time : 60
Airmass : 1.21
Sidereal Time : 03:38:57
Filter ID : I
Observation Date : 2018-12-27T19:50:52
CCD Temperature : -109.29

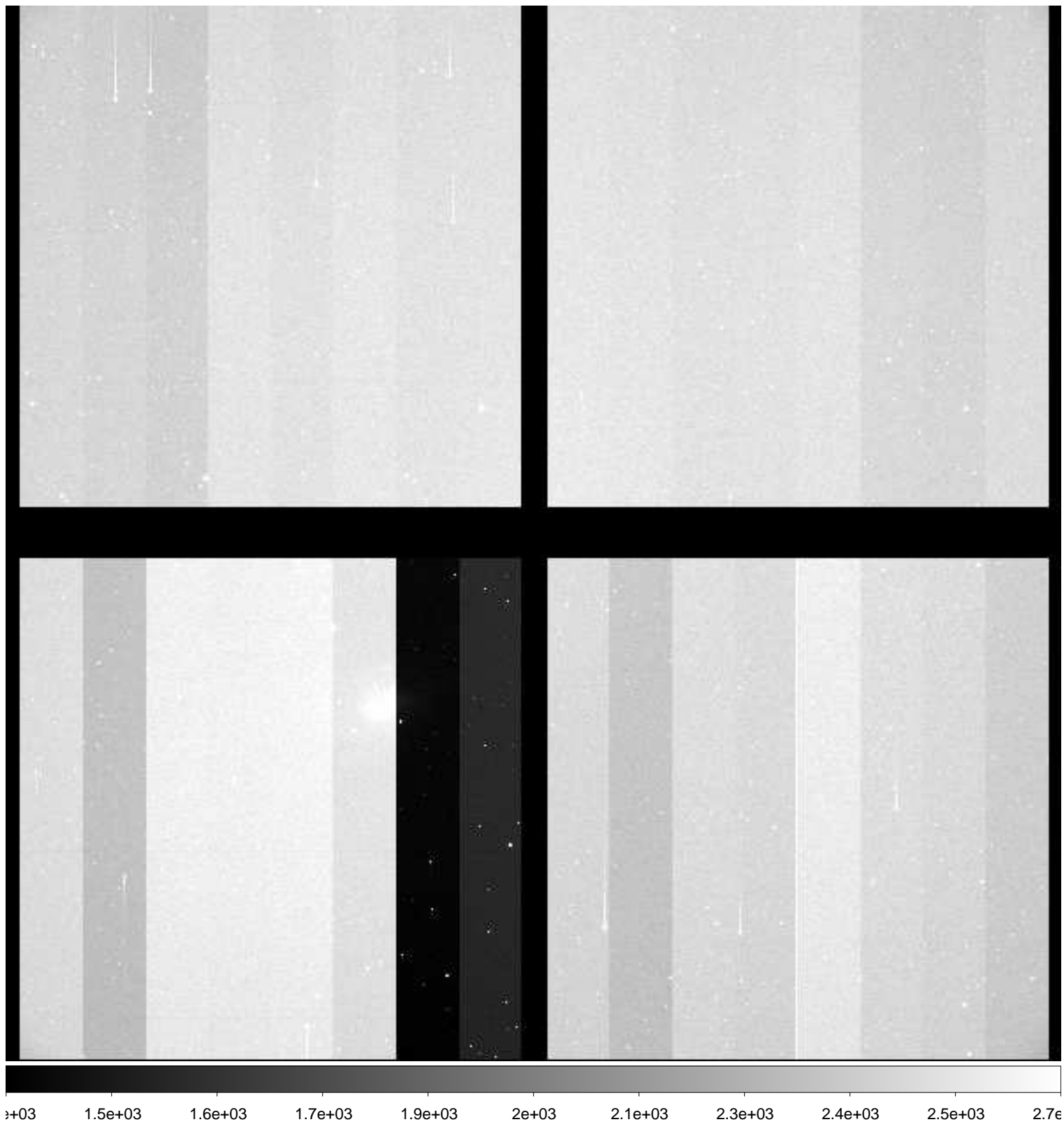

File Name : **xkmts.20181227.060236.fits** # 40 / 168 #
Project ID : SN
Image Type : OBJECT
Object Name : **N55-1**
RA : 00:12:50.020
DEC : -38:49:59.90
Exposure Time : 60
Airmass : 1.35
Sidereal Time : 03:40:53
Filter ID : B
Observation Date : 2018-12-27T19:52:49
CCD Temperature : -109.03

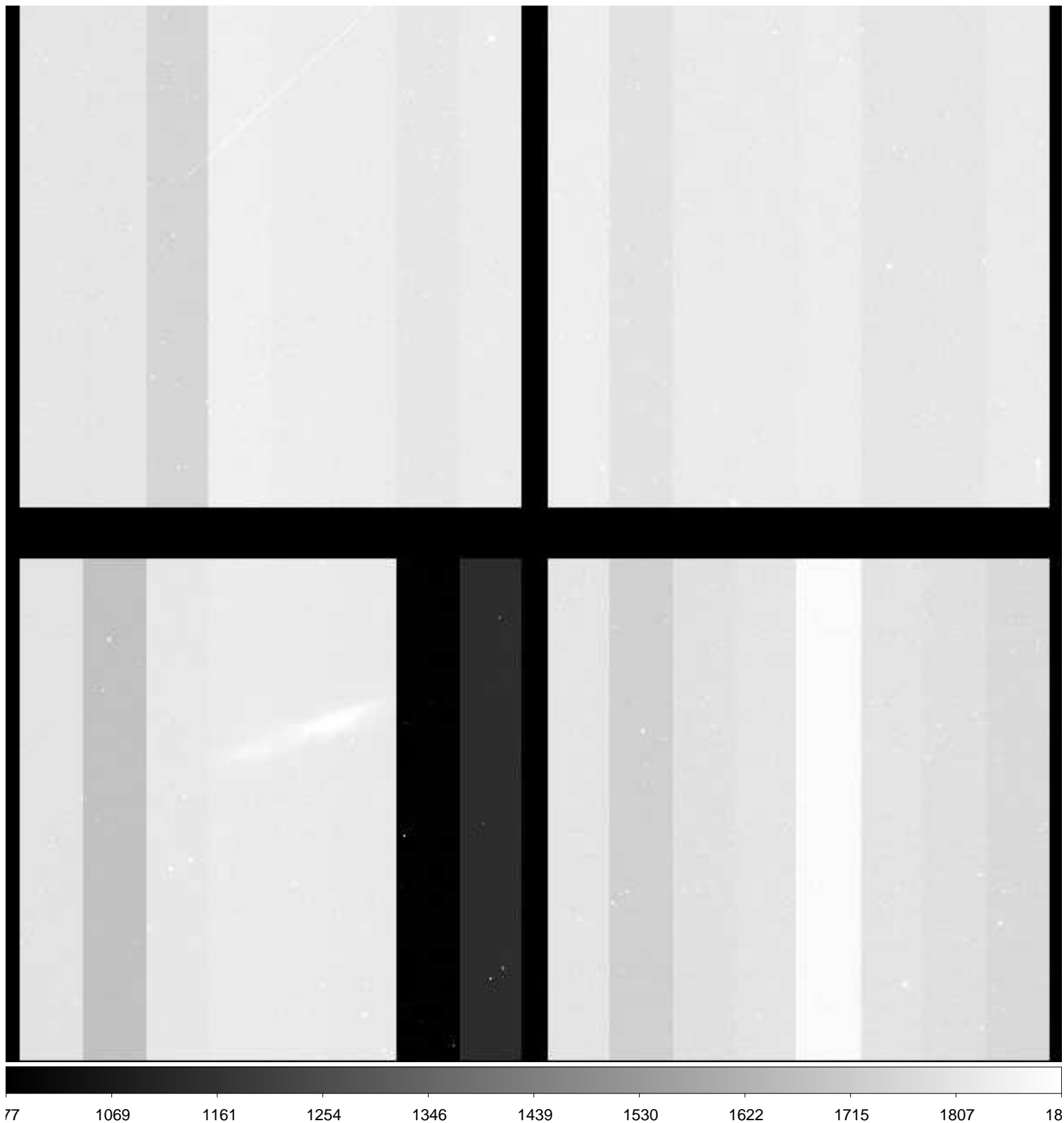

File Name : **xkmts.20181227.060237.fits** # 41 / 168 #
Project ID : SN
Image Type : OBJECT
Object Name : **N55-1**
RA : 00:12:50.010
DEC : -38:49:59.90
Exposure Time : 60
Airmass : 1.36
Sidereal Time : 03:42:50
Filter ID : V
Observation Date : 2018-12-27T19:54:58
CCD Temperature : -109.27

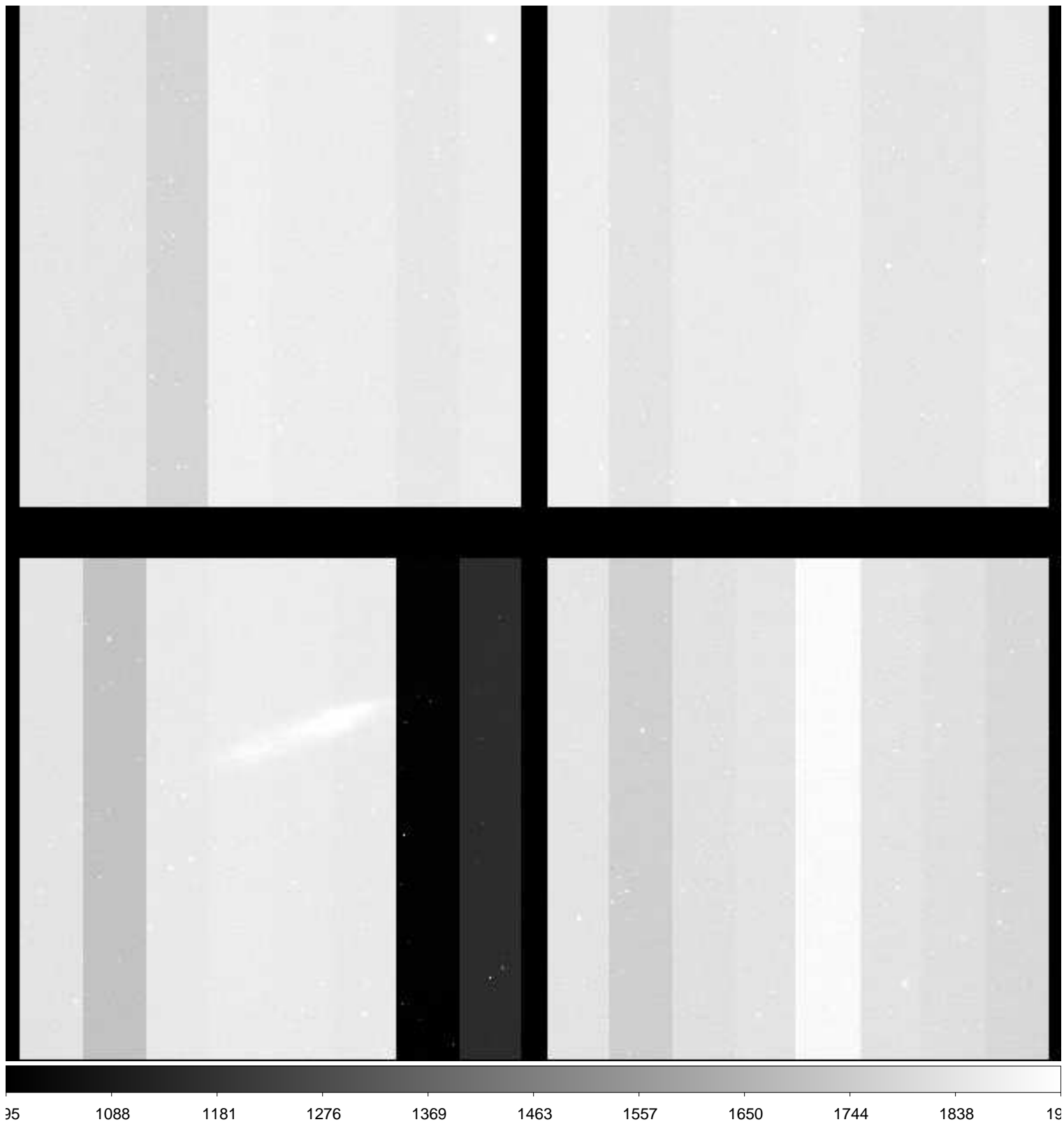

File Name : **xkmts.20181227.060238.fits** # 42 / 168 #
Project ID : SN
Image Type : OBJECT
Object Name : **N55-1**
RA : 00:12:50.010
DEC : -38:49:59.90
Exposure Time : 60
Airmass : 1.37
Sidereal Time : 03:45:00
Filter ID : I
Observation Date : 2018-12-27T19:57:07
CCD Temperature : -109.38

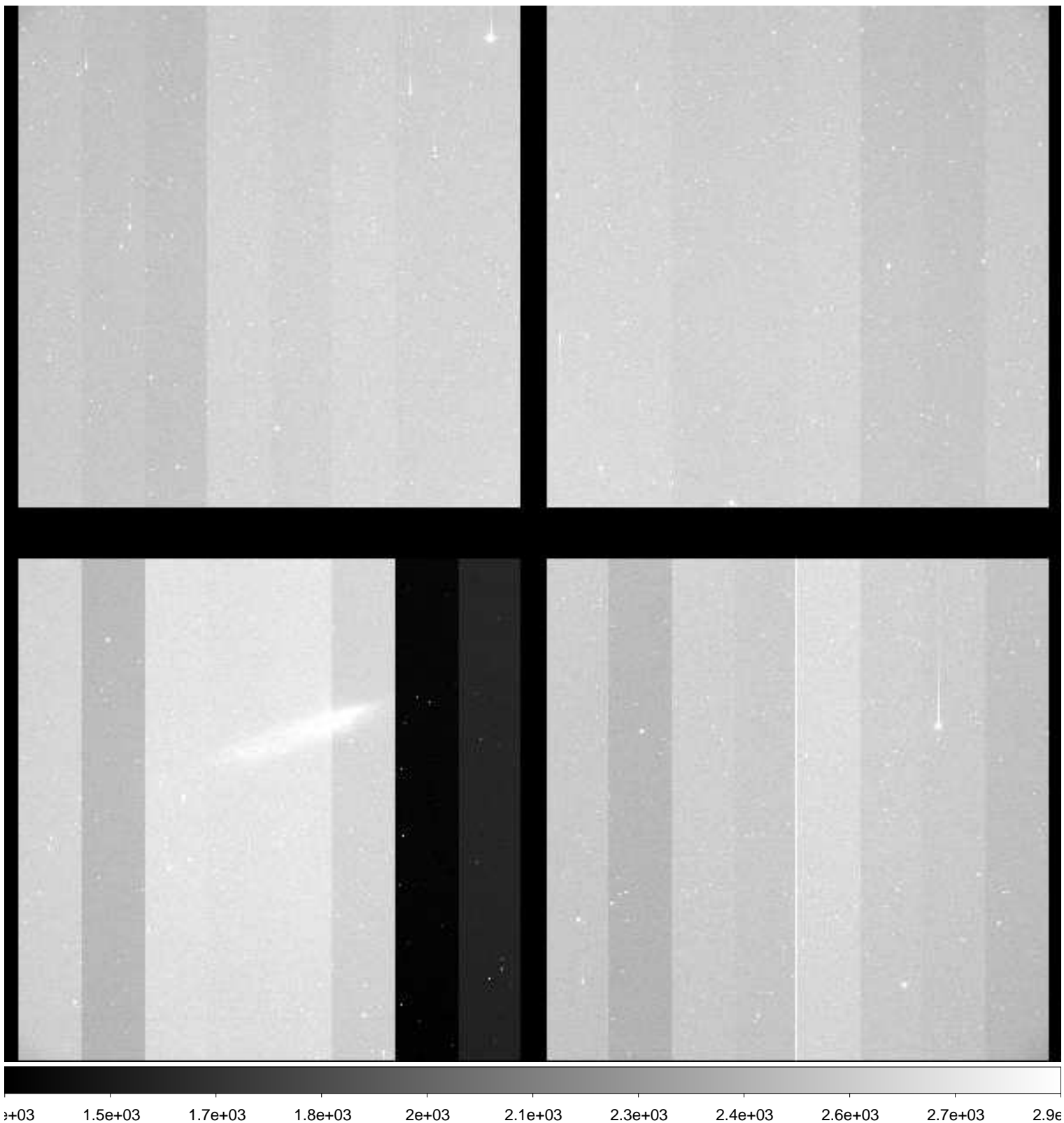

File Name : **xkmts.20181227.060239.fits** # 43 / 168 #
Project ID : SN
Image Type : OBJECT
Object Name : **N7793-1**
RA : 23:55:50.020
DEC : -32:13:59.90
Exposure Time : 60
Airmass : 1.50
Sidereal Time : 03:47:10
Filter ID : B
Observation Date : 2018-12-27T19:59:04
CCD Temperature : -109.43

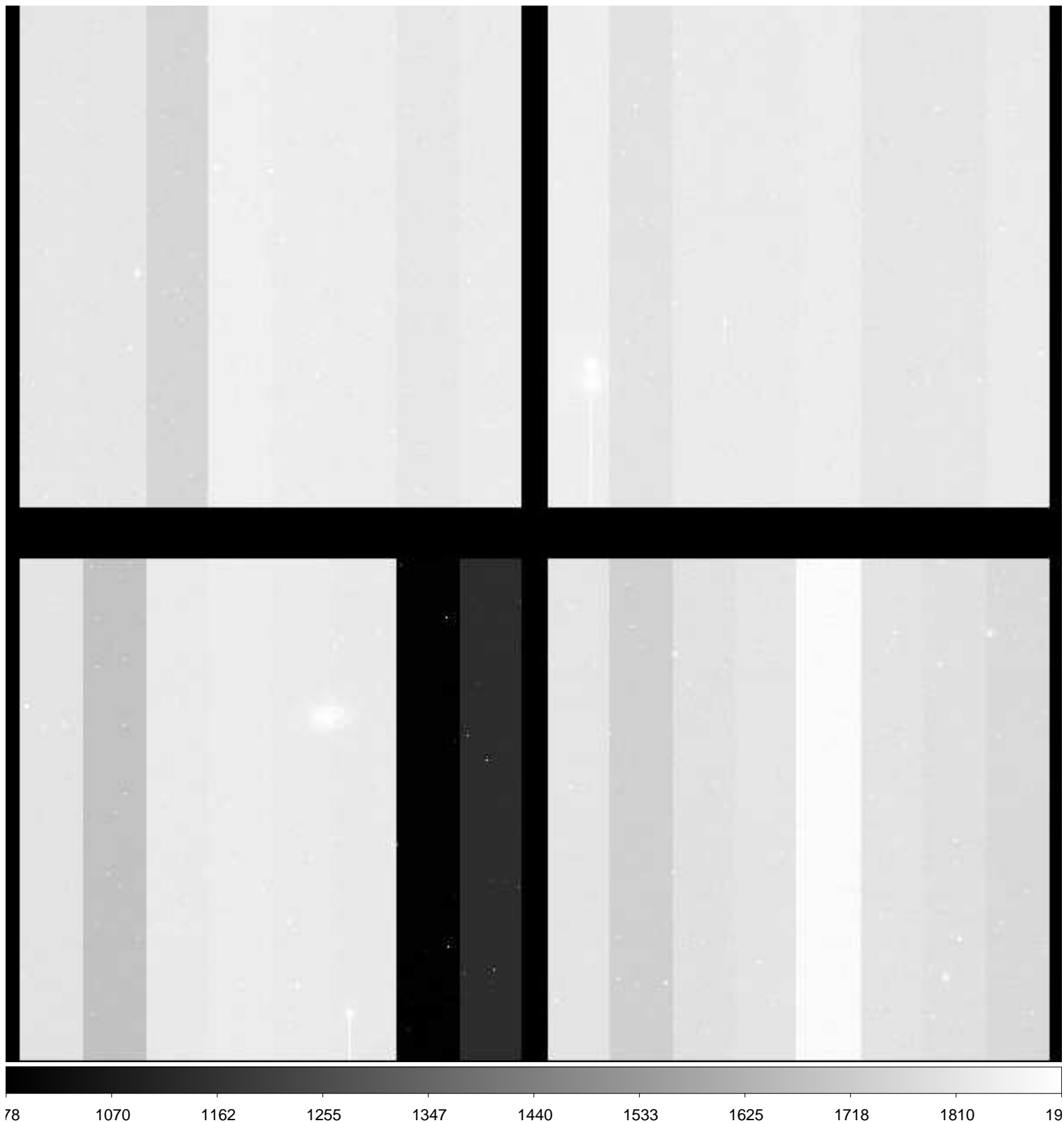

File Name : **xkmts.20181227.060240.fits** # 44 / 168 #
Project ID : SN
Image Type : OBJECT
Object Name : **N7793-1**
RA : 23:55:50.020
DEC : -32:13:59.80
Exposure Time : 60
Airmass : 1.51
Sidereal Time : 03:49:09
Filter ID : V
Observation Date : 2018-12-27T20:01:03
CCD Temperature : -109.5

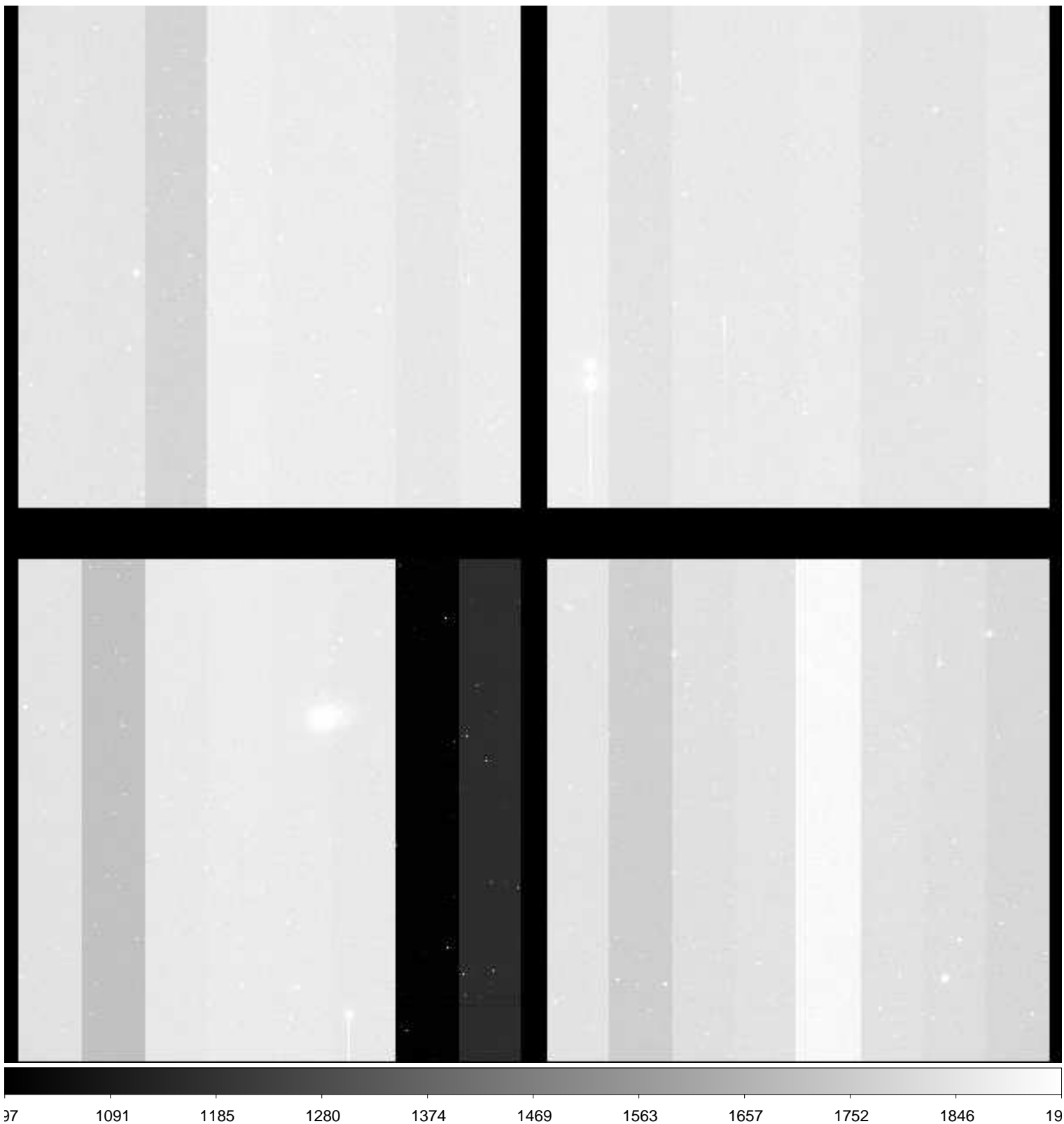

File Name : **xkmts.20181227.060241.fits** # 45 / 168 #
Project ID : SN
Image Type : OBJECT
Object Name : **N7793-1**
RA : 23:55:50.010
DEC : -32:13:59.80
Exposure Time : 60
Airmass : 1.52
Sidereal Time : 03:51:08
Filter ID : I
Observation Date : 2018-12-27T20:03:14
CCD Temperature : -109.46

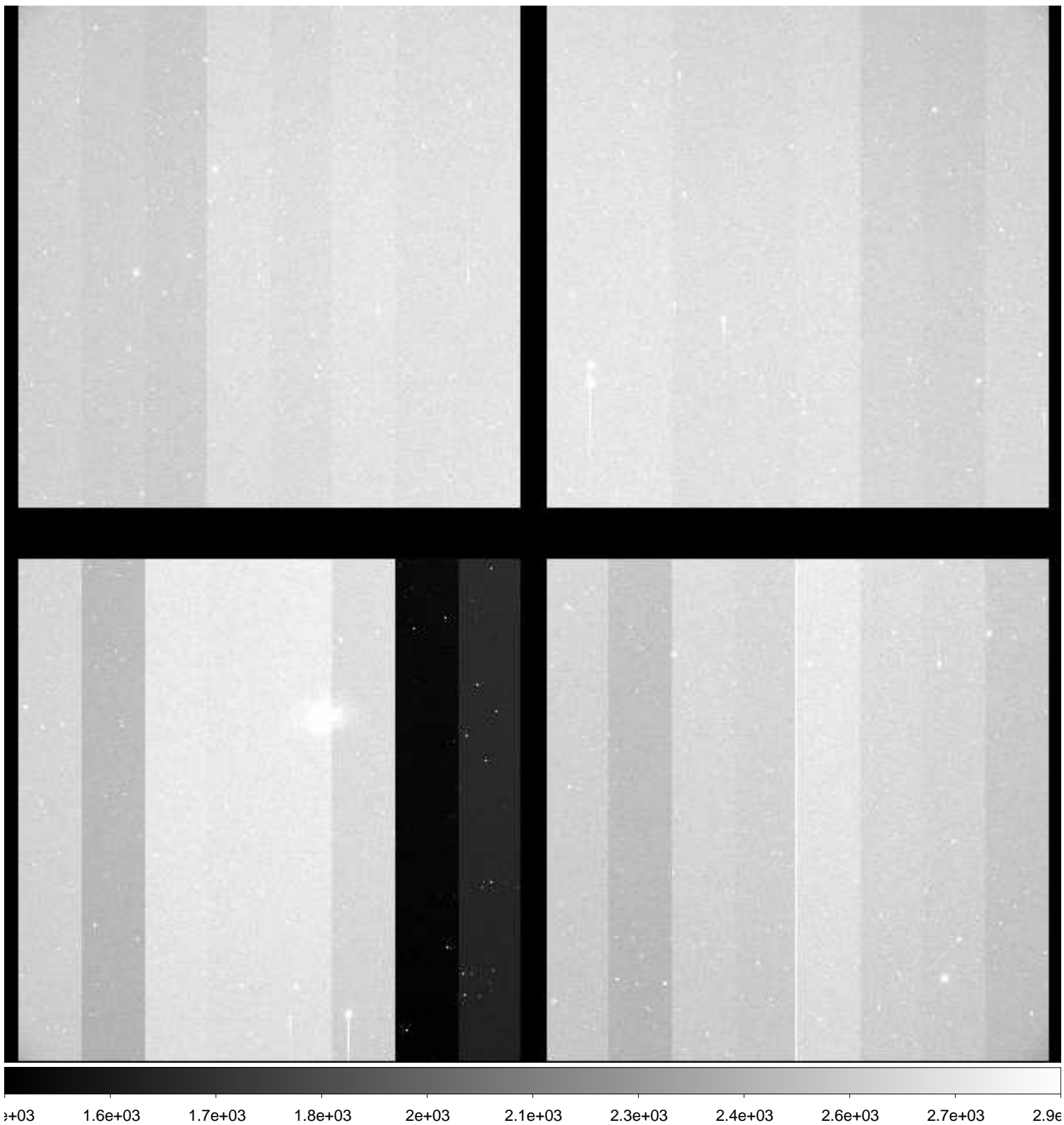

File Name : **xkmts.20181227.060242.fits** # 46 / 168 #
Project ID : SN
Image Type : OBJECT
Object Name : **E149-1**
RA : 23:50:00.000
DEC : -52:10:59.90
Exposure Time : 60
Airmass : 1.48
Sidereal Time : 03:53:18
Filter ID : B
Observation Date : 2018-12-27T20:05:24
CCD Temperature : -109.41

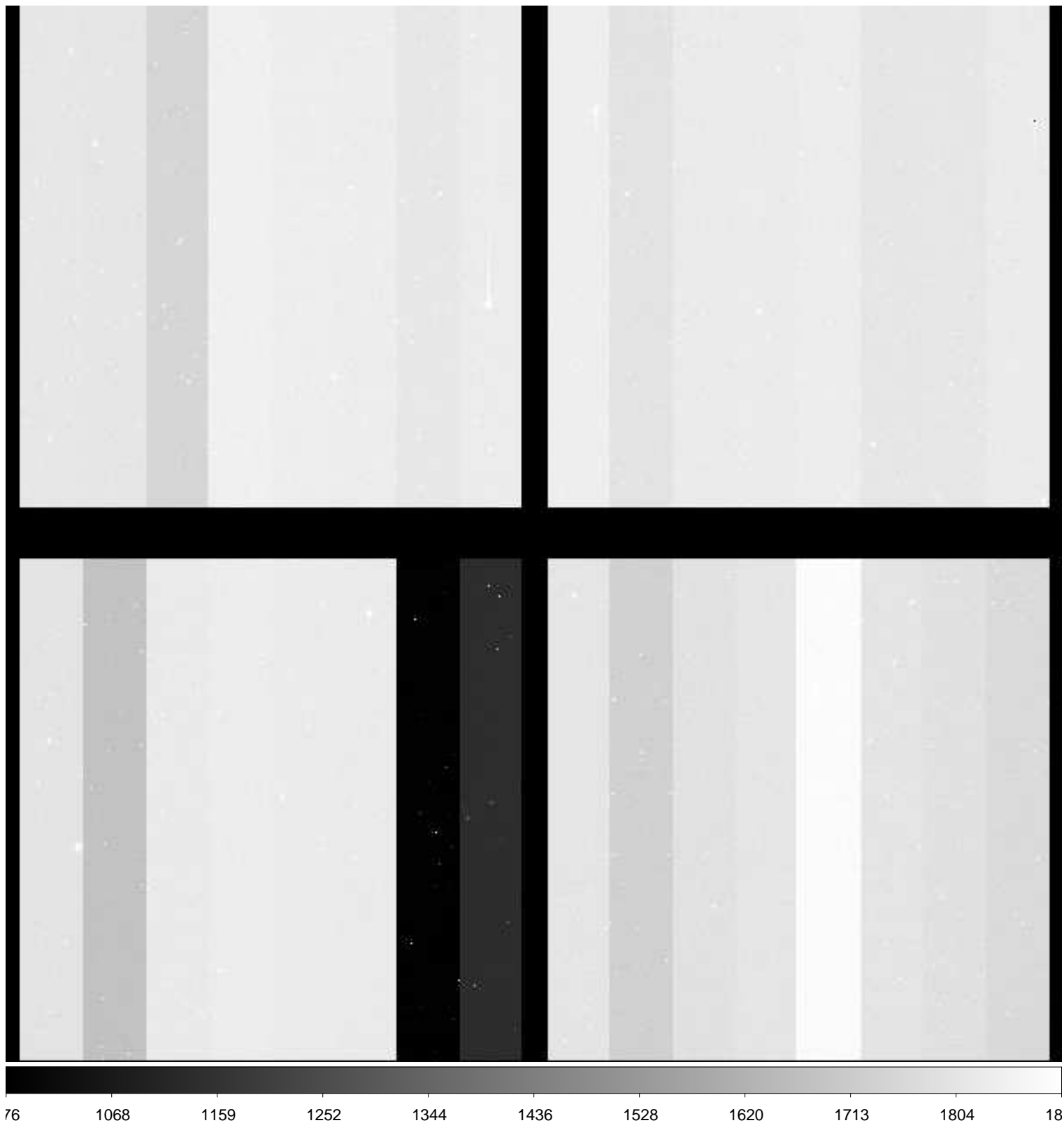

File Name : **xkmts.20181227.060243.fits** # 47 / 168 #
Project ID : SN
Image Type : OBJECT
Object Name : **E149-1**
RA : 23:50:00.000
DEC : -52:10:59.90
Exposure Time : 60
Airmass : 1.49
Sidereal Time : 03:55:29
Filter ID : V
Observation Date : 2018-12-27T20:07:22
CCD Temperature : -109.39

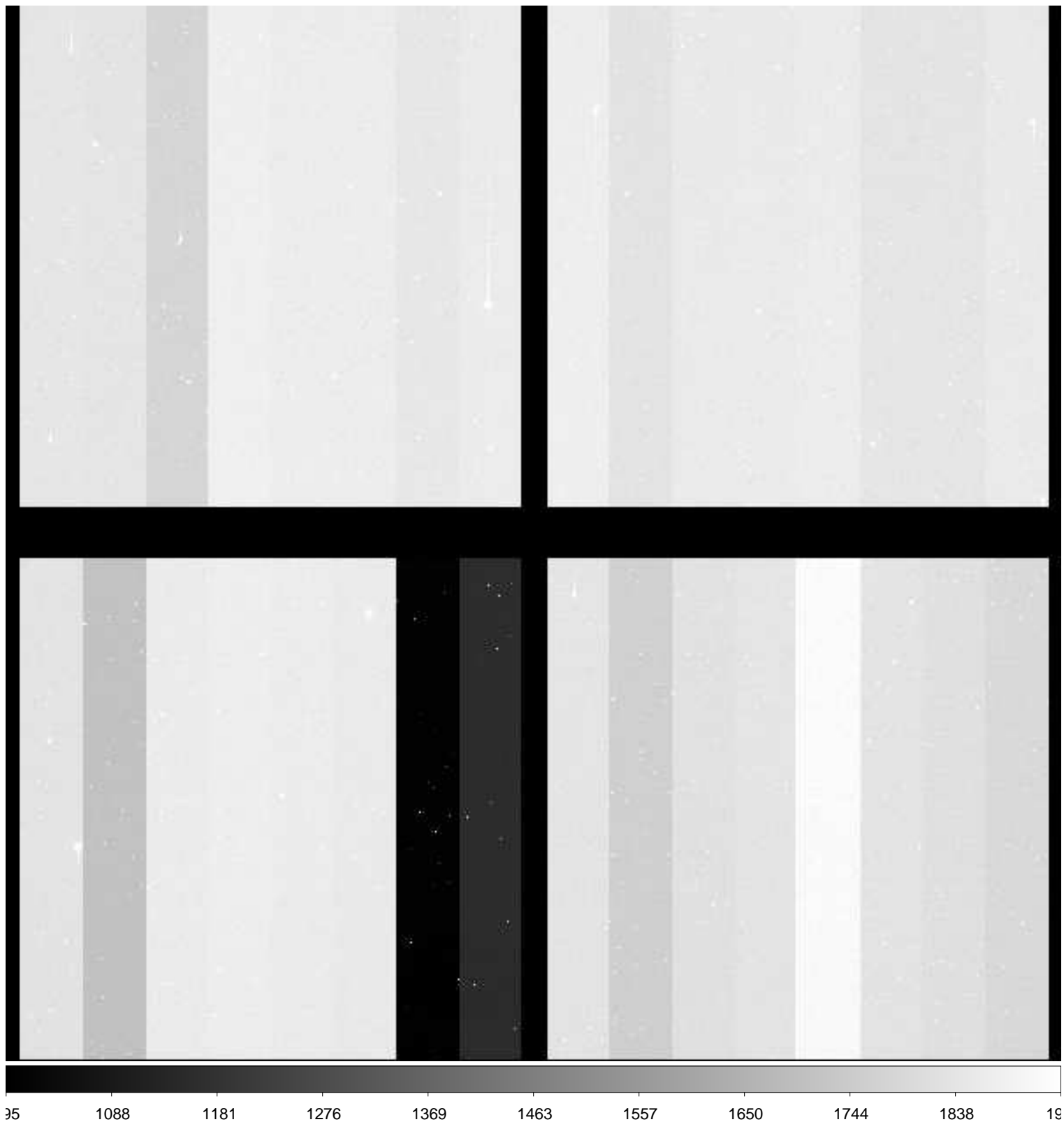

File Name : **xkmts.20181227.060244.fits** # 48 / 168 #
Project ID : SN
Image Type : OBJECT
Object Name : **E149-1**
RA : 23:50:00.000
DEC : -52:10:59.70
Exposure Time : 60
Airmass : 1.50
Sidereal Time : 03:57:25
Filter ID : I
Observation Date : 2018-12-27T20:09:31
CCD Temperature : -109.38

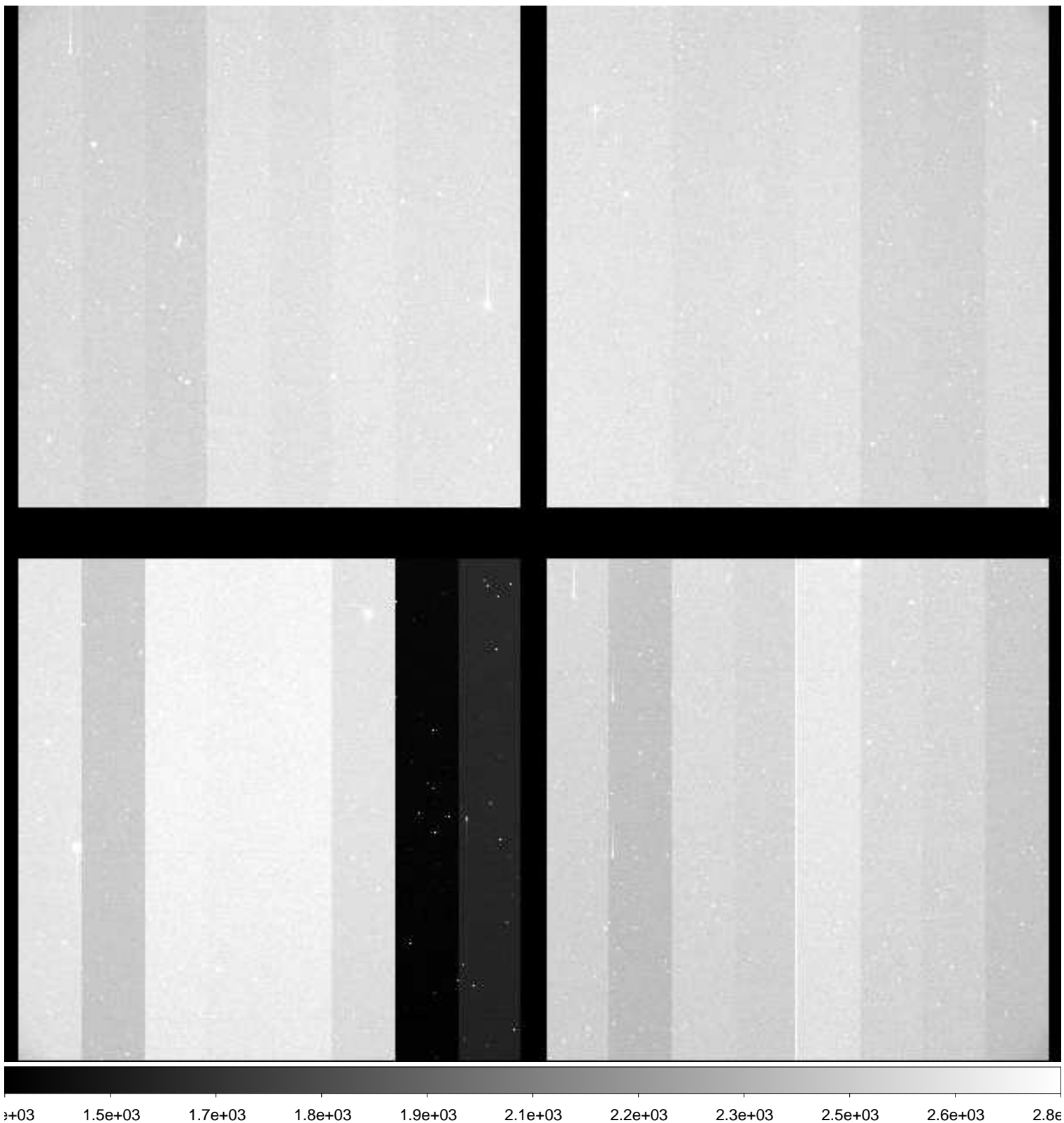

File Name : **xkmts.20181227.060245.fits** # 49 / 168 #
Project ID : SN
Image Type : OBJECT
Object Name : **N2207-9**
RA : 06:14:34.030
DEC : -22:07:00.00
Exposure Time : 60
Airmass : 1.17
Sidereal Time : 04:03:12
Filter ID : B
Observation Date : 2018-12-27T20:15:04
CCD Temperature : -109.41

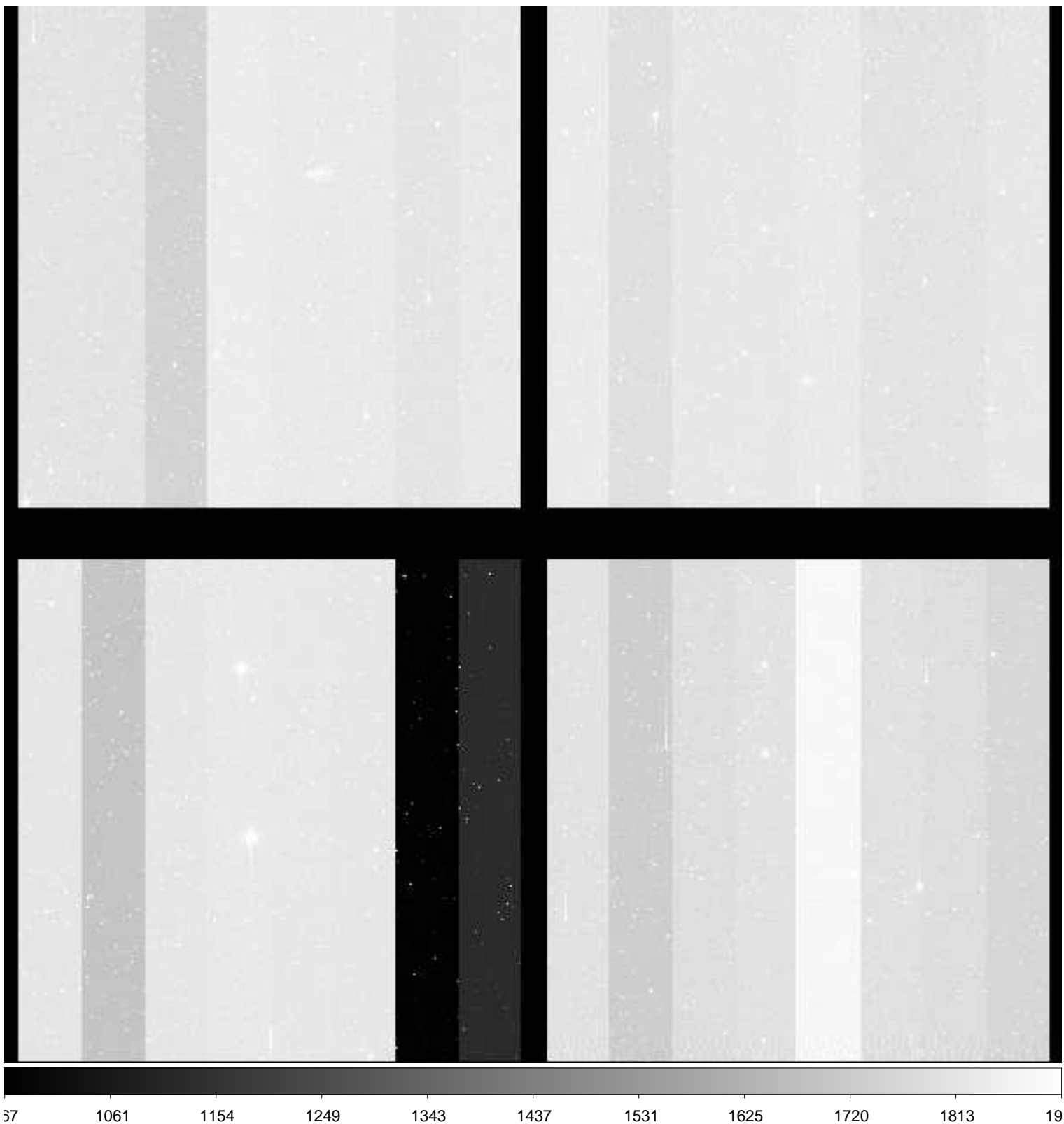

File Name : **xkmts.20181227.060246.fits** # 50 / 168 #
Project ID : SN
Image Type : OBJECT
Object Name : **N2207-9**
RA : 06:14:34.000
DEC : -22:07:00.00
Exposure Time : 60
Airmass : 1.16
Sidereal Time : 04:05:09
Filter ID : V
Observation Date : 2018-12-27T20:17:13
CCD Temperature : -109.43

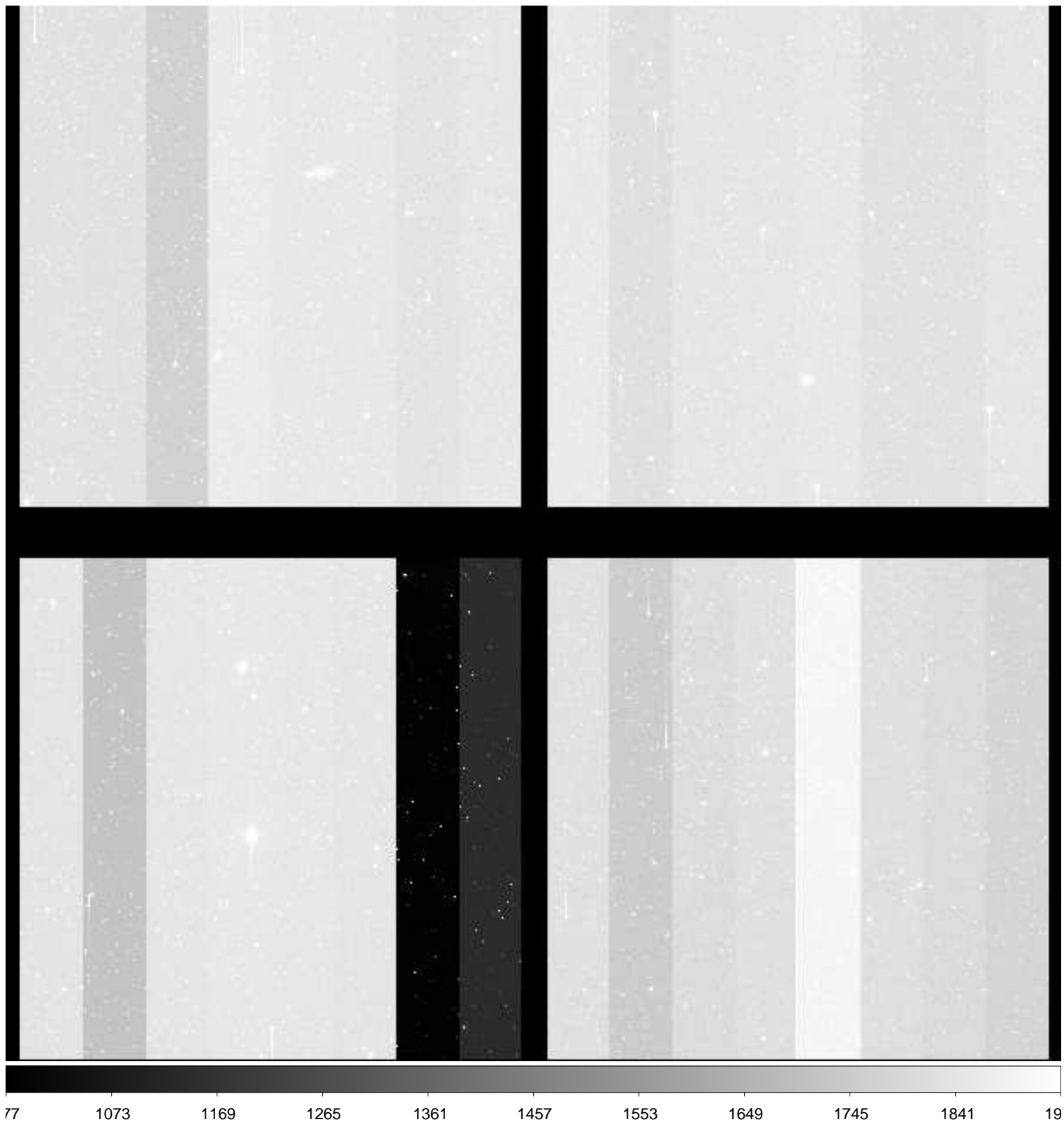

File Name : **xkmts.20181227.060247.fits** # 51 / 168 #
Project ID : SN
Image Type : OBJECT
Object Name : **N2207-9**
RA : 06:14:34.010
DEC : -22:07:00.00
Exposure Time : 60
Airmass : 1.16
Sidereal Time : 04:07:19
Filter ID : I
Observation Date : 2018-12-27T20:19:23
CCD Temperature : -109.17

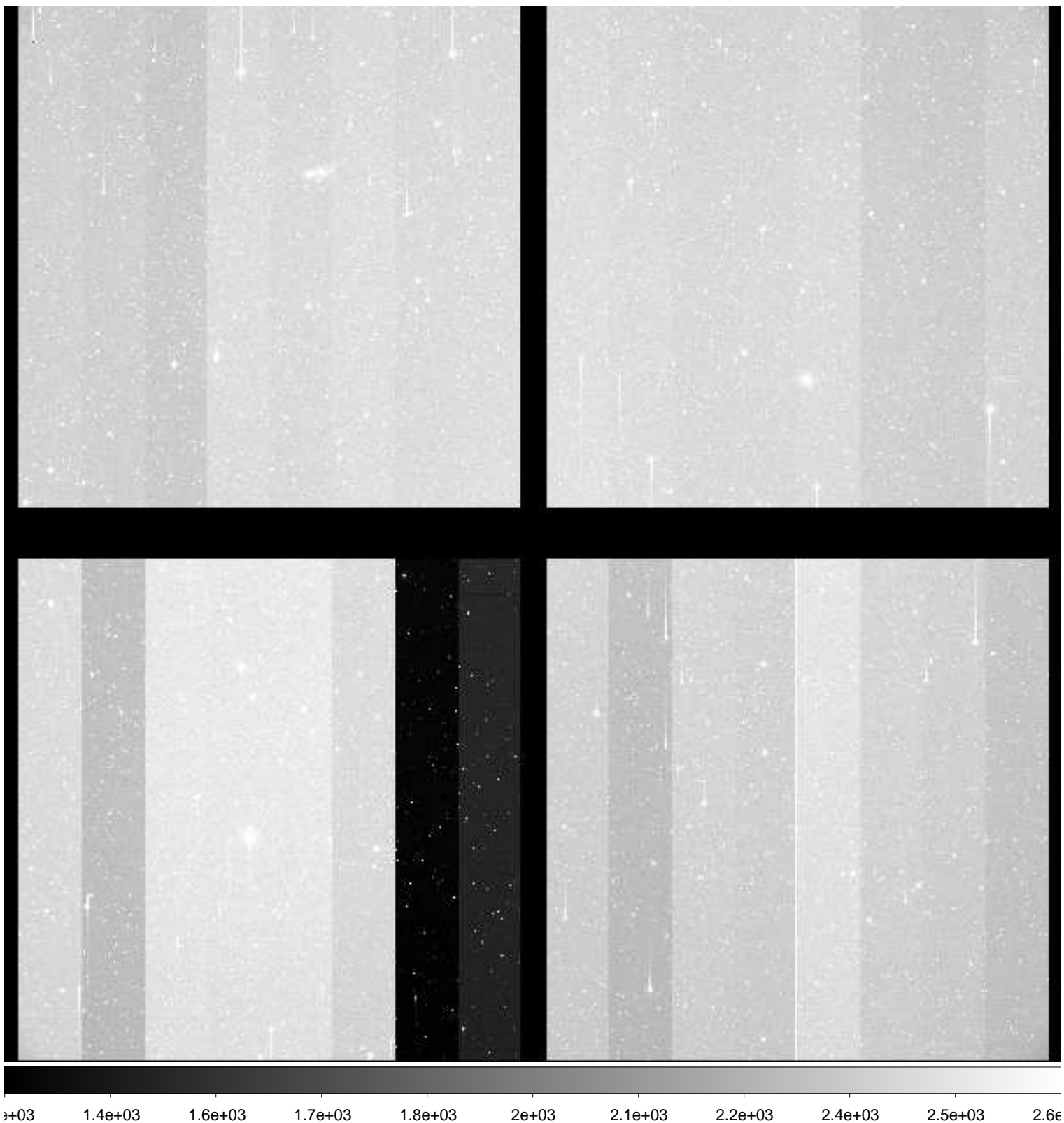

File Name : **xkmts.20181227.060248.fits** # 52 / 168 #
Project ID : SN
Image Type : OBJECT
Object Name : **E489-1**
RA : 06:17:00.030
DEC : -24:10:00.00
Exposure Time : 60
Airmass : 1.15
Sidereal Time : 04:09:28
Filter ID : B
Observation Date : 2018-12-27T20:21:32
CCD Temperature : -109.39

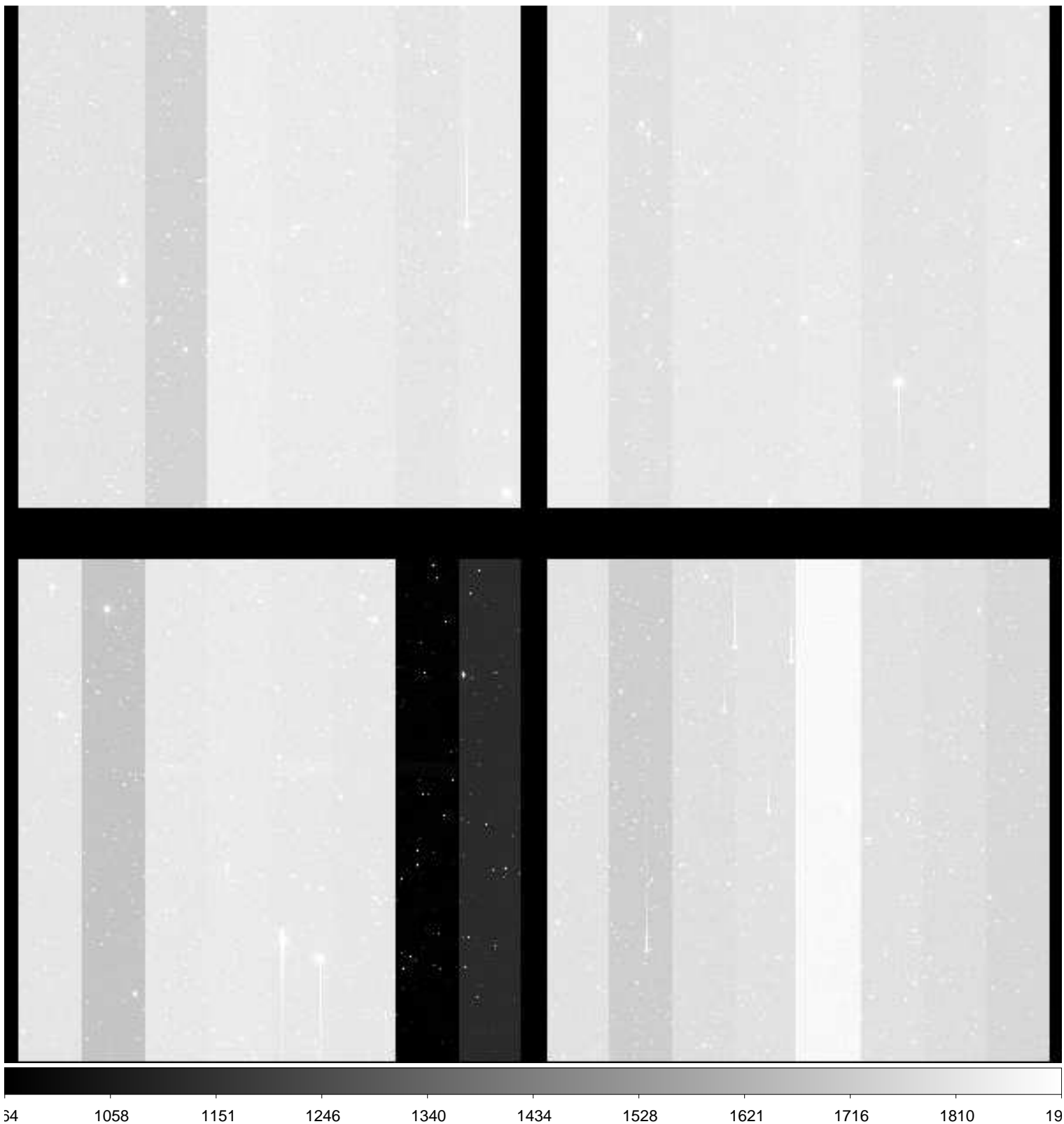

File Name : **xkmts.20181227.060249.fits** # 53 / 168 #
Project ID : SN
Image Type : OBJECT
Object Name : **E489-1**
RA : 06:17:00.020
DEC : -24:10:00.00
Exposure Time : 60
Airmass : 1.14
Sidereal Time : 04:11:39
Filter ID : V
Observation Date : 2018-12-27T20:23:41
CCD Temperature : -109.47

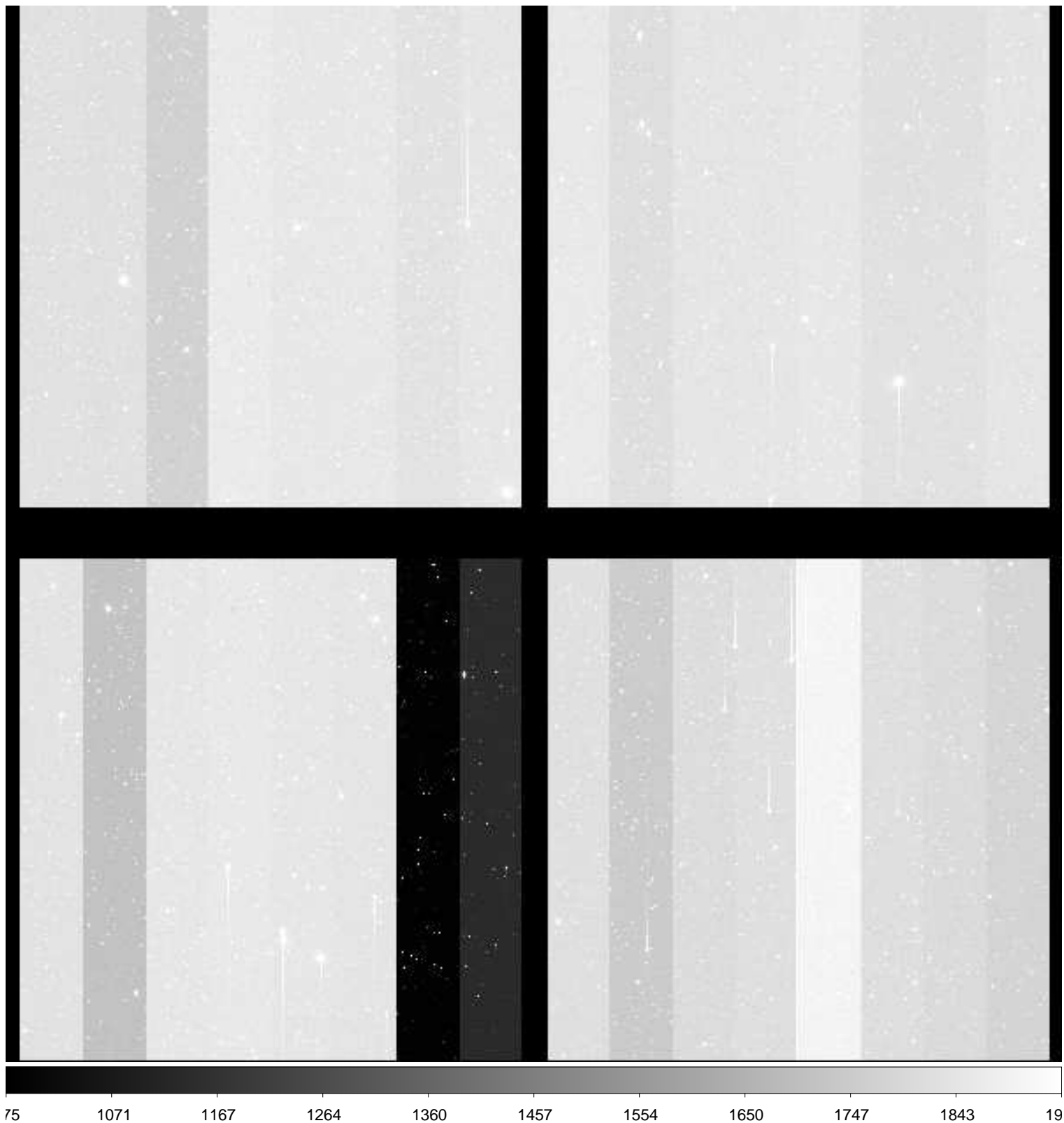

File Name : **xkmts.20181227.060250.fits** # 54 / 168 #
Project ID : SN
Image Type : OBJECT
Object Name : **E489-1**
RA : 06:17:00.020
DEC : -24:09:59.90
Exposure Time : 60
Airmass : 1.14
Sidereal Time : 04:13:50
Filter ID : I
Observation Date : 2018-12-27T20:25:52
CCD Temperature : -109.49

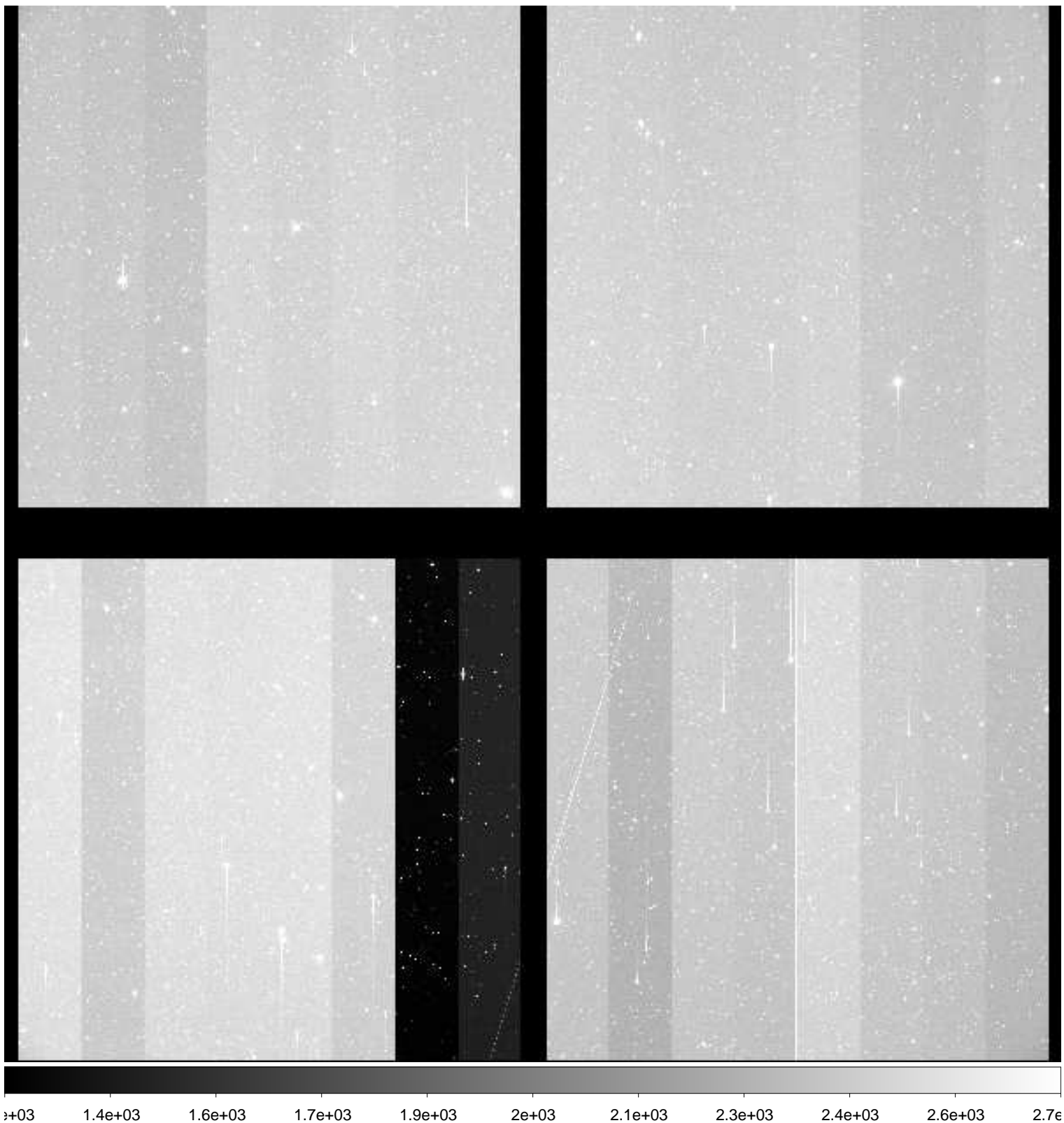

File Name : **xkmts.20181227.060252.fits** # 56 / 168 #
Project ID : SN
Image Type : OBJECT
Object Name : **N2217-1**
RA : 06:19:36.010
DEC : -26:49:50.00
Exposure Time :
Airmass : 1.12
Sidereal Time : 04:18:12
Filter ID : / Filter name in the beam
Observation Date :
CCD Temperature :

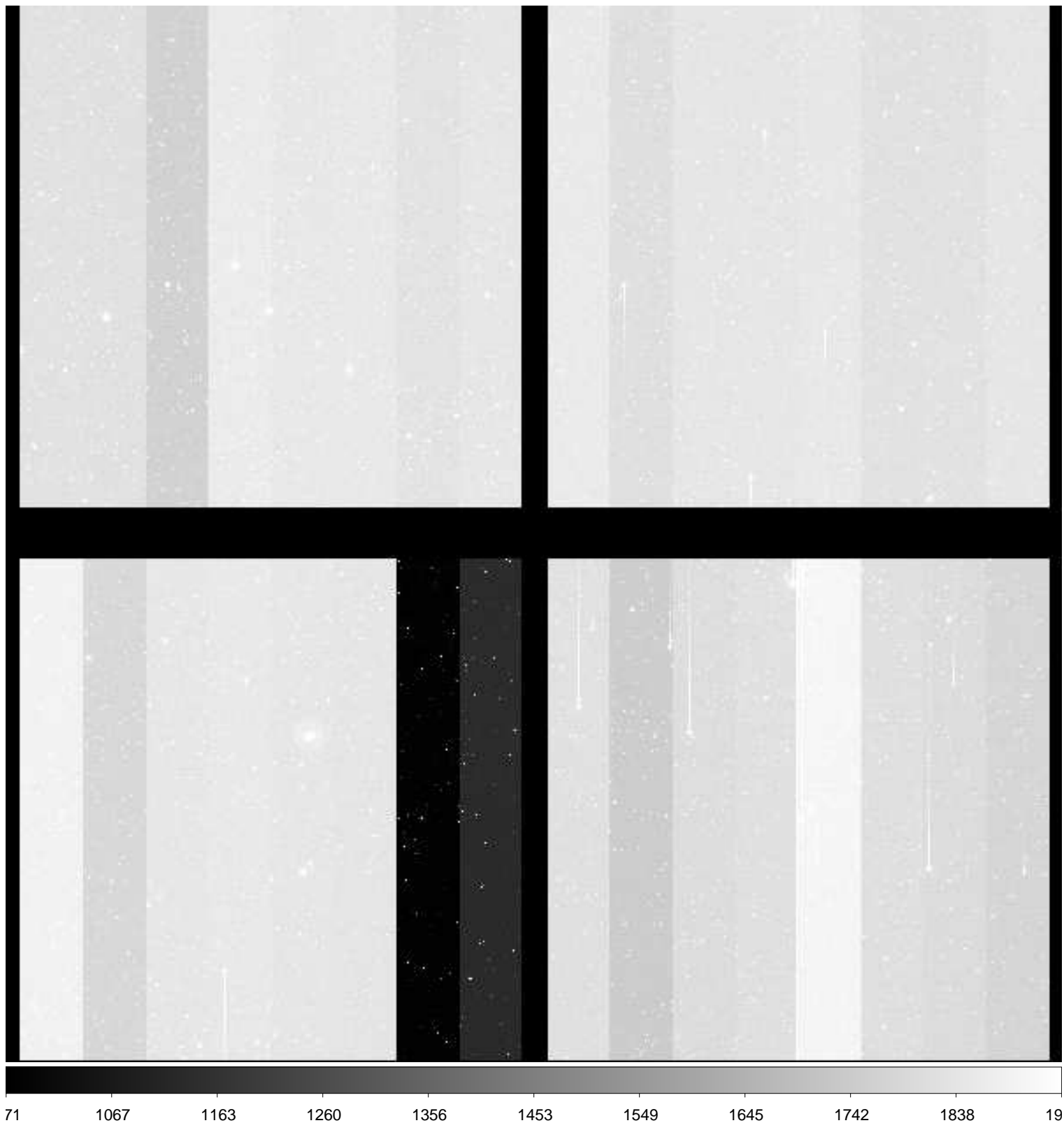

File Name : **xkmts.20181227.060253.fits** # 57 / 168 #
Project ID : SN
Image Type : OBJECT
Object Name : **N2217-1**
RA : 06:19:36.000
DEC : -26:50:00.10
Exposure Time : 60
Airmass : 1.12
Sidereal Time : 04:20:23
Filter ID : I
Observation Date : 2018-12-27T20:32:24
CCD Temperature : -109.17

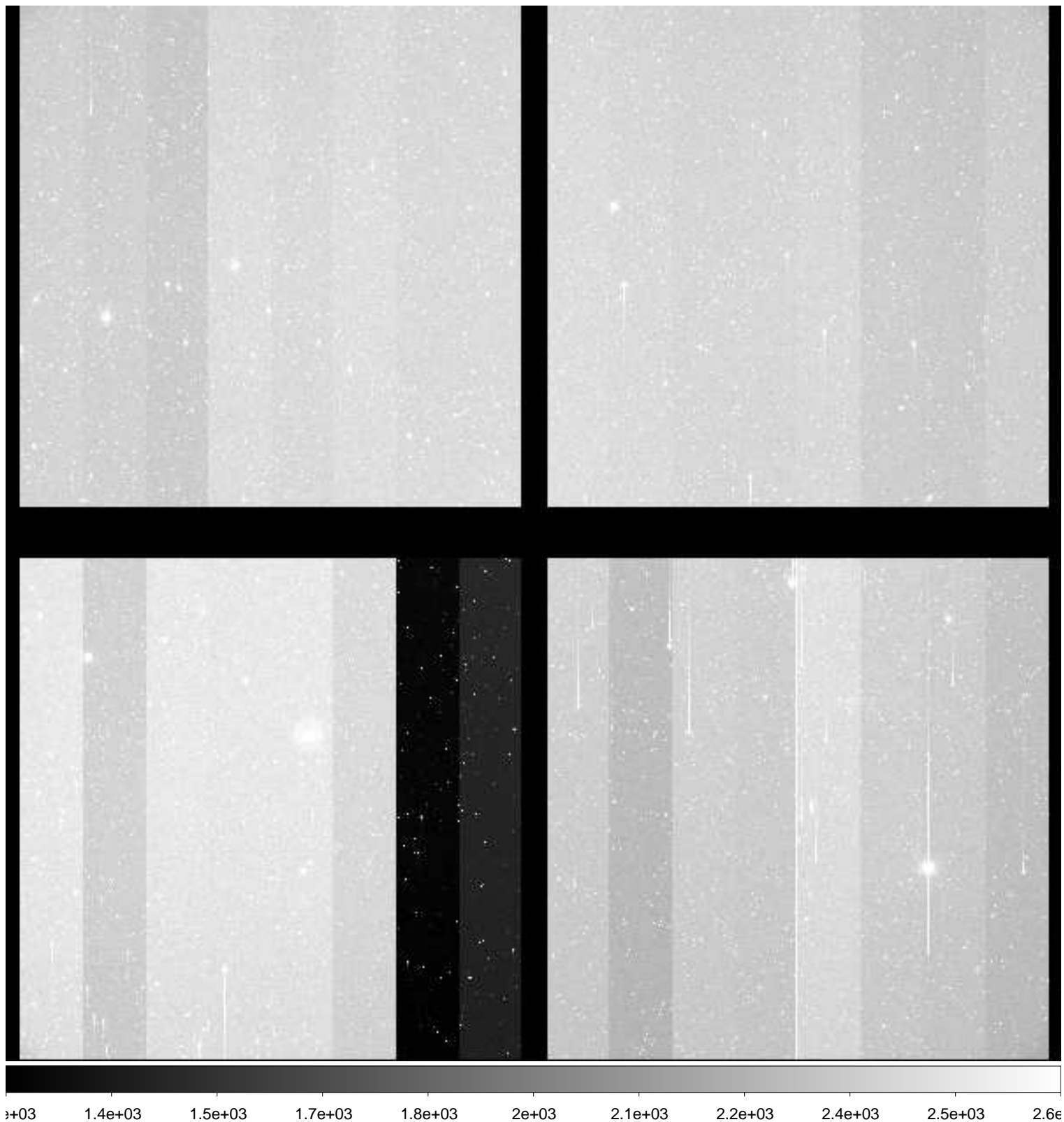

File Name : **xkmts.20181227.060254.fits** # 58 / 168 #
Project ID : SN
Image Type : OBJECT
Object Name : **CGMW1-1**
RA : 06:36:00.020
DEC : -15:29:59.90
Exposure Time : 60
Airmass : 1.22
Sidereal Time : 04:22:34
Filter ID : B
Observation Date : 2018-12-27T20:34:35
CCD Temperature : -109.42

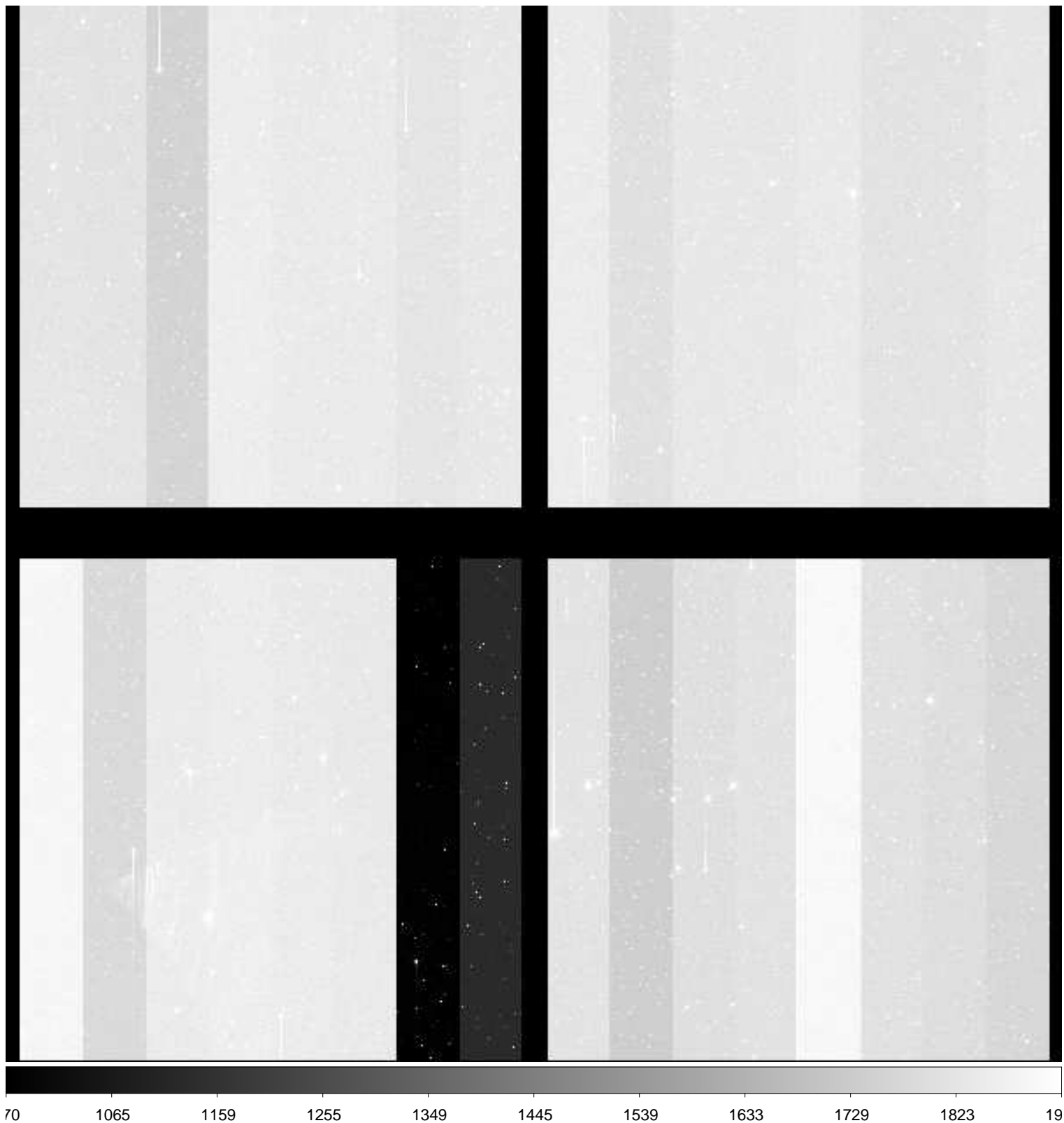

File Name : **xkmts.20181227.060255.fits** # 59 / 168 #
Project ID : SN
Image Type : OBJECT
Object Name : **CGMW1-1**
RA : 06:36:00.030
DEC : -15:30:00.00
Exposure Time : 60
Airmass : 1.21
Sidereal Time : 04:24:45
Filter ID : V
Observation Date : 2018-12-27T20:36:46
CCD Temperature : -109.48

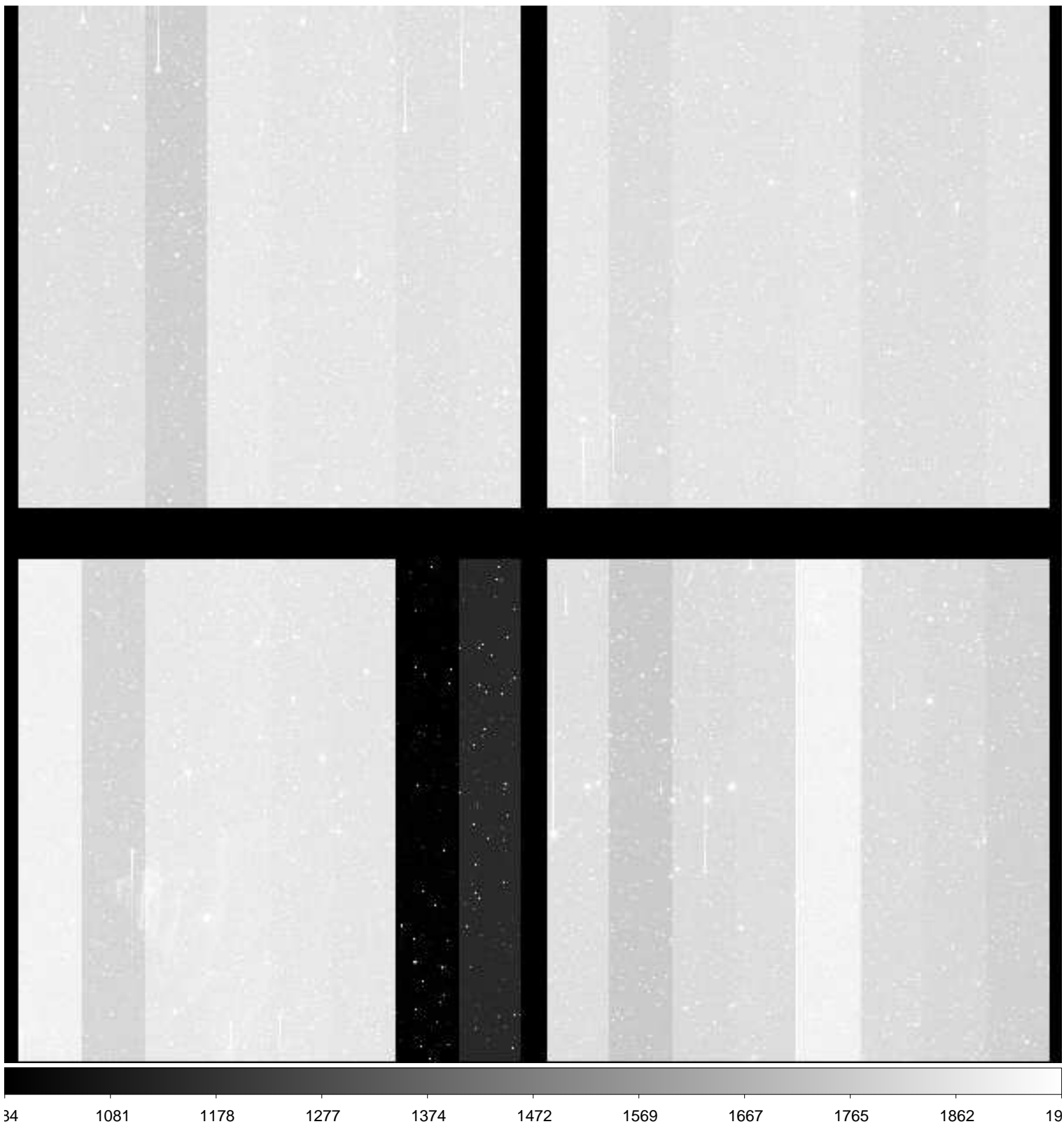

File Name : **xkmts.20181227.060256.fits** # 60 / 168 #
Project ID : SN
Image Type : OBJECT
Object Name : **CGMW1-1**
RA : 06:36:00.020
DEC : -15:30:00.00
Exposure Time : 60
Airmass : 1.20
Sidereal Time : 04:26:59
Filter ID : I
Observation Date : 2018-12-27T20:38:47
CCD Temperature : -109.49

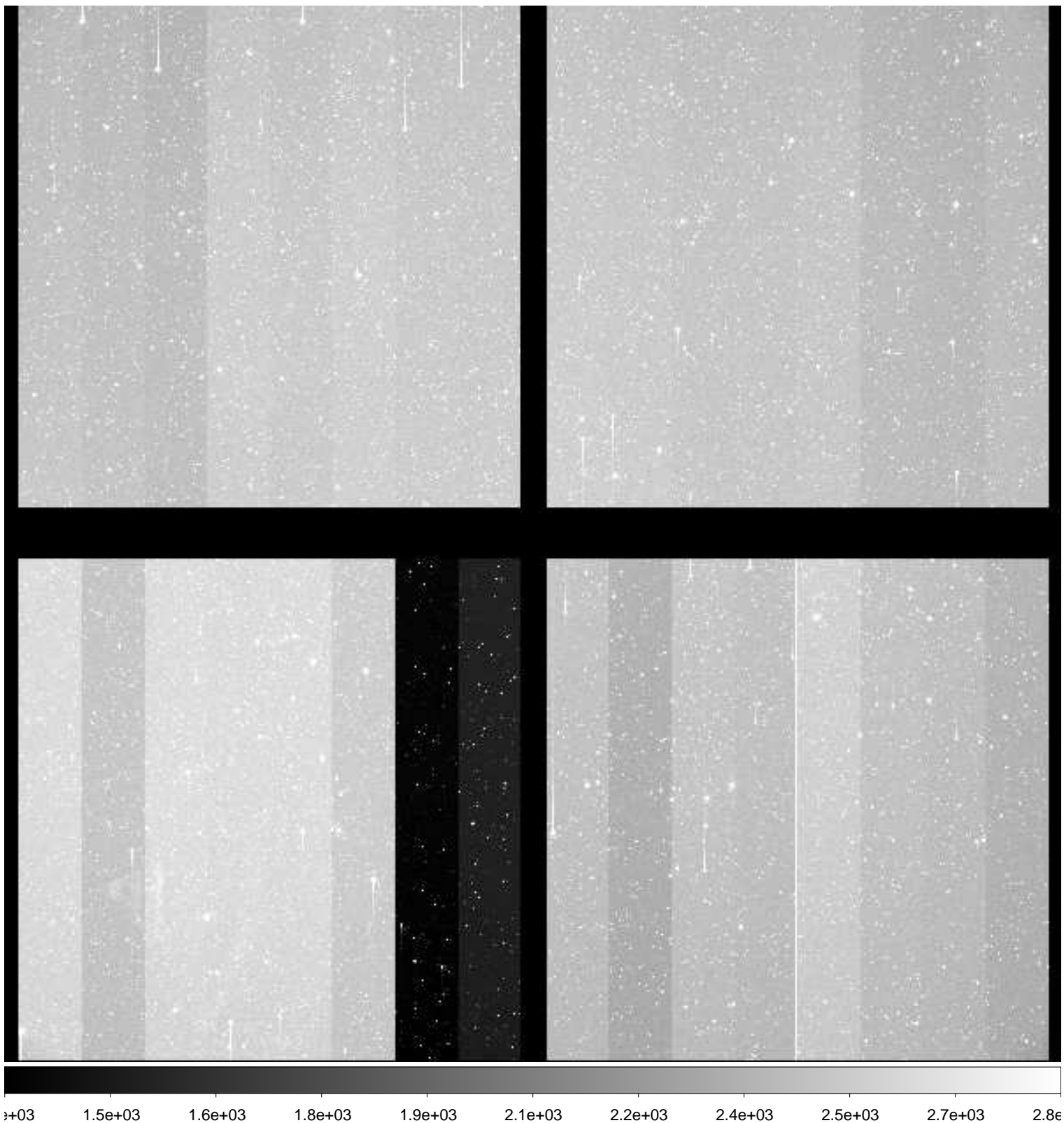

File Name : **xkmts.20181227.060257.fits** # 61 / 168 #
Project ID : SN
Image Type : OBJECT
Object Name : **N2280-1**
RA : 06:41:30.020
DEC : -27:00:00.00
Exposure Time : 60
Airmass : 1.15
Sidereal Time : 04:28:56
Filter ID : B
Observation Date : 2018-12-27T20:40:56
CCD Temperature : -109.5

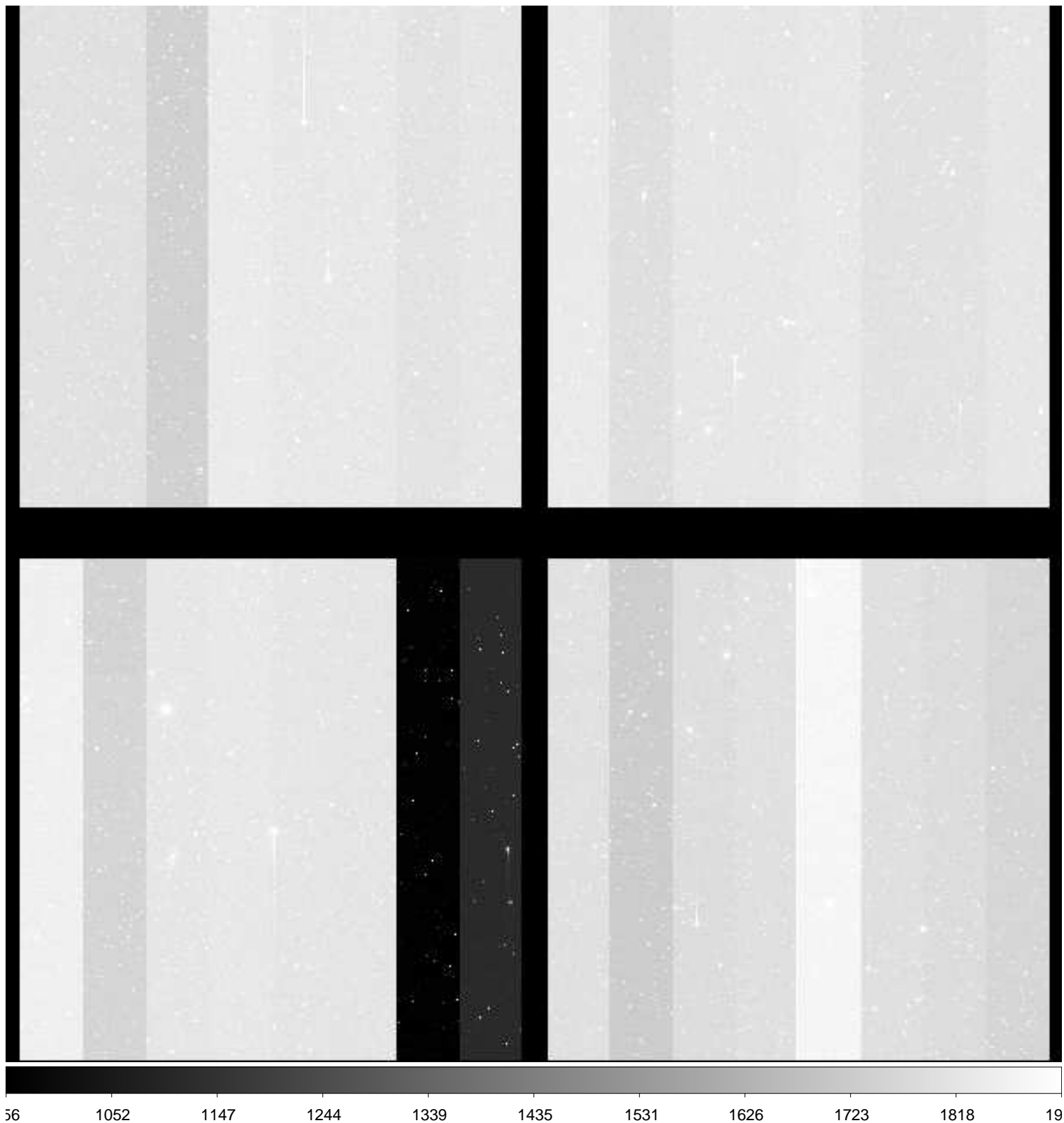

File Name : **xkmts.20181227.060258.fits** # 62 / 168 #
Project ID : SN
Image Type : OBJECT
Object Name : **N2280-1**
RA : 06:41:30.000
DEC : -26:59:59.90
Exposure Time : 60
Airmass : 1.14
Sidereal Time : 04:31:06
Filter ID : V
Observation Date : 2018-12-27T20:43:06
CCD Temperature : -109.22

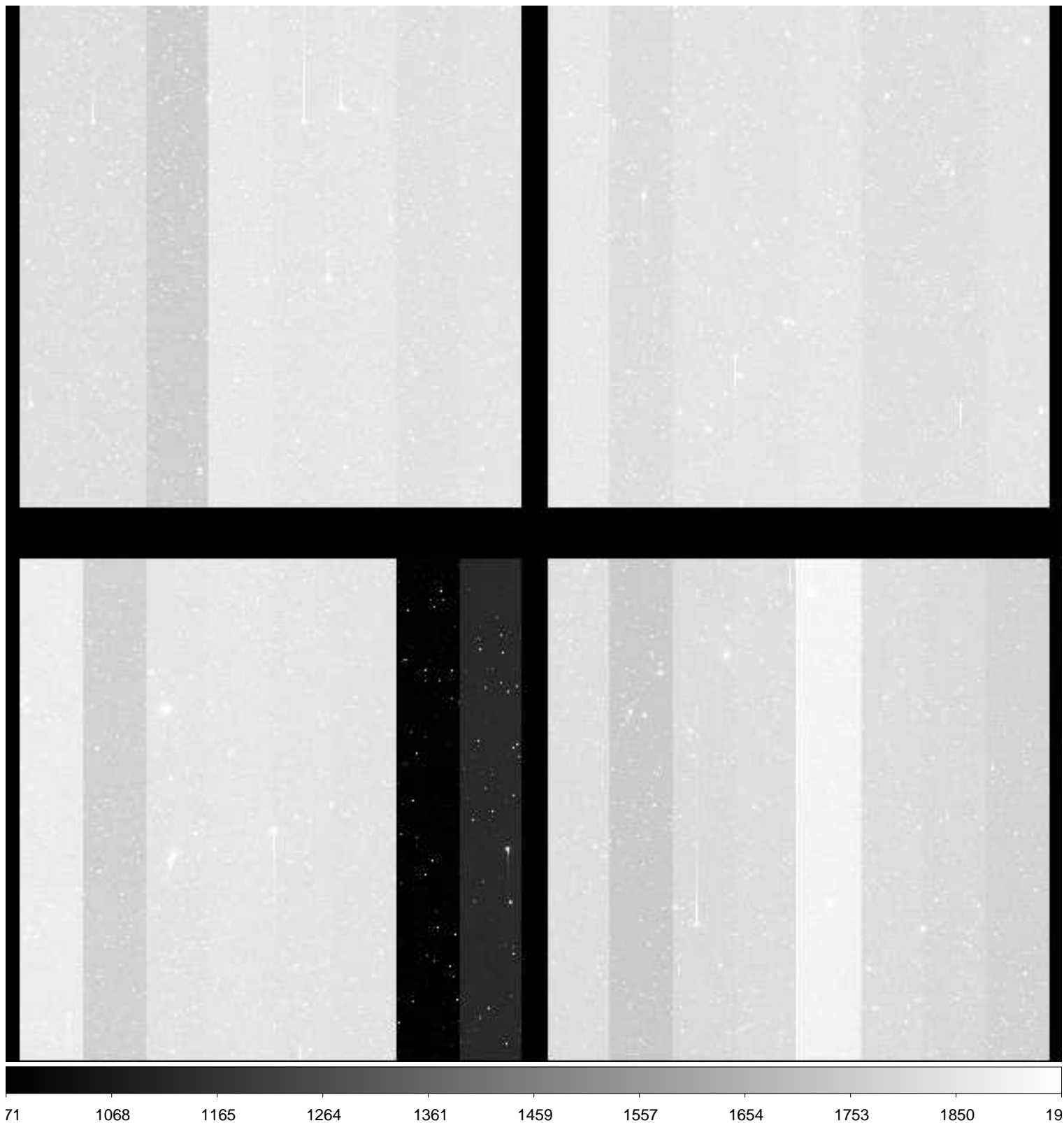

File Name : **xkmts.20181227.060259.fits** # 63 / 168 #
Project ID : SN
Image Type : OBJECT
Object Name : **N2280-1**
RA : 06:41:30.010
DEC : -27:00:00.00
Exposure Time : 60
Airmass : 1.14
Sidereal Time : 04:33:15
Filter ID : I
Observation Date : 2018-12-27T20:45:15
CCD Temperature : -109.44

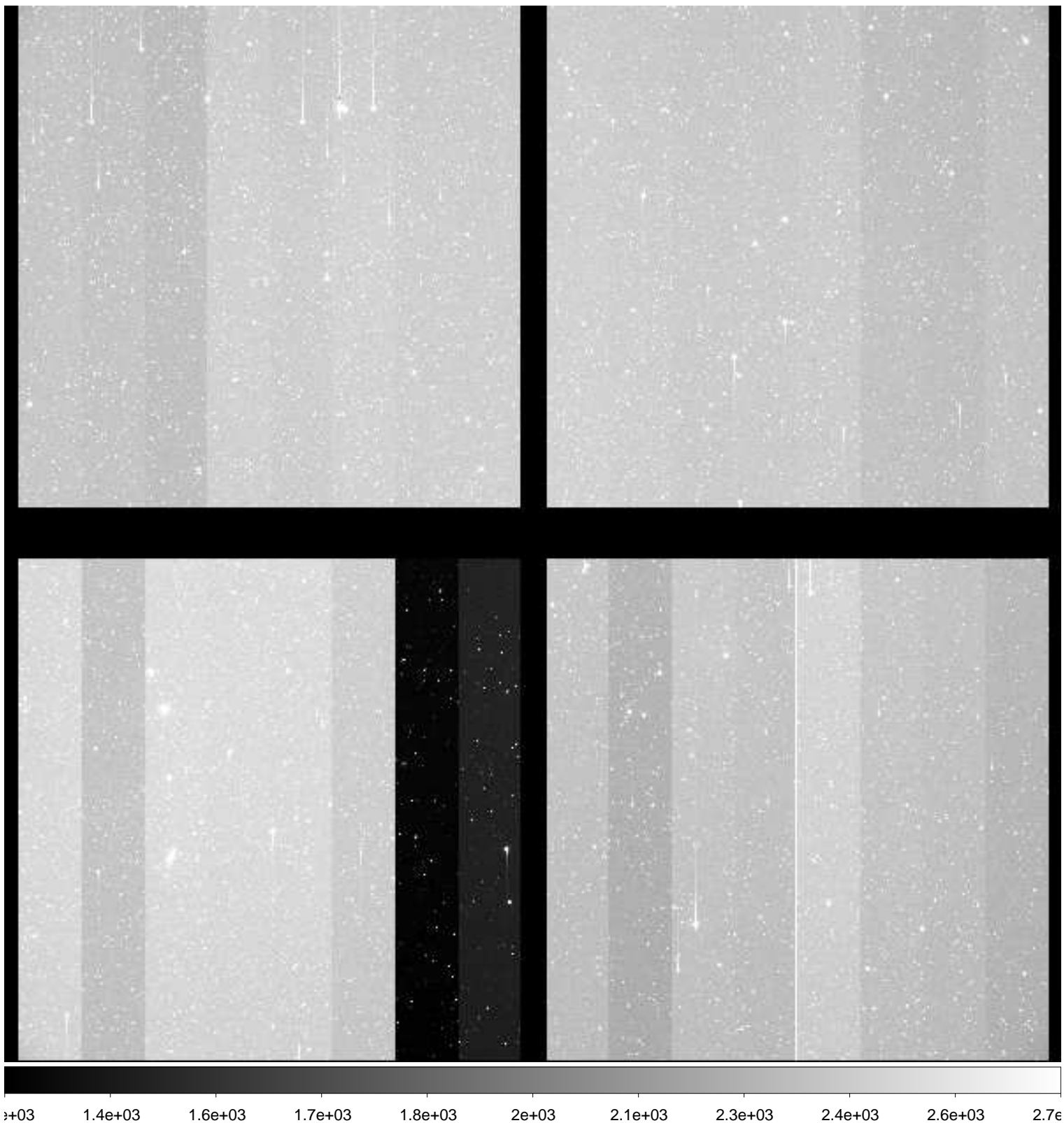

File Name : **xkmts.20181227.060260.fits** # 64 / 168 #
Project ID : SN
Image Type : OBJECT
Object Name : **N2283-1**
RA : 06:43:50.020
DEC : -18:39:59.90
Exposure Time : 60
Airmass : 1.18
Sidereal Time : 04:35:27
Filter ID : B
Observation Date : 2018-12-27T20:47:26
CCD Temperature : -109.46

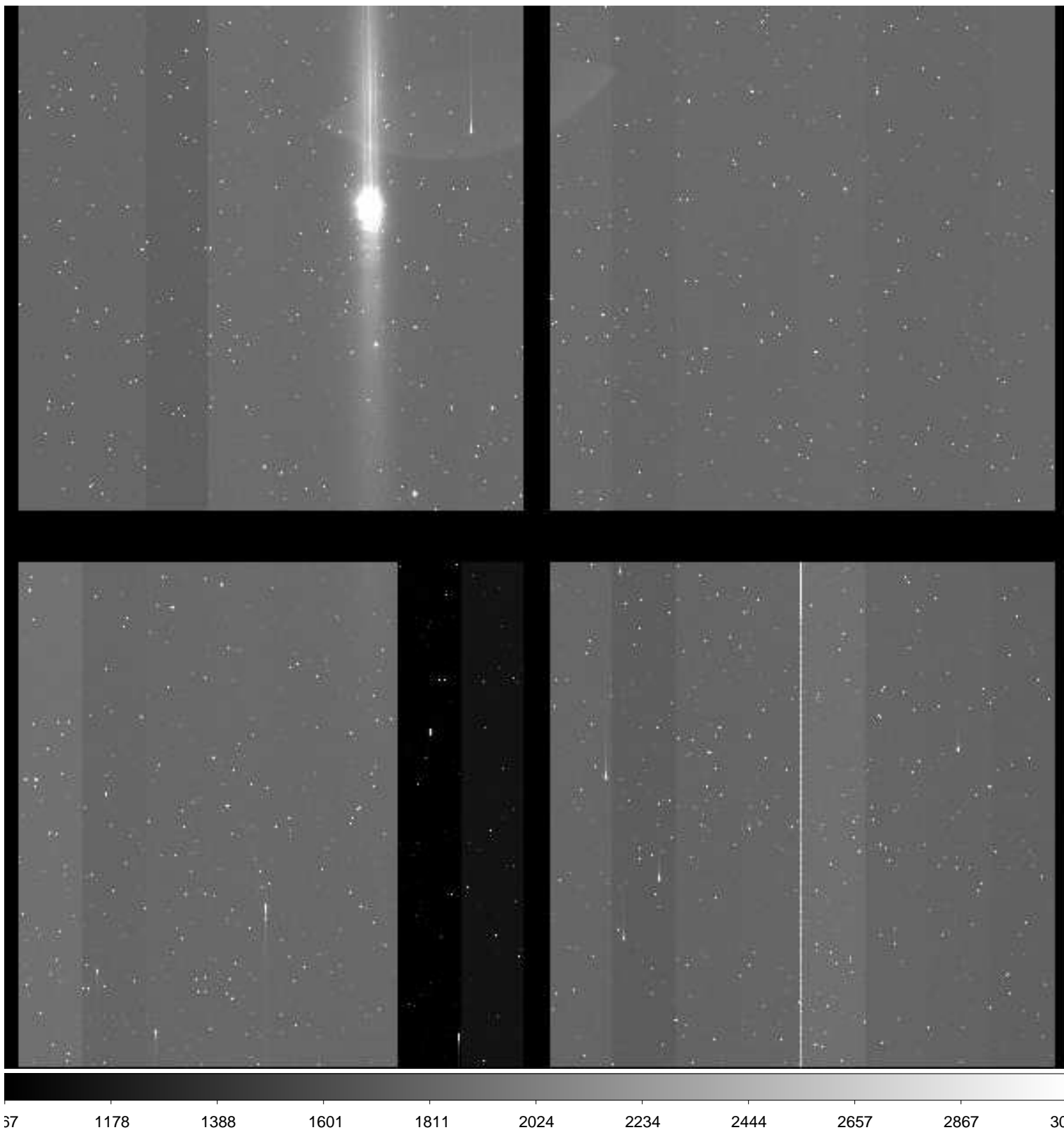

File Name : **xkmts.20181227.060261.fits** # 65 / 168 #
Project ID : SN
Image Type : OBJECT
Object Name : **N2283-1**
RA : 06:43:50.030
DEC : -18:40:00.00
Exposure Time : 60
Airmass : 1.17
Sidereal Time : 04:37:37
Filter ID : V
Observation Date : 2018-12-27T20:49:36
CCD Temperature : -109.46

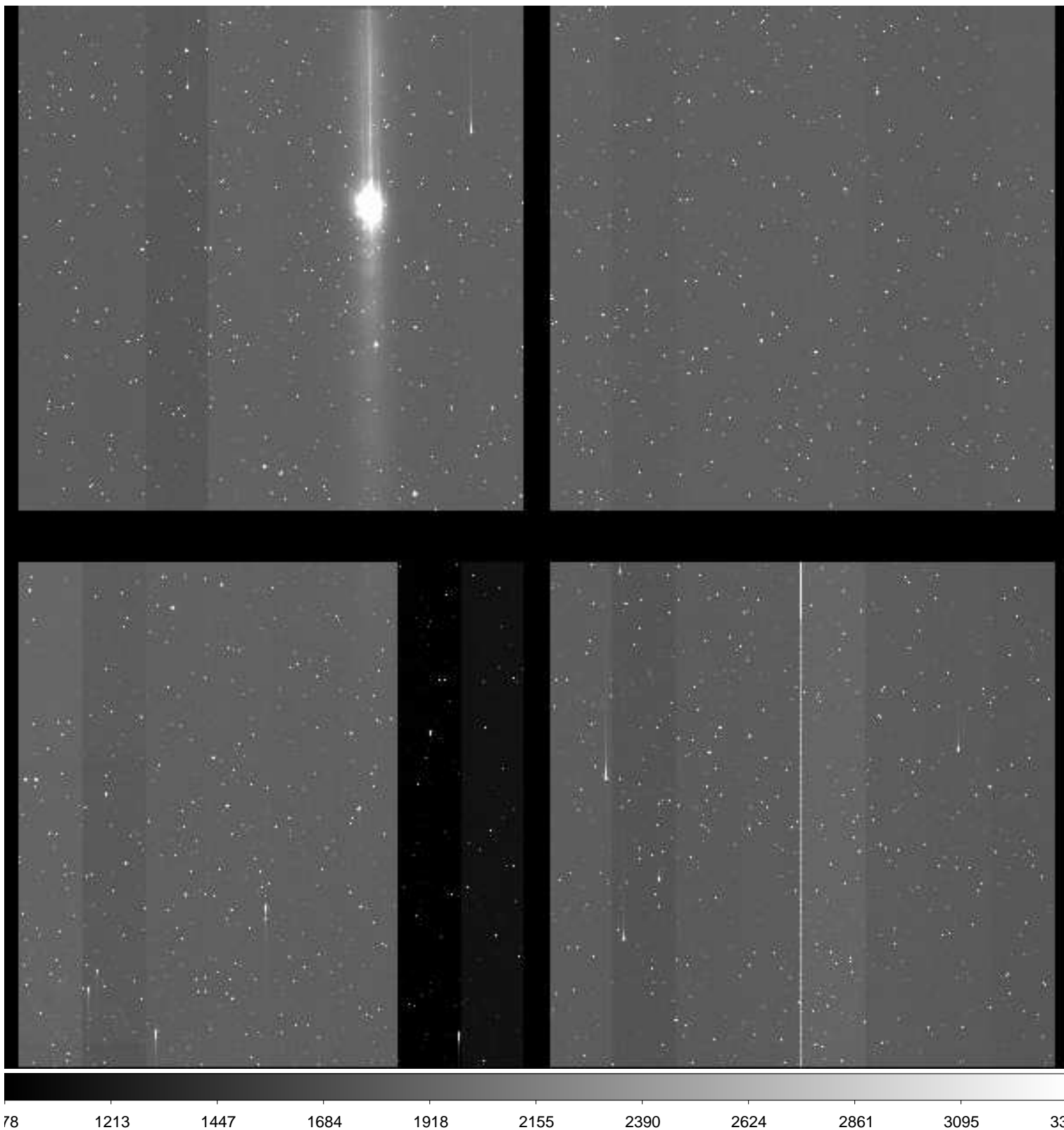

File Name : **xkmts.20181227.060262.fits** # 66 / 168 #
Project ID : SN
Image Type : OBJECT
Object Name : **N2283-1**
RA : 06:43:50.010
DEC : -18:40:00.00
Exposure Time : 60
Airmass : 1.17
Sidereal Time : 04:39:47
Filter ID : I
Observation Date : 2018-12-27T20:51:45
CCD Temperature : -109.48

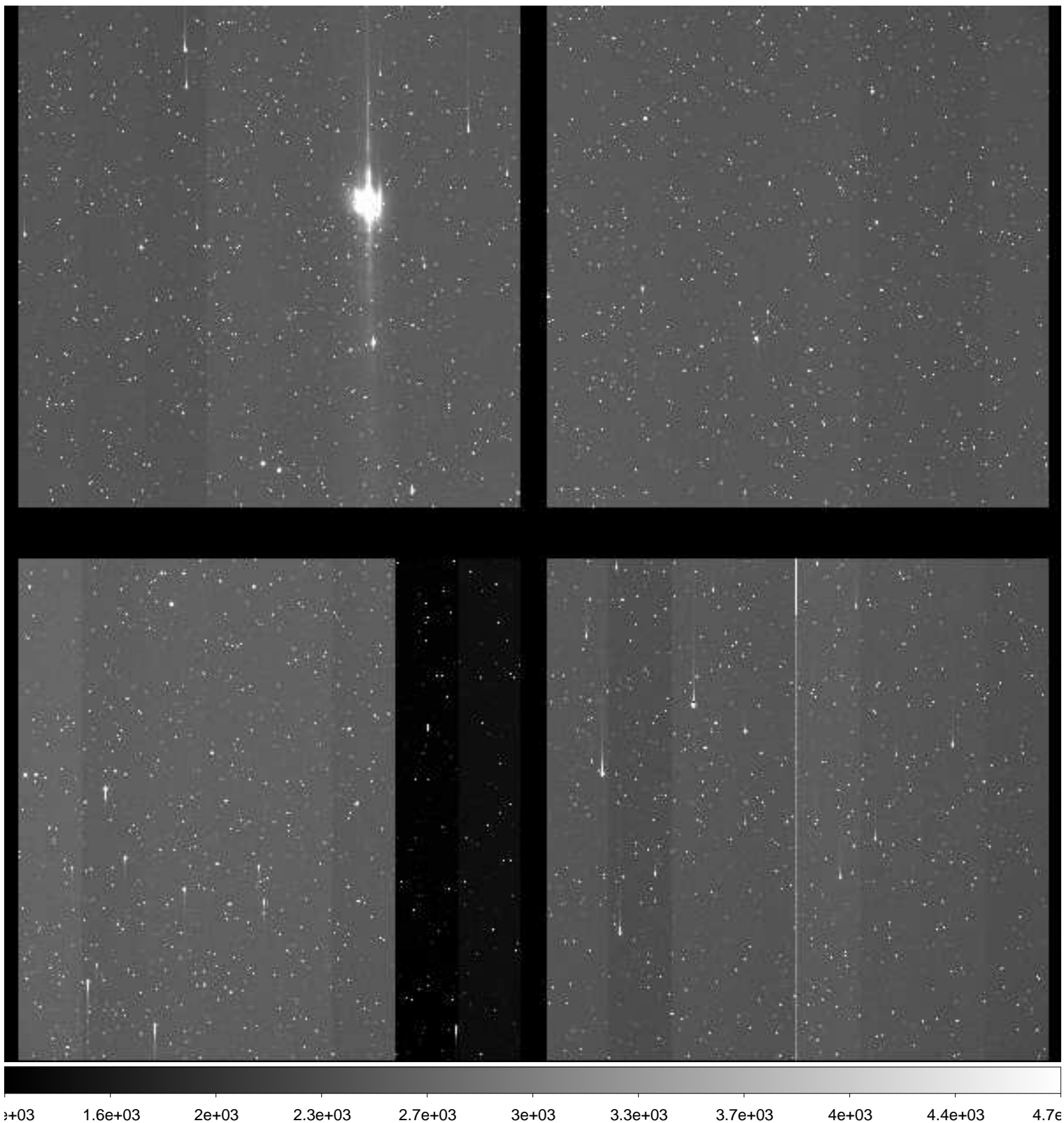

File Name : **xkmts.20181227.060263.fits** # 67 / 168 #
Project ID : SN
Image Type : OBJECT
Object Name : **N2325-1**
RA : 07:04:45.020
DEC : -29:10:00.00
Exposure Time : 60
Airmass : 1.16
Sidereal Time : 04:41:56
Filter ID : B
Observation Date : 2018-12-27T20:53:54
CCD Temperature : -109.5

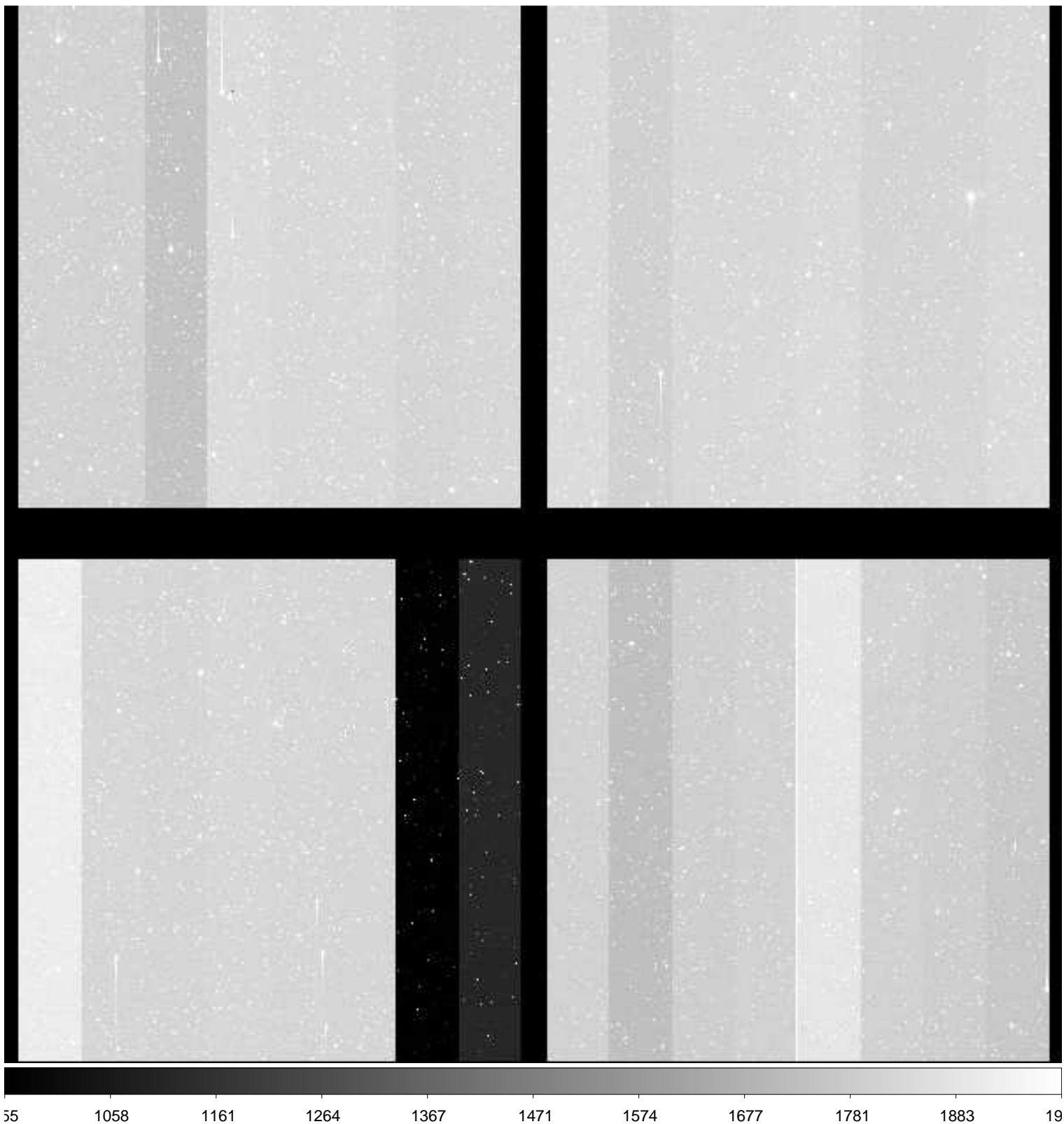

File Name : **xkmts.20181227.060264.fits** # 68 / 168 #
Project ID : SN
Image Type : OBJECT
Object Name : **N2325-1**
RA : 07:04:45.020
DEC : -29:10:00.00
Exposure Time : 60
Airmass : 1.16
Sidereal Time : 04:44:08
Filter ID : V
Observation Date : 2018-12-27T20:56:06
CCD Temperature : -109.52

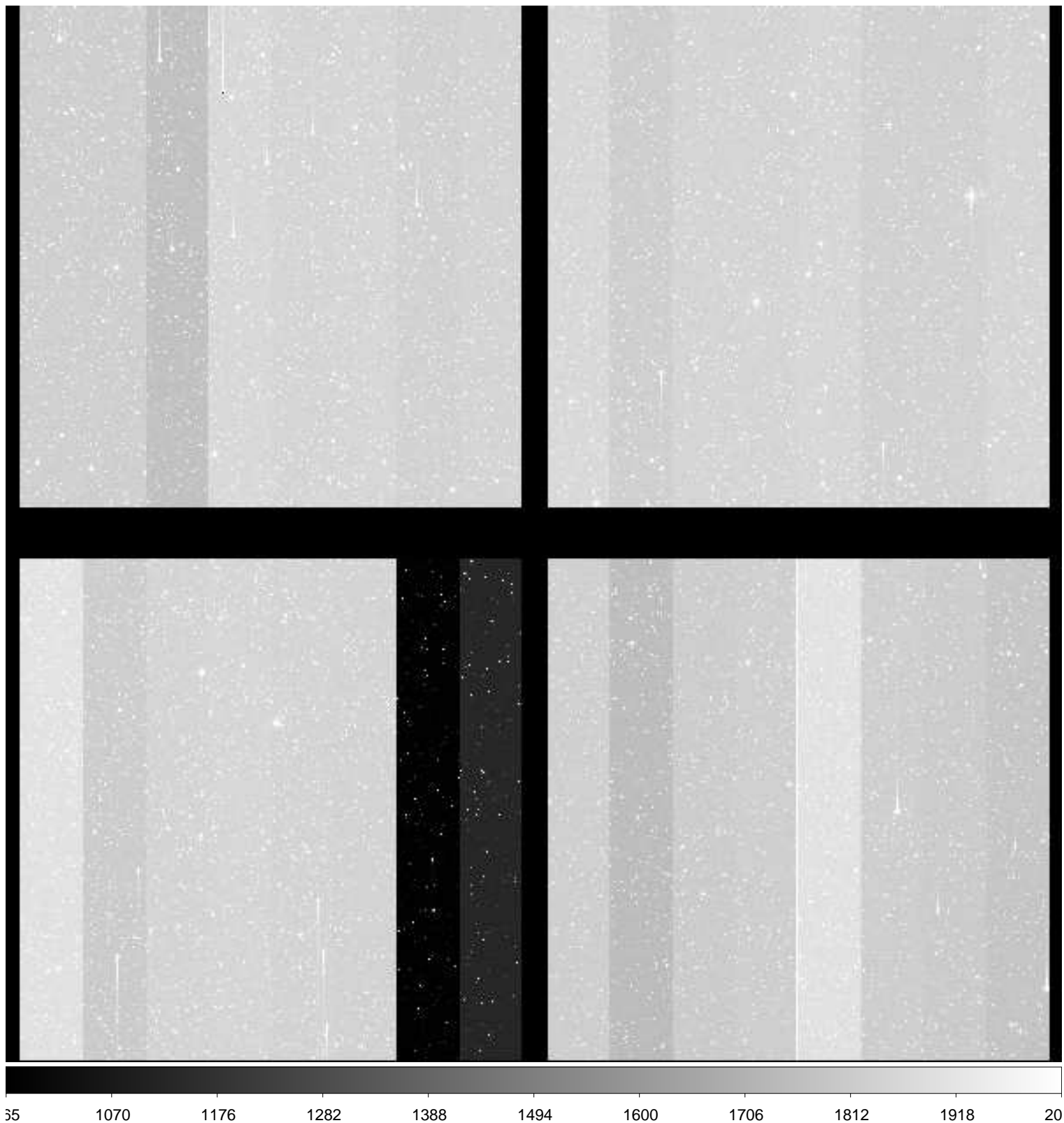

File Name : **xkmts.20181227.060265.fits** # 69 / 168 #
Project ID : SN
Image Type : OBJECT
Object Name : **N2325-1**
RA : 07:04:45.010
DEC : -29:10:00.00
Exposure Time : 60
Airmass : 1.15
Sidereal Time : 04:46:18
Filter ID : I
Observation Date : 2018-12-27T20:58:15
CCD Temperature : -109.24

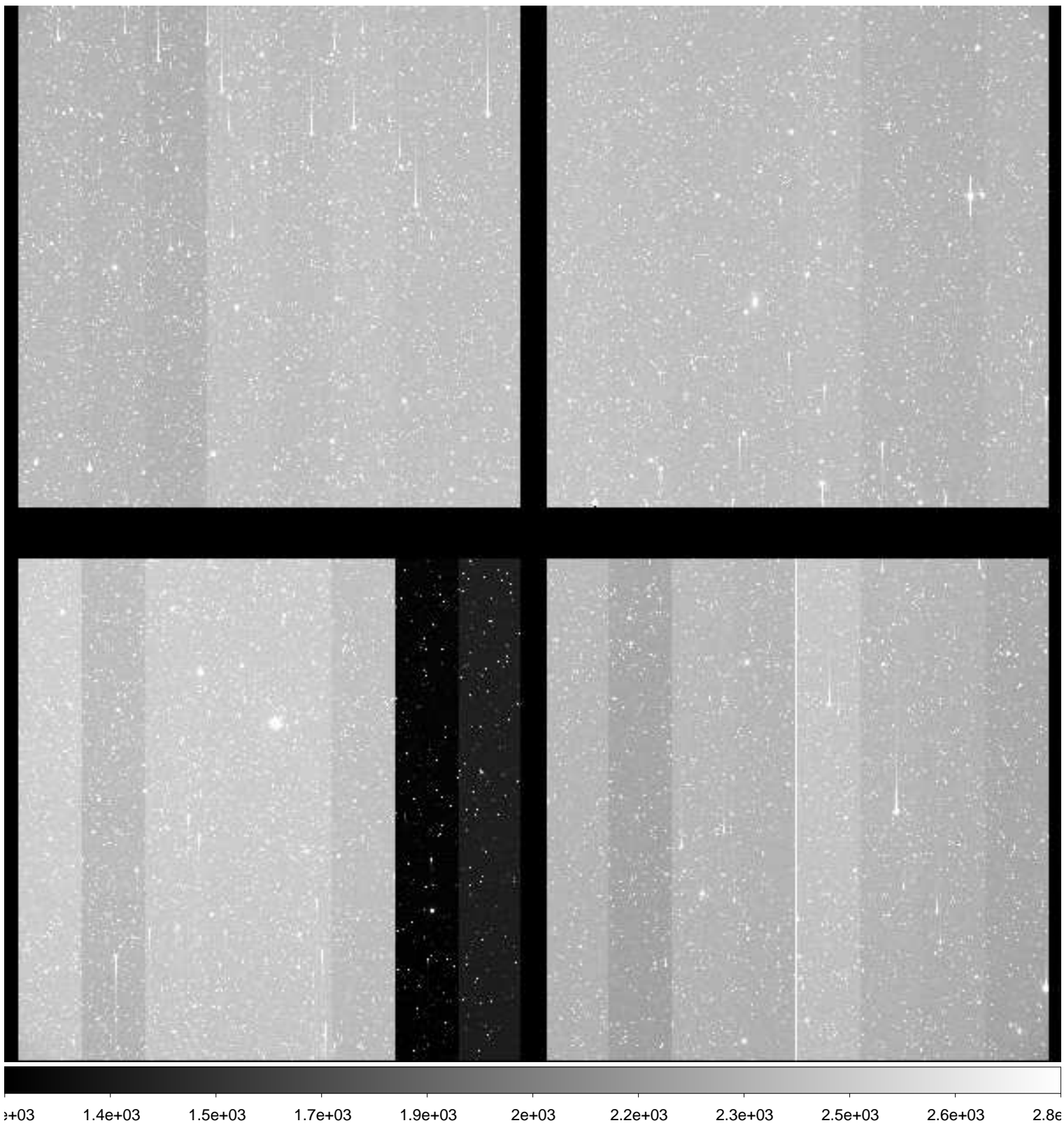

File Name : **xkmts.20181227.060266.fits** # 70 / 168 #
Project ID : SN
Image Type : OBJECT
Object Name : **N2380-1**
RA : 07:21:49.030
DEC : -27:02:32.00
Exposure Time : 60
Airmass : 1.20
Sidereal Time : 04:48:29
Filter ID : B
Observation Date : 2018-12-27T21:00:12
CCD Temperature : -109.52

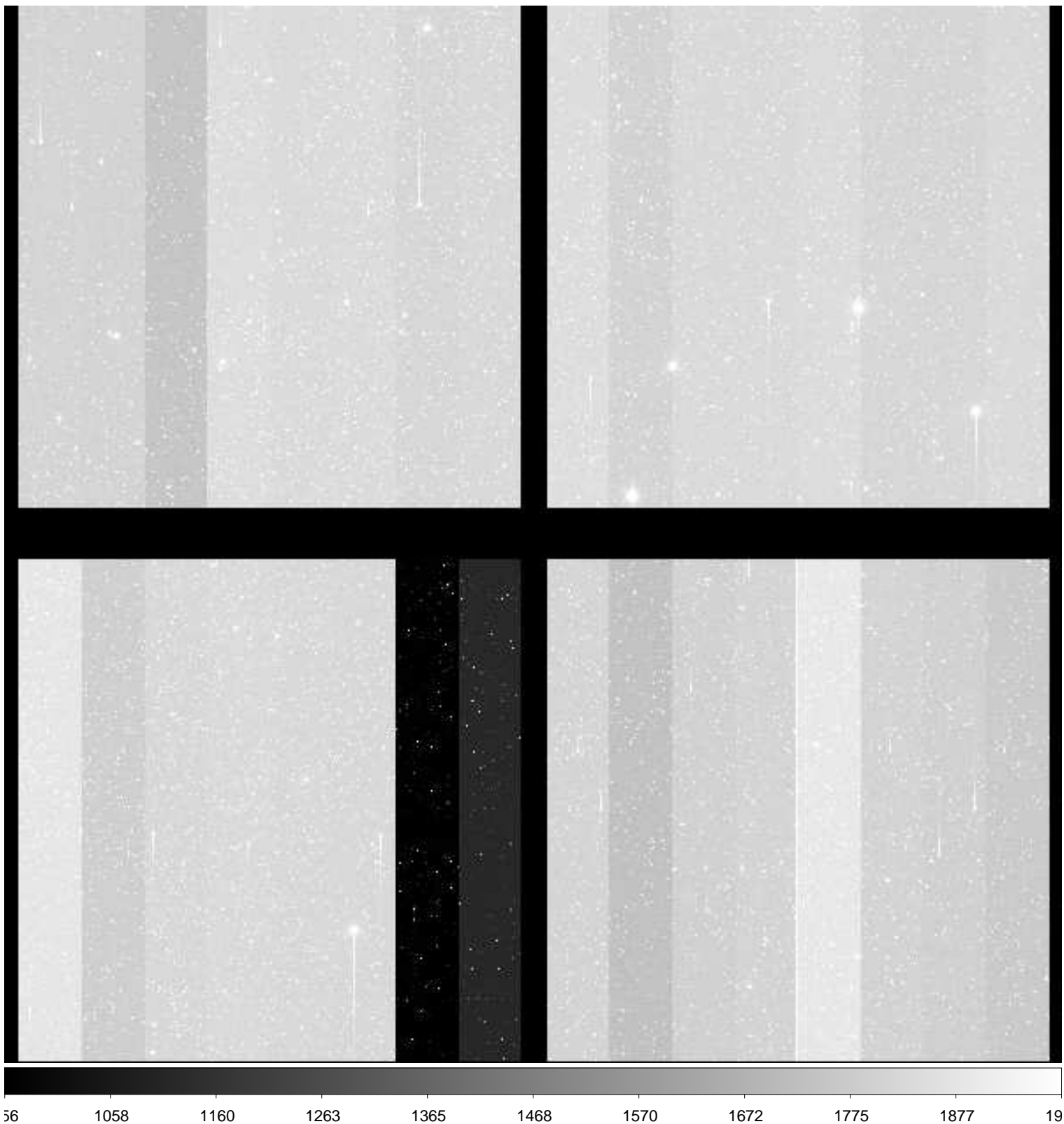

File Name : **xkmts.20181227.060267.fits** # 71 / 168 #
Project ID : SN
Image Type : OBJECT
Object Name : **N2380-1**
RA : 07:21:49.010
DEC : -27:02:32.00
Exposure Time : 60
Airmass : 1.20
Sidereal Time : 04:50:25
Filter ID : V
Observation Date : 2018-12-27T21:02:22
CCD Temperature : -109.49

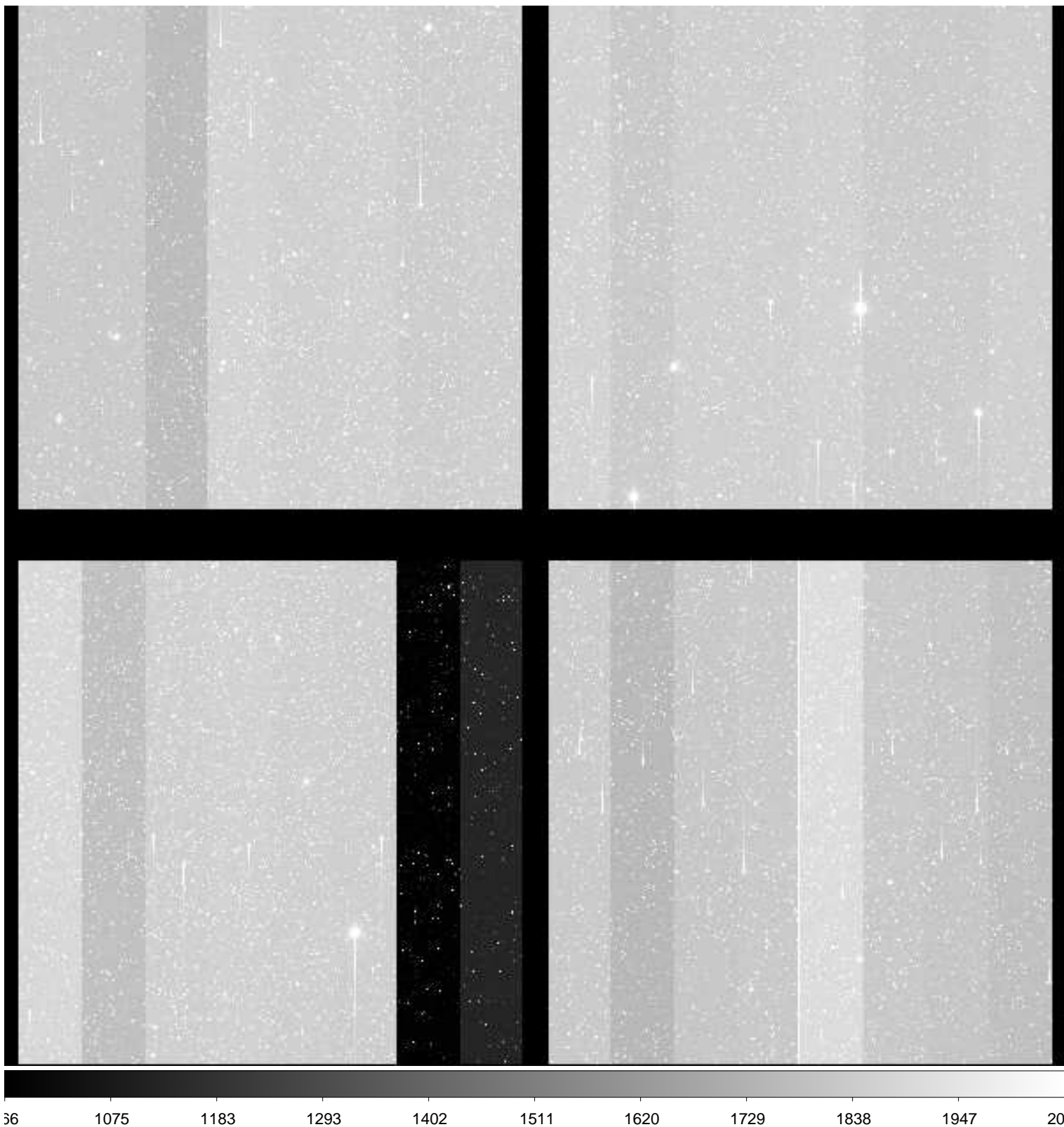

File Name : **xkmts.20181227.060268.fits** # 72 / 168 #
Project ID : SN
Image Type : OBJECT
Object Name : **N2380-1**
RA : 07:21:49.030
DEC : -27:02:31.90
Exposure Time : 60
Airmass : 1.19
Sidereal Time : 04:52:35
Filter ID : I
Observation Date : 2018-12-27T21:04:30
CCD Temperature : -109.5

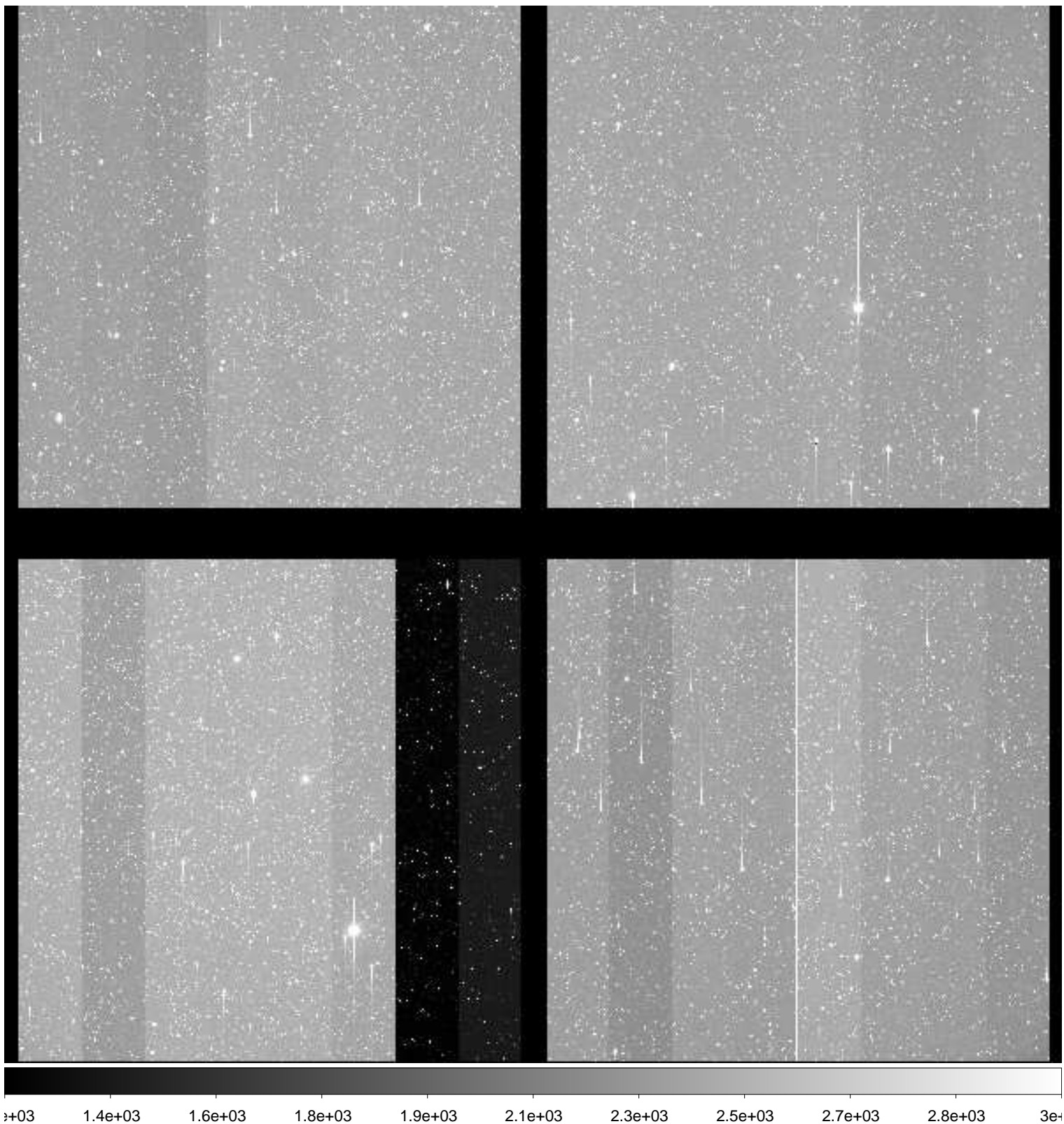

File Name : **xkmts.20181227.060269.fits** # 73 / 168 #
Project ID : SN
Image Type : OBJECT
Object Name : **ESO494-1**
RA : 08:04:05.010
DEC : -27:02:29.90
Exposure Time : 60
Airmass : 1.33
Sidereal Time : 04:54:45
Filter ID : B
Observation Date : 2018-12-27T21:06:41
CCD Temperature : -109.51

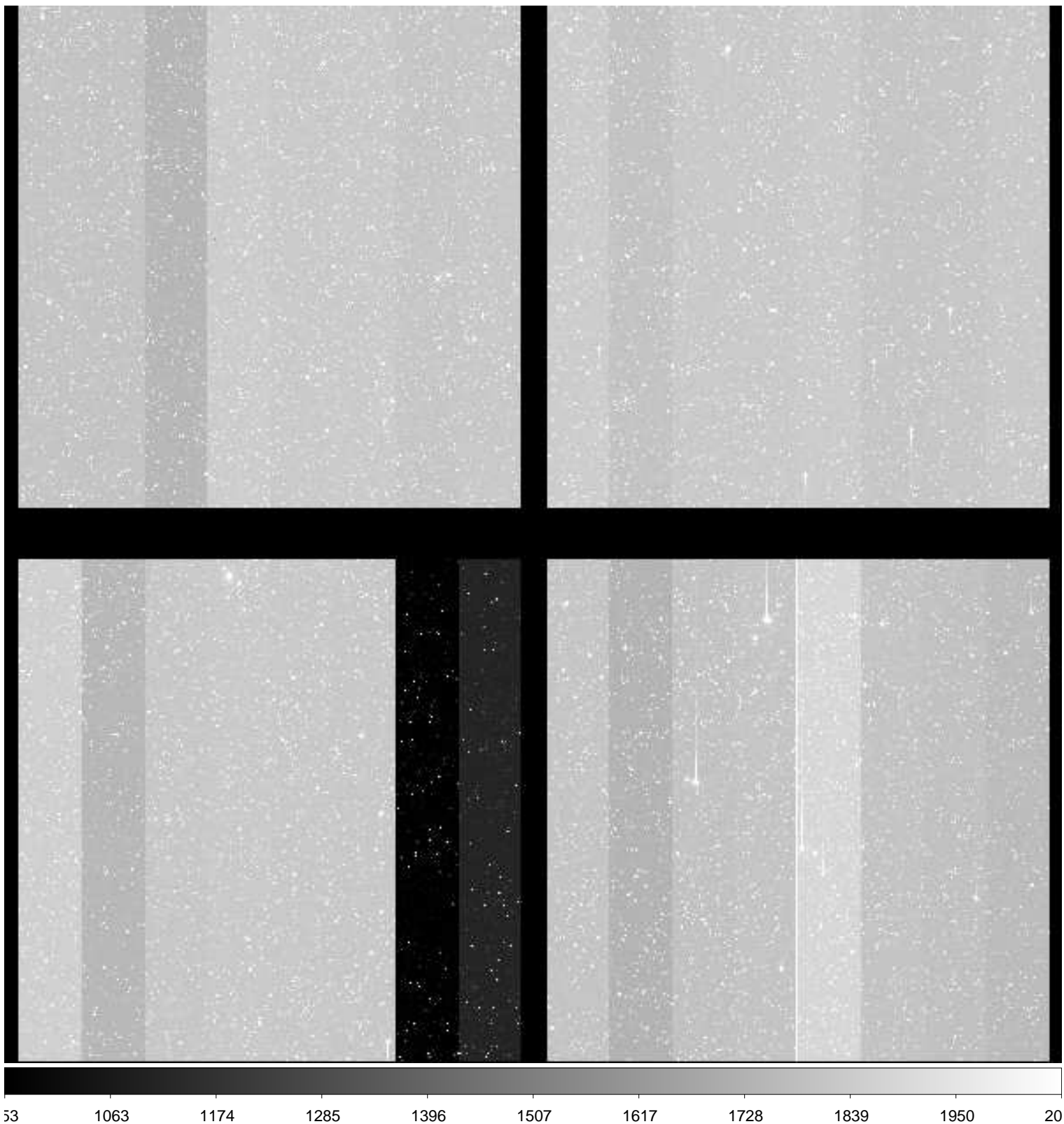

File Name : **xkmts.20181227.060270.fits** # 74 / 168 #
Project ID : SN
Image Type : OBJECT
Object Name : **ESO494-1**
RA : 08:04:05.010
DEC : -27:02:30.00
Exposure Time : 60
Airmass : 1.32
Sidereal Time : 04:56:55
Filter ID : V
Observation Date : 2018-12-27T21:08:50
CCD Temperature : -109.54

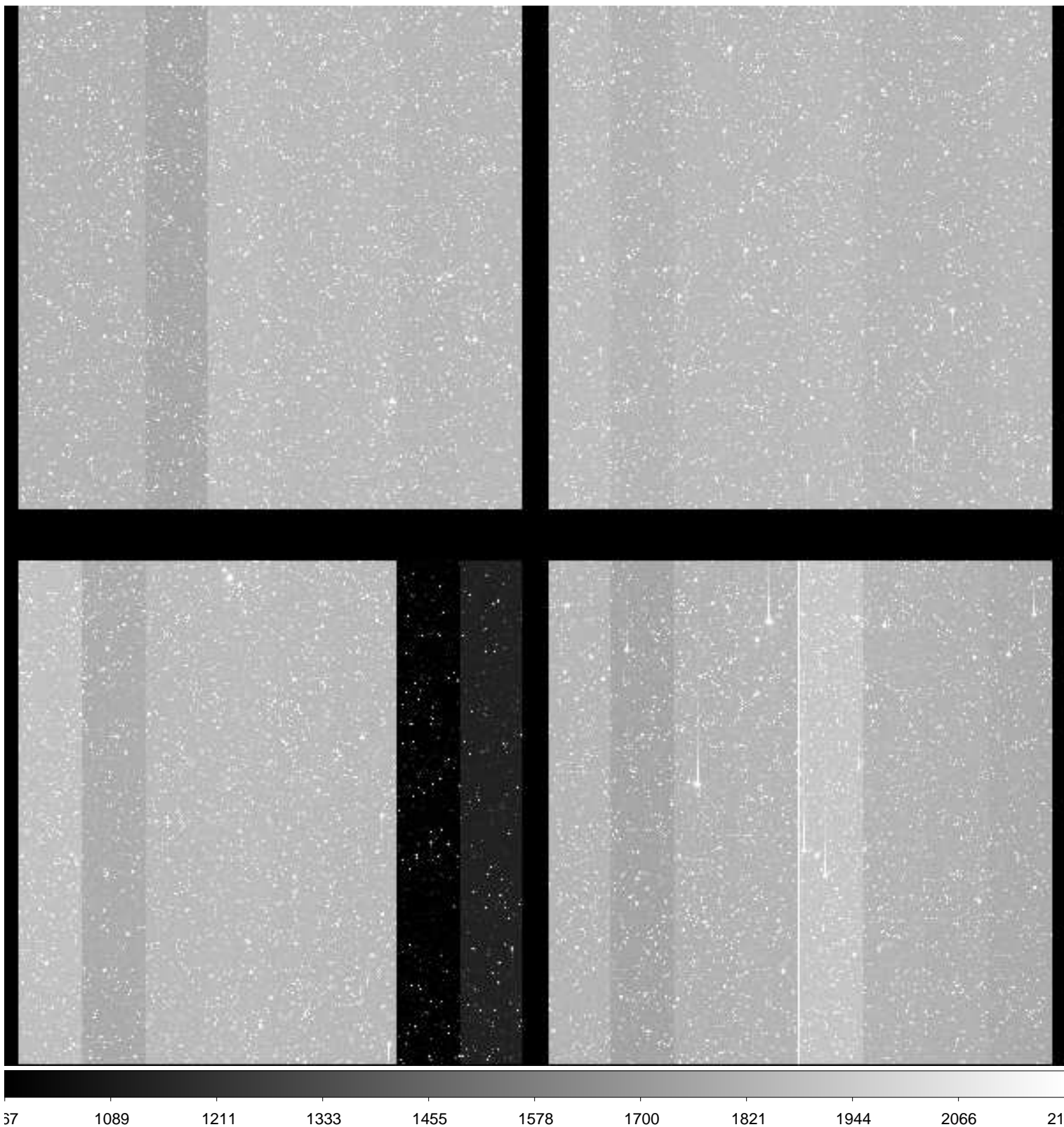

File Name : **xkmts.20181227.060271.fits** # 75 / 168 #
Project ID : SN
Image Type : OBJECT
Object Name : **ESO494-1**
RA : 08:04:05.000
DEC : -27:02:30.00
Exposure Time : 60
Airmass : 1.31
Sidereal Time : 04:59:08
Filter ID : I
Observation Date : 2018-12-27T21:10:50
CCD Temperature : -109.28

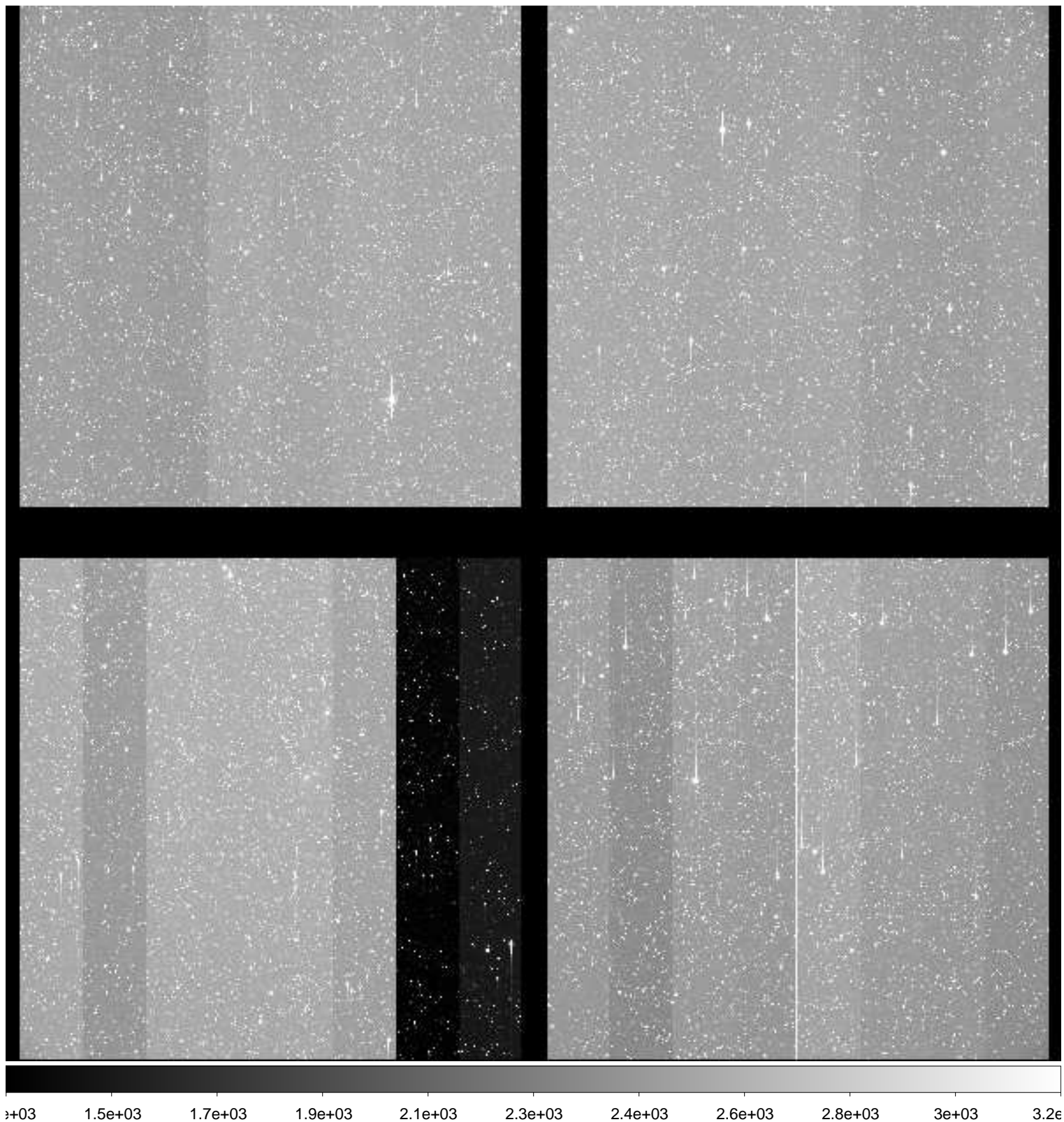

File Name : **xkmts.20181227.060272.fits** # 76 / 168 #
Project ID : SN
Image Type : OBJECT
Object Name : **N2559-1**
RA : 08:15:00.020
DEC : -26:59:59.90
Exposure Time : 60
Airmass : 1.35
Sidereal Time : 05:01:05
Filter ID : B
Observation Date : 2018-12-27T21:13:00
CCD Temperature : -109.61

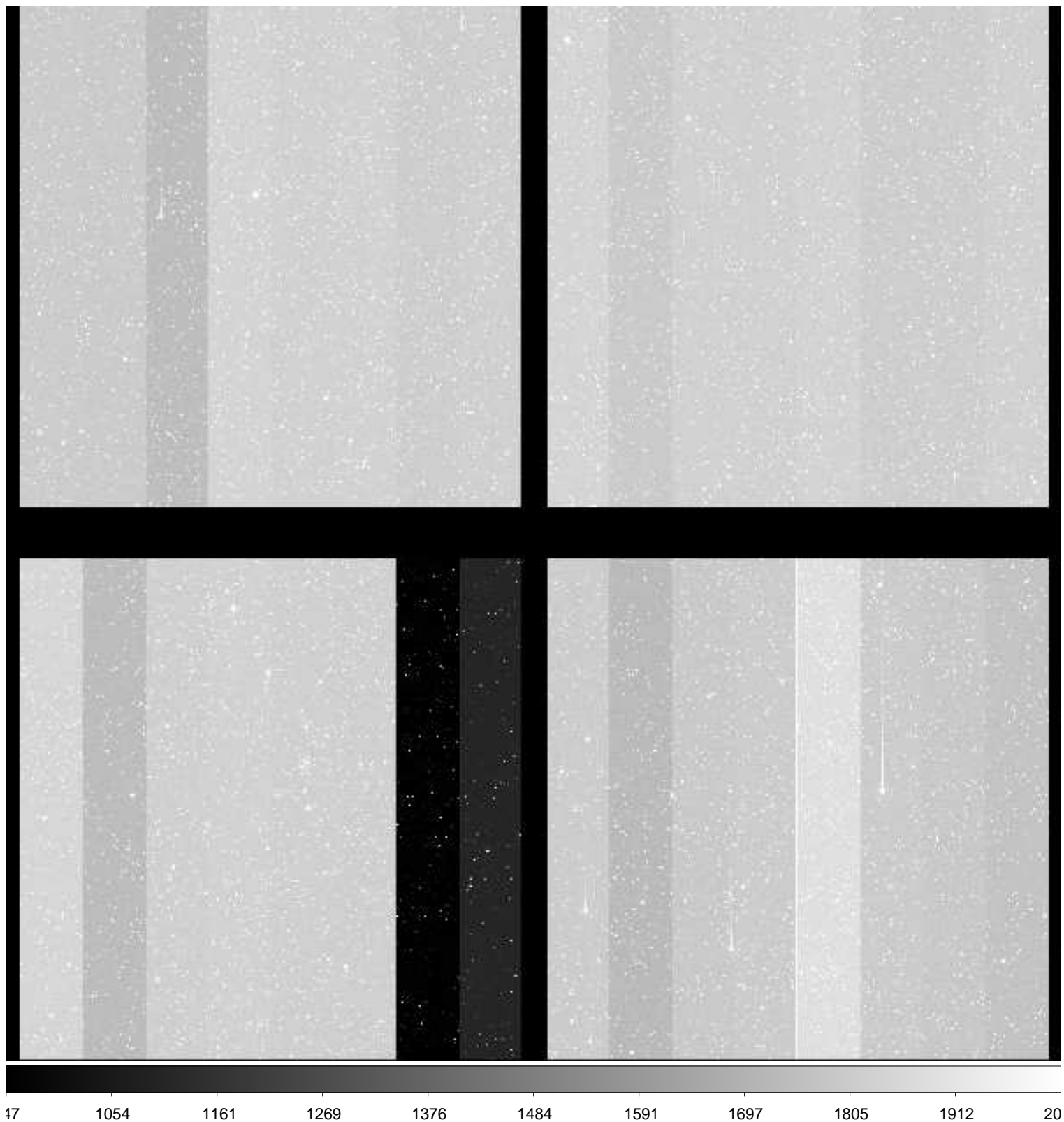

File Name : **xkmts.20181227.060273.fits** # 77 / 168 #
Project ID : SN
Image Type : OBJECT
Object Name : **N2559-1**
RA : 08:15:00.030
DEC : -26:59:59.90
Exposure Time : 60
Airmass : 1.34
Sidereal Time : 05:03:15
Filter ID : V
Observation Date : 2018-12-27T21:15:09
CCD Temperature : -109.62

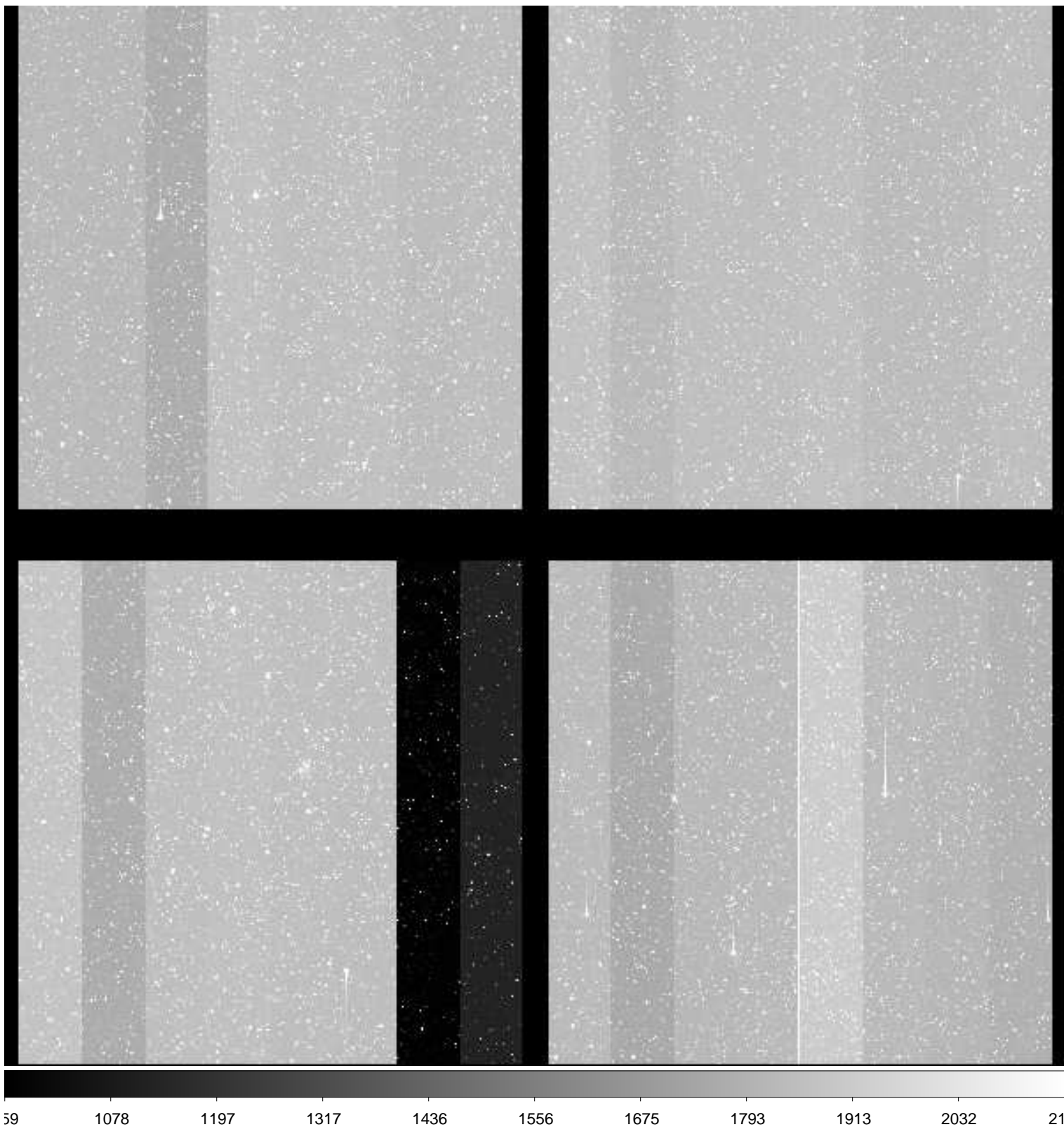

File Name : **xkmts.20181227.060274.fits** # 78 / 168 #
Project ID : SN
Image Type : OBJECT
Object Name : **N2559-1**
RA : 08:15:00.020
DEC : -26:59:59.80
Exposure Time : 60
Airmass : 1.33
Sidereal Time : 05:06:13
Filter ID : I
Observation Date : 2018-12-27T21:17:53
CCD Temperature : -109.68

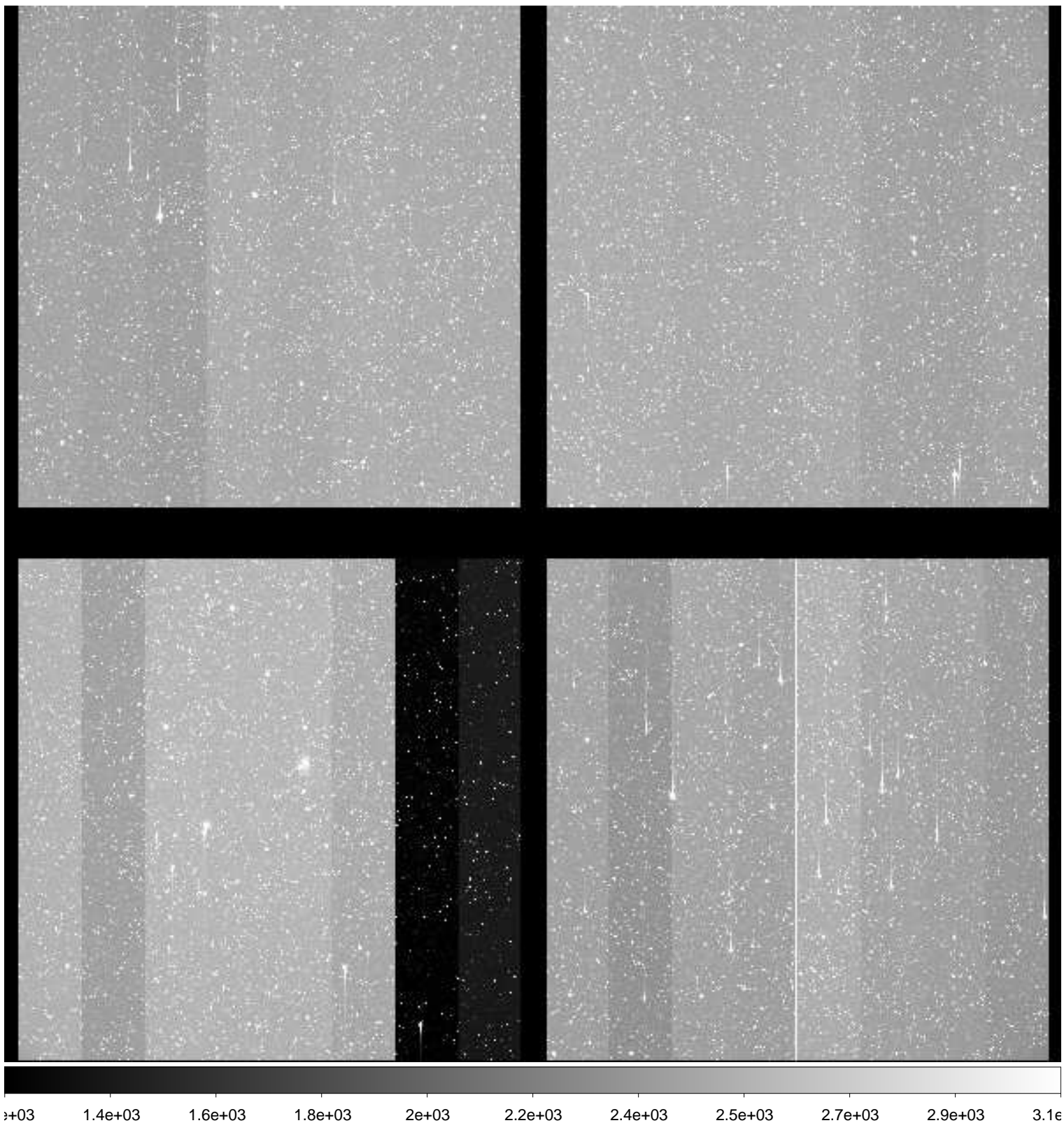

File Name : **xkmts.20181227.060275.fits** # 79 / 168 #
Project ID : NEO
Image Type : OBJECT
Object Name : **A00687-TO**
RA : 06:27:51.210
DEC : -23:47:13.20
Exposure Time : 50
Airmass : 1.06
Sidereal Time : 05:09:41
Filter ID : R
Observation Date : 2018-12-27T21:21:23
CCD Temperature : -109.71

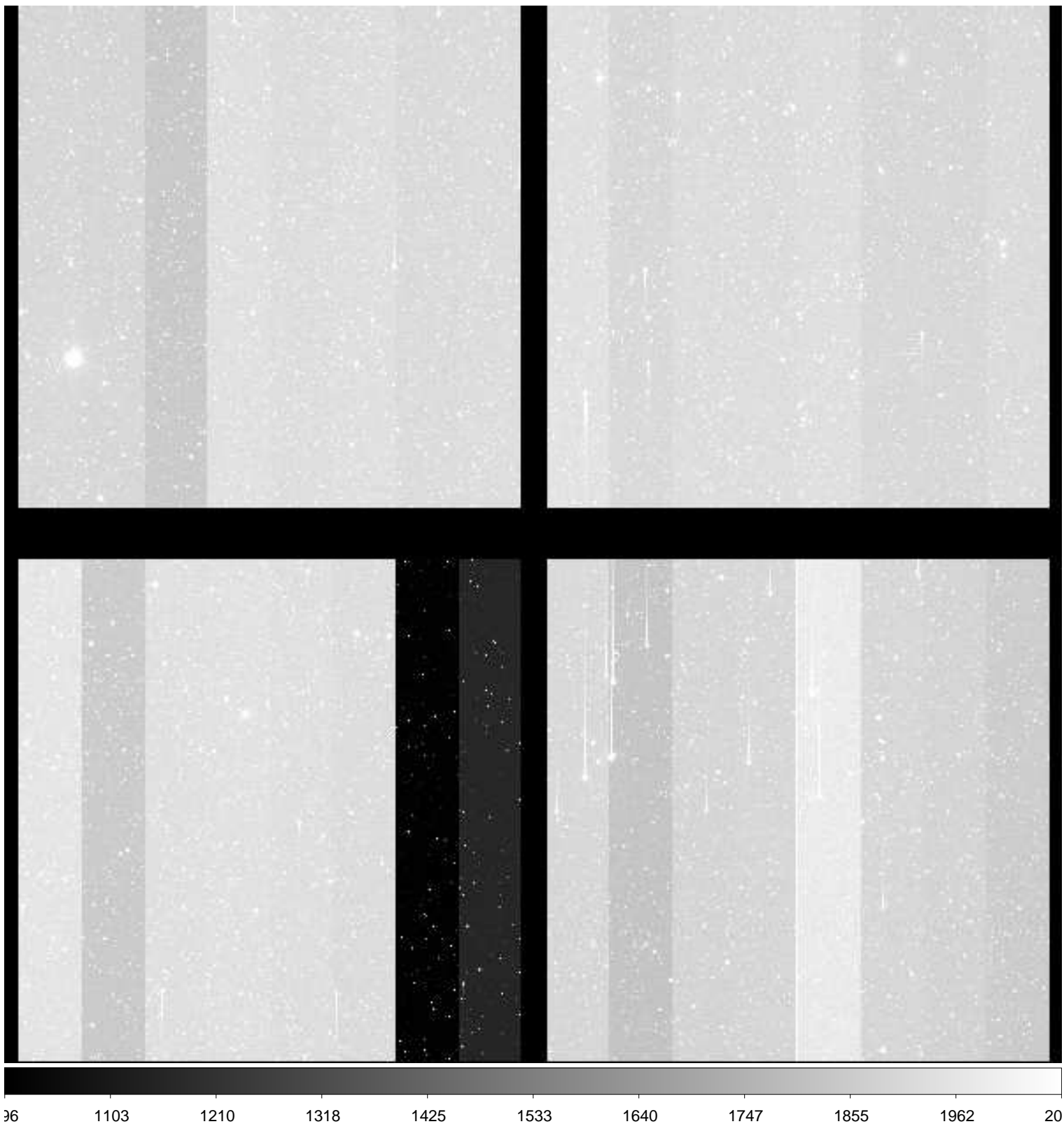

File Name : **xkmts.20181227.060276.fits** # 80 / 168 #
Project ID : NEO
Image Type : OBJECT
Object Name : **A00688-TO**
RA : 06:36:28.720
DEC : -23:56:52.80
Exposure Time : 50
Airmass : 1.07
Sidereal Time : 05:11:30
Filter ID : R
Observation Date : 2018-12-27T21:23:23
CCD Temperature : -109.72

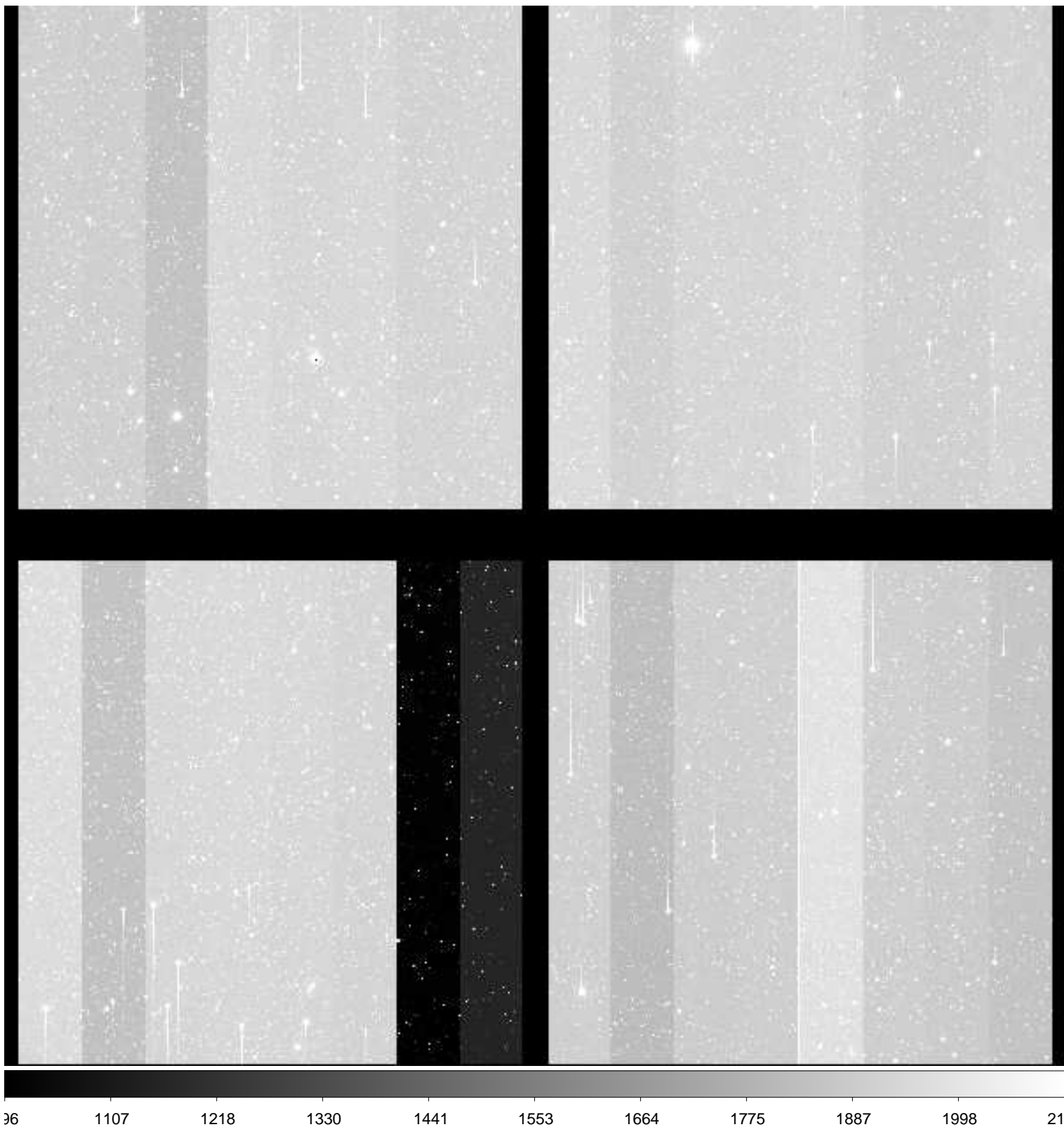

File Name : **xkmts.20181227.060277.fits** # 81 / 168 #
Project ID : NEO
Image Type : OBJECT
Object Name : **A00689-TO**
RA : 06:45:06.230
DEC : -24:09:10.80
Exposure Time : 50
Airmass : 1.08
Sidereal Time : 05:13:29
Filter ID : R
Observation Date : 2018-12-27T21:25:22
CCD Temperature : -109.74

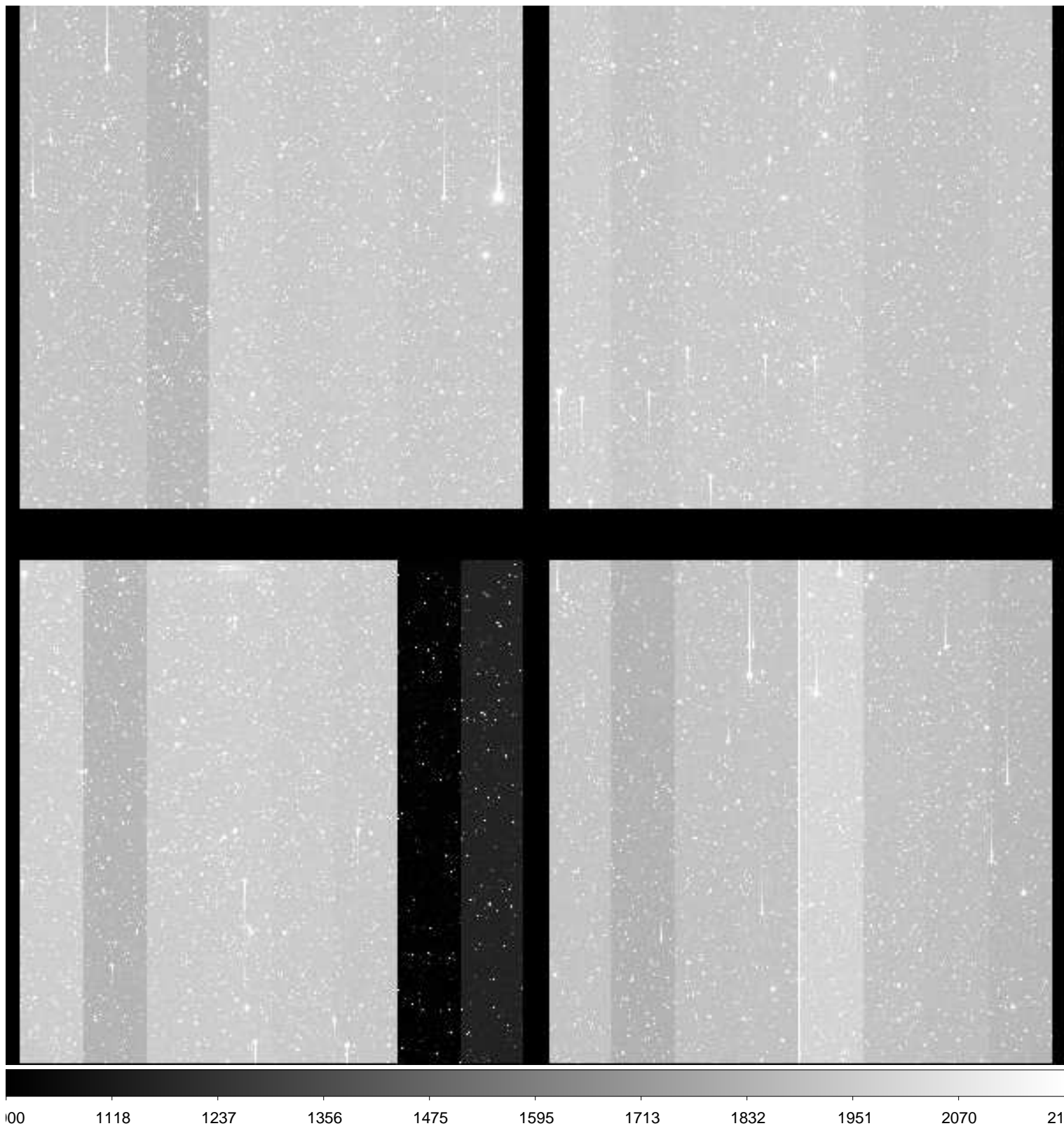

File Name : **xkmts.20181227.060278.fits** # 82 / 168 #
Project ID : NEO
Image Type : OBJECT
Object Name : **A00690-TO**
RA : 06:27:51.230
DEC : -21:46:55.10
Exposure Time : 50
Airmass : 1.06
Sidereal Time : 05:15:31
Filter ID : R
Observation Date : 2018-12-27T21:27:10
CCD Temperature : -109.75

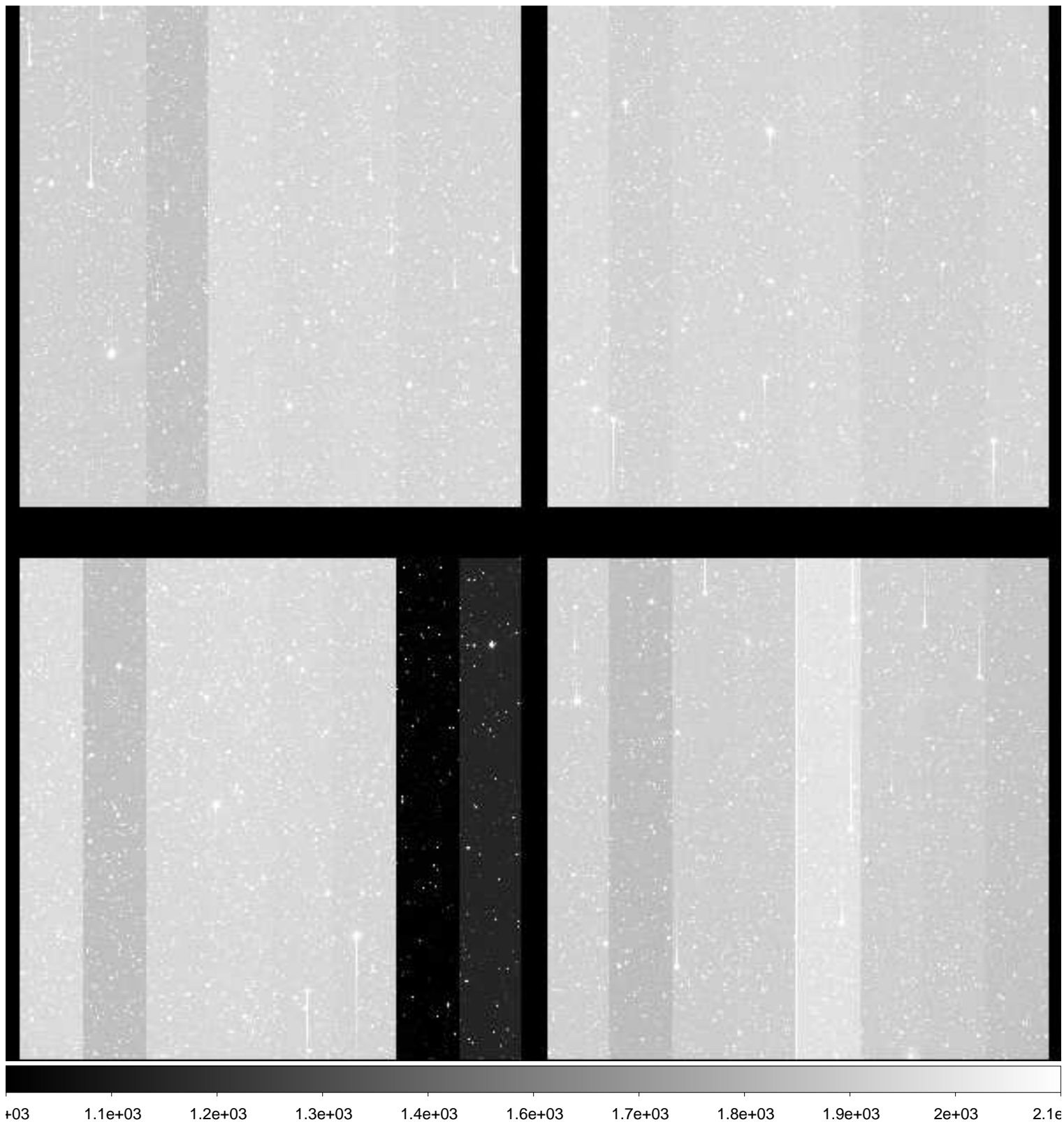

File Name : **xkmts.20181227.060279.fits** # 83 / 168 #
Project ID : NEO
Image Type : OBJECT
Object Name : **A00691-TO**
RA : 06:36:28.710
DEC : -21:56:24.00
Exposure Time : 50
Airmass : 1.07
Sidereal Time : 05:17:19
Filter ID : R
Observation Date : 2018-12-27T21:28:59
CCD Temperature : -109.75

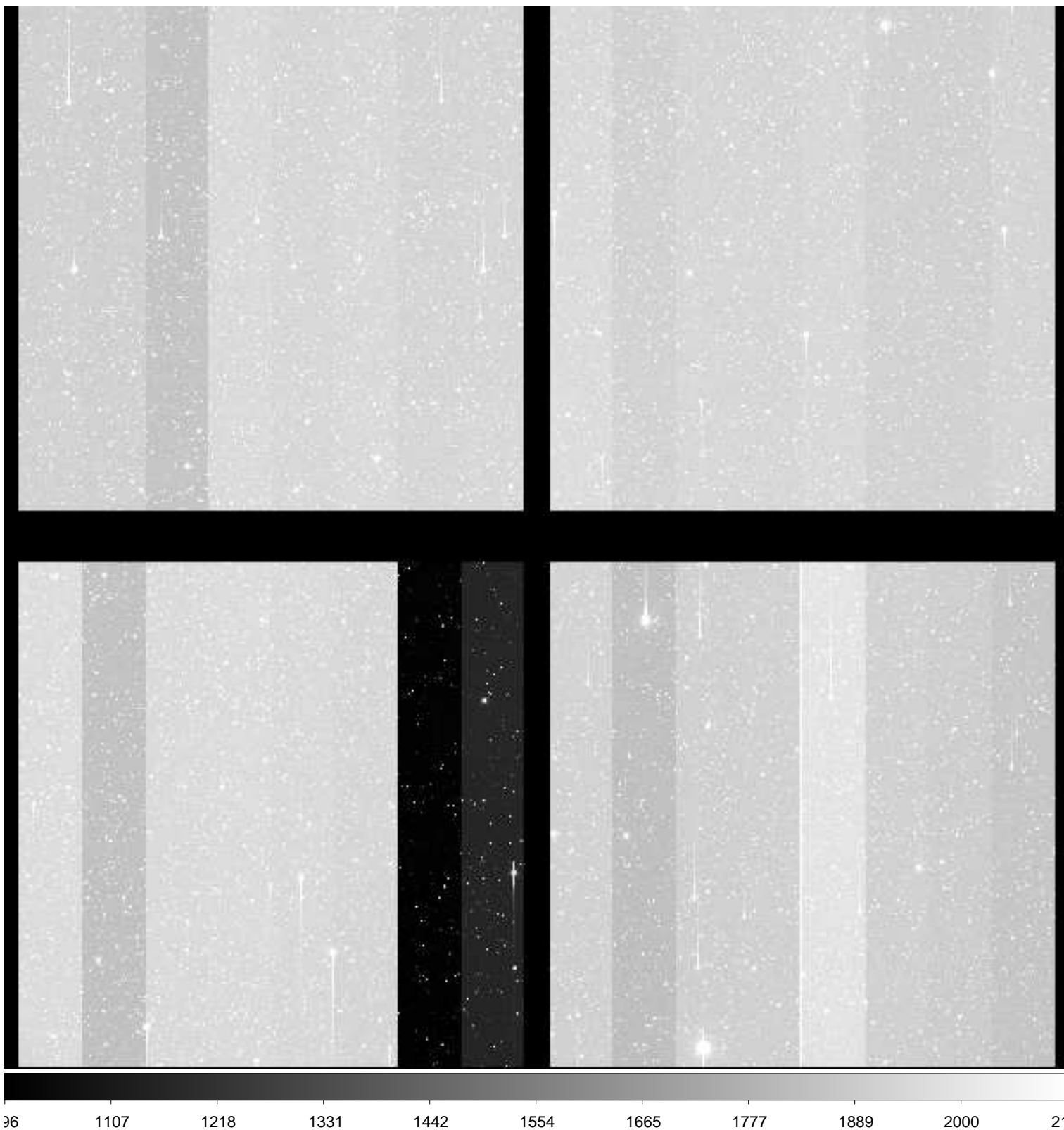

File Name : **xkmts.20181227.060281.fits** # 85 / 168 #
Project ID : NEO
Image Type : OBJECT
Object Name : **A00693-TO**
RA : 06:27:51.230
DEC : -19:46:37.10
Exposure Time : 50
Airmass : 1.06
Sidereal Time : 05:21:07
Filter ID : R
Observation Date : 2018-12-27T21:32:58
CCD Temperature : -109.68

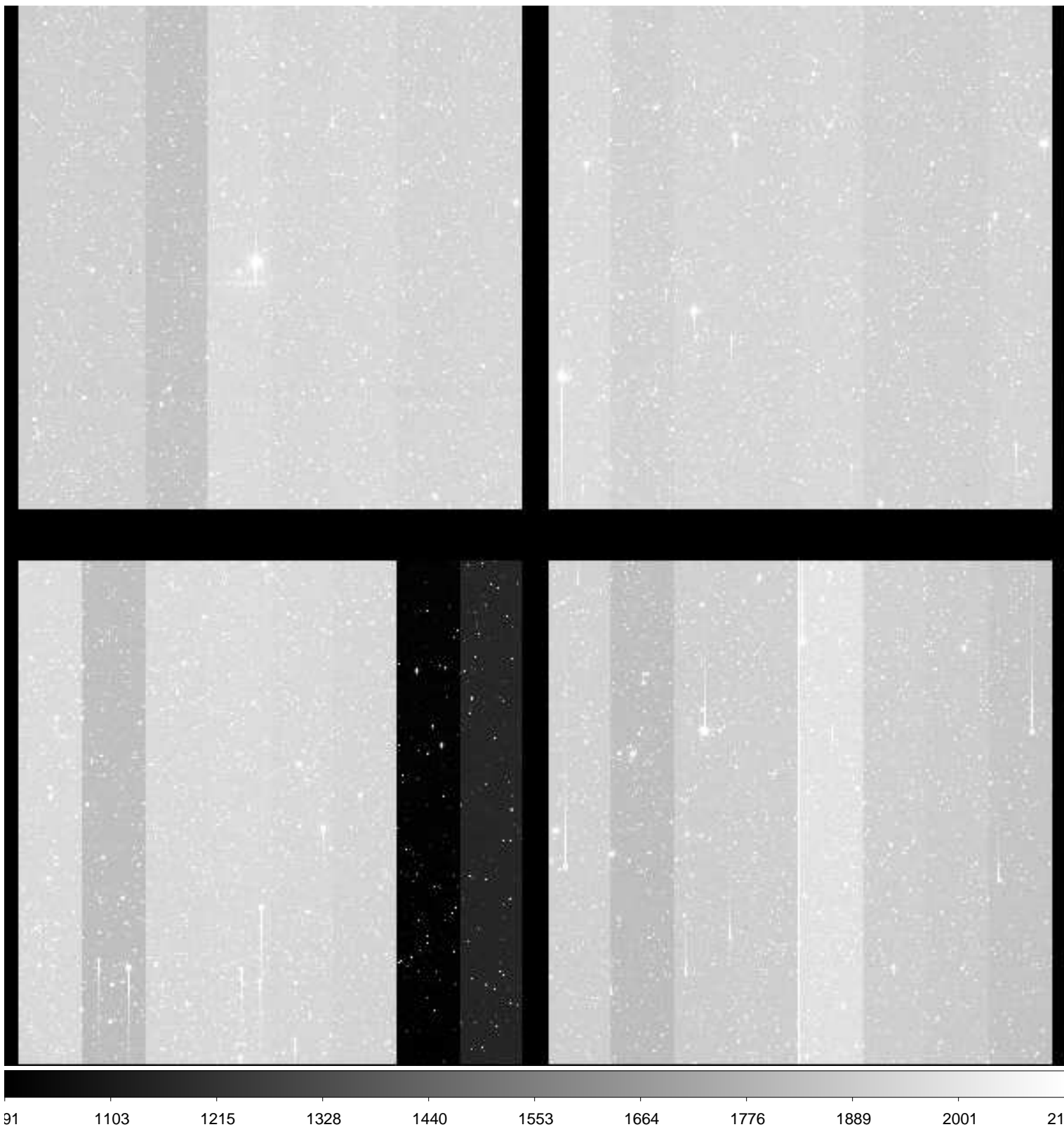

File Name : **xkmts.20181227.060282.fits** # 86 / 168 #
Project ID : NEO
Image Type : OBJECT
Object Name : **A00694-TO**
RA : 06:36:28.730
DEC : -19:55:55.10
Exposure Time : 50
Airmass : 1.07
Sidereal Time : 05:23:48
Filter ID : R
Observation Date : 2018-12-27T21:35:26
CCD Temperature : -109.79

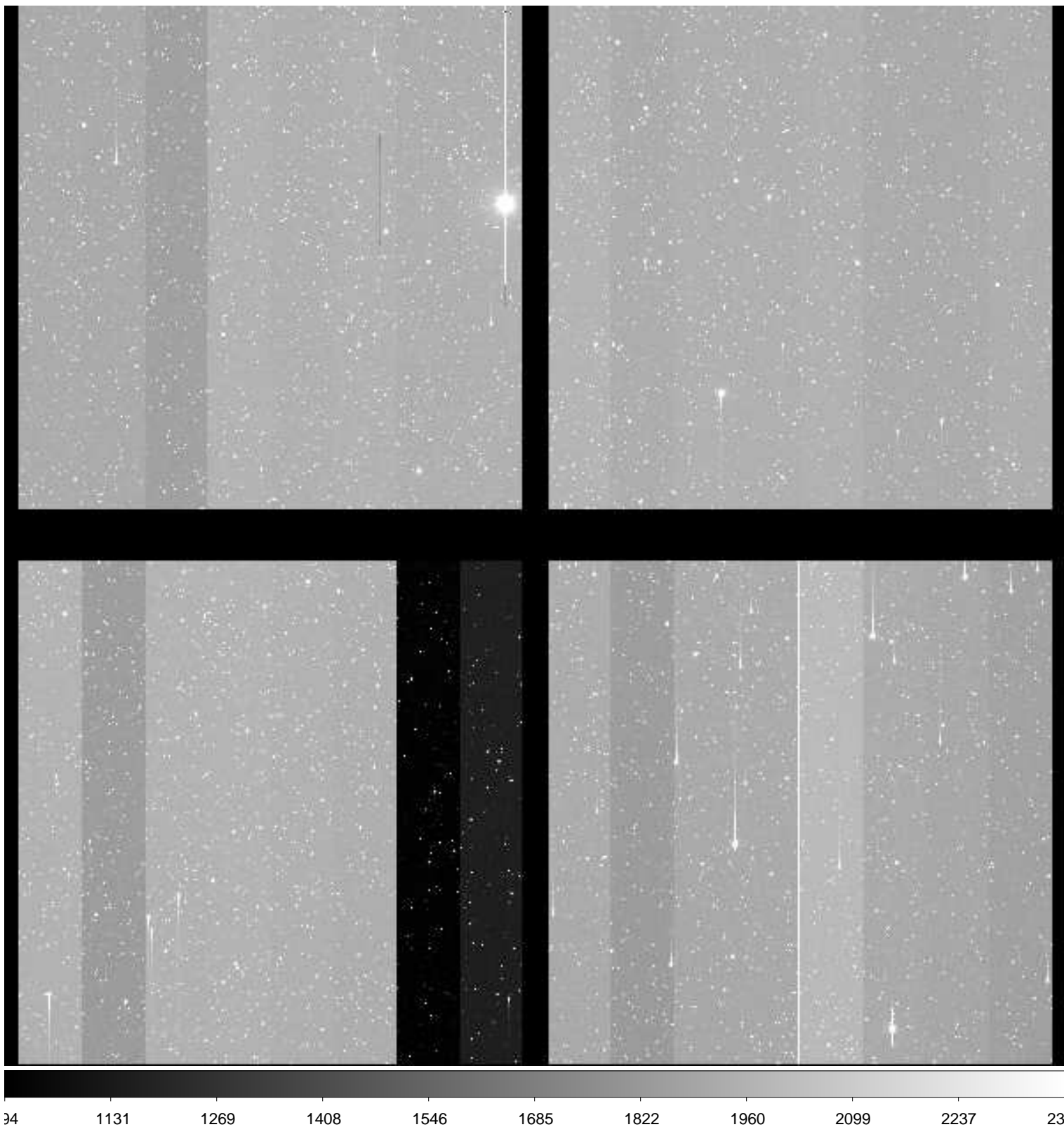

File Name : **xkmts.20181227.060283.fits** # 87 / 168 #
Project ID : NEO
Image Type : OBJECT
Object Name : **A00695-TO**
RA : 06:45:06.220
DEC : -20:07:40.80
Exposure Time : 50
Airmass : 1.08
Sidereal Time : 05:25:35
Filter ID : R
Observation Date : 2018-12-27T21:37:25
CCD Temperature : -109.79

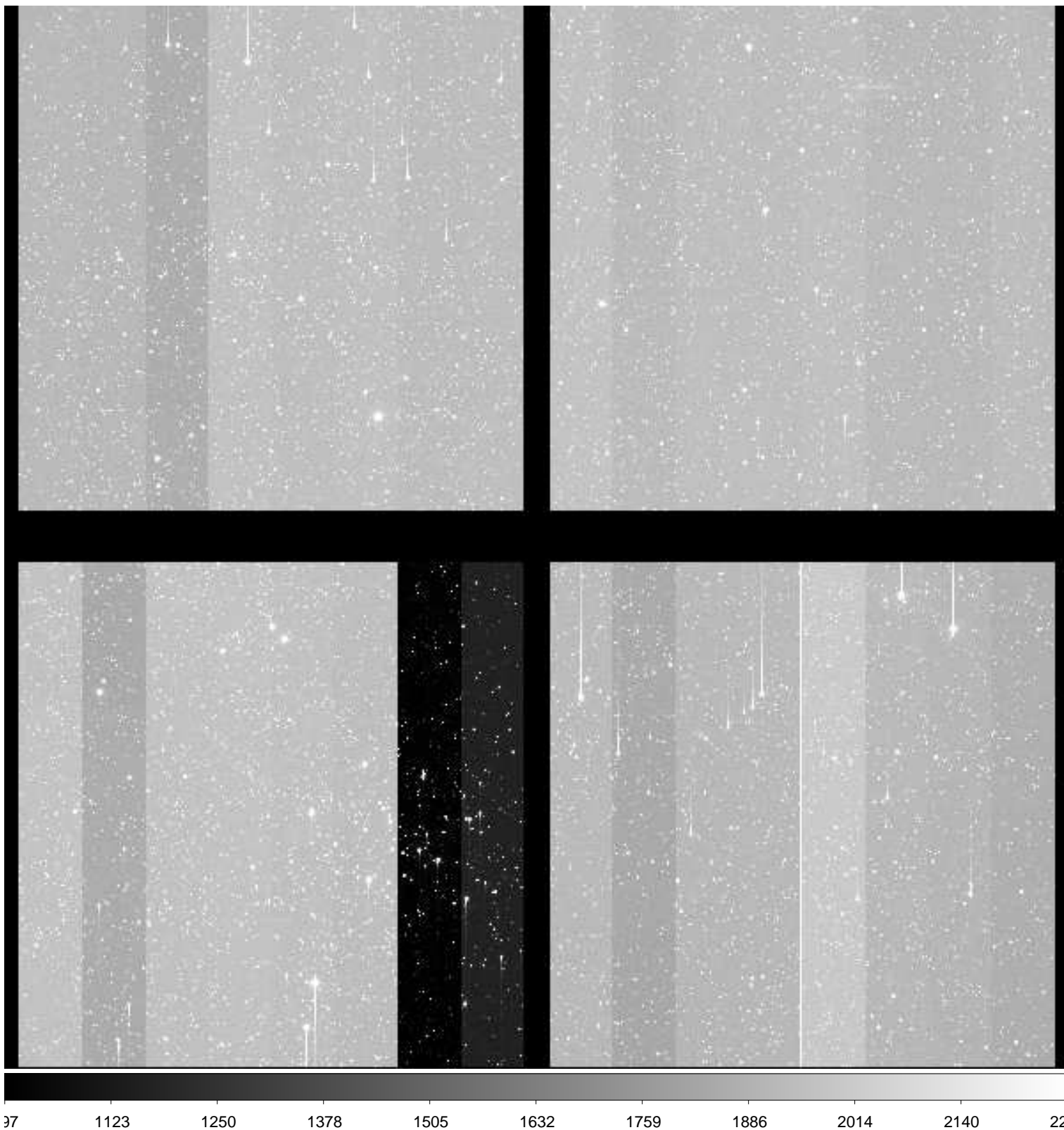

File Name : **xkmts.20181227.060284.fits** # 88 / 168 #
Project ID : NEO
Image Type : OBJECT
Object Name : **A00687-TO**
RA : 06:27:51.230
DEC : -23:47:13.20
Exposure Time : 50
Airmass : 1.04
Sidereal Time : 05:27:38
Filter ID : R
Observation Date : 2018-12-27T21:39:16
CCD Temperature : -109.82

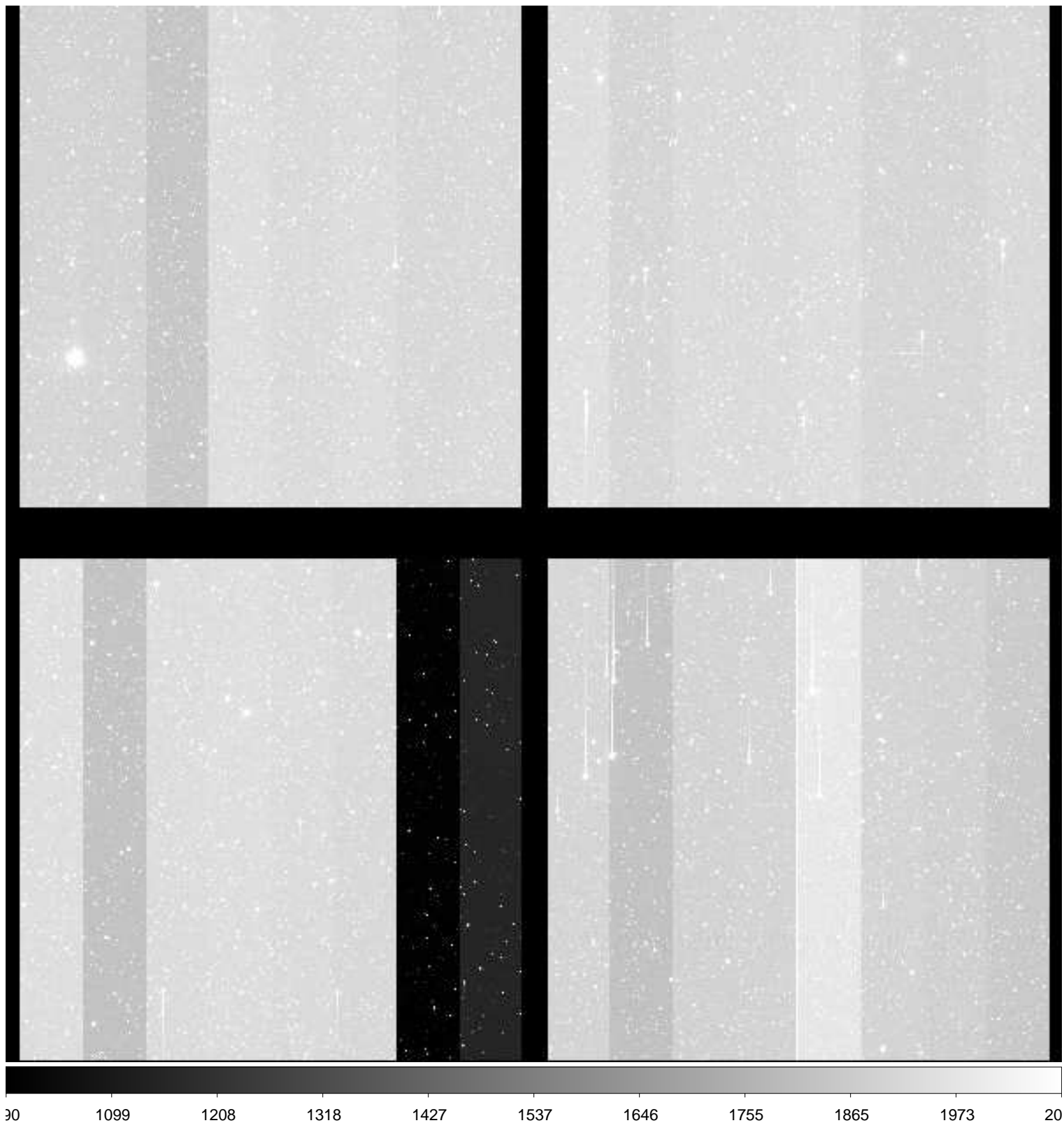

File Name : **xkmts.20181227.060285.fits** # 89 / 168 #
Project ID : NEO
Image Type : OBJECT
Object Name : **A00688-TO**
RA : 06:36:28.730
DEC : -23:56:52.80
Exposure Time : 50
Airmass : 1.05
Sidereal Time : 05:29:28
Filter ID : R
Observation Date : 2018-12-27T21:41:05
CCD Temperature : -109.82

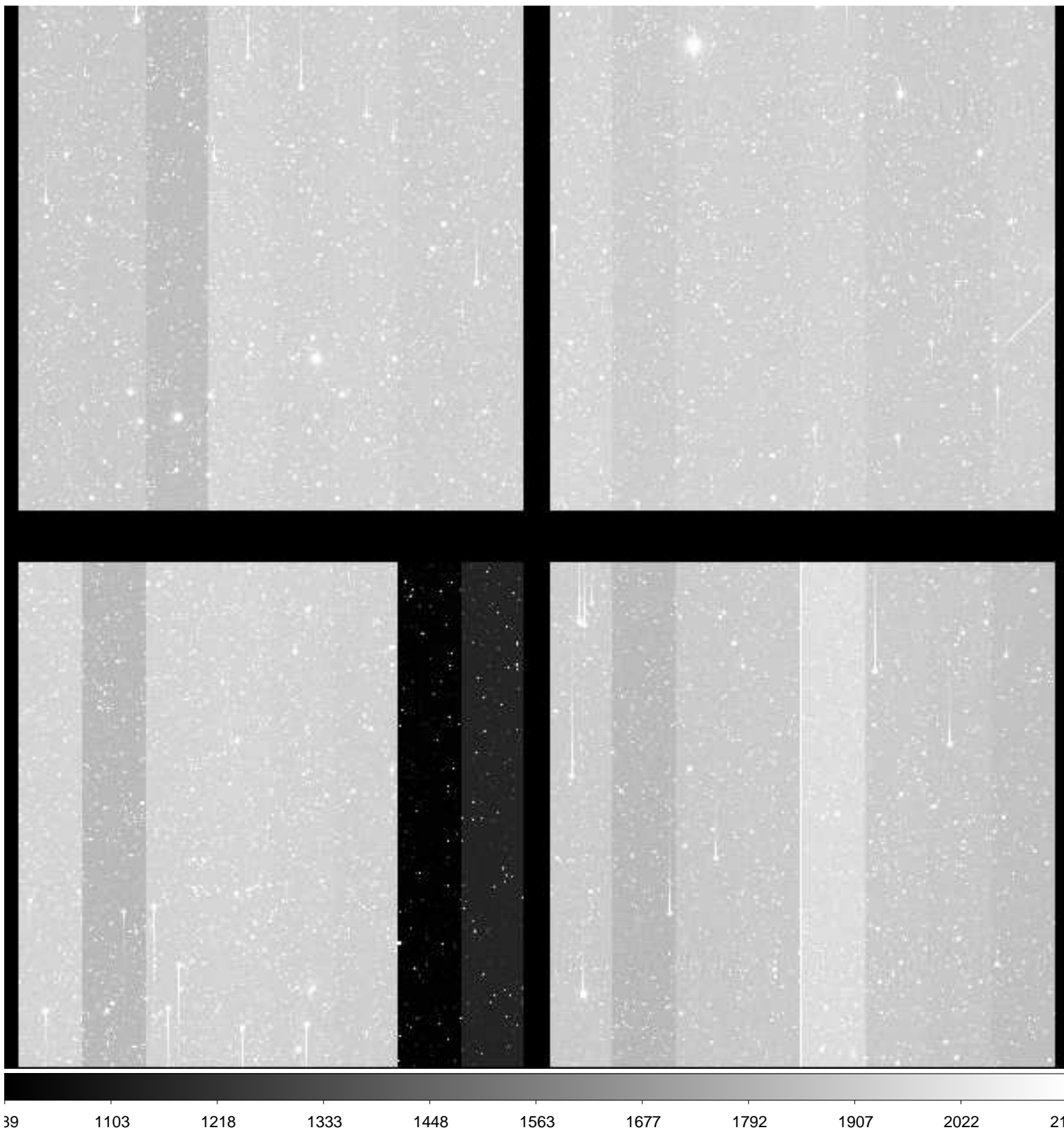

File Name : **xkmts.20181227.060286.fits** # 90 / 168 #
Project ID : NEO
Image Type : OBJECT
Object Name : **A00689-TO**
RA : 06:45:06.220
DEC : -24:09:10.80
Exposure Time : 50
Airmass : 1.05
Sidereal Time : 05:31:28
Filter ID : R
Observation Date : 2018-12-27T21:43:05
CCD Temperature : -109.88

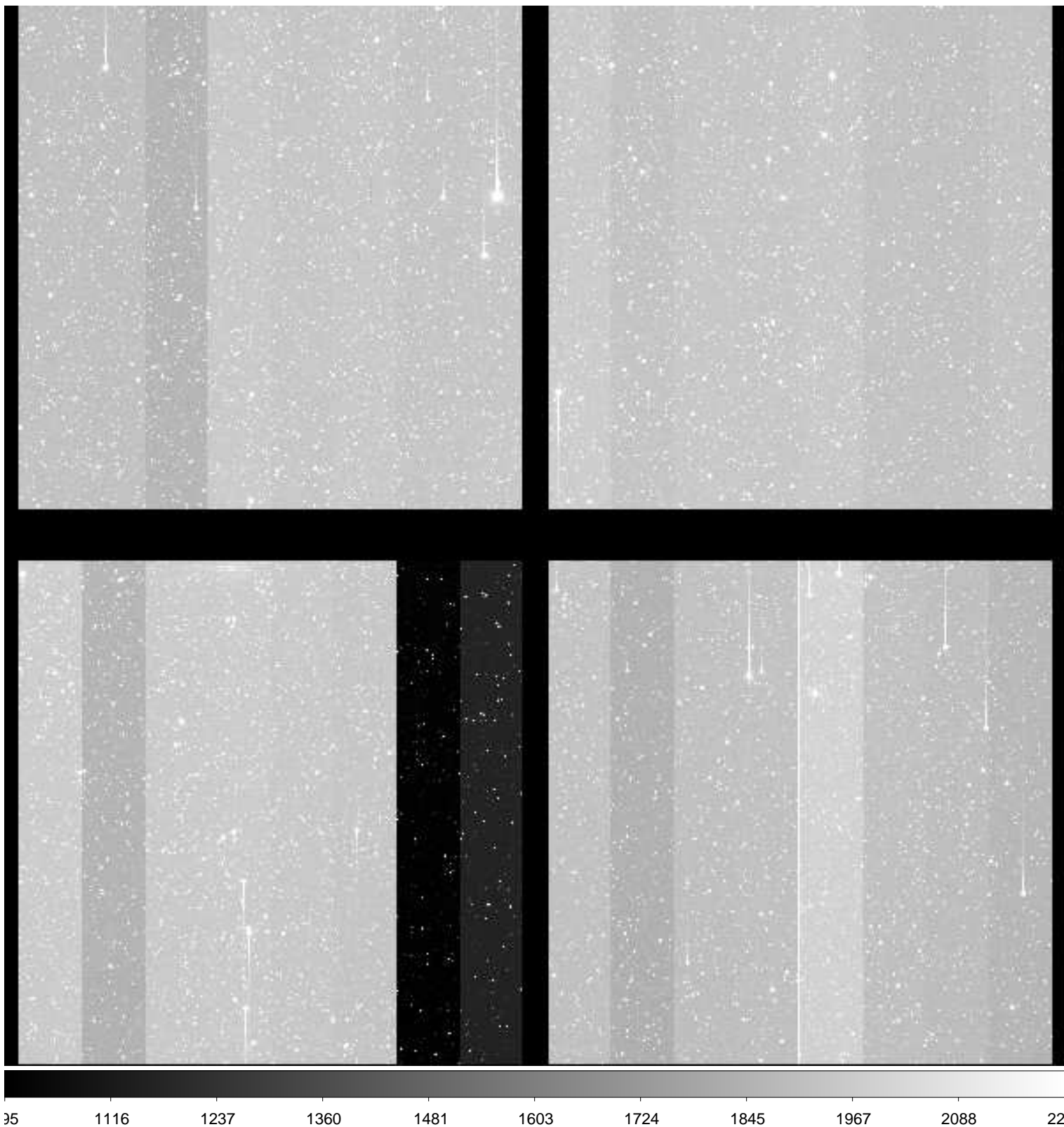

File Name : **xkmts.20181227.060287.fits** # 91 / 168 #
Project ID : NEO
Image Type : OBJECT
Object Name : **A00689-TO**
RA : 06:45:06.180
DEC : -24:09:10.80
Exposure Time : 50
Airmass : 1.05
Sidereal Time : 05:33:27
Filter ID : R
Observation Date : 2018-12-27T21:45:04
CCD Temperature : -109.88

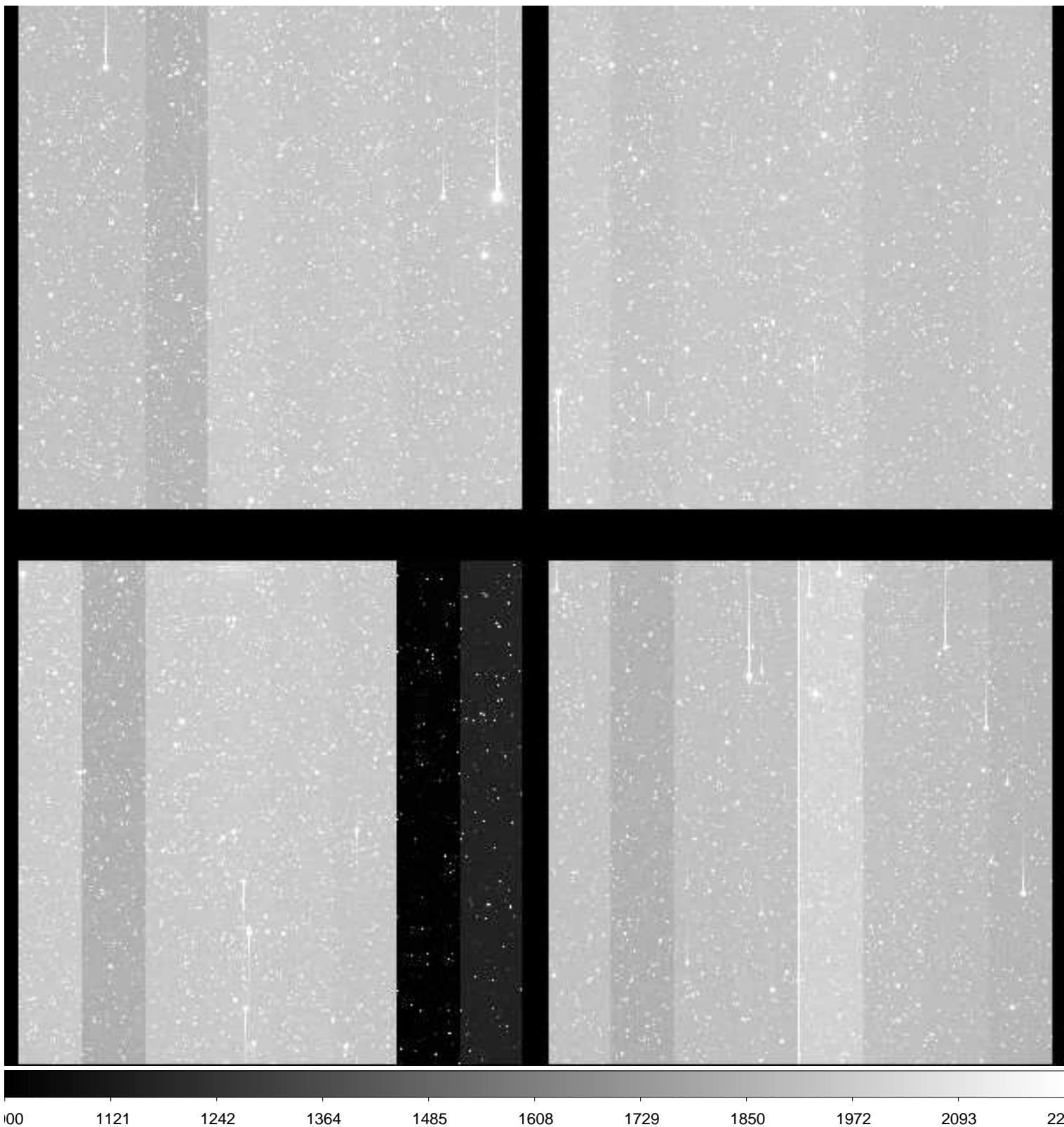

File Name : **xkmts.20181227.060288.fits** # 92 / 168 #
Project ID : NEO
Image Type : OBJECT
Object Name : **A00690-TO**
RA : 06:27:51.230
DEC : -21:46:55.10
Exposure Time : 50
Airmass : 1.04
Sidereal Time : 05:35:15
Filter ID : R
Observation Date : 2018-12-27T21:47:04
CCD Temperature : -109.64

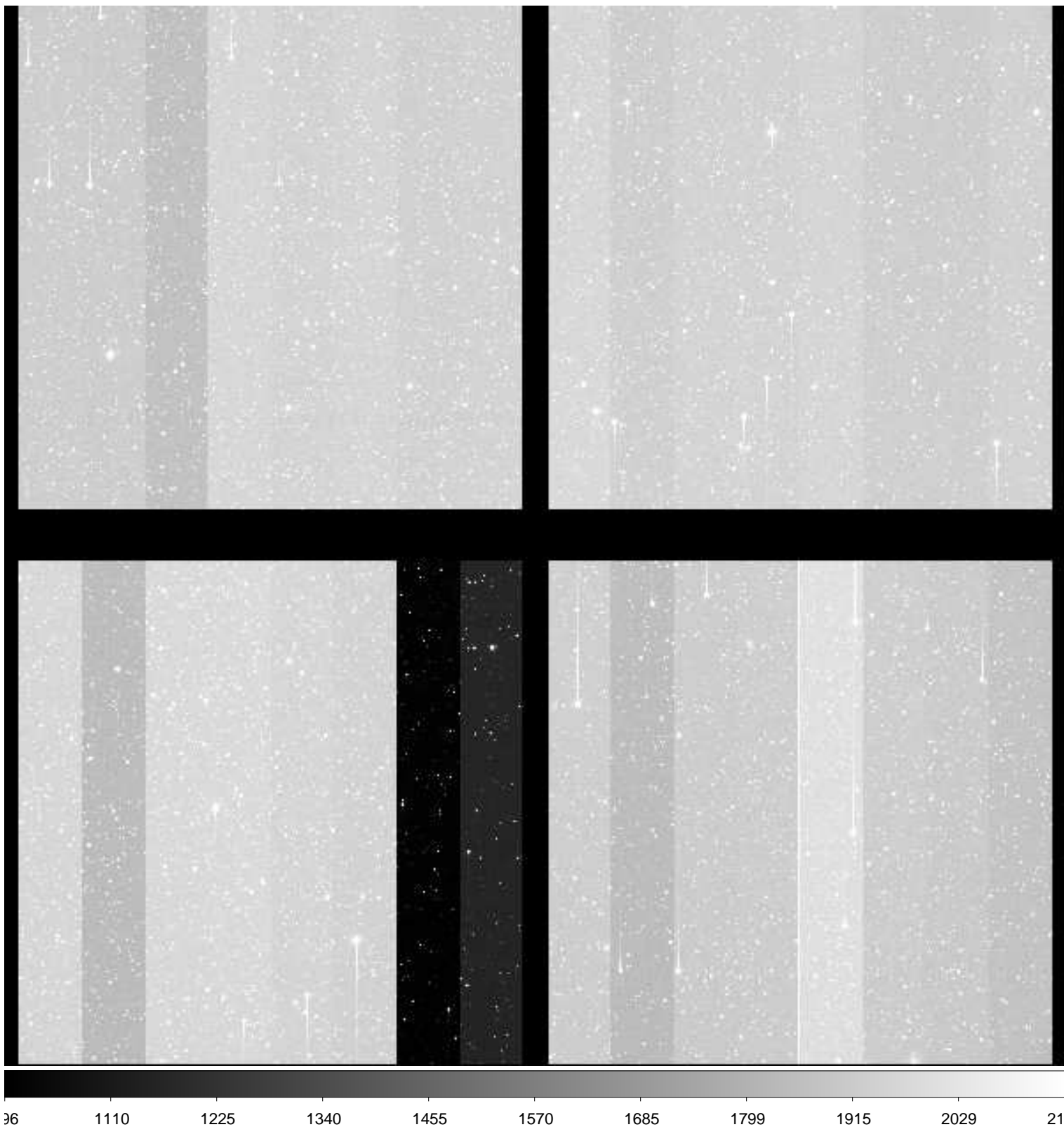

File Name : **xkmts.20181227.060289.fits** # 93 / 168 #
Project ID : NEO
Image Type : OBJECT
Object Name : **A00691-TO**
RA : 06:36:28.730
DEC : -21:56:23.90
Exposure Time : 50
Airmass : 1.04
Sidereal Time : 05:37:14
Filter ID : R
Observation Date : 2018-12-27T21:49:03
CCD Temperature : -109.82

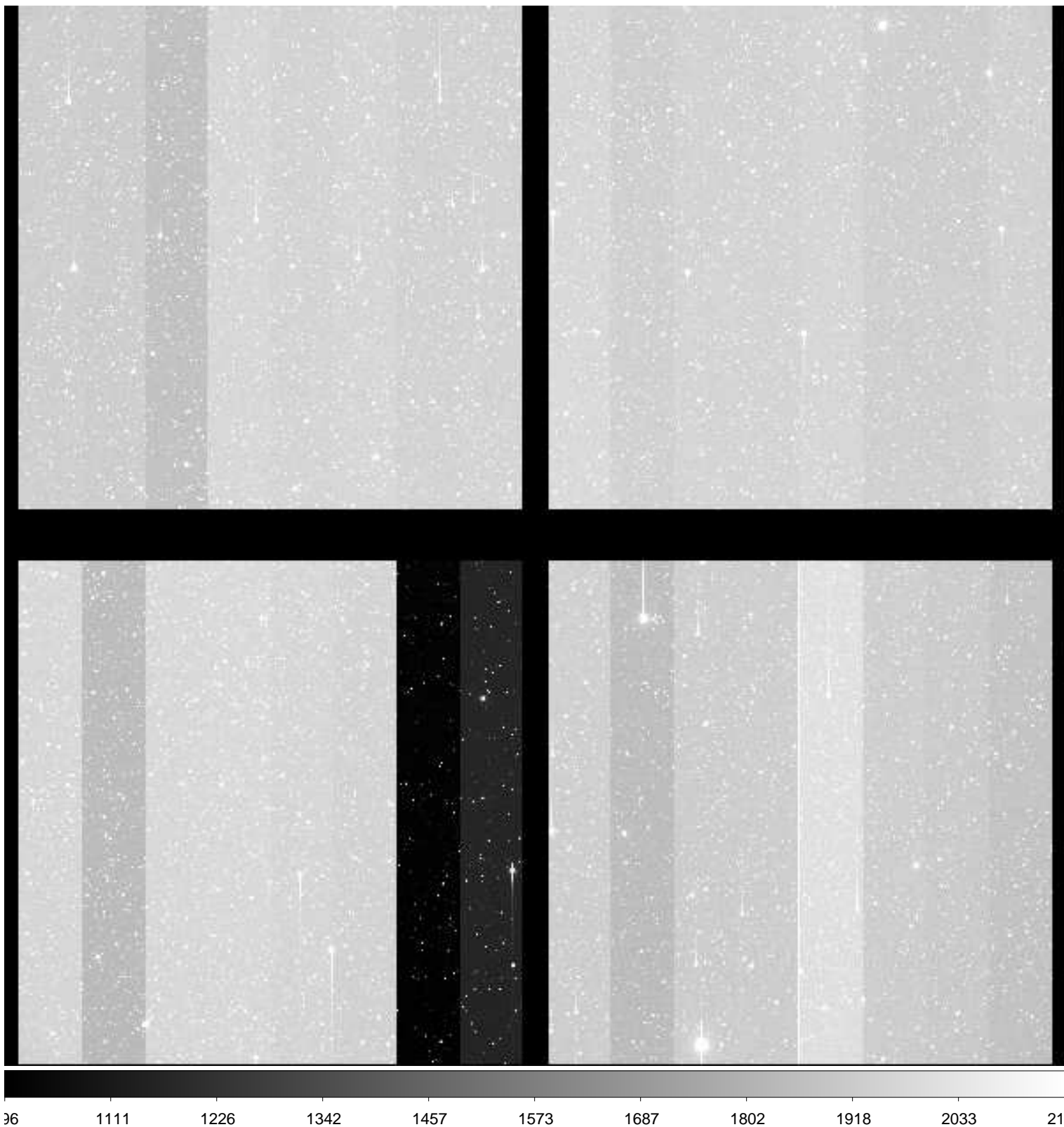

File Name : **xkmts.20181227.060290.fits** # 94 / 168 #
Project ID : NEO
Image Type : OBJECT
Object Name : **A00692-TO**
RA : 06:45:06.210
DEC : -22:08:23.90
Exposure Time : 50
Airmass : 1.05
Sidereal Time : 05:39:15
Filter ID : R
Observation Date : 2018-12-27T21:51:04
CCD Temperature : -109.81

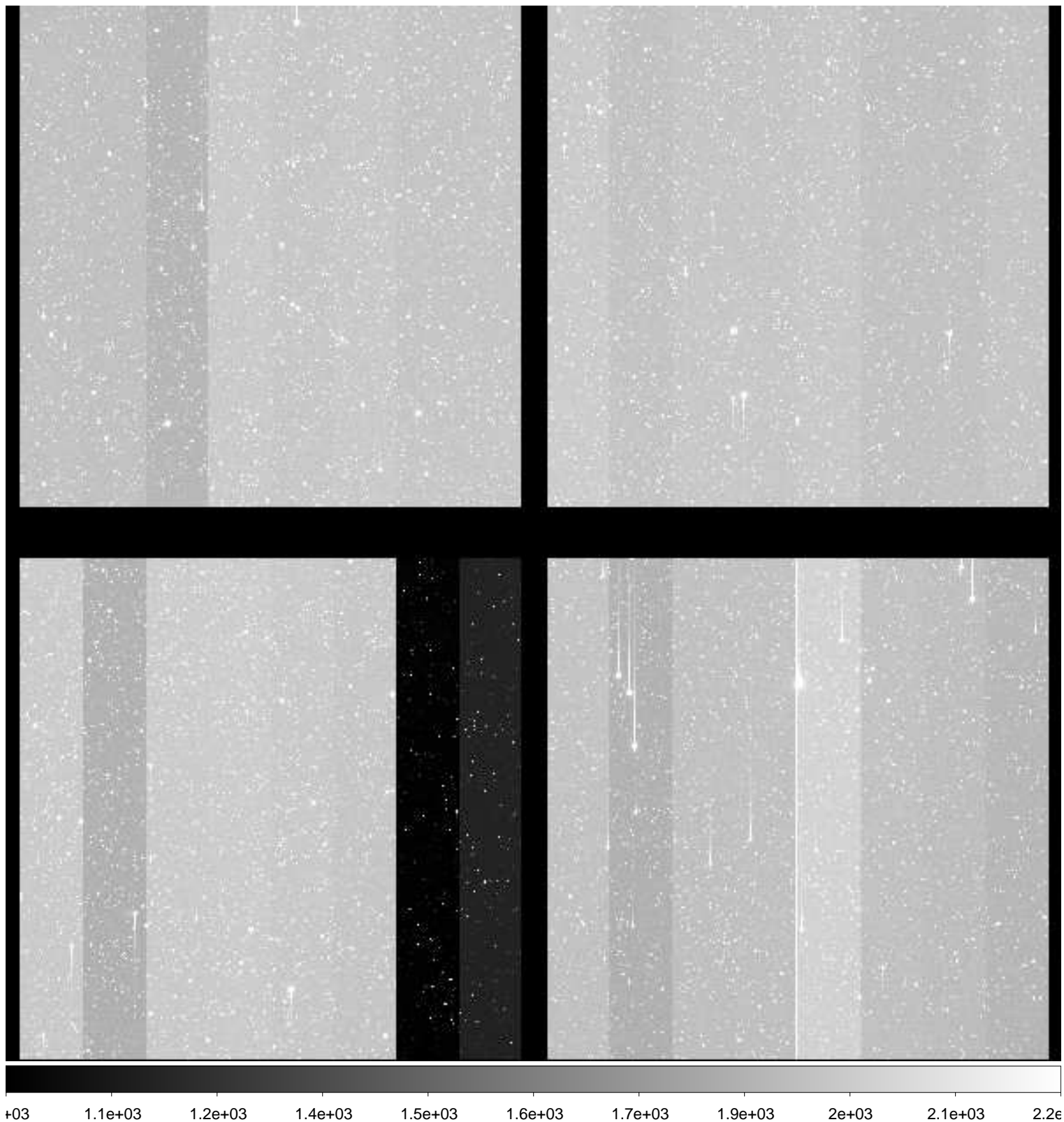

File Name : **xkmts.20181227.060291.fits** # 95 / 168 #
Project ID : NEO
Image Type : OBJECT
Object Name : **A00693-TO**
RA : 06:27:51.230
DEC : -19:46:37.20
Exposure Time : 50
Airmass : 1.04
Sidereal Time : 05:41:15
Filter ID : R
Observation Date : 2018-12-27T21:53:03
CCD Temperature : -109.81

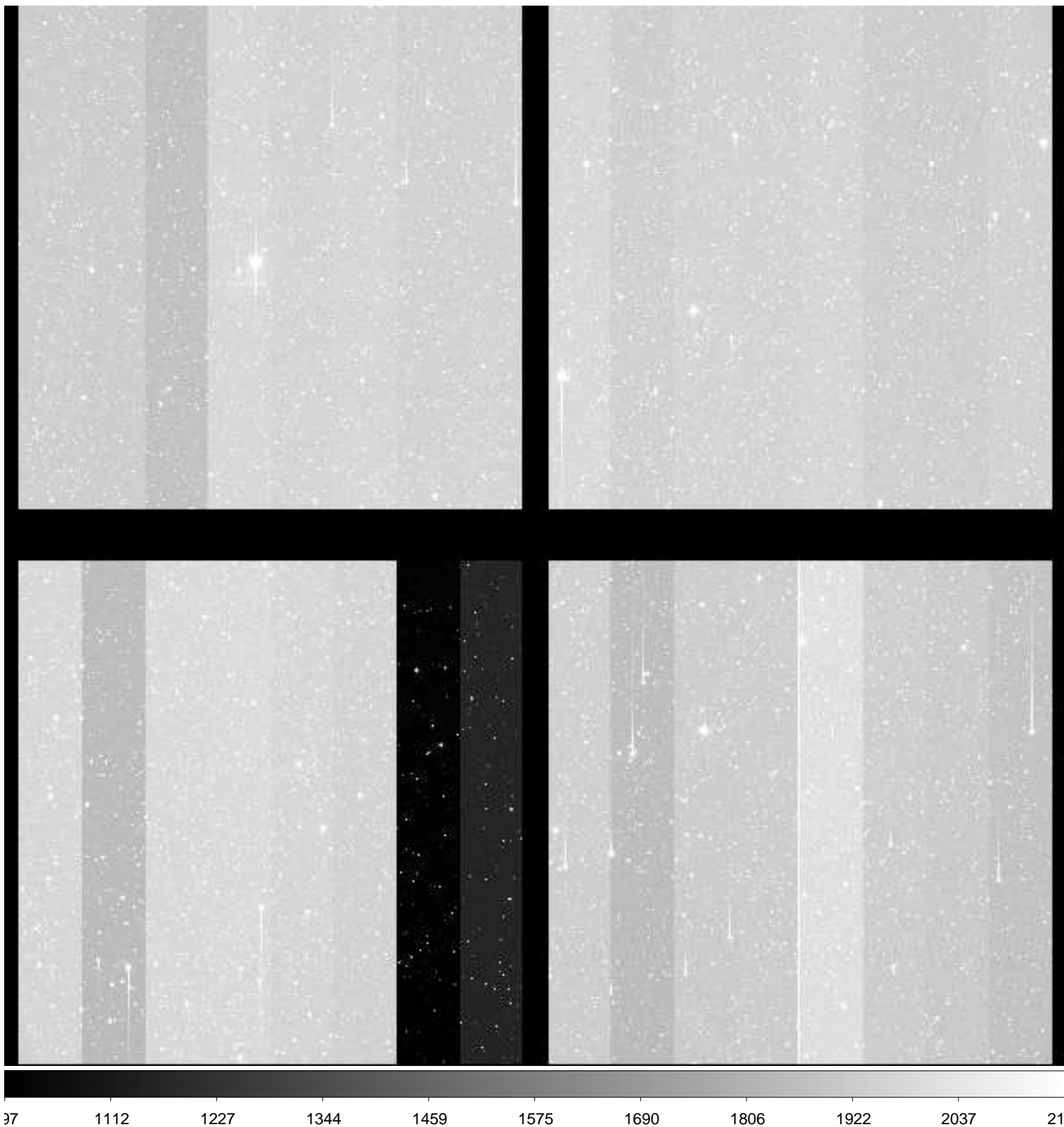

File Name : **xkmts.20181227.060292.fits** # 96 / 168 #
Project ID : NEO
Image Type : OBJECT
Object Name : **A00694-TO**
RA : 06:36:28.730
DEC : -19:55:55.10
Exposure Time : 50
Airmass : 1.05
Sidereal Time : 05:43:16
Filter ID : R
Observation Date : 2018-12-27T21:54:51
CCD Temperature : -109.85

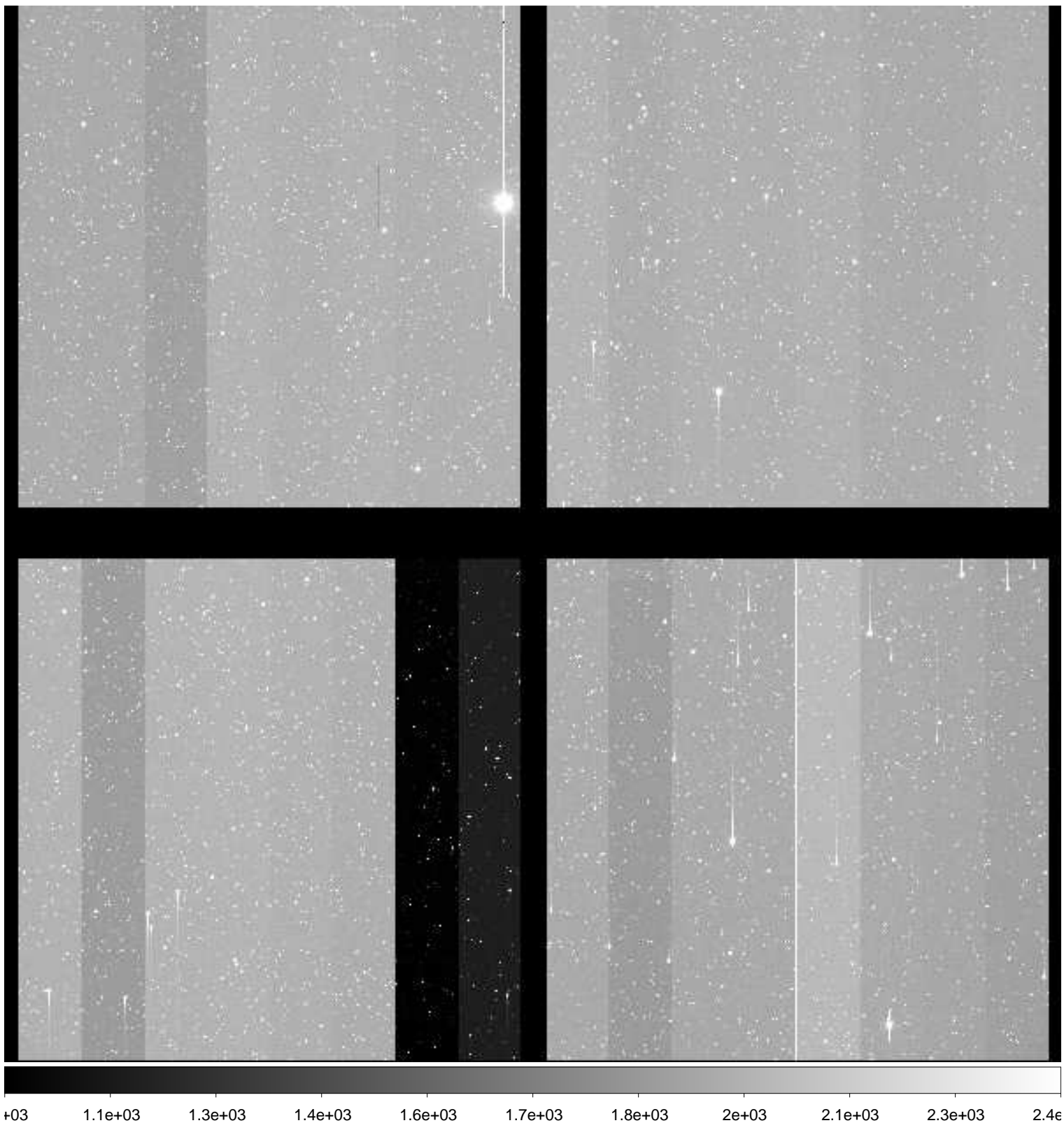

File Name : **xkmts.20181227.060293.fits** # 97 / 168 #
Project ID : NEO
Image Type : OBJECT
Object Name : **A00695-TO**
RA : 06:45:06.220
DEC : -20:07:40.80
Exposure Time : 50
Airmass : 1.05
Sidereal Time : 05:45:04
Filter ID : R
Observation Date : 2018-12-27T21:56:51
CCD Temperature : -109.87

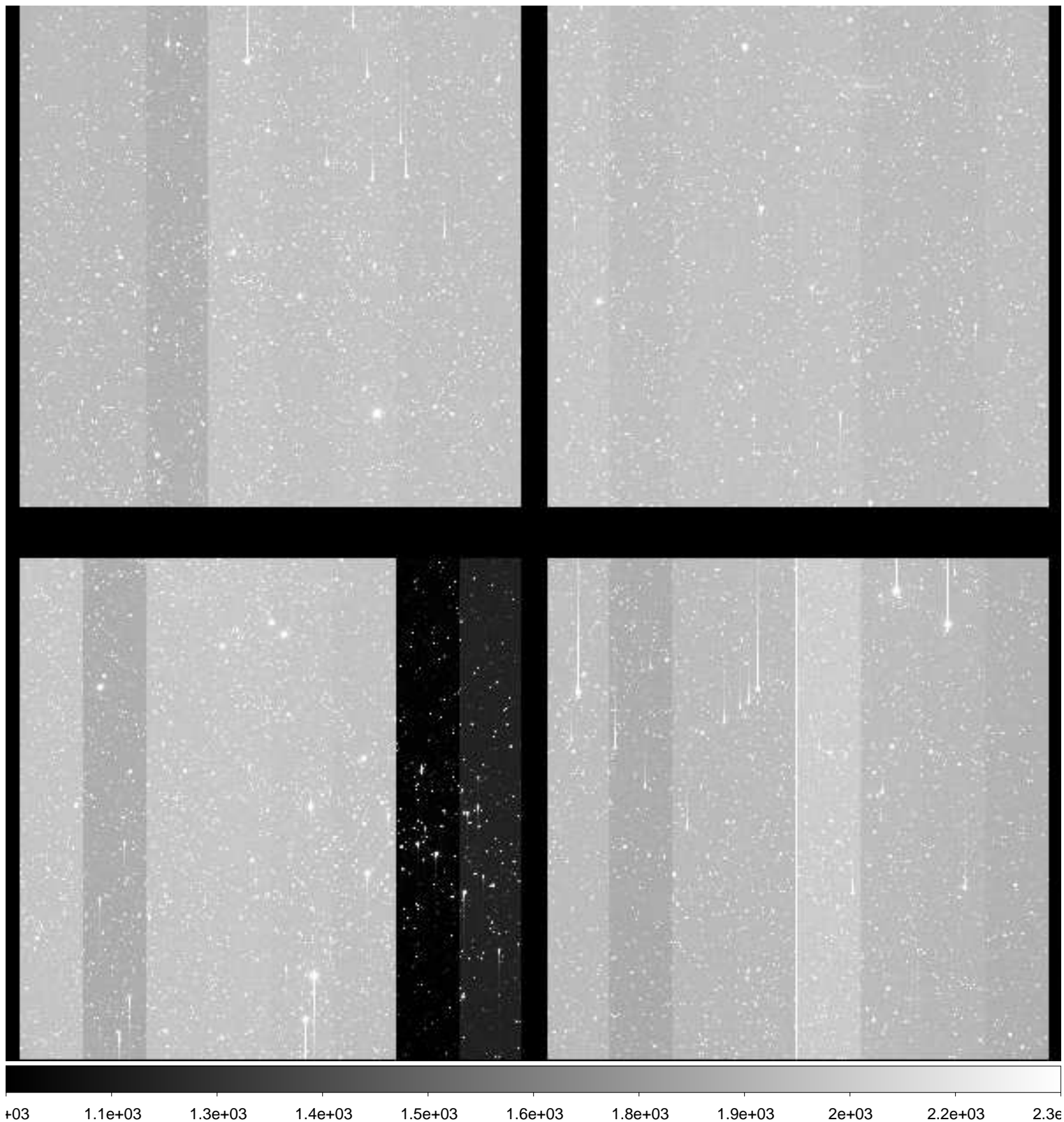

File Name : **xkmts.20181227.060294.fits** # 98 / 168 #
Project ID : NEO
Image Type : OBJECT
Object Name : **A00687-TO**
RA : 06:27:51.220
DEC : -23:47:13.20
Exposure Time : 50
Airmass : 1.02
Sidereal Time : 05:47:03
Filter ID : R
Observation Date : 2018-12-27T21:58:37
CCD Temperature : -109.87

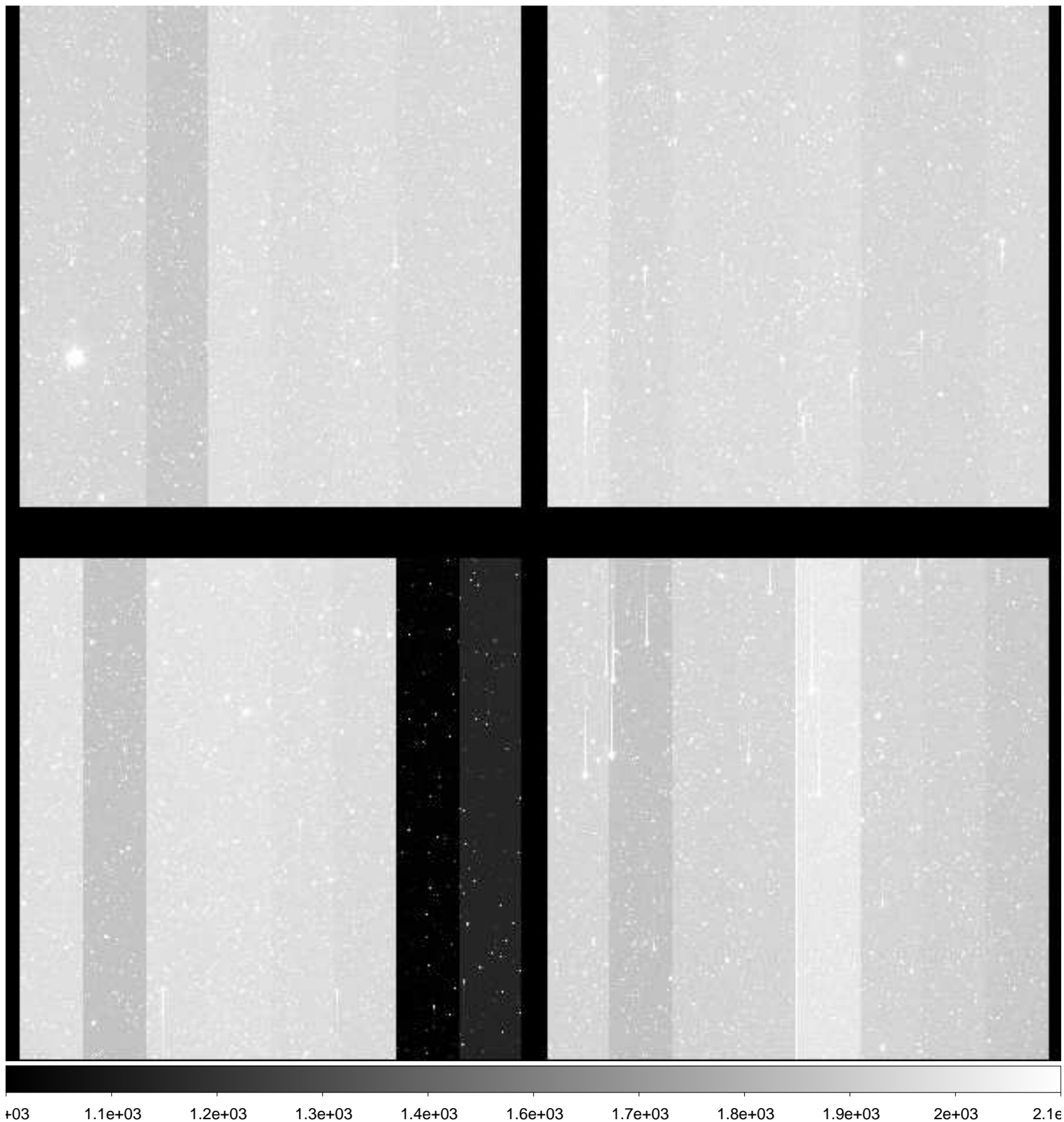

File Name : **xkmts.20181227.060295.fits** # 99 / 168 #
Project ID : NEO
Image Type : OBJECT
Object Name : **A00688-TO**
RA : 06:36:28.730
DEC : -23:56:52.80
Exposure Time : 50
Airmass : 1.03
Sidereal Time : 05:48:50
Filter ID : R
Observation Date : 2018-12-27T22:00:37
CCD Temperature : -109.88

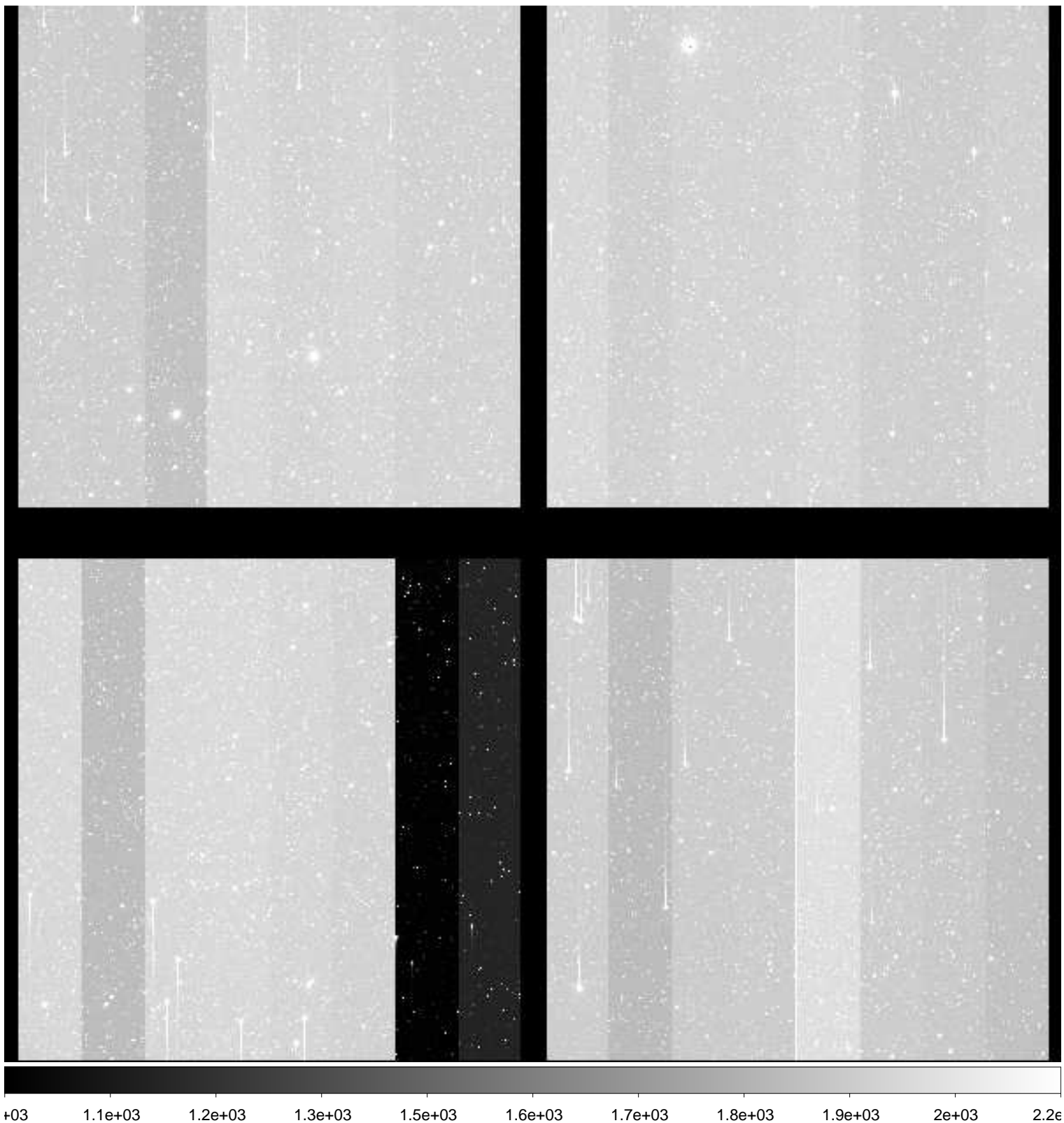

File Name : **xkmts.20181227.060296.fits** # 100 / 168 #
Project ID : NEO
Image Type : OBJECT
Object Name : **A00689-TO**
RA : 06:45:06.220
DEC : -24:09:10.70
Exposure Time : 50
Airmass : 1.03
Sidereal Time : 05:50:50
Filter ID : R
Observation Date : 2018-12-27T22:02:36
CCD Temperature : -109.88

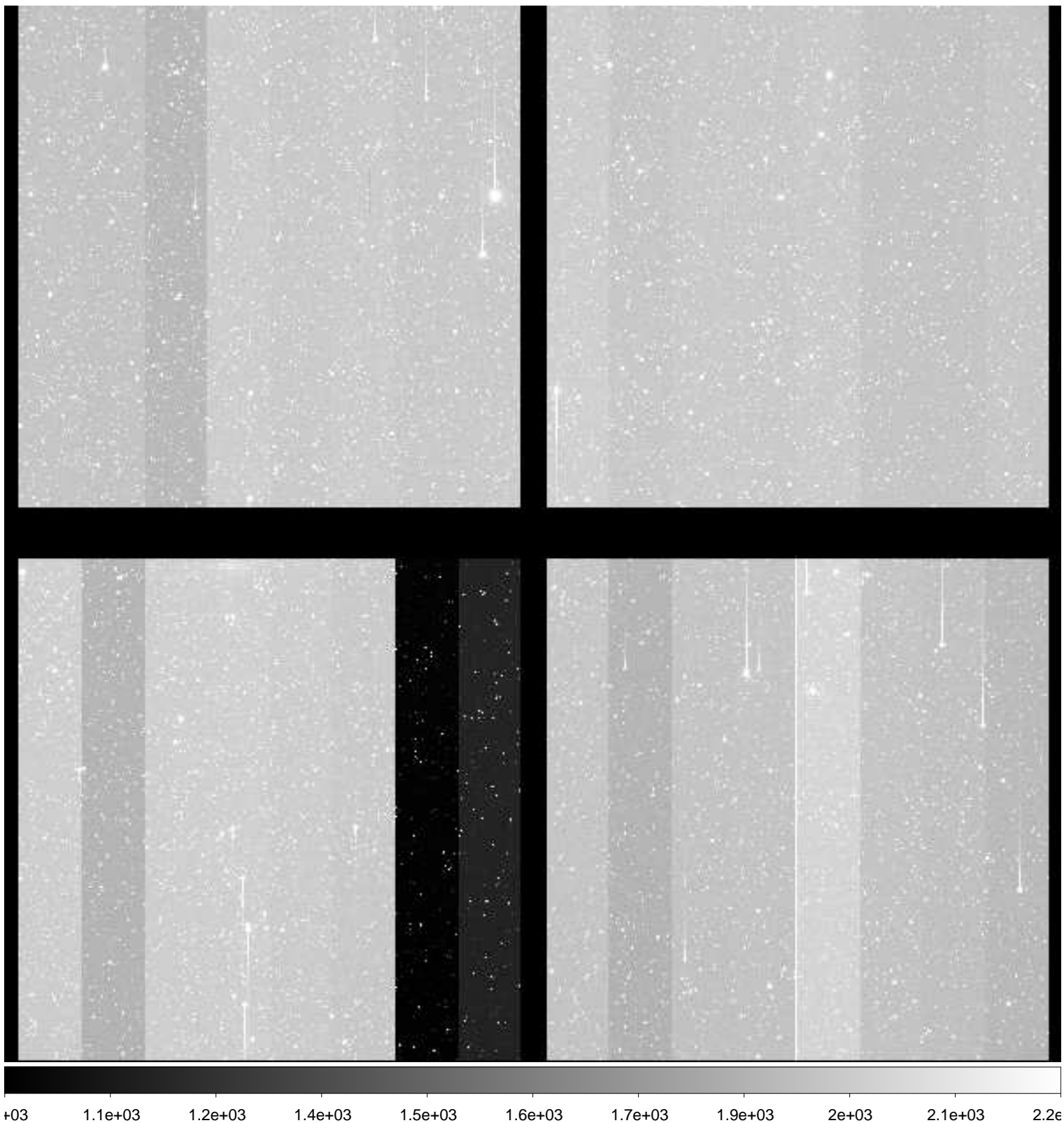

File Name : **xkmts.20181227.060297.fits** # 101 / 168 #
Project ID : NEO
Image Type : OBJECT
Object Name : **A00690-TO**
RA : 06:27:51.220
DEC : -21:46:55.20
Exposure Time : 50
Airmass : 1.03
Sidereal Time : 05:52:49
Filter ID : R
Observation Date : 2018-12-27T22:04:22
CCD Temperature : -109.67

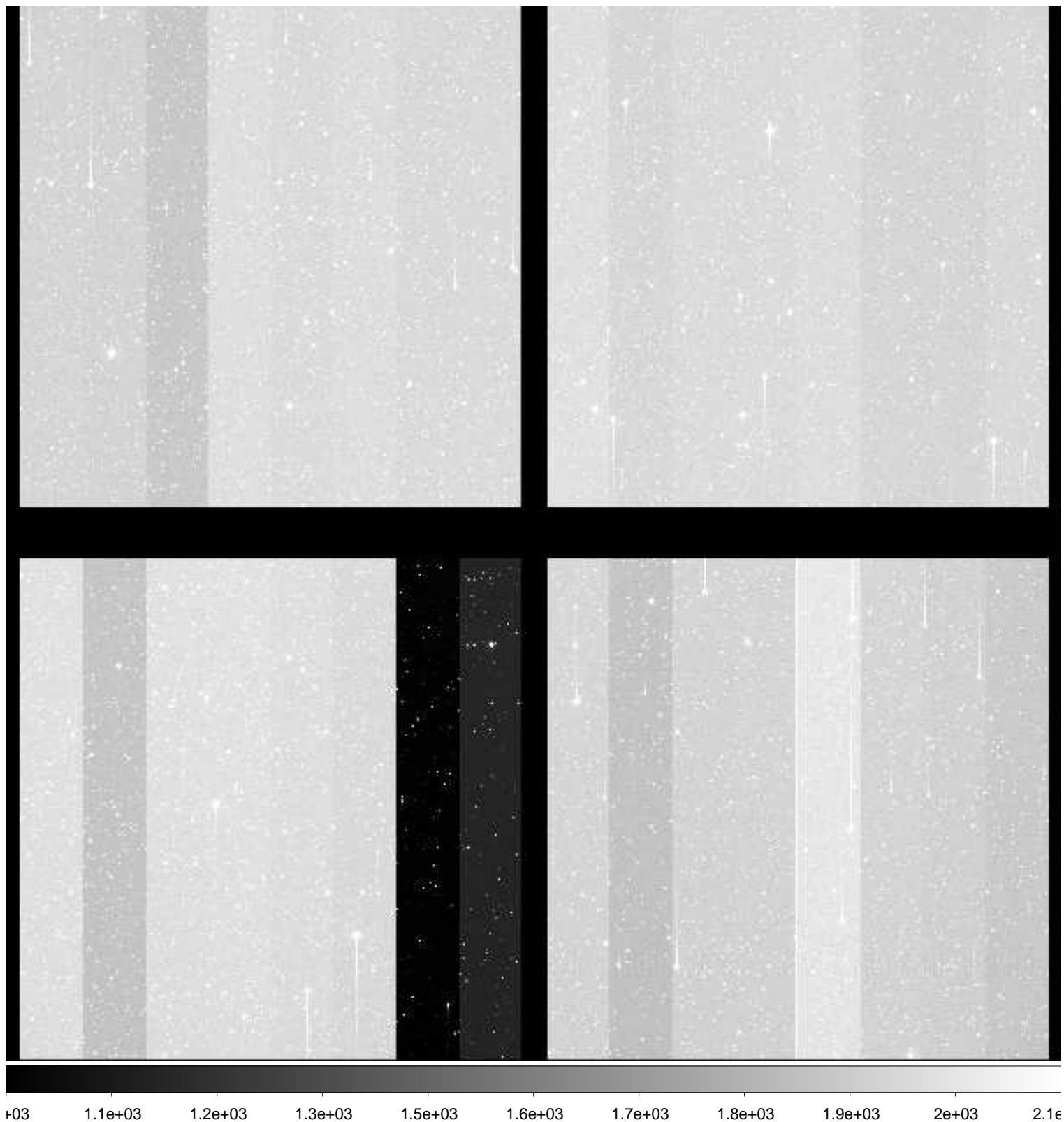

File Name : **xkmts.20181227.060298.fits** # 102 / 168 #
Project ID : NEO
Image Type : OBJECT
Object Name : **A00691-TO**
RA : 06:36:28.730
DEC : -21:56:24.00
Exposure Time : 50
Airmass : 1.03
Sidereal Time : 05:54:37
Filter ID : R
Observation Date : 2018-12-27T22:06:22
CCD Temperature : -109.78

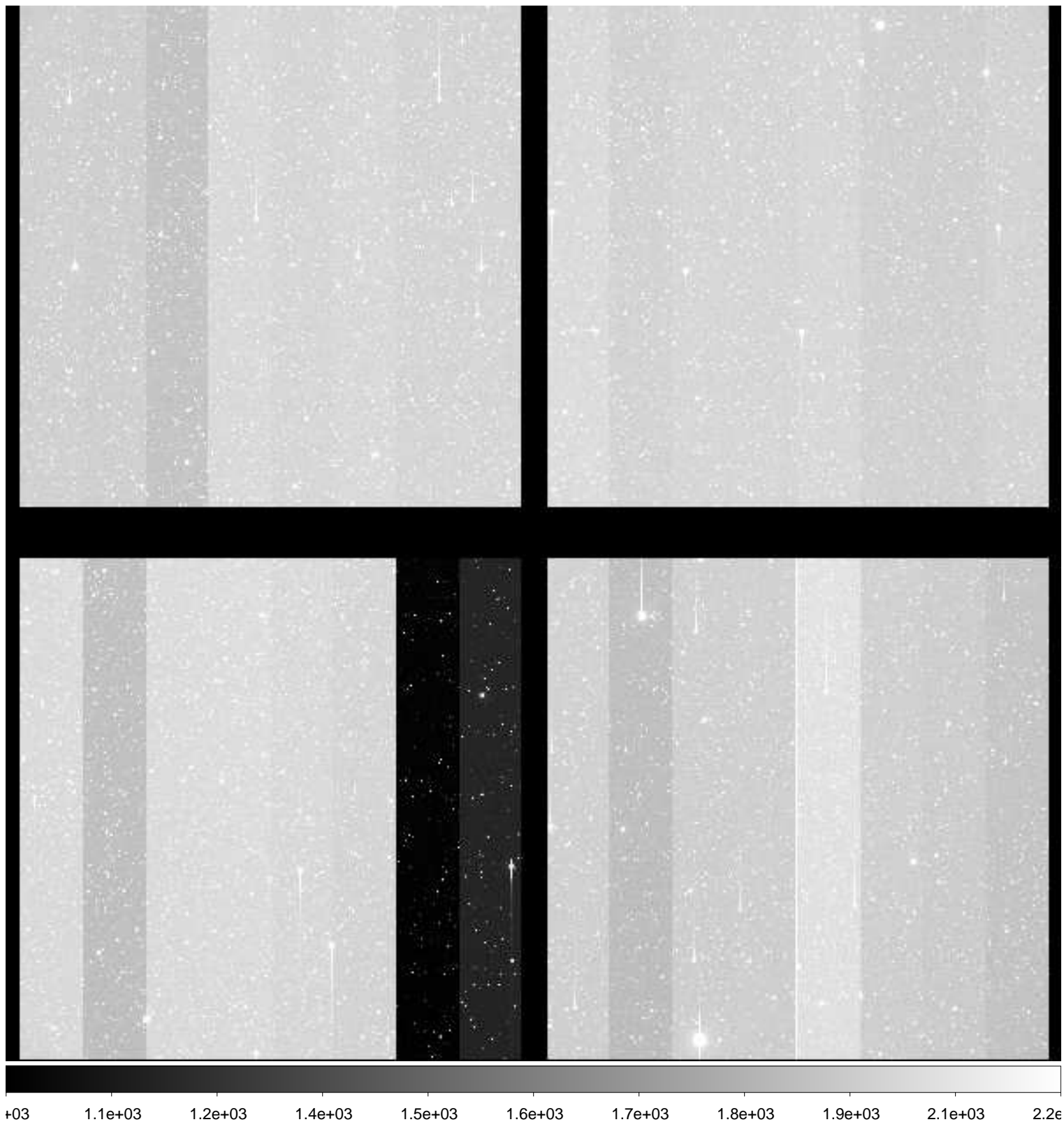

File Name : **xkmts.20181227.060299.fits** # 103 / 168 #
Project ID : NEO
Image Type : OBJECT
Object Name : **A00692-TO**
RA : 06:45:06.210
DEC : -22:08:23.90
Exposure Time : 50
Airmass : 1.03
Sidereal Time : 05:56:36
Filter ID : R
Observation Date : 2018-12-27T22:08:22
CCD Temperature : -109.84

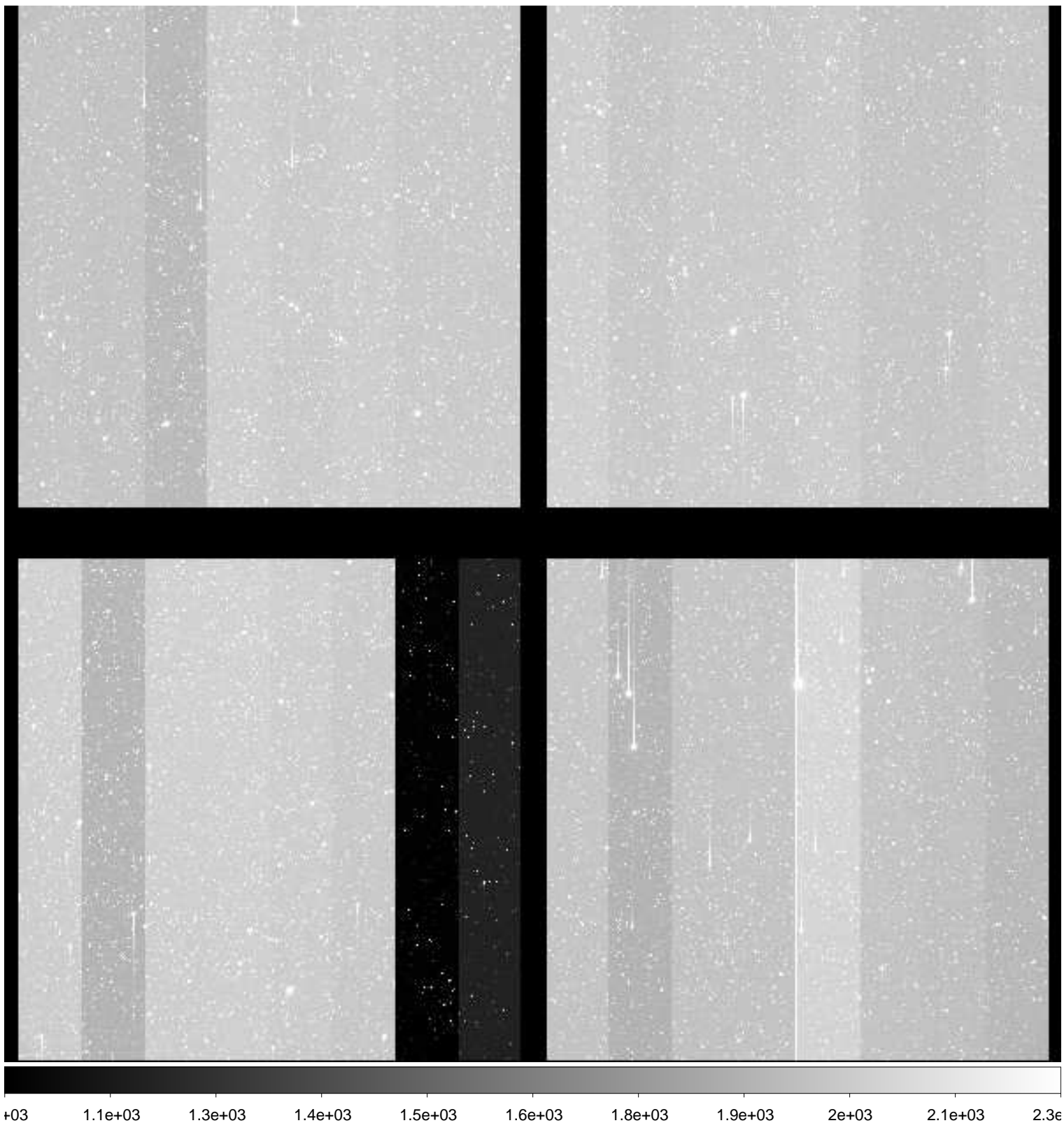

File Name : **xkmts.20181227.060300.fits** # 104 / 168 #
Project ID : NEO
Image Type : OBJECT
Object Name : **A00693-TO**
RA : 06:27:51.210
DEC : -19:46:37.20
Exposure Time : 50
Airmass : 1.03
Sidereal Time : 05:58:36
Filter ID : R
Observation Date : 2018-12-27T22:10:21
CCD Temperature : -109.87

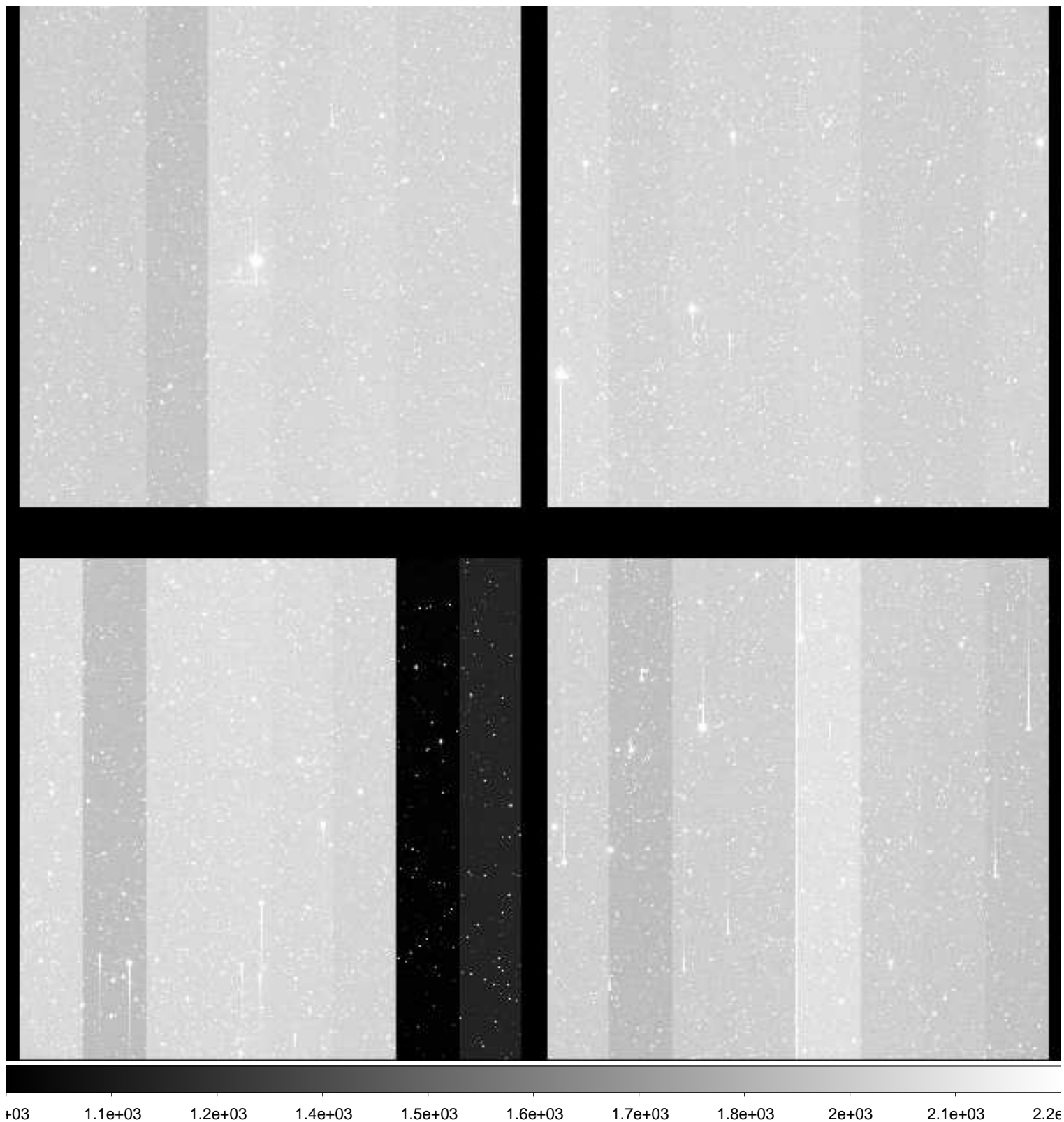

File Name : **xkmts.20181227.060301.fits** # 105 / 168 #
Project ID : NEO
Image Type : OBJECT
Object Name : **A00694-TO**
RA : 06:36:28.710
DEC : -19:55:55.10
Exposure Time : 50
Airmass : 1.03
Sidereal Time : 06:00:36
Filter ID : R
Observation Date : 2018-12-27T22:12:22
CCD Temperature : -109.87



File Name : **xkmts.20181227.060302.fits** # 106 / 168 #
Project ID : NEO
Image Type : OBJECT
Object Name : **A00695-TO**
RA : 06:45:06.240
DEC : -20:07:40.70
Exposure Time : 50
Airmass : 1.04
Sidereal Time : 06:02:36
Filter ID : R
Observation Date : 2018-12-27T22:14:20
CCD Temperature : -109.88

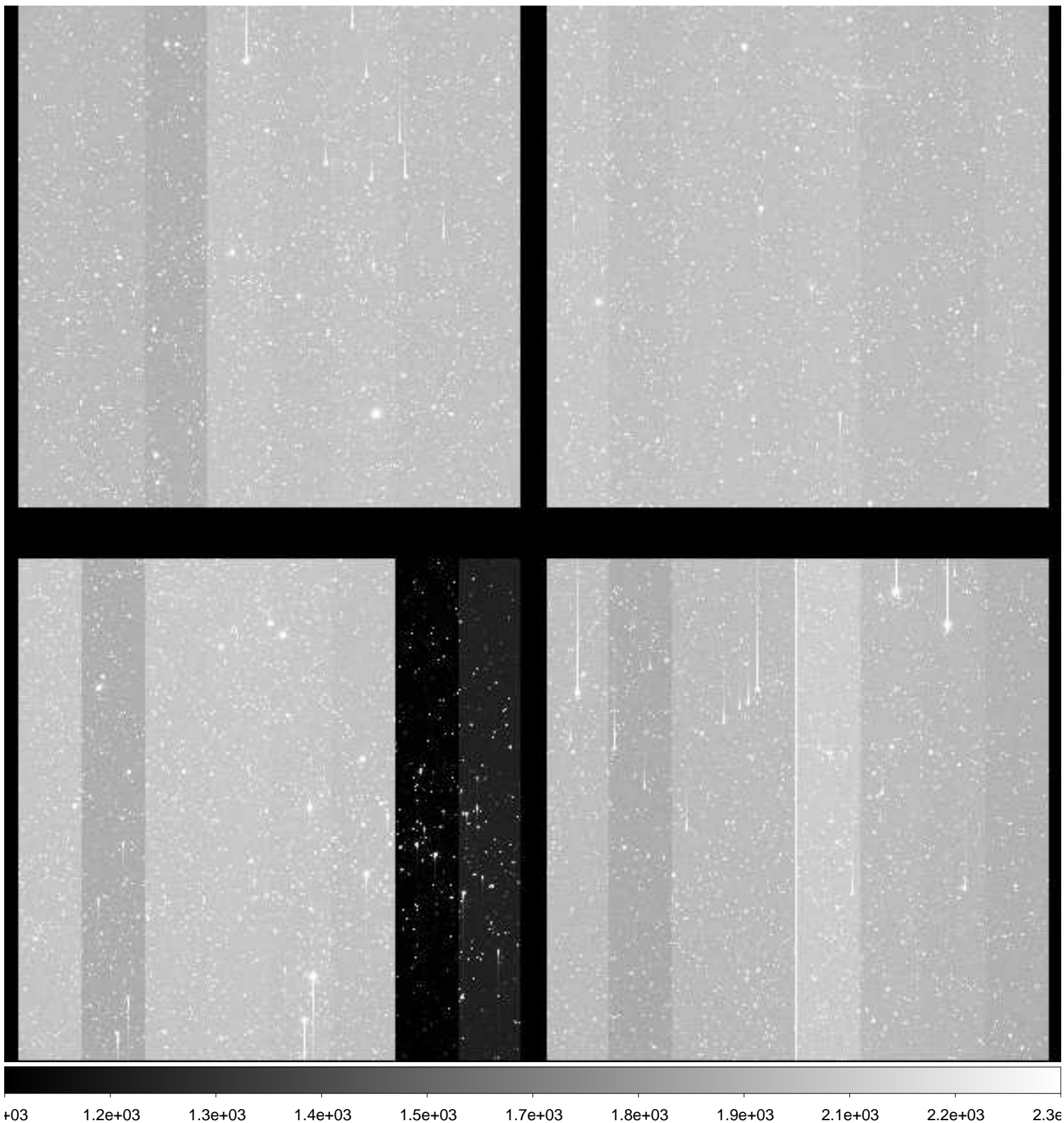

File Name : **xkmts.20181227.060303.fits** # 107 / 168 #
Project ID : NEO
Image Type : OBJECT
Object Name : **A00687-TO**
RA : 06:27:51.220
DEC : -23:47:13.10
Exposure Time : 50
Airmass : 1.02
Sidereal Time : 06:04:36
Filter ID : R
Observation Date : 2018-12-27T22:16:20
CCD Temperature : -109.87

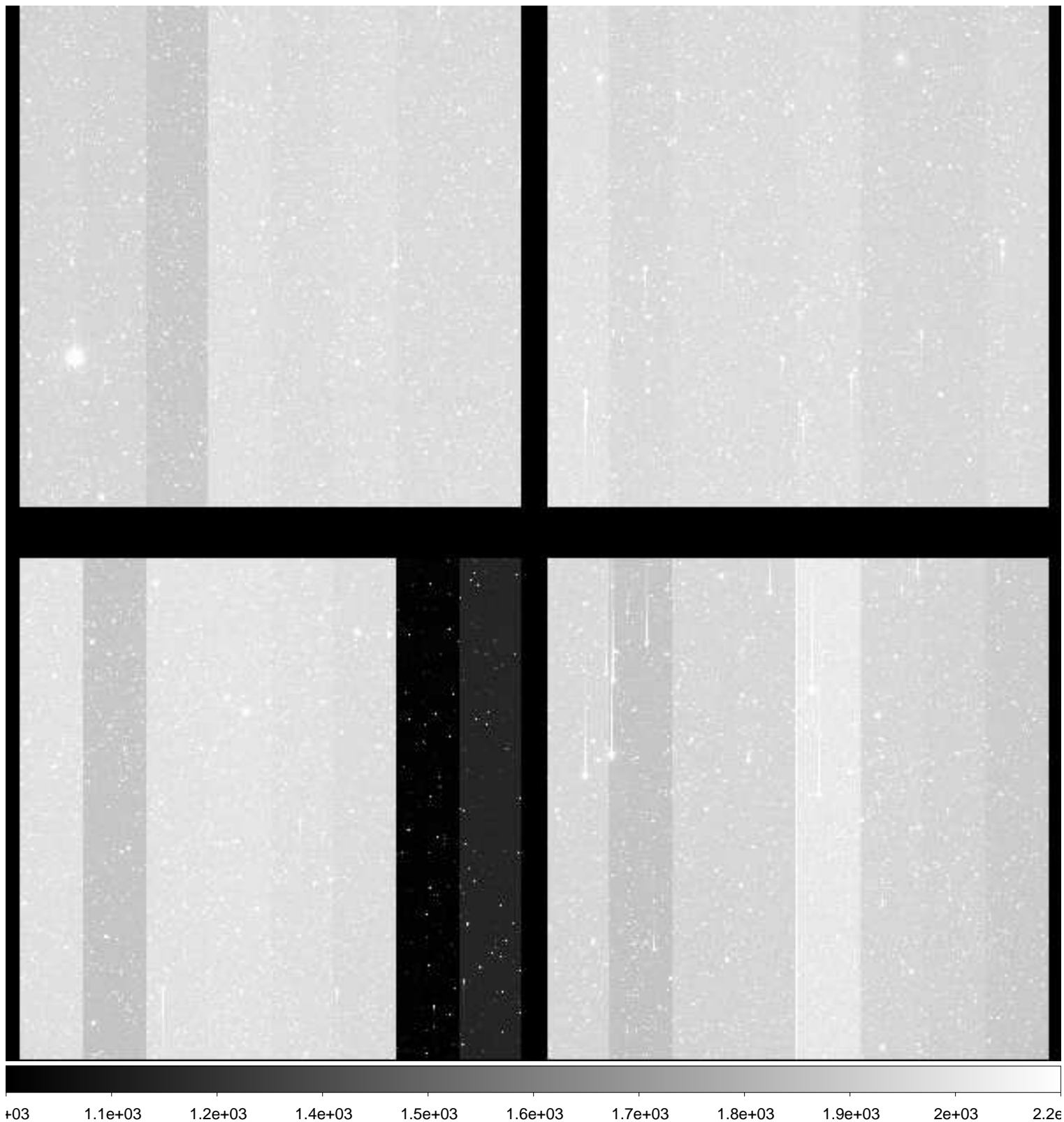

File Name : **xkmts.20181227.060304.fits** # 108 / 168 #
Project ID : NEO
Image Type : OBJECT
Object Name : **A00688-TO**
RA : 06:36:28.720
DEC : -23:56:52.80
Exposure Time : 50
Airmass : 1.02
Sidereal Time : 06:06:35
Filter ID : R
Observation Date : 2018-12-27T22:18:19
CCD Temperature : -109.86

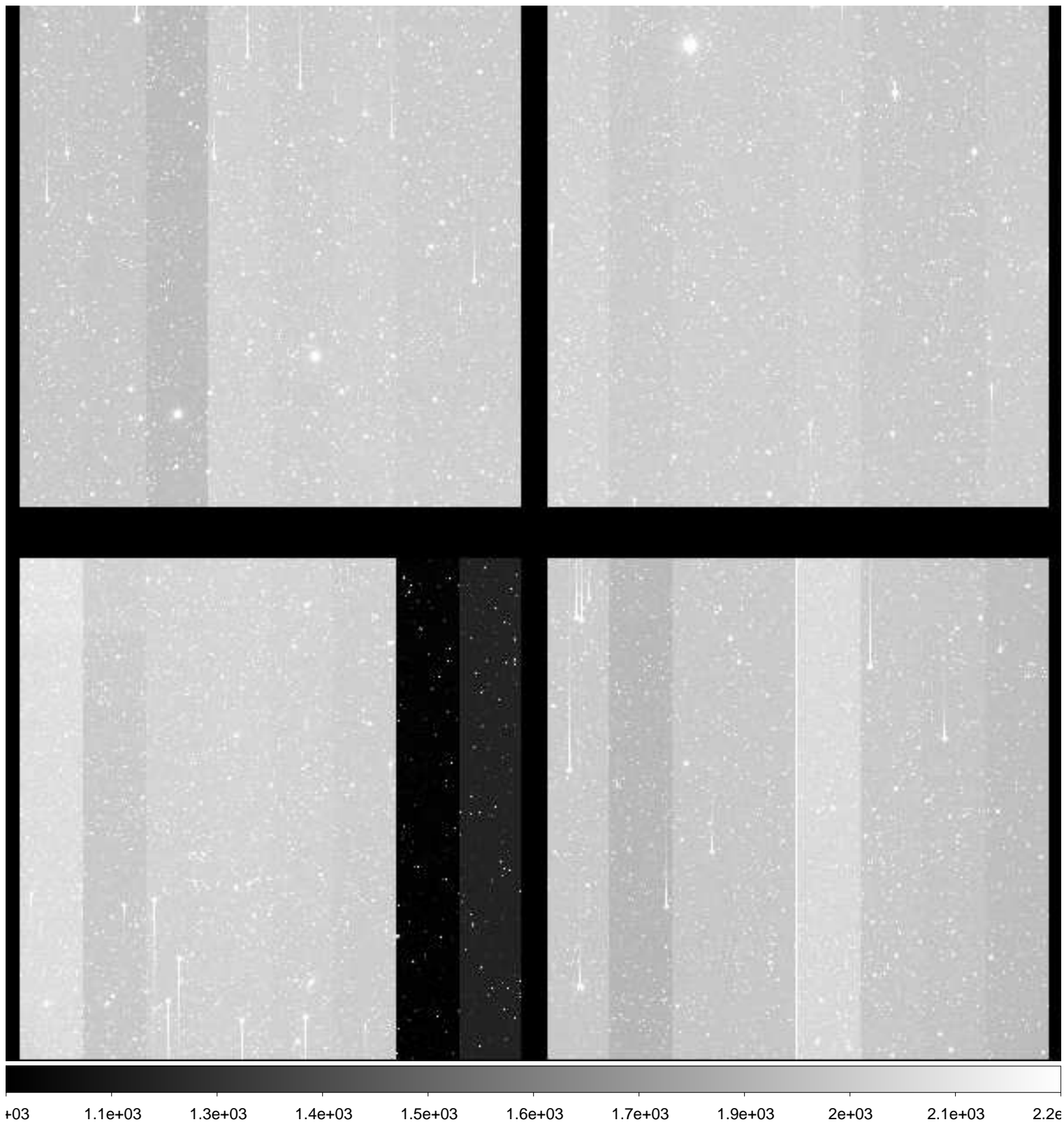

File Name : **xkmts.20181227.060305.fits** # 109 / 168 #
Project ID : NEO
Image Type : OBJECT
Object Name : **A00689-TO**
RA : 06:45:06.220
DEC : -24:09:10.70
Exposure Time : 50
Airmass : 1.02
Sidereal Time : 06:08:35
Filter ID : R
Observation Date : 2018-12-27T22:20:07
CCD Temperature : -109.84

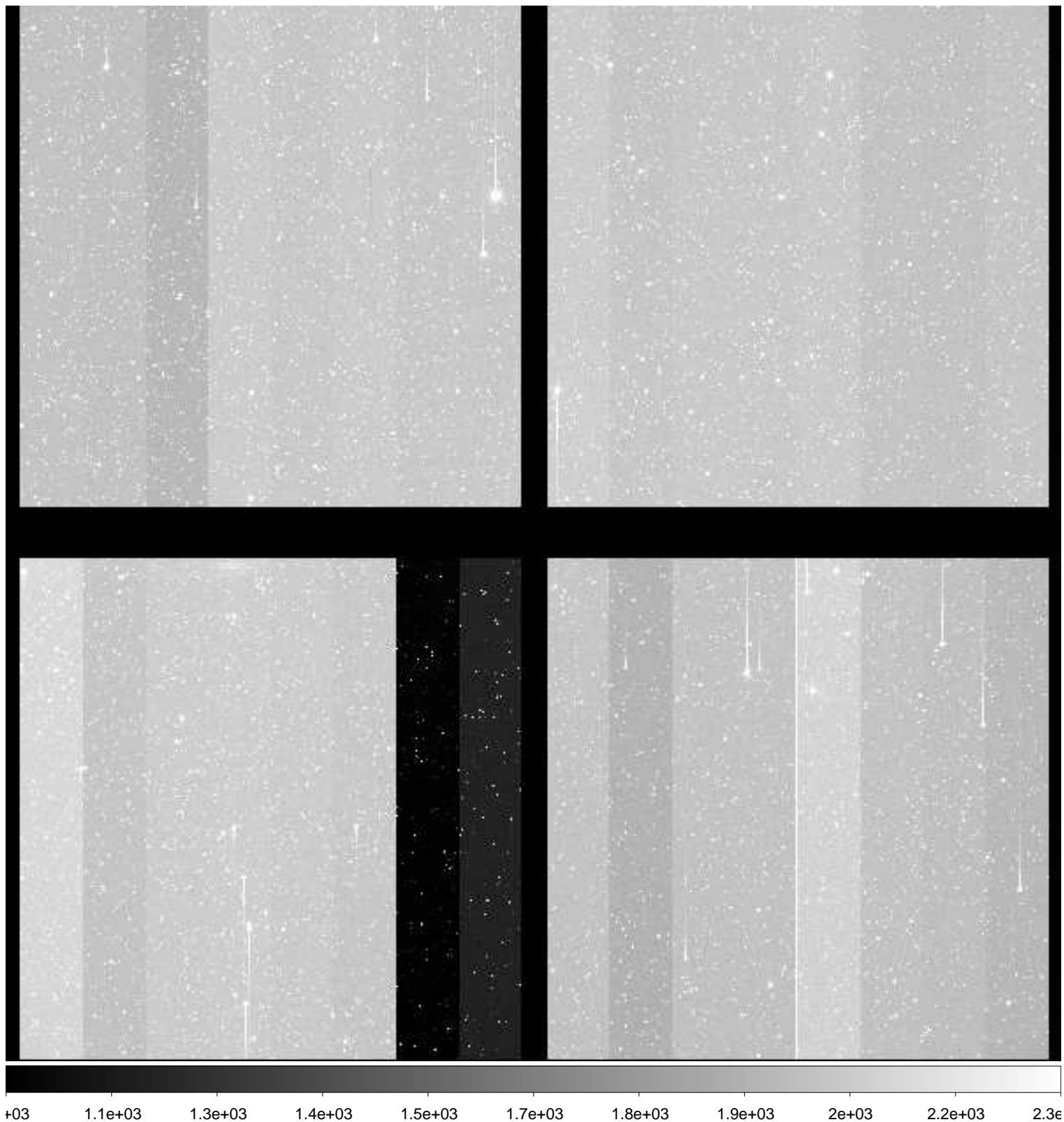

File Name : **xkmts.20181227.060306.fits** # 110 / 168 #
Project ID : NEO
Image Type : OBJECT
Object Name : **A00690-TO**
RA : 06:27:51.220
DEC : -21:46:55.20
Exposure Time : 50
Airmass : 1.02
Sidereal Time : 06:10:22
Filter ID : R
Observation Date : 2018-12-27T22:22:06
CCD Temperature : -109.81

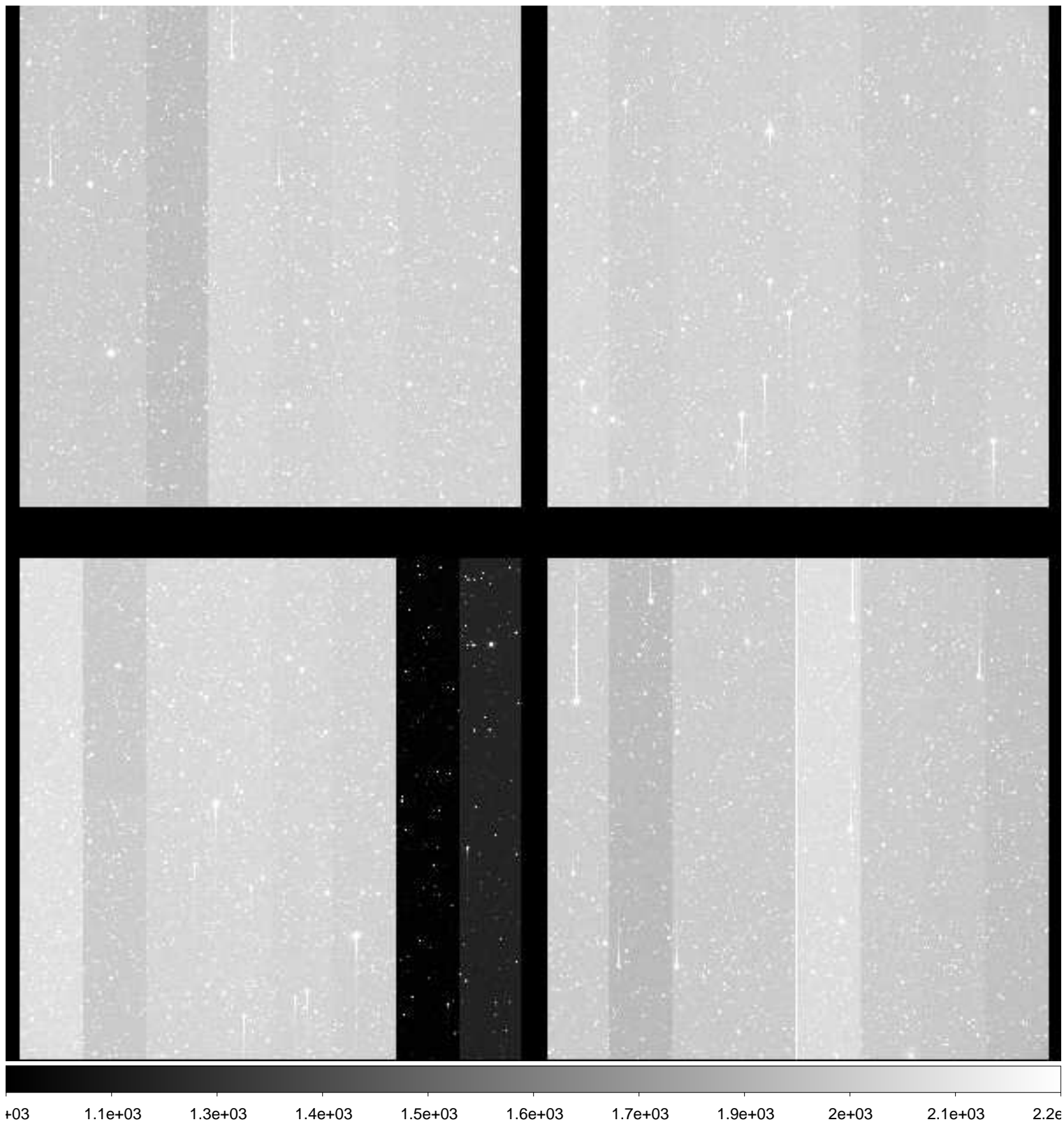

File Name : **xkmts.20181227.060307.fits** # 111 / 168 #
Project ID : NEO
Image Type : OBJECT
Object Name : **A00691-TO**
RA : 06:36:28.720
DEC : -21:56:24.10
Exposure Time : 50
Airmass : 1.02
Sidereal Time : 06:12:21
Filter ID : R
Observation Date : 2018-12-27T22:24:05
CCD Temperature : -109.8

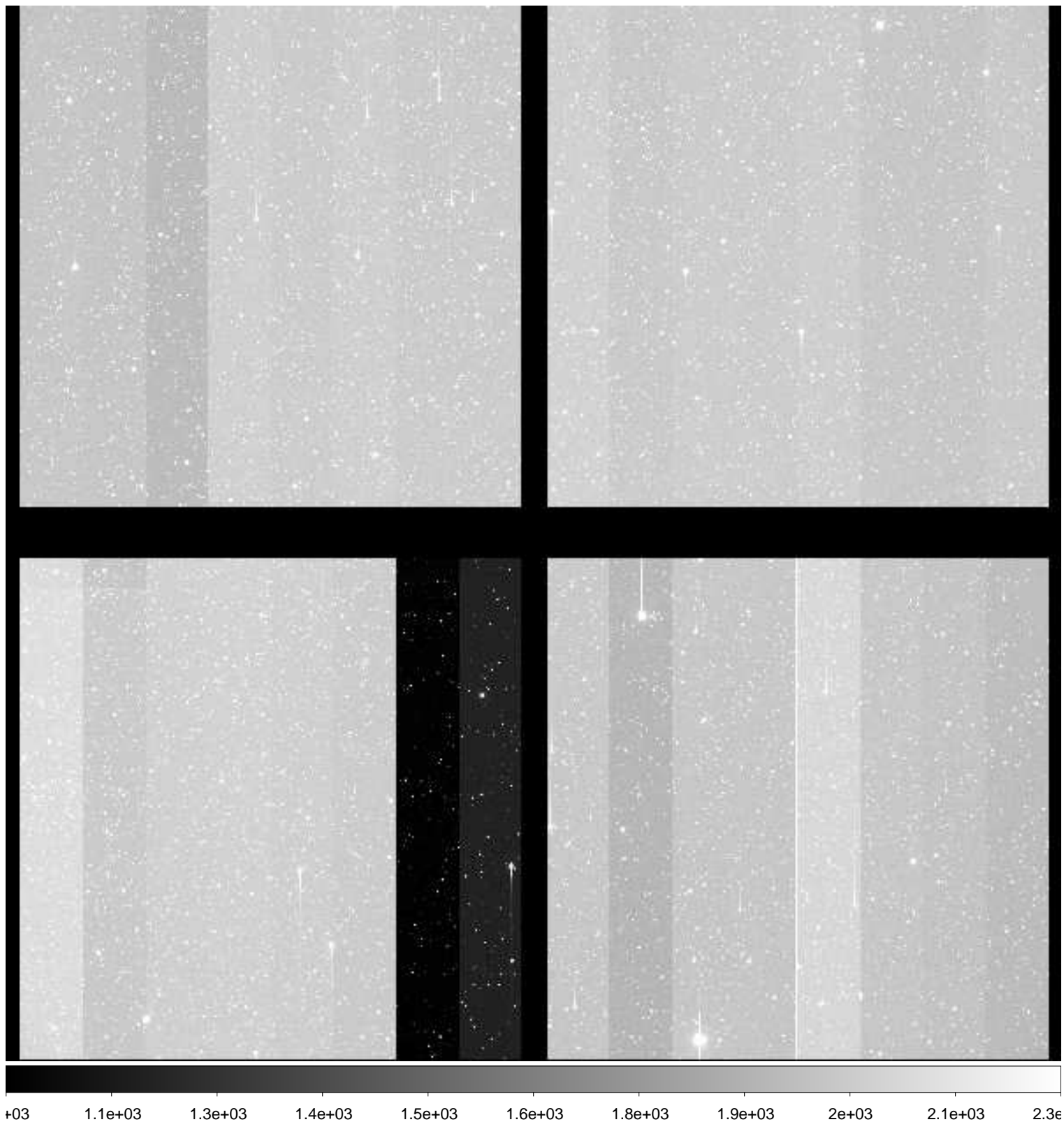

File Name : **xkmts.20181227.060308.fits** # 112 / 168 #
Project ID : NEO
Image Type : OBJECT
Object Name : **A00692-TO**
RA : 06:45:06.240
DEC : -22:08:23.90
Exposure Time : 50
Airmass : 1.02
Sidereal Time : 06:14:25
Filter ID : R
Observation Date : 2018-12-27T22:25:55
CCD Temperature : -109.81

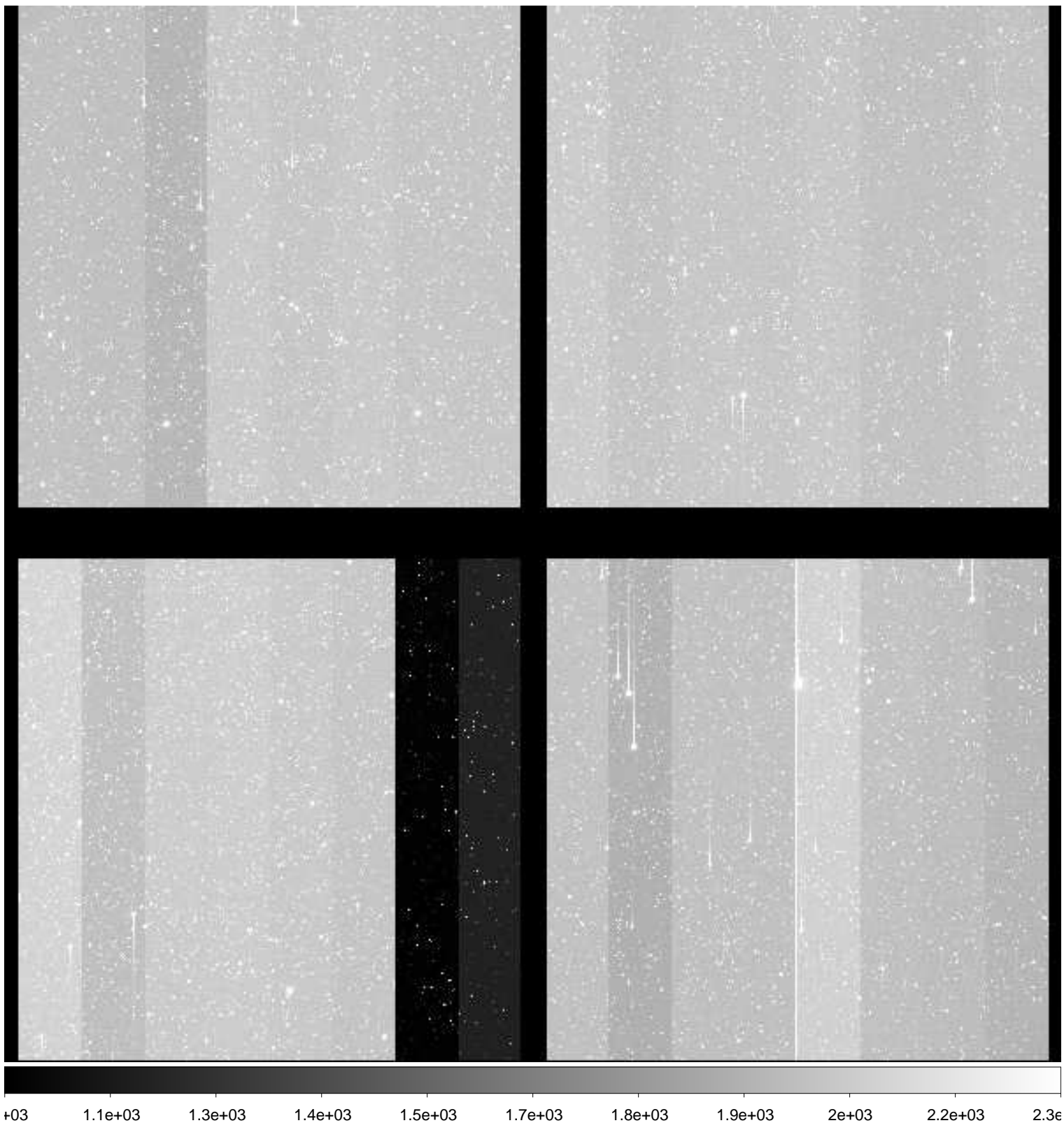

File Name : **xkmts.20181227.060309.fits** # 113 / 168 #
Project ID : NEO
Image Type : OBJECT
Object Name : **A00693-TO**
RA : 06:27:51.220
DEC : -19:46:37.10
Exposure Time : 50
Airmass : 1.03
Sidereal Time : 06:16:12
Filter ID : R
Observation Date : 2018-12-27T22:27:54
CCD Temperature : -109.83

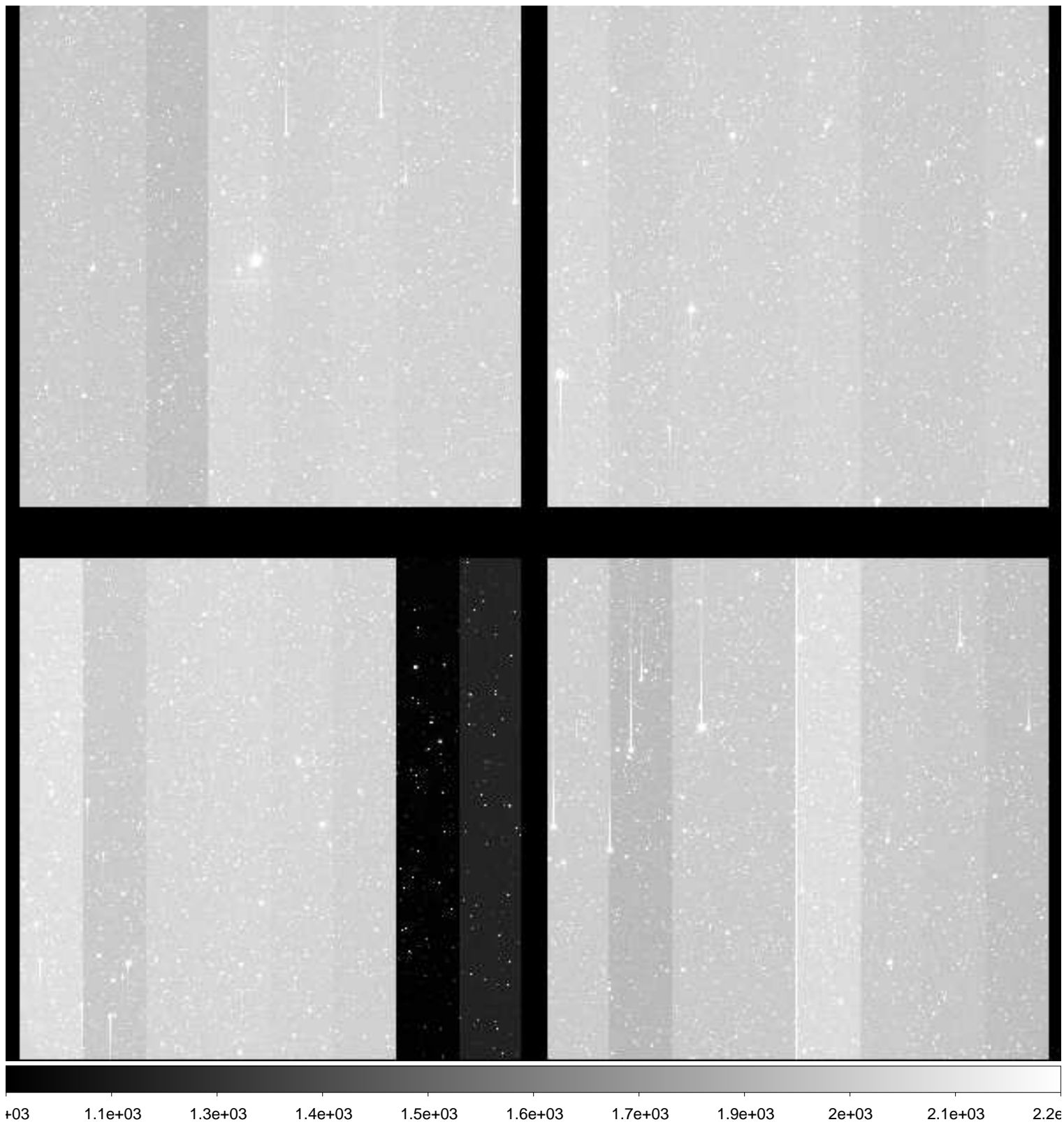

File Name : **xkmts.20181227.060310.fits** # 114 / 168 #
Project ID : NEO
Image Type : OBJECT
Object Name : **A00694-TO**
RA : 06:36:28.710
DEC : -19:55:55.10
Exposure Time : 50
Airmass : 1.03
Sidereal Time : 06:18:10
Filter ID : R
Observation Date : 2018-12-27T22:29:52
CCD Temperature : -109.85

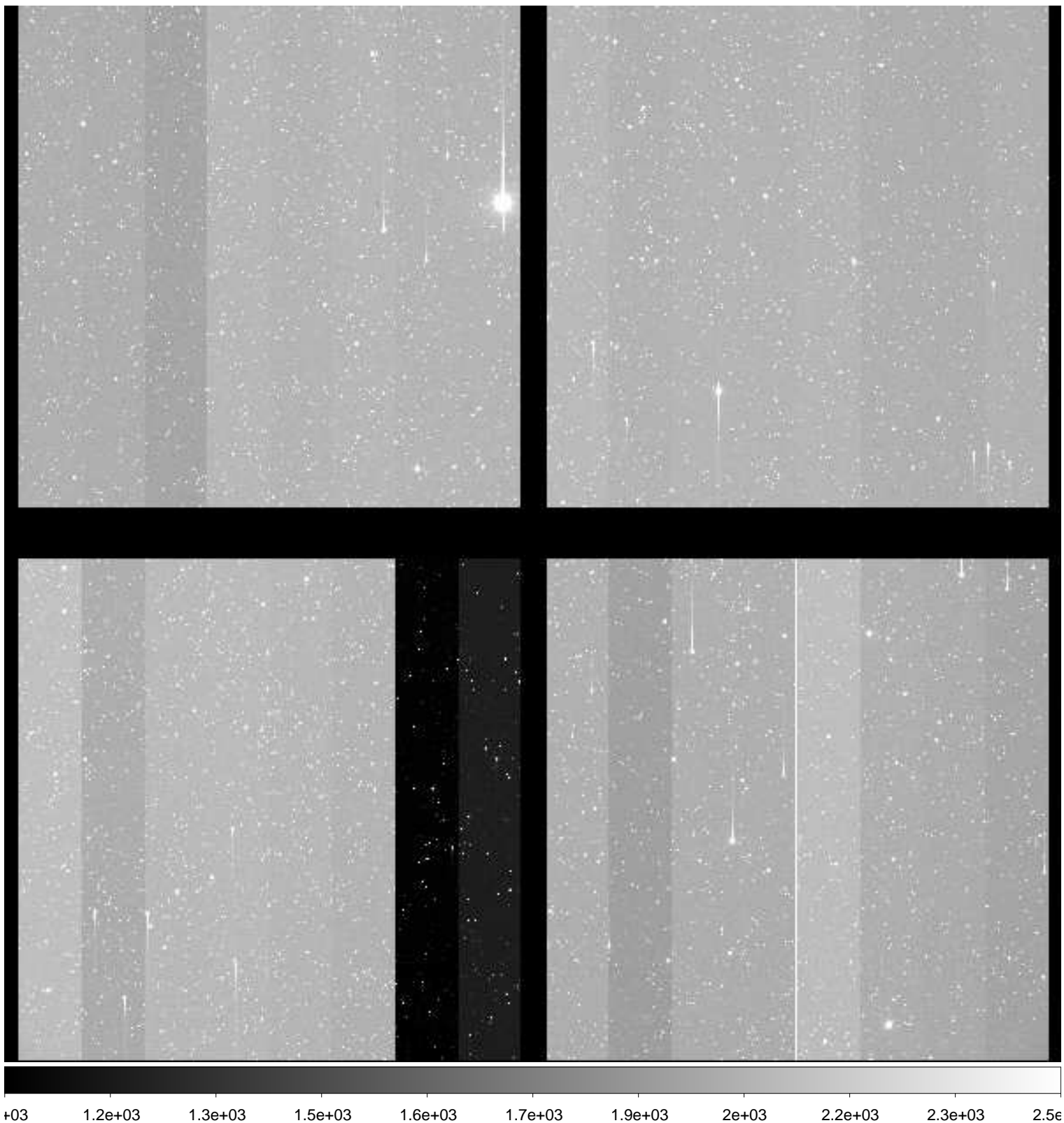

File Name : **xkmts.20181227.060311.fits** # 115 / 168 #
Project ID : NEO
Image Type : OBJECT
Object Name : **A00695-TO**
RA : 06:45:06.220
DEC : -20:07:40.70
Exposure Time : 50
Airmass : 1.03
Sidereal Time : 06:20:10
Filter ID : R
Observation Date : 2018-12-27T22:31:39
CCD Temperature : -109.65

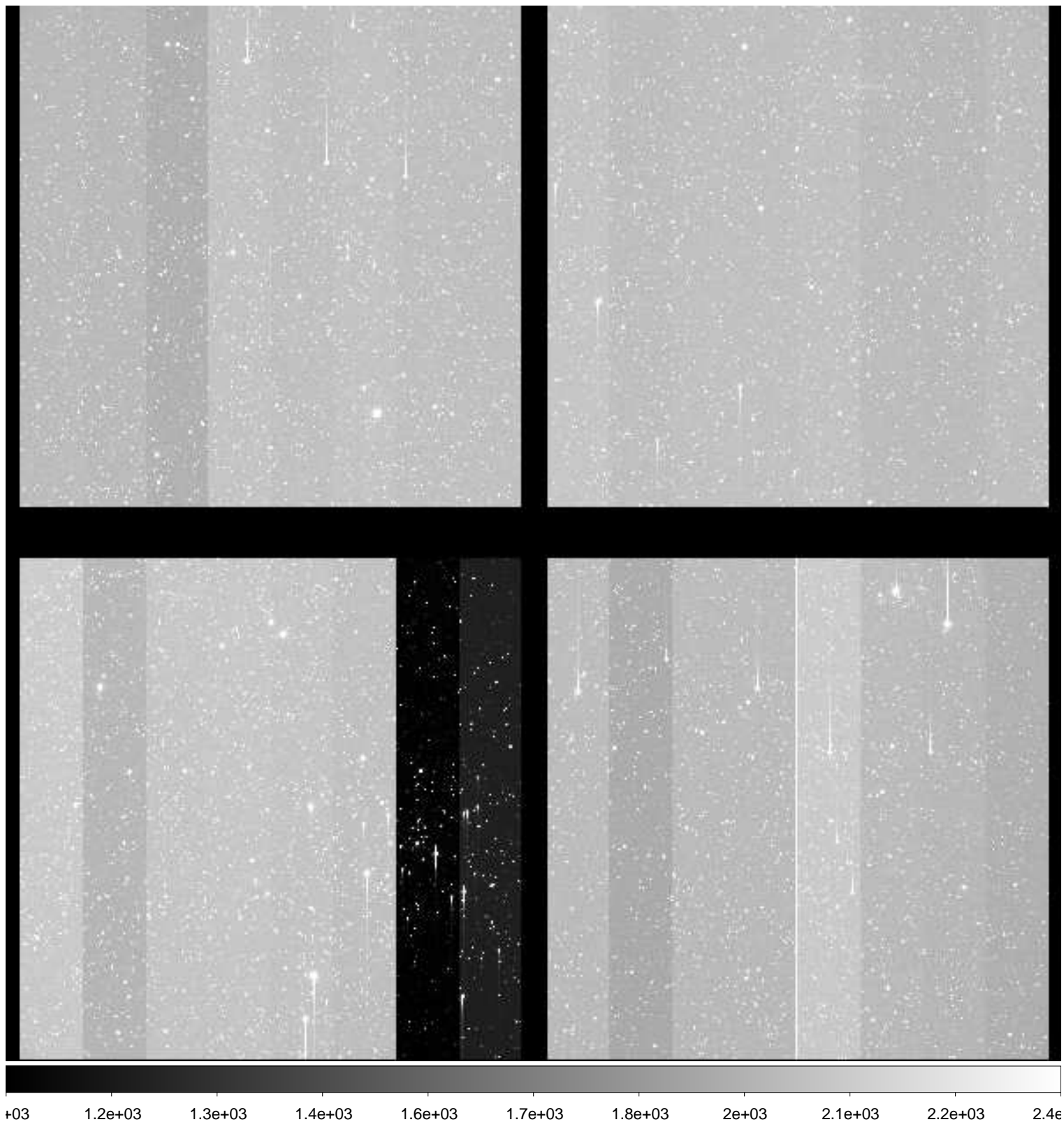

File Name : **xkmts.20181227.060312.fits** # 116 / 168 #
Project ID : NEO
Image Type : OBJECT
Object Name : **A00687-TO**
RA : 06:27:51.210
DEC : -23:47:13.10
Exposure Time : 50
Airmass : 1.01
Sidereal Time : 06:21:57
Filter ID : R
Observation Date : 2018-12-27T22:33:39
CCD Temperature : -109.74

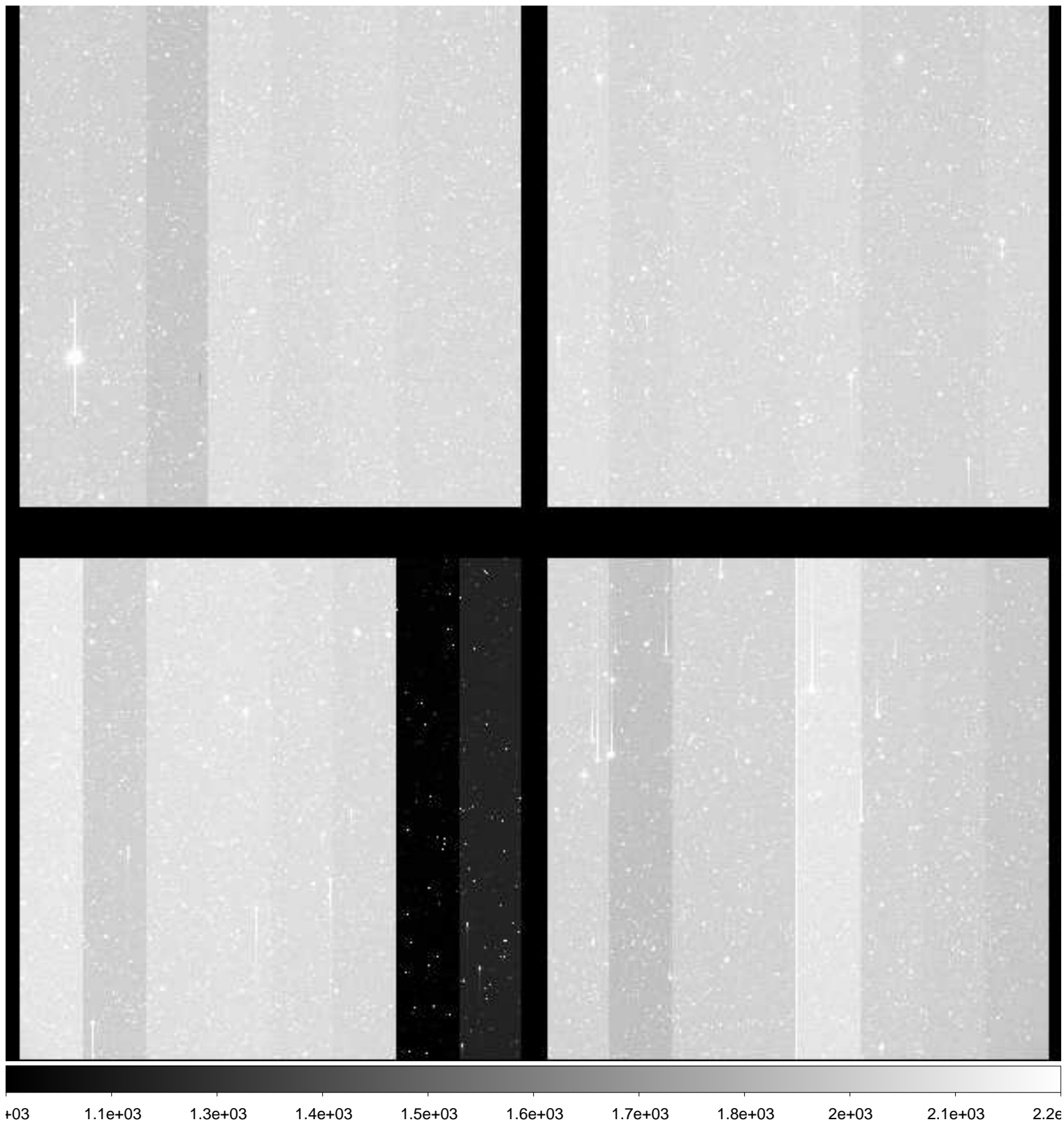

File Name : **xkmts.20181227.060313.fits** # 117 / 168 #
Project ID : NEO
Image Type : OBJECT
Object Name : **A00688-TO**
RA : 06:36:28.710
DEC : -23:56:52.80
Exposure Time : 50
Airmass : 1.01
Sidereal Time : 06:23:58
Filter ID : R
Observation Date : 2018-12-27T22:35:39
CCD Temperature : -109.8

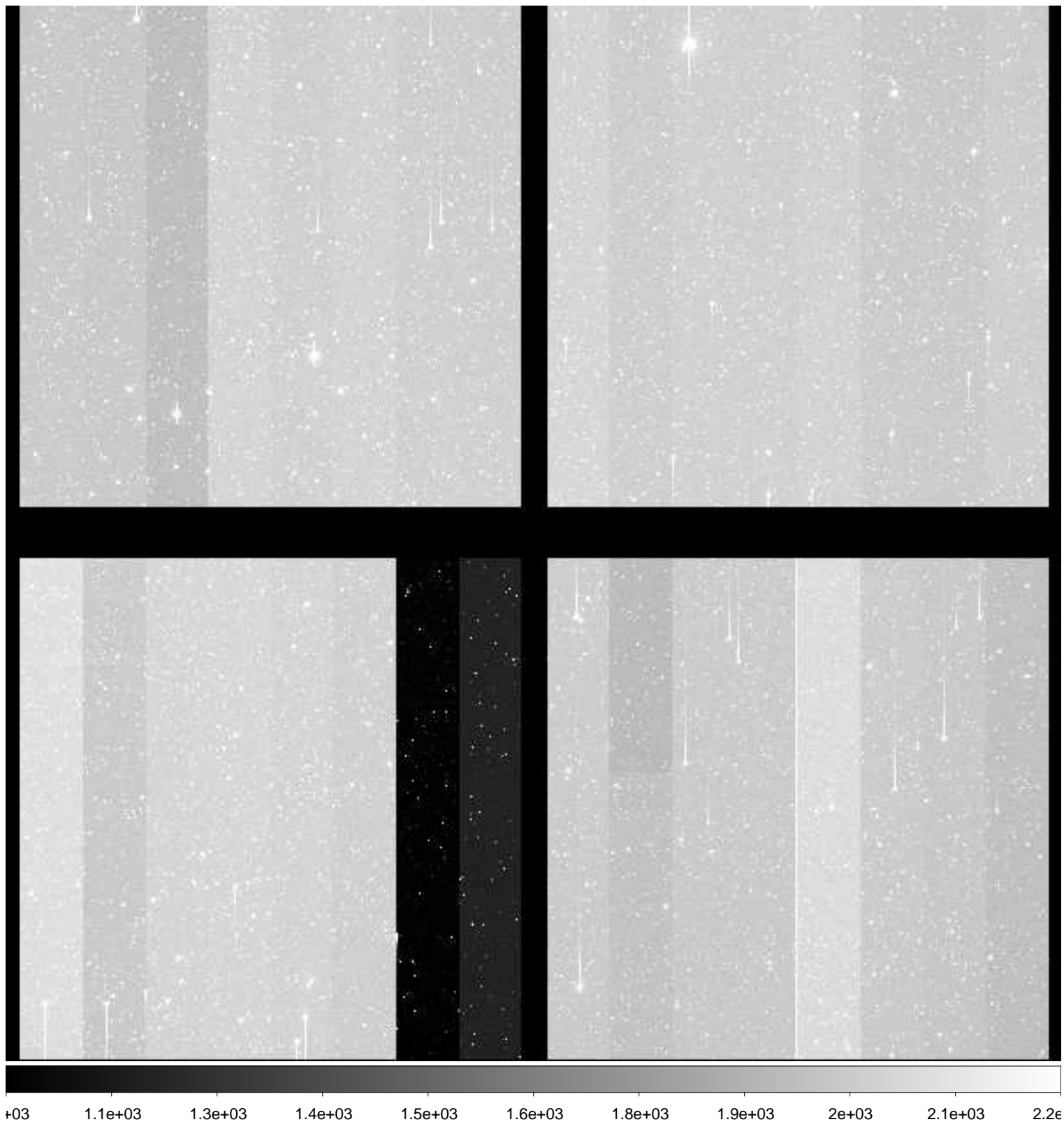

File Name : **xkmts.20181227.060314.fits** # 118 / 168 #
Project ID : NEO
Image Type : OBJECT
Object Name : **A00689-TO**
RA : 06:45:06.230
DEC : -24:09:10.70
Exposure Time : 50
Airmass : 1.01
Sidereal Time : 06:25:57
Filter ID : R
Observation Date : 2018-12-27T22:37:38
CCD Temperature : -109.81

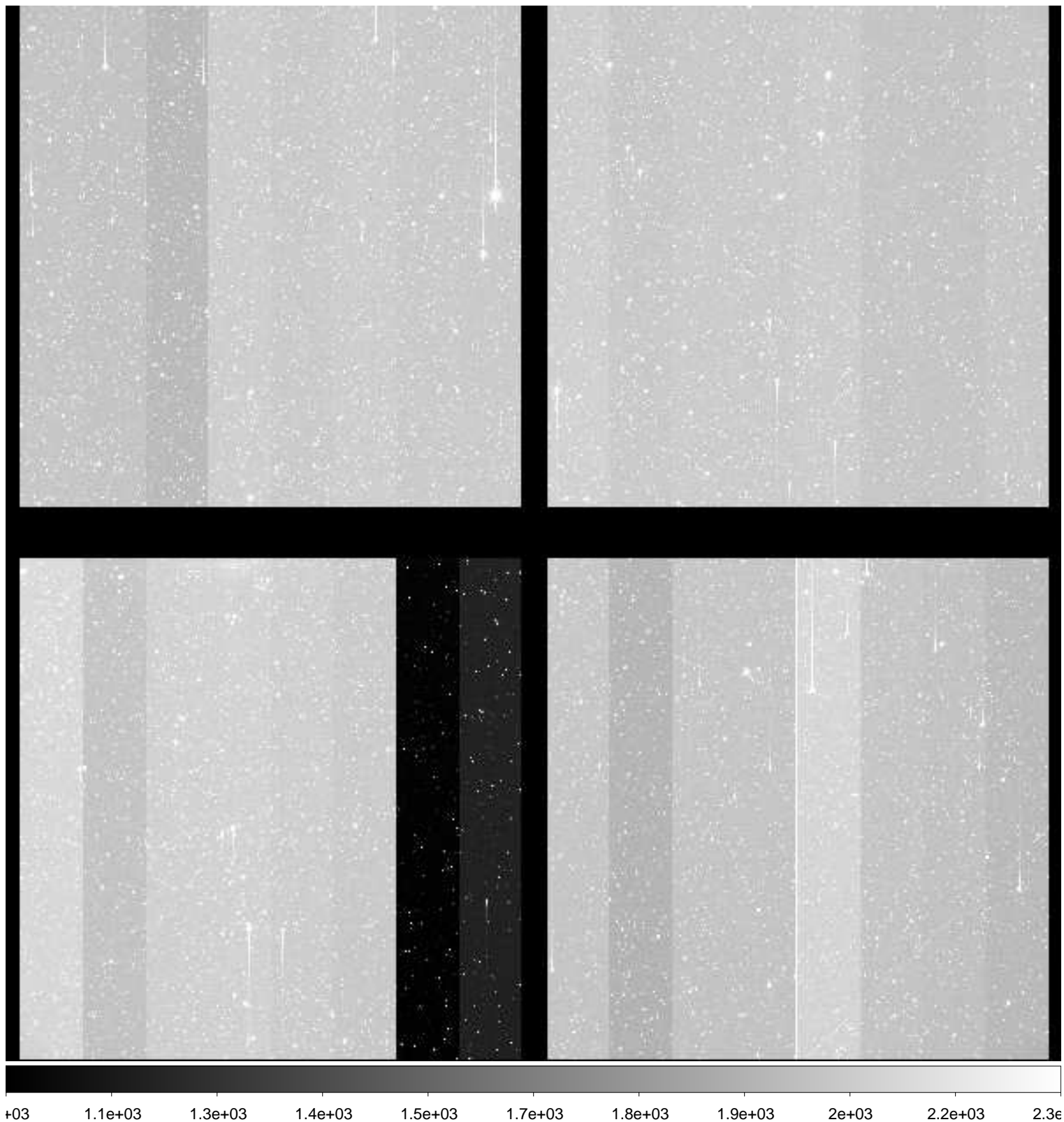

File Name : **xkmts.20181227.060315.fits** # 119 / 168 #
Project ID : NEO
Image Type : OBJECT
Object Name : **A00690-TO**
RA : 06:27:51.220
DEC : -21:46:55.20
Exposure Time : 50
Airmass : 1.02
Sidereal Time : 06:27:56
Filter ID : R
Observation Date : 2018-12-27T22:39:37
CCD Temperature : -109.82

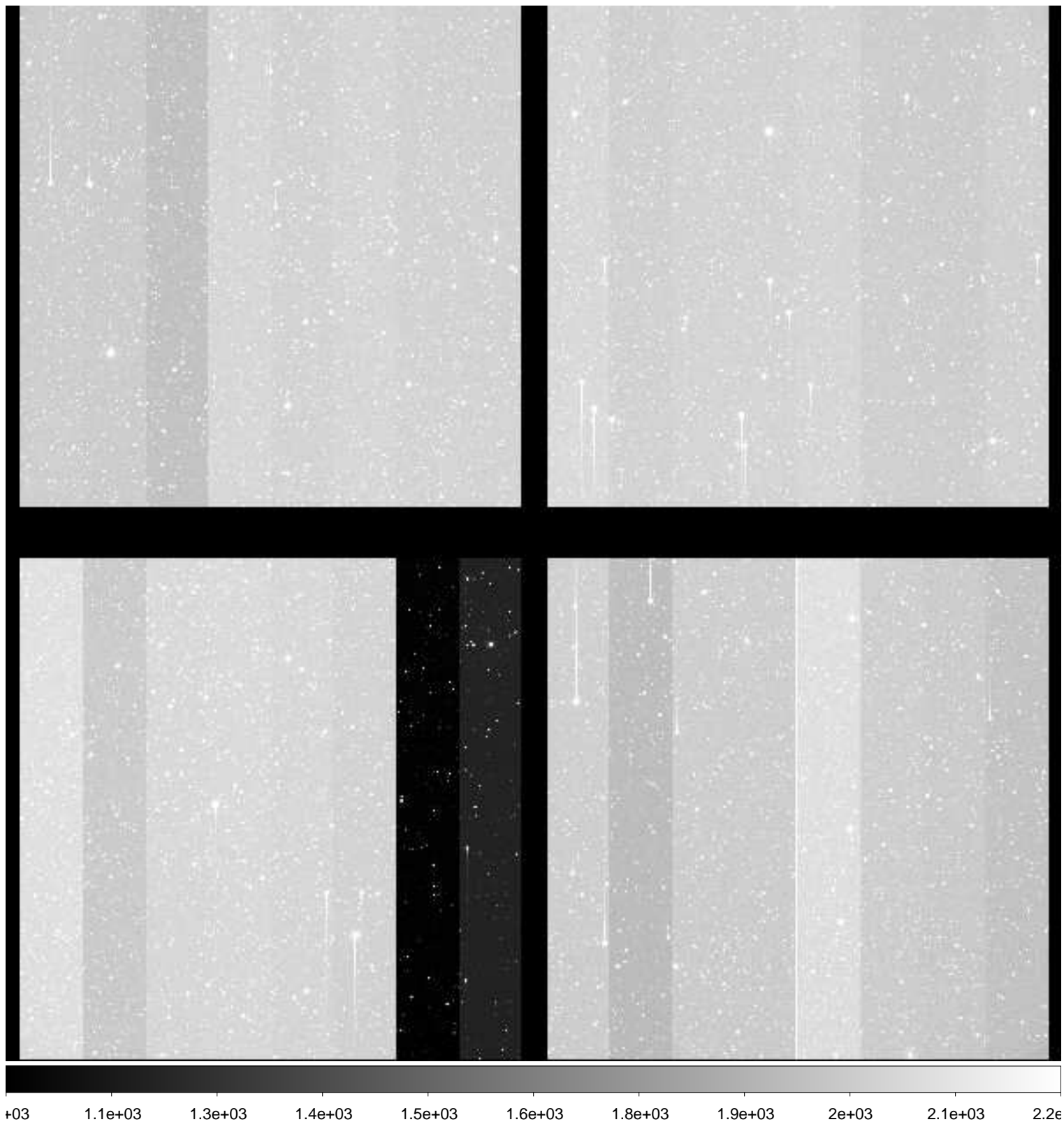

File Name : **xkmts.20181227.060316.fits** # 120 / 168 #
Project ID : NEO
Image Type : OBJECT
Object Name : **A00691-TO**
RA : 06:36:28.730
DEC : -21:56:24.00
Exposure Time : 50
Airmass : 1.02
Sidereal Time : 06:29:59
Filter ID : R
Observation Date : 2018-12-27T22:41:27
CCD Temperature : -109.89

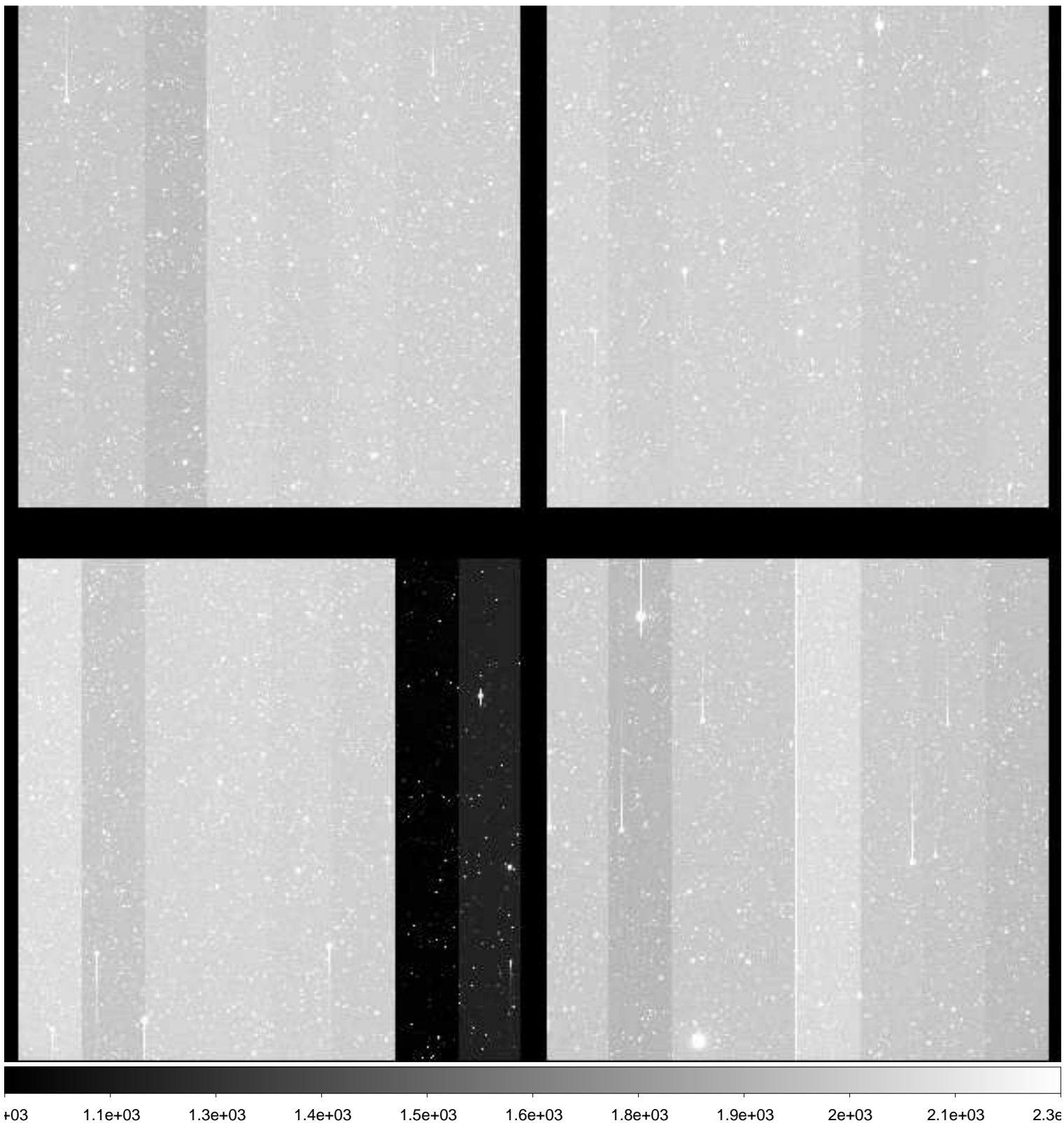

File Name : **xkmts.20181227.060317.fits** # 121 / 168 #
Project ID : NEO
Image Type : OBJECT
Object Name : **A00692-TO**
RA : 06:45:06.230
DEC : -22:08:23.90
Exposure Time : 50
Airmass : 1.02
Sidereal Time : 06:31:46
Filter ID : R
Observation Date : 2018-12-27T22:43:27
CCD Temperature : -109.85

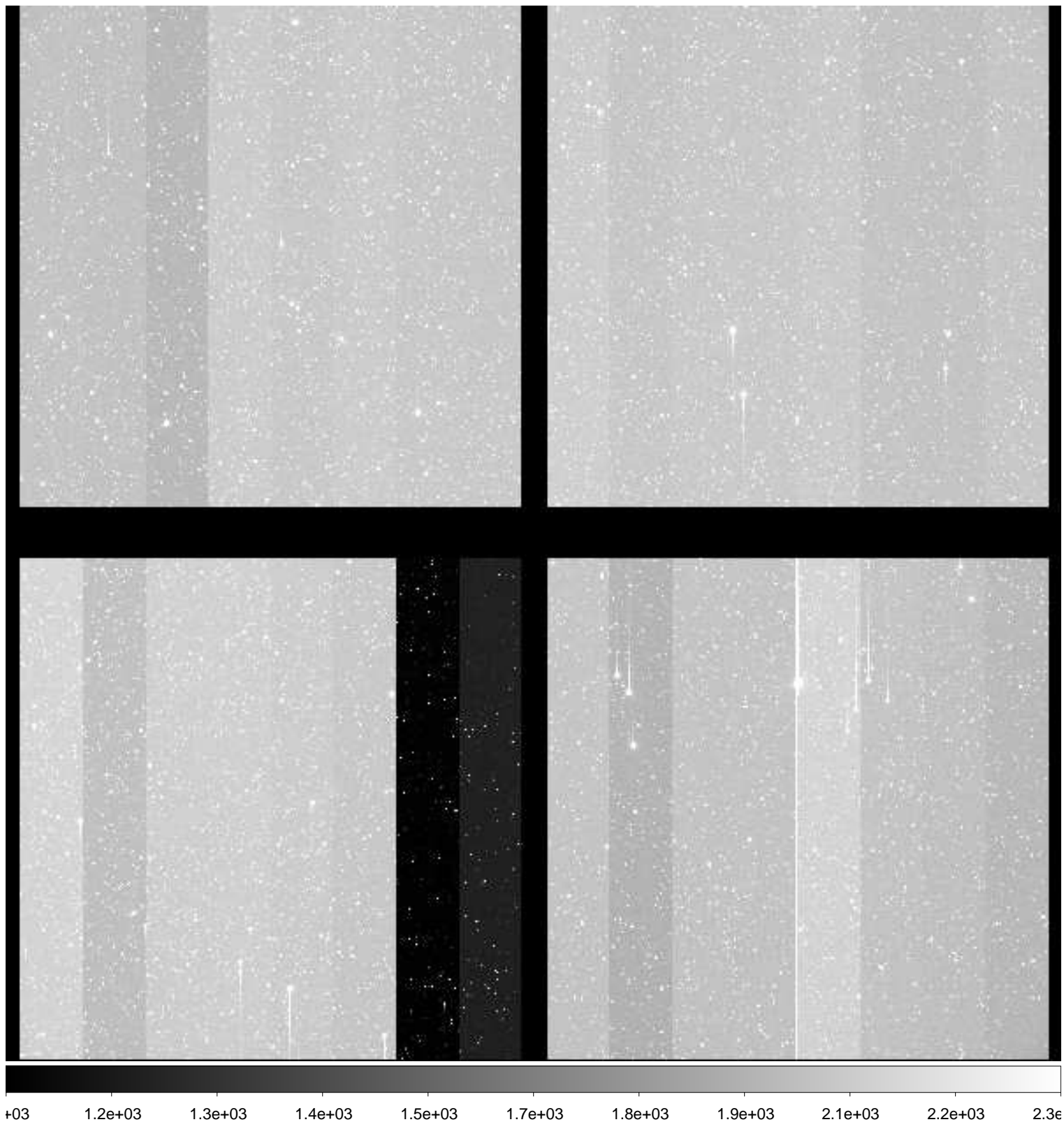

File Name : **xkmts.20181227.060318.fits** # 122 / 168 #
Project ID : NEO
Image Type : OBJECT
Object Name : **A00693-TO**
RA : 06:27:51.210
DEC : -19:46:37.20
Exposure Time : 50
Airmass : 1.02
Sidereal Time : 06:33:45
Filter ID : R
Observation Date : 2018-12-27T22:45:25
CCD Temperature : -109.86

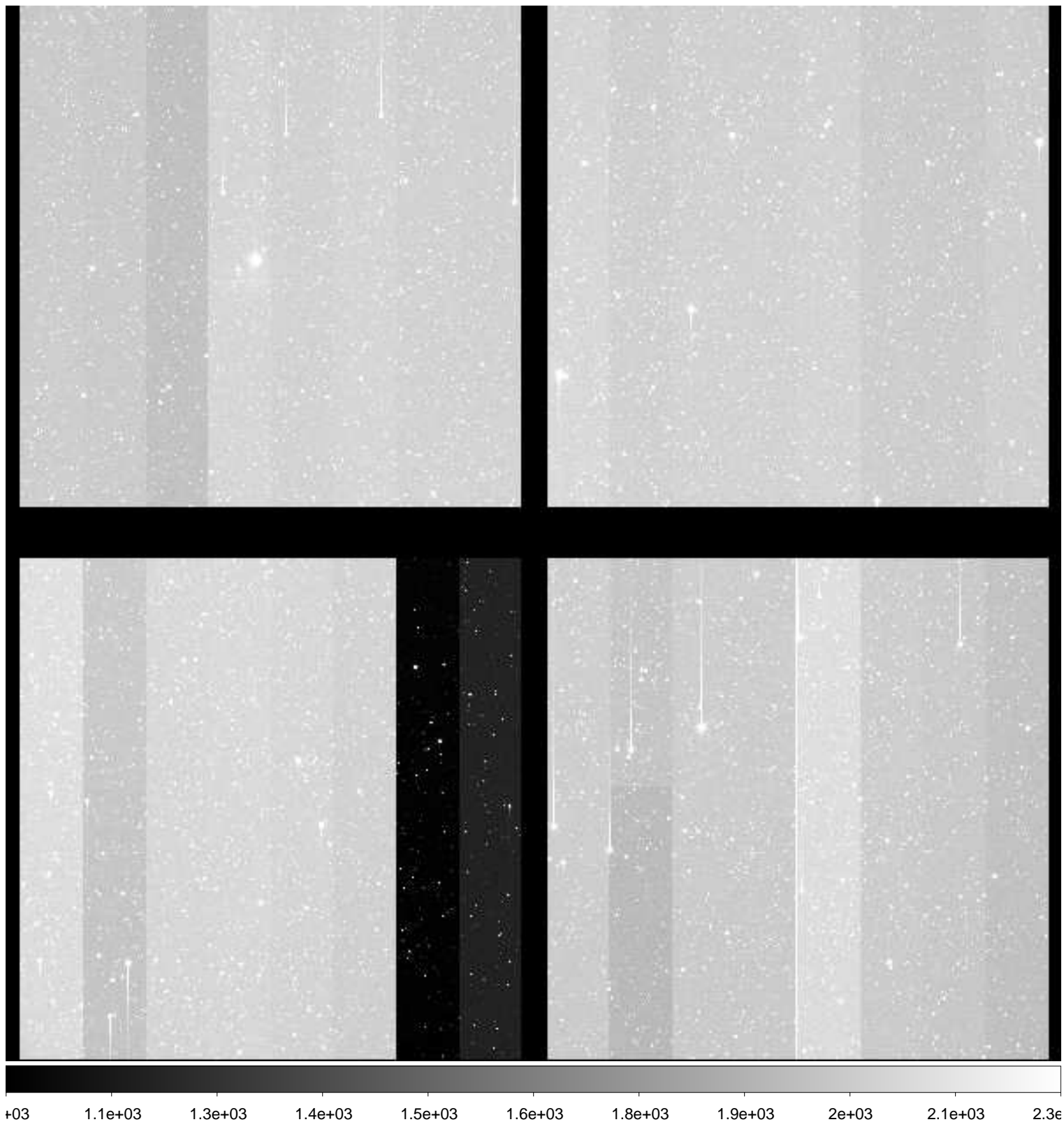

File Name : **xkmts.20181227.060319.fits** # 123 / 168 #
Project ID : NEO
Image Type : OBJECT
Object Name : **A00694-TO**
RA : 06:36:28.710
DEC : -19:55:55.20
Exposure Time : 50
Airmass : 1.02
Sidereal Time : 06:35:45
Filter ID : R
Observation Date : 2018-12-27T22:47:24
CCD Temperature : -109.86

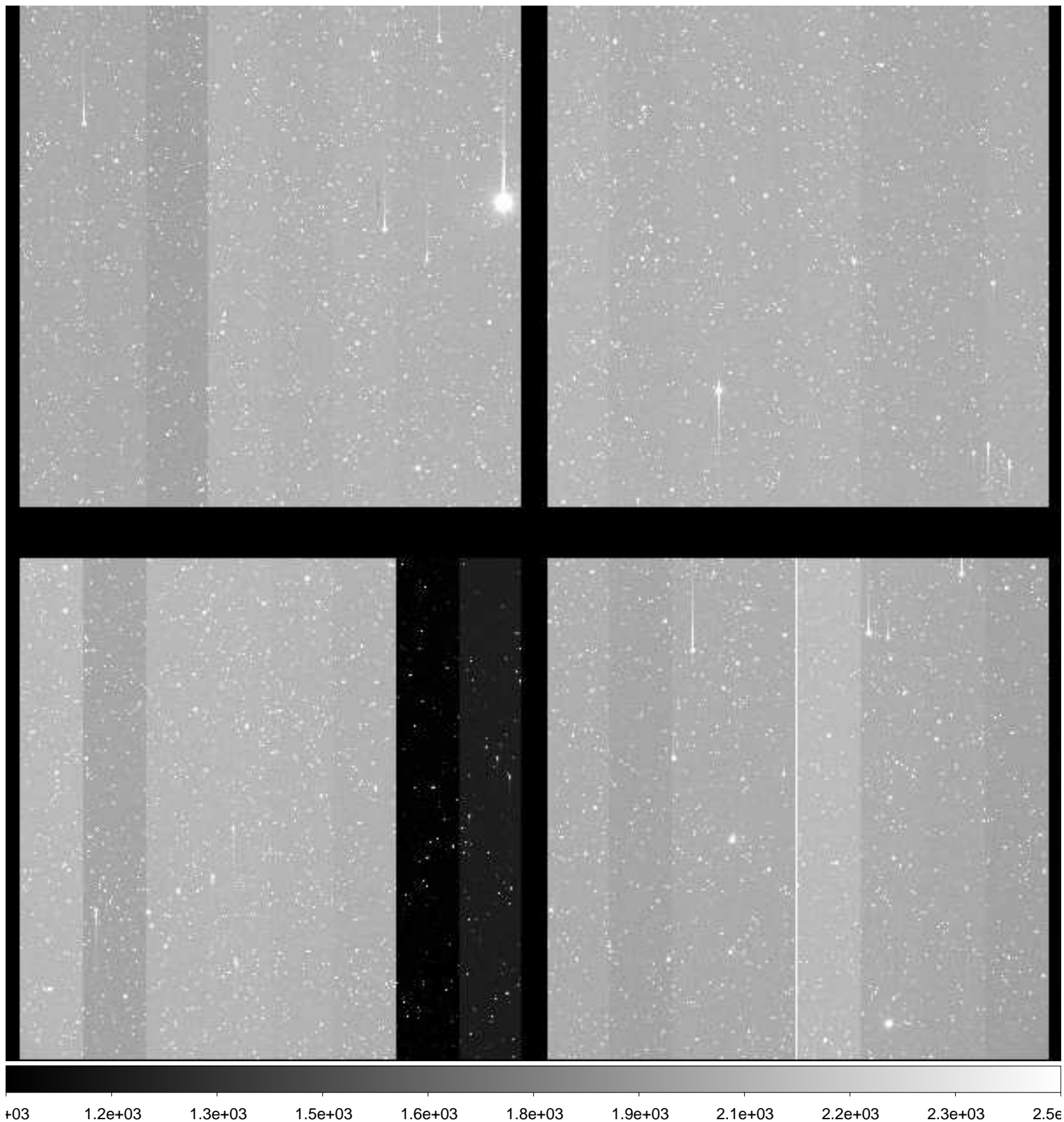

File Name : **xkmts.20181227.060320.fits** # 124 / 168 #
Project ID : NEO
Image Type : OBJECT
Object Name : **A00695-TO**
RA : 06:45:06.220
DEC : -20:07:40.80
Exposure Time : 50
Airmass : 1.02
Sidereal Time : 06:37:49
Filter ID : R
Observation Date : 2018-12-27T22:49:15
CCD Temperature : -109.87

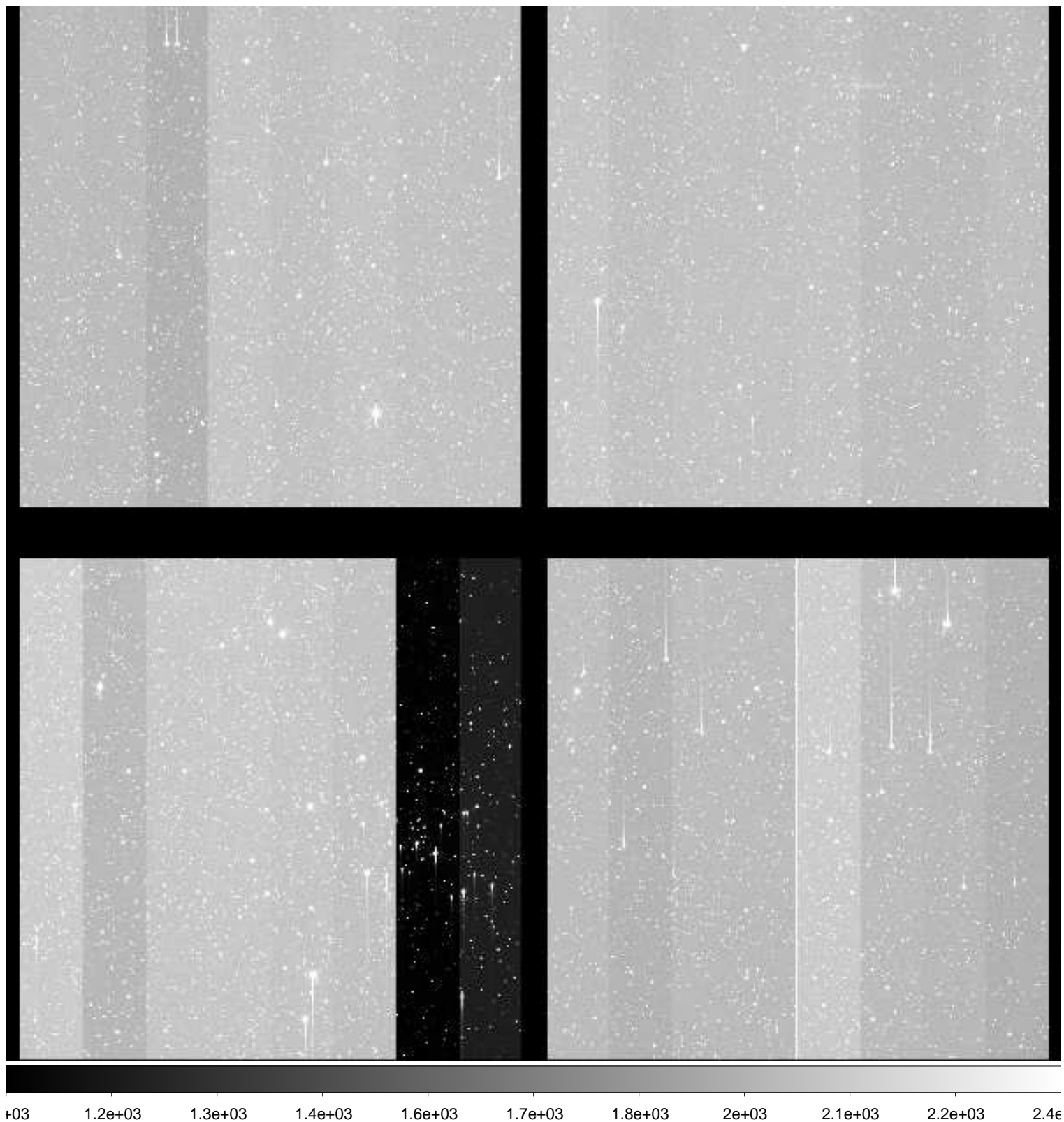

File Name : **xkmts.20181227.060321.fits** # 125 / 168 #
Project ID : NEO
Image Type : OBJECT
Object Name : **A00687-TO**
RA : 06:27:51.220
DEC : -23:47:13.10
Exposure Time : 50
Airmass : 1.01
Sidereal Time : 06:39:39
Filter ID : R
Observation Date : 2018-12-27T22:51:05
CCD Temperature : -109.87

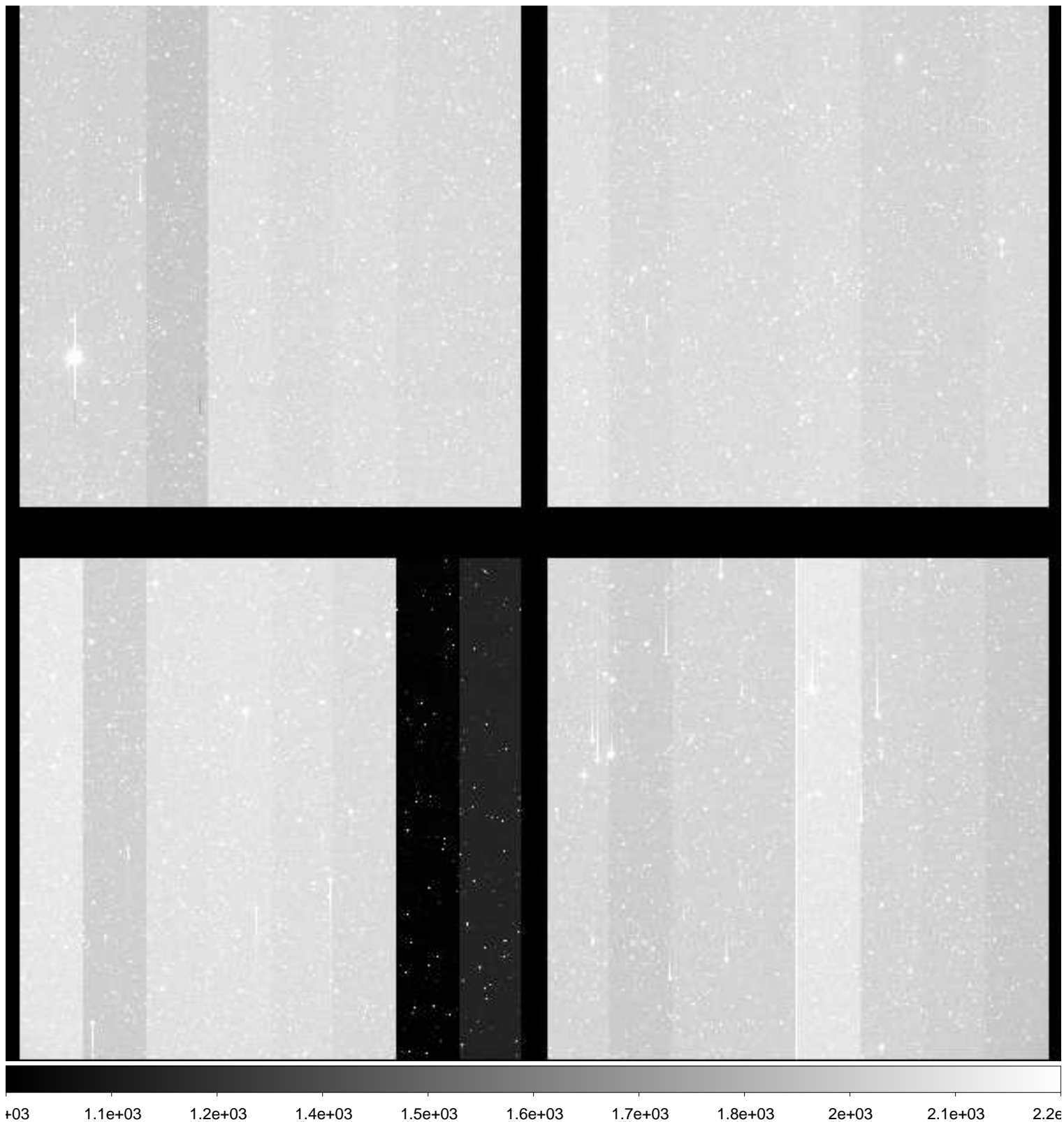

File Name : **xkmts.20181227.060322.fits** # 126 / 168 #
Project ID : NEO
Image Type : OBJECT
Object Name : **A00688-TO**
RA : 06:36:28.740
DEC : -23:56:52.80
Exposure Time : 50
Airmass : 1.01
Sidereal Time : 06:41:27
Filter ID : R
Observation Date : 2018-12-27T22:53:05
CCD Temperature : -109.87

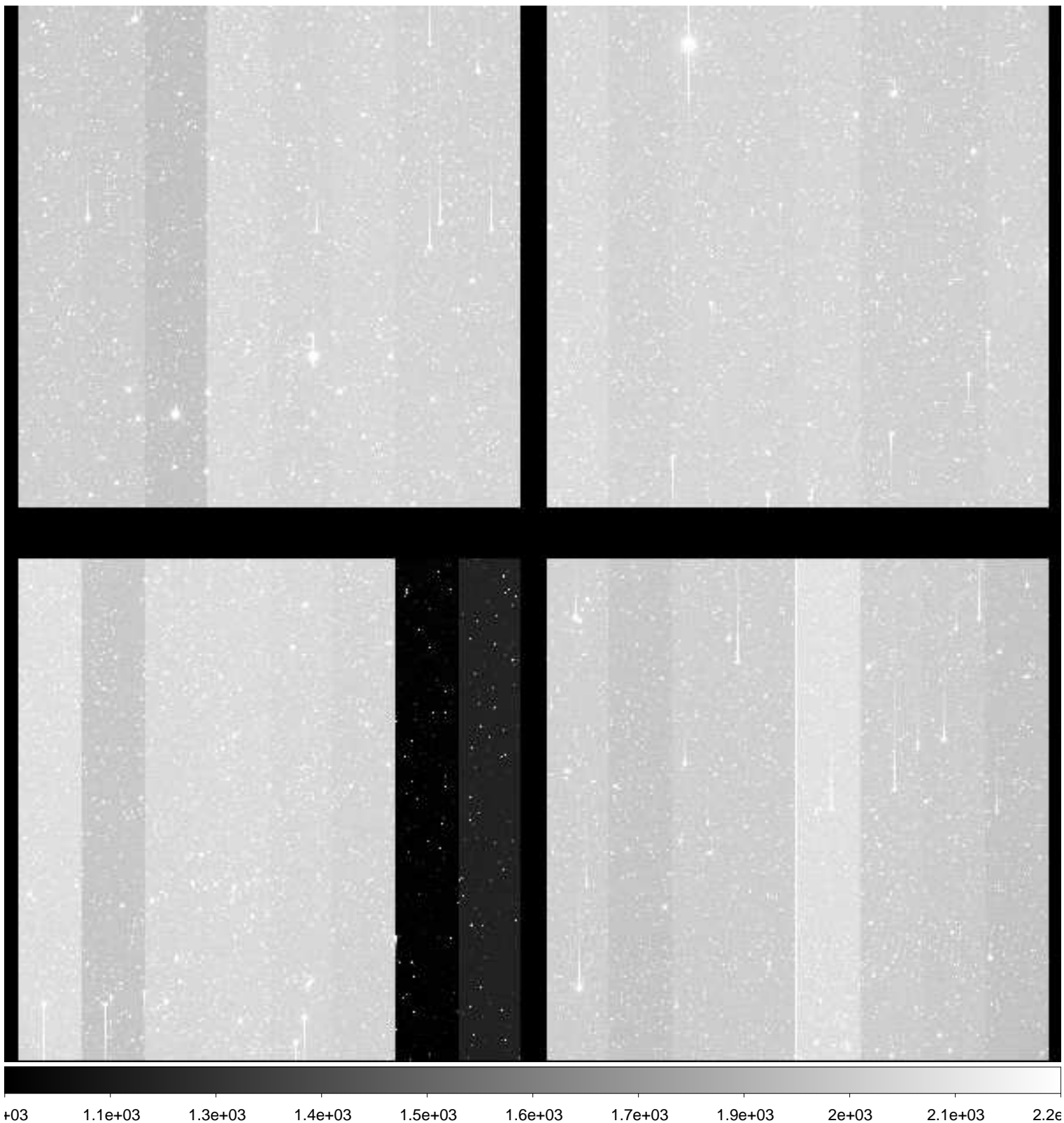

File Name : **xkmts.20181227.060323.fits** # 127 / 168 #
Project ID : NEO
Image Type : OBJECT
Object Name : **A00689-TO**
RA : 06:45:06.230
DEC : -24:09:10.80
Exposure Time : 50
Airmass : 1.01
Sidereal Time : 06:43:26
Filter ID : R
Observation Date : 2018-12-27T22:55:05
CCD Temperature : -109.87

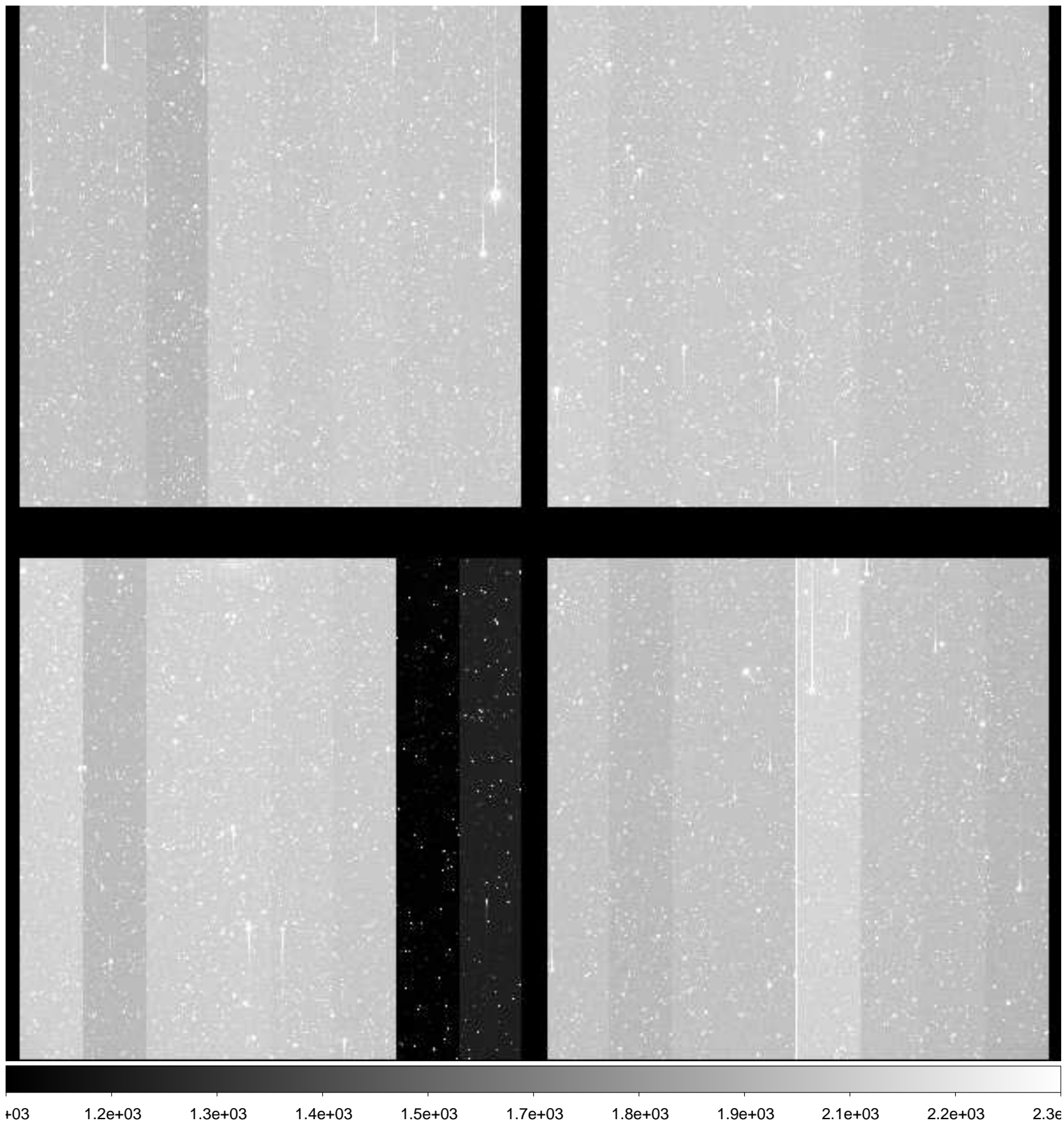

File Name : **xkmts.20181227.060324.fits** # 128 / 168 #
Project ID : NEO
Image Type : OBJECT
Object Name : **A00690-TO**
RA : 06:27:51.220
DEC : -21:46:55.10
Exposure Time : 50
Airmass : 1.02
Sidereal Time : 06:45:26
Filter ID : R
Observation Date : 2018-12-27T22:56:52
CCD Temperature : -109.87

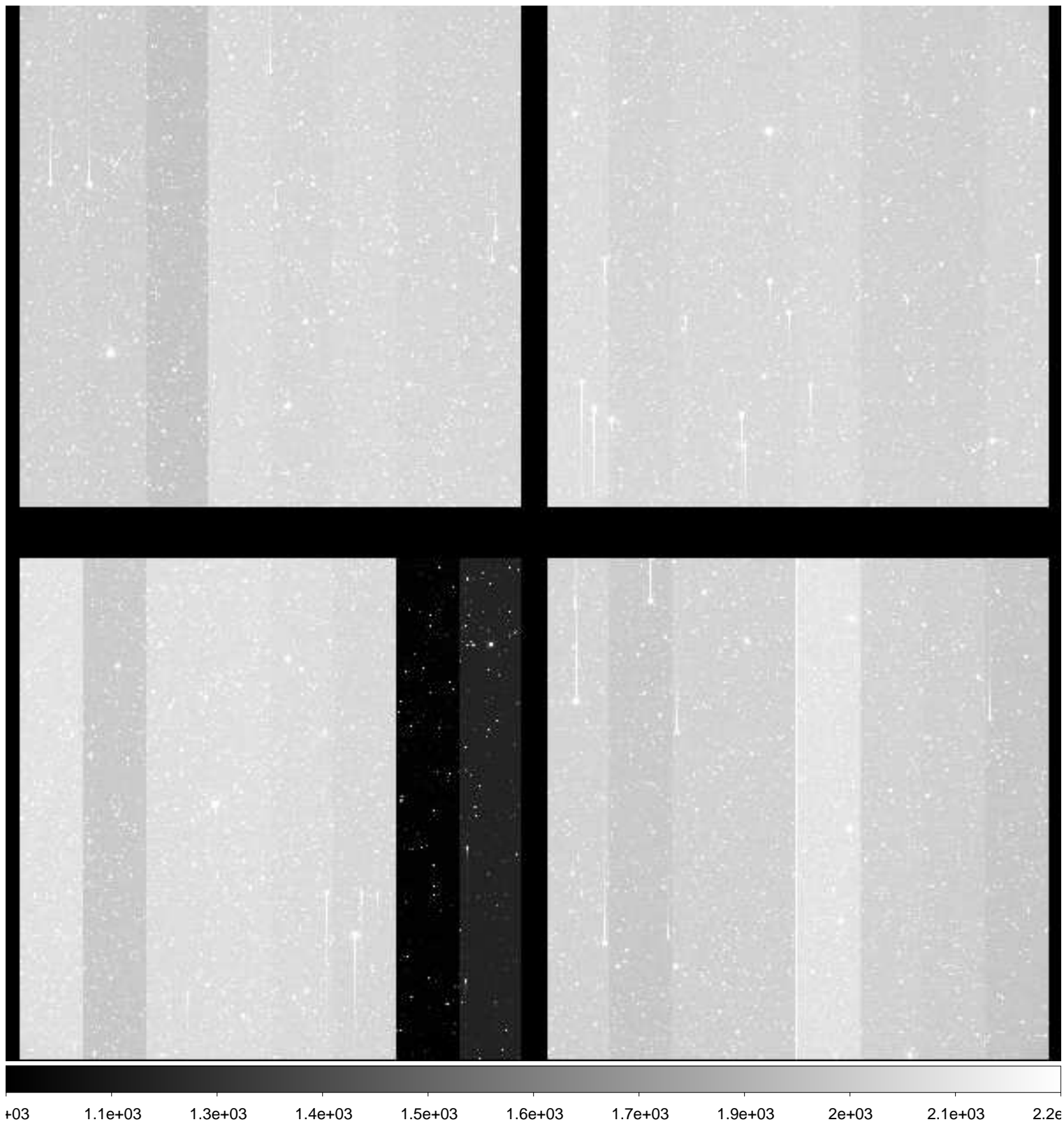

File Name : **xkmts.20181227.060325.fits** # 129 / 168 #
Project ID : NEO
Image Type : OBJECT
Object Name : **A00691-TO**
RA : 06:36:28.730
DEC : -21:56:23.00
Exposure Time : 50
Airmass : 1.02
Sidereal Time : 06:47:14
Filter ID : R
Observation Date : 2018-12-27T22:58:39
CCD Temperature : -109.86

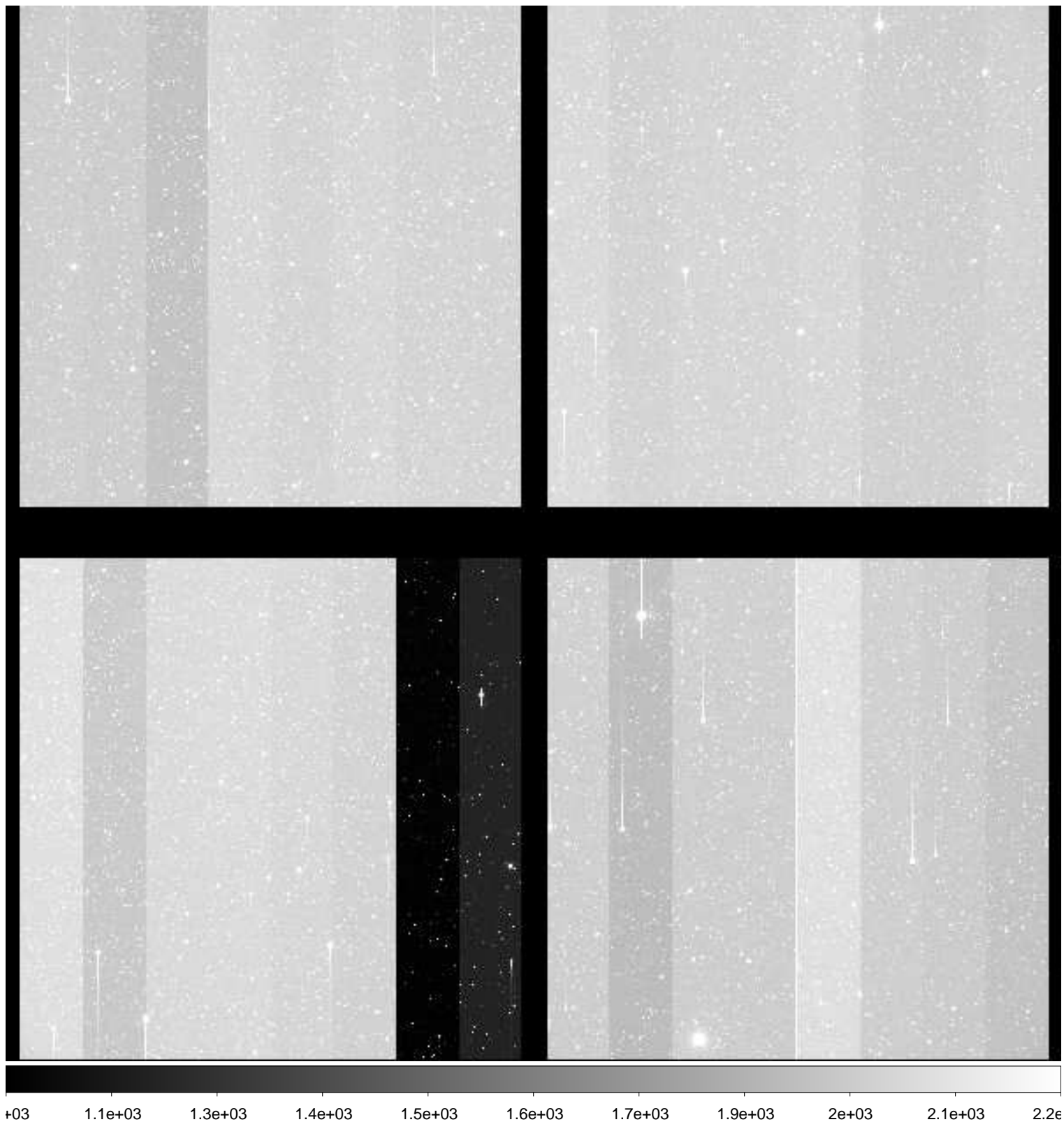

File Name : **xkmts.20181227.060326.fits** # 130 / 168 #
Project ID : NEO
Image Type : OBJECT
Object Name : **A00692-TO**
RA : 06:45:06.220
DEC : -22:08:24.00
Exposure Time : 50
Airmass : 1.02
Sidereal Time : 06:49:02
Filter ID : R
Observation Date : 2018-12-27T23:00:26
CCD Temperature : -109.68

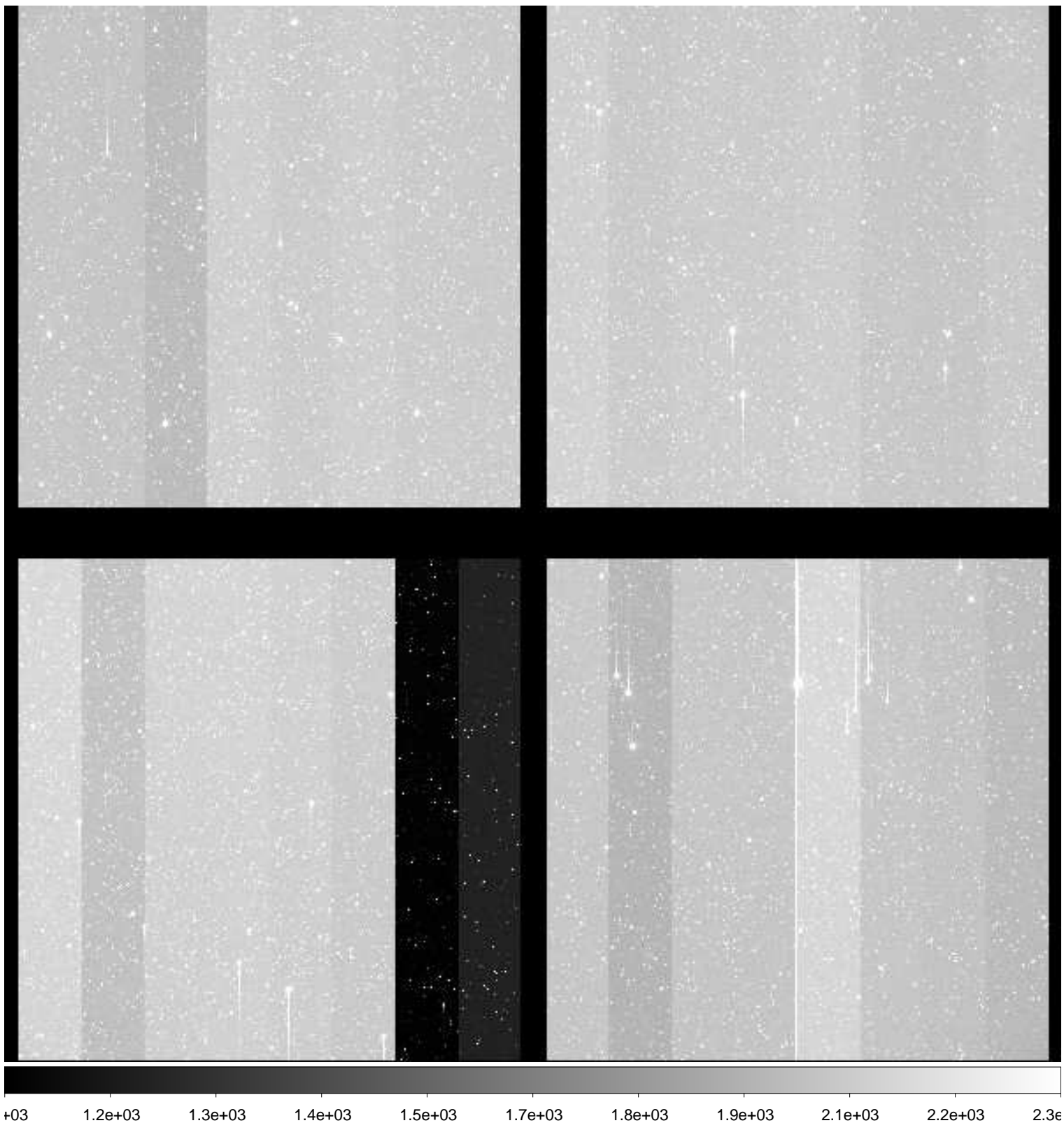

File Name : **xkmts.20181227.060327.fits** # 131 / 168 #
Project ID : OBS
Image Type : OBJECT
Object Name : **A00693-TO**
RA : 06:27:51.210
DEC : -19:46:37.10
Exposure Time : 50
Airmass : 1.03
Sidereal Time : 06:52:43
Filter ID : R
Observation Date : 2018-12-27T23:04:07
CCD Temperature : -109.84

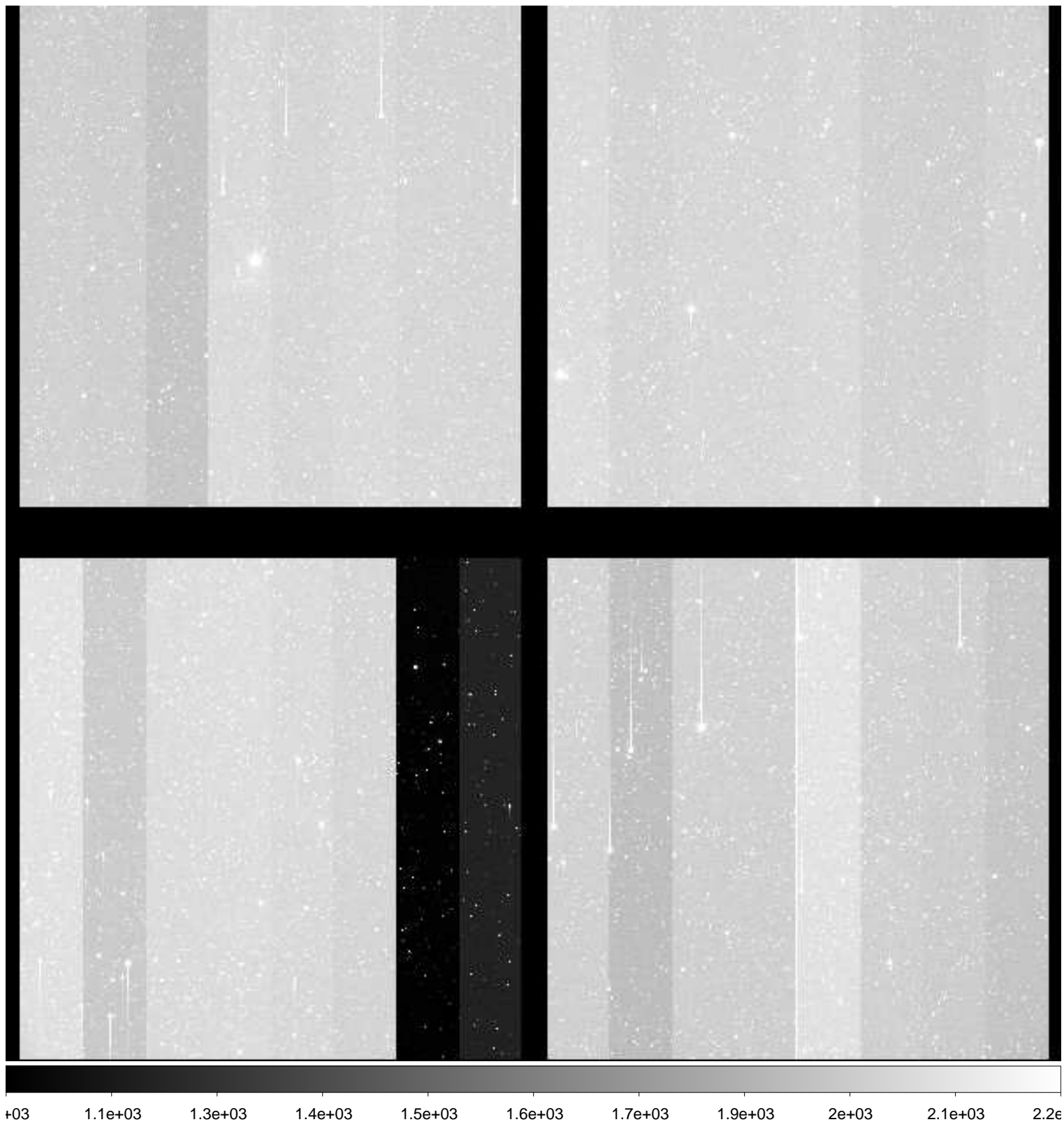

File Name : **xkmts.20181227.060328.fits** # 132 / 168 #
Project ID : OBS
Image Type : OBJECT
Object Name : **A00694-TO**
RA : 06:36:28.730
DEC : -19:55:55.10
Exposure Time : 50
Airmass : 1.03
Sidereal Time : 06:54:30
Filter ID : R
Observation Date : 2018-12-27T23:06:07
CCD Temperature : -109.85

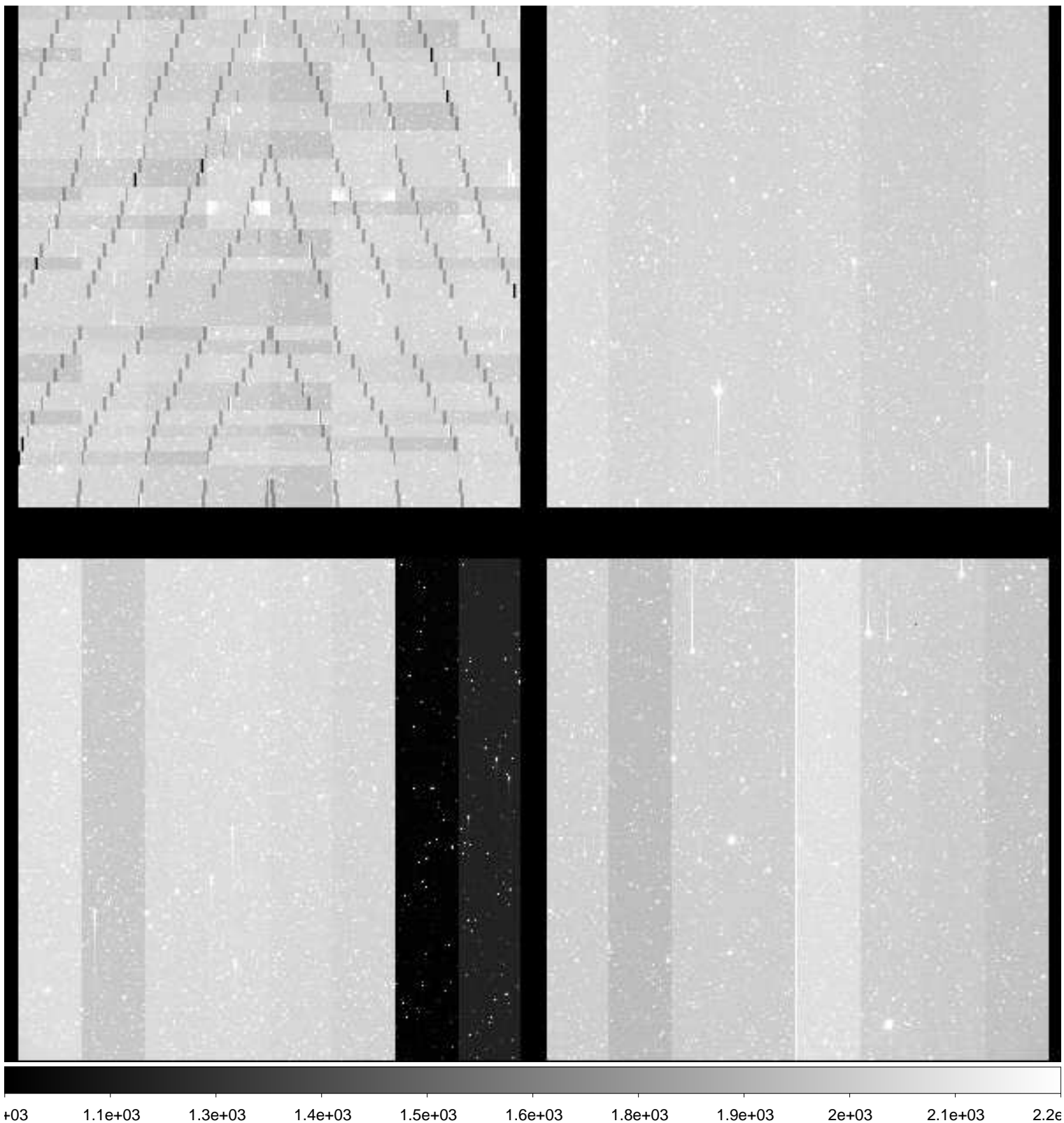

File Name : **xkmts.20181227.060329.fits** # 133 / 168 #
Project ID : NEO
Image Type : OBJECT
Object Name : **A00695-TO**
RA : 06:45:06.220
DEC : -20:07:40.80
Exposure Time : 50
Airmass : 1.02
Sidereal Time : 06:57:21
Filter ID : R
Observation Date : 2018-12-27T23:08:44
CCD Temperature : -109.88

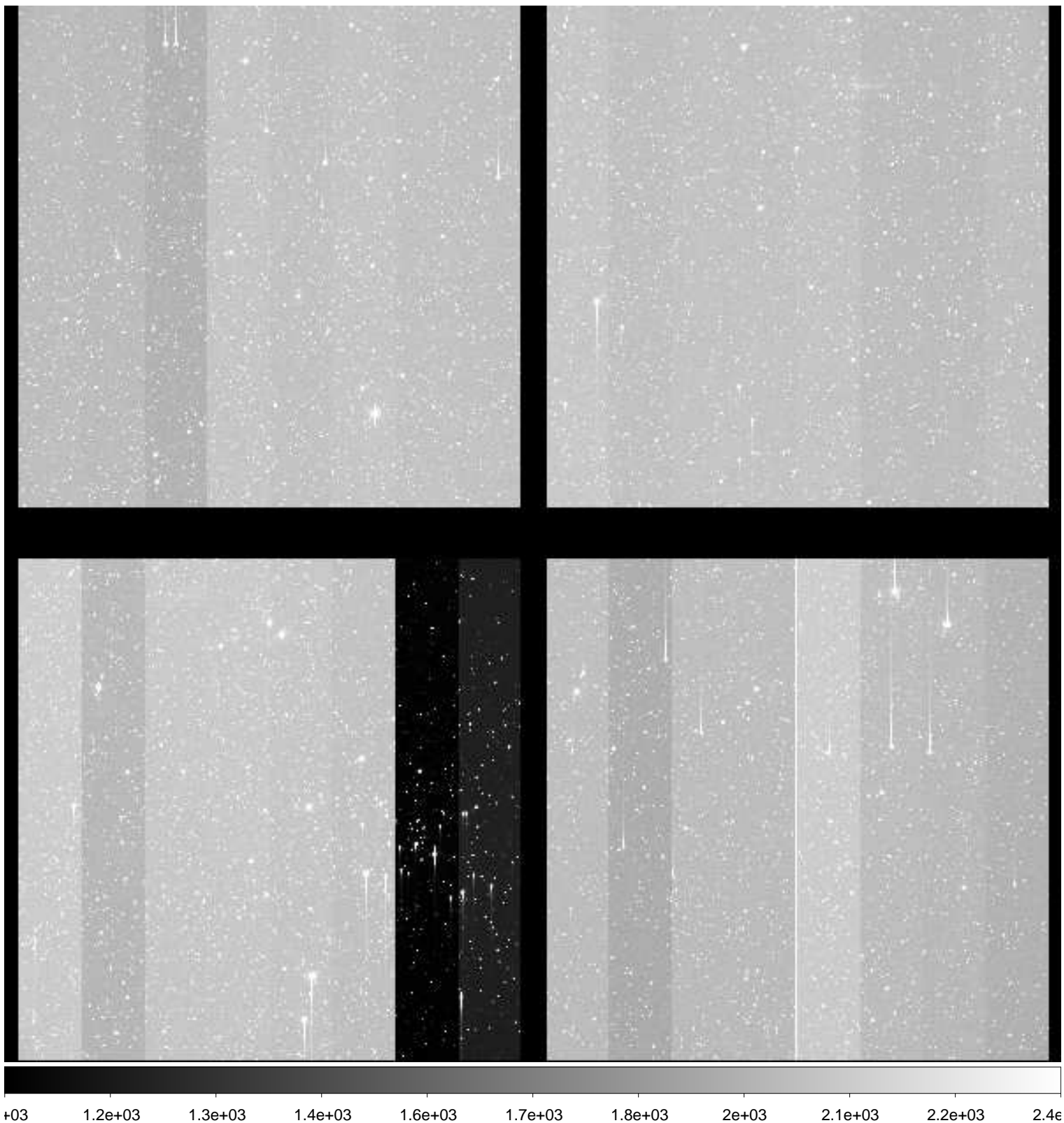

File Name : **xkmts.20181227.060330.fits** # 134 / 168 #
Project ID : NEO
Image Type : OBJECT
Object Name : **A00687-TO**
RA : 06:27:51.220
DEC : -23:47:13.10
Exposure Time : 50
Airmass : 1.02
Sidereal Time : 06:59:09
Filter ID : R
Observation Date : 2018-12-27T23:10:44
CCD Temperature : -109.69

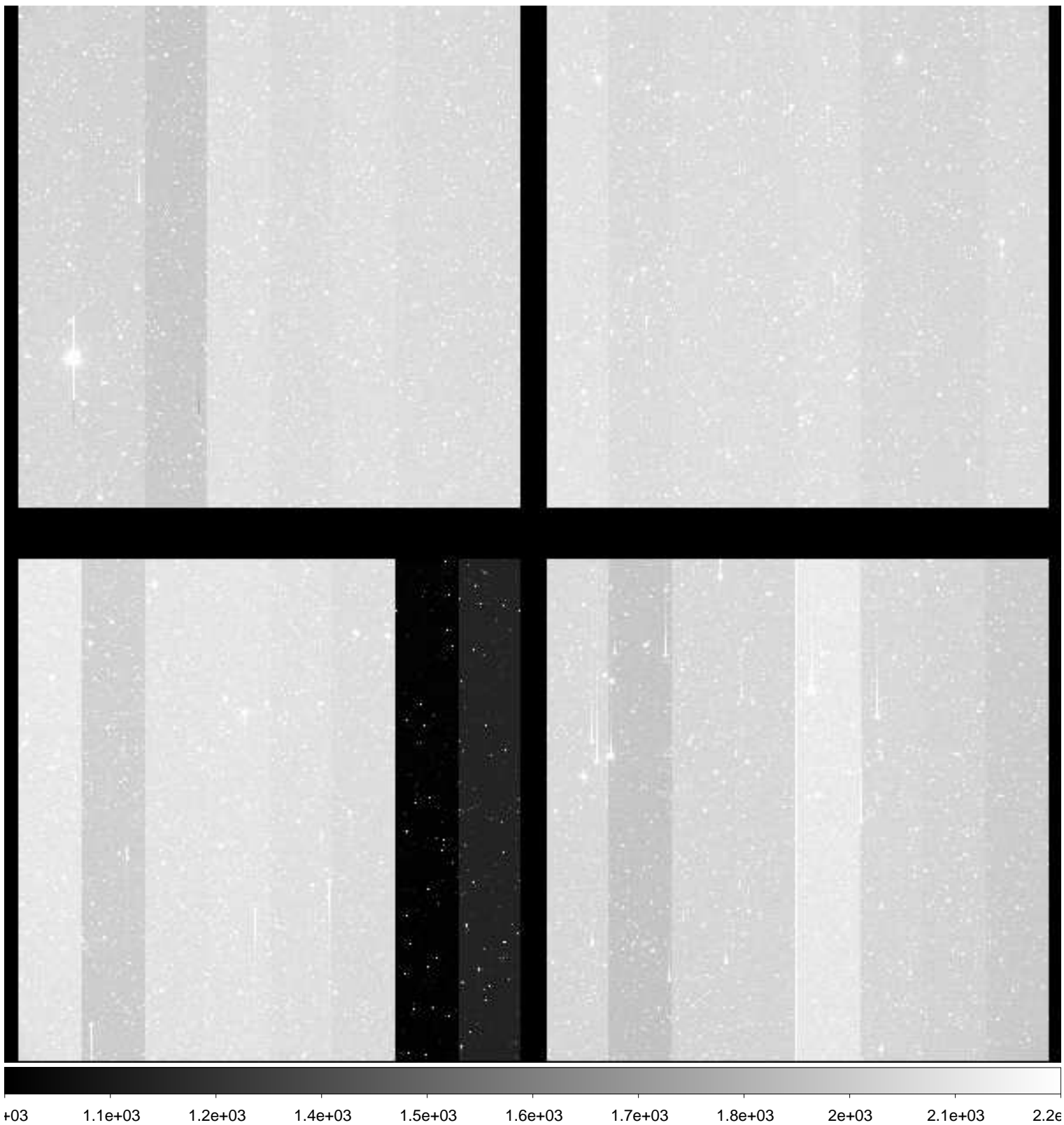

File Name : **xkmts.20181227.060331.fits** # 135 / 168 #
Project ID : NEO
Image Type : OBJECT
Object Name : **A00688-TO**
RA : 06:36:28.720
DEC : -23:56:52.70
Exposure Time : 50
Airmass : 1.01
Sidereal Time : 07:01:09
Filter ID : R
Observation Date : 2018-12-27T23:12:45
CCD Temperature : -109.91

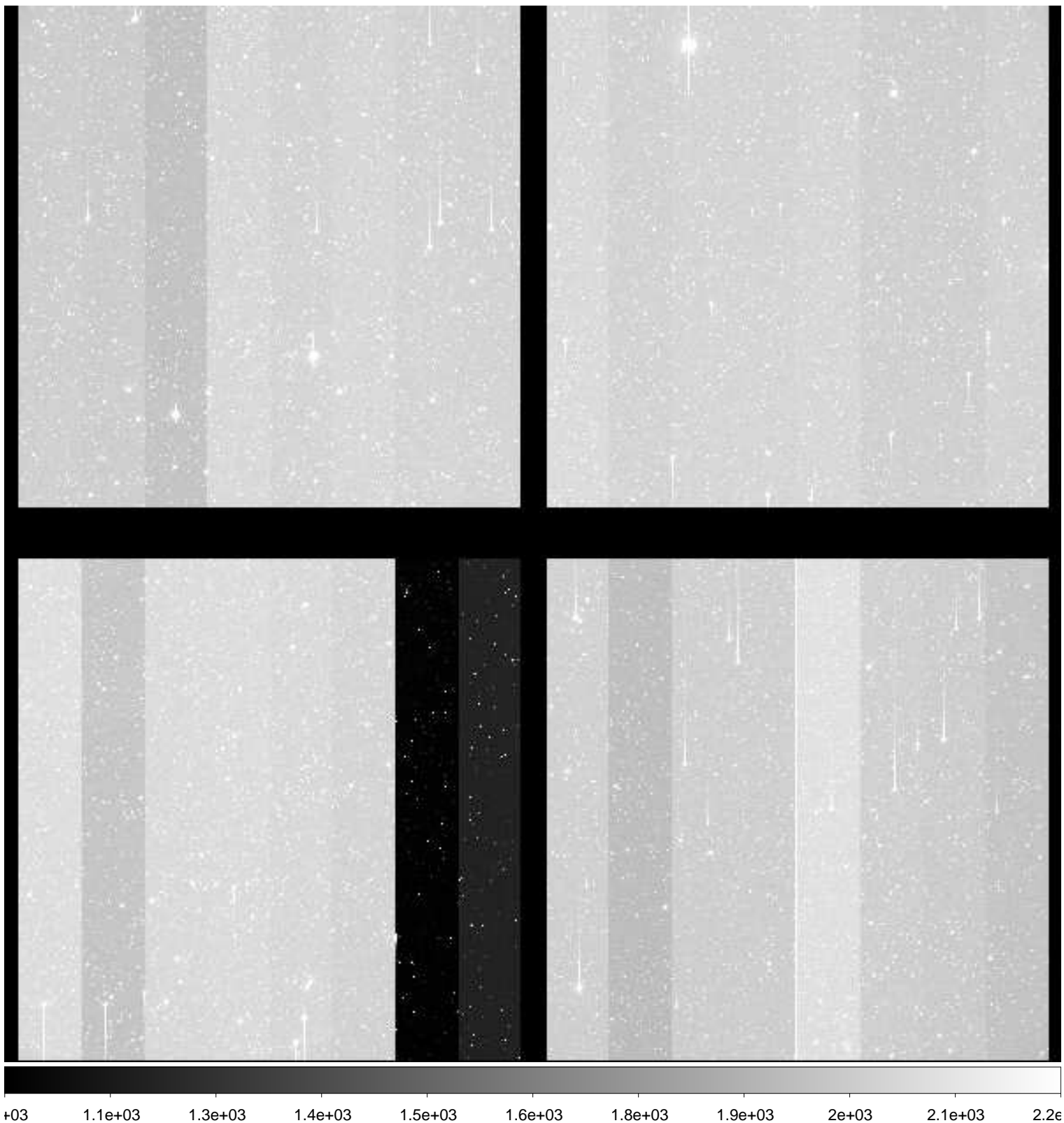

File Name : **xkmts.20181227.060332.fits** # 136 / 168 #
Project ID : NEO
Image Type : OBJECT
Object Name : **A00689-TO**
RA : 06:45:06.230
DEC : -24:09:10.80
Exposure Time : 50
Airmass : 1.01
Sidereal Time : 07:03:09
Filter ID : R
Observation Date : 2018-12-27T23:14:31
CCD Temperature : -109.94

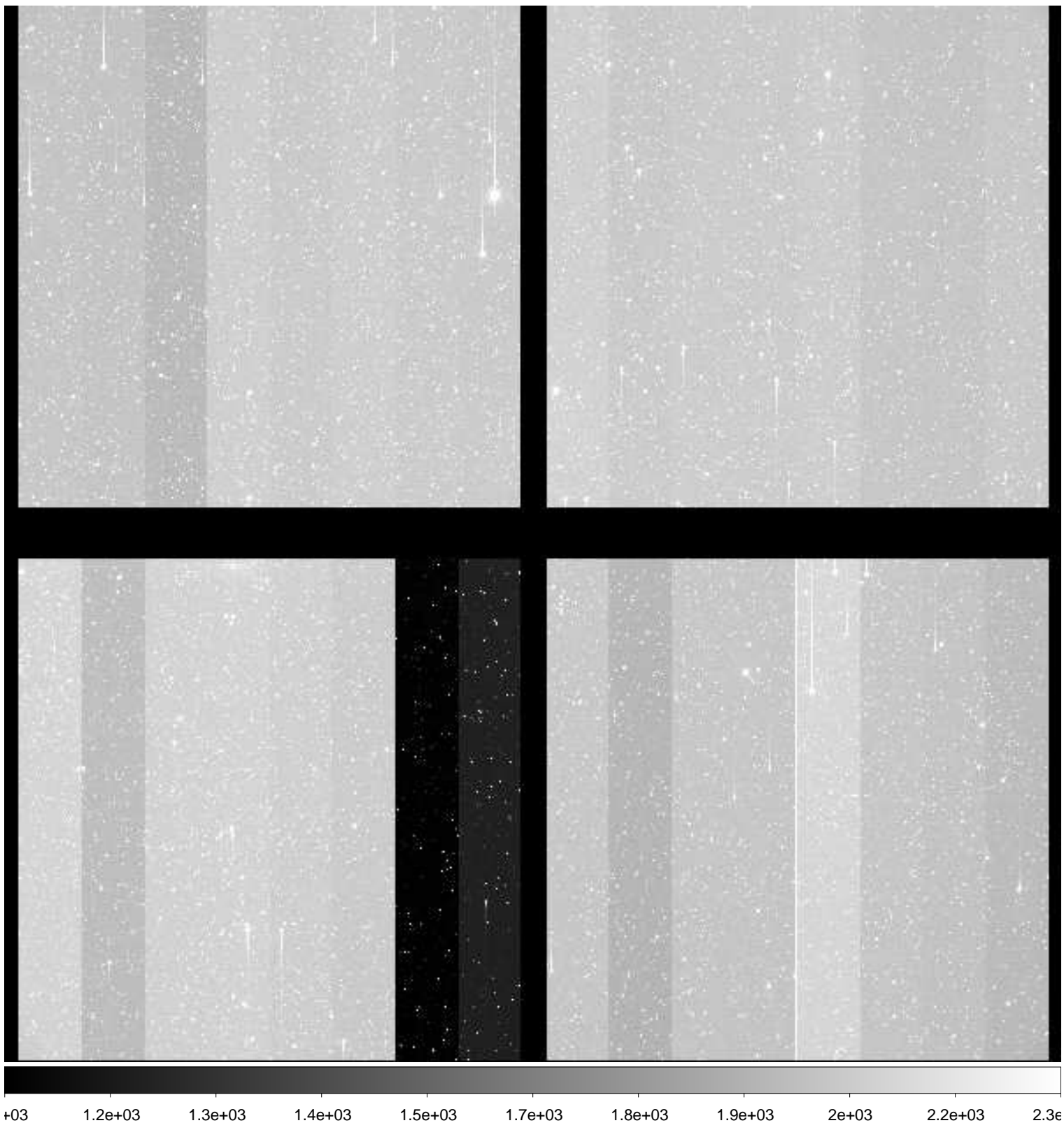

File Name : **xkmts.20181227.060333.fits** # 137 / 168 #
Project ID : NEO
Image Type : OBJECT
Object Name : **A00690-TO**
RA : 06:27:51.230
DEC : -21:46:55.20
Exposure Time : 50
Airmass : 1.03
Sidereal Time : 07:04:57
Filter ID : R
Observation Date : 2018-12-27T23:16:31
CCD Temperature : -109.91

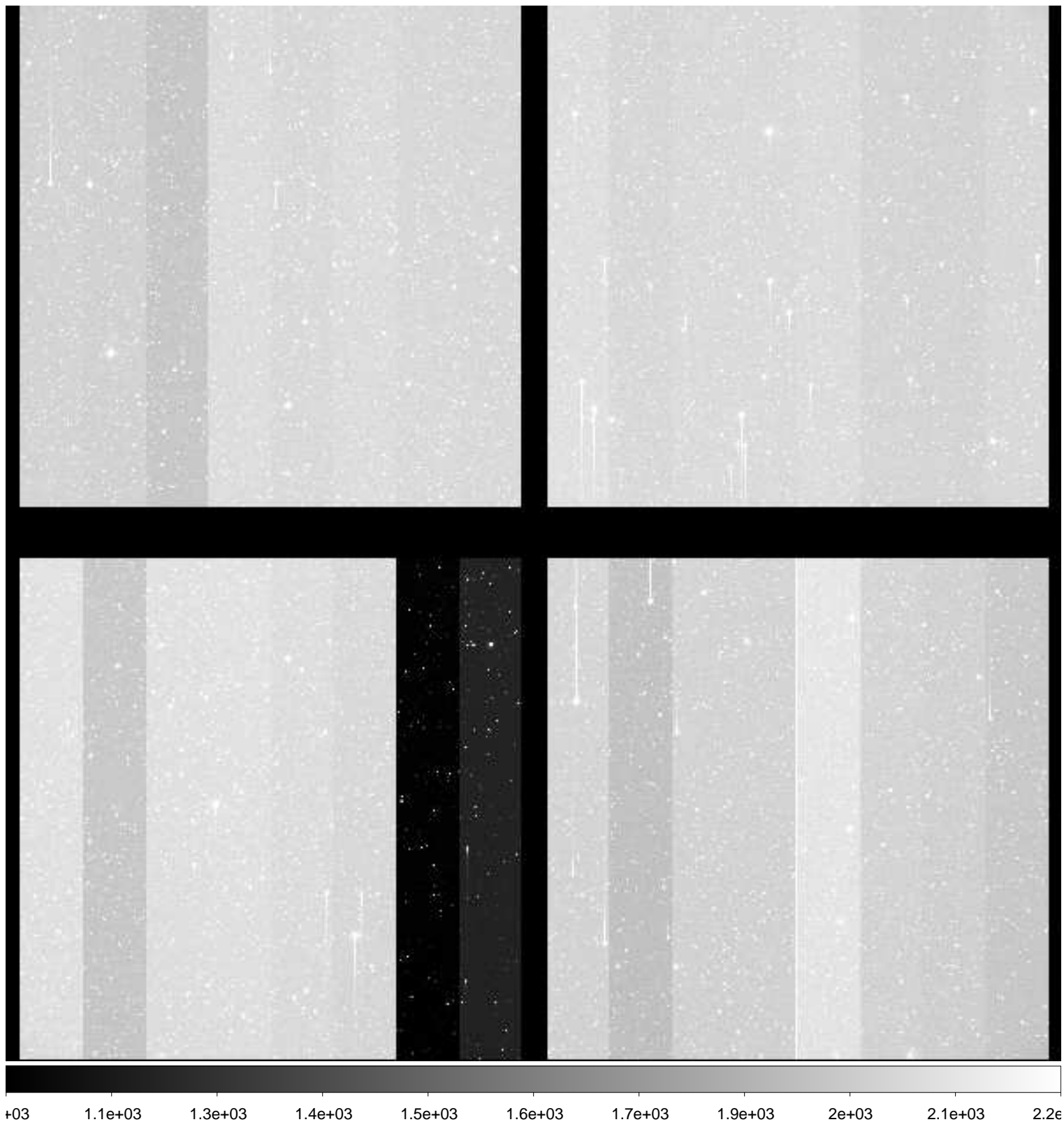

File Name : **xkmts.20181227.060334.fits** # 138 / 168 #
Project ID : NEO
Image Type : OBJECT
Object Name : **A00691-TO**
RA : 06:36:28.720
DEC : -21:56:23.90
Exposure Time : 50
Airmass : 1.02
Sidereal Time : 07:06:55
Filter ID : R
Observation Date : 2018-12-27T23:18:29
CCD Temperature : -109.92

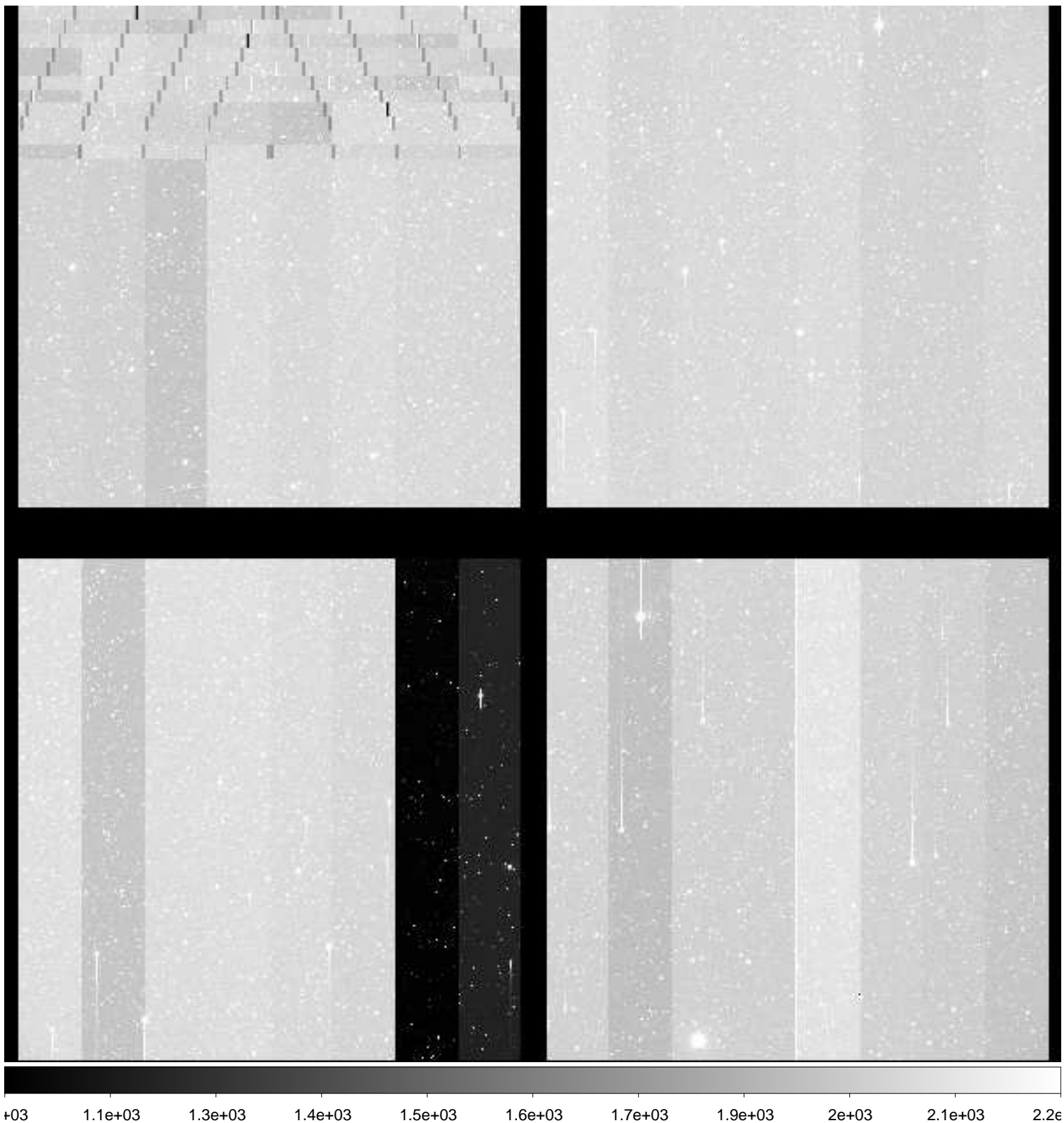

File Name : **xkmts.20181227.060335.fits** # 139 / 168 #
Project ID : NEO
Image Type : OBJECT
Object Name : **A00692-TO**
RA : 06:45:06.230
DEC : -22:08:23.90
Exposure Time : 50
Airmass : 1.02
Sidereal Time : 07:08:54
Filter ID : R
Observation Date : 2018-12-27T23:20:28
CCD Temperature : -109.93

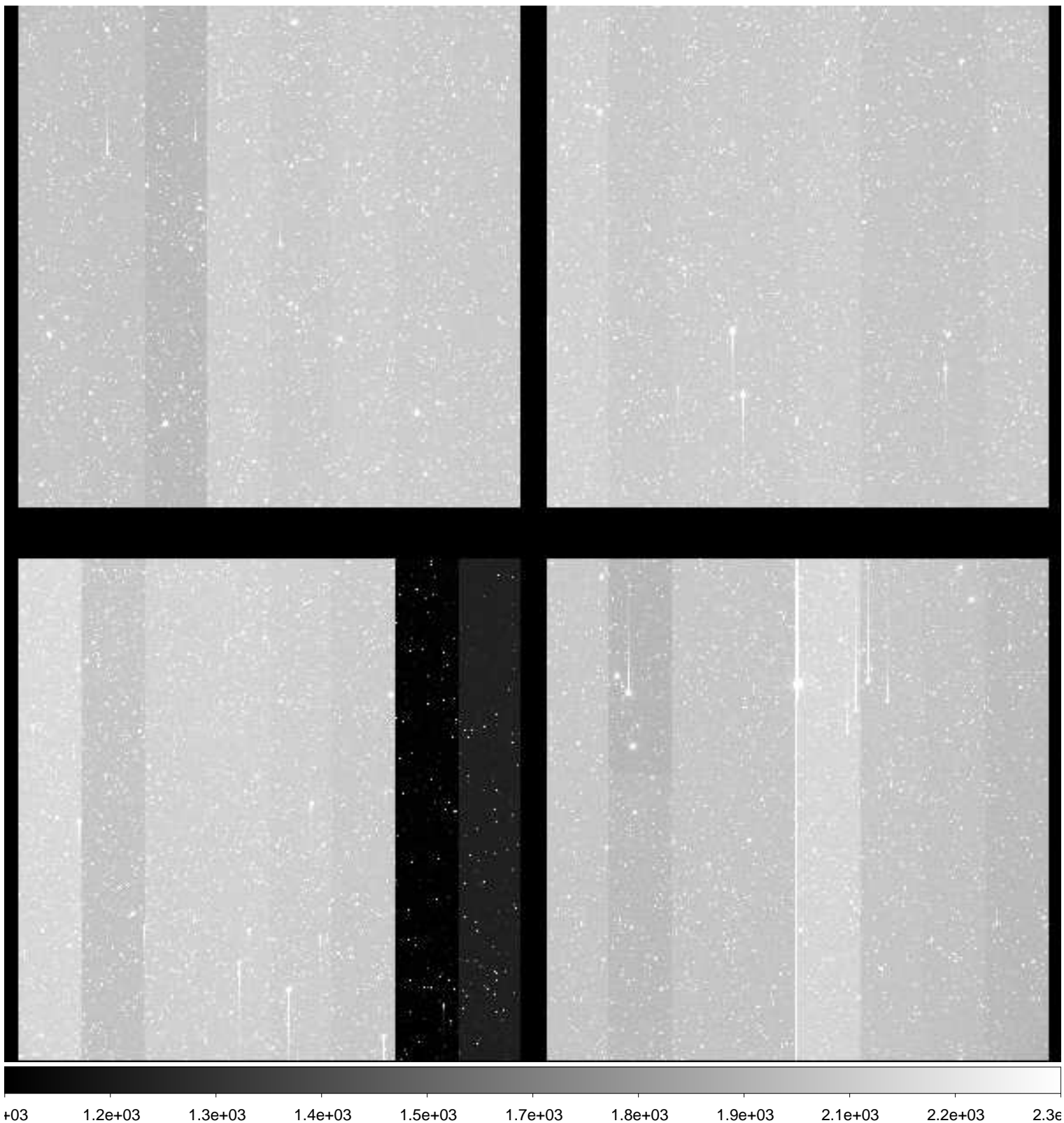

File Name : **xkmts.20181227.060336.fits** # 140 / 168 #
Project ID : NEO
Image Type : OBJECT
Object Name : **A00693-TO**
RA : 06:27:51.210
DEC : -19:46:37.20
Exposure Time : 50
Airmass : 1.04
Sidereal Time : 07:10:55
Filter ID : R
Observation Date : 2018-12-27T23:22:28
CCD Temperature : -109.95

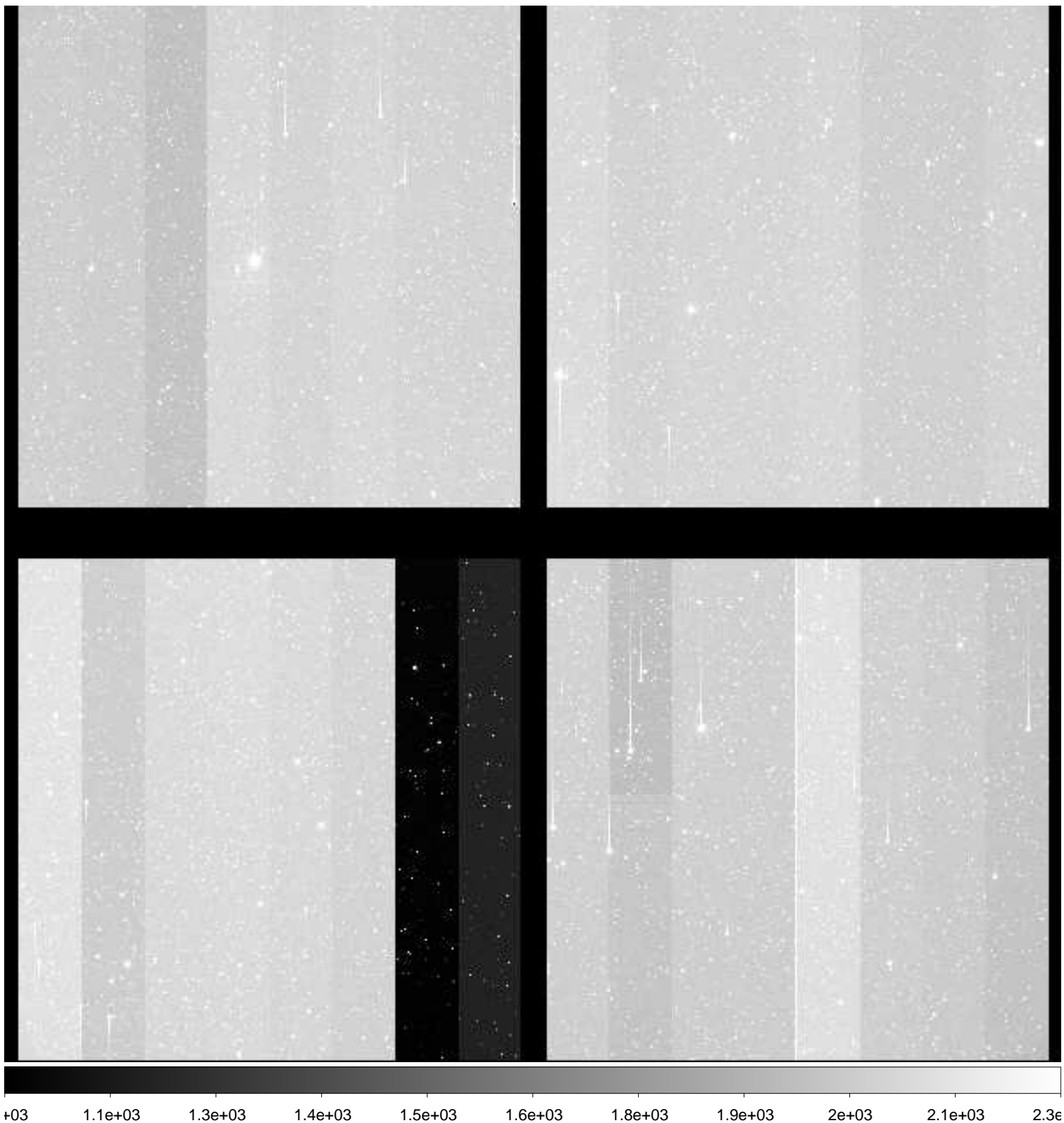

File Name : **xkmts.20181227.060337.fits** # 141 / 168 #
Project ID : NEO
Image Type : OBJECT
Object Name : **A00694-TO**
RA : 06:36:28.710
DEC : -19:55:55.20
Exposure Time : 50
Airmass : 1.03
Sidereal Time : 07:12:54
Filter ID : R
Observation Date : 2018-12-27T23:24:15
CCD Temperature : -109.97

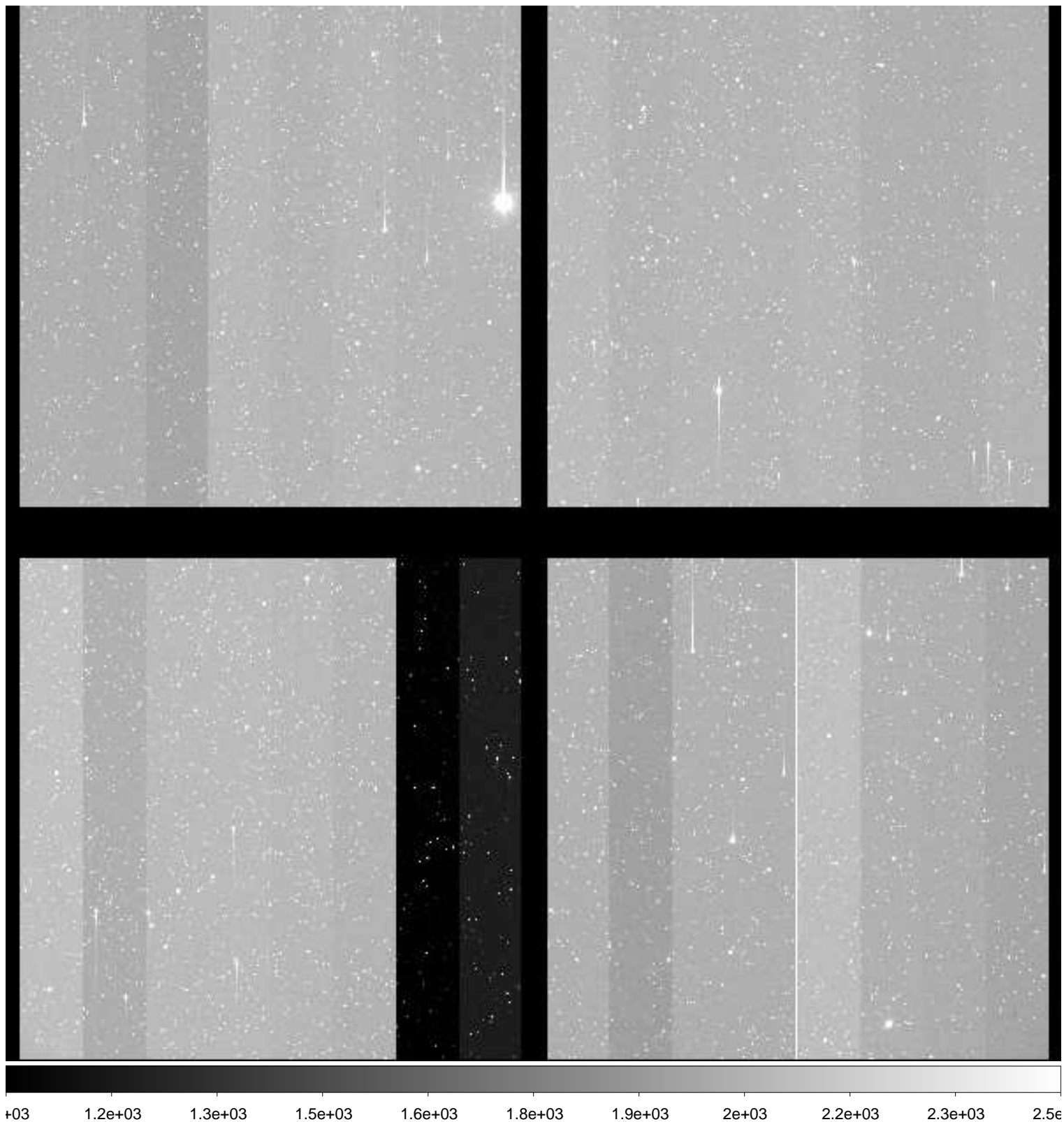

File Name : **xkmts.20181227.060338.fits** # 142 / 168 #
Project ID : NEO
Image Type : OBJECT
Object Name : **A00695-TO**
RA : 06:45:06.230
DEC : -20:07:40.80
Exposure Time : 50
Airmass : 1.03
Sidereal Time : 07:14:42
Filter ID : R
Observation Date : 2018-12-27T23:26:02
CCD Temperature : -109.81

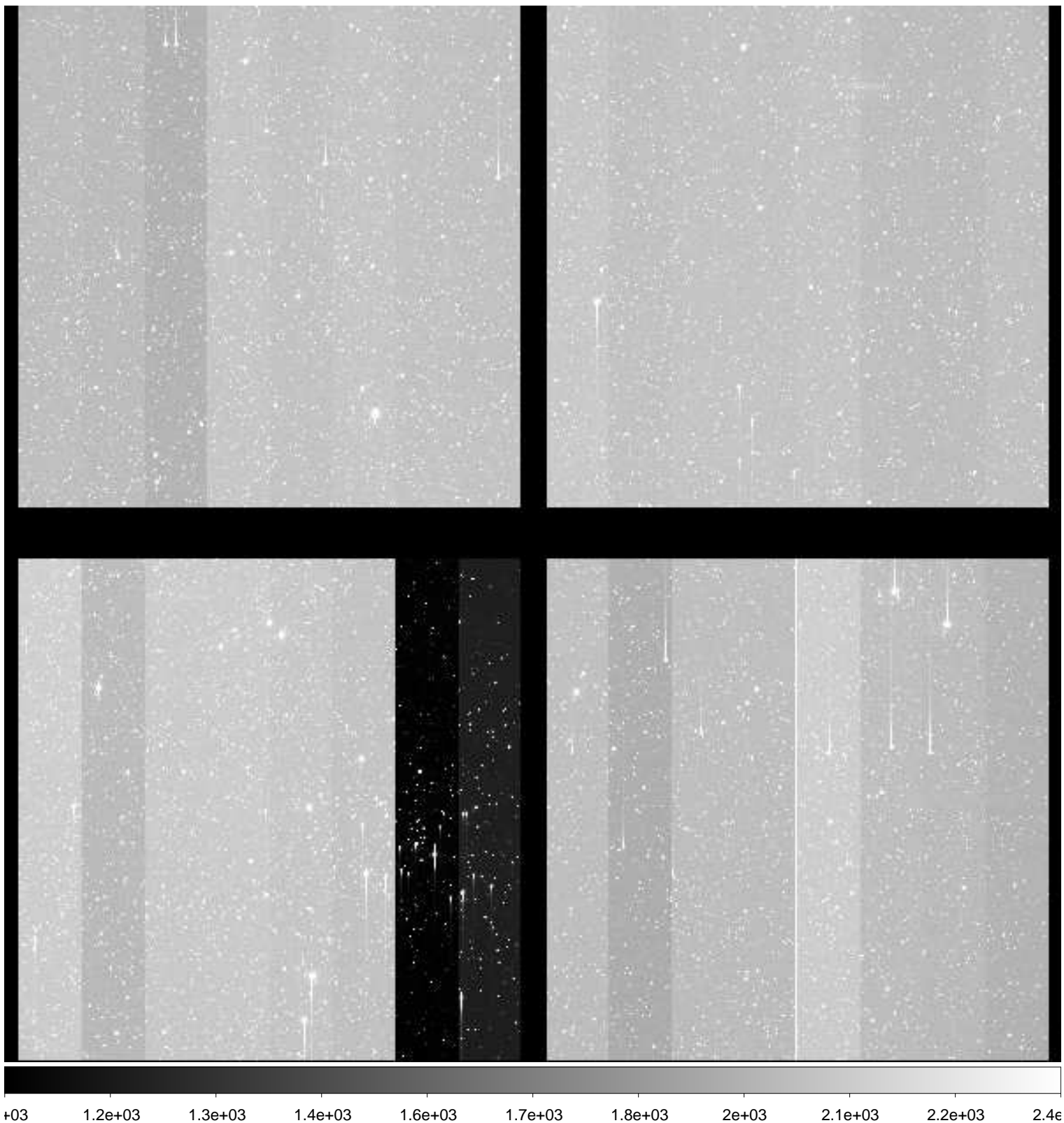

File Name : **xkmts.20181227.060339.fits** # 143 / 168 #
Project ID : NEO
Image Type : OBJECT
Object Name : **A00687-TO**
RA : 06:27:51.230
DEC : -23:47:13.20
Exposure Time : 50
Airmass : 1.03
Sidereal Time : 07:16:28
Filter ID : R
Observation Date : 2018-12-27T23:28:01
CCD Temperature : -109.99

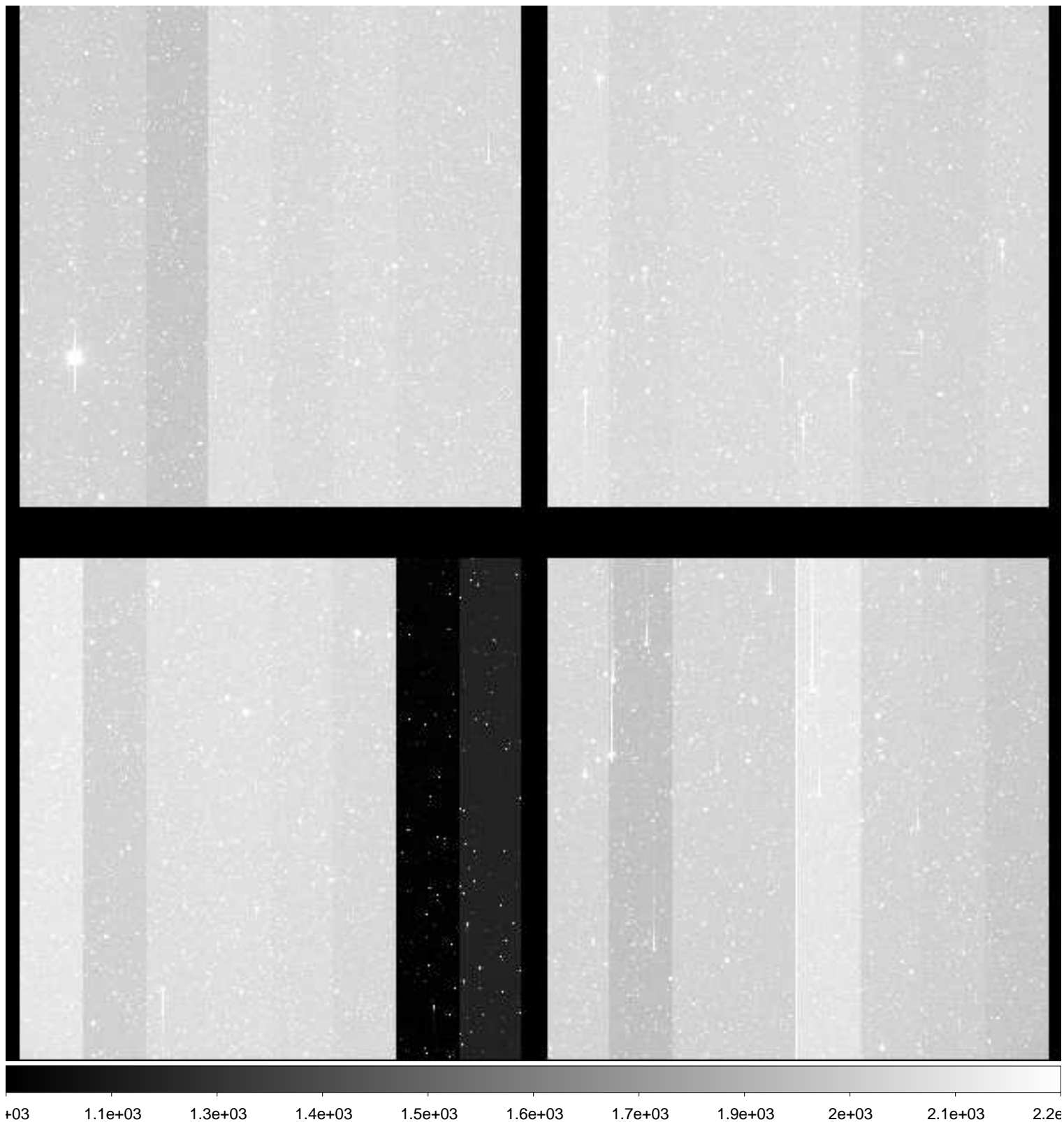

File Name : **xkmts.20181227.060340.fits** # 144 / 168 #
Project ID : NEO
Image Type : OBJECT
Object Name : **A00688-TO**
RA : 06:36:28.740
DEC : -23:56:52.80
Exposure Time : 50
Airmass : 1.02
Sidereal Time : 07:18:30
Filter ID : R
Observation Date : 2018-12-27T23:29:49
CCD Temperature : -110.03

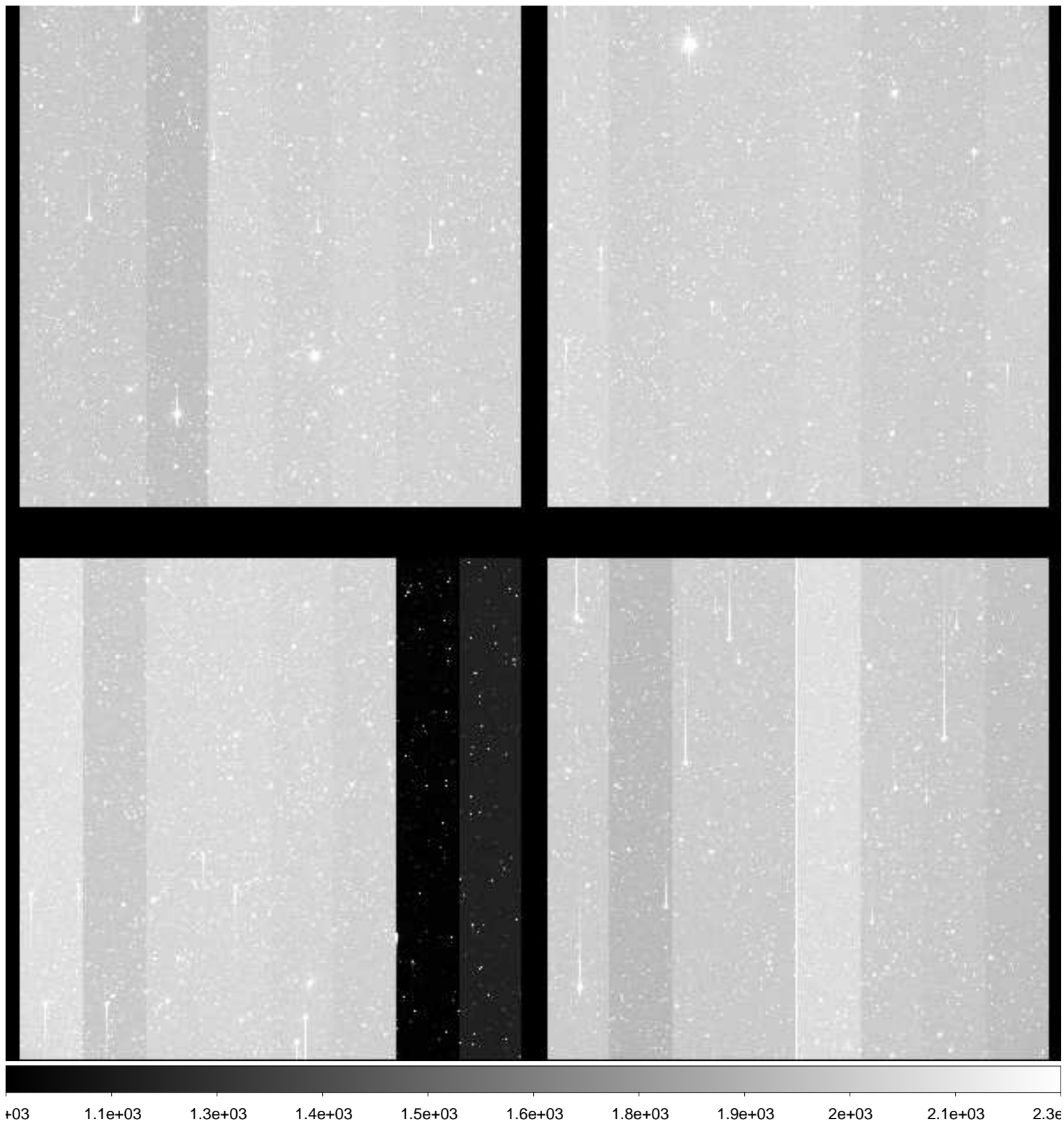

File Name : **xkmts.20181227.060341.fits** # 145 / 168 #
Project ID : NEO
Image Type : OBJECT
Object Name : **A00689-TO**
RA : 06:45:06.220
DEC : -24:09:10.80
Exposure Time : 50
Airmass : 1.02
Sidereal Time : 07:20:17
Filter ID : R
Observation Date : 2018-12-27T23:31:49
CCD Temperature : -110.01

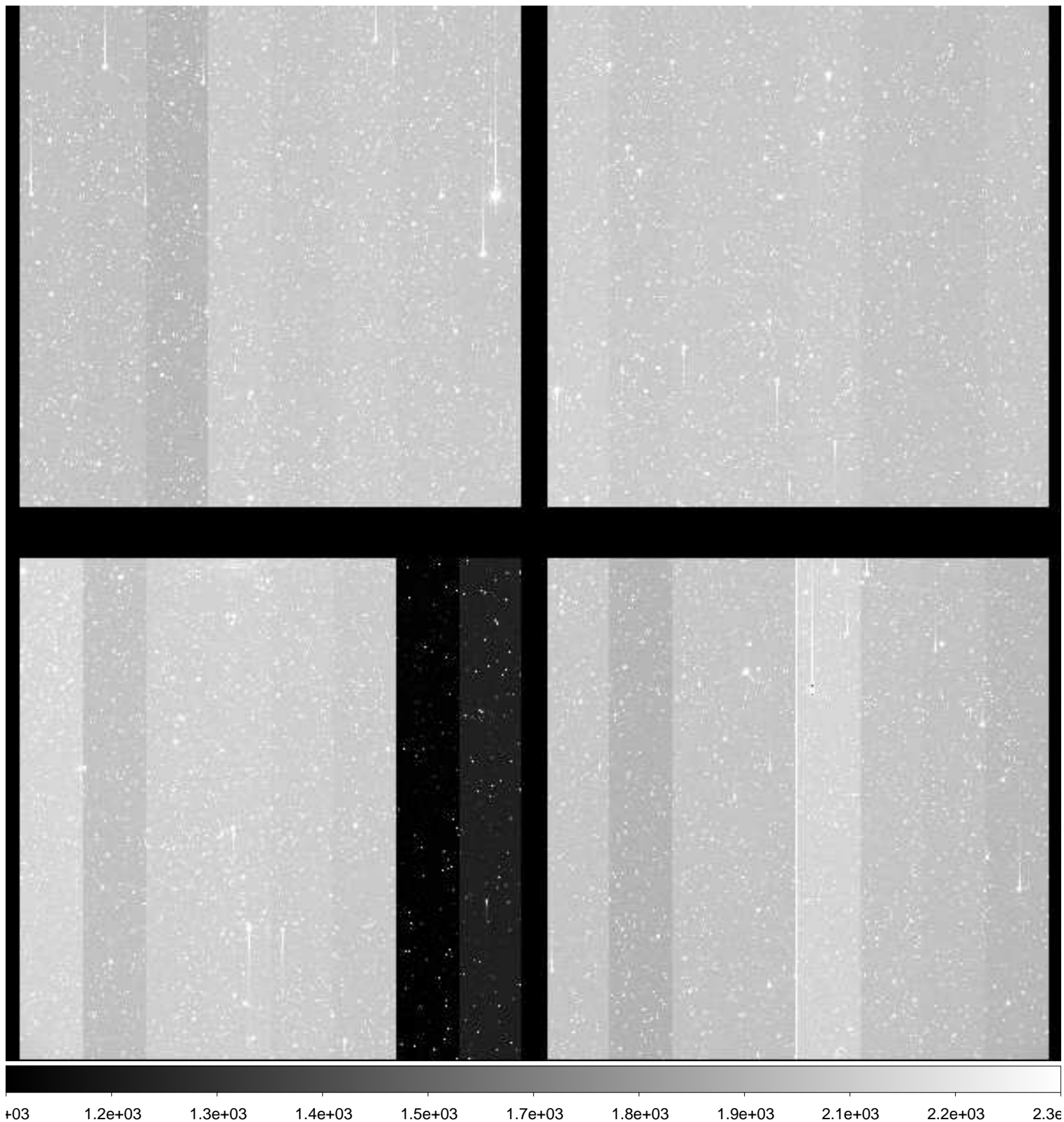

File Name : **xkmts.20181227.060342.fits** # 146 / 168 #
Project ID : NEO
Image Type : OBJECT
Object Name : **A00690-TO**
RA : 06:27:51.210
DEC : -21:46:55.10
Exposure Time : 50
Airmass : 1.04
Sidereal Time : 07:22:17
Filter ID : R
Observation Date : 2018-12-27T23:33:48
CCD Temperature : -110.03

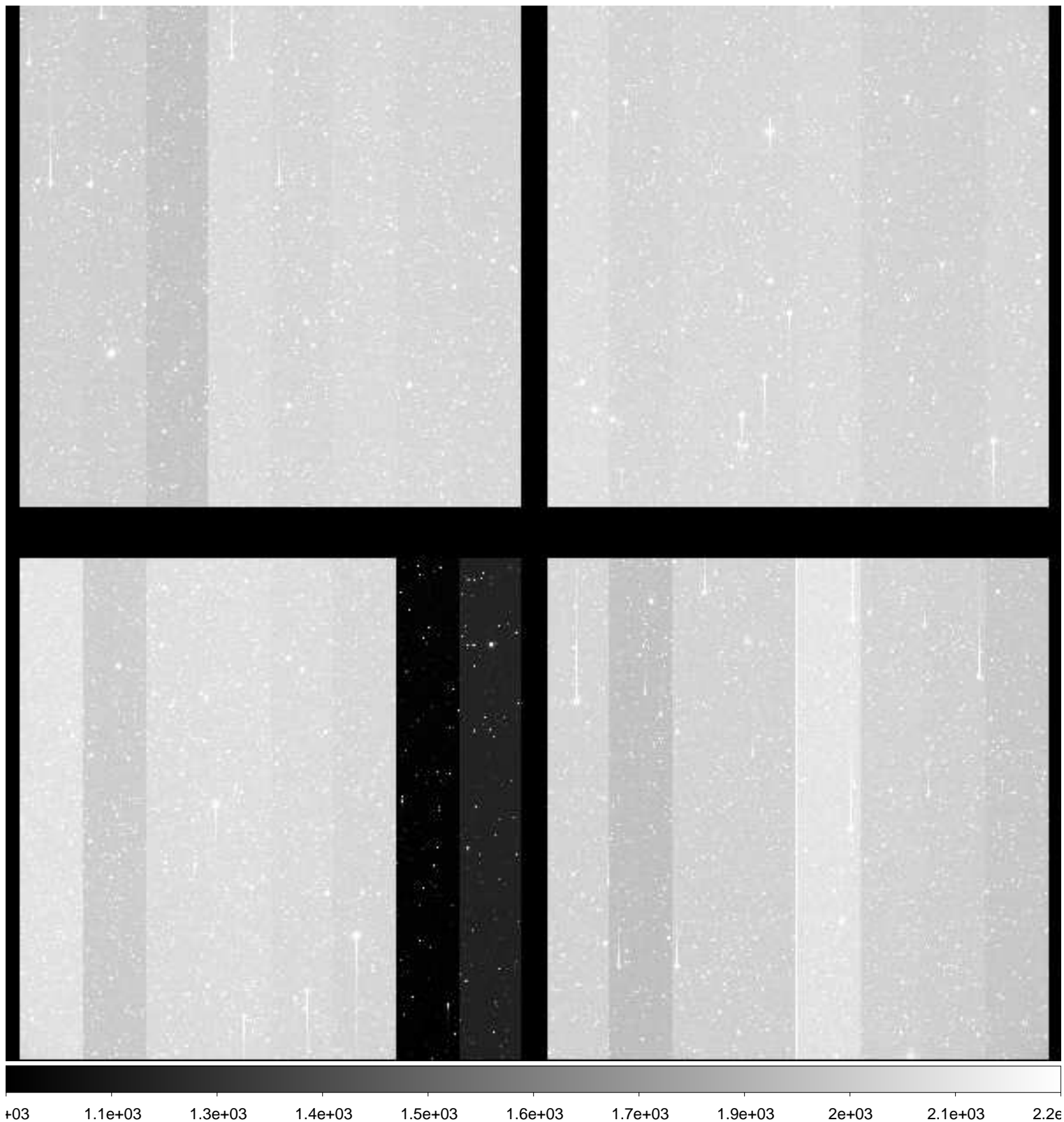

File Name : **xkmts.20181227.060343.fits** # 147 / 168 #
Project ID : NEO
Image Type : OBJECT
Object Name : **A00691-TO**
RA : 06:36:28.720
DEC : -21:56:24.00
Exposure Time : 50
Airmass : 1.03
Sidereal Time : 07:24:15
Filter ID : R
Observation Date : 2018-12-27T23:35:46
CCD Temperature : -110.05

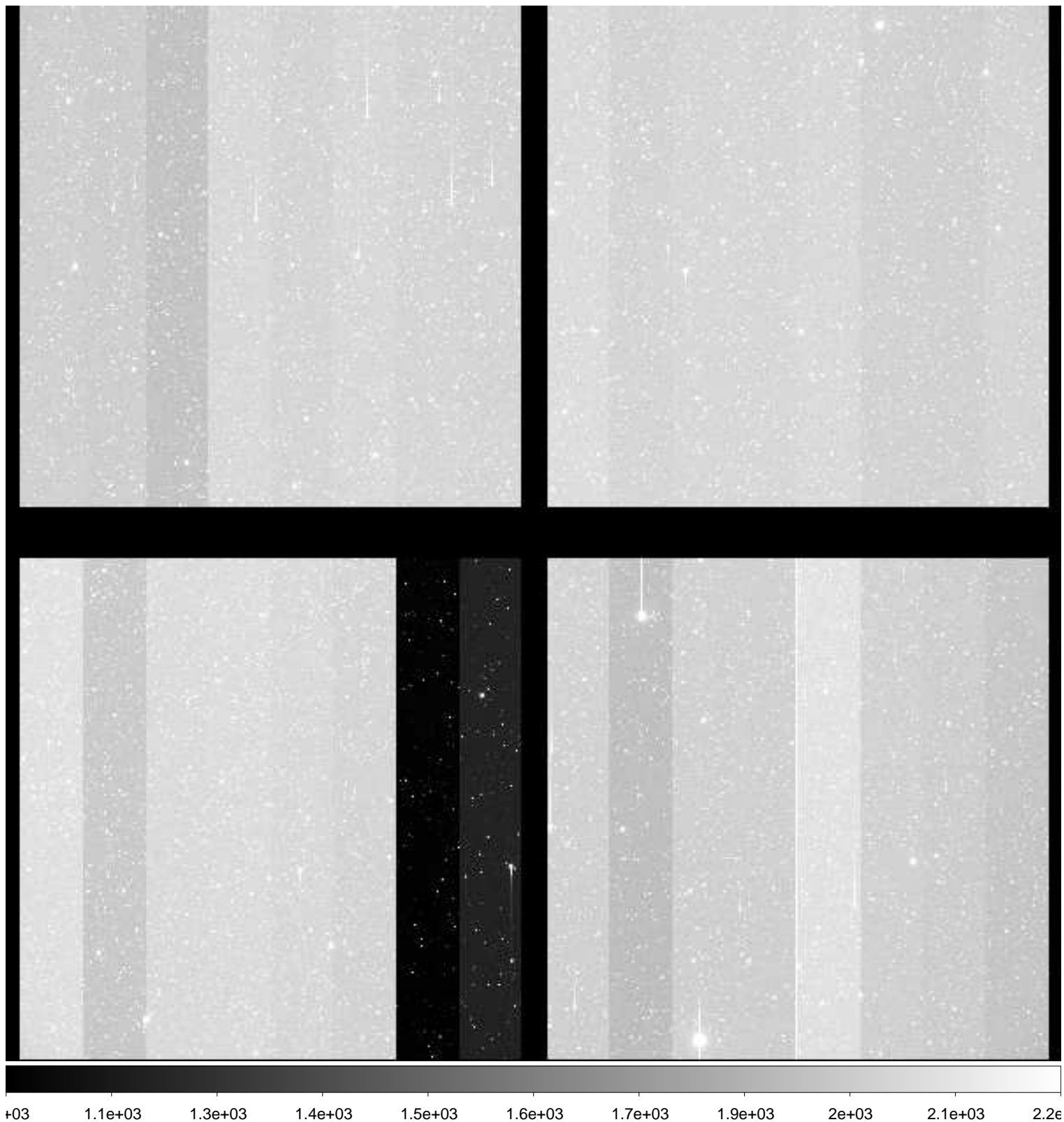

File Name : **xkmts.20181227.060344.fits** # 148 / 168 #
Project ID : NEO
Image Type : OBJECT
Object Name : **A00692-TO**
RA : 06:45:06.220
DEC : -22:08:24.00
Exposure Time : 50
Airmass : 1.03
Sidereal Time : 07:26:15
Filter ID : R
Observation Date : 2018-12-27T23:37:46
CCD Temperature : -110.06

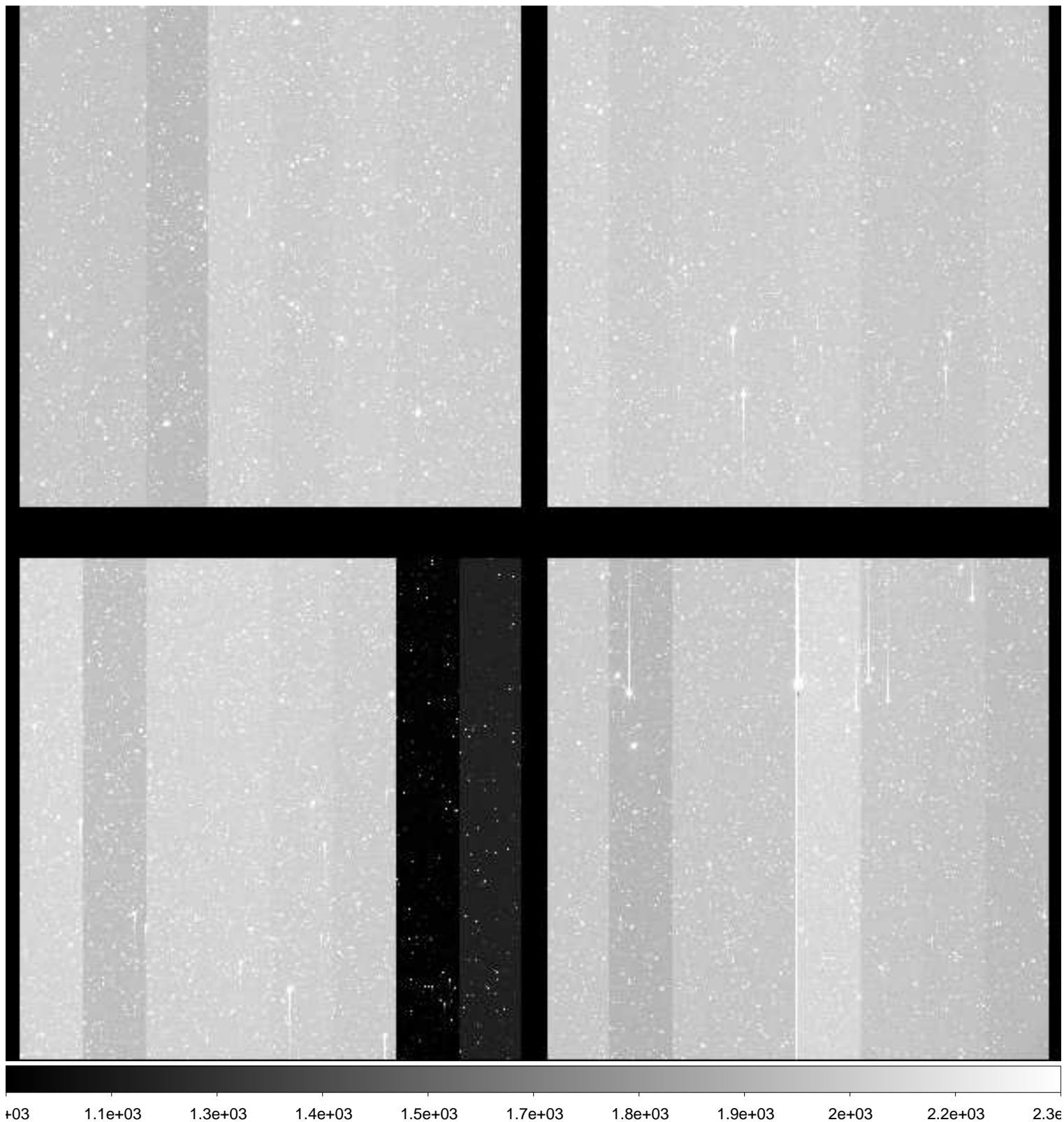

File Name : **xkmts.20181227.060345.fits** # 149 / 168 #
Project ID : NEO
Image Type : OBJECT
Object Name : **A00693-TO**
RA : 06:27:51.230
DEC : -19:46:37.30
Exposure Time : 50
Airmass : 1.05
Sidereal Time : 07:28:14
Filter ID : R
Observation Date : 2018-12-27T23:39:45
CCD Temperature : -110.05

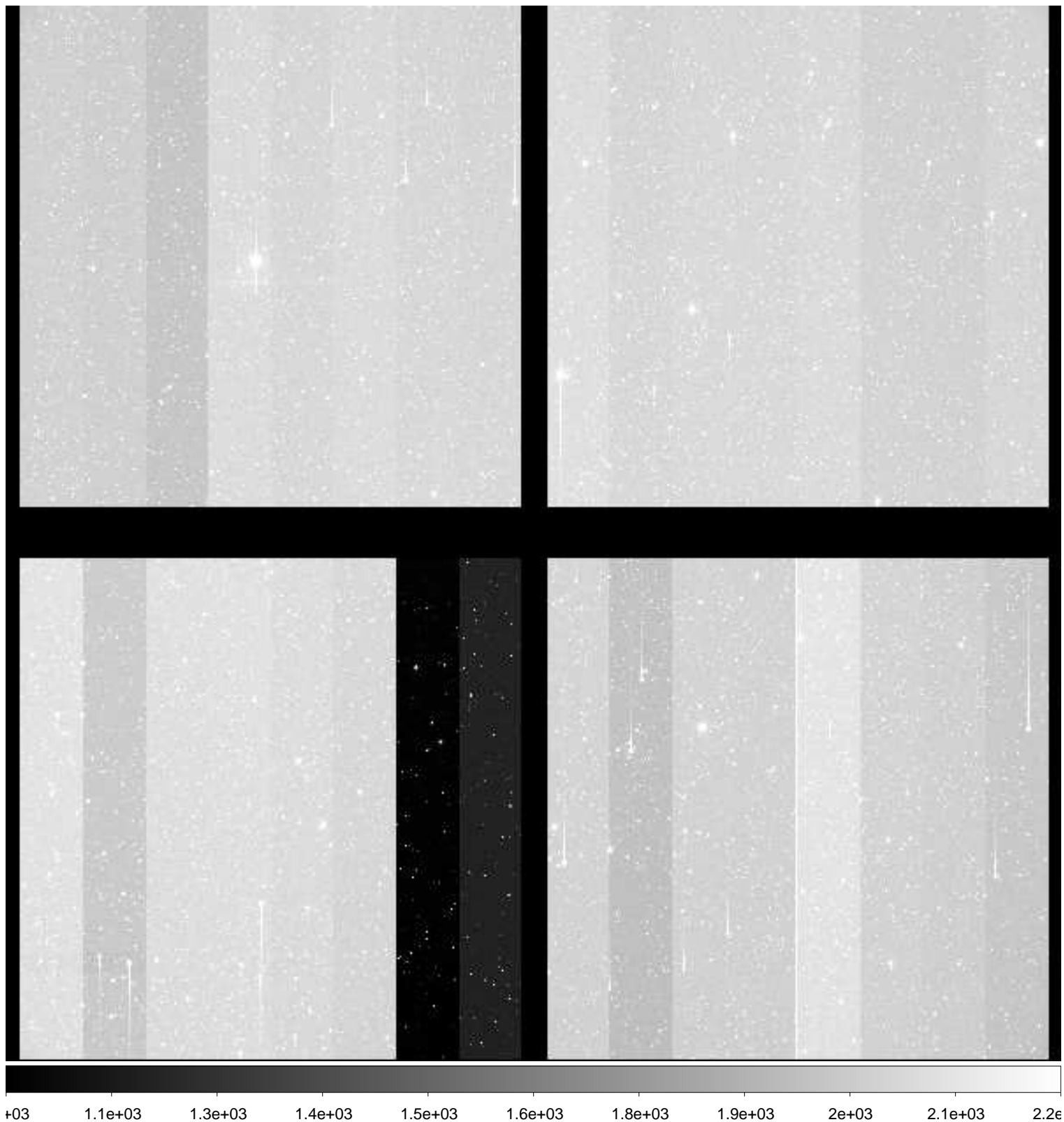

File Name : **xkmts.20181227.060346.fits** # 150 / 168 #
Project ID : NEO
Image Type : OBJECT
Object Name : **A00694-TO**
RA : 06:36:28.730
DEC : -19:55:55.10
Exposure Time : 50
Airmass : 1.05
Sidereal Time : 07:30:13
Filter ID : R
Observation Date : 2018-12-27T23:41:44
CCD Temperature : -110.03

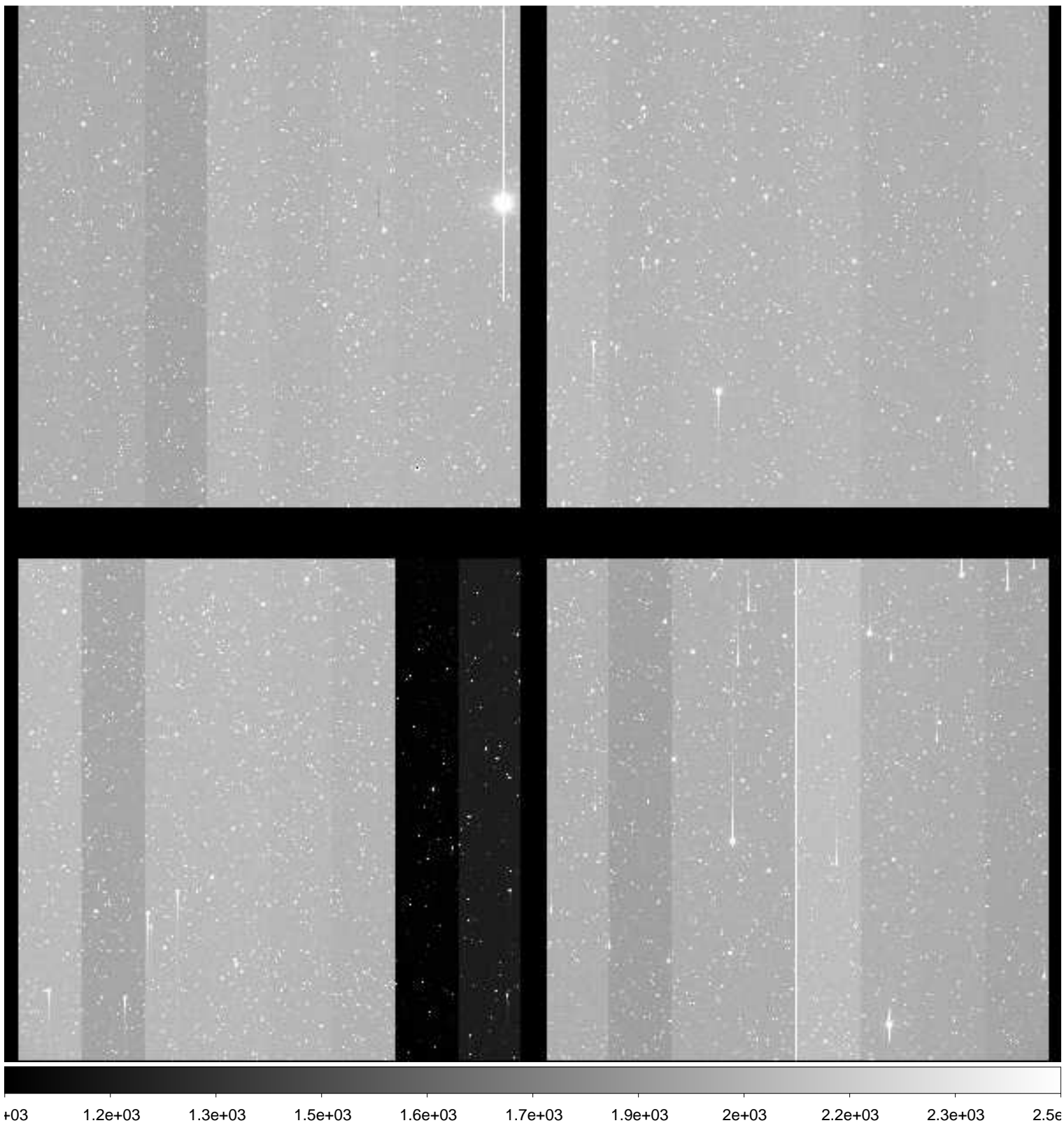

File Name : **xkmts.20181227.060347.fits** # 151 / 168 #
Project ID : NEO
Image Type : OBJECT
Object Name : **A00695-TO**
RA : 06:45:06.220
DEC : -20:07:40.80
Exposure Time : 50
Airmass : 1.04
Sidereal Time : 07:33:08
Filter ID : R
Observation Date : 2018-12-27T23:44:25
CCD Temperature : -110.02

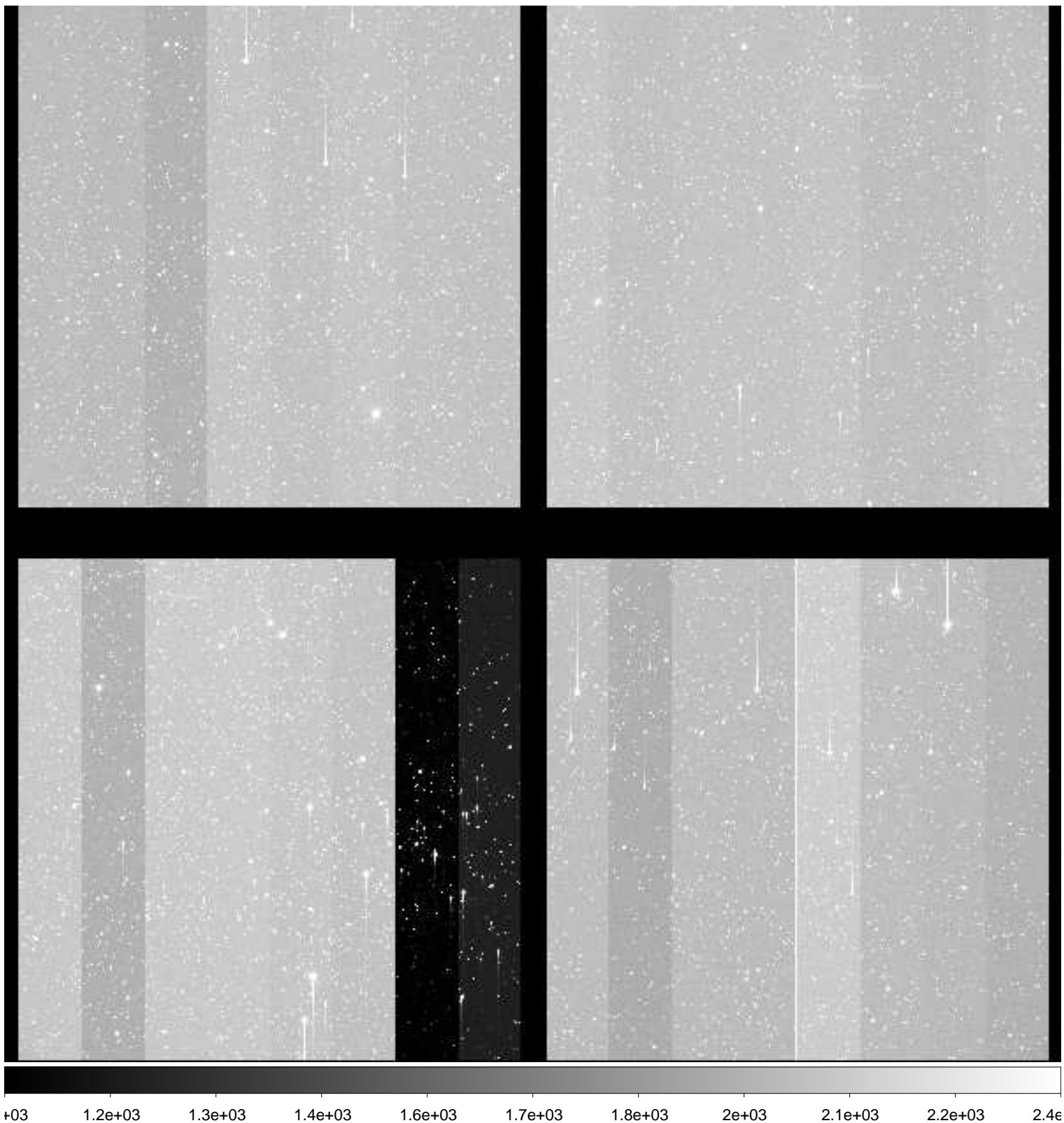

File Name : **xkmts.20181227.060348.fits** # 152 / 168 #
Project ID : NEO
Image Type : OBJECT
Object Name : **A00687-TO**
RA : 06:27:51.230
DEC : -23:47:13.10
Exposure Time : 50
Airmass : 1.04
Sidereal Time : 07:34:54
Filter ID : R
Observation Date : 2018-12-27T23:46:24
CCD Temperature : -109.84

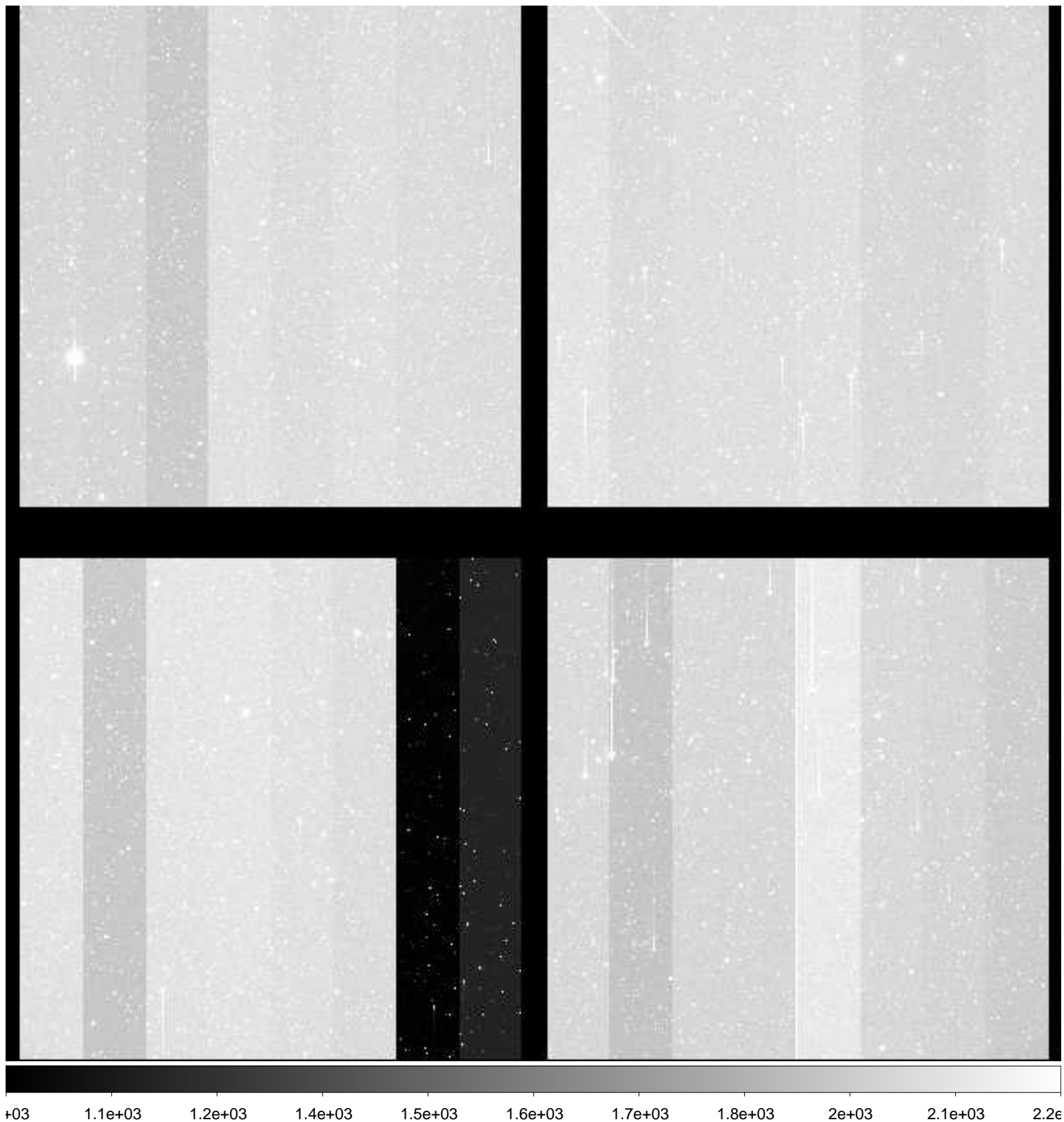

File Name : **xkmts.20181227.060349.fits** # 153 / 168 #
Project ID : NEO
Image Type : OBJECT
Object Name : **A00688-TO**
RA : 06:36:28.700
DEC : -23:56:52.80
Exposure Time : 50
Airmass : 1.04
Sidereal Time : 07:36:56
Filter ID : R
Observation Date : 2018-12-27T23:48:25
CCD Temperature : -110.01

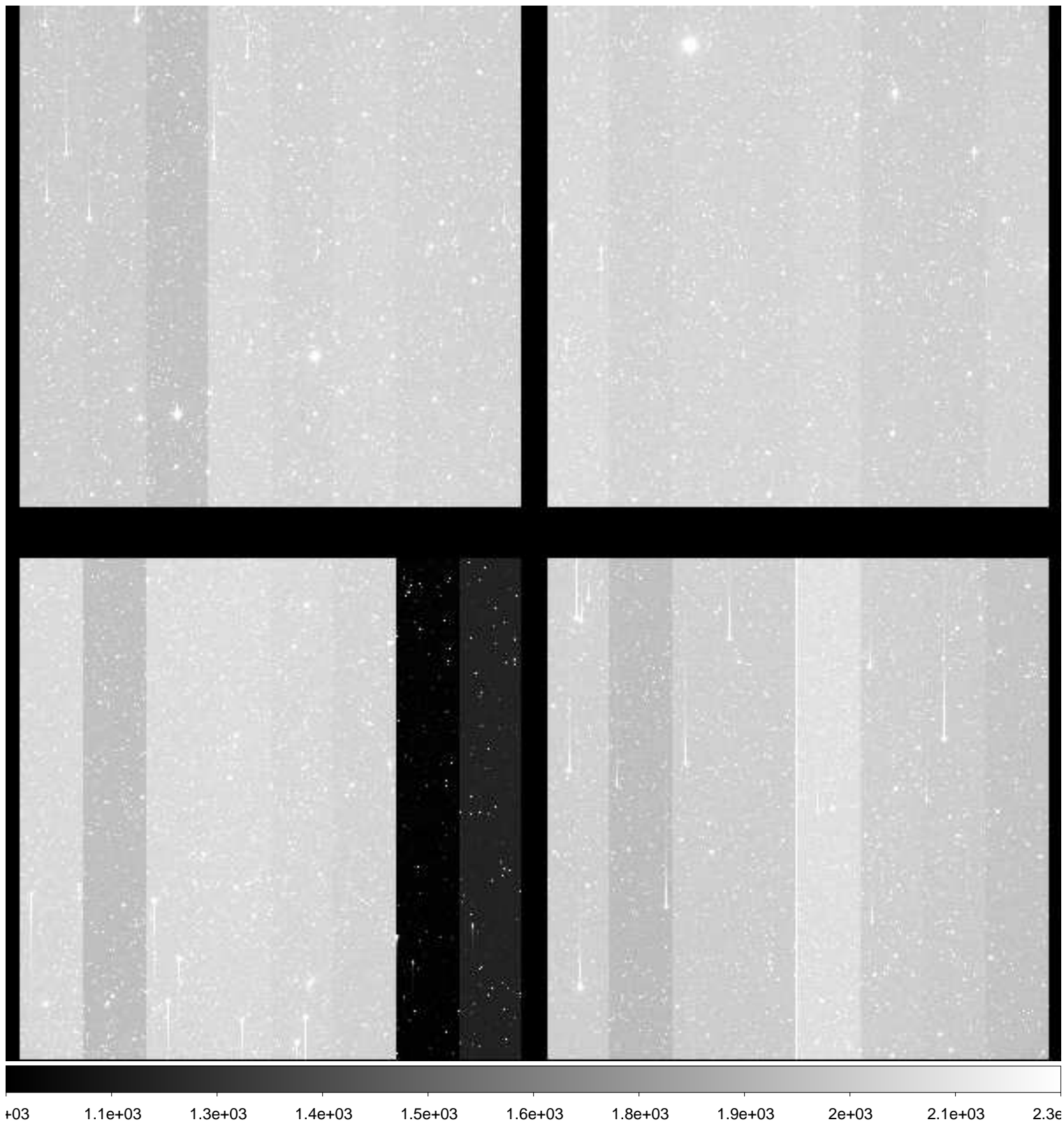

File Name : **xkmts.20181227.060350.fits** # 154 / 168 #
Project ID : NEO
Image Type : OBJECT
Object Name : **A00689-TO**
RA : 06:45:06.220
DEC : -24:09:10.80
Exposure Time : 50
Airmass : 1.03
Sidereal Time : 07:38:55
Filter ID : R
Observation Date : 2018-12-27T23:50:24
CCD Temperature : -110

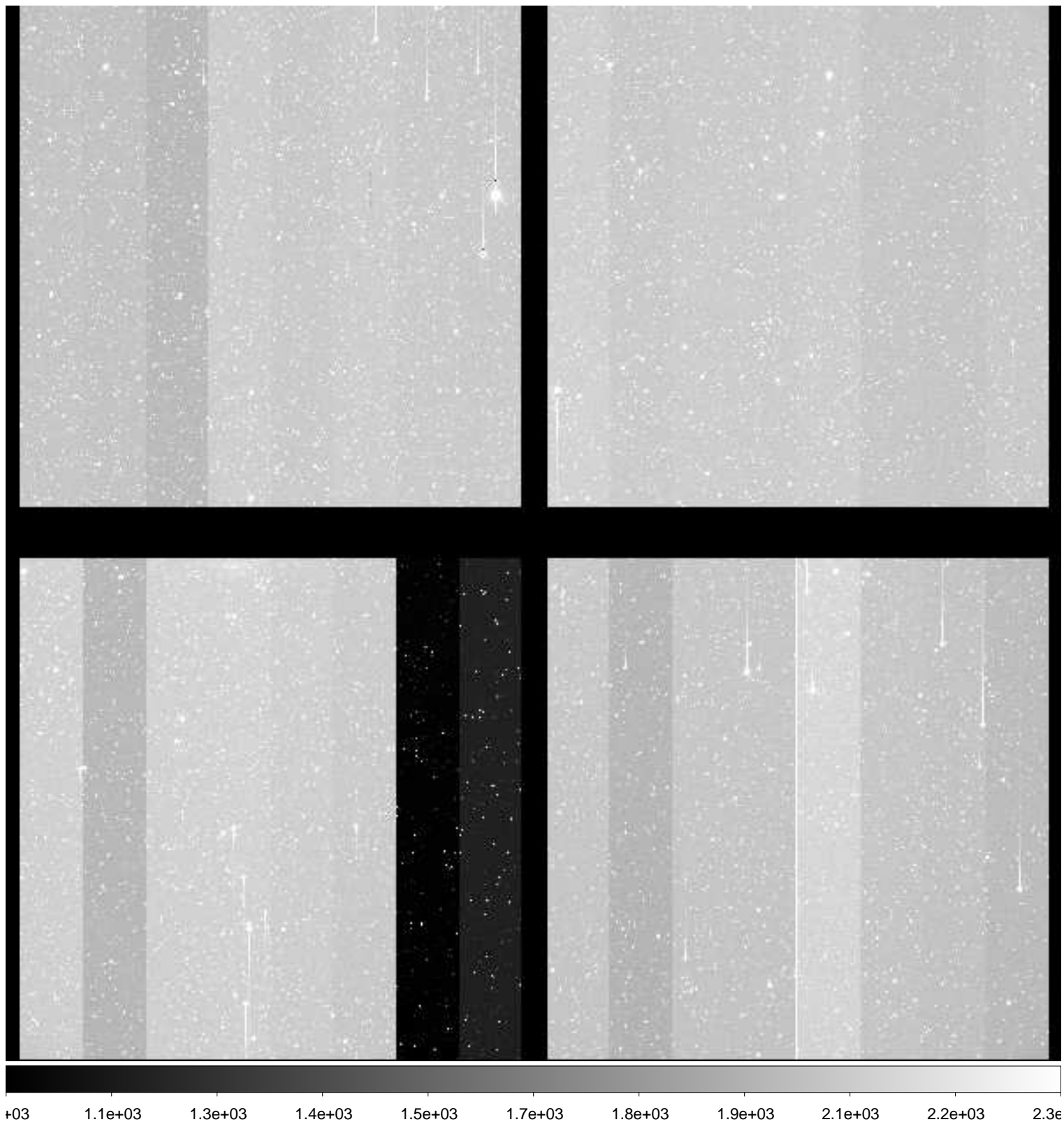

File Name : **xkmts.20181227.060351.fits** # 155 / 168 #
Project ID : NEO
Image Type : OBJECT
Object Name : **A00690-TO**
RA : 06:27:51.230
DEC : -21:46:55.10
Exposure Time : 50
Airmass : 1.06
Sidereal Time : 07:40:56
Filter ID : R
Observation Date : 2018-12-27T23:52:24
CCD Temperature : -110.01

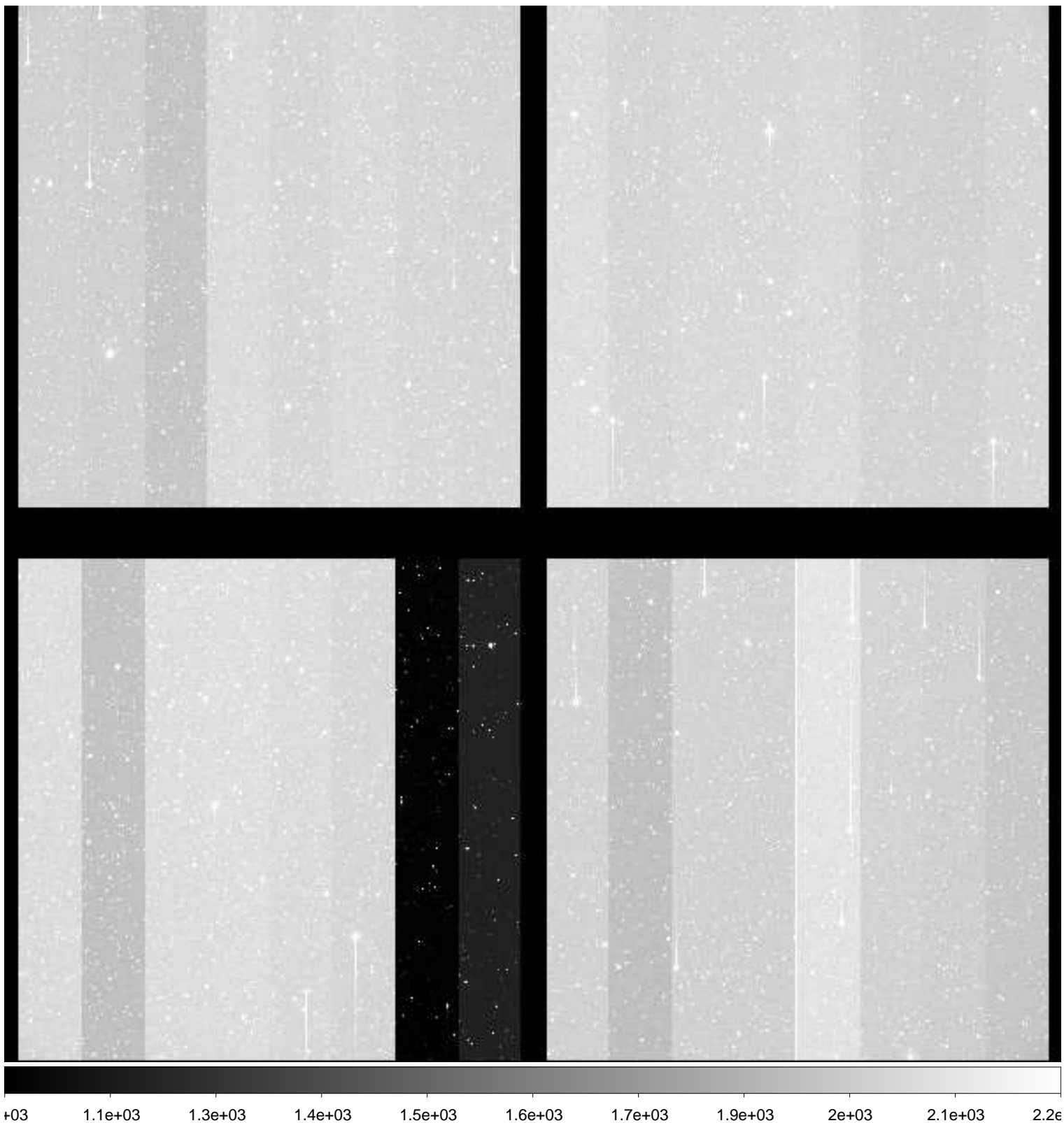

File Name : **xkmts.20181227.060352.fits** # 156 / 168 #
Project ID : NEO
Image Type : OBJECT
Object Name : **A00691-TO**
RA : 06:36:28.730
DEC : -21:56:24.00
Exposure Time : 50
Airmass : 1.05
Sidereal Time : 07:42:56
Filter ID : R
Observation Date : 2018-12-27T23:54:25
CCD Temperature : -110.06

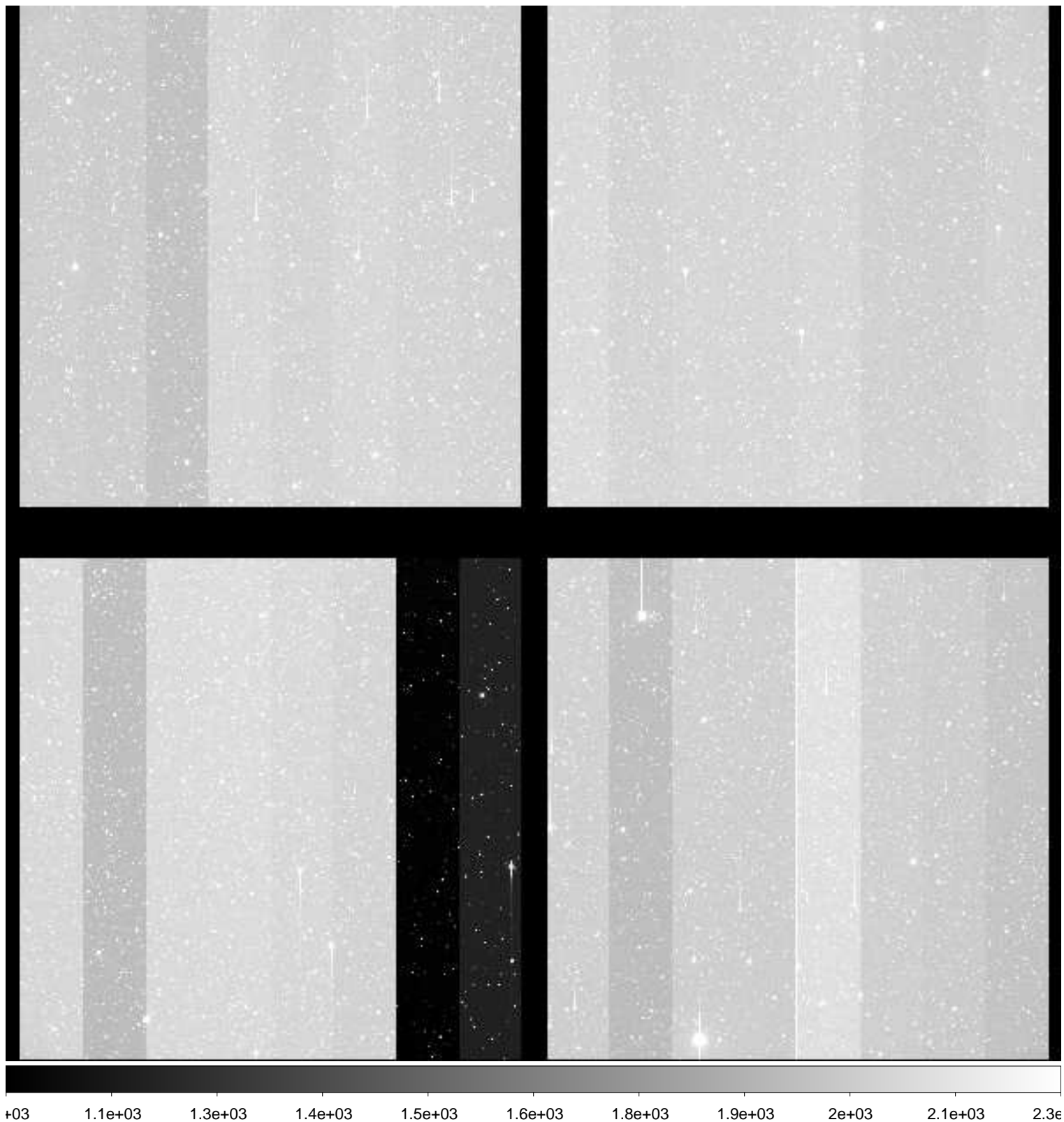

File Name : **xkmts.20181227.060353.fits** # 157 / 168 #
Project ID : NEO
Image Type : OBJECT
Object Name : **A00692-TO**
RA : 06:45:06.220
DEC : -22:08:24.00
Exposure Time : 50
Airmass : 1.04
Sidereal Time : 07:44:58
Filter ID : R
Observation Date : 2018-12-27T23:56:26
CCD Temperature : -110.07

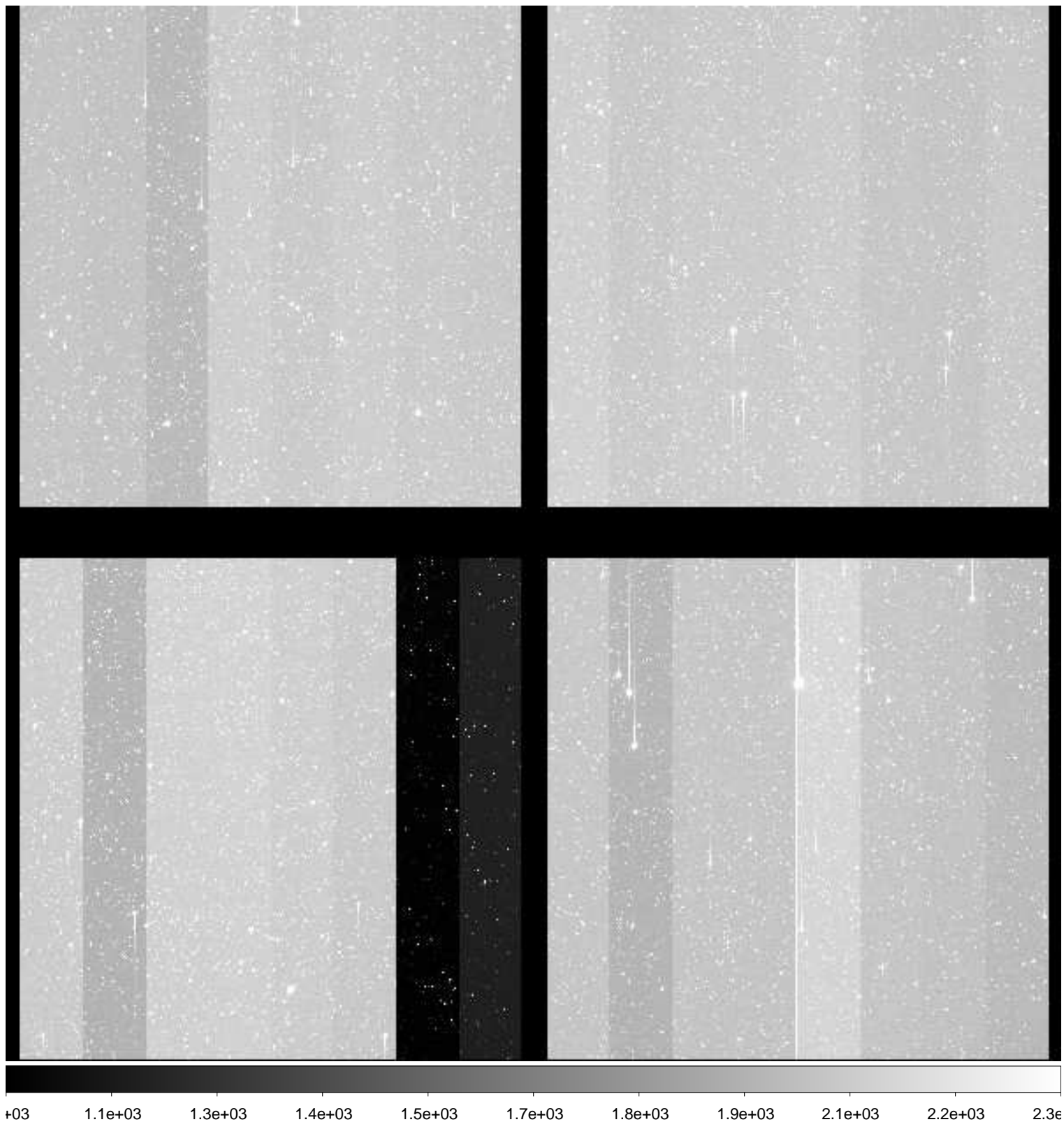

File Name : **xkmts.20181227.060354.fits** # 158 / 168 #
Project ID : NEO
Image Type : OBJECT
Object Name : **A00693-TO**
RA : 06:27:51.210
DEC : -19:46:37.10
Exposure Time : 50
Airmass : 1.07
Sidereal Time : 07:46:58
Filter ID : R
Observation Date : 2018-12-27T23:58:13
CCD Temperature : -110.07

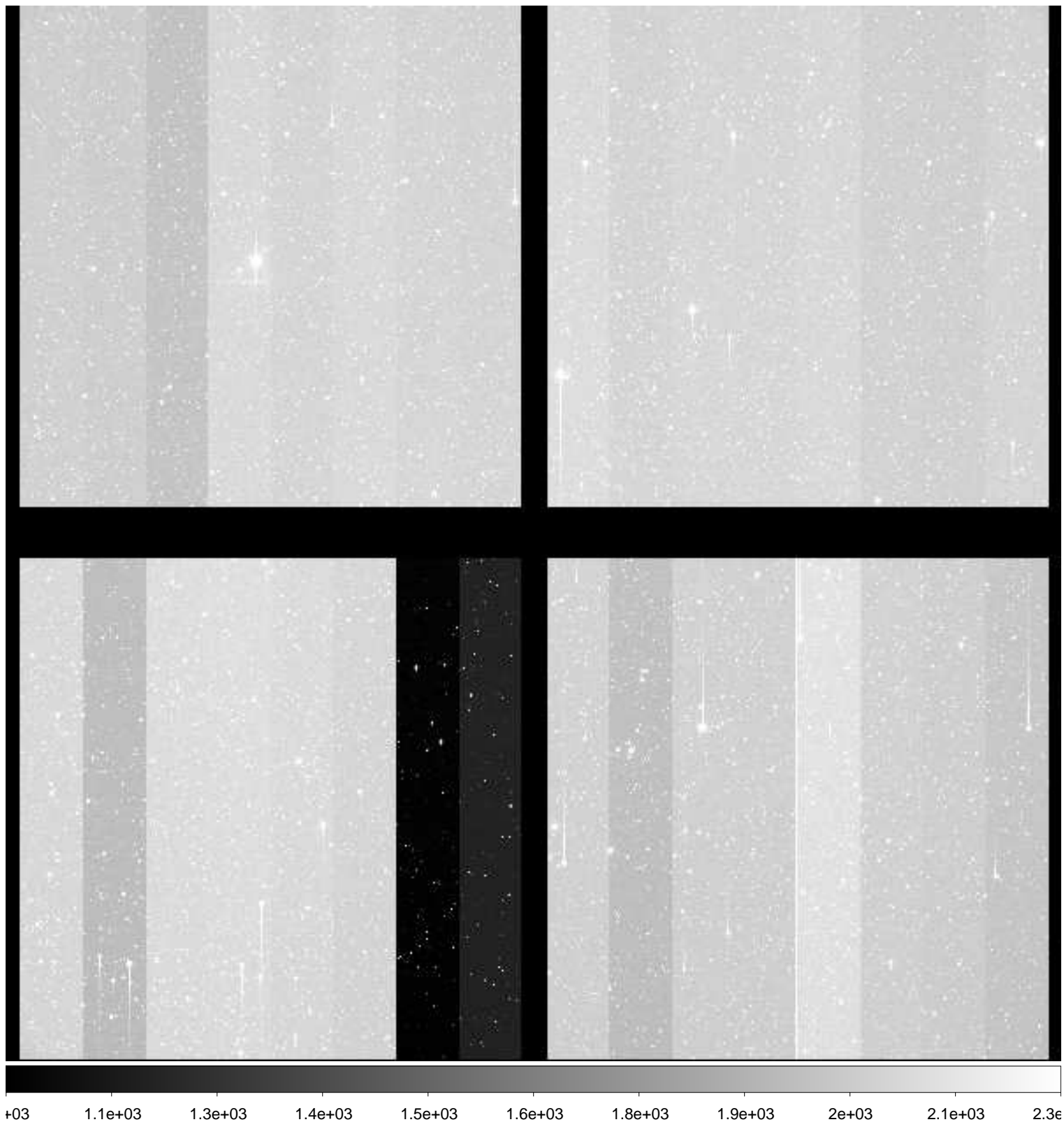

File Name : **xkmts.20181228.060356.fits** # 159 / 168 #
Project ID : NEO
Image Type : OBJECT
Object Name : **A00695-TO**
RA : 06:45:06.210
DEC : -20:07:40.80
Exposure Time : 50
Airmass : 1.06
Sidereal Time : 07:50:44
Filter ID : R
Observation Date : 2018-12-28T00:02:11
CCD Temperature : -110.05

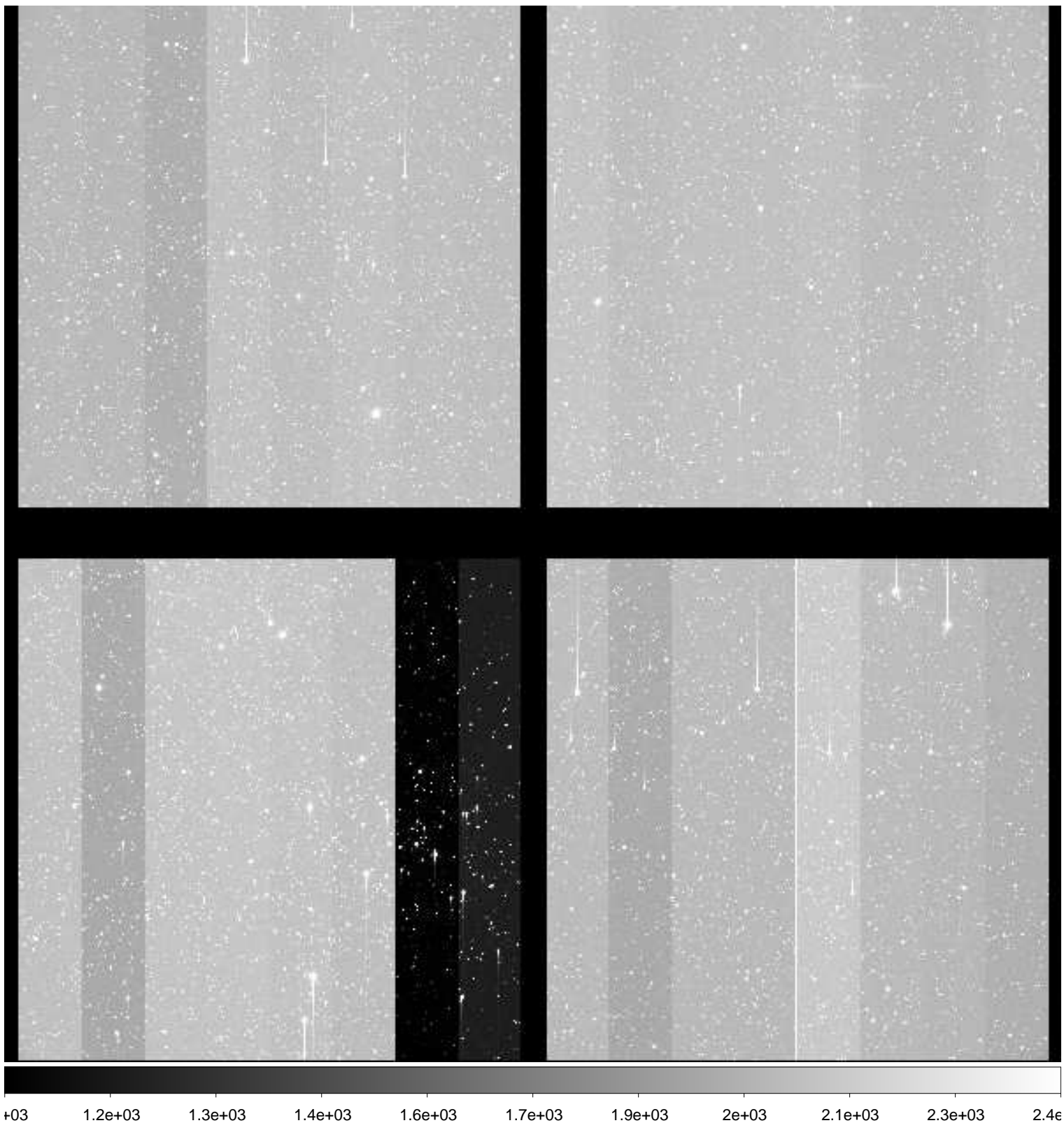

File Name : **xkmts.20181228.060357.fits** # 160 / 168 #
Project ID : NEO
Image Type : OBJECT
Object Name : **A00687-TO**
RA : 06:27:51.230
DEC : -23:47:13.20
Exposure Time : 50
Airmass : 1.07
Sidereal Time : 07:52:42
Filter ID : R
Observation Date : 2018-12-28T00:04:09
CCD Temperature : -110.07

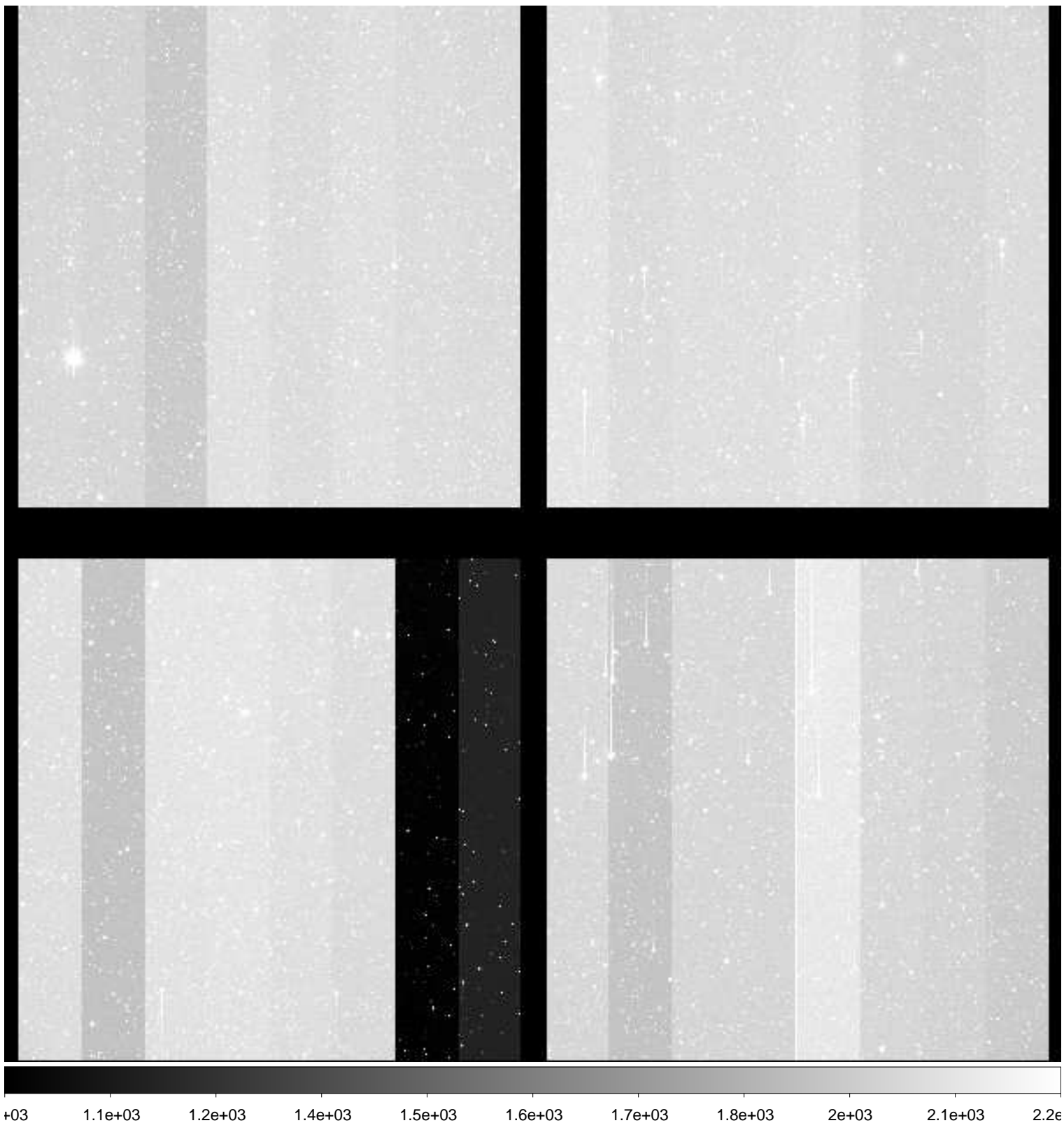

File Name : **xkmts.20181228.060358.fits** # 161 / 168 #
Project ID : NEO
Image Type : OBJECT
Object Name : **A00688-TO**
RA : 06:36:28.740
DEC : -23:56:52.80
Exposure Time : 50
Airmass : 1.06
Sidereal Time : 07:54:41
Filter ID : R
Observation Date : 2018-12-28T00:06:08
CCD Temperature : -110.08

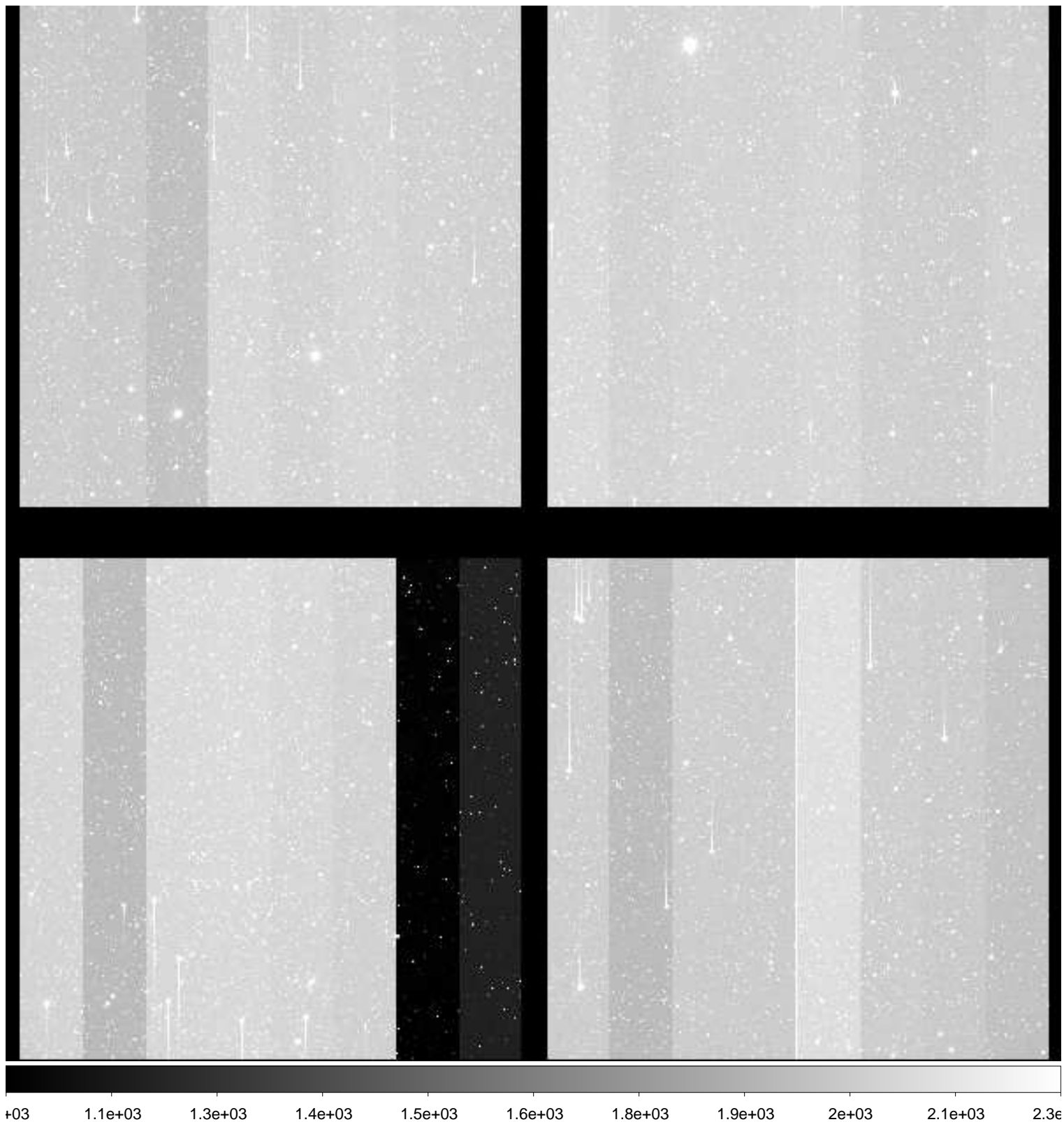

File Name : **xkmts.20181228.060359.fits** # 162 / 168 #
Project ID : NEO
Image Type : OBJECT
Object Name : **A00689-TO**
RA : 06:45:06.220
DEC : -24:09:10.90
Exposure Time : 50
Airmass : 1.05
Sidereal Time : 07:56:41
Filter ID : R
Observation Date : 2018-12-28T00:07:54
CCD Temperature : -110.09

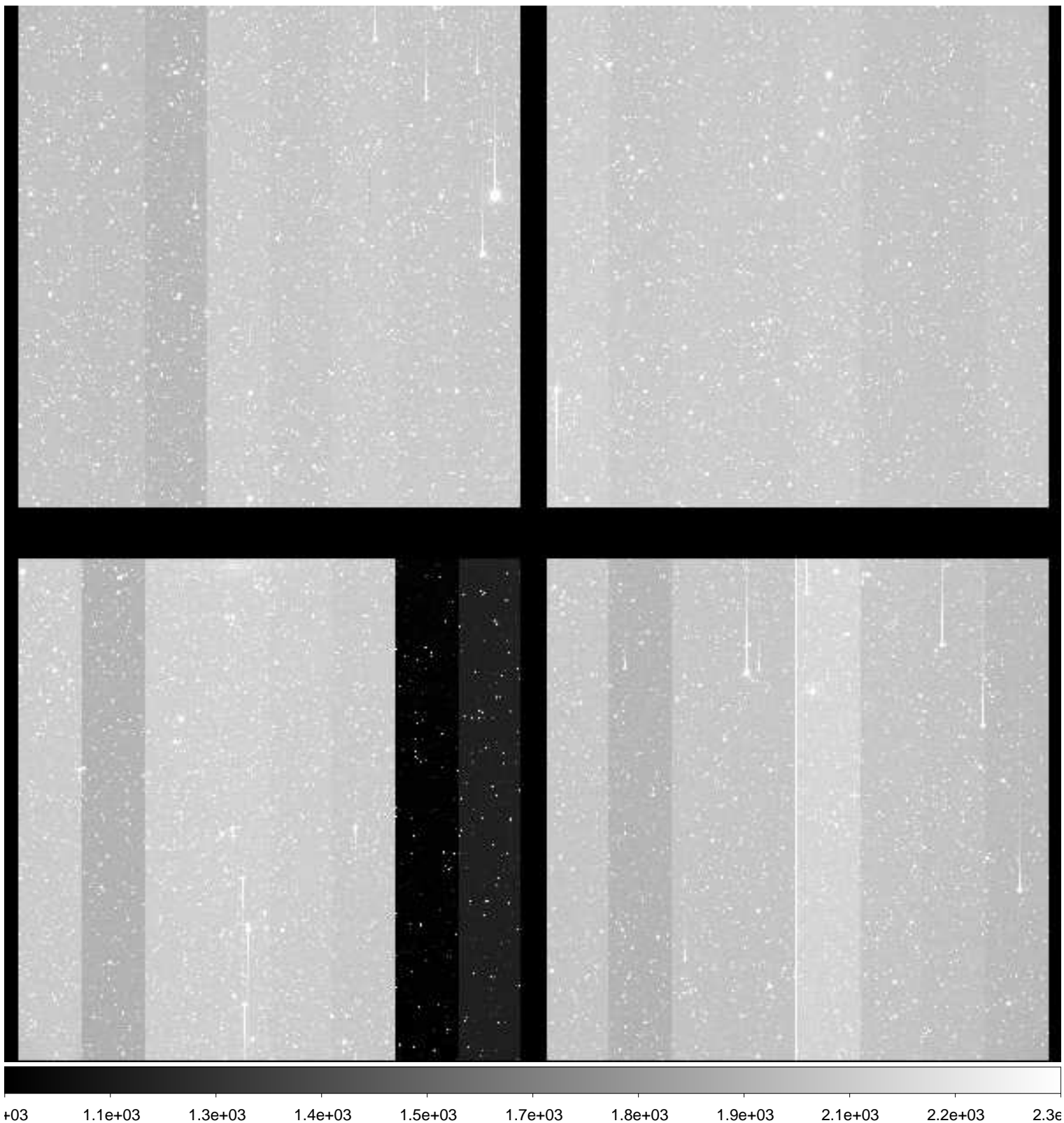

File Name : **xkmts.20181228.060360.fits** # 163 / 168 #
Project ID : ALL
Image Type : BIAS
Object Name : **bias**
RA : 10:22:20.400
DEC : -32:06:43.50
Exposure Time : 0
Airmass : 1.00
Sidereal Time : 10:23:06
Filter ID : R
Observation Date : 2018-12-28T02:33:55
CCD Temperature : -109.8

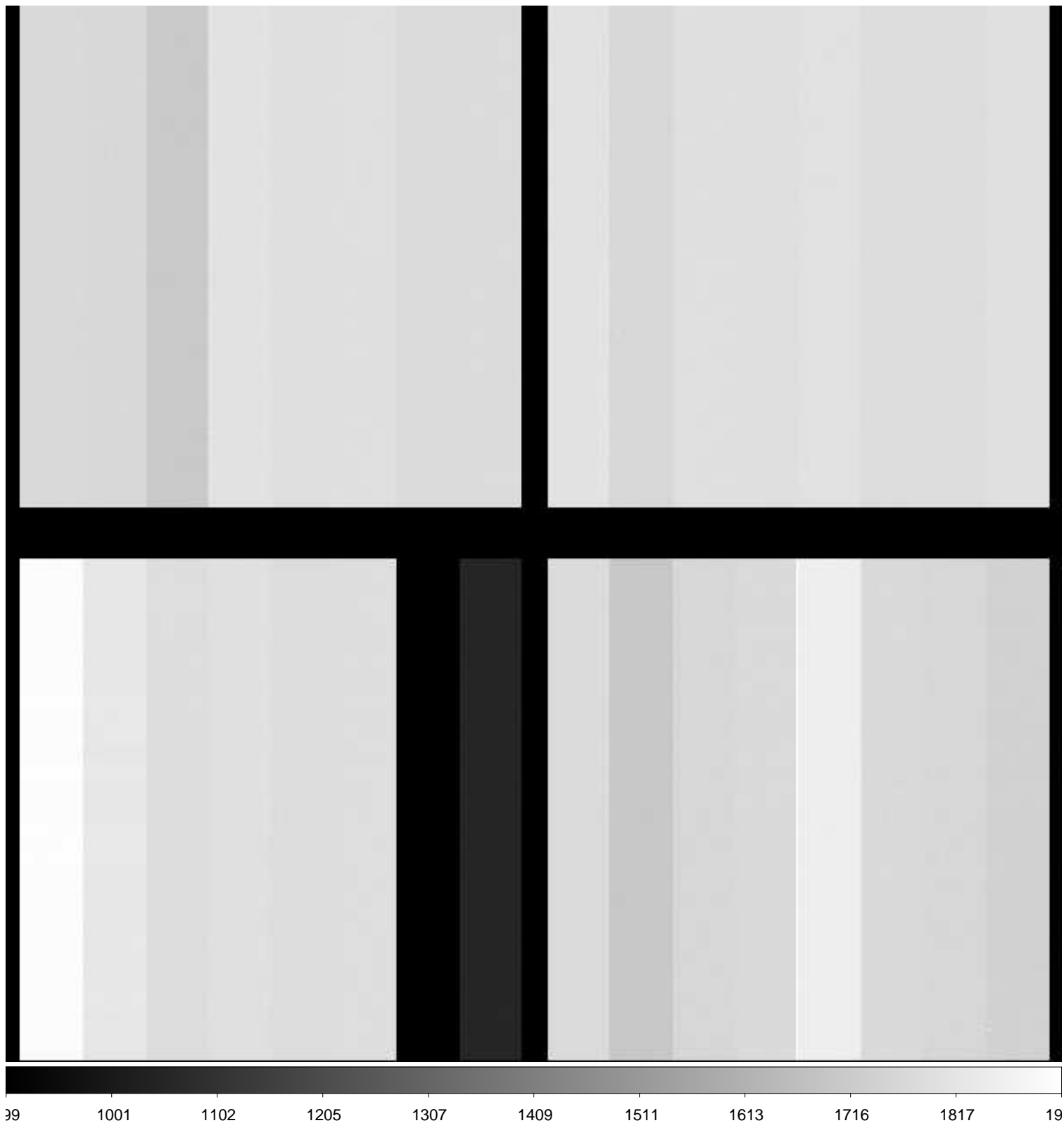

File Name : **xkmts.20181228.060361.fits** # 164 / 168 #
Project ID : ALL
Image Type : BIAS
Object Name : **bias**
RA : 10:23:16.180
DEC : -32:06:43.00
Exposure Time : 0
Airmass : 1.00
Sidereal Time : 10:24:02
Filter ID : R
Observation Date : 2018-12-28T02:35:04
CCD Temperature : -109.81

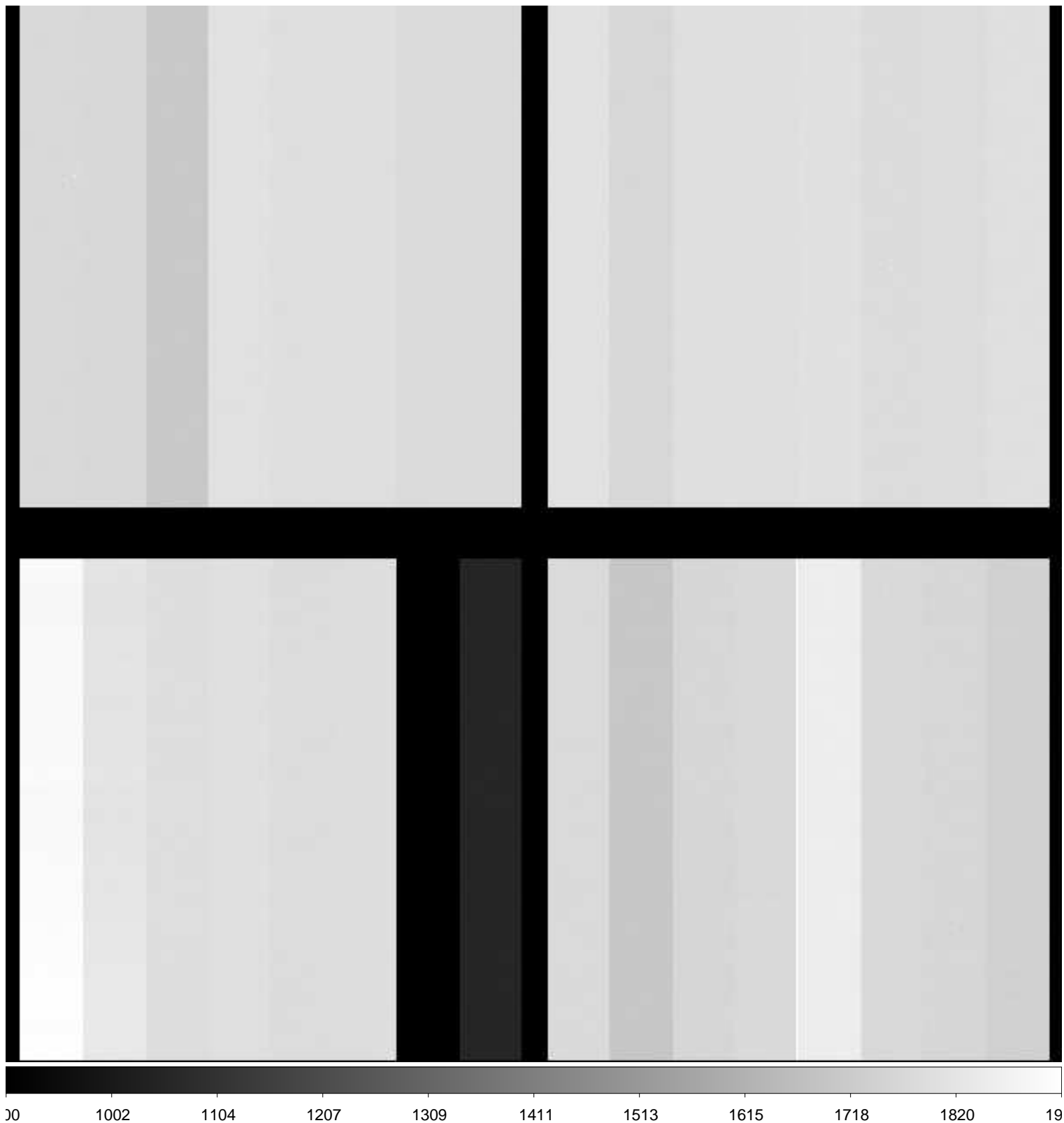

File Name : **xkmts.20181228.060362.fits** # 165 / 168 #
Project ID : ALL
Image Type : BIAS
Object Name : **bias**
RA : 10:24:24.780
DEC : -32:06:42.20
Exposure Time : 0
Airmass : 1.00
Sidereal Time : 10:25:10
Filter ID : R
Observation Date : 2018-12-28T02:36:13
CCD Temperature : -109.82

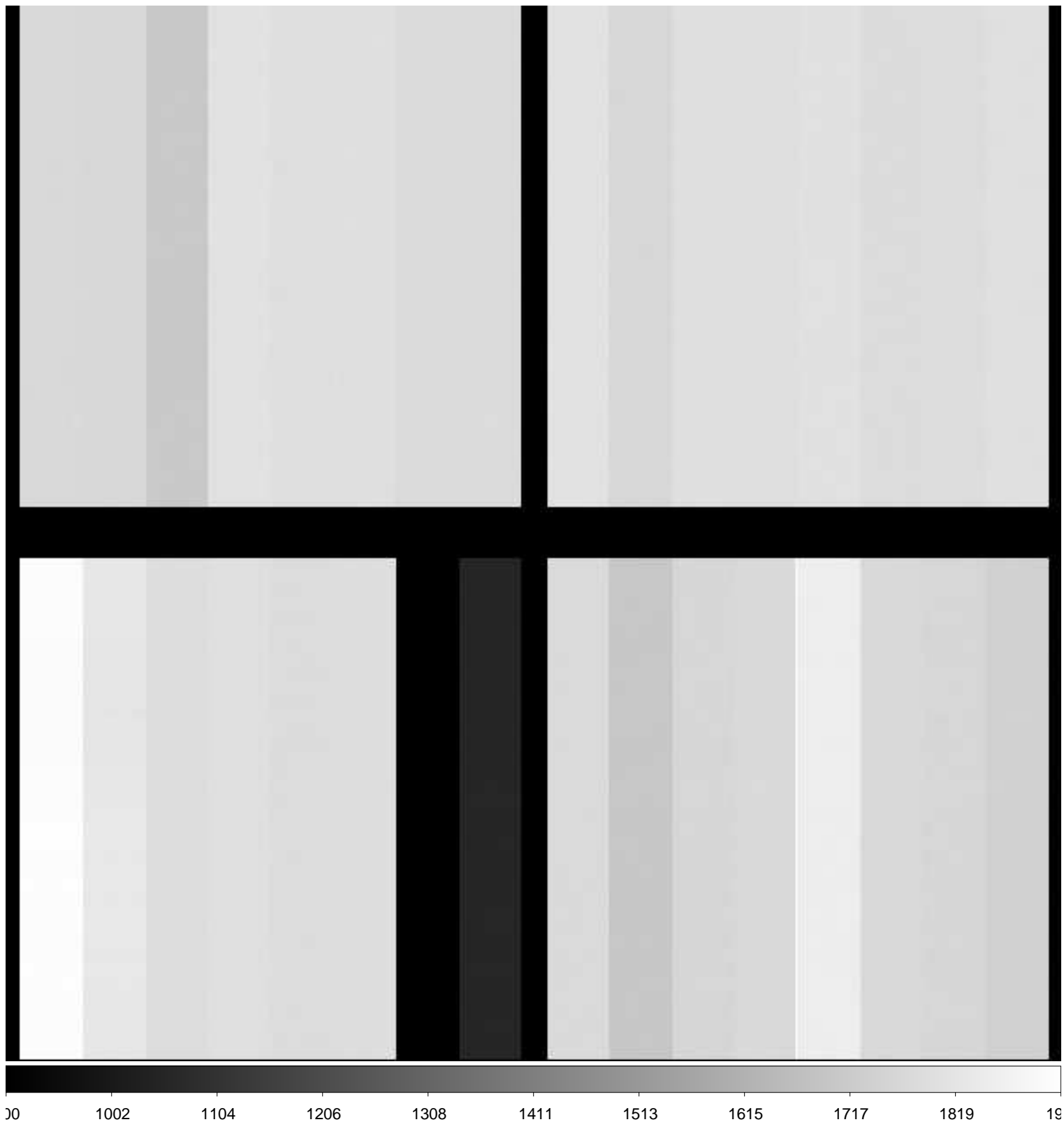

File Name : **xkmts.20181228.060363.fits** # 166 / 168 #
Project ID : ALL
Image Type : BIAS
Object Name : **bias**
RA : 10:25:35.100
DEC : -32:06:41.50
Exposure Time : 0
Airmass : 1.00
Sidereal Time : 10:26:21
Filter ID : R
Observation Date : 2018-12-28T02:37:22
CCD Temperature : -109.82

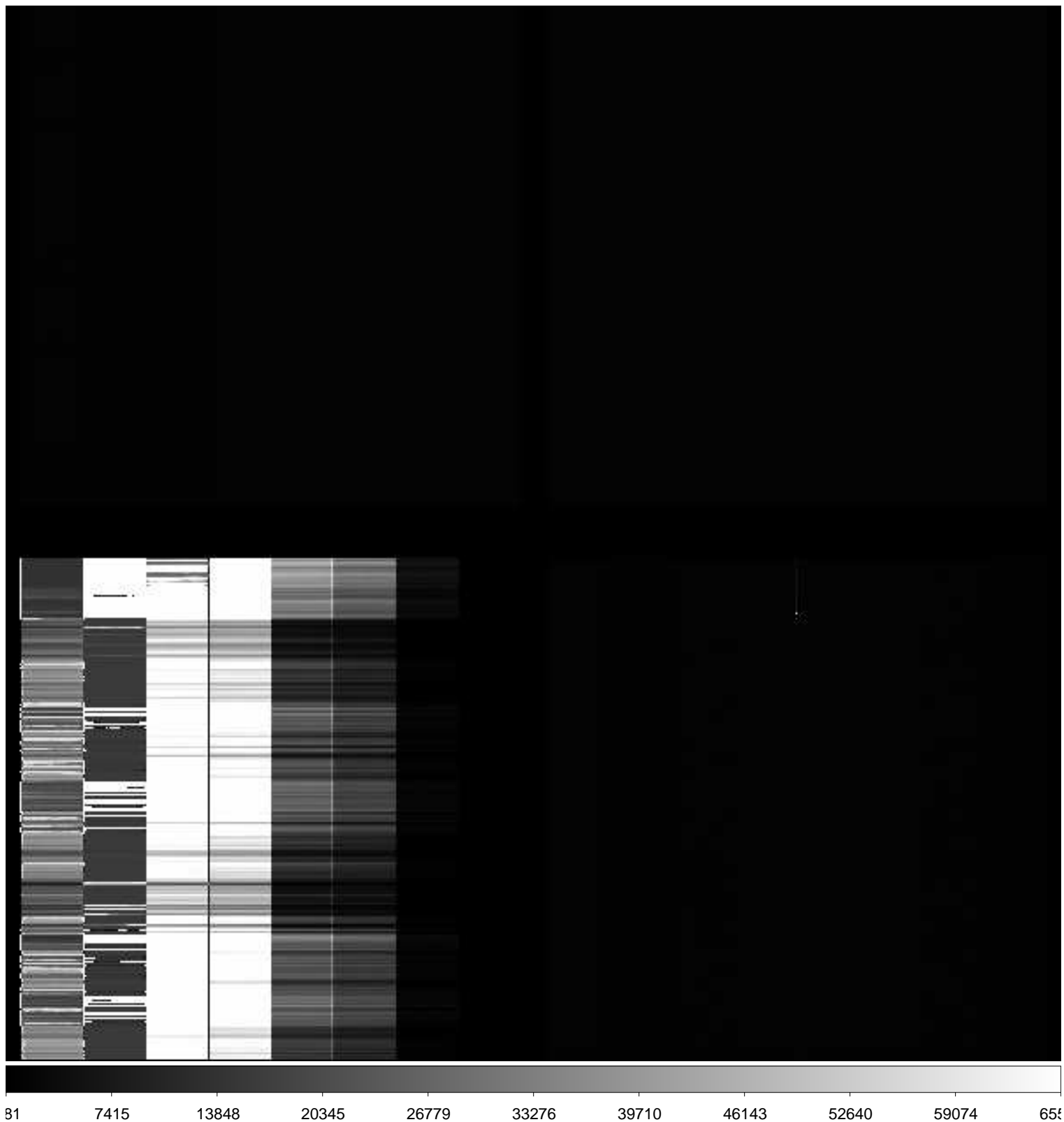

File Name : **xkmts.20181228.060364.fits** # 167 / 168 #
Project ID : ALL
Image Type : BIAS
Object Name : **bias**
RA : 10:26:46.960
DEC : -32:06:40.80
Exposure Time : 0
Airmass : 1.00
Sidereal Time : 10:27:33
Filter ID : R
Observation Date : 2018-12-28T02:38:21
CCD Temperature : -109.82

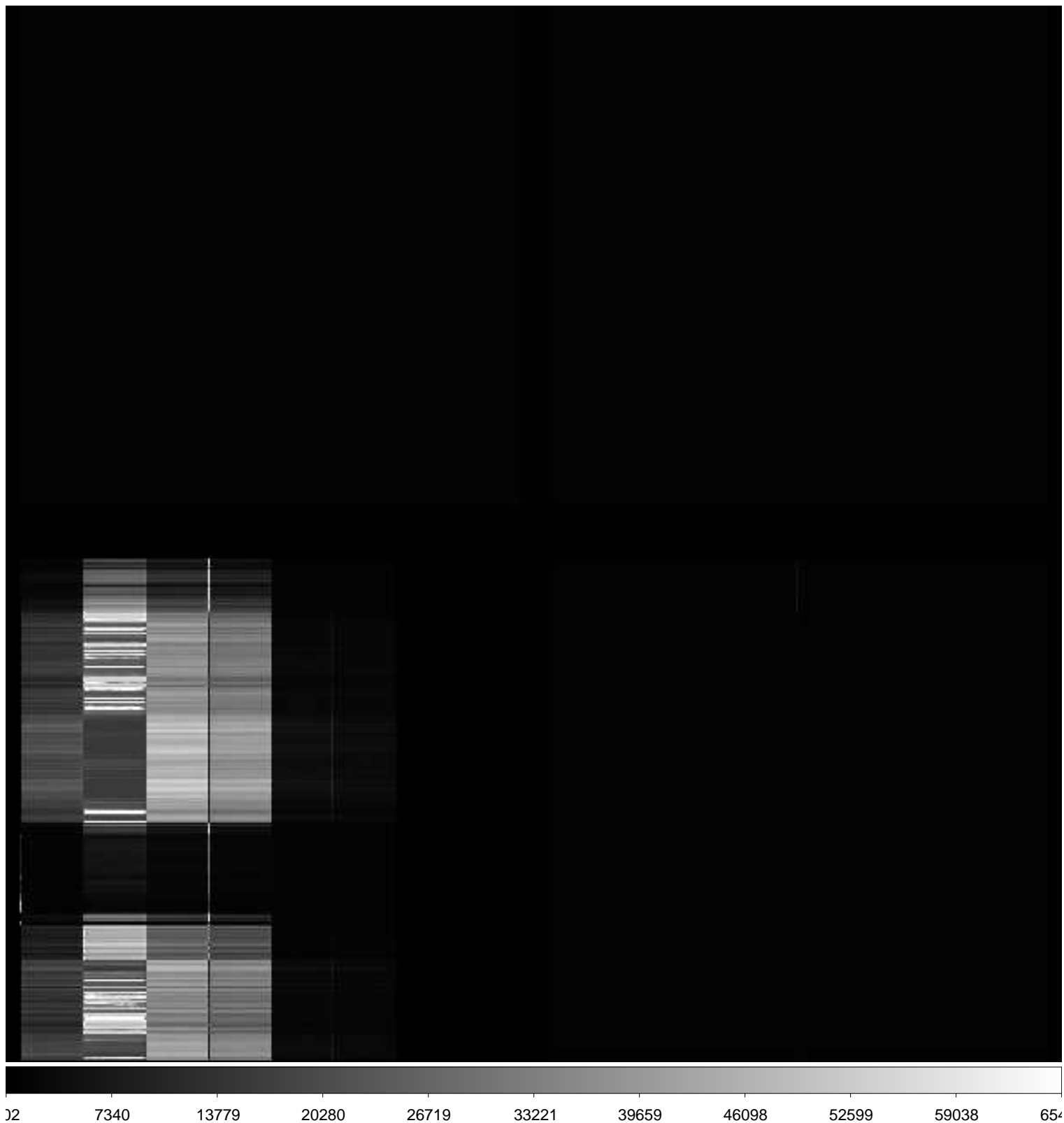

File Name : **xkmts.20181228.060365.fits** # 168 / 168 #
Project ID : OBS
Image Type : DARK
Object Name : **end**
RA : 10:28:38.690
DEC : -32:06:39.70
Exposure Time : 30
Airmass : 1.00
Sidereal Time : 10:29:25
Filter ID : NO
Observation Date : 2018-12-28T02:40:13
CCD Temperature : -109.66

