

File Name : **xkmts.20181224.059676.fits** # 1 / 160 #
Project ID : OBS
Image Type : DARK
Object Name : **begin**
RA : 01:24:05.800
DEC : -32:17:54.70
Exposure Time : 30
Airmass : 1.00
Sidereal Time : 01:24:51
Filter ID : V
Observation Date : 2018-12-24T17:48:56
CCD Temperature : -105.47

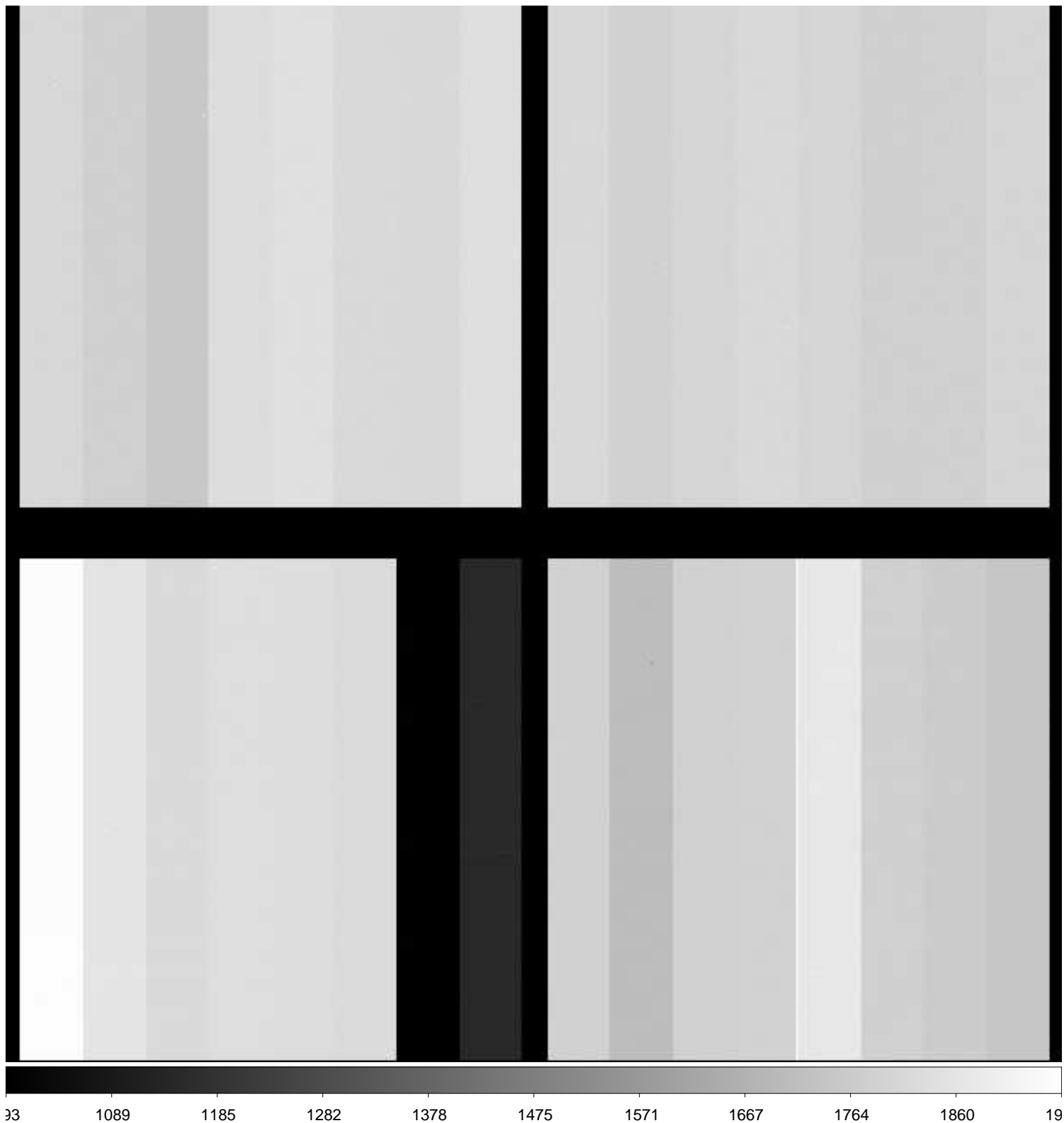

File Name : **xkmts.20181224.059677.fits** # 2 / 160 #
Project ID : ALL
Image Type : BIAS
Object Name : **bias**
RA : 01:25:56.170
DEC : -32:17:53.50
Exposure Time : 0
Airmass : 1.00
Sidereal Time : 01:26:42
Filter ID : R
Observation Date : 2018-12-24T17:50:46
CCD Temperature : -105.51

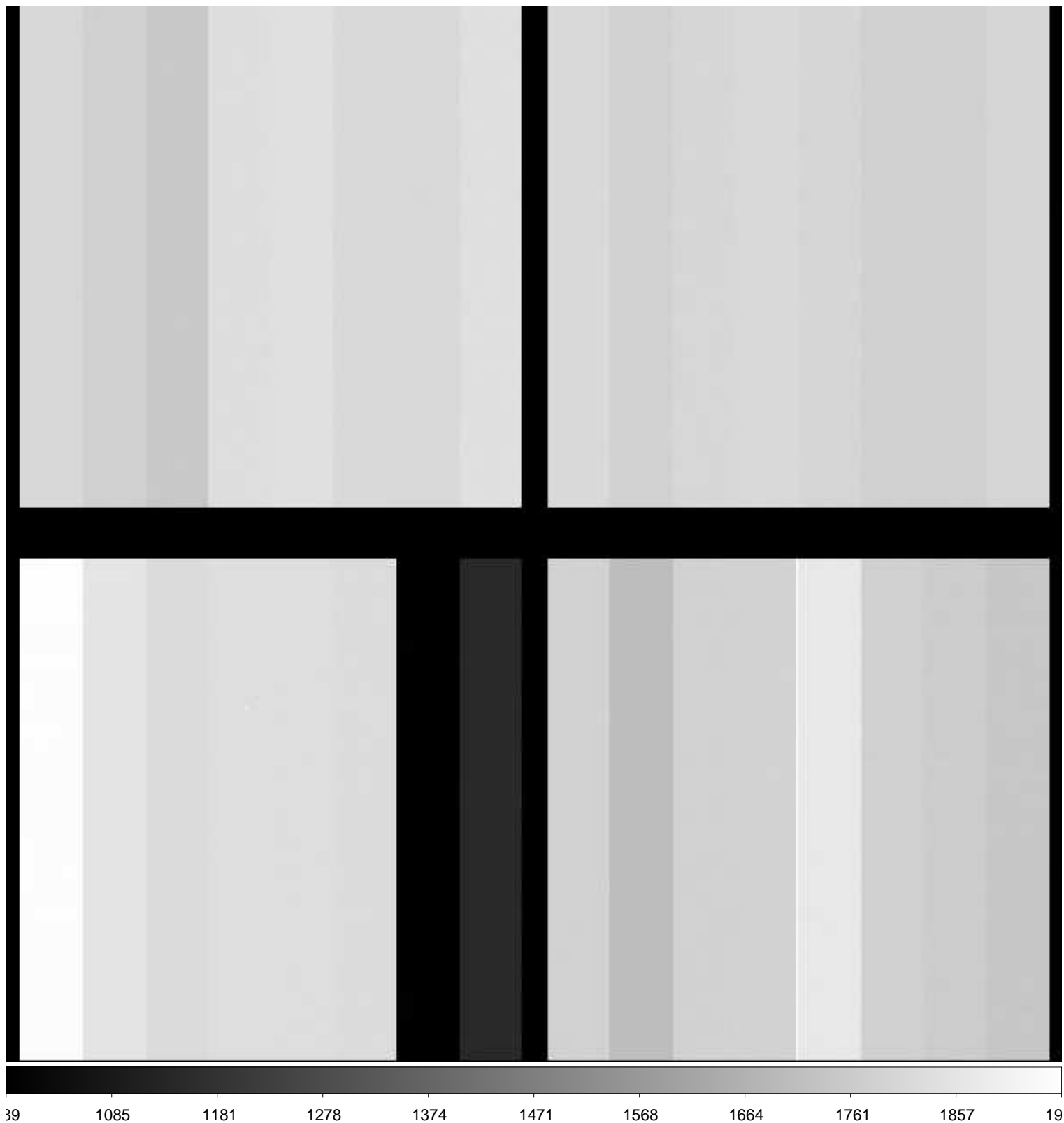

File Name : **xkmts.20181224.059678.fits** # 3 / 160 #
Project ID : ALL
Image Type : BIAS
Object Name : **bias**
RA : 01:26:51.750
DEC : -32:17:53.10
Exposure Time : 0
Airmass : 1.00
Sidereal Time : 01:27:37
Filter ID : R
Observation Date : 2018-12-24T17:51:54
CCD Temperature : -105.52

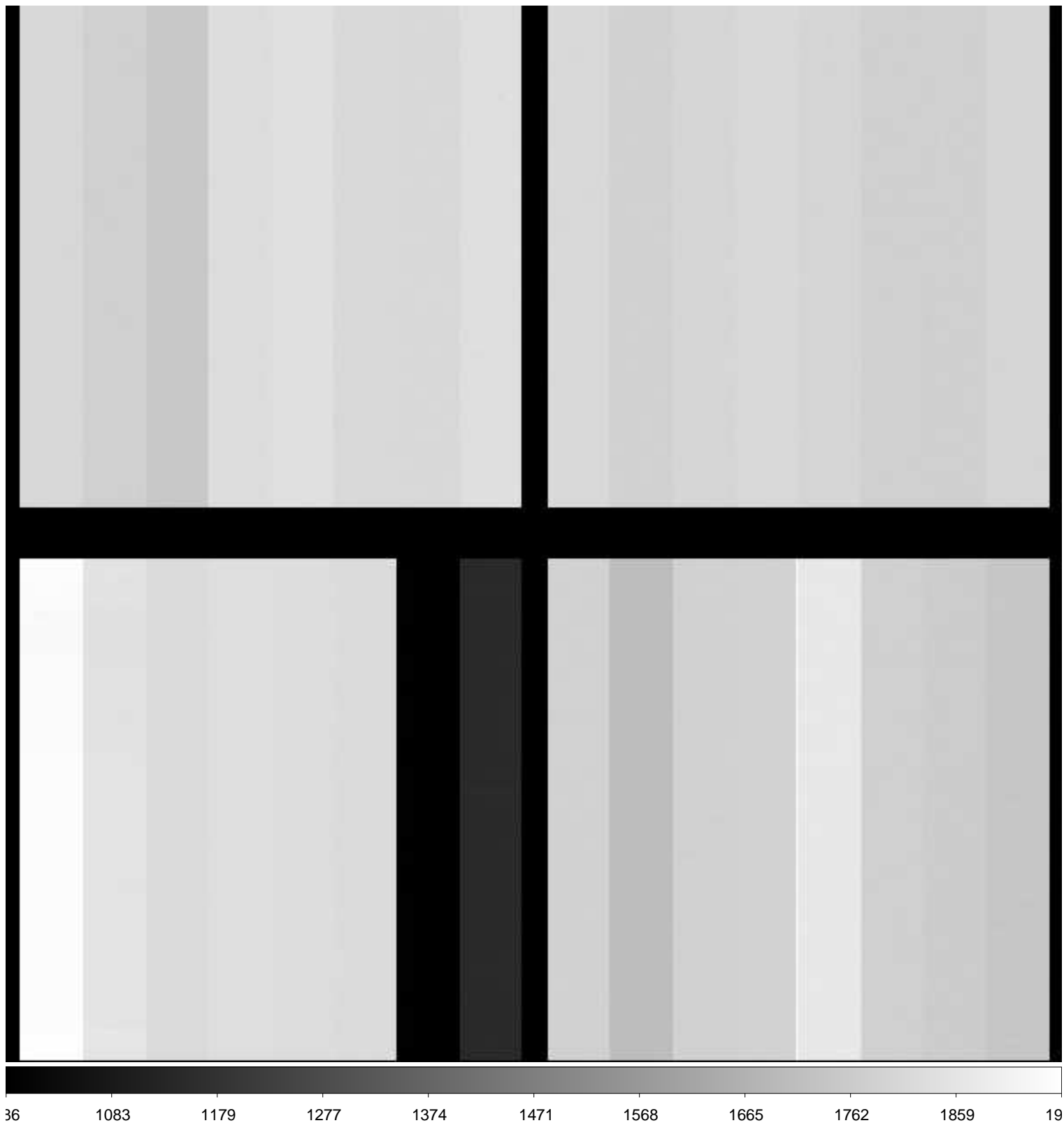

File Name : **xkmts.20181224.059679.fits** # 4 / 160 #
Project ID : ALL
Image Type : BIAS
Object Name : **bias**
RA : 01:28:00.780
DEC : -32:17:52.40
Exposure Time : 0
Airmass : 1.00
Sidereal Time : 01:28:46
Filter ID : R
Observation Date : 2018-12-24T17:53:03
CCD Temperature : -105.55

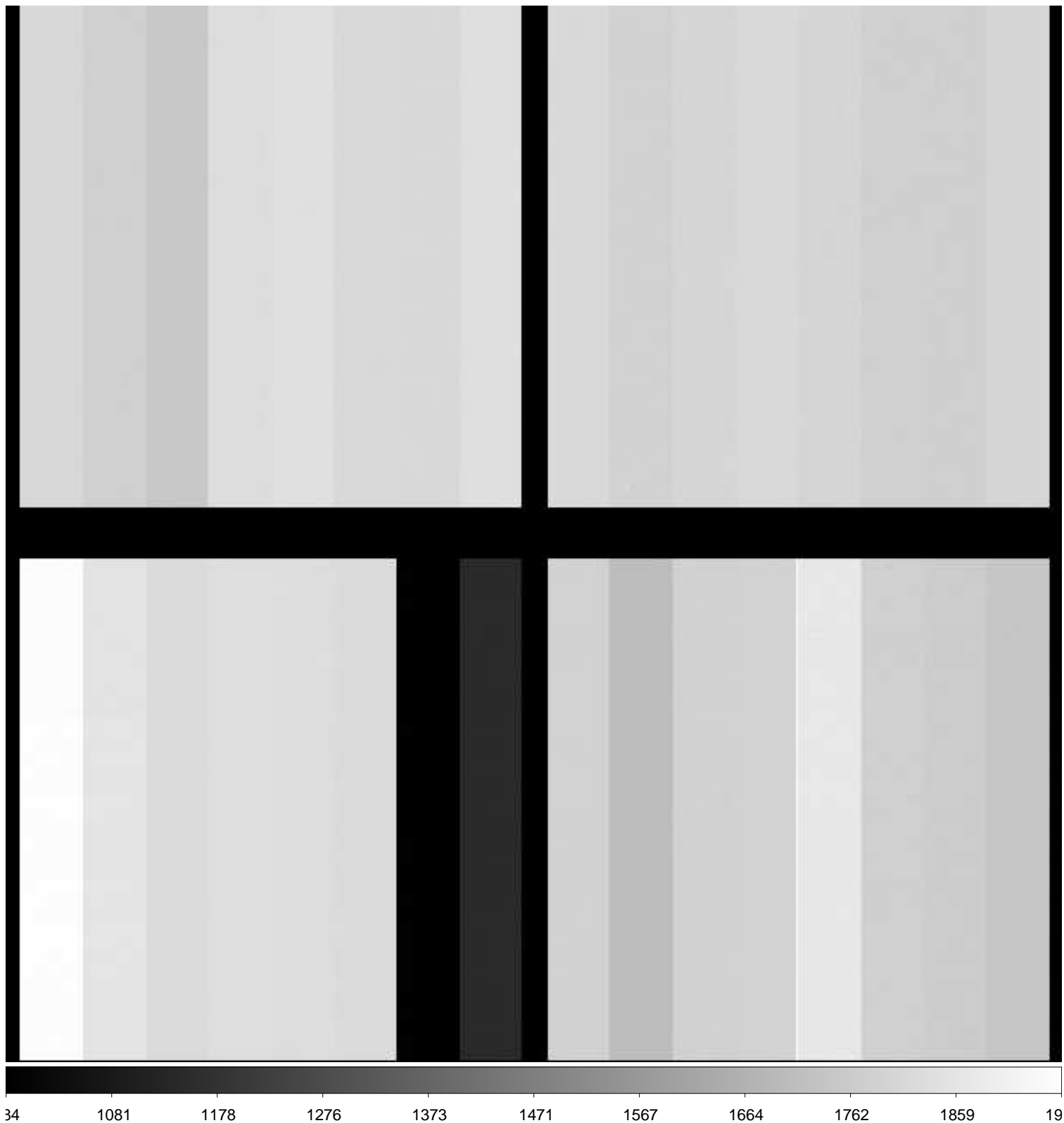

File Name : **xkmts.20181224.059680.fits** # 5 / 160 #
Project ID : ALL
Image Type : BIAS
Object Name : **bias**
RA : 01:29:12.640
DEC : -32:17:51.60
Exposure Time : 0
Airmass : 1.00
Sidereal Time : 01:29:58
Filter ID : R
Observation Date : 2018-12-24T17:54:02
CCD Temperature : -105.58

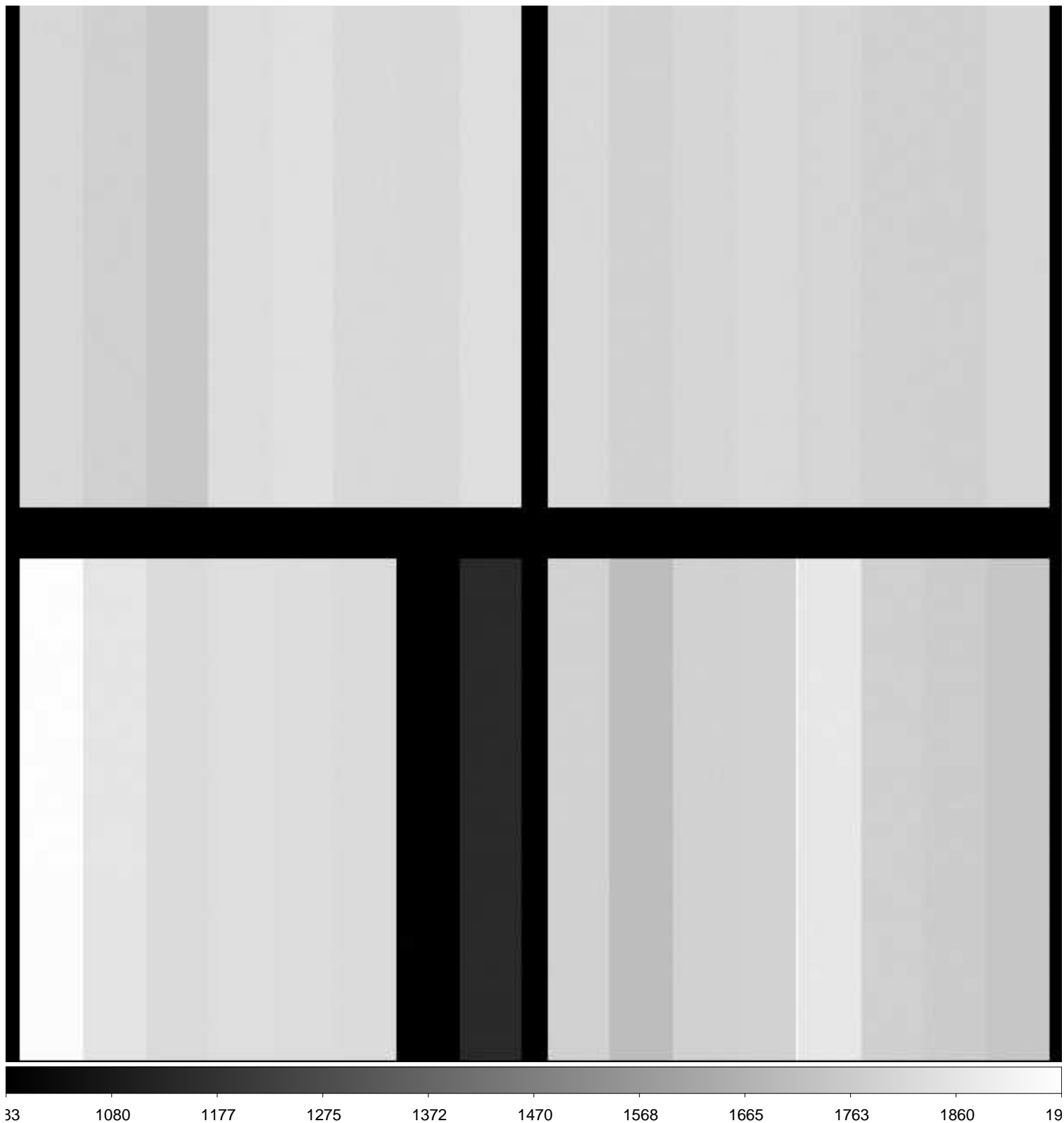

File Name : **xkmts.20181224.059681.fits** # 6 / 160 #
Project ID : ALL
Image Type : BIAS
Object Name : **bias**
RA : 01:30:08.380
DEC : -32:17:51.00
Exposure Time : 0
Airmass : 1.00
Sidereal Time : 01:30:54
Filter ID : R
Observation Date : 2018-12-24T17:55:11
CCD Temperature : -105.31

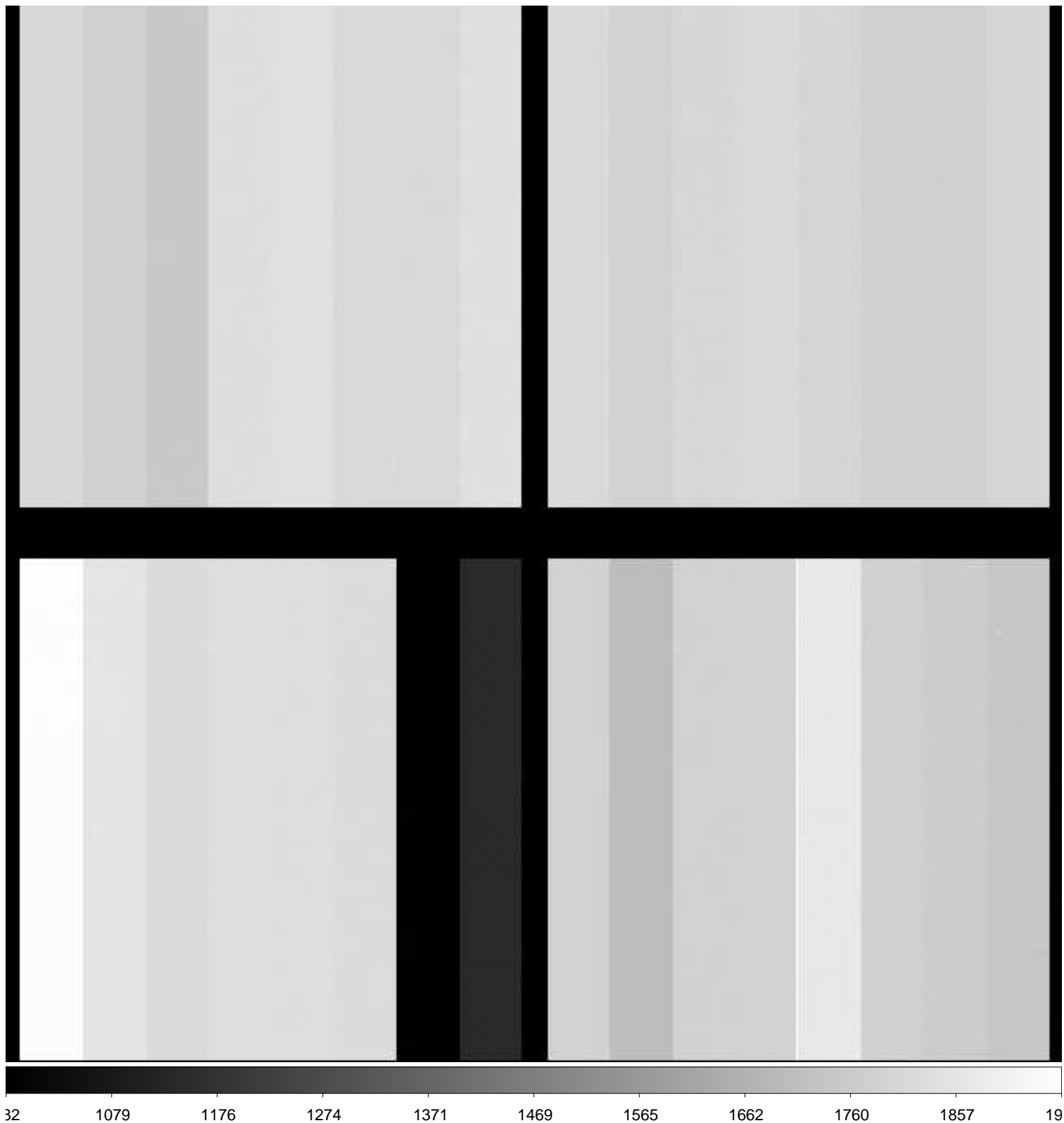

File Name : **xkmts.20181224.059682.fits** # 7 / 160 #
Project ID : ALL
Image Type : FLAT
Object Name : **flat**
RA : 03:14:27.230
DEC : -17:39:02.60
Exposure Time : 20
Airmass : 1.09
Sidereal Time : 01:52:43
Filter ID : B
Observation Date : 2018-12-24T18:16:43
CCD Temperature : -105.85

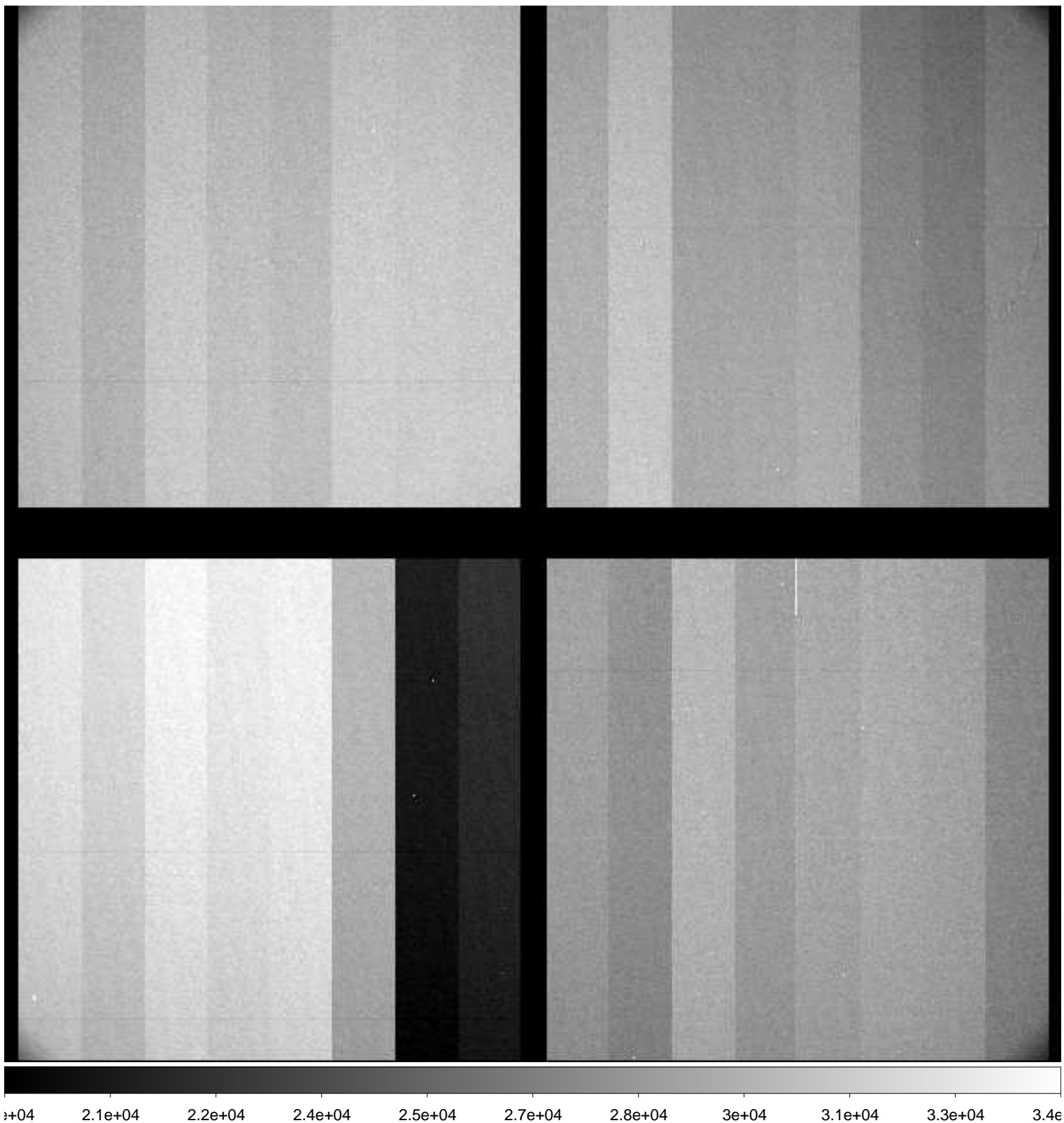

File Name : **xkmts.20181224.059683.fits** # 8 / 160 #
Project ID : ALL
Image Type : FLAT
Object Name : **flat**
RA : 03:15:11.730
DEC : -17:45:36.50
Exposure Time : 30
Airmass : 1.09
Sidereal Time : 01:54:17
Filter ID : B
Observation Date : 2018-12-24T18:18:17
CCD Temperature : -105.91

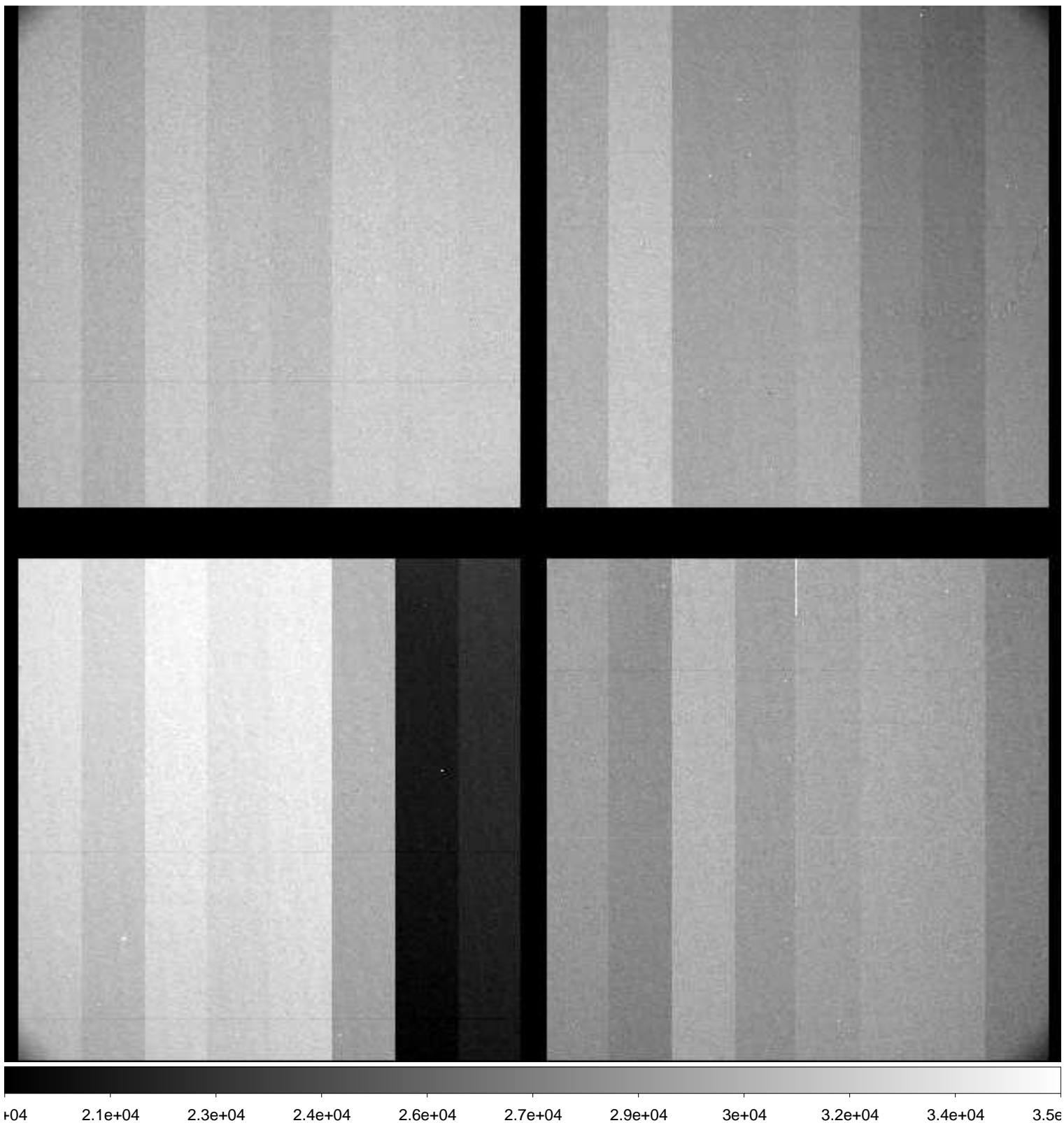

File Name : **xkmts.20181224.059684.fits** # 9 / 160 #
Project ID : ALL
Image Type : FLAT
Object Name : **flat**
RA : 03:15:40.570
DEC : -17:52:18.10
Exposure Time : 40
Airmass : 1.09
Sidereal Time : 01:55:48
Filter ID : B
Observation Date : 2018-12-24T18:19:48
CCD Temperature : -105.91

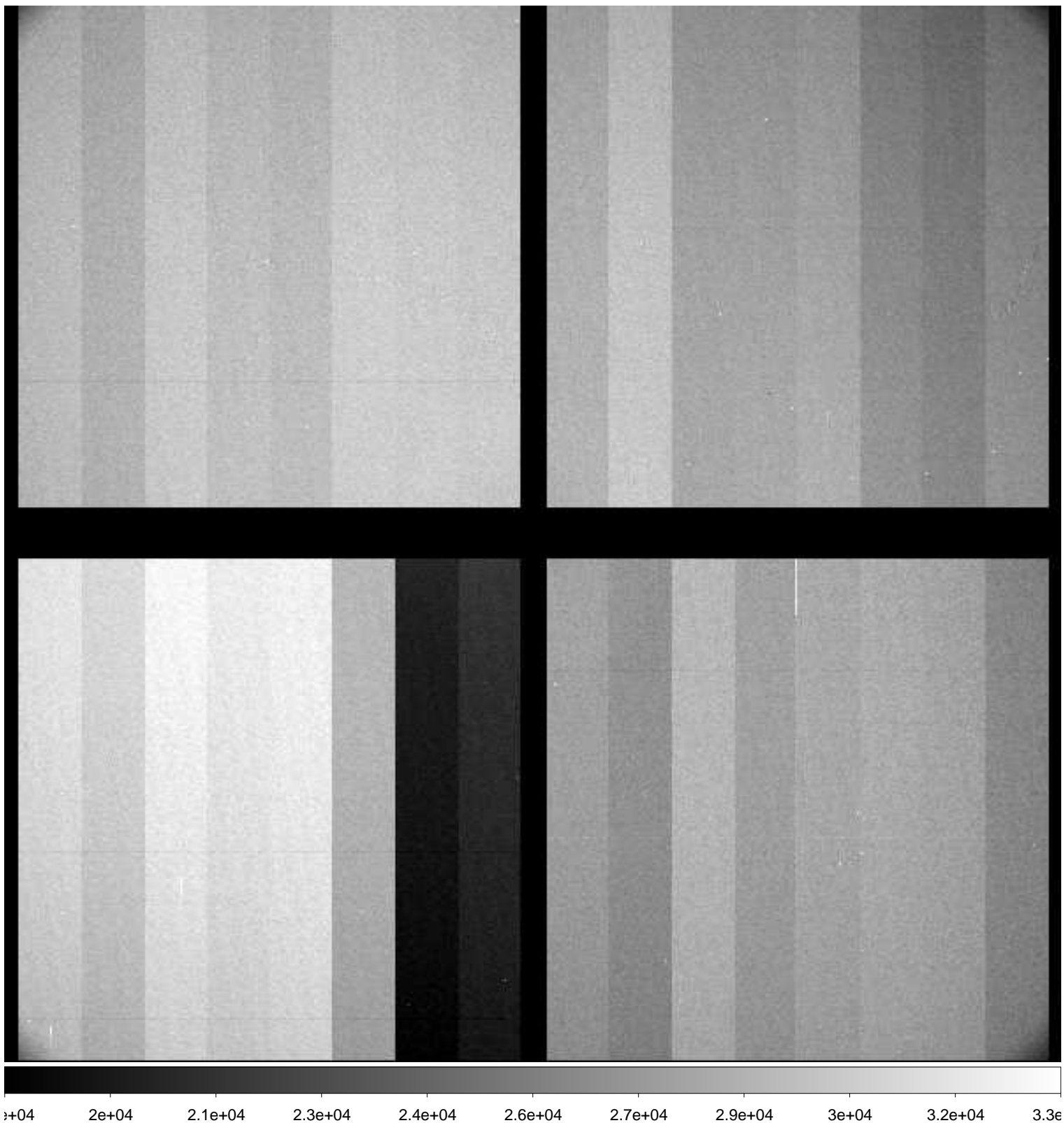

File Name : **xkmts.20181224.059685.fits** # 10 / 160 #
Project ID : ALL
Image Type : FLAT
Object Name : **flat**
RA : 03:16:00.890
DEC : -18:04:52.60
Exposure Time : 30
Airmass : 1.08
Sidereal Time : 01:57:26
Filter ID : R
Observation Date : 2018-12-24T18:21:38
CCD Temperature : -105.89

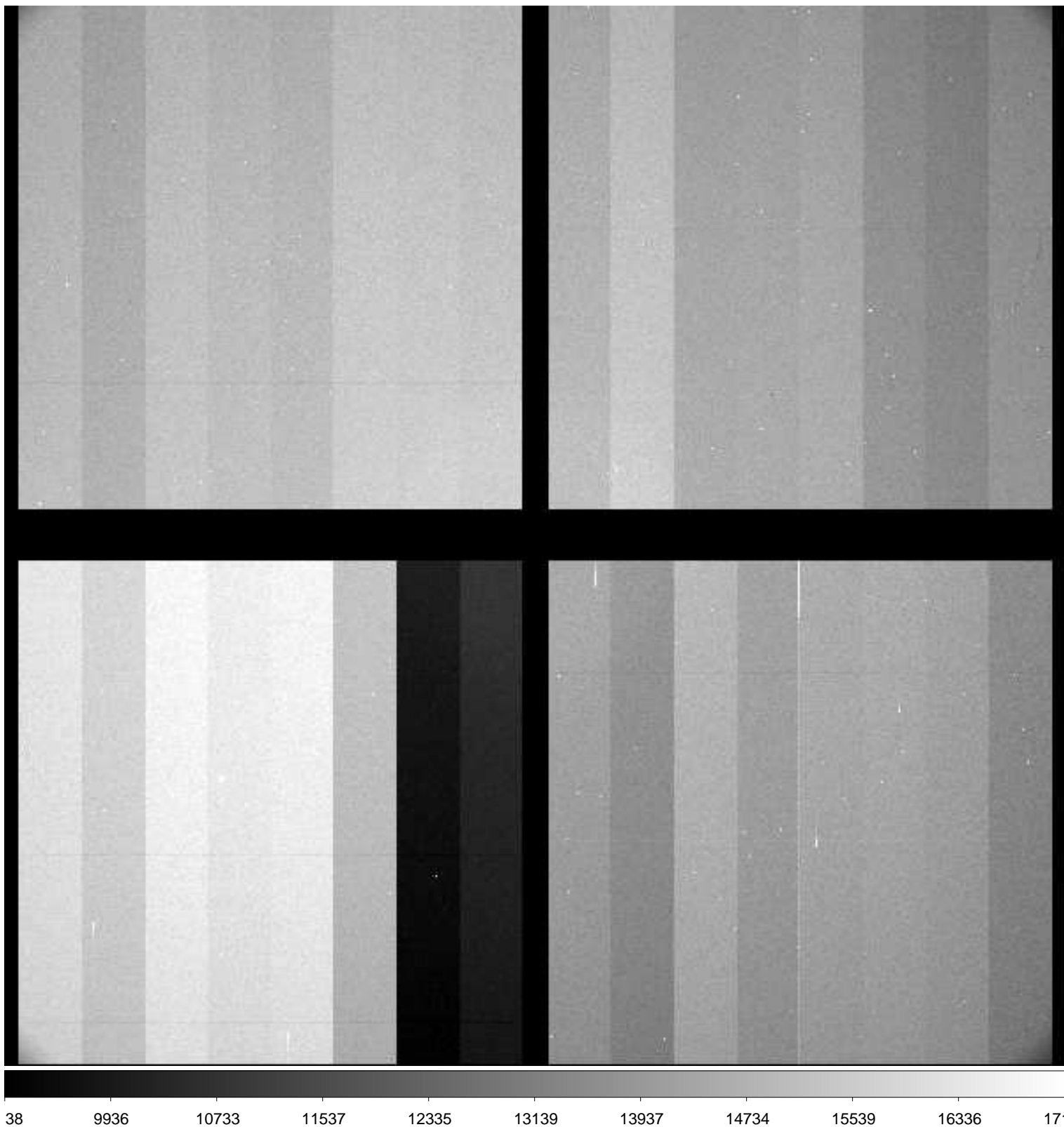

File Name : **xkmts.20181224.059686.fits** # 11 / 160 #
Project ID : ALL
Image Type : FLAT
Object Name : **flat**
RA : 03:16:35.620
DEC : -18:07:45.70
Exposure Time : 60
Airmass : 1.08
Sidereal Time : 01:59:21
Filter ID : R
Observation Date : 2018-12-24T18:23:21
CCD Temperature : -105.94

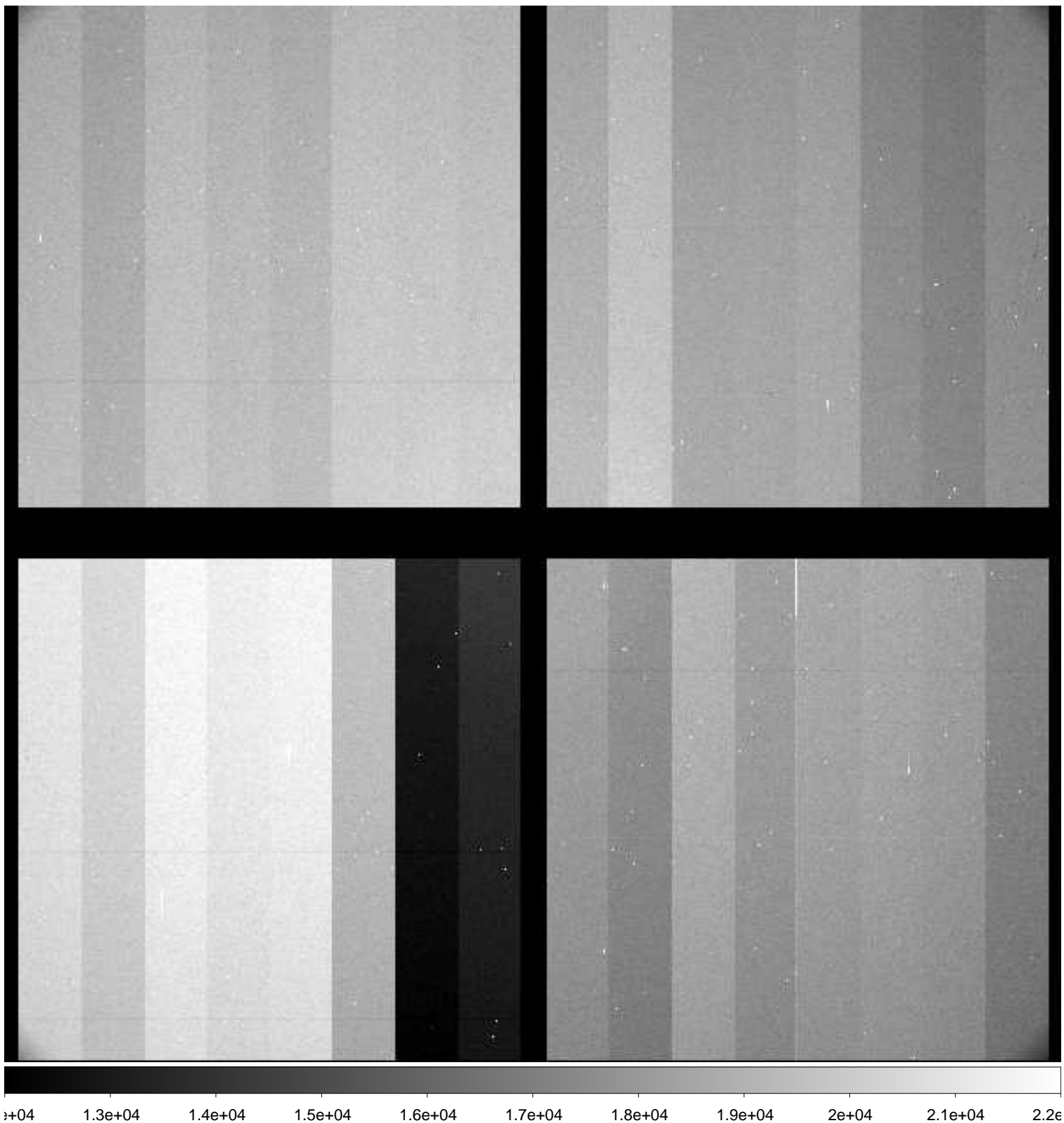

File Name : **xkmts.20181224.059687.fits** # 12 / 160 #
Project ID : ENG-LMC-2
Image Type : OBJECT
Object Name : **focus**
RA : 05:09:59.930
DEC : -69:30:00.10
Exposure Time : 10
Airmass : 1.37
Sidereal Time : 02:37:01
Filter ID : I
Observation Date : 2018-12-24T19:00:54
CCD Temperature : -106.42

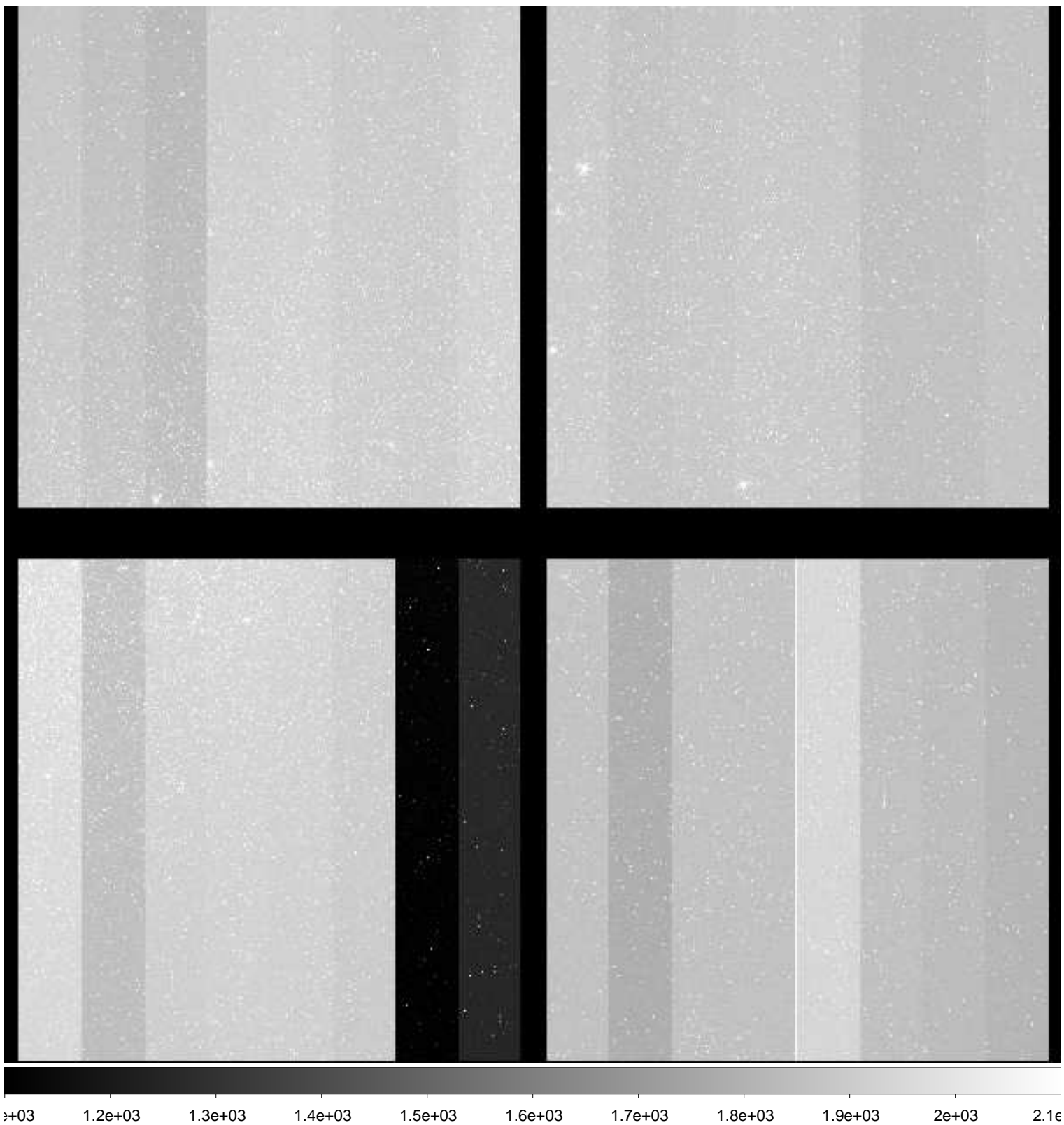

File Name : **xkmts.20181224.059688.fits** # 13 / 160 #
Project ID : ENG-LMC-2
Image Type : OBJECT
Object Name : **focus**
RA : 05:09:59.870
DEC : -69:30:00.30
Exposure Time : 10
Airmass : 1.36
Sidereal Time : 02:38:19
Filter ID : I
Observation Date : 2018-12-24T19:02:12
CCD Temperature : -106.47

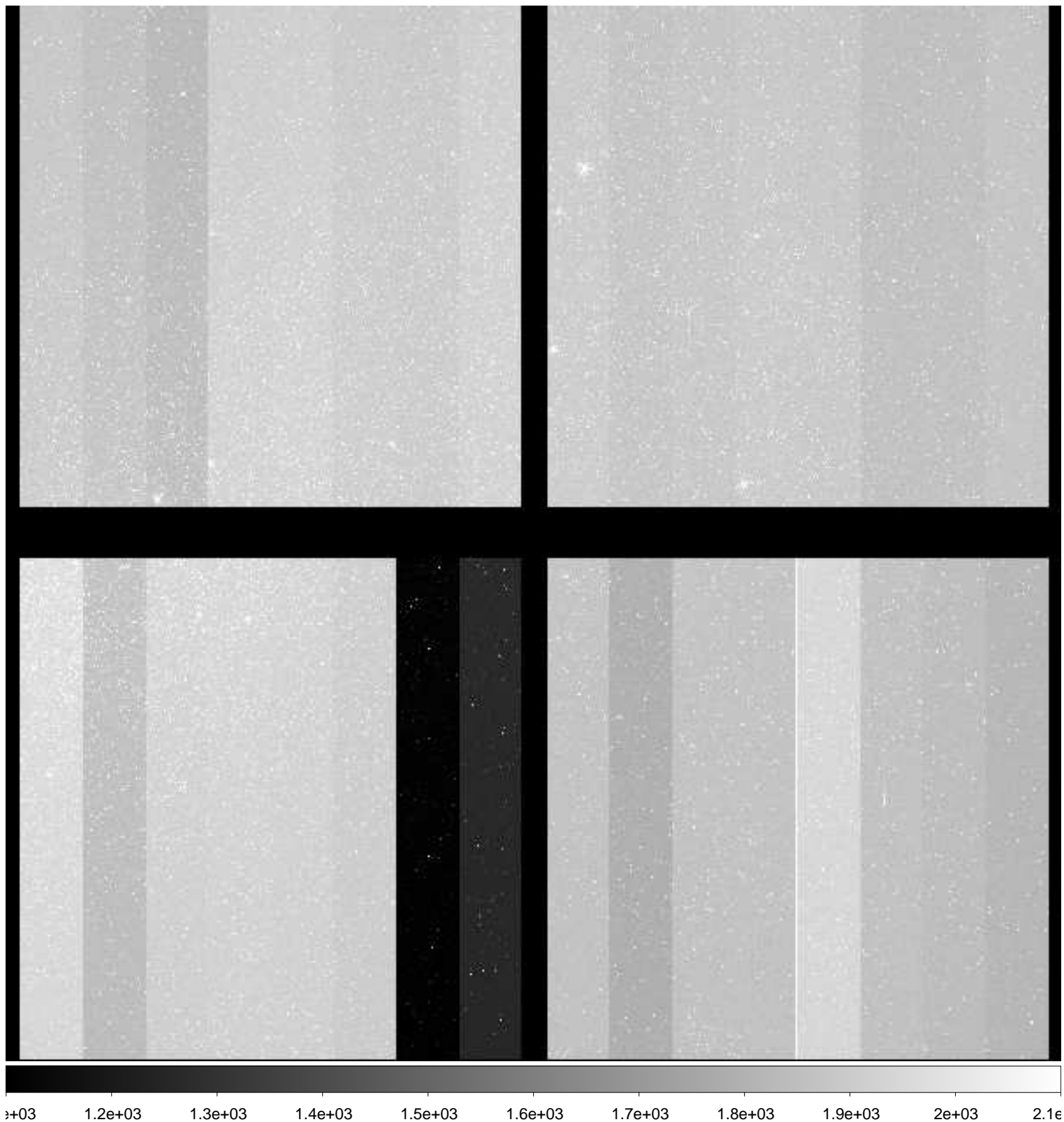

File Name : **xkmts.20181224.059689.fits** # 14 / 160 #
Project ID : ENG-LMC-2
Image Type : OBJECT
Object Name : **focus**
RA : 05:09:59.810
DEC : -69:30:00.50
Exposure Time : 10
Airmass : 1.36
Sidereal Time : 02:39:45
Filter ID : I
Observation Date : 2018-12-24T19:03:38
CCD Temperature : -106.48

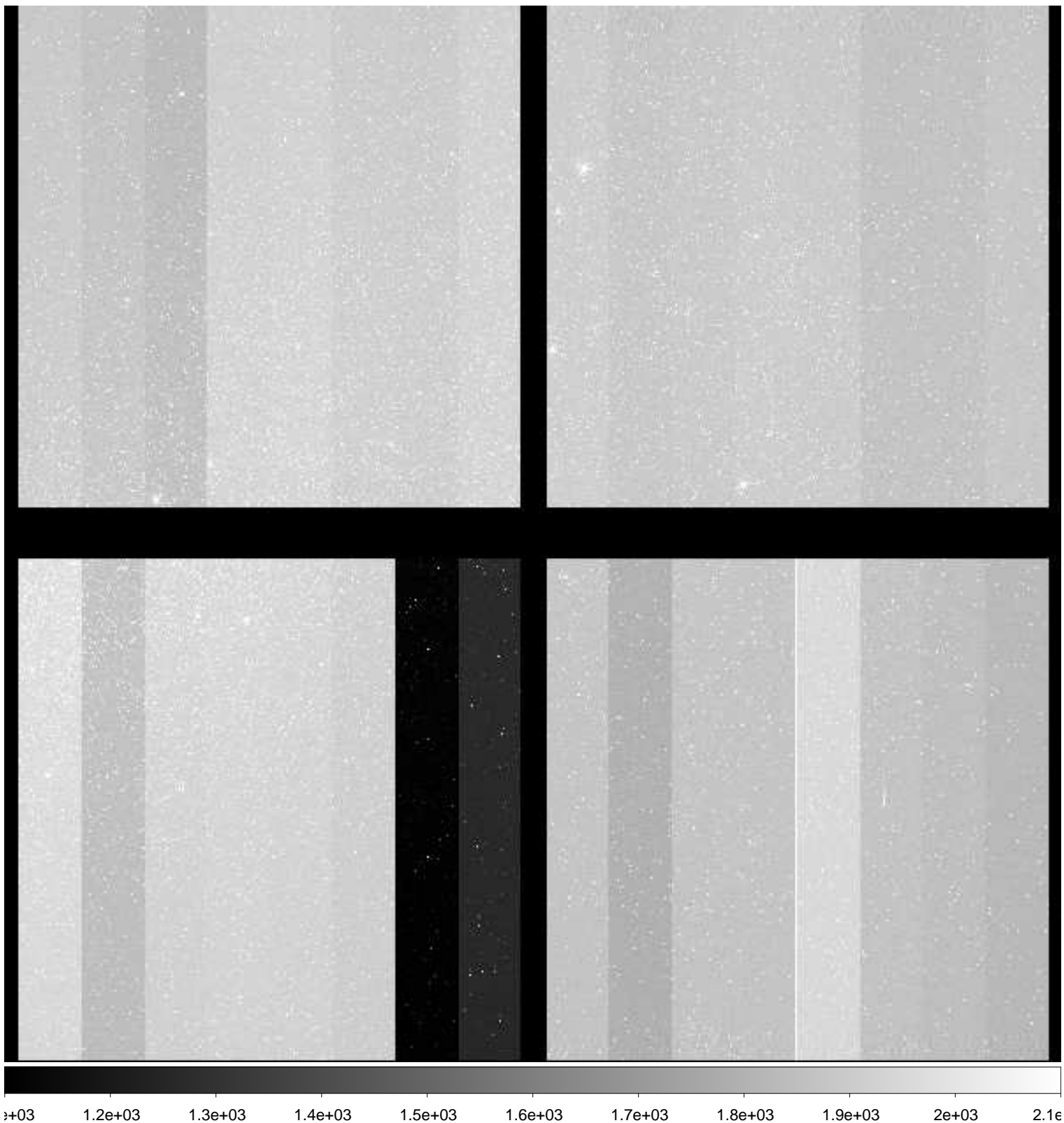

File Name : **xkmts.20181224.059690.fits** # 15 / 160 #
Project ID : ENG-LMC-2
Image Type : OBJECT
Object Name : **LMC-2**
RA : 05:10:00.030
DEC : -69:29:59.90
Exposure Time : 120
Airmass : 1.36
Sidereal Time : 02:42:01
Filter ID : V
Observation Date : 2018-12-24T19:05:53
CCD Temperature : -106.39

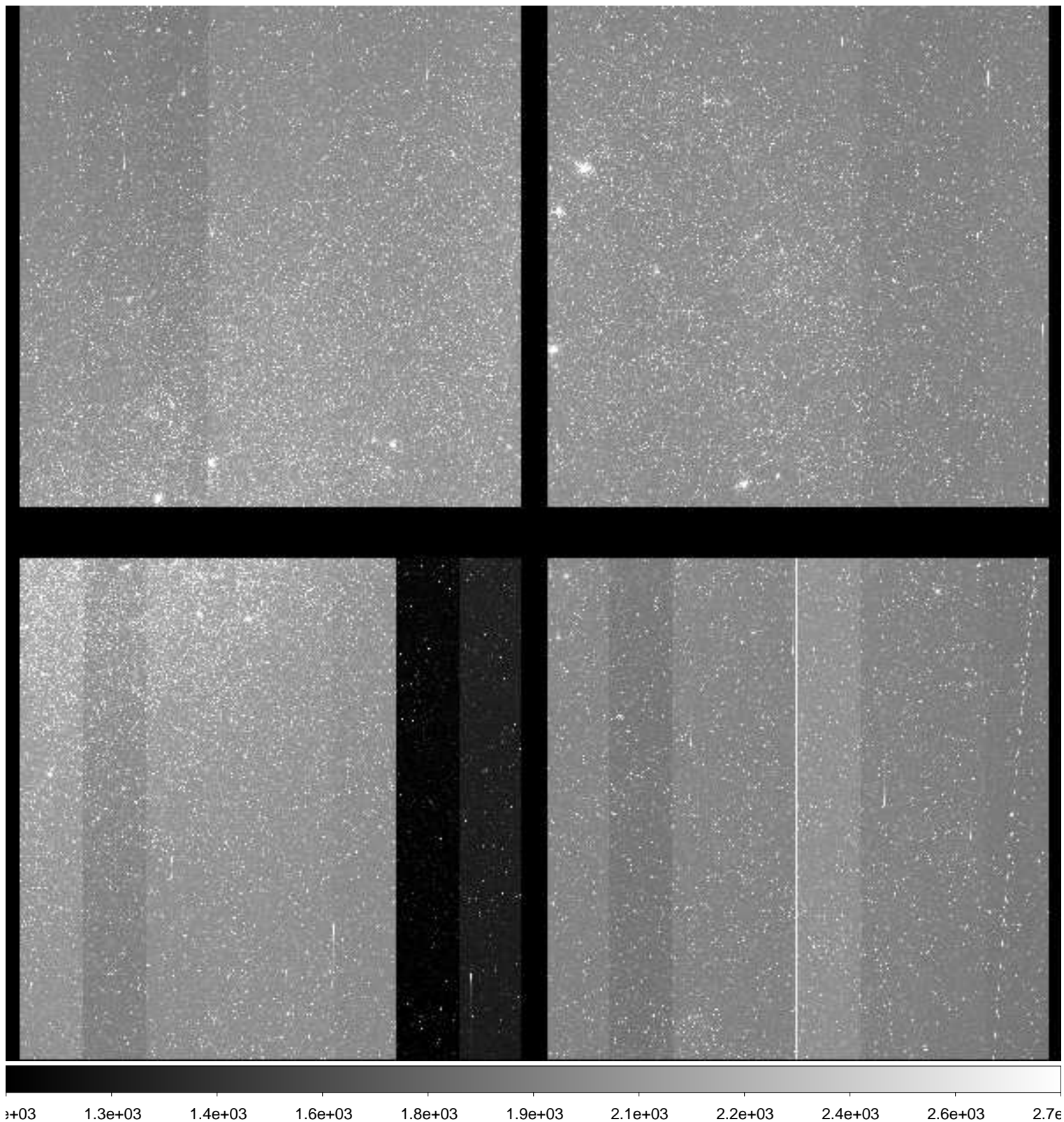

File Name : **xkmts.20181224.059691.fits** # 16 / 160 #
Project ID : ENG-LMC-2
Image Type : OBJECT
Object Name : **LMC-2**
RA : 05:10:00.020
DEC : -69:29:59.90
Exposure Time : 120
Airmass : 1.35
Sidereal Time : 02:44:57
Filter ID : I
Observation Date : 2018-12-24T19:09:01
CCD Temperature : -106.55

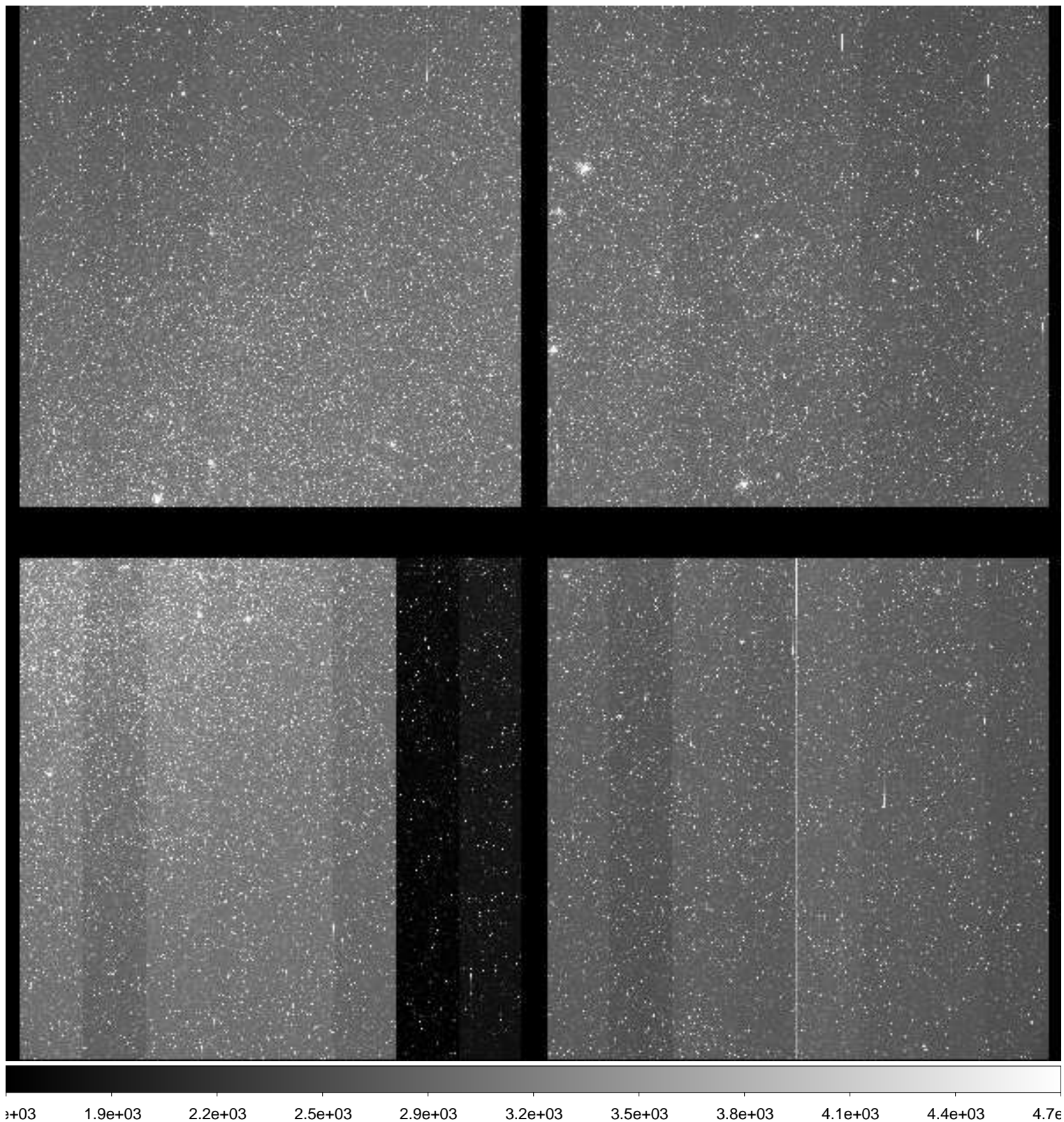

File Name : **xkmts.20181224.059692.fits** # 17 / 160 #
Project ID : ENG-LMC-2
Image Type : OBJECT
Object Name : **LMC-2**
RA : 05:10:59.990
DEC : -69:29:59.90
Exposure Time : 120
Airmass : 1.35
Sidereal Time : 02:48:06
Filter ID : V
Observation Date : 2018-12-24T19:12:11
CCD Temperature : -106.55

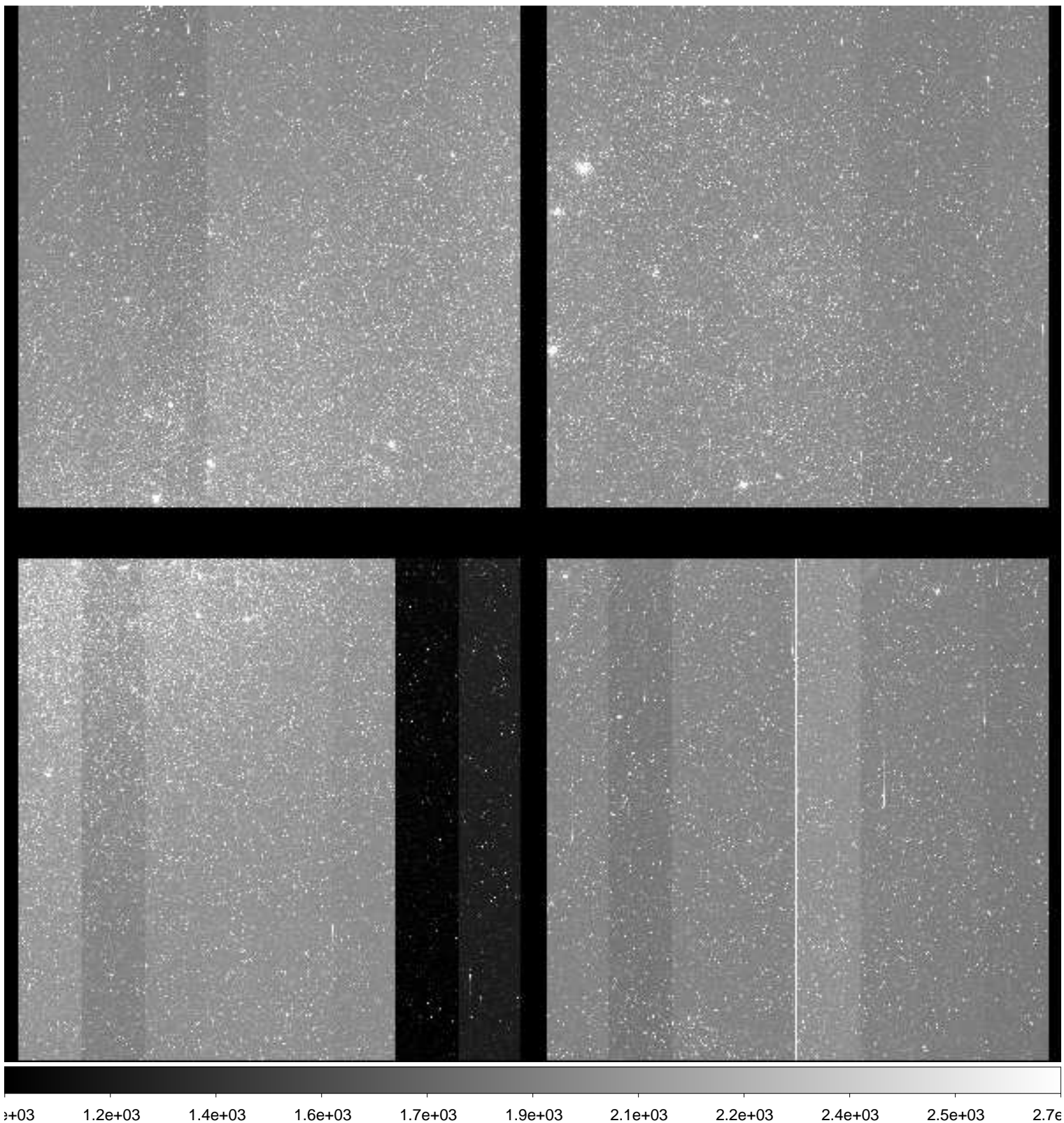

File Name : **xkmts.20181224.059693.fits** # 18 / 160 #
Project ID : ENG-LMC-2
Image Type : OBJECT
Object Name : **LMC-2**
RA : 05:10:00.090
DEC : -69:29:59.90
Exposure Time : 120
Airmass : 1.35
Sidereal Time : 02:51:17
Filter ID : I
Observation Date : 2018-12-24T19:15:07
CCD Temperature : -106.6

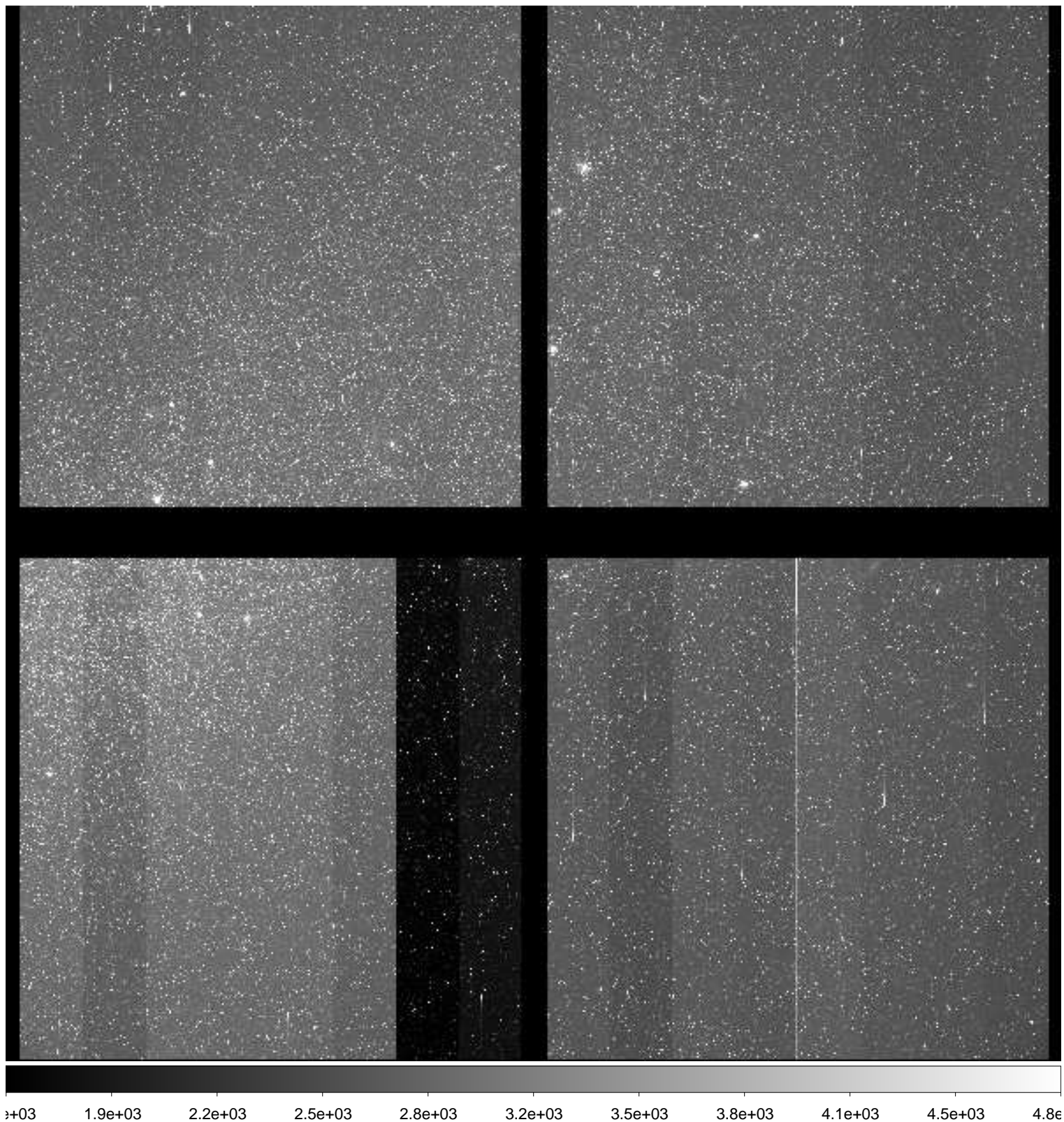

File Name : **xkmts.20181224.059694.fits** # 19 / 160 #
Project ID : ENG-LMC-2
Image Type : OBJECT
Object Name : **LMC-2**
RA : 05:10:00.000
DEC : -69:30:00.00
Exposure Time : 120
Airmass : 1.34
Sidereal Time : 02:54:14
Filter ID : V
Observation Date : 2018-12-24T19:18:17
CCD Temperature : -106.63

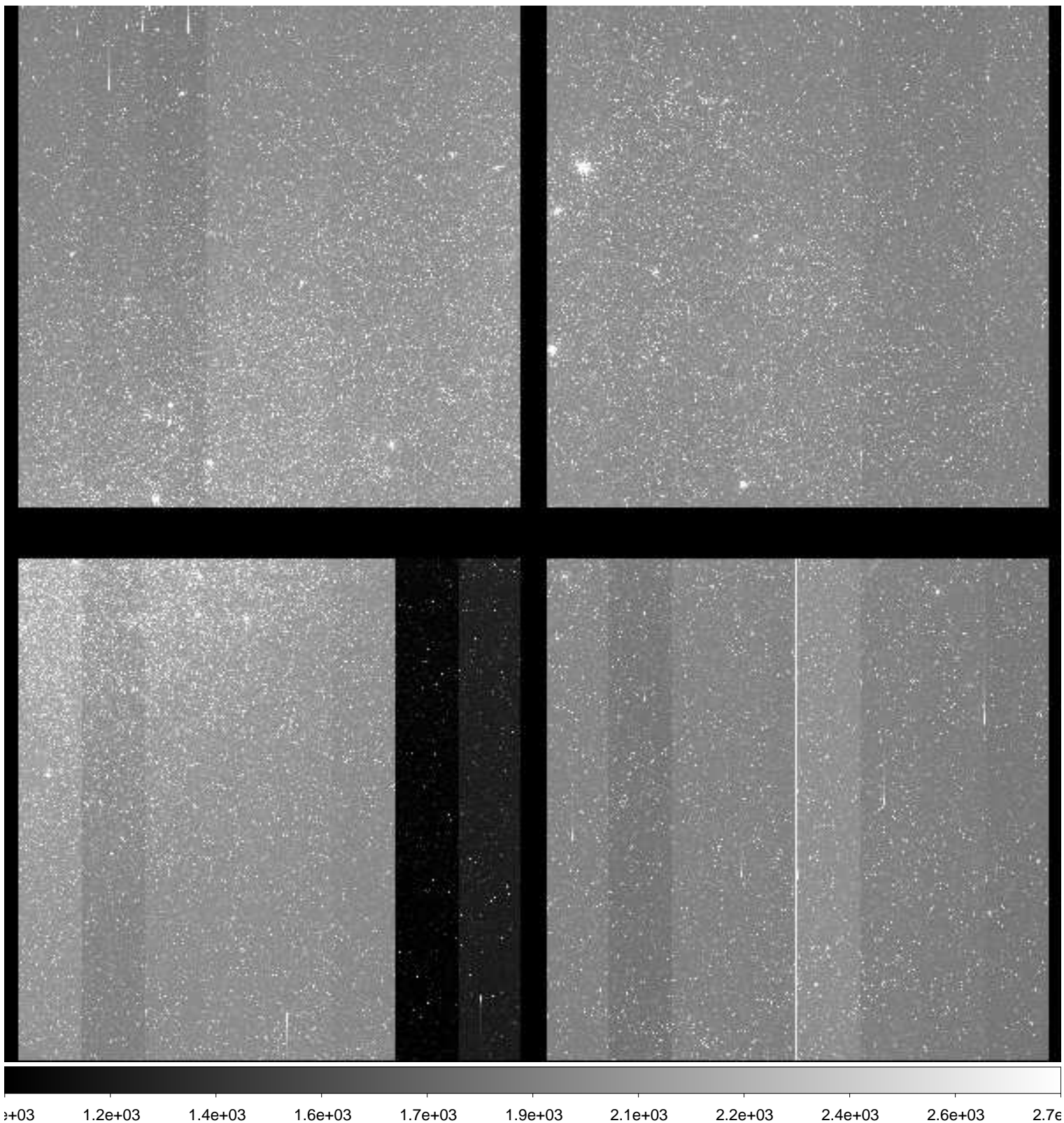

File Name : **xkmts.20181224.059695.fits** # 20 / 160 #
Project ID : ENG-LMC-2
Image Type : OBJECT
Object Name : **LMC-2**
RA : 05:10:00.030
DEC : -69:30:00.00
Exposure Time : 120
Airmass : 1.34
Sidereal Time : 02:57:23
Filter ID : I
Observation Date : 2018-12-24T19:21:25
CCD Temperature : -106.68

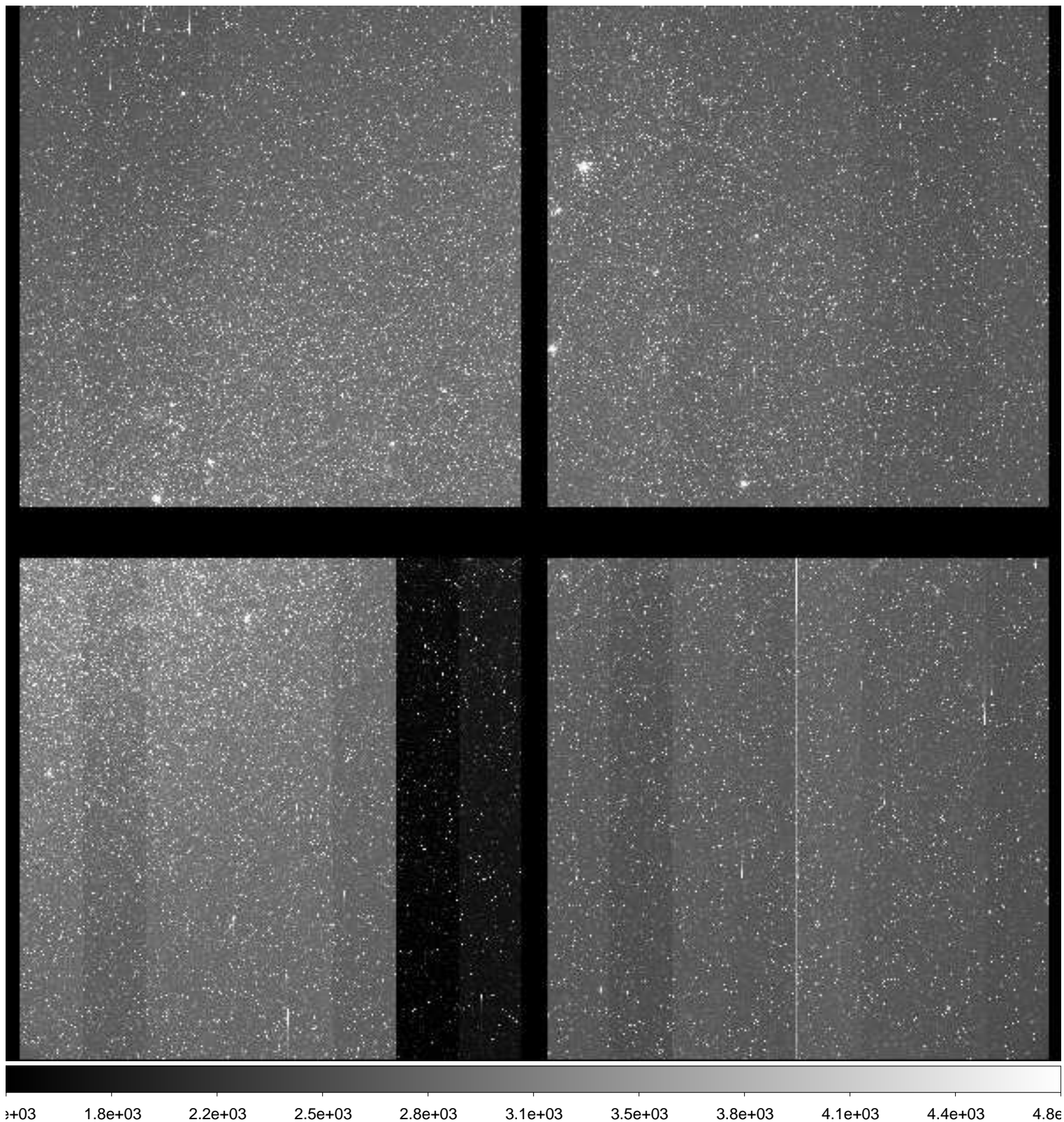

File Name : **xkmts.20181224.059696.fits** # 21 / 160 #
Project ID : ENG-LMC-2
Image Type : OBJECT
Object Name : **LMC-2**
RA : 05:10:00.030
DEC : -69:29:59.90
Exposure Time : 120
Airmass : 1.33
Sidereal Time : 03:01:02
Filter ID : V
Observation Date : 2018-12-24T19:24:50
CCD Temperature : -106.75

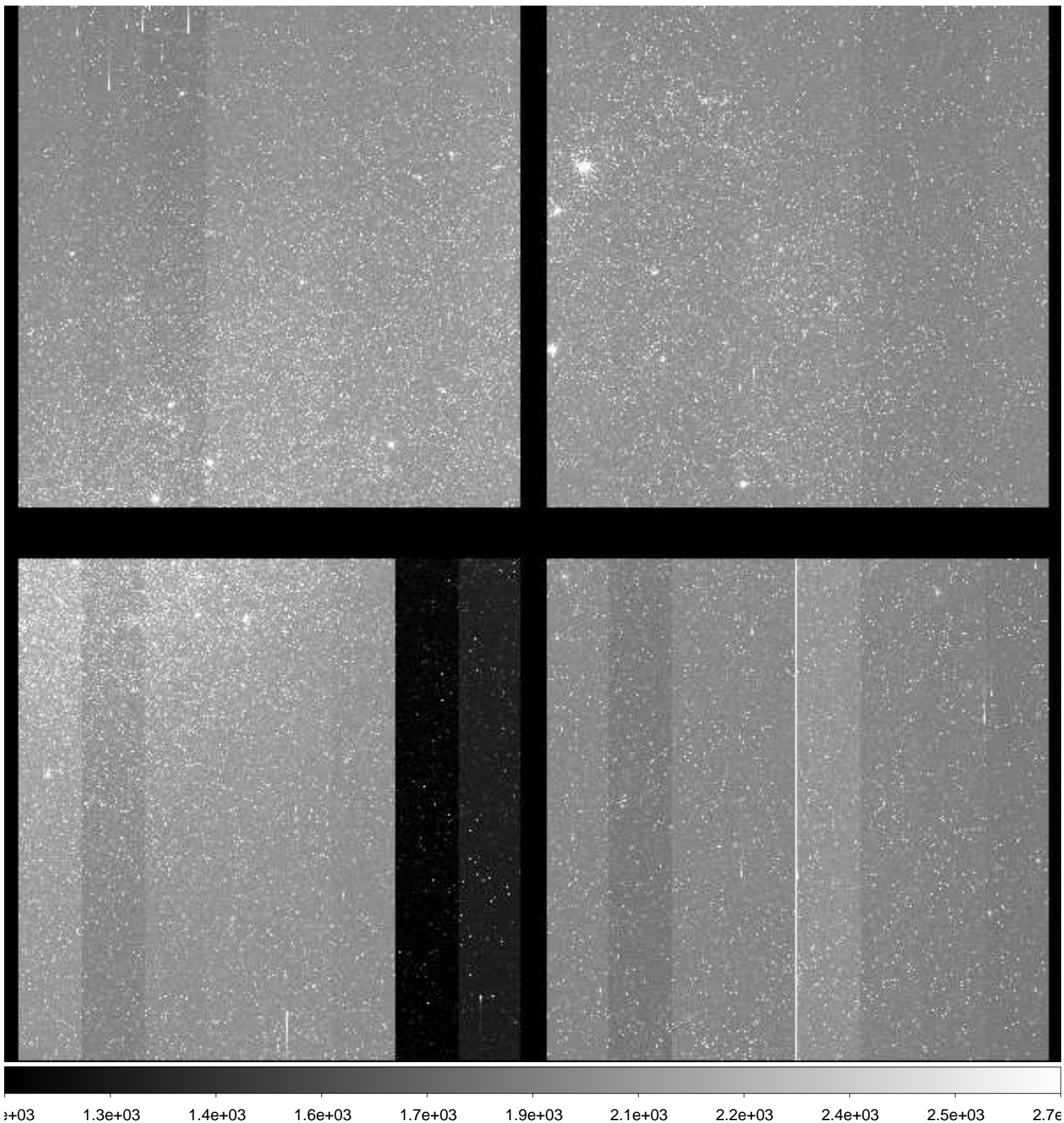

File Name : **xkmts.20181224.059697.fits** # 22 / 160 #
Project ID : ENG-LMC-2
Image Type : OBJECT
Object Name : **LMC-2**
RA : 05:09:59.990
DEC : -69:30:00.10
Exposure Time : 120
Airmass : 1.33
Sidereal Time : 03:03:57
Filter ID : I
Observation Date : 2018-12-24T19:28:00
CCD Temperature : -106.81

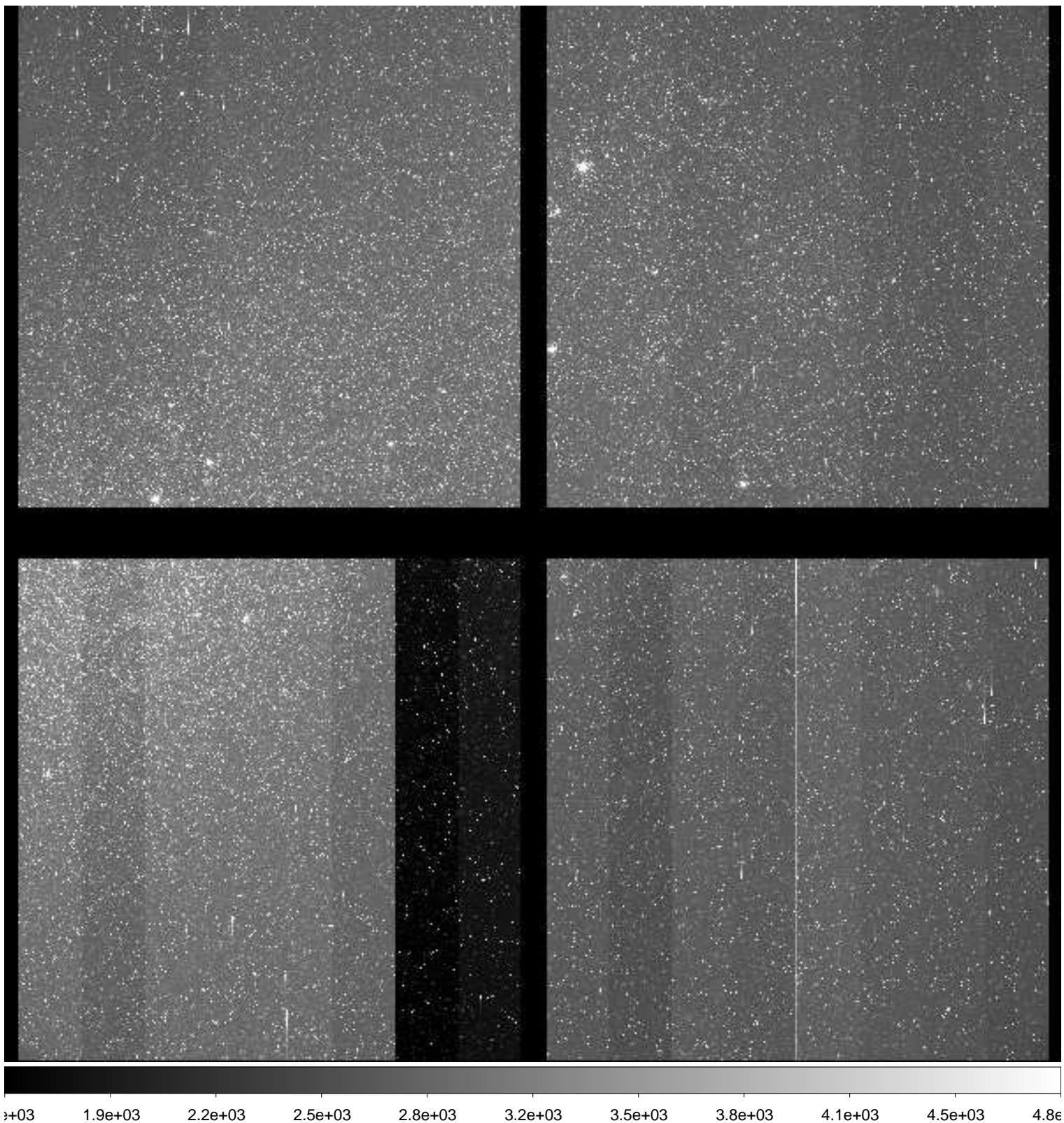

File Name : **xkmts.20181224.059698.fits** # 23 / 160 #
Project ID : ENG-LMC-2
Image Type : OBJECT
Object Name : **LMC-2**
RA : 05:10:00.000
DEC : -69:30:00.00
Exposure Time : 120
Airmass : 1.33
Sidereal Time : 03:07:07
Filter ID : V
Observation Date : 2018-12-24T19:31:08
CCD Temperature : -106.81

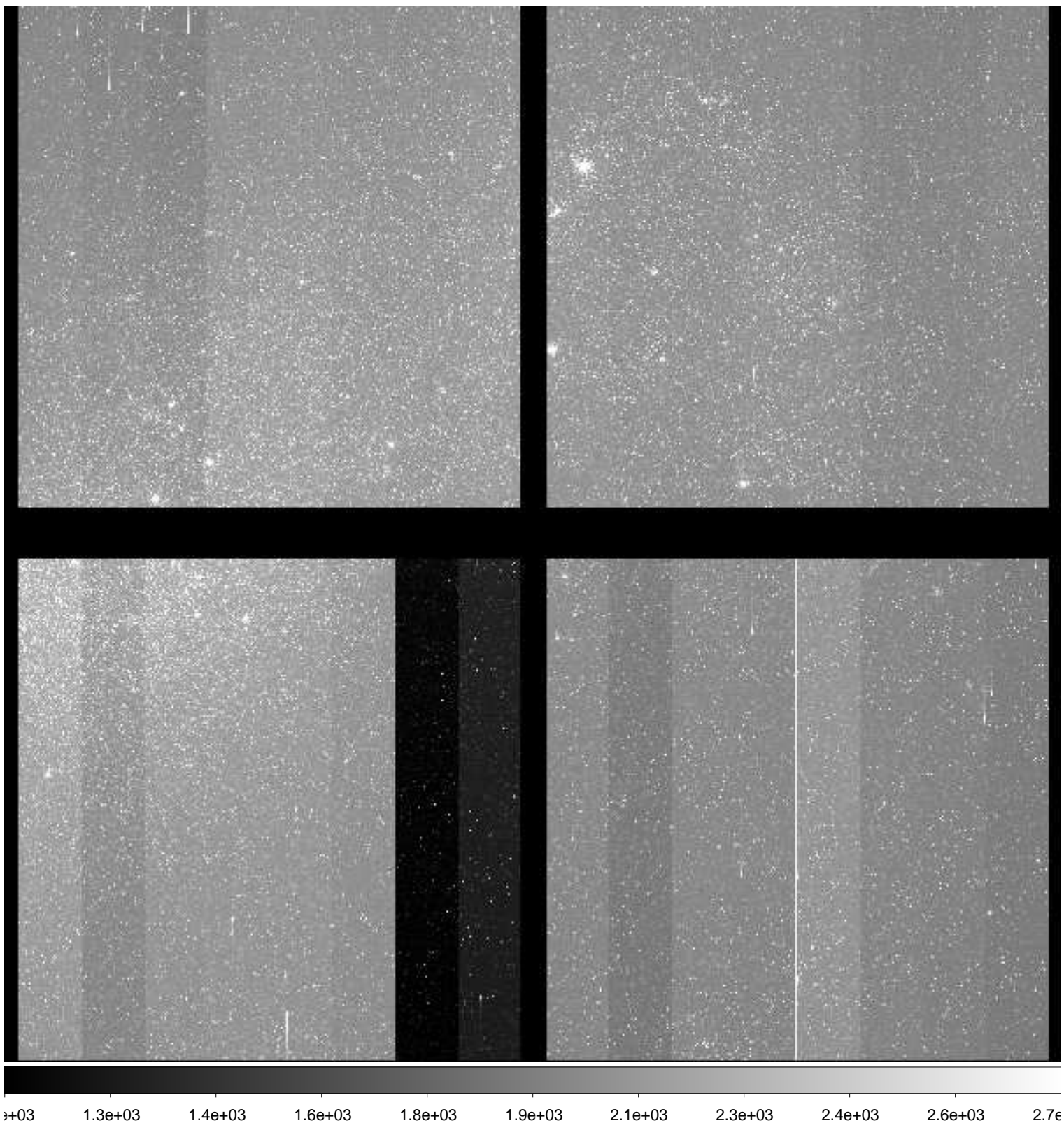

File Name : **xkmts.20181224.059699.fits** # 24 / 160 #
Project ID : ENG-LMC-2
Image Type : OBJECT
Object Name : **LMC-2**
RA : 05:10:00.010
DEC : -69:30:00.00
Exposure Time : 120
Airmass : 1.32
Sidereal Time : 03:10:18
Filter ID : I
Observation Date : 2018-12-24T19:34:18
CCD Temperature : -106.85

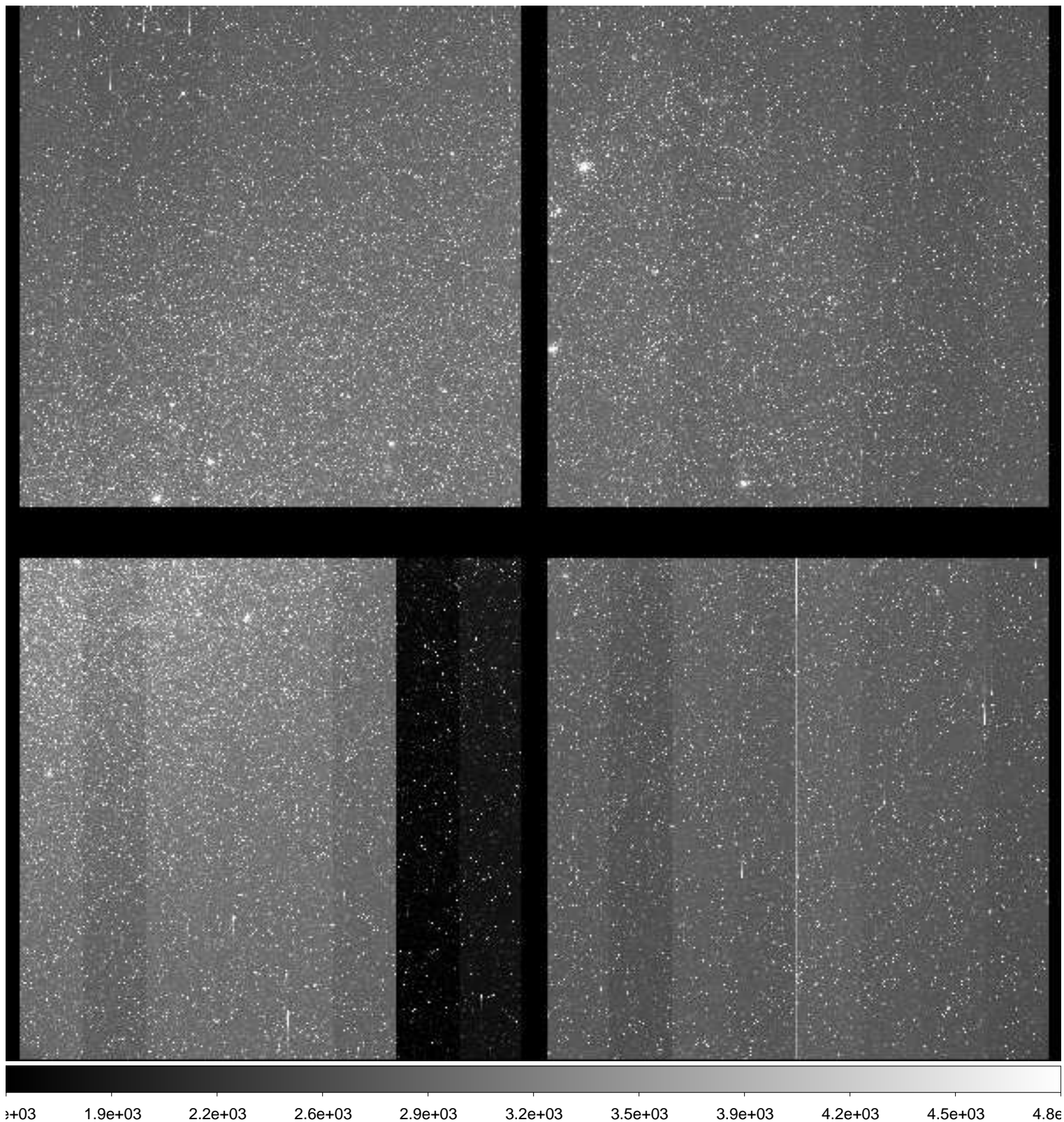

File Name : **xkmts.20181224.059700.fits** # 25 / 160 #
Project ID : ENG-LMC-2
Image Type : OBJECT
Object Name : **LMC-2**
RA : 05:09:59.980
DEC : -69:29:59.90
Exposure Time : 120
Airmass : 1.32
Sidereal Time : 03:13:29
Filter ID : V
Observation Date : 2018-12-24T19:37:16
CCD Temperature : -106.94

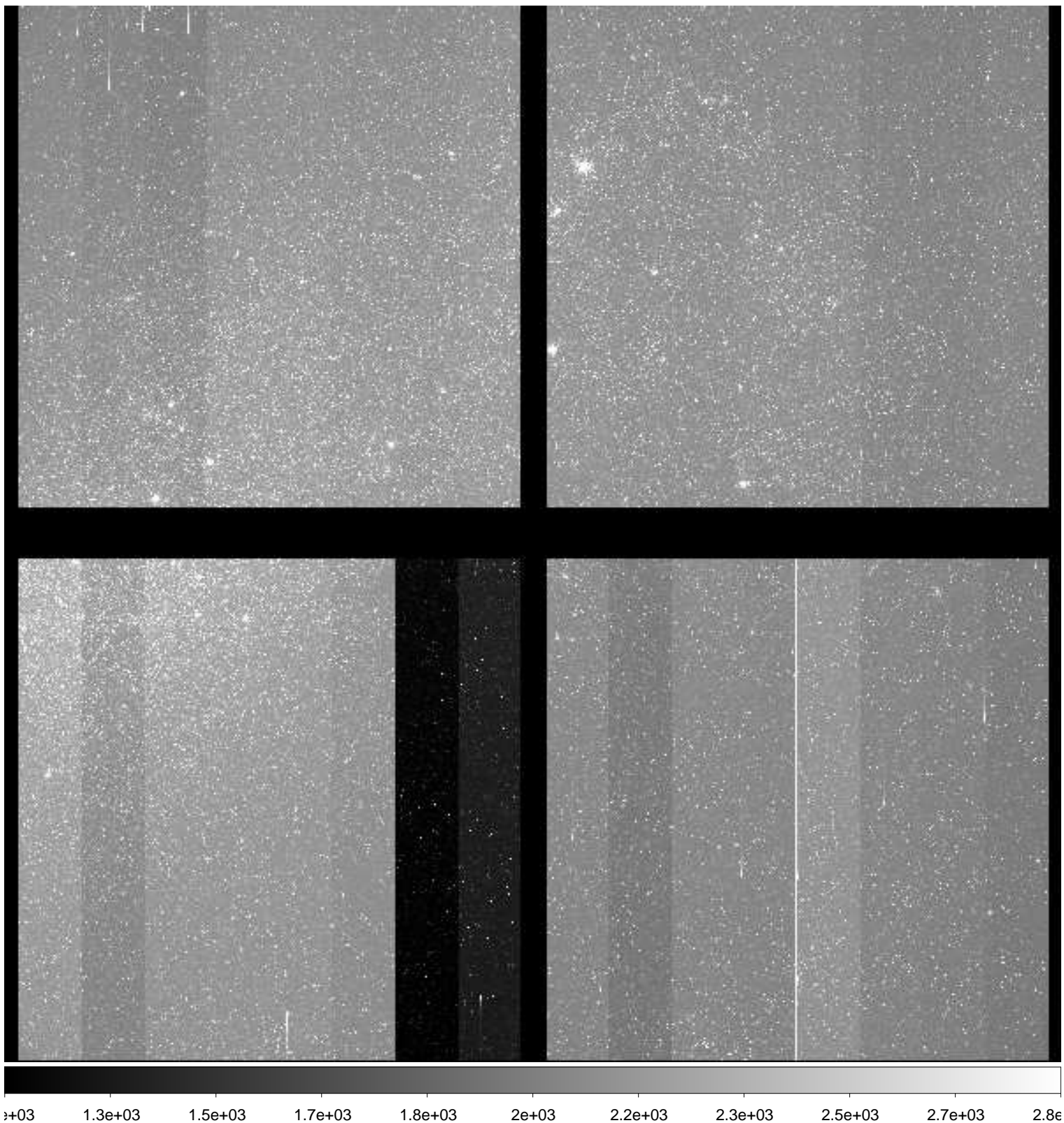

File Name : **xkmts.20181224.059701.fits** # 26 / 160 #
Project ID : ENG-LMC-2
Image Type : OBJECT
Object Name : **LMC-2**
RA : 05:10:00.000
DEC : -69:30:00.00
Exposure Time : 120
Airmass : 1.32
Sidereal Time : 03:16:27
Filter ID : I
Observation Date : 2018-12-24T19:40:27
CCD Temperature : -106.94

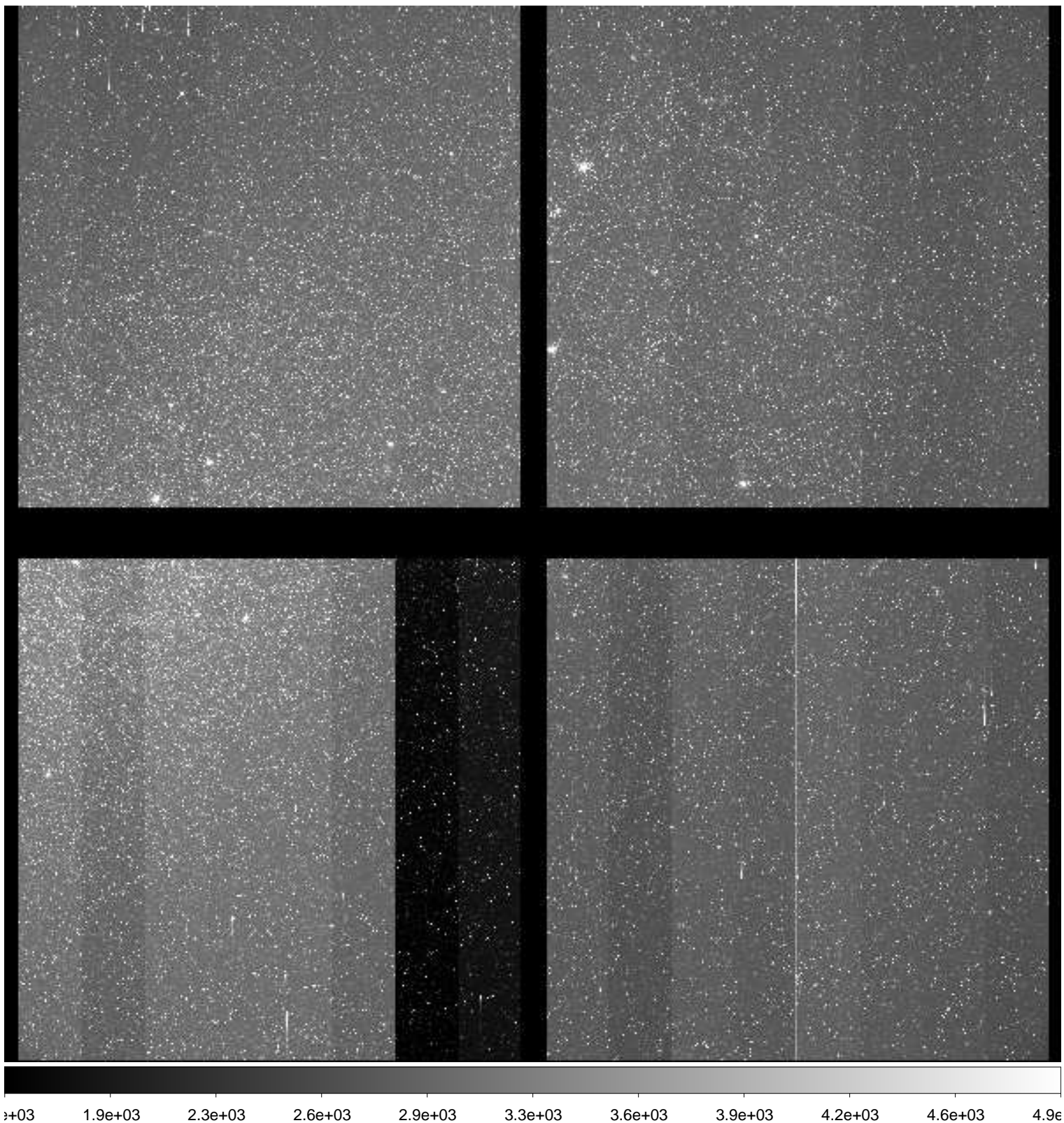

File Name : **xkmts.20181224.059702.fits** # 27 / 160 #
Project ID : ENG-LMC-2
Image Type : OBJECT
Object Name : **LMC-2**
RA : 05:10:00.000
DEC : -69:30:00.00
Exposure Time : 120
Airmass : 1.31
Sidereal Time : 03:19:37
Filter ID : V
Observation Date : 2018-12-24T19:43:36
CCD Temperature : -107.03

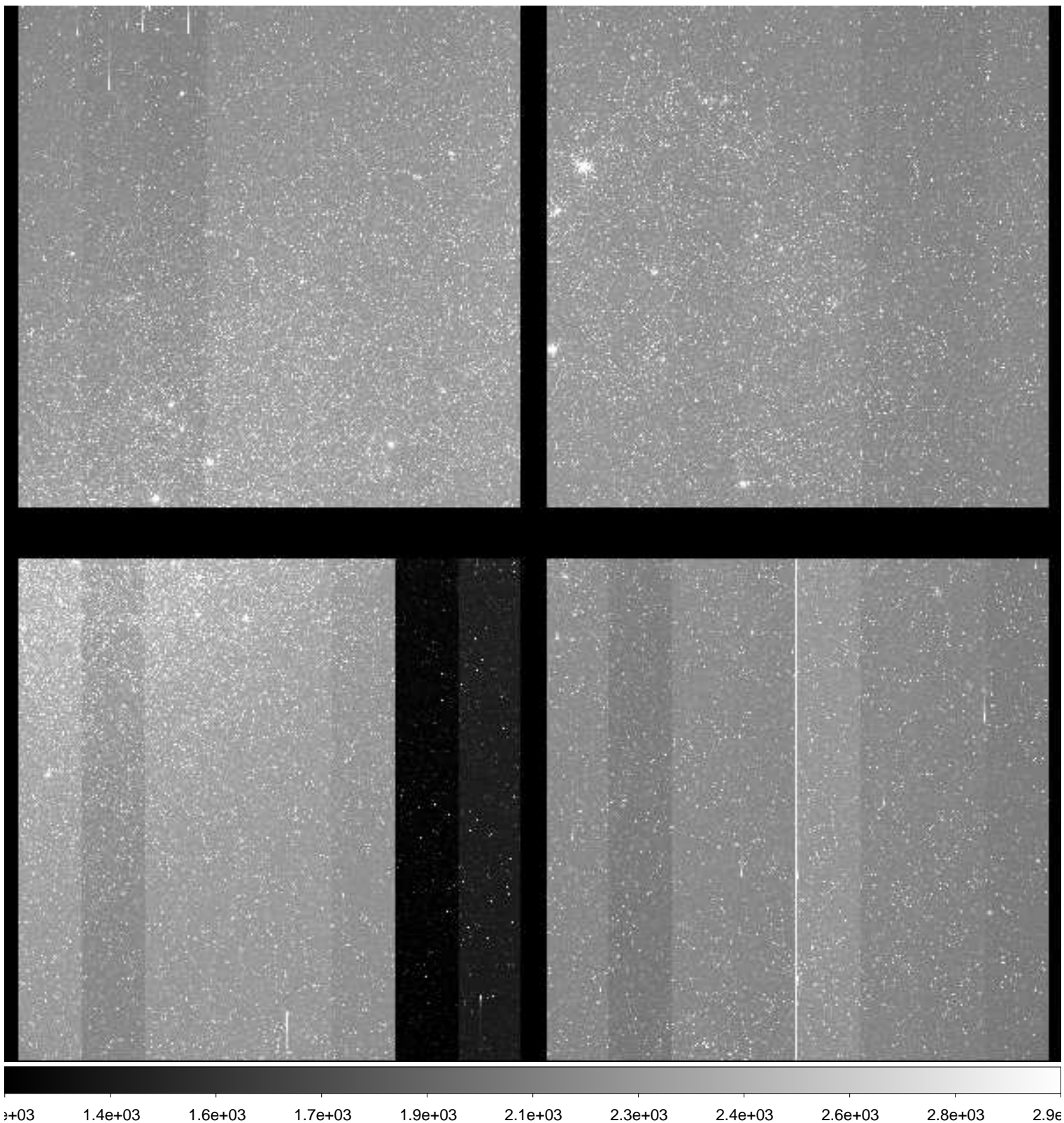

File Name : **xkmts.20181224.059703.fits** # 28 / 160 #
Project ID : ENG-LMC-2
Image Type : OBJECT
Object Name : **LMC-2**
RA : 05:10:00.020
DEC : -69:30:00.00
Exposure Time : 120
Airmass : 1.31
Sidereal Time : 03:22:47
Filter ID : I
Observation Date : 2018-12-24T19:46:45
CCD Temperature : -107.02

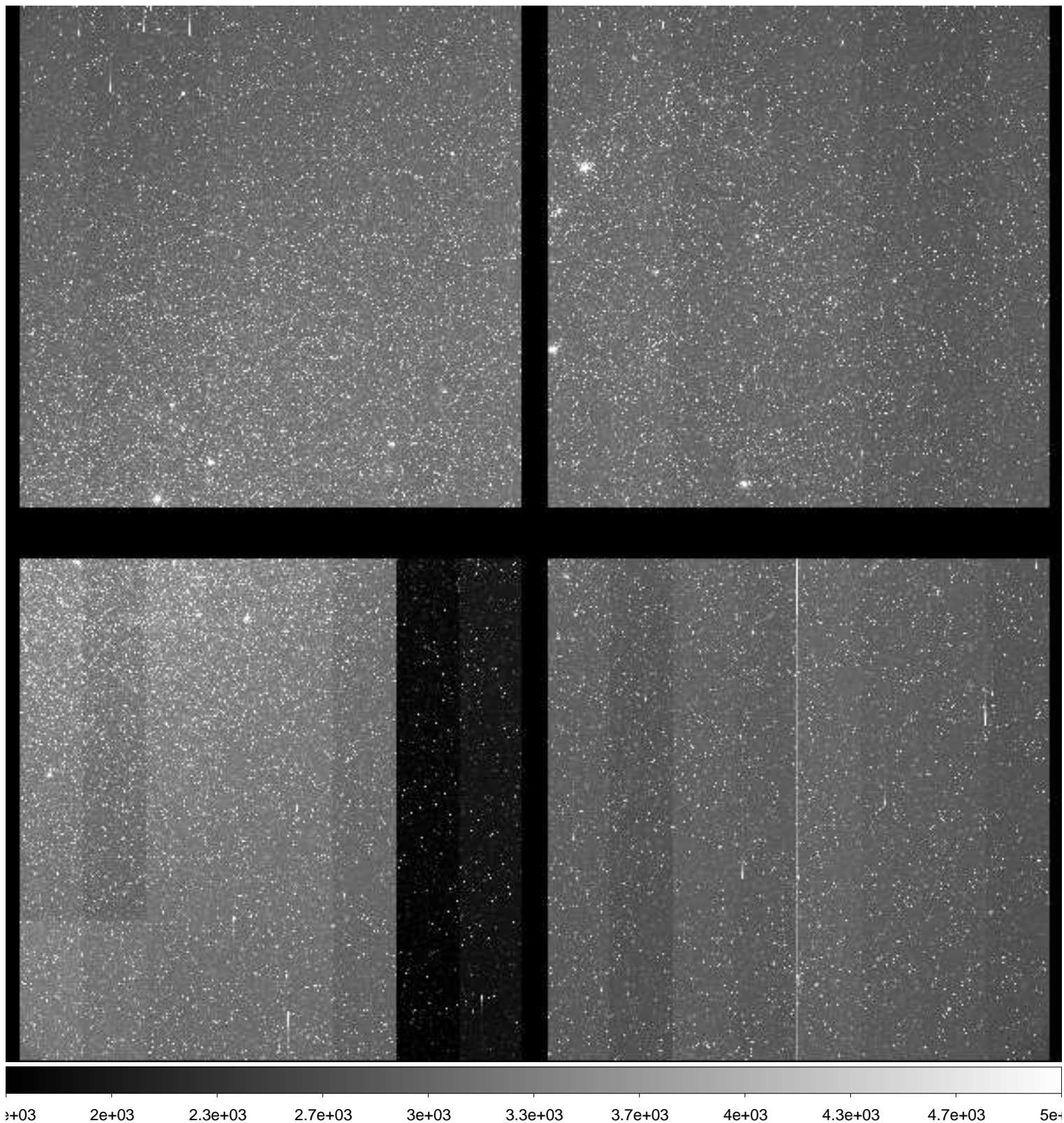

File Name : **xkmts.20181224.059704.fits** # 29 / 160 #
Project ID : ENG-LMC-2
Image Type : OBJECT
Object Name : **LMC-2**
RA : 05:10:00.030
DEC : -69:29:59.90
Exposure Time : 120
Airmass : 1.31
Sidereal Time : 03:25:57
Filter ID : V
Observation Date : 2018-12-24T19:49:55
CCD Temperature : -107.06

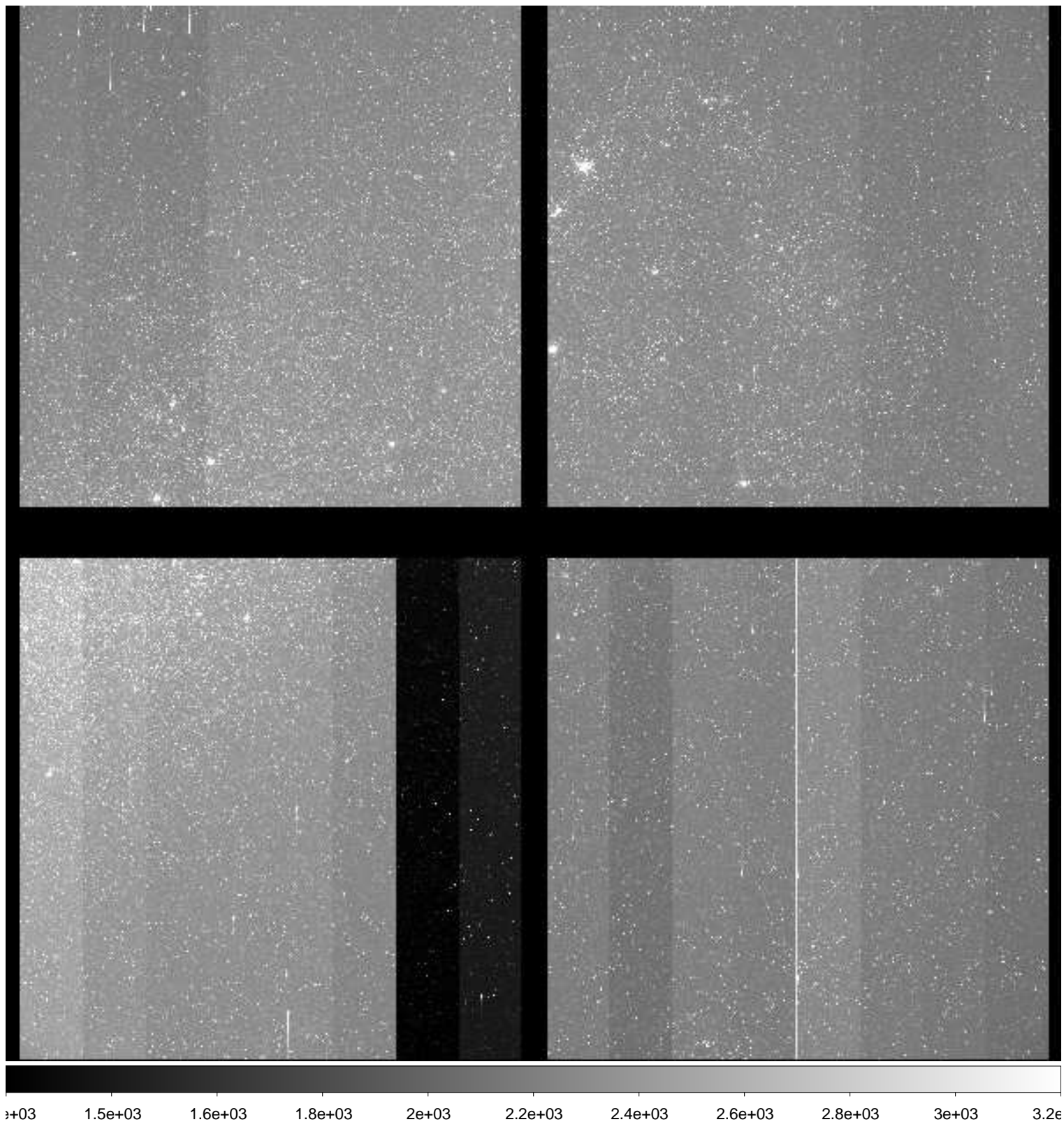

File Name : **xkmts.20181224.059705.fits** # 30 / 160 #
Project ID : ENG-LMC-2
Image Type : OBJECT
Object Name : **LMC-2**
RA : 05:10:00.010
DEC : -69:30:00.00
Exposure Time : 120
Airmass : 1.30
Sidereal Time : 03:29:08
Filter ID : I
Observation Date : 2018-12-24T19:53:05
CCD Temperature : -107.16

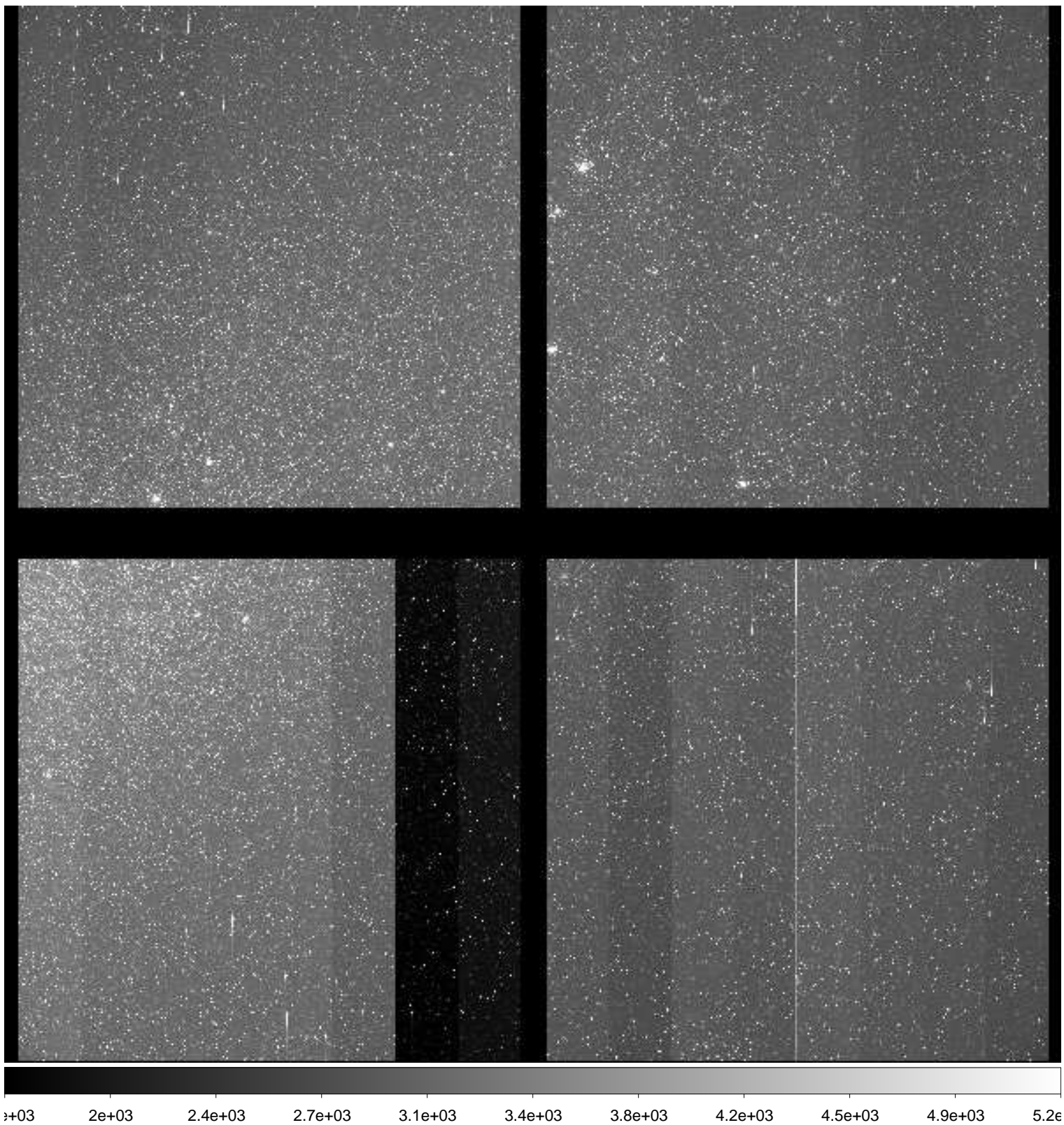

File Name : **xkmts.20181224.059706.fits** # 31 / 160 #
Project ID : ENG-LMC-2
Image Type : OBJECT
Object Name : **LMC-2**
RA : 05:10:00.010
DEC : -69:30:00.90
Exposure Time : 120
Airmass : 1.30
Sidereal Time : 03:32:19
Filter ID : V
Observation Date : 2018-12-24T19:56:16
CCD Temperature : -107.15

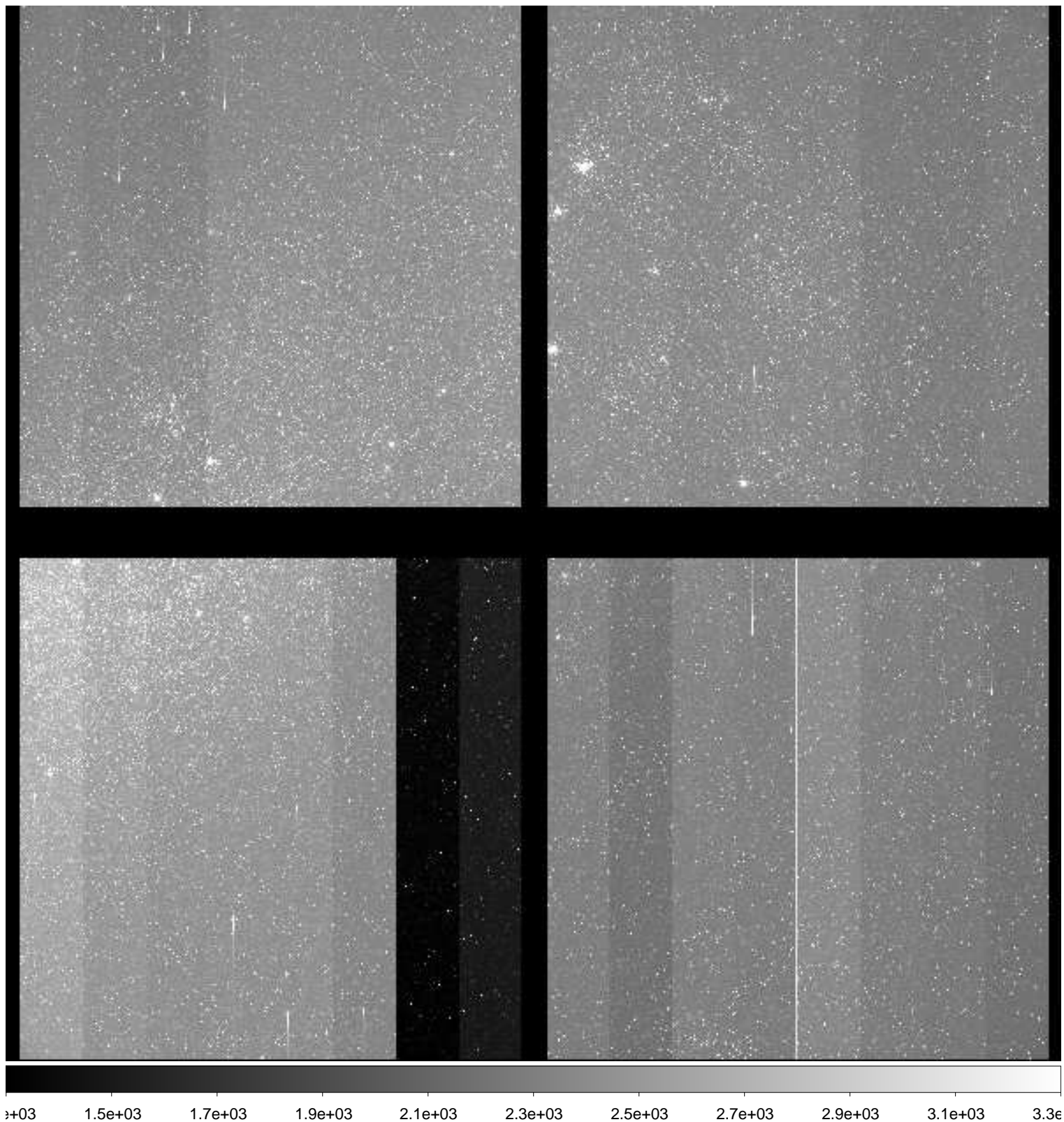

File Name : **xkmts.20181224.059707.fits** # 32 / 160 #
Project ID : ENG-LMC-2
Image Type : OBJECT
Object Name : **LMC-2**
RA : 05:09:59.900
DEC : -69:30:00.00
Exposure Time : 120
Airmass : 1.30
Sidereal Time : 03:35:28
Filter ID : I
Observation Date : 2018-12-24T19:59:24
CCD Temperature : -107.19

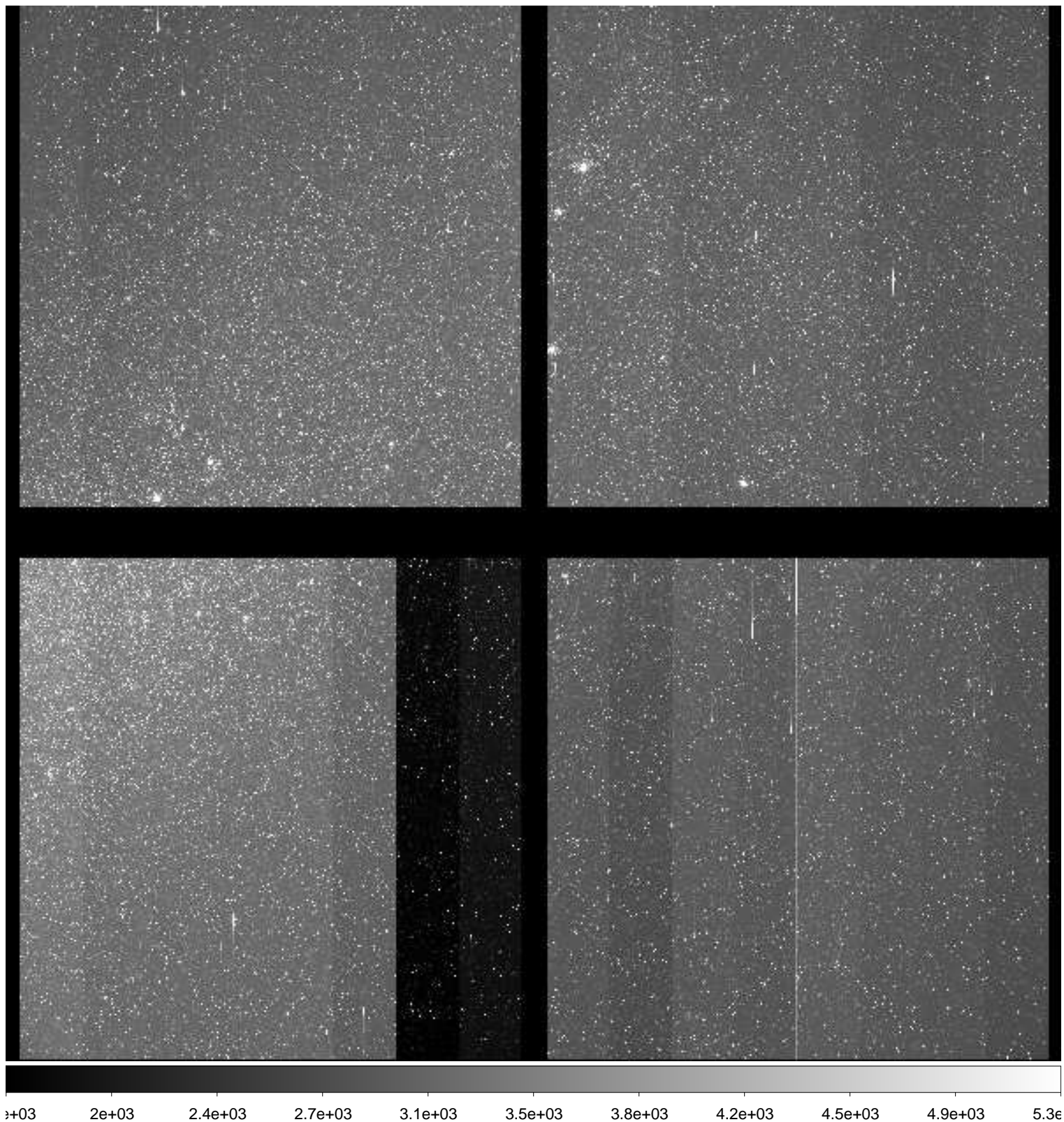

File Name : **xkmts.20181224.059708.fits** # 33 / 160 #
Project ID : ENG-LMC-2
Image Type : OBJECT
Object Name : **LMC-2**
RA : 05:09:59.980
DEC : -69:30:00.00
Exposure Time : 120
Airmass : 1.29
Sidereal Time : 03:38:39
Filter ID : V
Observation Date : 2018-12-24T20:02:35
CCD Temperature : -107.02

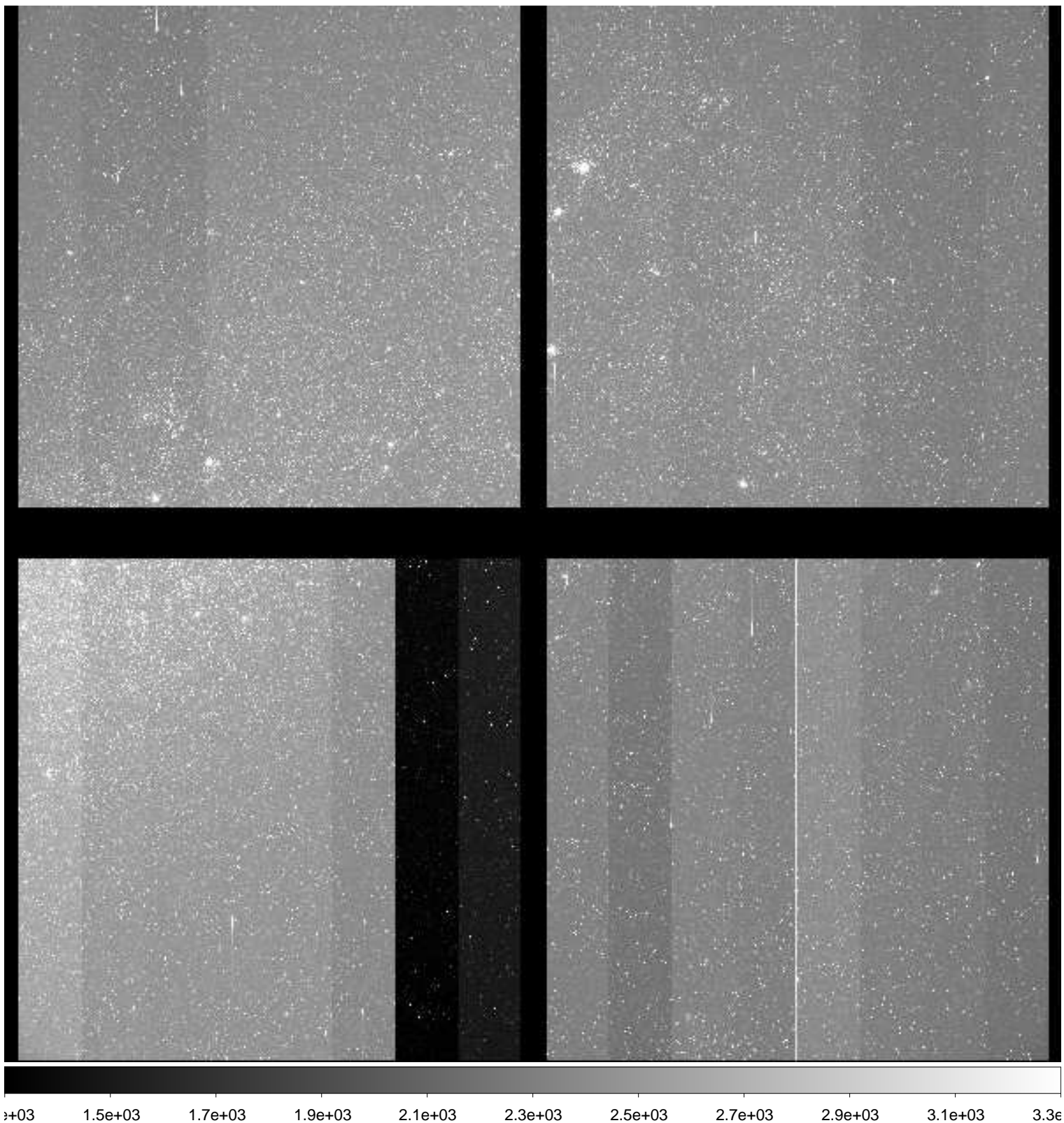

File Name : **xkmts.20181224.059709.fits** # 34 / 160 #
Project ID : ENG-LMC-2
Image Type : OBJECT
Object Name : **LMC-2**
RA : 05:10:00.000
DEC : -69:30:00.00
Exposure Time : 120
Airmass : 1.29
Sidereal Time : 03:41:55
Filter ID : I
Observation Date : 2018-12-24T20:05:37
CCD Temperature : -107.32

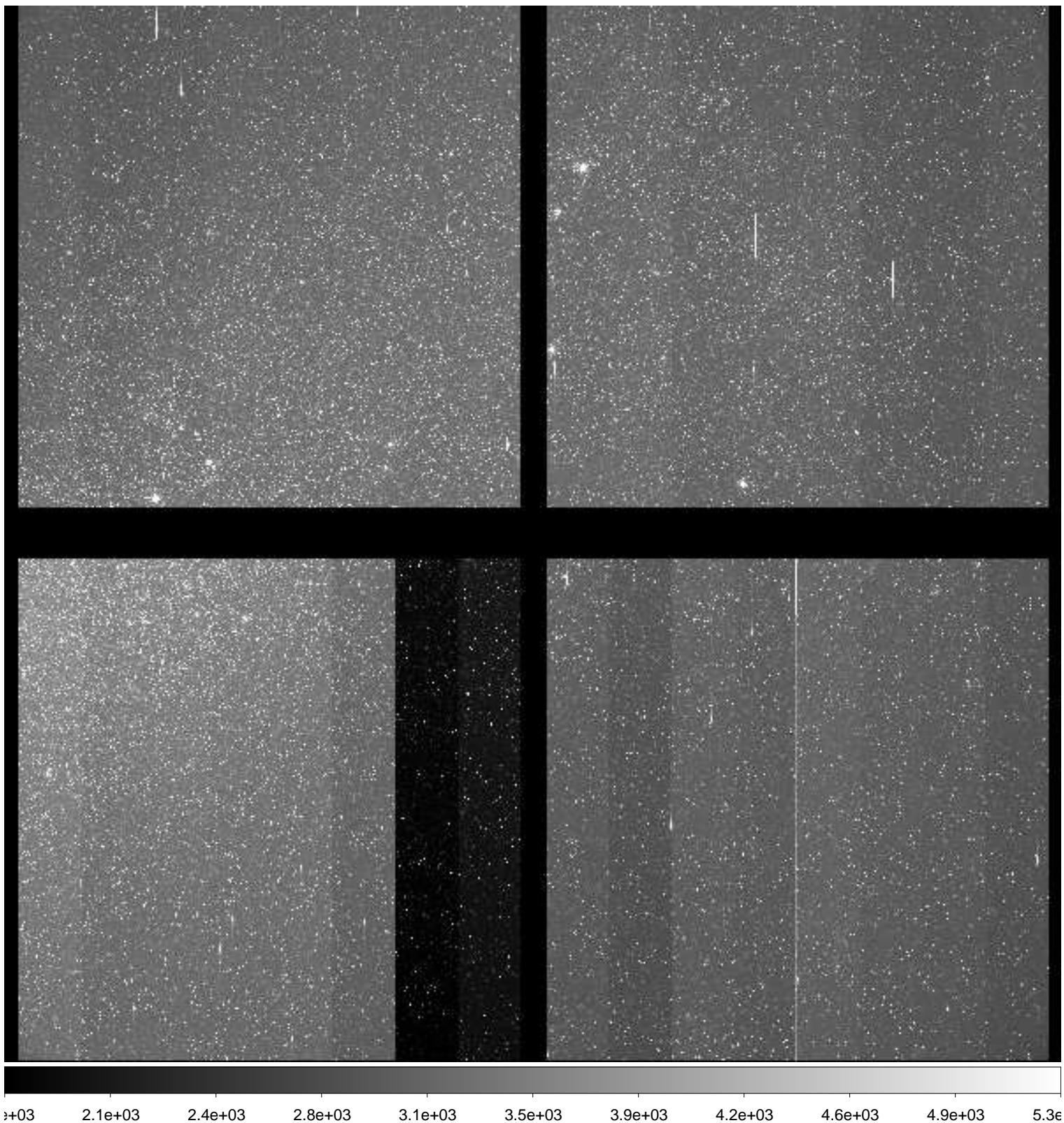

File Name : **xkmts.20181224.059710.fits** # 35 / 160 #
Project ID : ENG-LMC-2
Image Type : OBJECT
Object Name : **LMC-2**
RA : 05:10:00.010
DEC : -69:30:00.00
Exposure Time : 120
Airmass : 1.29
Sidereal Time : 03:44:53
Filter ID : V
Observation Date : 2018-12-24T20:08:47
CCD Temperature : -107.32

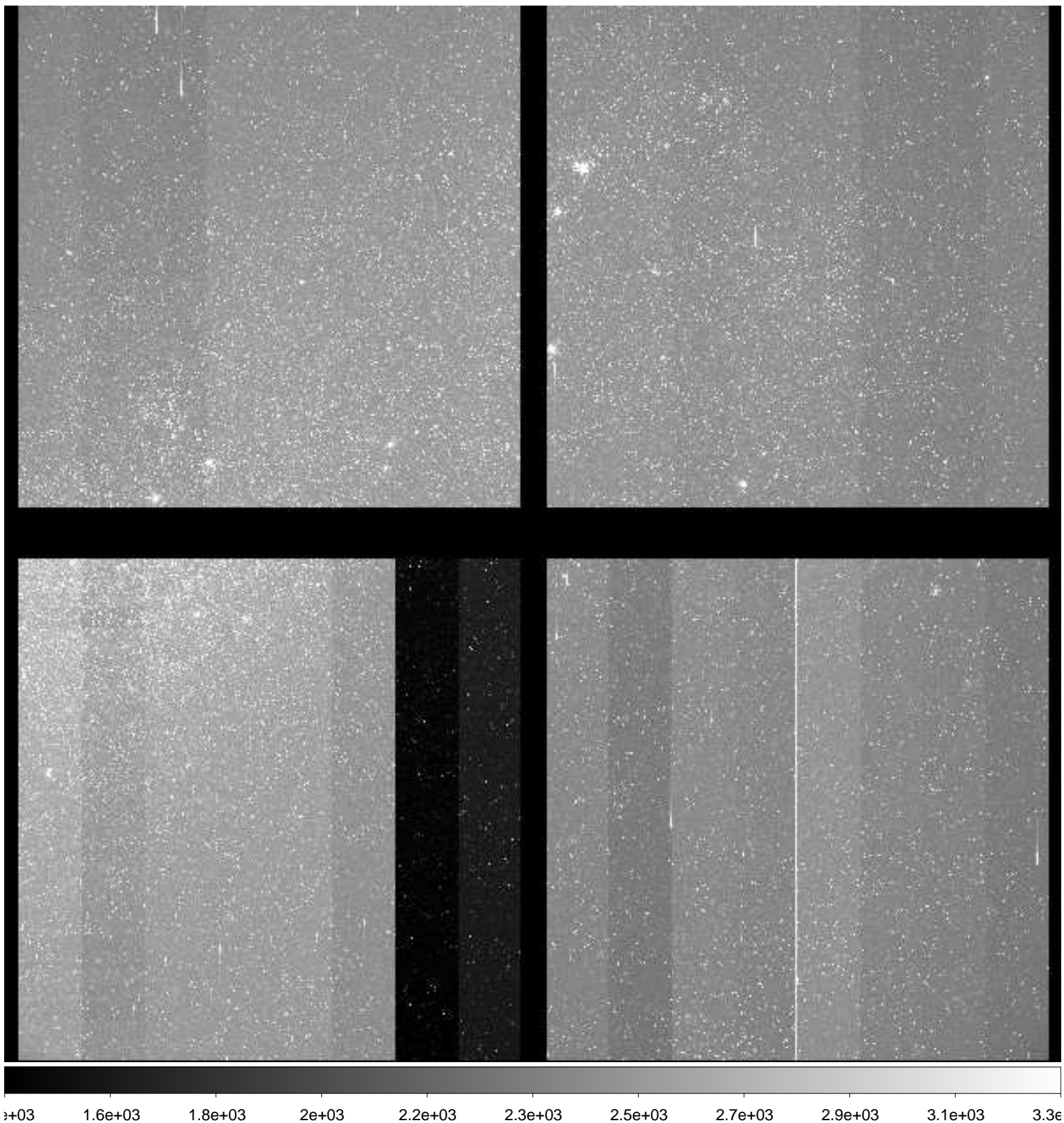

File Name : **xkmts.20181224.059711.fits** # 36 / 160 #
Project ID : ENG-LMC-2
Image Type : OBJECT
Object Name : **LMC-2**
RA : 05:10:00.020
DEC : -69:30:00.00
Exposure Time : 120
Airmass : 1.29
Sidereal Time : 03:48:01
Filter ID : I
Observation Date : 2018-12-24T20:11:55
CCD Temperature : -107.36

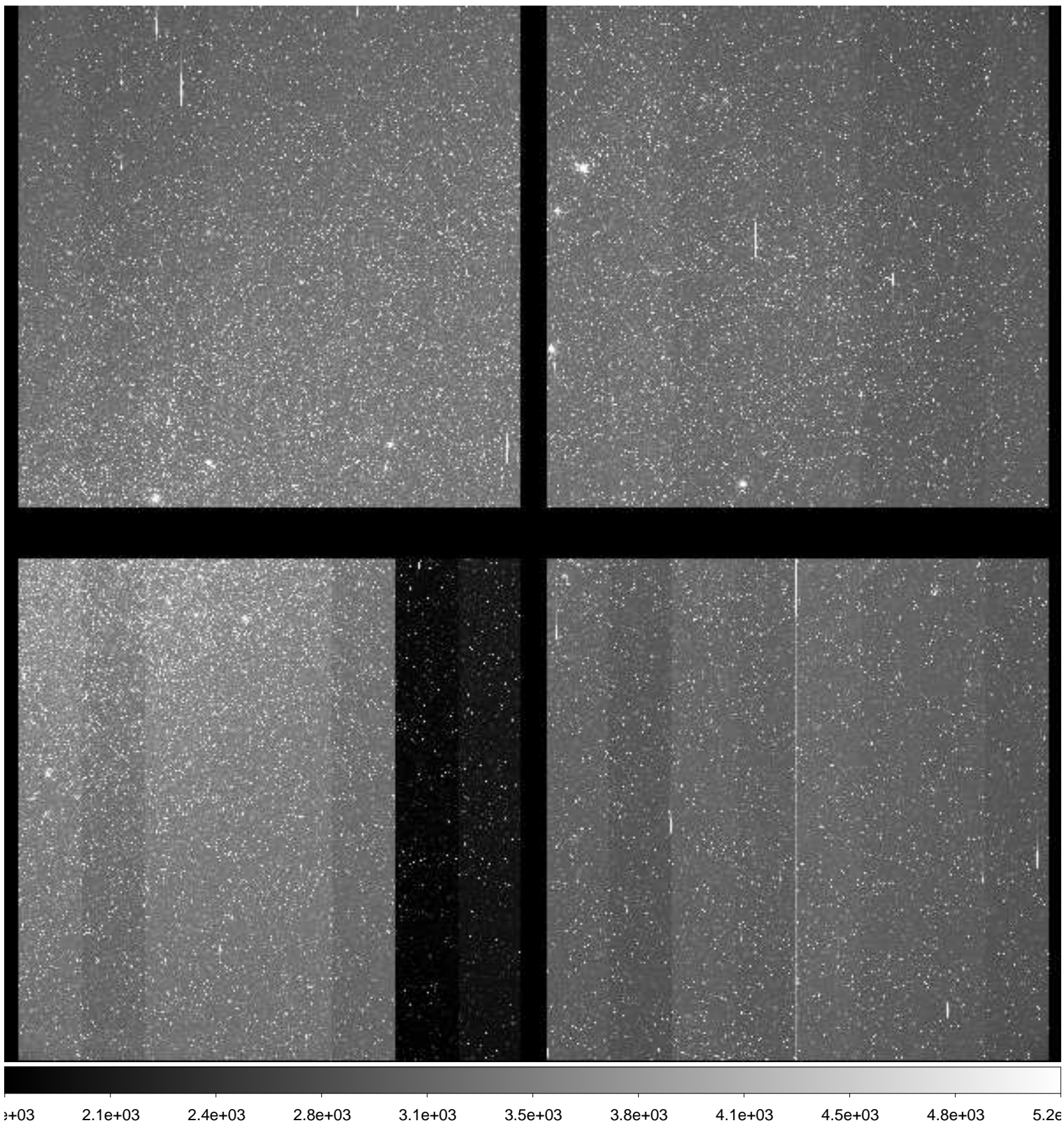

File Name : **xkmts.20181224.059712.fits** # 37 / 160 #
Project ID : ENG-LMC-2
Image Type : OBJECT
Object Name : **LMC-2**
RA : 05:10:59.990
DEC : -69:30:00.00
Exposure Time : 120
Airmass : 1.28
Sidereal Time : 03:51:10
Filter ID : V
Observation Date : 2018-12-24T20:15:04
CCD Temperature : -107.46

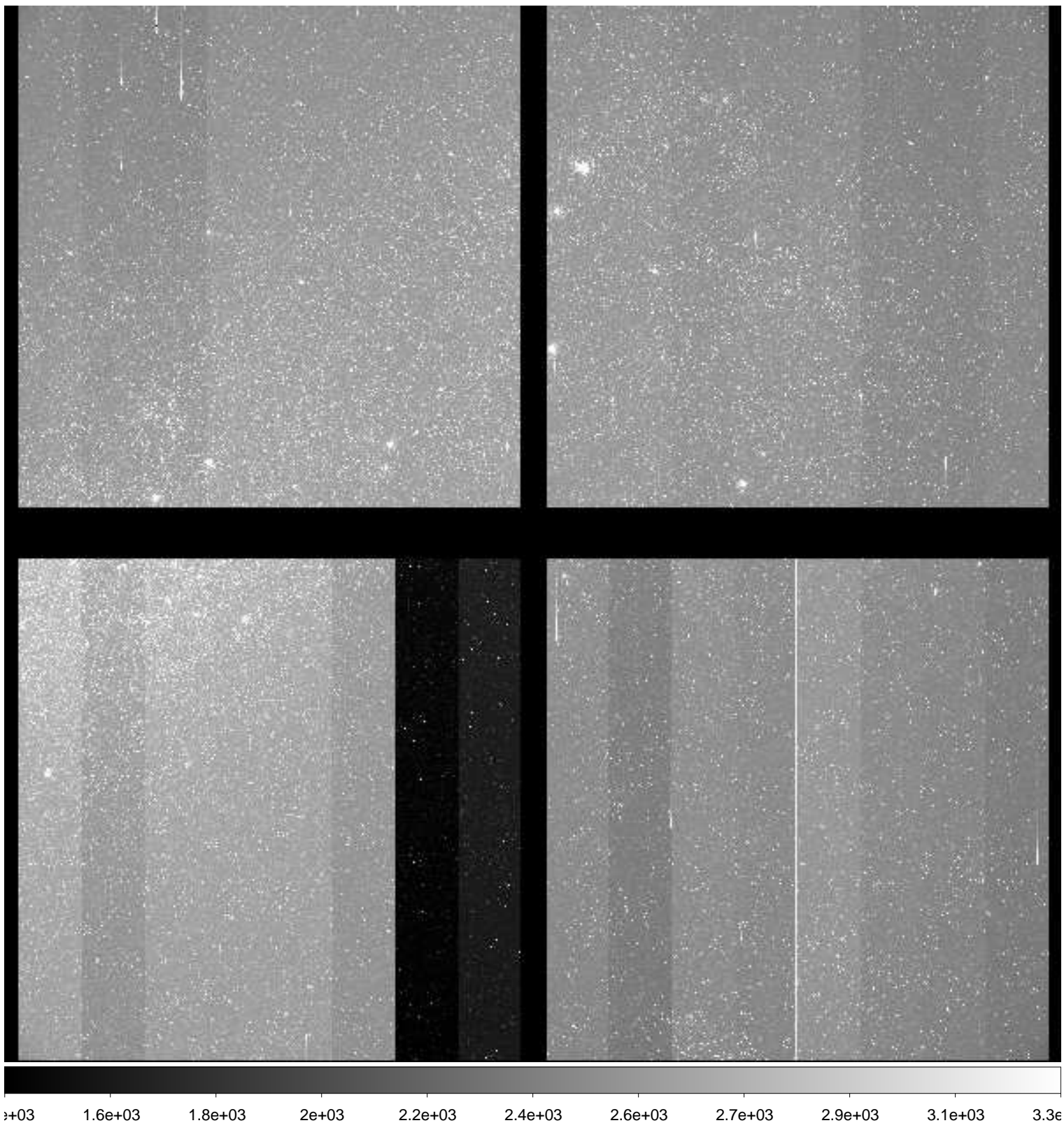

File Name : **xkmts.20181224.059713.fits** # 38 / 160 #
Project ID : ENG-LMC-2
Image Type : OBJECT
Object Name : **LMC-2**
RA : 05:10:00.020
DEC : -69:29:59.90
Exposure Time : 120
Airmass : 1.28
Sidereal Time : 03:54:19
Filter ID : I
Observation Date : 2018-12-24T20:18:12
CCD Temperature : -107.45

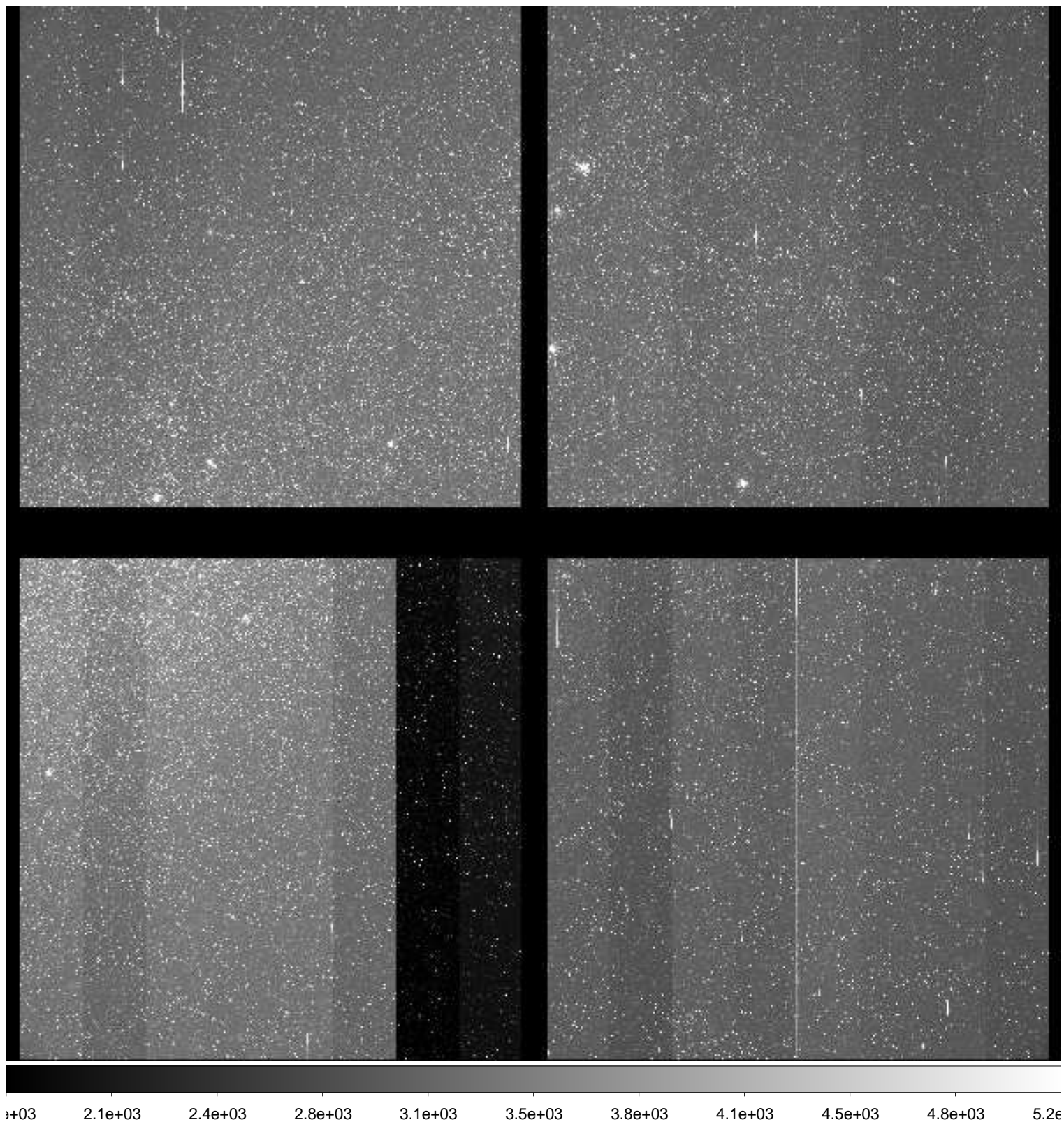

File Name : **xkmts.20181224.059714.fits** # 39 / 160 #
Project ID : ENG-LMC-2
Image Type : OBJECT
Object Name : **LMC-2**
RA : 05:10:00.000
DEC : -69:29:59.90
Exposure Time : 120
Airmass : 1.28
Sidereal Time : 03:57:30
Filter ID : V
Observation Date : 2018-12-24T20:21:22
CCD Temperature : -107.28

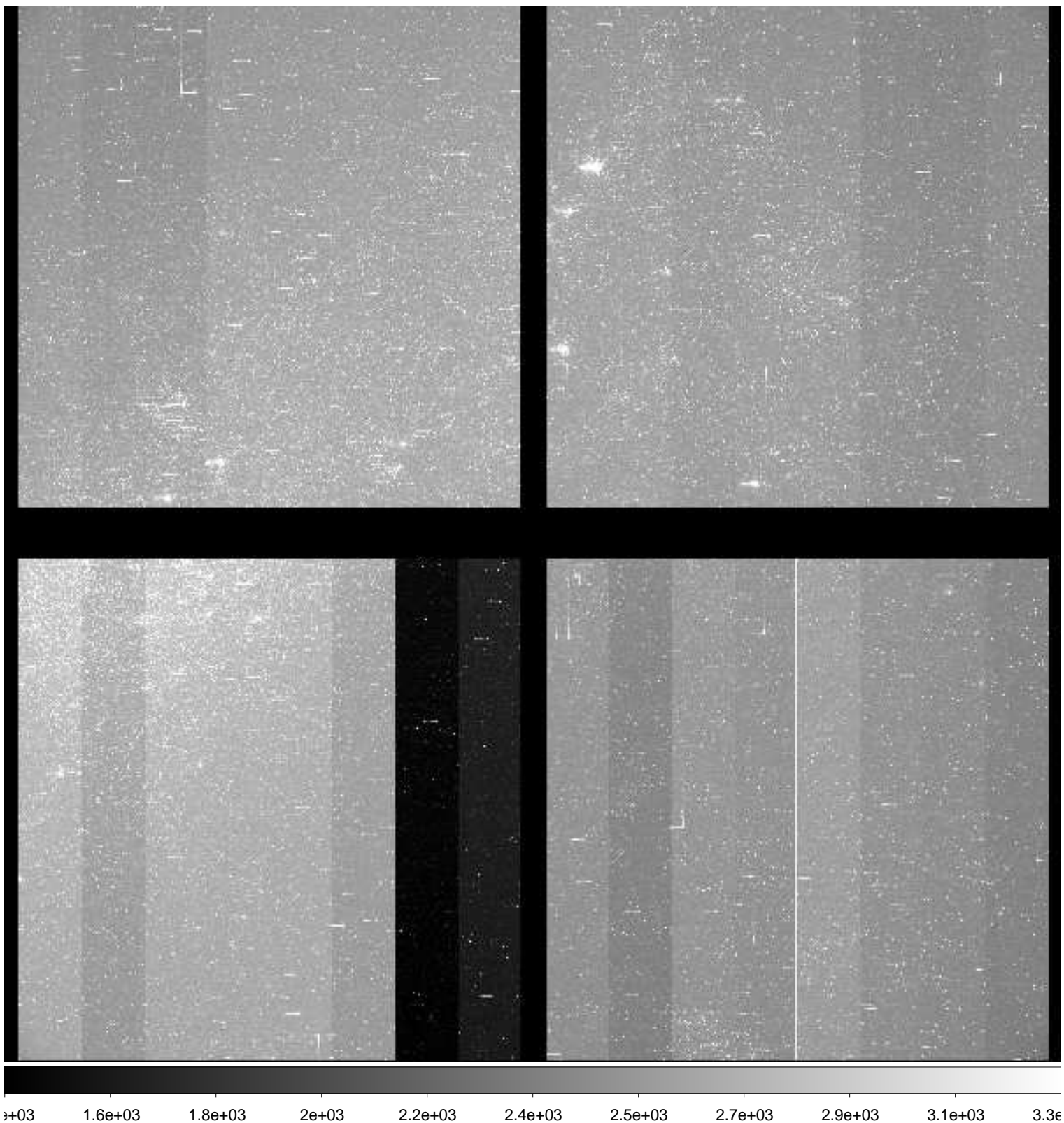

File Name : **xkmts.20181224.059715.fits** # 40 / 160 #
Project ID : ENG-LMC-2
Image Type : OBJECT
Object Name : **LMC-2**
RA : 05:10:00.010
DEC : -69:30:00.10
Exposure Time : 120
Airmass : 1.28
Sidereal Time : 04:01:27
Filter ID : V
Observation Date : 2018-12-24T20:25:06
CCD Temperature : -107.56

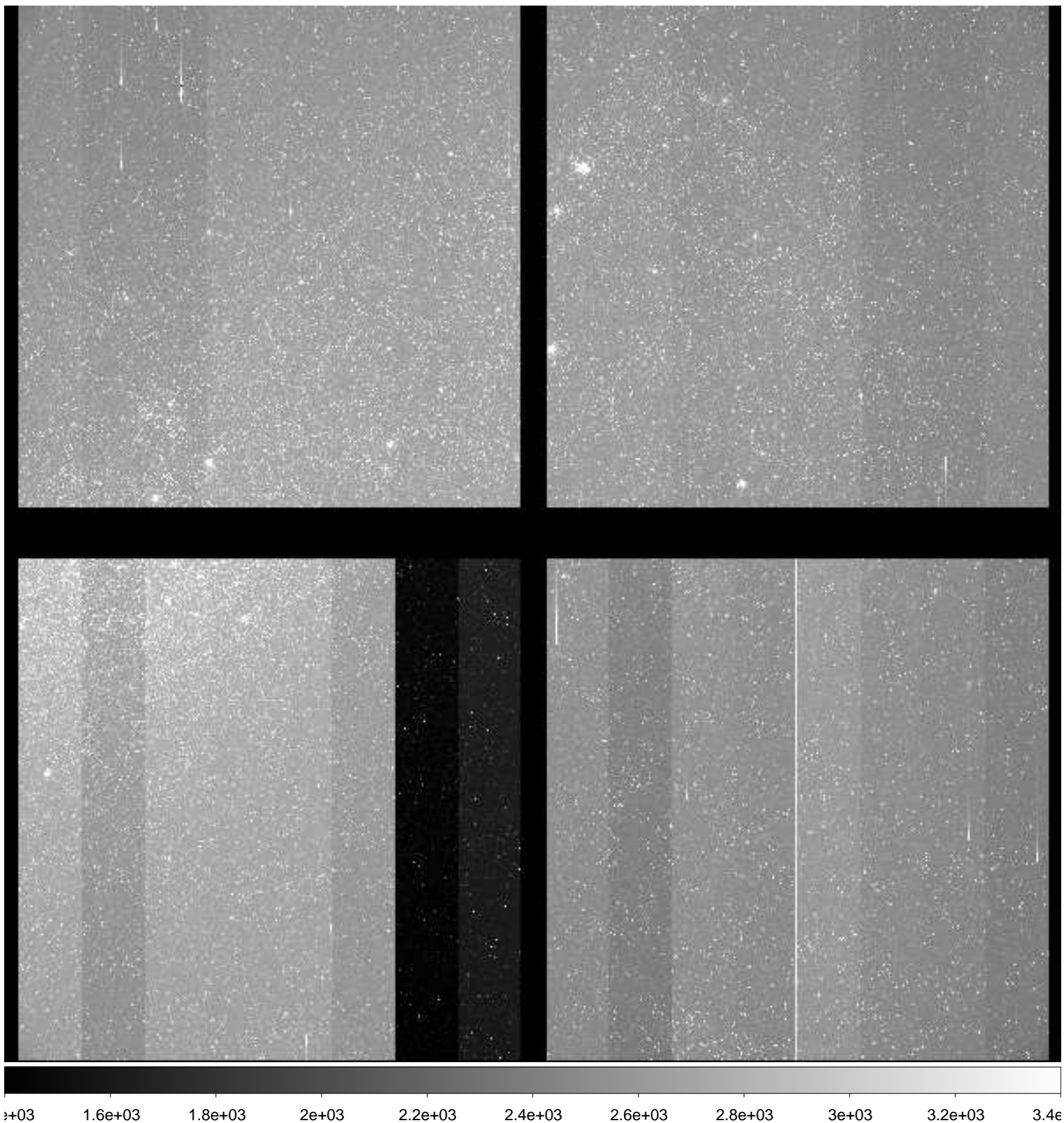

File Name : **xkmts.20181224.059716.fits** # 41 / 160 #
Project ID : ENG-LMC-2
Image Type : OBJECT
Object Name : **LMC-2**
RA : 05:09:00.000
DEC : -69:29:59.80
Exposure Time : 120
Airmass : 1.28
Sidereal Time : 04:04:23
Filter ID : I
Observation Date : 2018-12-24T20:28:15
CCD Temperature : -107.59

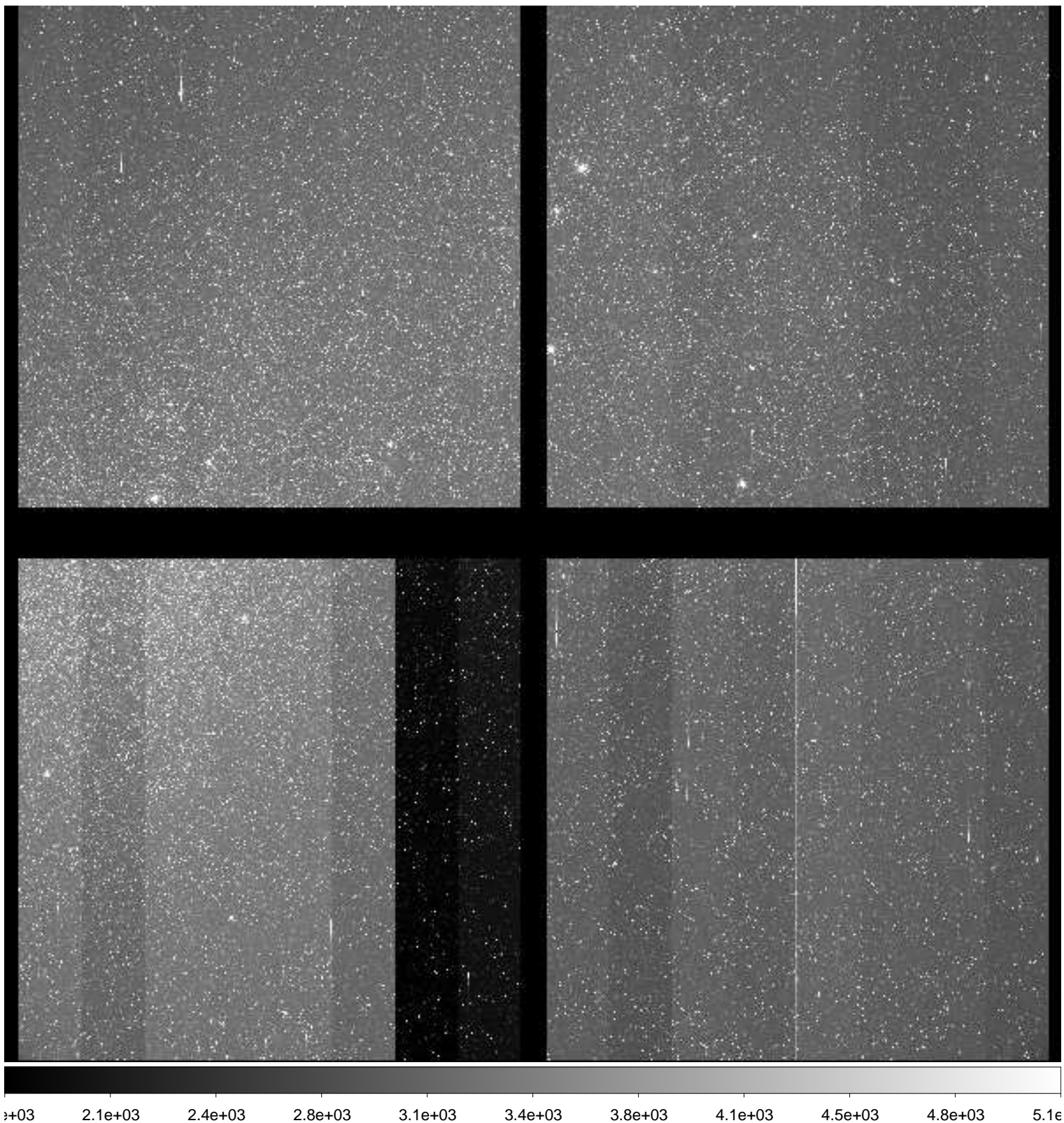

File Name : **xkmts.20181224.059717.fits** # 42 / 160 #
Project ID : ENG-LMC-2
Image Type : OBJECT
Object Name : **LMC-2**
RA : 05:10:00.000
DEC : -69:30:00.00
Exposure Time : 120
Airmass : 1.27
Sidereal Time : 04:07:33
Filter ID : V
Observation Date : 2018-12-24T20:31:24
CCD Temperature : -107.63

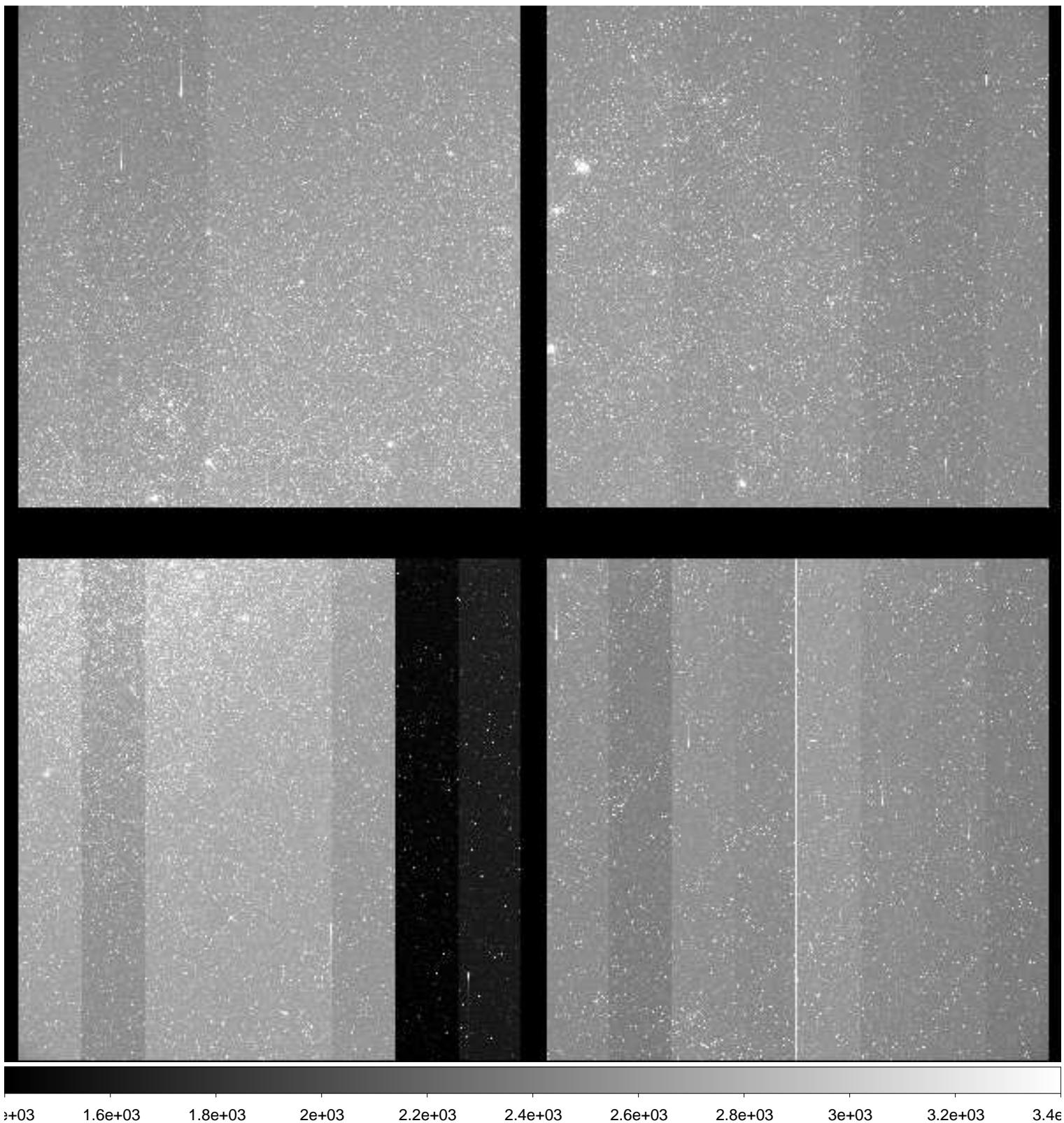

File Name : **xkmts.20181224.059718.fits** # 43 / 160 #
Project ID : ENG-LMC-2
Image Type : OBJECT
Object Name : **LMC-2**
RA : 05:10:00.010
DEC : -69:29:59.90
Exposure Time : 120
Airmass : 1.27
Sidereal Time : 04:10:43
Filter ID : I
Observation Date : 2018-12-24T20:34:34
CCD Temperature : -107.73

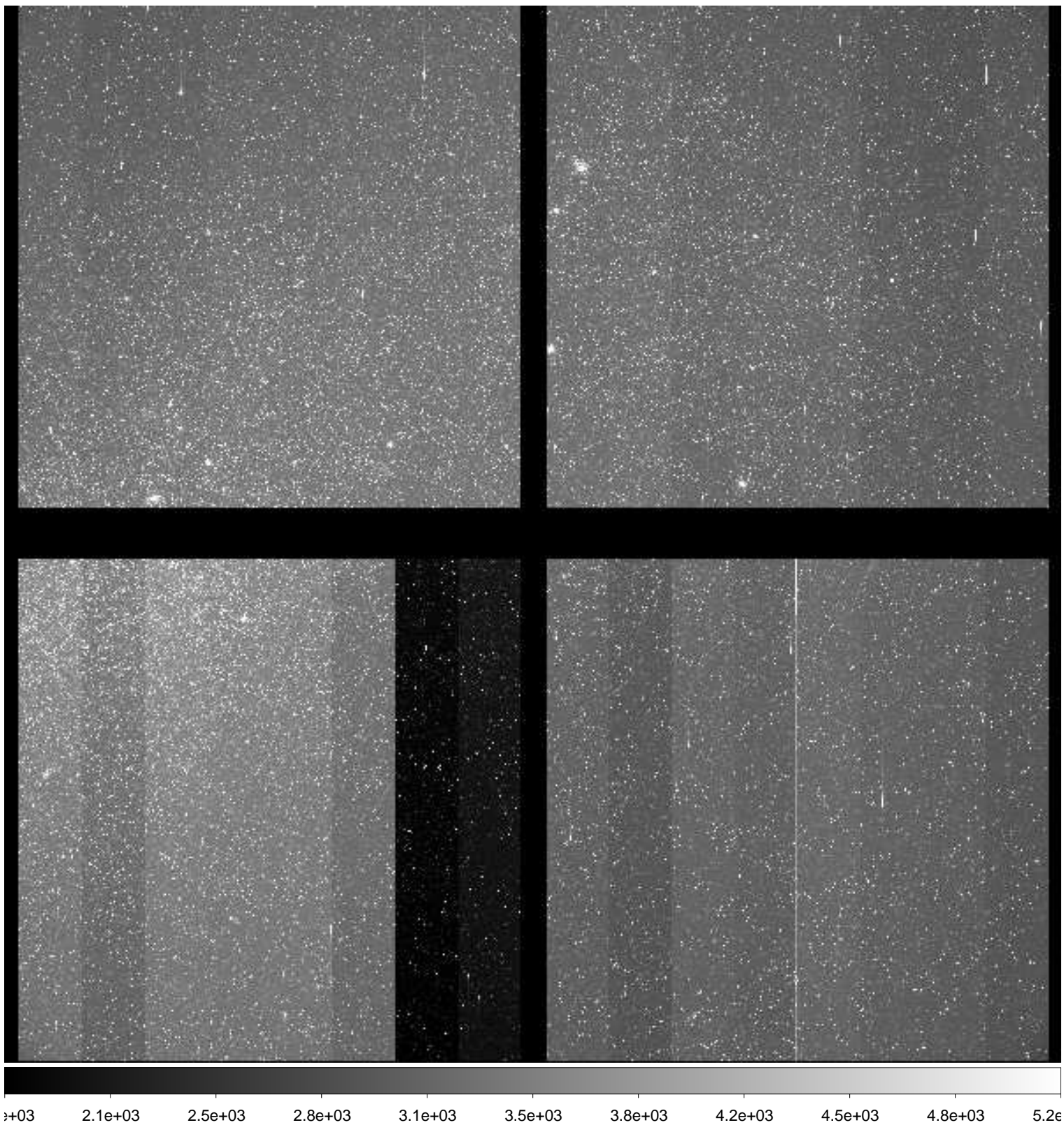

File Name : **xkmts.20181224.059719.fits** # 44 / 160 #
Project ID : ENG-LMC-2
Image Type : OBJECT
Object Name : **LMC-2**
RA : 05:10:00.020
DEC : -69:29:59.90
Exposure Time : 120
Airmass : 1.27
Sidereal Time : 04:13:55
Filter ID : V
Observation Date : 2018-12-24T20:37:44
CCD Temperature : -107.72

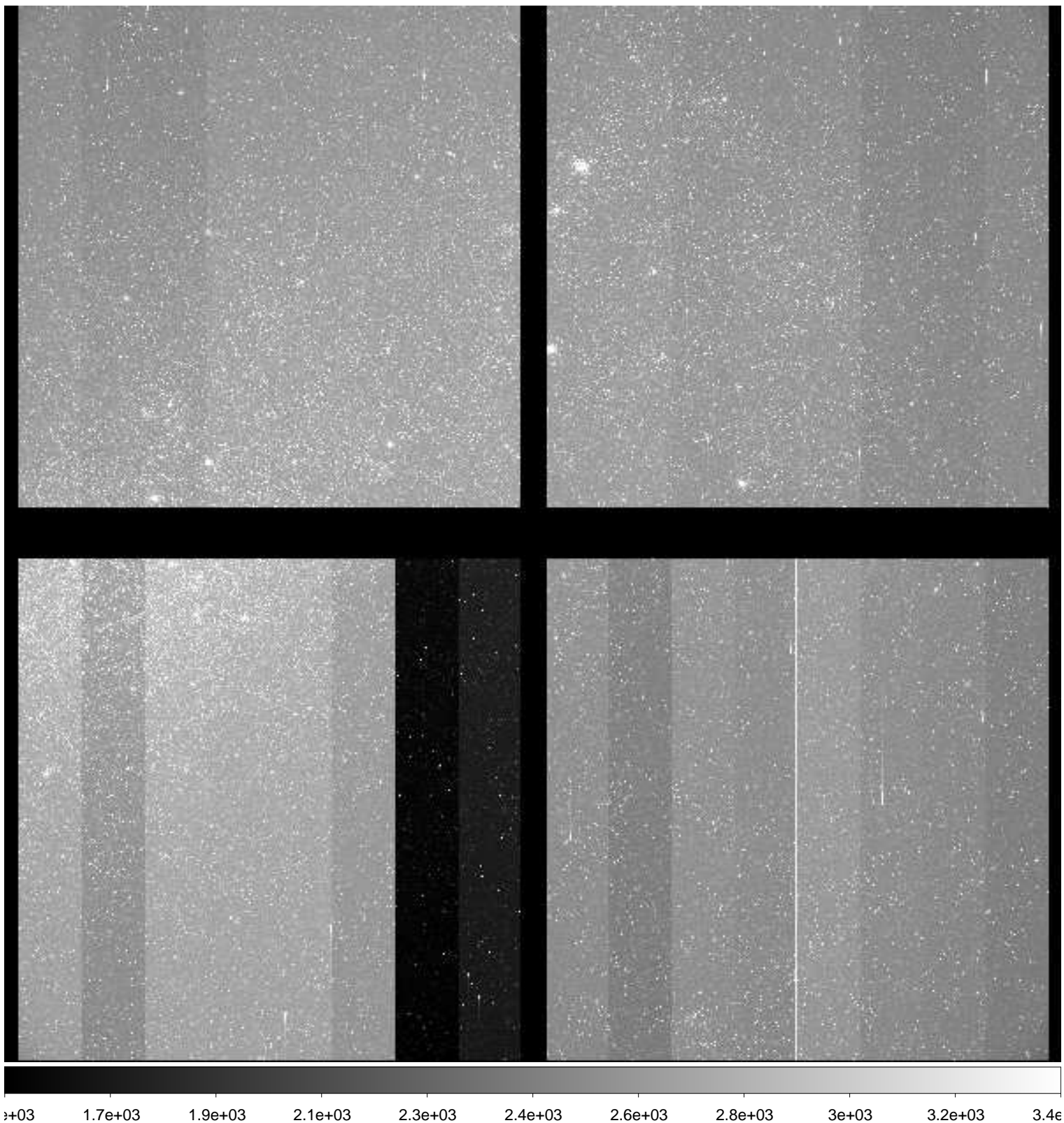

File Name : **xkmts.20181224.059720.fits** # 45 / 160 #
Project ID : ENG-LMC-2
Image Type : OBJECT
Object Name : **LMC-2**
RA : 05:10:00.020
DEC : -69:29:59.80
Exposure Time : 120
Airmass : 1.27
Sidereal Time : 04:18:19
Filter ID : I
Observation Date : 2018-12-24T20:41:56
CCD Temperature : -107.79

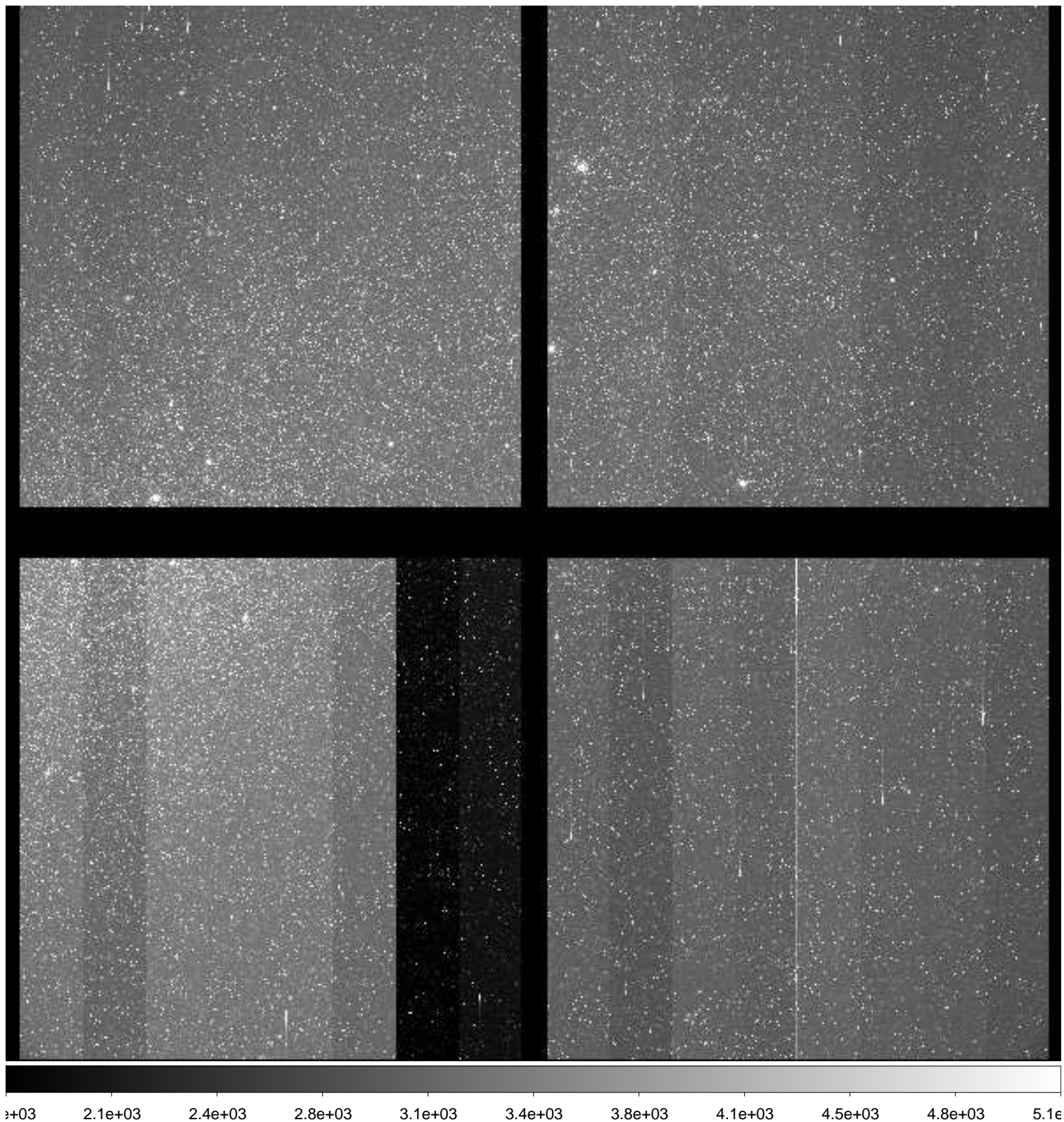

File Name : **xkmts.20181224.059721.fits** # 46 / 160 #
Project ID : ENG-LMC-2
Image Type : OBJECT
Object Name : **LMC-2**
RA : 05:10:00.020
DEC : -69:30:00.00
Exposure Time : 120
Airmass : 1.27
Sidereal Time : 04:21:16
Filter ID : V
Observation Date : 2018-12-24T20:45:05
CCD Temperature : -107.82

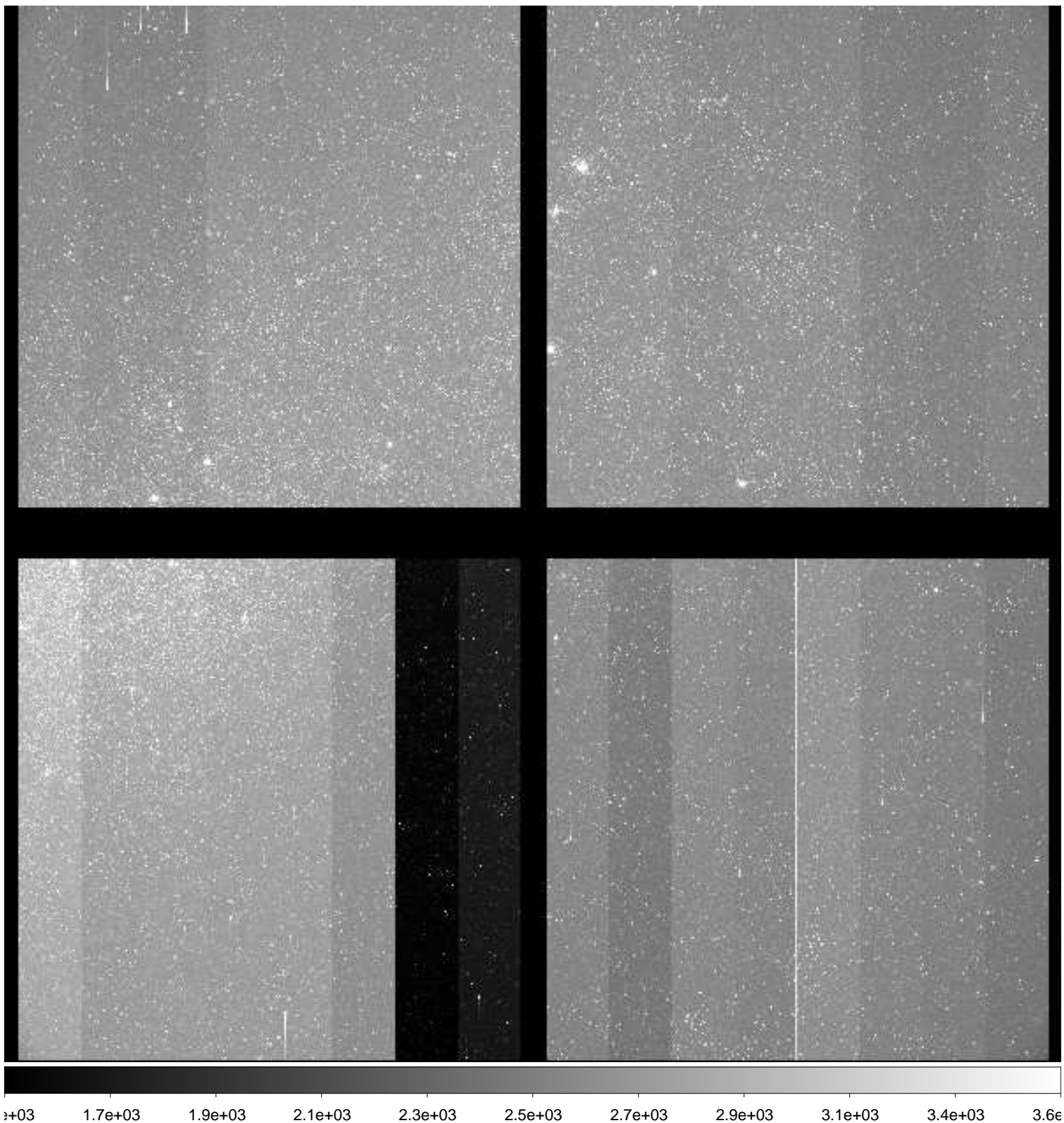

File Name : **xkmts.20181224.059722.fits** # 47 / 160 #
Project ID : ENG-LMC-2
Image Type : OBJECT
Object Name : **LMC-2**
RA : 05:10:00.020
DEC : -69:29:59.90
Exposure Time : 120
Airmass : 1.27
Sidereal Time : 04:25:01
Filter ID : I
Observation Date : 2018-12-24T20:48:36
CCD Temperature : -107.9

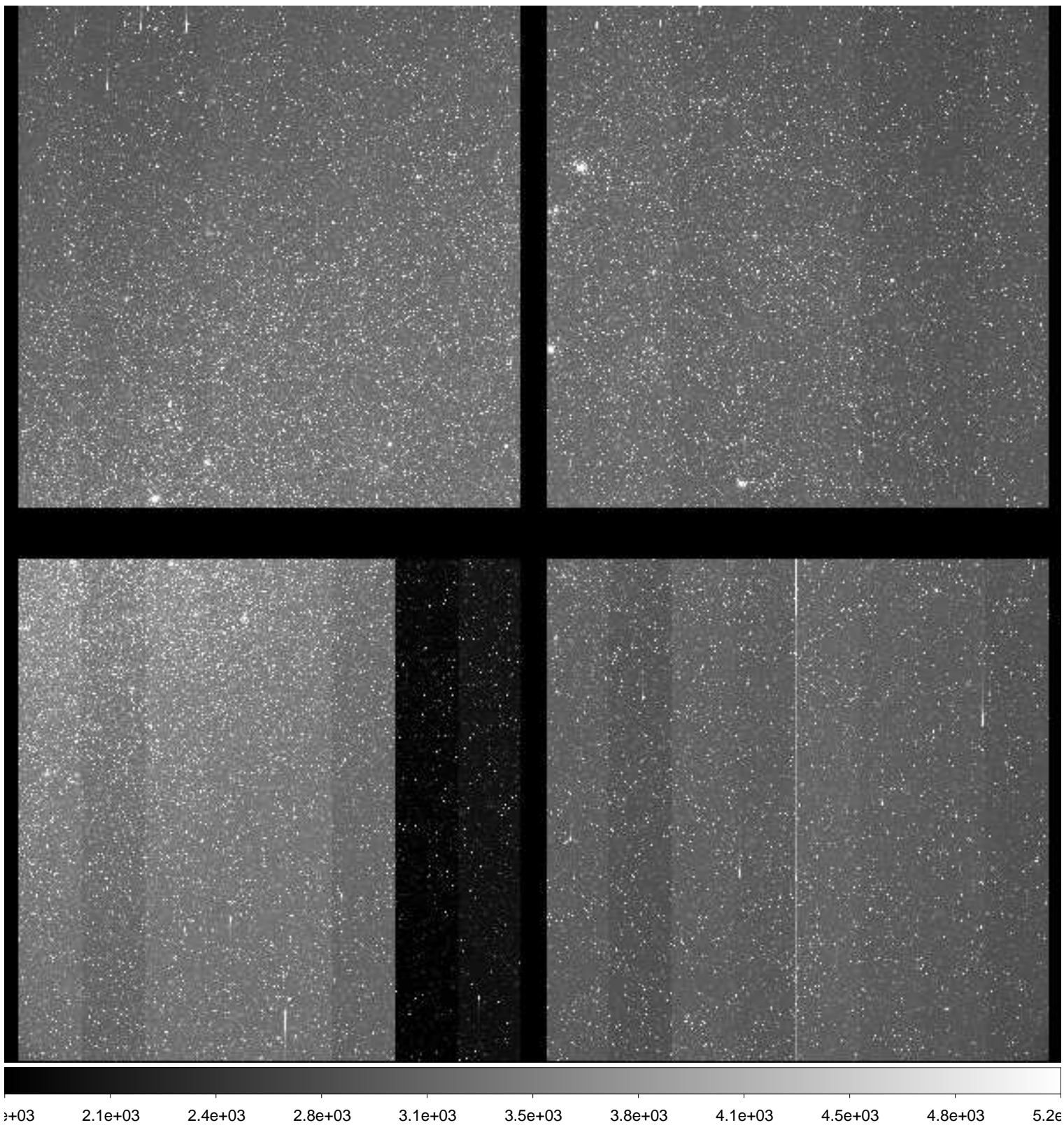

File Name : **xkmts.20181224.059723.fits** # 48 / 160 #
Project ID : ENG-LMC-2
Image Type : OBJECT
Object Name : **LMC-2**
RA : 05:09:59.990
DEC : -69:29:59.90
Exposure Time : 120
Airmass : 1.26
Sidereal Time : 04:27:58
Filter ID : V
Observation Date : 2018-12-24T20:51:46
CCD Temperature : -107.96

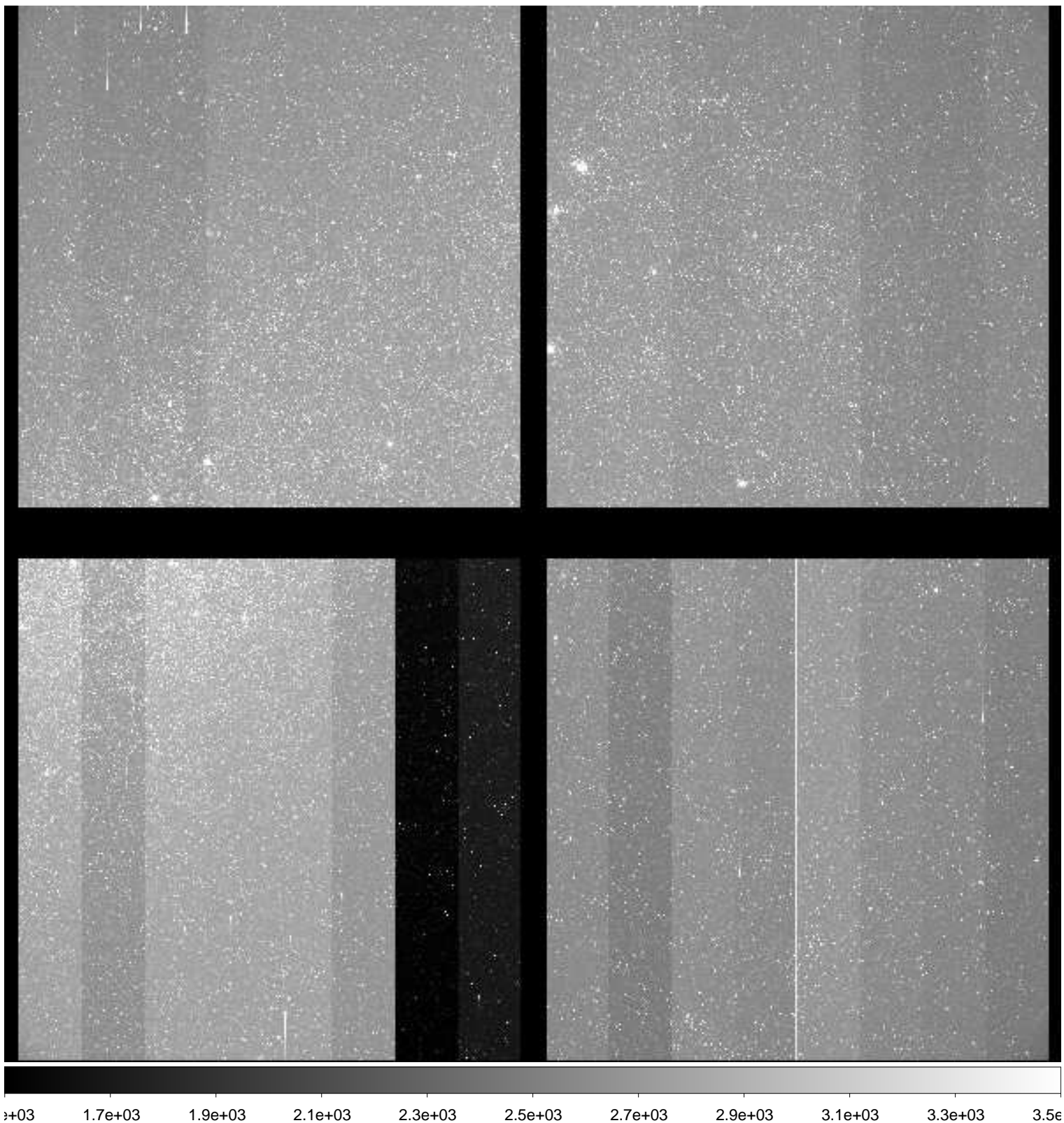

File Name : **xkmts.20181224.059724.fits** # 49 / 160 #
Project ID : ENG-LMC-2
Image Type : OBJECT
Object Name : **LMC-2**
RA : 05:10:00.000
DEC : -69:30:00.00
Exposure Time : 120
Airmass : 1.26
Sidereal Time : 04:31:09
Filter ID : I
Observation Date : 2018-12-24T20:54:56
CCD Temperature : -107.96

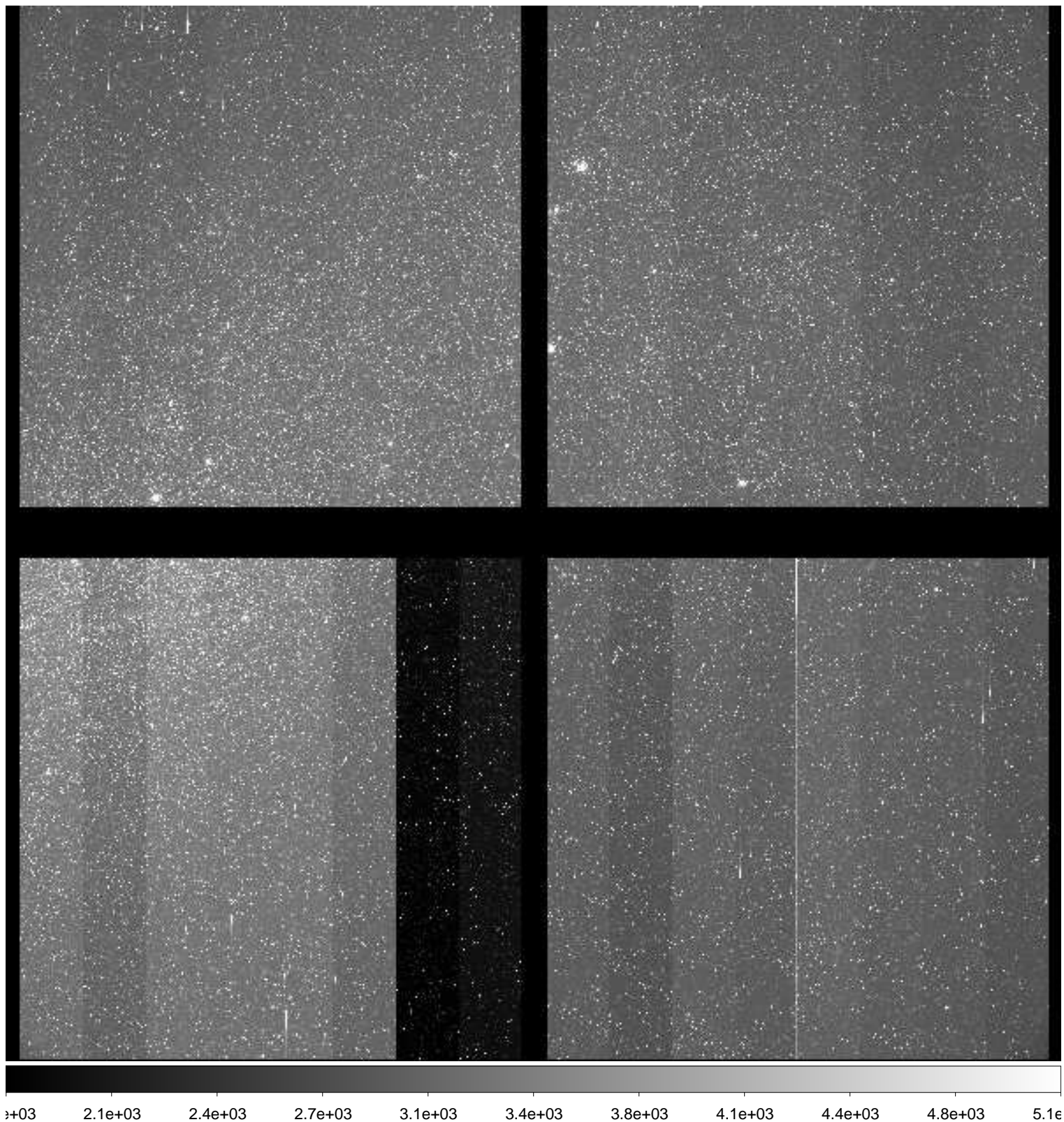

File Name : **xkmts.20181224.059725.fits** # 50 / 160 #
Project ID : ENG-LMC-2
Image Type : OBJECT
Object Name : **LMC-2**
RA : 05:10:00.020
DEC : -69:30:00.00
Exposure Time : 120
Airmass : 1.26
Sidereal Time : 04:34:19
Filter ID : V
Observation Date : 2018-12-24T20:58:06
CCD Temperature : -108

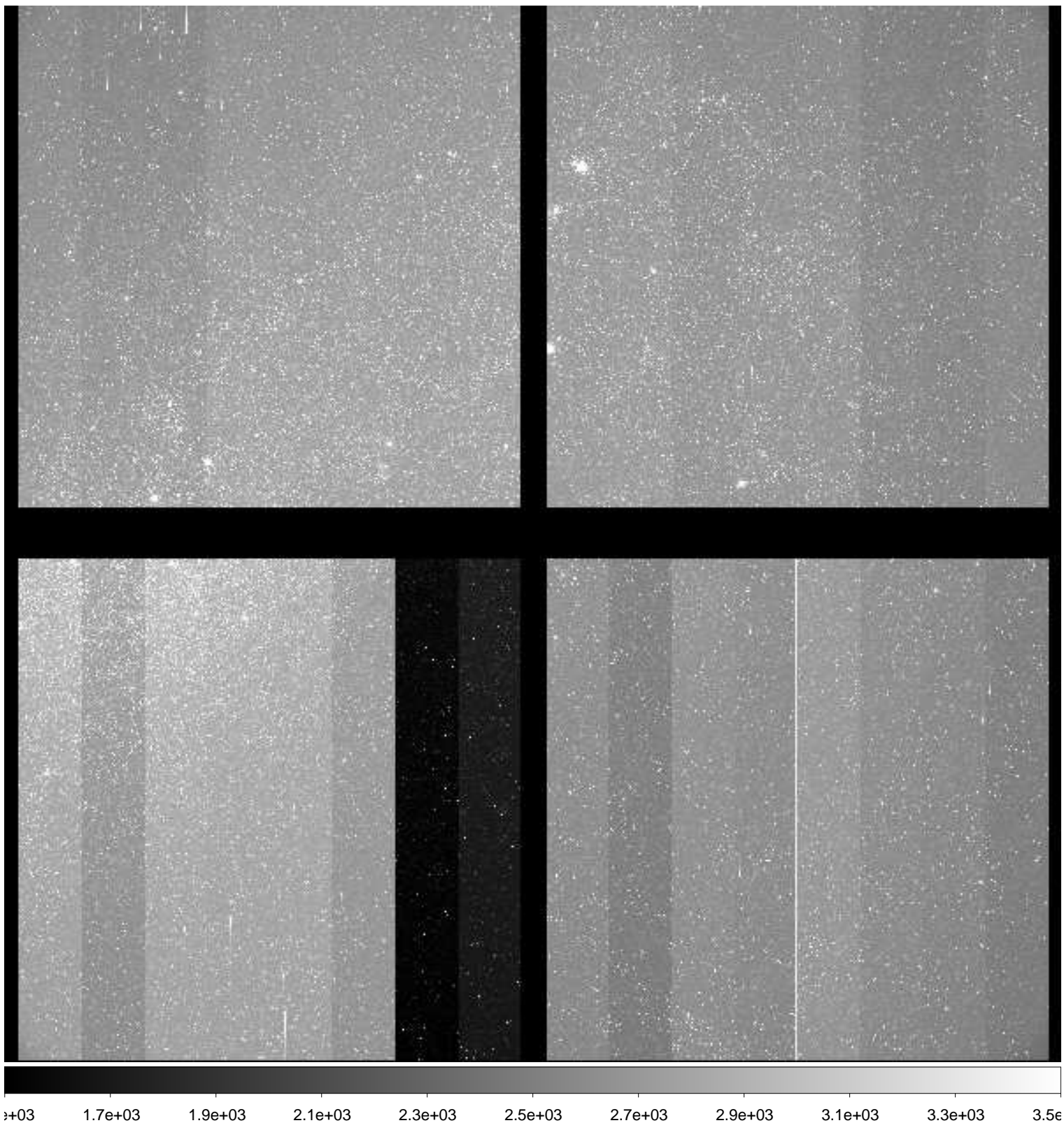

File Name : **xkmts.20181224.059726.fits** # 51 / 160 #
Project ID : ENG-LMC-2
Image Type : OBJECT
Object Name : **LMC-2**
RA : 05:10:00.020
DEC : -69:30:00.00
Exposure Time : 120
Airmass : 1.26
Sidereal Time : 04:37:30
Filter ID : I
Observation Date : 2018-12-24T21:01:16
CCD Temperature : -108.04

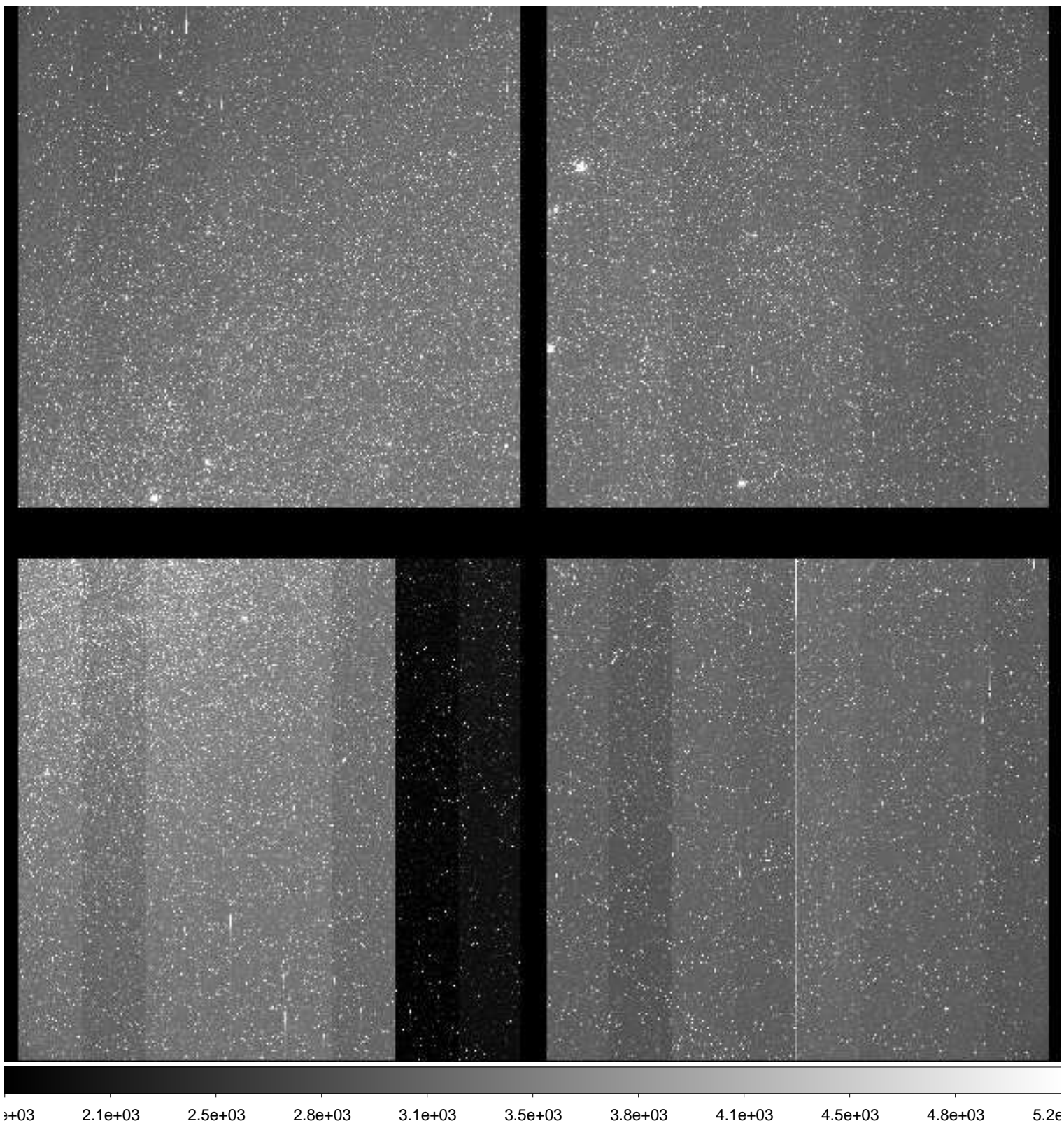

File Name : **xkmts.20181224.059727.fits** # 52 / 160 #
Project ID : ENG-LMC-2
Image Type : OBJECT
Object Name : **LMC-2**
RA : 05:09:59.990
DEC : -69:29:59.80
Exposure Time : 120
Airmass : 1.26
Sidereal Time : 04:40:39
Filter ID : V
Observation Date : 2018-12-24T21:04:25
CCD Temperature : -108.08

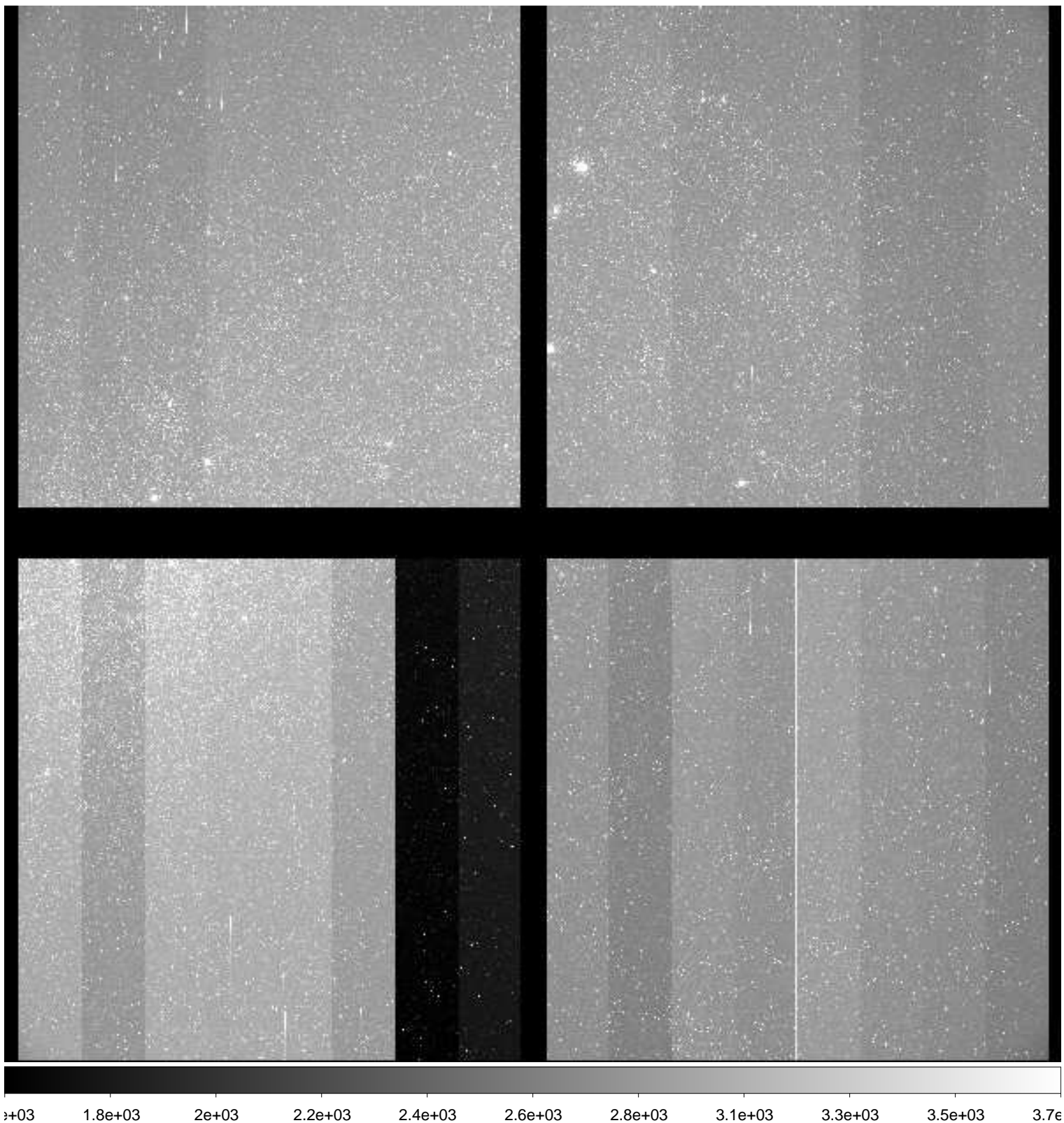

File Name : **xkmts.20181224.059728.fits** # 53 / 160 #
Project ID : ENG-LMC-2
Image Type : OBJECT
Object Name : **LMC-2**
RA : 05:10:00.010
DEC : -69:29:59.90
Exposure Time : 120
Airmass : 1.26
Sidereal Time : 04:43:49
Filter ID : I
Observation Date : 2018-12-24T21:07:34
CCD Temperature : -108.17

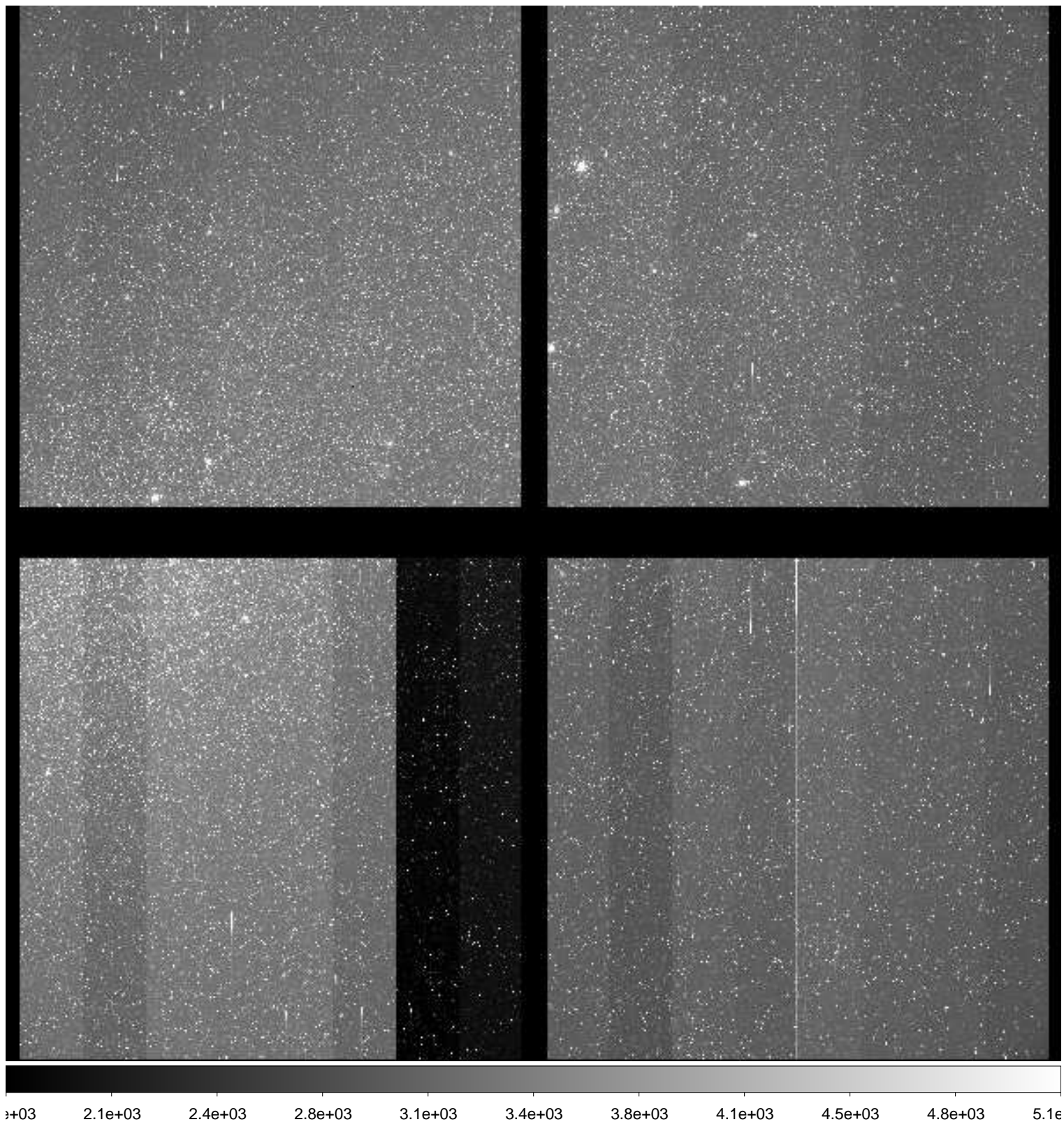

File Name : **xkmts.20181224.059729.fits** # 54 / 160 #
Project ID : ENG-LMC-2
Image Type : OBJECT
Object Name : **LMC-2**
RA : 05:10:00.000
DEC : -69:30:09.90
Exposure Time : 120
Airmass : 1.26
Sidereal Time : 04:47:00
Filter ID : V
Observation Date : 2018-12-24T21:10:32
CCD Temperature : -108.21

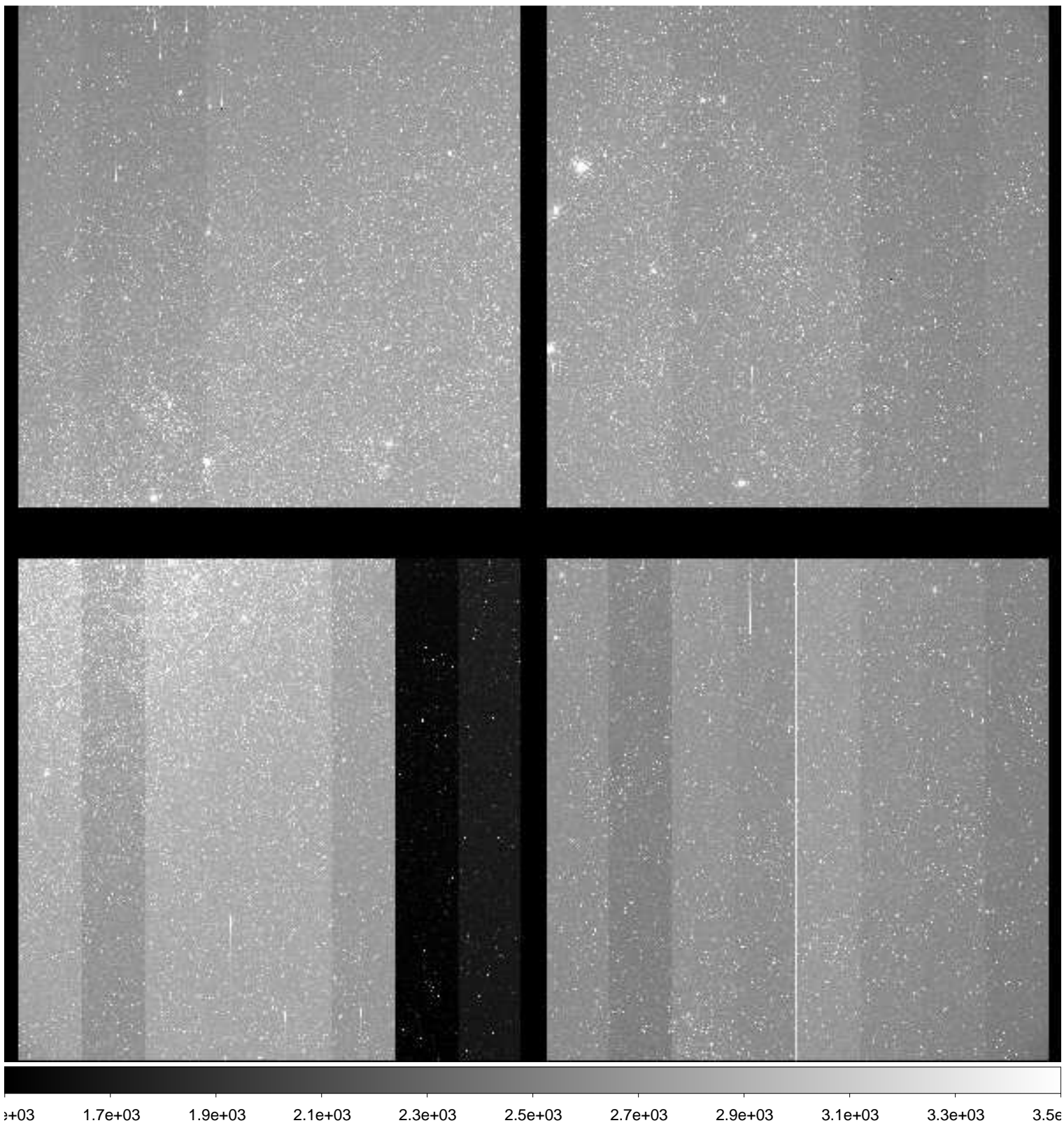

File Name : **xkmts.20181224.059730.fits** # 55 / 160 #
Project ID : ENG-LMC-2
Image Type : OBJECT
Object Name : **LMC-2**
RA : 05:10:59.990
DEC : -69:30:00.00
Exposure Time : 120
Airmass : 1.26
Sidereal Time : 04:49:58
Filter ID : I
Observation Date : 2018-12-24T21:13:42
CCD Temperature : -108.2

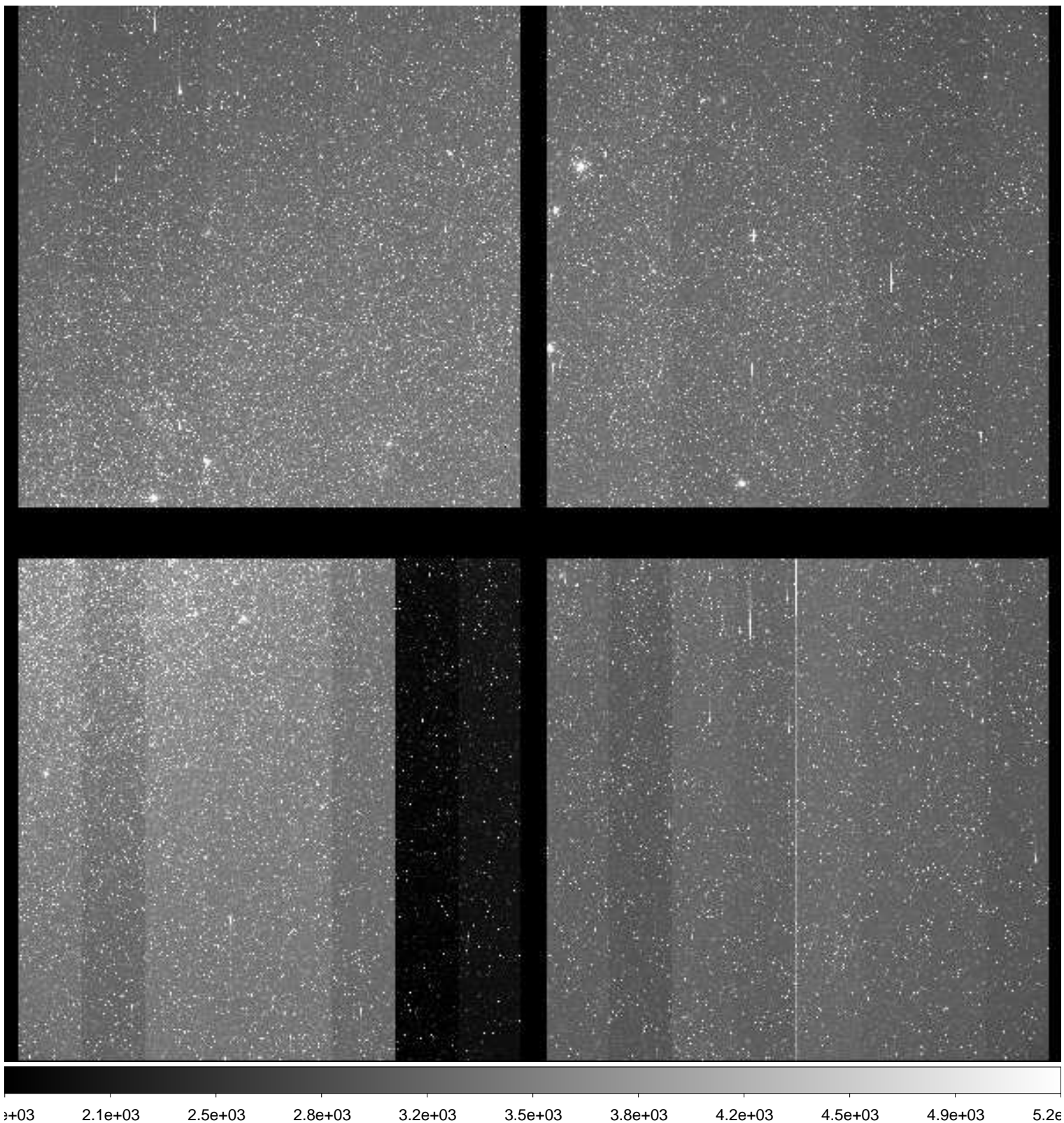

File Name : **xkmts.20181224.059731.fits** # 56 / 160 #
Project ID : ENG-LMC-2
Image Type : OBJECT
Object Name : **LMC-2**
RA : 05:10:59.990
DEC : -69:29:59.90
Exposure Time : 120
Airmass : 1.26
Sidereal Time : 04:53:08
Filter ID : V
Observation Date : 2018-12-24T21:16:52
CCD Temperature : -108.24

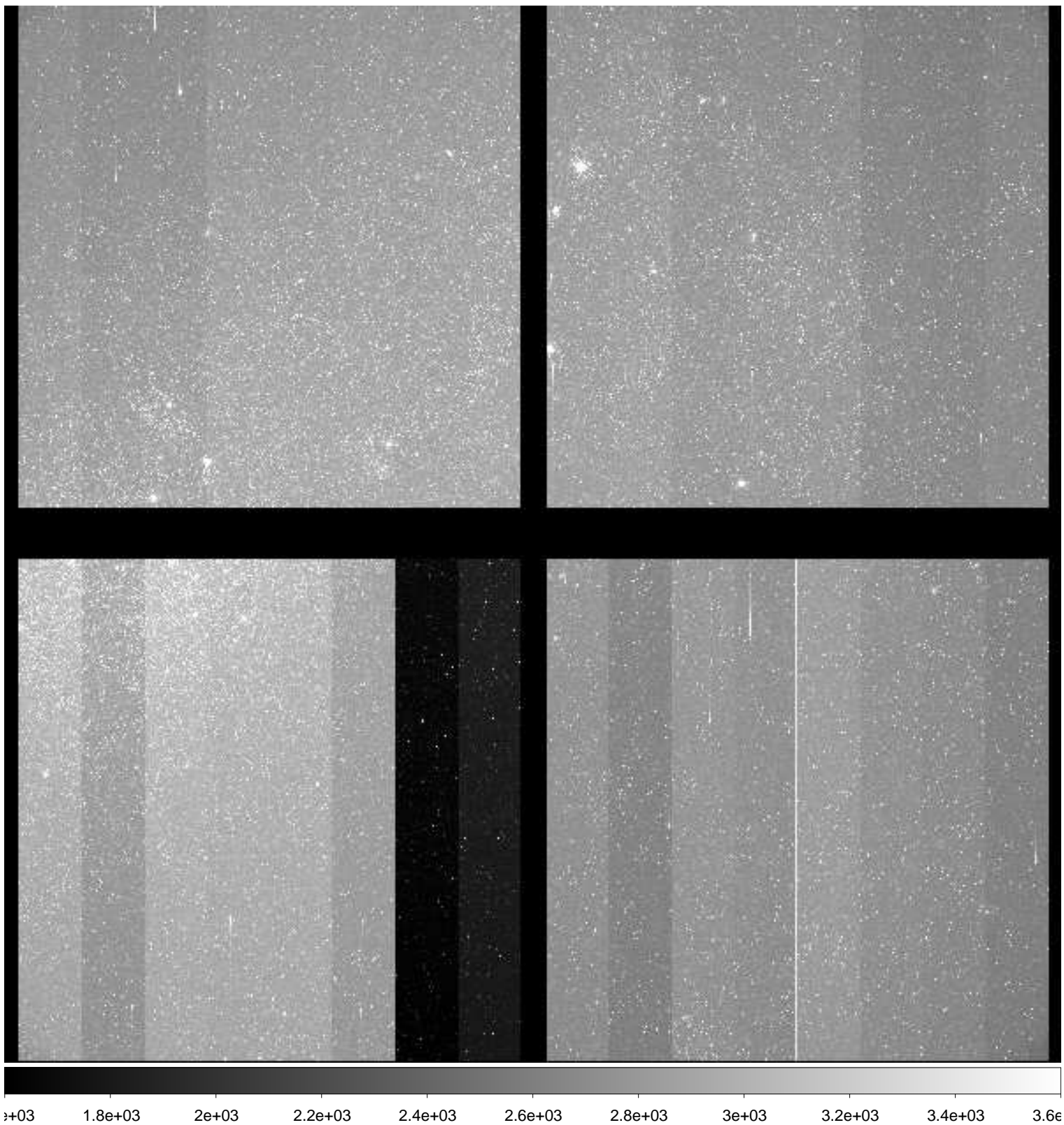

File Name : **xkmts.20181224.059732.fits** # 57 / 160 #
Project ID : ENG-LMC-2
Image Type : OBJECT
Object Name : **LMC-2**
RA : 05:10:00.010
DEC : -69:30:00.00
Exposure Time : 120
Airmass : 1.26
Sidereal Time : 04:56:17
Filter ID : I
Observation Date : 2018-12-24T21:20:00
CCD Temperature : -108.29

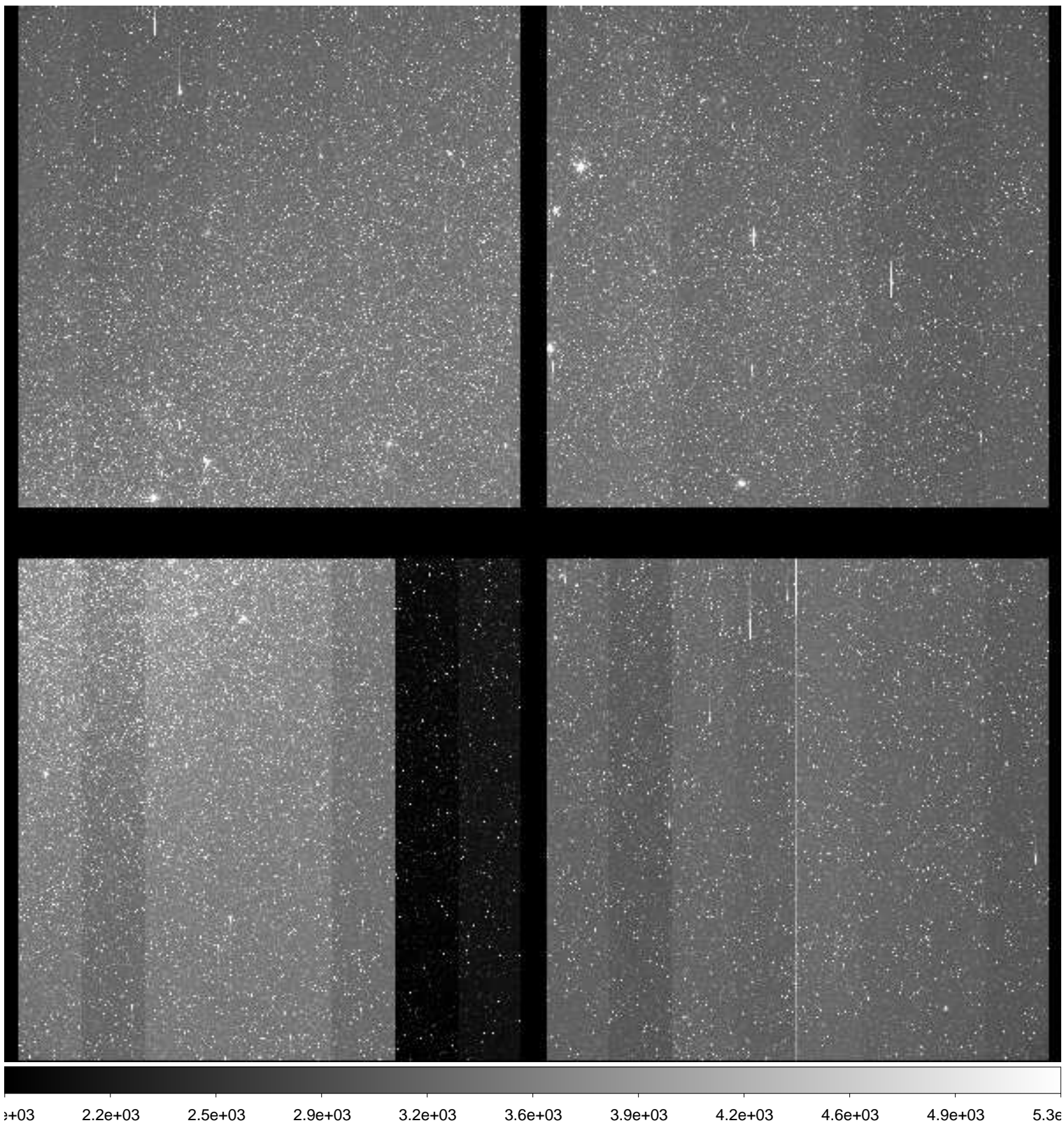

File Name : **xkmts.20181224.059733.fits** # 58 / 160 #
Project ID : ENG-LMC-2
Image Type : OBJECT
Object Name : **LMC-2**
RA : 05:10:00.040
DEC : -69:29:59.90
Exposure Time : 120
Airmass : 1.26
Sidereal Time : 04:59:36
Filter ID : V
Observation Date : 2018-12-24T21:23:07
CCD Temperature : -108.38

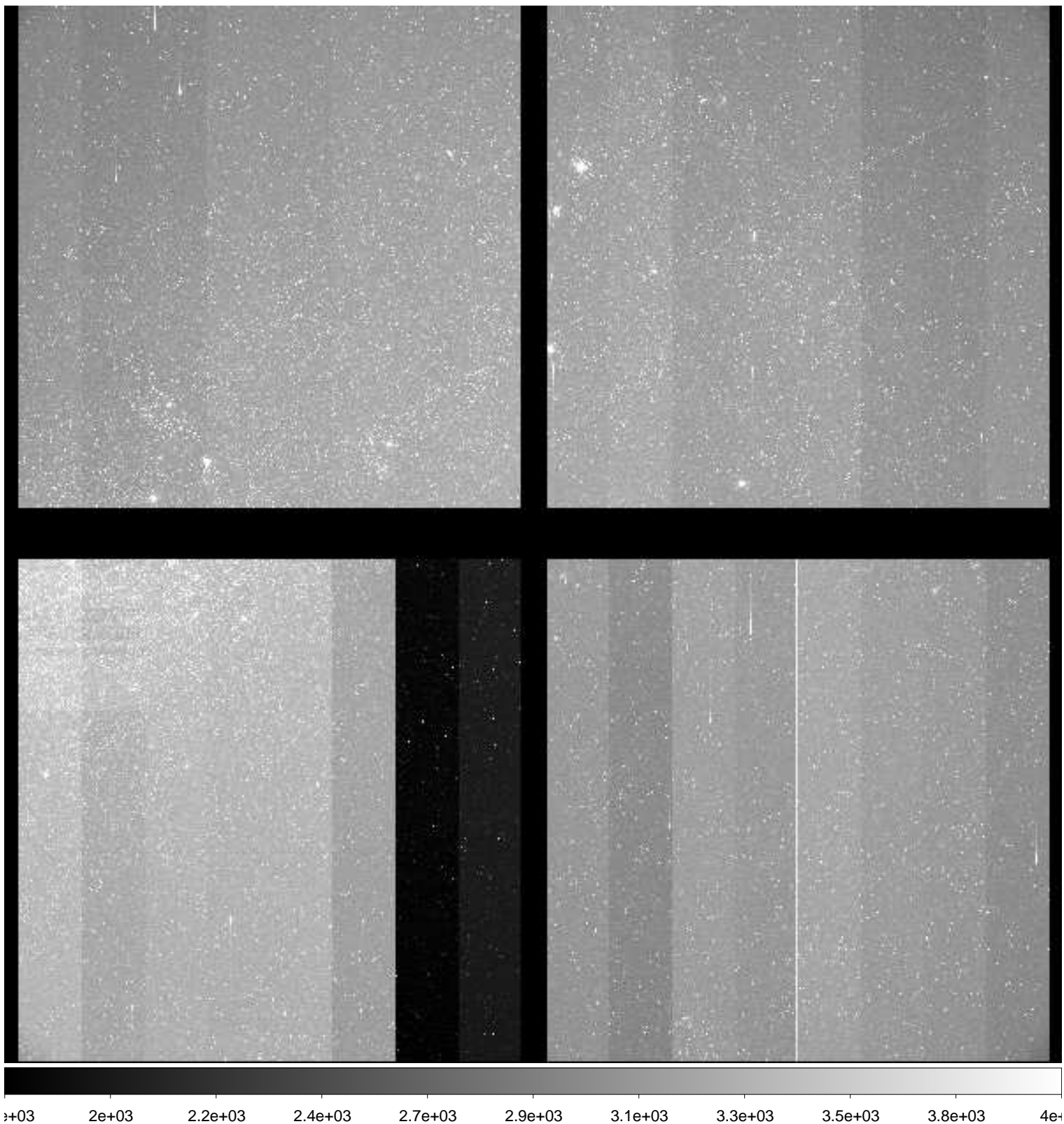

File Name : **xkmts.20181224.059734.fits** # 59 / 160 #
Project ID : ENG-LMC-2
Image Type : OBJECT
Object Name : **LMC-2**
RA : 05:09:59.990
DEC : -69:29:59.80
Exposure Time : 120
Airmass : 1.26
Sidereal Time : 05:02:33
Filter ID : I
Observation Date : 2018-12-24T21:26:14
CCD Temperature : -108.37

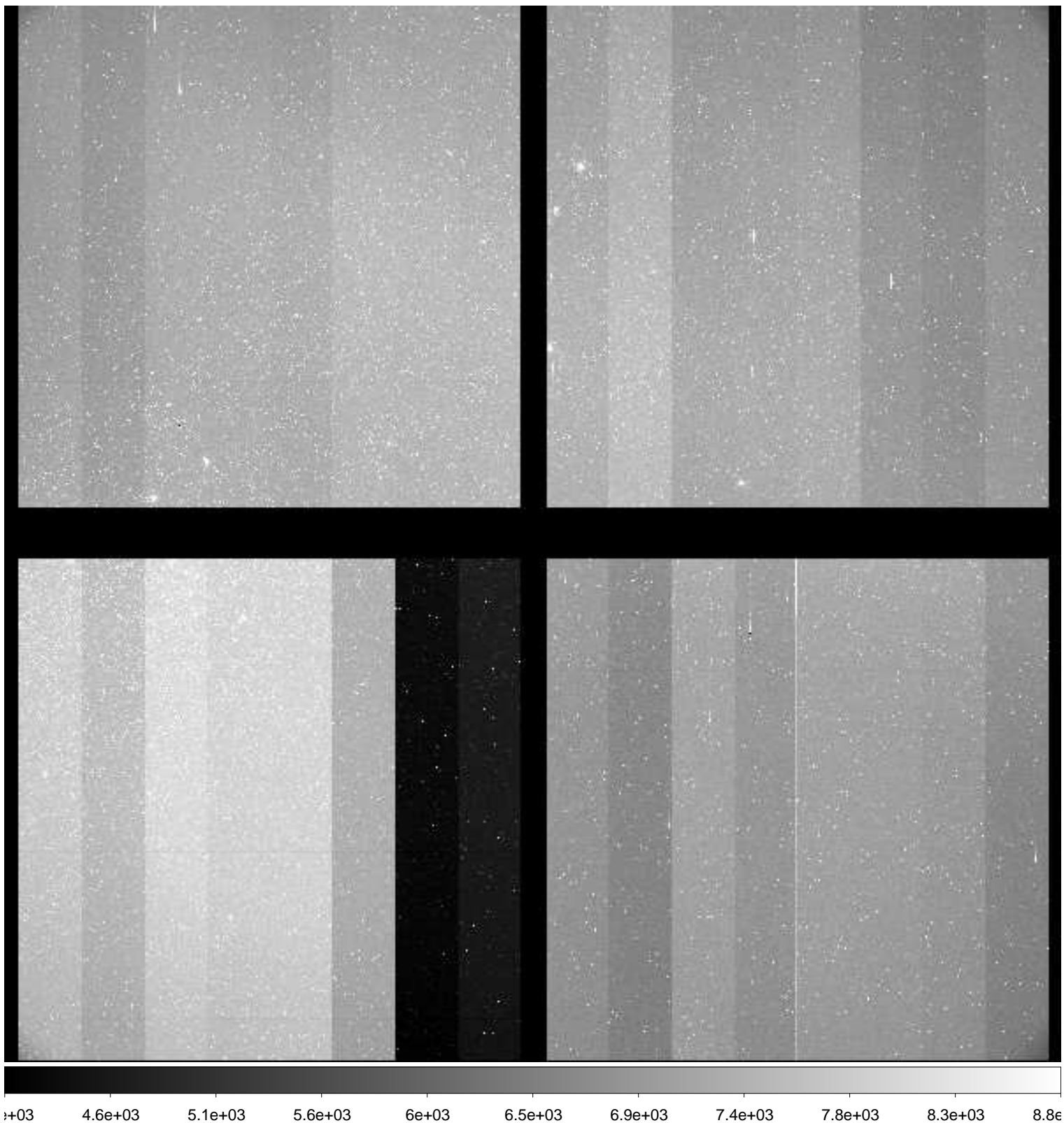

File Name : **xkmts.20181224.059735.fits** # 60 / 160 #
Project ID : ENG-LMC-2
Image Type : OBJECT
Object Name : **LMC-2**
RA : 05:09:59.990
DEC : -69:29:59.80
Exposure Time : 120
Airmass : 1.26
Sidereal Time : 05:05:43
Filter ID : V
Observation Date : 2018-12-24T21:29:24
CCD Temperature : -108.4

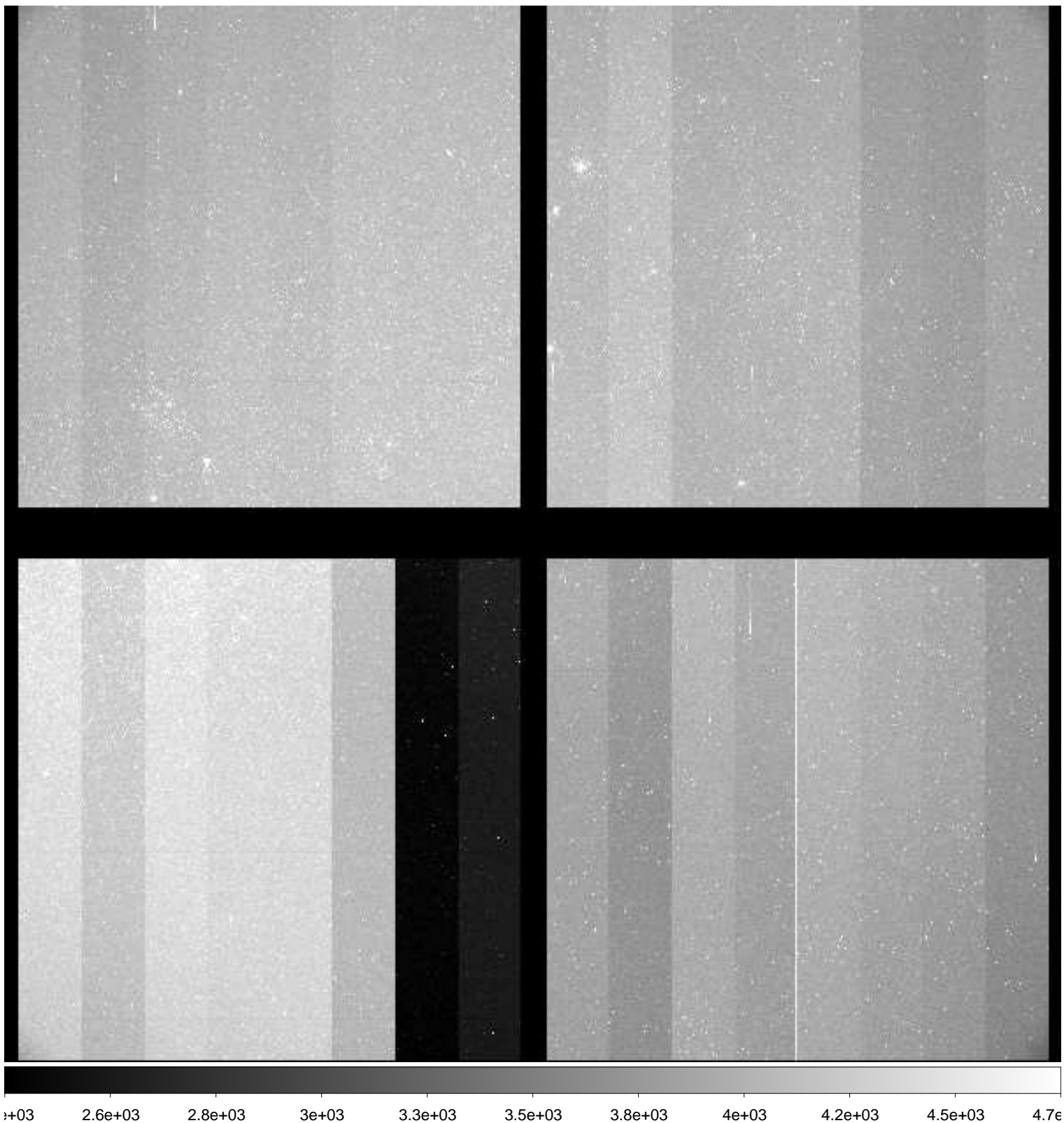

File Name : **xkmts.20181224.059736.fits** # 61 / 160 #
Project ID : ENG-LMC-2
Image Type : OBJECT
Object Name : **LMC-2**
RA : 05:10:00.020
DEC : -69:30:00.00
Exposure Time : 120
Airmass : 1.26
Sidereal Time : 05:08:52
Filter ID : I
Observation Date : 2018-12-24T21:32:33
CCD Temperature : -108.47

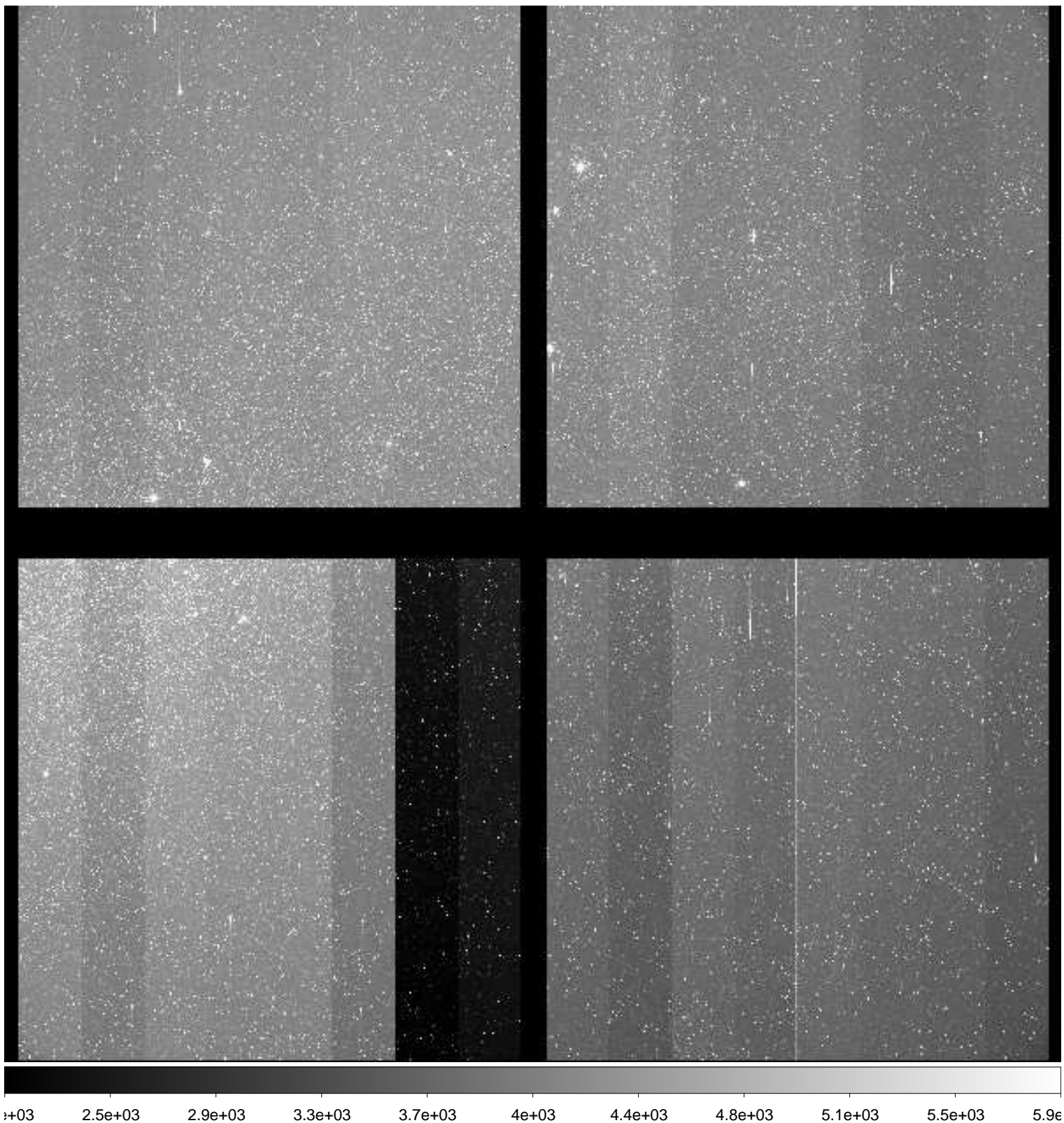

File Name : **xkmts.20181224.059737.fits** # 62 / 160 #
Project ID : ENG-LMC-2
Image Type : OBJECT
Object Name : **LMC-2**
RA : 05:10:00.020
DEC : -69:30:00.10
Exposure Time : 120
Airmass : 1.26
Sidereal Time : 05:12:38
Filter ID : V
Observation Date : 2018-12-24T21:36:06
CCD Temperature : -108.47

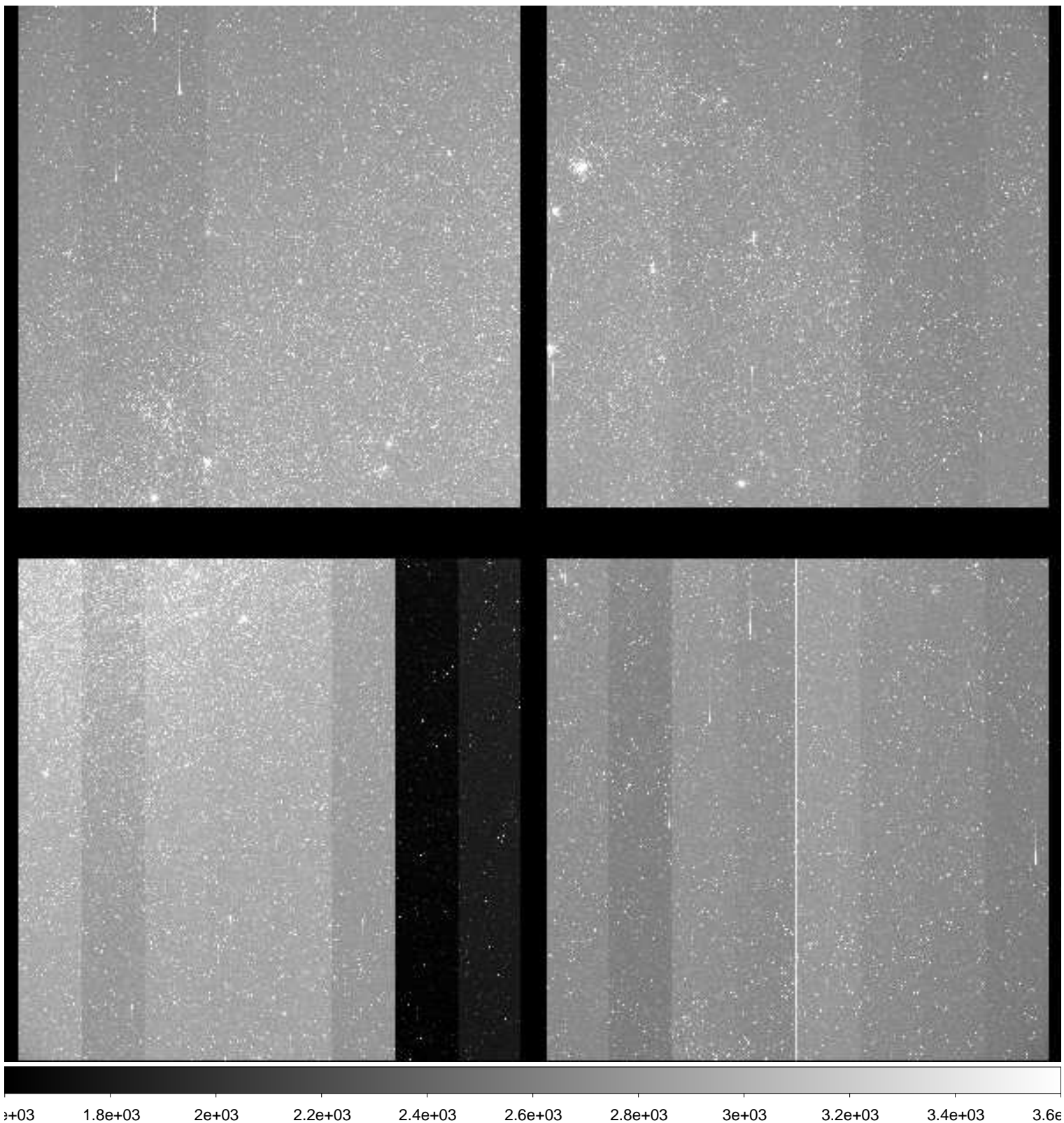

File Name : **xkmts.20181224.059738.fits** # 63 / 160 #
Project ID : ENG-LMC-2
Image Type : OBJECT
Object Name : **LMC-2**
RA : 05:09:00.010
DEC : -69:29:59.80
Exposure Time : 120
Airmass : 1.26
Sidereal Time : 05:15:36
Filter ID : I
Observation Date : 2018-12-24T21:39:16
CCD Temperature : -108.47

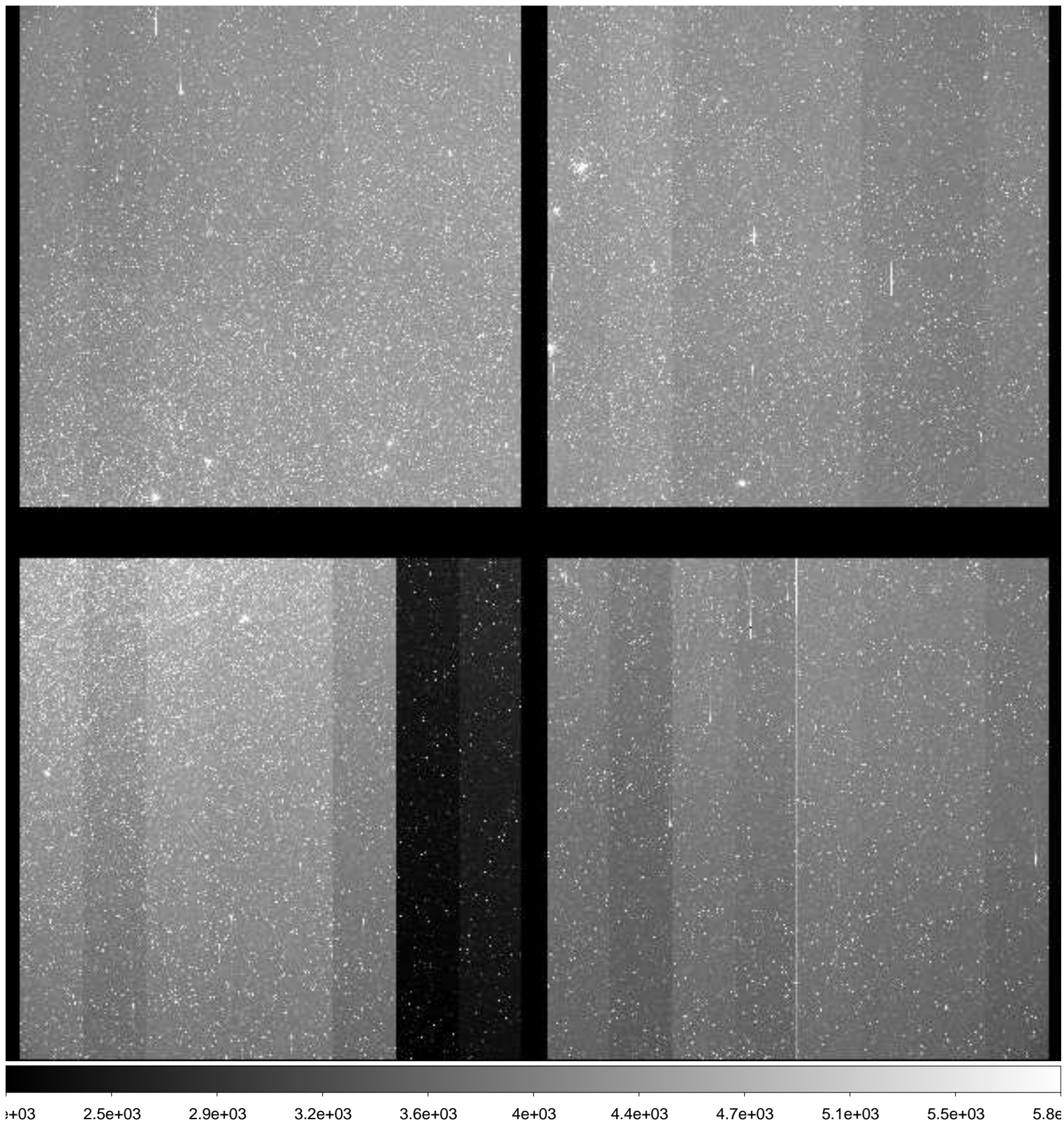

File Name : **xkmts.20181224.059740.fits** # 64 / 160 #
Project ID : ENG-LMC-2
Image Type : OBJECT
Object Name : **LMC-2**
RA : 05:10:00.010
DEC : -69:29:59.90
Exposure Time : 120
Airmass : 1.26
Sidereal Time : 05:21:54
Filter ID : I
Observation Date : 2018-12-24T21:45:33
CCD Temperature : -108.49

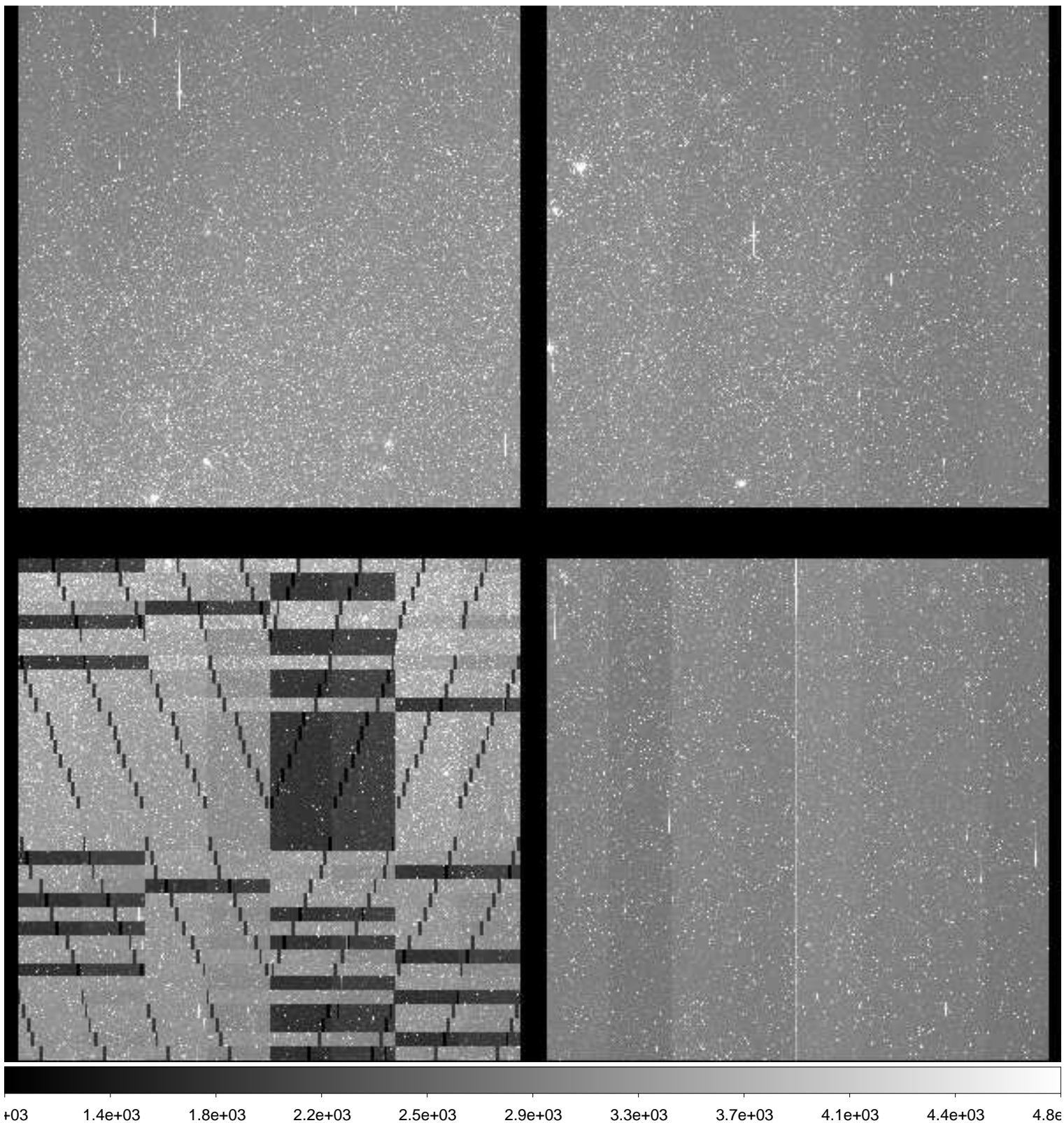

File Name : **xkmts.20181224.059741.fits** # 65 / 160 #
Project ID : ENG-LMC-2
Image Type : OBJECT
Object Name : **LMC-2**
RA : 05:10:00.010
DEC : -69:29:59.80
Exposure Time : 120
Airmass : 1.26
Sidereal Time : 05:25:05
Filter ID : V
Observation Date : 2018-12-24T21:48:43
CCD Temperature : -108.51

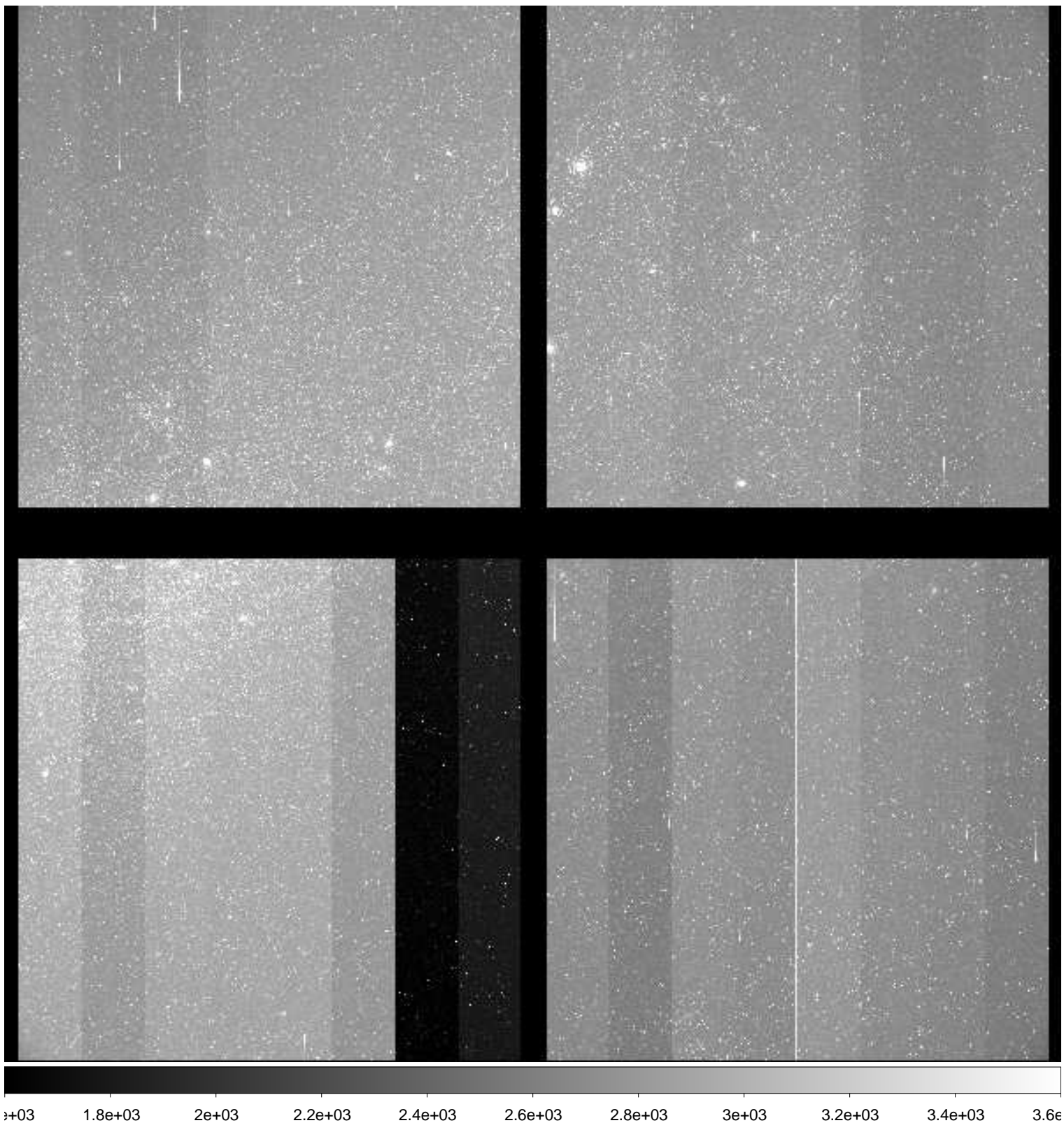

File Name : **xkmts.20181224.059742.fits** # 66 / 160 #
Project ID : ENG-LMC-2
Image Type : OBJECT
Object Name : **LMC-2**
RA : 05:10:00.090
DEC : -69:29:59.90
Exposure Time : 120
Airmass : 1.26
Sidereal Time : 05:28:17
Filter ID : I
Observation Date : 2018-12-24T21:51:54
CCD Temperature : -108.29

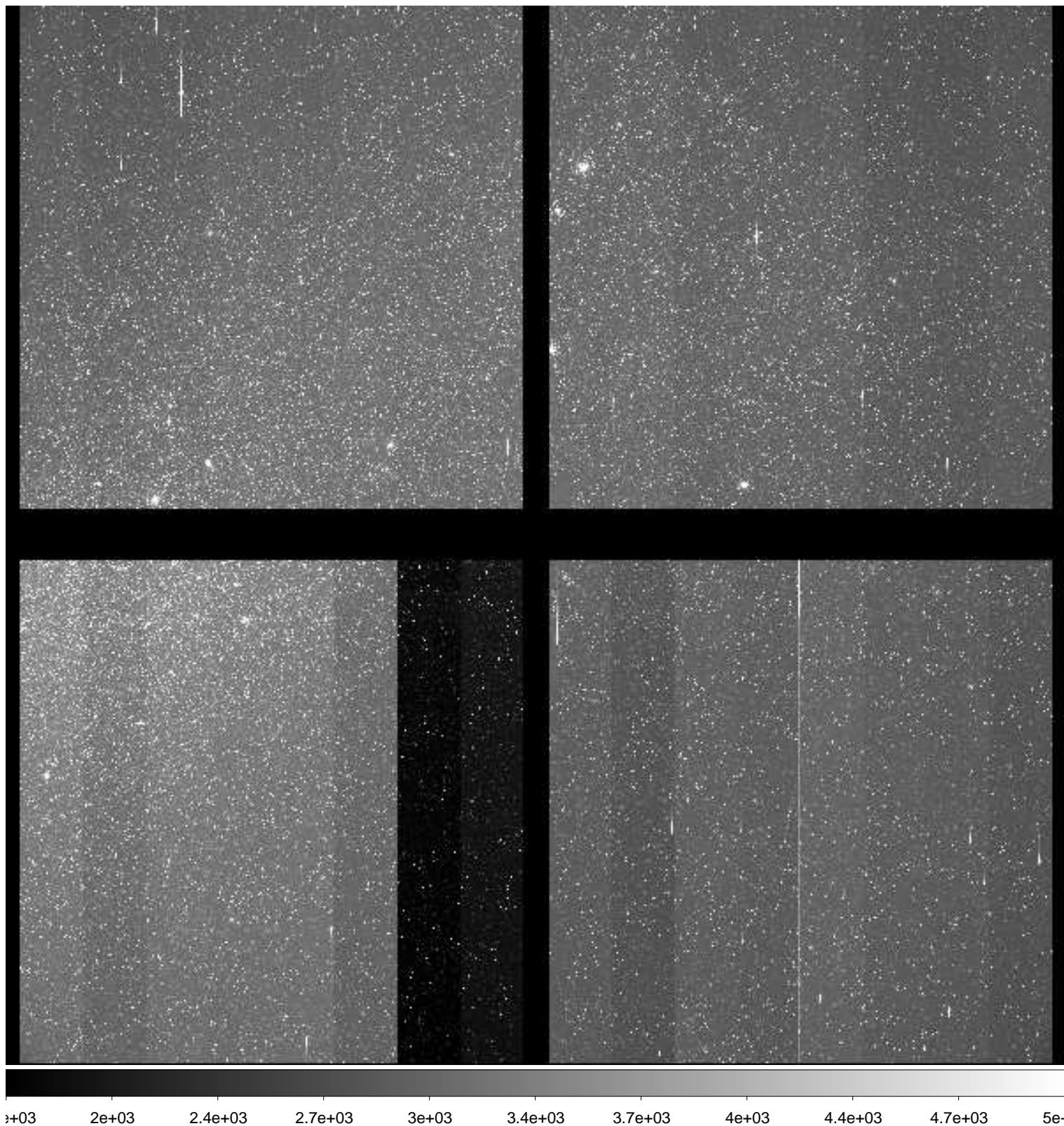

File Name : **xkmts.20181224.059743.fits** # 67 / 160 #
Project ID : ENG-LMC-2
Image Type : OBJECT
Object Name : **LMC-2**
RA : 05:10:00.010
DEC : -69:29:59.90
Exposure Time : 120
Airmass : 1.26
Sidereal Time : 05:31:30
Filter ID : V
Observation Date : 2018-12-24T21:54:55
CCD Temperature : -108.57

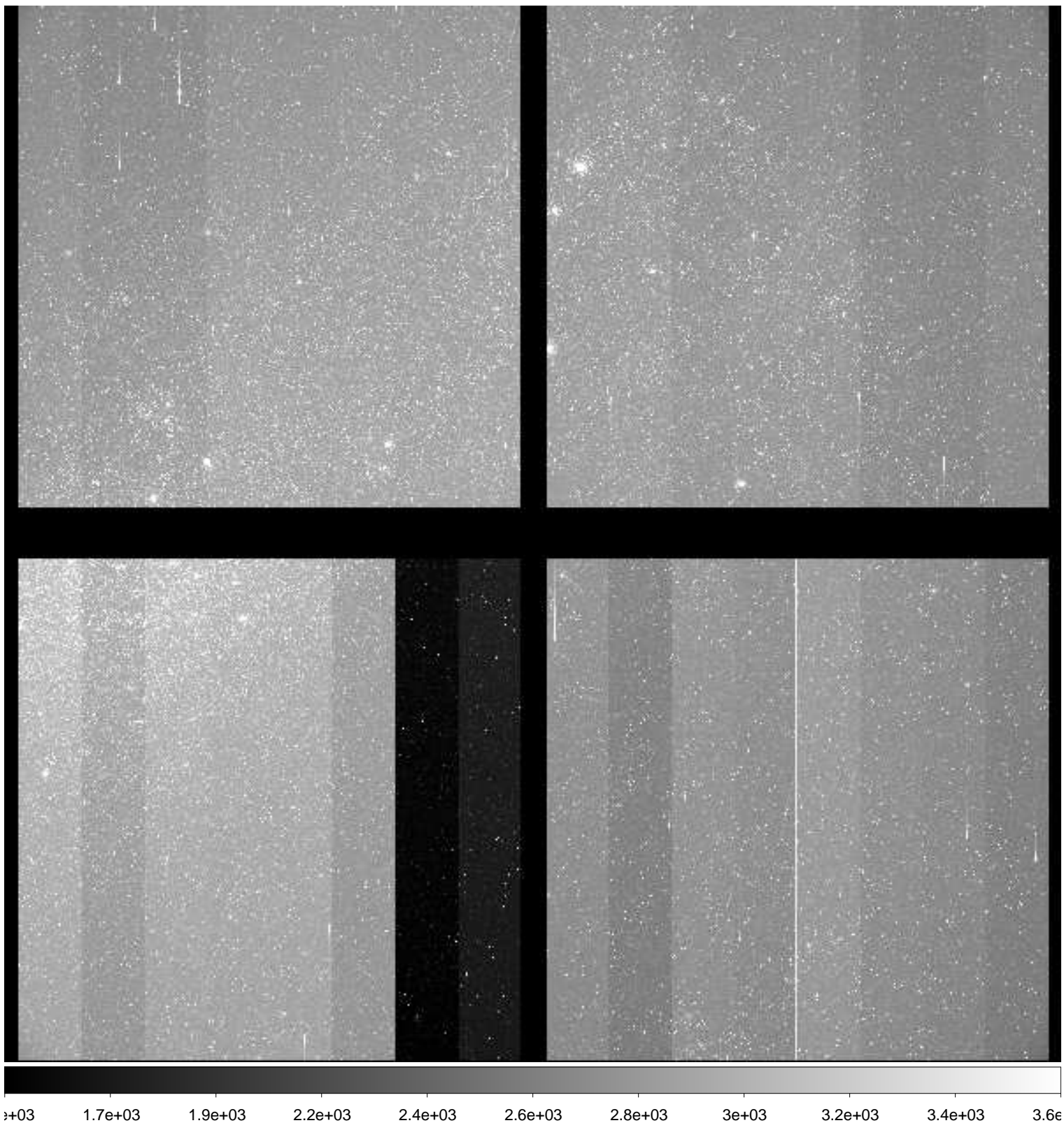

File Name : **xkmts.20181224.059744.fits** # 68 / 160 #
Project ID : ENG-LMC-2
Image Type : OBJECT
Object Name : **LMC-2**
RA : 05:10:00.010
DEC : -69:29:59.90
Exposure Time : 120
Airmass : 1.26
Sidereal Time : 05:34:27
Filter ID : I
Observation Date : 2018-12-24T21:58:04
CCD Temperature : -108.54

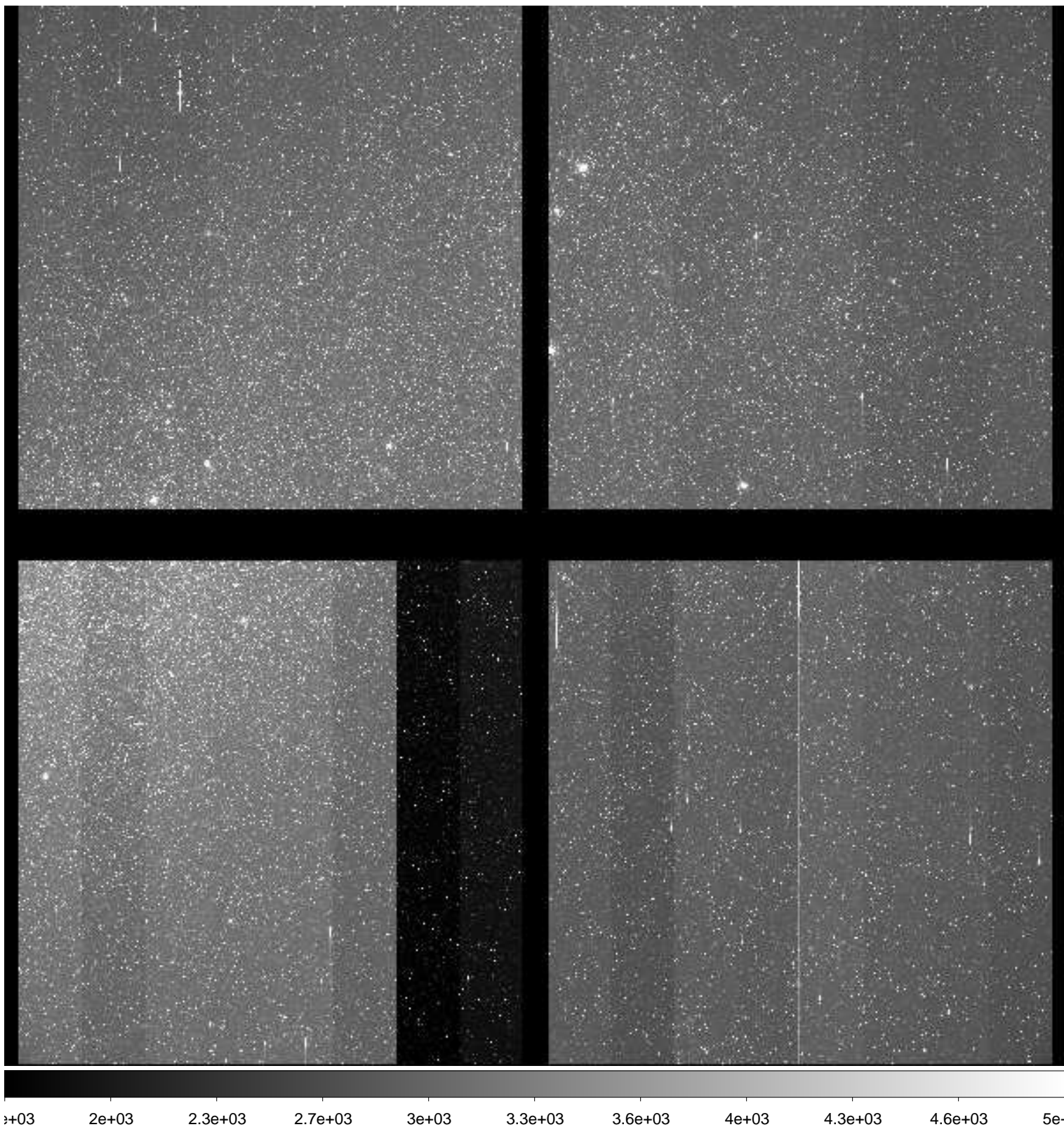

File Name : **xkmts.20181224.059745.fits** # 69 / 160 #
Project ID : ENG-LMC-2
Image Type : OBJECT
Object Name : **LMC-2**
RA : 05:10:00.000
DEC : -69:29:59.90
Exposure Time : 120
Airmass : 1.26
Sidereal Time : 05:37:38
Filter ID : V
Observation Date : 2018-12-24T22:01:02
CCD Temperature : -108.58

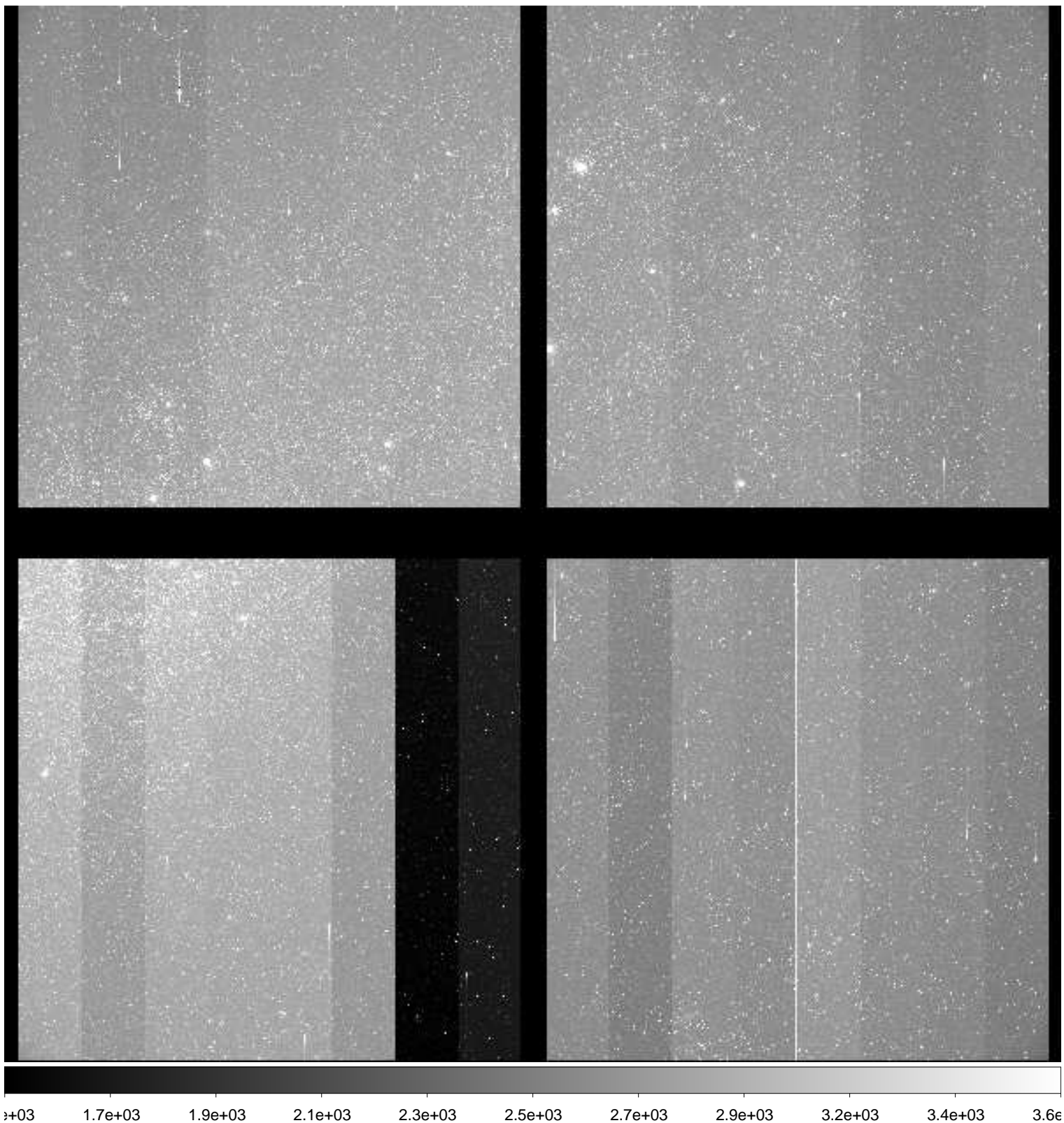

File Name : **xkmts.20181224.059746.fits** # 70 / 160 #
Project ID : ENG-LMC-2
Image Type : OBJECT
Object Name : **LMC-2**
RA : 05:10:00.000
DEC : -69:30:00.00
Exposure Time : 120
Airmass : 1.26
Sidereal Time : 05:40:36
Filter ID : I
Observation Date : 2018-12-24T22:04:11
CCD Temperature : -108.62

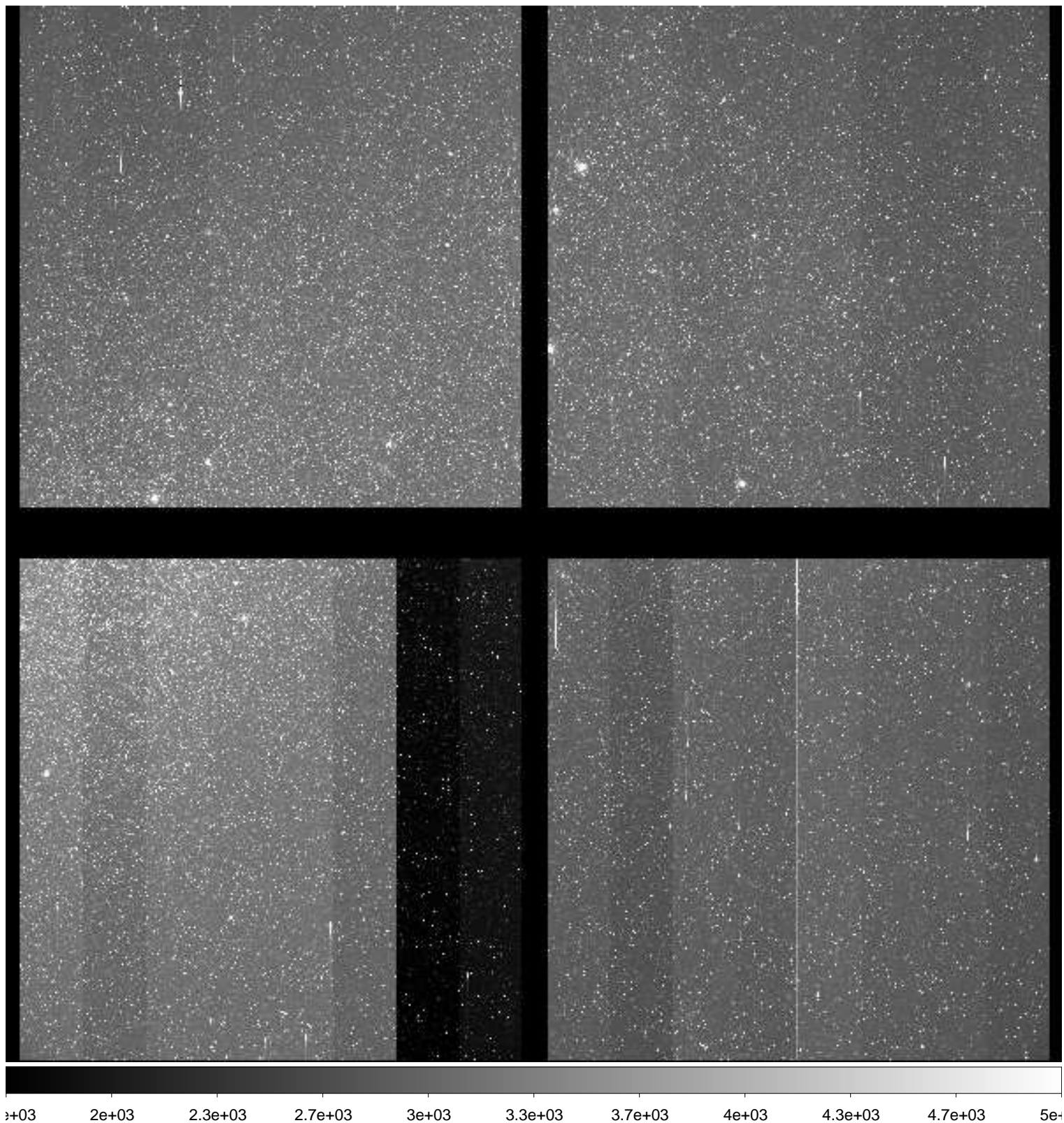

File Name : **xkmts.20181224.059747.fits** # 71 / 160 #
Project ID : ENG-LMC-2
Image Type : OBJECT
Object Name : **LMC-2**
RA : 05:10:00.000
DEC : -69:29:59.90
Exposure Time : 120
Airmass : 1.26
Sidereal Time : 05:43:45
Filter ID : V
Observation Date : 2018-12-24T22:07:20
CCD Temperature : -108.66

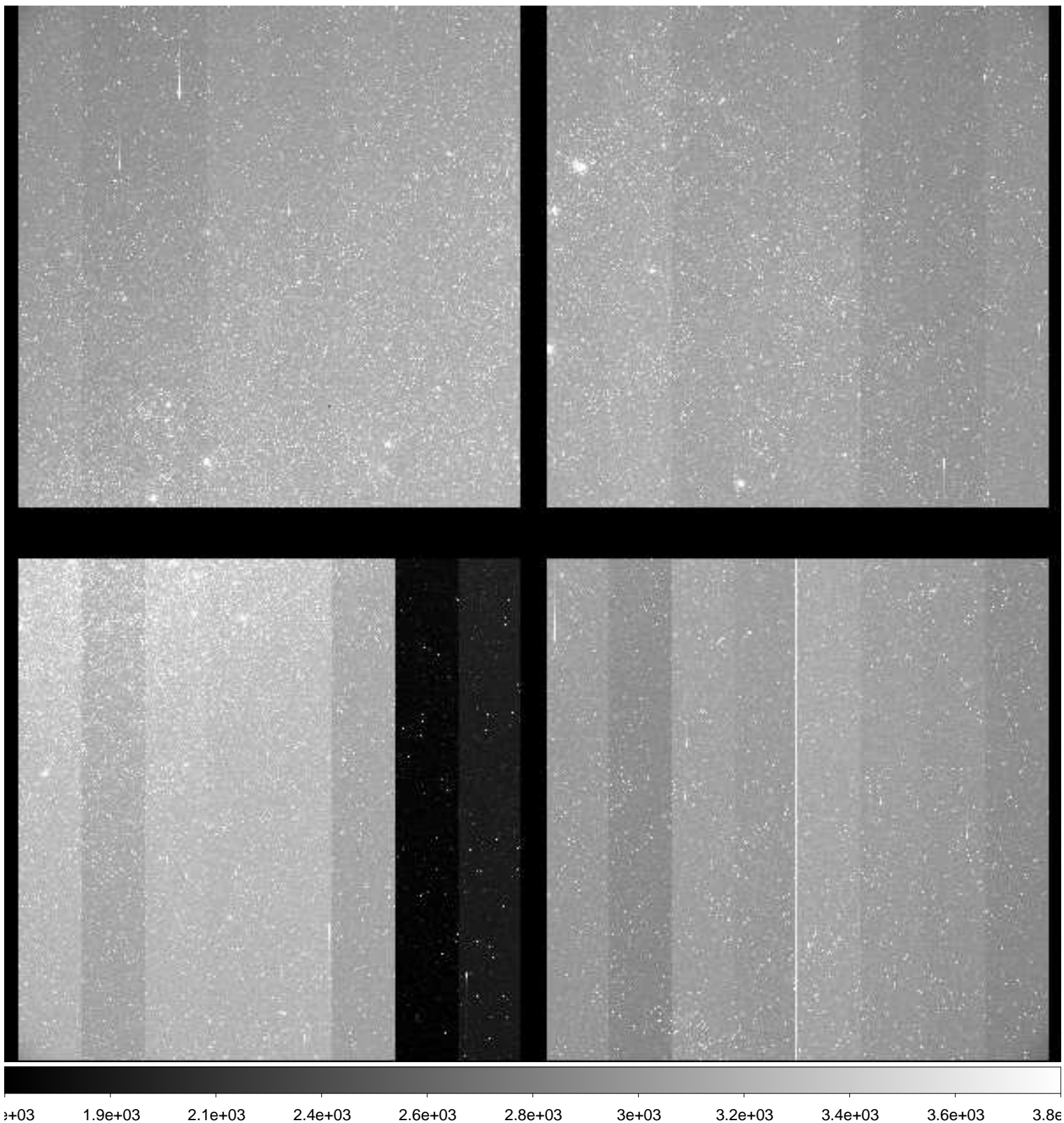

File Name : **xkmts.20181224.059748.fits** # 72 / 160 #
Project ID : ENG-LMC-2
Image Type : OBJECT
Object Name : **LMC-2**
RA : 05:10:00.010
DEC : -69:29:59.80
Exposure Time : 120
Airmass : 1.26
Sidereal Time : 05:46:54
Filter ID : I
Observation Date : 2018-12-24T22:10:29
CCD Temperature : -108.71

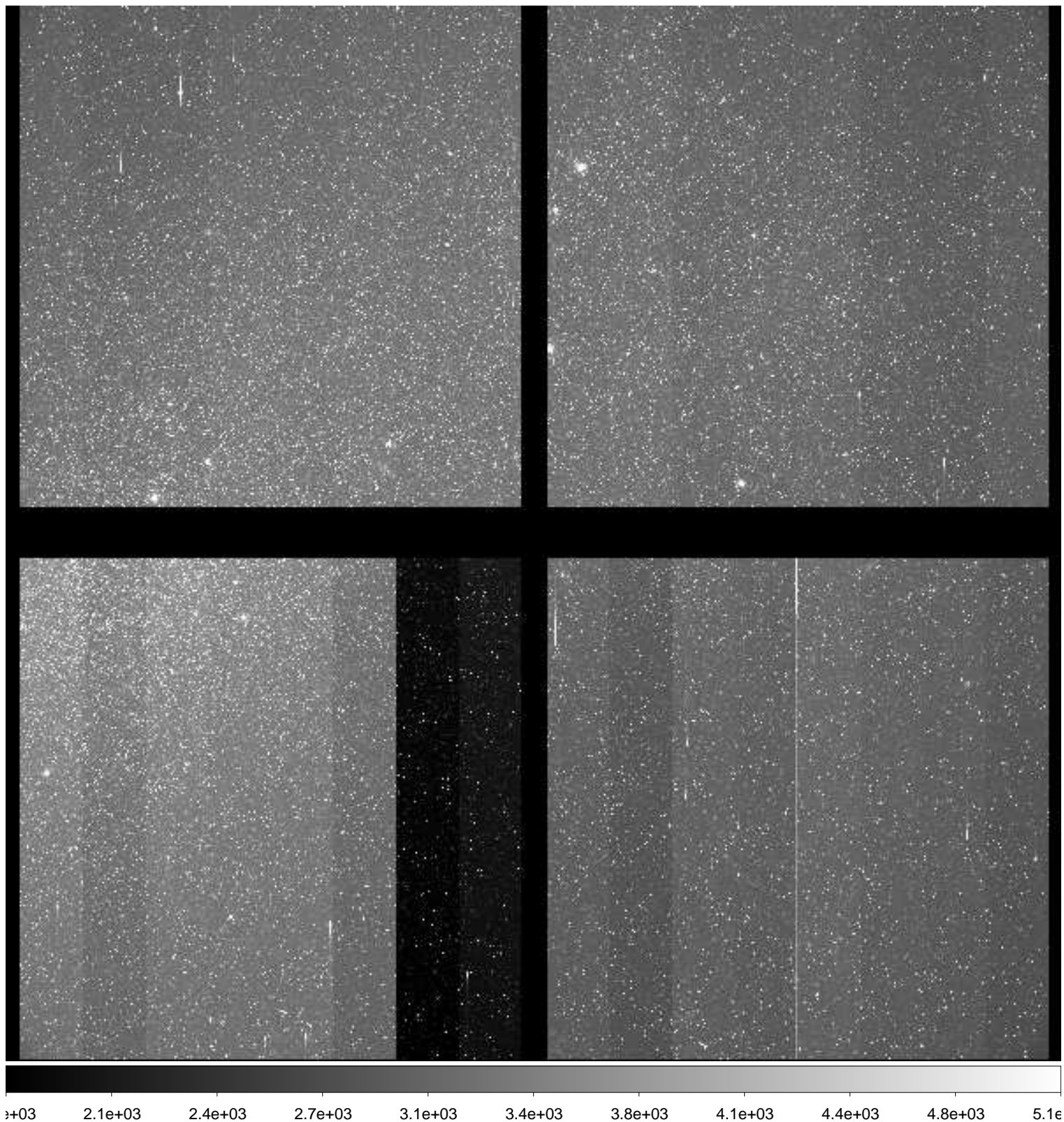

File Name : **xkmts.20181224.059749.fits** # 73 / 160 #
Project ID : ENG-LMC-2
Image Type : OBJECT
Object Name : **LMC-2**
RA : 05:09:59.010
DEC : -69:29:59.90
Exposure Time : 120
Airmass : 1.26
Sidereal Time : 05:50:04
Filter ID : V
Observation Date : 2018-12-24T22:13:37
CCD Temperature : -108.74

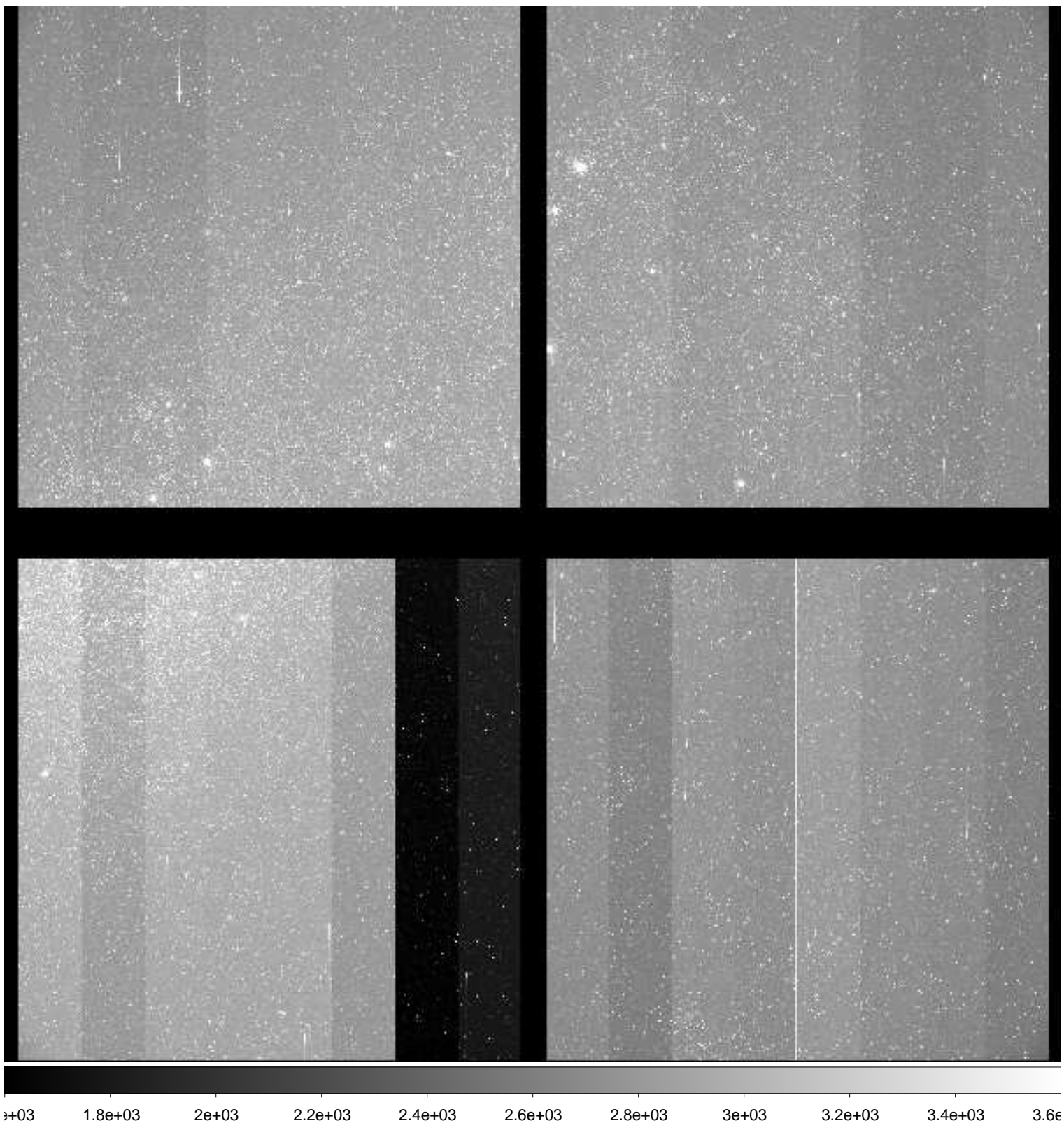

File Name : **xkmts.20181224.059750.fits** # 74 / 160 #
Project ID : ENG-LMC-2
Image Type : OBJECT
Object Name : **LMC-2**
RA : 05:09:59.990
DEC : -69:29:59.90
Exposure Time : 120
Airmass : 1.26
Sidereal Time : 05:53:15
Filter ID : I
Observation Date : 2018-12-24T22:16:35
CCD Temperature : -108.78

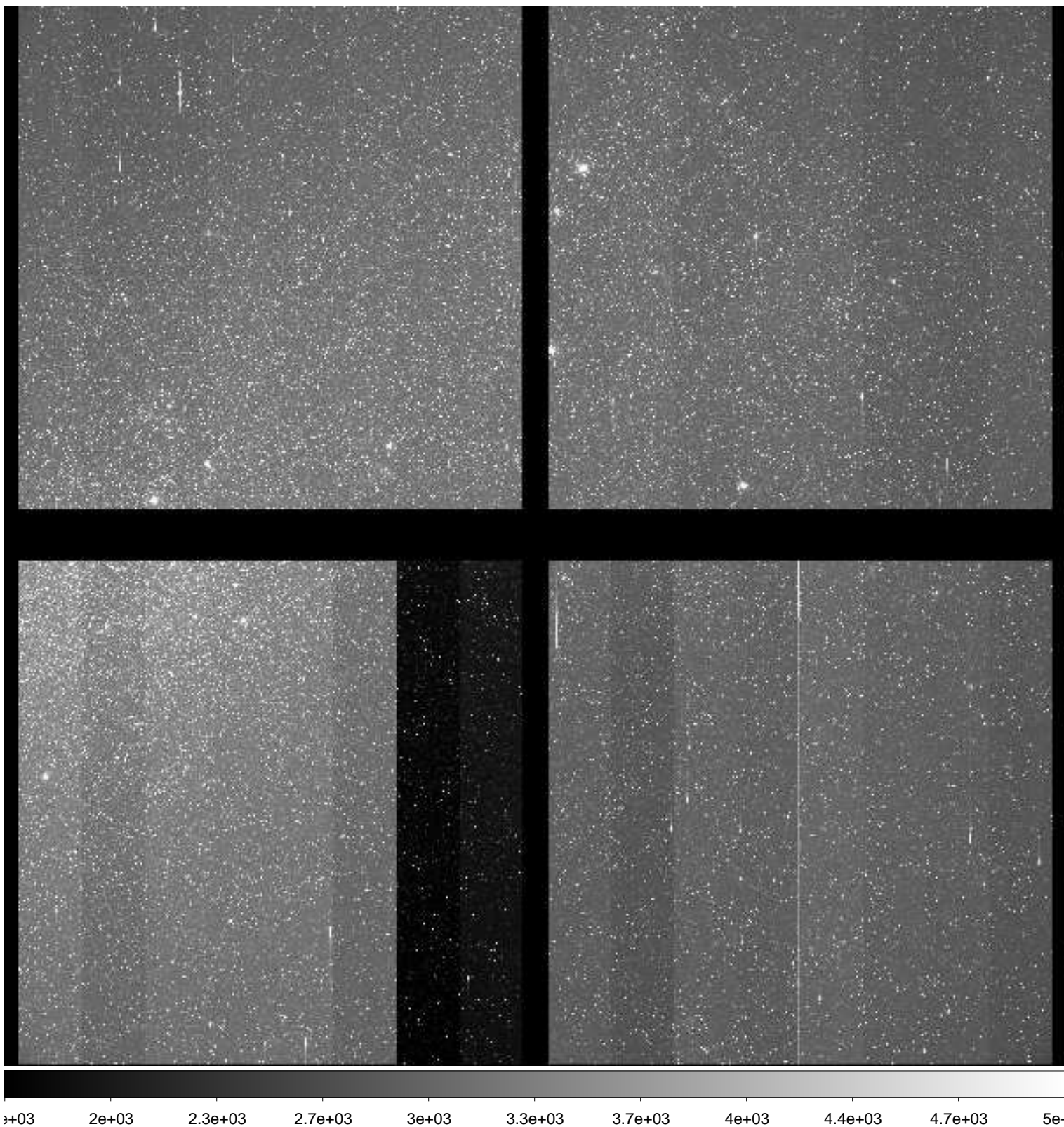

File Name : **xkmts.20181224.059751.fits** # 75 / 160 #
Project ID : ENG-LMC-2
Image Type : OBJECT
Object Name : **LMC-2**
RA : 05:09:59.010
DEC : -69:30:00.00
Exposure Time : 120
Airmass : 1.27
Sidereal Time : 05:56:10
Filter ID : V
Observation Date : 2018-12-24T22:19:44
CCD Temperature : -108.82

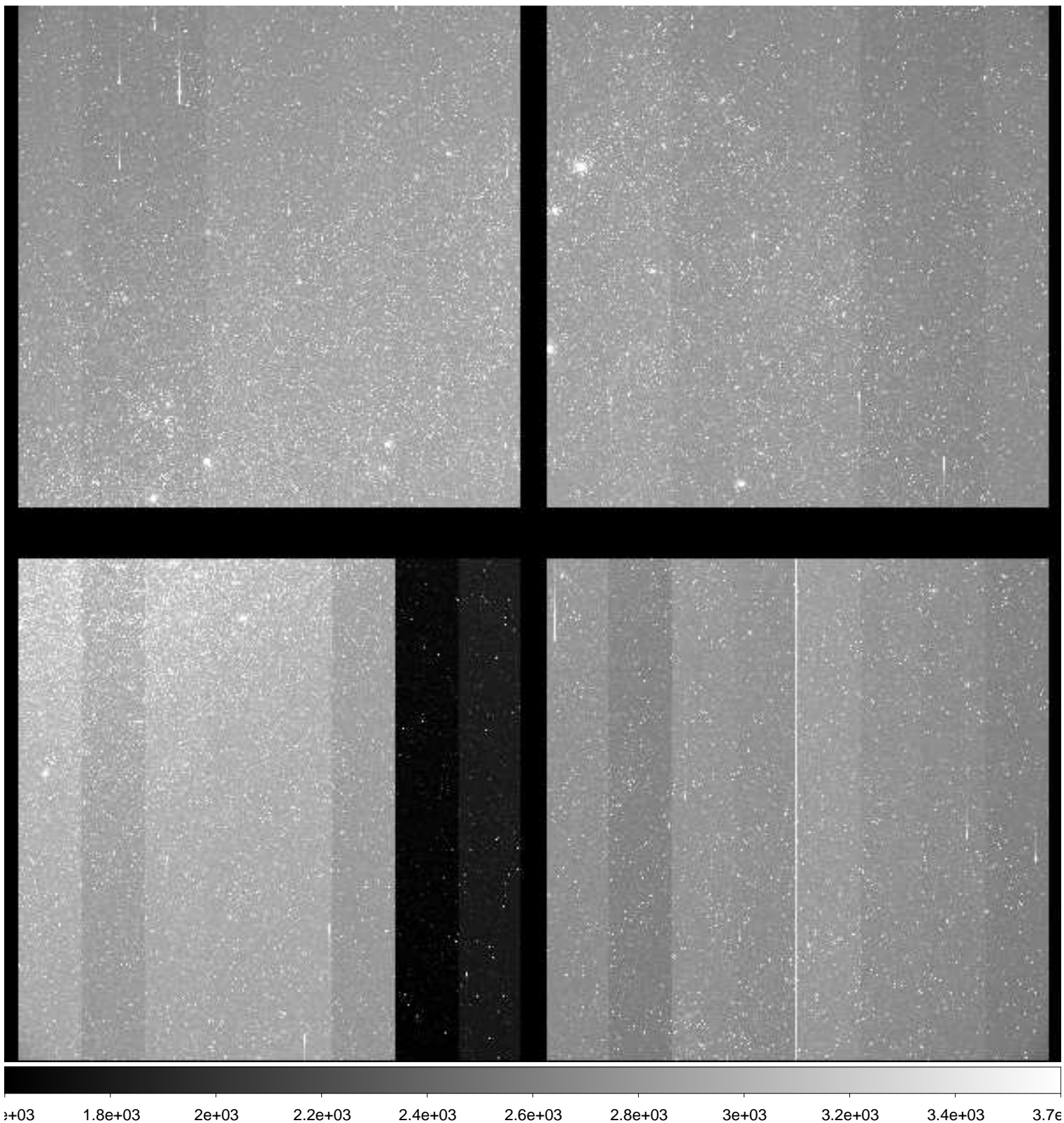

File Name : **xkmts.20181224.059752.fits** # 76 / 160 #
Project ID : ENG-LMC-2
Image Type : OBJECT
Object Name : **LMC-2**
RA : 05:10:00.020
DEC : -69:29:59.90
Exposure Time : 120
Airmass : 1.27
Sidereal Time : 05:59:19
Filter ID : I
Observation Date : 2018-12-24T22:22:52
CCD Temperature : -108.85

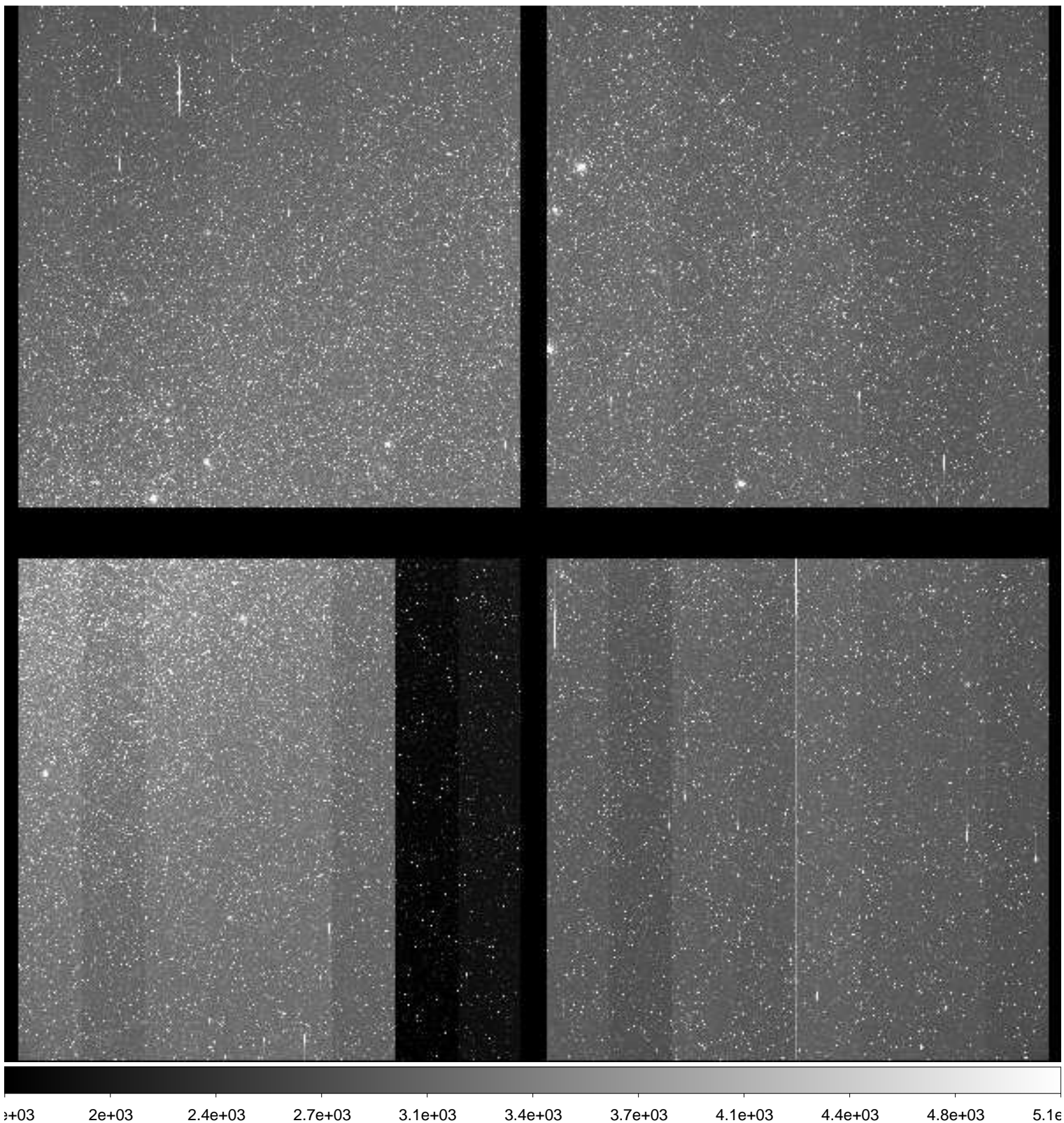

File Name : **xkmts.20181224.059753.fits** # 77 / 160 #
Project ID : ENG-LMC-2
Image Type : OBJECT
Object Name : **LMC-2**
RA : 05:10:00.010
DEC : -69:29:59.90
Exposure Time : 120
Airmass : 1.27
Sidereal Time : 06:02:28
Filter ID : V
Observation Date : 2018-12-24T22:26:01
CCD Temperature : -108.87

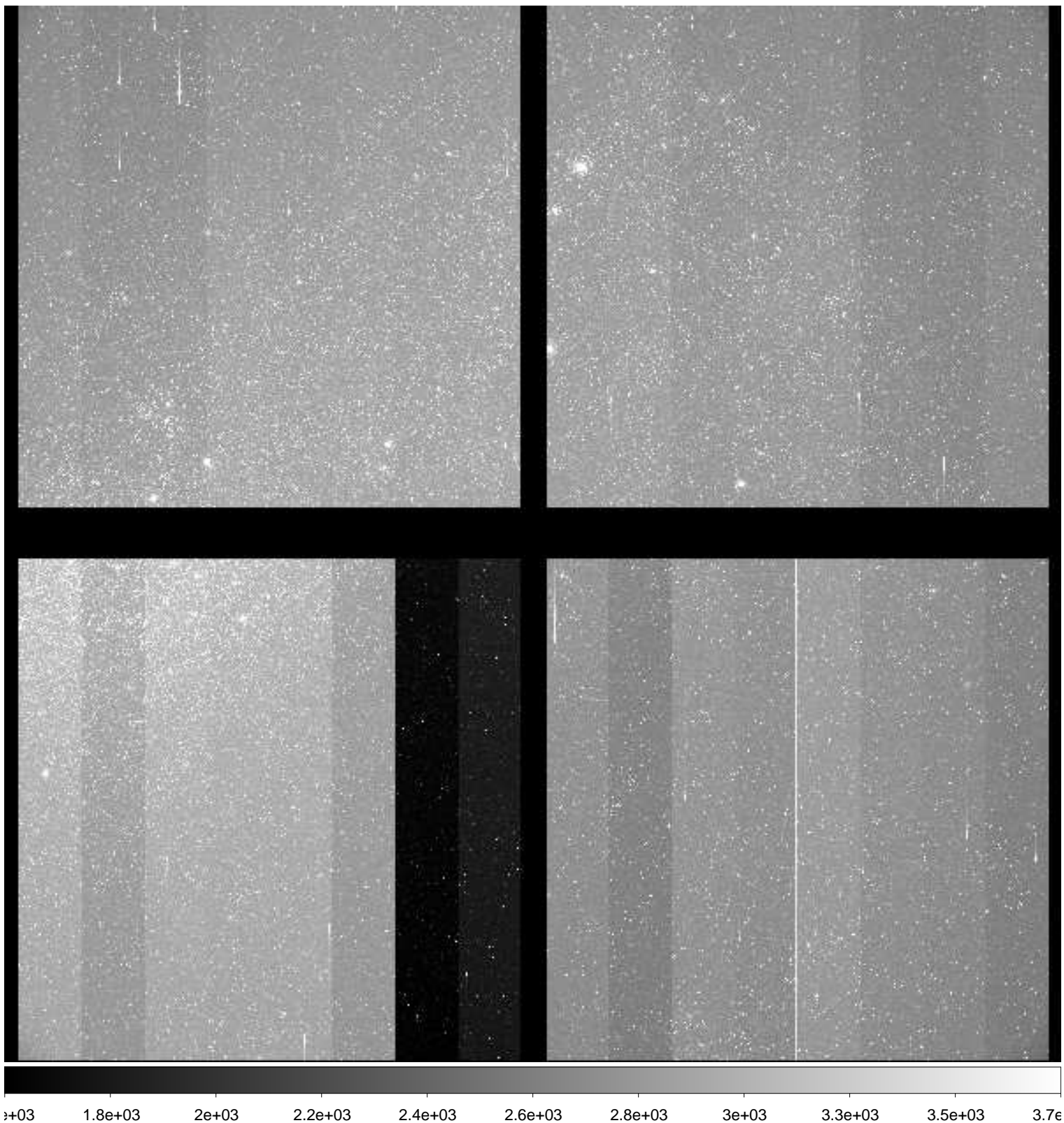

File Name : **xkmts.20181224.059754.fits** # 78 / 160 #
Project ID : ENG-LMC-2
Image Type : OBJECT
Object Name : **LMC-2**
RA : 05:10:00.000
DEC : -69:30:00.00
Exposure Time : 120
Airmass : 1.27
Sidereal Time : 06:05:38
Filter ID : I
Observation Date : 2018-12-24T22:29:10
CCD Temperature : -108.89

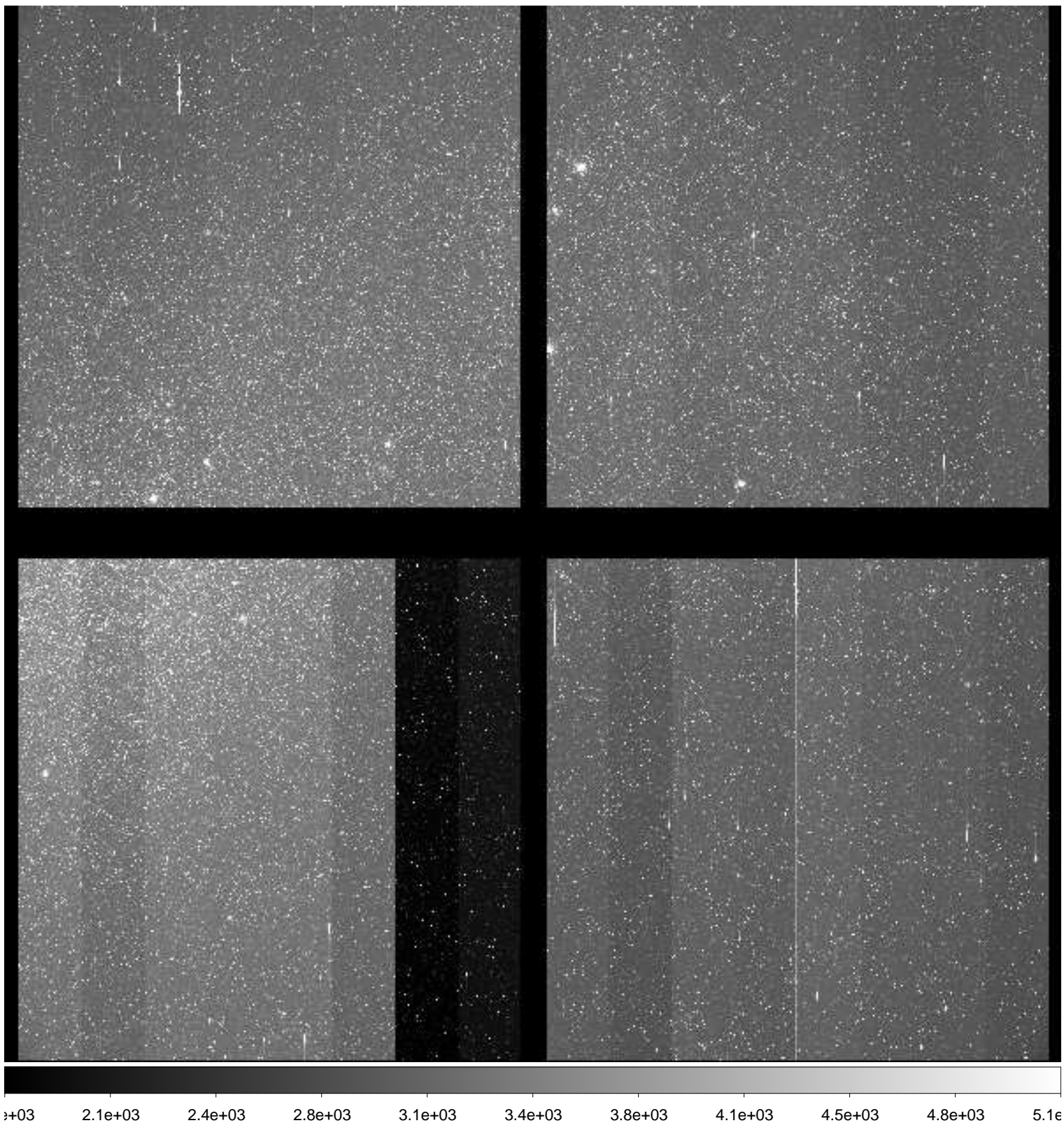

File Name : **xkmts.20181224.059755.fits** # 79 / 160 #
Project ID : ENG-LMC-2
Image Type : OBJECT
Object Name : **LMC-2**
RA : 05:10:00.000
DEC : -69:30:00.00
Exposure Time : 120
Airmass : 1.27
Sidereal Time : 06:08:48
Filter ID : V
Observation Date : 2018-12-24T22:32:20
CCD Temperature : -108.91

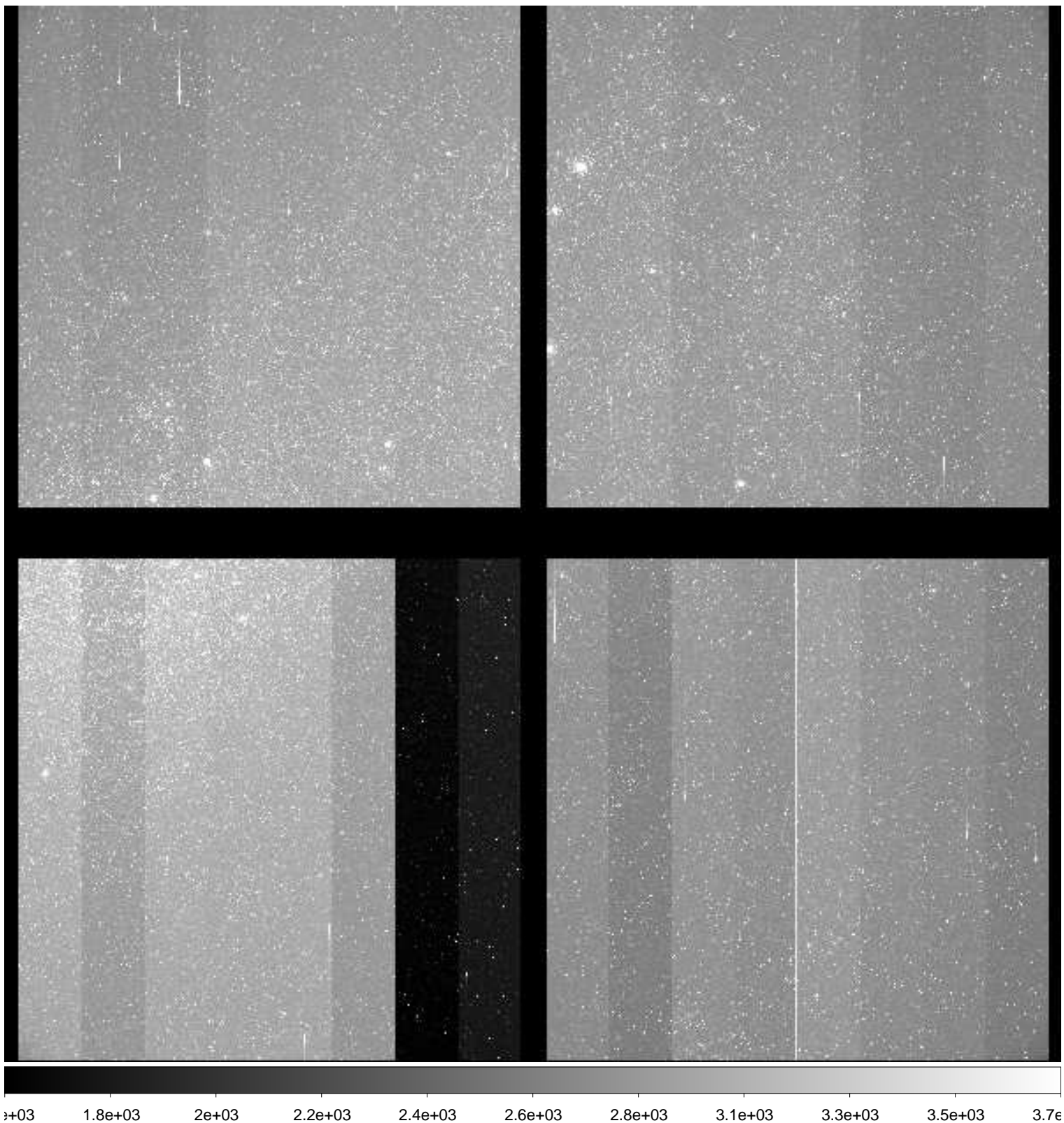

File Name : **xkmts.20181224.059756.fits** # 80 / 160 #
Project ID : ENG-LMC-2
Image Type : OBJECT
Object Name : **LMC-2**
RA : 05:10:00.020
DEC : -69:29:59.90
Exposure Time : 120
Airmass : 1.27
Sidereal Time : 06:12:44
Filter ID : I
Observation Date : 2018-12-24T22:36:01
CCD Temperature : -108.94

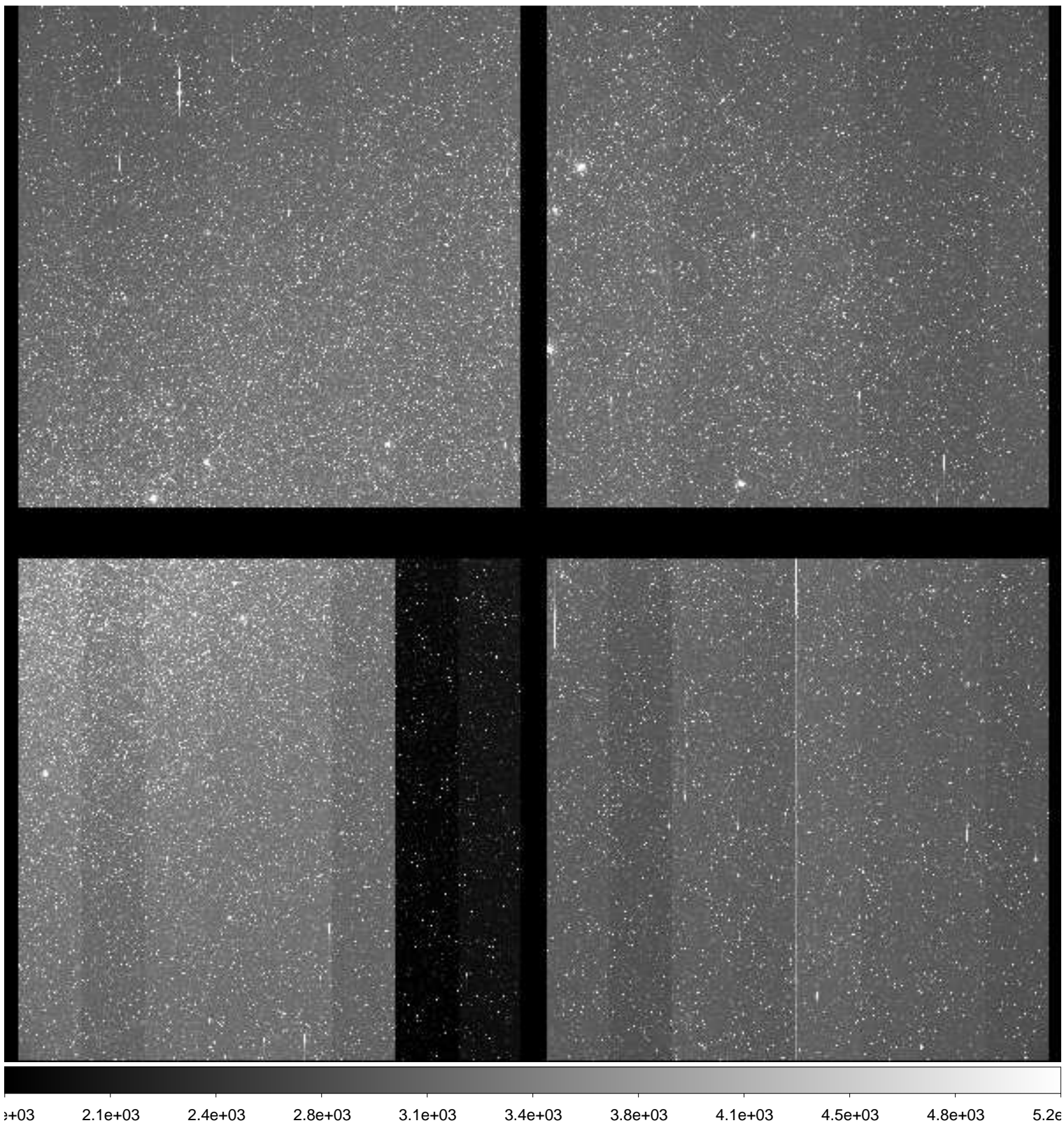

File Name : **xkmts.20181224.059757.fits** # 81 / 160 #
Project ID : ENG-LMC-2
Image Type : OBJECT
Object Name : **LMC-2**
RA : 05:09:59.990
DEC : -69:29:59.90
Exposure Time : 120
Airmass : 1.28
Sidereal Time : 06:15:42
Filter ID : V
Observation Date : 2018-12-24T22:38:59
CCD Temperature : -108.95

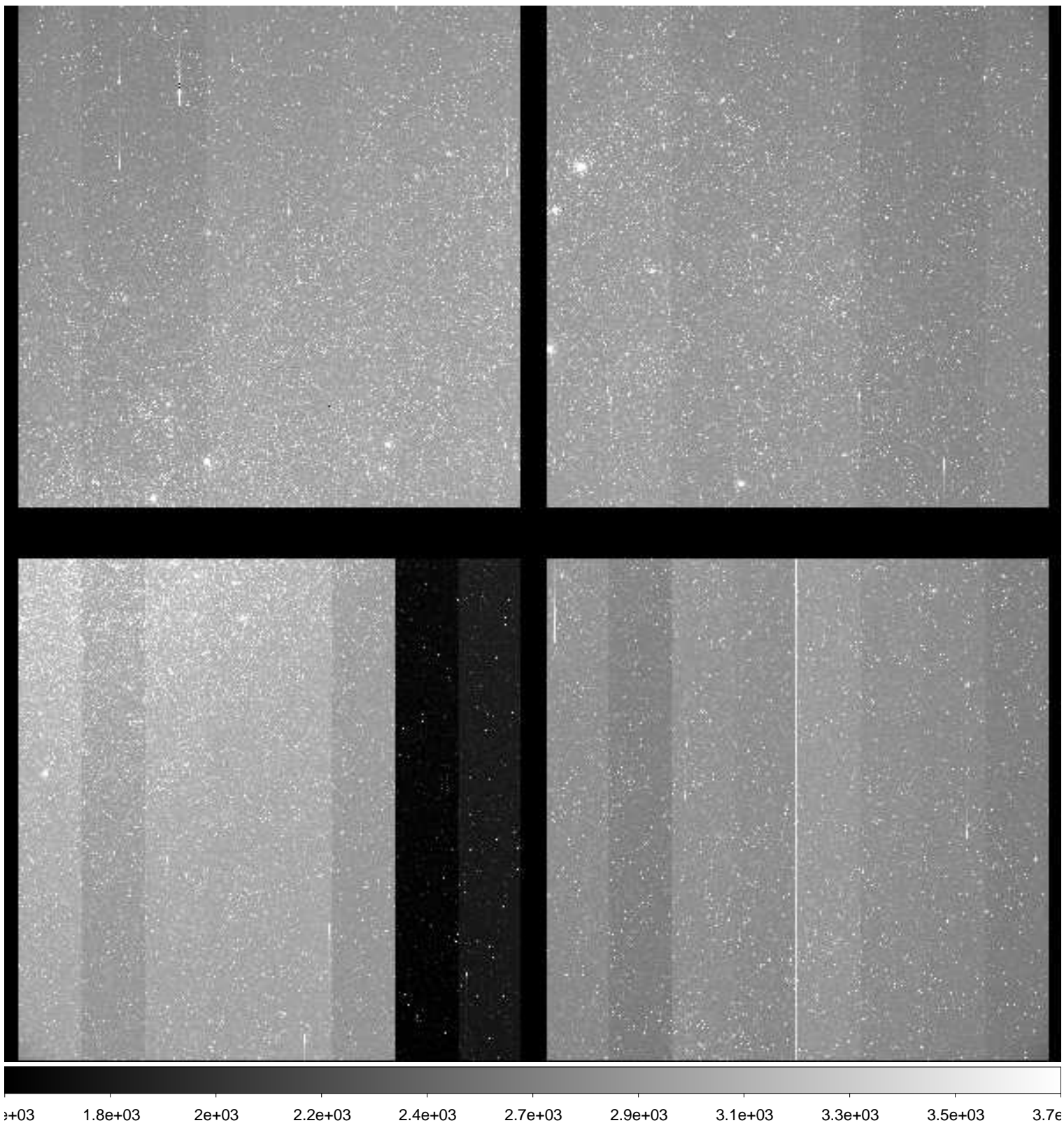

File Name : **xkmts.20181224.059758.fits** # 82 / 160 #
Project ID : ENG-LMC-2
Image Type : OBJECT
Object Name : **LMC-2**
RA : 05:09:59.980
DEC : -69:29:59.90
Exposure Time : 120
Airmass : 1.28
Sidereal Time : 06:18:39
Filter ID : I
Observation Date : 2018-12-24T22:42:09
CCD Temperature : -108.9

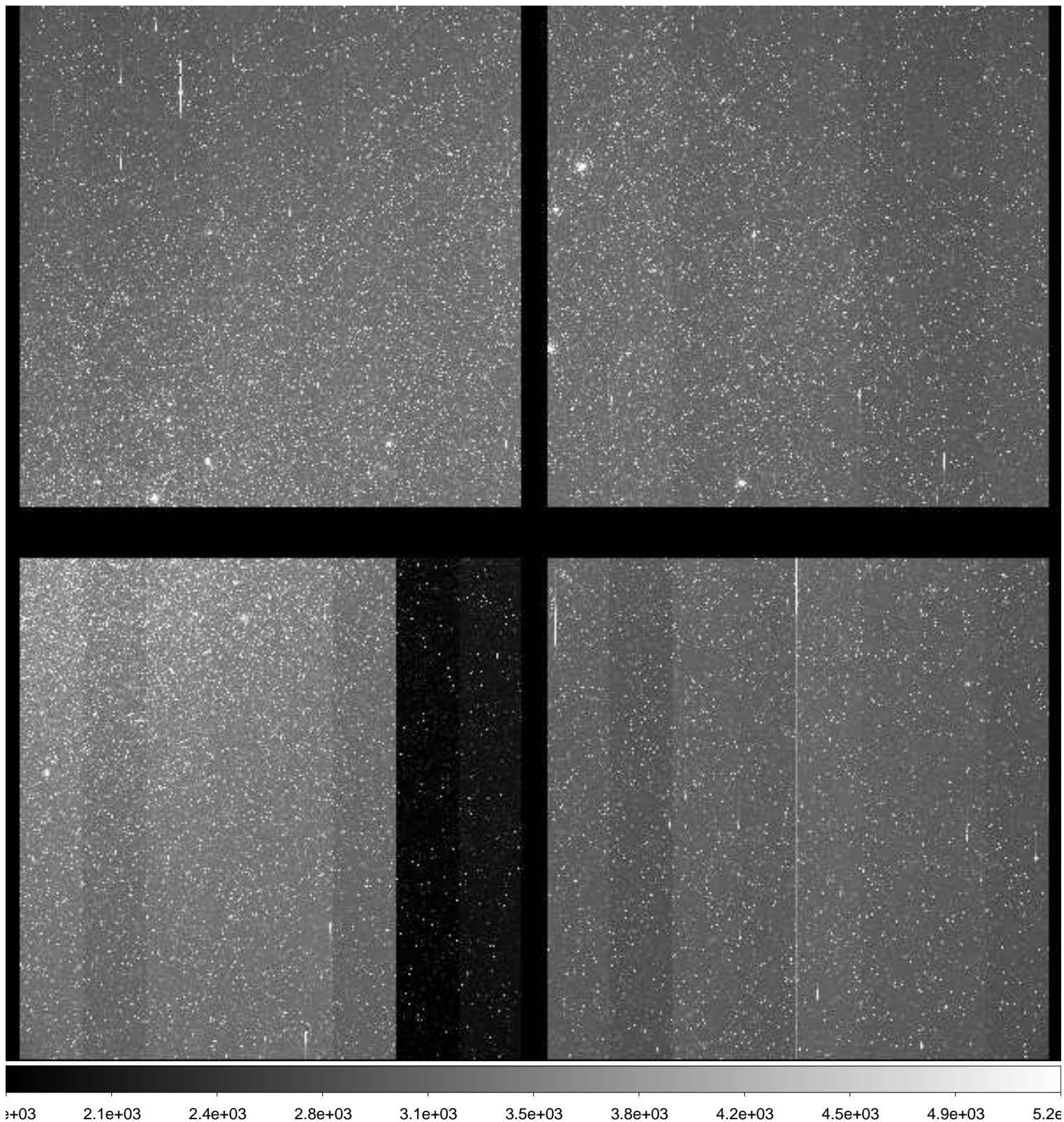

File Name : **xkmts.20181224.059759.fits** # 83 / 160 #
Project ID : ENG-LMC-2
Image Type : OBJECT
Object Name : **LMC-2**
RA : 05:10:00.000
DEC : -69:29:59.90
Exposure Time : 120
Airmass : 1.28
Sidereal Time : 06:21:49
Filter ID : V
Observation Date : 2018-12-24T22:45:18
CCD Temperature : -108.89

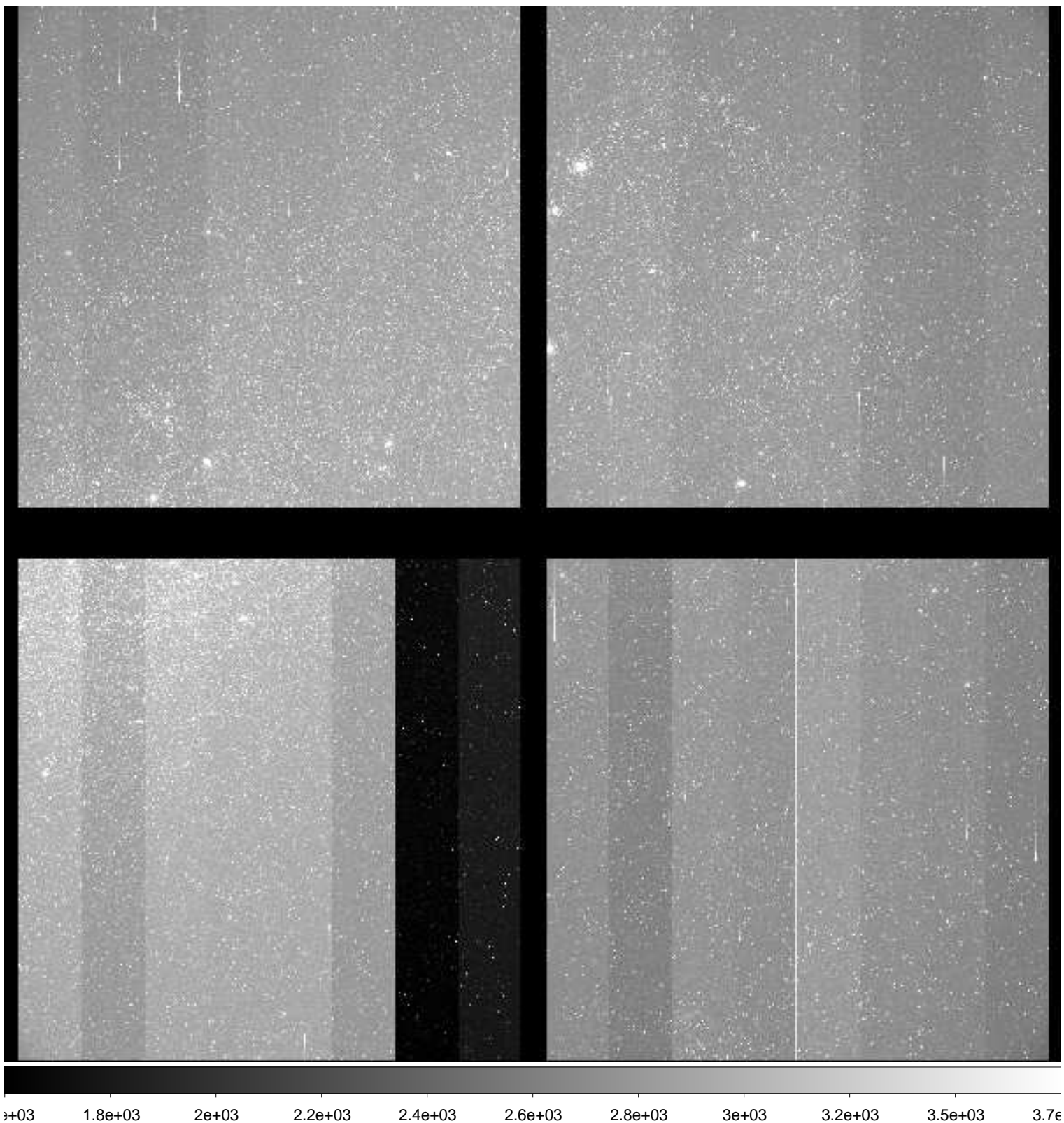

File Name : **xkmts.20181224.059760.fits** # 84 / 160 #
Project ID : ENG-LMC-2
Image Type : OBJECT
Object Name : **LMC-2**
RA : 05:10:00.000
DEC : -69:30:00.00
Exposure Time : 120
Airmass : 1.28
Sidereal Time : 06:24:59
Filter ID : I
Observation Date : 2018-12-24T22:48:27
CCD Temperature : -108.89

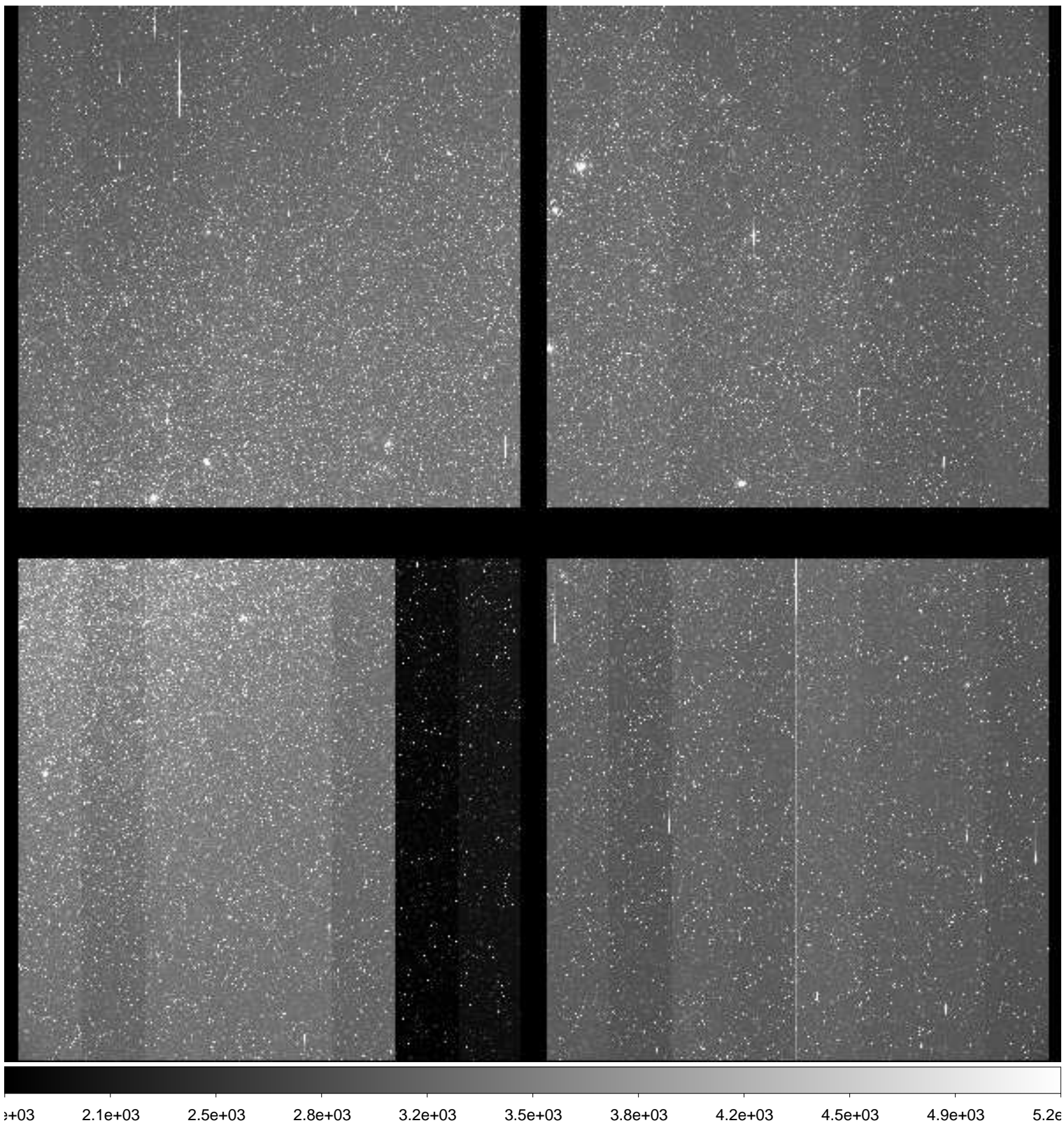

File Name : **xkmts.20181224.059761.fits** # 85 / 160 #
Project ID : ENG-LMC-2
Image Type : OBJECT
Object Name : **LMC-2**
RA : 05:10:00.010
DEC : -69:29:59.90
Exposure Time : 120
Airmass : 1.28
Sidereal Time : 06:28:09
Filter ID : V
Observation Date : 2018-12-24T22:51:36
CCD Temperature : -108.9

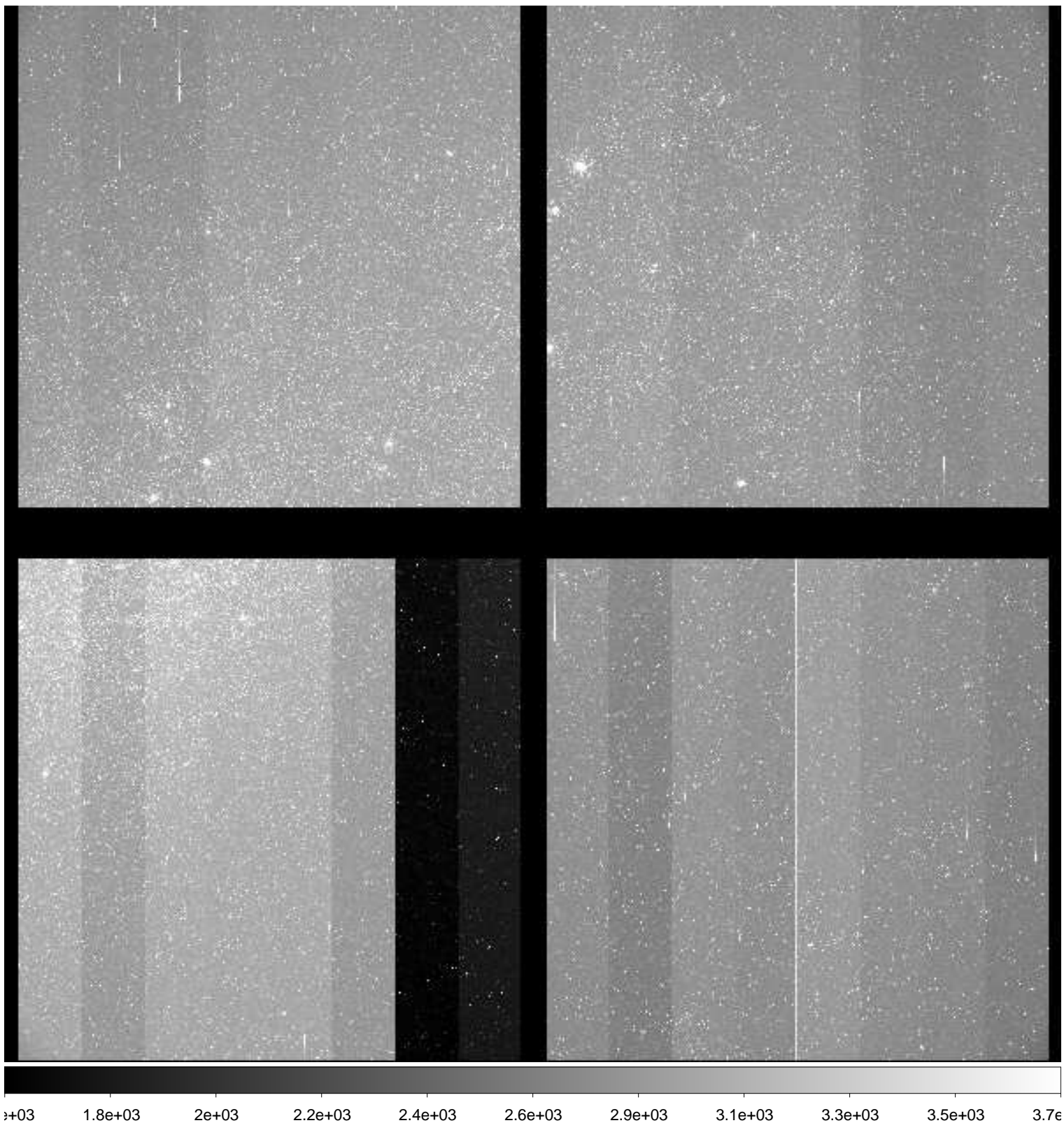

File Name : **xkmts.20181224.059762.fits** # 86 / 160 #
Project ID : ENG-LMC-2
Image Type : OBJECT
Object Name : **LMC-2**
RA : 05:10:00.010
DEC : -69:29:59.90
Exposure Time : 120
Airmass : 1.29
Sidereal Time : 06:31:18
Filter ID : I
Observation Date : 2018-12-24T22:54:46
CCD Temperature : -108.91

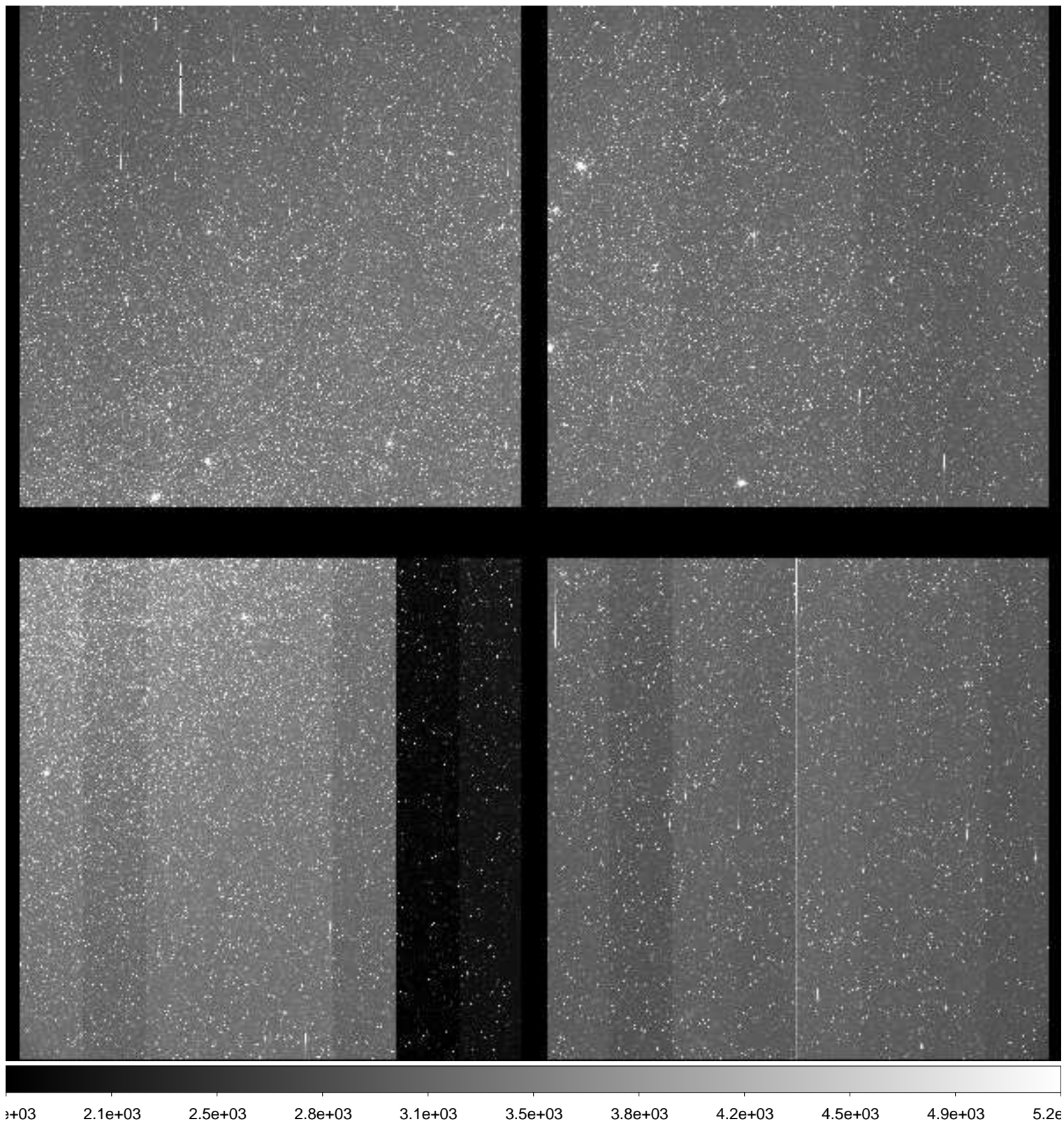

File Name : **xkmts.20181224.059763.fits** # 87 / 160 #
Project ID : ENG-LMC-2
Image Type : OBJECT
Object Name : **LMC-2**
RA : 05:10:00.000
DEC : -69:29:59.90
Exposure Time : 120
Airmass : 1.29
Sidereal Time : 06:34:28
Filter ID : V
Observation Date : 2018-12-24T22:57:54
CCD Temperature : -108.93

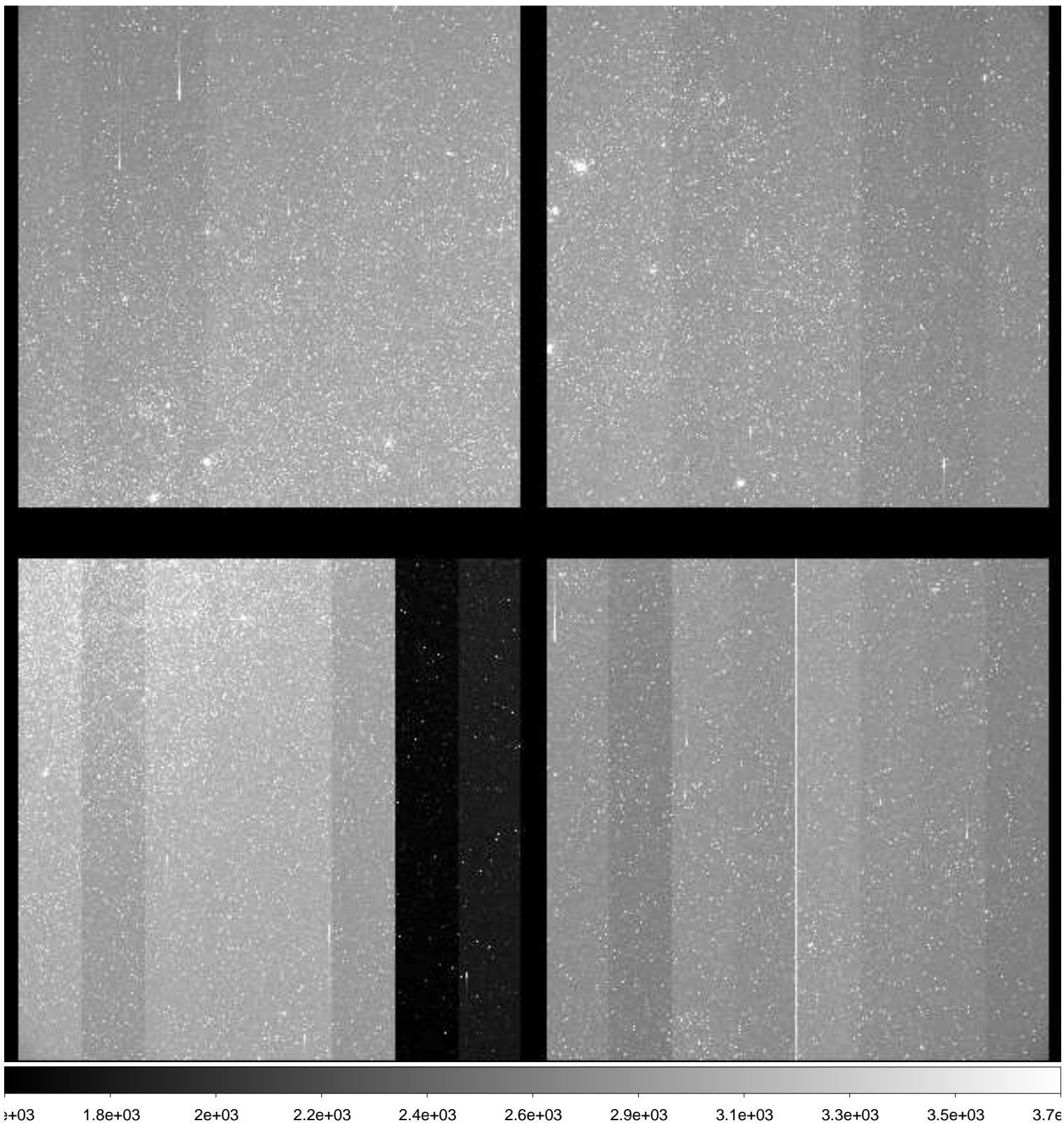

File Name : **xkmts.20181224.059764.fits** # 88 / 160 #
Project ID : ENG-LMC-2
Image Type : OBJECT
Object Name : **LMC-2**
RA : 05:10:00.000
DEC : -69:29:59.90
Exposure Time : 120
Airmass : 1.29
Sidereal Time : 06:37:39
Filter ID : I
Observation Date : 2018-12-24T23:00:53
CCD Temperature : -108.93

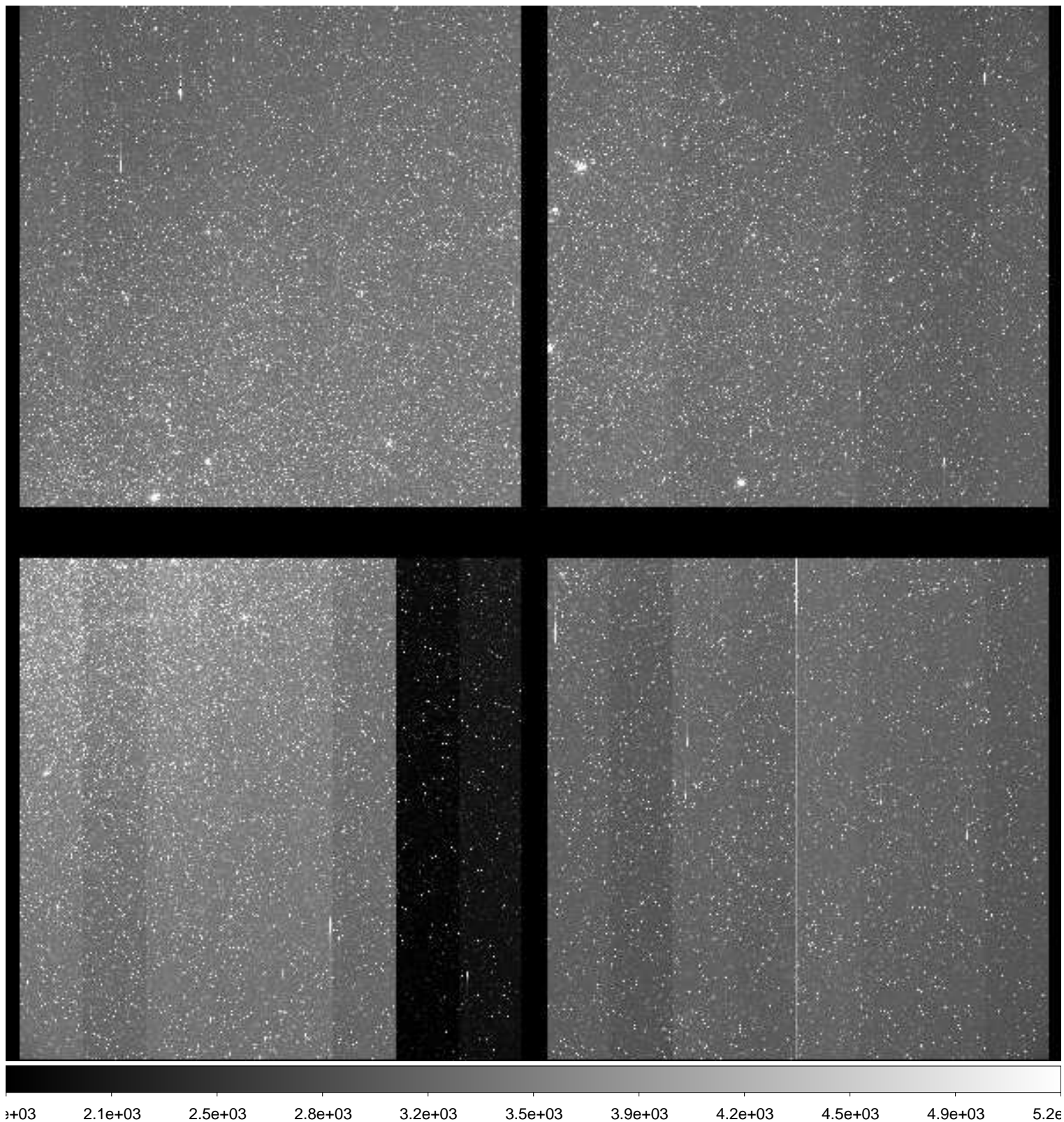

File Name : **xkmts.20181224.059765.fits** # 89 / 160 #
Project ID : ENG-LMC-2
Image Type : OBJECT
Object Name : **LMC-2**
RA : 05:09:59.010
DEC : -69:29:59.90
Exposure Time : 120
Airmass : 1.29
Sidereal Time : 06:40:37
Filter ID : V
Observation Date : 2018-12-24T23:04:03
CCD Temperature : -108.77

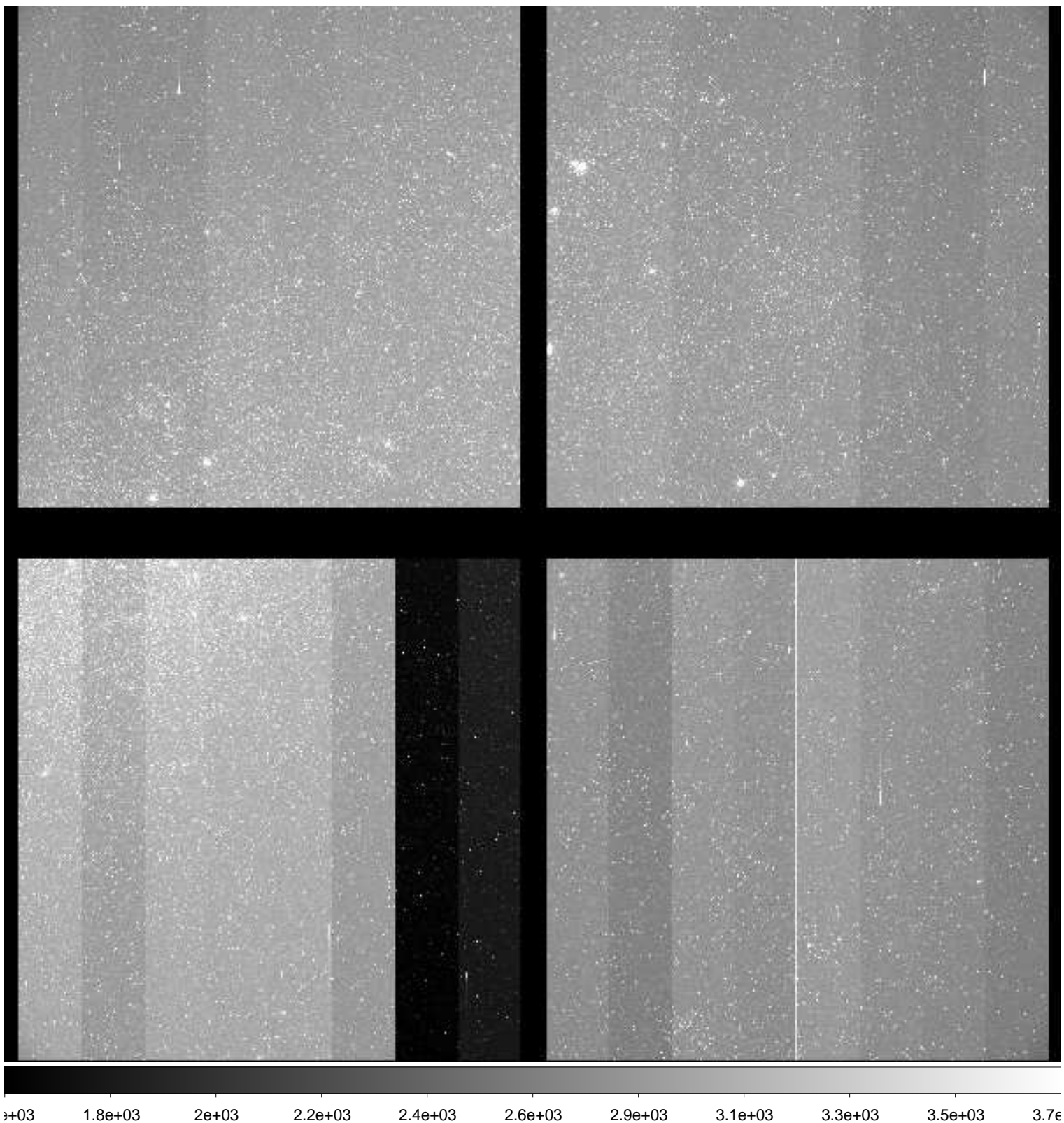

File Name : **xkmts.20181224.059766.fits** # 90 / 160 #
Project ID : ENG-LMC-2
Image Type : OBJECT
Object Name : **LMC-2**
RA : 05:10:00.000
DEC : -69:29:59.90
Exposure Time : 120
Airmass : 1.30
Sidereal Time : 06:43:45
Filter ID : I
Observation Date : 2018-12-24T23:07:11
CCD Temperature : -108.95

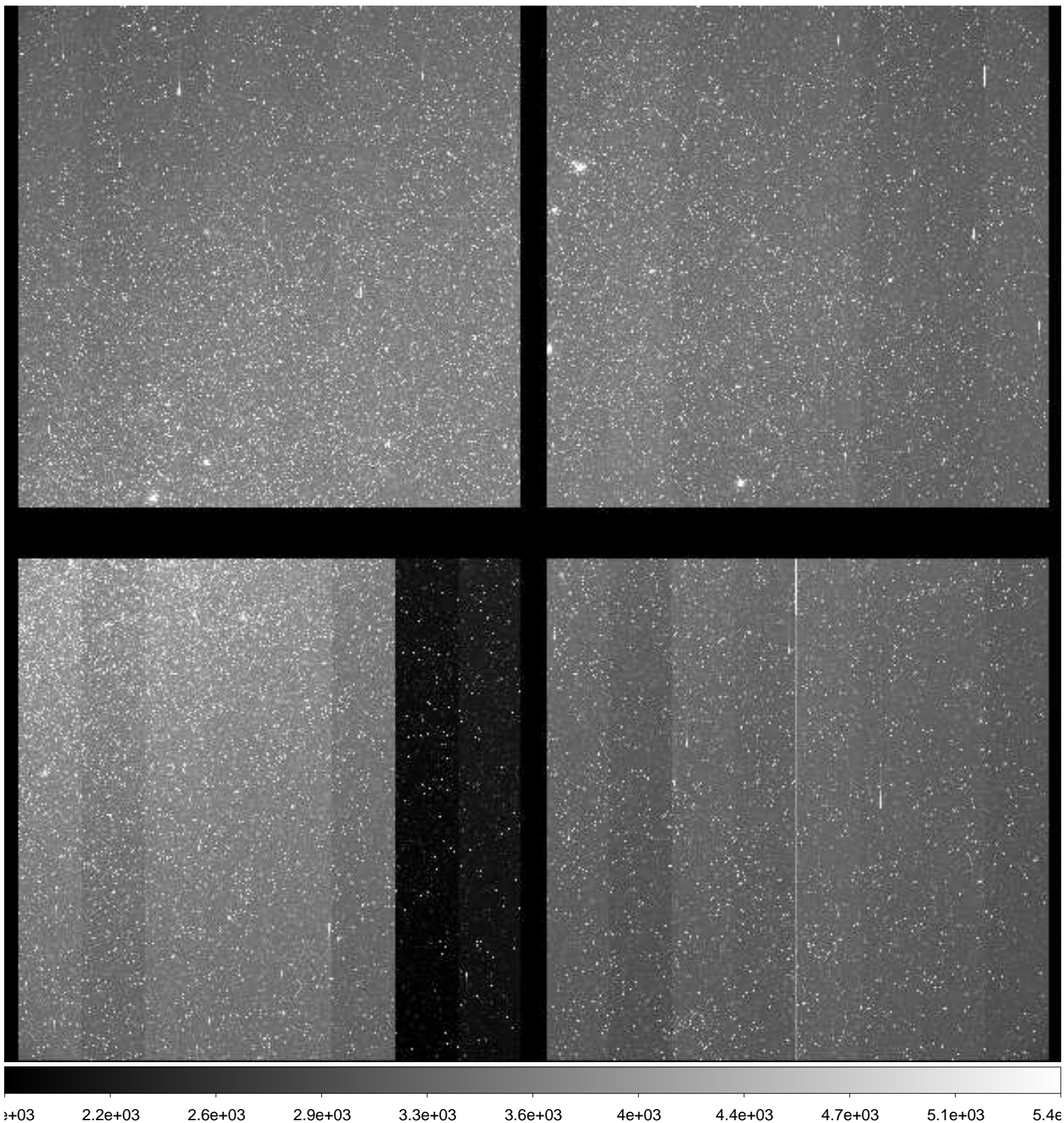

File Name : **xkmts.20181224.059767.fits** # 91 / 160 #
Project ID : ENG-LMC-2
Image Type : OBJECT
Object Name : **LMC-2**
RA : 05:10:00.010
DEC : -69:30:00.00
Exposure Time : 120
Airmass : 1.30
Sidereal Time : 06:46:56
Filter ID : V
Observation Date : 2018-12-24T23:10:21
CCD Temperature : -109.01

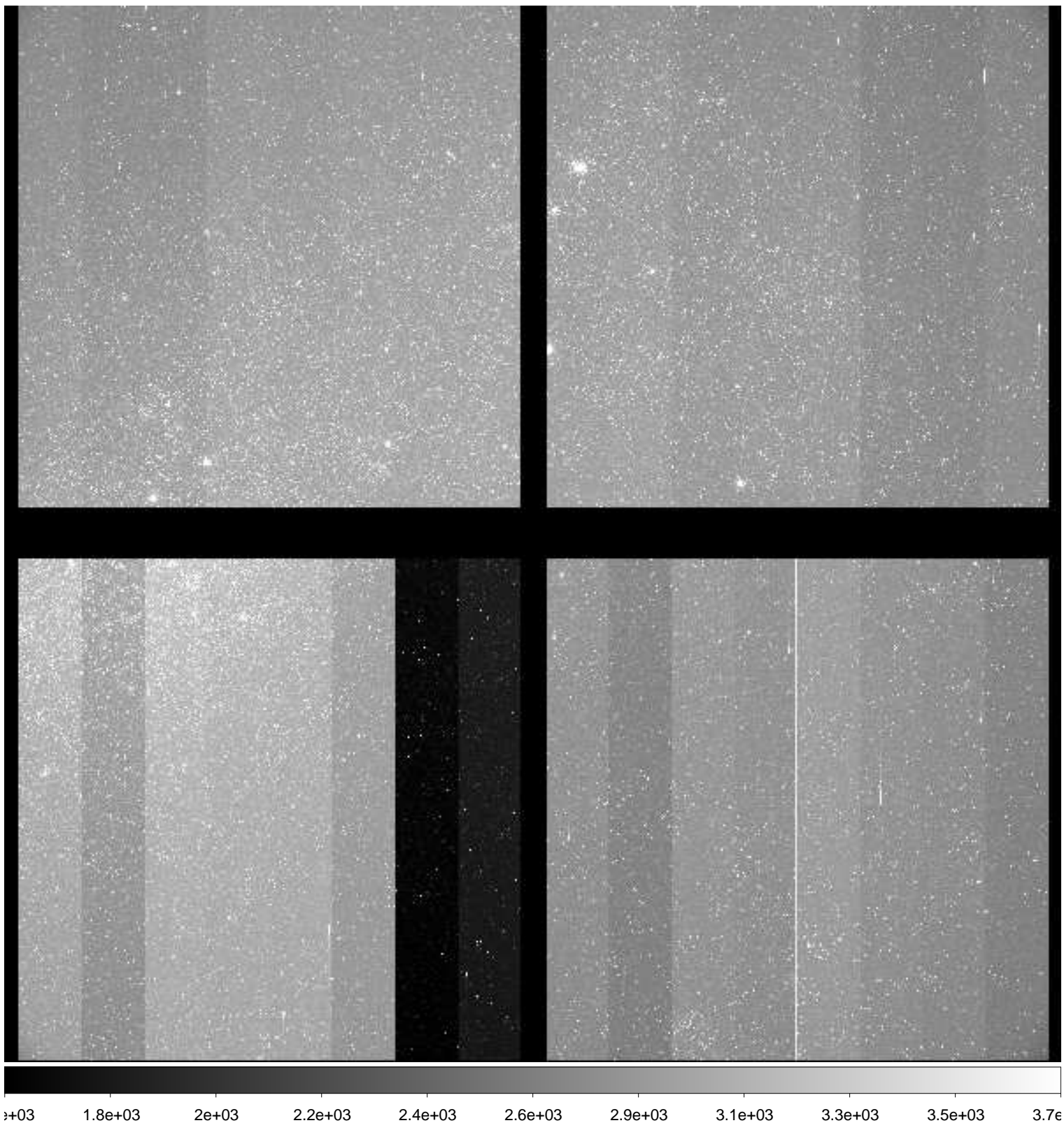

File Name : **xkmts.20181224.059768.fits** # 92 / 160 #
Project ID : ENG-LMC-2
Image Type : OBJECT
Object Name : **LMC-2**
RA : 05:10:00.020
DEC : -69:29:59.90
Exposure Time : 120
Airmass : 1.30
Sidereal Time : 06:50:06
Filter ID : I
Observation Date : 2018-12-24T23:13:17
CCD Temperature : -109.07

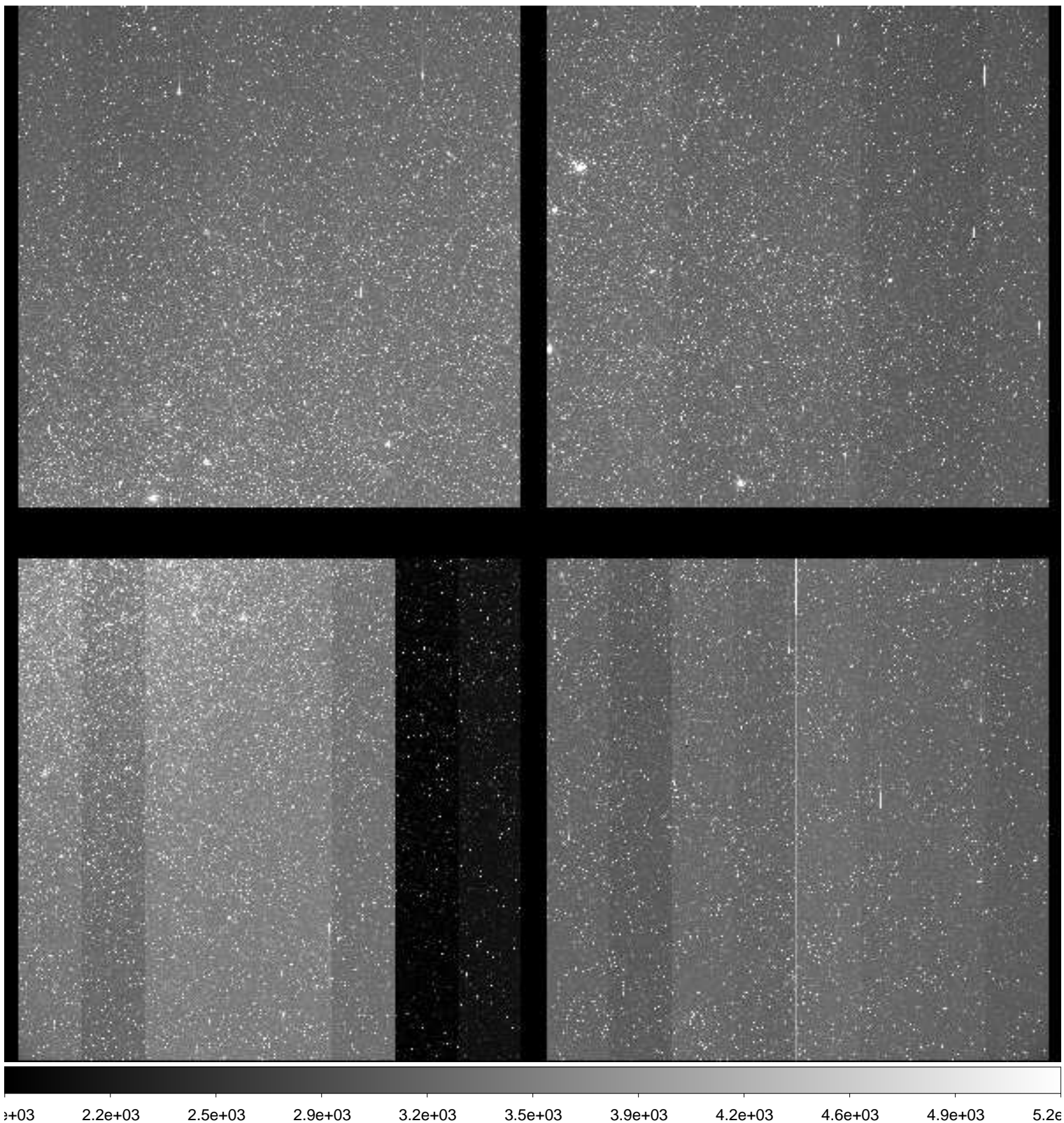

File Name : **xkmts.20181224.059769.fits** # 93 / 160 #
Project ID : ENG-LMC-2
Image Type : OBJECT
Object Name : **LMC-2**
RA : 05:10:00.010
DEC : -69:29:59.90
Exposure Time : 120
Airmass : 1.30
Sidereal Time : 06:53:03
Filter ID : V
Observation Date : 2018-12-24T23:16:27
CCD Temperature : -109.04

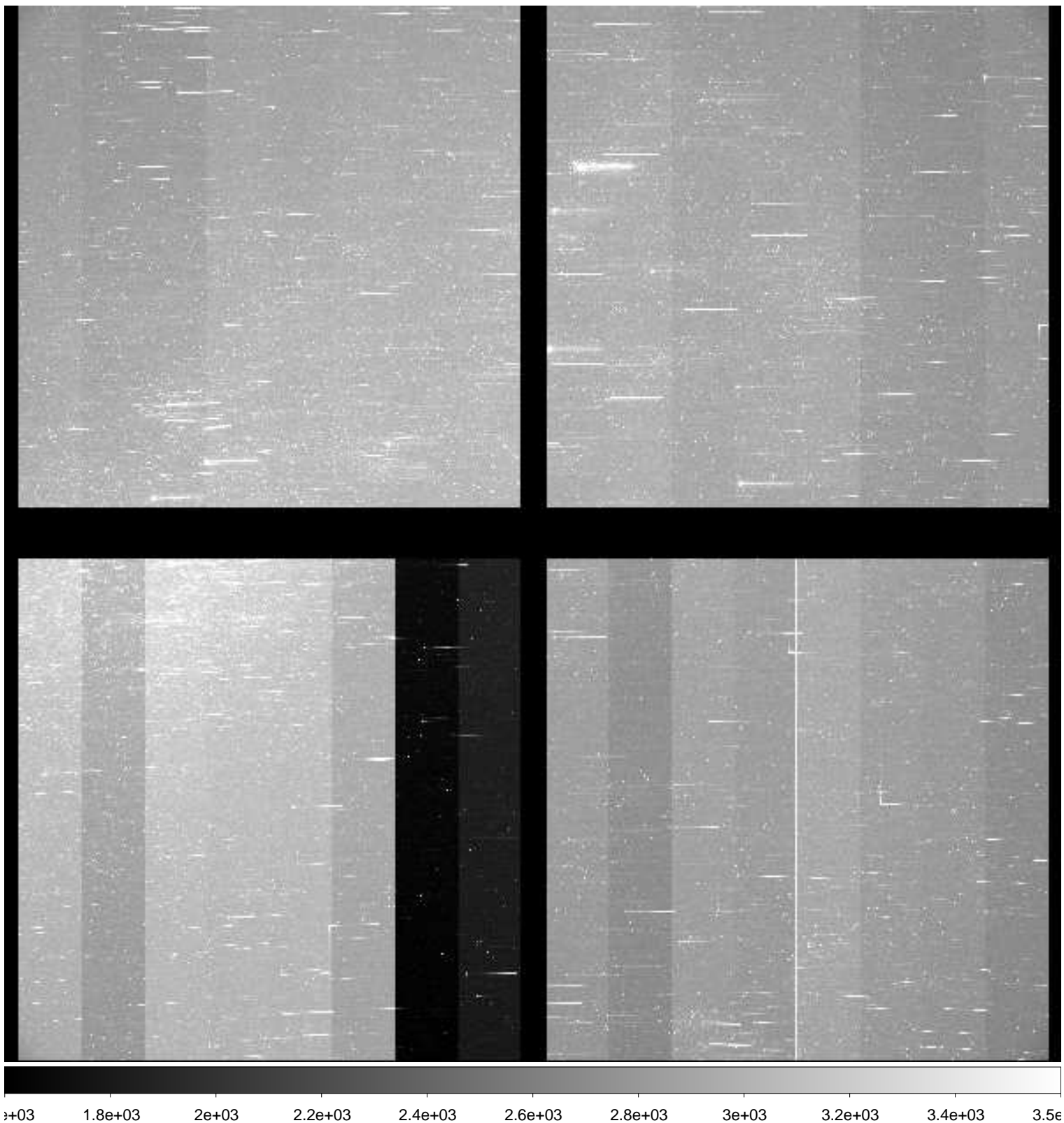

File Name : **xkmts.20181224.059770.fits** # 94 / 160 #
Project ID : ENG-LMC-2
Image Type : OBJECT
Object Name : **LMC-2**
RA : 05:10:00.010
DEC : -69:29:59.90
Exposure Time : 120
Airmass : 1.31
Sidereal Time : 07:01:47
Filter ID : V
Observation Date : 2018-12-24T23:24:57
CCD Temperature : -109.09

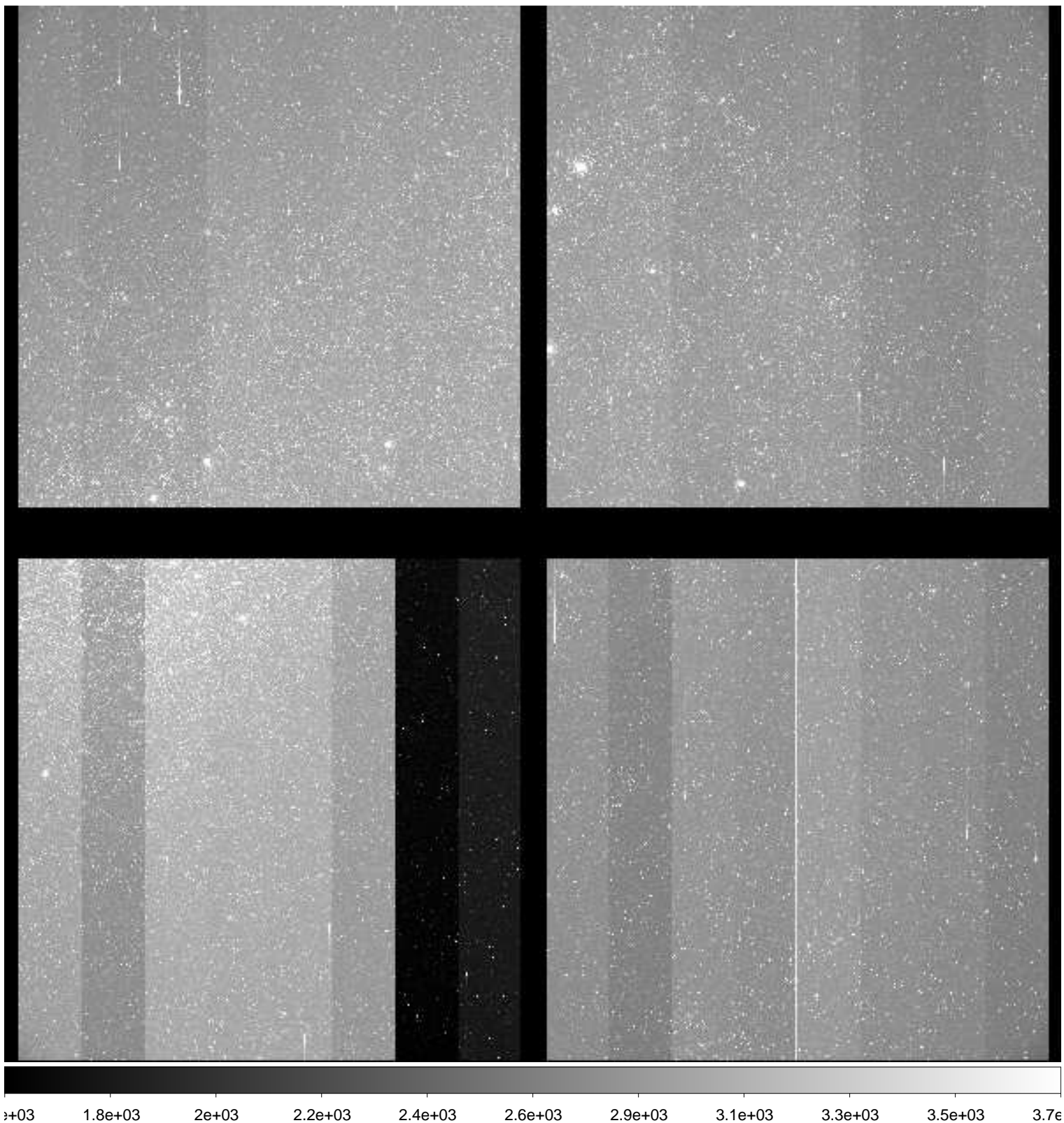

File Name : **xkmts.20181224.059771.fits** # 95 / 160 #
Project ID : ENG-LMC-2
Image Type : OBJECT
Object Name : **LMC-2**
RA : 05:10:00.000
DEC : -69:29:59.90
Exposure Time : 120
Airmass : 1.32
Sidereal Time : 07:04:45
Filter ID : I
Observation Date : 2018-12-24T23:28:06
CCD Temperature : -109.11

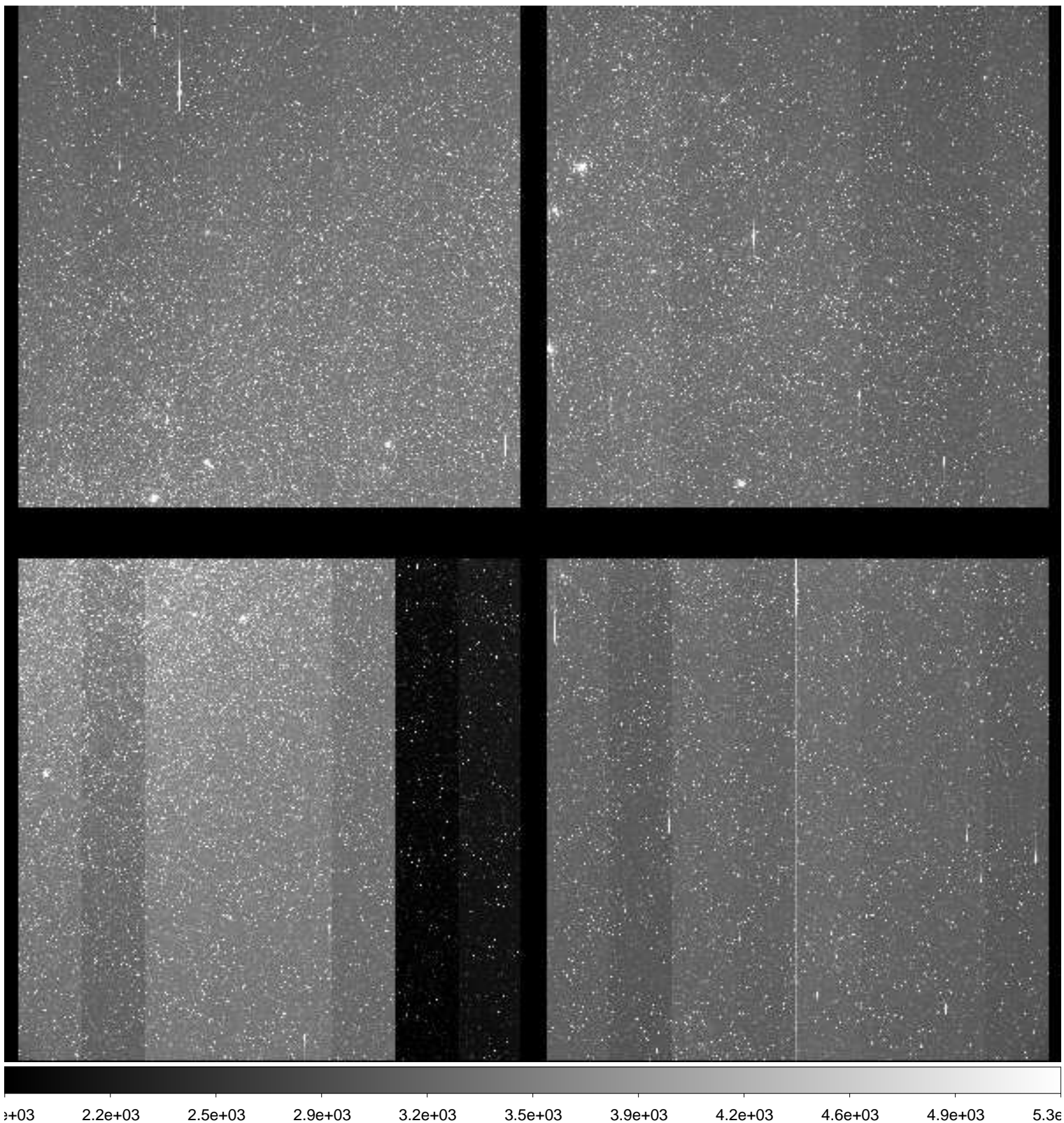

File Name : **xkmts.20181224.059772.fits** # 96 / 160 #
Project ID : ENG-LMC-2
Image Type : OBJECT
Object Name : **LMC-2**
RA : 05:10:00.000
DEC : -69:29:59.90
Exposure Time : 120
Airmass : 1.32
Sidereal Time : 07:07:59
Filter ID : V
Observation Date : 2018-12-24T23:31:07
CCD Temperature : -109.15

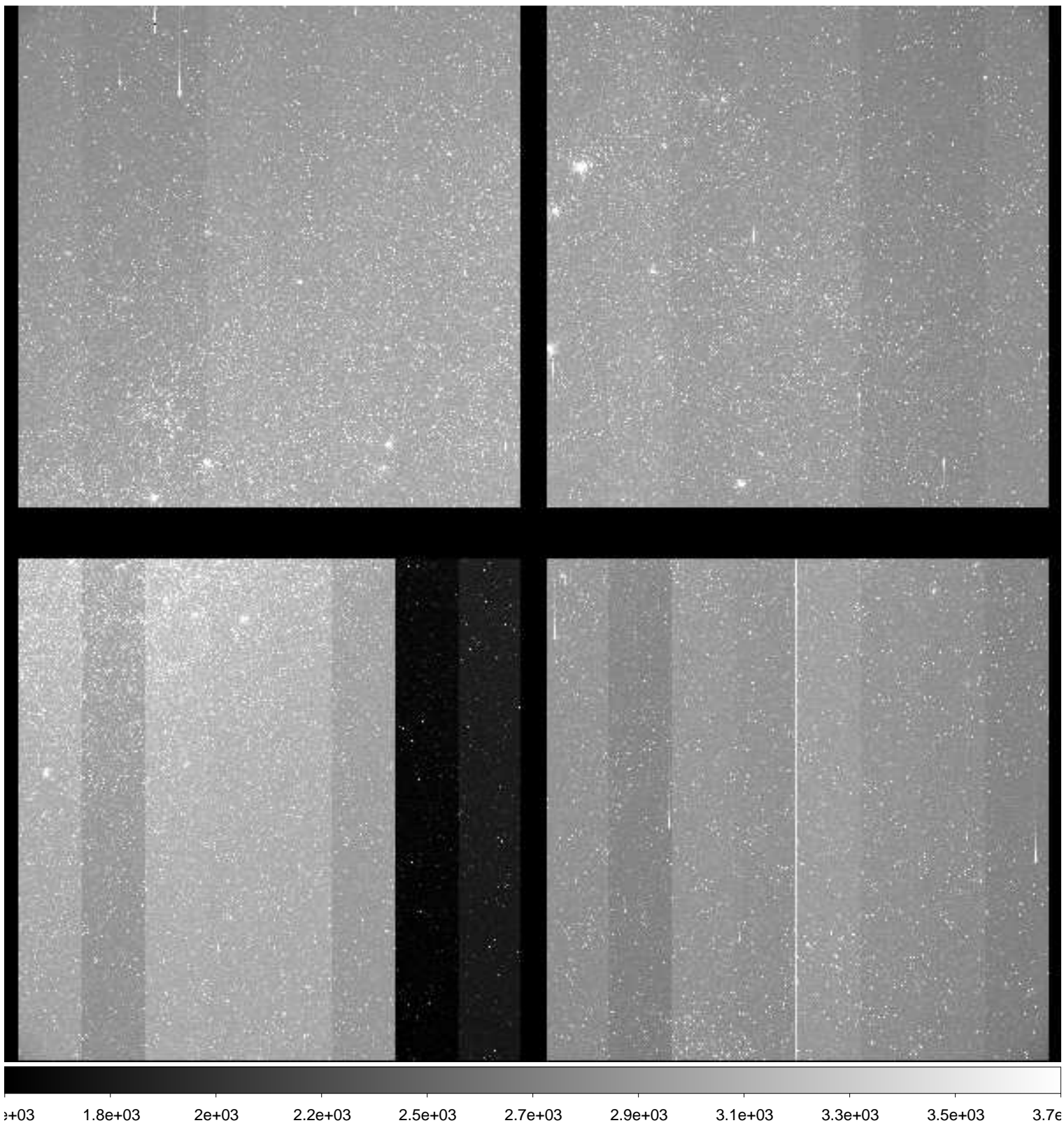

File Name : **xkmts.20181224.059773.fits** # 97 / 160 #
Project ID : ENG-LMC-2
Image Type : OBJECT
Object Name : **LMC-2**
RA : 05:10:00.020
DEC : -69:29:59.90
Exposure Time : 120
Airmass : 1.32
Sidereal Time : 07:11:01
Filter ID : I
Observation Date : 2018-12-24T23:34:22
CCD Temperature : -109.09

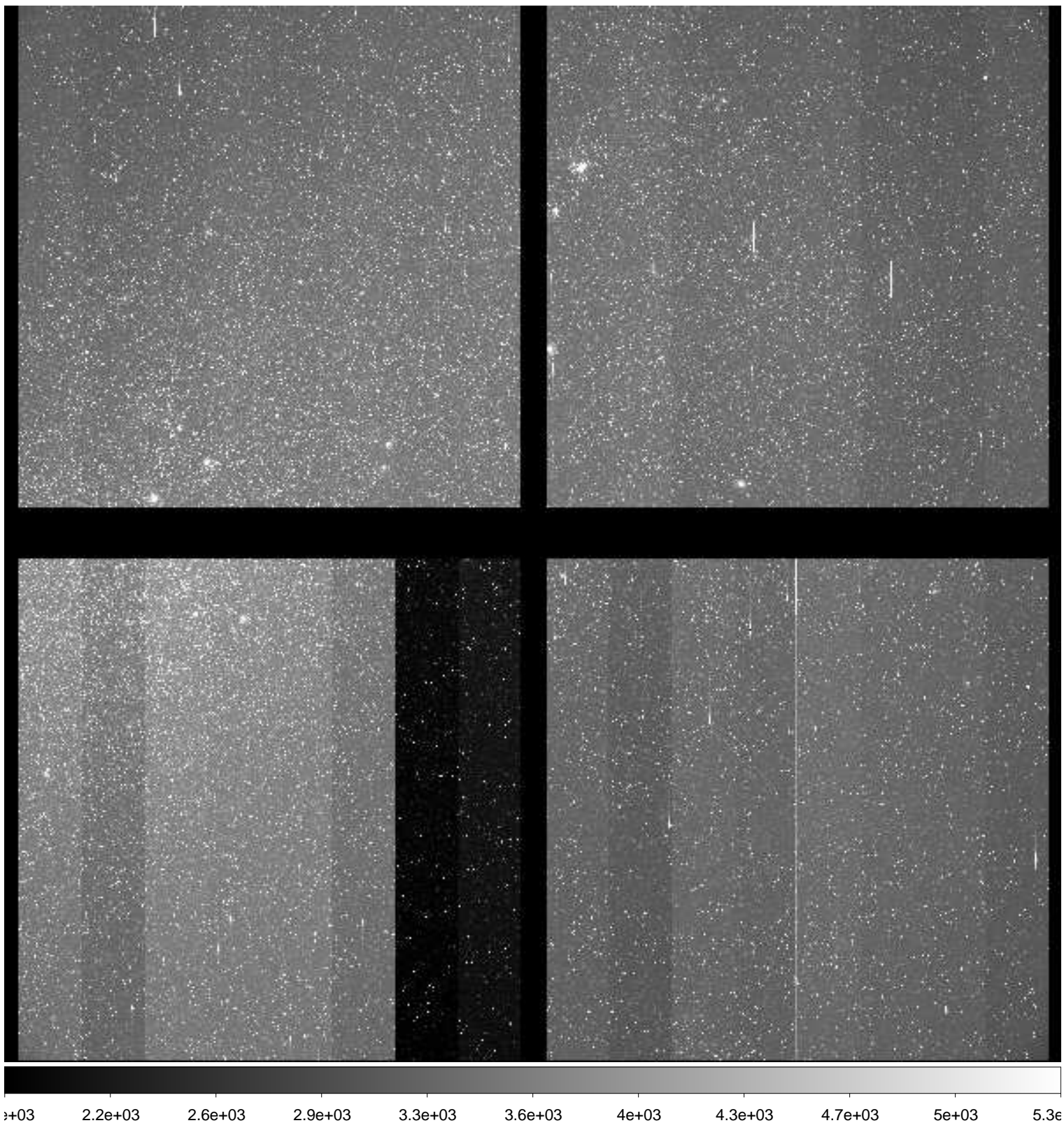

File Name : **xkmts.20181224.059774.fits** # 98 / 160 #
Project ID : ENG-LMC-2
Image Type : OBJECT
Object Name : **LMC-2**
RA : 05:10:00.040
DEC : -69:30:00.90
Exposure Time : 120
Airmass : 1.33
Sidereal Time : 07:14:53
Filter ID : V
Observation Date : 2018-12-24T23:38:00
CCD Temperature : -109.07

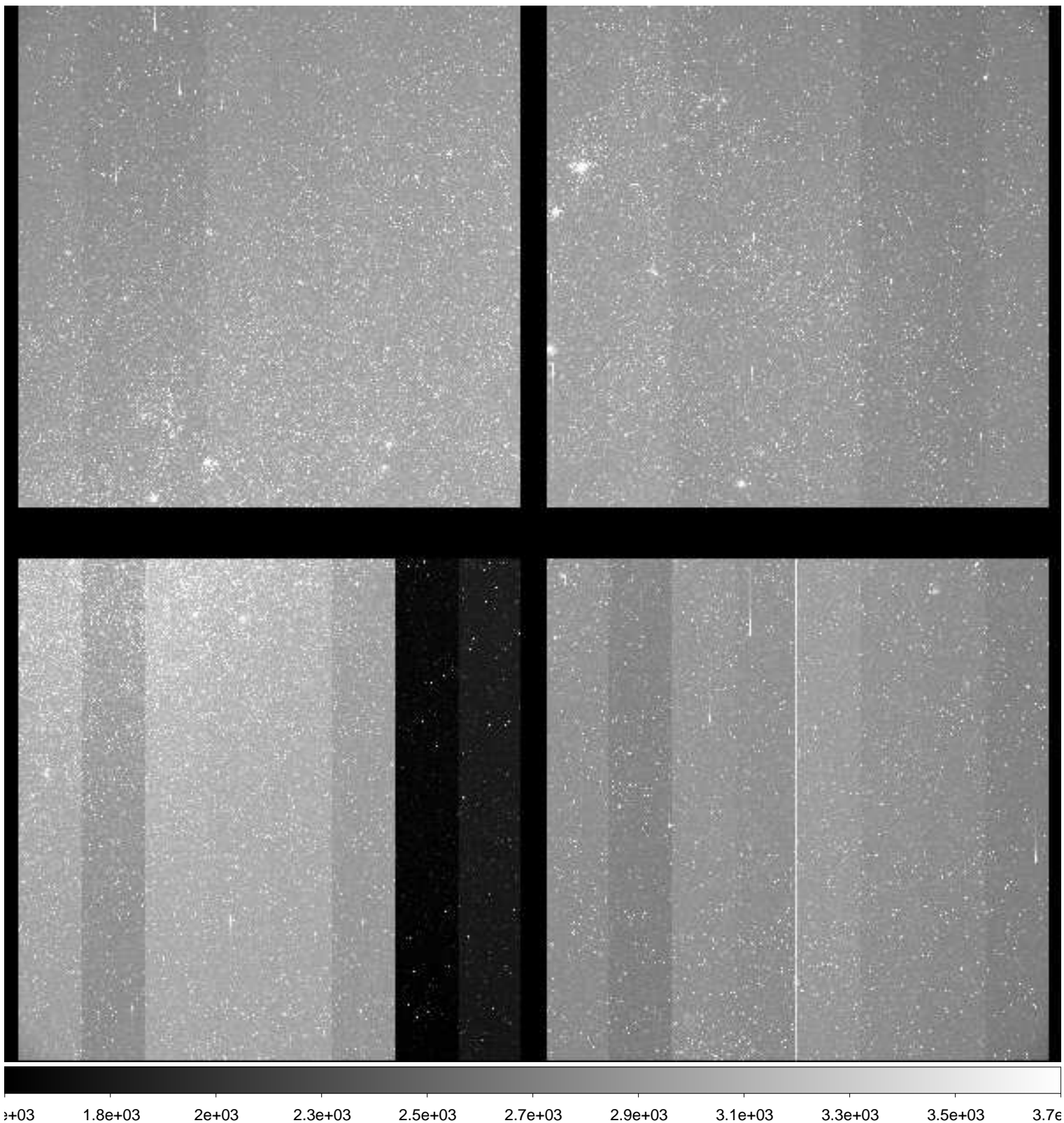

File Name : **xkmts.20181224.059775.fits** # 99 / 160 #
Project ID : ENG-LMC-2
Image Type : OBJECT
Object Name : **LMC-2**
RA : 05:09:59.990
DEC : -69:29:59.90
Exposure Time : 120
Airmass : 1.33
Sidereal Time : 07:17:49
Filter ID : I
Observation Date : 2018-12-24T23:41:10
CCD Temperature : -109.03

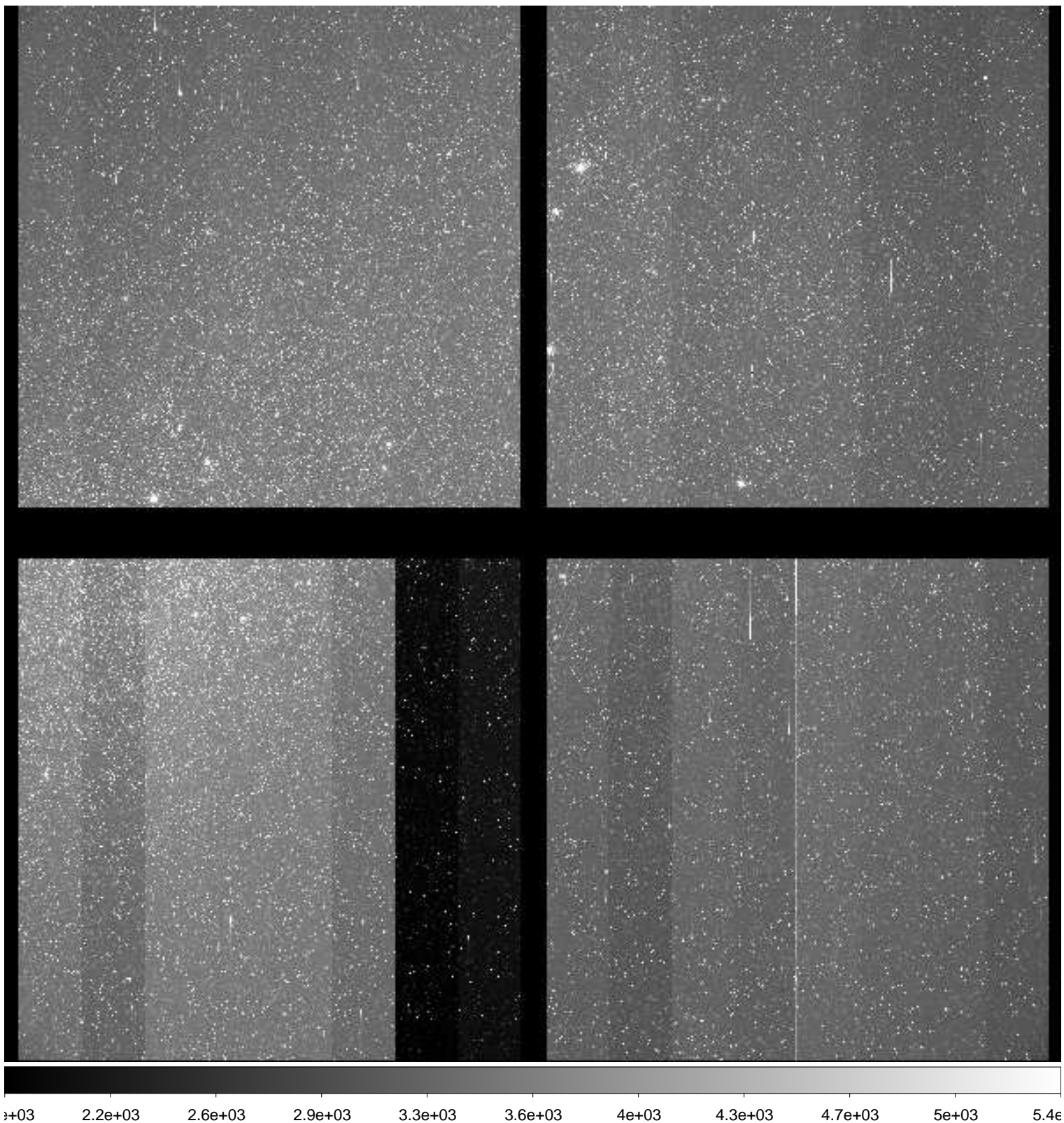

File Name : **xkmts.20181224.059776.fits** # 100 / 160 #
Project ID : ENG-LMC-2
Image Type : OBJECT
Object Name : **LMC-2**
RA : 05:10:00.090
DEC : -69:29:59.90
Exposure Time : 120
Airmass : 1.34
Sidereal Time : 07:21:00
Filter ID : V
Observation Date : 2018-12-24T23:44:19
CCD Temperature : -109.03

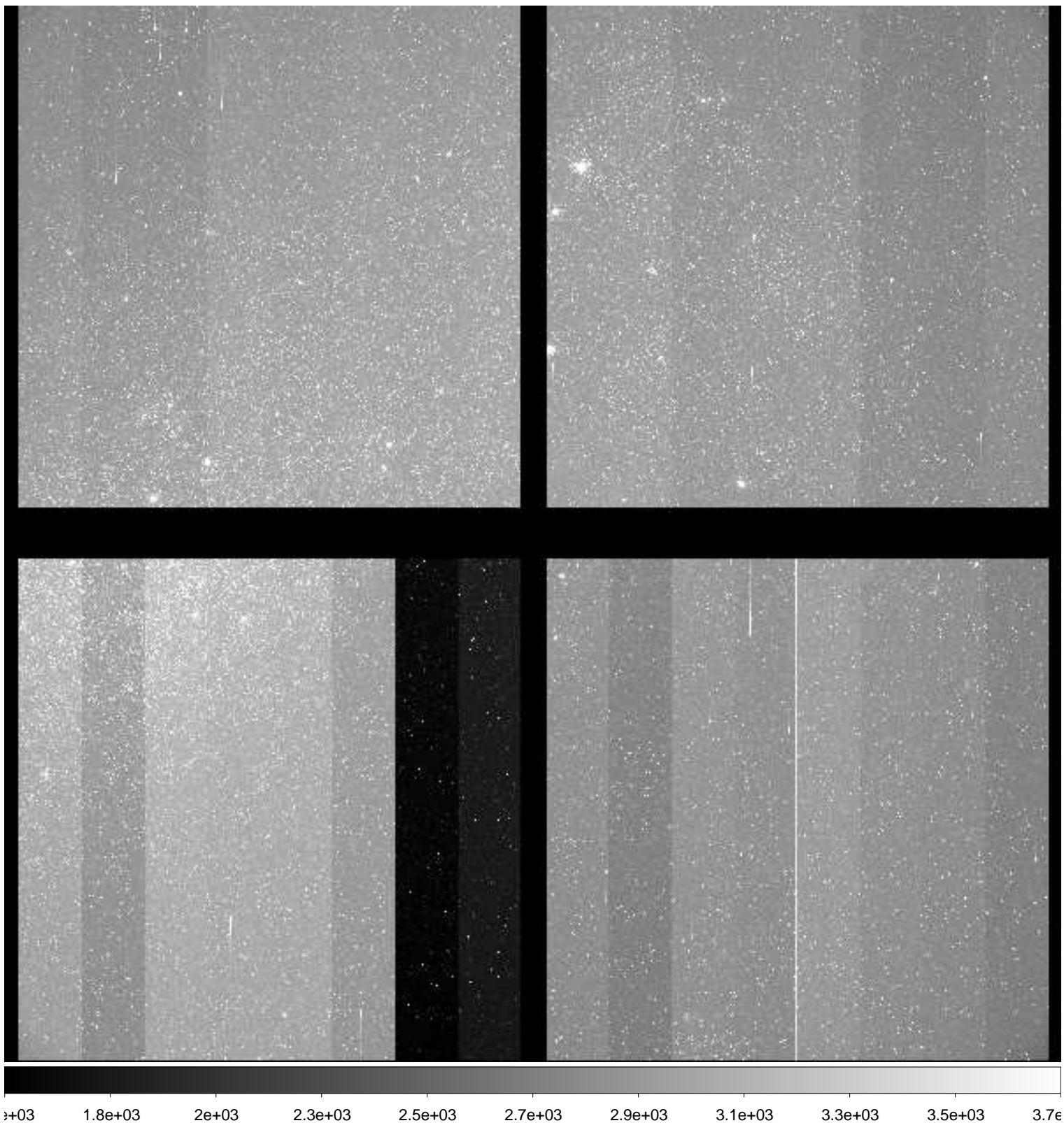

File Name : **xkmts.20181224.059777.fits** # 101 / 160 #
Project ID : ENG-LMC-2
Image Type : OBJECT
Object Name : **LMC-2**
RA : 05:09:59.990
DEC : -69:29:59.90
Exposure Time : 120
Airmass : 1.34
Sidereal Time : 07:24:10
Filter ID : I
Observation Date : 2018-12-24T23:47:28
CCD Temperature : -109.02

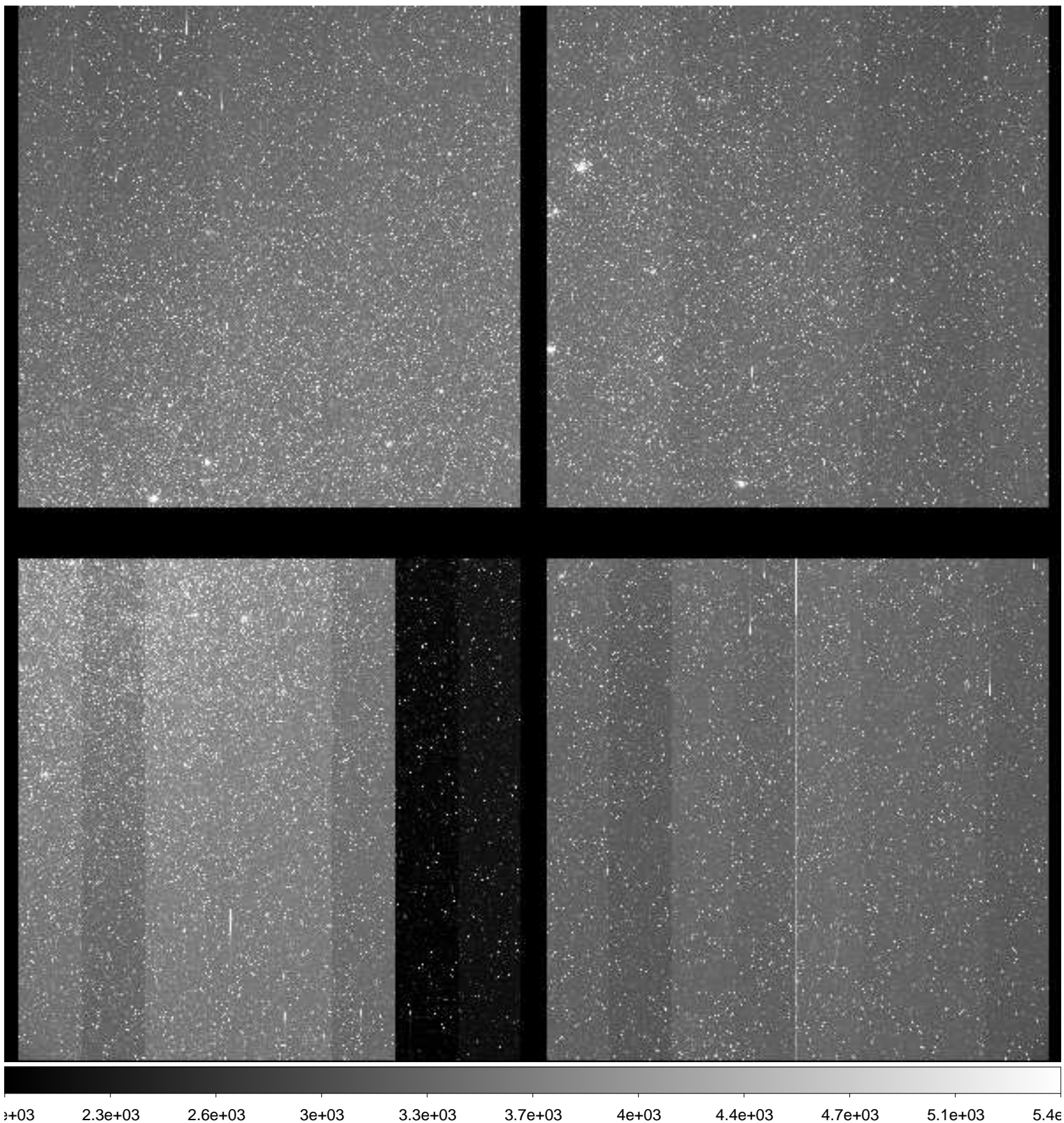

File Name : **xkmts.20181224.059778.fits** # 102 / 160 #
Project ID : ENG-LMC-2
Image Type : OBJECT
Object Name : **LMC-2**
RA : 05:09:59.990
DEC : -69:29:59.80
Exposure Time : 120
Airmass : 1.34
Sidereal Time : 07:27:20
Filter ID : V
Observation Date : 2018-12-24T23:50:38
CCD Temperature : -109.01

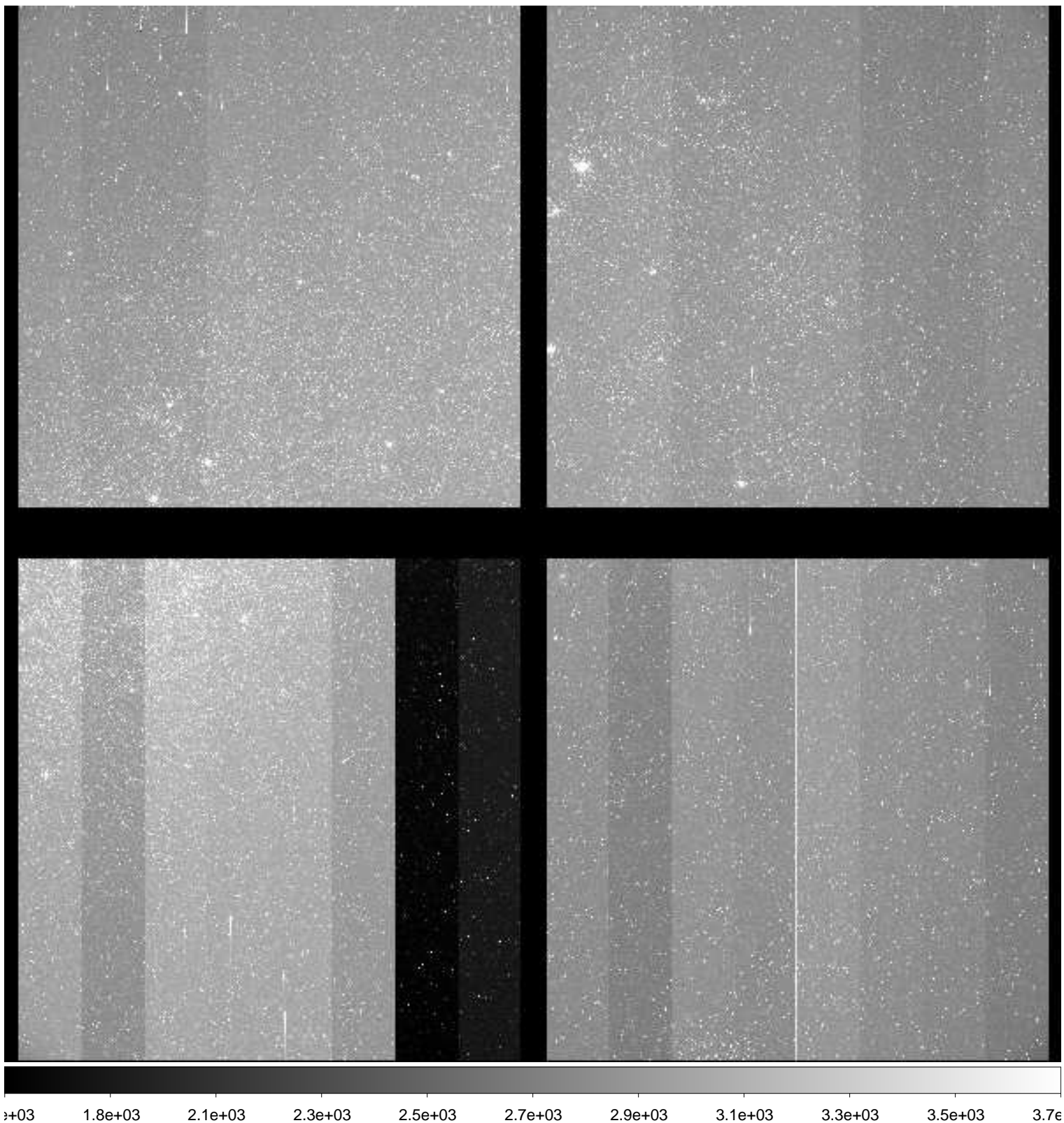

File Name : **xkmts.20181224.059779.fits** # 103 / 160 #
Project ID : ENG-LMC-2
Image Type : OBJECT
Object Name : **LMC-2**
RA : 05:10:00.000
DEC : -69:29:59.90
Exposure Time : 120
Airmass : 1.35
Sidereal Time : 07:30:30
Filter ID : I
Observation Date : 2018-12-24T23:53:48
CCD Temperature : -109

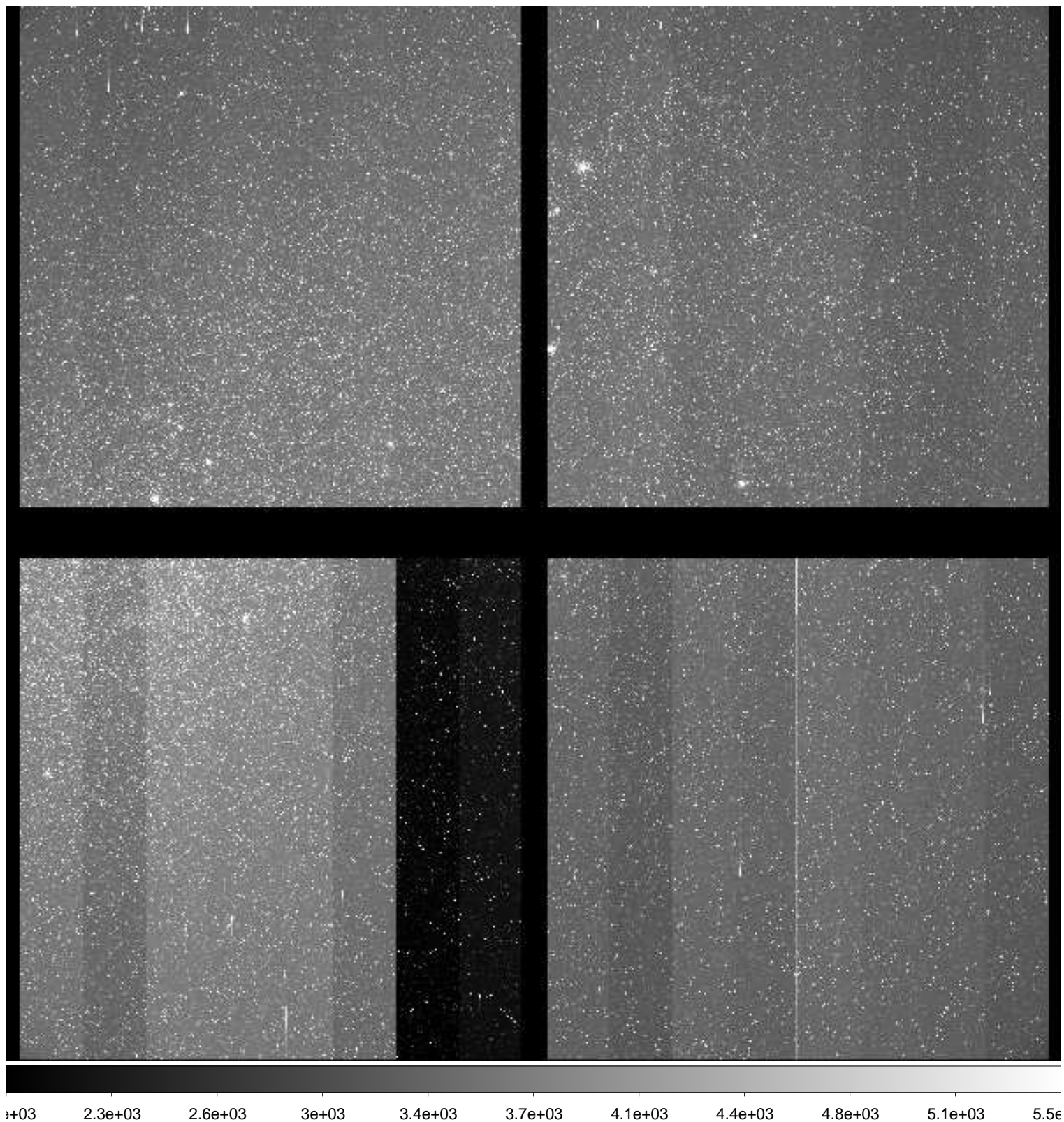

File Name : **xkmts.20181225.059780.fits** # 104 / 160 #
Project ID : ENG-MARIOS
Image Type : OBJECT
Object Name : **COSMOS**
RA : 10:00:28.630
DEC : +02:12:20.90
Exposure Time : 120
Airmass : 1.50
Sidereal Time : 07:37:15
Filter ID : B
Observation Date : 2018-12-25T00:00:19
CCD Temperature : -108.93

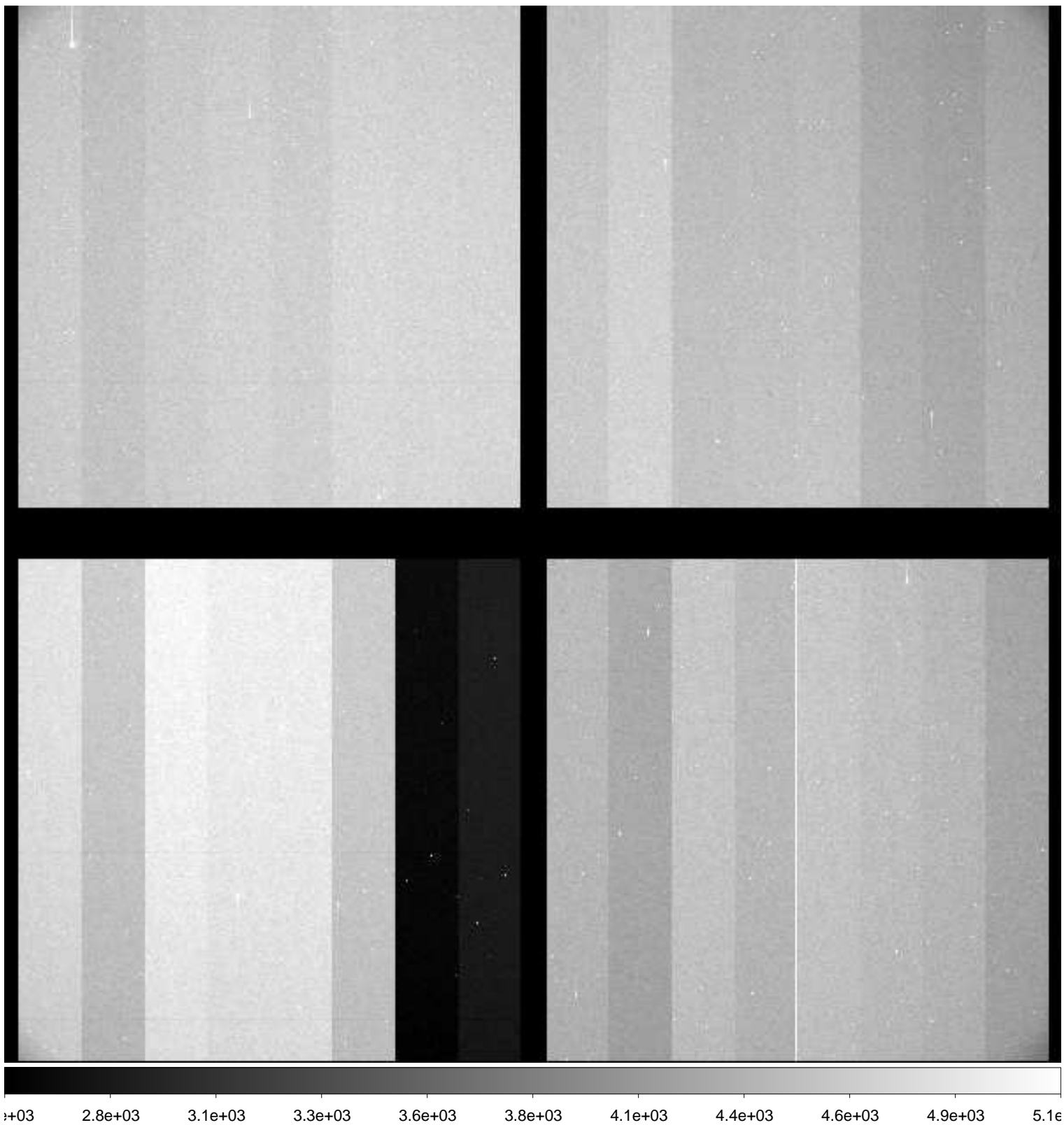

File Name : **xkmts.20181225.059781.fits** # 105 / 160 #
Project ID : ENG-MARIOS
Image Type : OBJECT
Object Name : **COSMOS**
RA : 10:00:28.620
DEC : +02:12:20.90
Exposure Time : 120
Airmass : 1.49
Sidereal Time : 07:40:12
Filter ID : I
Observation Date : 2018-12-25T00:03:16
CCD Temperature : -108.9

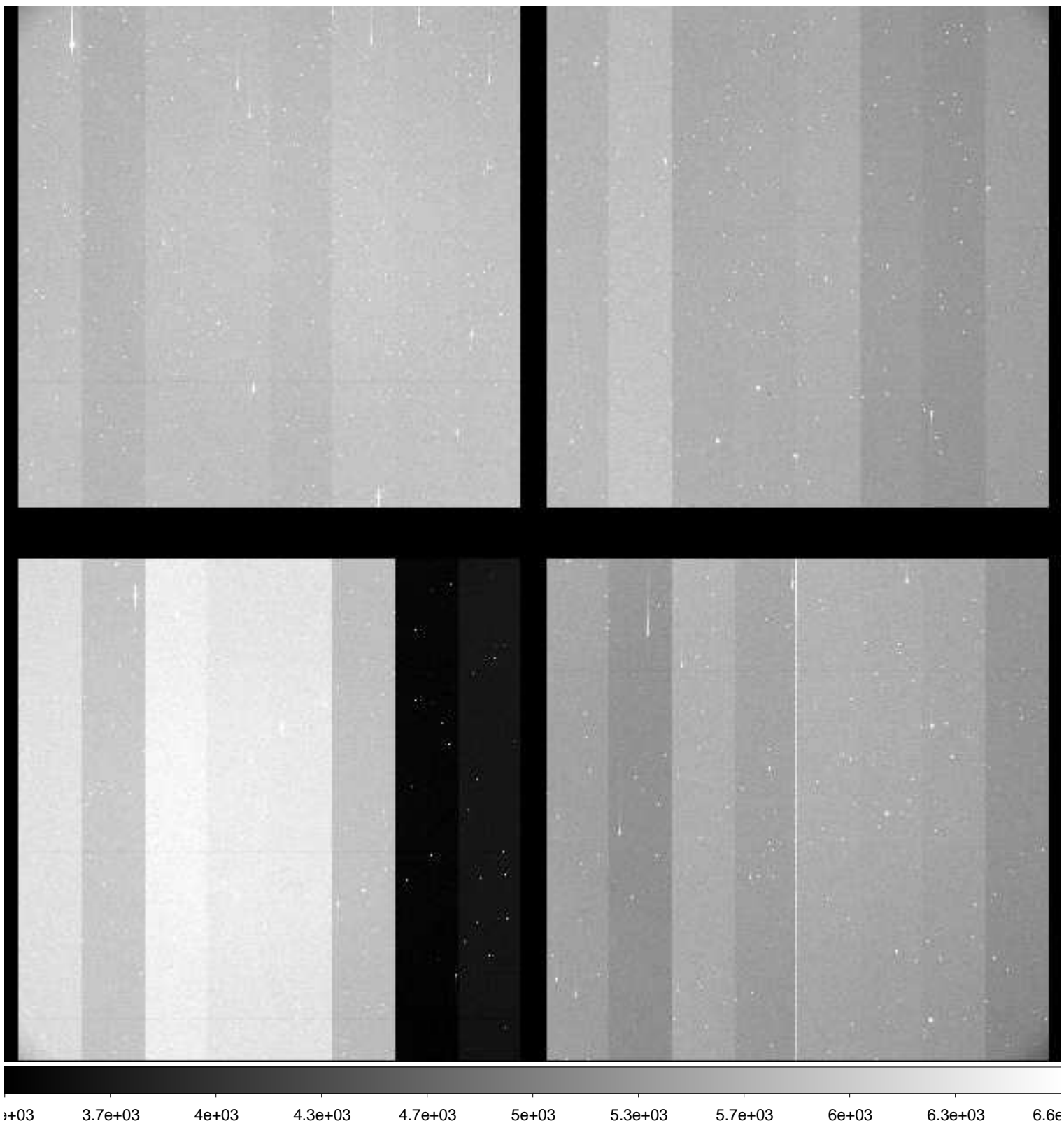

File Name : **xkmts.20181225.059782.fits** # 106 / 160 #
Project ID : ENG-MARIOS
Image Type : OBJECT
Object Name : **COSMOS**
RA : 10:00:28.610
DEC : +02:12:20.90
Exposure Time : 120
Airmass : 1.48
Sidereal Time : 07:43:10
Filter ID : B
Observation Date : 2018-12-25T00:06:26
CCD Temperature : -108.86

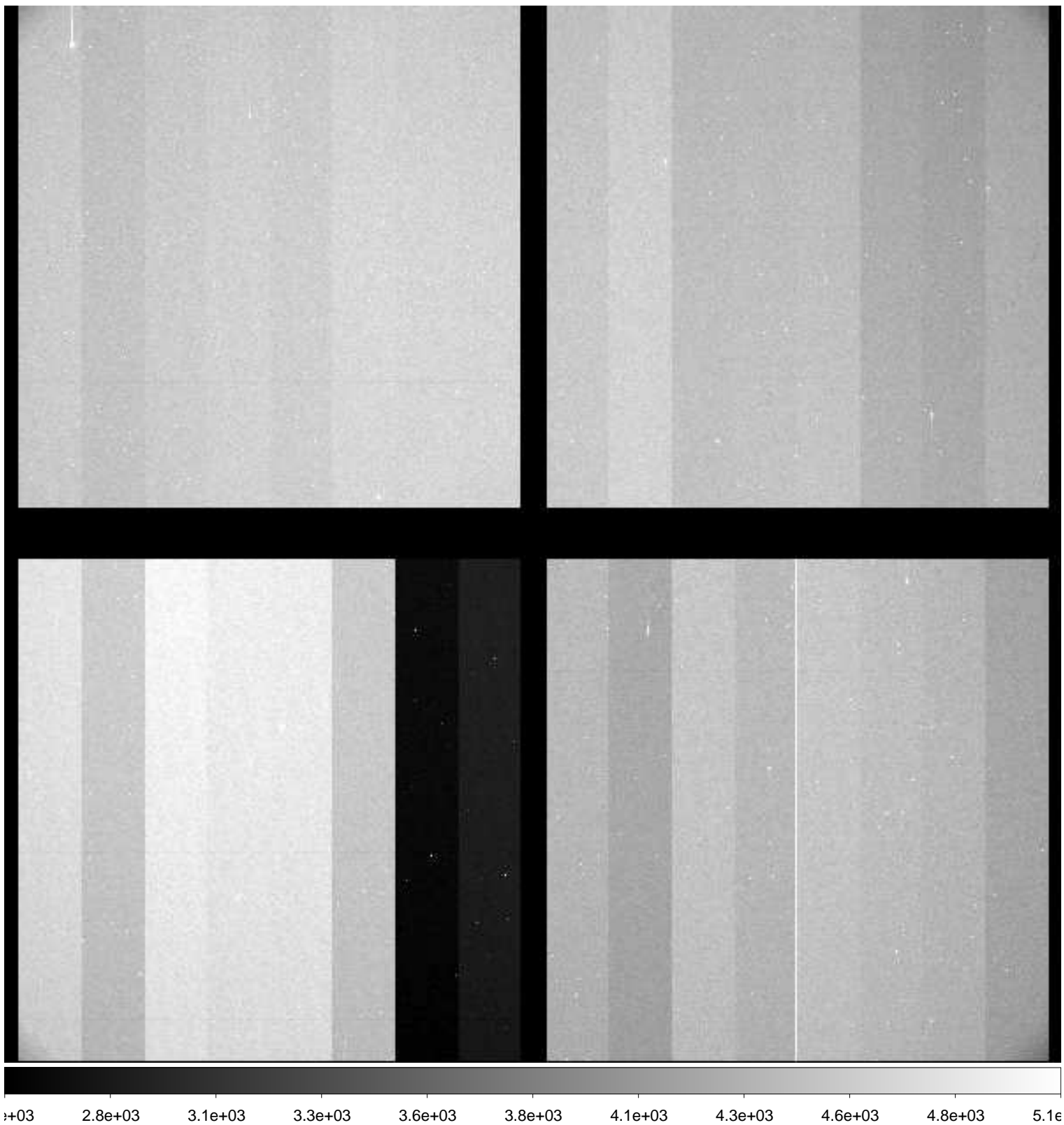

File Name : **xkmts.20181225.059783.fits** # 107 / 160 #
Project ID : ENG-MARIOS
Image Type : OBJECT
Object Name : **COSMOS**
RA : 10:00:28.610
DEC : +02:12:20.90
Exposure Time : 120
Airmass : 1.46
Sidereal Time : 07:46:20
Filter ID : V
Observation Date : 2018-12-25T00:09:22
CCD Temperature : -108.83

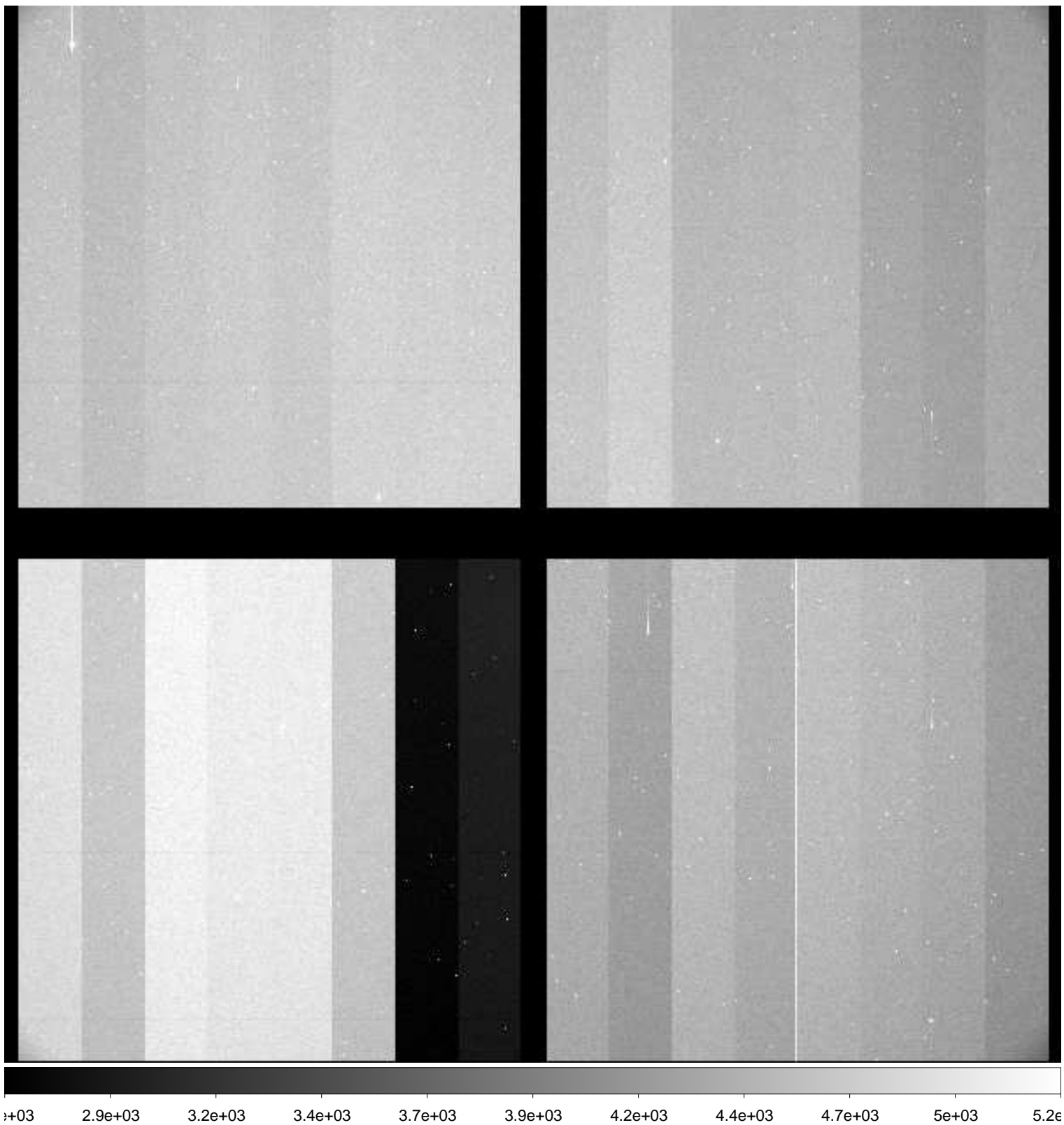

File Name : **xkmts.20181225.059784.fits** # 108 / 160 #
Project ID : ENG-MARIOS
Image Type : OBJECT
Object Name : **COSMOS**
RA : 10:00:28.610
DEC : +02:12:20.90
Exposure Time : 120
Airmass : 1.45
Sidereal Time : 07:49:17
Filter ID : R
Observation Date : 2018-12-25T00:12:19
CCD Temperature : -108.85

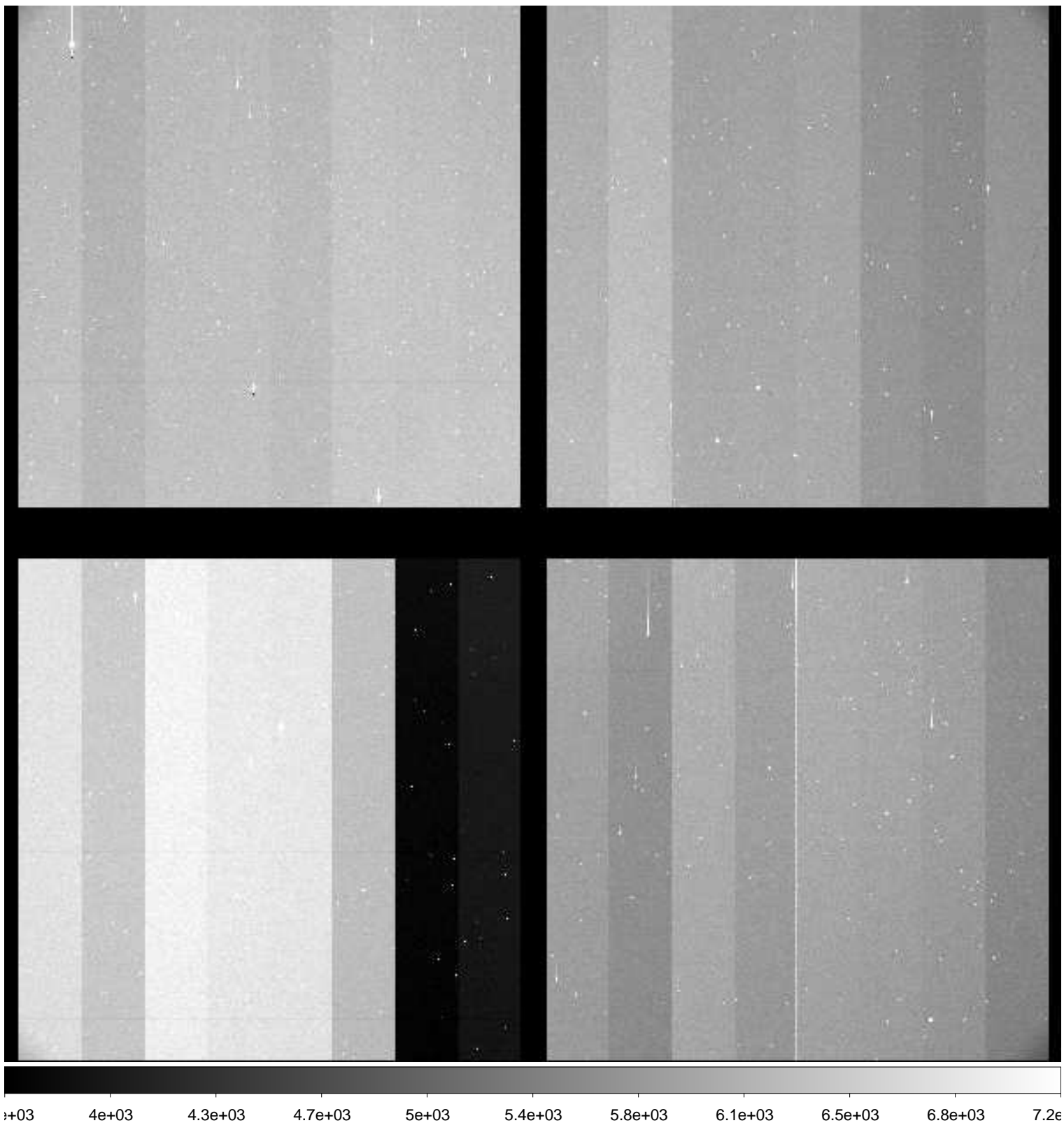

File Name : **xkmts.20181225.059785.fits** # 109 / 160 #
Project ID : ENG-MARIOS
Image Type : OBJECT
Object Name : **COSMOS**
RA : 10:00:28.600
DEC : +02:12:20.90
Exposure Time : 120
Airmass : 1.44
Sidereal Time : 07:52:14
Filter ID : I
Observation Date : 2018-12-25T00:15:16
CCD Temperature : -108.81

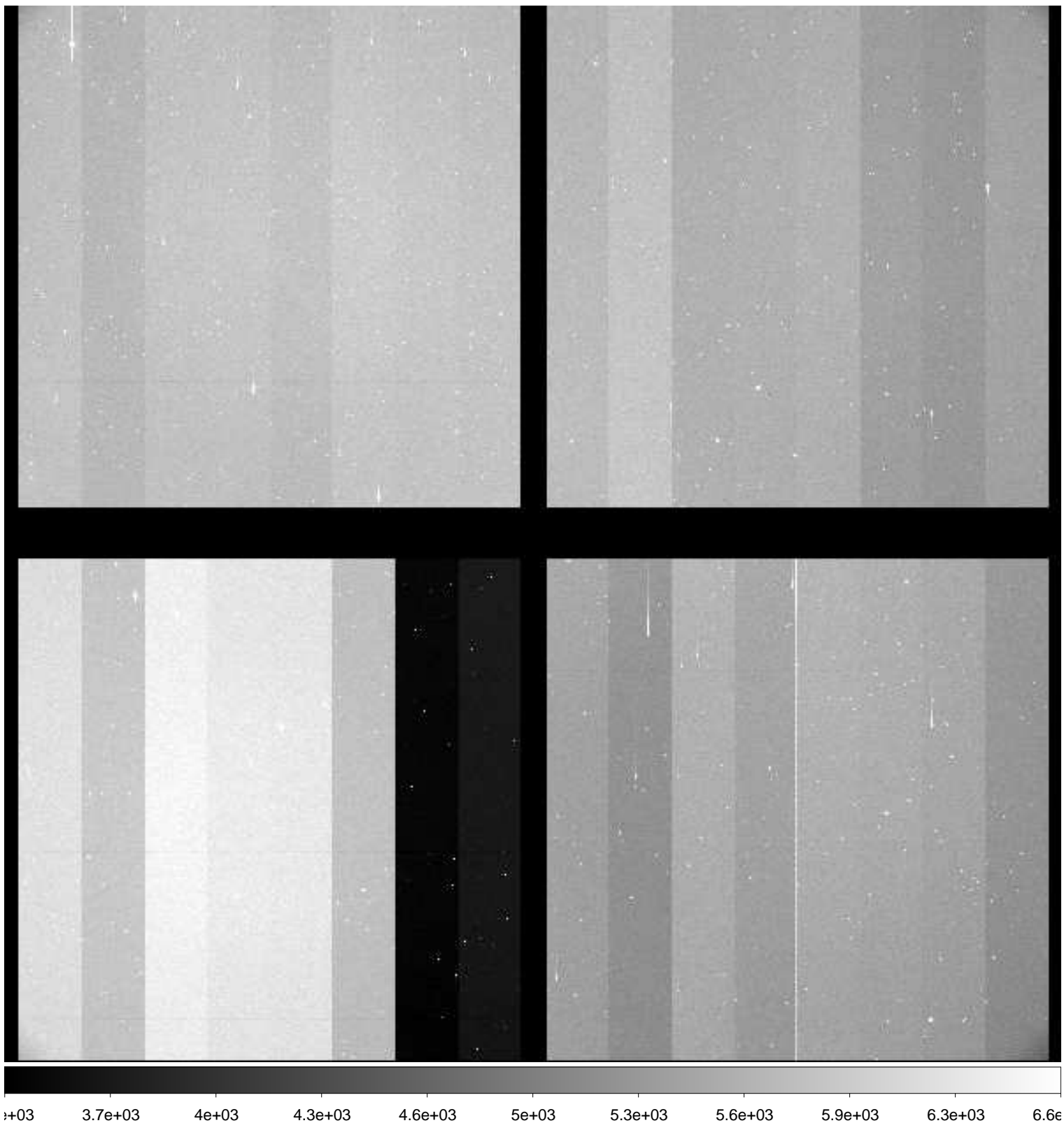

File Name : **xkmts.20181225.059786.fits** # 110 / 160 #
Project ID : ENG-MARIOS
Image Type : OBJECT
Object Name : **COSMOS**
RA : 10:00:28.610
DEC : +02:12:20.90
Exposure Time : 120
Airmass : 1.43
Sidereal Time : 07:55:12
Filter ID : B
Observation Date : 2018-12-25T00:18:25
CCD Temperature : -108.82

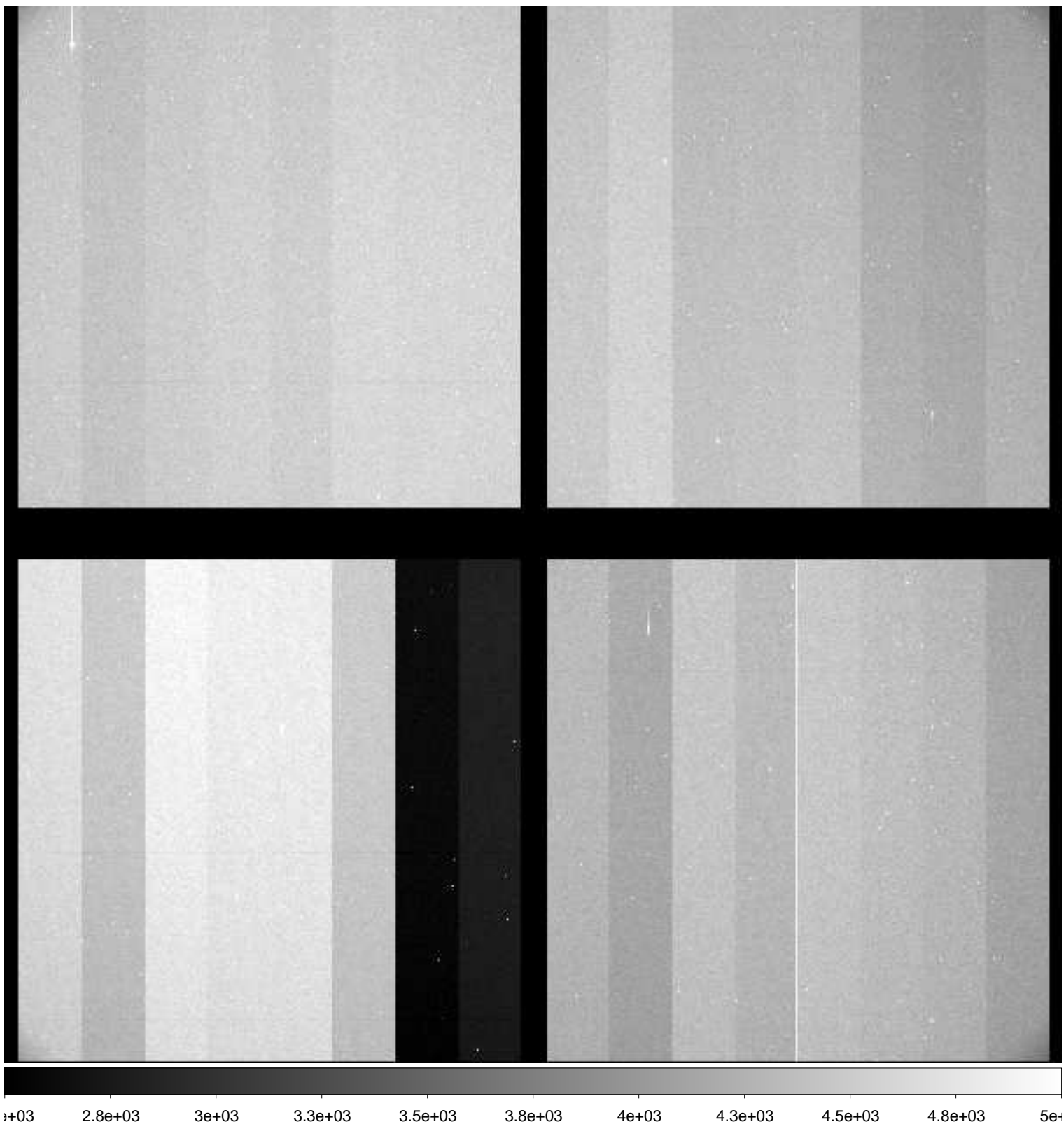

File Name : **xkmts.20181225.059787.fits** # 111 / 160 #
Project ID : ENG-MARIOS
Image Type : OBJECT
Object Name : **COSMOS**
RA : 10:00:28.620
DEC : +02:12:20.90
Exposure Time : 120
Airmass : 1.41
Sidereal Time : 07:58:22
Filter ID : V
Observation Date : 2018-12-25T00:21:35
CCD Temperature : -108.83

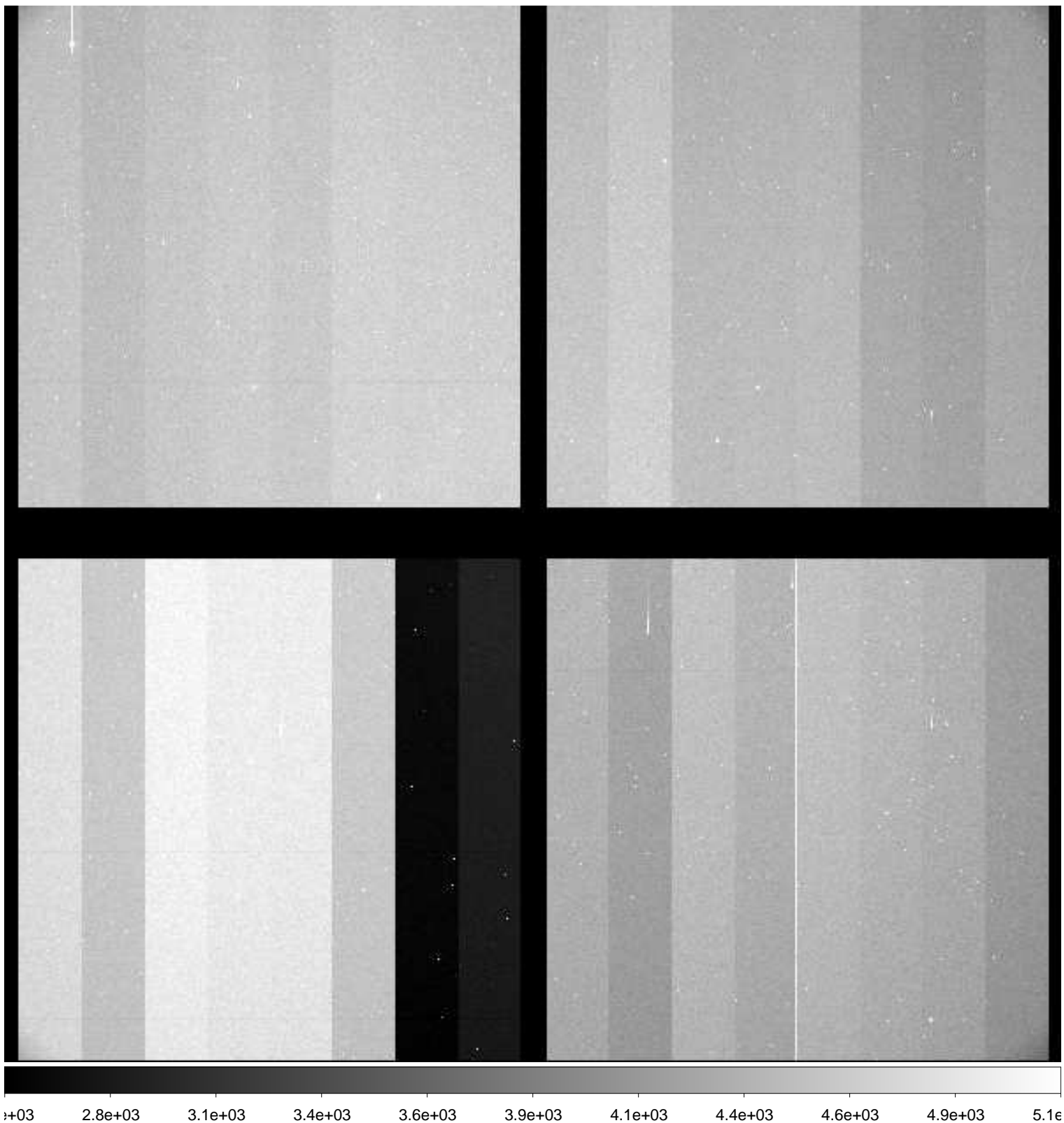

File Name : **xkmts.20181225.059788.fits** # 112 / 160 #
Project ID : ENG-MARIOS
Image Type : OBJECT
Object Name : **COSMOS**
RA : 10:00:28.610
DEC : +02:12:20.90
Exposure Time : 120
Airmass : 1.40
Sidereal Time : 08:01:30
Filter ID : R
Observation Date : 2018-12-25T00:24:43
CCD Temperature : -108.84

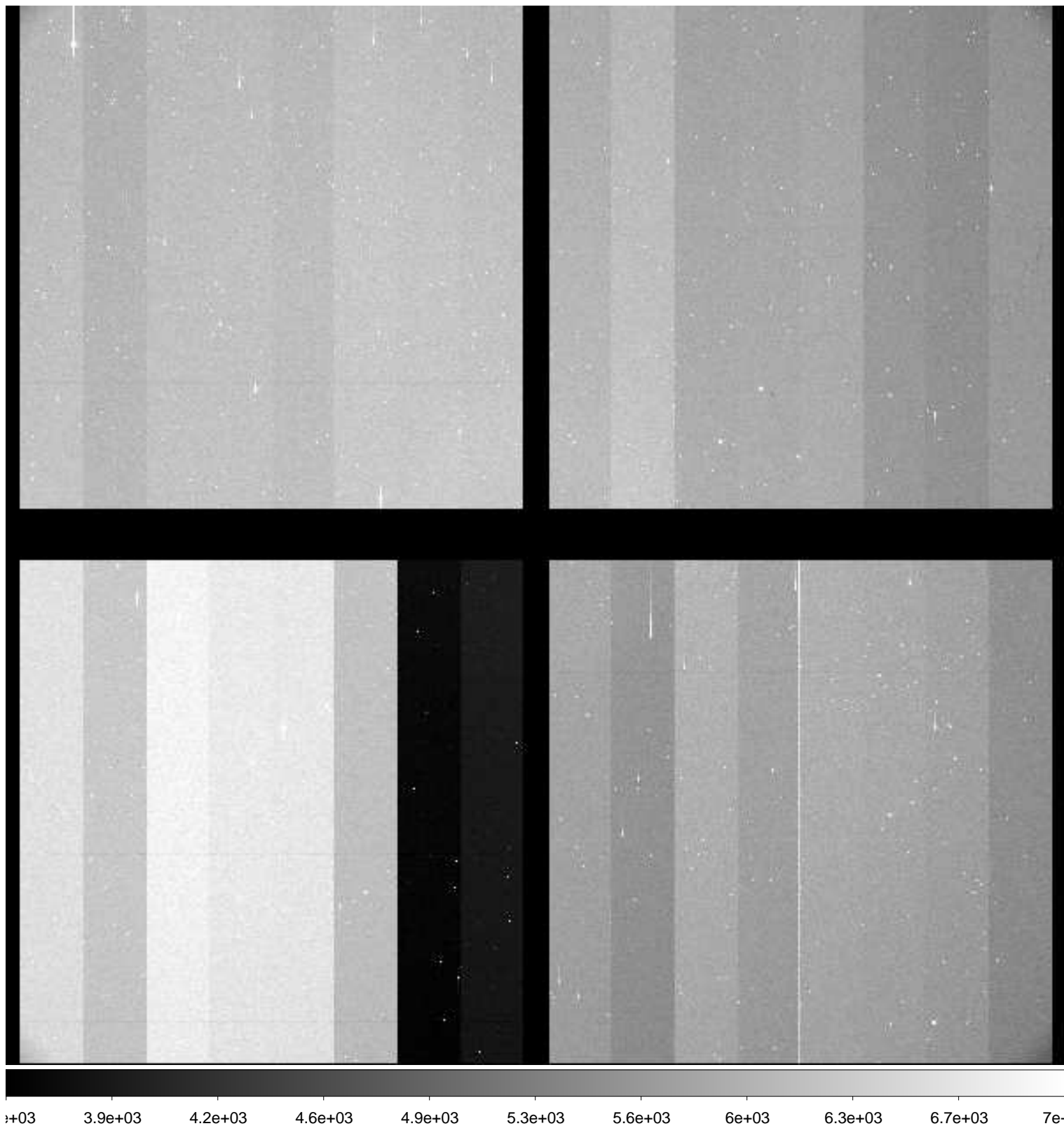

File Name : **xkmts.20181225.059789.fits** # 113 / 160 #
Project ID : ENG-MARIOS
Image Type : OBJECT
Object Name : **COSMOS**
RA : 10:00:28.600
DEC : +02:12:20.90
Exposure Time : 120
Airmass : 1.39
Sidereal Time : 08:04:40
Filter ID : I
Observation Date : 2018-12-25T00:27:52
CCD Temperature : -108.86

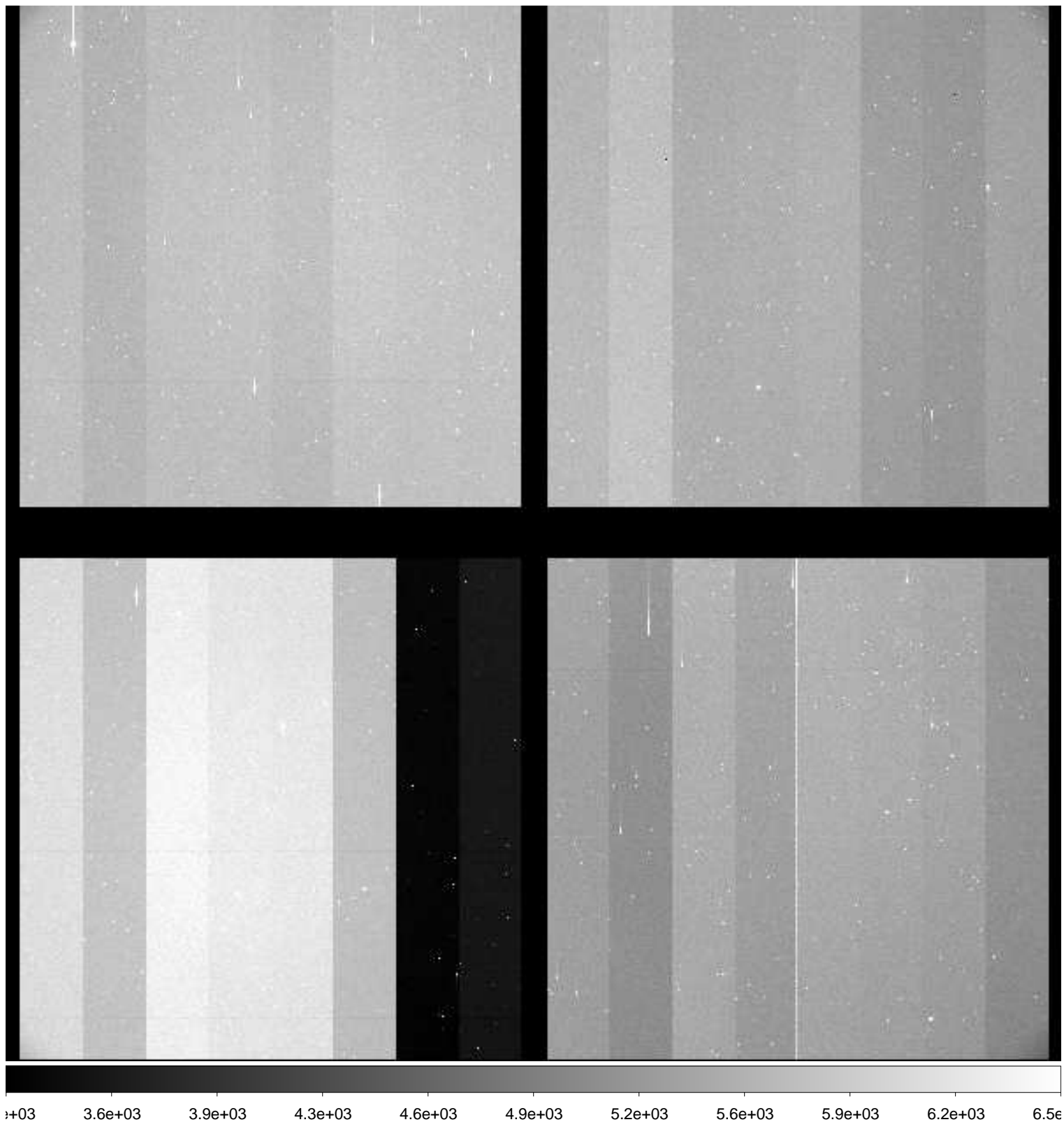

File Name : **xkmts.20181225.059790.fits** # 114 / 160 #
Project ID : ENG-MARIOS
Image Type : OBJECT
Object Name : **COSMOS**
RA : 10:00:28.630
DEC : +02:12:21.00
Exposure Time : 120
Airmass : 1.38
Sidereal Time : 08:07:50
Filter ID : B
Observation Date : 2018-12-25T00:31:01
CCD Temperature : -108.91

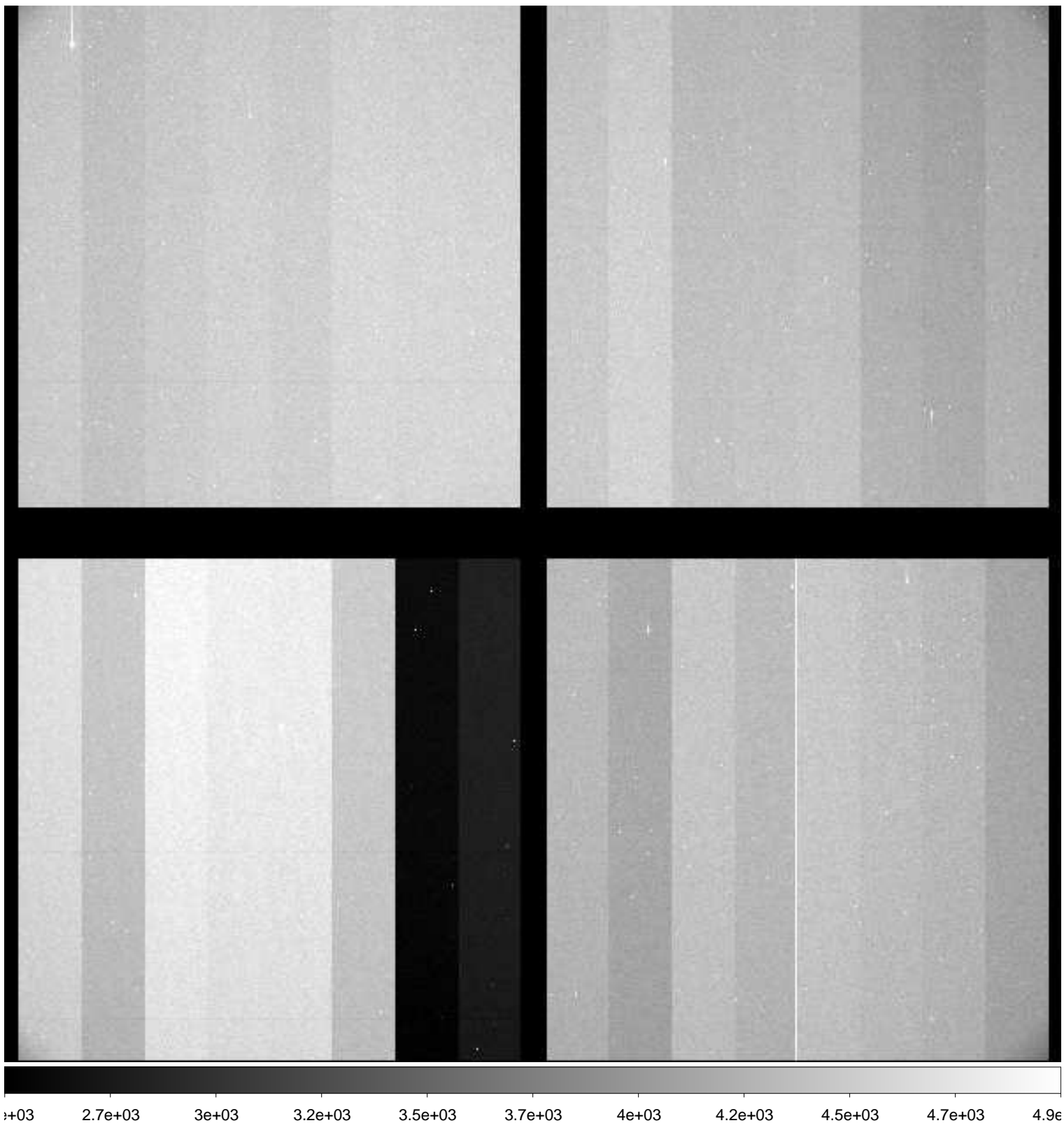

File Name : **xkmts.20181225.059791.fits** # 115 / 160 #
Project ID : ENG-MARIOS
Image Type : OBJECT
Object Name : **COSMOS**
RA : 10:00:28.600
DEC : +02:12:20.90
Exposure Time : 120
Airmass : 1.37
Sidereal Time : 08:11:00
Filter ID : V
Observation Date : 2018-12-25T00:34:11
CCD Temperature : -108.89

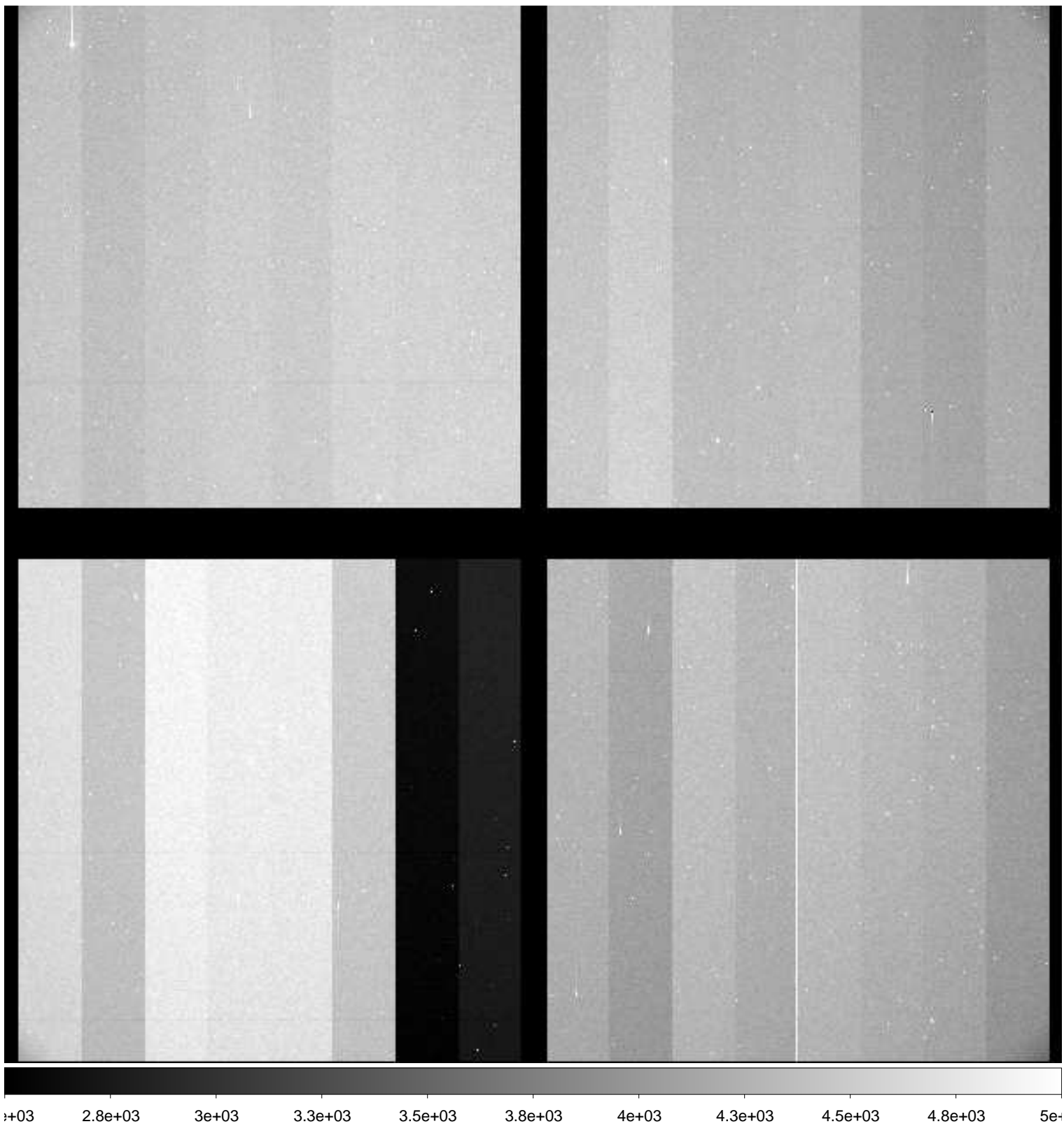

File Name : **xkmts.20181225.059792.fits** # 116 / 160 #
Project ID : ENG-MARIOS
Image Type : OBJECT
Object Name : **COSMOS**
RA : 10:00:28.600
DEC : +02:12:20.90
Exposure Time : 120
Airmass : 1.36
Sidereal Time : 08:14:10
Filter ID : R
Observation Date : 2018-12-25T00:37:22
CCD Temperature : -108.9

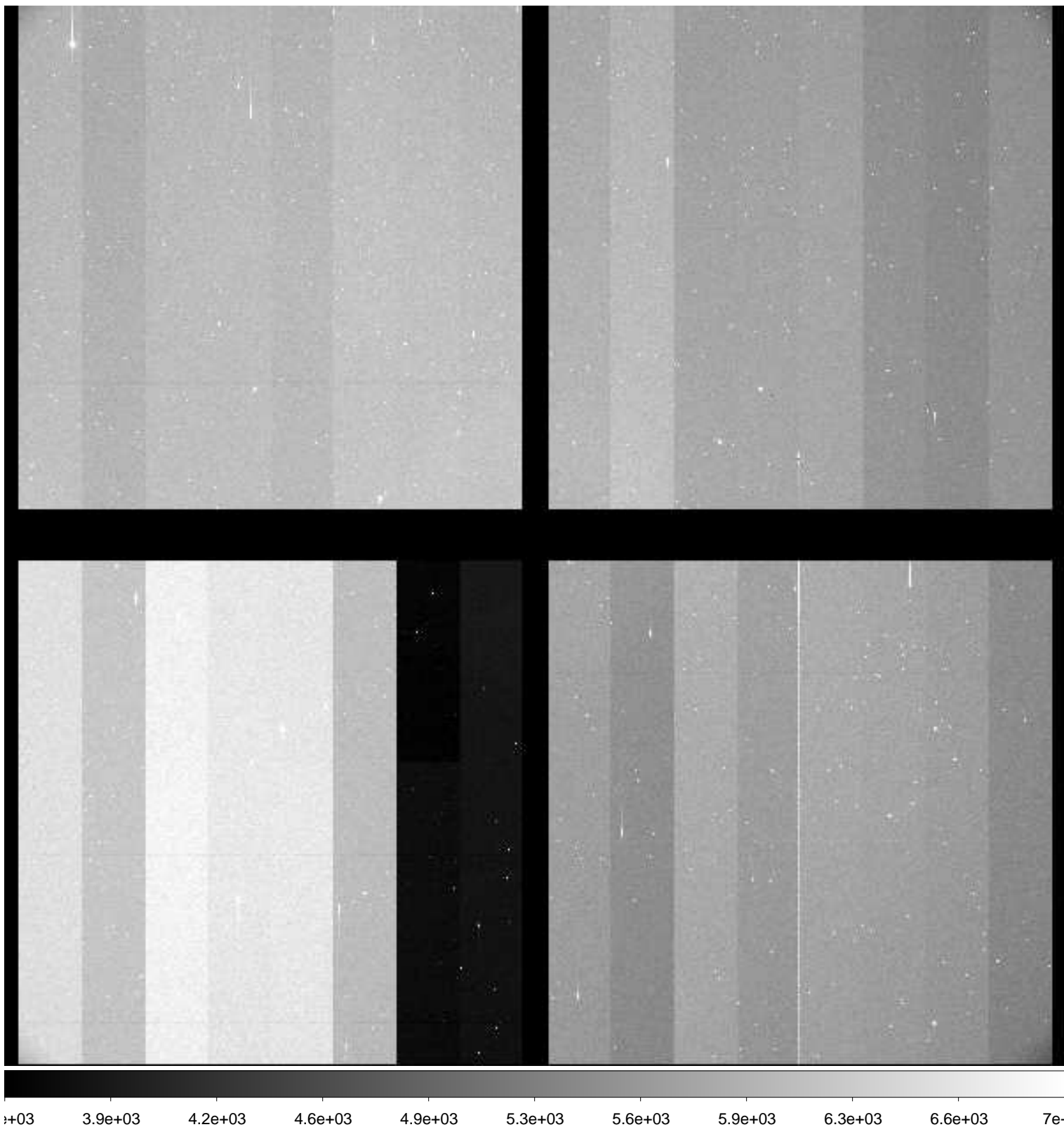

File Name : **xkmts.20181225.059793.fits** # 117 / 160 #
Project ID : ENG-MARIOS
Image Type : OBJECT
Object Name : **COSMOS**
RA : 10:00:28.600
DEC : +02:12:21.00
Exposure Time : 120
Airmass : 1.35
Sidereal Time : 08:17:20
Filter ID : I
Observation Date : 2018-12-25T00:40:30
CCD Temperature : -108.69

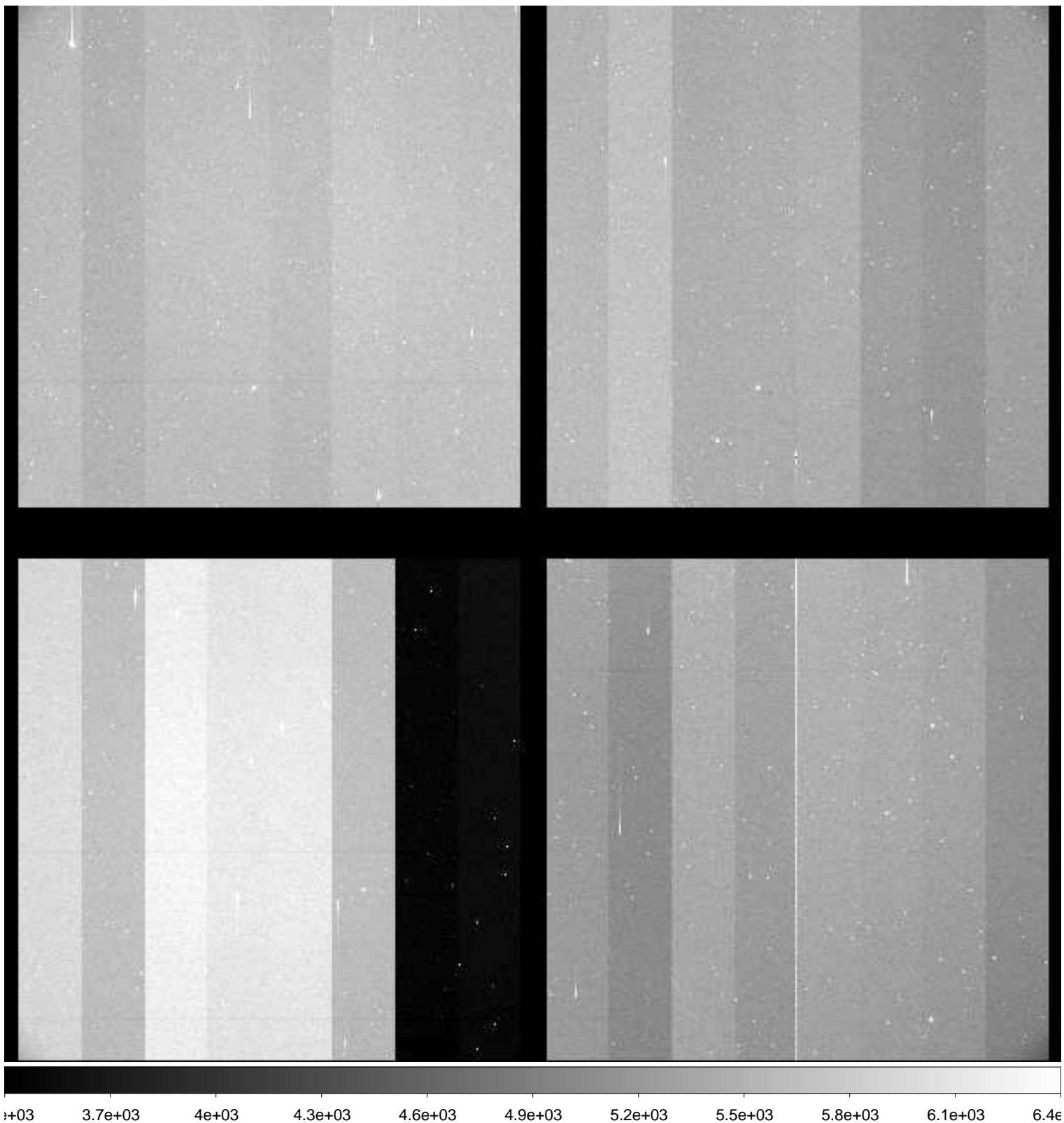

File Name : **xkmts.20181225.059794.fits** # 118 / 160 #
Project ID : ENG-MARIOS
Image Type : OBJECT
Object Name : **COSMOS**
RA : 10:00:28.620
DEC : +02:12:21.00
Exposure Time : 120
Airmass : 1.34
Sidereal Time : 08:20:29
Filter ID : B
Observation Date : 2018-12-25T00:43:39
CCD Temperature : -108.91

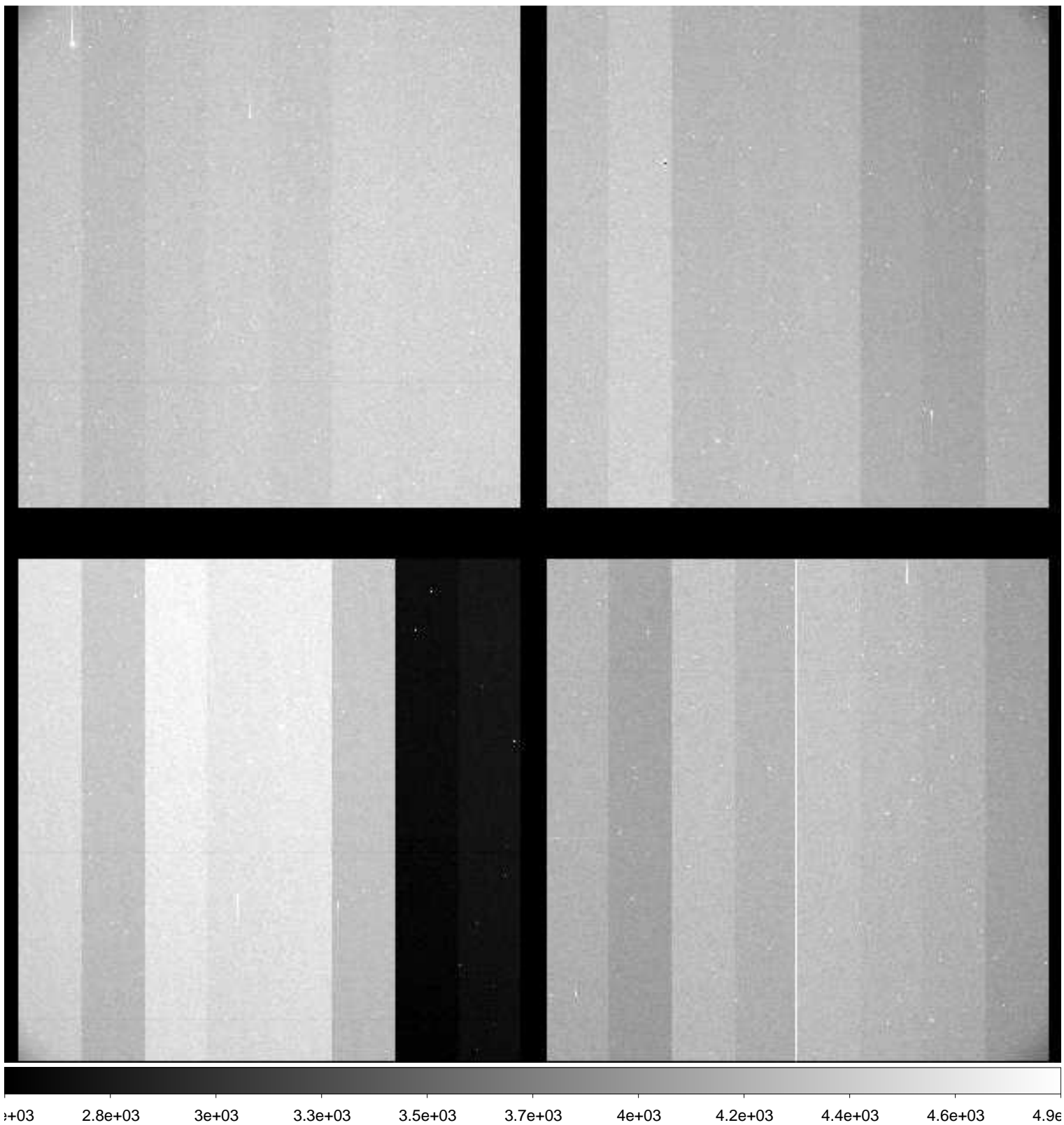

File Name : **xkmts.20181225.059795.fits** # 119 / 160 #
Project ID : ENG-MARIOS
Image Type : OBJECT
Object Name : **COSMOS**
RA : 10:00:28.610
DEC : +02:12:20.80
Exposure Time : 120
Airmass : 1.33
Sidereal Time : 08:23:38
Filter ID : V
Observation Date : 2018-12-25T00:46:47
CCD Temperature : -108.95

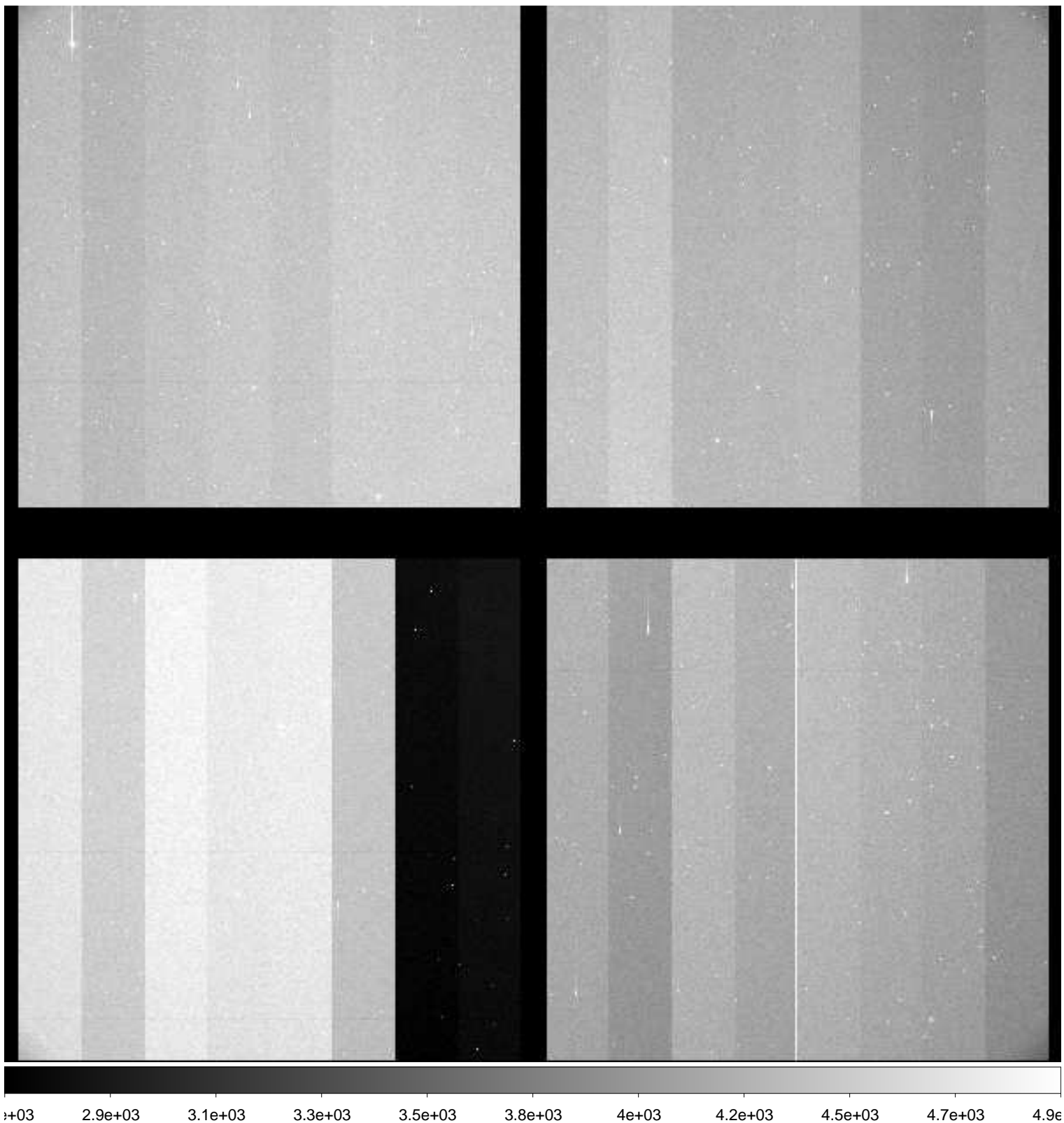

File Name : **xkmts.20181225.059796.fits** # 120 / 160 #
Project ID : ENG-MARIOS
Image Type : OBJECT
Object Name : **COSMOS**
RA : 10:00:28.610
DEC : +02:12:20.90
Exposure Time : 120
Airmass : 1.32
Sidereal Time : 08:26:48
Filter ID : R
Observation Date : 2018-12-25T00:49:56
CCD Temperature : -108.96

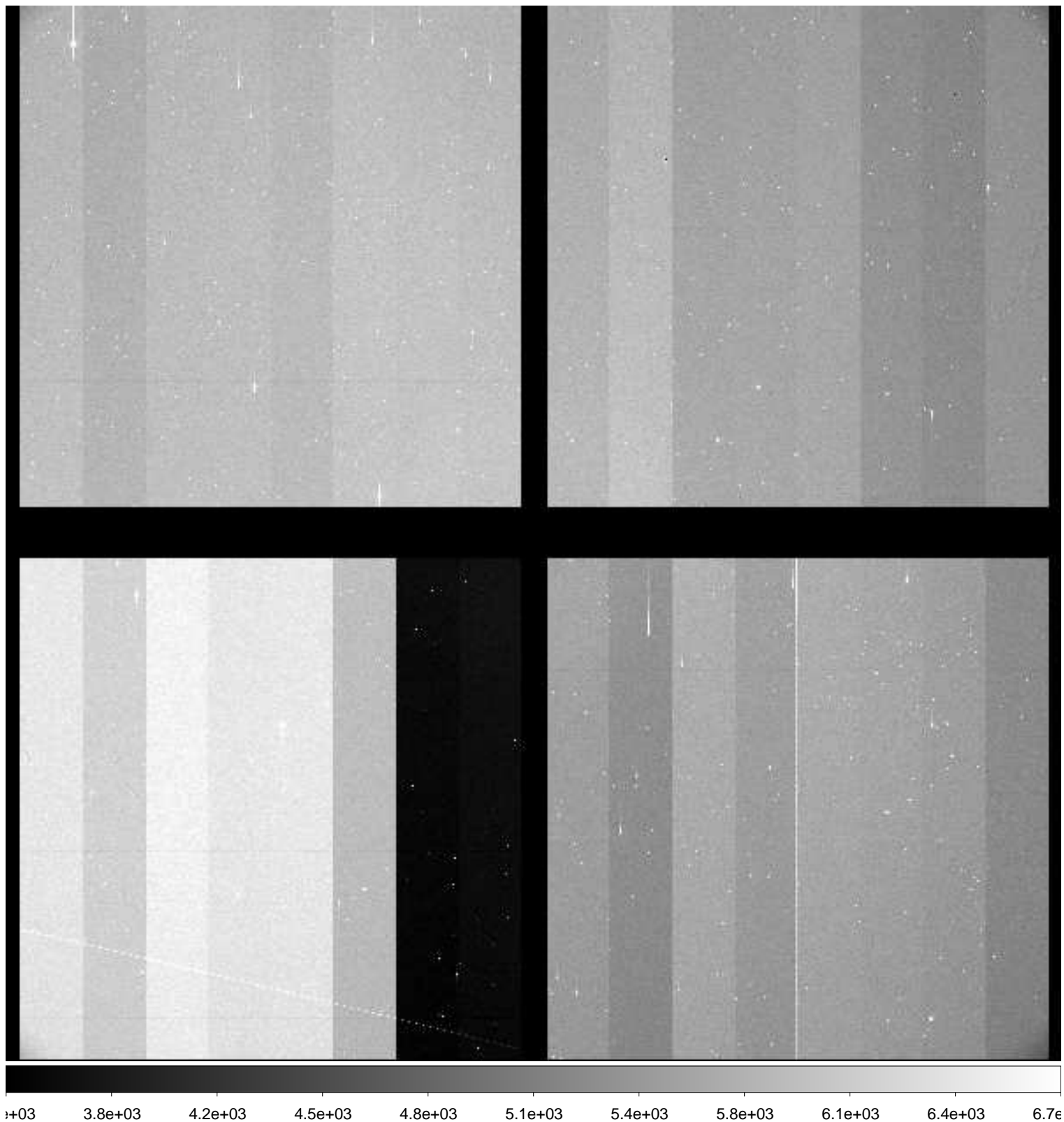

File Name : **xkmts.20181225.059797.fits** # 121 / 160 #
Project ID : ENG-MARIOS
Image Type : OBJECT
Object Name : **COSMOS**
RA : 10:00:28.600
DEC : +02:12:20.90
Exposure Time : 120
Airmass : 1.32
Sidereal Time : 08:29:58
Filter ID : I
Observation Date : 2018-12-25T00:53:06
CCD Temperature : -108.97

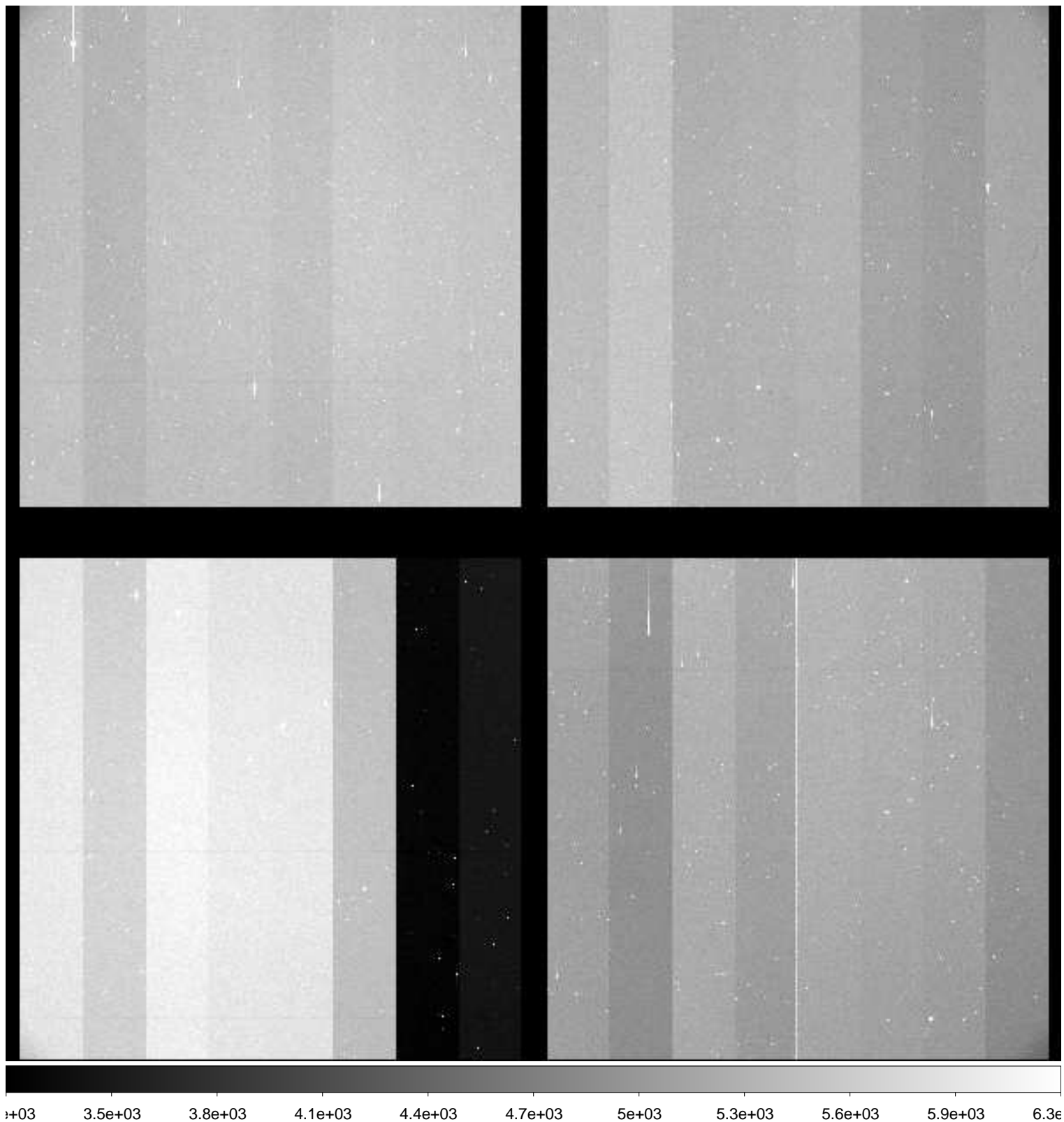

File Name : **xkmts.20181225.059798.fits** # 122 / 160 #
Project ID : ENG-MARIOS
Image Type : OBJECT
Object Name : **COSMOS**
RA : 10:00:28.620
DEC : +02:12:20.90
Exposure Time : 120
Airmass : 1.31
Sidereal Time : 08:33:08
Filter ID : B
Observation Date : 2018-12-25T00:56:15
CCD Temperature : -109

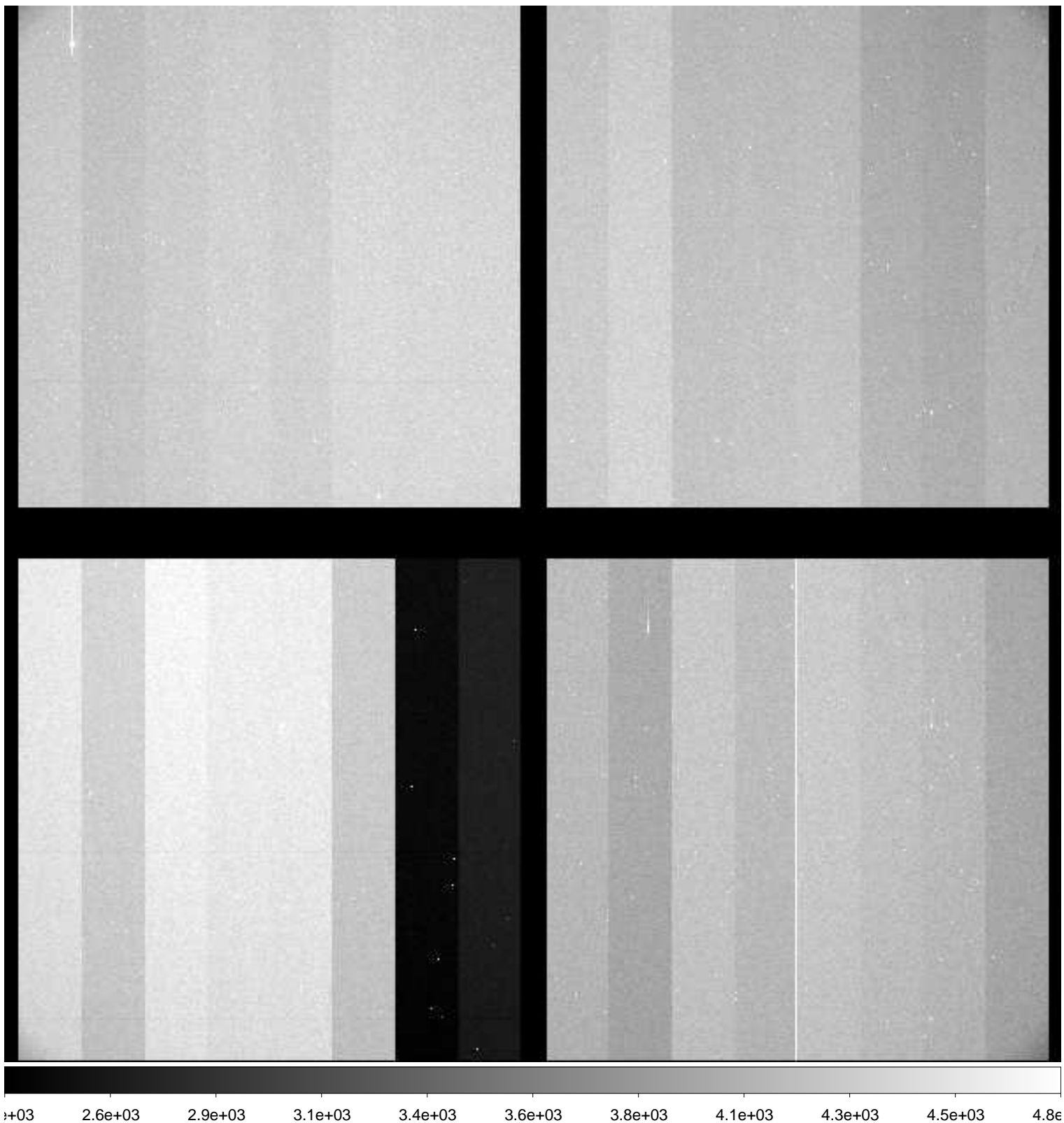

File Name : **xkmts.20181225.059799.fits** # 123 / 160 #
Project ID : ENG-MARIOS
Image Type : OBJECT
Object Name : **COSMOS**
RA : 10:00:28.610
DEC : +02:12:20.90
Exposure Time : 120
Airmass : 1.30
Sidereal Time : 08:36:18
Filter ID : V
Observation Date : 2018-12-25T00:59:13
CCD Temperature : -109

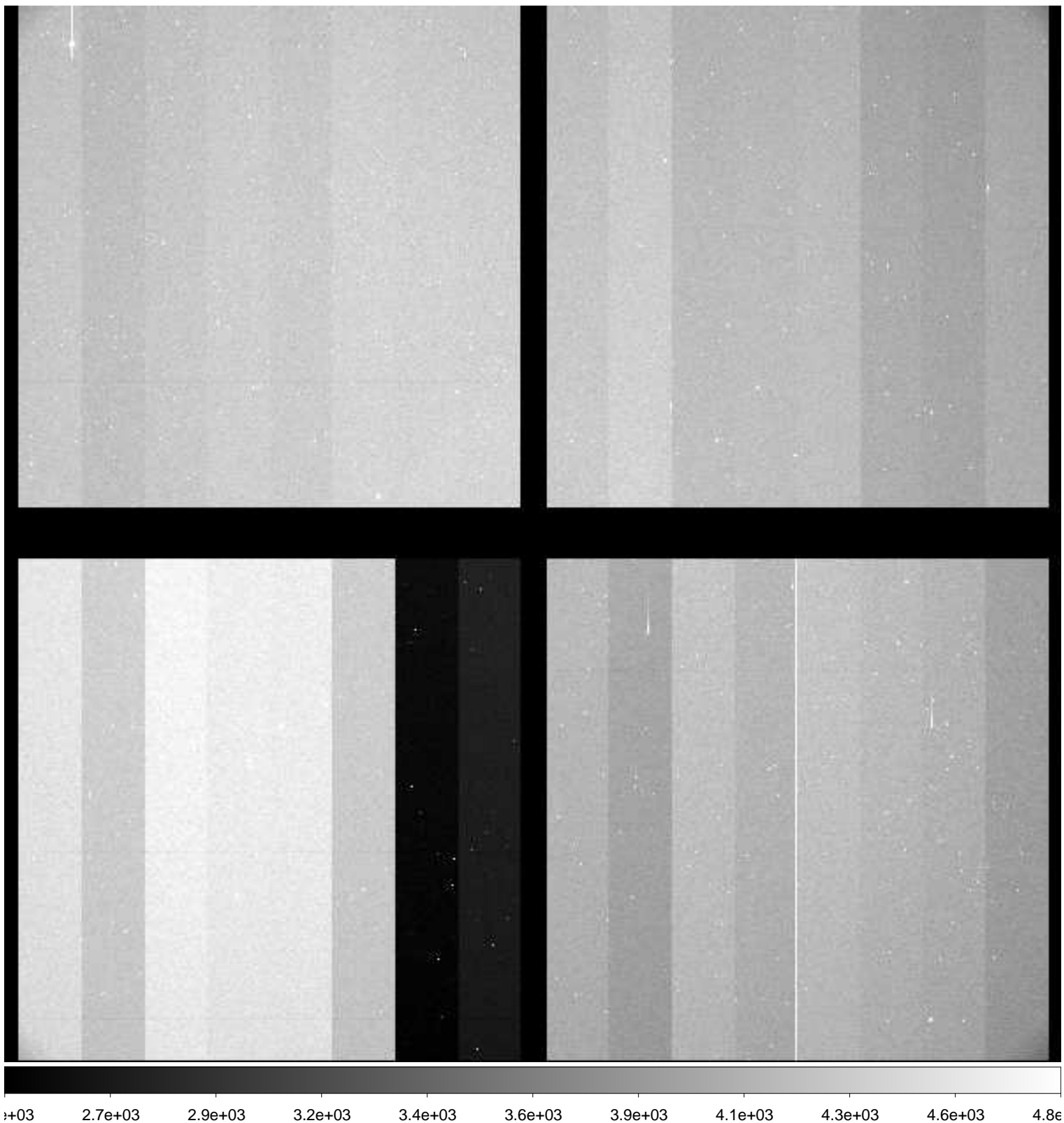

File Name : **xkmts.20181225.059800.fits** # 124 / 160 #
Project ID : ENG-MARIOS
Image Type : OBJECT
Object Name : **COSMOS**
RA : 10:00:28.610
DEC : +02:12:20.90
Exposure Time : 120
Airmass : 1.29
Sidereal Time : 08:39:15
Filter ID : R
Observation Date : 2018-12-25T01:02:22
CCD Temperature : -109.01

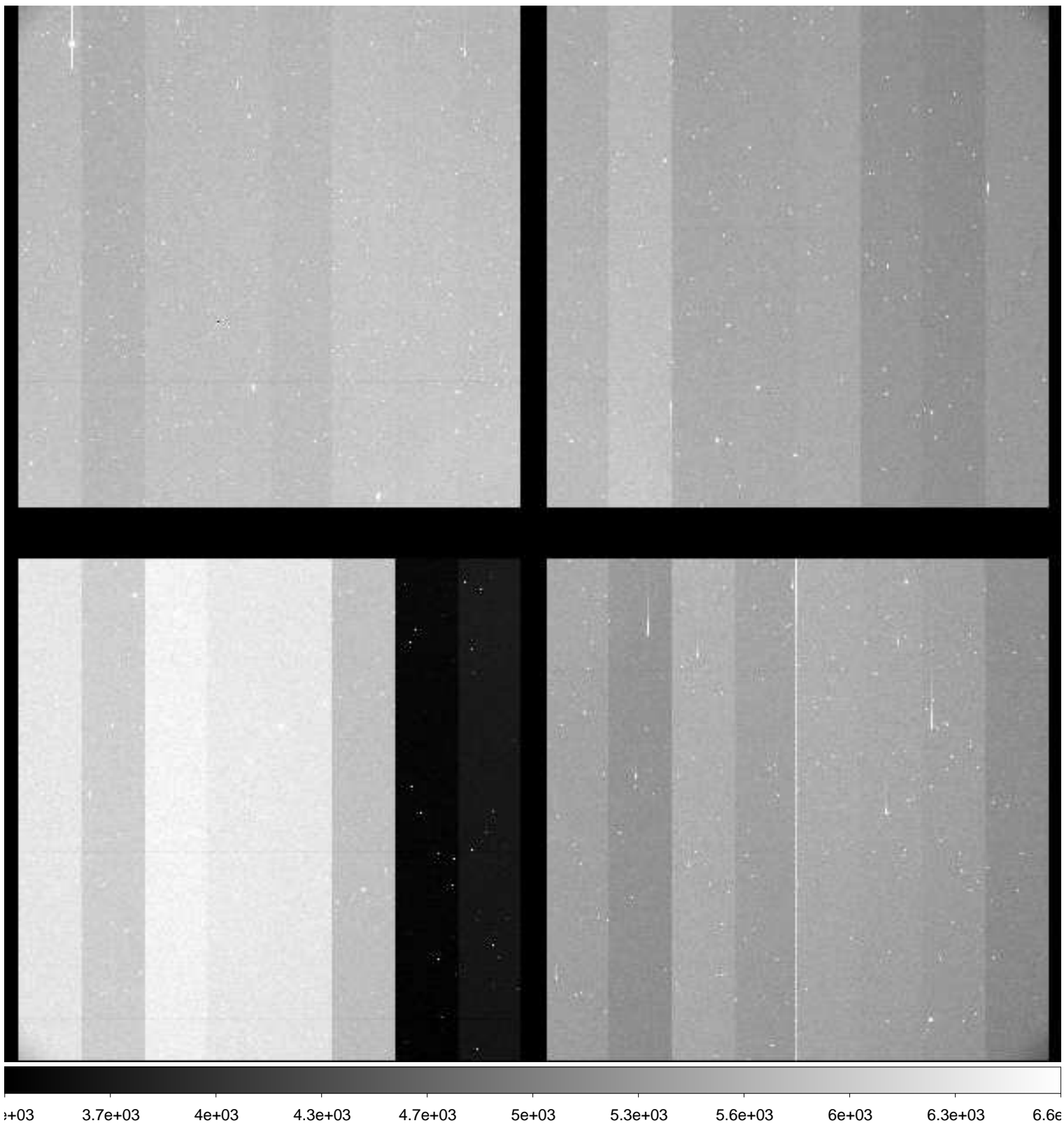

File Name : **xkmts.20181225.059801.fits** # 125 / 160 #
Project ID : ENG-MARIOS
Image Type : OBJECT
Object Name : **COSMOS**
RA : 10:00:28.610
DEC : +02:12:20.90
Exposure Time : 120
Airmass : 1.29
Sidereal Time : 08:42:26
Filter ID : I
Observation Date : 2018-12-25T01:05:32
CCD Temperature : -109.06

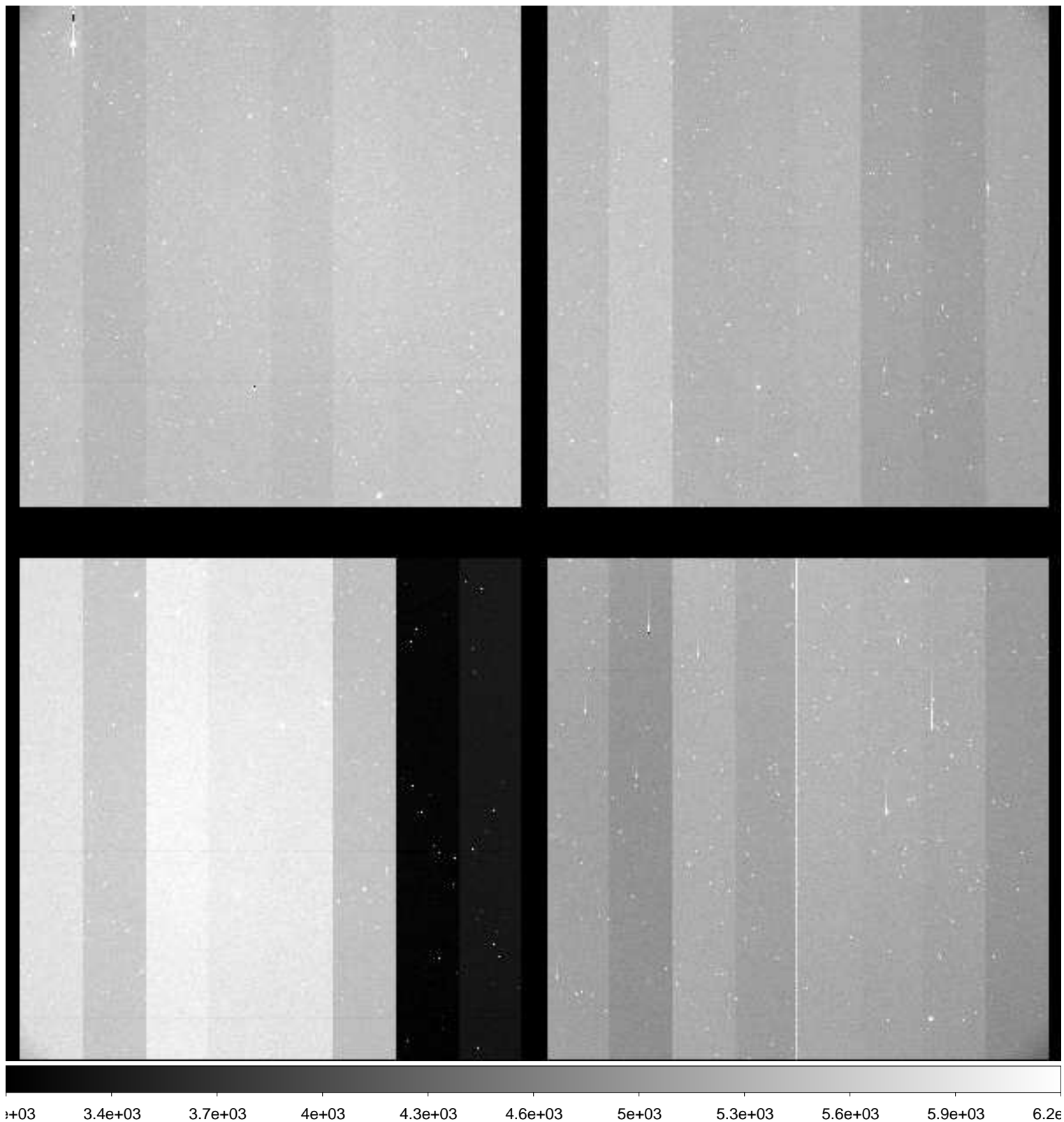

File Name : **xkmts.20181225.059802.fits** # 126 / 160 #
Project ID : ENG-MARIOS
Image Type : OBJECT
Object Name : **COSMOS**
RA : 10:00:28.610
DEC : +02:12:21.00
Exposure Time : 120
Airmass : 1.28
Sidereal Time : 08:47:01
Filter ID : B
Observation Date : 2018-12-25T01:09:54
CCD Temperature : -109.03

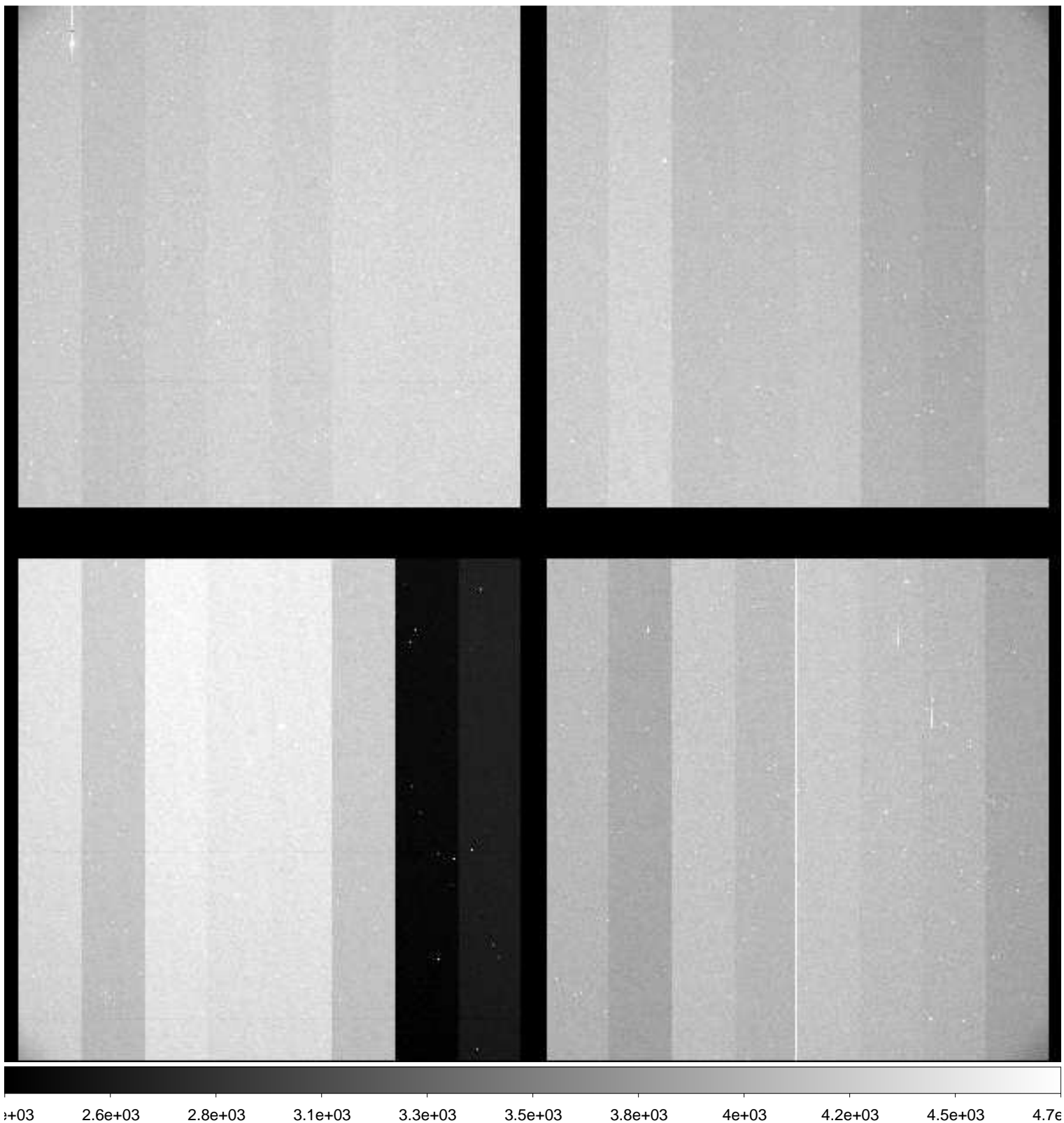

File Name : **xkmts.20181225.059803.fits** # 127 / 160 #
Project ID : ENG-MARIOS
Image Type : OBJECT
Object Name : **COSMOS**
RA : 10:00:28.590
DEC : +02:12:20.90
Exposure Time : 120
Airmass : 1.27
Sidereal Time : 08:49:59
Filter ID : V
Observation Date : 2018-12-25T01:13:04
CCD Temperature : -109.03

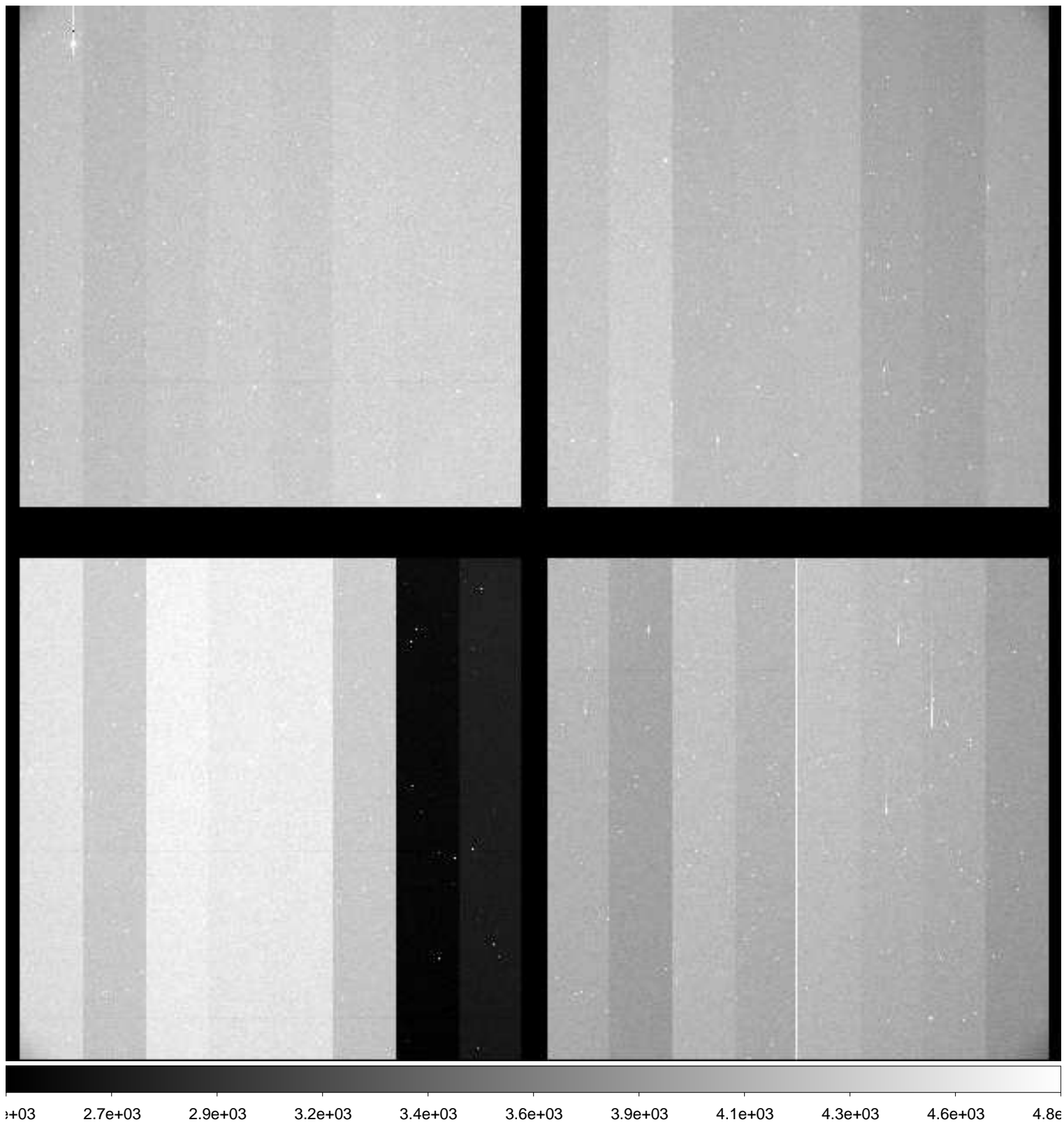

File Name : **xkmts.20181225.059804.fits** # 128 / 160 #
Project ID : ENG-MARIOS
Image Type : OBJECT
Object Name : **COSMOS**
RA : 10:00:28.610
DEC : +02:12:21.90
Exposure Time : 120
Airmass : 1.27
Sidereal Time : 08:53:13
Filter ID : R
Observation Date : 2018-12-25T01:16:04
CCD Temperature : -108.81

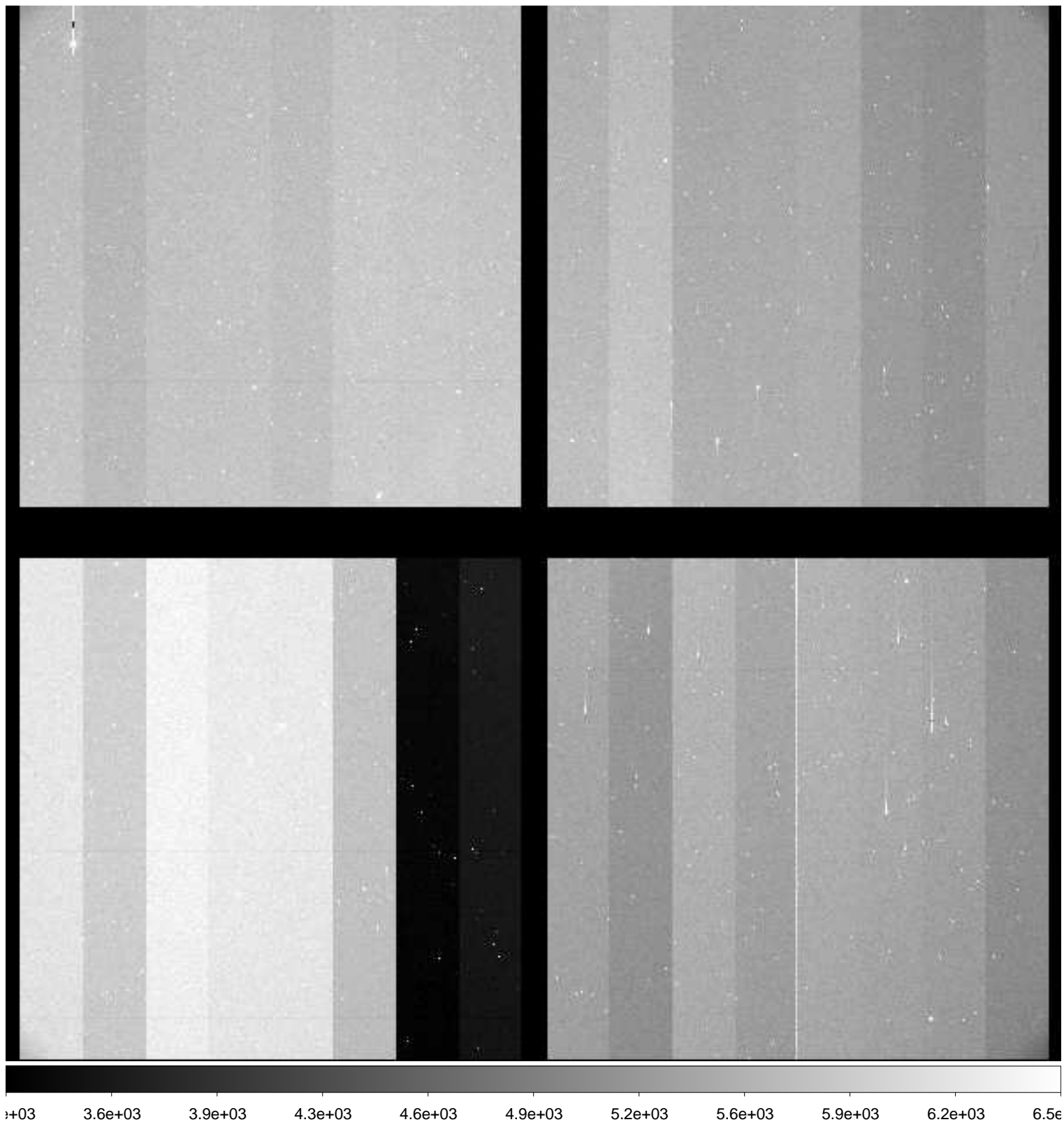

File Name : **xkmts.20181225.059805.fits** # 129 / 160 #
Project ID : ENG-MARIOS
Image Type : OBJECT
Object Name : **COSMOS**
RA : 10:00:28.610
DEC : +02:12:20.90
Exposure Time : 120
Airmass : 1.26
Sidereal Time : 08:56:11
Filter ID : I
Observation Date : 2018-12-25T01:19:15
CCD Temperature : -109.02

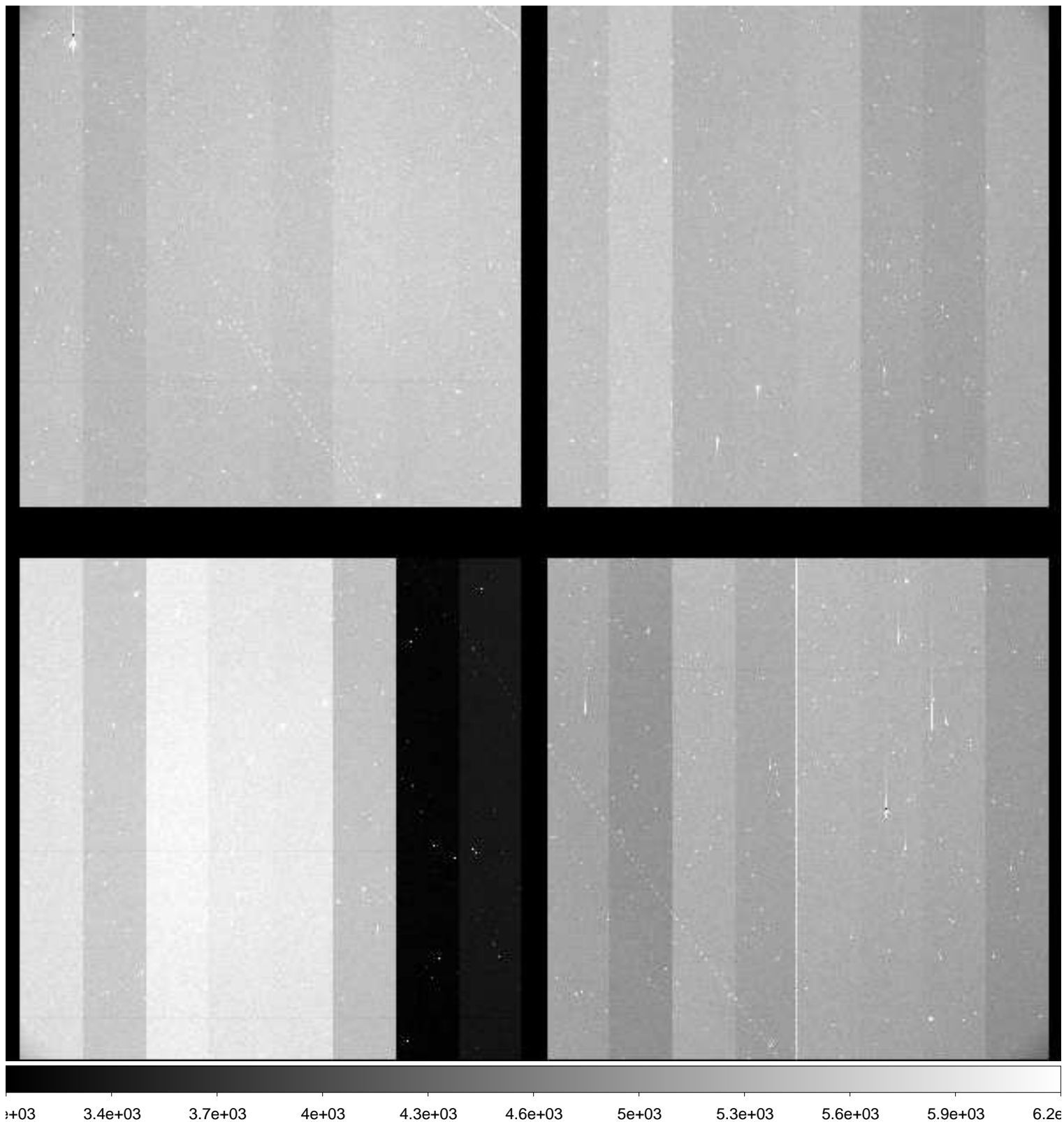

File Name : **xkmts.20181225.059806.fits** # 130 / 160 #
Project ID : ENG-MARIOS
Image Type : OBJECT
Object Name : **COSMOS**
RA : 10:00:28.620
DEC : +02:12:21.00
Exposure Time : 120
Airmass : 1.26
Sidereal Time : 08:59:23
Filter ID : B
Observation Date : 2018-12-25T01:22:13
CCD Temperature : -109.07

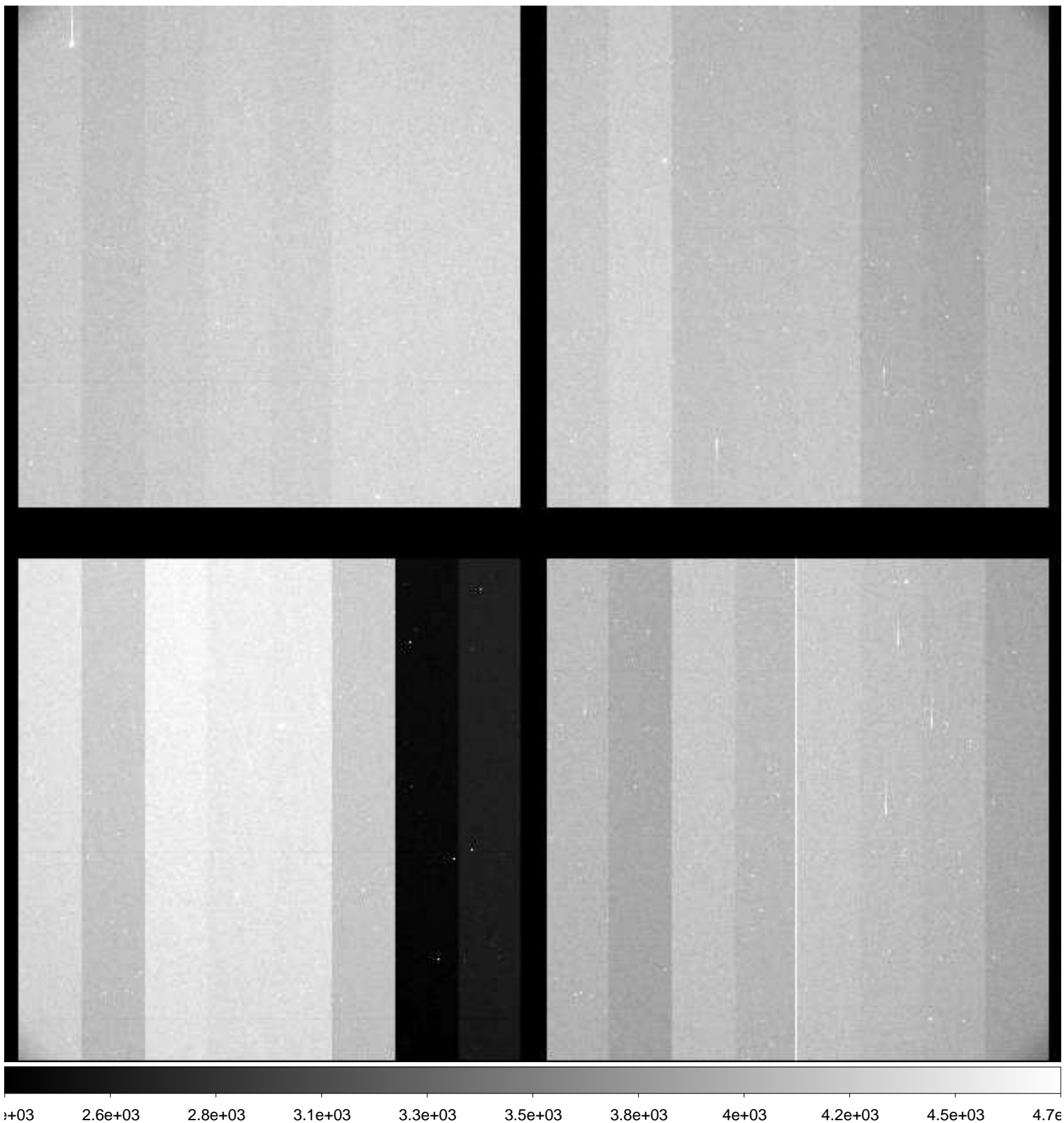

File Name : **xkmts.20181225.059807.fits** # 131 / 160 #
Project ID : ENG-MARIOS
Image Type : OBJECT
Object Name : **COSMOS**
RA : 10:00:28.620
DEC : +02:12:21.00
Exposure Time : 120
Airmass : 1.25
Sidereal Time : 09:02:20
Filter ID : V
Observation Date : 2018-12-25T01:25:23
CCD Temperature : -108.89

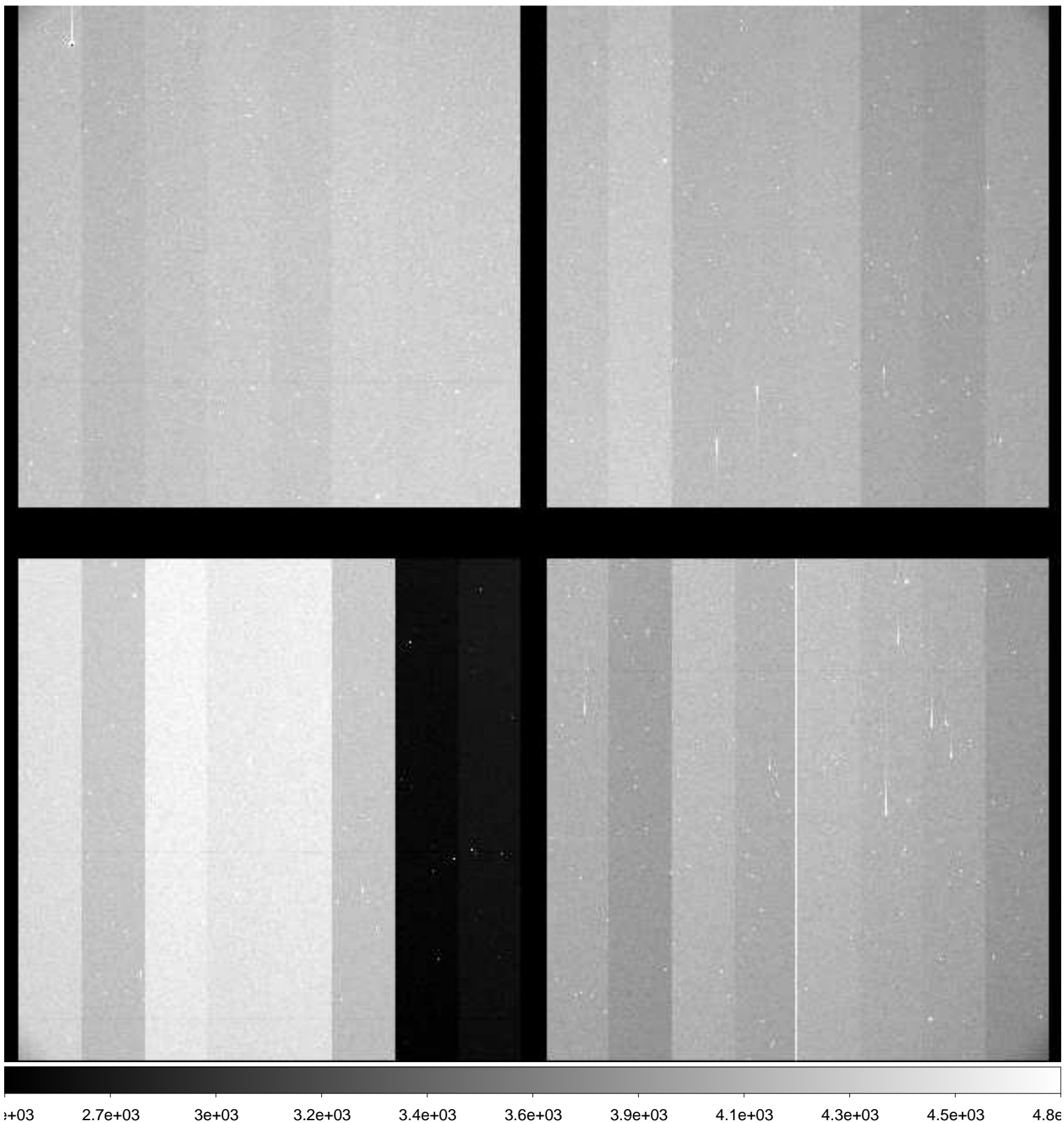

File Name : **xkmts.20181225.059808.fits** # 132 / 160 #
Project ID : ENG-MARIOS
Image Type : OBJECT
Object Name : **COSMOS**
RA : 10:00:28.610
DEC : +02:12:20.90
Exposure Time : 120
Airmass : 1.25
Sidereal Time : 09:05:29
Filter ID : R
Observation Date : 2018-12-25T01:28:31
CCD Temperature : -109.09

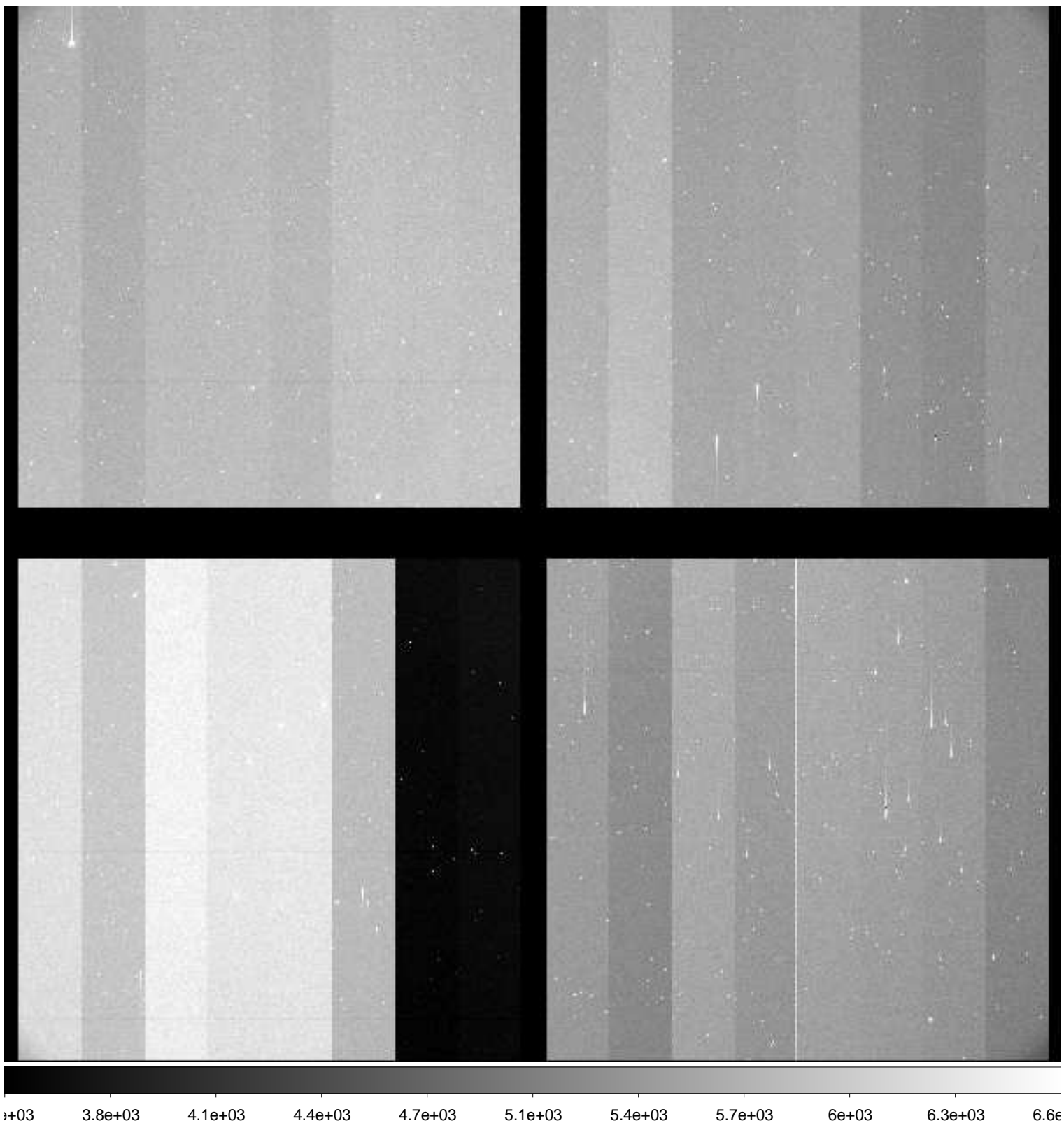

File Name : **xkmts.20181225.059809.fits** # 133 / 160 #
Project ID : ENG-MARIOS
Image Type : OBJECT
Object Name : **COSMOS**
RA : 10:00:28.620
DEC : +02:12:21.10
Exposure Time : 120
Airmass : 1.24
Sidereal Time : 09:08:38
Filter ID : I
Observation Date : 2018-12-25T01:31:40
CCD Temperature : -109.13

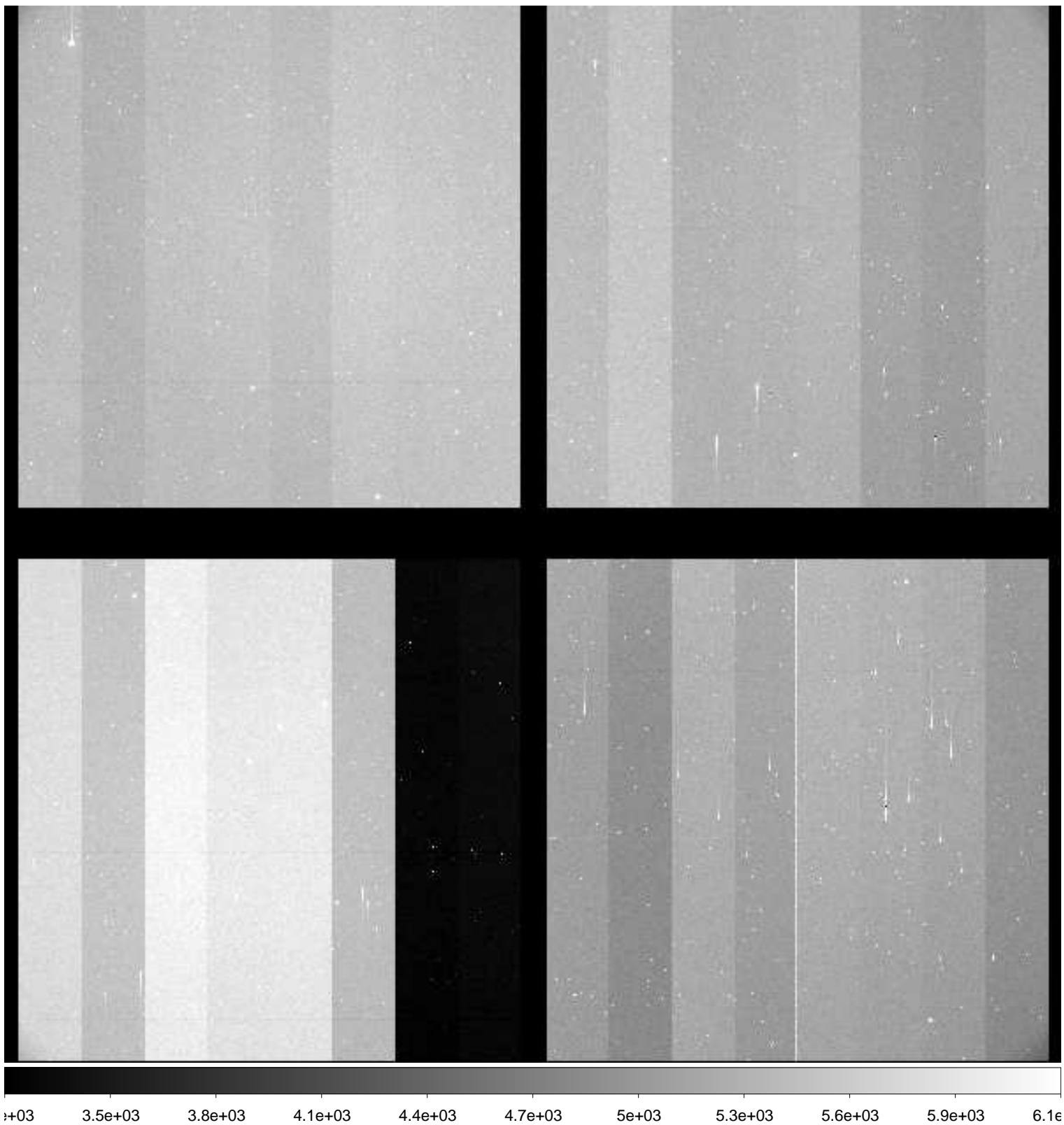

File Name : **xkmts.20181225.059810.fits** # 134 / 160 #
Project ID : ENG-MARIOS
Image Type : OBJECT
Object Name : **COSMOS**
RA : 10:00:28.610
DEC : +02:12:20.90
Exposure Time : 120
Airmass : 1.24
Sidereal Time : 09:11:49
Filter ID : B
Observation Date : 2018-12-25T01:34:50
CCD Temperature : -109.18

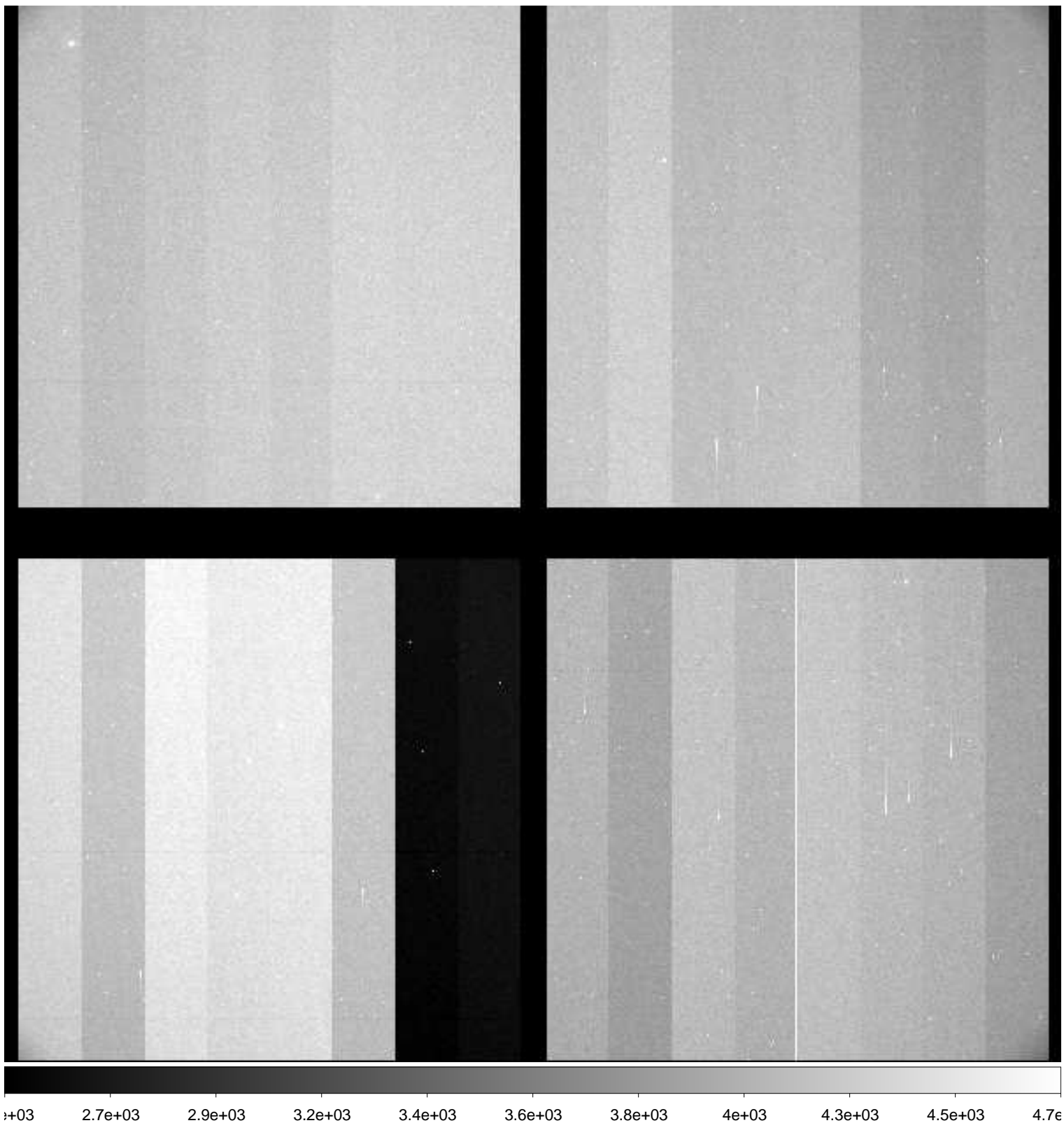

File Name : **xkmts.20181225.059811.fits** # 135 / 160 #
Project ID : ENG-MARIOS
Image Type : OBJECT
Object Name : **COSMOS**
RA : 10:00:28.600
DEC : +02:12:21.00
Exposure Time : 120
Airmass : 1.24
Sidereal Time : 09:15:01
Filter ID : V
Observation Date : 2018-12-25T01:38:01
CCD Temperature : -109.15

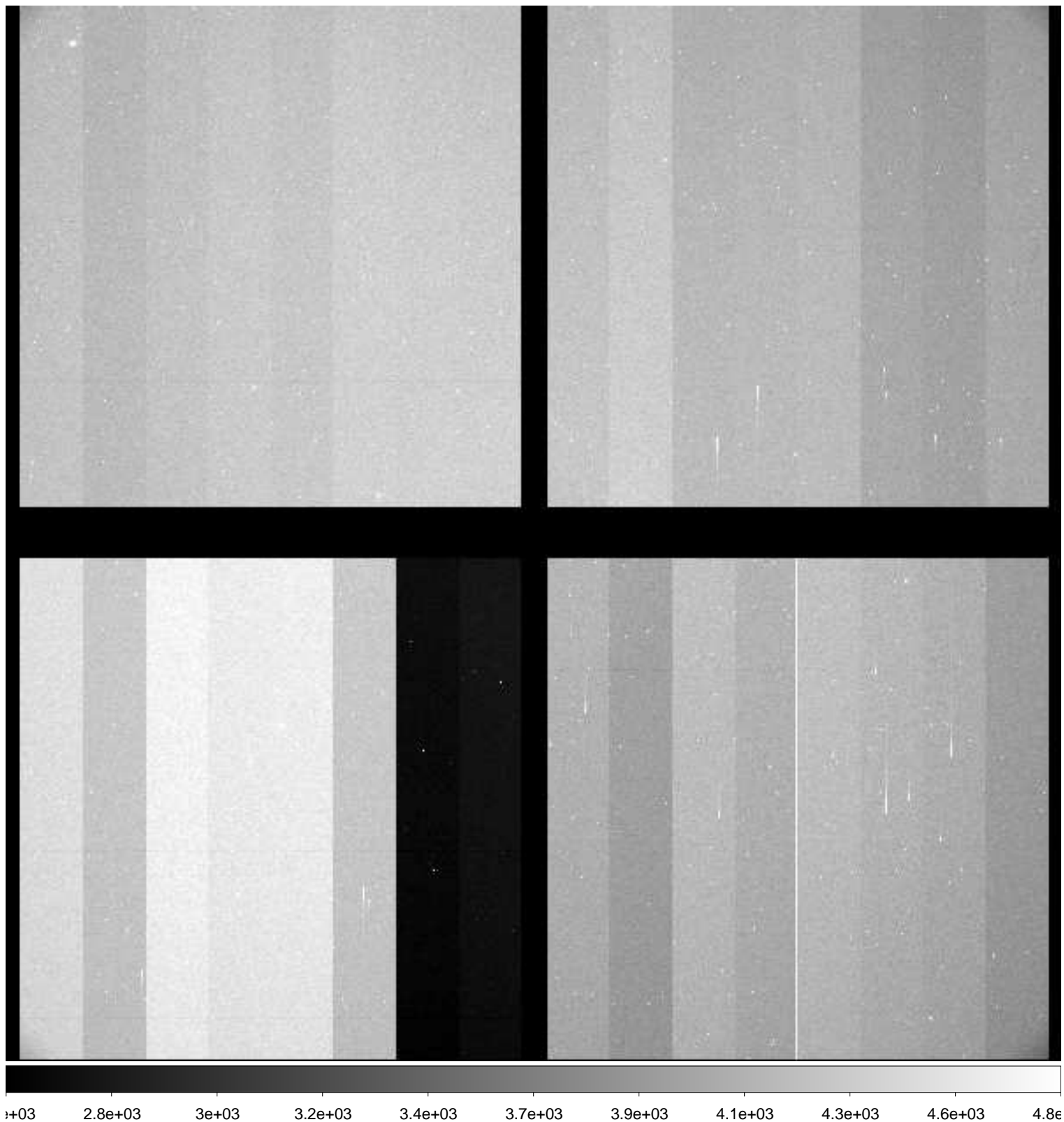

File Name : **xkmts.20181225.059812.fits** # 136 / 160 #
Project ID : ENG-MARIOS
Image Type : OBJECT
Object Name : **COSMOS**
RA : 10:00:28.610
DEC : +02:12:20.90
Exposure Time : 120
Airmass : 1.23
Sidereal Time : 09:18:10
Filter ID : R
Observation Date : 2018-12-25T01:41:10
CCD Temperature : -109.17

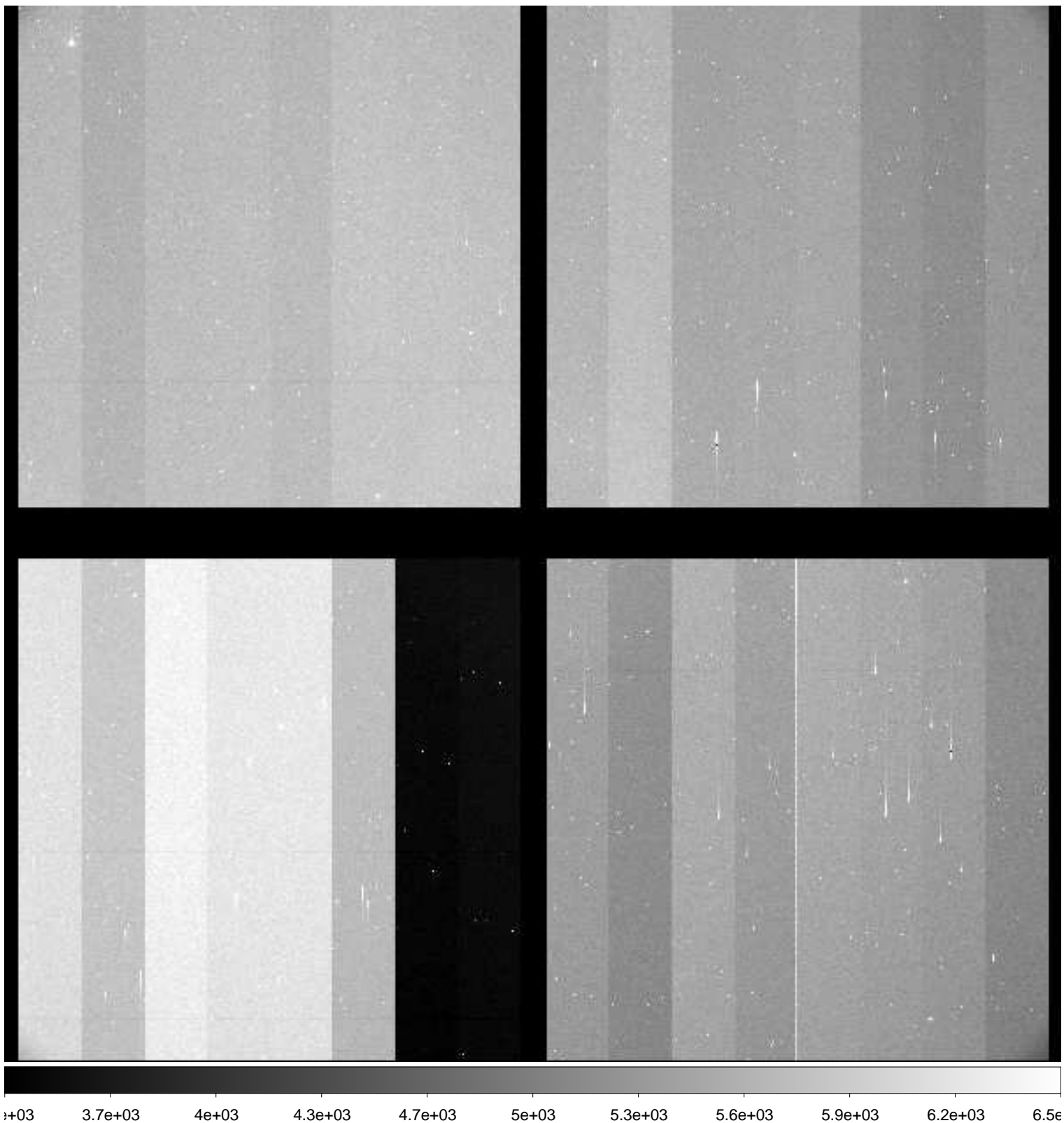

File Name : **xkmts.20181225.059813.fits** # 137 / 160 #
Project ID : ENG-MARIOS
Image Type : OBJECT
Object Name : **COSMOS**
RA : 10:00:28.630
DEC : +02:12:21.00
Exposure Time : 120
Airmass : 1.23
Sidereal Time : 09:21:20
Filter ID : I
Observation Date : 2018-12-25T01:44:19
CCD Temperature : -109.18

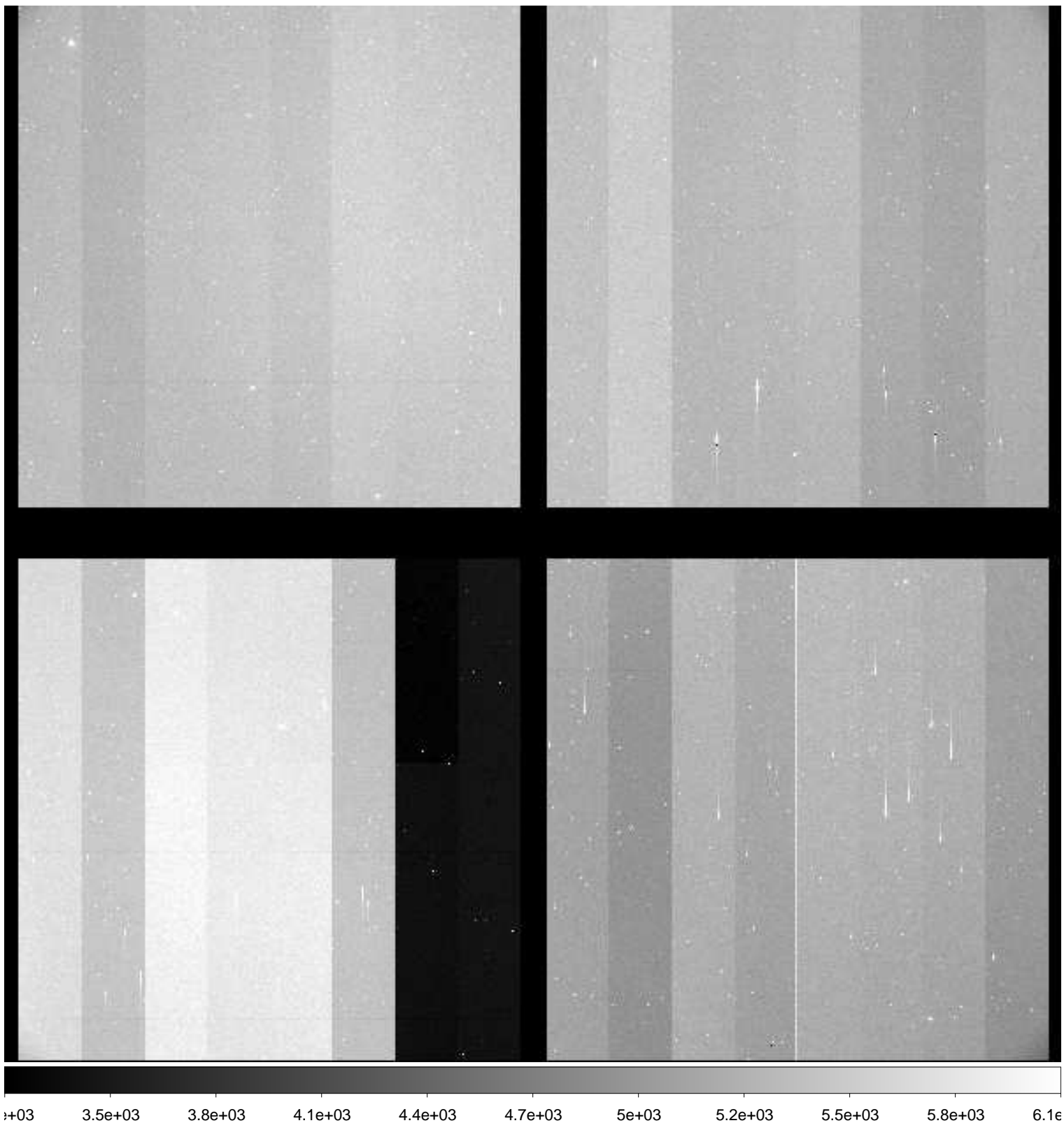

File Name : **xkmts.20181225.059814.fits** # 138 / 160 #
Project ID : ENG-MARIOS
Image Type : OBJECT
Object Name : **COSMOS**
RA : 10:00:28.600
DEC : +02:12:21.90
Exposure Time : 120
Airmass : 1.23
Sidereal Time : 09:24:31
Filter ID : B
Observation Date : 2018-12-25T01:47:31
CCD Temperature : -109.19

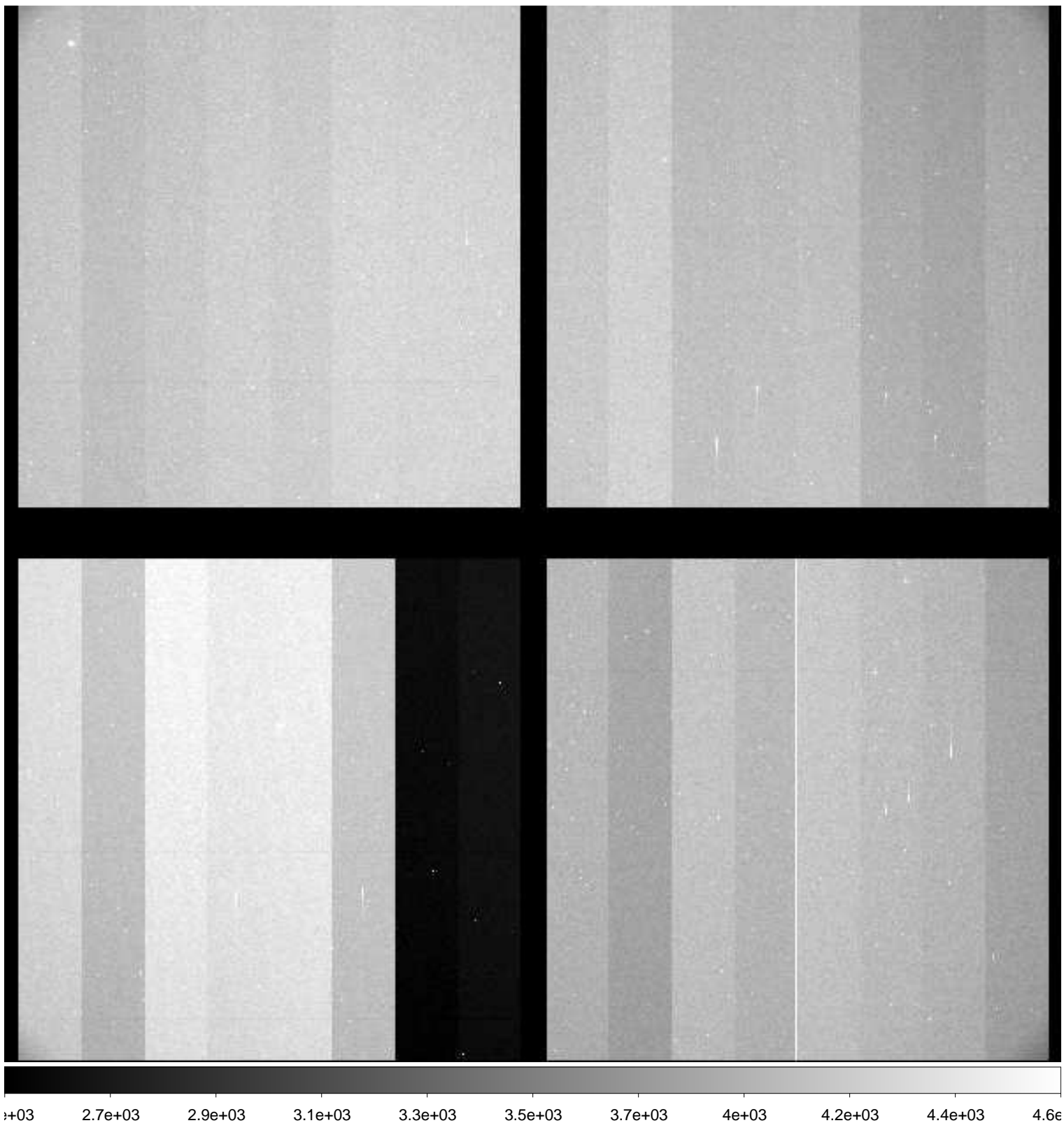

File Name : **xkmts.20181225.059815.fits** # 139 / 160 #
Project ID : ENG-MARIOS
Image Type : OBJECT
Object Name : **COSMOS**
RA : 10:00:28.620
DEC : +02:12:20.90
Exposure Time : 120
Airmass : 1.22
Sidereal Time : 09:27:41
Filter ID : V
Observation Date : 2018-12-25T01:50:40
CCD Temperature : -109.2

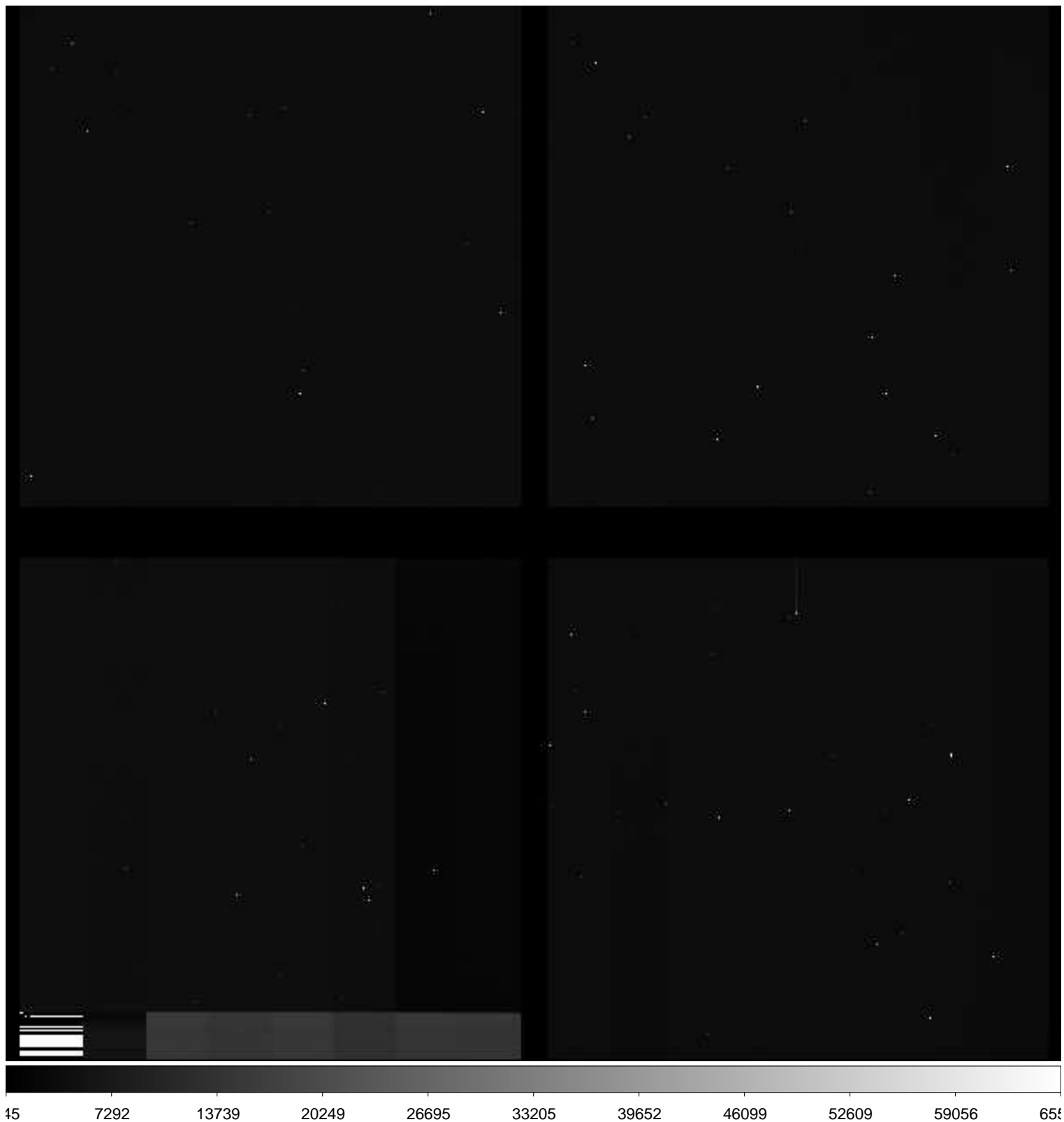

File Name : **xkmts.20181225.059816.fits** # 140 / 160 #
Project ID : ENG-MARIOS
Image Type : OBJECT
Object Name : **COSMOS**
RA : 10:00:28.600
DEC : +02:12:20.80
Exposure Time : 120
Airmass : 1.22
Sidereal Time : 09:30:50
Filter ID : R
Observation Date : 2018-12-25T01:53:48
CCD Temperature : -109

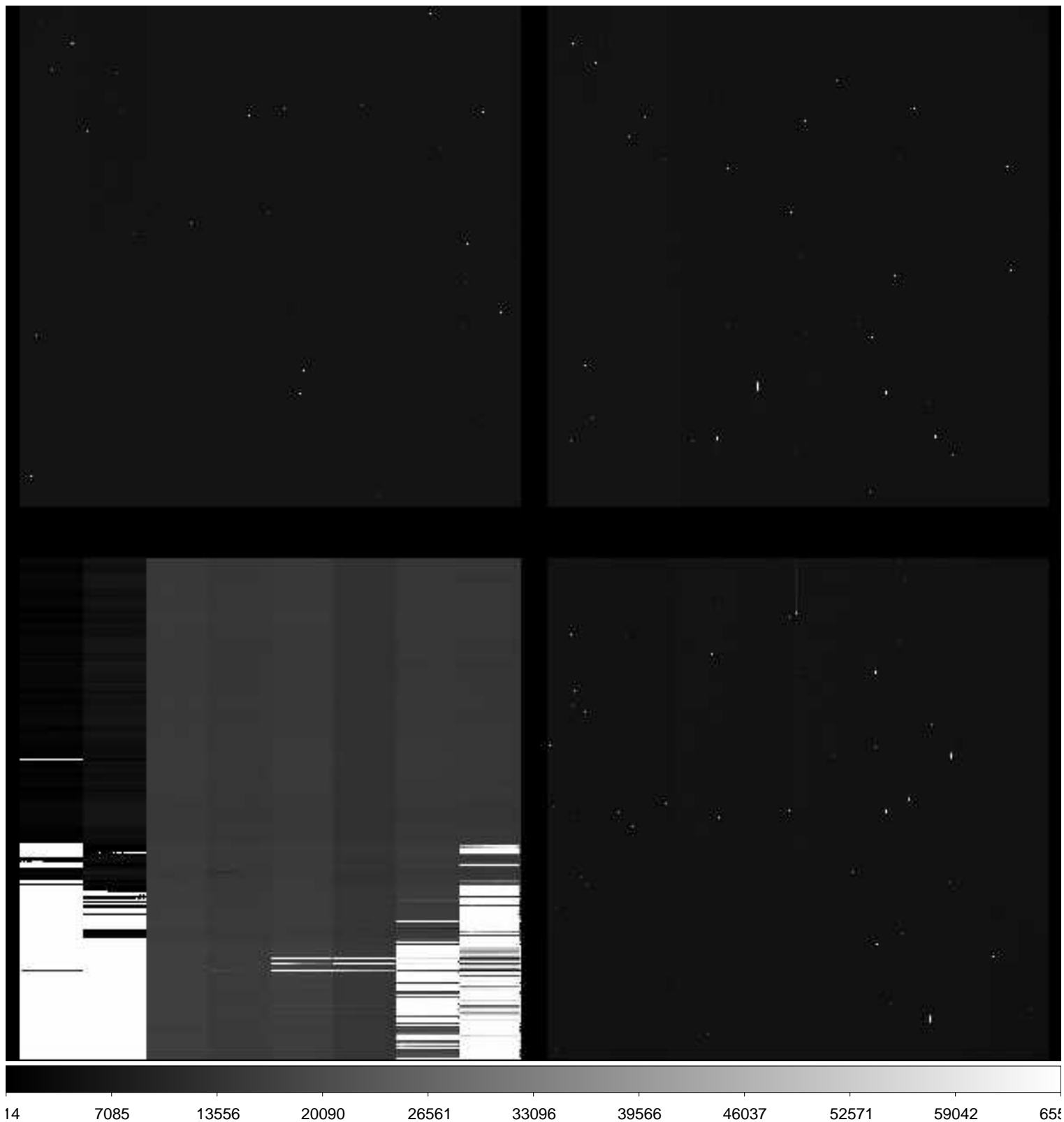

File Name : **xkmts.20181225.059817.fits** # 141 / 160 #
Project ID : ENG-MARIOS
Image Type : OBJECT
Object Name : **COSMOS**
RA : 10:00:28.610
DEC : +02:12:20.90
Exposure Time : 120
Airmass : 1.22
Sidereal Time : 09:33:59
Filter ID : I
Observation Date : 2018-12-25T01:56:56
CCD Temperature : -109.19

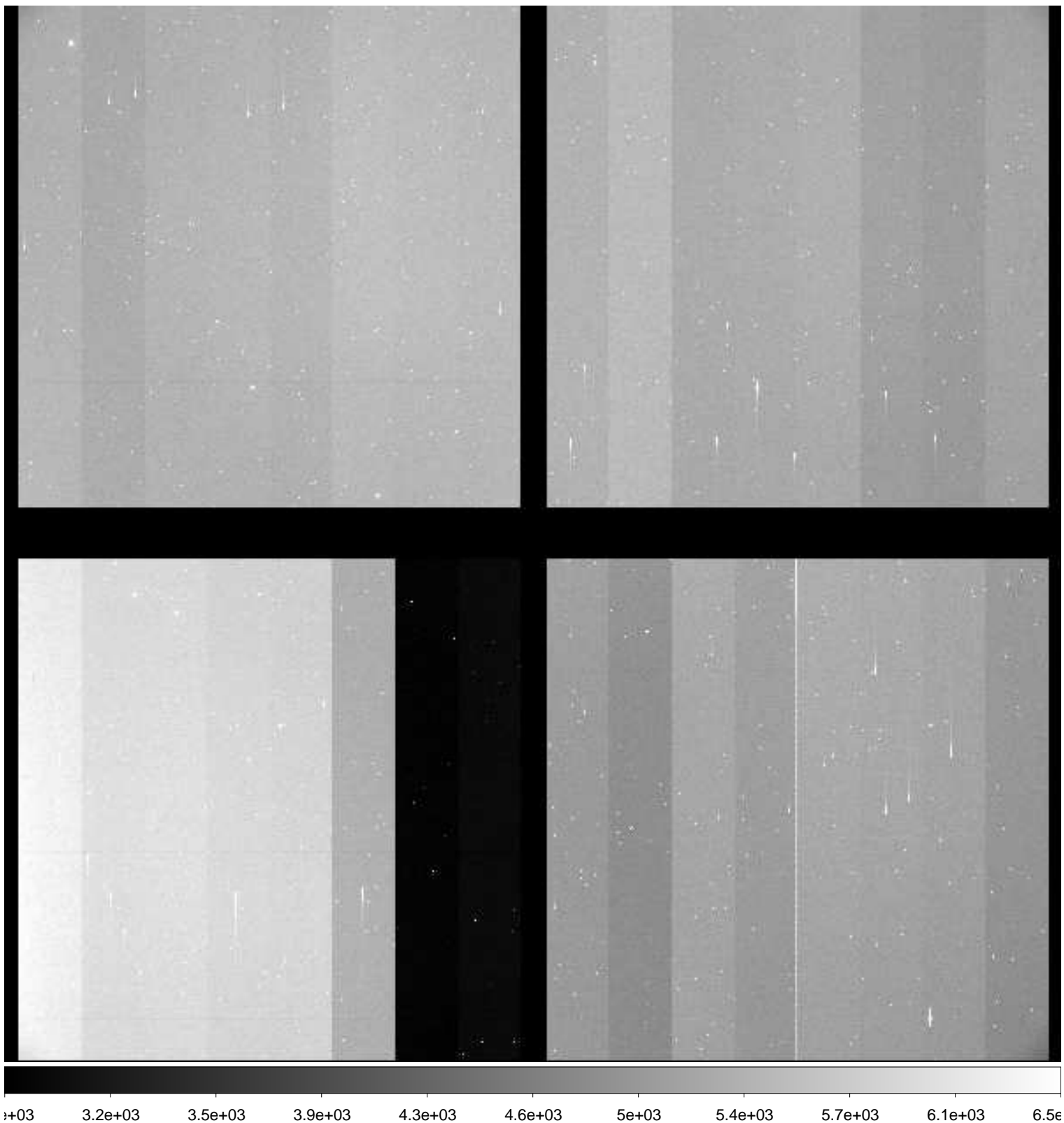

File Name : **xkmts.20181225.059818.fits** # 142 / 160 #
Project ID : ENG-MARIOS
Image Type : OBJECT
Object Name : **COSMOS**
RA : 10:00:28.610
DEC : +02:12:20.90
Exposure Time : 120
Airmass : 1.22
Sidereal Time : 09:37:09
Filter ID : B
Observation Date : 2018-12-25T02:00:06
CCD Temperature : -109.19

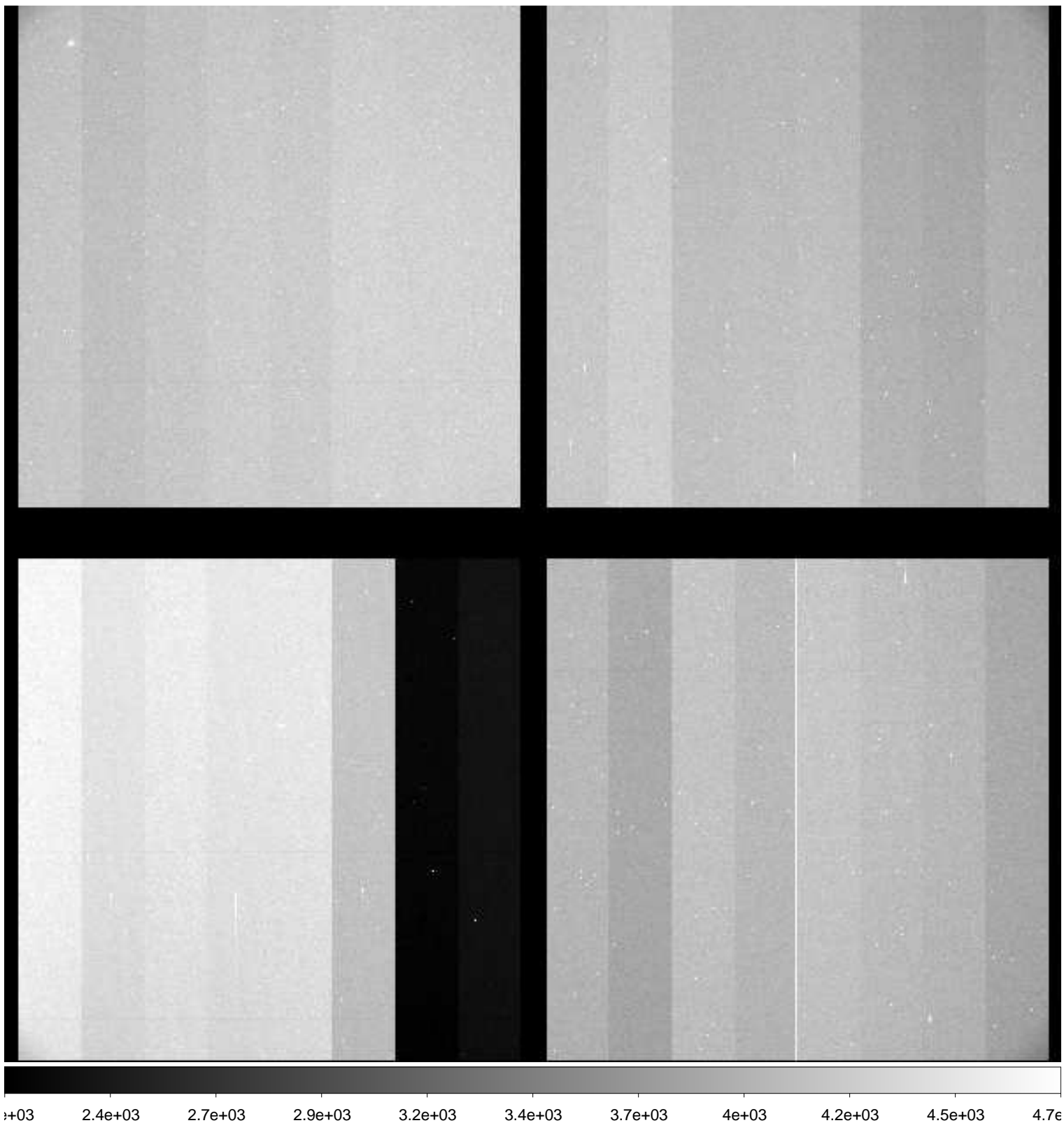

File Name : **xkmts.20181225.059819.fits** # 143 / 160 #
Project ID : ENG-MARIOS
Image Type : OBJECT
Object Name : **COSMOS**
RA : 10:00:28.600
DEC : +02:12:20.80
Exposure Time : 120
Airmass : 1.22
Sidereal Time : 09:40:17
Filter ID : V
Observation Date : 2018-12-25T02:03:14
CCD Temperature : -109.2

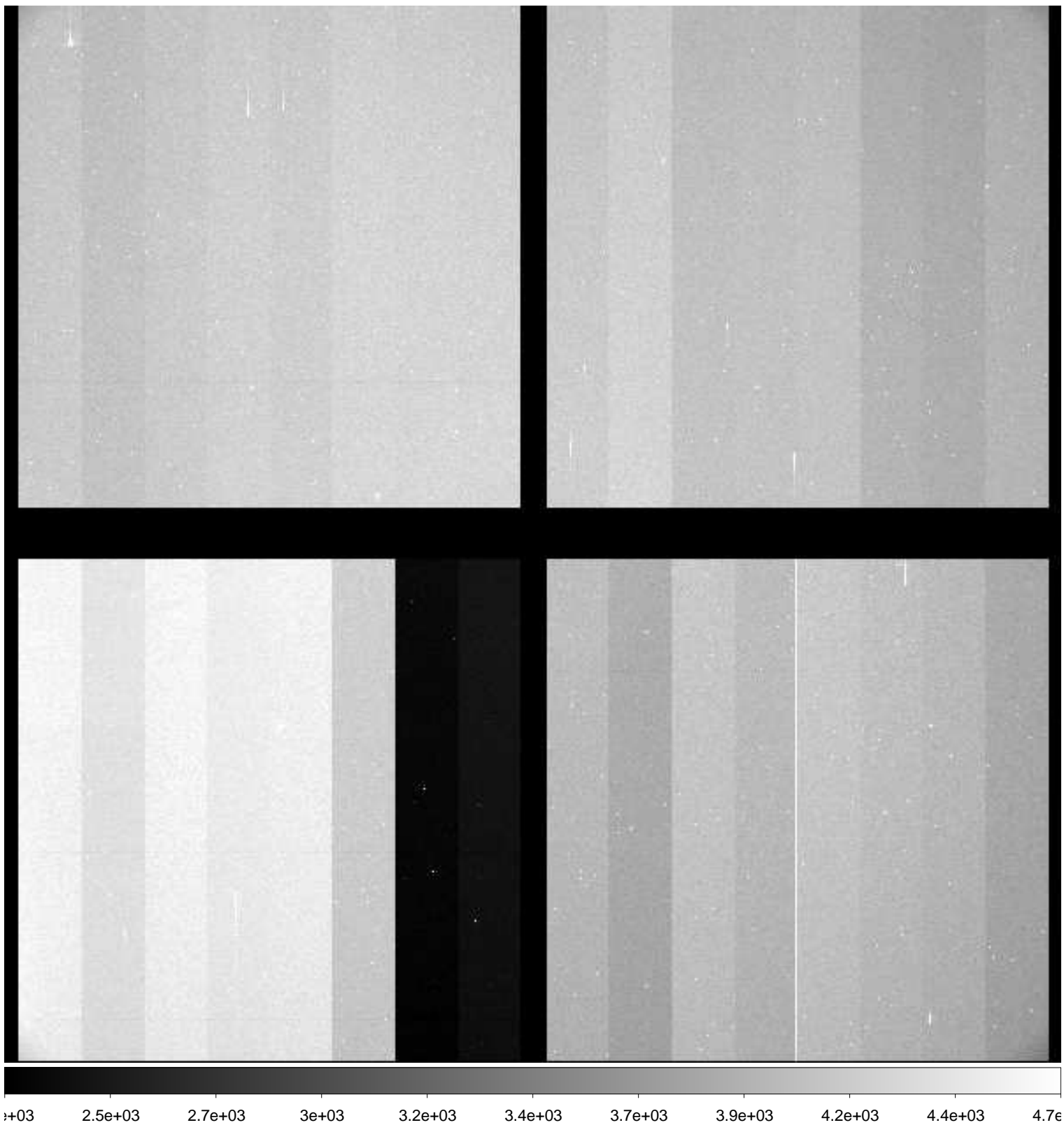

File Name : **xkmts.20181225.059820.fits** # 144 / 160 #
Project ID : ENG-MARIOS
Image Type : OBJECT
Object Name : **COSMOS**
RA : 10:00:28.620
DEC : +02:12:20.80
Exposure Time : 120
Airmass : 1.21
Sidereal Time : 09:43:28
Filter ID : R
Observation Date : 2018-12-25T02:06:11
CCD Temperature : -109.19

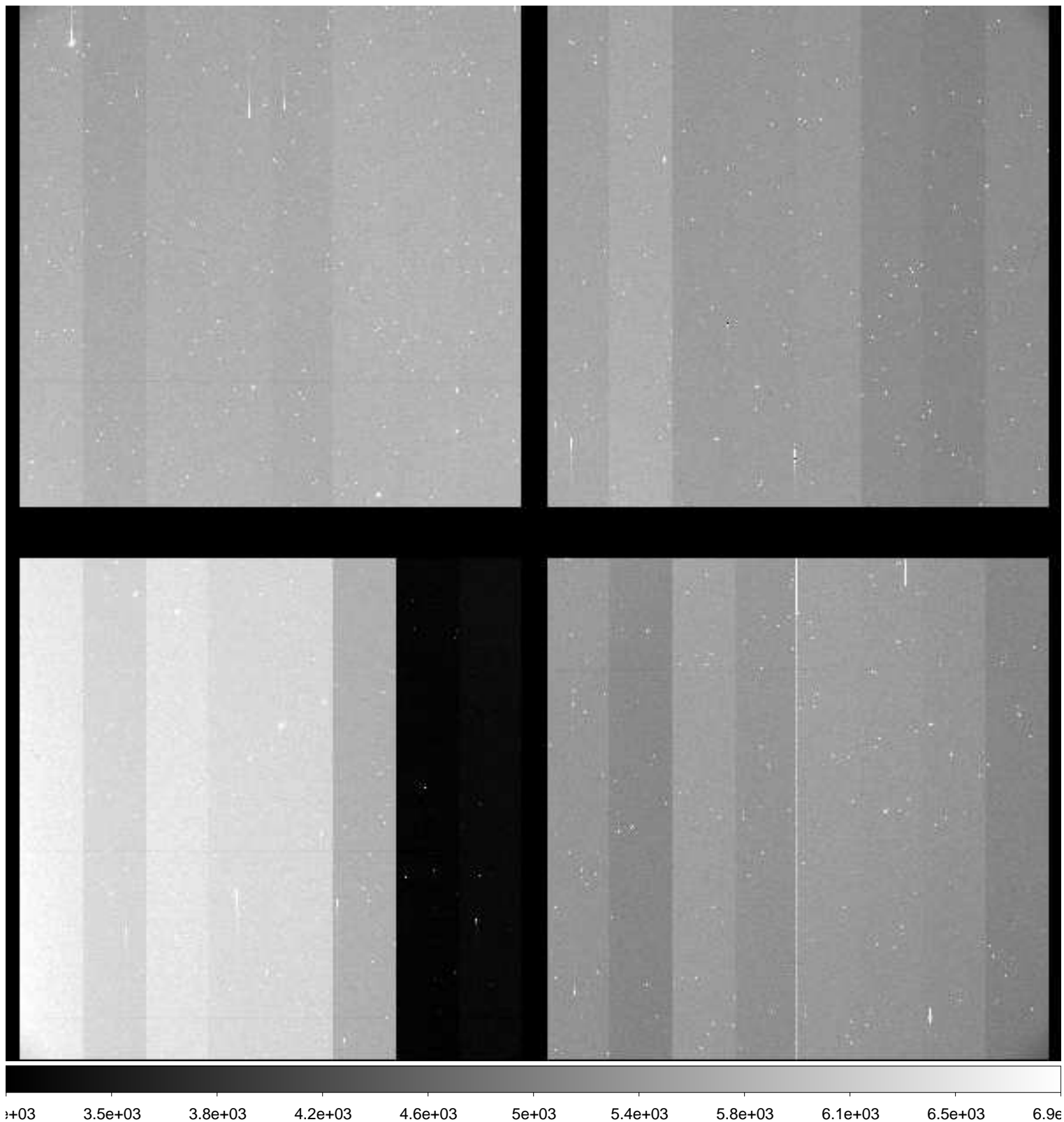

File Name : **xkmts.20181225.059821.fits** # 145 / 160 #
Project ID : ENG-MARIOS
Image Type : OBJECT
Object Name : **COSMOS**
RA : 10:00:28.610
DEC : +02:12:21.00
Exposure Time : 120
Airmass : 1.21
Sidereal Time : 09:46:25
Filter ID : I
Observation Date : 2018-12-25T02:09:20
CCD Temperature : -109.25

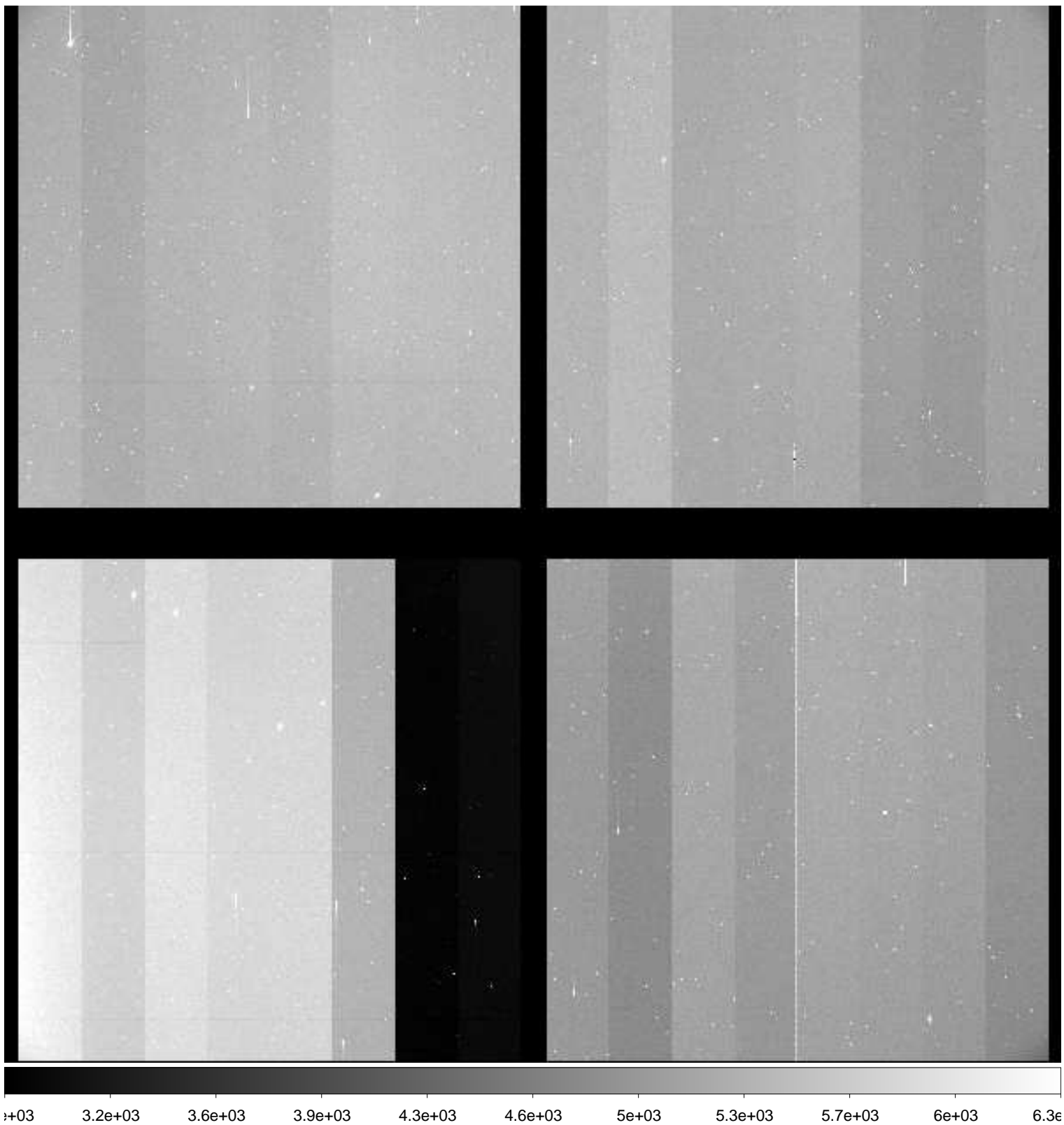

File Name : **xkmts.20181225.059822.fits** # 146 / 160 #
Project ID : ENG-MARIOS
Image Type : OBJECT
Object Name : **COSMOS**
RA : 10:00:28.630
DEC : +02:12:20.90
Exposure Time : 120
Airmass : 1.21
Sidereal Time : 09:50:17
Filter ID : B
Observation Date : 2018-12-25T02:12:59
CCD Temperature : -109.23

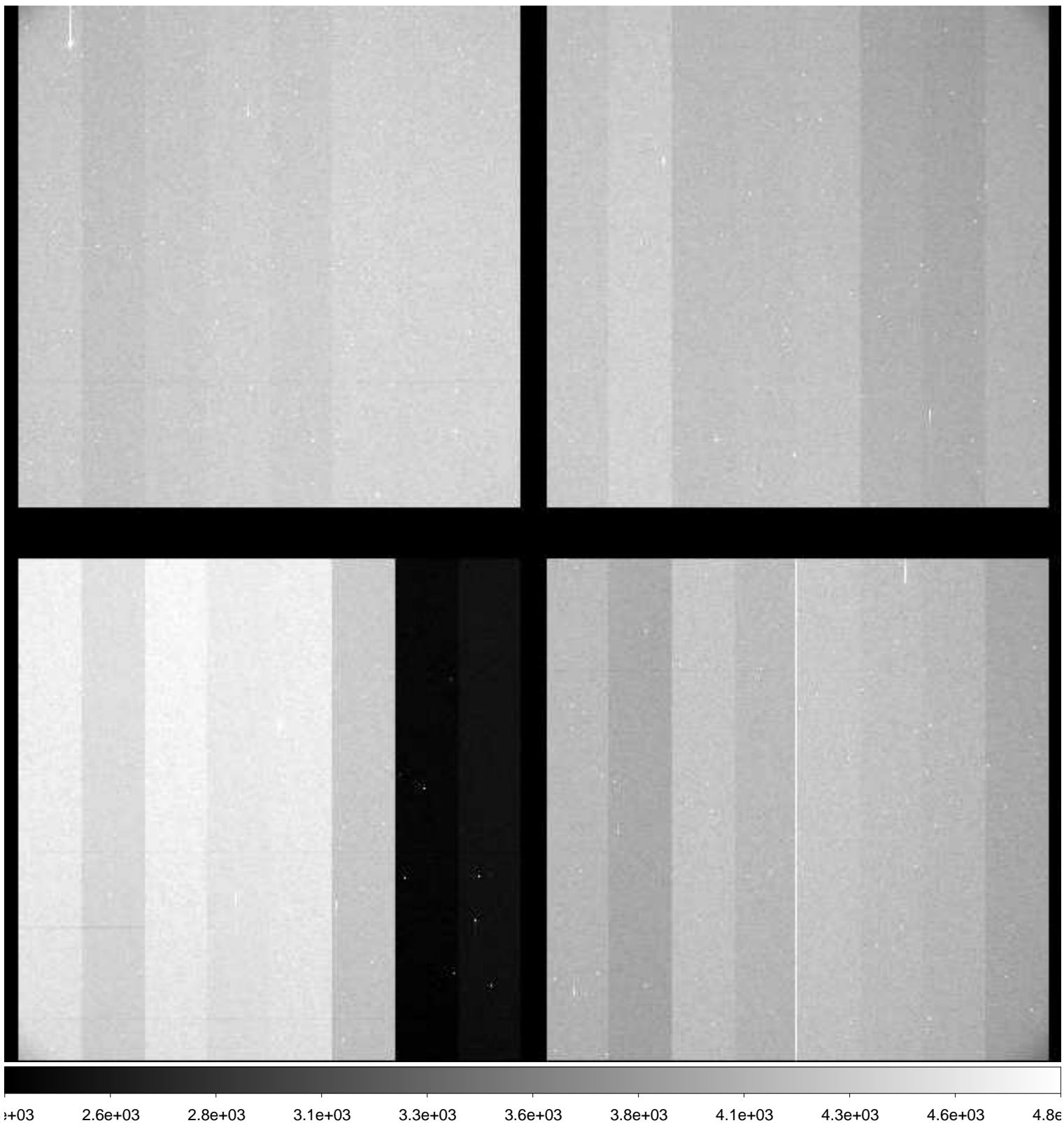

File Name : **xkmts.20181225.059823.fits** # 147 / 160 #
Project ID : ENG-MARIOS
Image Type : OBJECT
Object Name : **COSMOS**
RA : 10:00:28.610
DEC : +02:12:21.10
Exposure Time : 120
Airmass : 1.21
Sidereal Time : 09:53:14
Filter ID : V
Observation Date : 2018-12-25T02:16:08
CCD Temperature : -109.01

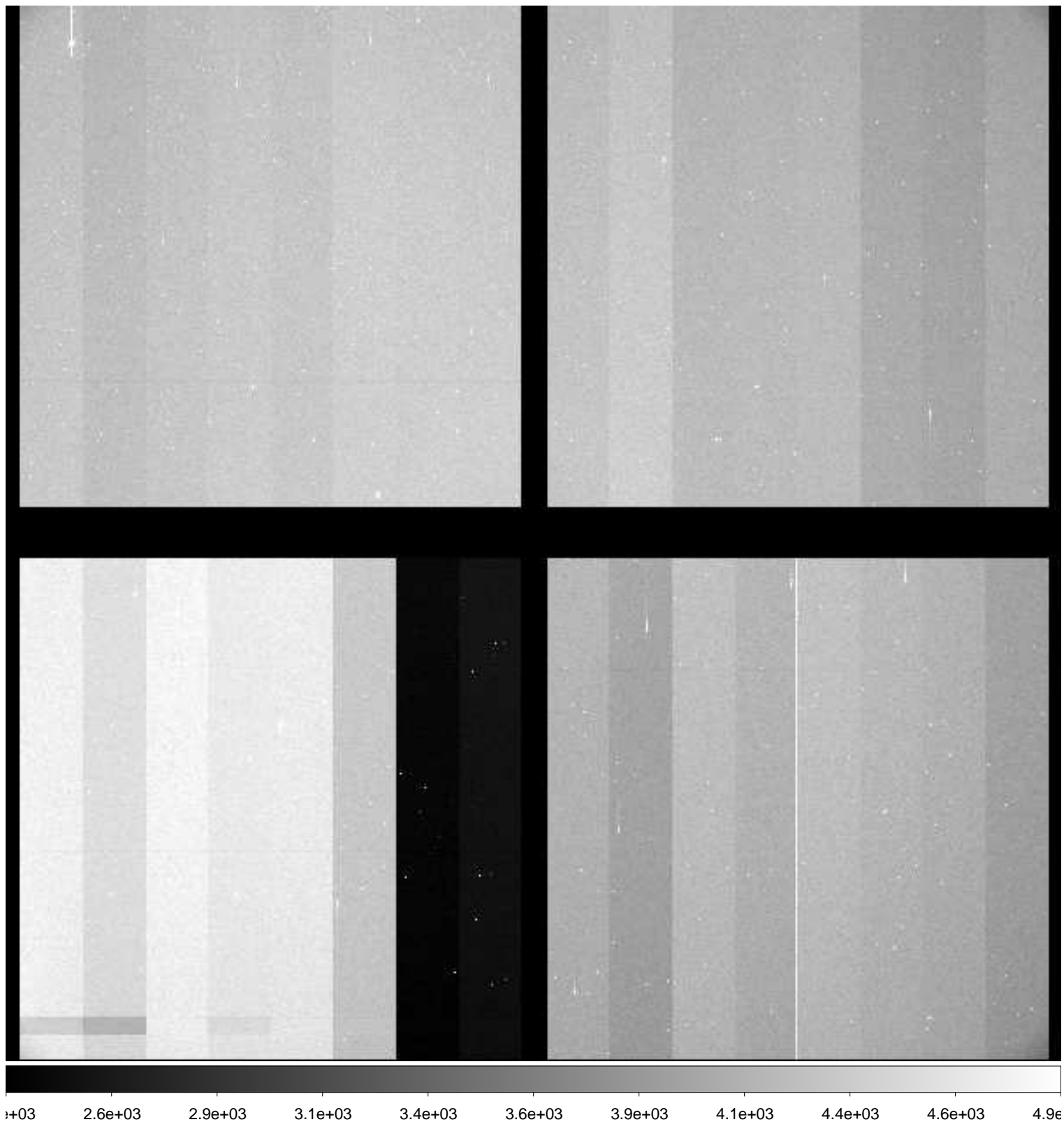

File Name : **xkmts.20181225.059824.fits** # 148 / 160 #
Project ID : ENG-MARIOS
Image Type : OBJECT
Object Name : **COSMOS**
RA : 10:00:28.610
DEC : +02:12:20.00
Exposure Time : 120
Airmass : 1.21
Sidereal Time : 09:56:23
Filter ID : R
Observation Date : 2018-12-25T02:19:05
CCD Temperature : -109.2

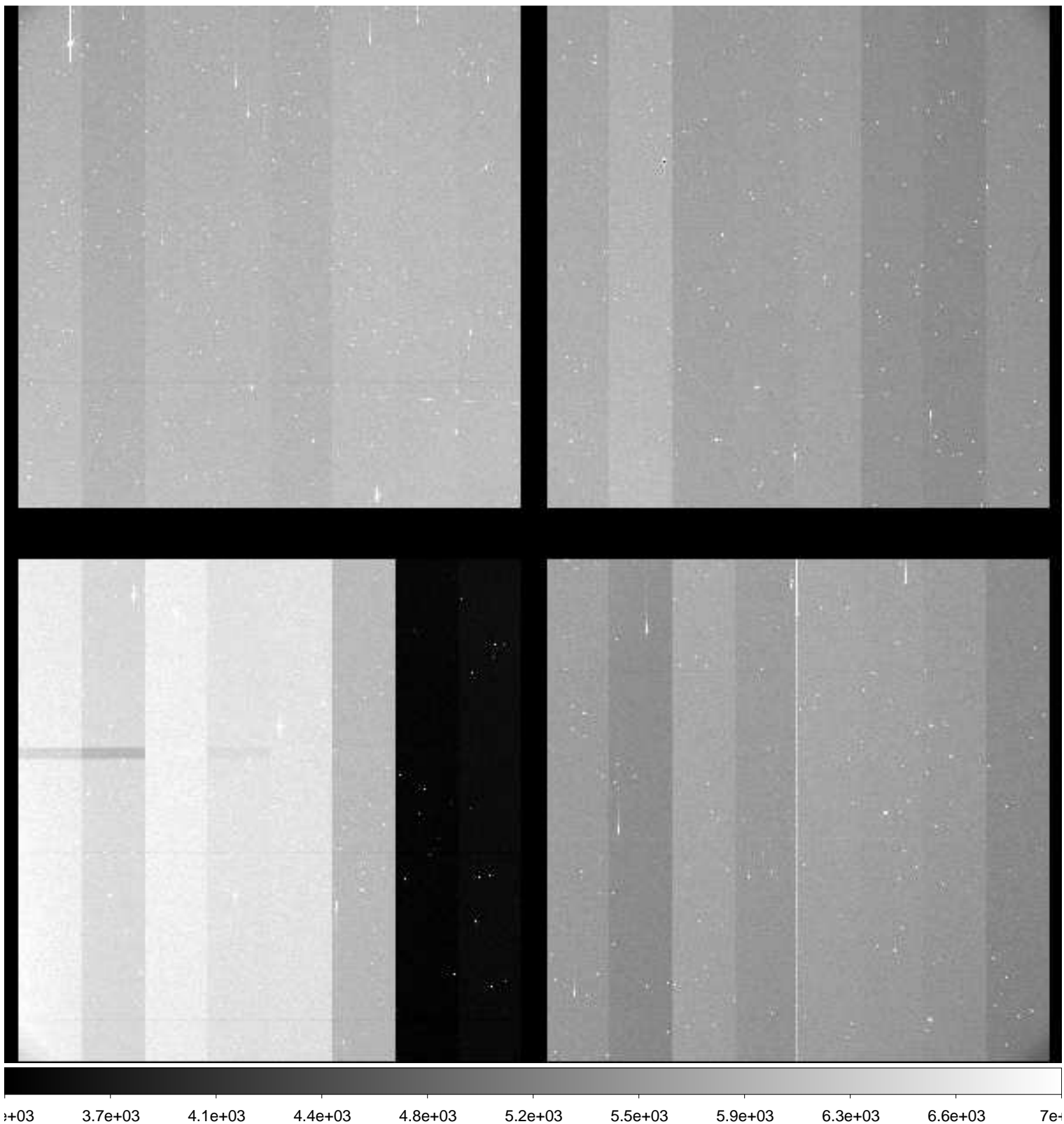

File Name : **xkmts.20181225.059825.fits** # 149 / 160 #
Project ID : ENG-MARIOS
Image Type : OBJECT
Object Name : **COSMOS**
RA : 10:00:28.610
DEC : +02:12:20.80
Exposure Time : 120
Airmass : 1.21
Sidereal Time : 09:59:21
Filter ID : I
Observation Date : 2018-12-25T02:22:15
CCD Temperature : -109.21

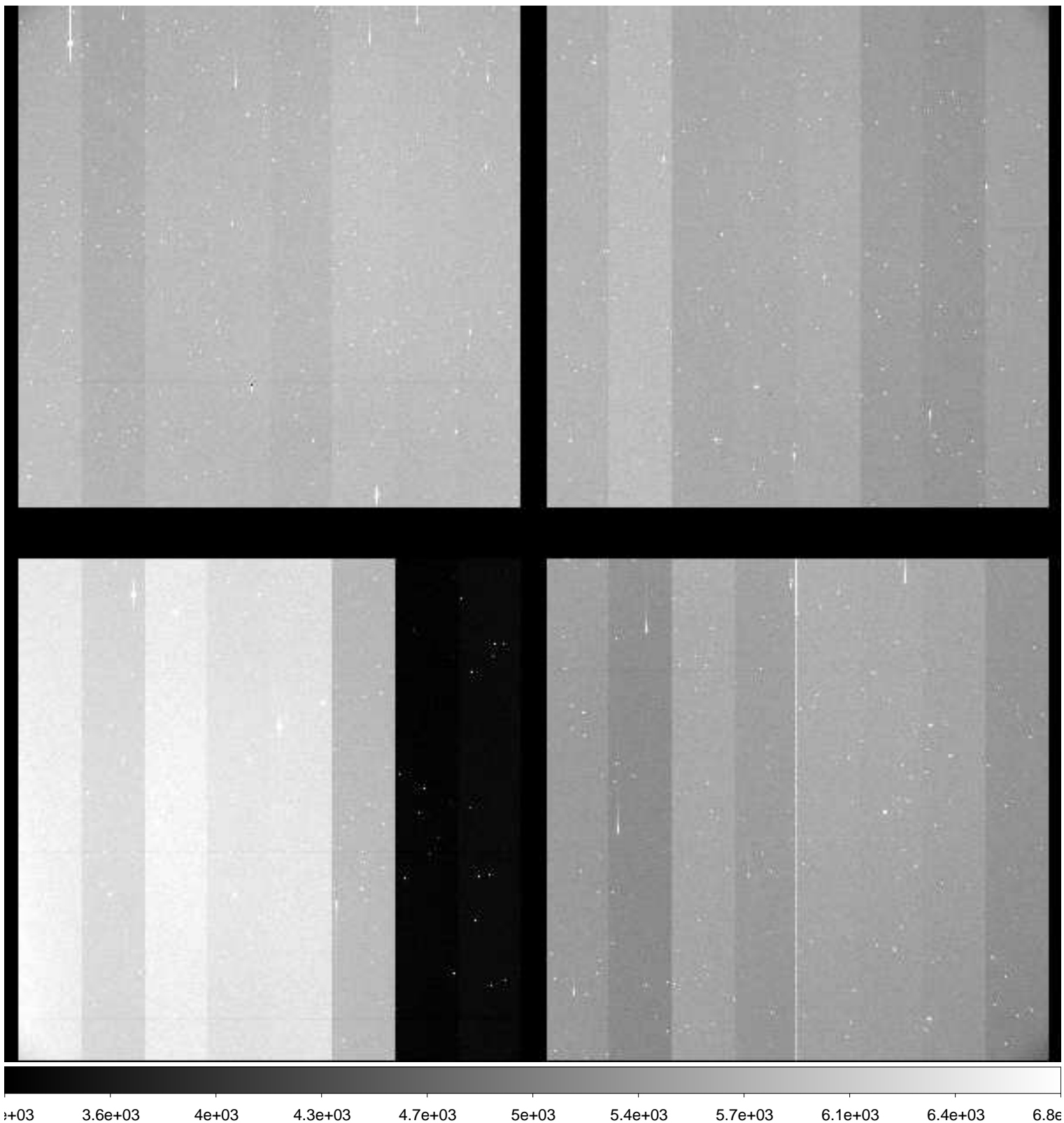

File Name : **xkmts.20181225.059826.fits** # 150 / 160 #
Project ID : ENG-MARIOS
Image Type : OBJECT
Object Name : **COSMOS**
RA : 10:00:28.610
DEC : +02:12:21.00
Exposure Time : 120
Airmass : 1.21
Sidereal Time : 10:02:55
Filter ID : B
Observation Date : 2018-12-25T02:25:36
CCD Temperature : -109.22

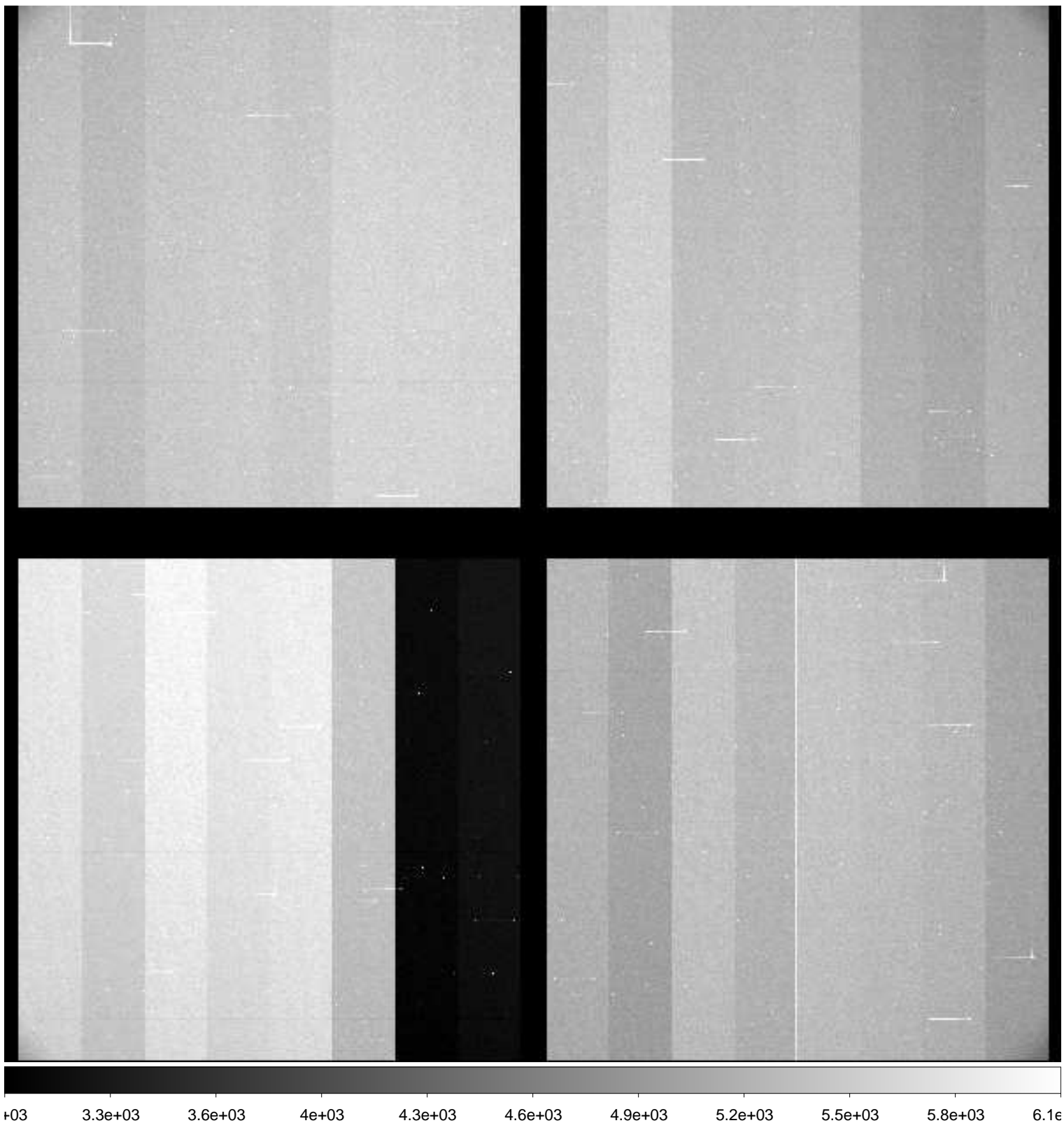

File Name : **xkmts.20181225.059827.fits** # 151 / 160 #
Project ID : ENG-MARIOS
Image Type : OBJECT
Object Name : **COSMOS**
RA : 10:00:28.610
DEC : +02:12:20.90
Exposure Time : 120
Airmass : 1.21
Sidereal Time : 10:06:14
Filter ID : B
Observation Date : 2018-12-25T02:28:54
CCD Temperature : -109.21

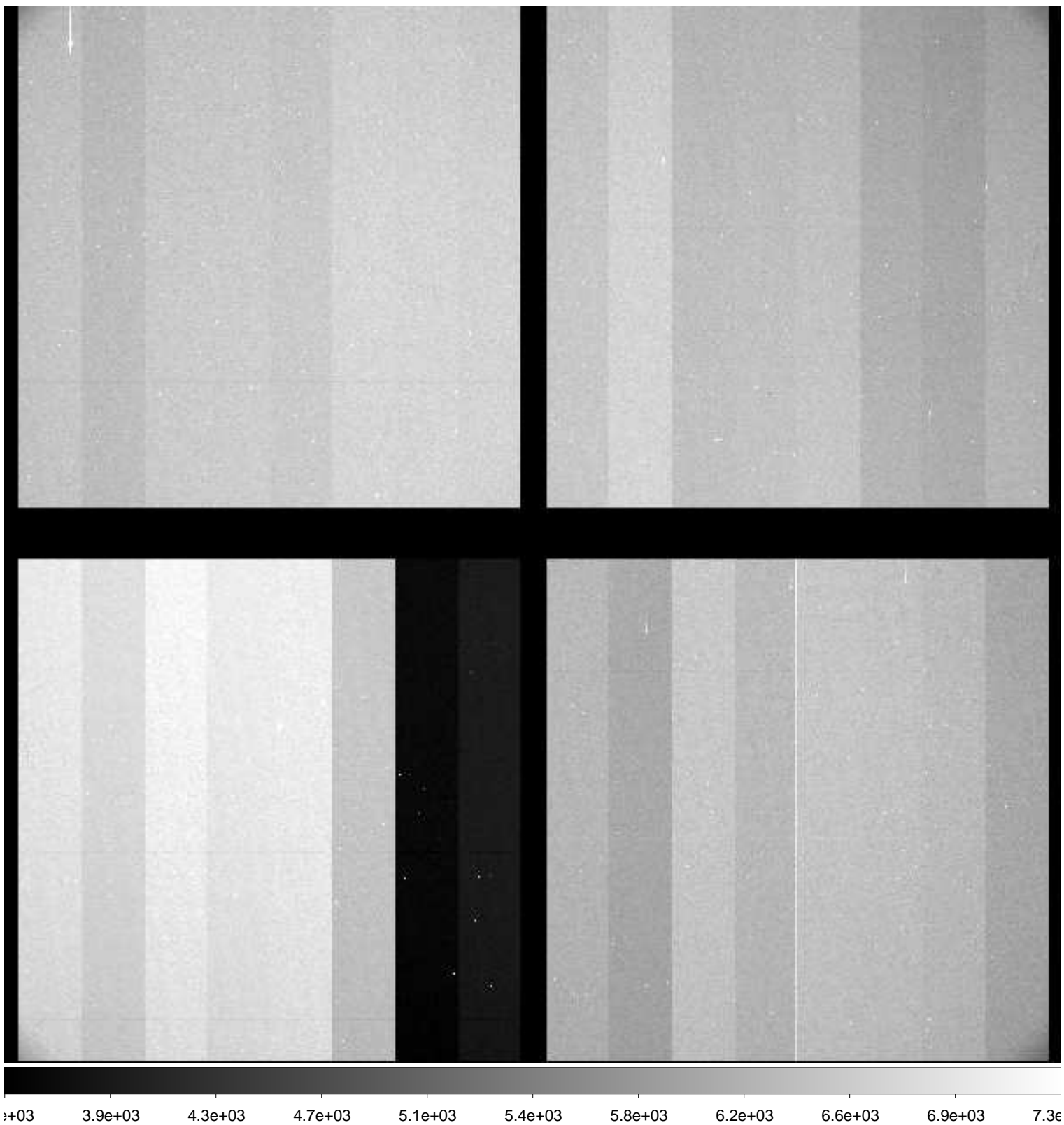

File Name : **xkmts.20181225.059828.fits** # 152 / 160 #
Project ID : ENG-MARIOS
Image Type : OBJECT
Object Name : **COSMOS**
RA : 10:00:28.610
DEC : +02:12:20.90
Exposure Time : 120
Airmass : 1.21
Sidereal Time : 10:09:11
Filter ID : I
Observation Date : 2018-12-25T02:32:04
CCD Temperature : -109.17

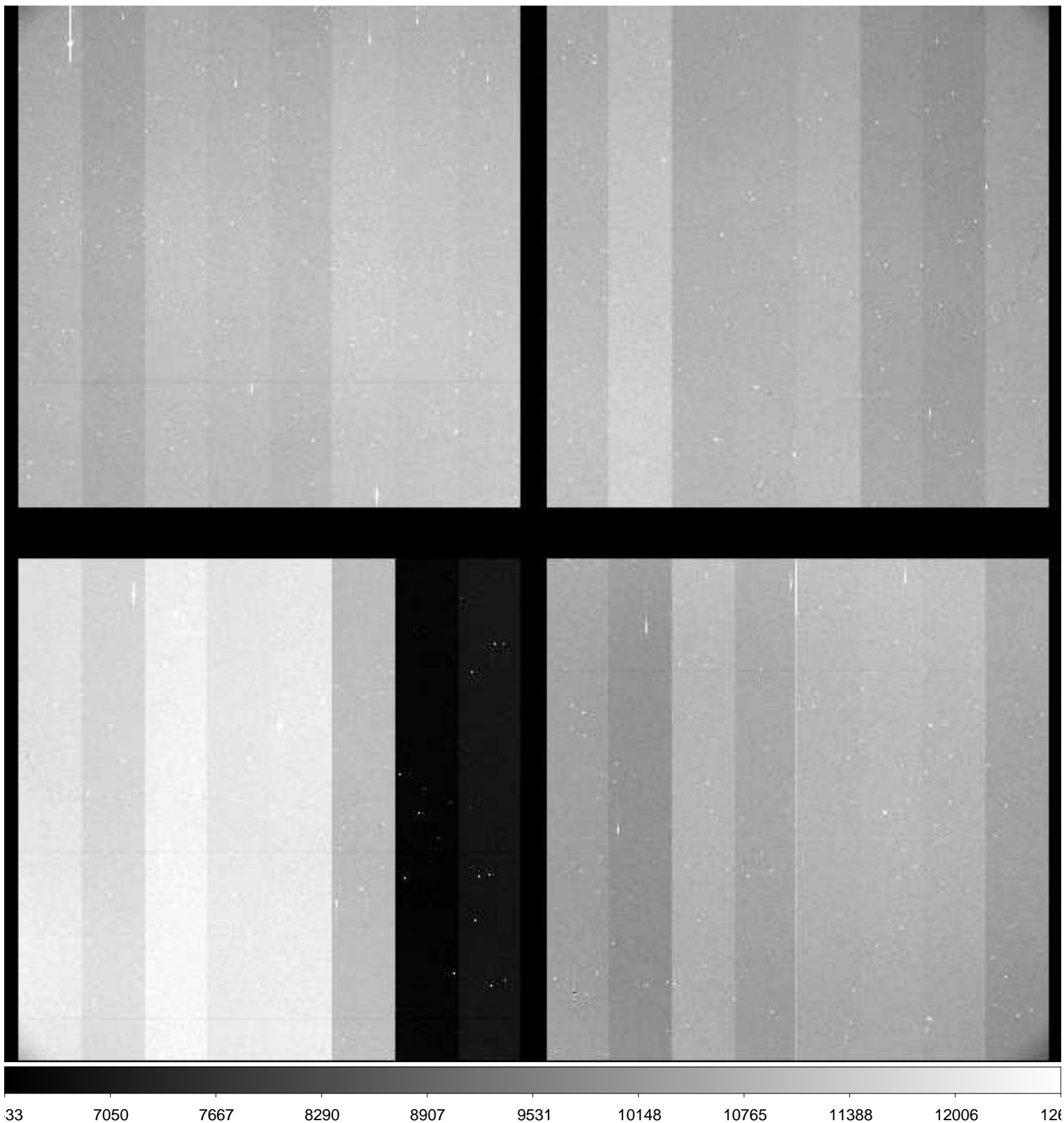

File Name : **xkmts.20181225.059829.fits** # 153 / 160 #
Project ID : ALL
Image Type : BIAS
Object Name : **bias**
RA : 09:05:59.910
DEC : -19:35:38.90
Exposure Time : 0
Airmass : 1.06
Sidereal Time : 10:12:40
Filter ID : R
Observation Date : 2018-12-25T02:35:19
CCD Temperature : -109.2

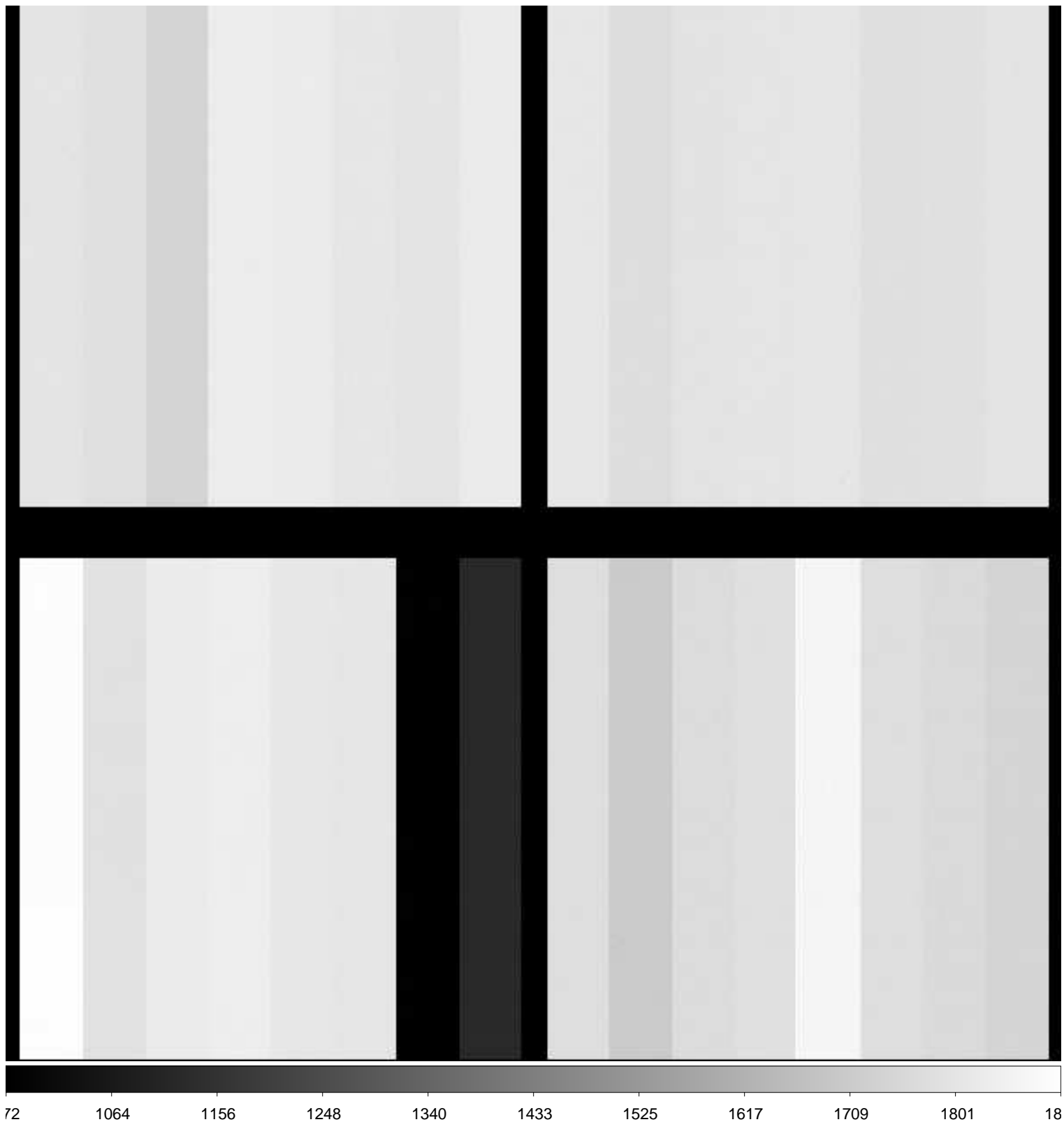

File Name : **xkmts.20181225.059830.fits** # 154 / 160 #
Project ID : ALL
Image Type : BIAS
Object Name : **bias**
RA : 09:05:59.900
DEC : -19:35:38.70
Exposure Time : 0
Airmass : 1.06
Sidereal Time : 10:13:37
Filter ID : R
Observation Date : 2018-12-25T02:36:28
CCD Temperature : -108.93

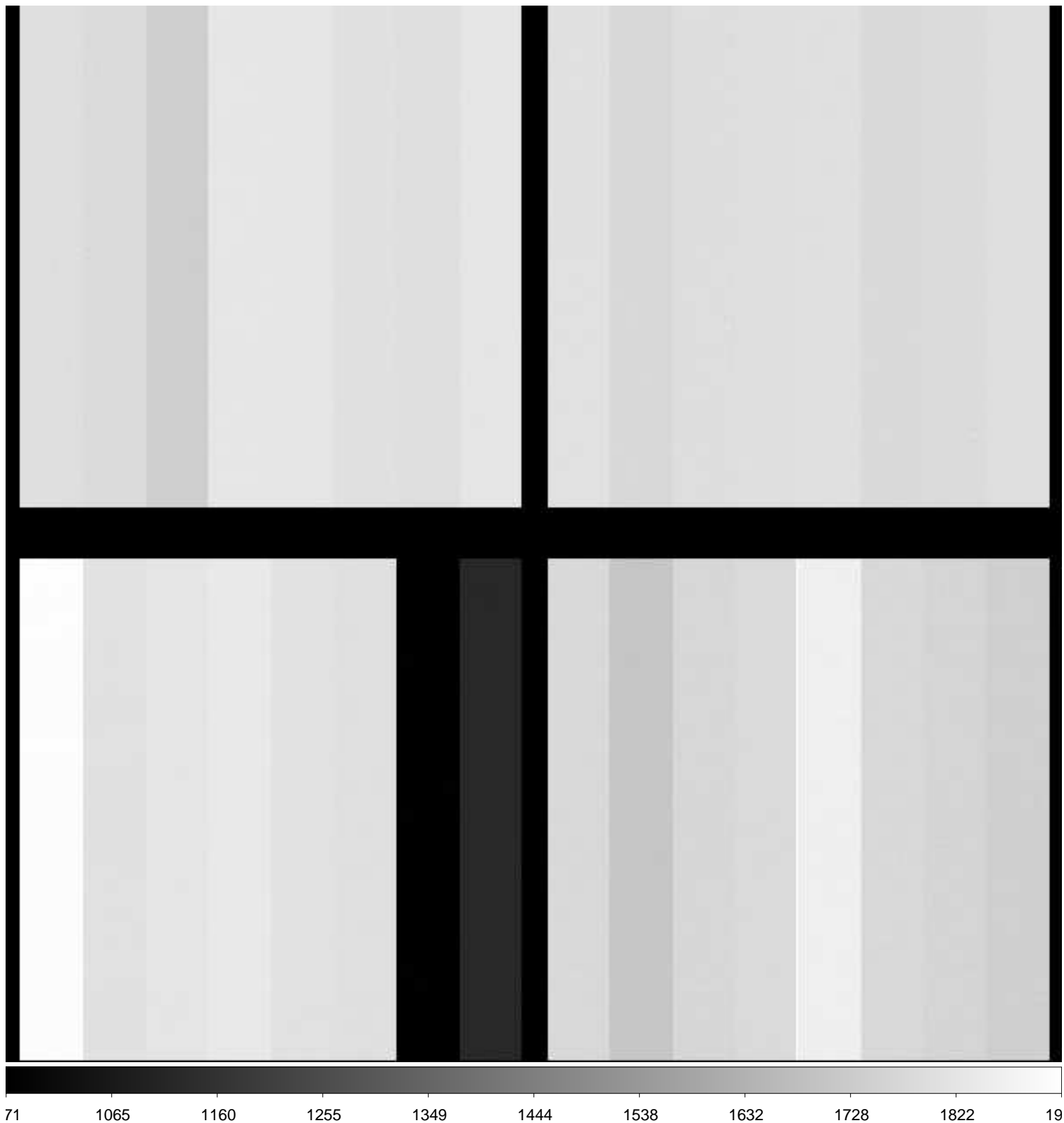

File Name : **xkmts.20181225.059831.fits** # 155 / 160 #
Project ID : ALL
Image Type : BIAS
Object Name : **bias**
RA : 09:05:59.870
DEC : -19:35:38.70
Exposure Time : 0
Airmass : 1.06
Sidereal Time : 10:14:48
Filter ID : R
Observation Date : 2018-12-25T02:37:39
CCD Temperature : -109

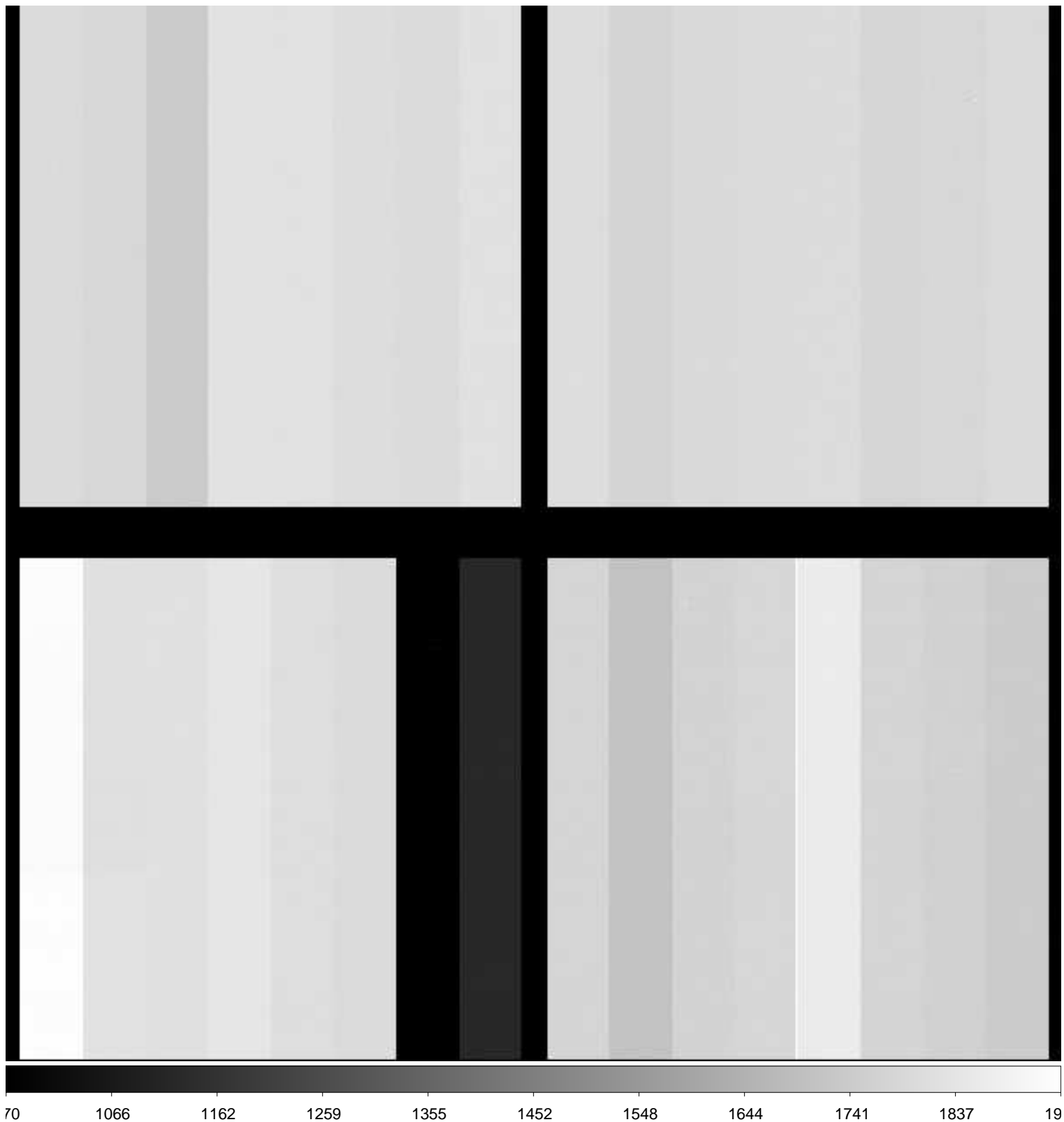

File Name : **xkmts.20181225.059832.fits** # 156 / 160 #
Project ID : ALL
Image Type : BIAS
Object Name : **bias**
RA : 09:05:59.840
DEC : -19:35:38.70
Exposure Time : 0
Airmass : 1.06
Sidereal Time : 10:16:00
Filter ID : R
Observation Date : 2018-12-25T02:38:38
CCD Temperature : -108.95

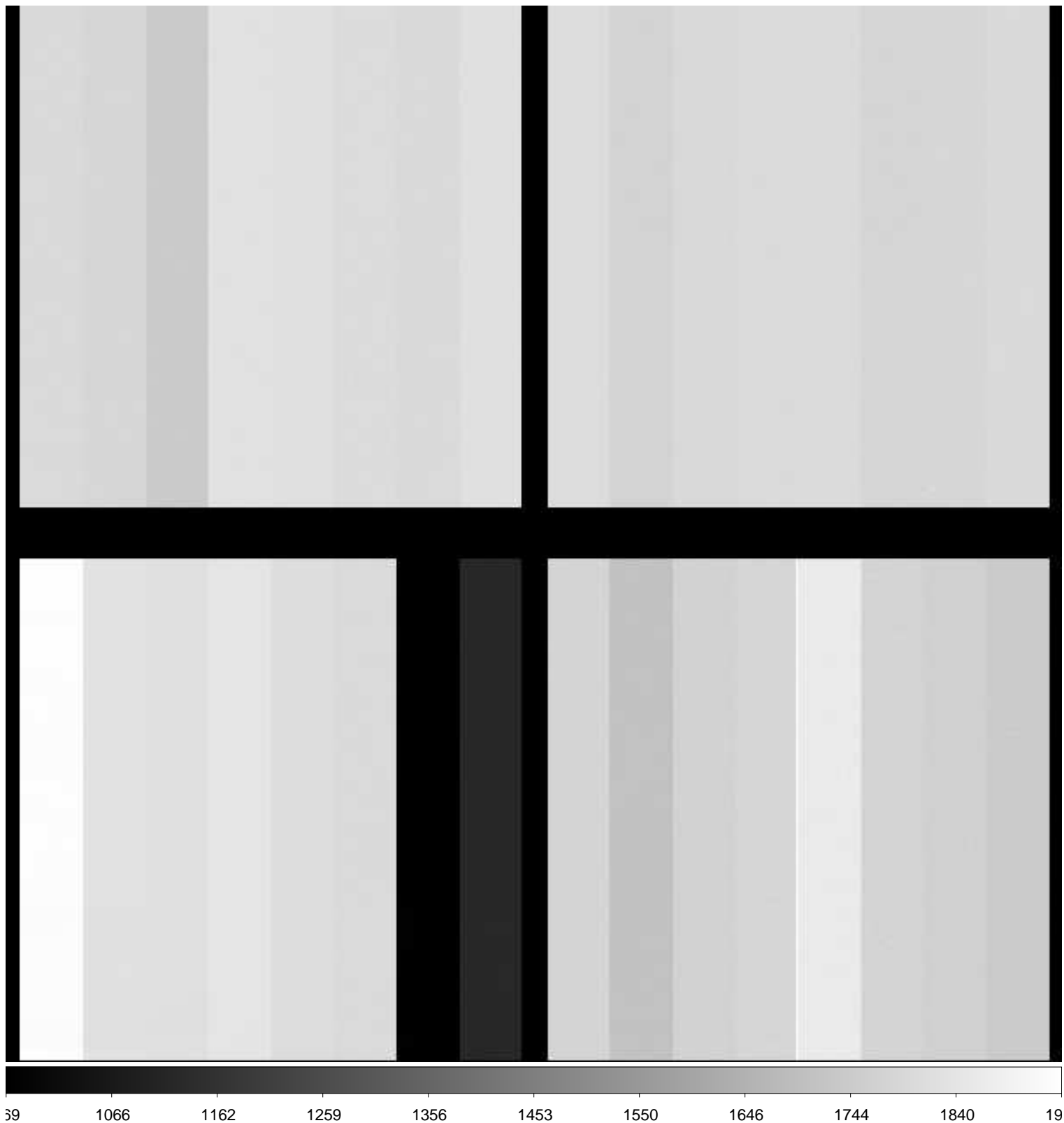

File Name : **xkmts.20181225.059833.fits** # 157 / 160 #
Project ID : ALL
Image Type : BIAS
Object Name : **bias**
RA : 09:05:59.830
DEC : -19:35:38.50
Exposure Time : 0
Airmass : 1.06
Sidereal Time : 10:16:57
Filter ID : R
Observation Date : 2018-12-25T02:39:35
CCD Temperature : -109.15

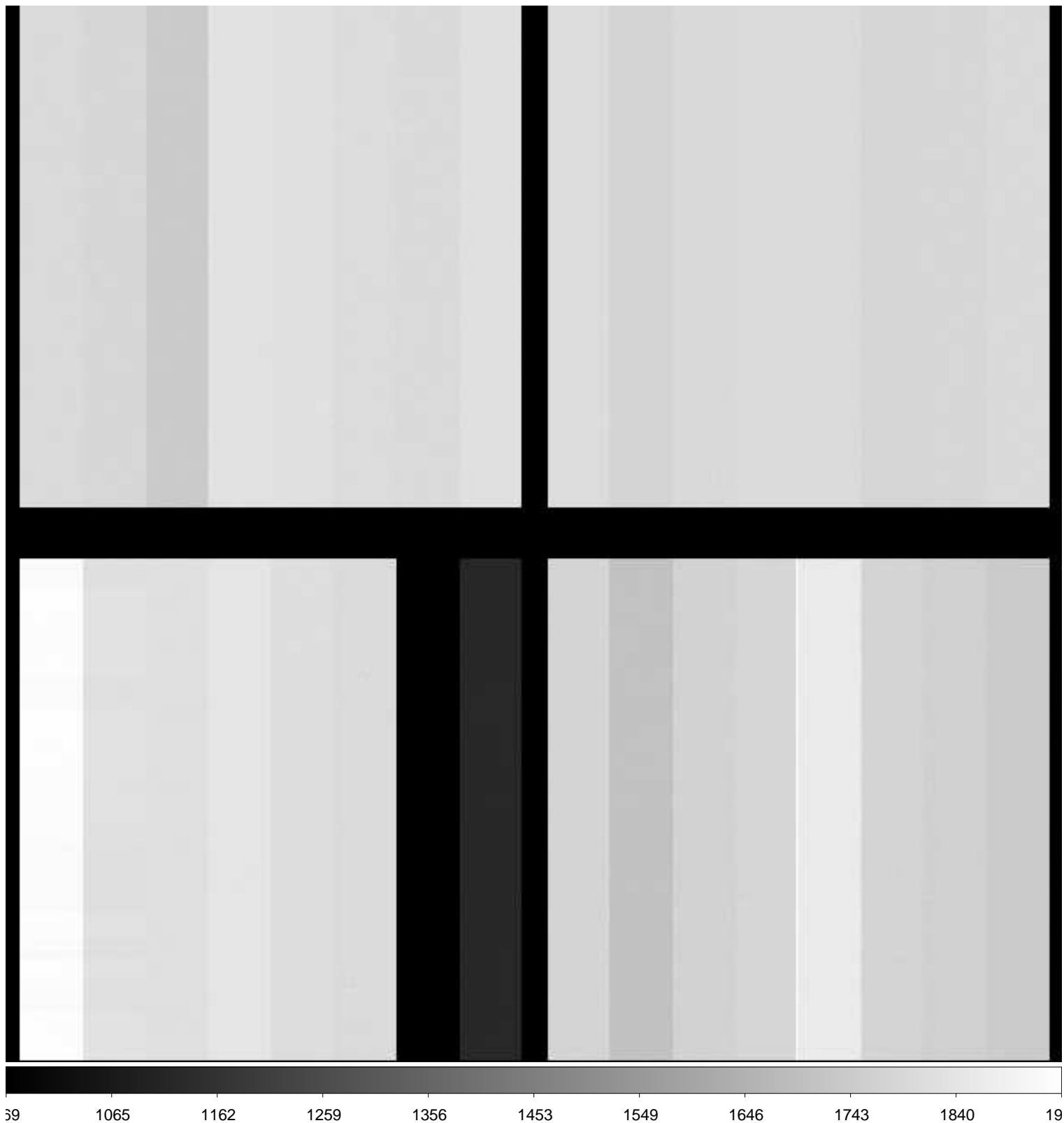

File Name : **xkmts.20181225.059834.fits** # 158 / 160 #
Project ID : ALL
Image Type : FLAT
Object Name : **flat**
RA : 09:09:26.510
DEC : -18:45:07.70
Exposure Time : 60
Airmass : 1.07
Sidereal Time : 10:22:52
Filter ID : I
Observation Date : 2018-12-25T02:45:29
CCD Temperature : -109.23

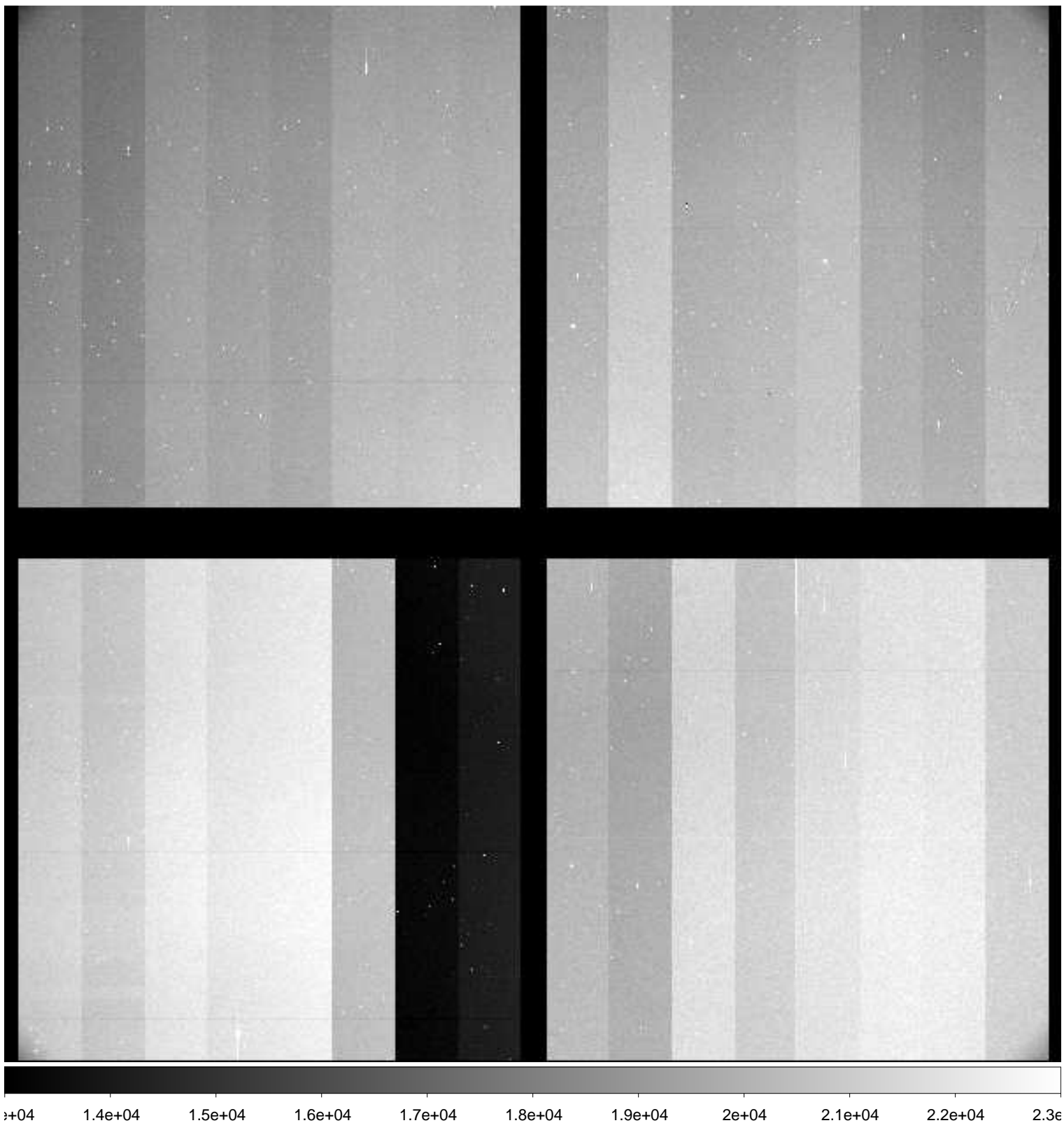

File Name : **xkmts.20181225.059835.fits** # 159 / 160 #
Project ID : ALL
Image Type : FLAT
Object Name : **flat**
RA : 09:09:50.220
DEC : -18:33:30.60
Exposure Time : 60
Airmass : 1.08
Sidereal Time : 10:25:06
Filter ID : I
Observation Date : 2018-12-25T02:47:42
CCD Temperature : -109.28

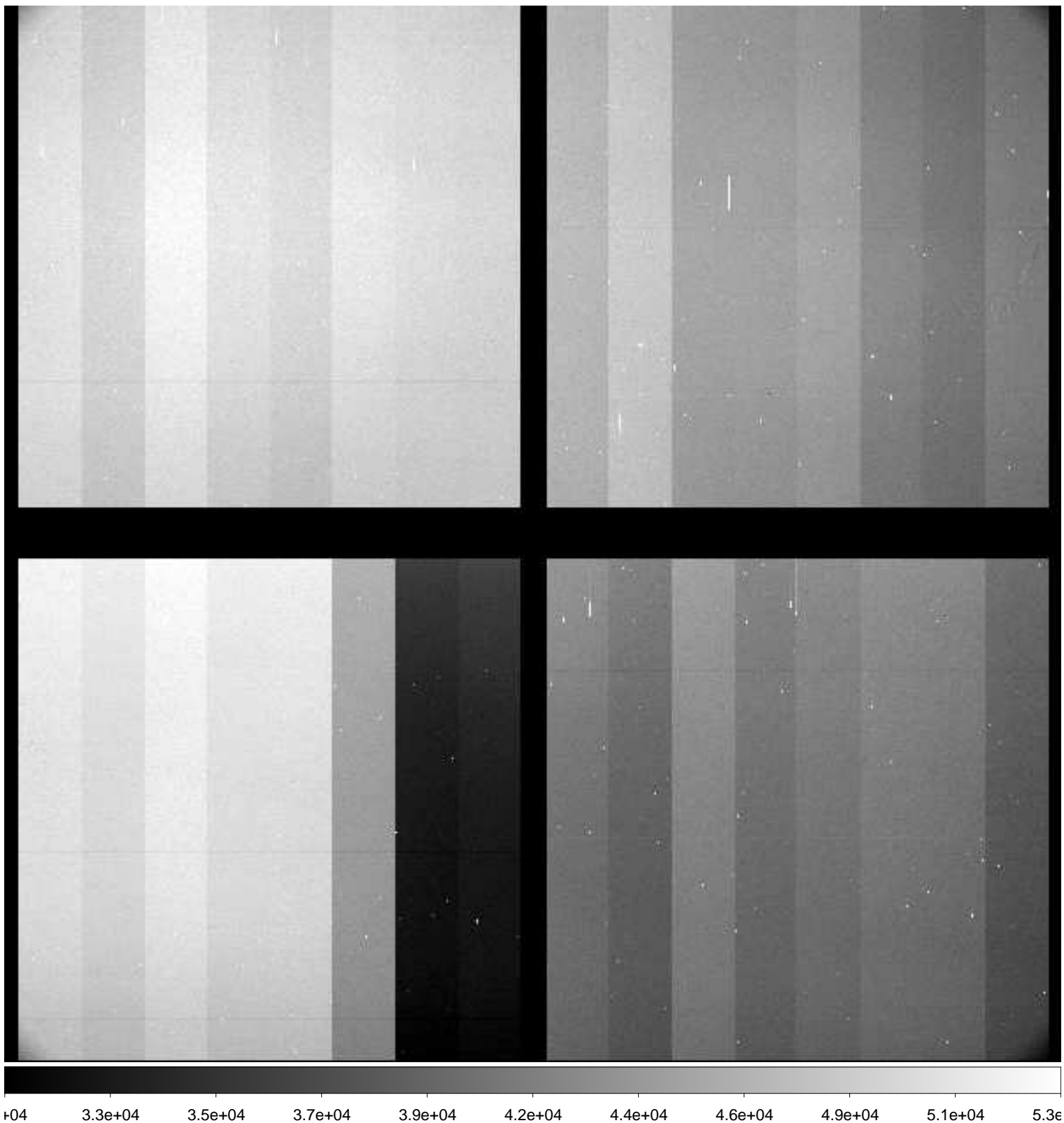

File Name : **xkmts.20181225.059836.fits** # 160 / 160 #
Project ID : OBS
Image Type : DARK
Object Name : **end**
RA : 10:28:53.660
DEC : -32:06:40.20
Exposure Time : 30
Airmass : 1.00
Sidereal Time : 10:29:39
Filter ID : NO
Observation Date : 2018-12-25T02:52:15
CCD Temperature : -109.27

