

File Name : **xkmts.20181223.059556.fits** # 1 / 119 #
Project ID : OBS
Image Type : DARK
Object Name : **begin**
RA : 01:07:59.100
DEC : -32:18:03.40
Exposure Time : 30
Airmass : 1.00
Sidereal Time : 01:08:46
Filter ID : V
Observation Date : 2018-12-23T17:36:49
CCD Temperature : -104.98

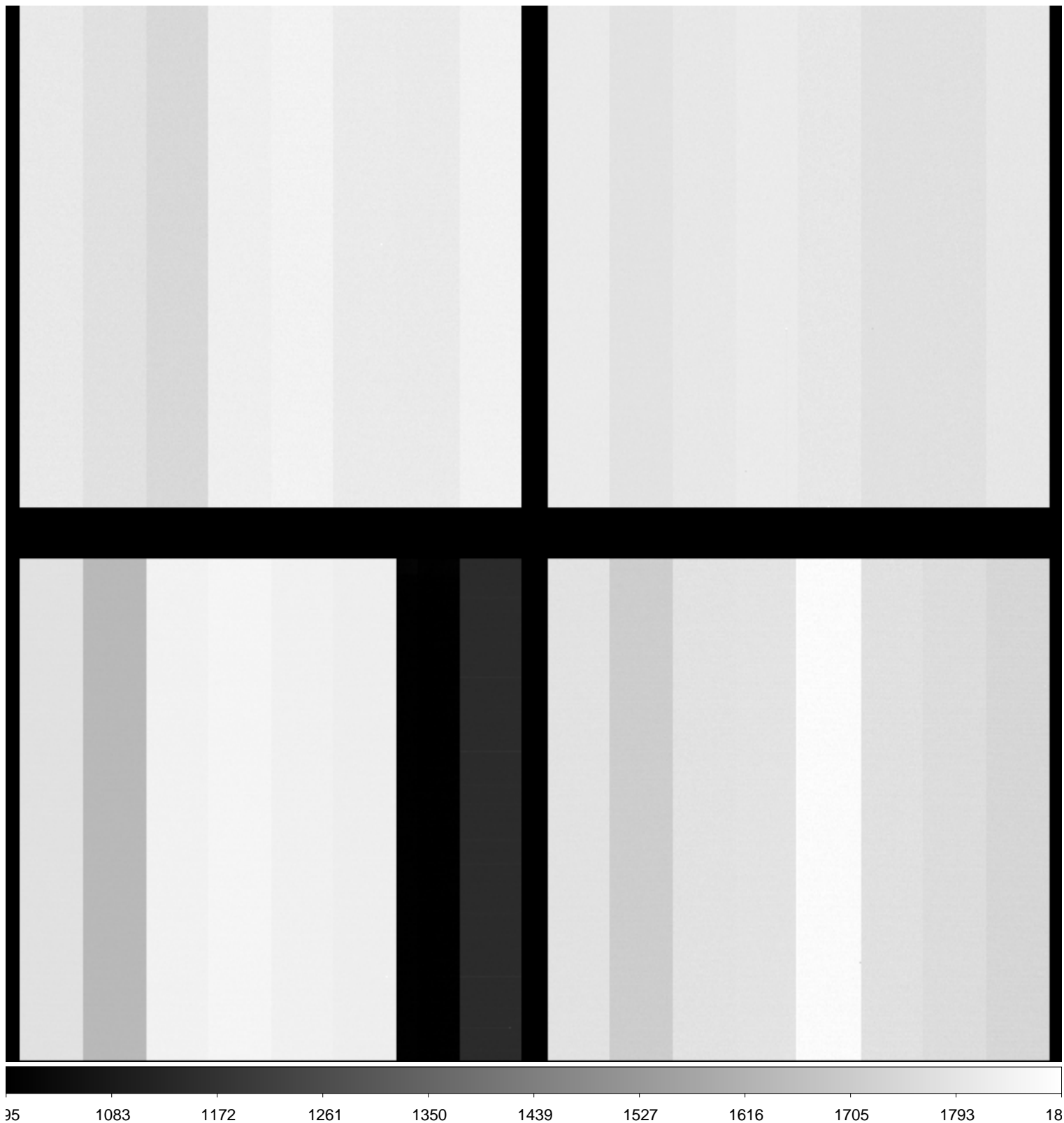

File Name : **xkmts.20181223.059557.fits** # 2 / 119 #
Project ID : ALL
Image Type : BIAS
Object Name : **bias**
RA : 01:10:31.890
DEC : -32:18:02.30
Exposure Time : 0
Airmass : 1.00
Sidereal Time : 01:11:18
Filter ID : R
Observation Date : 2018-12-23T17:39:21
CCD Temperature : -105.03

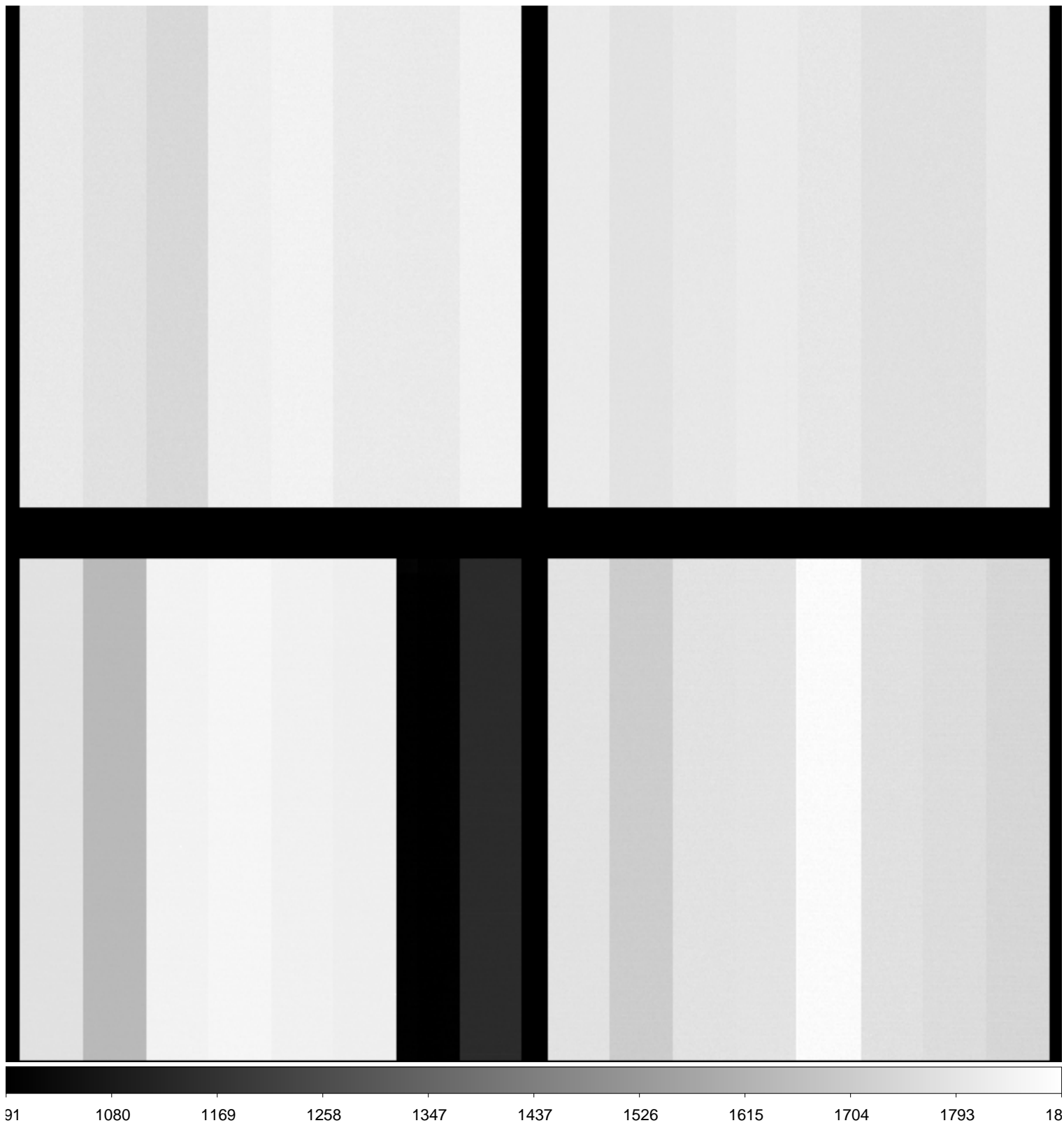

File Name : **xkmts.20181223.059558.fits** # 3 / 119 #
Project ID : ALL
Image Type : BIAS
Object Name : **bias**
RA : 01:11:27.790
DEC : -32:18:01.80
Exposure Time : 0
Airmass : 1.00
Sidereal Time : 01:12:14
Filter ID : R
Observation Date : 2018-12-23T17:40:30
CCD Temperature : -105.03

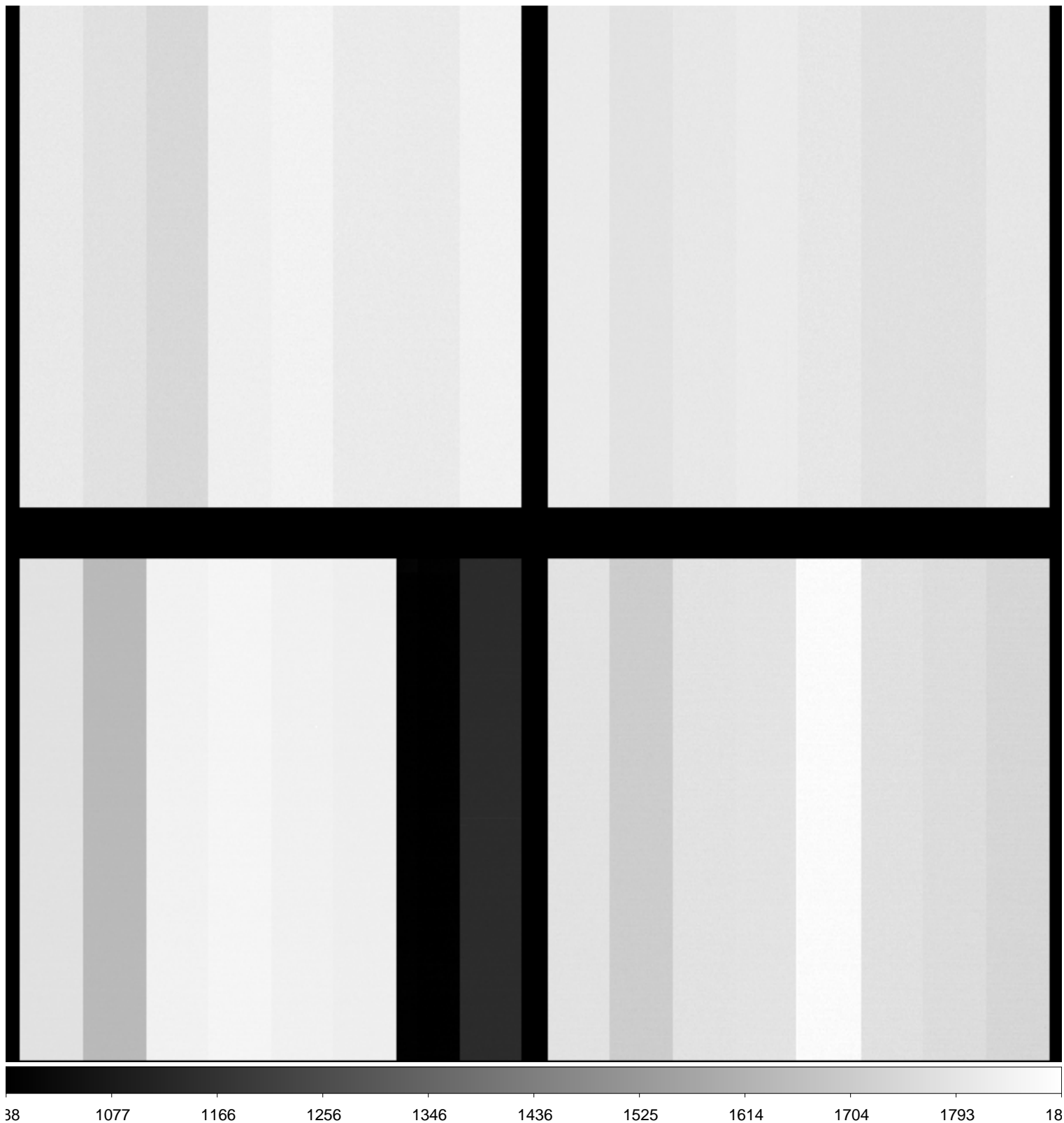

File Name : **xkmts.20181223.059559.fits** # 4 / 119 #
Project ID : ALL
Image Type : BIAS
Object Name : **bias**
RA : 01:12:38.090
DEC : -32:18:01.30
Exposure Time : 0
Airmass : 1.00
Sidereal Time : 01:13:24
Filter ID : R
Observation Date : 2018-12-23T17:41:40
CCD Temperature : -105.12

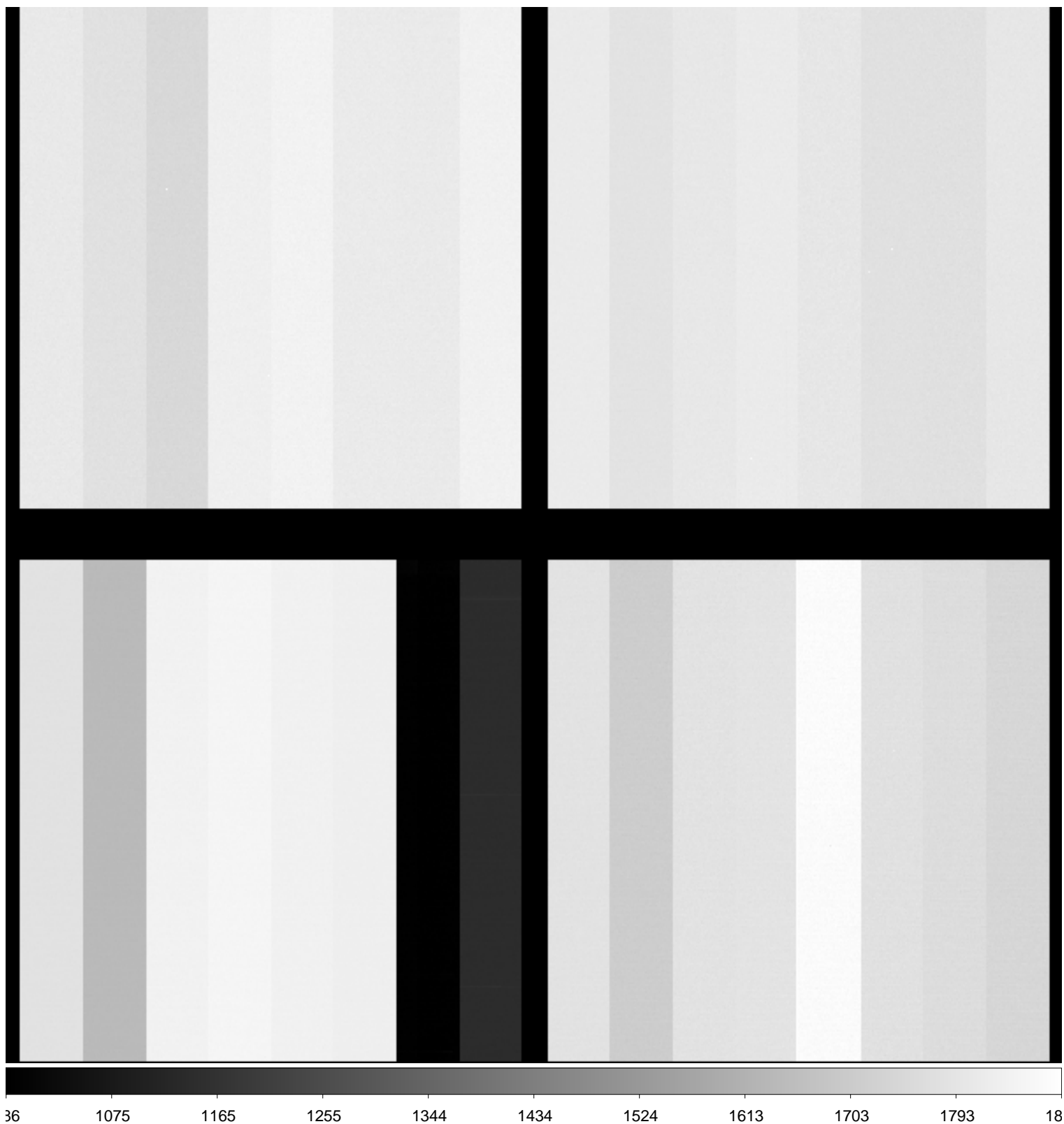

File Name : **xkmts.20181223.059560.fits** # 5 / 119 #
Project ID : ALL
Image Type : BIAS
Object Name : **bias**
RA : 01:13:48.520
DEC : -32:18:00.50
Exposure Time : 0
Airmass : 1.00
Sidereal Time : 01:14:35
Filter ID : R
Observation Date : 2018-12-23T17:42:50
CCD Temperature : -104.82

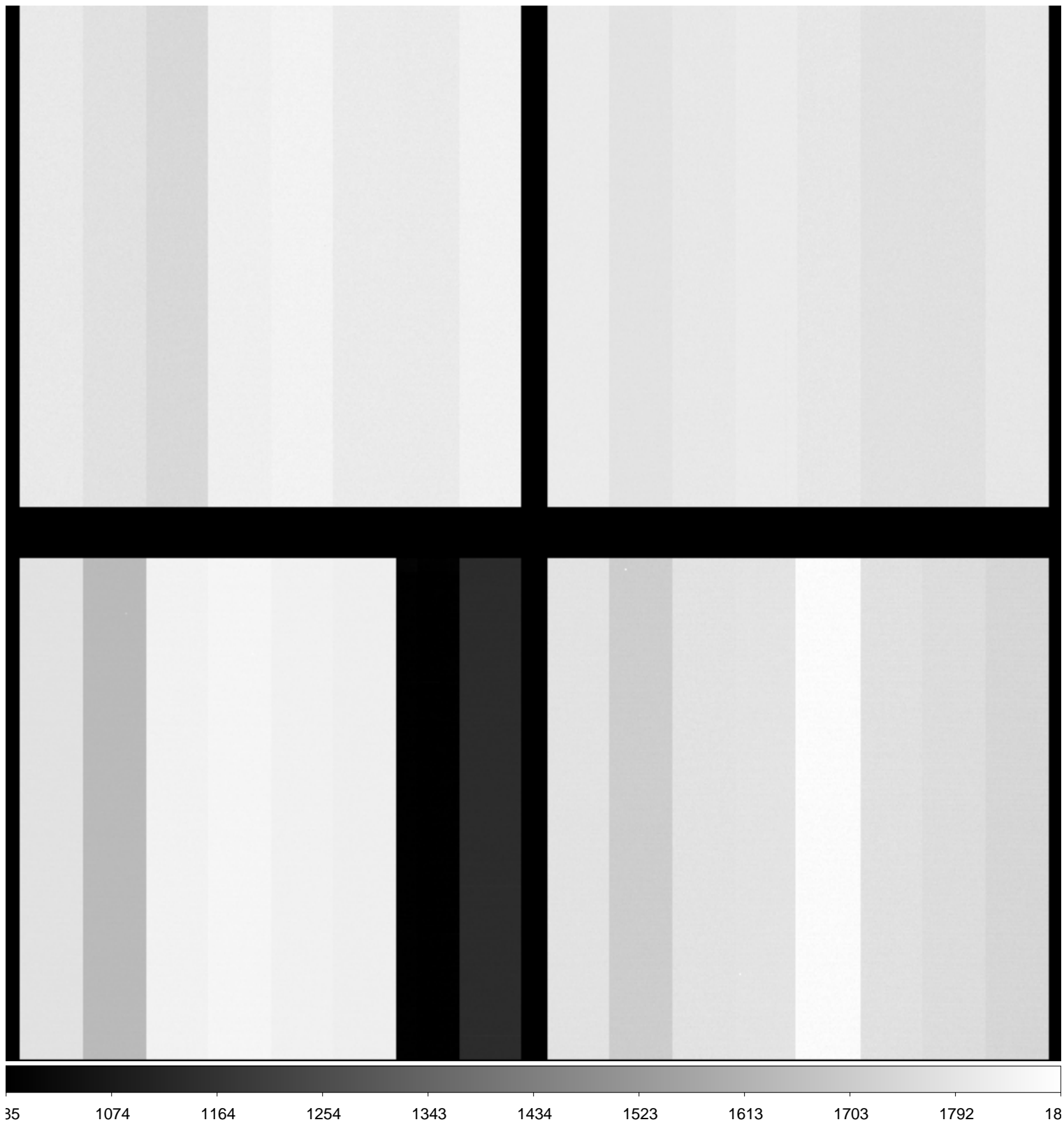

File Name : **xkmts.20181223.059561.fits** # 6 / 119 #
Project ID : ALL
Image Type : BIAS
Object Name : **bias**
RA : 01:14:58.510
DEC : -32:17:59.90
Exposure Time : 0
Airmass : 1.00
Sidereal Time : 01:15:45
Filter ID : R
Observation Date : 2018-12-23T17:43:47
CCD Temperature : -104.63

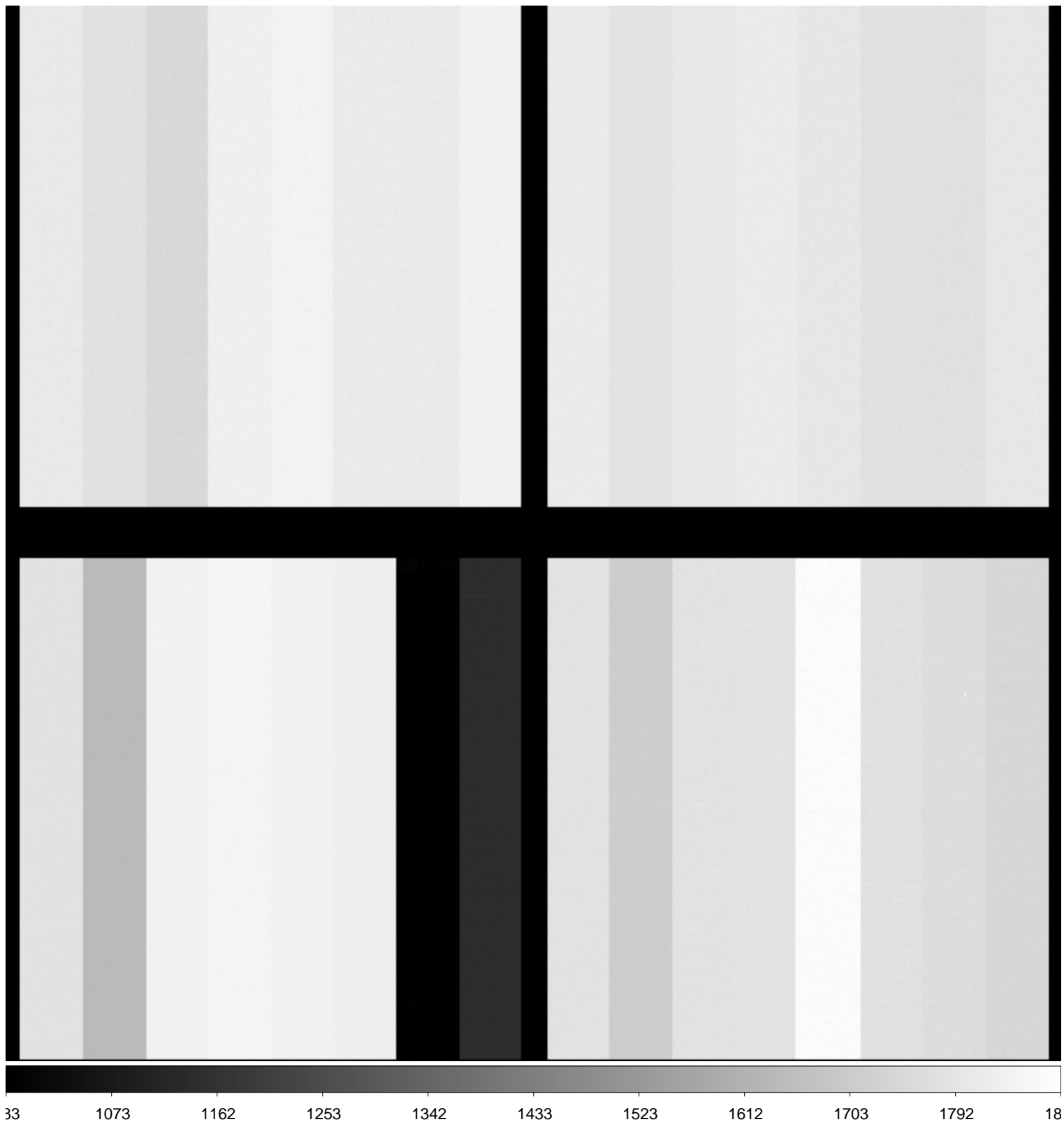

File Name : **xkmts.20181223.059562.fits** # 7 / 119 #
Project ID : ALL
Image Type : FLAT
Object Name : **flat**
RA : 03:10:21.550
DEC : -17:37:18.80
Exposure Time : 20
Airmass : 1.09
Sidereal Time : 01:48:11
Filter ID : B
Observation Date : 2018-12-23T18:16:08
CCD Temperature : -105.55

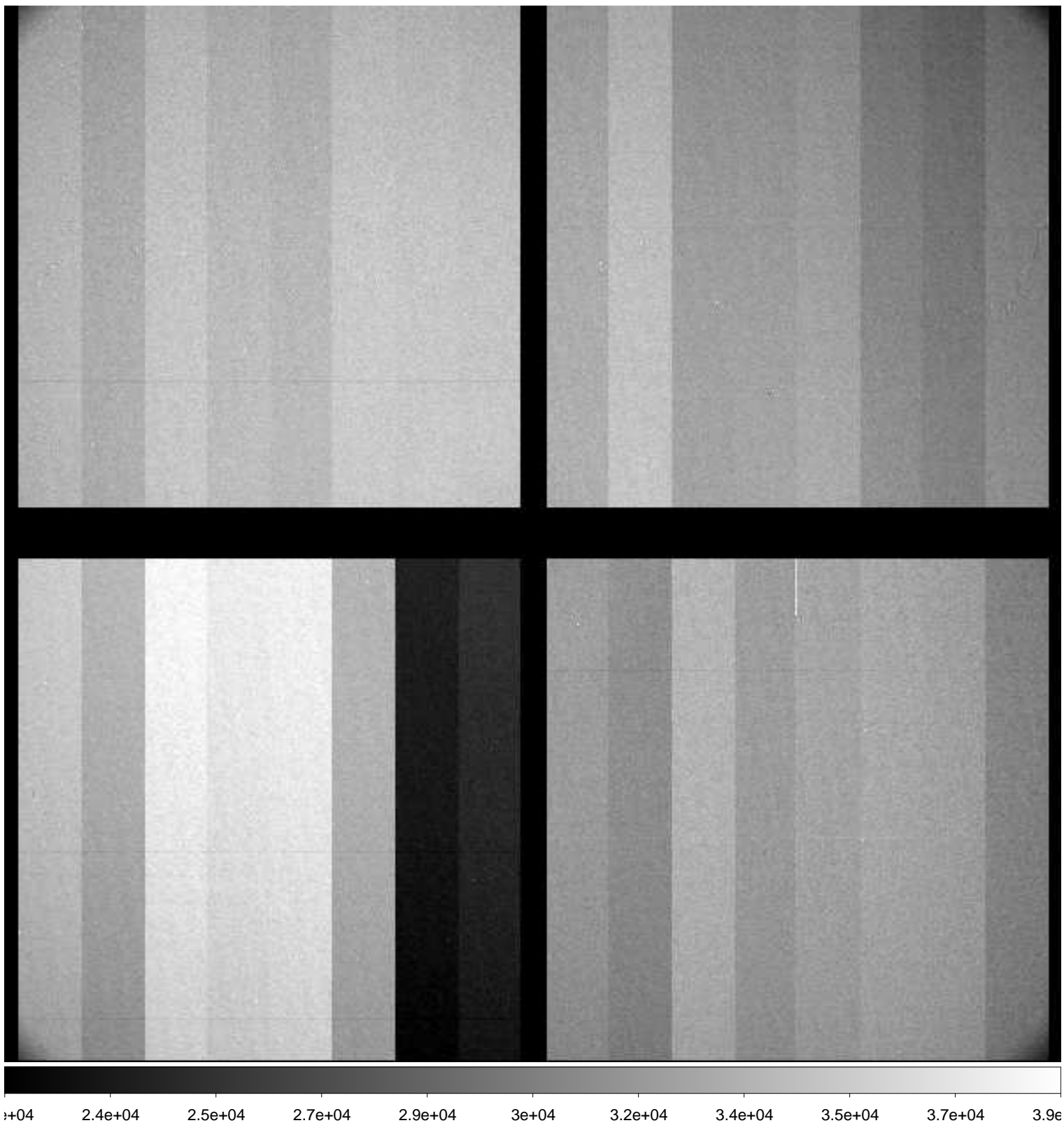

File Name : **xkmts.20181223.059563.fits** # 8 / 119 #
Project ID : ALL
Image Type : FLAT
Object Name : **flat**
RA : 03:10:41.100
DEC : -17:45:42.10
Exposure Time : 27
Airmass : 1.09
Sidereal Time : 01:49:49
Filter ID : B
Observation Date : 2018-12-23T18:17:45
CCD Temperature : -105.6

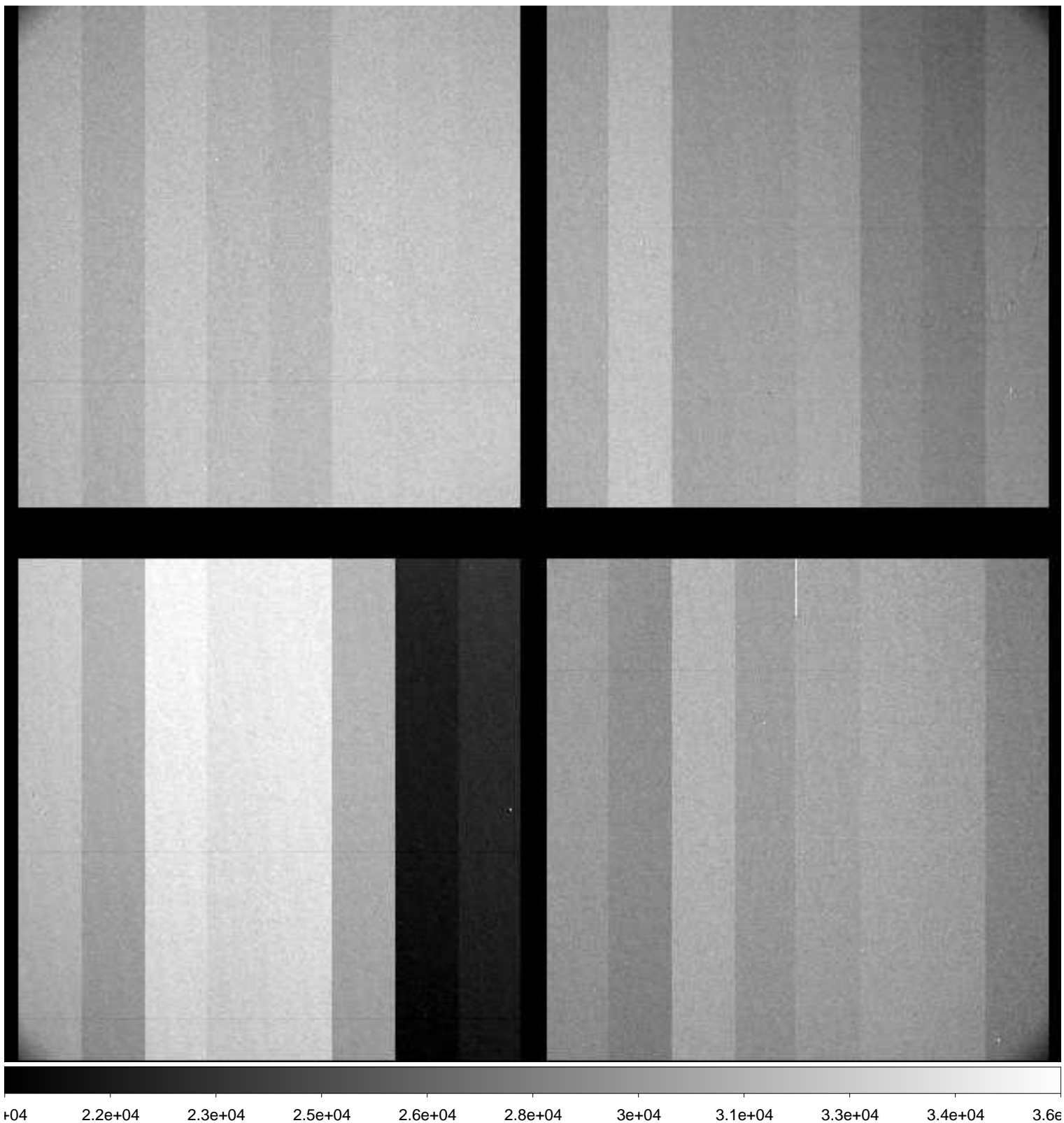

File Name : **xkmts.20181223.059564.fits** # 9 / 119 #
Project ID : ALL
Image Type : FLAT
Object Name : **flat**
RA : 03:11:19.290
DEC : -17:52:23.50
Exposure Time : 38
Airmass : 1.09
Sidereal Time : 01:51:29
Filter ID : B
Observation Date : 2018-12-23T18:19:25
CCD Temperature : -105.61

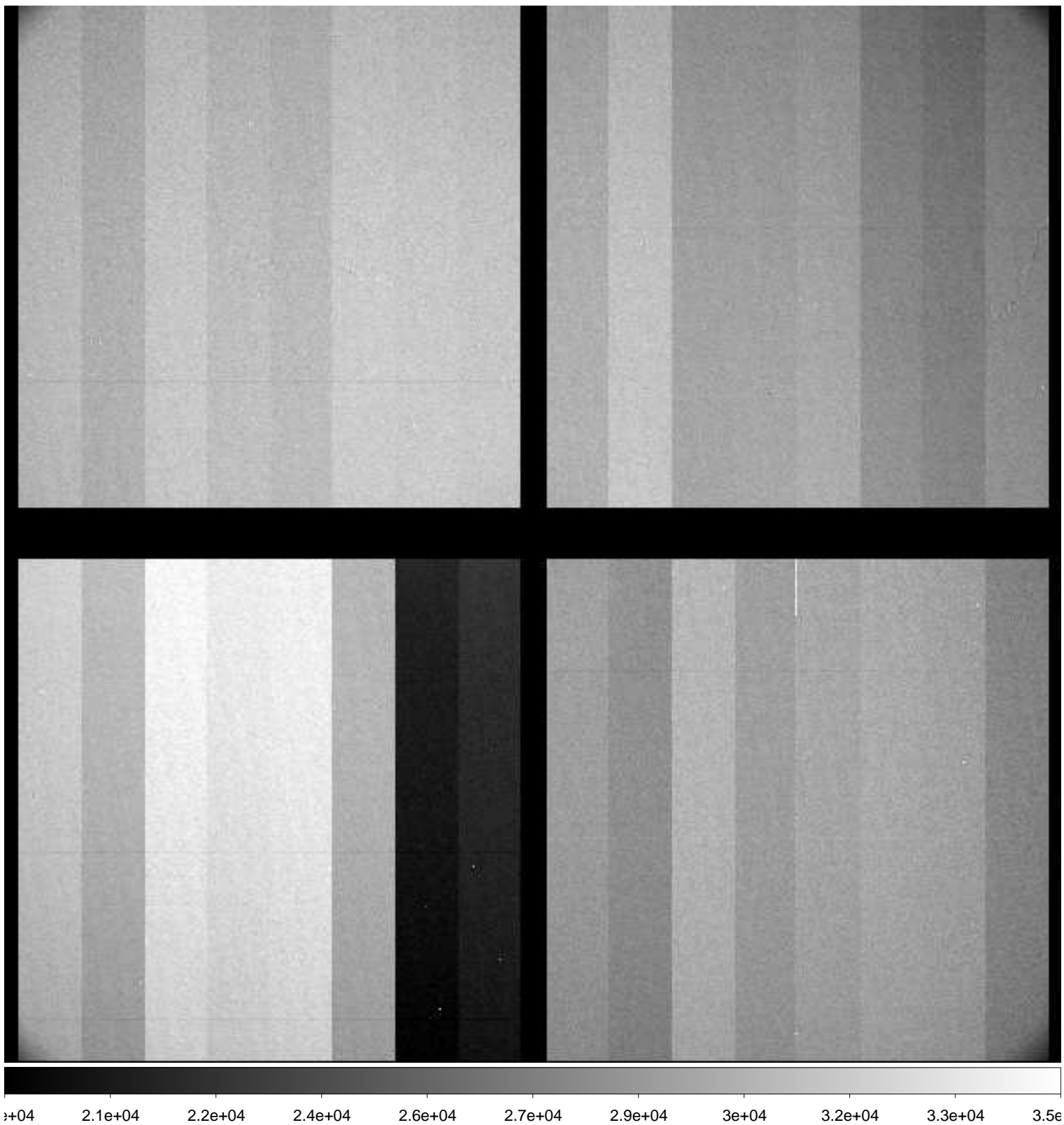

File Name : **xkmts.20181223.059565.fits** # 10 / 119 #
Project ID : ALL
Image Type : FLAT
Object Name : **flat**
RA : 03:11:53.480
DEC : -18:00:56.50
Exposure Time : 30
Airmass : 1.09
Sidereal Time : 01:53:10
Filter ID : R
Observation Date : 2018-12-23T18:21:07
CCD Temperature : -105.64

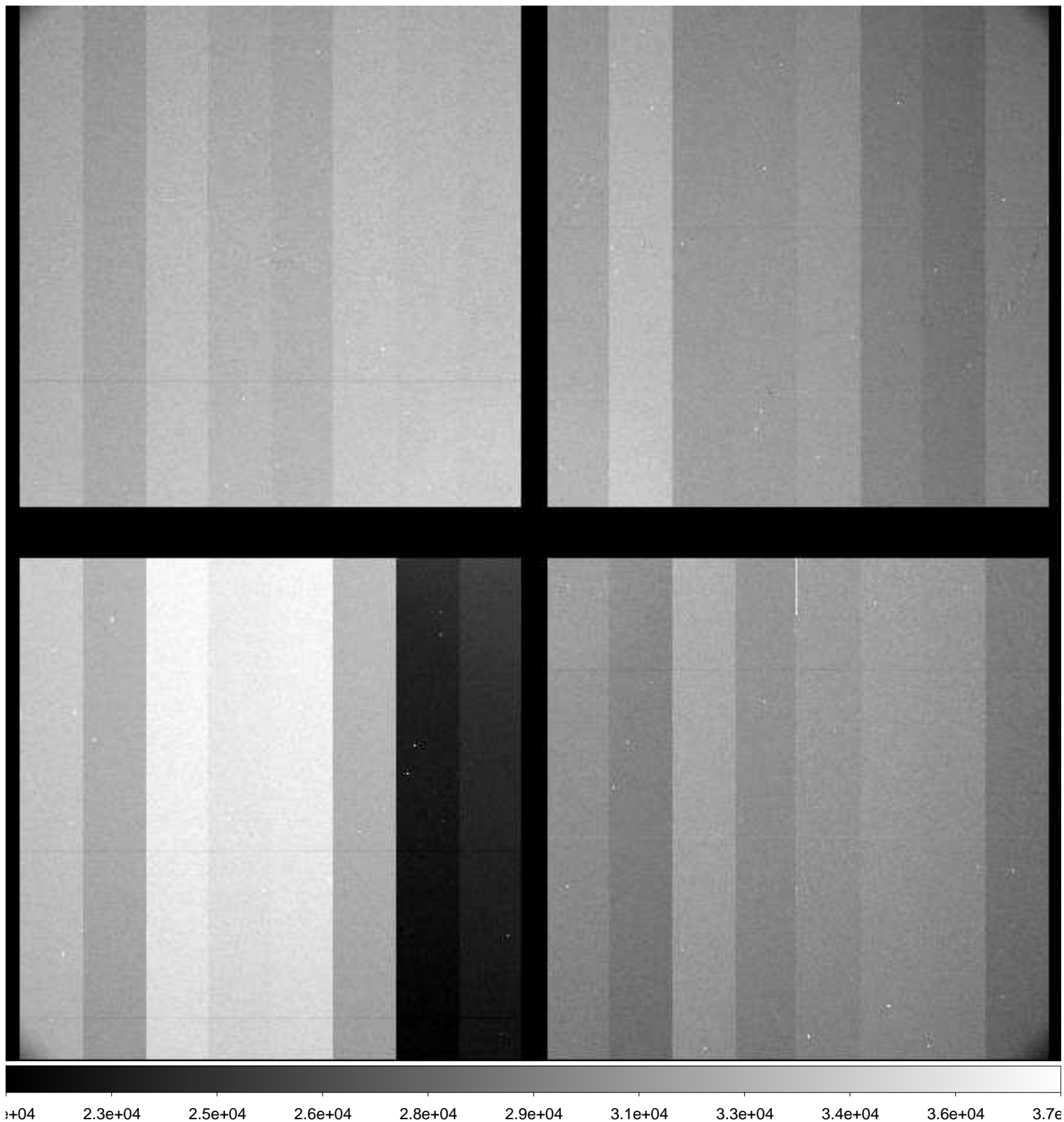

File Name : **xkmts.20181223.059566.fits** # 11 / 119 #
Project ID : ALL
Image Type : FLAT
Object Name : **flat**
RA : 03:12:11.090
DEC : -18:07:51.20
Exposure Time : 45
Airmass : 1.08
Sidereal Time : 01:55:02
Filter ID : R
Observation Date : 2018-12-23T18:22:58
CCD Temperature : -105.65

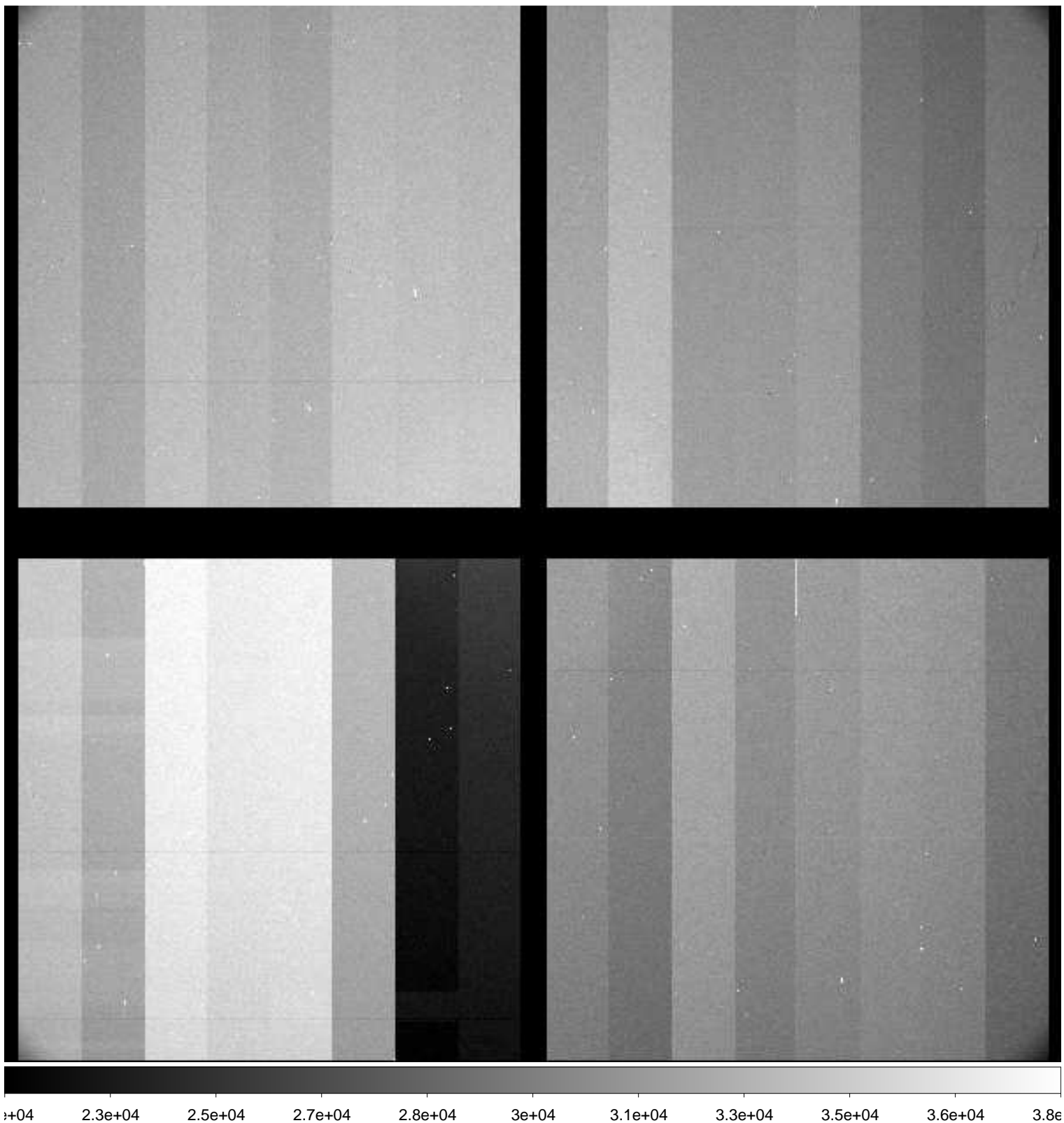

File Name : **xkmts.20181223.059567.fits** # 12 / 119 #
Project ID : ALL
Image Type : FLAT
Object Name : **flat**
RA : 03:12:40.550
DEC : -18:18:56.00
Exposure Time : 60
Airmass : 1.08
Sidereal Time : 01:56:45
Filter ID : R
Observation Date : 2018-12-23T18:24:53
CCD Temperature : -105.64

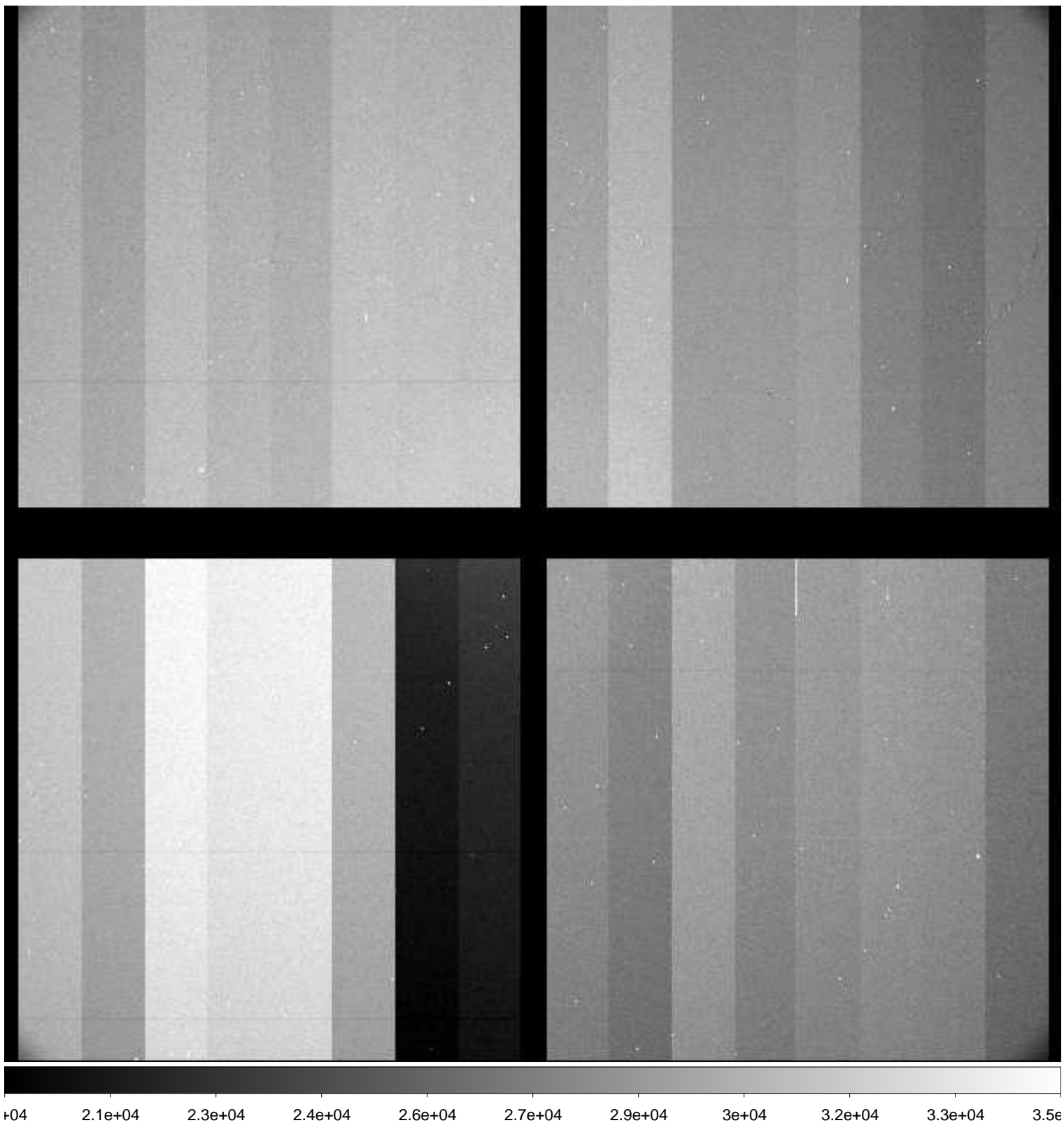

File Name : **xkmts.20181223.059568.fits** # 13 / 119 #
Project ID : ENG-LMC-2
Image Type : OBJECT
Object Name : **focus**
RA : 05:09:59.960
DEC : -69:30:00.20
Exposure Time : 10
Airmass : 1.37
Sidereal Time : 02:30:58
Filter ID : I
Observation Date : 2018-12-23T18:58:48
CCD Temperature : -106.14

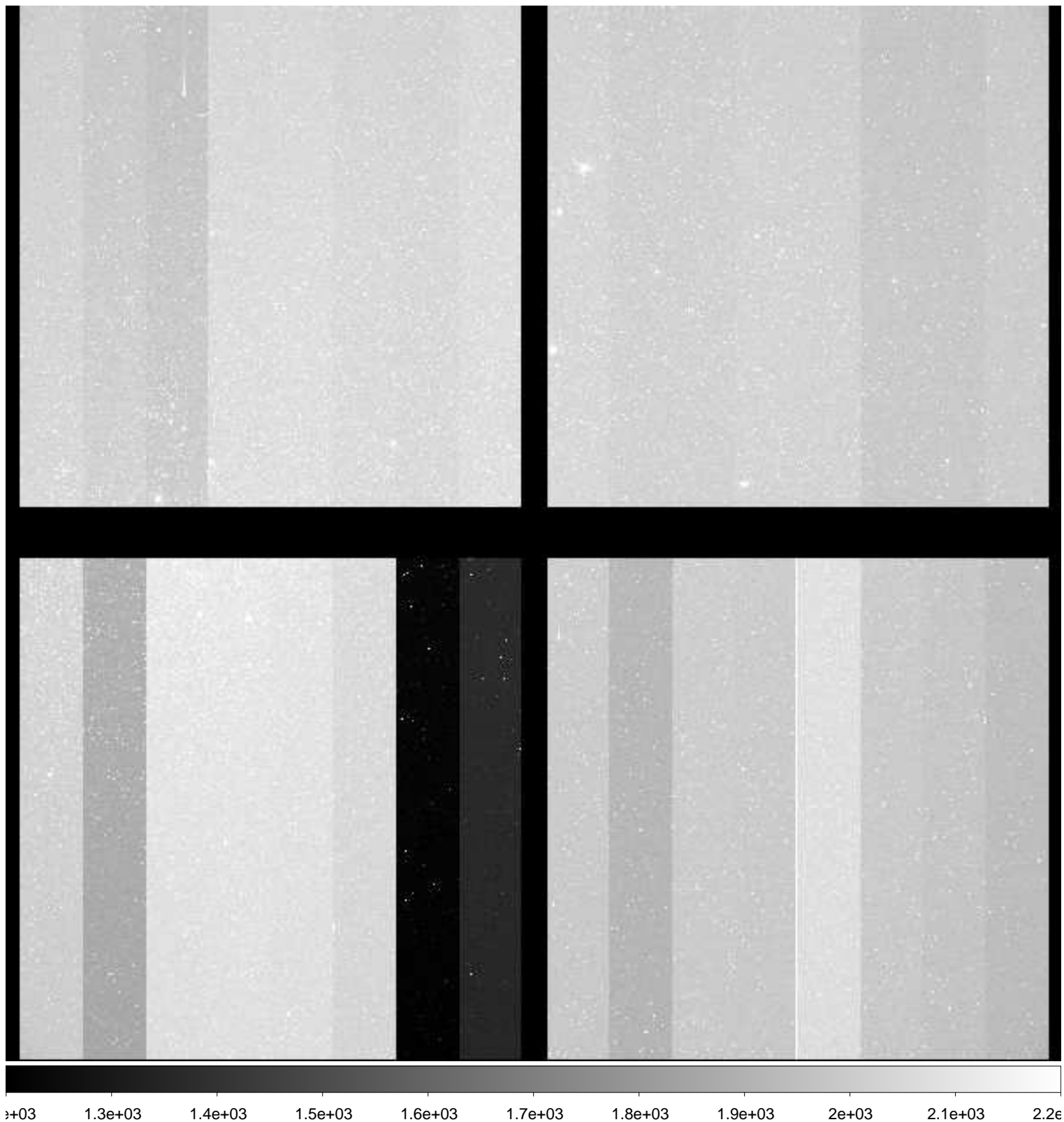

File Name : **xkmts.20181223.059569.fits** # 14 / 119 #
Project ID : ENG-LMC-2
Image Type : OBJECT
Object Name : **focus**
RA : 05:10:00.010
DEC : -69:29:59.90
Exposure Time : 10
Airmass : 1.37
Sidereal Time : 02:33:24
Filter ID : I
Observation Date : 2018-12-23T19:01:13
CCD Temperature : -106.18

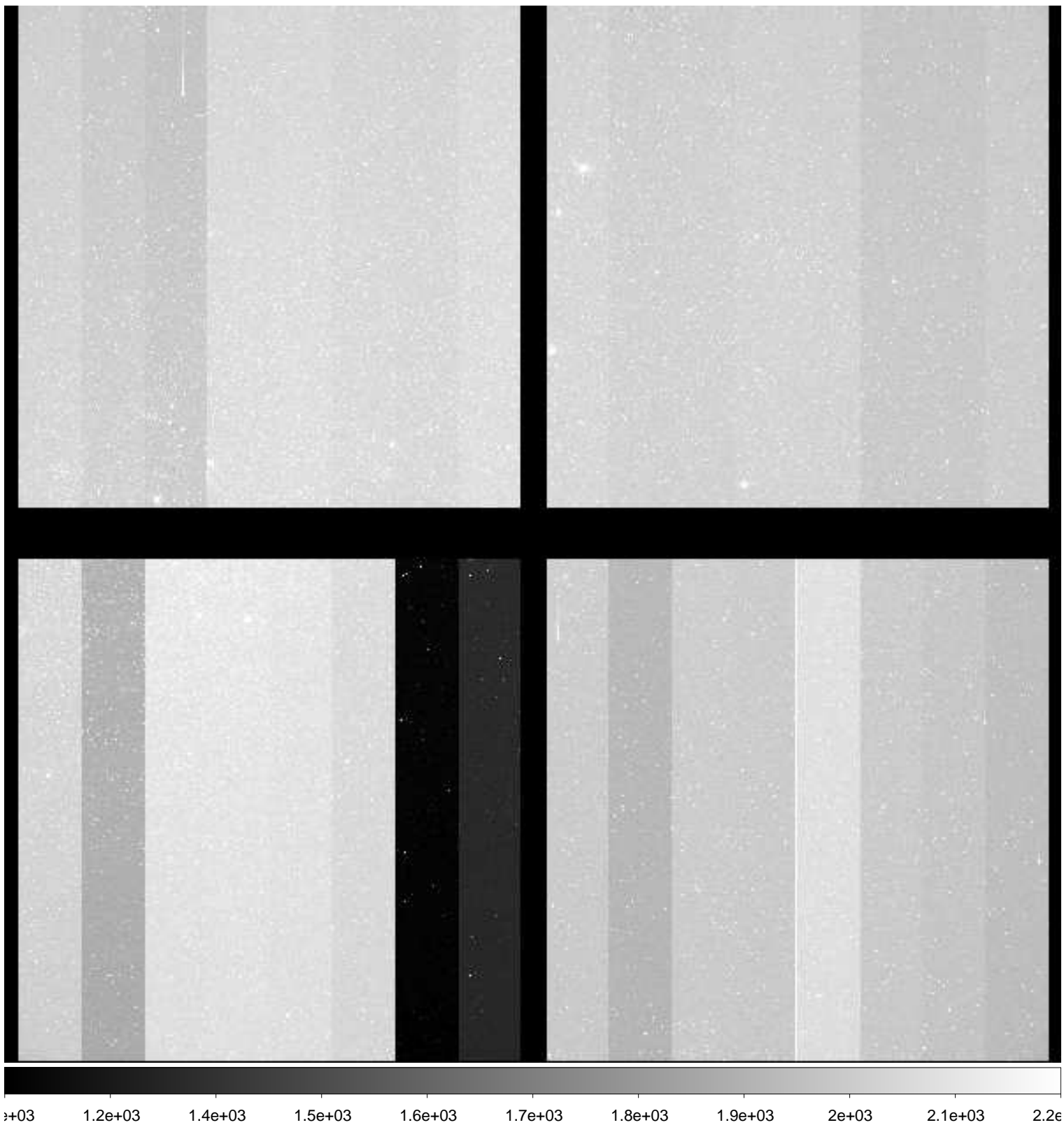

File Name : **xkmts.20181223.059570.fits** # 15 / 119 #
Project ID : ENG-LMC-2
Image Type : OBJECT
Object Name : **LMC-2**
RA : 05:10:00.000
DEC : -69:39:59.90
Exposure Time : 120
Airmass : 1.37
Sidereal Time : 02:36:03
Filter ID : V
Observation Date : 2018-12-23T19:03:52
CCD Temperature : -106.21

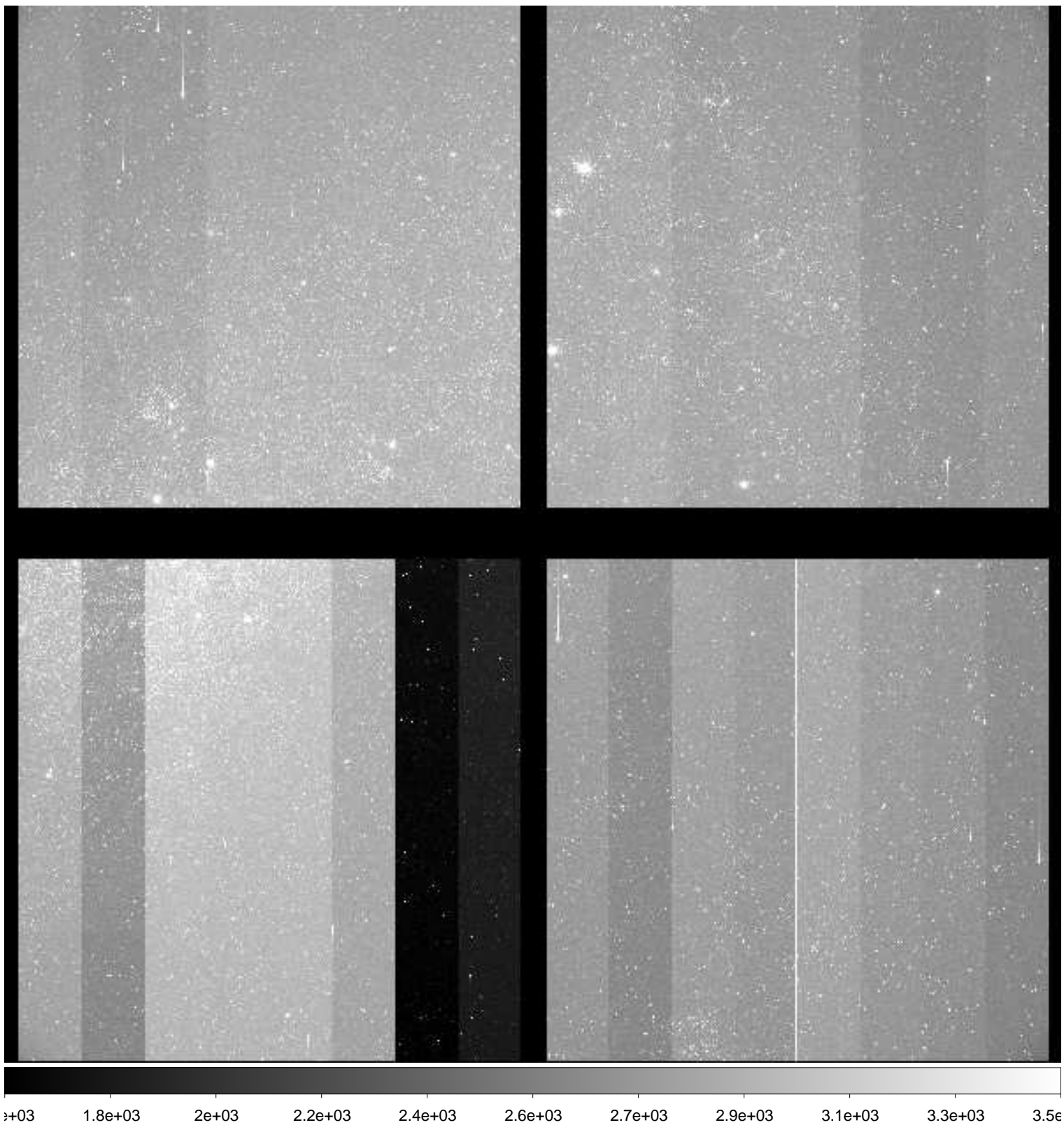

File Name : **xkmts.20181223.059571.fits** # 16 / 119 #
Project ID : ENG-LMC-2
Image Type : OBJECT
Object Name : **LMC-2**
RA : 05:10:00.000
DEC : -69:30:00.00
Exposure Time : 120
Airmass : 1.36
Sidereal Time : 02:38:59
Filter ID : I
Observation Date : 2018-12-23T19:07:01
CCD Temperature : -106.24

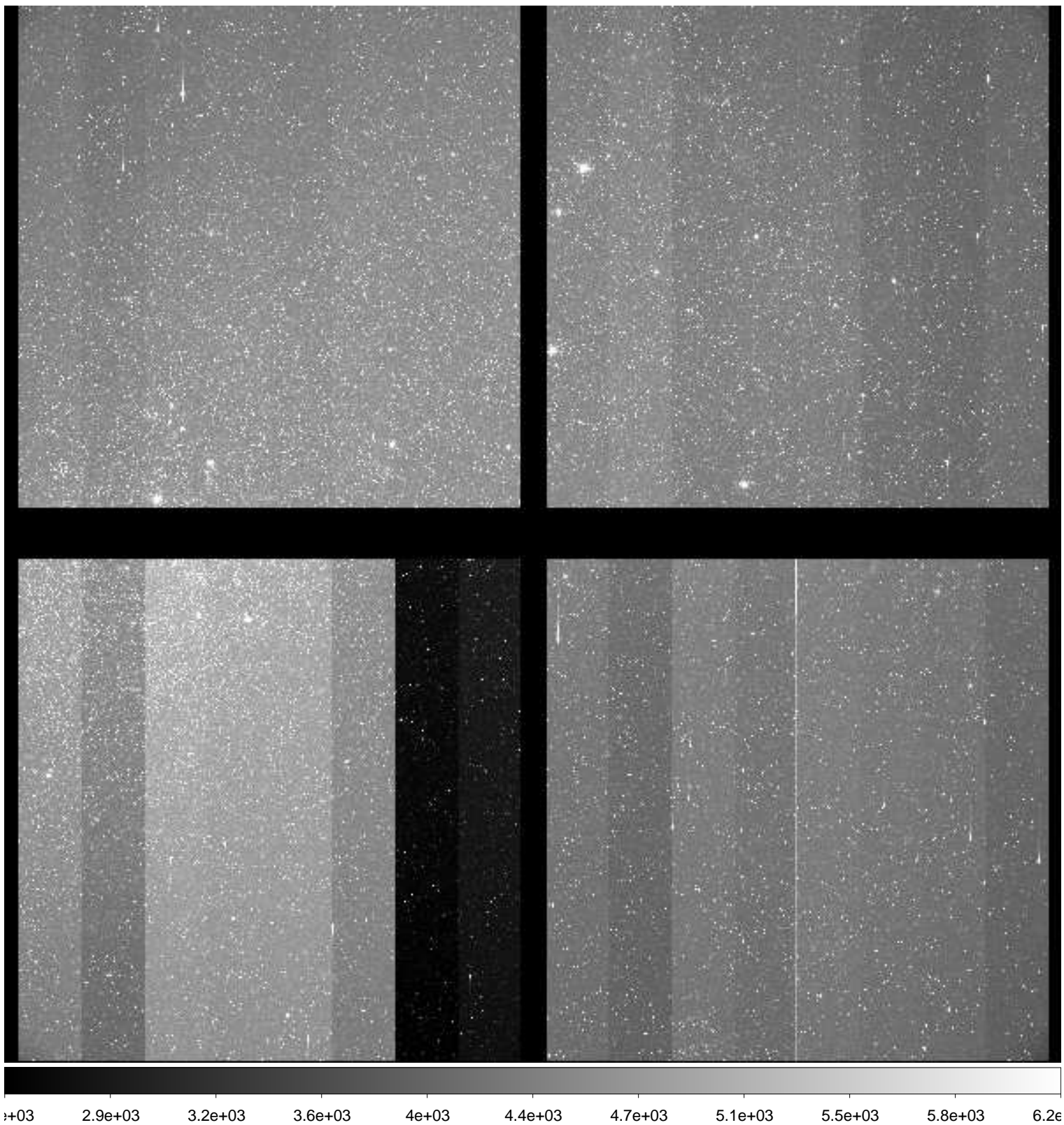

File Name : **xkmts.20181223.059572.fits** # 17 / 119 #
Project ID : ENG-LMC-2
Image Type : OBJECT
Object Name : **LMC-2**
RA : 05:09:59.990
DEC : -69:29:59.90
Exposure Time : 120
Airmass : 1.36
Sidereal Time : 02:42:08
Filter ID : V
Observation Date : 2018-12-23T19:10:09
CCD Temperature : -106.29

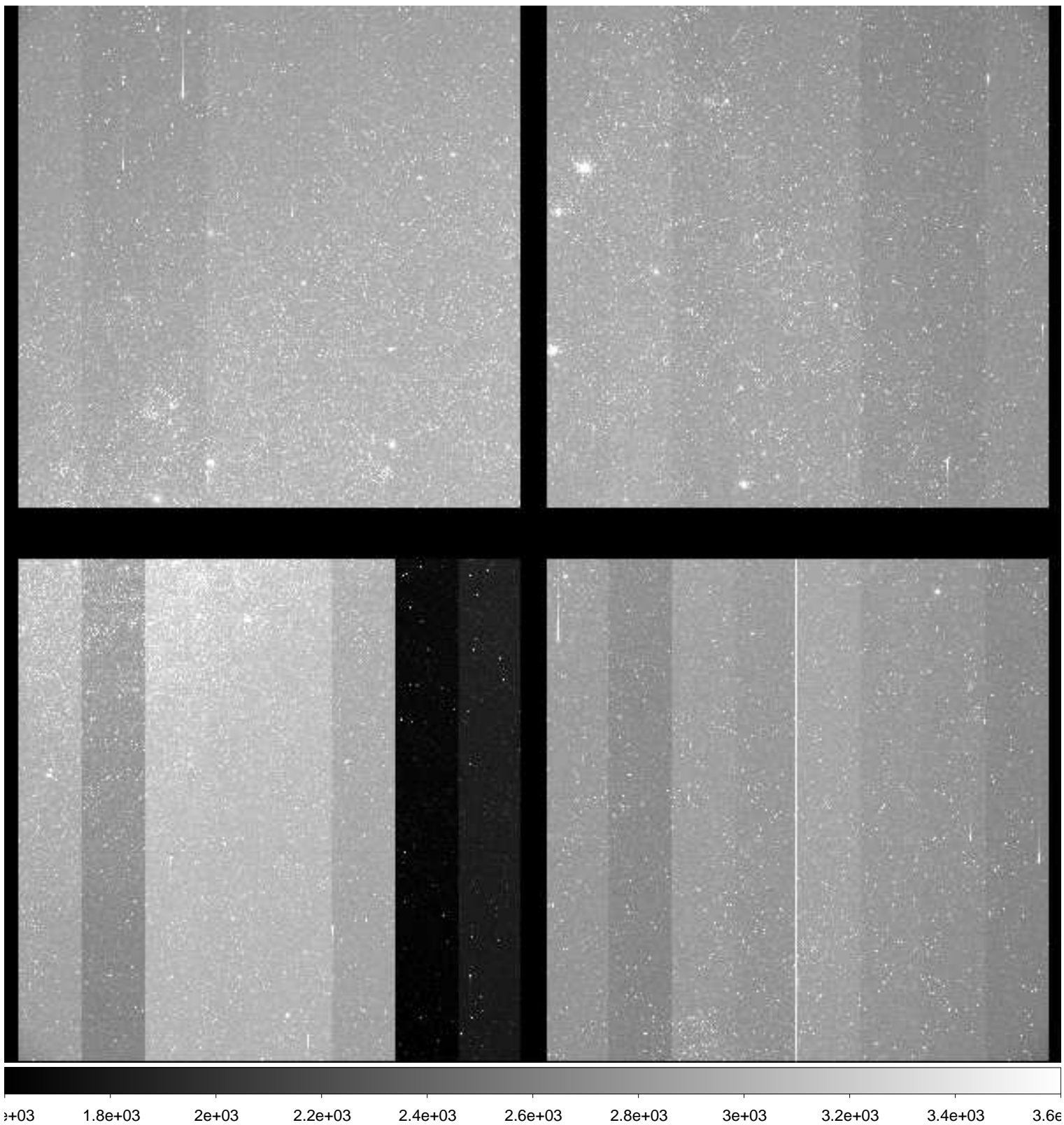

File Name : **xkmts.20181223.059573.fits** # 18 / 119 #
Project ID : ENG-LMC-2
Image Type : OBJECT
Object Name : **LMC-2**
RA : 05:10:00.990
DEC : -69:30:00.00
Exposure Time : 120
Airmass : 1.35
Sidereal Time : 02:45:19
Filter ID : I
Observation Date : 2018-12-23T19:13:07
CCD Temperature : -106.38

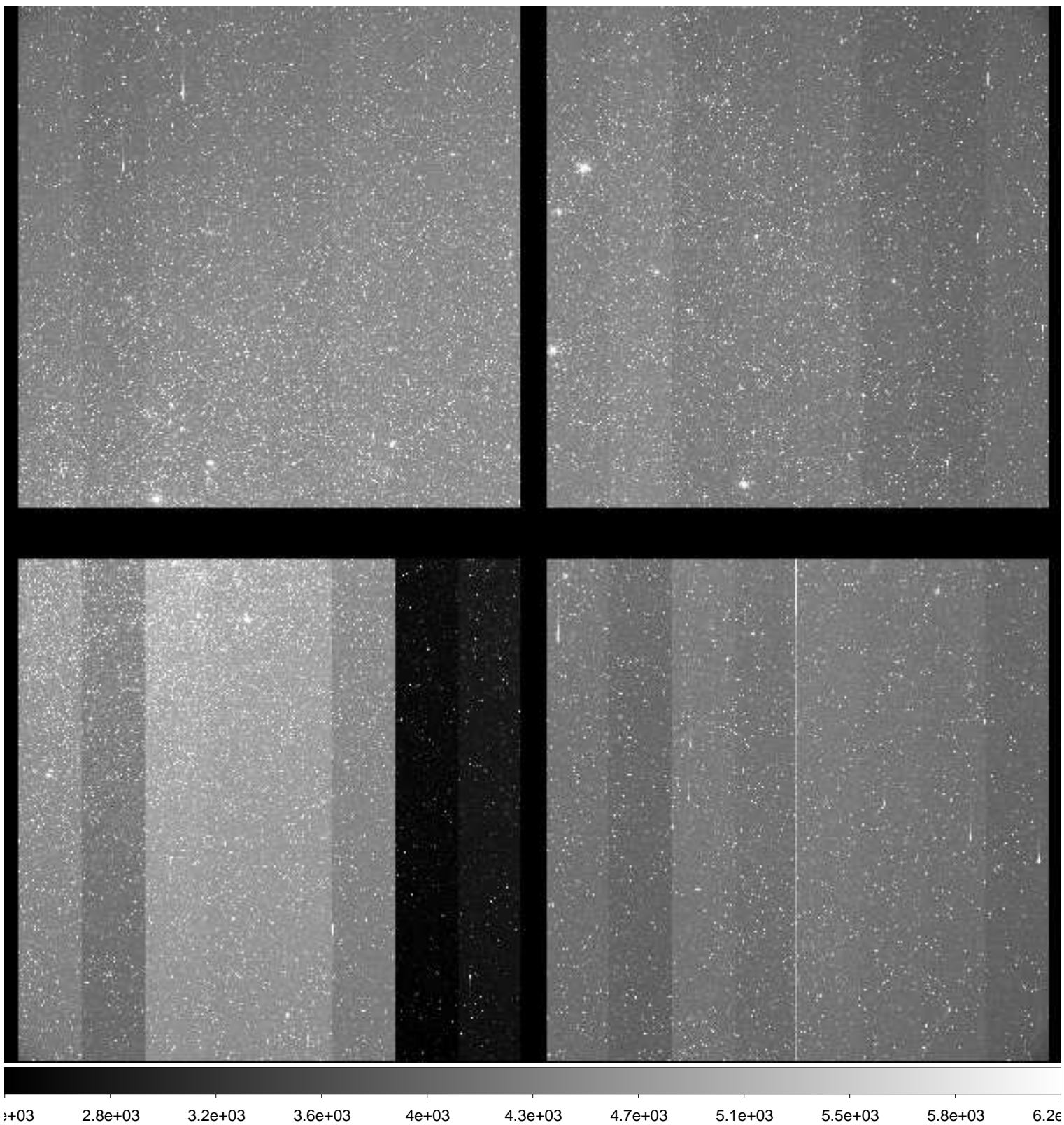

File Name : **xkmts.20181223.059574.fits** # 19 / 119 #
Project ID : ENG-LMC-2
Image Type : OBJECT
Object Name : **LMC-2**
RA : 05:10:00.020
DEC : -69:30:00.10
Exposure Time : 120
Airmass : 1.35
Sidereal Time : 02:48:16
Filter ID : V
Observation Date : 2018-12-23T19:16:16
CCD Temperature : -106.38

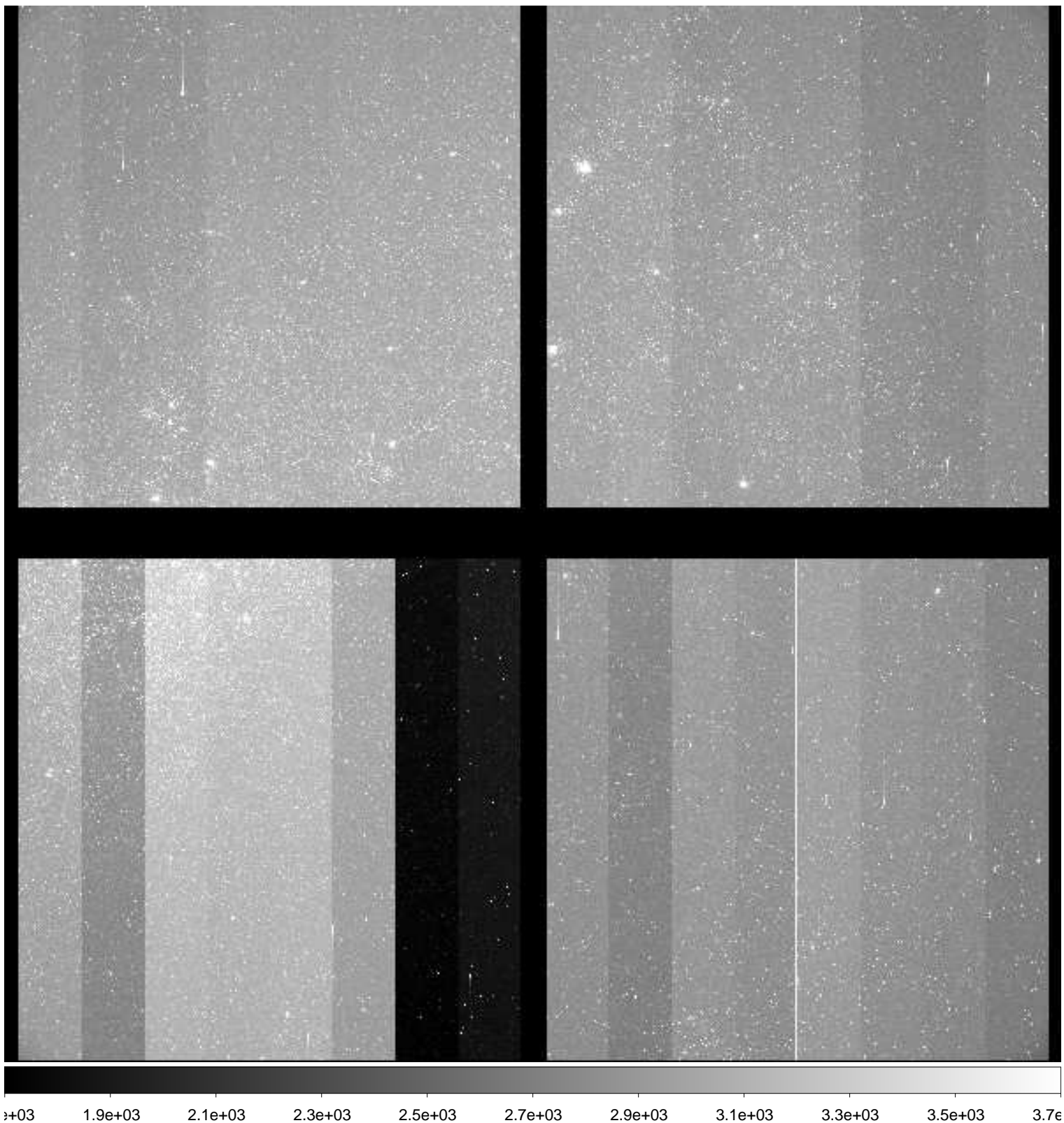

File Name : **xkmts.20181223.059575.fits** # 20 / 119 #
Project ID : ENG-LMC-2
Image Type : OBJECT
Object Name : **LMC-2**
RA : 05:10:00.020
DEC : -69:30:00.10
Exposure Time : 120
Airmass : 1.34
Sidereal Time : 02:51:51
Filter ID : I
Observation Date : 2018-12-23T19:19:37
CCD Temperature : -106.46

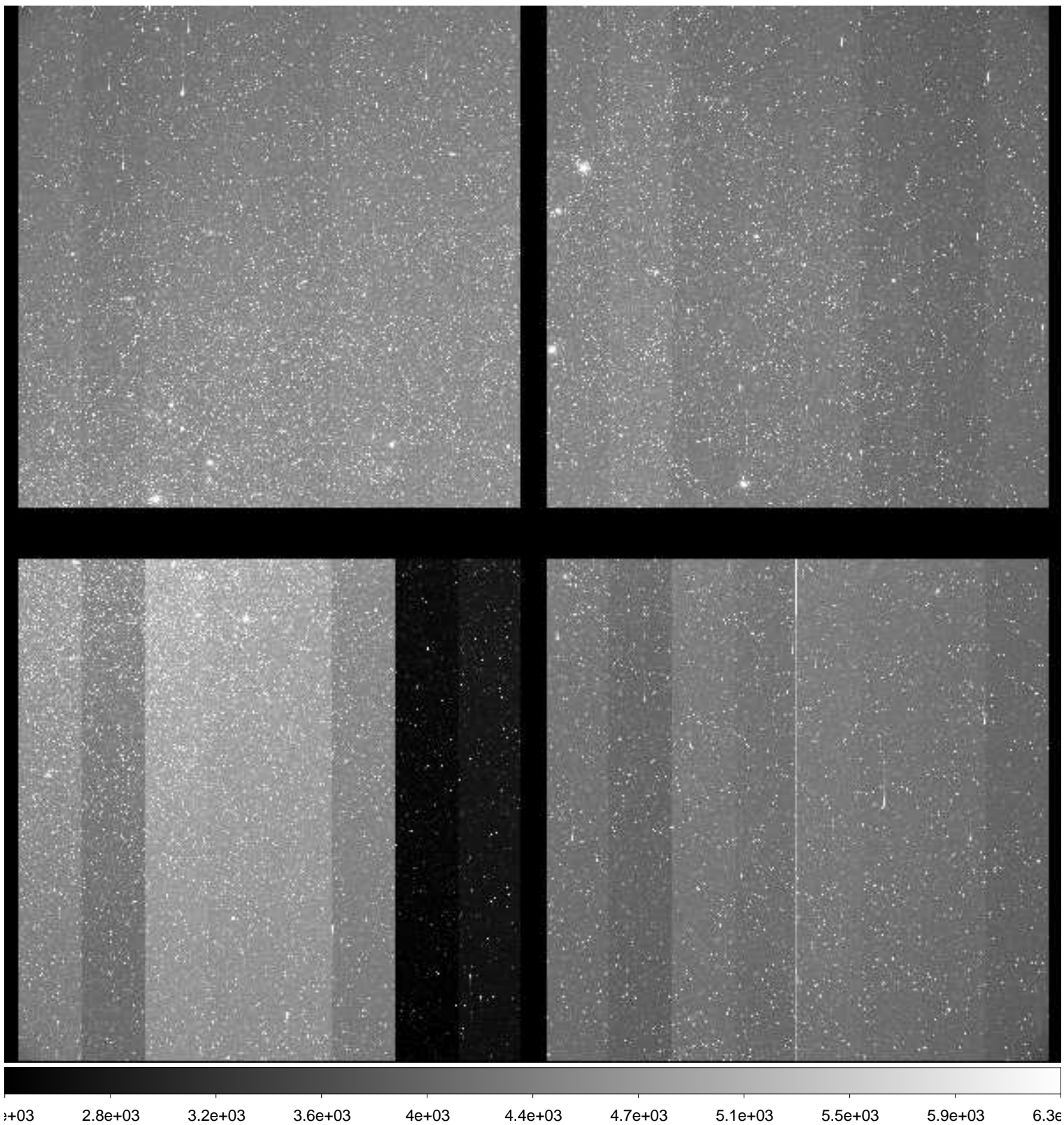

File Name : **xkmts.20181223.059576.fits** # 21 / 119 #
Project ID : ENG-LMC-2
Image Type : OBJECT
Object Name : **LMC-2**
RA : 05:10:00.010
DEC : -69:29:59.90
Exposure Time : 120
Airmass : 1.34
Sidereal Time : 02:54:49
Filter ID : V
Observation Date : 2018-12-23T19:22:35
CCD Temperature : -106.52

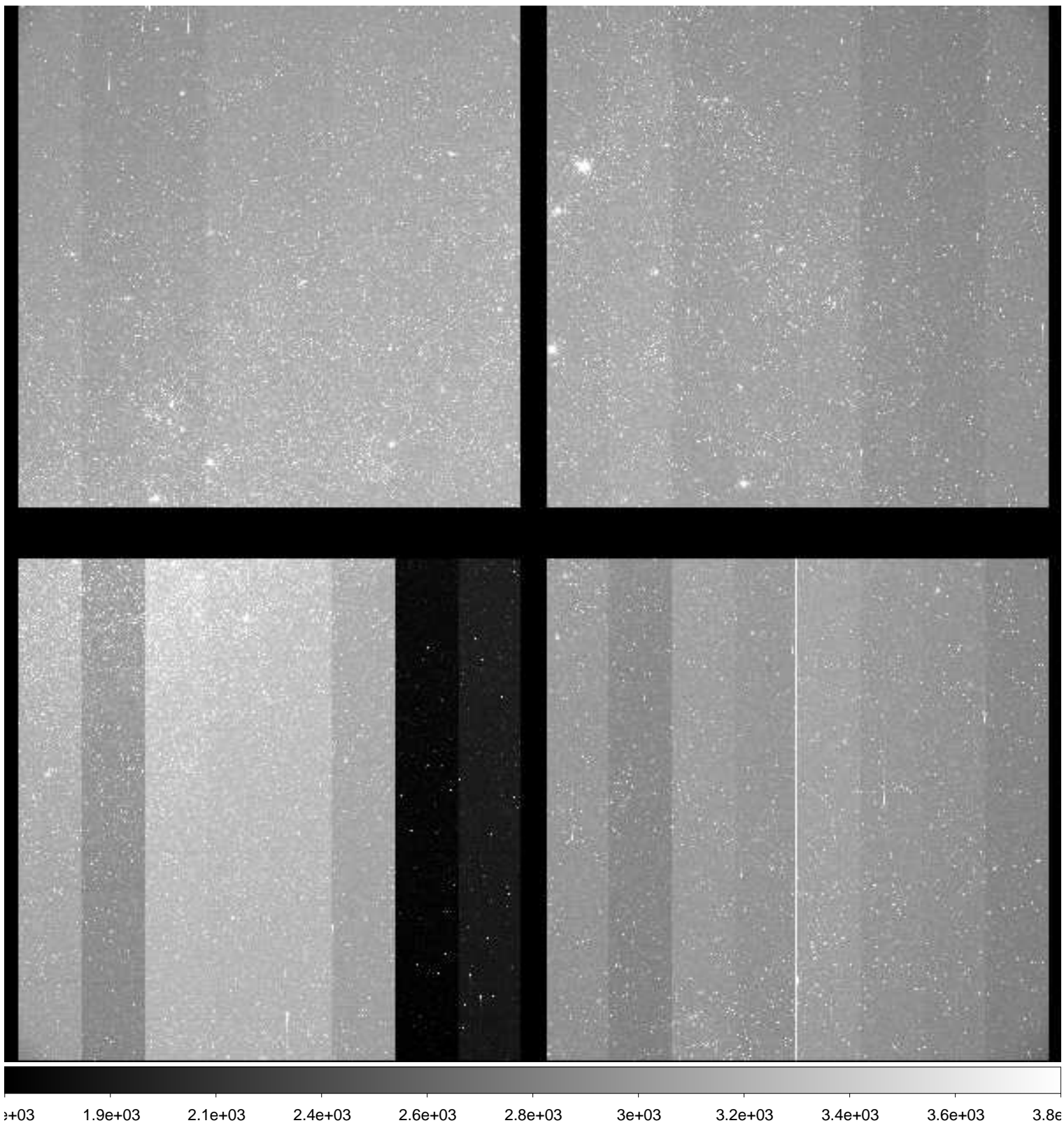

File Name : **xkmts.20181223.059577.fits** # 22 / 119 #
Project ID : ENG-LMC-2
Image Type : OBJECT
Object Name : **LMC-2**
RA : 05:10:00.000
DEC : -69:29:59.90
Exposure Time : 120
Airmass : 1.34
Sidereal Time : 02:57:47
Filter ID : I
Observation Date : 2018-12-23T19:25:32
CCD Temperature : -106.51

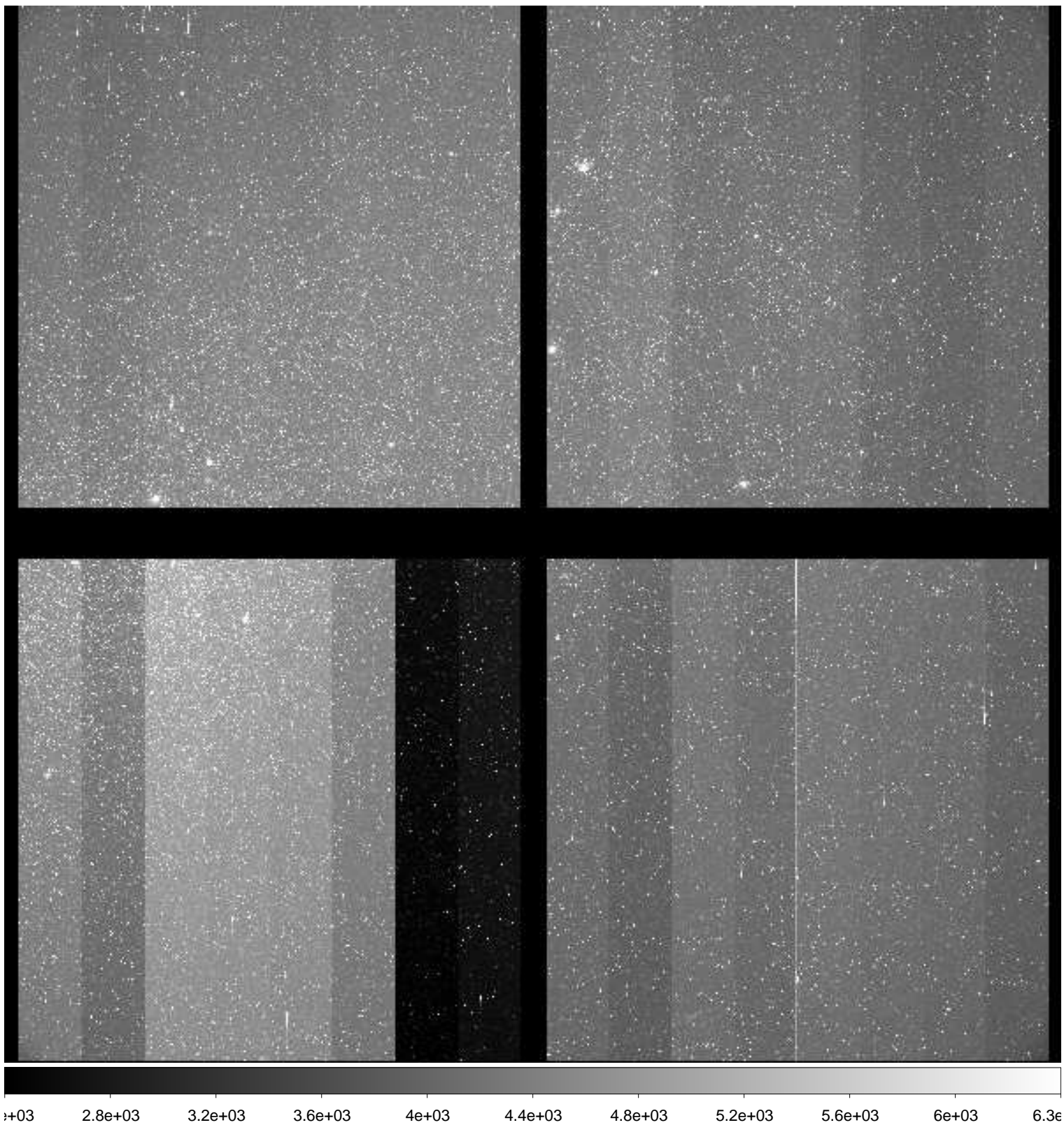

File Name : **xkmts.20181223.059578.fits** # 23 / 119 #
Project ID : ENG-LMC-2
Image Type : OBJECT
Object Name : **LMC-2**
RA : 05:09:59.990
DEC : -69:30:00.00
Exposure Time : 120
Airmass : 1.33
Sidereal Time : 03:00:43
Filter ID : V
Observation Date : 2018-12-23T19:28:40
CCD Temperature : -106.35

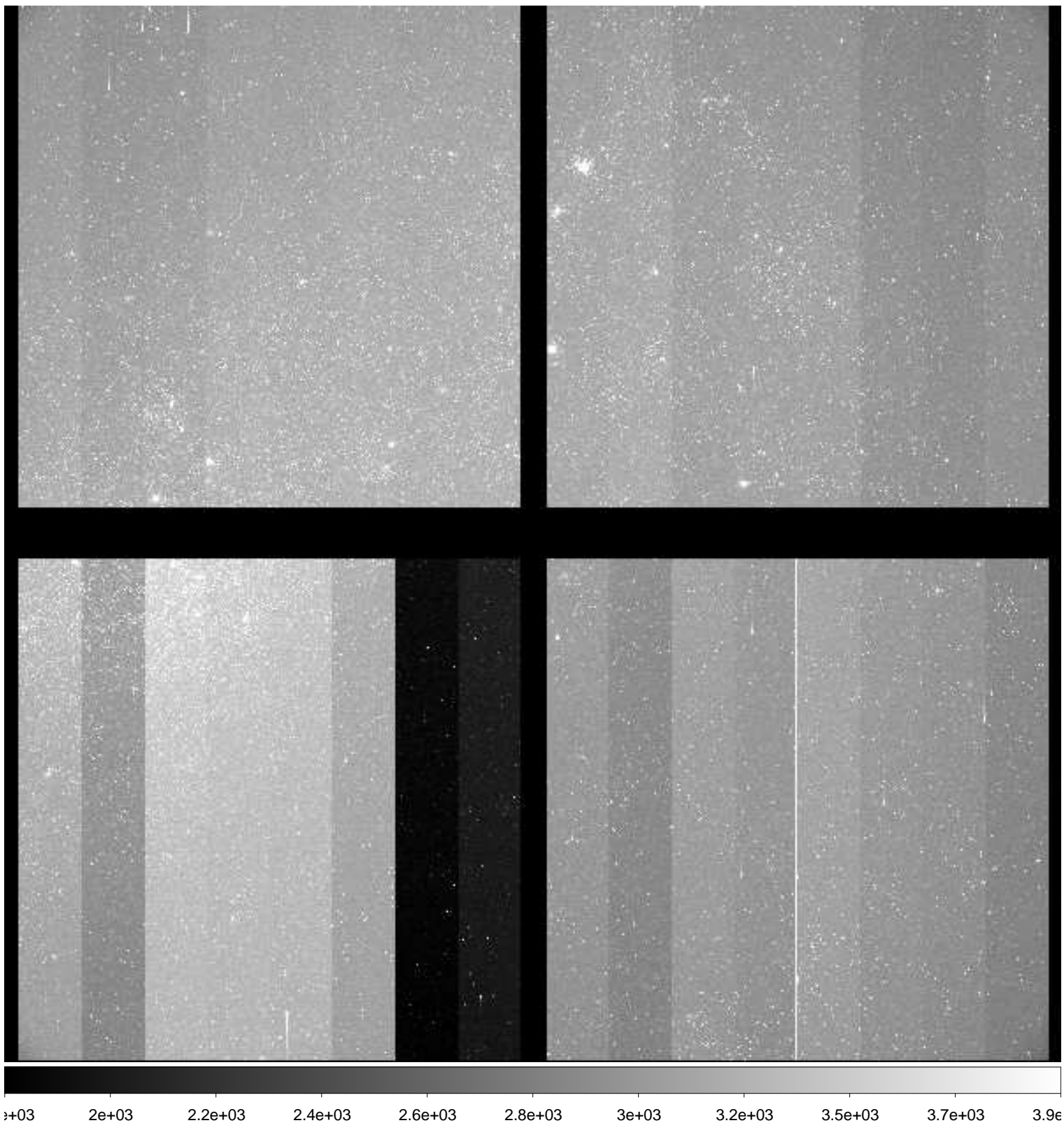

File Name : **xkmts.20181223.059579.fits** # 24 / 119 #
Project ID : ENG-LMC-2
Image Type : OBJECT
Object Name : **LMC-2**
RA : 05:09:59.980
DEC : -69:30:00.10
Exposure Time : 120
Airmass : 1.33
Sidereal Time : 03:03:53
Filter ID : I
Observation Date : 2018-12-23T19:31:38
CCD Temperature : -106.58

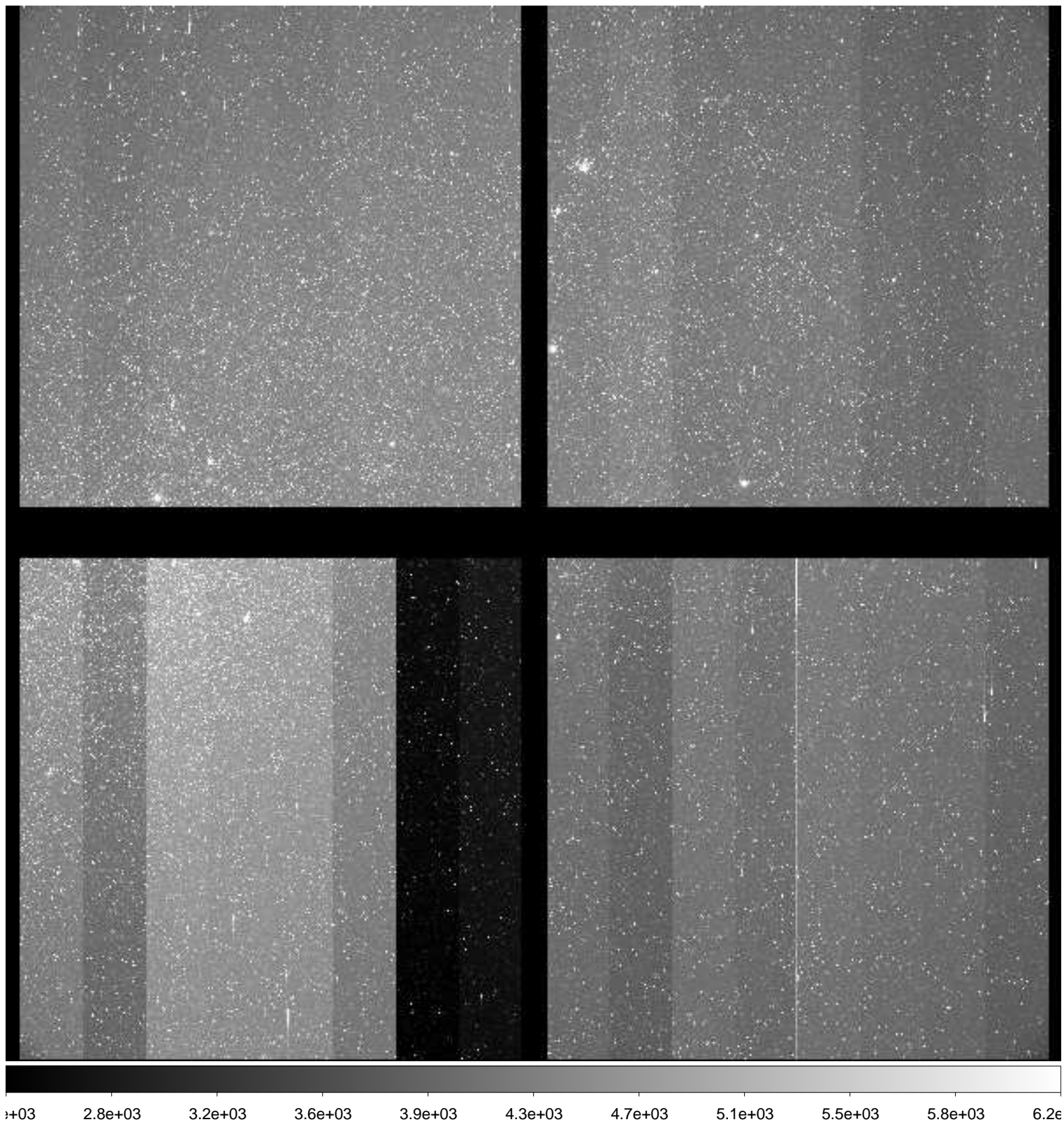

File Name : **xkmts.20181223.059580.fits** # 25 / 119 #
Project ID : ENG-LMC-2
Image Type : OBJECT
Object Name : **LMC-2**
RA : 05:10:00.010
DEC : -69:29:59.90
Exposure Time : 120
Airmass : 1.33
Sidereal Time : 03:06:53
Filter ID : V
Observation Date : 2018-12-23T19:34:37
CCD Temperature : -106.65

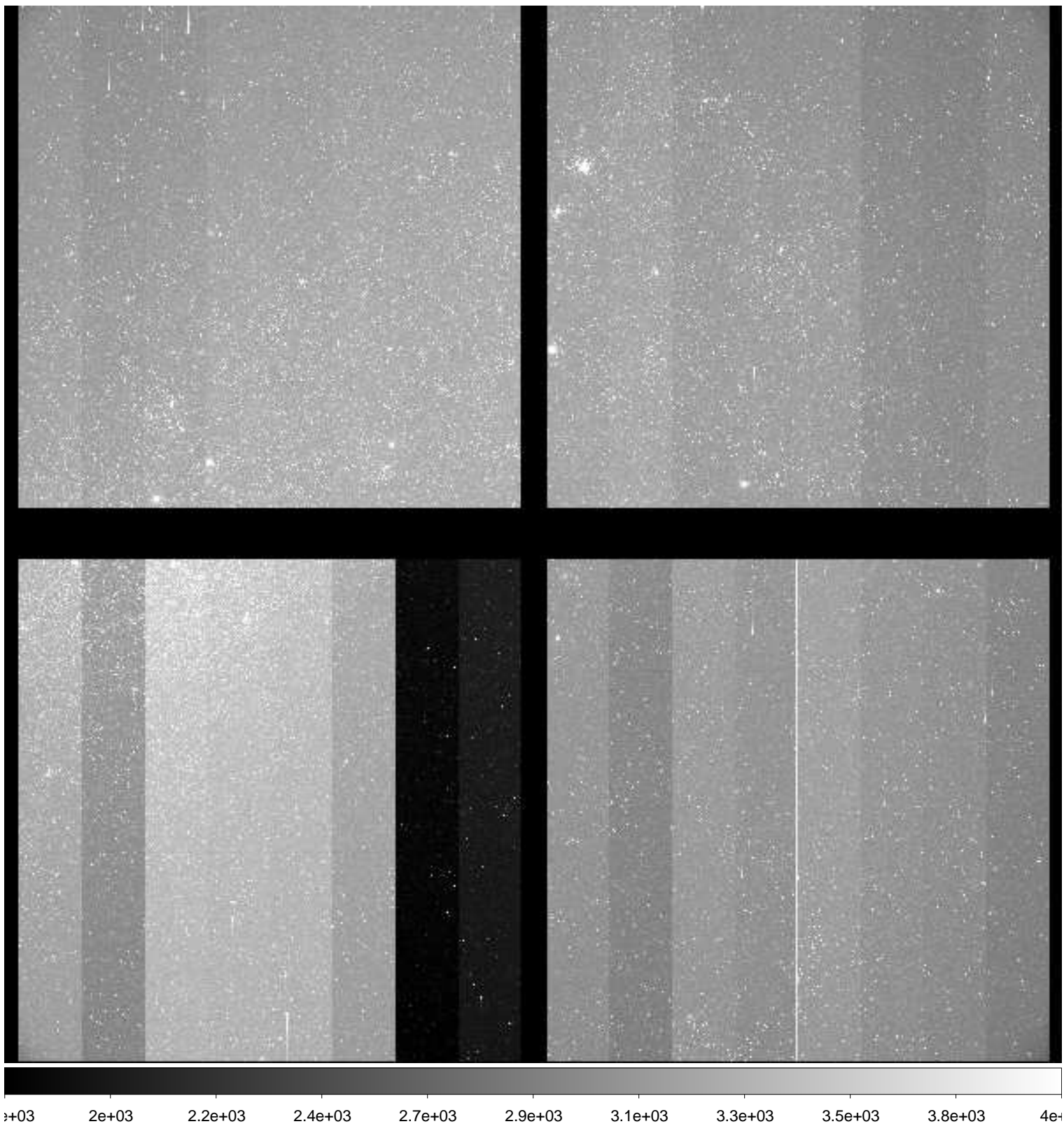

File Name : **xkmts.20181223.059581.fits** # 26 / 119 #
Project ID : ENG-LMC-2
Image Type : OBJECT
Object Name : **LMC-2**
RA : 05:10:00.020
DEC : -69:30:00.00
Exposure Time : 120
Airmass : 1.32
Sidereal Time : 03:09:49
Filter ID : I
Observation Date : 2018-12-23T19:37:46
CCD Temperature : -106.7

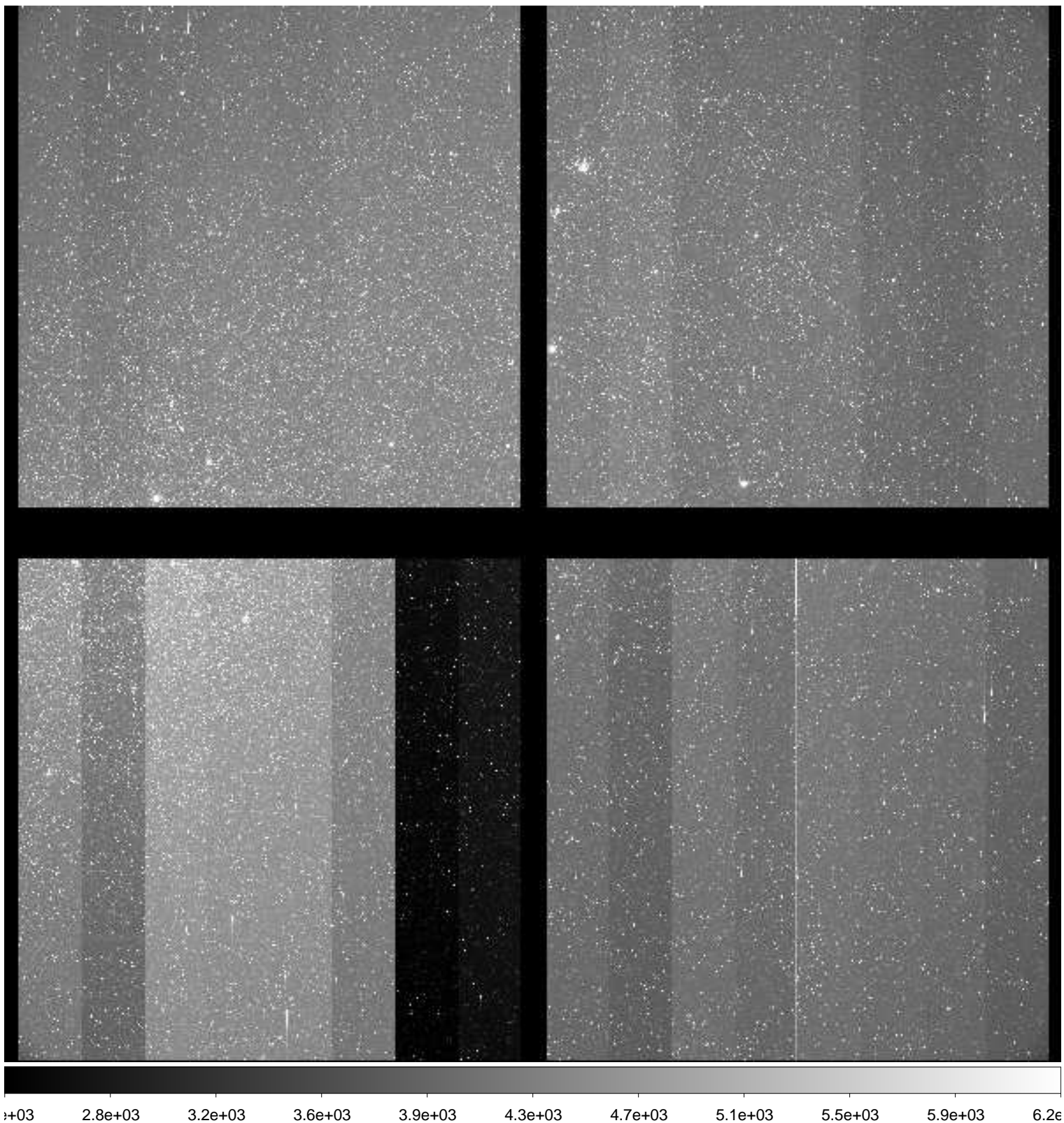

File Name : **xkmts.20181223.059582.fits** # 27 / 119 #
Project ID : ENG-LMC-2
Image Type : OBJECT
Object Name : **LMC-2**
RA : 05:10:00.010
DEC : -69:30:00.00
Exposure Time : 120
Airmass : 1.32
Sidereal Time : 03:12:59
Filter ID : V
Observation Date : 2018-12-23T19:40:43
CCD Temperature : -106.75

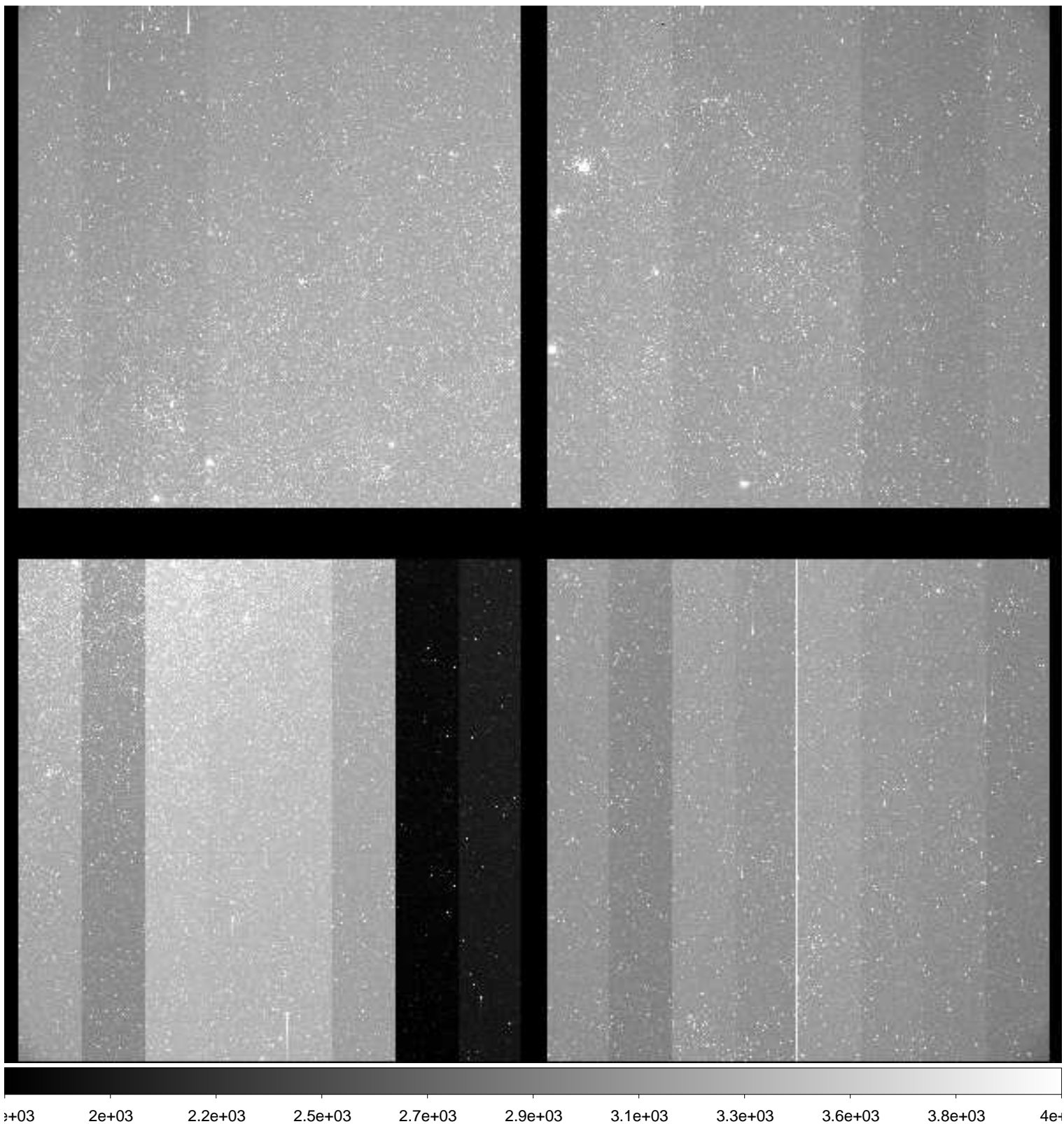

File Name : **xkmts.20181223.059583.fits** # 28 / 119 #
Project ID : ENG-LMC-2
Image Type : OBJECT
Object Name : **LMC-2**
RA : 05:10:00.010
DEC : -69:30:00.10
Exposure Time : 120
Airmass : 1.32
Sidereal Time : 03:15:58
Filter ID : I
Observation Date : 2018-12-23T19:43:40
CCD Temperature : -106.85

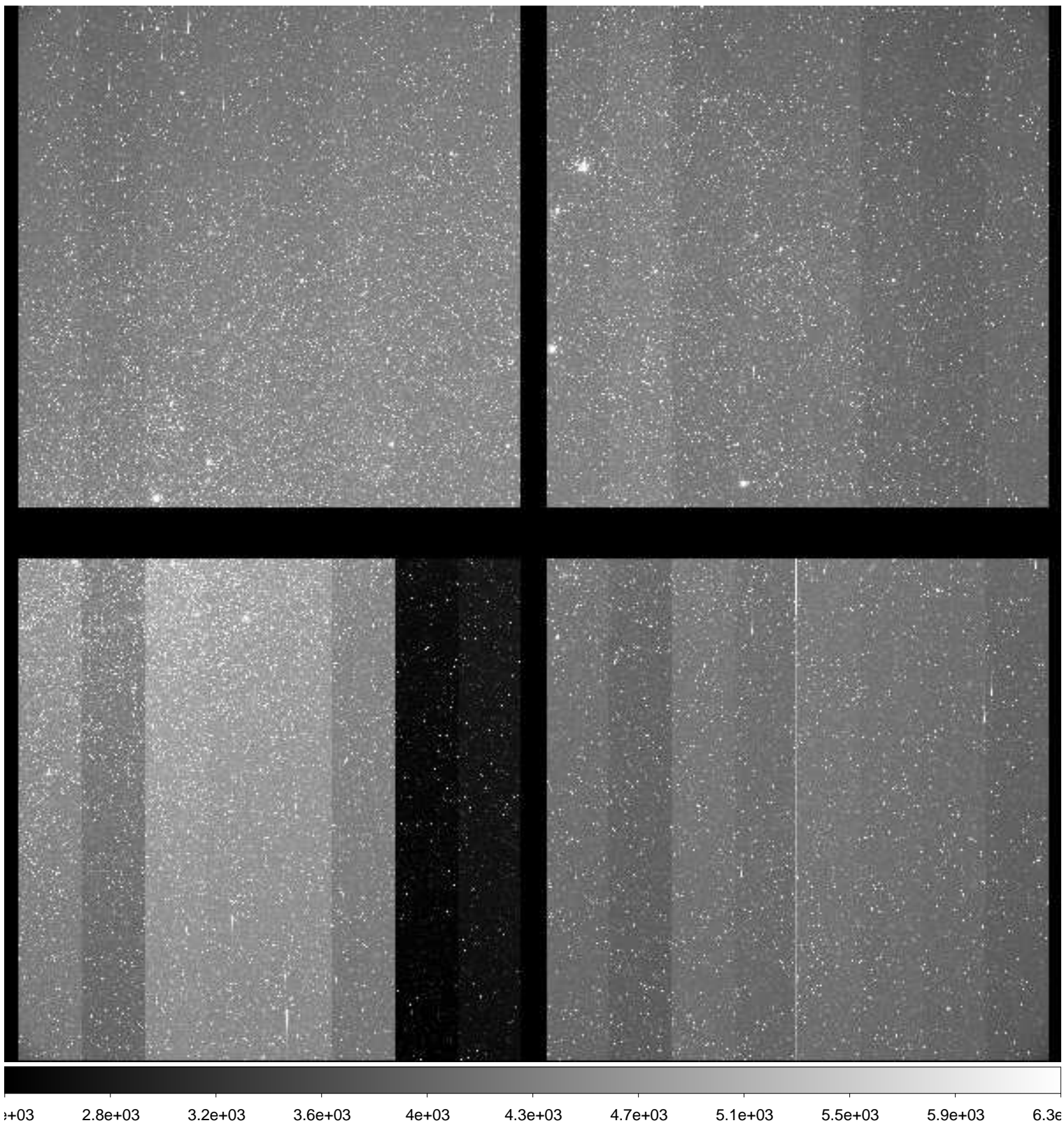

File Name : **xkmts.20181223.059584.fits** # 29 / 119 #
Project ID : ENG-LMC-2
Image Type : OBJECT
Object Name : **LMC-2**
RA : 05:10:00.010
DEC : -69:29:50.00
Exposure Time : 120
Airmass : 1.31
Sidereal Time : 03:18:55
Filter ID : V
Observation Date : 2018-12-23T19:46:49
CCD Temperature : -106.85

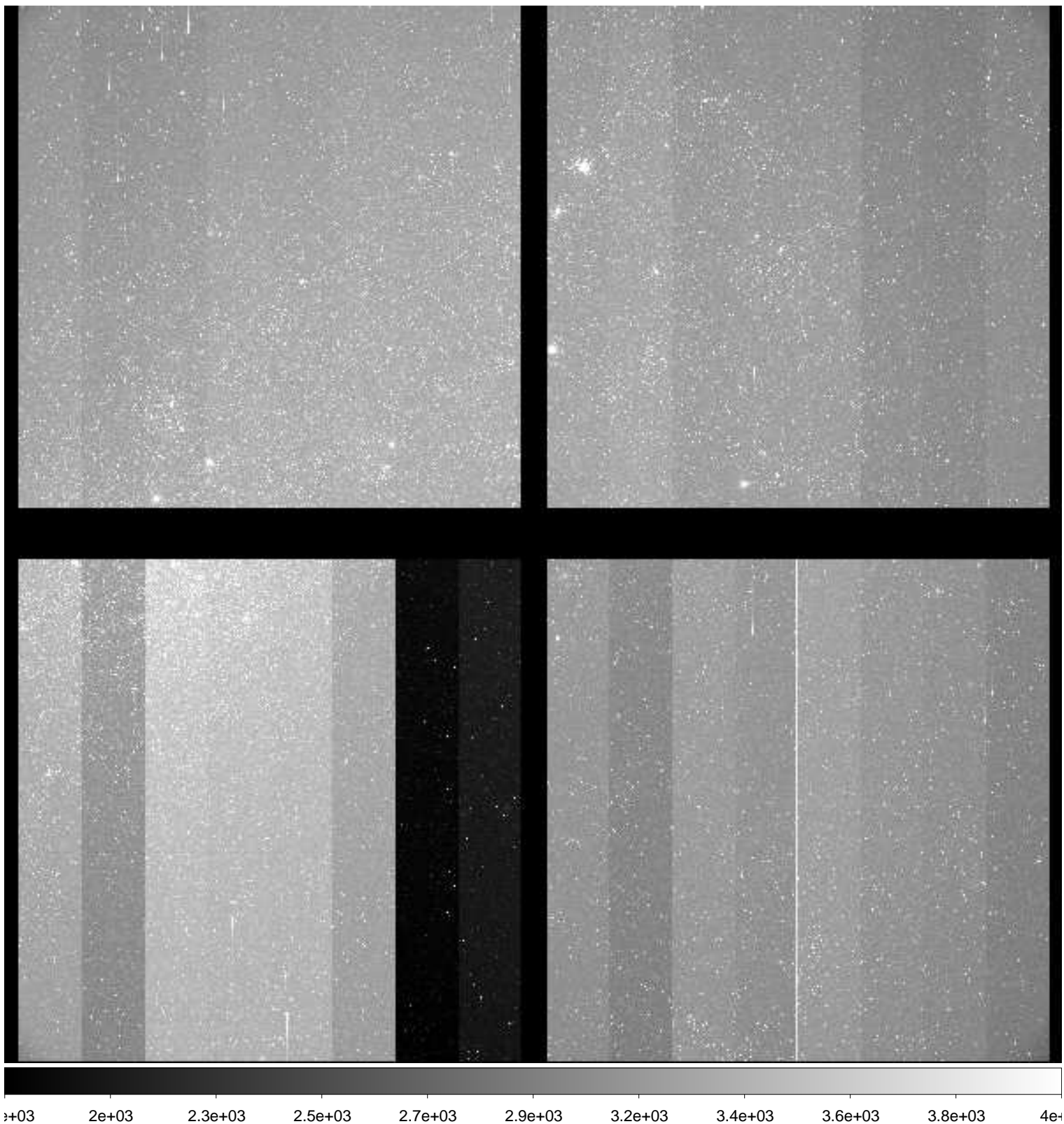

File Name : **xkmts.20181223.059585.fits** # 30 / 119 #
Project ID : ENG-LMC-2
Image Type : OBJECT
Object Name : **LMC-2**
RA : 05:10:00.000
DEC : -69:30:00.10
Exposure Time : 120
Airmass : 1.31
Sidereal Time : 03:22:04
Filter ID : I
Observation Date : 2018-12-23T19:49:58
CCD Temperature : -106.9

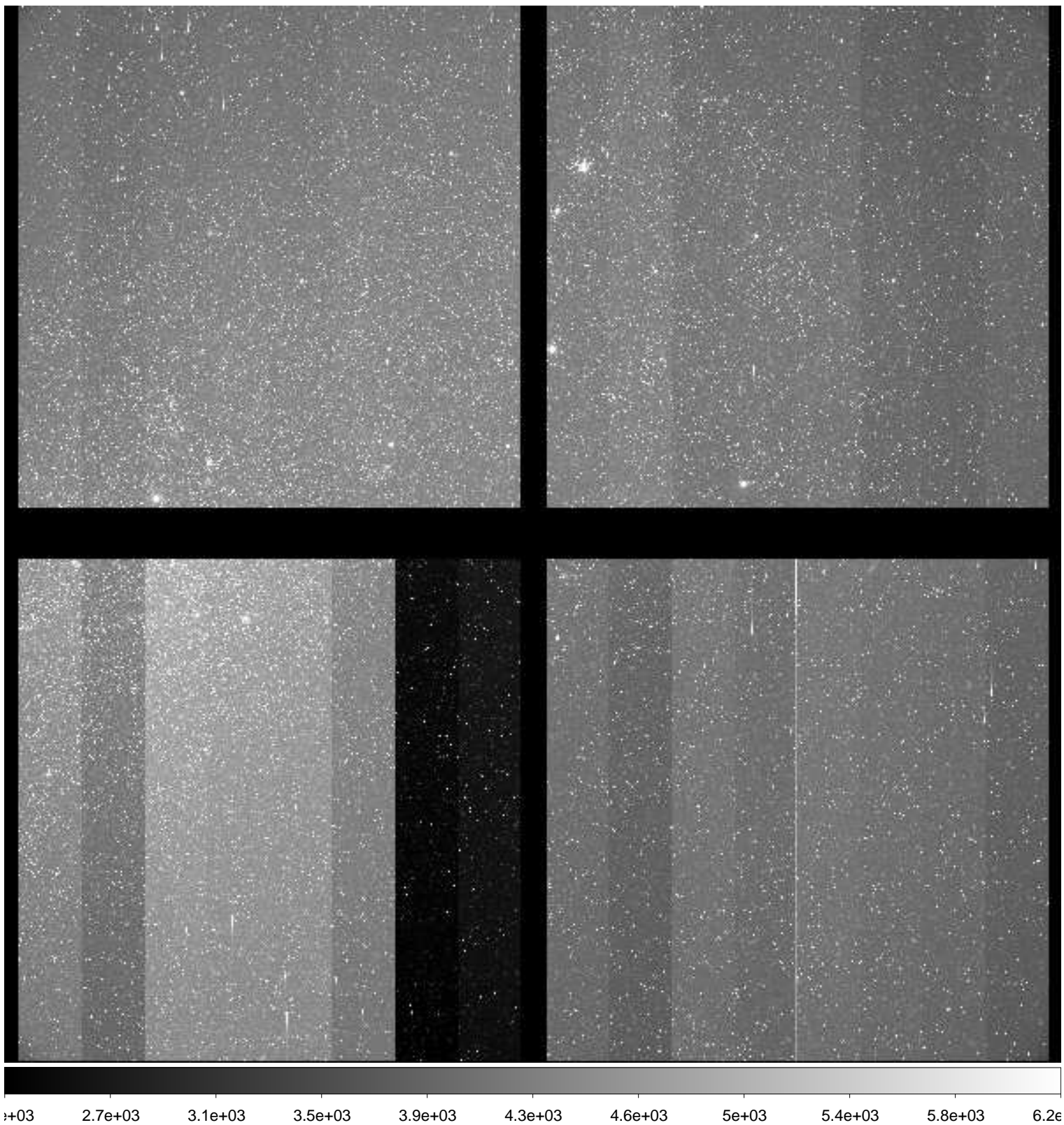

File Name : **xkmts.20181223.059586.fits** # 31 / 119 #
Project ID : ENG-LMC-2
Image Type : OBJECT
Object Name : **LMC-2**
RA : 05:09:59.990
DEC : -69:30:00.00
Exposure Time : 120
Airmass : 1.31
Sidereal Time : 03:25:14
Filter ID : V
Observation Date : 2018-12-23T19:53:07
CCD Temperature : -106.95

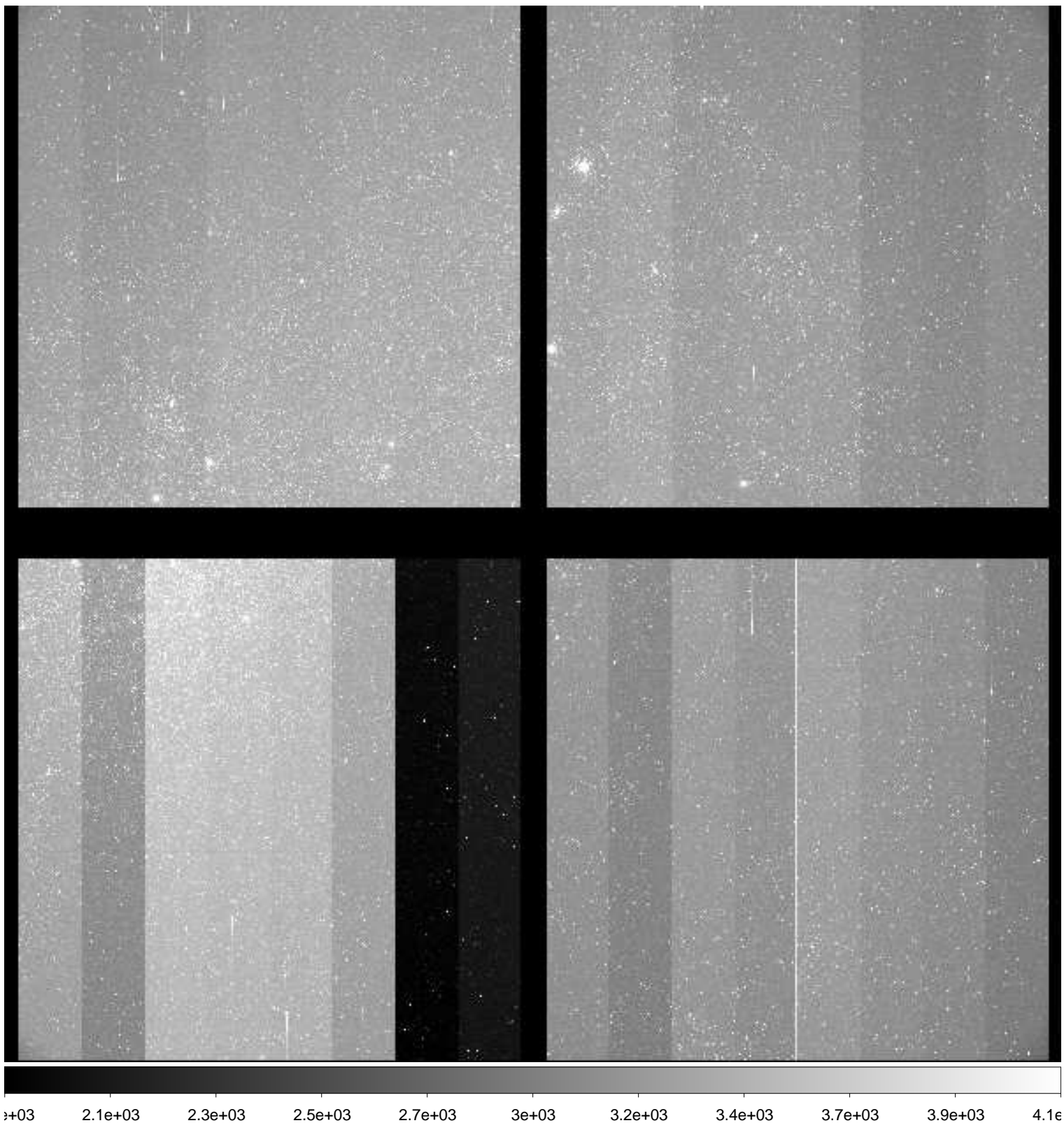

File Name : **xkmts.20181223.059587.fits** # 32 / 119 #
Project ID : ENG-LMC-2
Image Type : OBJECT
Object Name : **LMC-2**
RA : 05:09:59.990
DEC : -69:30:00.00
Exposure Time : 120
Airmass : 1.30
Sidereal Time : 03:28:23
Filter ID : I
Observation Date : 2018-12-23T19:56:16
CCD Temperature : -107.01

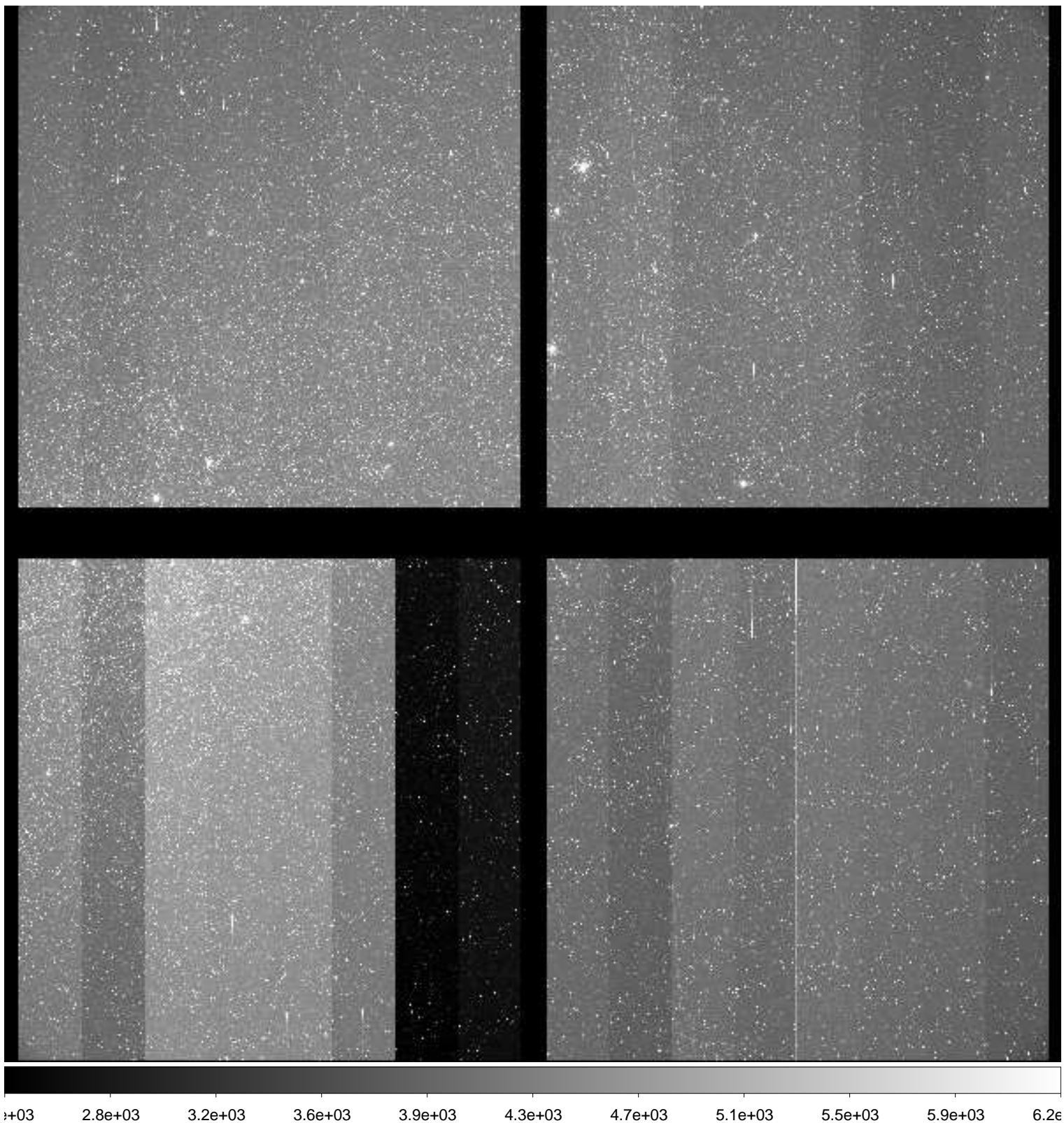

File Name : **xkmts.20181223.059588.fits** # 33 / 119 #
Project ID : ENG-LMC-2
Image Type : OBJECT
Object Name : **LMC-2**
RA : 05:10:00.020
DEC : -69:29:59.80
Exposure Time : 120
Airmass : 1.30
Sidereal Time : 03:31:33
Filter ID : V
Observation Date : 2018-12-23T19:59:13
CCD Temperature : -107.1

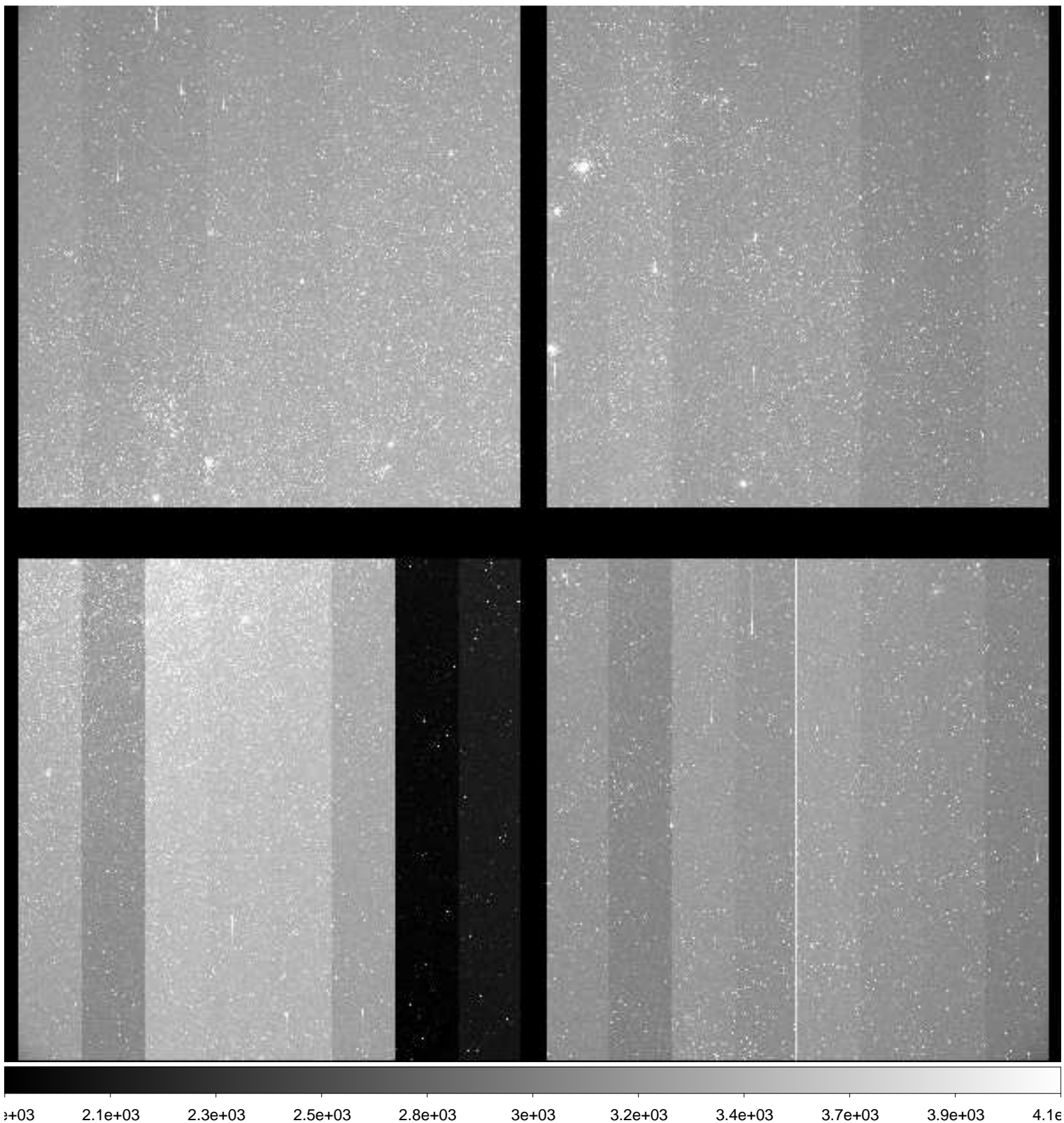

File Name : **xkmts.20181223.059589.fits** # 34 / 119 #
Project ID : ENG-LMC-2
Image Type : OBJECT
Object Name : **LMC-2**
RA : 05:10:00.030
DEC : -69:30:00.00
Exposure Time : 120
Airmass : 1.30
Sidereal Time : 03:34:30
Filter ID : I
Observation Date : 2018-12-23T20:02:10
CCD Temperature : -107.1

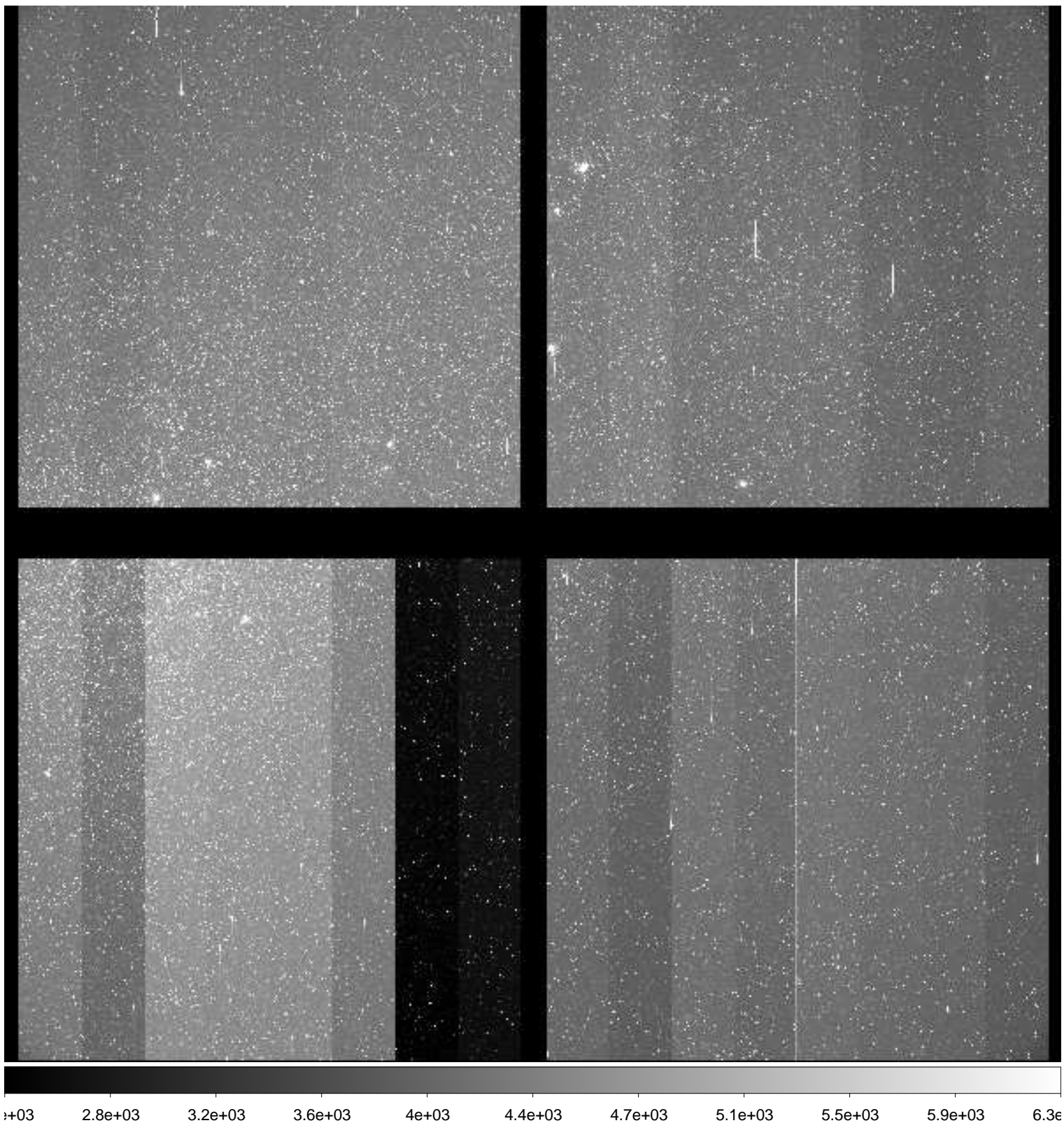

File Name : **xkmts.20181223.059590.fits** # 35 / 119 #
Project ID : ENG-LMC-2
Image Type : OBJECT
Object Name : **LMC-2**
RA : 05:10:00.000
DEC : -69:30:00.00
Exposure Time : 120
Airmass : 1.30
Sidereal Time : 03:37:28
Filter ID : V
Observation Date : 2018-12-23T20:05:07
CCD Temperature : -107.14

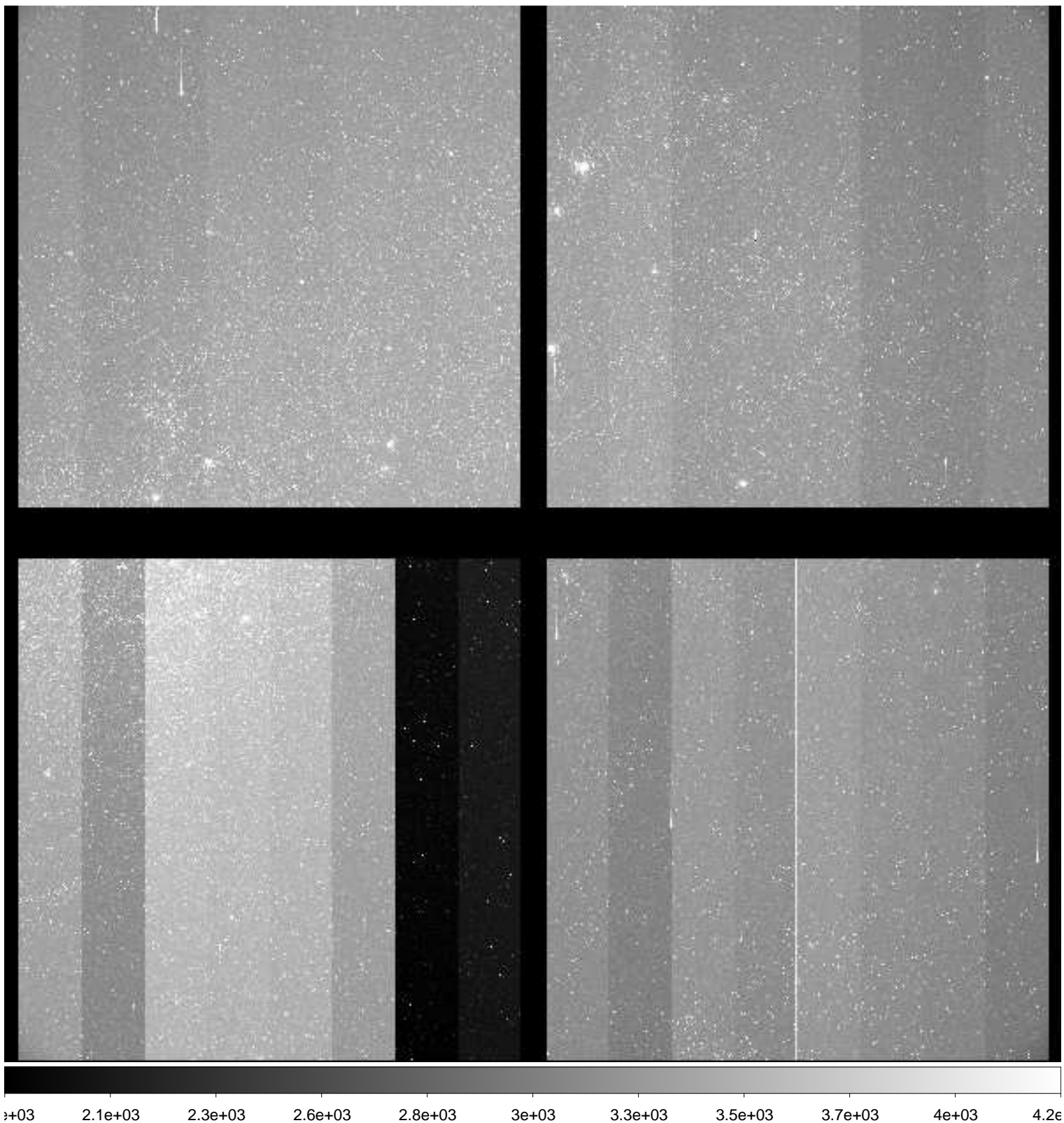

File Name : **xkmts.20181223.059591.fits** # 36 / 119 #
Project ID : ENG-LMC-2
Image Type : OBJECT
Object Name : **LMC-2**
RA : 05:10:00.020
DEC : -69:29:59.90
Exposure Time : 120
Airmass : 1.29
Sidereal Time : 03:40:25
Filter ID : I
Observation Date : 2018-12-23T20:08:16
CCD Temperature : -107.18

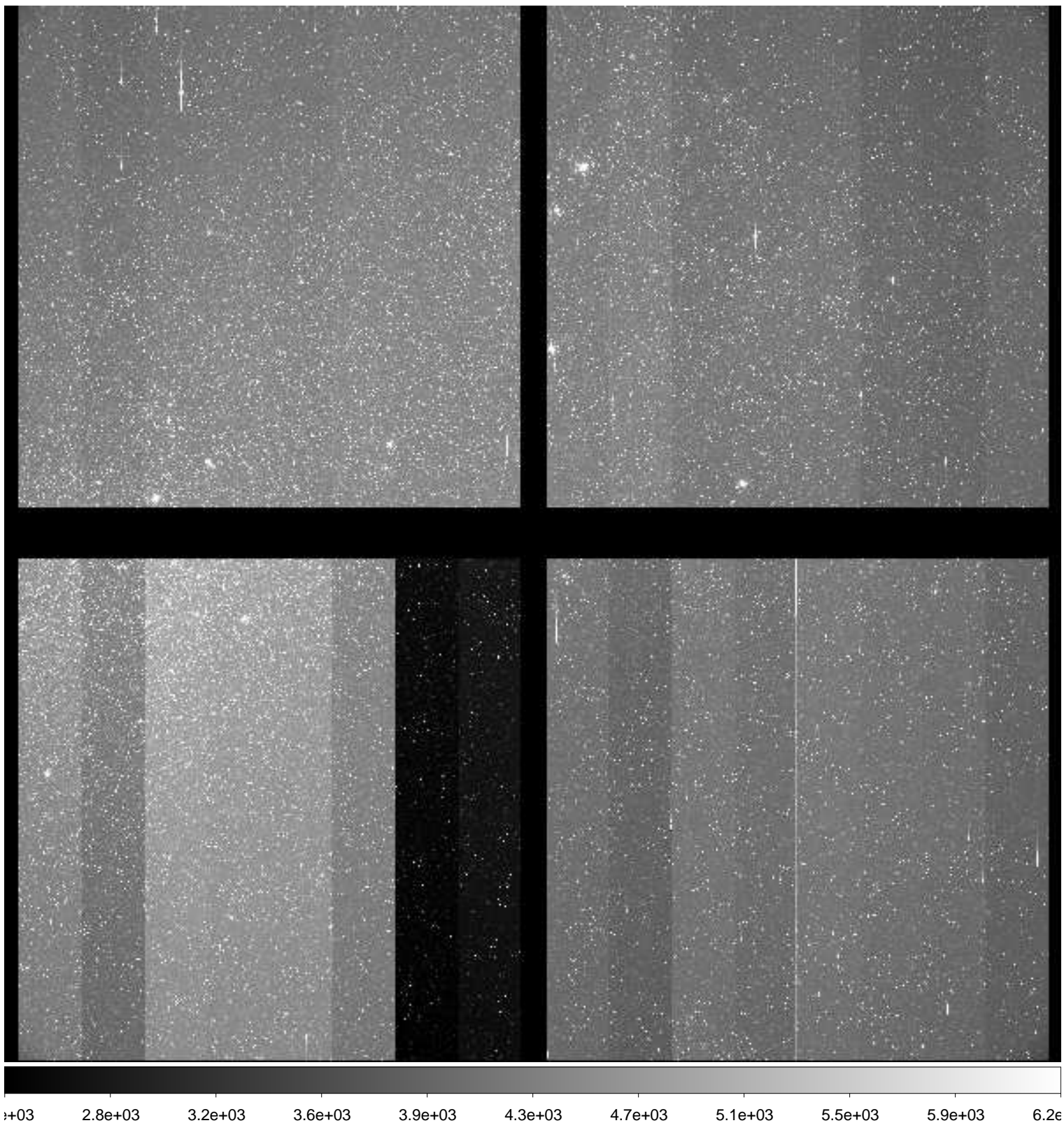

File Name : **xkmts.20181223.059592.fits** # 37 / 119 #
Project ID : ENG-LMC-2
Image Type : OBJECT
Object Name : **LMC-2**
RA : 05:10:00.010
DEC : -69:29:59.90
Exposure Time : 120
Airmass : 1.29
Sidereal Time : 03:43:35
Filter ID : V
Observation Date : 2018-12-23T20:11:12
CCD Temperature : -107.28

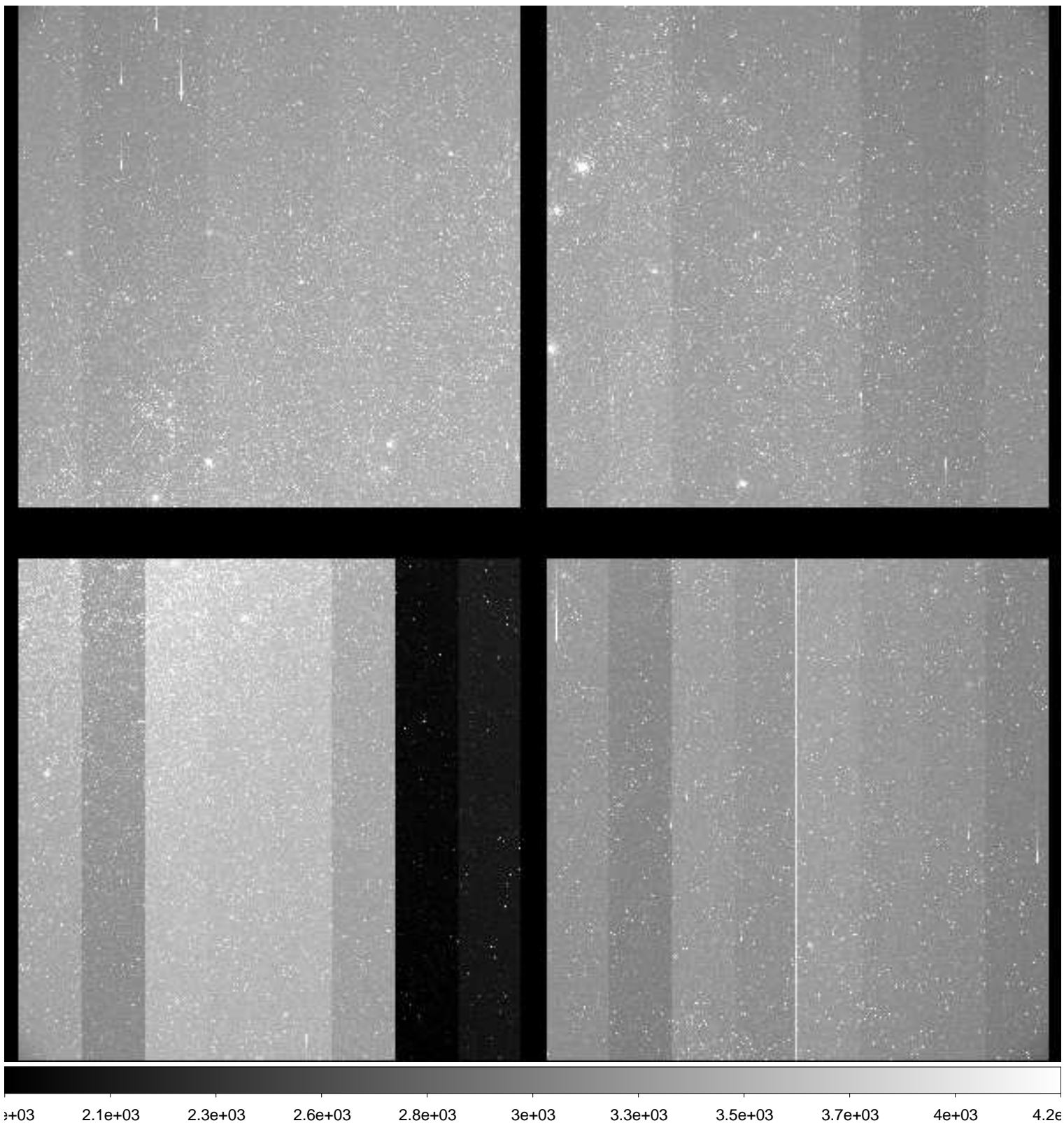

File Name : **xkmts.20181223.059593.fits** # 38 / 119 #
Project ID : ENG-LMC-2
Image Type : OBJECT
Object Name : **LMC-2**
RA : 05:09:59.000
DEC : -69:29:59.90
Exposure Time : 120
Airmass : 1.29
Sidereal Time : 03:46:31
Filter ID : I
Observation Date : 2018-12-23T20:14:22
CCD Temperature : -107.28

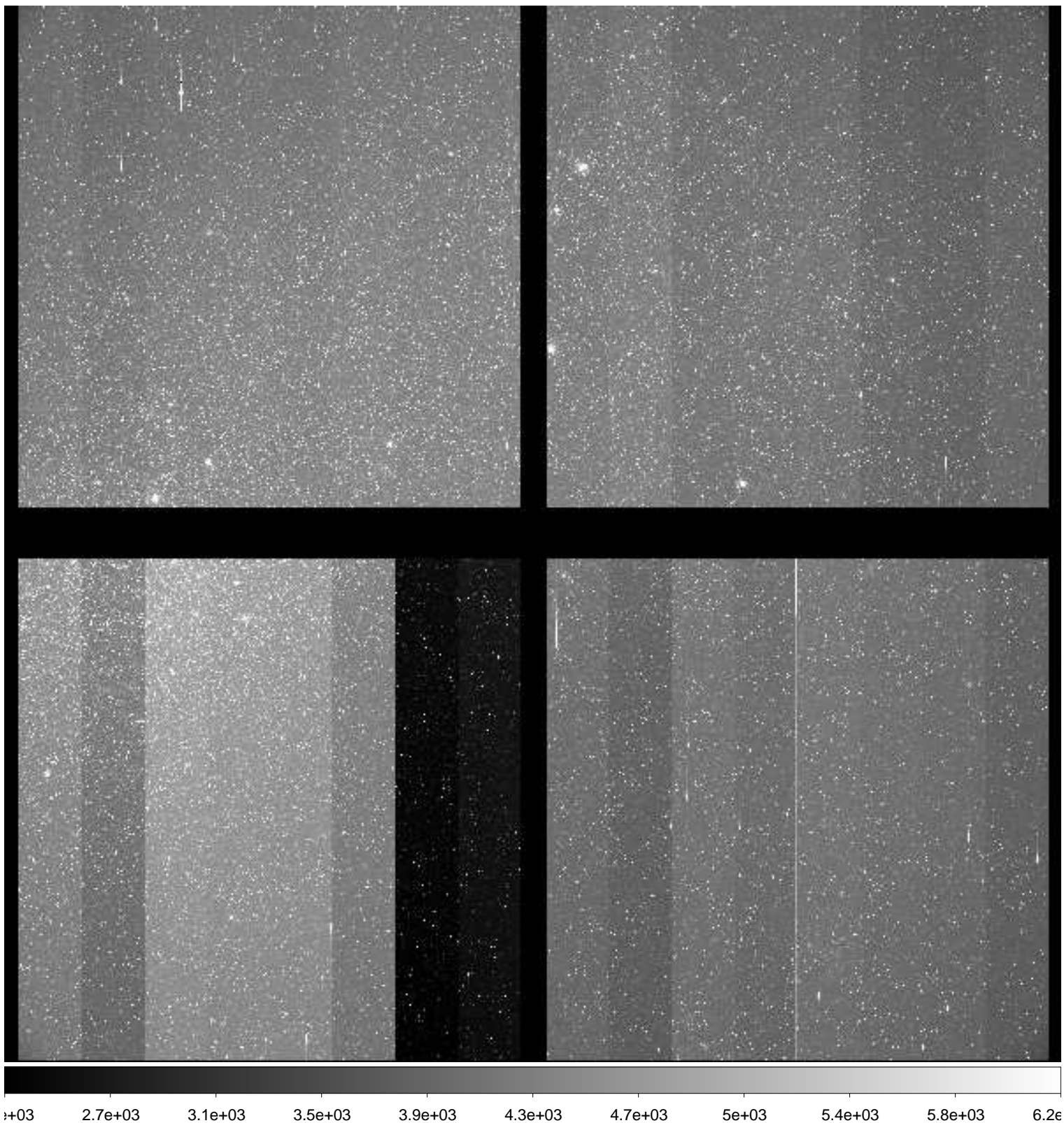

File Name : **xkmts.20181223.059594.fits** # 39 / 119 #
Project ID : ENG-LMC-2
Image Type : OBJECT
Object Name : **LMC-2**
RA : 05:10:00.000
DEC : -69:30:00.00
Exposure Time : 120
Airmass : 1.29
Sidereal Time : 03:49:42
Filter ID : V
Observation Date : 2018-12-23T20:17:19
CCD Temperature : -107.38

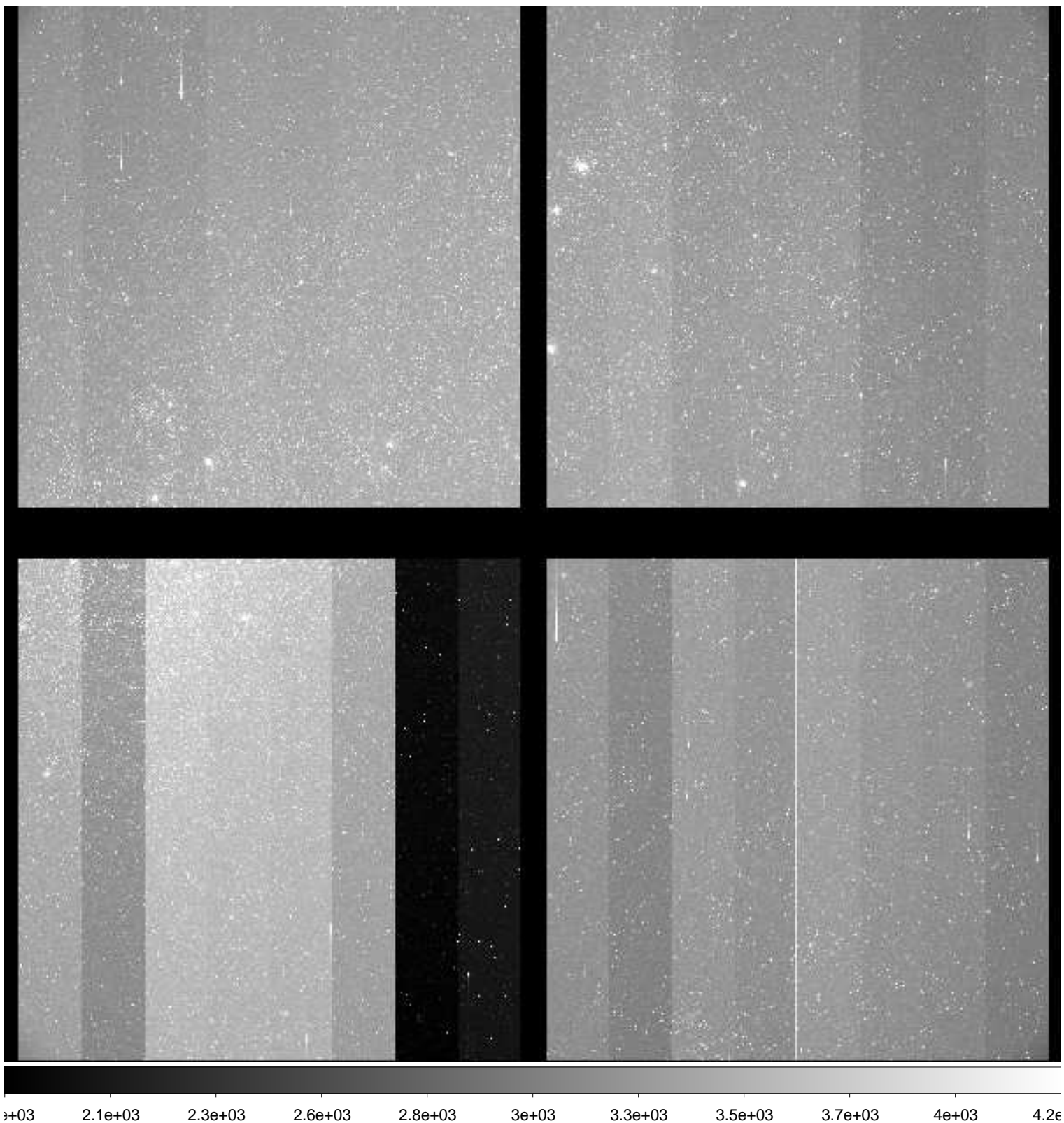

File Name : **xkmts.20181223.059595.fits** # 40 / 119 #
Project ID : ENG-LMC-2
Image Type : OBJECT
Object Name : **LMC-2**
RA : 05:09:59.990
DEC : -69:30:00.00
Exposure Time : 120
Airmass : 1.28
Sidereal Time : 03:52:38
Filter ID : I
Observation Date : 2018-12-23T20:20:28
CCD Temperature : -107.38

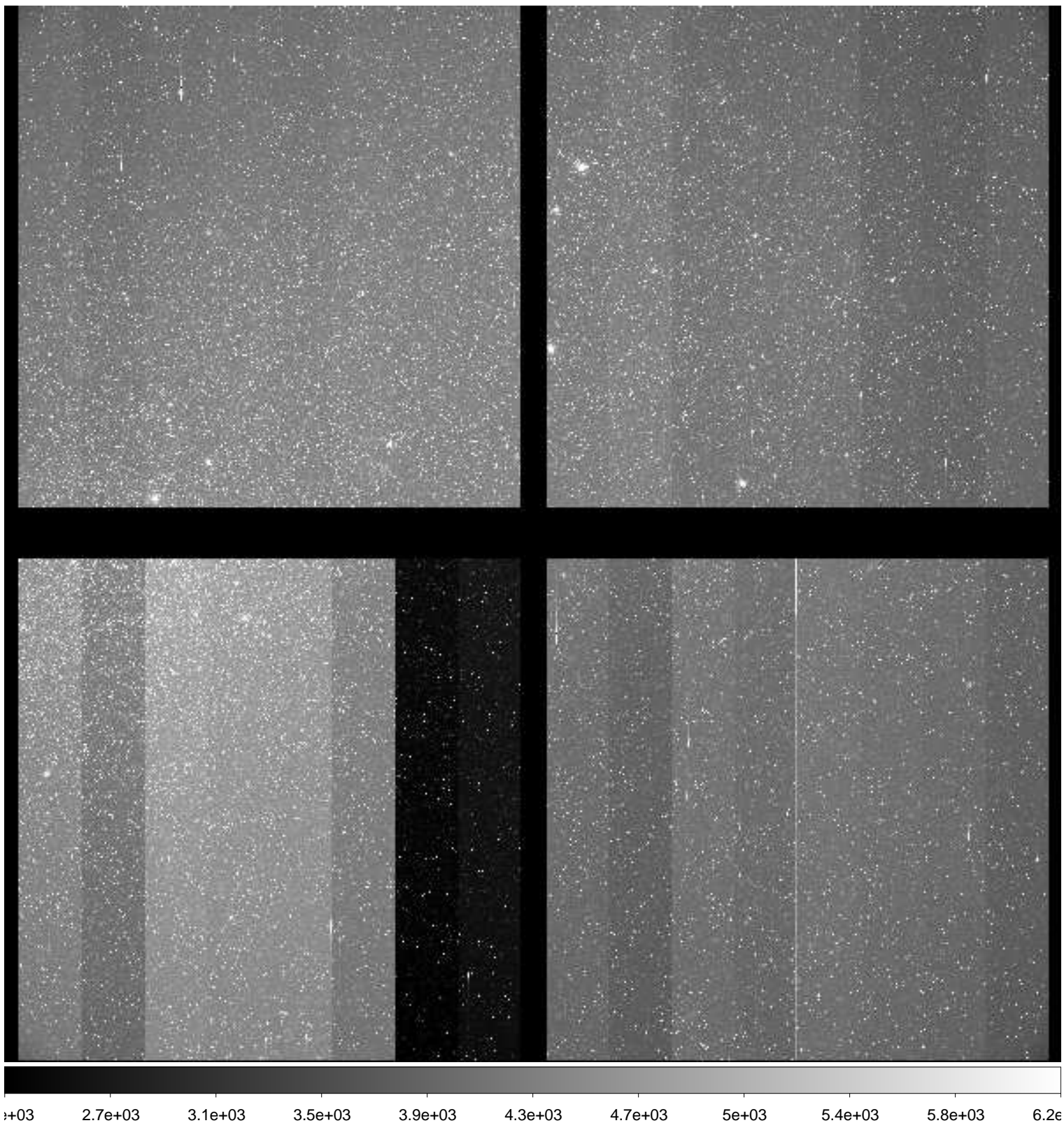

File Name : **xkmts.20181223.059596.fits** # 41 / 119 #
Project ID : ENG-LMC-2
Image Type : OBJECT
Object Name : **LMC-2**
RA : 05:10:00.000
DEC : -69:29:59.90
Exposure Time : 120
Airmass : 1.28
Sidereal Time : 03:55:51
Filter ID : V
Observation Date : 2018-12-23T20:23:27
CCD Temperature : -107.22

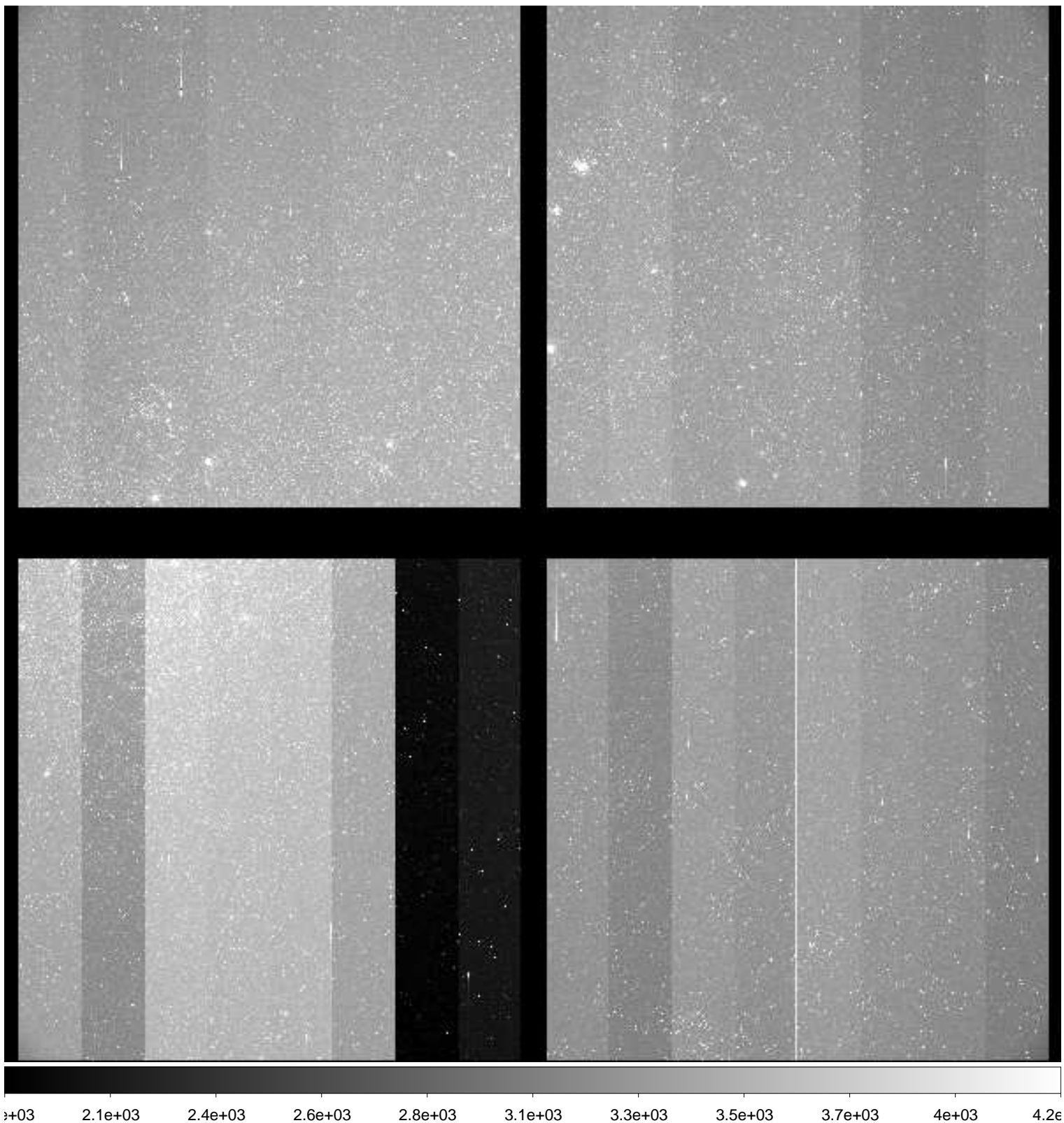

File Name : **xkmts.20181223.059597.fits** # 42 / 119 #
Project ID : ENG-LMC-2
Image Type : OBJECT
Object Name : **LMC-2**
RA : 05:10:00.020
DEC : -69:29:59.90
Exposure Time : 120
Airmass : 1.28
Sidereal Time : 03:58:50
Filter ID : I
Observation Date : 2018-12-23T20:26:38
CCD Temperature : -107.45

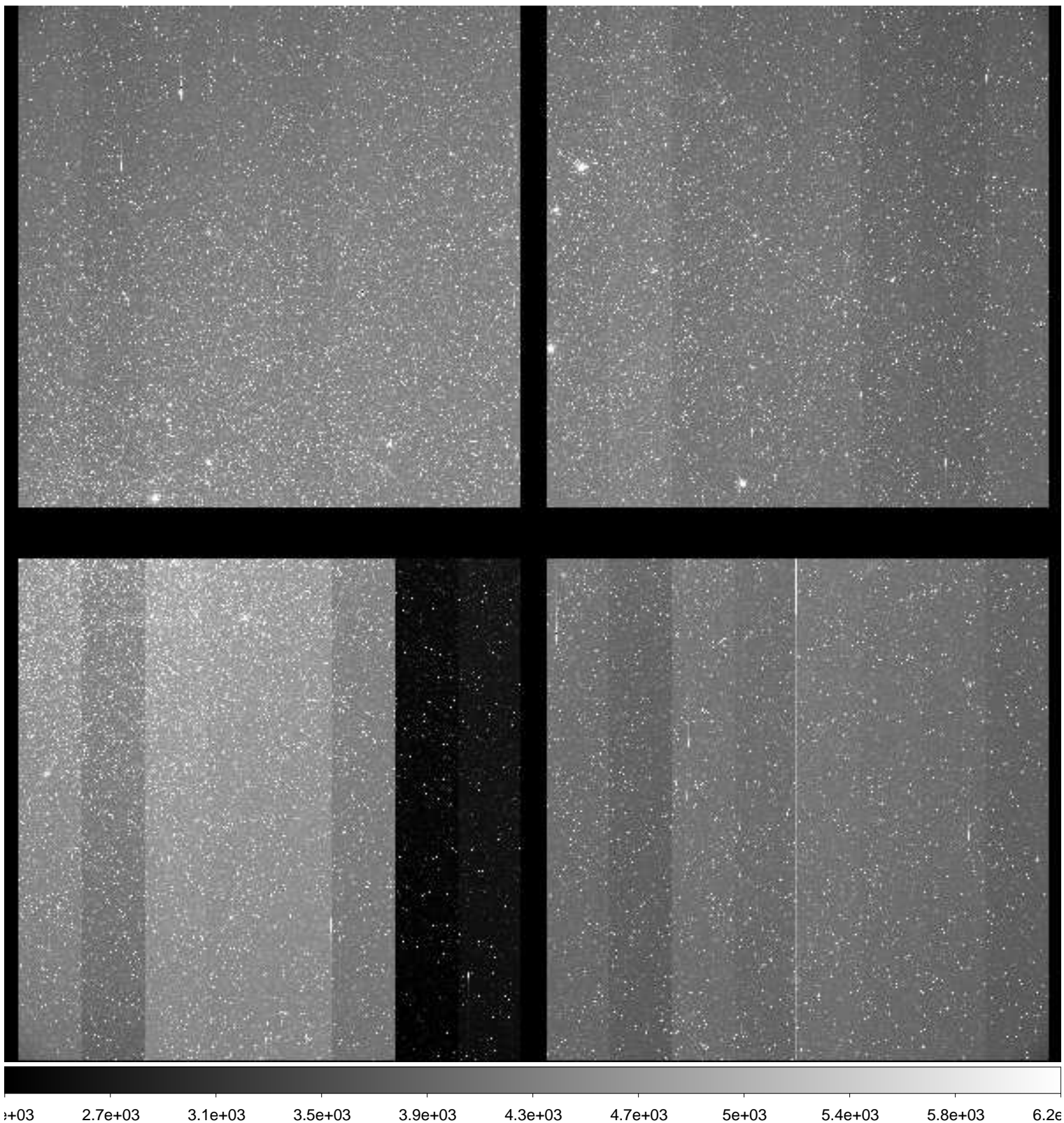

File Name : **xkmts.20181223.059598.fits** # 43 / 119 #
Project ID : ENG-LMC-2
Image Type : OBJECT
Object Name : **LMC-2**
RA : 05:10:00.010
DEC : -69:29:59.00
Exposure Time : 120
Airmass : 1.28
Sidereal Time : 04:02:04
Filter ID : V
Observation Date : 2018-12-23T20:29:39
CCD Temperature : -107.52

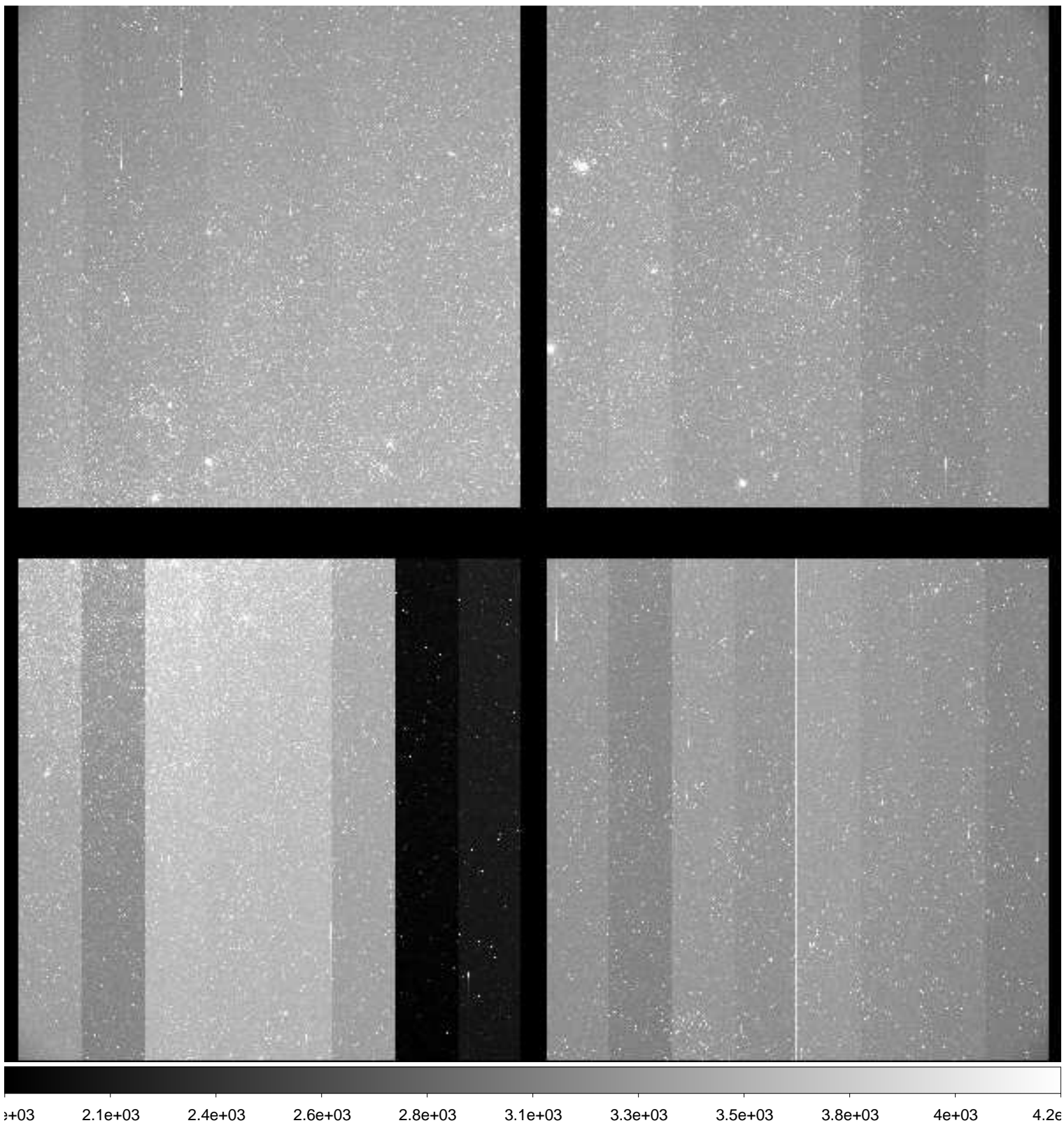

File Name : **xkmts.20181223.059599.fits** # 44 / 119 #
Project ID : ENG-LMC-2
Image Type : OBJECT
Object Name : **LMC-2**
RA : 05:09:59.980
DEC : -69:30:00.00
Exposure Time : 120
Airmass : 1.28
Sidereal Time : 04:05:02
Filter ID : I
Observation Date : 2018-12-23T20:32:49
CCD Temperature : -107.58

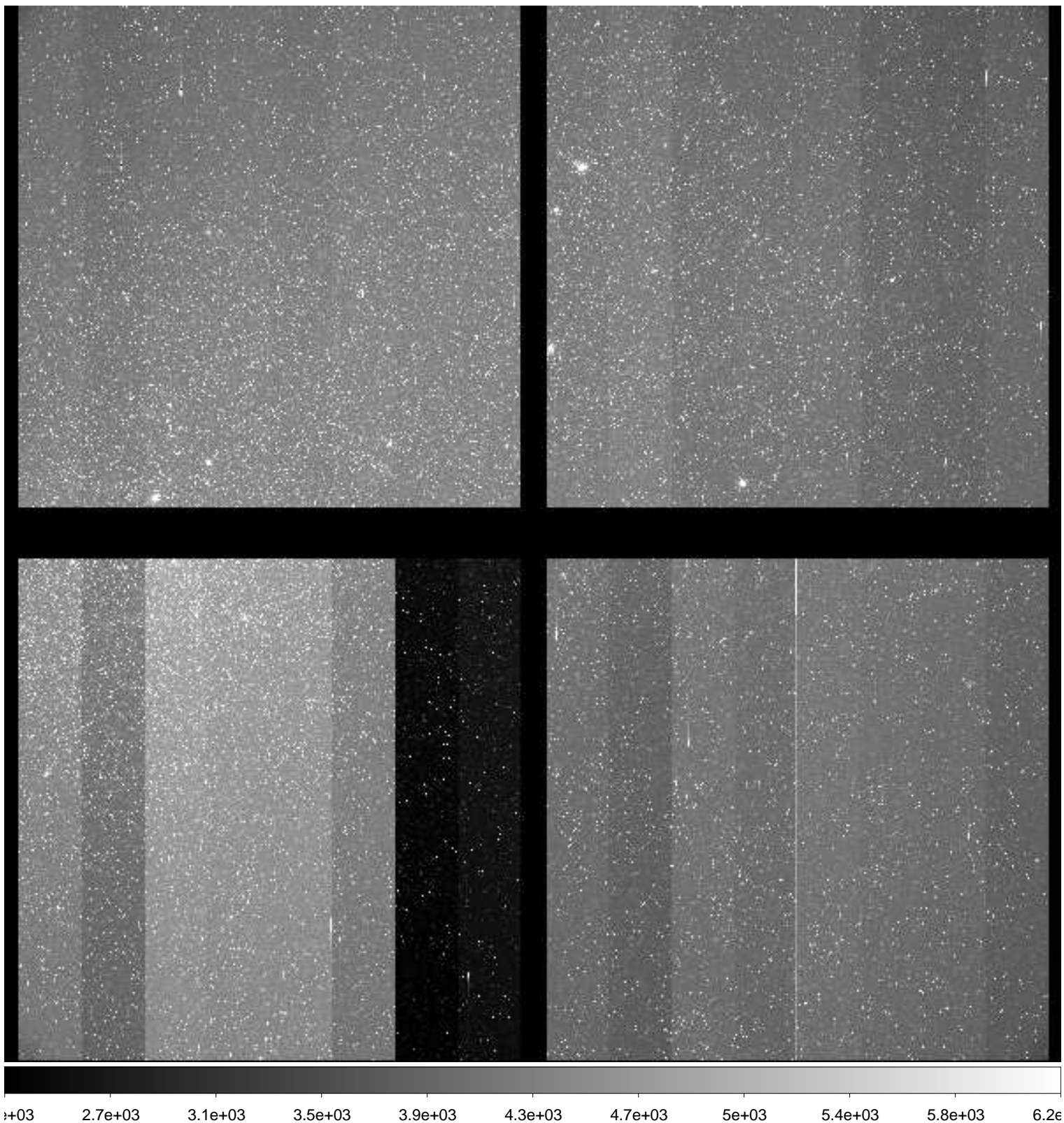

File Name : **xkmts.20181223.059600.fits** # 45 / 119 #
Project ID : ENG-LMC-2
Image Type : OBJECT
Object Name : **LMC-2**
RA : 05:10:00.020
DEC : -69:30:00.00
Exposure Time : 120
Airmass : 1.27
Sidereal Time : 04:08:15
Filter ID : V
Observation Date : 2018-12-23T20:35:49
CCD Temperature : -107.68

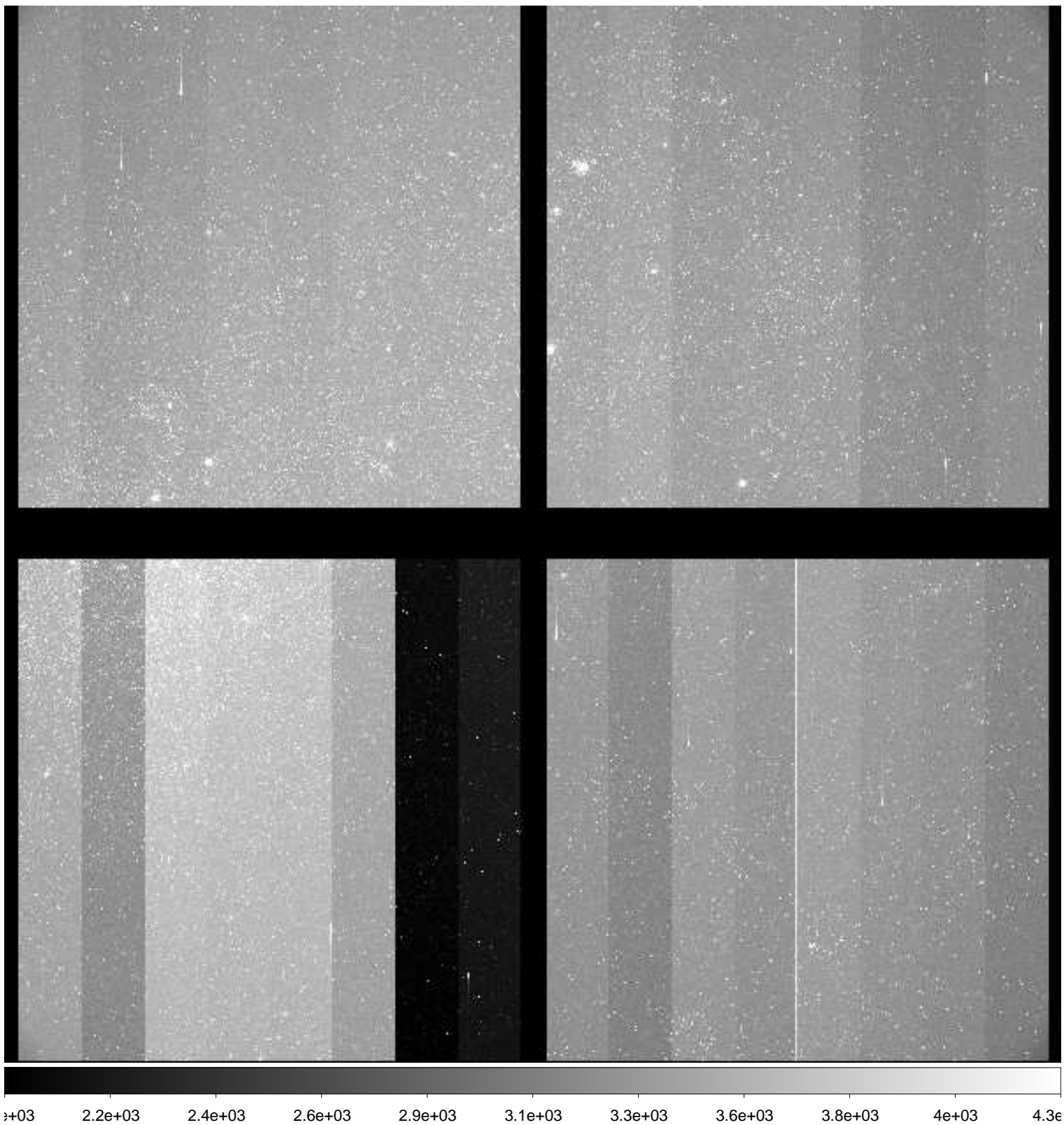

File Name : **xkmts.20181223.059601.fits** # 46 / 119 #
Project ID : ENG-LMC-2
Image Type : OBJECT
Object Name : **LMC-2**
RA : 05:10:00.020
DEC : -69:30:00.00
Exposure Time : 120
Airmass : 1.27
Sidereal Time : 04:11:46
Filter ID : I
Observation Date : 2018-12-23T20:39:19
CCD Temperature : -107.71

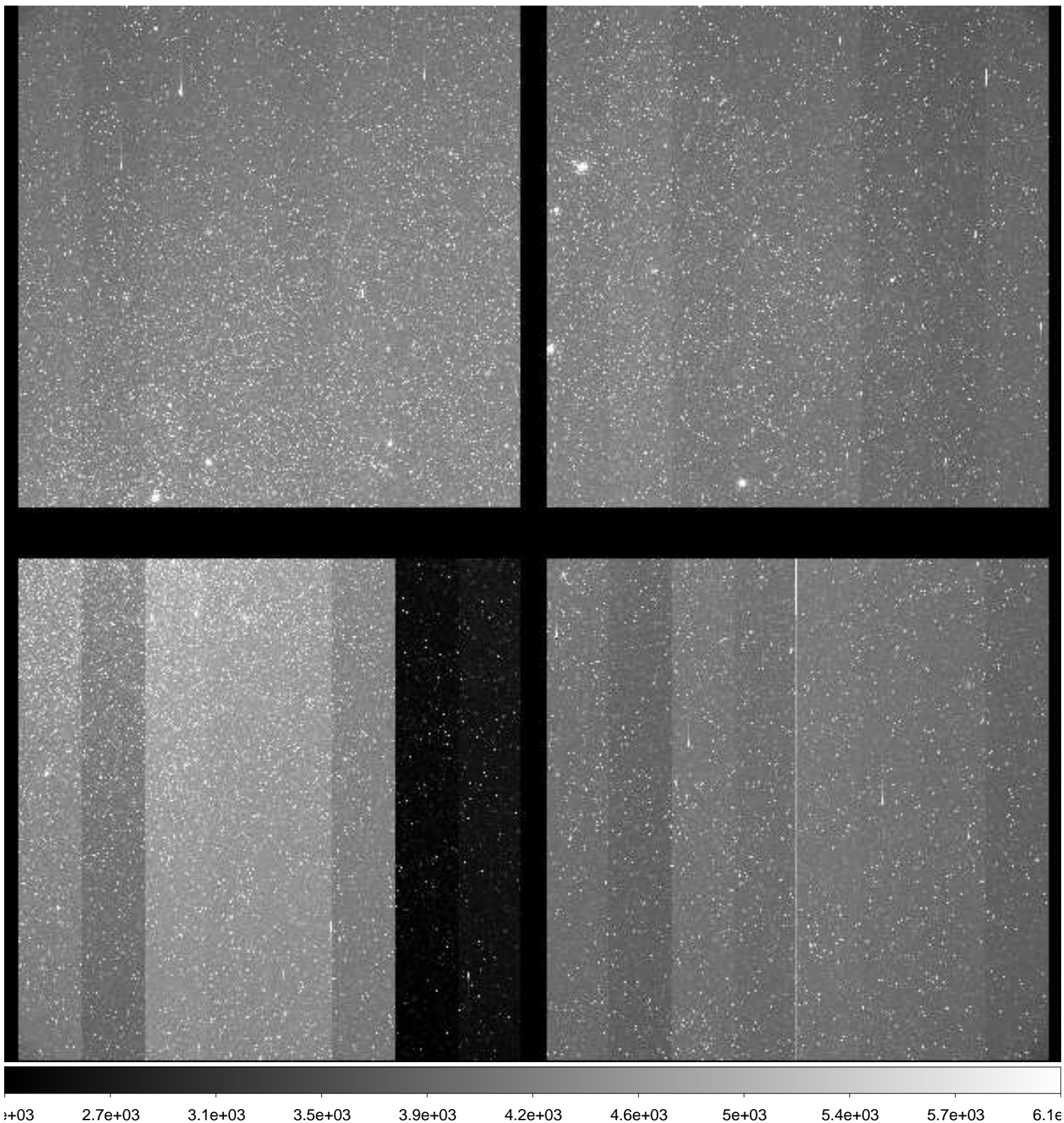

File Name : **xkmts.20181223.059602.fits** # 47 / 119 #
Project ID : ENG-LMC-2
Image Type : OBJECT
Object Name : **LMC-2**
RA : 05:10:00.090
DEC : -69:30:00.10
Exposure Time : 120
Airmass : 1.27
Sidereal Time : 04:14:44
Filter ID : V
Observation Date : 2018-12-23T20:42:29
CCD Temperature : -107.73

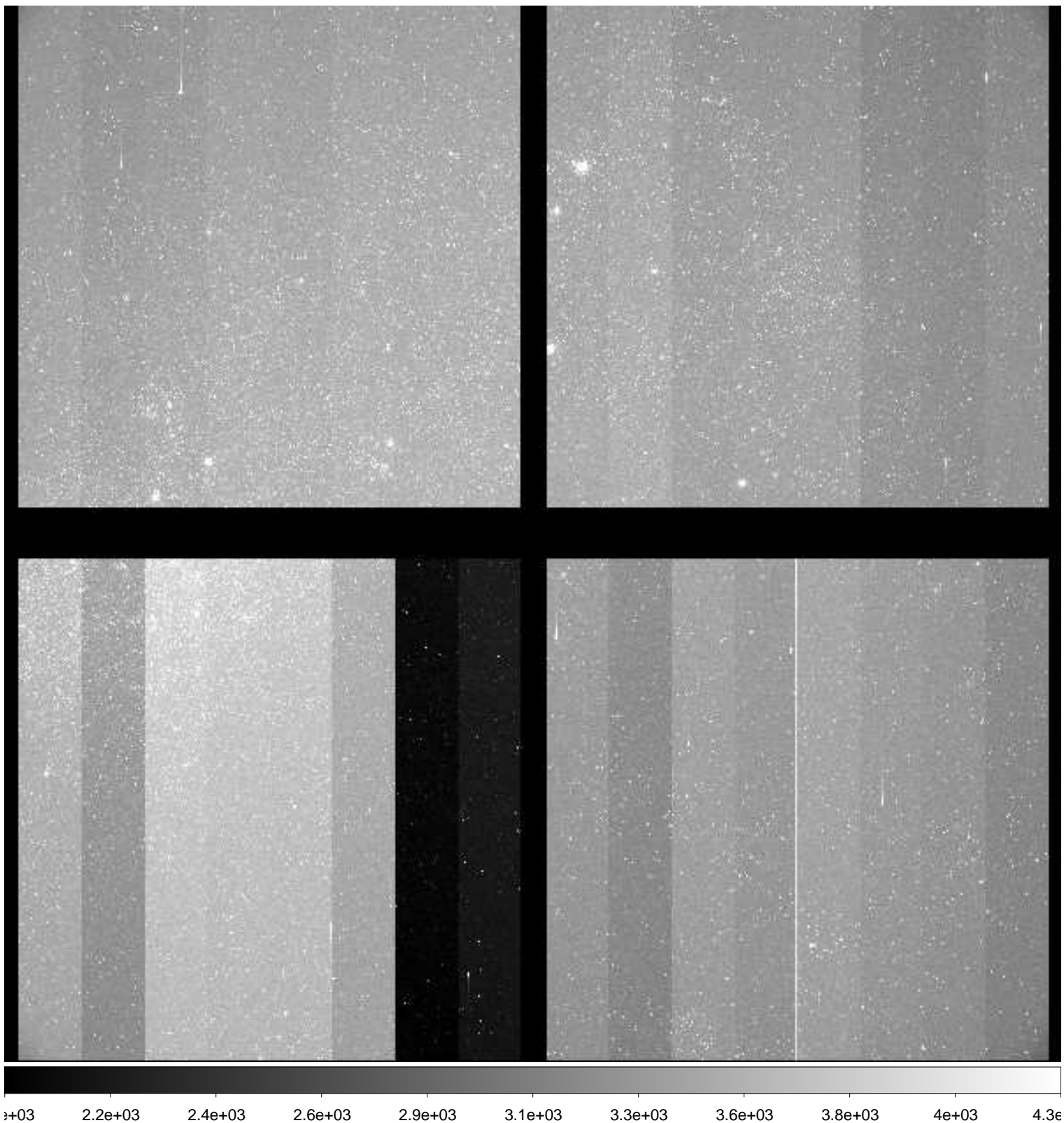

File Name : **xkmts.20181223.059603.fits** # 48 / 119 #
Project ID : ENG-LMC-2
Image Type : OBJECT
Object Name : **LMC-2**
RA : 05:10:00.090
DEC : -69:29:59.90
Exposure Time : 120
Airmass : 1.27
Sidereal Time : 04:17:54
Filter ID : I
Observation Date : 2018-12-23T20:45:39
CCD Temperature : -107.57

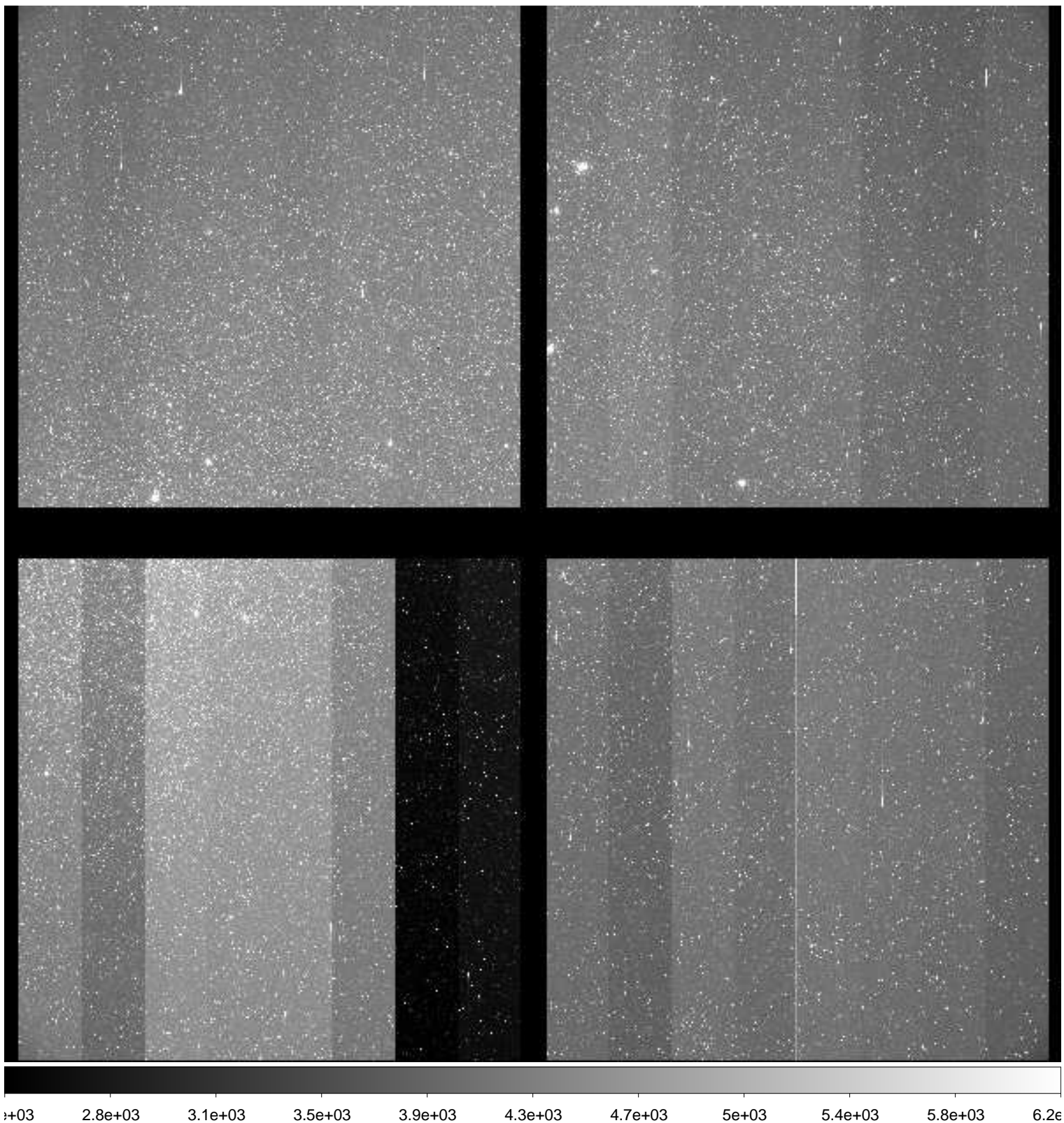

File Name : **xkmts.20181223.059604.fits** # 49 / 119 #
Project ID : ENG-LMC-2
Image Type : OBJECT
Object Name : **LMC-2**
RA : 05:10:00.020
DEC : -69:29:59.90
Exposure Time : 120
Airmass : 1.27
Sidereal Time : 04:21:04
Filter ID : V
Observation Date : 2018-12-23T20:48:48
CCD Temperature : -107.81

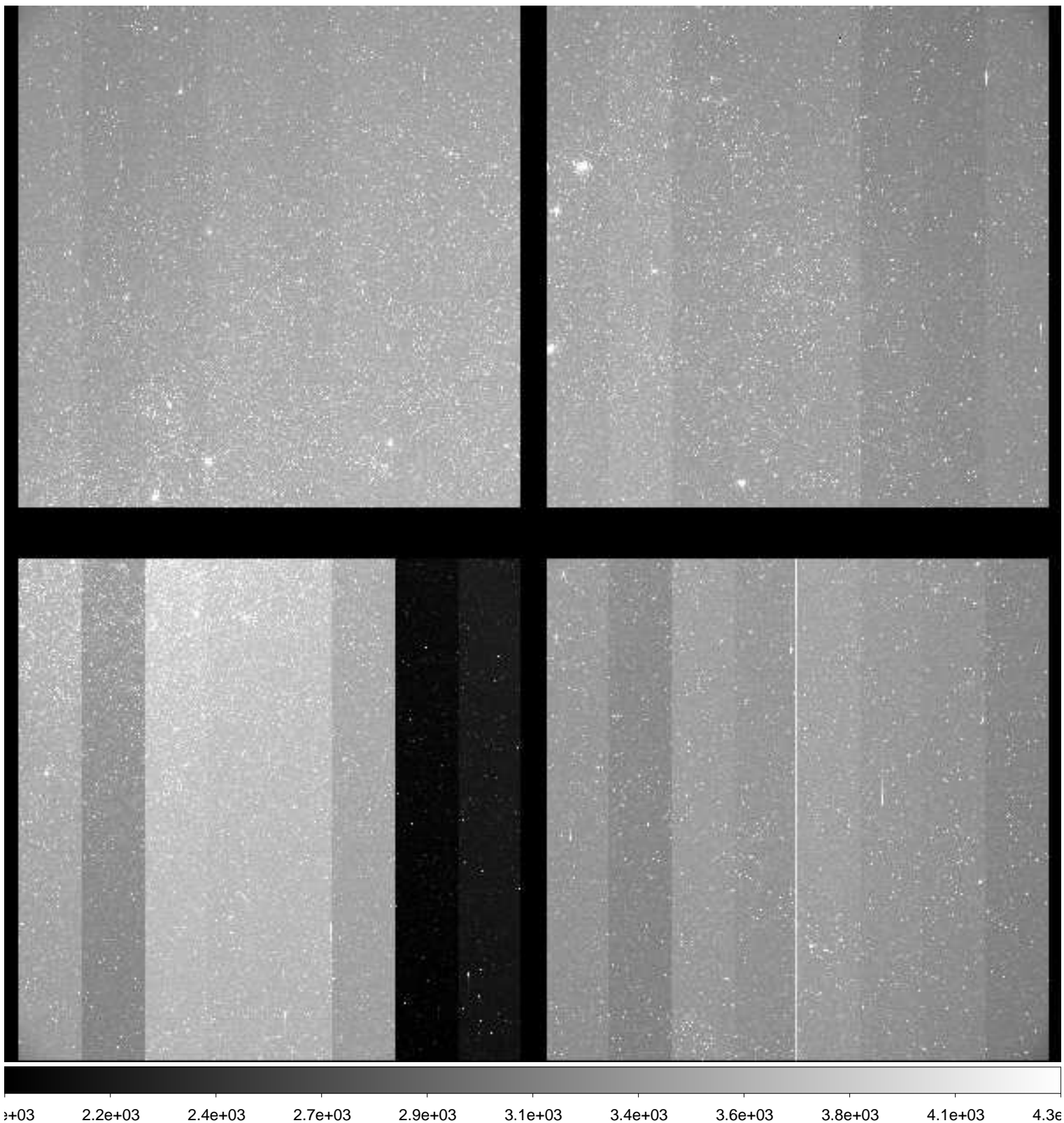

File Name : **xkmts.20181223.059605.fits** # 50 / 119 #
Project ID : ENG-LMC-2
Image Type : OBJECT
Object Name : **LMC-2**
RA : 05:10:00.000
DEC : -69:29:59.80
Exposure Time : 120
Airmass : 1.27
Sidereal Time : 04:24:14
Filter ID : I
Observation Date : 2018-12-23T20:51:59
CCD Temperature : -107.88

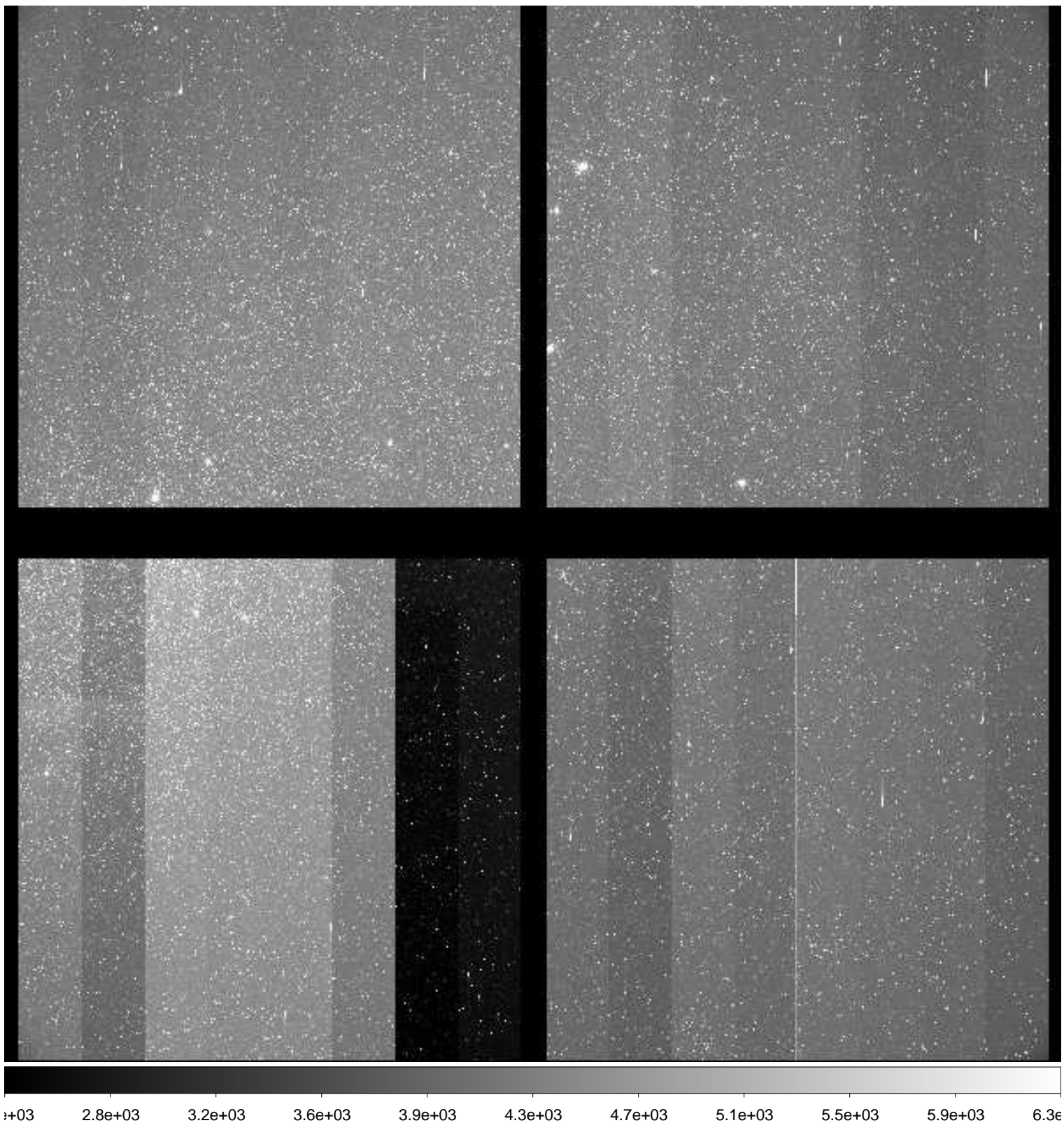

File Name : **xkmts.20181223.059606.fits** # 51 / 119 #
Project ID : ENG-LMC-2
Image Type : OBJECT
Object Name : **LMC-2**
RA : 05:09:59.990
DEC : -69:30:00.00
Exposure Time : 120
Airmass : 1.26
Sidereal Time : 04:27:24
Filter ID : V
Observation Date : 2018-12-23T20:55:08
CCD Temperature : -107.93

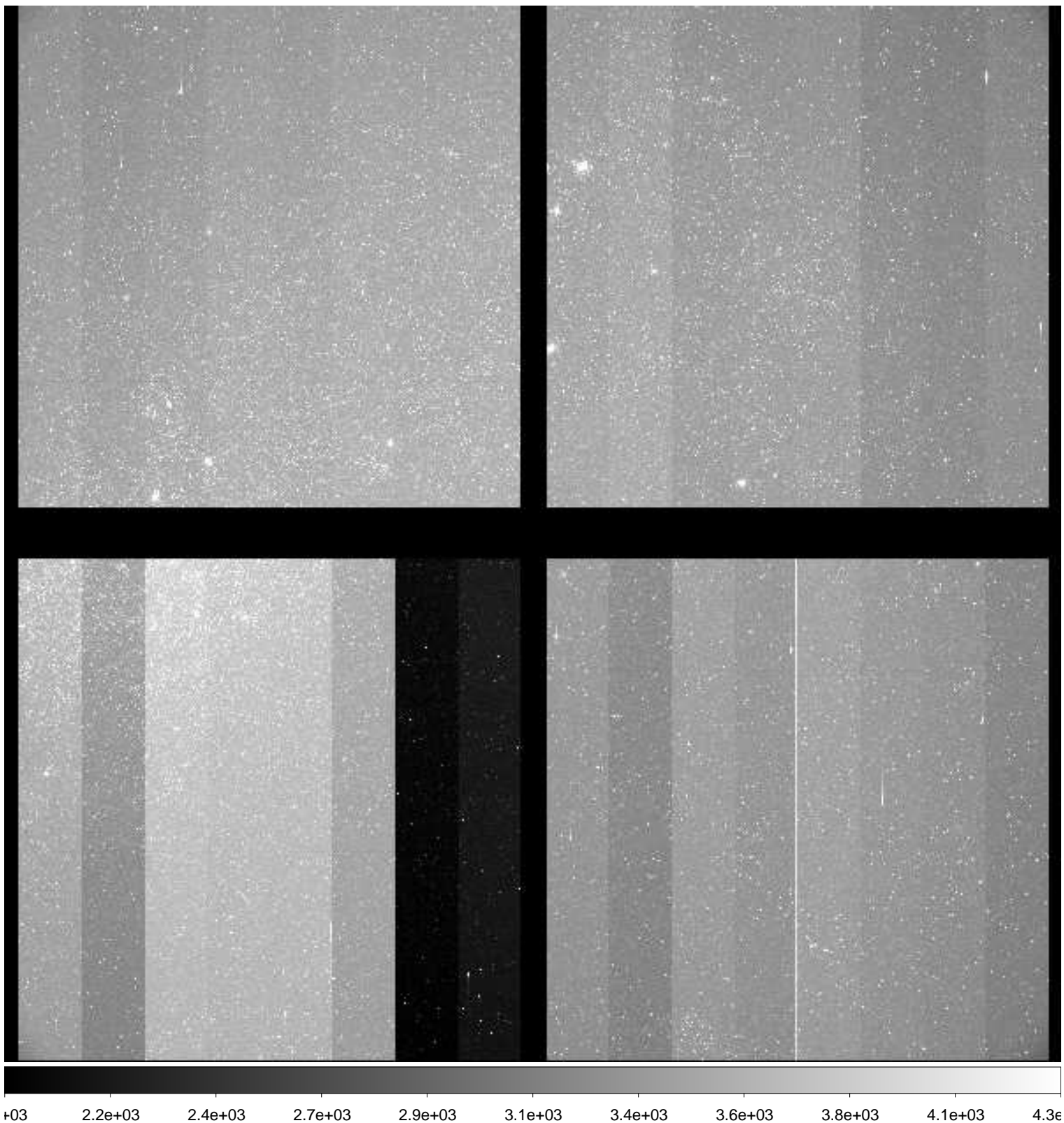

File Name : **xkmts.20181223.059607.fits** # 52 / 119 #
Project ID : ENG-LMC-2
Image Type : OBJECT
Object Name : **LMC-2**
RA : 05:10:00.000
DEC : -69:30:00.10
Exposure Time : 120
Airmass : 1.26
Sidereal Time : 04:30:36
Filter ID : I
Observation Date : 2018-12-23T20:58:07
CCD Temperature : -107.99

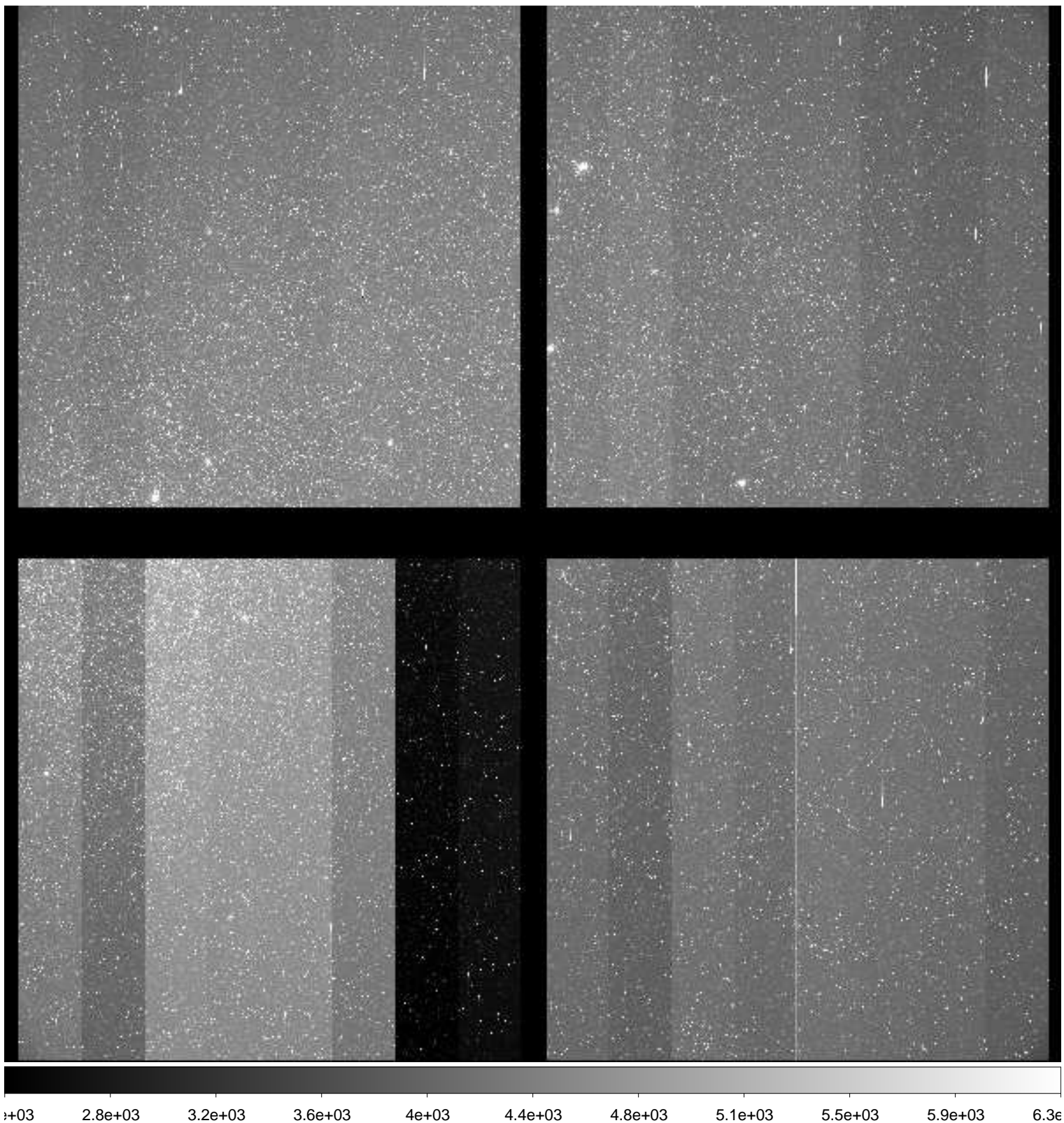

File Name : **xkmts.20181223.059608.fits** # 53 / 119 #
Project ID : ENG-LMC-2
Image Type : OBJECT
Object Name : **LMC-2**
RA : 05:10:00.000
DEC : -69:29:59.90
Exposure Time : 120
Airmass : 1.26
Sidereal Time : 04:33:34
Filter ID : V
Observation Date : 2018-12-23T21:01:17
CCD Temperature : -108.03

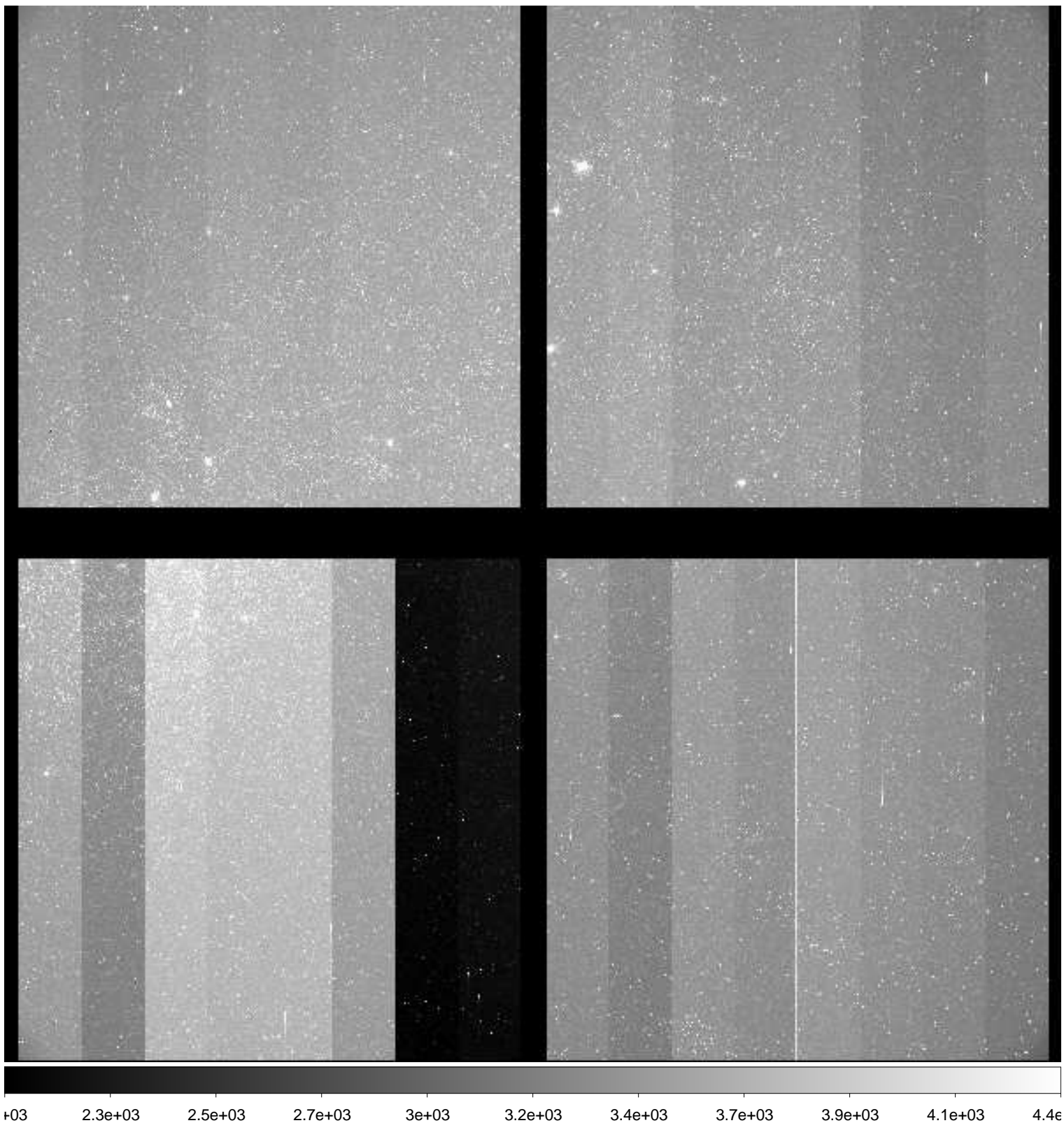

File Name : **xkmts.20181223.059609.fits** # 54 / 119 #
Project ID : ENG-LMC-2
Image Type : OBJECT
Object Name : **LMC-2**
RA : 05:10:00.010
DEC : -69:29:59.90
Exposure Time : 120
Airmass : 1.26
Sidereal Time : 04:36:43
Filter ID : I
Observation Date : 2018-12-23T21:04:25
CCD Temperature : -108.08

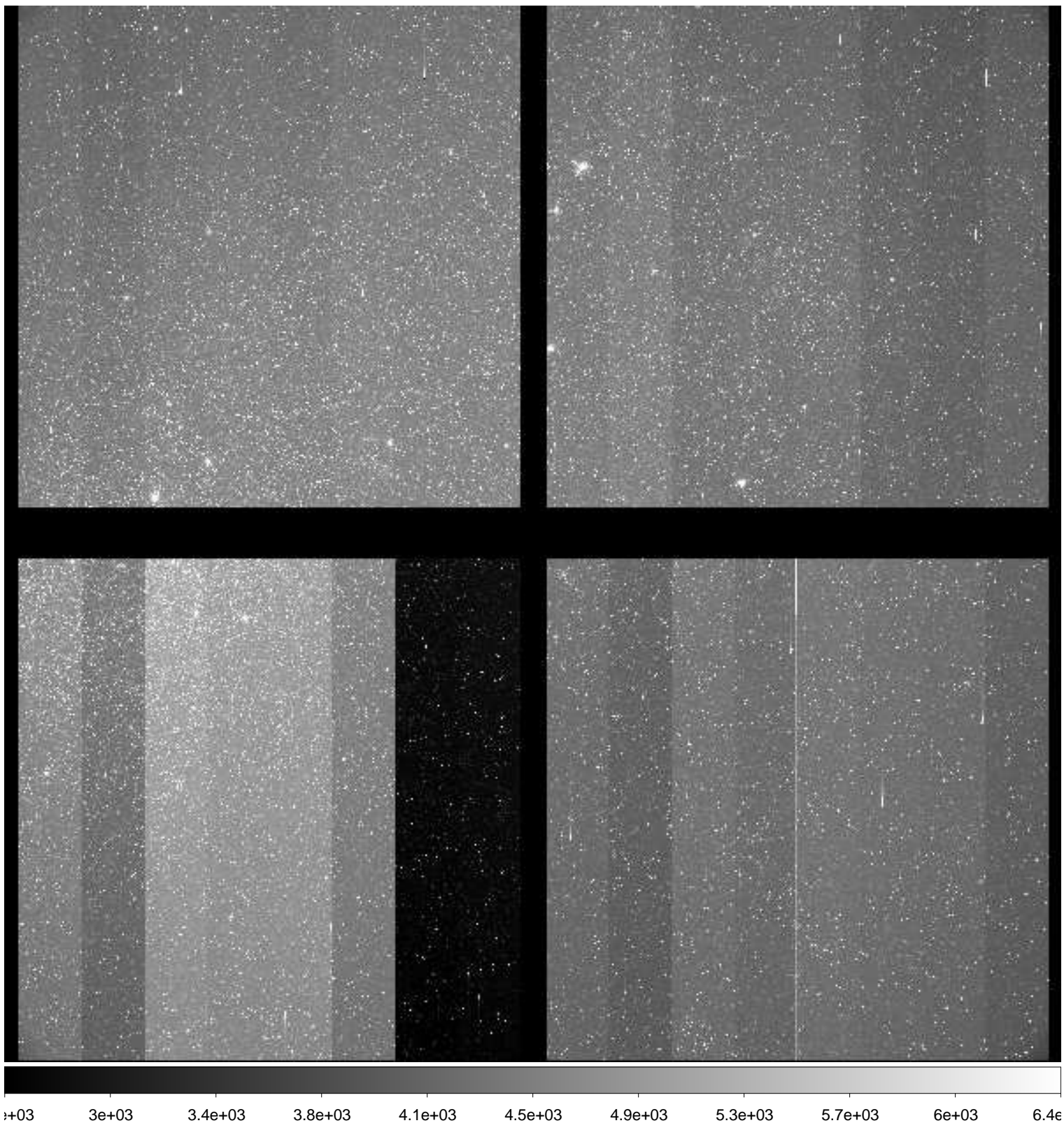

File Name : **xkmts.20181223.059610.fits** # 55 / 119 #
Project ID : ENG-LMC-2
Image Type : OBJECT
Object Name : **LMC-2**
RA : 05:10:00.000
DEC : -69:30:00.00
Exposure Time : 120
Airmass : 1.26
Sidereal Time : 04:39:52
Filter ID : V
Observation Date : 2018-12-23T21:07:34
CCD Temperature : -108.14

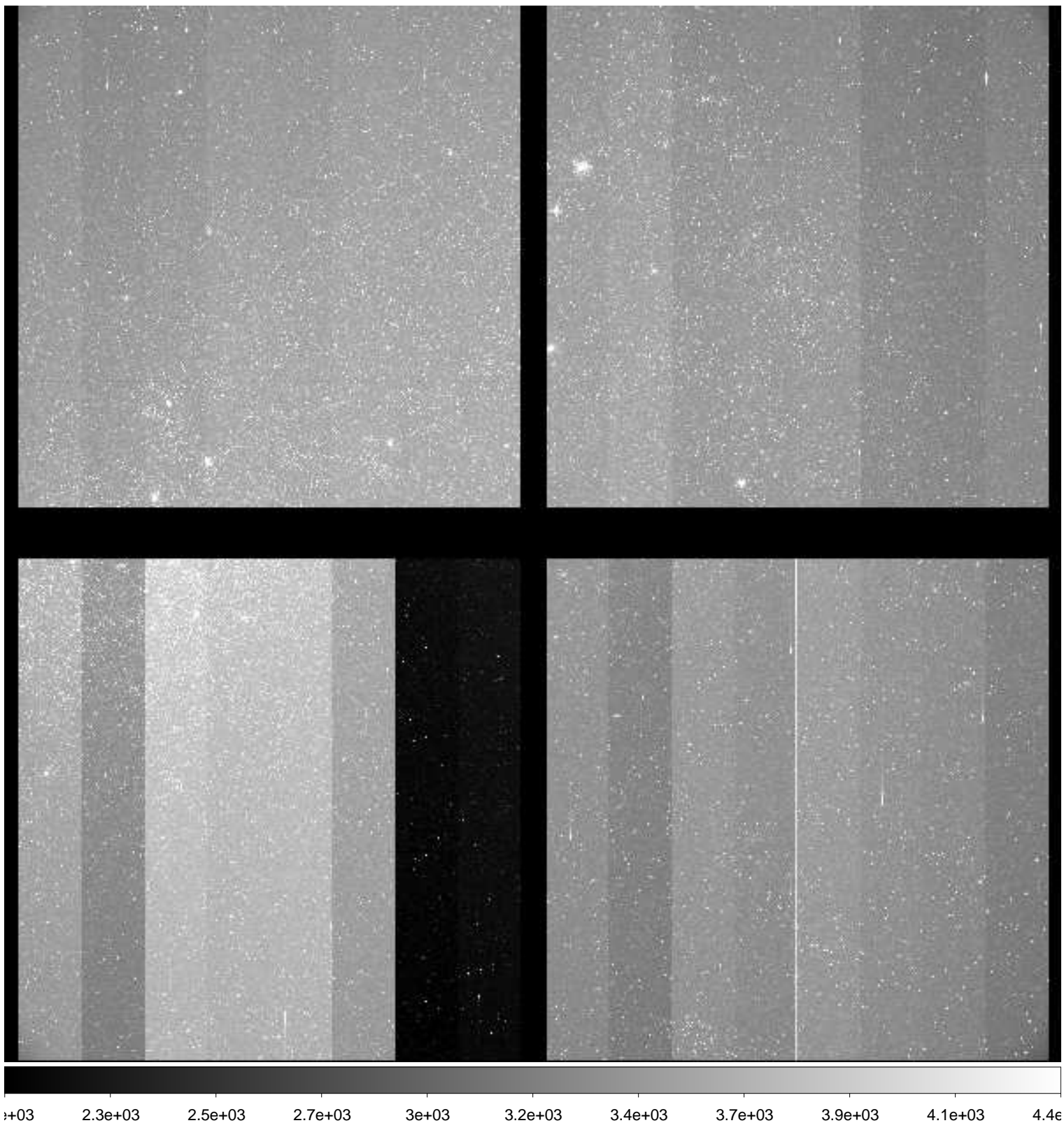

File Name : **xkmts.20181223.059611.fits** # 56 / 119 #
Project ID : ENG-LMC-2
Image Type : OBJECT
Object Name : **LMC-2**
RA : 05:09:00.000
DEC : -69:29:59.90
Exposure Time : 120
Airmass : 1.26
Sidereal Time : 04:43:03
Filter ID : I
Observation Date : 2018-12-23T21:10:43
CCD Temperature : -108.19

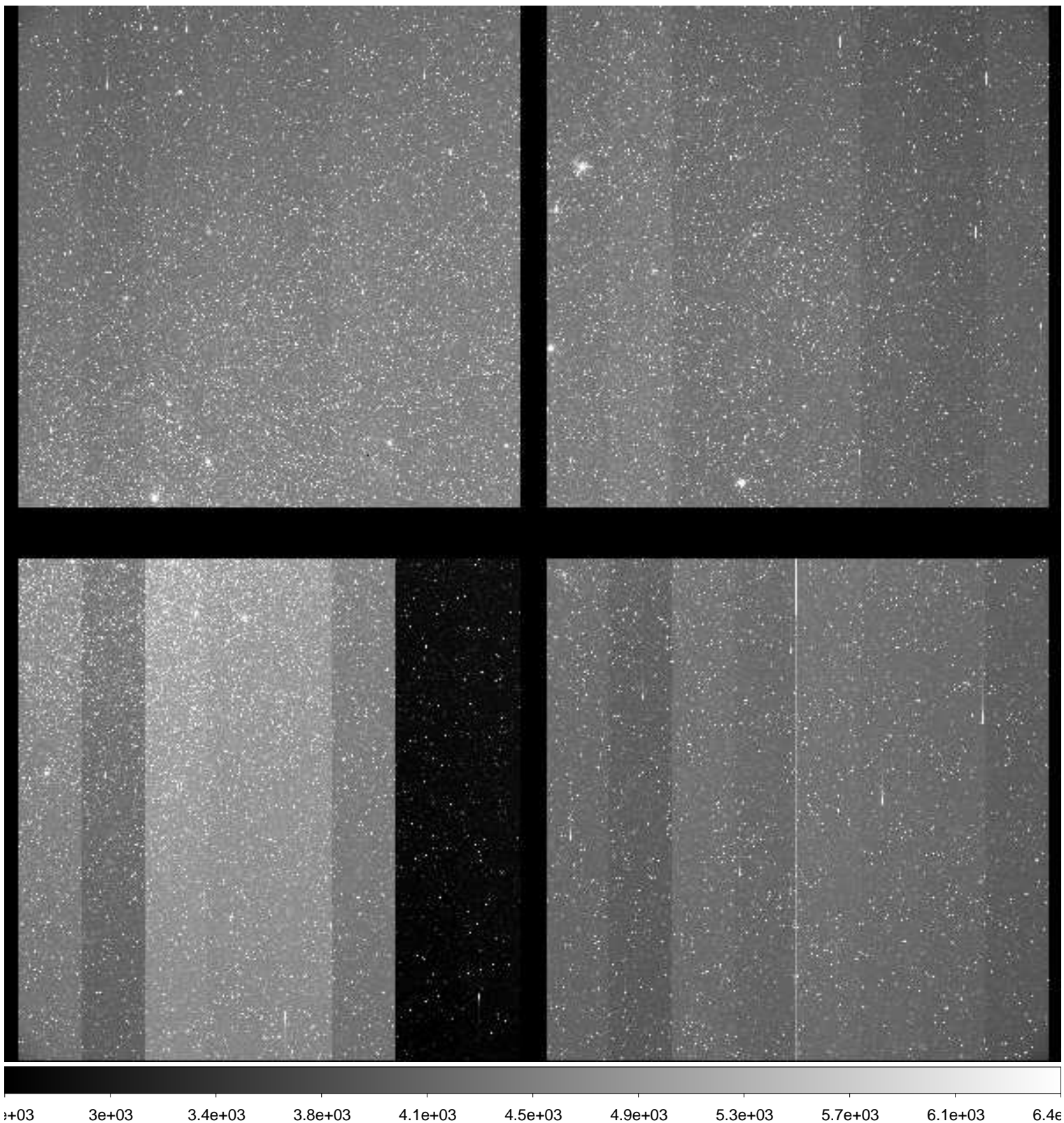

File Name : **xkmts.20181223.059612.fits** # 57 / 119 #
Project ID : ENG-LMC-2
Image Type : OBJECT
Object Name : **LMC-2**
RA : 05:10:00.030
DEC : -69:29:59.00
Exposure Time : 120
Airmass : 1.26
Sidereal Time : 04:46:21
Filter ID : V
Observation Date : 2018-12-23T21:13:49
CCD Temperature : -108.28

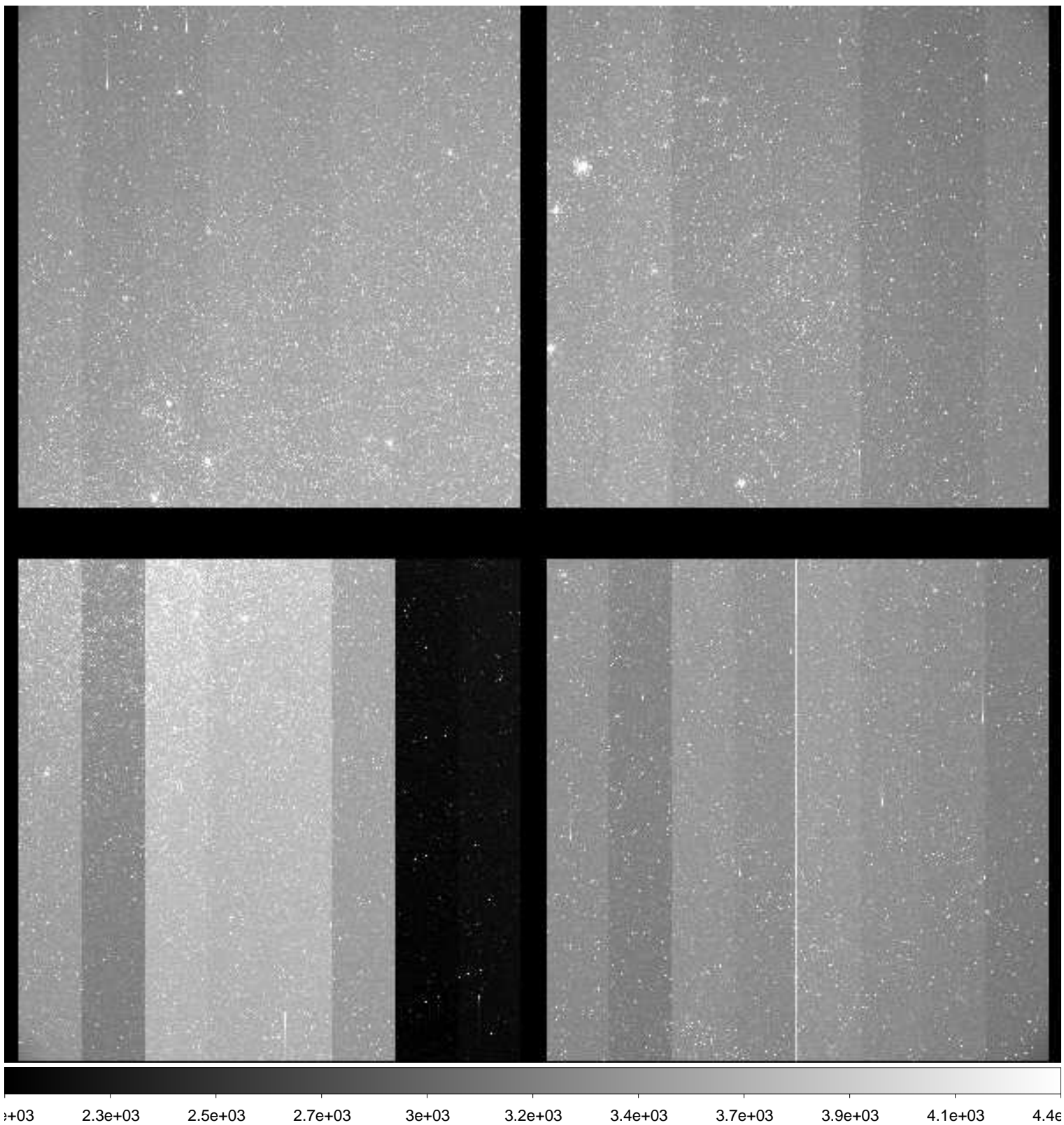

File Name : **xkmts.20181223.059613.fits** # 58 / 119 #
Project ID : ENG-LMC-2
Image Type : OBJECT
Object Name : **LMC-2**
RA : 05:10:00.000
DEC : -69:30:00.00
Exposure Time : 120
Airmass : 1.26
Sidereal Time : 04:49:18
Filter ID : I
Observation Date : 2018-12-23T21:16:58
CCD Temperature : -108.28

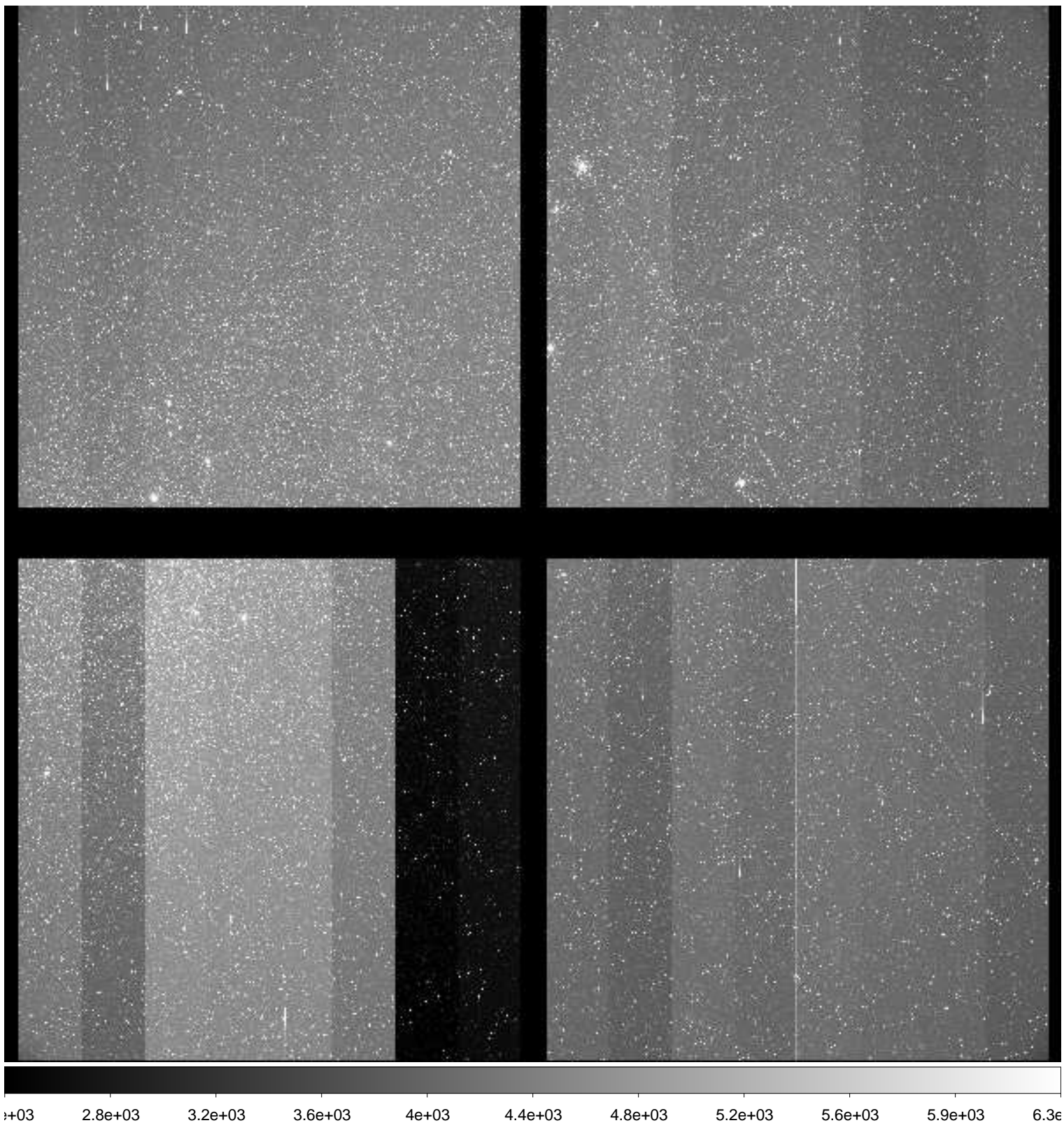

File Name : **xkmts.20181223.059614.fits** # 59 / 119 #
Project ID : ENG-LMC-2
Image Type : OBJECT
Object Name : **LMC-2**
RA : 05:10:00.020
DEC : -69:29:59.80
Exposure Time : 120
Airmass : 1.26
Sidereal Time : 04:54:18
Filter ID : V
Observation Date : 2018-12-23T21:21:44
CCD Temperature : -108.35

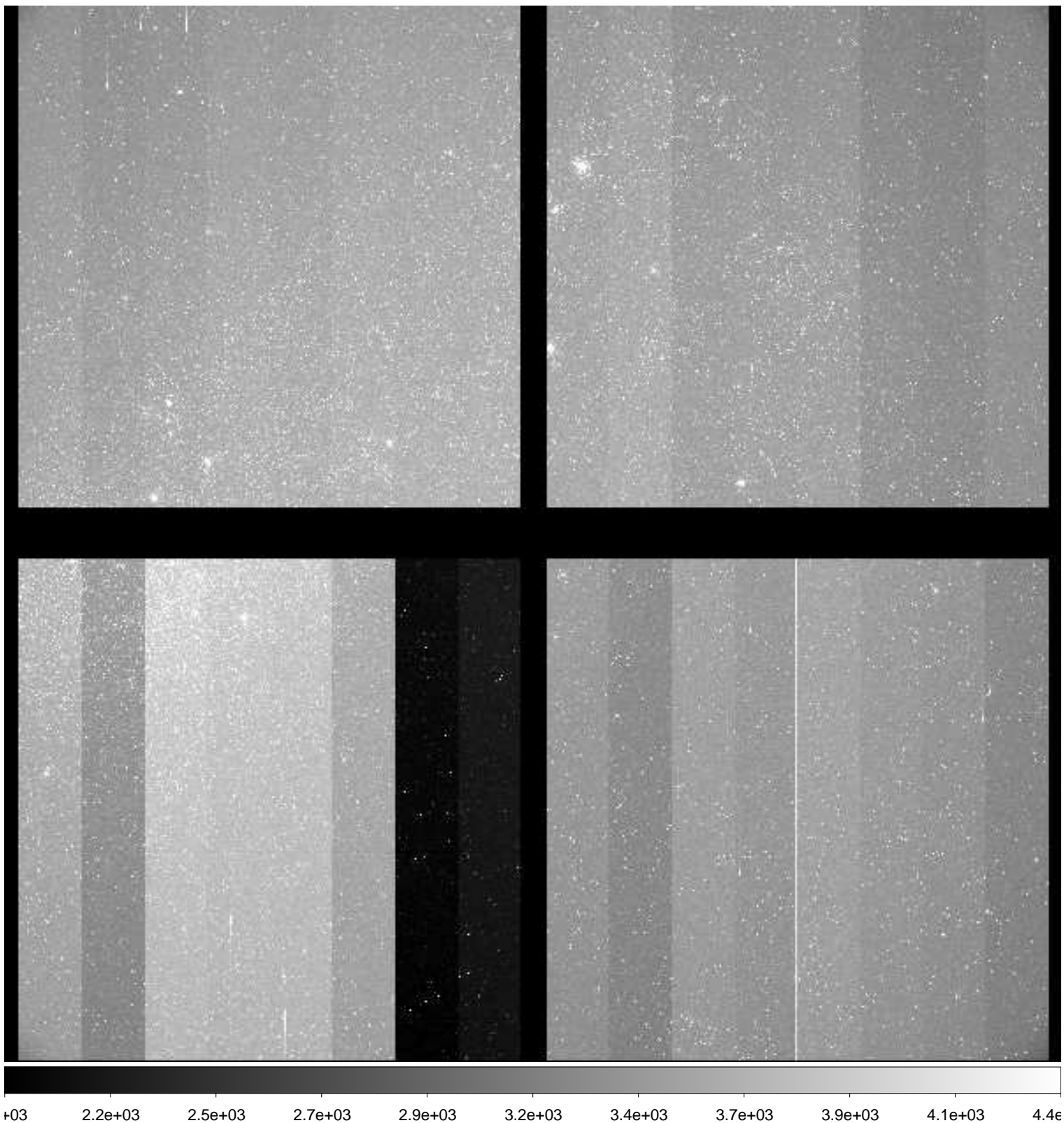

File Name : **xkmts.20181223.059615.fits** # 60 / 119 #
Project ID : ENG-LMC-2
Image Type : OBJECT
Object Name : **LMC-2**
RA : 05:10:00.020
DEC : -69:29:59.80
Exposure Time : 120
Airmass : 1.26
Sidereal Time : 04:57:15
Filter ID : I
Observation Date : 2018-12-23T21:24:41
CCD Temperature : -108.37

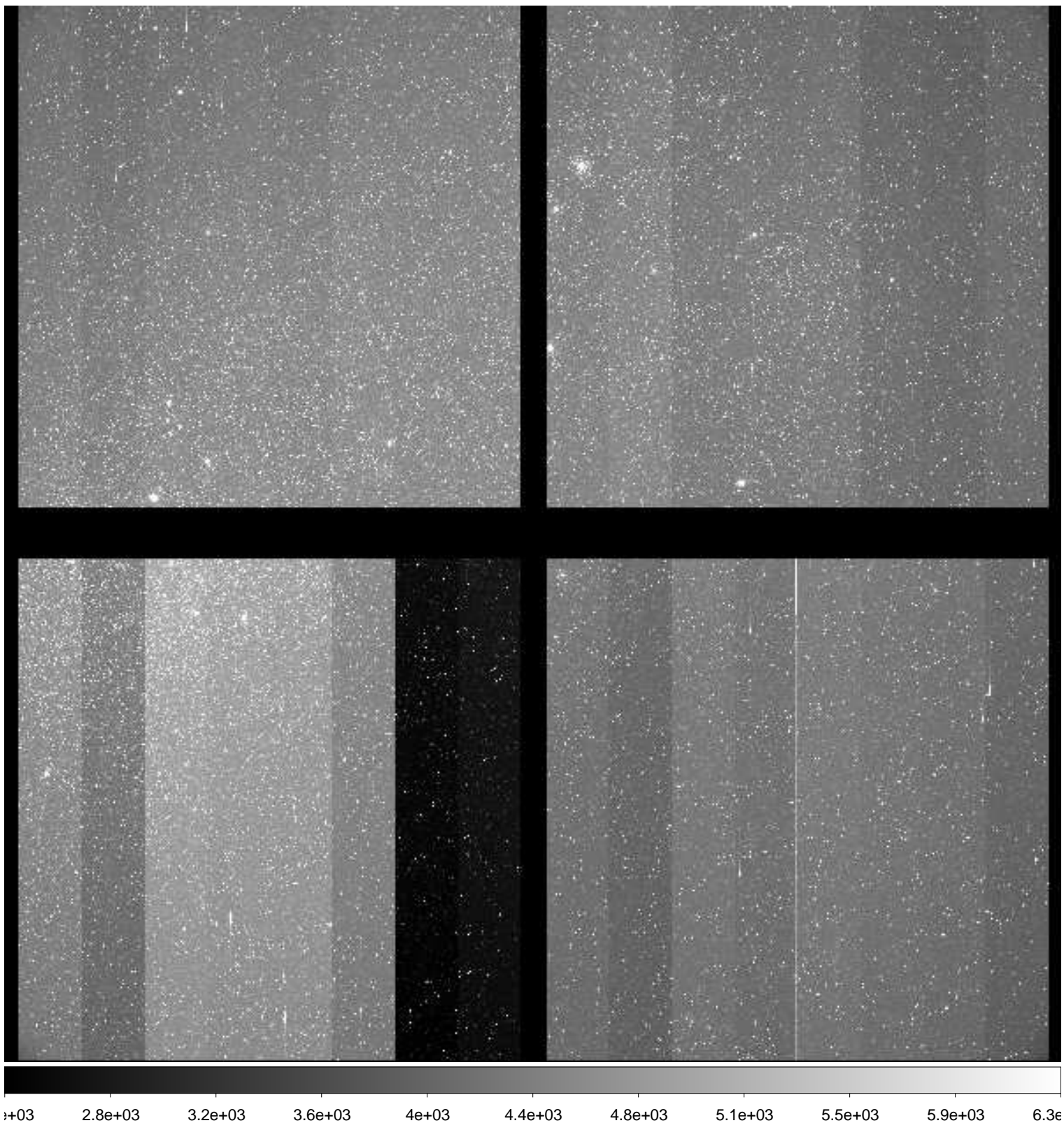

File Name : **xkmts.20181223.059616.fits** # 61 / 119 #
Project ID : ENG-LMC-2
Image Type : OBJECT
Object Name : **LMC-2**
RA : 05:10:00.020
DEC : -69:30:00.00
Exposure Time : 120
Airmass : 1.26
Sidereal Time : 05:00:12
Filter ID : V
Observation Date : 2018-12-23T21:27:50
CCD Temperature : -108.44

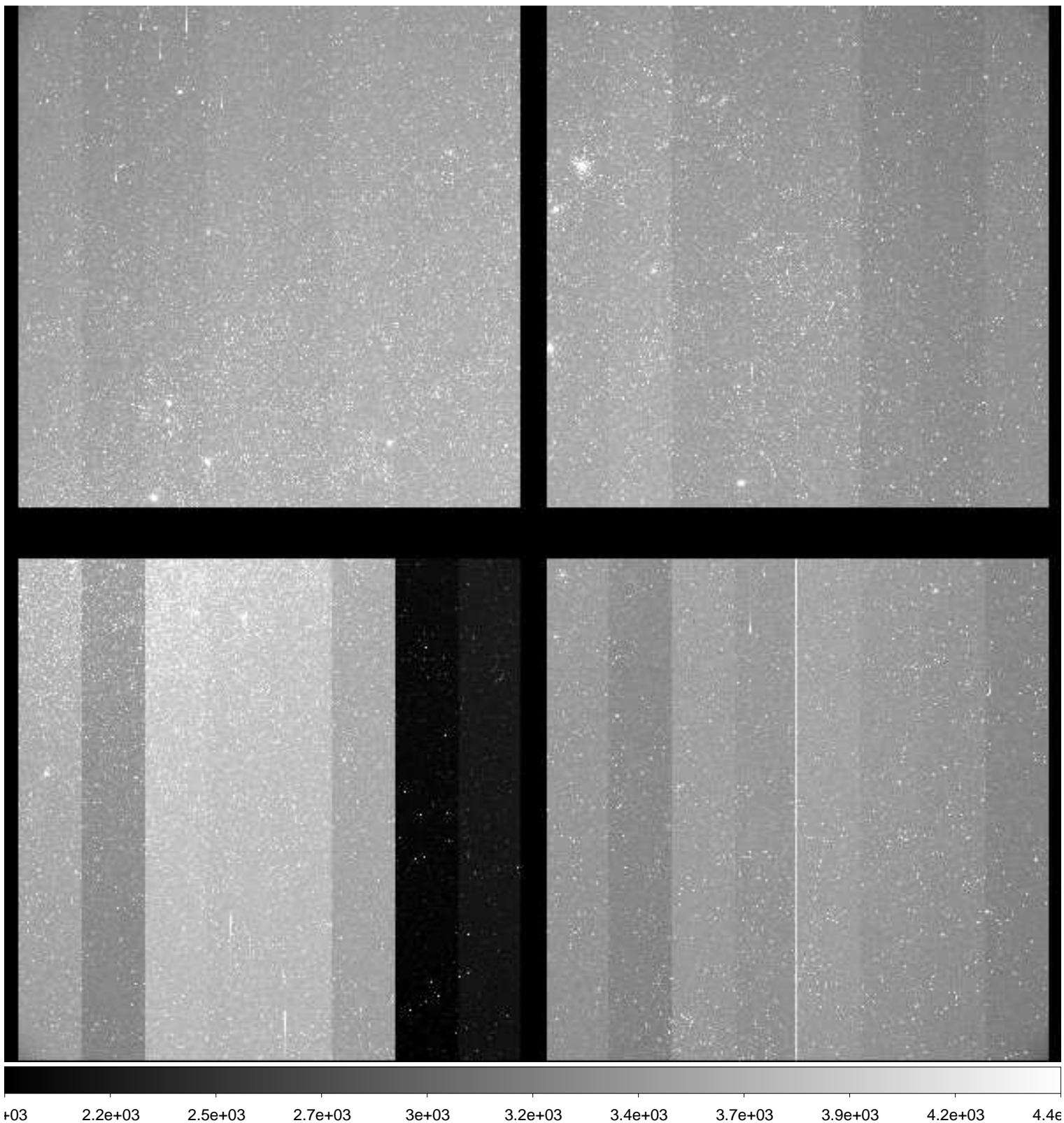

File Name : **xkmts.20181223.059617.fits** # 62 / 119 #
Project ID : ENG-LMC-2
Image Type : OBJECT
Object Name : **LMC-2**
RA : 05:10:00.010
DEC : -69:29:59.90
Exposure Time : 120
Airmass : 1.26
Sidereal Time : 05:03:21
Filter ID : I
Observation Date : 2018-12-23T21:30:46
CCD Temperature : -108.42

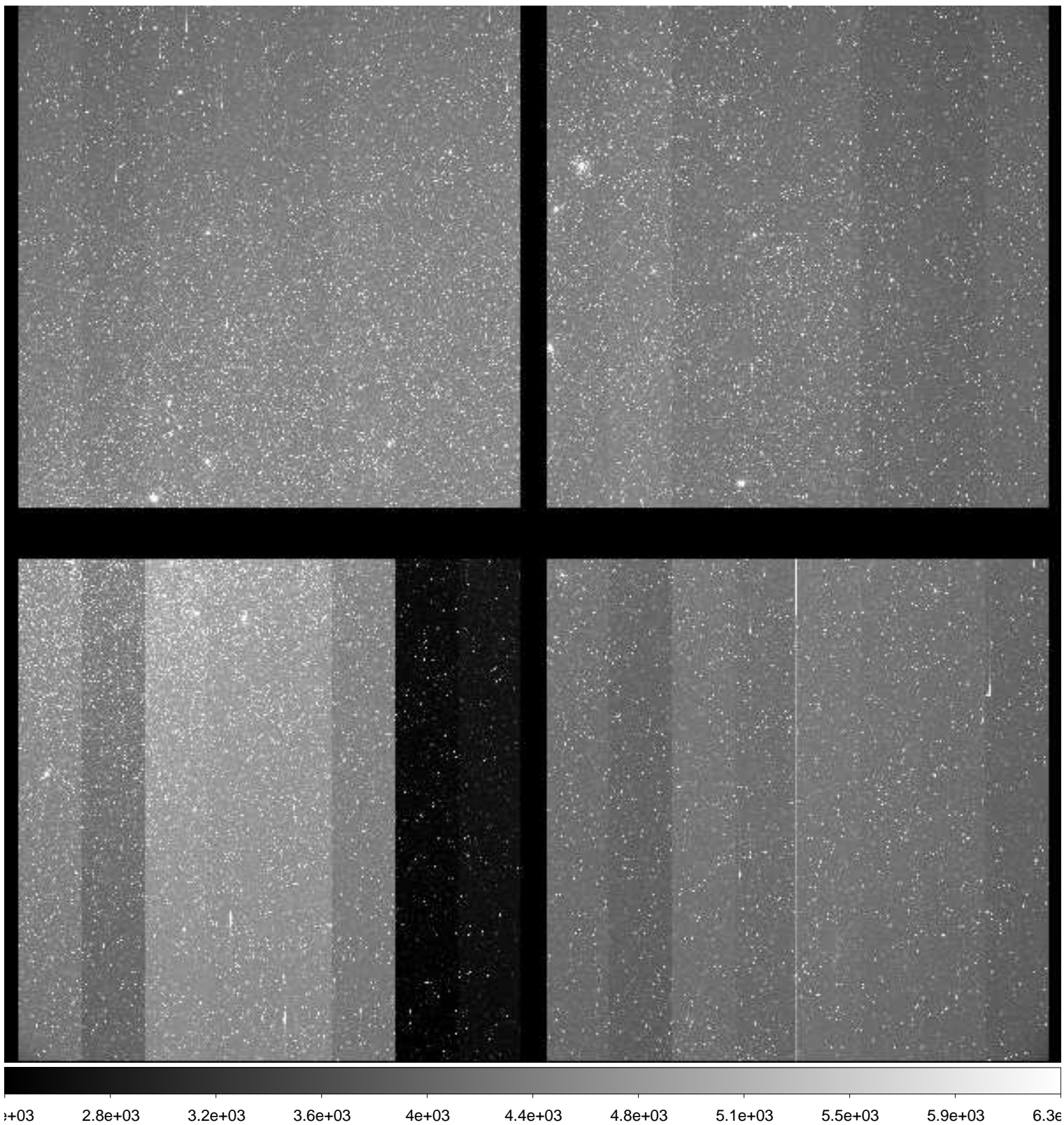

File Name : **xkmts.20181223.059618.fits** # 63 / 119 #
Project ID : ENG-LMC-2
Image Type : OBJECT
Object Name : **LMC-2**
RA : 05:09:59.980
DEC : -69:29:59.90
Exposure Time : 120
Airmass : 1.26
Sidereal Time : 05:06:21
Filter ID : V
Observation Date : 2018-12-23T21:33:46
CCD Temperature : -108.48

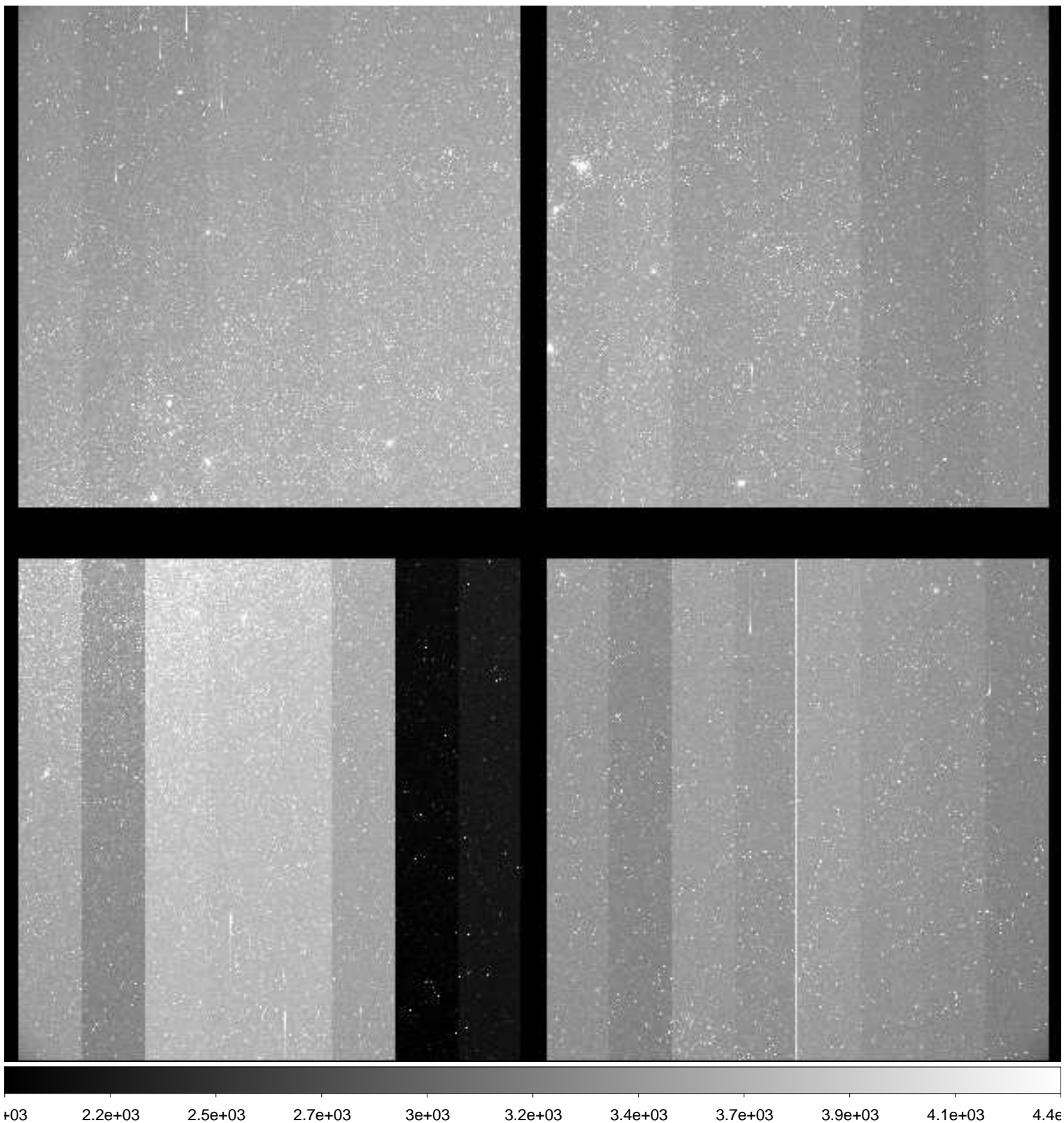

File Name : **xkmts.20181223.059619.fits** # 64 / 119 #
Project ID : ENG-LMC-2
Image Type : OBJECT
Object Name : **LMC-2**
RA : 05:10:00.010
DEC : -69:30:00.00
Exposure Time : 120
Airmass : 1.26
Sidereal Time : 05:09:18
Filter ID : I
Observation Date : 2018-12-23T21:36:55
CCD Temperature : -108.45

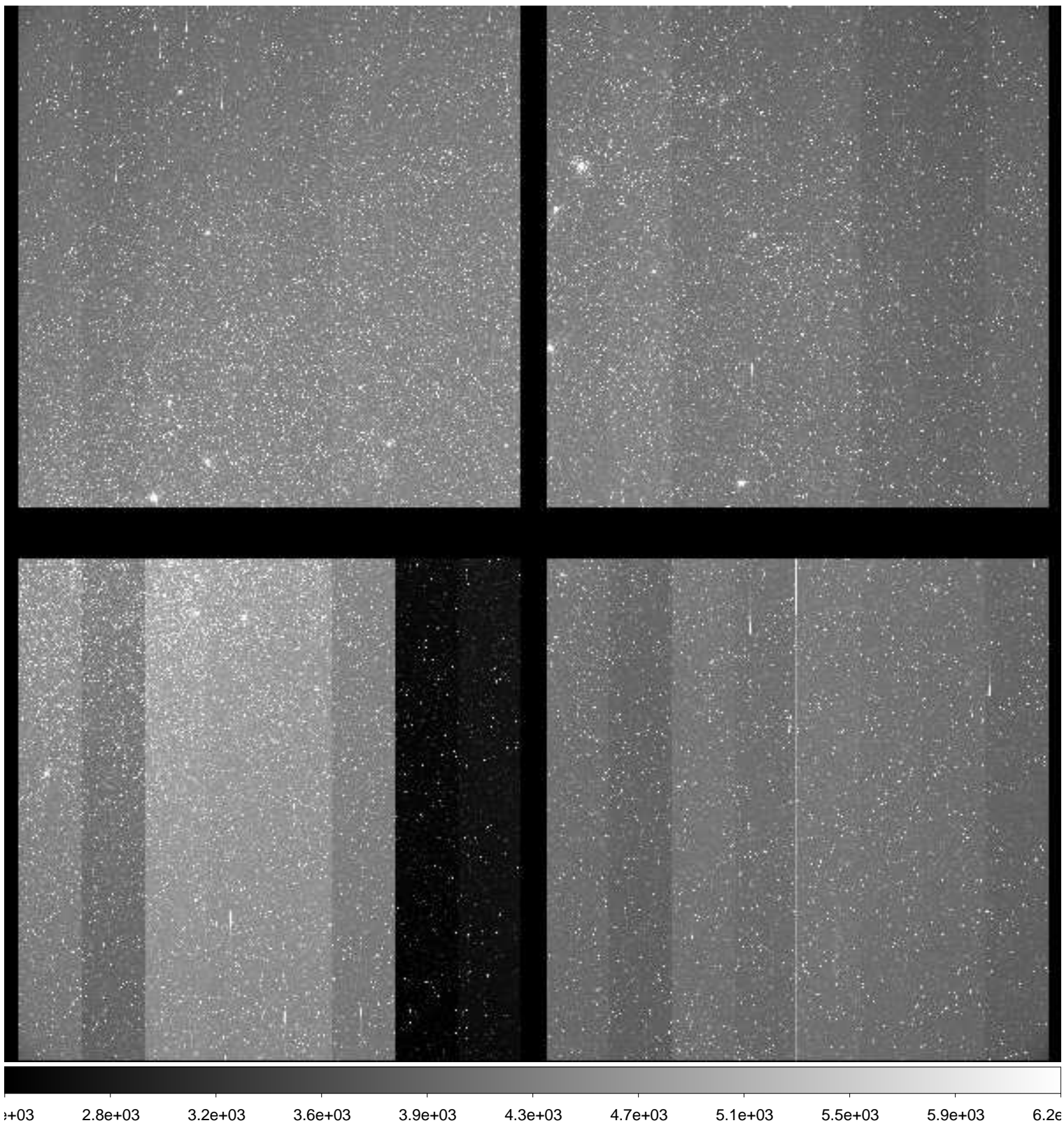

File Name : **xkmts.20181223.059620.fits** # 65 / 119 #
Project ID : ENG-LMC-2
Image Type : OBJECT
Object Name : **LMC-2**
RA : 05:09:59.990
DEC : -69:30:00.90
Exposure Time : 120
Airmass : 1.26
Sidereal Time : 05:12:27
Filter ID : V
Observation Date : 2018-12-23T21:40:03
CCD Temperature : -108.47

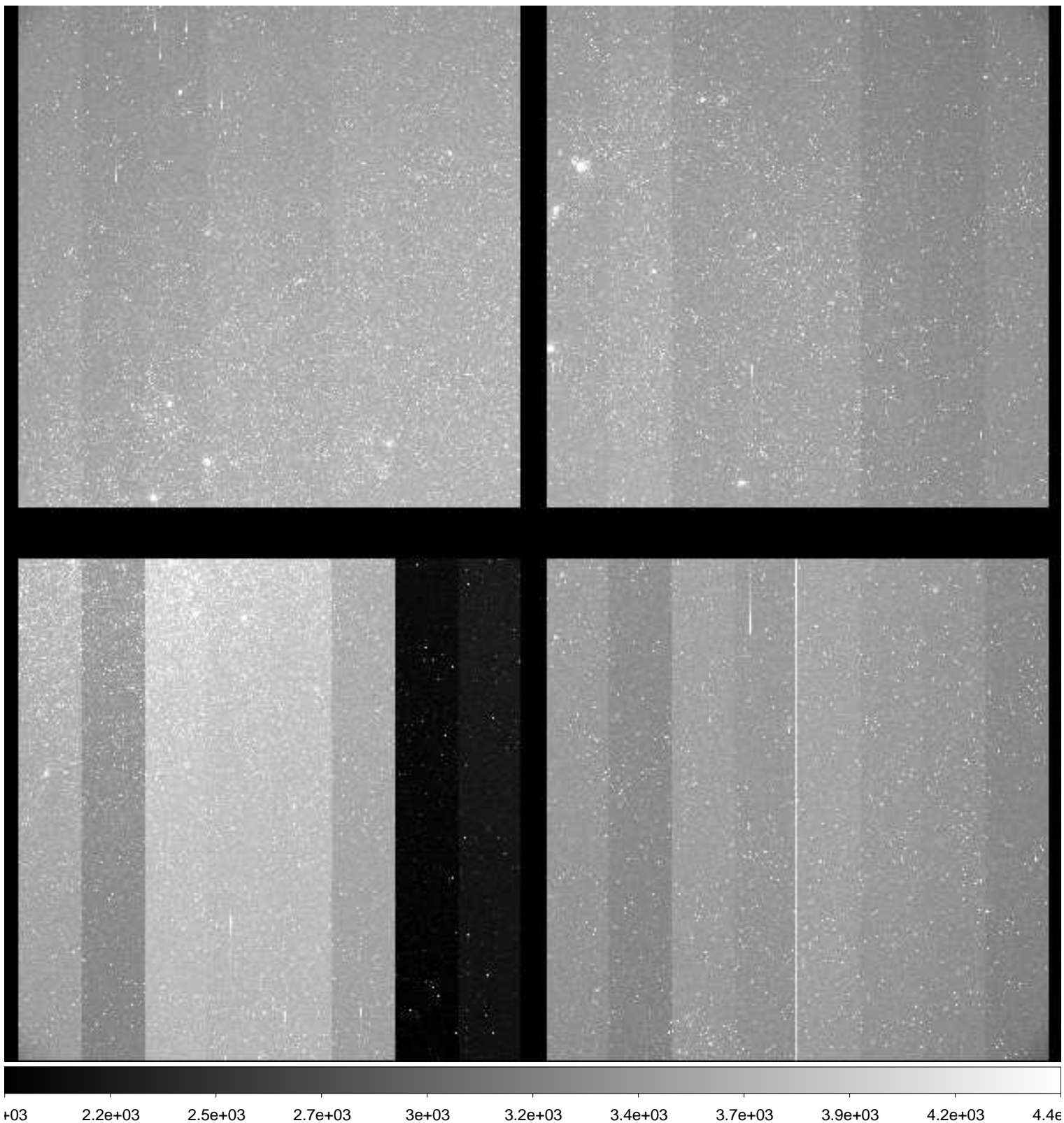

File Name : **xkmts.20181223.059621.fits** # 66 / 119 #
Project ID : ENG-LMC-2
Image Type : OBJECT
Object Name : **LMC-2**
RA : 05:09:59.980
DEC : -69:29:59.80
Exposure Time : 120
Airmass : 1.26
Sidereal Time : 05:15:39
Filter ID : I
Observation Date : 2018-12-23T21:43:14
CCD Temperature : -108.29

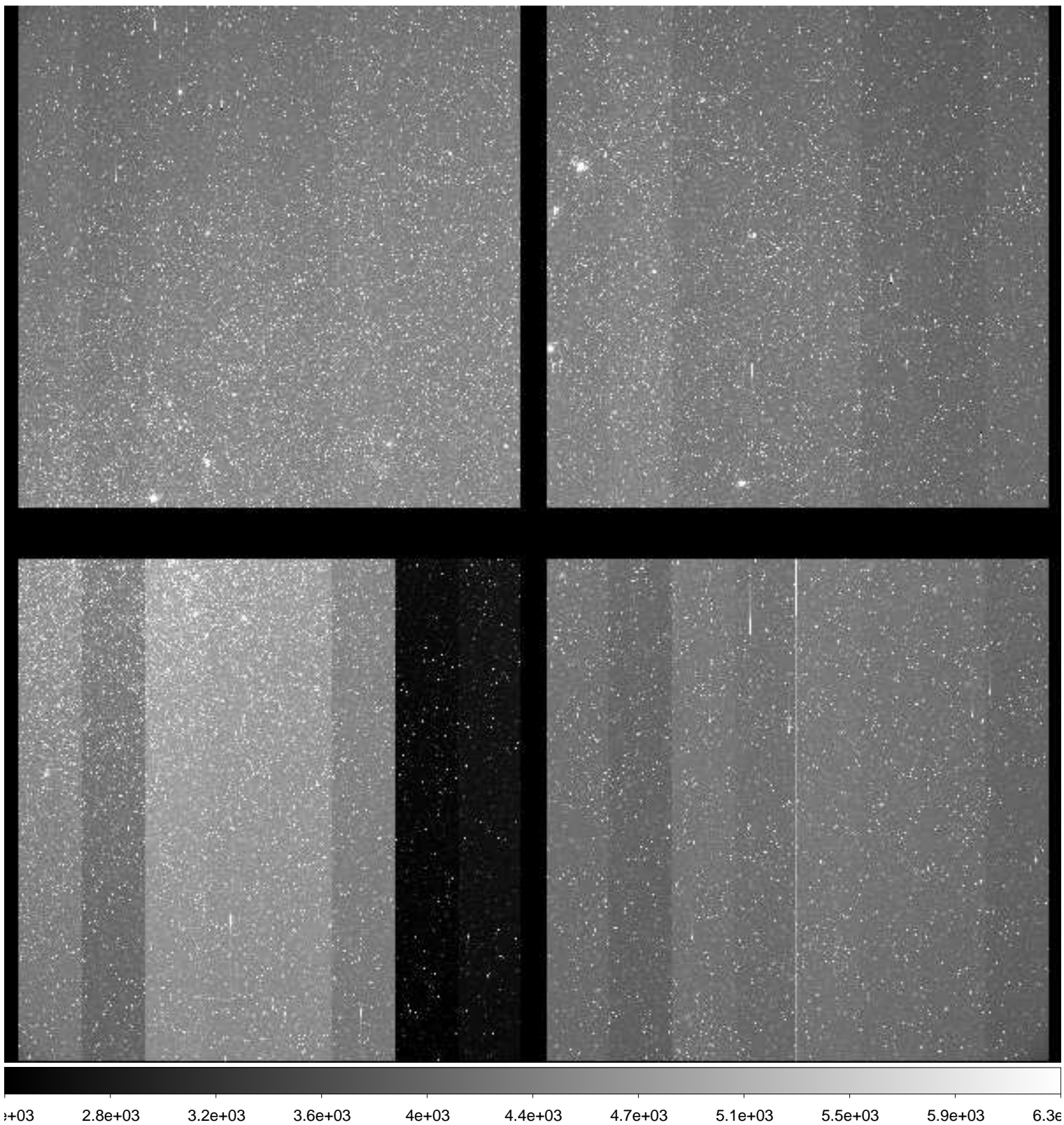

File Name : **xkmts.20181223.059622.fits** # 67 / 119 #
Project ID : ENG-LMC-2
Image Type : OBJECT
Object Name : **LMC-2**
RA : 05:09:59.990
DEC : -69:29:59.10
Exposure Time : 120
Airmass : 1.26
Sidereal Time : 05:18:48
Filter ID : V
Observation Date : 2018-12-23T21:46:23
CCD Temperature : -108.49

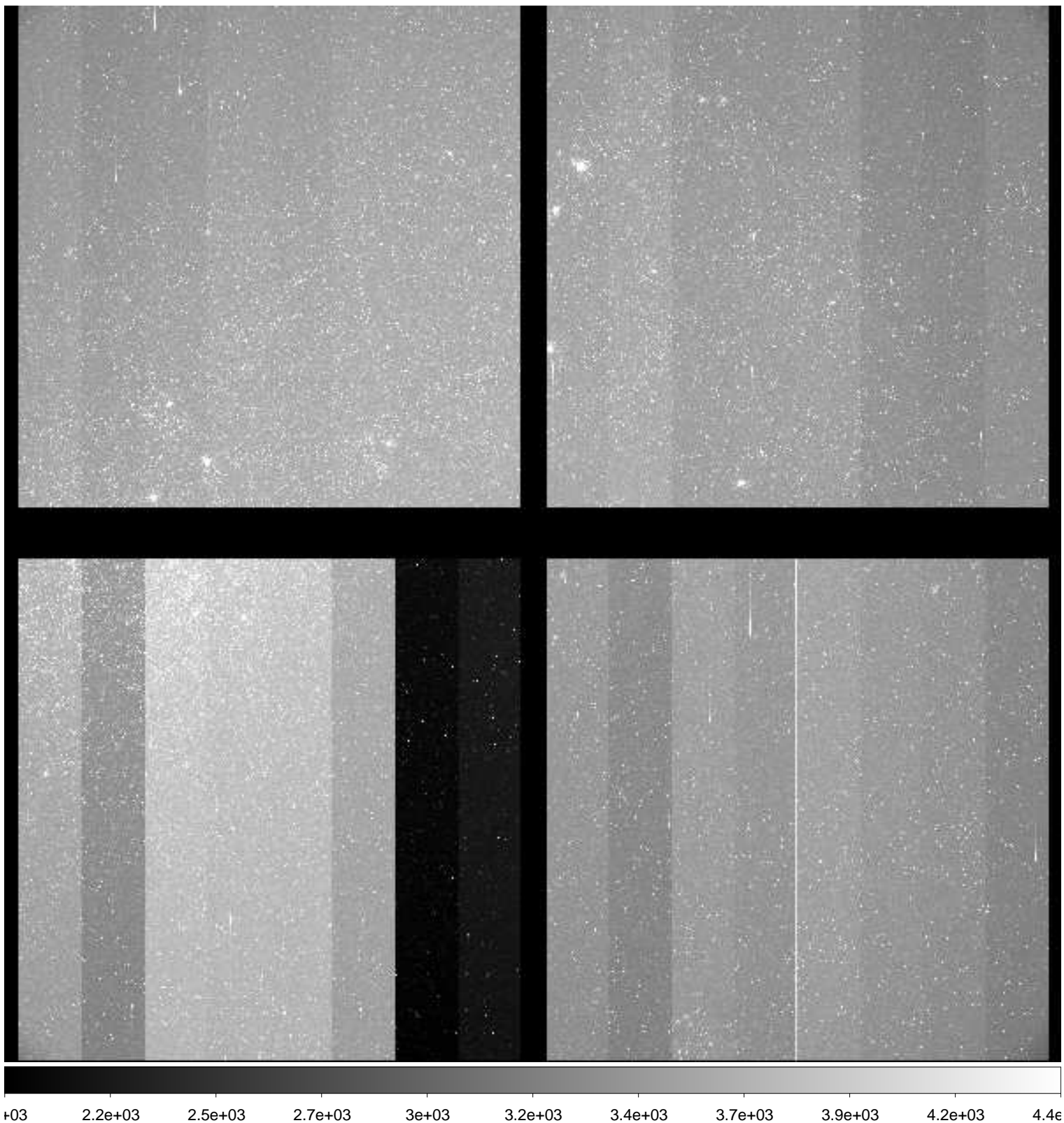

File Name : **xkmts.20181223.059623.fits** # 68 / 119 #
Project ID : ENG-LMC-2
Image Type : OBJECT
Object Name : **LMC-2**
RA : 05:10:00.030
DEC : -69:30:00.00
Exposure Time : 120
Airmass : 1.26
Sidereal Time : 05:22:21
Filter ID : I
Observation Date : 2018-12-23T21:49:42
CCD Temperature : -108.57

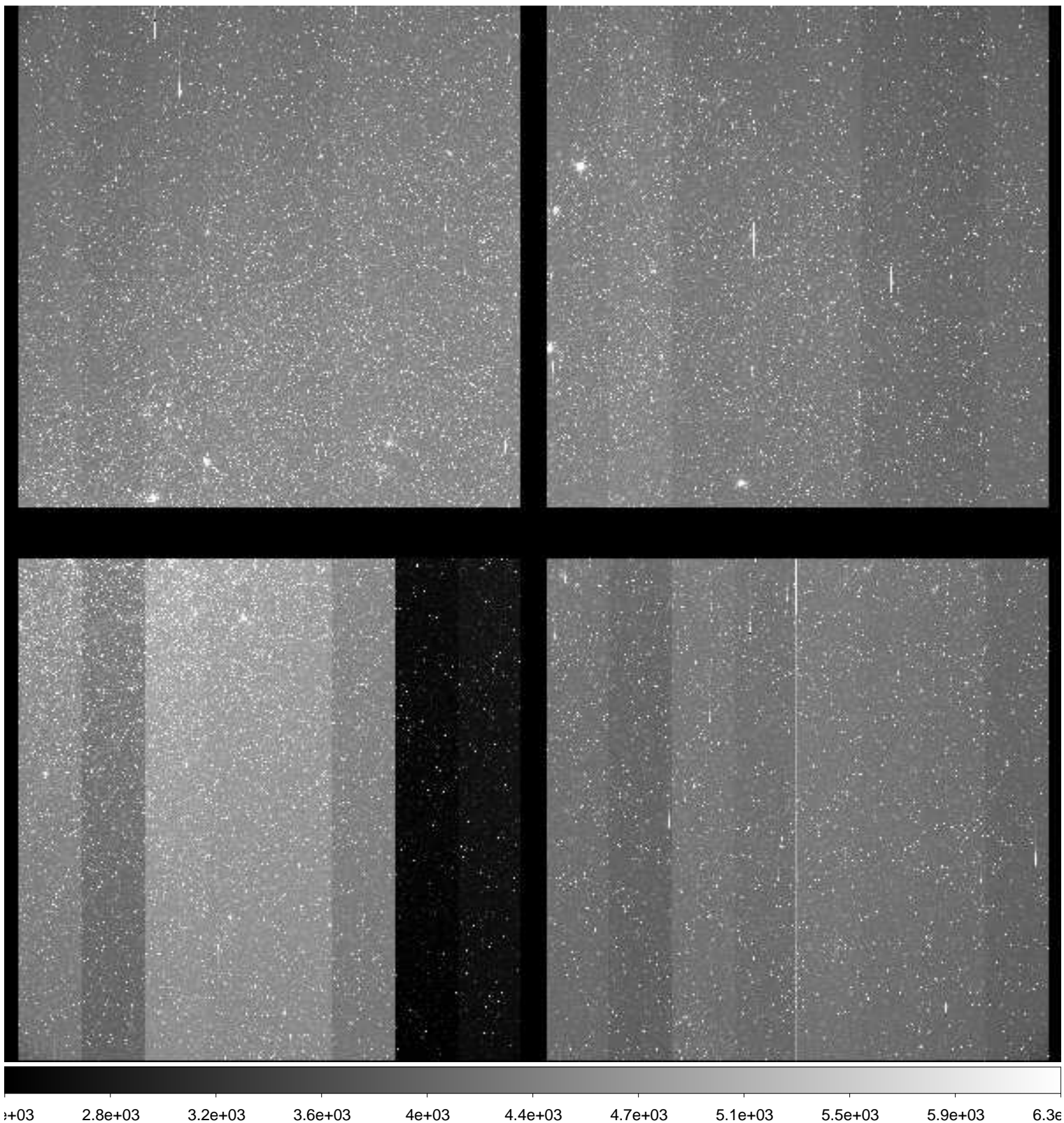

File Name : **xkmts.20181223.059624.fits** # 69 / 119 #
Project ID : ENG-LMC-2
Image Type : OBJECT
Object Name : **LMC-2**
RA : 05:10:00.010
DEC : -69:29:59.90
Exposure Time : 120
Airmass : 1.26
Sidereal Time : 05:25:18
Filter ID : V
Observation Date : 2018-12-23T21:52:40
CCD Temperature : -108.55

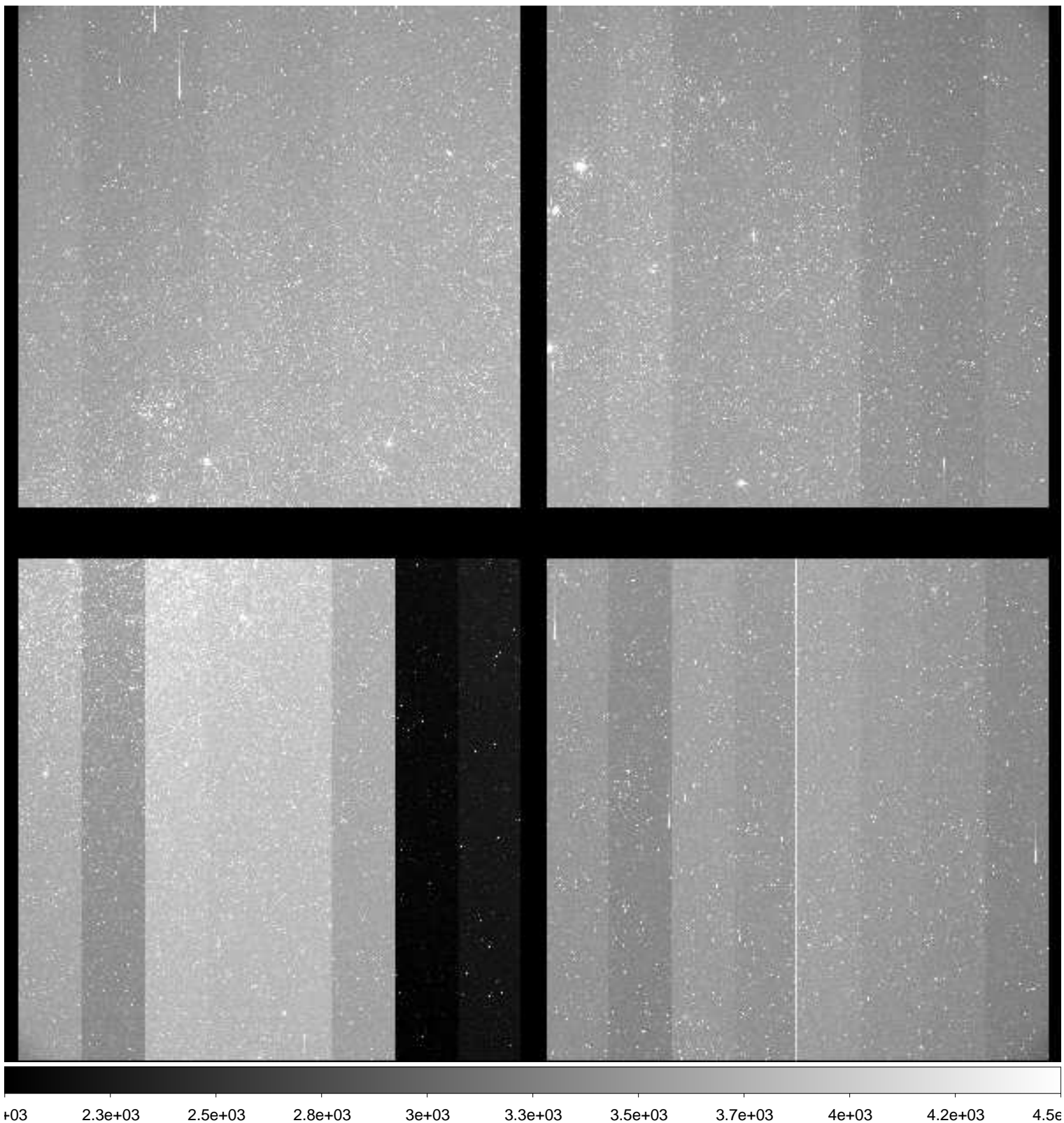

File Name : **xkmts.20181223.059625.fits** # 70 / 119 #
Project ID : ENG-LMC-2
Image Type : OBJECT
Object Name : **LMC-2**
RA : 05:10:00.020
DEC : -69:30:00.90
Exposure Time : 120
Airmass : 1.26
Sidereal Time : 05:28:14
Filter ID : I
Observation Date : 2018-12-23T21:55:49
CCD Temperature : -108.57

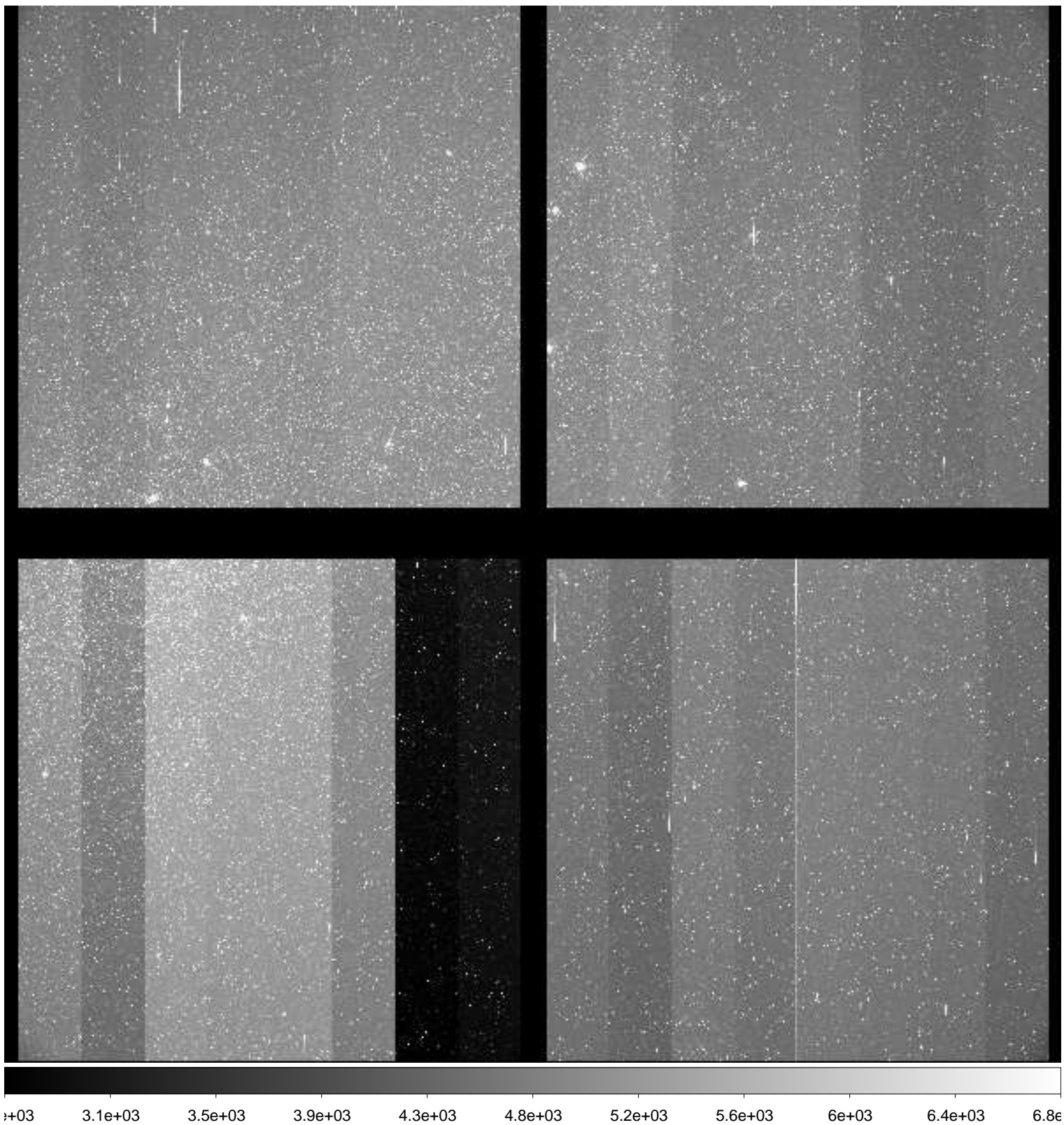

File Name : **xkmts.20181223.059626.fits** # 71 / 119 #
Project ID : ENG-LMC-2
Image Type : OBJECT
Object Name : **LMC-2**
RA : 05:09:59.990
DEC : -69:29:59.90
Exposure Time : 120
Airmass : 1.26
Sidereal Time : 05:31:25
Filter ID : V
Observation Date : 2018-12-23T21:58:58
CCD Temperature : -108.58

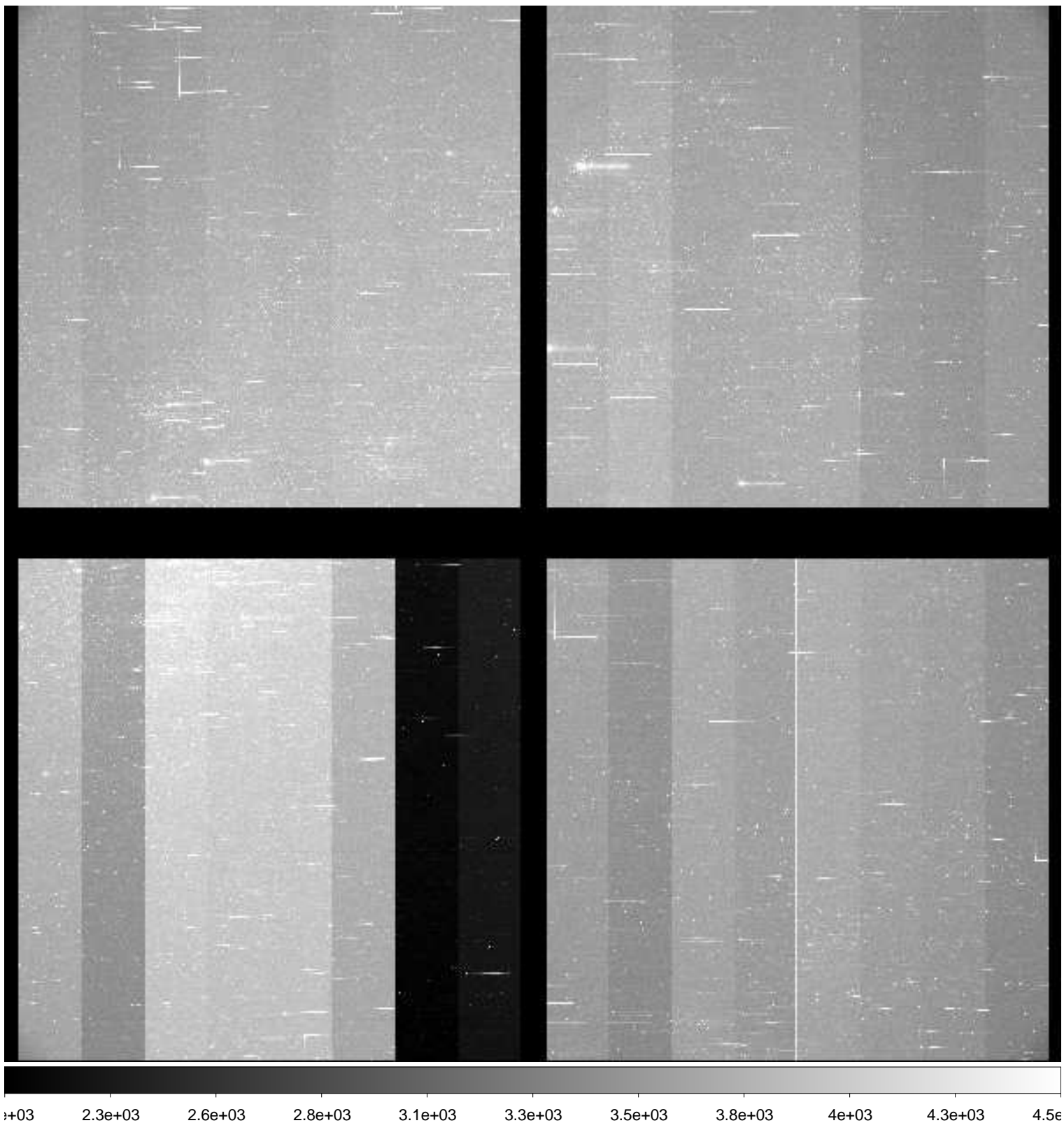

File Name : **xkmts.20181223.059627.fits** # 72 / 119 #
Project ID : ENG-LMC-2
Image Type : OBJECT
Object Name : **LMC-2**
RA : 05:10:00.010
DEC : -69:29:59.90
Exposure Time : 120
Airmass : 1.26
Sidereal Time : 05:35:15
Filter ID : V
Observation Date : 2018-12-23T22:02:35
CCD Temperature : -108.62

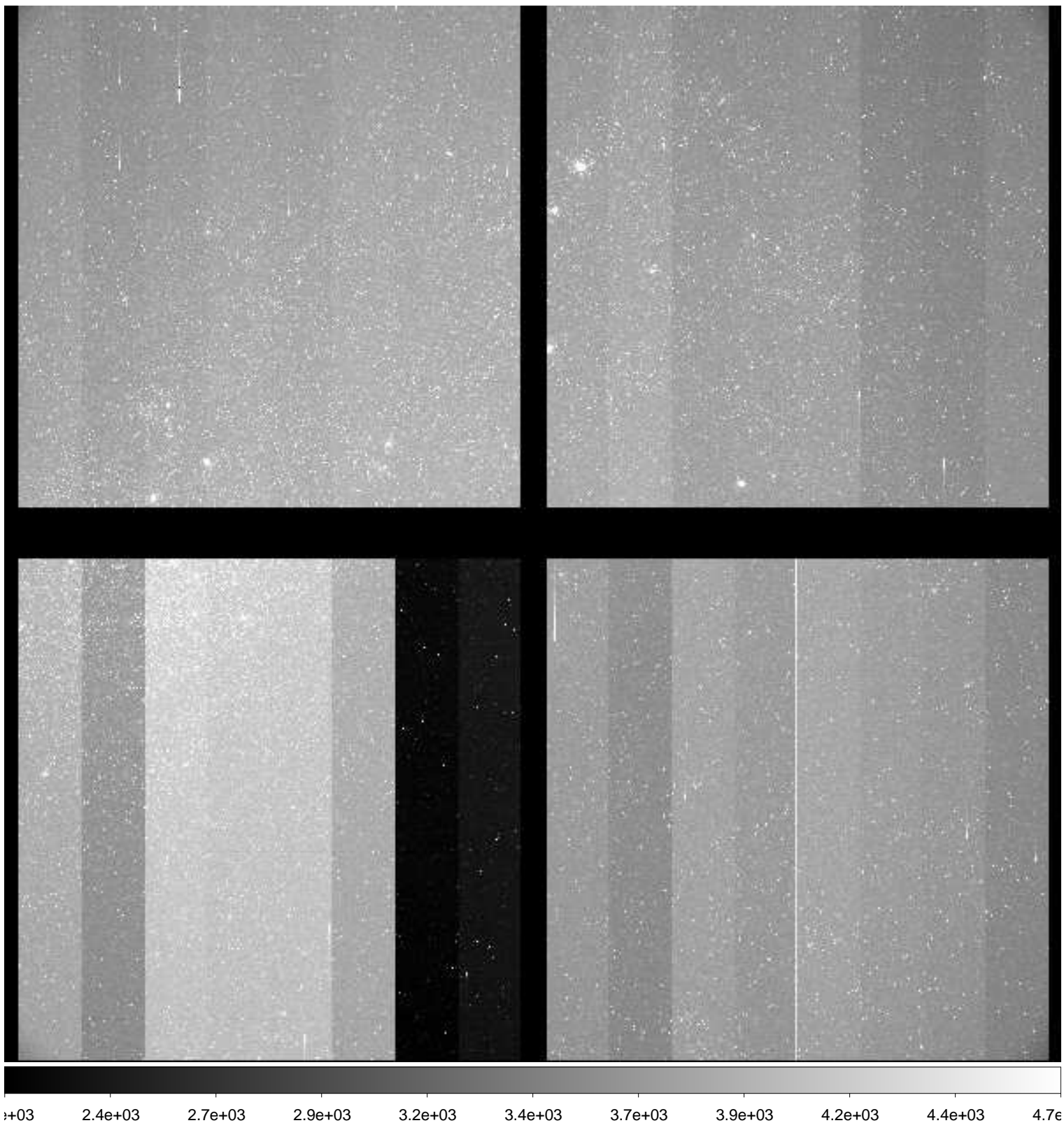

File Name : **xkmts.20181223.059628.fits** # 73 / 119 #
Project ID : ENG-LMC-2
Image Type : OBJECT
Object Name : **LMC-2**
RA : 05:10:00.000
DEC : -69:30:00.00
Exposure Time : 120
Airmass : 1.26
Sidereal Time : 05:38:16
Filter ID : I
Observation Date : 2018-12-23T22:05:35
CCD Temperature : -108.68

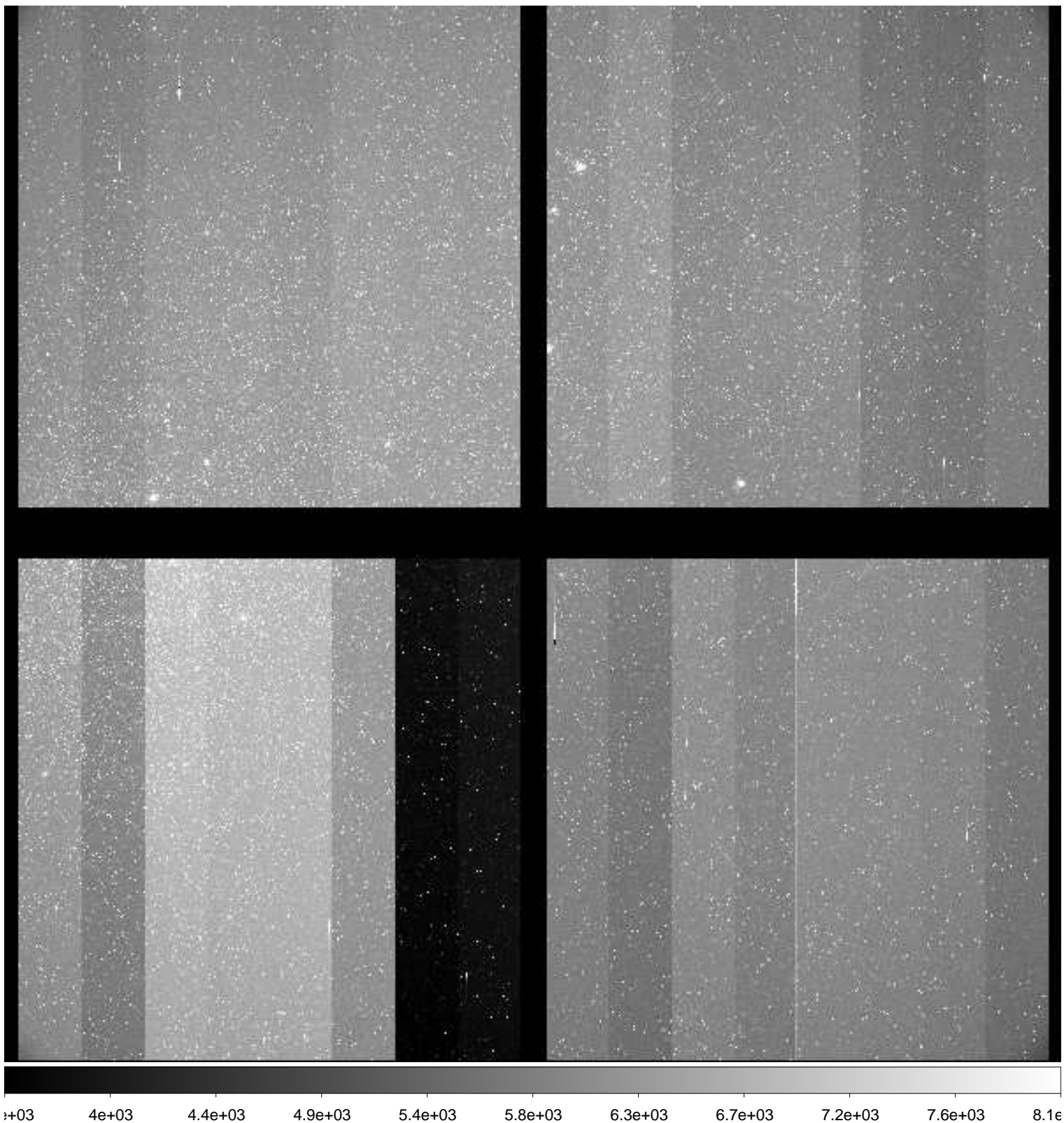

File Name : **xkmts.20181223.059629.fits** # 74 / 119 #
Project ID : ENG-LMC-2
Image Type : OBJECT
Object Name : **LMC-2**
RA : 05:09:59.990
DEC : -69:29:59.90
Exposure Time : 120
Airmass : 1.26
Sidereal Time : 05:41:19
Filter ID : V
Observation Date : 2018-12-23T22:08:38
CCD Temperature : -108.73

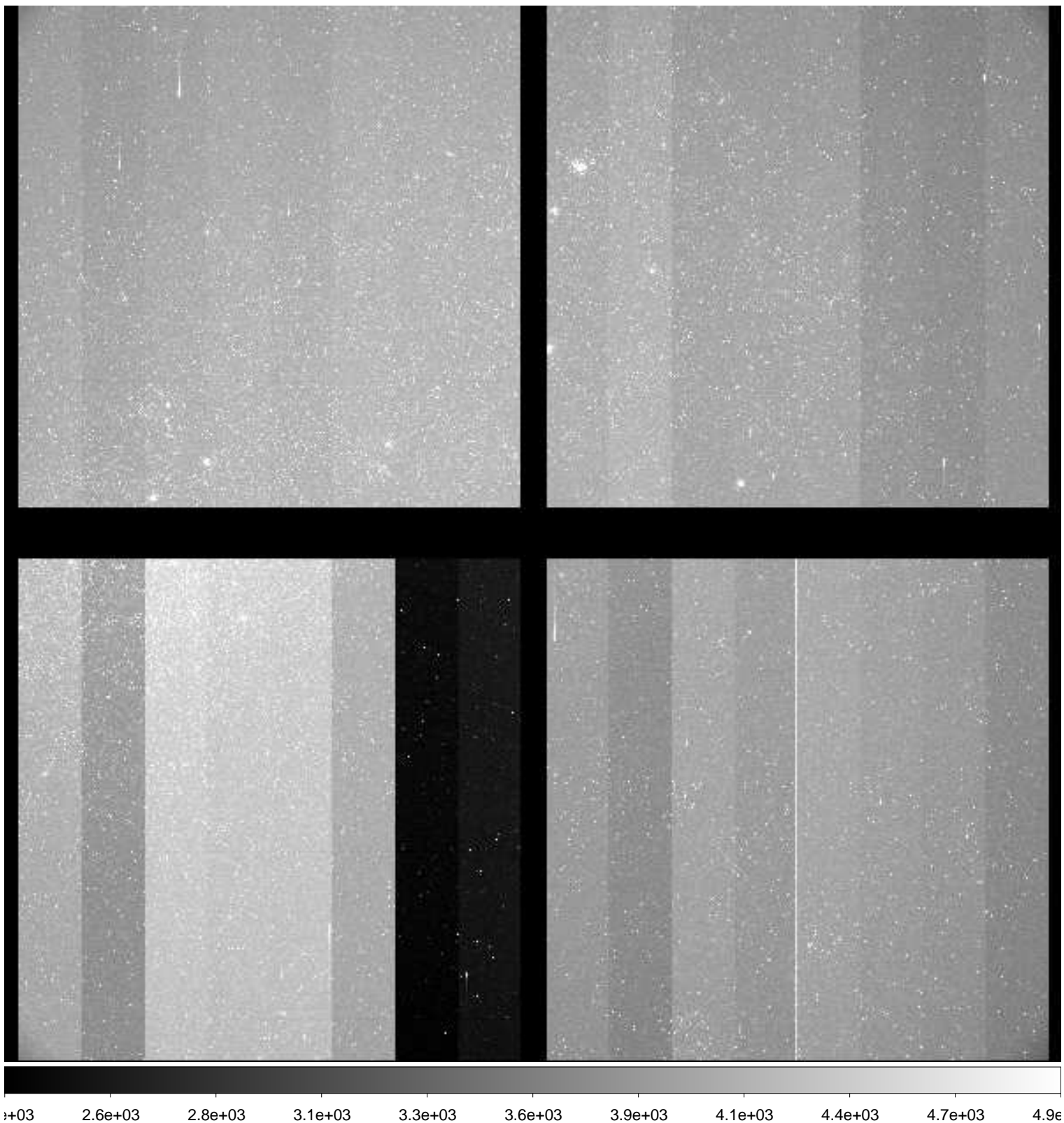

File Name : **xkmts.20181223.059630.fits** # 75 / 119 #
Project ID : ENG-LMC-2
Image Type : OBJECT
Object Name : **LMC-2**
RA : 05:09:59.980
DEC : -69:29:59.80
Exposure Time : 120
Airmass : 1.26
Sidereal Time : 05:44:19
Filter ID : I
Observation Date : 2018-12-23T22:11:49
CCD Temperature : -108.72

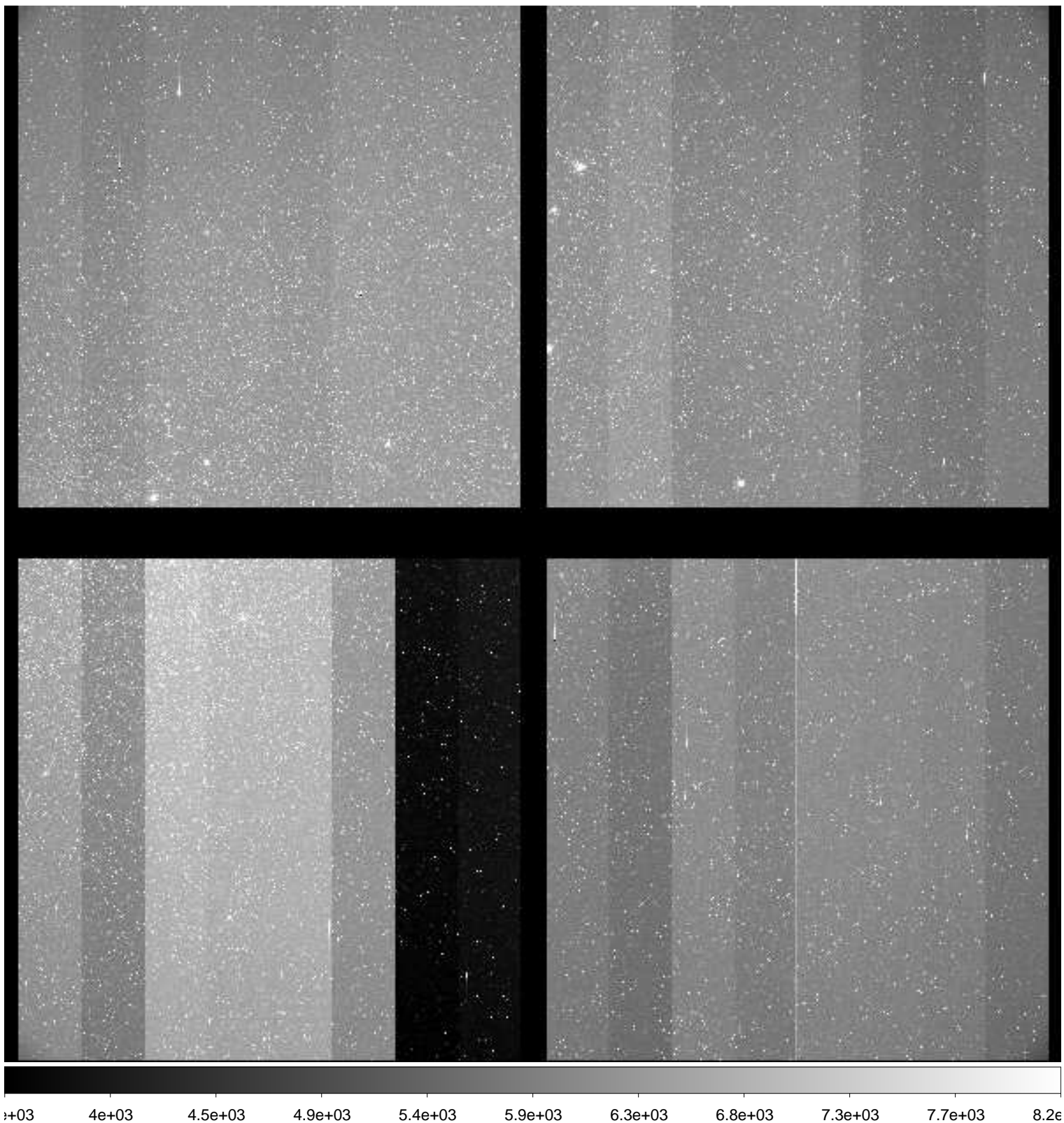

File Name : **xkmts.20181223.059631.fits** # 76 / 119 #
Project ID : ENG-LMC-2
Image Type : OBJECT
Object Name : **LMC-2**
RA : 05:10:00.000
DEC : -69:29:59.90
Exposure Time : 120
Airmass : 1.26
Sidereal Time : 05:47:29
Filter ID : V
Observation Date : 2018-12-23T22:14:59
CCD Temperature : -108.77

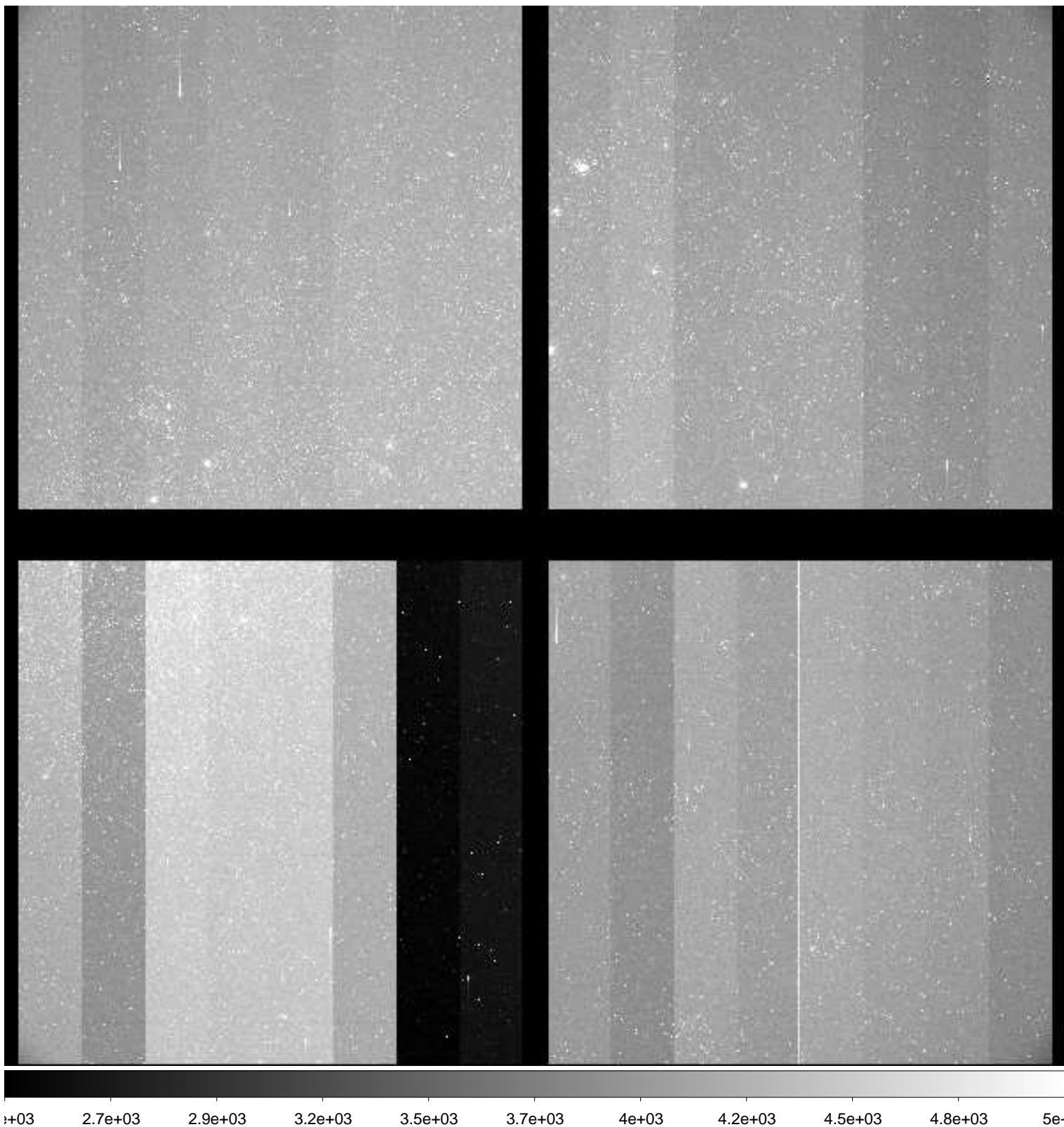

File Name : **xkmts.20181223.059632.fits** # 77 / 119 #
Project ID : ENG-LMC-2
Image Type : OBJECT
Object Name : **LMC-2**
RA : 05:10:00.010
DEC : -69:30:00.00
Exposure Time : 120
Airmass : 1.26
Sidereal Time : 05:50:38
Filter ID : I
Observation Date : 2018-12-23T22:18:08
CCD Temperature : -108.81

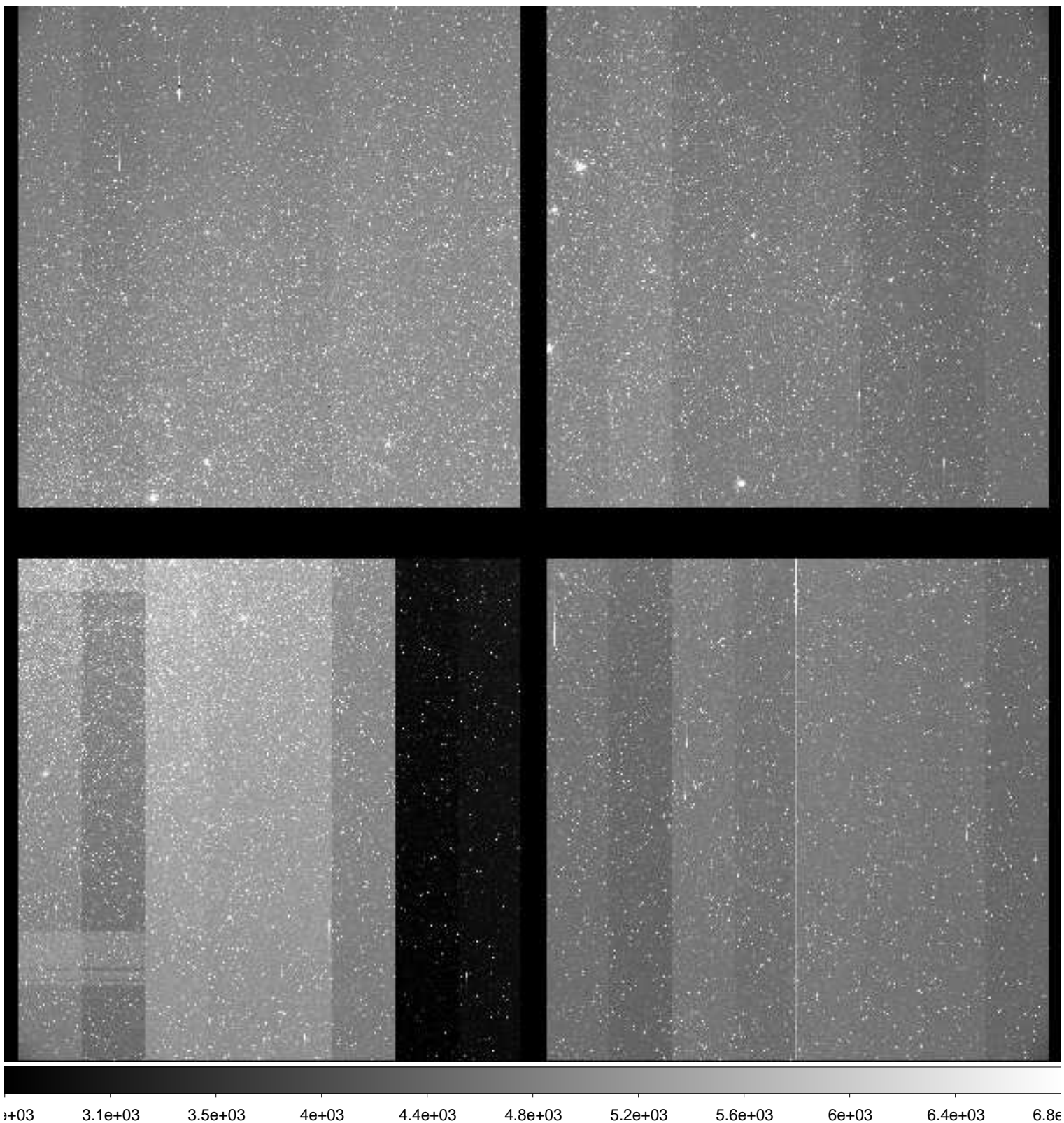

File Name : **xkmts.20181223.059633.fits** # 78 / 119 #
Project ID : ENG-LMC-2
Image Type : OBJECT
Object Name : **LMC-2**
RA : 05:10:00.040
DEC : -69:29:59.90
Exposure Time : 120
Airmass : 1.27
Sidereal Time : 05:54:44
Filter ID : V
Observation Date : 2018-12-23T22:22:01
CCD Temperature : -108.87

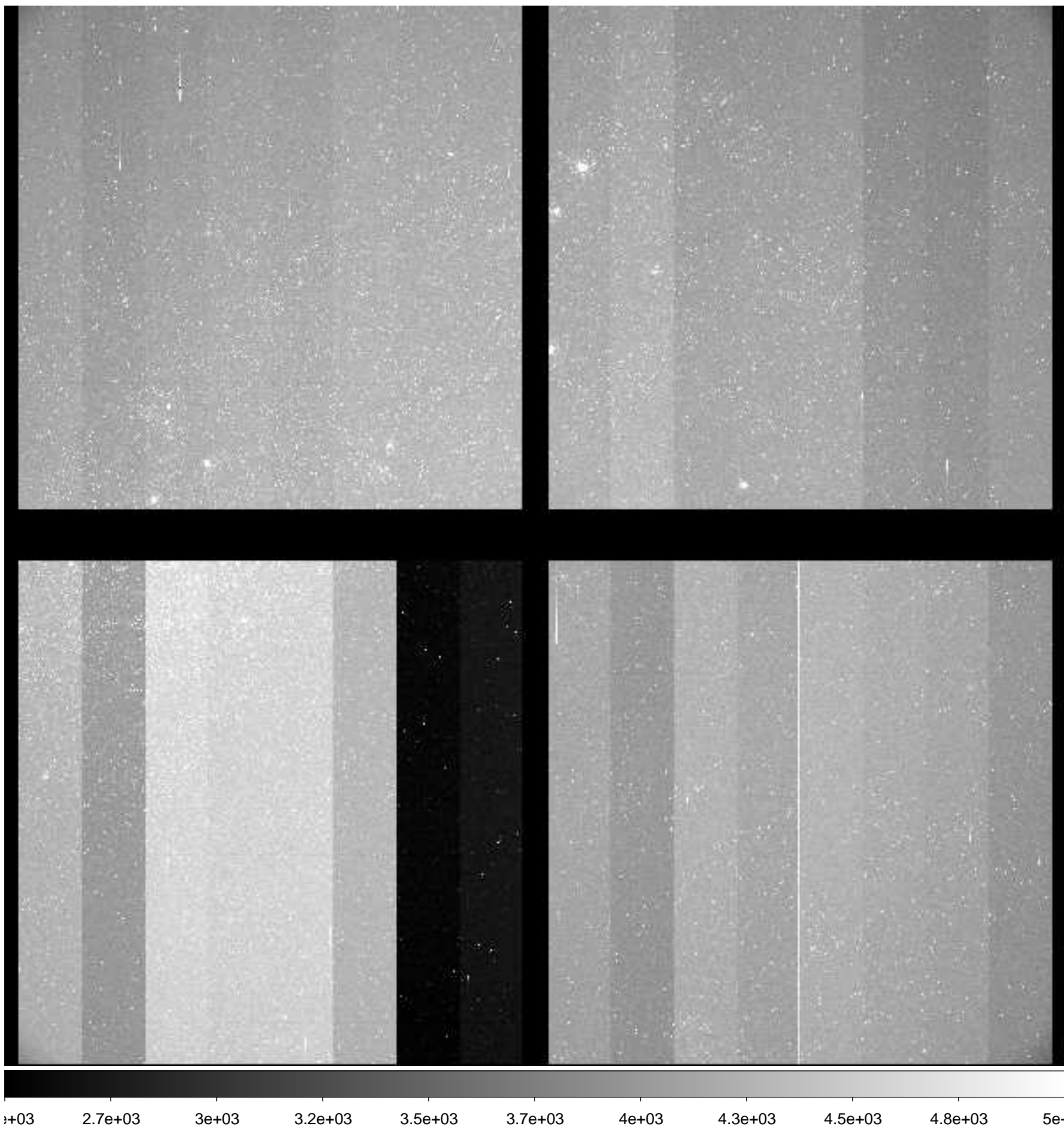

File Name : **xkmts.20181223.059634.fits** # 79 / 119 #
Project ID : ENG-LMC-2
Image Type : OBJECT
Object Name : **LMC-2**
RA : 05:09:59.990
DEC : -69:29:59.80
Exposure Time : 120
Airmass : 1.27
Sidereal Time : 05:57:43
Filter ID : I
Observation Date : 2018-12-23T22:24:59
CCD Temperature : -108.87

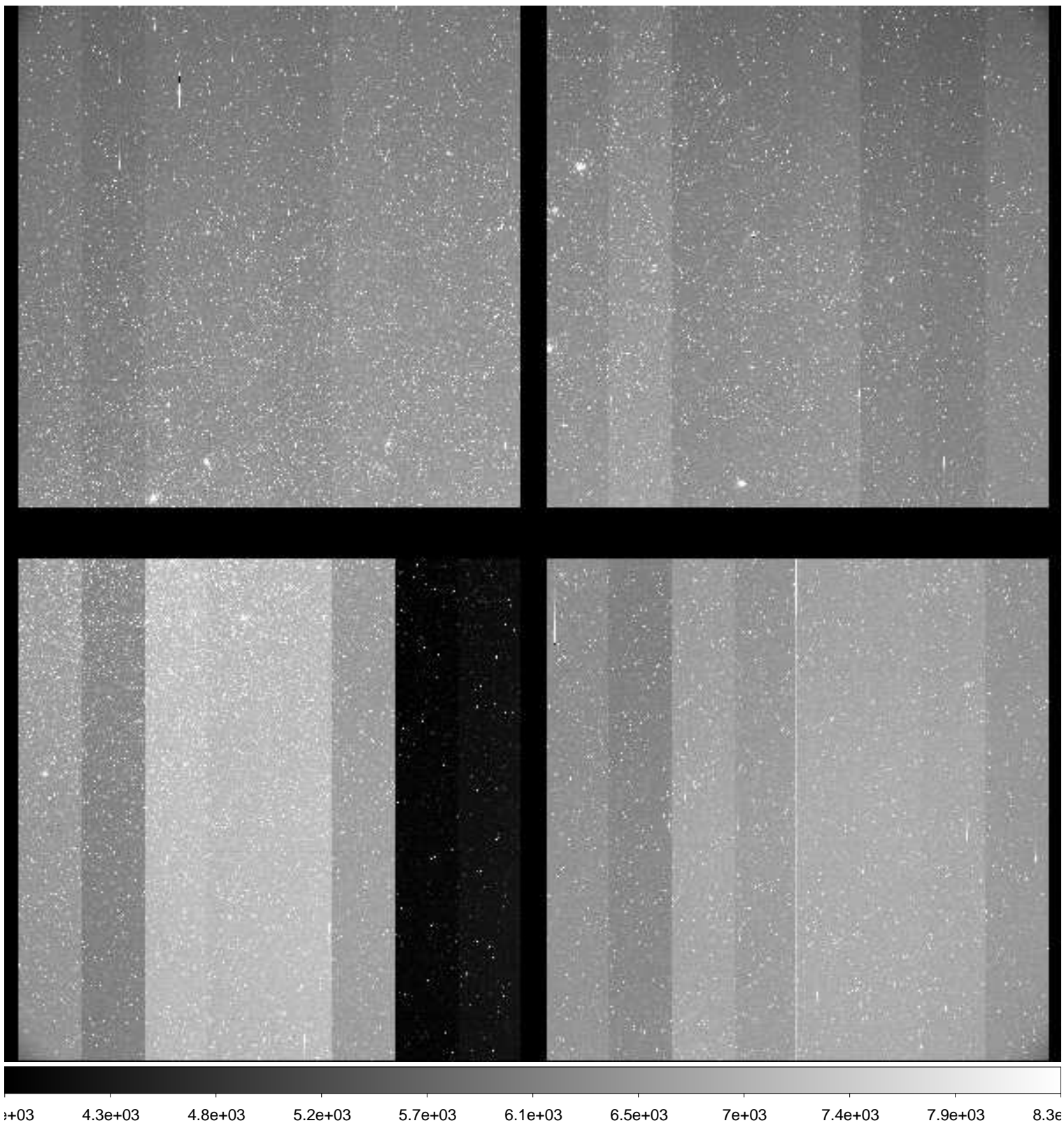

File Name : **xkmts.20181223.059635.fits** # 80 / 119 #
Project ID : ENG-LMC-2
Image Type : OBJECT
Object Name : **LMC-2**
RA : 05:10:00.010
DEC : -69:29:59.90
Exposure Time : 120
Airmass : 1.27
Sidereal Time : 06:00:39
Filter ID : V
Observation Date : 2018-12-23T22:28:08
CCD Temperature : -108.94

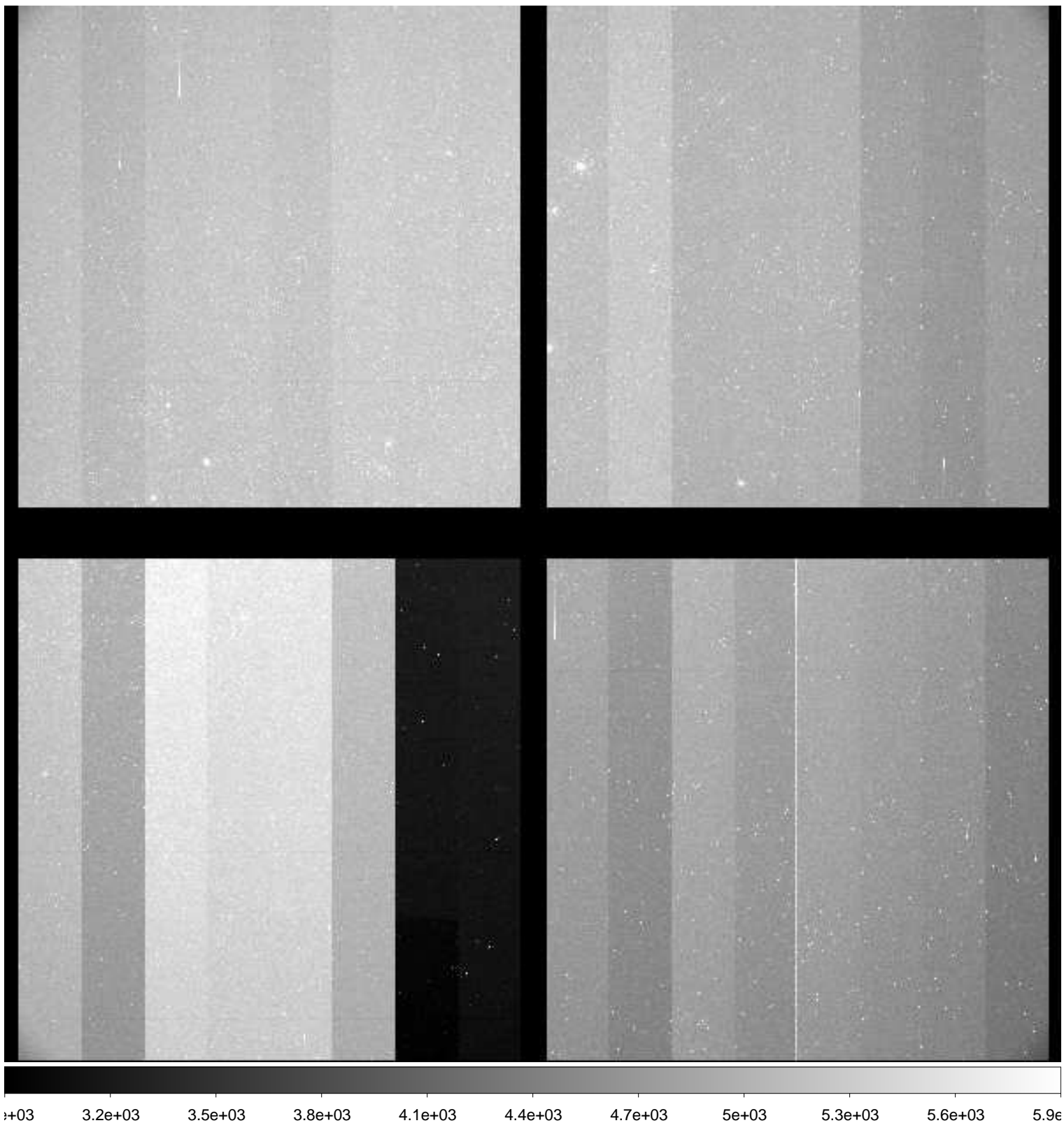

File Name : **xkmts.20181223.059636.fits** # 81 / 119 #
Project ID : ENG-LMC-2
Image Type : OBJECT
Object Name : **LMC-2**
RA : 05:10:00.020
DEC : -69:39:59.90
Exposure Time : 120
Airmass : 1.27
Sidereal Time : 06:04:13
Filter ID : I
Observation Date : 2018-12-23T22:31:28
CCD Temperature : -108.94

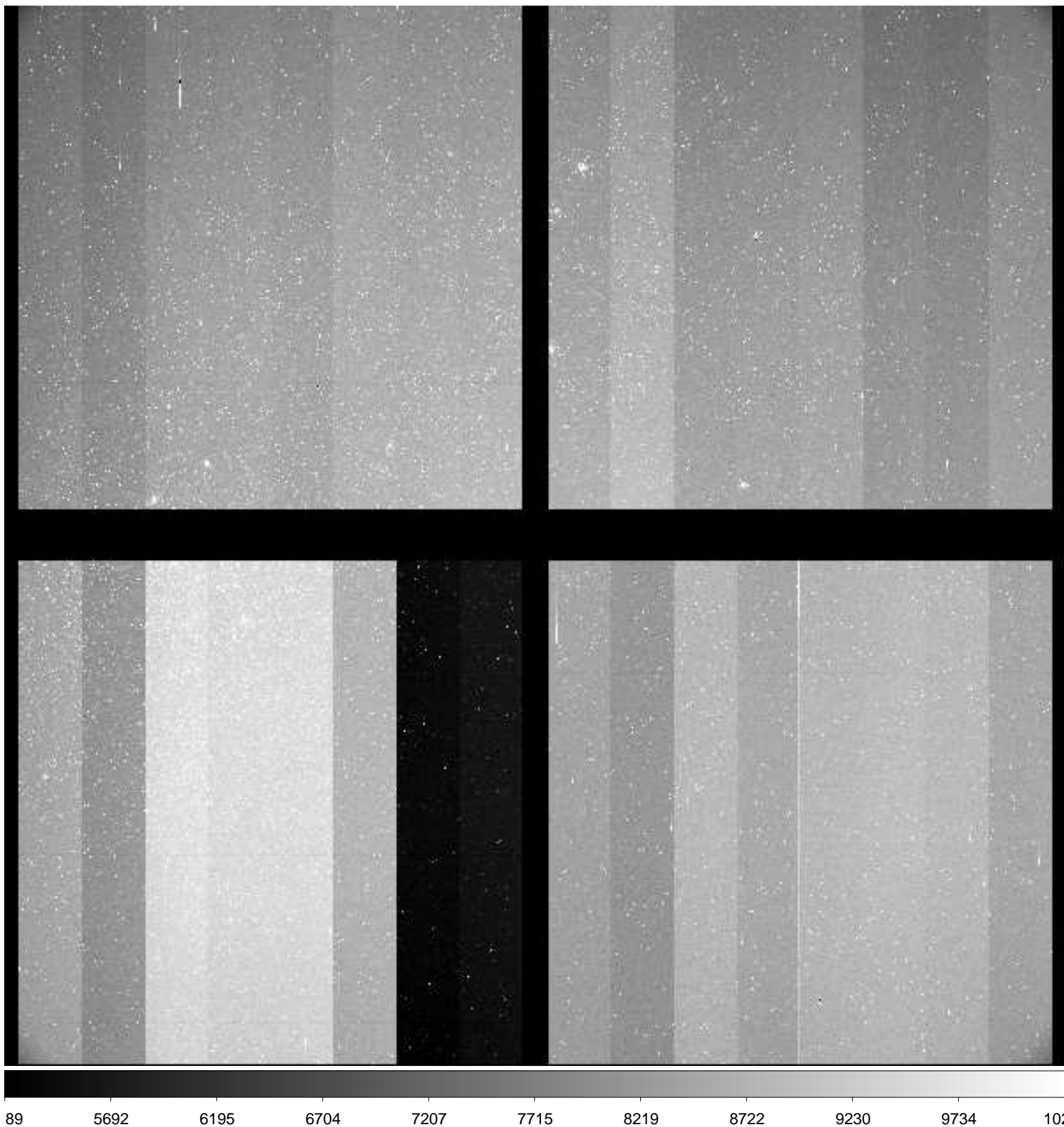

File Name : **xkmts.20181223.059637.fits** # 82 / 119 #
Project ID : ENG-LMC-2
Image Type : OBJECT
Object Name : **LMC-2**
RA : 05:10:00.000
DEC : -69:29:59.80
Exposure Time : 120
Airmass : 1.27
Sidereal Time : 06:07:10
Filter ID : V
Observation Date : 2018-12-23T22:34:37
CCD Temperature : -108.94

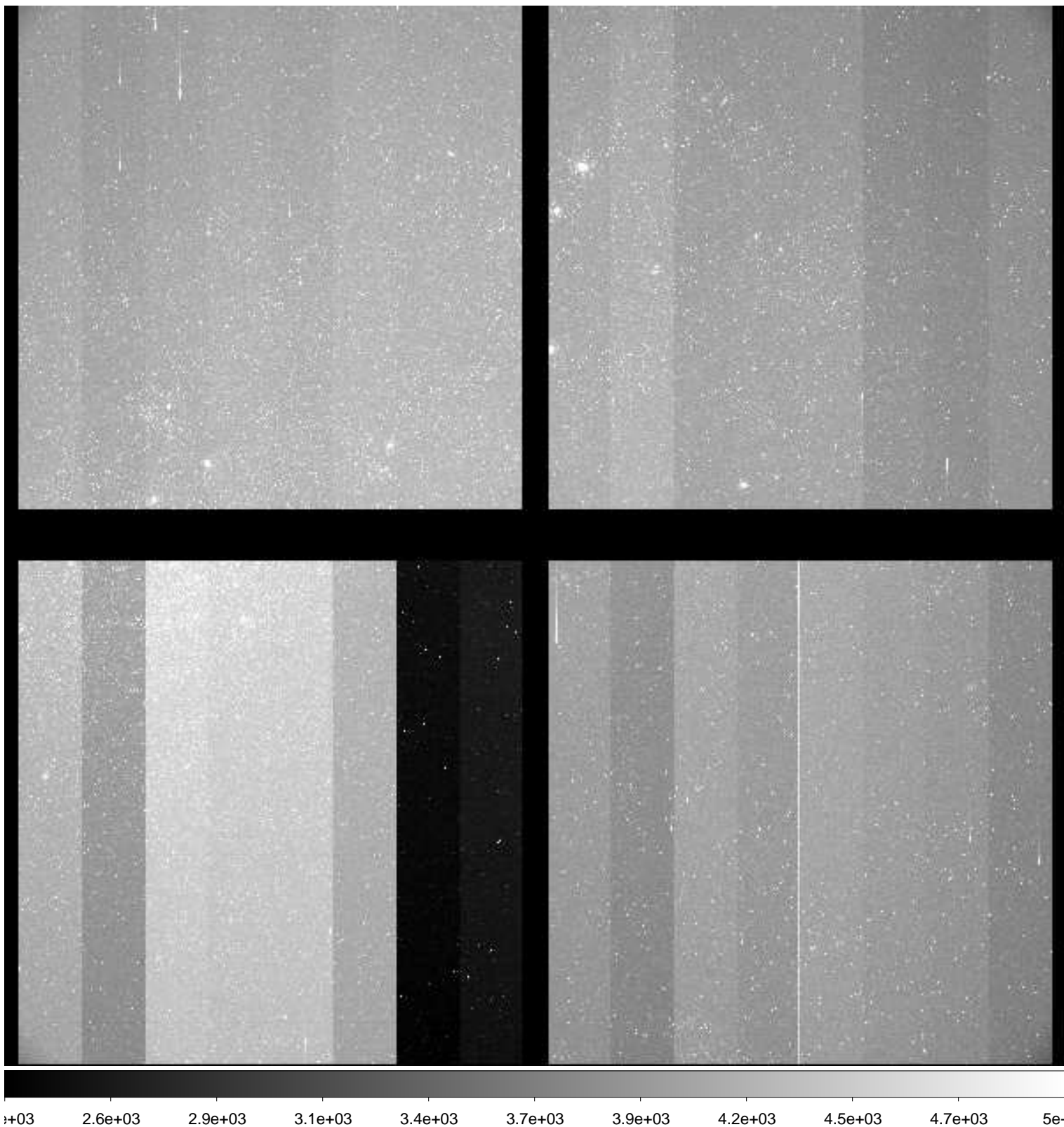

File Name : **xkmts.20181223.059638.fits** # 83 / 119 #
Project ID : ENG-LMC-2
Image Type : OBJECT
Object Name : **LMC-2**
RA : 05:10:00.000
DEC : -69:29:59.90
Exposure Time : 120
Airmass : 1.27
Sidereal Time : 06:10:20
Filter ID : I
Observation Date : 2018-12-23T22:37:47
CCD Temperature : -109

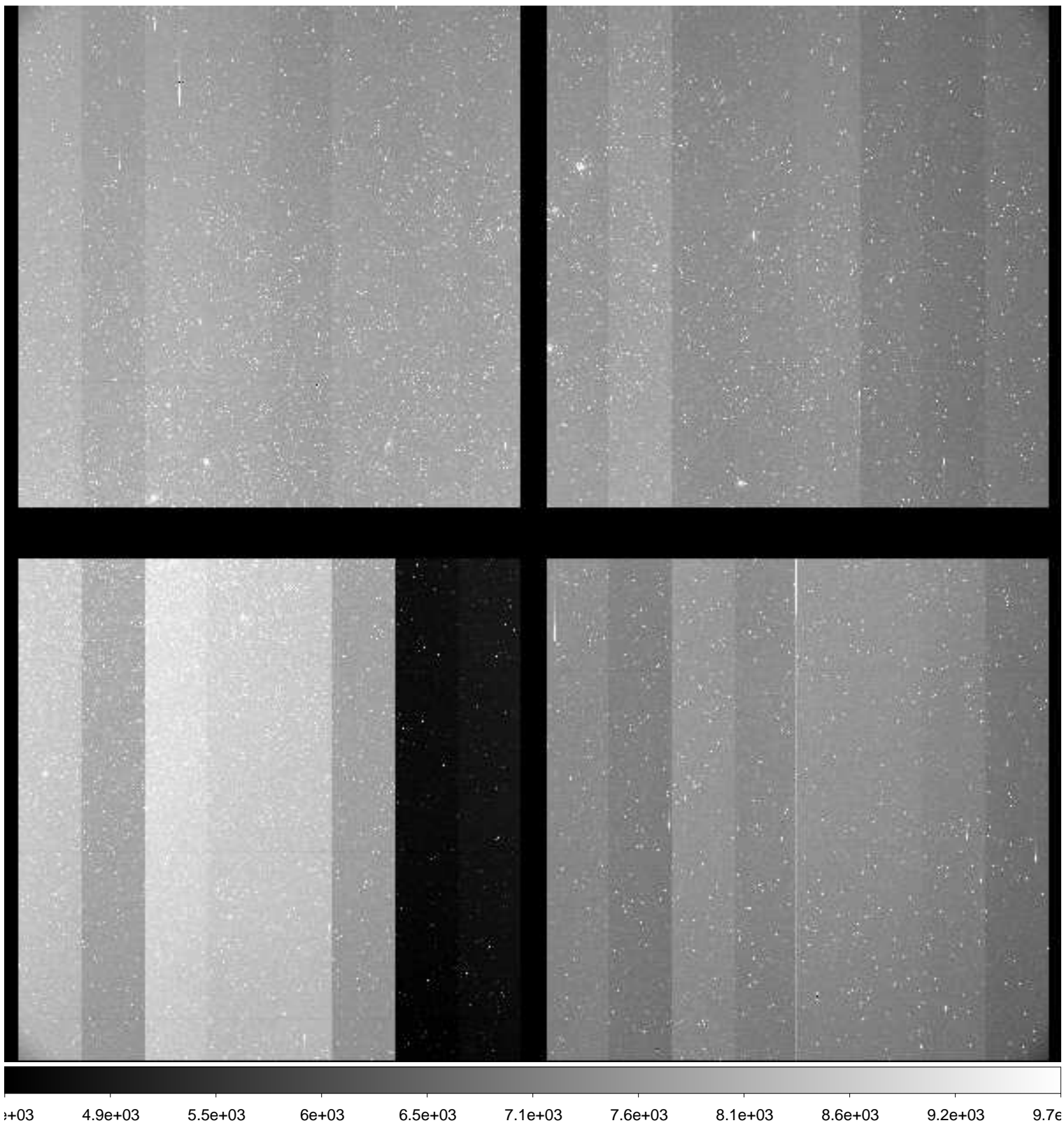

File Name : **xkmts.20181224.059640.fits** # 84 / 119 #
Project ID : ENG-MARIOS
Image Type : OBJECT
Object Name : **COSMOS**
RA : 10:00:28.620
DEC : +02:12:21.00
Exposure Time : 120
Airmass : 1.31
Sidereal Time : 08:31:29
Filter ID : B
Observation Date : 2018-12-24T00:58:21
CCD Temperature : -108.96

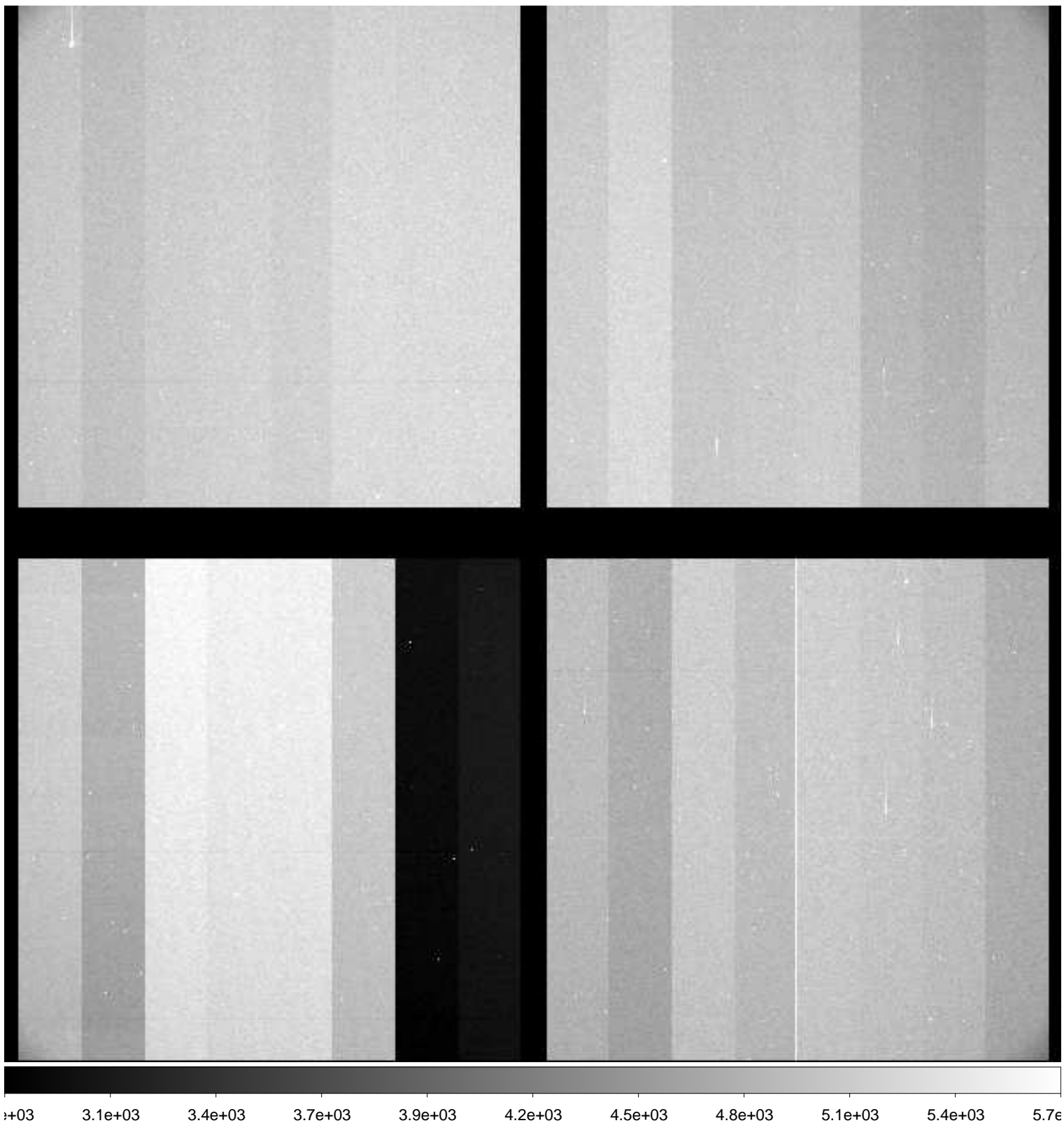

File Name : **xkmts.20181224.059641.fits** # 85 / 119 #
Project ID : ENG-MARIOS
Image Type : OBJECT
Object Name : **COSMOS**
RA : 10:00:28.600
DEC : +02:12:20.90
Exposure Time : 120
Airmass : 1.31
Sidereal Time : 08:34:28
Filter ID : I
Observation Date : 2018-12-24T01:01:18
CCD Temperature : -108.95

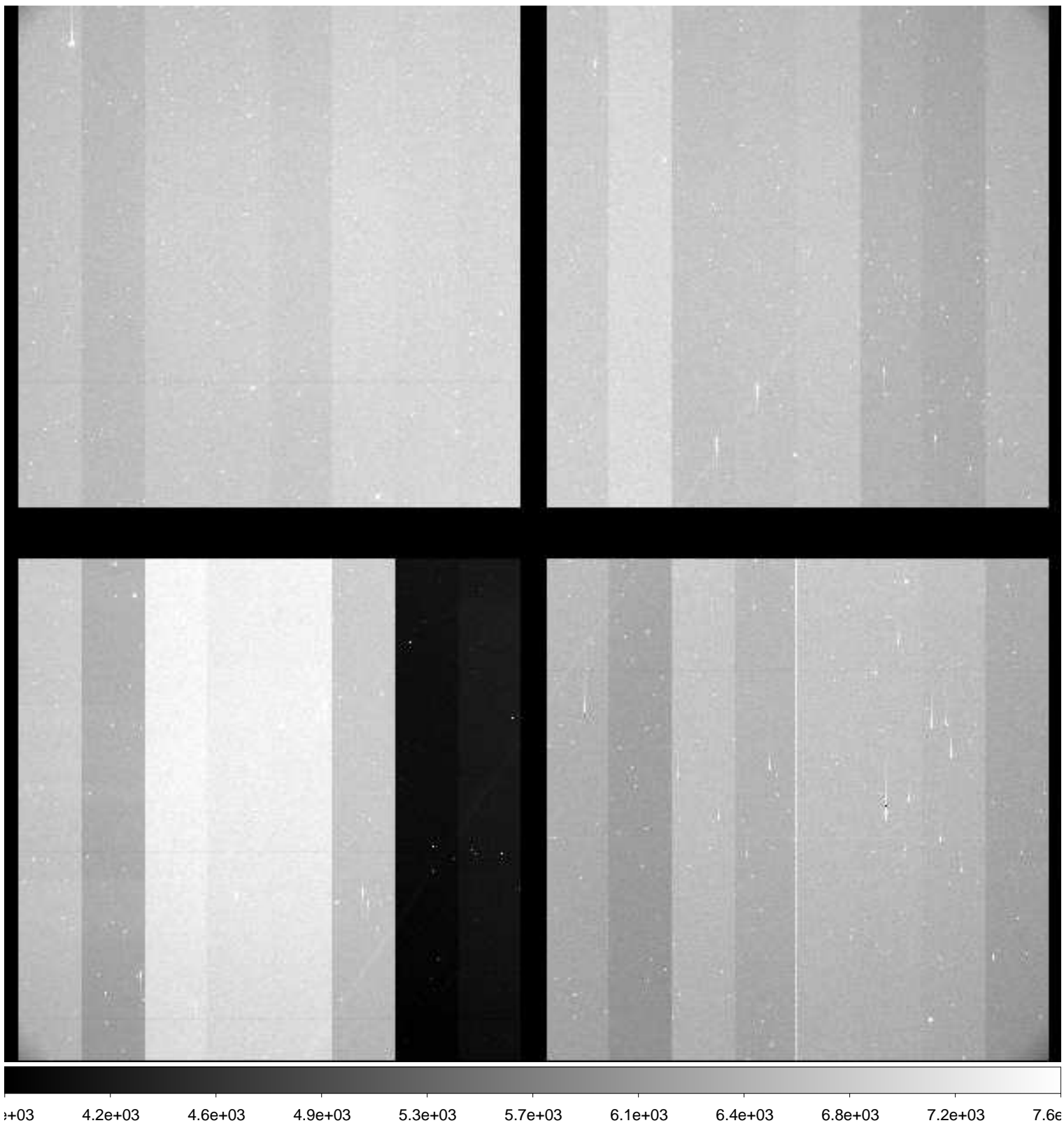

File Name : **xkmts.20181224.059642.fits** # 86 / 119 #
Project ID : ENG-MARIOS
Image Type : OBJECT
Object Name : **COSMOS**
RA : 10:00:28.610
DEC : +02:12:20.90
Exposure Time : 120
Airmass : 1.30
Sidereal Time : 08:37:26
Filter ID : B
Observation Date : 2018-12-24T01:04:29
CCD Temperature : -108.97

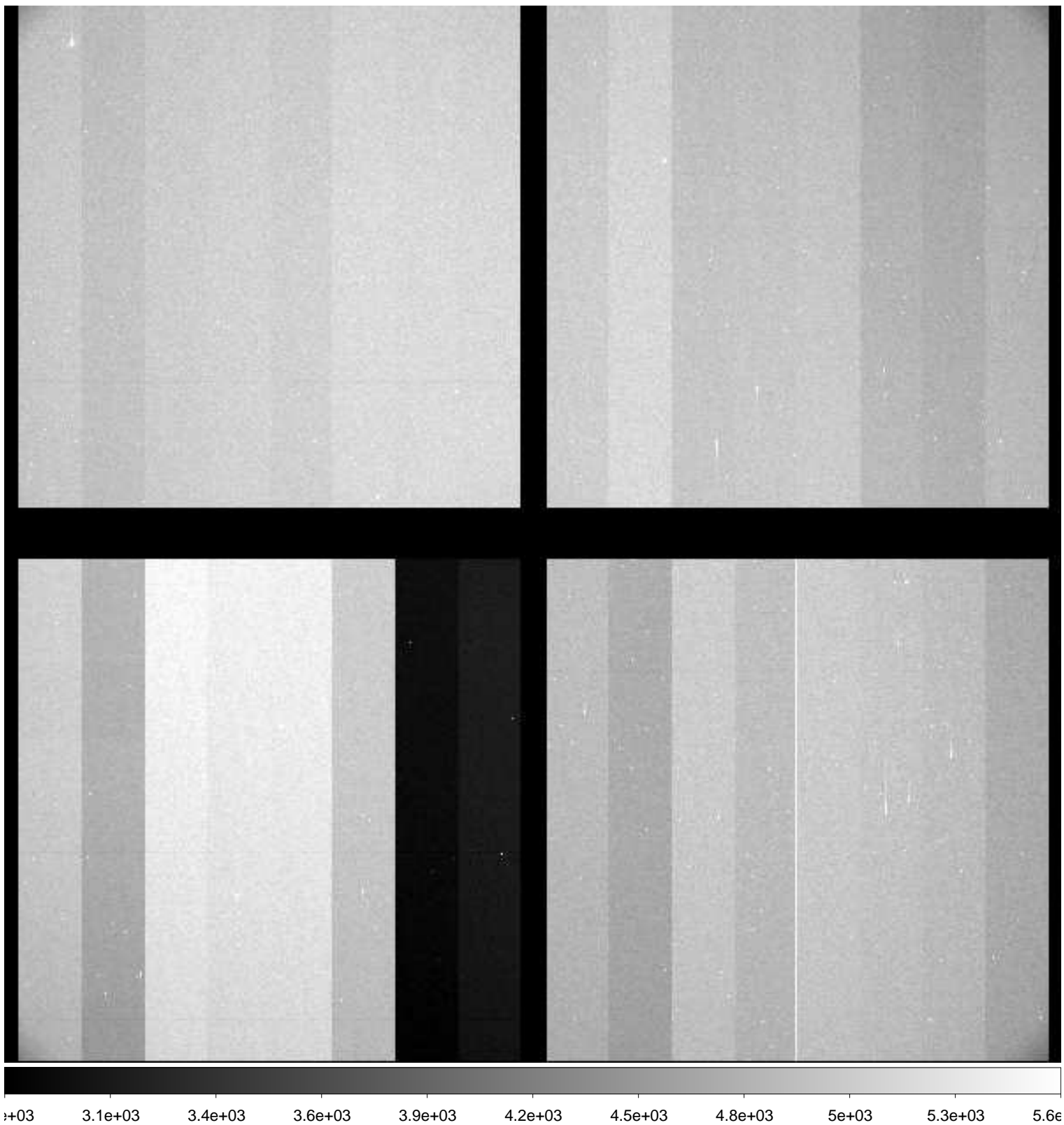

File Name : **xkmts.20181224.059643.fits** # 87 / 119 #
Project ID : ENG-MARIOS
Image Type : OBJECT
Object Name : **COSMOS**
RA : 10:00:28.620
DEC : +02:12:20.90
Exposure Time : 120
Airmass : 1.29
Sidereal Time : 08:40:37
Filter ID : V
Observation Date : 2018-12-24T01:07:39
CCD Temperature : -109.01

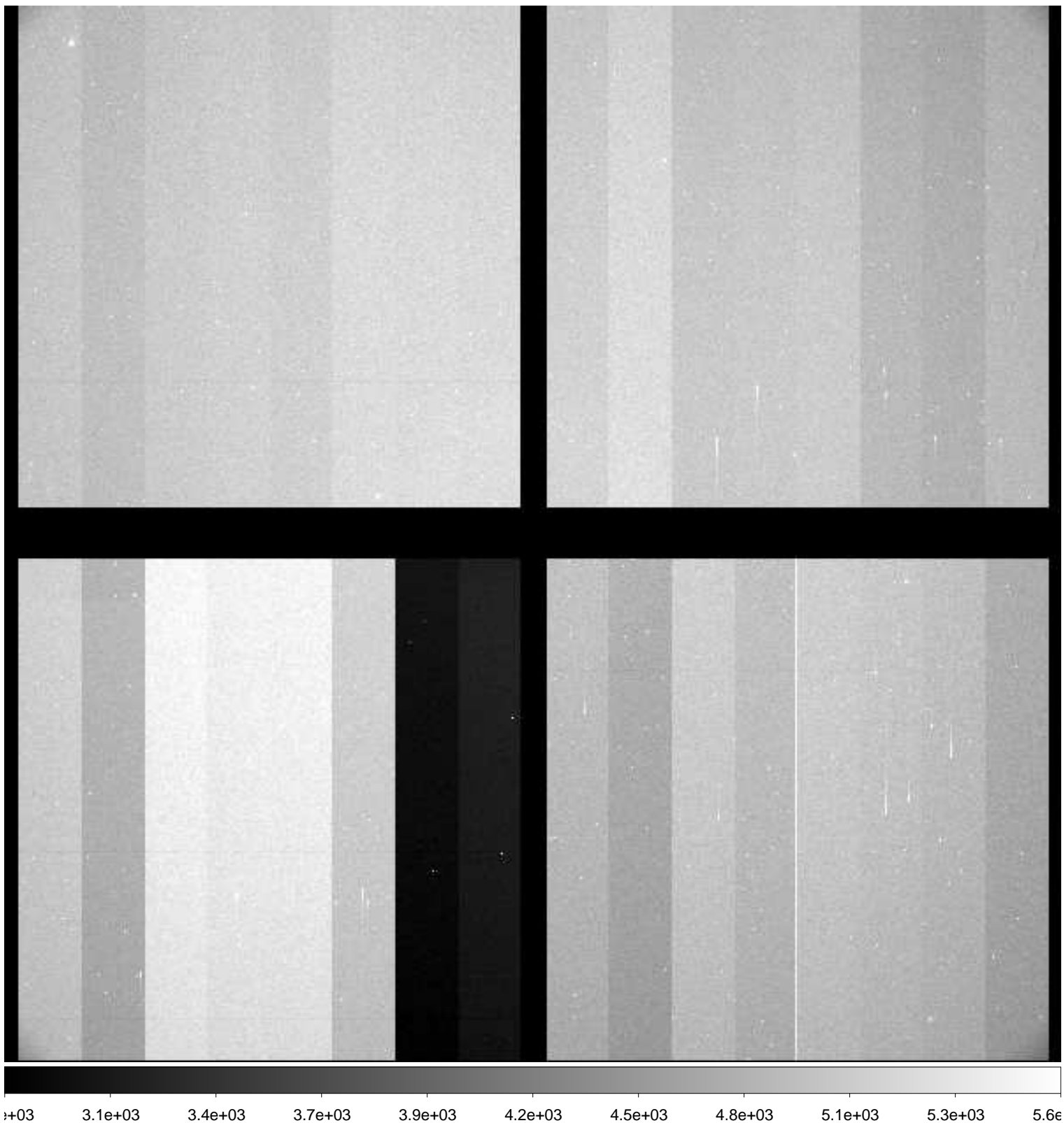

File Name : **xkmts.20181224.059644.fits** # 88 / 119 #
Project ID : ENG-MARIOS
Image Type : OBJECT
Object Name : **COSMOS**
RA : 10:00:28.610
DEC : +02:12:21.00
Exposure Time : 120
Airmass : 1.28
Sidereal Time : 08:43:50
Filter ID : R
Observation Date : 2018-12-24T01:10:51
CCD Temperature : -109.05

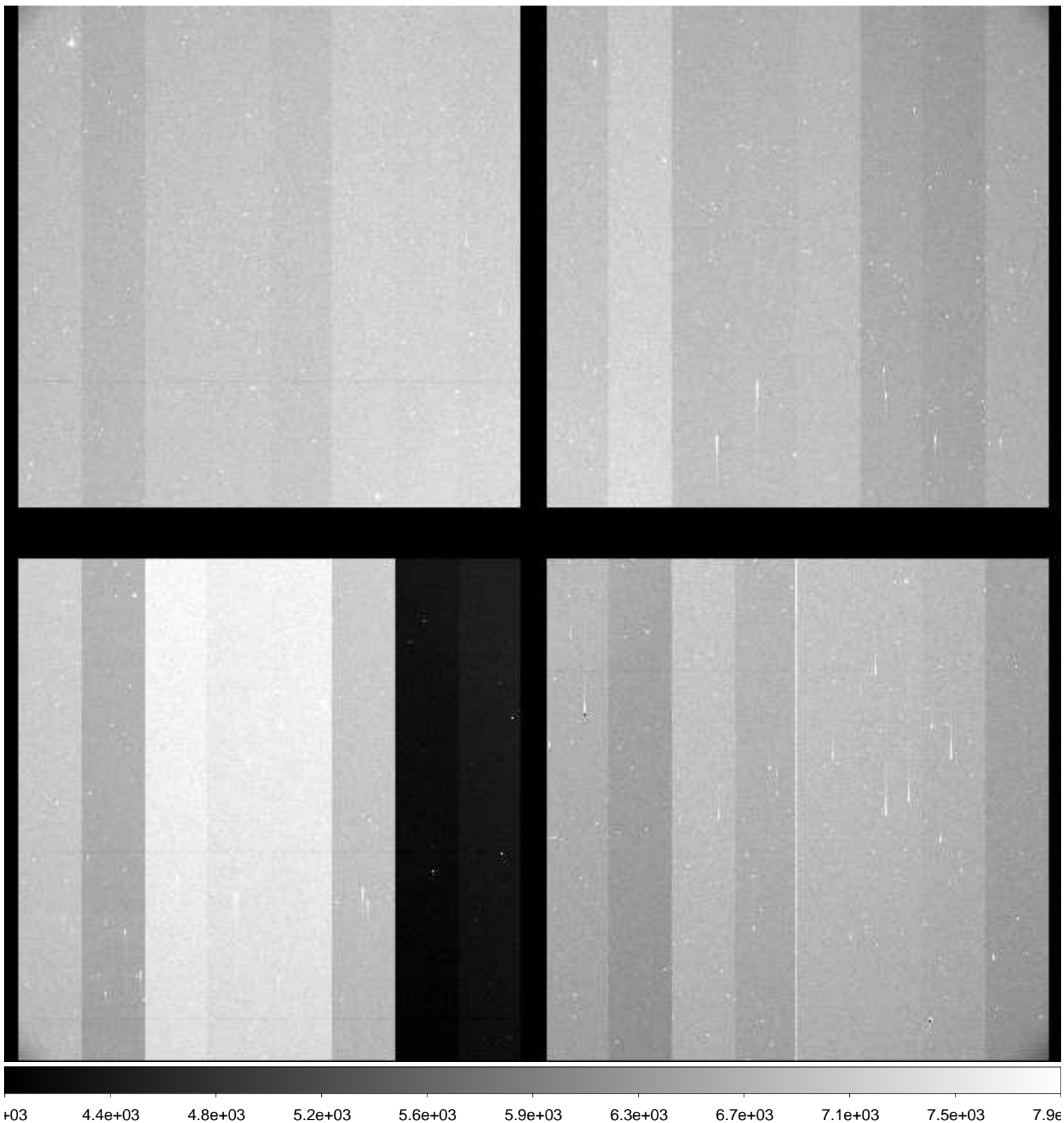

File Name : **xkmts.20181224.059645.fits** # 89 / 119 #
Project ID : ENG-MARIOS
Image Type : OBJECT
Object Name : **COSMOS**
RA : 10:00:28.600
DEC : +02:12:21.00
Exposure Time : 120
Airmass : 1.28
Sidereal Time : 08:46:59
Filter ID : I
Observation Date : 2018-12-24T01:14:00
CCD Temperature : -109.08

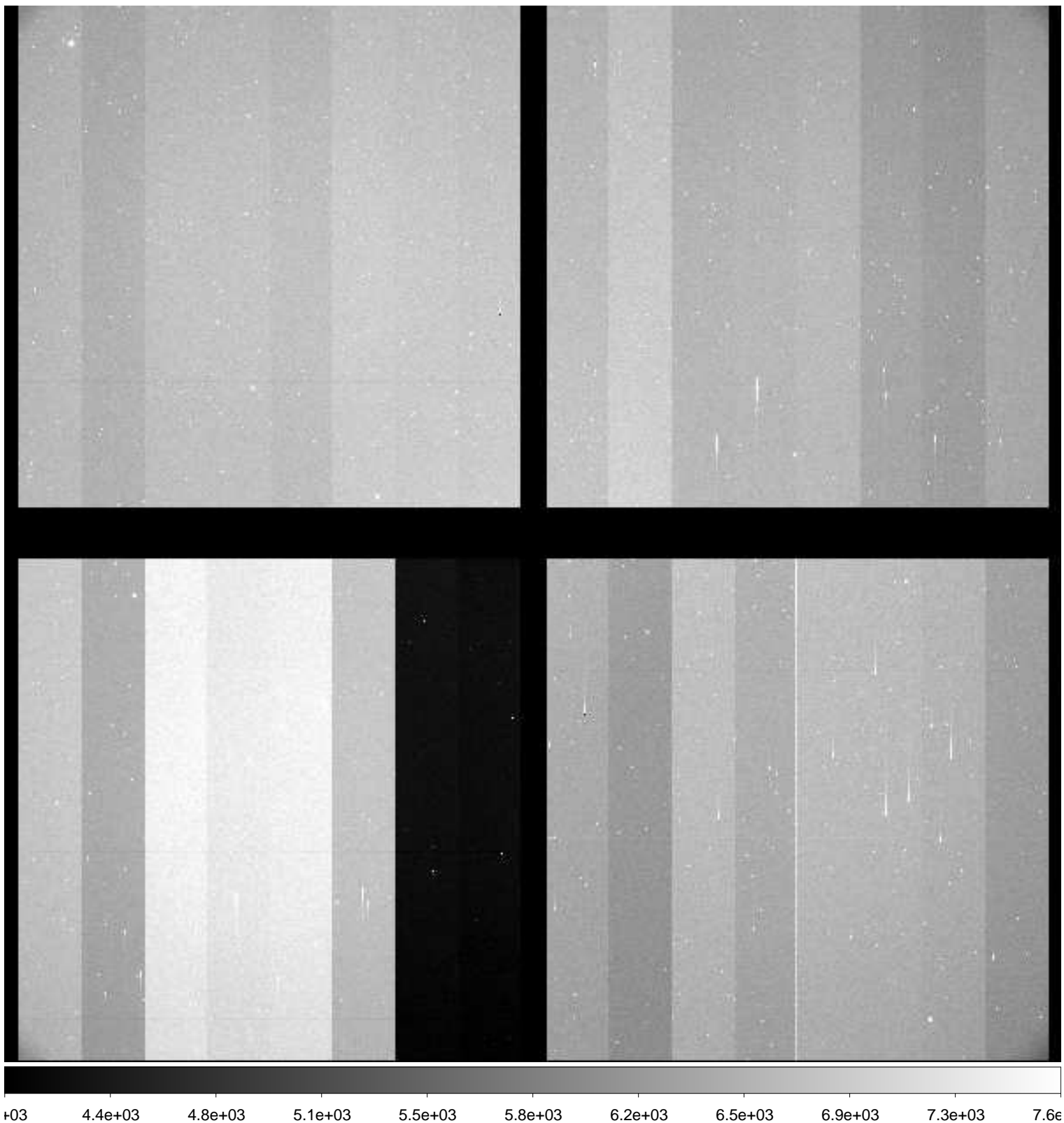

File Name : **xkmts.20181224.059646.fits** # 90 / 119 #
Project ID : ENG-MARIOS
Image Type : OBJECT
Object Name : **COSMOS**
RA : 10:00:28.620
DEC : +02:12:20.90
Exposure Time : 120
Airmass : 1.27
Sidereal Time : 08:50:14
Filter ID : B
Observation Date : 2018-12-24T01:17:14
CCD Temperature : -109.1

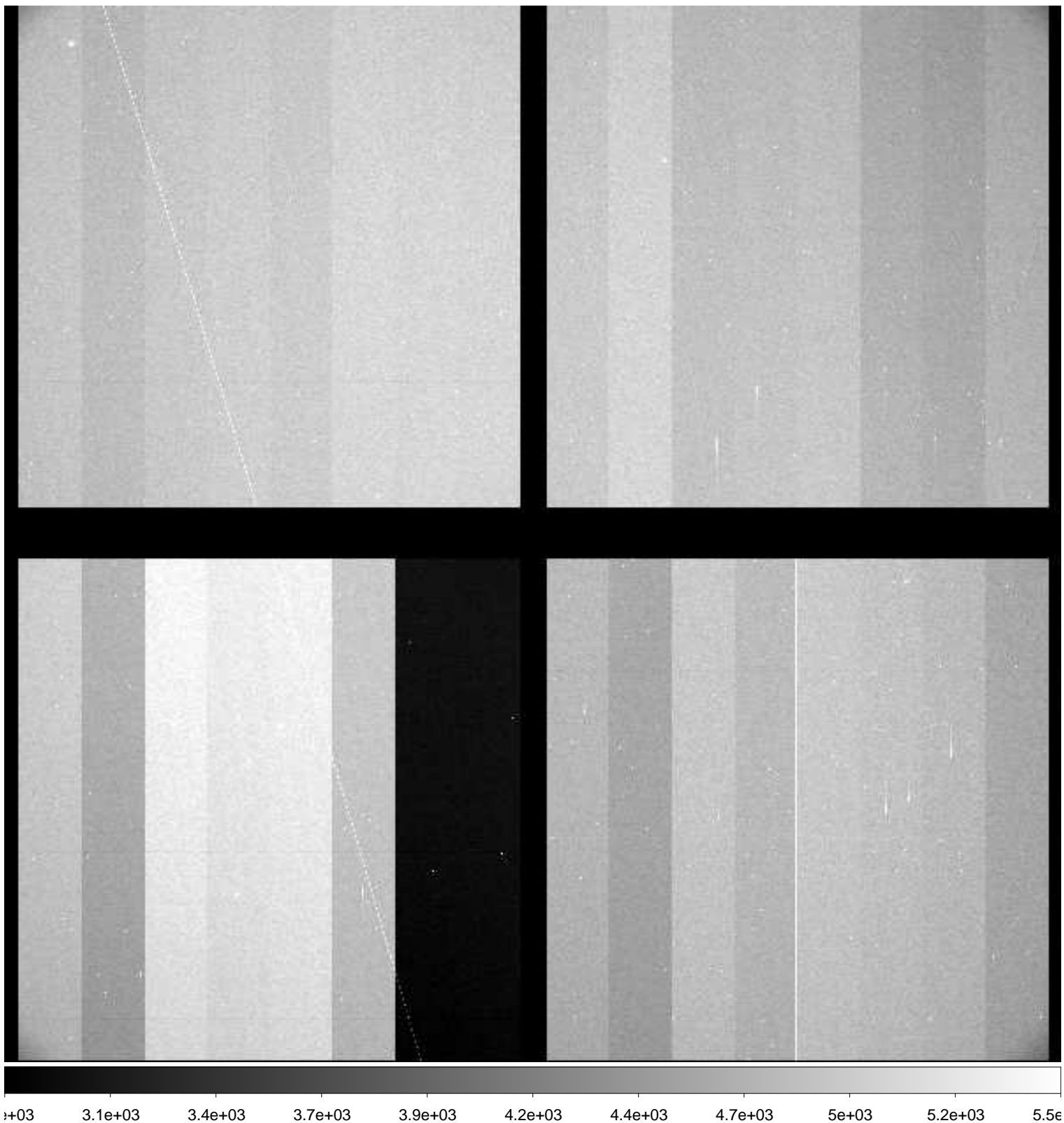

File Name : **xkmts.20181224.059647.fits** # 91 / 119 #
Project ID : ENG-MARIOS
Image Type : OBJECT
Object Name : **COSMOS**
RA : 10:00:28.630
DEC : +02:12:21.00
Exposure Time : 120
Airmass : 1.27
Sidereal Time : 08:53:23
Filter ID : V
Observation Date : 2018-12-24T01:20:24
CCD Temperature : -108.89

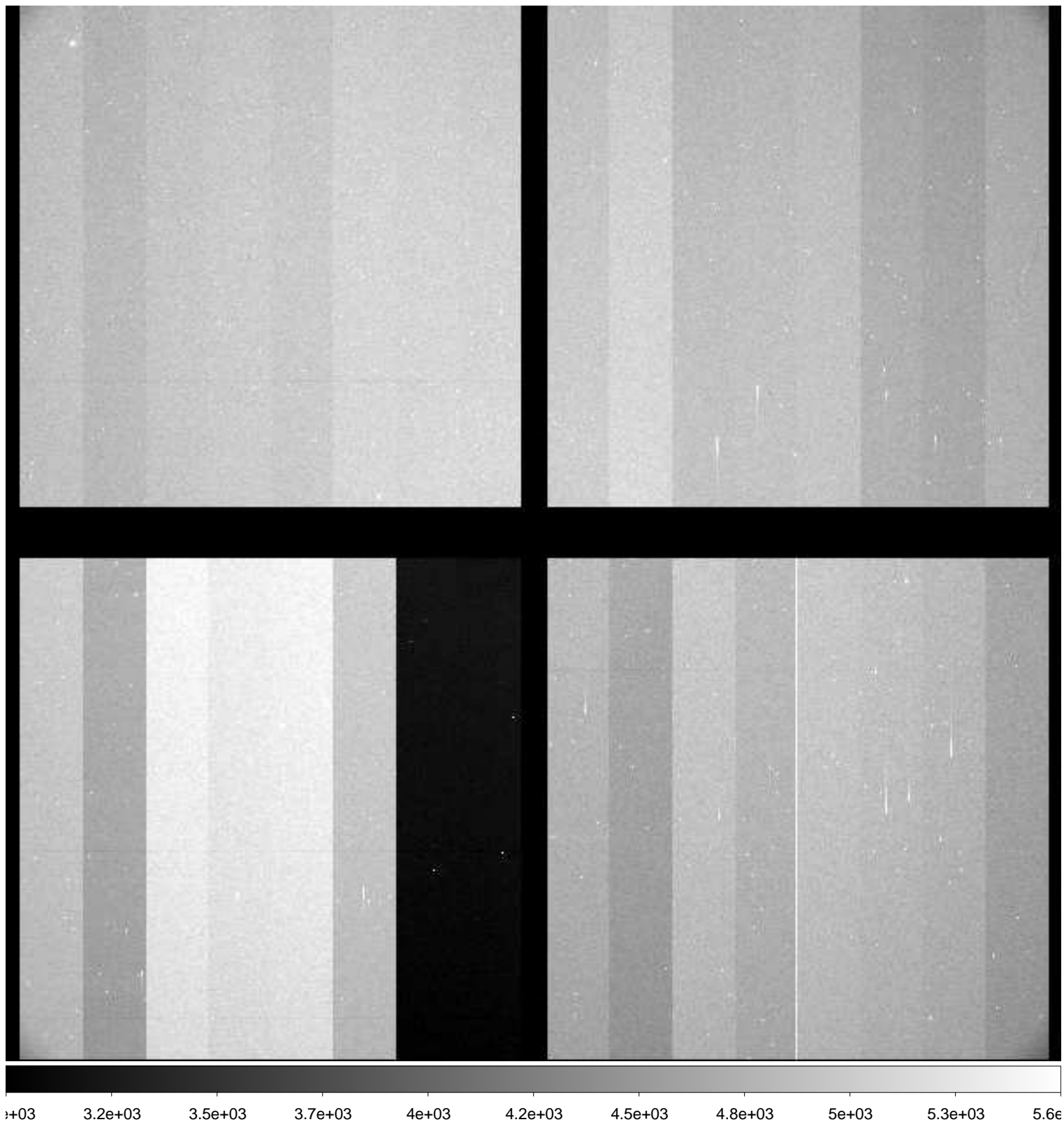

File Name : **xkmts.20181224.059648.fits** # 92 / 119 #
Project ID : ENG-MARIOS
Image Type : OBJECT
Object Name : **COSMOS**
RA : 10:00:28.600
DEC : +02:12:21.00
Exposure Time : 120
Airmass : 1.26
Sidereal Time : 08:56:35
Filter ID : R
Observation Date : 2018-12-24T01:23:34
CCD Temperature : -109.1

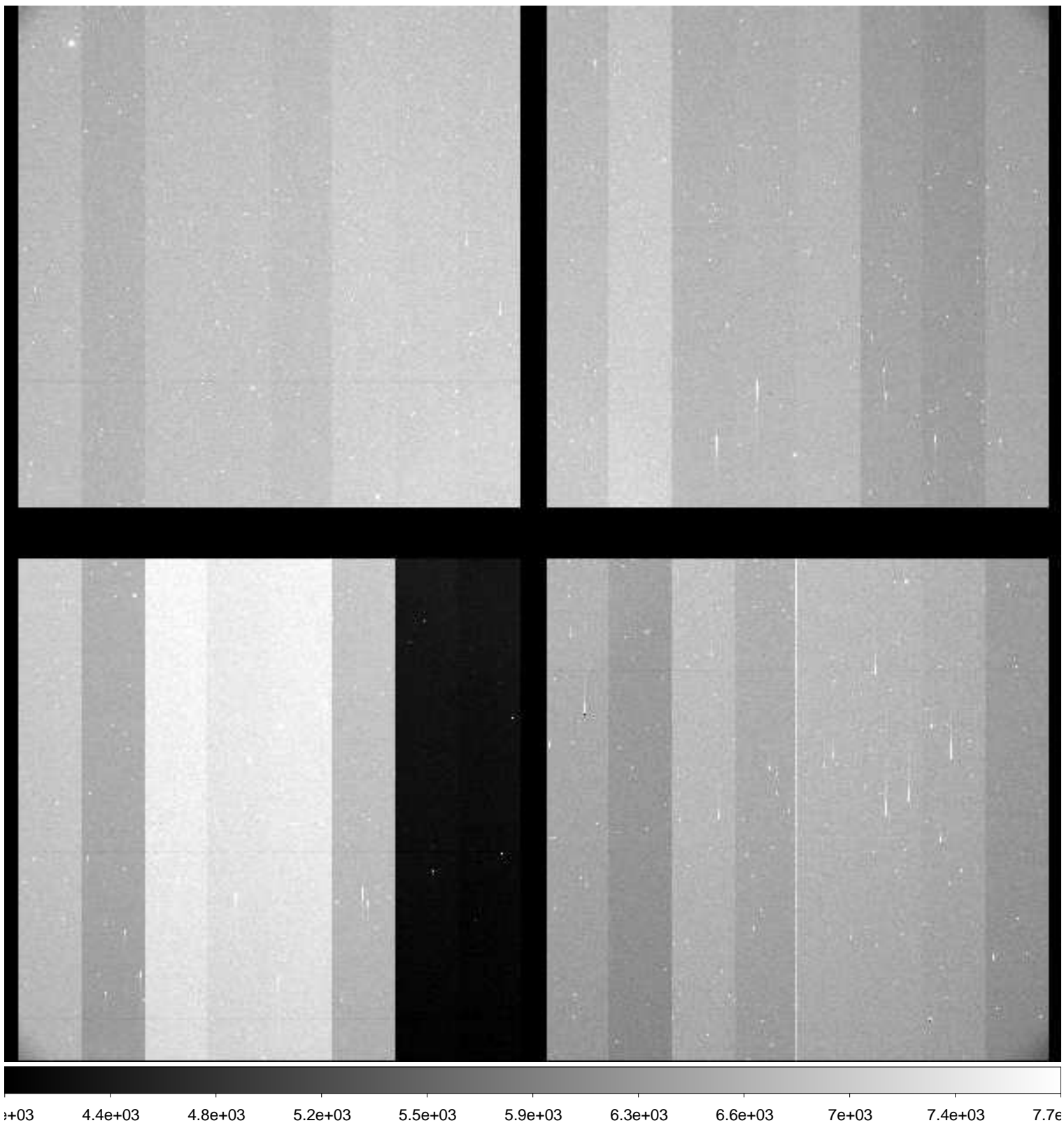

File Name : **xkmts.20181224.059649.fits** # 93 / 119 #
Project ID : ENG-MARIOS
Image Type : OBJECT
Object Name : **COSMOS**
RA : 10:00:28.600
DEC : +02:12:21.00
Exposure Time : 120
Airmass : 1.26
Sidereal Time : 08:59:45
Filter ID : I
Observation Date : 2018-12-24T01:26:32
CCD Temperature : -109.13

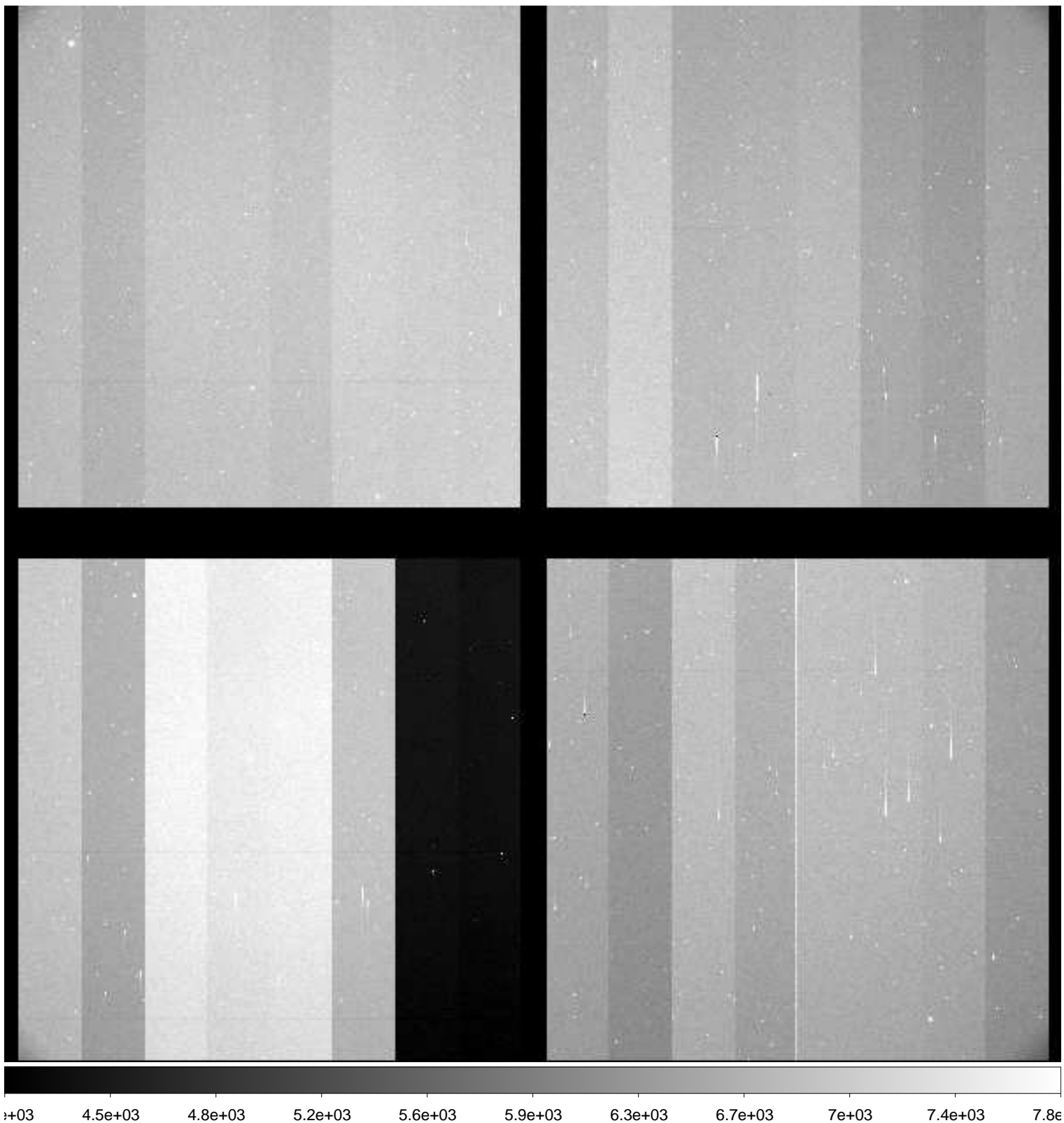

File Name : **xkmts.20181224.059650.fits** # 94 / 119 #
Project ID : ENG-MARIOS
Image Type : OBJECT
Object Name : **COSMOS**
RA : 10:00:28.620
DEC : +02:12:21.00
Exposure Time : 120
Airmass : 1.25
Sidereal Time : 09:02:44
Filter ID : B
Observation Date : 2018-12-24T01:29:43
CCD Temperature : -109.14

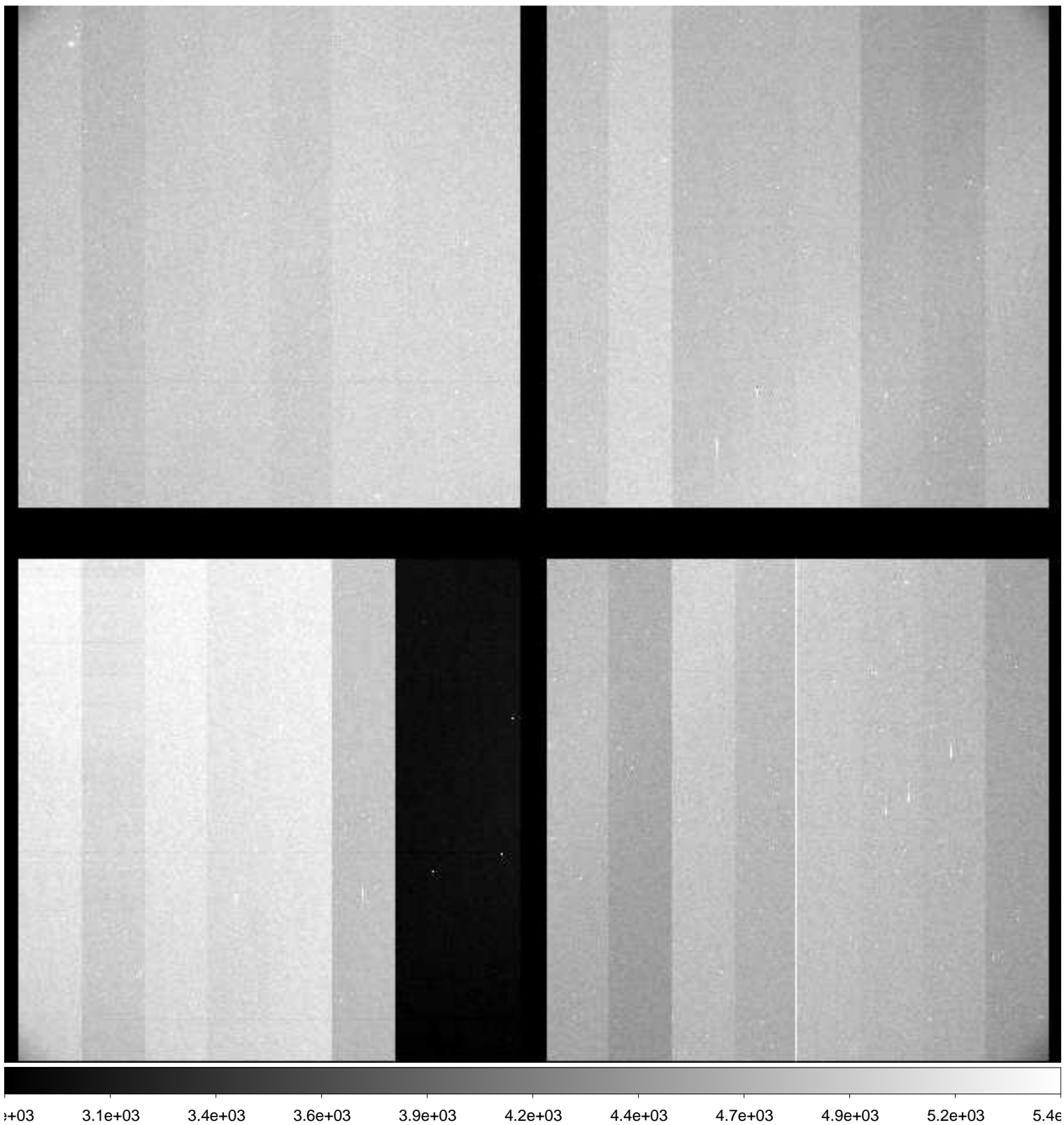

File Name : **xkmts.20181224.059651.fits** # 95 / 119 #
Project ID : ENG-MARIOS
Image Type : OBJECT
Object Name : **COSMOS**
RA : 10:00:28.610
DEC : +02:12:20.90
Exposure Time : 120
Airmass : 1.25
Sidereal Time : 09:05:57
Filter ID : V
Observation Date : 2018-12-24T01:32:42
CCD Temperature : -109.14

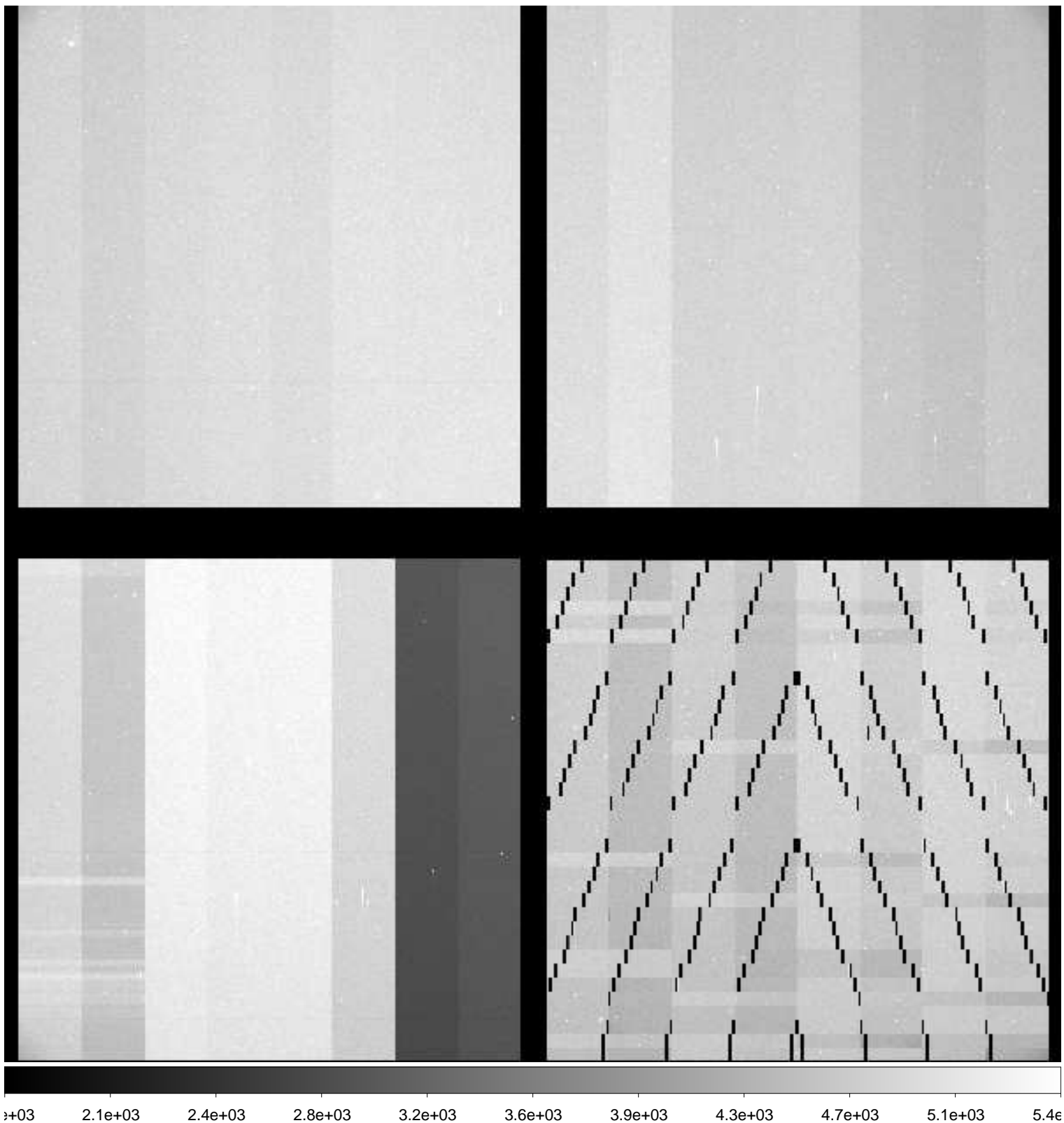

File Name : **xkmts.20181224.059652.fits** # 96 / 119 #
Project ID : ENG-MARIOS
Image Type : OBJECT
Object Name : **COSMOS**
RA : 10:00:28.600
DEC : +02:12:20.90
Exposure Time : 120
Airmass : 1.24
Sidereal Time : 09:08:54
Filter ID : R
Observation Date : 2018-12-24T01:35:40
CCD Temperature : -109.16

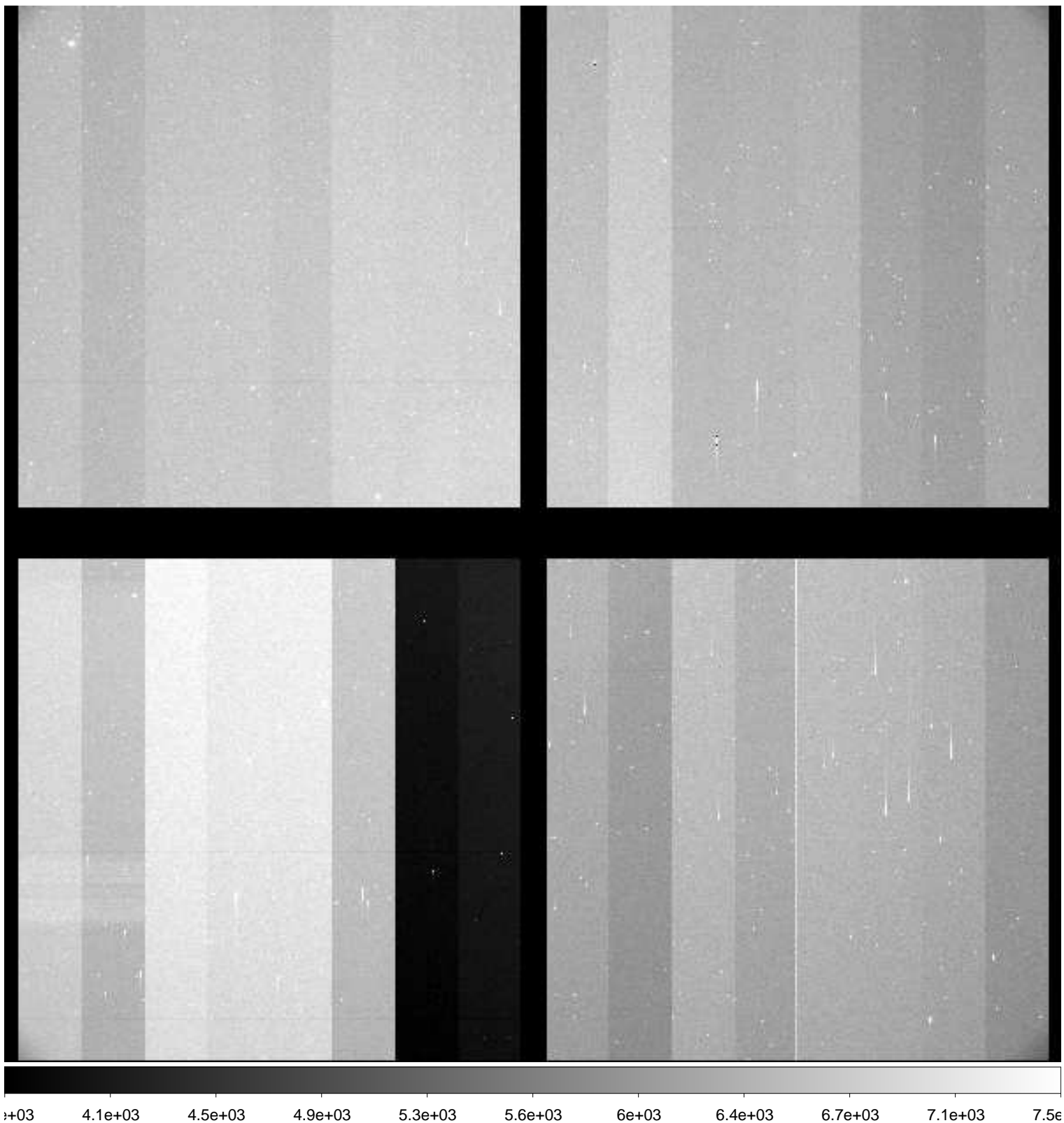

File Name : **xkmts.20181224.059653.fits** # 97 / 119 #
Project ID : ENG-MARIOS
Image Type : OBJECT
Object Name : **COSMOS**
RA : 10:00:28.620
DEC : +02:12:21.00
Exposure Time : 120
Airmass : 1.24
Sidereal Time : 09:11:53
Filter ID : I
Observation Date : 2018-12-24T01:38:49
CCD Temperature : -109.16

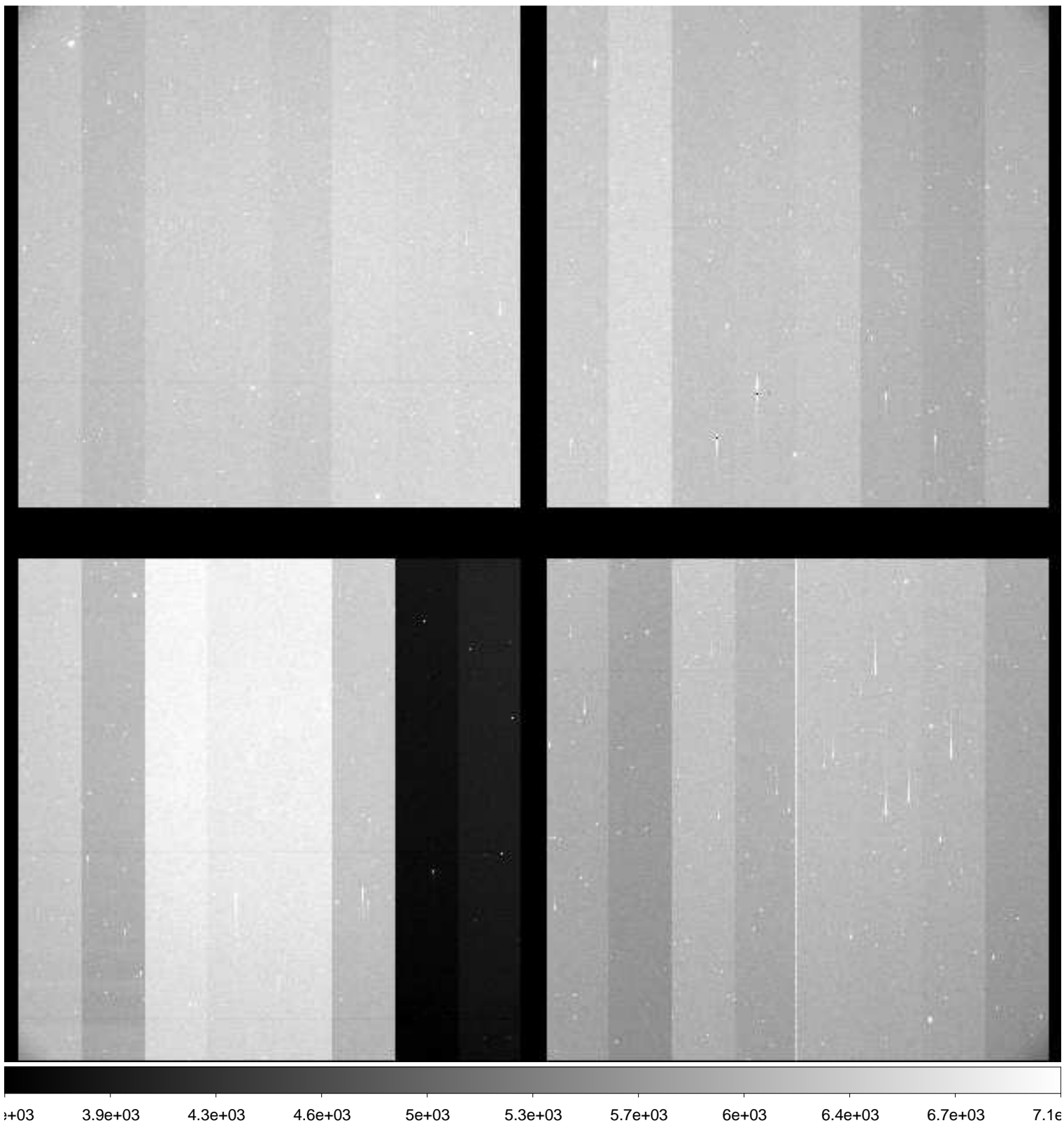

File Name : **xkmts.20181224.059654.fits** # 98 / 119 #
Project ID : ENG-MARIOS
Image Type : OBJECT
Object Name : **COSMOS**
RA : 10:00:28.610
DEC : +02:12:21.00
Exposure Time : 120
Airmass : 1.24
Sidereal Time : 09:15:02
Filter ID : B
Observation Date : 2018-12-24T01:41:58
CCD Temperature : -109.17

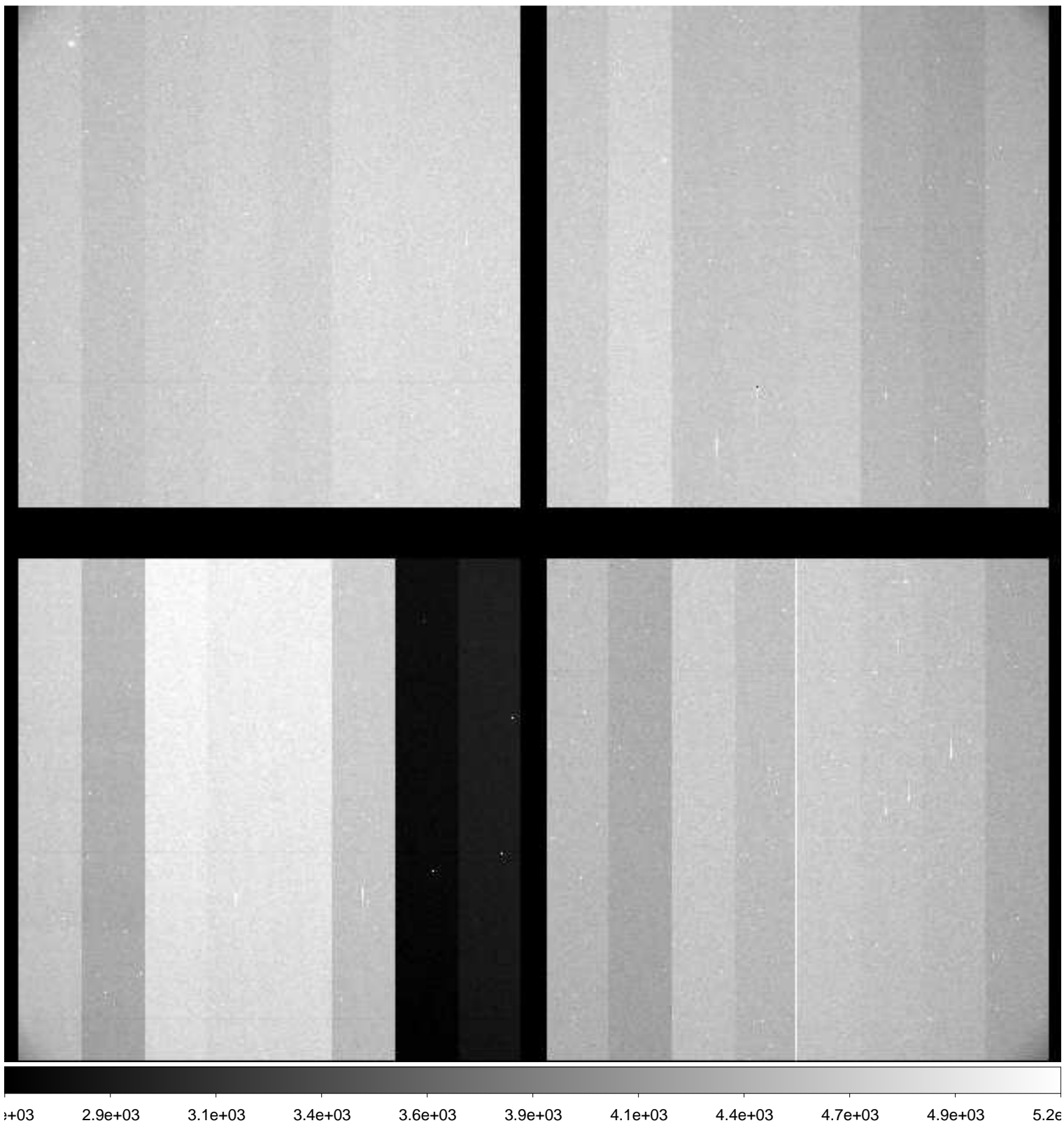

File Name : **xkmts.20181224.059655.fits** # 99 / 119 #
Project ID : ENG-MARIOS
Image Type : OBJECT
Object Name : **COSMOS**
RA : 10:00:28.610
DEC : +02:12:20.90
Exposure Time : 120
Airmass : 1.23
Sidereal Time : 09:18:12
Filter ID : V
Observation Date : 2018-12-24T01:45:07
CCD Temperature : -109.18

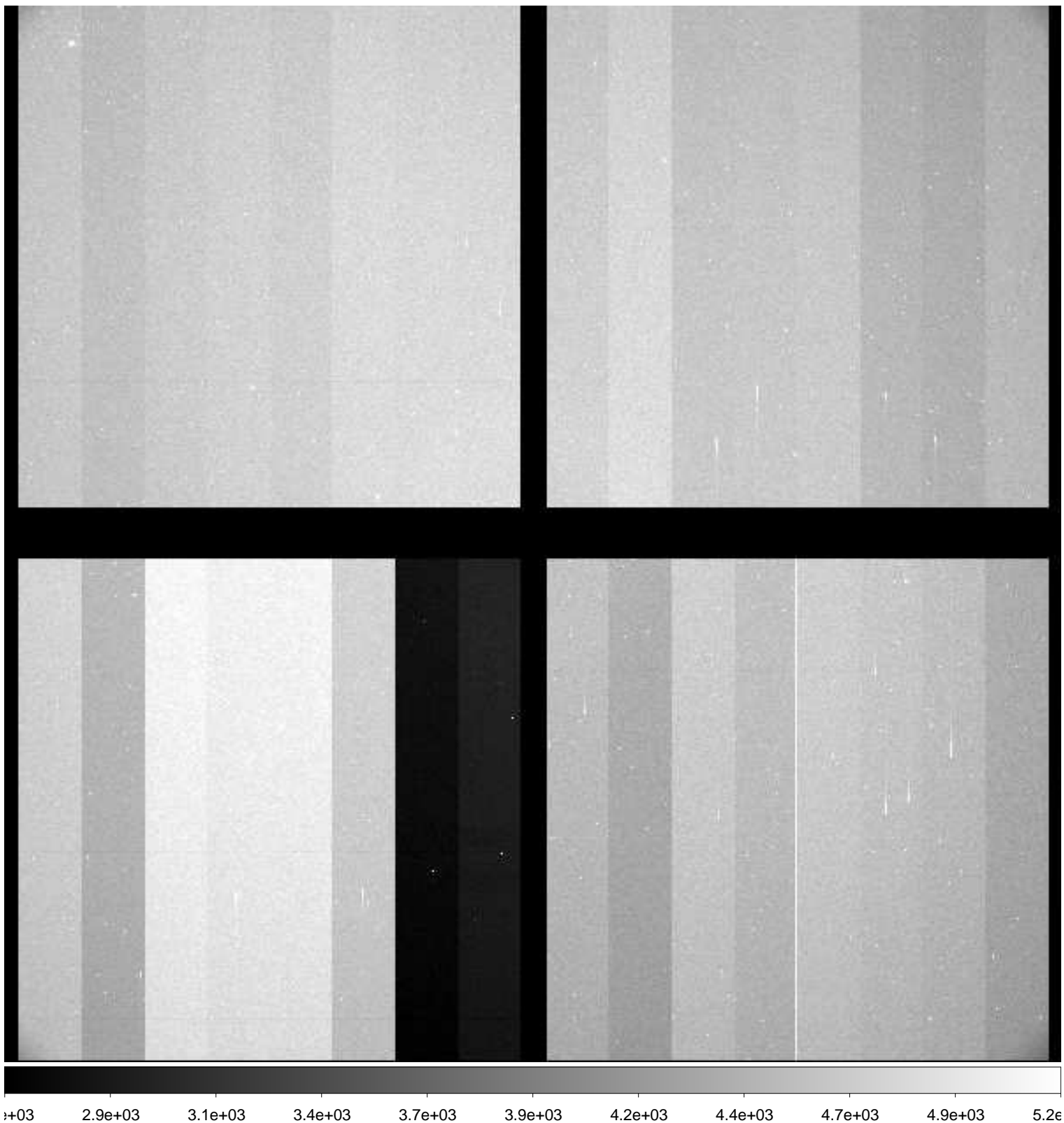

File Name : **xkmts.20181224.059656.fits** # 100 / 119 #
Project ID : ENG-MARIOS
Image Type : OBJECT
Object Name : **COSMOS**
RA : 10:00:28.610
DEC : +02:12:20.90
Exposure Time : 120
Airmass : 1.23
Sidereal Time : 09:21:21
Filter ID : R
Observation Date : 2018-12-24T01:48:17
CCD Temperature : -109.19

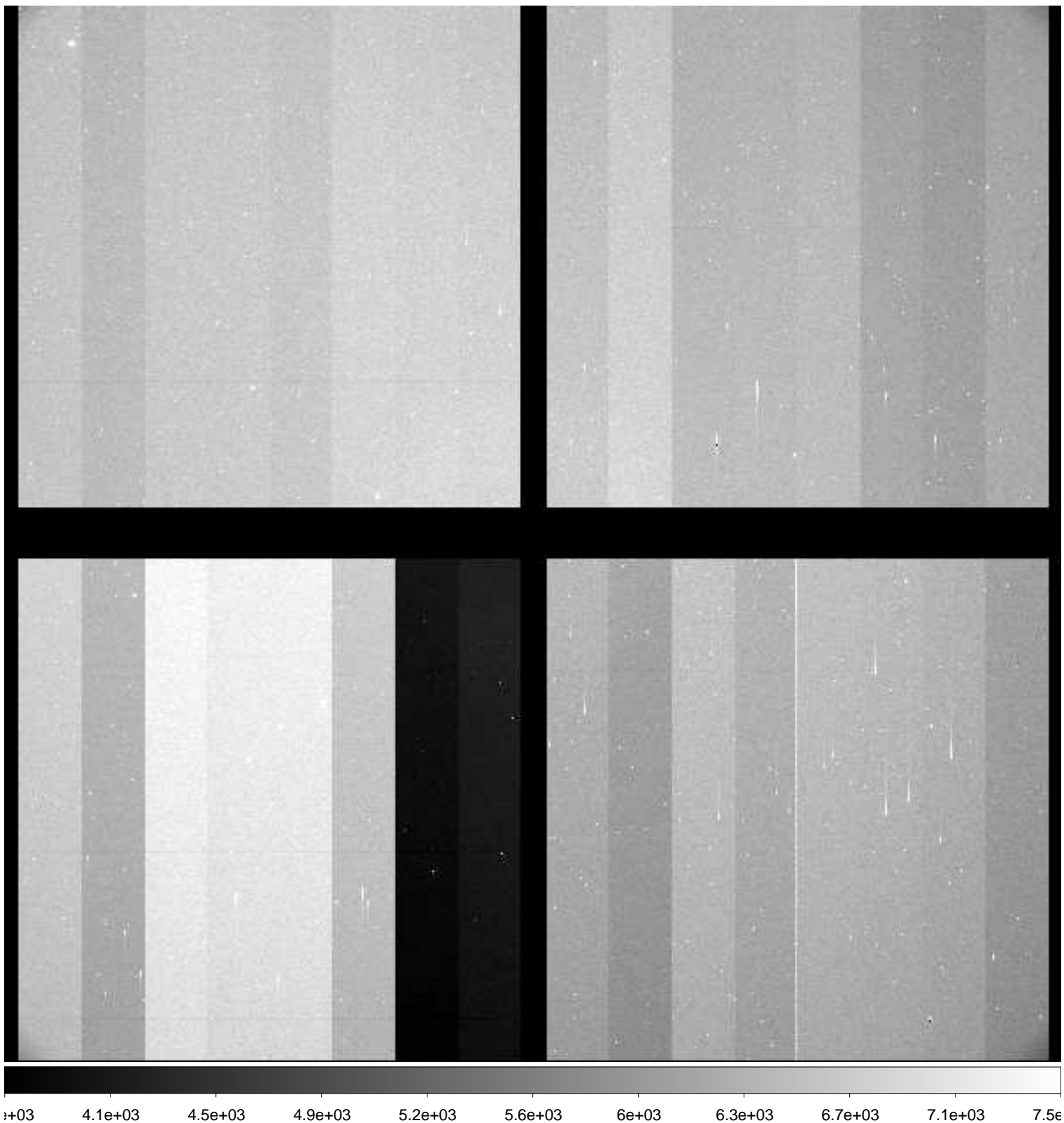

File Name : **xkmts.20181224.059657.fits** # 101 / 119 #
Project ID : ENG-MARIOS
Image Type : OBJECT
Object Name : **COSMOS**
RA : 10:00:28.620
DEC : +02:12:20.90
Exposure Time : 120
Airmass : 1.23
Sidereal Time : 09:24:30
Filter ID : I
Observation Date : 2018-12-24T01:51:25
CCD Temperature : -109.2

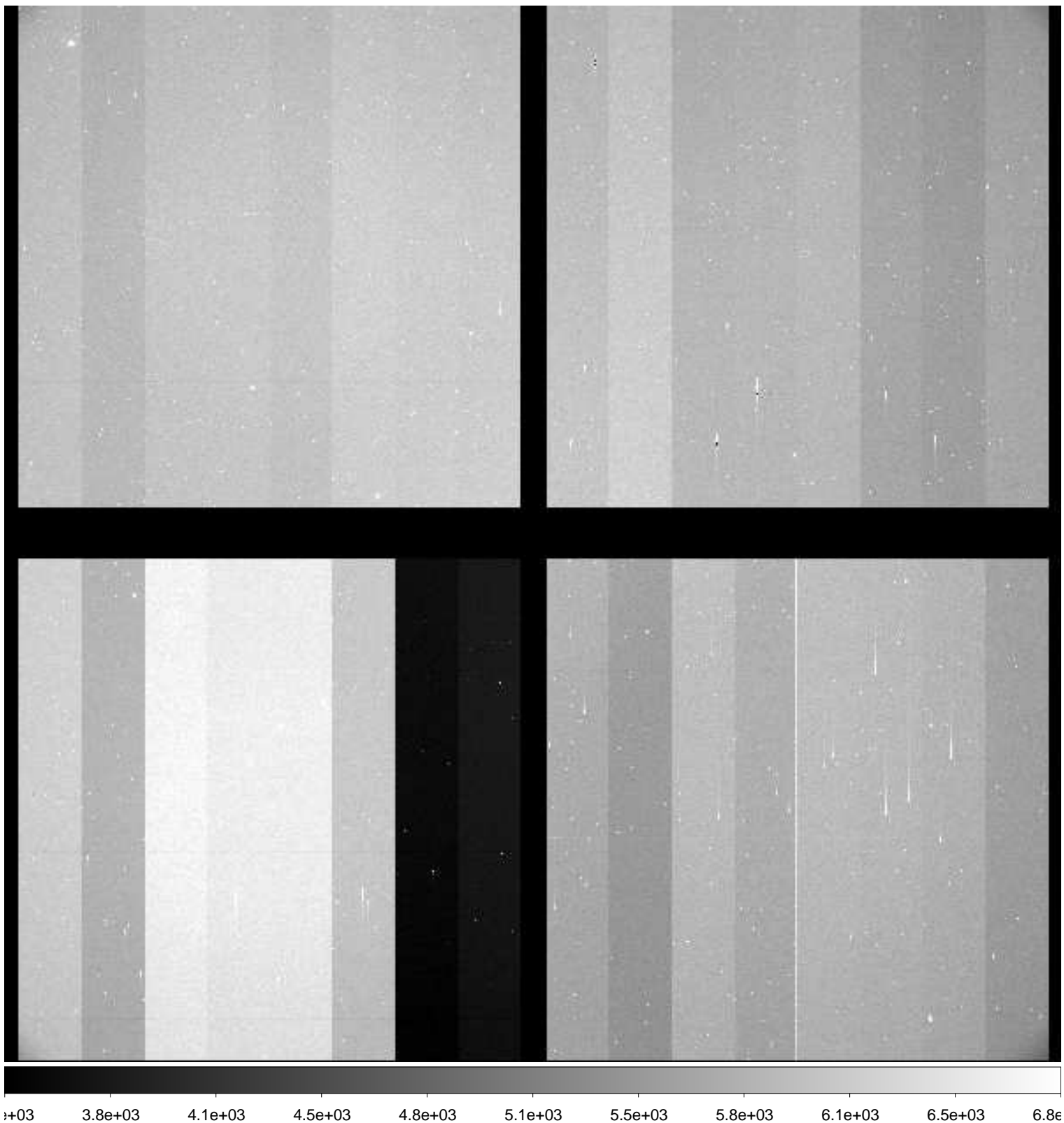

File Name : **xkmts.20181224.059658.fits** # 102 / 119 #
Project ID : ENG-MARIOS
Image Type : OBJECT
Object Name : **COSMOS**
RA : 10:00:28.620
DEC : +02:12:21.00
Exposure Time : 120
Airmass : 1.22
Sidereal Time : 09:27:41
Filter ID : B
Observation Date : 2018-12-24T01:54:36
CCD Temperature : -109.25

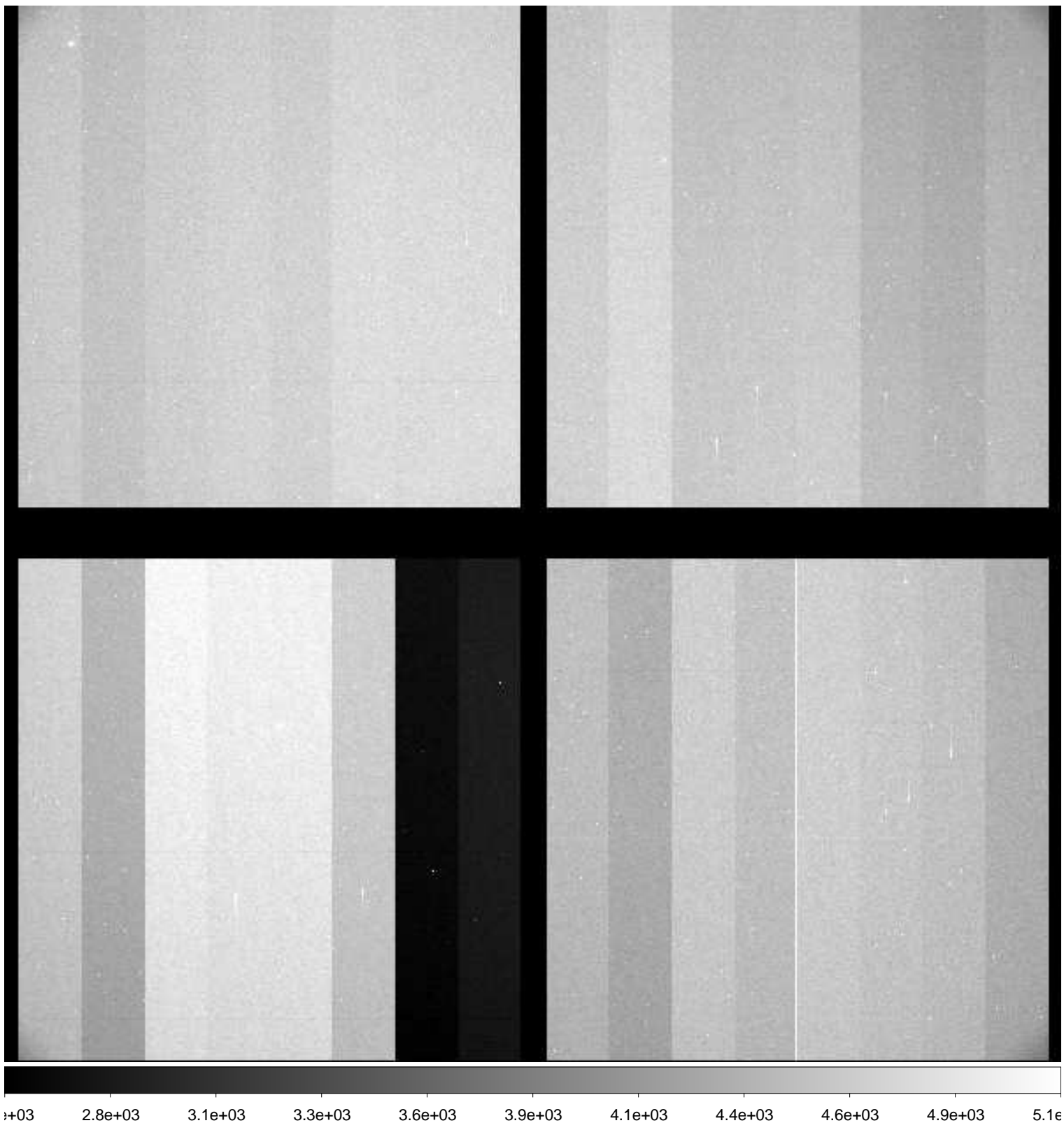

File Name : **xkmts.20181224.059659.fits** # 103 / 119 #
Project ID : ENG-MARIOS
Image Type : OBJECT
Object Name : **COSMOS**
RA : 10:00:28.620
DEC : +02:12:21.00
Exposure Time : 120
Airmass : 1.22
Sidereal Time : 09:30:51
Filter ID : V
Observation Date : 2018-12-24T01:57:33
CCD Temperature : -109.22

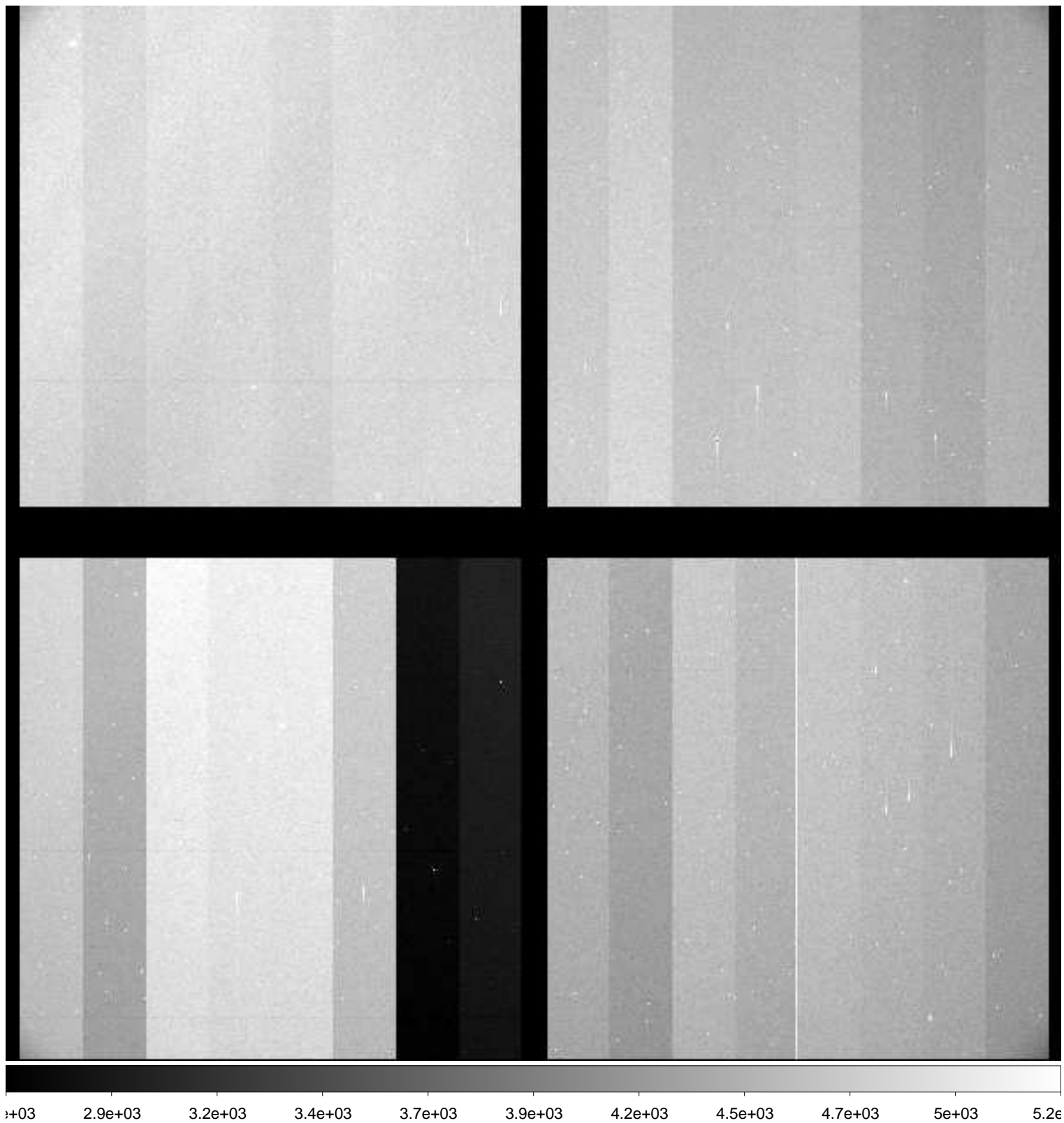

File Name : **xkmts.20181224.059660.fits** # 104 / 119 #
Project ID : ENG-MARIOS
Image Type : OBJECT
Object Name : **COSMOS**
RA : 10:00:28.620
DEC : +02:12:20.90
Exposure Time : 120
Airmass : 1.22
Sidereal Time : 09:33:49
Filter ID : R
Observation Date : 2018-12-24T02:00:30
CCD Temperature : -109.22

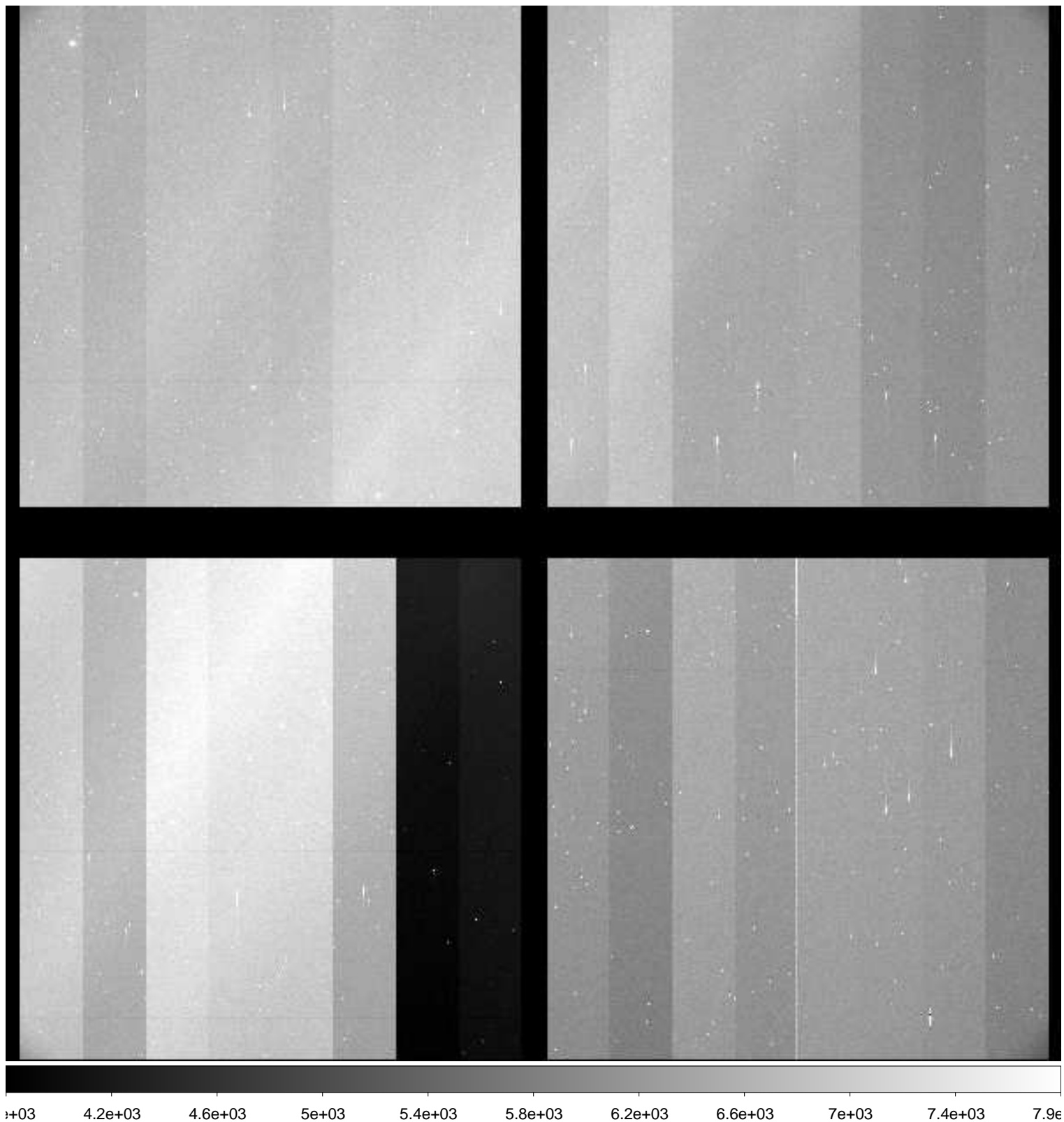

File Name : **xkmts.20181224.059661.fits** # 105 / 119 #
Project ID : ENG-MARIOS
Image Type : OBJECT
Object Name : **COSMOS**
RA : 10:00:28.610
DEC : +02:12:21.00
Exposure Time : 120
Airmass : 1.22
Sidereal Time : 09:36:46
Filter ID : I
Observation Date : 2018-12-24T02:03:38
CCD Temperature : -109.24

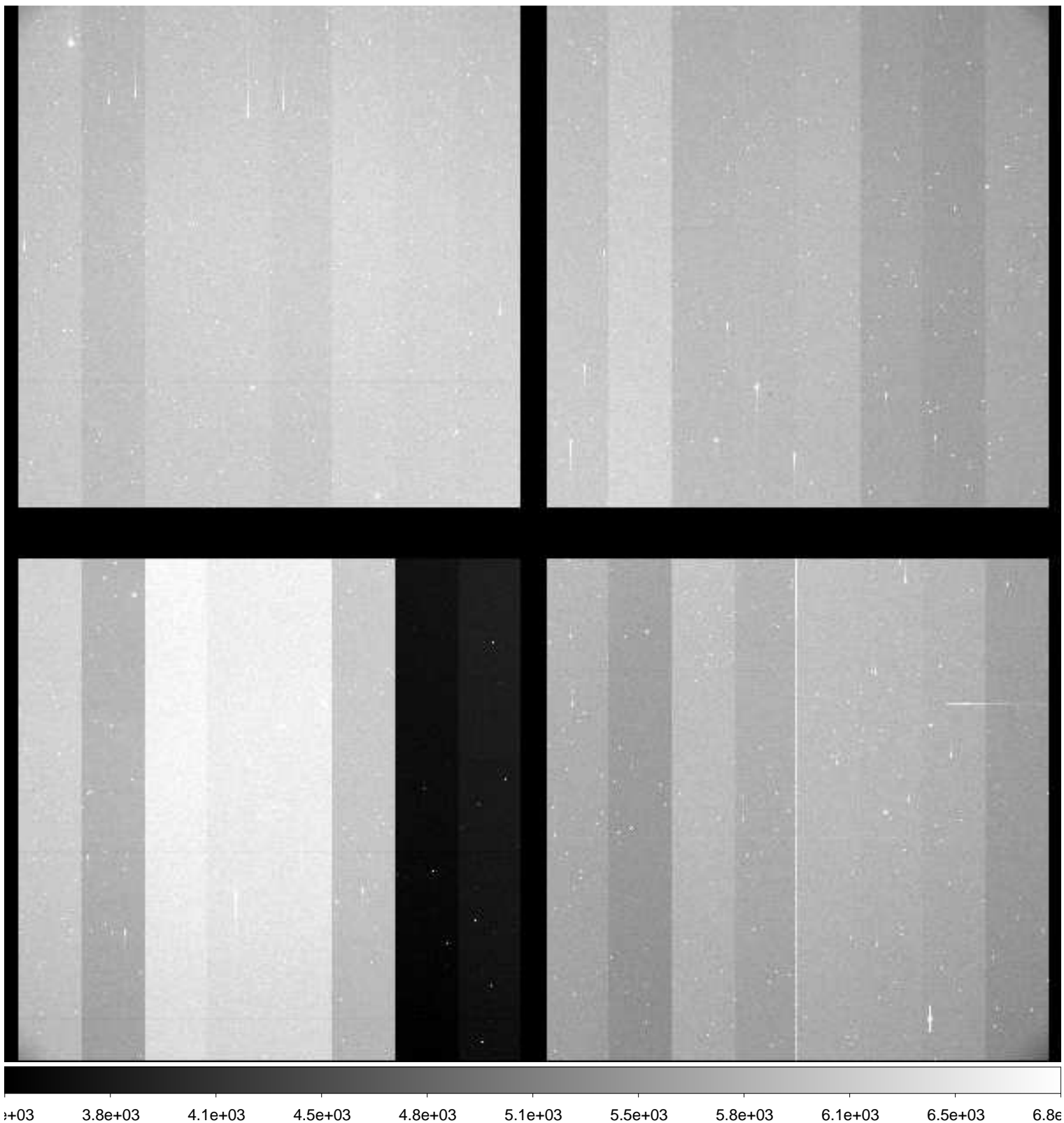

File Name : **xkmts.20181224.059662.fits** # 106 / 119 #
Project ID : ENG-MARIOS
Image Type : OBJECT
Object Name : **COSMOS**
RA : 10:00:28.620
DEC : +02:12:21.00
Exposure Time : 120
Airmass : 1.22
Sidereal Time : 09:41:32
Filter ID : B
Observation Date : 2018-12-24T02:08:12
CCD Temperature : -109.25

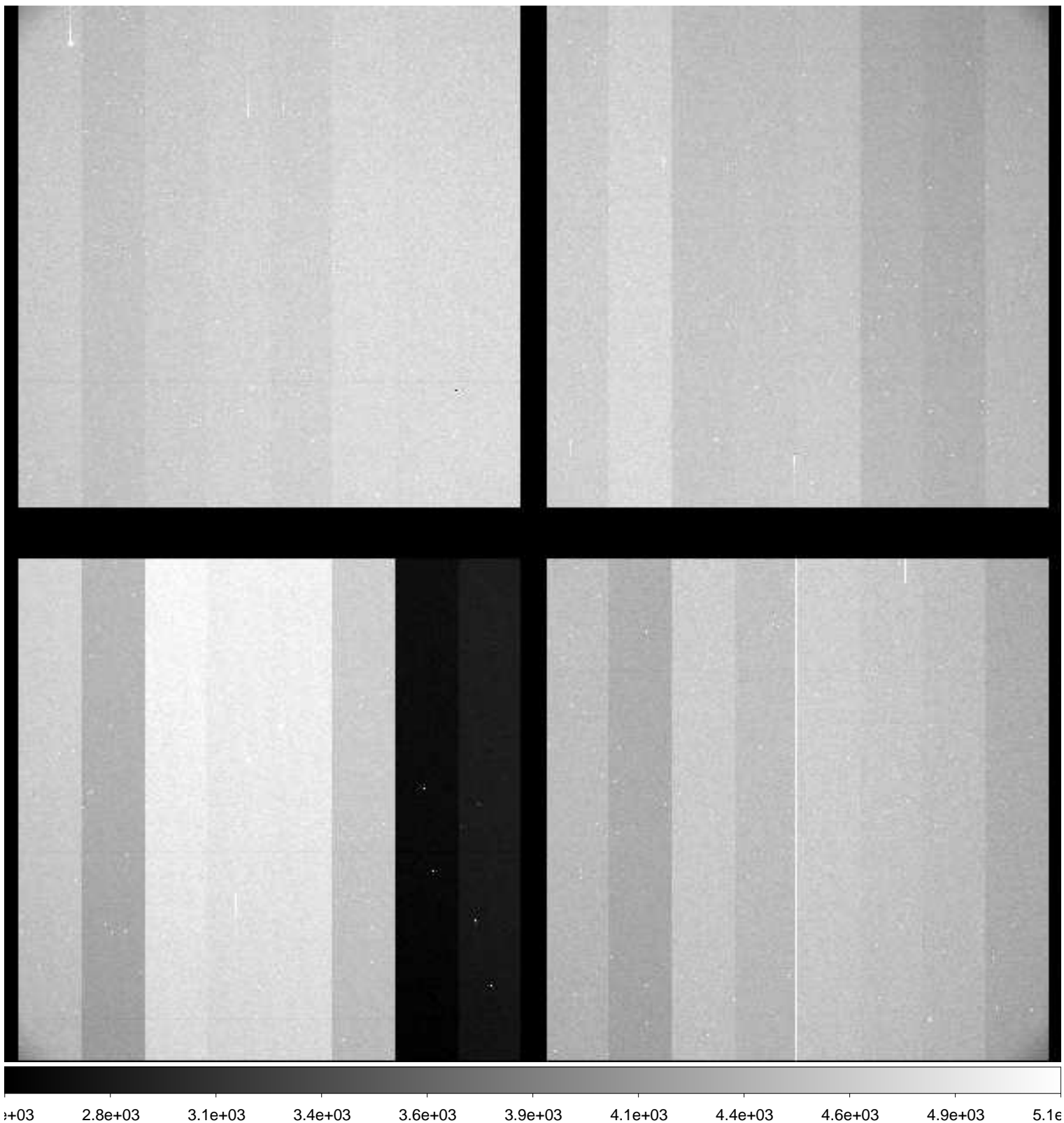

File Name : **xkmts.20181224.059663.fits** # 107 / 119 #
Project ID : ENG-MARIOS
Image Type : OBJECT
Object Name : **COSMOS**
RA : 10:00:28.600
DEC : +02:12:21.00
Exposure Time : 120
Airmass : 1.21
Sidereal Time : 09:44:29
Filter ID : V
Observation Date : 2018-12-24T02:11:21
CCD Temperature : -109.07

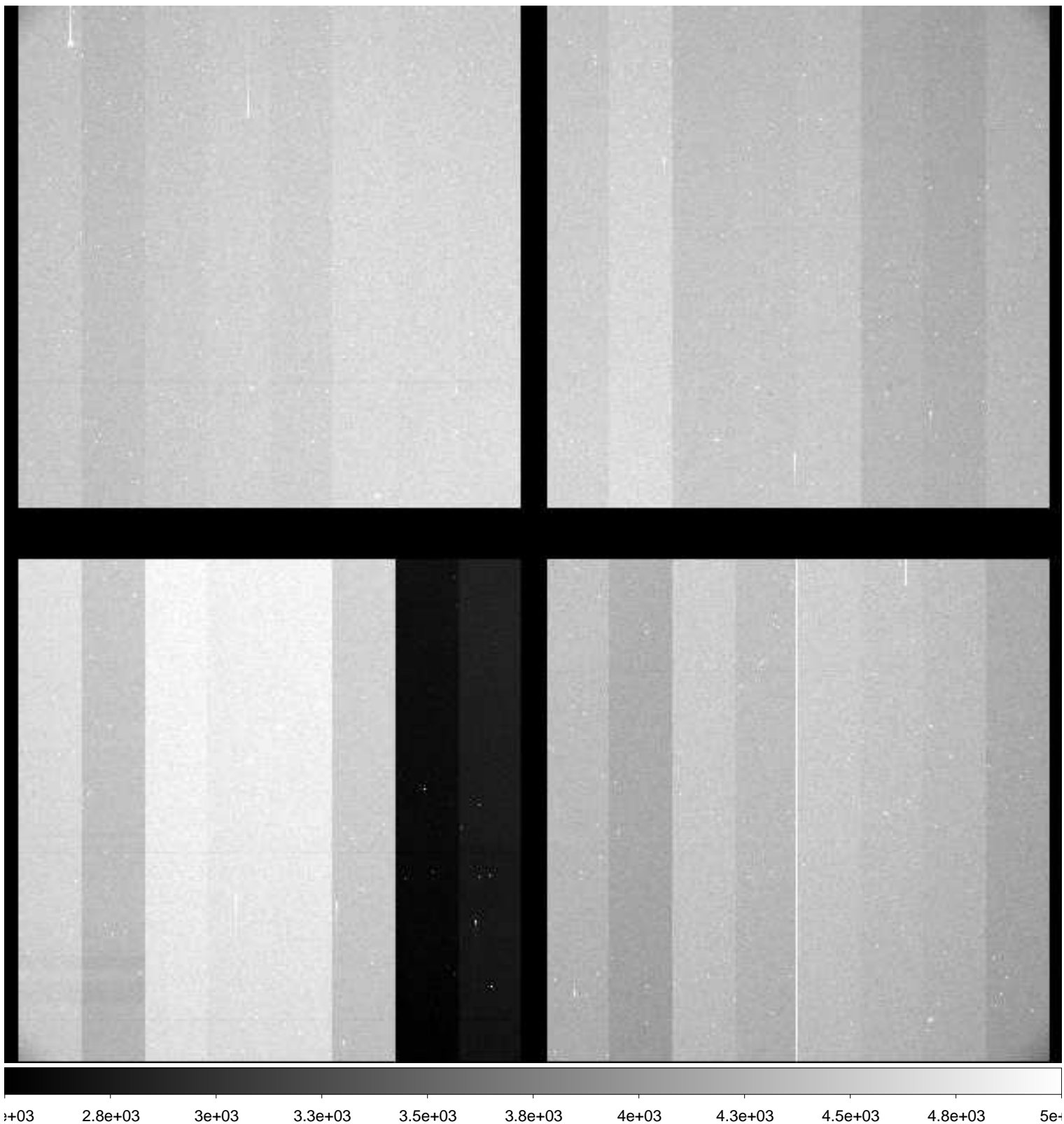

File Name : **xkmts.20181224.059664.fits** # 108 / 119 #
Project ID : ENG-MARIOS
Image Type : OBJECT
Object Name : **COSMOS**
RA : 10:00:28.600
DEC : +02:12:20.00
Exposure Time : 120
Airmass : 1.21
Sidereal Time : 09:47:38
Filter ID : R
Observation Date : 2018-12-24T02:14:30
CCD Temperature : -109.24

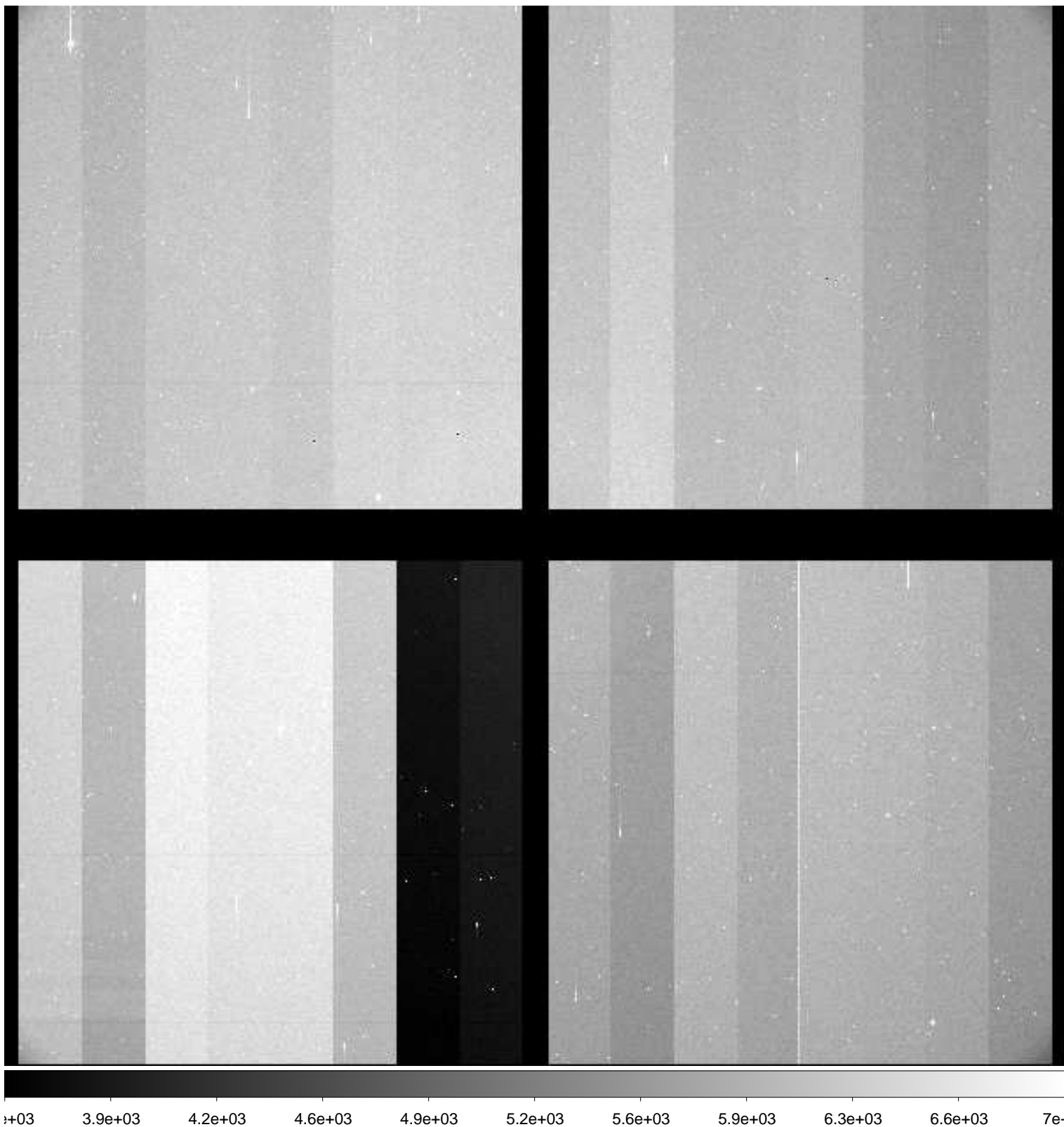

File Name : **xkmts.20181224.059665.fits** # 109 / 119 #
Project ID : ENG-MARIOS
Image Type : OBJECT
Object Name : **COSMOS**
RA : 10:00:28.620
DEC : +02:12:21.10
Exposure Time : 120
Airmass : 1.21
Sidereal Time : 09:50:49
Filter ID : I
Observation Date : 2018-12-24T02:17:39
CCD Temperature : -109.27

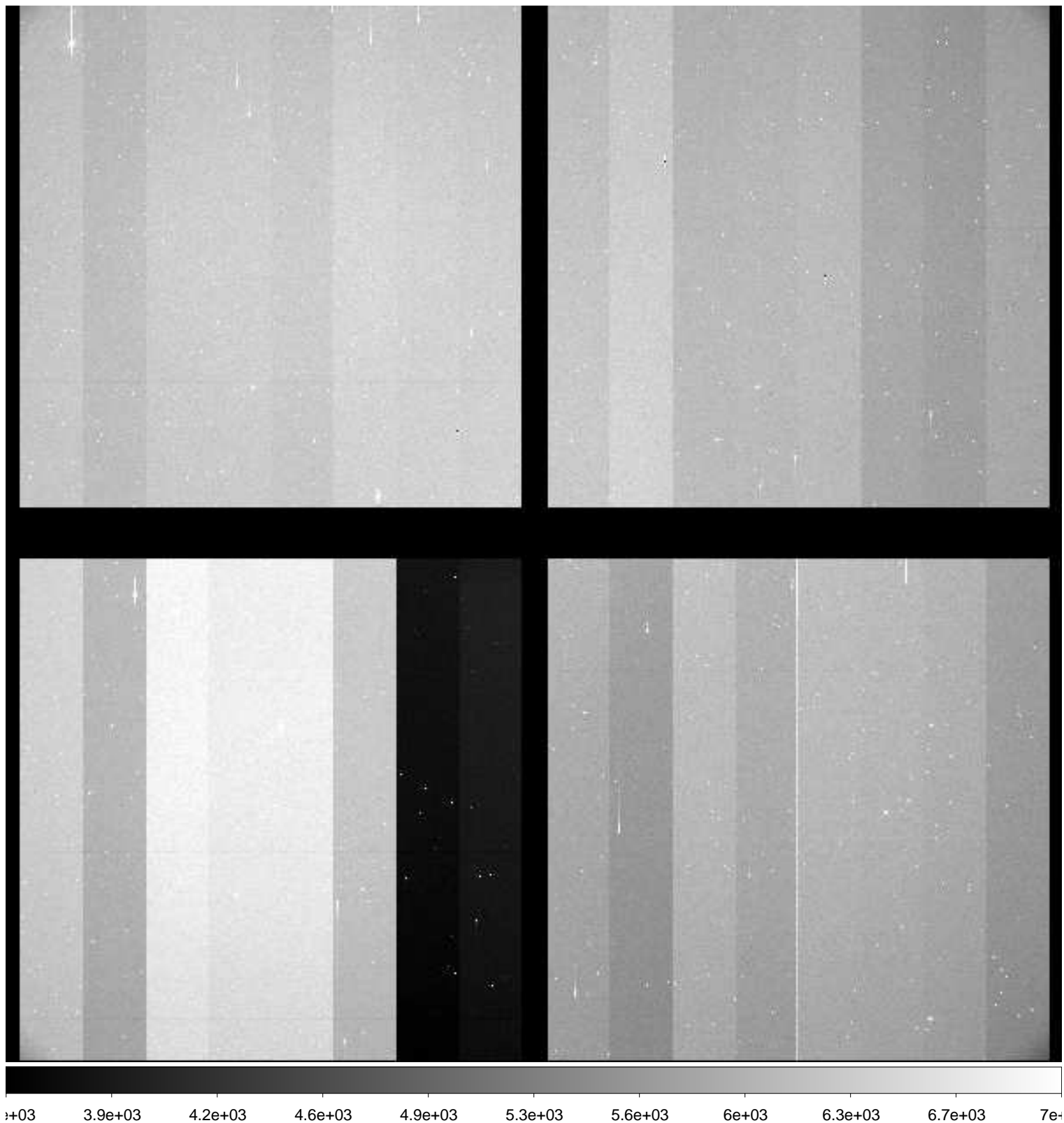

File Name : **xkmts.20181224.059666.fits** # 110 / 119 #
Project ID : ENG-MARIOS
Image Type : OBJECT
Object Name : **COSMOS**
RA : 10:00:28.630
DEC : +02:12:21.00
Exposure Time : 120
Airmass : 1.21
Sidereal Time : 09:53:59
Filter ID : B
Observation Date : 2018-12-24T02:20:49
CCD Temperature : -109.26

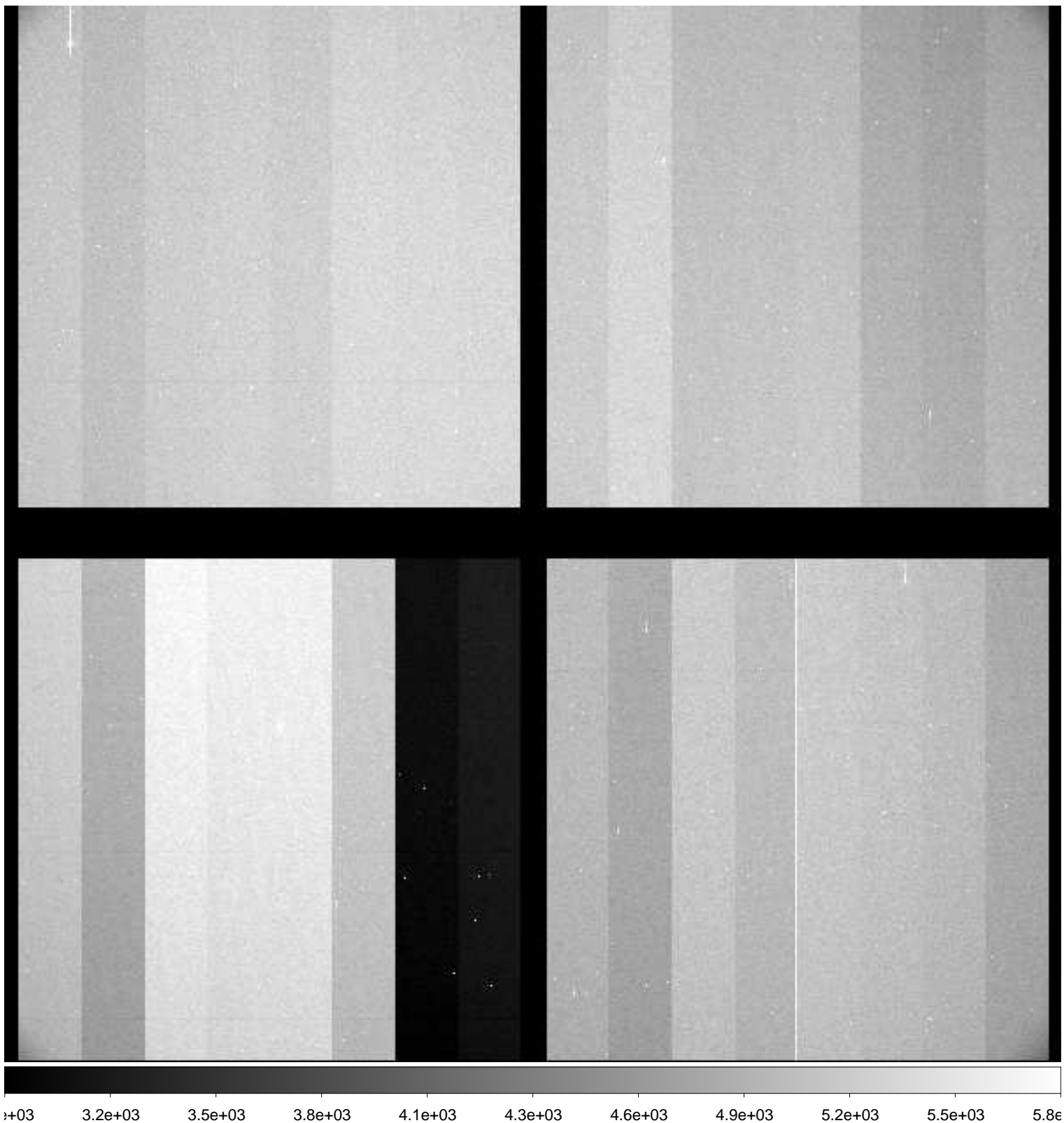

File Name : **xkmts.20181224.059667.fits** # 111 / 119 #
Project ID : ENG-MARIOS
Image Type : OBJECT
Object Name : **COSMOS**
RA : 10:00:28.610
DEC : +02:12:20.90
Exposure Time : 120
Airmass : 1.21
Sidereal Time : 09:57:08
Filter ID : V
Observation Date : 2018-12-24T02:23:58
CCD Temperature : -109.23

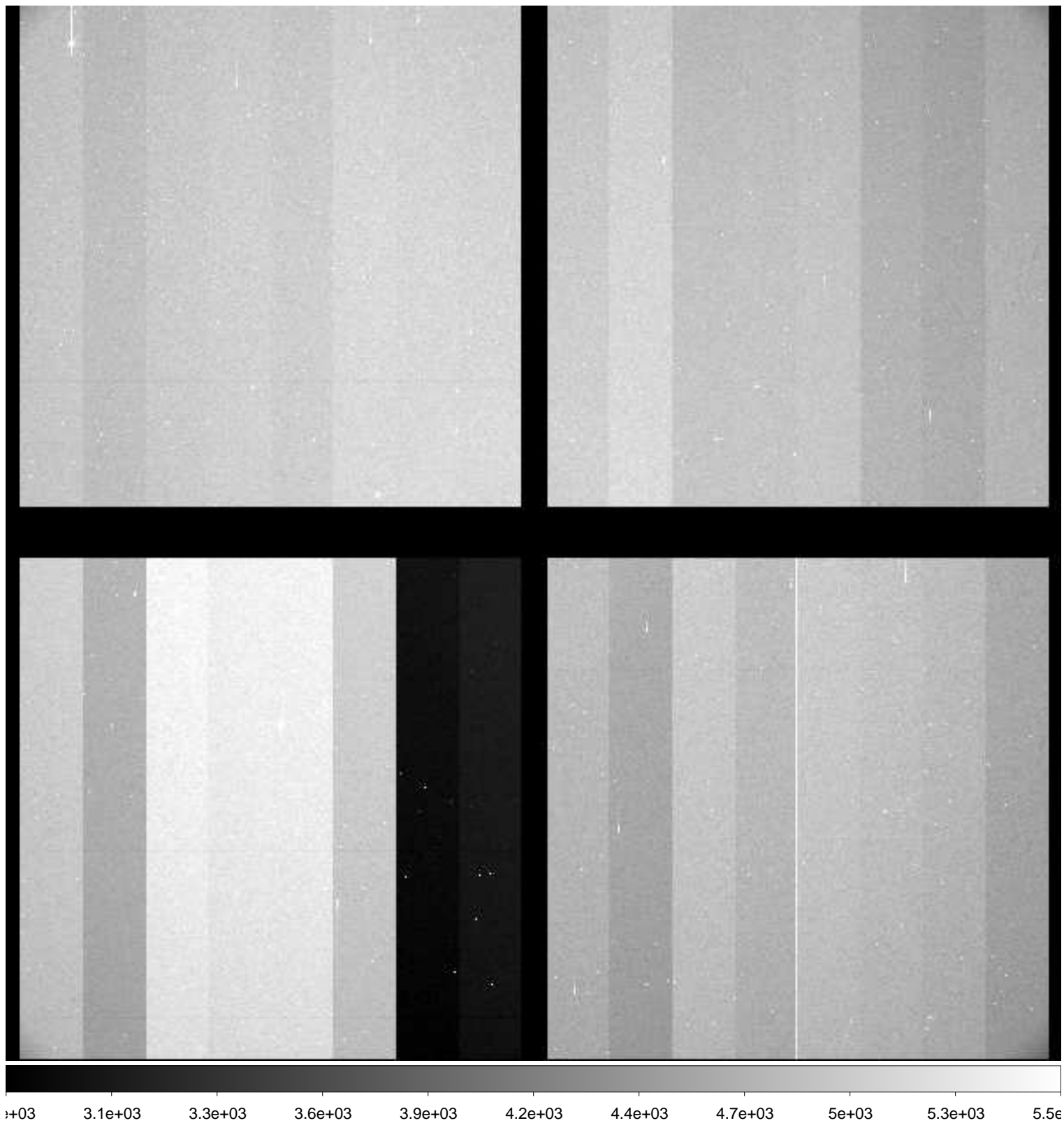

File Name : **xkmts.20181224.059668.fits** # 112 / 119 #
Project ID : ENG-MARIOS
Image Type : OBJECT
Object Name : **COSMOS**
RA : 10:00:28.620
DEC : +02:12:20.90
Exposure Time : 120
Airmass : 1.21
Sidereal Time : 10:00:19
Filter ID : R
Observation Date : 2018-12-24T02:27:08
CCD Temperature : -109.21

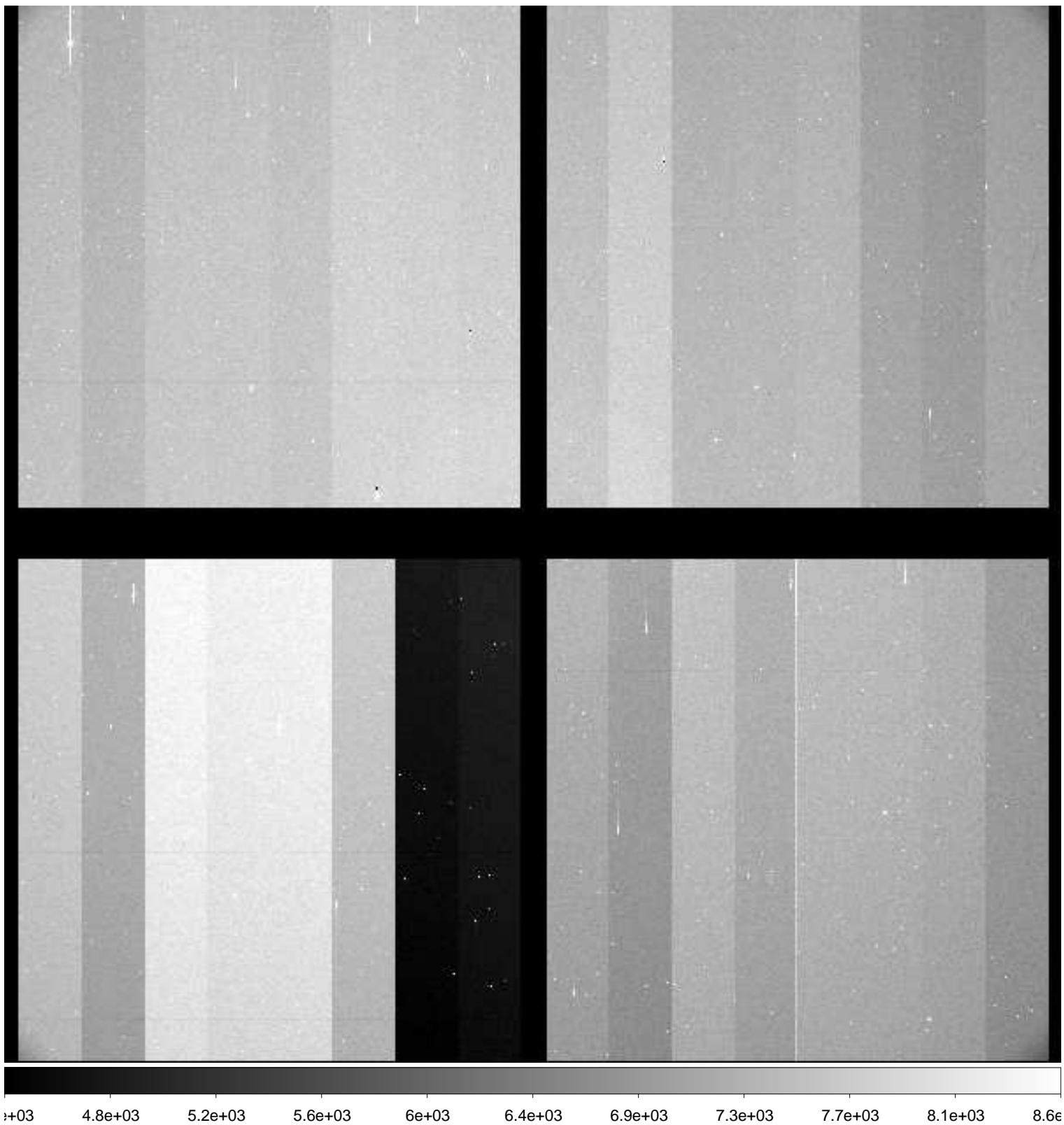

File Name : **xkmts.20181224.059669.fits** # 113 / 119 #
Project ID : ENG-MARIOS
Image Type : OBJECT
Object Name : **COSMOS**
RA : 10:00:28.610
DEC : +02:12:21.90
Exposure Time : 120
Airmass : 1.21
Sidereal Time : 10:03:28
Filter ID : I
Observation Date : 2018-12-24T02:30:16
CCD Temperature : -109.19

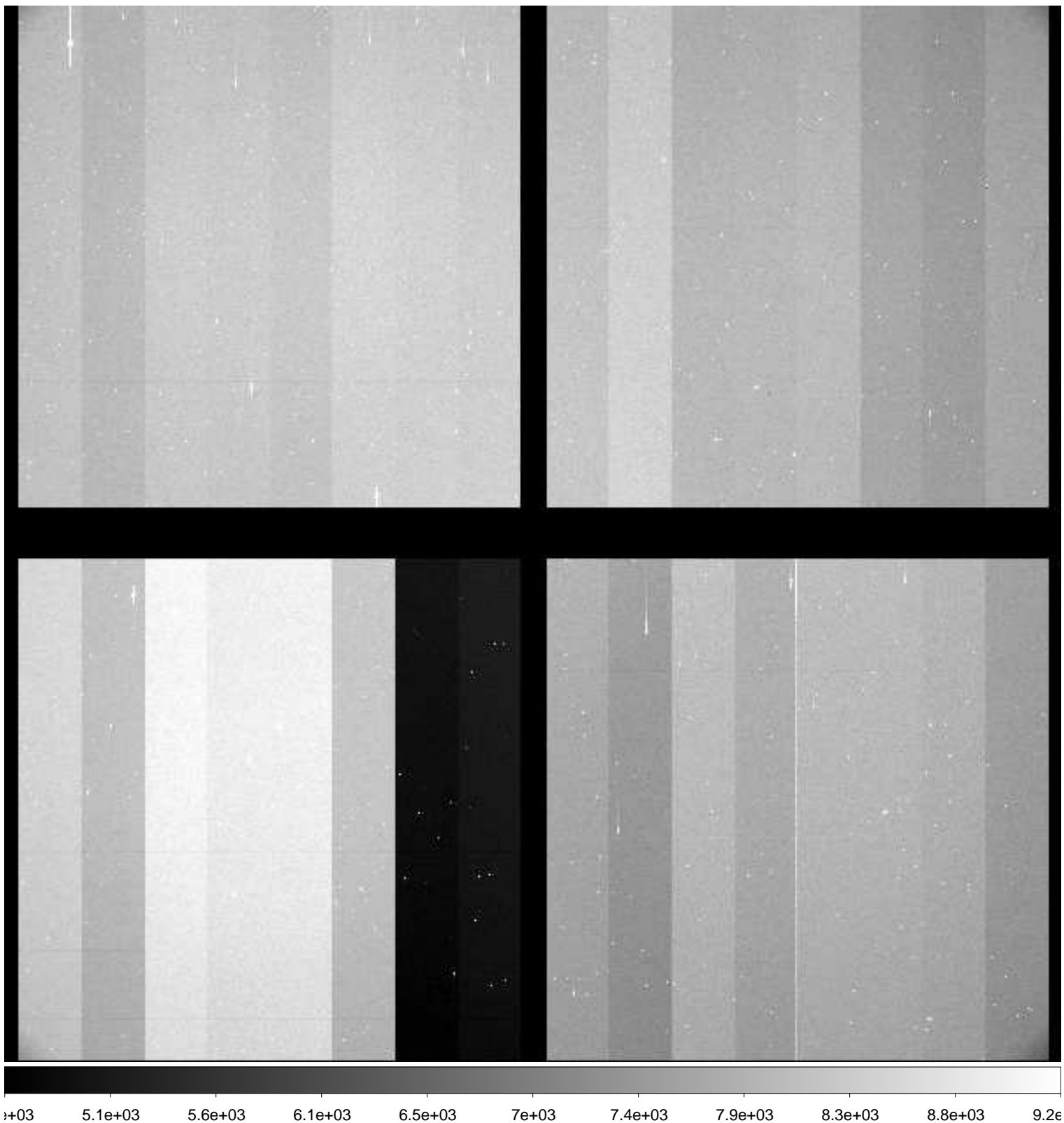

File Name : **xkmts.20181224.059670.fits** # 114 / 119 #
Project ID : ALL
Image Type : BIAS
Object Name : **bias**
RA : 10:07:09.190
DEC : -32:06:54.90
Exposure Time : 0
Airmass : 1.00
Sidereal Time : 10:07:54
Filter ID : R
Observation Date : 2018-12-24T02:34:29
CCD Temperature : -109.1

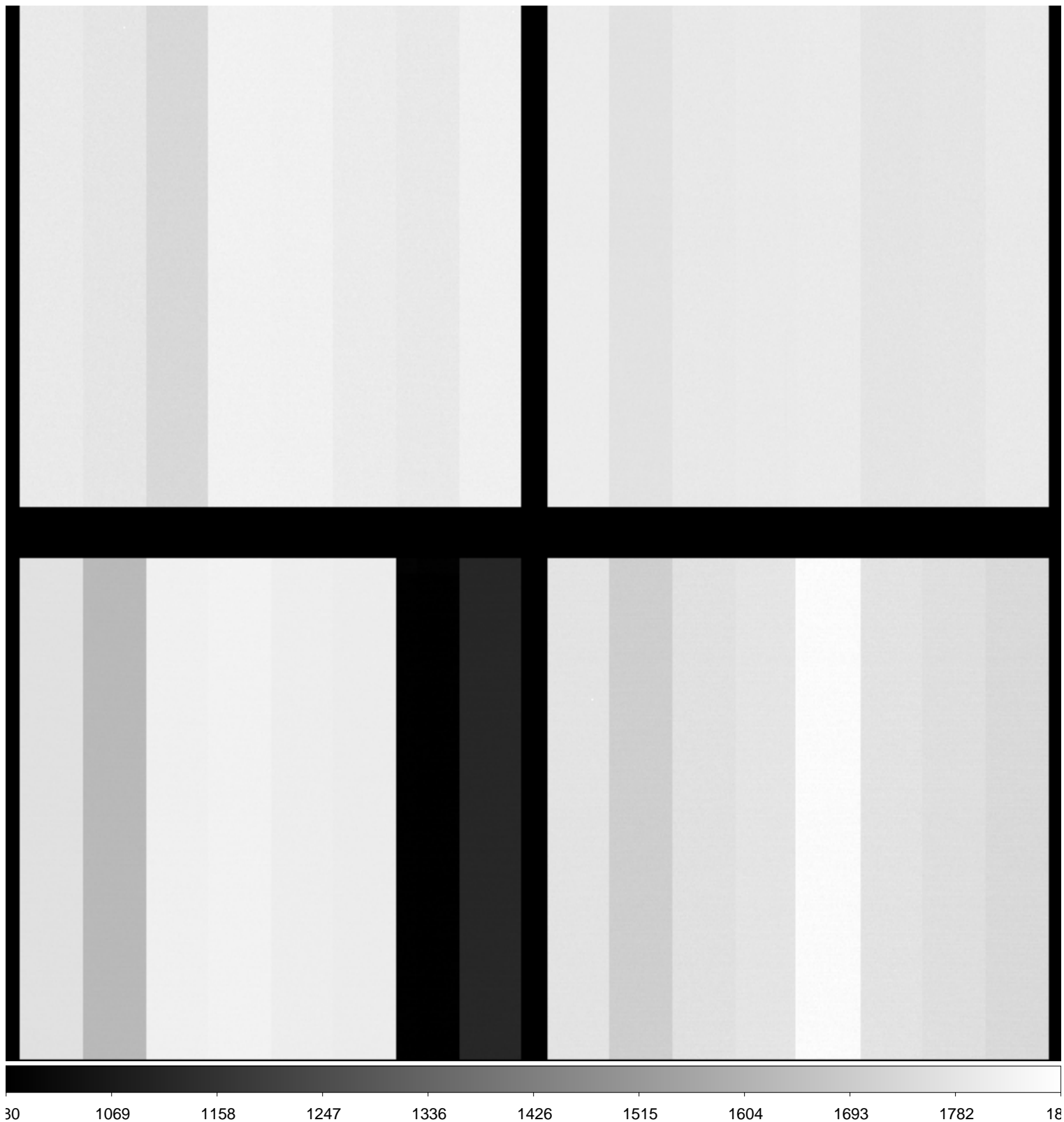

File Name : **xkmts.20181224.059671.fits** # 115 / 119 #
Project ID : ALL
Image Type : BIAS
Object Name : **bias**
RA : 10:08:05.620
DEC : -32:06:54.10
Exposure Time : 0
Airmass : 1.00
Sidereal Time : 10:08:50
Filter ID : R
Observation Date : 2018-12-24T02:35:38
CCD Temperature : -109.13

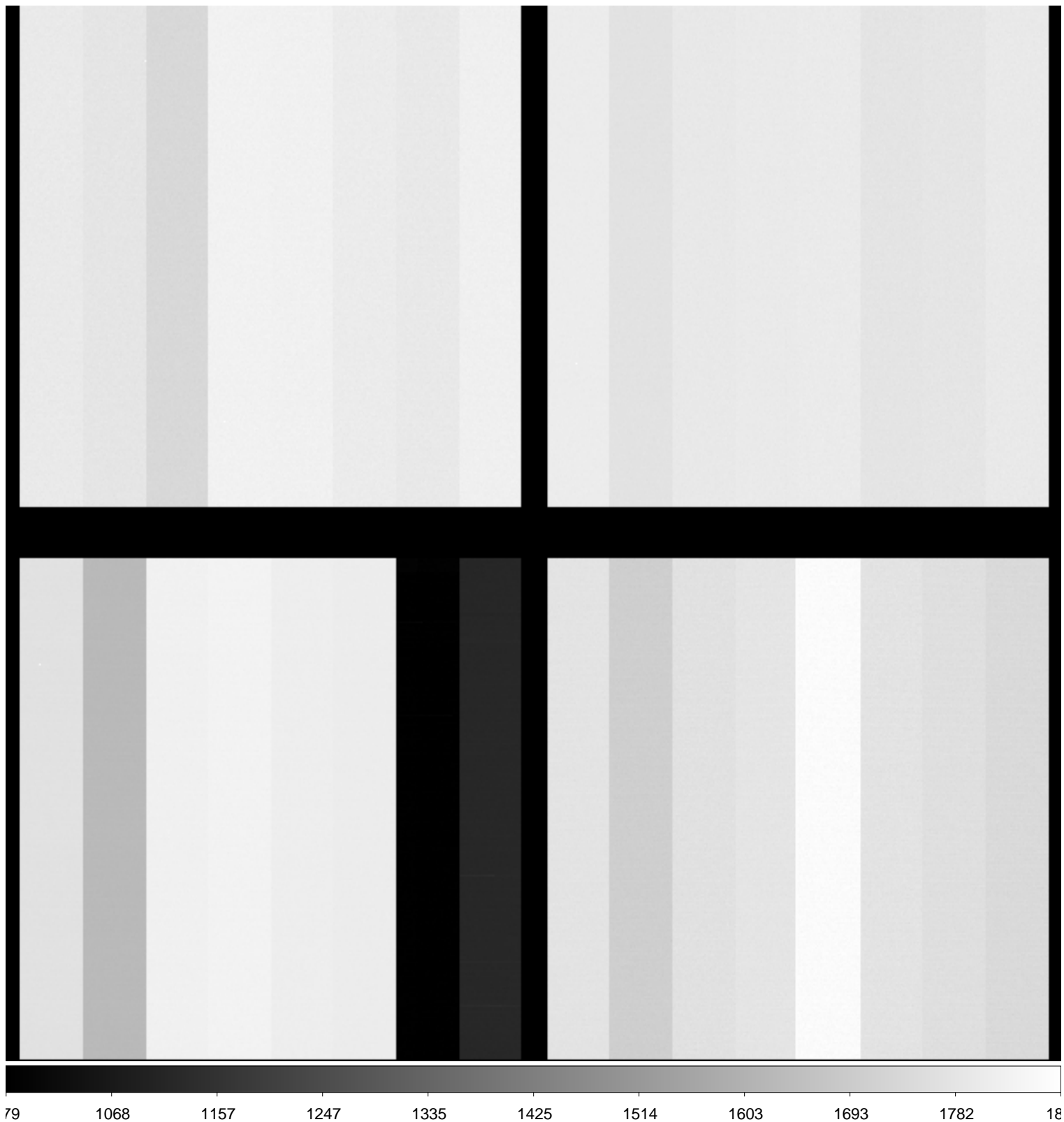

File Name : **xkmts.20181224.059672.fits** # 116 / 119 #
Project ID : ALL
Image Type : BIAS
Object Name : **bias**
RA : 10:09:18.140
DEC : -32:06:53.40
Exposure Time : 0
Airmass : 1.00
Sidereal Time : 10:10:03
Filter ID : R
Observation Date : 2018-12-24T02:36:37
CCD Temperature : -109.17

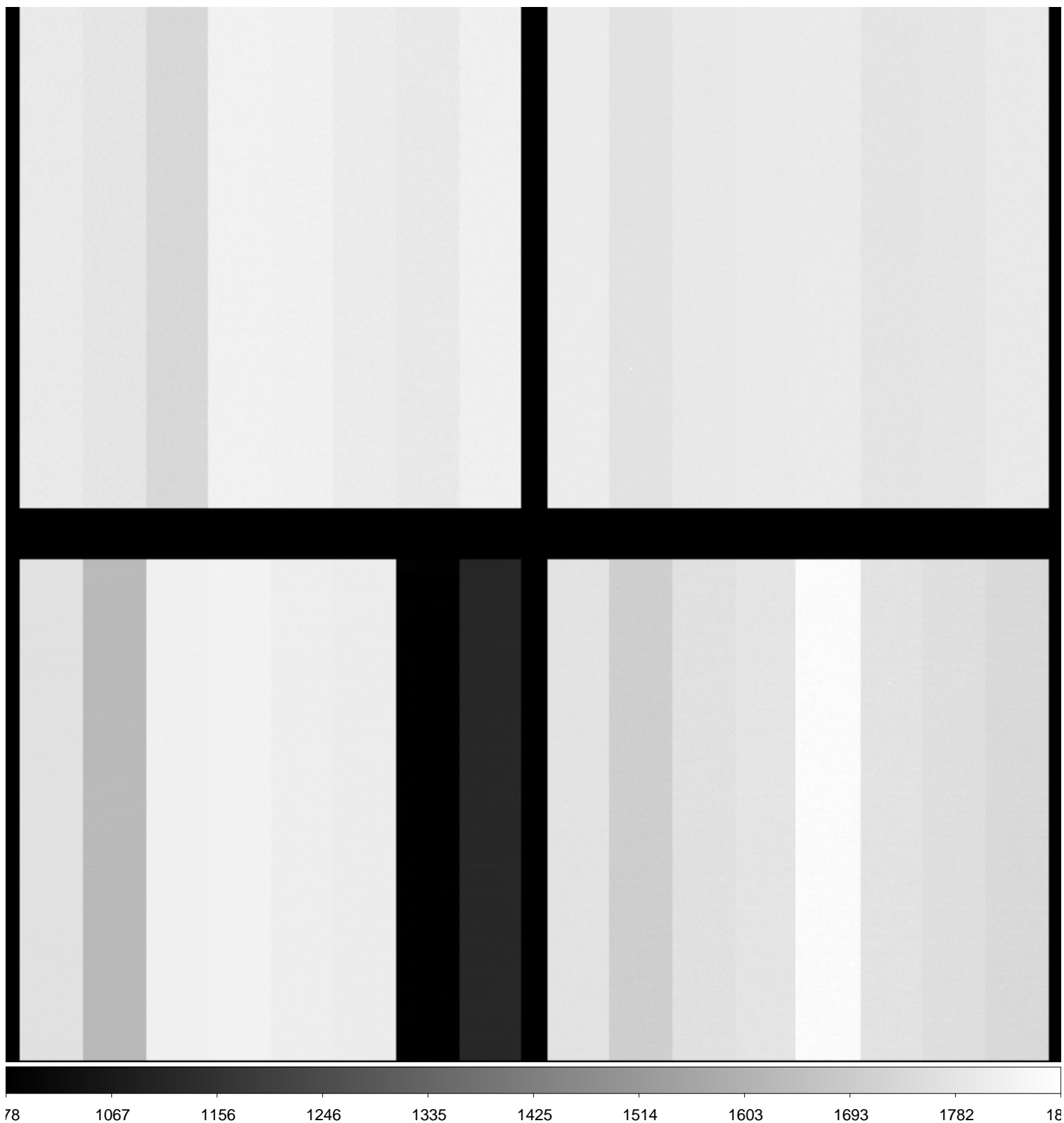

File Name : **xkmts.20181224.059673.fits** # 117 / 119 #
Project ID : ALL
Image Type : BIAS
Object Name : **bias**
RA : 10:10:27.490
DEC : -32:06:52.60
Exposure Time : 0
Airmass : 1.00
Sidereal Time : 10:11:12
Filter ID : R
Observation Date : 2018-12-24T02:37:46
CCD Temperature : -109.18

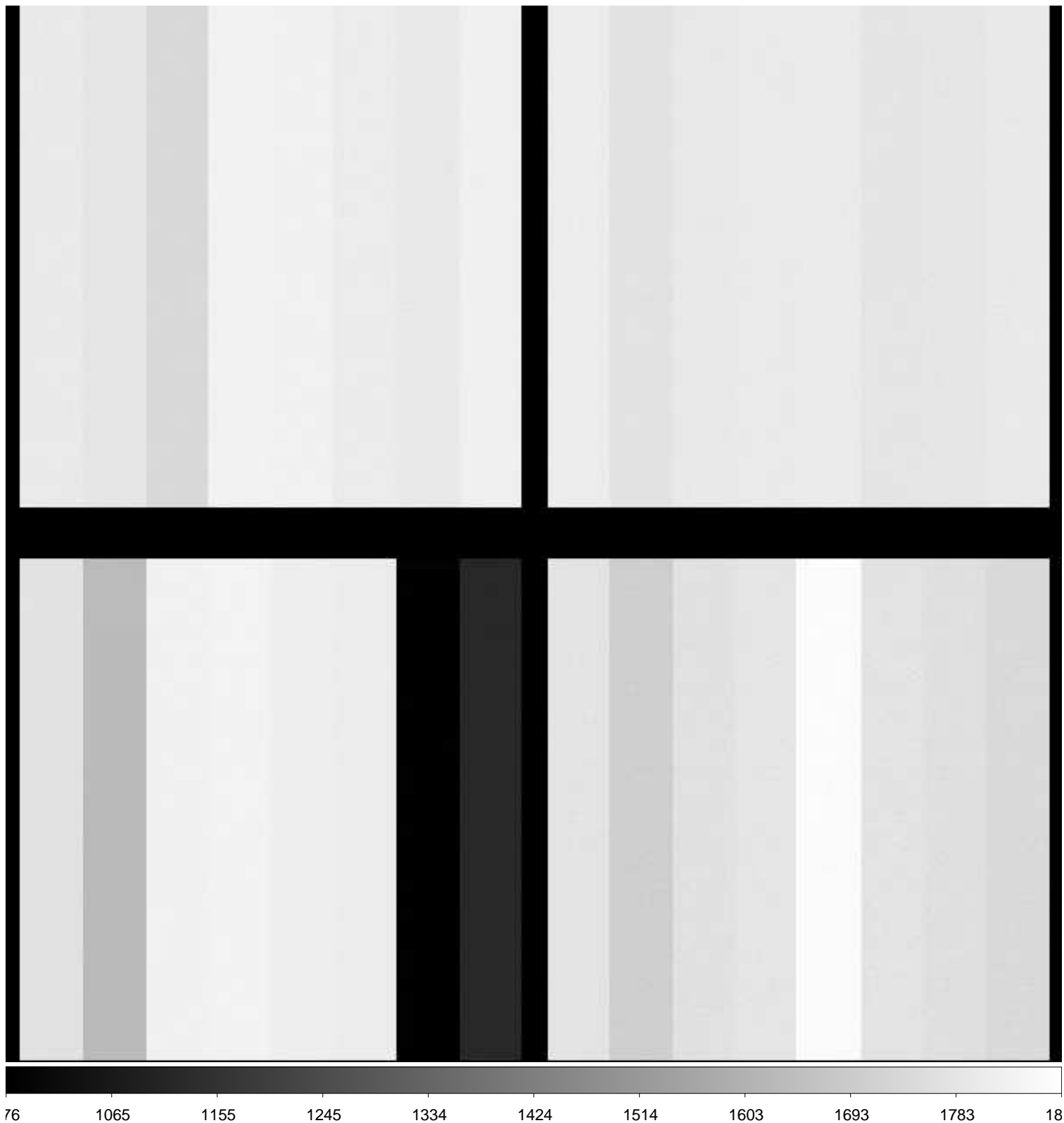

File Name : **xkmts.20181224.059674.fits** # 118 / 119 #
Project ID : ALL
Image Type : BIAS
Object Name : **bias**
RA : 10:11:24.070
DEC : -32:06:51.90
Exposure Time : 0
Airmass : 1.00
Sidereal Time : 10:12:09
Filter ID : R
Observation Date : 2018-12-24T02:38:57
CCD Temperature : -109

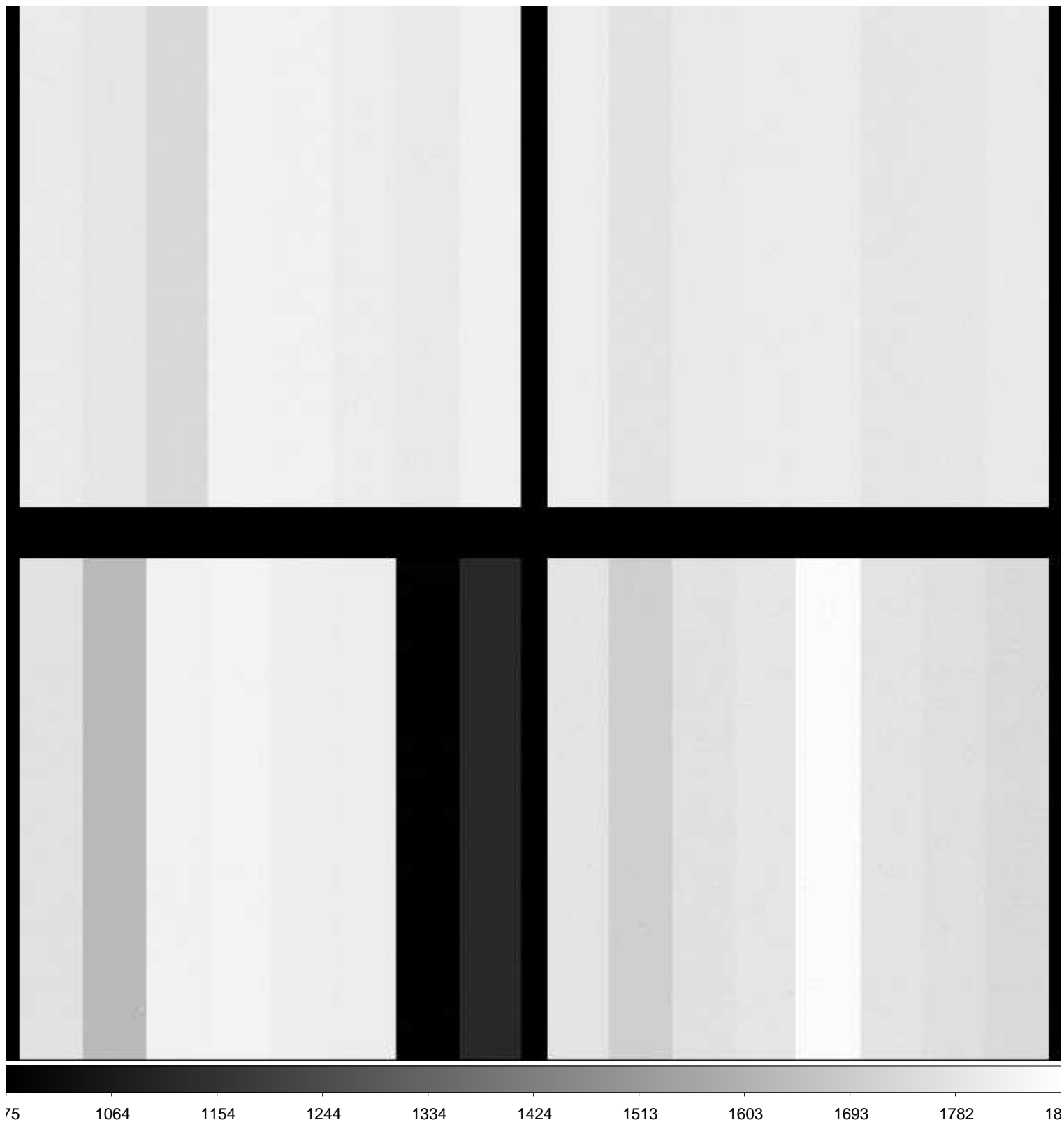

File Name : **xkmts.20181224.059675.fits** # 119 / 119 #
Project ID : OBS
Image Type : DARK
Object Name : **end**
RA : 10:14:19.540
DEC : -32:06:49.90
Exposure Time : 30
Airmass : 1.00
Sidereal Time : 10:15:04
Filter ID : NO
Observation Date : 2018-12-24T02:41:39
CCD Temperature : -109.1

