

File Name : **xkmts.20181222.059386.fits** # 1 / 166 #
Project ID : OBS
Image Type : DARK
Object Name : **begin**
RA : 01:07:56.020
DEC : -32:18:03.60
Exposure Time : 30
Airmass : 1.00
Sidereal Time : 01:08:44
Filter ID : V
Observation Date : 2018-12-22T17:40:43
CCD Temperature : -104.94

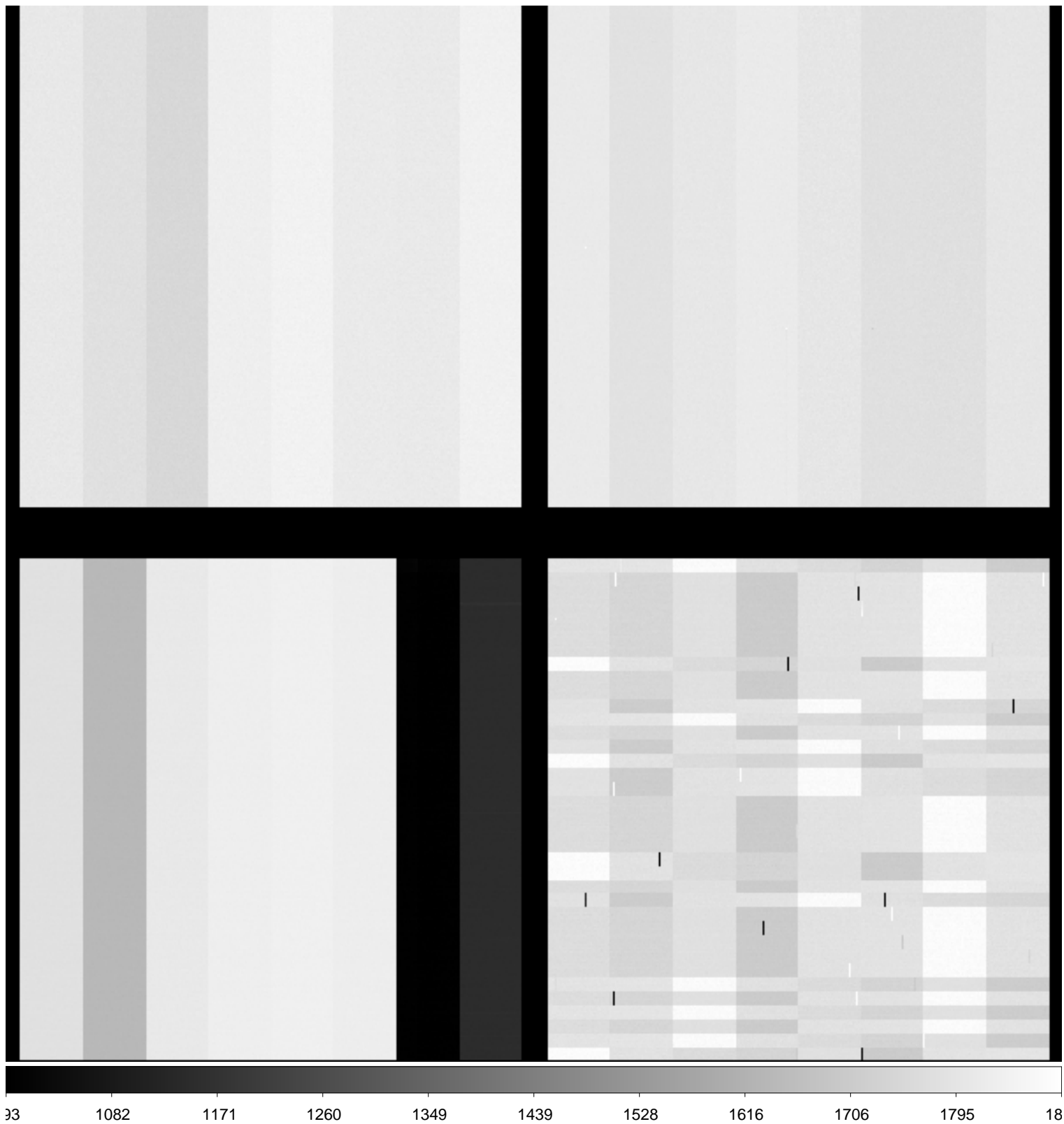

File Name : **xkmts.20181222.059387.fits** # 2 / 166 #
Project ID : ALL
Image Type : BIAS
Object Name : **bias**
RA : 01:09:38.750
DEC : -32:18:02.70
Exposure Time : 0
Airmass : 1.00
Sidereal Time : 01:10:25
Filter ID : R
Observation Date : 2018-12-22T17:42:25
CCD Temperature : -104.99

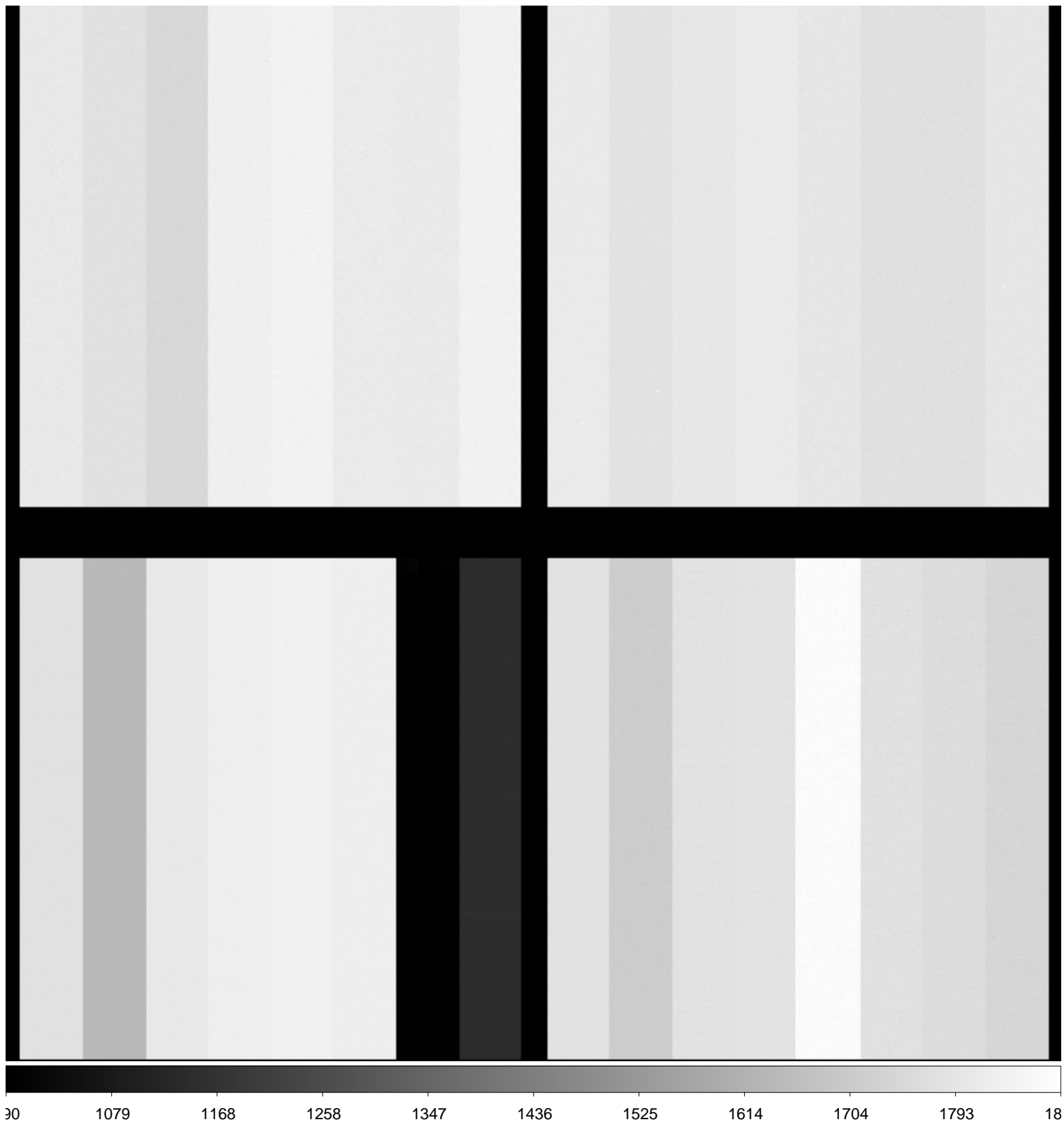

File Name : **xkmts.20181222.059388.fits** # 3 / 166 #
Project ID : ALL
Image Type : BIAS
Object Name : **bias**
RA : 01:10:34.640
DEC : -32:18:02.30
Exposure Time : 0
Airmass : 1.00
Sidereal Time : 01:11:21
Filter ID : R
Observation Date : 2018-12-22T17:43:34
CCD Temperature : -105

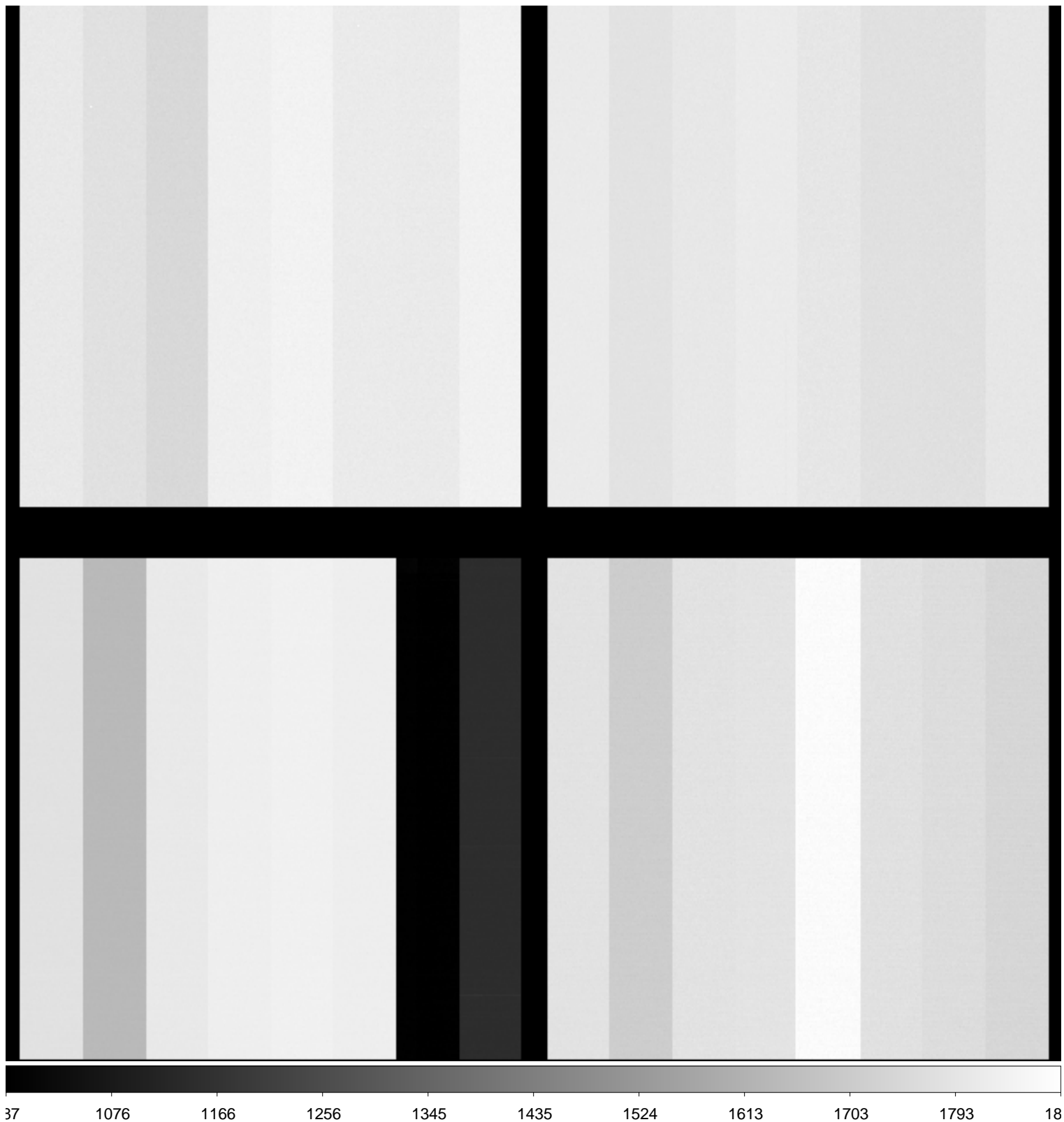

File Name : **xkmts.20181222.059389.fits** # 4 / 166 #
Project ID : ALL
Image Type : BIAS
Object Name : **bias**
RA : 01:11:44.470
DEC : -32:18:01.70
Exposure Time : 0
Airmass : 1.00
Sidereal Time : 01:12:31
Filter ID : R
Observation Date : 2018-12-22T17:44:43
CCD Temperature : -105.03

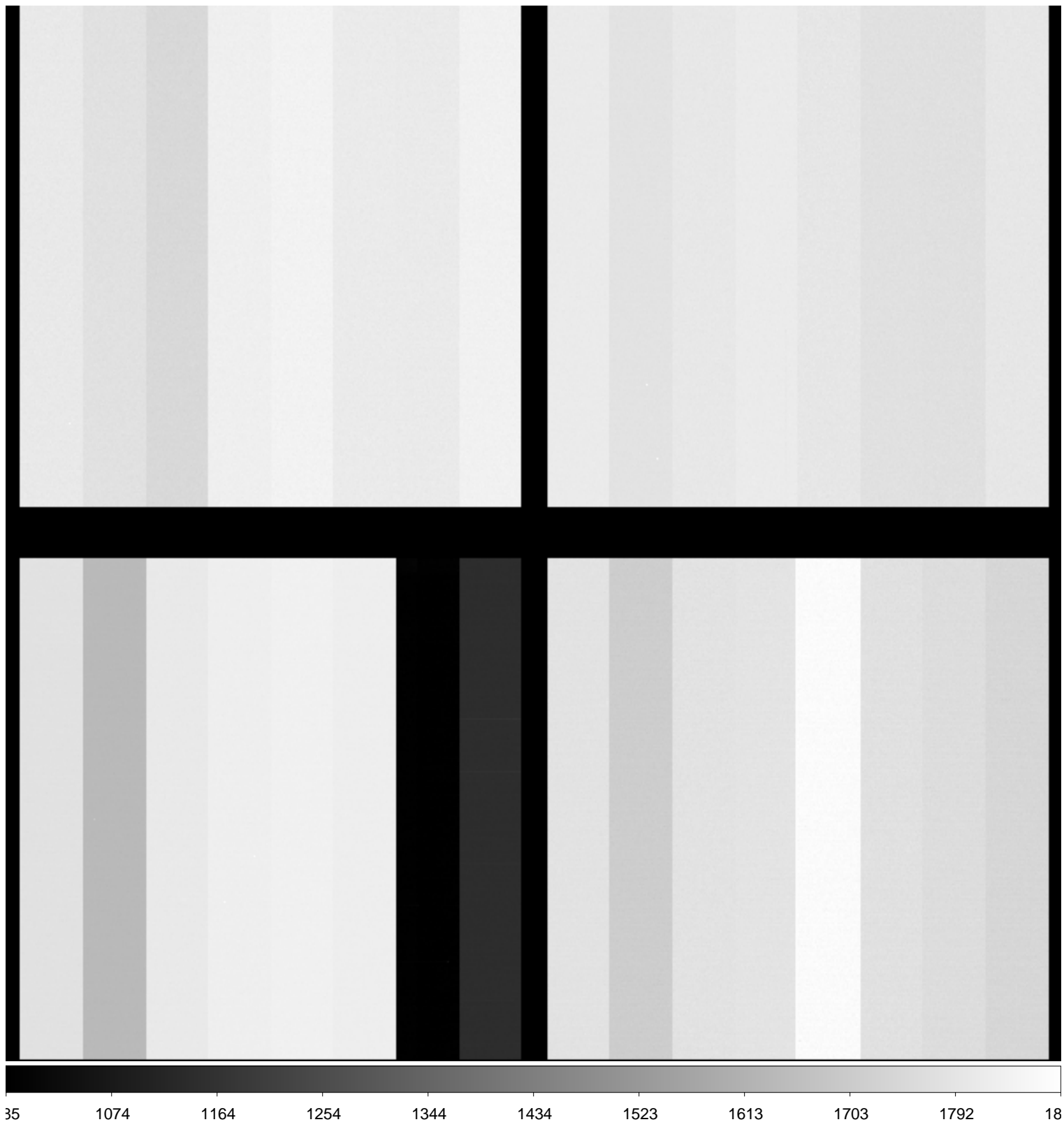

File Name : **xkmts.20181222.059390.fits** # 5 / 166 #
Project ID : ALL
Image Type : BIAS
Object Name : **bias**
RA : 01:12:56.640
DEC : -32:18:00.90
Exposure Time : 0
Airmass : 1.00
Sidereal Time : 01:13:43
Filter ID : R
Observation Date : 2018-12-22T17:45:54
CCD Temperature : -105.06

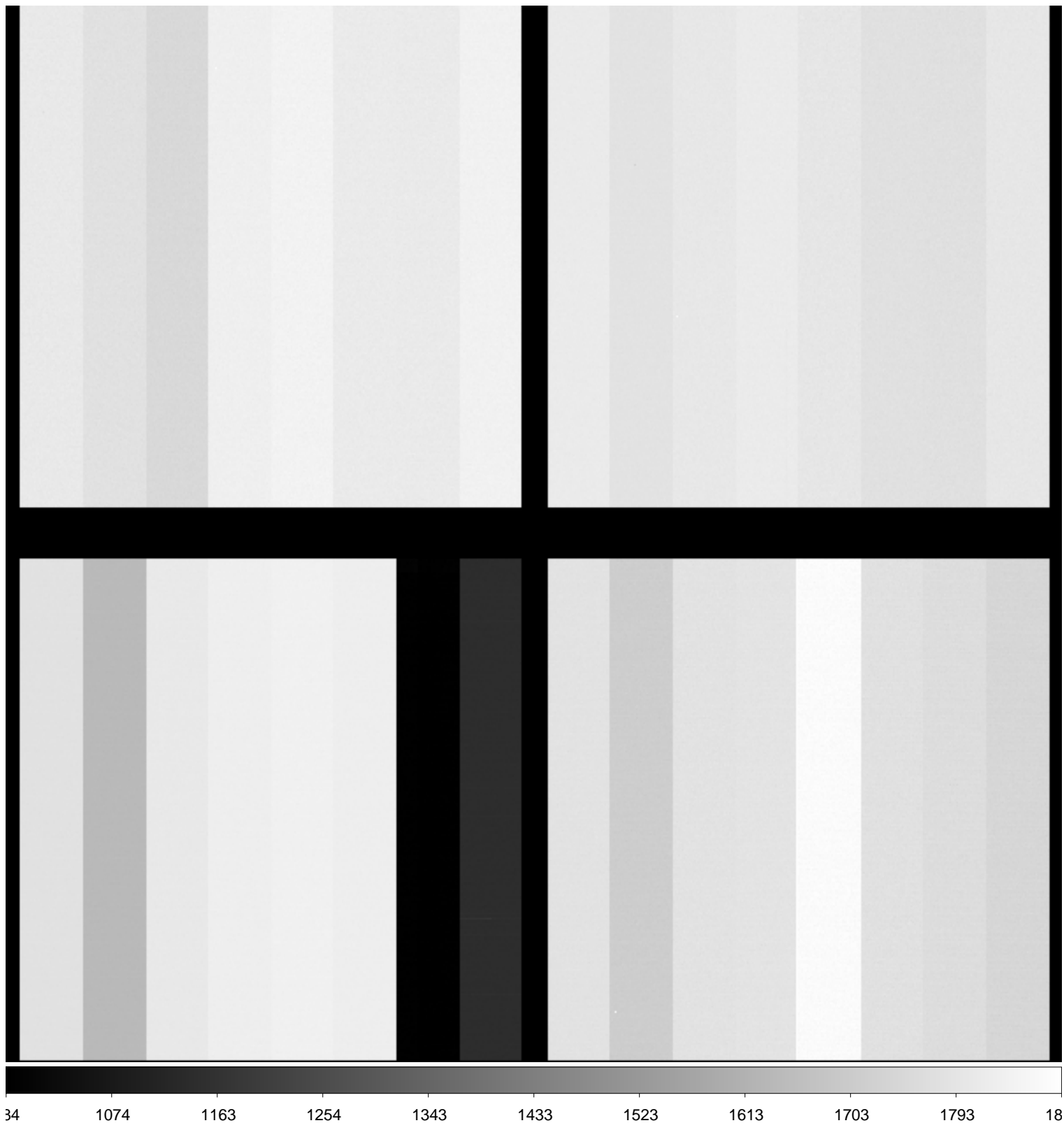

File Name : **xkmts.20181222.059391.fits** # 6 / 166 #
Project ID : ALL
Image Type : BIAS
Object Name : **bias**
RA : 01:14:04.590
DEC : -32:18:00.50
Exposure Time : 0
Airmass : 1.00
Sidereal Time : 01:14:51
Filter ID : R
Observation Date : 2018-12-22T17:47:03
CCD Temperature : -105.08

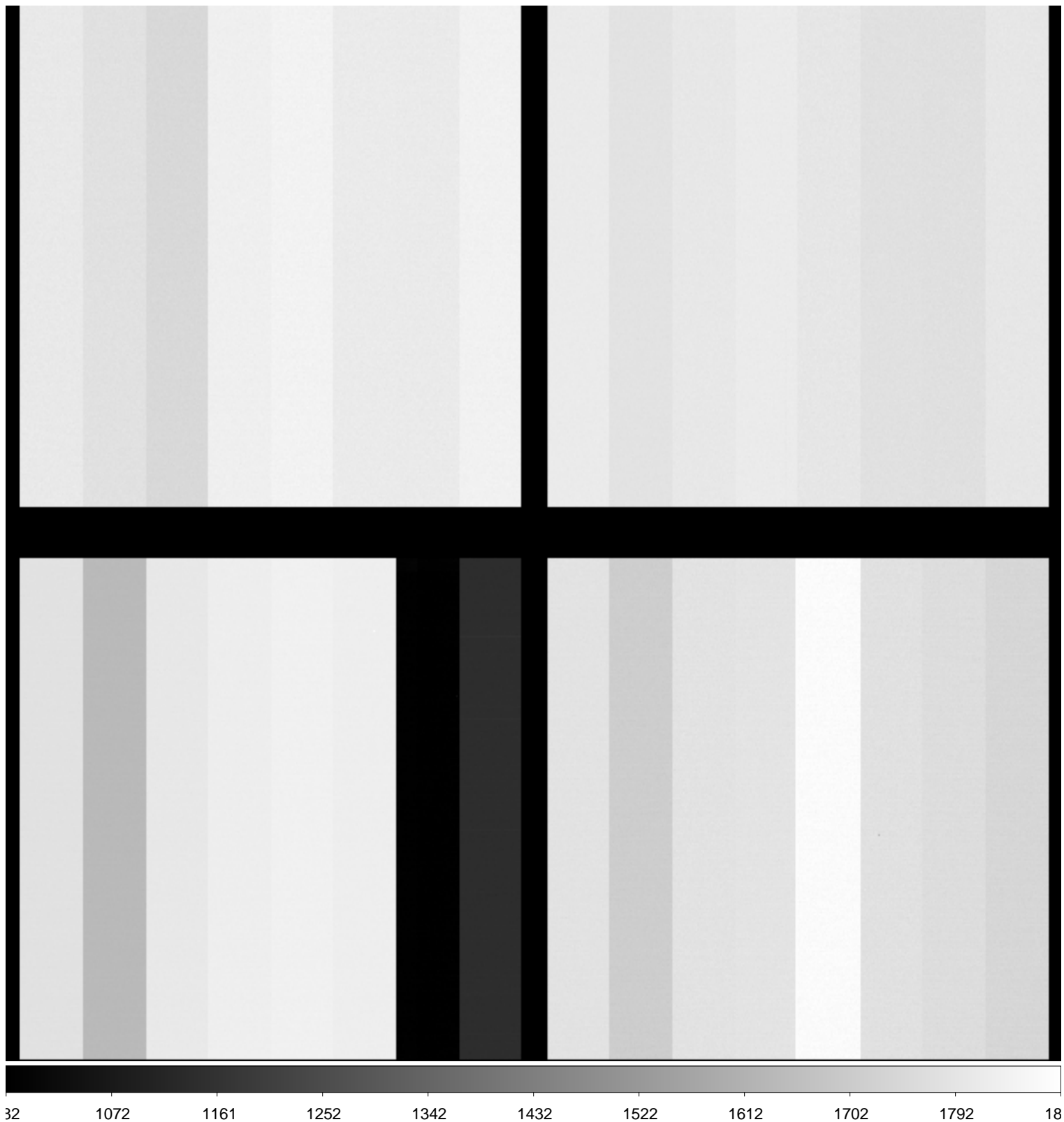

File Name : **xkmts.20181222.059392.fits** # 7 / 166 #
Project ID : ALL
Image Type : FLAT
Object Name : **flat**
RA : 03:05:56.130
DEC : -17:39:35.40
Exposure Time : 20
Airmass : 1.09
Sidereal Time : 01:43:45
Filter ID : B
Observation Date : 2018-12-22T18:15:39
CCD Temperature : -105.45

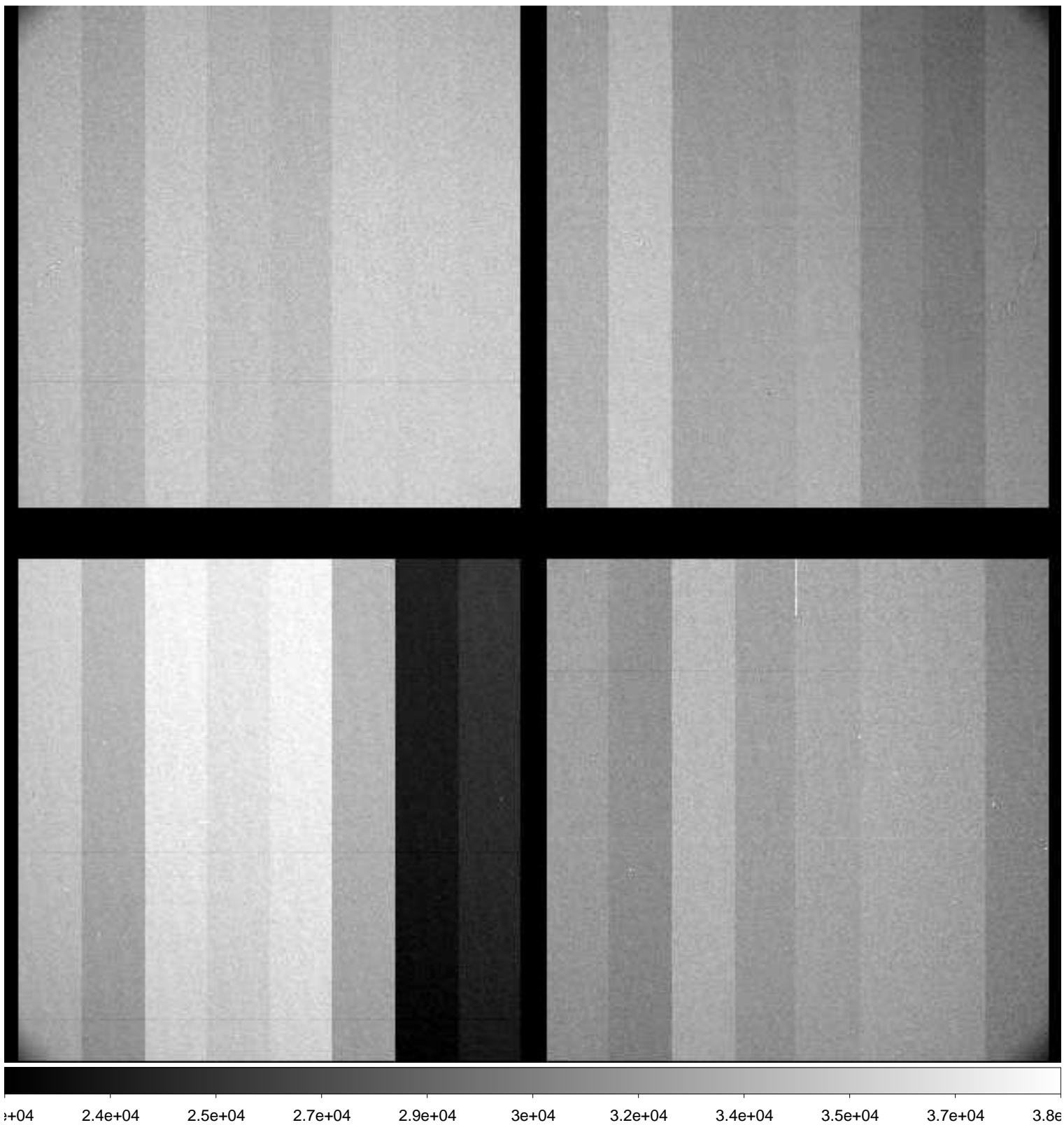

File Name : **xkmts.20181222.059394.fits** # 8 / 166 #
Project ID : ALL
Image Type : FLAT
Object Name : **flat**
RA : 03:06:44.360
DEC : -17:52:29.00
Exposure Time : 40
Airmass : 1.09
Sidereal Time : 01:46:49
Filter ID : B
Observation Date : 2018-12-22T18:18:55
CCD Temperature : -105.48

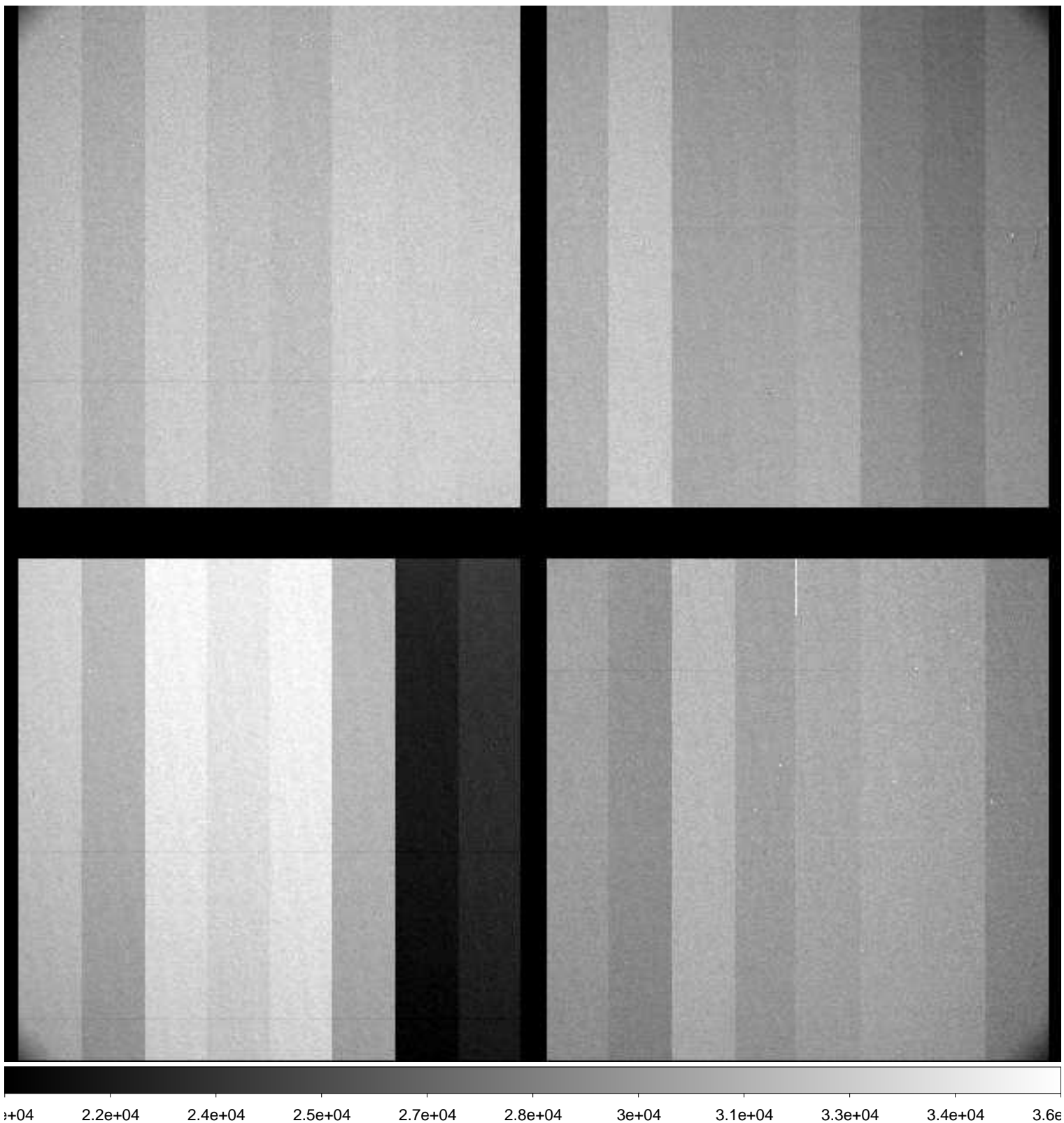

File Name : **xkmts.20181222.059395.fits** # 9 / 166 #
Project ID : ALL
Image Type : FLAT
Object Name : **flat**
RA : 03:07:25.230
DEC : -18:01:01.90
Exposure Time : 30
Airmass : 1.09
Sidereal Time : 01:48:38
Filter ID : R
Observation Date : 2018-12-22T18:20:44
CCD Temperature : -105.5

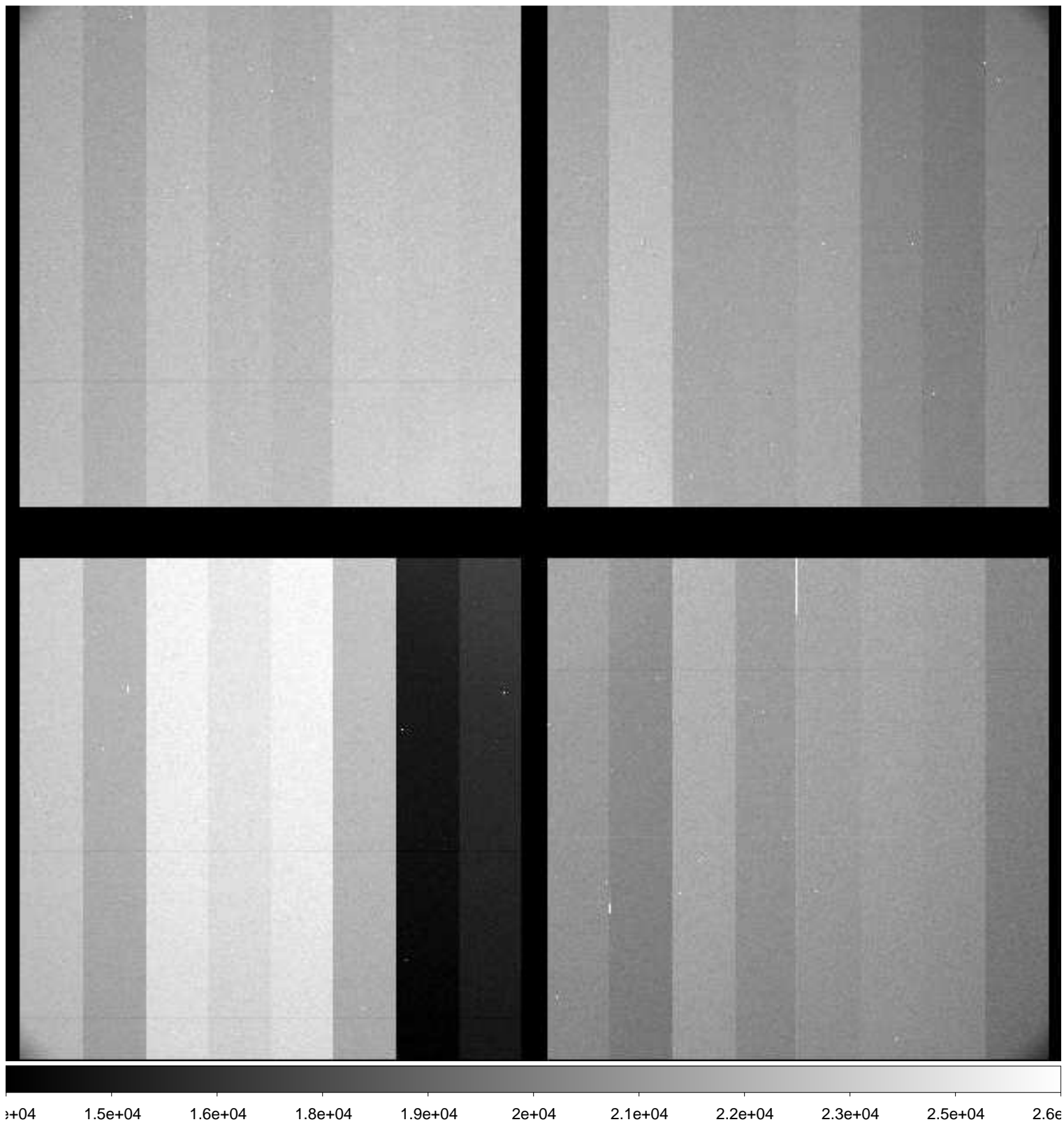

File Name : **xkmts.20181222.059396.fits** # 10 / 166 #
Project ID : ALL
Image Type : FLAT
Object Name : **flat**
RA : 03:07:48.920
DEC : -18:07:56.40
Exposure Time : 60
Airmass : 1.08
Sidereal Time : 01:50:44
Filter ID : R
Observation Date : 2018-12-22T18:22:36
CCD Temperature : -105.55

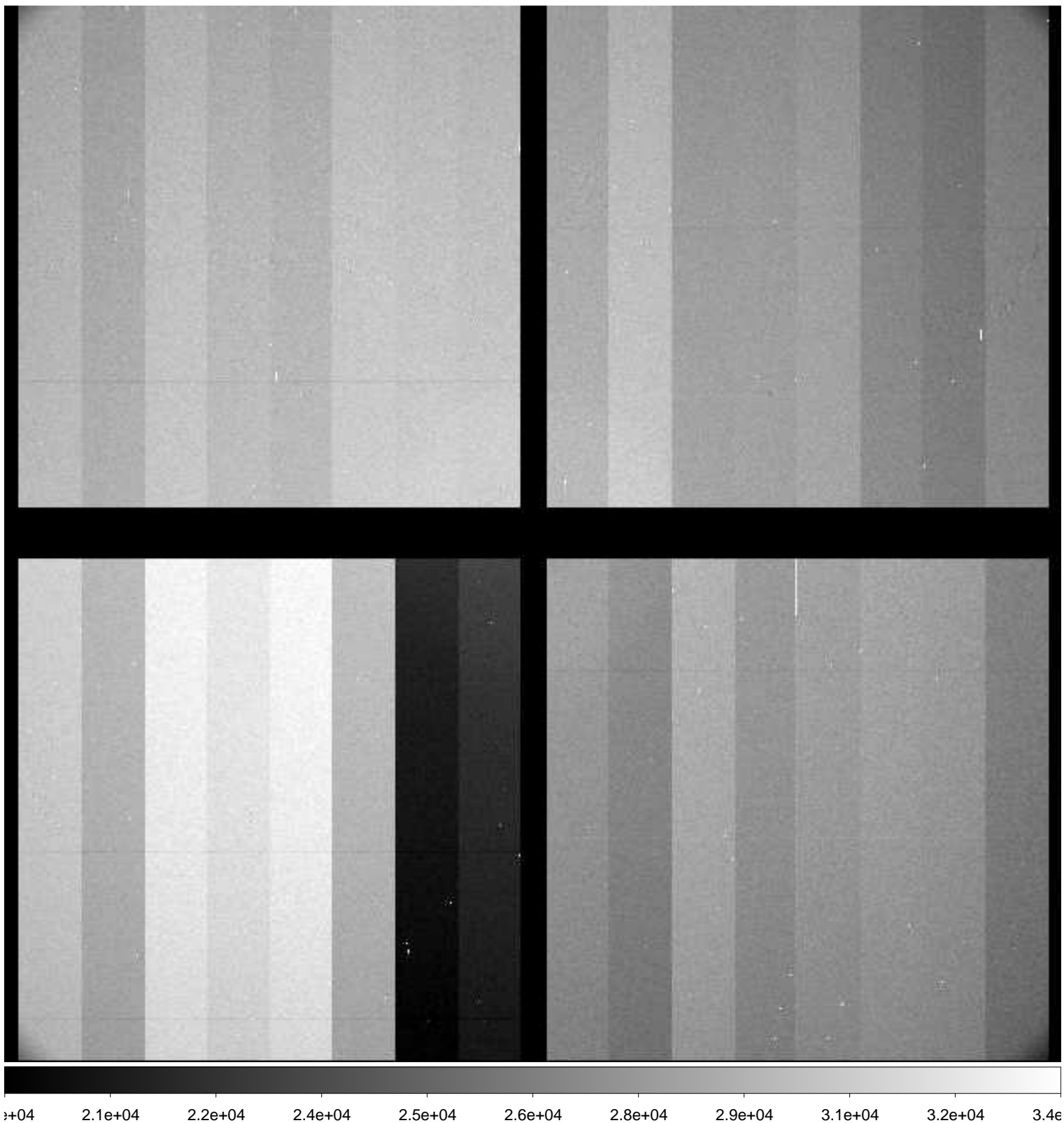

File Name : **xkmts.20181222.059397.fits** # 11 / 166 #
Project ID : ENG-LMC-2
Image Type : OBJECT
Object Name : **focus**
RA : 05:10:00.000
DEC : -69:30:00.00
Exposure Time : 10
Airmass : 1.39
Sidereal Time : 02:21:23
Filter ID : I
Observation Date : 2018-12-22T18:53:11
CCD Temperature : -105.95

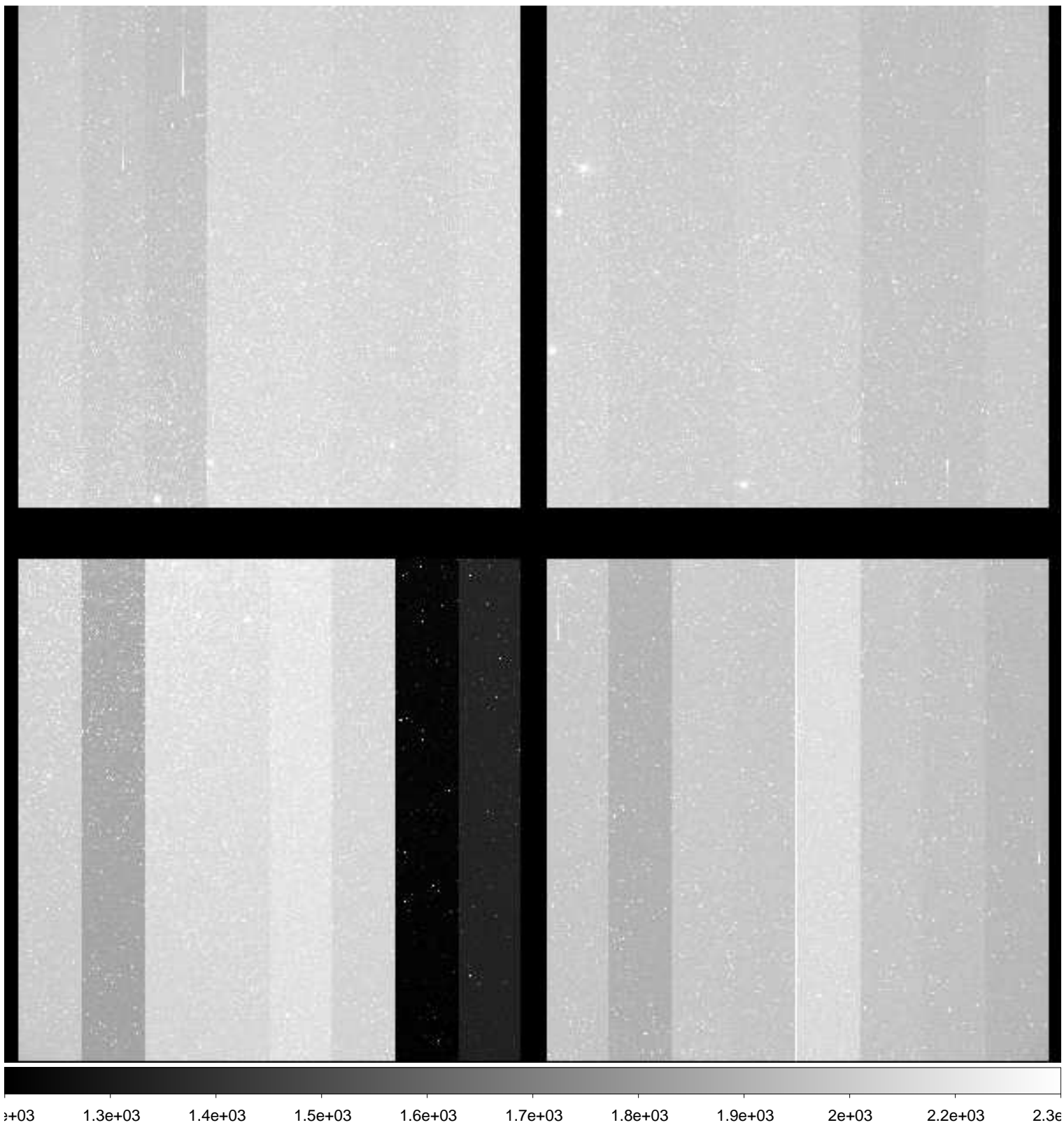

File Name : **xkmts.20181222.059398.fits** # 12 / 166 #
Project ID : ENG-LMC-2
Image Type : OBJECT
Object Name : **focus**
RA : 05:09:59.920
DEC : -69:30:00.20
Exposure Time : 10
Airmass : 1.39
Sidereal Time : 02:23:34
Filter ID : I
Observation Date : 2018-12-22T18:55:22
CCD Temperature : -105.99

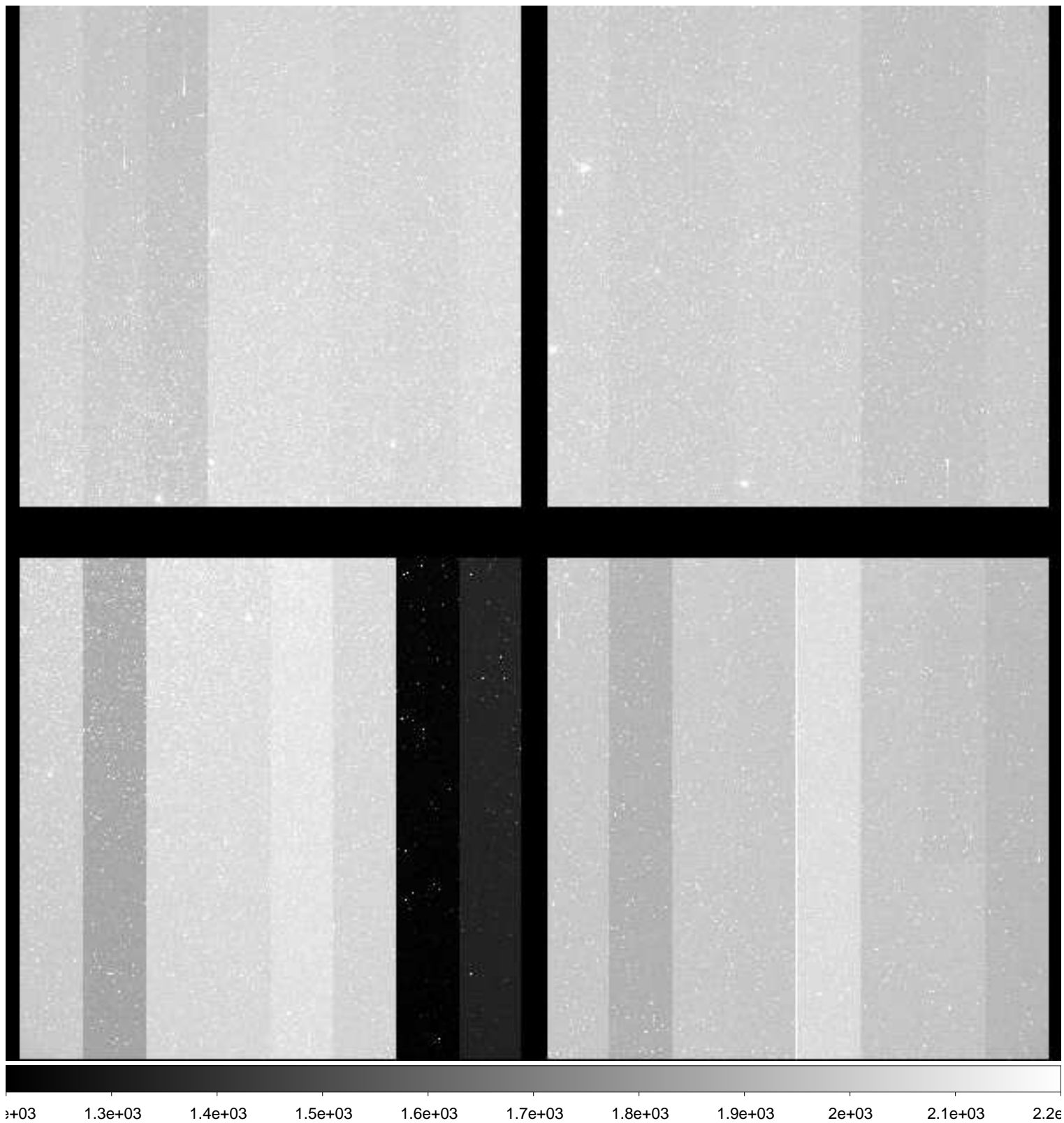

File Name : **xkmts.20181222.059399.fits** # 13 / 166 #
Project ID : ENG-LMC-2
Image Type : OBJECT
Object Name : **focus**
RA : 05:09:59.830
DEC : -69:30:00.50
Exposure Time : 10
Airmass : 1.38
Sidereal Time : 02:25:41
Filter ID : I
Observation Date : 2018-12-22T18:57:28
CCD Temperature : -106.02

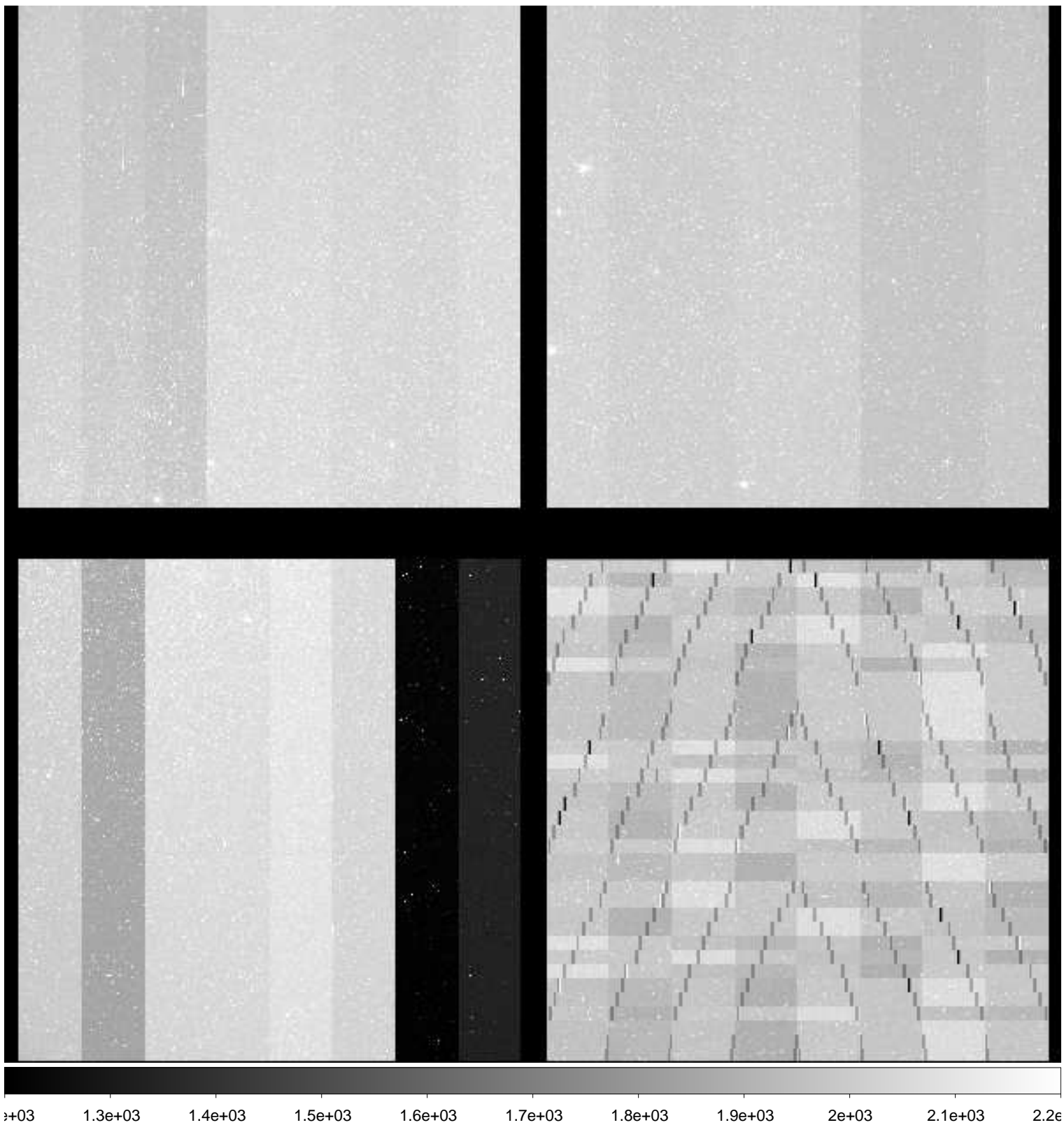

File Name : **xkmts.20181222.059400.fits** # 14 / 166 #
Project ID : ENG-LMC-2
Image Type : OBJECT
Object Name : **LMC-2**
RA : 05:10:00.030
DEC : -69:29:59.90
Exposure Time : 120
Airmass : 1.38
Sidereal Time : 02:28:48
Filter ID : V
Observation Date : 2018-12-22T19:00:34
CCD Temperature : -106.05

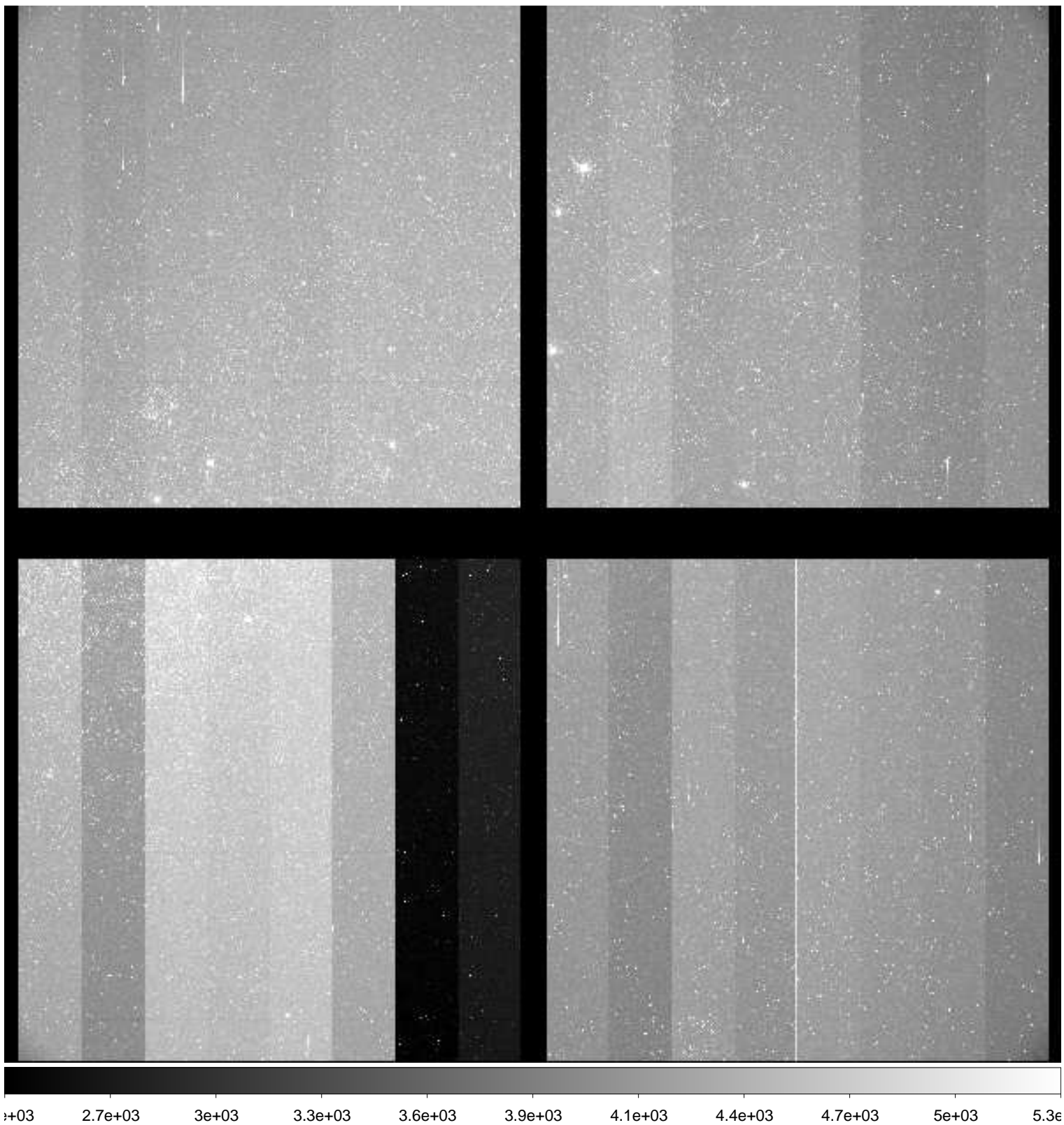

File Name : **xkmts.20181222.059401.fits** # 15 / 166 #
Project ID : ENG-LMC-2
Image Type : OBJECT
Object Name : **LMC-2**
RA : 05:10:00.020
DEC : -69:29:59.90
Exposure Time : 120
Airmass : 1.37
Sidereal Time : 02:31:44
Filter ID : I
Observation Date : 2018-12-22T19:03:43
CCD Temperature : -106.09

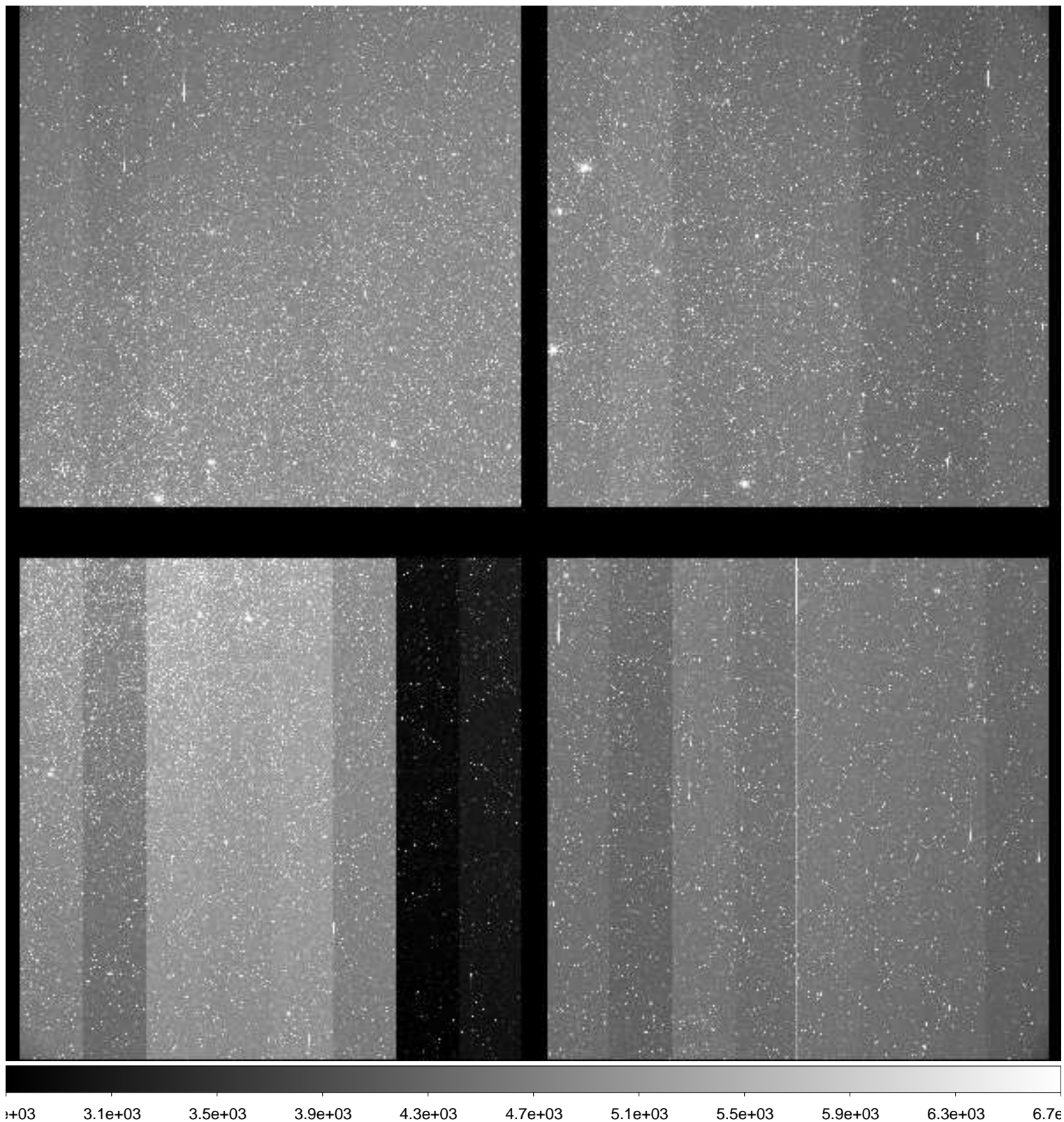

File Name : **xkmts.20181222.059402.fits** # 16 / 166 #
Project ID : ENG-LMC-2
Image Type : OBJECT
Object Name : **LMC-2**
RA : 05:10:00.000
DEC : -69:30:00.00
Exposure Time : 120
Airmass : 1.37
Sidereal Time : 02:34:55
Filter ID : V
Observation Date : 2018-12-22T19:06:53
CCD Temperature : -106.13

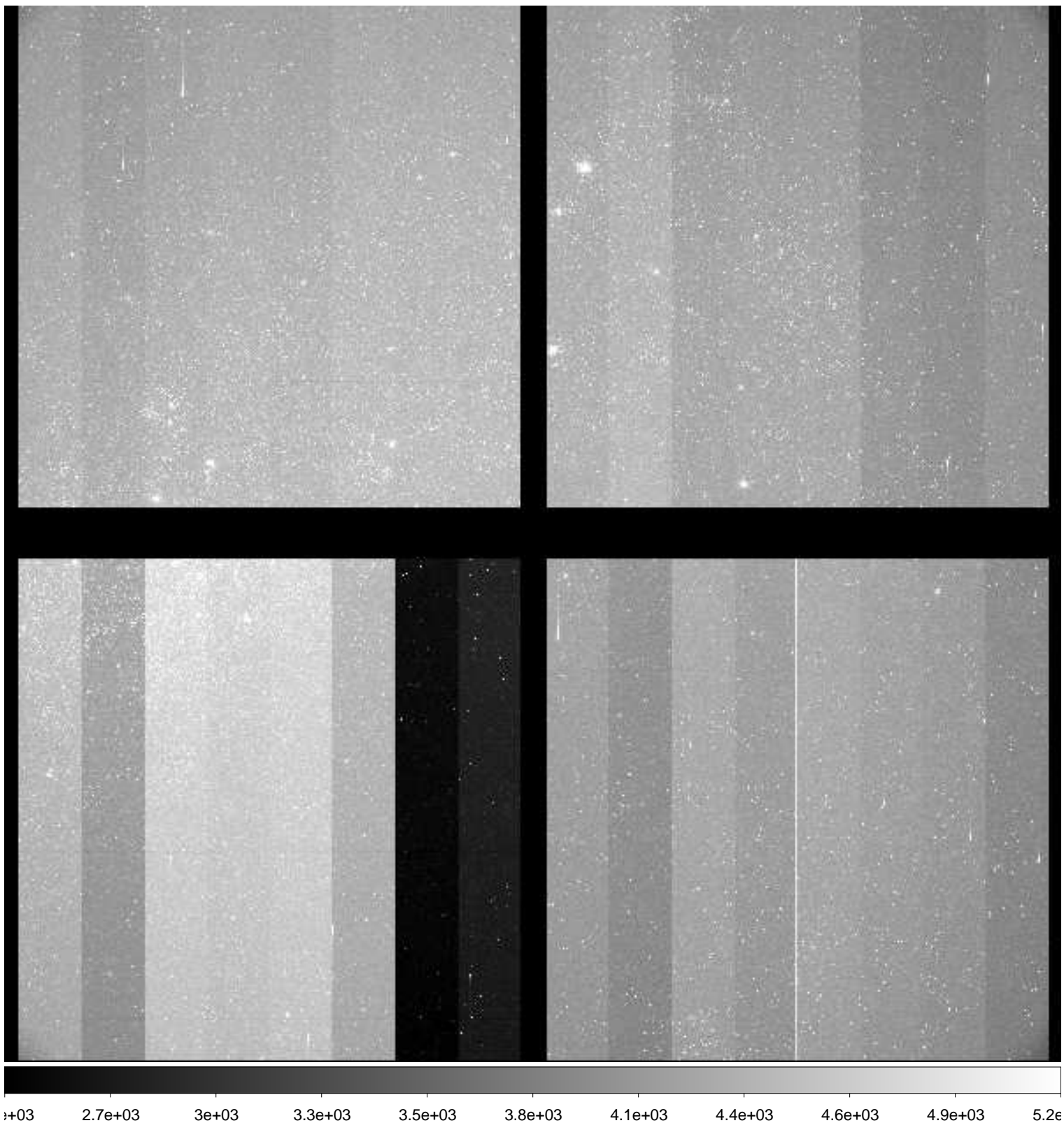

File Name : **xkmts.20181222.059403.fits** # 17 / 166 #
Project ID : ENG-LMC-2
Image Type : OBJECT
Object Name : **LMC-2**
RA : 05:10:00.010
DEC : -69:30:00.00
Exposure Time : 120
Airmass : 1.36
Sidereal Time : 02:38:05
Filter ID : I
Observation Date : 2018-12-22T19:10:03
CCD Temperature : -106.18

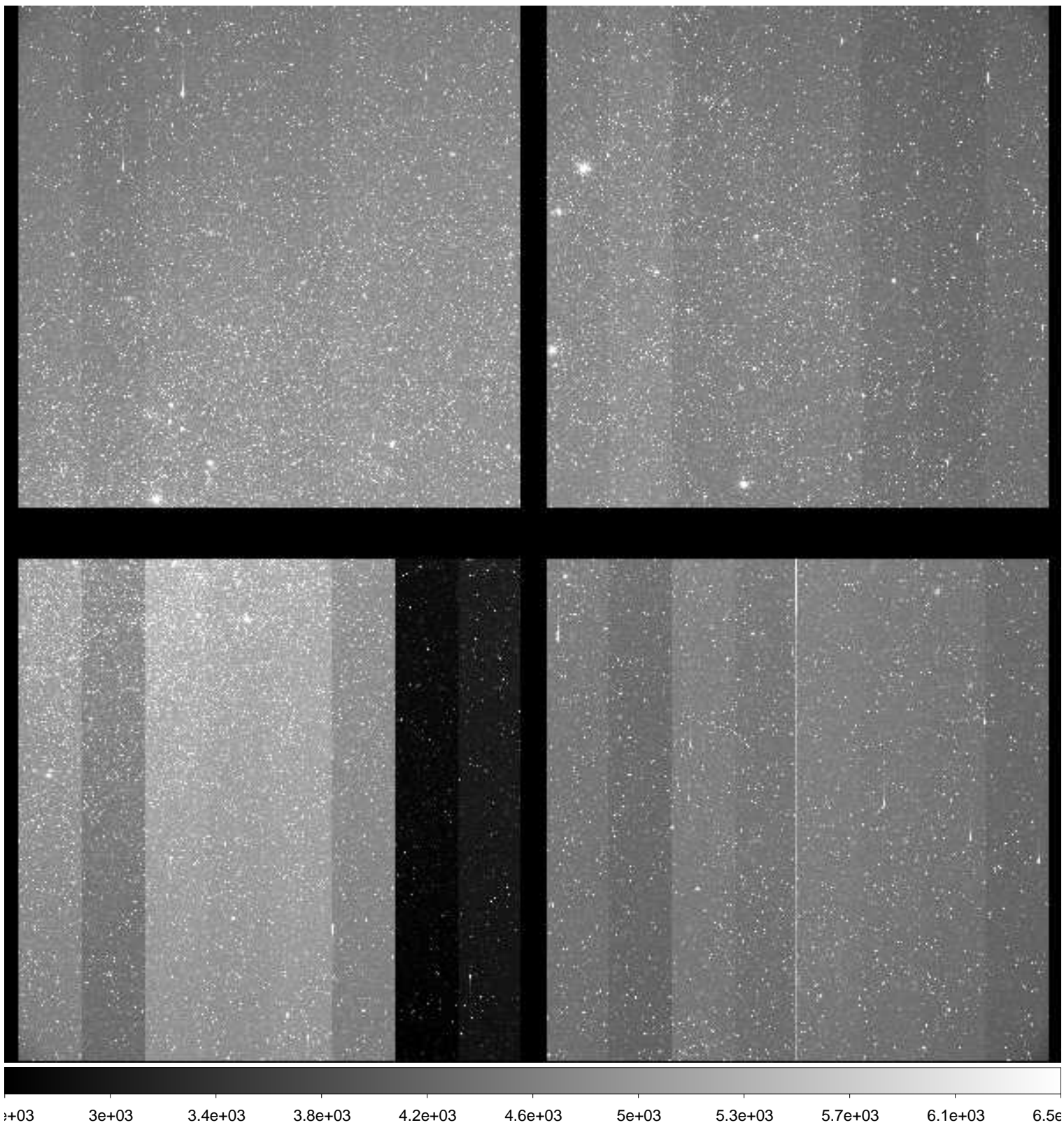

File Name : **xkmts.20181222.059404.fits** # 18 / 166 #
Project ID : ENG-LMC-2
Image Type : OBJECT
Object Name : **LMC-2**
RA : 05:10:00.000
DEC : -69:30:00.00
Exposure Time : 120
Airmass : 1.36
Sidereal Time : 02:41:14
Filter ID : V
Observation Date : 2018-12-22T19:13:12
CCD Temperature : -106.23

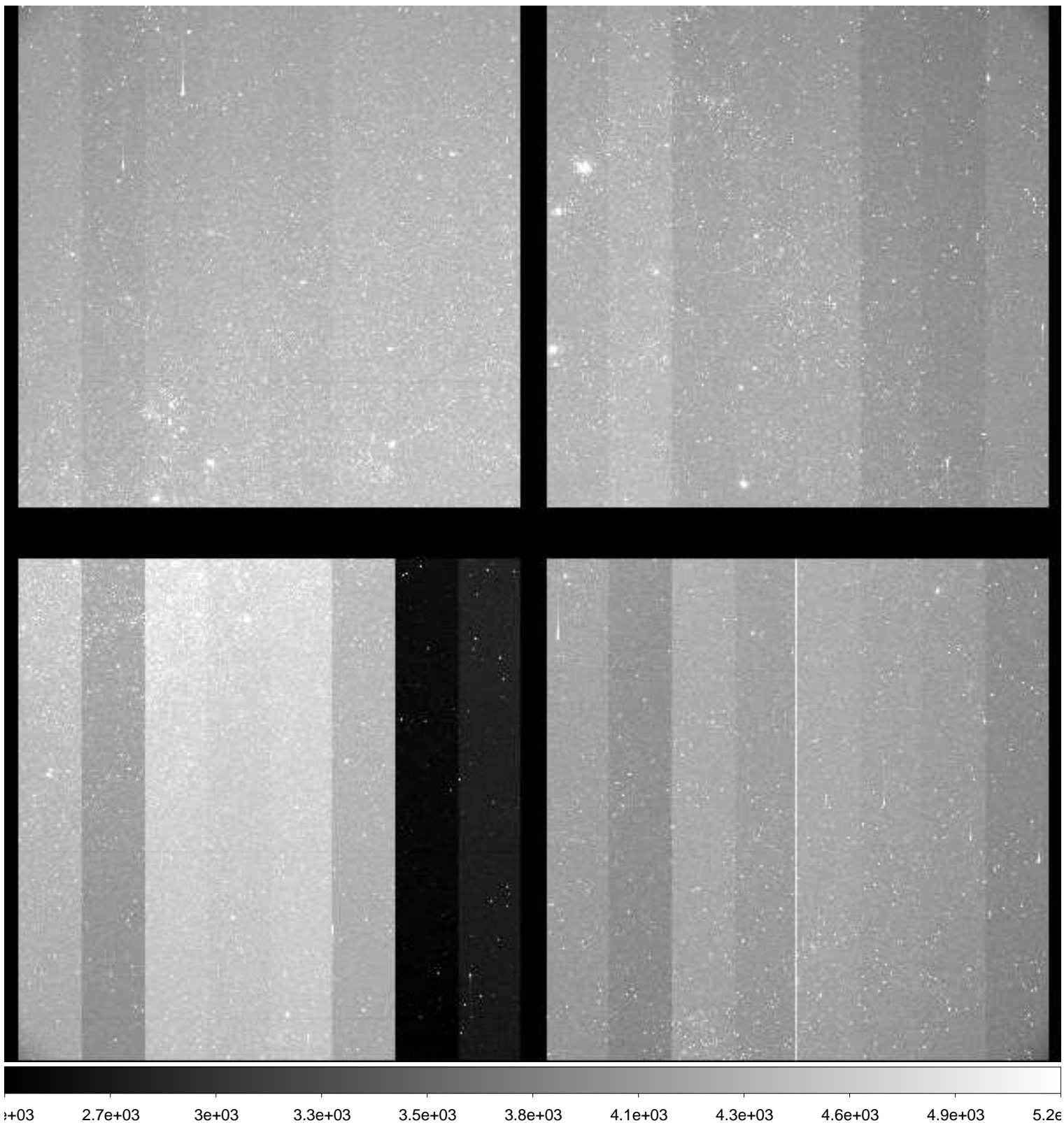

File Name : **xkmts.20181222.059405.fits** # 19 / 166 #
Project ID : ENG-LMC-2
Image Type : OBJECT
Object Name : **LMC-2**
RA : 05:09:59.990
DEC : -69:30:00.10
Exposure Time : 120
Airmass : 1.35
Sidereal Time : 02:44:25
Filter ID : I
Observation Date : 2018-12-22T19:16:22
CCD Temperature : -106.26

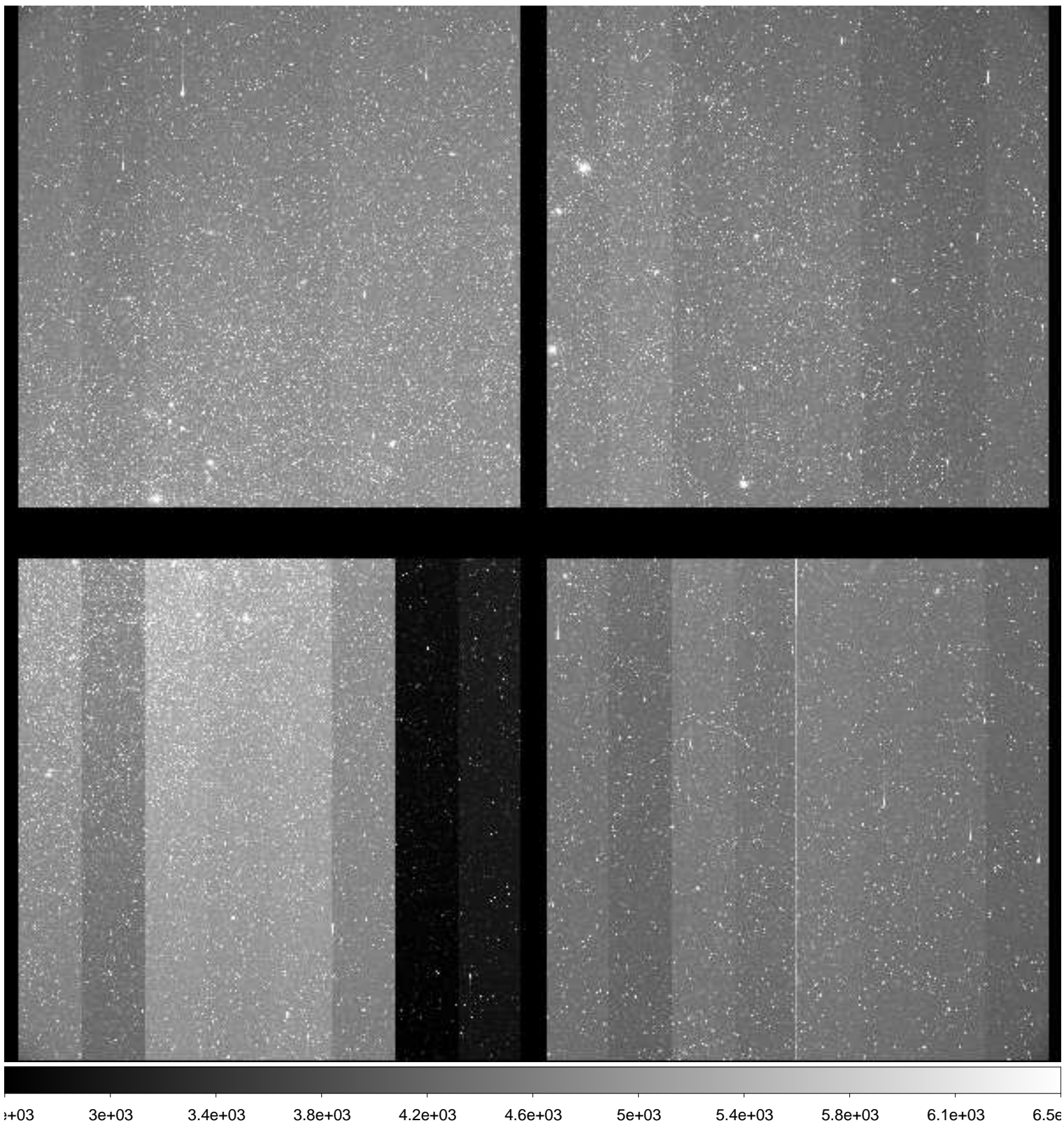

File Name : **xkmts.20181222.059406.fits** # 20 / 166 #
Project ID : ENG-LMC-2
Image Type : OBJECT
Object Name : **LMC-2**
RA : 05:10:00.020
DEC : -69:30:00.00
Exposure Time : 120
Airmass : 1.35
Sidereal Time : 02:47:36
Filter ID : V
Observation Date : 2018-12-22T19:19:33
CCD Temperature : -106.1

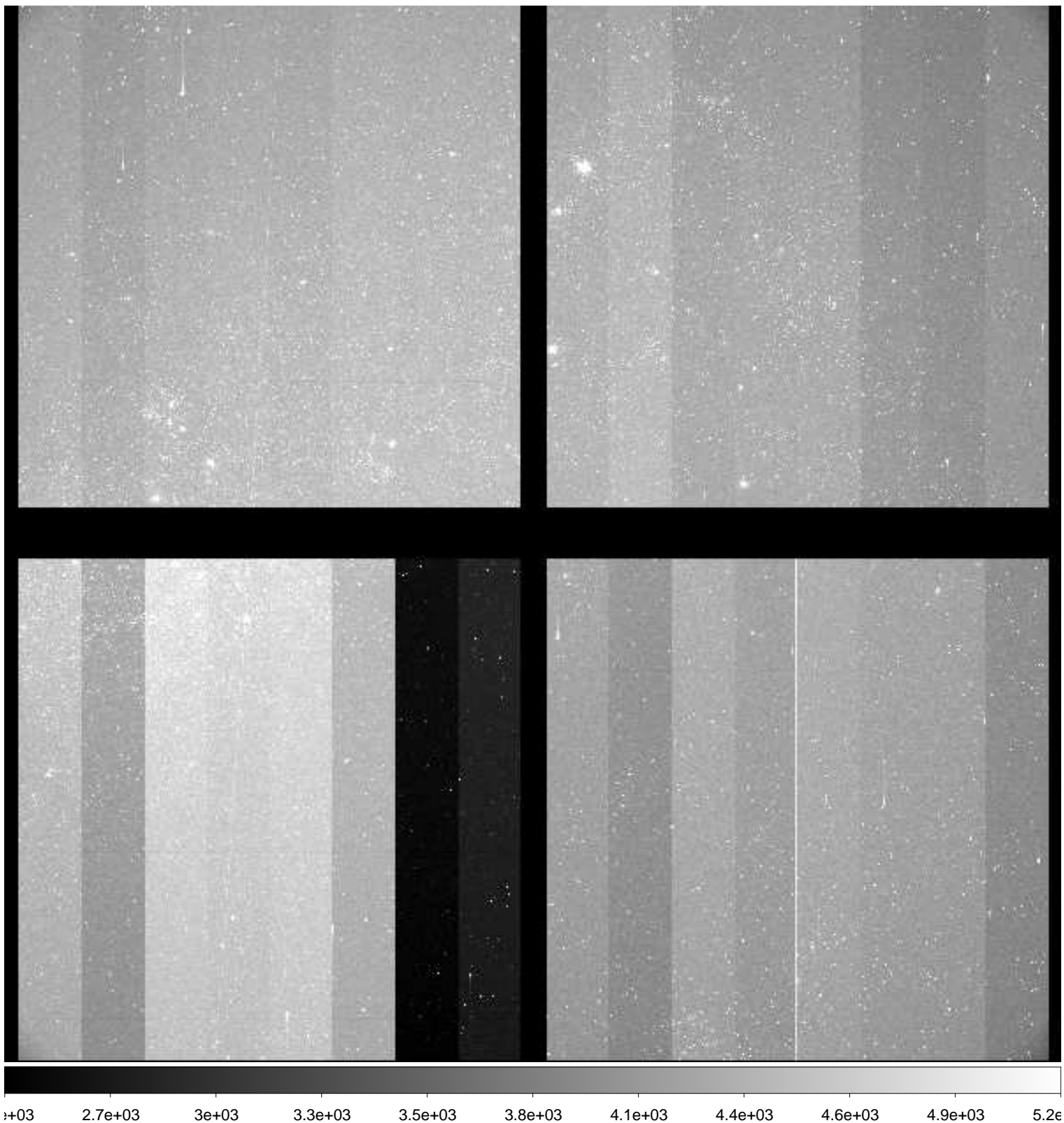

File Name : **xkmts.20181222.059407.fits** # 21 / 166 #
Project ID : ENG-LMC-2
Image Type : OBJECT
Object Name : **LMC-2**
RA : 05:10:00.030
DEC : -69:29:59.90
Exposure Time : 120
Airmass : 1.34
Sidereal Time : 02:52:13
Filter ID : I
Observation Date : 2018-12-22T19:23:56
CCD Temperature : -106.39

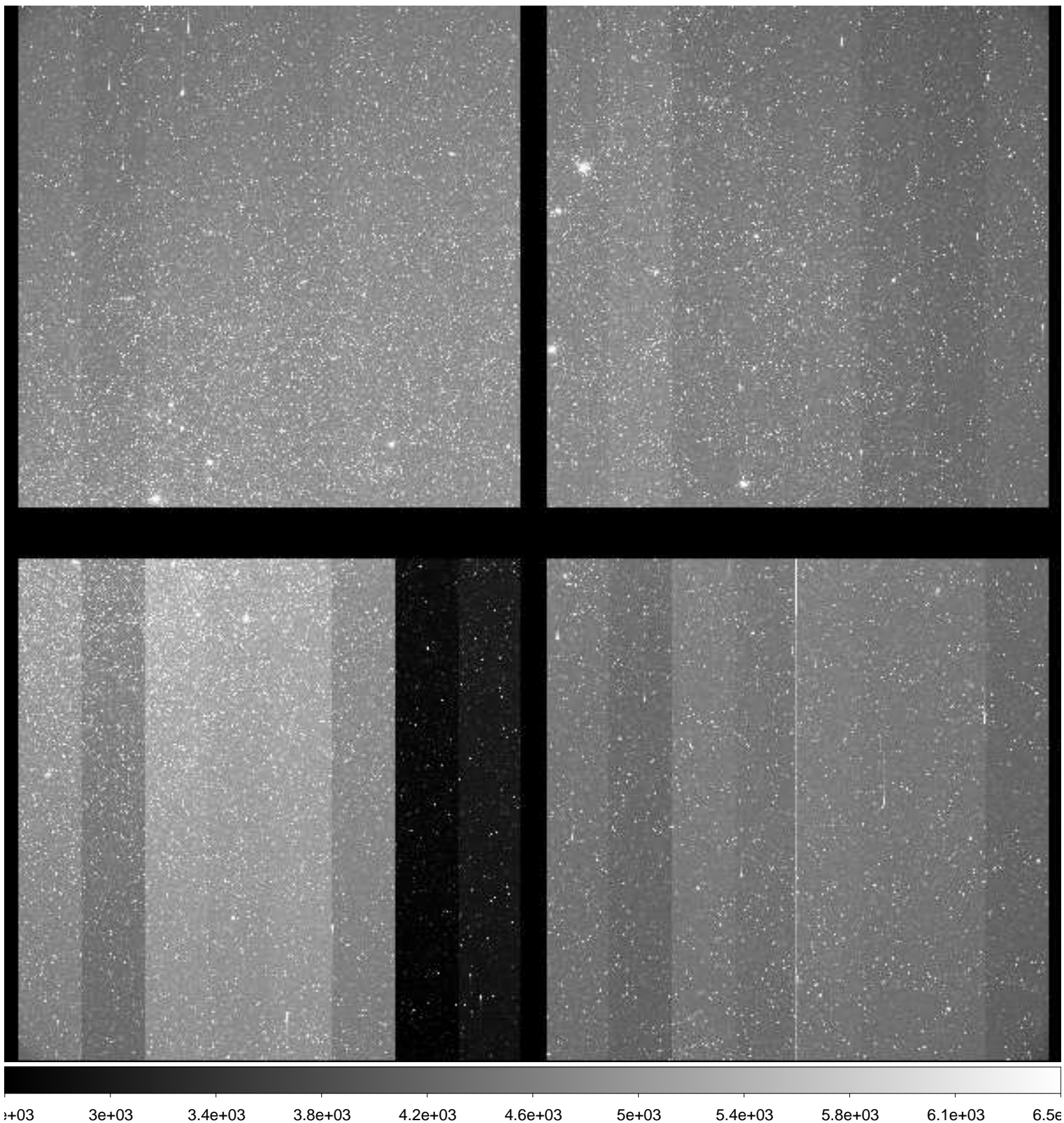

File Name : **xkmts.20181222.059408.fits** # 22 / 166 #
Project ID : ENG-LMC-2
Image Type : OBJECT
Object Name : **LMC-2**
RA : 05:10:00.020
DEC : -69:29:59.90
Exposure Time : 120
Airmass : 1.34
Sidereal Time : 02:55:10
Filter ID : V
Observation Date : 2018-12-22T19:27:04
CCD Temperature : -106.42

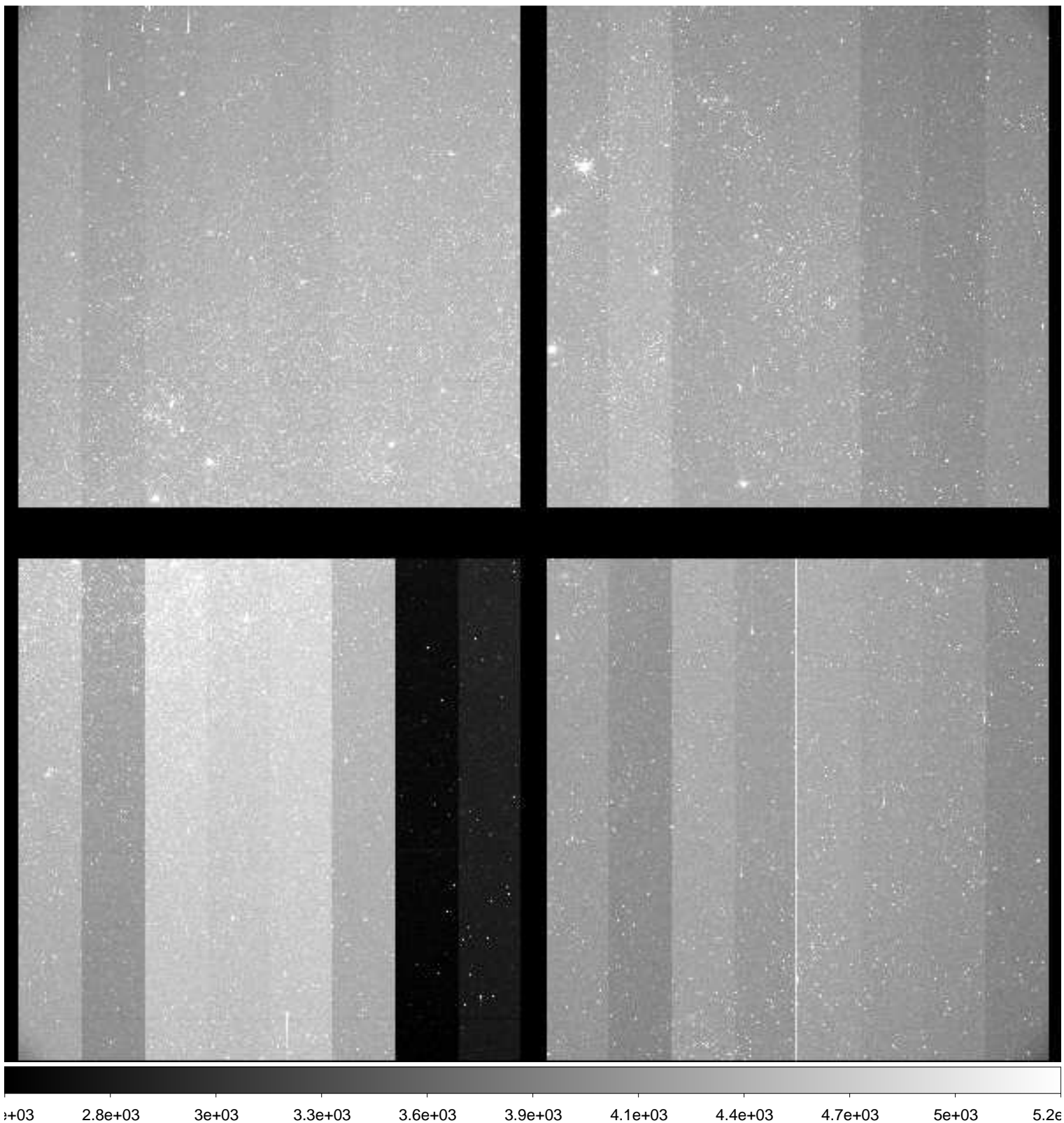

File Name : **xkmts.20181222.059409.fits** # 23 / 166 #
Project ID : ENG-LMC-2
Image Type : OBJECT
Object Name : **LMC-2**
RA : 05:09:59.990
DEC : -69:29:59.90
Exposure Time : 120
Airmass : 1.34
Sidereal Time : 02:58:22
Filter ID : I
Observation Date : 2018-12-22T19:30:03
CCD Temperature : -106.47

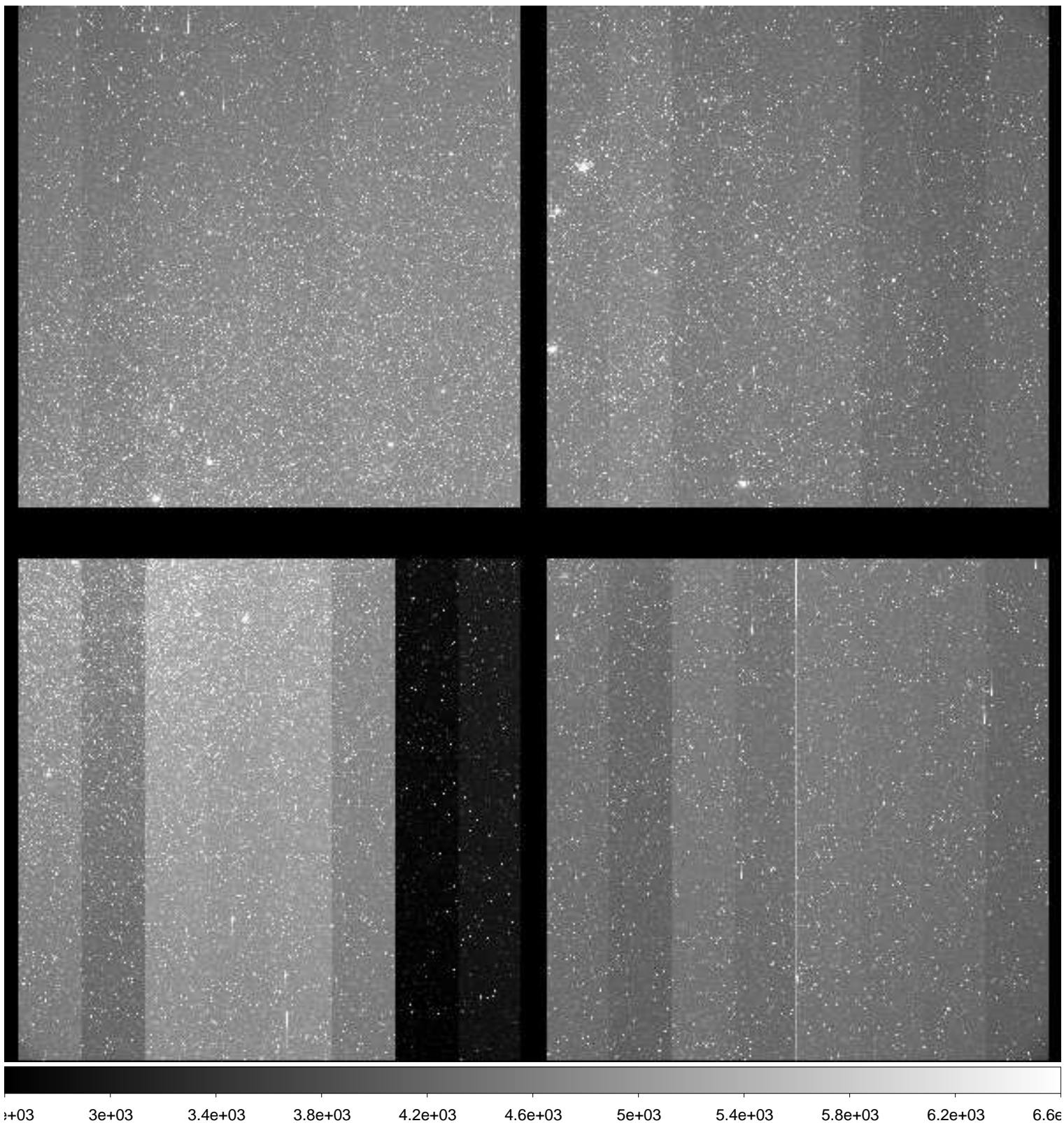

File Name : **xkmts.20181222.059410.fits** # 24 / 166 #
Project ID : ENG-LMC-2
Image Type : OBJECT
Object Name : **LMC-2**
RA : 05:10:00.020
DEC : -69:30:00.00
Exposure Time : 120
Airmass : 1.33
Sidereal Time : 03:01:20
Filter ID : V
Observation Date : 2018-12-22T19:33:14
CCD Temperature : -106.52

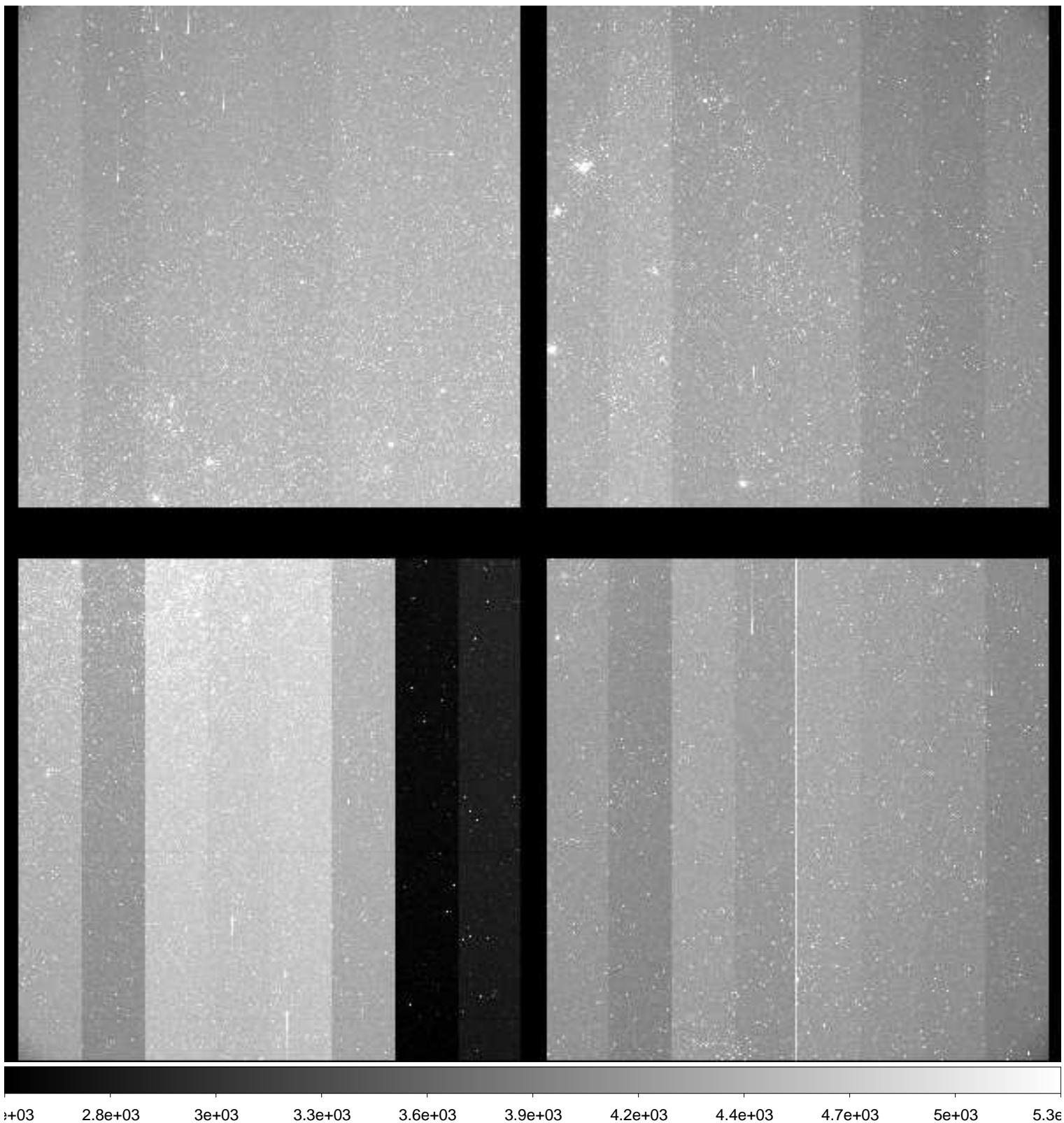

File Name : **xkmts.20181222.059411.fits** # 25 / 166 #
Project ID : ENG-LMC-2
Image Type : OBJECT
Object Name : **LMC-2**
RA : 05:10:00.990
DEC : -69:30:00.00
Exposure Time : 120
Airmass : 1.33
Sidereal Time : 03:04:30
Filter ID : I
Observation Date : 2018-12-22T19:36:24
CCD Temperature : -106.36

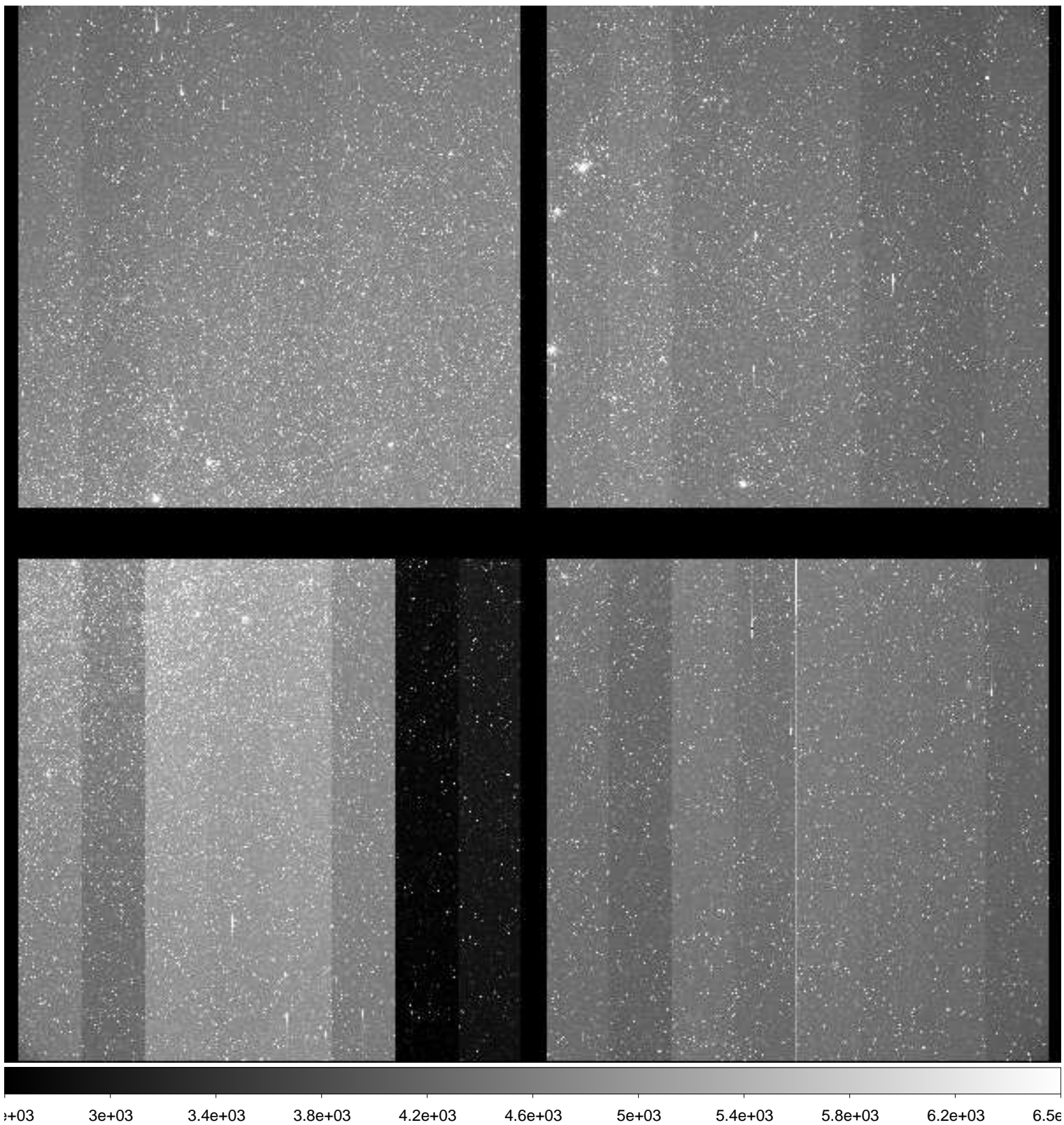

File Name : **xkmts.20181222.059412.fits** # 26 / 166 #
Project ID : ENG-LMC-2
Image Type : OBJECT
Object Name : **LMC-2**
RA : 05:09:59.990
DEC : -69:30:00.00
Exposure Time : 120
Airmass : 1.32
Sidereal Time : 03:07:39
Filter ID : V
Observation Date : 2018-12-22T19:39:33
CCD Temperature : -106.59

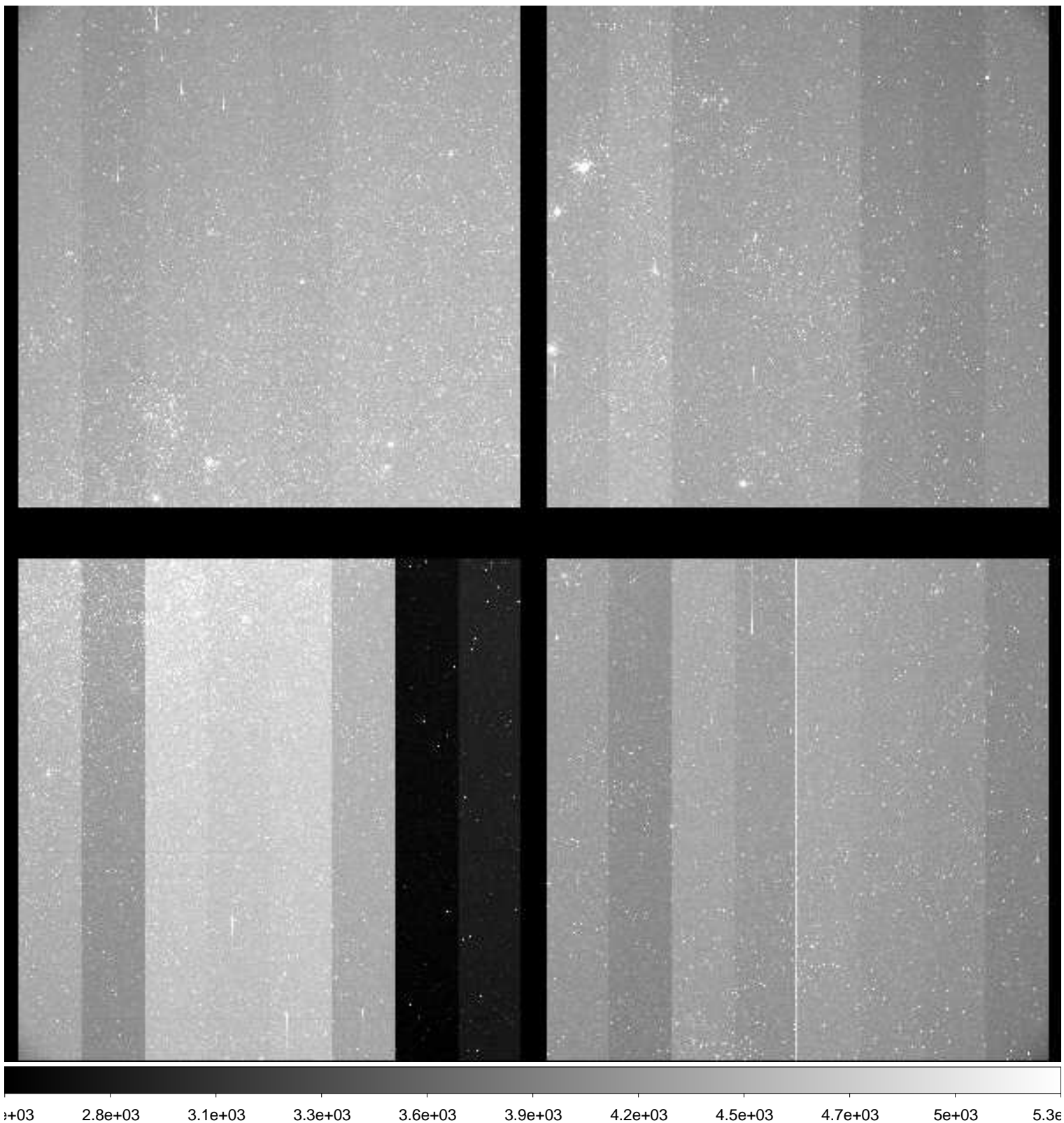

File Name : **xkmts.20181222.059413.fits** # 27 / 166 #
Project ID : ENG-LMC-2
Image Type : OBJECT
Object Name : **LMC-2**
RA : 05:10:00.000
DEC : -69:30:00.00
Exposure Time : 120
Airmass : 1.32
Sidereal Time : 03:10:51
Filter ID : I
Observation Date : 2018-12-22T19:42:30
CCD Temperature : -106.67

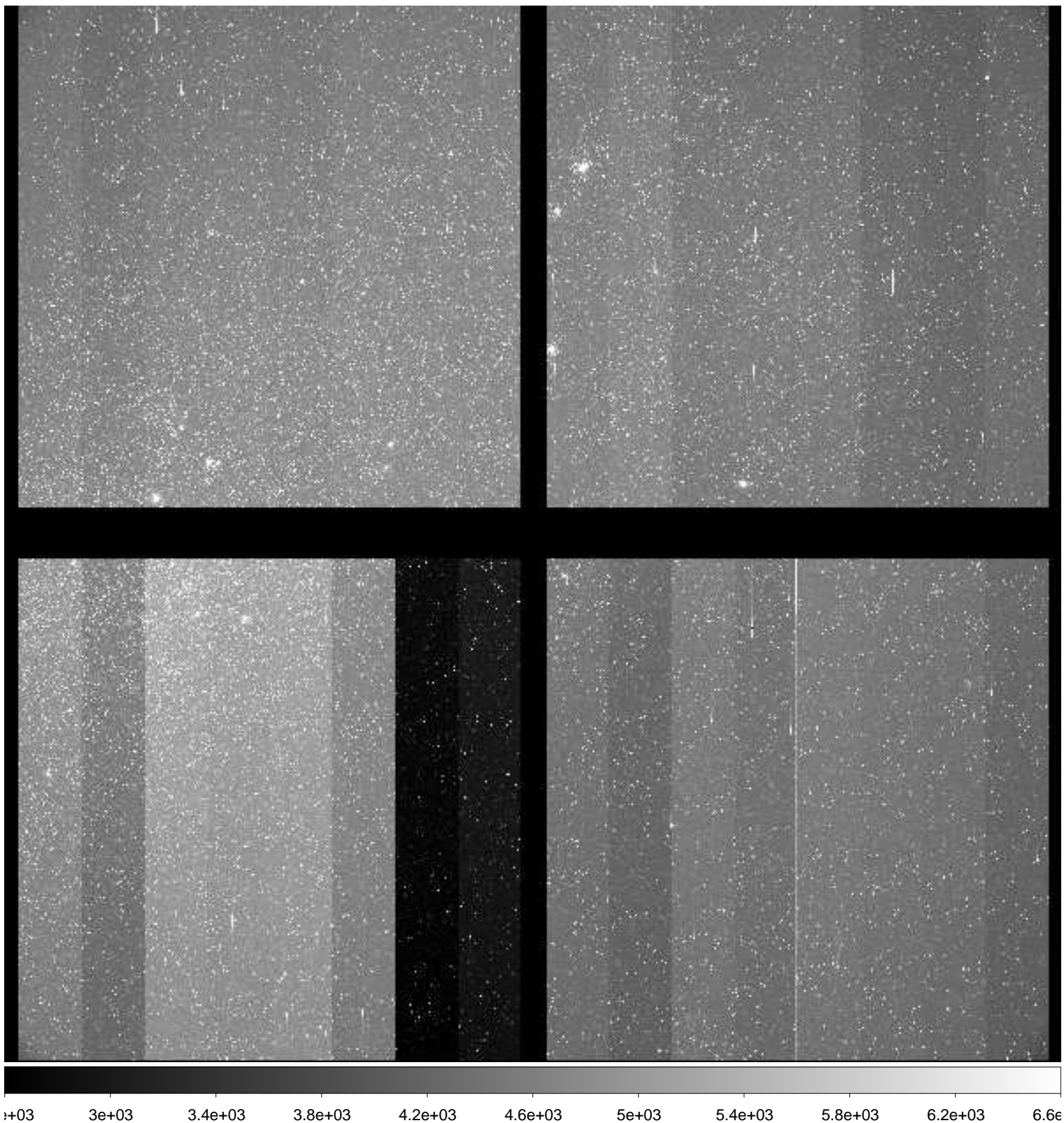

File Name : **xkmts.20181222.059414.fits** # 28 / 166 #
Project ID : ENG-LMC-2
Image Type : OBJECT
Object Name : **LMC-2**
RA : 05:10:00.000
DEC : -69:30:00.10
Exposure Time : 120
Airmass : 1.32
Sidereal Time : 03:13:48
Filter ID : V
Observation Date : 2018-12-22T19:45:39
CCD Temperature : -106.72

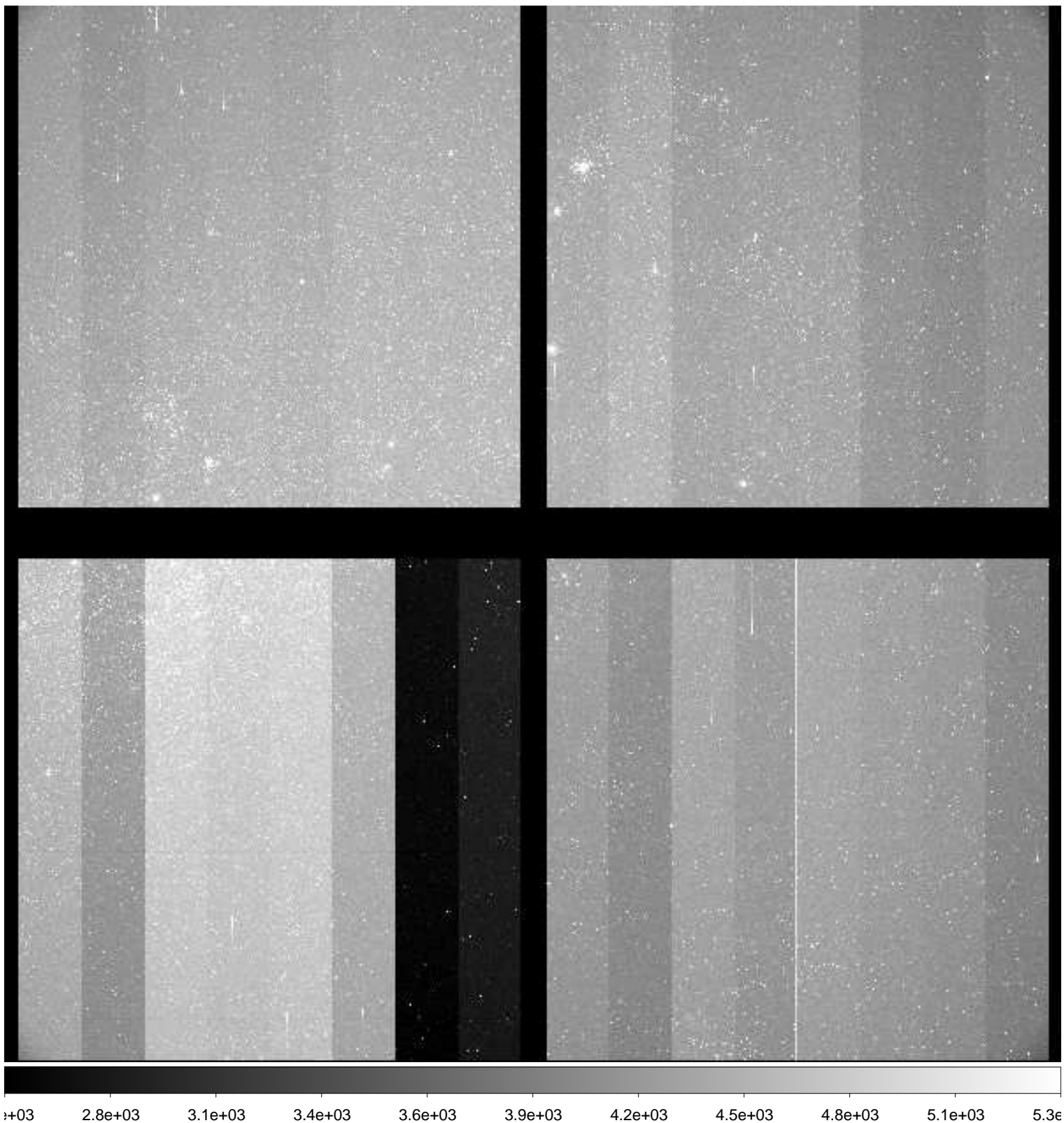

File Name : **xkmts.20181222.059415.fits** # 29 / 166 #
Project ID : ENG-LMC-2
Image Type : OBJECT
Object Name : **LMC-2**
RA : 05:10:00.020
DEC : -69:30:00.00
Exposure Time : 120
Airmass : 1.31
Sidereal Time : 03:16:57
Filter ID : I
Observation Date : 2018-12-22T19:48:49
CCD Temperature : -106.77

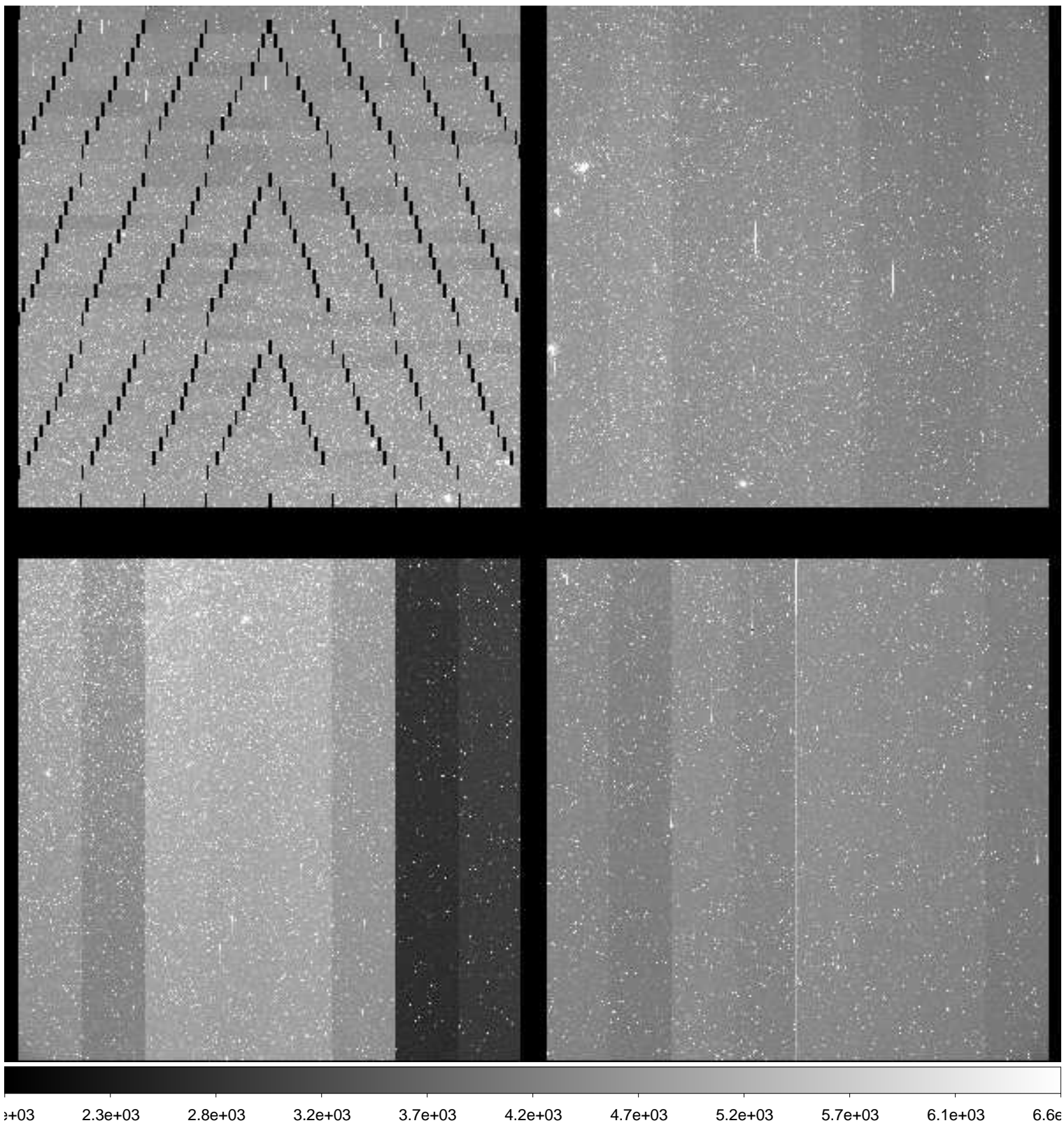

File Name : **xkmts.20181222.059416.fits** # 30 / 166 #
Project ID : ENG-LMC-2
Image Type : OBJECT
Object Name : **LMC-2**
RA : 05:10:00.020
DEC : -69:29:59.90
Exposure Time : 120
Airmass : 1.31
Sidereal Time : 03:20:38
Filter ID : V
Observation Date : 2018-12-22T19:52:16
CCD Temperature : -106.85

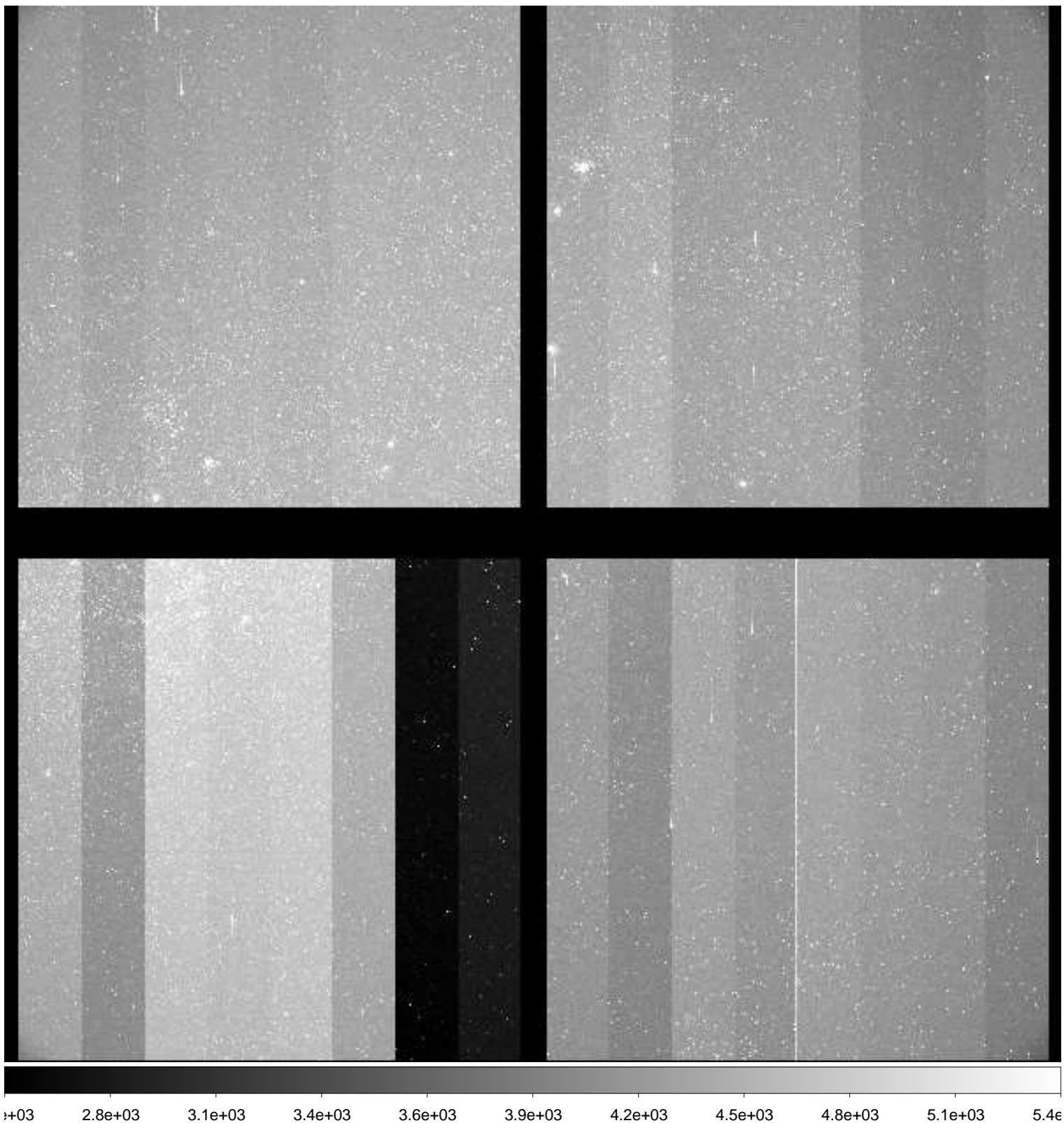

File Name : **xkmts.20181222.059417.fits** # 31 / 166 #
Project ID : ENG-LMC-2
Image Type : OBJECT
Object Name : **LMC-2**
RA : 05:10:00.010
DEC : -69:29:59.90
Exposure Time : 120
Airmass : 1.31
Sidereal Time : 03:23:35
Filter ID : I
Observation Date : 2018-12-22T19:55:26
CCD Temperature : -106.87

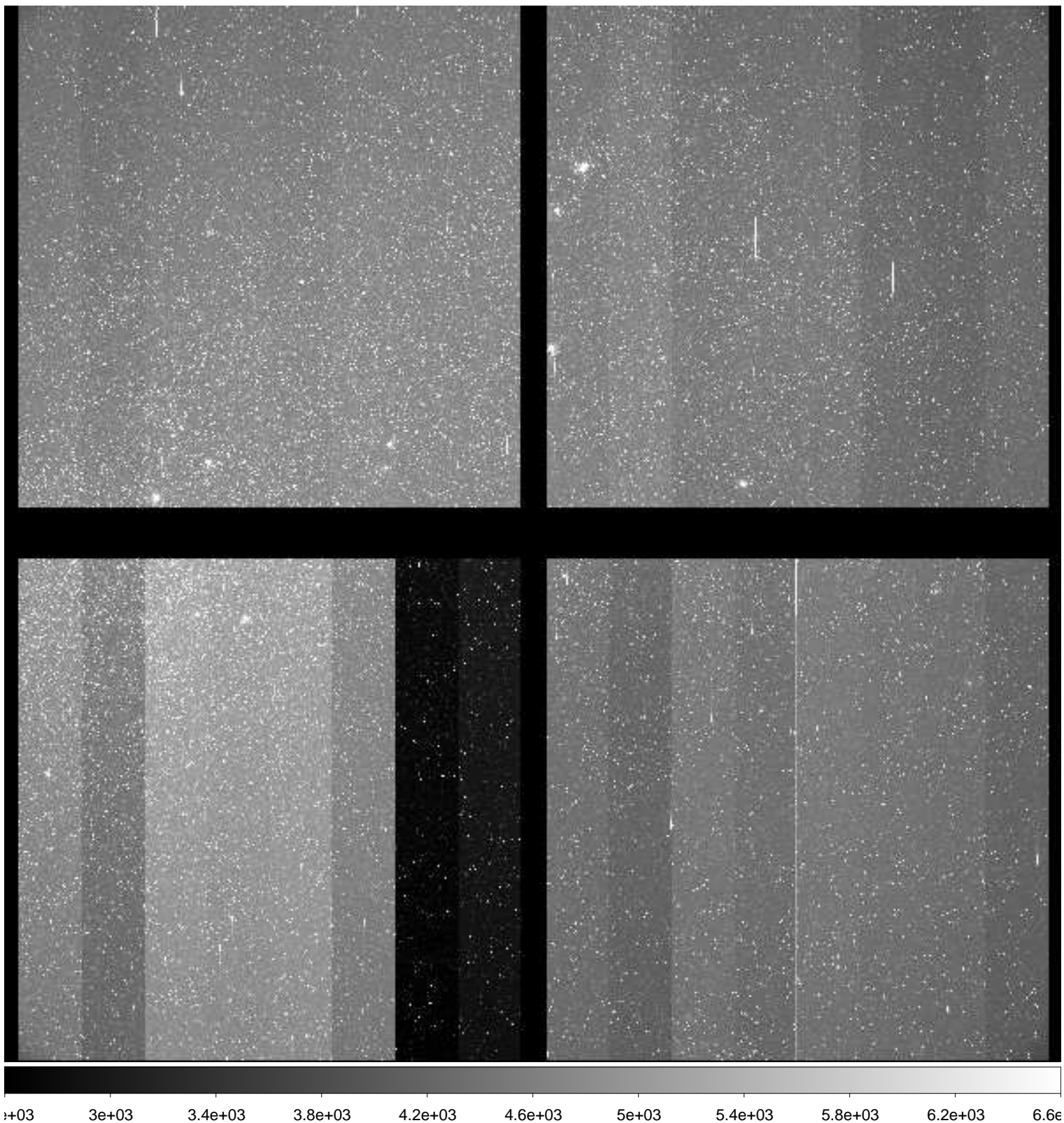

File Name : **xkmts.20181222.059418.fits** # 32 / 166 #
Project ID : ENG-LMC-2
Image Type : OBJECT
Object Name : **LMC-2**
RA : 05:10:00.010
DEC : -69:30:00.00
Exposure Time : 120
Airmass : 1.30
Sidereal Time : 03:26:46
Filter ID : V
Observation Date : 2018-12-22T19:58:23
CCD Temperature : -106.92

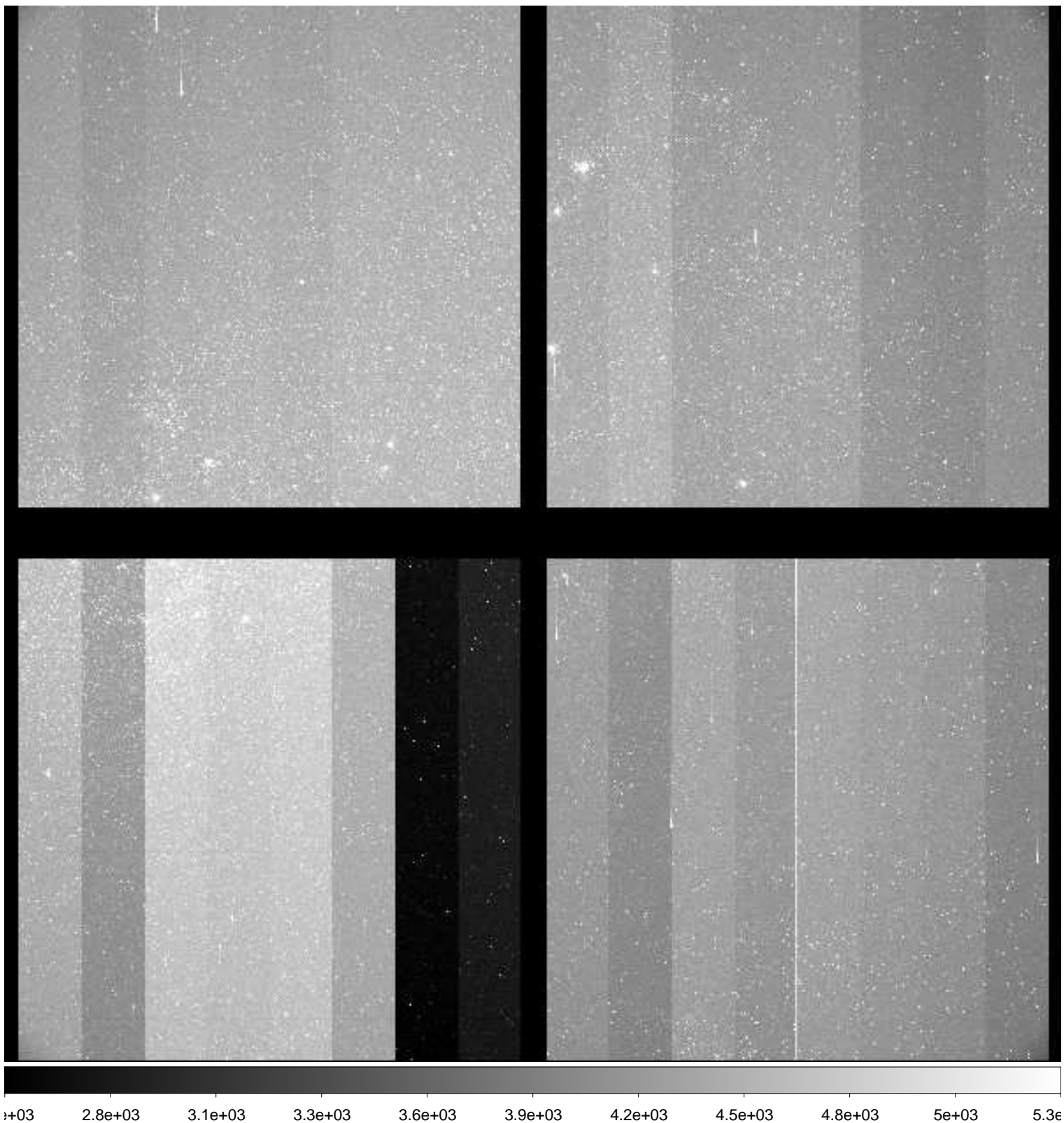

File Name : **xkmts.20181222.059419.fits** # 33 / 166 #
Project ID : ENG-LMC-2
Image Type : OBJECT
Object Name : **LMC-2**
RA : 05:09:59.980
DEC : -69:30:00.00
Exposure Time : 120
Airmass : 1.30
Sidereal Time : 03:29:44
Filter ID : I
Observation Date : 2018-12-22T20:01:34
CCD Temperature : -106.96

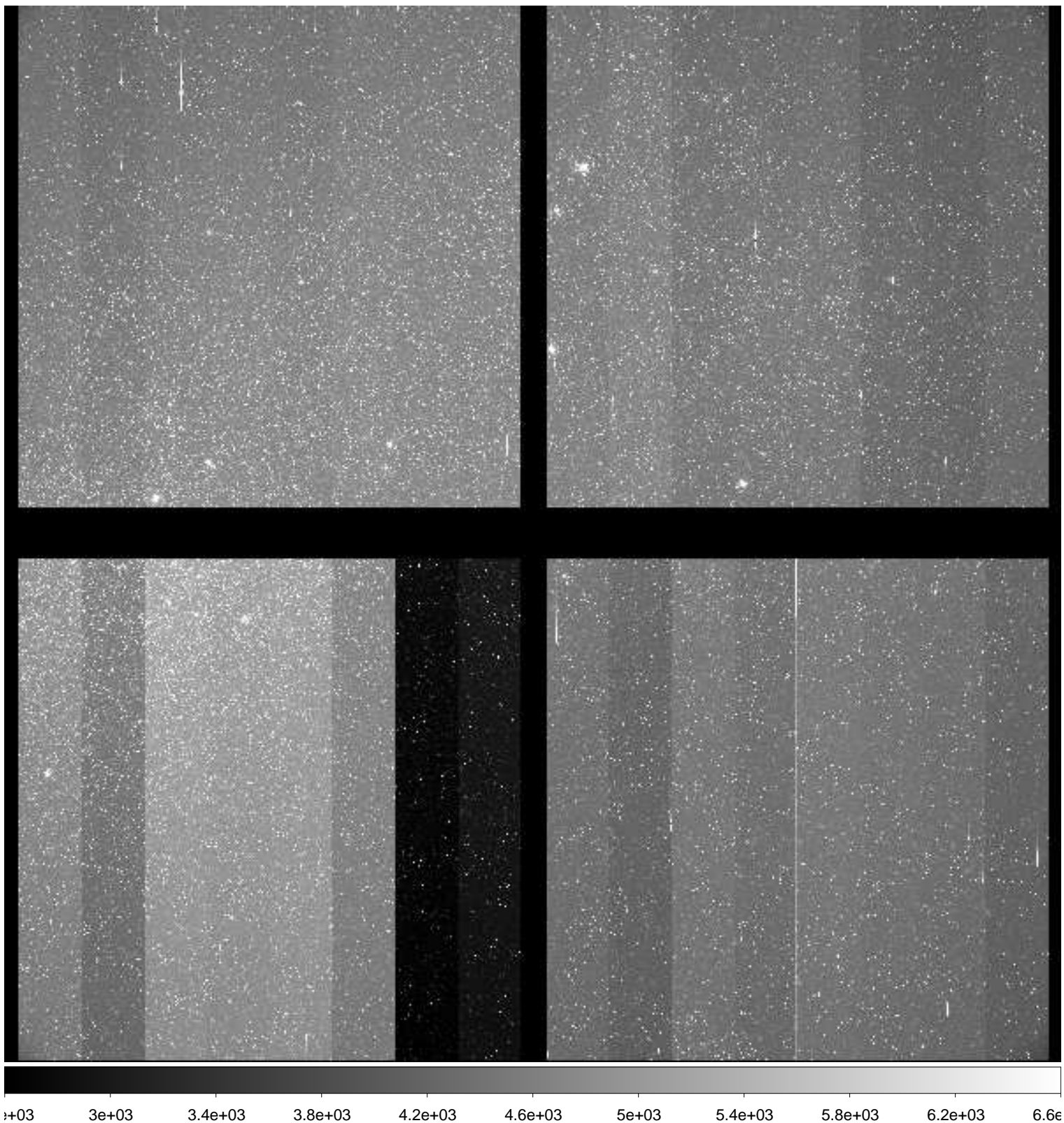

File Name : **xkmts.20181222.059420.fits** # 34 / 166 #
Project ID : ENG-LMC-2
Image Type : OBJECT
Object Name : **LMC-2**
RA : 05:10:00.000
DEC : -69:29:59.90
Exposure Time : 120
Airmass : 1.30
Sidereal Time : 03:32:54
Filter ID : V
Observation Date : 2018-12-22T20:04:30
CCD Temperature : -106.81

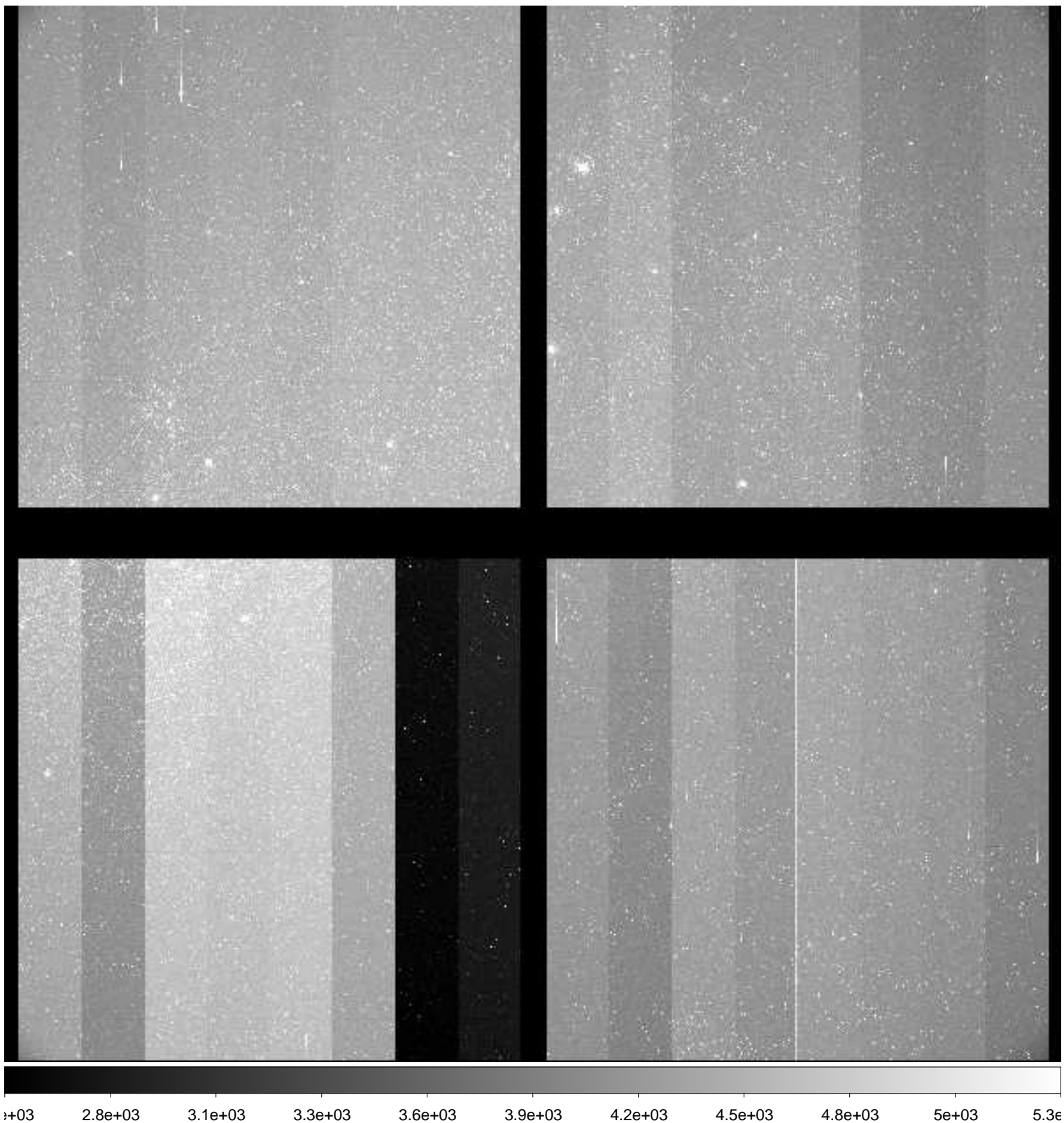

File Name : **xkmts.20181222.059421.fits** # 35 / 166 #
Project ID : ENG-LMC-2
Image Type : OBJECT
Object Name : **LMC-2**
RA : 05:10:00.020
DEC : -69:29:59.90
Exposure Time : 120
Airmass : 1.30
Sidereal Time : 03:35:52
Filter ID : I
Observation Date : 2018-12-22T20:07:28
CCD Temperature : -107.03

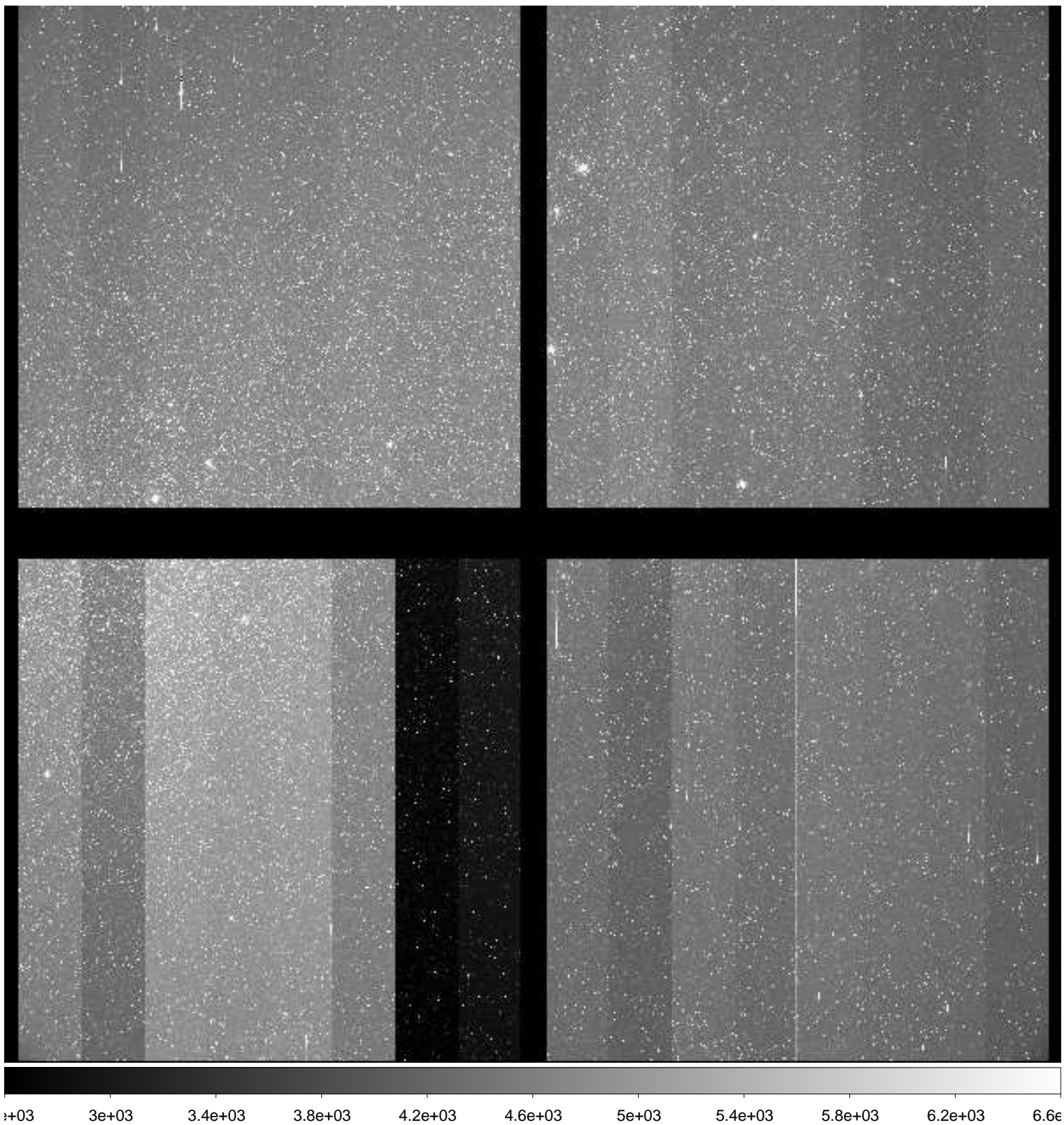

File Name : **xkmts.20181222.059422.fits** # 36 / 166 #
Project ID : ENG-LMC-2
Image Type : OBJECT
Object Name : **LMC-2**
RA : 05:10:00.010
DEC : -69:29:59.90
Exposure Time : 120
Airmass : 1.29
Sidereal Time : 03:38:50
Filter ID : V
Observation Date : 2018-12-22T20:10:38
CCD Temperature : -107.1

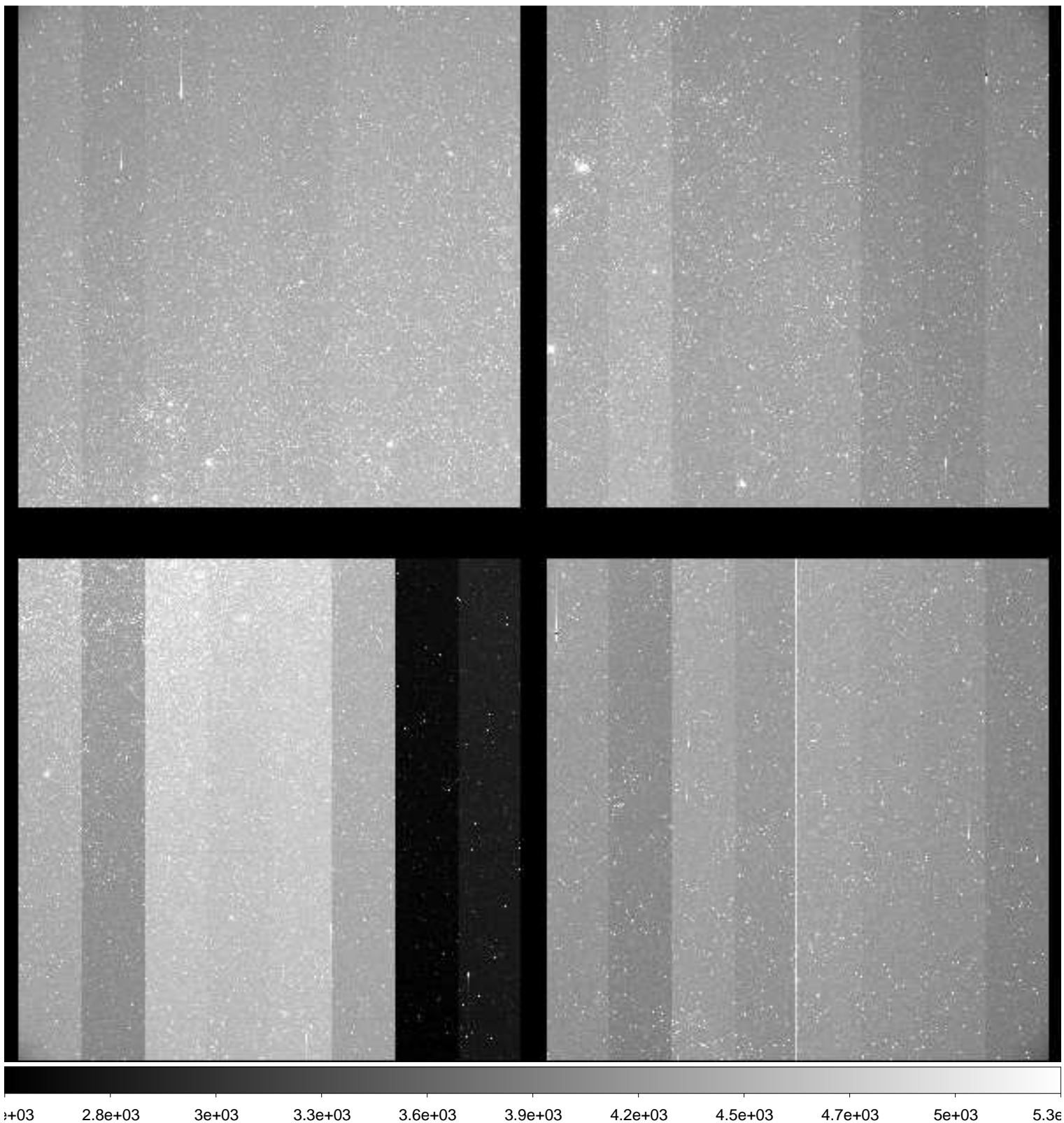

File Name : **xkmts.20181222.059423.fits** # 37 / 166 #
Project ID : ENG-LMC-2
Image Type : OBJECT
Object Name : **LMC-2**
RA : 05:10:00.000
DEC : -69:29:59.90
Exposure Time : 120
Airmass : 1.29
Sidereal Time : 03:42:00
Filter ID : I
Observation Date : 2018-12-22T20:13:47
CCD Temperature : -107.19

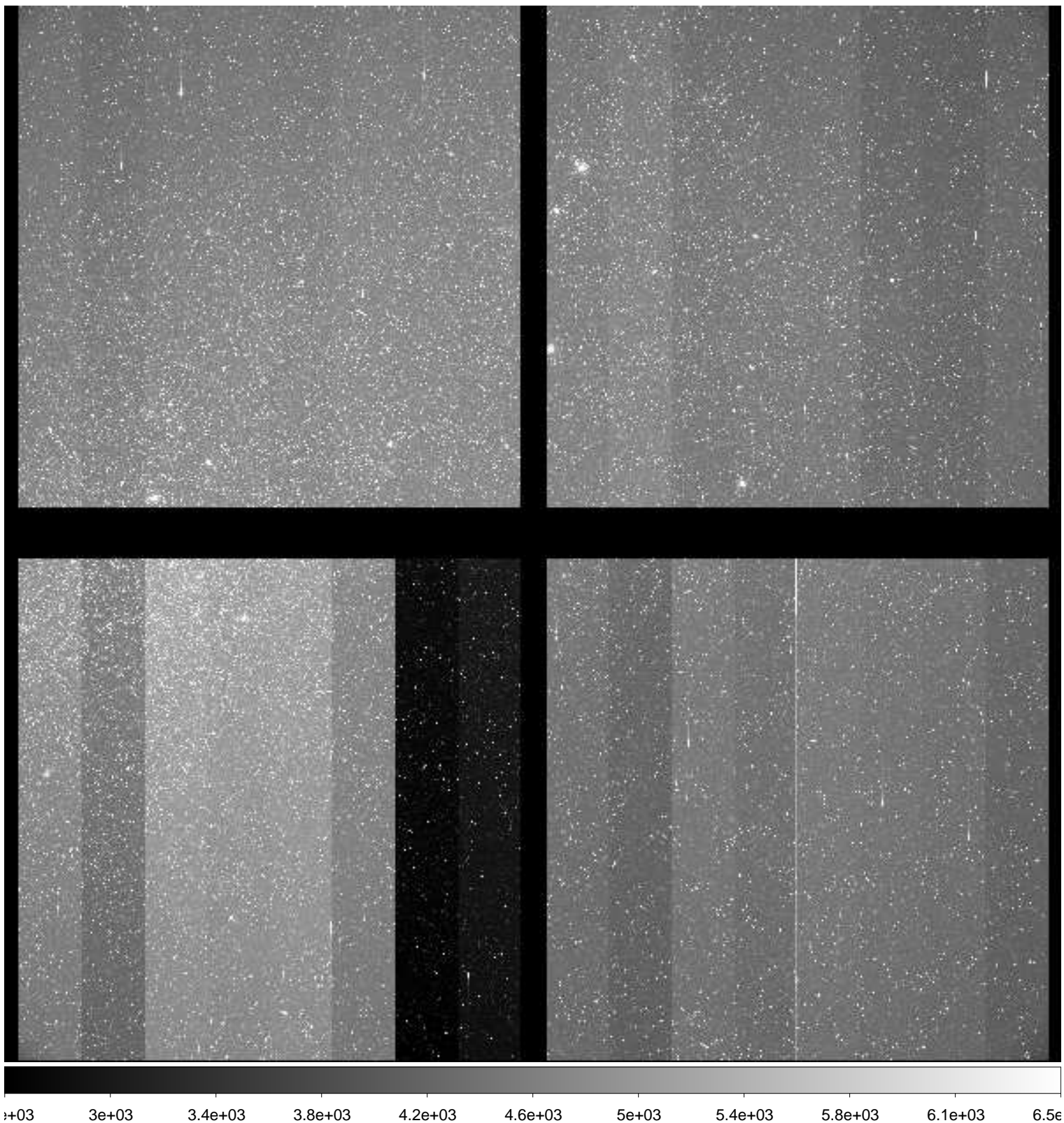

File Name : **xkmts.20181222.059424.fits** # 38 / 166 #
Project ID : ENG-LMC-2
Image Type : OBJECT
Object Name : **LMC-2**
RA : 05:10:00.000
DEC : -69:30:00.00
Exposure Time : 120
Airmass : 1.29
Sidereal Time : 03:45:10
Filter ID : V
Observation Date : 2018-12-22T20:16:57
CCD Temperature : -107.19

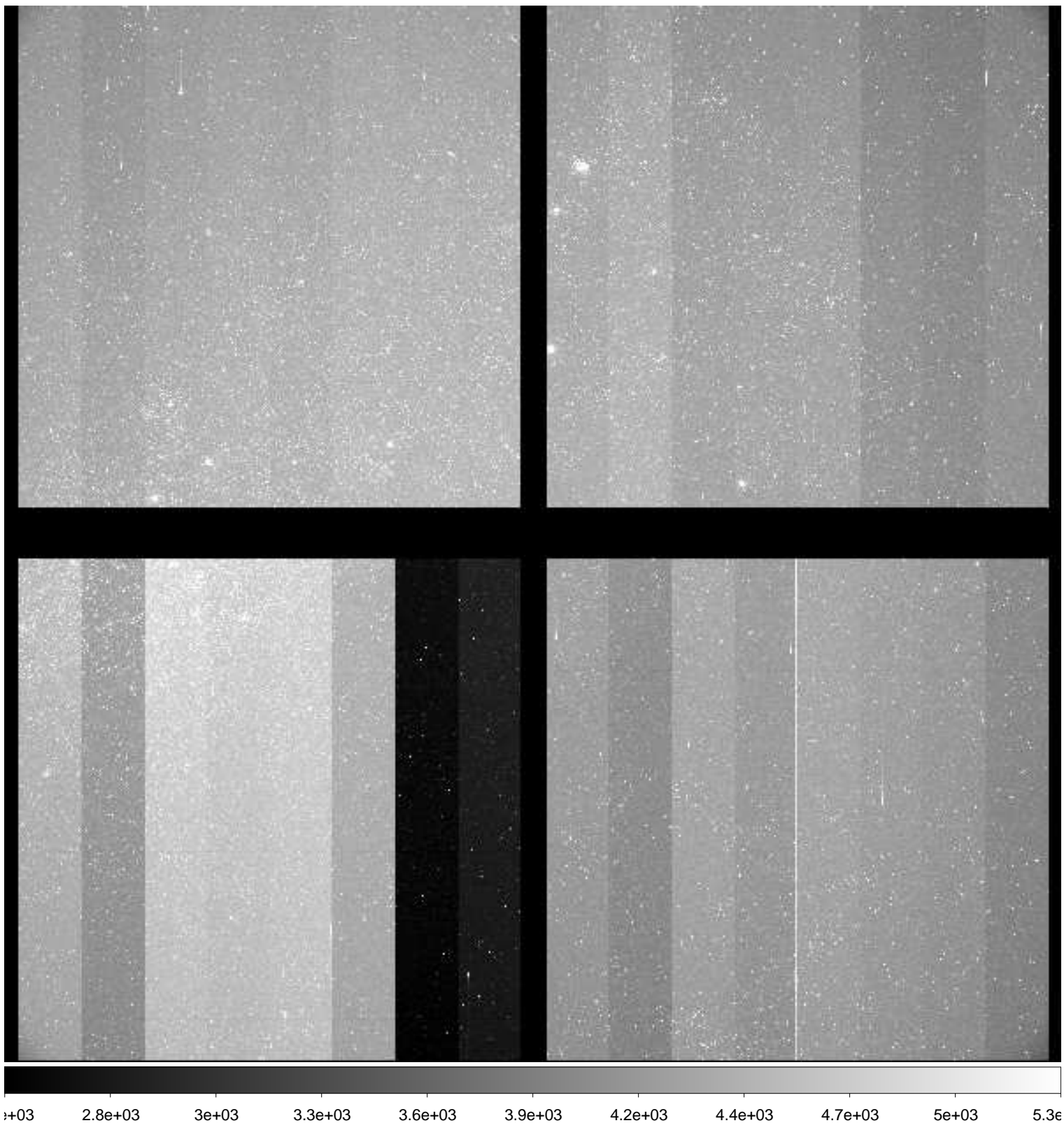

File Name : **xkmts.20181222.059425.fits** # 39 / 166 #
Project ID : ENG-LMC-2
Image Type : OBJECT
Object Name : **LMC-2**
RA : 05:10:00.000
DEC : -69:29:59.90
Exposure Time : 120
Airmass : 1.29
Sidereal Time : 03:48:20
Filter ID : I
Observation Date : 2018-12-22T20:20:06
CCD Temperature : -107.23

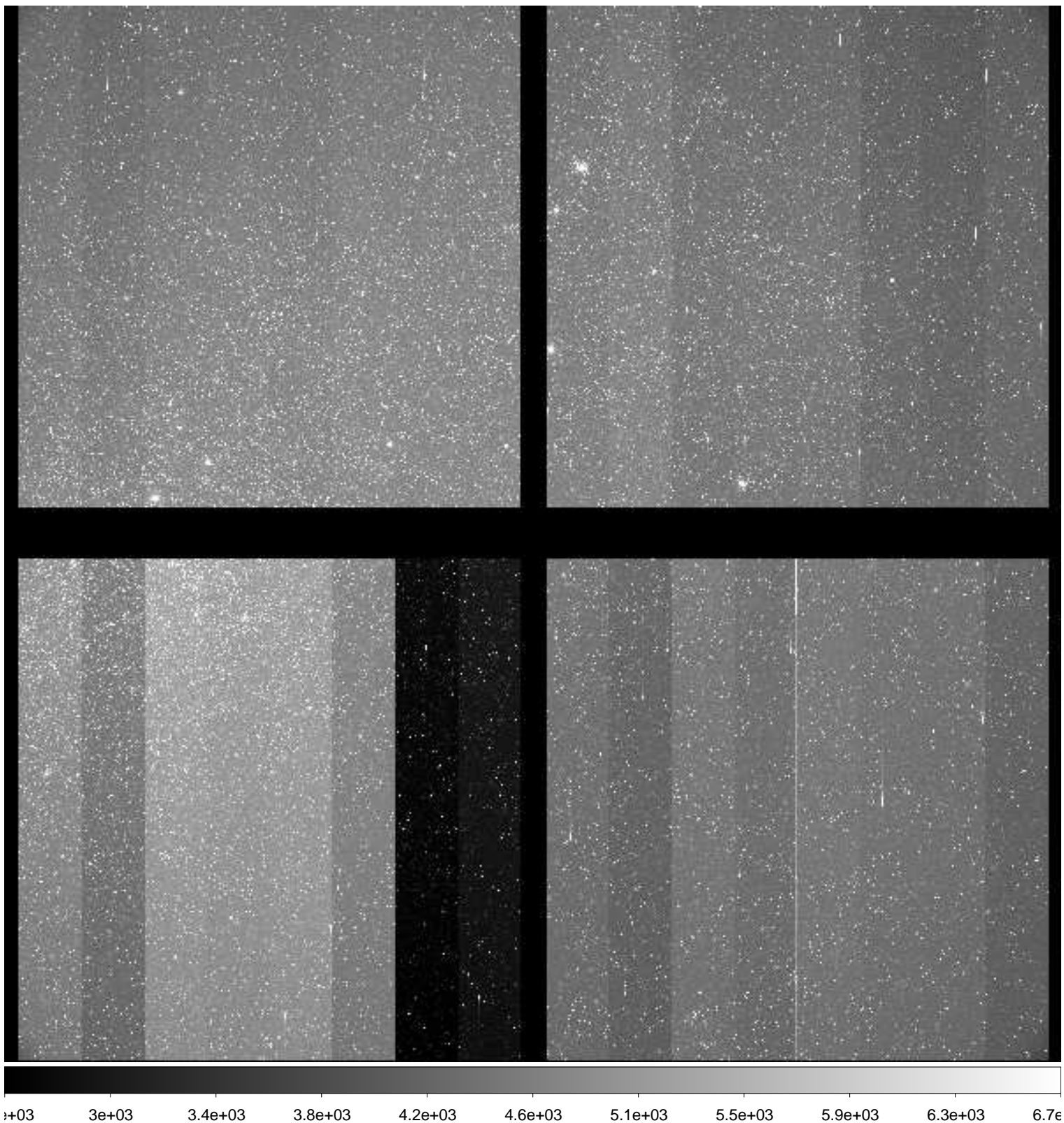

File Name : **xkmts.20181222.059426.fits** # 40 / 166 #
Project ID : ENG-LMC-2
Image Type : OBJECT
Object Name : **LMC-2**
RA : 05:10:00.020
DEC : -69:29:59.80
Exposure Time : 120
Airmass : 1.28
Sidereal Time : 03:51:30
Filter ID : V
Observation Date : 2018-12-22T20:23:16
CCD Temperature : -107.28

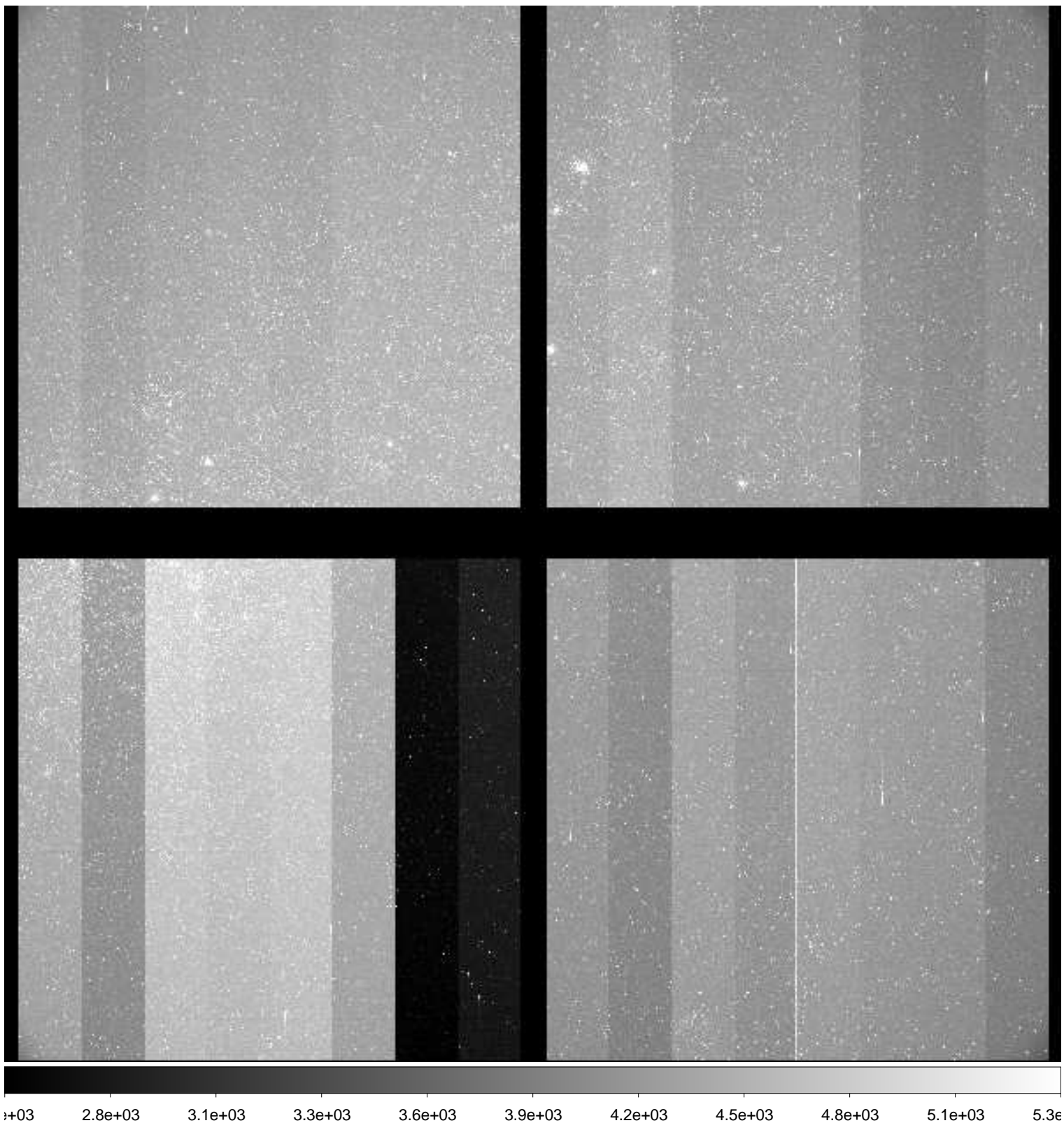

File Name : **xkmts.20181222.059427.fits** # 41 / 166 #
Project ID : ENG-LMC-2
Image Type : OBJECT
Object Name : **LMC-2**
RA : 05:09:59.990
DEC : -69:29:59.90
Exposure Time : 120
Airmass : 1.28
Sidereal Time : 03:54:40
Filter ID : I
Observation Date : 2018-12-22T20:26:25
CCD Temperature : -107.33

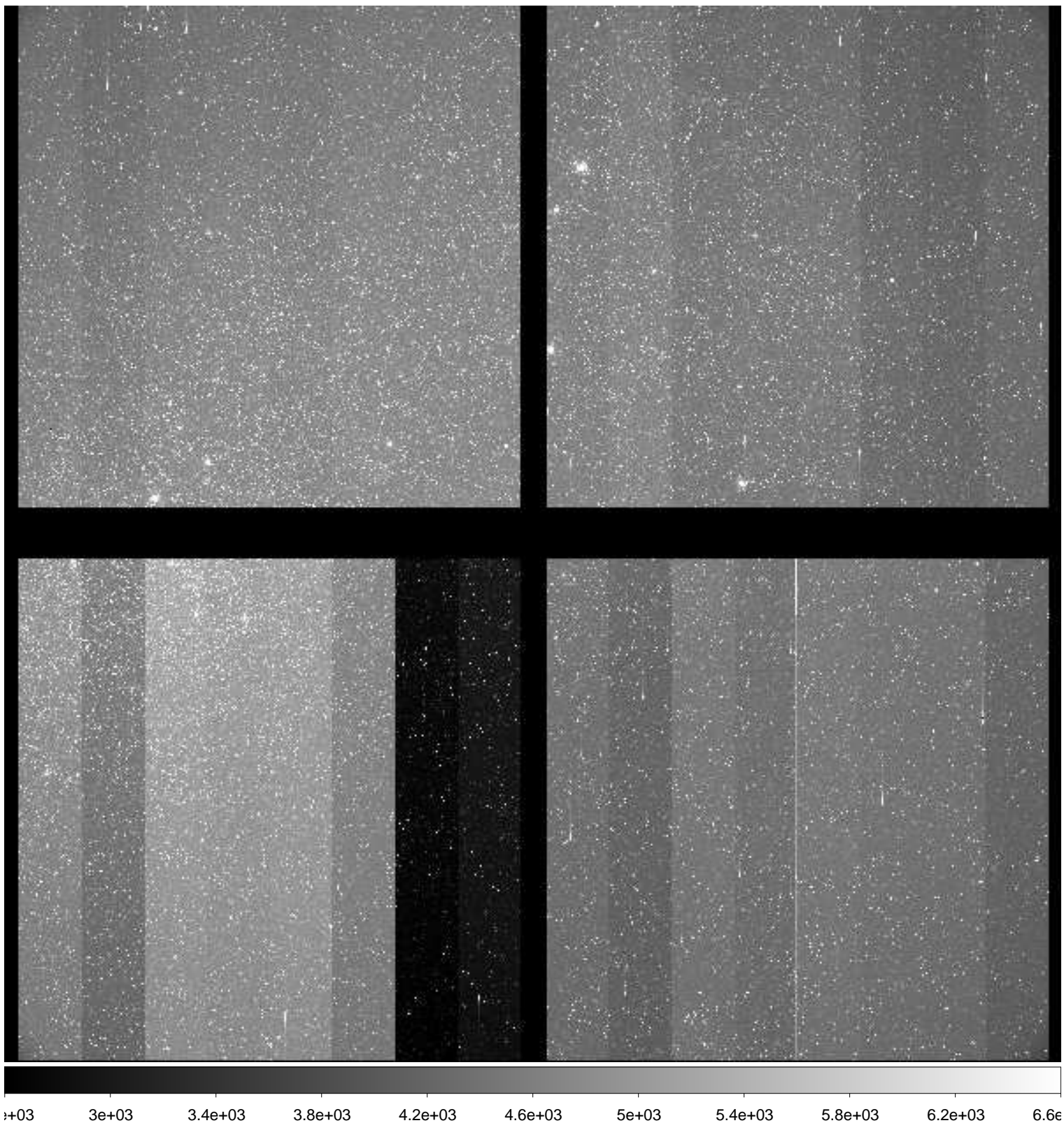

File Name : **xkmts.20181222.059428.fits** # 42 / 166 #
Project ID : ENG-LMC-2
Image Type : OBJECT
Object Name : **LMC-2**
RA : 05:10:00.000
DEC : -69:29:59.90
Exposure Time : 120
Airmass : 1.28
Sidereal Time : 03:57:50
Filter ID : V
Observation Date : 2018-12-22T20:29:35
CCD Temperature : -107.37

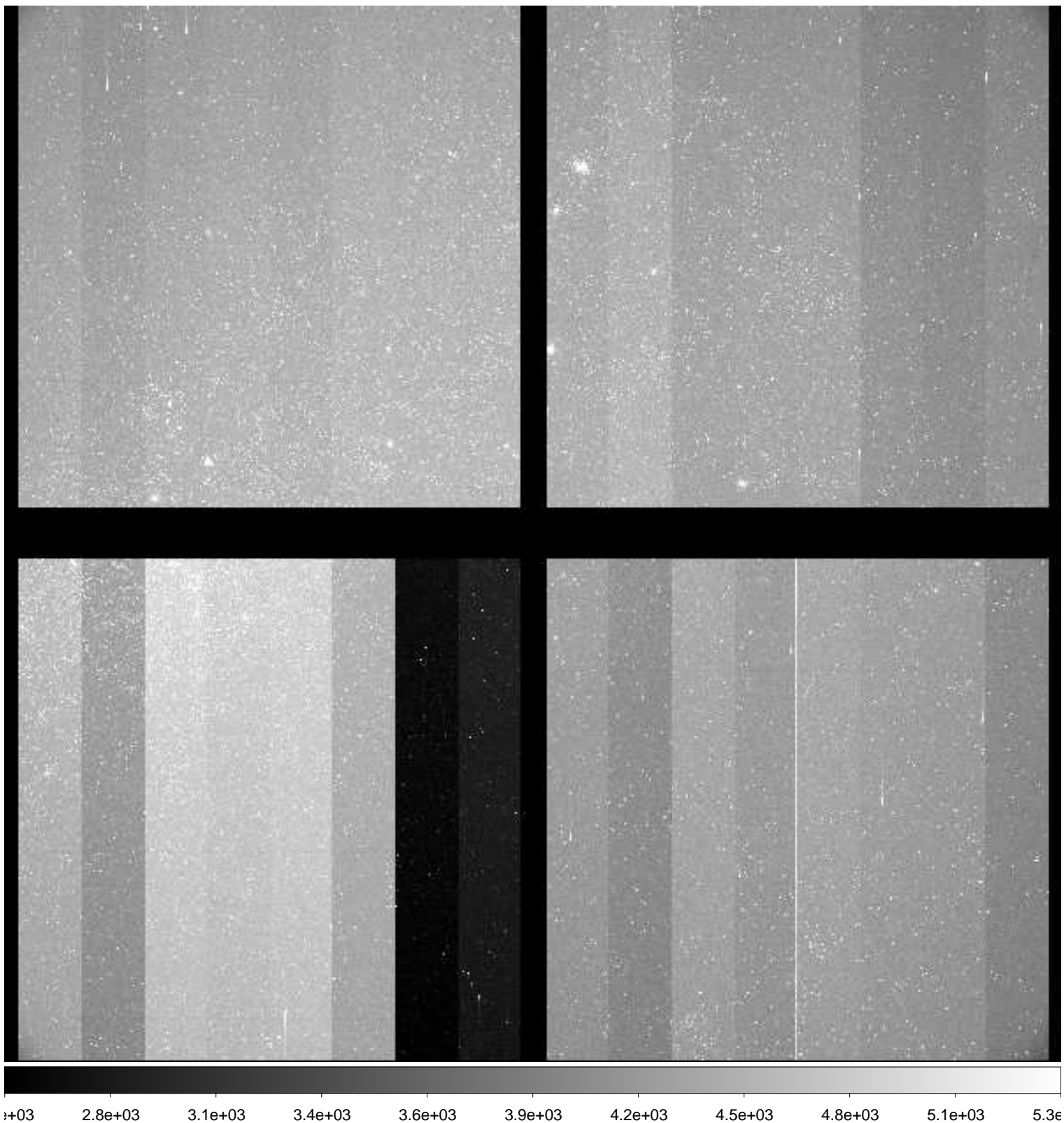

File Name : **xkmts.20181222.059429.fits** # 43 / 166 #
Project ID : ENG-LMC-2
Image Type : OBJECT
Object Name : **LMC-2**
RA : 05:10:00.010
DEC : -69:29:59.90
Exposure Time : 120
Airmass : 1.28
Sidereal Time : 04:01:01
Filter ID : I
Observation Date : 2018-12-22T20:32:32
CCD Temperature : -107.21

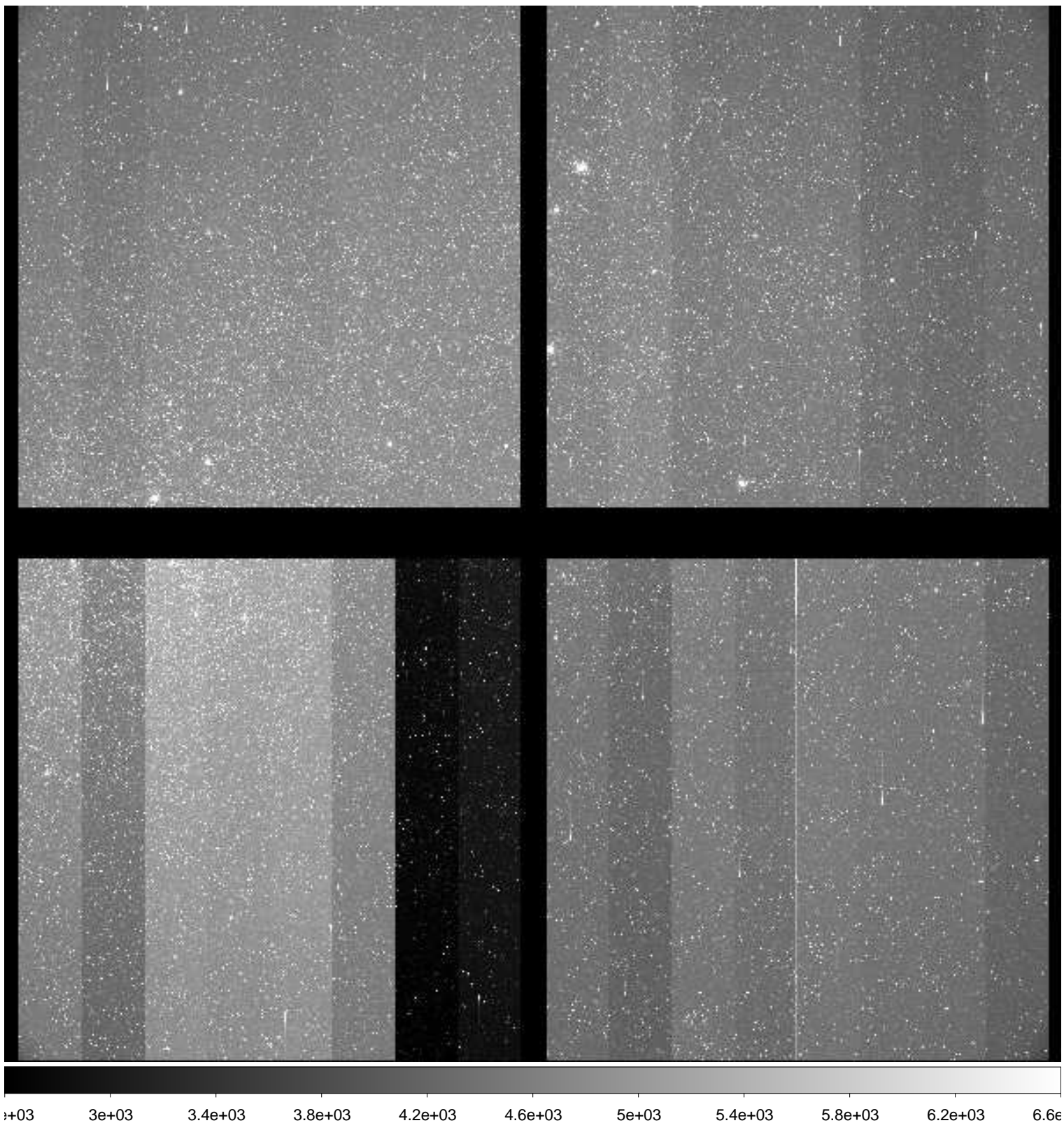

File Name : **xkmts.20181222.059430.fits** # 44 / 166 #
Project ID : ENG-LMC-2
Image Type : OBJECT
Object Name : **LMC-2**
RA : 05:10:00.000
DEC : -69:29:59.90
Exposure Time : 120
Airmass : 1.28
Sidereal Time : 04:04:00
Filter ID : V
Observation Date : 2018-12-22T20:35:44
CCD Temperature : -107.5

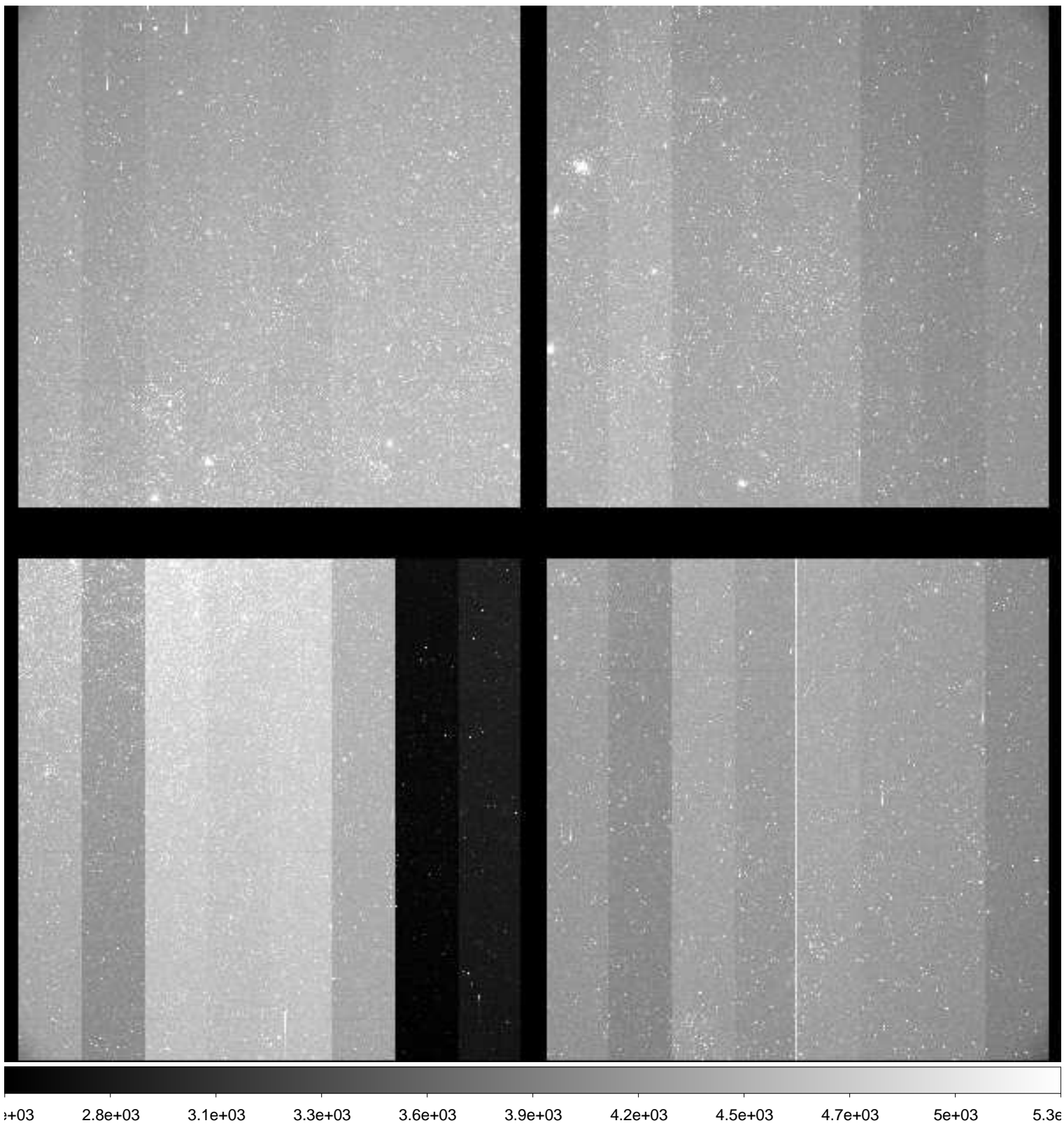

File Name : **xkmts.20181222.059431.fits** # 45 / 166 #
Project ID : ENG-LMC-2
Image Type : OBJECT
Object Name : **LMC-2**
RA : 05:09:59.980
DEC : -69:29:59.90
Exposure Time : 120
Airmass : 1.27
Sidereal Time : 04:07:11
Filter ID : I
Observation Date : 2018-12-22T20:38:41
CCD Temperature : -107.51

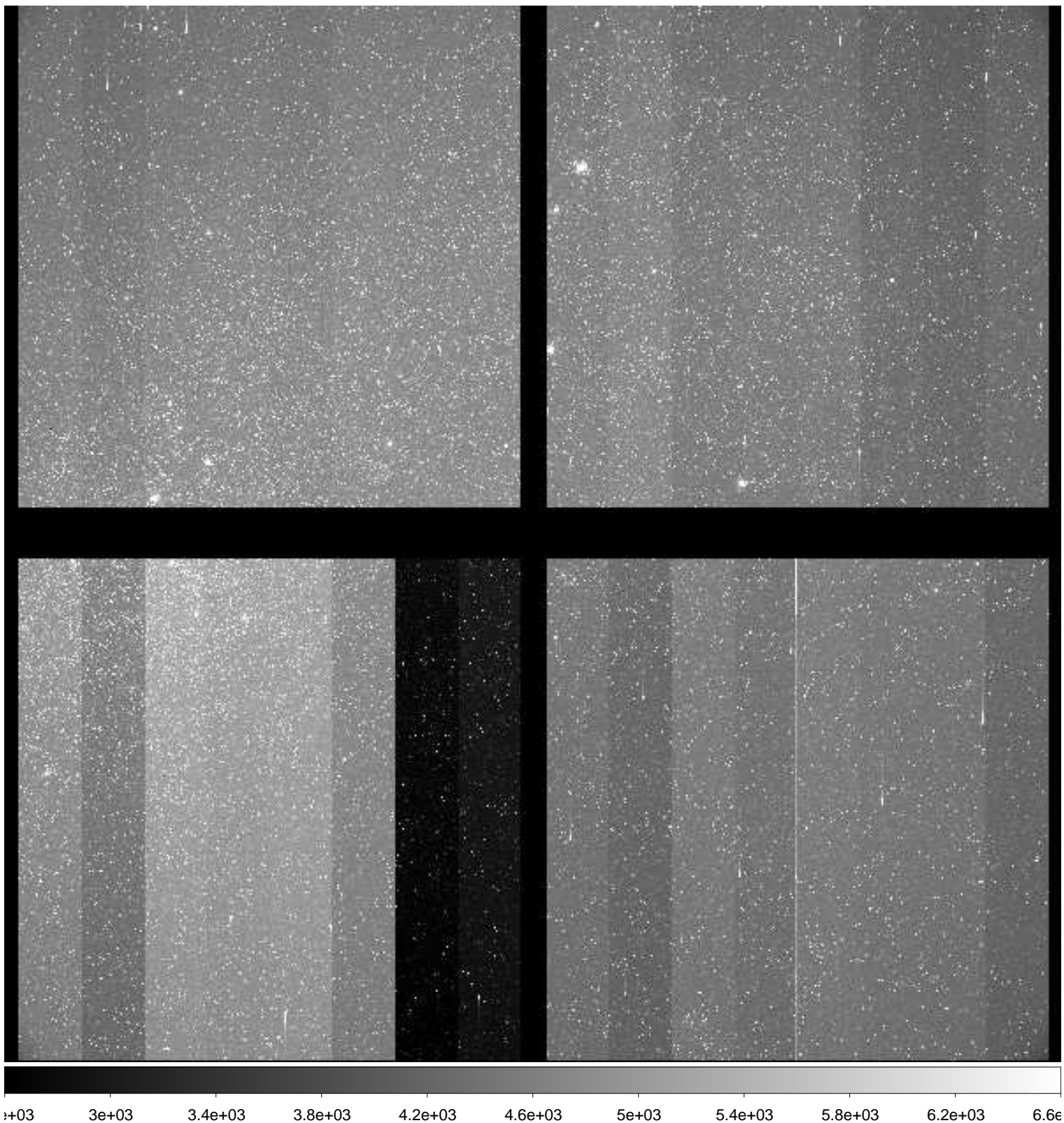

File Name : **xkmts.20181222.059432.fits** # 46 / 166 #
Project ID : ENG-LMC-2
Image Type : OBJECT
Object Name : **LMC-2**
RA : 05:09:00.000
DEC : -69:30:00.00
Exposure Time : 120
Airmass : 1.27
Sidereal Time : 04:10:07
Filter ID : V
Observation Date : 2018-12-22T20:41:50
CCD Temperature : -107.36

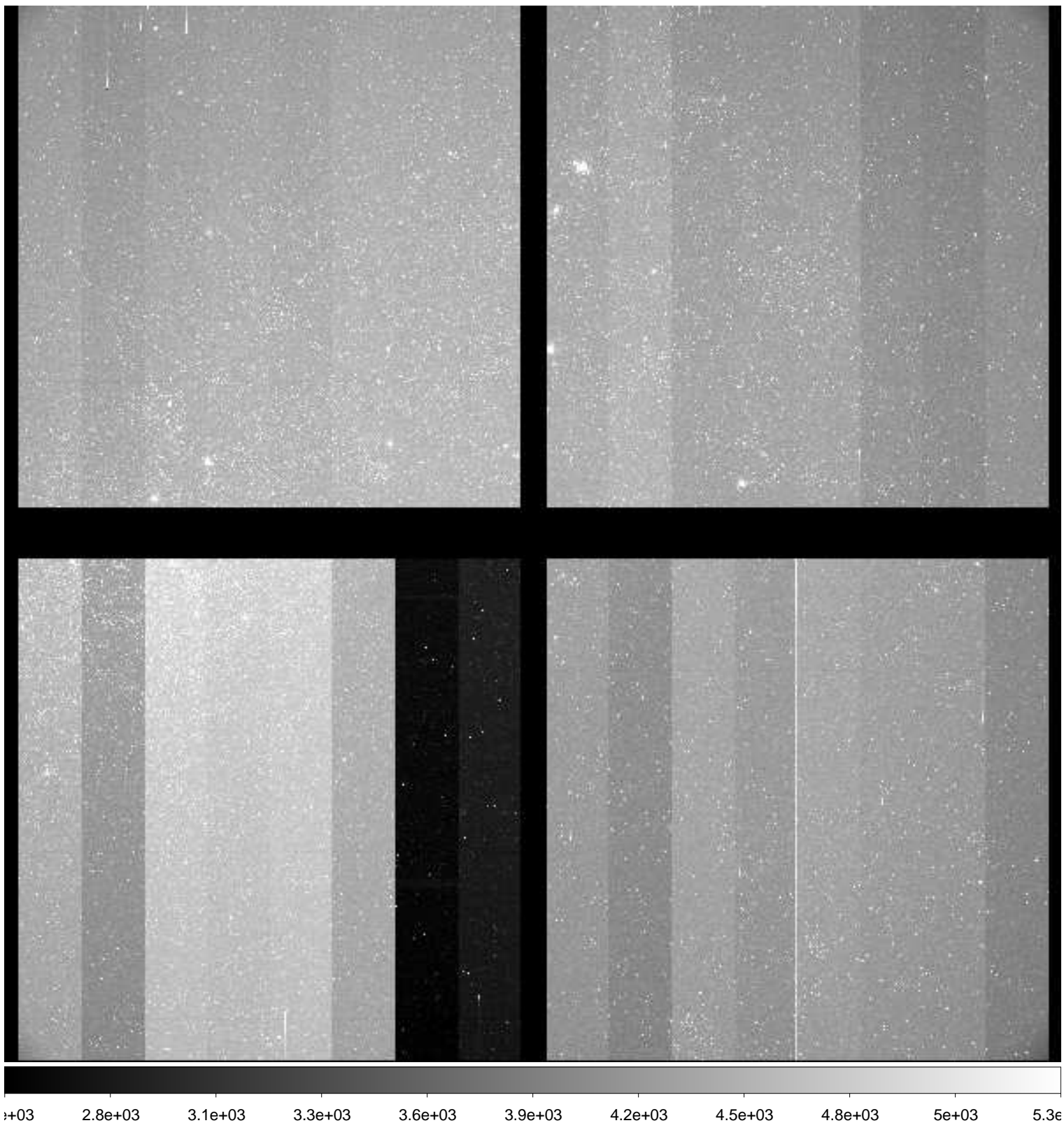

File Name : **xkmts.20181222.059433.fits** # 47 / 166 #
Project ID : ENG-LMC-2
Image Type : OBJECT
Object Name : **LMC-2**
RA : 05:10:00.000
DEC : -69:30:09.90
Exposure Time : 120
Airmass : 1.27
Sidereal Time : 04:13:18
Filter ID : I
Observation Date : 2018-12-22T20:45:00
CCD Temperature : -107.58

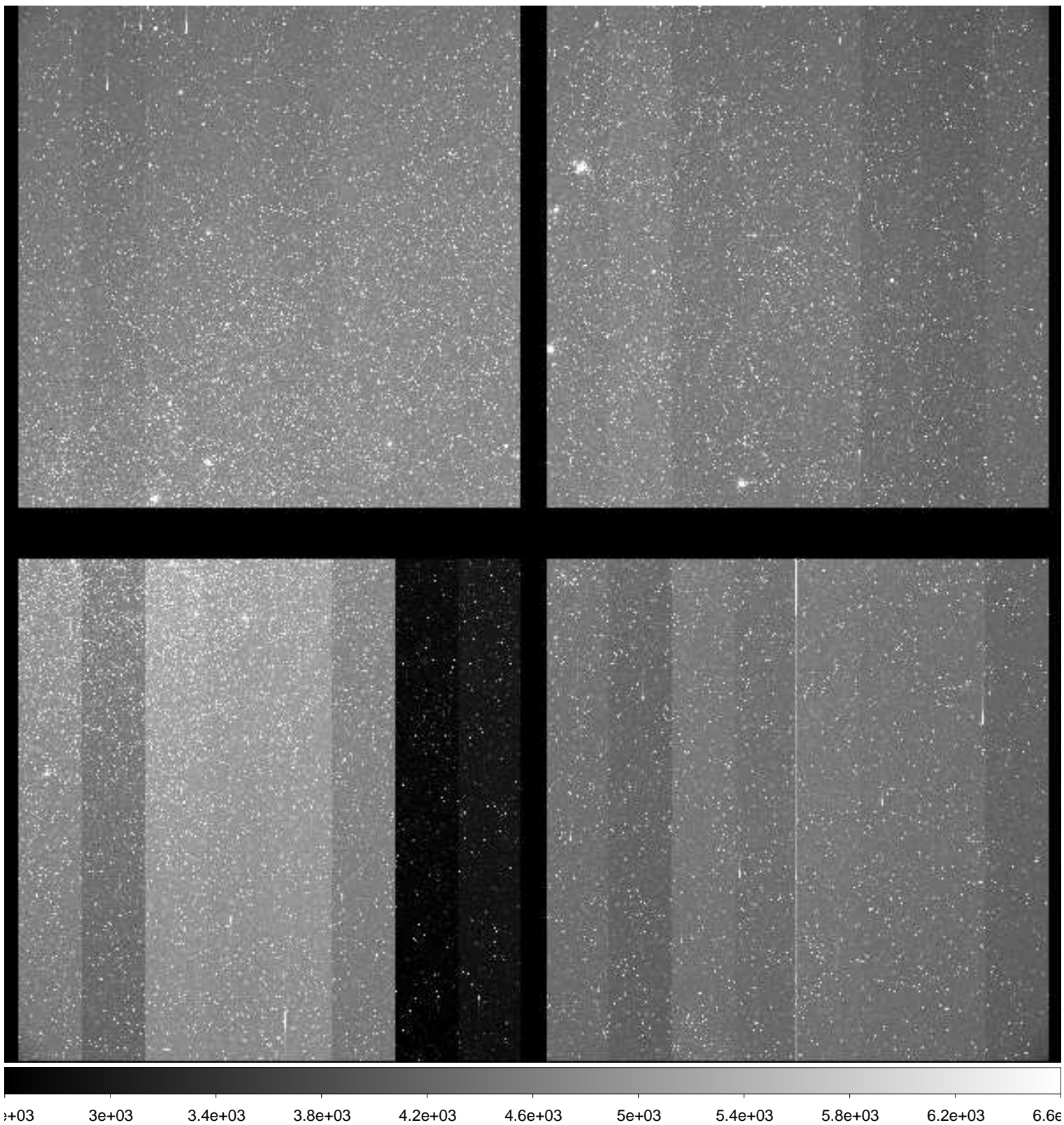

File Name : **xkmts.20181222.059434.fits** # 48 / 166 #
Project ID : ENG-LMC-2
Image Type : OBJECT
Object Name : **LMC-2**
RA : 05:10:00.000
DEC : -69:29:59.90
Exposure Time : 120
Airmass : 1.27
Sidereal Time : 04:16:27
Filter ID : V
Observation Date : 2018-12-22T20:48:09
CCD Temperature : -107.65

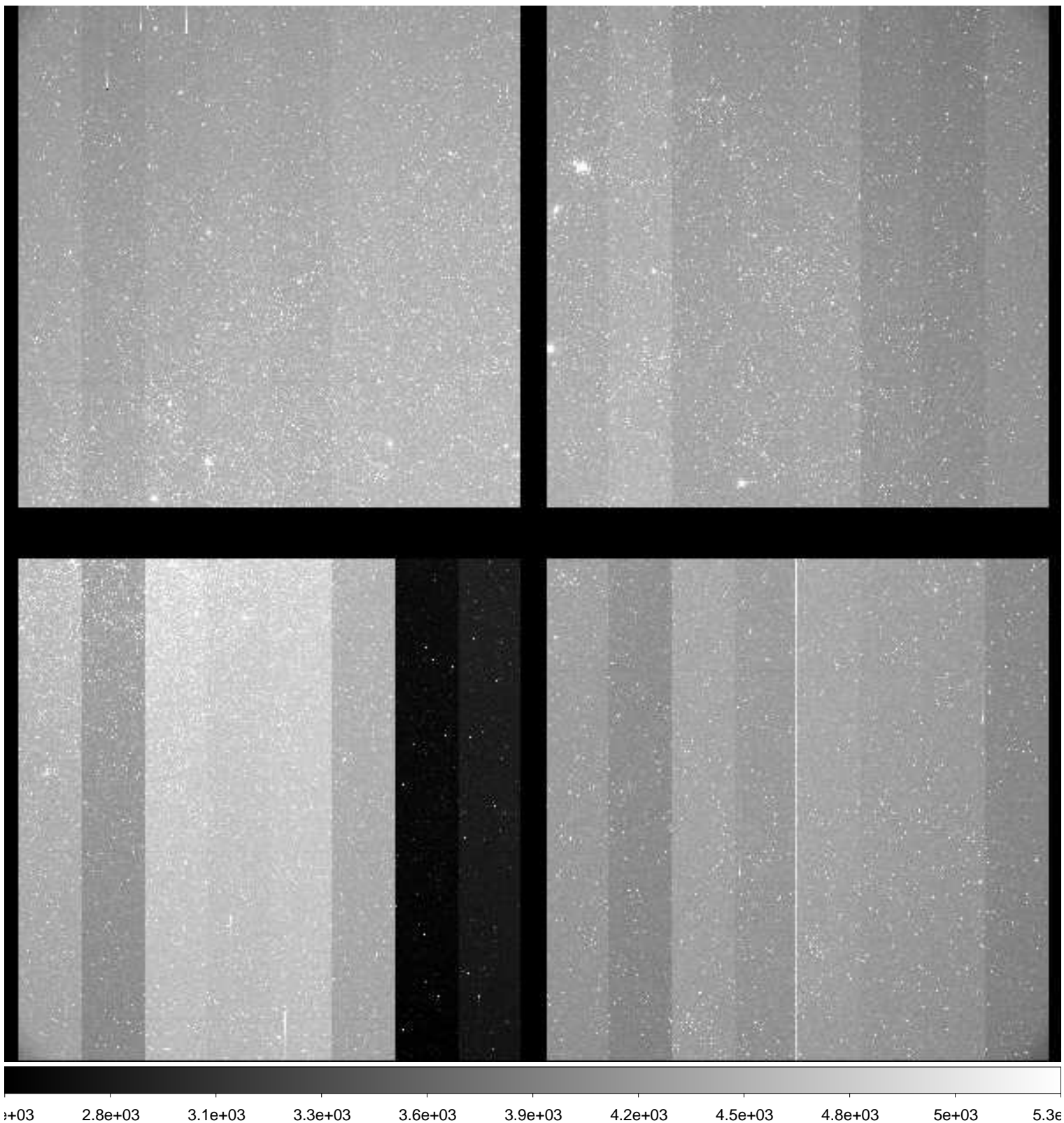

File Name : **xkmts.20181222.059435.fits** # 49 / 166 #
Project ID : ENG-LMC-2
Image Type : OBJECT
Object Name : **LMC-2**
RA : 05:10:00.010
DEC : -69:29:59.90
Exposure Time : 120
Airmass : 1.27
Sidereal Time : 04:19:37
Filter ID : I
Observation Date : 2018-12-22T20:51:18
CCD Temperature : -107.5

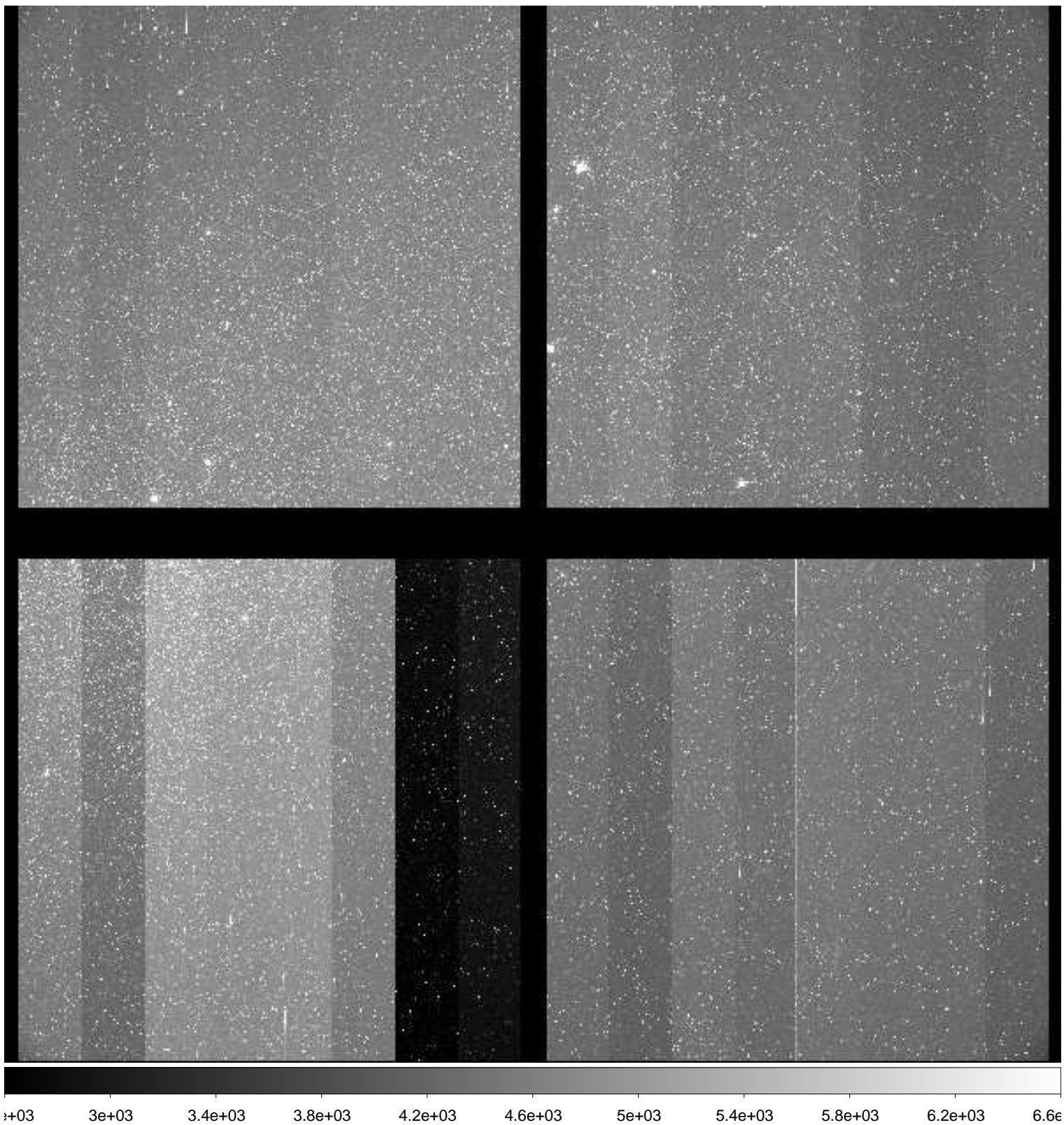

File Name : **xkmts.20181222.059436.fits** # 50 / 166 #
Project ID : ENG-LMC-2
Image Type : OBJECT
Object Name : **LMC-2**
RA : 05:10:00.000
DEC : -69:29:59.90
Exposure Time : 120
Airmass : 1.27
Sidereal Time : 04:22:47
Filter ID : V
Observation Date : 2018-12-22T20:54:28
CCD Temperature : -107.73

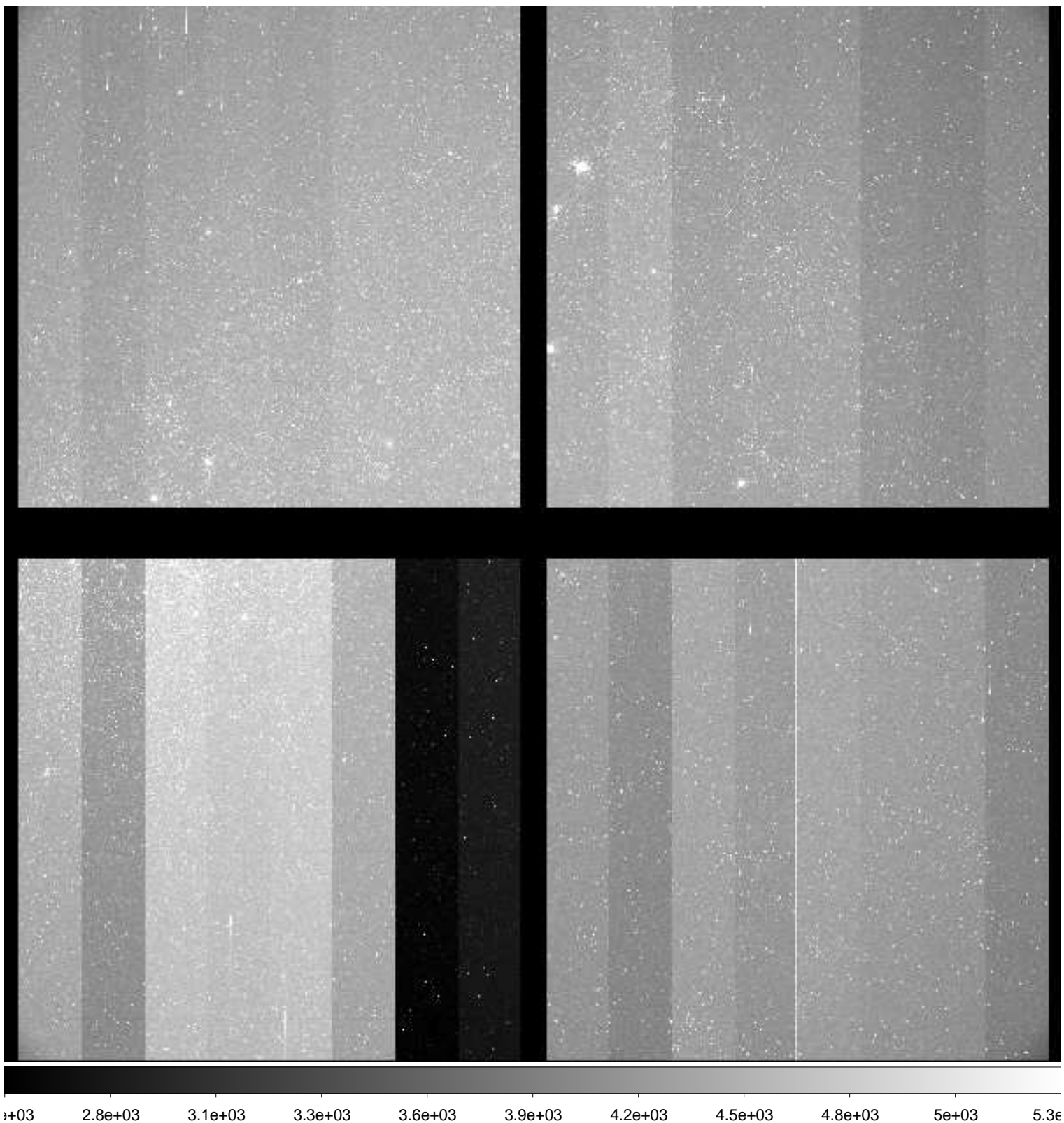

File Name : **xkmts.20181222.059437.fits** # 51 / 166 #
Project ID : ENG-LMC-2
Image Type : OBJECT
Object Name : **LMC-2**
RA : 05:09:59.990
DEC : -69:30:00.00
Exposure Time : 120
Airmass : 1.27
Sidereal Time : 04:25:57
Filter ID : I
Observation Date : 2018-12-22T20:57:37
CCD Temperature : -107.8

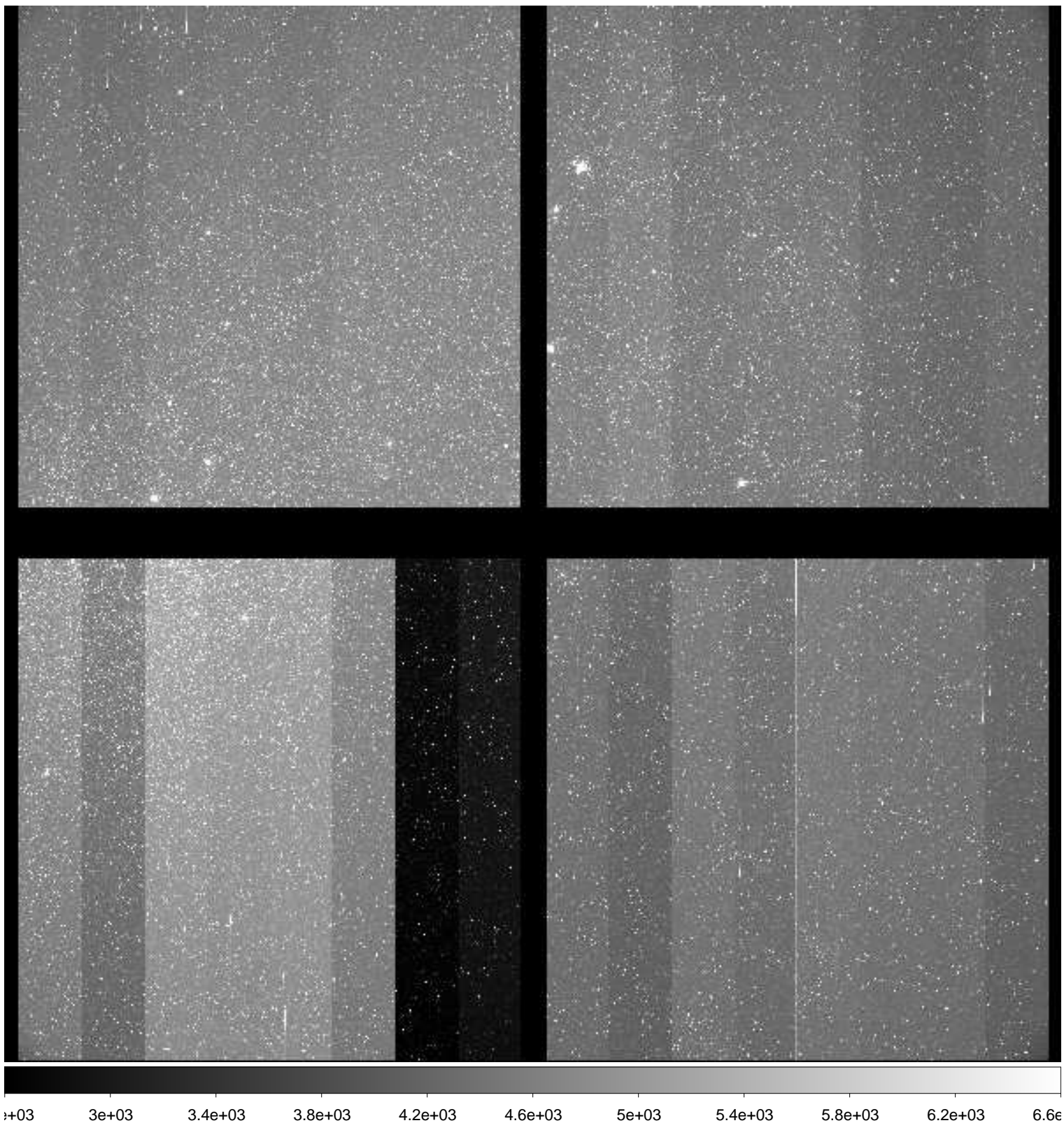

File Name : **xkmts.20181222.059438.fits** # 52 / 166 #
Project ID : ENG-LMC-2
Image Type : OBJECT
Object Name : **LMC-2**
RA : 05:10:00.000
DEC : -69:30:00.00
Exposure Time : 120
Airmass : 1.26
Sidereal Time : 04:29:07
Filter ID : V
Observation Date : 2018-12-22T21:00:34
CCD Temperature : -107.65

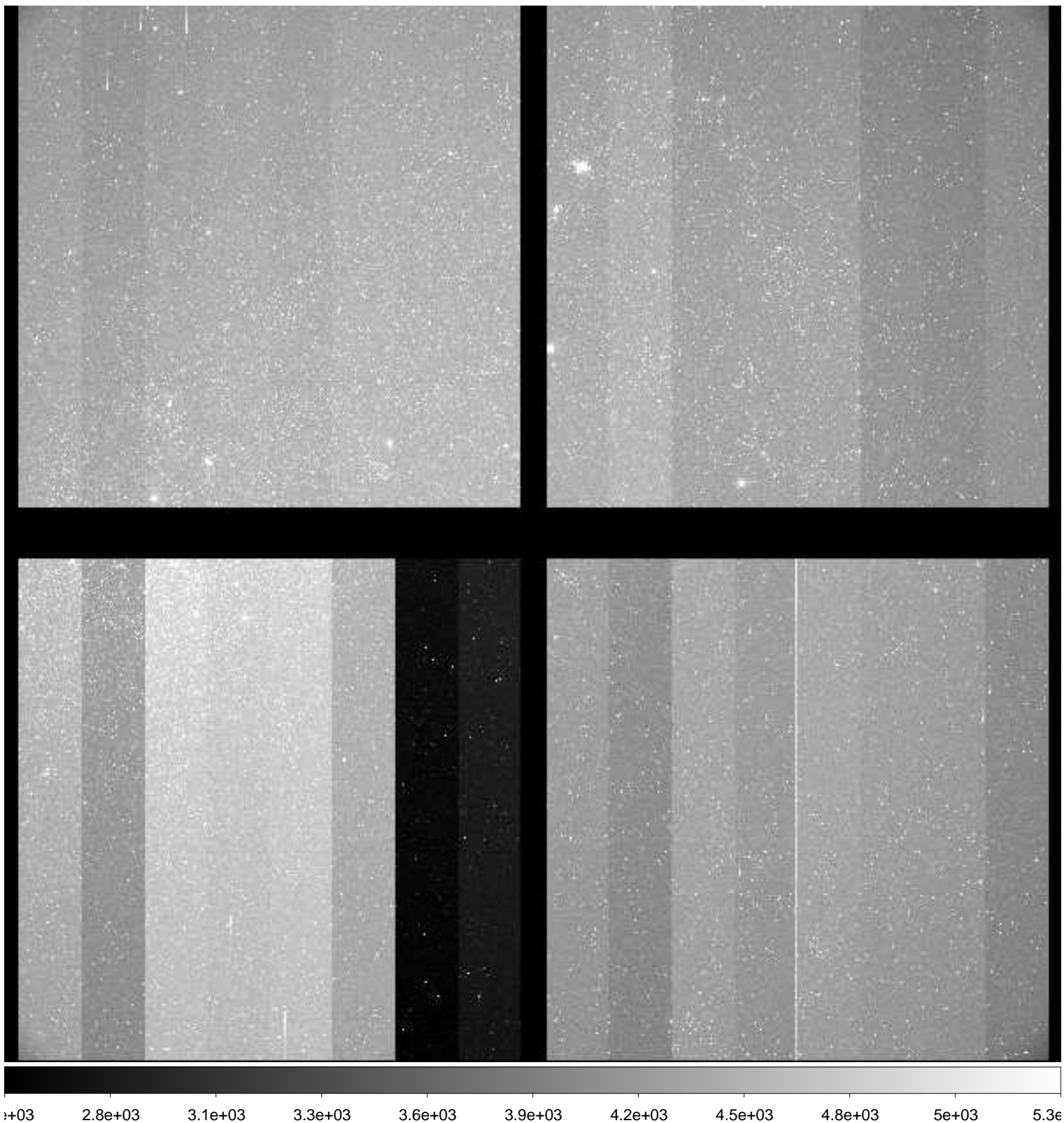

File Name : **xkmts.20181222.059439.fits** # 53 / 166 #
Project ID : ENG-LMC-2
Image Type : OBJECT
Object Name : **LMC-2**
RA : 05:09:59.980
DEC : -69:30:00.00
Exposure Time : 120
Airmass : 1.26
Sidereal Time : 04:32:05
Filter ID : I
Observation Date : 2018-12-22T21:03:45
CCD Temperature : -107.87

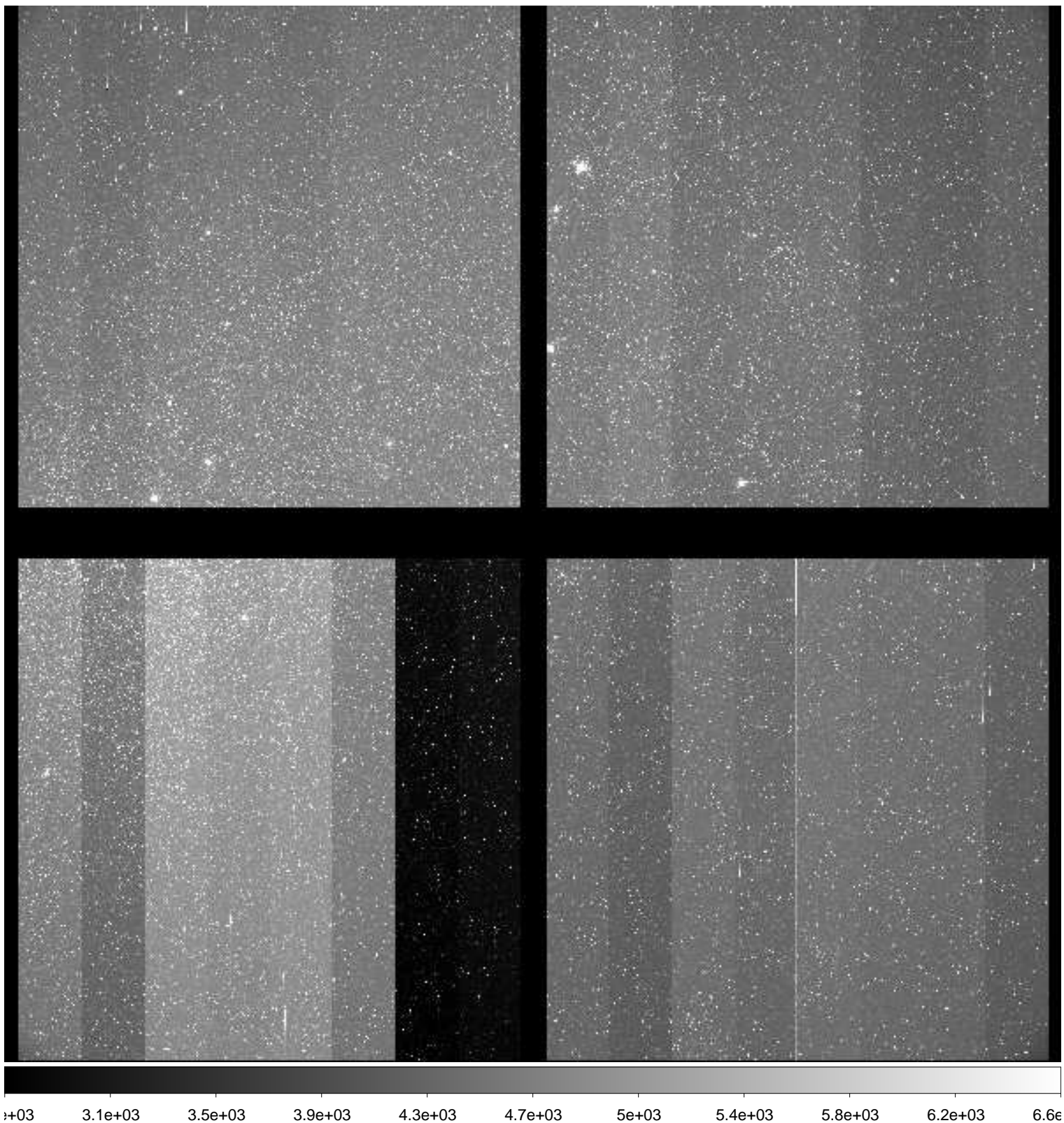

File Name : **xkmts.20181222.059440.fits** # 54 / 166 #
Project ID : ENG-LMC-2
Image Type : OBJECT
Object Name : **LMC-2**
RA : 05:10:59.990
DEC : -69:29:59.90
Exposure Time : 120
Airmass : 1.26
Sidereal Time : 04:35:15
Filter ID : V
Observation Date : 2018-12-22T21:06:54
CCD Temperature : -107.94

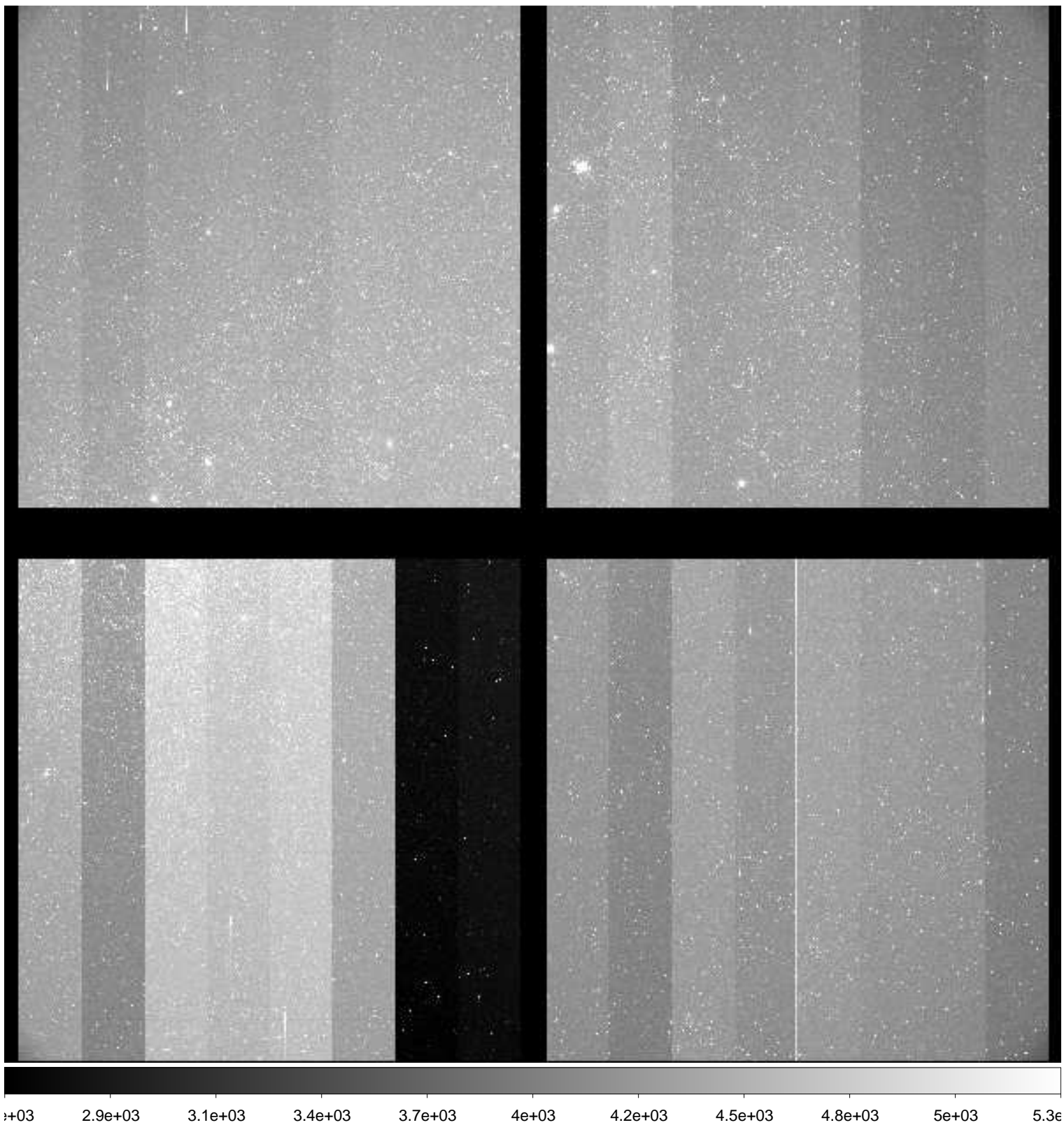

File Name : **xkmts.20181222.059441.fits** # 55 / 166 #
Project ID : ENG-LMC-2
Image Type : OBJECT
Object Name : **LMC-2**
RA : 05:10:00.000
DEC : -69:29:59.90
Exposure Time : 120
Airmass : 1.26
Sidereal Time : 04:38:25
Filter ID : I
Observation Date : 2018-12-22T21:10:03
CCD Temperature : -107.79

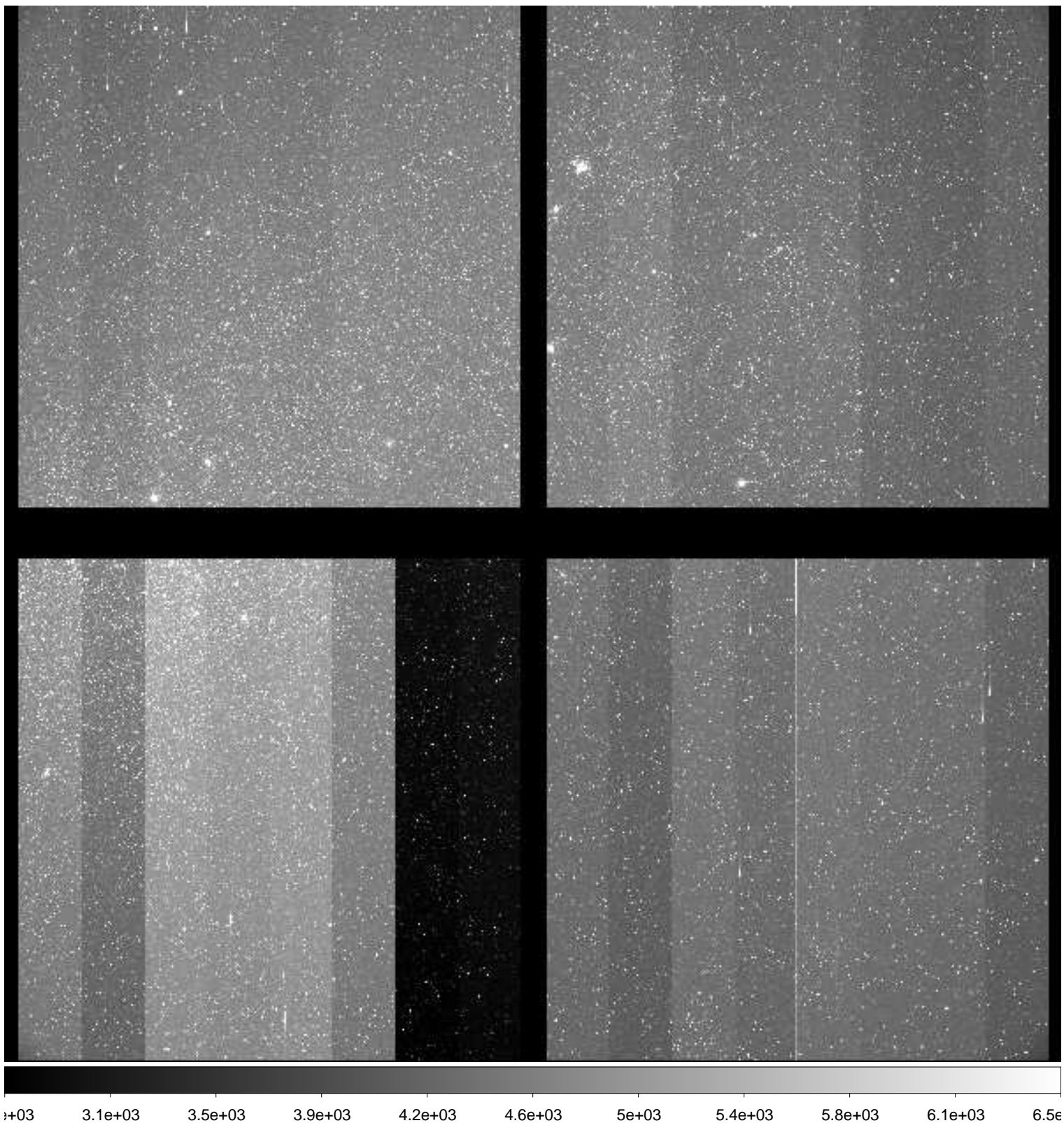

File Name : **xkmts.20181222.059442.fits** # 56 / 166 #
Project ID : ENG-LMC-2
Image Type : OBJECT
Object Name : **LMC-2**
RA : 05:10:00.030
DEC : -69:29:59.90
Exposure Time : 120
Airmass : 1.26
Sidereal Time : 04:41:46
Filter ID : V
Observation Date : 2018-12-22T21:13:11
CCD Temperature : -108.08

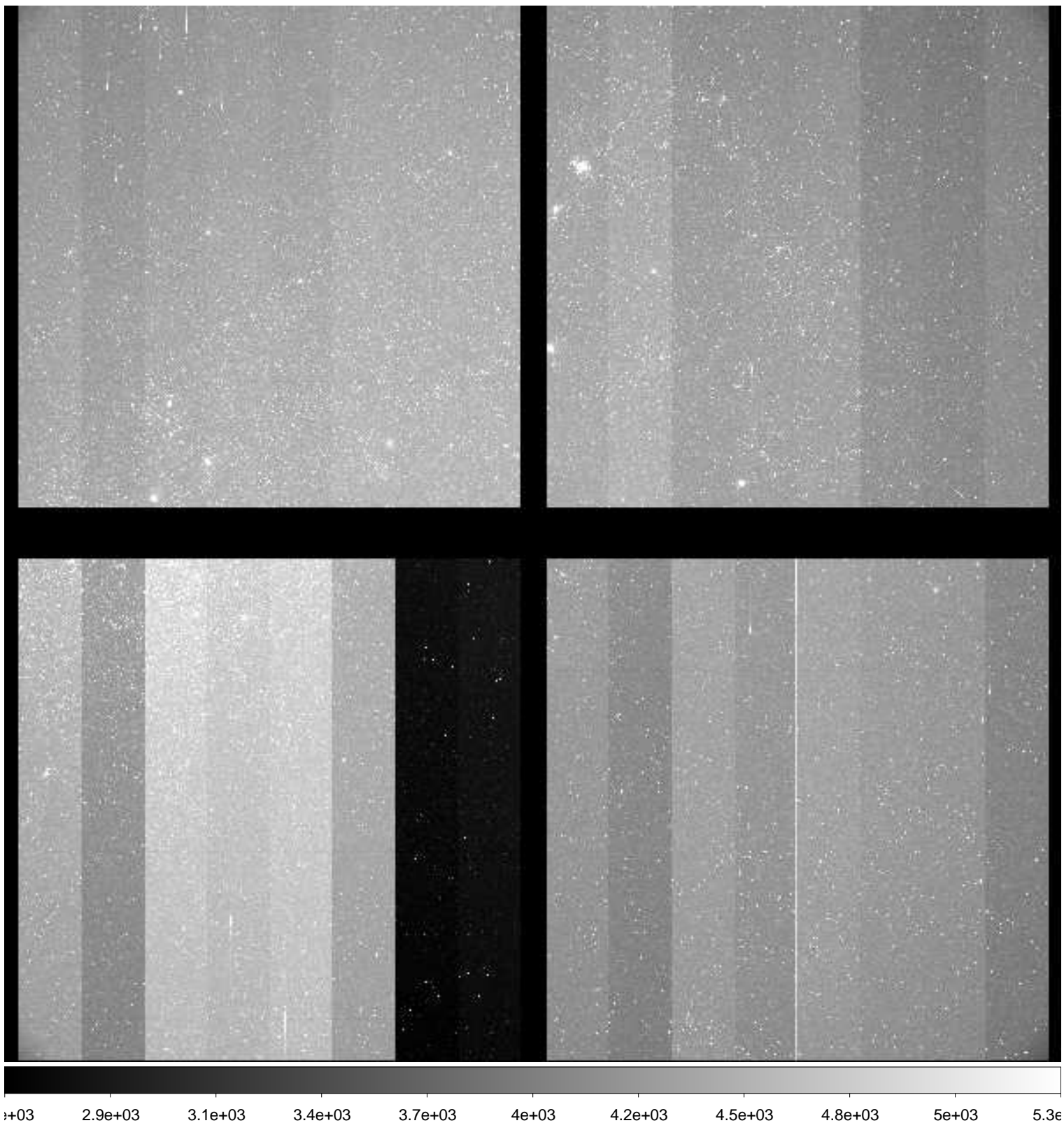

File Name : **xkmts.20181222.059443.fits** # 57 / 166 #
Project ID : ENG-LMC-2
Image Type : OBJECT
Object Name : **LMC-2**
RA : 05:10:00.020
DEC : -69:29:59.80
Exposure Time : 120
Airmass : 1.26
Sidereal Time : 04:44:43
Filter ID : I
Observation Date : 2018-12-22T21:16:20
CCD Temperature : -108.08

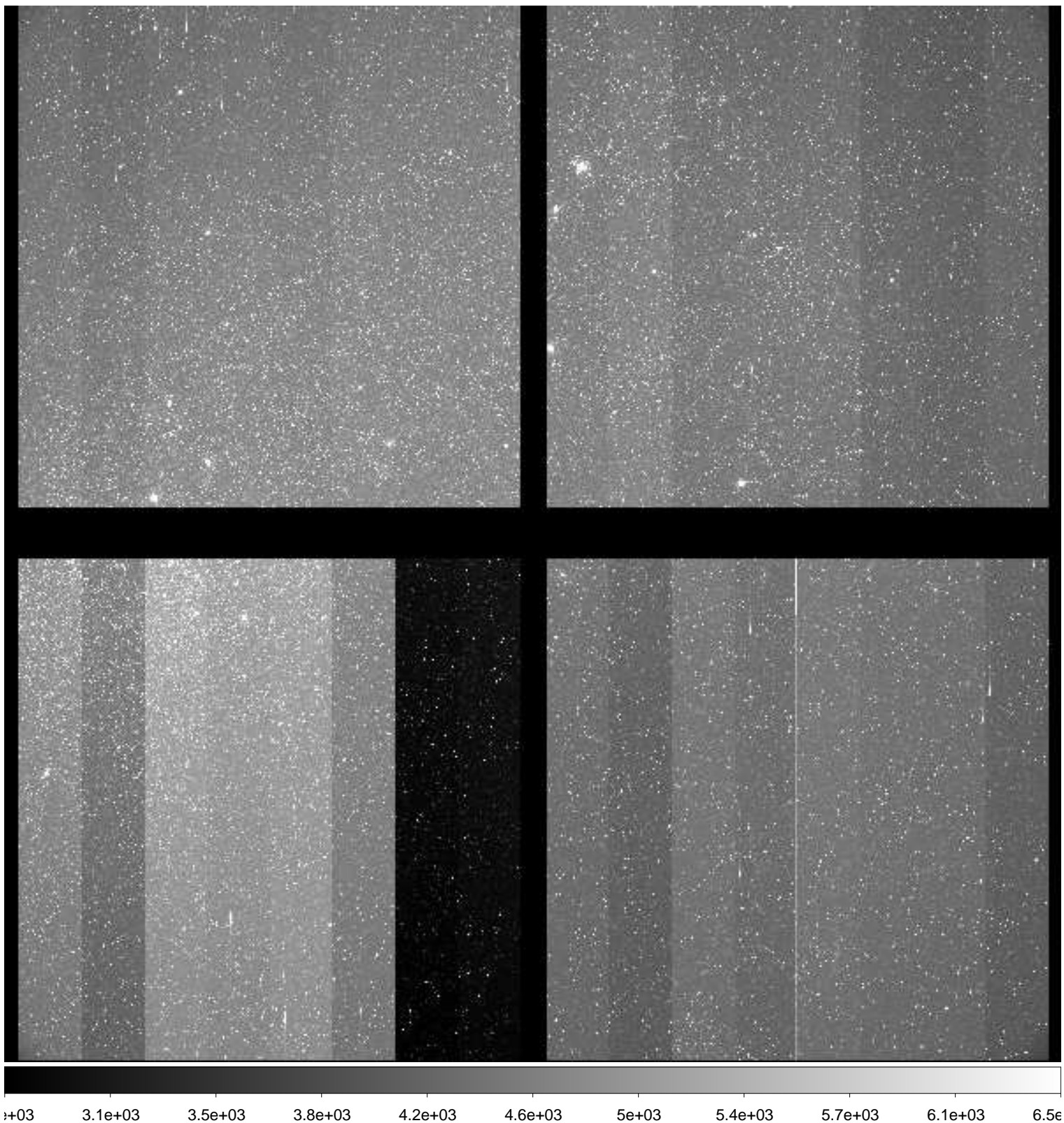

File Name : **xkmts.20181222.059444.fits** # 58 / 166 #
Project ID : ENG-LMC-2
Image Type : OBJECT
Object Name : **LMC-2**
RA : 05:10:00.000
DEC : -69:29:59.90
Exposure Time : 120
Airmass : 1.26
Sidereal Time : 04:47:53
Filter ID : V
Observation Date : 2018-12-22T21:19:30
CCD Temperature : -108.13

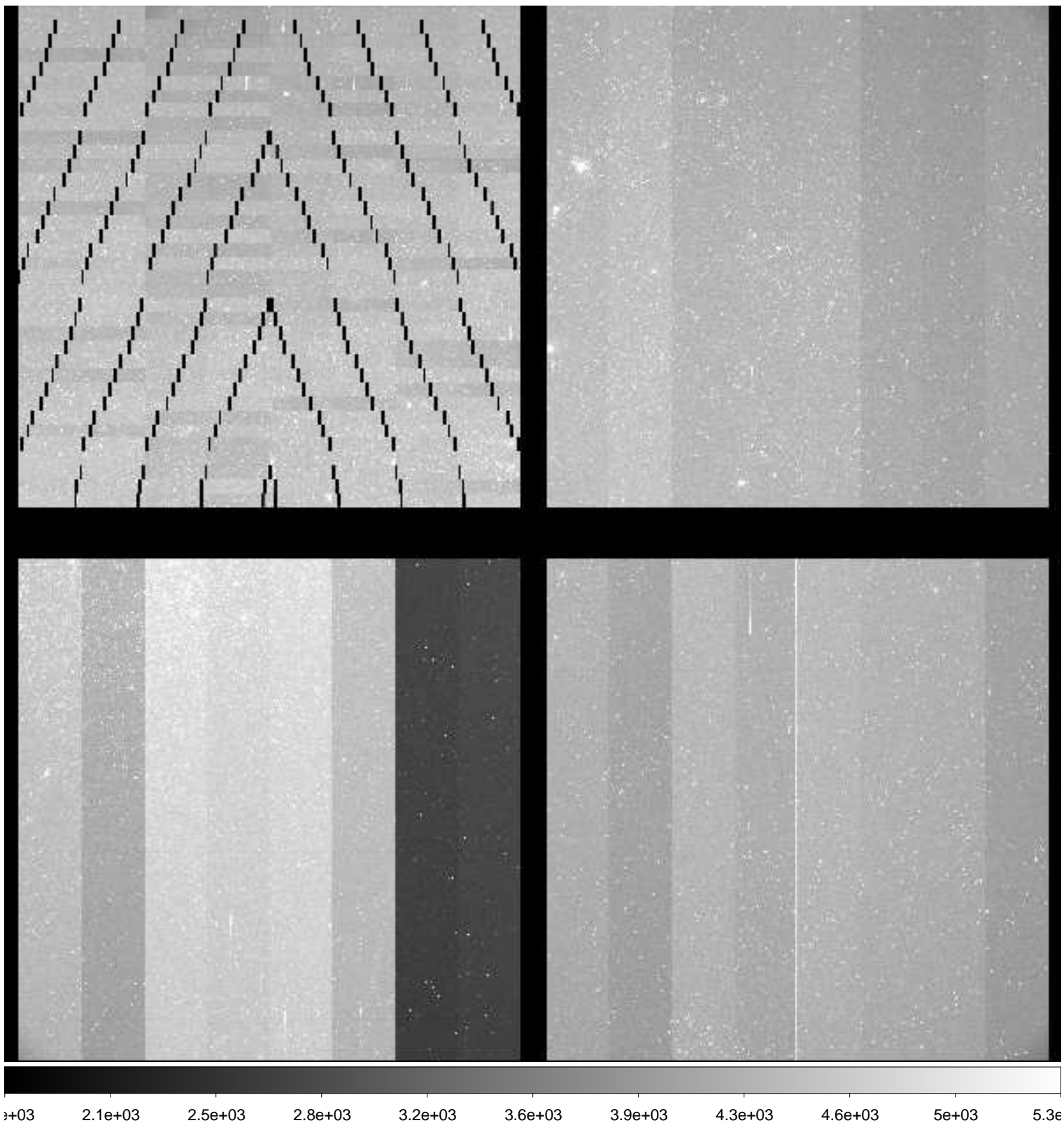

File Name : **xkmts.20181222.059445.fits** # 59 / 166 #
Project ID : ENG-LMC-2
Image Type : OBJECT
Object Name : **LMC-2**
RA : 05:10:00.000
DEC : -69:29:59.90
Exposure Time : 120
Airmass : 1.26
Sidereal Time : 04:51:02
Filter ID : I
Observation Date : 2018-12-22T21:22:38
CCD Temperature : -108.18

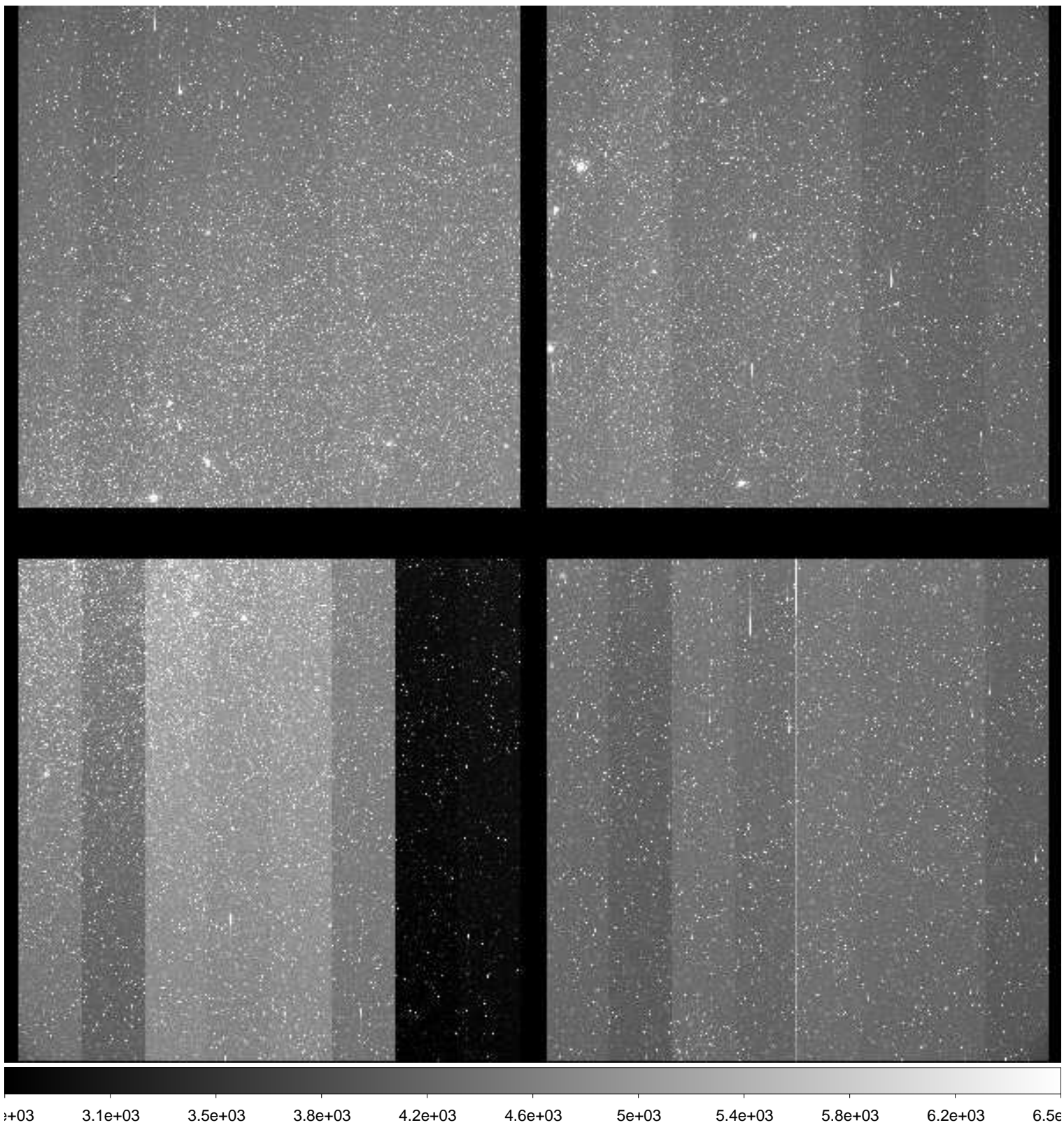

File Name : **xkmts.20181222.059446.fits** # 60 / 166 #
Project ID : ENG-LMC-2
Image Type : OBJECT
Object Name : **LMC-2**
RA : 05:09:00.000
DEC : -69:30:00.00
Exposure Time : 120
Airmass : 1.26
Sidereal Time : 04:54:13
Filter ID : V
Observation Date : 2018-12-22T21:25:49
CCD Temperature : -108.23

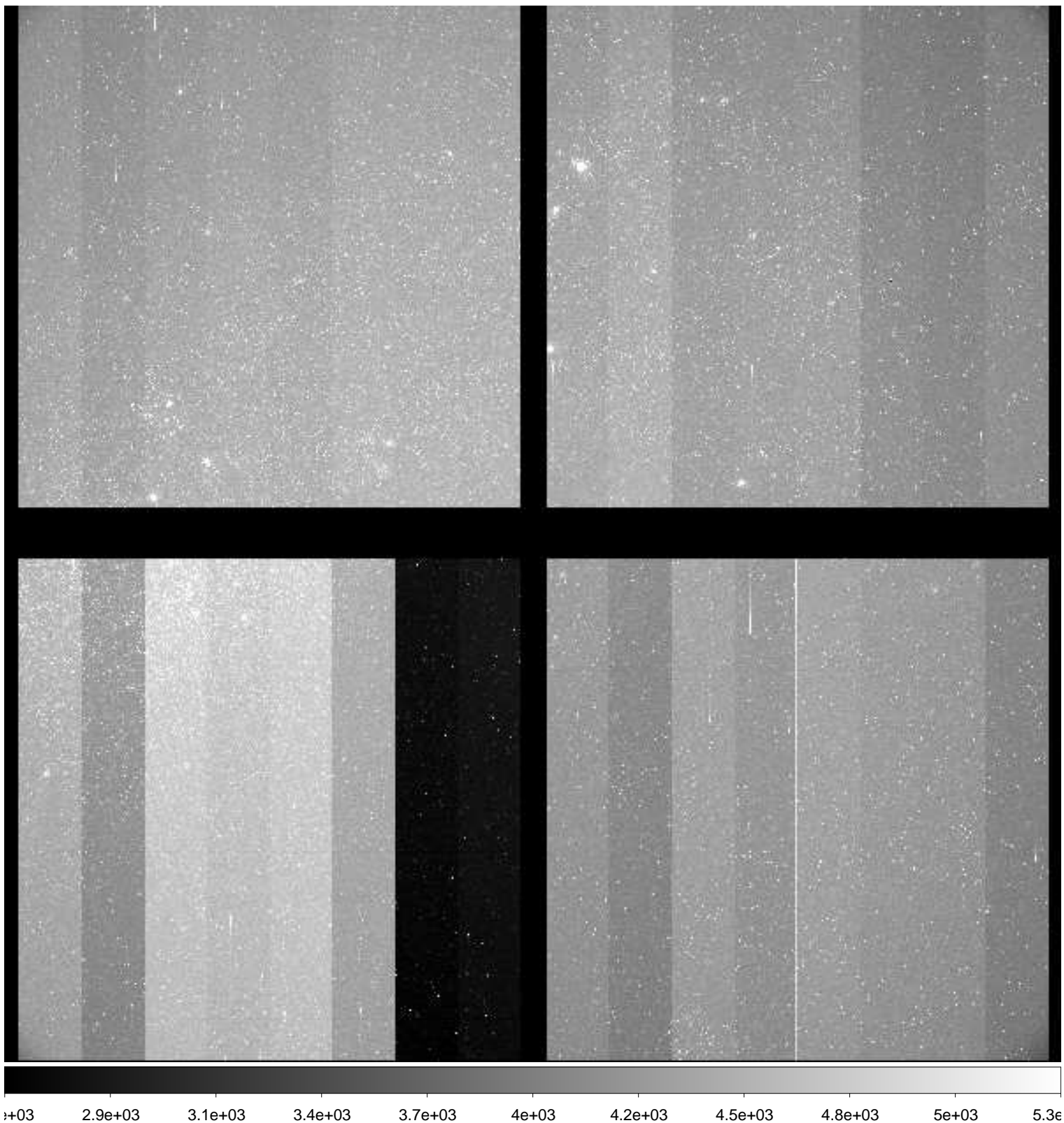

File Name : **xkmts.20181222.059447.fits** # 61 / 166 #
Project ID : ENG-LMC-2
Image Type : OBJECT
Object Name : **LMC-2**
RA : 05:10:00.000
DEC : -69:30:00.00
Exposure Time : 120
Airmass : 1.26
Sidereal Time : 04:57:26
Filter ID : I
Observation Date : 2018-12-22T21:28:48
CCD Temperature : -108.33

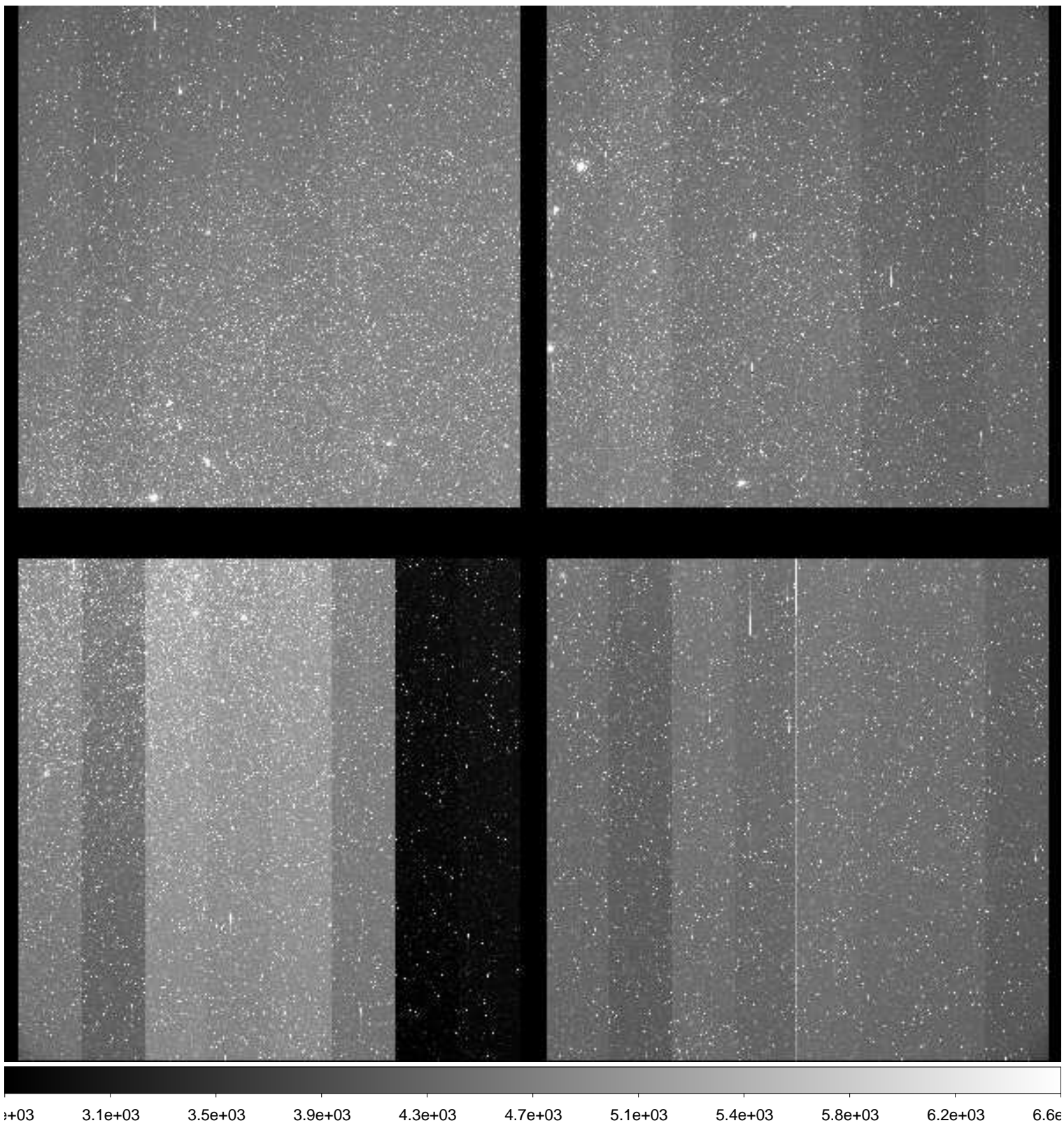

File Name : **xkmts.20181222.059448.fits** # 62 / 166 #
Project ID : ENG-LMC-2
Image Type : OBJECT
Object Name : **LMC-2**
RA : 05:10:00.010
DEC : -69:29:59.90
Exposure Time : 120
Airmass : 1.26
Sidereal Time : 05:00:23
Filter ID : V
Observation Date : 2018-12-22T21:31:58
CCD Temperature : -108.32

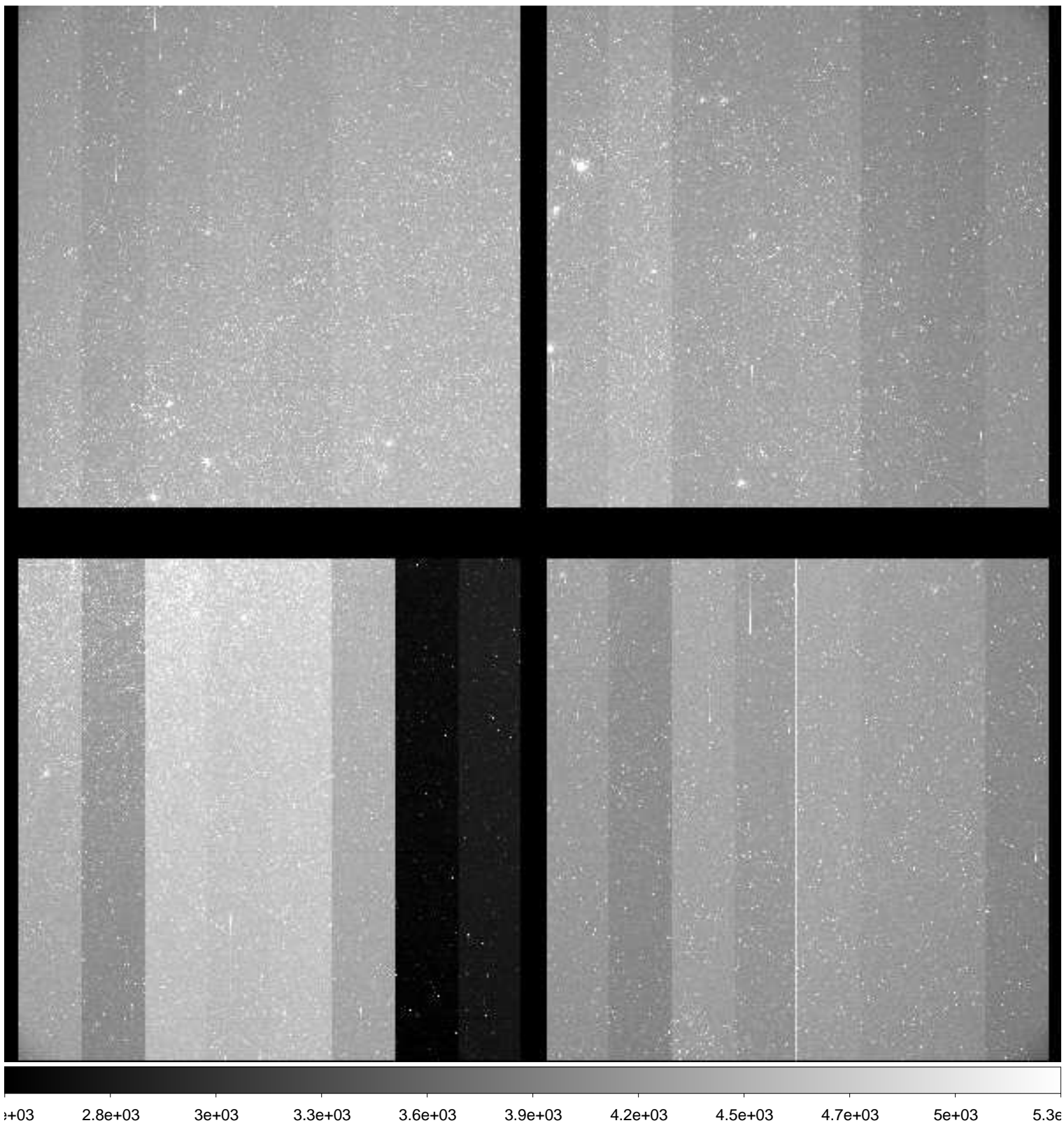

File Name : **xkmts.20181222.059449.fits** # 63 / 166 #
Project ID : ENG-LMC-2
Image Type : OBJECT
Object Name : **LMC-2**
RA : 05:10:00.000
DEC : -69:29:59.90
Exposure Time : 120
Airmass : 1.26
Sidereal Time : 05:03:34
Filter ID : I
Observation Date : 2018-12-22T21:35:08
CCD Temperature : -108.37

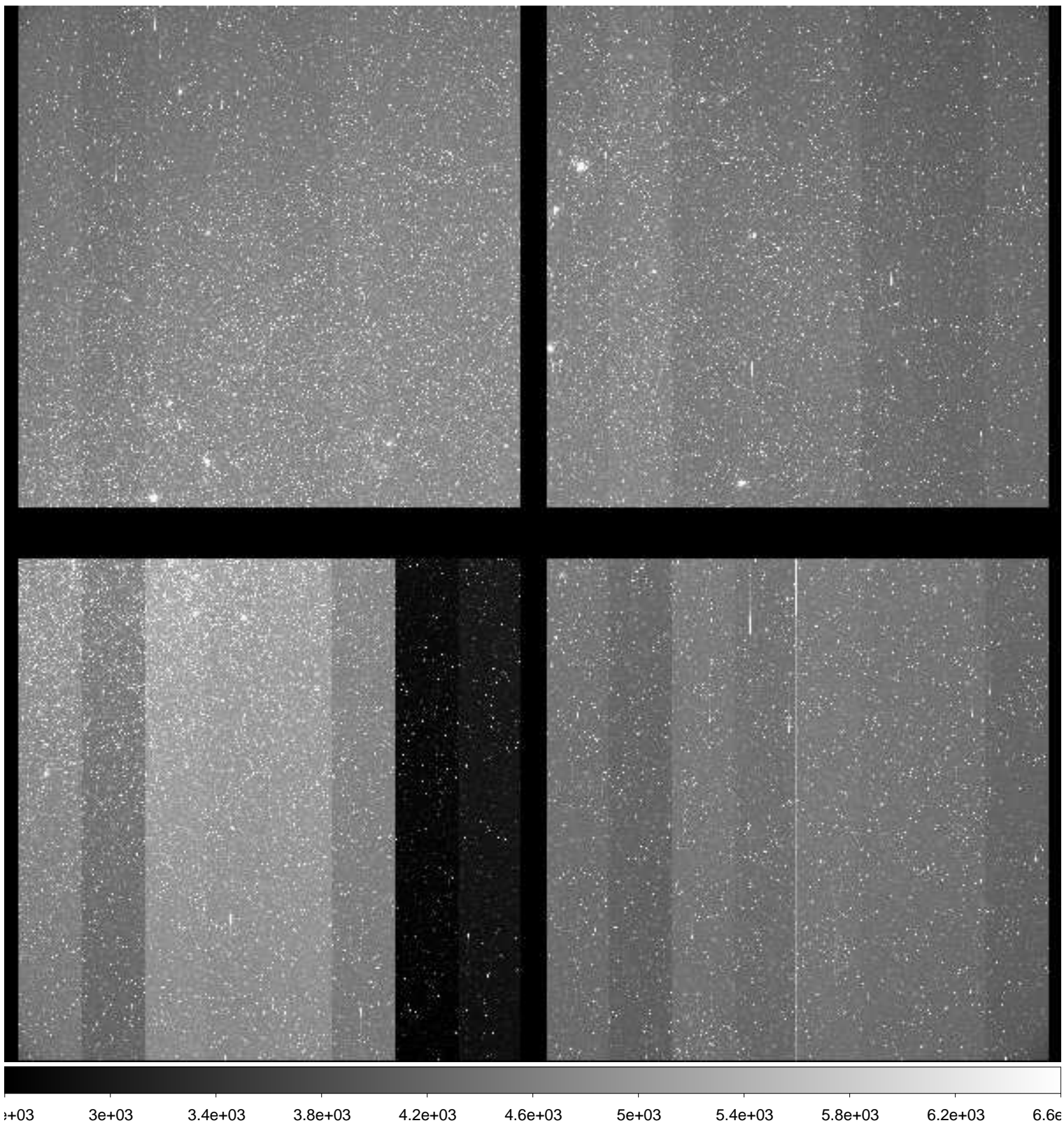

File Name : **xkmts.20181222.059450.fits** # 64 / 166 #
Project ID : ENG-LMC-2
Image Type : OBJECT
Object Name : **LMC-2**
RA : 05:10:00.010
DEC : -69:29:59.80
Exposure Time : 120
Airmass : 1.26
Sidereal Time : 05:06:45
Filter ID : V
Observation Date : 2018-12-22T21:38:18
CCD Temperature : -108.2

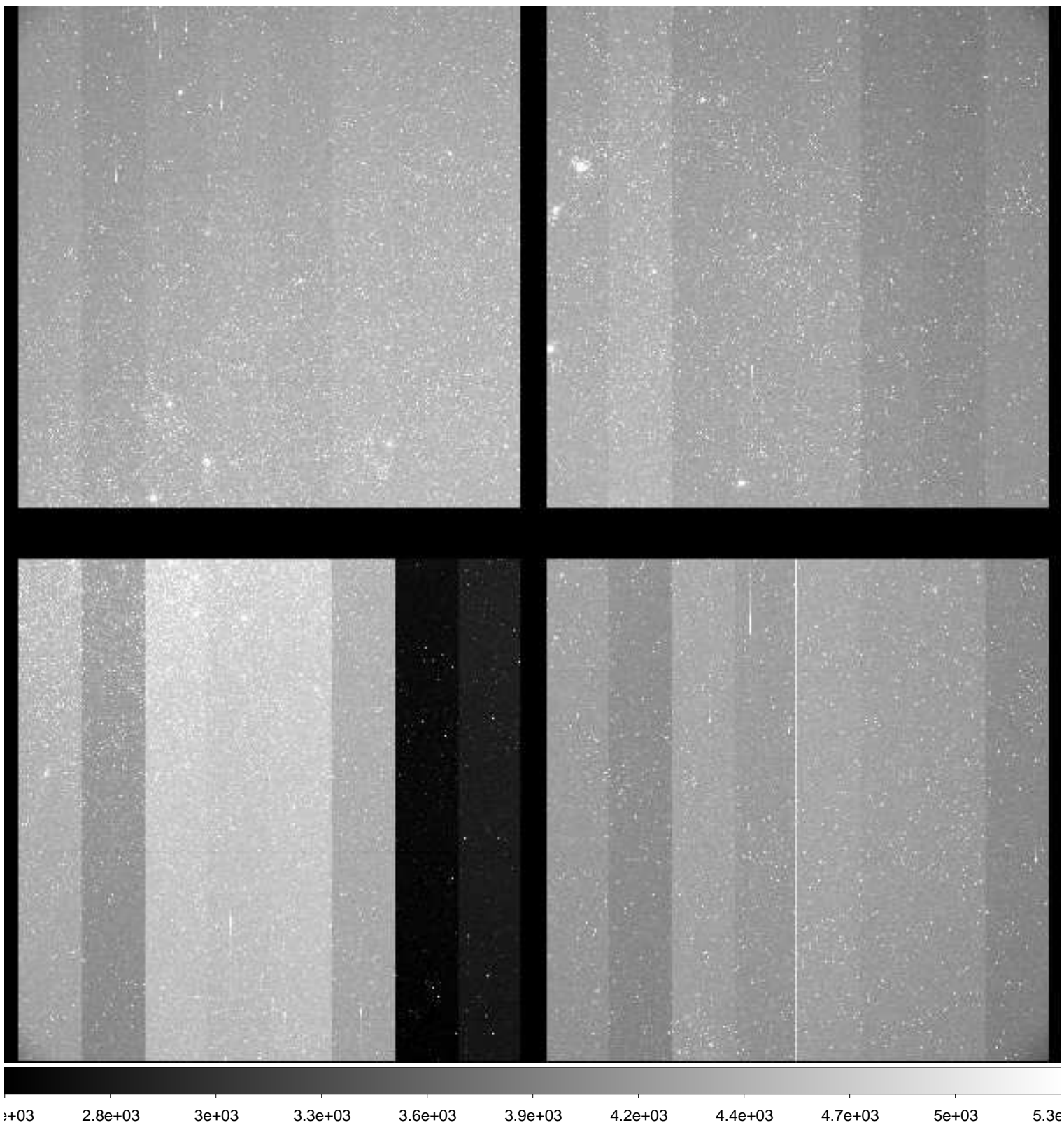

File Name : **xkmts.20181222.059451.fits** # 65 / 166 #
Project ID : ENG-LMC-2
Image Type : OBJECT
Object Name : **LMC-2**
RA : 05:09:59.990
DEC : -69:29:59.80
Exposure Time : 120
Airmass : 1.26
Sidereal Time : 05:09:55
Filter ID : I
Observation Date : 2018-12-22T21:41:28
CCD Temperature : -108.44

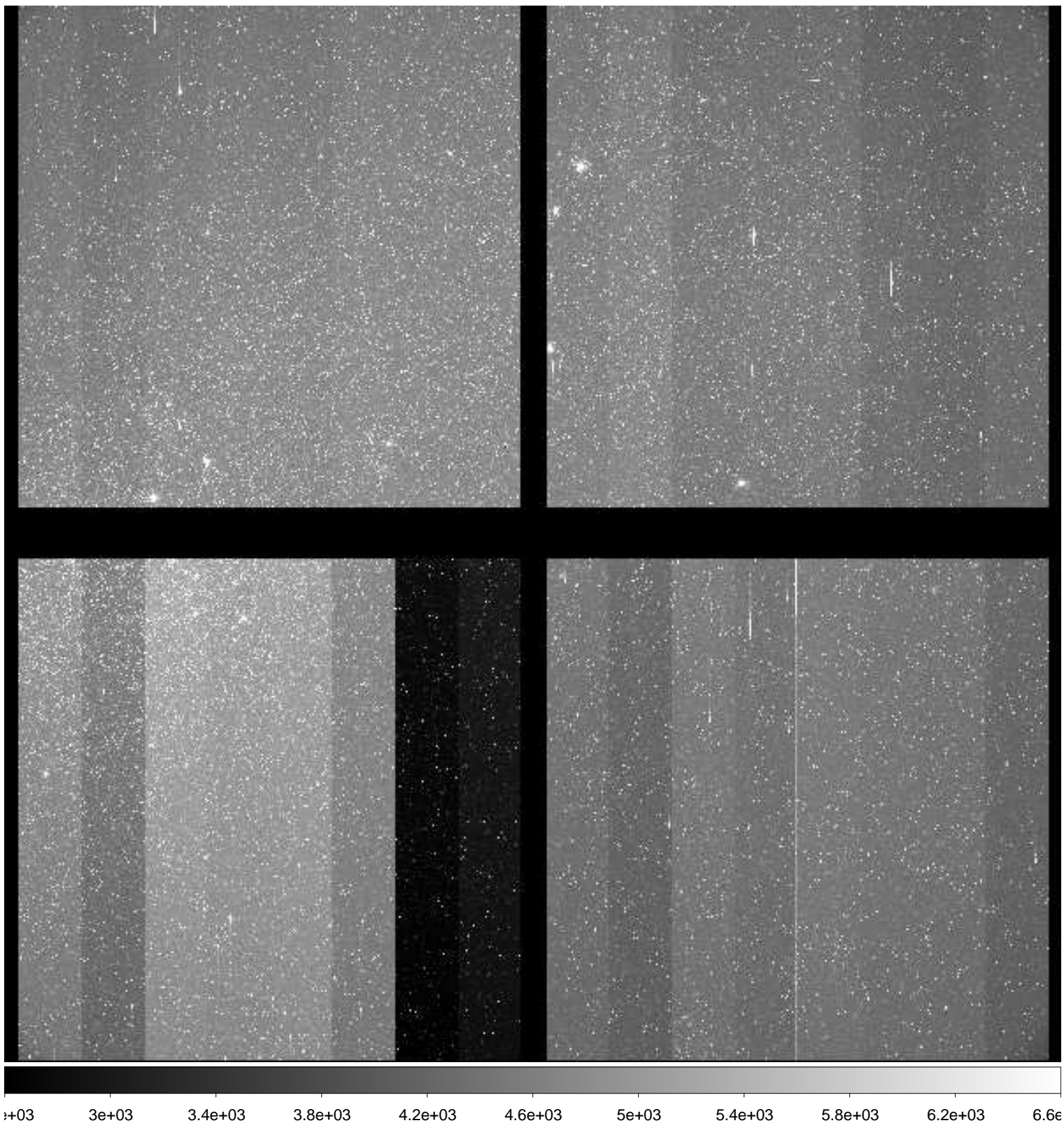

File Name : **xkmts.20181222.059452.fits** # 66 / 166 #
Project ID : ENG-LMC-2
Image Type : OBJECT
Object Name : **LMC-2**
RA : 05:10:00.020
DEC : -69:29:59.90
Exposure Time : 120
Airmass : 1.26
Sidereal Time : 05:13:04
Filter ID : V
Observation Date : 2018-12-22T21:44:37
CCD Temperature : -108.5

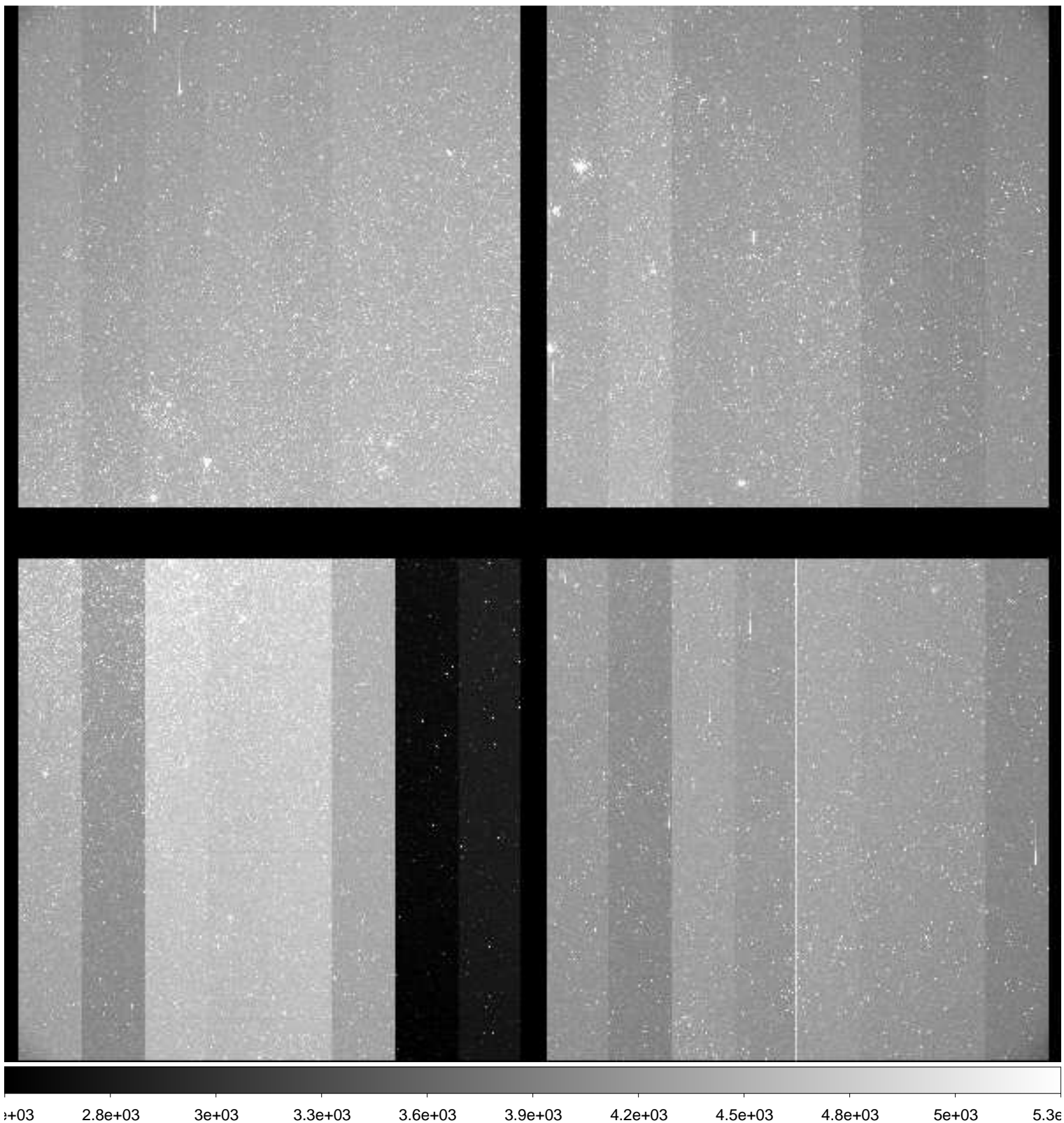

File Name : **xkmts.20181222.059453.fits** # 67 / 166 #
Project ID : ENG-LMC-2
Image Type : OBJECT
Object Name : **LMC-2**
RA : 05:10:00.000
DEC : -69:29:59.90
Exposure Time : 120
Airmass : 1.26
Sidereal Time : 05:16:13
Filter ID : I
Observation Date : 2018-12-22T21:47:45
CCD Temperature : -108.35

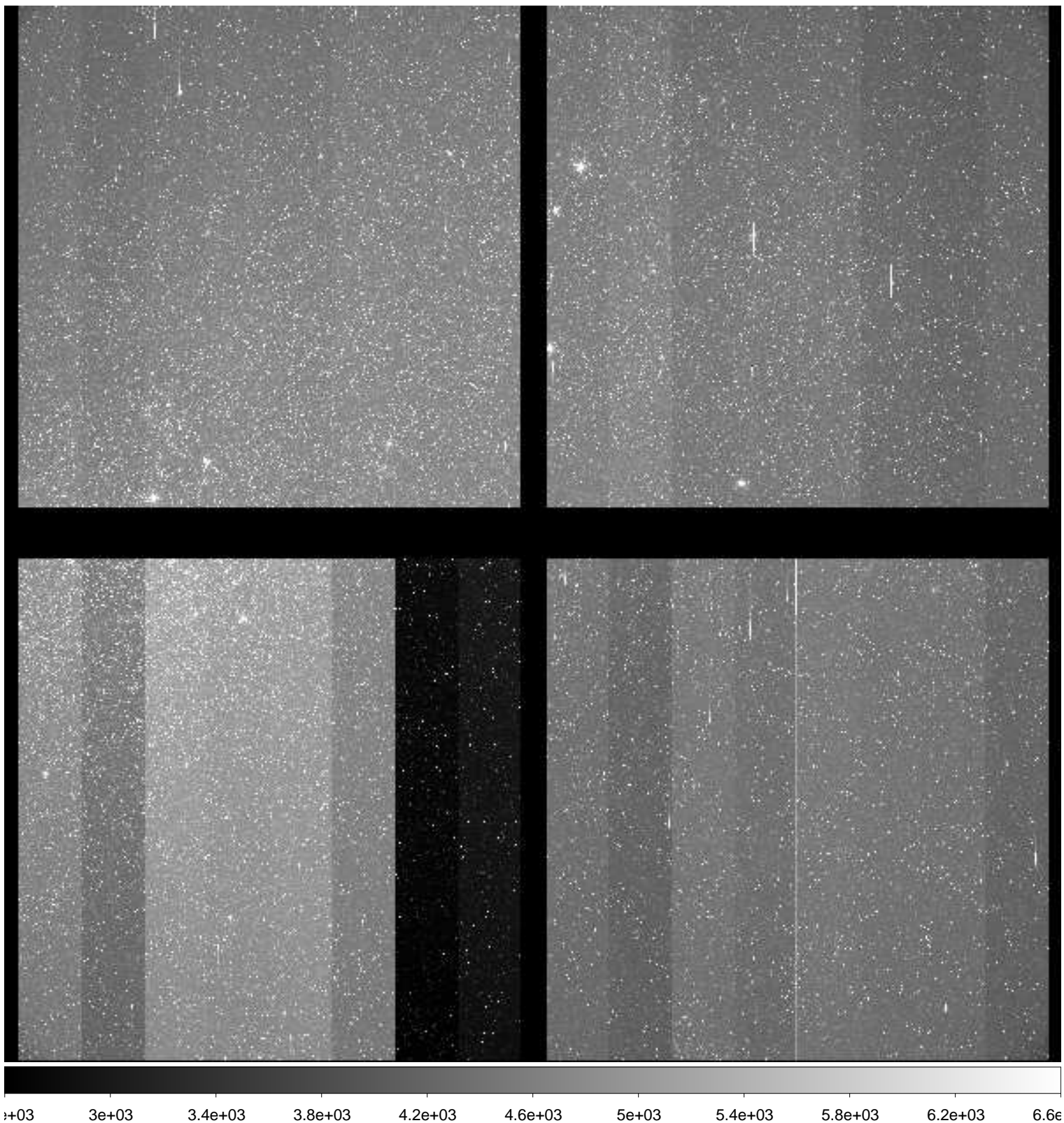

File Name : **xkmts.20181222.059454.fits** # 68 / 166 #
Project ID : ENG-LMC-2
Image Type : OBJECT
Object Name : **LMC-2**
RA : 05:09:59.990
DEC : -69:29:59.90
Exposure Time : 120
Airmass : 1.26
Sidereal Time : 05:19:22
Filter ID : V
Observation Date : 2018-12-22T21:50:54
CCD Temperature : -108.58

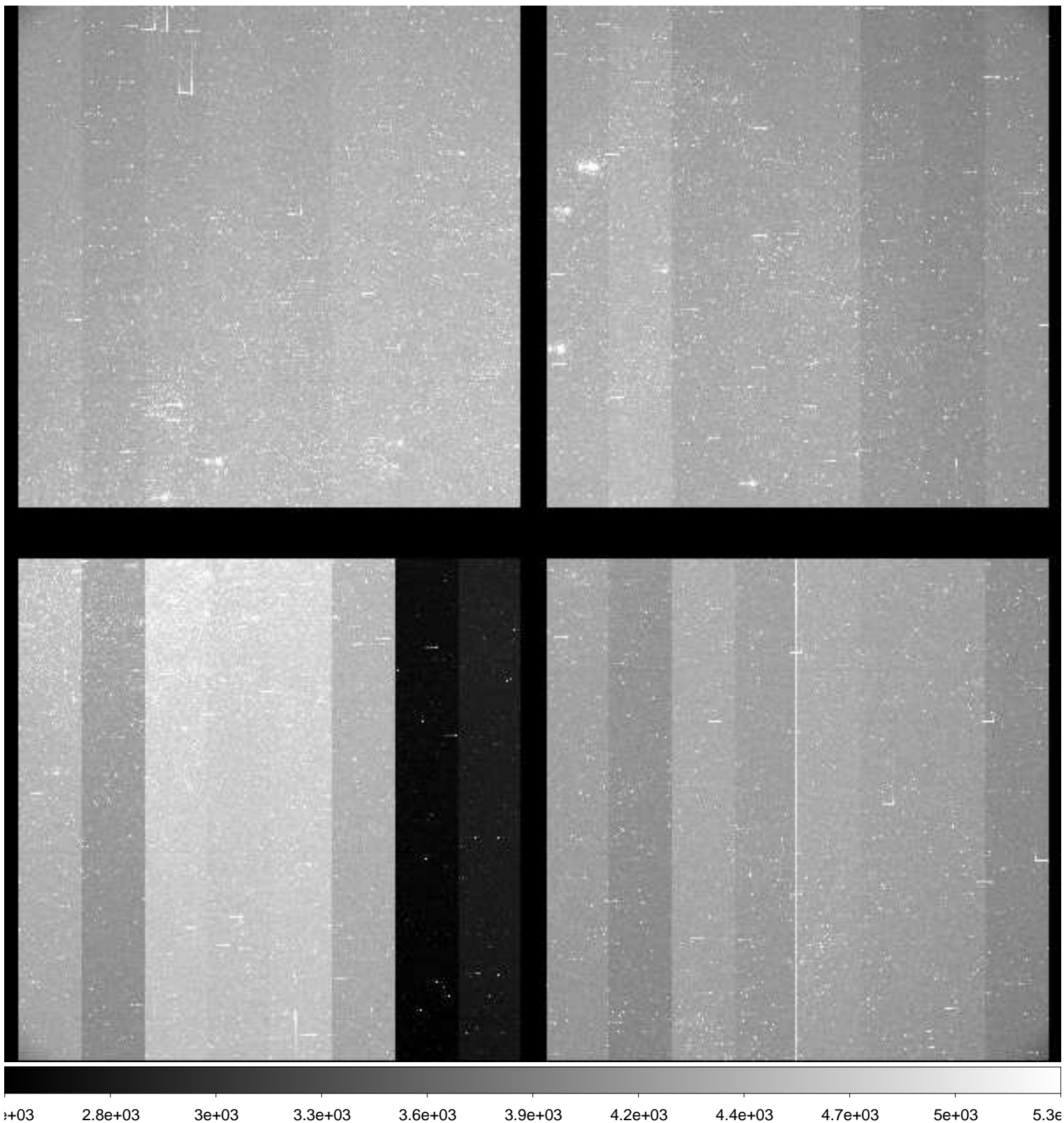

File Name : **xkmts.20181222.059455.fits** # 69 / 166 #
Project ID : ENG-LMC-2
Image Type : OBJECT
Object Name : **LMC-2**
RA : 05:10:00.000
DEC : -69:30:00.00
Exposure Time : 120
Airmass : 1.26
Sidereal Time : 05:22:31
Filter ID : I
Observation Date : 2018-12-22T21:54:03
CCD Temperature : -108.63

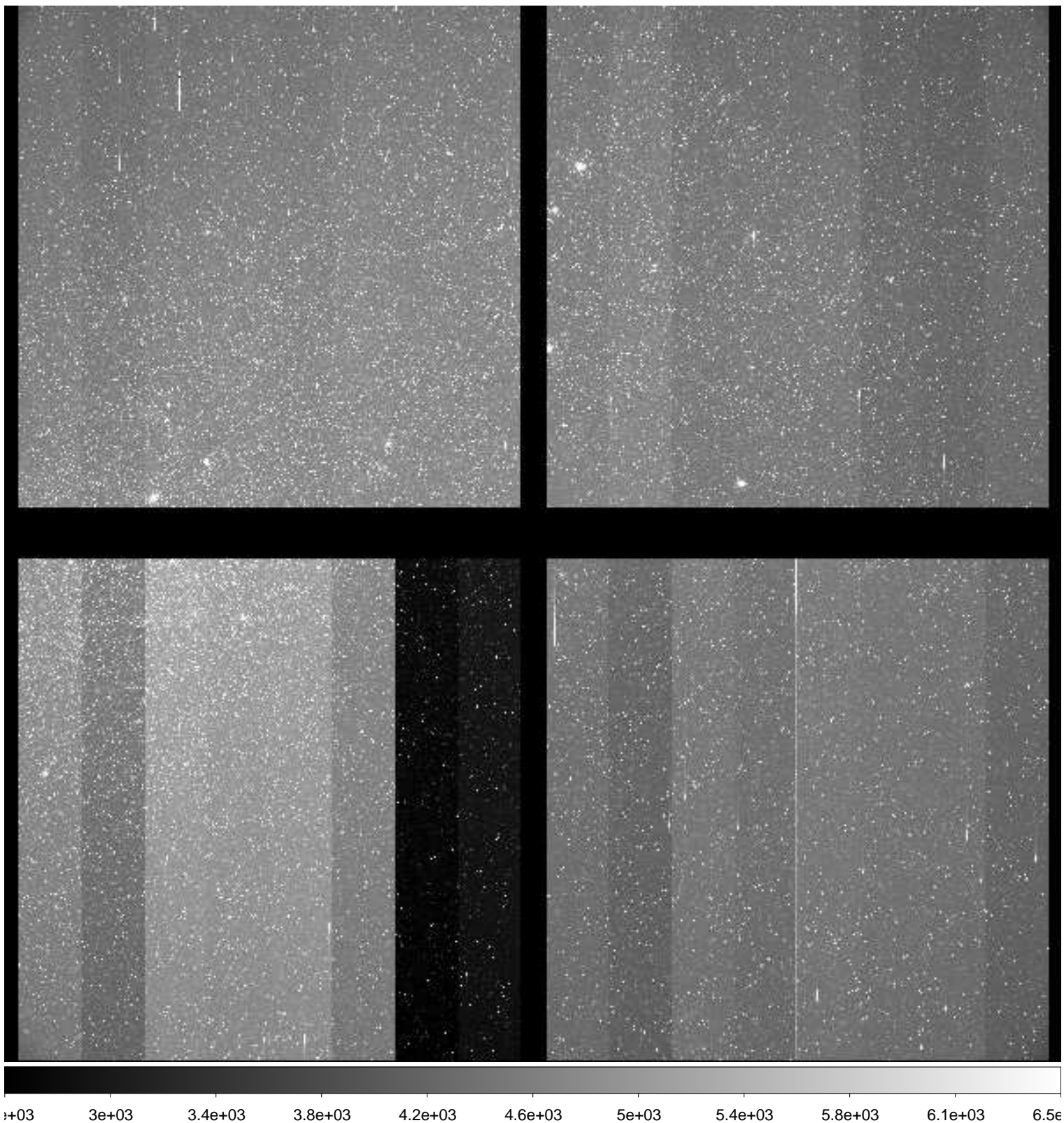

File Name : **xkmts.20181222.059456.fits** # 70 / 166 #
Project ID : ENG-LMC-2
Image Type : OBJECT
Object Name : **LMC-2**
RA : 05:10:00.000
DEC : -69:30:00.00
Exposure Time : 120
Airmass : 1.26
Sidereal Time : 05:25:41
Filter ID : V
Observation Date : 2018-12-22T21:57:11
CCD Temperature : -108.69

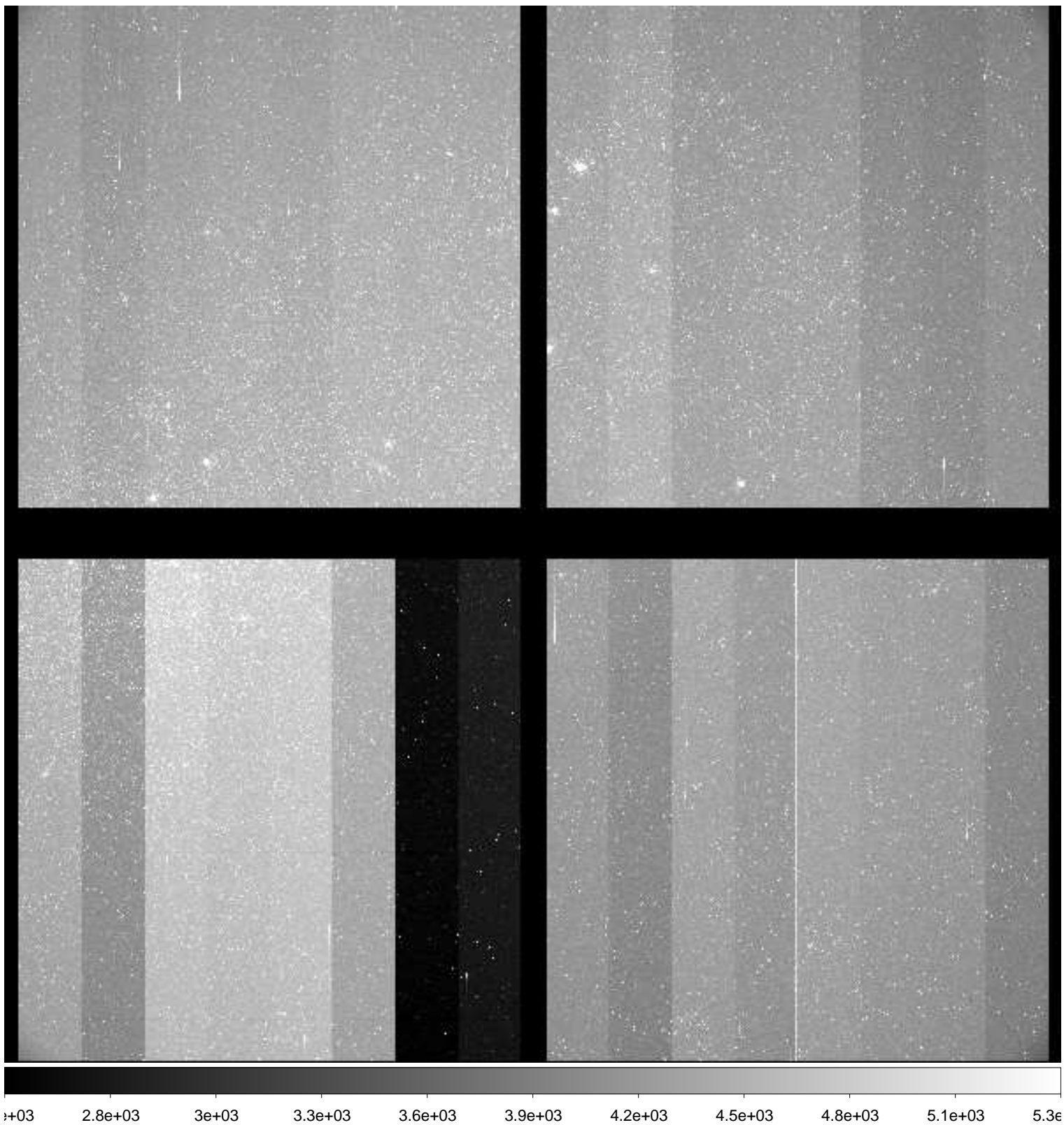

File Name : **xkmts.20181222.059457.fits** # 71 / 166 #
Project ID : ENG-LMC-2
Image Type : OBJECT
Object Name : **LMC-2**
RA : 05:10:00.000
DEC : -69:29:59.90
Exposure Time : 120
Airmass : 1.26
Sidereal Time : 05:28:51
Filter ID : I
Observation Date : 2018-12-22T22:00:21
CCD Temperature : -108.66

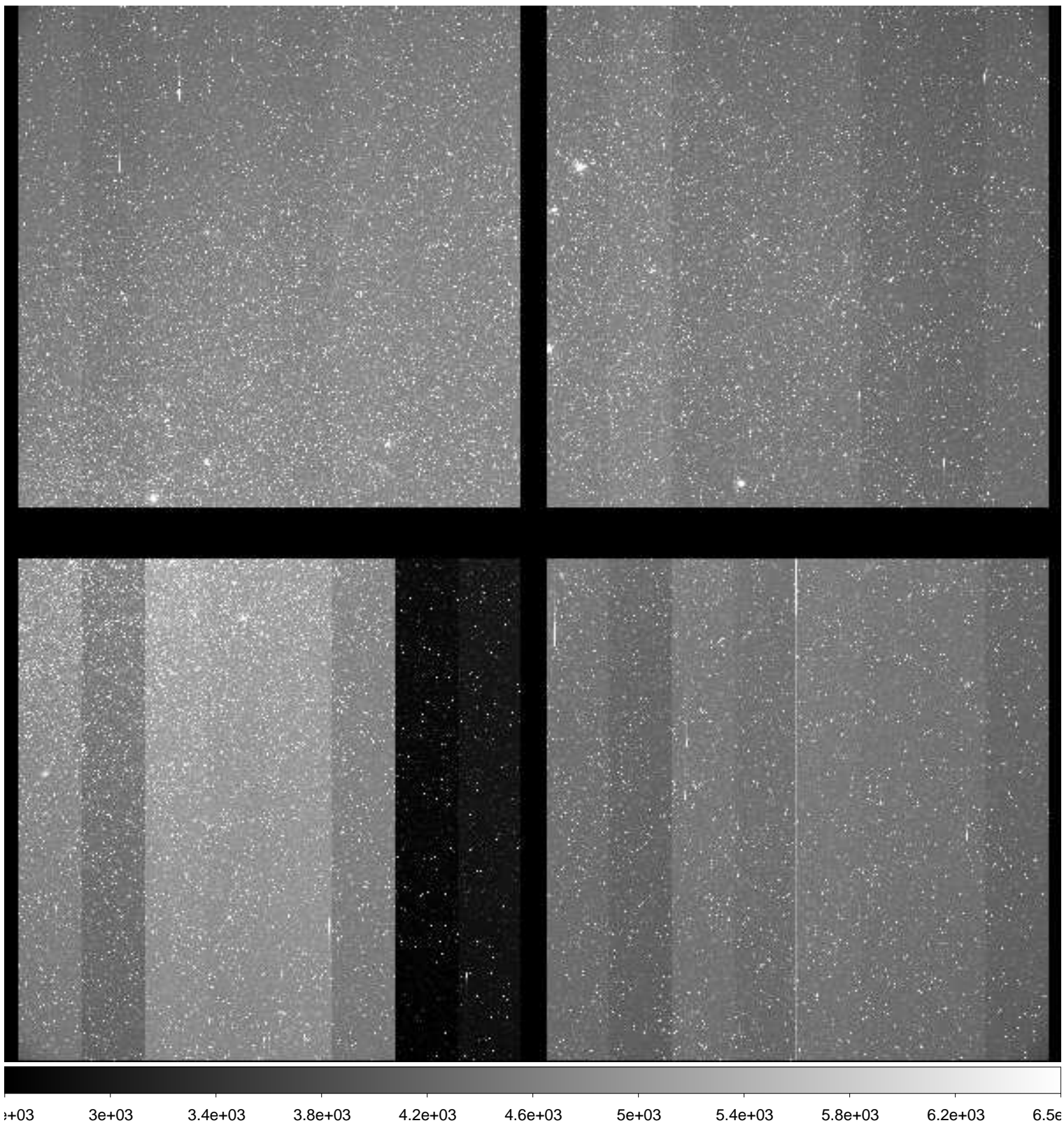

File Name : **xkmts.20181222.059458.fits** # 72 / 166 #
Project ID : ENG-LMC-2
Image Type : OBJECT
Object Name : **LMC-2**
RA : 05:10:00.020
DEC : -69:29:59.80
Exposure Time : 120
Airmass : 1.26
Sidereal Time : 05:32:02
Filter ID : V
Observation Date : 2018-12-22T22:03:31
CCD Temperature : -108.67

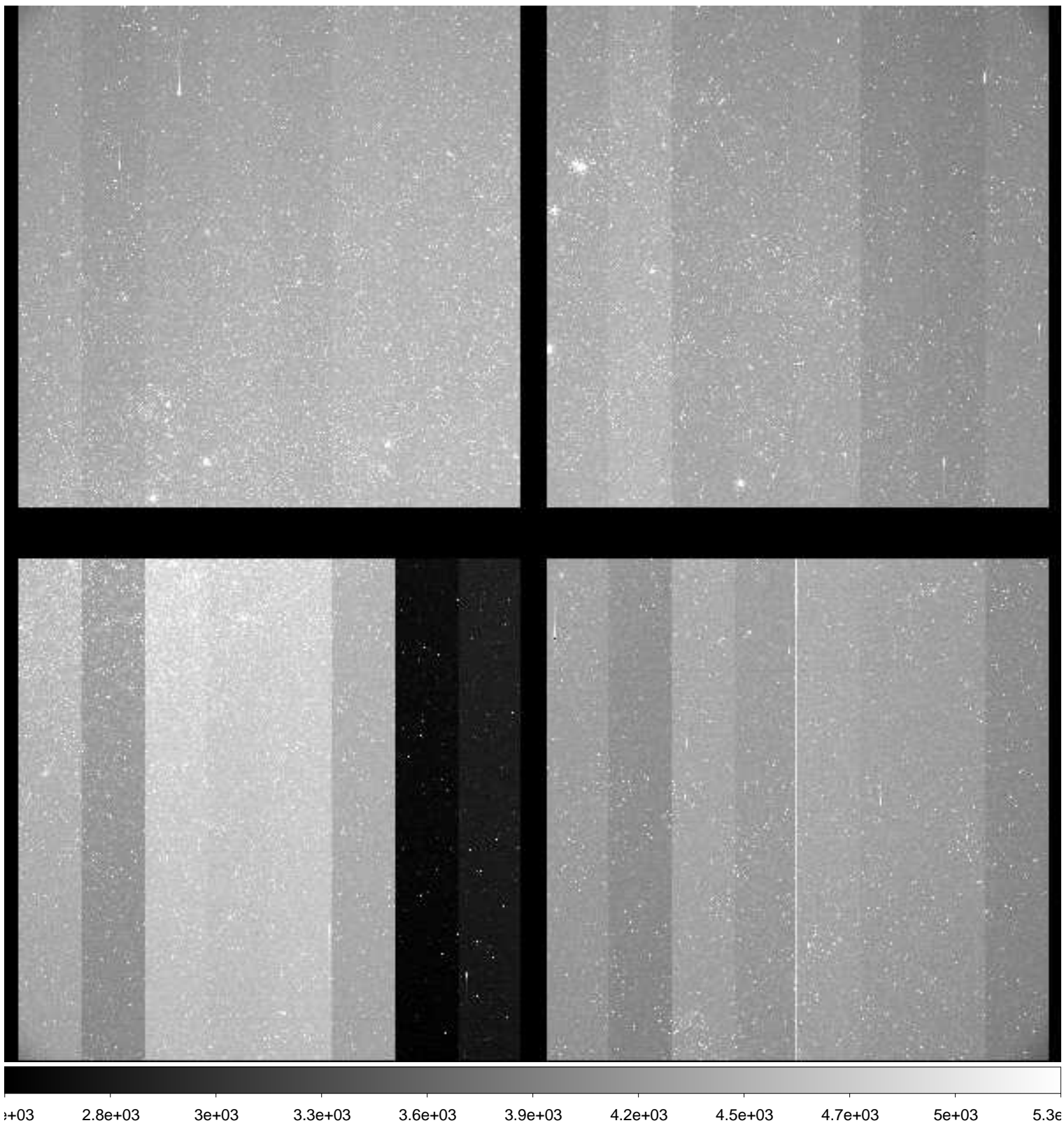

File Name : **xkmts.20181222.059459.fits** # 73 / 166 #
Project ID : ENG-LMC-2
Image Type : OBJECT
Object Name : **LMC-2**
RA : 05:10:00.000
DEC : -69:39:59.90
Exposure Time : 120
Airmass : 1.26
Sidereal Time : 05:35:11
Filter ID : I
Observation Date : 2018-12-22T22:06:40
CCD Temperature : -108.69

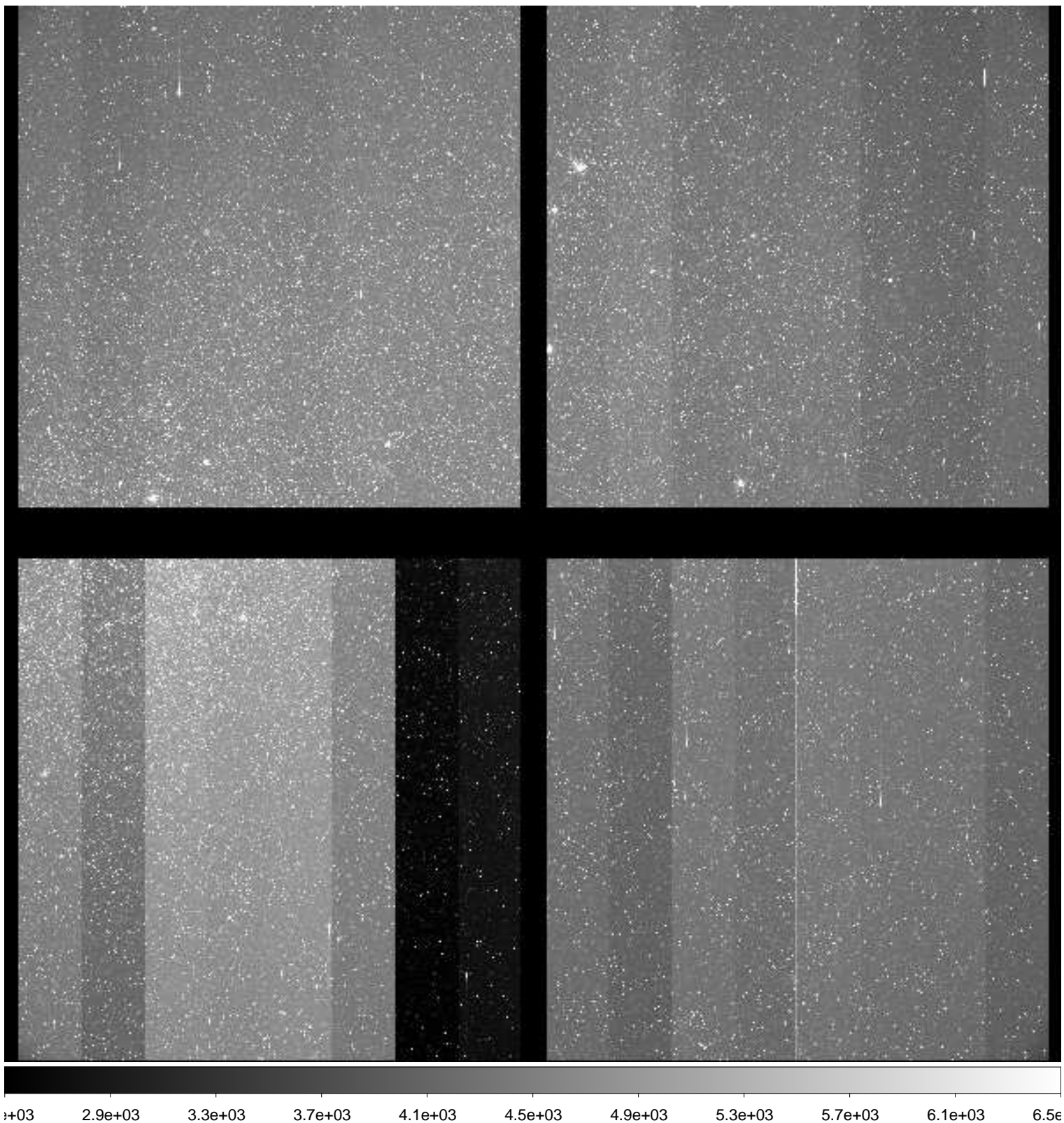

File Name : **xkmts.20181222.059460.fits** # 74 / 166 #
Project ID : ENG-LMC-2
Image Type : OBJECT
Object Name : **LMC-2**
RA : 05:10:00.010
DEC : -69:29:59.90
Exposure Time : 120
Airmass : 1.26
Sidereal Time : 05:38:22
Filter ID : V
Observation Date : 2018-12-22T22:09:50
CCD Temperature : -108.71

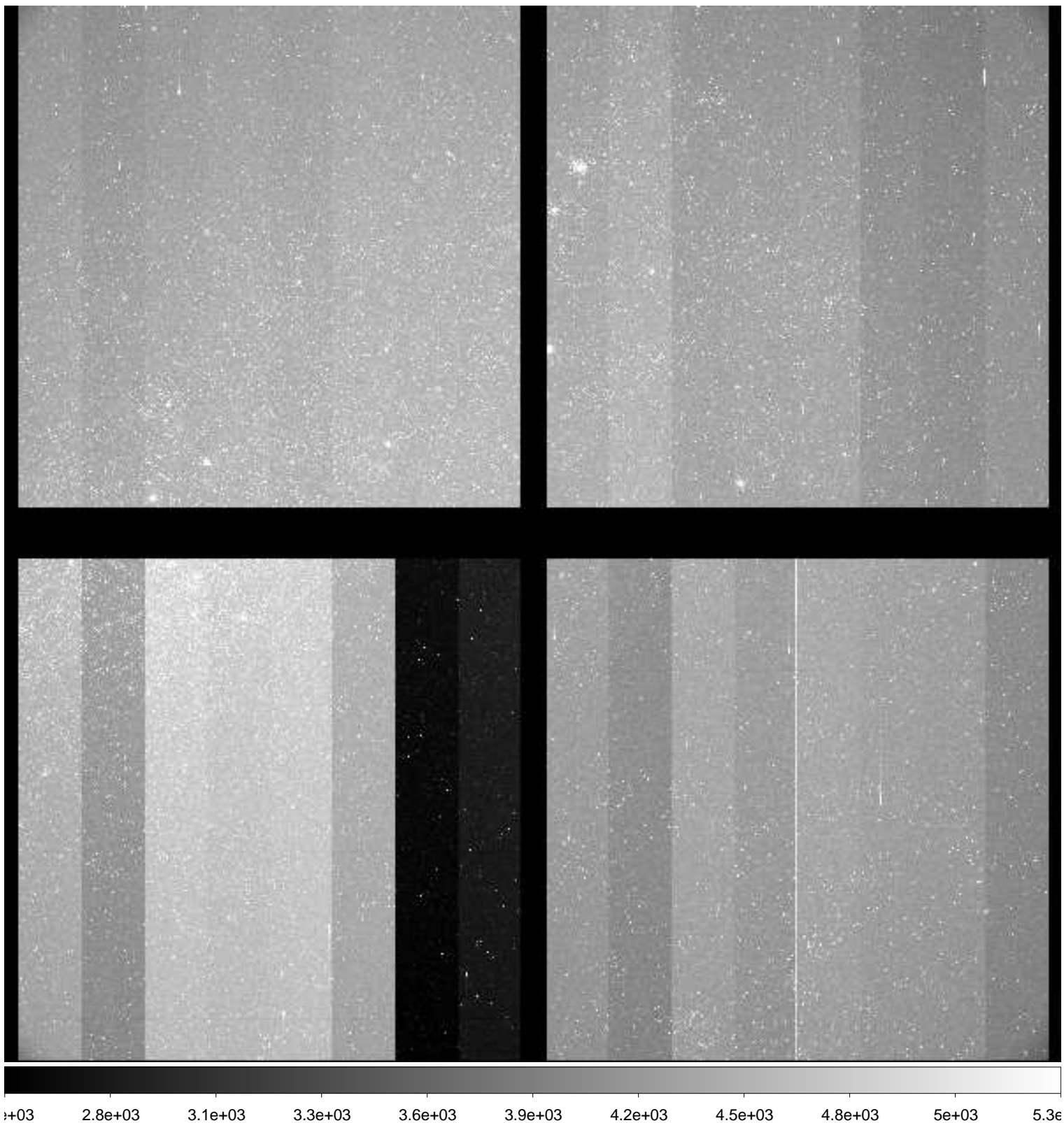

File Name : **xkmts.20181222.059461.fits** # 75 / 166 #
Project ID : ENG-LMC-2
Image Type : OBJECT
Object Name : **LMC-2**
RA : 05:09:59.990
DEC : -69:29:50.00
Exposure Time : 120
Airmass : 1.26
Sidereal Time : 05:41:32
Filter ID : I
Observation Date : 2018-12-22T22:12:59
CCD Temperature : -108.51

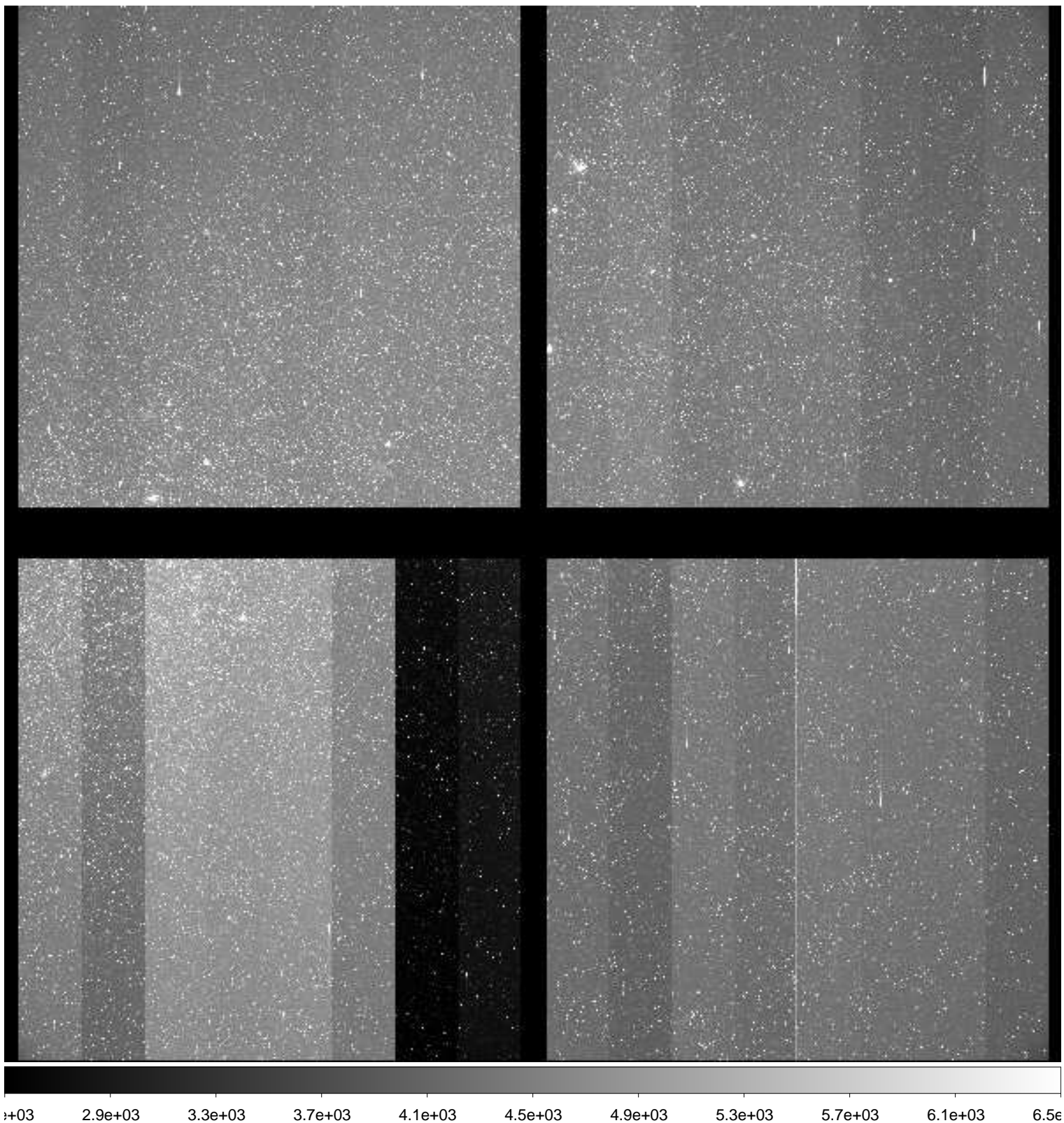

File Name : **xkmts.20181222.059462.fits** # 76 / 166 #
Project ID : ENG-LMC-2
Image Type : OBJECT
Object Name : **LMC-2**
RA : 05:10:00.000
DEC : -69:29:59.80
Exposure Time : 120
Airmass : 1.26
Sidereal Time : 05:44:46
Filter ID : V
Observation Date : 2018-12-22T22:16:00
CCD Temperature : -108.77

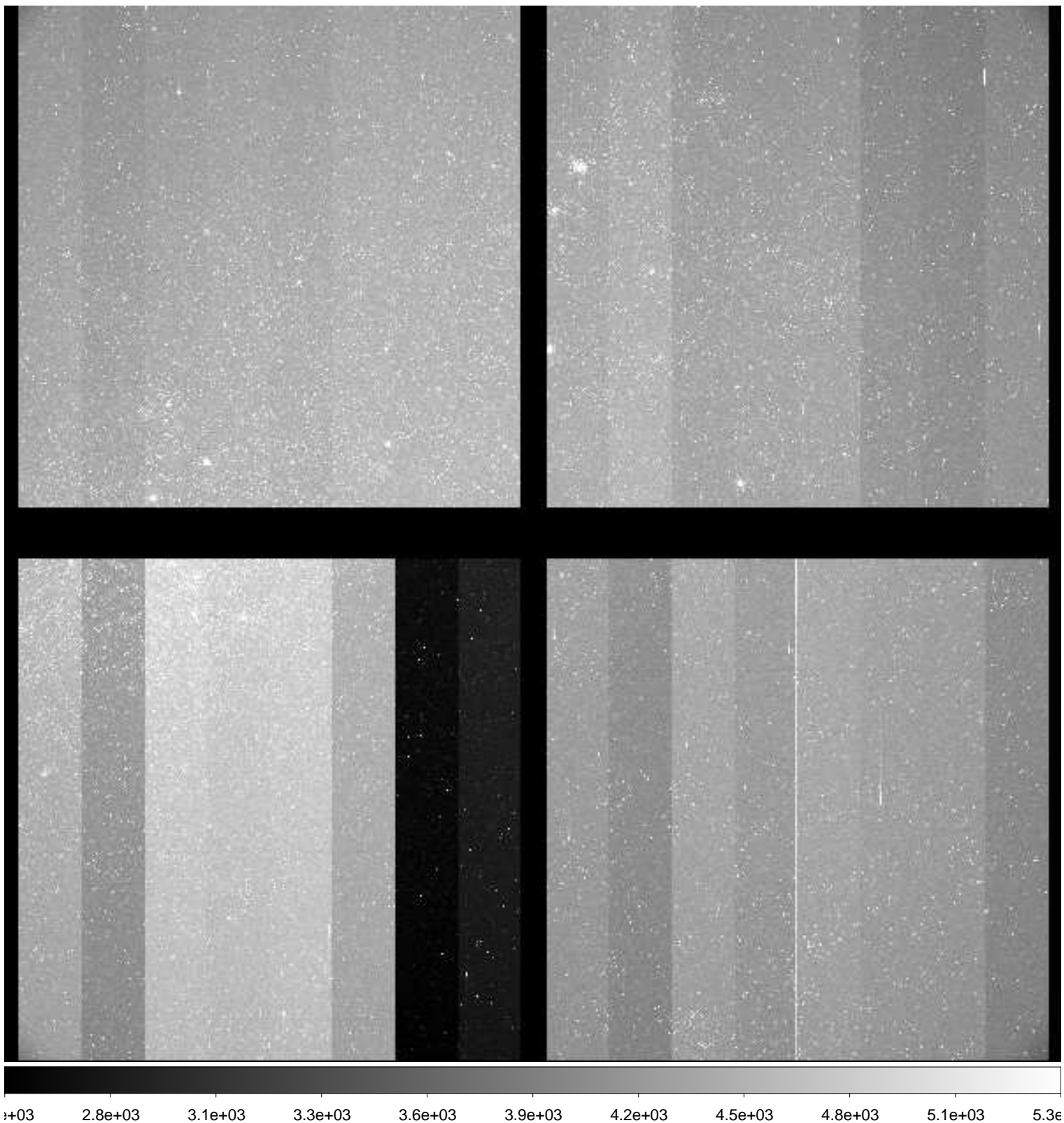

File Name : **xkmts.20181222.059463.fits** # 77 / 166 #
Project ID : ENG-LMC-2
Image Type : OBJECT
Object Name : **LMC-2**
RA : 05:10:00.020
DEC : -69:30:00.00
Exposure Time : 120
Airmass : 1.26
Sidereal Time : 05:47:48
Filter ID : I
Observation Date : 2018-12-22T22:19:02
CCD Temperature : -108.8

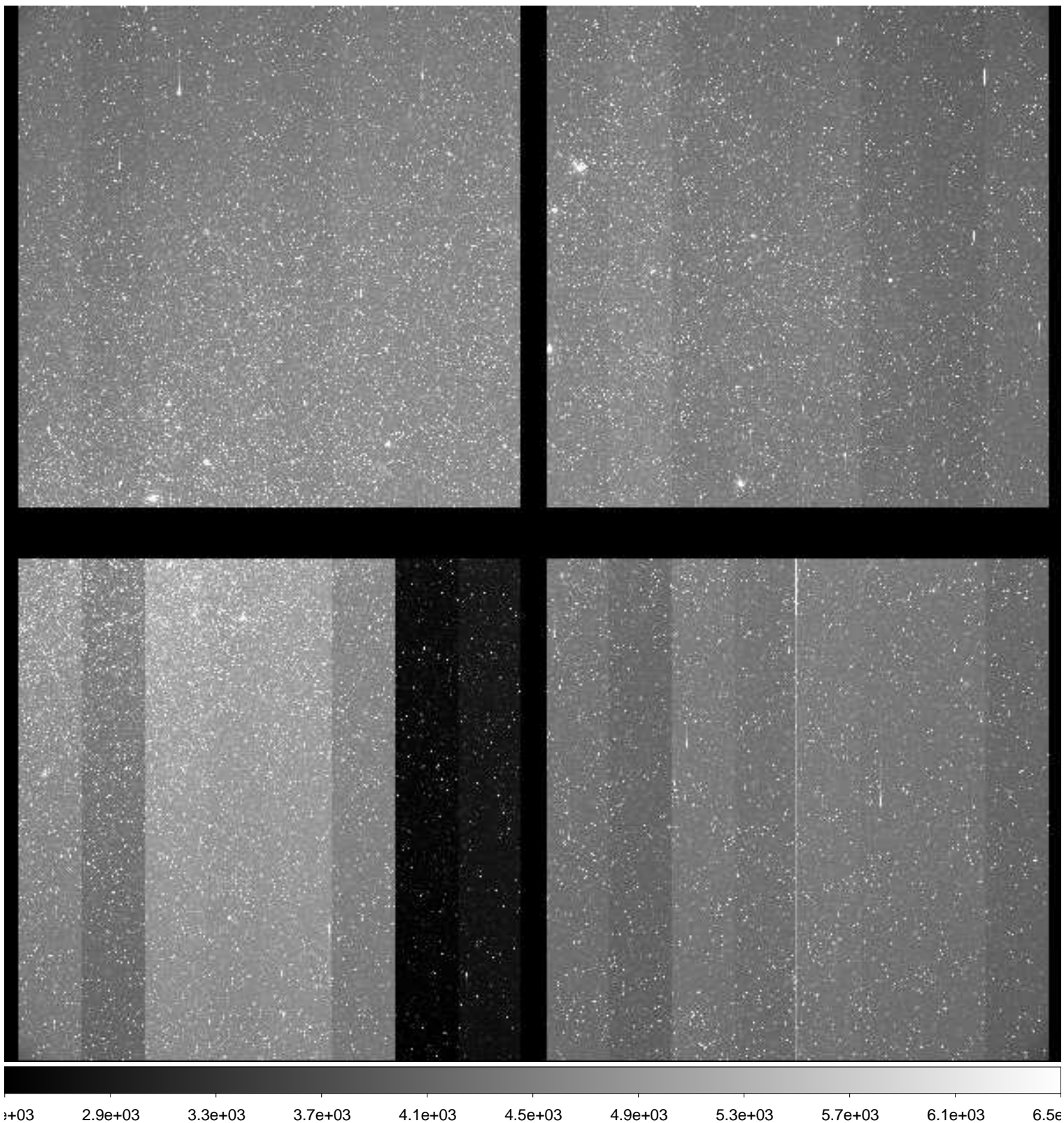

File Name : **xkmts.20181222.059464.fits** # 78 / 166 #
Project ID : ENG-LMC-2
Image Type : OBJECT
Object Name : **LMC-2**
RA : 05:10:00.010
DEC : -69:29:59.90
Exposure Time : 120
Airmass : 1.26
Sidereal Time : 05:50:46
Filter ID : V
Observation Date : 2018-12-22T22:22:12
CCD Temperature : -108.78

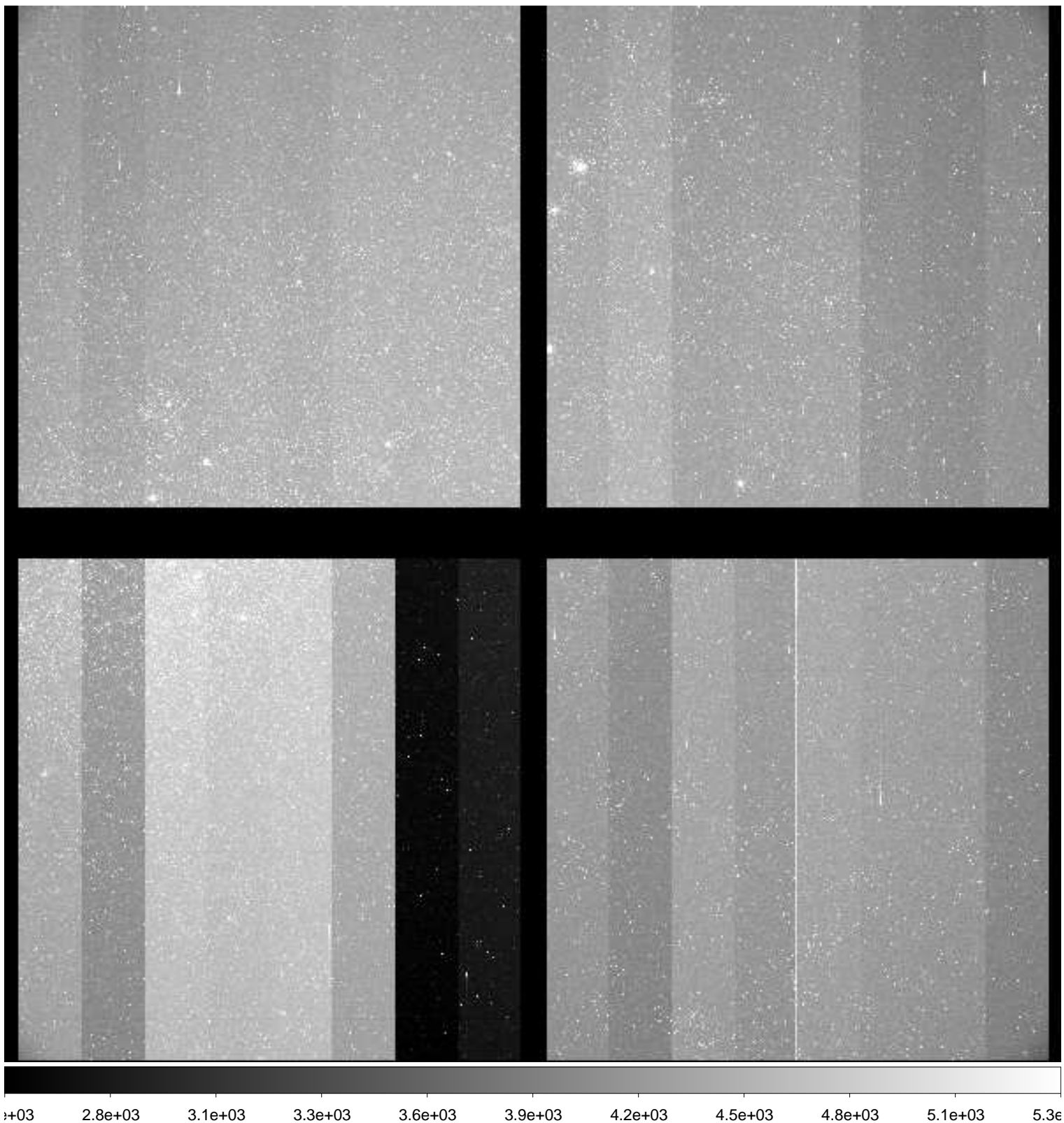

File Name : **xkmts.20181222.059465.fits** # 79 / 166 #
Project ID : ENG-LMC-2
Image Type : OBJECT
Object Name : **LMC-2**
RA : 05:09:59.990
DEC : -69:30:00.90
Exposure Time : 120
Airmass : 1.27
Sidereal Time : 05:53:55
Filter ID : I
Observation Date : 2018-12-22T22:25:21
CCD Temperature : -108.8

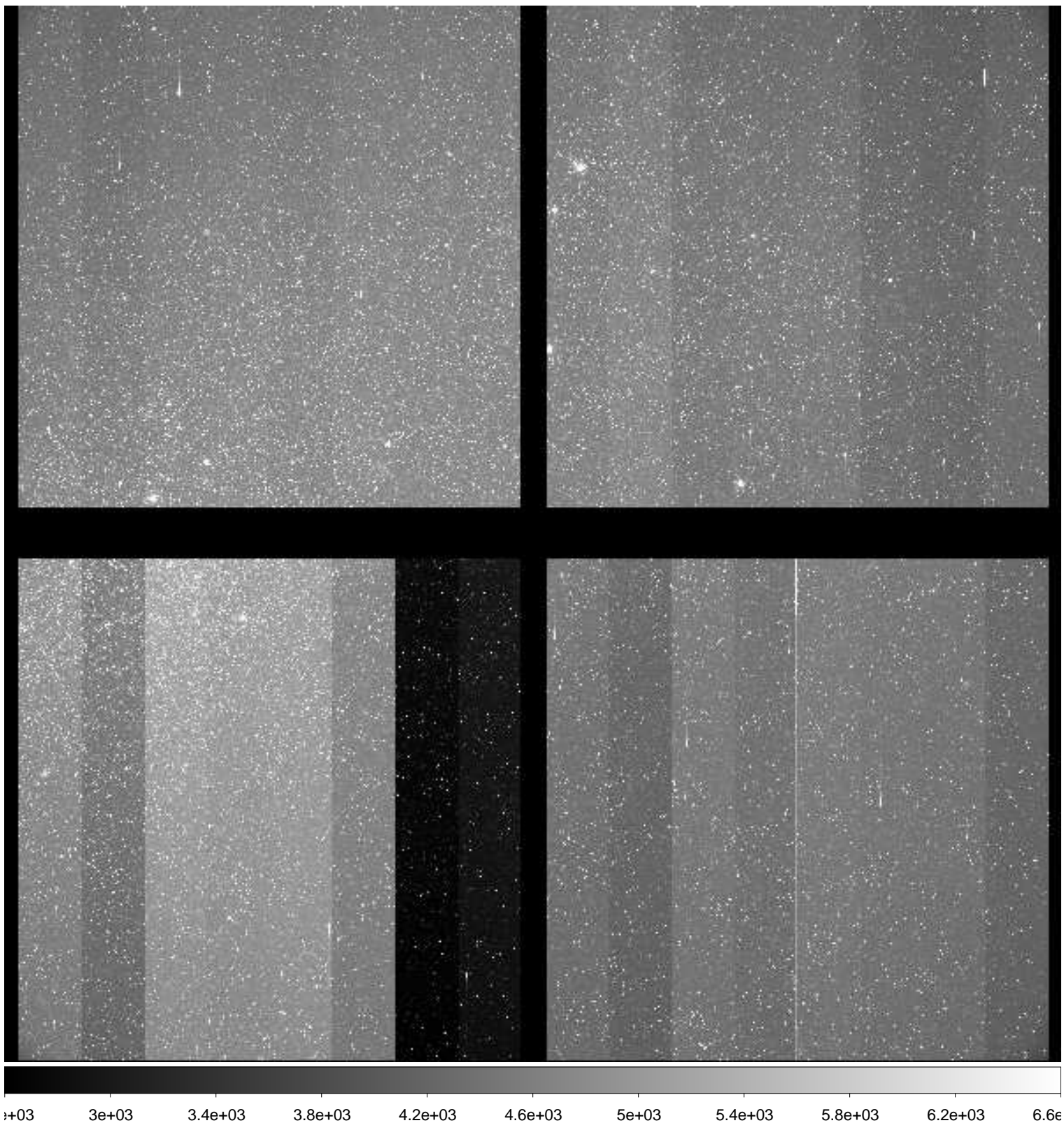

File Name : **xkmts.20181222.059466.fits** # 80 / 166 #
Project ID : ENG-LMC-2
Image Type : OBJECT
Object Name : **LMC-2**
RA : 05:10:00.000
DEC : -69:29:59.90
Exposure Time : 120
Airmass : 1.27
Sidereal Time : 05:57:04
Filter ID : V
Observation Date : 2018-12-22T22:28:30
CCD Temperature : -108.82

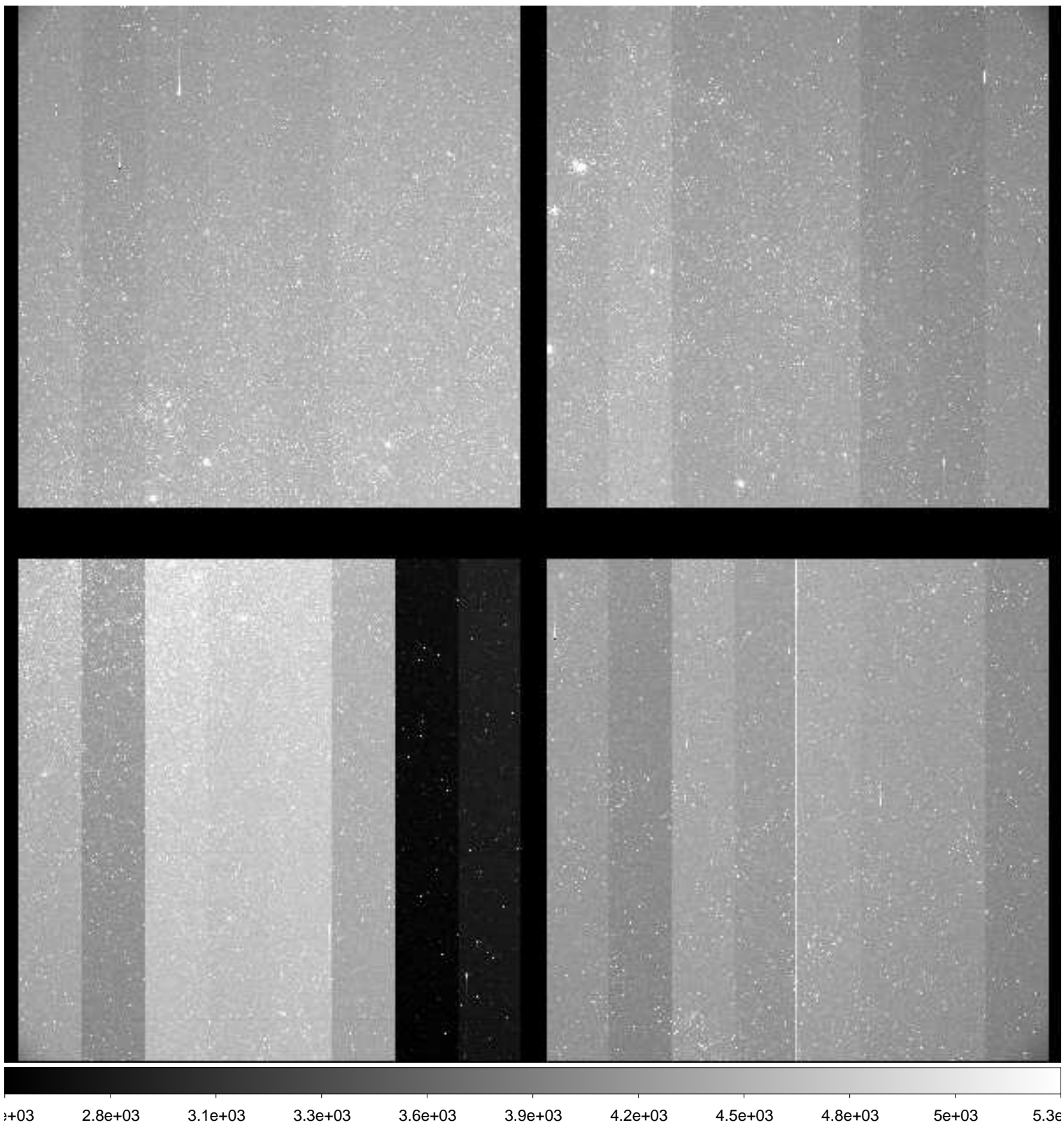

File Name : **xkmts.20181222.059467.fits** # 81 / 166 #
Project ID : ENG-LMC-2
Image Type : OBJECT
Object Name : **LMC-2**
RA : 05:10:00.010
DEC : -69:29:59.90
Exposure Time : 120
Airmass : 1.27
Sidereal Time : 06:00:14
Filter ID : I
Observation Date : 2018-12-22T22:31:39
CCD Temperature : -108.82

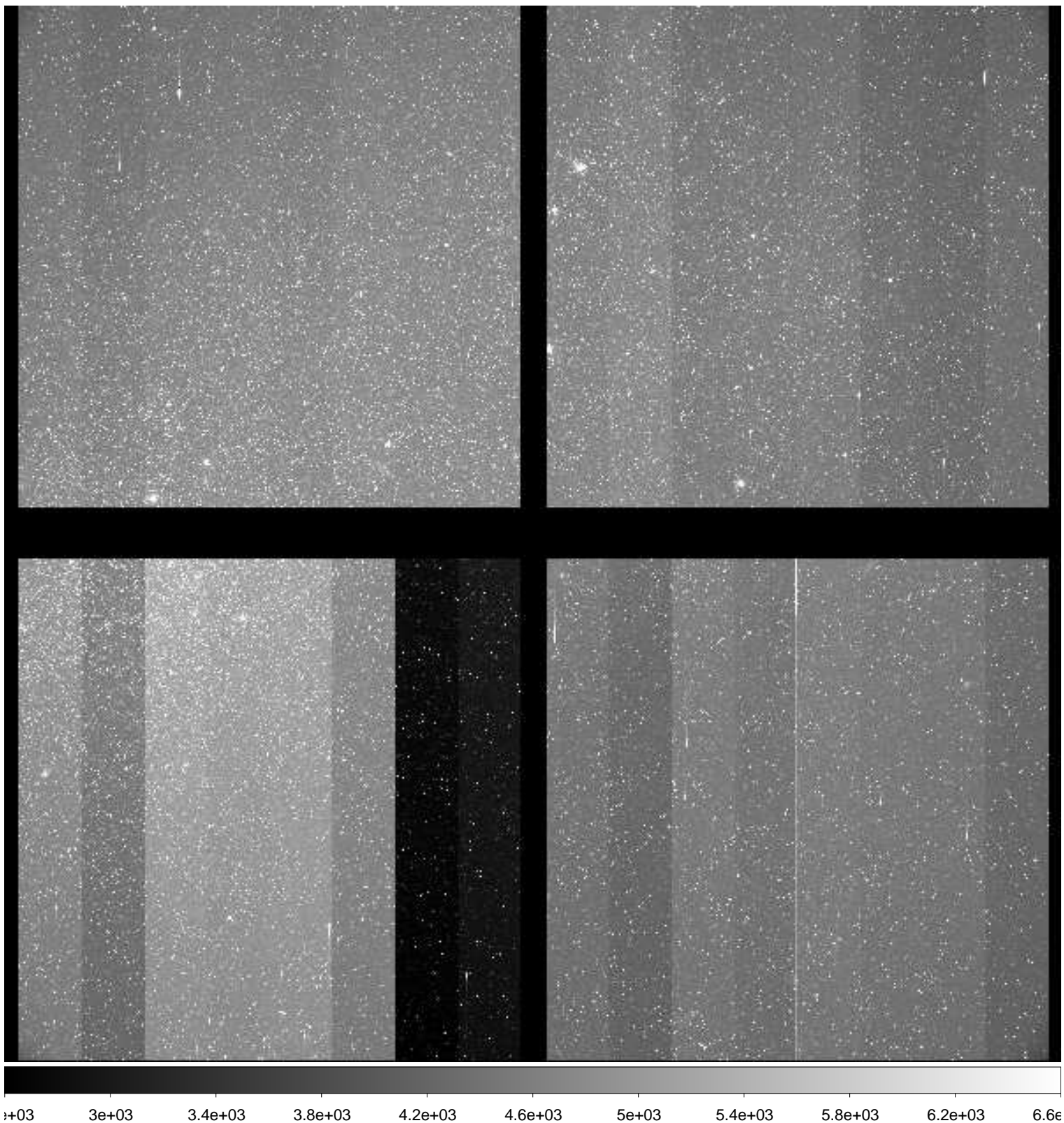

File Name : **xkmts.20181222.059468.fits** # 82 / 166 #
Project ID : ENG-LMC-2
Image Type : OBJECT
Object Name : **LMC-2**
RA : 05:10:00.020
DEC : -69:30:00.00
Exposure Time : 120
Airmass : 1.27
Sidereal Time : 06:03:24
Filter ID : V
Observation Date : 2018-12-22T22:34:48
CCD Temperature : -108.61

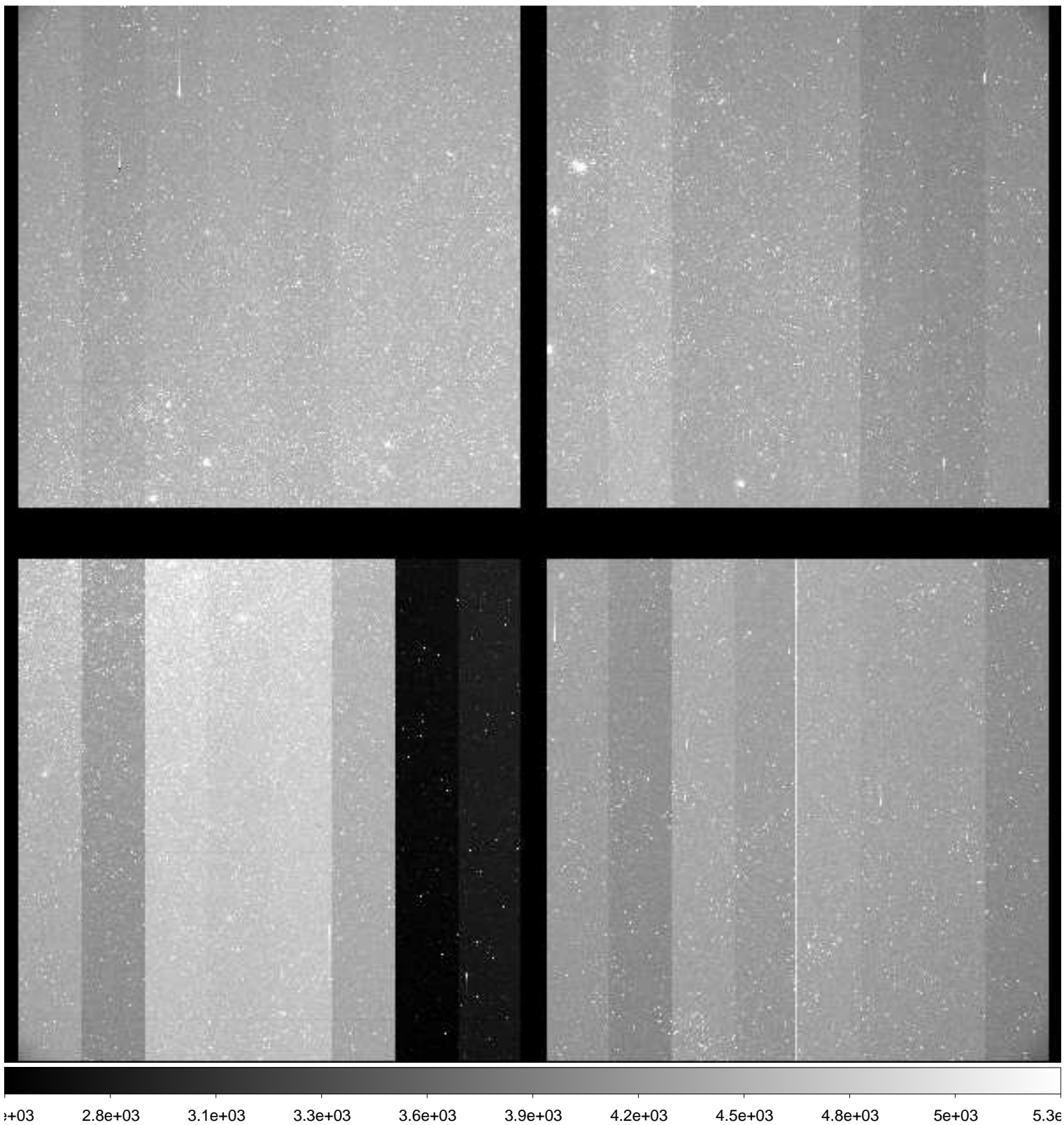

File Name : **xkmts.20181222.059469.fits** # 83 / 166 #
Project ID : ENG-LMC-2
Image Type : OBJECT
Object Name : **LMC-2**
RA : 05:09:59.980
DEC : -69:29:59.90
Exposure Time : 120
Airmass : 1.27
Sidereal Time : 06:06:34
Filter ID : I
Observation Date : 2018-12-22T22:37:58
CCD Temperature : -108.79

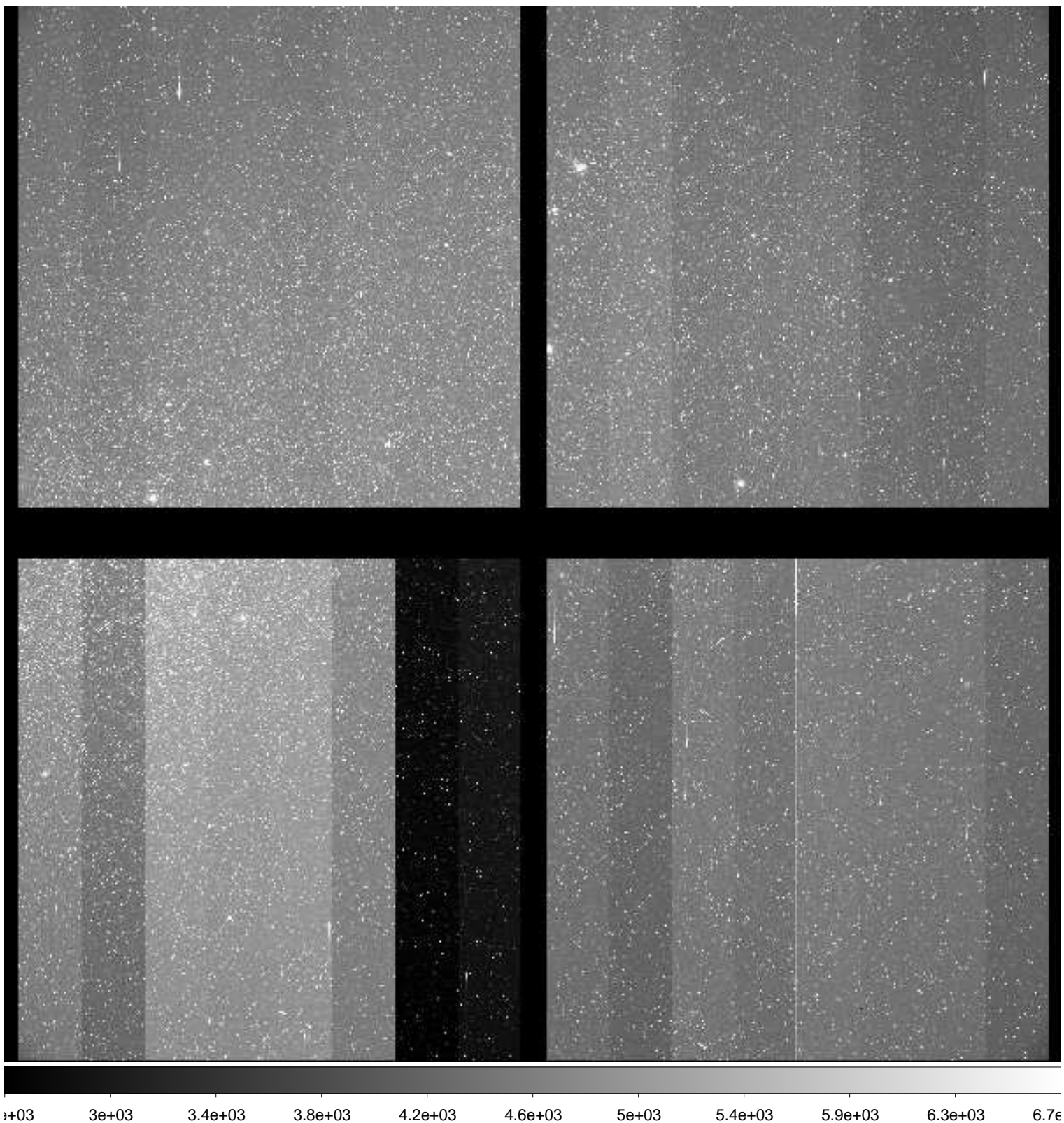

File Name : **xkmts.20181222.059470.fits** # 84 / 166 #
Project ID : ENG-LMC-2
Image Type : OBJECT
Object Name : **LMC-2**
RA : 05:10:00.000
DEC : -69:29:59.90
Exposure Time : 120
Airmass : 1.27
Sidereal Time : 06:09:45
Filter ID : V
Observation Date : 2018-12-22T22:41:08
CCD Temperature : -108.81

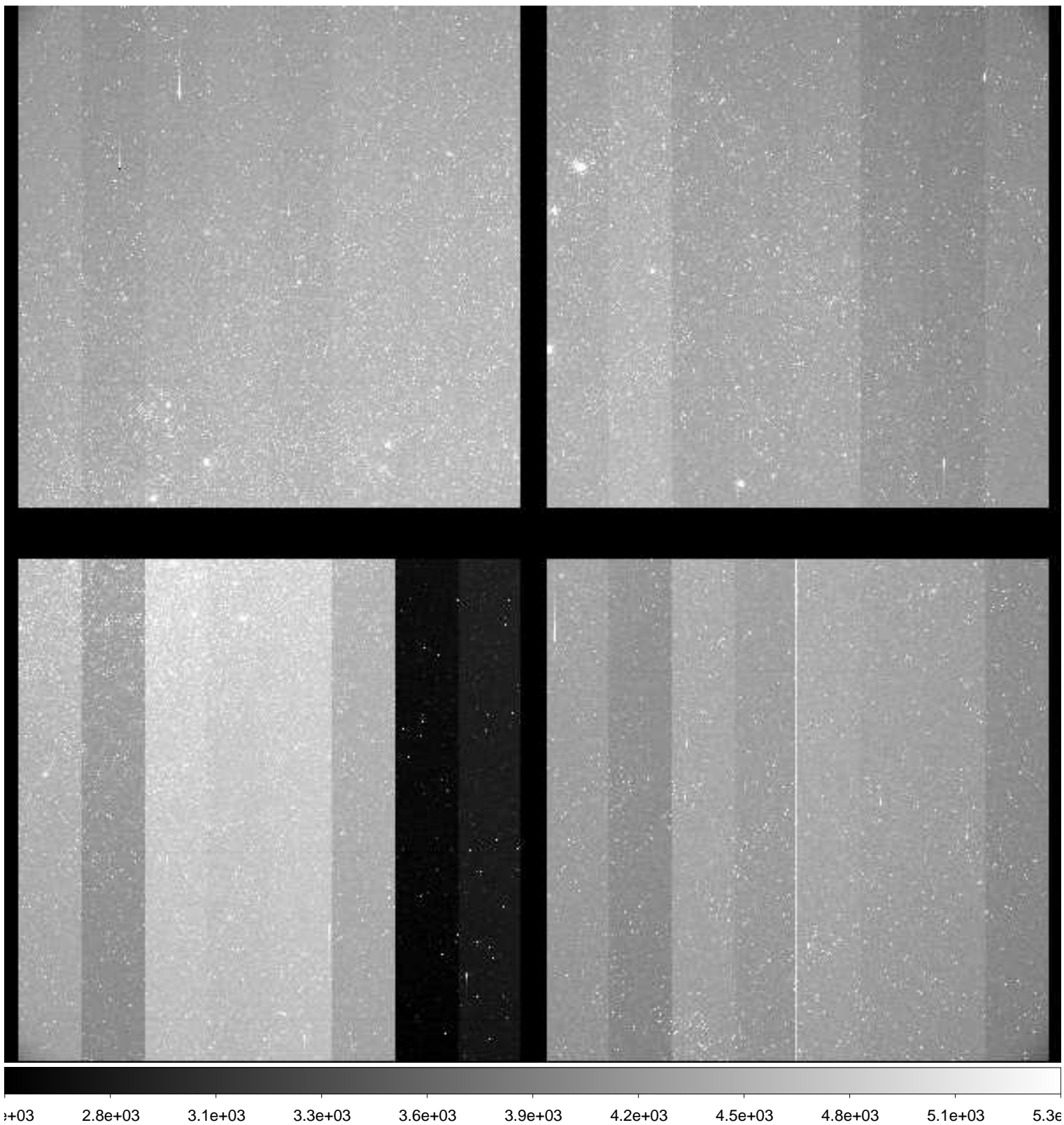

File Name : **xkmts.20181222.059471.fits** # 85 / 166 #
Project ID : ENG-LMC-2
Image Type : OBJECT
Object Name : **LMC-2**
RA : 05:10:00.020
DEC : -69:29:59.90
Exposure Time : 120
Airmass : 1.27
Sidereal Time : 06:12:54
Filter ID : I
Observation Date : 2018-12-22T22:44:16
CCD Temperature : -108.82

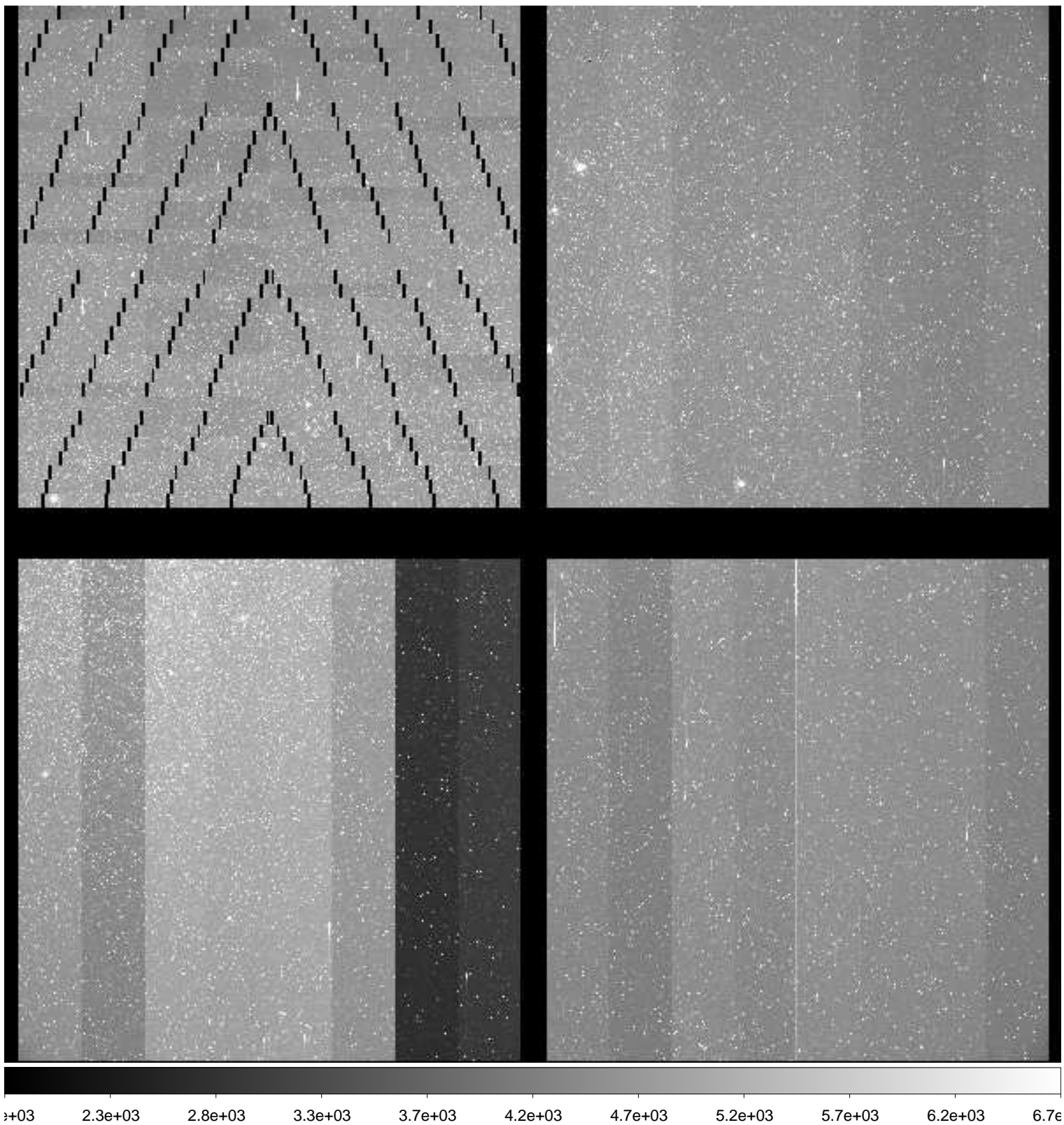

File Name : **xkmts.20181222.059472.fits** # 86 / 166 #
Project ID : ENG-LMC-2
Image Type : OBJECT
Object Name : **LMC-2**
RA : 05:10:00.020
DEC : -69:29:59.90
Exposure Time : 120
Airmass : 1.28
Sidereal Time : 06:16:07
Filter ID : V
Observation Date : 2018-12-22T22:47:28
CCD Temperature : -108.83

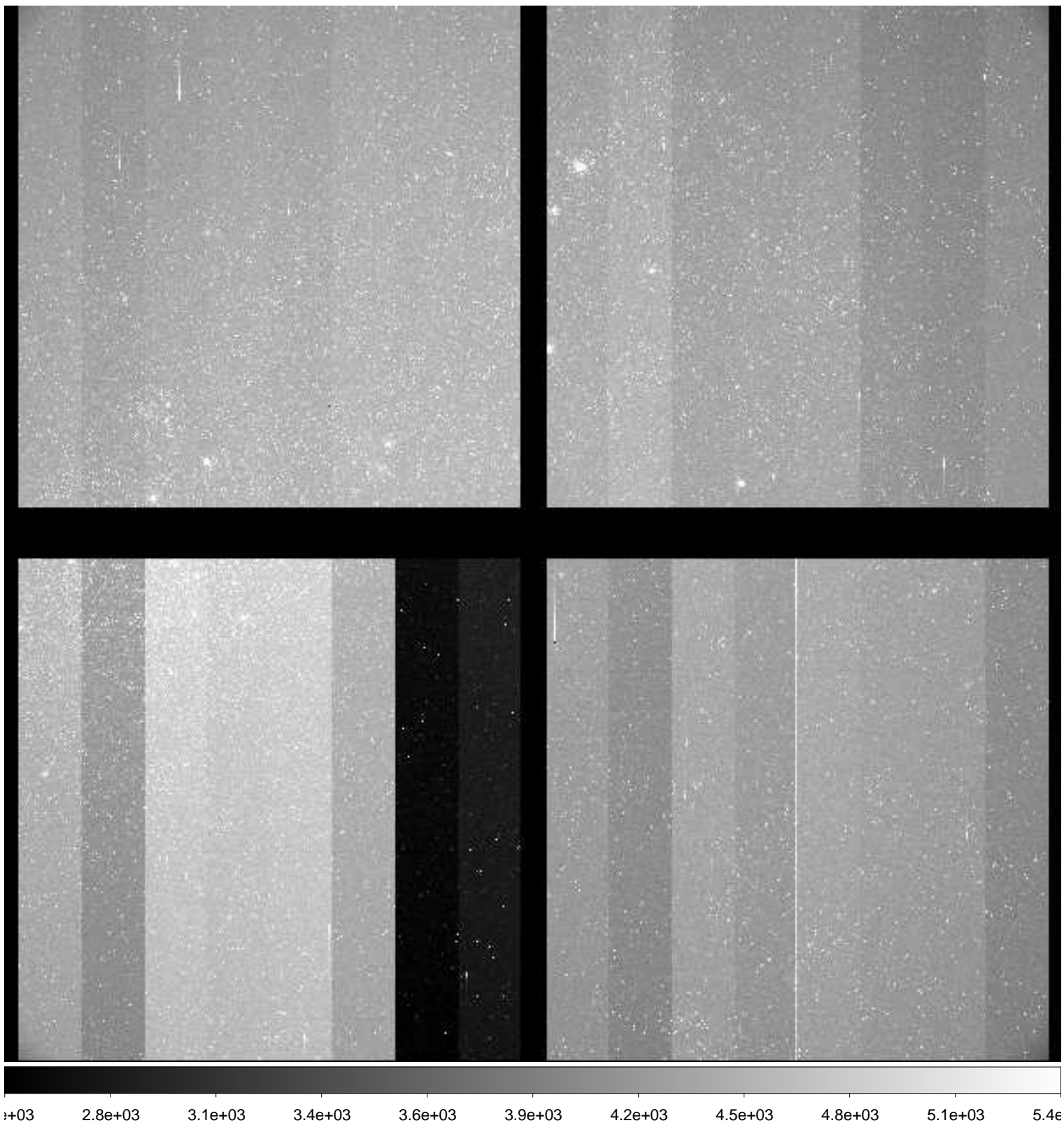

File Name : **xkmts.20181222.059473.fits** # 87 / 166 #
Project ID : ENG-LMC-2
Image Type : OBJECT
Object Name : **LMC-2**
RA : 05:10:00.000
DEC : -69:29:59.80
Exposure Time : 120
Airmass : 1.28
Sidereal Time : 06:19:17
Filter ID : I
Observation Date : 2018-12-22T22:50:38
CCD Temperature : -108.65

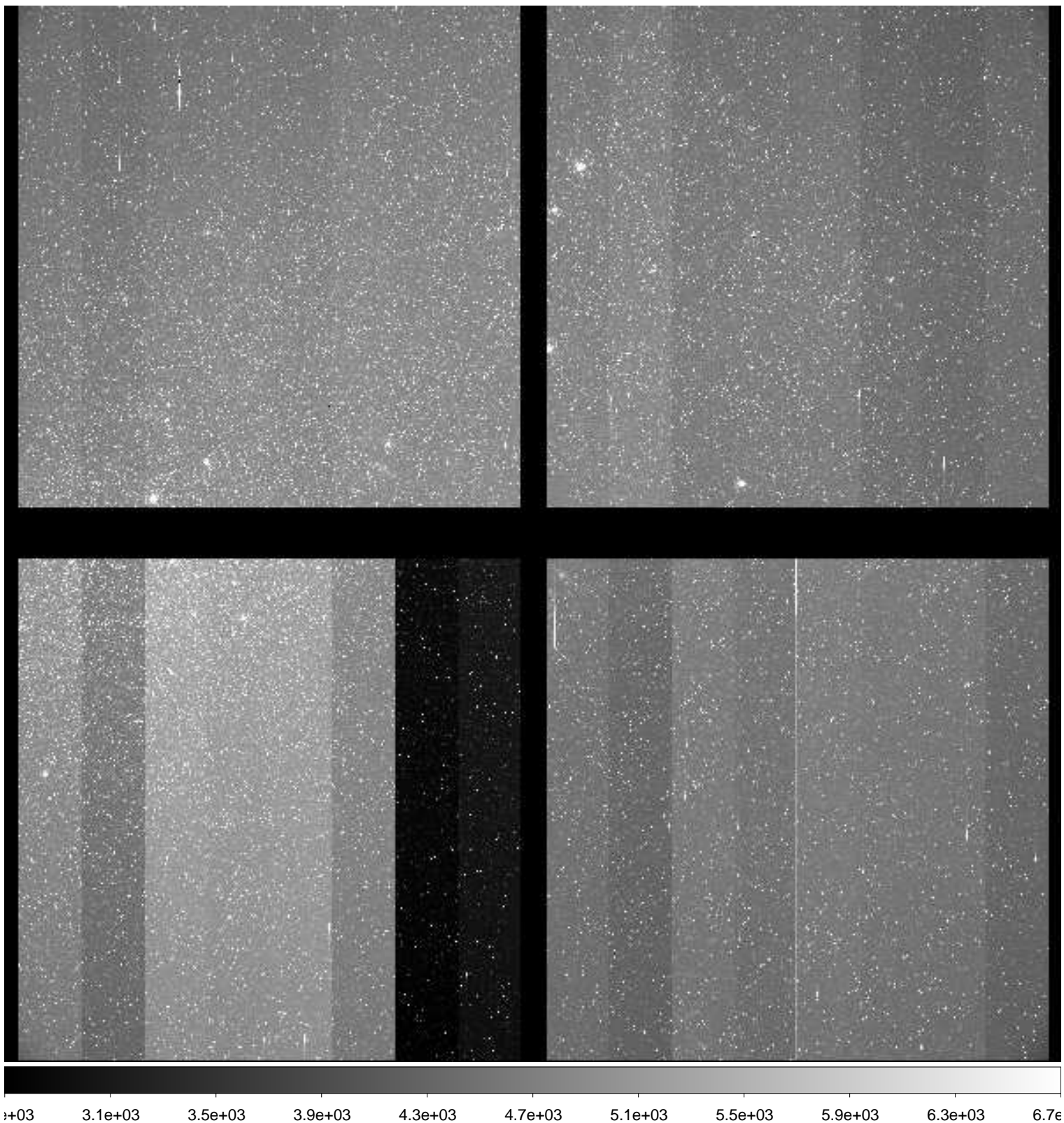

File Name : **xkmts.20181222.059474.fits** # 88 / 166 #
Project ID : ENG-LMC-2
Image Type : OBJECT
Object Name : **LMC-2**
RA : 05:09:59.990
DEC : -69:30:00.00
Exposure Time : 120
Airmass : 1.28
Sidereal Time : 06:22:27
Filter ID : V
Observation Date : 2018-12-22T22:53:49
CCD Temperature : -108.84

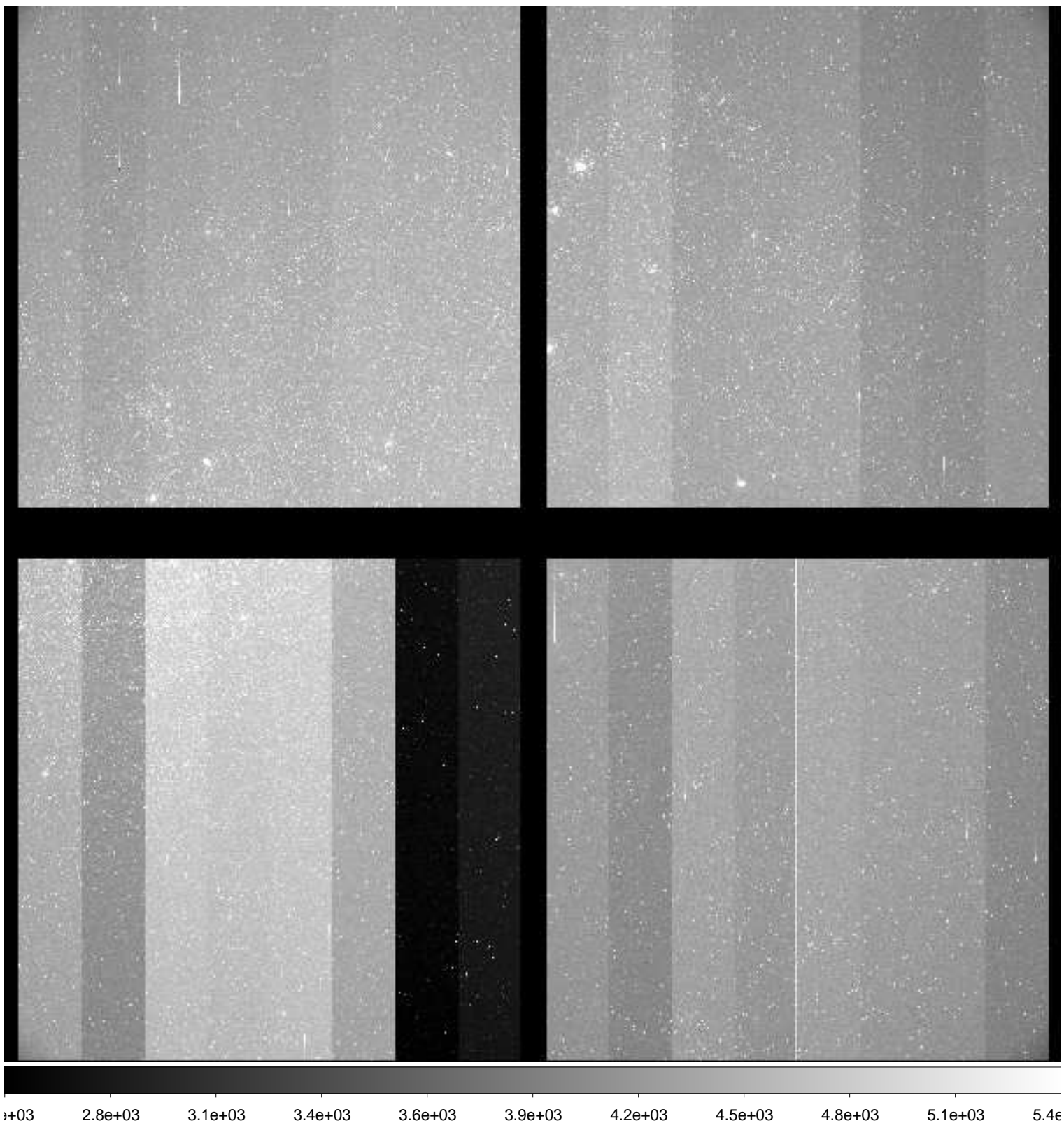

File Name : **xkmts.20181222.059475.fits** # 89 / 166 #
Project ID : ENG-LMC-2
Image Type : OBJECT
Object Name : **LMC-2**
RA : 05:10:00.010
DEC : -69:29:59.80
Exposure Time : 120
Airmass : 1.28
Sidereal Time : 06:25:37
Filter ID : I
Observation Date : 2018-12-22T22:56:58
CCD Temperature : -108.88

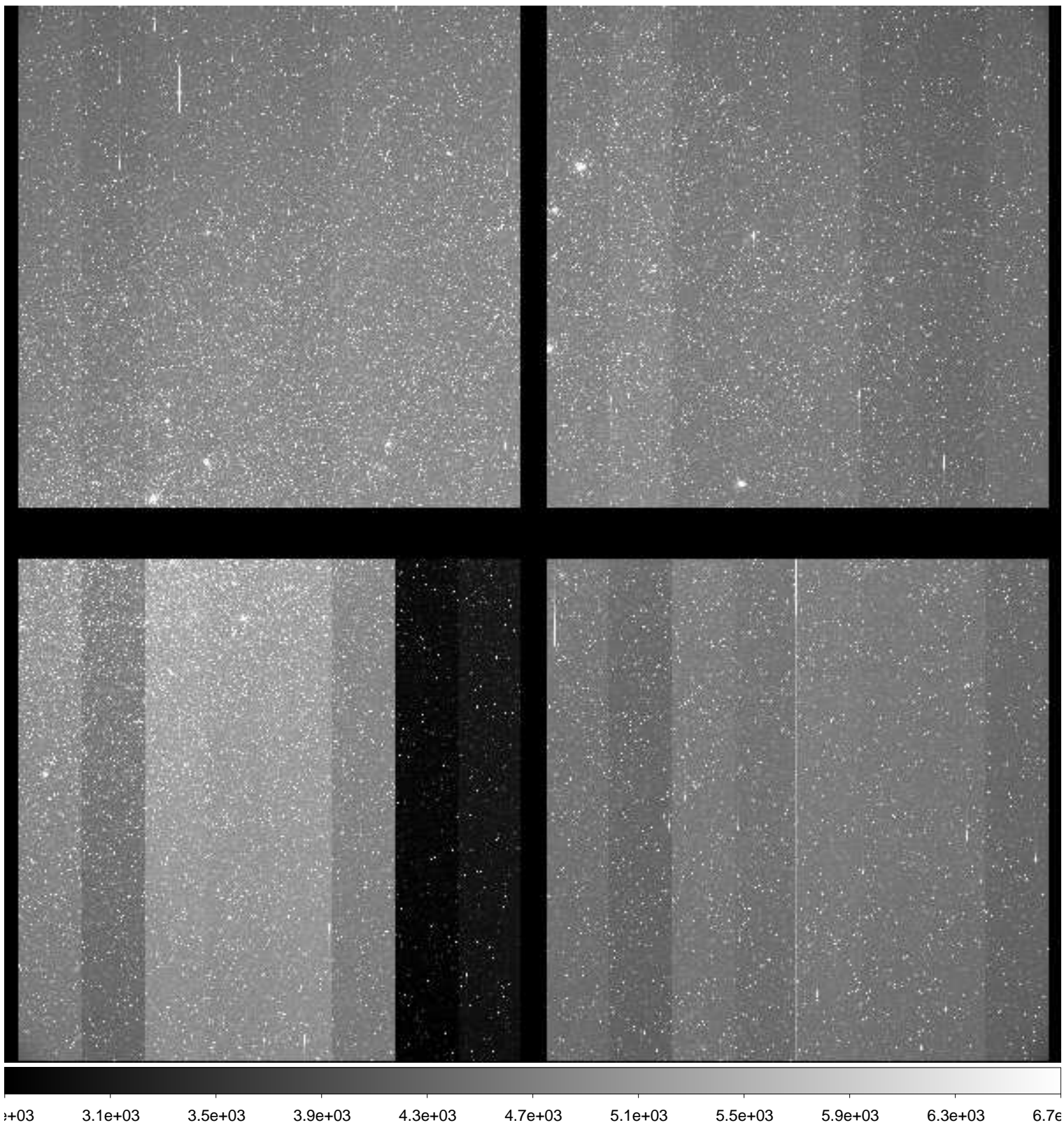

File Name : **xkmts.20181222.059476.fits** # 90 / 166 #
Project ID : ENG-LMC-2
Image Type : OBJECT
Object Name : **LMC-2**
RA : 05:10:00.020
DEC : -69:29:59.90
Exposure Time : 120
Airmass : 1.28
Sidereal Time : 06:28:48
Filter ID : V
Observation Date : 2018-12-22T23:00:08
CCD Temperature : -108.69

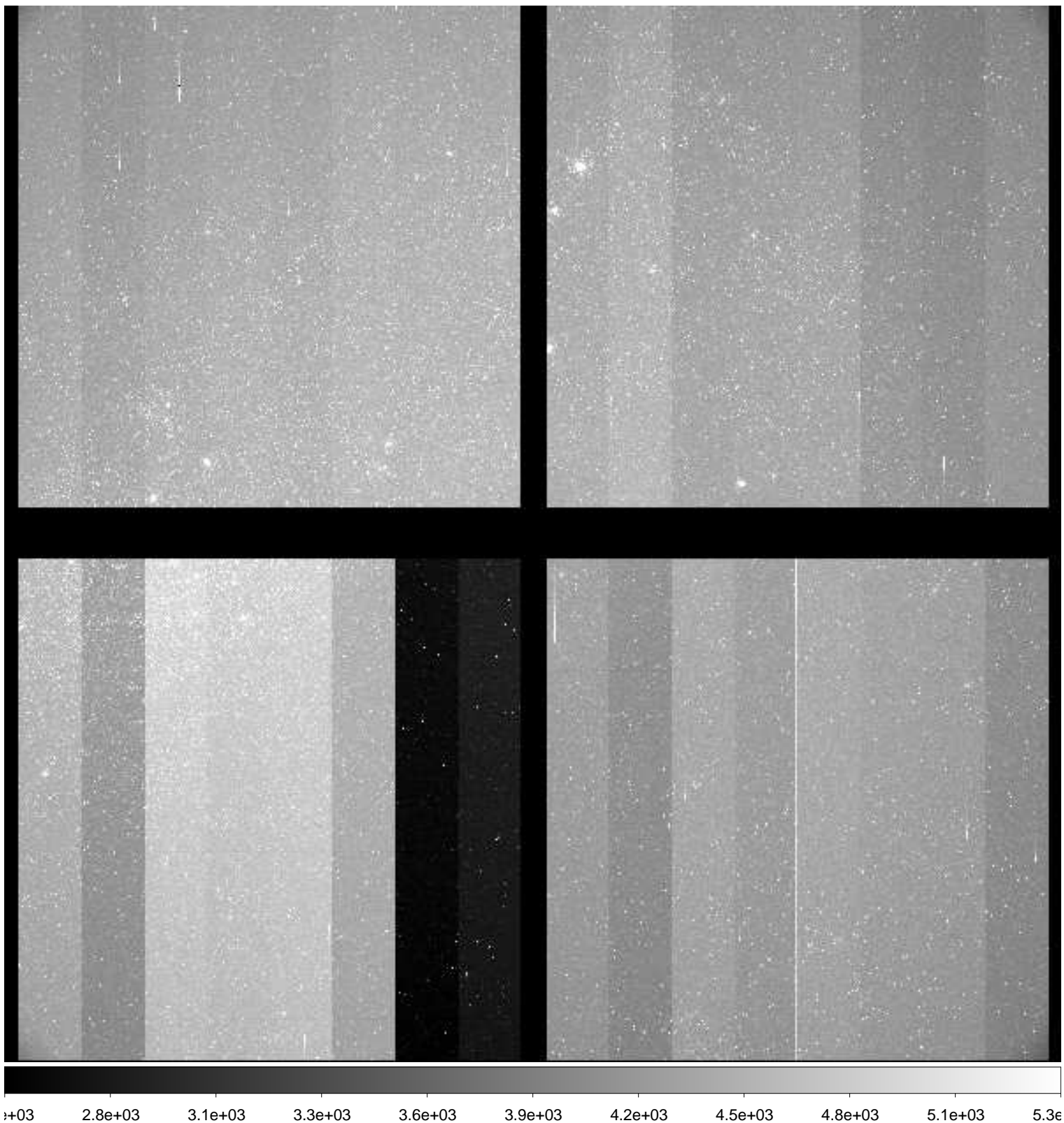

File Name : **xkmts.20181222.059477.fits** # 91 / 166 #
Project ID : ENG-LMC-2
Image Type : OBJECT
Object Name : **LMC-2**
RA : 05:10:00.010
DEC : -69:29:59.90
Exposure Time : 120
Airmass : 1.29
Sidereal Time : 06:31:58
Filter ID : I
Observation Date : 2018-12-22T23:03:18
CCD Temperature : -108.89

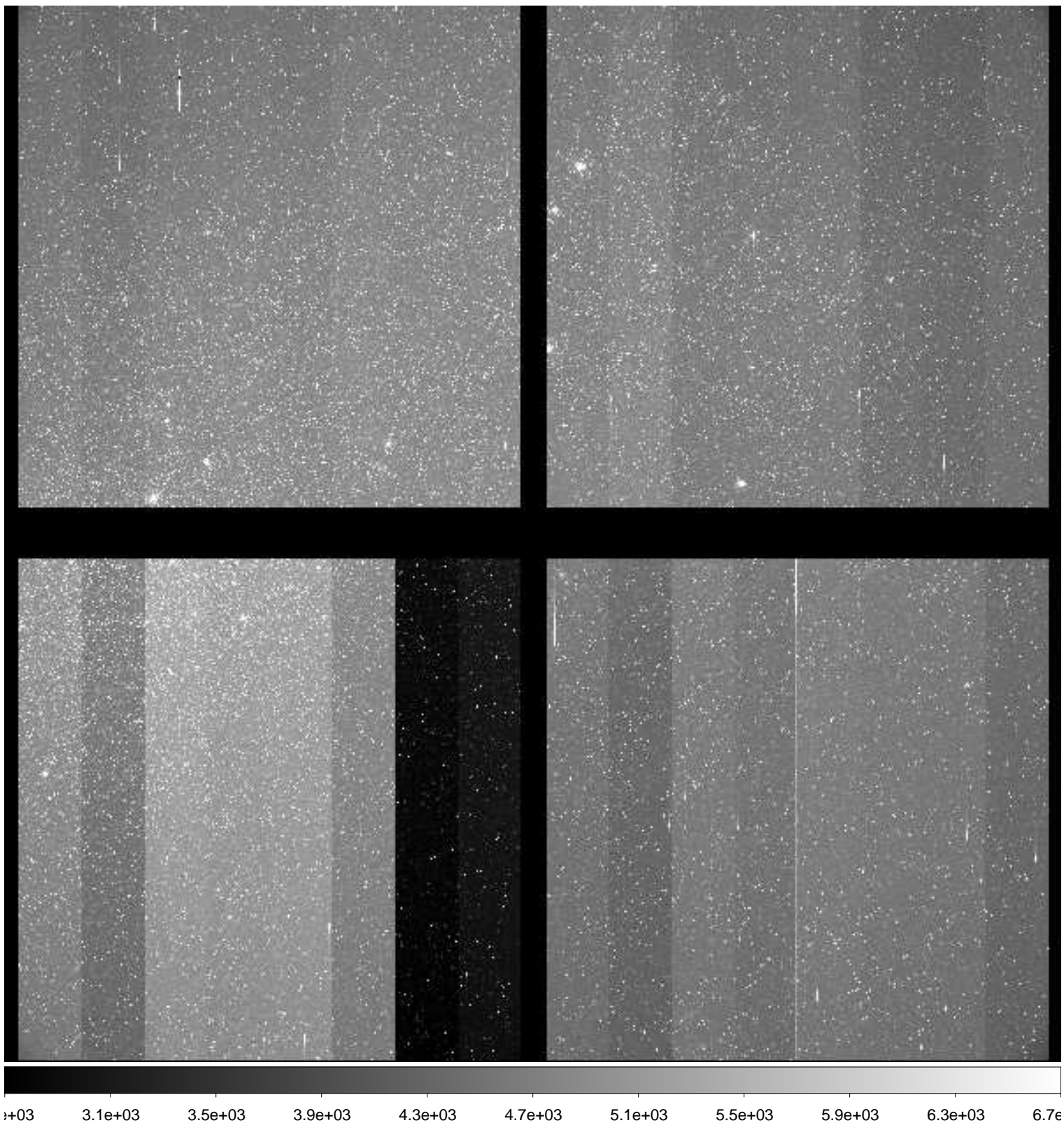

File Name : **xkmts.20181222.059478.fits** # 92 / 166 #
Project ID : ENG-LMC-2
Image Type : OBJECT
Object Name : **LMC-2**
RA : 05:09:59.990
DEC : -69:29:59.60
Exposure Time : 120
Airmass : 1.29
Sidereal Time : 06:35:09
Filter ID : V
Observation Date : 2018-12-22T23:06:15
CCD Temperature : -108.9

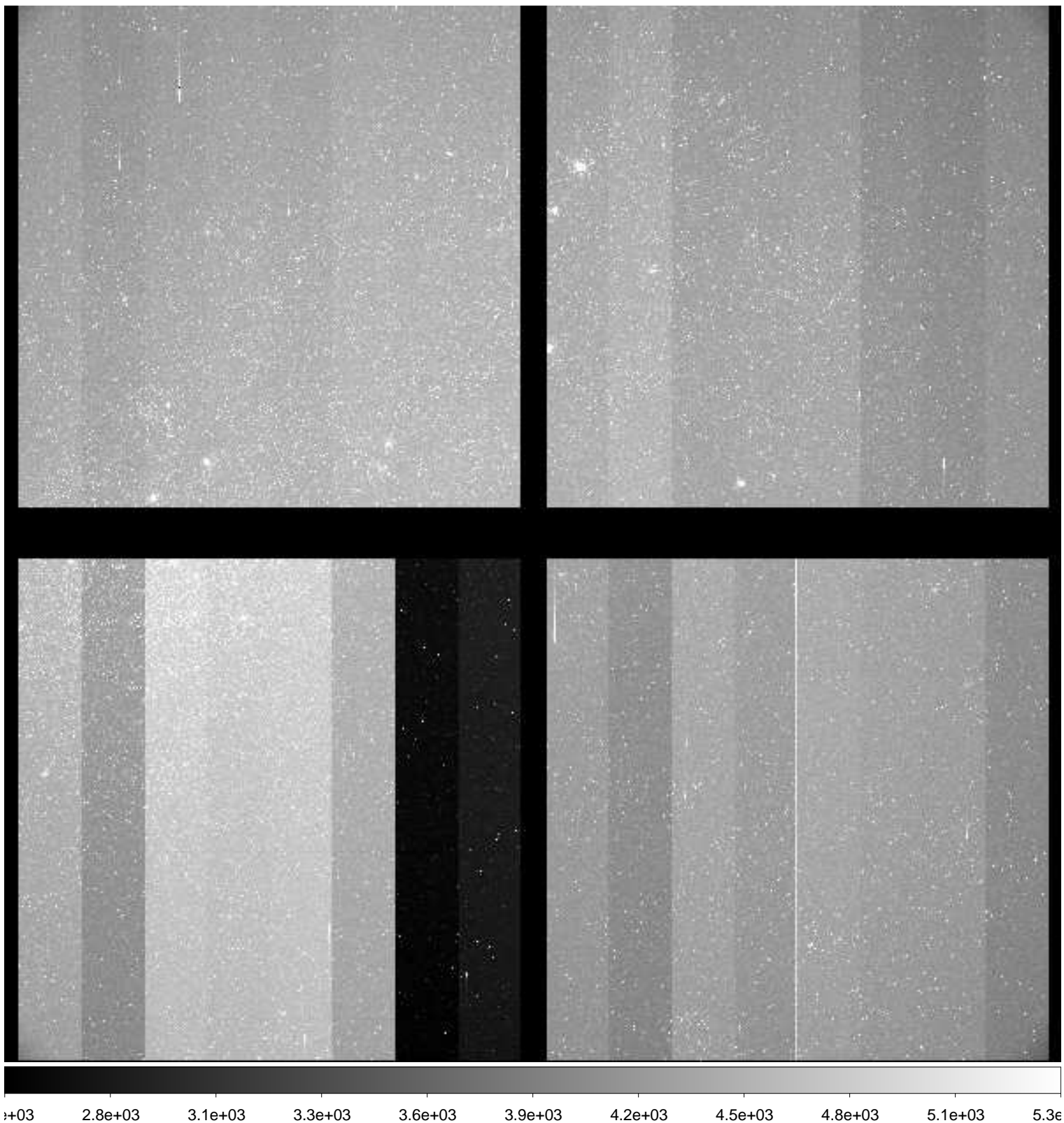

File Name : **xkmts.20181222.059479.fits** # 93 / 166 #
Project ID : ENG-LMC-2
Image Type : OBJECT
Object Name : **LMC-2**
RA : 05:10:00.010
DEC : -69:29:59.90
Exposure Time : 120
Airmass : 1.29
Sidereal Time : 06:38:05
Filter ID : I
Observation Date : 2018-12-22T23:09:23
CCD Temperature : -108.95

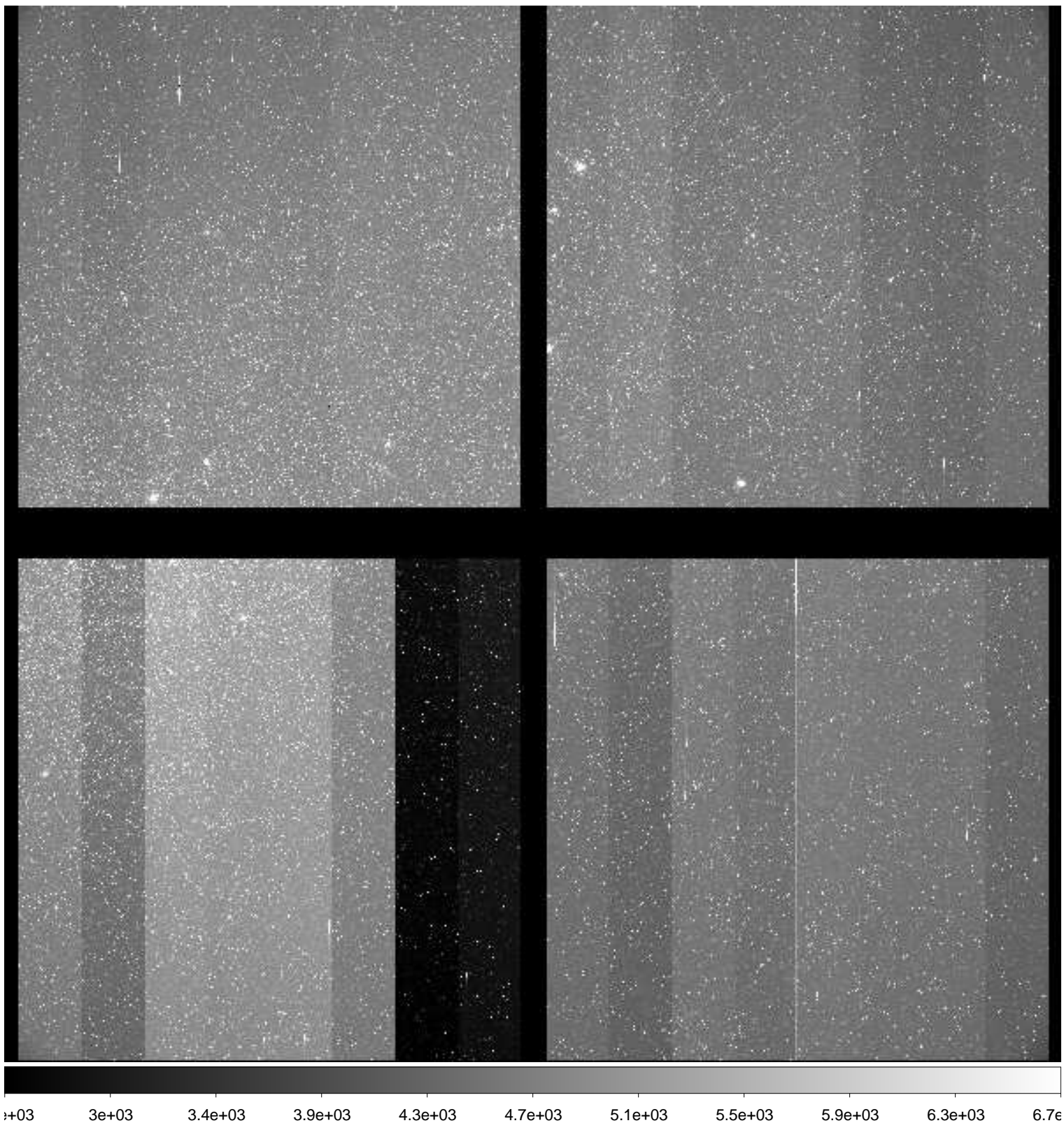

File Name : **xkmts.20181222.059480.fits** # 94 / 166 #
Project ID : ENG-LMC-2
Image Type : OBJECT
Object Name : **LMC-2**
RA : 05:10:00.000
DEC : -69:30:00.00
Exposure Time : 120
Airmass : 1.29
Sidereal Time : 06:41:15
Filter ID : V
Observation Date : 2018-12-22T23:12:33
CCD Temperature : -108.93

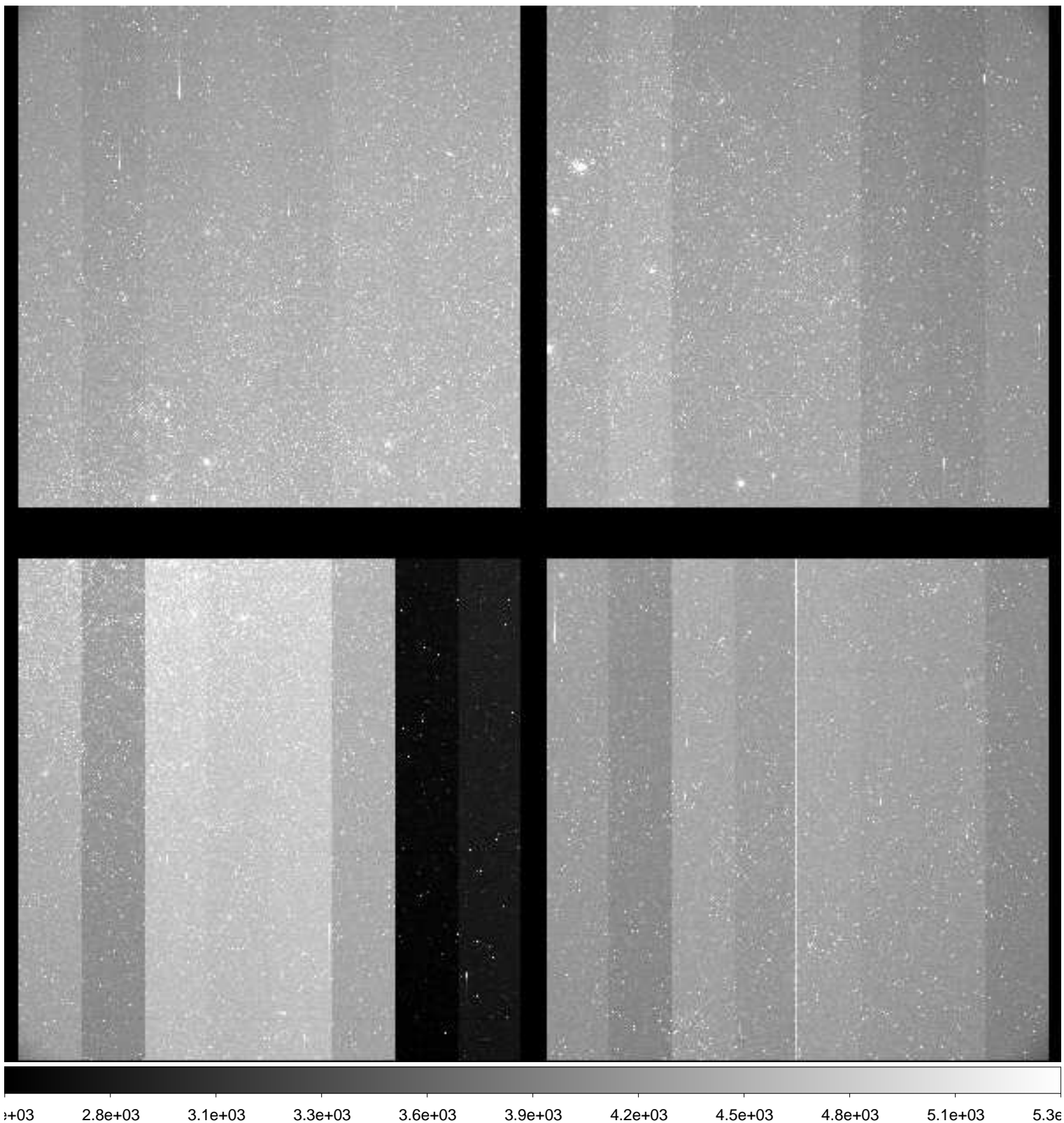

File Name : **xkmts.20181222.059481.fits** # 95 / 166 #
Project ID : ENG-LMC-2
Image Type : OBJECT
Object Name : **LMC-2**
RA : 05:10:00.000
DEC : -69:30:00.00
Exposure Time : 120
Airmass : 1.30
Sidereal Time : 06:44:25
Filter ID : I
Observation Date : 2018-12-22T23:15:42
CCD Temperature : -108.95

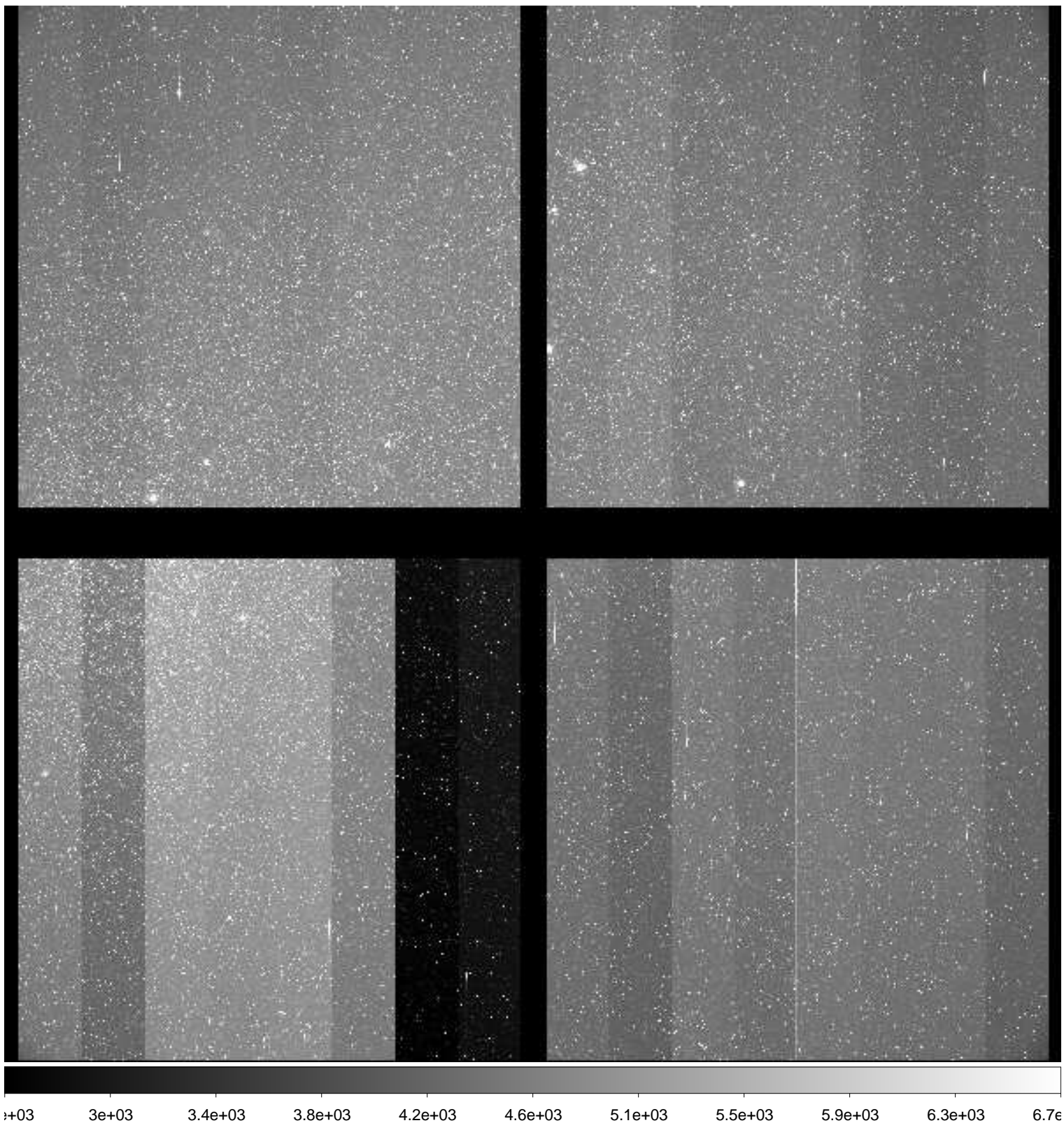

File Name : **xkmts.20181222.059482.fits** # 96 / 166 #
Project ID : ENG-LMC-2
Image Type : OBJECT
Object Name : **LMC-2**
RA : 05:10:00.000
DEC : -69:30:00.00
Exposure Time : 120
Airmass : 1.30
Sidereal Time : 06:47:35
Filter ID : V
Observation Date : 2018-12-22T23:18:52
CCD Temperature : -108.76

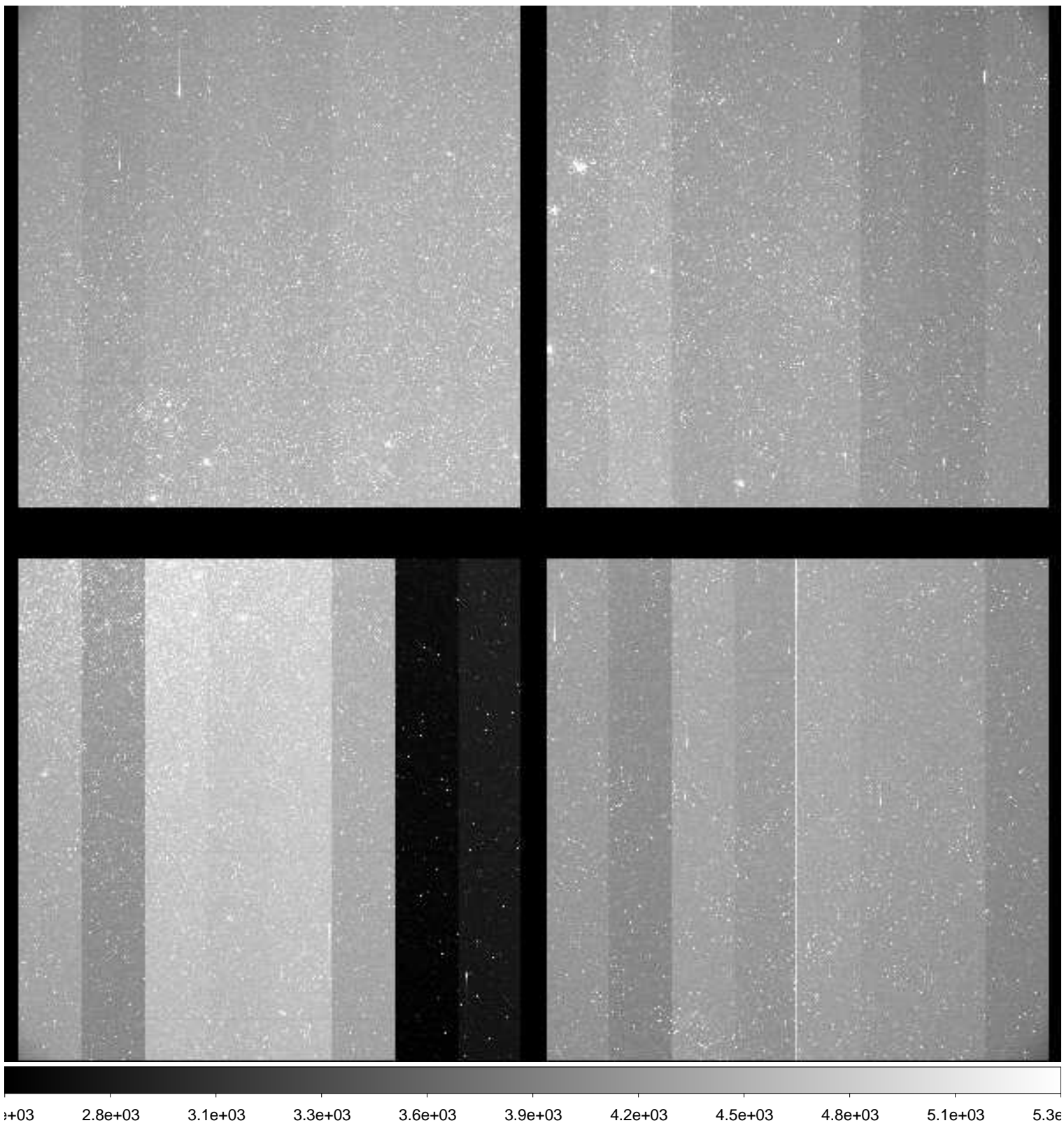

File Name : **xkmts.20181222.059483.fits** # 97 / 166 #
Project ID : ENG-LMC-2
Image Type : OBJECT
Object Name : **LMC-2**
RA : 05:10:00.040
DEC : -69:30:00.00
Exposure Time : 120
Airmass : 1.30
Sidereal Time : 06:51:52
Filter ID : I
Observation Date : 2018-12-22T23:22:55
CCD Temperature : -109

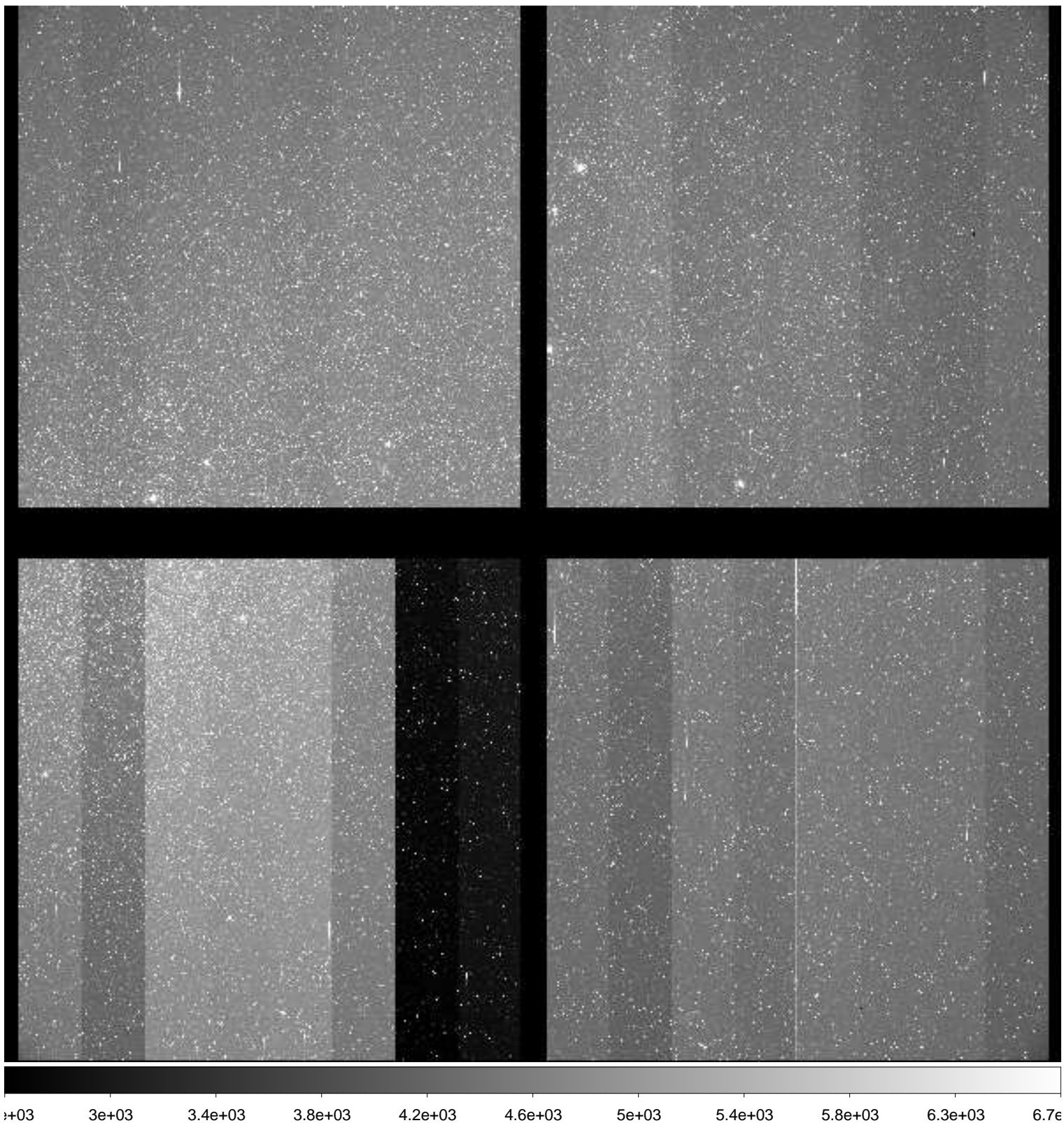

File Name : **xkmts.20181222.059484.fits** # 98 / 166 #
Project ID : ENG-LMC-2
Image Type : OBJECT
Object Name : **LMC-2**
RA : 05:10:00.040
DEC : -69:29:59.00
Exposure Time : 120
Airmass : 1.31
Sidereal Time : 06:54:57
Filter ID : V
Observation Date : 2018-12-22T23:26:01
CCD Temperature : -109.05

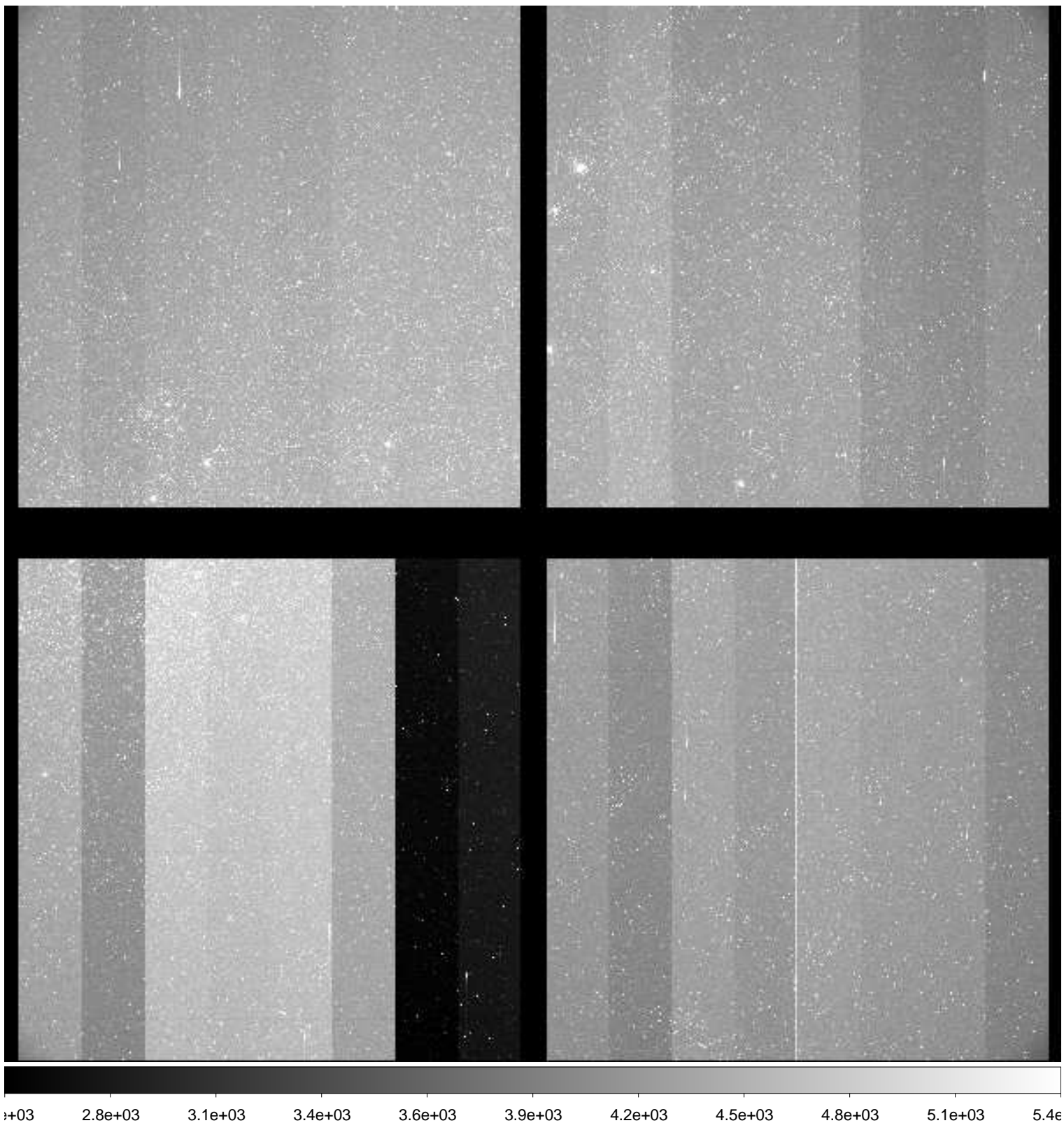

File Name : **xkmts.20181222.059485.fits** # 99 / 166 #
Project ID : ENG-LMC-2
Image Type : OBJECT
Object Name : **LMC-2**
RA : 05:10:00.030
DEC : -69:29:59.90
Exposure Time : 120
Airmass : 1.31
Sidereal Time : 06:57:56
Filter ID : I
Observation Date : 2018-12-22T23:28:59
CCD Temperature : -109.01

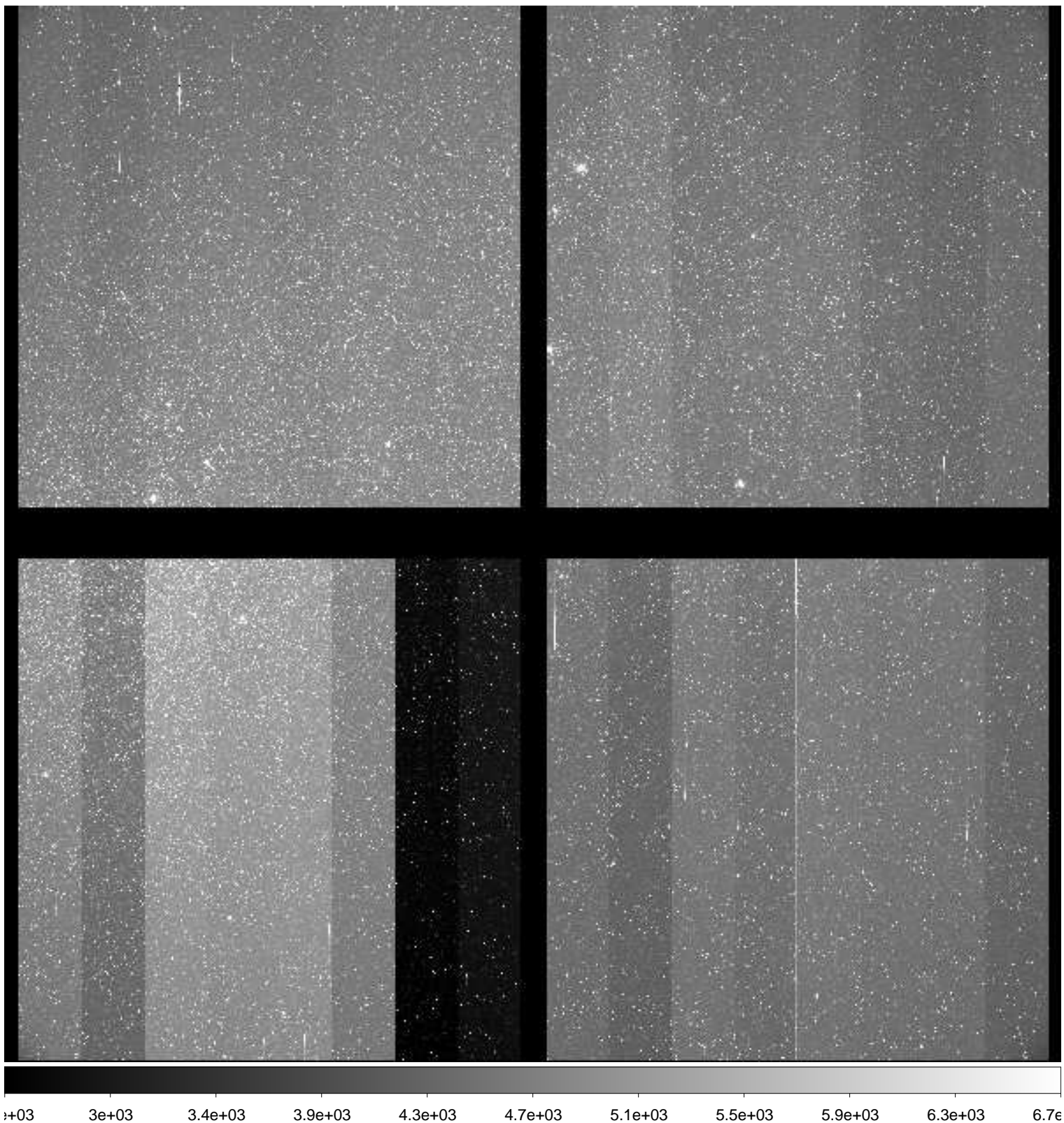

File Name : **xkmts.20181222.059486.fits** # 100 / 166 #
Project ID : ENG-LMC-2
Image Type : OBJECT
Object Name : **LMC-2**
RA : 05:10:00.020
DEC : -69:30:00.00
Exposure Time : 120
Airmass : 1.31
Sidereal Time : 07:00:54
Filter ID : V
Observation Date : 2018-12-22T23:32:09
CCD Temperature : -109.02

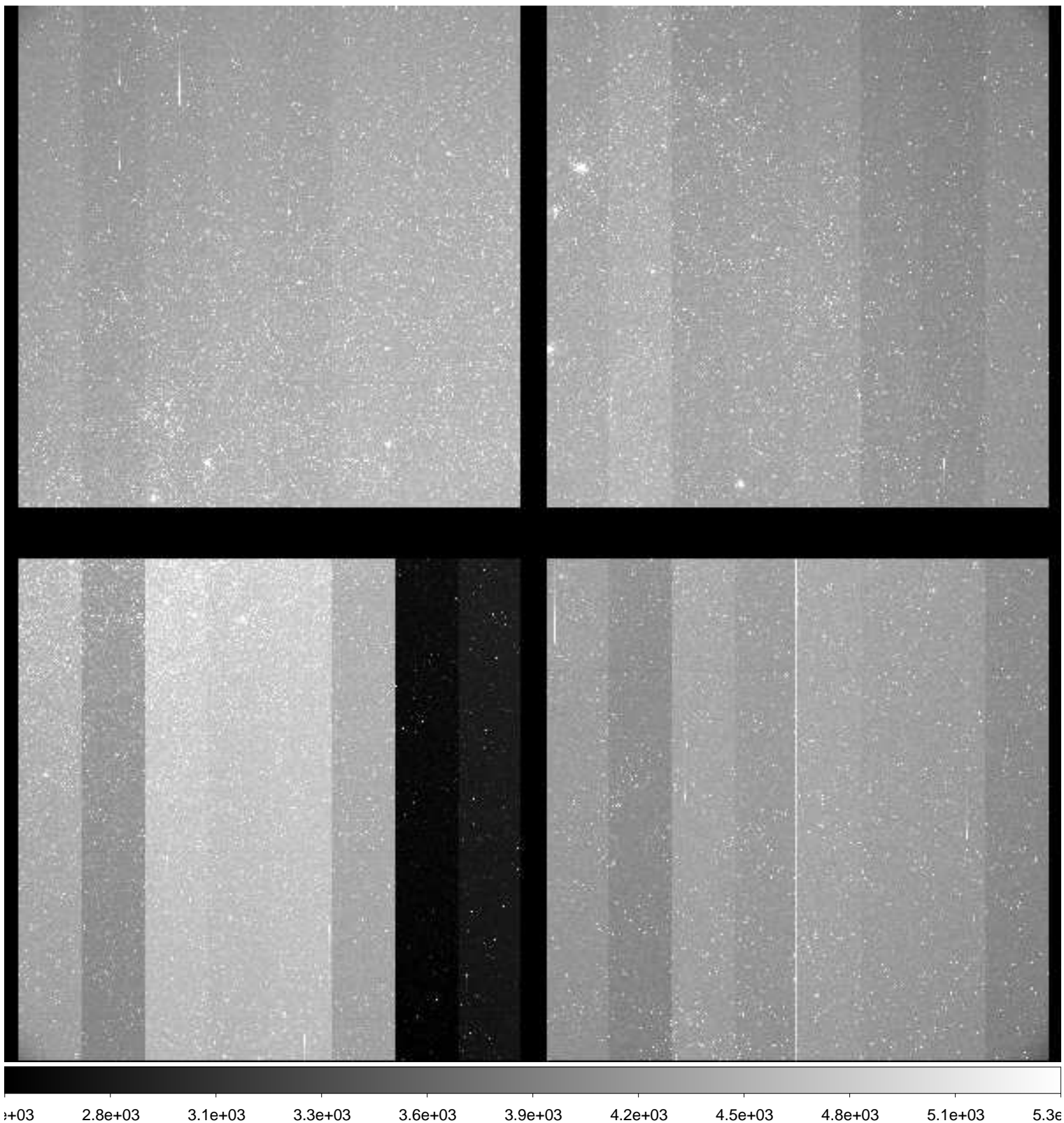

File Name : **xkmts.20181222.059487.fits** # 101 / 166 #
Project ID : ENG-LMC-2
Image Type : OBJECT
Object Name : **LMC-2**
RA : 05:10:00.010
DEC : -69:29:59.80
Exposure Time : 120
Airmass : 1.32
Sidereal Time : 07:04:04
Filter ID : I
Observation Date : 2018-12-22T23:35:19
CCD Temperature : -109.08

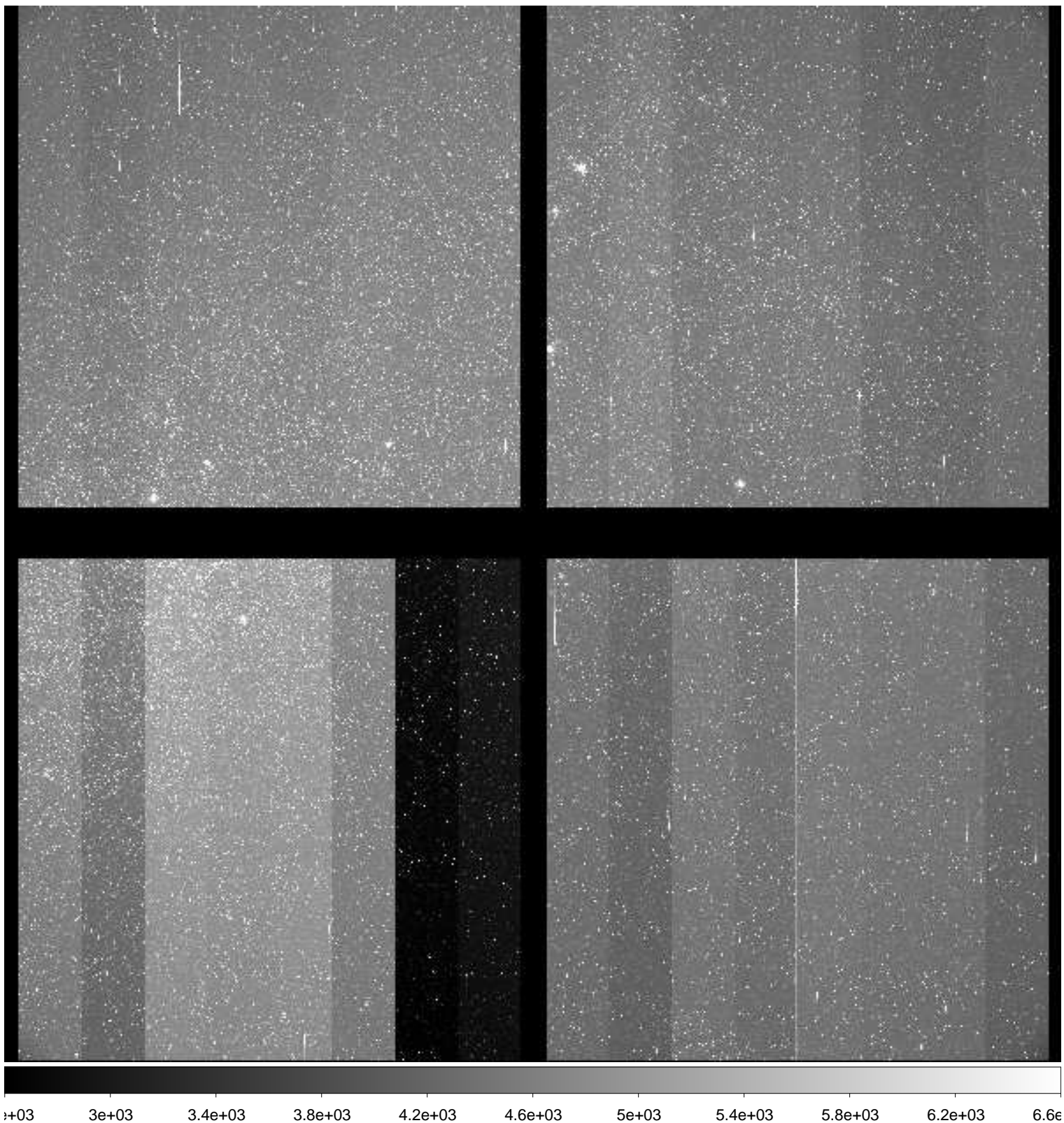

File Name : **xkmts.20181222.059488.fits** # 102 / 166 #
Project ID : ENG-LMC-2
Image Type : OBJECT
Object Name : **LMC-2**
RA : 05:10:00.000
DEC : -69:29:59.90
Exposure Time : 120
Airmass : 1.32
Sidereal Time : 07:07:15
Filter ID : V
Observation Date : 2018-12-22T23:38:29
CCD Temperature : -109.06

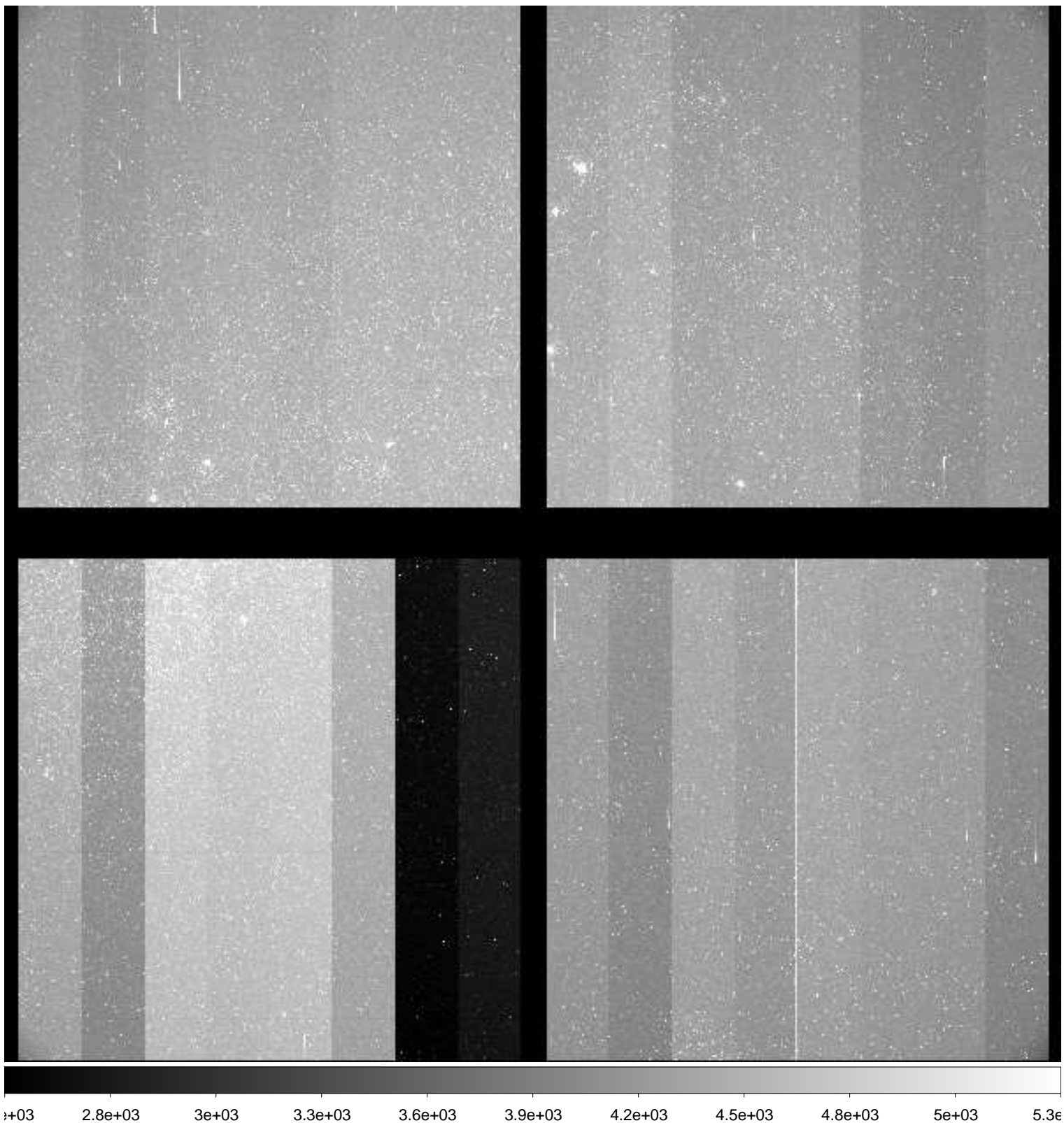

File Name : **xkmts.20181222.059489.fits** # 103 / 166 #
Project ID : ENG-LMC-2
Image Type : OBJECT
Object Name : **LMC-2**
RA : 05:10:00.020
DEC : -69:29:50.00
Exposure Time : 120
Airmass : 1.32
Sidereal Time : 07:10:25
Filter ID : I
Observation Date : 2018-12-22T23:41:39
CCD Temperature : -109.08

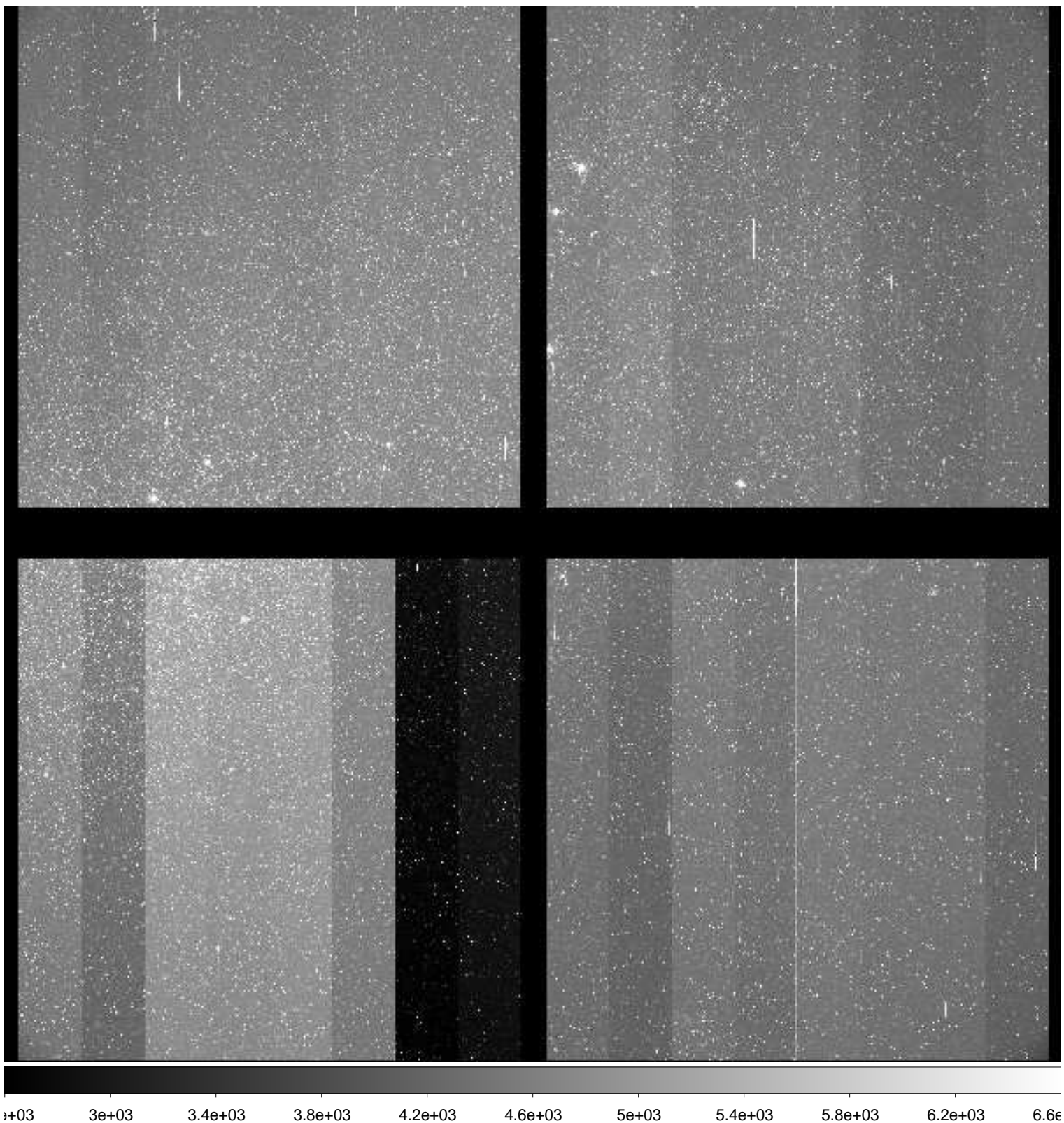

File Name : **xkmts.20181222.059490.fits** # 104 / 166 #
Project ID : ENG-LMC-2
Image Type : OBJECT
Object Name : **LMC-2**
RA : 05:10:00.020
DEC : -69:30:00.00
Exposure Time : 120
Airmass : 1.33
Sidereal Time : 07:13:36
Filter ID : V
Observation Date : 2018-12-22T23:44:48
CCD Temperature : -109.15

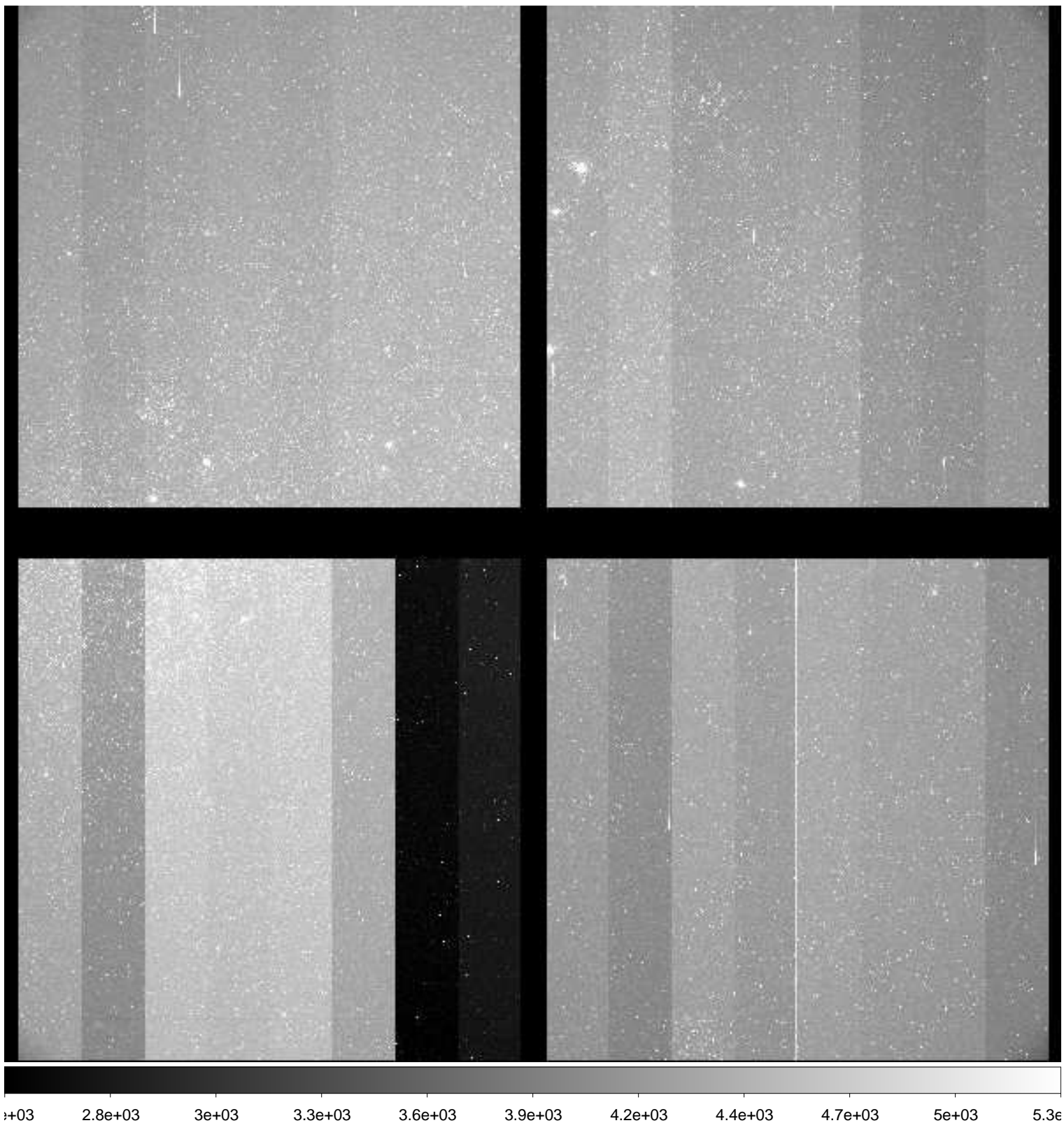

File Name : **xkmts.20181222.059491.fits** # 105 / 166 #
Project ID : ENG-LMC-2
Image Type : OBJECT
Object Name : **LMC-2**
RA : 05:10:00.010
DEC : -69:29:59.90
Exposure Time : 120
Airmass : 1.33
Sidereal Time : 07:16:45
Filter ID : I
Observation Date : 2018-12-22T23:47:44
CCD Temperature : -109.13

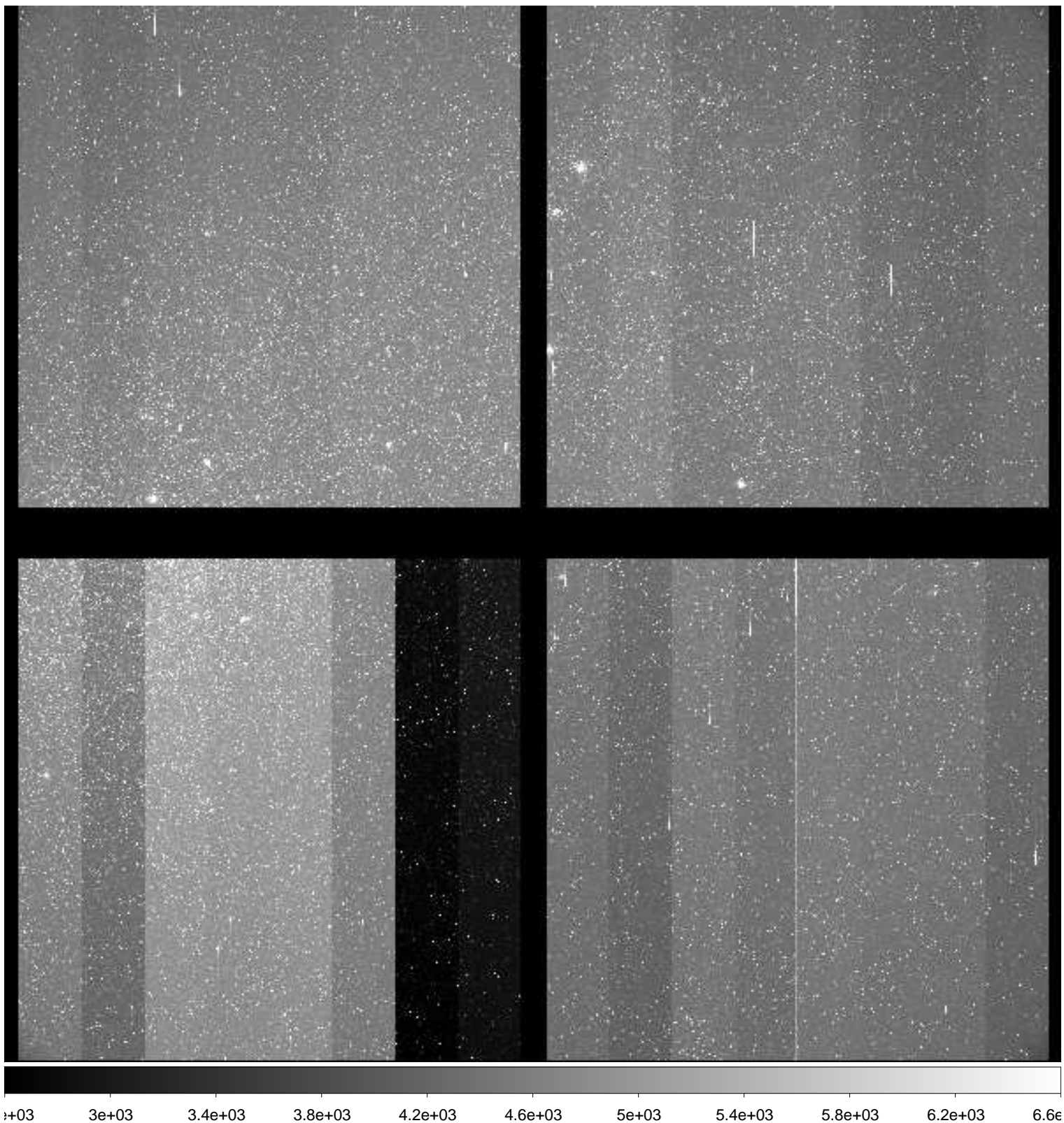

File Name : **xkmts.20181222.059492.fits** # 106 / 166 #
Project ID : ENG-LMC-2
Image Type : OBJECT
Object Name : **LMC-2**
RA : 05:10:00.020
DEC : -69:29:59.90
Exposure Time : 120
Airmass : 1.34
Sidereal Time : 07:20:52
Filter ID : V
Observation Date : 2018-12-22T23:51:51
CCD Temperature : -109.09

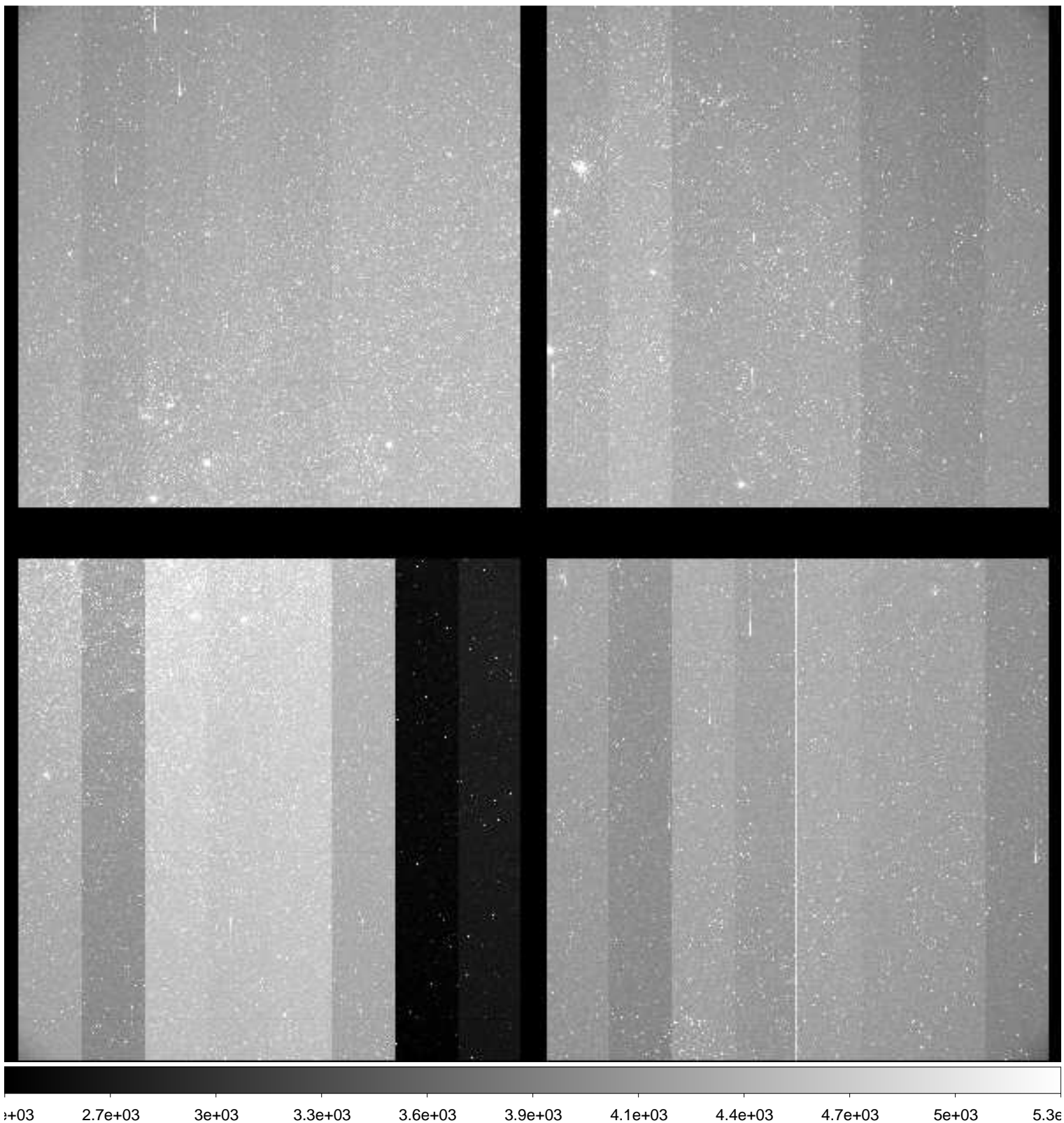

File Name : **xkmts.20181222.059493.fits** # 107 / 166 #
Project ID : ENG-LMC-2
Image Type : OBJECT
Object Name : **LMC-2**
RA : 05:10:00.010
DEC : -69:29:59.90
Exposure Time : 120
Airmass : 1.34
Sidereal Time : 07:23:48
Filter ID : I
Observation Date : 2018-12-22T23:55:00
CCD Temperature : -109.17

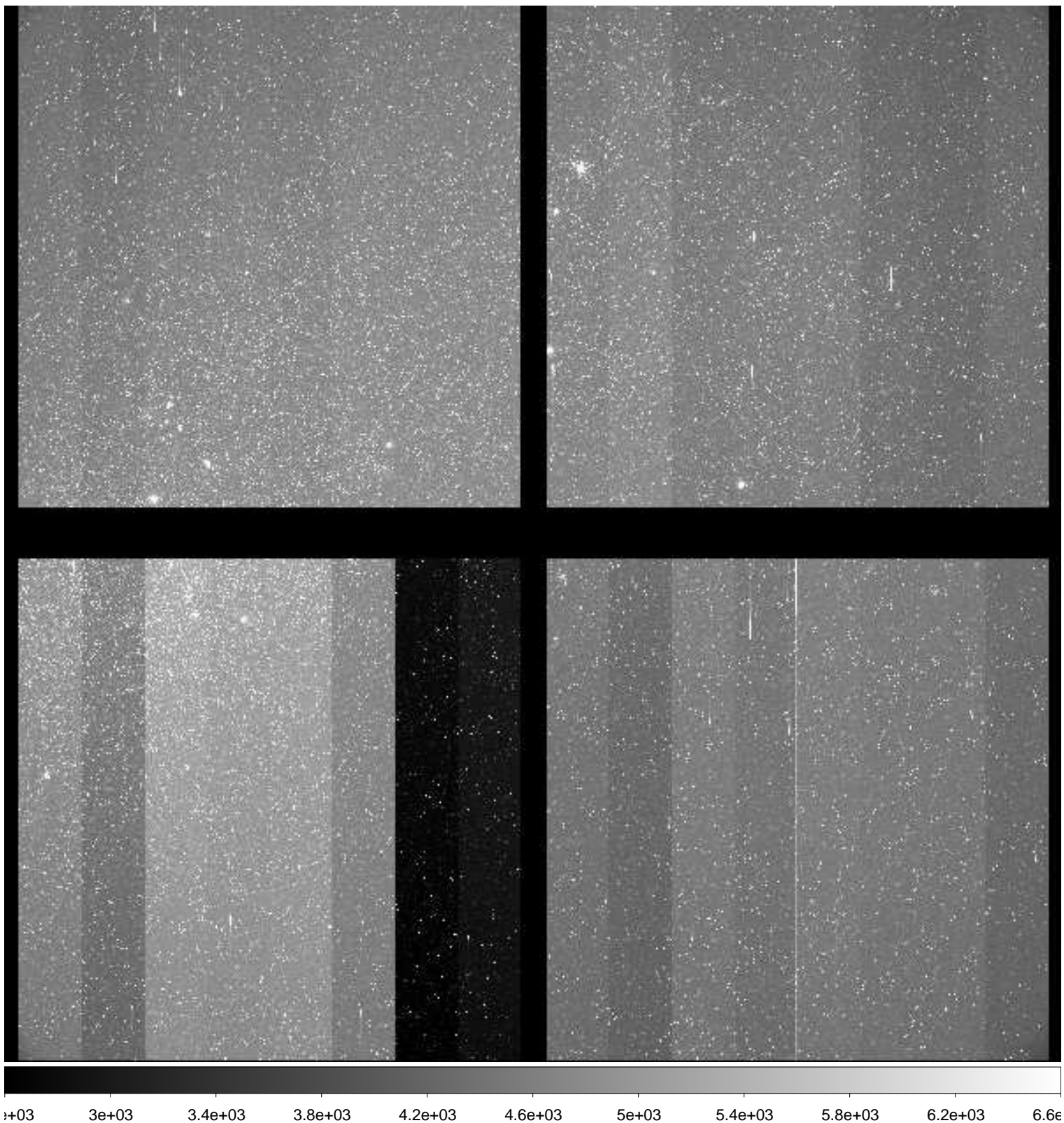

File Name : **xkmts.20181223.059494.fits** # 108 / 166 #
Project ID : ENG-MARIOS
Image Type : OBJECT
Object Name : **COSMOS**
RA : 10:00:28.630
DEC : +02:12:21.00
Exposure Time : 120
Airmass : 1.54
Sidereal Time : 07:30:50
Filter ID : B
Observation Date : 2018-12-23T00:01:47
CCD Temperature : -109.17

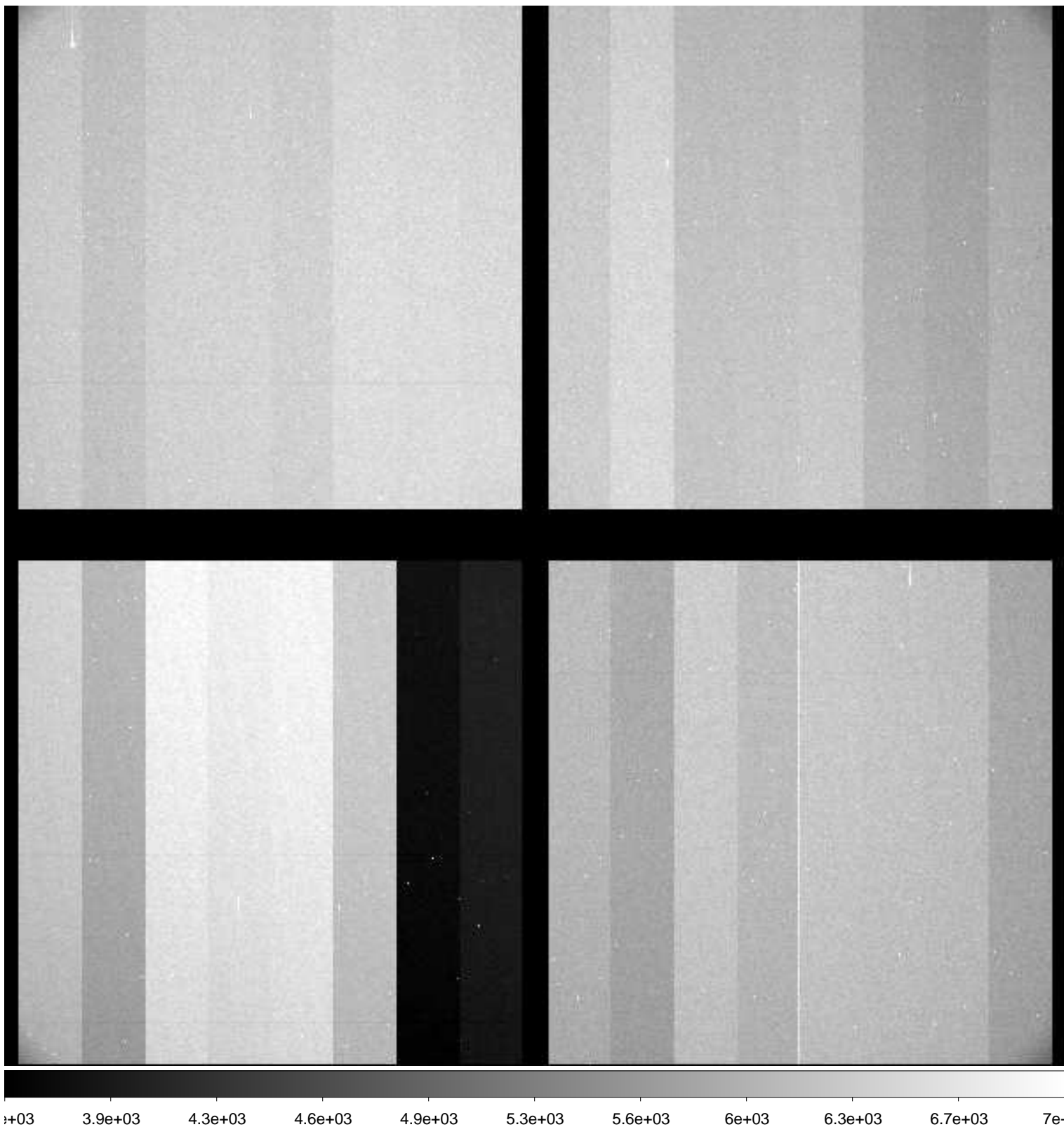

File Name : **xkmts.20181223.059495.fits** # 109 / 166 #
Project ID : ENG-MARIOS
Image Type : OBJECT
Object Name : **COSMOS**
RA : 10:00:28.600
DEC : +02:12:21.00
Exposure Time : 120
Airmass : 1.52
Sidereal Time : 07:33:48
Filter ID : I
Observation Date : 2018-12-23T00:04:58
CCD Temperature : -109.14

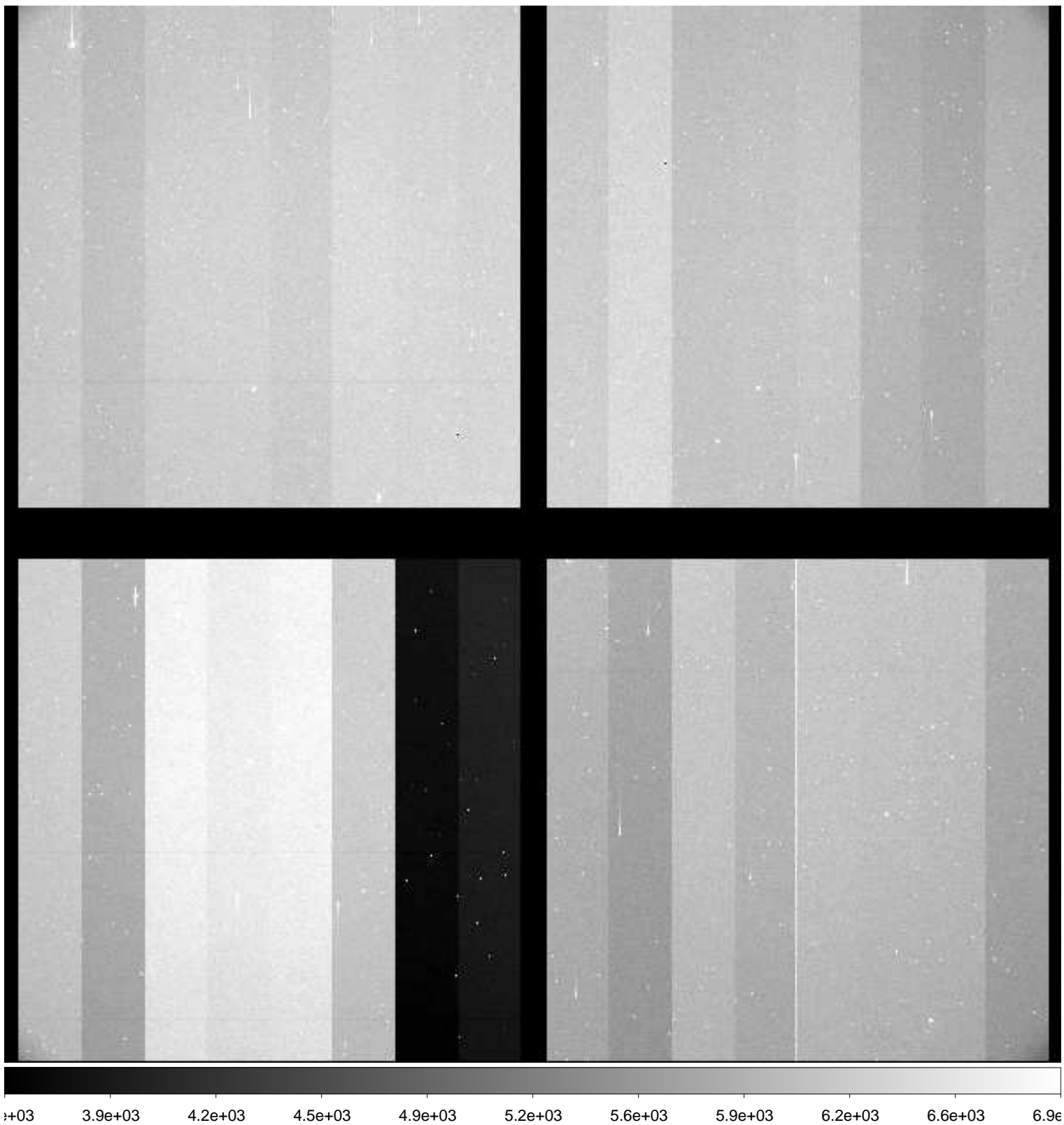

File Name : **xkmts.20181223.059496.fits** # 110 / 166 #
Project ID : ENG-MARIOS
Image Type : OBJECT
Object Name : **COSMOS**
RA : 10:00:28.620
DEC : +02:12:20.90
Exposure Time : 120
Airmass : 1.51
Sidereal Time : 07:36:57
Filter ID : B
Observation Date : 2018-12-23T00:08:07
CCD Temperature : -108.92

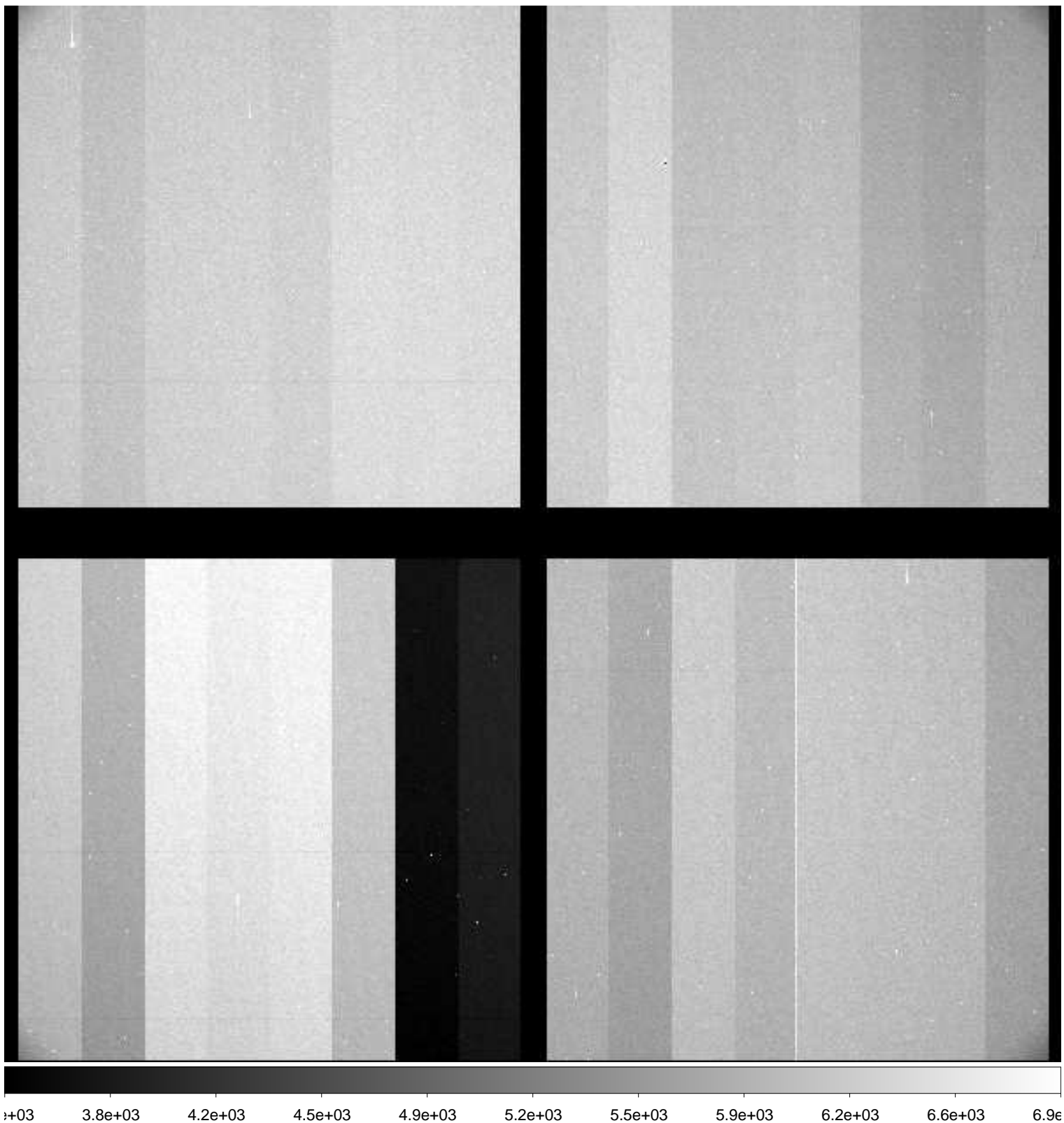

File Name : **xkmts.20181223.059497.fits** # 111 / 166 #
Project ID : ENG-MARIOS
Image Type : OBJECT
Object Name : **COSMOS**
RA : 10:00:28.620
DEC : +02:12:20.90
Exposure Time : 120
Airmass : 1.49
Sidereal Time : 07:40:08
Filter ID : V
Observation Date : 2018-12-23T00:11:16
CCD Temperature : -109.09

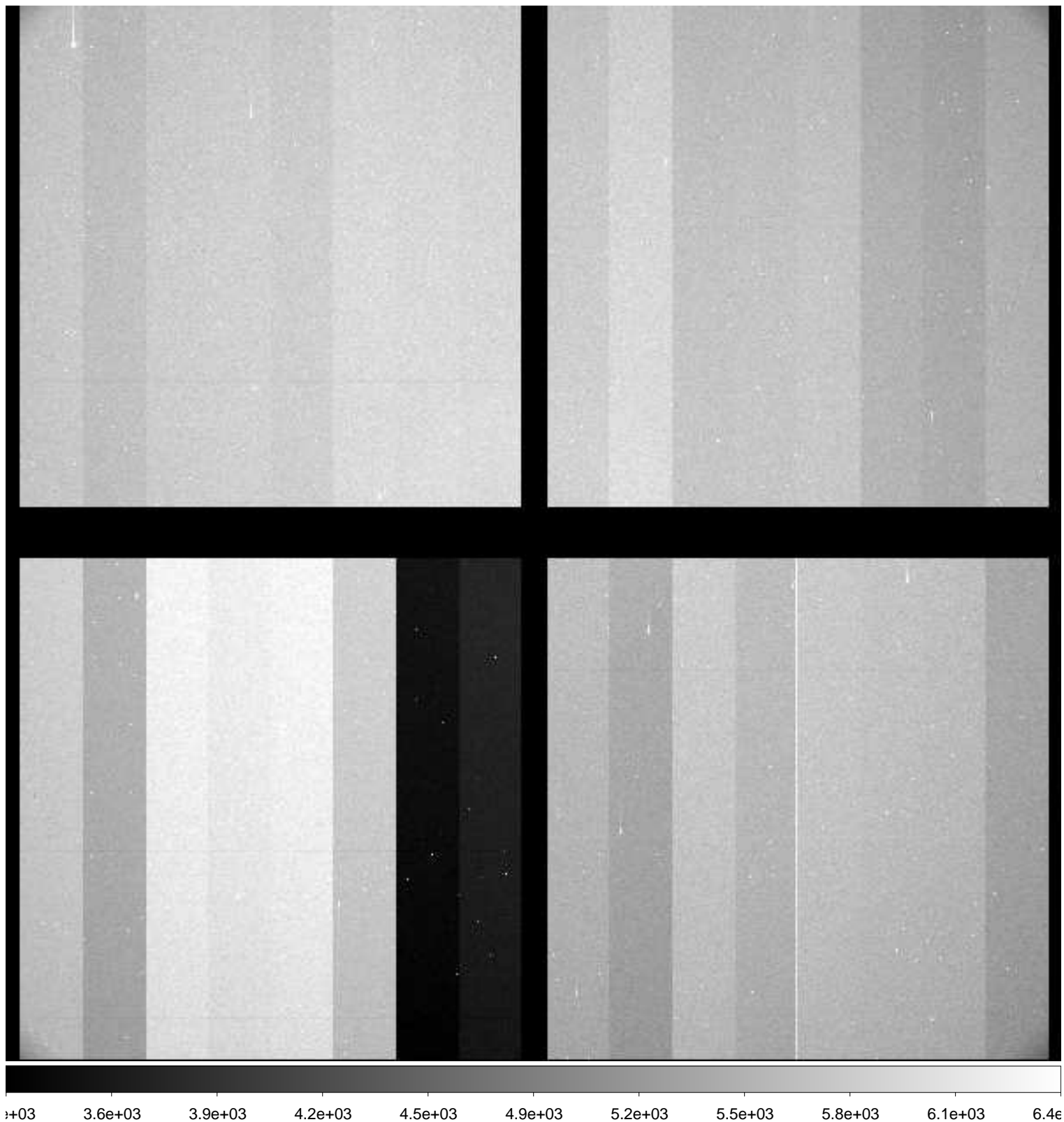

File Name : **xkmts.20181223.059498.fits** # 112 / 166 #
Project ID : ENG-MARIOS
Image Type : OBJECT
Object Name : **COSMOS**
RA : 10:00:28.610
DEC : +02:12:20.90
Exposure Time : 120
Airmass : 1.48
Sidereal Time : 07:43:17
Filter ID : R
Observation Date : 2018-12-23T00:14:13
CCD Temperature : -109.1

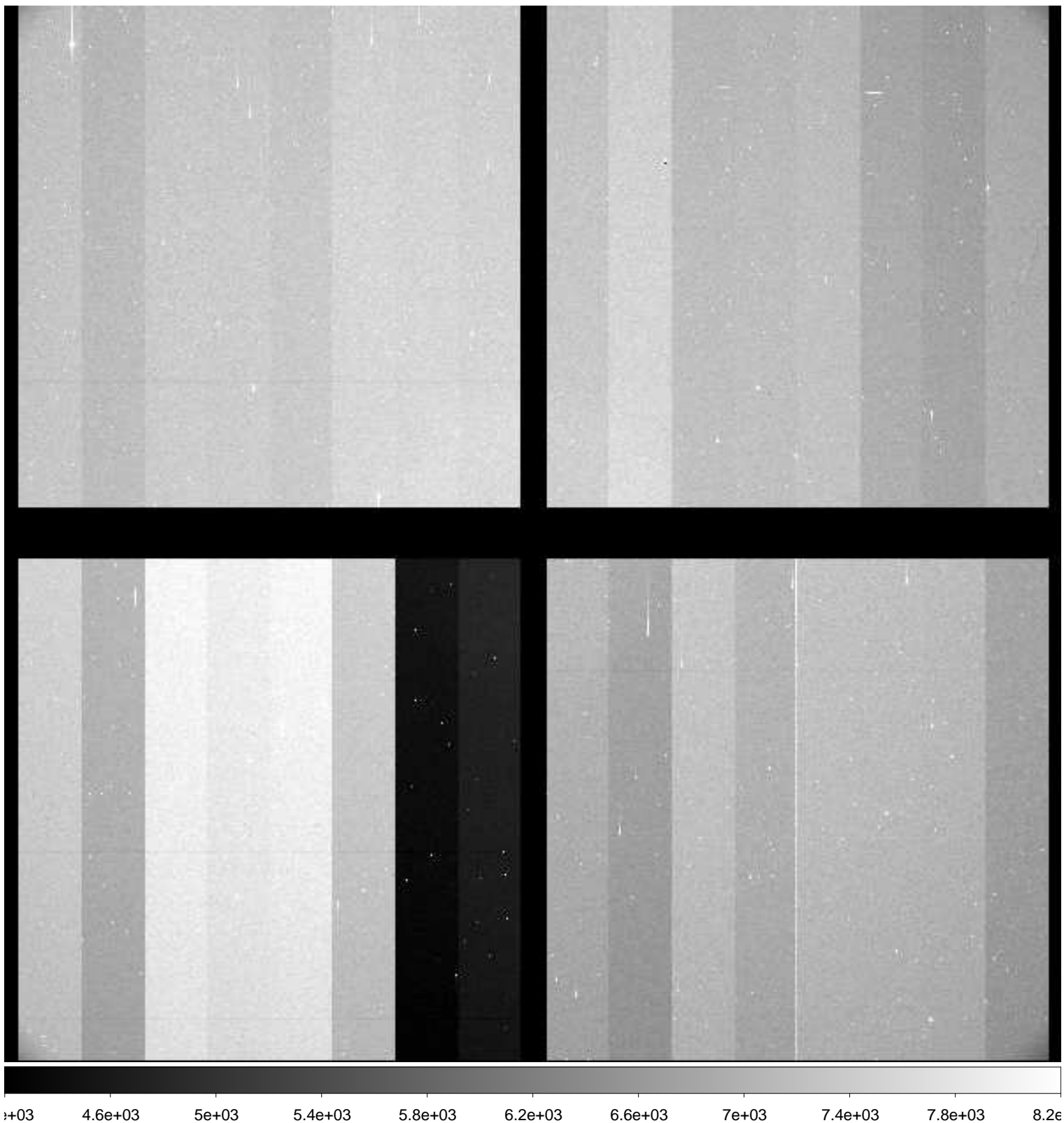

File Name : **xkmts.20181223.059499.fits** # 113 / 166 #
Project ID : ENG-MARIOS
Image Type : OBJECT
Object Name : **COSMOS**
RA : 10:00:28.620
DEC : +02:12:20.90
Exposure Time : 120
Airmass : 1.46
Sidereal Time : 07:46:14
Filter ID : I
Observation Date : 2018-12-23T00:17:22
CCD Temperature : -109.11

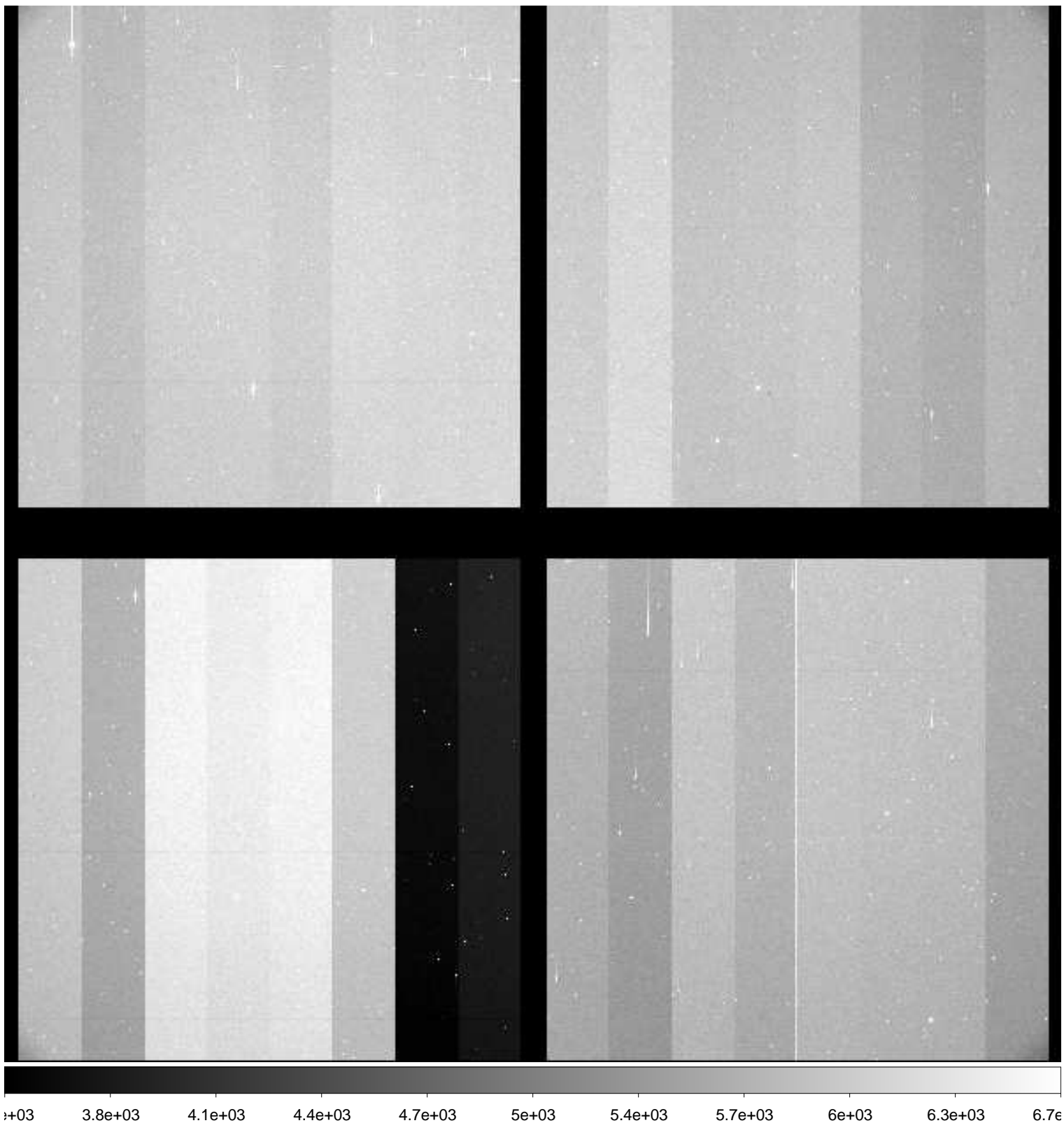

File Name : **xkmts.20181223.059500.fits** # 114 / 166 #
Project ID : ENG-MARIOS
Image Type : OBJECT
Object Name : **COSMOS**
RA : 10:00:28.640
DEC : +02:12:20.90
Exposure Time : 120
Airmass : 1.45
Sidereal Time : 07:49:23
Filter ID : B
Observation Date : 2018-12-23T00:20:31
CCD Temperature : -109.11

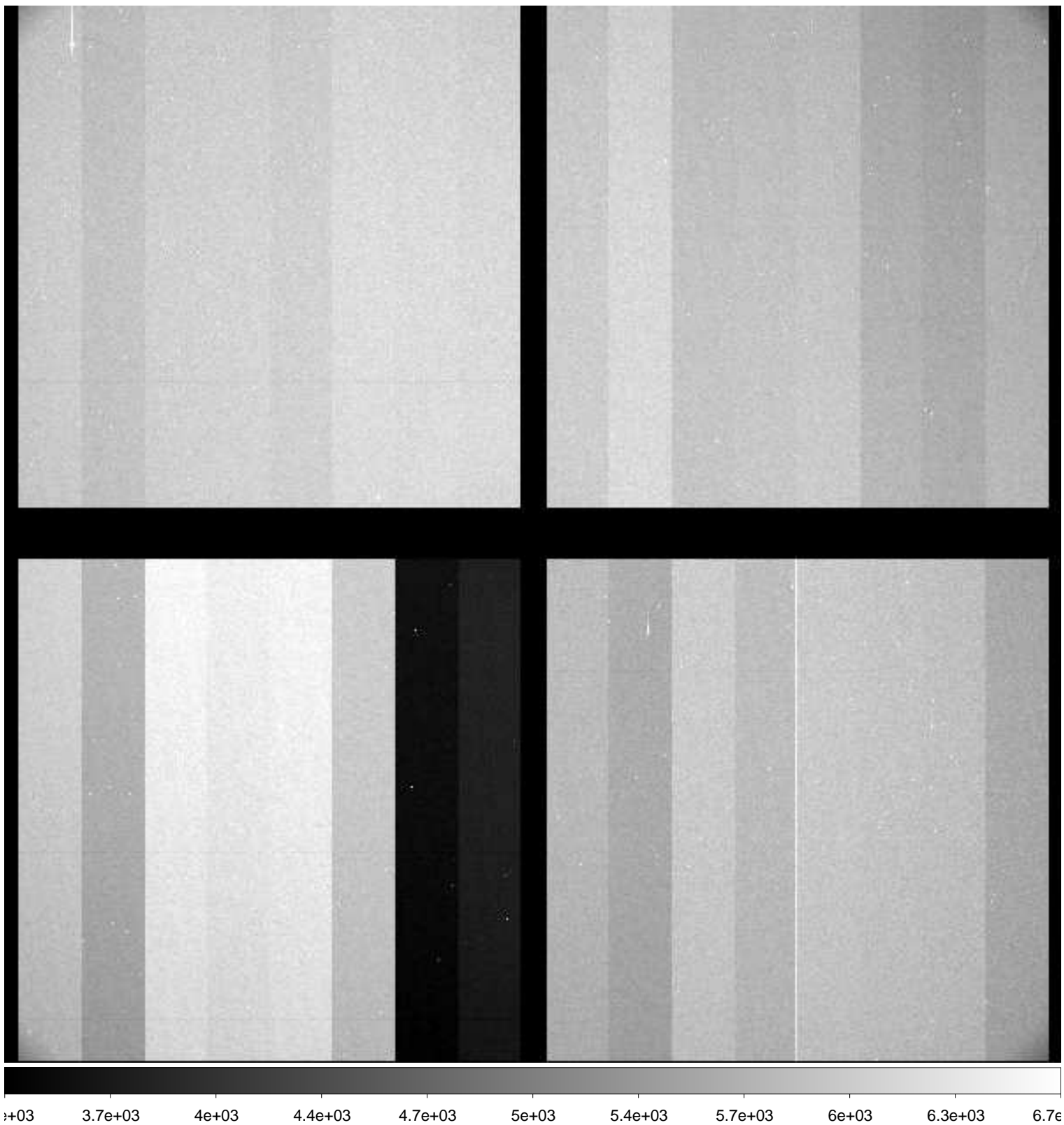

File Name : **xkmts.20181223.059501.fits** # 115 / 166 #
Project ID : ENG-MARIOS
Image Type : OBJECT
Object Name : **COSMOS**
RA : 10:00:28.600
DEC : +02:12:20.90
Exposure Time : 120
Airmass : 1.44
Sidereal Time : 07:52:33
Filter ID : V
Observation Date : 2018-12-23T00:23:26
CCD Temperature : -108.91

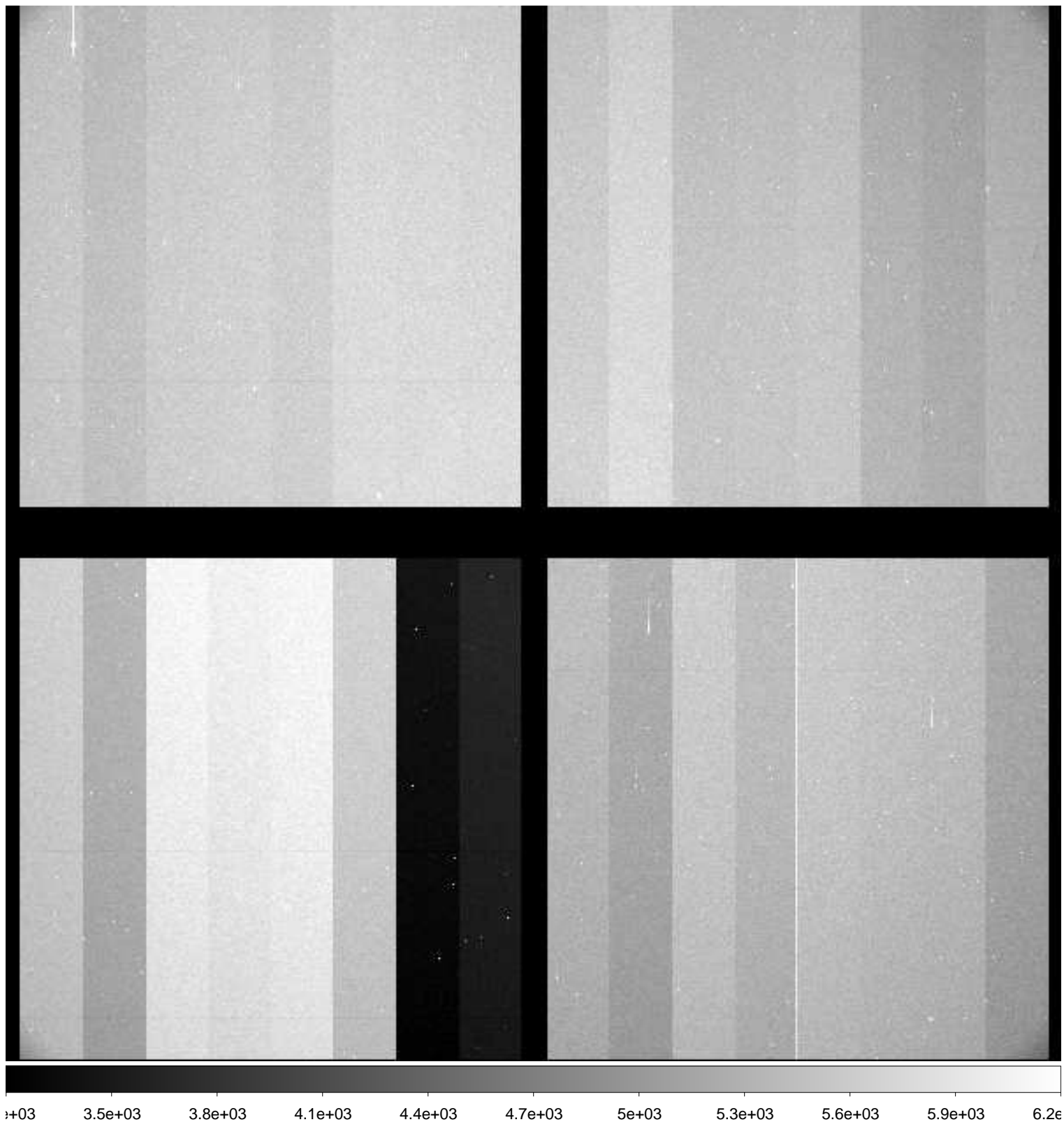

File Name : **xkmts.20181223.059502.fits** # 116 / 166 #
Project ID : ENG-MARIOS
Image Type : OBJECT
Object Name : **COSMOS**
RA : 10:00:28.600
DEC : +02:12:20.90
Exposure Time : 120
Airmass : 1.42
Sidereal Time : 07:55:44
Filter ID : R
Observation Date : 2018-12-23T00:26:37
CCD Temperature : -109.14

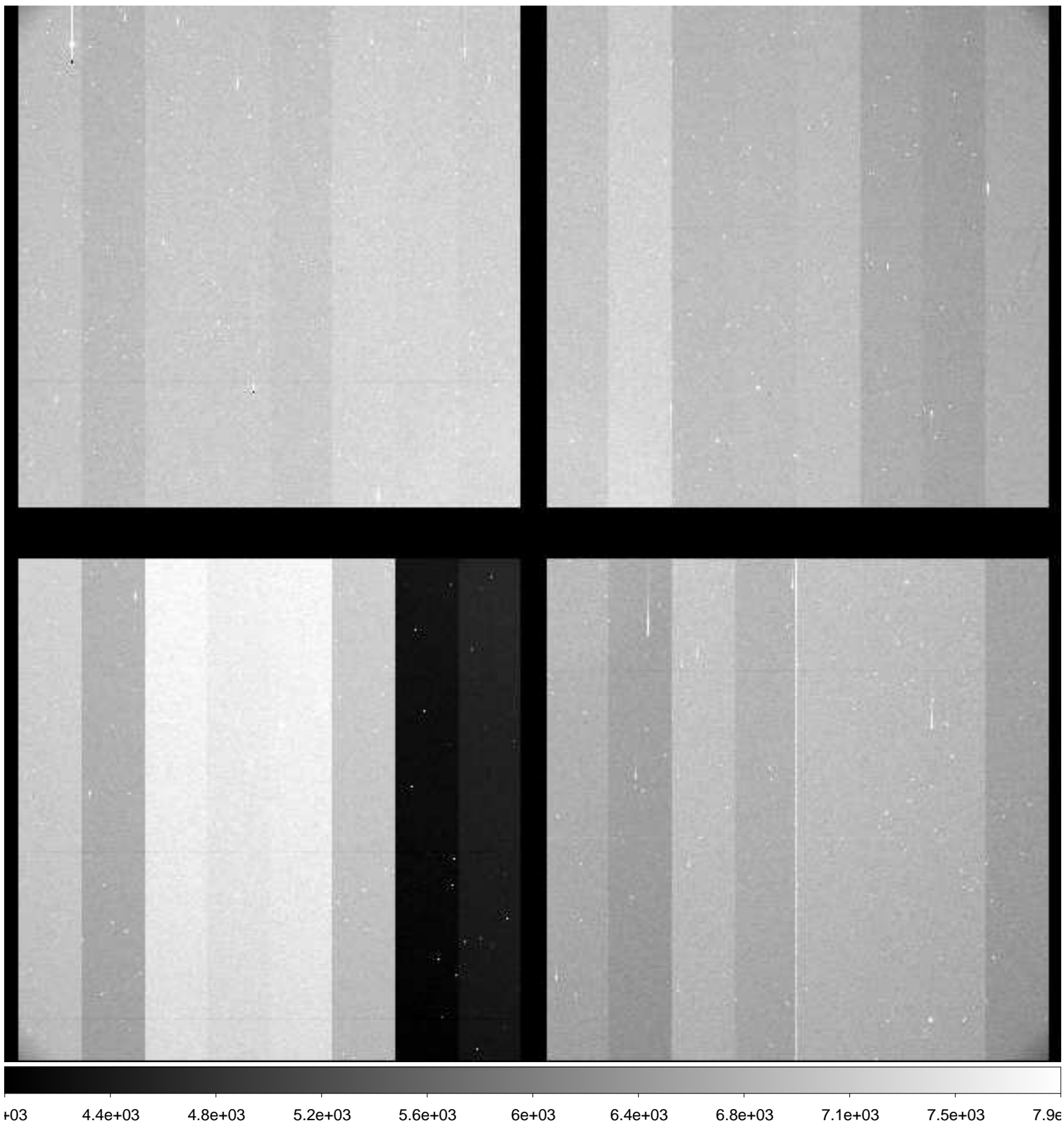

File Name : **xkmts.20181223.059503.fits** # 117 / 166 #
Project ID : ENG-MARIOS
Image Type : OBJECT
Object Name : **COSMOS**
RA : 10:00:28.510
DEC : +02:12:20.40
Exposure Time : 120
Airmass : 1.41
Sidereal Time : 08:00:01
Filter ID : R
Observation Date : 2018-12-23T00:30:54
CCD Temperature : -109.14

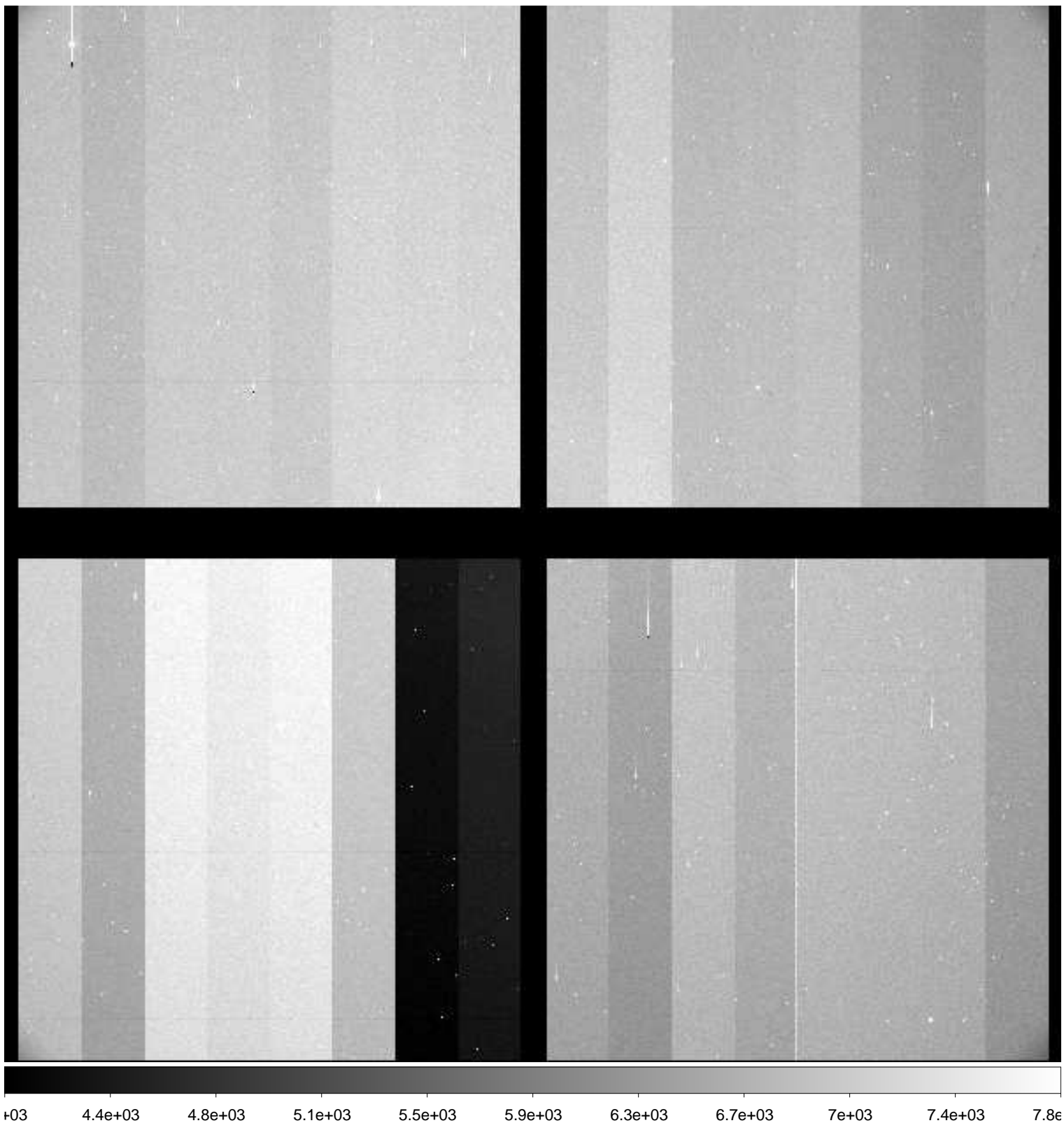

File Name : **xkmts.20181223.059504.fits** # 118 / 166 #
Project ID : ENG-MARIOS
Image Type : OBJECT
Object Name : **COSMOS**
RA : 10:00:28.600
DEC : +02:12:21.00
Exposure Time : 120
Airmass : 1.40
Sidereal Time : 08:02:58
Filter ID : I
Observation Date : 2018-12-23T00:34:03
CCD Temperature : -109.14

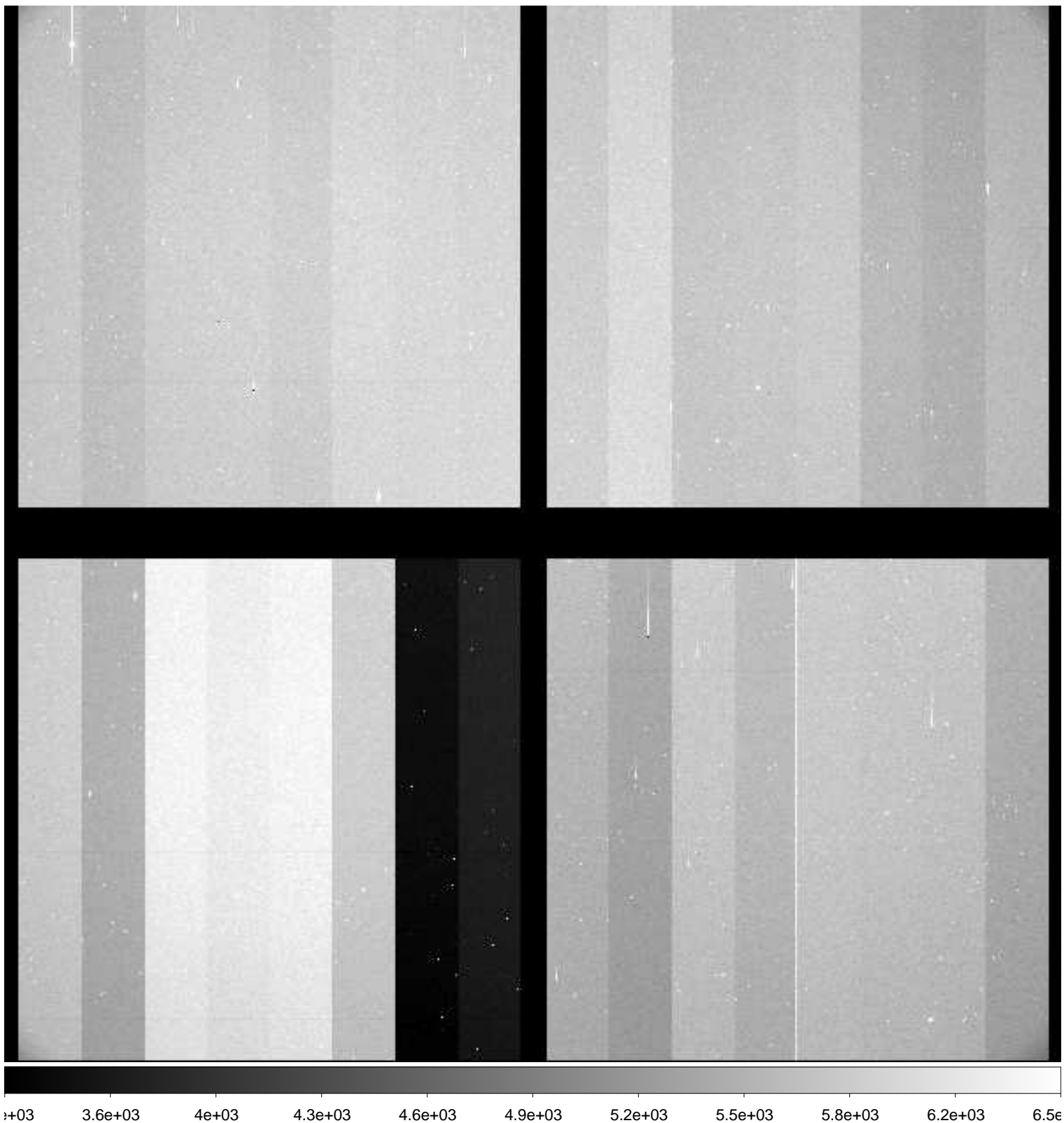

File Name : **xkmts.20181223.059505.fits** # 119 / 166 #
Project ID : ENG-MARIOS
Image Type : OBJECT
Object Name : **COSMOS**
RA : 10:00:28.620
DEC : +02:12:21.00
Exposure Time : 120
Airmass : 1.39
Sidereal Time : 08:06:08
Filter ID : B
Observation Date : 2018-12-23T00:37:12
CCD Temperature : -109.15

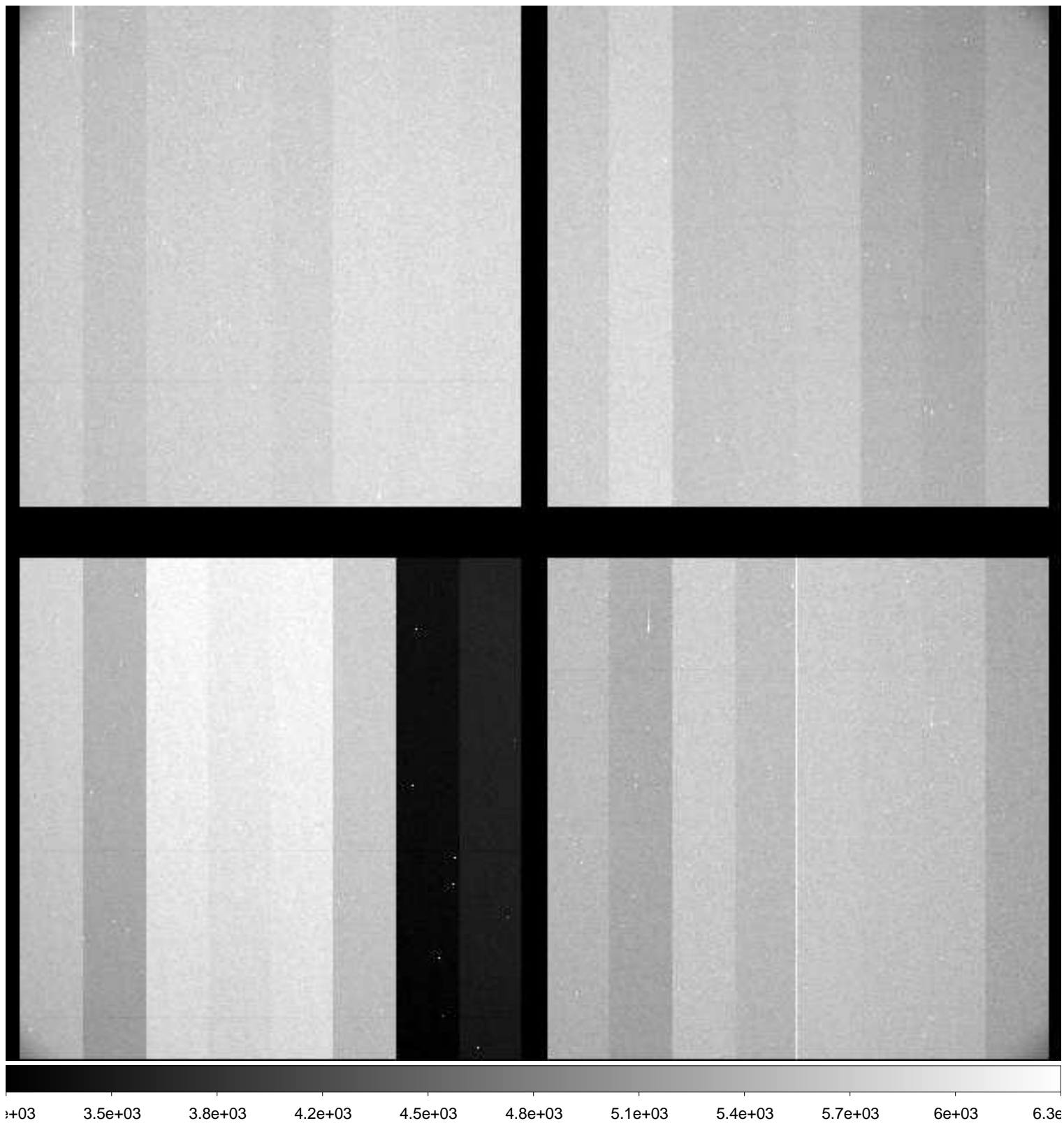

File Name : **xkmts.20181223.059507.fits** # 120 / 166 #
Project ID : ENG-MARIOS
Image Type : OBJECT
Object Name : **COSMOS**
RA : 10:00:28.600
DEC : +02:12:20.90
Exposure Time : 120
Airmass : 1.36
Sidereal Time : 08:12:31
Filter ID : R
Observation Date : 2018-12-23T00:43:34
CCD Temperature : -108.96

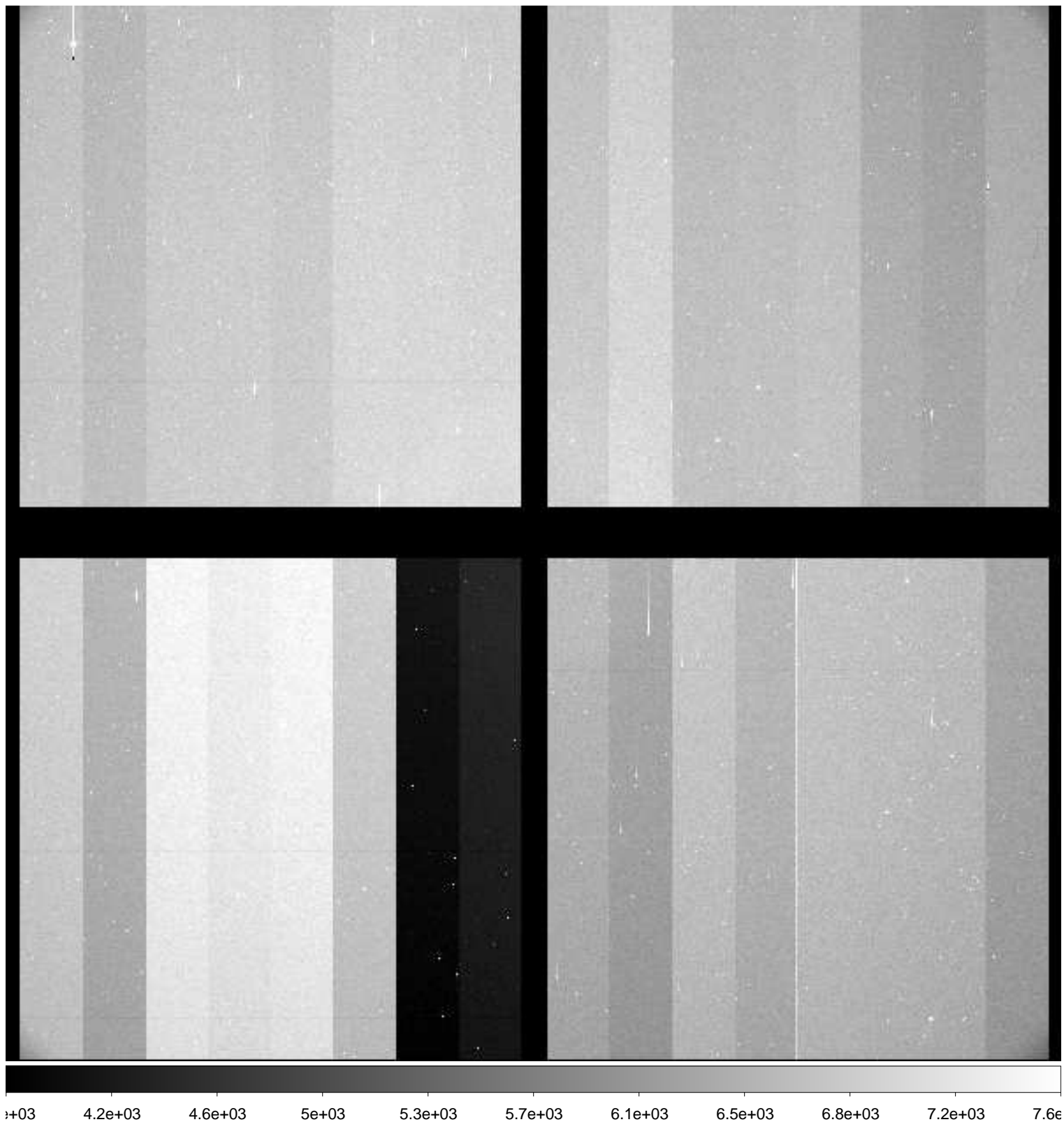

File Name : **xkmts.20181223.059508.fits** # 121 / 166 #
Project ID : ENG-MARIOS
Image Type : OBJECT
Object Name : **COSMOS**
RA : 10:00:28.610
DEC : +02:12:21.00
Exposure Time : 120
Airmass : 1.35
Sidereal Time : 08:15:46
Filter ID : I
Observation Date : 2018-12-23T00:46:48
CCD Temperature : -109.15

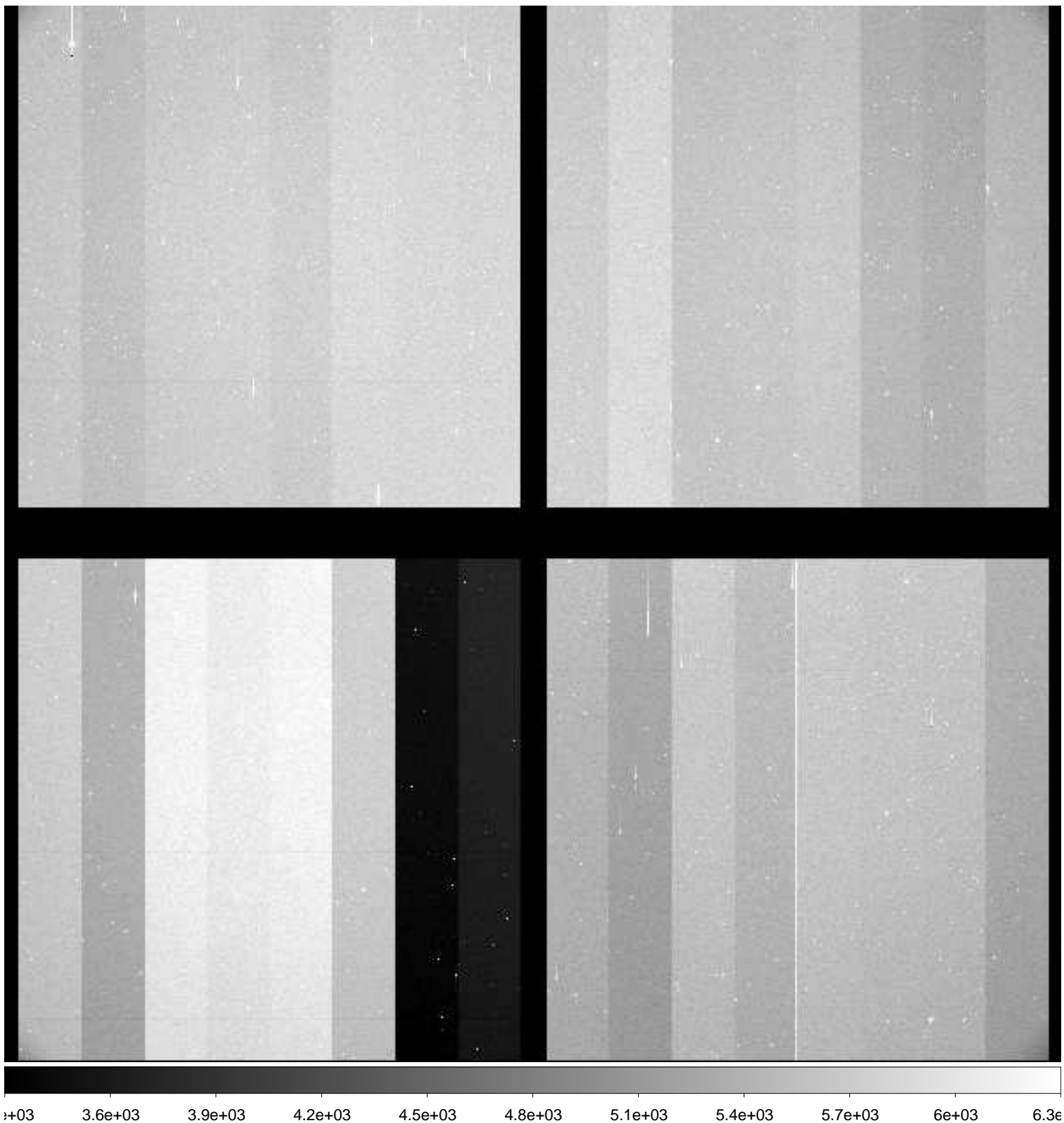

File Name : **xkmts.20181223.059509.fits** # 122 / 166 #
Project ID : ENG-MARIOS
Image Type : OBJECT
Object Name : **COSMOS**
RA : 10:00:28.610
DEC : +02:12:21.00
Exposure Time : 120
Airmass : 1.35
Sidereal Time : 08:18:58
Filter ID : B
Observation Date : 2018-12-23T00:50:00
CCD Temperature : -108.97

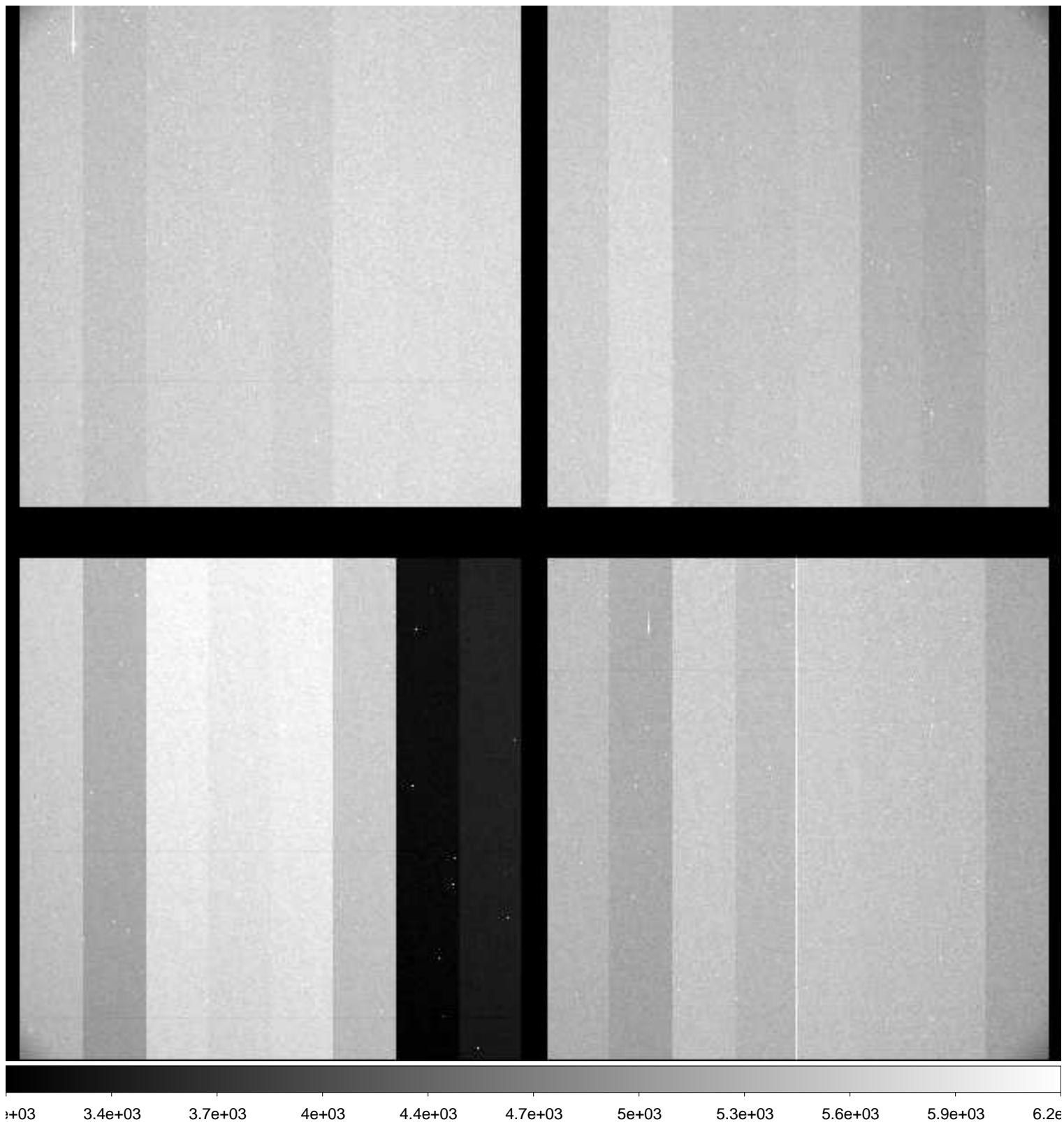

File Name : **xkmts.20181223.059510.fits** # 123 / 166 #
Project ID : ENG-MARIOS
Image Type : OBJECT
Object Name : **COSMOS**
RA : 10:00:28.600
DEC : +02:12:21.00
Exposure Time : 120
Airmass : 1.34
Sidereal Time : 08:22:08
Filter ID : V
Observation Date : 2018-12-23T00:53:09
CCD Temperature : -109.17

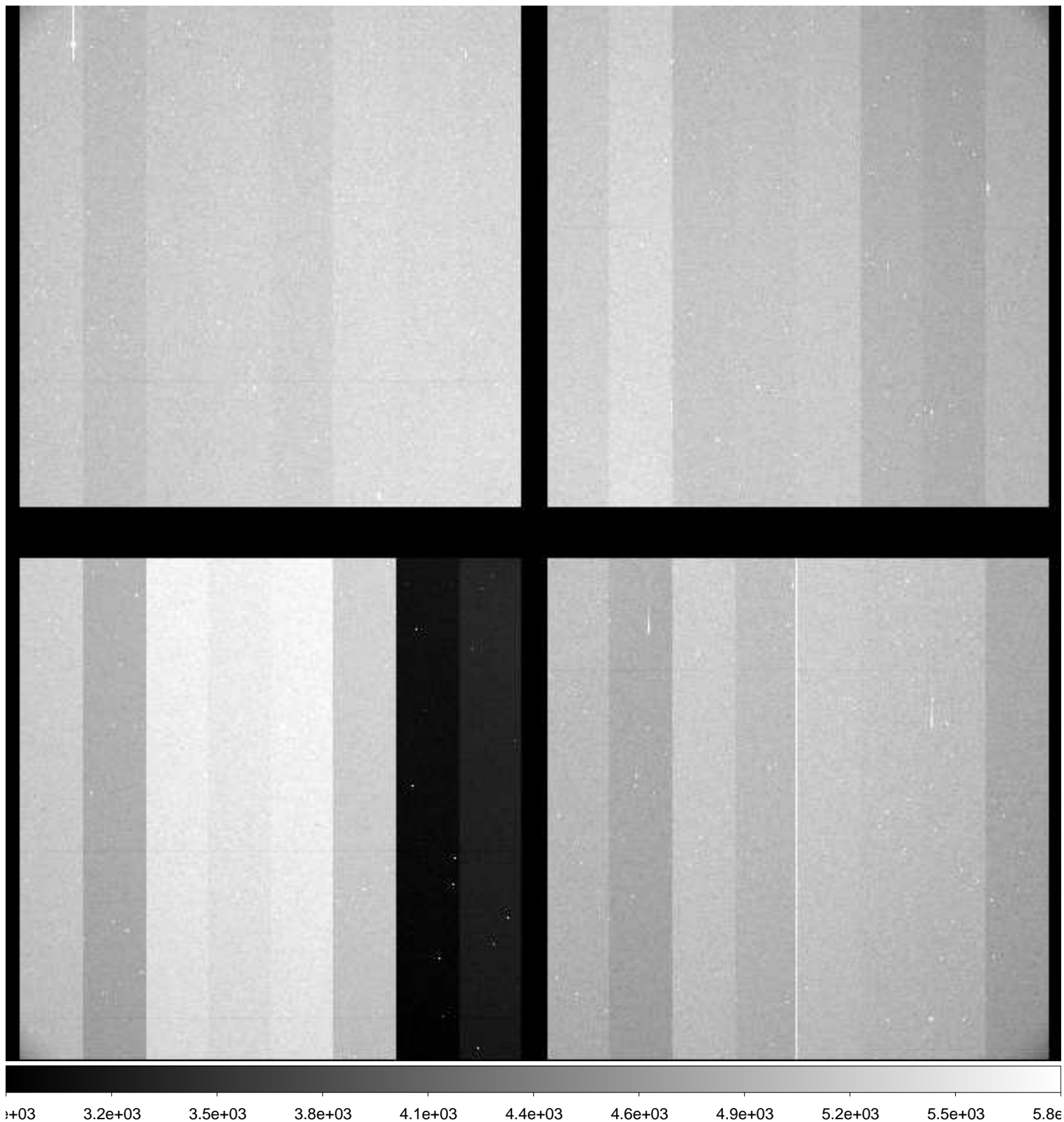

File Name : **xkmts.20181223.059511.fits** # 124 / 166 #
Project ID : ENG-MARIOS
Image Type : OBJECT
Object Name : **COSMOS**
RA : 10:00:28.610
DEC : +02:12:20.90
Exposure Time : 120
Airmass : 1.33
Sidereal Time : 08:25:17
Filter ID : R
Observation Date : 2018-12-23T00:56:18
CCD Temperature : -108.98

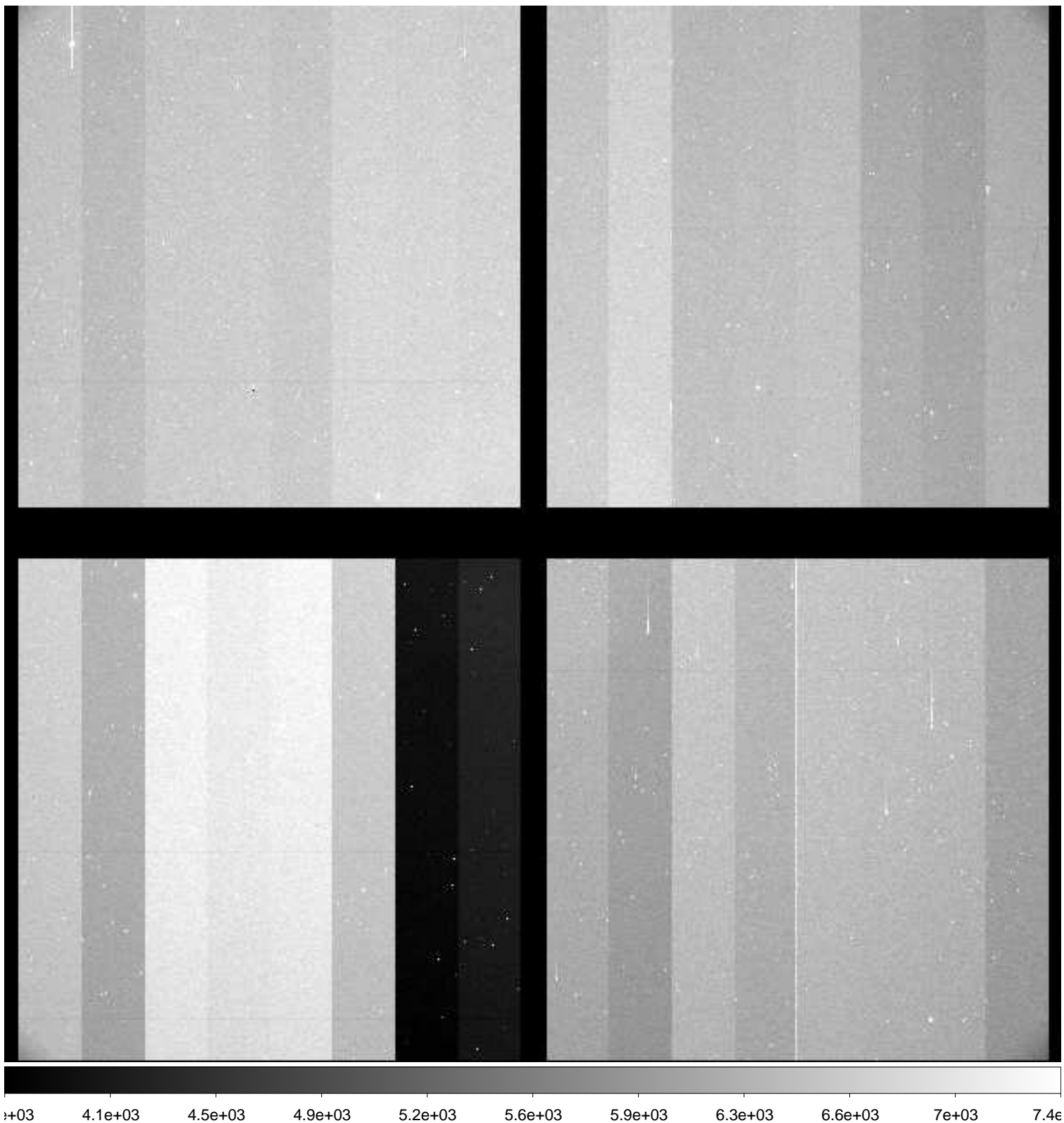

File Name : **xkmts.20181223.059512.fits** # 125 / 166 #
Project ID : ENG-MARIOS
Image Type : OBJECT
Object Name : **COSMOS**
RA : 10:00:28.620
DEC : +02:12:20.90
Exposure Time : 120
Airmass : 1.32
Sidereal Time : 08:28:30
Filter ID : I
Observation Date : 2018-12-23T00:59:17
CCD Temperature : -109.23

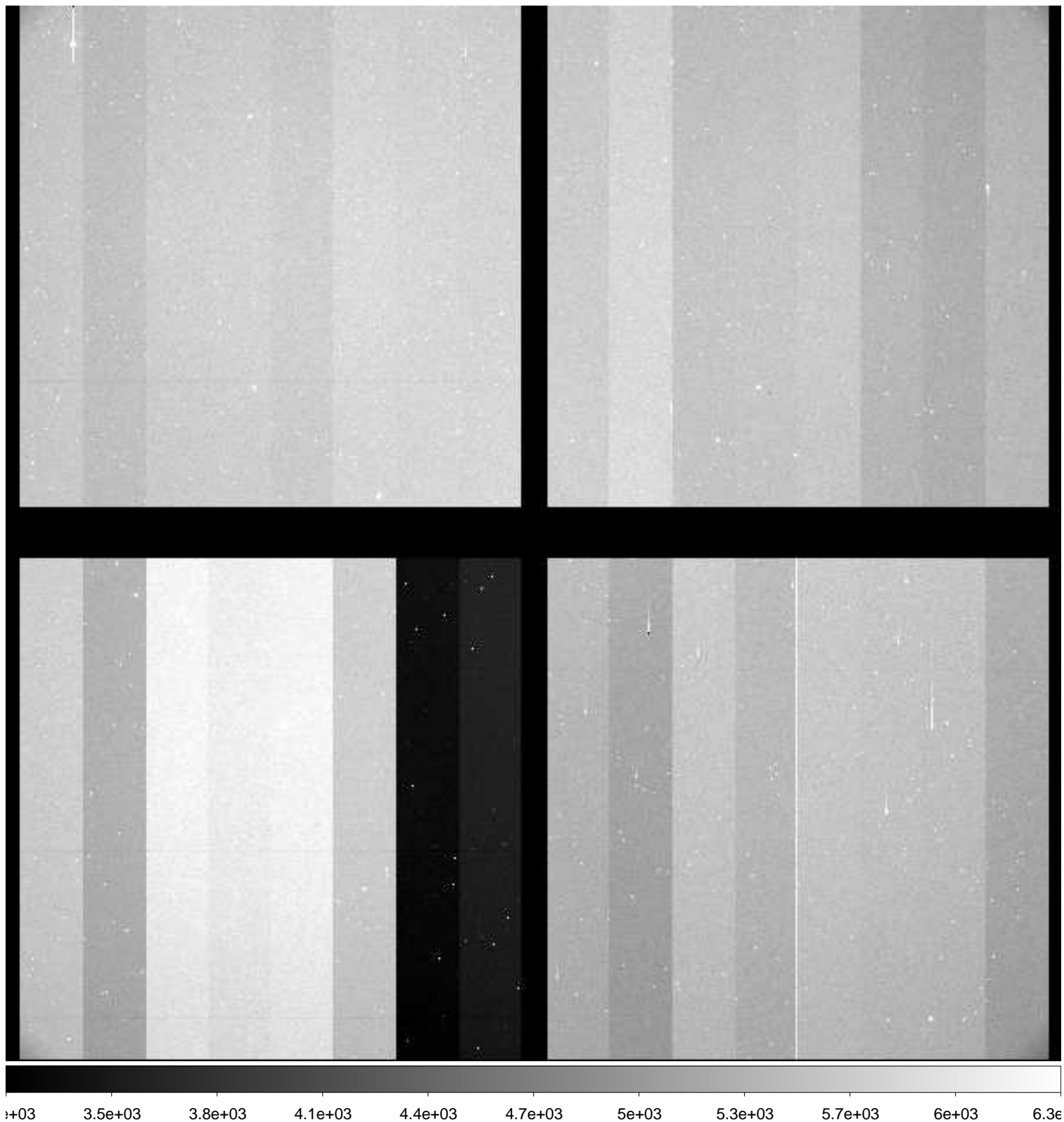

File Name : **xkmts.20181223.059513.fits** # 126 / 166 #
Project ID : ENG-MARIOS
Image Type : OBJECT
Object Name : **COSMOS**
RA : 10:00:28.600
DEC : +02:12:21.00
Exposure Time : 120
Airmass : 1.31
Sidereal Time : 08:31:30
Filter ID : B
Observation Date : 2018-12-23T01:02:30
CCD Temperature : -109.21

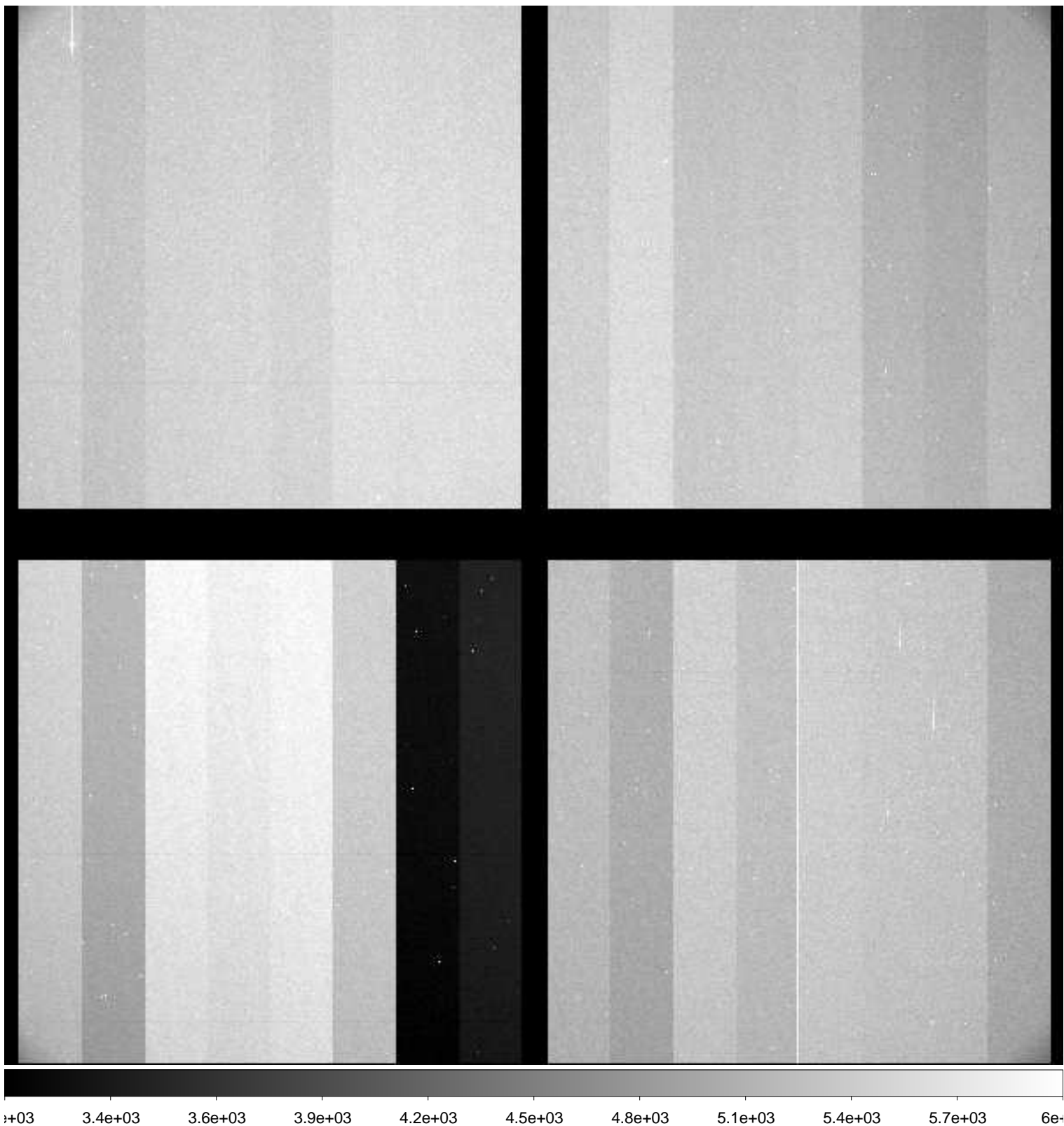

File Name : **xkmts.20181223.059514.fits** # 127 / 166 #
Project ID : ENG-MARIOS
Image Type : OBJECT
Object Name : **COSMOS**
RA : 10:00:28.610
DEC : +02:12:20.90
Exposure Time : 120
Airmass : 1.30
Sidereal Time : 08:34:42
Filter ID : V
Observation Date : 2018-12-23T01:05:41
CCD Temperature : -109.22

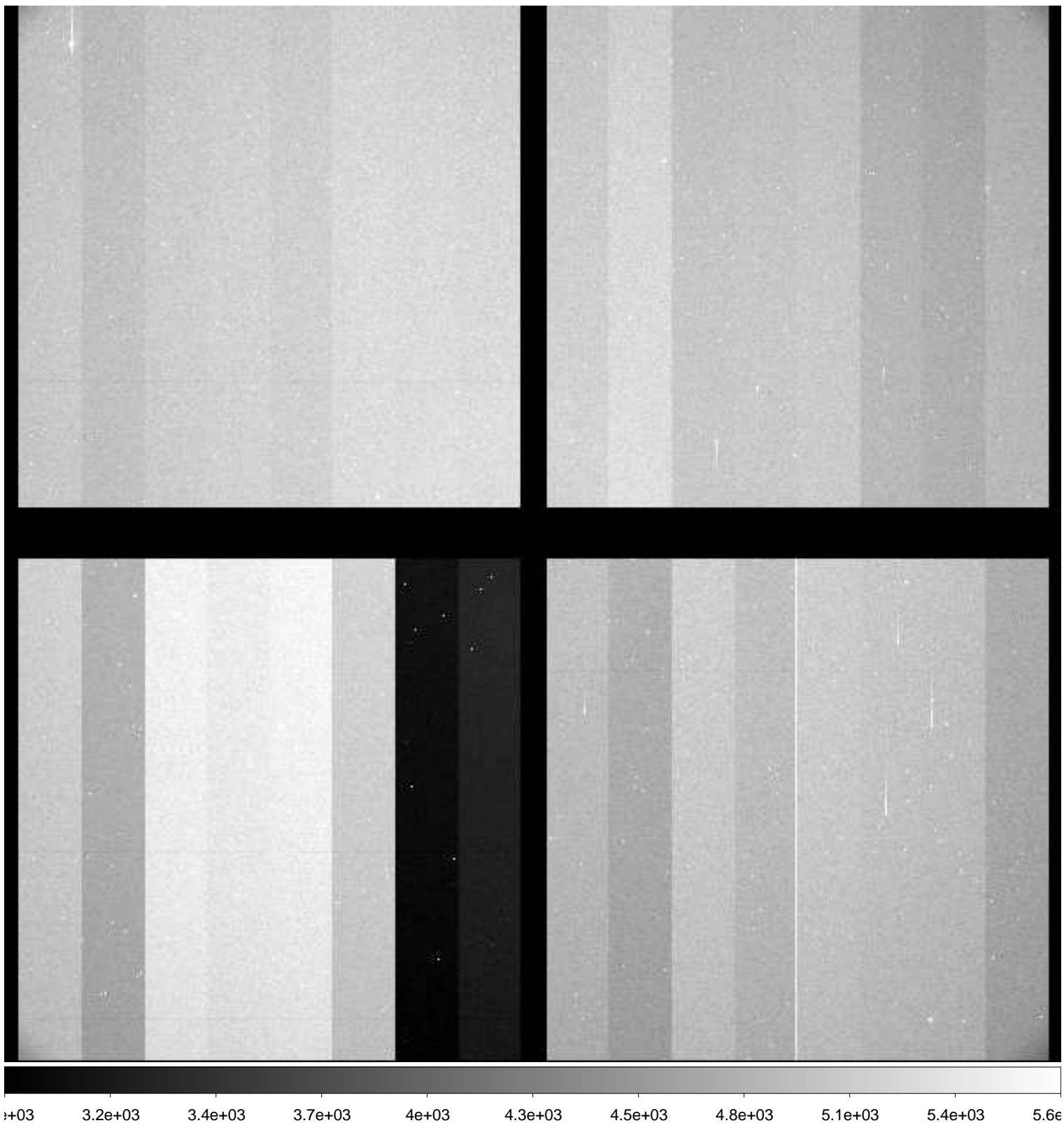

File Name : **xkmts.20181223.059515.fits** # 128 / 166 #
Project ID : ENG-MARIOS
Image Type : OBJECT
Object Name : **COSMOS**
RA : 10:00:28.620
DEC : +02:12:20.90
Exposure Time : 120
Airmass : 1.30
Sidereal Time : 08:37:54
Filter ID : R
Observation Date : 2018-12-23T01:08:53
CCD Temperature : -109.23

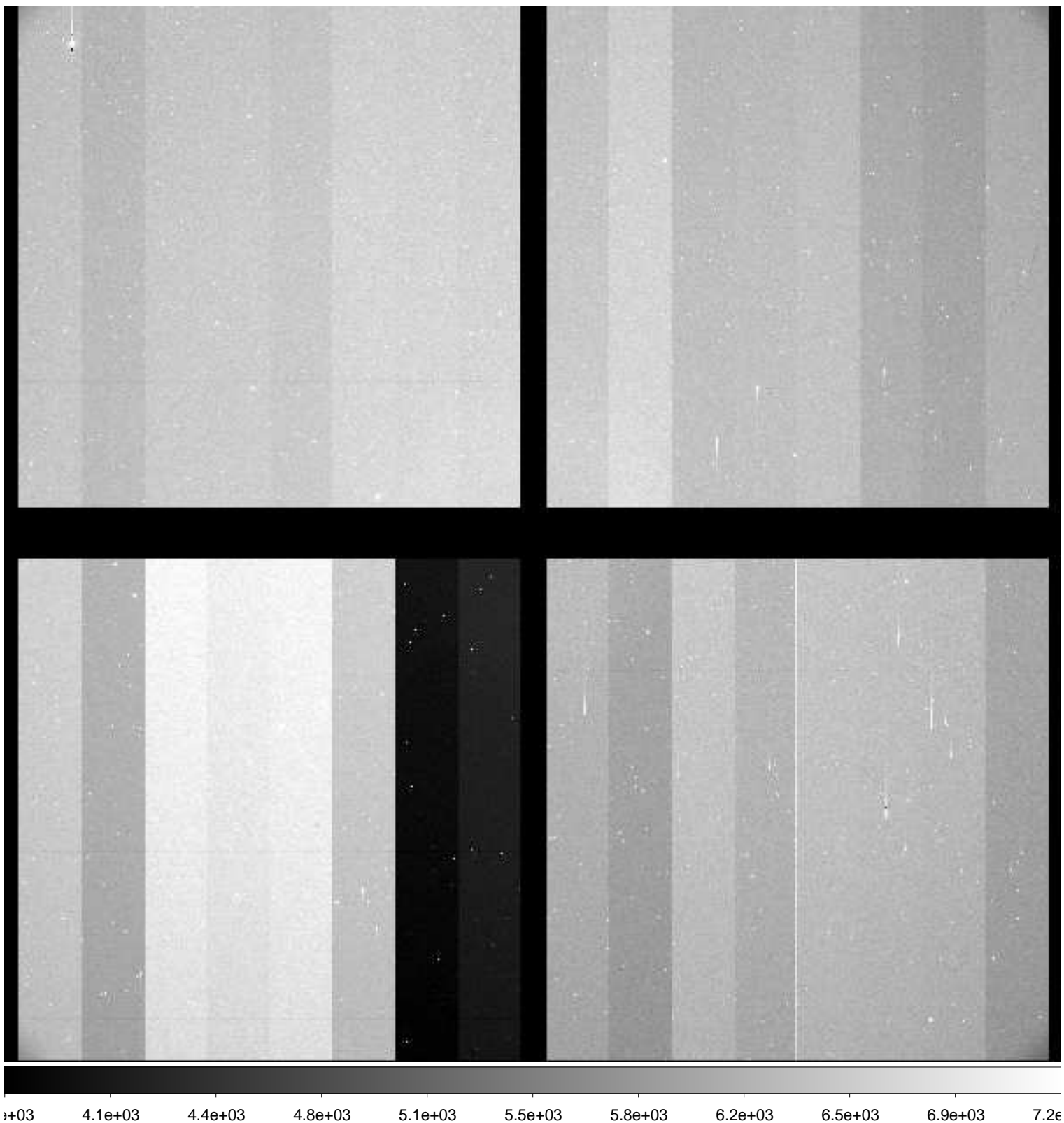

File Name : **xkmts.20181223.059516.fits** # 129 / 166 #
Project ID : ENG-MARIOS
Image Type : OBJECT
Object Name : **COSMOS**
RA : 10:00:28.630
DEC : +02:12:21.90
Exposure Time : 120
Airmass : 1.29
Sidereal Time : 08:41:06
Filter ID : I
Observation Date : 2018-12-23T01:11:52
CCD Temperature : -109.27

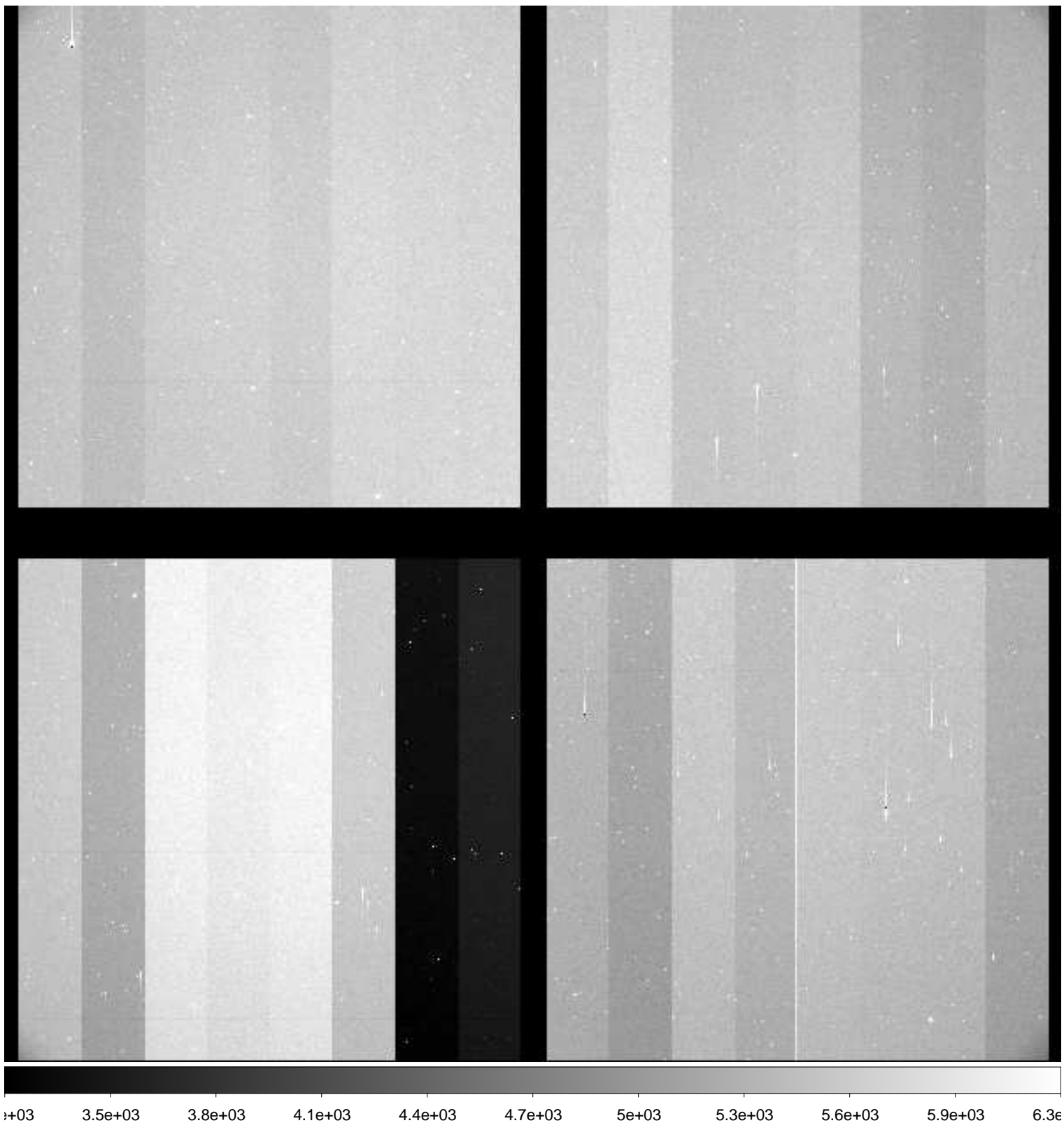

File Name : **xkmts.20181223.059517.fits** # 130 / 166 #
Project ID : ENG-MARIOS
Image Type : OBJECT
Object Name : **COSMOS**
RA : 10:00:28.610
DEC : +02:12:21.00
Exposure Time : 120
Airmass : 1.28
Sidereal Time : 08:44:57
Filter ID : B
Observation Date : 2018-12-23T01:15:42
CCD Temperature : -109.25

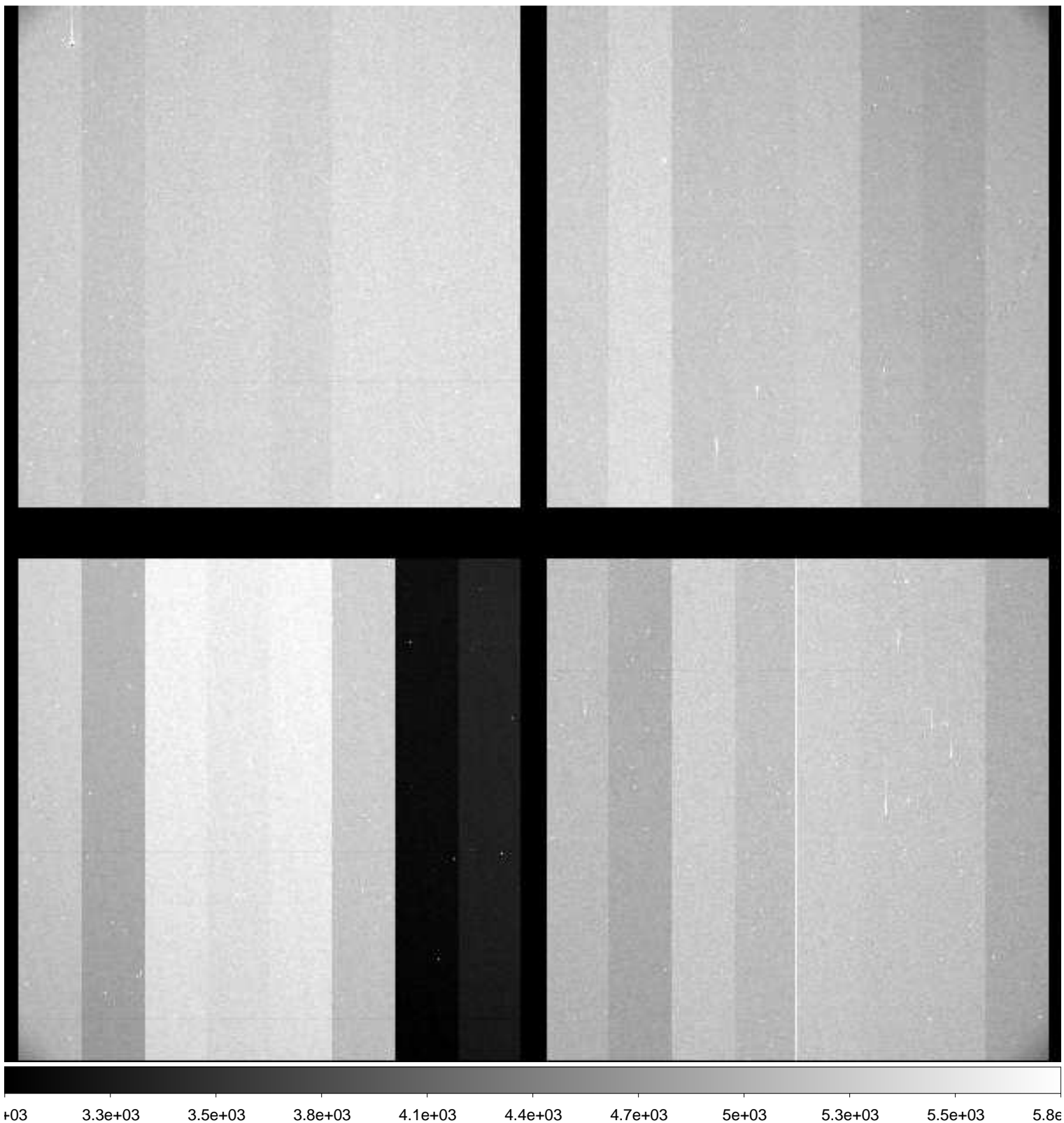

File Name : **xkmts.20181223.059518.fits** # 131 / 166 #
Project ID : ENG-MARIOS
Image Type : OBJECT
Object Name : **COSMOS**
RA : 10:00:28.620
DEC : +02:12:21.90
Exposure Time : 120
Airmass : 1.28
Sidereal Time : 08:47:57
Filter ID : V
Observation Date : 2018-12-23T01:18:55
CCD Temperature : -109.24

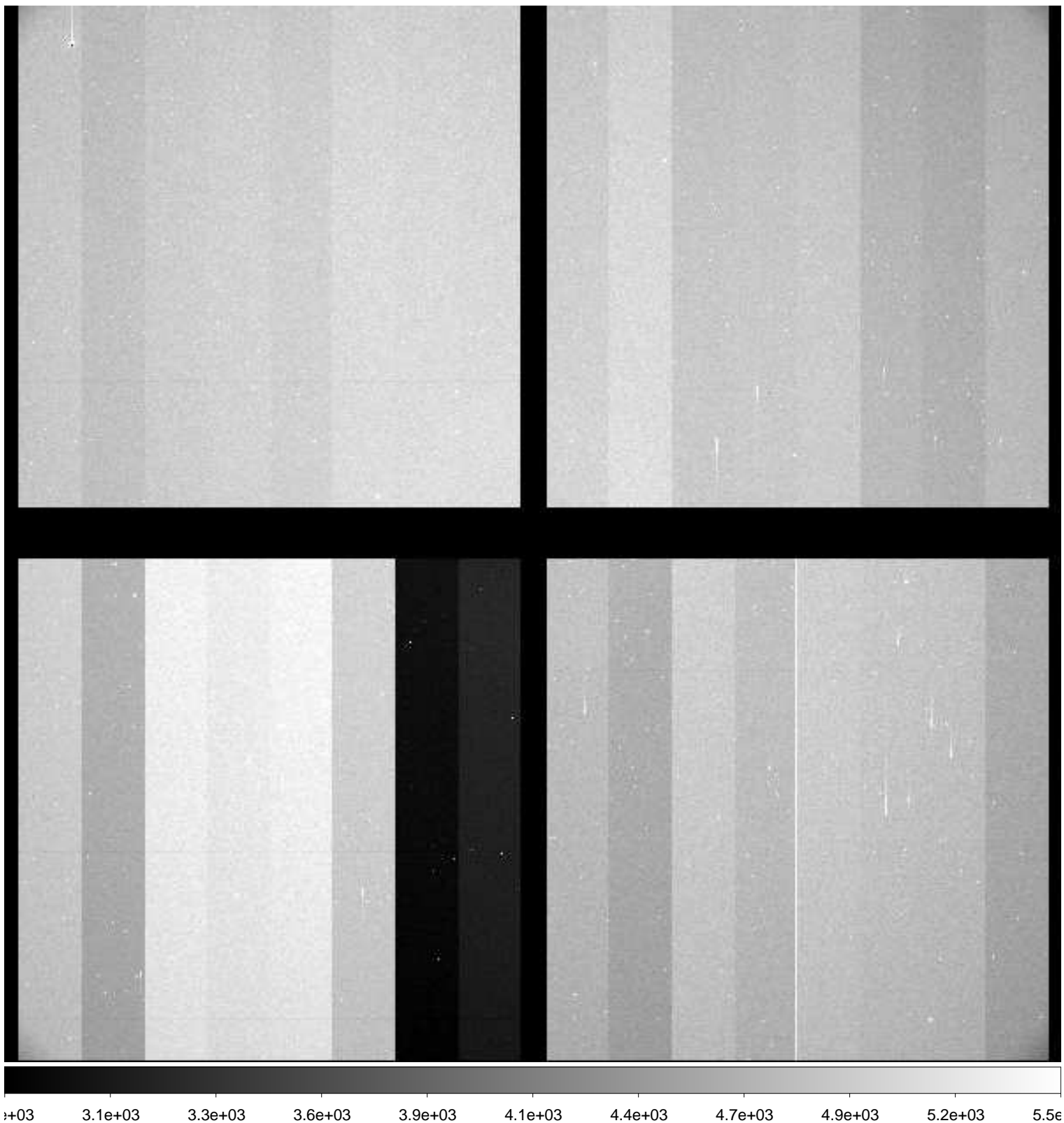

File Name : **xkmts.20181223.059519.fits** # 132 / 166 #
Project ID : ENG-MARIOS
Image Type : OBJECT
Object Name : **COSMOS**
RA : 10:00:28.620
DEC : +02:12:20.80
Exposure Time : 120
Airmass : 1.27
Sidereal Time : 08:51:10
Filter ID : R
Observation Date : 2018-12-23T01:21:55
CCD Temperature : -109.24

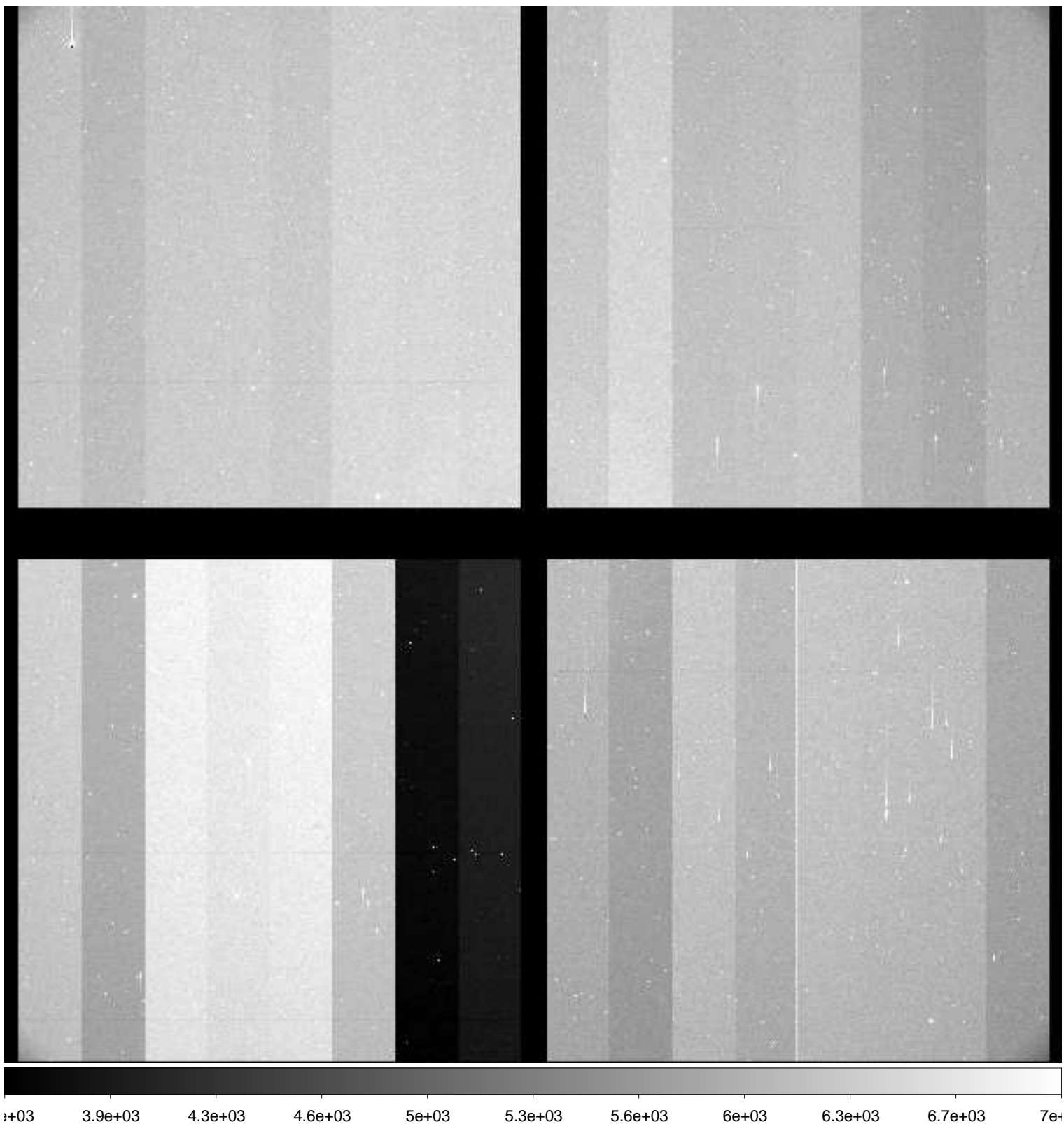

File Name : **xkmts.20181223.059520.fits** # 133 / 166 #
Project ID : ENG-MARIOS
Image Type : OBJECT
Object Name : **COSMOS**
RA : 10:00:28.610
DEC : +02:12:20.90
Exposure Time : 120
Airmass : 1.27
Sidereal Time : 08:54:06
Filter ID : I
Observation Date : 2018-12-23T01:25:03
CCD Temperature : -109.05

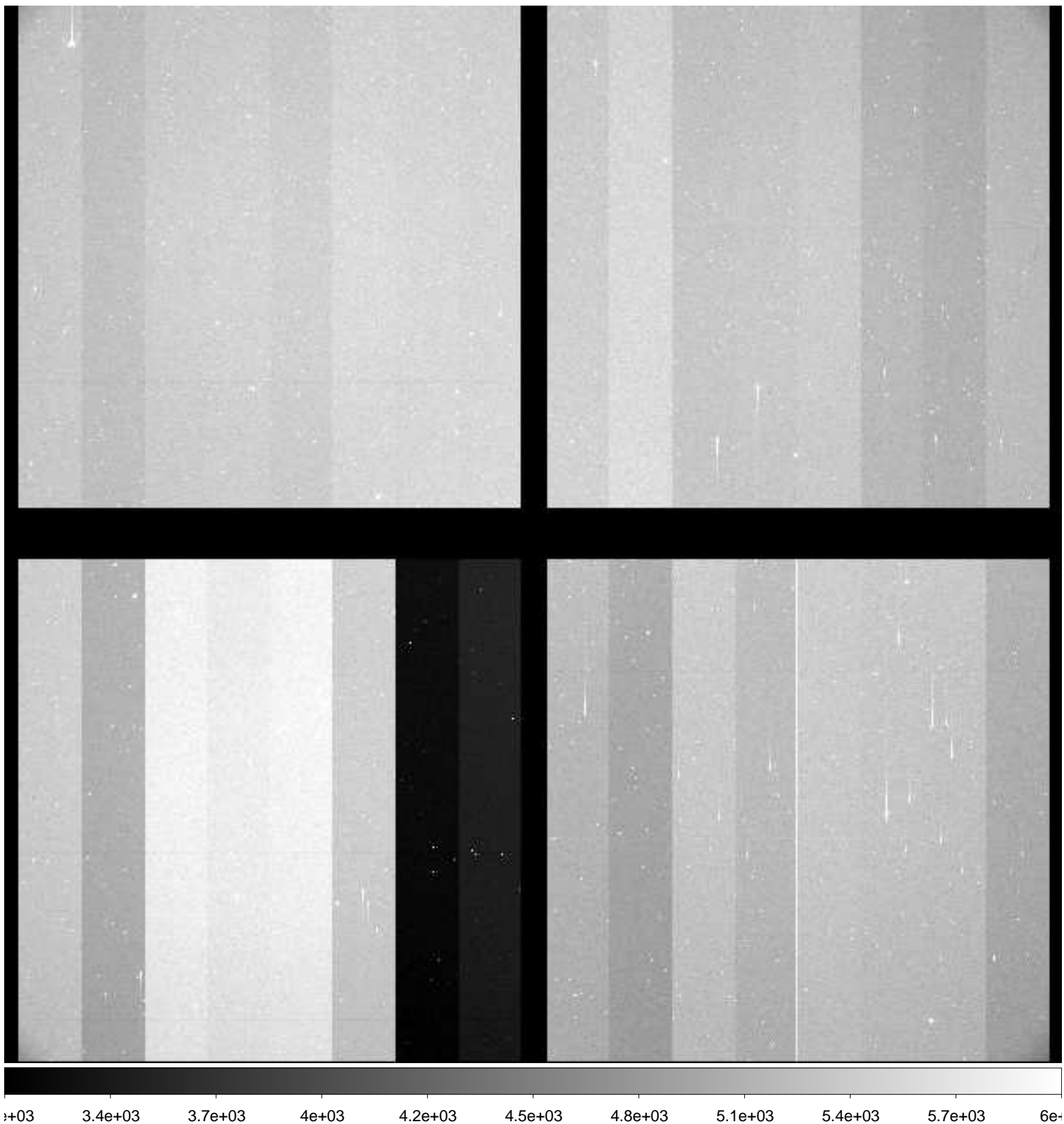

File Name : **xkmts.20181223.059521.fits** # 134 / 166 #
Project ID : ENG-MARIOS
Image Type : OBJECT
Object Name : **COSMOS**
RA : 10:00:28.610
DEC : +02:12:21.00
Exposure Time : 120
Airmass : 1.26
Sidereal Time : 08:57:17
Filter ID : B
Observation Date : 2018-12-23T01:28:13
CCD Temperature : -109.23

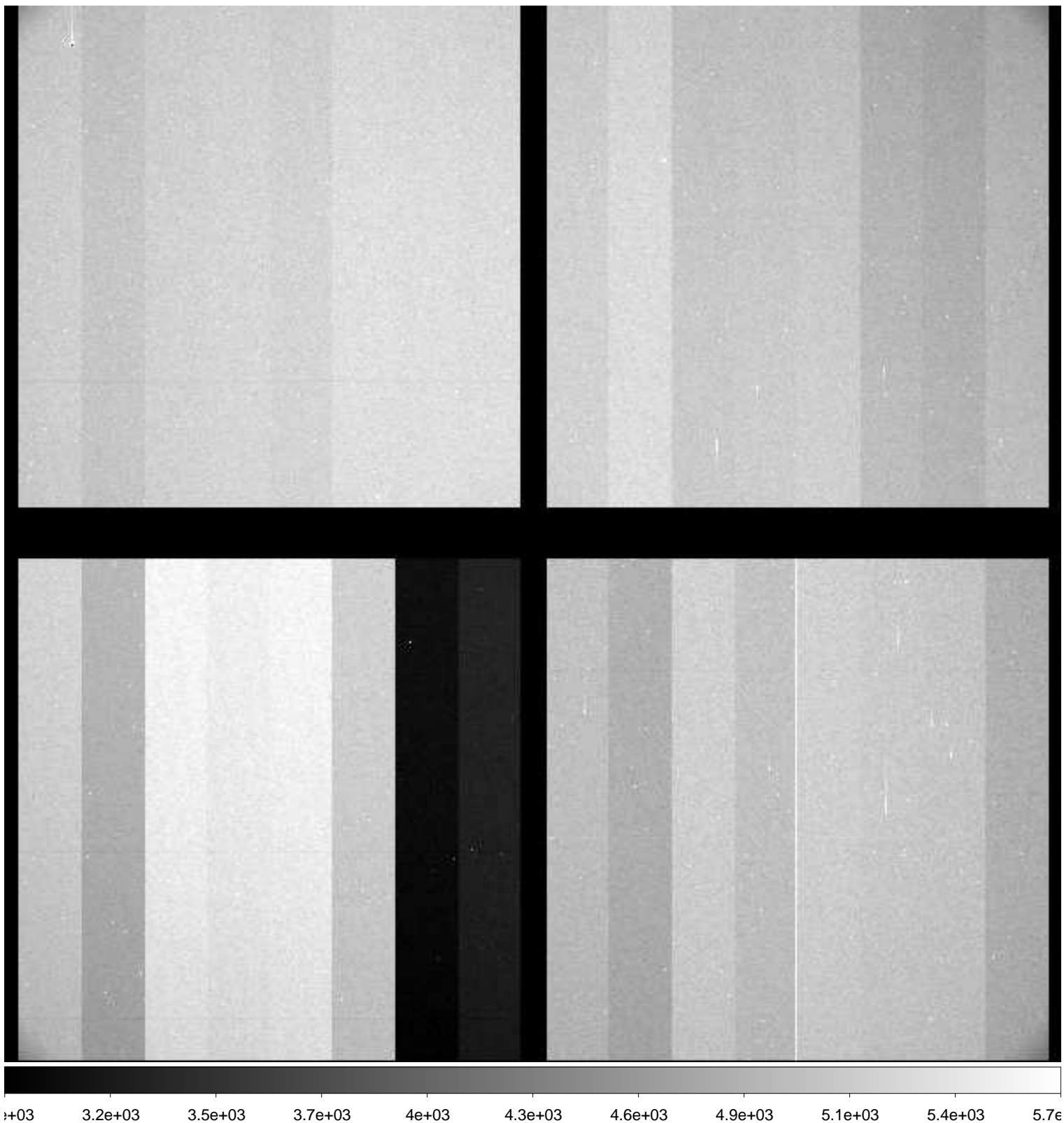

File Name : **xkmts.20181223.059522.fits** # 135 / 166 #
Project ID : ENG-MARIOS
Image Type : OBJECT
Object Name : **COSMOS**
RA : 10:00:28.610
DEC : +02:12:20.90
Exposure Time : 120
Airmass : 1.26
Sidereal Time : 09:00:30
Filter ID : V
Observation Date : 2018-12-23T01:31:12
CCD Temperature : -109.25

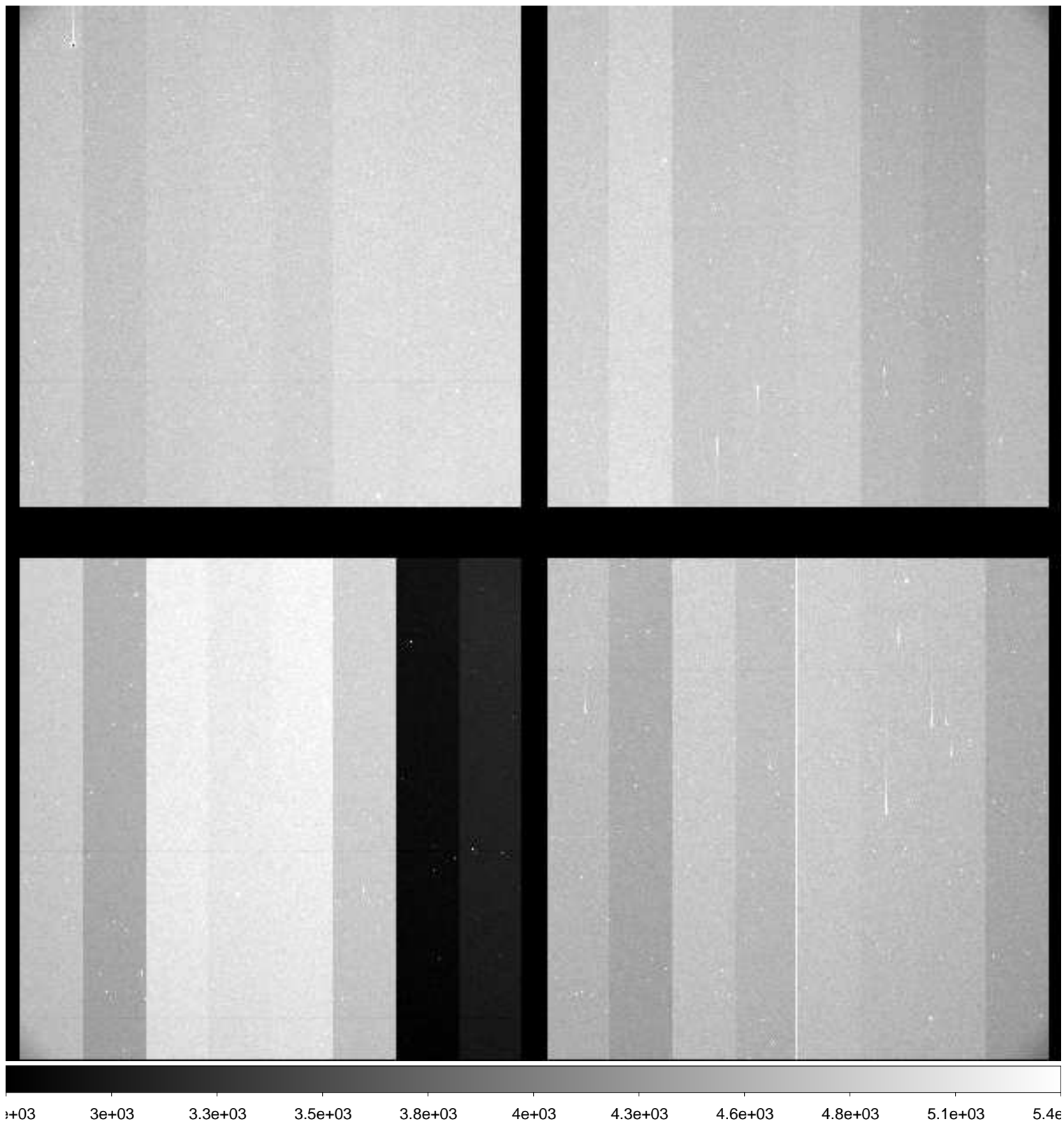

File Name : **xkmts.20181223.059523.fits** # 136 / 166 #
Project ID : ENG-MARIOS
Image Type : OBJECT
Object Name : **COSMOS**
RA : 10:00:28.610
DEC : +02:12:21.00
Exposure Time : 120
Airmass : 1.25
Sidereal Time : 09:03:27
Filter ID : R
Observation Date : 2018-12-23T01:34:22
CCD Temperature : -109.3

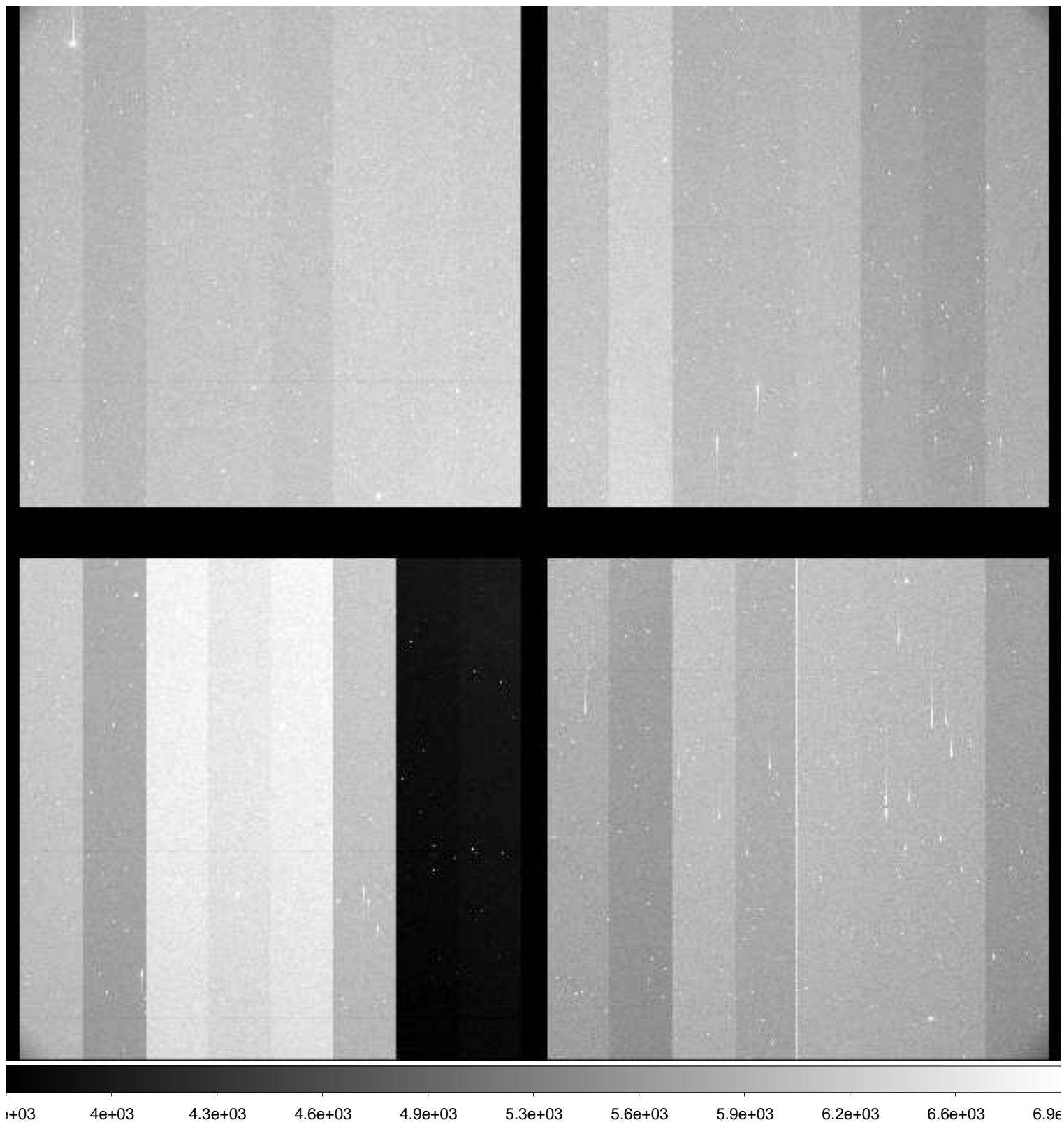

File Name : **xkmts.20181223.059524.fits** # 137 / 166 #
Project ID : ENG-MARIOS
Image Type : OBJECT
Object Name : **COSMOS**
RA : 10:00:28.620
DEC : +02:12:20.80
Exposure Time : 120
Airmass : 1.25
Sidereal Time : 09:06:36
Filter ID : I
Observation Date : 2018-12-23T01:37:30
CCD Temperature : -109.26

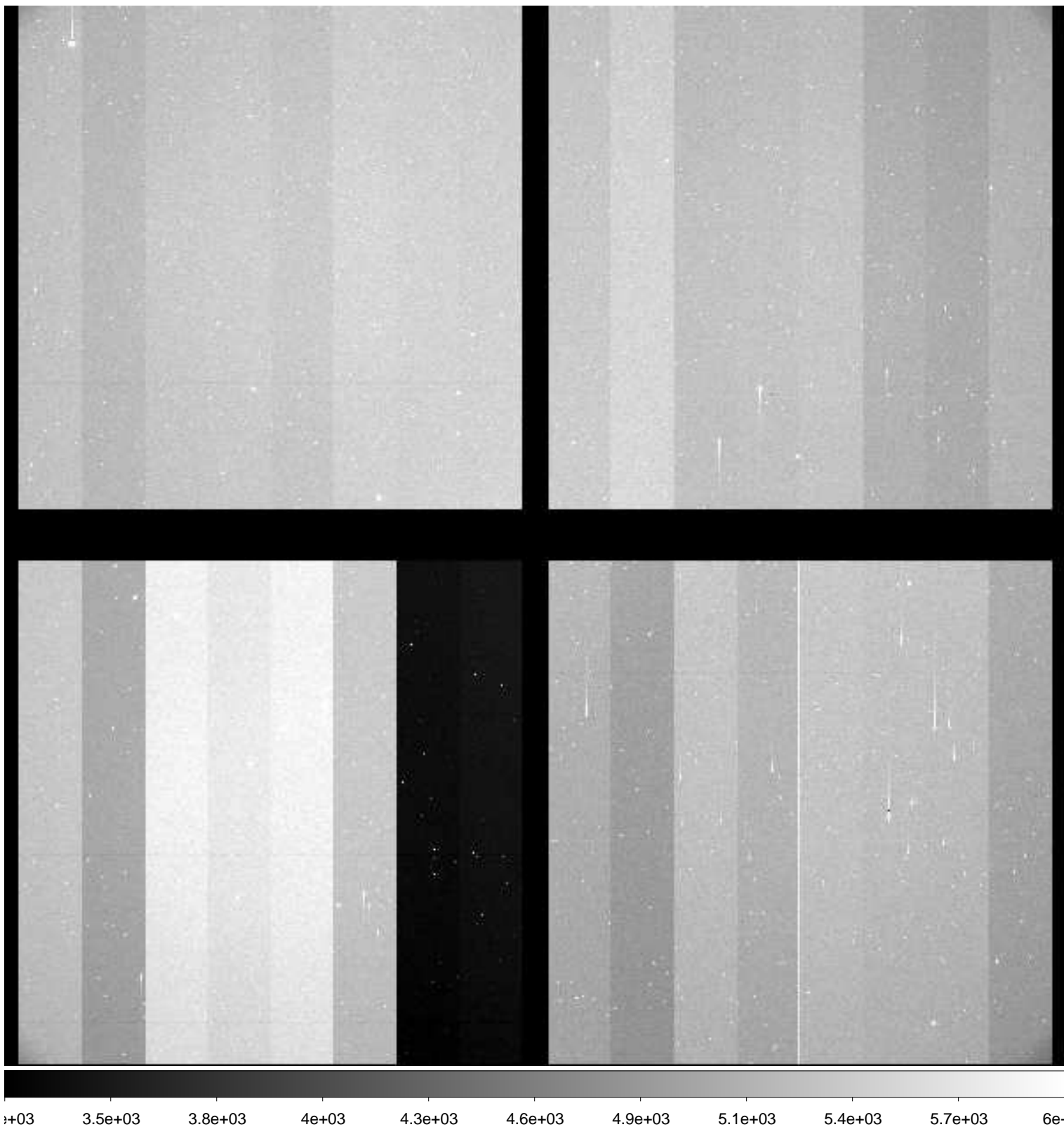

File Name : **xkmts.20181223.059525.fits** # 138 / 166 #
Project ID : ENG-MARIOS
Image Type : OBJECT
Object Name : **COSMOS**
RA : 10:00:28.620
DEC : +02:12:21.10
Exposure Time : 120
Airmass : 1.24
Sidereal Time : 09:09:47
Filter ID : B
Observation Date : 2018-12-23T01:40:40
CCD Temperature : -109.26

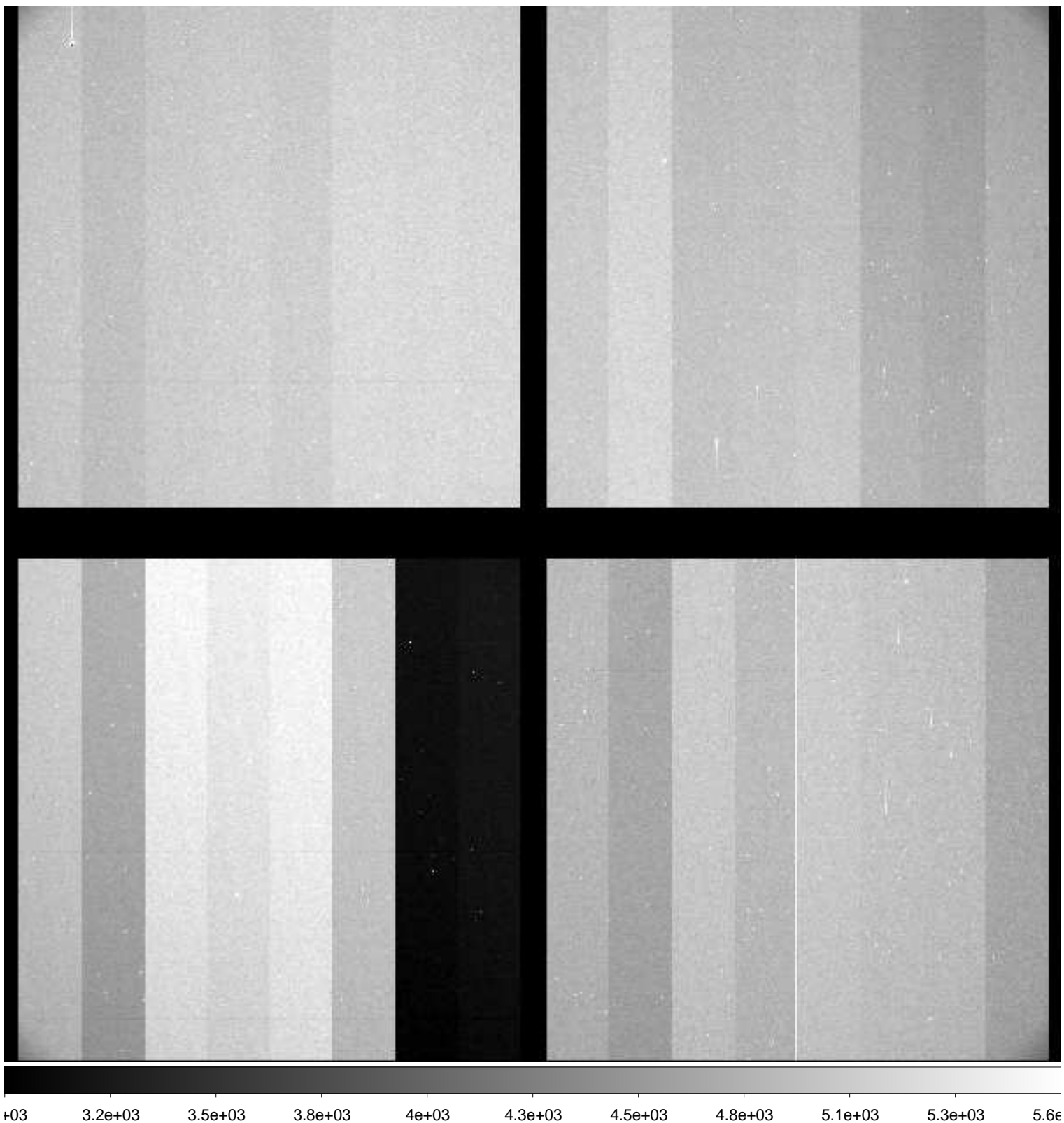

File Name : **xkmts.20181223.059526.fits** # 139 / 166 #
Project ID : ENG-MARIOS
Image Type : OBJECT
Object Name : **COSMOS**
RA : 10:00:28.600
DEC : +02:12:20.90
Exposure Time : 120
Airmass : 1.24
Sidereal Time : 09:13:00
Filter ID : V
Observation Date : 2018-12-23T01:43:40
CCD Temperature : -109.3

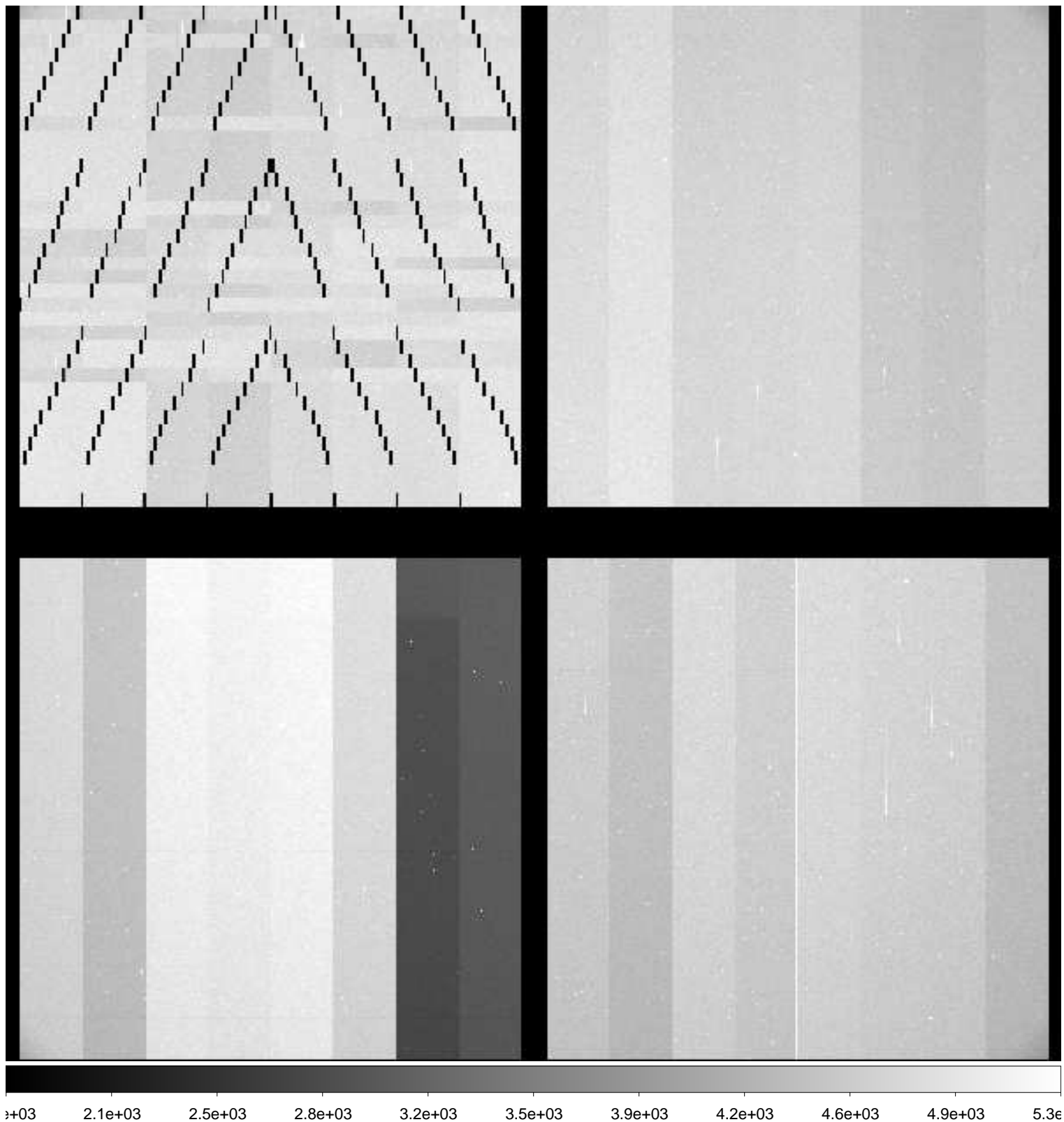

File Name : **xkmts.20181223.059527.fits** # 140 / 166 #
Project ID : ENG-MARIOS
Image Type : OBJECT
Object Name : **COSMOS**
RA : 10:00:28.610
DEC : +02:12:20.90
Exposure Time : 120
Airmass : 1.24
Sidereal Time : 09:15:58
Filter ID : R
Observation Date : 2018-12-23T01:46:51
CCD Temperature : -109.26

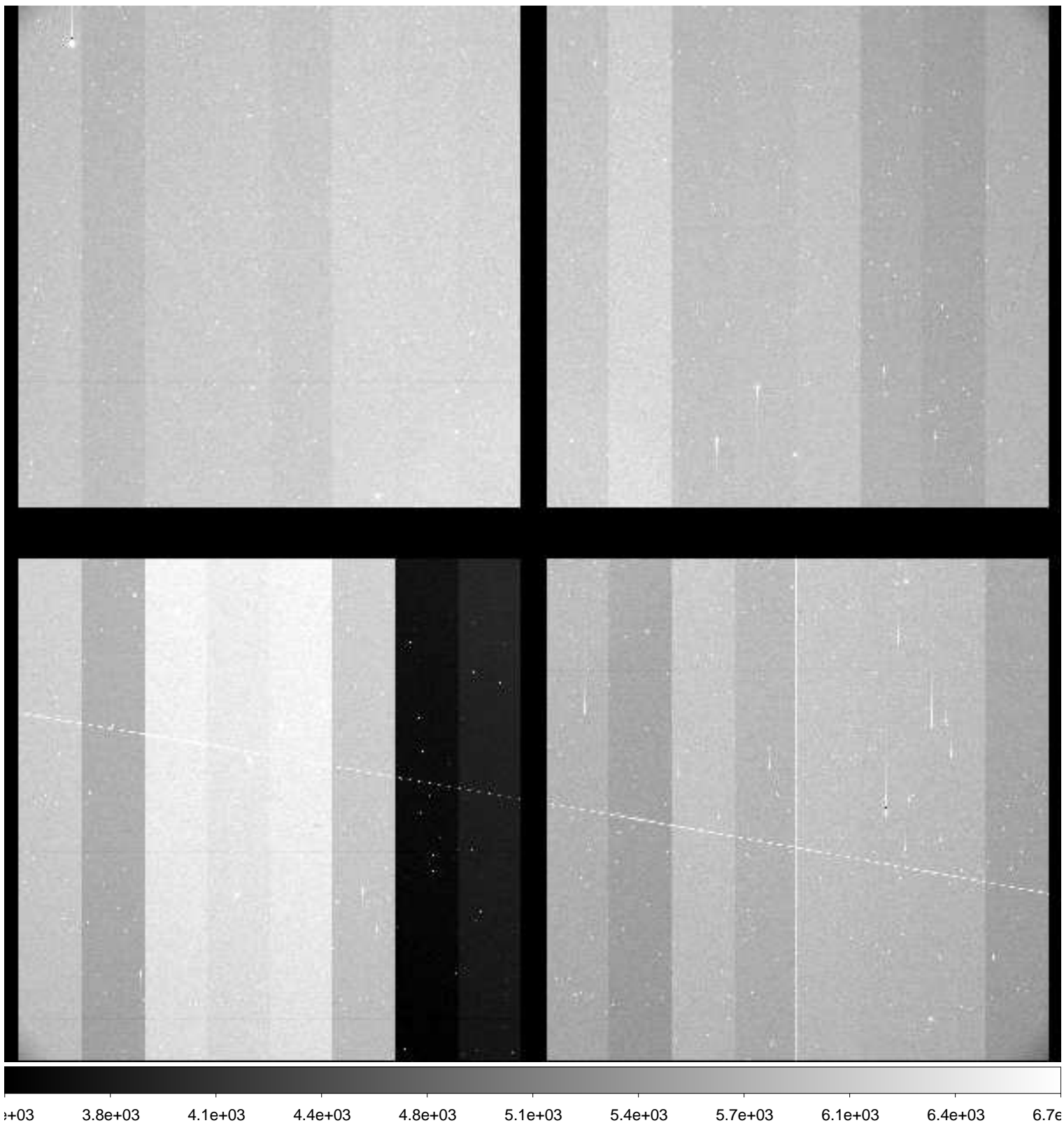

File Name : **xkmts.20181223.059528.fits** # 141 / 166 #
Project ID : ENG-MARIOS
Image Type : OBJECT
Object Name : **COSMOS**
RA : 10:00:28.600
DEC : +02:12:20.90
Exposure Time : 120
Airmass : 1.23
Sidereal Time : 09:19:10
Filter ID : I
Observation Date : 2018-12-23T01:50:02
CCD Temperature : -109.26

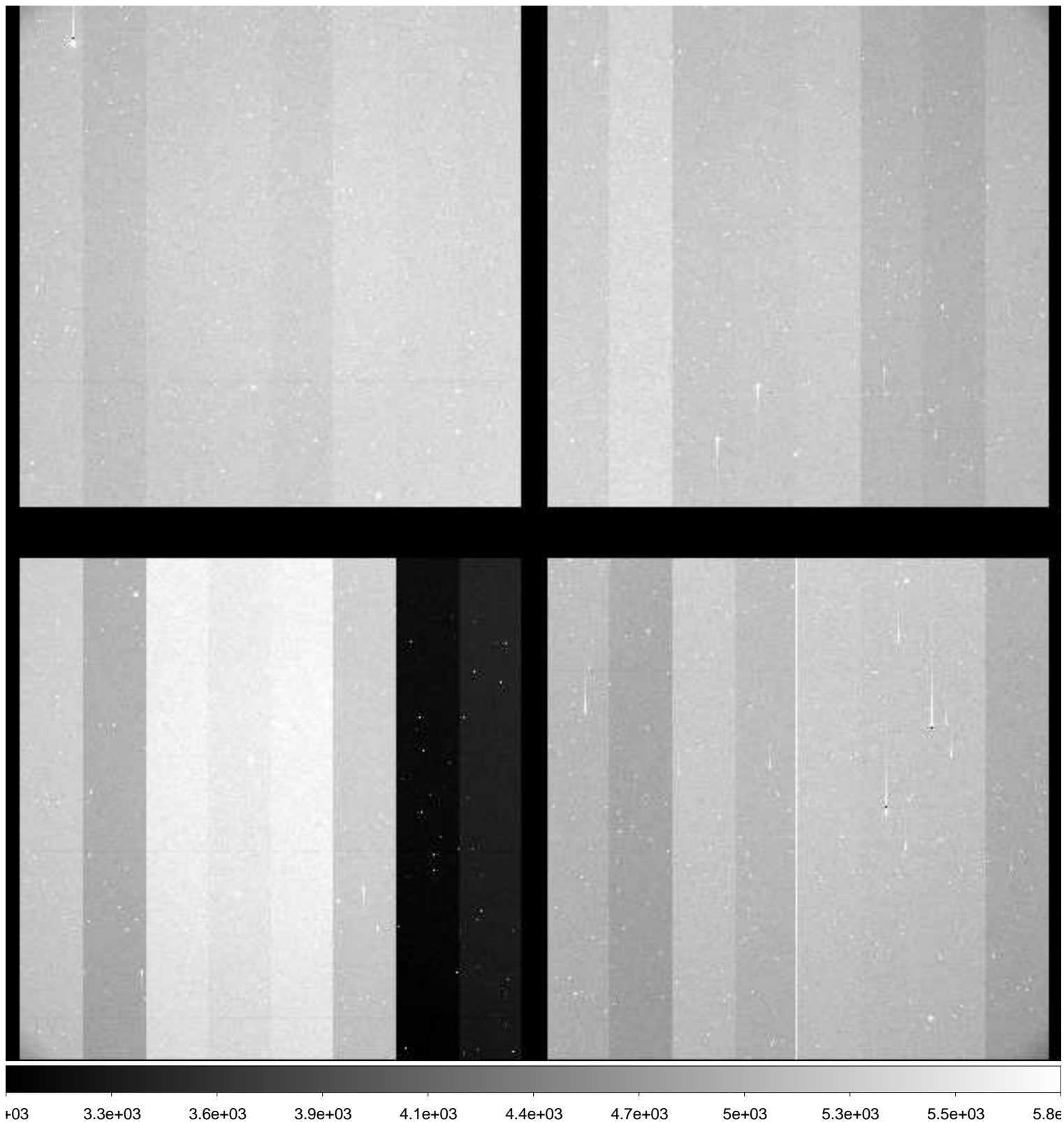

File Name : **xkmts.20181223.059529.fits** # 142 / 166 #
Project ID : ENG-MARIOS
Image Type : OBJECT
Object Name : **COSMOS**
RA : 10:00:28.600
DEC : +02:12:21.00
Exposure Time : 120
Airmass : 1.23
Sidereal Time : 09:22:19
Filter ID : B
Observation Date : 2018-12-23T01:52:58
CCD Temperature : -109.27

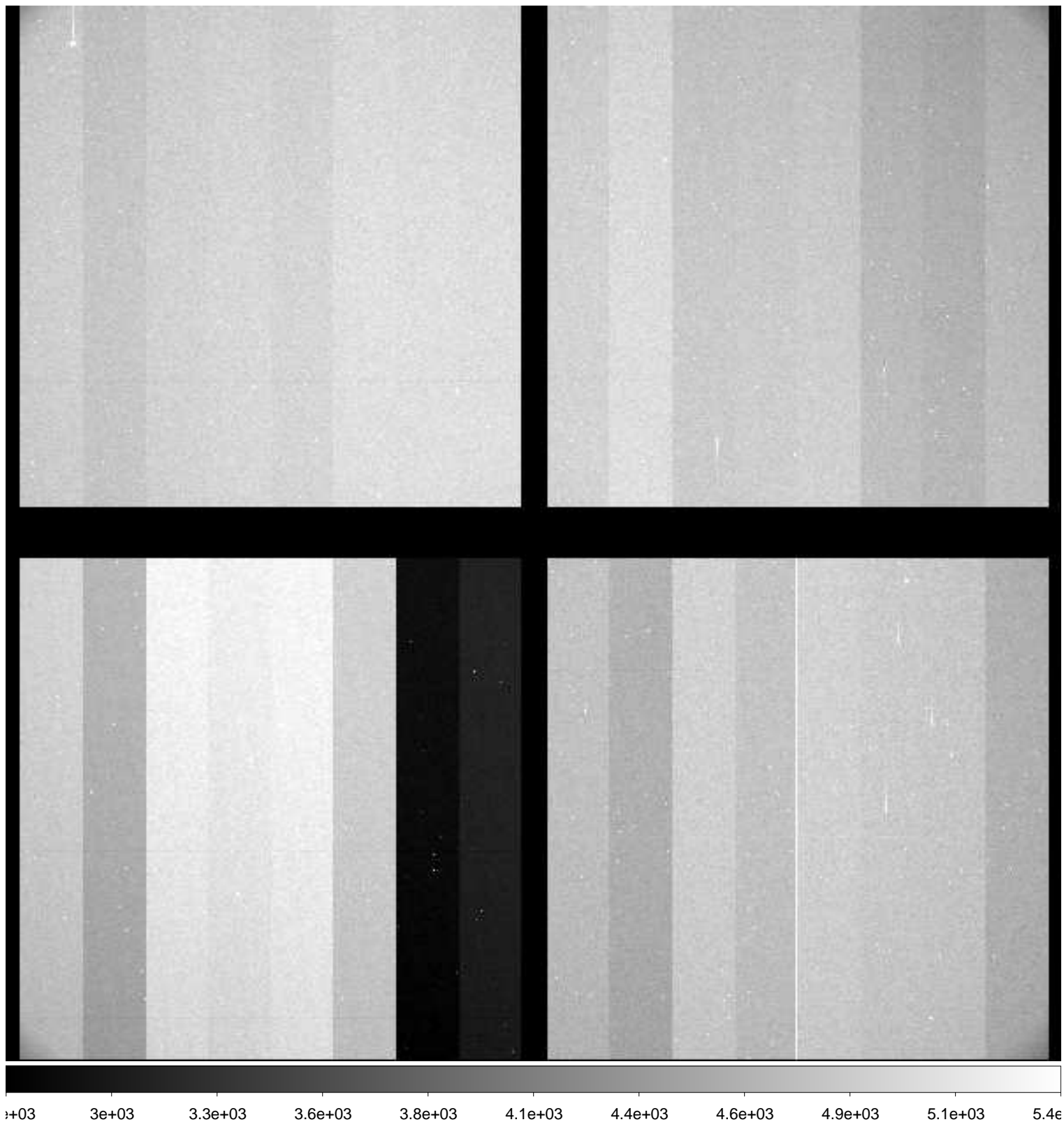

File Name : **xkmts.20181223.059530.fits** # 143 / 166 #
Project ID : ENG-MARIOS
Image Type : OBJECT
Object Name : **COSMOS**
RA : 10:00:28.620
DEC : +02:12:21.00
Exposure Time : 120
Airmass : 1.23
Sidereal Time : 09:25:17
Filter ID : V
Observation Date : 2018-12-23T01:56:08
CCD Temperature : -109.19

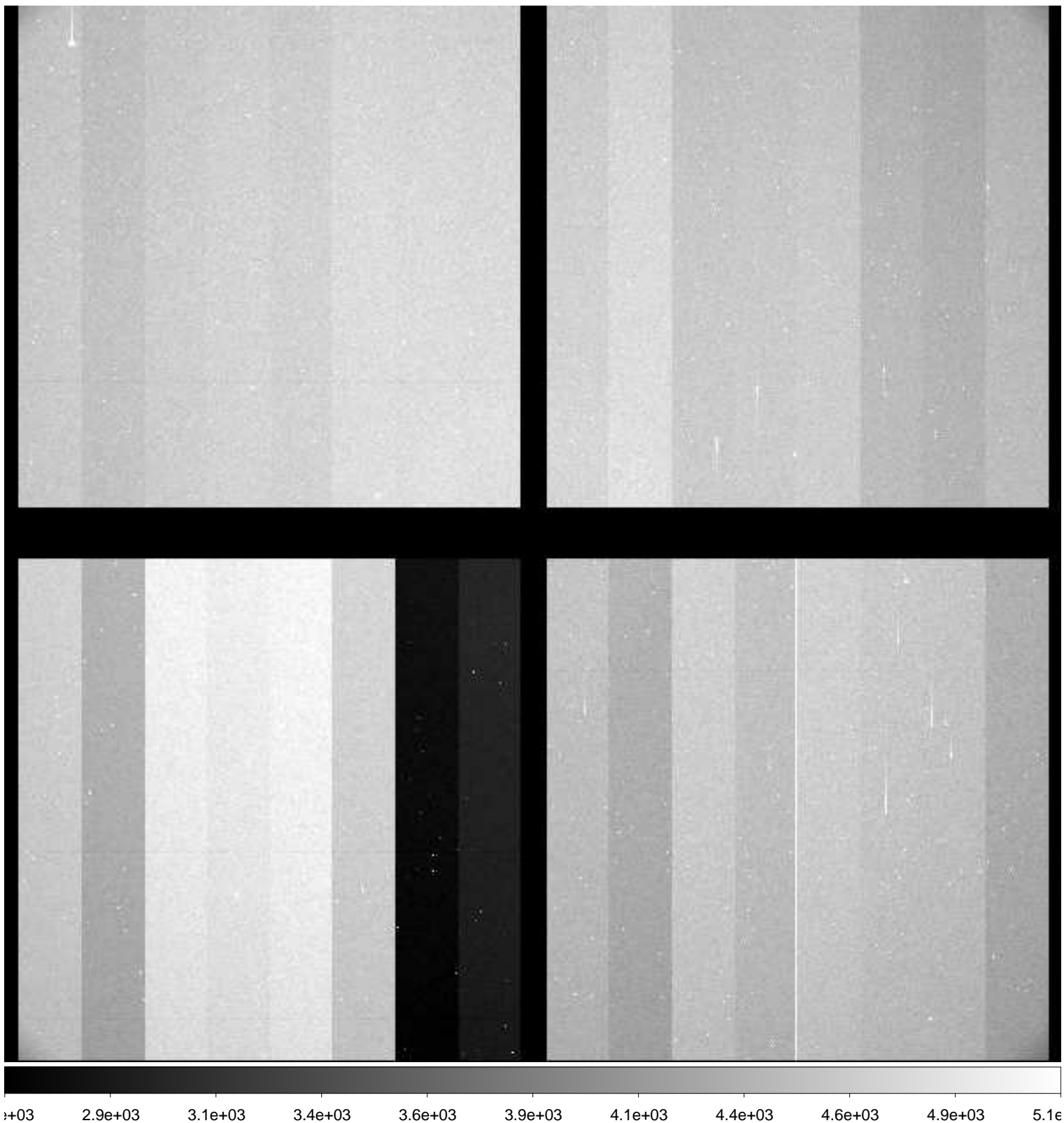

File Name : **xkmts.20181223.059531.fits** # 144 / 166 #
Project ID : ENG-MARIOS
Image Type : OBJECT
Object Name : **COSMOS**
RA : 10:00:28.600
DEC : +02:12:20.00
Exposure Time : 120
Airmass : 1.22
Sidereal Time : 09:28:26
Filter ID : R
Observation Date : 2018-12-23T01:59:17
CCD Temperature : -109.13

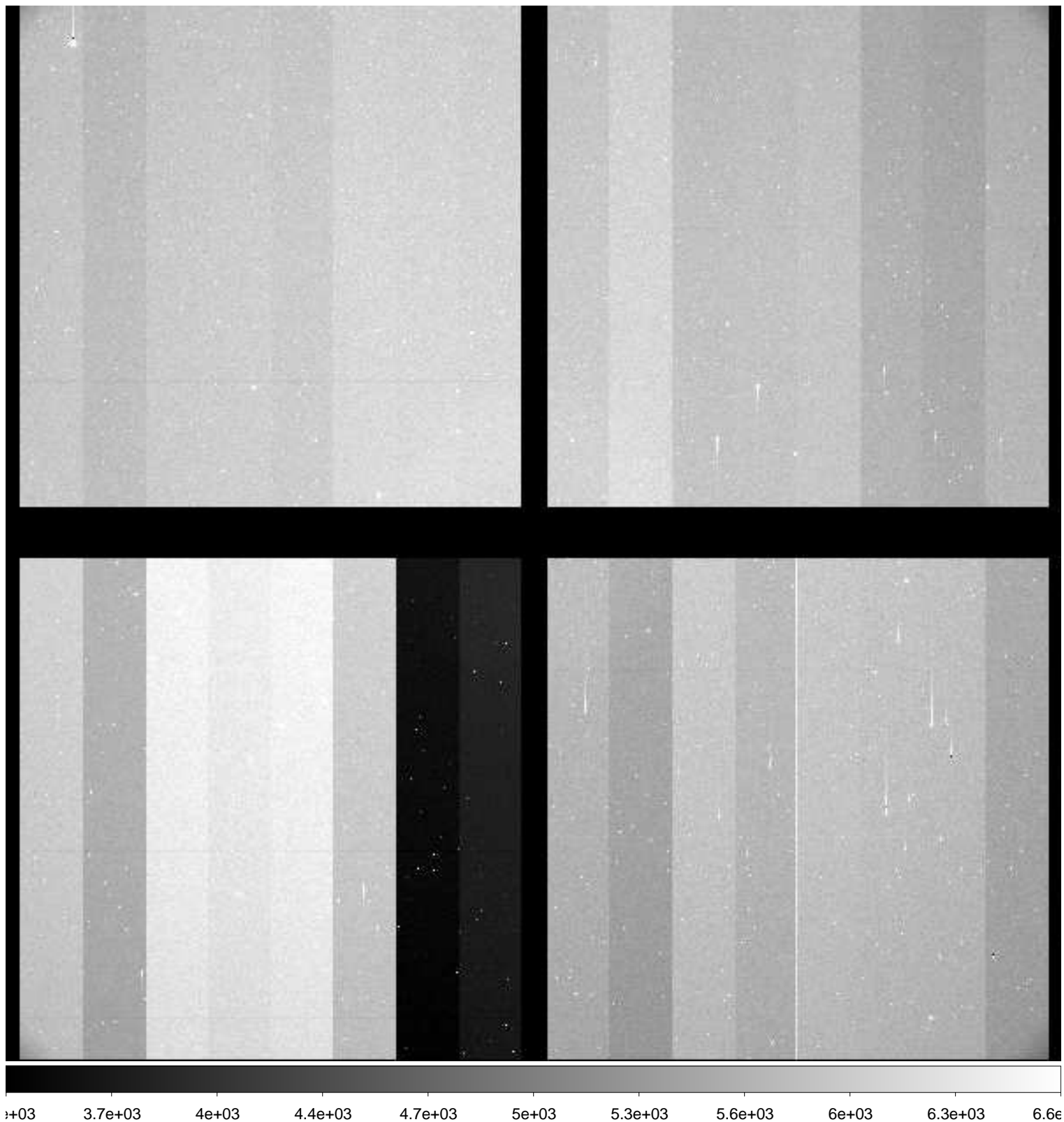

File Name : **xkmts.20181223.059532.fits** # 145 / 166 #
Project ID : ENG-MARIOS
Image Type : OBJECT
Object Name : **COSMOS**
RA : 10:00:28.610
DEC : +02:12:20.80
Exposure Time : 120
Airmass : 1.22
Sidereal Time : 09:31:37
Filter ID : I
Observation Date : 2018-12-23T02:02:27
CCD Temperature : -109.05

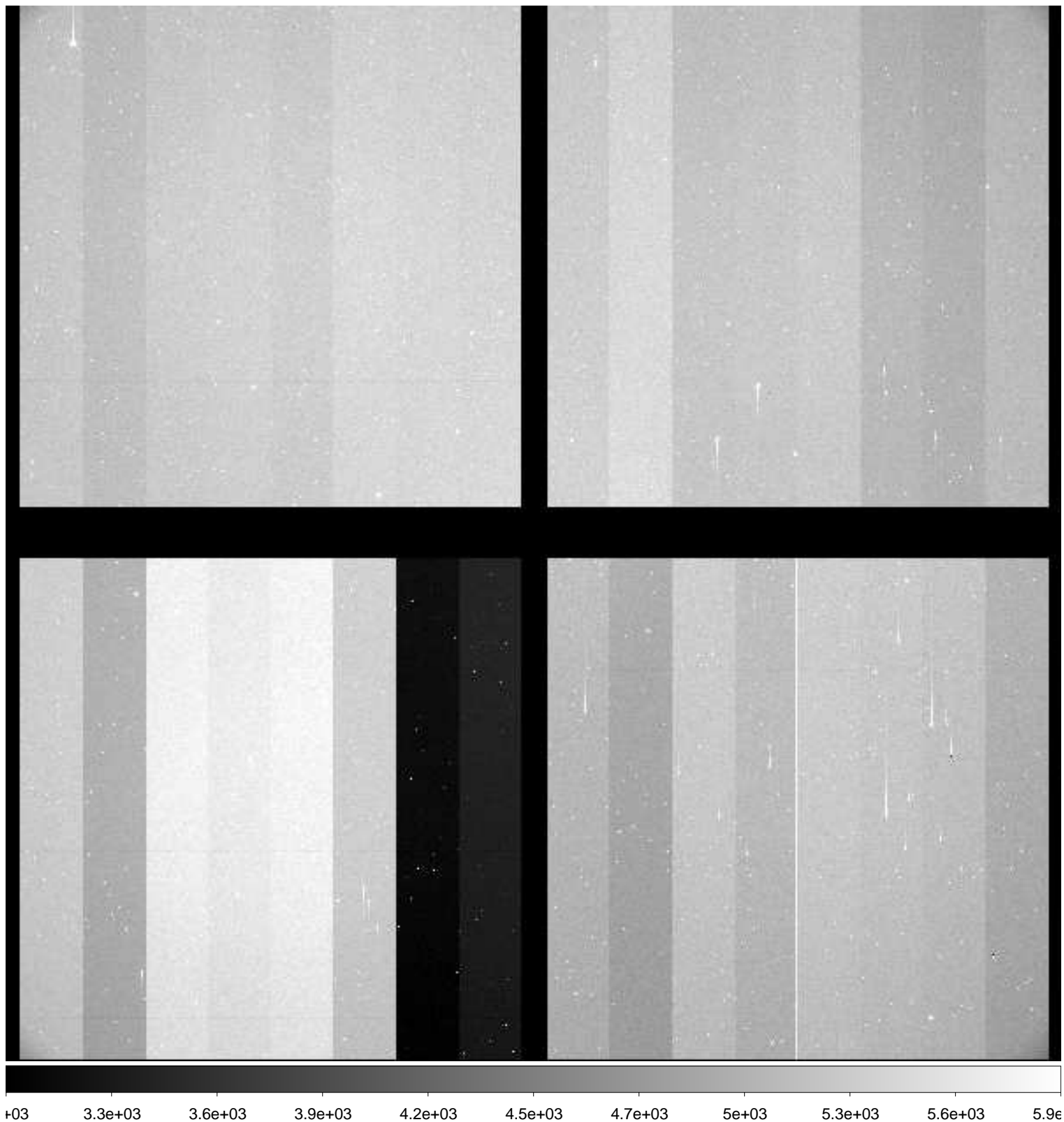

File Name : **xkmts.20181223.059533.fits** # 146 / 166 #
Project ID : ENG-MARIOS
Image Type : OBJECT
Object Name : **COSMOS**
RA : 10:00:28.610
DEC : +02:12:21.00
Exposure Time : 120
Airmass : 1.22
Sidereal Time : 09:34:49
Filter ID : B
Observation Date : 2018-12-23T02:05:39
CCD Temperature : -108.99

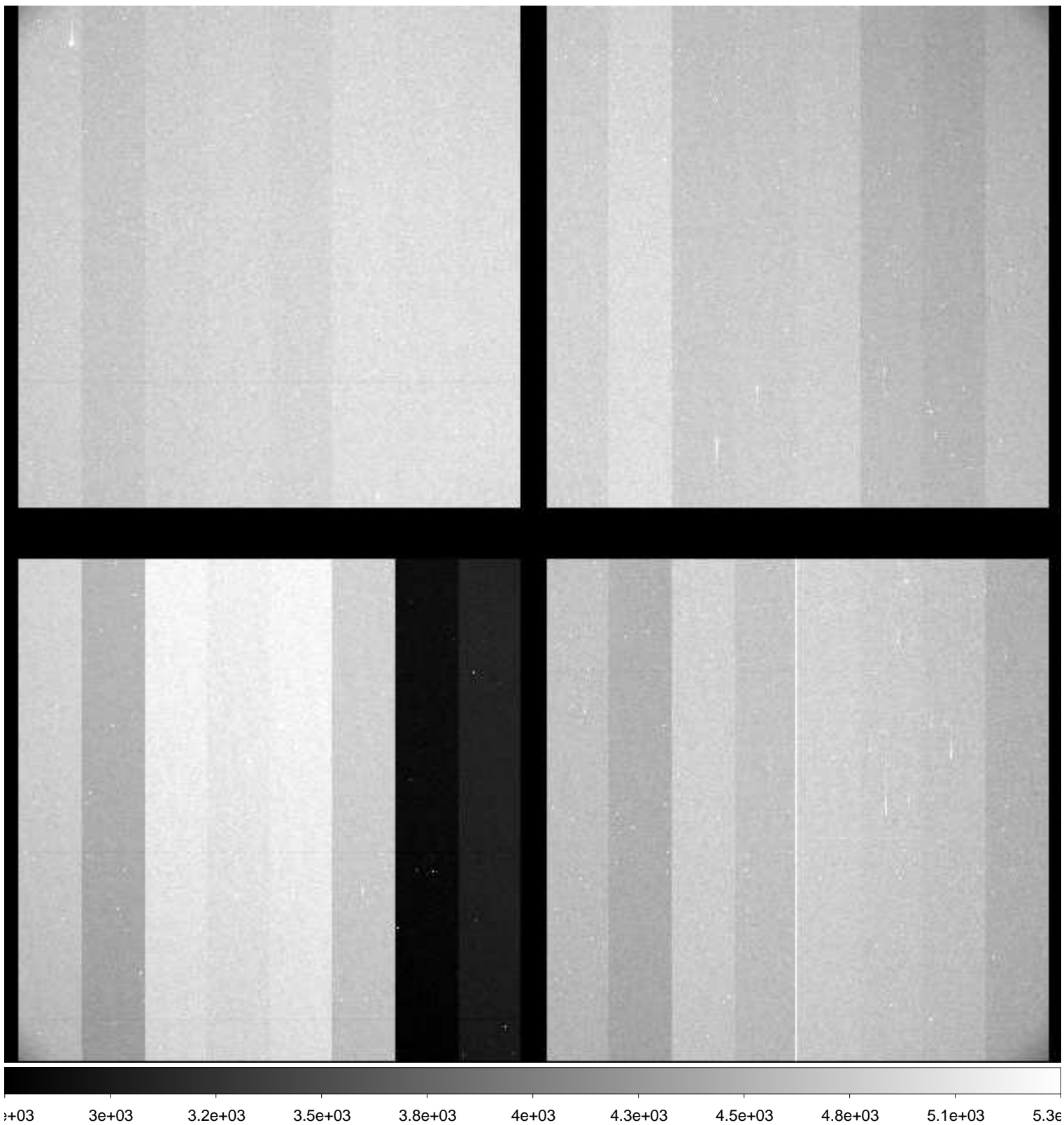

File Name : **xkmts.20181223.059534.fits** # 147 / 166 #
Project ID : ENG-MARIOS
Image Type : OBJECT
Object Name : **COSMOS**
RA : 10:00:28.610
DEC : +02:12:21.00
Exposure Time : 120
Airmass : 1.22
Sidereal Time : 09:37:59
Filter ID : V
Observation Date : 2018-12-23T02:08:35
CCD Temperature : -108.94

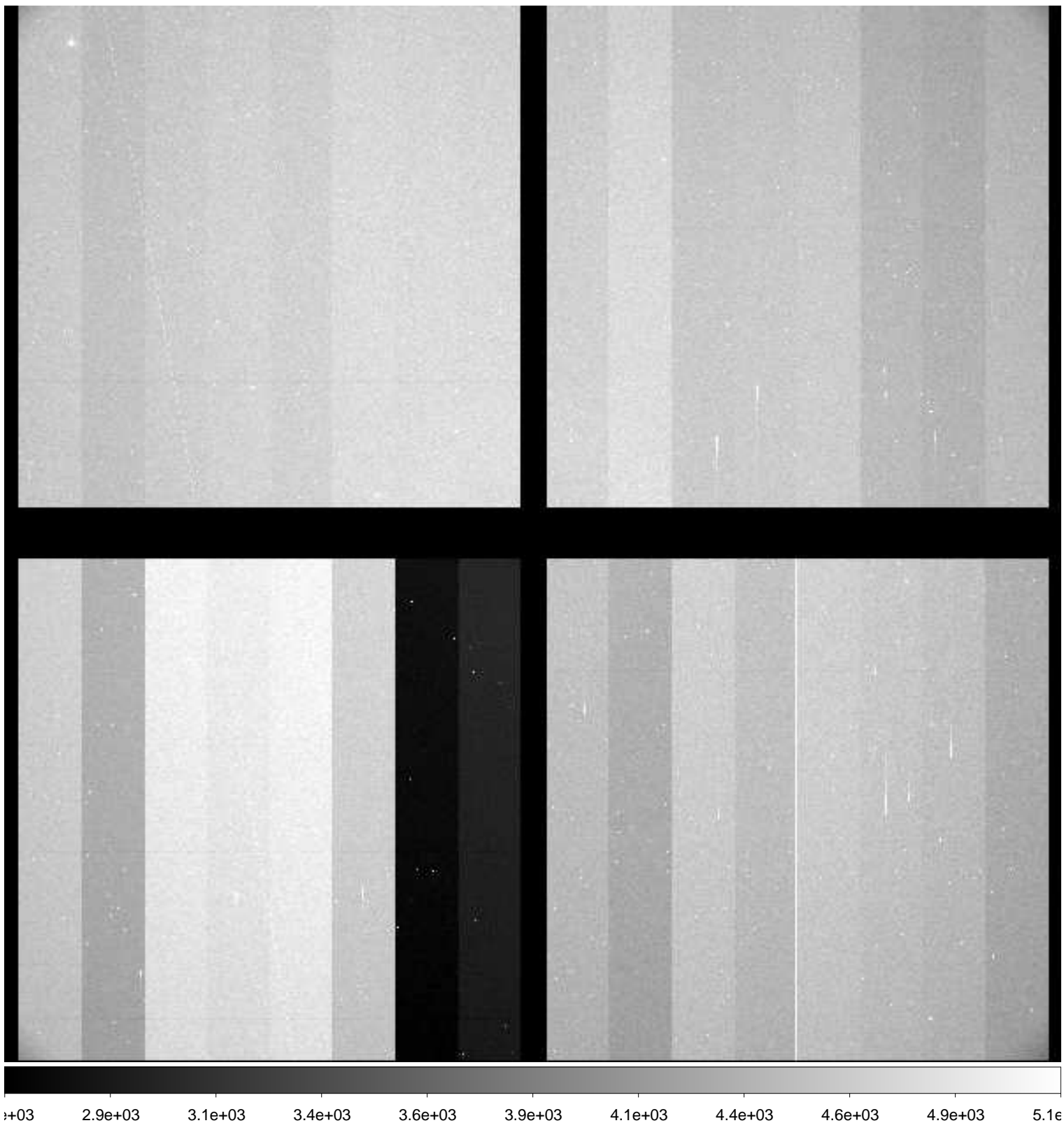

File Name : **xkmts.20181223.059535.fits** # 148 / 166 #
Project ID : ENG-MARIOS
Image Type : OBJECT
Object Name : **COSMOS**
RA : 10:00:28.510
DEC : +02:12:20.90
Exposure Time : 120
Airmass : 1.22
Sidereal Time : 09:40:57
Filter ID : R
Observation Date : 2018-12-23T02:11:45
CCD Temperature : -108.91

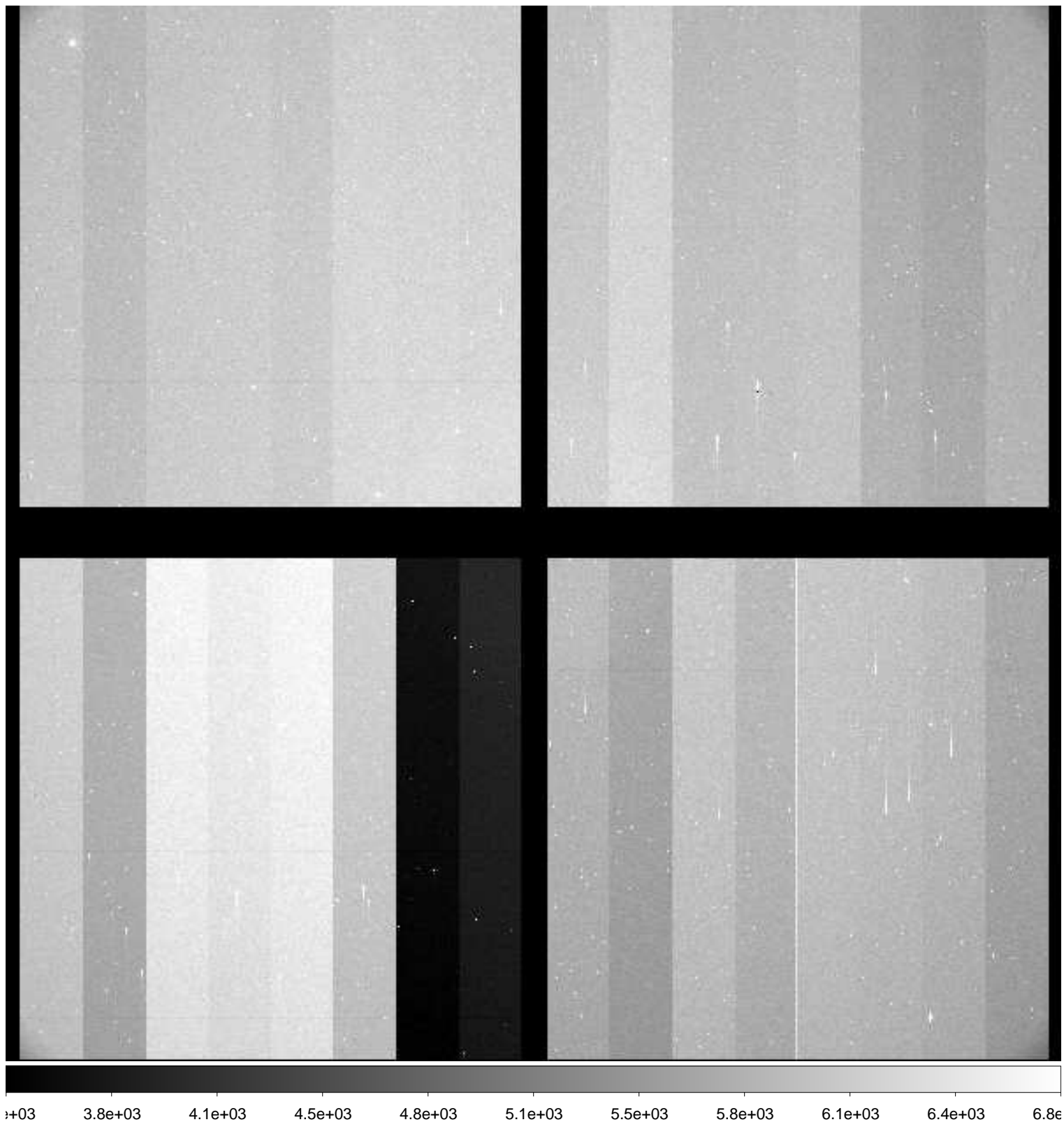

File Name : **xkmts.20181223.059536.fits** # 149 / 166 #
Project ID : ENG-MARIOS
Image Type : OBJECT
Object Name : **COSMOS**
RA : 10:00:28.600
DEC : +02:12:20.90
Exposure Time : 120
Airmass : 1.21
Sidereal Time : 09:44:07
Filter ID : I
Observation Date : 2018-12-23T02:14:55
CCD Temperature : -108.88

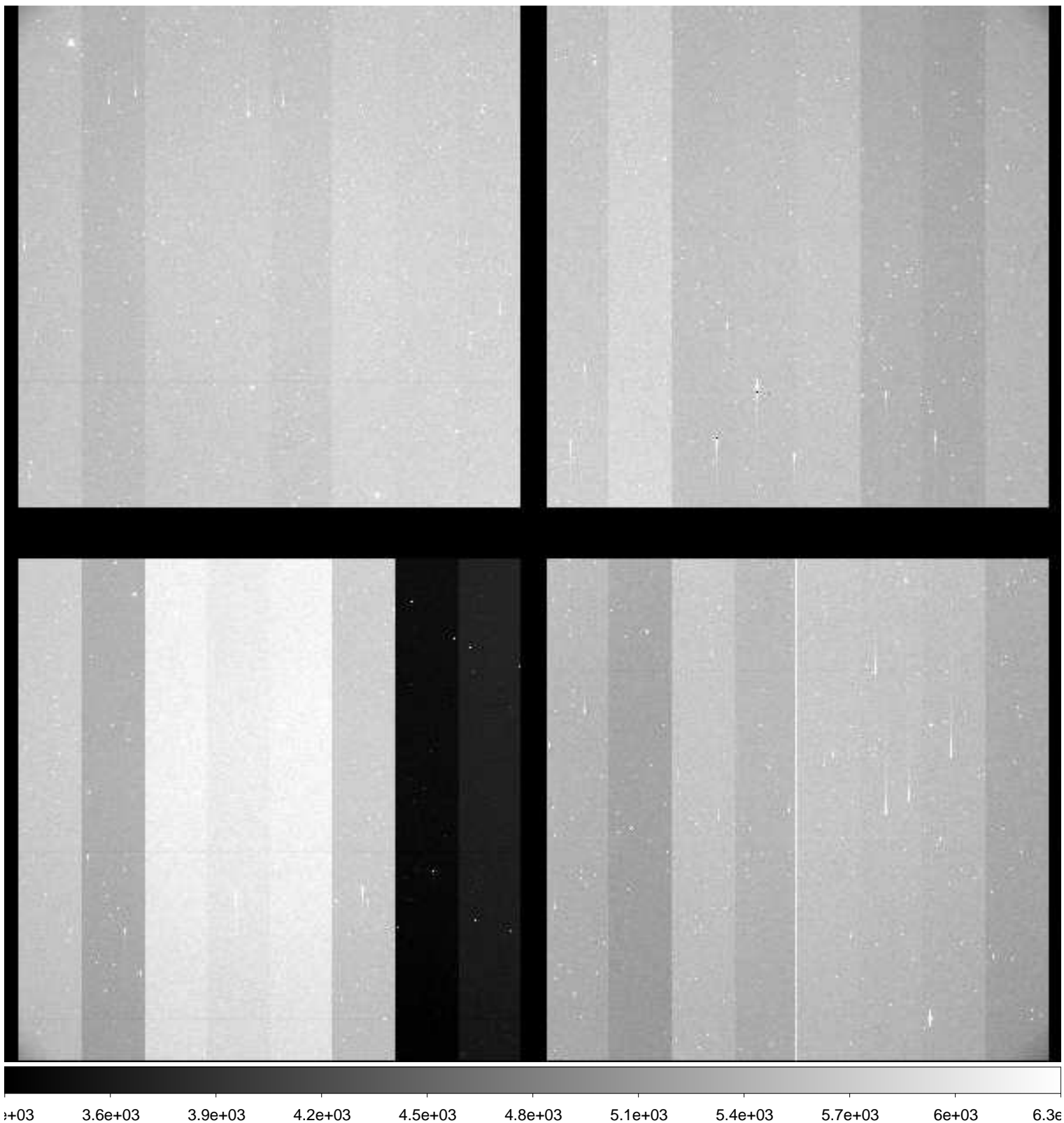

File Name : **xkmts.20181223.059537.fits** # 150 / 166 #
Project ID : ENG-MARIOS
Image Type : OBJECT
Object Name : **COSMOS**
RA : 10:00:28.600
DEC : +02:12:21.00
Exposure Time : 120
Airmass : 1.21
Sidereal Time : 09:47:52
Filter ID : B
Observation Date : 2018-12-23T02:18:26
CCD Temperature : -108.87

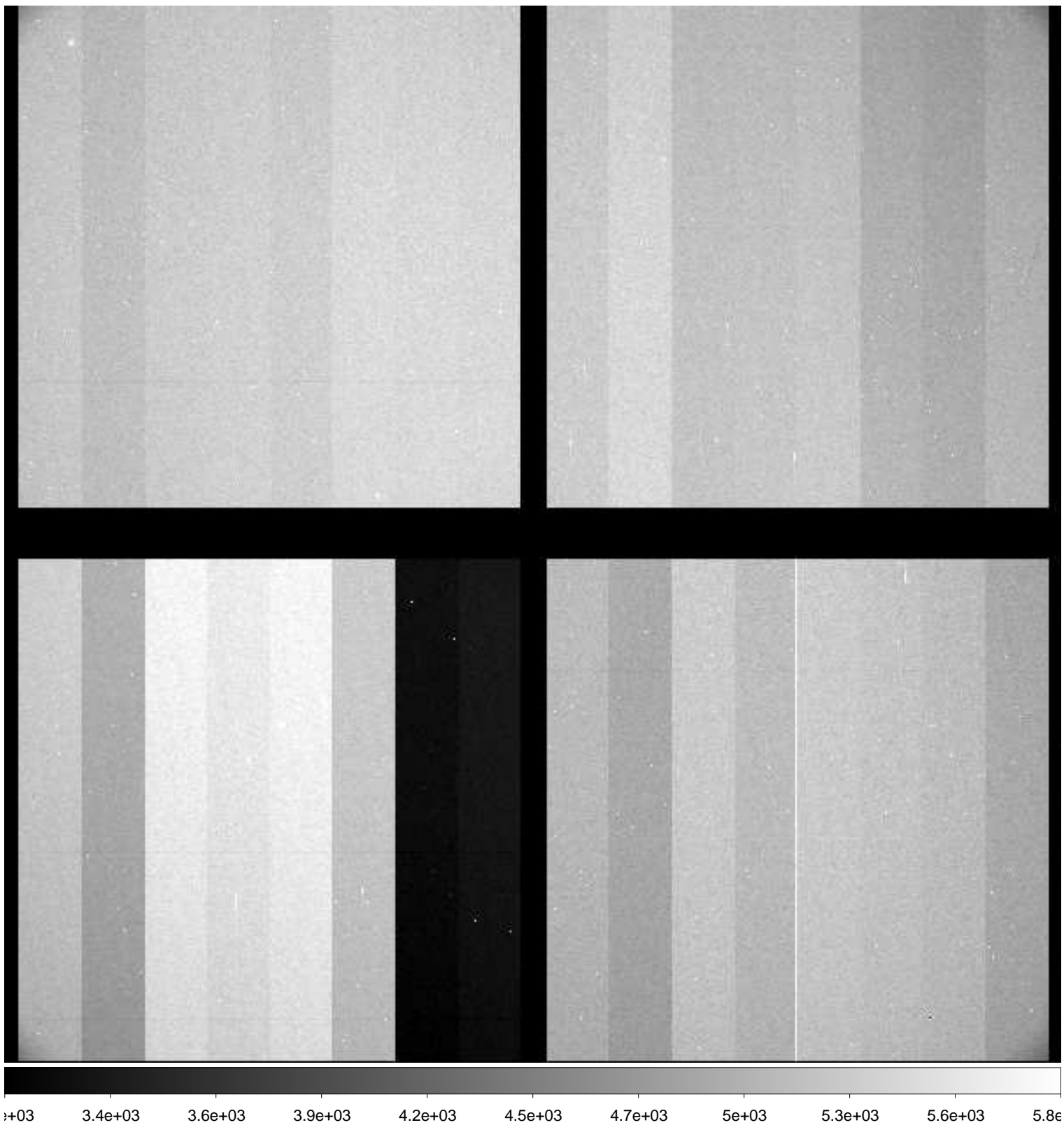

File Name : **xkmts.20181223.059538.fits** # 151 / 166 #
Project ID : ENG-MARIOS
Image Type : OBJECT
Object Name : **COSMOS**
RA : 10:00:28.620
DEC : +02:12:21.00
Exposure Time : 120
Airmass : 1.21
Sidereal Time : 09:51:12
Filter ID : V
Observation Date : 2018-12-23T02:21:47
CCD Temperature : -108.61

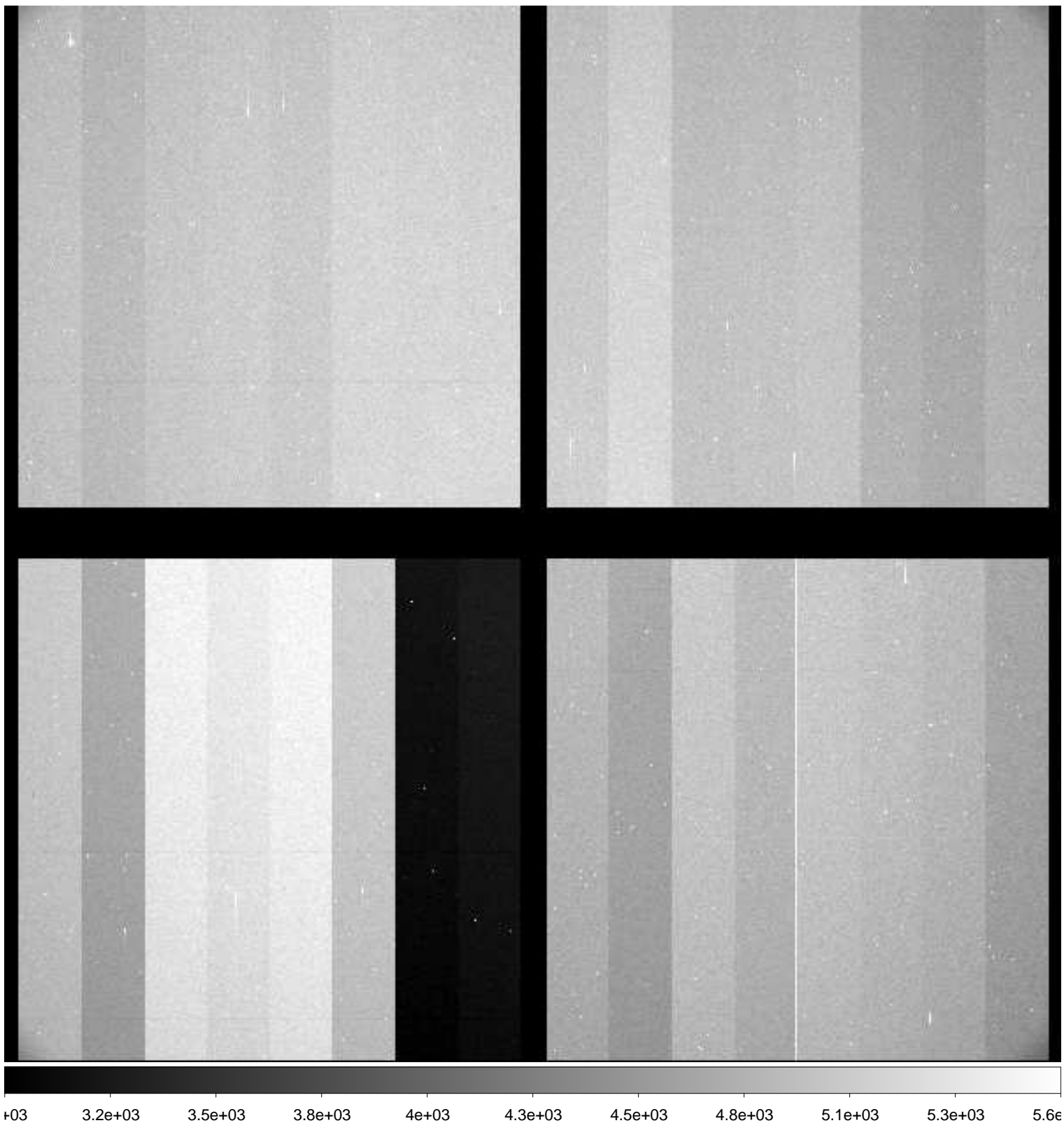

File Name : **xkmts.20181223.059539.fits** # 152 / 166 #
Project ID : ENG-MARIOS
Image Type : OBJECT
Object Name : **COSMOS**
RA : 10:00:28.620
DEC : +02:12:20.00
Exposure Time : 120
Airmass : 1.21
Sidereal Time : 09:54:10
Filter ID : R
Observation Date : 2018-12-23T02:24:56
CCD Temperature : -108.81

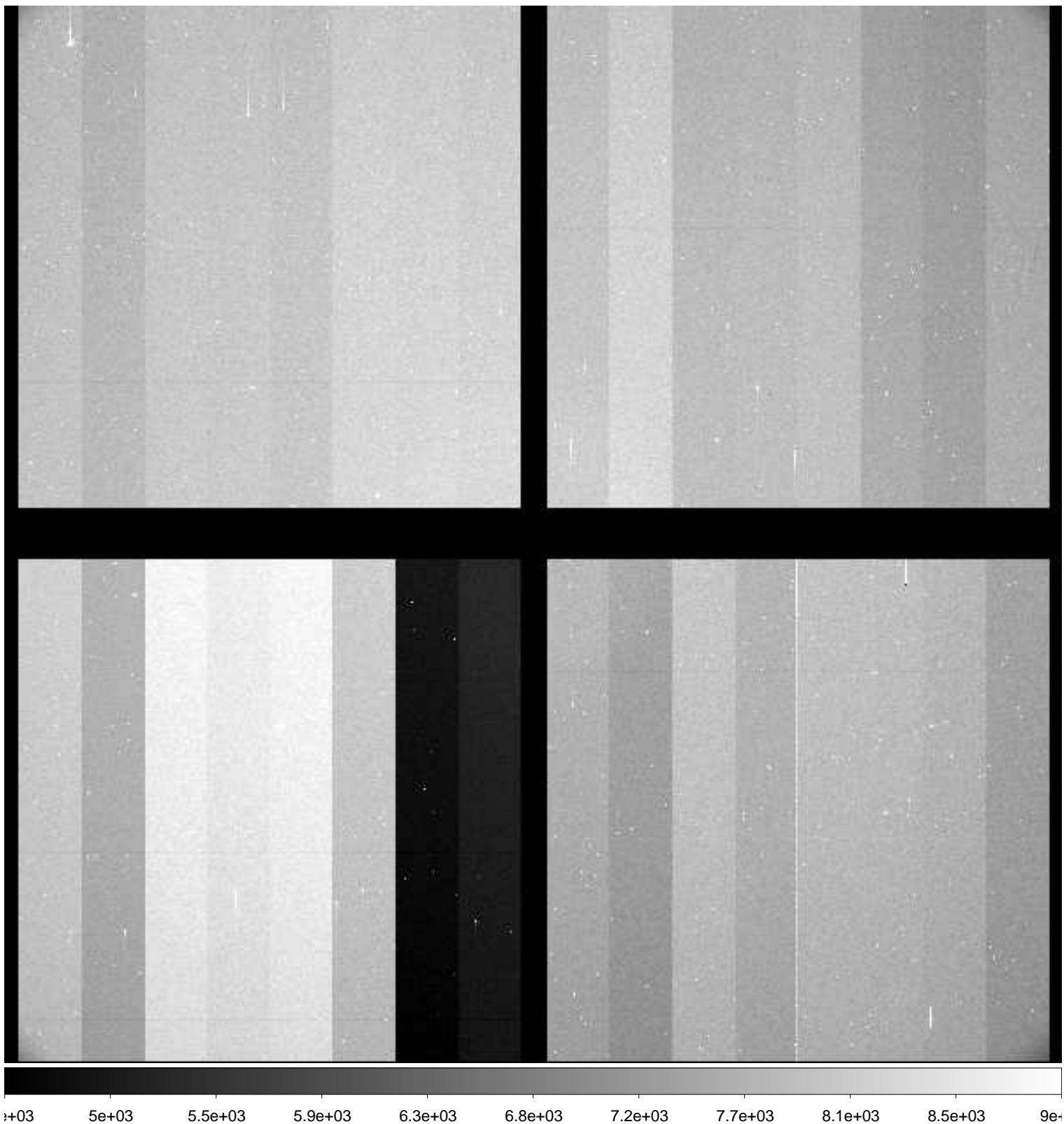

File Name : **xkmts.20181223.059540.fits** # 153 / 166 #
Project ID : ENG-MARIOS
Image Type : OBJECT
Object Name : **COSMOS**
RA : 10:00:28.610
DEC : +02:12:21.00
Exposure Time : 120
Airmass : 1.21
Sidereal Time : 09:57:20
Filter ID : I
Observation Date : 2018-12-23T02:28:06
CCD Temperature : -108.82

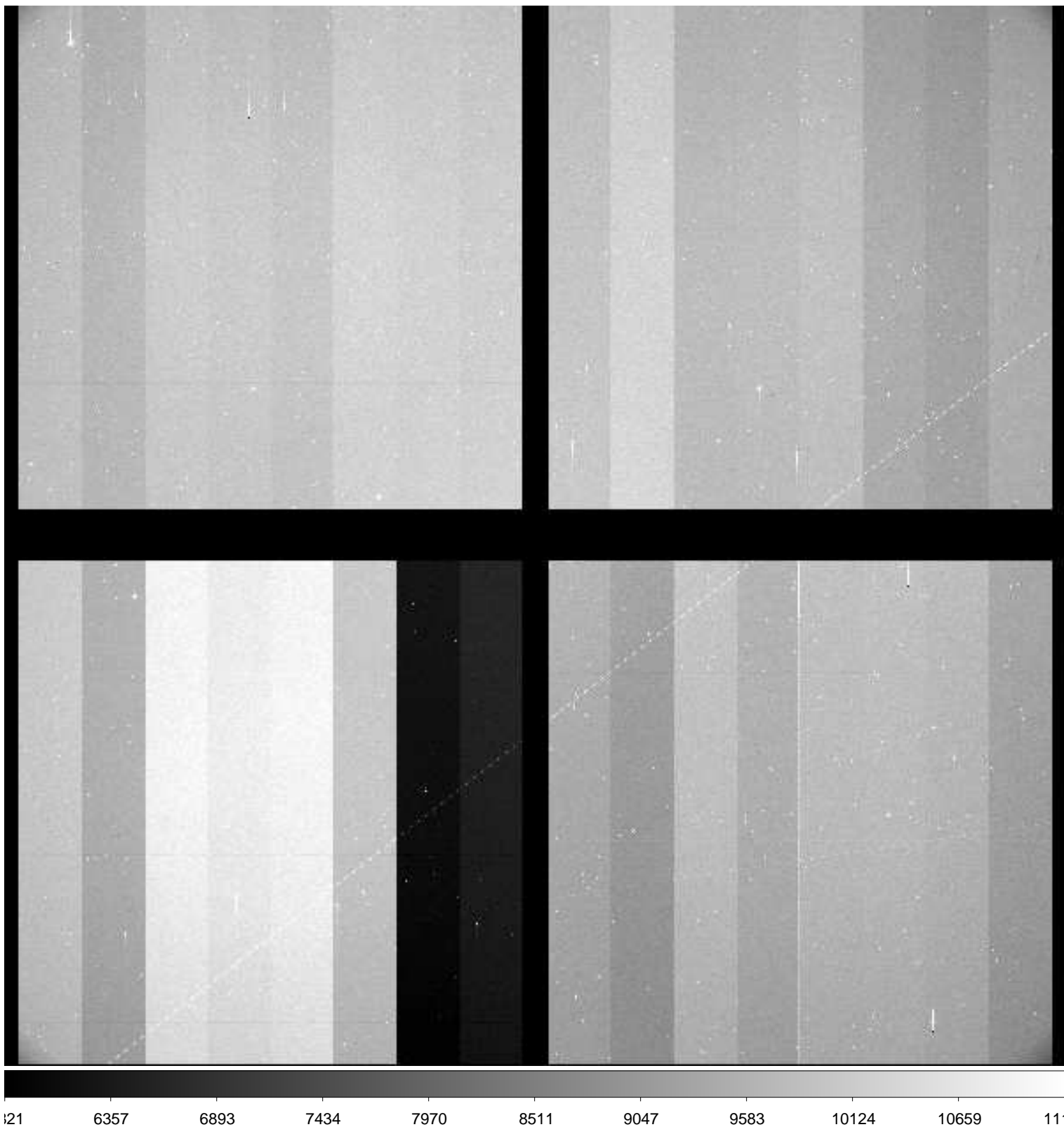

File Name : **xkmts.20181223.059541.fits** # 154 / 166 #
Project ID : ENG-MARIOS
Image Type : OBJECT
Object Name : **COSMOS**
RA : 10:00:28.600
DEC : +02:12:20.90
Exposure Time : 120
Airmass : 1.21
Sidereal Time : 10:00:31
Filter ID : B
Observation Date : 2018-12-23T02:31:04
CCD Temperature : -108.83

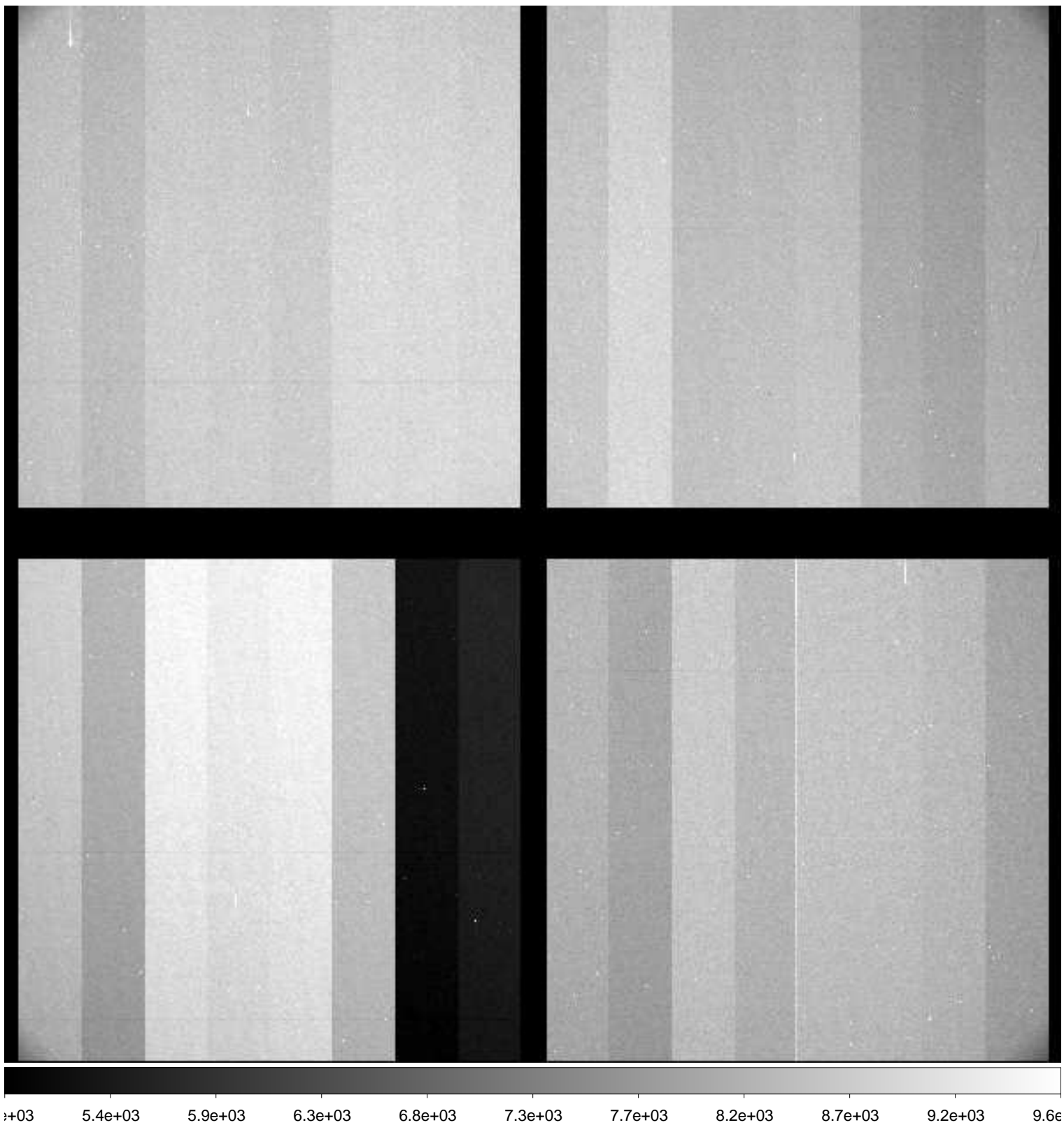

File Name : **xkmts.20181223.059542.fits** # 155 / 166 #
Project ID : ENG-MARIOS
Image Type : OBJECT
Object Name : **COSMOS**
RA : 10:00:28.620
DEC : +02:12:20.90
Exposure Time : 120
Airmass : 1.21
Sidereal Time : 10:03:54
Filter ID : I
Observation Date : 2018-12-23T02:34:27
CCD Temperature : -108.84

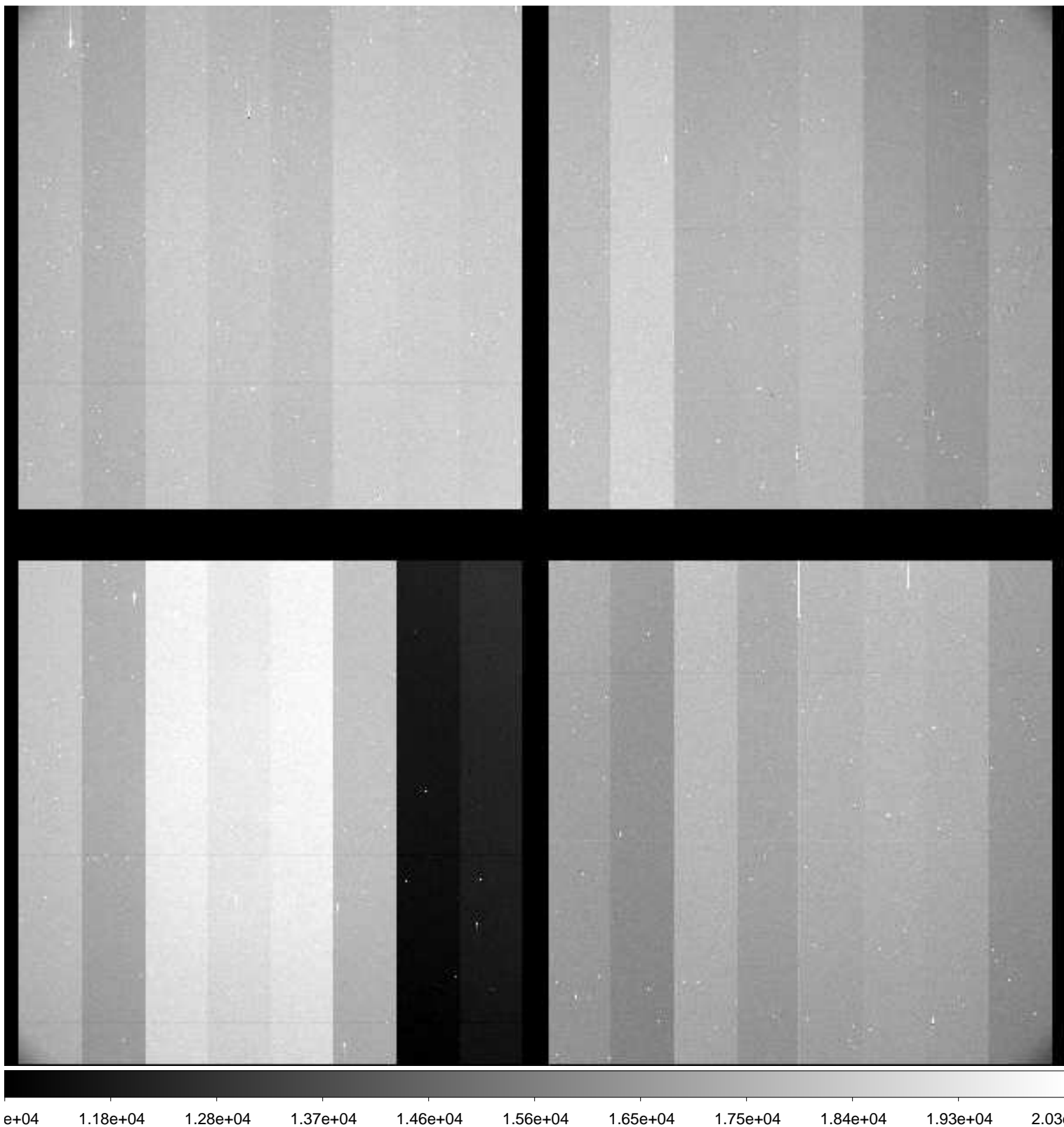

File Name : **xkmts.20181223.059543.fits** # 156 / 166 #
Project ID : ALL
Image Type : BIAS
Object Name : **bias**
RA : 08:58:14.000
DEC : -19:18:04.90
Exposure Time : 0
Airmass : 1.06
Sidereal Time : 10:07:15
Filter ID : R
Observation Date : 2018-12-23T02:37:46
CCD Temperature : -108.84

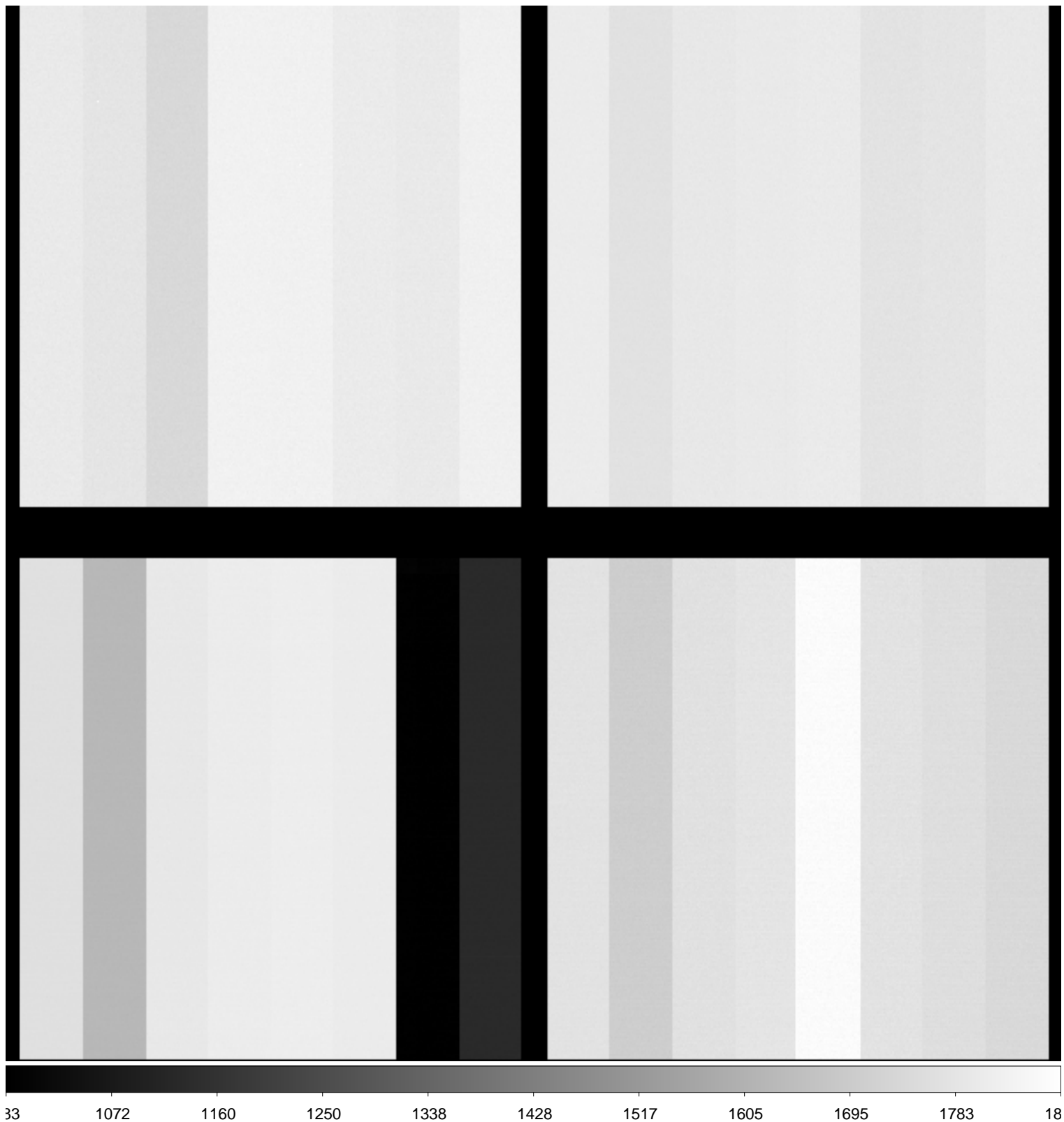

File Name : **xkmts.20181223.059544.fits** # 157 / 166 #
Project ID : ALL
Image Type : BIAS
Object Name : **bias**
RA : 08:58:14.980
DEC : -19:18:04.90
Exposure Time : 0
Airmass : 1.07
Sidereal Time : 10:08:13
Filter ID : R
Observation Date : 2018-12-23T02:38:57
CCD Temperature : -108.84

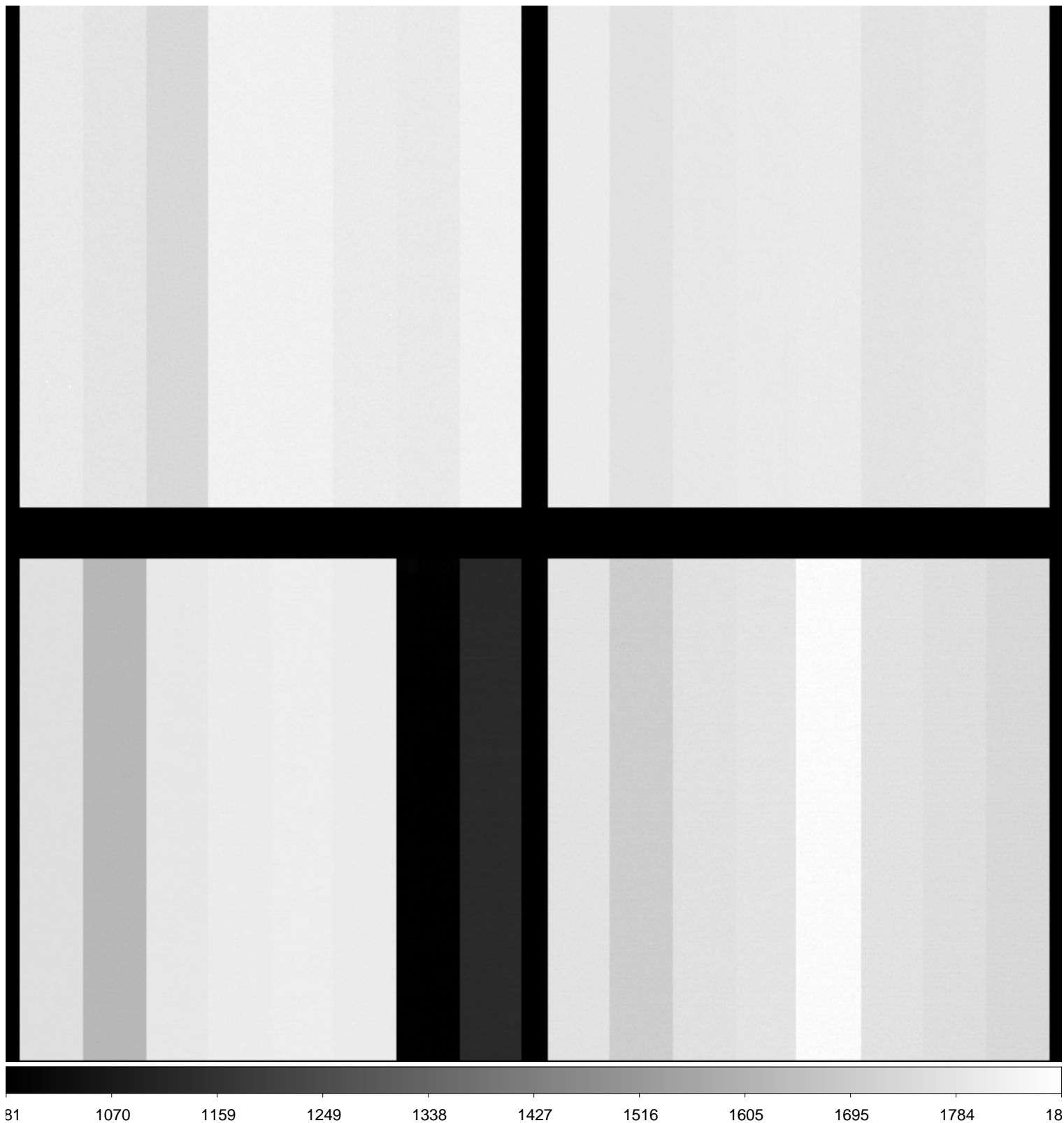

File Name : **xkmts.20181223.059545.fits** # 158 / 166 #
Project ID : ALL
Image Type : BIAS
Object Name : **bias**
RA : 08:58:14.960
DEC : -19:18:04.80
Exposure Time : 0
Airmass : 1.07
Sidereal Time : 10:09:23
Filter ID : R
Observation Date : 2018-12-23T02:40:08
CCD Temperature : -108.85

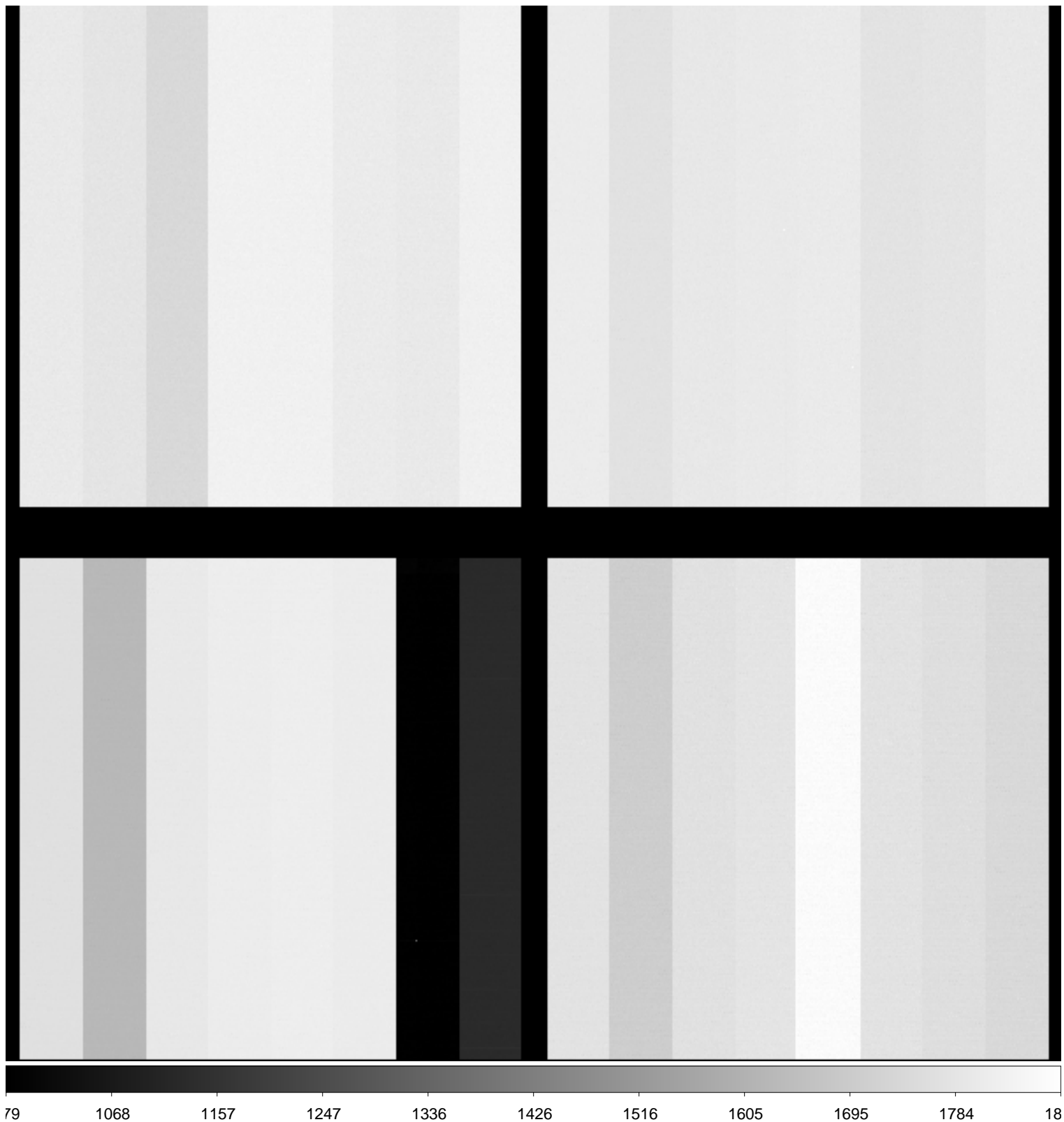

File Name : **xkmts.20181223.059546.fits** # 159 / 166 #
Project ID : ALL
Image Type : BIAS
Object Name : **bias**
RA : 08:58:14.950
DEC : -19:18:04.90
Exposure Time : 0
Airmass : 1.07
Sidereal Time : 10:10:33
Filter ID : R
Observation Date : 2018-12-23T02:41:17
CCD Temperature : -108.64

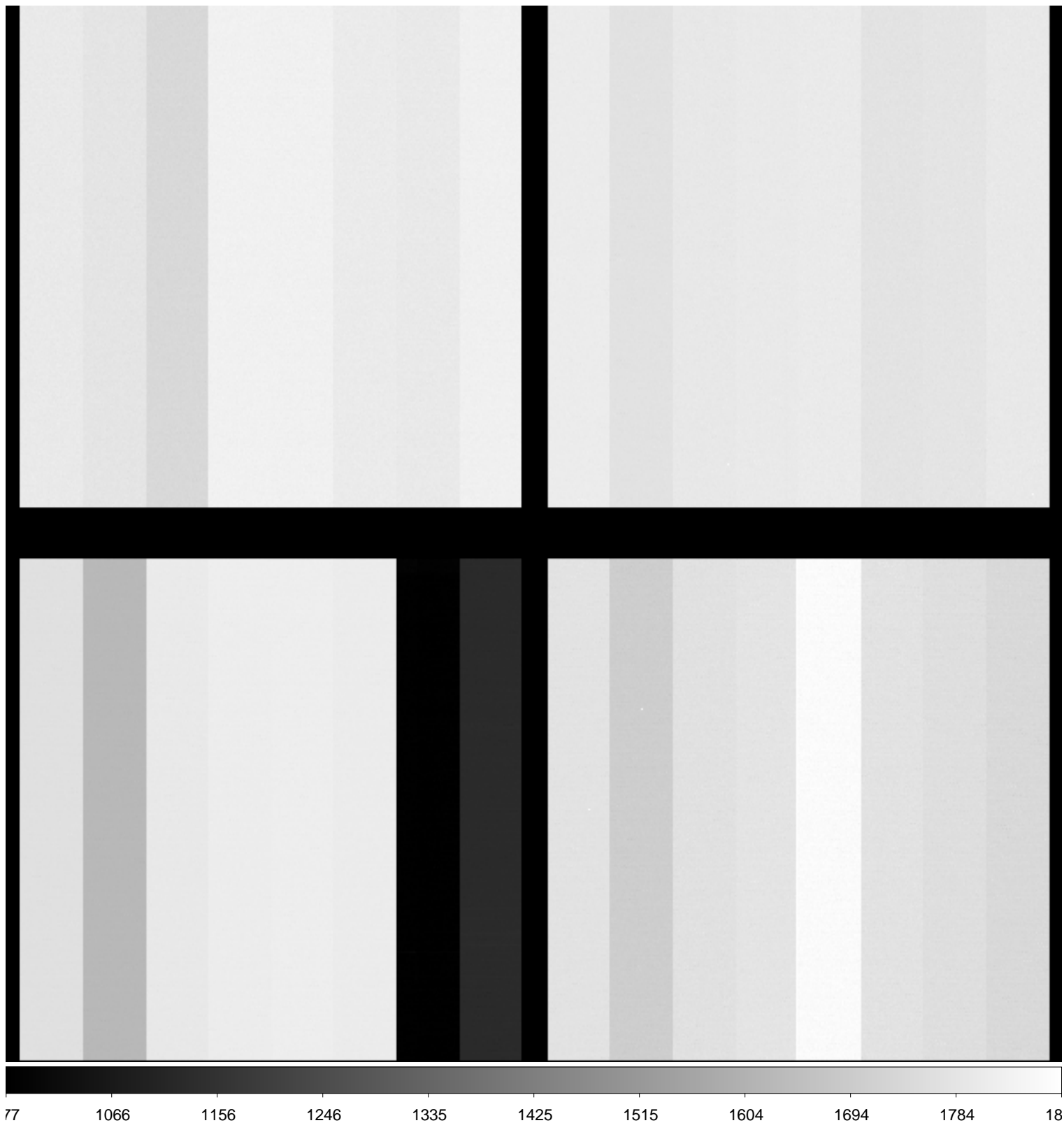

File Name : **xkmts.20181223.059549.fits** # 161 / 166 #
Project ID : ALL
Image Type : FLAT
Object Name : **flat**
RA : 09:01:05.460
DEC : -18:36:10.20
Exposure Time : 60
Airmass : 1.07
Sidereal Time : 10:15:28
Filter ID : I
Observation Date : 2018-12-23T02:45:58
CCD Temperature : -108.86

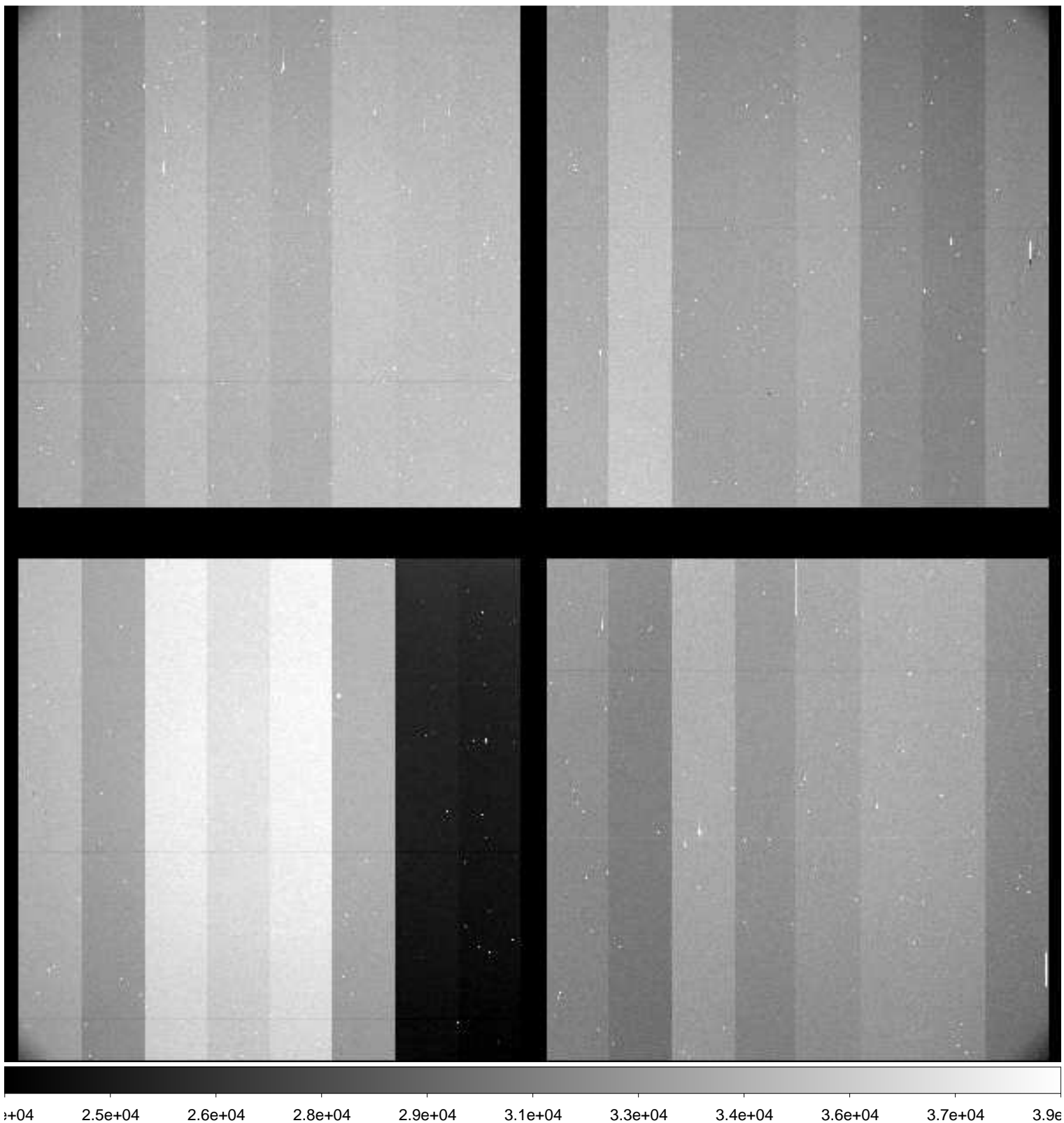

File Name : **xkmts.20181223.059550.fits** # 162 / 166 #
Project ID : ALL
Image Type : FLAT
Object Name : **flat**
RA : 09:01:38.740
DEC : -18:28:44.00
Exposure Time : 30
Airmass : 1.08
Sidereal Time : 10:17:44
Filter ID : I
Observation Date : 2018-12-23T02:48:13
CCD Temperature : -108.56

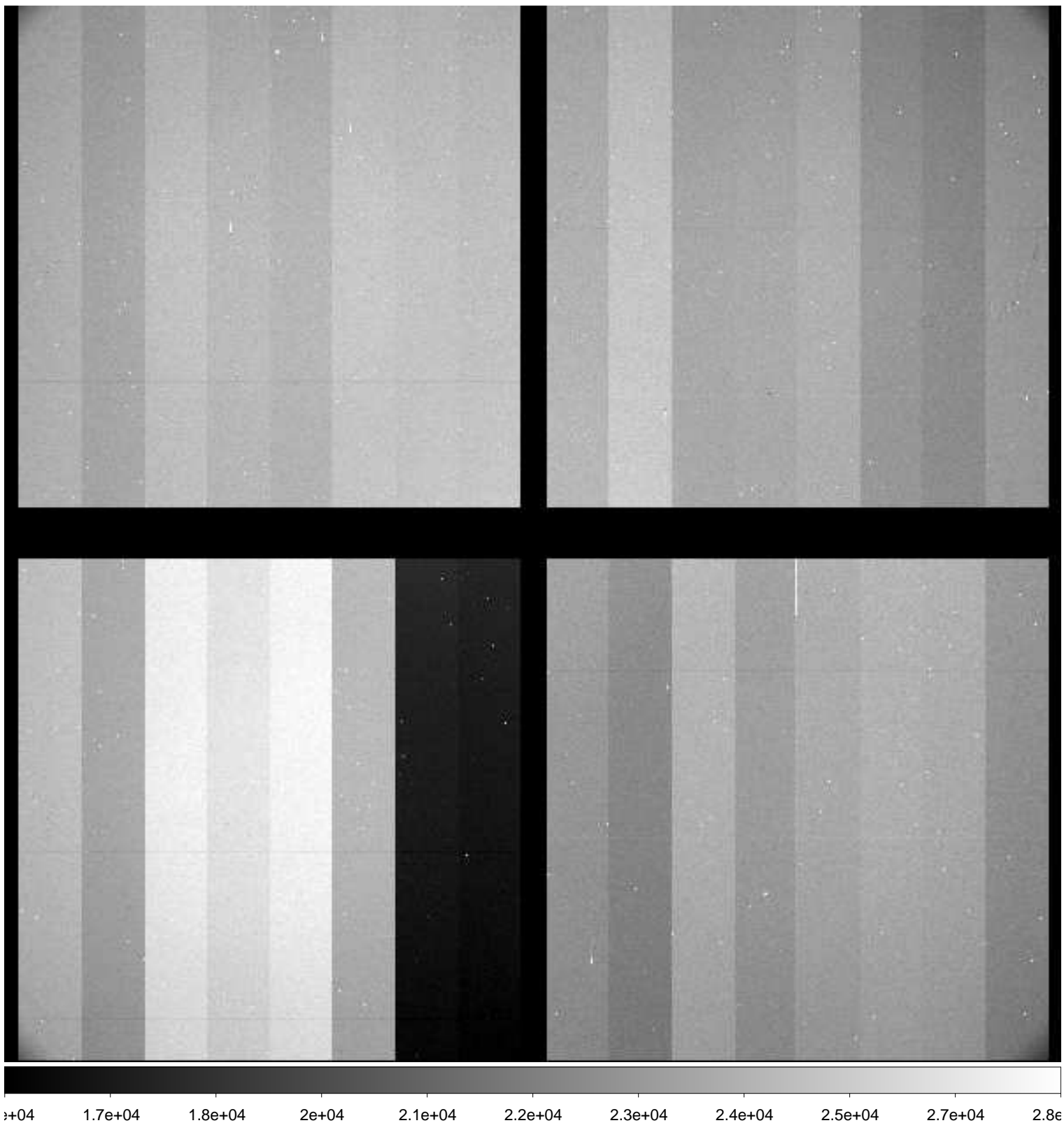

File Name : **xkmts.20181223.059551.fits** # 163 / 166 #
Project ID : ALL
Image Type : FLAT
Object Name : **flat**
RA : 09:02:05.330
DEC : -18:21:24.90
Exposure Time : 50
Airmass : 1.08
Sidereal Time : 10:19:11
Filter ID : V
Observation Date : 2018-12-23T02:49:53
CCD Temperature : -108.73

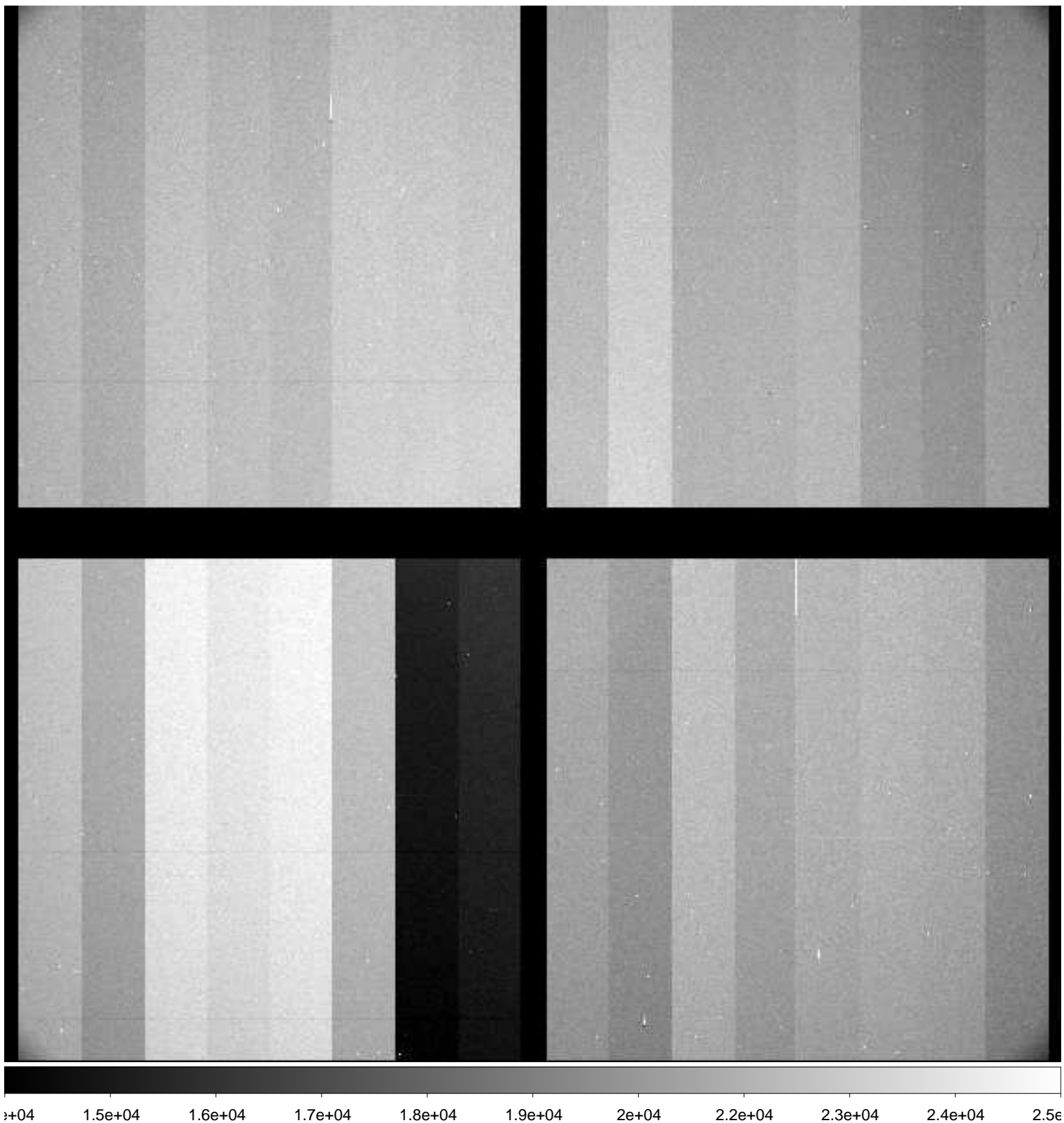

File Name : **xkmts.20181223.059552.fits** # 164 / 166 #
Project ID : ALL
Image Type : FLAT
Object Name : **flat**
RA : 09:02:36.340
DEC : -18:06:07.40
Exposure Time : 45
Airmass : 1.08
Sidereal Time : 10:21:28
Filter ID : V
Observation Date : 2018-12-23T02:51:56
CCD Temperature : -108.92

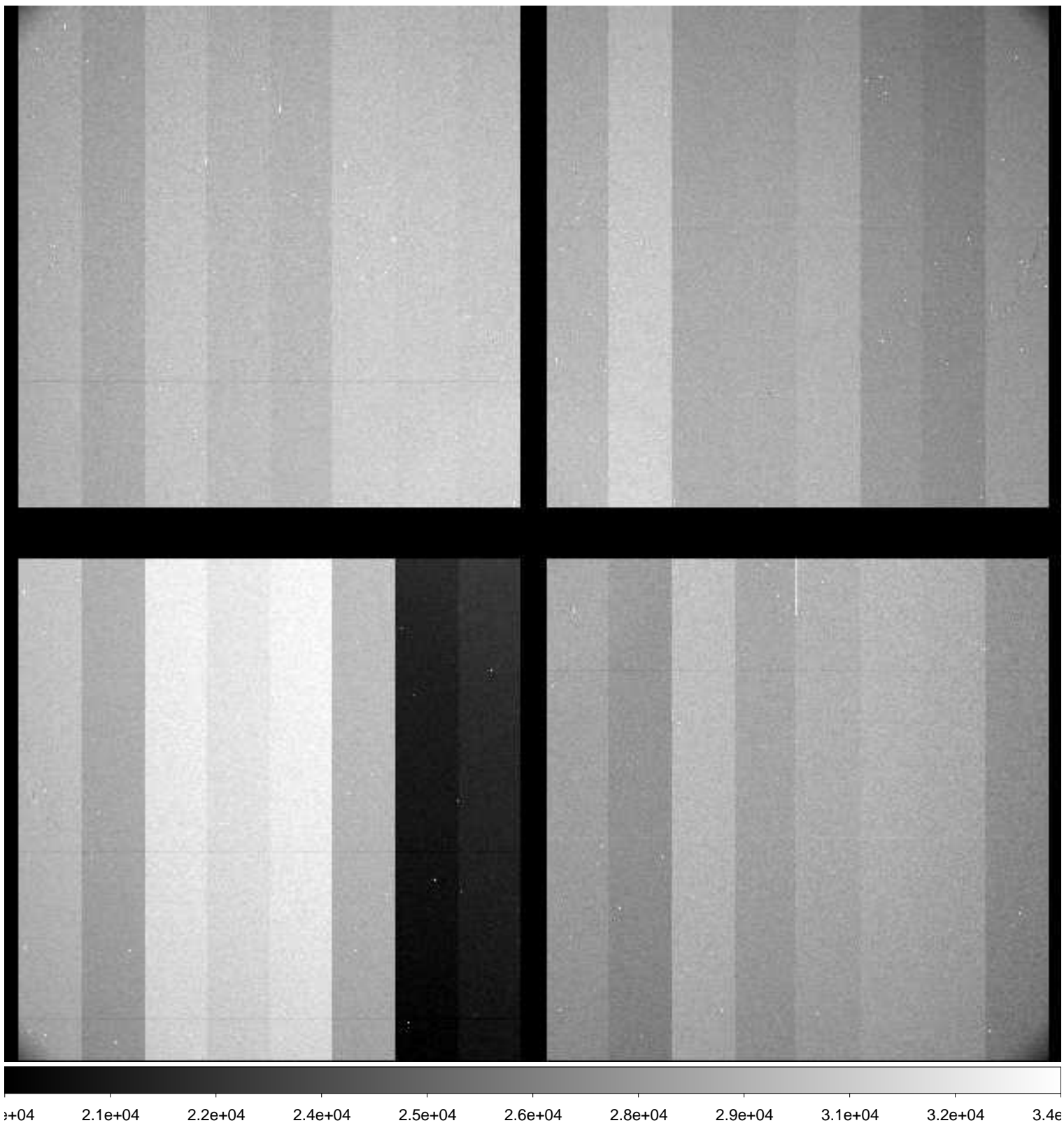

File Name : **xkmts.20181223.059553.fits** # 165 / 166 #
Project ID : ALL
Image Type : FLAT
Object Name : **flat**
RA : 09:03:12.670
DEC : -18:03:06.30
Exposure Time : 30
Airmass : 1.08
Sidereal Time : 10:23:27
Filter ID : V
Observation Date : 2018-12-23T02:53:56
CCD Temperature : -108.95

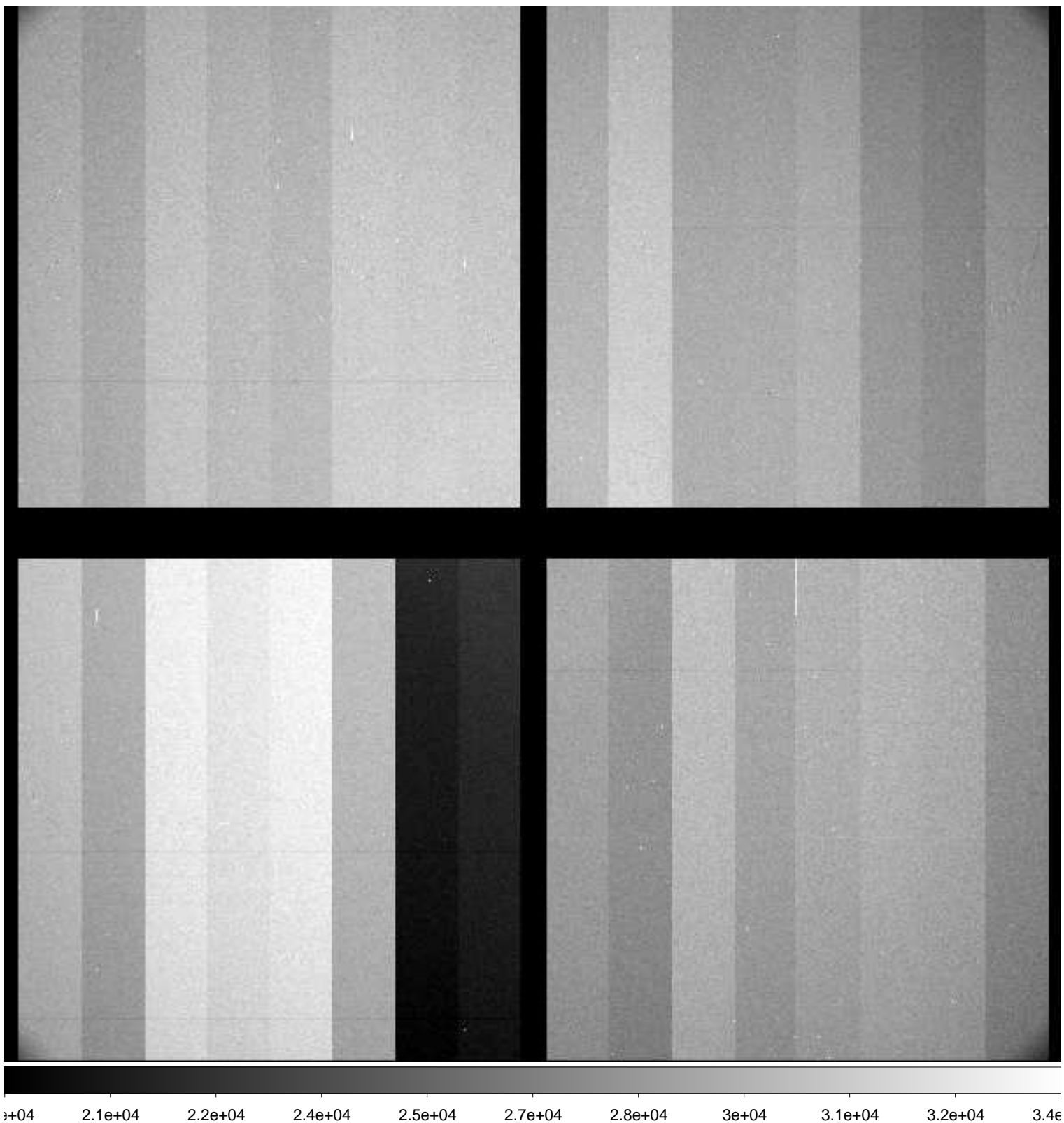

File Name : **xkmts.20181223.059555.fits** # 166 / 166 #
Project ID : OBS
Image Type : DARK
Object Name : **end**
RA : 10:27:31.210
DEC : -32:06:41.80
Exposure Time : 30
Airmass : 1.00
Sidereal Time : 10:28:17
Filter ID : NO
Observation Date : 2018-12-23T02:58:45
CCD Temperature : -108.99

