

File Name : **xkmts.20181219.058918.fits** # 1 / 137 #
Project ID : OBS
Image Type : DARK
Object Name : **begin**
RA : 00:55:56.780
DEC : -32:18:09.10
Exposure Time : 30
Airmass : 1.00
Sidereal Time : 00:56:44
Filter ID : V
Observation Date : 2018-12-19T17:40:33
CCD Temperature : -108.46

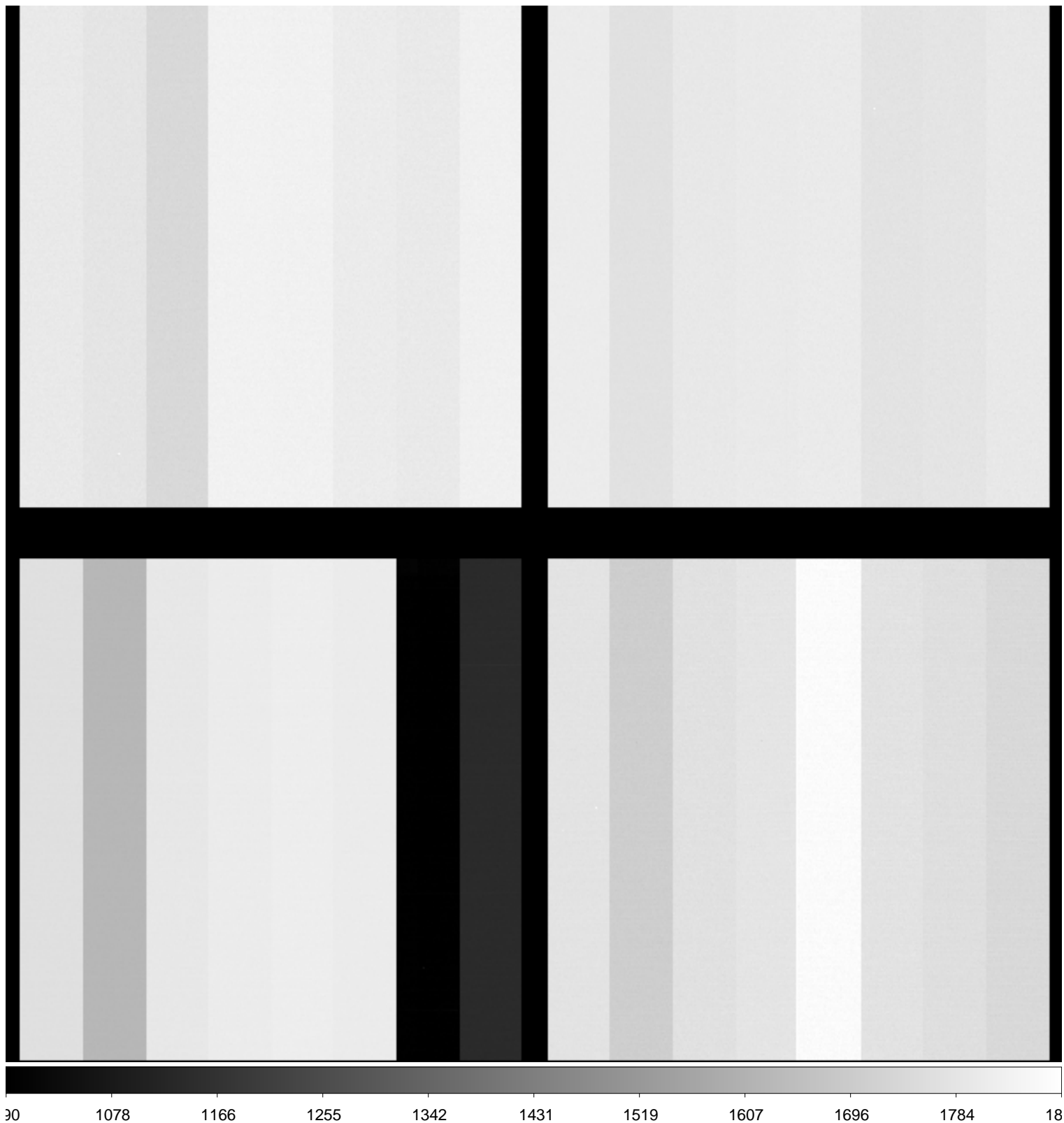

File Name : **xkmts.20181219.058919.fits** # 2 / 137 #
Project ID : ALL
Image Type : BIAS
Object Name : **bias**
RA : 00:57:40.420
DEC : -32:18:08.50
Exposure Time : 0
Airmass : 1.00
Sidereal Time : 00:58:28
Filter ID : R
Observation Date : 2018-12-19T17:42:16
CCD Temperature : -108.5

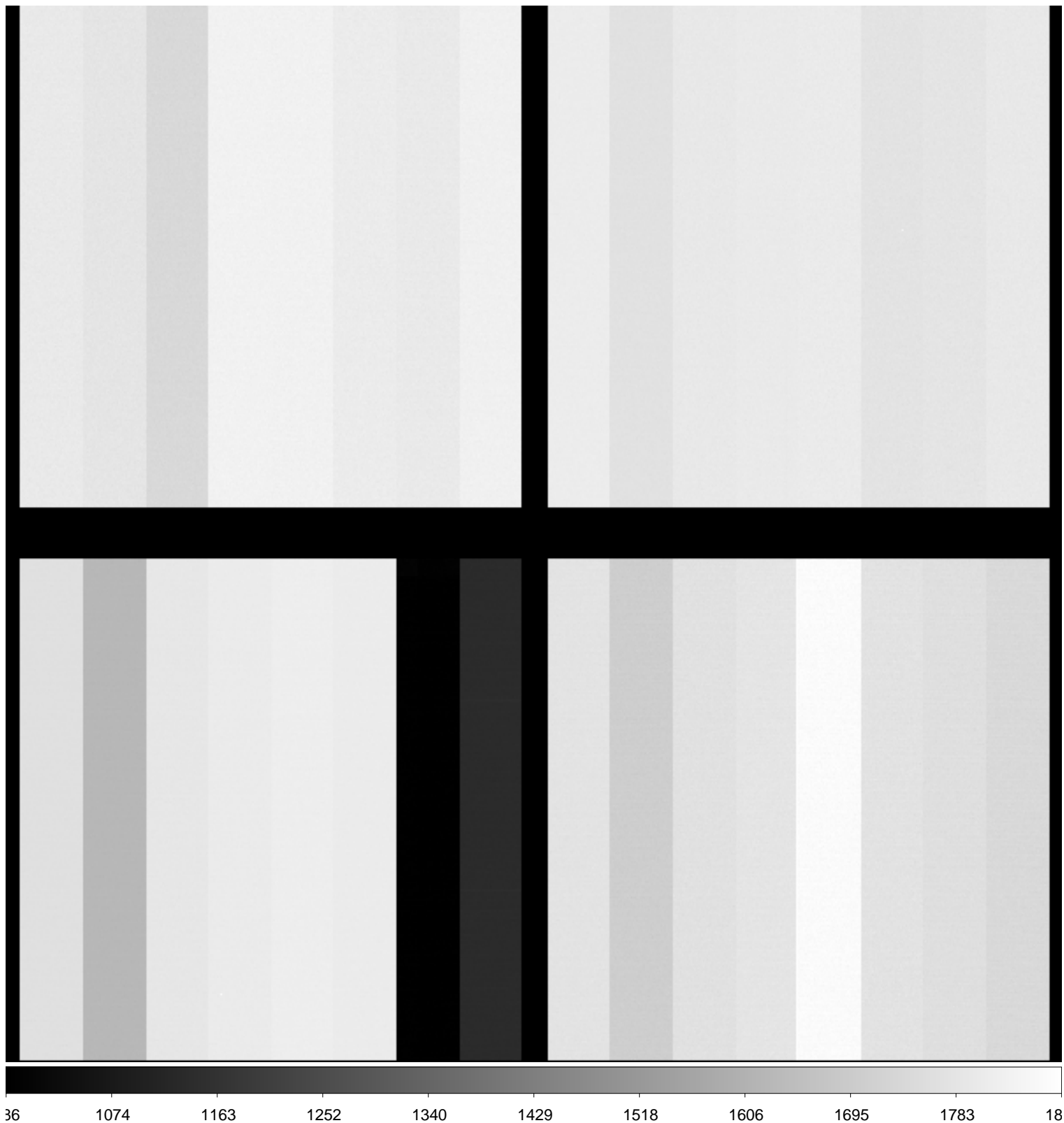

File Name : **xkmts.20181219.058920.fits** # 3 / 137 #
Project ID : ALL
Image Type : BIAS
Object Name : **bias**
RA : 00:58:36.150
DEC : -32:18:08.10
Exposure Time : 0
Airmass : 1.00
Sidereal Time : 00:59:23
Filter ID : R
Observation Date : 2018-12-19T17:43:25
CCD Temperature : -108.51

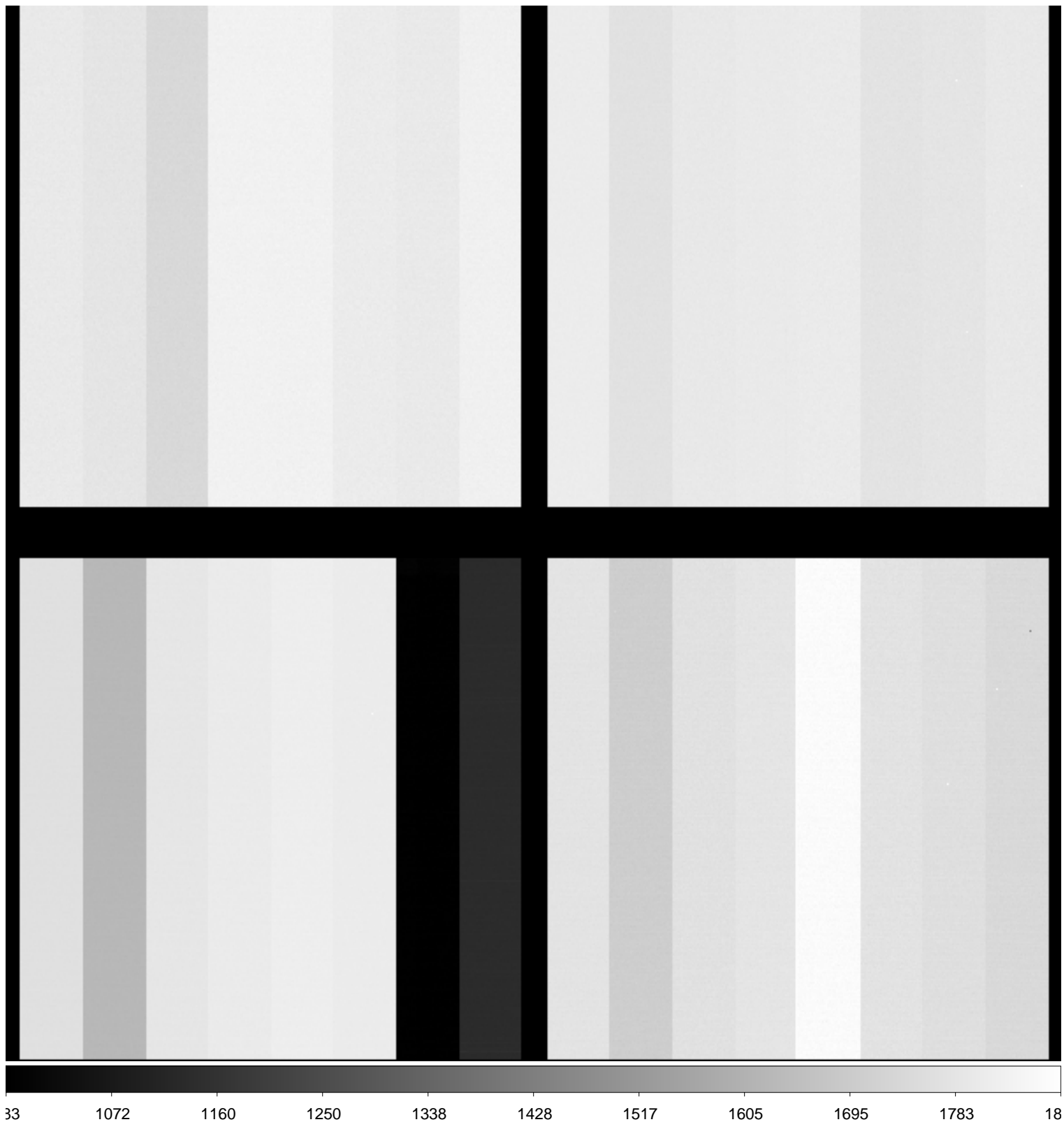

File Name : **xkmts.20181219.058921.fits** # 4 / 137 #
Project ID : ALL
Image Type : BIAS
Object Name : **bias**
RA : 00:59:49.420
DEC : -32:18:07.50
Exposure Time : 0
Airmass : 1.00
Sidereal Time : 01:00:36
Filter ID : R
Observation Date : 2018-12-19T17:44:38
CCD Temperature : -108.53

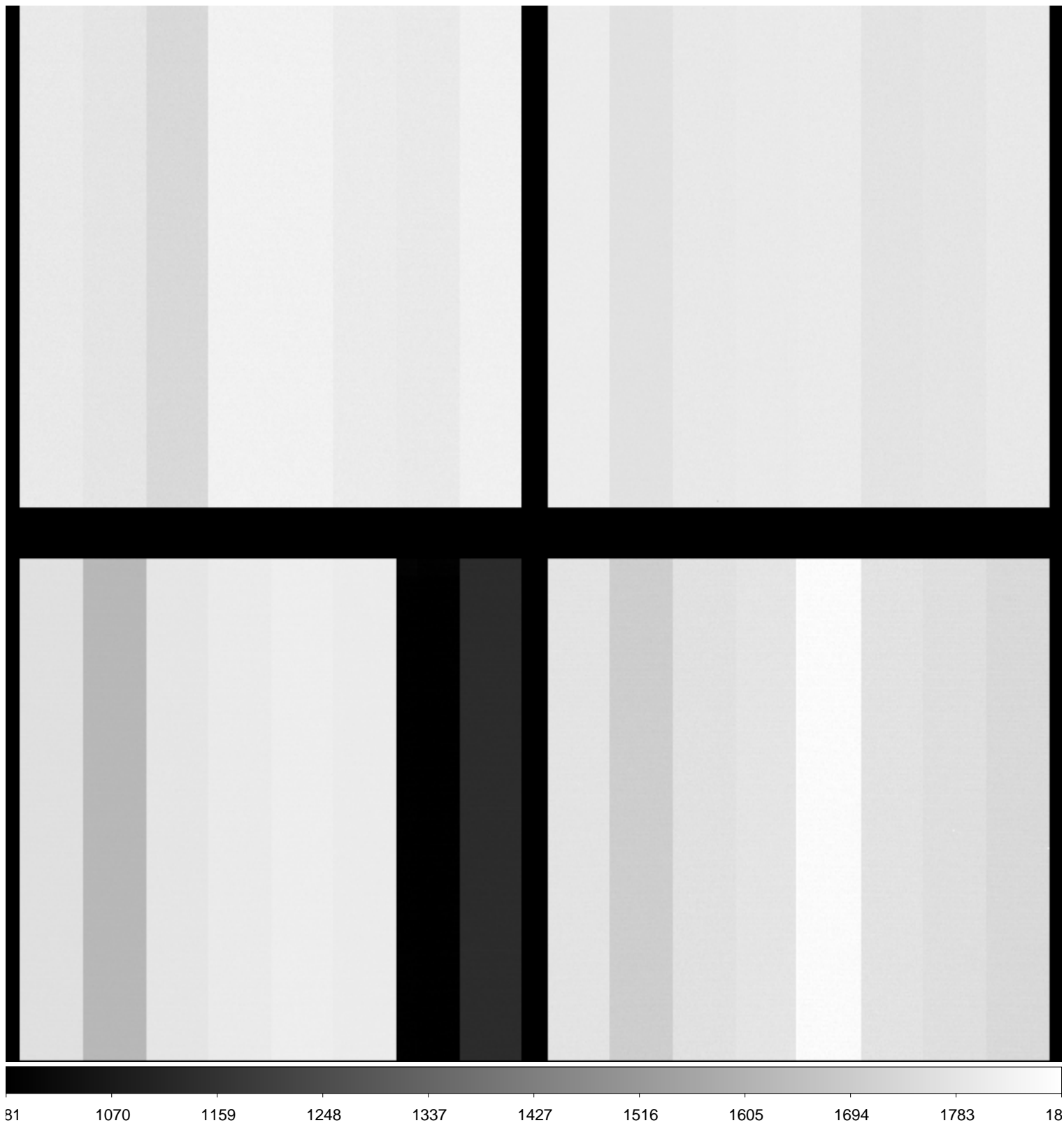

File Name : **xkmts.20181219.058922.fits** # 5 / 137 #
Project ID : ALL
Image Type : BIAS
Object Name : **bias**
RA : 01:00:58.310
DEC : -32:18:07.10
Exposure Time : 0
Airmass : 1.00
Sidereal Time : 01:01:45
Filter ID : R
Observation Date : 2018-12-19T17:45:47
CCD Temperature : -108.56

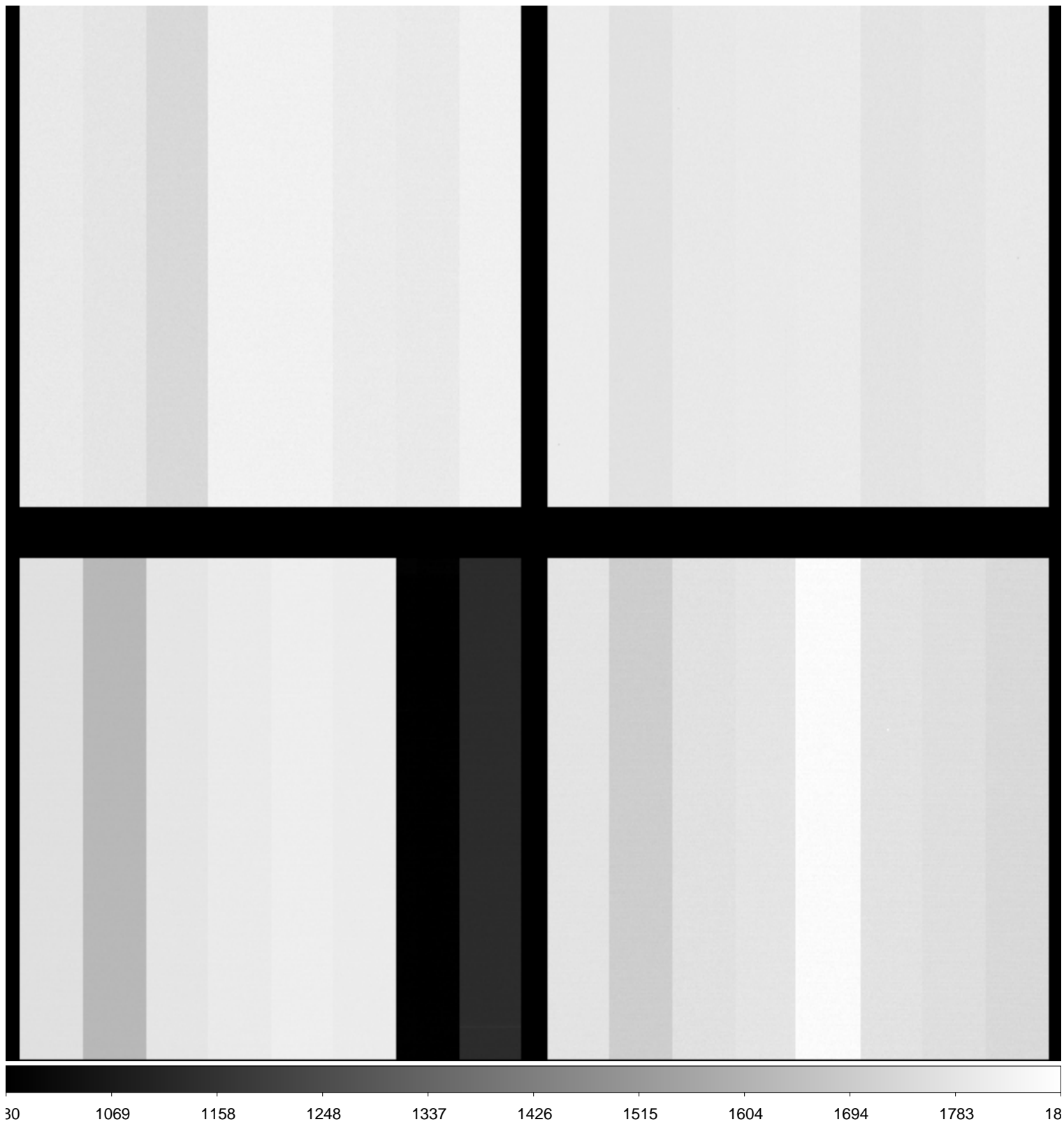

File Name : **xkmts.20181219.058924.fits** # 7 / 137 #
Project ID : ALL
Image Type : FLAT
Object Name : **flat**
RA : 02:53:05.580
DEC : -17:52:16.40
Exposure Time : 30
Airmass : 1.09
Sidereal Time : 01:32:28
Filter ID : B
Observation Date : 2018-12-19T18:16:11
CCD Temperature : -108.8

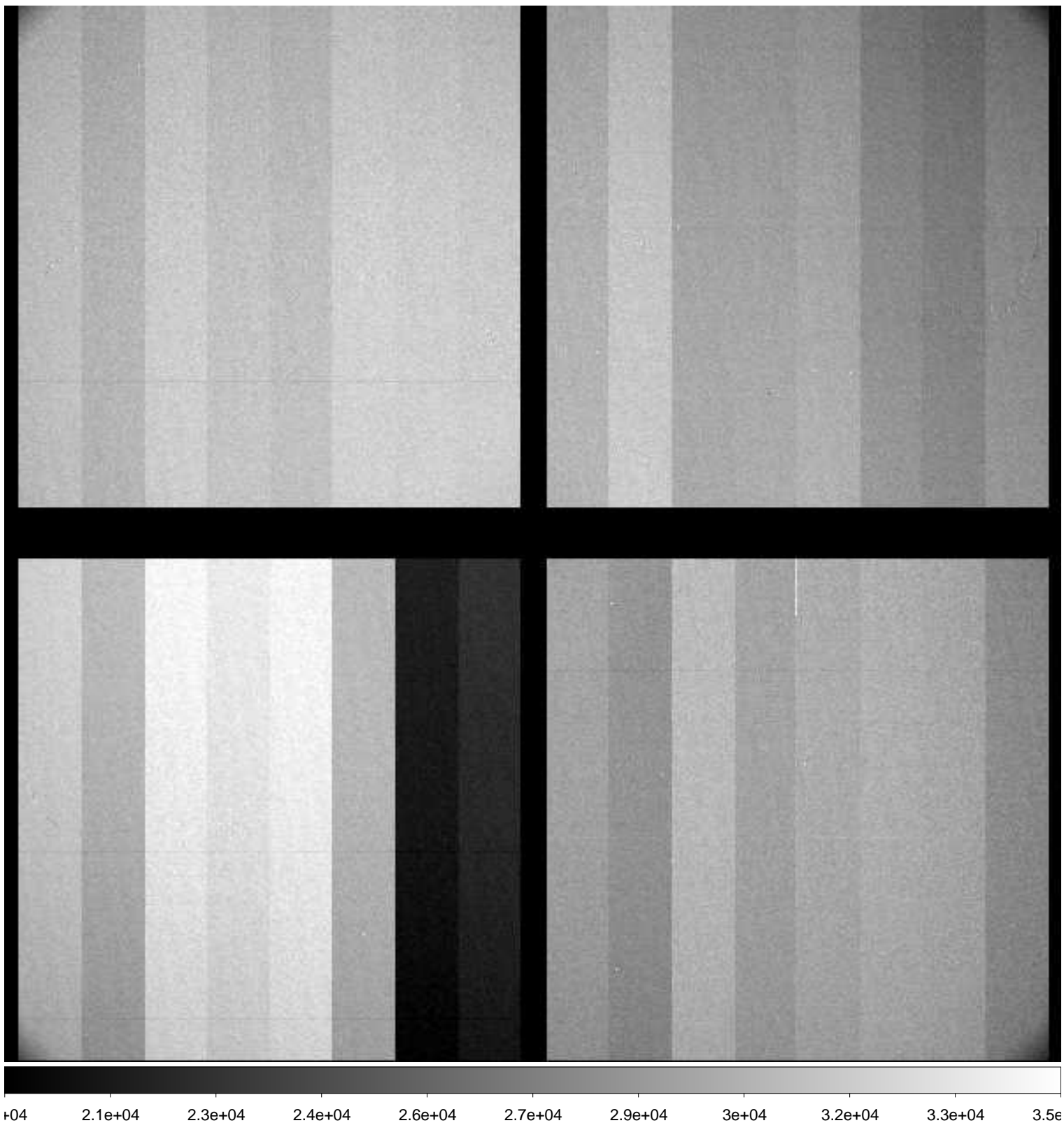

File Name : **xkmts.20181219.058925.fits** # 8 / 137 #
Project ID : ALL
Image Type : FLAT
Object Name : **flat**
RA : 02:53:32.980
DEC : -17:56:45.30
Exposure Time : 42
Airmass : 1.09
Sidereal Time : 01:34:13
Filter ID : B
Observation Date : 2018-12-19T18:17:56
CCD Temperature : -108.84

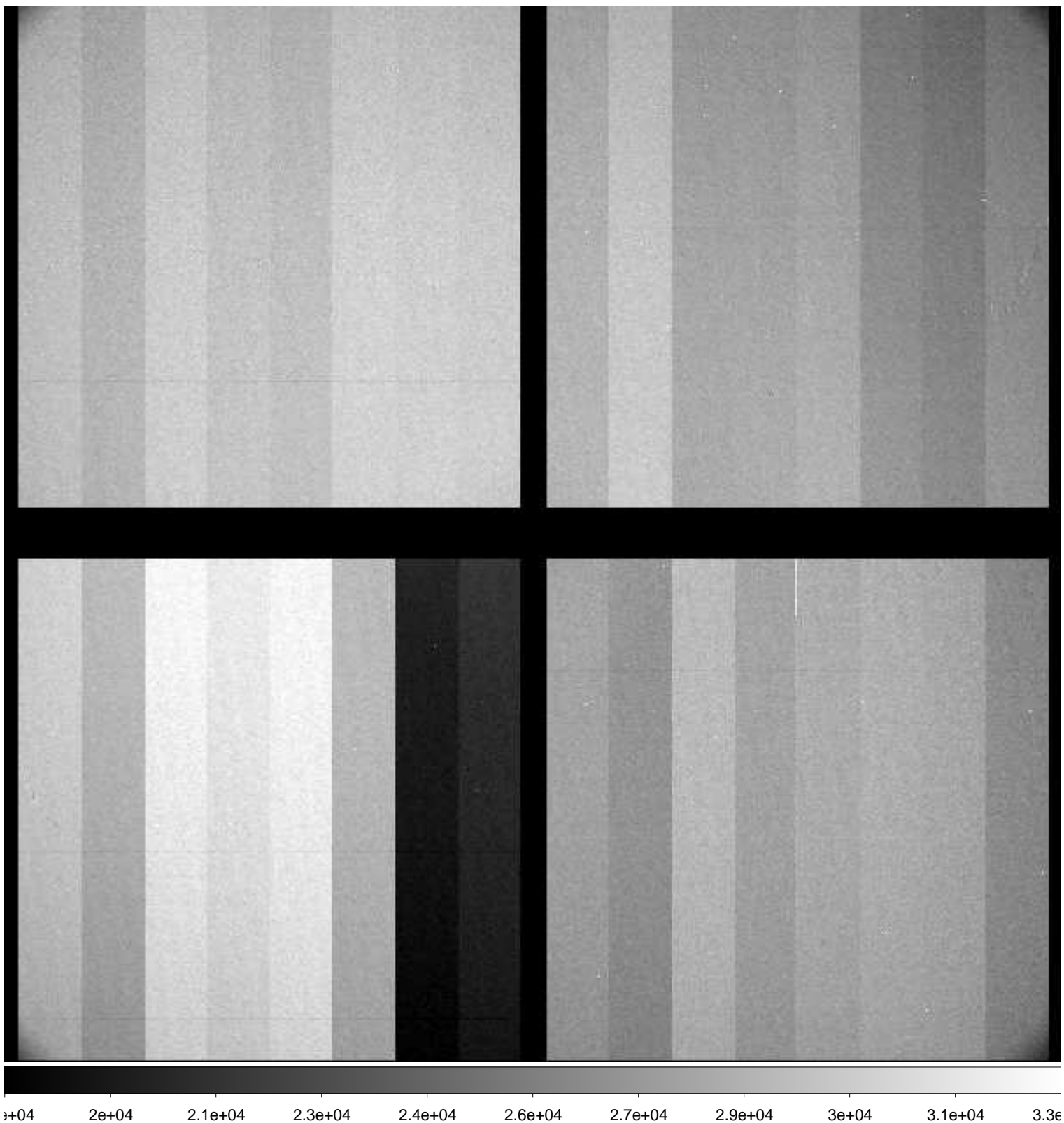

File Name : **xkmts.20181219.058926.fits** # 9 / 137 #
Project ID : ALL
Image Type : FLAT
Object Name : **flat**
RA : 02:54:16.220
DEC : -18:03:34.80
Exposure Time : 25
Airmass : 1.08
Sidereal Time : 01:35:51
Filter ID : R
Observation Date : 2018-12-19T18:19:47
CCD Temperature : -108.86

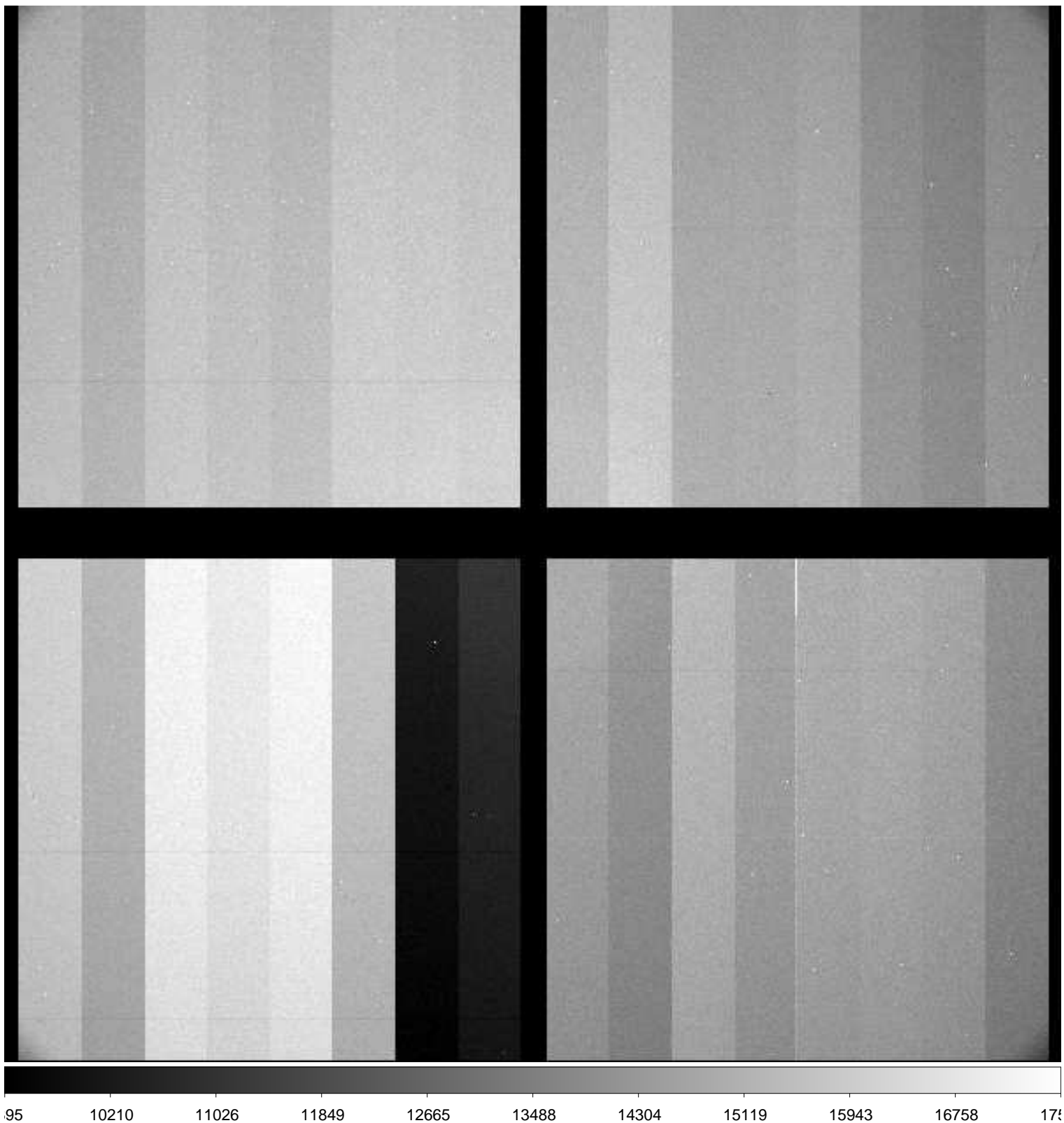

File Name : **xkmts.20181219.058927.fits** # 10 / 137 #
Project ID : ALL
Image Type : FLAT
Object Name : **flat**
RA : 02:54:36.400
DEC : -18:12:14.20
Exposure Time : 60
Airmass : 1.08
Sidereal Time : 01:37:45
Filter ID : R
Observation Date : 2018-12-19T18:21:28
CCD Temperature : -108.85

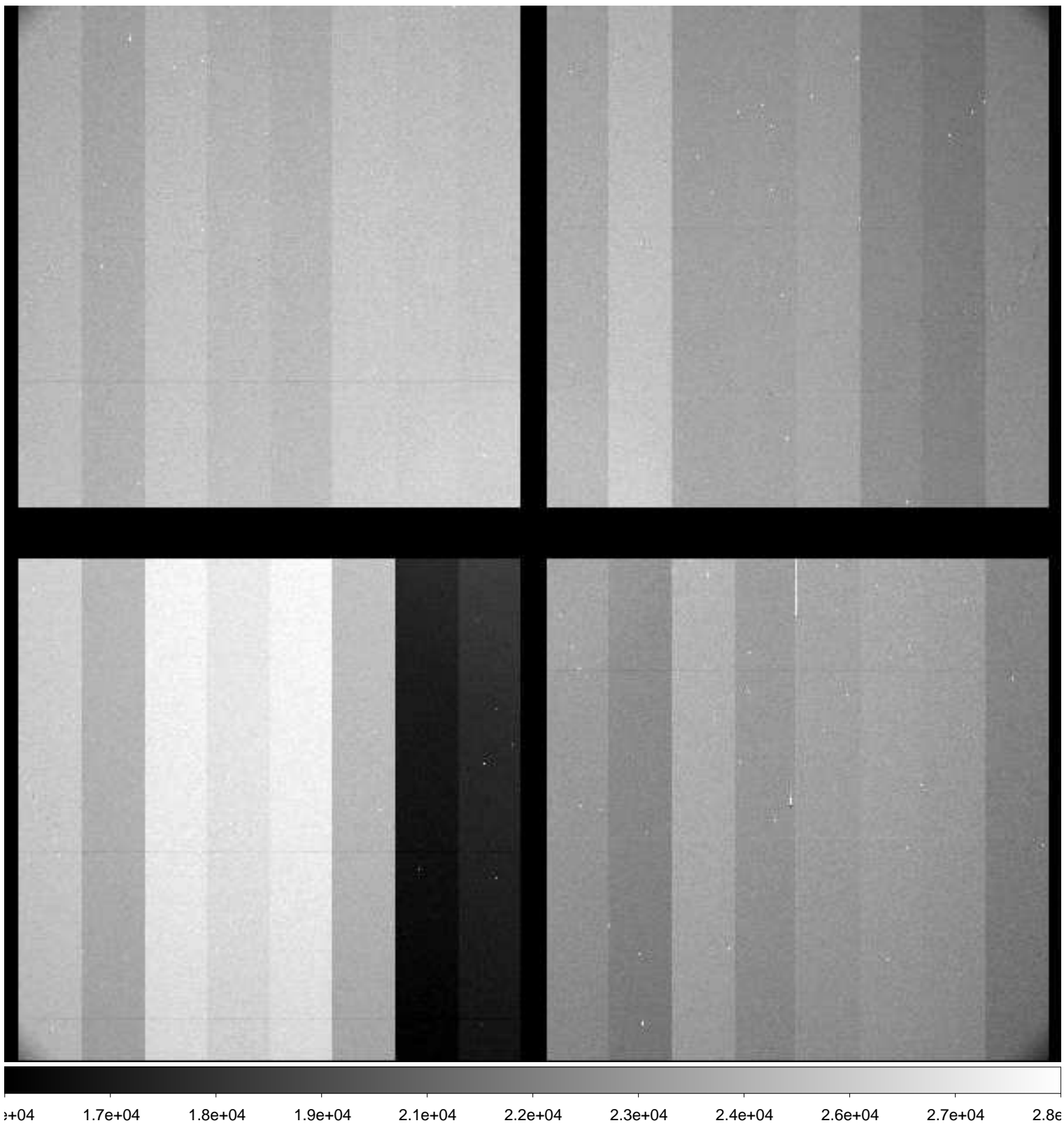

File Name : **xkmts.20181219.058928.fits** # 11 / 137 #
Project ID : ENG-LMC-2
Image Type : OBJECT
Object Name : **focus**
RA : 05:09:59.920
DEC : -69:30:00.20
Exposure Time : 10
Airmass : 1.42
Sidereal Time : 02:05:59
Filter ID : I
Observation Date : 2018-12-19T18:49:37
CCD Temperature : -108.97

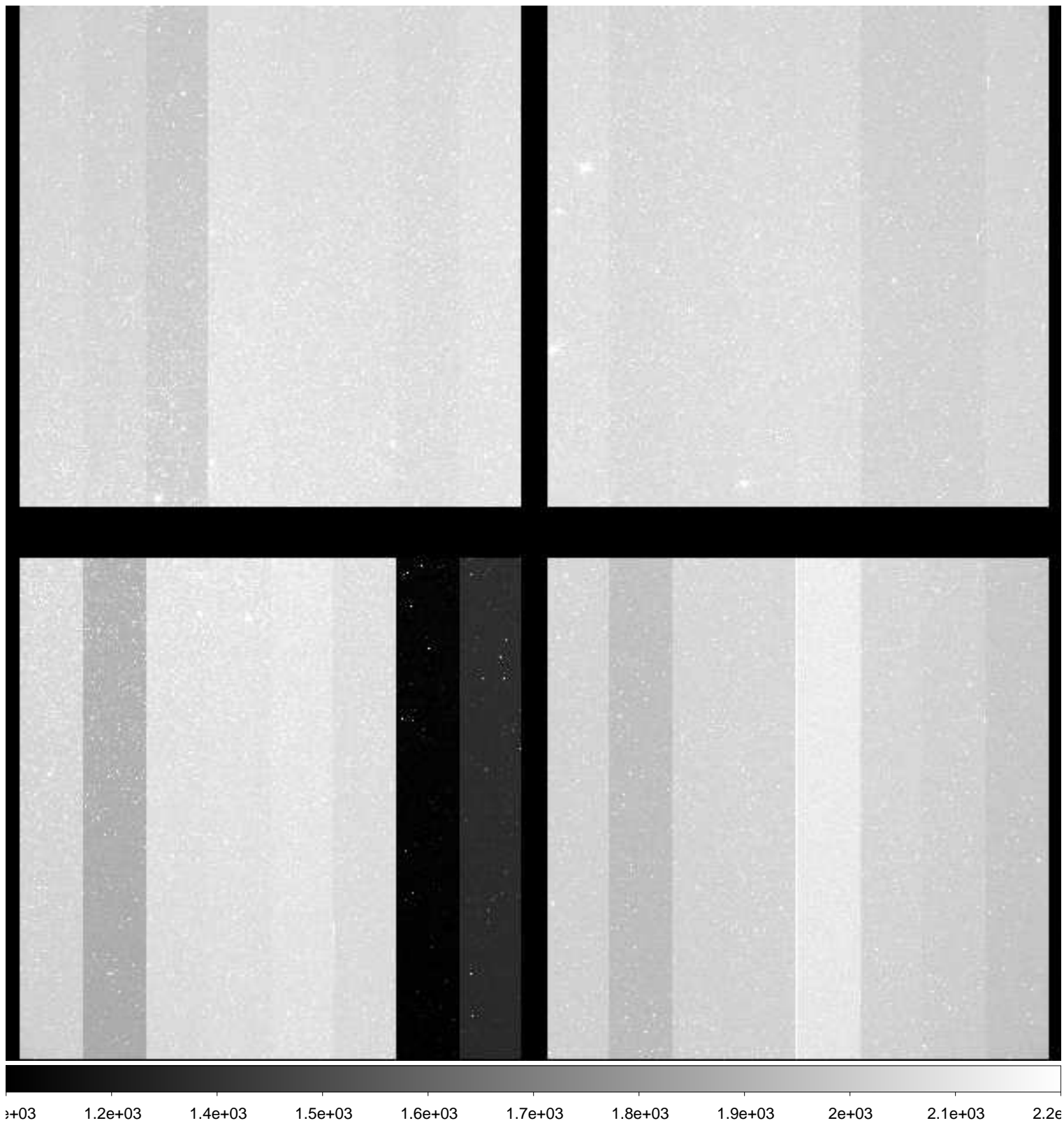

File Name : **xkmts.20181219.058929.fits** # 12 / 137 #
Project ID : ENG-LMC-2
Image Type : OBJECT
Object Name : **focus**
RA : 05:10:00.010
DEC : -69:30:00.00
Exposure Time : 10
Airmass : 1.41
Sidereal Time : 02:07:58
Filter ID : I
Observation Date : 2018-12-19T18:51:36
CCD Temperature : -108.96

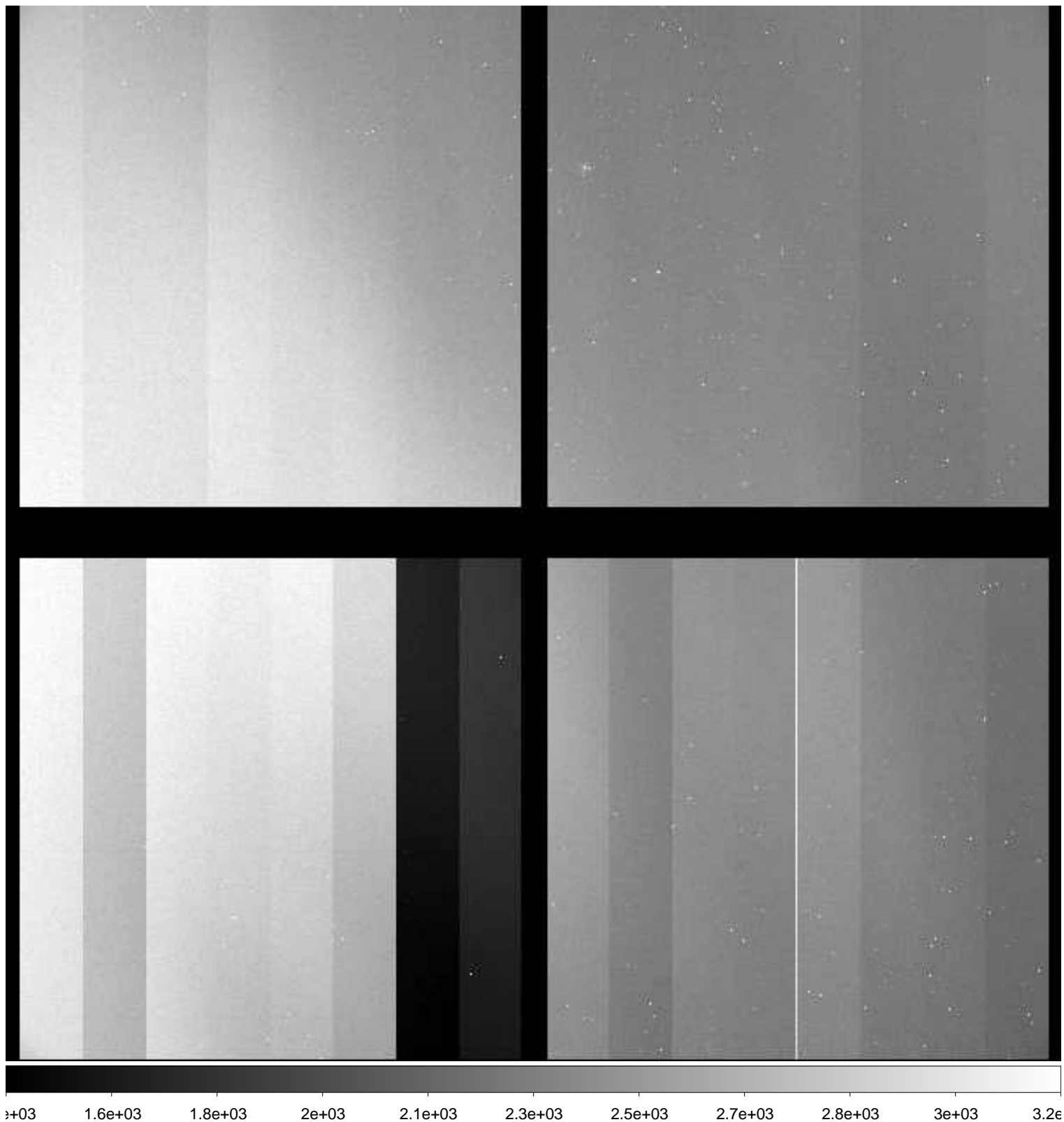

File Name : **xkmts.20181219.058930.fits** # 13 / 137 #
Project ID : ENG-LMC-2
Image Type : OBJECT
Object Name : **focus**
RA : 05:10:00.010
DEC : -69:30:00.00
Exposure Time : 10
Airmass : 1.41
Sidereal Time : 02:09:06
Filter ID : I
Observation Date : 2018-12-19T18:52:56
CCD Temperature : -108.96

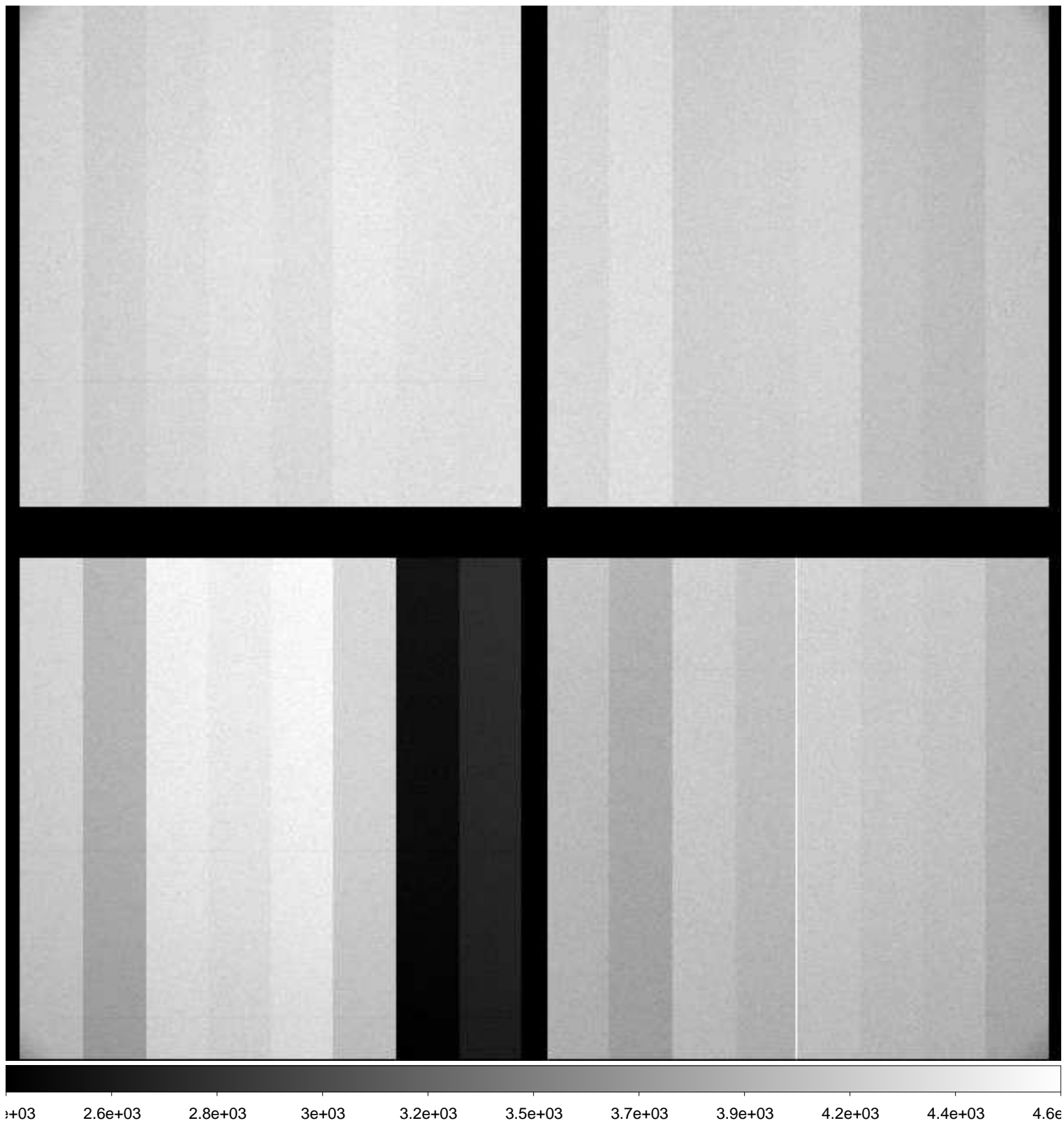

File Name : **xkmts.20181219.058931.fits** # 14 / 137 #
Project ID : ENG-LMC-2
Image Type : OBJECT
Object Name : **focus**
RA : 05:10:00.020
DEC : -69:29:59.90
Exposure Time : 10
Airmass : 1.41
Sidereal Time : 02:11:35
Filter ID : I
Observation Date : 2018-12-19T18:55:12
CCD Temperature : -108.9

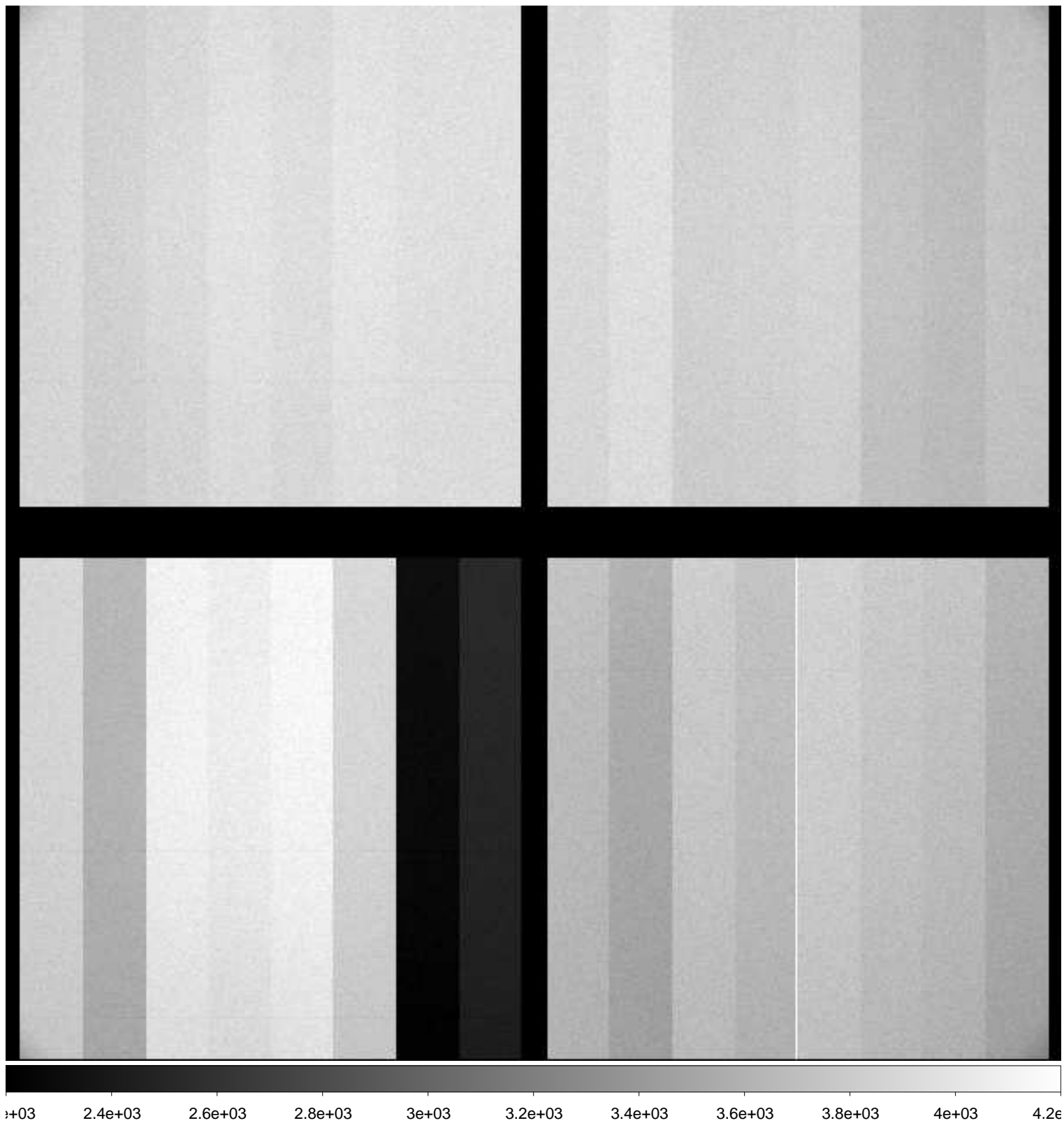

File Name : **xkmts.20181219.058932.fits** # 15 / 137 #
Project ID : ENG-LMC-2
Image Type : OBJECT
Object Name : **LMC-2**
RA : 05:10:00.040
DEC : -69:39:59.90
Exposure Time : 120
Airmass : 1.40
Sidereal Time : 02:14:53
Filter ID : V
Observation Date : 2018-12-19T18:58:30
CCD Temperature : -108.87

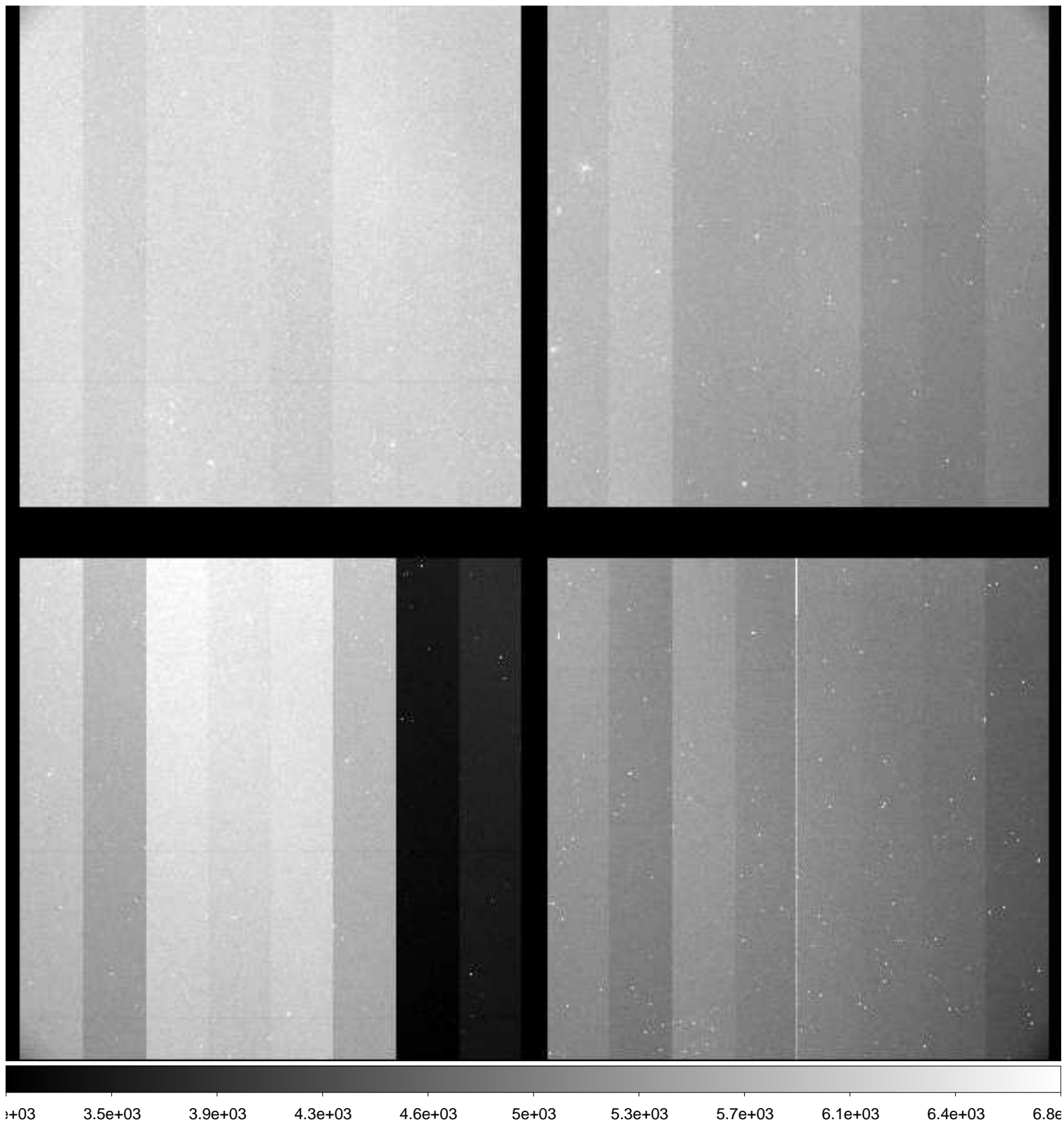

File Name : **xkmts.20181219.058933.fits** # 16 / 137 #
Project ID : ENG-LMC-2
Image Type : OBJECT
Object Name : **LMC-2**
RA : 05:10:00.010
DEC : -69:20:00.00
Exposure Time : 120
Airmass : 1.40
Sidereal Time : 02:17:50
Filter ID : I
Observation Date : 2018-12-19T19:01:38
CCD Temperature : -108.67

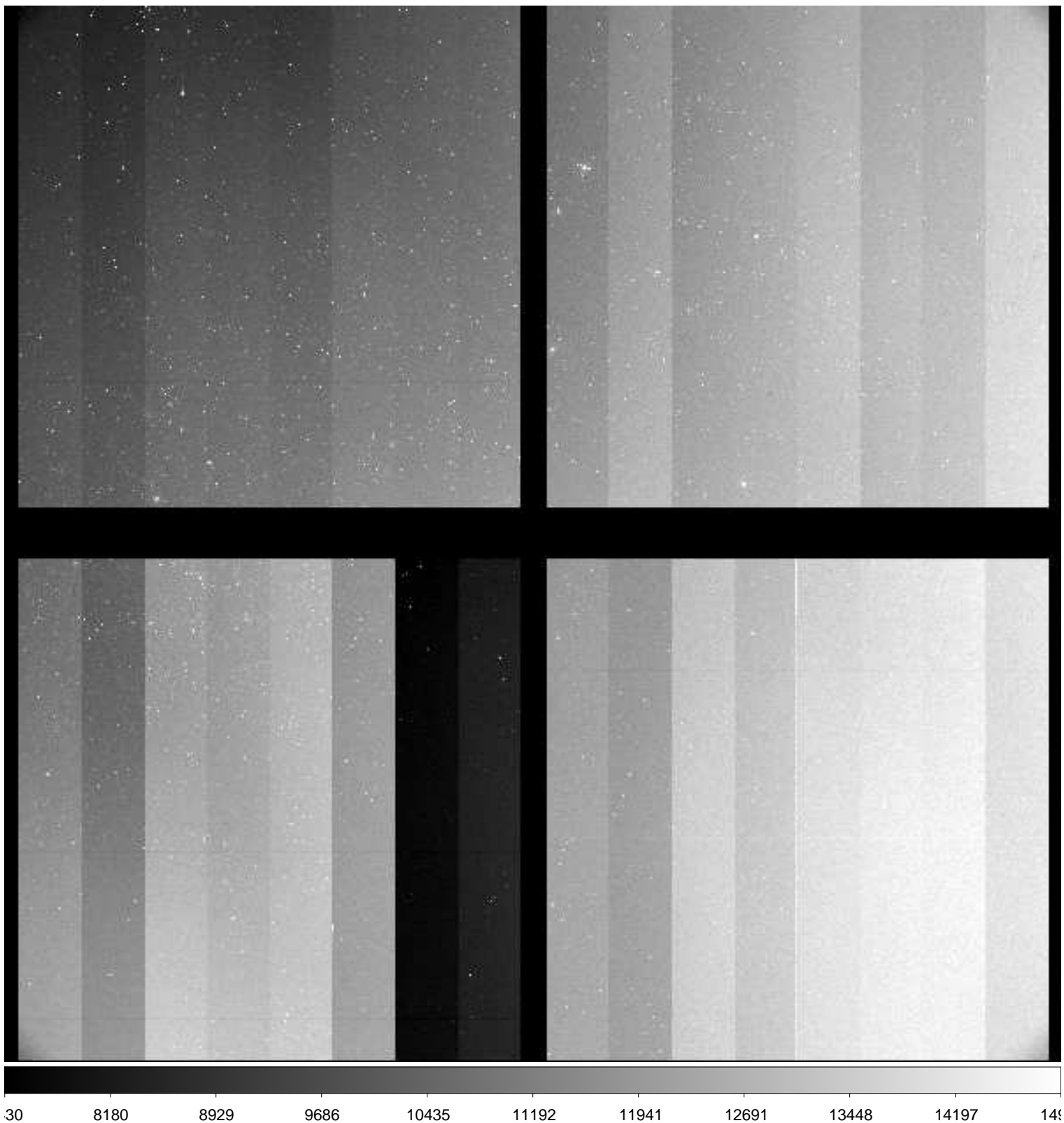

File Name : **xkmts.20181219.058934.fits** # 17 / 137 #
Project ID : ENG-LMC-2
Image Type : OBJECT
Object Name : **focus**
RA : 05:09:59.950
DEC : -69:30:00.10
Exposure Time : 10
Airmass : 1.36
Sidereal Time : 02:39:45
Filter ID : I
Observation Date : 2018-12-19T19:23:17
CCD Temperature : -109.06

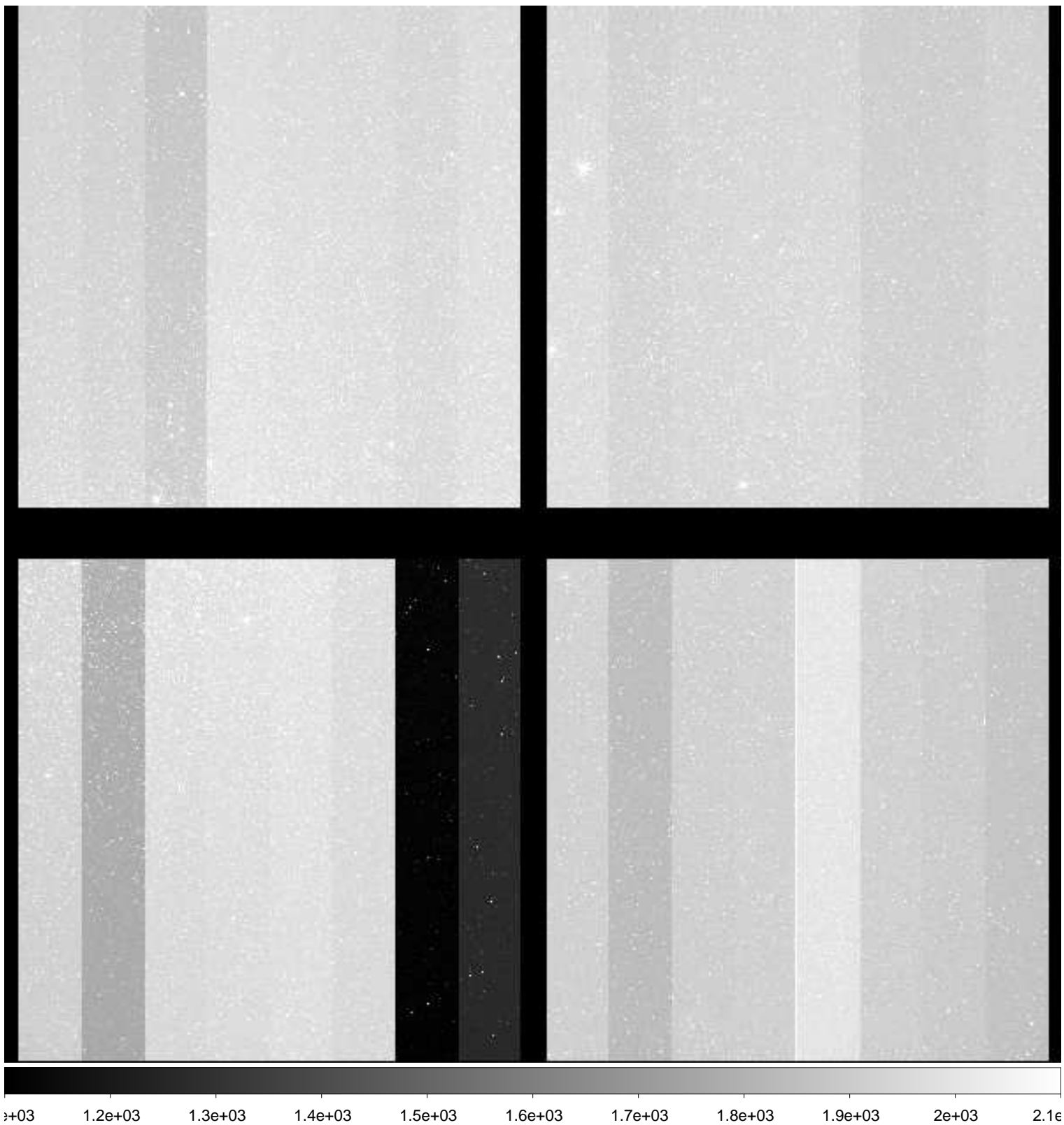

File Name : **xkmts.20181219.058935.fits** # 18 / 137 #
Project ID : ENG-LMC-2
Image Type : OBJECT
Object Name : **focus**
RA : 05:09:59.890
DEC : -69:30:00.20
Exposure Time : 10
Airmass : 1.36
Sidereal Time : 02:40:57
Filter ID : I
Observation Date : 2018-12-19T19:24:29
CCD Temperature : -108.77

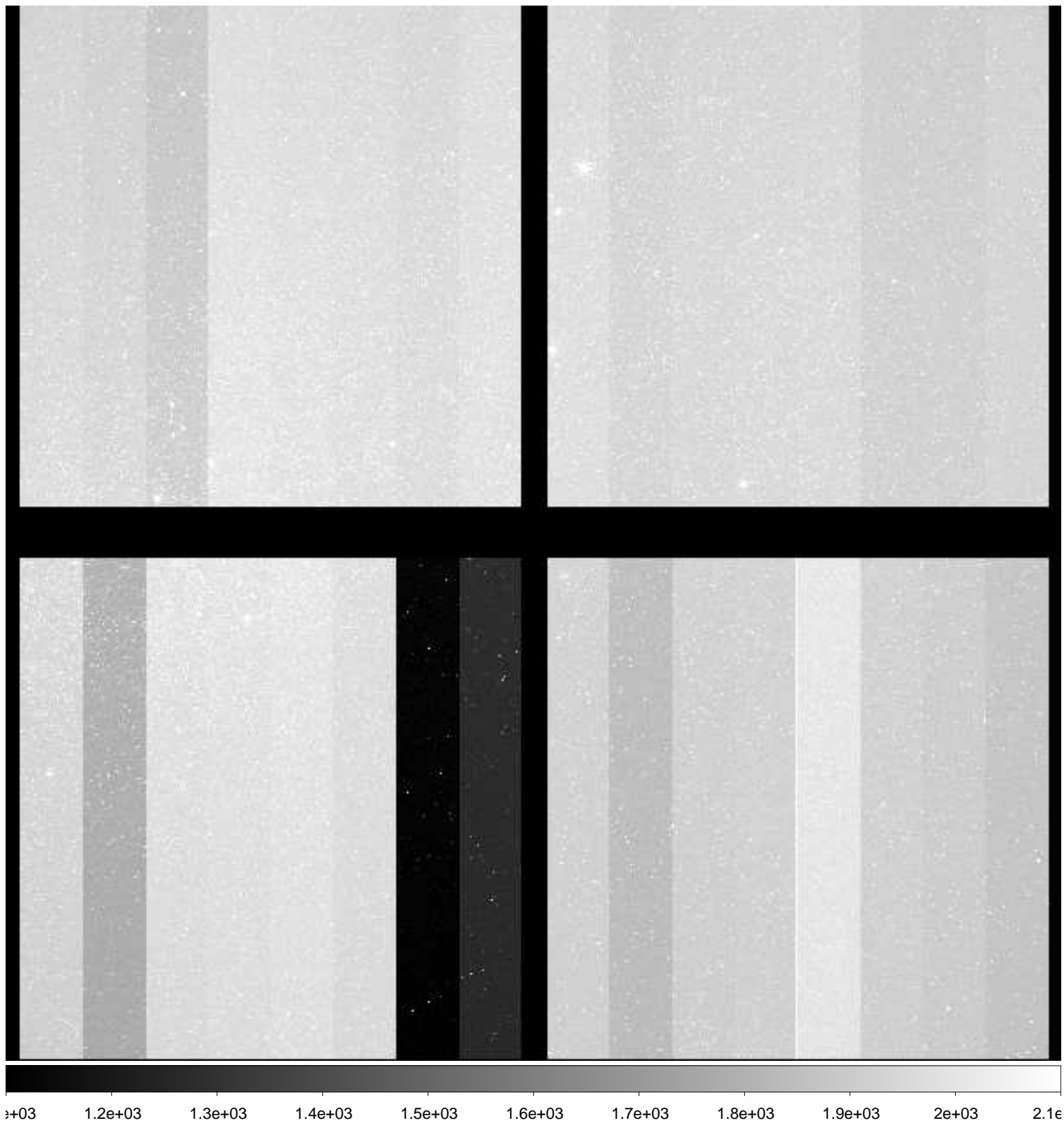

File Name : **xkmts.20181219.058936.fits** # 19 / 137 #
Project ID : ENG-LMC-2
Image Type : OBJECT
Object Name : **LMC-2**
RA : 05:10:00.020
DEC : -69:20:00.00
Exposure Time : 120
Airmass : 1.36
Sidereal Time : 02:42:49
Filter ID : V
Observation Date : 2018-12-19T19:26:20
CCD Temperature : -109.02

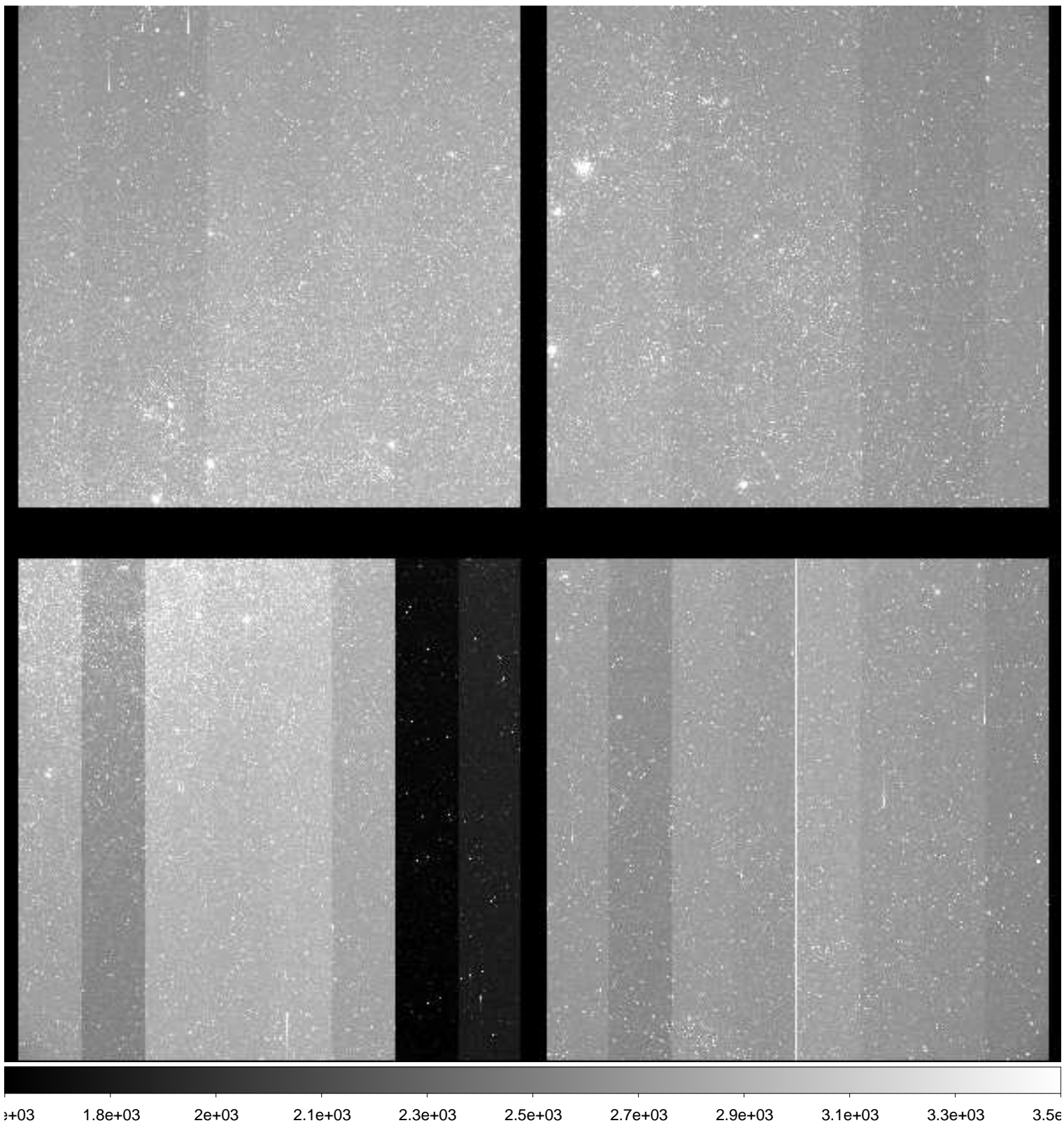

File Name : **xkmts.20181219.058937.fits** # 20 / 137 #
Project ID : ENG-LMC-2
Image Type : OBJECT
Object Name : **LMC-2**
RA : 05:09:59.990
DEC : -69:29:59.90
Exposure Time : 120
Airmass : 1.35
Sidereal Time : 02:45:46
Filter ID : I
Observation Date : 2018-12-19T19:29:30
CCD Temperature : -108.8

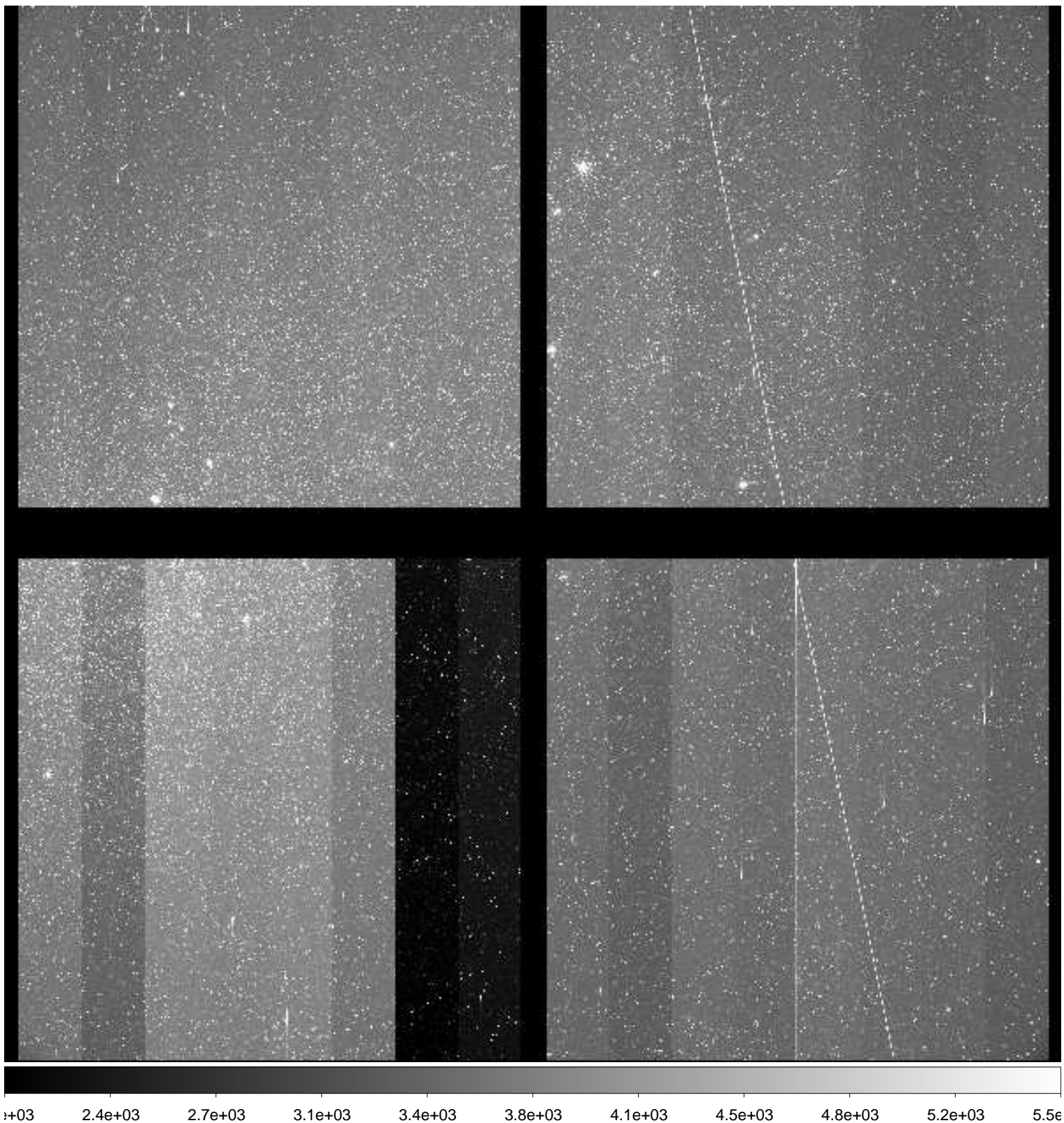

File Name : **xkmts.20181219.058938.fits** # 21 / 137 #
Project ID : ENG-LMC-2
Image Type : OBJECT
Object Name : **LMC-2**
RA : 05:09:59.990
DEC : -69:30:00.00
Exposure Time : 120
Airmass : 1.35
Sidereal Time : 02:48:55
Filter ID : V
Observation Date : 2018-12-19T19:32:38
CCD Temperature : -109

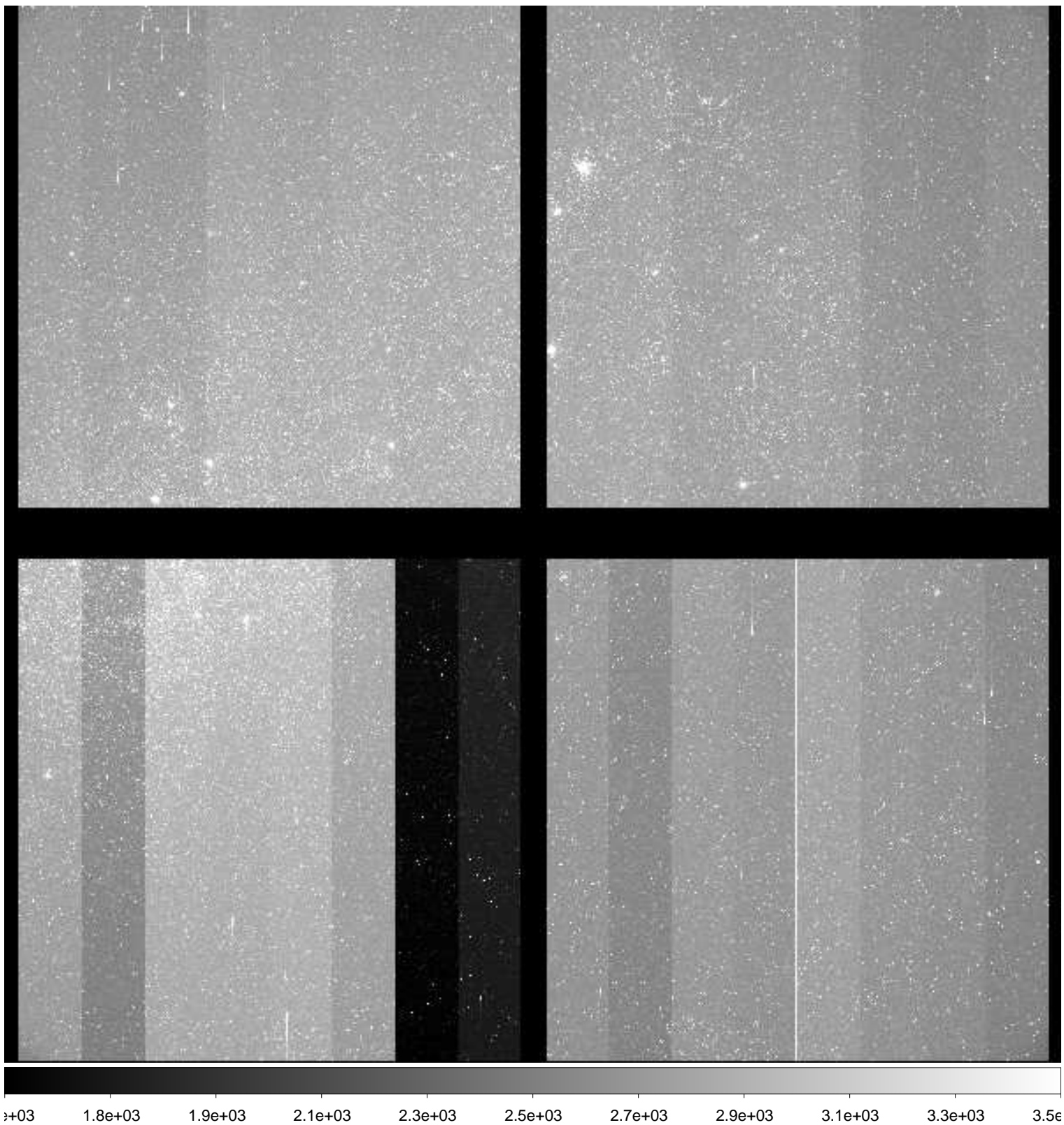

File Name : **xkmts.20181219.058939.fits** # 22 / 137 #
Project ID : ENG-LMC-2
Image Type : OBJECT
Object Name : **LMC-2**
RA : 05:10:00.030
DEC : -69:30:00.00
Exposure Time : 120
Airmass : 1.34
Sidereal Time : 02:52:04
Filter ID : I
Observation Date : 2018-12-19T19:35:47
CCD Temperature : -109.02

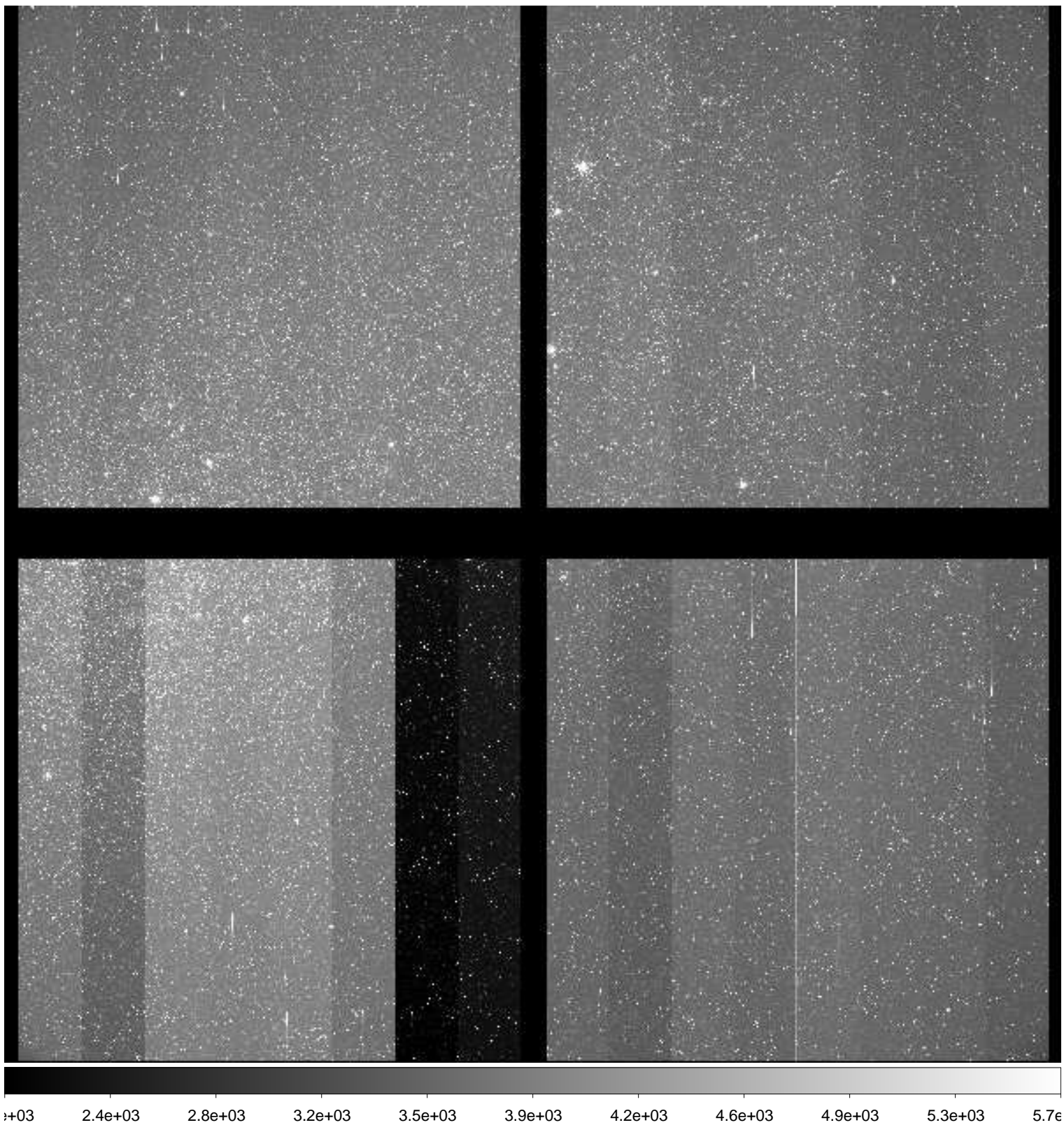

File Name : **xkmts.20181219.058940.fits** # 23 / 137 #
Project ID : ENG-LMC-2
Image Type : OBJECT
Object Name : **LMC-2**
RA : 05:10:00.000
DEC : -69:30:09.90
Exposure Time : 120
Airmass : 1.34
Sidereal Time : 02:55:14
Filter ID : V
Observation Date : 2018-12-19T19:38:56
CCD Temperature : -108.8

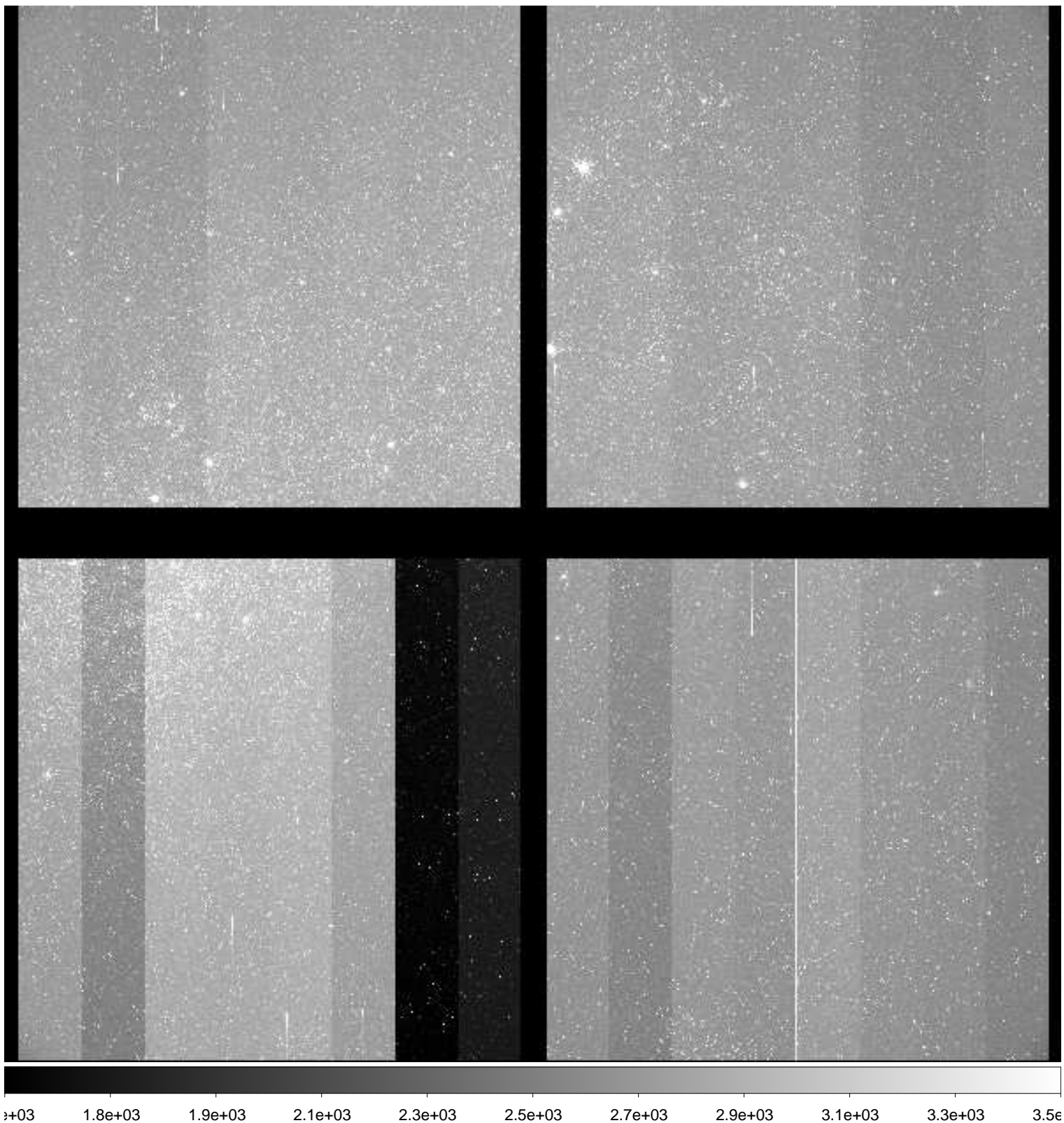

File Name : **xkmts.20181219.058941.fits** # 24 / 137 #
Project ID : ENG-LMC-2
Image Type : OBJECT
Object Name : **LMC-2**
RA : 05:10:00.010
DEC : -69:30:00.10
Exposure Time : 120
Airmass : 1.34
Sidereal Time : 02:58:24
Filter ID : I
Observation Date : 2018-12-19T19:42:06
CCD Temperature : -109.01

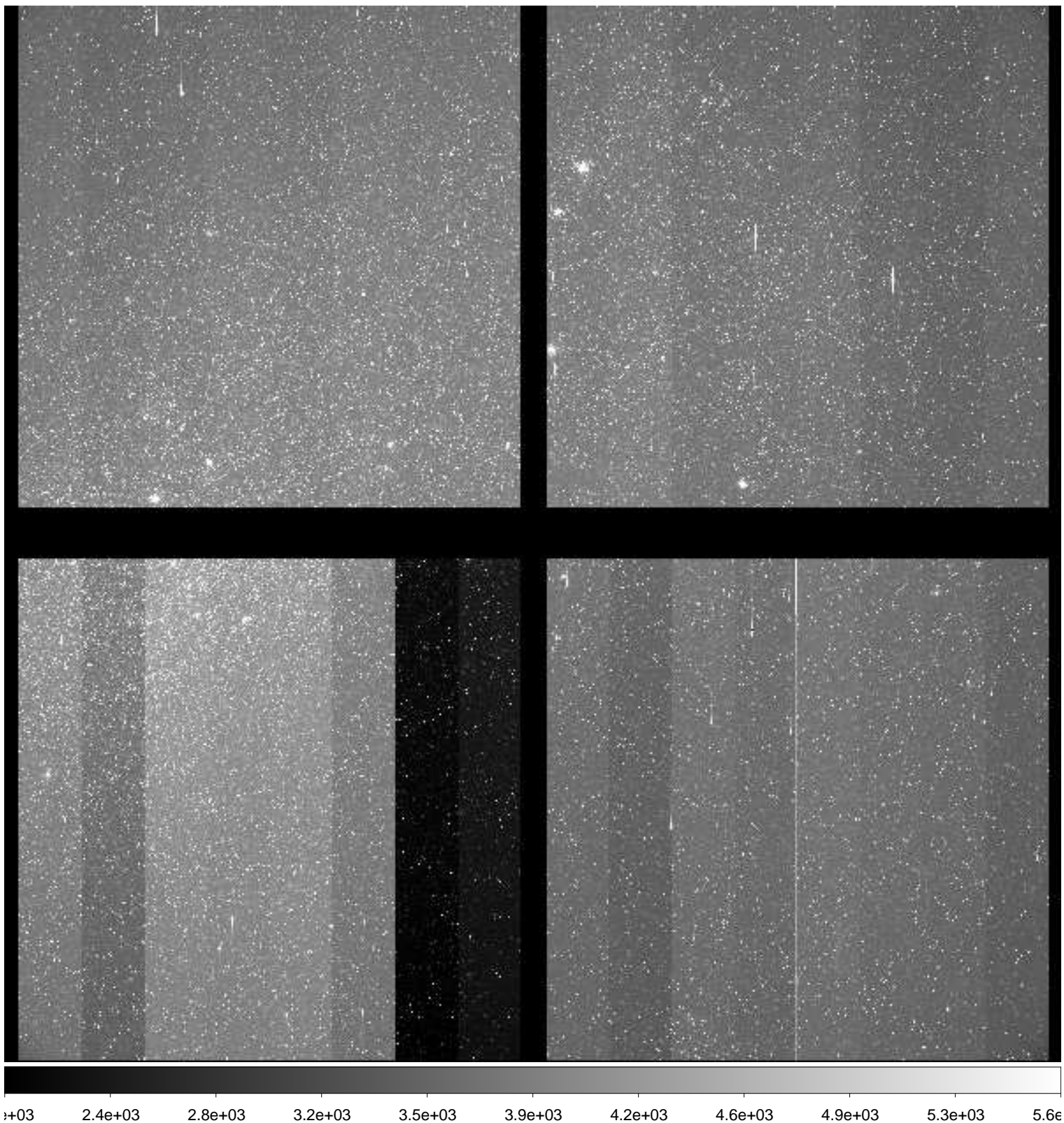

File Name : **xkmts.20181219.058942.fits** # 25 / 137 #
Project ID : ENG-LMC-2
Image Type : OBJECT
Object Name : **LMC-2**
RA : 05:10:00.000
DEC : -69:29:59.90
Exposure Time : 120
Airmass : 1.33
Sidereal Time : 03:01:35
Filter ID : V
Observation Date : 2018-12-19T19:45:03
CCD Temperature : -109.04

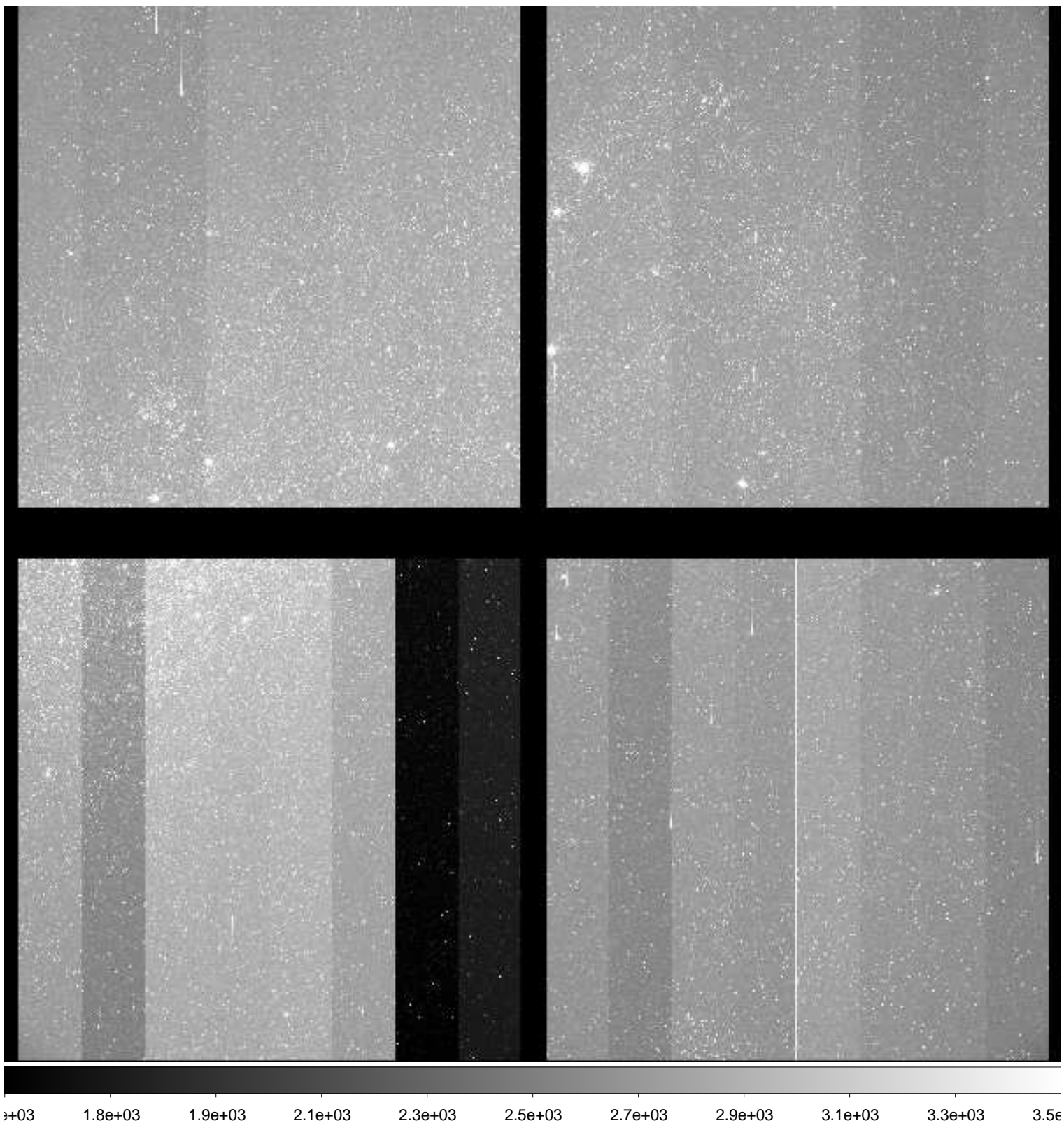

File Name : **xkmts.20181219.058943.fits** # 26 / 137 #
Project ID : ENG-LMC-2
Image Type : OBJECT
Object Name : **LMC-2**
RA : 05:10:00.040
DEC : -69:29:59.80
Exposure Time : 120
Airmass : 1.33
Sidereal Time : 03:06:12
Filter ID : I
Observation Date : 2018-12-19T19:49:40
CCD Temperature : -109.05

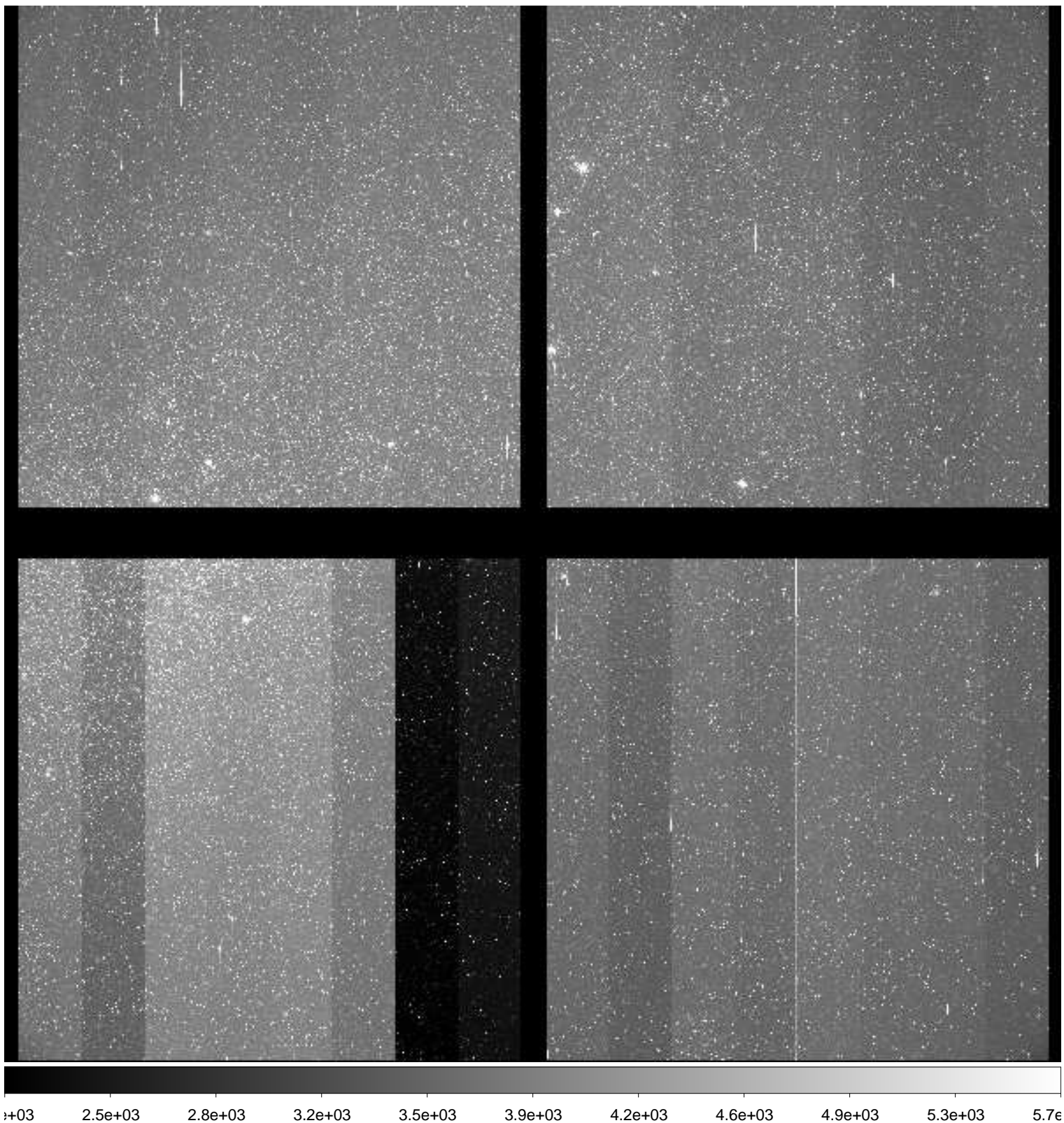

File Name : **xkmts.20181219.058944.fits** # 27 / 137 #
Project ID : ENG-LMC-2
Image Type : OBJECT
Object Name : **LMC-2**
RA : 05:10:00.000
DEC : -69:30:00.00
Exposure Time : 120
Airmass : 1.32
Sidereal Time : 03:09:09
Filter ID : V
Observation Date : 2018-12-19T19:52:49
CCD Temperature : -109.05

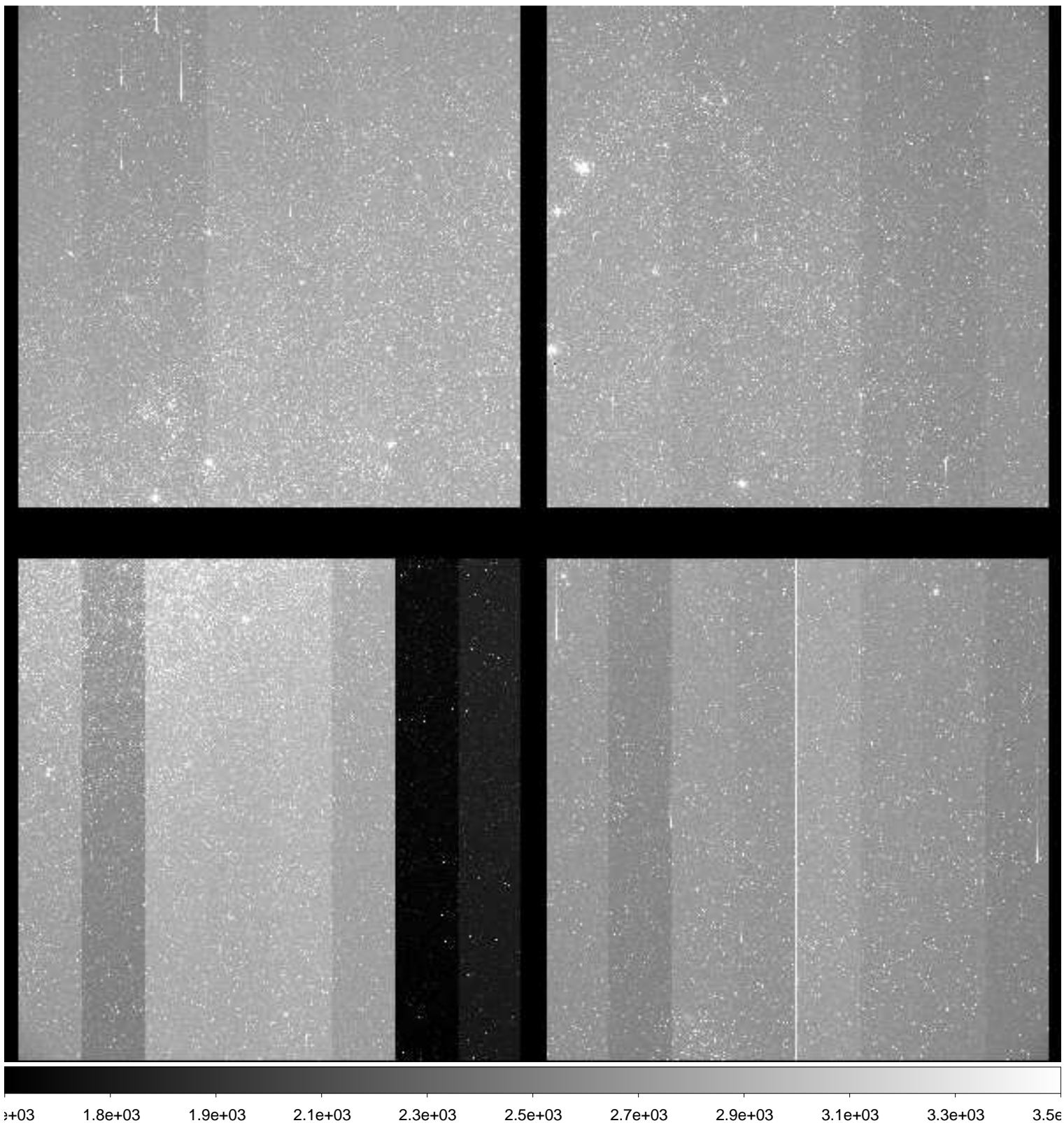

File Name : **xkmts.20181219.058945.fits** # 28 / 137 #
Project ID : ENG-LMC-2
Image Type : OBJECT
Object Name : **LMC-2**
RA : 05:10:00.000
DEC : -69:30:00.10
Exposure Time : 120
Airmass : 1.32
Sidereal Time : 03:12:18
Filter ID : I
Observation Date : 2018-12-19T19:55:58
CCD Temperature : -109.06

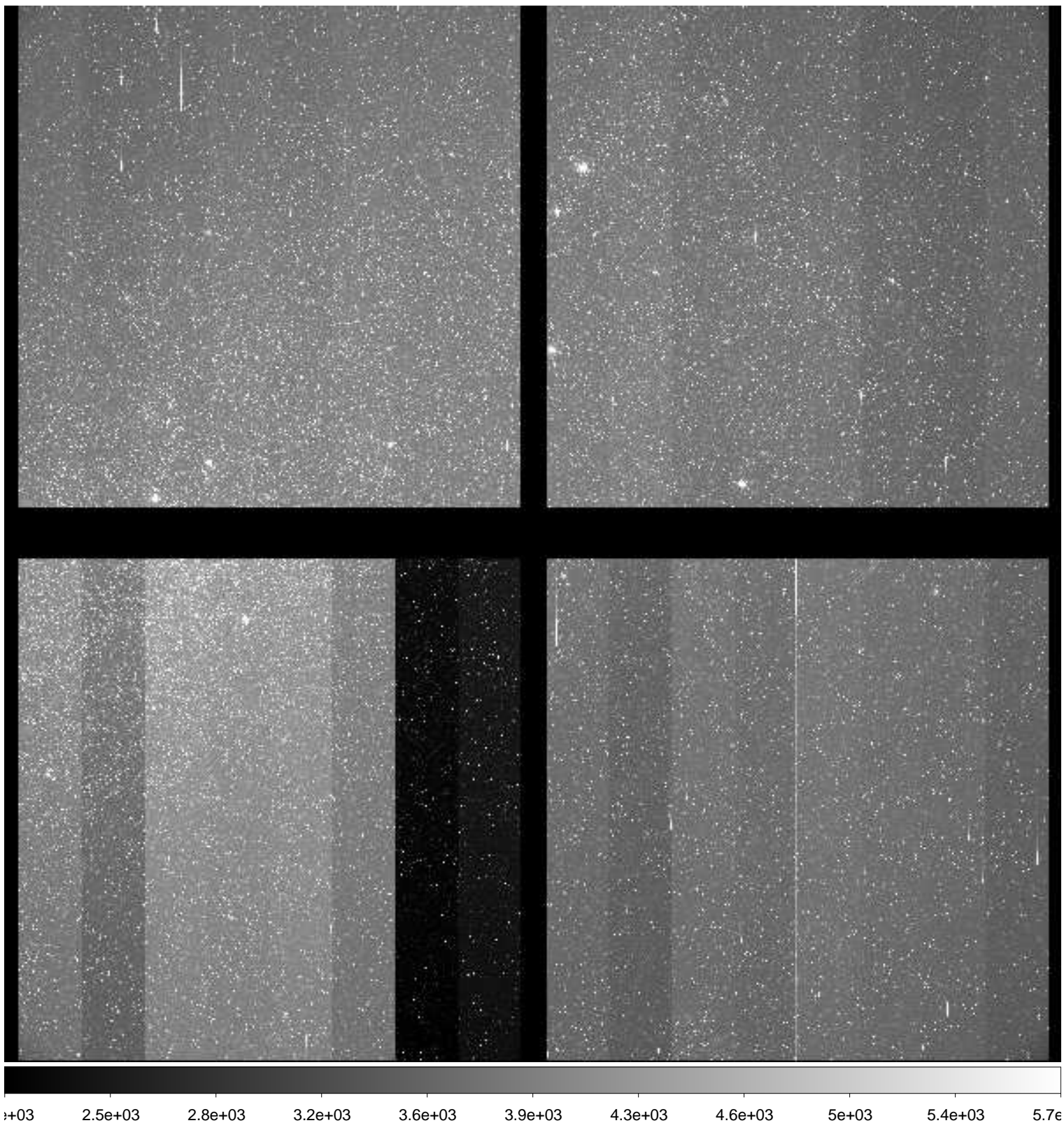

File Name : **xkmts.20181219.058946.fits** # 29 / 137 #
Project ID : ENG-LMC-2
Image Type : OBJECT
Object Name : **LMC-2**
RA : 05:10:00.030
DEC : -69:29:59.90
Exposure Time : 120
Airmass : 1.32
Sidereal Time : 03:15:28
Filter ID : V
Observation Date : 2018-12-19T19:59:08
CCD Temperature : -109.07

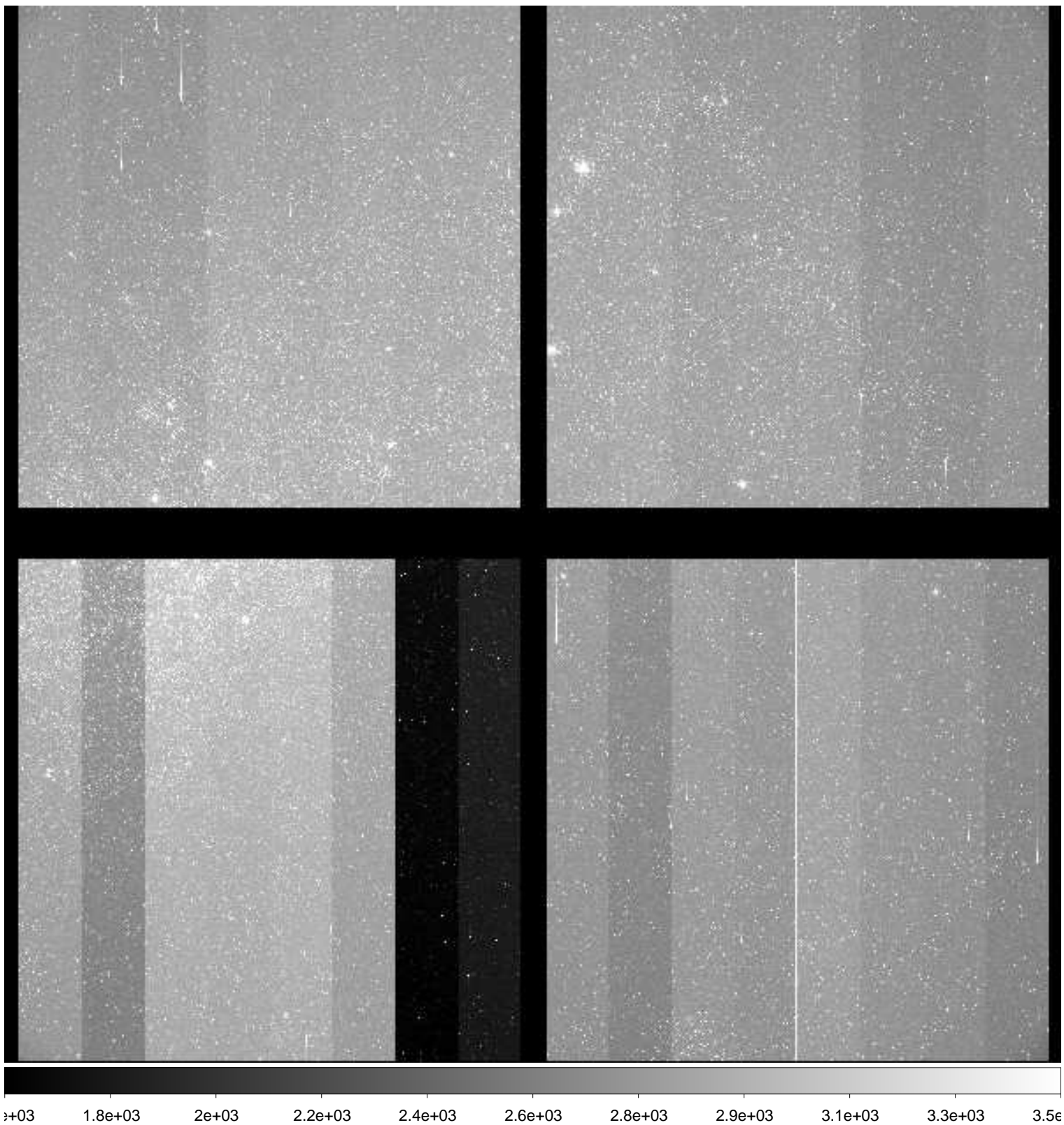

File Name : **xkmts.20181219.058947.fits** # 30 / 137 #
Project ID : ENG-LMC-2
Image Type : OBJECT
Object Name : **LMC-2**
RA : 05:10:00.000
DEC : -69:30:00.00
Exposure Time : 120
Airmass : 1.31
Sidereal Time : 03:18:38
Filter ID : I
Observation Date : 2018-12-19T20:02:17
CCD Temperature : -109.07

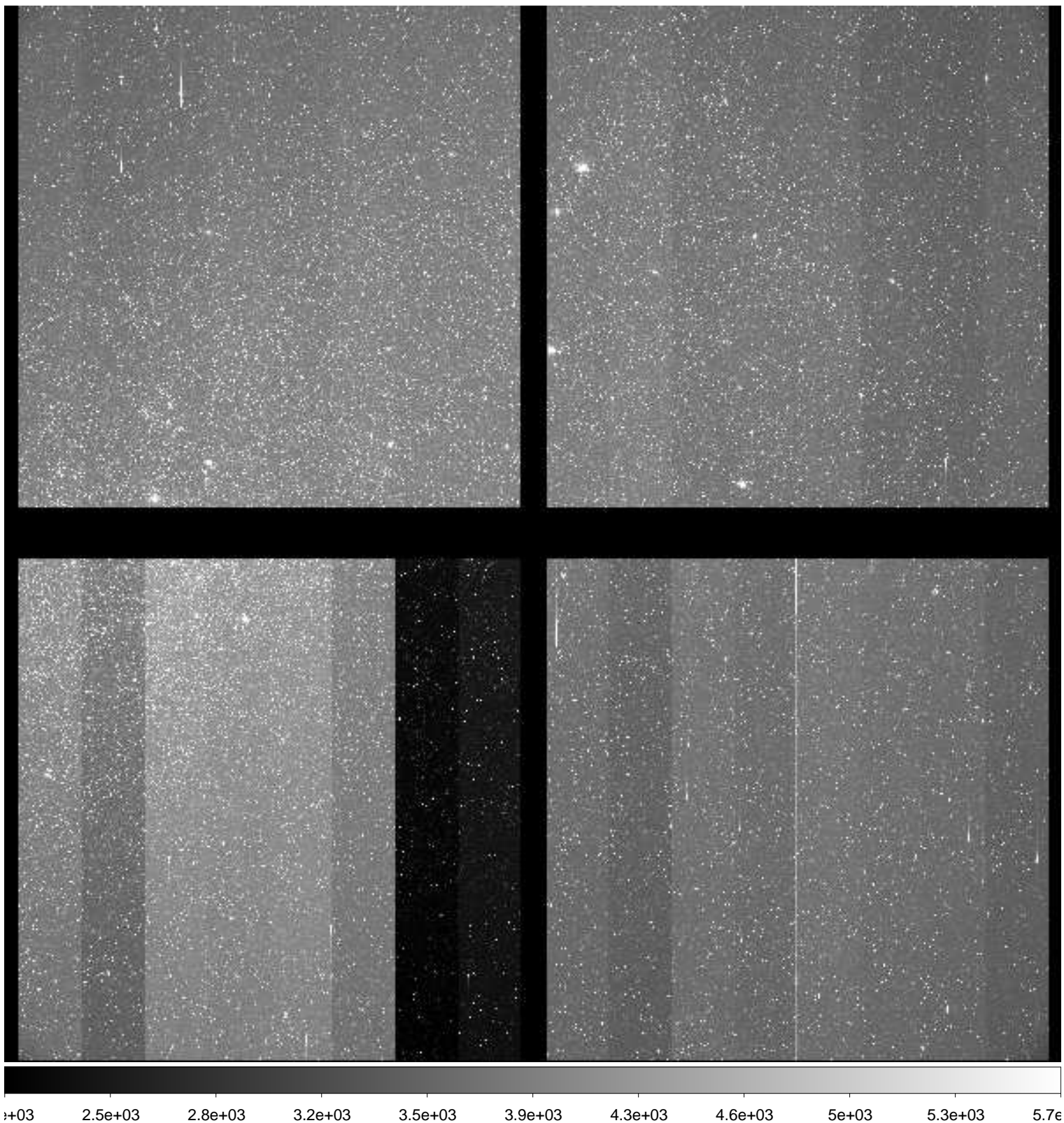

File Name : **xkmts.20181219.058948.fits** # 31 / 137 #
Project ID : ENG-LMC-2
Image Type : OBJECT
Object Name : **LMC-2**
RA : 05:10:00.000
DEC : -69:30:00.00
Exposure Time : 120
Airmass : 1.31
Sidereal Time : 03:21:49
Filter ID : V
Observation Date : 2018-12-19T20:05:27
CCD Temperature : -109.07

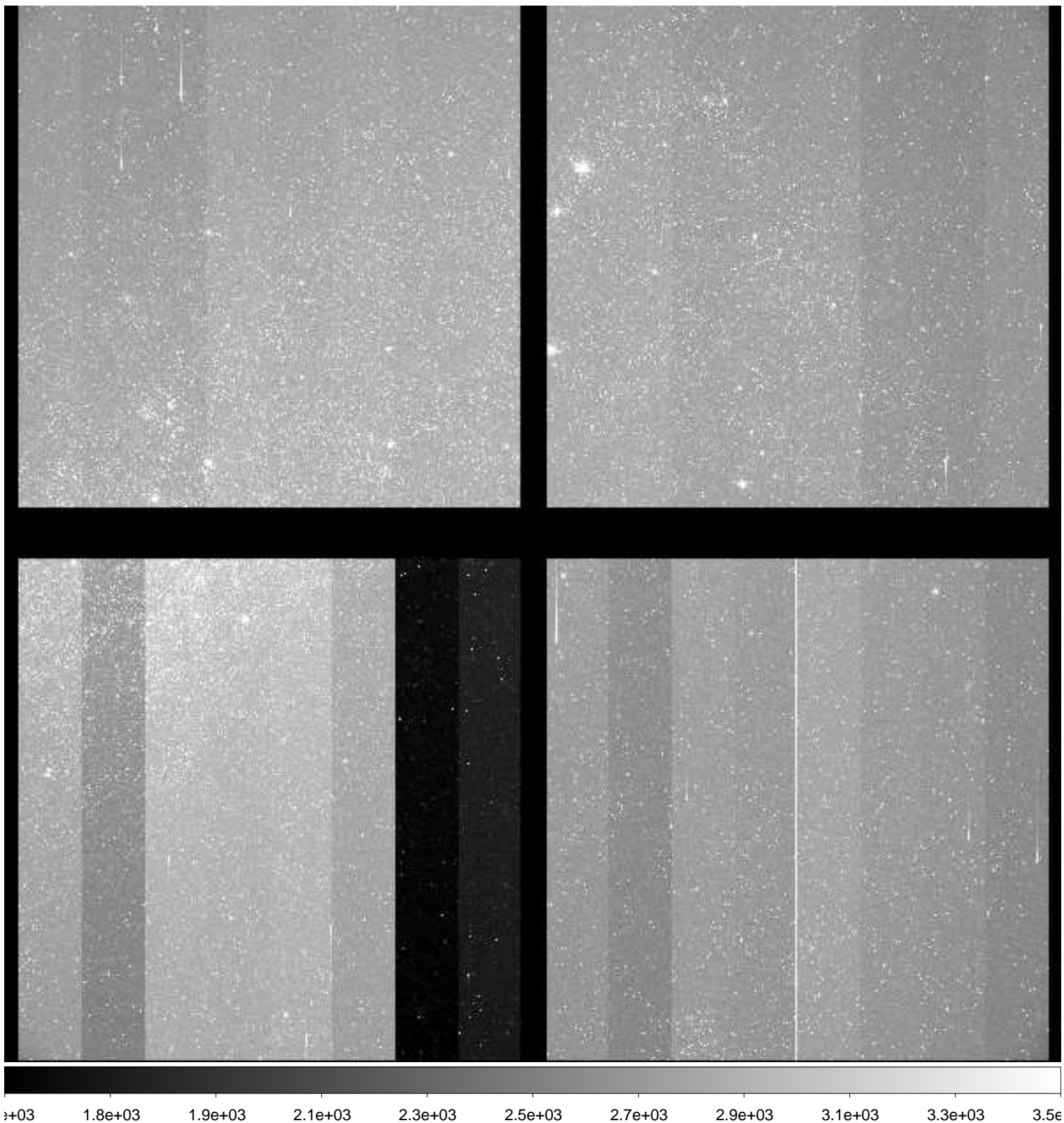

File Name : **xkmts.20181219.058949.fits** # 32 / 137 #
Project ID : ENG-LMC-2
Image Type : OBJECT
Object Name : **LMC-2**
RA : 05:10:00.000
DEC : -69:29:50.00
Exposure Time : 120
Airmass : 1.31
Sidereal Time : 03:24:58
Filter ID : I
Observation Date : 2018-12-19T20:08:36
CCD Temperature : -109.09

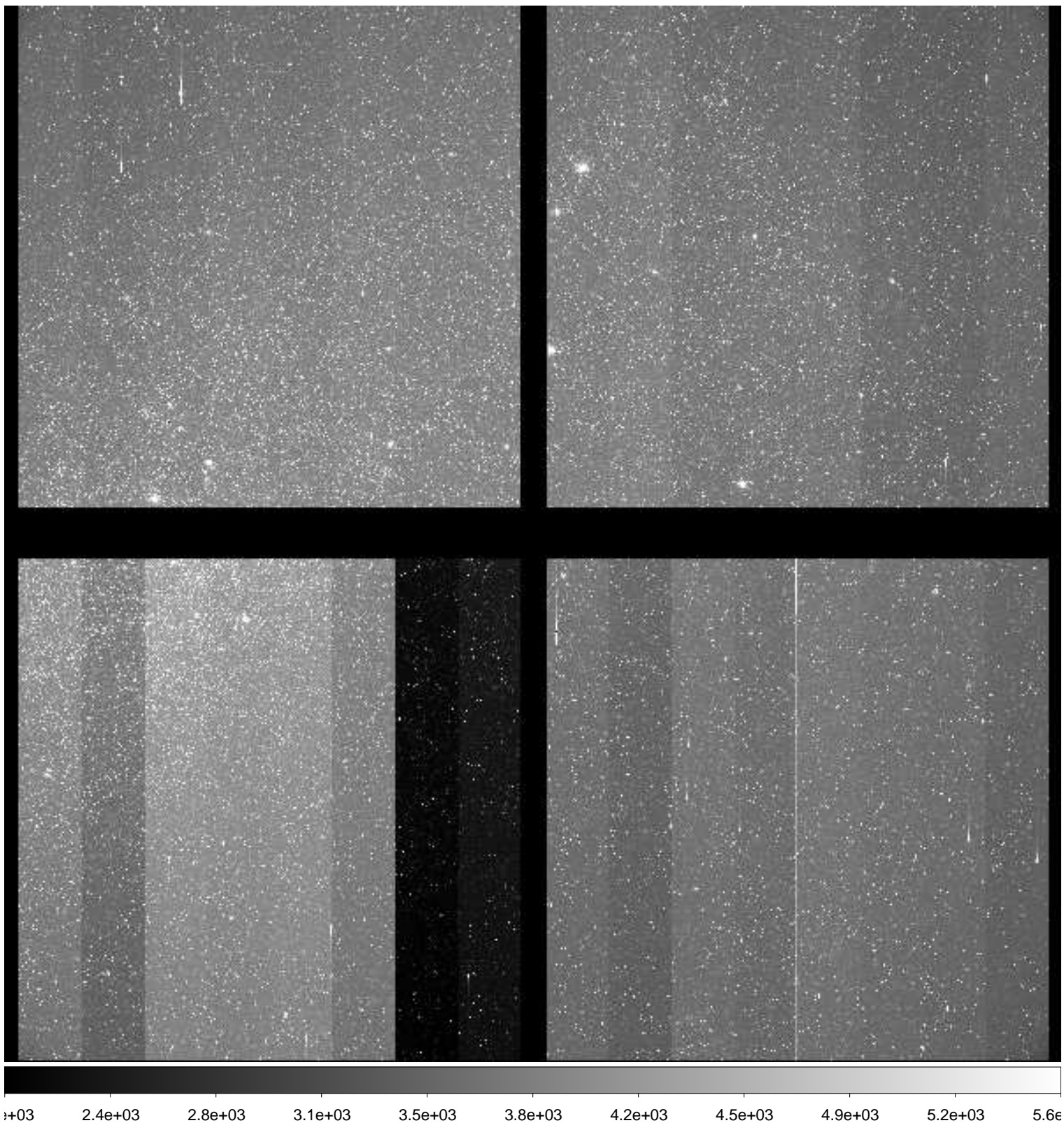

File Name : **xkmts.20181219.058950.fits** # 33 / 137 #
Project ID : ENG-LMC-2
Image Type : OBJECT
Object Name : **LMC-2**
RA : 05:10:00.000
DEC : -69:30:00.00
Exposure Time : 120
Airmass : 1.30
Sidereal Time : 03:28:07
Filter ID : V
Observation Date : 2018-12-19T20:11:45
CCD Temperature : -109.09

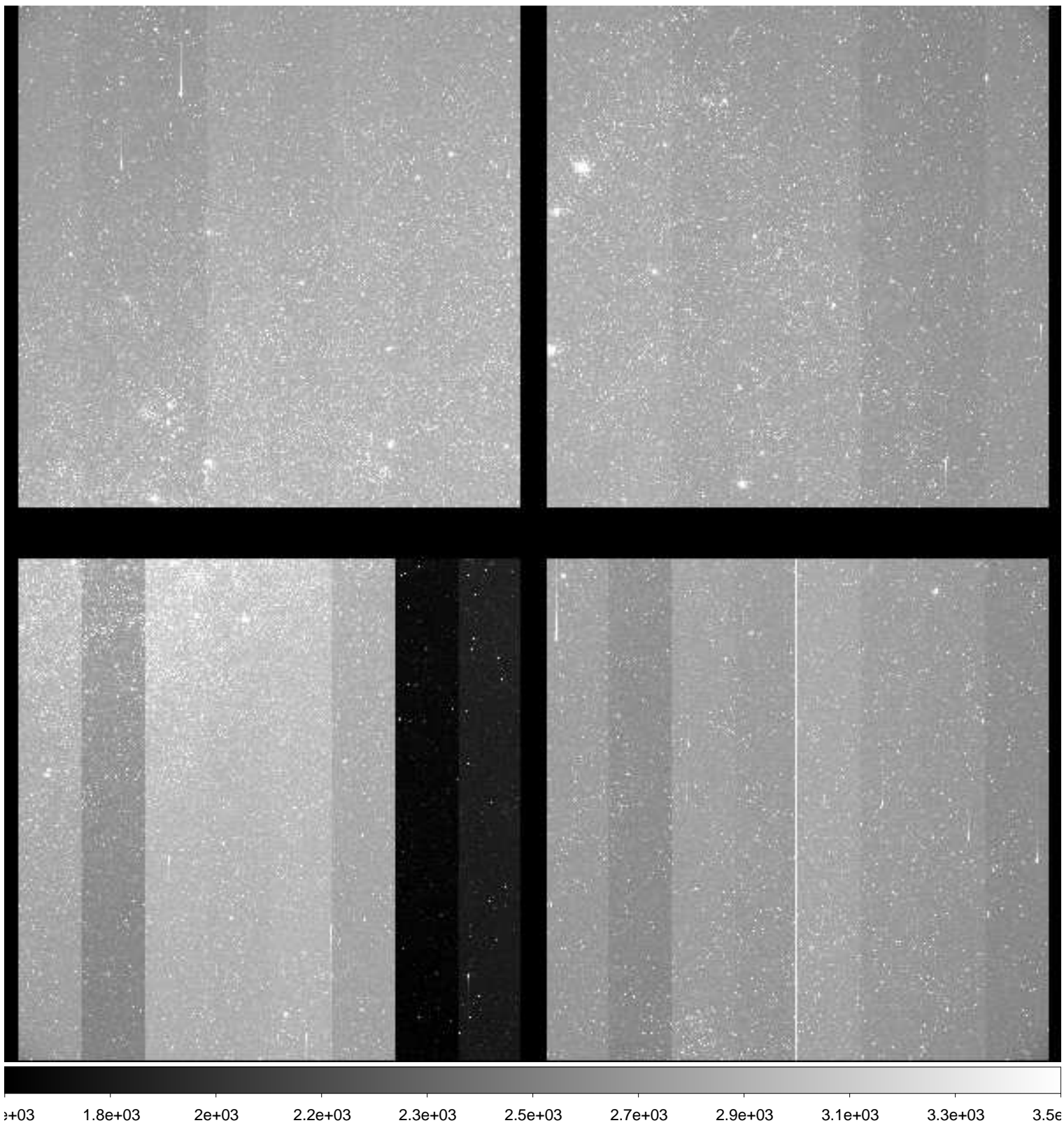

File Name : **xkmts.20181219.058951.fits** # 34 / 137 #
Project ID : ENG-LMC-2
Image Type : OBJECT
Object Name : **LMC-2**
RA : 05:10:00.030
DEC : -69:29:59.90
Exposure Time : 120
Airmass : 1.30
Sidereal Time : 03:31:16
Filter ID : I
Observation Date : 2018-12-19T20:14:53
CCD Temperature : -108.88

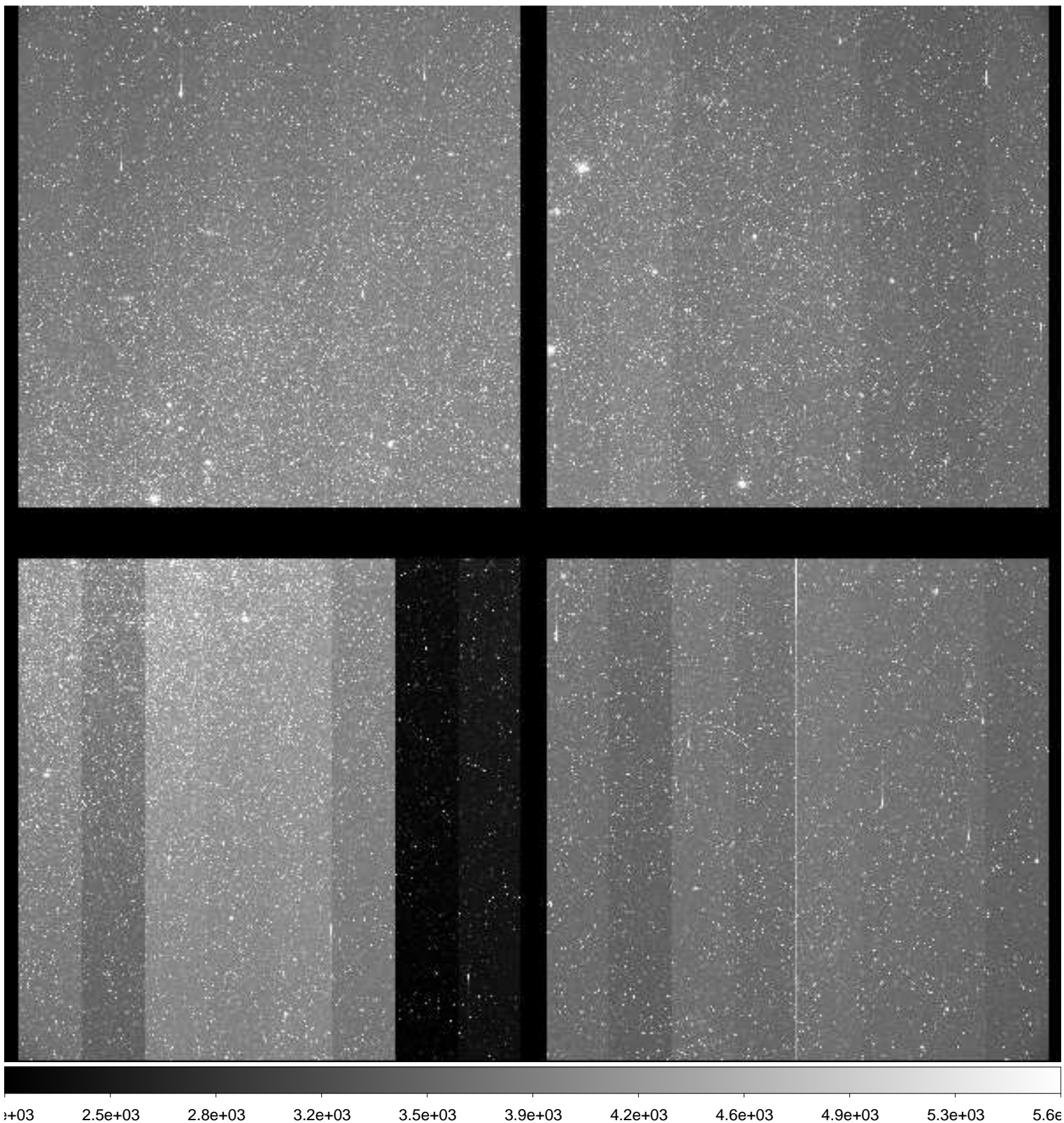

File Name : **xkmts.20181219.058952.fits** # 35 / 137 #
Project ID : ENG-LMC-2
Image Type : OBJECT
Object Name : **LMC-2**
RA : 05:10:00.020
DEC : -69:30:00.00
Exposure Time : 120
Airmass : 1.30
Sidereal Time : 03:34:49
Filter ID : V
Observation Date : 2018-12-19T20:18:13
CCD Temperature : -109.1

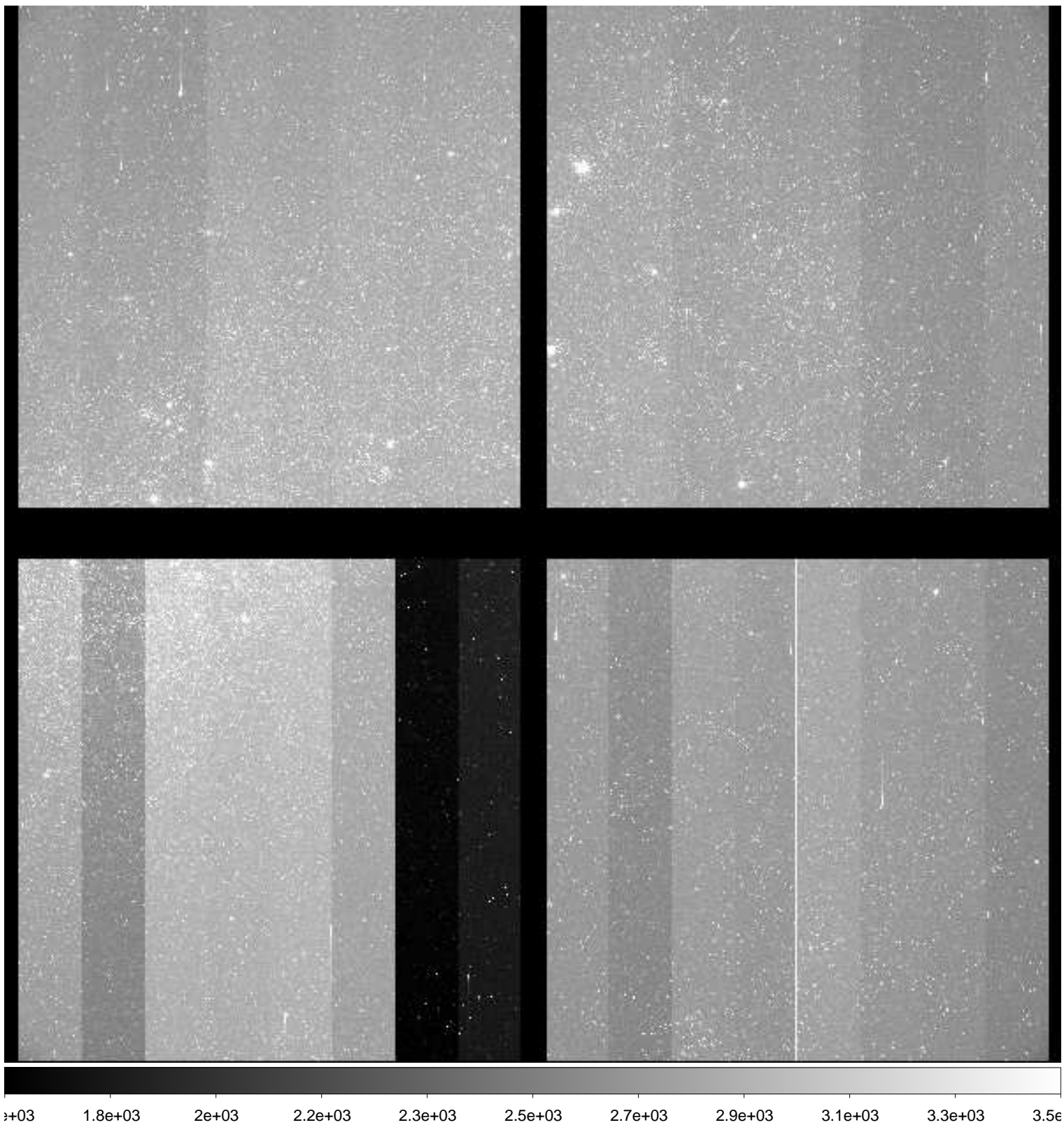

File Name : **xkmts.20181219.058953.fits** # 36 / 137 #
Project ID : ENG-LMC-2
Image Type : OBJECT
Object Name : **LMC-2**
RA : 05:10:00.000
DEC : -69:30:00.00
Exposure Time : 120
Airmass : 1.29
Sidereal Time : 03:37:46
Filter ID : I
Observation Date : 2018-12-19T20:21:22
CCD Temperature : -109.07

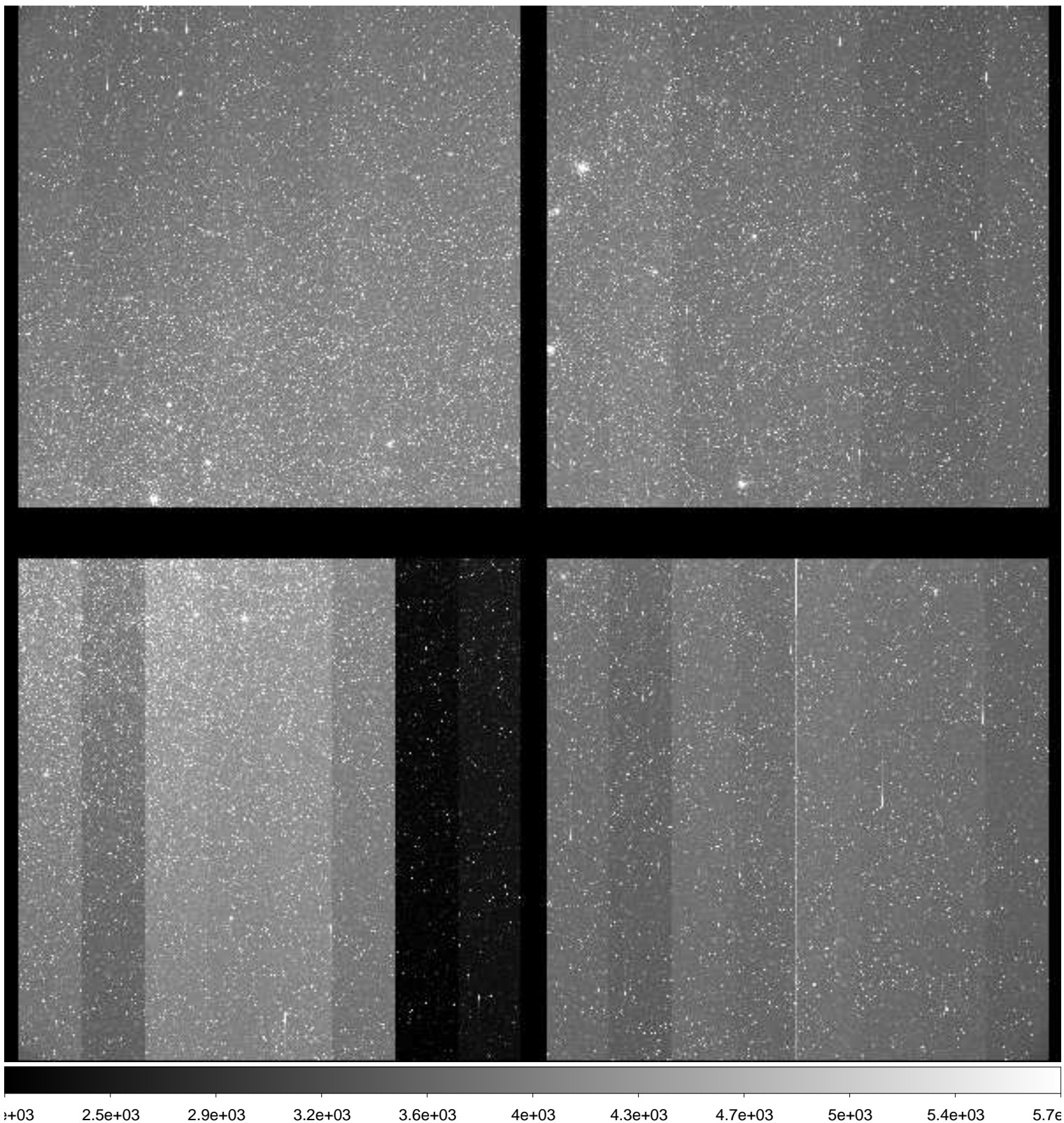

File Name : **xkmts.20181219.058954.fits** # 37 / 137 #
Project ID : ENG-LMC-2
Image Type : OBJECT
Object Name : **LMC-2**
RA : 05:10:00.010
DEC : -69:29:59.90
Exposure Time : 120
Airmass : 1.29
Sidereal Time : 03:40:55
Filter ID : V
Observation Date : 2018-12-19T20:24:31
CCD Temperature : -109.1

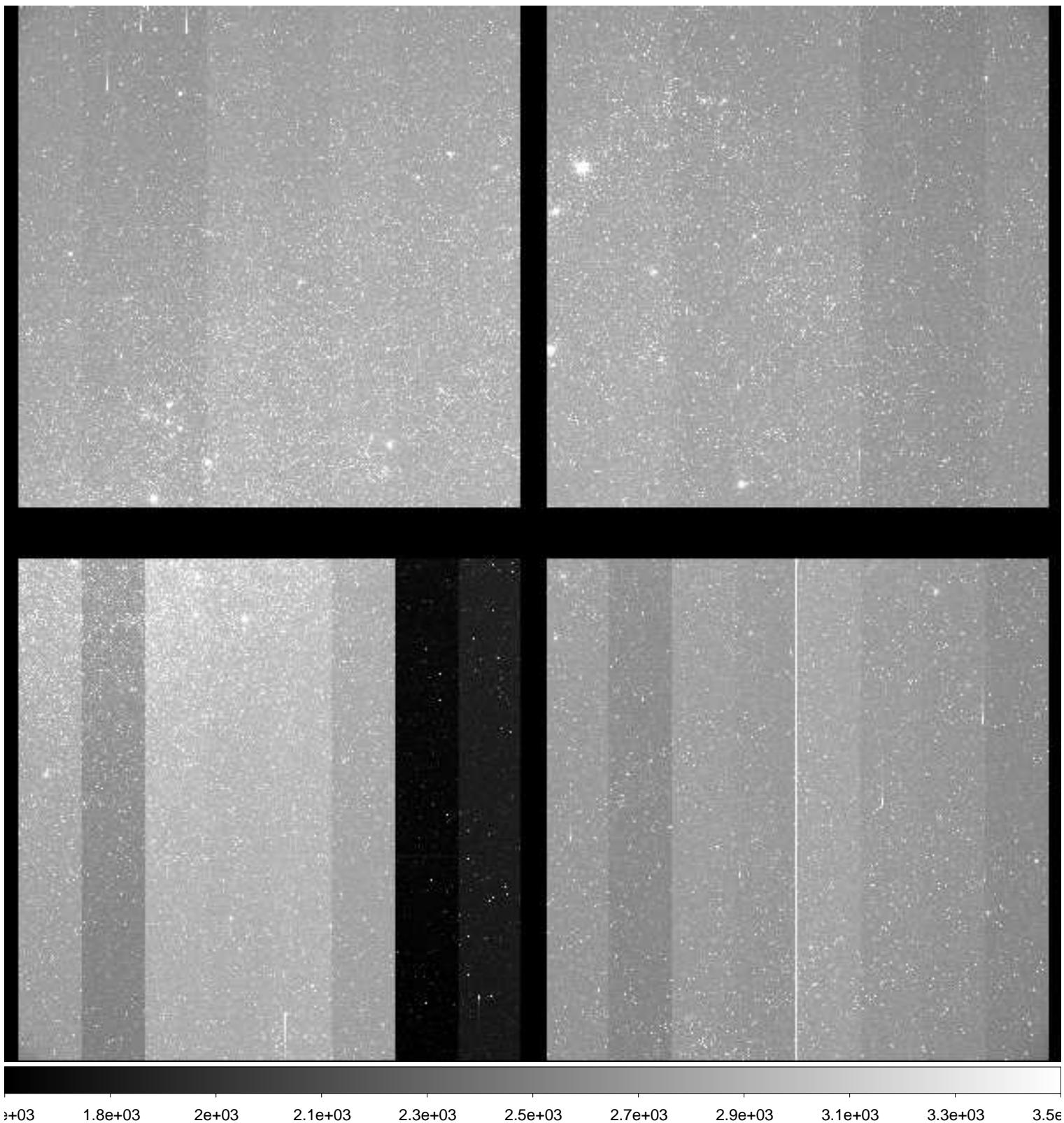

File Name : **xkmts.20181219.058955.fits** # 38 / 137 #
Project ID : ENG-LMC-2
Image Type : OBJECT
Object Name : **LMC-2**
RA : 05:10:00.000
DEC : -69:30:09.90
Exposure Time : 120
Airmass : 1.29
Sidereal Time : 03:44:08
Filter ID : I
Observation Date : 2018-12-19T20:27:31
CCD Temperature : -109.1

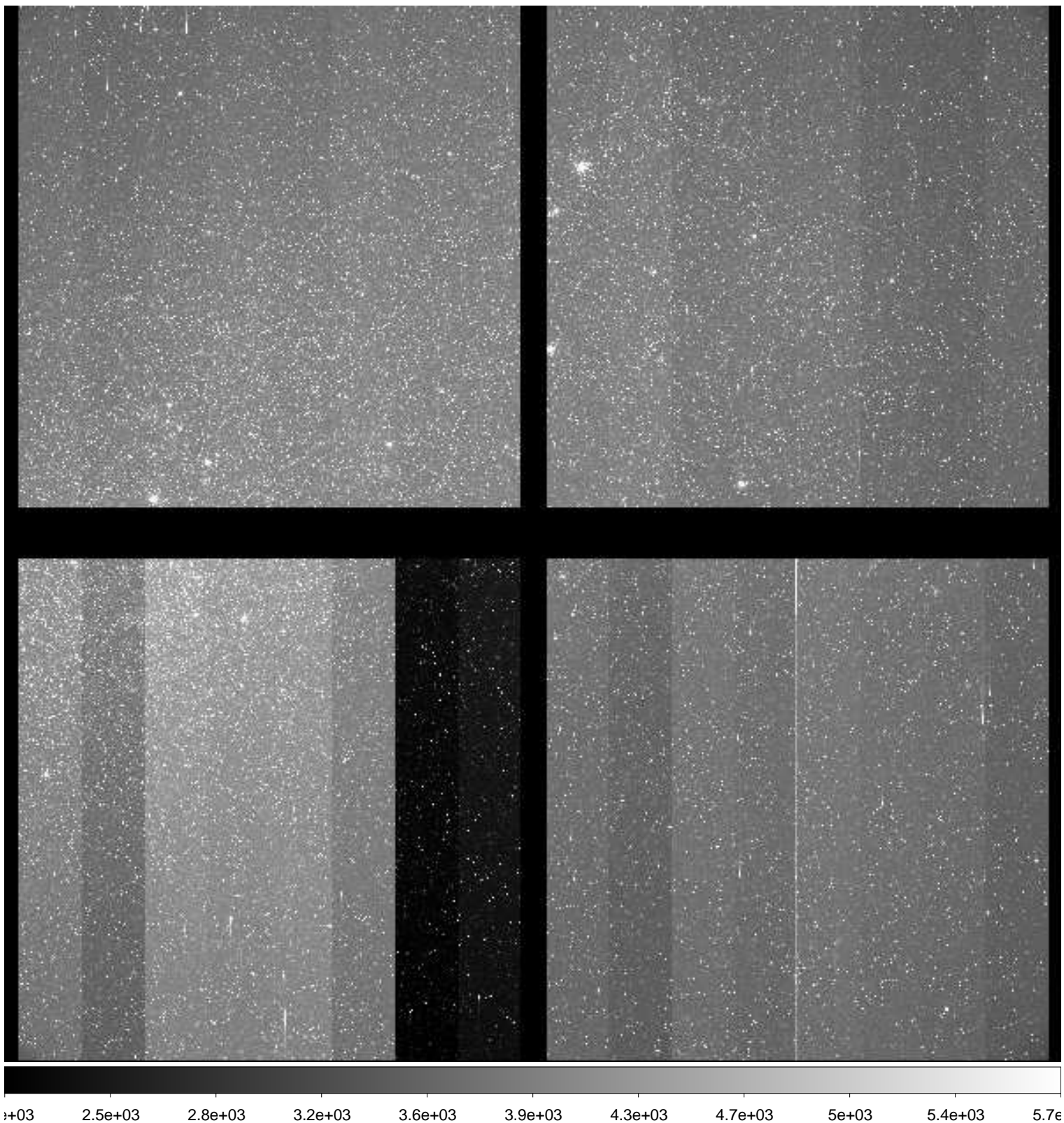

File Name : **xkmts.20181219.058956.fits** # 39 / 137 #
Project ID : ENG-LMC-2
Image Type : OBJECT
Object Name : **LMC-2**
RA : 05:10:00.000
DEC : -69:29:59.90
Exposure Time : 120
Airmass : 1.29
Sidereal Time : 03:47:09
Filter ID : V
Observation Date : 2018-12-19T20:30:30
CCD Temperature : -109.07

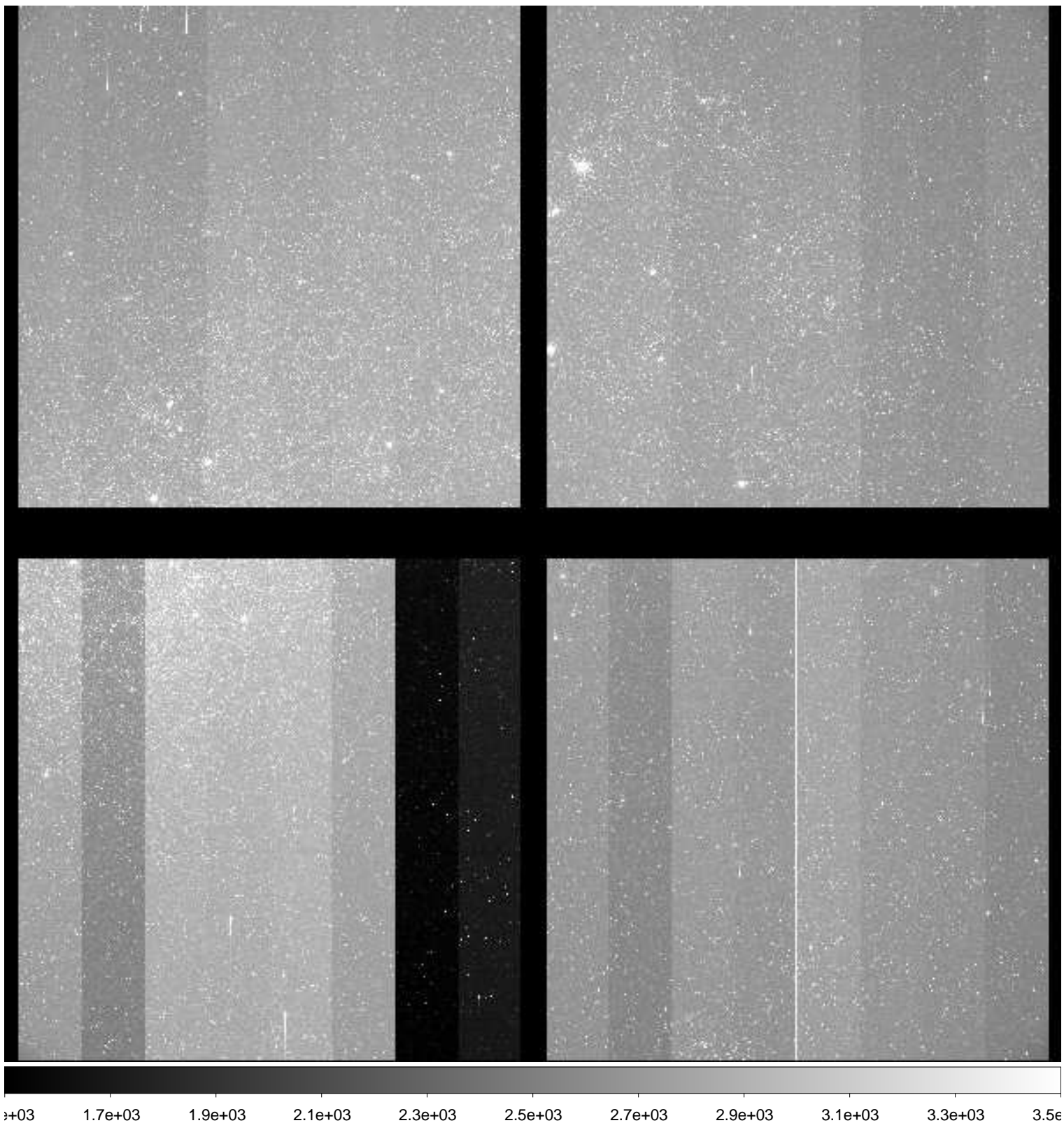

File Name : **xkmts.20181219.058957.fits** # 40 / 137 #
Project ID : ENG-LMC-2
Image Type : OBJECT
Object Name : **LMC-2**
RA : 05:10:00.000
DEC : -69:30:00.00
Exposure Time : 120
Airmass : 1.29
Sidereal Time : 03:50:11
Filter ID : I
Observation Date : 2018-12-19T20:33:31
CCD Temperature : -108.86

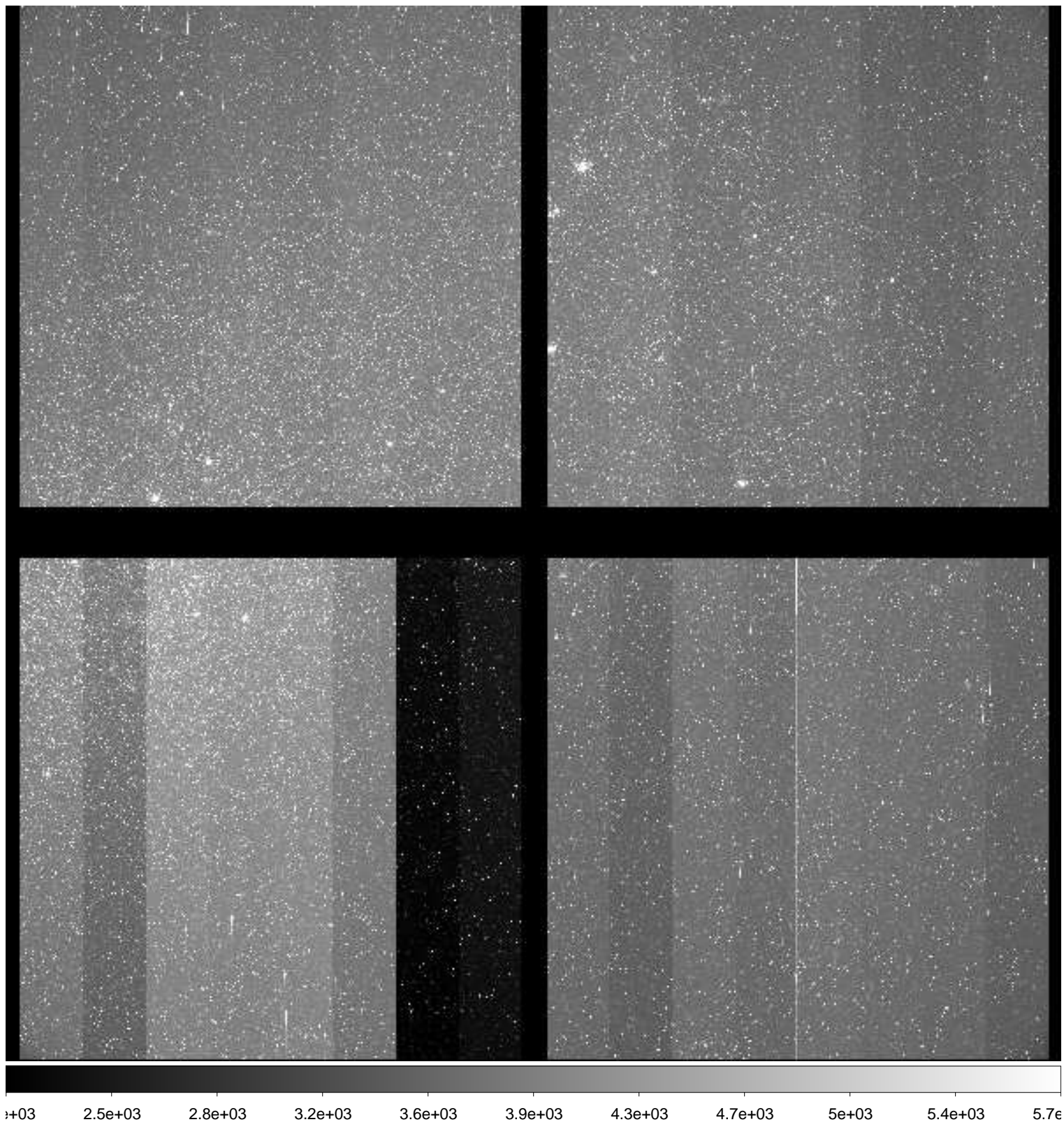

File Name : **xkmts.20181219.058958.fits** # 41 / 137 #
Project ID : ENG-LMC-2
Image Type : OBJECT
Object Name : **LMC-2**
RA : 05:10:00.000
DEC : -69:29:59.80
Exposure Time : 120
Airmass : 1.28
Sidereal Time : 03:53:08
Filter ID : V
Observation Date : 2018-12-19T20:36:41
CCD Temperature : -109.03

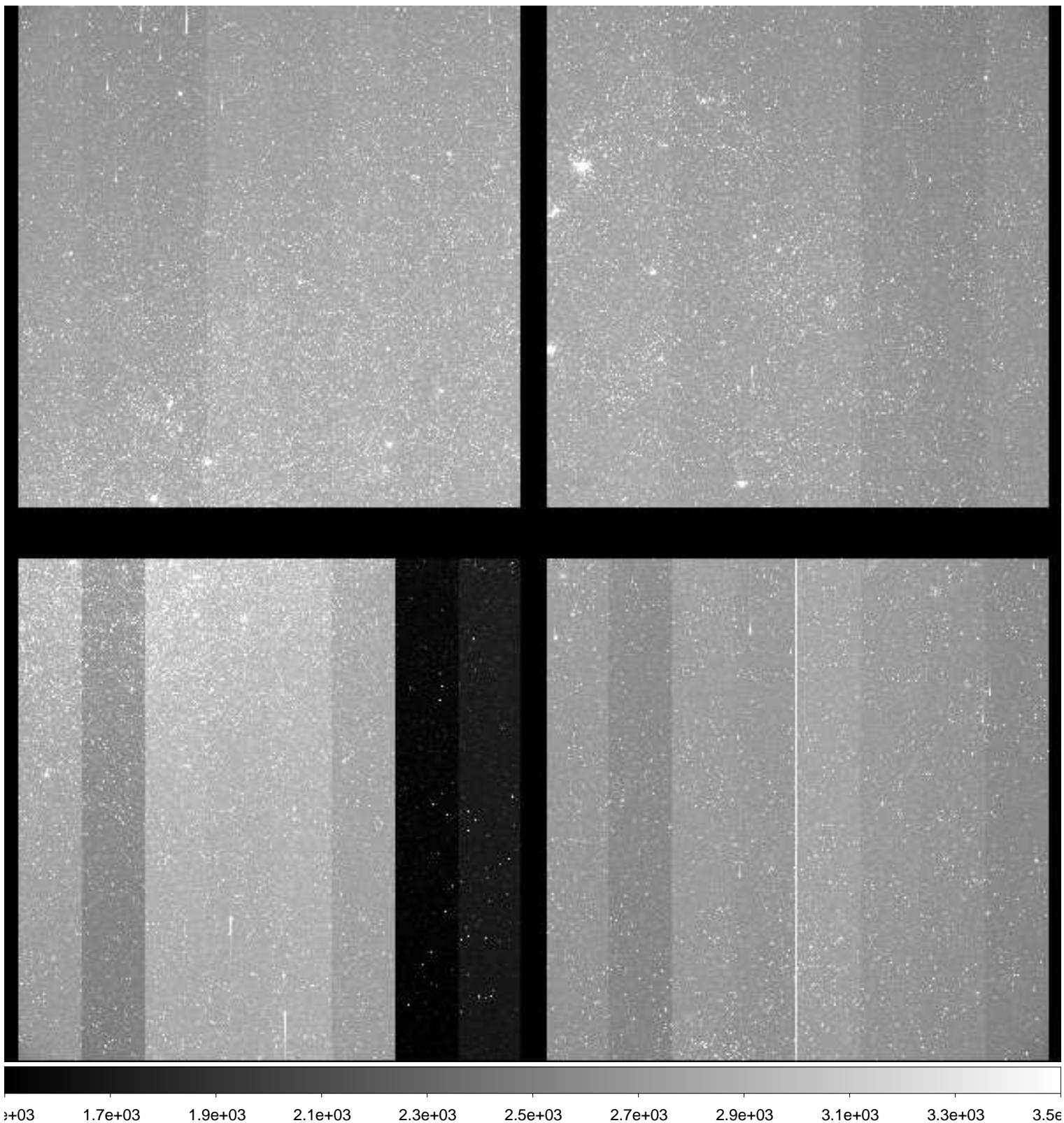

File Name : **xkmts.20181219.058959.fits** # 42 / 137 #
Project ID : ENG-LMC-2
Image Type : OBJECT
Object Name : **LMC-2**
RA : 05:09:59.940
DEC : -69:30:00.10
Exposure Time : 120
Airmass : 1.28
Sidereal Time : 03:58:03
Filter ID : I
Observation Date : 2018-12-19T20:41:23
CCD Temperature : -109.08

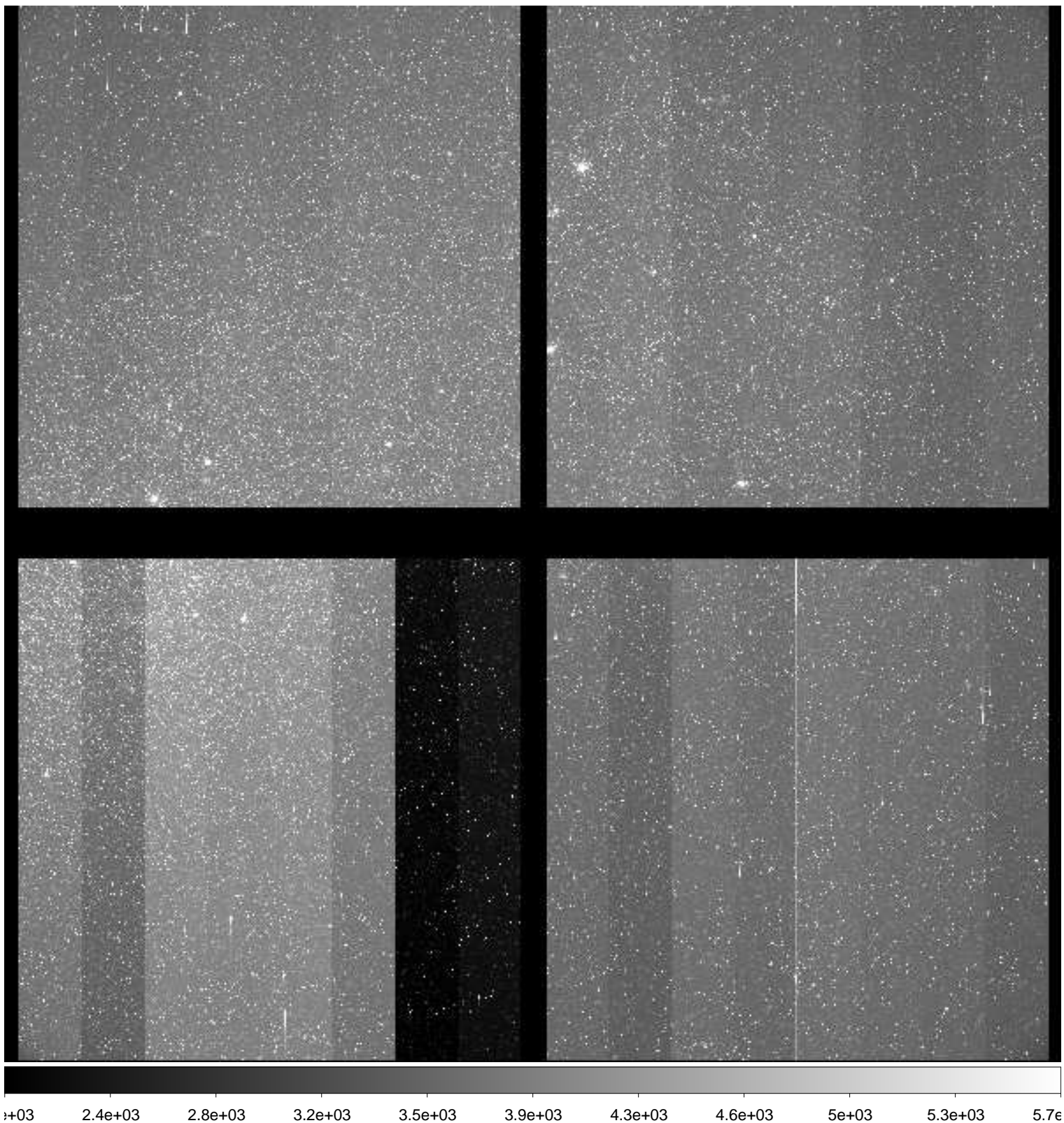

File Name : **xkmts.20181219.058960.fits** # 43 / 137 #
Project ID : ENG-LMC-2
Image Type : OBJECT
Object Name : **LMC-2**
RA : 05:09:59.000
DEC : -69:29:59.90
Exposure Time : 120
Airmass : 1.28
Sidereal Time : 04:01:00
Filter ID : V
Observation Date : 2018-12-19T20:44:32
CCD Temperature : -109.08

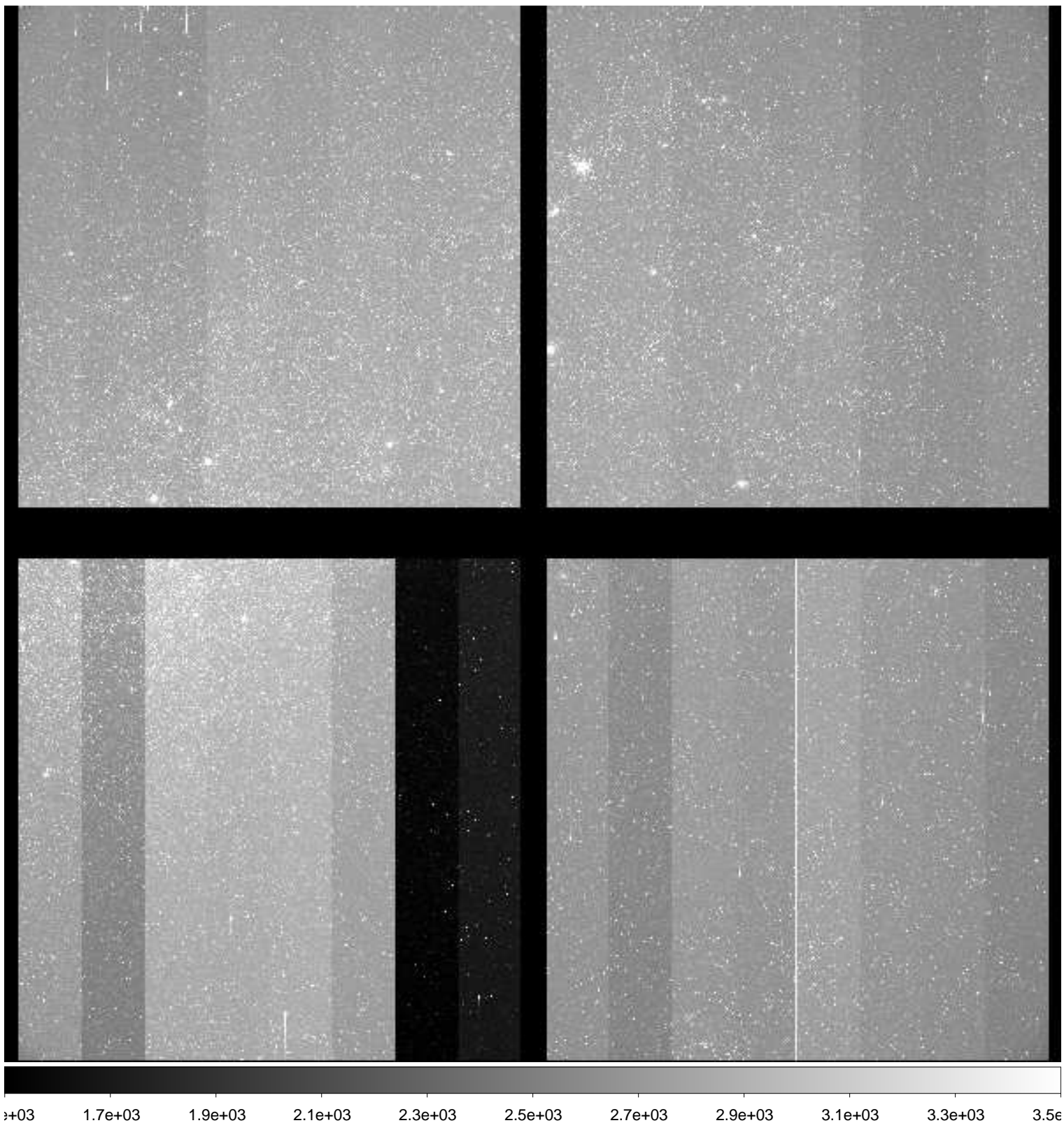

File Name : **xkmts.20181219.058961.fits** # 44 / 137 #
Project ID : ENG-LMC-2
Image Type : OBJECT
Object Name : **LMC-2**
RA : 05:10:00.010
DEC : -69:29:50.00
Exposure Time : 120
Airmass : 1.28
Sidereal Time : 04:04:09
Filter ID : I
Observation Date : 2018-12-19T20:47:41
CCD Temperature : -109.1

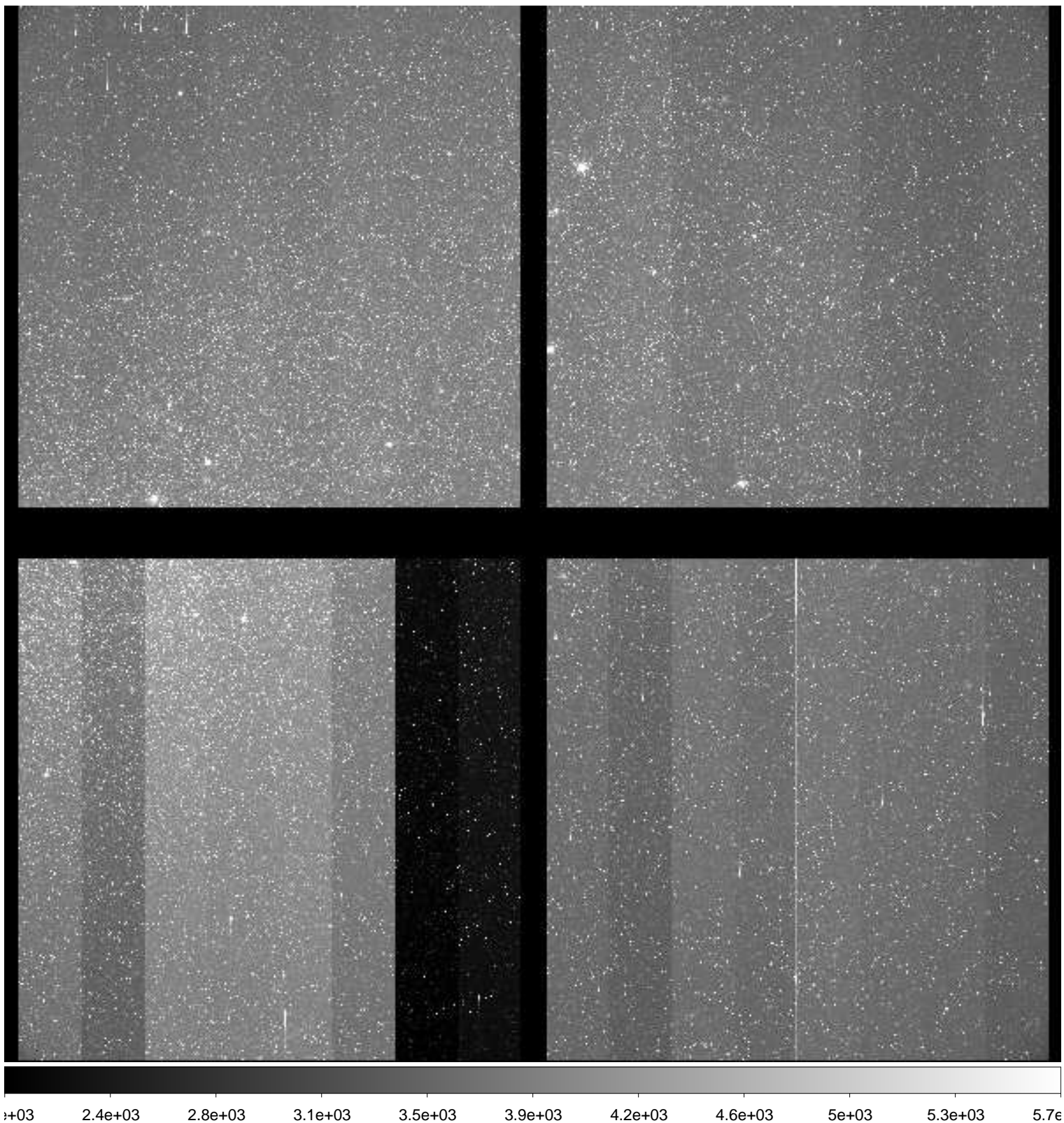

File Name : **xkmts.20181219.058962.fits** # 45 / 137 #
Project ID : ENG-LMC-2
Image Type : OBJECT
Object Name : **LMC-2**
RA : 05:09:59.990
DEC : -69:29:59.90
Exposure Time : 120
Airmass : 1.27
Sidereal Time : 04:07:19
Filter ID : V
Observation Date : 2018-12-19T20:50:50
CCD Temperature : -108.91

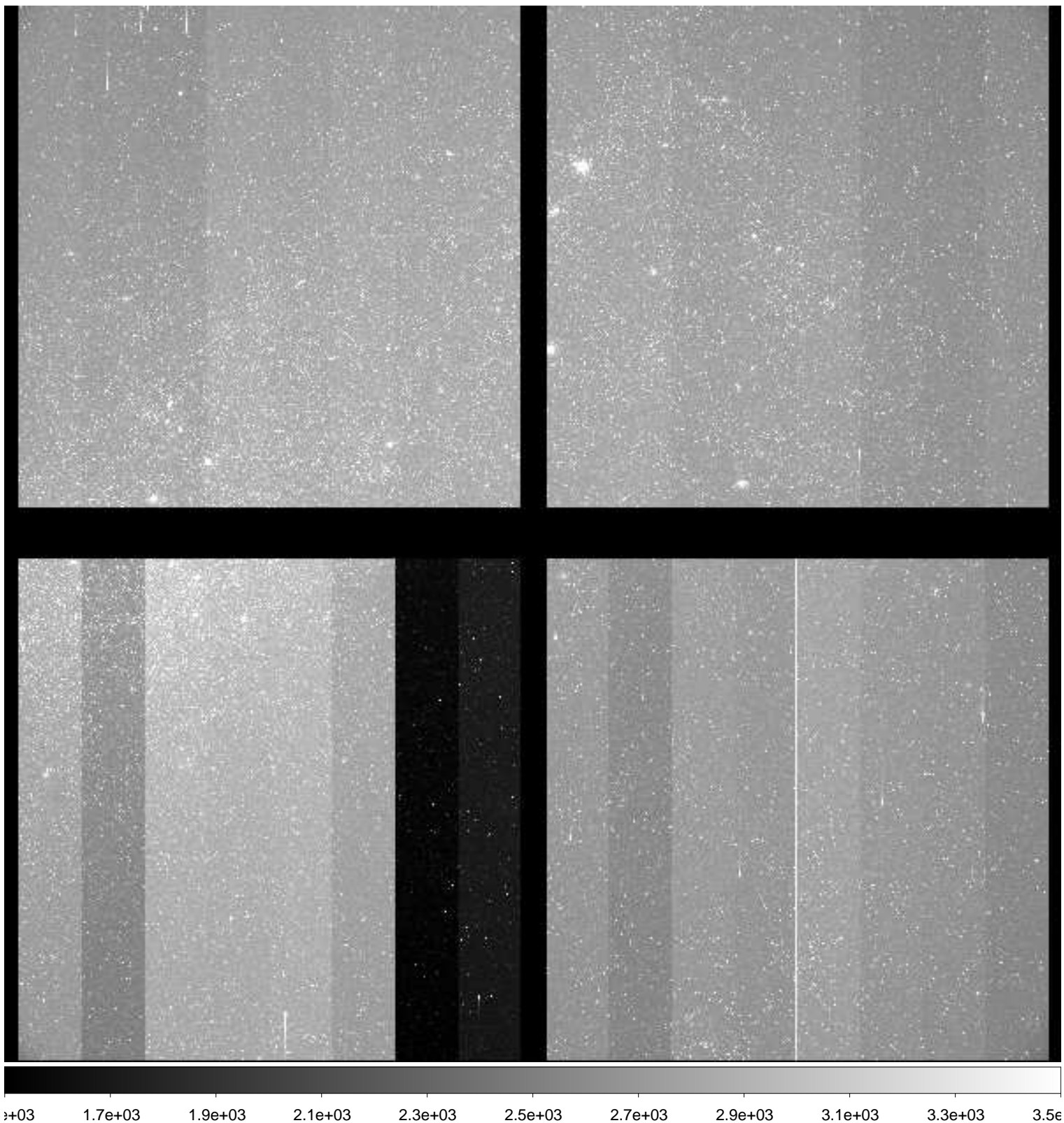

File Name : **xkmts.20181219.058963.fits** # 46 / 137 #
Project ID : ENG-LMC-2
Image Type : OBJECT
Object Name : **LMC-2**
RA : 05:10:00.000
DEC : -69:29:59.90
Exposure Time : 120
Airmass : 1.27
Sidereal Time : 04:10:28
Filter ID : I
Observation Date : 2018-12-19T20:53:58
CCD Temperature : -109.13

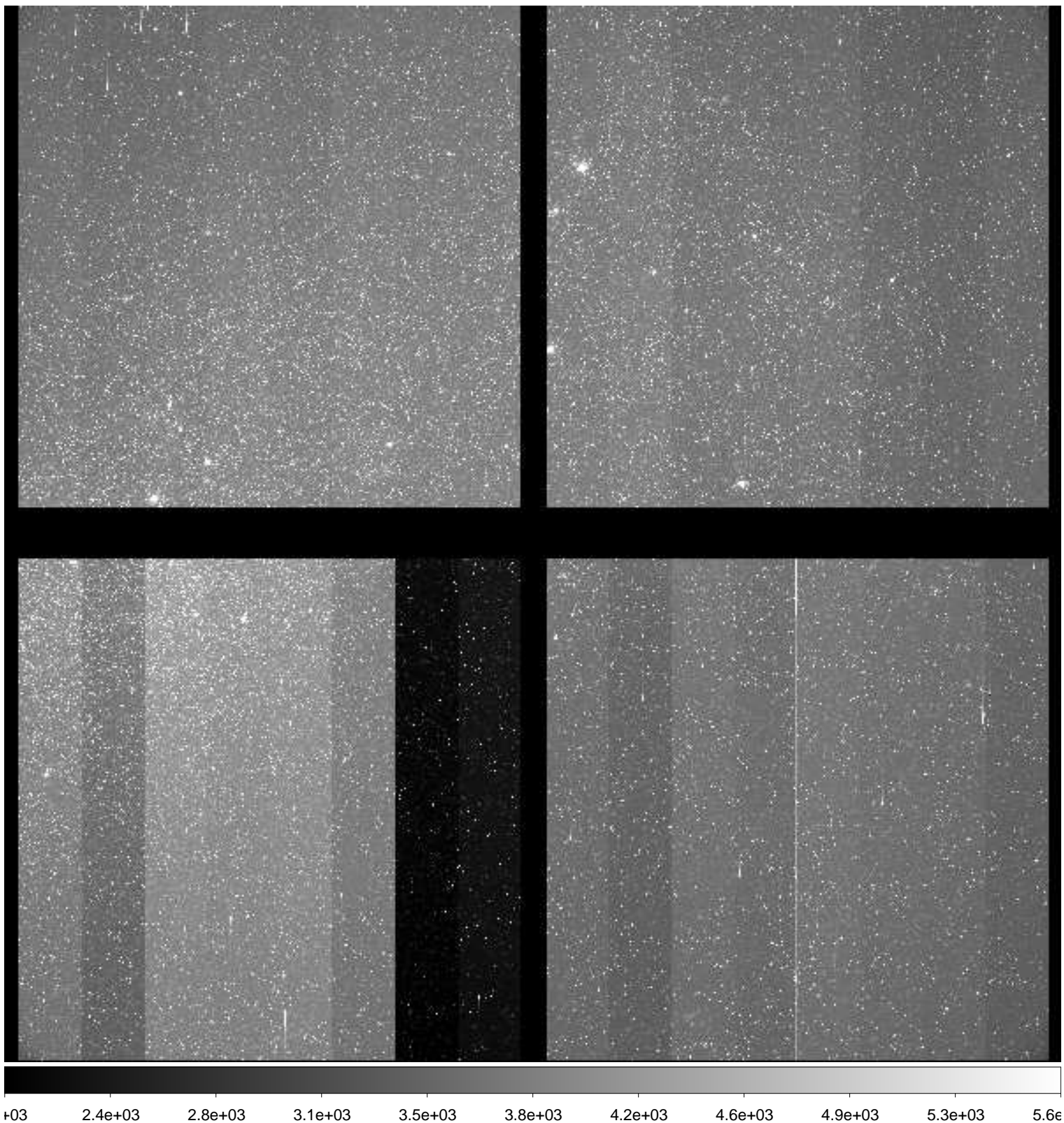

File Name : **xkmts.20181219.058964.fits** # 47 / 137 #
Project ID : ENG-LMC-2
Image Type : OBJECT
Object Name : **LMC-2**
RA : 05:09:59.990
DEC : -69:29:59.90
Exposure Time : 120
Airmass : 1.27
Sidereal Time : 04:13:37
Filter ID : V
Observation Date : 2018-12-19T20:57:07
CCD Temperature : -109.16

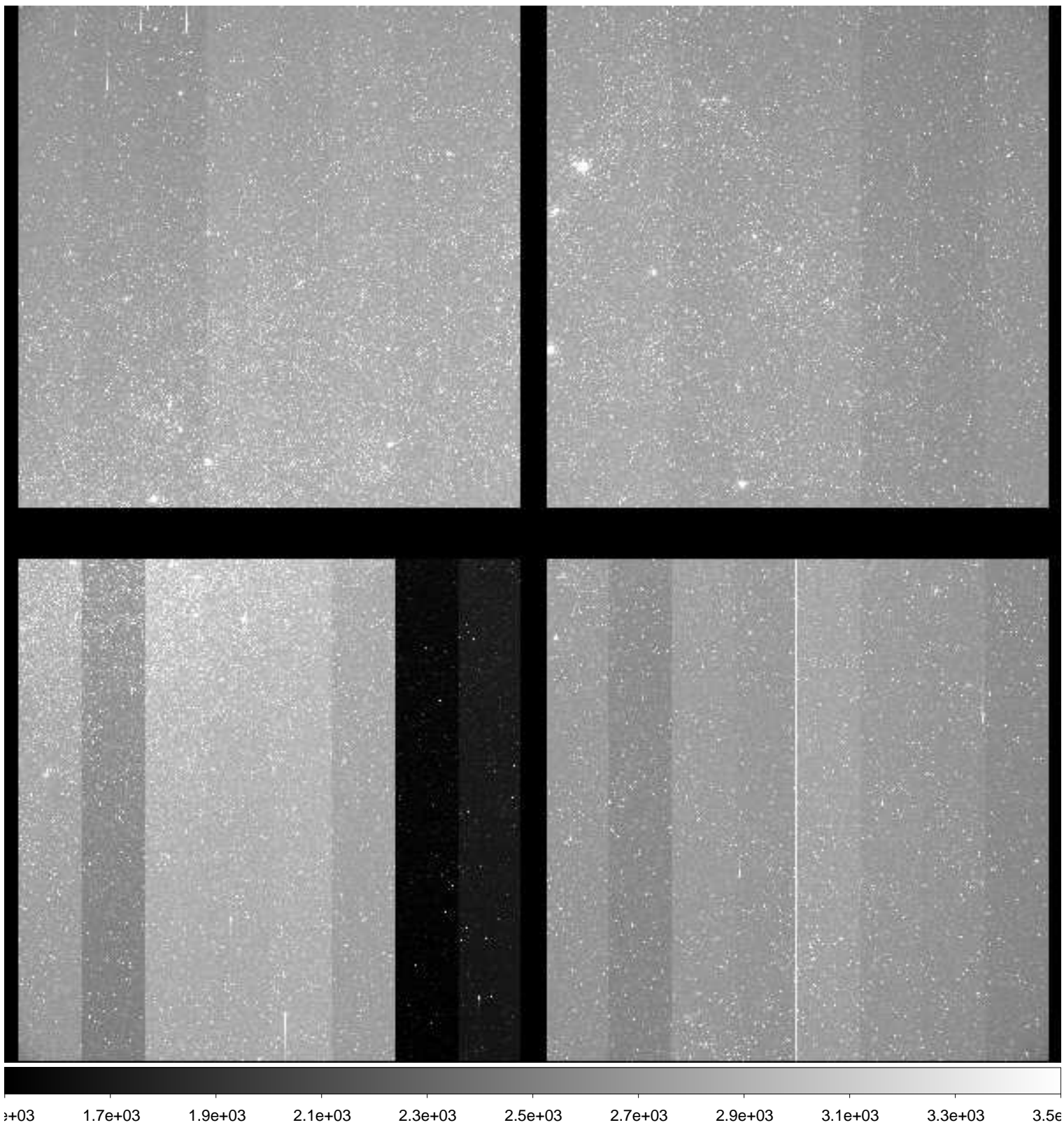

File Name : **xkmts.20181219.058965.fits** # 48 / 137 #
Project ID : ENG-LMC-2
Image Type : OBJECT
Object Name : **LMC-2**
RA : 05:09:59.990
DEC : -69:29:59.90
Exposure Time : 120
Airmass : 1.27
Sidereal Time : 04:16:50
Filter ID : I
Observation Date : 2018-12-19T21:00:20
CCD Temperature : -109.18

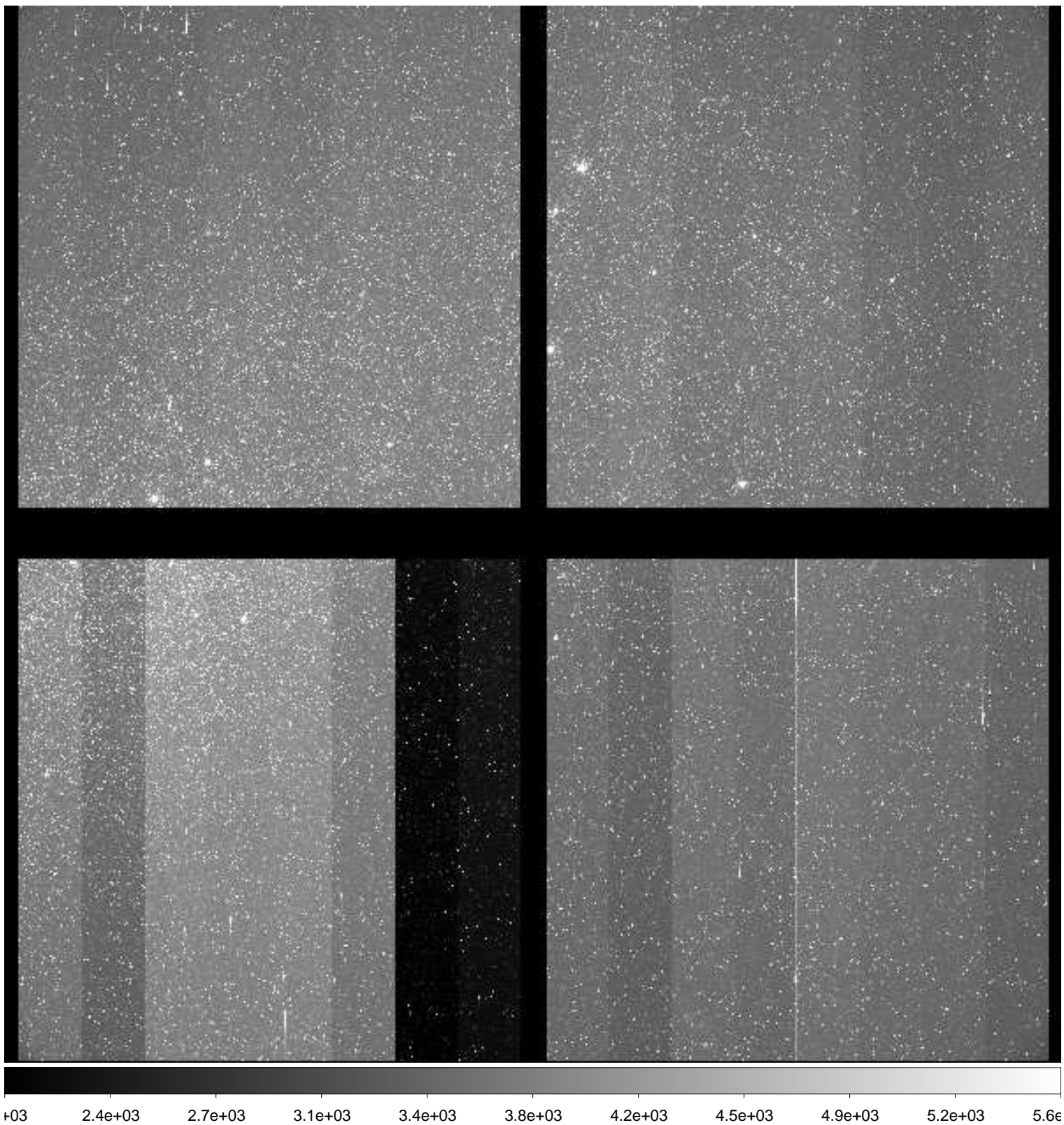

File Name : **xkmts.20181219.058966.fits** # 49 / 137 #
Project ID : ENG-LMC-2
Image Type : OBJECT
Object Name : **LMC-2**
RA : 05:10:00.020
DEC : -69:29:59.90
Exposure Time : 120
Airmass : 1.27
Sidereal Time : 04:20:01
Filter ID : V
Observation Date : 2018-12-19T21:03:30
CCD Temperature : -109.22

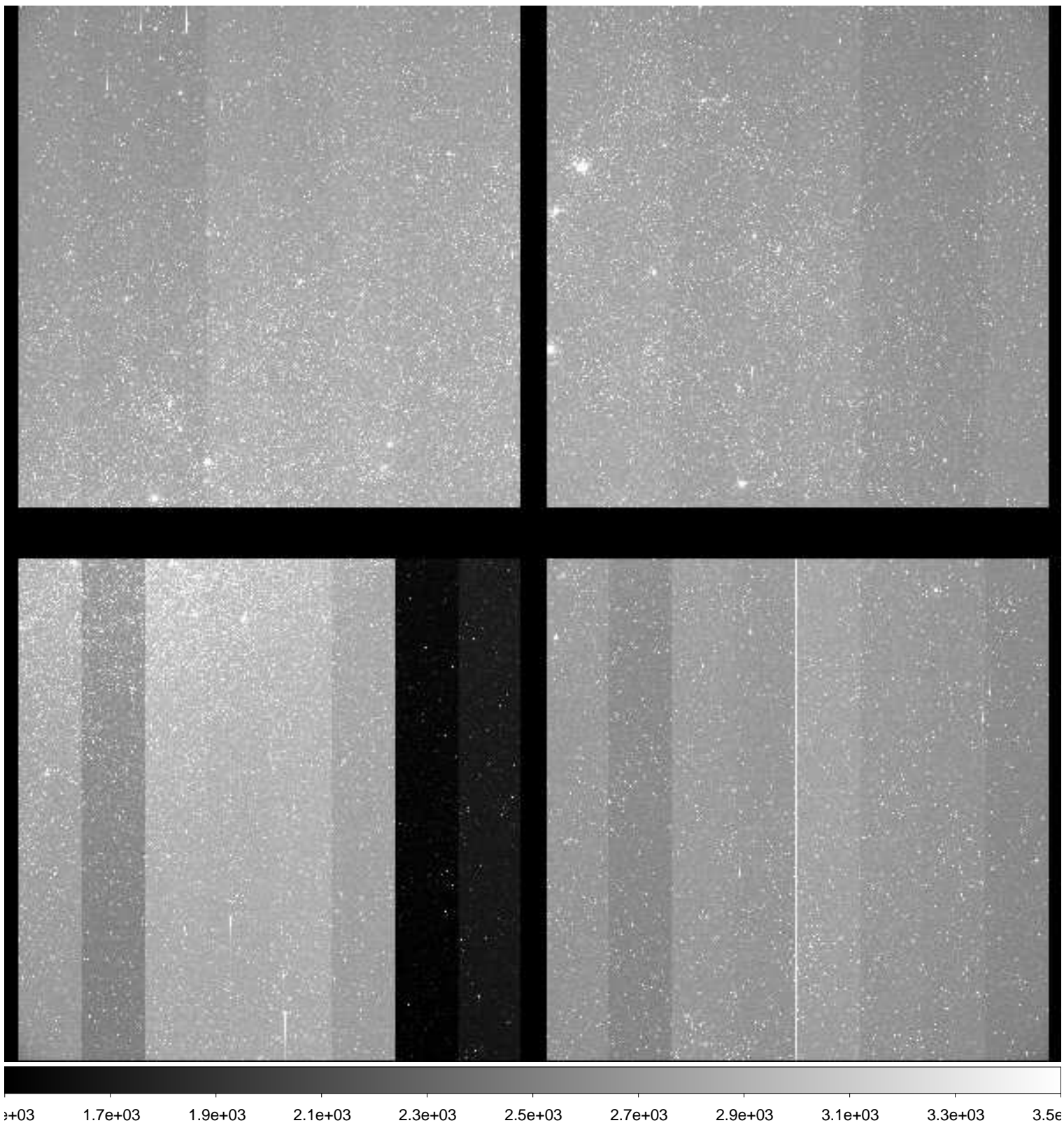

File Name : **xkmts.20181219.058967.fits** # 50 / 137 #
Project ID : ENG-LMC-2
Image Type : OBJECT
Object Name : **LMC-2**
RA : 05:10:00.010
DEC : -69:29:59.90
Exposure Time : 120
Airmass : 1.27
Sidereal Time : 04:23:10
Filter ID : I
Observation Date : 2018-12-19T21:06:39
CCD Temperature : -109.31

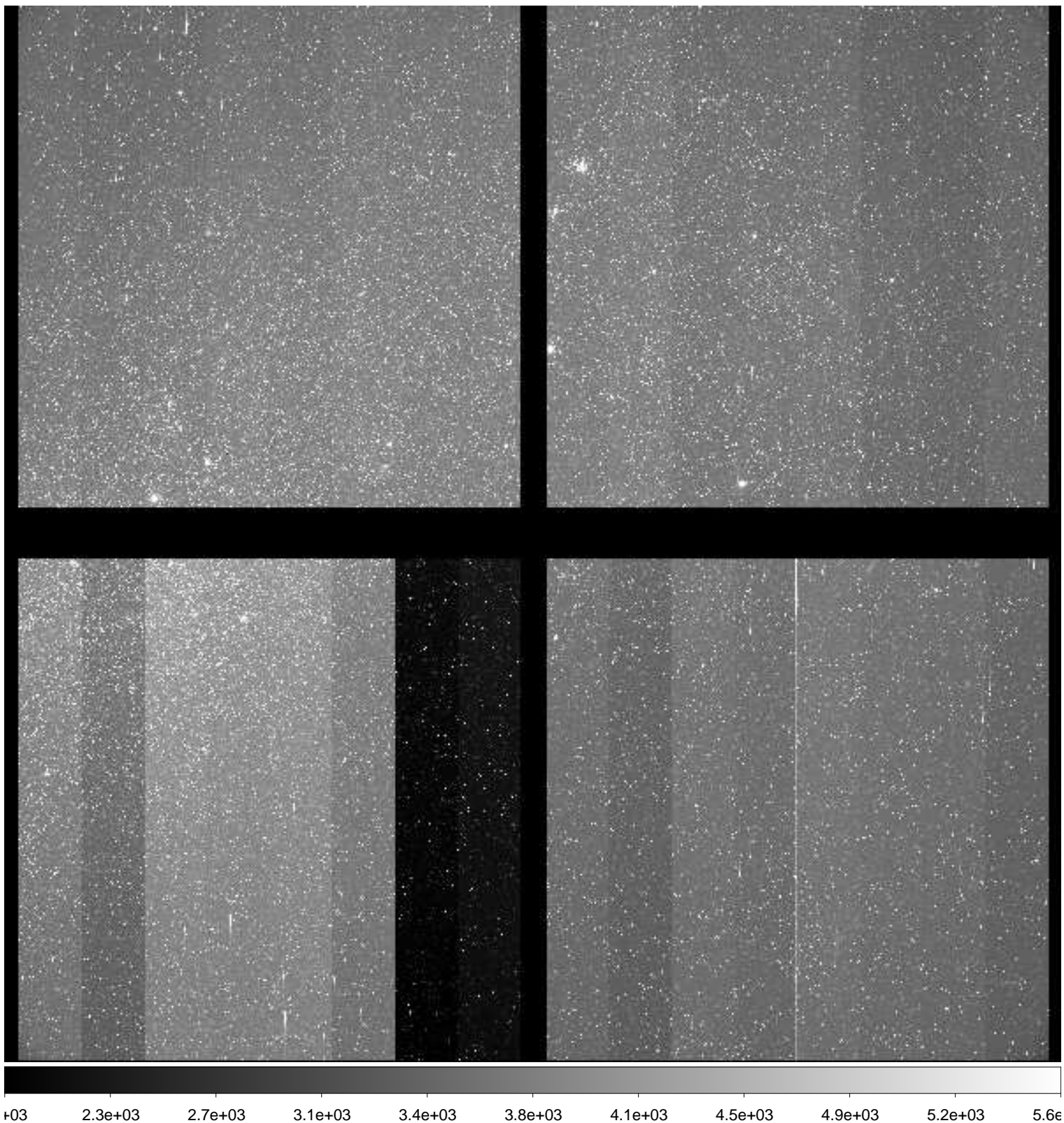

File Name : **xkmts.20181219.058968.fits** # 51 / 137 #
Project ID : ENG-LMC-2
Image Type : OBJECT
Object Name : **LMC-2**
RA : 05:09:59.980
DEC : -69:20:00.00
Exposure Time : 120
Airmass : 1.26
Sidereal Time : 04:26:21
Filter ID : V
Observation Date : 2018-12-19T21:09:49
CCD Temperature : -109.29

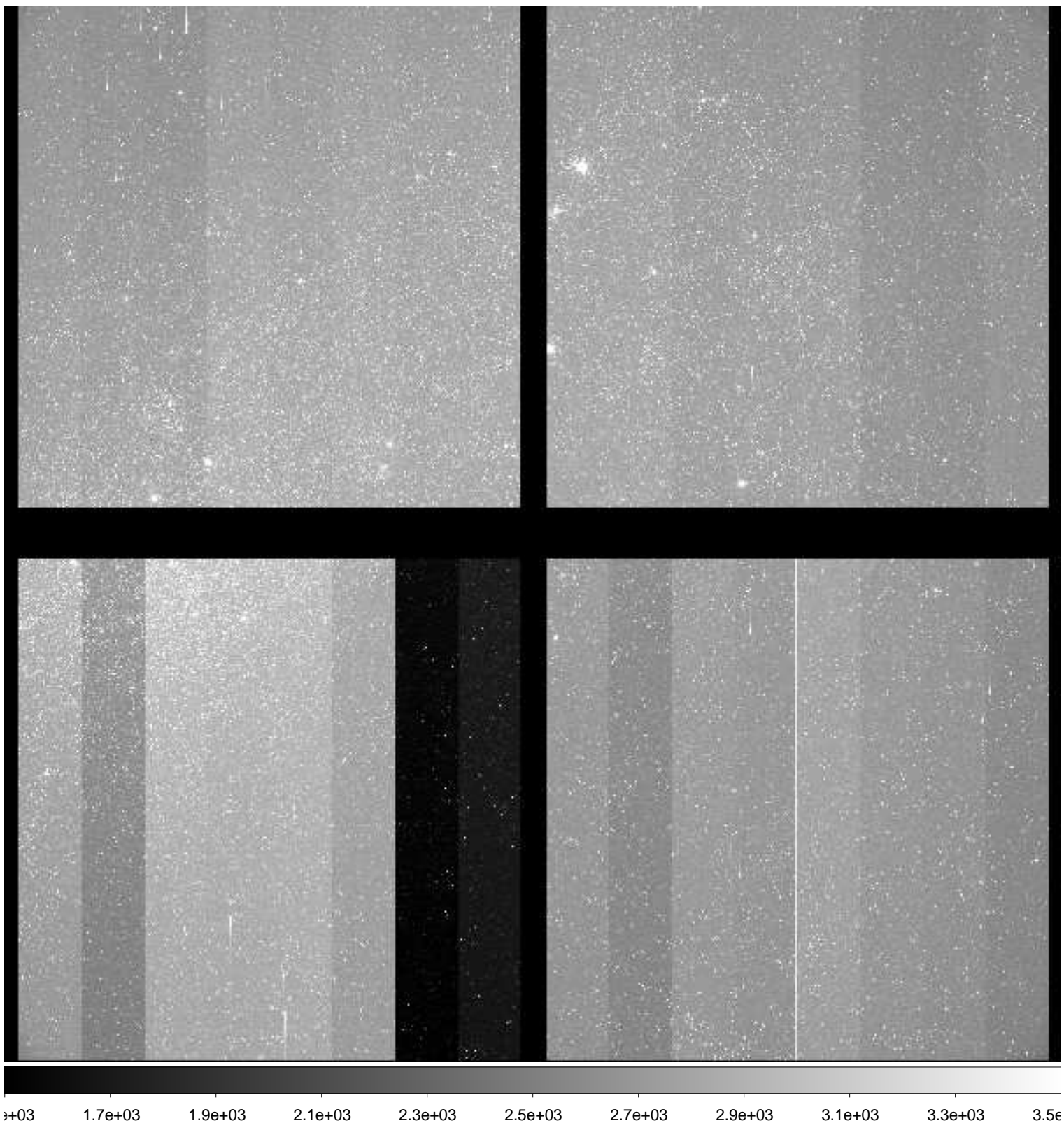

File Name : **xkmts.20181219.058969.fits** # 52 / 137 #
Project ID : ENG-LMC-2
Image Type : OBJECT
Object Name : **LMC-2**
RA : 05:10:00.000
DEC : -69:30:00.00
Exposure Time : 120
Airmass : 1.26
Sidereal Time : 04:29:30
Filter ID : I
Observation Date : 2018-12-19T21:12:57
CCD Temperature : -109.3

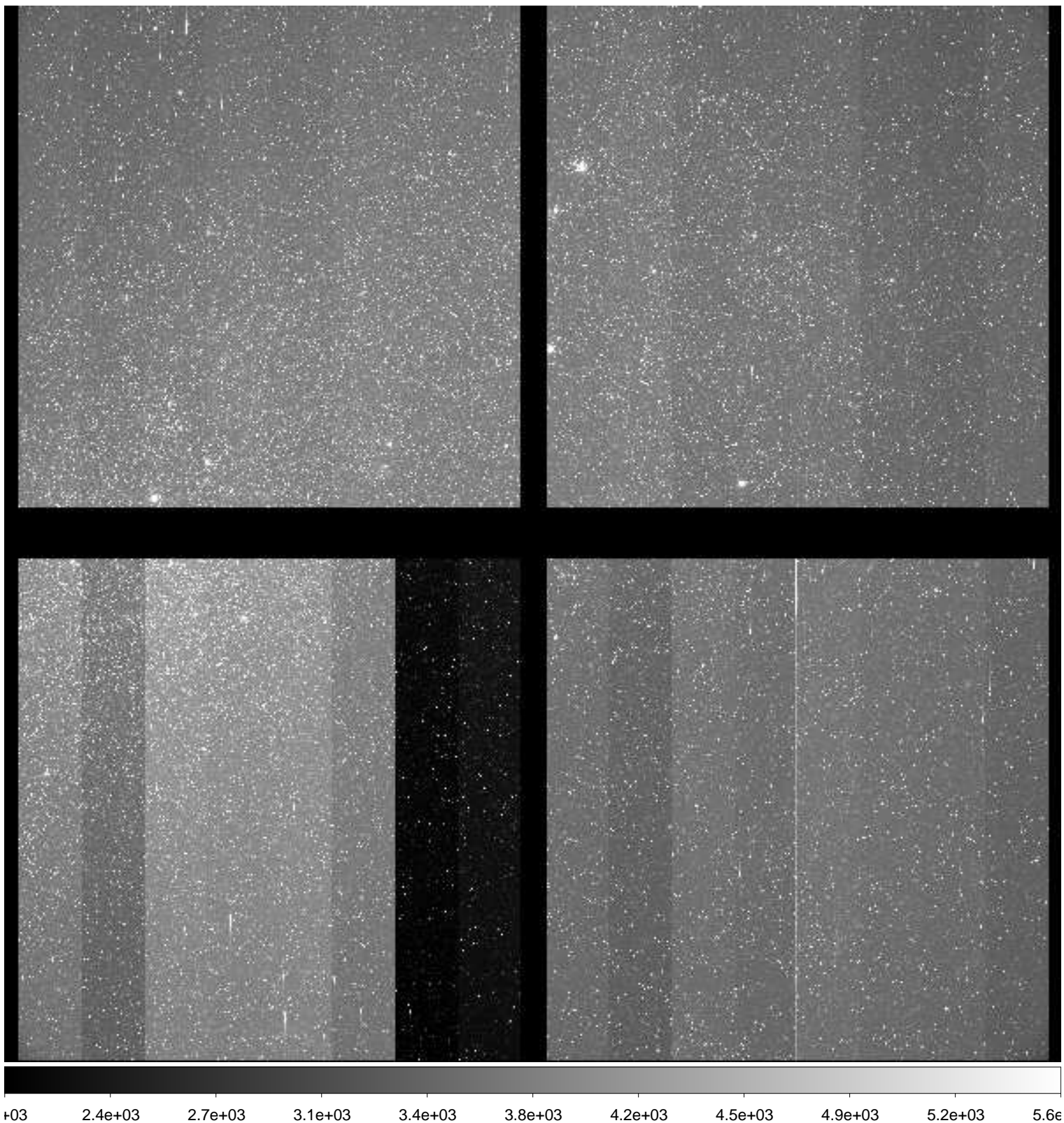

File Name : **xkmts.20181219.058970.fits** # 53 / 137 #
Project ID : ENG-LMC-2
Image Type : OBJECT
Object Name : **LMC-2**
RA : 05:09:59.980
DEC : -69:29:59.90
Exposure Time : 120
Airmass : 1.26
Sidereal Time : 04:32:40
Filter ID : V
Observation Date : 2018-12-19T21:16:06
CCD Temperature : -109.35

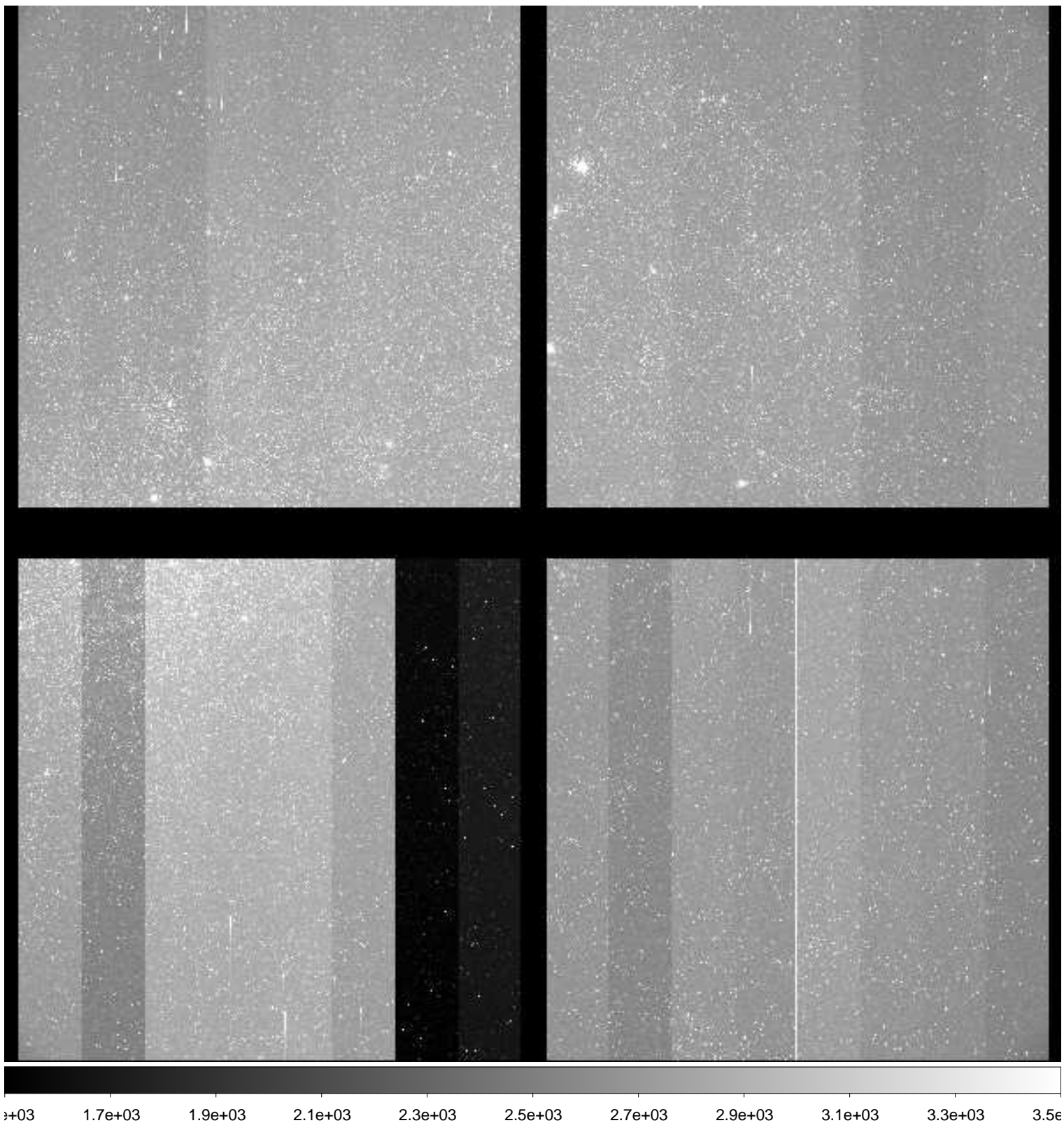

File Name : **xkmts.20181219.058971.fits** # 54 / 137 #
Project ID : ENG-LMC-2
Image Type : OBJECT
Object Name : **LMC-2**
RA : 05:10:00.000
DEC : -69:30:00.00
Exposure Time : 120
Airmass : 1.26
Sidereal Time : 04:35:51
Filter ID : I
Observation Date : 2018-12-19T21:19:17
CCD Temperature : -109.3

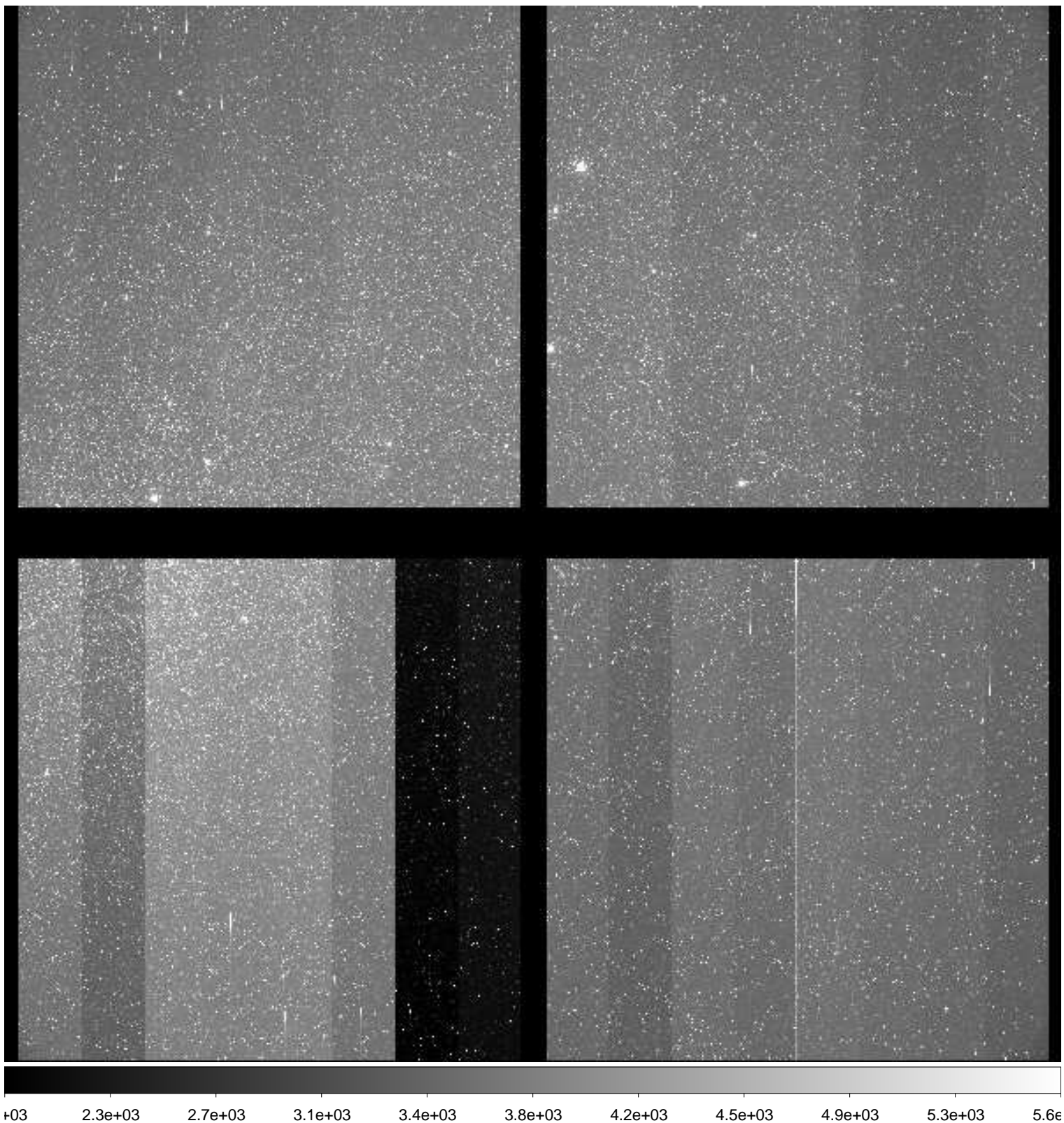

File Name : **xkmts.20181219.058972.fits** # 55 / 137 #
Project ID : ENG-LMC-2
Image Type : OBJECT
Object Name : **LMC-2**
RA : 05:10:00.000
DEC : -69:29:59.80
Exposure Time : 120
Airmass : 1.26
Sidereal Time : 04:39:00
Filter ID : V
Observation Date : 2018-12-19T21:22:26
CCD Temperature : -109.28

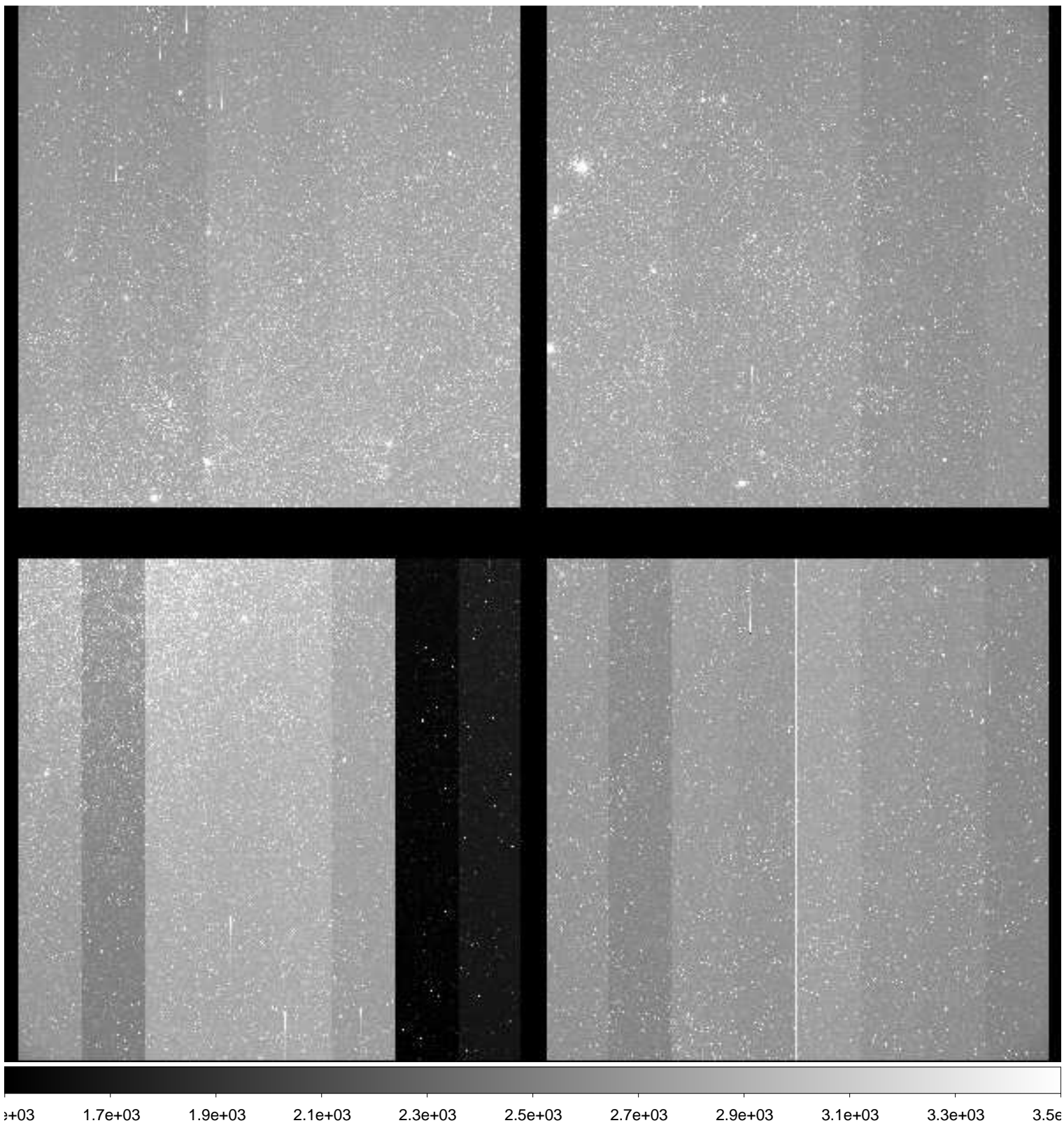

File Name : **xkmts.20181219.058973.fits** # 56 / 137 #
Project ID : ENG-LMC-2
Image Type : OBJECT
Object Name : **LMC-2**
RA : 05:10:00.020
DEC : -69:30:00.90
Exposure Time : 120
Airmass : 1.26
Sidereal Time : 04:42:09
Filter ID : I
Observation Date : 2018-12-19T21:25:34
CCD Temperature : -109.31

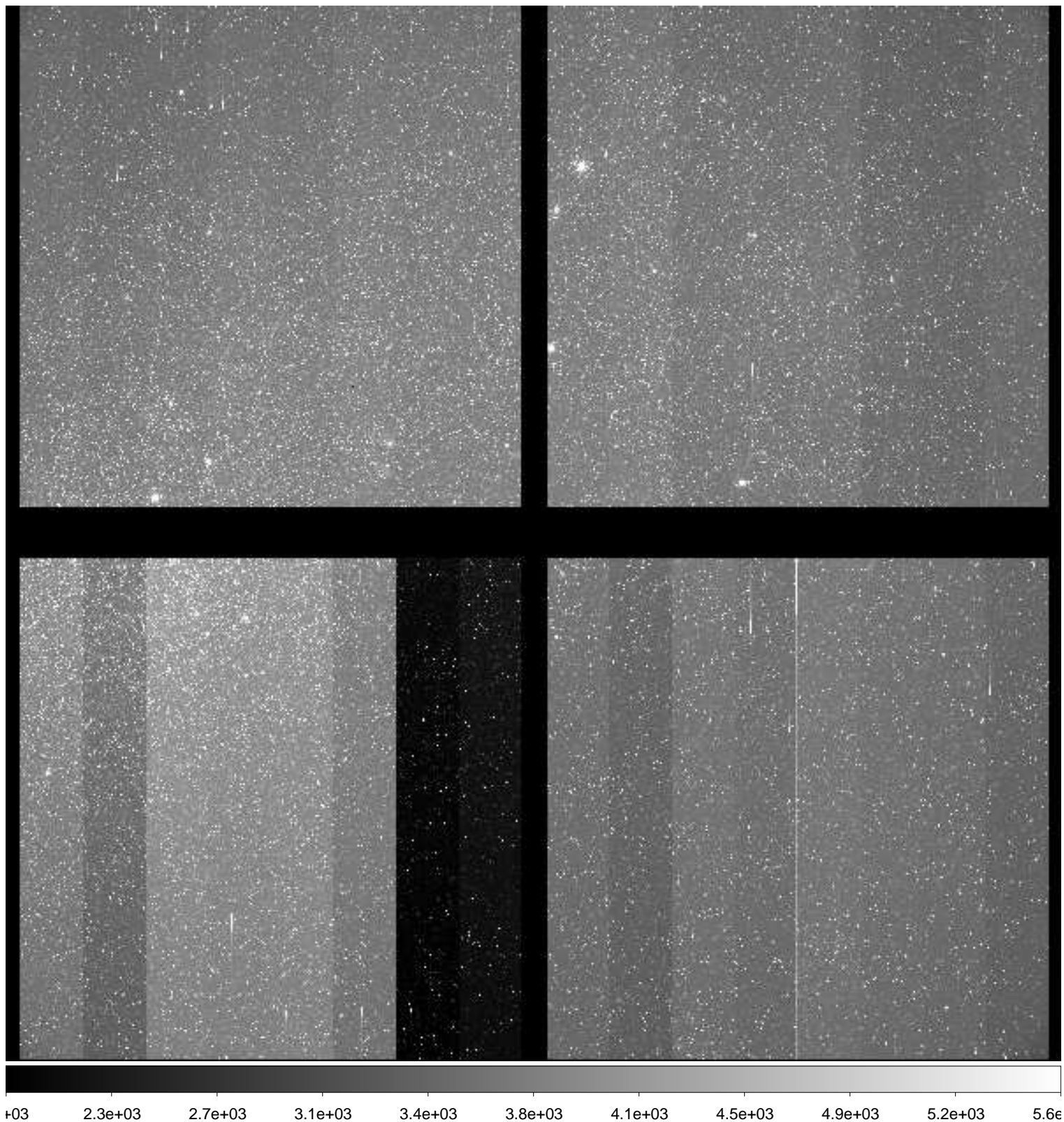

File Name : **xkmts.20181219.058974.fits** # 57 / 137 #
Project ID : ENG-LMC-2
Image Type : OBJECT
Object Name : **LMC-2**
RA : 05:10:00.000
DEC : -69:30:00.00
Exposure Time : 120
Airmass : 1.26
Sidereal Time : 04:45:20
Filter ID : V
Observation Date : 2018-12-19T21:28:44
CCD Temperature : -109.28

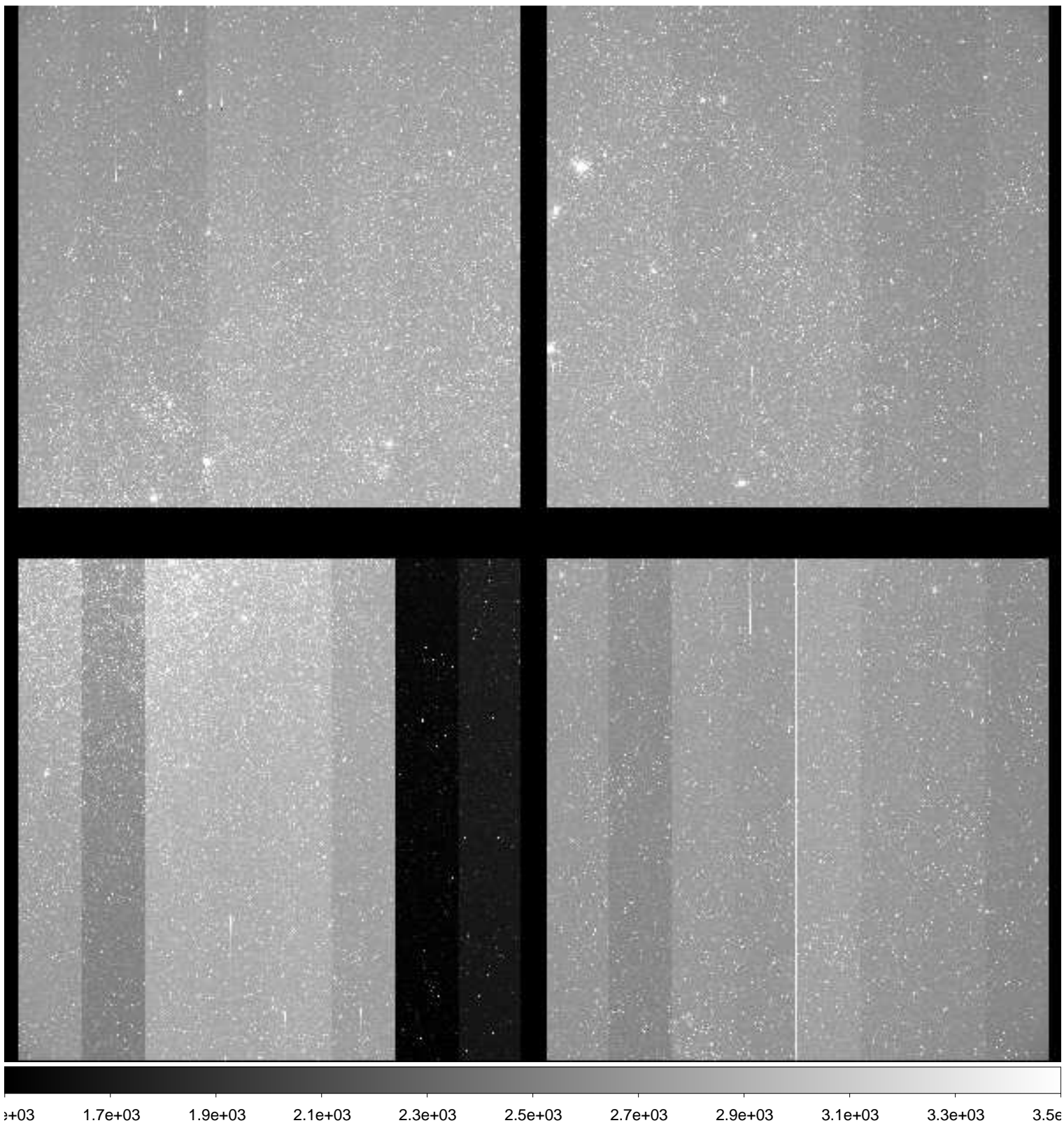

File Name : **xkmts.20181219.058975.fits** # 58 / 137 #
Project ID : ENG-LMC-2
Image Type : OBJECT
Object Name : **LMC-2**
RA : 05:10:00.020
DEC : -69:30:00.00
Exposure Time : 120
Airmass : 1.26
Sidereal Time : 04:48:29
Filter ID : I
Observation Date : 2018-12-19T21:31:53
CCD Temperature : -109.29

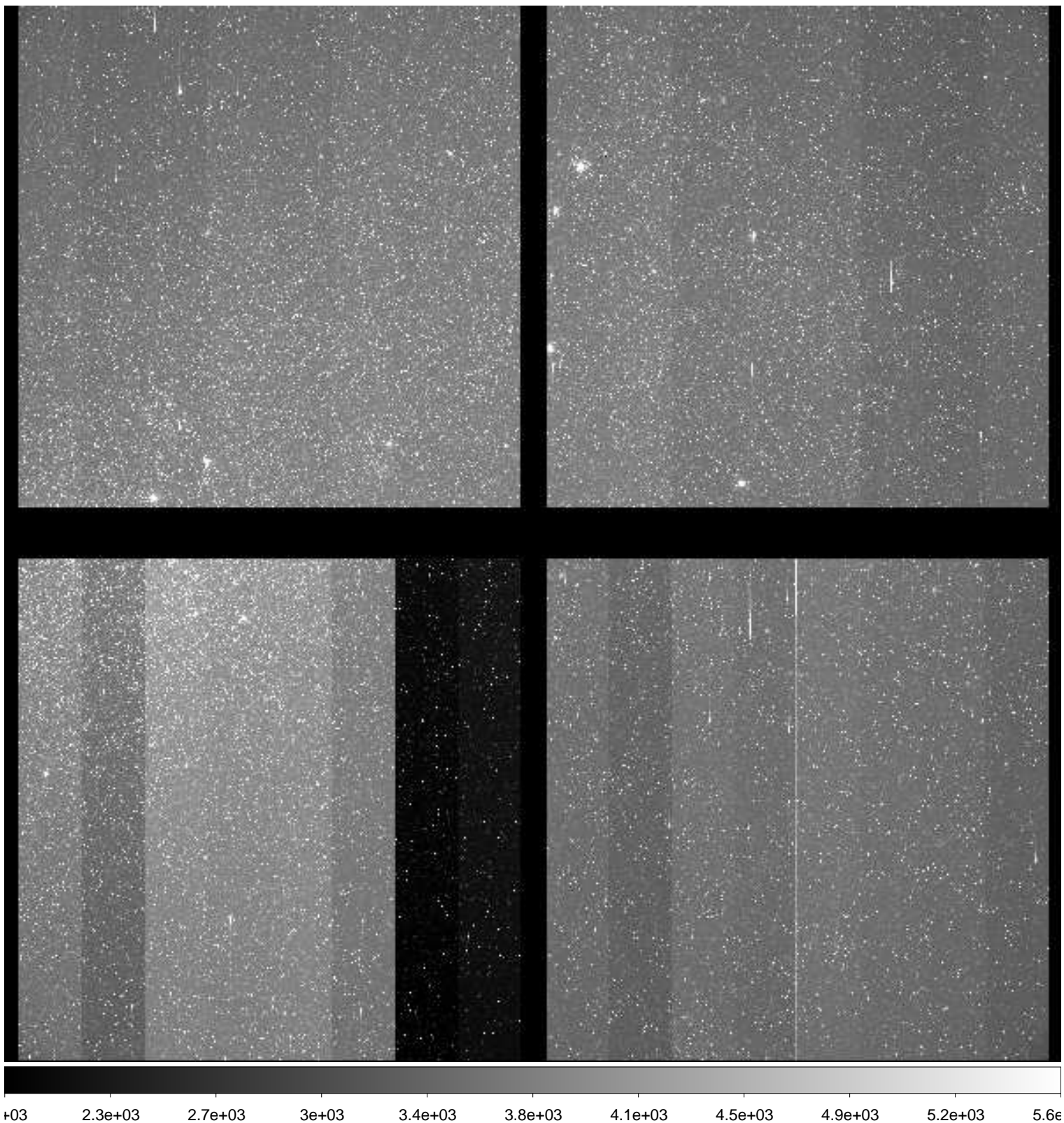

File Name : **xkmts.20181219.058976.fits** # 59 / 137 #
Project ID : ENG-LMC-2
Image Type : OBJECT
Object Name : **LMC-2**
RA : 05:10:00.000
DEC : -69:30:00.00
Exposure Time : 120
Airmass : 1.26
Sidereal Time : 04:51:39
Filter ID : V
Observation Date : 2018-12-19T21:35:02
CCD Temperature : -109.1

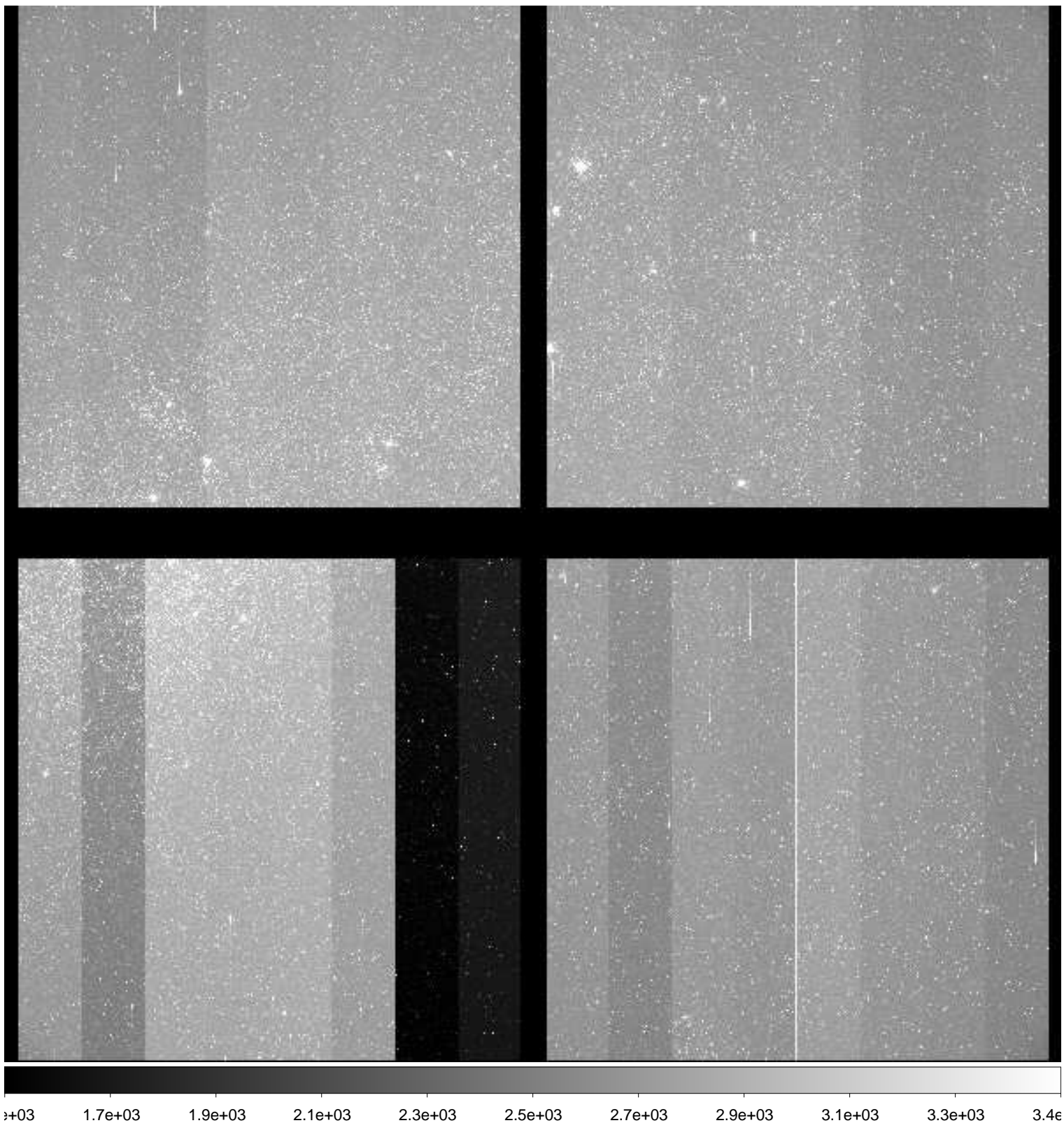

File Name : **xkmts.20181219.058977.fits** # 60 / 137 #
Project ID : ENG-LMC-2
Image Type : OBJECT
Object Name : **LMC-2**
RA : 05:10:00.000
DEC : -69:29:59.00
Exposure Time : 120
Airmass : 1.26
Sidereal Time : 04:54:48
Filter ID : I
Observation Date : 2018-12-19T21:37:58
CCD Temperature : -109.3

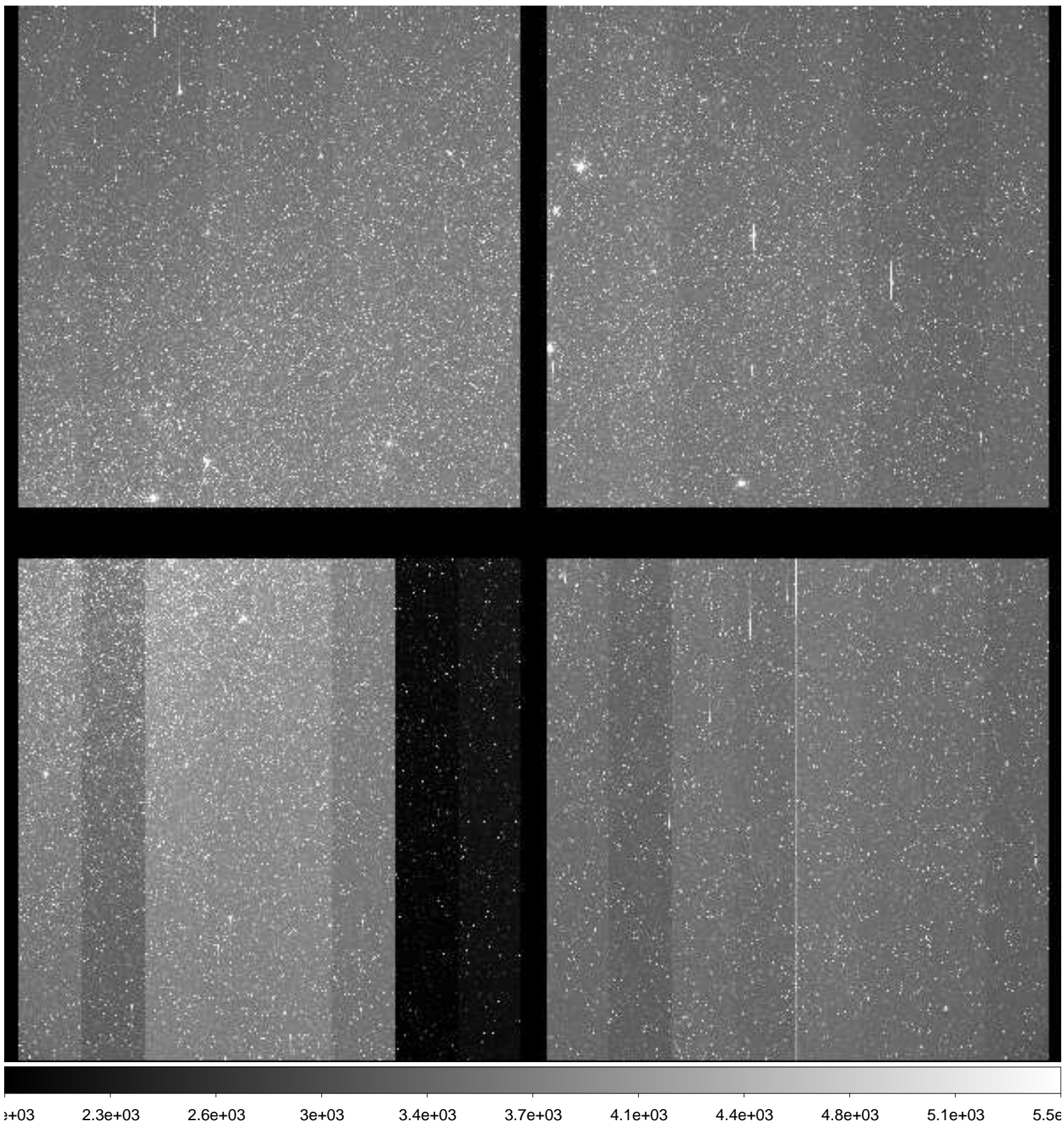

File Name : **xkmts.20181219.058978.fits** # 61 / 137 #
Project ID : ENG-LMC-2
Image Type : OBJECT
Object Name : **LMC-2**
RA : 05:10:00.020
DEC : -69:30:00.00
Exposure Time : 120
Airmass : 1.26
Sidereal Time : 04:57:56
Filter ID : V
Observation Date : 2018-12-19T21:41:05
CCD Temperature : -109.39

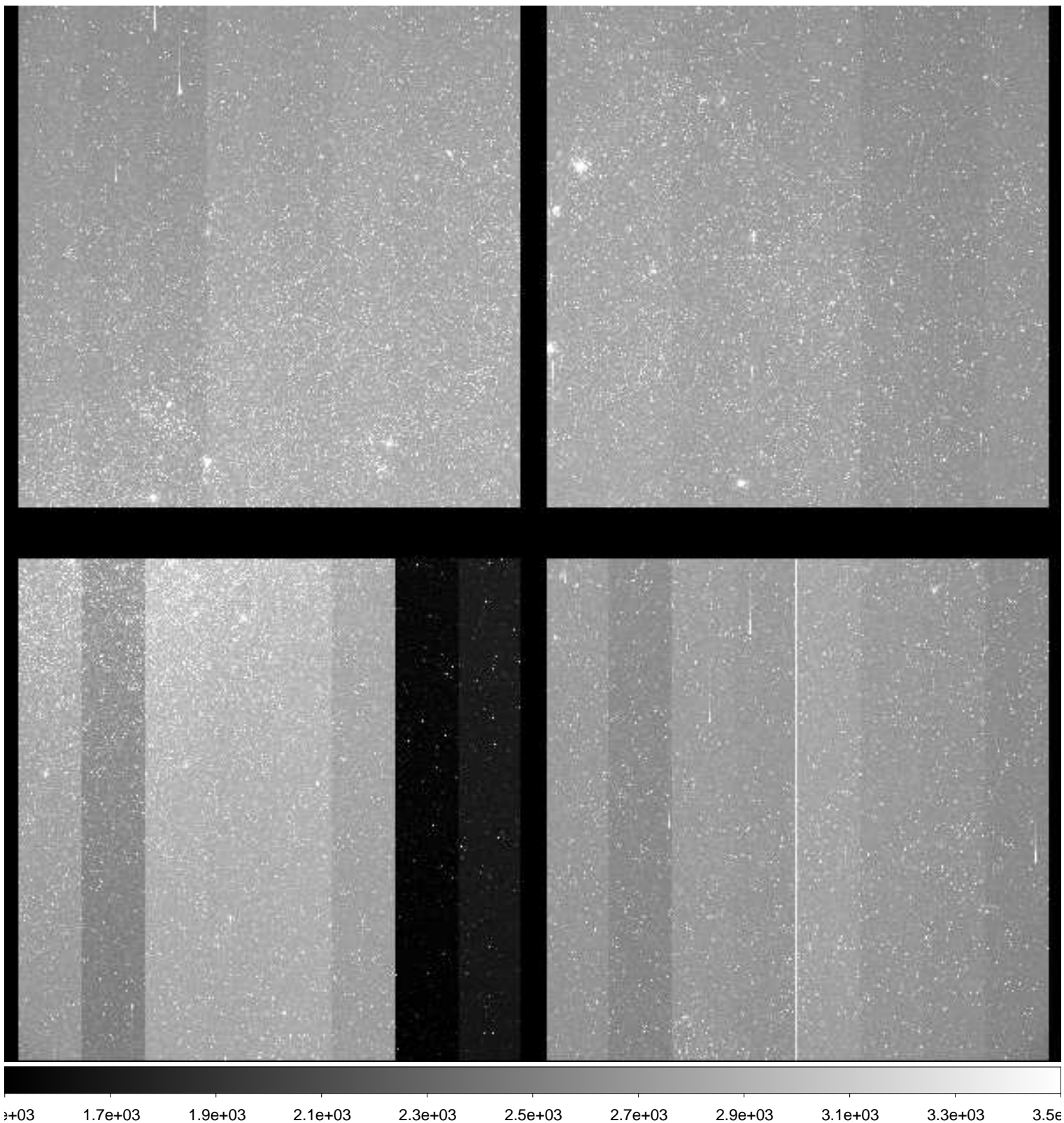

File Name : **xkmts.20181219.058979.fits** # 62 / 137 #
Project ID : ENG-LMC-2
Image Type : OBJECT
Object Name : **LMC-2**
RA : 05:09:59.990
DEC : -69:39:59.90
Exposure Time : 120
Airmass : 1.26
Sidereal Time : 05:00:54
Filter ID : I
Observation Date : 2018-12-19T21:44:04
CCD Temperature : -109.37

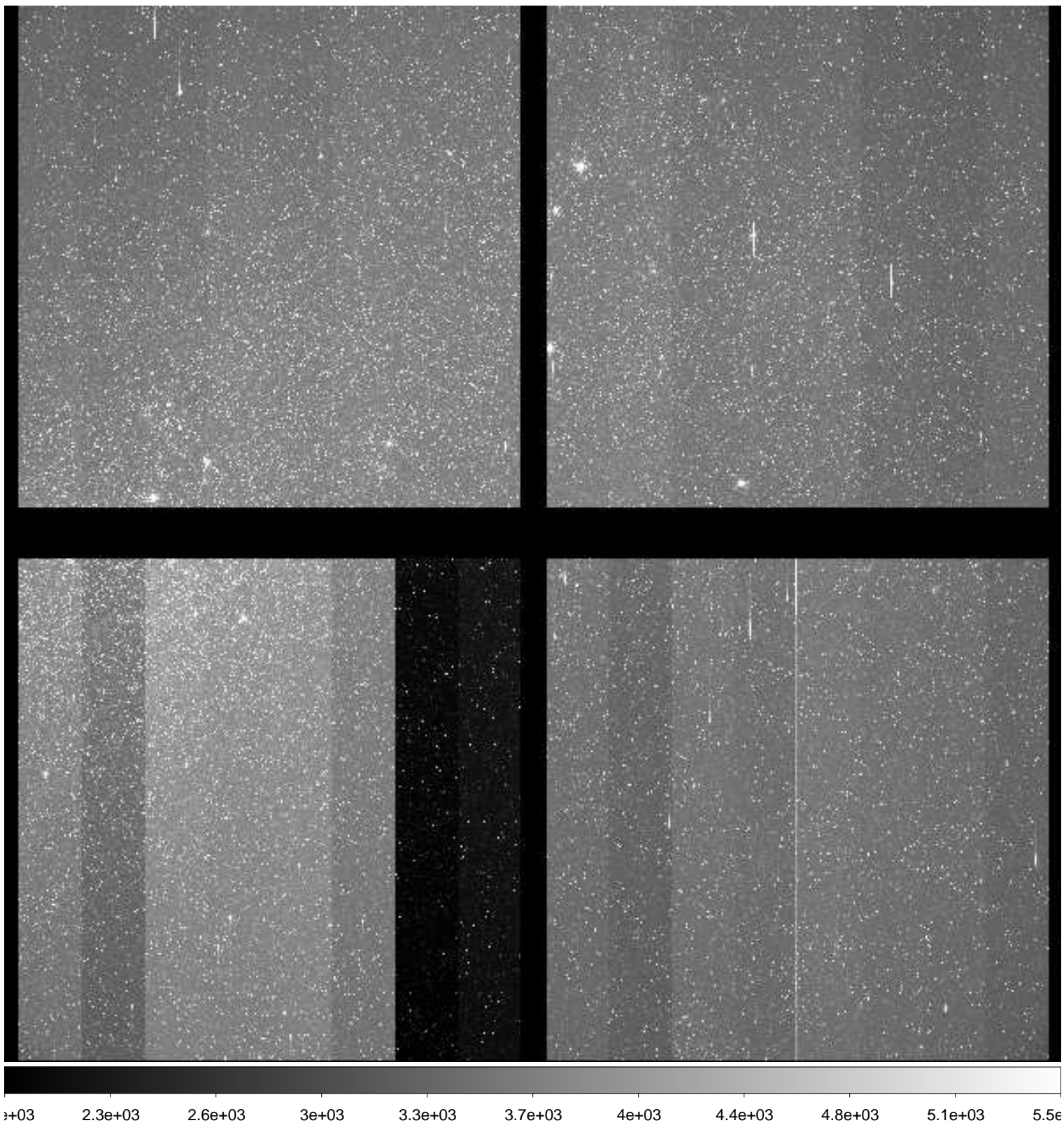

File Name : **xkmts.20181219.058980.fits** # 63 / 137 #
Project ID : ENG-LMC-2
Image Type : OBJECT
Object Name : **LMC-2**
RA : 05:09:59.990
DEC : -69:29:59.90
Exposure Time : 120
Airmass : 1.26
Sidereal Time : 05:03:52
Filter ID : V
Observation Date : 2018-12-19T21:47:14
CCD Temperature : -109.18

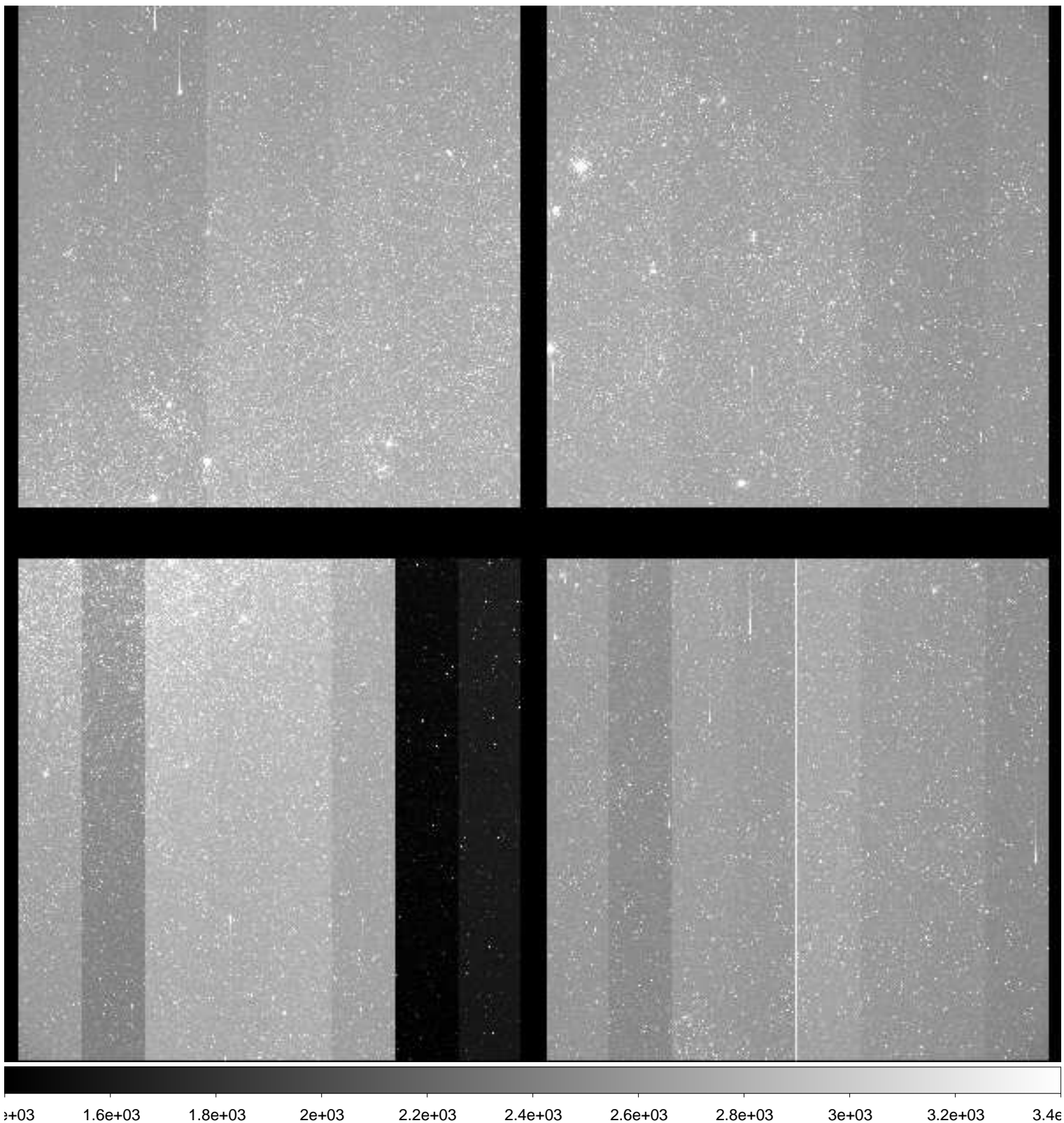

File Name : **xkmts.20181219.058981.fits** # 64 / 137 #
Project ID : ENG-LMC-2
Image Type : OBJECT
Object Name : **LMC-2**
RA : 05:10:00.010
DEC : -69:39:59.90
Exposure Time : 120
Airmass : 1.26
Sidereal Time : 05:07:04
Filter ID : I
Observation Date : 2018-12-19T21:50:11
CCD Temperature : -109.37

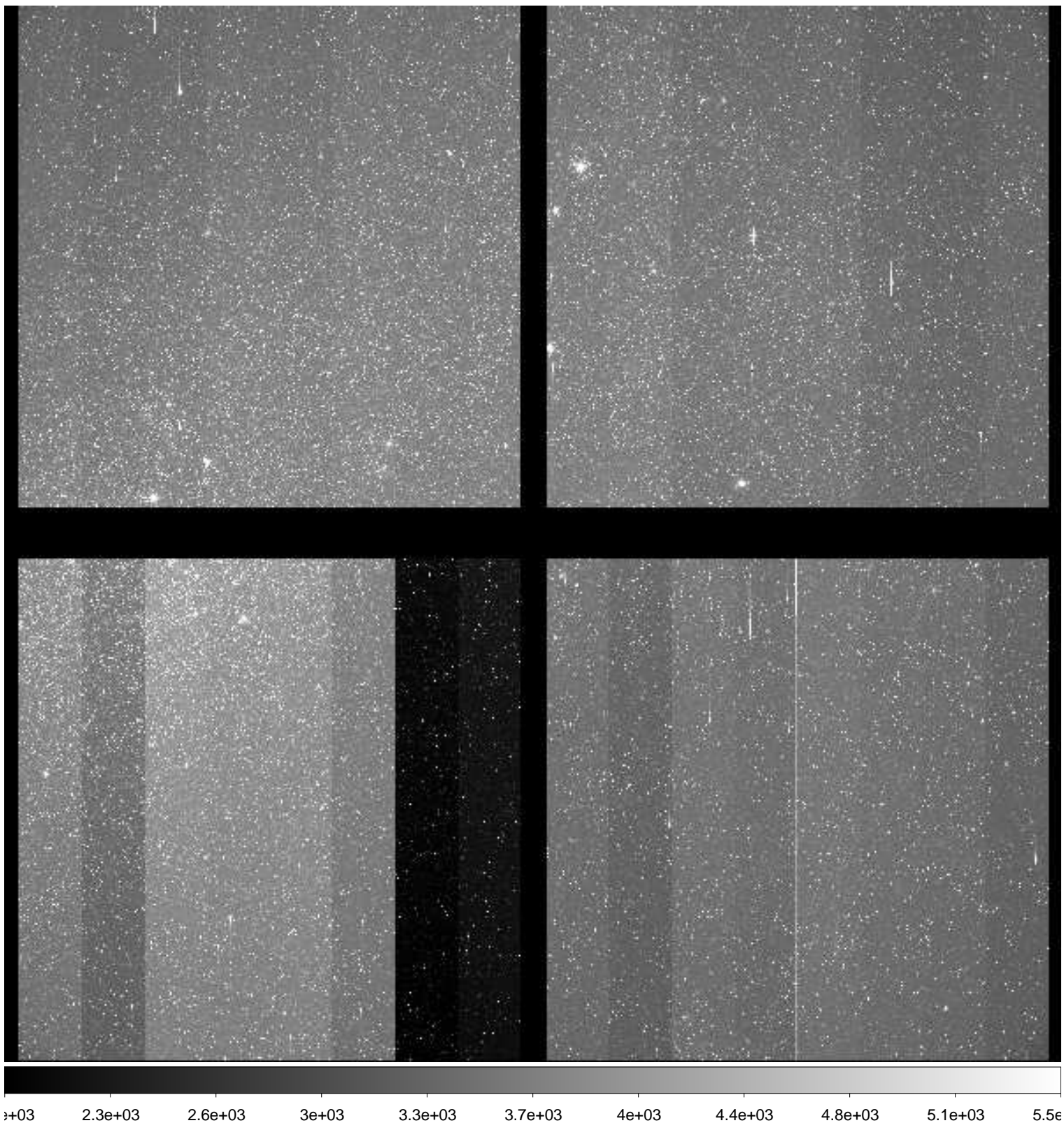

File Name : **xkmts.20181219.058982.fits** # 65 / 137 #
Project ID : ENG-LMC-2
Image Type : OBJECT
Object Name : **LMC-2**
RA : 05:10:00.010
DEC : -69:30:00.90
Exposure Time : 120
Airmass : 1.26
Sidereal Time : 05:10:00
Filter ID : V
Observation Date : 2018-12-19T21:53:21
CCD Temperature : -109.39

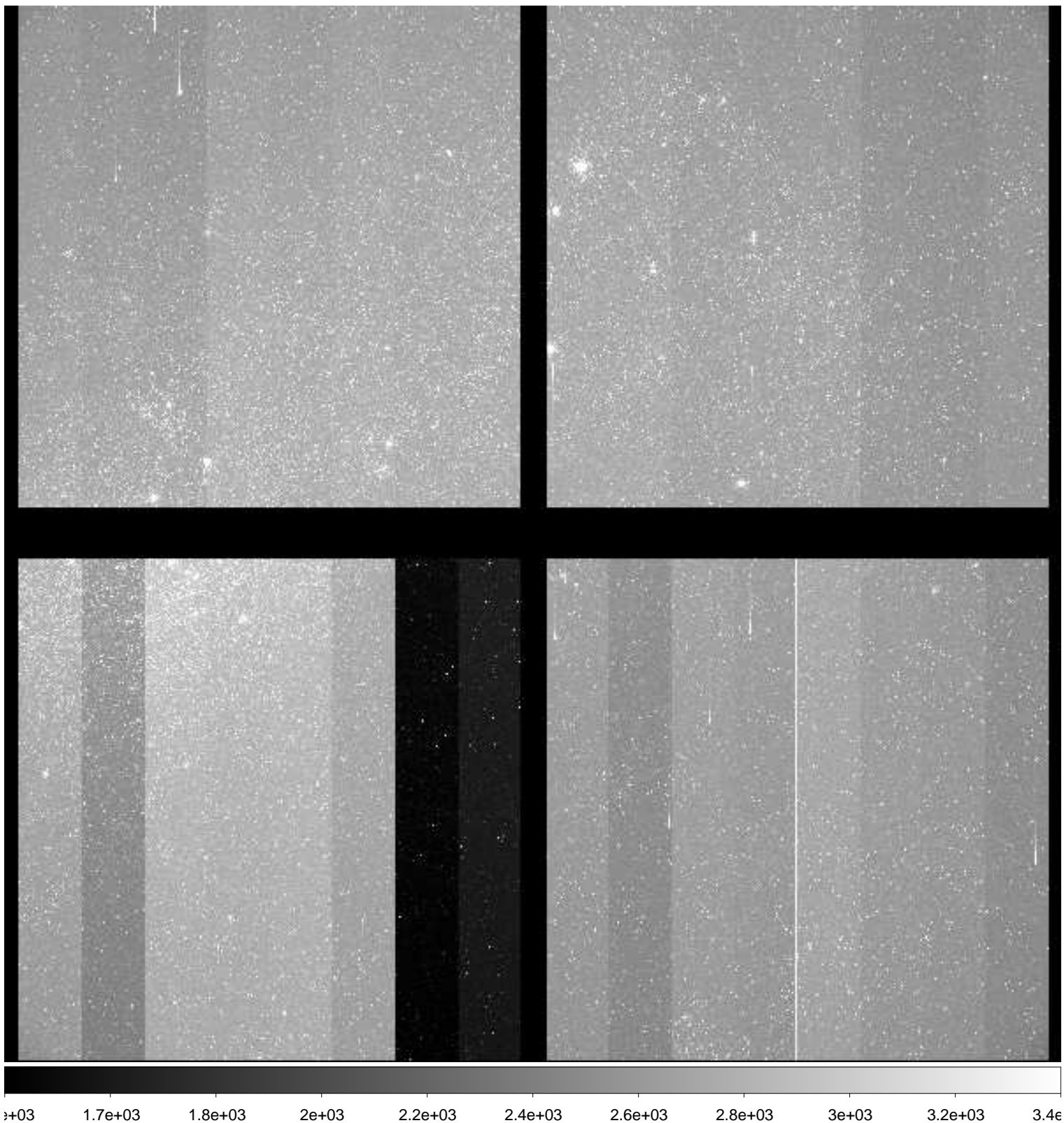

File Name : **xkmts.20181219.058983.fits** # 66 / 137 #
Project ID : ENG-LMC-2
Image Type : OBJECT
Object Name : **LMC-2**
RA : 05:10:00.010
DEC : -69:30:00.00
Exposure Time : 120
Airmass : 1.26
Sidereal Time : 05:13:00
Filter ID : I
Observation Date : 2018-12-19T21:56:30
CCD Temperature : -109.4

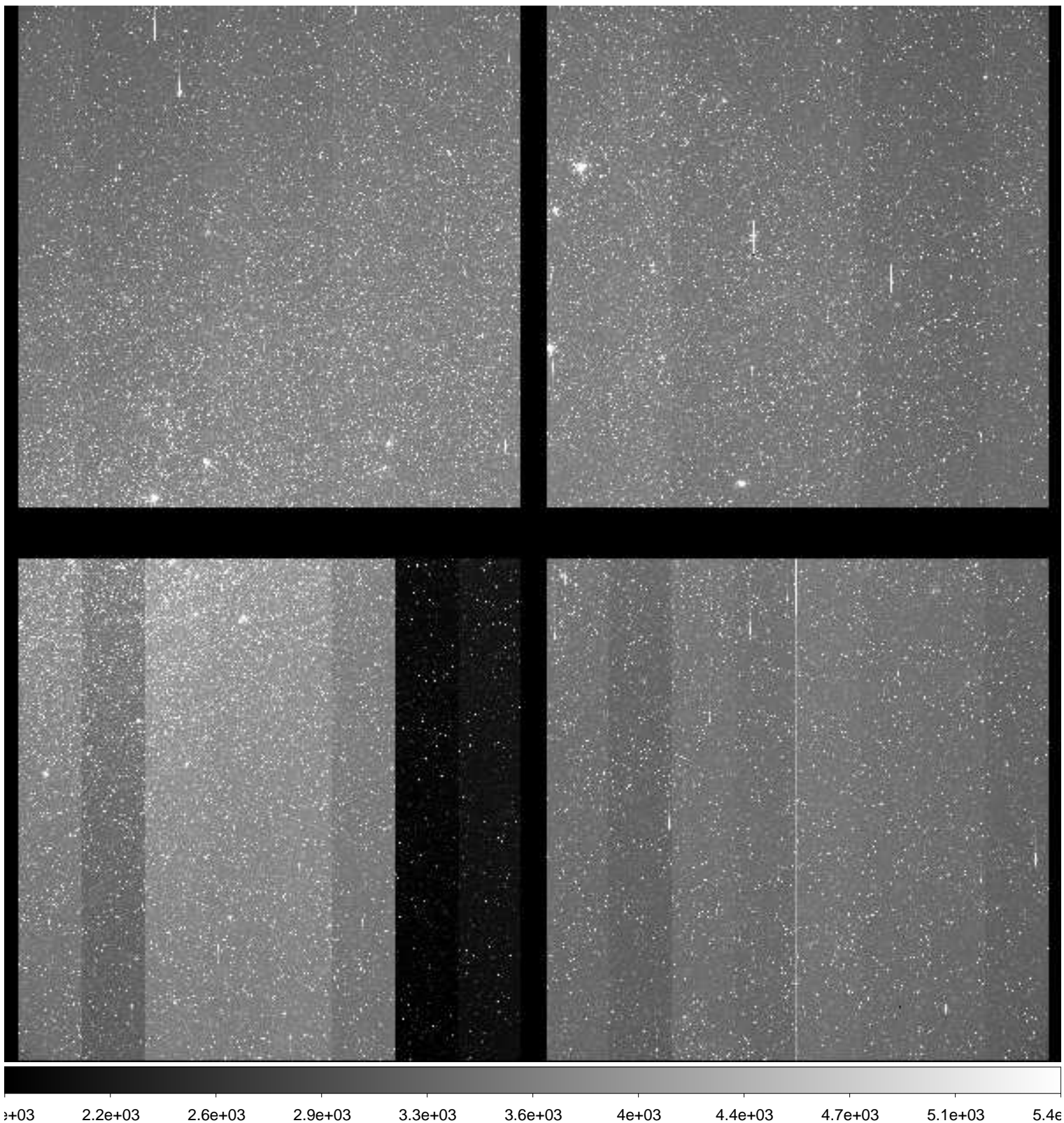

File Name : **xkmts.20181219.058984.fits** # 67 / 137 #
Project ID : ENG-LMC-2
Image Type : OBJECT
Object Name : **LMC-2**
RA : 05:10:00.010
DEC : -69:29:59.90
Exposure Time : 120
Airmass : 1.26
Sidereal Time : 05:16:20
Filter ID : V
Observation Date : 2018-12-19T21:59:39
CCD Temperature : -109.42

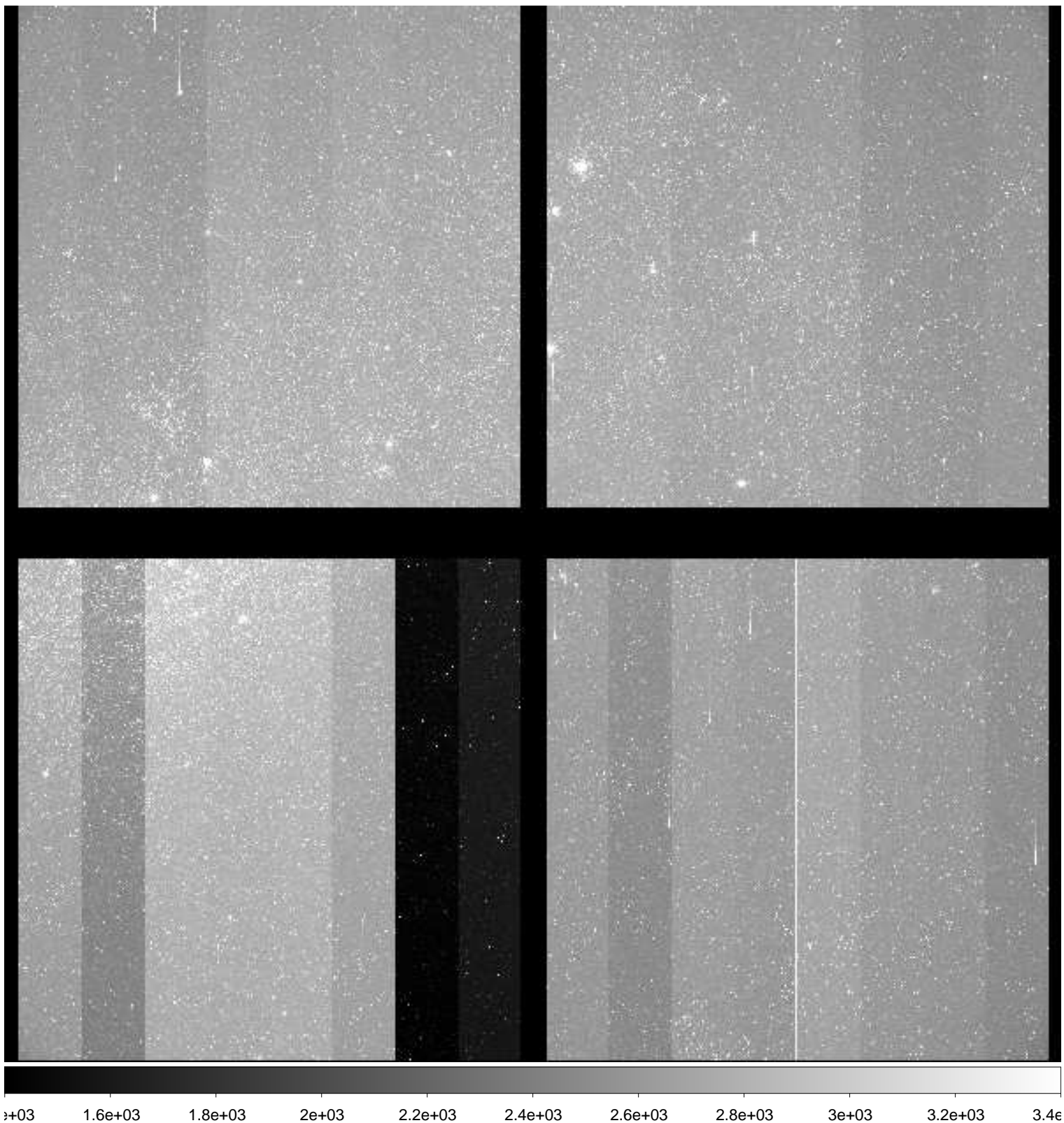

File Name : **xkmts.20181219.058985.fits** # 68 / 137 #
Project ID : ENG-LMC-2
Image Type : OBJECT
Object Name : **LMC-2**
RA : 05:09:59.990
DEC : -69:30:00.00
Exposure Time : 120
Airmass : 1.26
Sidereal Time : 05:19:29
Filter ID : I
Observation Date : 2018-12-19T22:02:48
CCD Temperature : -109.43

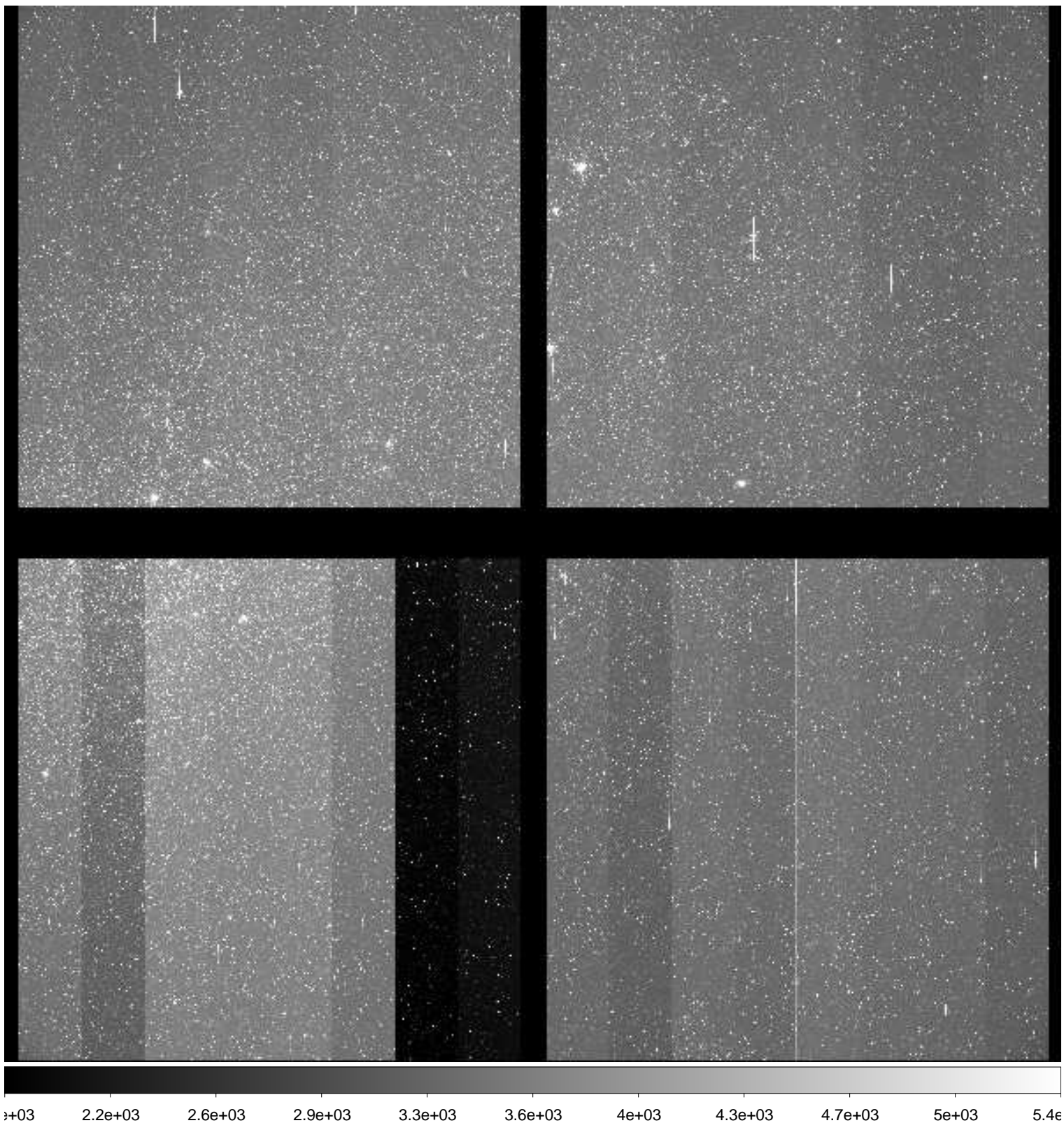

File Name : **xkmts.20181219.058986.fits** # 69 / 137 #
Project ID : ENG-LMC-2
Image Type : OBJECT
Object Name : **LMC-2**
RA : 05:09:59.980
DEC : -69:29:59.90
Exposure Time : 120
Airmass : 1.26
Sidereal Time : 05:22:38
Filter ID : V
Observation Date : 2018-12-19T22:05:57
CCD Temperature : -109.44

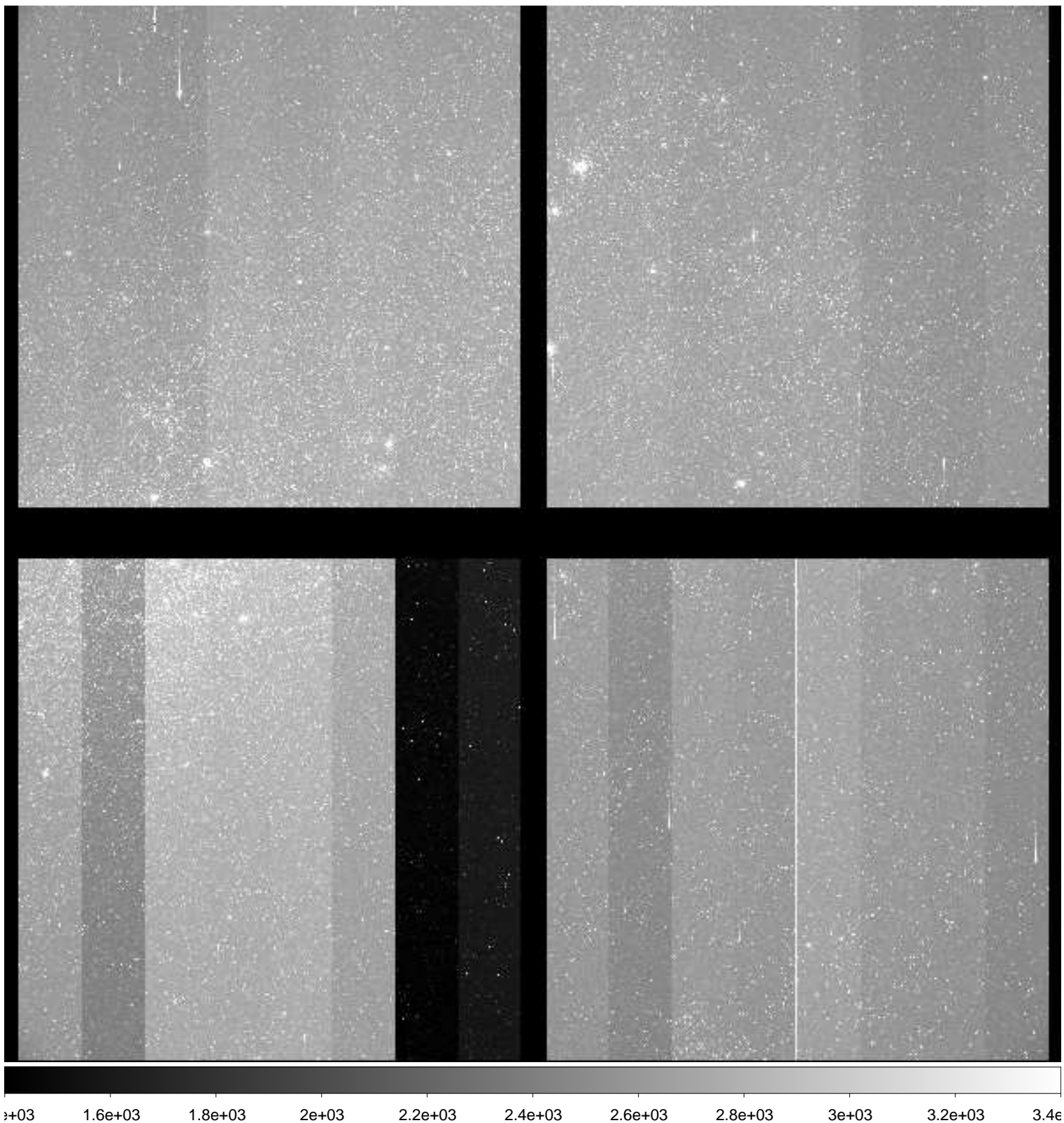

File Name : **xkmts.20181219.058987.fits** # 70 / 137 #
Project ID : ENG-LMC-2
Image Type : OBJECT
Object Name : **LMC-2**
RA : 05:10:00.000
DEC : -69:29:59.00
Exposure Time : 120
Airmass : 1.26
Sidereal Time : 05:25:51
Filter ID : I
Observation Date : 2018-12-19T22:08:56
CCD Temperature : -109.45

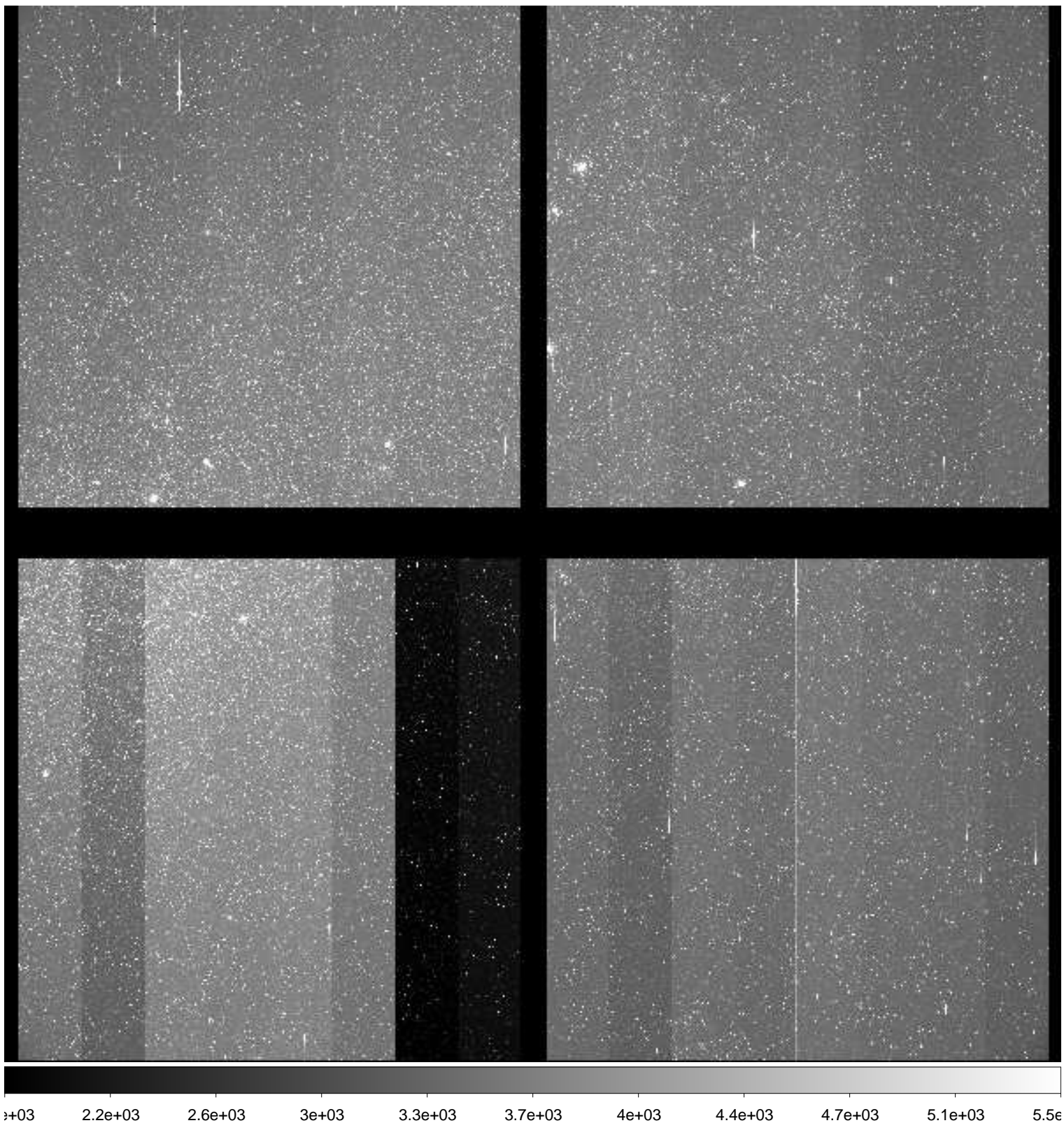

File Name : **xkmts.20181219.058988.fits** # 71 / 137 #
Project ID : ENG-LMC-2
Image Type : OBJECT
Object Name : **LMC-2**
RA : 05:09:59.010
DEC : -69:29:59.90
Exposure Time : 120
Airmass : 1.26
Sidereal Time : 05:28:53
Filter ID : V
Observation Date : 2018-12-19T22:11:58
CCD Temperature : -109.5

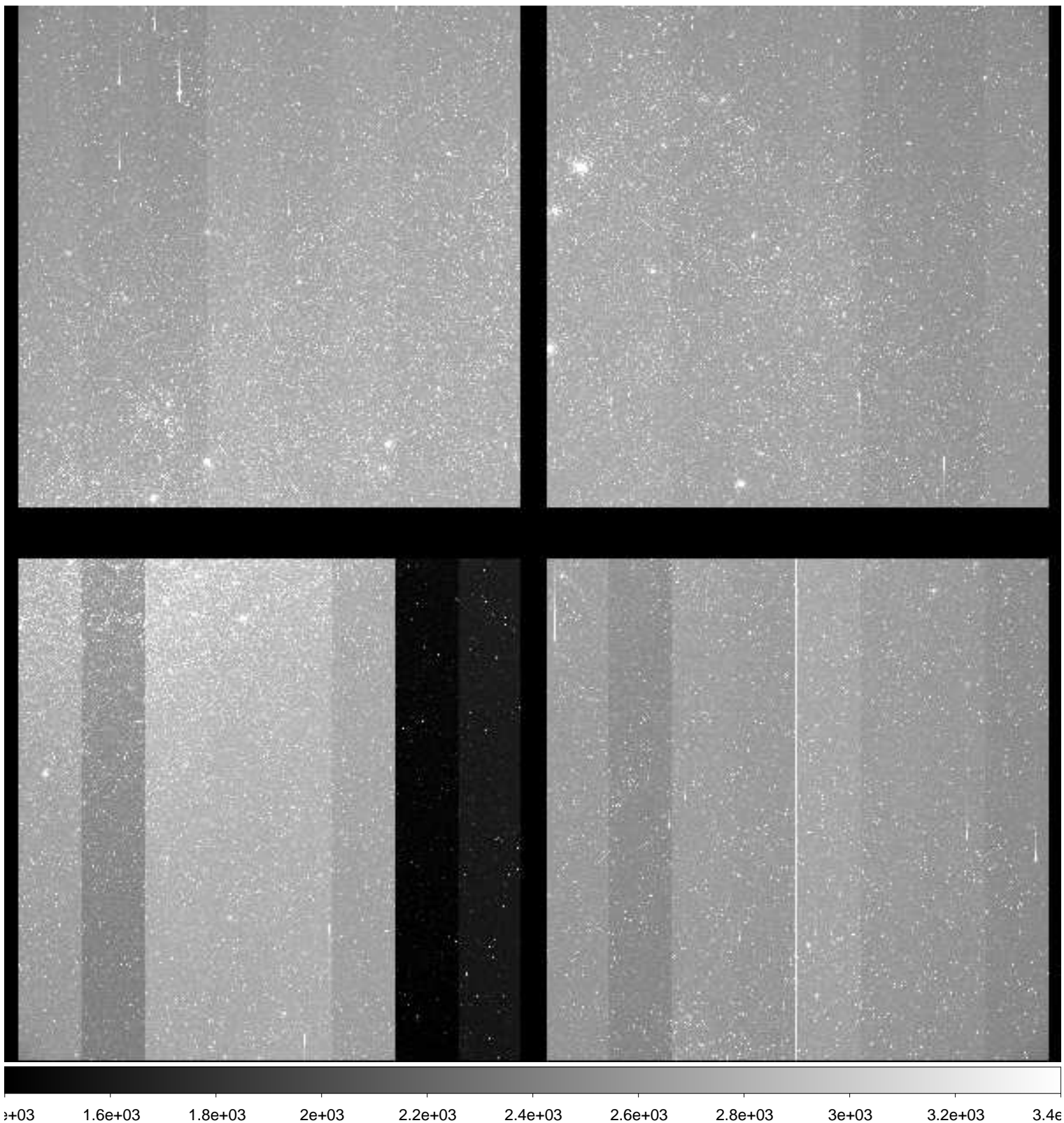

File Name : **xkmts.20181219.058989.fits** # 72 / 137 #
Project ID : ENG-LMC-2
Image Type : OBJECT
Object Name : **LMC-2**
RA : 05:10:00.020
DEC : -69:29:59.90
Exposure Time : 120
Airmass : 1.26
Sidereal Time : 05:31:52
Filter ID : I
Observation Date : 2018-12-19T22:15:09
CCD Temperature : -109.46

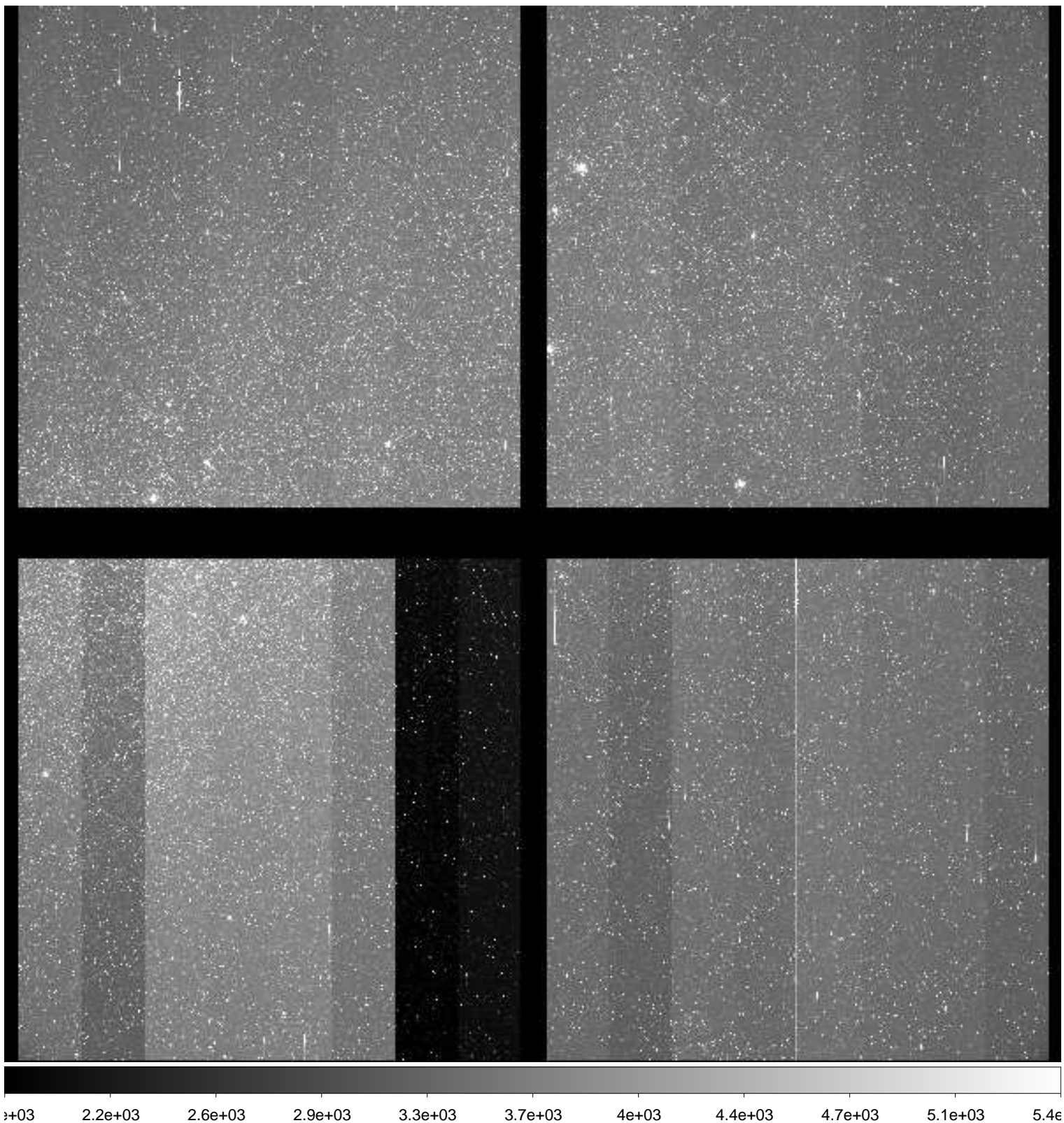

File Name : **xkmts.20181219.058990.fits** # 73 / 137 #
Project ID : ENG-LMC-2
Image Type : OBJECT
Object Name : **LMC-2**
RA : 05:10:00.020
DEC : -69:29:59.90
Exposure Time : 120
Airmass : 1.26
Sidereal Time : 05:35:04
Filter ID : V
Observation Date : 2018-12-19T22:18:07
CCD Temperature : -109.45

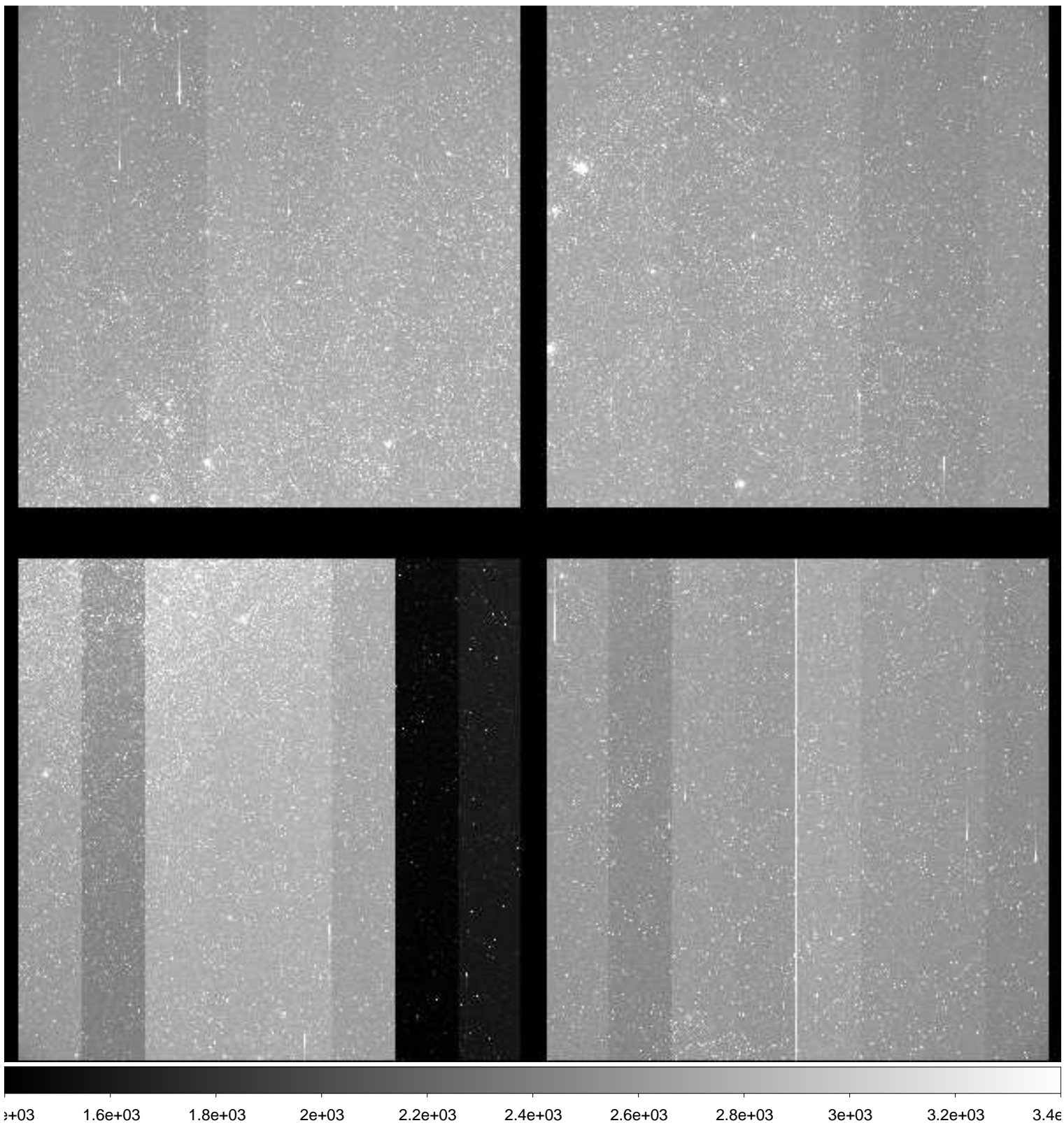

File Name : **xkmts.20181219.058991.fits** # 74 / 137 #
Project ID : ENG-LMC-2
Image Type : OBJECT
Object Name : **LMC-2**
RA : 05:10:00.000
DEC : -69:29:59.90
Exposure Time : 120
Airmass : 1.26
Sidereal Time : 05:38:01
Filter ID : I
Observation Date : 2018-12-19T22:21:17
CCD Temperature : -109.45

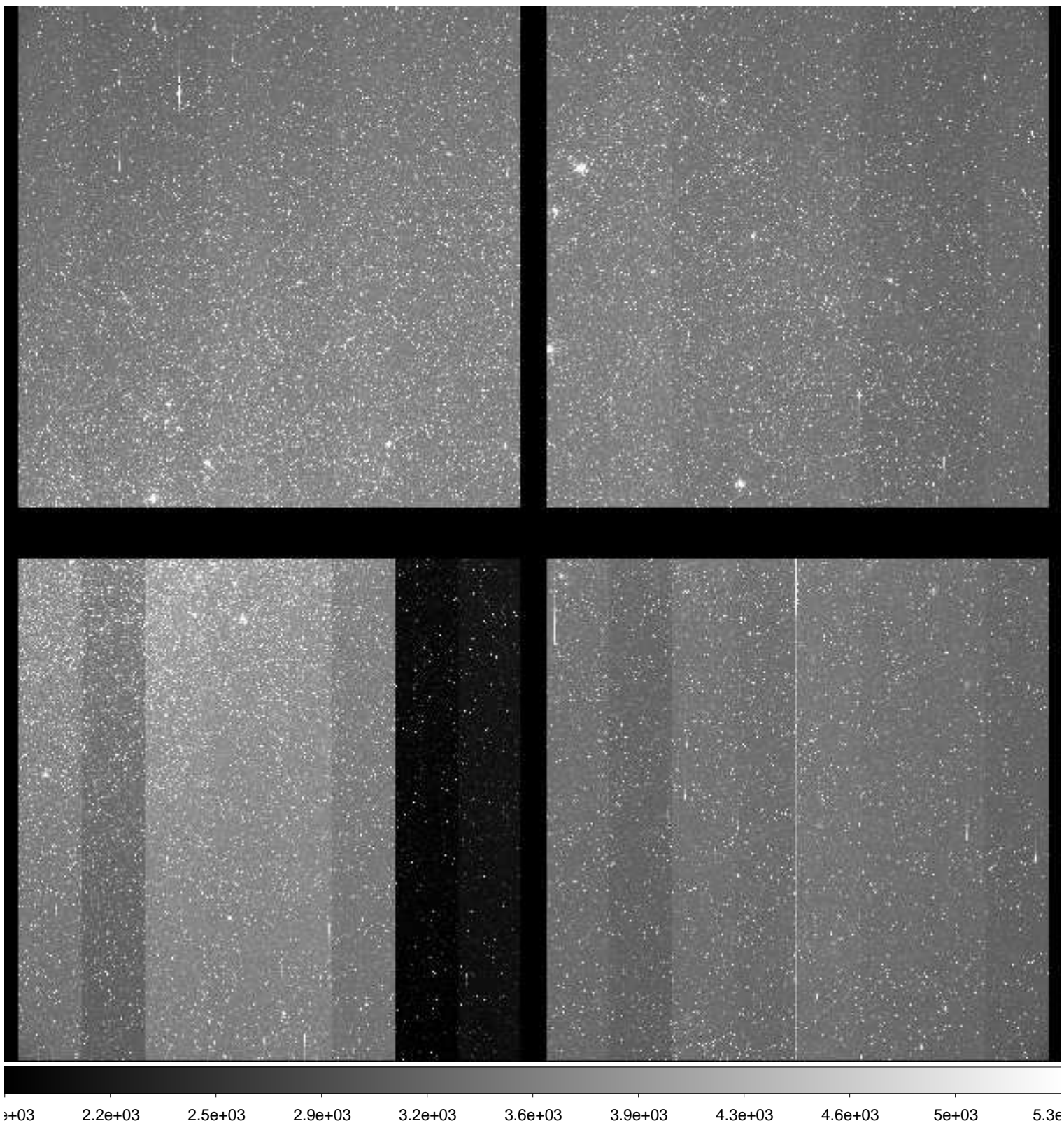

File Name : **xkmts.20181219.058992.fits** # 75 / 137 #
Project ID : ENG-LMC-2
Image Type : OBJECT
Object Name : **LMC-2**
RA : 05:10:00.010
DEC : -69:30:00.90
Exposure Time : 120
Airmass : 1.26
Sidereal Time : 05:41:11
Filter ID : V
Observation Date : 2018-12-19T22:24:26
CCD Temperature : -109.45

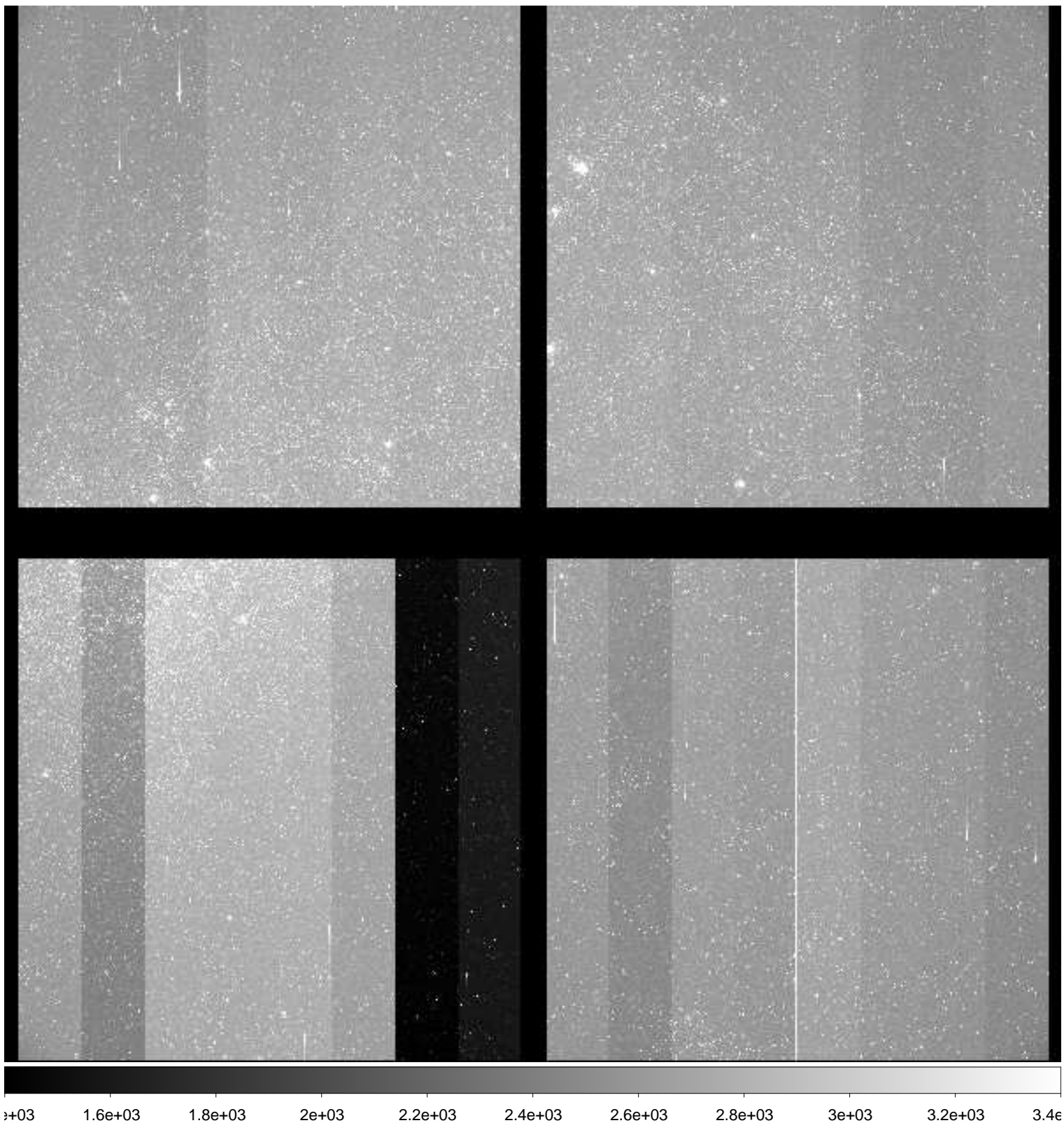

File Name : **xkmts.20181219.058993.fits** # 76 / 137 #
Project ID : ENG-LMC-2
Image Type : OBJECT
Object Name : **LMC-2**
RA : 05:10:00.000
DEC : -69:30:00.00
Exposure Time : 120
Airmass : 1.26
Sidereal Time : 05:44:19
Filter ID : I
Observation Date : 2018-12-19T22:27:35
CCD Temperature : -109.46

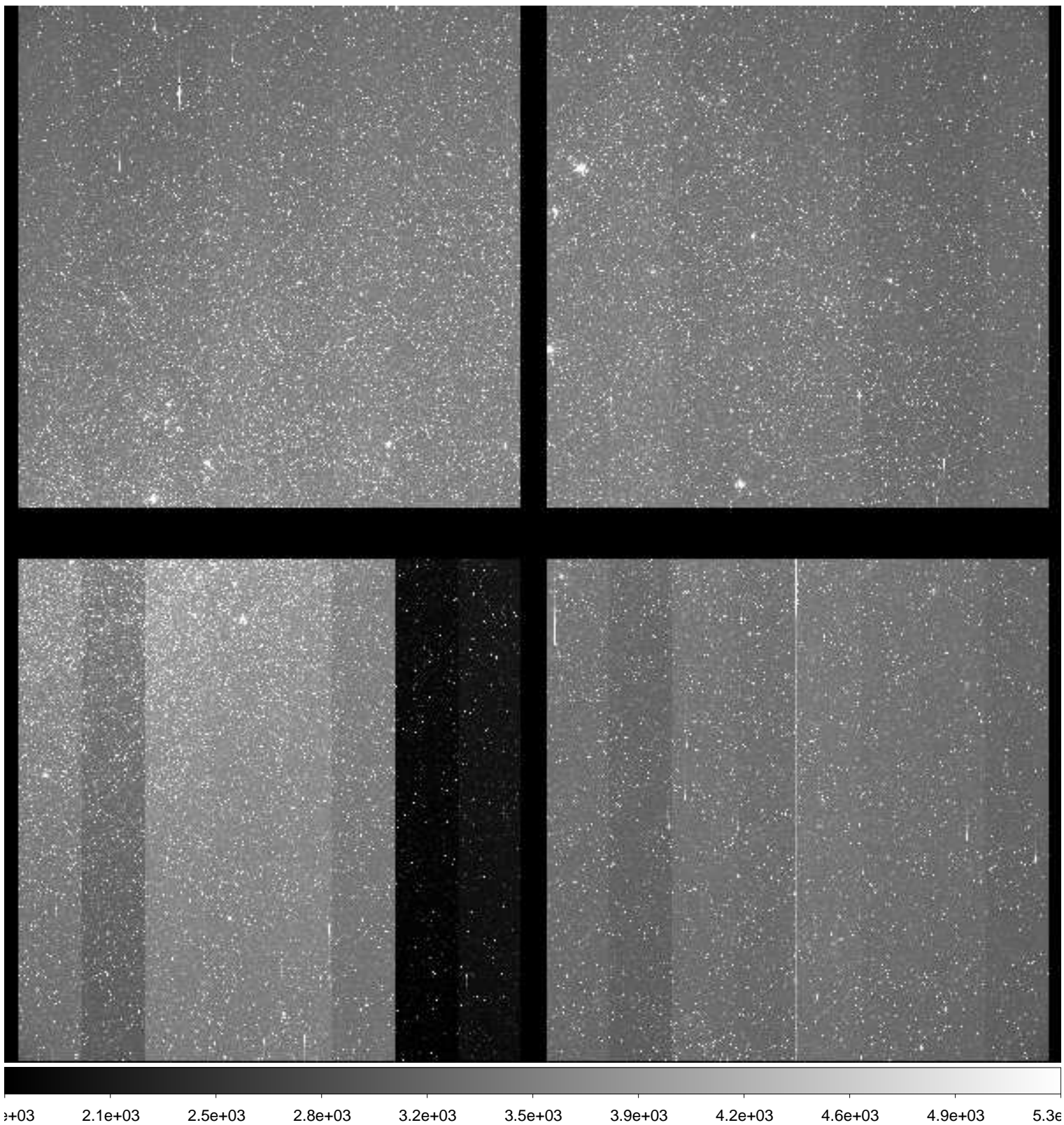

File Name : **xkmts.20181219.058994.fits** # 77 / 137 #
Project ID : ENG-LMC-2
Image Type : OBJECT
Object Name : **LMC-2**
RA : 05:09:59.990
DEC : -69:29:59.80
Exposure Time : 120
Airmass : 1.26
Sidereal Time : 05:47:31
Filter ID : V
Observation Date : 2018-12-19T22:30:45
CCD Temperature : -109.47

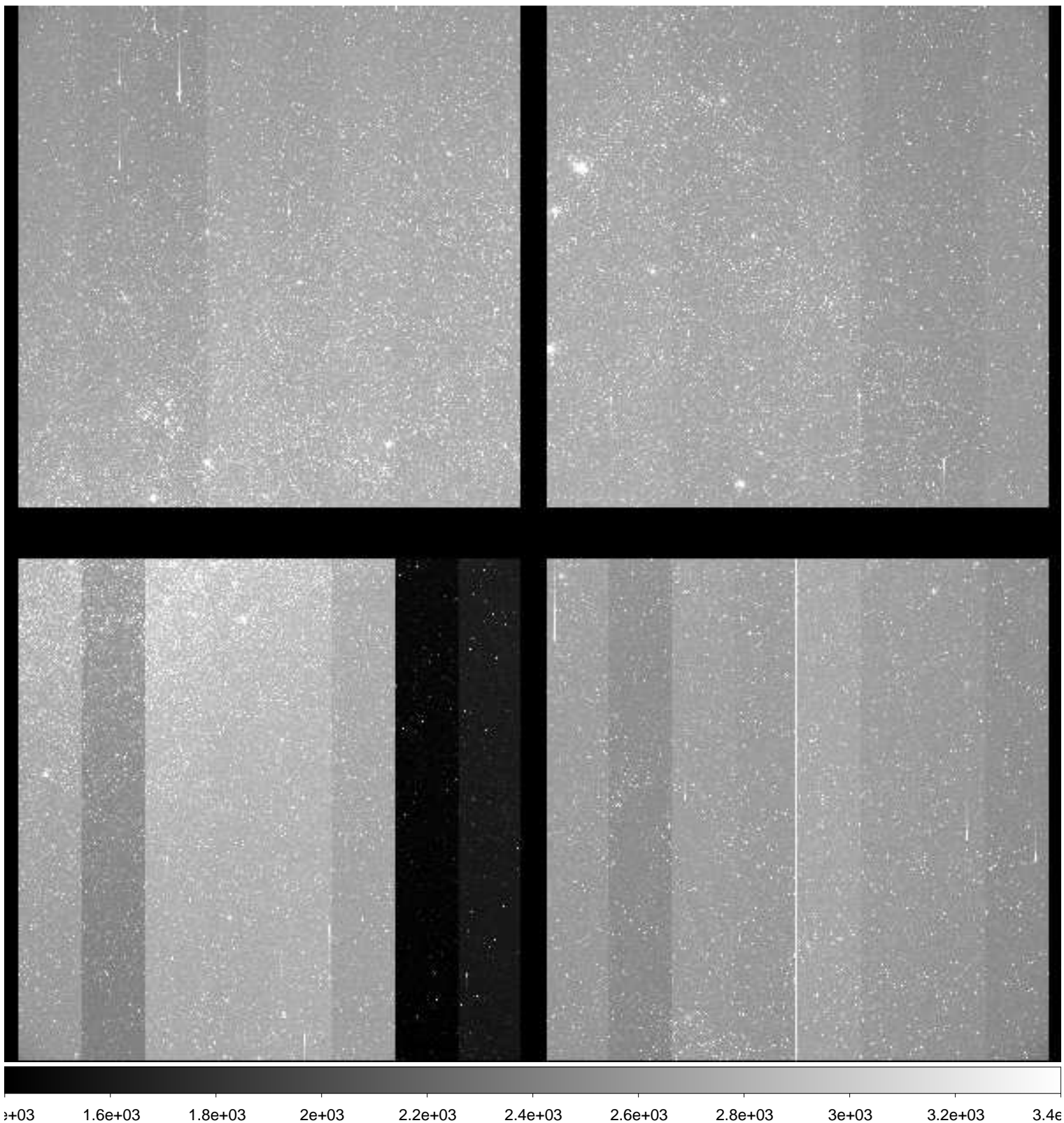

File Name : **xkmts.20181219.058995.fits** # 78 / 137 #
Project ID : ENG-LMC-2
Image Type : OBJECT
Object Name : **LMC-2**
RA : 05:10:00.000
DEC : -69:29:59.90
Exposure Time : 120
Airmass : 1.26
Sidereal Time : 05:50:44
Filter ID : I
Observation Date : 2018-12-19T22:33:58
CCD Temperature : -109.49

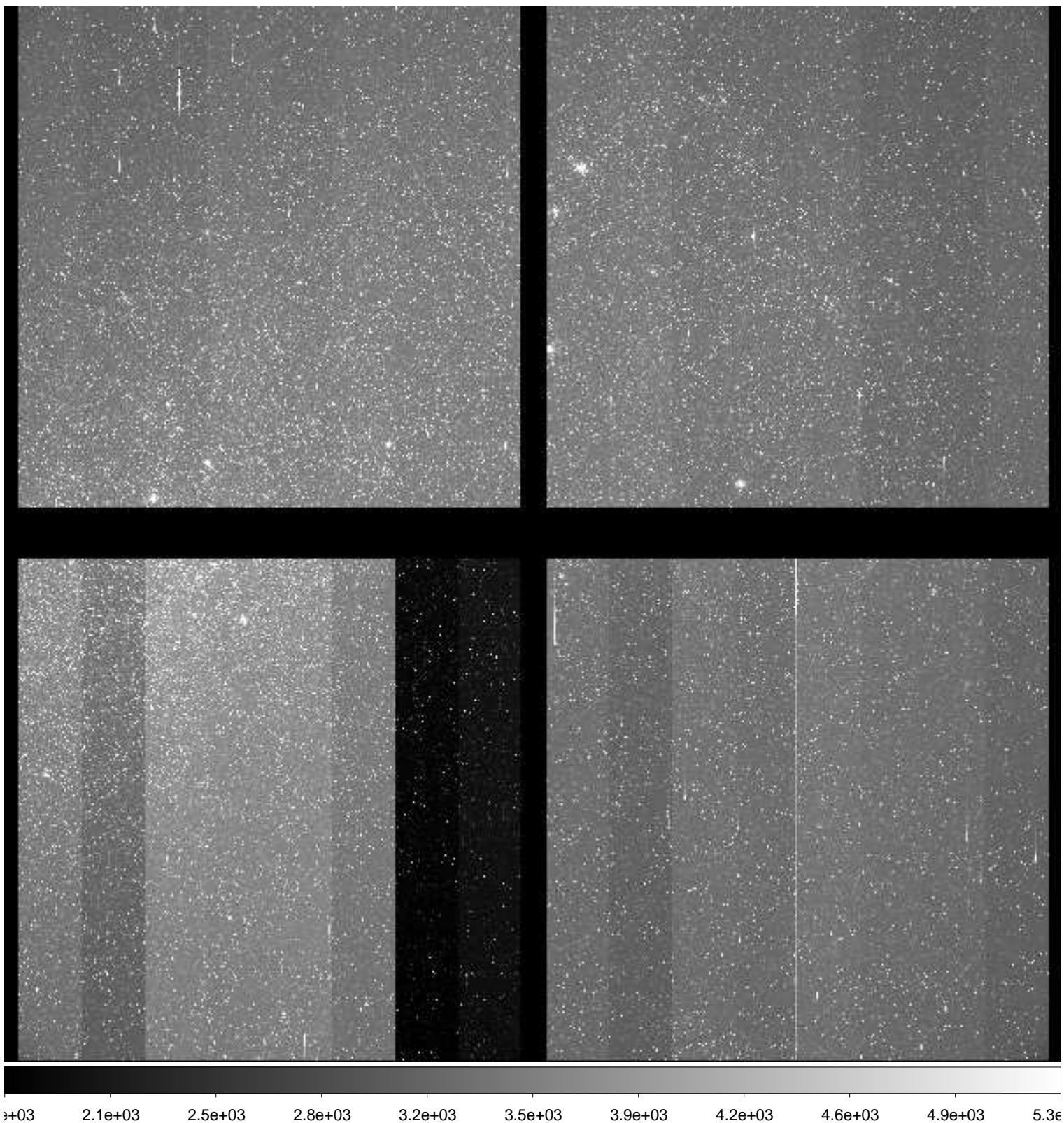

File Name : **xkmts.20181219.058996.fits** # 79 / 137 #
Project ID : ENG-LMC-2
Image Type : OBJECT
Object Name : **LMC-2**
RA : 05:10:00.010
DEC : -69:29:59.90
Exposure Time : 120
Airmass : 1.27
Sidereal Time : 05:53:55
Filter ID : V
Observation Date : 2018-12-19T22:37:08
CCD Temperature : -109.5

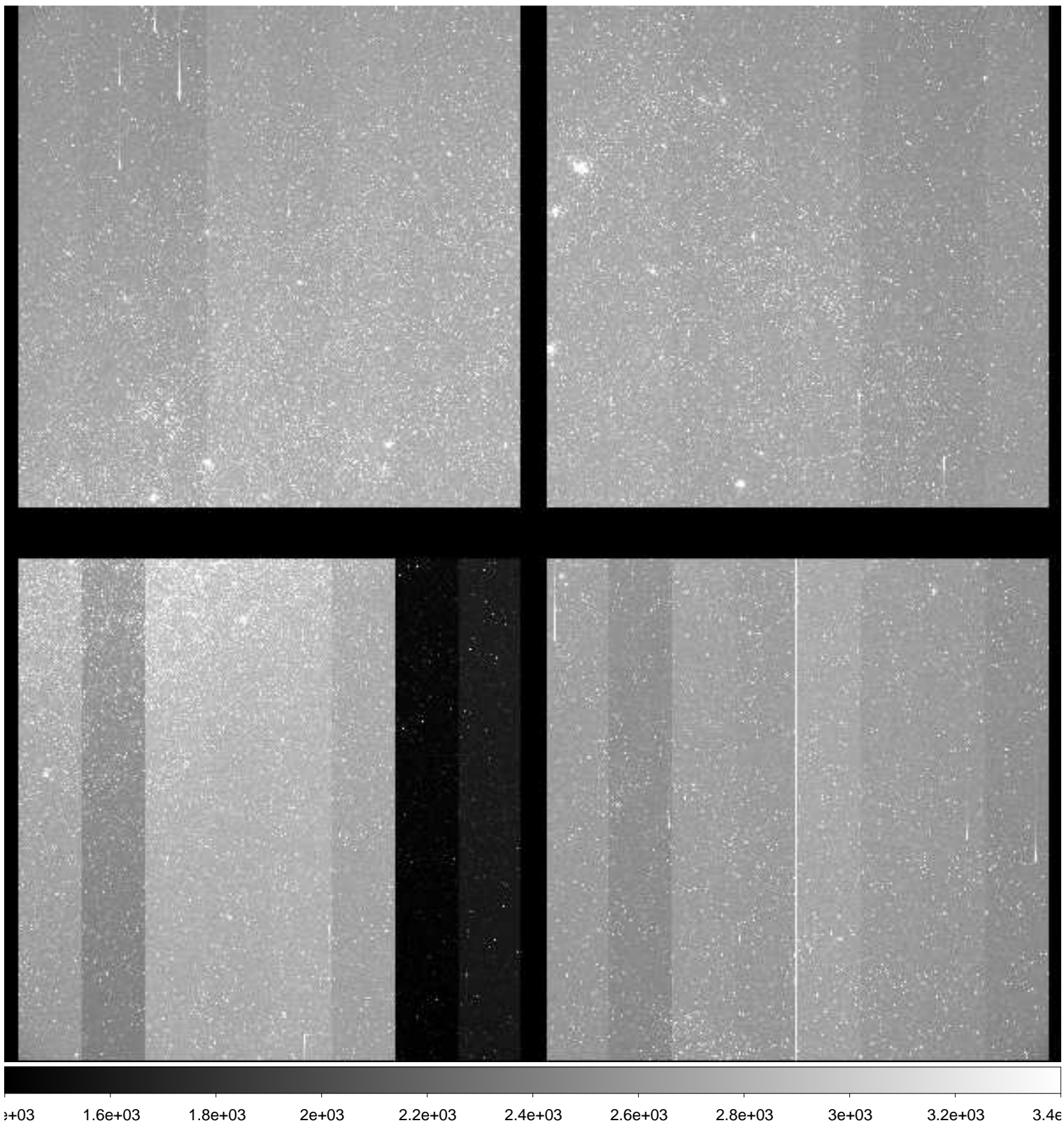

File Name : **xkmts.20181219.058997.fits** # 80 / 137 #
Project ID : ENG-LMC-2
Image Type : OBJECT
Object Name : **LMC-2**
RA : 05:10:00.050
DEC : -69:29:59.90
Exposure Time : 120
Airmass : 1.27
Sidereal Time : 05:59:13
Filter ID : I
Observation Date : 2018-12-19T22:42:12
CCD Temperature : -109.54

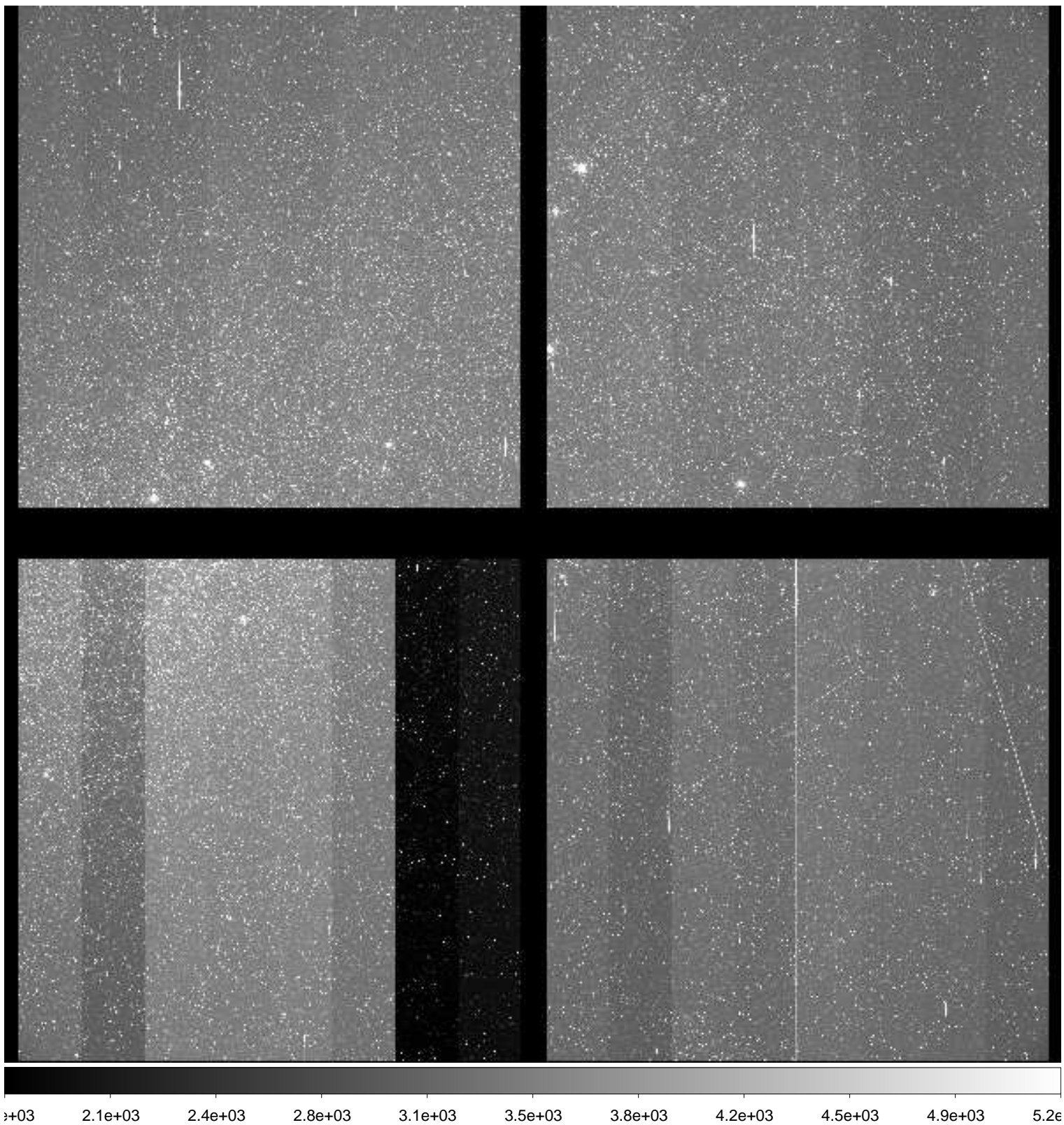

File Name : **xkmts.20181219.058998.fits** # 81 / 137 #
Project ID : ENG-LMC-2
Image Type : OBJECT
Object Name : **LMC-2**
RA : 05:10:00.010
DEC : -69:29:59.80
Exposure Time : 120
Airmass : 1.27
Sidereal Time : 06:02:12
Filter ID : V
Observation Date : 2018-12-19T22:45:23
CCD Temperature : -109.55

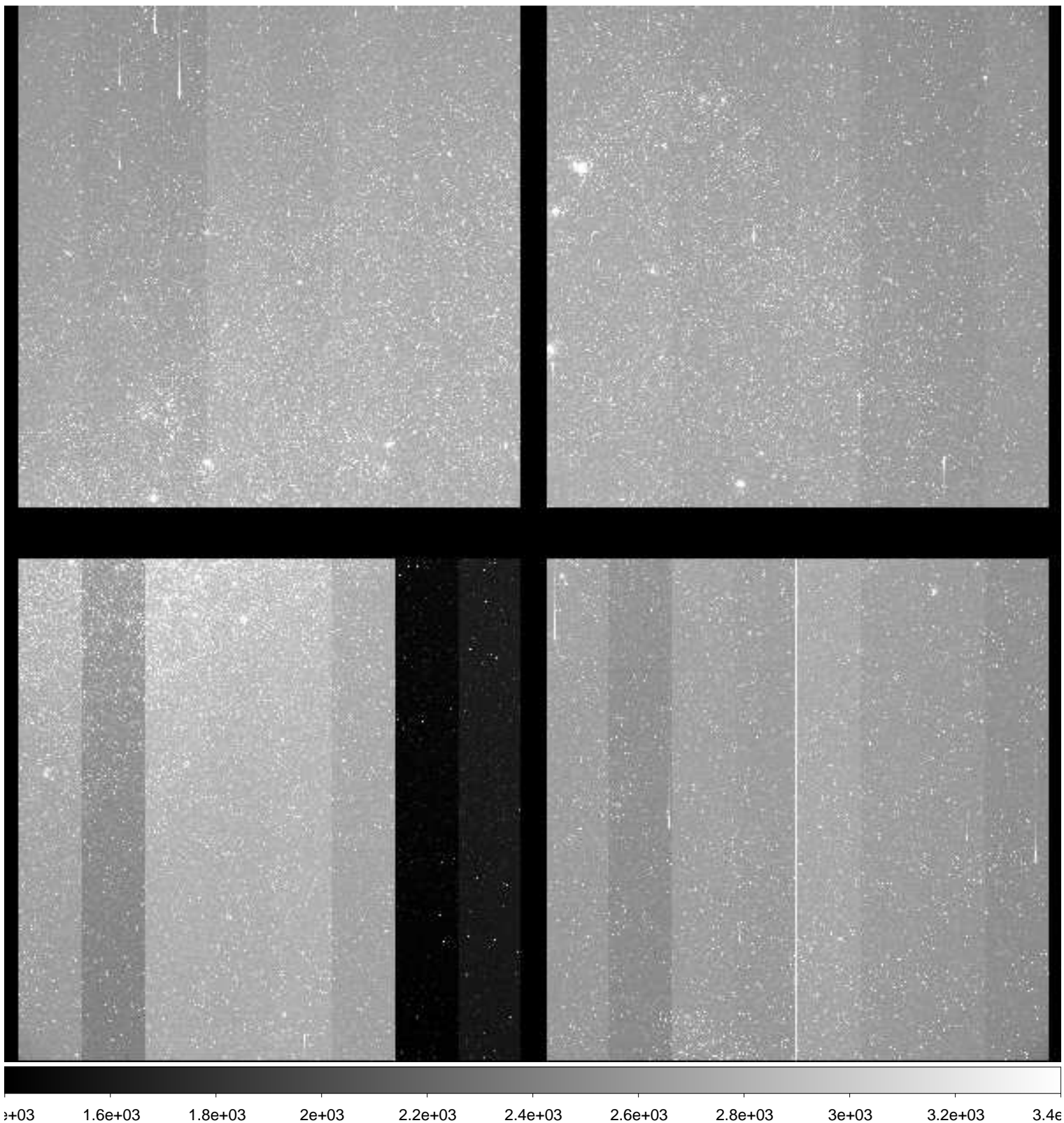

File Name : **xkmts.20181219.058999.fits** # 82 / 137 #
Project ID : ENG-LMC-2
Image Type : OBJECT
Object Name : **LMC-2**
RA : 05:19:59.000
DEC : -69:29:59.90
Exposure Time : 120
Airmass : 1.27
Sidereal Time : 06:05:21
Filter ID : I
Observation Date : 2018-12-19T22:48:20
CCD Temperature : -109.56

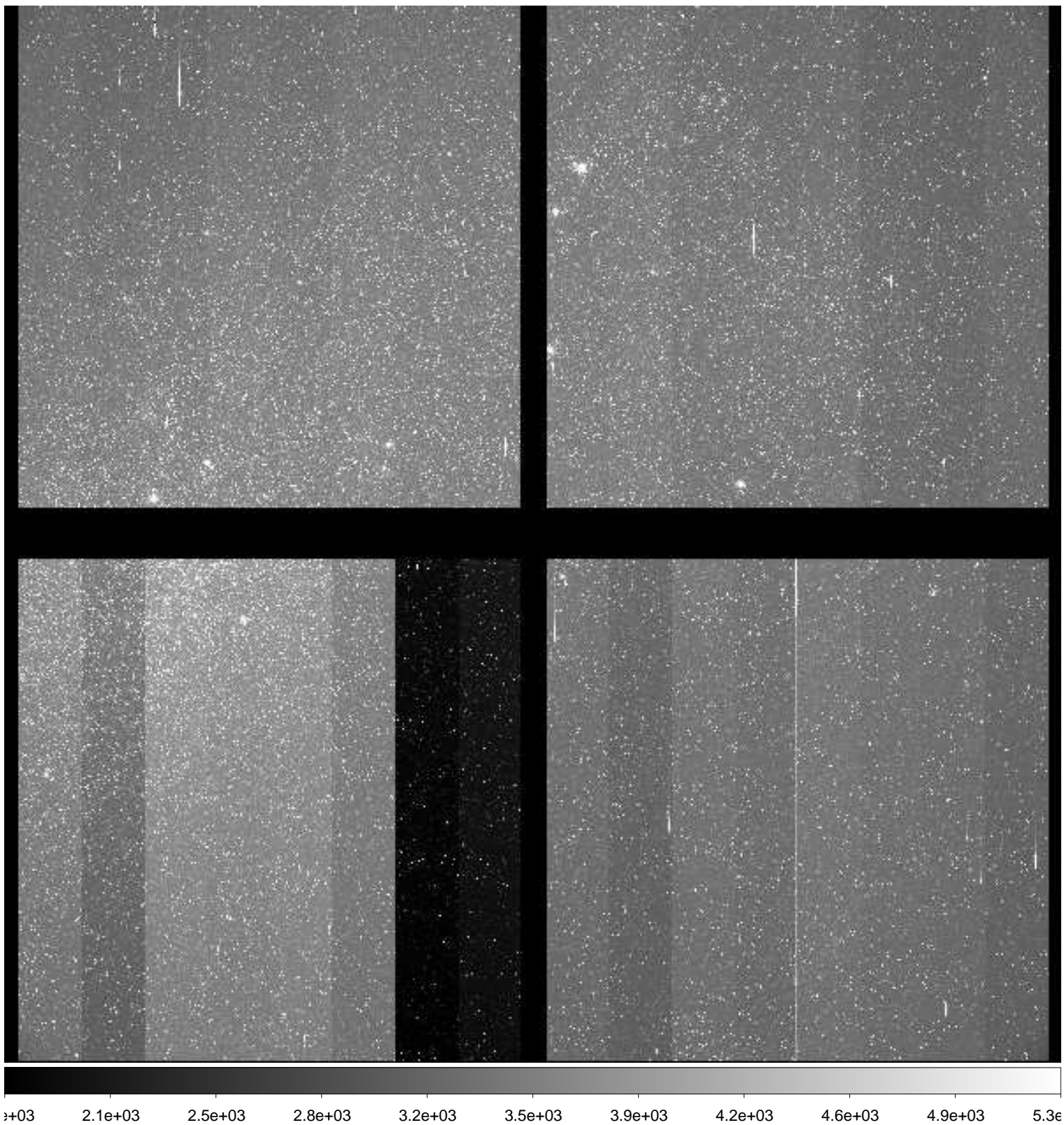

File Name : **xkmts.20181219.059000.fits** # 83 / 137 #
Project ID : ENG-LMC-2
Image Type : OBJECT
Object Name : **LMC-2**
RA : 05:09:59.990
DEC : -69:29:59.80
Exposure Time : 120
Airmass : 1.27
Sidereal Time : 06:08:18
Filter ID : V
Observation Date : 2018-12-19T22:51:17
CCD Temperature : -109.62

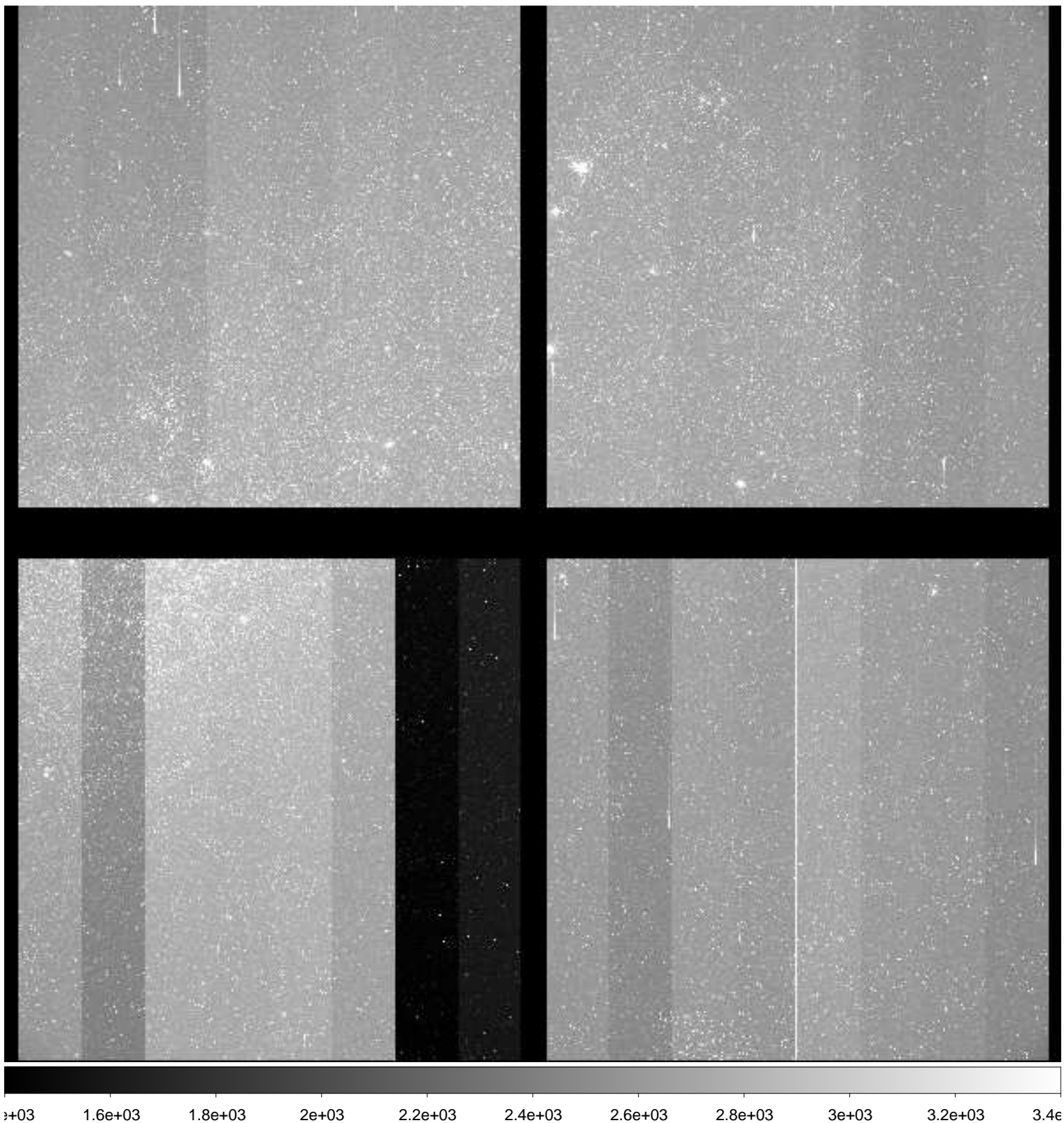

File Name : **xkmts.20181219.059001.fits** # 84 / 137 #
Project ID : ENG-LMC-2
Image Type : OBJECT
Object Name : **LMC-2**
RA : 05:19:59.990
DEC : -69:20:00.00
Exposure Time : 120
Airmass : 1.27
Sidereal Time : 06:11:15
Filter ID : I
Observation Date : 2018-12-19T22:54:25
CCD Temperature : -109.59

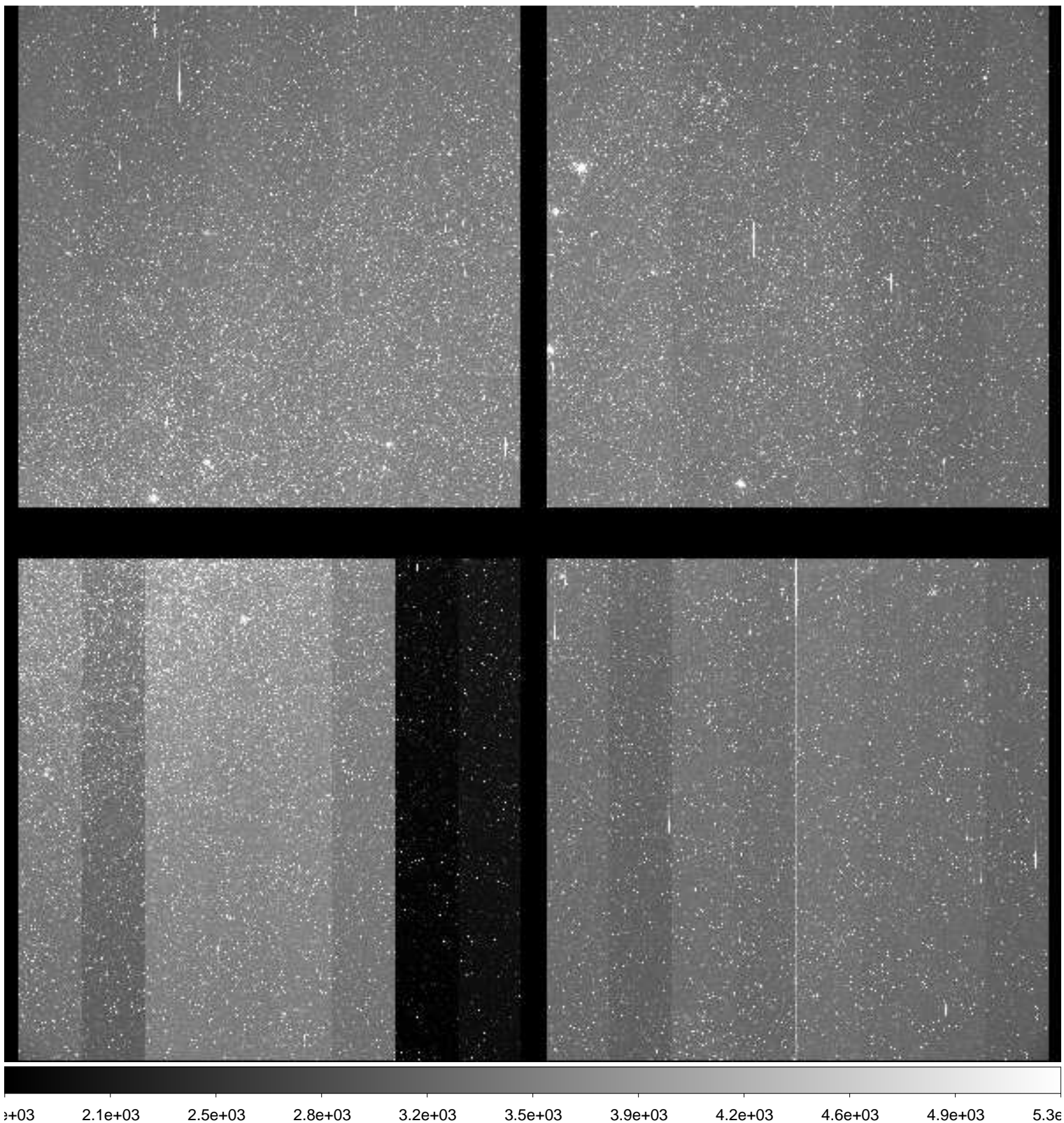

File Name : **xkmts.20181219.059002.fits** # 85 / 137 #
Project ID : ENG-LMC-2
Image Type : OBJECT
Object Name : **LMC-2**
RA : 05:09:59.990
DEC : -69:30:00.00
Exposure Time : 120
Airmass : 1.28
Sidereal Time : 06:14:26
Filter ID : V
Observation Date : 2018-12-19T22:57:23
CCD Temperature : -109.64

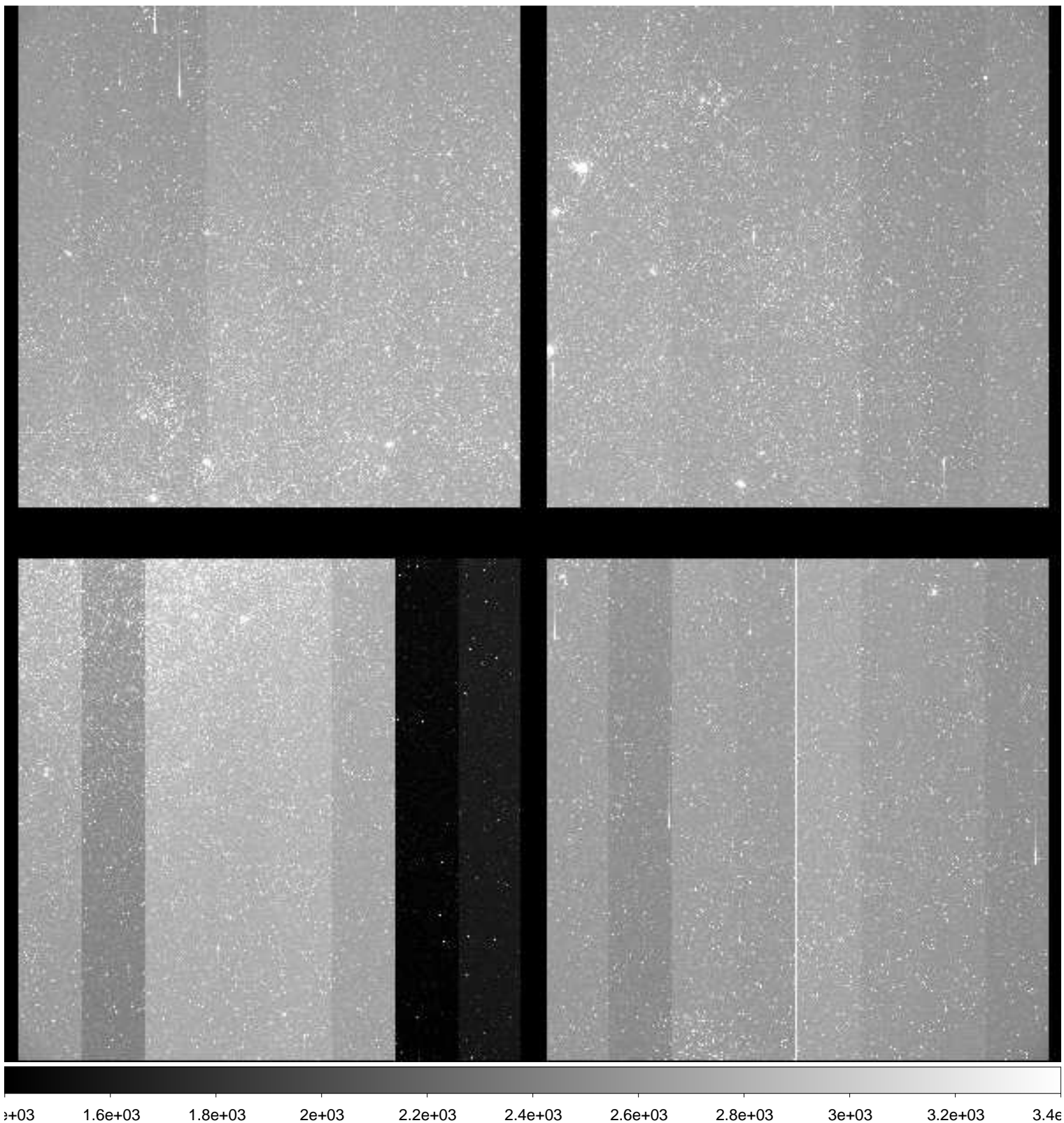

File Name : **xkmts.20181219.059003.fits** # 86 / 137 #
Project ID : ENG-LMC-2
Image Type : OBJECT
Object Name : **LMC-2**
RA : 05:10:00.020
DEC : -69:29:59.80
Exposure Time : 120
Airmass : 1.28
Sidereal Time : 06:17:26
Filter ID : I
Observation Date : 2018-12-19T23:00:22
CCD Temperature : -109.61

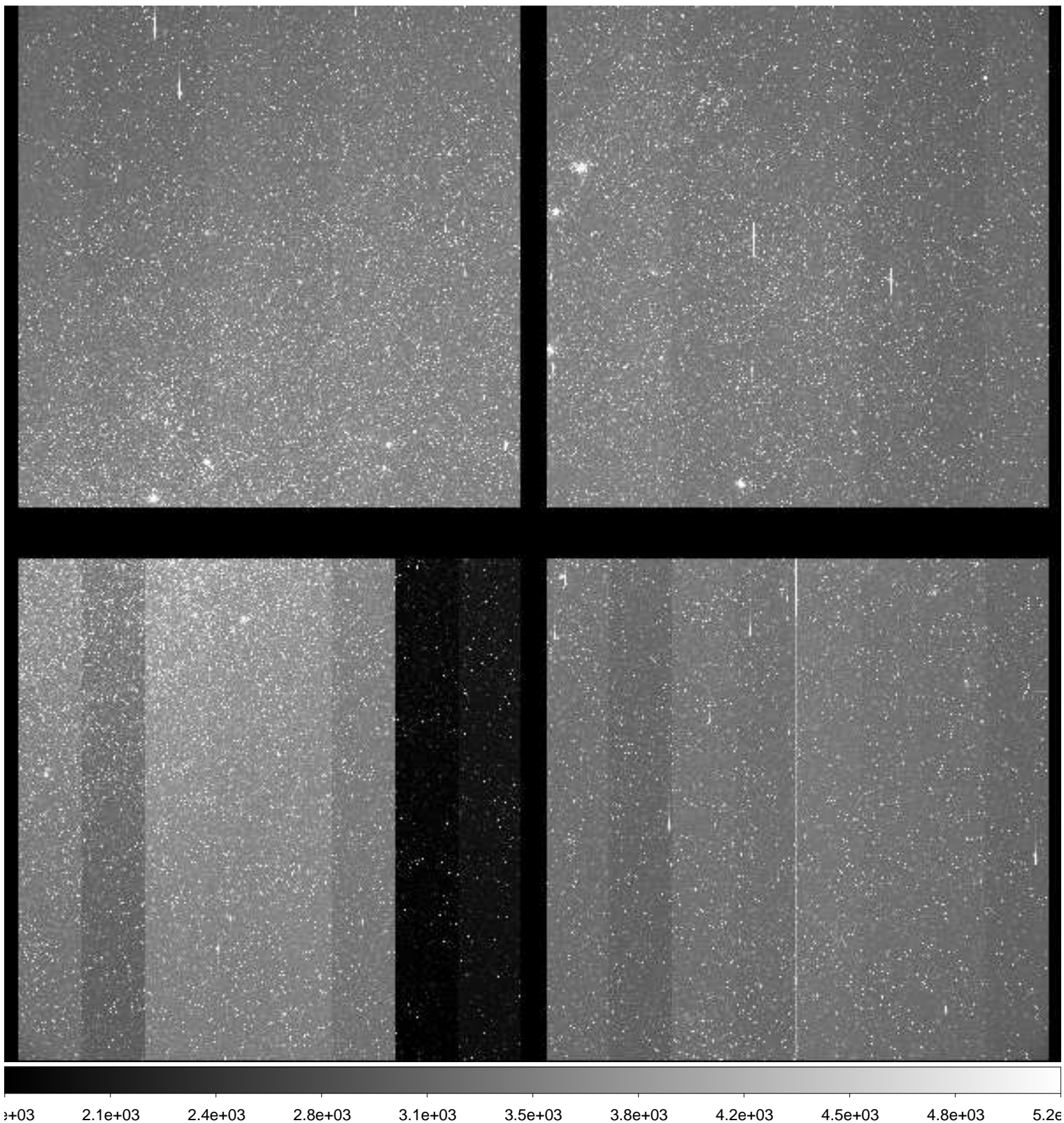

File Name : **xkmts.20181219.059004.fits** # 87 / 137 #
Project ID : ENG-LMC-2
Image Type : OBJECT
Object Name : **LMC-2**
RA : 05:10:00.020
DEC : -69:30:00.00
Exposure Time : 120
Airmass : 1.28
Sidereal Time : 06:21:00
Filter ID : V
Observation Date : 2018-12-19T23:03:56
CCD Temperature : -109.66

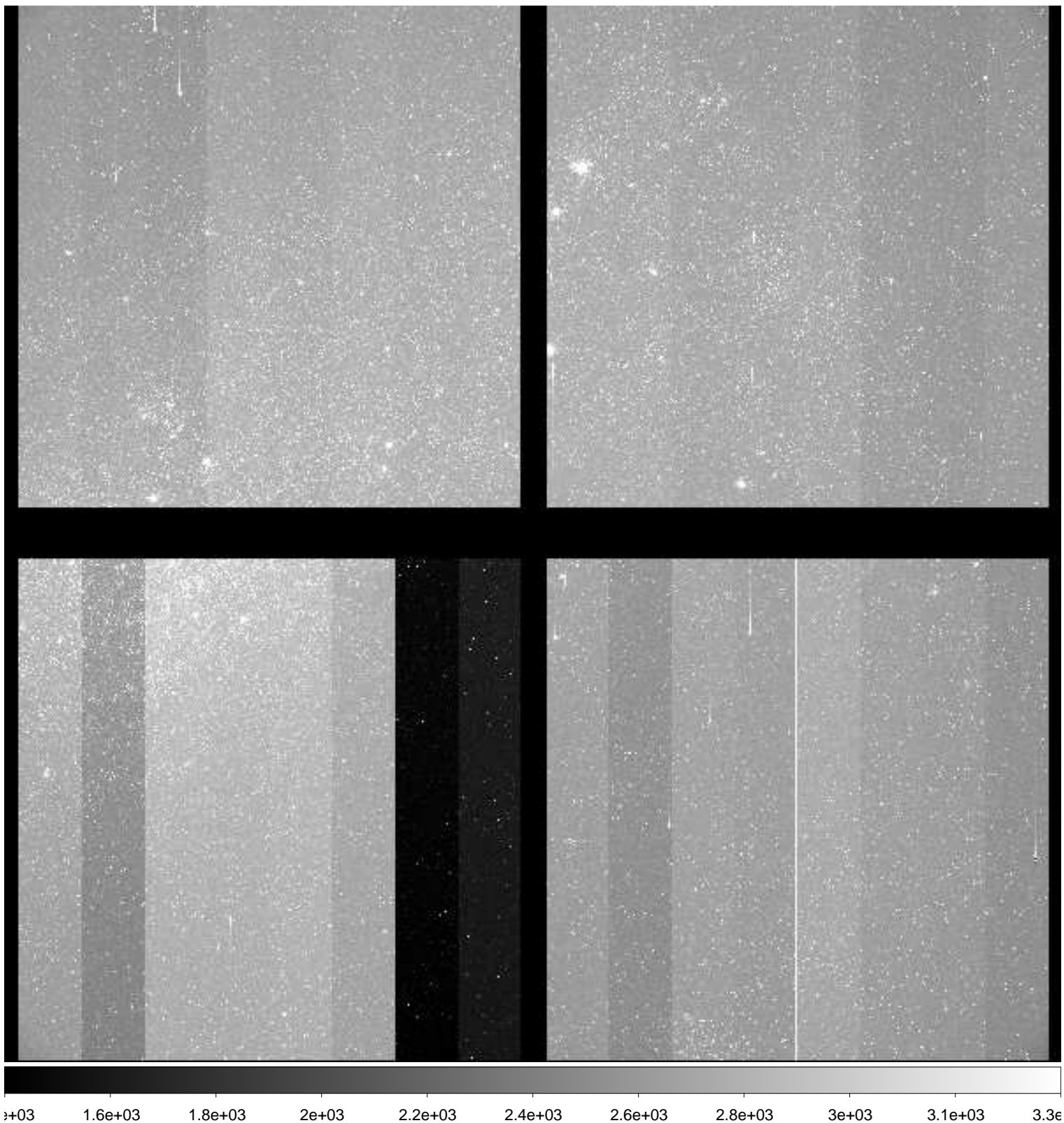

File Name : **xkmts.20181219.059005.fits** # 88 / 137 #
Project ID : ENG-LMC-2
Image Type : OBJECT
Object Name : **LMC-2**
RA : 05:10:00.020
DEC : -69:29:59.80
Exposure Time : 120
Airmass : 1.28
Sidereal Time : 06:23:58
Filter ID : I
Observation Date : 2018-12-19T23:06:53
CCD Temperature : -109.44

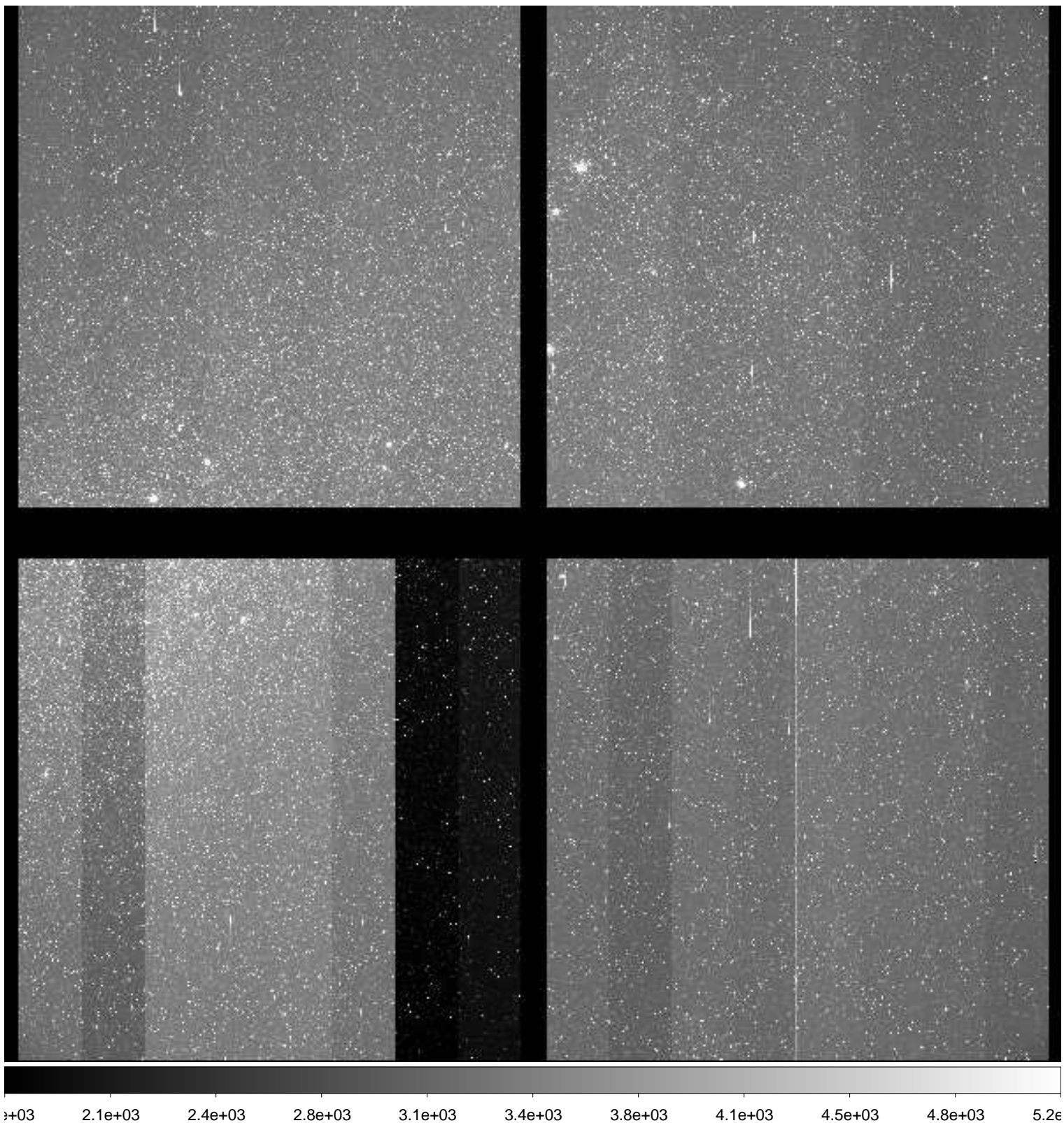

File Name : **xkmts.20181219.059006.fits** # 89 / 137 #
Project ID : ENG-LMC-2
Image Type : OBJECT
Object Name : **LMC-2**
RA : 05:10:00.040
DEC : -69:29:59.80
Exposure Time : 120
Airmass : 1.28
Sidereal Time : 06:27:14
Filter ID : V
Observation Date : 2018-12-19T23:10:09
CCD Temperature : -109.7

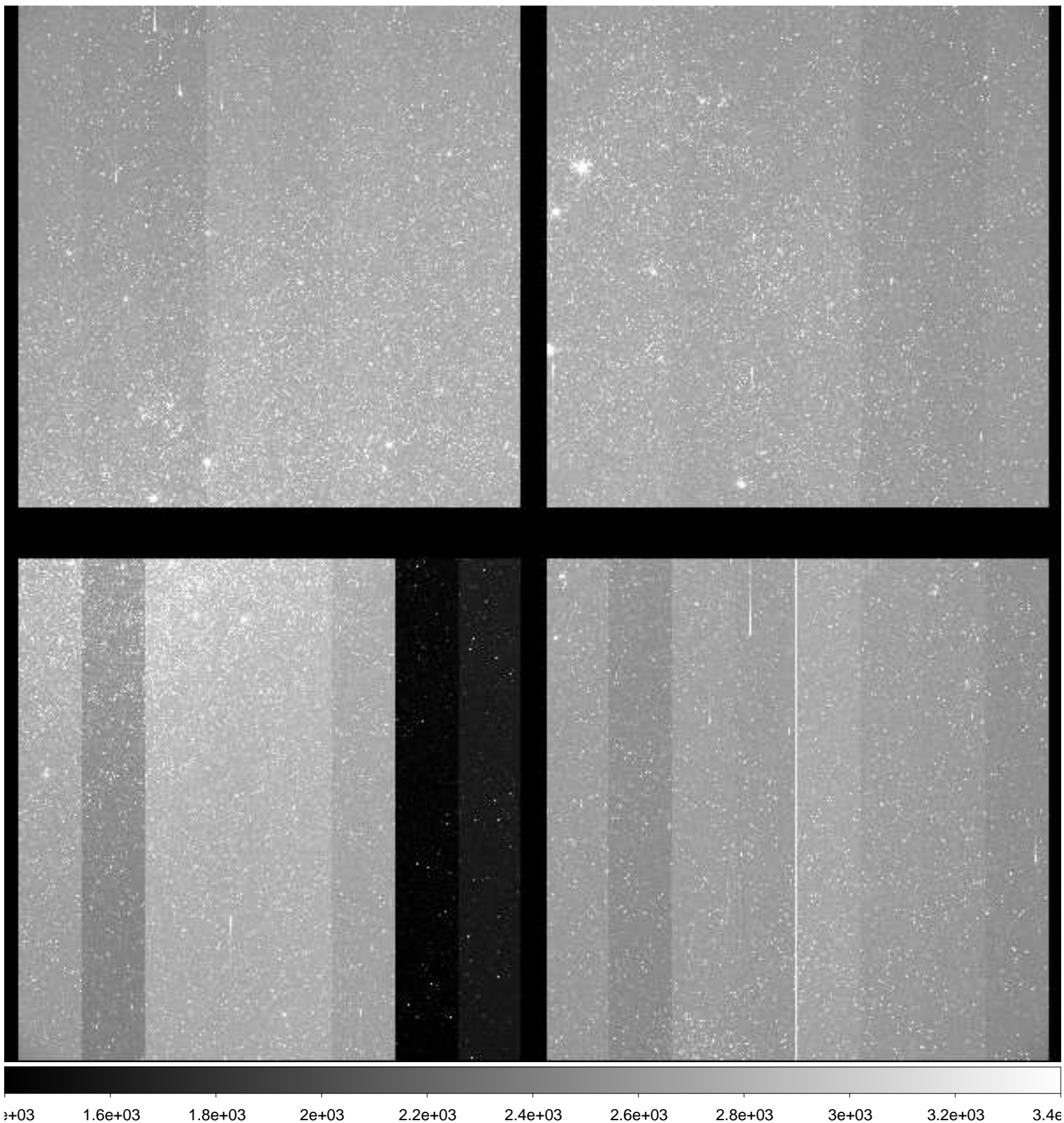

File Name : **xkmts.20181219.059007.fits** # 90 / 137 #
Project ID : ENG-LMC-2
Image Type : OBJECT
Object Name : **LMC-2**
RA : 05:10:00.000
DEC : -69:29:59.90
Exposure Time : 120
Airmass : 1.29
Sidereal Time : 06:30:11
Filter ID : I
Observation Date : 2018-12-19T23:13:06
CCD Temperature : -109.74

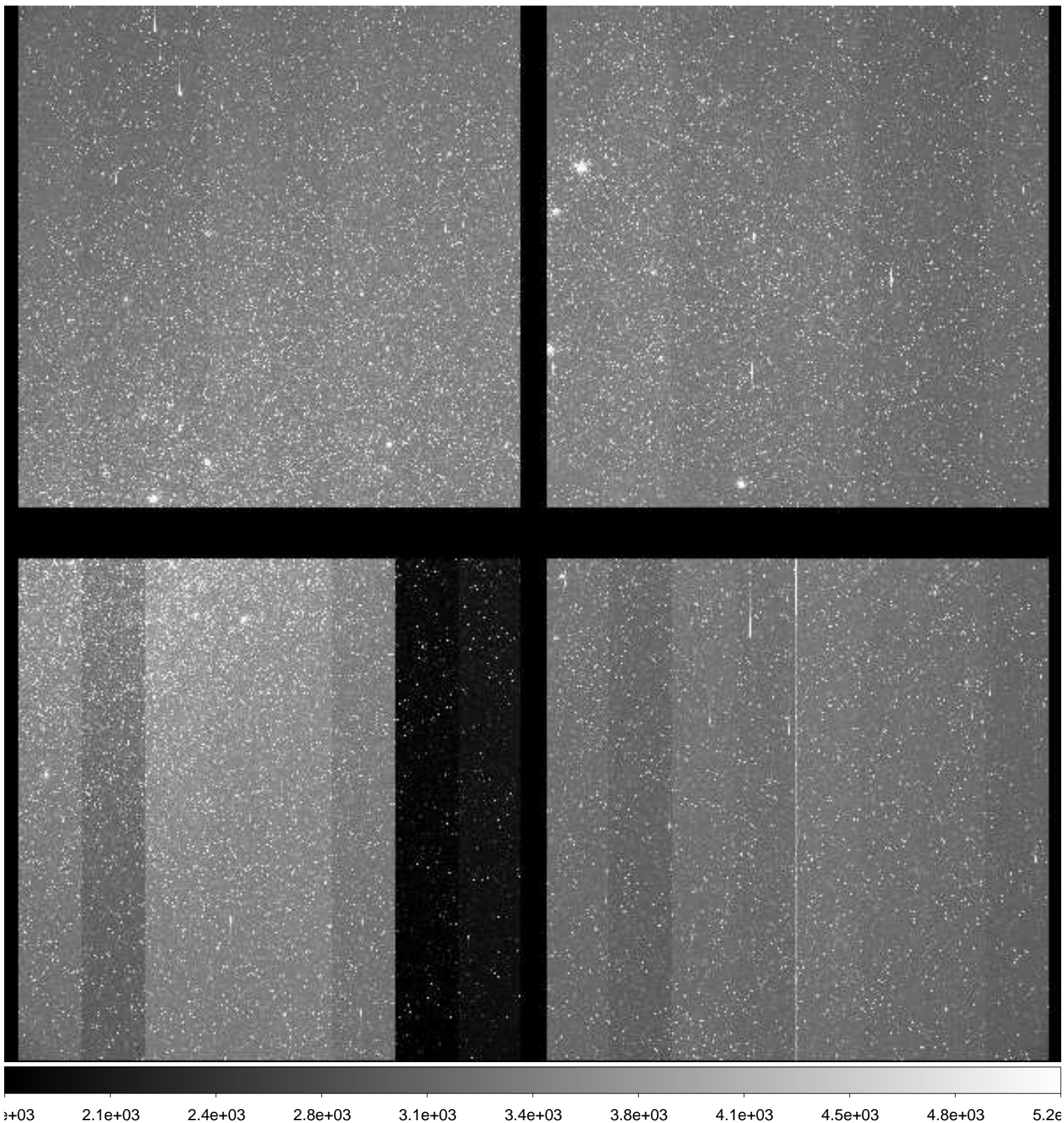

File Name : **xkmts.20181219.059008.fits** # 91 / 137 #
Project ID : ENG-LMC-2
Image Type : OBJECT
Object Name : **LMC-2**
RA : 05:09:00.010
DEC : -69:30:00.00
Exposure Time : 120
Airmass : 1.29
Sidereal Time : 06:33:07
Filter ID : V
Observation Date : 2018-12-19T23:16:14
CCD Temperature : -109.71

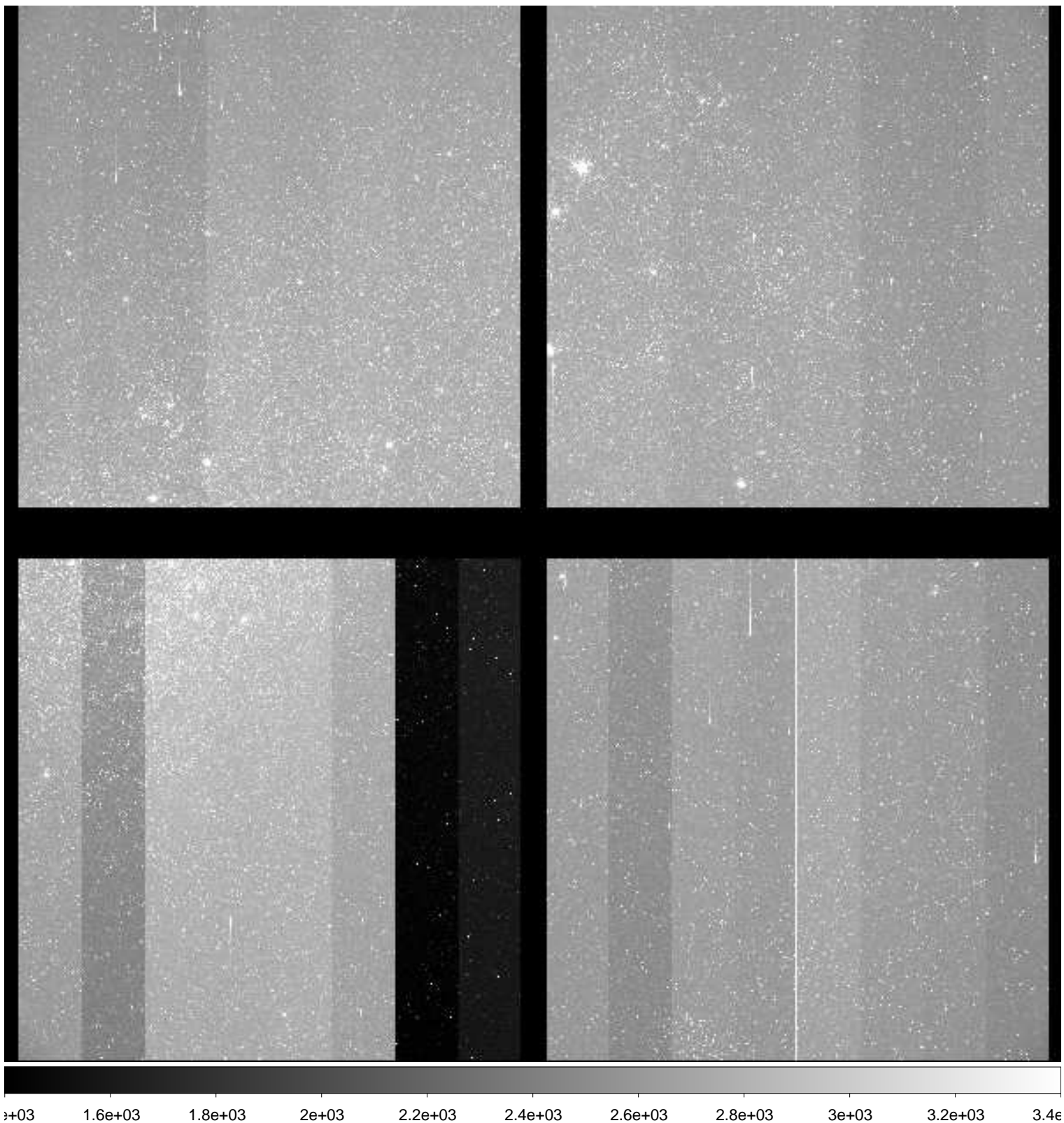

File Name : **xkmts.20181219.059009.fits** # 92 / 137 #
Project ID : ENG-LMC-2
Image Type : OBJECT
Object Name : **LMC-2**
RA : 05:10:00.000
DEC : -69:30:00.00
Exposure Time : 120
Airmass : 1.29
Sidereal Time : 06:36:18
Filter ID : I
Observation Date : 2018-12-19T23:19:24
CCD Temperature : -109.74

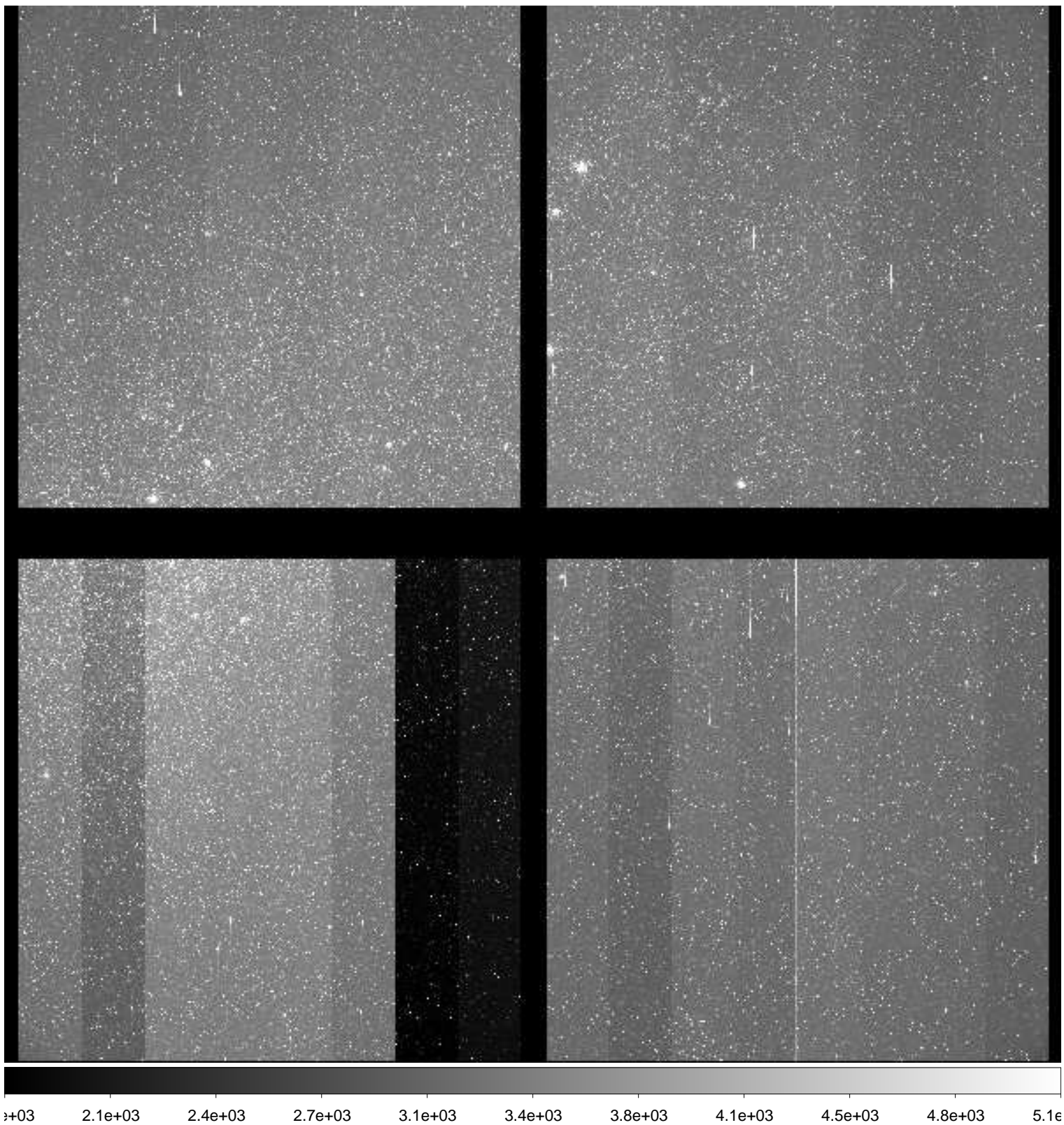

File Name : **xkmts.20181219.059010.fits** # 93 / 137 #
Project ID : ENG-LMC-2
Image Type : OBJECT
Object Name : **LMC-2**
RA : 05:09:59.990
DEC : -69:29:59.90
Exposure Time : 120
Airmass : 1.29
Sidereal Time : 06:39:28
Filter ID : V
Observation Date : 2018-12-19T23:22:34
CCD Temperature : -109.68

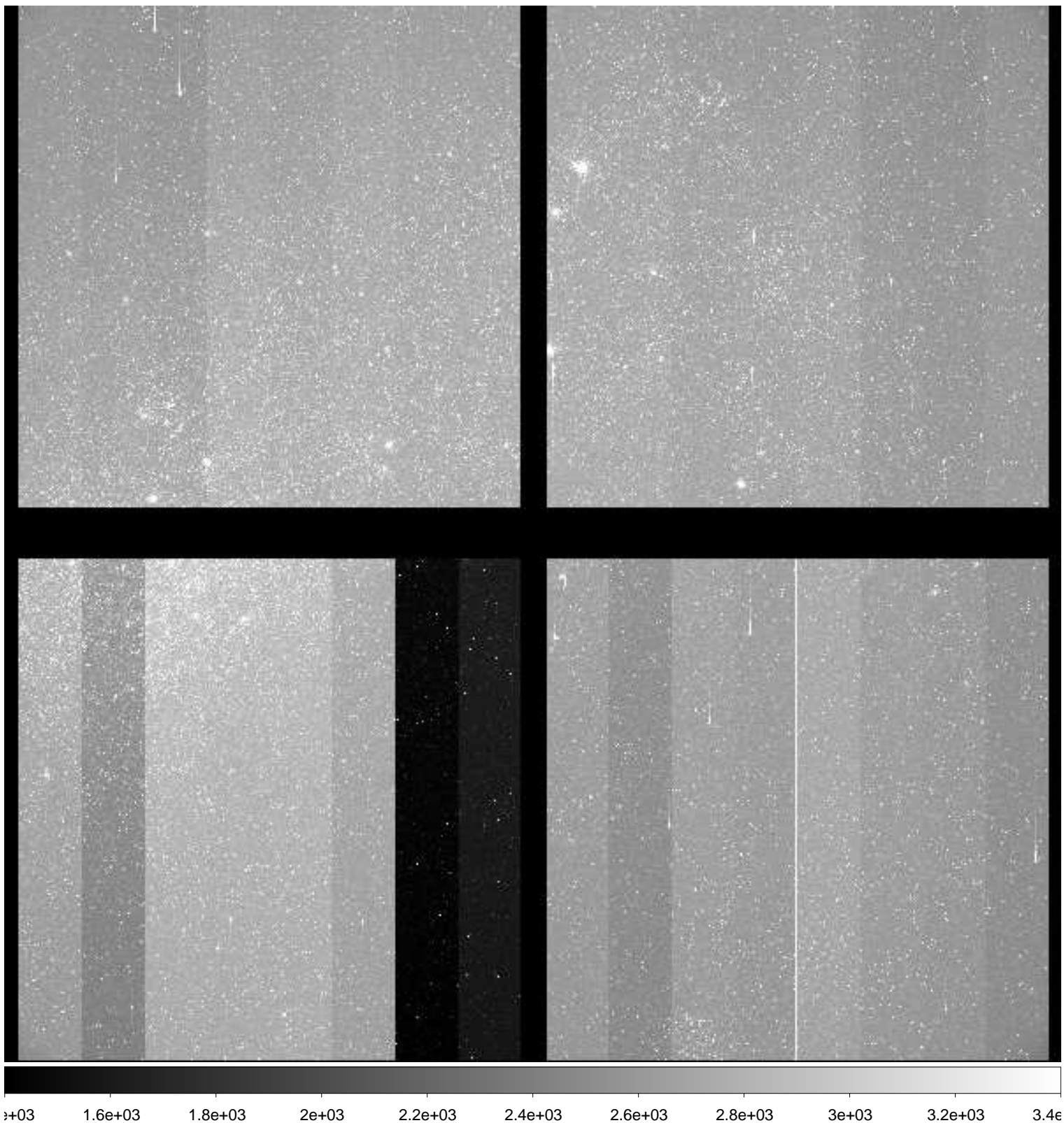

File Name : **xkmts.20181219.059011.fits** # 94 / 137 #
Project ID : ENG-LMC-2
Image Type : OBJECT
Object Name : **LMC-2**
RA : 05:10:00.040
DEC : -69:29:59.90
Exposure Time : 120
Airmass : 1.30
Sidereal Time : 06:42:58
Filter ID : I
Observation Date : 2018-12-19T23:25:51
CCD Temperature : -109.69

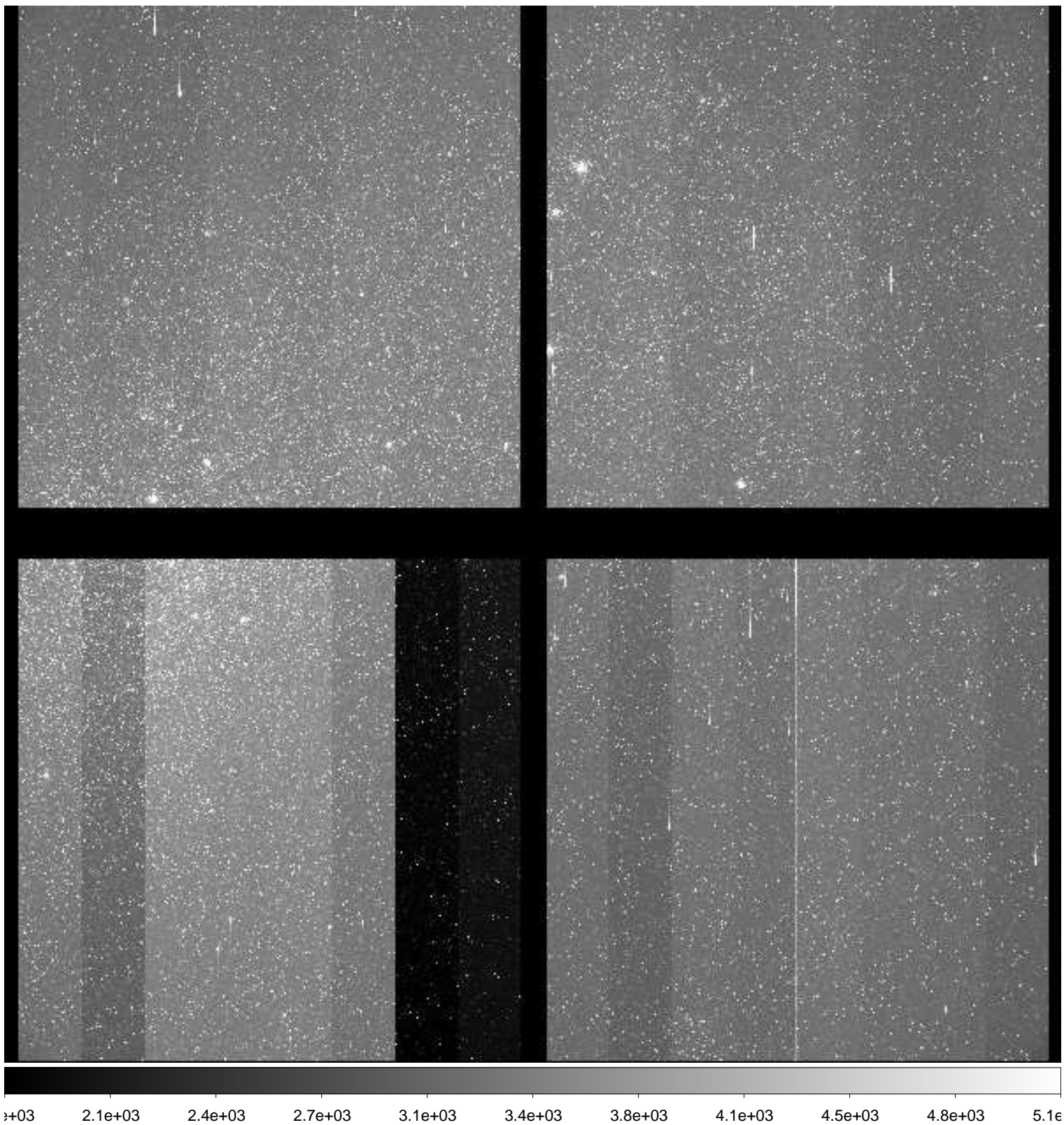

File Name : **xkmts.20181219.059012.fits** # 95 / 137 #
Project ID : ENG-LMC-2
Image Type : OBJECT
Object Name : **LMC-2**
RA : 05:10:00.030
DEC : -69:30:00.00
Exposure Time : 120
Airmass : 1.30
Sidereal Time : 06:46:16
Filter ID : V
Observation Date : 2018-12-19T23:29:08
CCD Temperature : -109.68

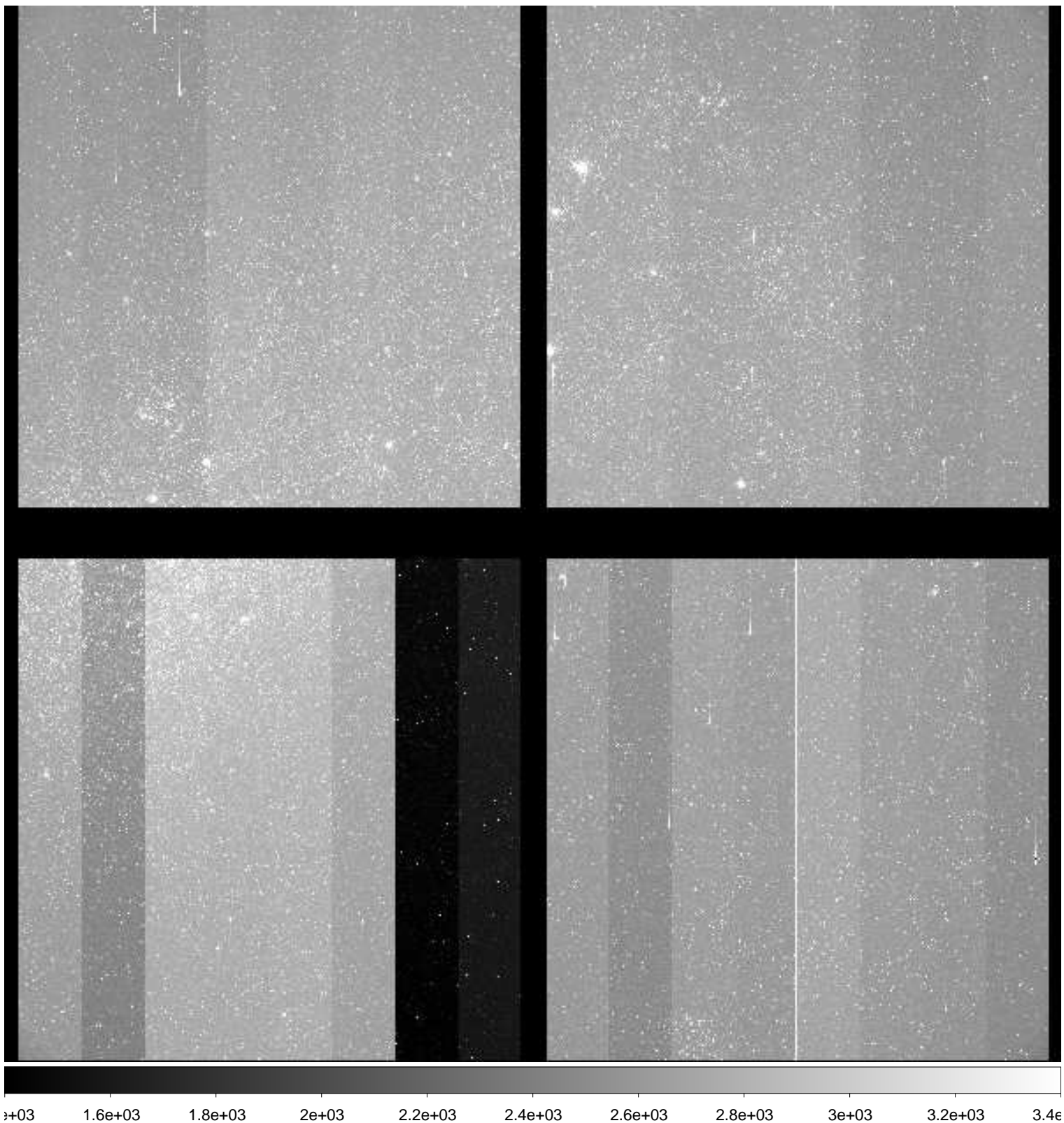

File Name : **xkmts.20181219.059013.fits** # 96 / 137 #
Project ID : ENG-LMC-2
Image Type : OBJECT
Object Name : **LMC-2**
RA : 05:10:00.010
DEC : -69:29:59.90
Exposure Time : 120
Airmass : 1.30
Sidereal Time : 06:49:13
Filter ID : I
Observation Date : 2018-12-19T23:32:17
CCD Temperature : -109.66

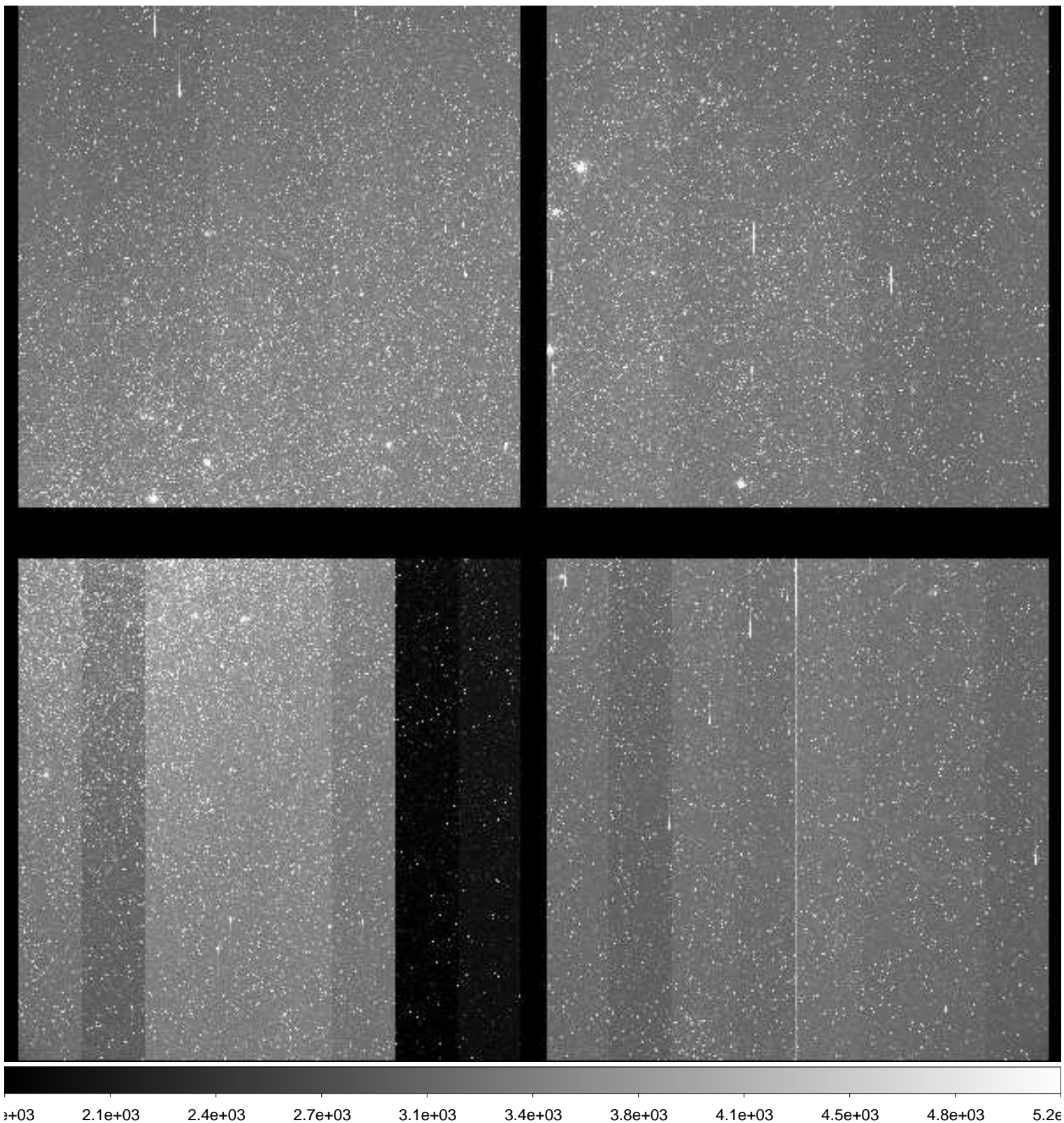

File Name : **xkmts.20181219.059014.fits** # 97 / 137 #
Project ID : ENG-LMC-2
Image Type : OBJECT
Object Name : **LMC-2**
RA : 05:10:00.010
DEC : -69:30:00.00
Exposure Time : 120
Airmass : 1.30
Sidereal Time : 06:52:23
Filter ID : V
Observation Date : 2018-12-19T23:35:27
CCD Temperature : -109.67

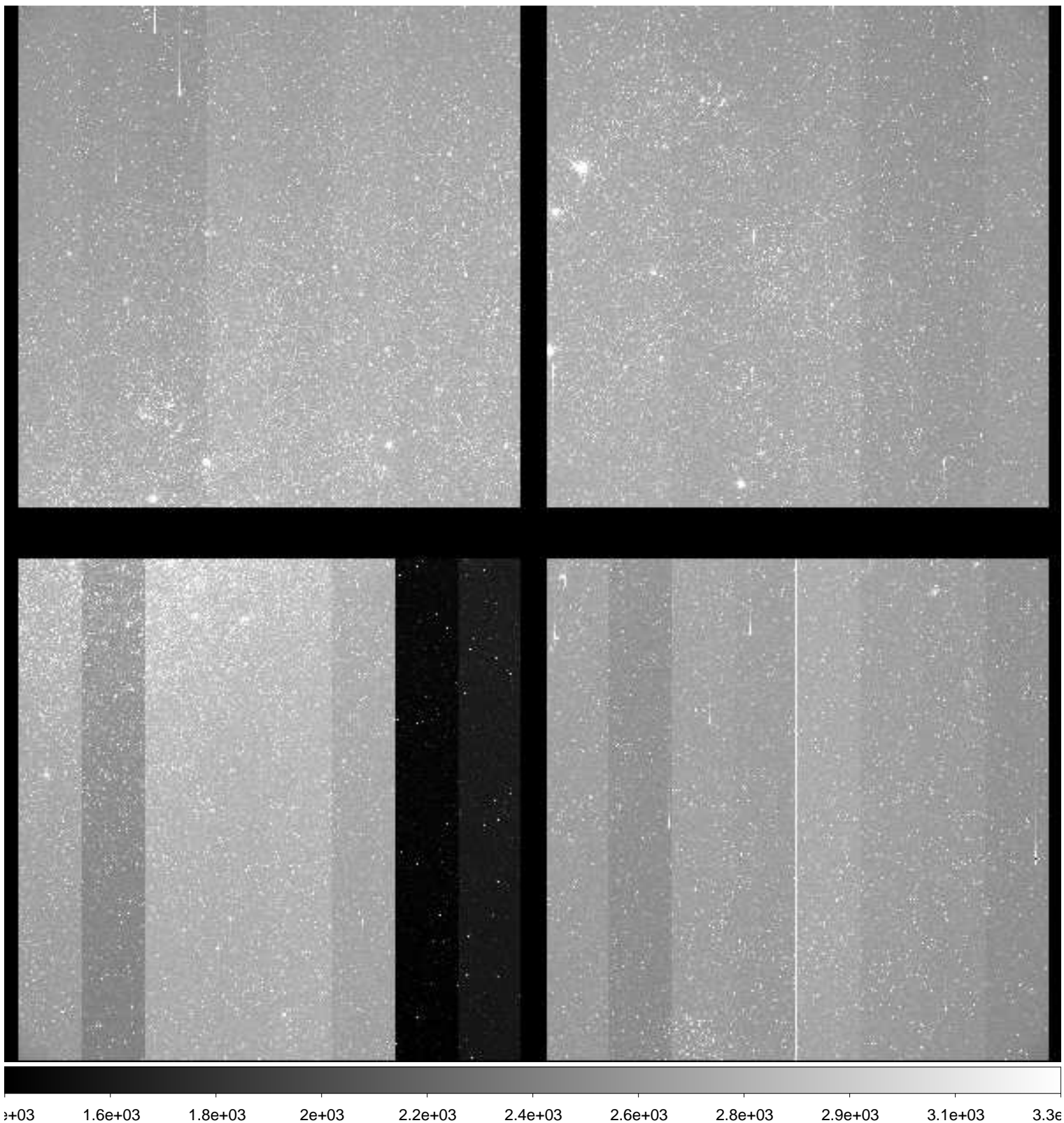

File Name : **xkmts.20181219.059015.fits** # 98 / 137 #
Project ID : ENG-LMC-2
Image Type : OBJECT
Object Name : **LMC-2**
RA : 05:09:59.990
DEC : -69:29:59.90
Exposure Time : 120
Airmass : 1.31
Sidereal Time : 06:55:33
Filter ID : I
Observation Date : 2018-12-19T23:38:36
CCD Temperature : -109.69

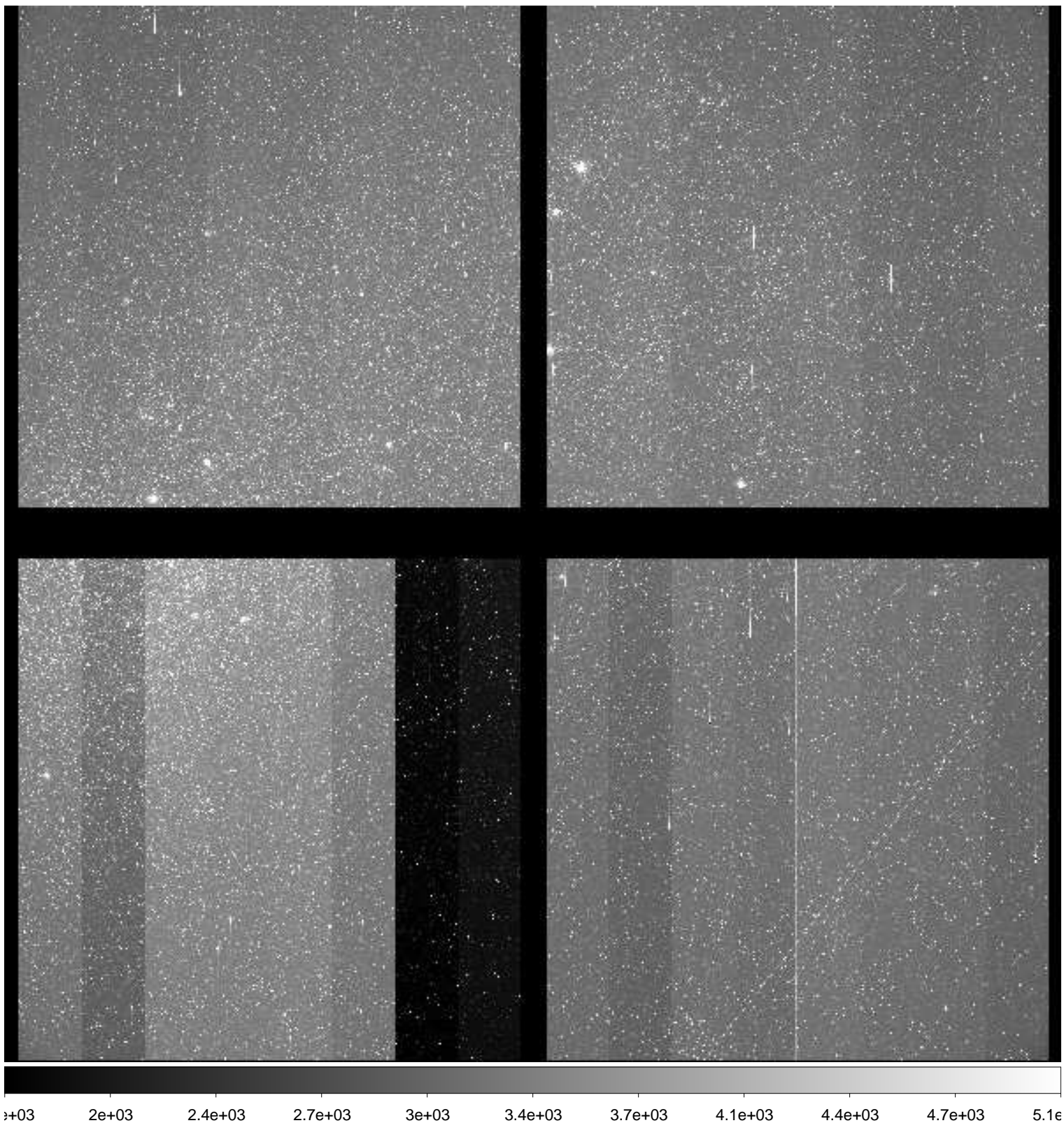

File Name : **xkmts.20181219.059016.fits** # 99 / 137 #
Project ID : ENG-LMC-2
Image Type : OBJECT
Object Name : **LMC-2**
RA : 05:10:00.000
DEC : -69:29:59.90
Exposure Time : 120
Airmass : 1.31
Sidereal Time : 06:58:43
Filter ID : V
Observation Date : 2018-12-19T23:41:46
CCD Temperature : -109.75

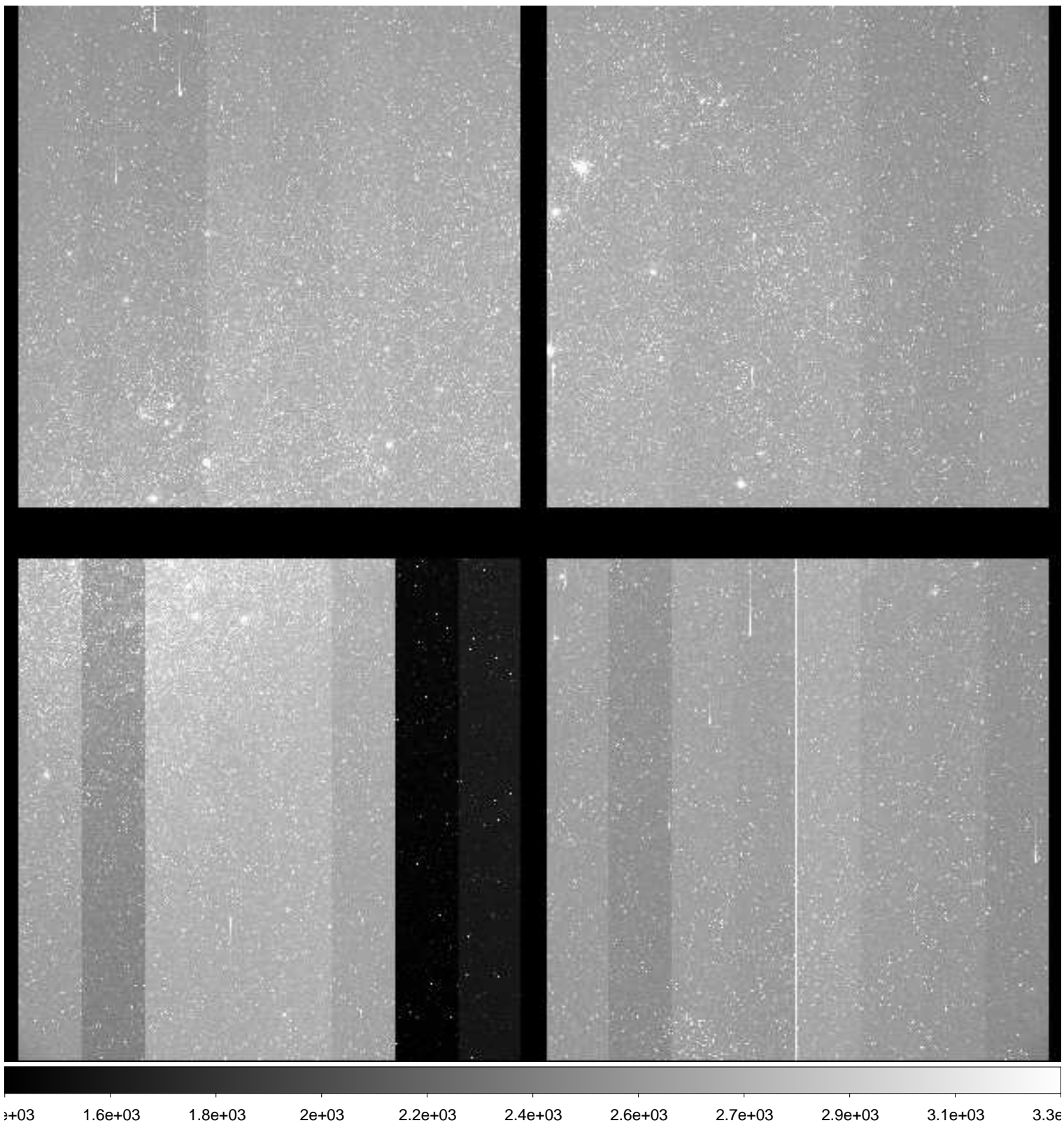

File Name : **xkmts.20181219.059017.fits** # 100 / 137 #
Project ID : ENG-LMC-2
Image Type : OBJECT
Object Name : **LMC-2**
RA : 05:09:59.990
DEC : -69:29:59.90
Exposure Time : 120
Airmass : 1.31
Sidereal Time : 07:01:54
Filter ID : I
Observation Date : 2018-12-19T23:44:43
CCD Temperature : -109.72

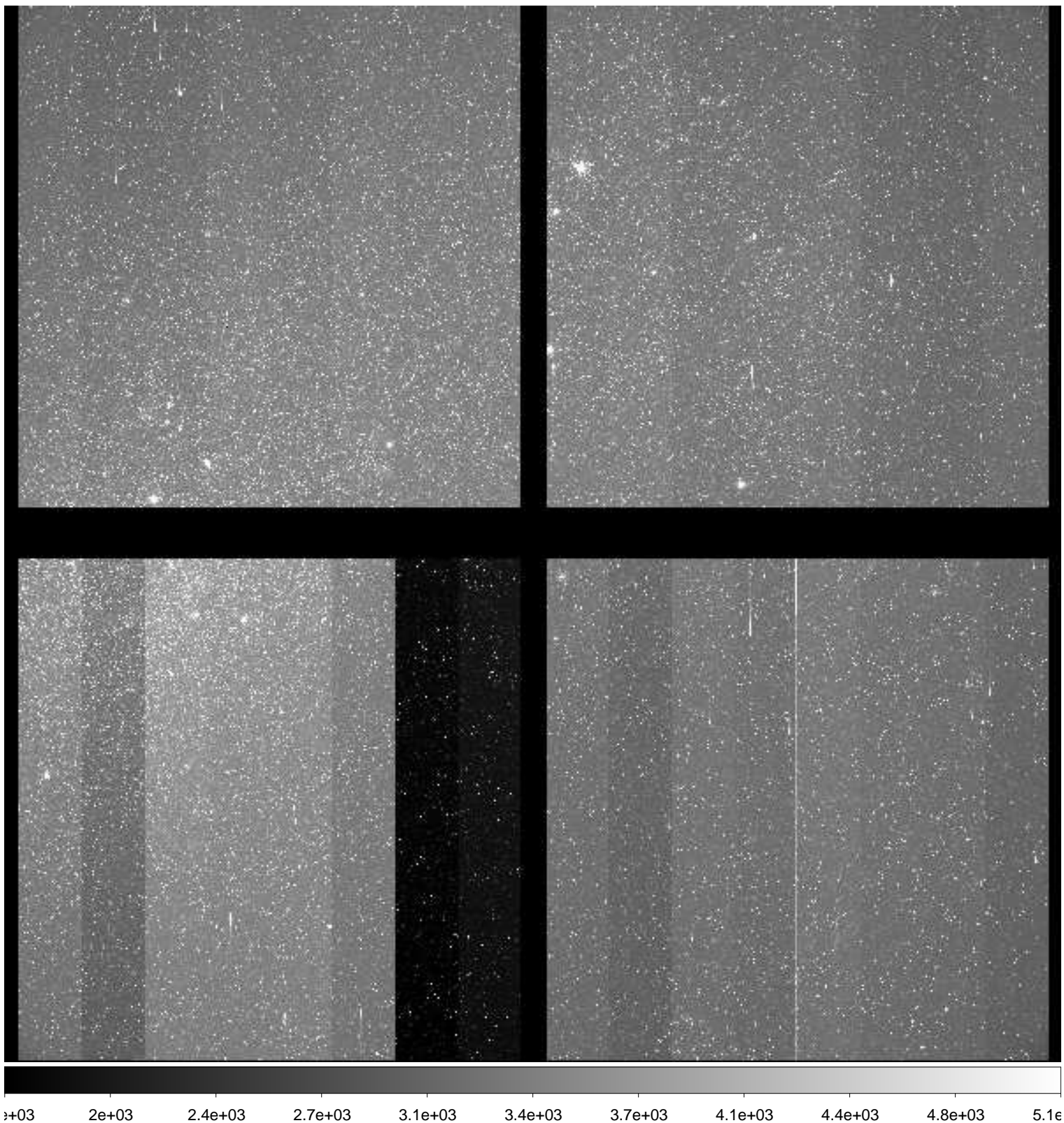

File Name : **xkmts.20181219.059018.fits** # 101 / 137 #
Project ID : ENG-LMC-2
Image Type : OBJECT
Object Name : **LMC-2**
RA : 05:10:00.000
DEC : -69:29:59.90
Exposure Time : 120
Airmass : 1.32
Sidereal Time : 07:04:51
Filter ID : V
Observation Date : 2018-12-19T23:47:40
CCD Temperature : -109.72

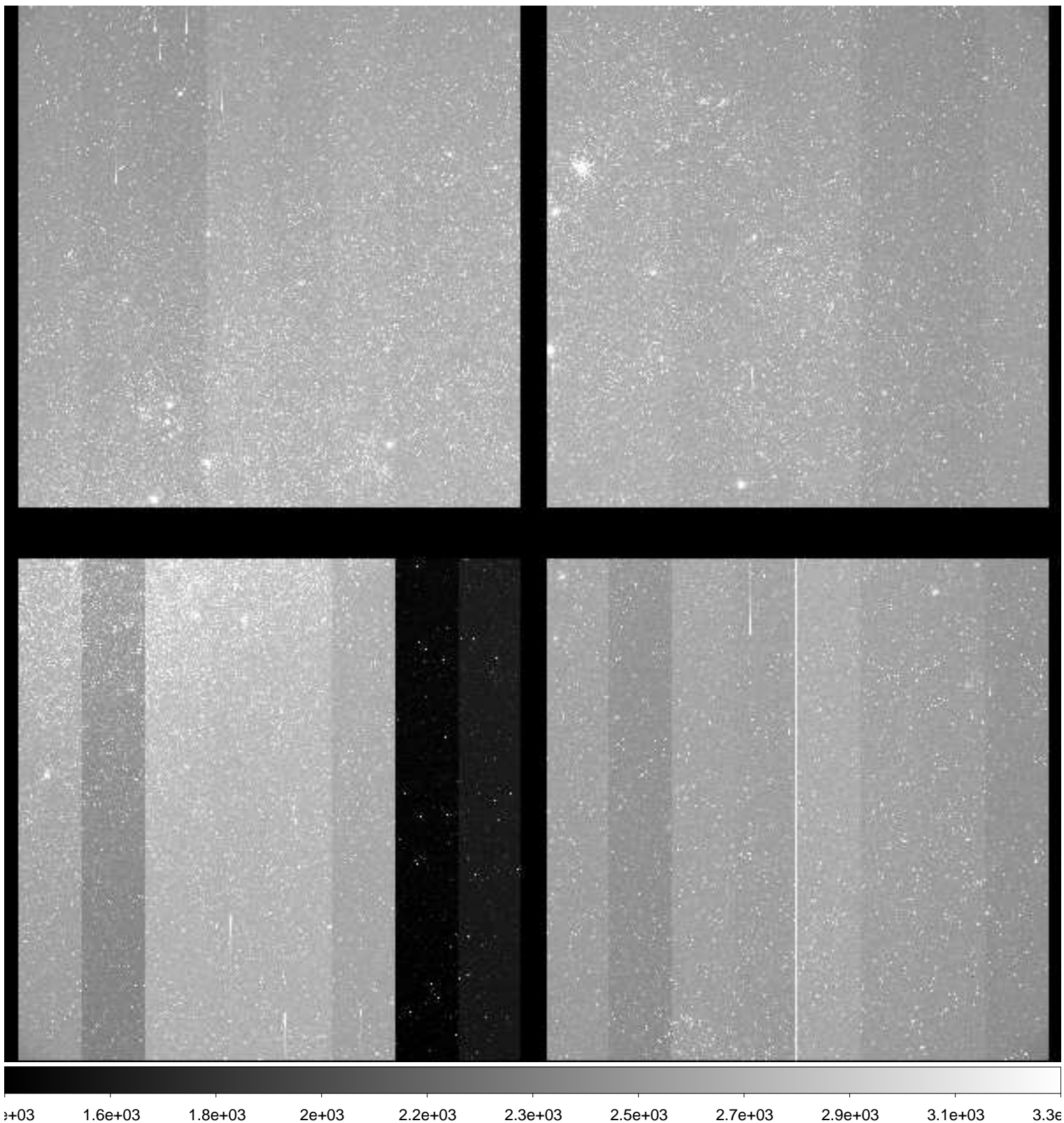

File Name : **xkmts.20181219.059019.fits** # 102 / 137 #
Project ID : ENG-LMC-2
Image Type : OBJECT
Object Name : **LMC-2**
RA : 05:10:00.010
DEC : -69:29:59.90
Exposure Time : 120
Airmass : 1.32
Sidereal Time : 07:07:49
Filter ID : I
Observation Date : 2018-12-19T23:50:50
CCD Temperature : -109.73

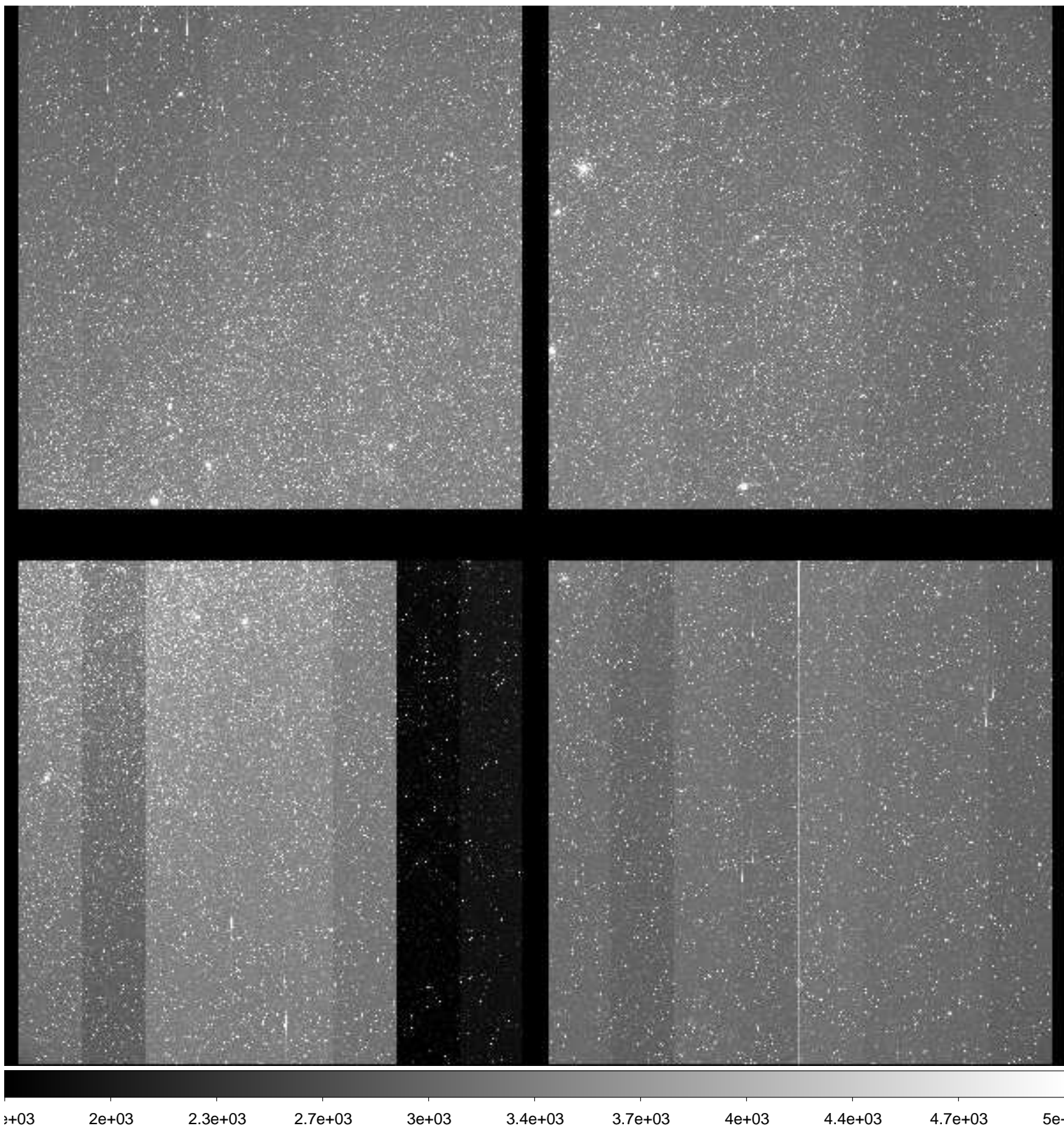

File Name : **xkmts.20181219.059020.fits** # 103 / 137 #
Project ID : ENG-MARIOS
Image Type : OBJECT
Object Name : **COSMOS**
RA : 10:00:28.630
DEC : +02:12:21.00
Exposure Time : 120
Airmass : 1.63
Sidereal Time : 07:14:21
Filter ID : B
Observation Date : 2018-12-19T23:57:08
CCD Temperature : -109.74

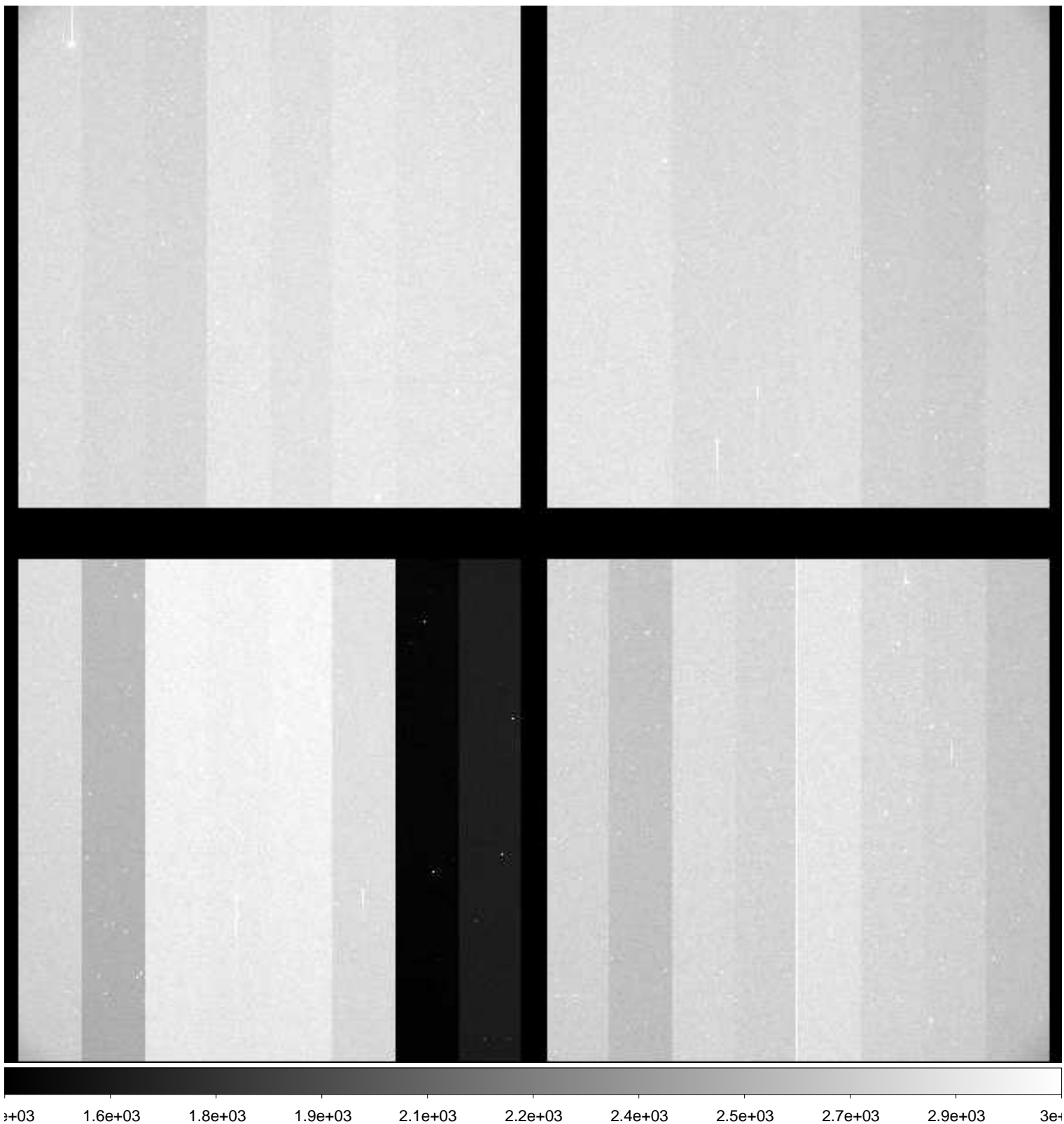

File Name : **xkmts.20181220.059022.fits** # 104 / 137 #
Project ID : ENG-MARIOS
Image Type : OBJECT
Object Name : **COSMOS**
RA : 10:00:28.610
DEC : +02:12:20.90
Exposure Time : 120
Airmass : 1.60
Sidereal Time : 07:20:30
Filter ID : B
Observation Date : 2018-12-20T00:03:28
CCD Temperature : -109.6

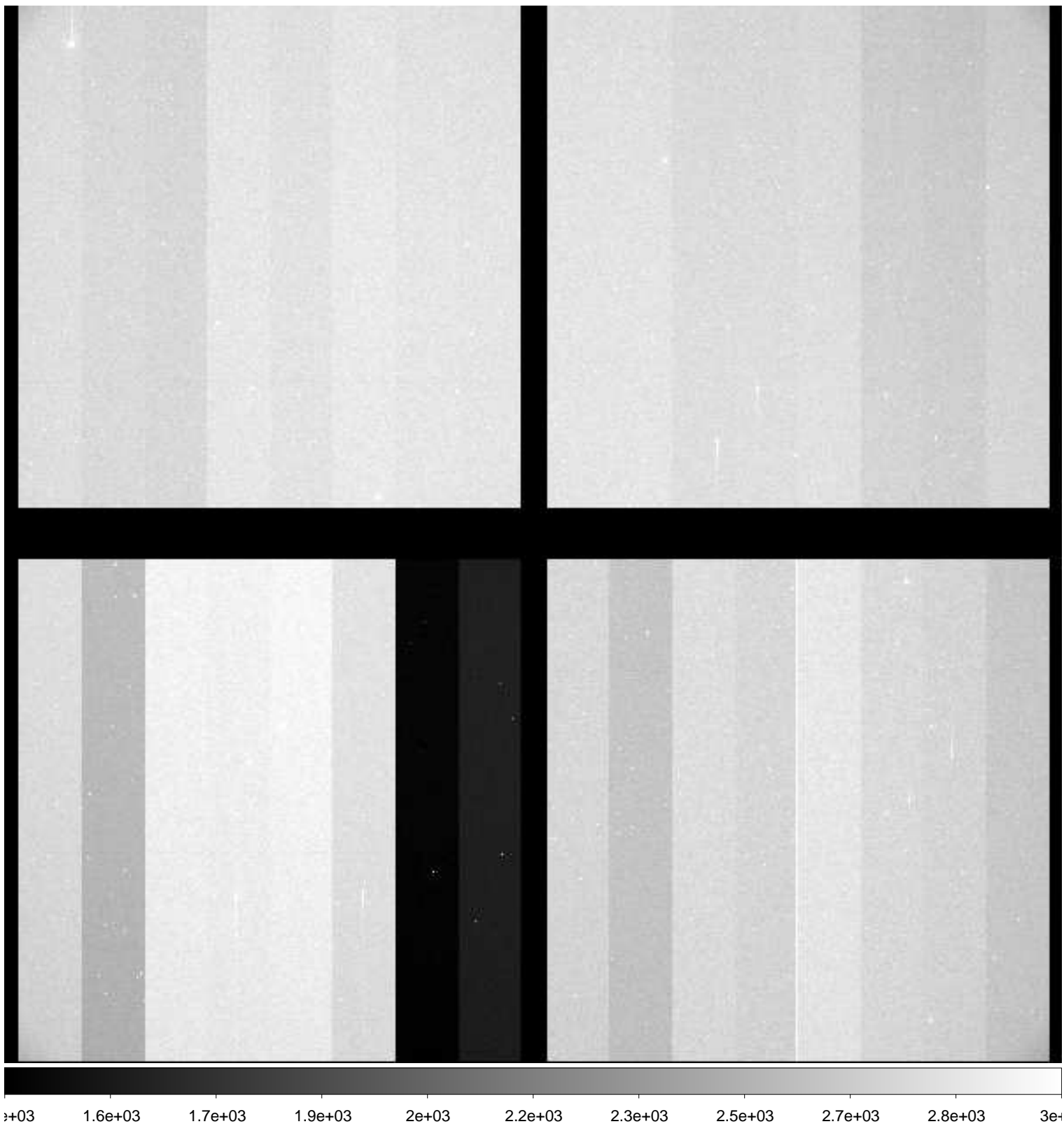

File Name : **xkmts.20181220.059023.fits** # 105 / 137 #
Project ID : ENG-MARIOS
Image Type : OBJECT
Object Name : **COSMOS**
RA : 10:00:28.600
DEC : +02:12:21.00
Exposure Time : 120
Airmass : 1.58
Sidereal Time : 07:23:39
Filter ID : V
Observation Date : 2018-12-20T00:06:26
CCD Temperature : -109.49

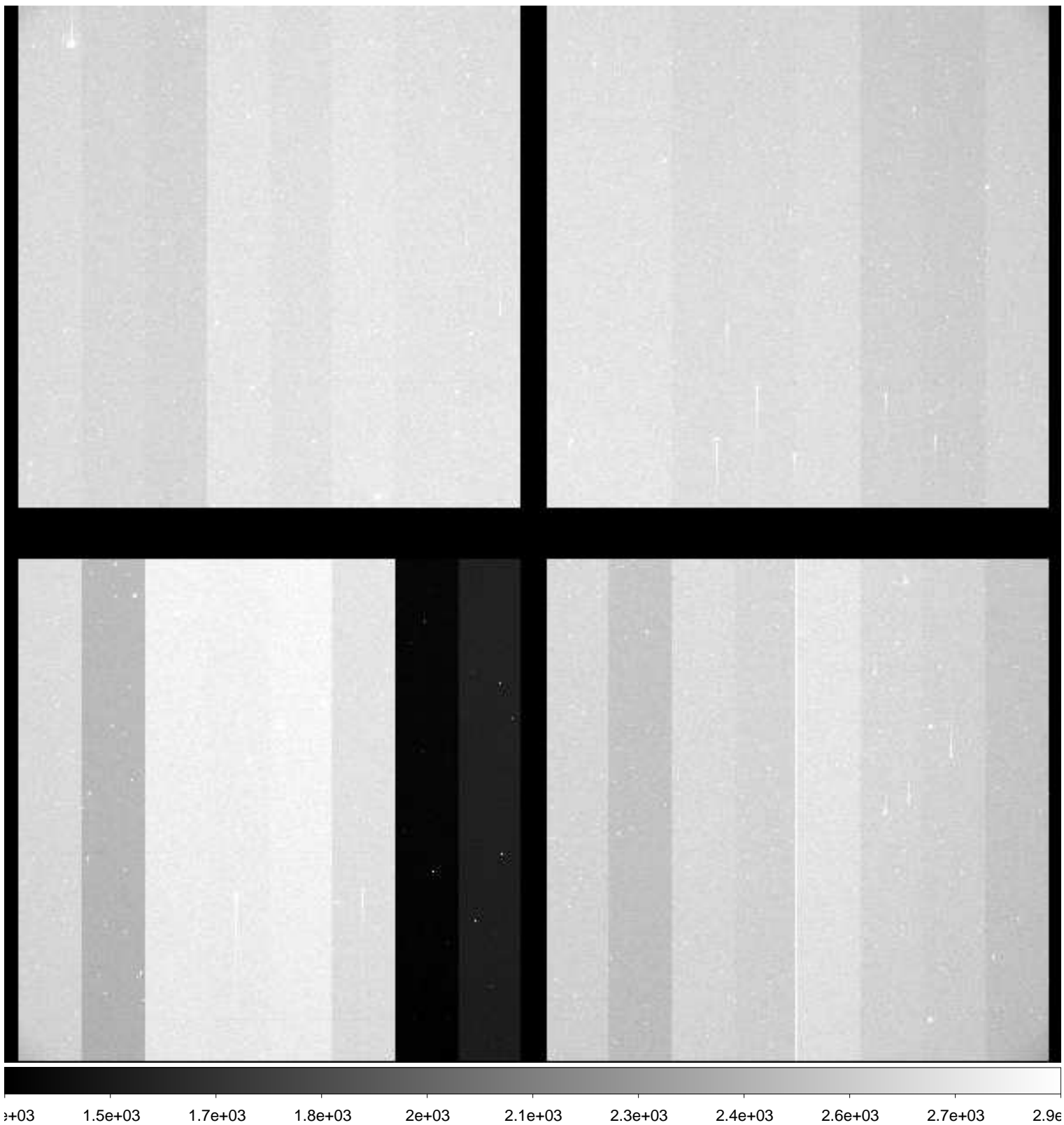

File Name : **xkmts.20181220.059024.fits** # 106 / 137 #
Project ID : ENG-MARIOS
Image Type : OBJECT
Object Name : **COSMOS**
RA : 10:00:28.590
DEC : +02:12:20.90
Exposure Time : 120
Airmass : 1.56
Sidereal Time : 07:26:37
Filter ID : R
Observation Date : 2018-12-20T00:09:35
CCD Temperature : -109.25

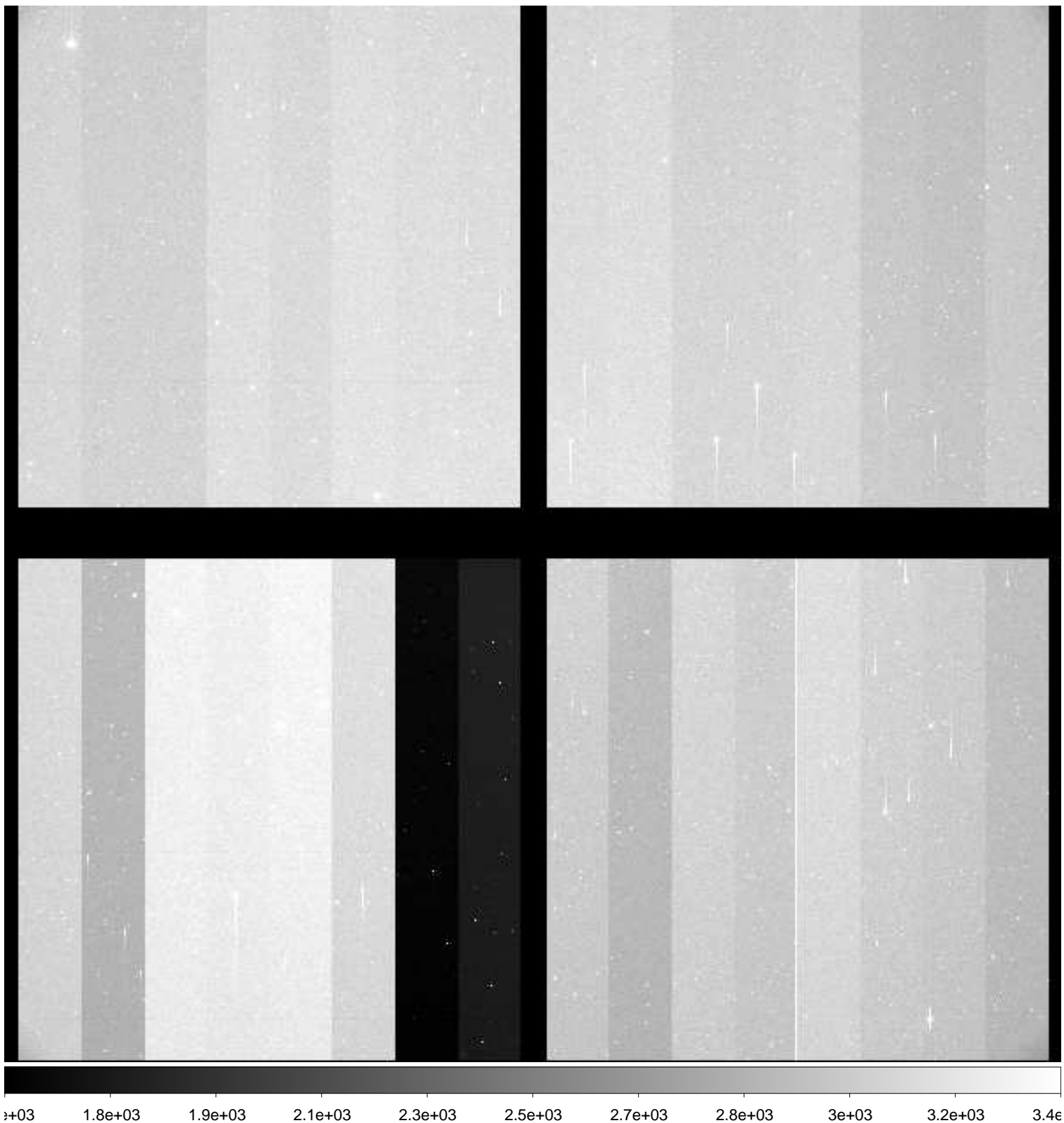

File Name : **xkmts.20181220.059025.fits** # 107 / 137 #
Project ID : ENG-MARIOS
Image Type : OBJECT
Object Name : **COSMOS**
RA : 10:00:28.600
DEC : +02:12:20.90
Exposure Time : 120
Airmass : 1.54
Sidereal Time : 07:29:47
Filter ID : I
Observation Date : 2018-12-20T00:12:45
CCD Temperature : -109.36

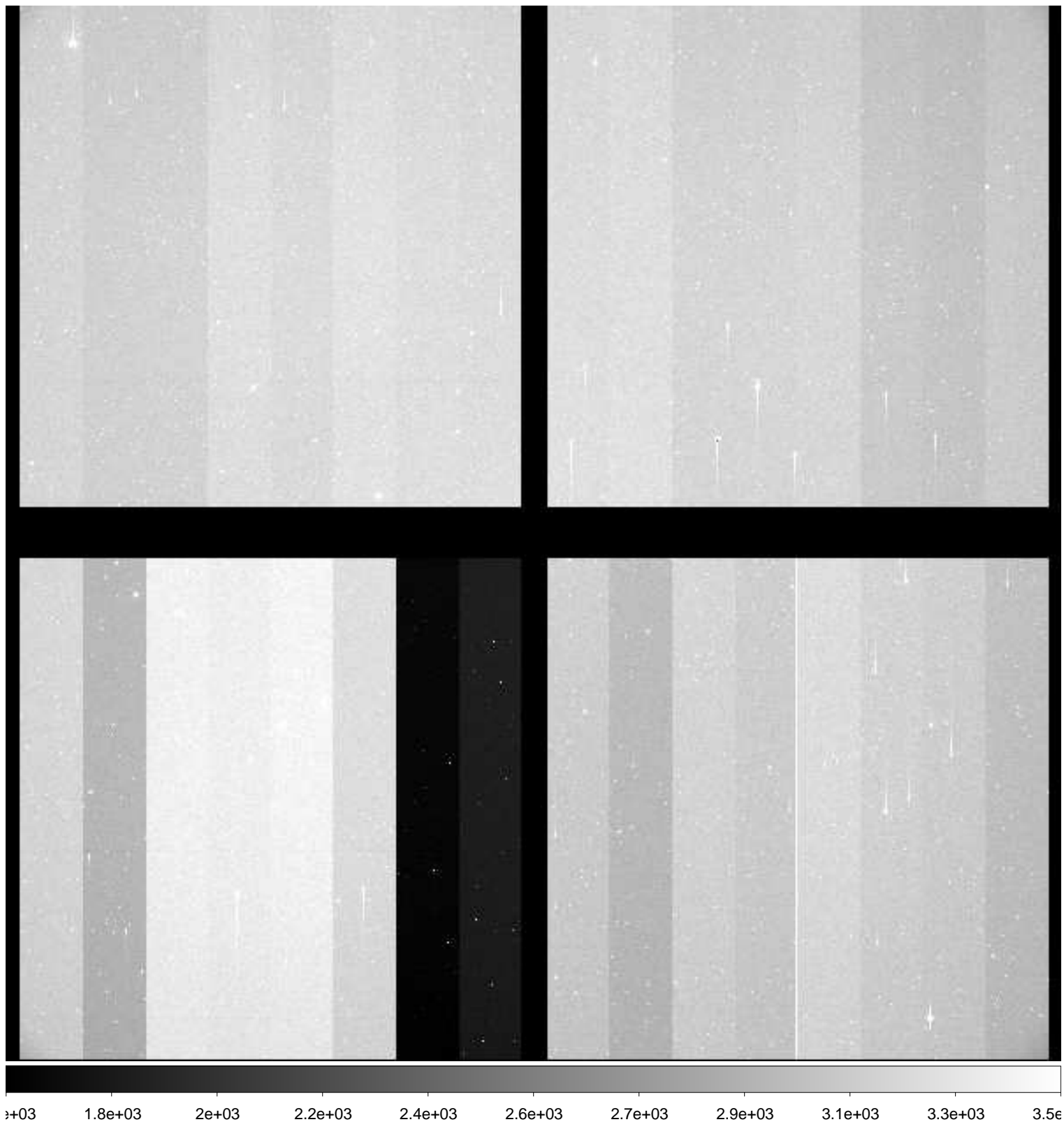

File Name : **xkmts.20181220.059026.fits** # 108 / 137 #
Project ID : ENG-MARIOS
Image Type : OBJECT
Object Name : **COSMOS**
RA : 10:00:28.620
DEC : +02:12:20.90
Exposure Time : 120
Airmass : 1.53
Sidereal Time : 07:32:58
Filter ID : B
Observation Date : 2018-12-20T00:15:55
CCD Temperature : -109.37

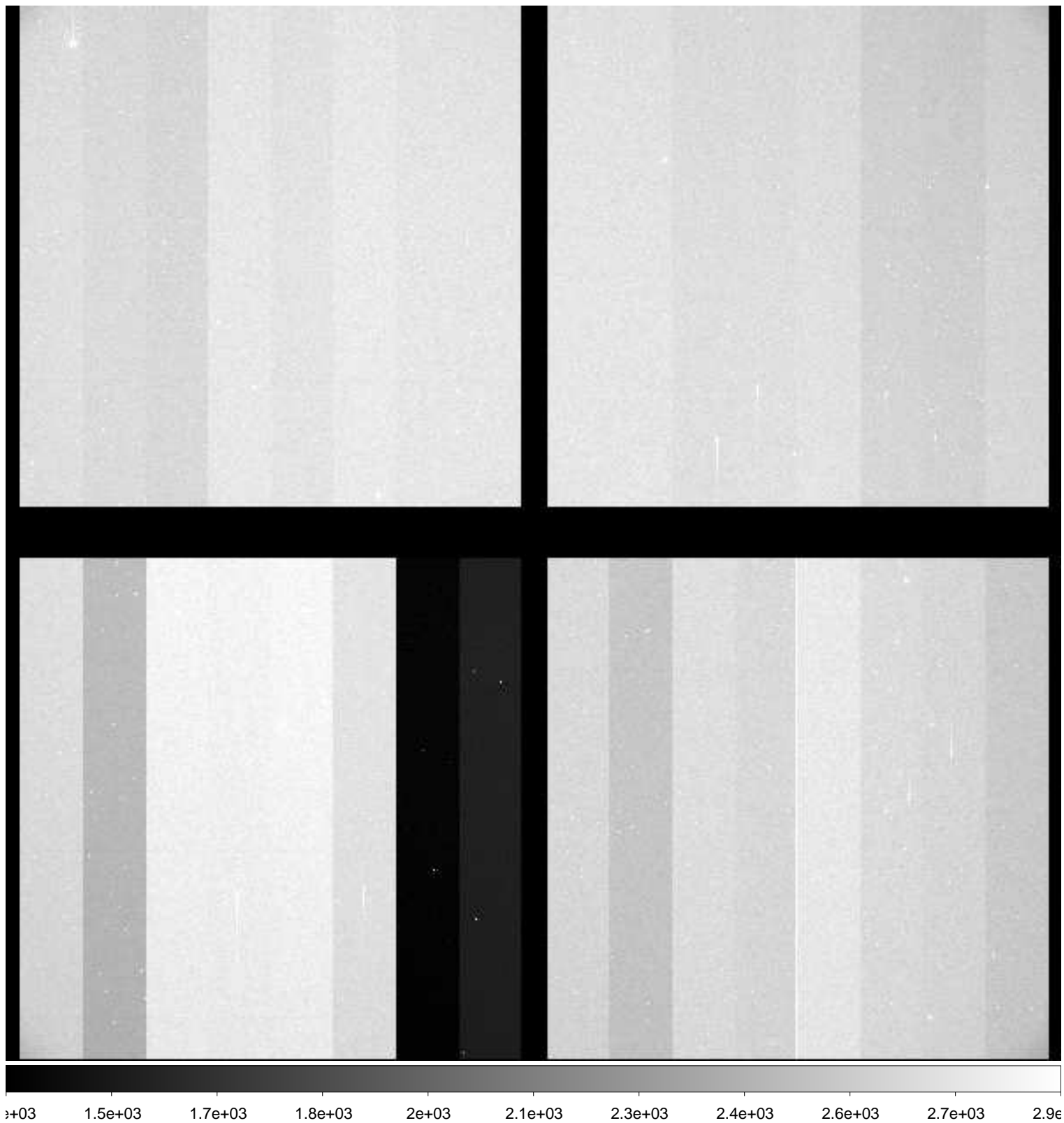

File Name : **xkmts.20181220.059027.fits** # 109 / 137 #
Project ID : ENG-MARIOS
Image Type : OBJECT
Object Name : **COSMOS**
RA : 10:00:28.610
DEC : +02:12:21.00
Exposure Time : 120
Airmass : 1.51
Sidereal Time : 07:36:07
Filter ID : V
Observation Date : 2018-12-20T00:19:04
CCD Temperature : -109.39

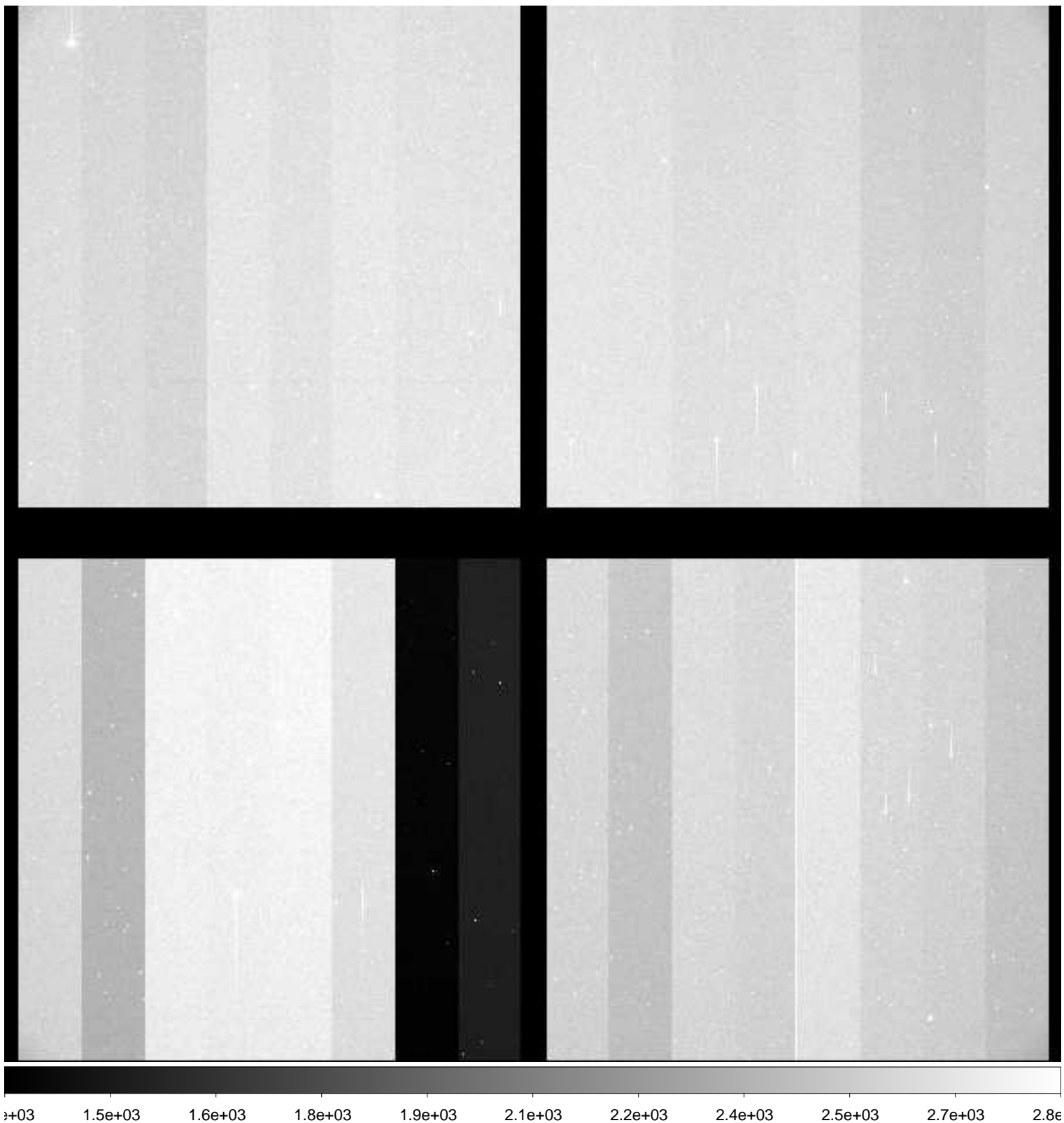

File Name : **xkmts.20181220.059028.fits** # 110 / 137 #
Project ID : ENG-MARIOS
Image Type : OBJECT
Object Name : **COSMOS**
RA : 10:00:28.620
DEC : +02:12:20.90
Exposure Time : 120
Airmass : 1.49
Sidereal Time : 07:39:17
Filter ID : R
Observation Date : 2018-12-20T00:22:12
CCD Temperature : -109.36

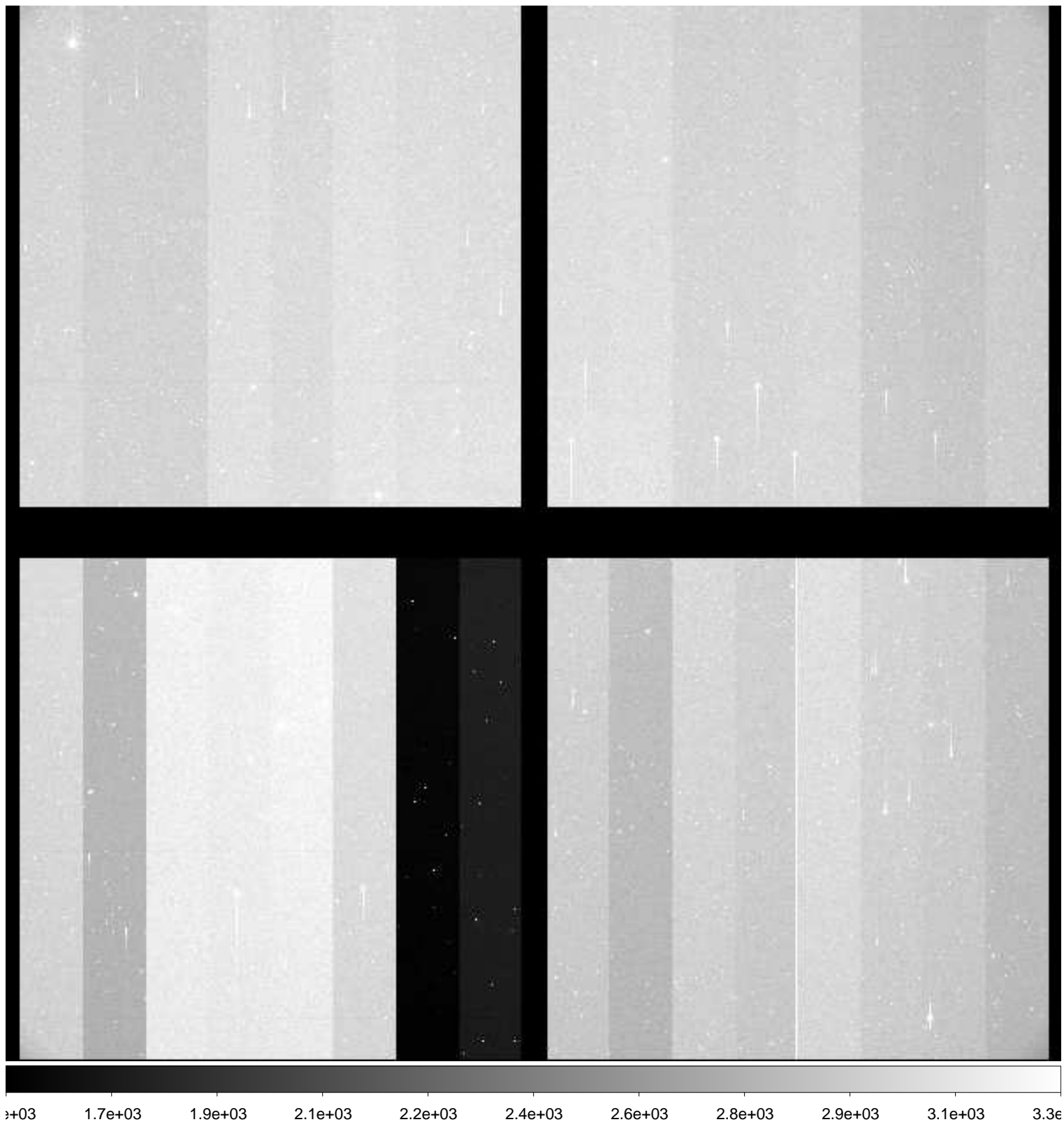

File Name : **xkmts.20181220.059029.fits** # 111 / 137 #
Project ID : ENG-MARIOS
Image Type : OBJECT
Object Name : **COSMOS**
RA : 10:00:28.610
DEC : +02:12:20.90
Exposure Time : 120
Airmass : 1.48
Sidereal Time : 07:42:27
Filter ID : I
Observation Date : 2018-12-20T00:25:23
CCD Temperature : -109.35

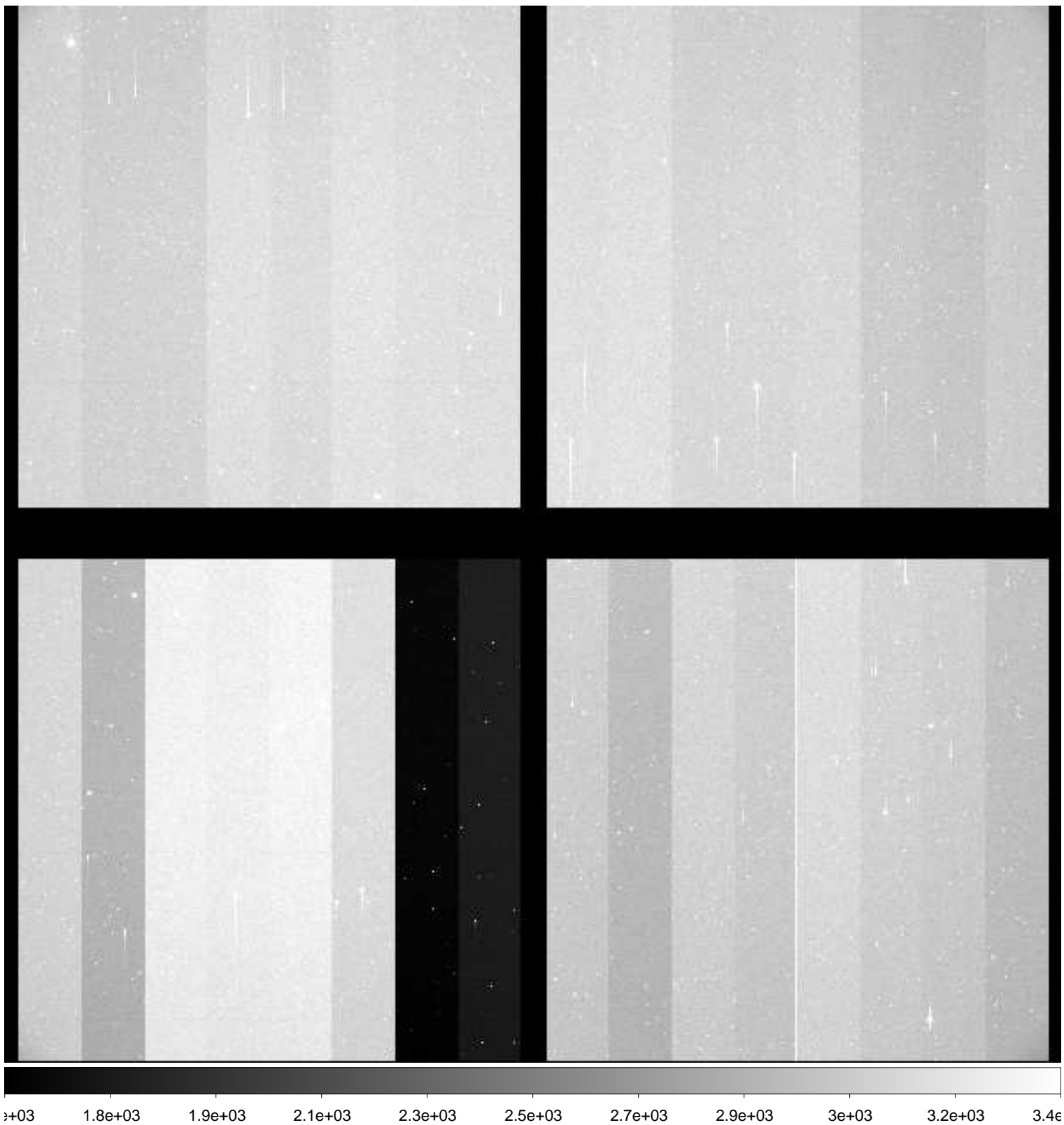

File Name : **xkmts.20181220.059030.fits** # 112 / 137 #
Project ID : ENG-MARIOS
Image Type : OBJECT
Object Name : **COSMOS**
RA : 10:00:28.690
DEC : +02:12:20.90
Exposure Time : 120
Airmass : 1.47
Sidereal Time : 07:45:39
Filter ID : B
Observation Date : 2018-12-20T00:28:34
CCD Temperature : -109.35

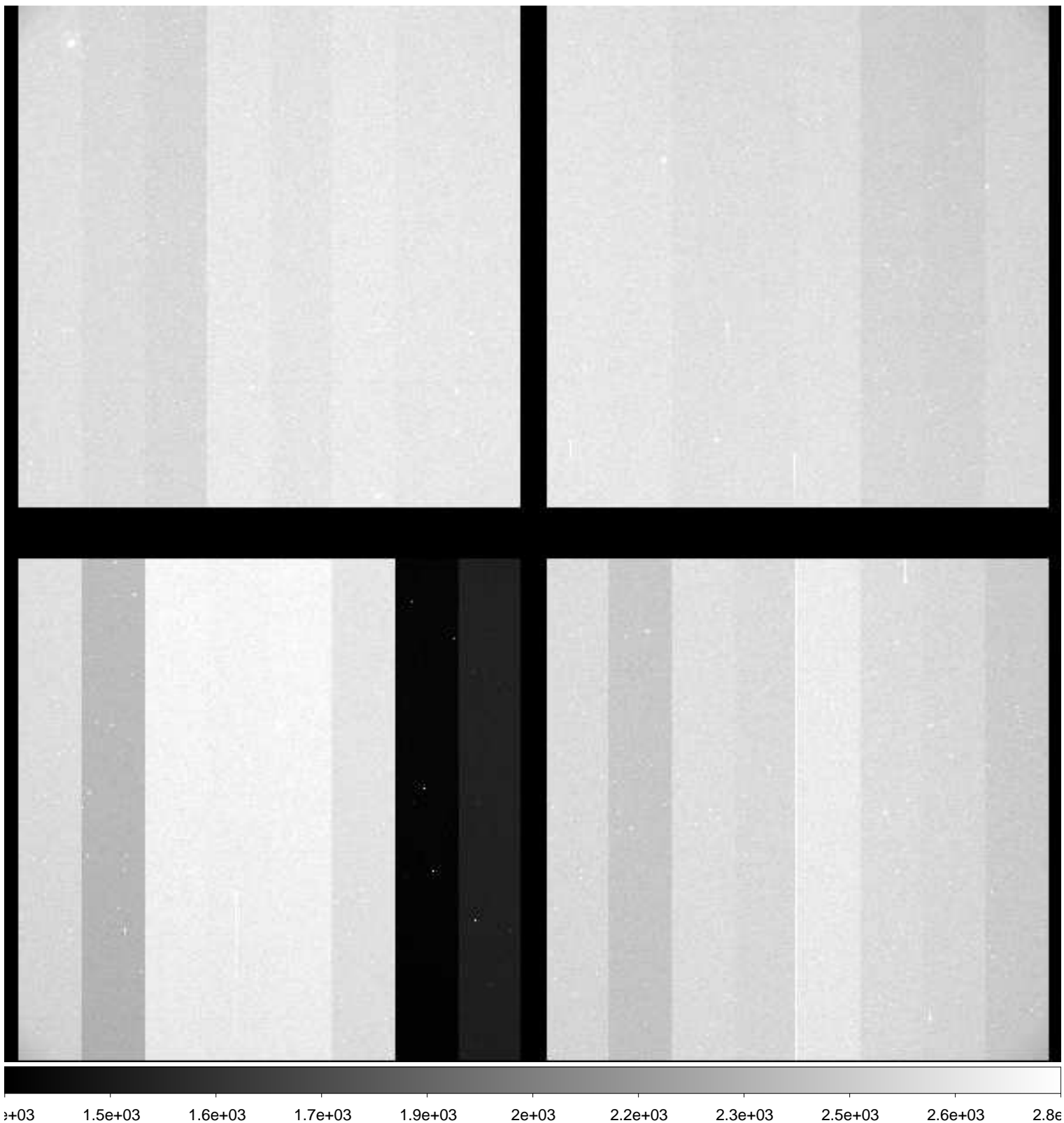

File Name : **xkmts.20181220.059031.fits** # 113 / 137 #
Project ID : ENG-MARIOS
Image Type : OBJECT
Object Name : **COSMOS**
RA : 10:00:28.600
DEC : +02:12:21.00
Exposure Time : 120
Airmass : 1.45
Sidereal Time : 07:48:49
Filter ID : V
Observation Date : 2018-12-20T00:31:44
CCD Temperature : -109.35

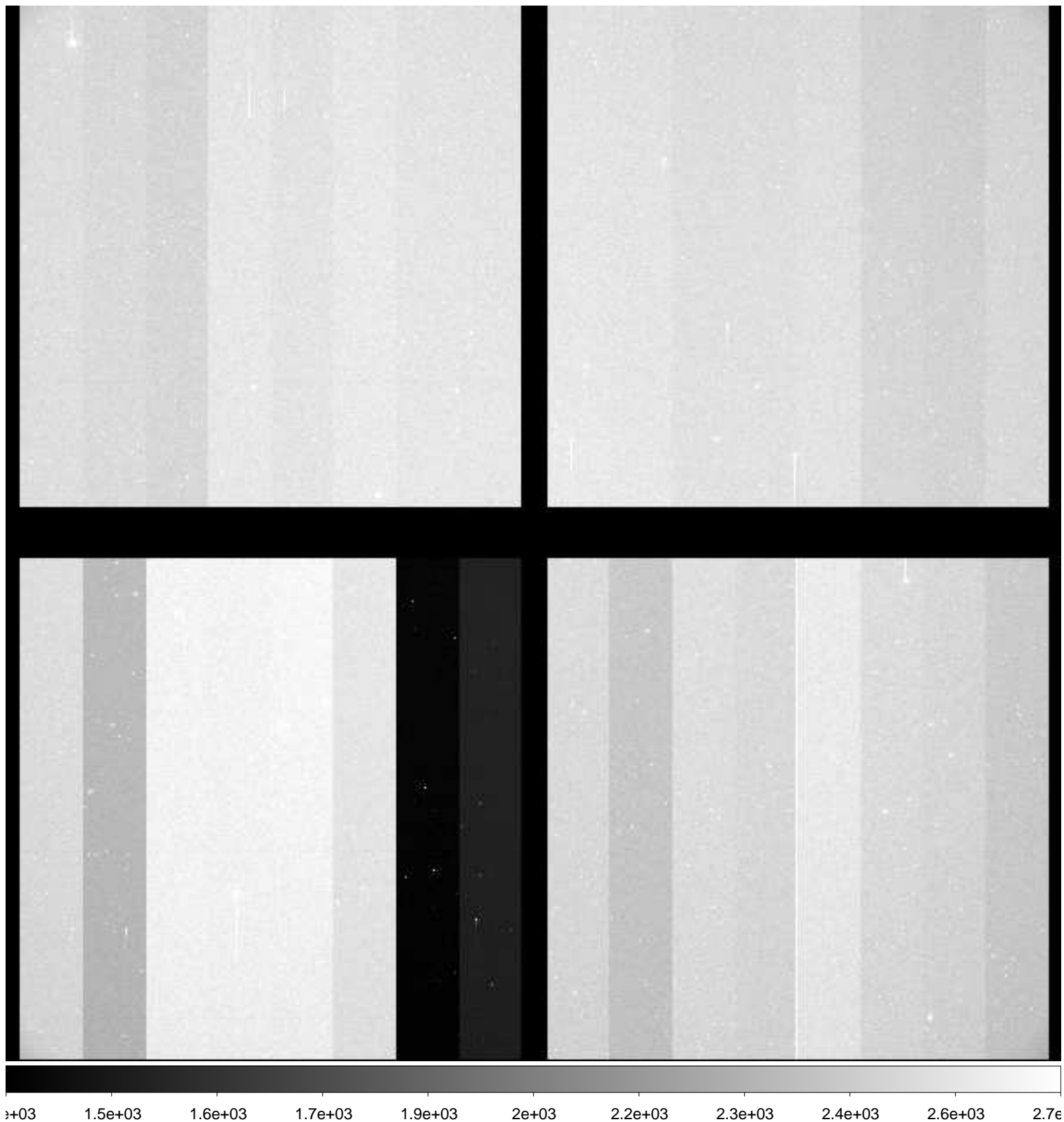

File Name : **xkmts.20181220.059032.fits** # 114 / 137 #
Project ID : ENG-MARIOS
Image Type : OBJECT
Object Name : **COSMOS**
RA : 10:00:28.610
DEC : +02:12:21.00
Exposure Time : 120
Airmass : 1.44
Sidereal Time : 07:52:00
Filter ID : R
Observation Date : 2018-12-20T00:34:55
CCD Temperature : -109.35

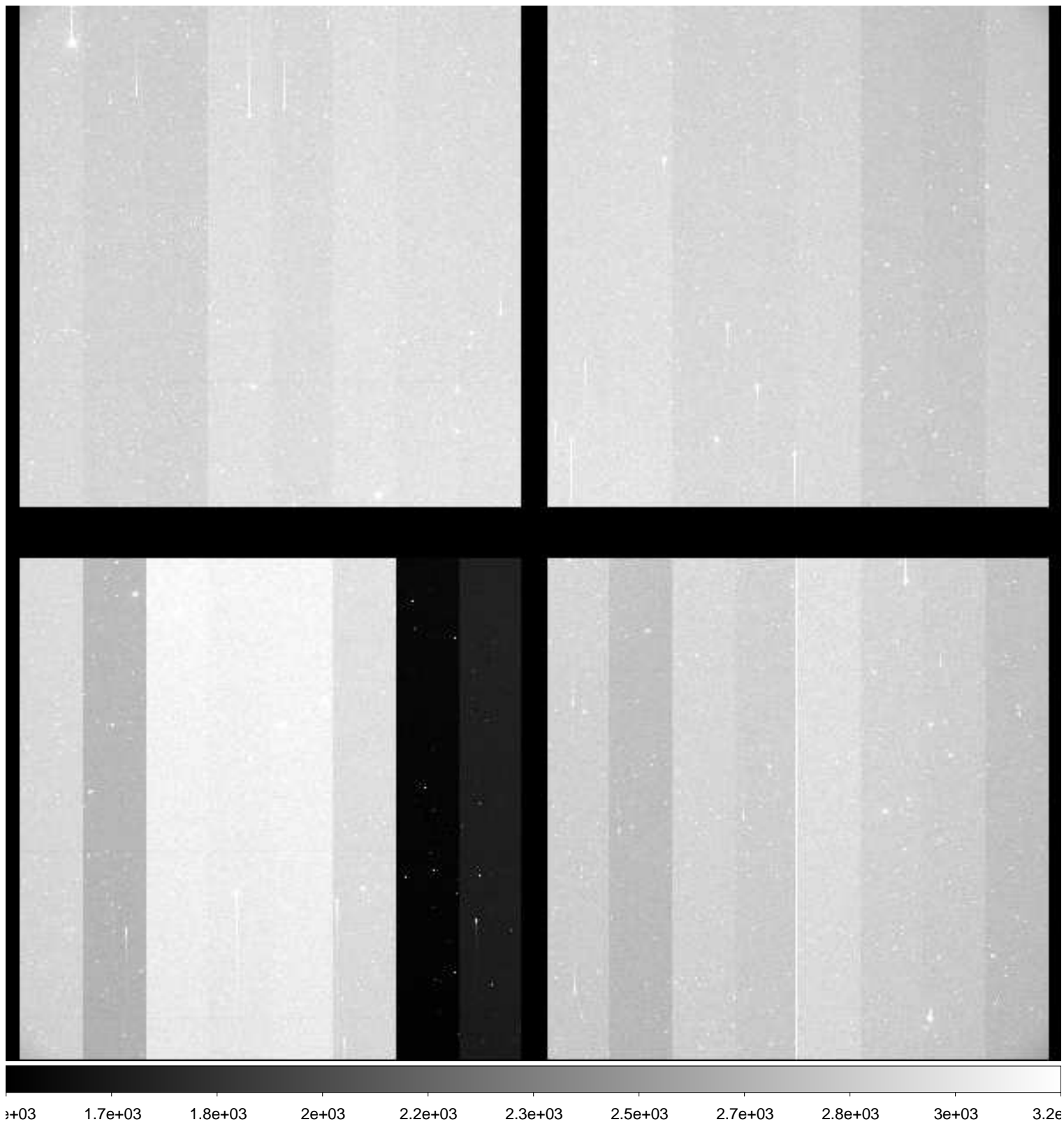

File Name : **xkmts.20181220.059033.fits** # 115 / 137 #
Project ID : ENG-MARIOS
Image Type : OBJECT
Object Name : **COSMOS**
RA : 10:00:28.610
DEC : +02:12:20.90
Exposure Time : 120
Airmass : 1.43
Sidereal Time : 07:55:11
Filter ID : I
Observation Date : 2018-12-20T00:38:05
CCD Temperature : -109.36

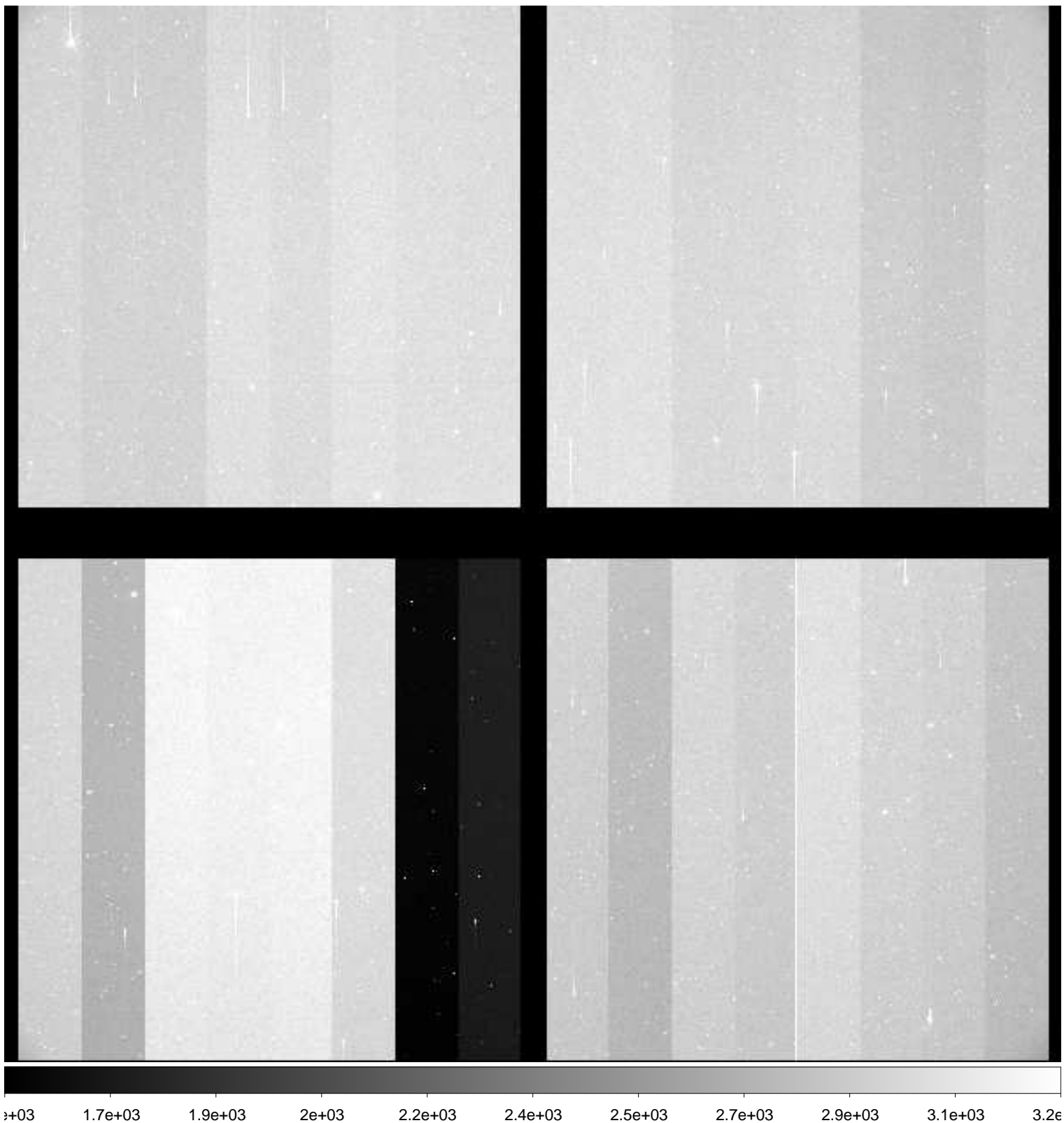

File Name : **xkmts.20181220.059034.fits** # 116 / 137 #
Project ID : ENG-MARIOS
Image Type : OBJECT
Object Name : **COSMOS**
RA : 10:00:28.610
DEC : +02:12:21.00
Exposure Time : 120
Airmass : 1.41
Sidereal Time : 07:58:21
Filter ID : B
Observation Date : 2018-12-20T00:41:13
CCD Temperature : -109.15

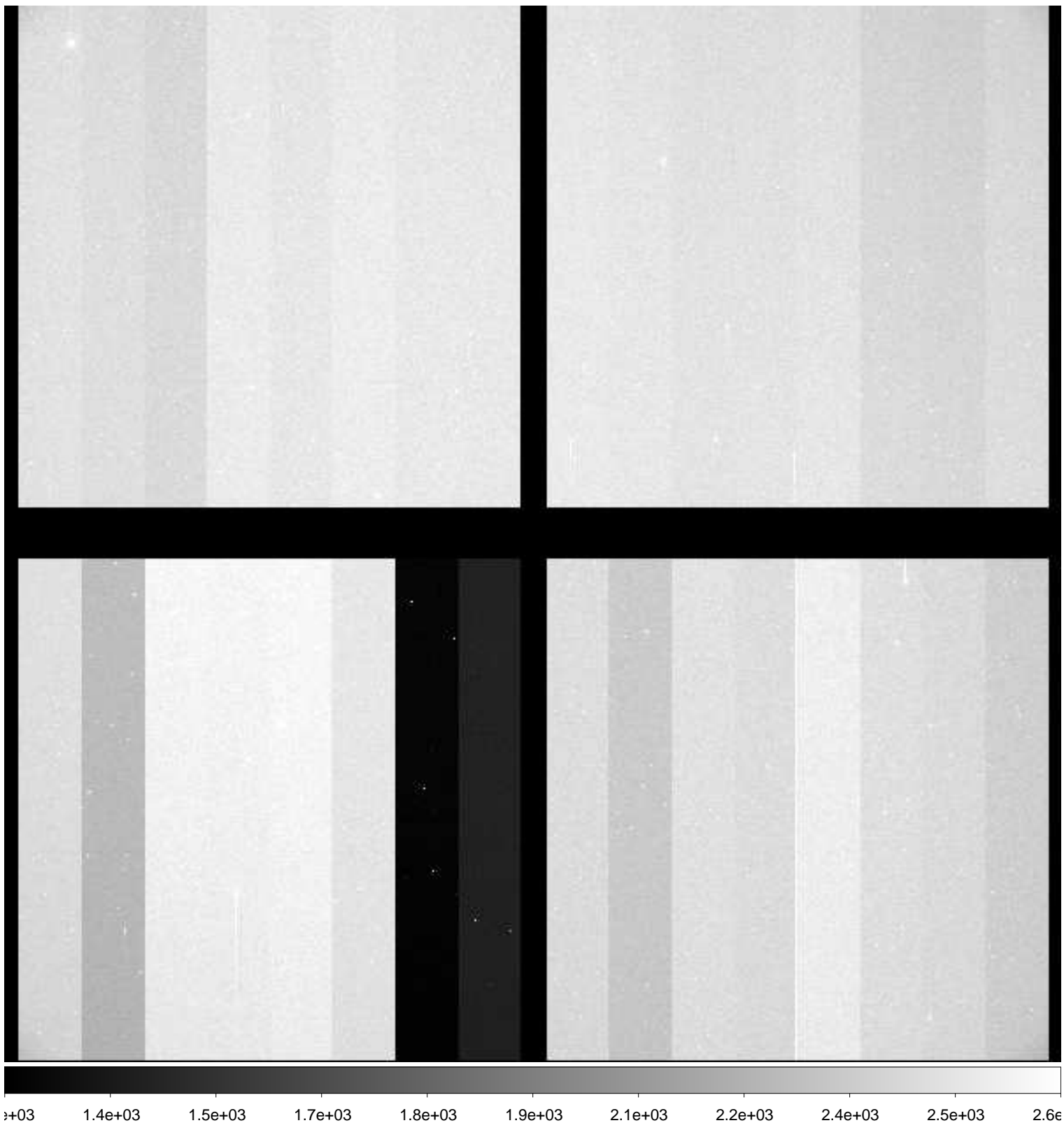

File Name : **xkmts.20181220.059035.fits** # 117 / 137 #
Project ID : ENG-MARIOS
Image Type : OBJECT
Object Name : **COSMOS**
RA : 10:00:28.630
DEC : +02:12:20.90
Exposure Time : 120
Airmass : 1.40
Sidereal Time : 08:01:31
Filter ID : V
Observation Date : 2018-12-20T00:44:11
CCD Temperature : -109.33

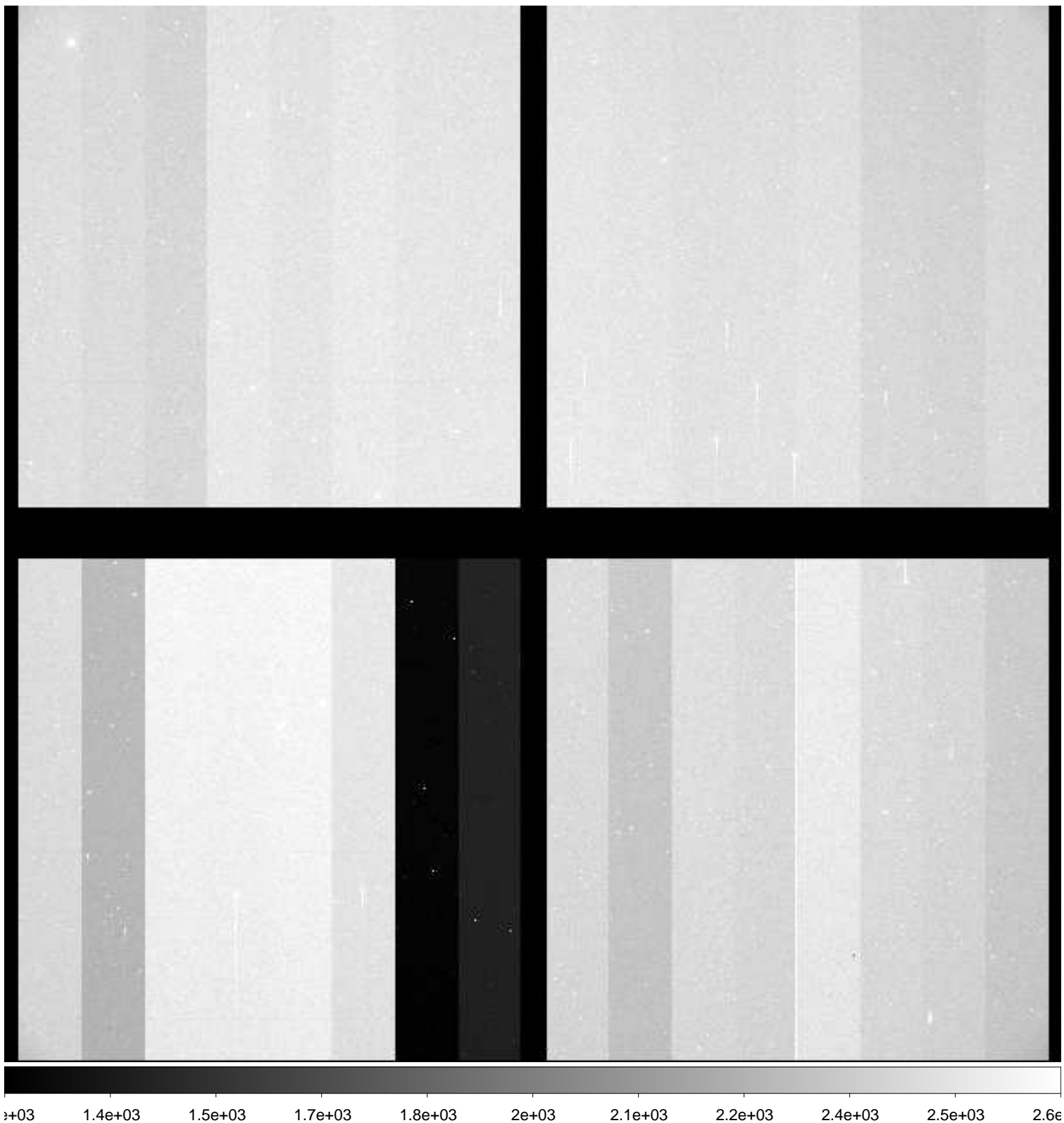

File Name : **xkmts.20181220.059036.fits** # 118 / 137 #
Project ID : ENG-MARIOS
Image Type : OBJECT
Object Name : **COSMOS**
RA : 10:00:28.610
DEC : +02:12:20.90
Exposure Time : 120
Airmass : 1.39
Sidereal Time : 08:04:28
Filter ID : R
Observation Date : 2018-12-20T00:47:20
CCD Temperature : -109.36

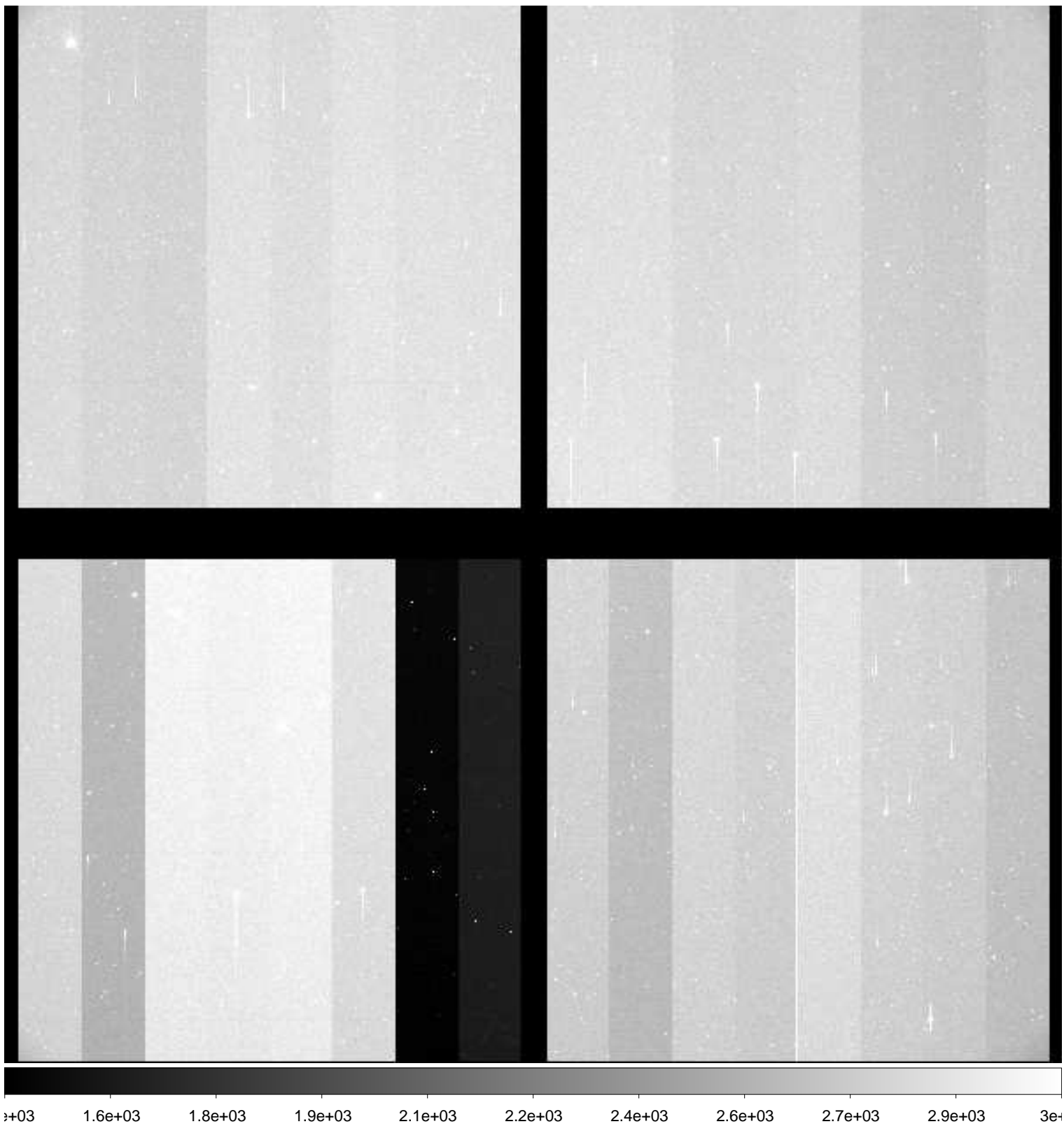

File Name : **xkmts.20181220.059037.fits** # 119 / 137 #
Project ID : ENG-MARIOS
Image Type : OBJECT
Object Name : **COSMOS**
RA : 10:00:28.620
DEC : +02:12:20.90
Exposure Time : 120
Airmass : 1.38
Sidereal Time : 08:07:39
Filter ID : I
Observation Date : 2018-12-20T00:50:30
CCD Temperature : -109.41

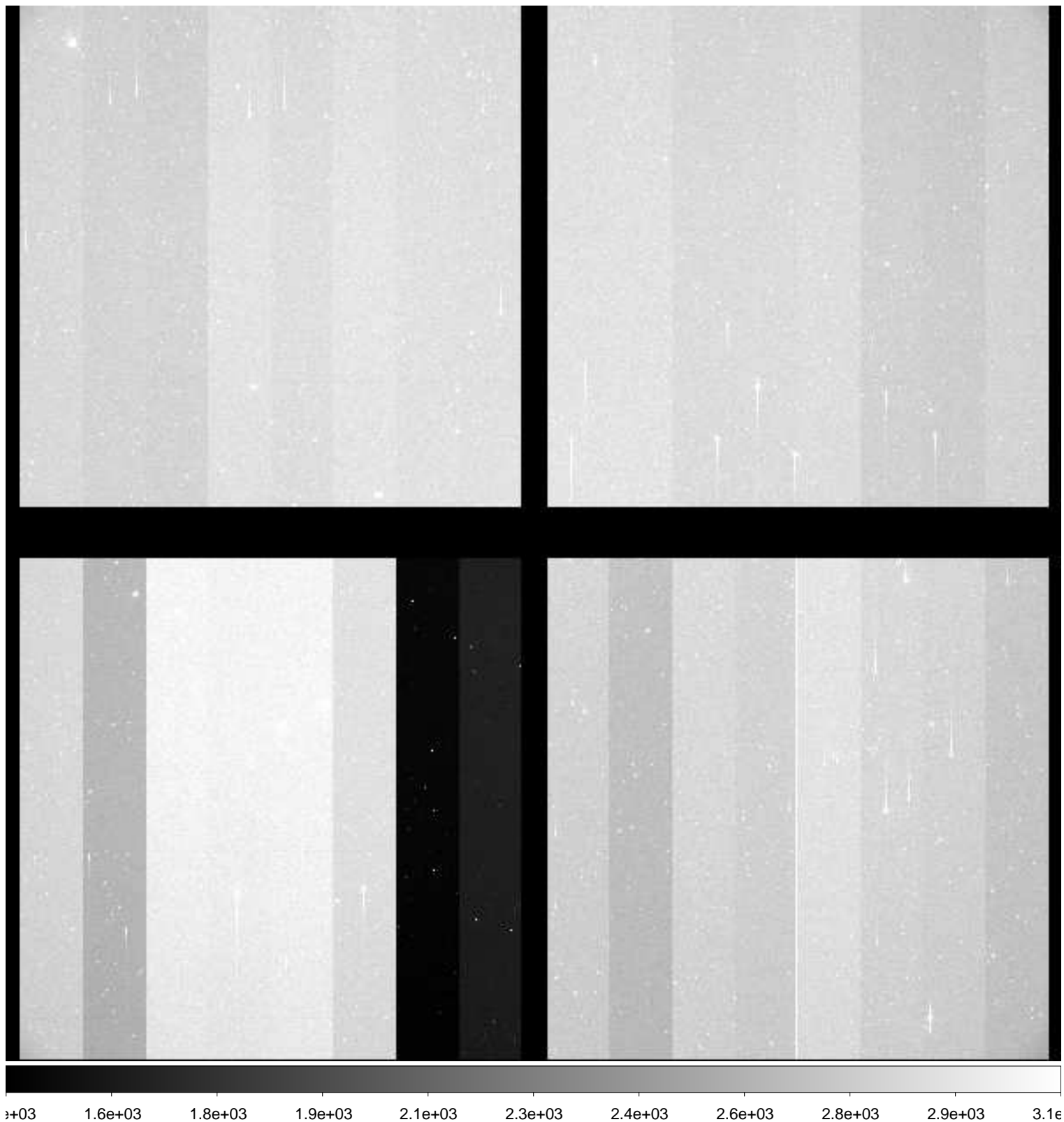

File Name : **xkmts.20181220.059038.fits** # 120 / 137 #
Project ID : ENG-MARIOS
Image Type : OBJECT
Object Name : **COSMOS**
RA : 10:00:28.610
DEC : +02:12:20.90
Exposure Time : 120
Airmass : 1.37
Sidereal Time : 08:10:48
Filter ID : B
Observation Date : 2018-12-20T00:53:38
CCD Temperature : -109.37

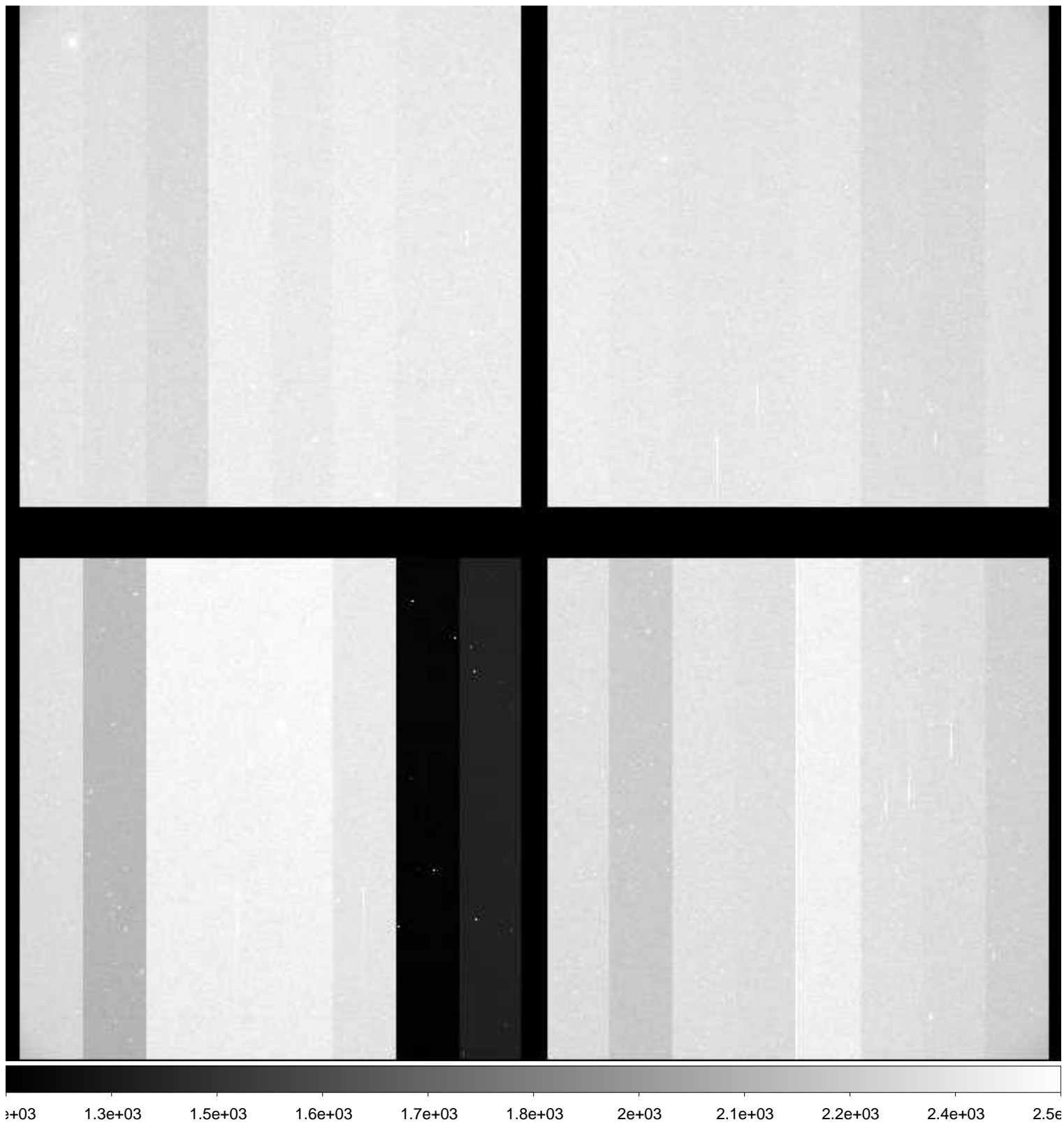

File Name : **xkmts.20181220.059039.fits** # 121 / 137 #
Project ID : ENG-MARIOS
Image Type : OBJECT
Object Name : **COSMOS**
RA : 10:00:28.620
DEC : +02:12:20.90
Exposure Time : 120
Airmass : 1.36
Sidereal Time : 08:13:57
Filter ID : V
Observation Date : 2018-12-20T00:56:48
CCD Temperature : -109.37

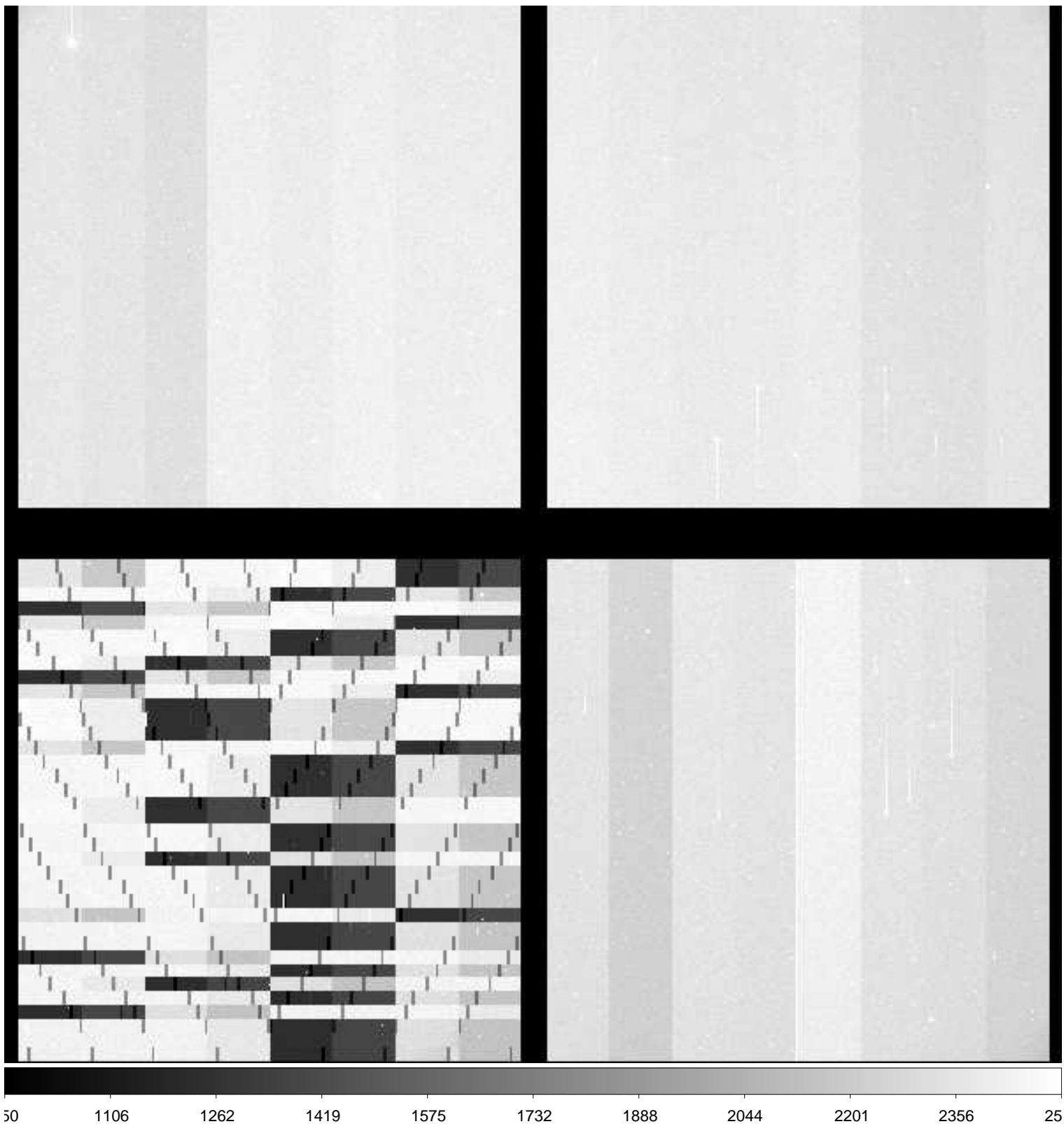

File Name : **xkmts.20181220.059040.fits** # 122 / 137 #
Project ID : ENG-MARIOS
Image Type : OBJECT
Object Name : **COSMOS**
RA : 10:00:28.620
DEC : +02:12:21.00
Exposure Time : 120
Airmass : 1.35
Sidereal Time : 08:17:08
Filter ID : R
Observation Date : 2018-12-20T00:59:46
CCD Temperature : -109.41

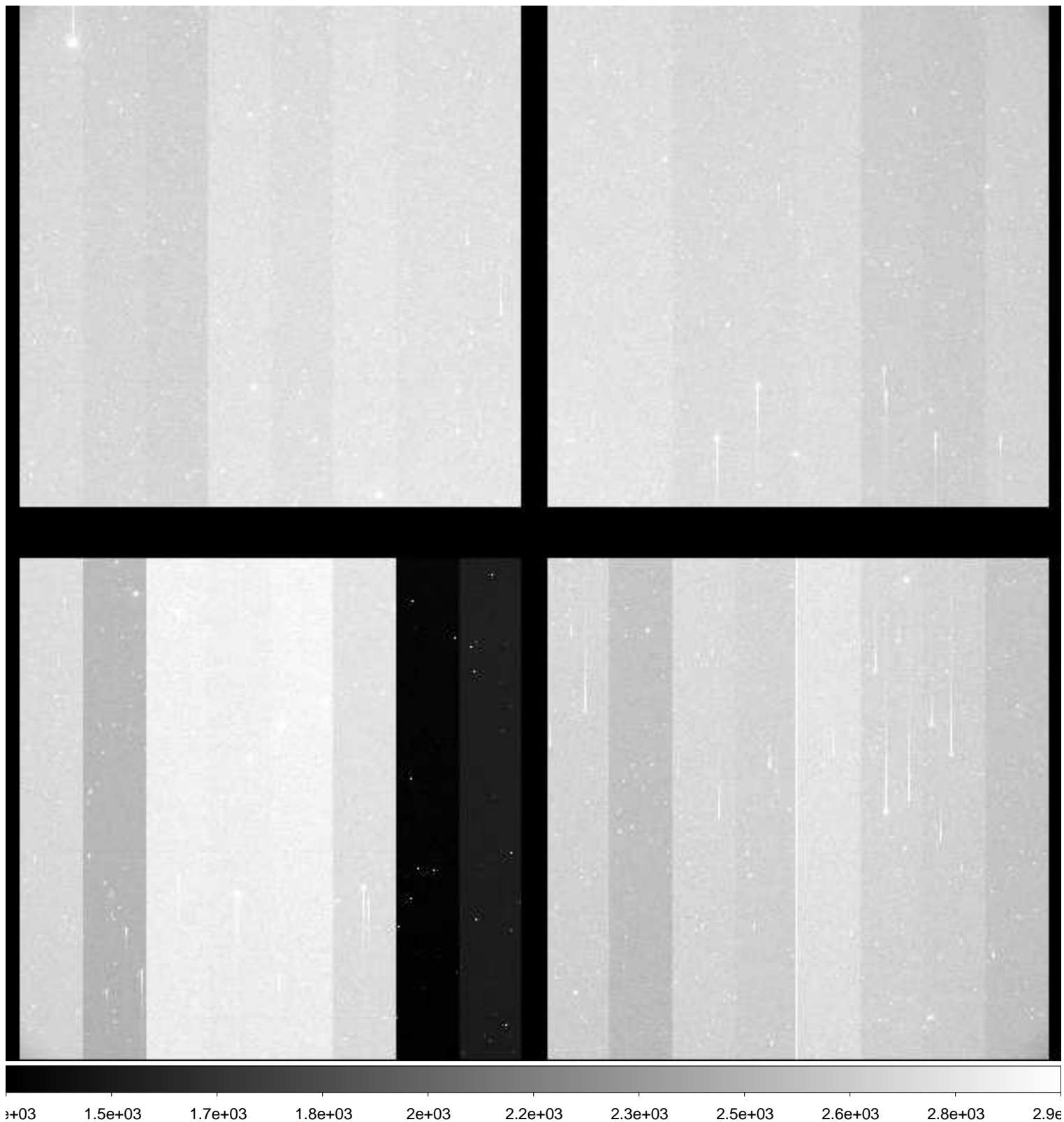

File Name : **xkmts.20181220.059041.fits** # 123 / 137 #
Project ID : ENG-MARIOS
Image Type : OBJECT
Object Name : **COSMOS**
RA : 10:00:28.630
DEC : +02:12:20.90
Exposure Time : 120
Airmass : 1.34
Sidereal Time : 08:20:05
Filter ID : I
Observation Date : 2018-12-20T01:02:55
CCD Temperature : -109.38

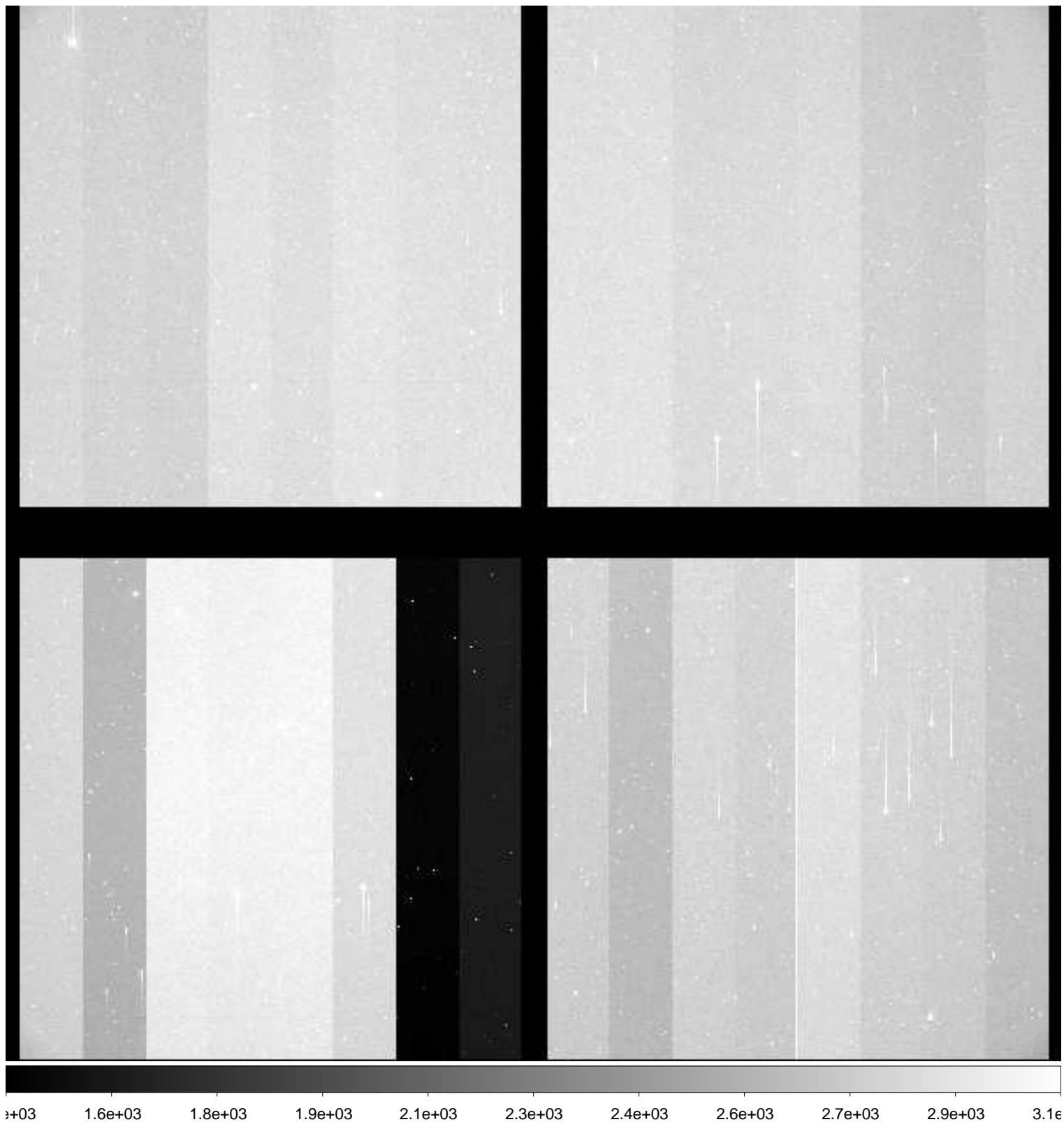

File Name : **xkmts.20181220.059042.fits** # 124 / 137 #
Project ID : ENG-MARIOS
Image Type : OBJECT
Object Name : **COSMOS**
RA : 10:00:28.610
DEC : +02:12:21.00
Exposure Time : 120
Airmass : 1.33
Sidereal Time : 08:25:23
Filter ID : B
Observation Date : 2018-12-20T01:07:59
CCD Temperature : -109.38

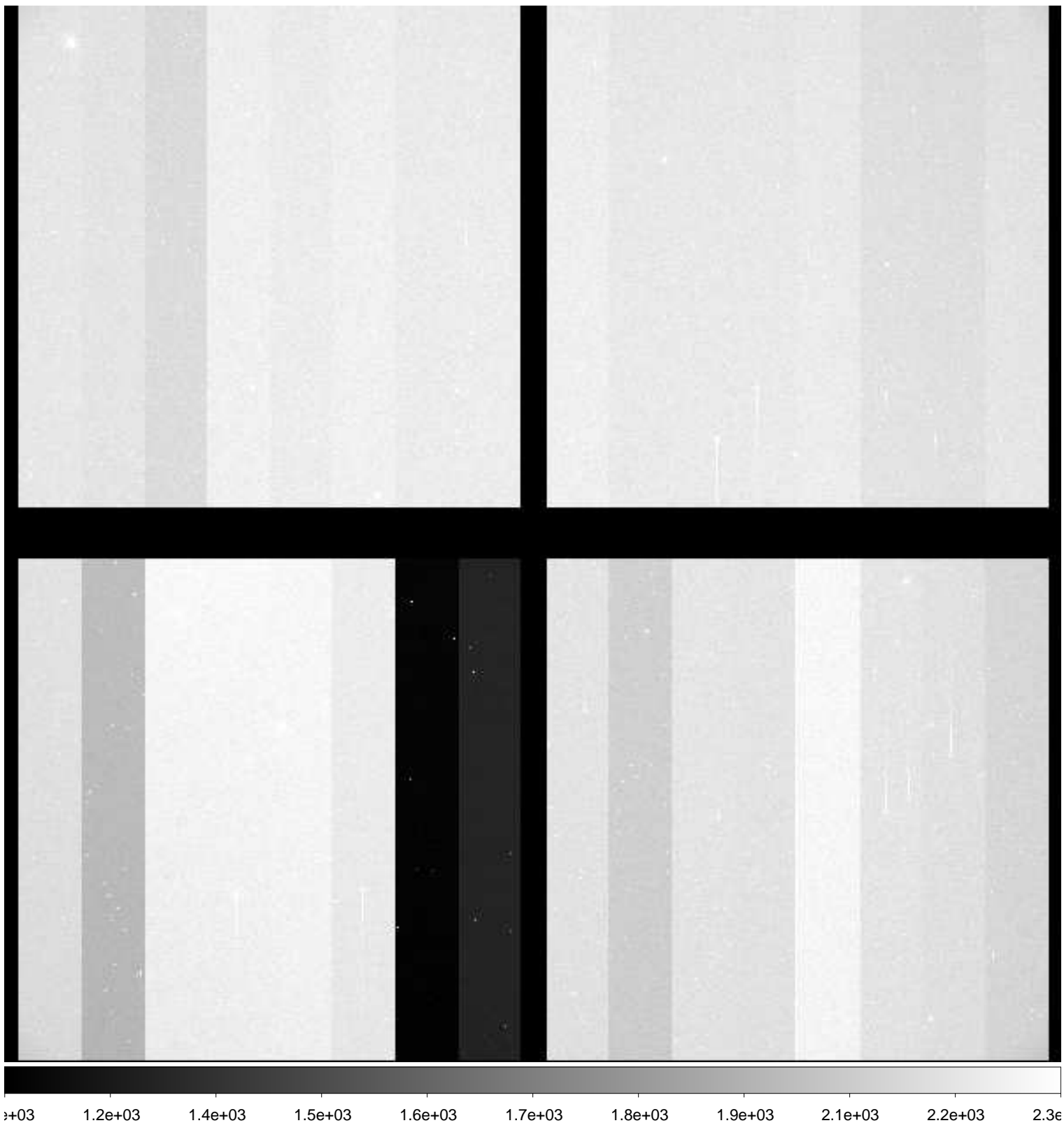

File Name : **xkmts.20181220.059043.fits** # 125 / 137 #
Project ID : ENG-MARIOS
Image Type : OBJECT
Object Name : **COSMOS**
RA : 10:00:28.600
DEC : +02:12:21.00
Exposure Time : 120
Airmass : 1.32
Sidereal Time : 08:28:19
Filter ID : V
Observation Date : 2018-12-20T01:11:07
CCD Temperature : -109.39

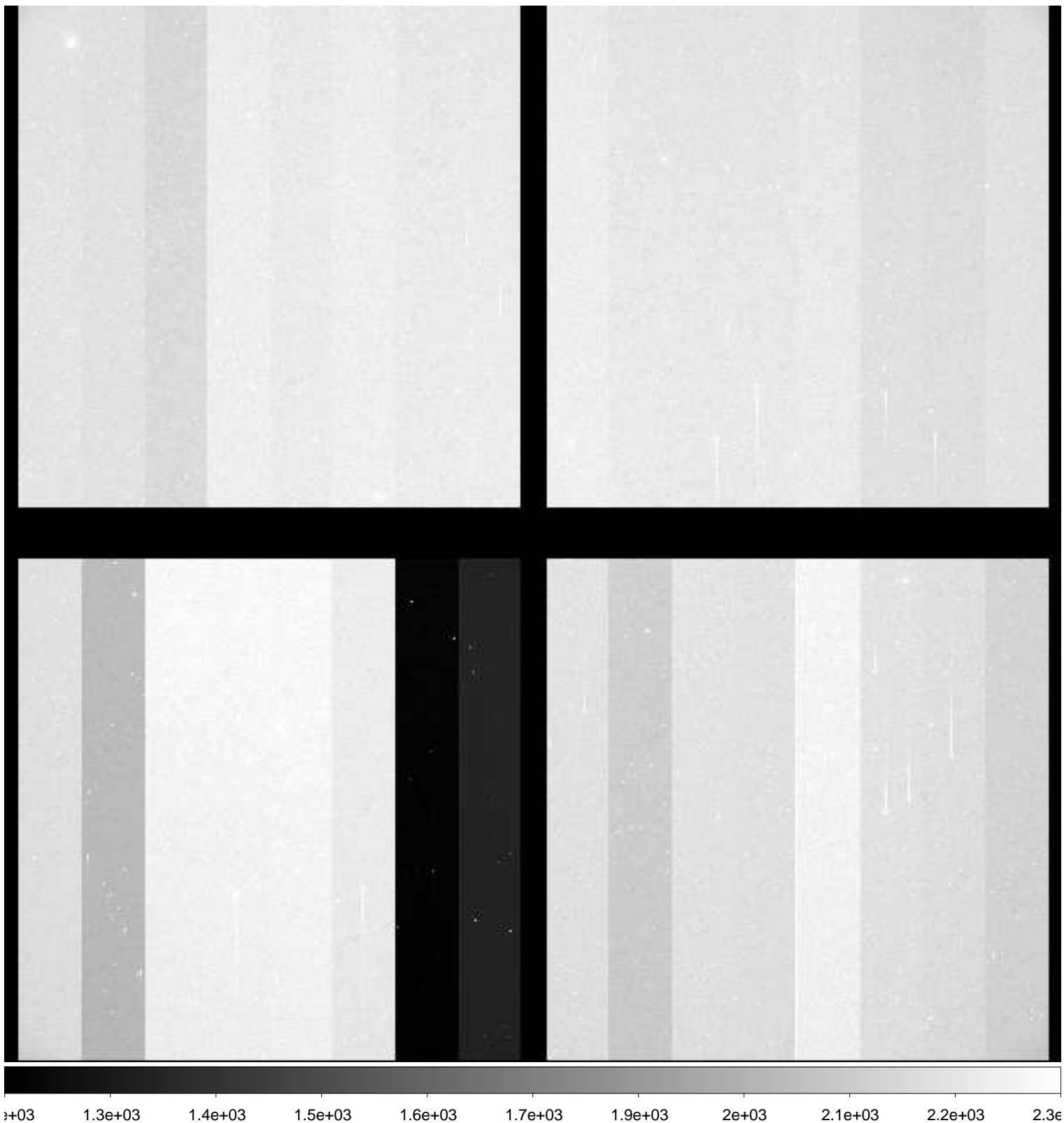

File Name : **xkmts.20181220.059044.fits** # 126 / 137 #
Project ID : ENG-MARIOS
Image Type : OBJECT
Object Name : **COSMOS**
RA : 10:00:28.610
DEC : +02:12:20.90
Exposure Time : 120
Airmass : 1.31
Sidereal Time : 08:31:29
Filter ID : R
Observation Date : 2018-12-20T01:14:16
CCD Temperature : -109.38

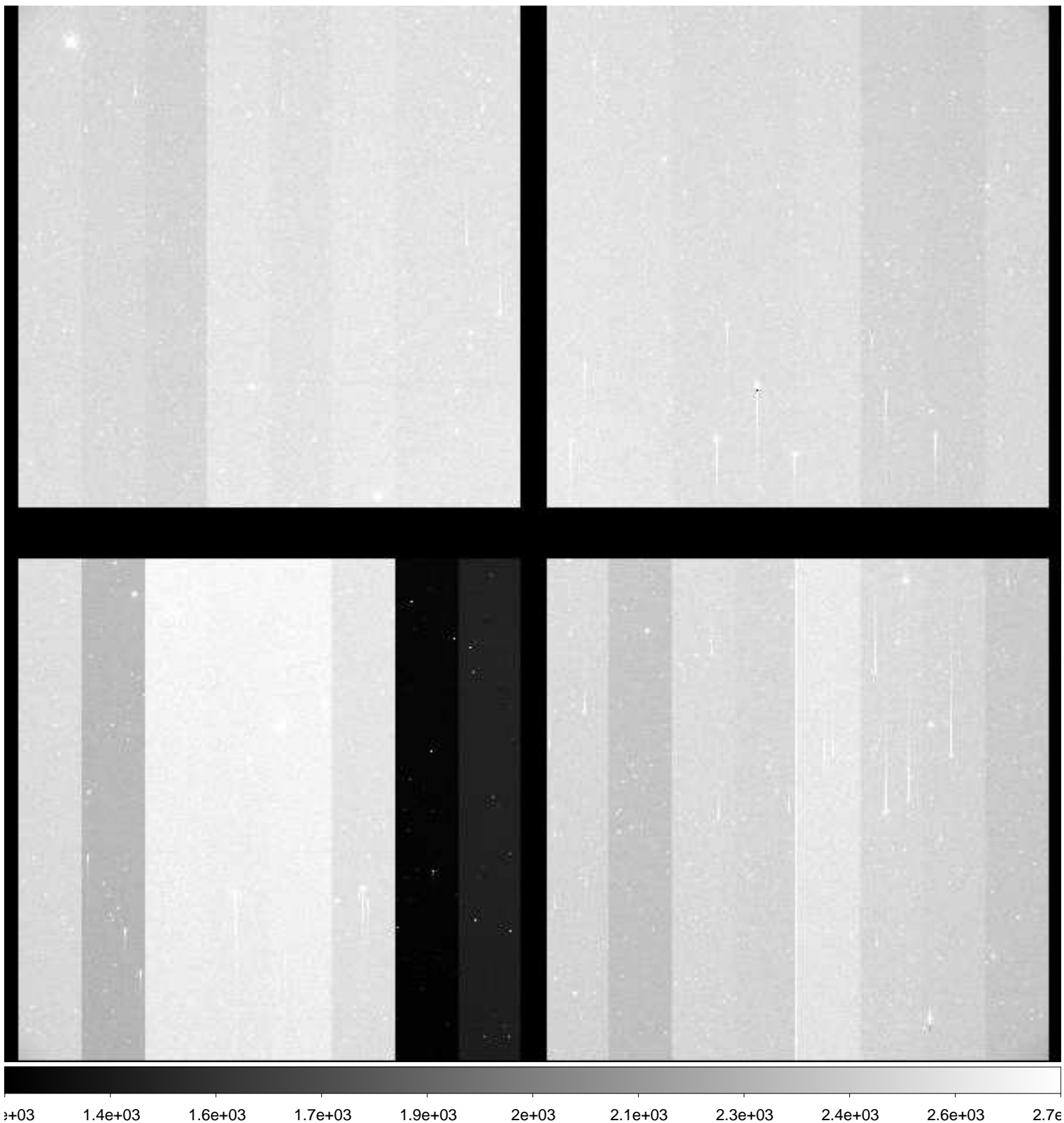

File Name : **xkmts.20181220.059045.fits** # 127 / 137 #
Project ID : ENG-MARIOS
Image Type : OBJECT
Object Name : **COSMOS**
RA : 10:00:28.610
DEC : +02:12:20.90
Exposure Time : 120
Airmass : 1.30
Sidereal Time : 08:34:39
Filter ID : I
Observation Date : 2018-12-20T01:17:26
CCD Temperature : -109.4

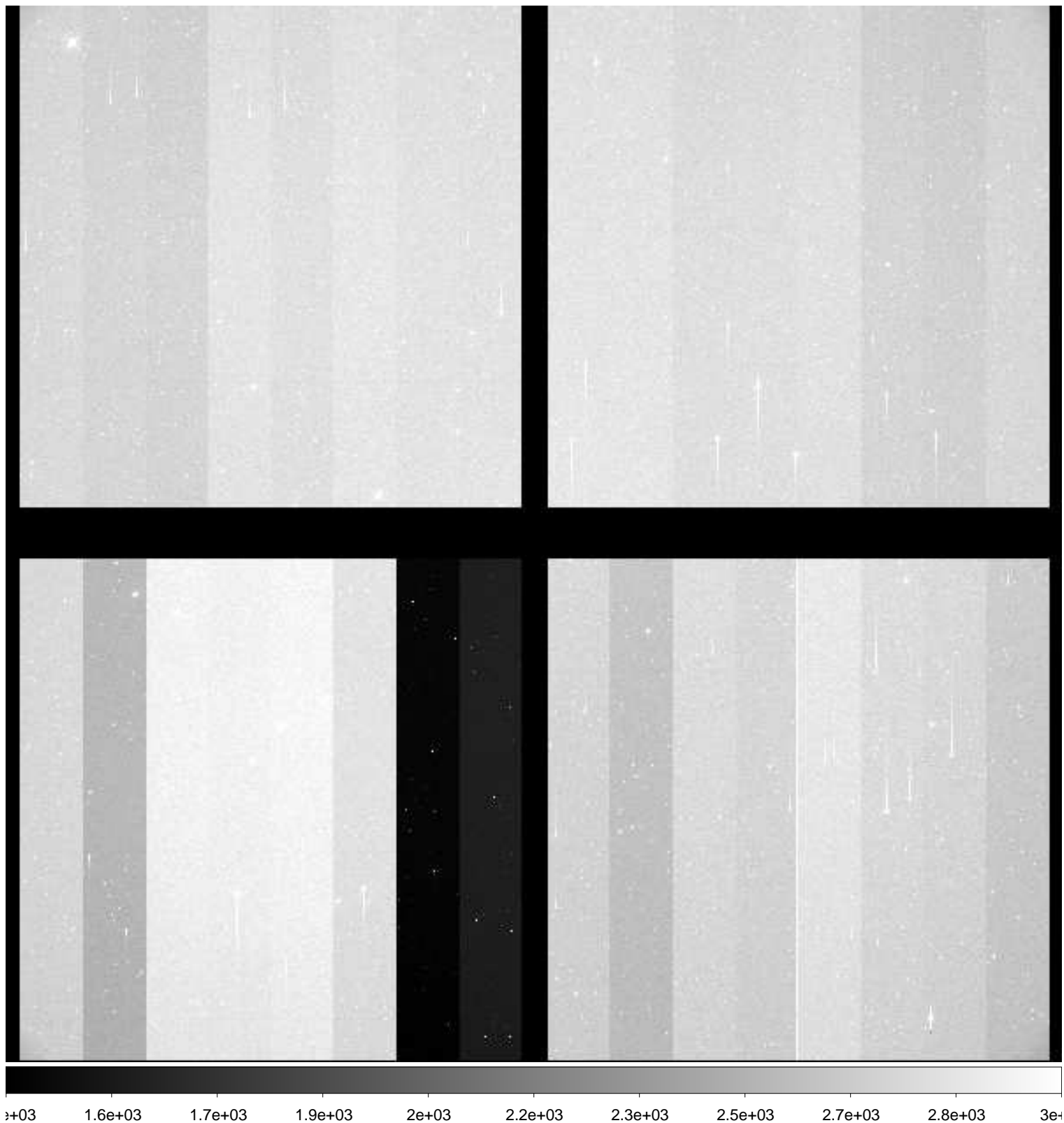

File Name : **xkmts.20181220.059046.fits** # 128 / 137 #
Project ID : ENG-MARIOS
Image Type : OBJECT
Object Name : **COSMOS**
RA : 10:00:28.610
DEC : +02:12:21.00
Exposure Time : 120
Airmass : 1.30
Sidereal Time : 08:37:50
Filter ID : B
Observation Date : 2018-12-20T01:20:36
CCD Temperature : -109.44

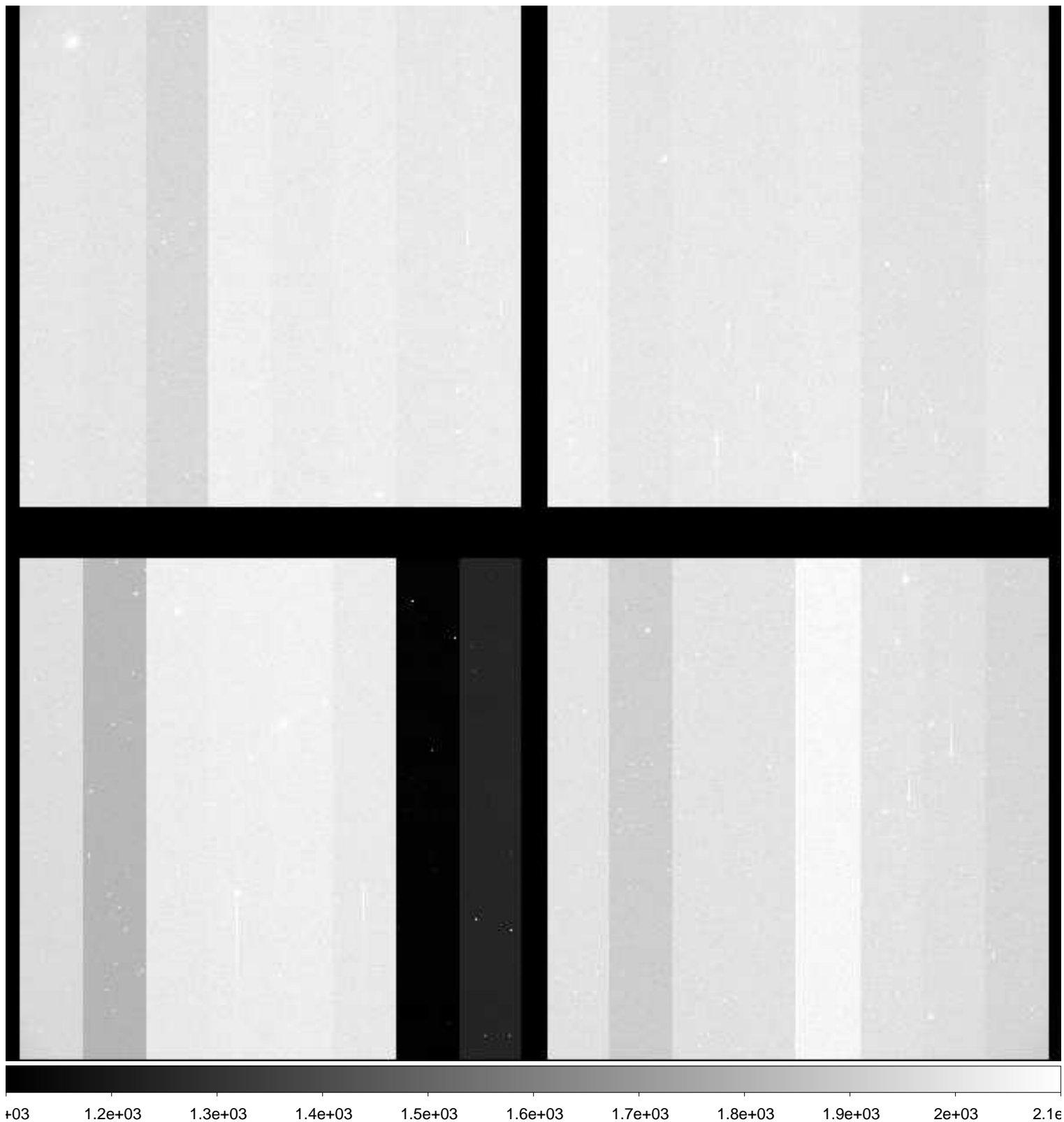

File Name : **xkmts.20181220.059047.fits** # 129 / 137 #
Project ID : ENG-MARIOS
Image Type : OBJECT
Object Name : **COSMOS**
RA : 10:00:28.610
DEC : +02:12:20.90
Exposure Time : 120
Airmass : 1.29
Sidereal Time : 08:40:59
Filter ID : V
Observation Date : 2018-12-20T01:23:32
CCD Temperature : -109.41

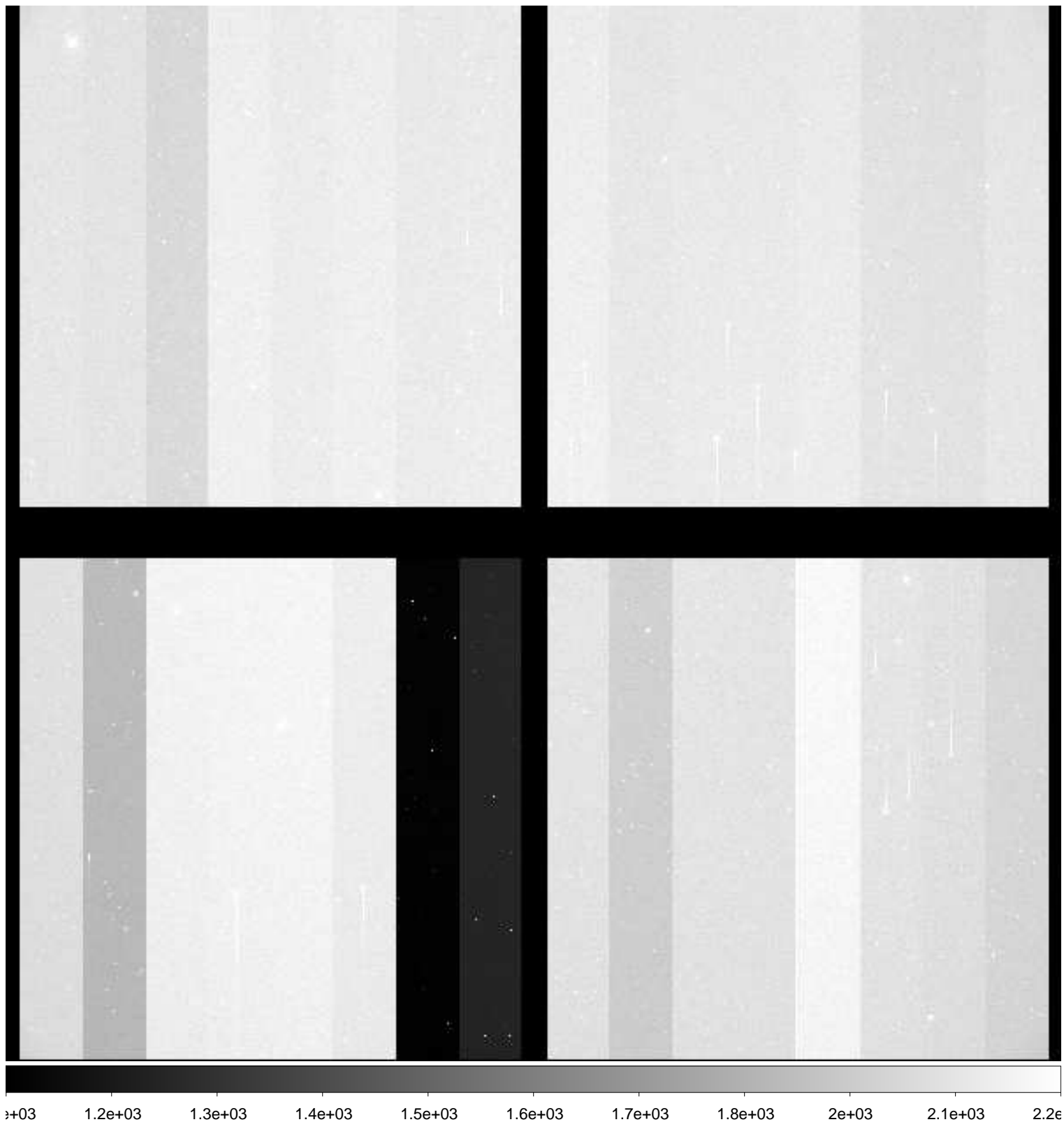

File Name : **xkmts.20181220.059048.fits** # 130 / 137 #
Project ID : ENG-MARIOS
Image Type : OBJECT
Object Name : **COSMOS**
RA : 10:00:28.610
DEC : +02:12:21.90
Exposure Time : 120
Airmass : 1.28
Sidereal Time : 08:43:56
Filter ID : R
Observation Date : 2018-12-20T01:26:42
CCD Temperature : -109.41

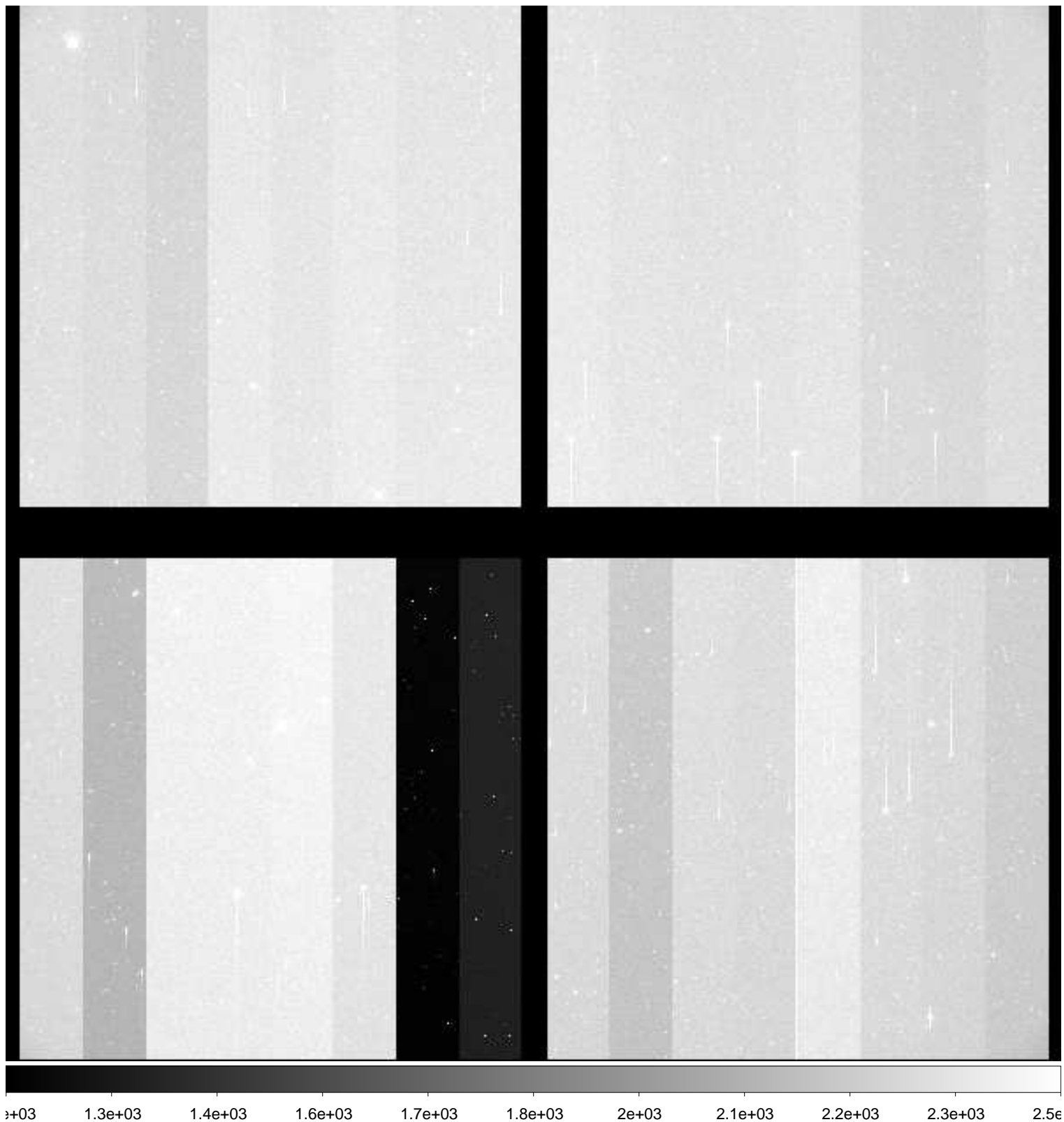

File Name : **xkmts.20181220.059049.fits** # 131 / 137 #
Project ID : ENG-MARIOS
Image Type : OBJECT
Object Name : **COSMOS**
RA : 10:00:28.620
DEC : +02:12:20.90
Exposure Time : 120
Airmass : 1.28
Sidereal Time : 08:47:08
Filter ID : I
Observation Date : 2018-12-20T01:29:39
CCD Temperature : -109.42

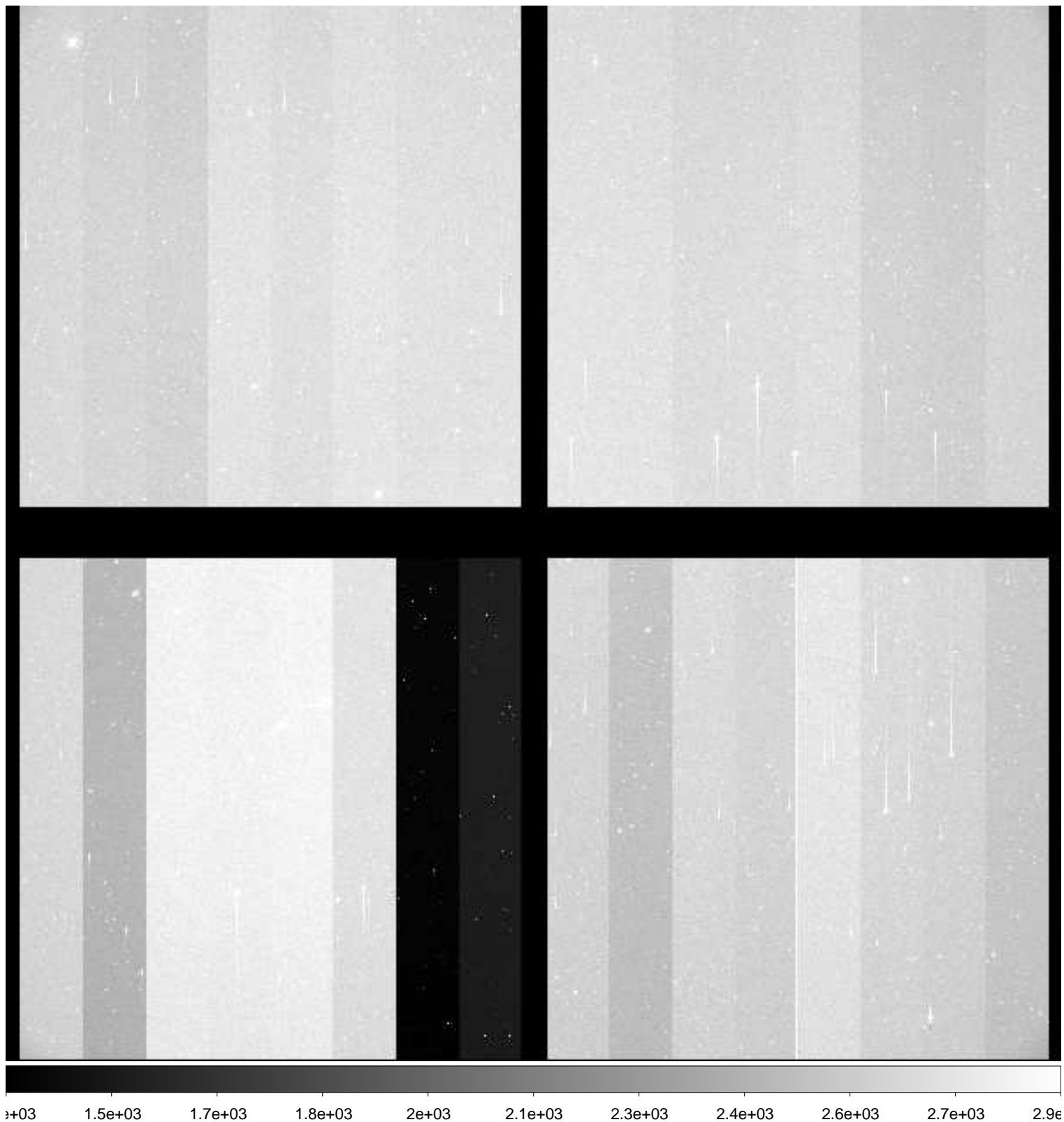

File Name : **xkmts.20181220.059050.fits** # 132 / 137 #
Project ID : ALL
Image Type : BIAS
Object Name : **bias**
RA : 09:09:08.850
DEC : -32:07:48.10
Exposure Time : 0
Airmass : 1.00
Sidereal Time : 09:09:50
Filter ID : R
Observation Date : 2018-12-20T01:52:19
CCD Temperature : -109.69

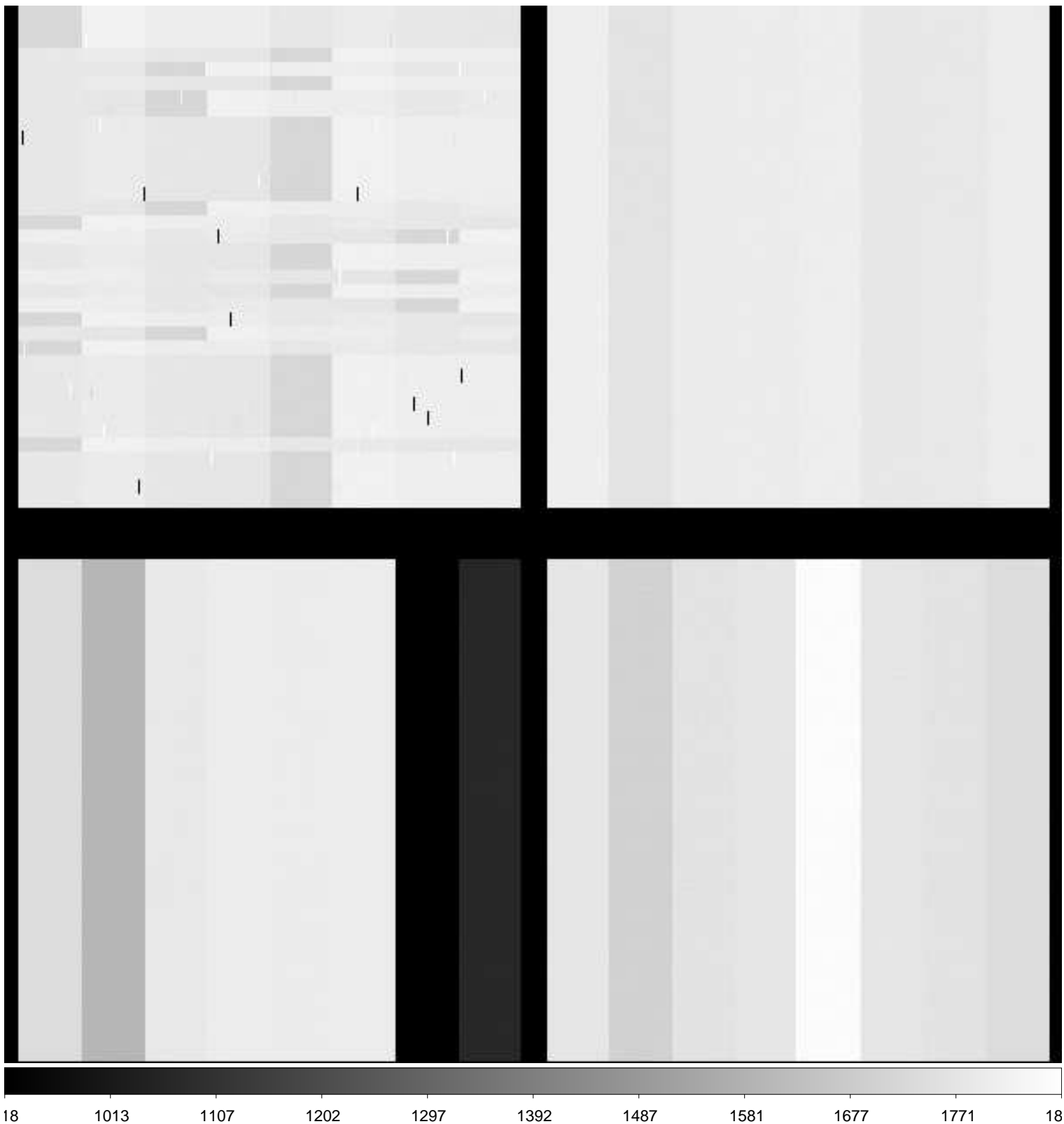

File Name : **xkmts.20181220.059051.fits** # 133 / 137 #
Project ID : ALL
Image Type : BIAS
Object Name : **bias**
RA : 09:10:09.480
DEC : -32:07:47.10
Exposure Time : 0
Airmass : 1.00
Sidereal Time : 09:10:51
Filter ID : R
Observation Date : 2018-12-20T01:53:32
CCD Temperature : -109.7

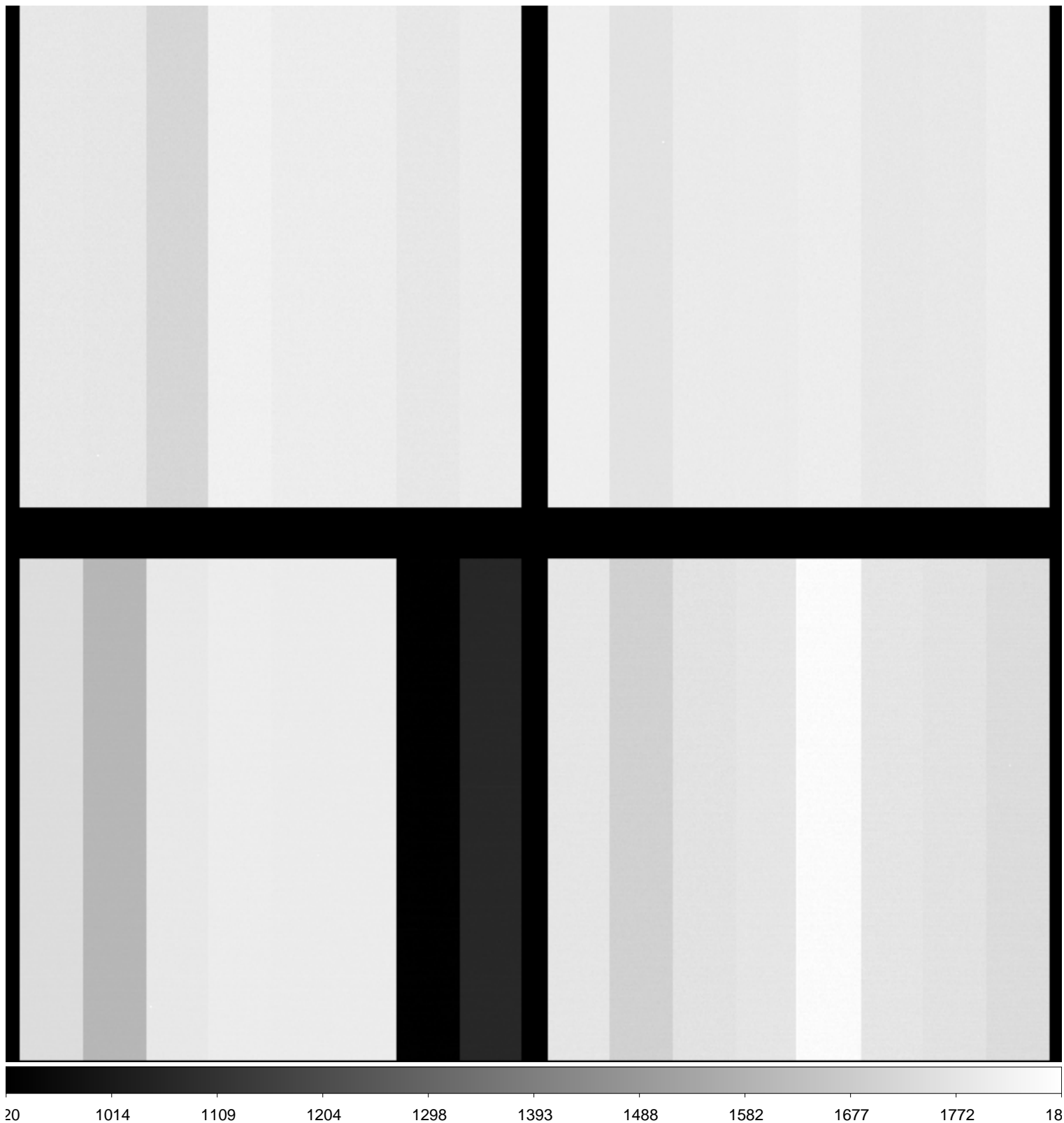

File Name : **xkmts.20181220.059052.fits** # 134 / 137 #
Project ID : ALL
Image Type : BIAS
Object Name : **bias**
RA : 09:11:21.210
DEC : -32:07:45.80
Exposure Time : 0
Airmass : 1.00
Sidereal Time : 09:12:03
Filter ID : R
Observation Date : 2018-12-20T01:54:44
CCD Temperature : -109.72

