

File Name : **xkmts.20181216.058467.fits** # 1 / 236 #
Project ID : OBS
Image Type : DARK
Object Name : **begin**
RA : 00:56:14.880
DEC : -32:18:09.40
Exposure Time : 30
Airmass : 1.00
Sidereal Time : 00:57:02
Filter ID : V
Observation Date : 2018-12-16T17:52:39
CCD Temperature : -105.27

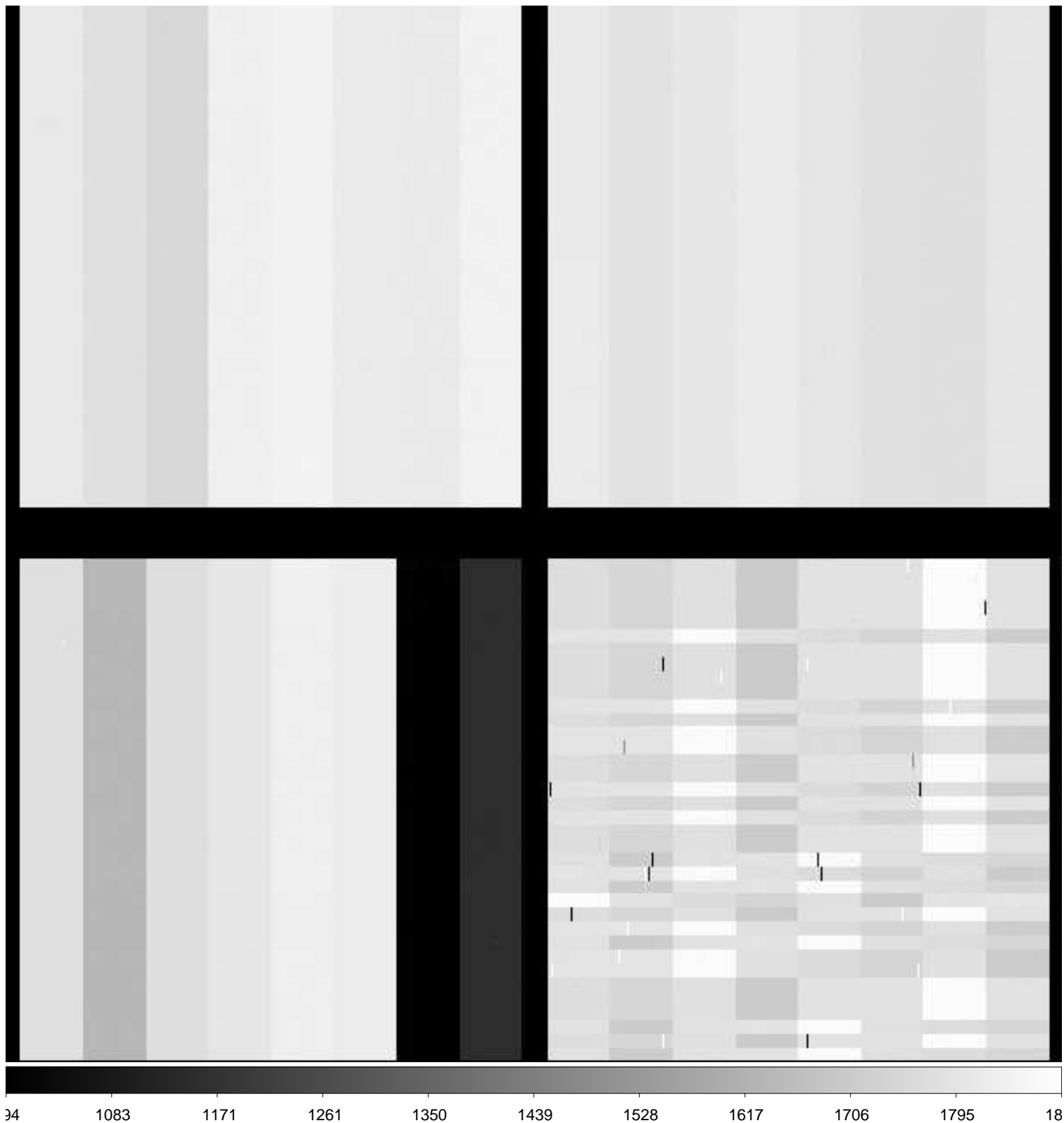

File Name : **xkmts.20181216.058468.fits** # 2 / 236 #
Project ID : ALL
Image Type : BIAS
Object Name : **bias**
RA : 00:57:53.960
DEC : -32:18:08.80
Exposure Time : 0
Airmass : 1.00
Sidereal Time : 00:58:41
Filter ID : R
Observation Date : 2018-12-16T17:54:18
CCD Temperature : -105.31

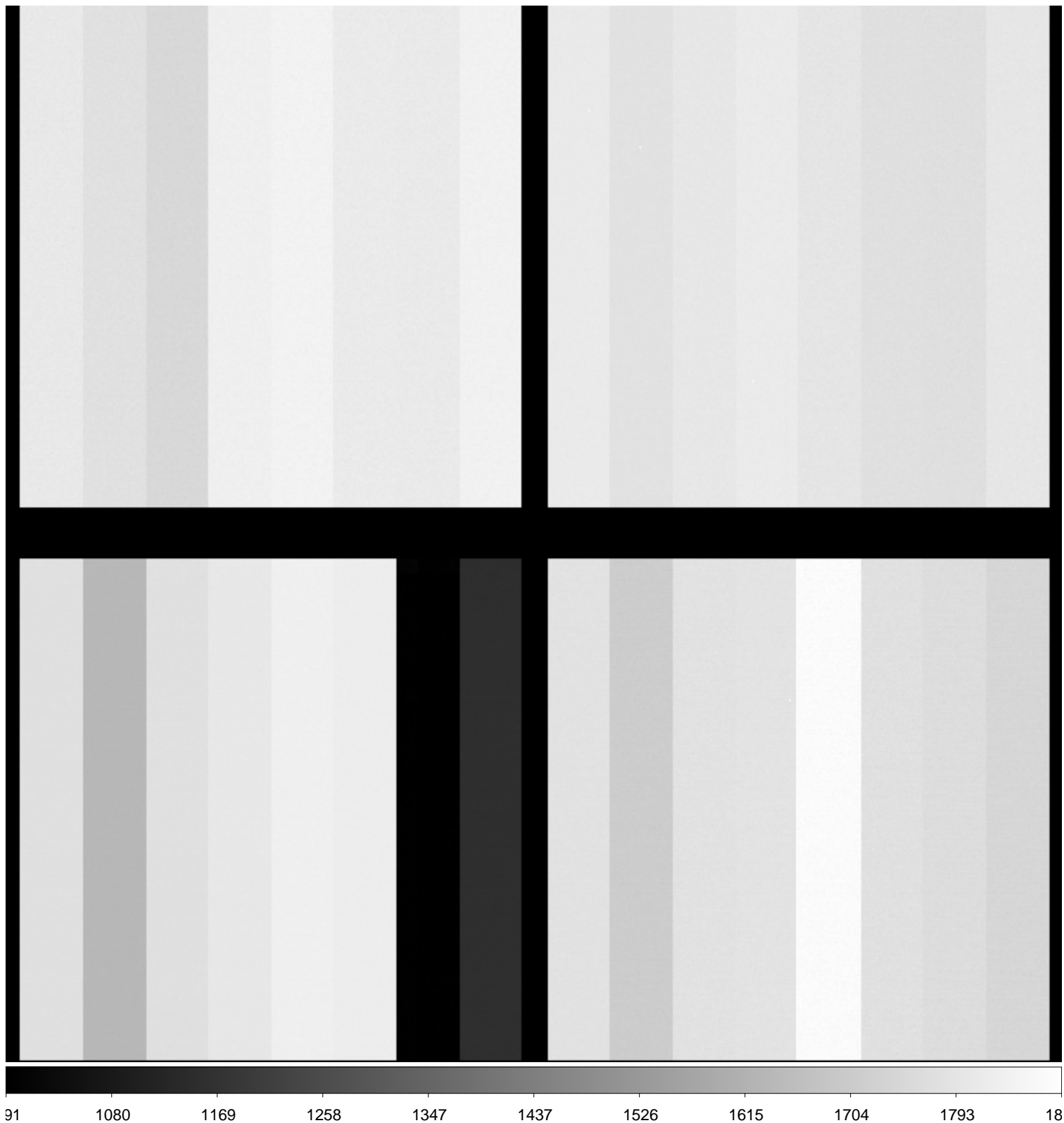

File Name : **xkmts.20181216.058469.fits** # 3 / 236 #
Project ID : ALL
Image Type : BIAS
Object Name : **bias**
RA : 00:58:50.490
DEC : -32:18:08.50
Exposure Time : 0
Airmass : 1.00
Sidereal Time : 00:59:38
Filter ID : R
Observation Date : 2018-12-16T17:55:27
CCD Temperature : -105.31

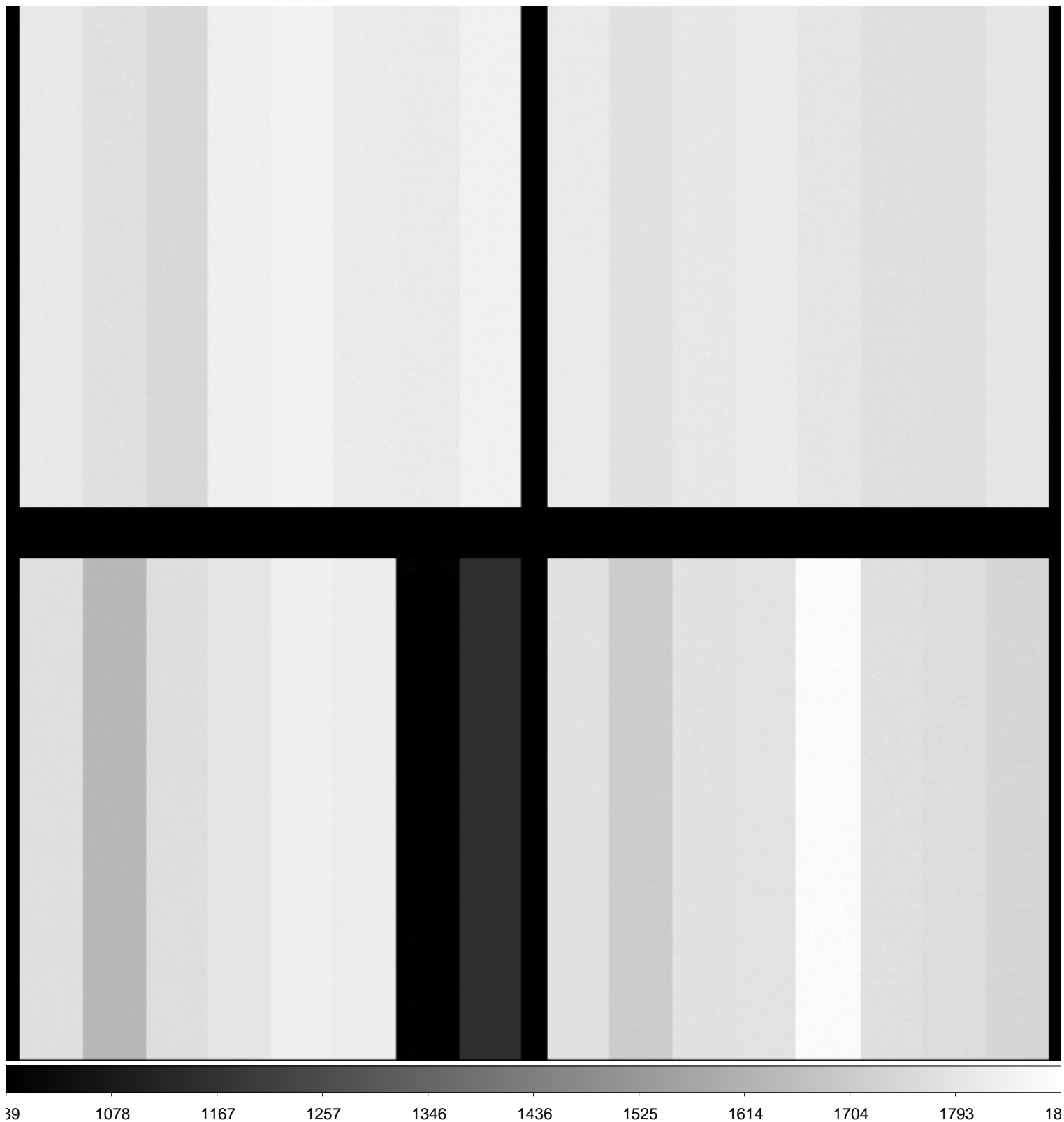

File Name : **xkmts.20181216.058471.fits** # 5 / 236 #
Project ID : ALL
Image Type : BIAS
Object Name : **bias**
RA : 01:01:11.860
DEC : -32:18:07.40
Exposure Time : 0
Airmass : 1.00
Sidereal Time : 01:01:59
Filter ID : R
Observation Date : 2018-12-16T17:57:48
CCD Temperature : -105.26

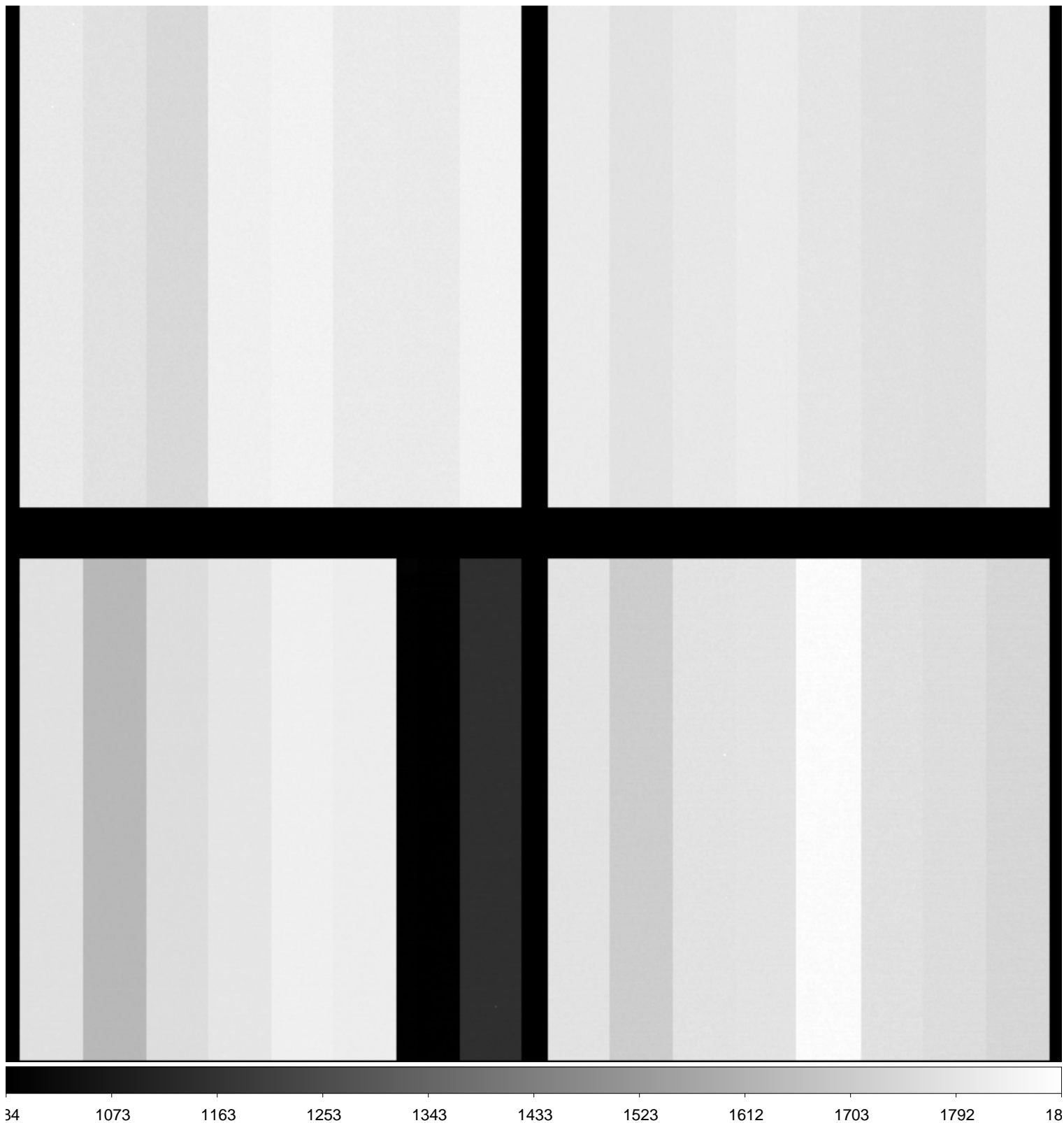

File Name : **xkmts.20181216.058472.fits** # 6 / 236 #
Project ID : ALL
Image Type : BIAS
Object Name : **bias**
RA : 01:02:21.060
DEC : -32:18:07.90
Exposure Time : 0
Airmass : 1.00
Sidereal Time : 01:03:08
Filter ID : R
Observation Date : 2018-12-16T17:58:57
CCD Temperature : -105.27

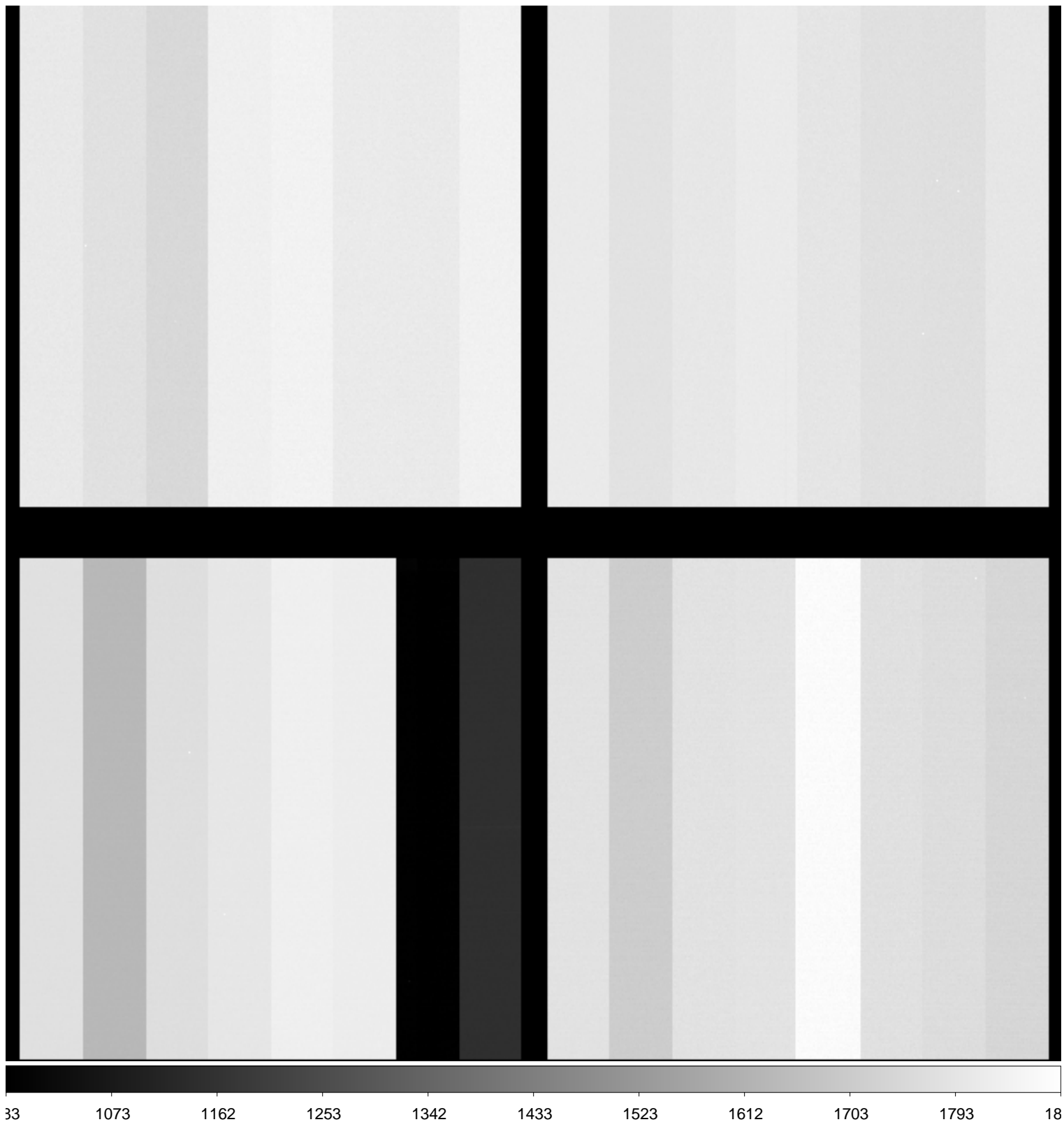

File Name : **xkmts.20181216.058473.fits** # 7 / 236 #
Project ID : ALL
Image Type : FLAT
Object Name : **flat**
RA : 02:38:58.800
DEC : -17:43:42.60
Exposure Time : 20
Airmass : 1.09
Sidereal Time : 01:16:39
Filter ID : B
Observation Date : 2018-12-16T18:12:14
CCD Temperature : -105.53

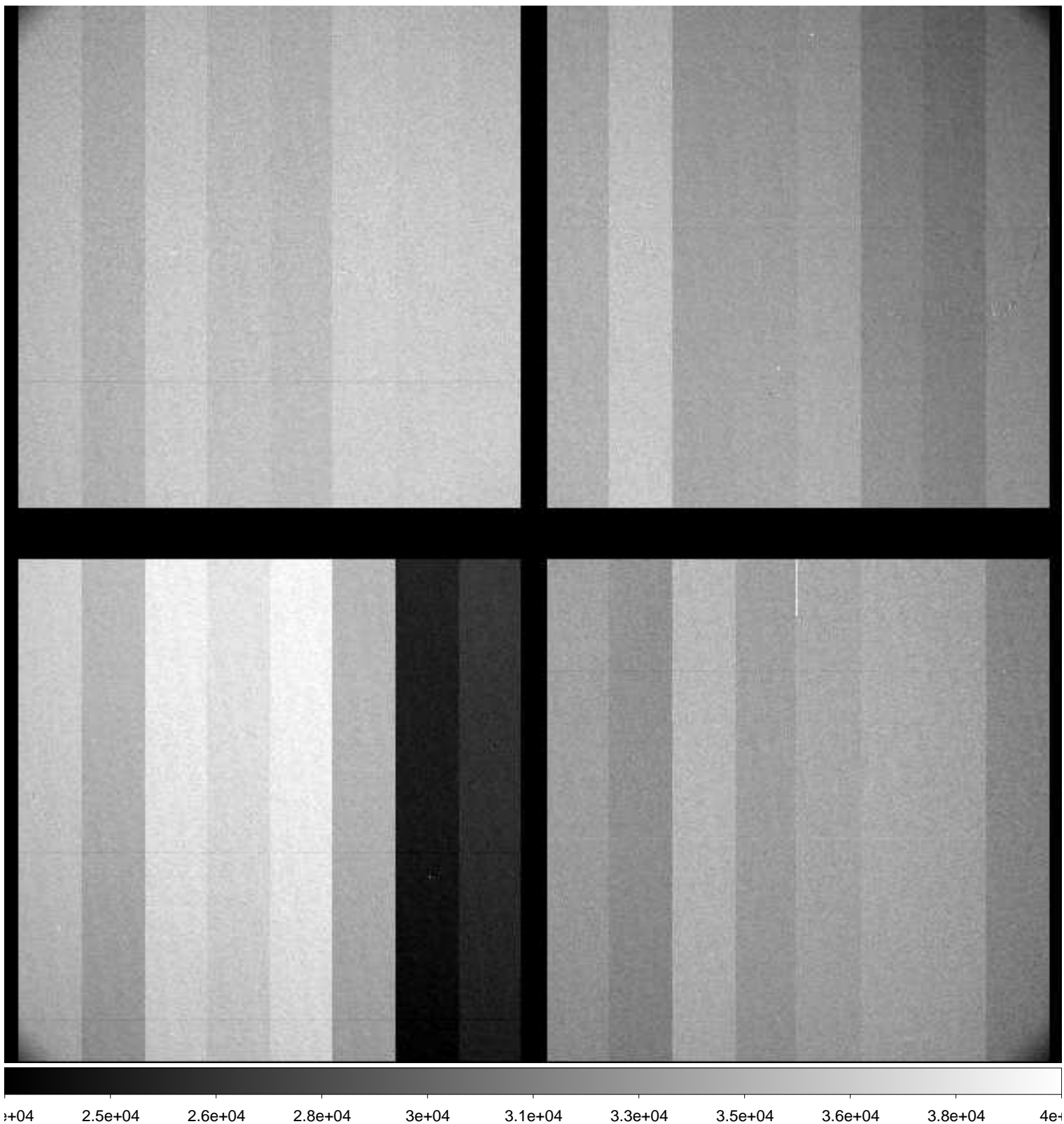

File Name : **xkmts.20181216.058474.fits** # 8 / 236 #
Project ID : ALL
Image Type : FLAT
Object Name : **flat**
RA : 02:39:16.400
DEC : -17:48:05.30
Exposure Time : 25
Airmass : 1.09
Sidereal Time : 01:18:18
Filter ID : B
Observation Date : 2018-12-16T18:13:51
CCD Temperature : -105.57

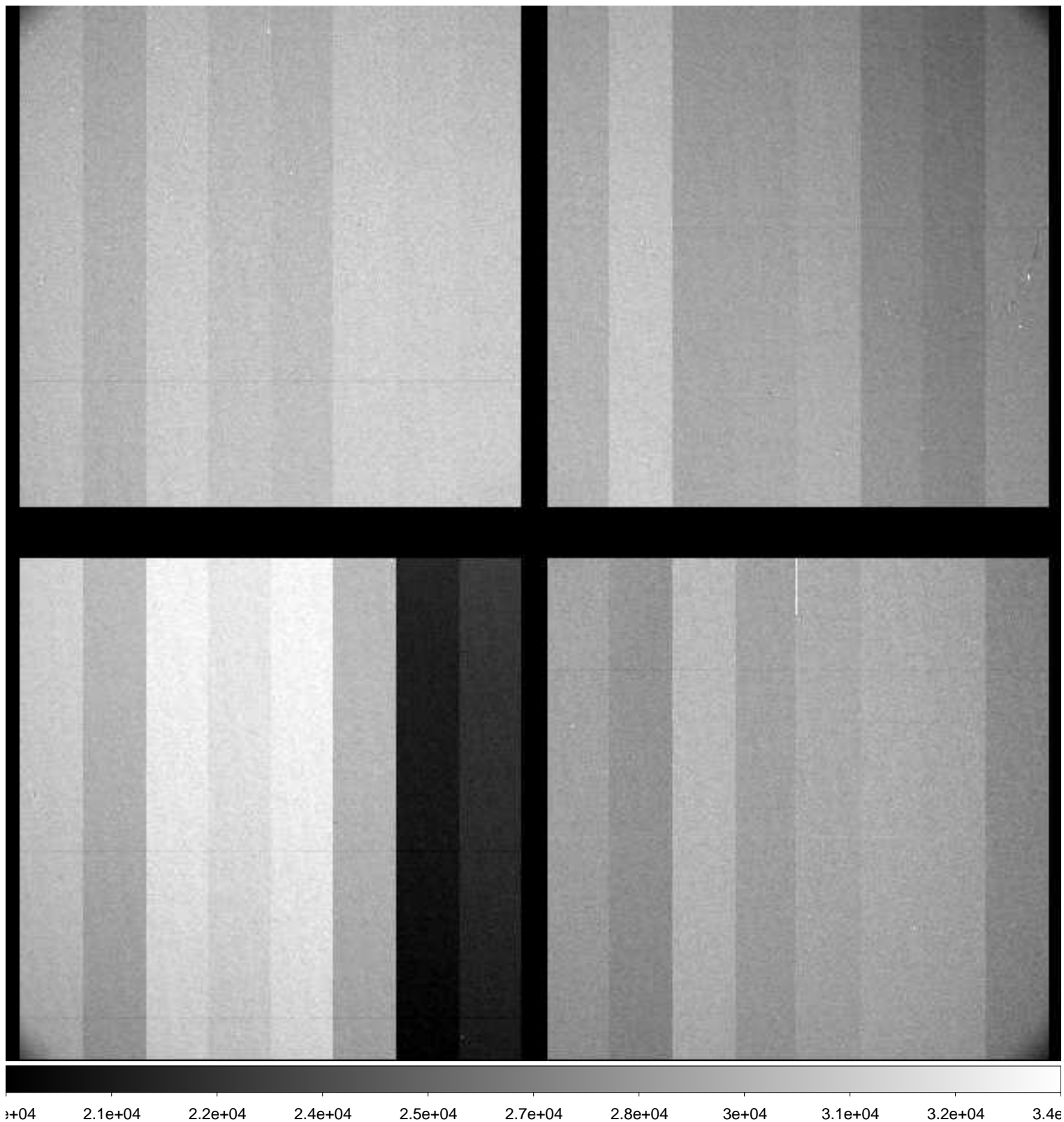

File Name : **xkmts.20181216.058475.fits** # 9 / 236 #
Project ID : ALL
Image Type : FLAT
Object Name : **flat**
RA : 02:39:53.410
DEC : -17:56:31.20
Exposure Time : 40
Airmass : 1.09
Sidereal Time : 01:19:40
Filter ID : B
Observation Date : 2018-12-16T18:15:26
CCD Temperature : -105.55

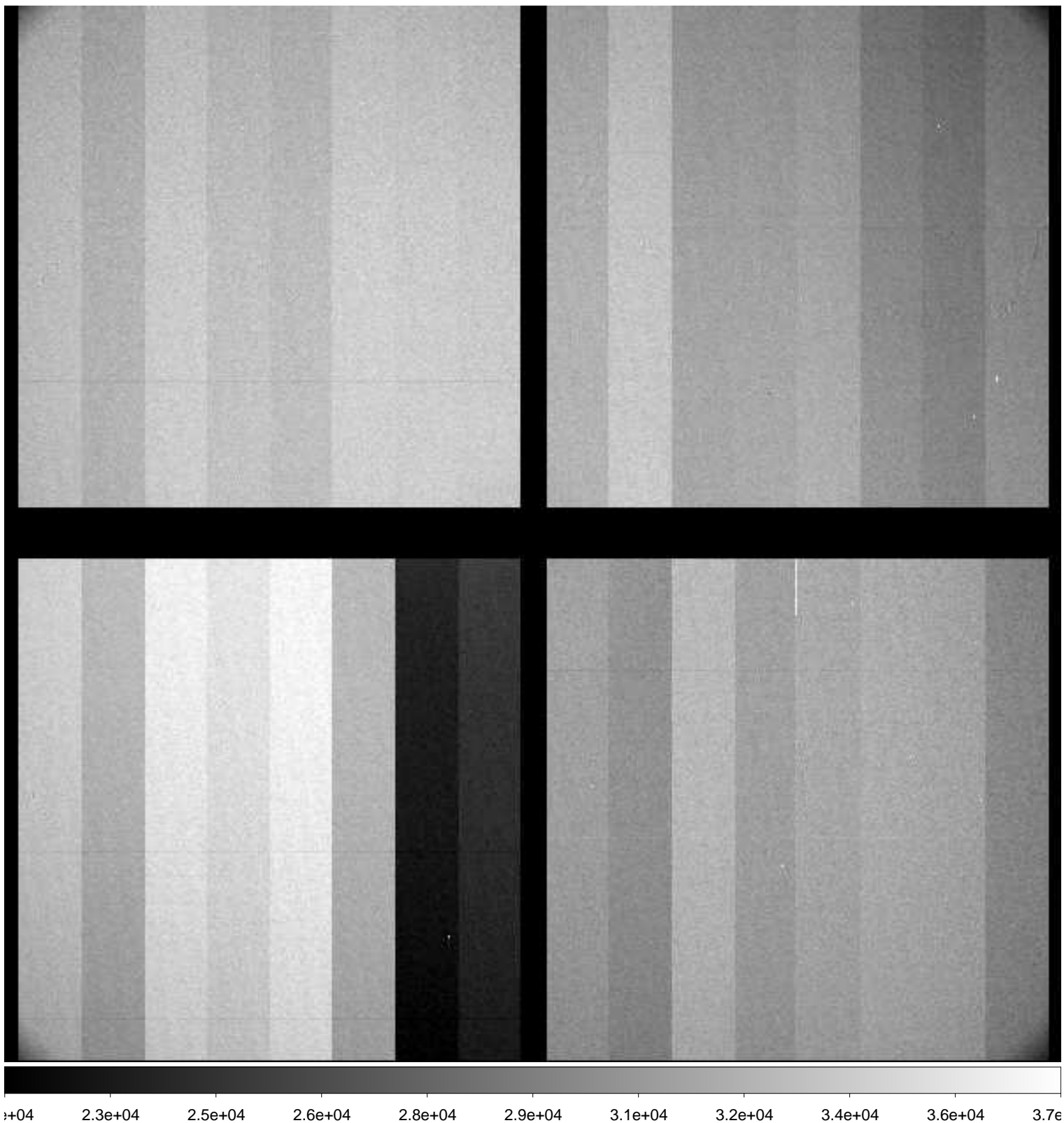

File Name : **xkmts.20181216.058476.fits** # 10 / 236 #
Project ID : ALL
Image Type : FLAT
Object Name : **flat**
RA : 02:40:28.810
DEC : -18:03:16.70
Exposure Time : 25
Airmass : 1.09
Sidereal Time : 01:21:37
Filter ID : R
Observation Date : 2018-12-16T18:17:09
CCD Temperature : -105.29

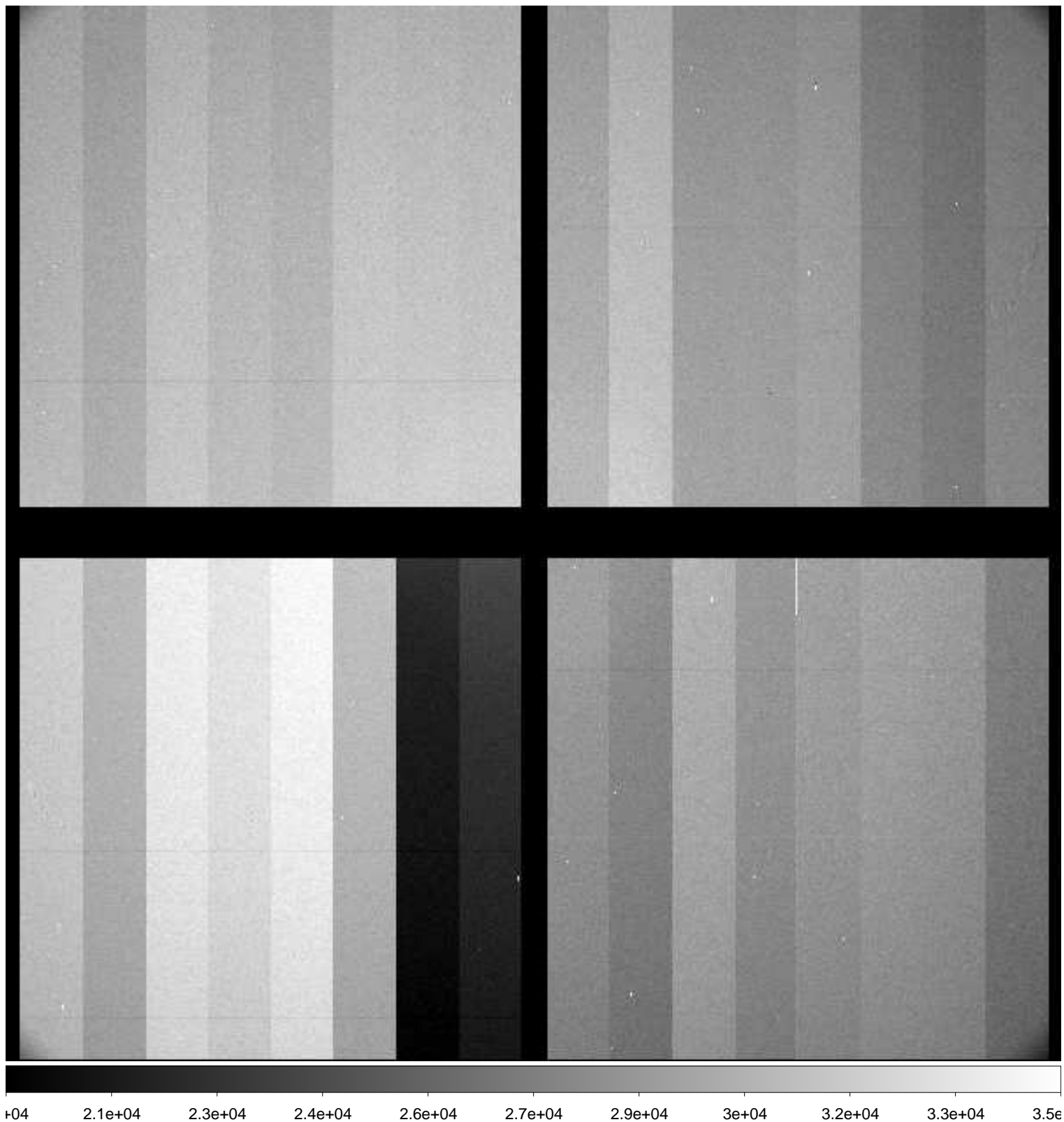

File Name : **xkmts.20181216.058477.fits** # 11 / 236 #
Project ID : ALL
Image Type : FLAT
Object Name : **flat**
RA : 02:41:03.410
DEC : -18:10:09.70
Exposure Time : 35
Airmass : 1.08
Sidereal Time : 01:23:19
Filter ID : R
Observation Date : 2018-12-16T18:18:52
CCD Temperature : -105.56

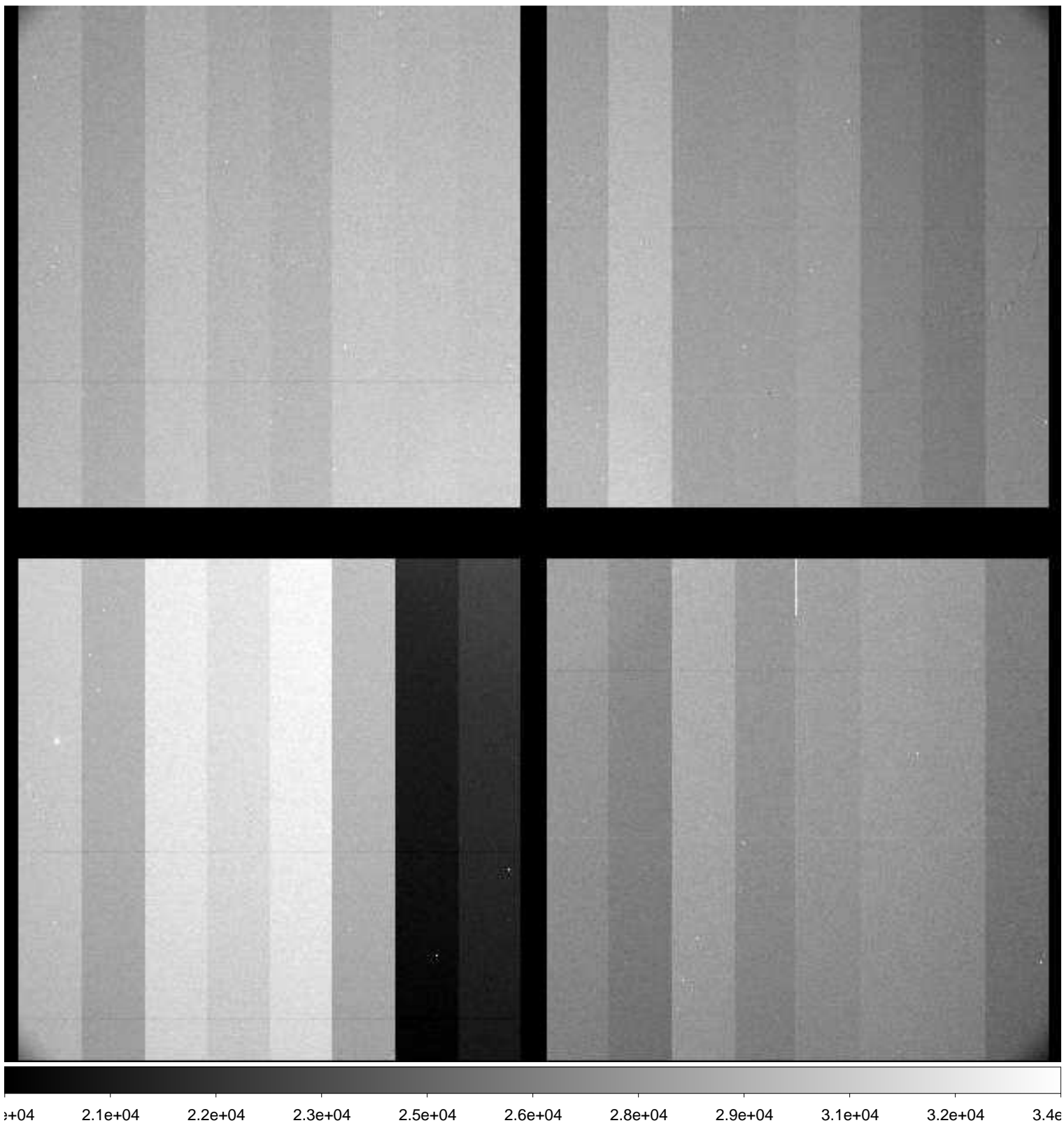

File Name : **xkmts.20181216.058478.fits** # 12 / 236 #
Project ID : ALL
Image Type : FLAT
Object Name : **flat**
RA : 02:41:15.810
DEC : -18:18:51.60
Exposure Time : 50
Airmass : 1.08
Sidereal Time : 01:24:50
Filter ID : R
Observation Date : 2018-12-16T18:20:36
CCD Temperature : -105.57

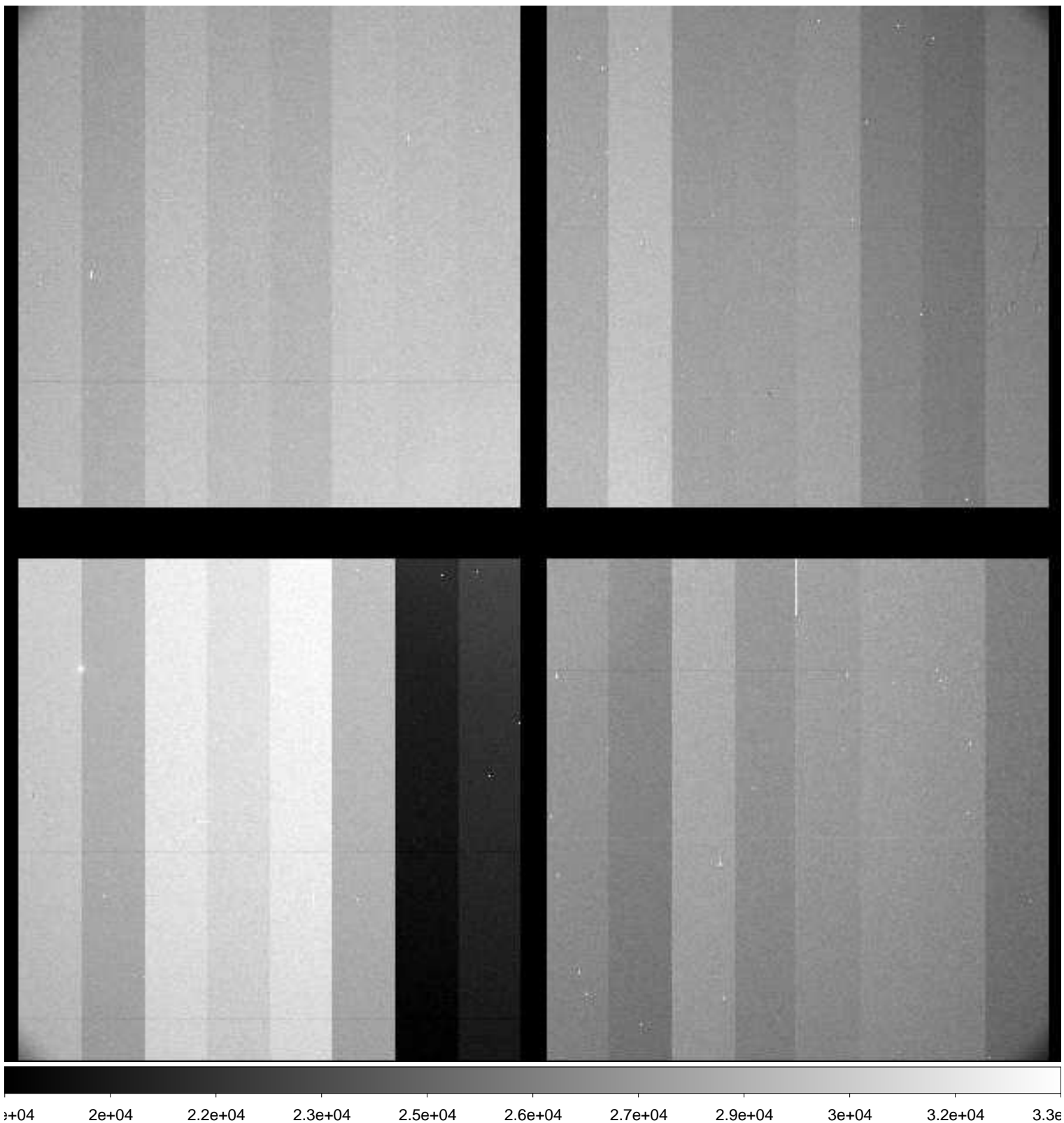

File Name : **xkmts.20181216.058479.fits** # 13 / 236 #
Project ID : ALL
Image Type : FLAT
Object Name : **flat**
RA : 02:41:58.450
DEC : -18:25:57.20
Exposure Time : 60
Airmass : 1.08
Sidereal Time : 01:26:50
Filter ID : R
Observation Date : 2018-12-16T18:22:23
CCD Temperature : -105.6

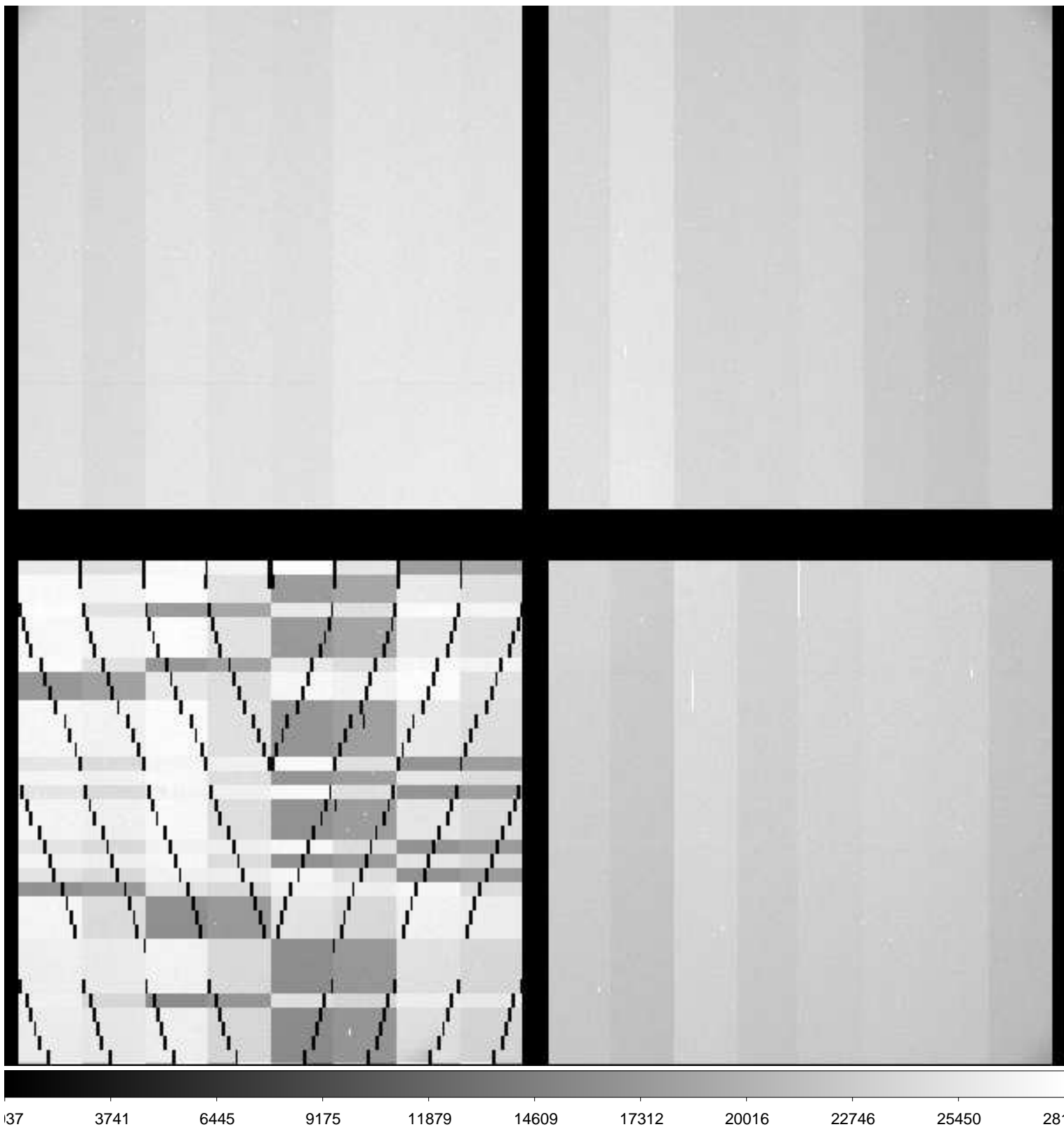

File Name : **xkmts.20181216.058480.fits** # 14 / 236 #
Project ID : SN
Image Type : OBJECT
Object Name : **focus**
RA : 22:00:39.960
DEC : -50:55:59.90
Exposure Time : 10
Airmass : 1.41
Sidereal Time : 01:47:03
Filter ID : I
Observation Date : 2018-12-16T18:42:32
CCD Temperature : -105.86

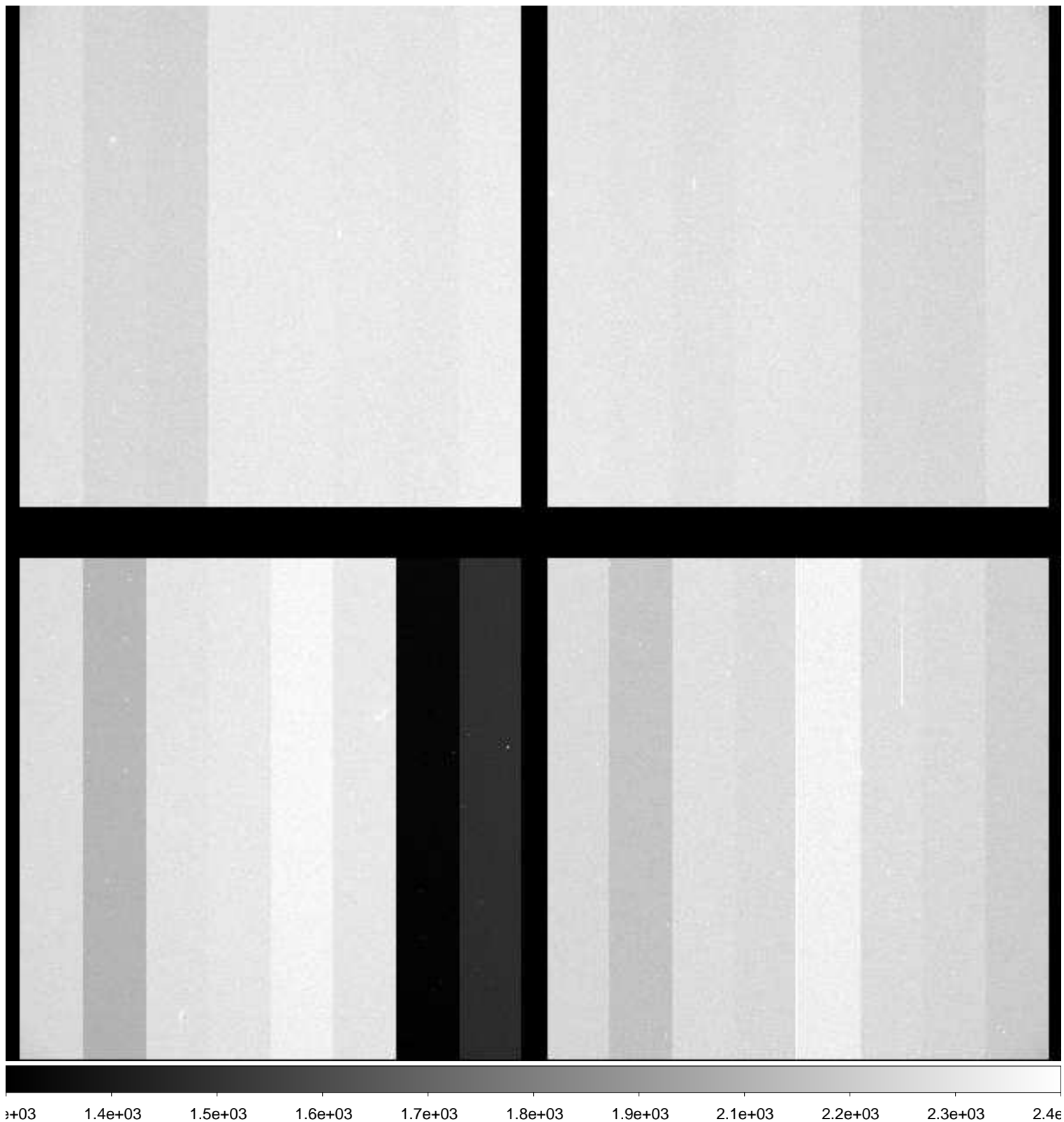

File Name : **xkmts.20181216.058481.fits** # 15 / 236 #
Project ID : SN
Image Type : OBJECT
Object Name : **focus**
RA : 22:00:40.000
DEC : -50:55:59.90
Exposure Time : 10
Airmass : 1.42
Sidereal Time : 01:48:56
Filter ID : I
Observation Date : 2018-12-16T18:44:24
CCD Temperature : -105.89

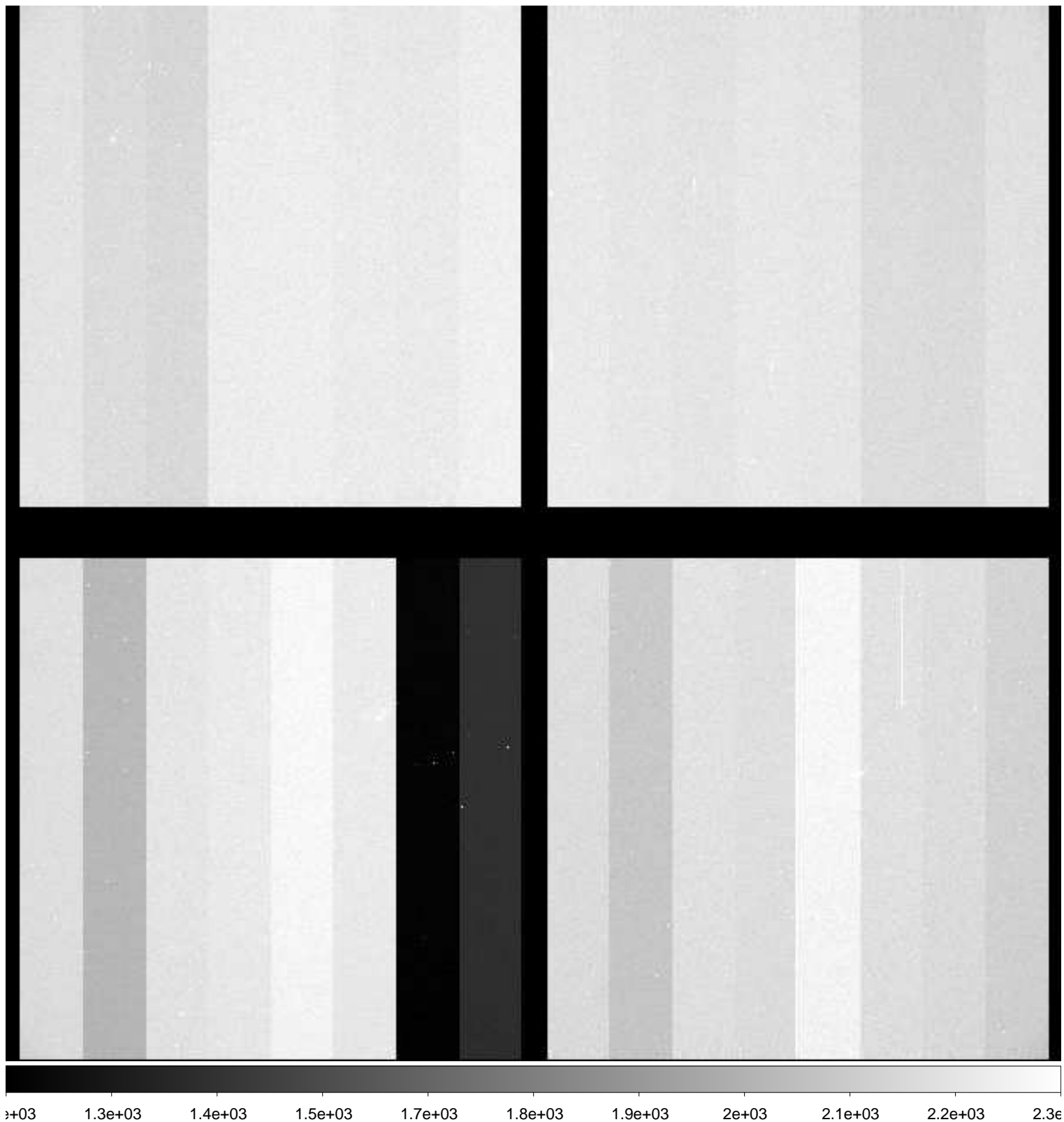

File Name : **xkmts.20181216.058482.fits** # 16 / 236 #
Project ID : SN
Image Type : OBJECT
Object Name : **focus**
RA : 22:00:39.950
DEC : -50:55:59.60
Exposure Time : 10
Airmass : 1.42
Sidereal Time : 01:50:40
Filter ID : I
Observation Date : 2018-12-16T18:46:08
CCD Temperature : -105.91

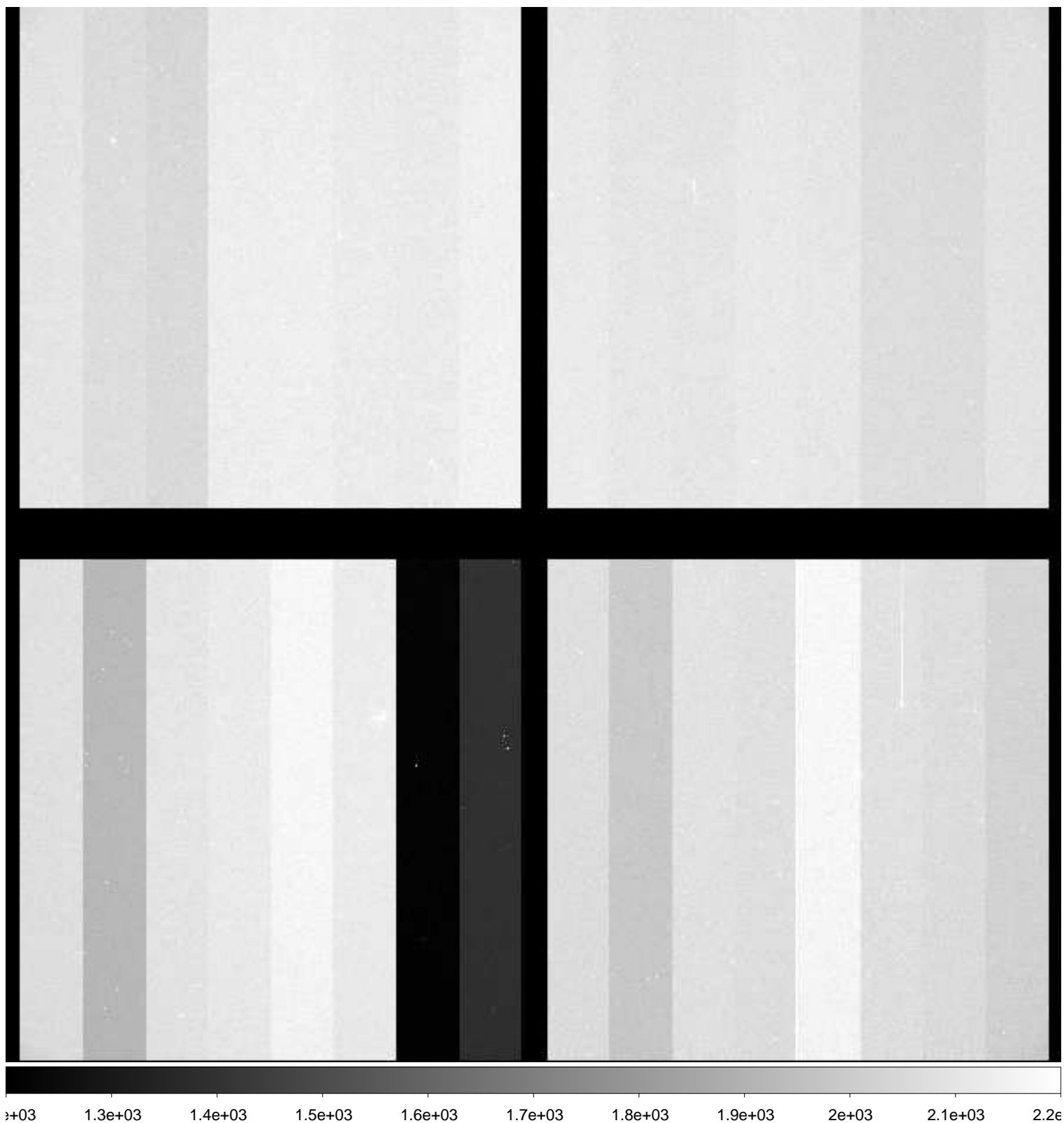

File Name : **xkmts.20181216.058483.fits** # 17 / 236 #
Project ID : SN
Image Type : OBJECT
Object Name : **I5152-1**
RA : 22:00:40.030
DEC : -50:56:00.00
Exposure Time : 60
Airmass : 1.43
Sidereal Time : 01:52:57
Filter ID : B
Observation Date : 2018-12-16T18:48:25
CCD Temperature : -105.93

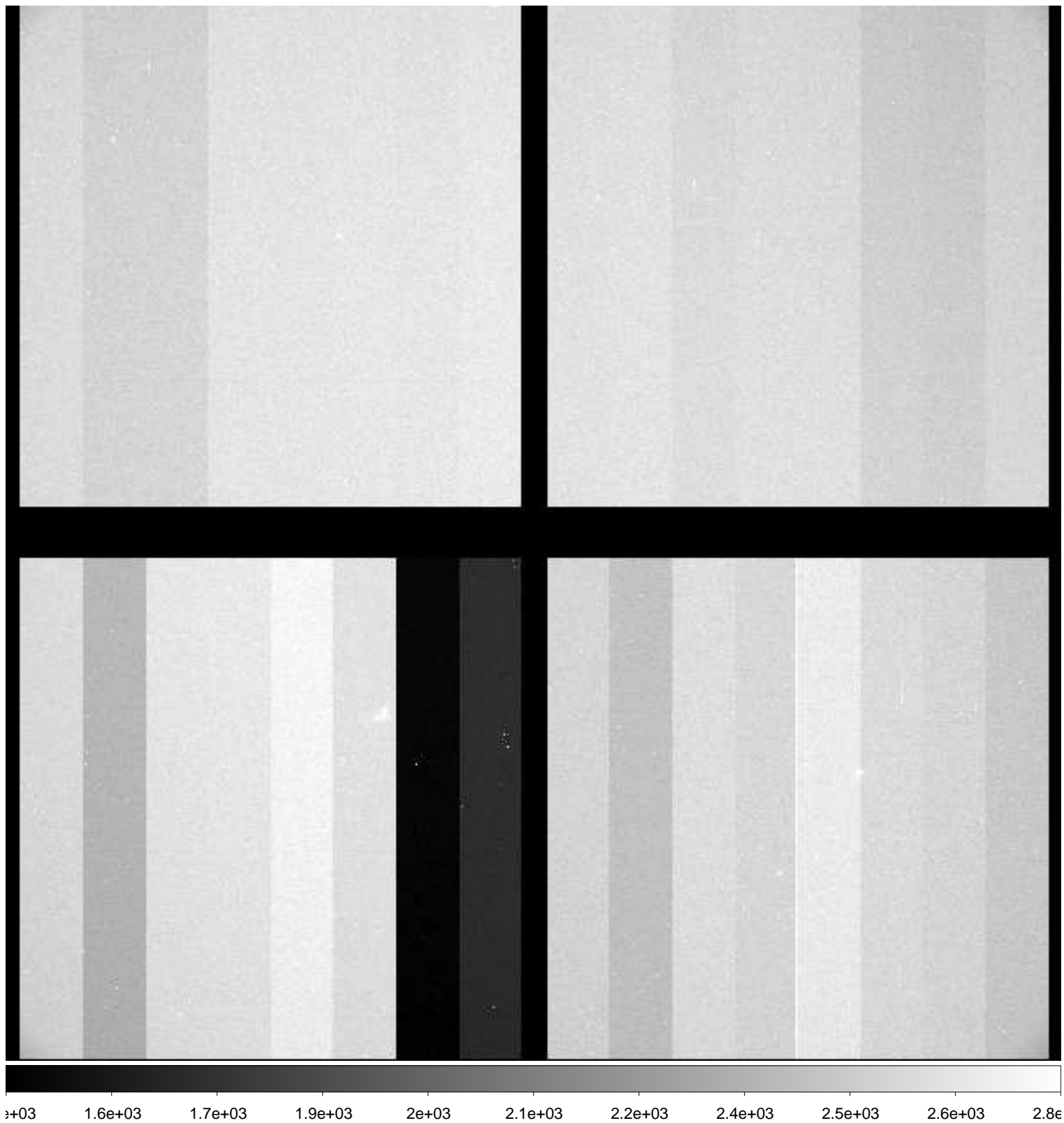

File Name : **xkmts.20181216.058484.fits** # 18 / 236 #
Project ID : SN
Image Type : OBJECT
Object Name : **I5152-1**
RA : 22:00:40.020
DEC : -50:55:59.80
Exposure Time : 60
Airmass : 1.44
Sidereal Time : 01:54:56
Filter ID : V
Observation Date : 2018-12-16T18:50:24
CCD Temperature : -105.93

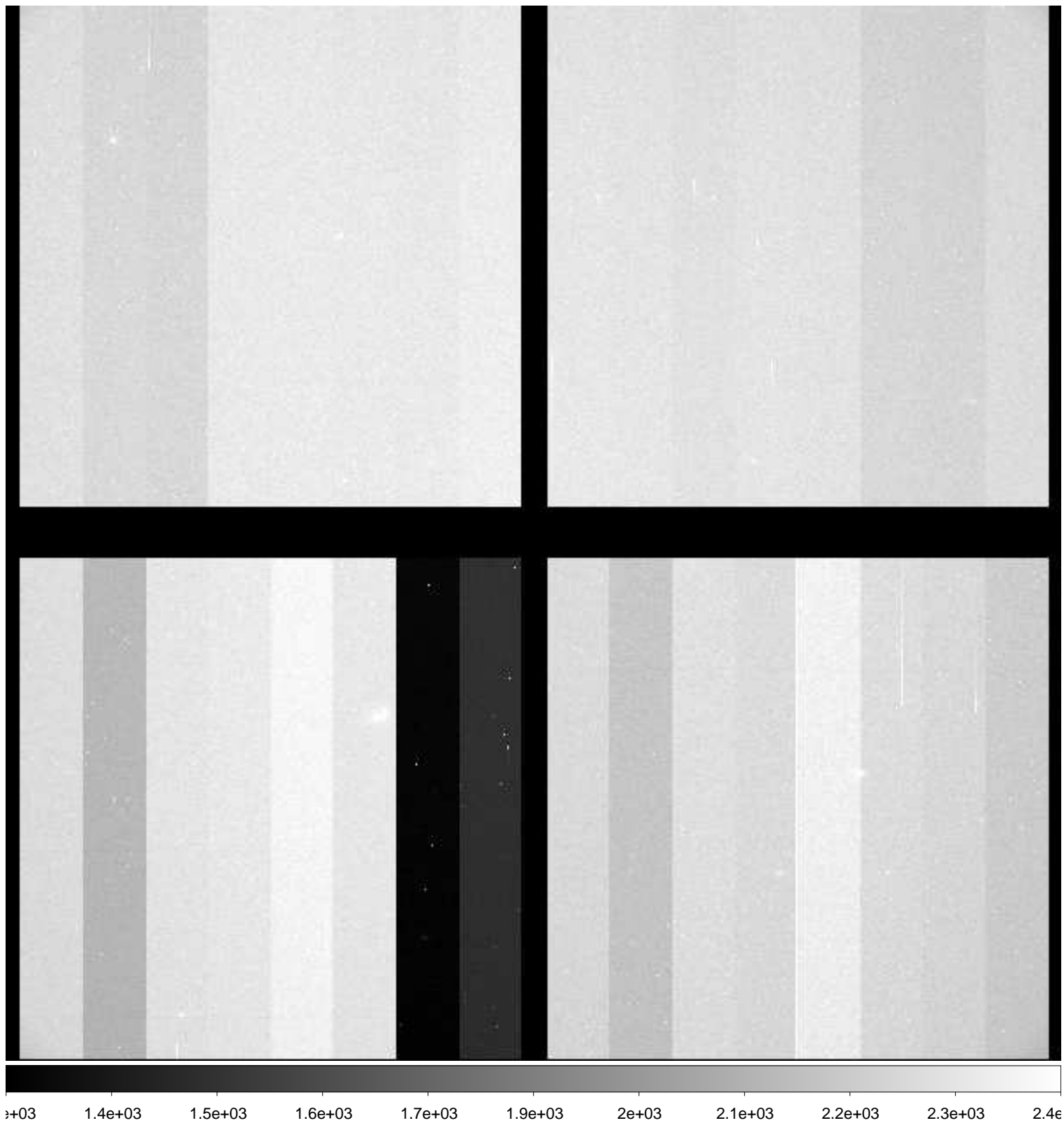

File Name : **xkmts.20181216.058485.fits** # 19 / 236 #
Project ID : SN
Image Type : OBJECT
Object Name : **I5152-1**
RA : 22:00:40.020
DEC : -50:55:59.90
Exposure Time : 60
Airmass : 1.45
Sidereal Time : 01:56:53
Filter ID : I
Observation Date : 2018-12-16T18:52:32
CCD Temperature : -105.96

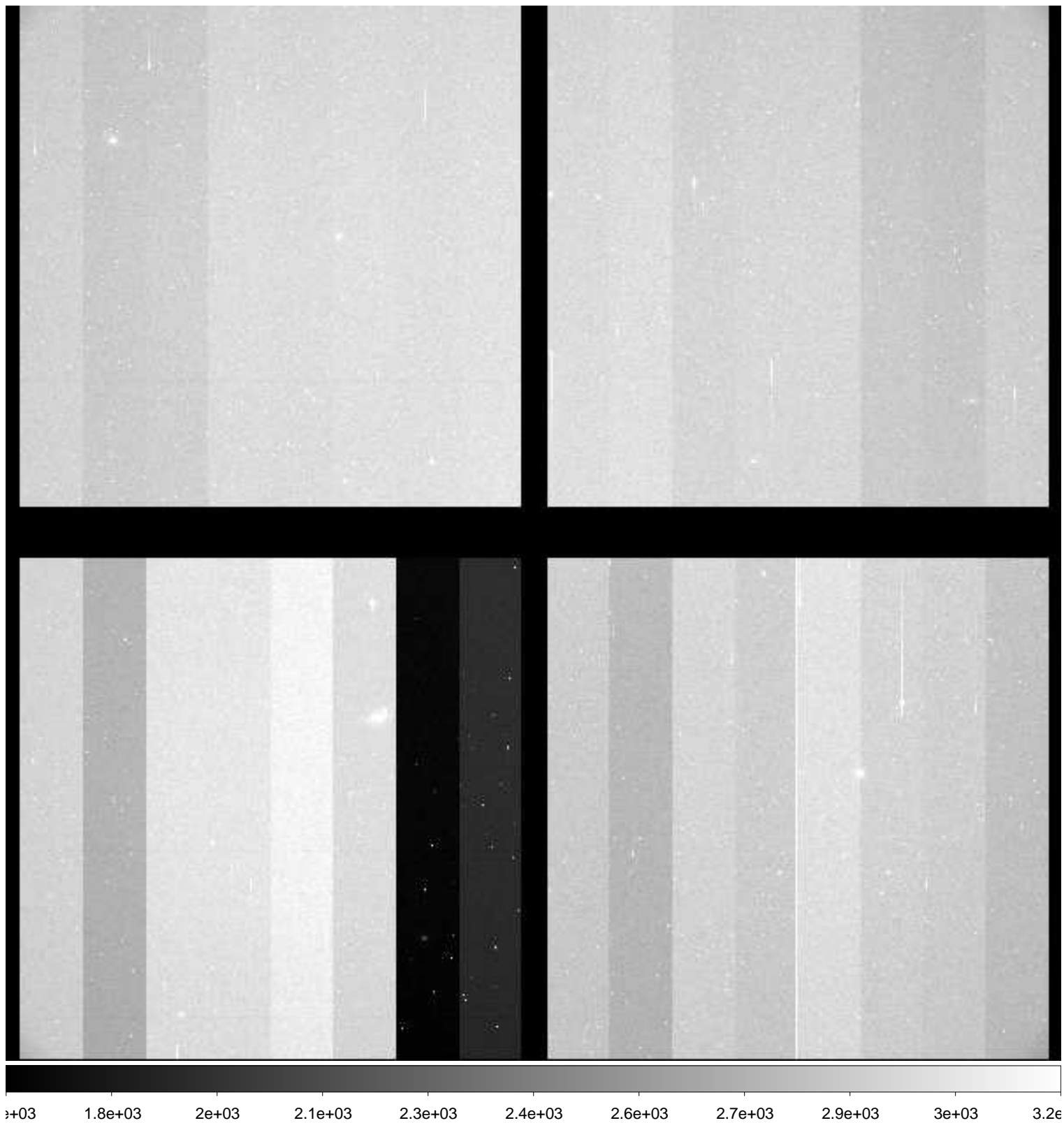

File Name : **xkmts.20181216.058486.fits** # 20 / 236 #
Project ID : SN
Image Type : OBJECT
Object Name : **N247-1**
RA : 00:48:40.030
DEC : -20:20:00.10
Exposure Time : 60
Airmass : 1.06
Sidereal Time : 02:00:11
Filter ID : B
Observation Date : 2018-12-16T18:55:37
CCD Temperature : -105.91

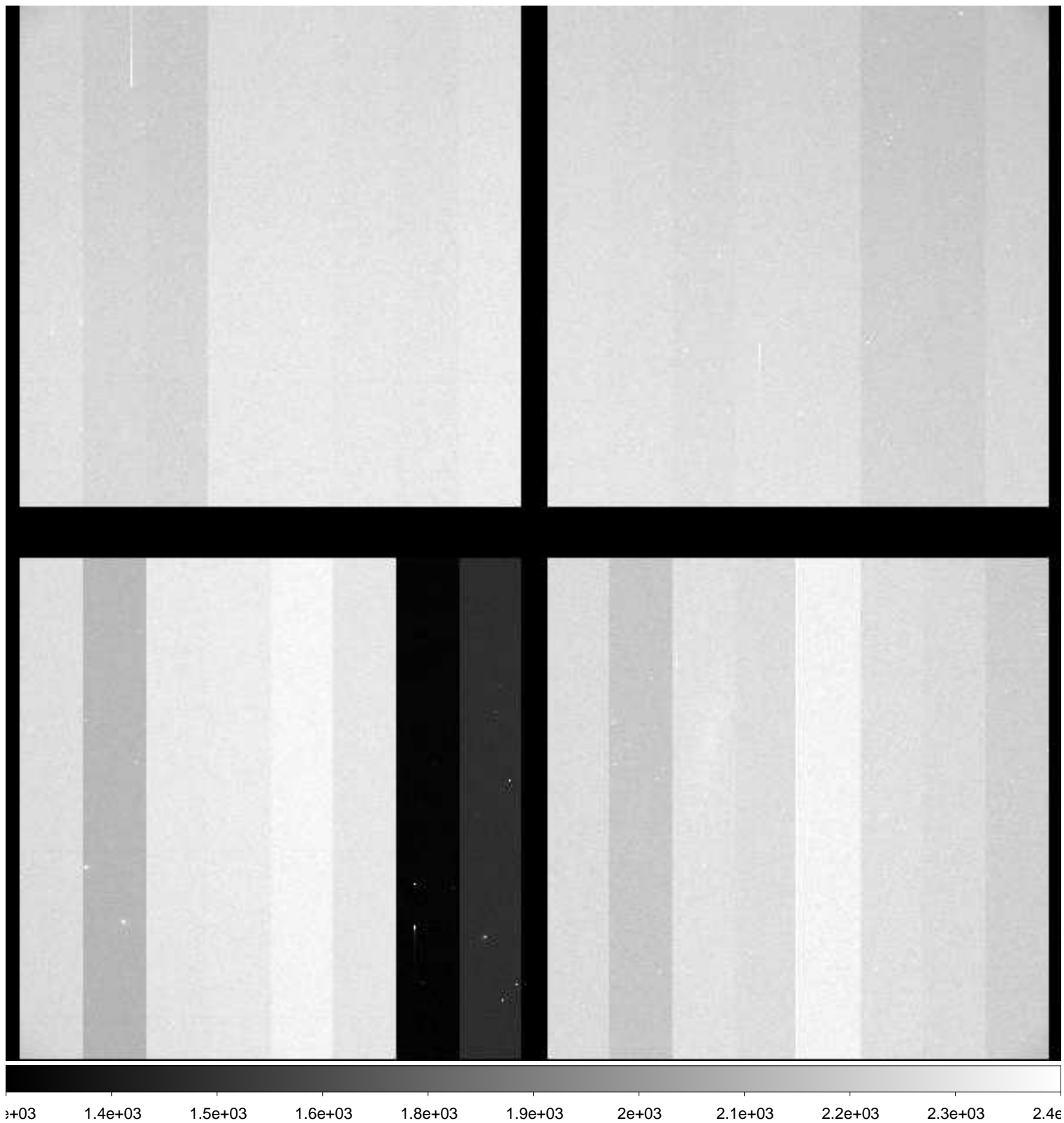

File Name : **xkmts.20181216.058487.fits** # 21 / 236 #
Project ID : SN
Image Type : OBJECT
Object Name : **N247-1**
RA : 00:48:40.020
DEC : -20:20:00.00
Exposure Time : 60
Airmass : 1.07
Sidereal Time : 02:02:08
Filter ID : V
Observation Date : 2018-12-16T18:57:47
CCD Temperature : -105.99

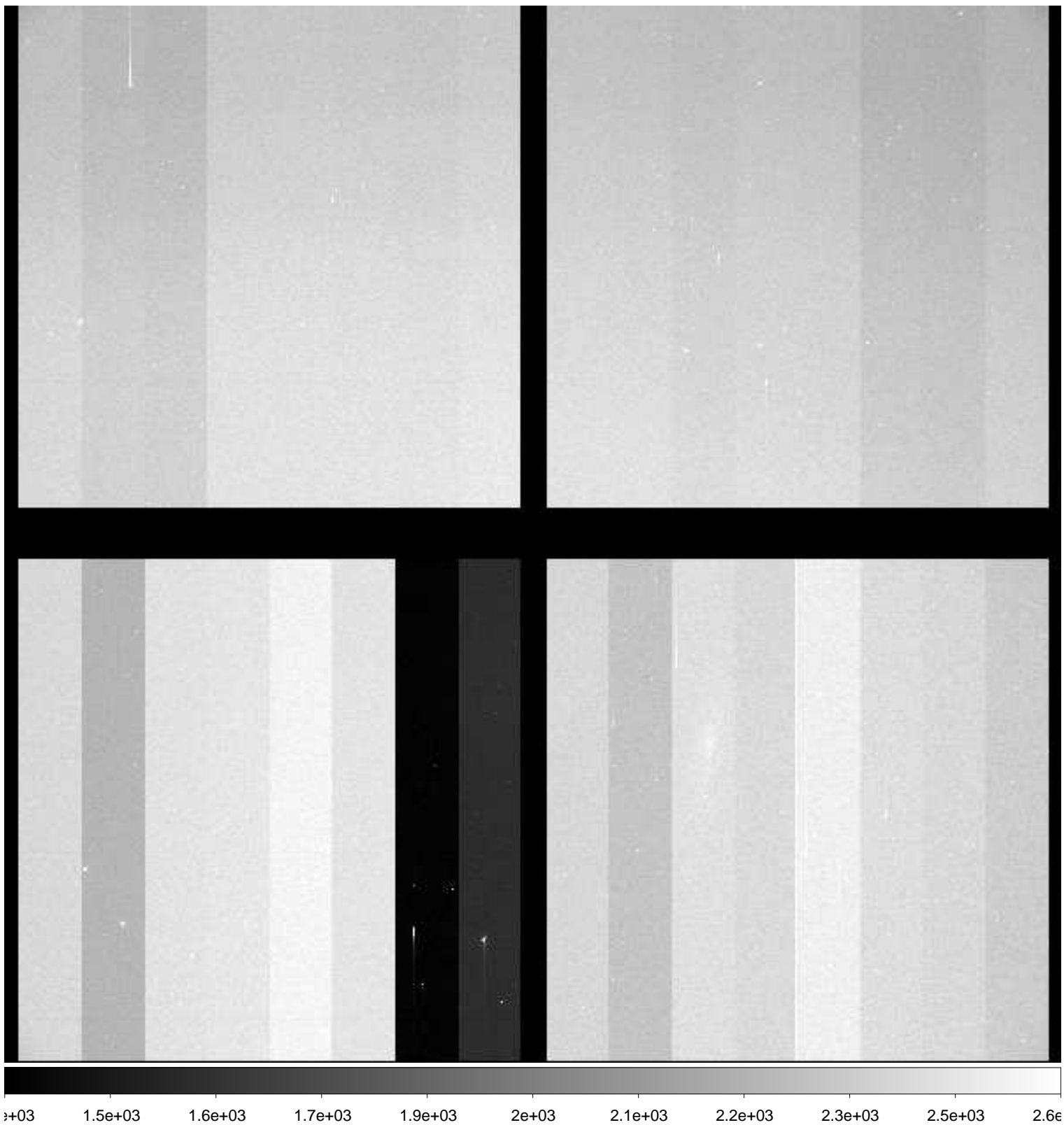

File Name : **xkmts.20181216.058488.fits** # 22 / 236 #
Project ID : SN
Image Type : OBJECT
Object Name : **N247-1**
RA : 00:48:40.020
DEC : -20:20:00.00
Exposure Time : 60
Airmass : 1.07
Sidereal Time : 02:04:18
Filter ID : I
Observation Date : 2018-12-16T18:59:56
CCD Temperature : -106.04

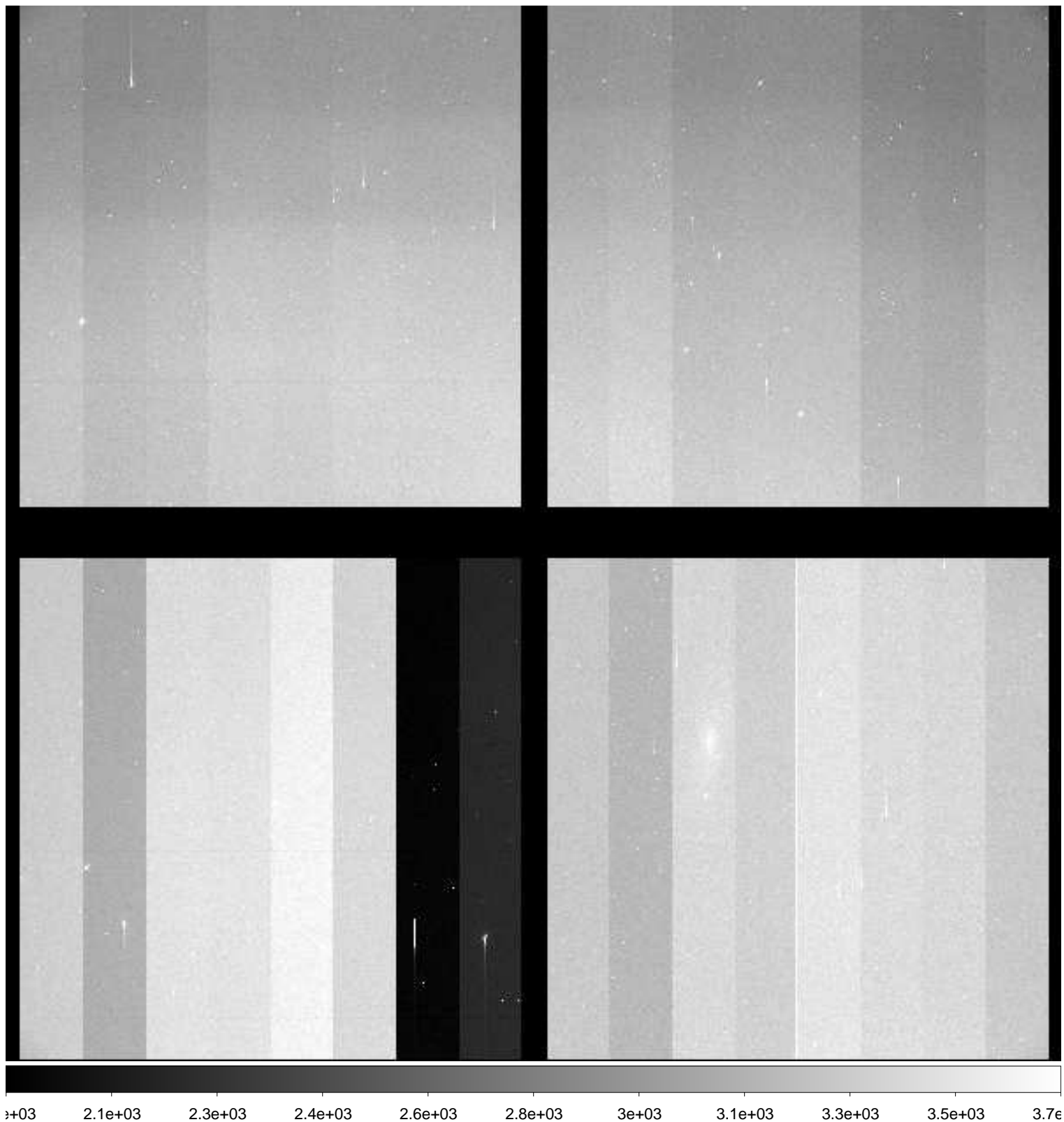

File Name : **xkmts.20181216.058489.fits** # 23 / 236 #
Project ID : SN
Image Type : OBJECT
Object Name : **N59-1**
RA : 00:13:30.020
DEC : -21:13:00.00
Exposure Time : 60
Airmass : 1.13
Sidereal Time : 02:06:27
Filter ID : B
Observation Date : 2018-12-16T19:01:53
CCD Temperature : -106.08

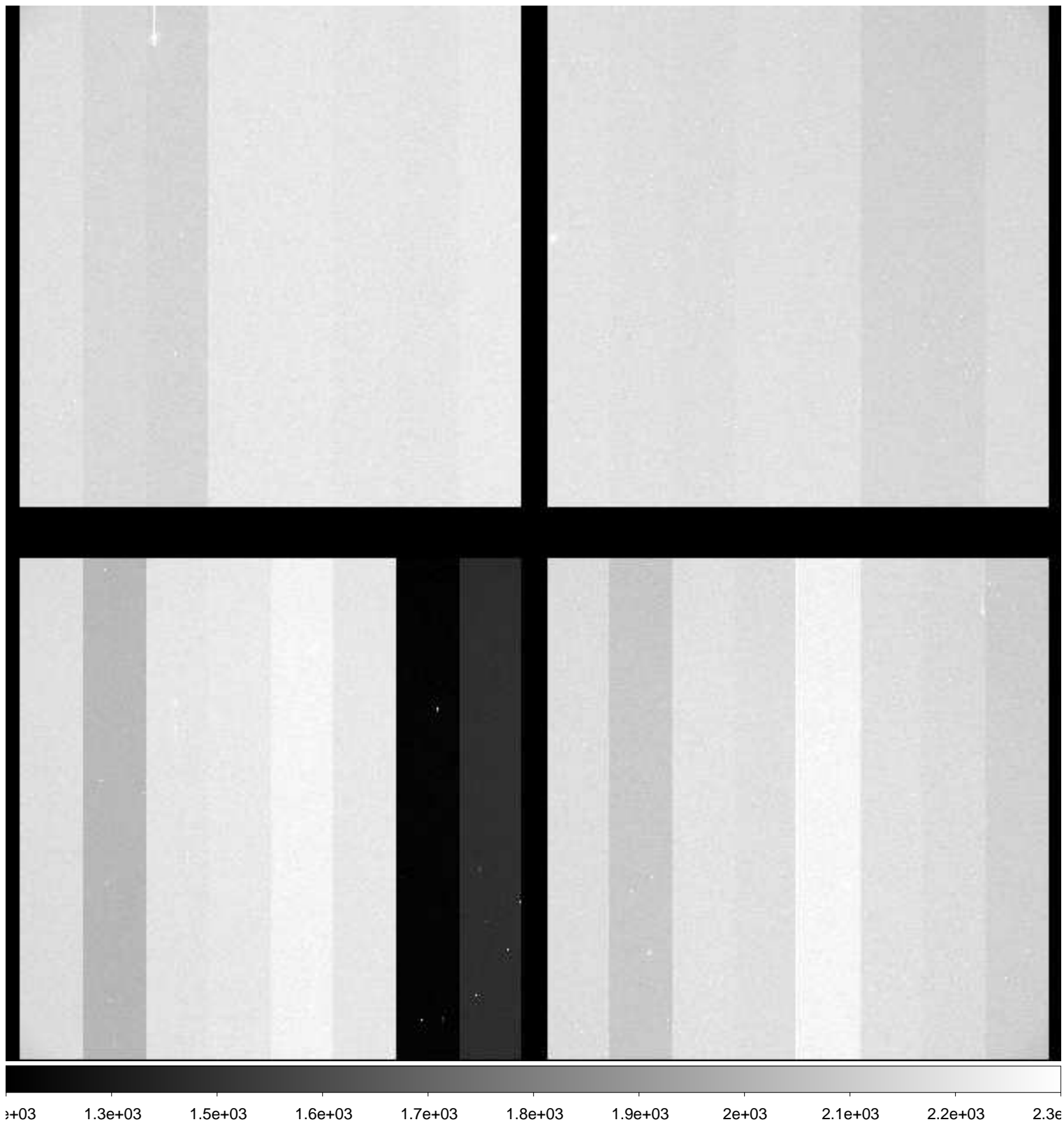

File Name : **xkmts.20181216.058490.fits** # 24 / 236 #
Project ID : SN
Image Type : OBJECT
Object Name : **N59-1**
RA : 00:13:30.000
DEC : -21:12:59.90
Exposure Time : 60
Airmass : 1.13
Sidereal Time : 02:08:24
Filter ID : V
Observation Date : 2018-12-16T19:03:49
CCD Temperature : -106.11

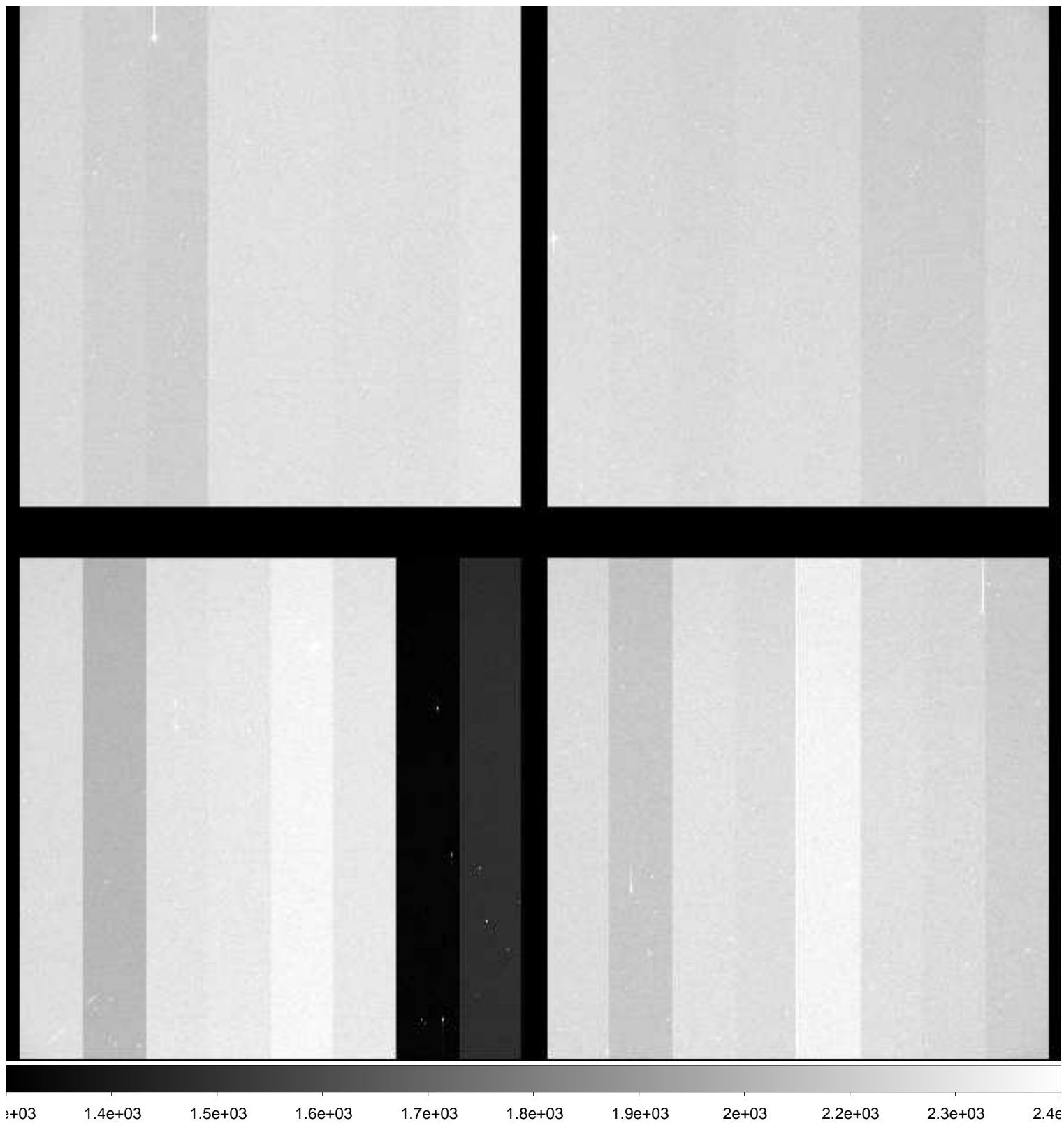

File Name : **xkmts.20181216.058491.fits** # 25 / 236 #
Project ID : SN
Image Type : OBJECT
Object Name : **N59-1**
RA : 00:13:30.000
DEC : -21:12:59.90
Exposure Time : 60
Airmass : 1.13
Sidereal Time : 02:10:21
Filter ID : I
Observation Date : 2018-12-16T19:05:59
CCD Temperature : -106.18

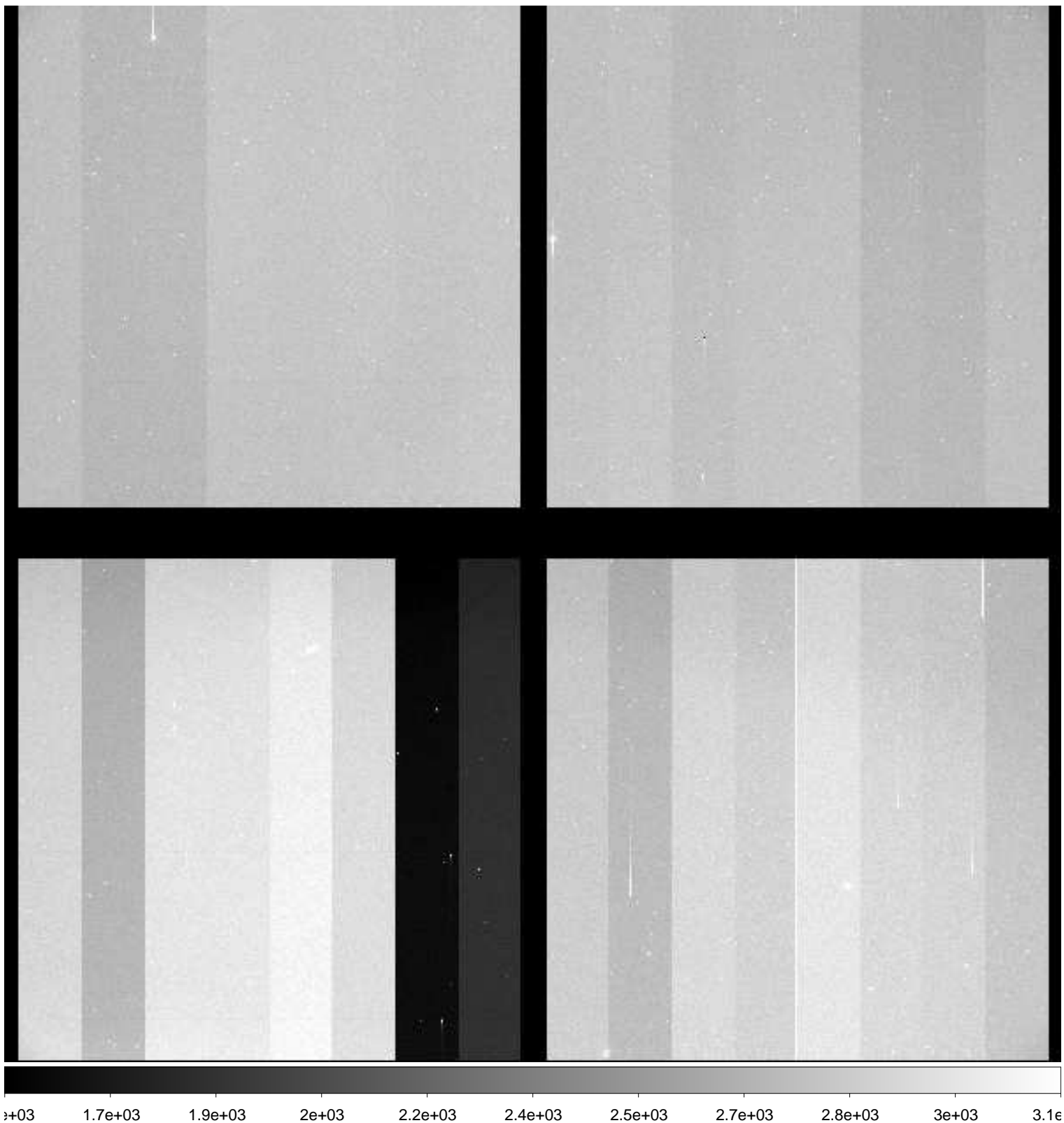

File Name : **xkmts.20181216.058492.fits** # 26 / 236 #
Project ID : SN
Image Type : OBJECT
Object Name : **N300-1**
RA : 00:53:24.020
DEC : -37:20:29.90
Exposure Time : 60
Airmass : 1.04
Sidereal Time : 02:12:31
Filter ID : B
Observation Date : 2018-12-16T19:08:09
CCD Temperature : -106.21

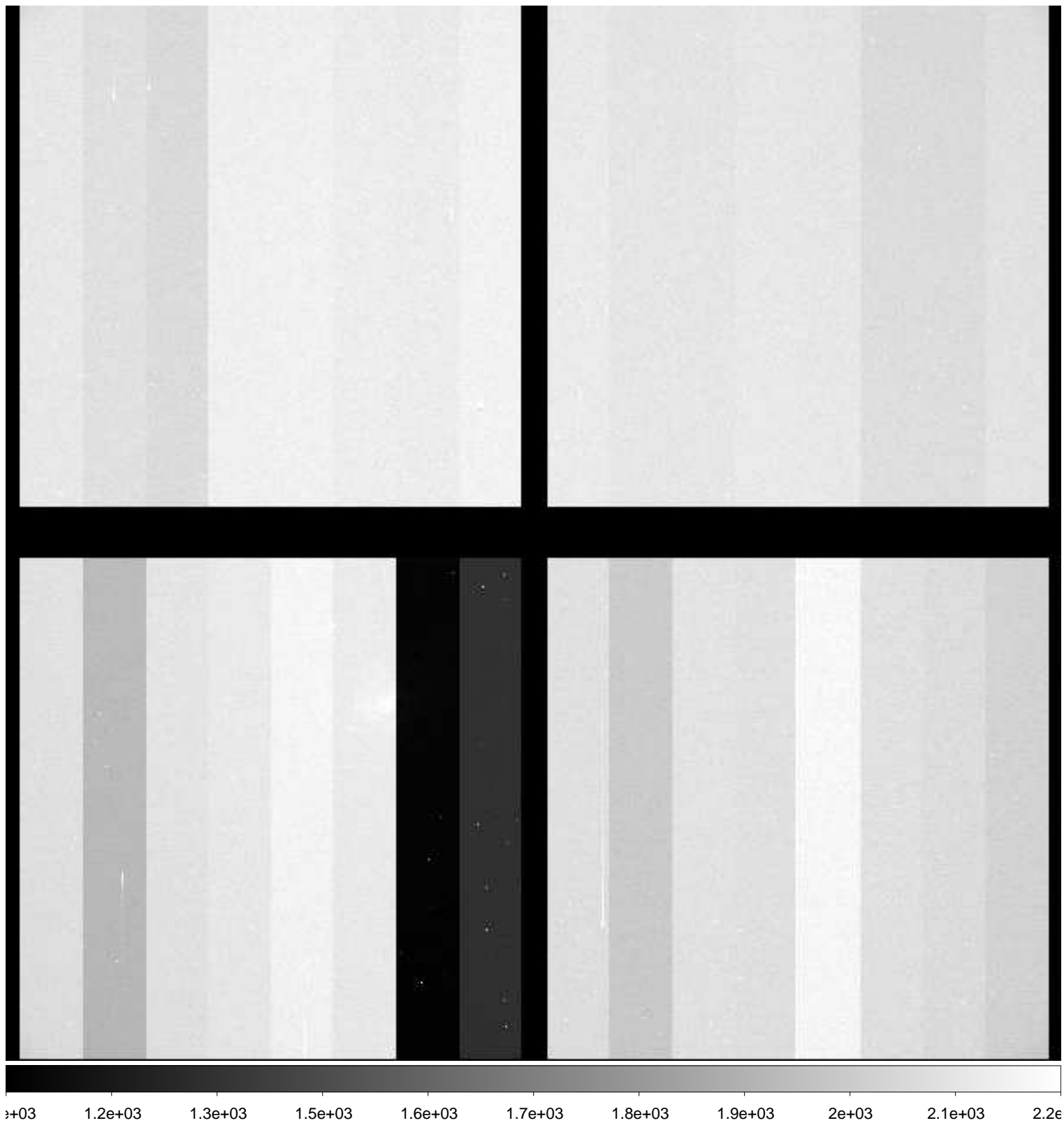

File Name : **xkmts.20181216.058493.fits** # 27 / 236 #
Project ID : SN
Image Type : OBJECT
Object Name : **N300-1**
RA : 00:53:24.020
DEC : -37:20:29.90
Exposure Time : 60
Airmass : 1.05
Sidereal Time : 02:14:39
Filter ID : V
Observation Date : 2018-12-16T19:10:17
CCD Temperature : -106.19

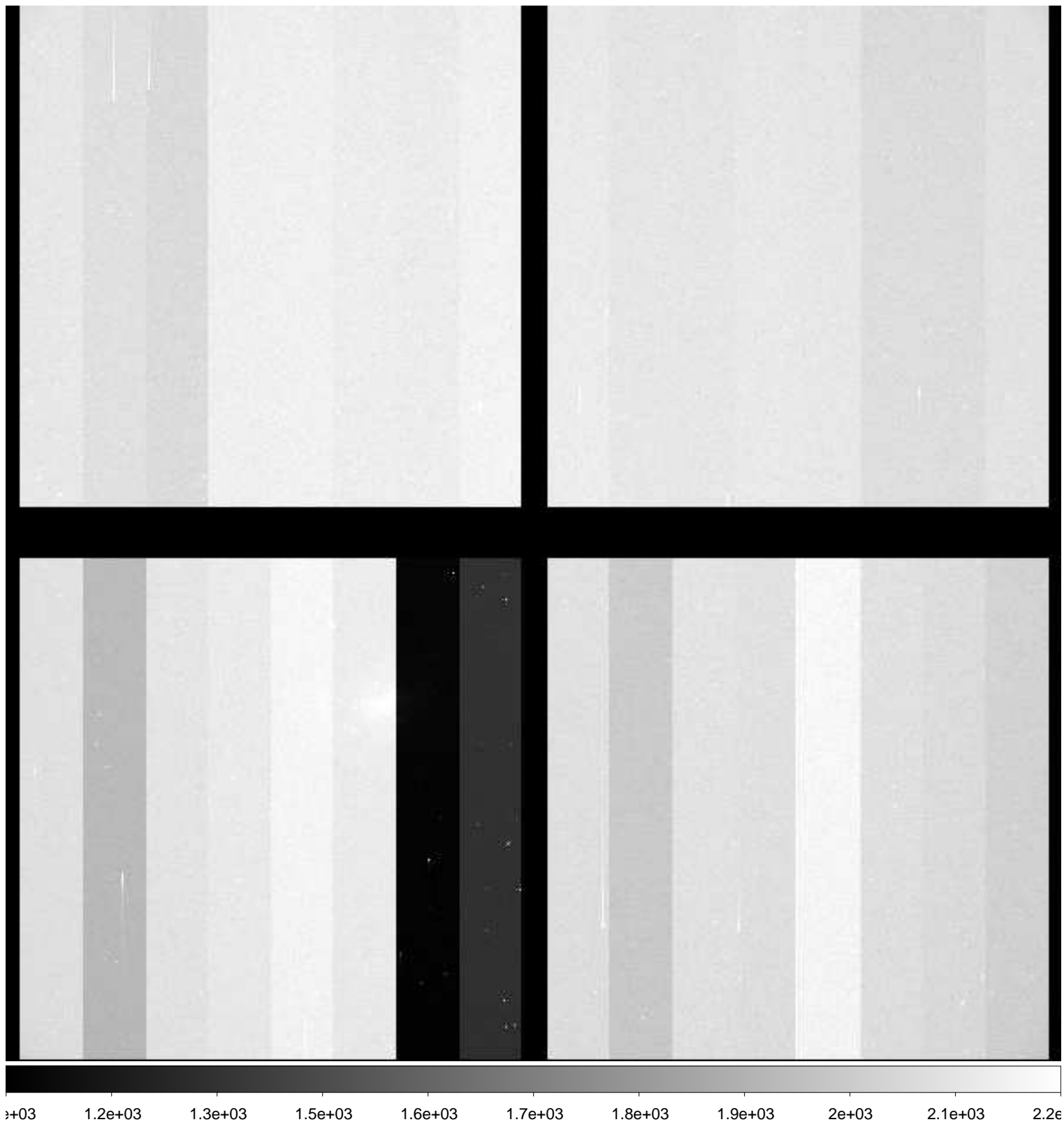

File Name : **xkmts.20181216.058494.fits** # 28 / 236 #
Project ID : SN
Image Type : OBJECT
Object Name : **N300-1**
RA : 00:53:24.000
DEC : -37:20:30.00
Exposure Time : 60
Airmass : 1.05
Sidereal Time : 02:16:49
Filter ID : I
Observation Date : 2018-12-16T19:12:26
CCD Temperature : -106.22

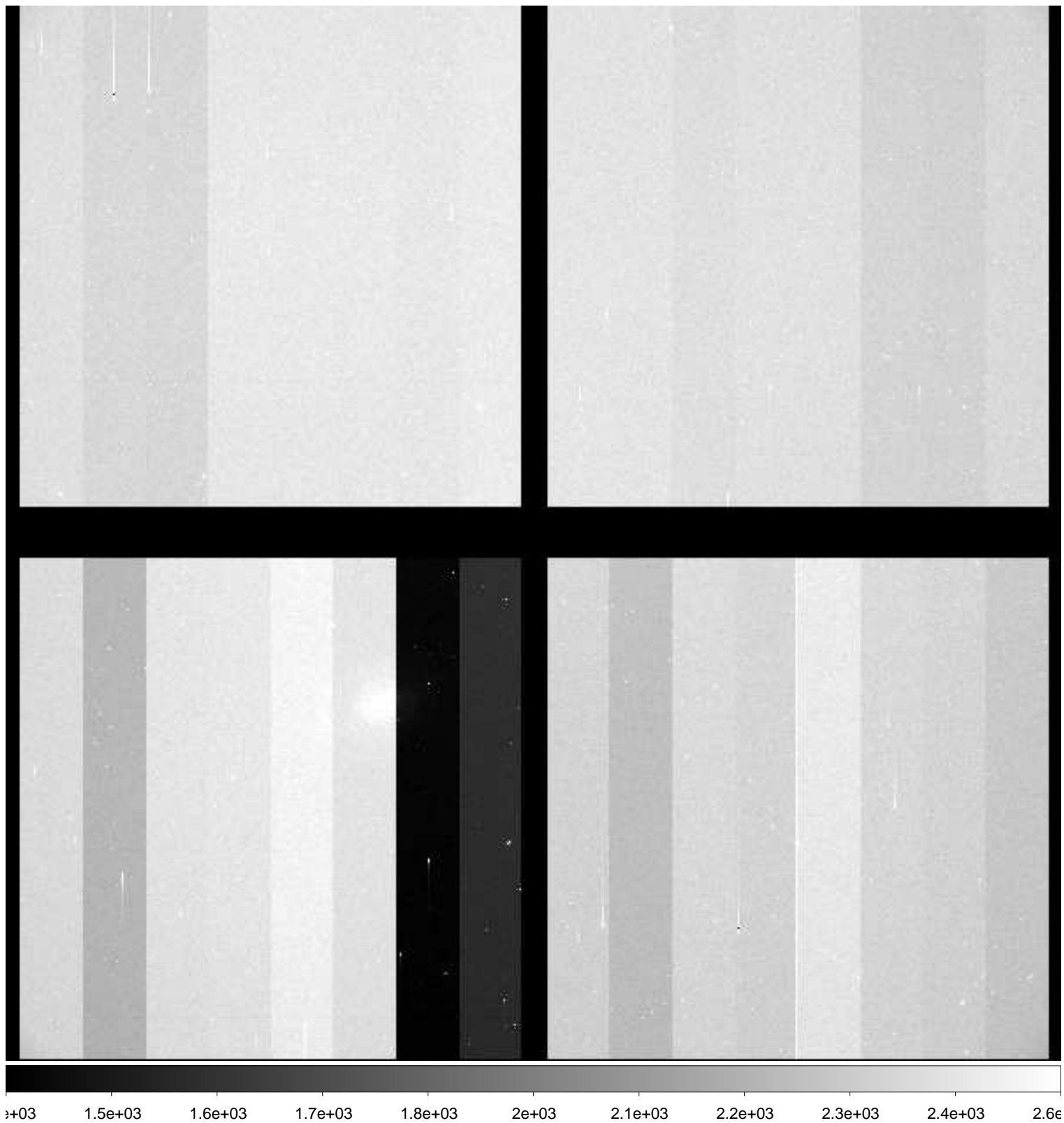

File Name : **xkmts.20181216.058495.fits** # 29 / 236 #
Project ID : SN
Image Type : OBJECT
Object Name : **N55-1**
RA : 00:12:50.030
DEC : -38:49:59.90
Exposure Time : 60
Airmass : 1.11
Sidereal Time : 02:18:59
Filter ID : B
Observation Date : 2018-12-16T19:14:35
CCD Temperature : -106.26

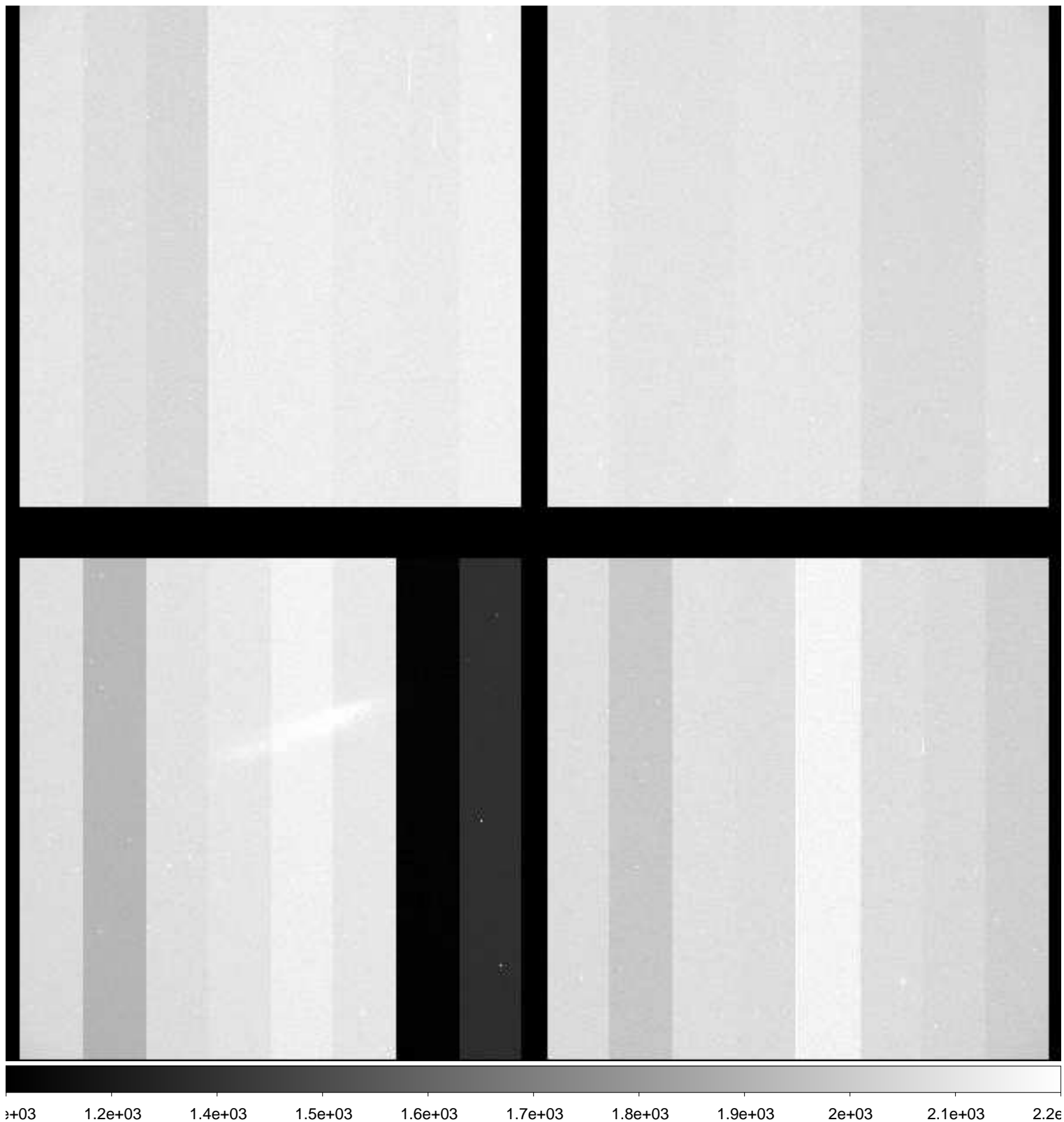

File Name : **xkmts.20181216.058496.fits** # 30 / 236 #
Project ID : SN
Image Type : OBJECT
Object Name : **N55-1**
RA : 00:12:50.030
DEC : -38:49:59.90
Exposure Time : 60
Airmass : 1.12
Sidereal Time : 02:21:08
Filter ID : V
Observation Date : 2018-12-16T19:16:44
CCD Temperature : -106

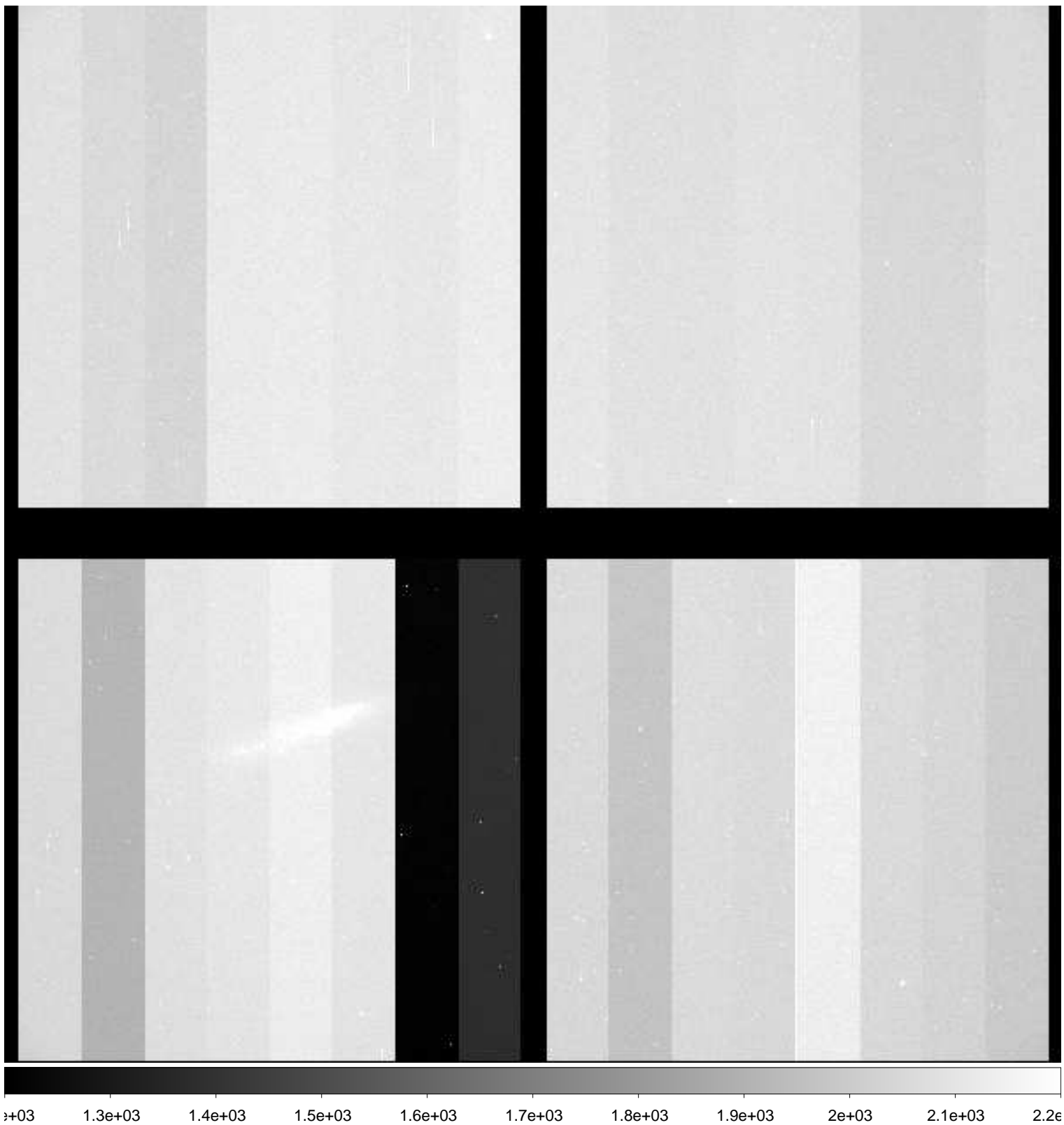

File Name : **xkmts.20181216.058497.fits** # 31 / 236 #
Project ID : SN
Image Type : OBJECT
Object Name : **N55-1**
RA : 00:12:50.020
DEC : -38:50:00.00
Exposure Time : 60
Airmass : 1.12
Sidereal Time : 02:23:18
Filter ID : I
Observation Date : 2018-12-16T19:18:53
CCD Temperature : -106.24

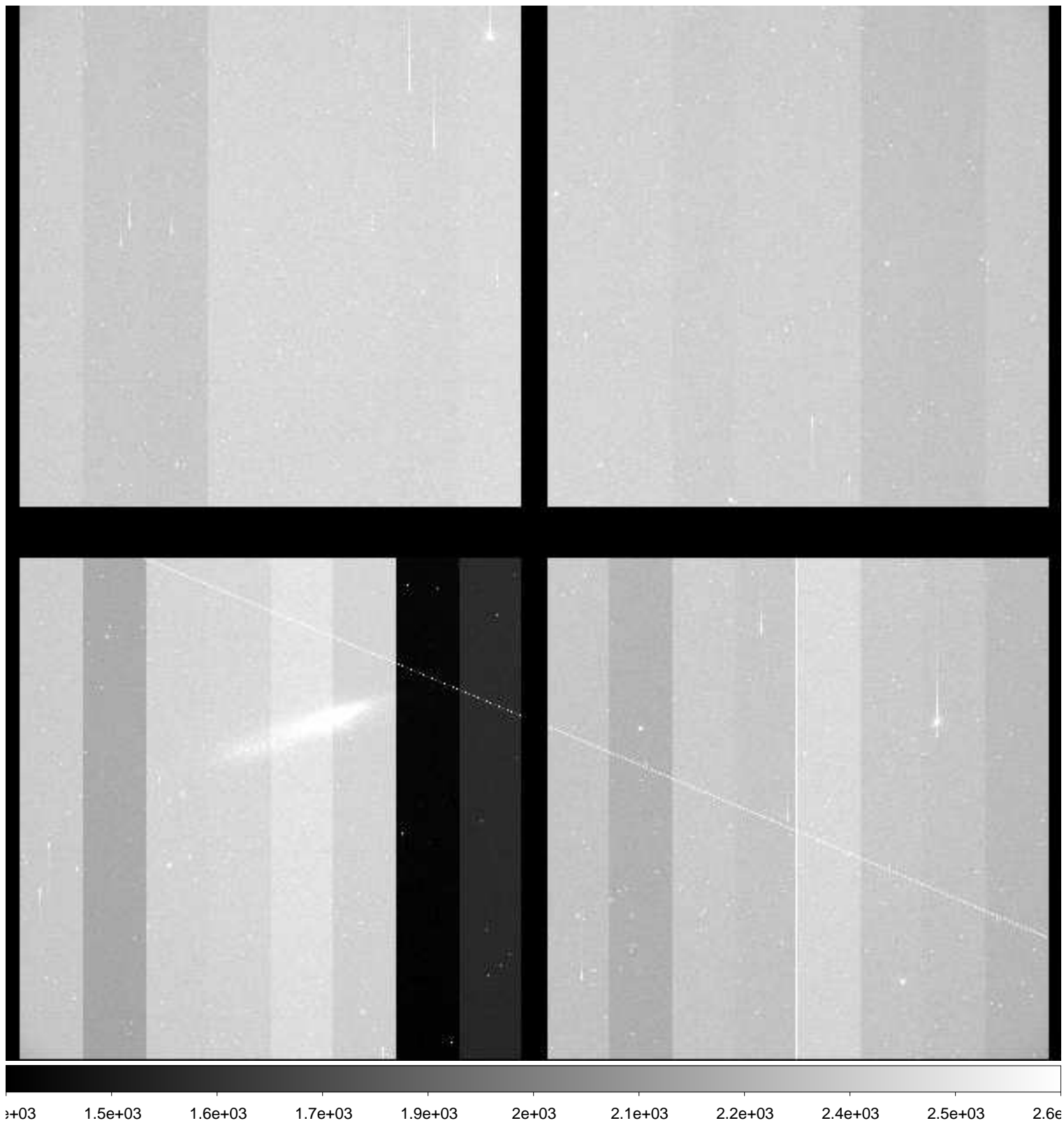

File Name : **xkmts.20181216.058498.fits** # 32 / 236 #
Project ID : SN
Image Type : OBJECT
Object Name : **N7793-1**
RA : 23:55:50.040
DEC : -32:14:00.00
Exposure Time : 60
Airmass : 1.17
Sidereal Time : 02:25:27
Filter ID : B
Observation Date : 2018-12-16T19:21:03
CCD Temperature : -106.33

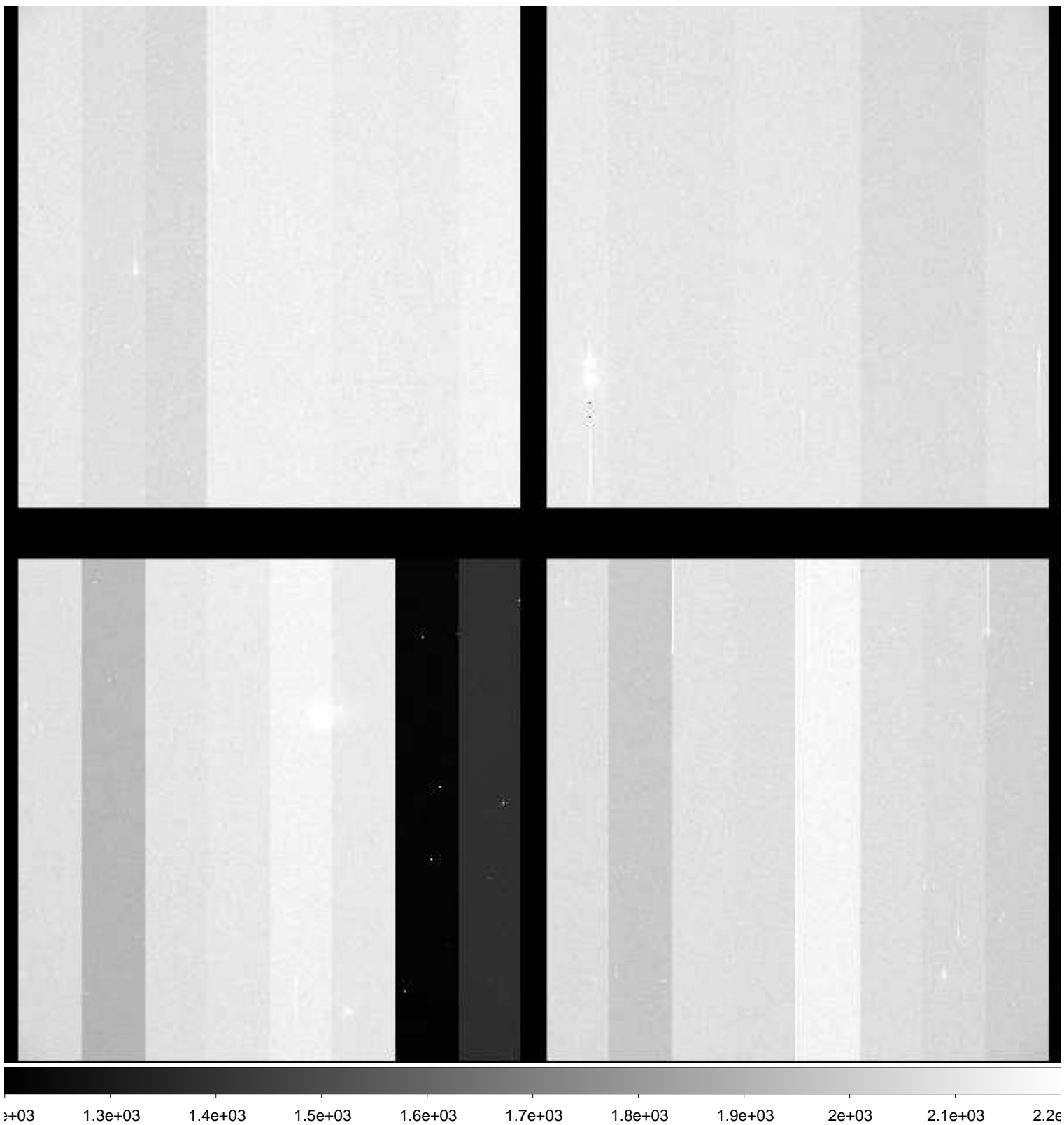

File Name : **xkmts.20181216.058499.fits** # 33 / 236 #
Project ID : SN
Image Type : OBJECT
Object Name : **N7793-1**
RA : 23:55:50.020
DEC : -32:13:59.90
Exposure Time : 60
Airmass : 1.18
Sidereal Time : 02:27:37
Filter ID : V
Observation Date : 2018-12-16T19:23:11
CCD Temperature : -106.37

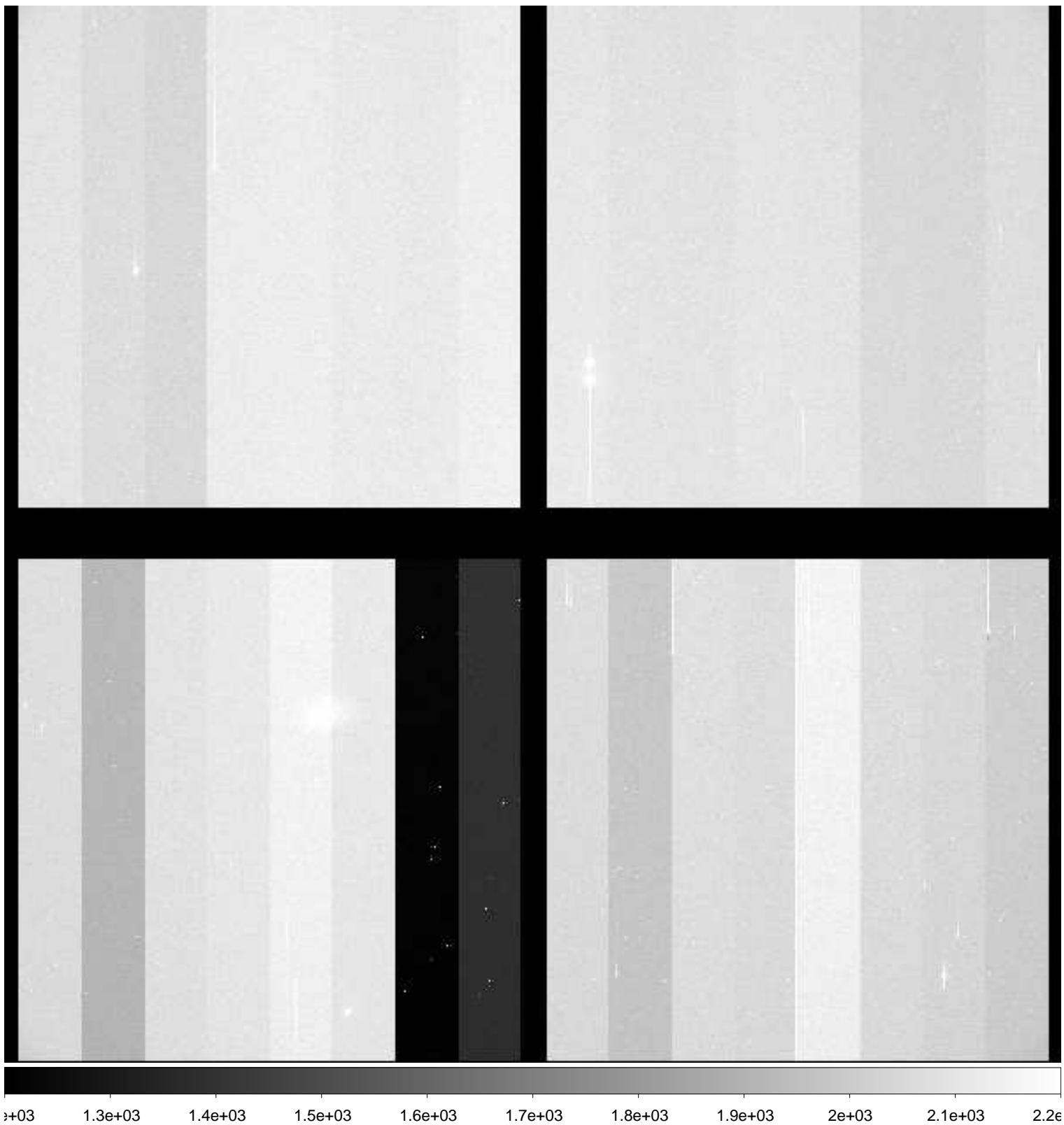

File Name : **xkmts.20181216.058500.fits** # 34 / 236 #
Project ID : SN
Image Type : OBJECT
Object Name : **N7793-1**
RA : 23:55:50.010
DEC : -32:14:00.00
Exposure Time : 60
Airmass : 1.18
Sidereal Time : 02:29:46
Filter ID : I
Observation Date : 2018-12-16T19:25:20
CCD Temperature : -106.11

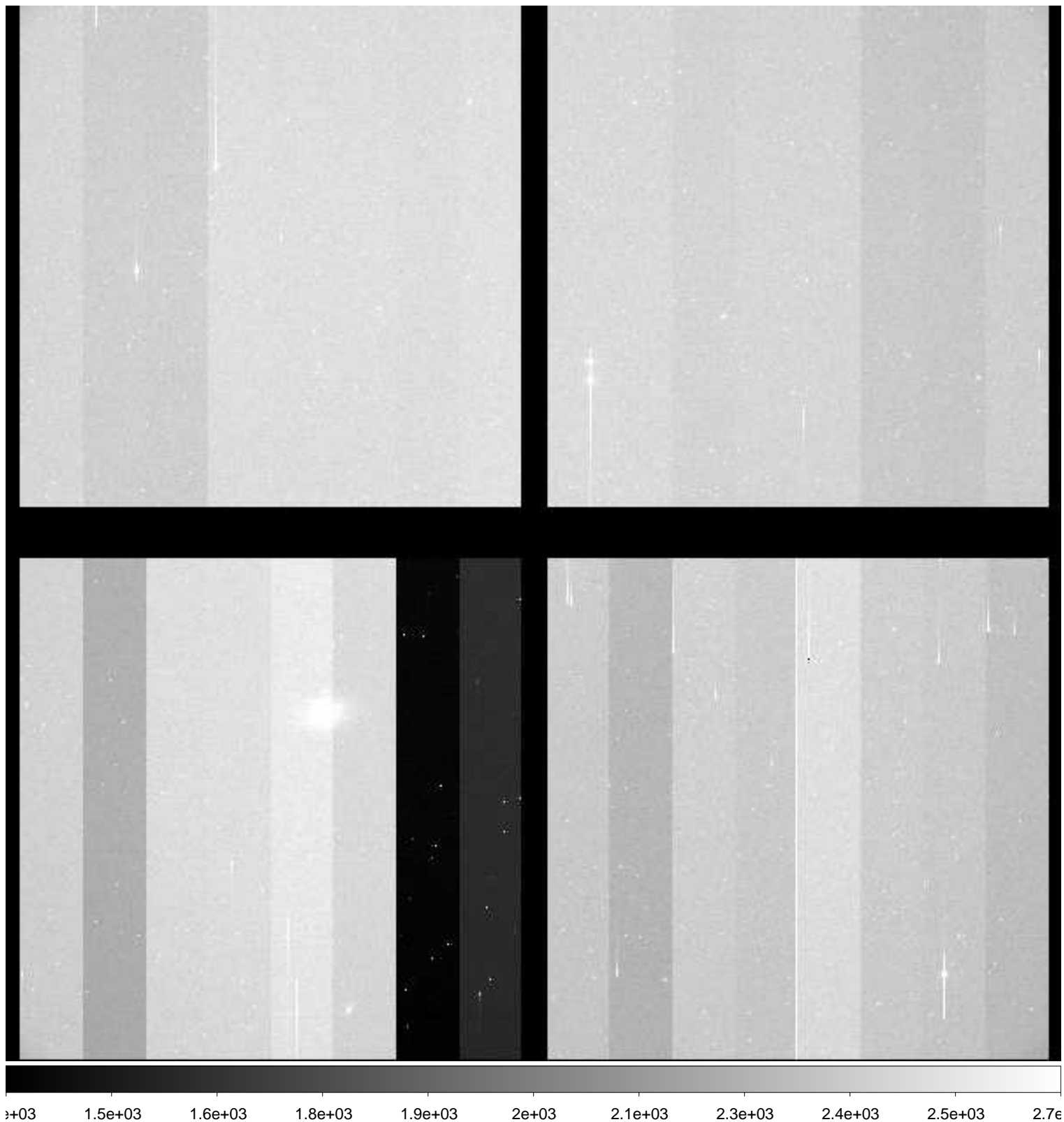

File Name : **xkmts.20181216.058501.fits** # 35 / 236 #
Project ID : SN
Image Type : OBJECT
Object Name : **E149-1**
RA : 23:50:00.030
DEC : -52:10:59.90
Exposure Time : 60
Airmass : 1.22
Sidereal Time : 02:31:54
Filter ID : B
Observation Date : 2018-12-16T19:27:29
CCD Temperature : -106.36

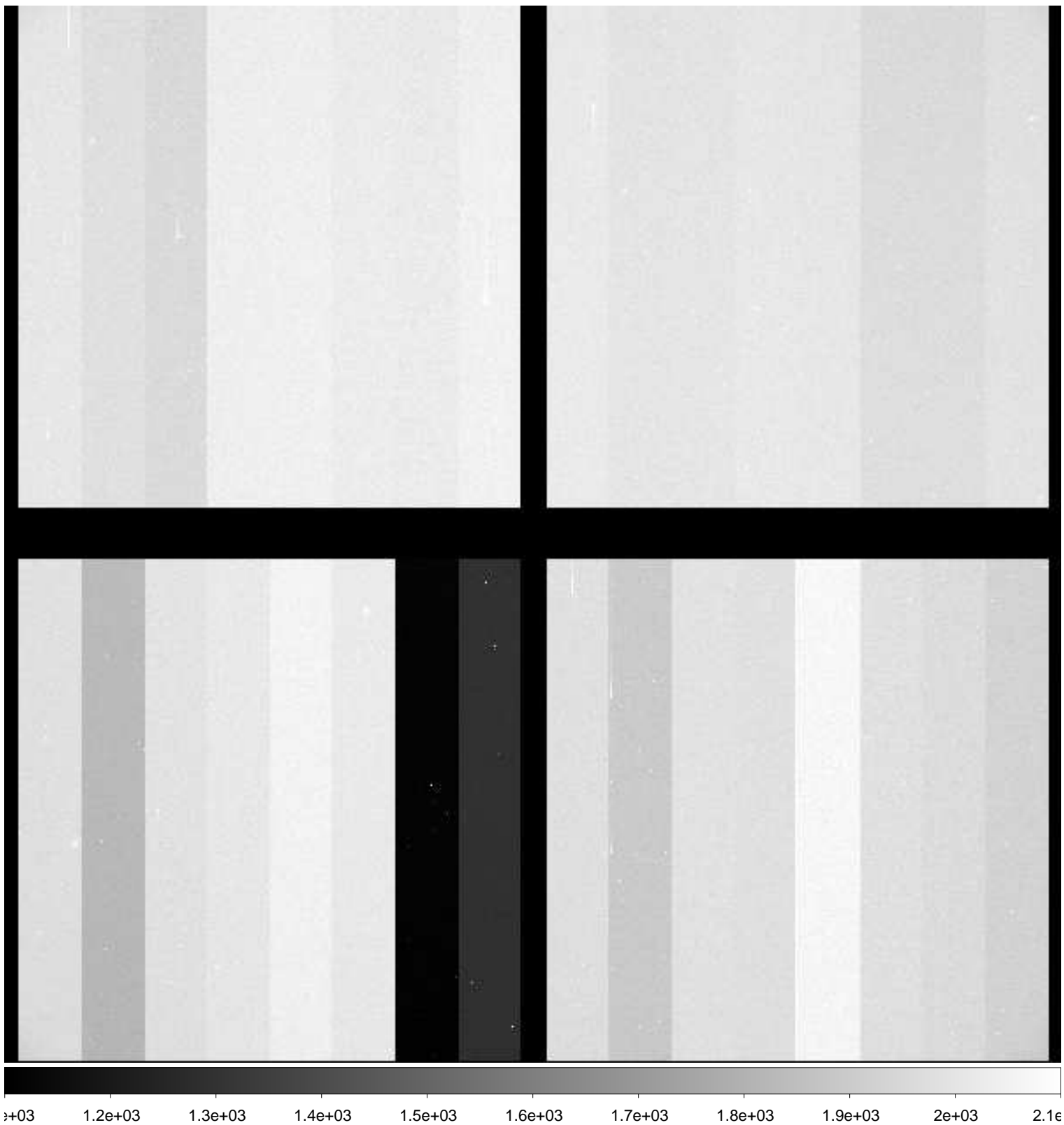

File Name : **xkmts.20181216.058502.fits** # 36 / 236 #
Project ID : SN
Image Type : OBJECT
Object Name : **E149-1**
RA : 23:50:00.010
DEC : -52:10:59.90
Exposure Time : 60
Airmass : 1.23
Sidereal Time : 02:34:05
Filter ID : V
Observation Date : 2018-12-16T19:29:26
CCD Temperature : -106.43

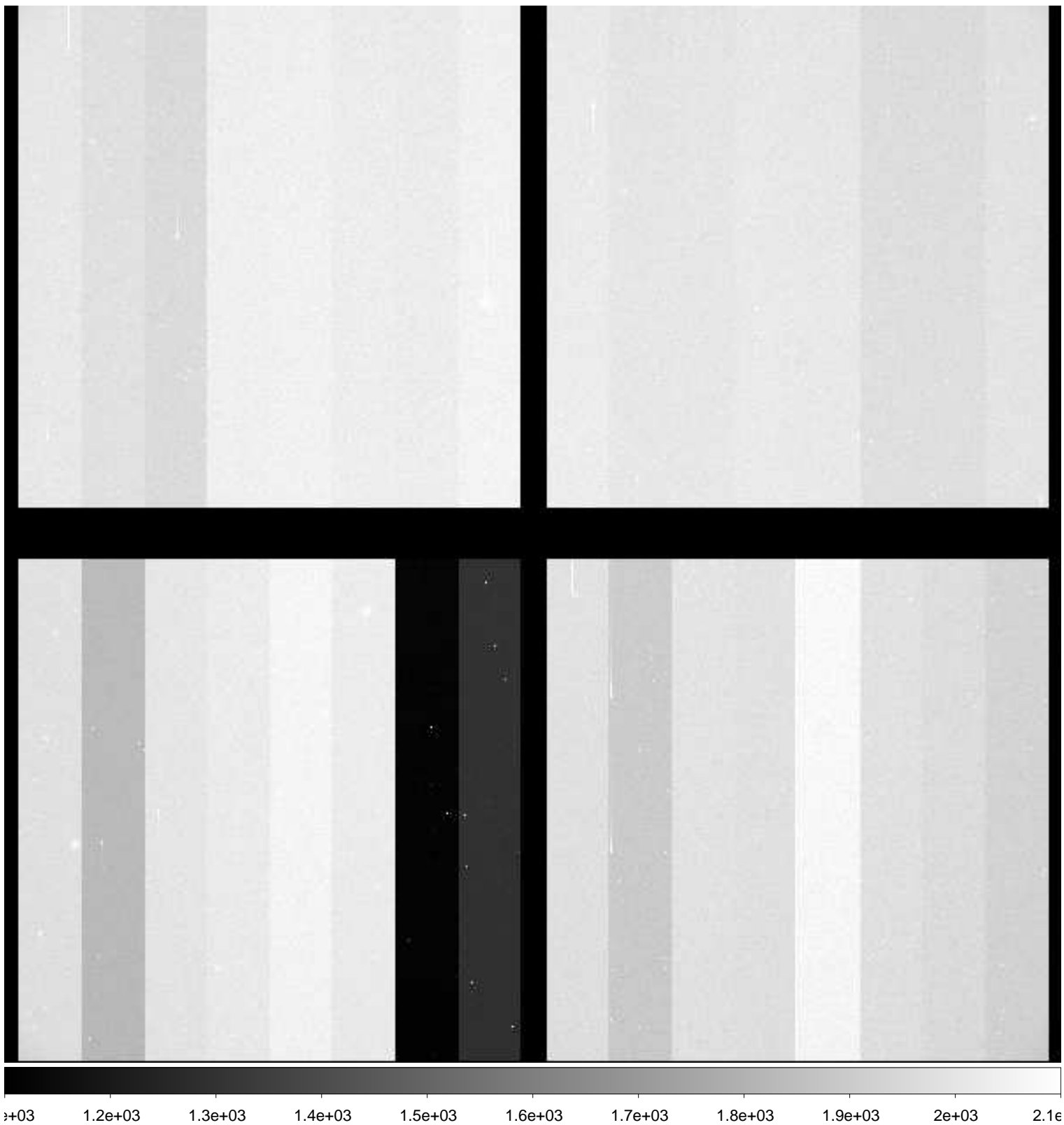

File Name : **xkmts.20181216.058503.fits** # 37 / 236 #
Project ID : SN
Image Type : OBJECT
Object Name : **E149-1**
RA : 23:50:00.020
DEC : -52:10:59.90
Exposure Time : 60
Airmass : 1.23
Sidereal Time : 02:36:02
Filter ID : I
Observation Date : 2018-12-16T19:31:36
CCD Temperature : -106.45

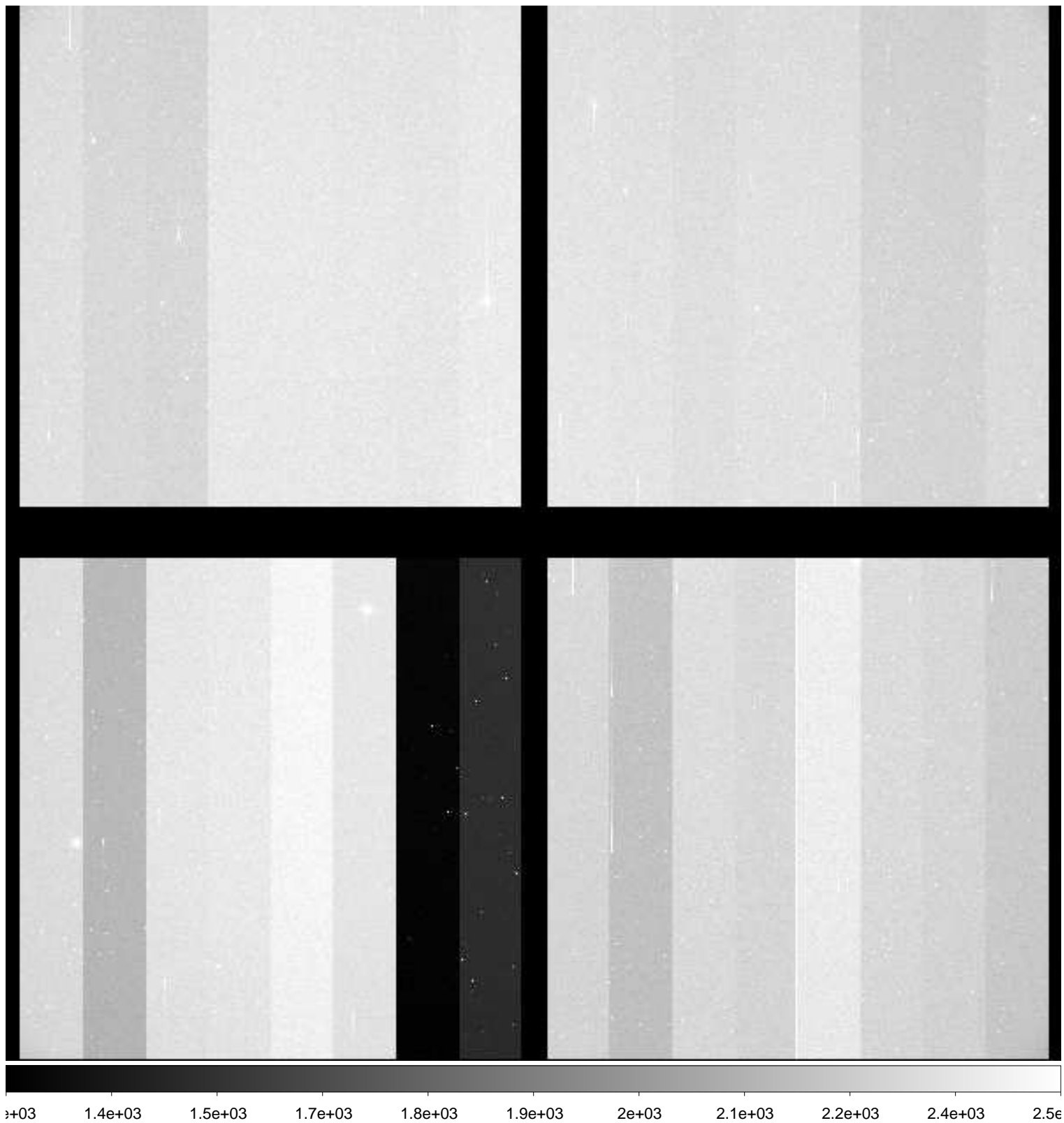

File Name : **xkmts.20181216.058504.fits** # 38 / 236 #
Project ID : SN
Image Type : OBJECT
Object Name : **N247-1**
RA : 00:48:40.020
DEC : -20:20:00.00
Exposure Time : 60
Airmass : 1.13
Sidereal Time : 02:39:52
Filter ID : B
Observation Date : 2018-12-16T19:35:12
CCD Temperature : -106.55

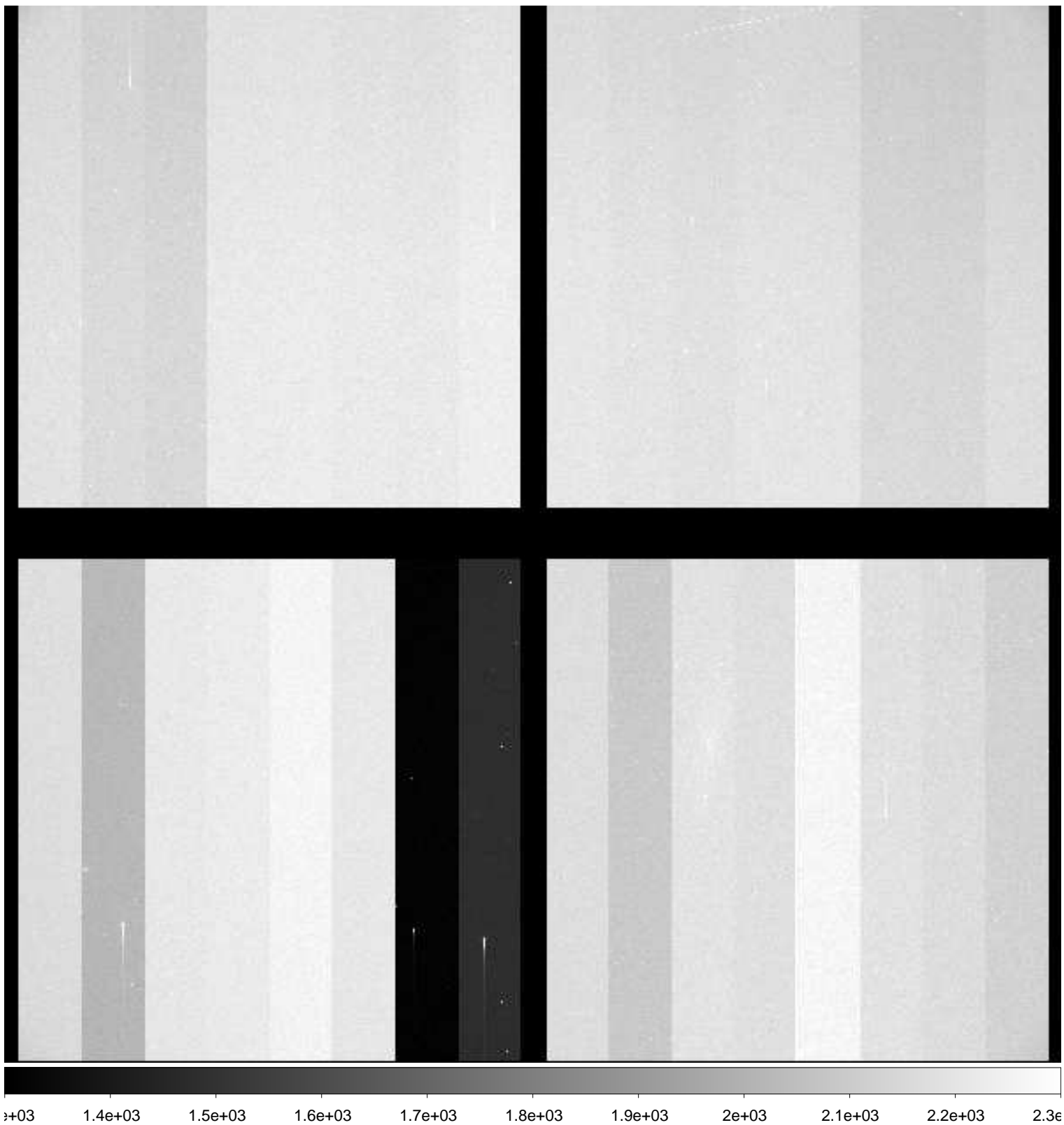

File Name : **xkmts.20181216.058505.fits** # 39 / 236 #
Project ID : SN
Image Type : OBJECT
Object Name : **N247-1**
RA : 00:48:40.010
DEC : -20:19:59.90
Exposure Time : 60
Airmass : 1.13
Sidereal Time : 02:41:49
Filter ID : V
Observation Date : 2018-12-16T19:37:22
CCD Temperature : -106.55

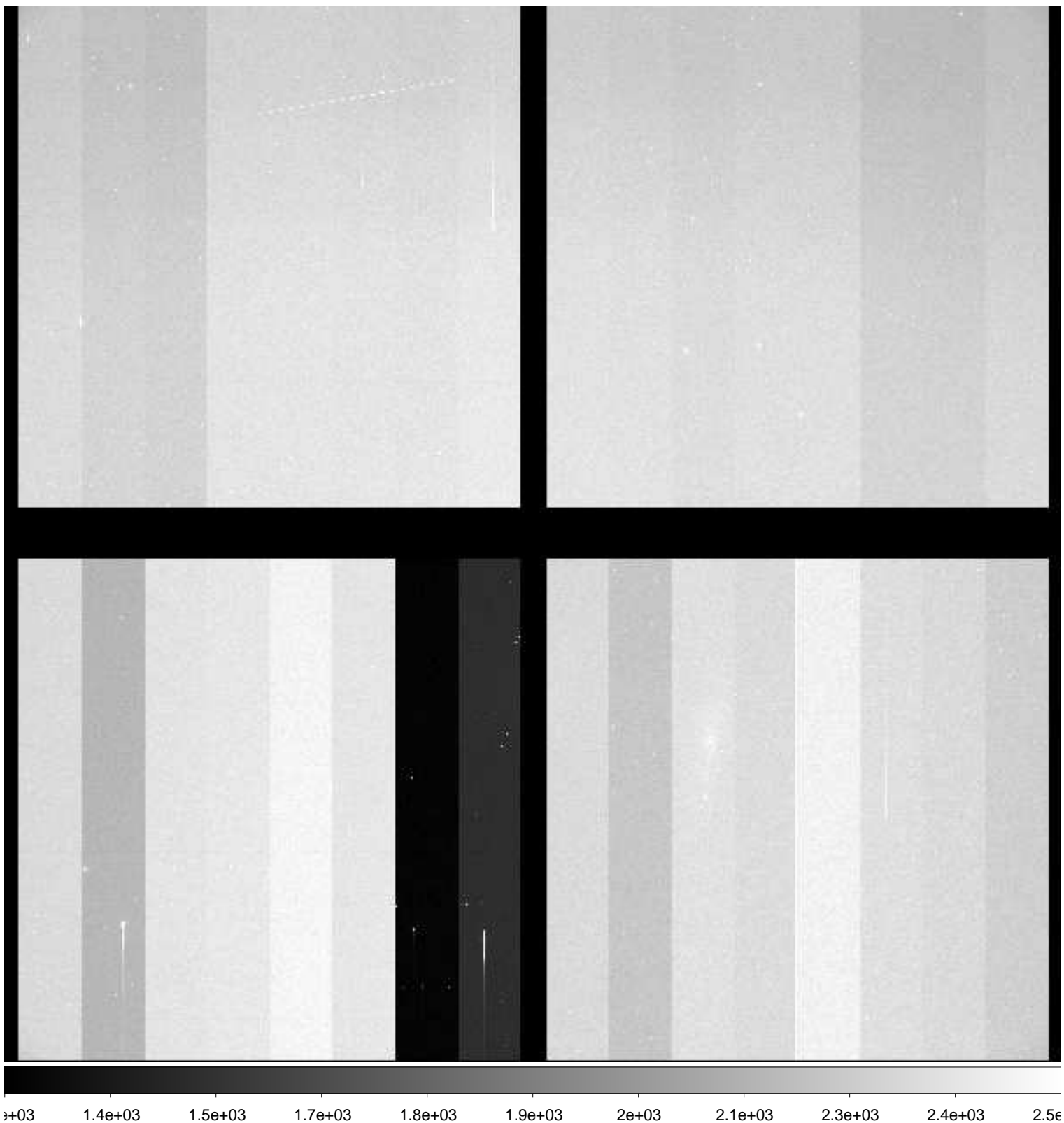

File Name : **xkmts.20181216.058506.fits** # 40 / 236 #
Project ID : SN
Image Type : OBJECT
Object Name : **N247-1**
RA : 00:48:40.010
DEC : -20:19:59.90
Exposure Time : 60
Airmass : 1.14
Sidereal Time : 02:44:13
Filter ID : I
Observation Date : 2018-12-16T19:39:33
CCD Temperature : -106.31

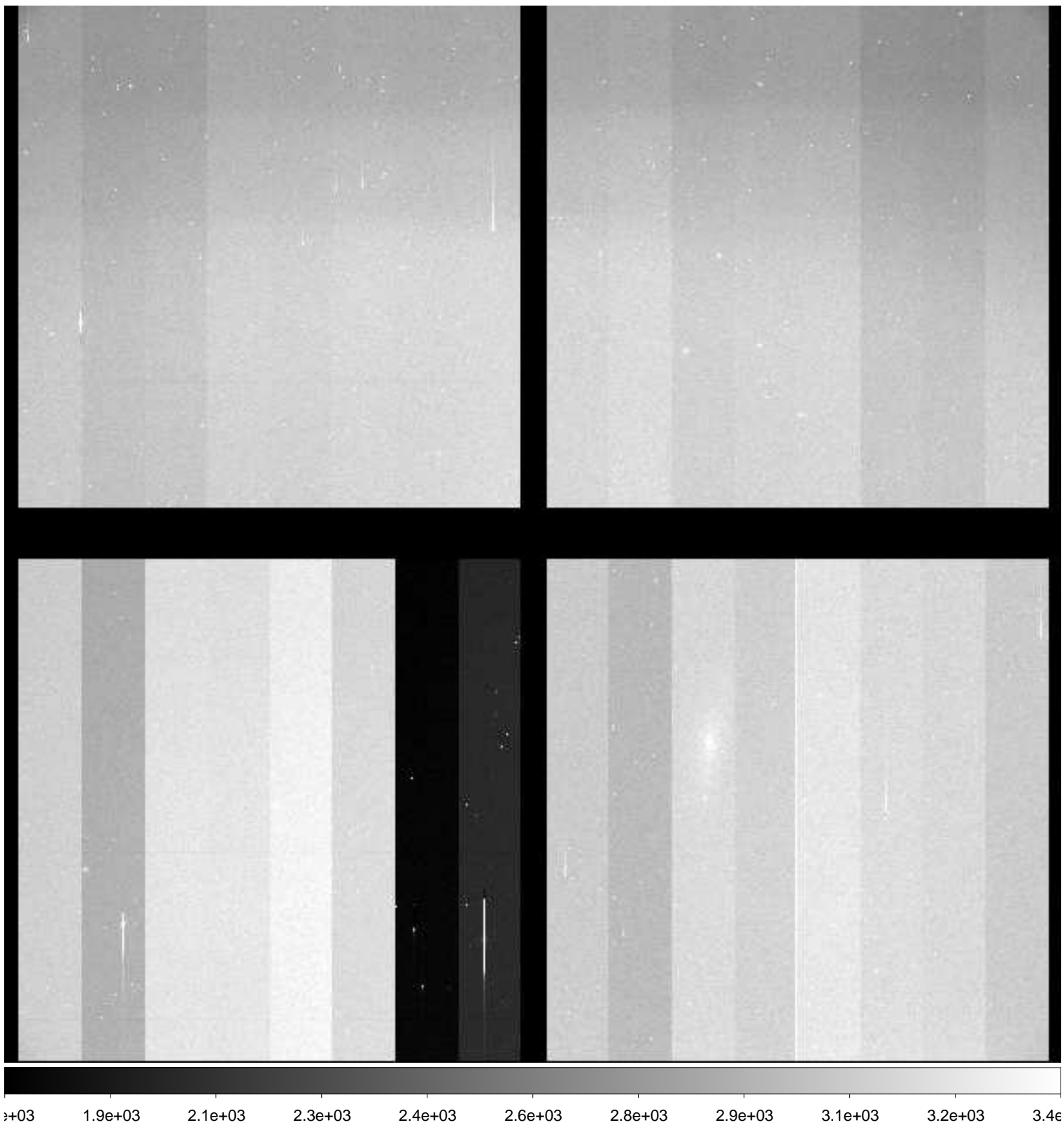

File Name : **xkmts.20181216.058507.fits** # 41 / 236 #
Project ID : SN
Image Type : OBJECT
Object Name : **N247-1**
RA : 00:48:39.990
DEC : -20:19:59.80
Exposure Time : 60
Airmass : 1.14
Sidereal Time : 02:46:18
Filter ID : I
Observation Date : 2018-12-16T19:41:38
CCD Temperature : -106.65

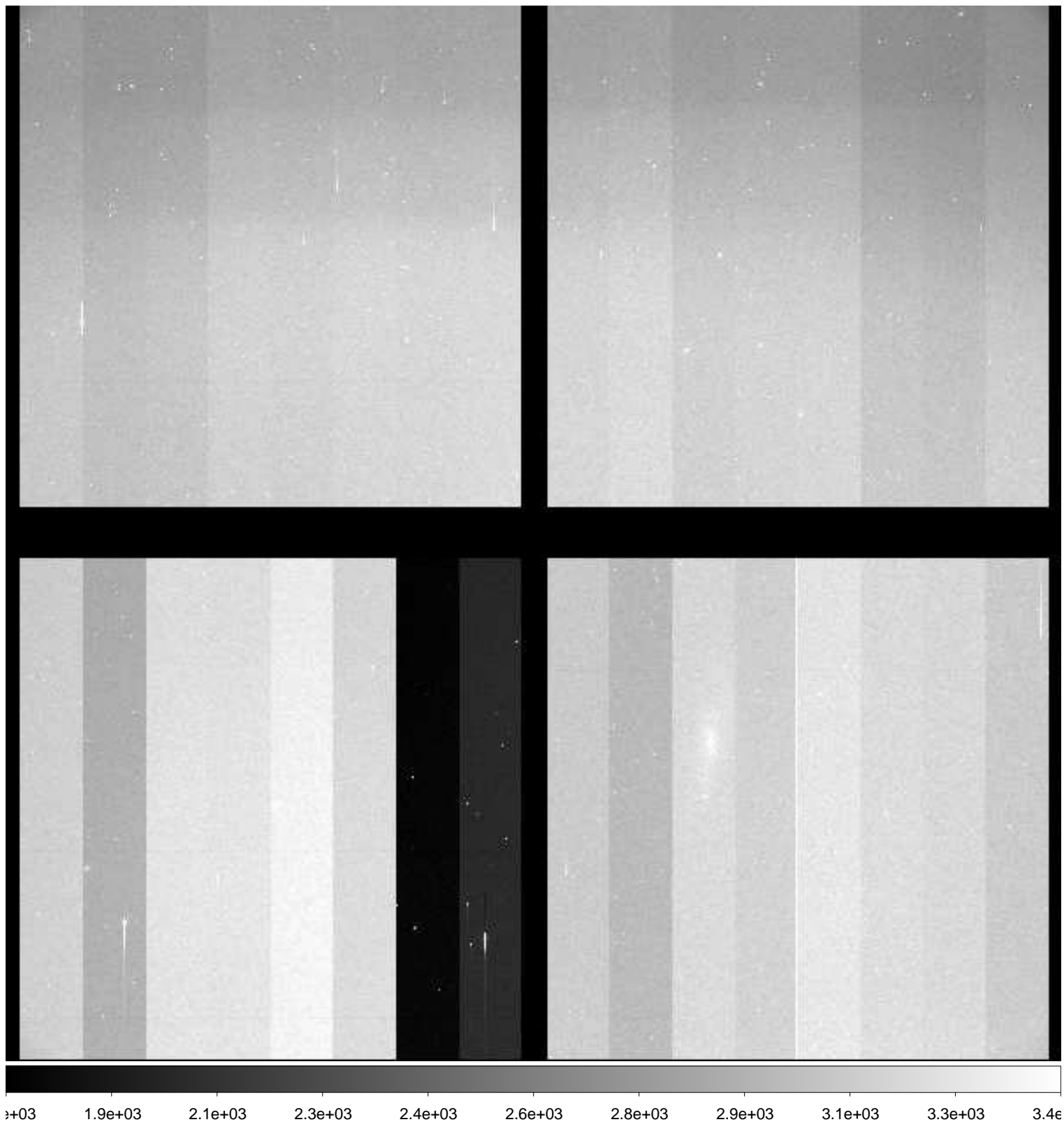

File Name : **xkmts.20181216.058508.fits** # 42 / 236 #
Project ID : SN
Image Type : OBJECT
Object Name : **N59-1**
RA : 00:13:30.030
DEC : -21:13:00.00
Exposure Time : 60
Airmass : 1.23
Sidereal Time : 02:48:17
Filter ID : B
Observation Date : 2018-12-16T19:43:49
CCD Temperature : -106.65

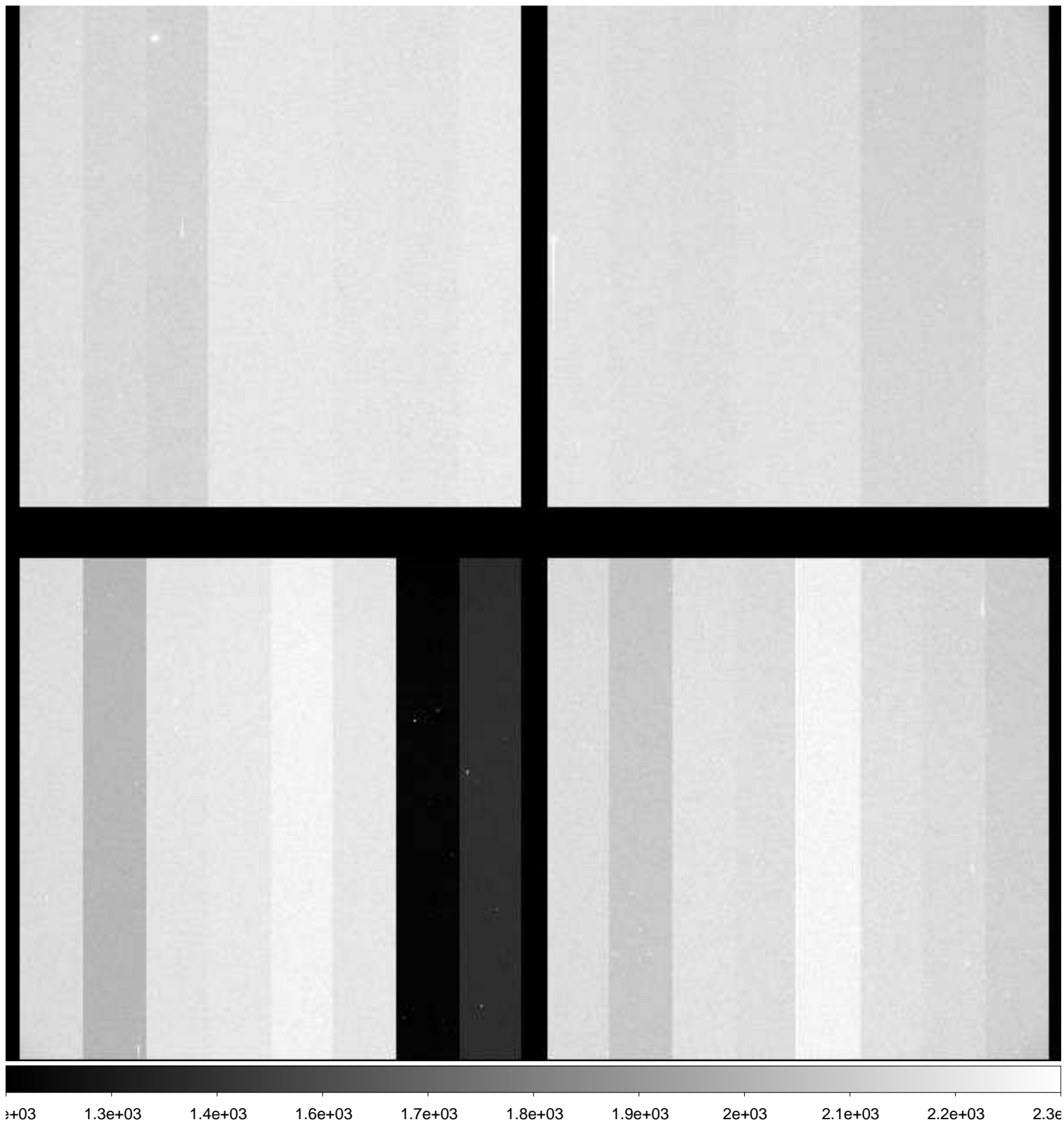

File Name : **xkmts.20181216.058509.fits** # 43 / 236 #
Project ID : SN
Image Type : OBJECT
Object Name : **N59-1**
RA : 00:13:30.020
DEC : -21:12:59.80
Exposure Time : 60
Airmass : 1.24
Sidereal Time : 02:50:26
Filter ID : V
Observation Date : 2018-12-16T19:45:58
CCD Temperature : -106.69

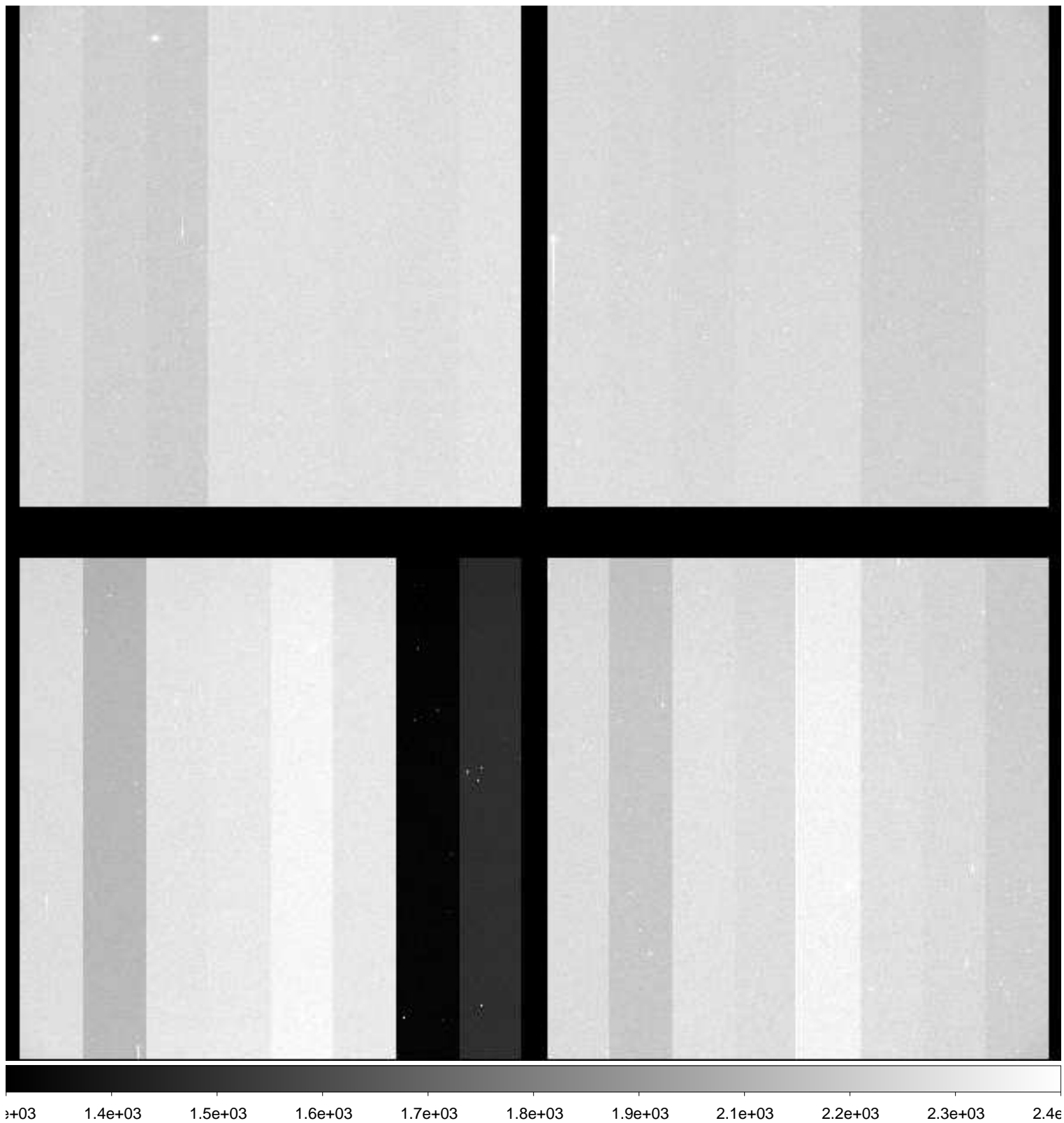

File Name : **xkmts.20181216.058510.fits** # 44 / 236 #
Project ID : SN
Image Type : OBJECT
Object Name : **N59-1**
RA : 00:13:30.010
DEC : -21:12:59.90
Exposure Time : 60
Airmass : 1.25
Sidereal Time : 02:52:40
Filter ID : I
Observation Date : 2018-12-16T19:48:10
CCD Temperature : -106.72

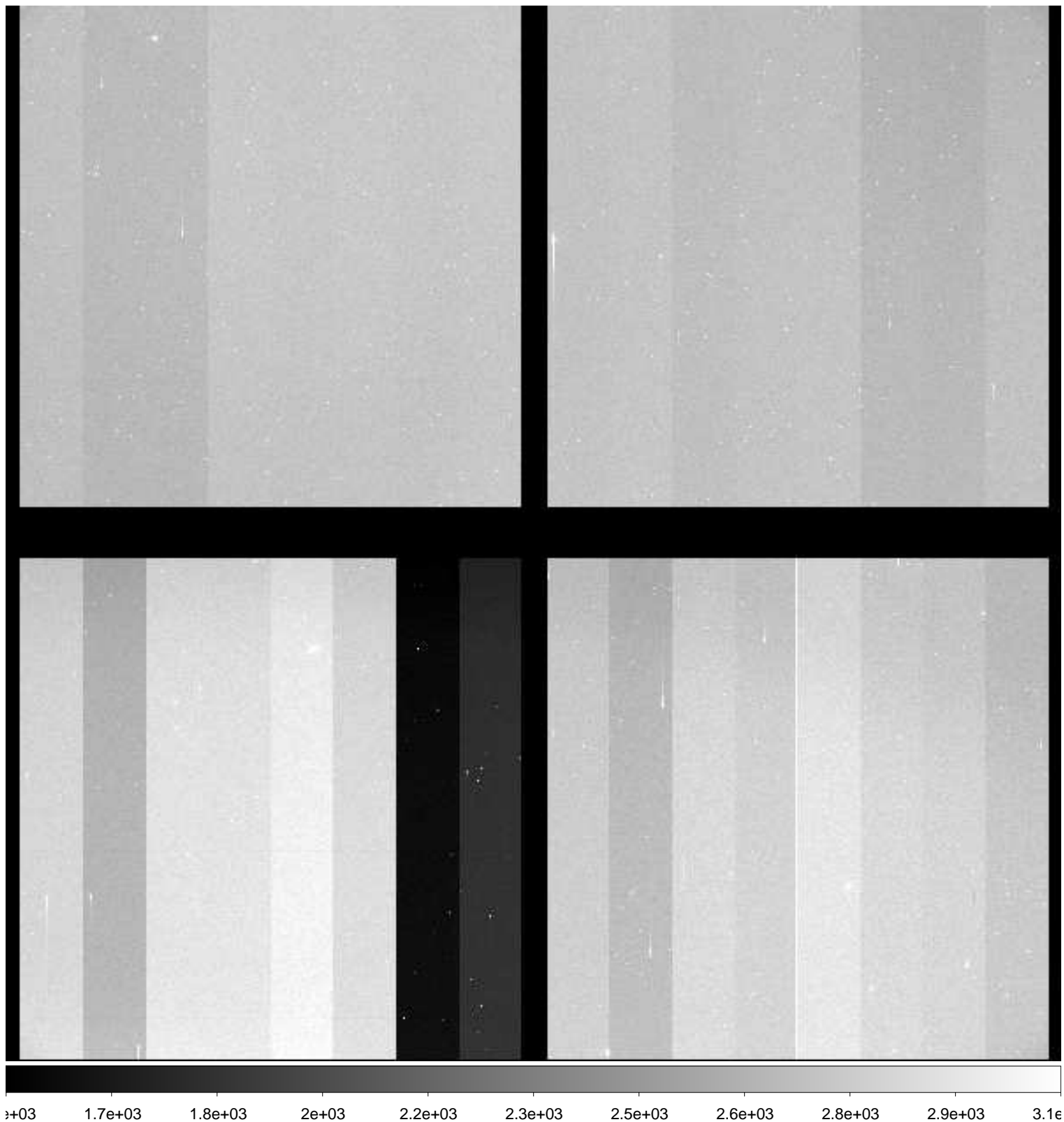

File Name : **xkmts.20181216.058511.fits** # 45 / 236 #
Project ID : SN
Image Type : OBJECT
Object Name : **N300-1**
RA : 00:53:24.010
DEC : -37:20:29.90
Exposure Time : 60
Airmass : 1.11
Sidereal Time : 02:54:55
Filter ID : B
Observation Date : 2018-12-16T19:50:13
CCD Temperature : -106.75

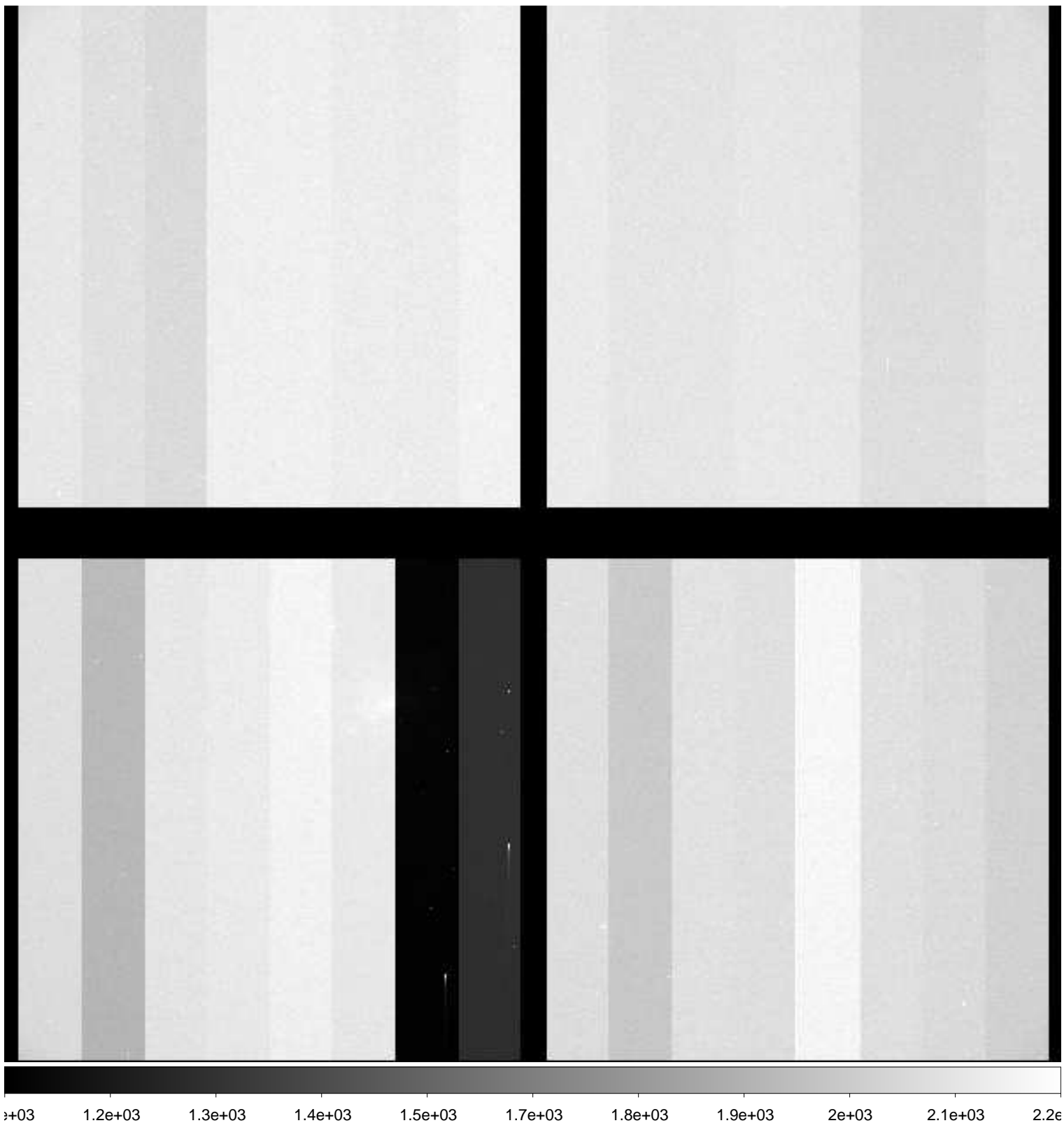

File Name : **xkmts.20181216.058512.fits** # 46 / 236 #
Project ID : SN
Image Type : OBJECT
Object Name : **N300-1**
RA : 00:53:24.010
DEC : -37:20:29.90
Exposure Time : 60
Airmass : 1.11
Sidereal Time : 02:56:56
Filter ID : V
Observation Date : 2018-12-16T19:52:27
CCD Temperature : -106.76

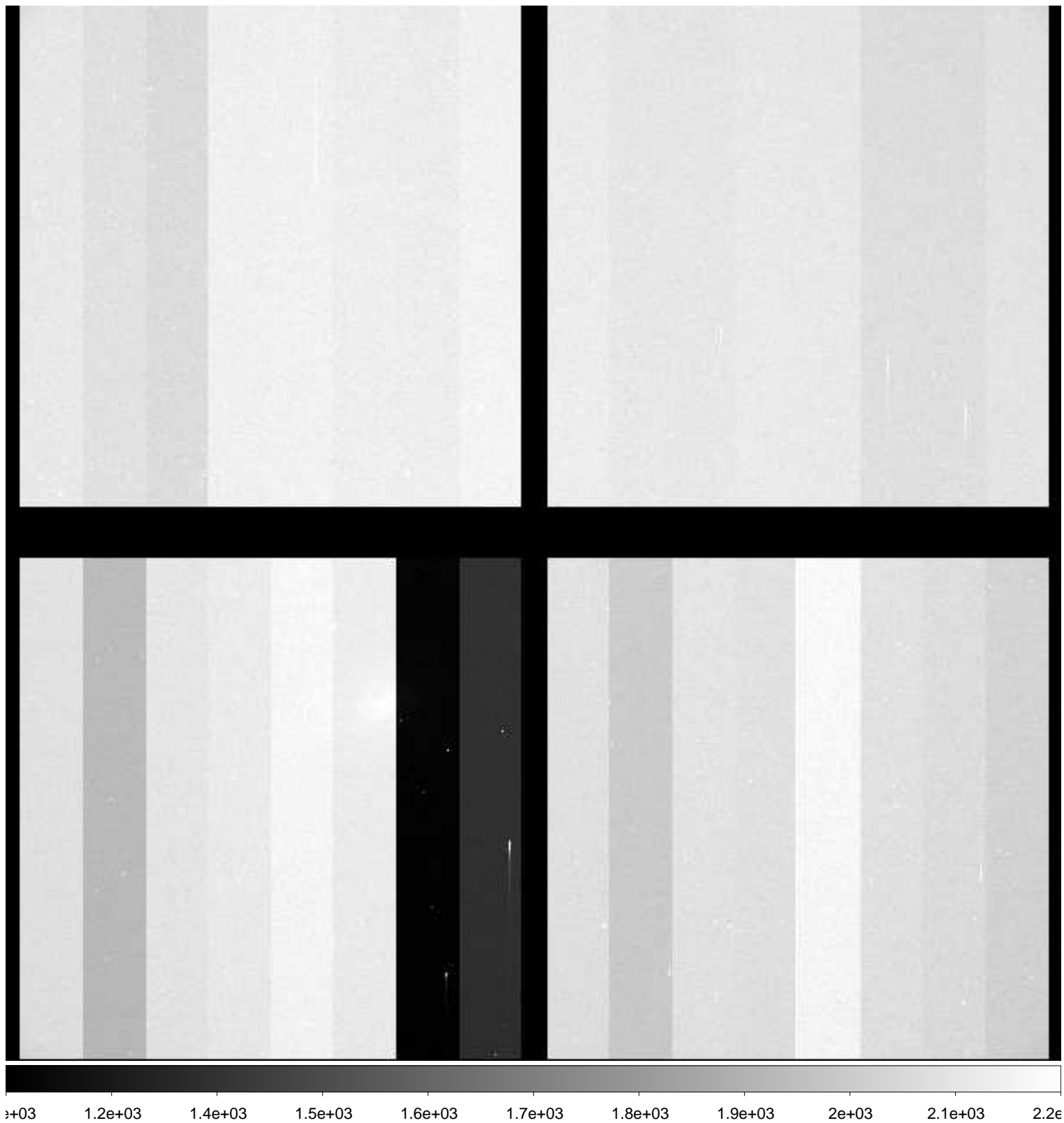

File Name : **xkmts.20181216.058513.fits** # 47 / 236 #
Project ID : SN
Image Type : OBJECT
Object Name : **N300-1**
RA : 00:53:24.010
DEC : -37:20:29.90
Exposure Time : 60
Airmass : 1.11
Sidereal Time : 02:59:10
Filter ID : I
Observation Date : 2018-12-16T19:54:40
CCD Temperature : -106.81

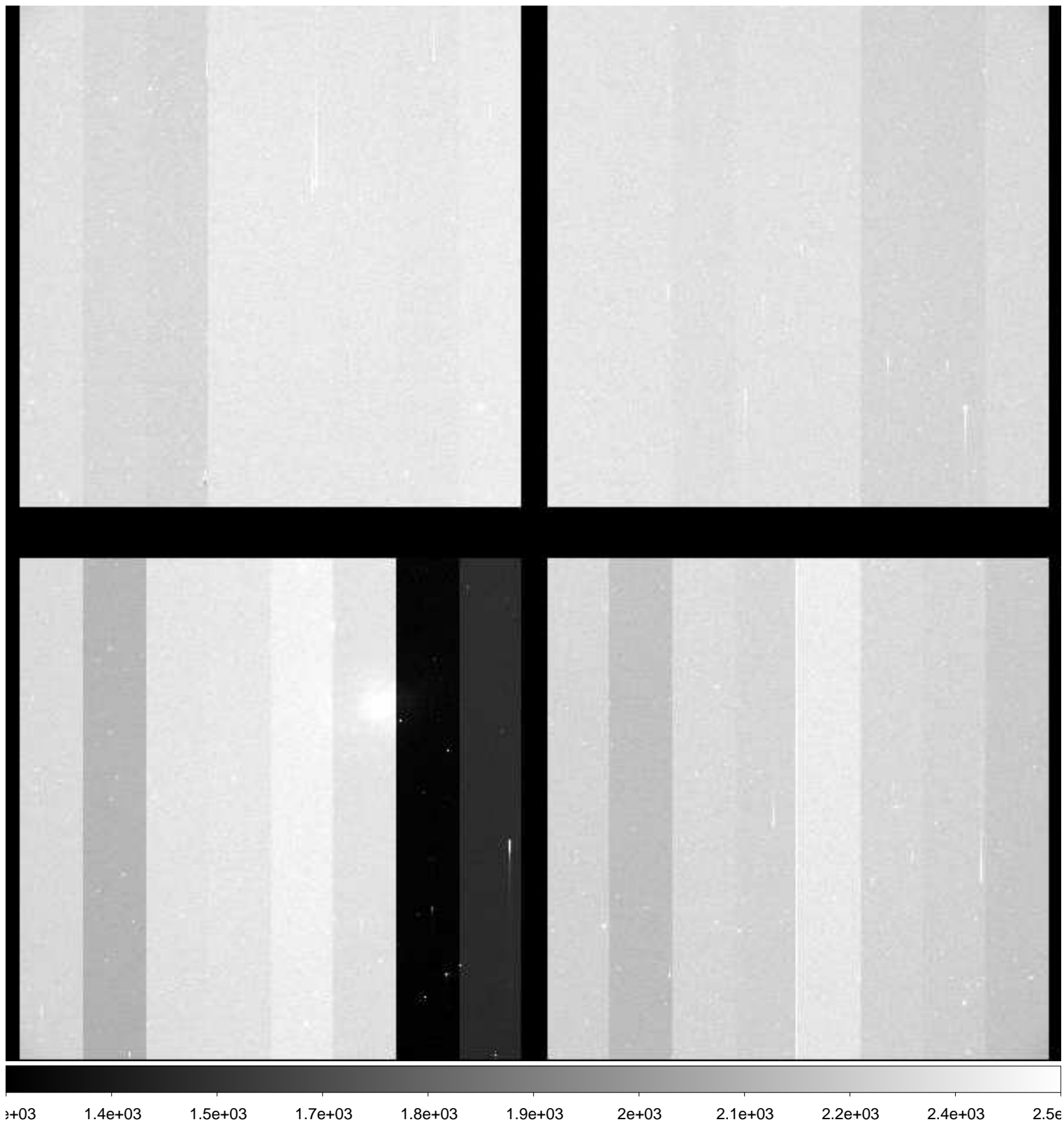

File Name : **xkmts.20181216.058514.fits** # 48 / 236 #
Project ID : SN
Image Type : OBJECT
Object Name : **N55-1**
RA : 00:12:50.030
DEC : -38:49:59.90
Exposure Time : 60
Airmass : 1.21
Sidereal Time : 03:01:24
Filter ID : B
Observation Date : 2018-12-16T19:56:53
CCD Temperature : -106.84

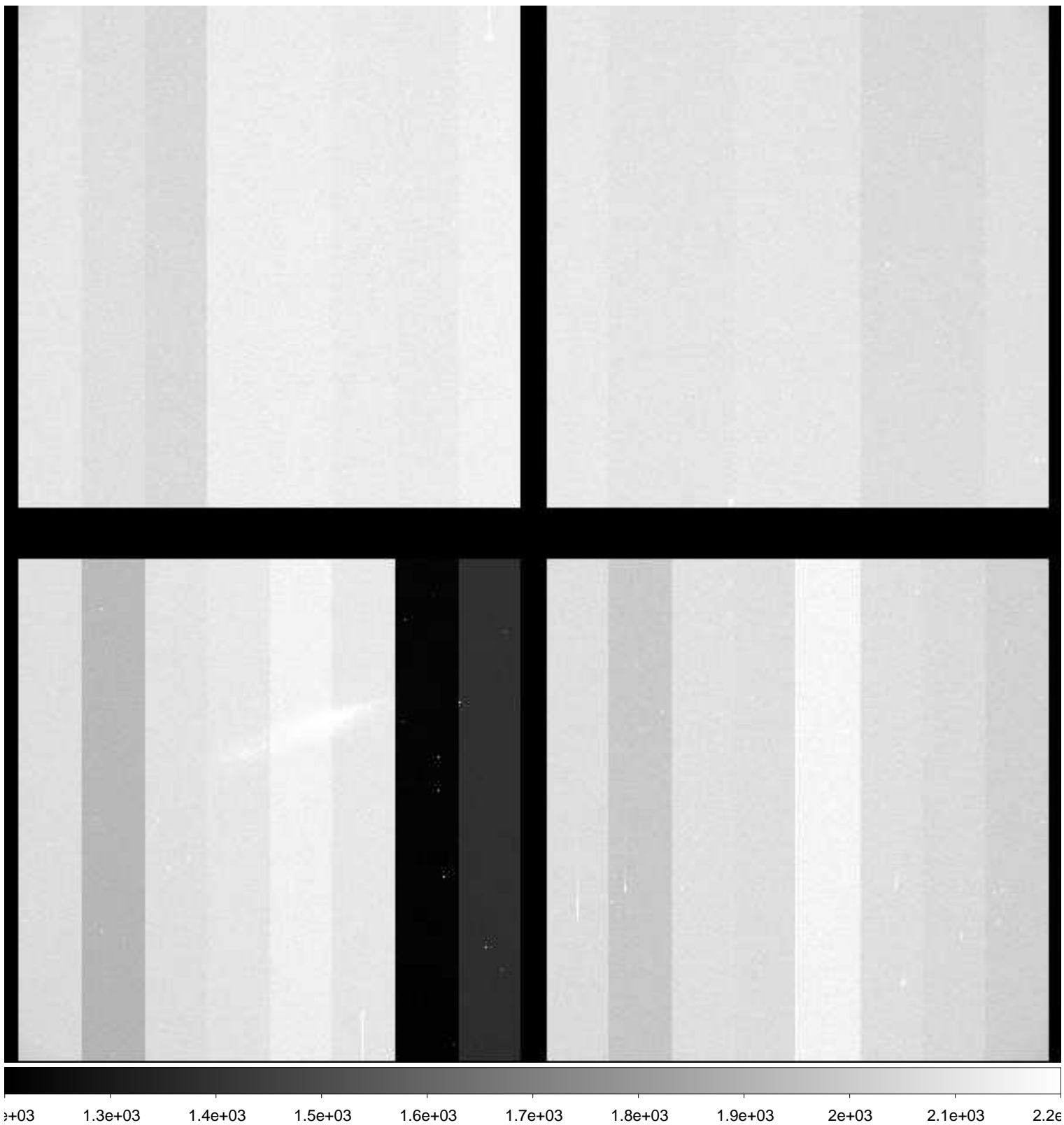

File Name : **xkmts.20181216.058515.fits** # 49 / 236 #
Project ID : SN
Image Type : OBJECT
Object Name : **N55-1**
RA : 00:12:50.000
DEC : -38:49:59.90
Exposure Time : 60
Airmass : 1.22
Sidereal Time : 03:03:33
Filter ID : V
Observation Date : 2018-12-16T19:59:02
CCD Temperature : -106.86

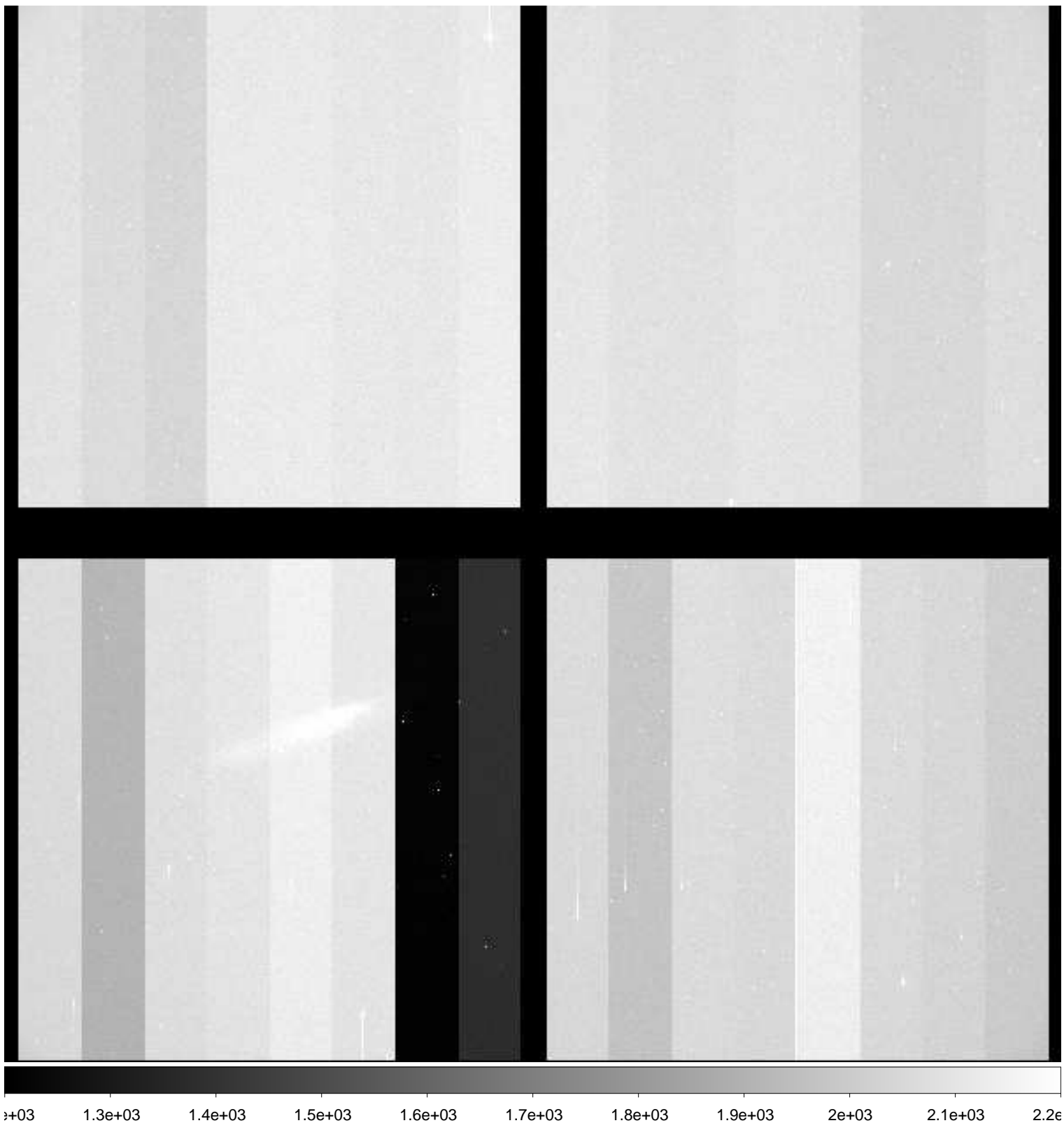

File Name : **xkmts.20181216.058516.fits** # 50 / 236 #
Project ID : SN
Image Type : OBJECT
Object Name : **N55-1**
RA : 00:12:50.000
DEC : -38:49:59.90
Exposure Time : 60
Airmass : 1.23
Sidereal Time : 03:05:44
Filter ID : I
Observation Date : 2018-12-16T20:01:13
CCD Temperature : -106.9

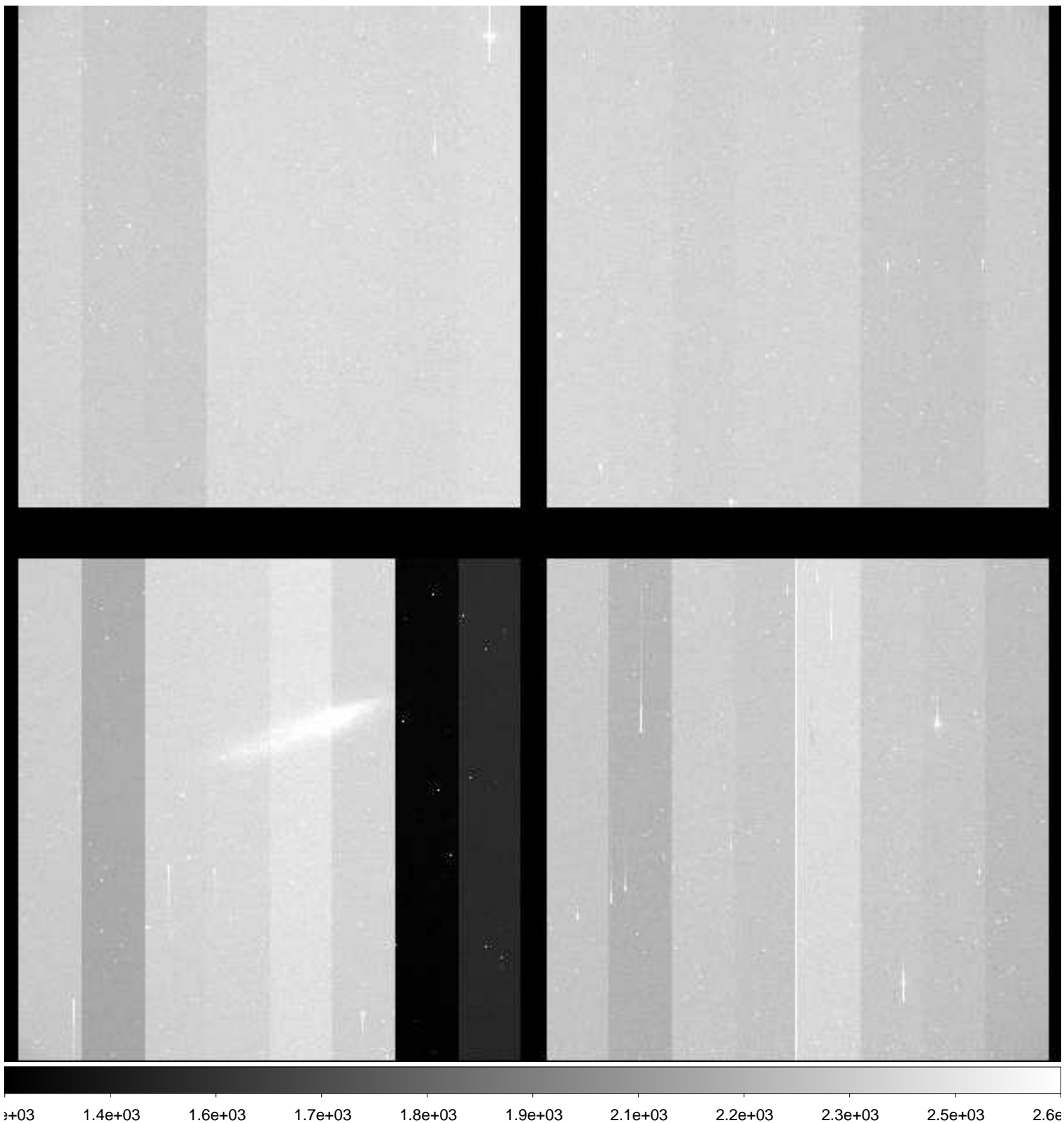

File Name : **xkmts.20181216.058517.fits** # 51 / 236 #
Project ID : SN
Image Type : OBJECT
Object Name : **N7793-1**
RA : 23:55:50.020
DEC : -32:14:00.00
Exposure Time : 60
Airmass : 1.31
Sidereal Time : 03:07:55
Filter ID : B
Observation Date : 2018-12-16T20:03:23
CCD Temperature : -106.94

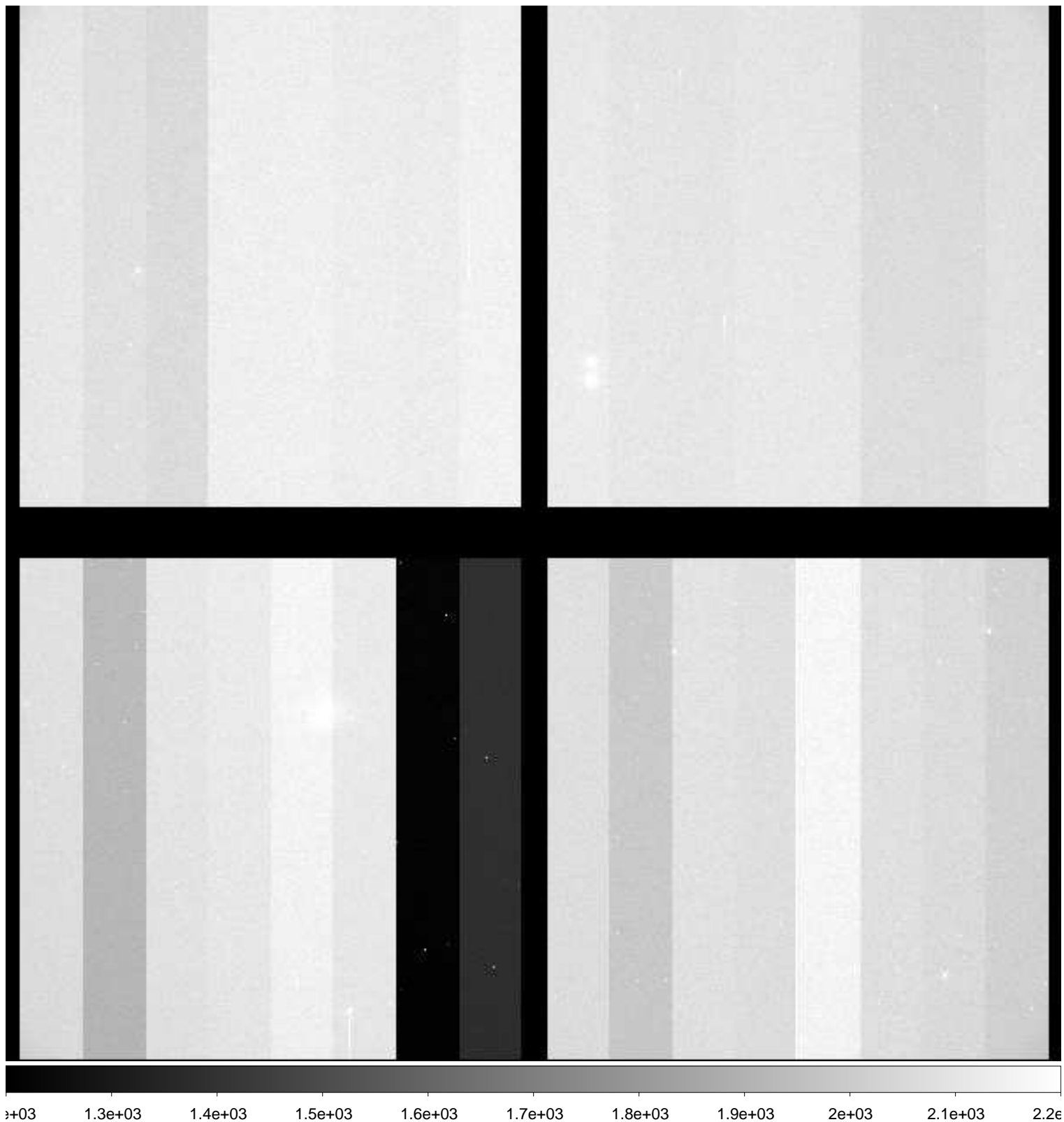

File Name : **xkmts.20181216.058518.fits** # 52 / 236 #
Project ID : SN
Image Type : OBJECT
Object Name : **N7793-1**
RA : 23:55:50.030
DEC : -32:13:59.90
Exposure Time : 60
Airmass : 1.32
Sidereal Time : 03:10:05
Filter ID : V
Observation Date : 2018-12-16T20:05:33
CCD Temperature : -106.96

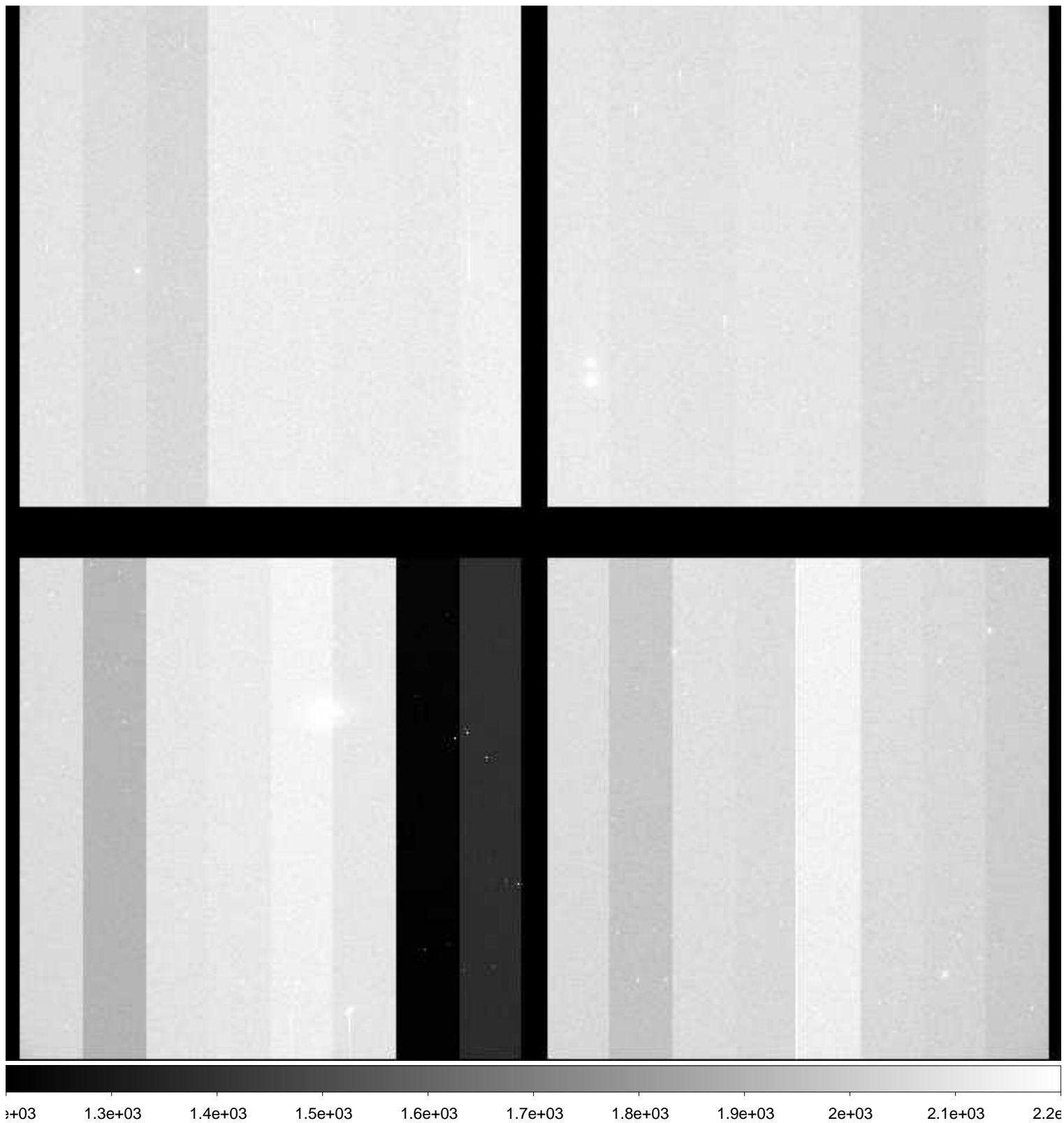

File Name : **xkmts.20181216.058519.fits** # 53 / 236 #
Project ID : SN
Image Type : OBJECT
Object Name : **N7793-1**
RA : 23:55:50.020
DEC : -32:13:59.90
Exposure Time : 60
Airmass : 1.33
Sidereal Time : 03:12:15
Filter ID : I
Observation Date : 2018-12-16T20:07:30
CCD Temperature : -107.04

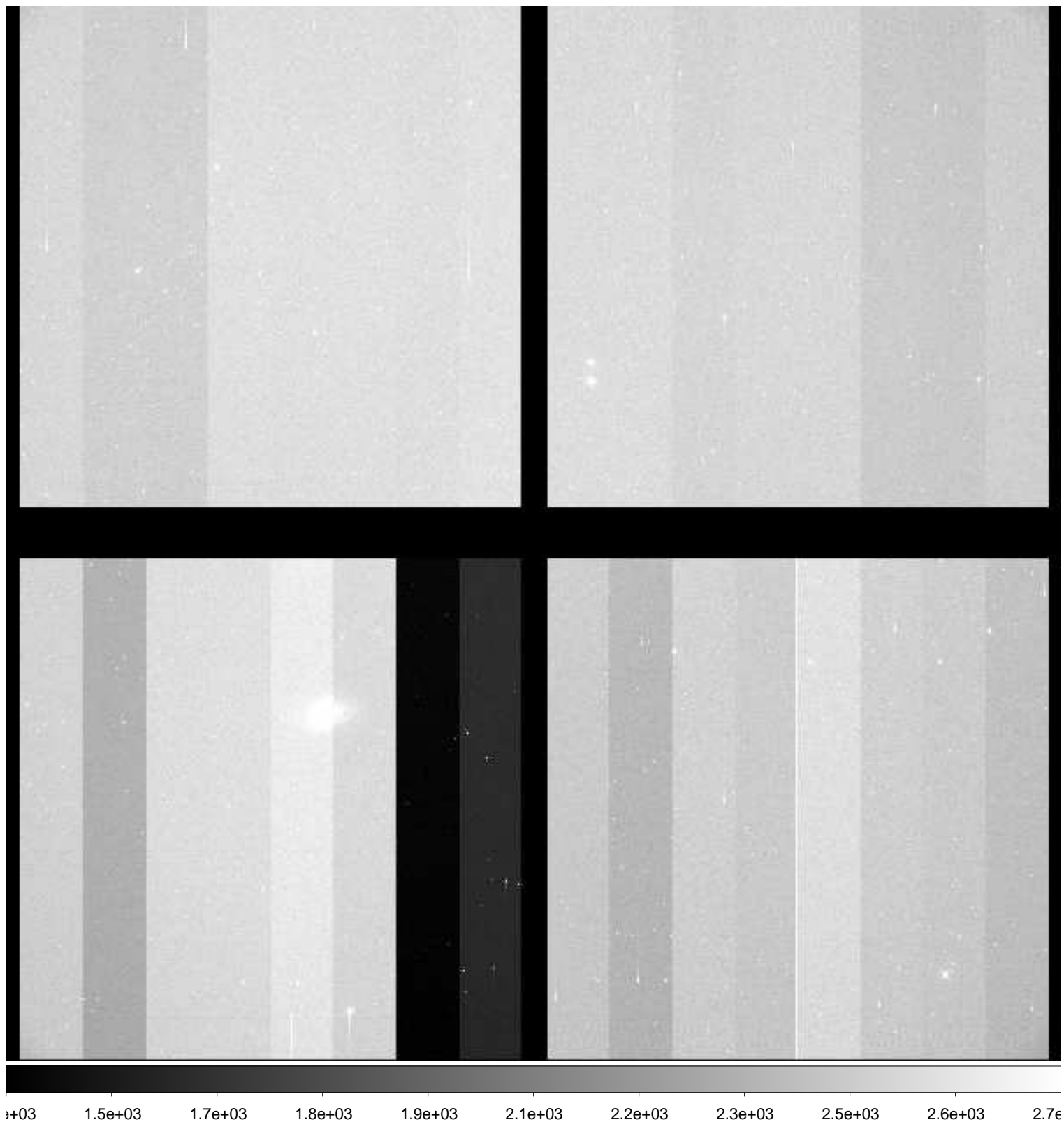

File Name : **xkmts.20181216.058520.fits** # 54 / 236 #
Project ID : SN
Image Type : OBJECT
Object Name : **E149-1**
RA : 23:50:00.000
DEC : -52:10:59.90
Exposure Time : 60
Airmass : 1.34
Sidereal Time : 03:14:14
Filter ID : B
Observation Date : 2018-12-16T20:09:41
CCD Temperature : -107.02

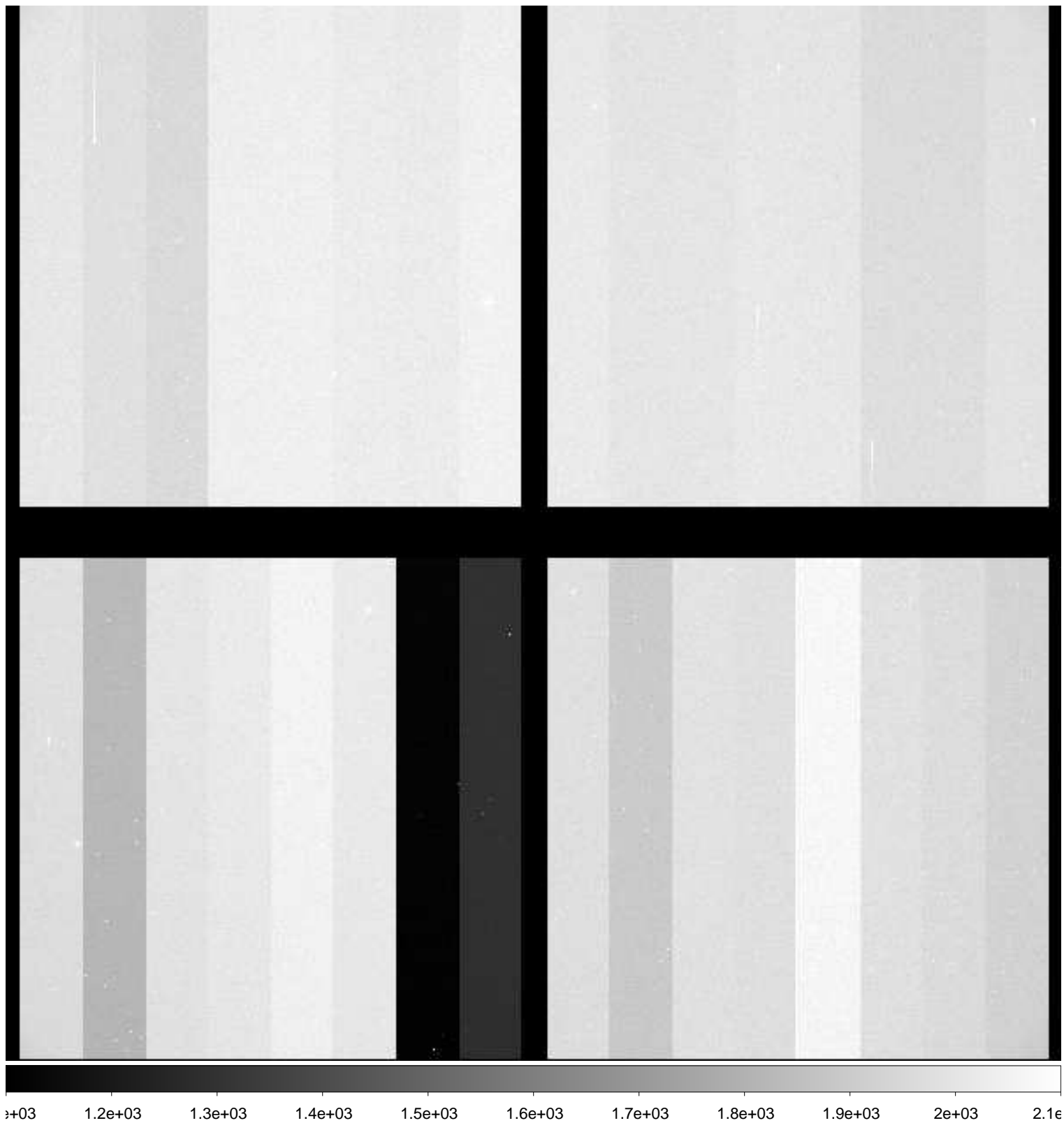

File Name : **xkmts.20181216.058521.fits** # 55 / 236 #
Project ID : SN
Image Type : OBJECT
Object Name : **E149-1**
RA : 23:50:00.000
DEC : -52:10:59.90
Exposure Time : 60
Airmass : 1.34
Sidereal Time : 03:16:23
Filter ID : V
Observation Date : 2018-12-16T20:11:50
CCD Temperature : -107.05

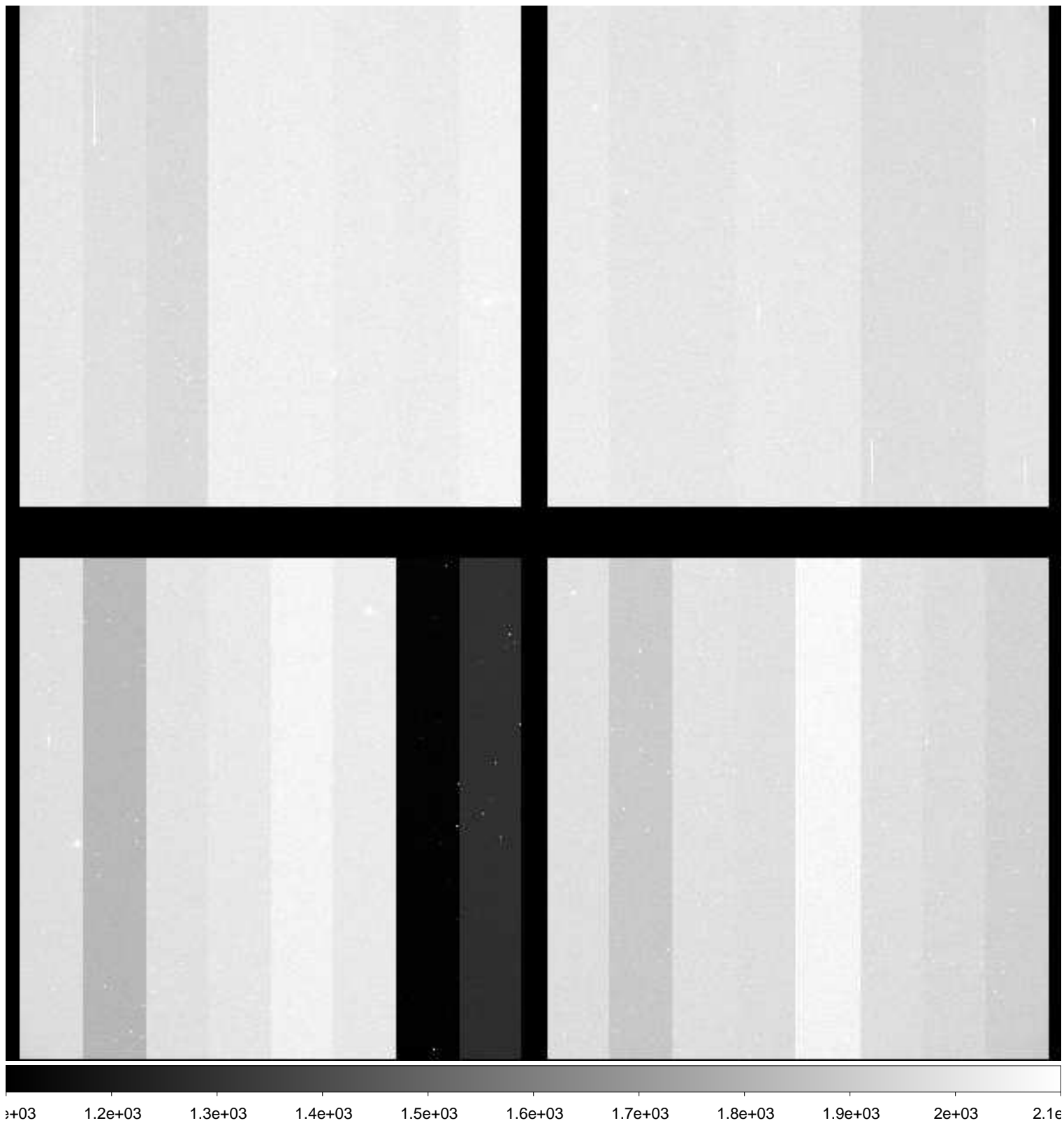

File Name : **xkmts.20181216.058522.fits** # 56 / 236 #
Project ID : SN
Image Type : OBJECT
Object Name : **E149-1**
RA : 23:50:00.010
DEC : -52:10:59.90
Exposure Time : 60
Airmass : 1.35
Sidereal Time : 03:18:32
Filter ID : I
Observation Date : 2018-12-16T20:13:59
CCD Temperature : -107.06

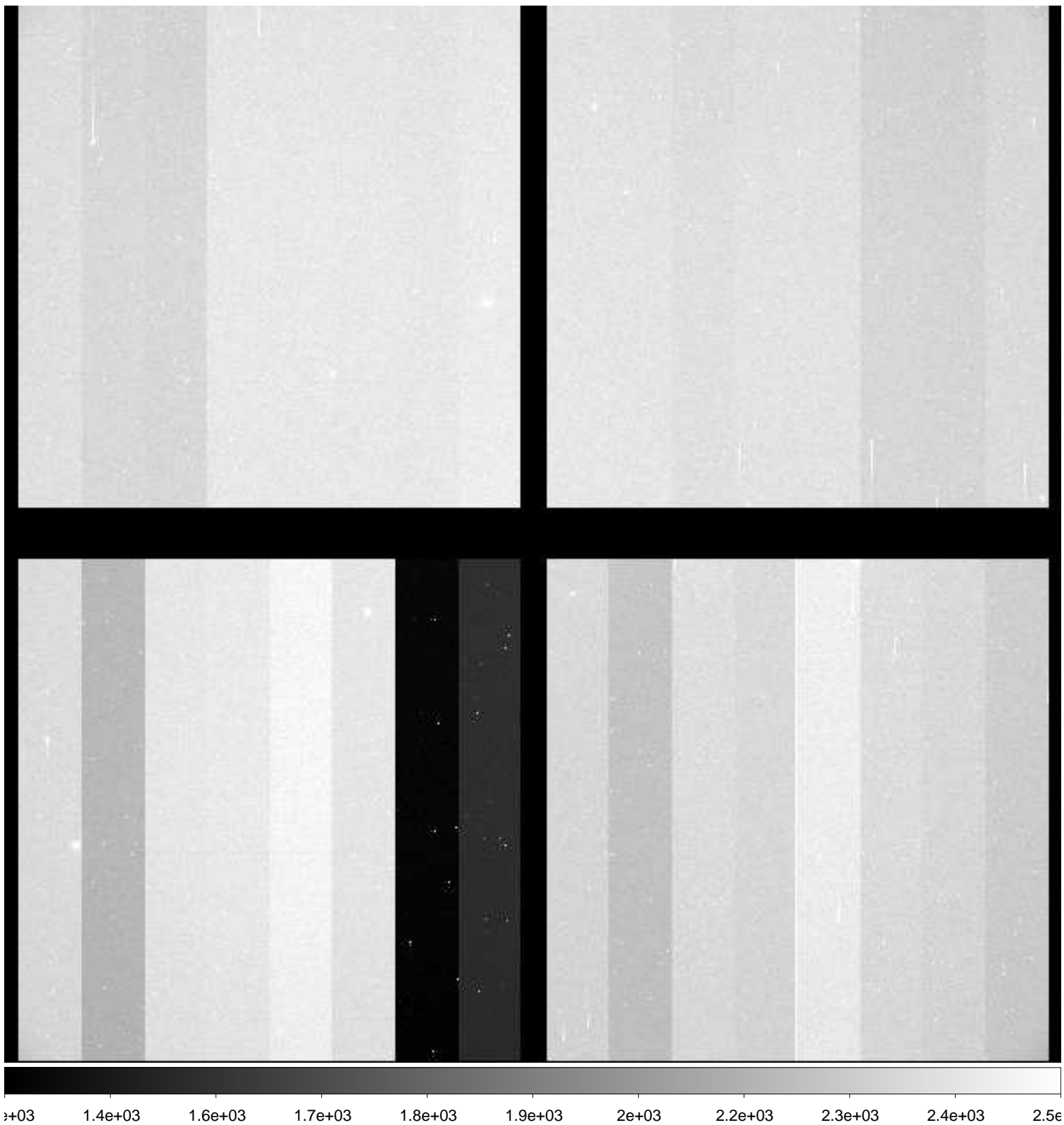

File Name : **xkmts.20181216.058523.fits** # 57 / 236 #
Project ID : SN
Image Type : OBJECT
Object Name : **N247-1**
RA : 00:48:40.030
DEC : -20:20:00.00
Exposure Time : 60
Airmass : 1.24
Sidereal Time : 03:21:43
Filter ID : B
Observation Date : 2018-12-16T20:16:56
CCD Temperature : -107.14

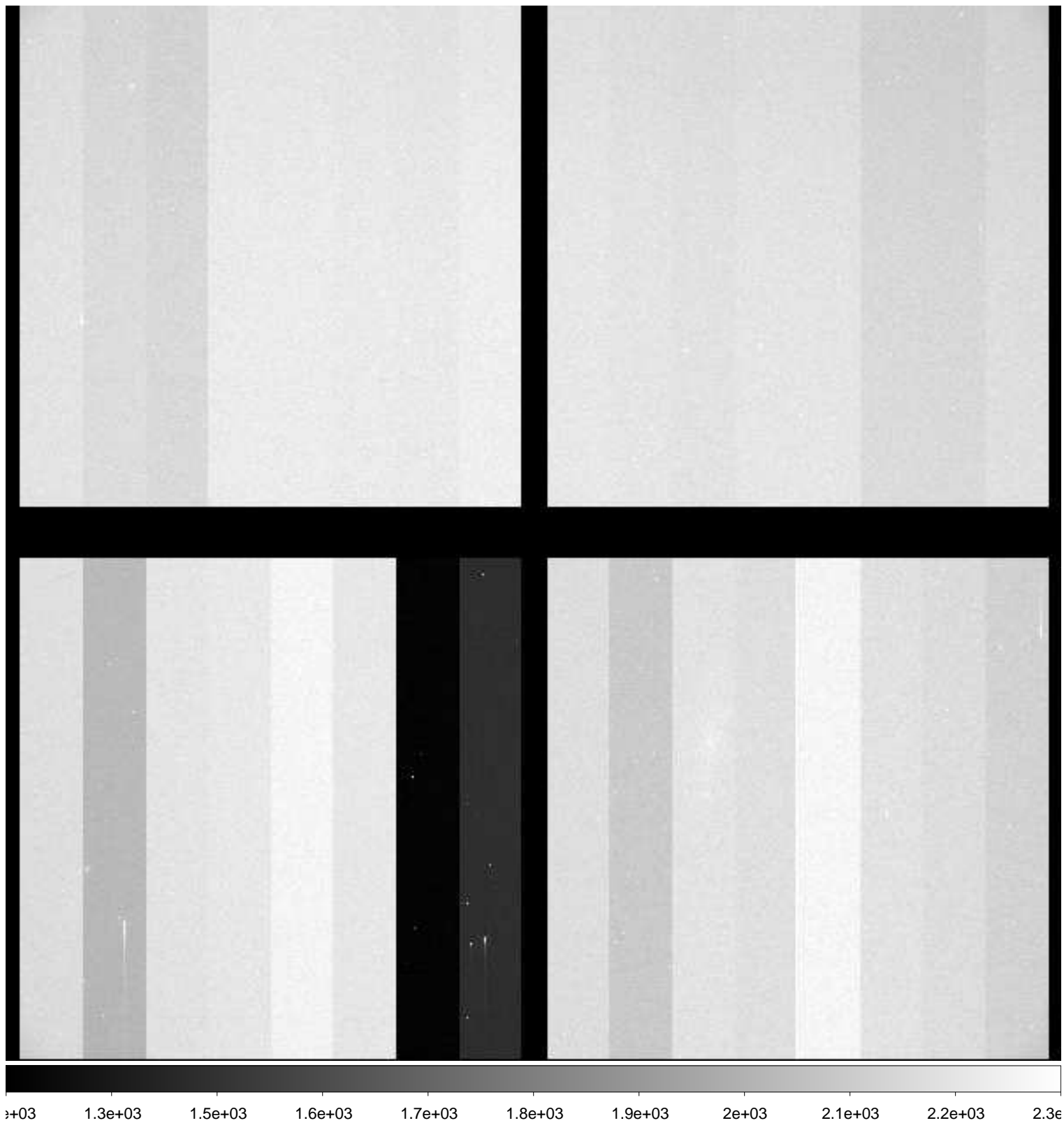

File Name : **xkmts.20181216.058524.fits** # 58 / 236 #
Project ID : SN
Image Type : OBJECT
Object Name : **N247-1**
RA : 00:48:40.020
DEC : -20:19:59.90
Exposure Time : 60
Airmass : 1.24
Sidereal Time : 03:23:40
Filter ID : V
Observation Date : 2018-12-16T20:19:06
CCD Temperature : -107.15

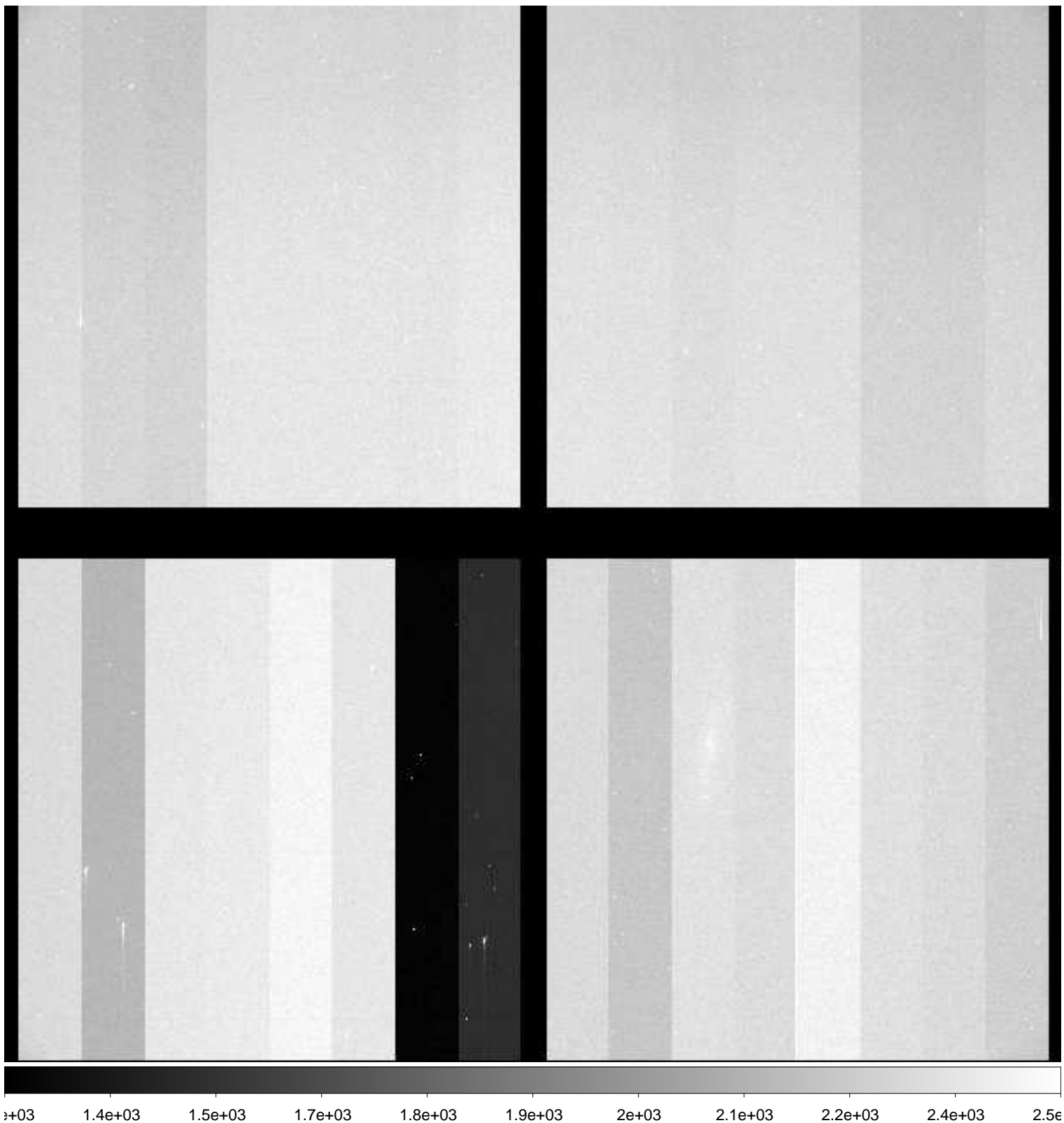

File Name : **xkmts.20181216.058525.fits** # 59 / 236 #
Project ID : SN
Image Type : OBJECT
Object Name : **N247-1**
RA : 00:48:40.020
DEC : -20:19:59.90
Exposure Time : 60
Airmass : 1.25
Sidereal Time : 03:25:48
Filter ID : I
Observation Date : 2018-12-16T20:21:14
CCD Temperature : -107.16

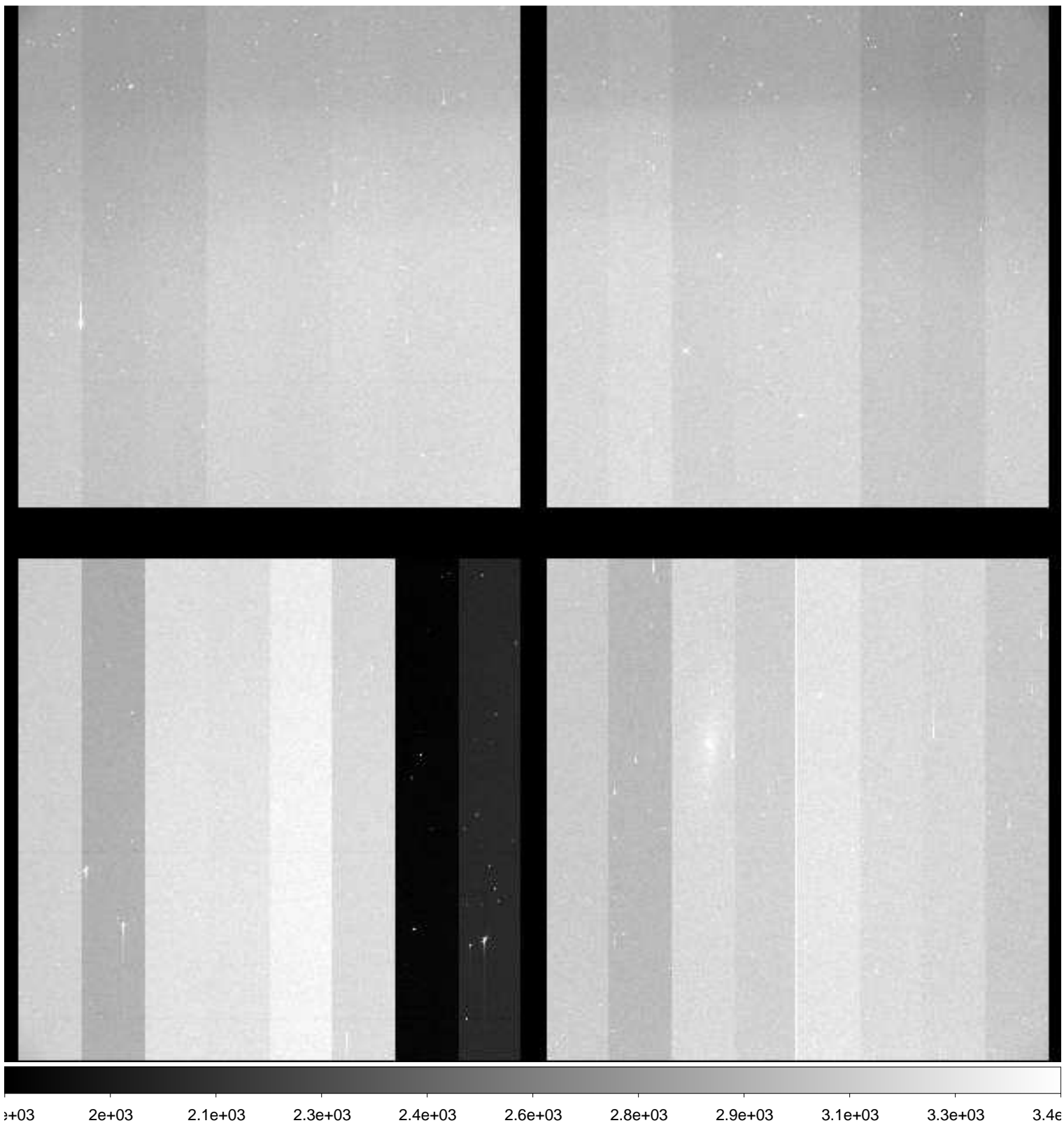

File Name : **xkmts.20181216.058526.fits** # 60 / 236 #
Project ID : SN
Image Type : OBJECT
Object Name : **N59-1**
RA : 00:13:30.010
DEC : -21:12:59.00
Exposure Time : 60
Airmass : 1.40
Sidereal Time : 03:27:59
Filter ID : B
Observation Date : 2018-12-16T20:23:25
CCD Temperature : -107.2

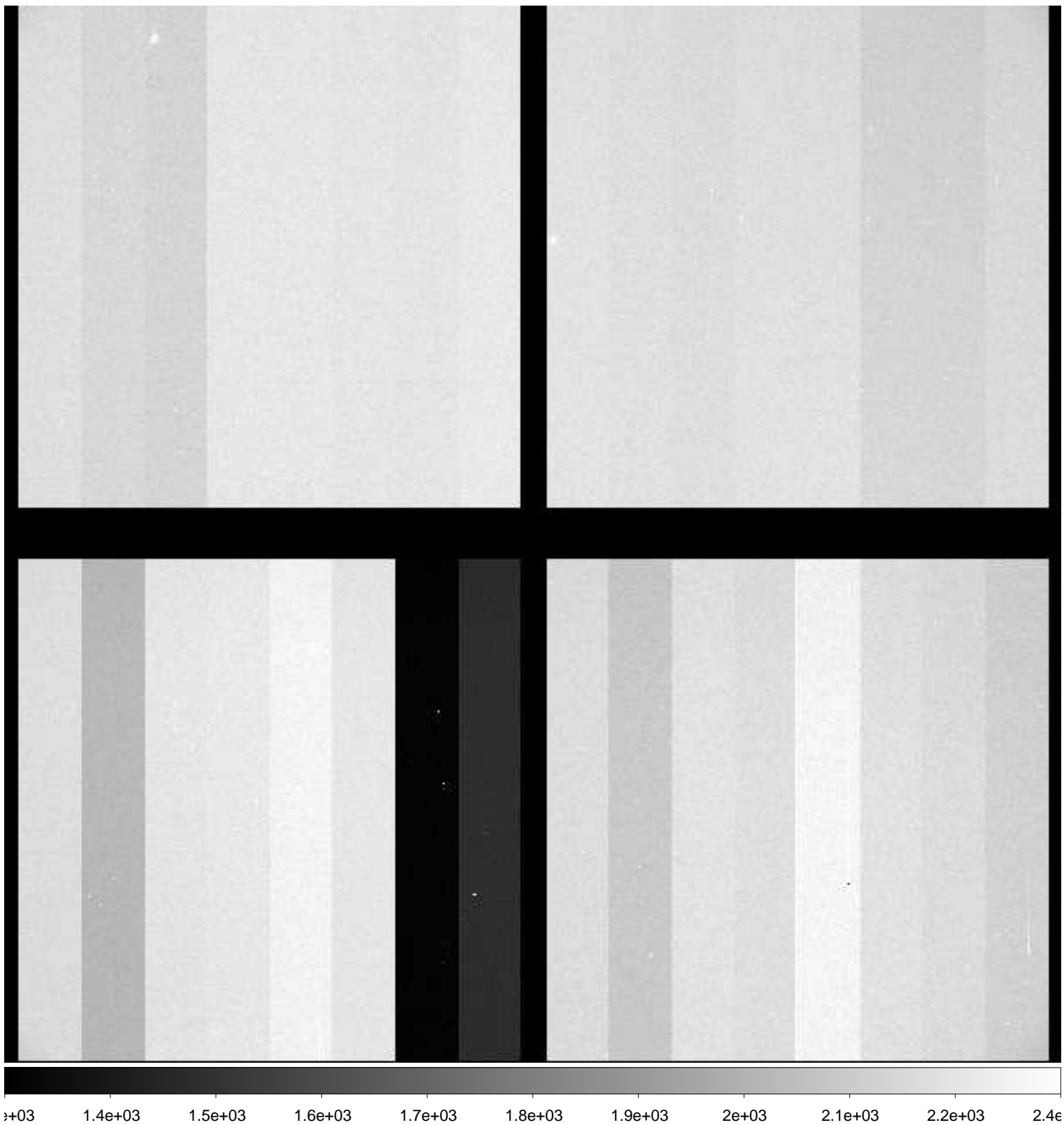

File Name : **xkmts.20181216.058527.fits** # 61 / 236 #
Project ID : SN
Image Type : OBJECT
Object Name : **N59-1**
RA : 00:13:30.000
DEC : -21:12:59.90
Exposure Time : 60
Airmass : 1.41
Sidereal Time : 03:30:09
Filter ID : V
Observation Date : 2018-12-16T20:25:34
CCD Temperature : -107.23

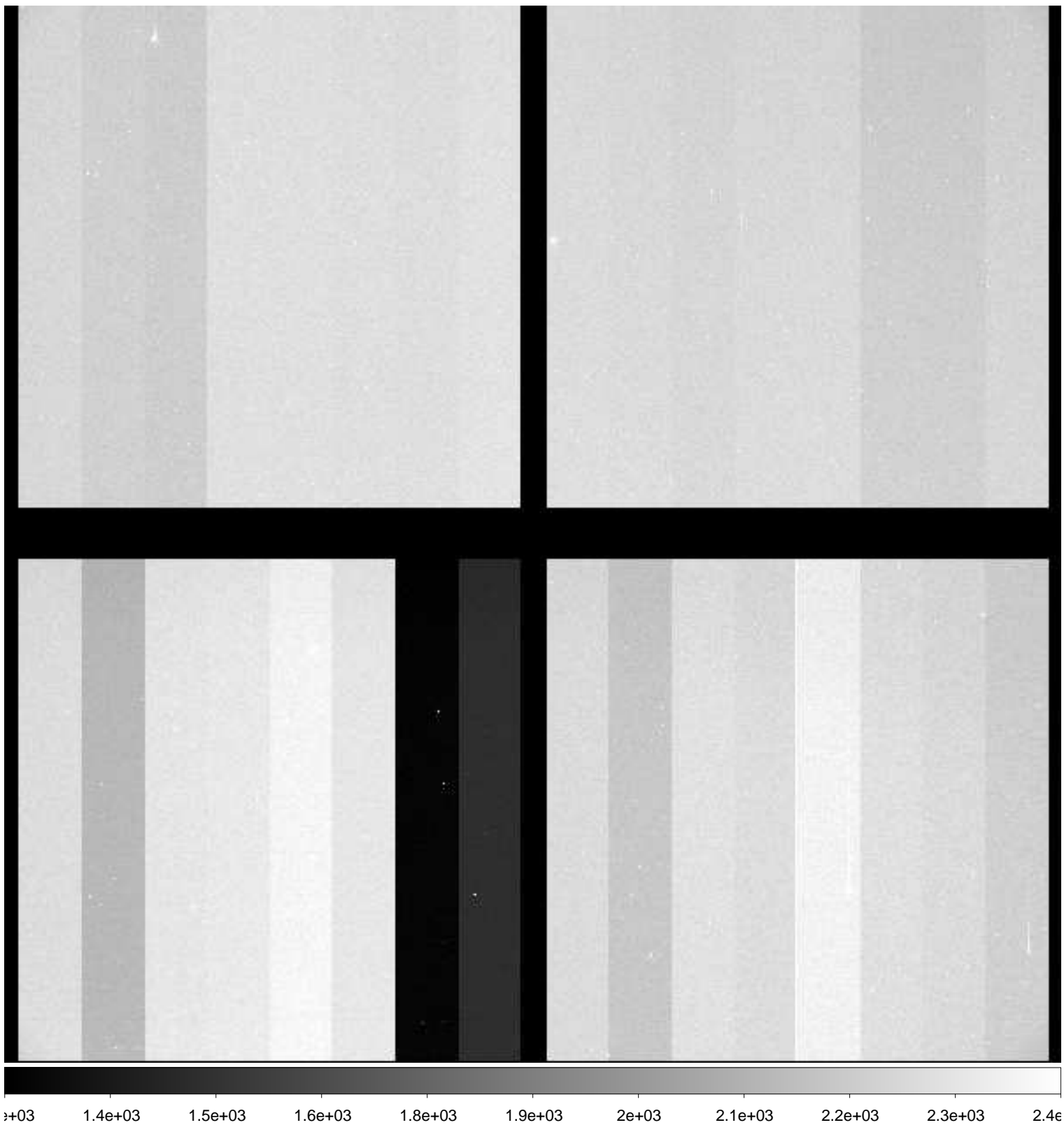

File Name : **xkmts.20181216.058528.fits** # 62 / 236 #
Project ID : SN
Image Type : OBJECT
Object Name : **N59-1**
RA : 00:13:30.010
DEC : -21:12:59.80
Exposure Time : 60
Airmass : 1.42
Sidereal Time : 03:32:19
Filter ID : I
Observation Date : 2018-12-16T20:27:43
CCD Temperature : -106.98

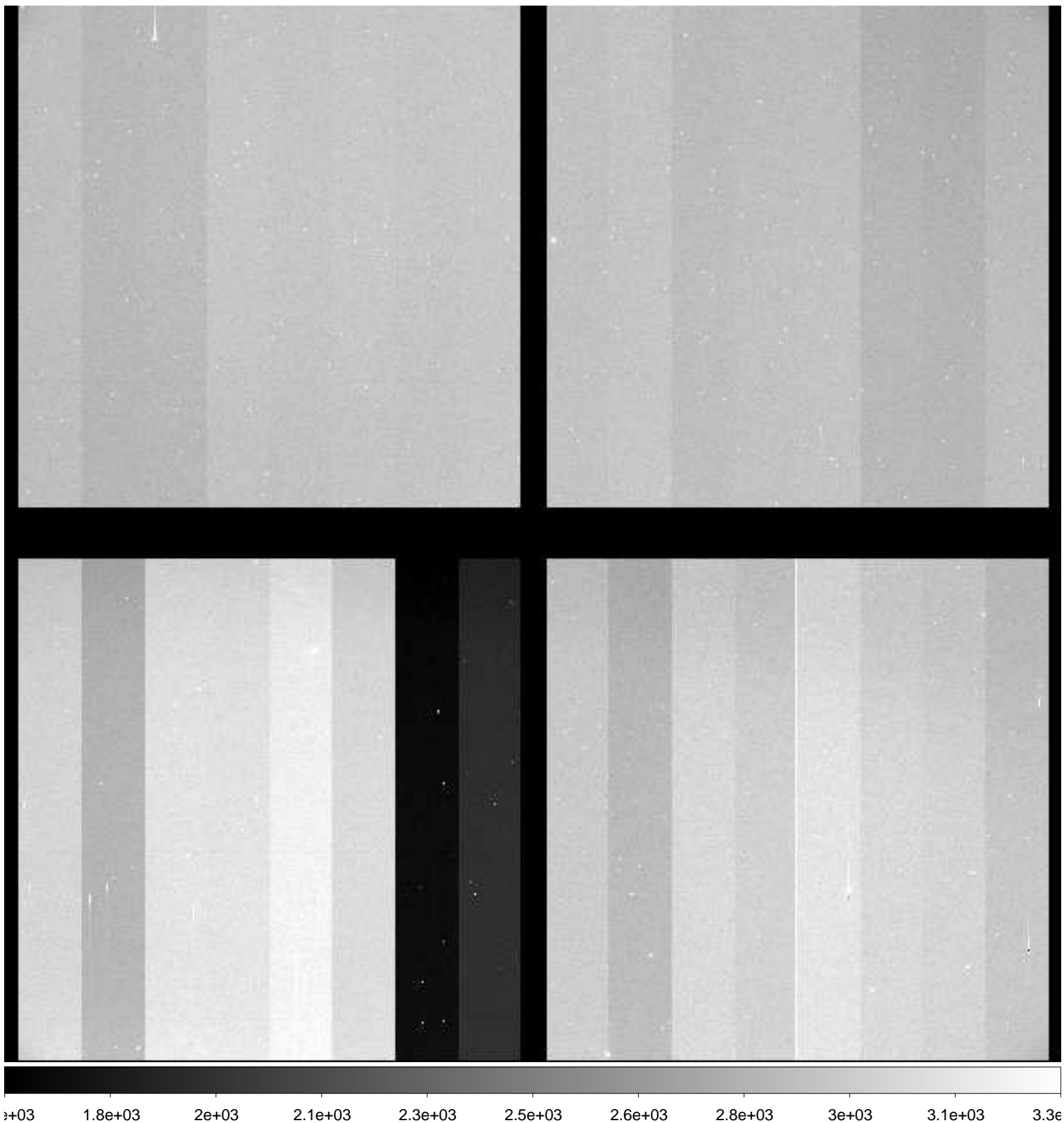

File Name : **xkmts.20181216.058529.fits** # 63 / 236 #
Project ID : SN
Image Type : OBJECT
Object Name : **N300-1**
RA : 00:53:24.040
DEC : -37:20:29.90
Exposure Time : 60
Airmass : 1.19
Sidereal Time : 03:34:28
Filter ID : B
Observation Date : 2018-12-16T20:29:52
CCD Temperature : -107.23

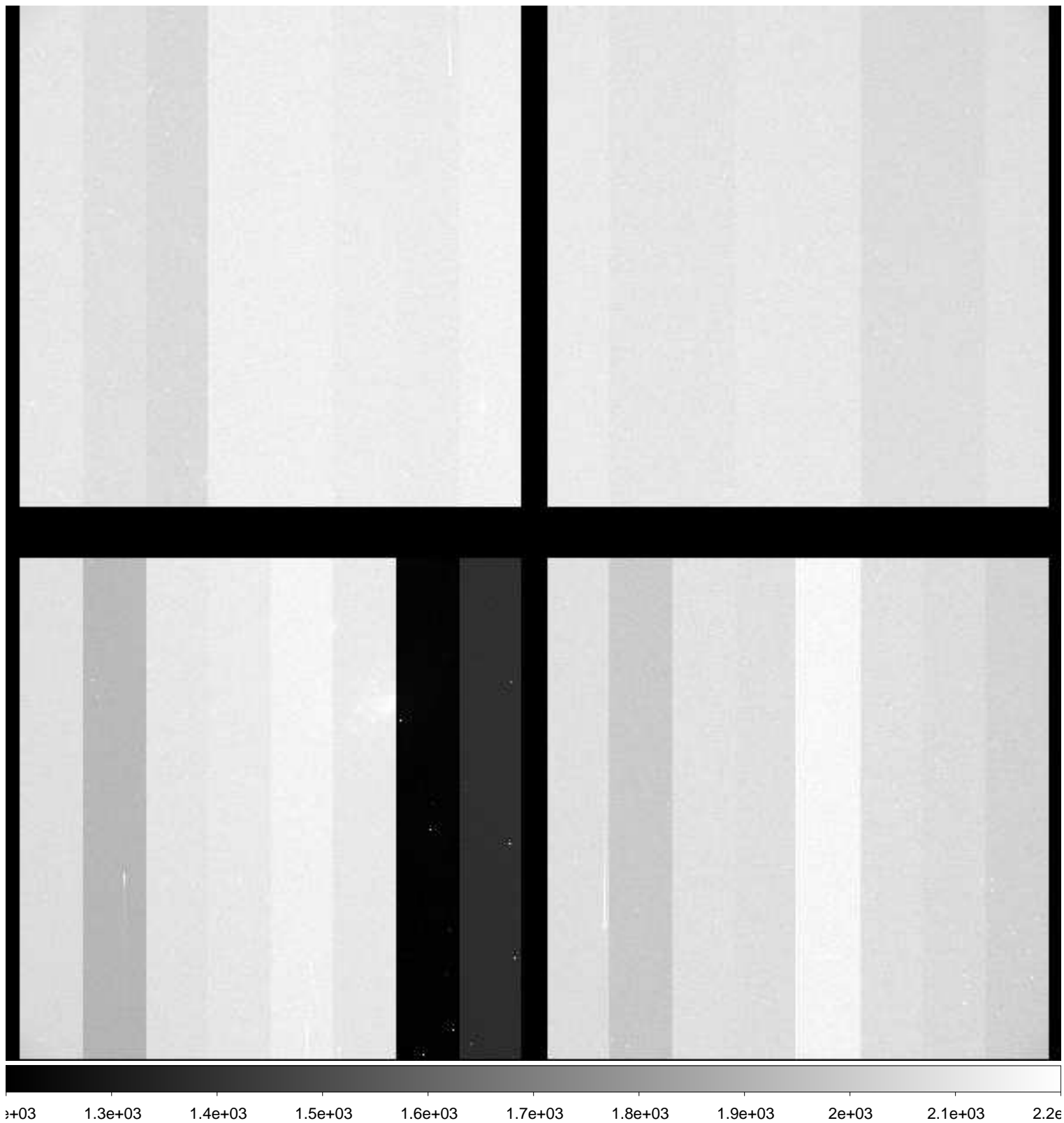

File Name : **xkmts.20181216.058530.fits** # 64 / 236 #
Project ID : SN
Image Type : OBJECT
Object Name : **N300-1**
RA : 00:53:24.010
DEC : -37:20:29.80
Exposure Time : 60
Airmass : 1.20
Sidereal Time : 03:36:39
Filter ID : V
Observation Date : 2018-12-16T20:32:02
CCD Temperature : -107.32

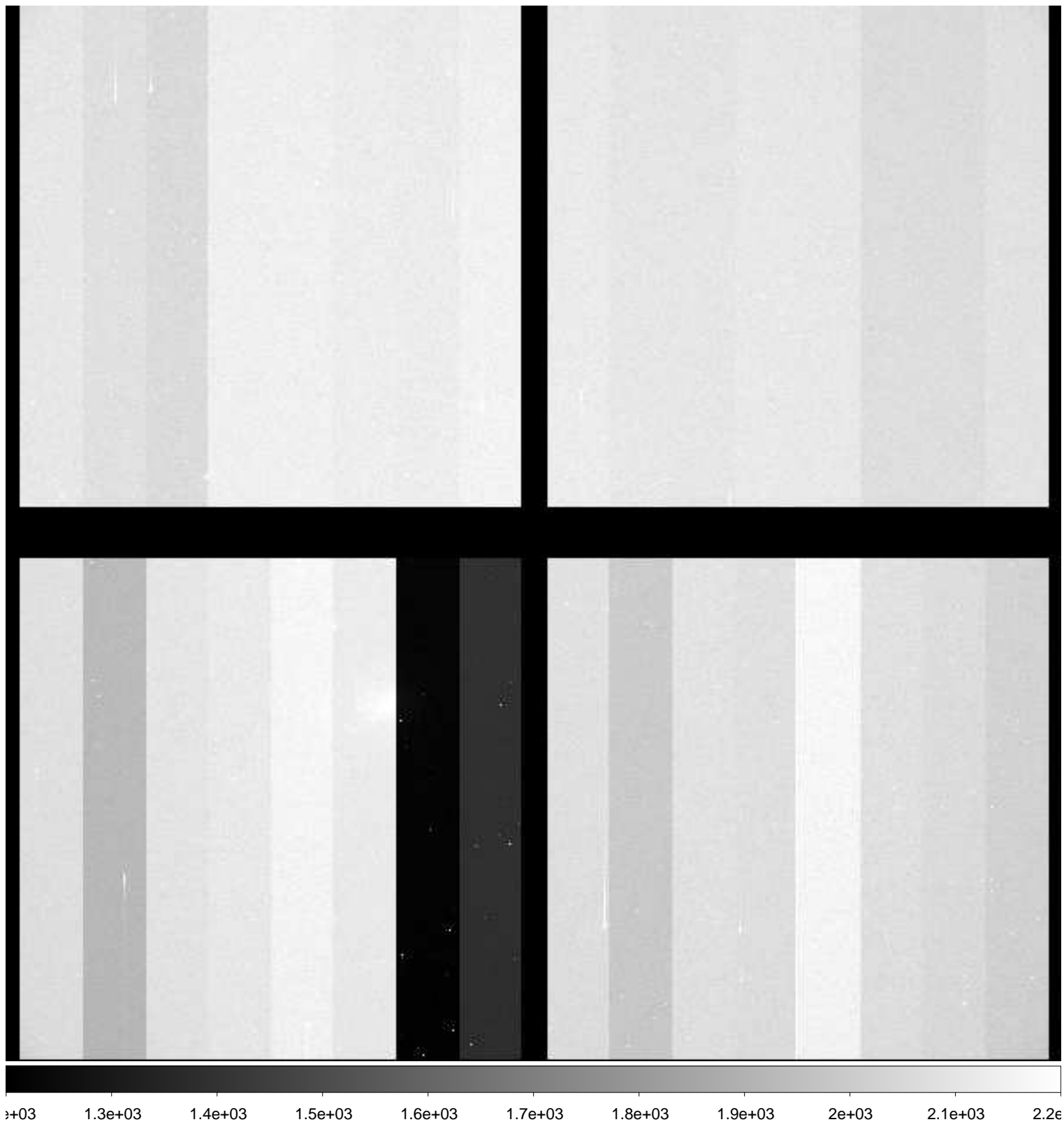

File Name : **xkmts.20181216.058531.fits** # 65 / 236 #
Project ID : SN
Image Type : OBJECT
Object Name : **N300-1**
RA : 00:53:24.010
DEC : -37:20:29.90
Exposure Time : 60
Airmass : 1.21
Sidereal Time : 03:38:48
Filter ID : I
Observation Date : 2018-12-16T20:34:11
CCD Temperature : -107.34

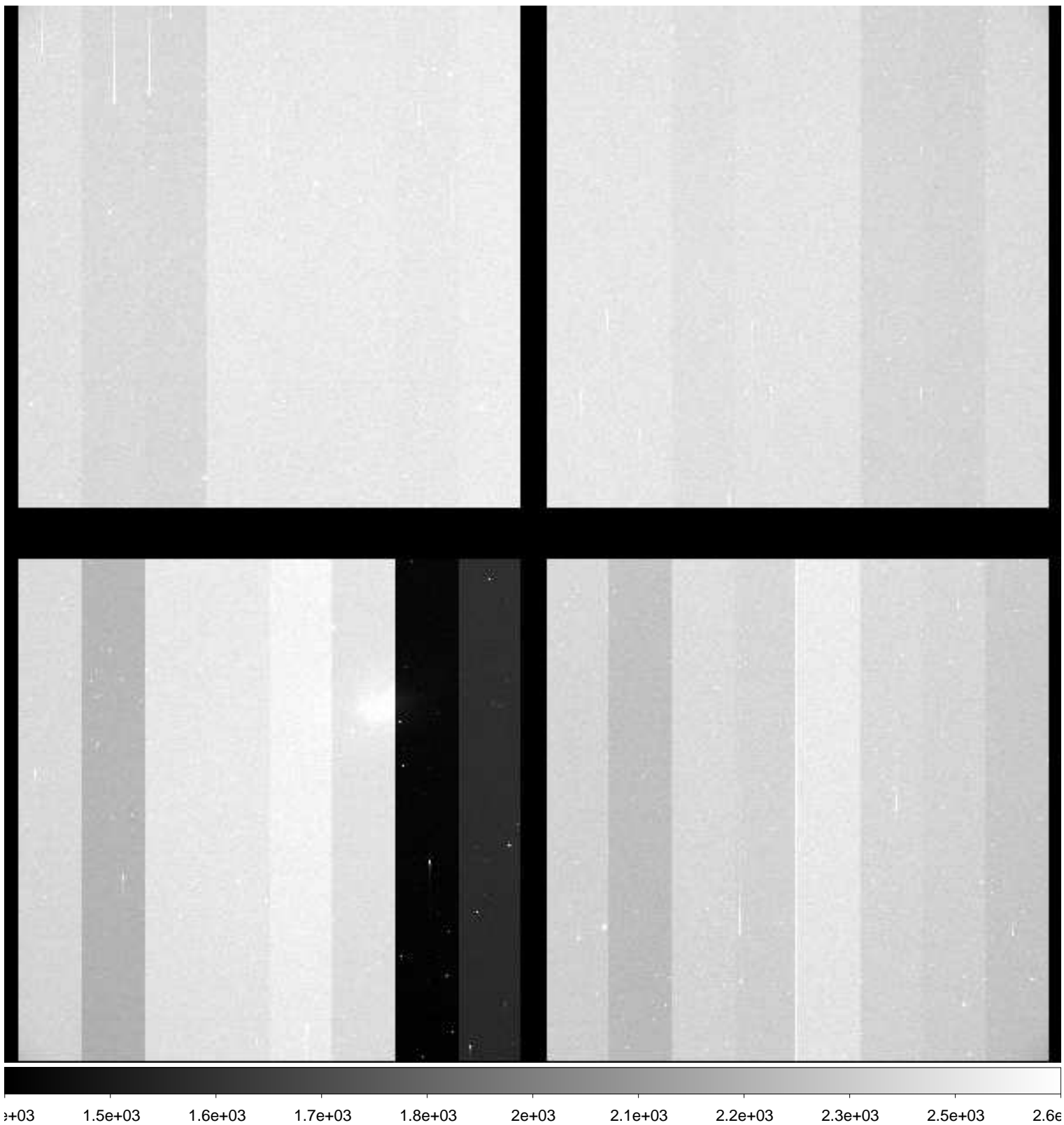

File Name : **xkmts.20181216.058532.fits** # 66 / 236 #
Project ID : SN
Image Type : OBJECT
Object Name : **N55-1**
RA : 00:12:50.020
DEC : -38:49:59.90
Exposure Time : 60
Airmass : 1.35
Sidereal Time : 03:40:58
Filter ID : B
Observation Date : 2018-12-16T20:36:20
CCD Temperature : -107.38

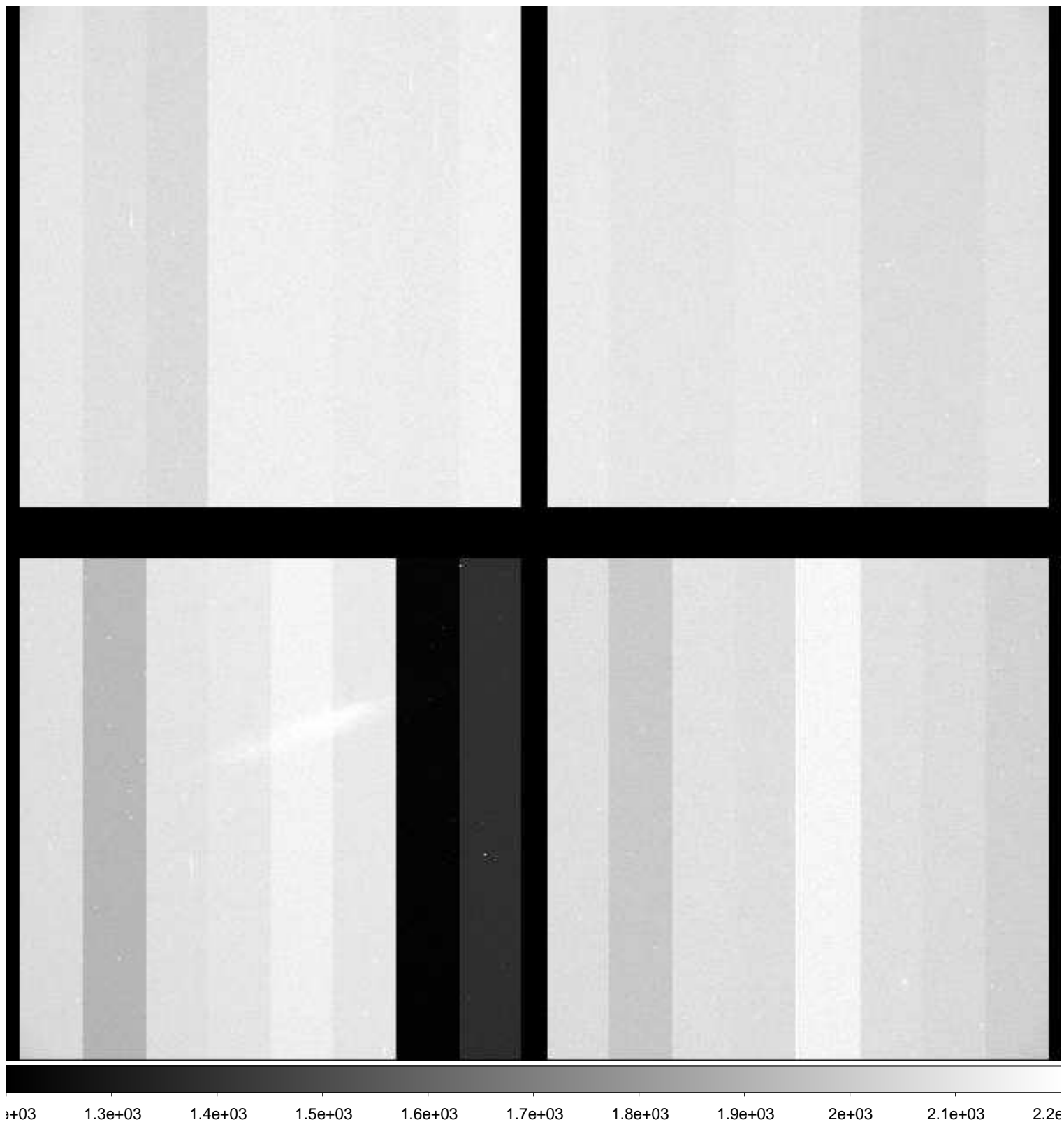

File Name : **xkmts.20181216.058533.fits** # 67 / 236 #
Project ID : SN
Image Type : OBJECT
Object Name : **N55-1**
RA : 00:12:50.000
DEC : -38:49:59.90
Exposure Time : 60
Airmass : 1.36
Sidereal Time : 03:43:07
Filter ID : V
Observation Date : 2018-12-16T20:38:30
CCD Temperature : -107.41

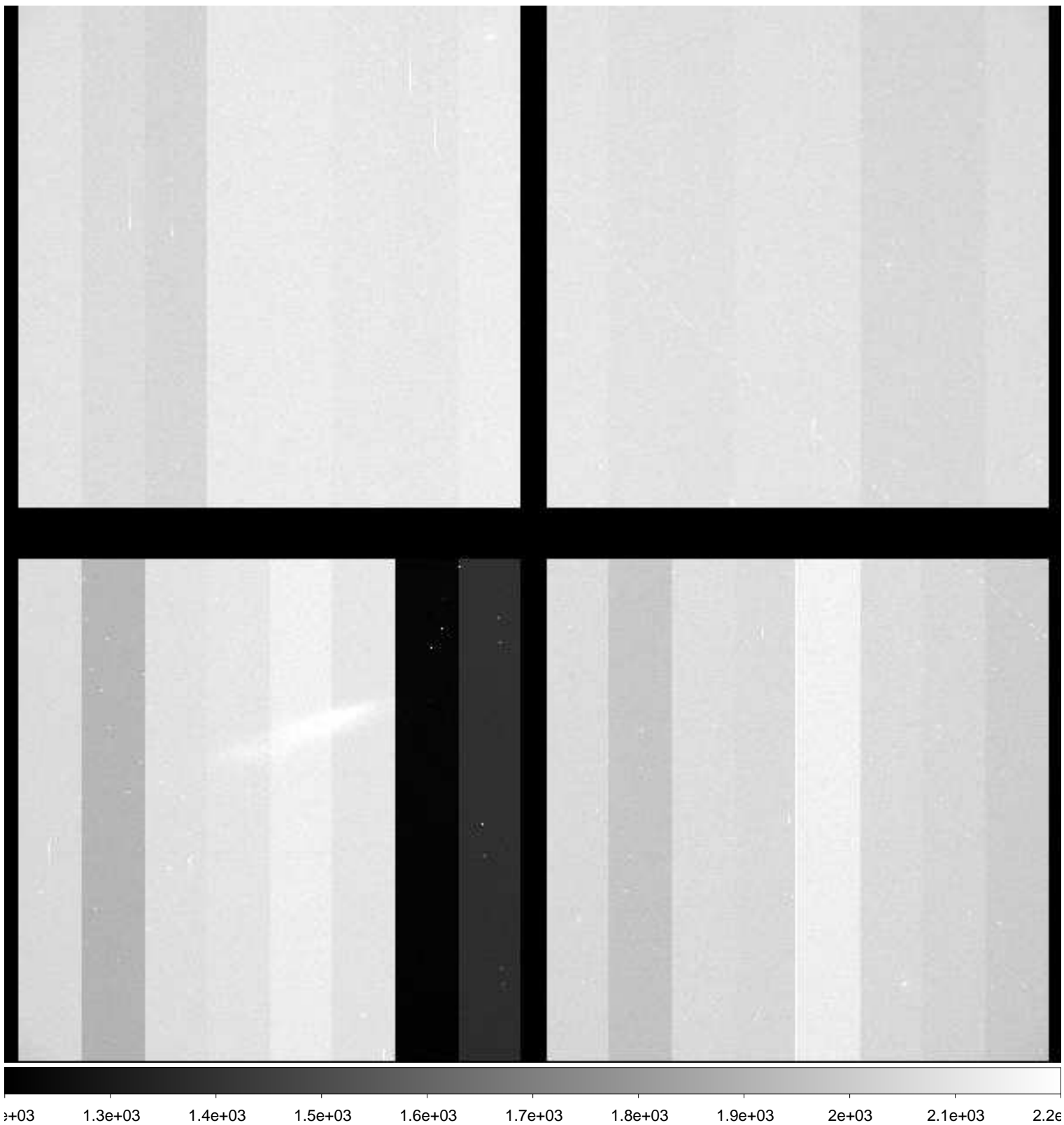

File Name : **xkmts.20181216.058534.fits** # 68 / 236 #
Project ID : SN
Image Type : OBJECT
Object Name : **N55-1**
RA : 00:12:50.030
DEC : -38:49:59.90
Exposure Time : 60
Airmass : 1.37
Sidereal Time : 03:45:16
Filter ID : I
Observation Date : 2018-12-16T20:40:39
CCD Temperature : -107.44

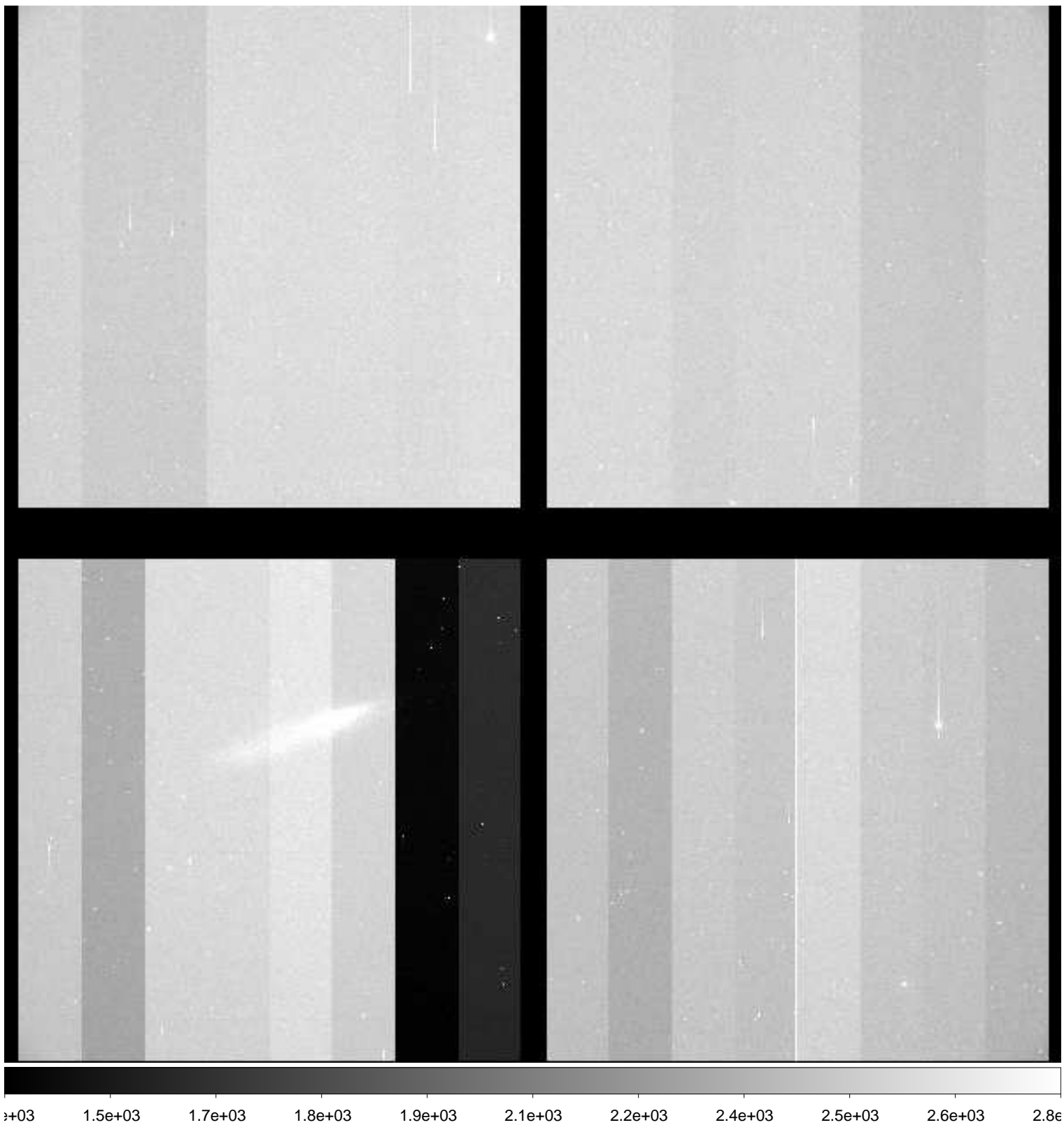

File Name : **xkmts.20181216.058535.fits** # 69 / 236 #
Project ID : SN
Image Type : OBJECT
Object Name : **N7793-1**
RA : 23:55:50.030
DEC : -32:13:59.90
Exposure Time : 60
Airmass : 1.50
Sidereal Time : 03:47:25
Filter ID : B
Observation Date : 2018-12-16T20:42:47
CCD Temperature : -107.51

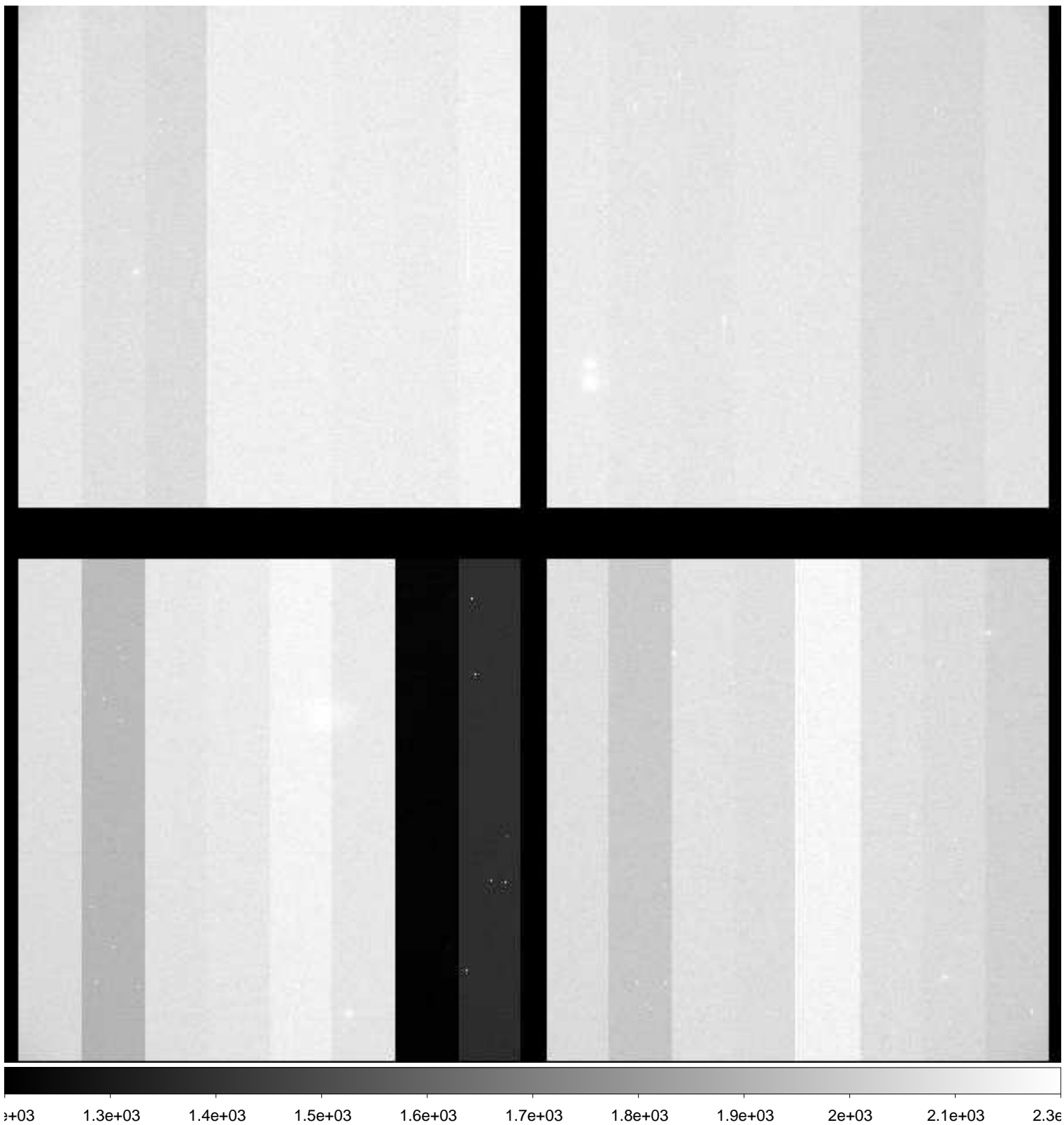

File Name : **xkmts.20181216.058537.fits** # 70 / 236 #
Project ID : SN
Image Type : OBJECT
Object Name : **N7793-1**
RA : 23:55:50.000
DEC : -32:13:59.90
Exposure Time : 60
Airmass : 1.53
Sidereal Time : 03:52:28
Filter ID : I
Observation Date : 2018-12-16T20:47:36
CCD Temperature : -107.53

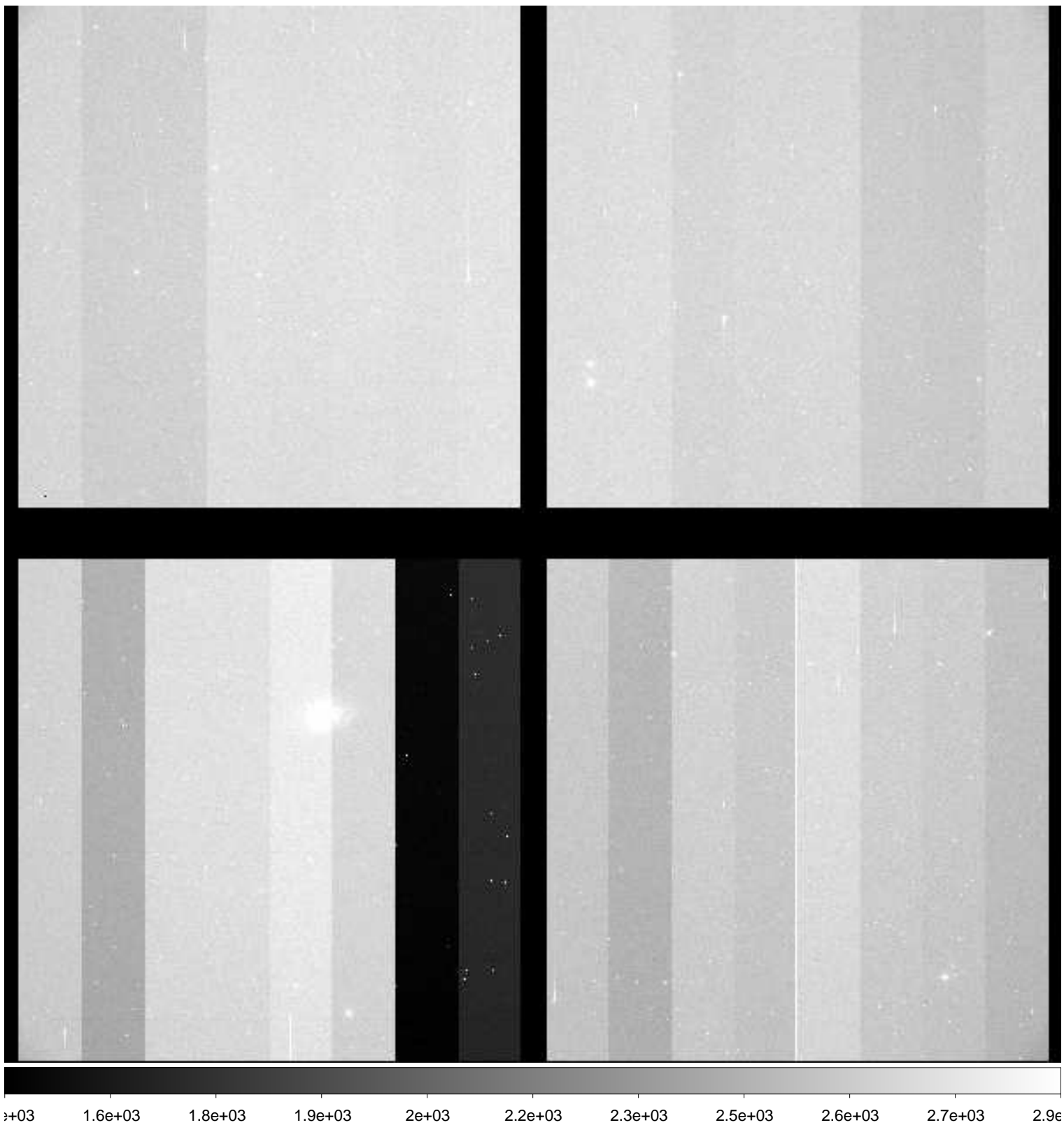

File Name : **xkmts.20181216.058538.fits** # 71 / 236 #
Project ID : SN
Image Type : OBJECT
Object Name : **E149-1**
RA : 23:50:00.010
DEC : -52:11:00.00
Exposure Time : 60
Airmass : 1.48
Sidereal Time : 03:54:27
Filter ID : B
Observation Date : 2018-12-16T20:49:35
CCD Temperature : -107.54

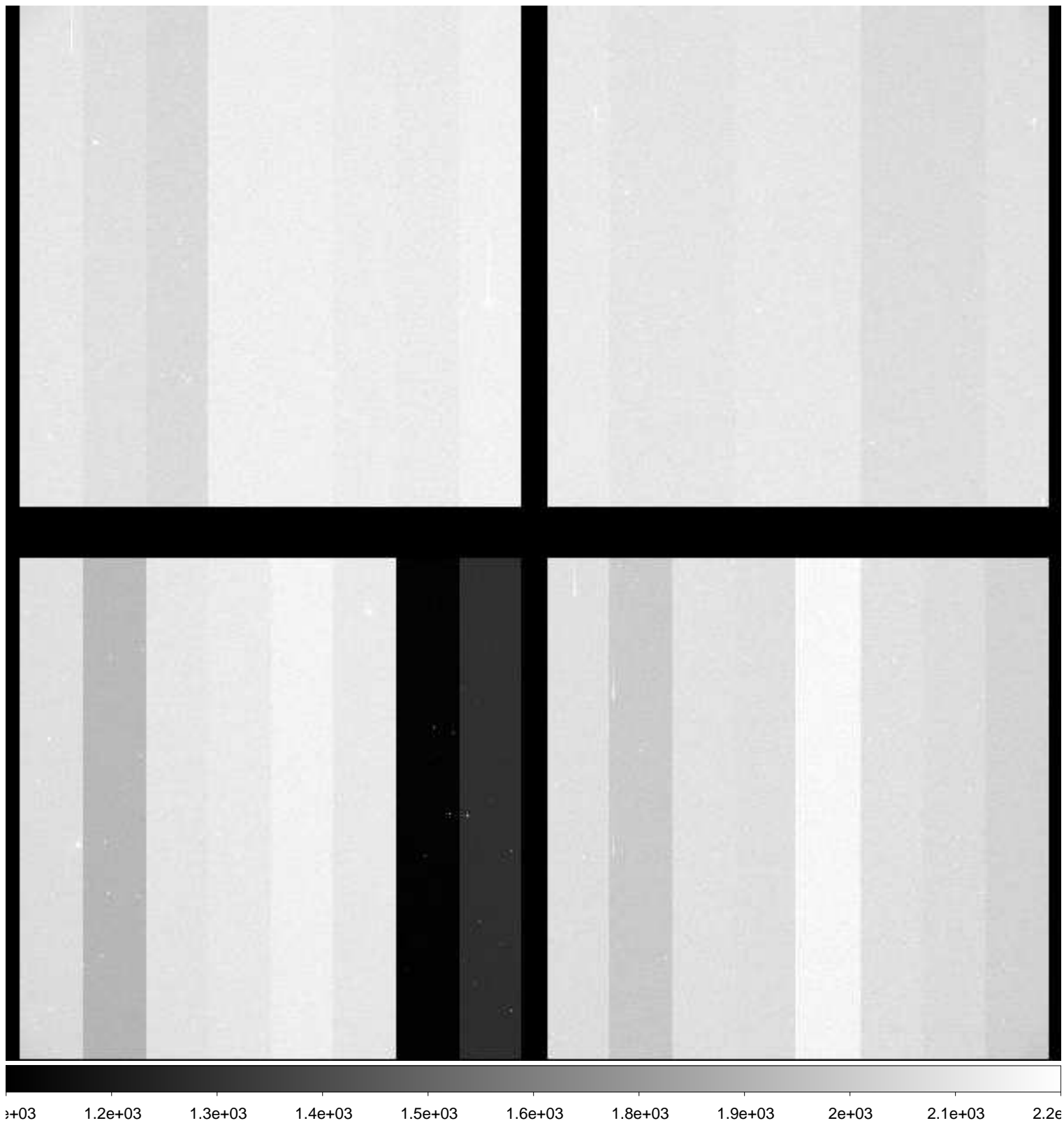

File Name : **xkmts.20181216.058539.fits** # 72 / 236 #
Project ID : SN
Image Type : OBJECT
Object Name : **E149-1**
RA : 23:50:00.010
DEC : -52:10:59.80
Exposure Time : 60
Airmass : 1.49
Sidereal Time : 03:56:25
Filter ID : V
Observation Date : 2018-12-16T20:51:45
CCD Temperature : -107.58

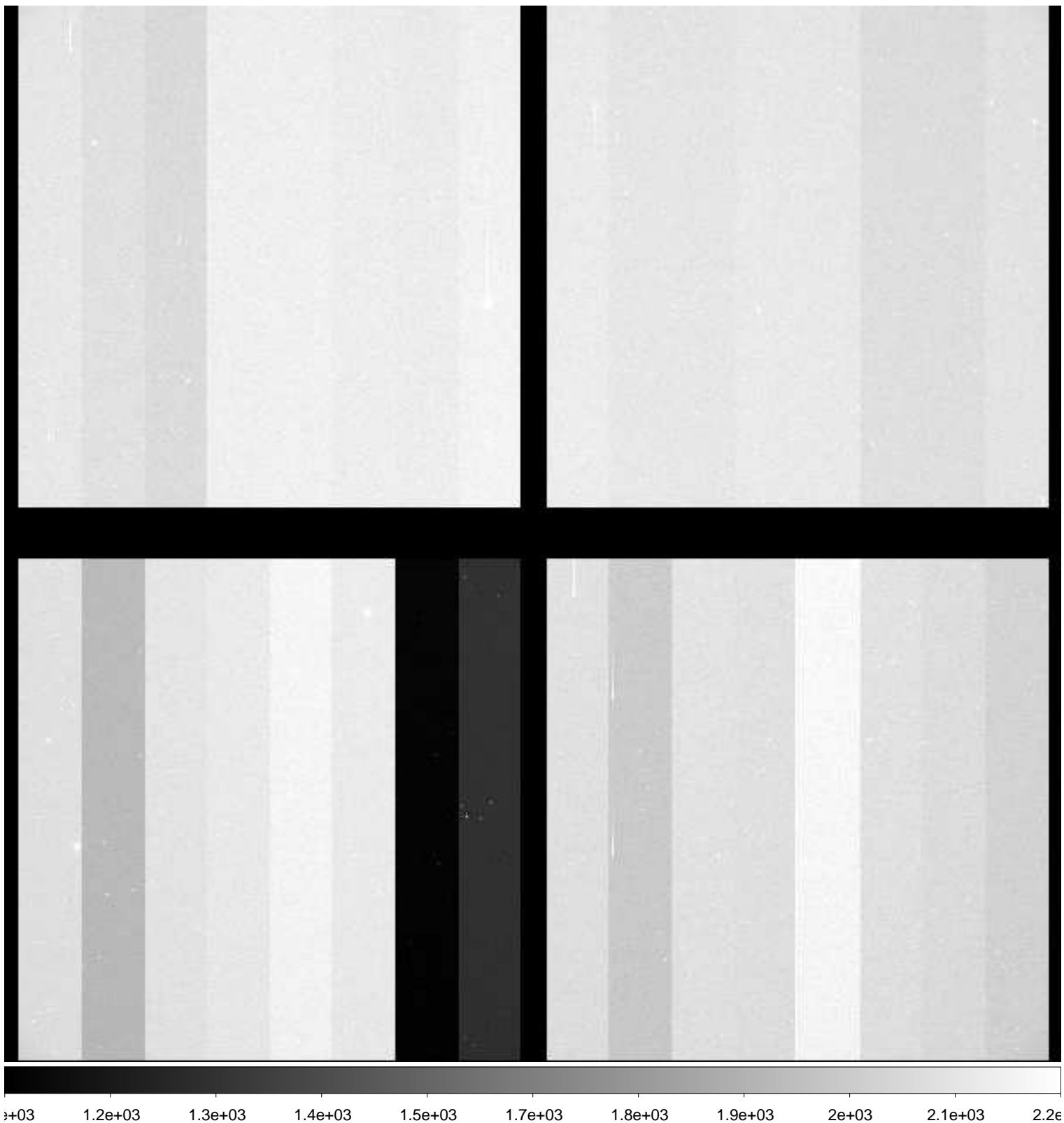

File Name : **xkmts.20181216.058540.fits** # 73 / 236 #
Project ID : SN
Image Type : OBJECT
Object Name : **E149-1**
RA : 23:50:00.010
DEC : -52:10:59.80
Exposure Time : 60
Airmass : 1.50
Sidereal Time : 03:58:33
Filter ID : I
Observation Date : 2018-12-16T20:53:53
CCD Temperature : -107.32

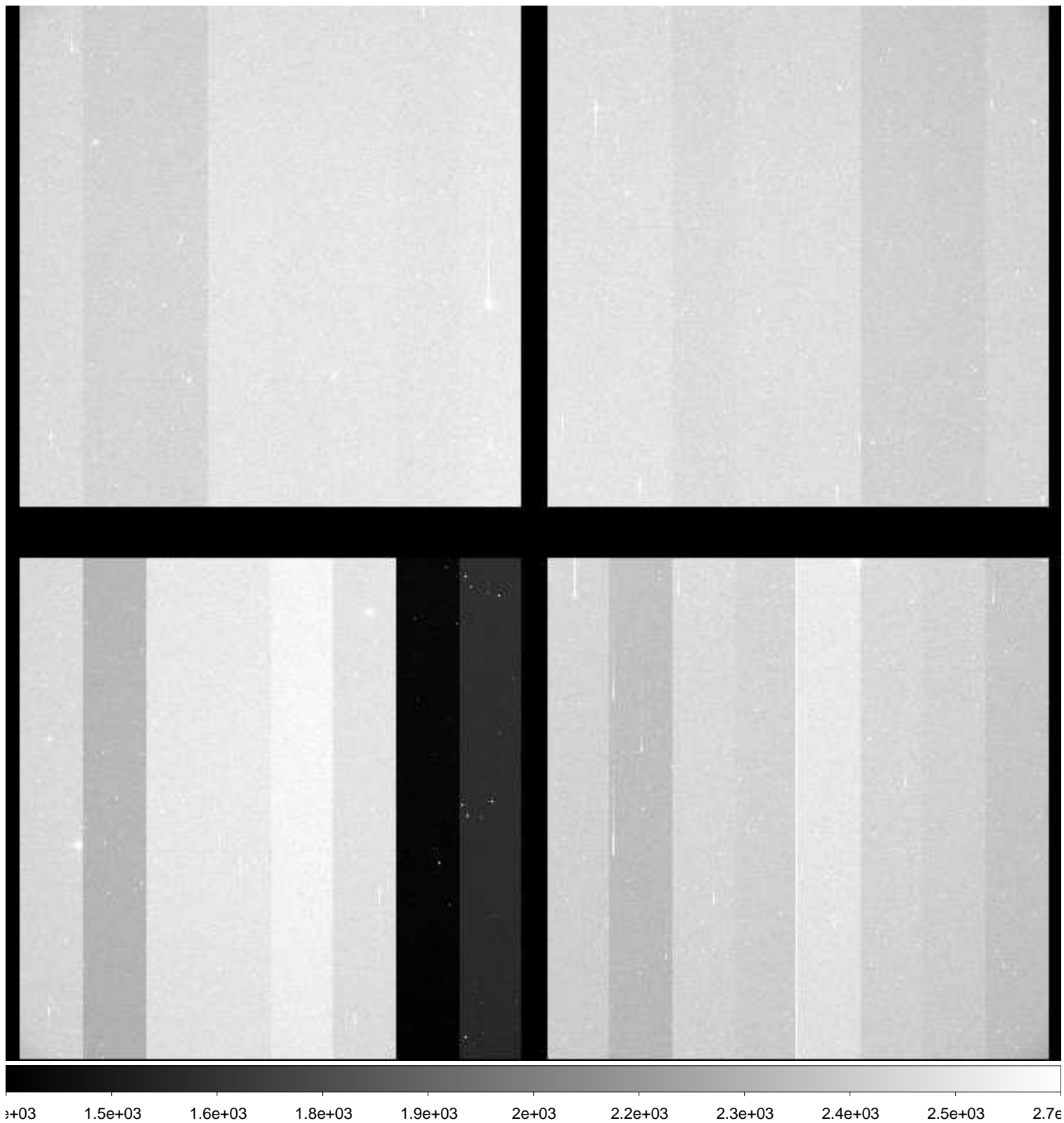

File Name : **xkmts.20181216.058541.fits** # 74 / 236 #
Project ID : SN
Image Type : OBJECT
Object Name : **N247-1**
RA : 00:48:40.010
DEC : -20:20:09.90
Exposure Time : 60
Airmass : 1.40
Sidereal Time : 04:01:36
Filter ID : B
Observation Date : 2018-12-16T20:56:43
CCD Temperature : -107.65

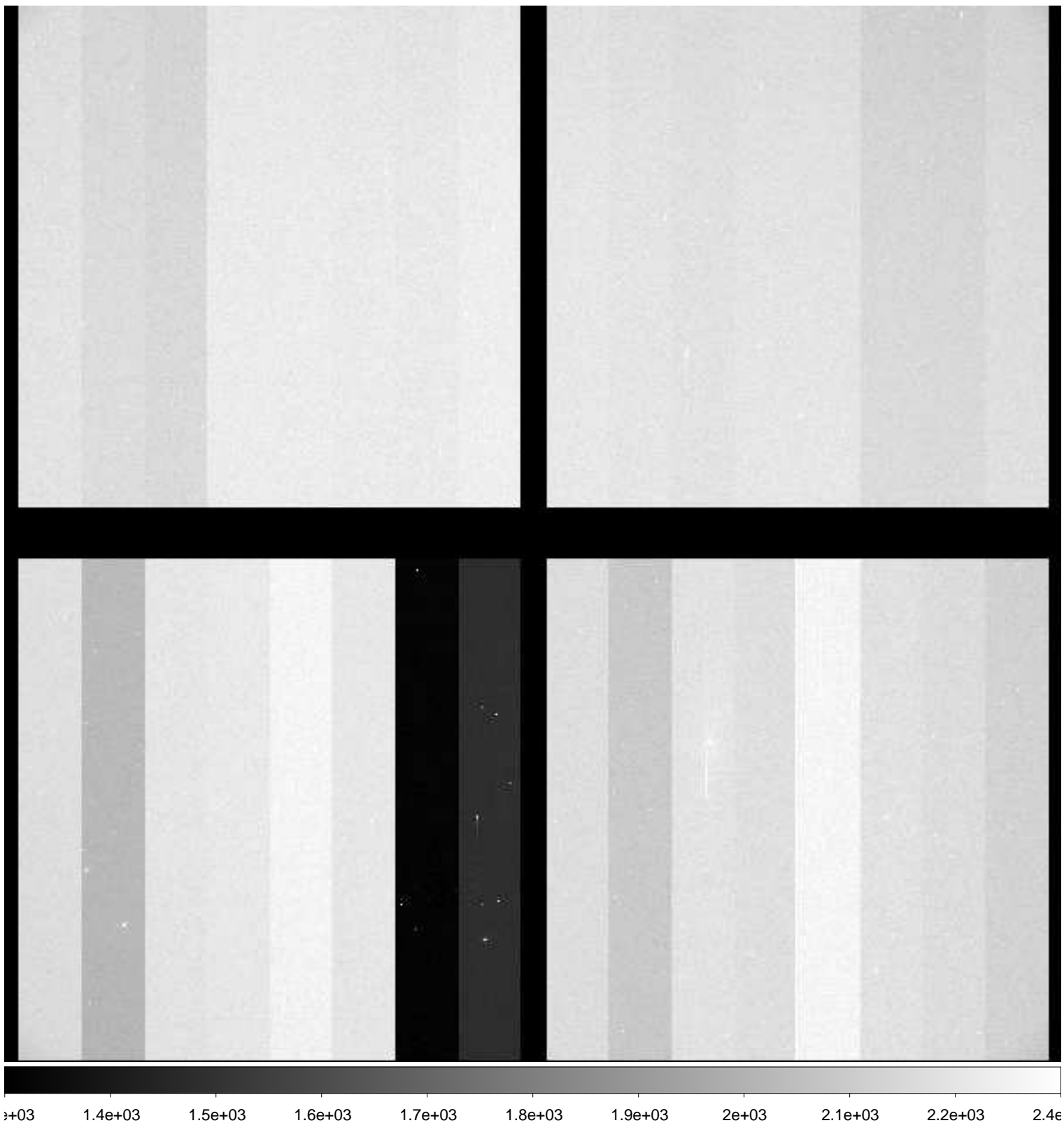

File Name : **xkmts.20181216.058542.fits** # 75 / 236 #
Project ID : SN
Image Type : OBJECT
Object Name : **N247-1**
RA : 00:48:40.010
DEC : -20:19:59.90
Exposure Time : 60
Airmass : 1.41
Sidereal Time : 04:03:33
Filter ID : V
Observation Date : 2018-12-16T20:58:52
CCD Temperature : -107.66

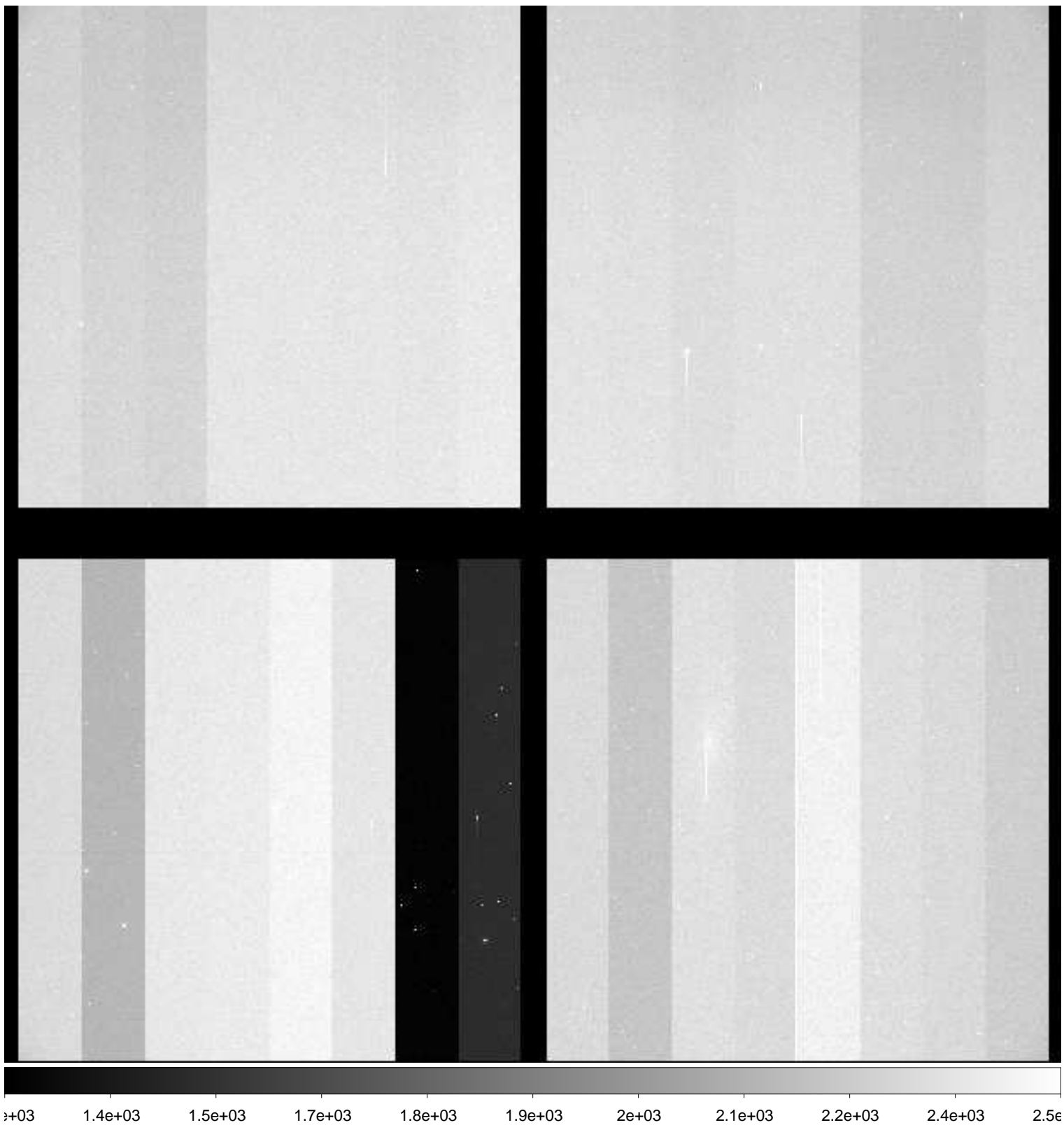

File Name : **xkmts.20181216.058543.fits** # 76 / 236 #
Project ID : SN
Image Type : OBJECT
Object Name : **N247-1**
RA : 00:48:40.020
DEC : -20:19:59.90
Exposure Time : 60
Airmass : 1.42
Sidereal Time : 04:05:43
Filter ID : I
Observation Date : 2018-12-16T21:01:02
CCD Temperature : -107.69

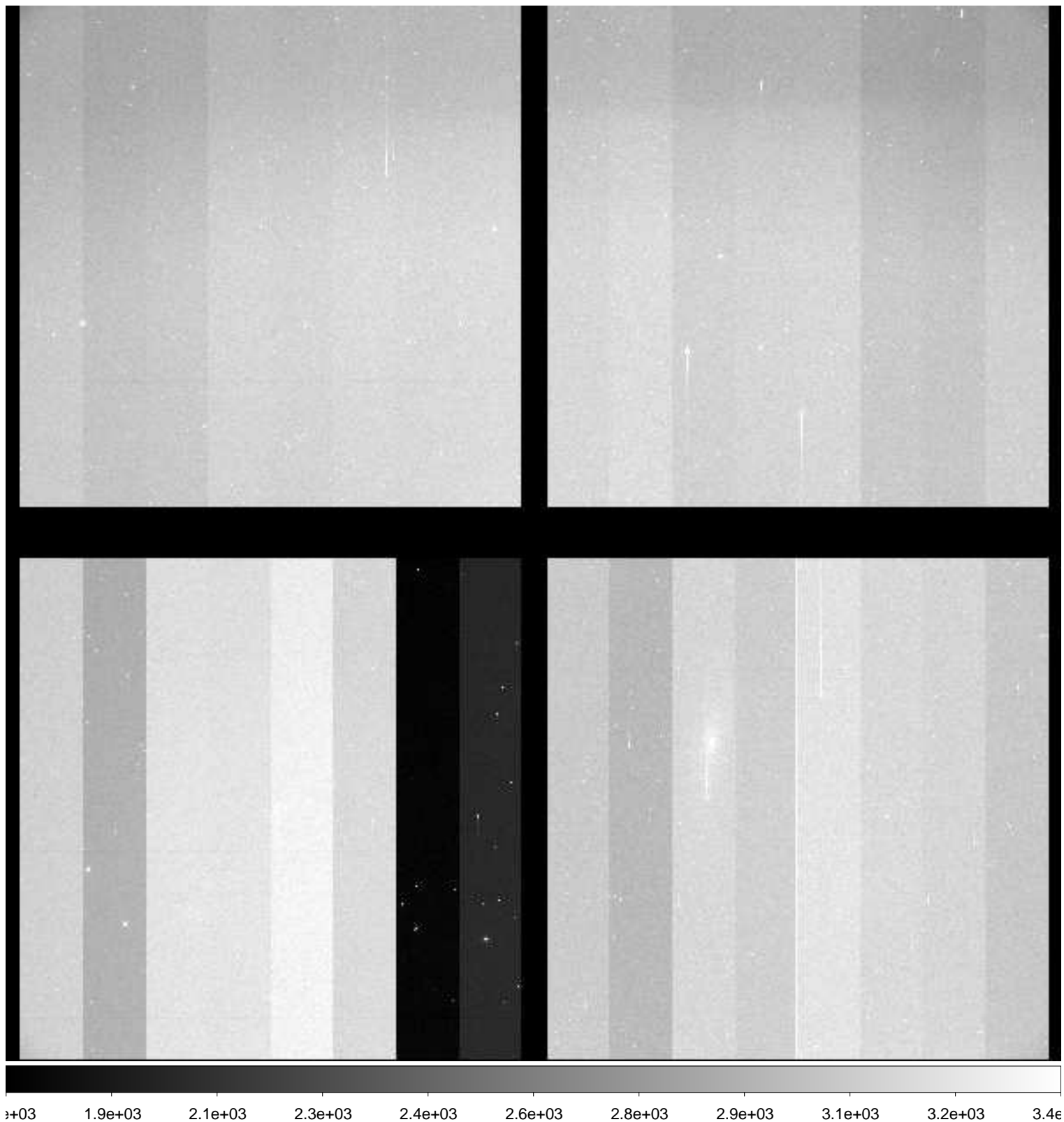

File Name : **xkmts.20181216.058544.fits** # 77 / 236 #
Project ID : NEO
Image Type : OBJECT
Object Name : **A00637-TO**
RA : 05:24:42.630
DEC : -23:55:22.80
Exposure Time : 50
Airmass : 1.05
Sidereal Time : 04:11:35
Filter ID : R
Observation Date : 2018-12-16T21:06:40
CCD Temperature : -107.77



File Name : **xkmts.20181216.058545.fits** # 78 / 236 #
Project ID : NEO
Image Type : OBJECT
Object Name : **A00638-TO**
RA : 05:33:31.320
DEC : -23:45:54.00
Exposure Time : 50
Airmass : 1.06
Sidereal Time : 04:13:22
Filter ID : R
Observation Date : 2018-12-16T21:08:39
CCD Temperature : -107.62

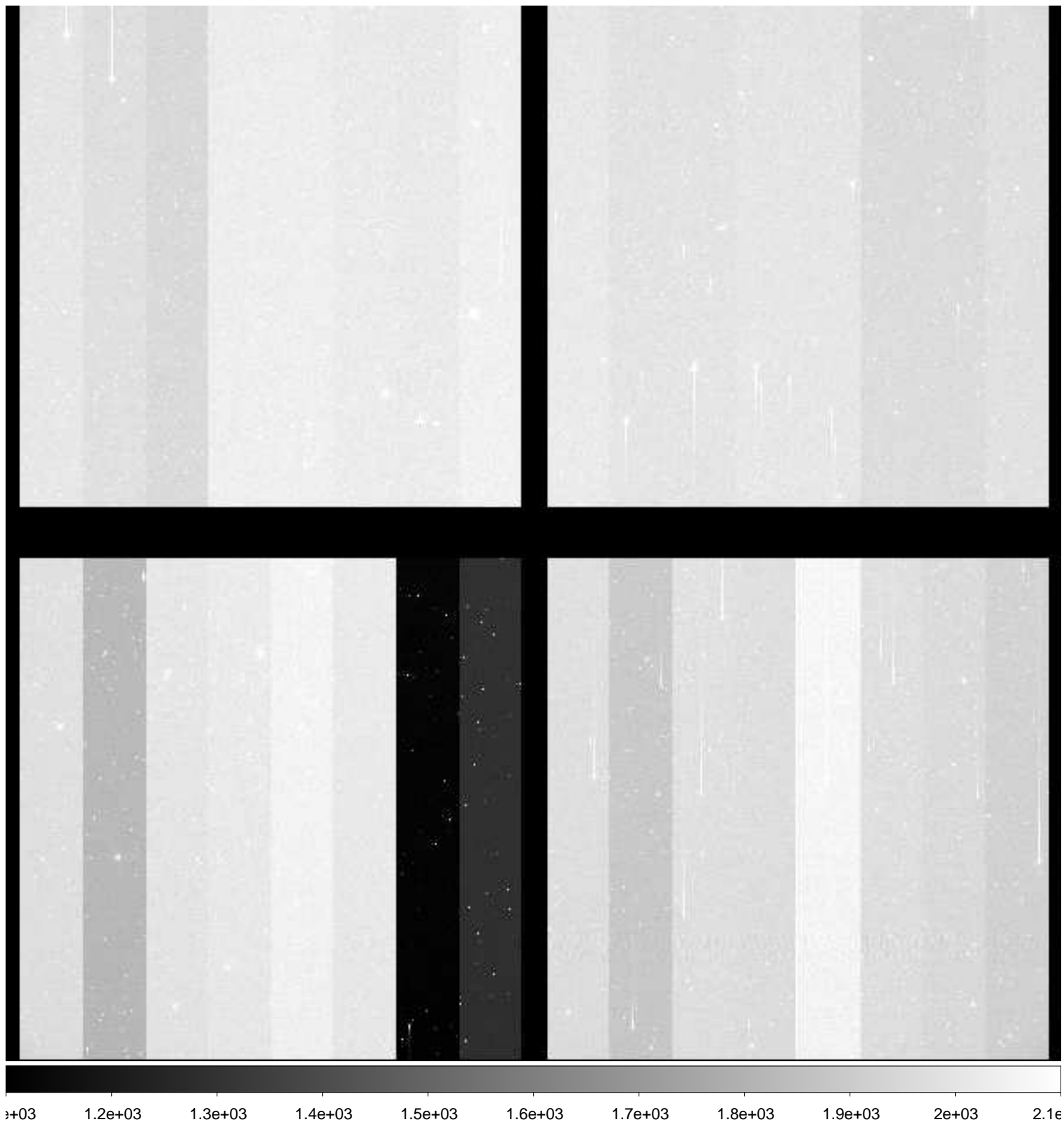

File Name : **xkmts.20181216.058546.fits** # 79 / 236 #
Project ID : NEO
Image Type : OBJECT
Object Name : **A00639-TO**
RA : 05:42:19.930
DEC : -23:39:07.20
Exposure Time : 50
Airmass : 1.07
Sidereal Time : 04:15:22
Filter ID : R
Observation Date : 2018-12-16T21:10:40
CCD Temperature : -107.73

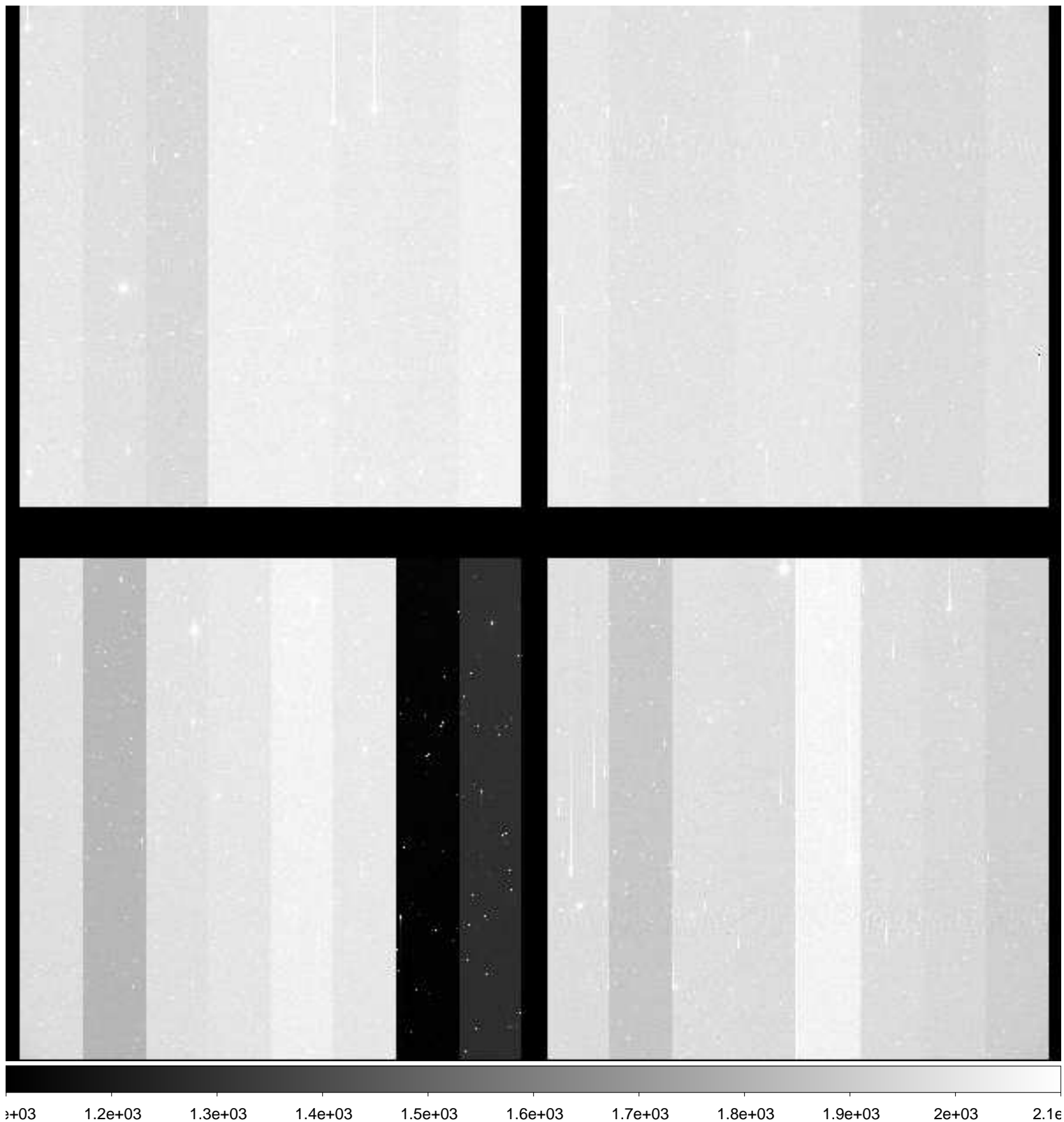

File Name : **xkmts.20181216.058548.fits** # 80 / 236 #
Project ID : NEO
Image Type : OBJECT
Object Name : **A00640-TO**
RA : 05:24:42.580
DEC : -21:54:57.60
Exposure Time : 50
Airmass : 1.05
Sidereal Time : 04:19:29
Filter ID : R
Observation Date : 2018-12-16T21:14:32
CCD Temperature : -107.86

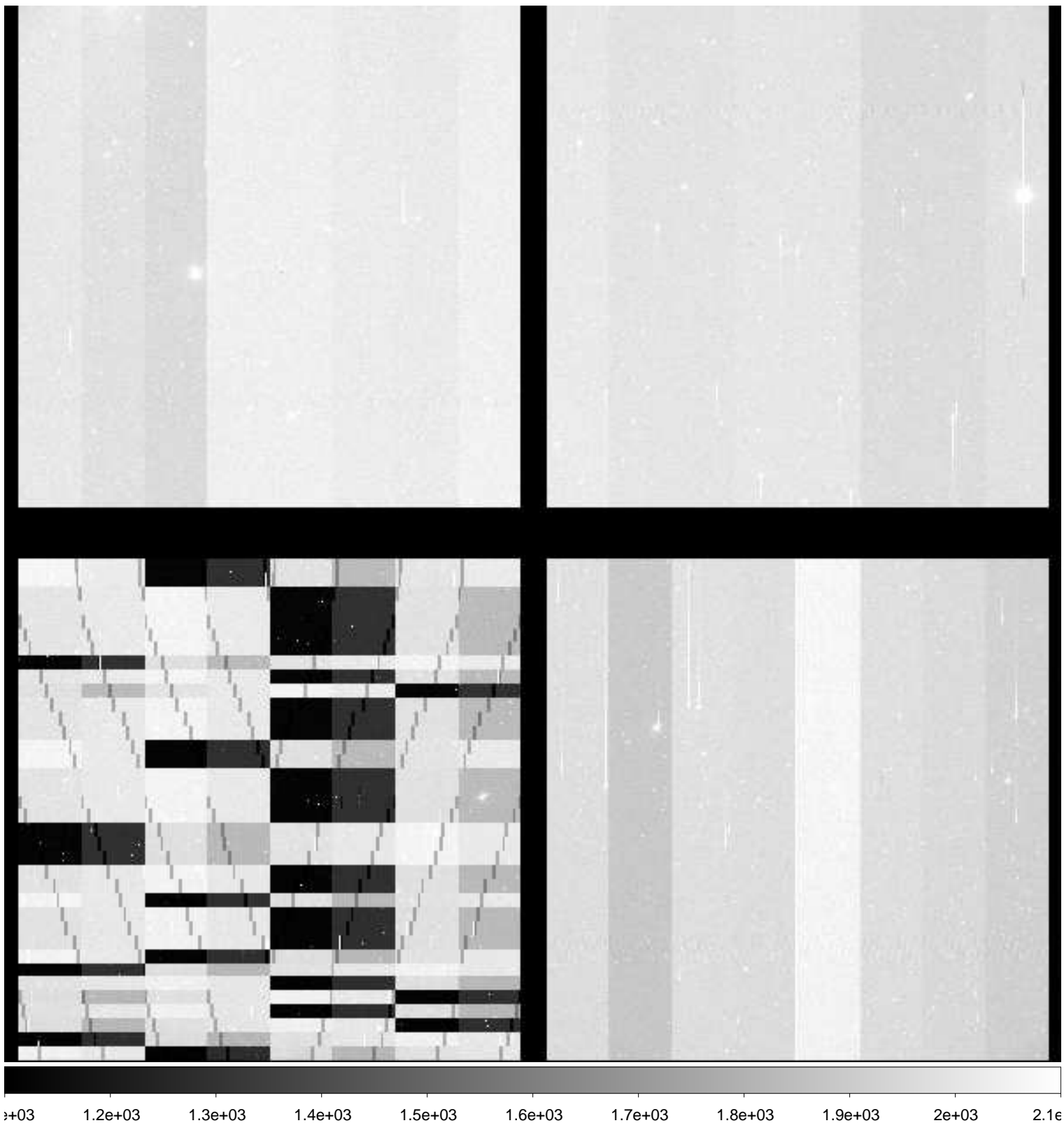

File Name : **xkmts.20181216.058549.fits** # 81 / 236 #
Project ID : NEO
Image Type : OBJECT
Object Name : **A00640-TO**
RA : 05:24:42.610
DEC : -21:54:57.50
Exposure Time : 50
Airmass : 1.05
Sidereal Time : 04:21:15
Filter ID : R
Observation Date : 2018-12-16T21:16:32
CCD Temperature : -107.69

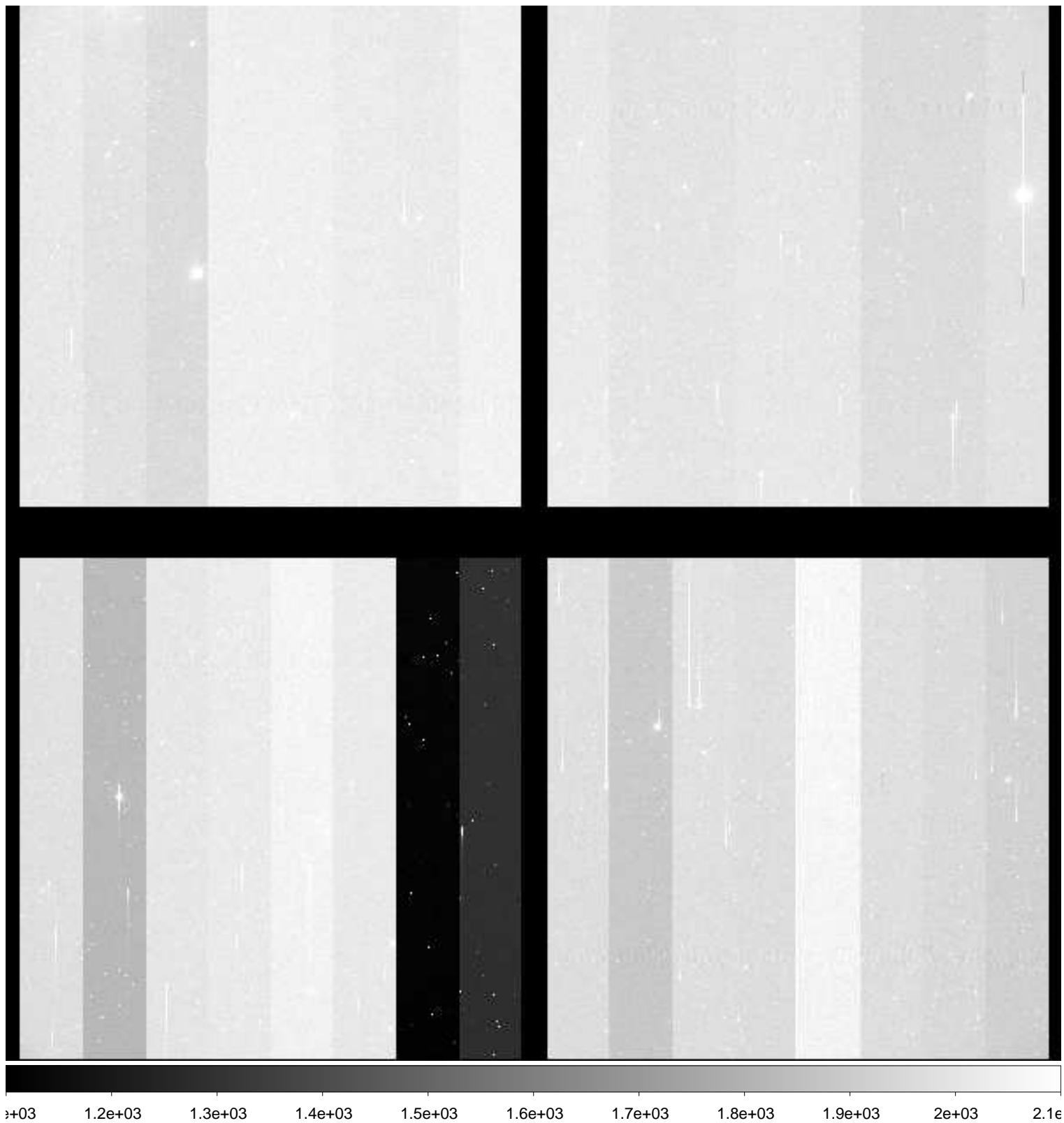

File Name : **xkmts.20181216.058550.fits** # 82 / 236 #
Project ID : NEO
Image Type : OBJECT
Object Name : **A00641-TO**
RA : 05:33:31.320
DEC : -21:45:39.50
Exposure Time : 50
Airmass : 1.06
Sidereal Time : 04:23:15
Filter ID : R
Observation Date : 2018-12-16T21:18:31
CCD Temperature : -107.81

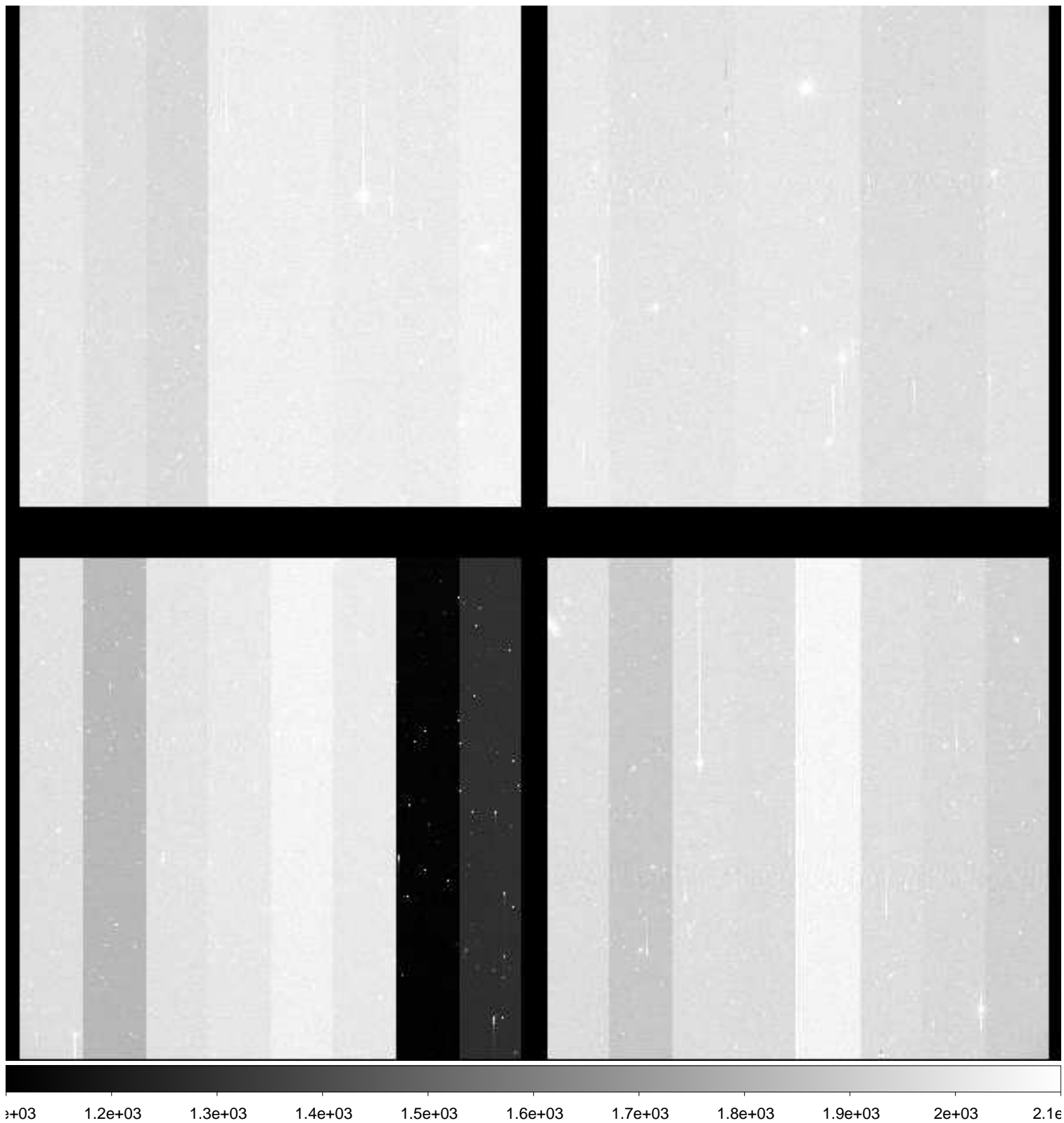

File Name : **xkmts.20181216.058553.fits** # 83 / 236 #
Project ID : NEO
Image Type : OBJECT
Object Name : **A00643-TO**
RA : 05:24:42.580
DEC : -19:54:28.80
Exposure Time : 50
Airmass : 1.05
Sidereal Time : 04:30:32
Filter ID : R
Observation Date : 2018-12-16T21:25:35
CCD Temperature : -107.89

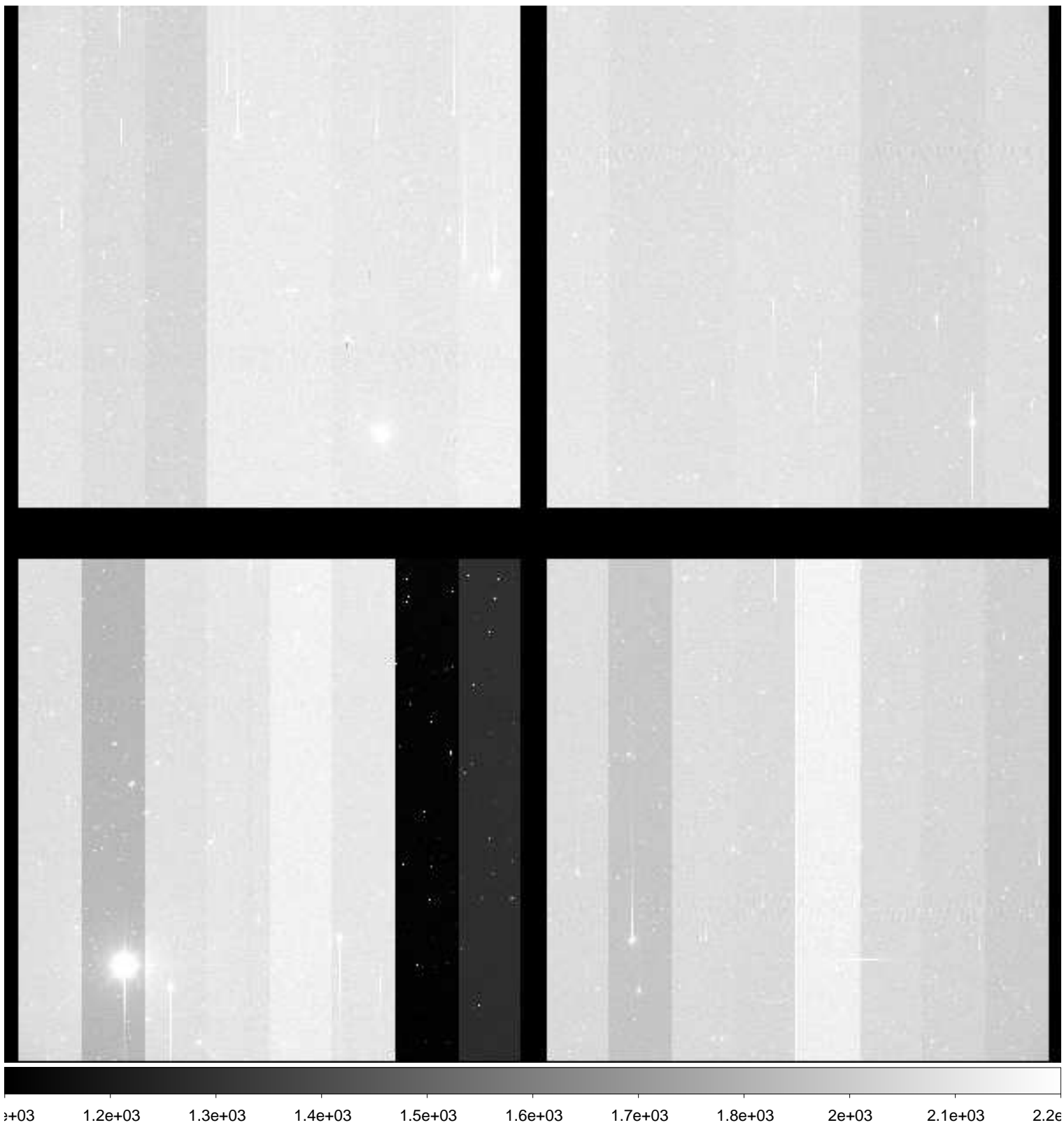

File Name : **xkmts.20181216.058554.fits** # 84 / 236 #
Project ID : NEO
Image Type : OBJECT
Object Name : **A00644-TO**
RA : 05:33:31.320
DEC : -19:45:25.10
Exposure Time : 50
Airmass : 1.06
Sidereal Time : 04:32:21
Filter ID : R
Observation Date : 2018-12-16T21:27:35
CCD Temperature : -107.97

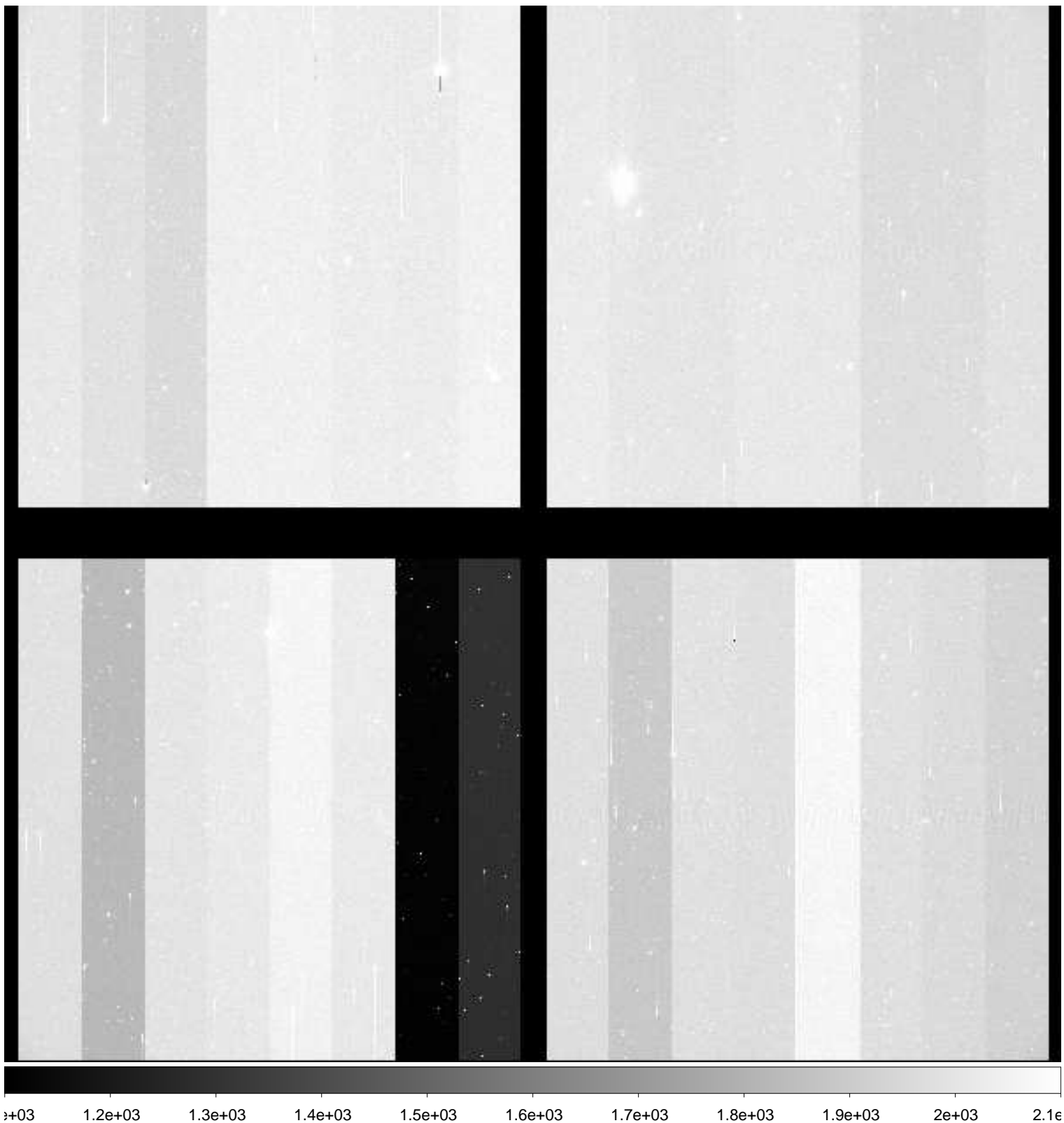

File Name : **xkmts.20181216.058555.fits** # 85 / 236 #
Project ID : NEO
Image Type : OBJECT
Object Name : **A00645-TO**
RA : 05:42:19.930
DEC : -19:38:52.80
Exposure Time : 50
Airmass : 1.06
Sidereal Time : 04:34:22
Filter ID : R
Observation Date : 2018-12-16T21:29:23
CCD Temperature : -108.06

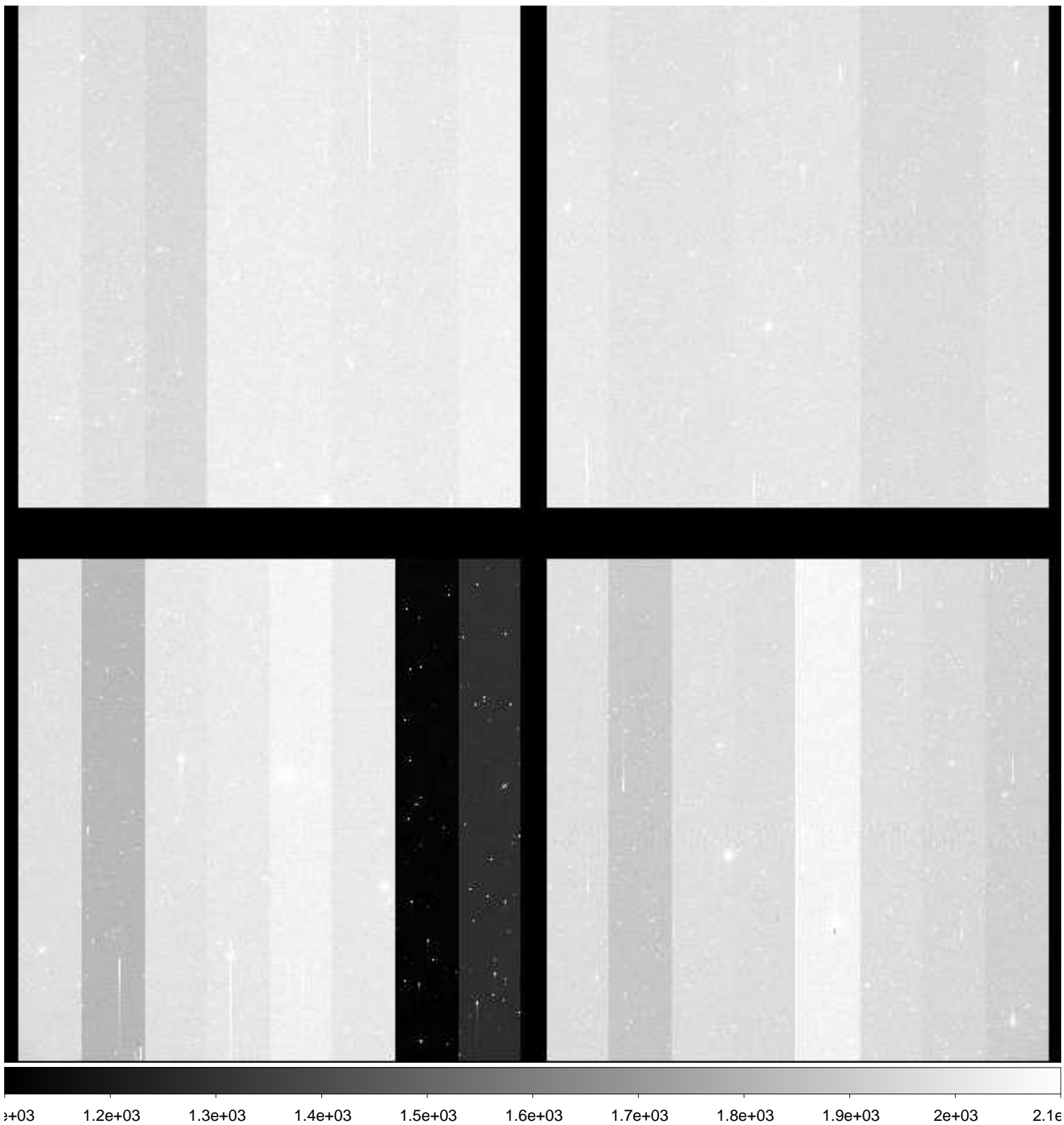

File Name : **xkmts.20181216.058556.fits** # 86 / 236 #
Project ID : NEO
Image Type : OBJECT
Object Name : **A00637-TO**
RA : 05:24:42.630
DEC : -23:55:22.70
Exposure Time : 50
Airmass : 1.03
Sidereal Time : 04:36:15
Filter ID : R
Observation Date : 2018-12-16T21:31:16
CCD Temperature : -108.1

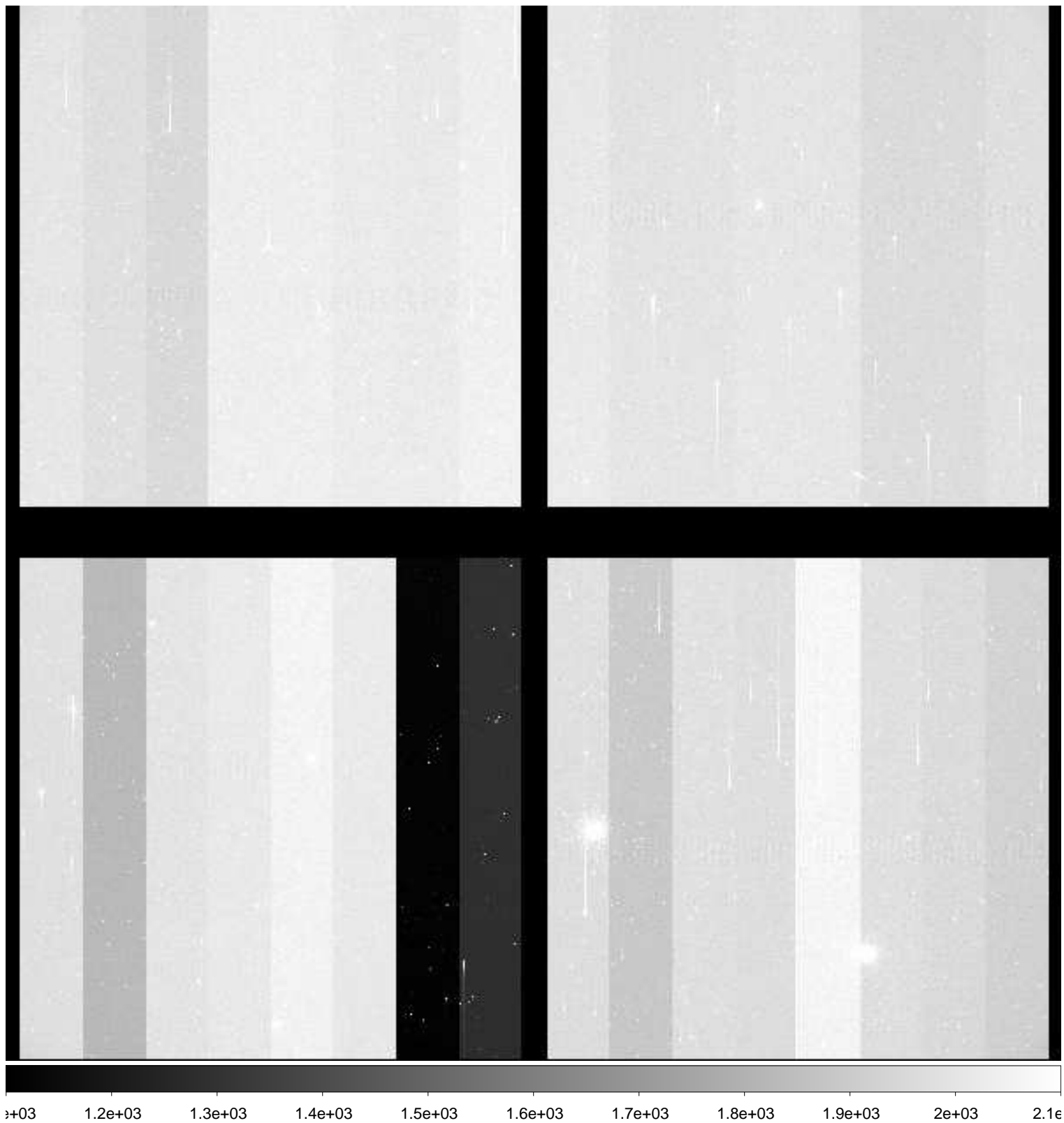

File Name : **xkmts.20181216.058557.fits** # 87 / 236 #
Project ID : NEO
Image Type : OBJECT
Object Name : **A00638-TO**
RA : 05:33:31.330
DEC : -23:45:54.00
Exposure Time : 50
Airmass : 1.04
Sidereal Time : 04:38:07
Filter ID : R
Observation Date : 2018-12-16T21:33:07
CCD Temperature : -108.12

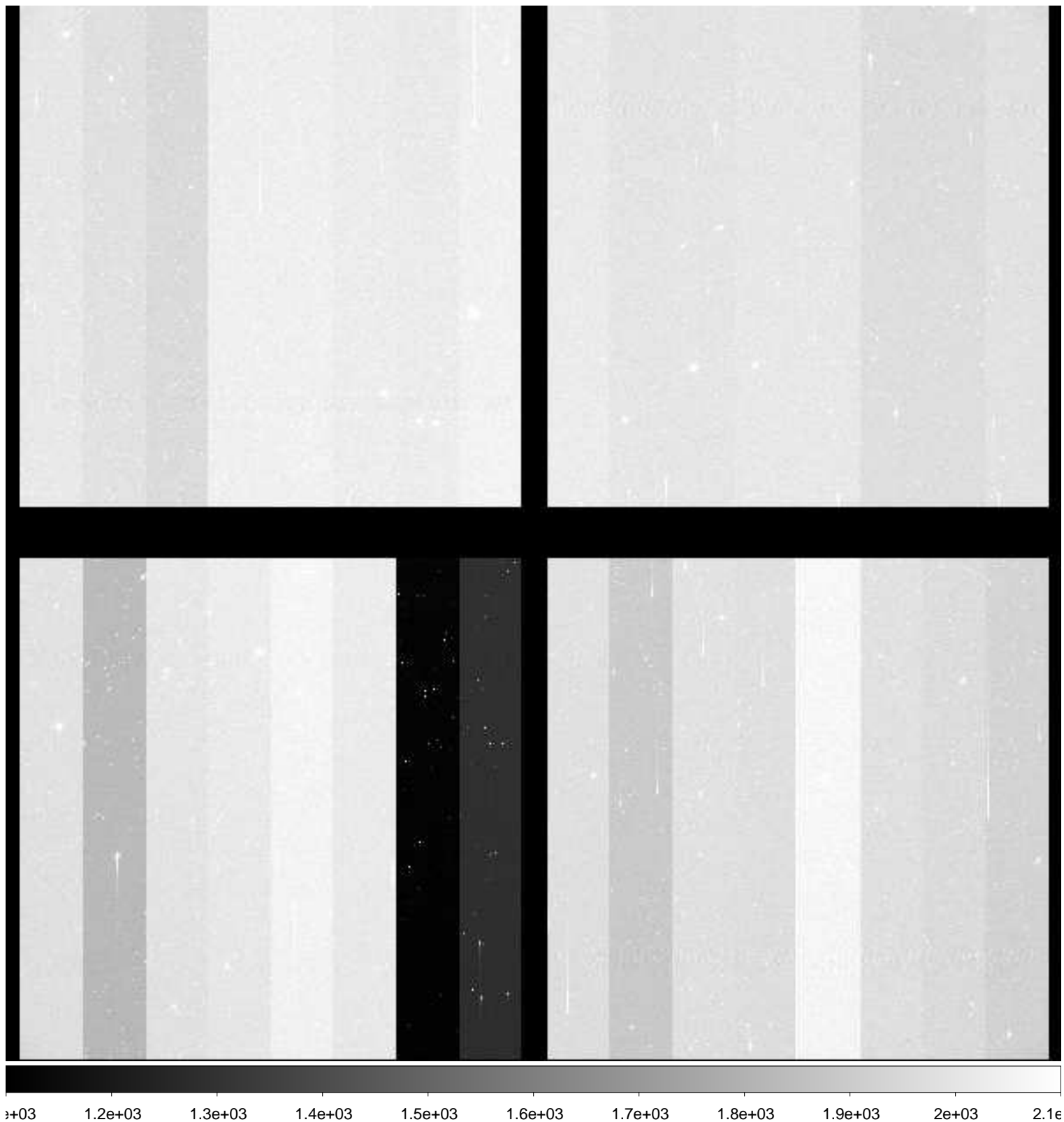

File Name : **xkmts.20181216.058558.fits** # 88 / 236 #
Project ID : NEO
Image Type : OBJECT
Object Name : **A00639-TO**
RA : 05:42:19.920
DEC : -23:39:07.20
Exposure Time : 50
Airmass : 1.04
Sidereal Time : 04:39:57
Filter ID : R
Observation Date : 2018-12-16T21:34:57
CCD Temperature : -108.14

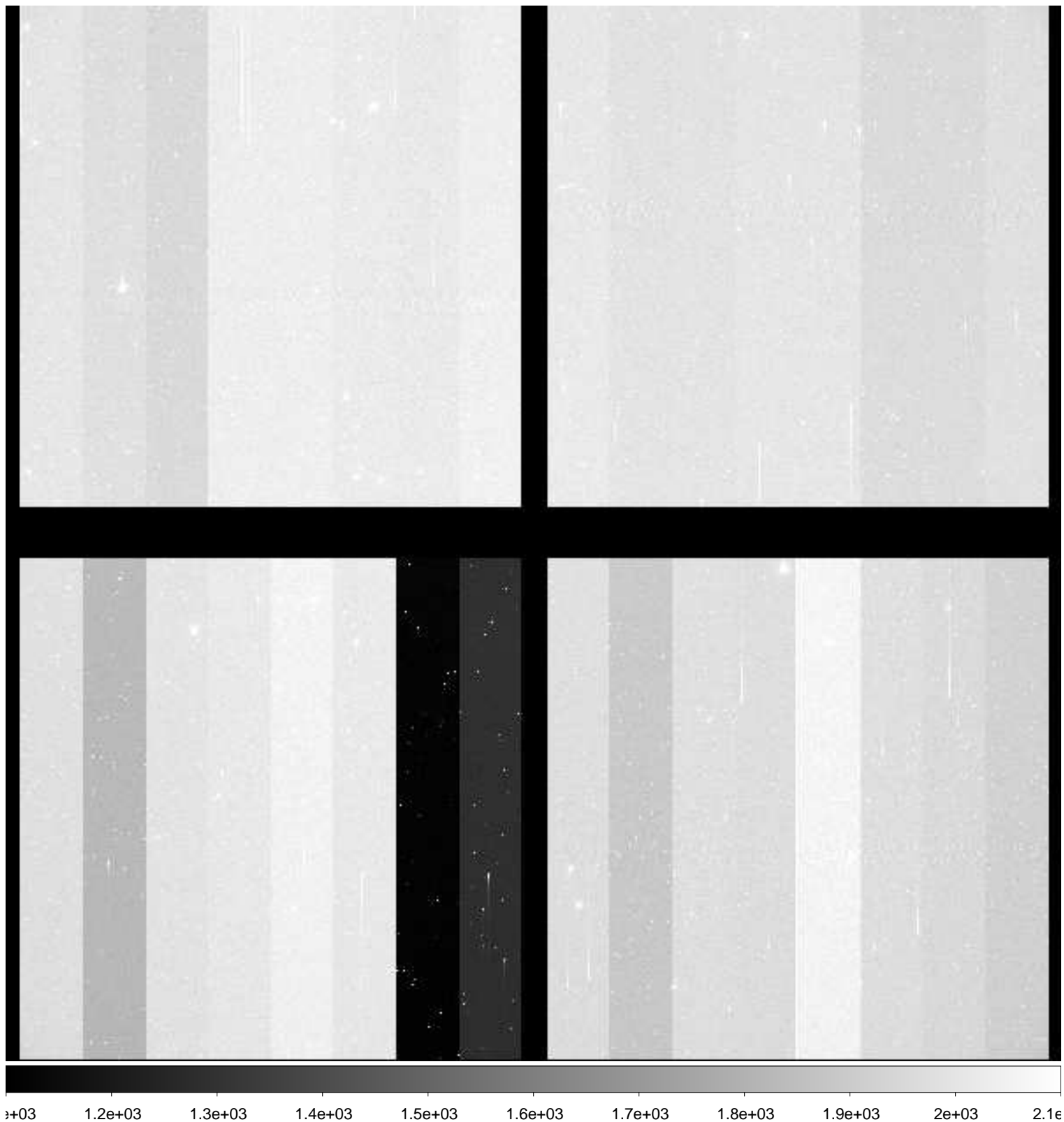

File Name : **xkmts.20181216.058559.fits** # 89 / 236 #
Project ID : NEO
Image Type : OBJECT
Object Name : **A00640-TO**
RA : 05:24:42.630
DEC : -21:54:57.50
Exposure Time : 50
Airmass : 1.03
Sidereal Time : 04:41:44
Filter ID : R
Observation Date : 2018-12-16T21:36:43
CCD Temperature : -108.16

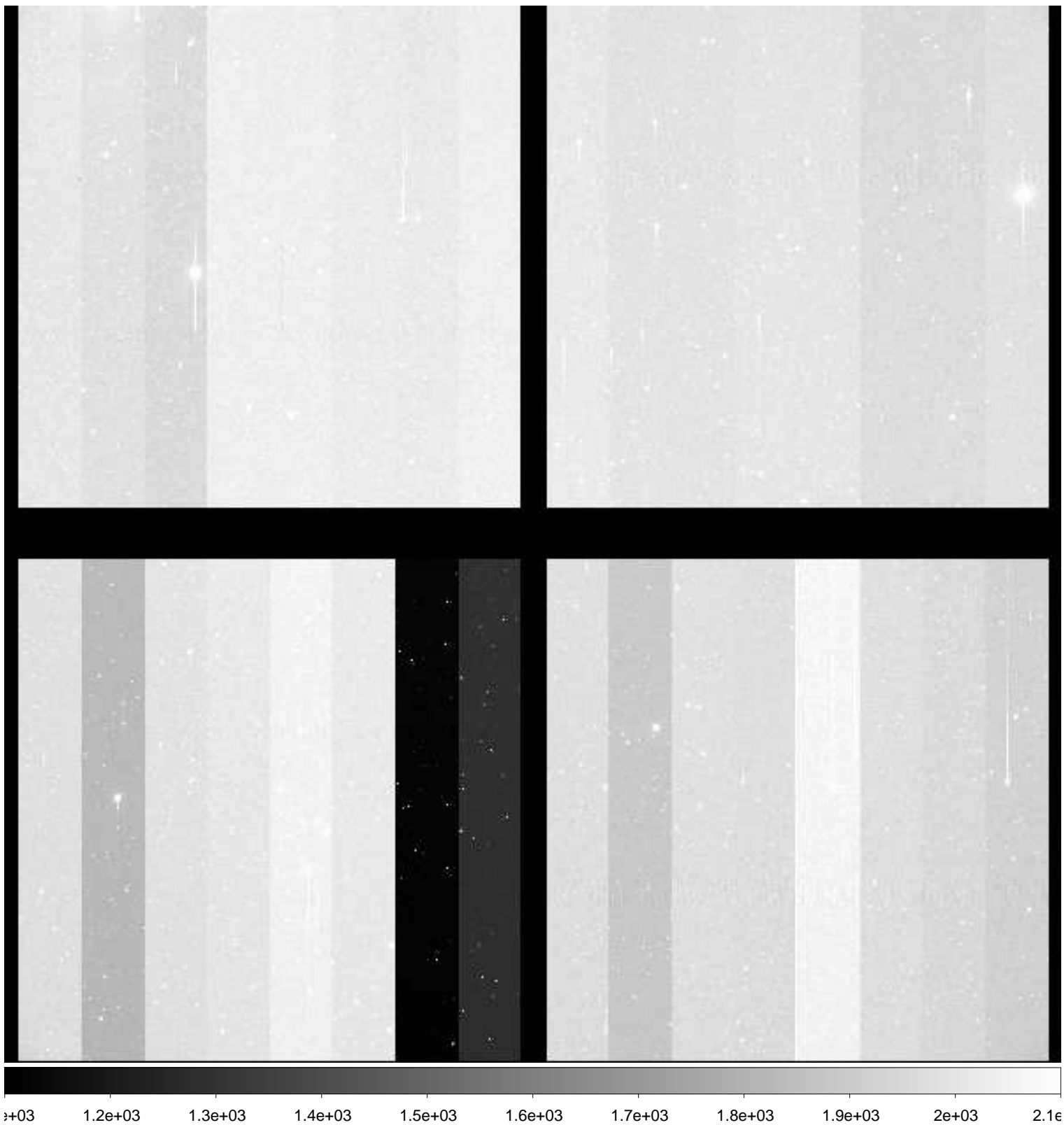

File Name : **xkmts.20181216.058560.fits** # 90 / 236 #
Project ID : NEO
Image Type : OBJECT
Object Name : **A00641-TO**
RA : 05:33:31.310
DEC : -21:45:39.40
Exposure Time : 50
Airmass : 1.04
Sidereal Time : 04:43:32
Filter ID : R
Observation Date : 2018-12-16T21:38:44
CCD Temperature : -108.14

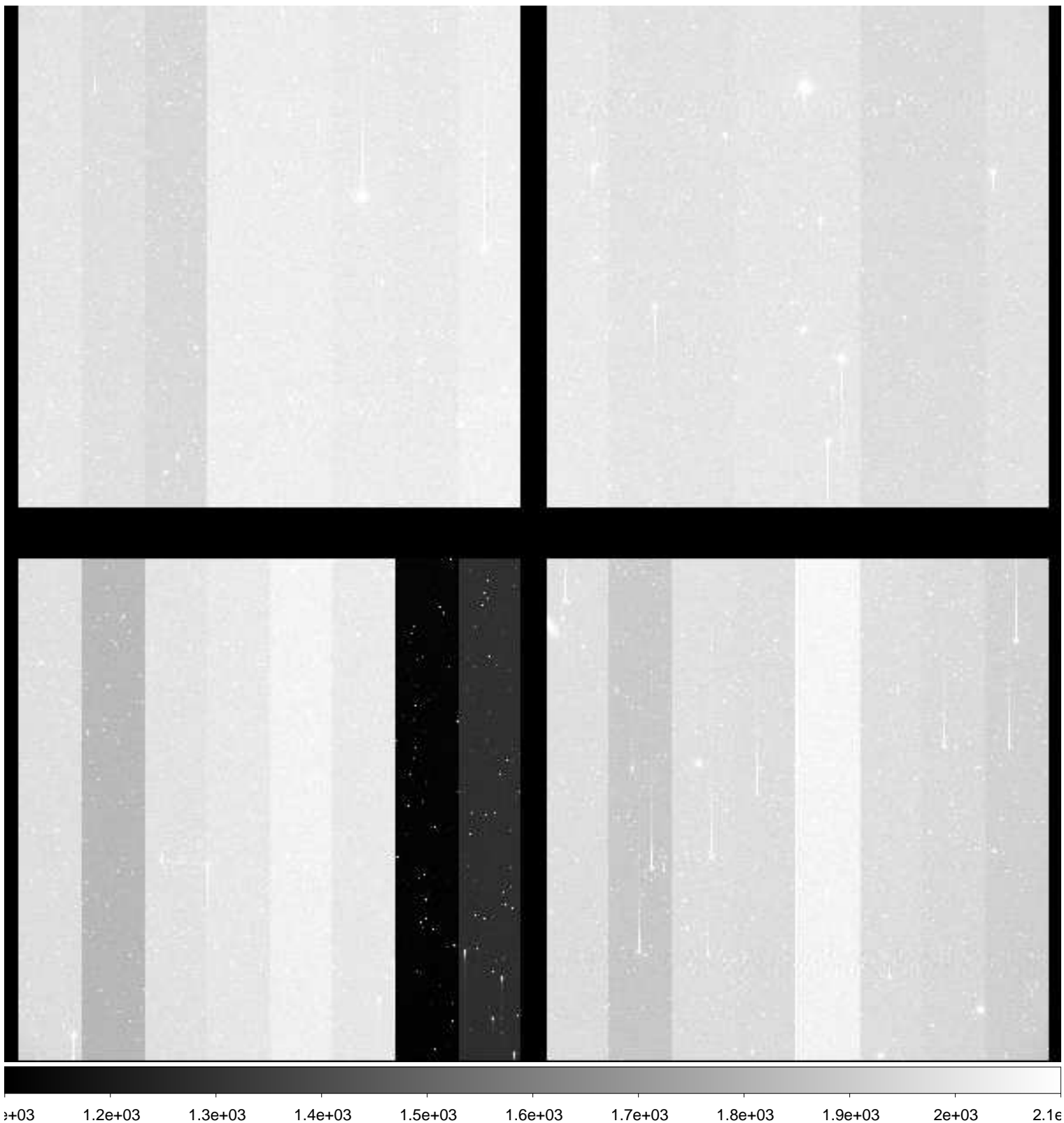

File Name : **xkmts.20181216.058561.fits** # 91 / 236 #
Project ID : NEO
Image Type : OBJECT
Object Name : **A00643-TO**
RA : 05:24:42.610
DEC : -19:54:28.70
Exposure Time : 50
Airmass : 1.04
Sidereal Time : 04:45:29
Filter ID : R
Observation Date : 2018-12-16T21:40:42
CCD Temperature : -108.14

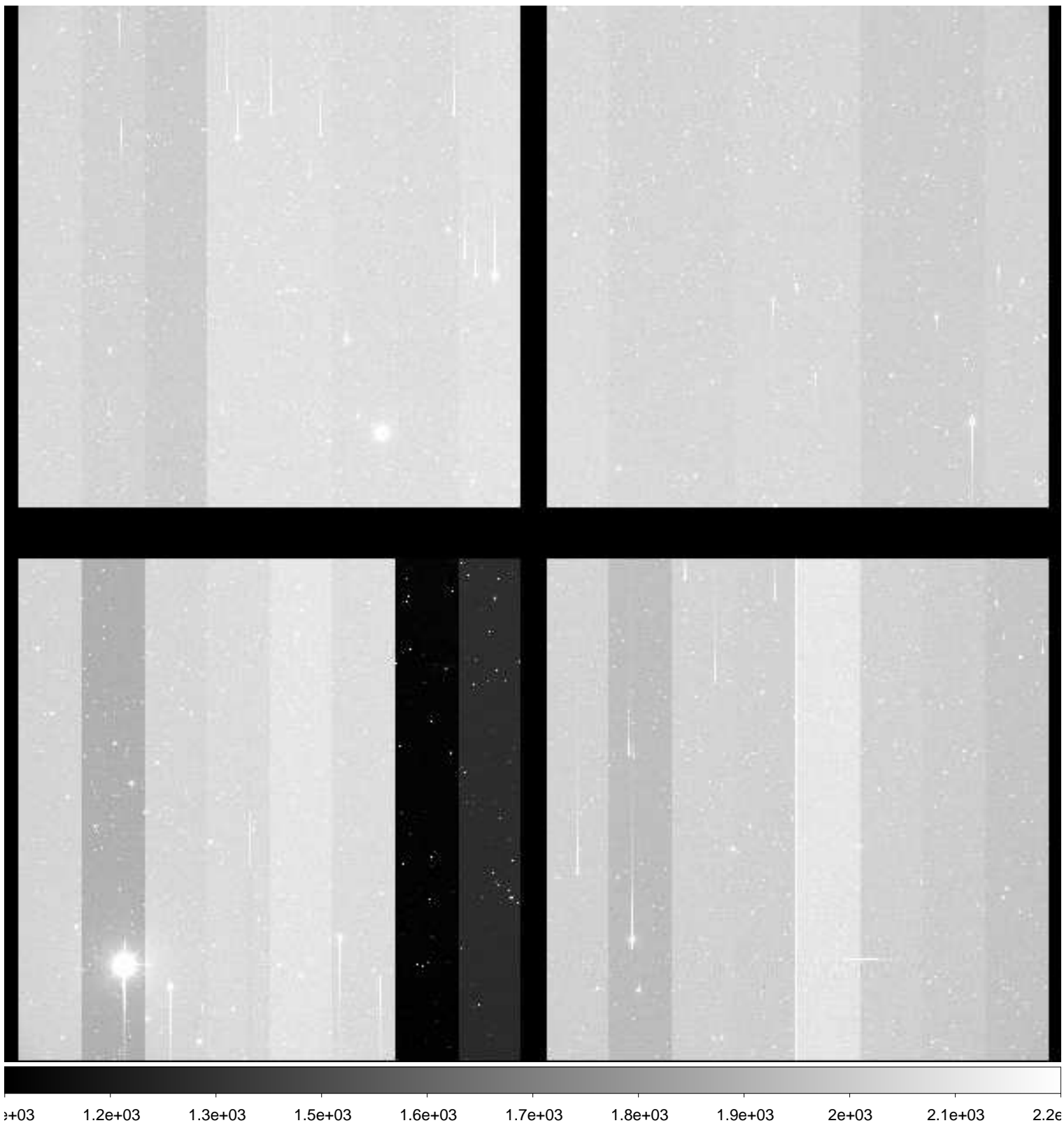

File Name : **xkmts.20181216.058562.fits** # 92 / 236 #
Project ID : NEO
Image Type : OBJECT
Object Name : **A00644-TO**
RA : 05:33:31.320
DEC : -19:45:25.20
Exposure Time : 50
Airmass : 1.04
Sidereal Time : 04:47:28
Filter ID : R
Observation Date : 2018-12-16T21:42:40
CCD Temperature : -108.19

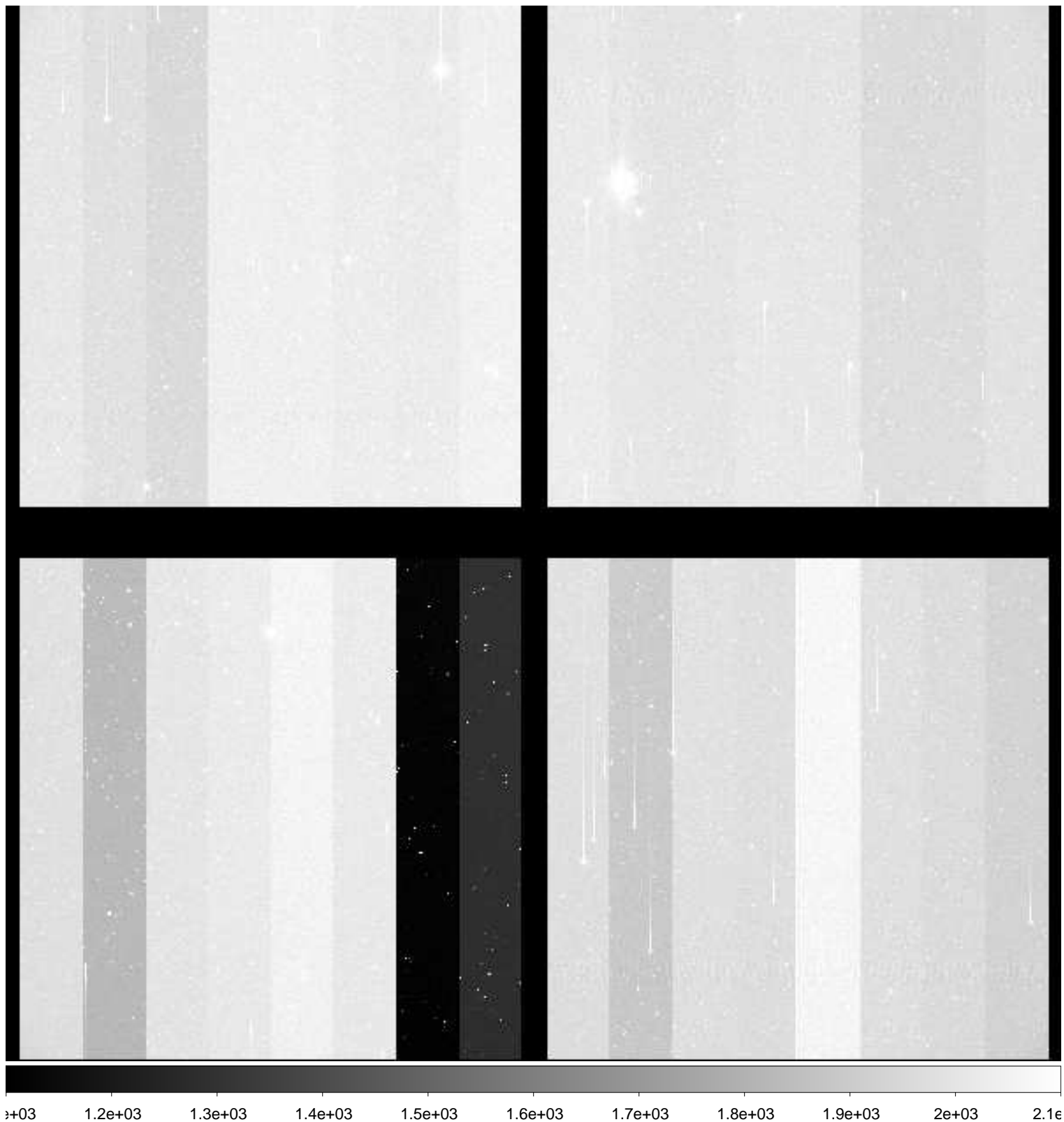

File Name : **xkmts.20181216.058563.fits** # 93 / 236 #
Project ID : NEO
Image Type : OBJECT
Object Name : **A00645-TO**
RA : 05:42:19.920
DEC : -19:38:52.70
Exposure Time : 50
Airmass : 1.05
Sidereal Time : 04:49:28
Filter ID : R
Observation Date : 2018-12-16T21:44:27
CCD Temperature : -108.21

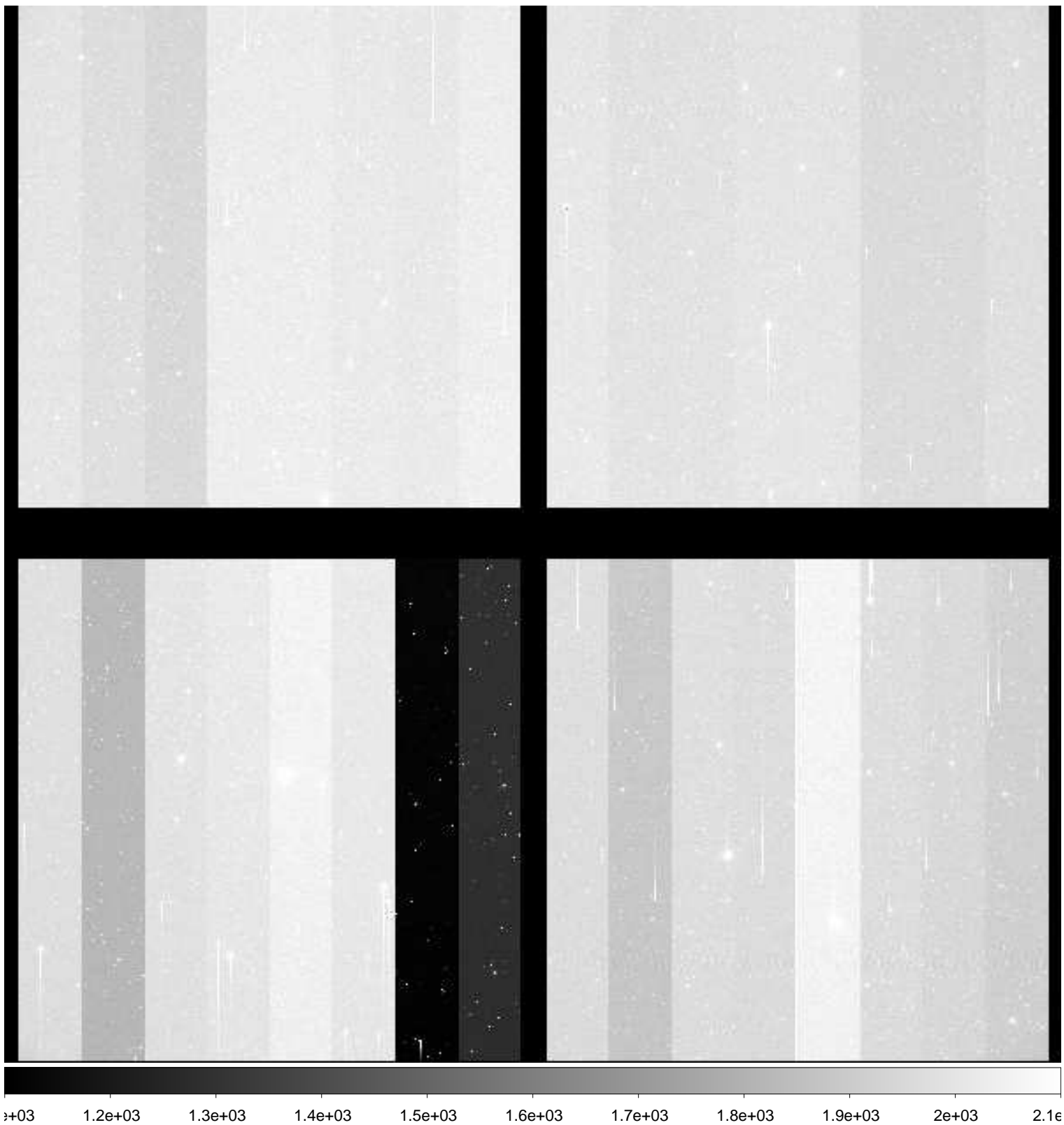

File Name : **xkmts.20181216.058564.fits** # 94 / 236 #
Project ID : NEO
Image Type : OBJECT
Object Name : **A00637-TO**
RA : 05:24:42.610
DEC : -23:55:22.70
Exposure Time : 50
Airmass : 1.02
Sidereal Time : 04:51:14
Filter ID : R
Observation Date : 2018-12-16T21:46:25
CCD Temperature : -108.23

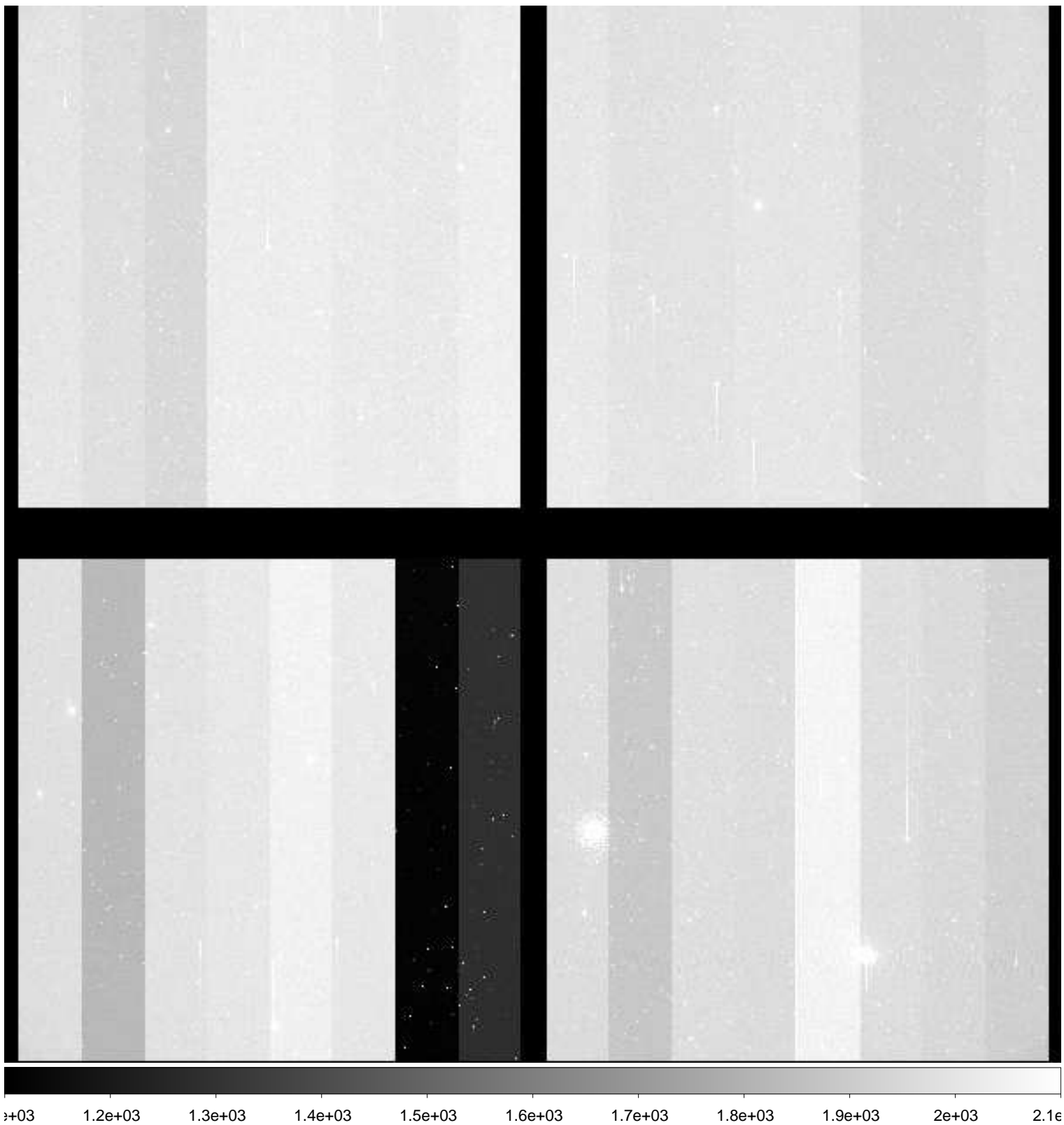

File Name : **xkmts.20181216.058565.fits** # 95 / 236 #
Project ID : NEO
Image Type : OBJECT
Object Name : **A00638-TO**
RA : 05:33:31.320
DEC : -23:45:54.00
Exposure Time : 50
Airmass : 1.02
Sidereal Time : 04:53:14
Filter ID : R
Observation Date : 2018-12-16T21:48:24
CCD Temperature : -108.05

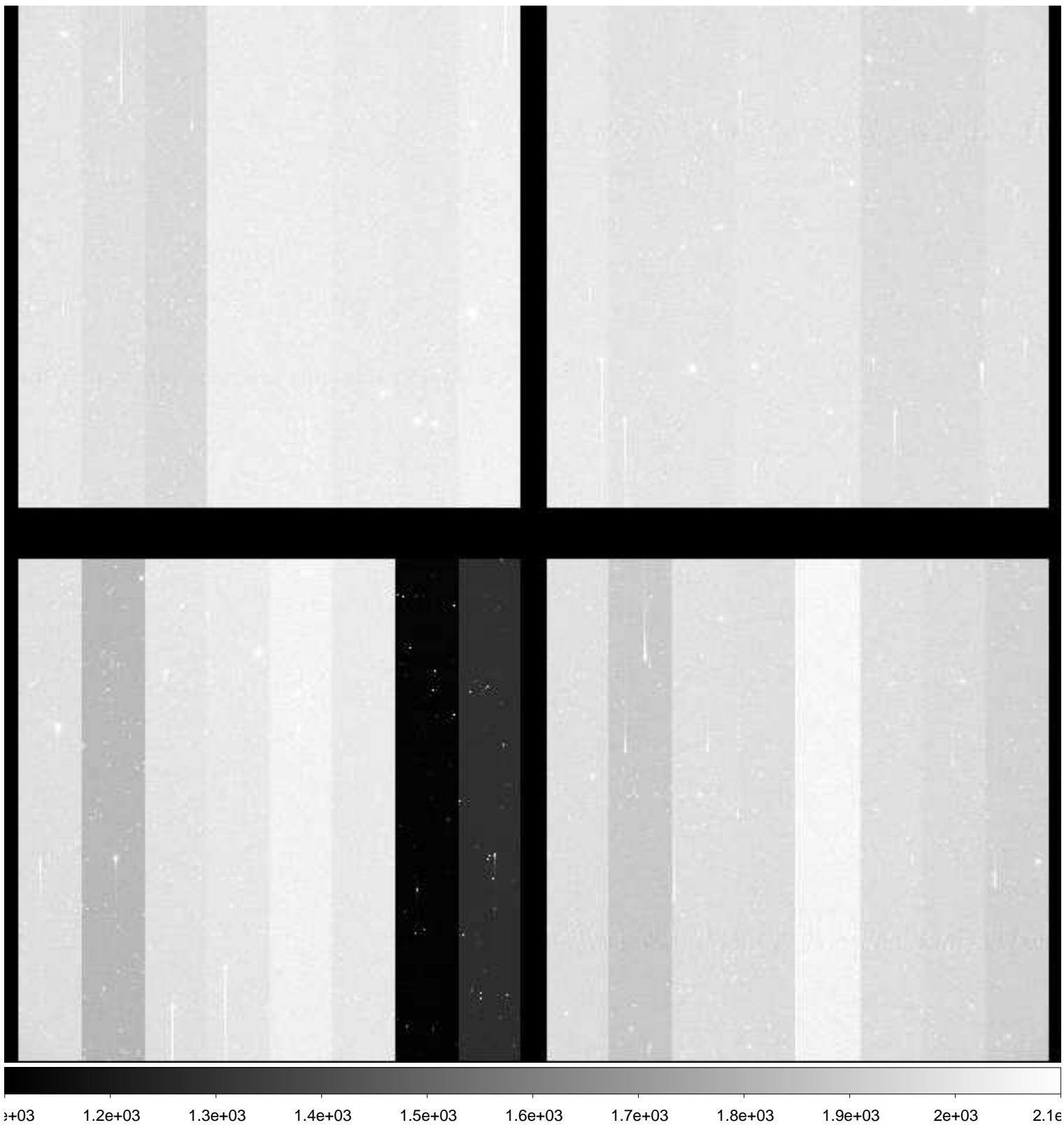

File Name : **xkmts.20181216.058566.fits** # 96 / 236 #
Project ID : NEO
Image Type : OBJECT
Object Name : **A00639-TO**
RA : 05:42:19.920
DEC : -23:39:07.00
Exposure Time : 50
Airmass : 1.03
Sidereal Time : 04:55:12
Filter ID : R
Observation Date : 2018-12-16T21:50:23
CCD Temperature : -108.28

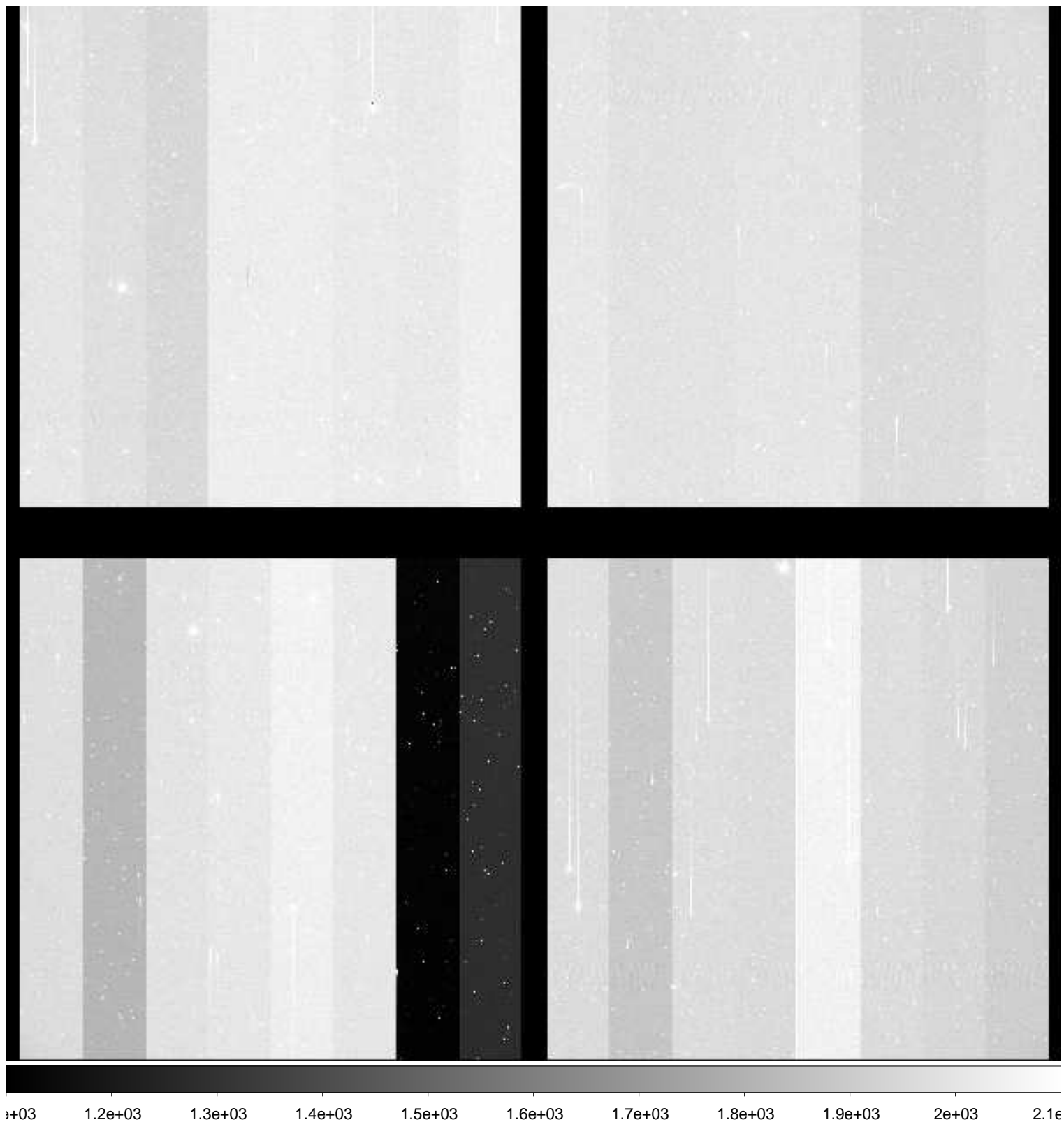

File Name : **xkmts.20181216.058568.fits** # 97 / 236 #
Project ID : NEO
Image Type : OBJECT
Object Name : **A00641-TO**
RA : 05:33:31.330
DEC : -21:45:39.60
Exposure Time : 50
Airmass : 1.03
Sidereal Time : 04:59:11
Filter ID : R
Observation Date : 2018-12-16T21:54:21
CCD Temperature : -108.31

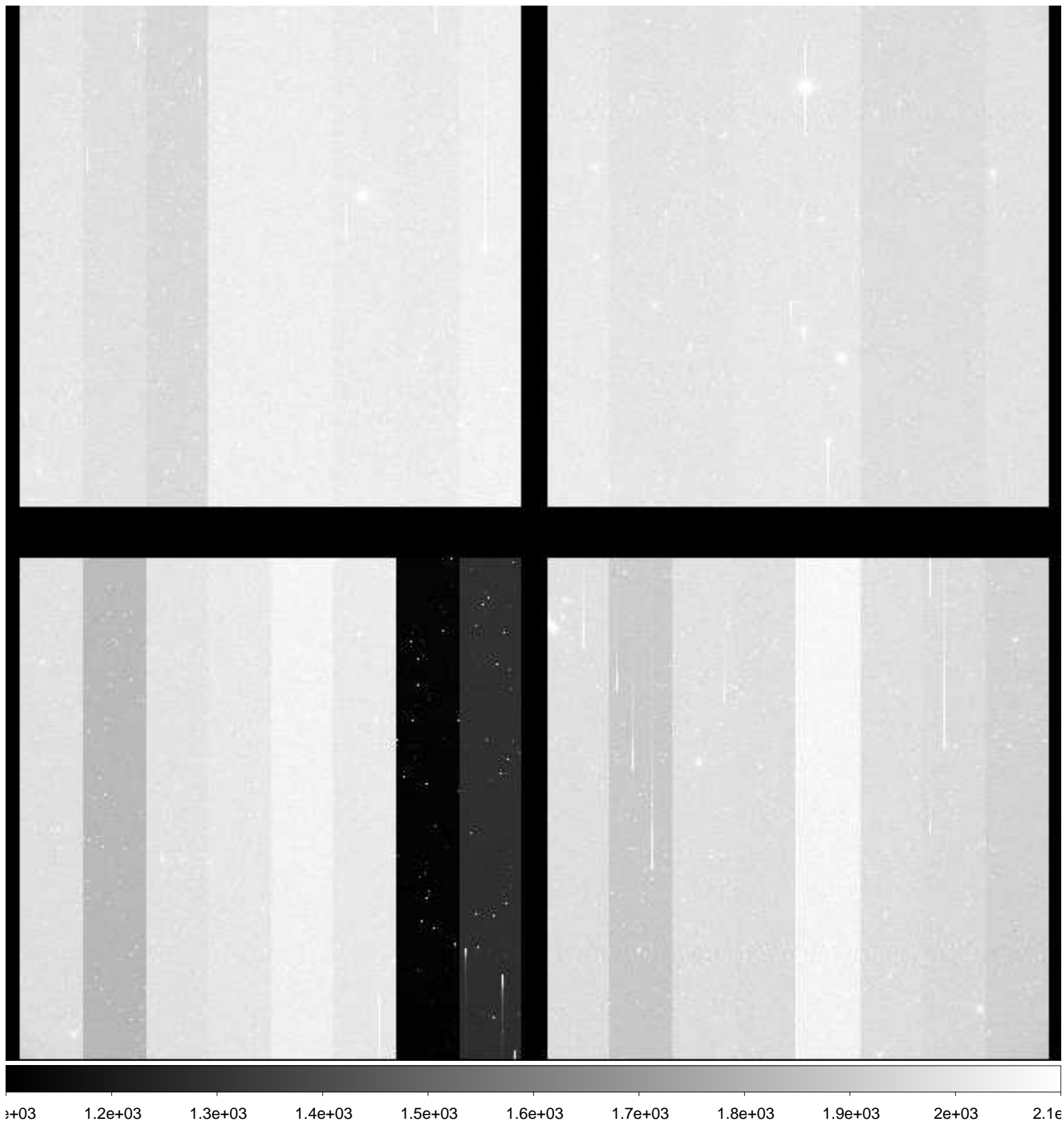

File Name : **xkmts.20181216.058569.fits** # 98 / 236 #
Project ID : NEO
Image Type : OBJECT
Object Name : **A00643-TO**
RA : 05:24:42.620
DEC : -19:54:28.80
Exposure Time : 50
Airmass : 1.03
Sidereal Time : 05:01:12
Filter ID : R
Observation Date : 2018-12-16T21:56:21
CCD Temperature : -108.33

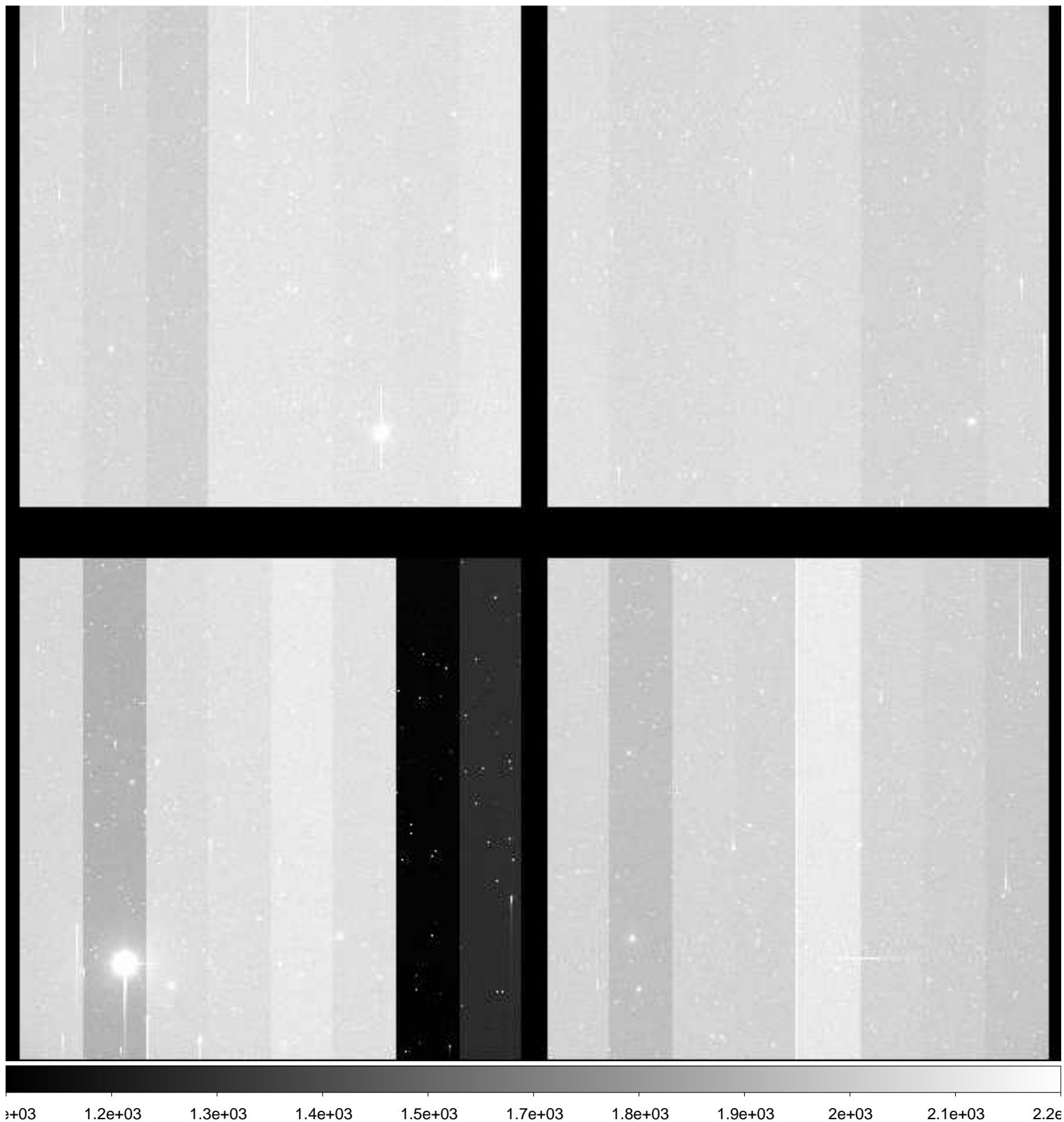

File Name : **xkmts.20181216.058570.fits** # 99 / 236 #
Project ID : NEO
Image Type : OBJECT
Object Name : **A00644-TO**
RA : 05:33:31.320
DEC : -19:45:25.10
Exposure Time : 50
Airmass : 1.03
Sidereal Time : 05:03:11
Filter ID : R
Observation Date : 2018-12-16T21:58:20
CCD Temperature : -108.35

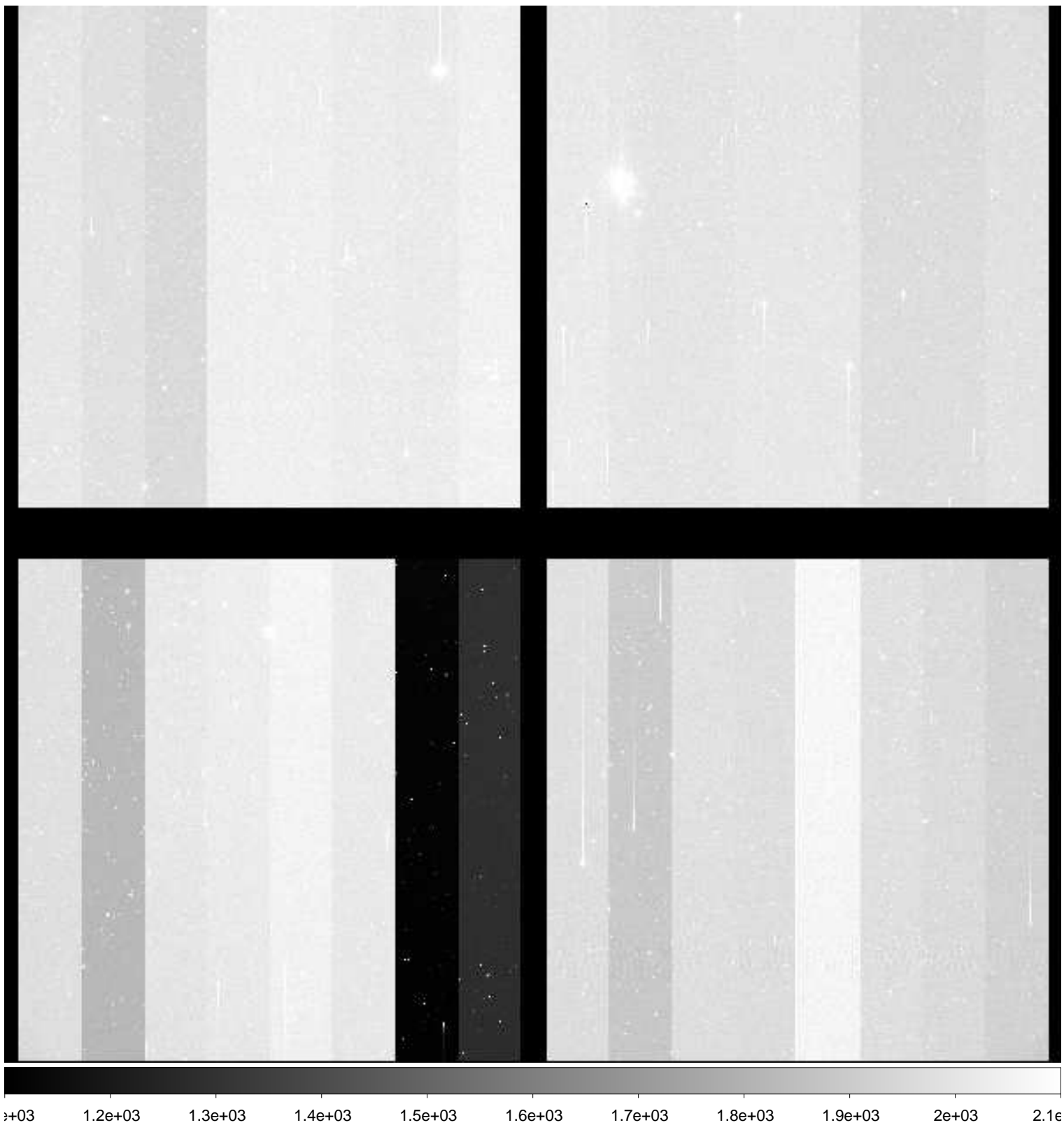

File Name : **xkmts.20181216.058571.fits** # 100 / 236 #
Project ID : NEO
Image Type : OBJECT
Object Name : **A00645-TO**
RA : 05:42:19.920
DEC : -19:38:52.70
Exposure Time : 50
Airmass : 1.04
Sidereal Time : 05:05:11
Filter ID : R
Observation Date : 2018-12-16T22:00:19
CCD Temperature : -108.36

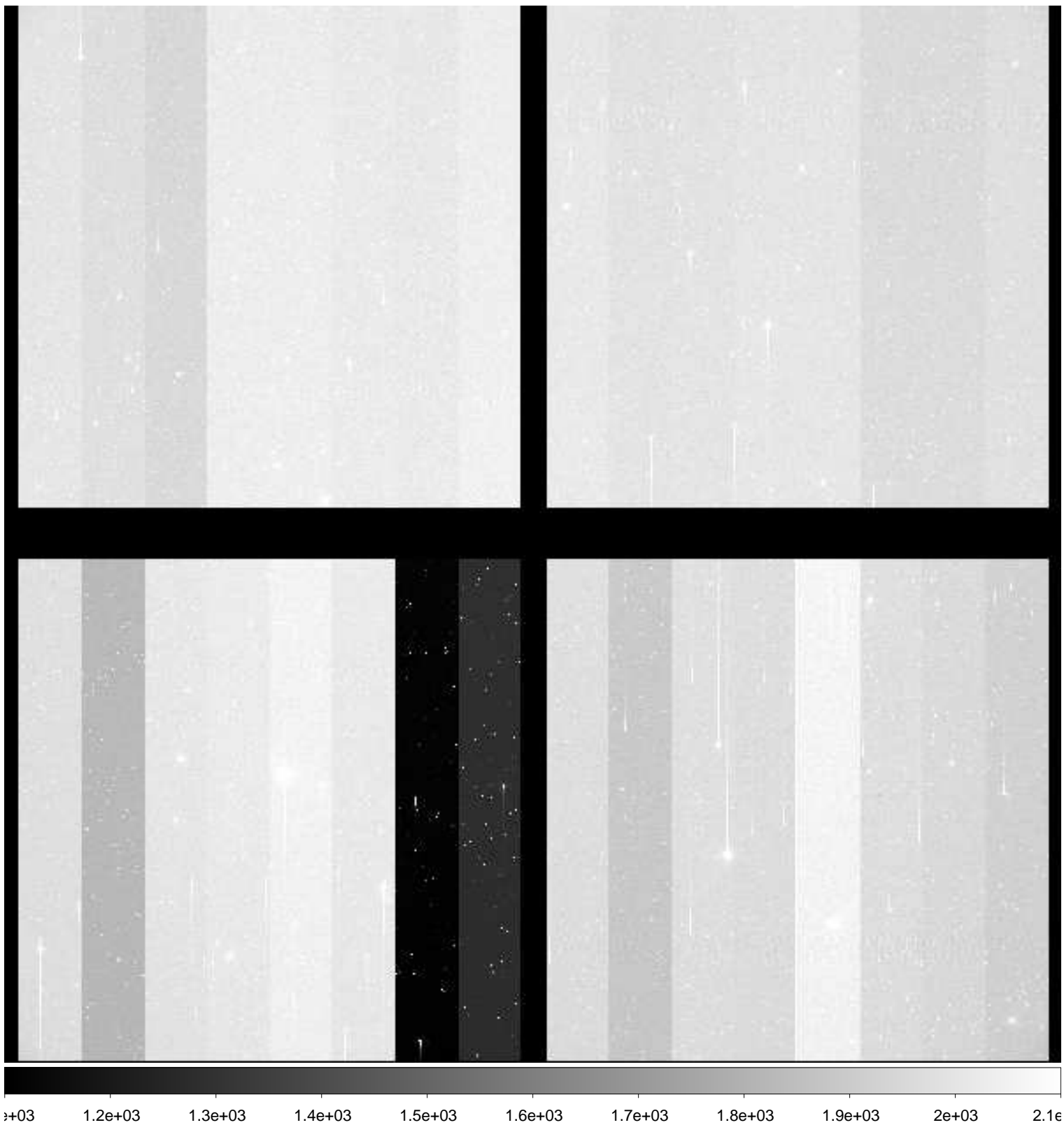

File Name : **xkmts.20181216.058572.fits** # 101 / 236 #
Project ID : NEO
Image Type : OBJECT
Object Name : **A00637-TO**
RA : 05:24:42.610
DEC : -23:55:22.80
Exposure Time : 50
Airmass : 1.01
Sidereal Time : 05:07:12
Filter ID : R
Observation Date : 2018-12-16T22:02:08
CCD Temperature : -108.38

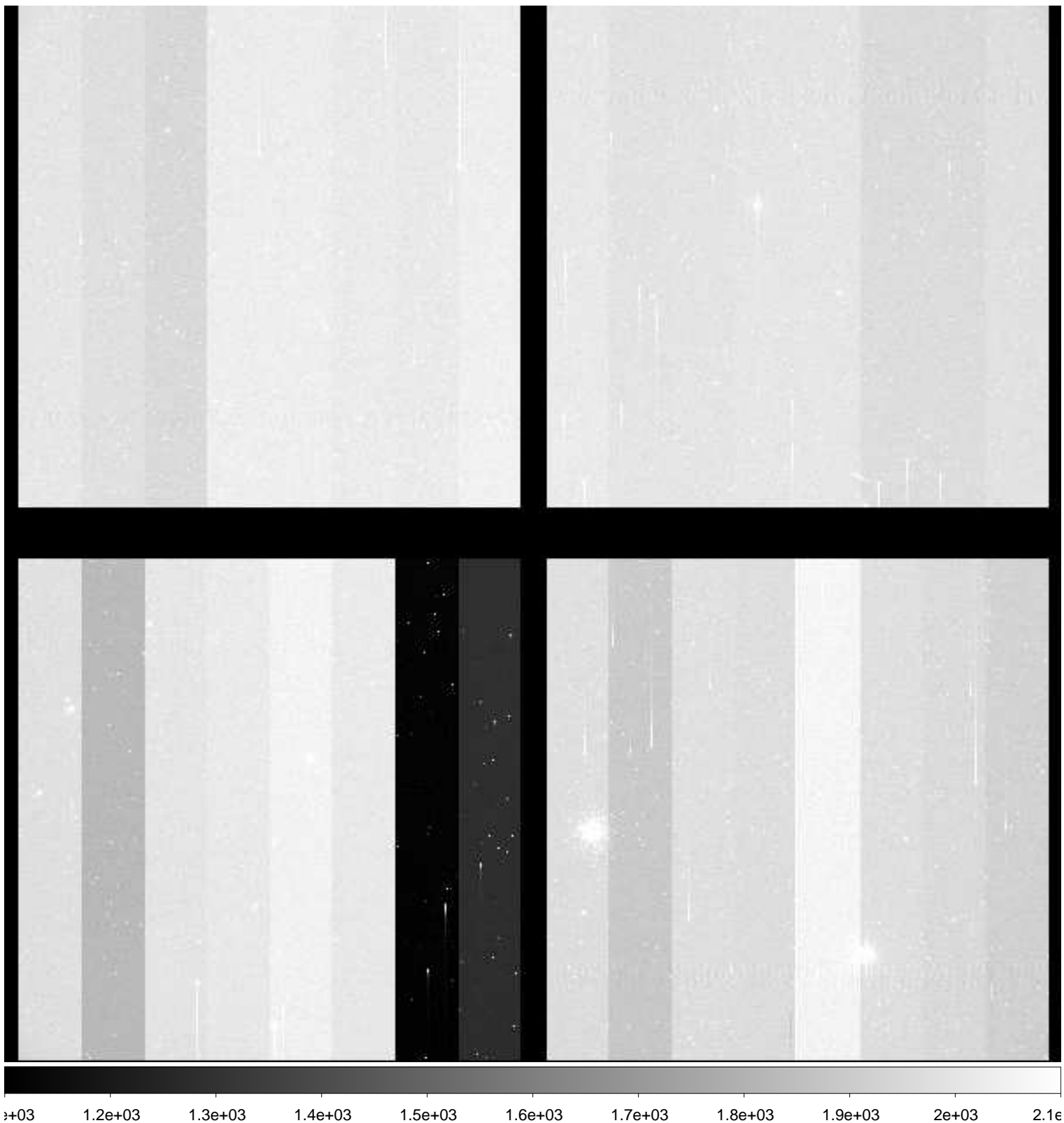

File Name : **xkmts.20181216.058573.fits** # 102 / 236 #
Project ID : NEO
Image Type : OBJECT
Object Name : **A00638-TO**
RA : 05:33:31.330
DEC : -23:45:54.00
Exposure Time : 50
Airmass : 1.02
Sidereal Time : 05:09:00
Filter ID : R
Observation Date : 2018-12-16T22:04:07
CCD Temperature : -108.39



File Name : **xkmts.20181216.058574.fits** # 103 / 236 #
Project ID : NEO
Image Type : OBJECT
Object Name : **A00639-TO**
RA : 05:42:19.920
DEC : -23:39:07.30
Exposure Time : 50
Airmass : 1.02
Sidereal Time : 05:11:00
Filter ID : R
Observation Date : 2018-12-16T22:06:08
CCD Temperature : -108.2

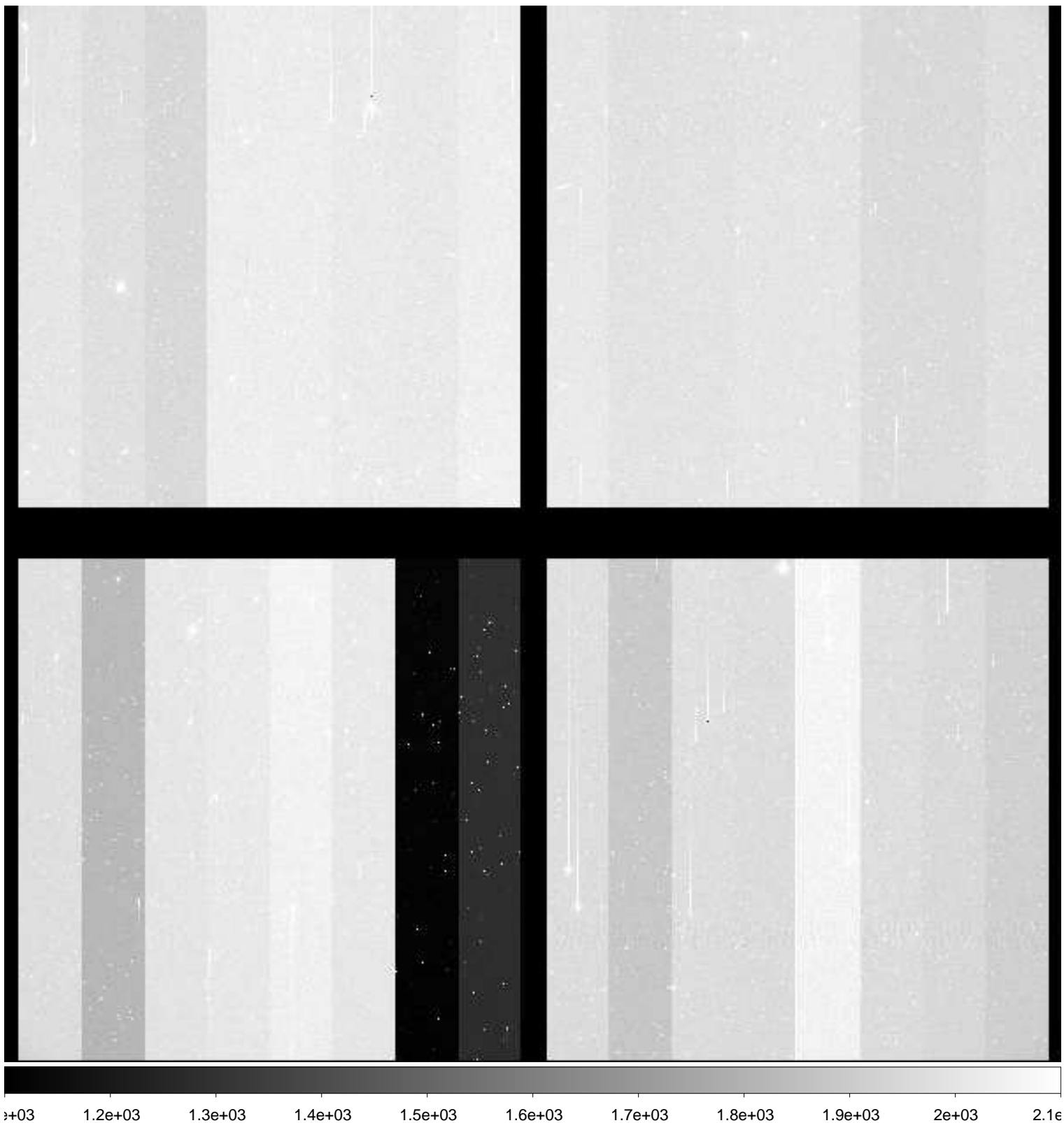

File Name : **xkmts.20181216.058575.fits** # 104 / 236 #
Project ID : NEO
Image Type : OBJECT
Object Name : **A00640-TO**
RA : 05:24:42.610
DEC : -21:54:57.50
Exposure Time : 50
Airmass : 1.02
Sidereal Time : 05:13:00
Filter ID : R
Observation Date : 2018-12-16T22:08:07
CCD Temperature : -108.33

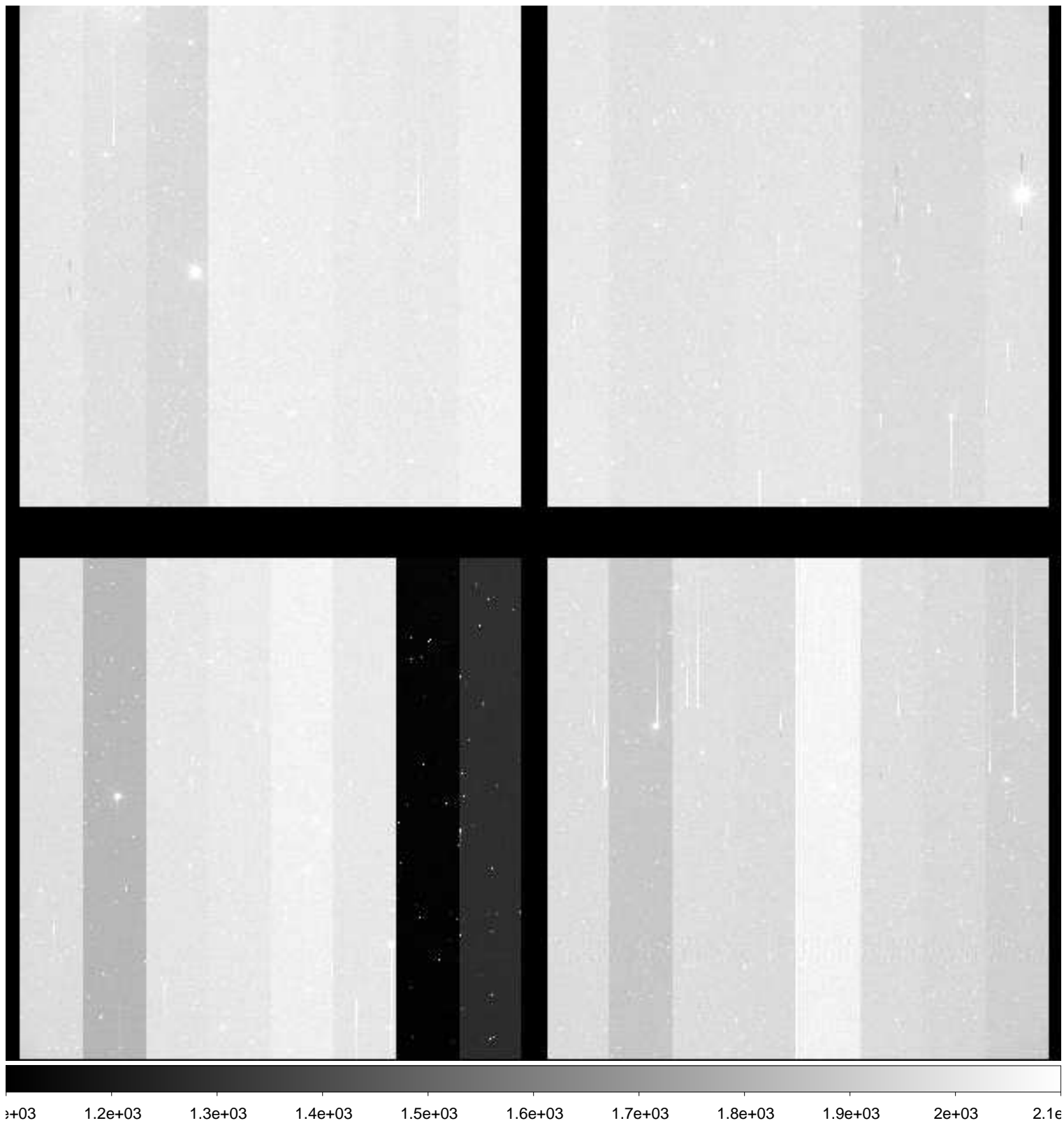

File Name : **xkmts.20181216.058576.fits** # 105 / 236 #
Project ID : NEO
Image Type : OBJECT
Object Name : **A00641-TO**
RA : 05:33:31.320
DEC : -21:45:39.70
Exposure Time : 50
Airmass : 1.02
Sidereal Time : 05:15:01
Filter ID : R
Observation Date : 2018-12-16T22:10:08
CCD Temperature : -108.41

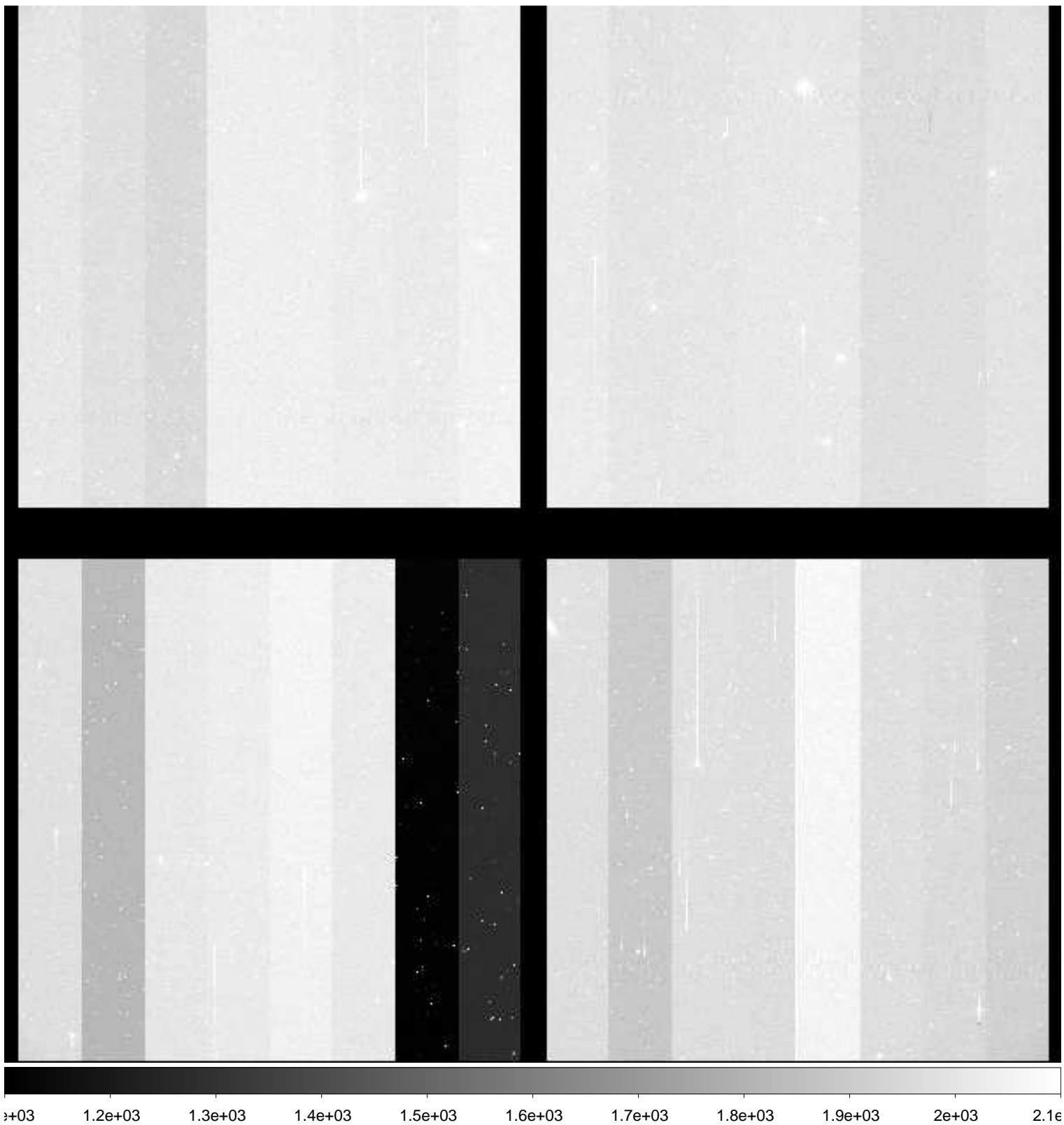

File Name : **xkmts.20181216.058577.fits** # 106 / 236 #
Project ID : NEO
Image Type : OBJECT
Object Name : **A00643-TO**
RA : 05:24:42.610
DEC : -19:54:28.70
Exposure Time : 50
Airmass : 1.02
Sidereal Time : 05:17:01
Filter ID : R
Observation Date : 2018-12-16T22:12:08
CCD Temperature : -108.42

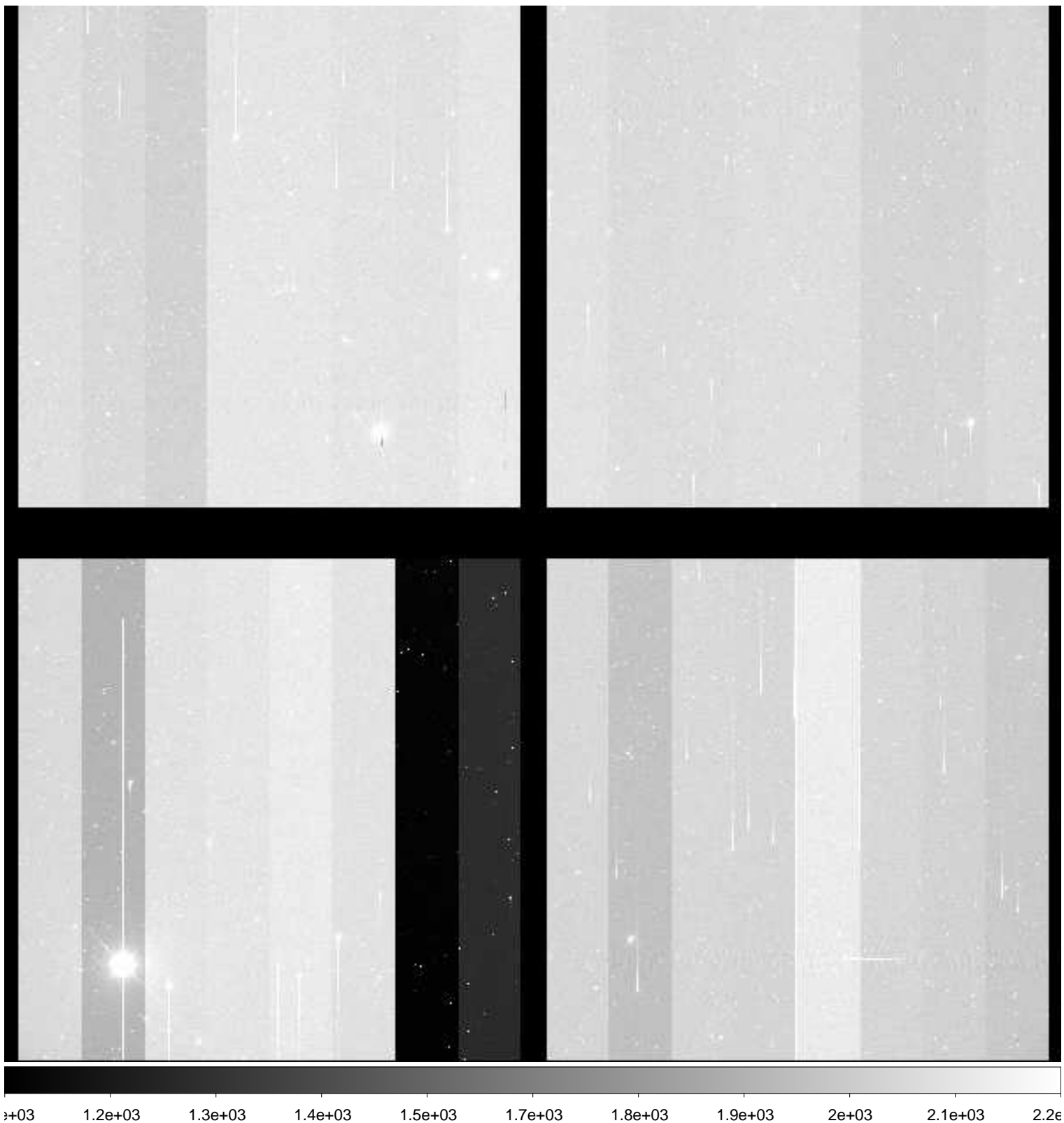

File Name : **xkmts.20181216.058578.fits** # 107 / 236 #
Project ID : NEO
Image Type : OBJECT
Object Name : **A00644-TO**
RA : 05:33:31.310
DEC : -19:45:25.10
Exposure Time : 50
Airmass : 1.03
Sidereal Time : 05:19:01
Filter ID : R
Observation Date : 2018-12-16T22:14:08
CCD Temperature : -108.45

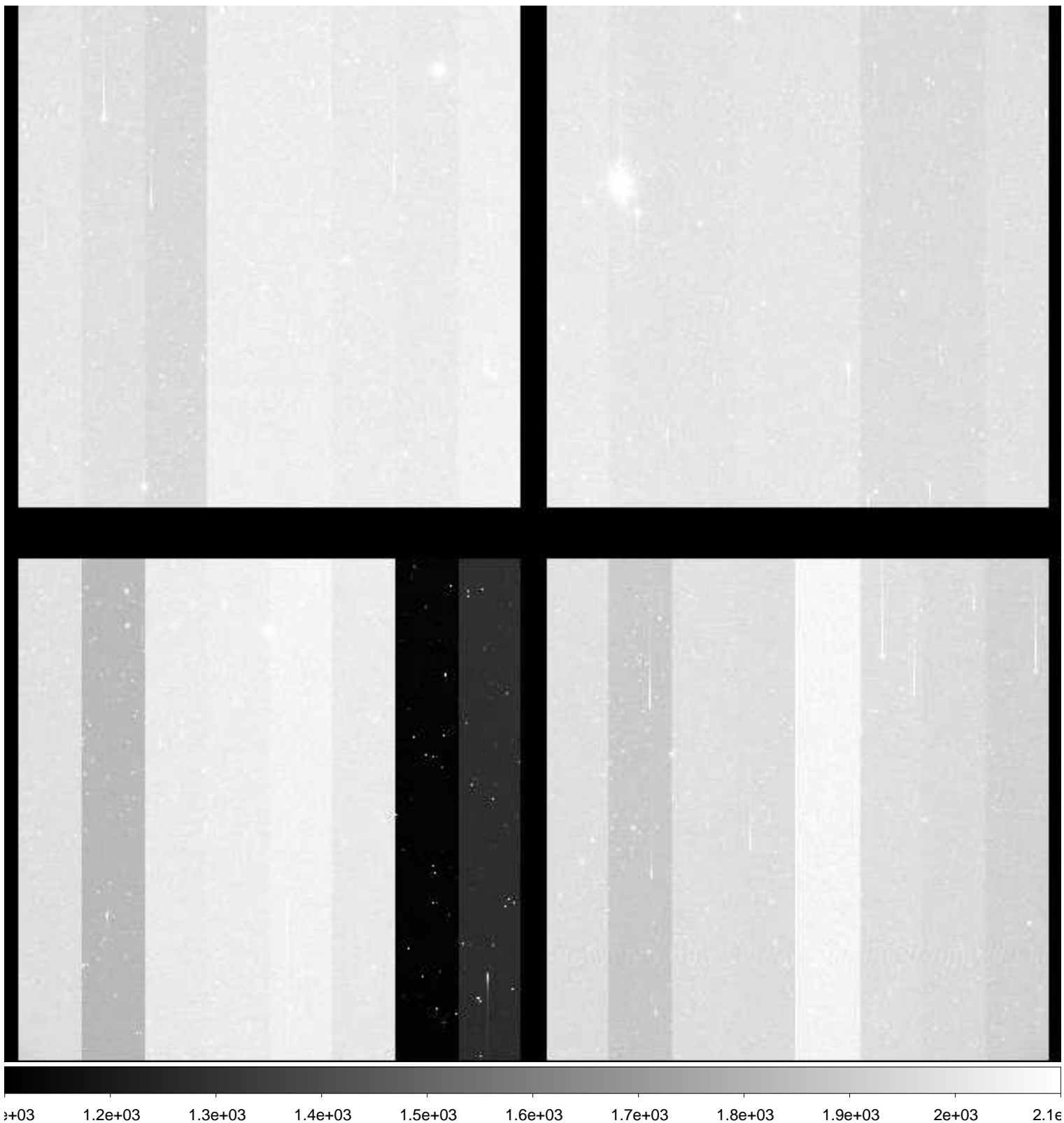

File Name : **xkmts.20181216.058579.fits** # 108 / 236 #
Project ID : NEO
Image Type : OBJECT
Object Name : **A00645-TO**
RA : 05:42:19.920
DEC : -19:38:52.80
Exposure Time : 50
Airmass : 1.03
Sidereal Time : 05:21:01
Filter ID : R
Observation Date : 2018-12-16T22:16:07
CCD Temperature : -108.46

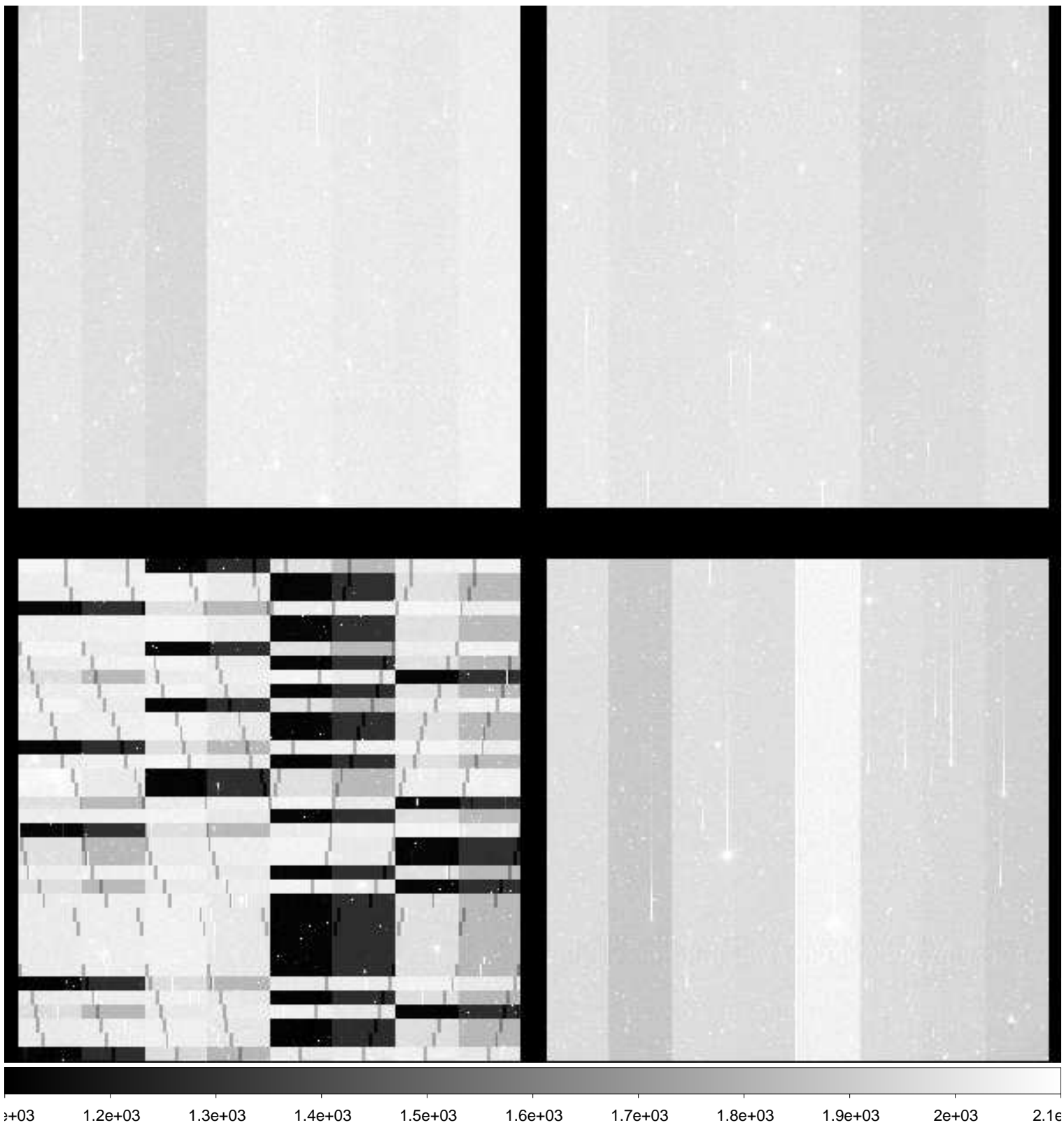

File Name : **xkmts.20181216.058580.fits** # 109 / 236 #
Project ID : NEO
Image Type : OBJECT
Object Name : **A00637-TO**
RA : 05:24:42.620
DEC : -23:55:22.80
Exposure Time : 50
Airmass : 1.01
Sidereal Time : 05:23:01
Filter ID : R
Observation Date : 2018-12-16T22:18:07
CCD Temperature : -108.46

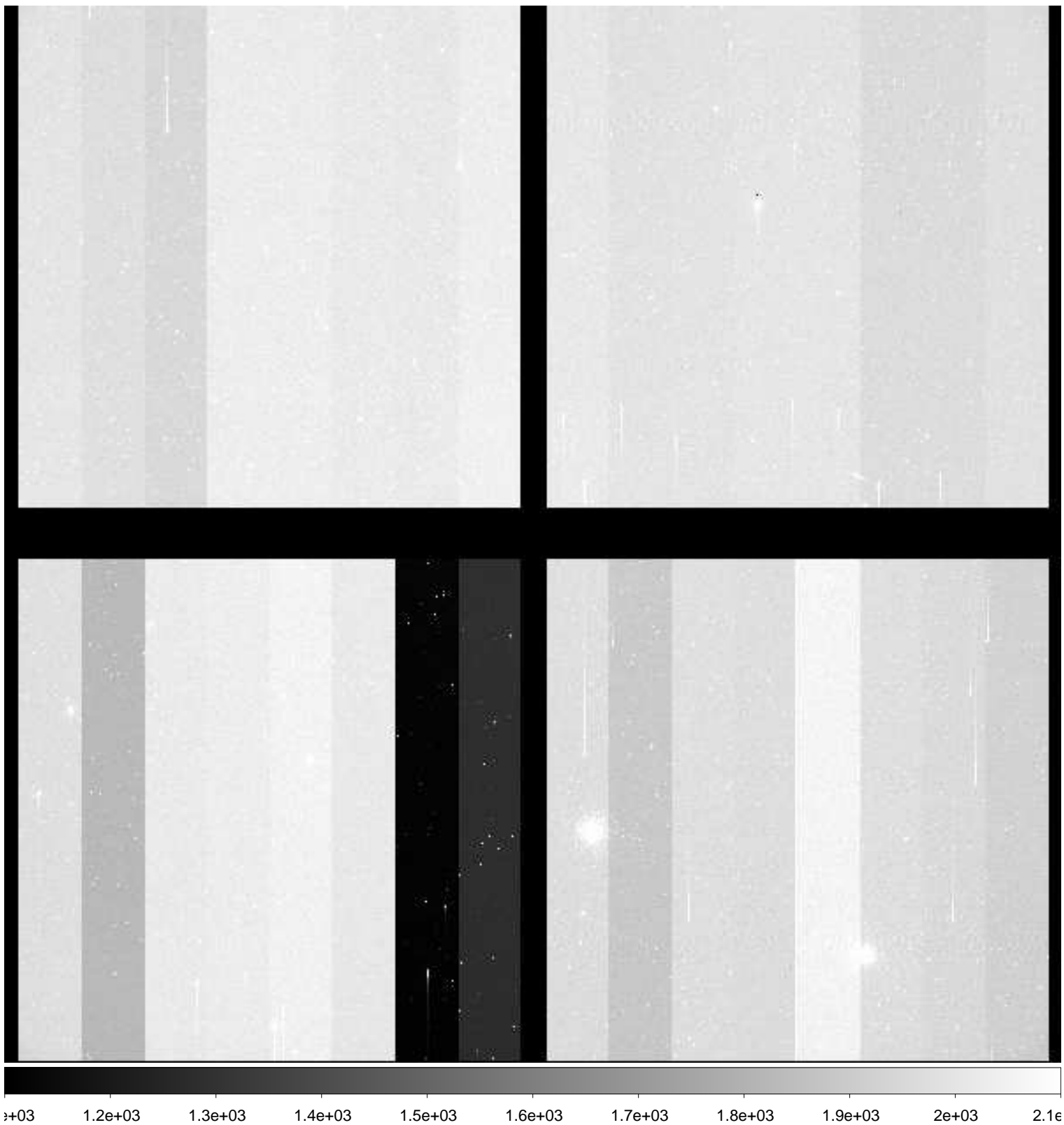

File Name : **xkmts.20181216.058581.fits** # 110 / 236 #
Project ID : NEO
Image Type : OBJECT
Object Name : **A00638-TO**
RA : 05:33:31.320
DEC : -23:45:53.90
Exposure Time : 50
Airmass : 1.01
Sidereal Time : 05:25:02
Filter ID : R
Observation Date : 2018-12-16T22:20:07
CCD Temperature : -108.27

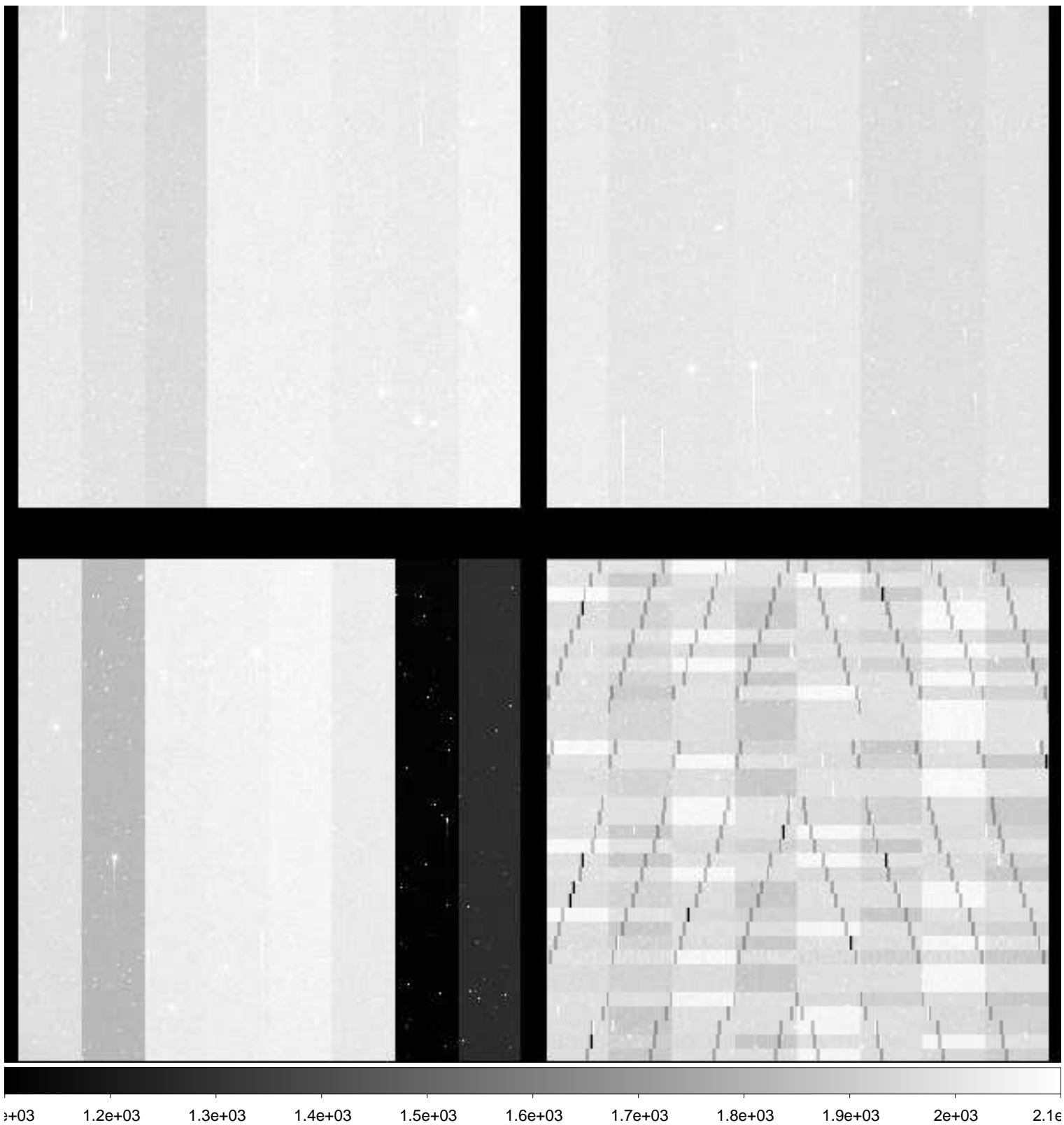

File Name : **xkmts.20181216.058582.fits** # 111 / 236 #
Project ID : NEO
Image Type : OBJECT
Object Name : **A00639-TO**
RA : 05:42:19.920
DEC : -23:39:07.10
Exposure Time : 50
Airmass : 1.01
Sidereal Time : 05:27:02
Filter ID : R
Observation Date : 2018-12-16T22:22:07
CCD Temperature : -108.2

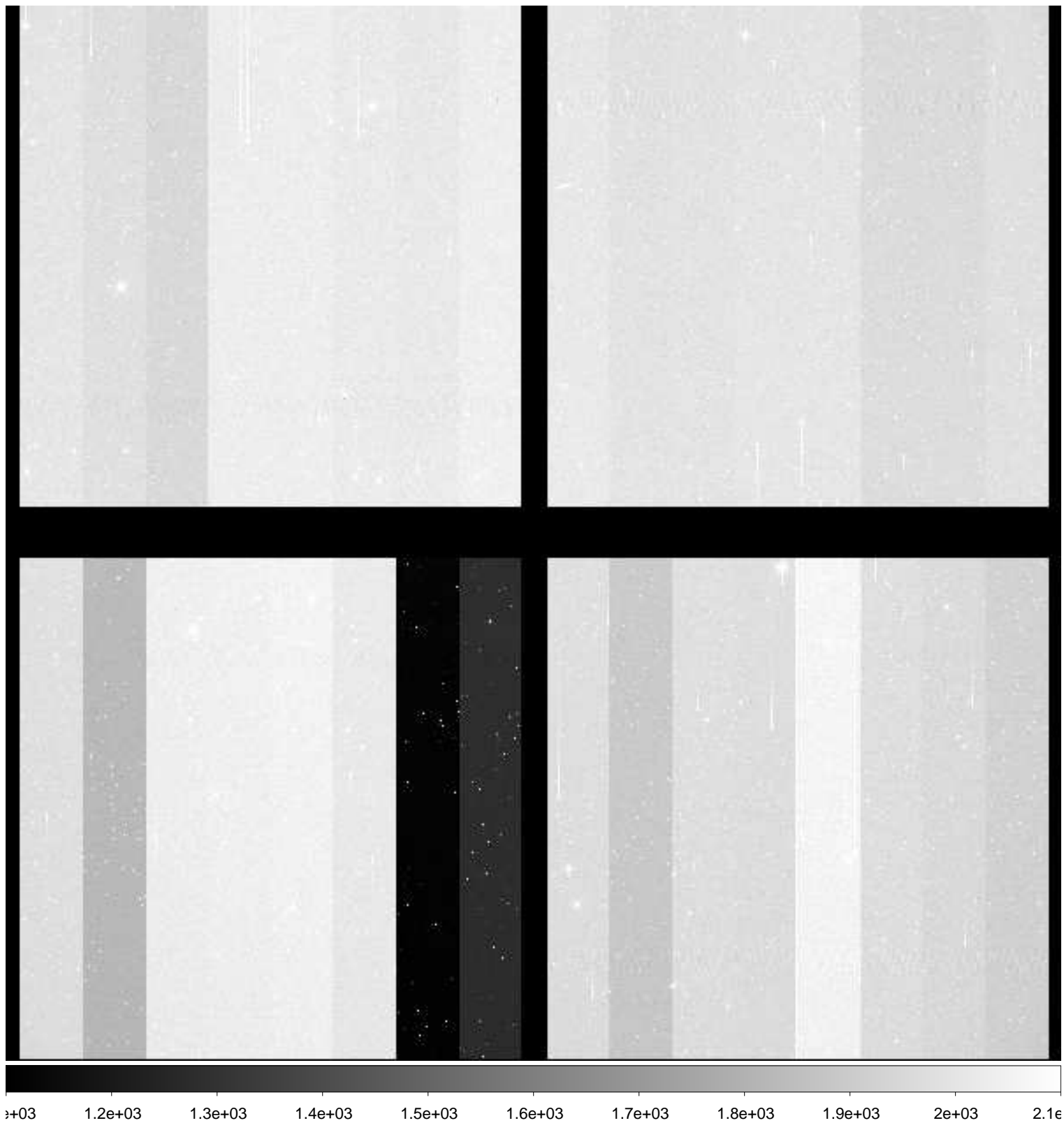

File Name : **xkmts.20181216.058583.fits** # 112 / 236 #
Project ID : NEO
Image Type : OBJECT
Object Name : **A00640-TO**
RA : 05:24:42.620
DEC : -21:54:57.50
Exposure Time : 50
Airmass : 1.02
Sidereal Time : 05:29:03
Filter ID : R
Observation Date : 2018-12-16T22:24:07
CCD Temperature : -108.4

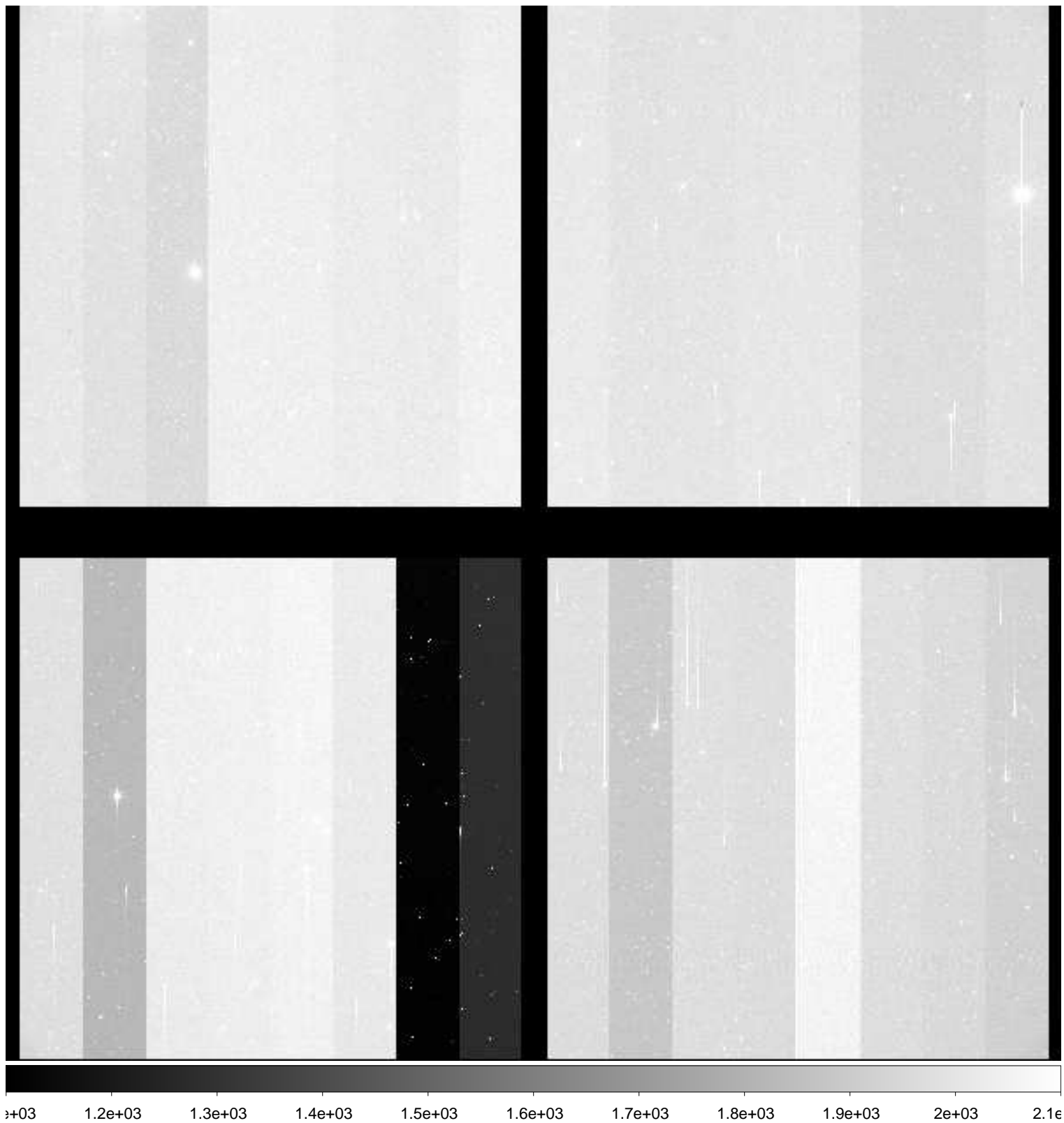

File Name : **xkmts.20181216.058584.fits** # 113 / 236 #
Project ID : NEO
Image Type : OBJECT
Object Name : **A00641-TO**
RA : 05:33:31.320
DEC : -21:45:39.50
Exposure Time : 50
Airmass : 1.02
Sidereal Time : 05:31:02
Filter ID : R
Observation Date : 2018-12-16T22:26:06
CCD Temperature : -108.48

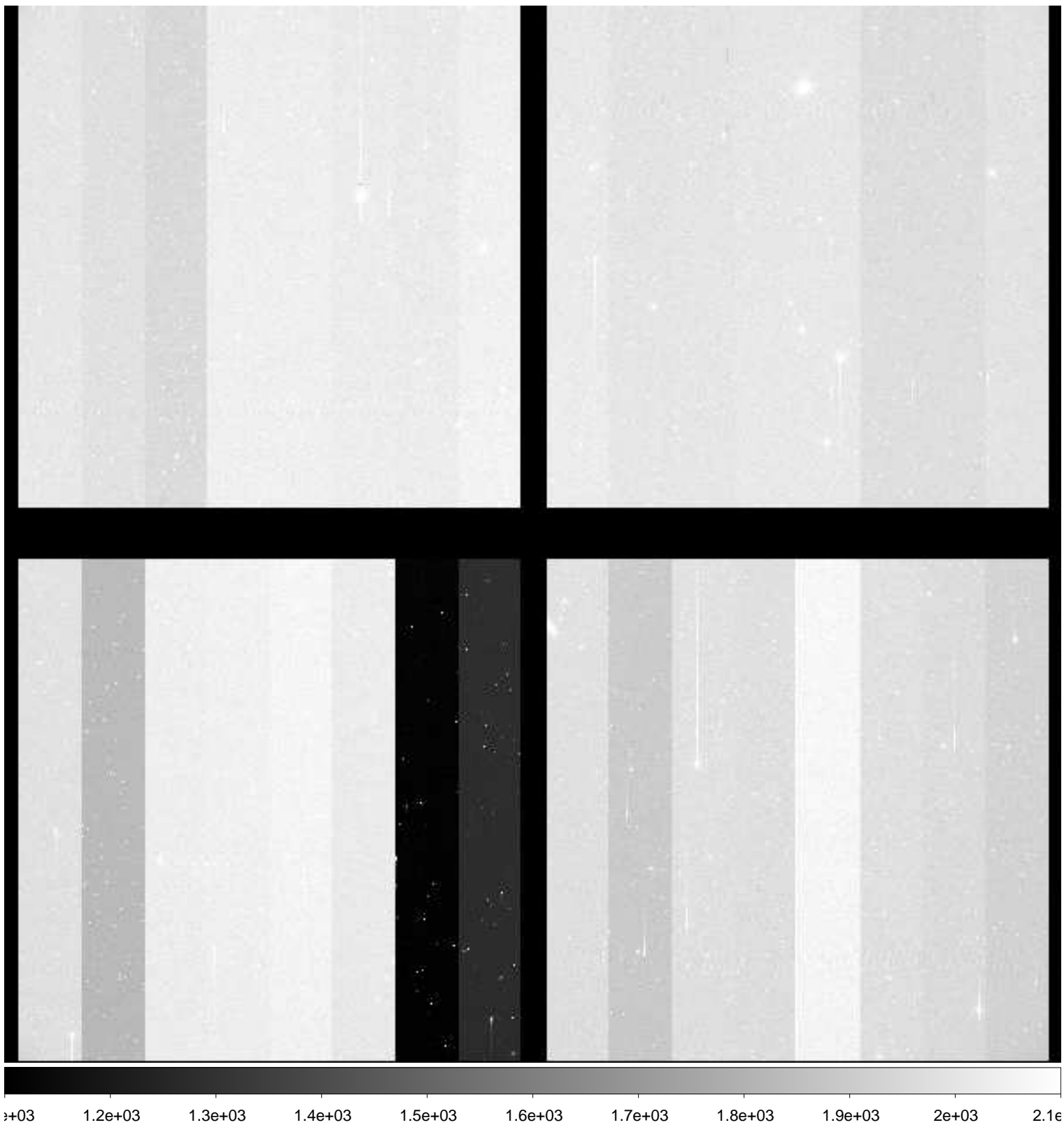

File Name : **xkmts.20181216.058585.fits** # 114 / 236 #
Project ID : NEO
Image Type : OBJECT
Object Name : **A00643-TO**
RA : 05:24:42.620
DEC : -19:54:28.80
Exposure Time : 50
Airmass : 1.02
Sidereal Time : 05:33:00
Filter ID : R
Observation Date : 2018-12-16T22:28:05
CCD Temperature : -108.29

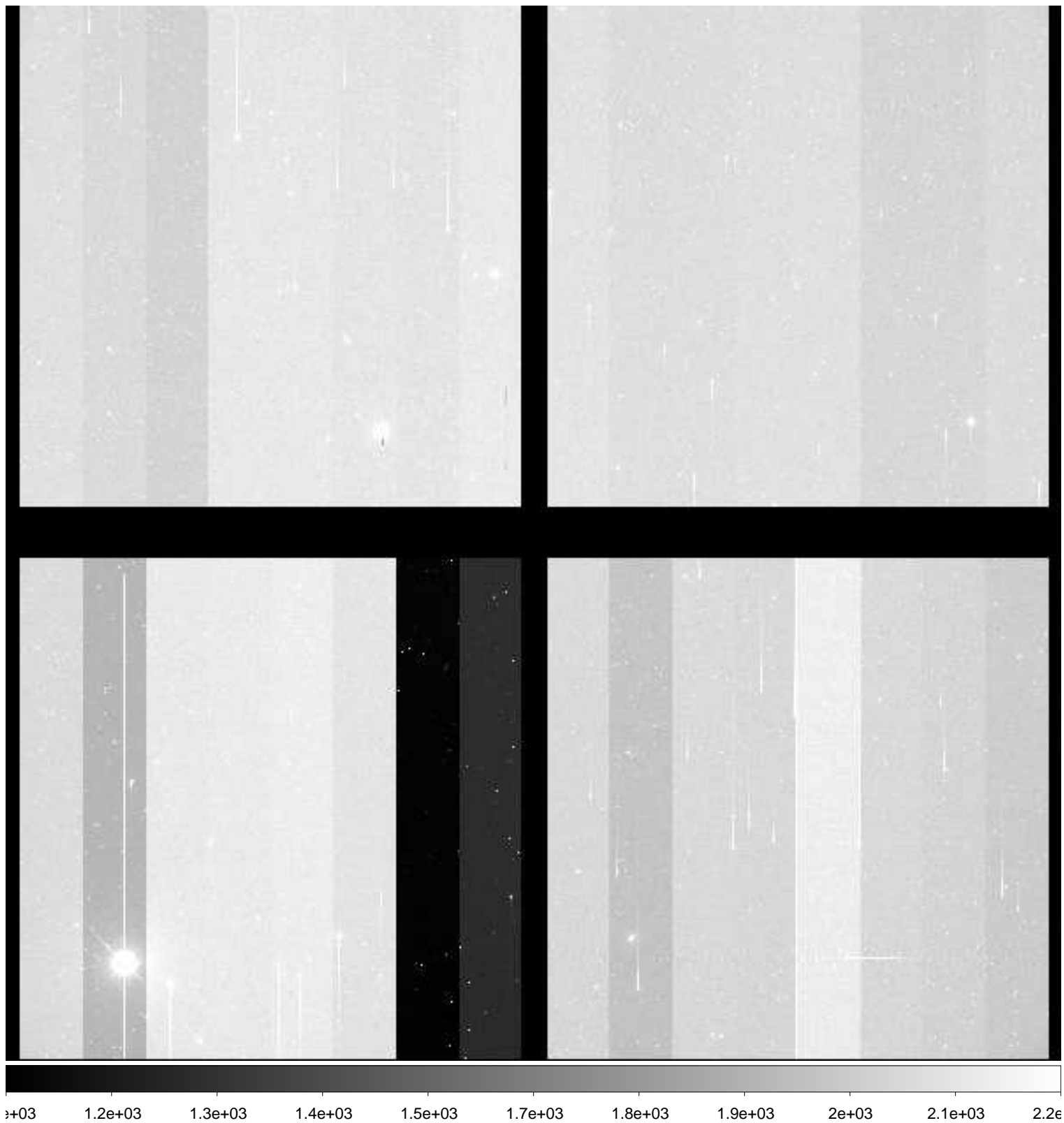

File Name : **xkmts.20181216.058586.fits** # 115 / 236 #
Project ID : NEO
Image Type : OBJECT
Object Name : **A00644-TO**
RA : 05:33:31.340
DEC : -19:45:25.20
Exposure Time : 50
Airmass : 1.02
Sidereal Time : 05:35:01
Filter ID : R
Observation Date : 2018-12-16T22:30:05
CCD Temperature : -108.52

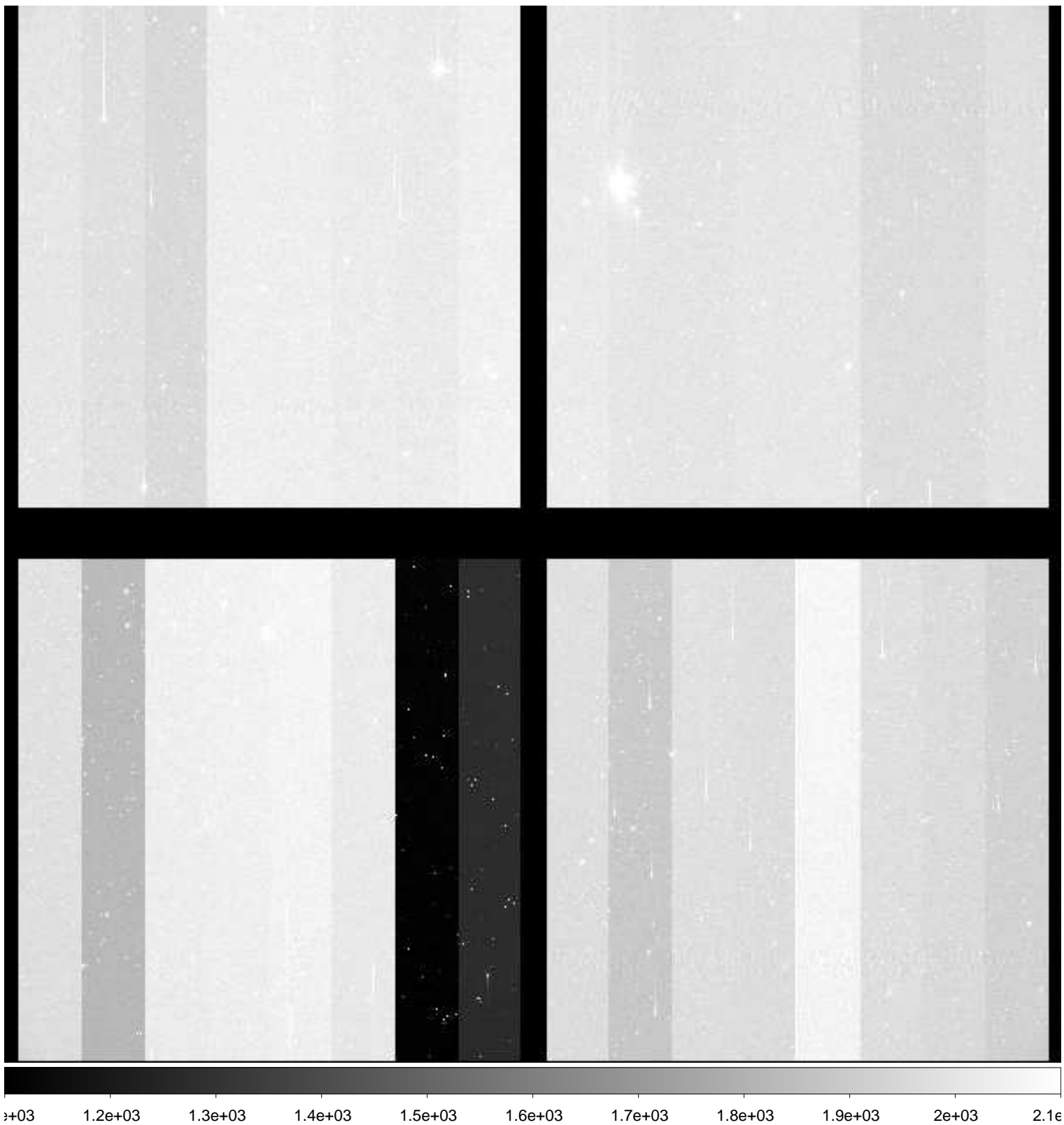

File Name : **xkmts.20181216.058587.fits** # 116 / 236 #
Project ID : NEO
Image Type : OBJECT
Object Name : **A00645-TO**
RA : 05:42:19.920
DEC : -19:38:52.60
Exposure Time : 50
Airmass : 1.02
Sidereal Time : 05:37:03
Filter ID : R
Observation Date : 2018-12-16T22:31:53
CCD Temperature : -108.57

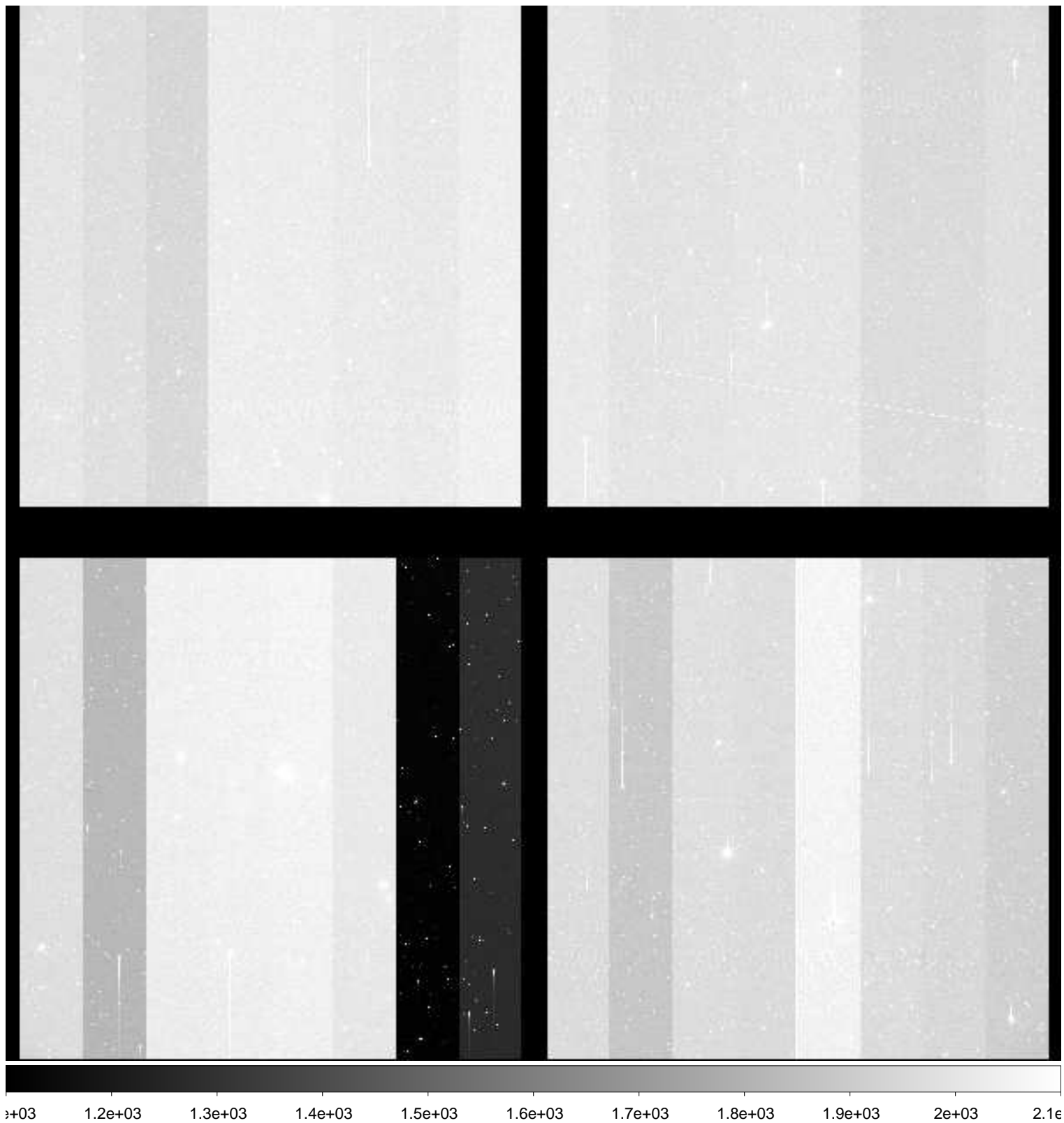

File Name : **xkmts.20181216.058588.fits** # 117 / 236 #
Project ID : NEO
Image Type : OBJECT
Object Name : **A00637-TO**
RA : 05:24:42.610
DEC : -23:55:22.60
Exposure Time : 50
Airmass : 1.01
Sidereal Time : 05:38:50
Filter ID : R
Observation Date : 2018-12-16T22:33:53
CCD Temperature : -108.54

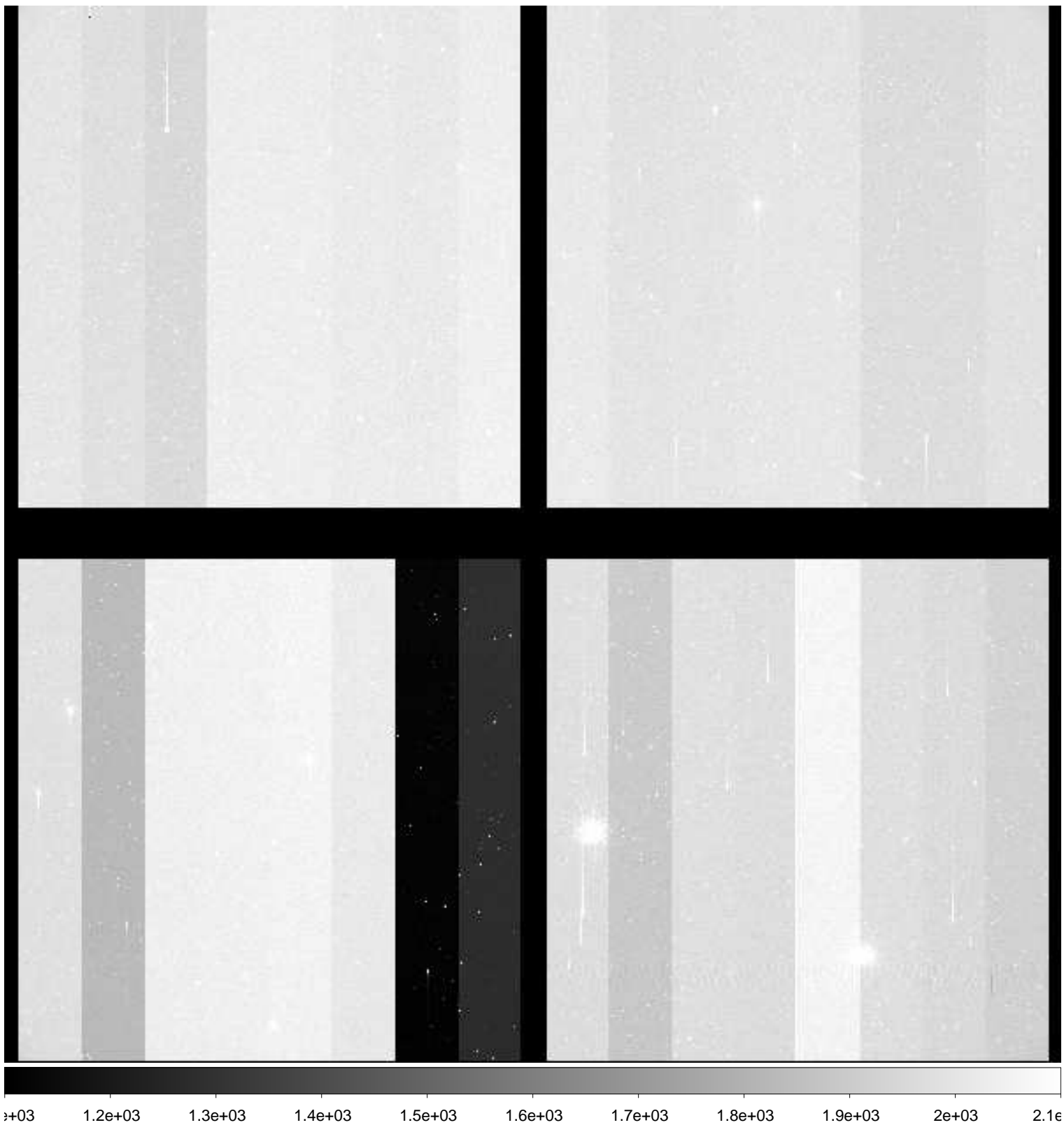

File Name : **xkmts.20181216.058589.fits** # 118 / 236 #
Project ID : NEO
Image Type : OBJECT
Object Name : **A00638-TO**
RA : 05:33:31.320
DEC : -23:45:54.00
Exposure Time : 50
Airmass : 1.01
Sidereal Time : 05:40:48
Filter ID : R
Observation Date : 2018-12-16T22:35:52
CCD Temperature : -108.56

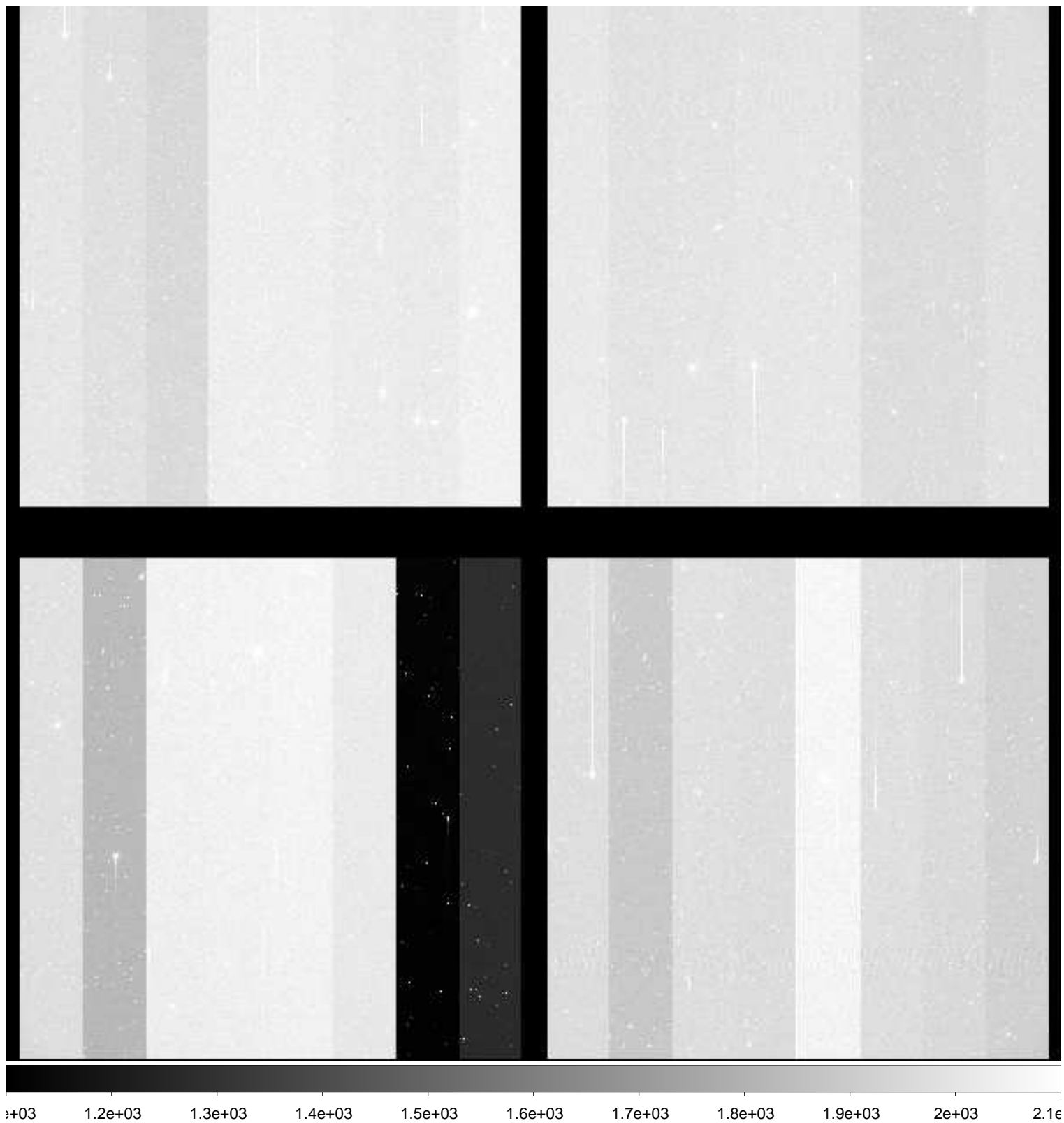

File Name : **xkmts.20181216.058590.fits** # 119 / 236 #
Project ID : NEO
Image Type : OBJECT
Object Name : **A00639-TO**
RA : 05:42:19.910
DEC : -23:39:07.10
Exposure Time : 50
Airmass : 1.01
Sidereal Time : 05:42:48
Filter ID : R
Observation Date : 2018-12-16T22:37:51
CCD Temperature : -108.58

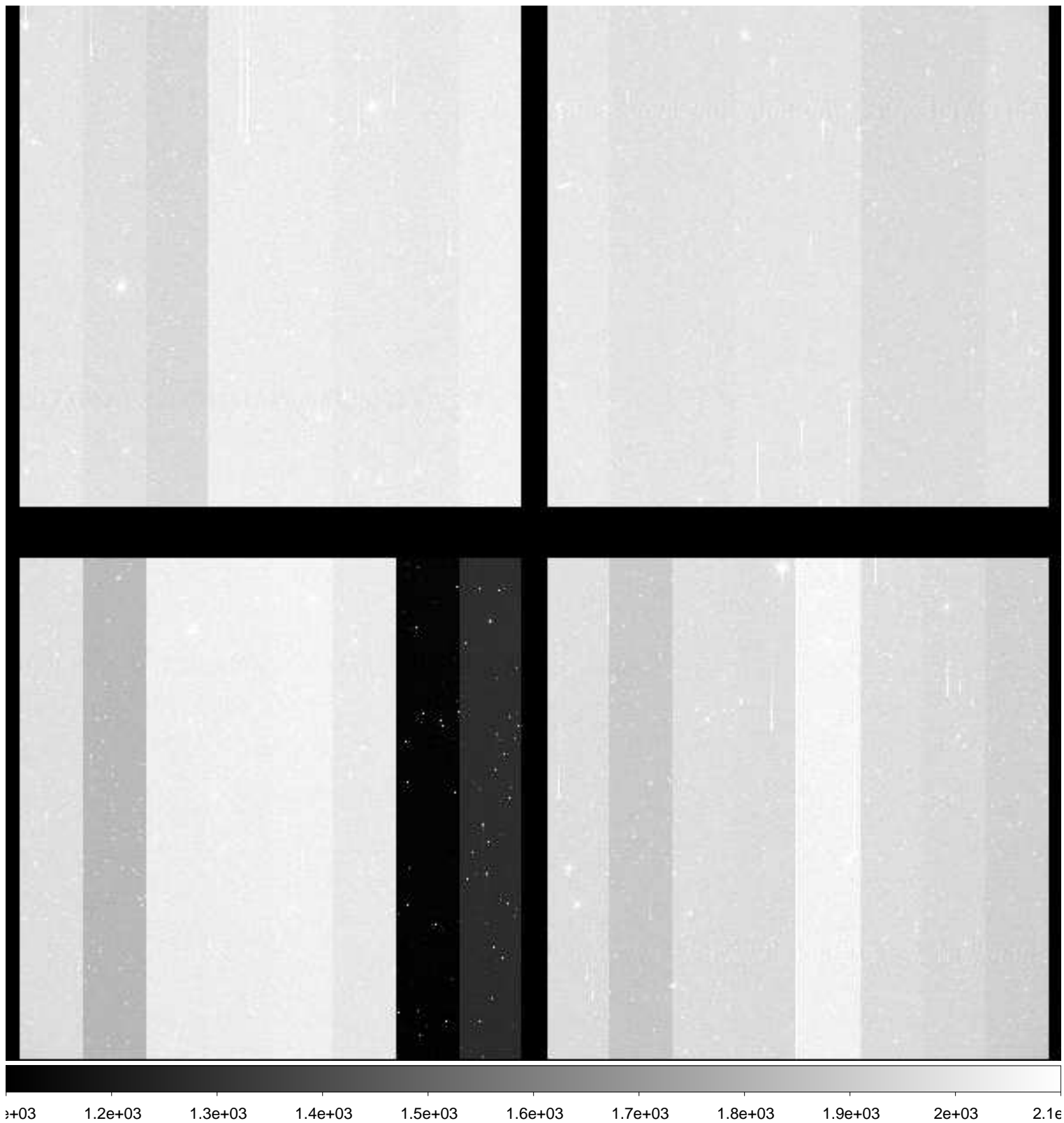

File Name : **xkmts.20181216.058591.fits** # 120 / 236 #
Project ID : NEO
Image Type : OBJECT
Object Name : **A00640-TO**
RA : 05:24:42.630
DEC : -21:54:57.60
Exposure Time : 50
Airmass : 1.02
Sidereal Time : 05:44:49
Filter ID : R
Observation Date : 2018-12-16T22:39:39
CCD Temperature : -108.59

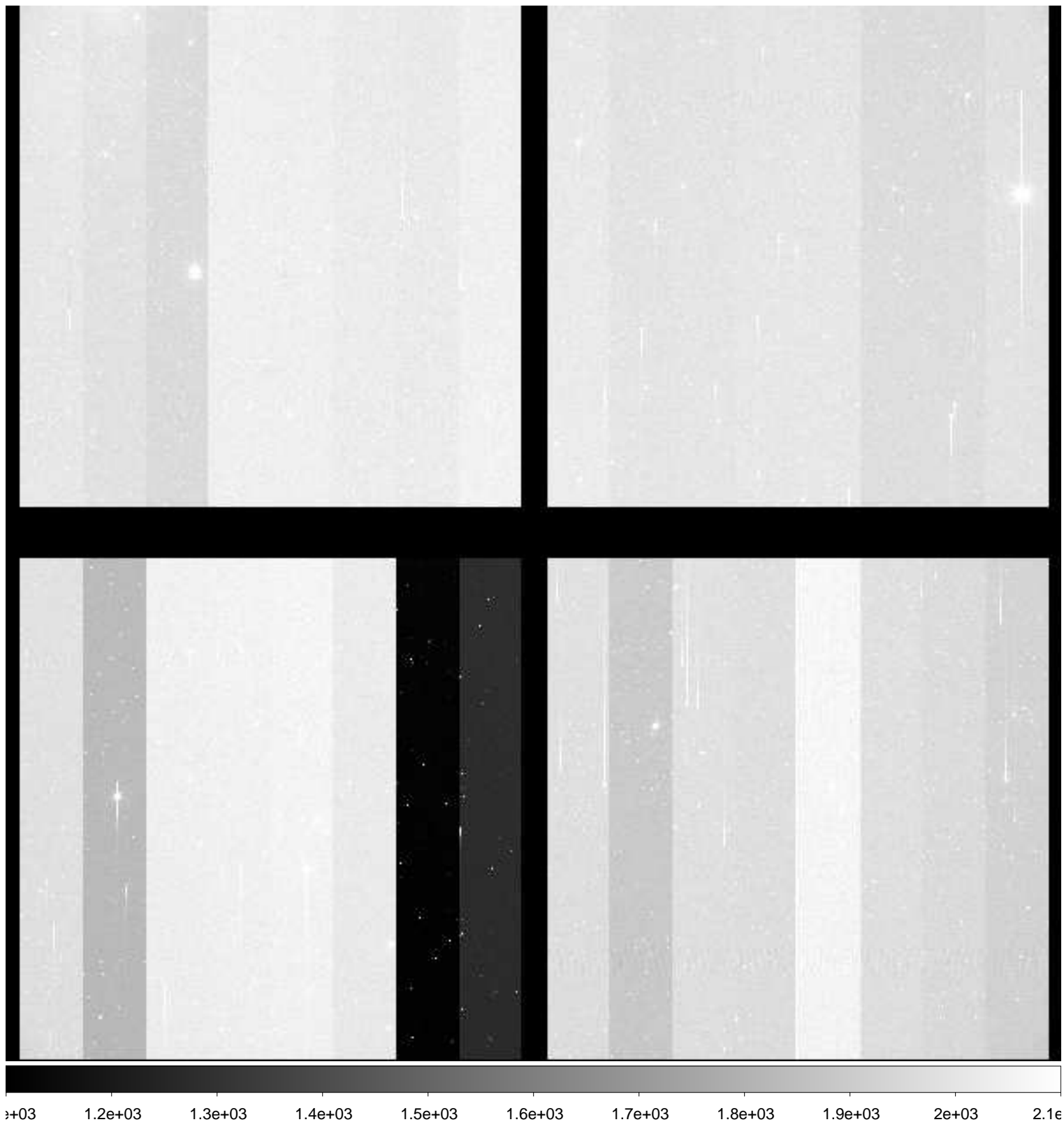

File Name : **xkmts.20181216.058592.fits** # 121 / 236 #
Project ID : NEO
Image Type : OBJECT
Object Name : **A00641-TO**
RA : 05:33:31.330
DEC : -21:45:39.50
Exposure Time : 50
Airmass : 1.02
Sidereal Time : 05:46:35
Filter ID : R
Observation Date : 2018-12-16T22:41:37
CCD Temperature : -108.6

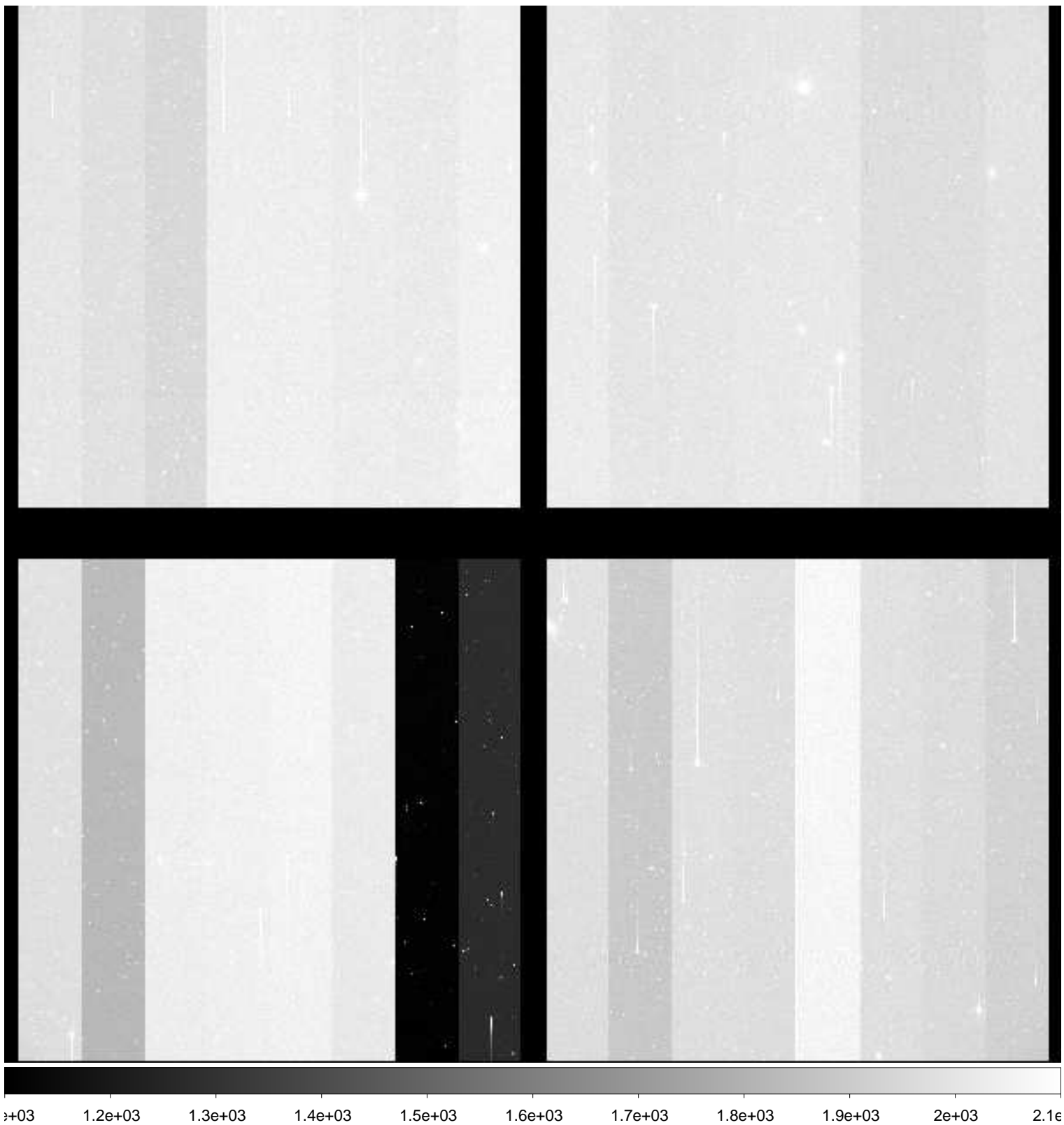

File Name : **xkmts.20181216.058593.fits** # 122 / 236 #
Project ID : NEO
Image Type : OBJECT
Object Name : **A00643-TO**
RA : 05:24:42.620
DEC : -19:54:28.70
Exposure Time : 50
Airmass : 1.03
Sidereal Time : 05:48:35
Filter ID : R
Observation Date : 2018-12-16T22:43:37
CCD Temperature : -108.38

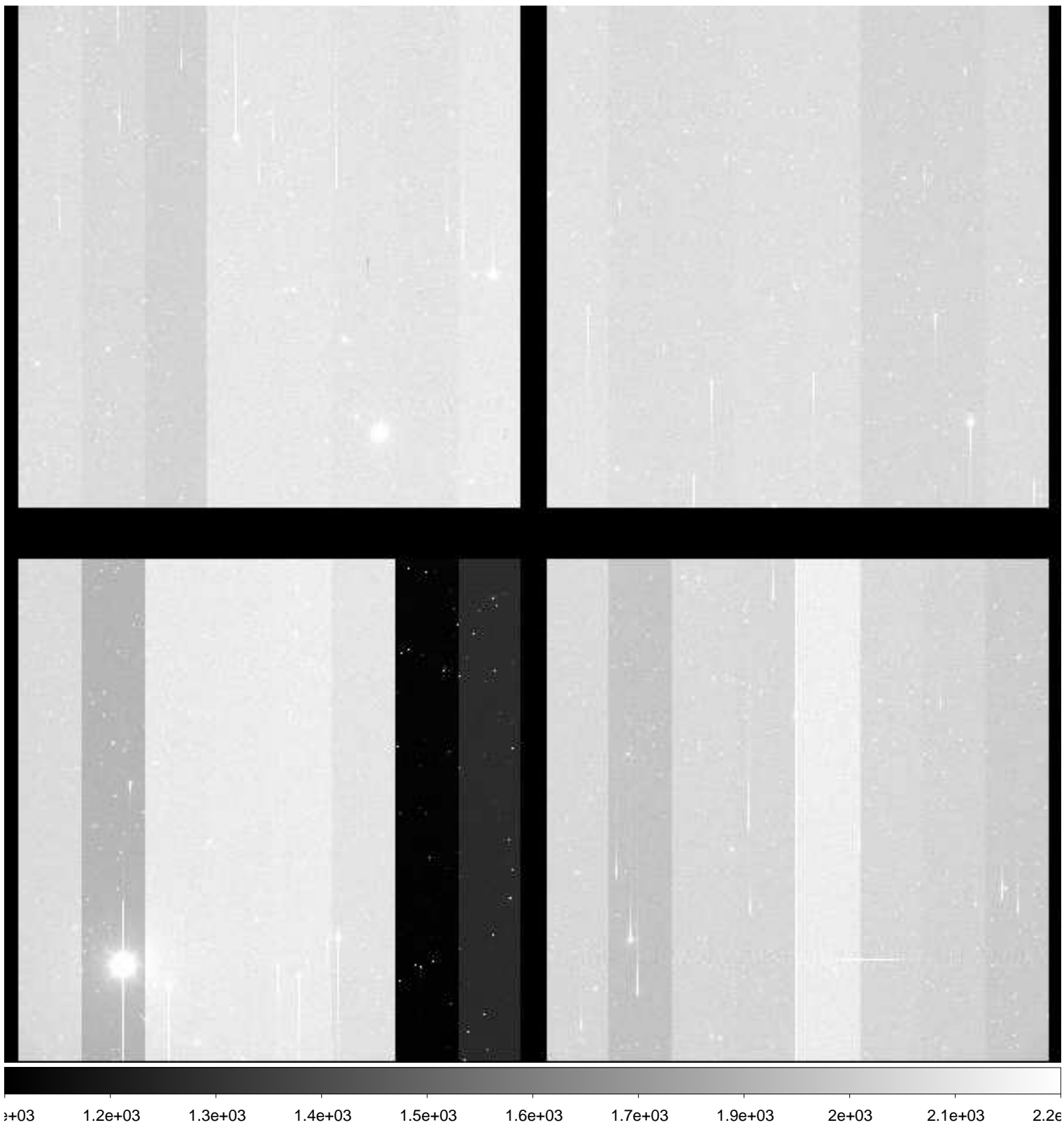

File Name : **xkmts.20181216.058594.fits** # 123 / 236 #
Project ID : NEO
Image Type : OBJECT
Object Name : **A00644-TO**
RA : 05:33:31.330
DEC : -19:45:25.20
Exposure Time : 50
Airmass : 1.03
Sidereal Time : 05:50:34
Filter ID : R
Observation Date : 2018-12-16T22:45:36
CCD Temperature : -108.33

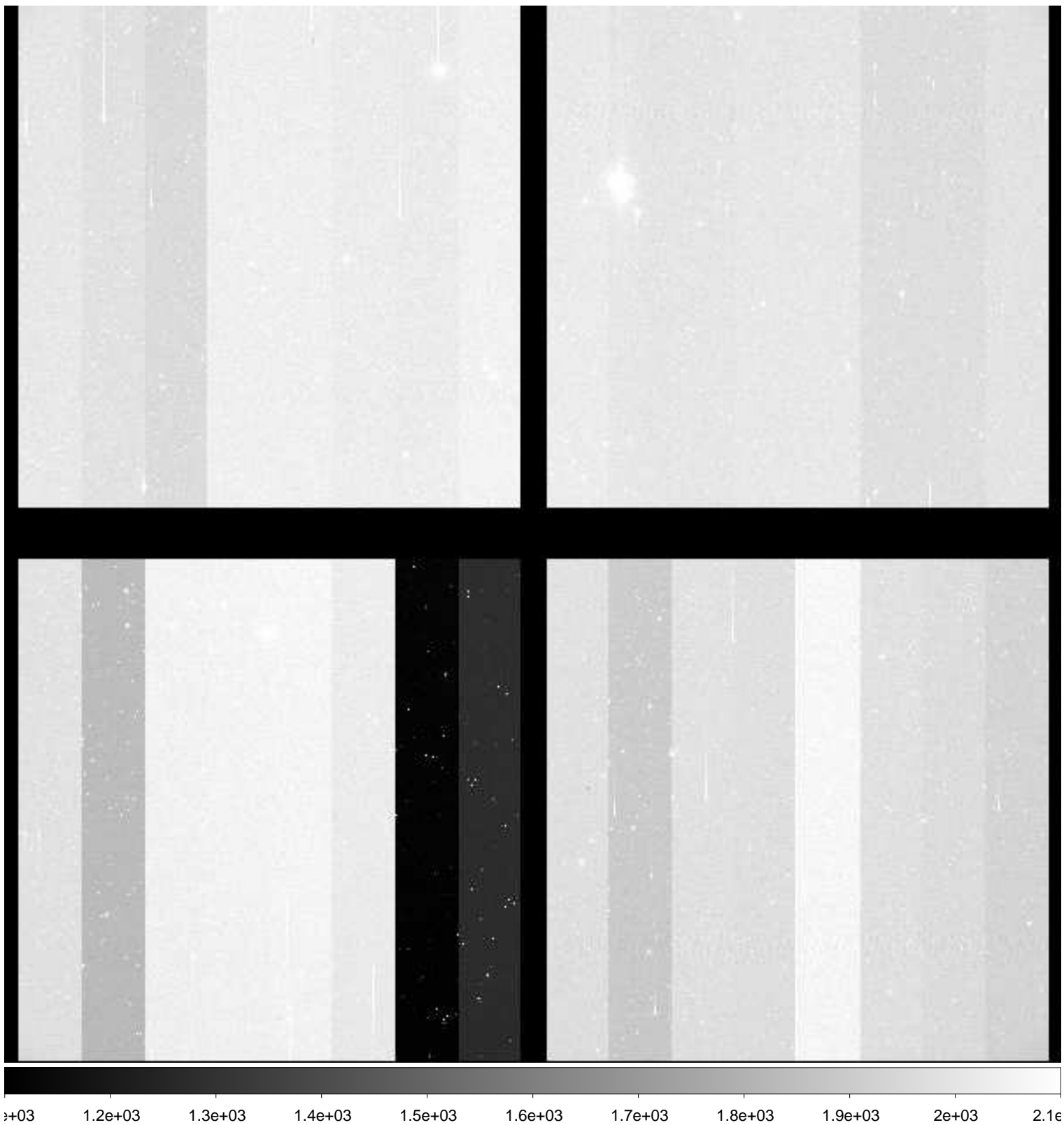

File Name : **xkmts.20181216.058595.fits** # 124 / 236 #
Project ID : NEO
Image Type : OBJECT
Object Name : **A00645-TO**
RA : 05:42:19.920
DEC : -19:38:52.80
Exposure Time : 50
Airmass : 1.03
Sidereal Time : 05:52:36
Filter ID : R
Observation Date : 2018-12-16T22:47:37
CCD Temperature : -108.62

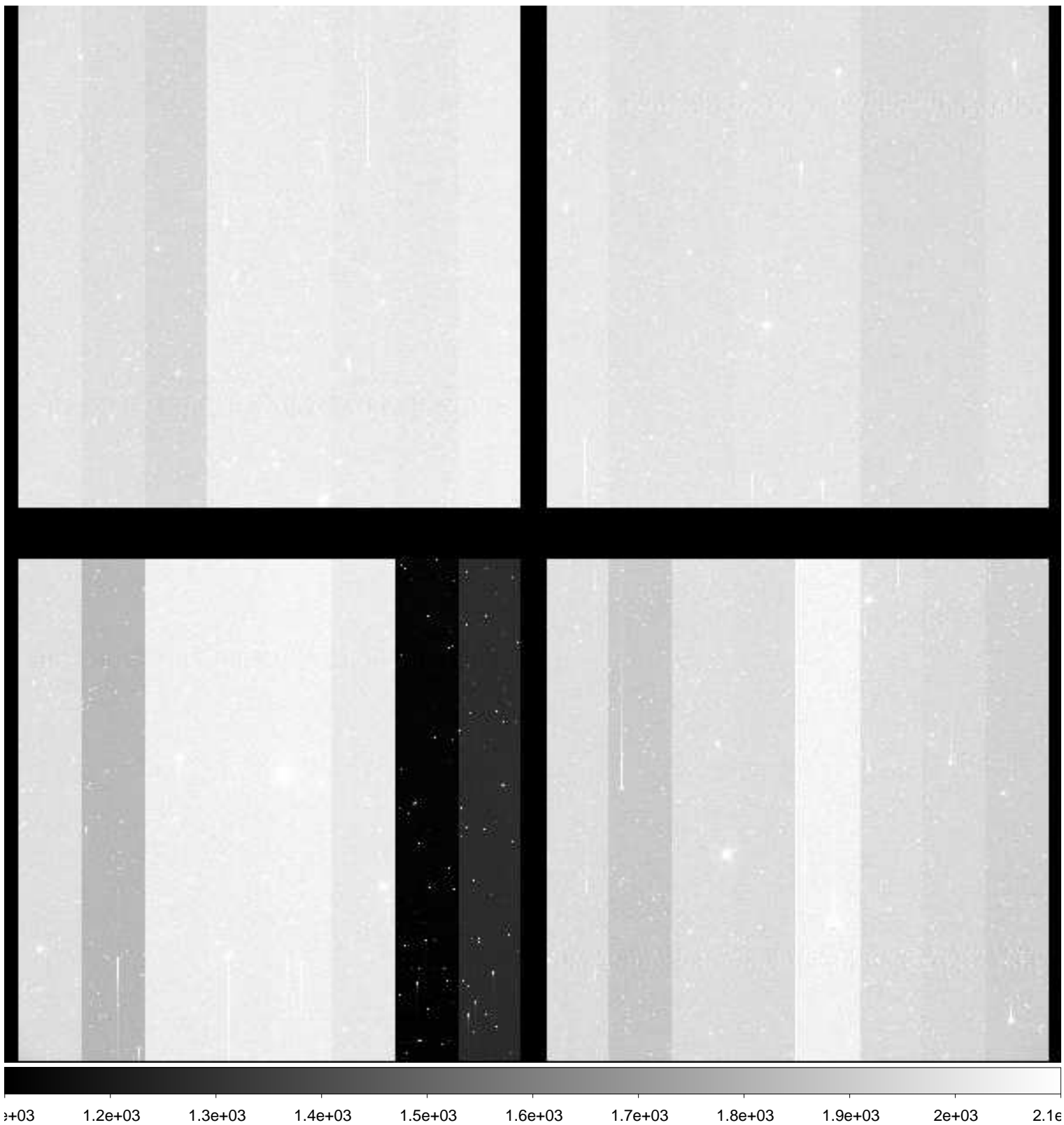

File Name : **xkmts.20181216.058596.fits** # 125 / 236 #
Project ID : NEO
Image Type : OBJECT
Object Name : **A00637-TO**
RA : 05:24:42.620
DEC : -23:55:22.70
Exposure Time : 50
Airmass : 1.02
Sidereal Time : 05:54:34
Filter ID : R
Observation Date : 2018-12-16T22:49:35
CCD Temperature : -108.41

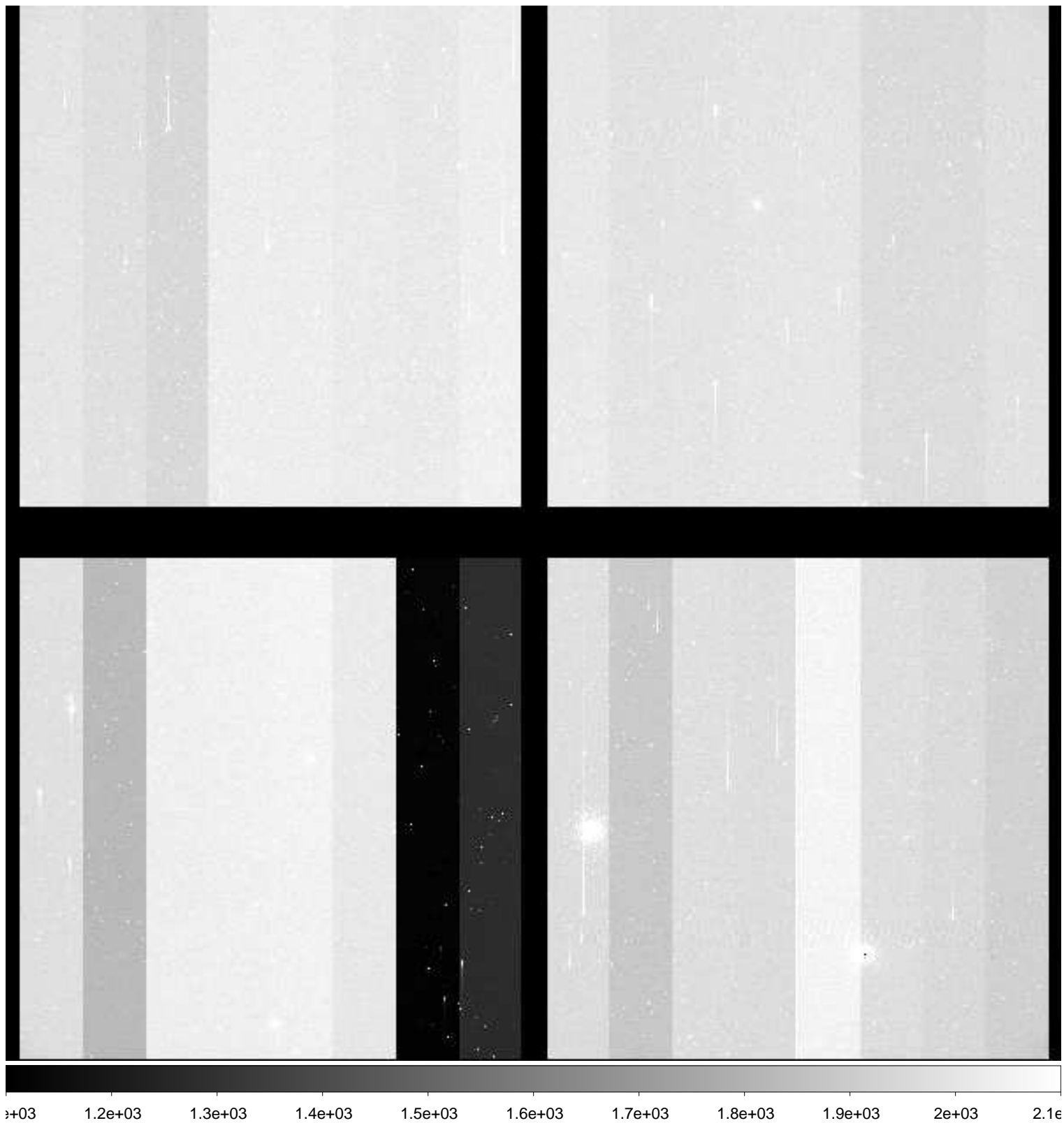

File Name : **xkmts.20181216.058597.fits** # 126 / 236 #
Project ID : NEO
Image Type : OBJECT
Object Name : **A00638-TO**
RA : 05:33:31.310
DEC : -23:45:53.80
Exposure Time : 50
Airmass : 1.01
Sidereal Time : 05:56:33
Filter ID : R
Observation Date : 2018-12-16T22:51:33
CCD Temperature : -108.56

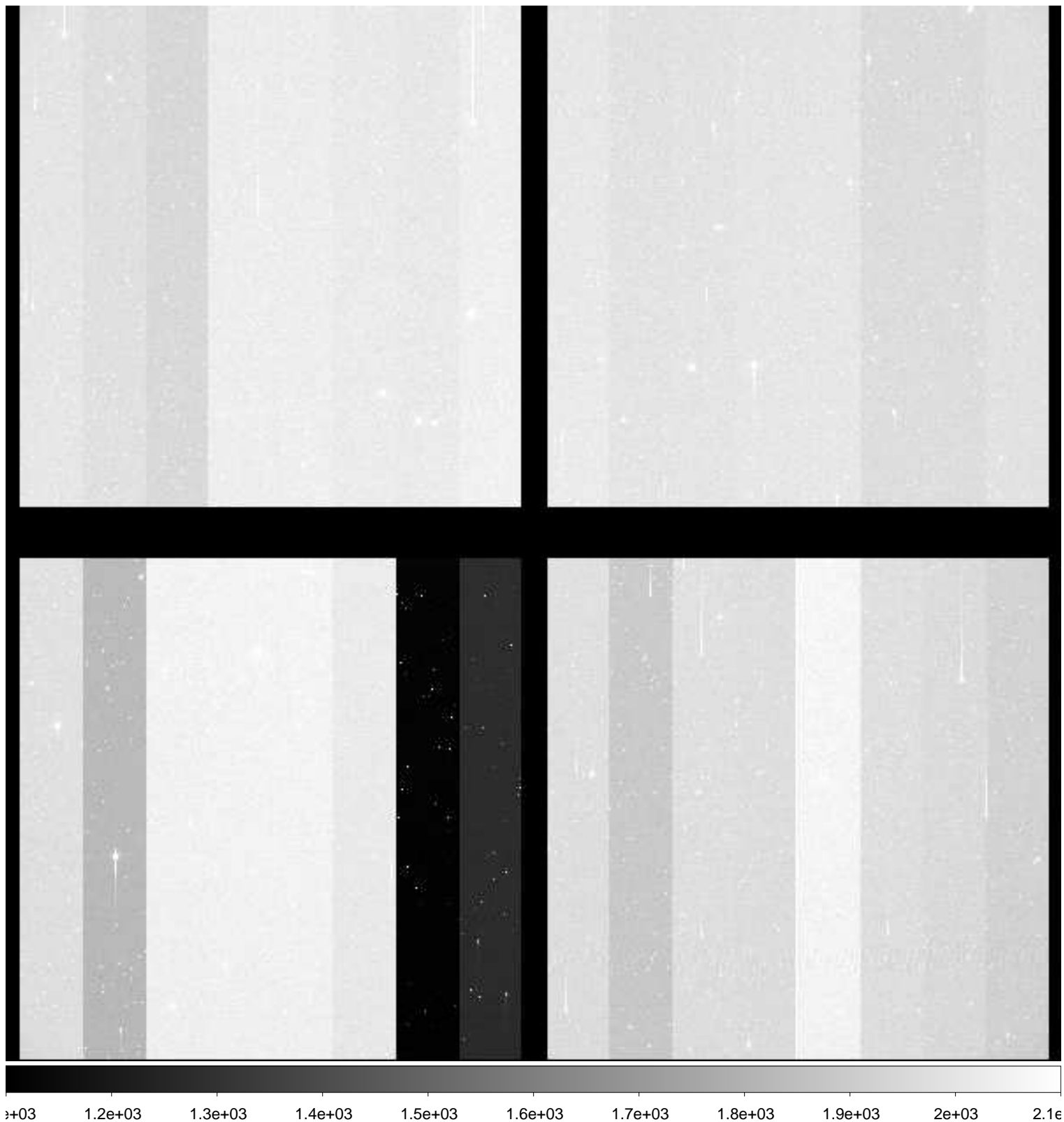

File Name : **xkmts.20181216.058598.fits** # 127 / 236 #
Project ID : NEO
Image Type : OBJECT
Object Name : **A00639-TO**
RA : 05:42:19.930
DEC : -23:39:07.20
Exposure Time : 50
Airmass : 1.01
Sidereal Time : 05:58:36
Filter ID : R
Observation Date : 2018-12-16T22:53:23
CCD Temperature : -108.69

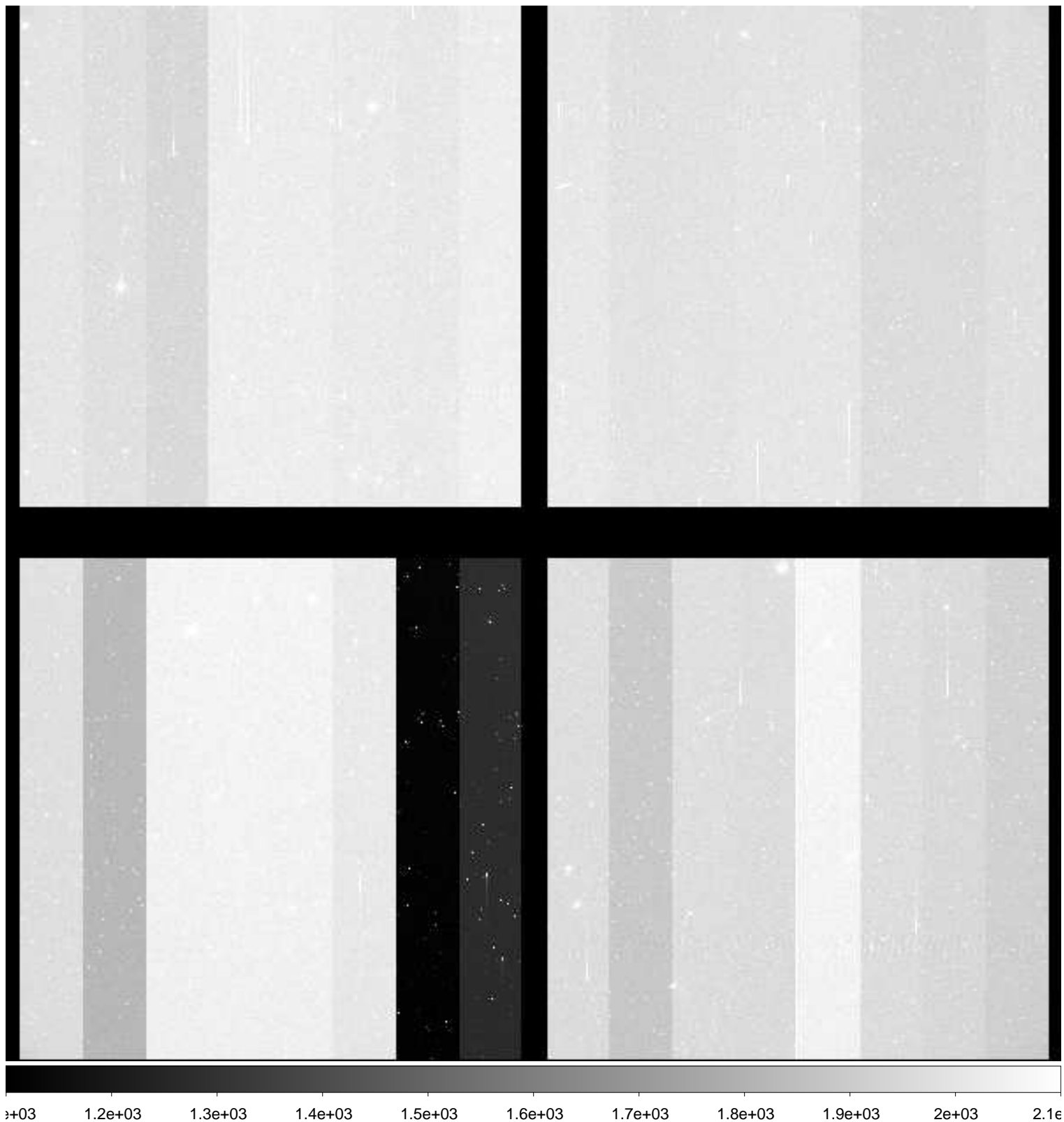

File Name : **xkmts.20181216.058599.fits** # 128 / 236 #
Project ID : NEO
Image Type : OBJECT
Object Name : **A00639-TO**
RA : 05:42:19.930
DEC : -23:39:07.20
Exposure Time : 50
Airmass : 1.01
Sidereal Time : 06:01:21
Filter ID : R
Observation Date : 2018-12-16T22:56:08
CCD Temperature : -108.68

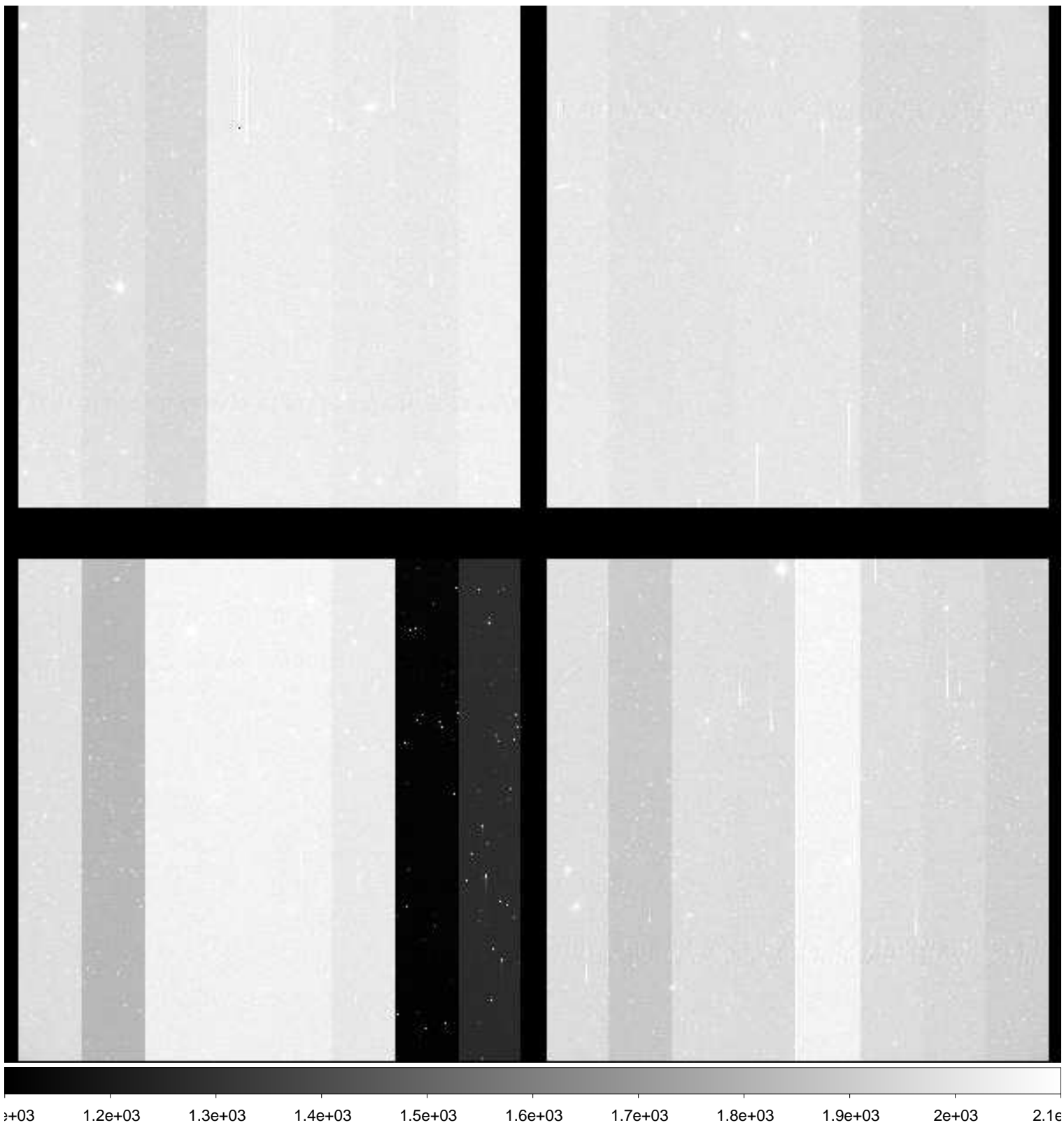

File Name : **xkmts.20181216.058600.fits** # 129 / 236 #
Project ID : NEO
Image Type : OBJECT
Object Name : **A00640-TO**
RA : 05:24:42.630
DEC : -21:54:57.50
Exposure Time : 50
Airmass : 1.03
Sidereal Time : 06:03:08
Filter ID : R
Observation Date : 2018-12-16T22:58:08
CCD Temperature : -108.68

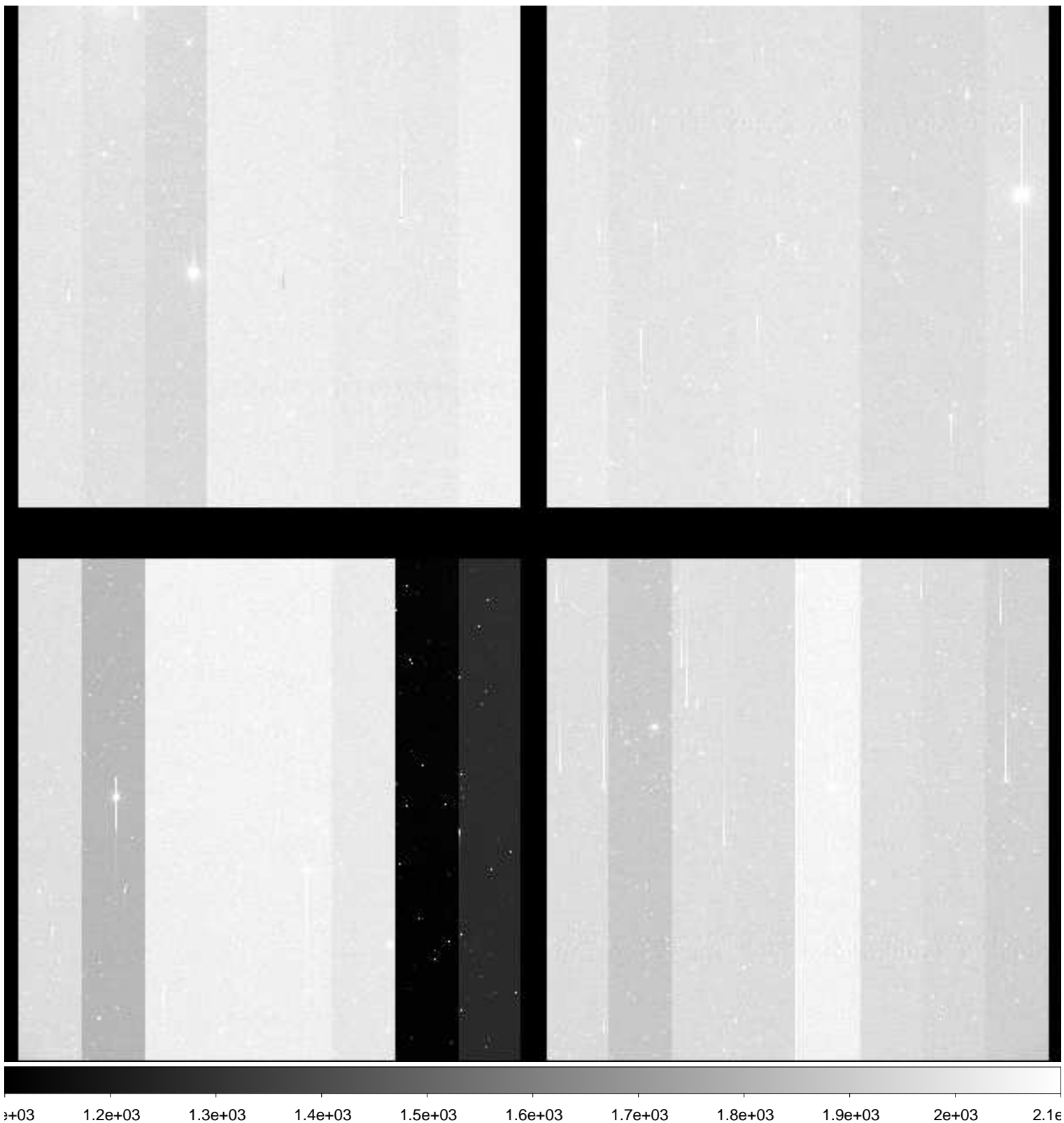

File Name : **xkmts.20181216.058601.fits** # 130 / 236 #
Project ID : NEO
Image Type : OBJECT
Object Name : **A00641-TO**
RA : 05:33:31.320
DEC : -21:45:39.50
Exposure Time : 50
Airmass : 1.02
Sidereal Time : 06:05:08
Filter ID : R
Observation Date : 2018-12-16T23:00:07
CCD Temperature : -108.69

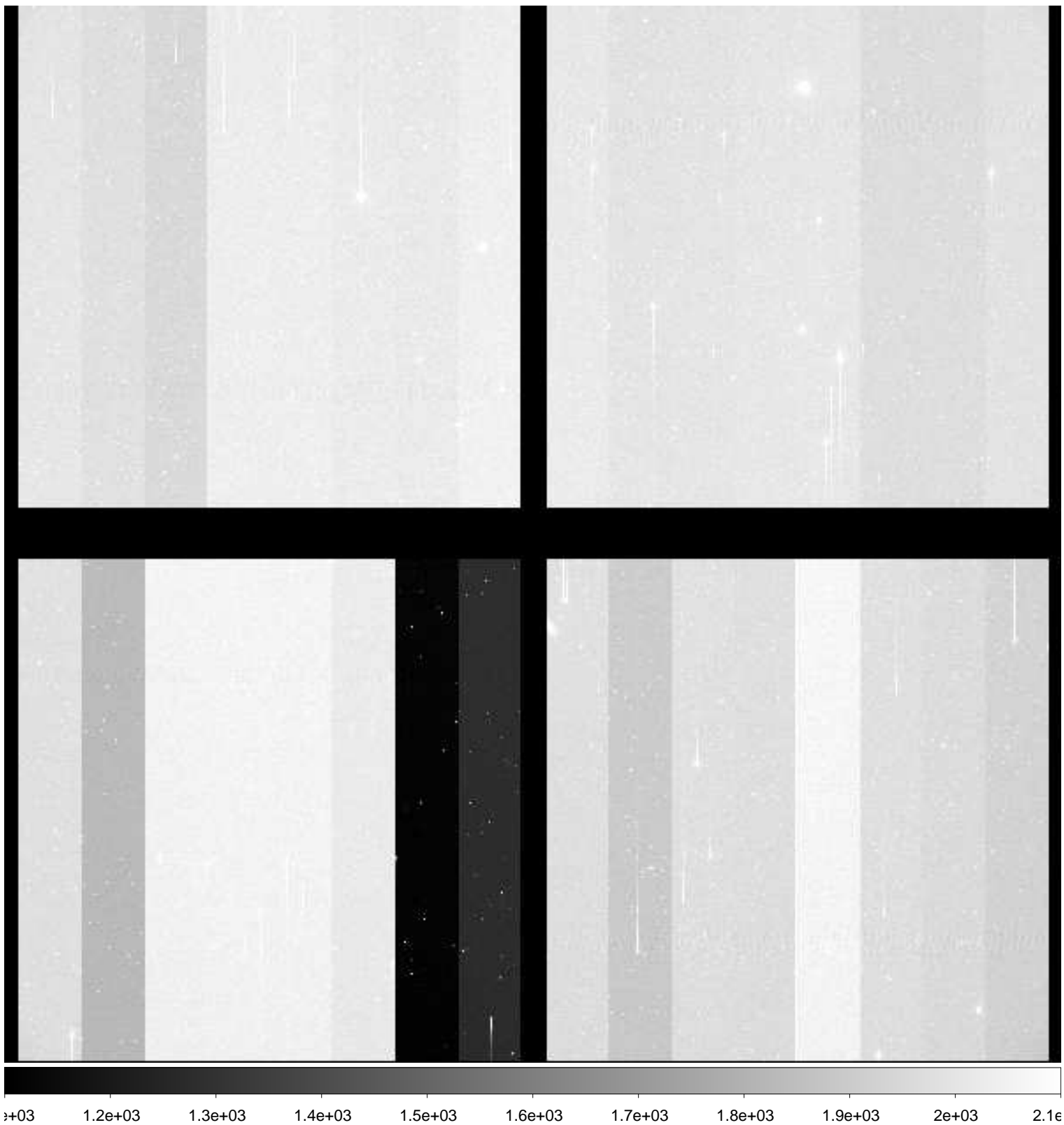

File Name : **xkmts.20181216.058602.fits** # 131 / 236 #
Project ID : NEO
Image Type : OBJECT
Object Name : **A00643-TO**
RA : 05:24:42.610
DEC : -19:54:28.80
Exposure Time : 50
Airmass : 1.04
Sidereal Time : 06:07:08
Filter ID : R
Observation Date : 2018-12-16T23:02:07
CCD Temperature : -108.7

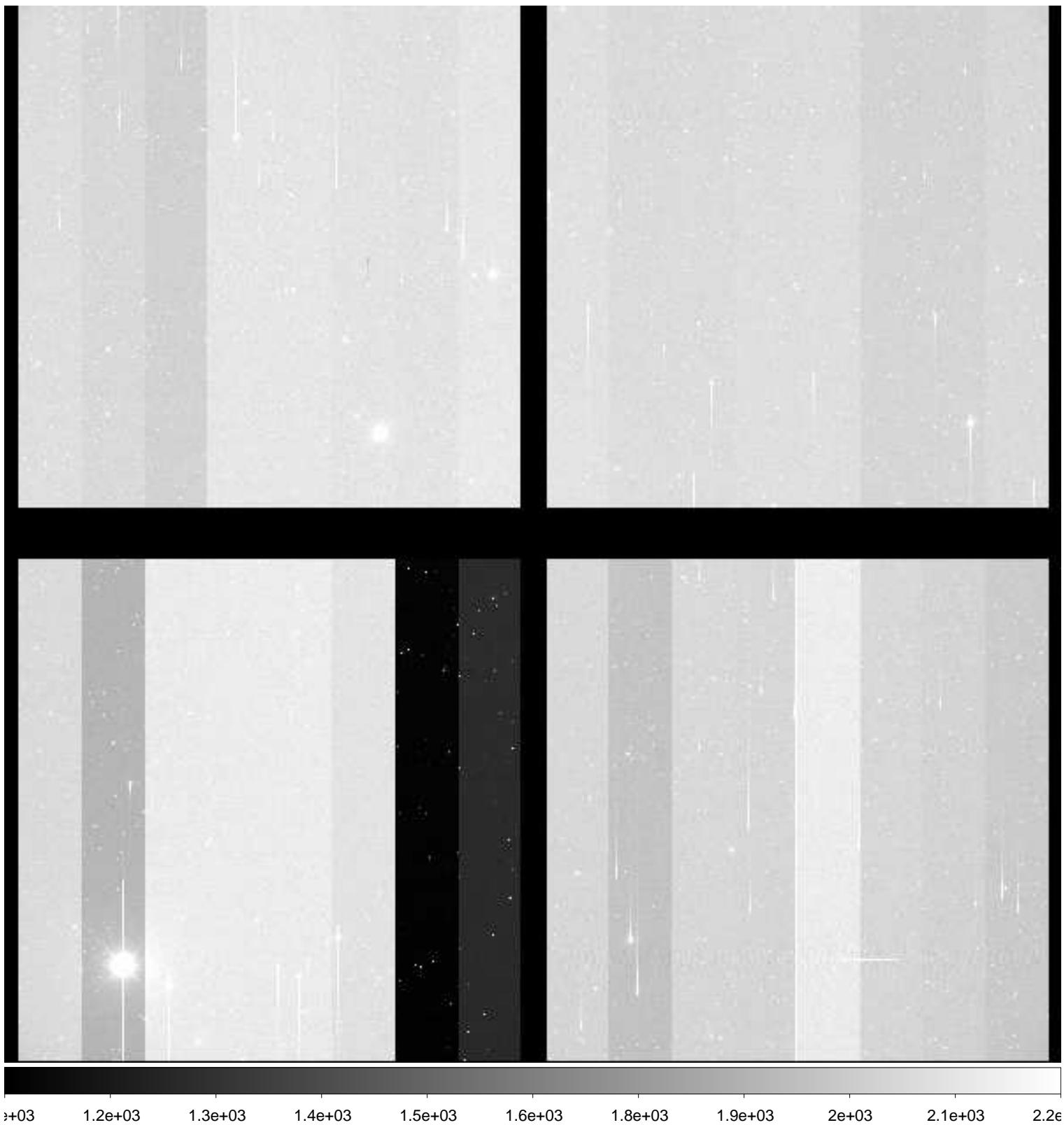

File Name : **xkmts.20181216.058603.fits** # 132 / 236 #
Project ID : NEO
Image Type : OBJECT
Object Name : **A00644-TO**
RA : 05:33:31.330
DEC : -19:45:25.20
Exposure Time : 50
Airmass : 1.03
Sidereal Time : 06:09:09
Filter ID : R
Observation Date : 2018-12-16T23:03:55
CCD Temperature : -108.74

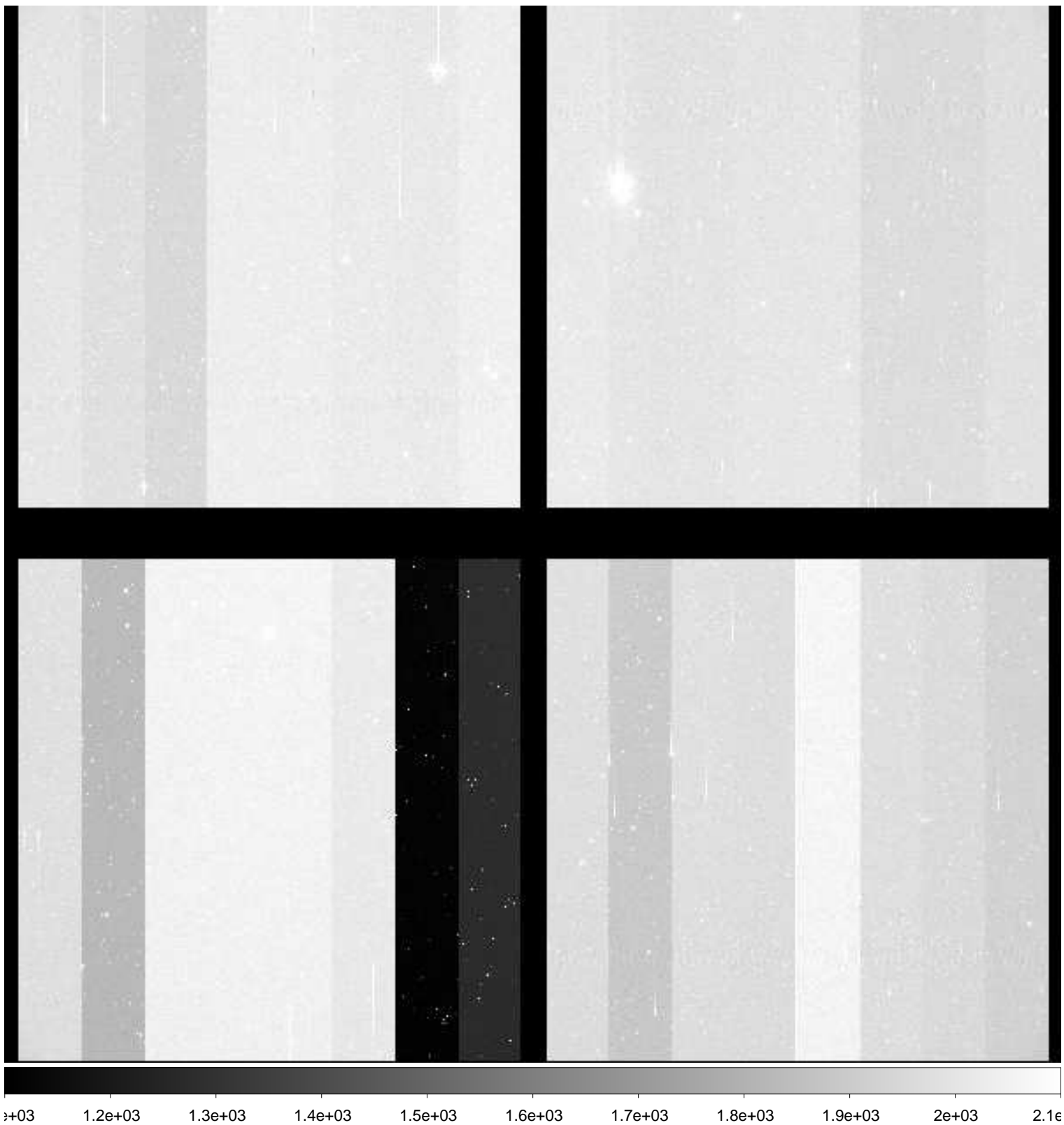

File Name : **xkmts.20181216.058604.fits** # 133 / 236 #
Project ID : NEO
Image Type : OBJECT
Object Name : **A00645-TO**
RA : 05:42:19.930
DEC : -19:38:52.70
Exposure Time : 50
Airmass : 1.03
Sidereal Time : 06:10:56
Filter ID : R
Observation Date : 2018-12-16T23:05:54
CCD Temperature : -108.71

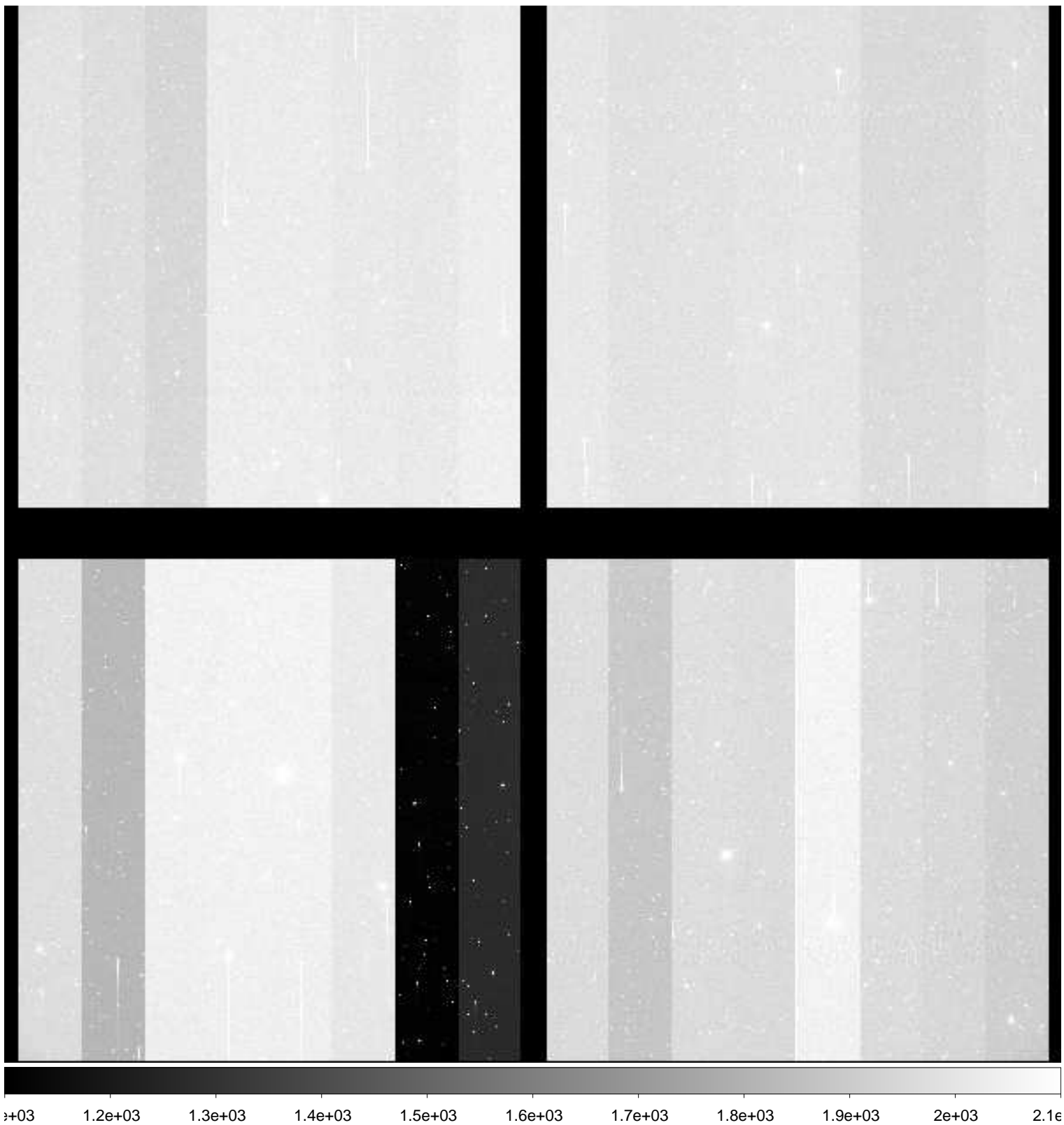

File Name : **xkmts.20181216.058605.fits** # 134 / 236 #
Project ID : NEO
Image Type : OBJECT
Object Name : **A00637-TO**
RA : 05:24:42.610
DEC : -23:55:22.70
Exposure Time : 50
Airmass : 1.03
Sidereal Time : 06:12:59
Filter ID : R
Observation Date : 2018-12-16T23:07:44
CCD Temperature : -108.72

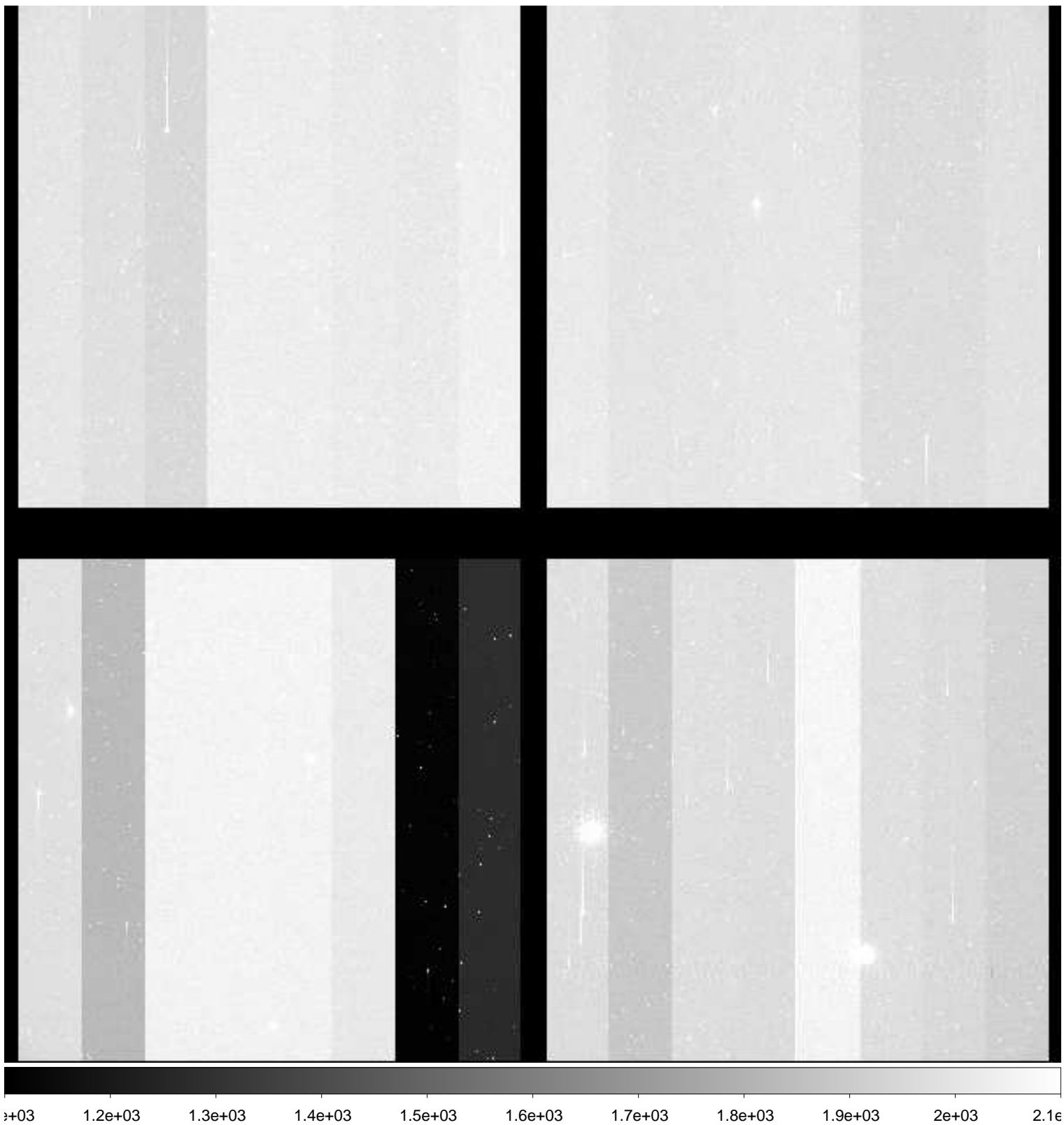

File Name : **xkmts.20181216.058606.fits** # 135 / 236 #
Project ID : NEO
Image Type : OBJECT
Object Name : **A00638-TO**
RA : 05:33:31.320
DEC : -23:45:53.90
Exposure Time : 50
Airmass : 1.02
Sidereal Time : 06:14:50
Filter ID : R
Observation Date : 2018-12-16T23:09:35
CCD Temperature : -108.77

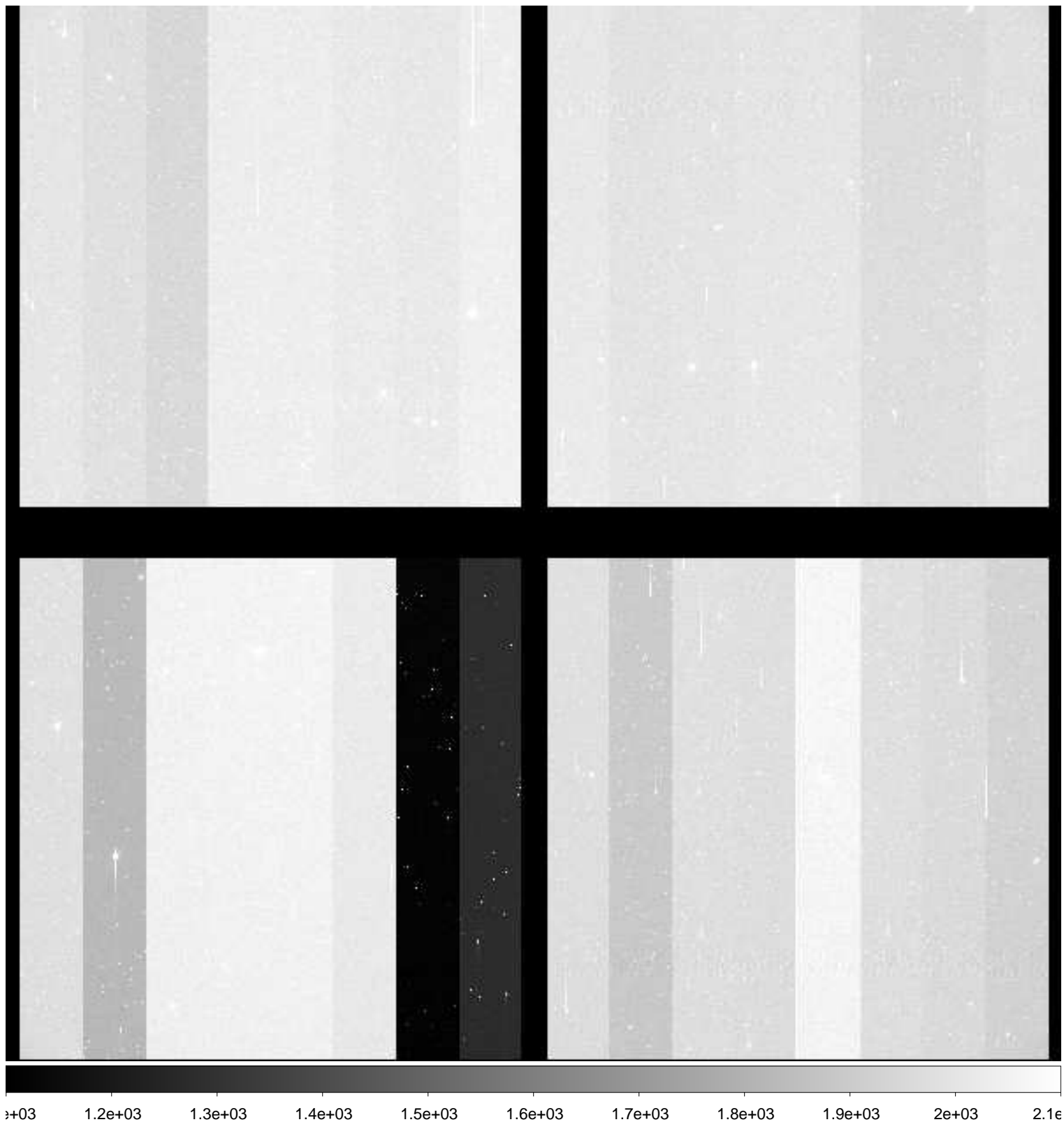

File Name : **xkmts.20181216.058607.fits** # 136 / 236 #
Project ID : NEO
Image Type : OBJECT
Object Name : **A00639-TO**
RA : 05:42:19.910
DEC : -23:39:07.00
Exposure Time : 50
Airmass : 1.02
Sidereal Time : 06:16:43
Filter ID : R
Observation Date : 2018-12-16T23:11:27
CCD Temperature : -108.77

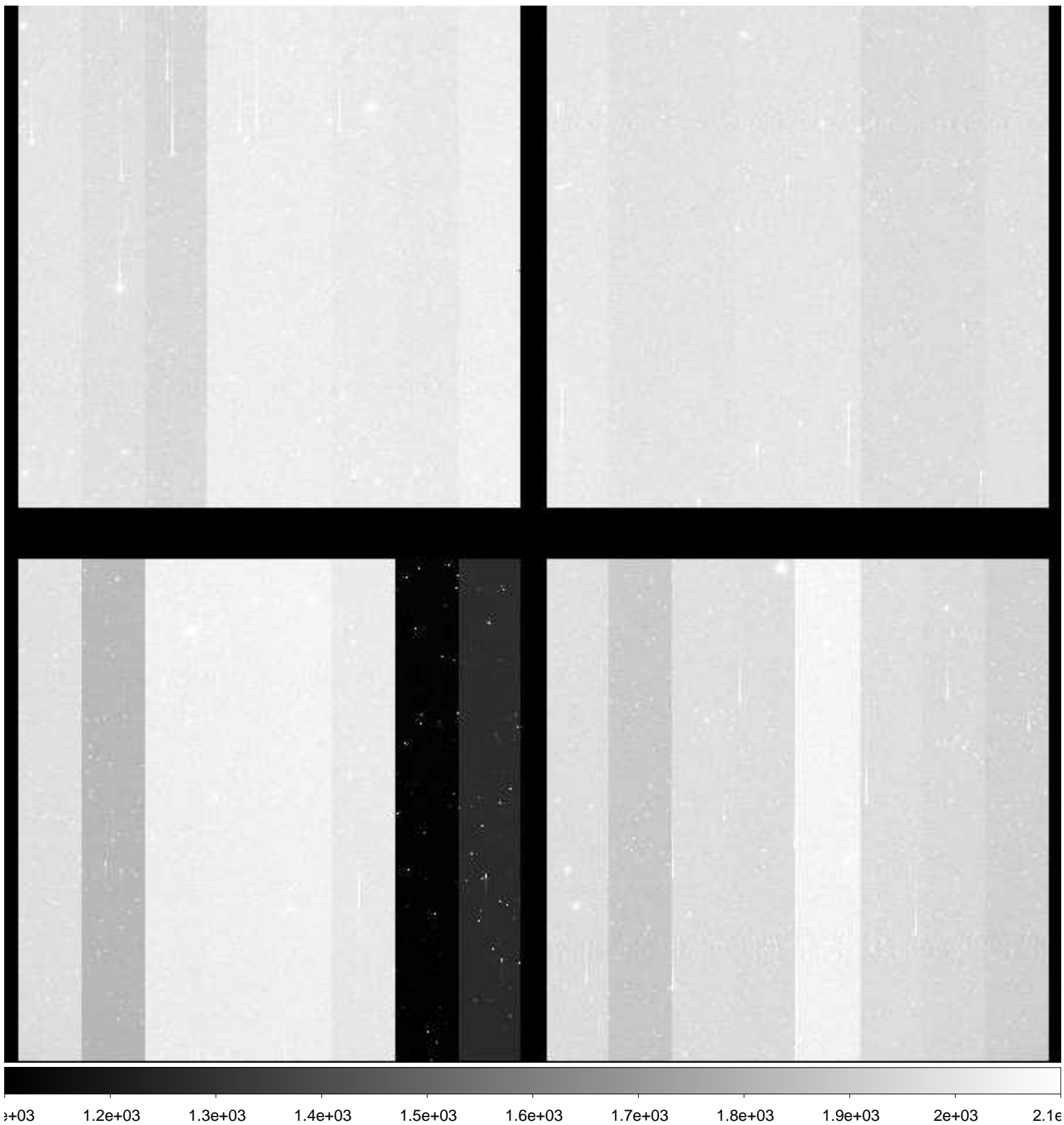

File Name : **xkmts.20181216.058608.fits** # 137 / 236 #
Project ID : NEO
Image Type : OBJECT
Object Name : **A00640-TO**
RA : 05:24:42.610
DEC : -21:54:57.70
Exposure Time : 50
Airmass : 1.04
Sidereal Time : 06:18:35
Filter ID : R
Observation Date : 2018-12-16T23:13:19
CCD Temperature : -108.78

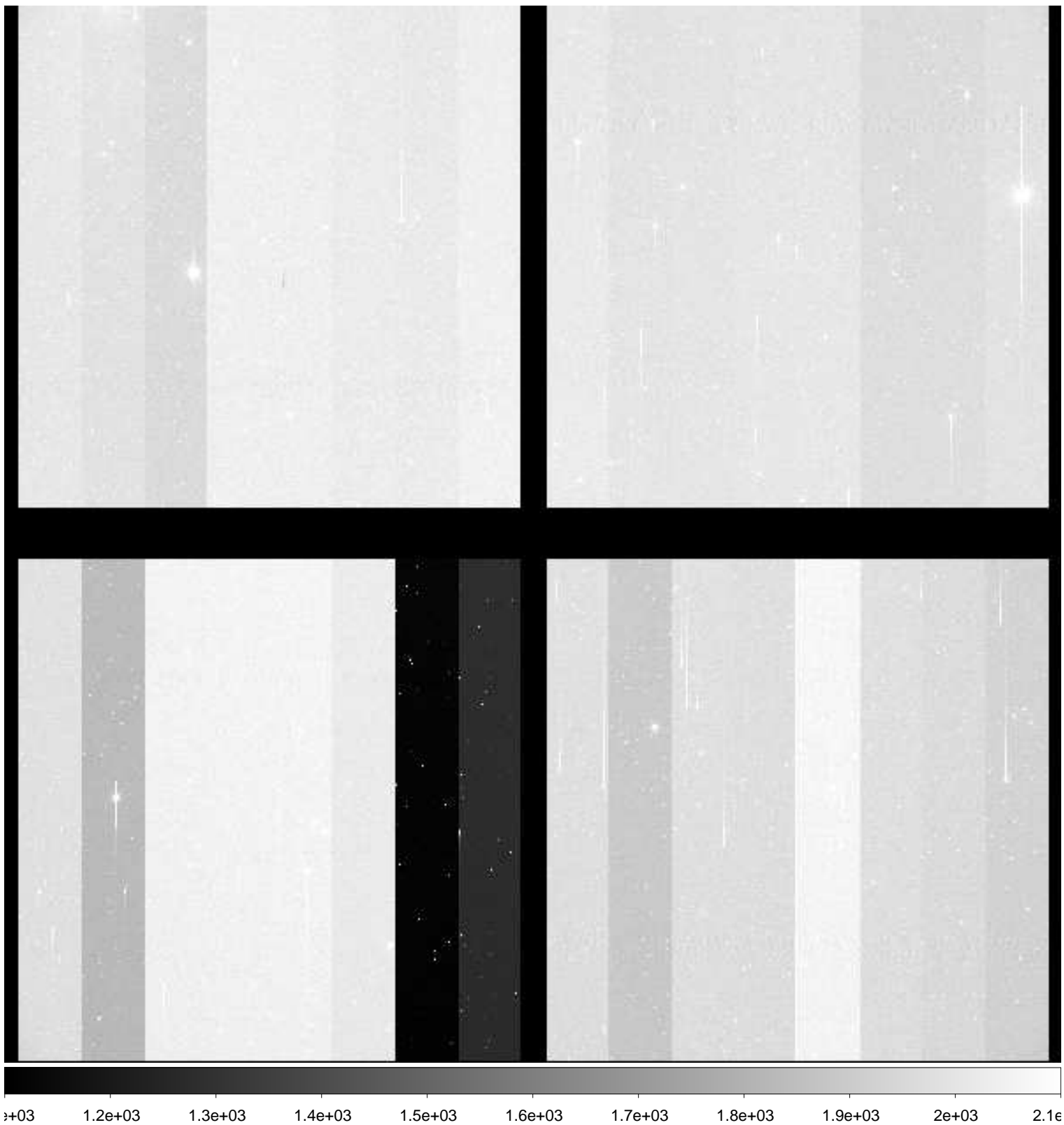

File Name : **xkmts.20181216.058609.fits** # 138 / 236 #
Project ID : NEO
Image Type : OBJECT
Object Name : **A00641-TO**
RA : 05:33:31.310
DEC : -21:45:39.60
Exposure Time : 50
Airmass : 1.03
Sidereal Time : 06:20:22
Filter ID : R
Observation Date : 2018-12-16T23:15:18
CCD Temperature : -108.57

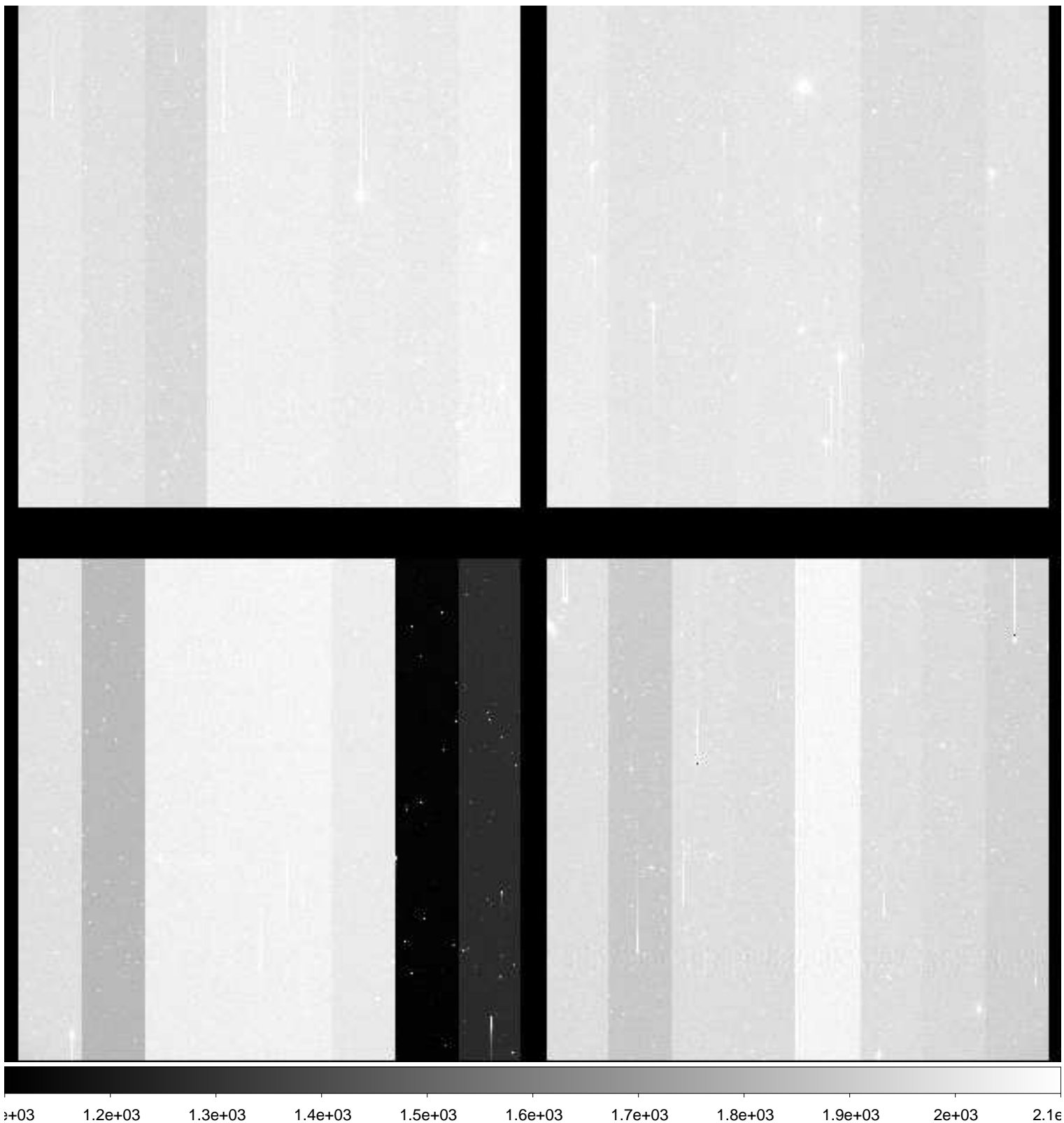

File Name : **xkmts.20181216.058610.fits** # 139 / 236 #
Project ID : NEO
Image Type : OBJECT
Object Name : **A00643-TO**
RA : 05:24:42.620
DEC : -19:54:28.80
Exposure Time : 50
Airmass : 1.05
Sidereal Time : 06:22:21
Filter ID : R
Observation Date : 2018-12-16T23:17:17
CCD Temperature : -108.47

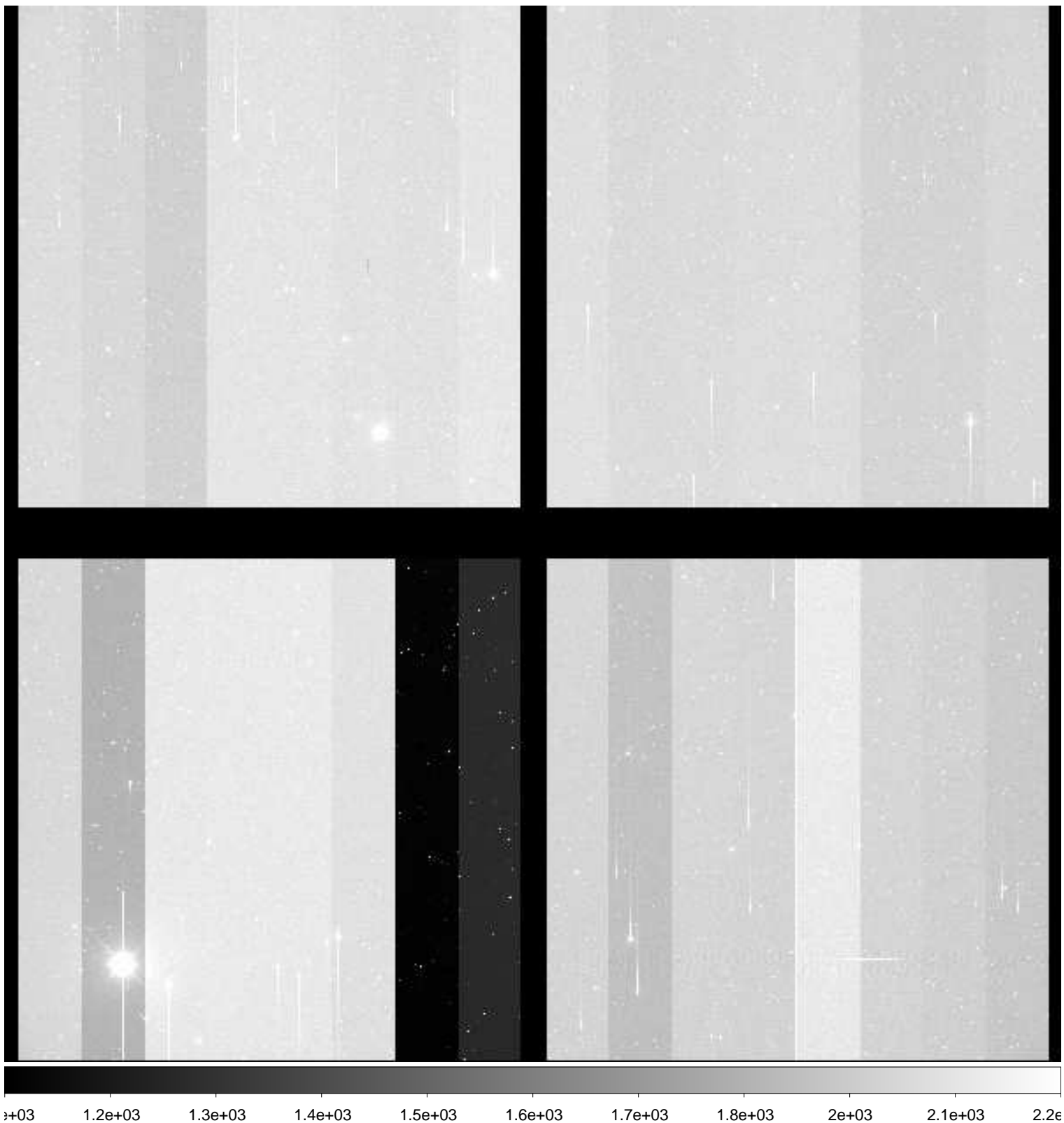

File Name : **xkmts.20181216.058611.fits** # 140 / 236 #
Project ID : NEO
Image Type : OBJECT
Object Name : **A00644-TO**
RA : 05:33:31.330
DEC : -19:45:25.10
Exposure Time : 50
Airmass : 1.04
Sidereal Time : 06:24:21
Filter ID : R
Observation Date : 2018-12-16T23:19:17
CCD Temperature : -108.75

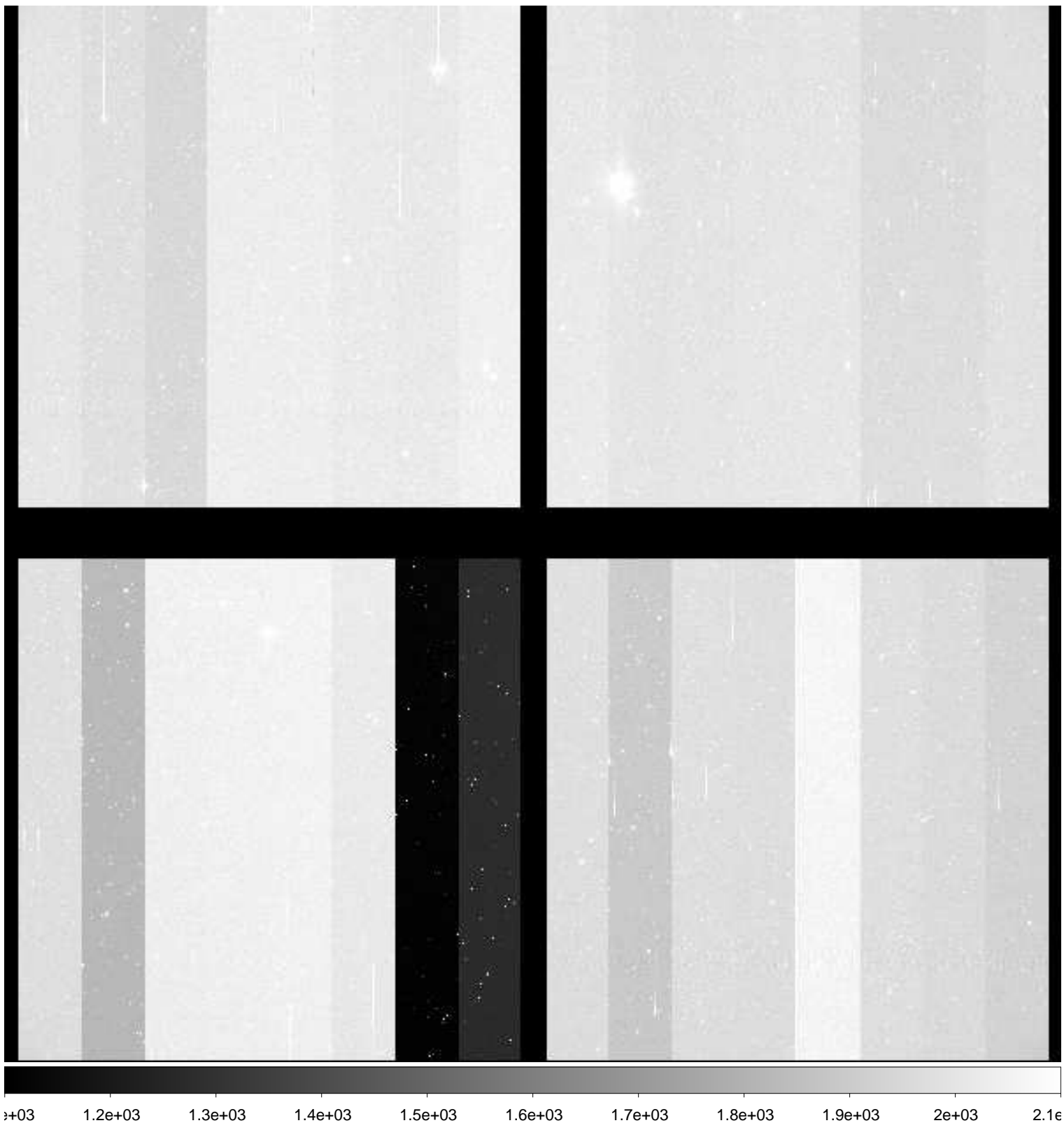

File Name : **xkmts.20181216.058612.fits** # 141 / 236 #
Project ID : NEO
Image Type : OBJECT
Object Name : **A00645-TO**
RA : 05:42:19.920
DEC : -19:38:52.80
Exposure Time : 50
Airmass : 1.04
Sidereal Time : 06:26:21
Filter ID : R
Observation Date : 2018-12-16T23:21:17
CCD Temperature : -108.74

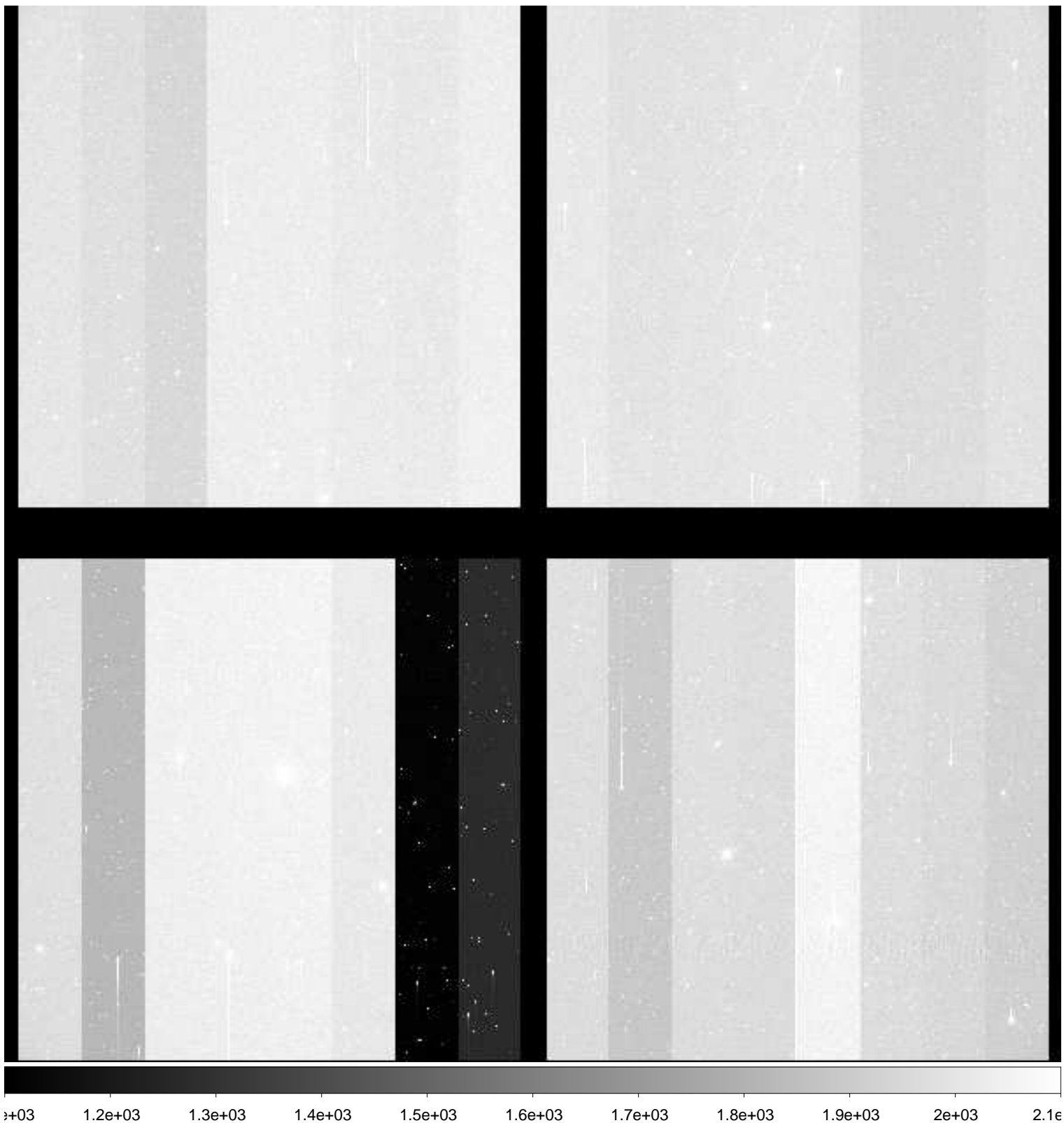

File Name : **xkmts.20181216.058613.fits** # 142 / 236 #
Project ID : NEO
Image Type : OBJECT
Object Name : **A00637-TO**
RA : 05:24:42.620
DEC : -23:55:22.80
Exposure Time : 50
Airmass : 1.04
Sidereal Time : 06:28:21
Filter ID : R
Observation Date : 2018-12-16T23:23:16
CCD Temperature : -108.73

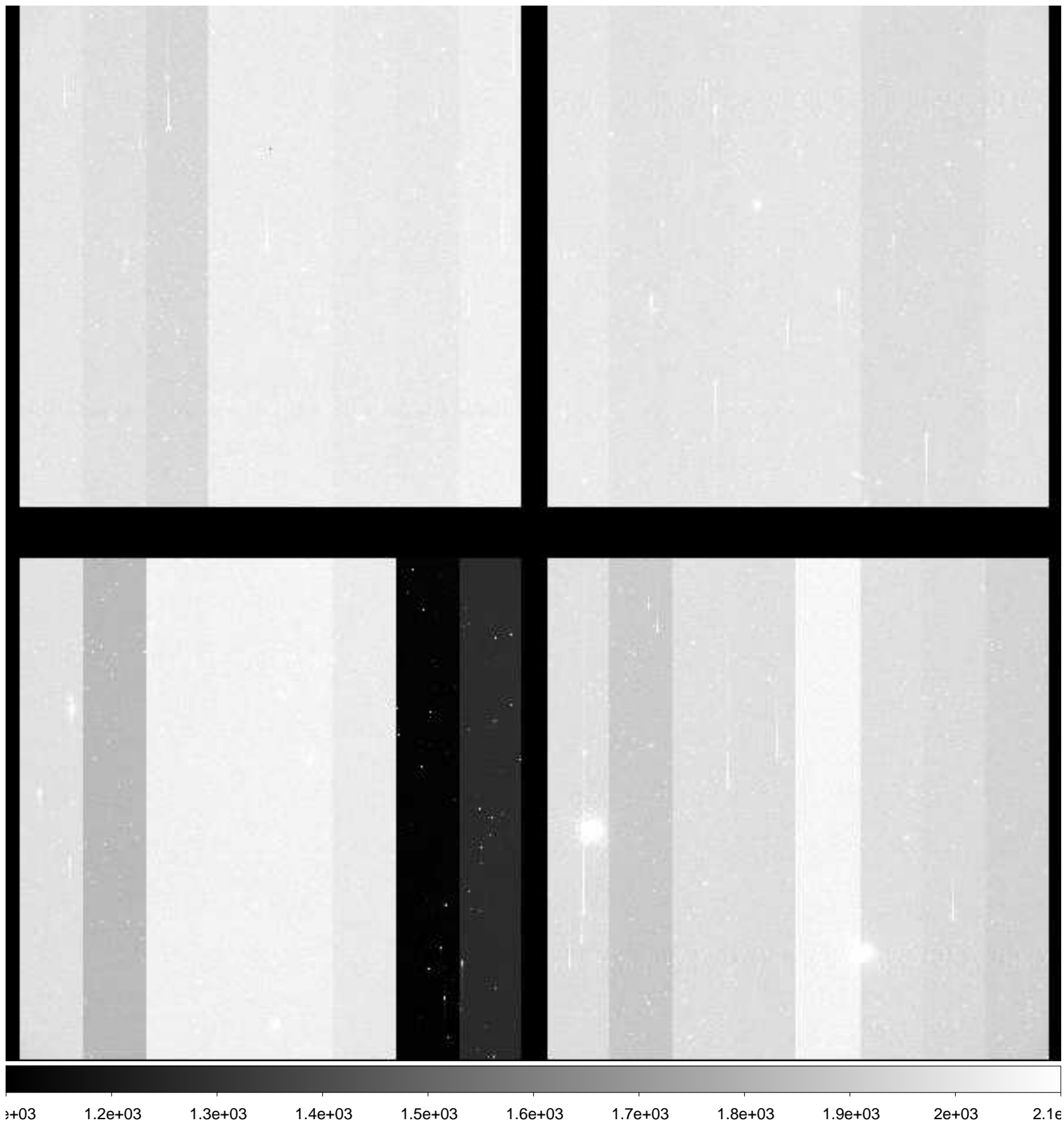

File Name : **xkmts.20181216.058614.fits** # 143 / 236 #
Project ID : NEO
Image Type : OBJECT
Object Name : **A00638-TO**
RA : 05:33:31.330
DEC : -23:45:53.90
Exposure Time : 50
Airmass : 1.04
Sidereal Time : 06:30:20
Filter ID : R
Observation Date : 2018-12-16T23:25:15
CCD Temperature : -108.74

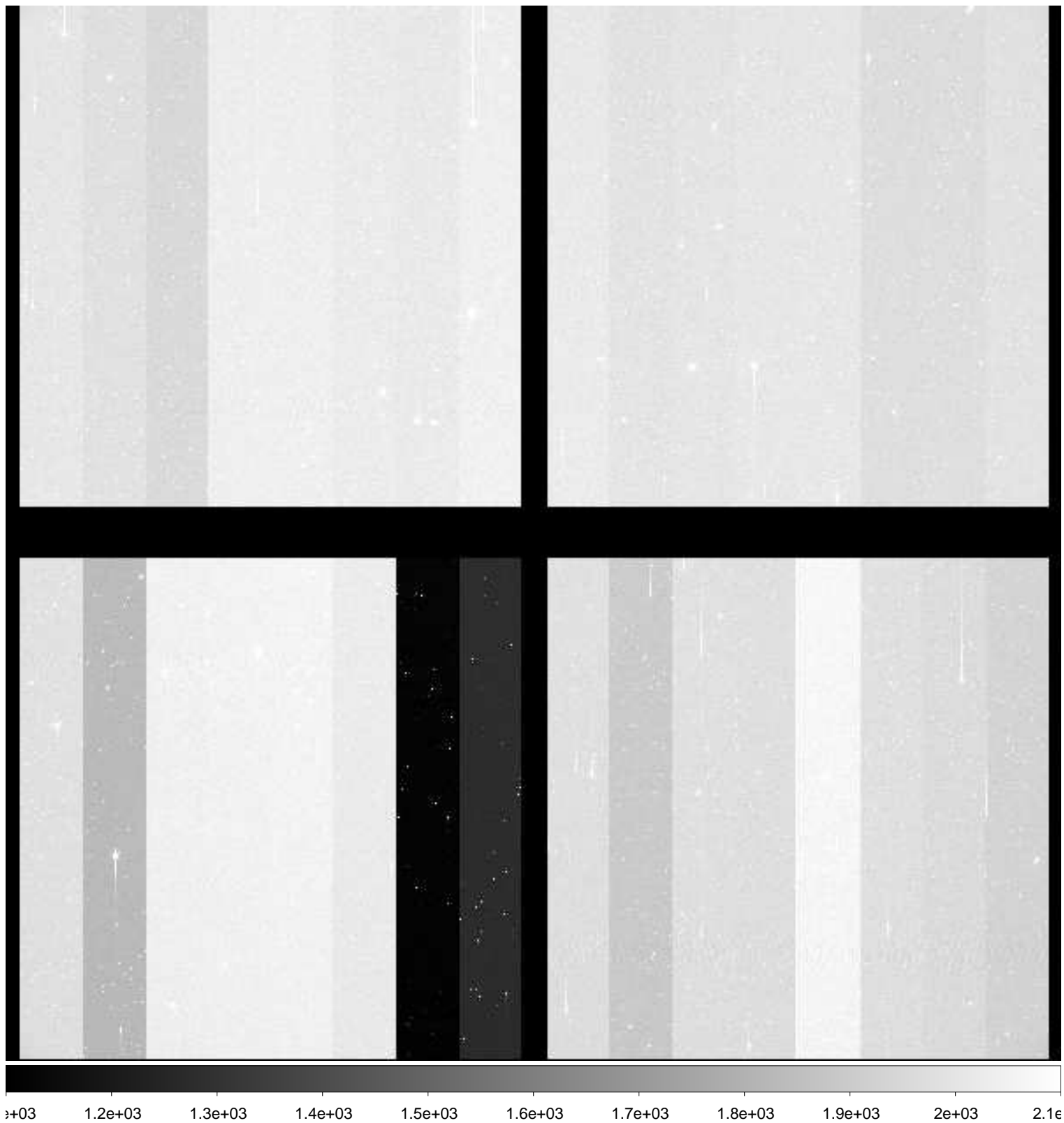

File Name : **xkmts.20181216.058615.fits** # 144 / 236 #
Project ID : NEO
Image Type : OBJECT
Object Name : **A00639-TO**
RA : 05:42:19.930
DEC : -23:39:07.20
Exposure Time : 50
Airmass : 1.03
Sidereal Time : 06:32:20
Filter ID : R
Observation Date : 2018-12-16T23:27:14
CCD Temperature : -108.74

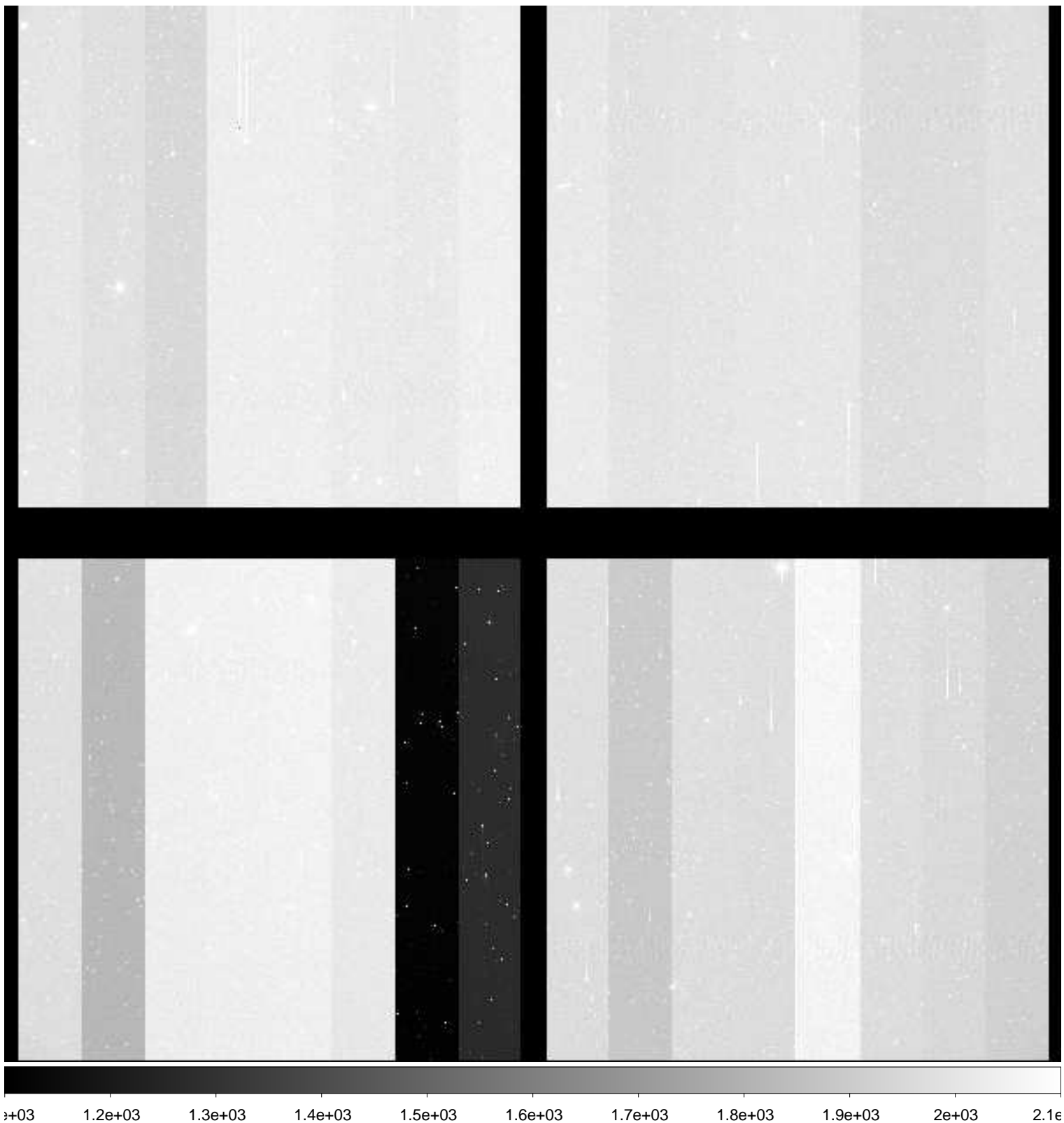

File Name : **xkmts.20181216.058616.fits** # 145 / 236 #
Project ID : NEO
Image Type : OBJECT
Object Name : **A00640-TO**
RA : 05:24:42.620
DEC : -21:54:57.60
Exposure Time : 50
Airmass : 1.05
Sidereal Time : 06:34:21
Filter ID : R
Observation Date : 2018-12-16T23:29:15
CCD Temperature : -108.74

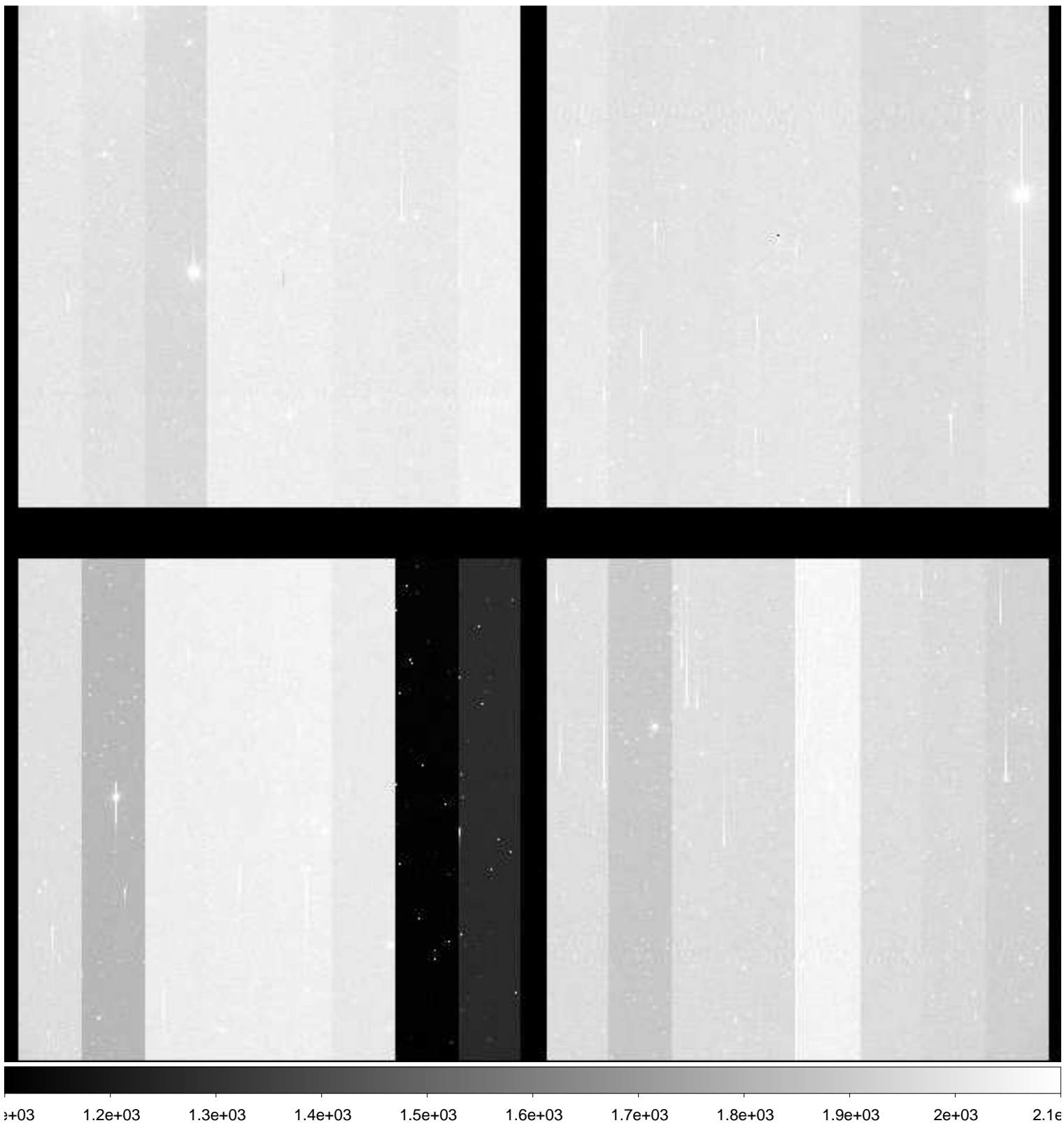

File Name : **xkmts.20181216.058617.fits** # 146 / 236 #
Project ID : NEO
Image Type : OBJECT
Object Name : **A00641-TO**
RA : 05:33:31.320
DEC : -21:45:39.60
Exposure Time : 50
Airmass : 1.05
Sidereal Time : 06:36:19
Filter ID : R
Observation Date : 2018-12-16T23:31:13
CCD Temperature : -108.74

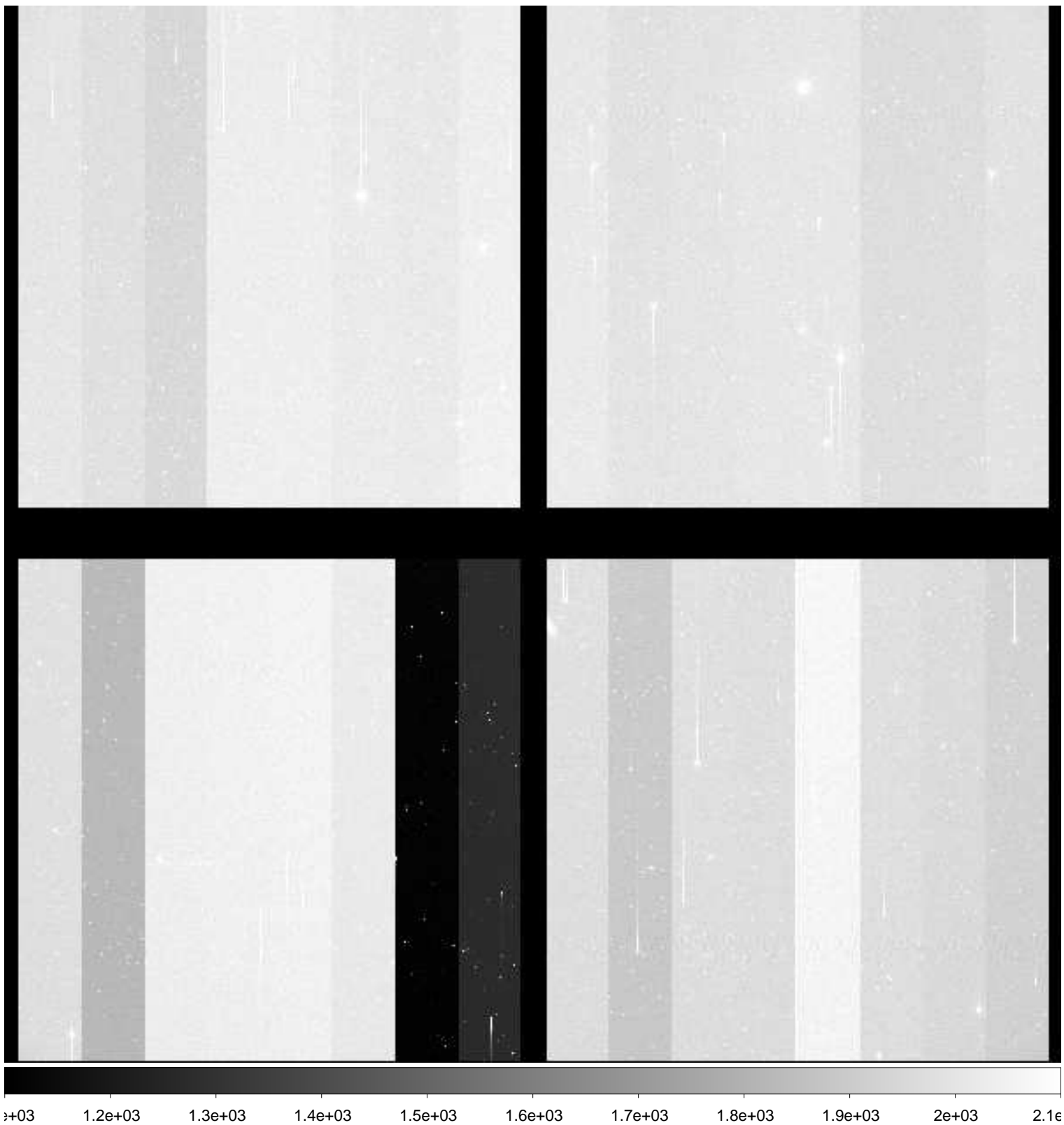

File Name : **xkmts.20181216.058618.fits** # 147 / 236 #
Project ID : NEO
Image Type : OBJECT
Object Name : **A00643-TO**
RA : 05:24:42.620
DEC : -19:54:28.70
Exposure Time : 50
Airmass : 1.07
Sidereal Time : 06:38:20
Filter ID : R
Observation Date : 2018-12-16T23:33:13
CCD Temperature : -108.74

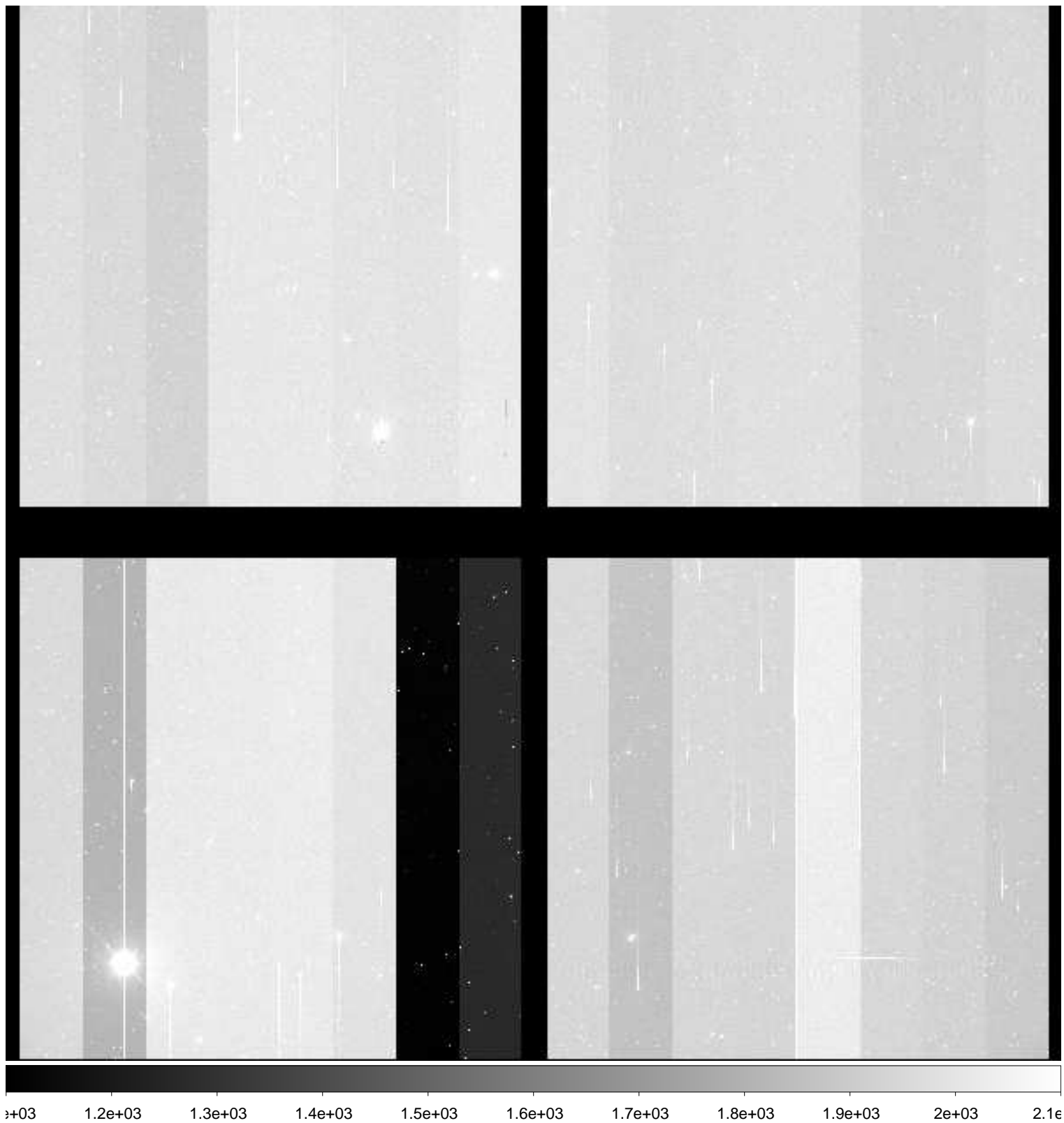

File Name : **xkmts.20181216.058619.fits** # 148 / 236 #
Project ID : NEO
Image Type : OBJECT
Object Name : **A00644-TO**
RA : 05:33:31.310
DEC : -19:45:25.10
Exposure Time : 50
Airmass : 1.06
Sidereal Time : 06:40:19
Filter ID : R
Observation Date : 2018-12-16T23:35:13
CCD Temperature : -108.74

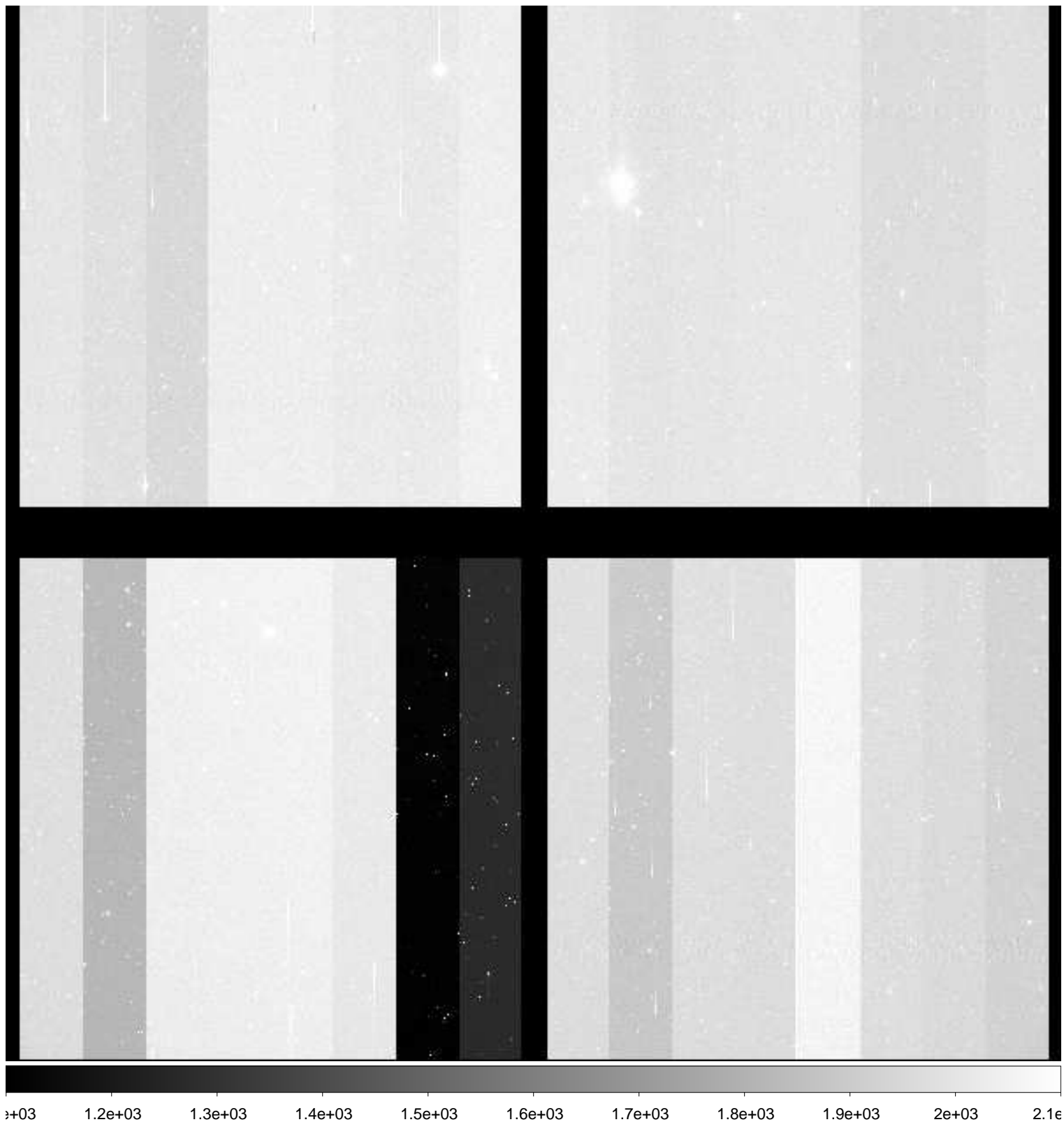

File Name : **xkmts.20181216.058620.fits** # 149 / 236 #
Project ID : NEO
Image Type : OBJECT
Object Name : **A00645-TO**
RA : 05:42:19.920
DEC : -19:38:52.80
Exposure Time : 50
Airmass : 1.05
Sidereal Time : 06:42:19
Filter ID : R
Observation Date : 2018-12-16T23:37:12
CCD Temperature : -108.72

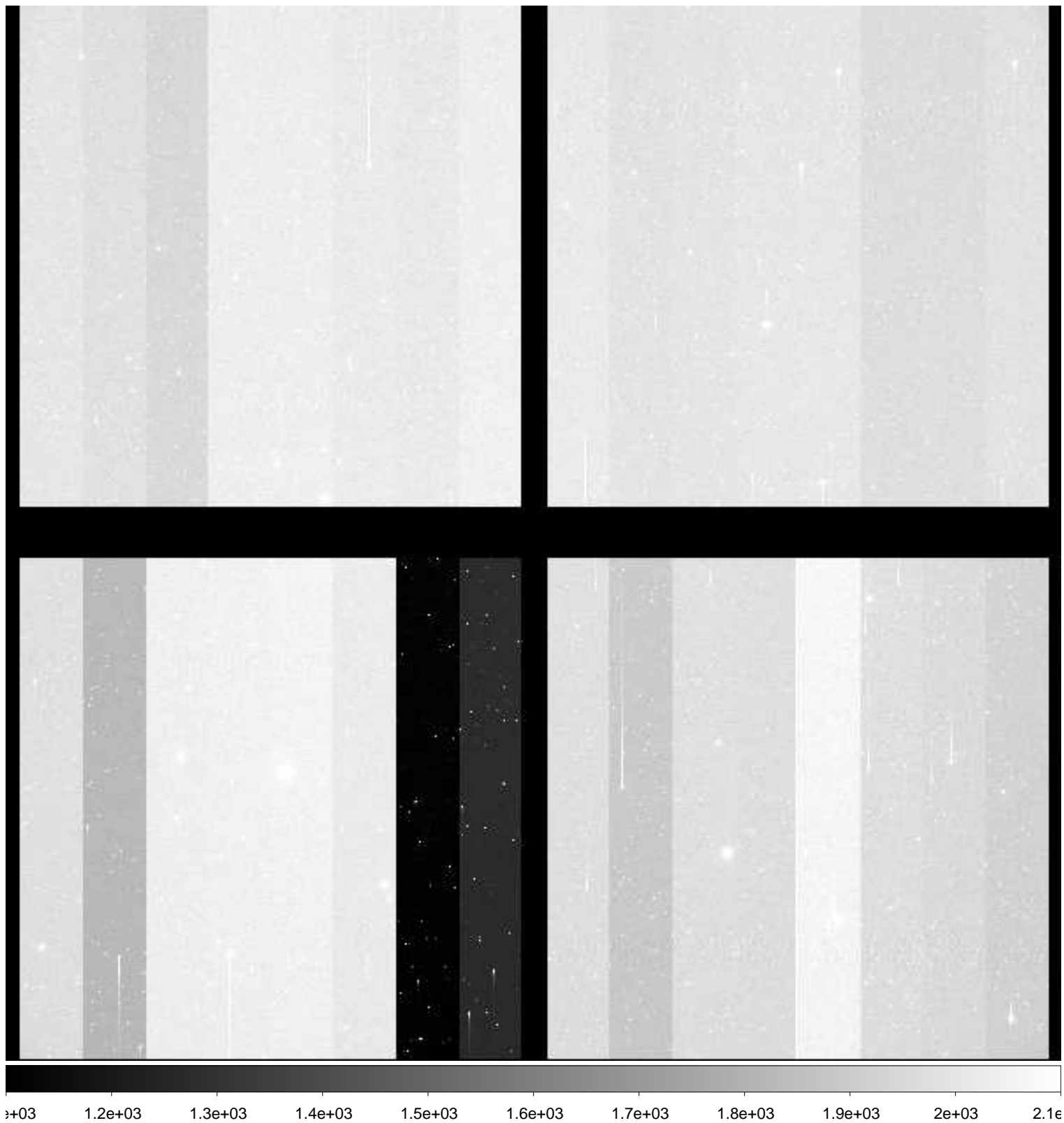

File Name : **xkmts.20181216.058621.fits** # 150 / 236 #
Project ID : NEO
Image Type : OBJECT
Object Name : **A00637-TO**
RA : 05:24:42.610
DEC : -23:55:22.70
Exposure Time : 50
Airmass : 1.06
Sidereal Time : 06:44:19
Filter ID : R
Observation Date : 2018-12-16T23:39:11
CCD Temperature : -108.5

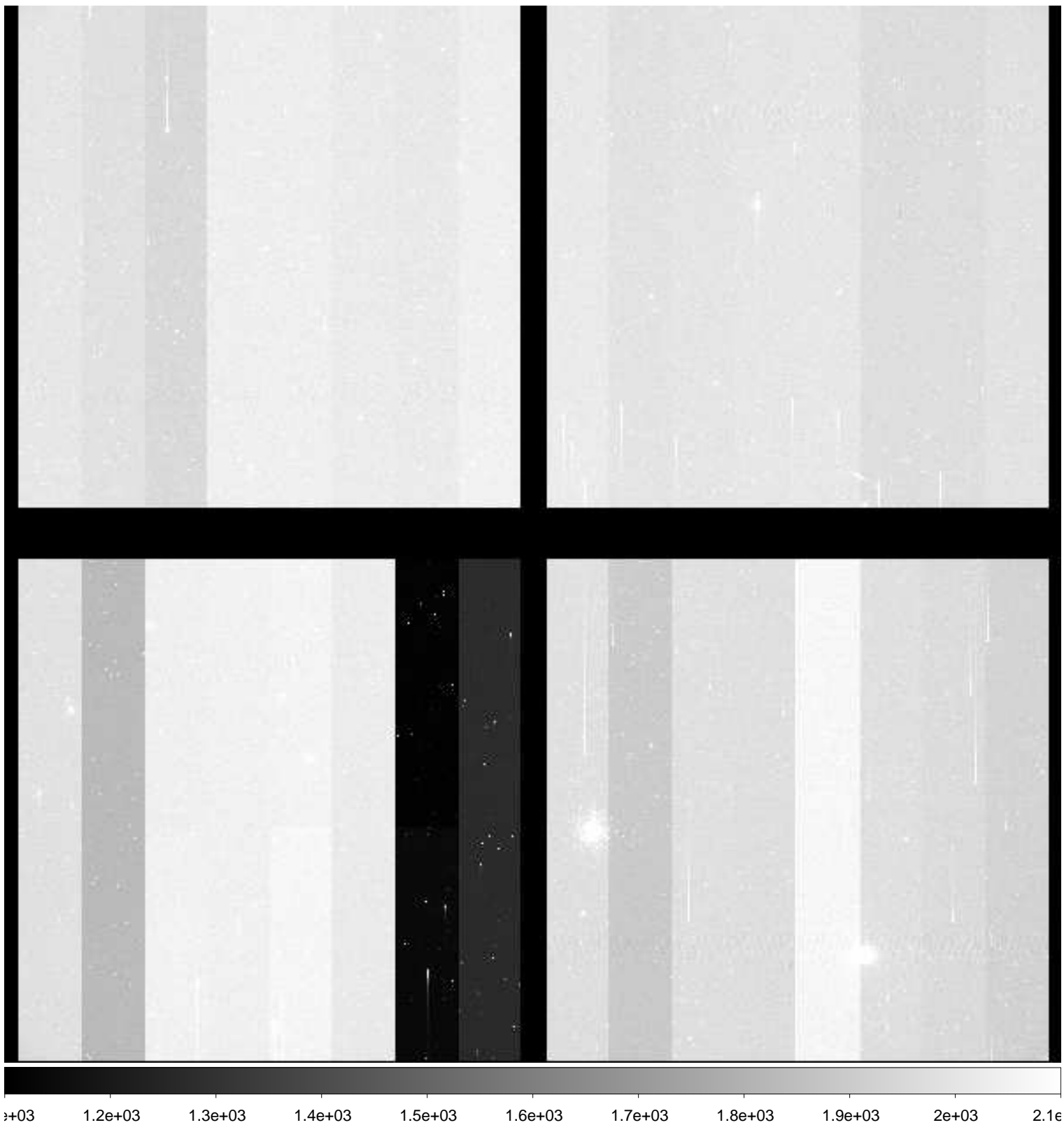

File Name : **xkmts.20181216.058622.fits** # 151 / 236 #
Project ID : NEO
Image Type : OBJECT
Object Name : **A00638-TO**
RA : 05:33:31.320
DEC : -23:45:54.00
Exposure Time : 50
Airmass : 1.05
Sidereal Time : 06:46:17
Filter ID : R
Observation Date : 2018-12-16T23:41:09
CCD Temperature : -108.61

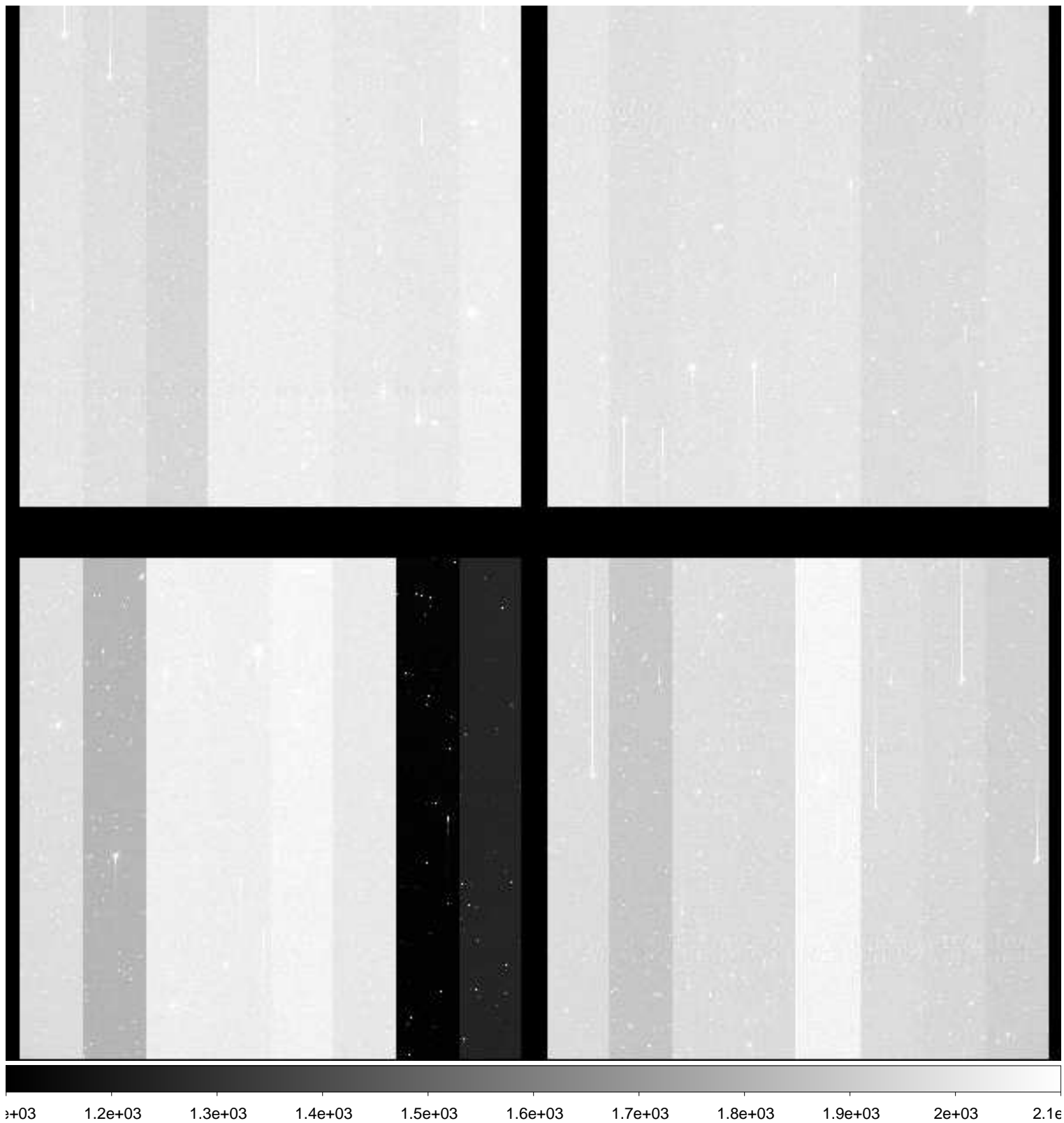

File Name : **xkmts.20181216.058623.fits** # 152 / 236 #
Project ID : NEO
Image Type : OBJECT
Object Name : **A00639-TO**
RA : 05:42:19.930
DEC : -23:39:07.10
Exposure Time : 50
Airmass : 1.04
Sidereal Time : 06:48:17
Filter ID : R
Observation Date : 2018-12-16T23:43:09
CCD Temperature : -108.66

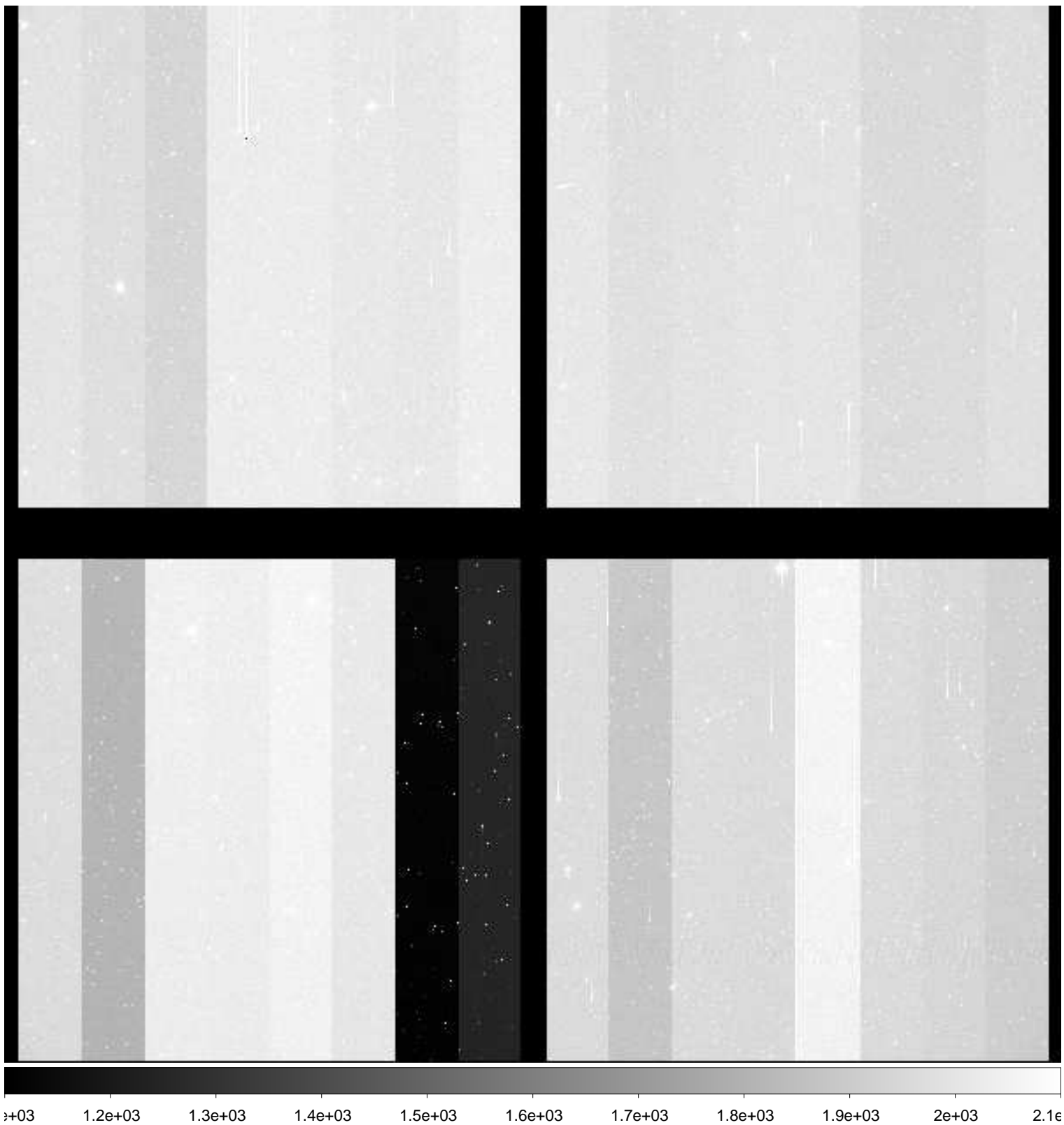

File Name : **xkmts.20181216.058624.fits** # 153 / 236 #
Project ID : NEO
Image Type : OBJECT
Object Name : **A00640-TO**
RA : 05:24:42.620
DEC : -21:54:57.50
Exposure Time : 50
Airmass : 1.07
Sidereal Time : 06:50:31
Filter ID : R
Observation Date : 2018-12-16T23:45:10
CCD Temperature : -108.67

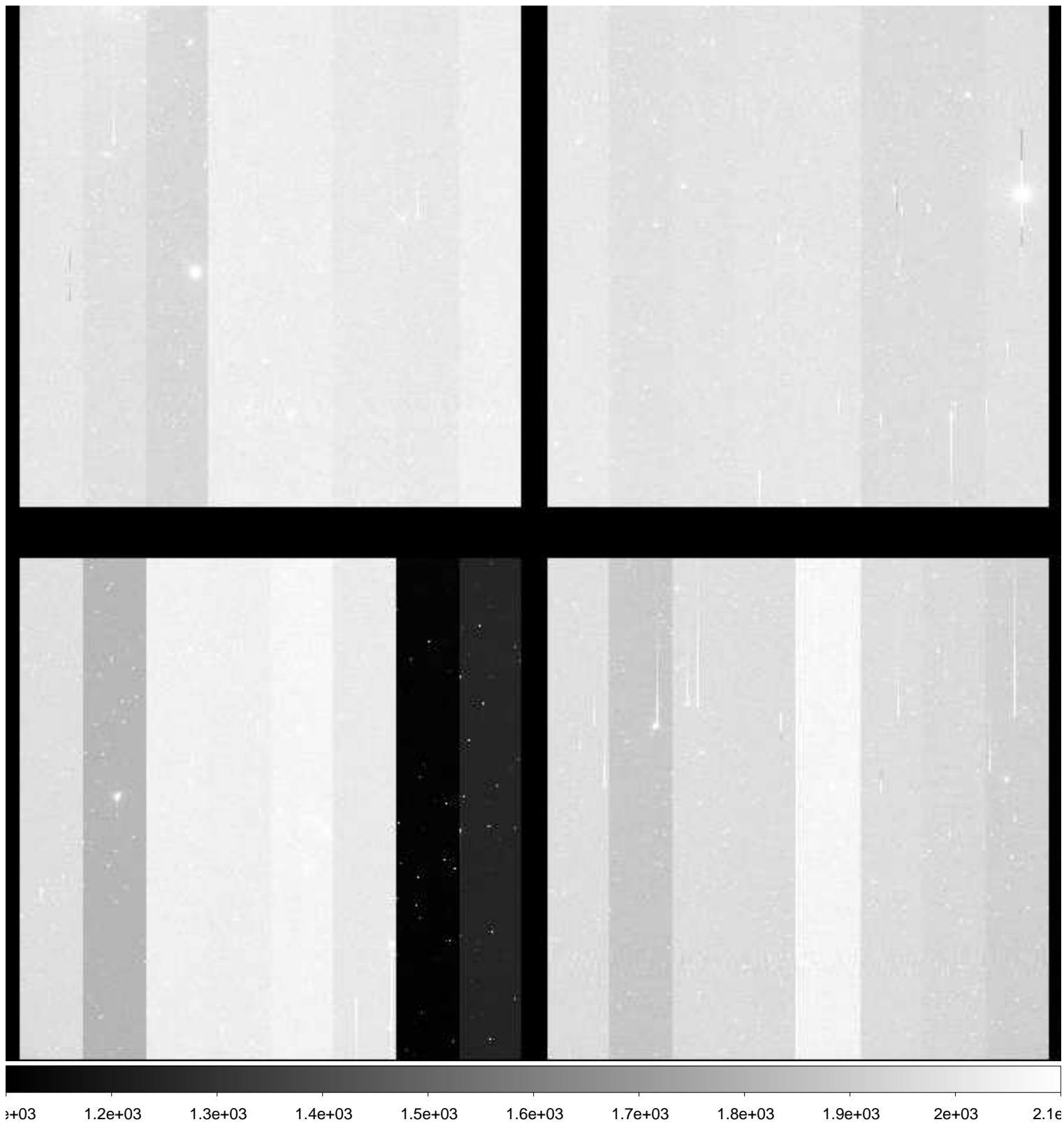

File Name : **xkmts.20181216.058625.fits** # 154 / 236 #
Project ID : NEO
Image Type : OBJECT
Object Name : **A00640-TO**
RA : 05:24:42.640
DEC : -21:54:57.60
Exposure Time : 50
Airmass : 1.08
Sidereal Time : 06:52:29
Filter ID : R
Observation Date : 2018-12-16T23:47:07
CCD Temperature : -108.67

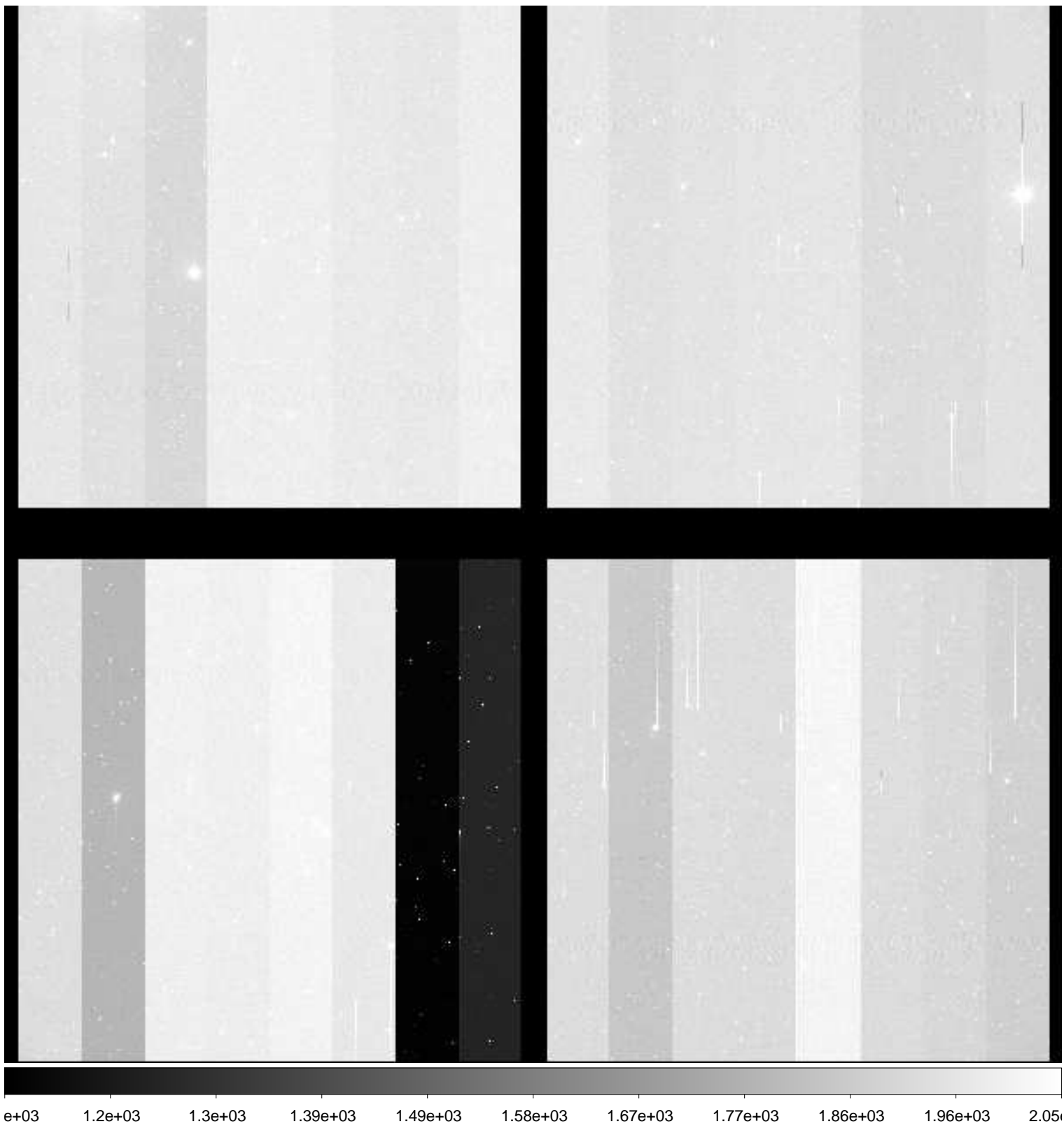

File Name : **xkmts.20181216.058626.fits** # 155 / 236 #
Project ID : NEO
Image Type : OBJECT
Object Name : **A00641-TO**
RA : 05:33:31.330
DEC : -21:45:39.50
Exposure Time : 50
Airmass : 1.07
Sidereal Time : 06:54:16
Filter ID : R
Observation Date : 2018-12-16T23:49:06
CCD Temperature : -108.64

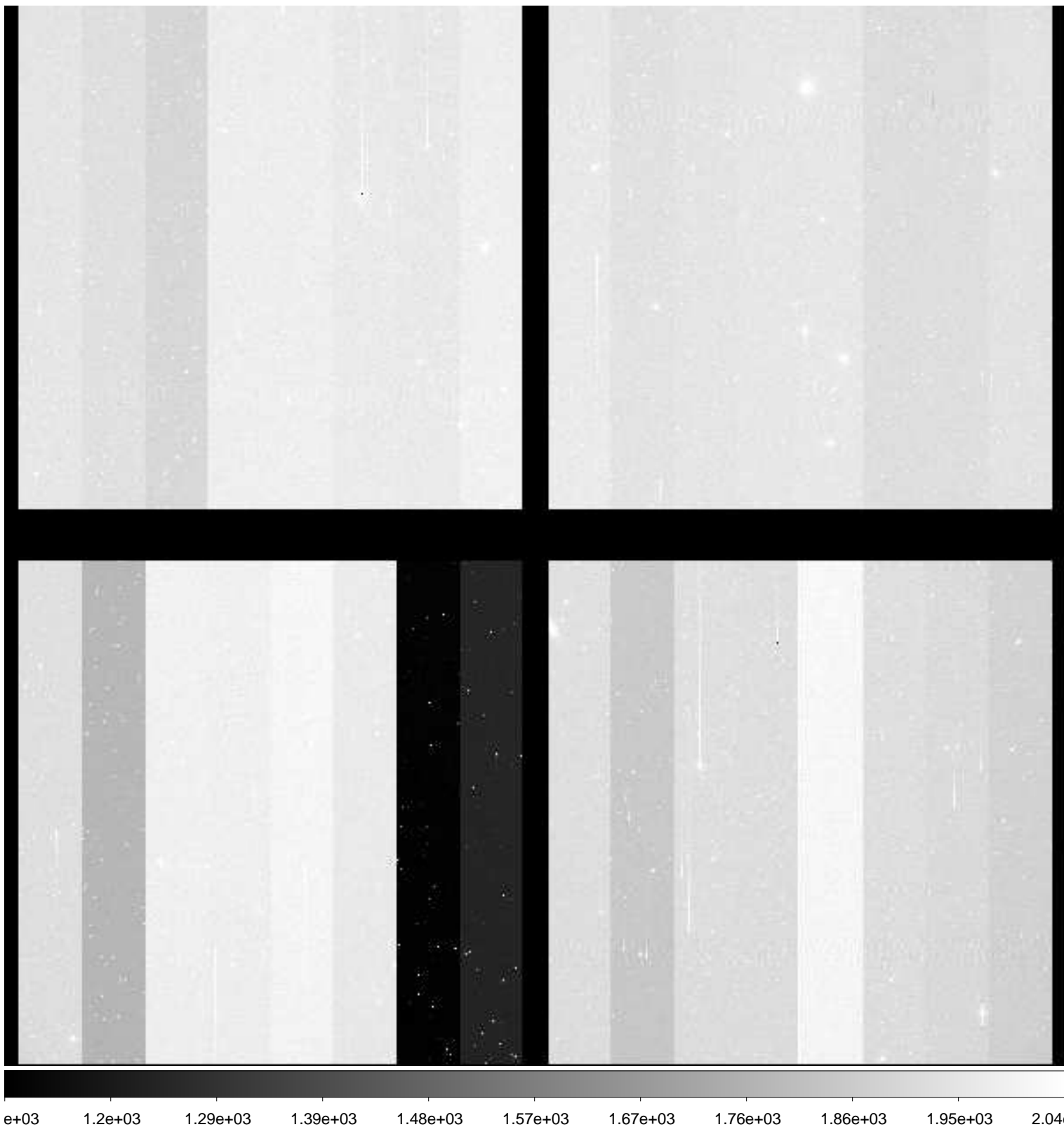

File Name : **xkmts.20181216.058627.fits** # 156 / 236 #
Project ID : NEO
Image Type : OBJECT
Object Name : **A00643-TO**
RA : 05:24:42.630
DEC : -19:54:28.70
Exposure Time : 50
Airmass : 1.09
Sidereal Time : 06:56:14
Filter ID : R
Observation Date : 2018-12-16T23:51:05
CCD Temperature : -108.64

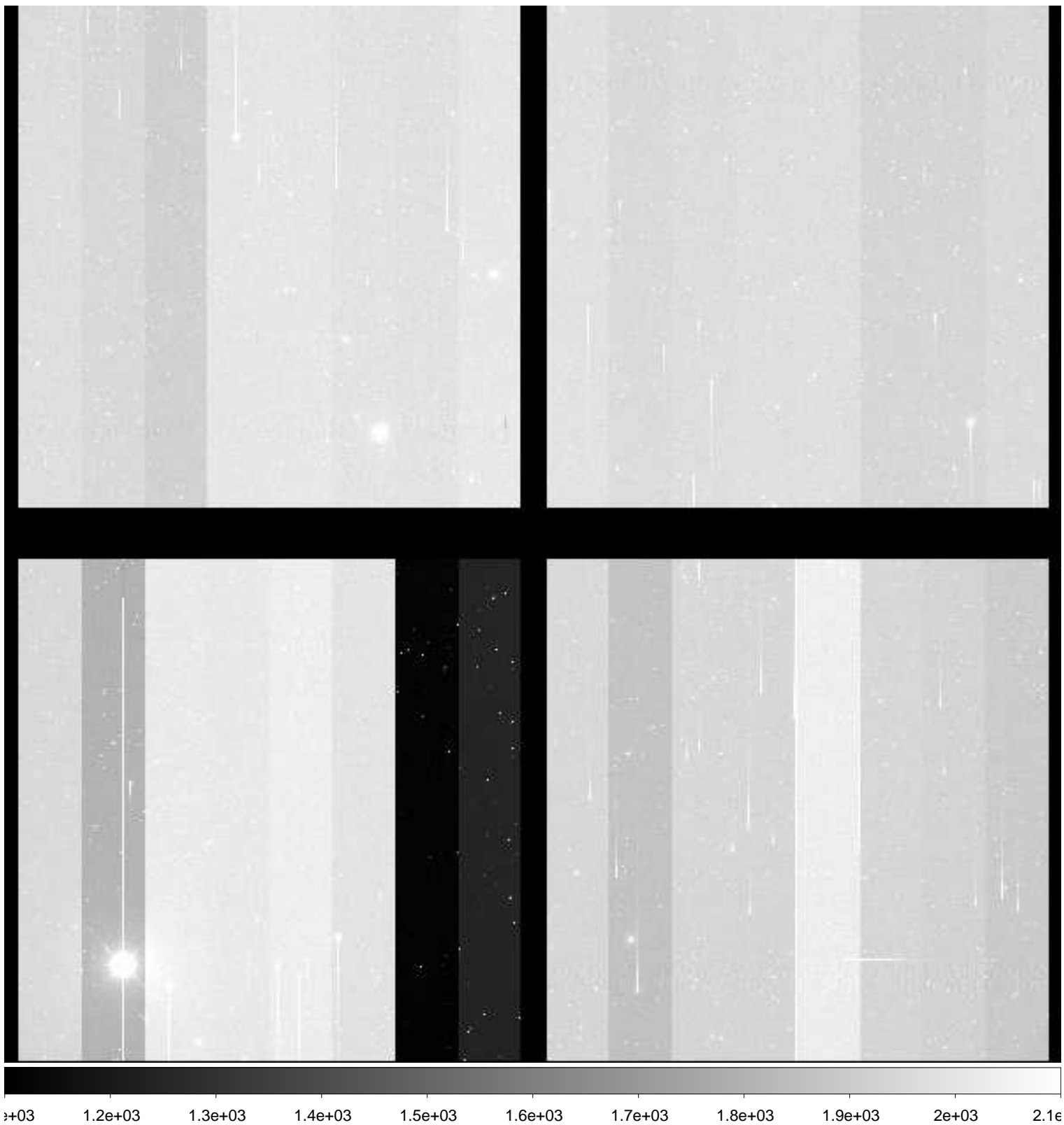

File Name : **xkmts.20181216.058628.fits** # 157 / 236 #
Project ID : NEO
Image Type : OBJECT
Object Name : **A00644-TO**
RA : 05:33:31.310
DEC : -19:45:25.20
Exposure Time : 50
Airmass : 1.08
Sidereal Time : 06:58:14
Filter ID : R
Observation Date : 2018-12-16T23:53:04
CCD Temperature : -108.63

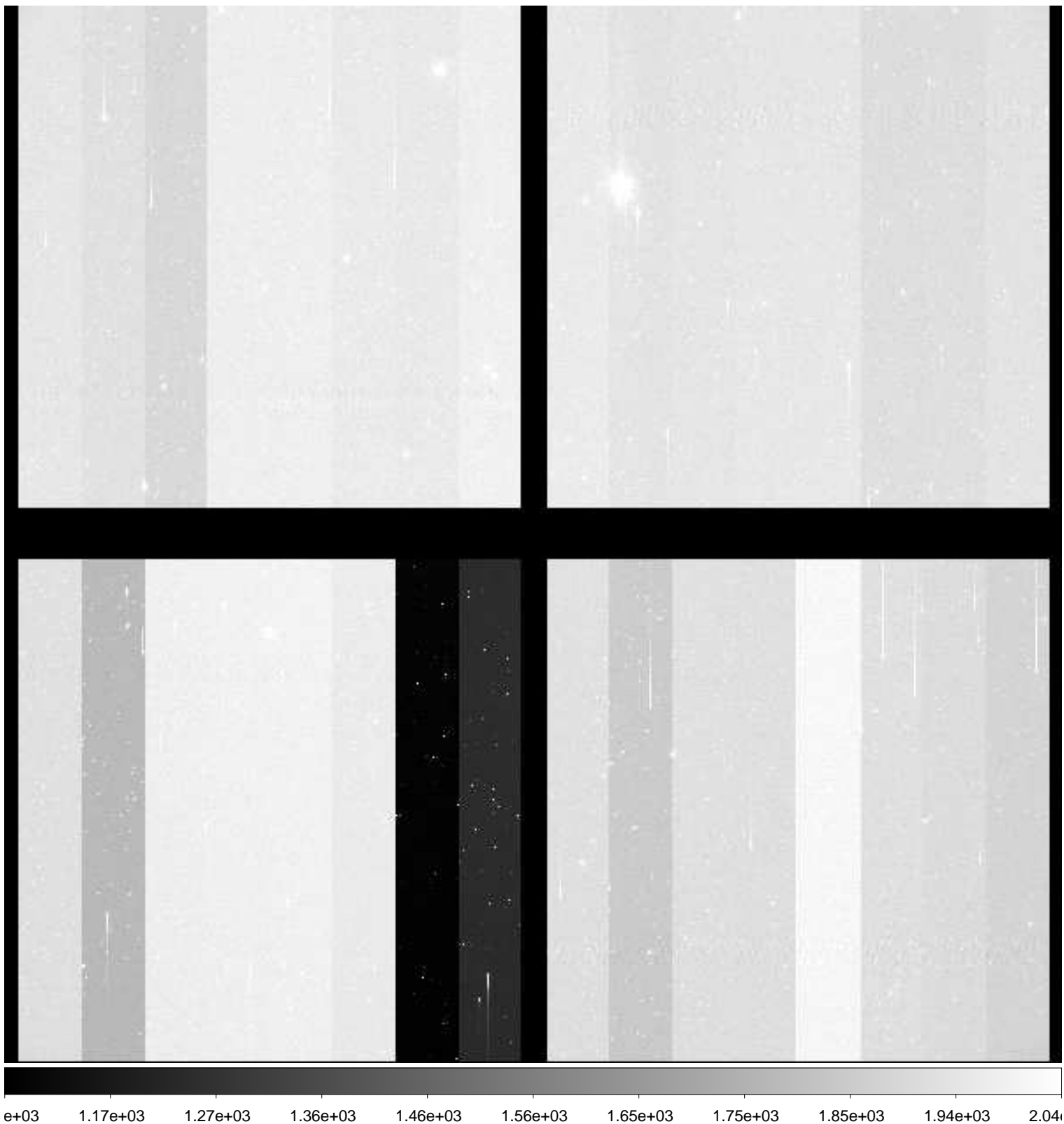

File Name : **xkmts.20181216.058629.fits** # 158 / 236 #
Project ID : NEO
Image Type : OBJECT
Object Name : **A00645-TO**
RA : 05:42:19.930
DEC : -19:38:52.80
Exposure Time : 50
Airmass : 1.07
Sidereal Time : 07:00:14
Filter ID : R
Observation Date : 2018-12-16T23:55:04
CCD Temperature : -108.63

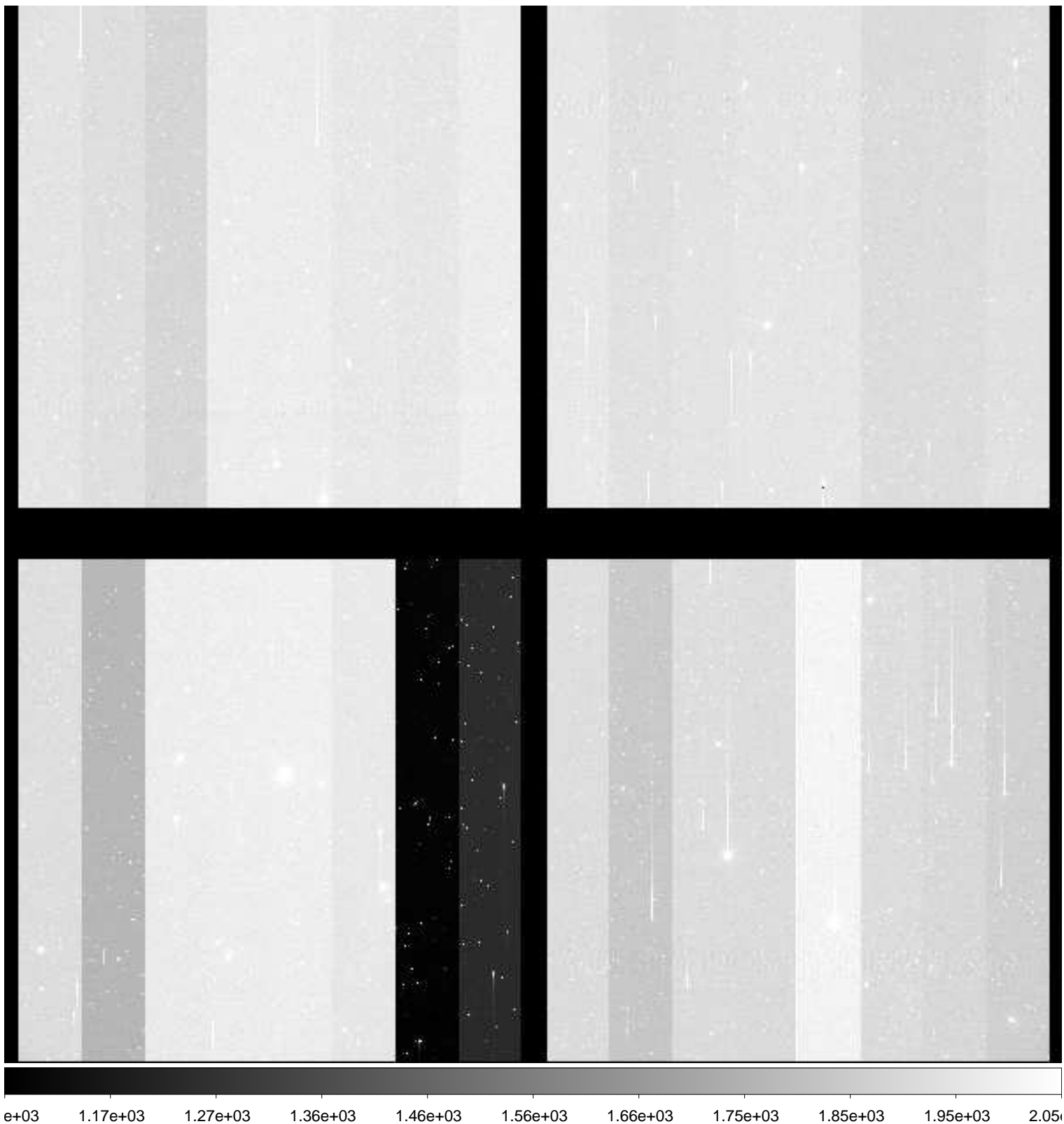

File Name : **xkmts.20181216.058630.fits** # 159 / 236 #
Project ID : NEO
Image Type : OBJECT
Object Name : **A00635-TO**
RA : 10:02:12.430
DEC : +01:13:27.30
Exposure Time : 60
Airmass : 1.70
Sidereal Time : 07:03:37
Filter ID : R
Observation Date : 2018-12-16T23:58:14
CCD Temperature : -108.66

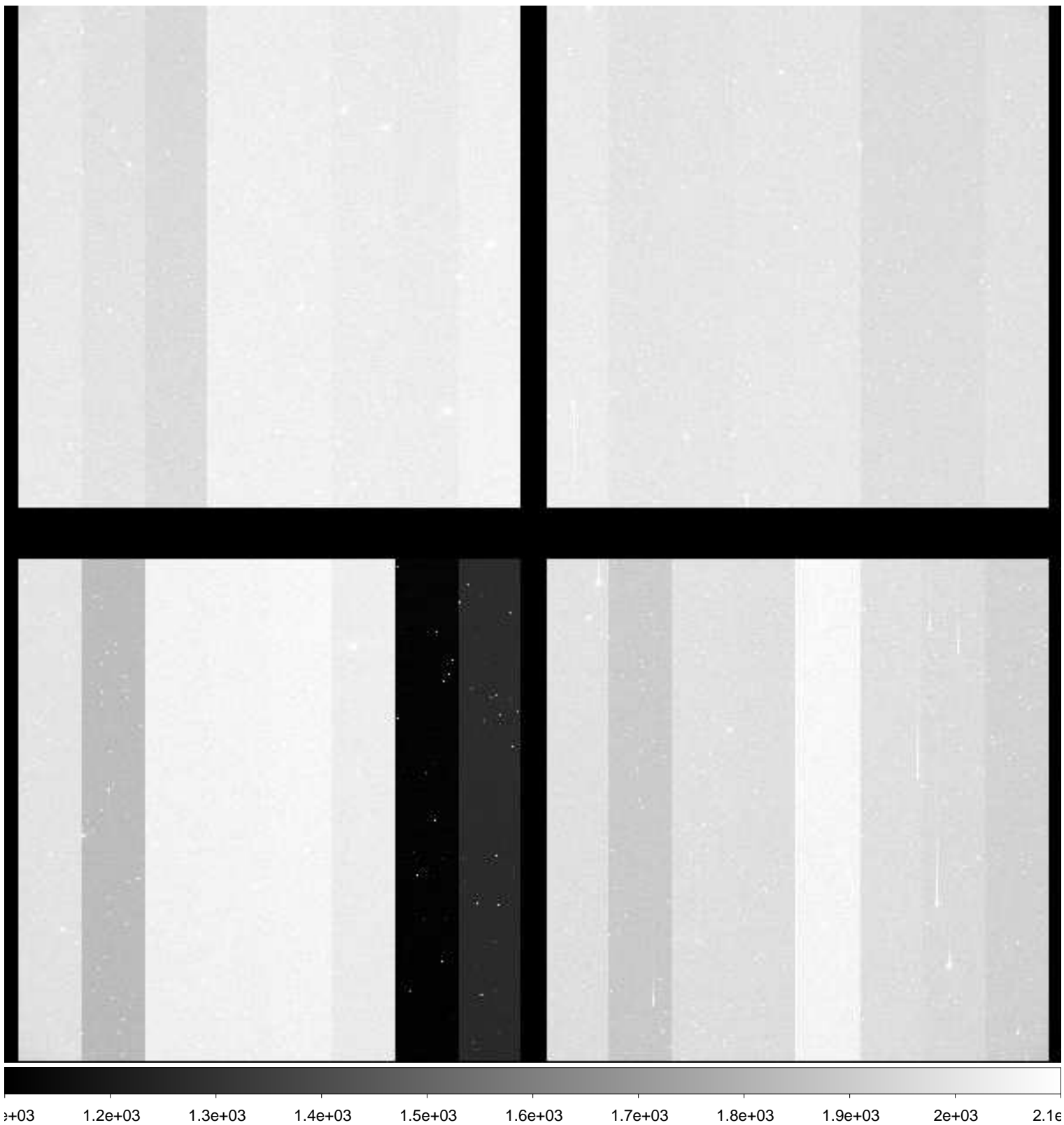

File Name : **xkmts.20181217.058631.fits** # 160 / 236 #
Project ID : NEO
Image Type : OBJECT
Object Name : **A00635-TO**
RA : 10:02:12.370
DEC : +01:13:27.30
Exposure Time : 60
Airmass : 1.68
Sidereal Time : 07:05:34
Filter ID : R
Observation Date : 2018-12-17T00:00:23
CCD Temperature : -108.65

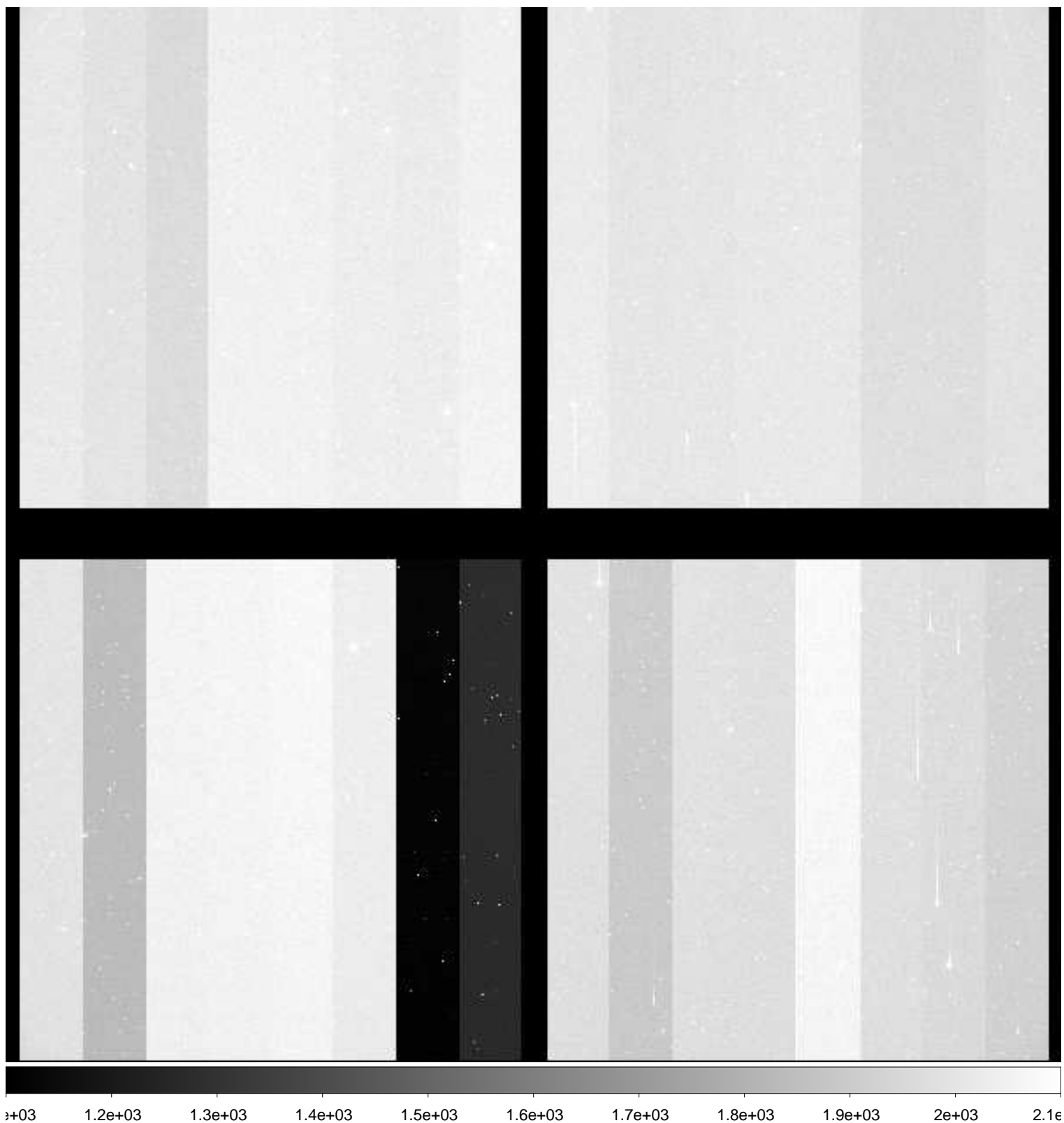

File Name : **xkmts.20181217.058632.fits** # 161 / 236 #
Project ID : NEO
Image Type : OBJECT
Object Name : **A00635-TO**
RA : 10:02:12.390
DEC : +01:13:27.20
Exposure Time : 60
Airmass : 1.67
Sidereal Time : 07:07:44
Filter ID : R
Observation Date : 2018-12-17T00:02:32
CCD Temperature : -108.69

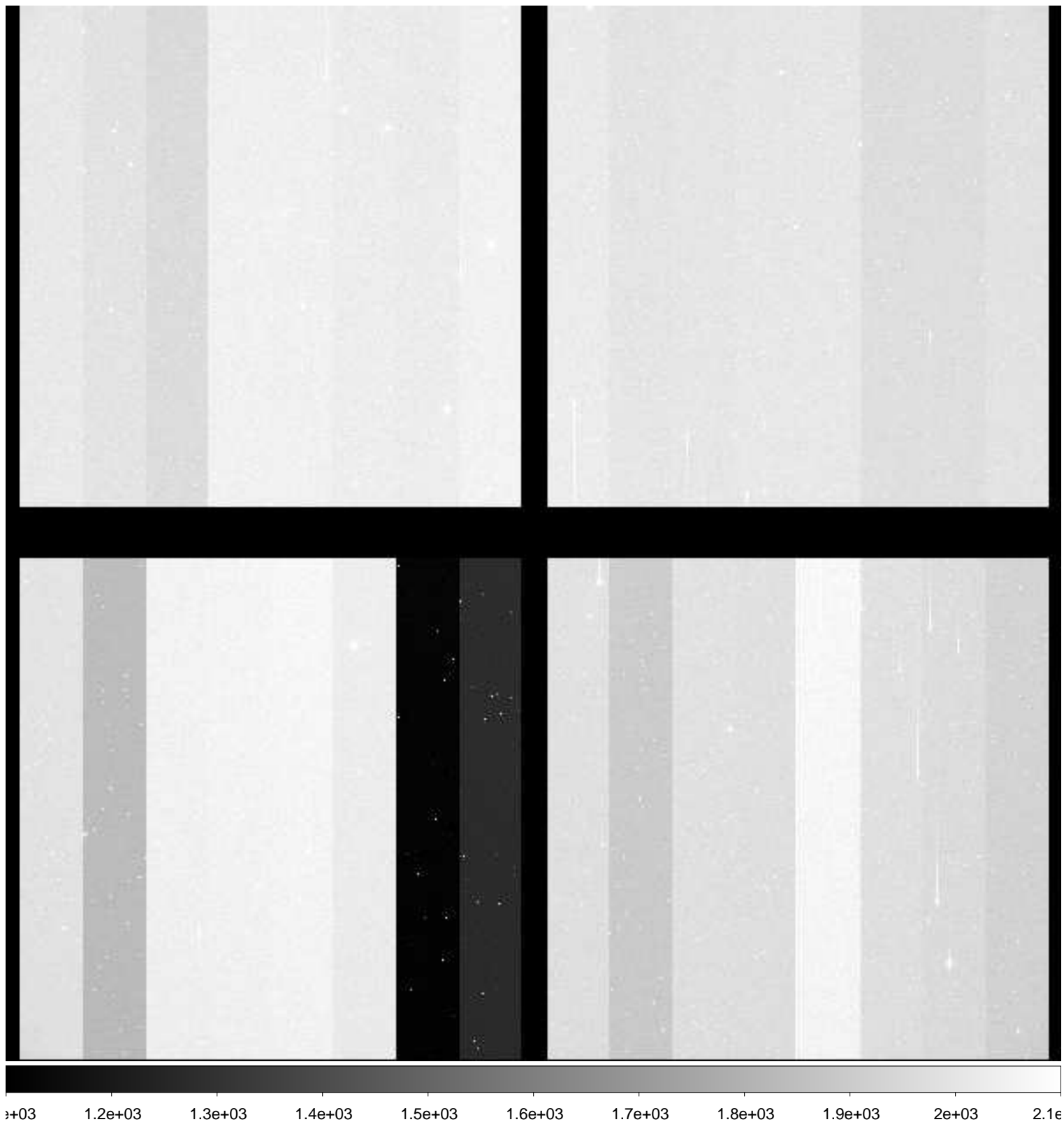

File Name : **xkmts.20181217.058633.fits** # 162 / 236 #
Project ID : NEO
Image Type : OBJECT
Object Name : **A00635-TO**
RA : 10:02:12.420
DEC : +01:13:27.20
Exposure Time : 60
Airmass : 1.65
Sidereal Time : 07:09:54
Filter ID : R
Observation Date : 2018-12-17T00:04:29
CCD Temperature : -108.71

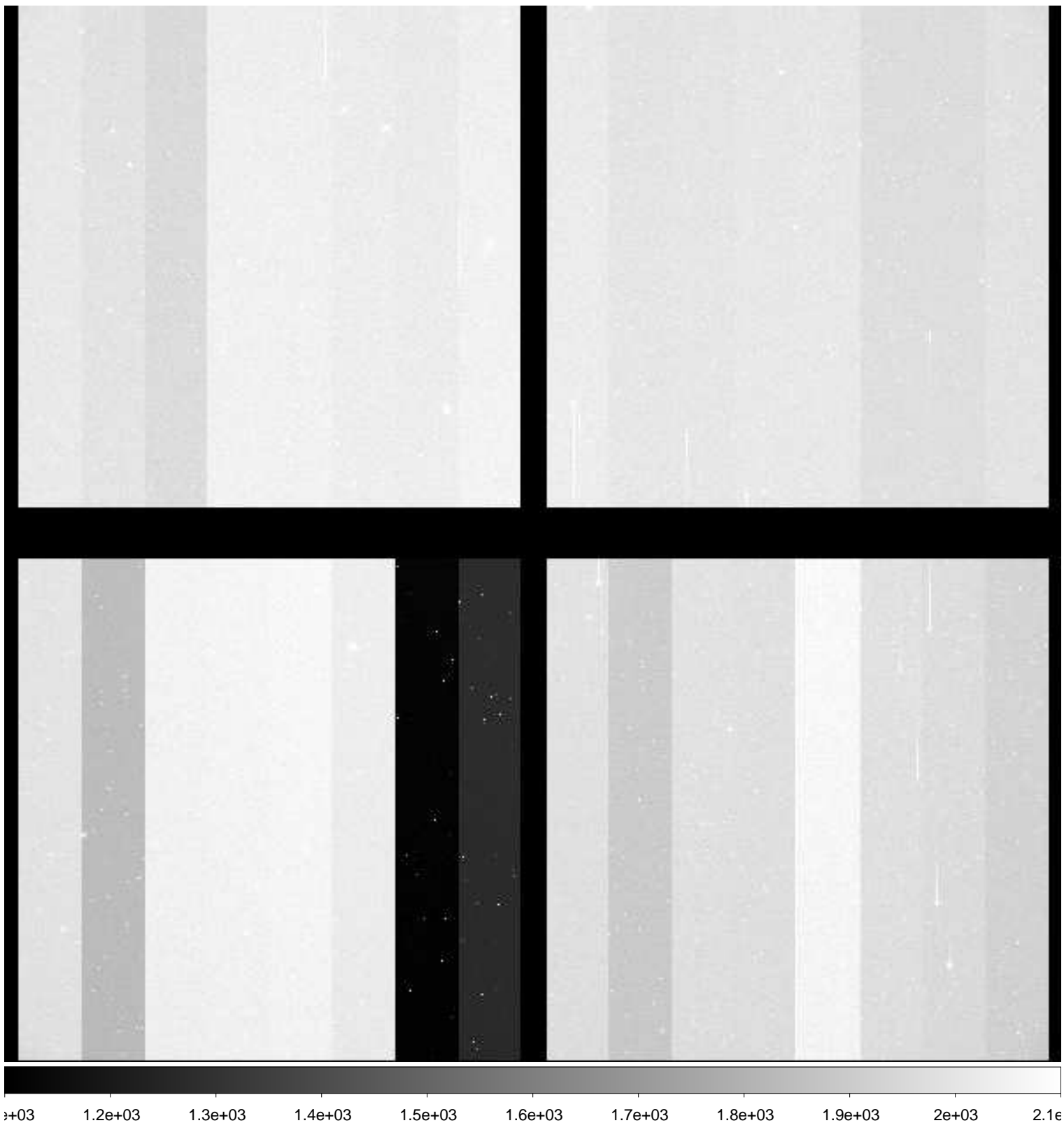

File Name : **xkmts.20181217.058634.fits** # 163 / 236 #
Project ID : NEO
Image Type : OBJECT
Object Name : **A00635-TO**
RA : 10:02:12.410
DEC : +01:13:27.20
Exposure Time : 60
Airmass : 1.64
Sidereal Time : 07:11:50
Filter ID : R
Observation Date : 2018-12-17T00:06:38
CCD Temperature : -108.73

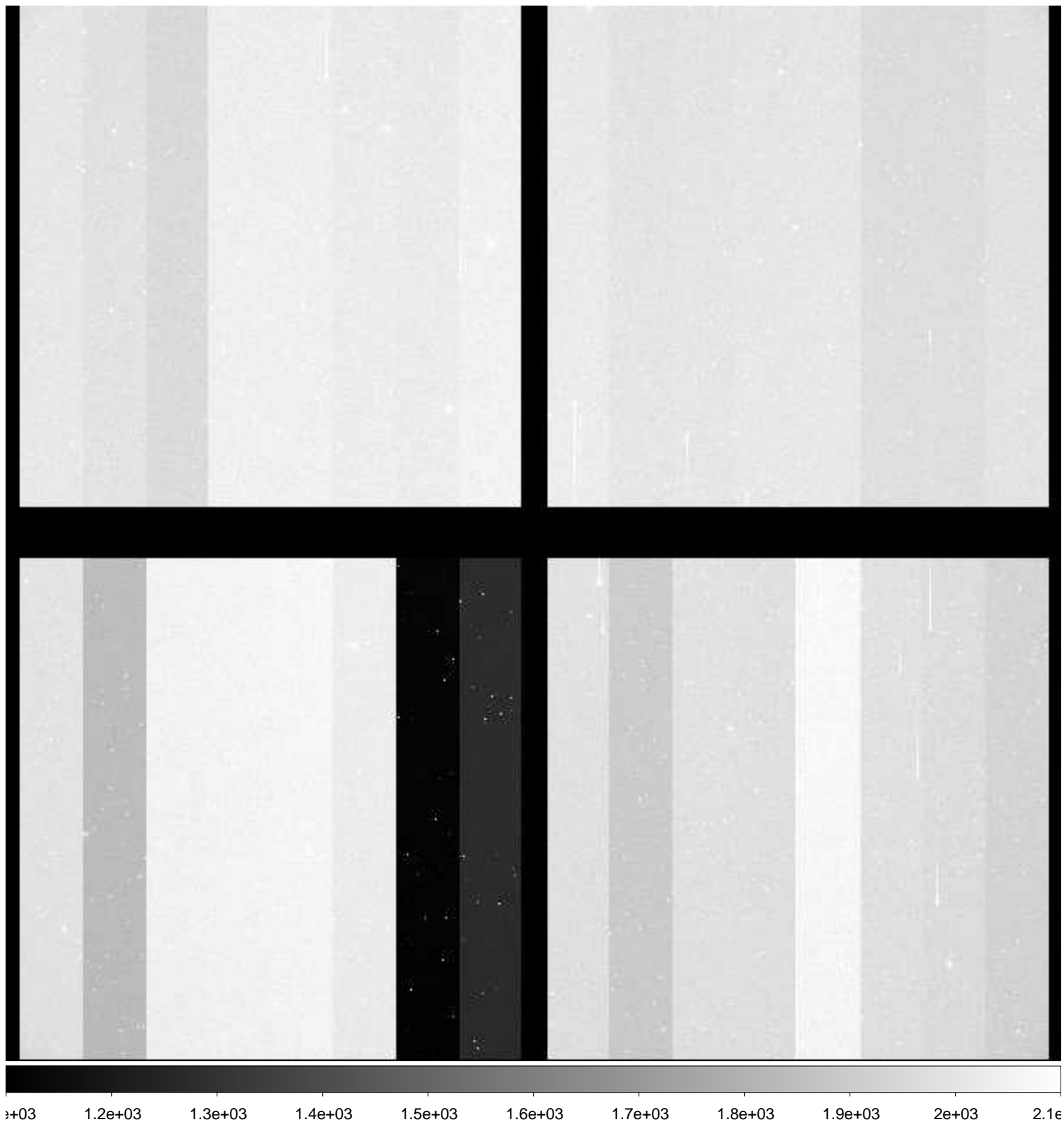

File Name : **xkmts.20181217.058636.fits** # 164 / 236 #
Project ID : NEO
Image Type : OBJECT
Object Name : **A00635-TO**
RA : 10:02:12.410
DEC : +01:13:27.20
Exposure Time : 60
Airmass : 1.61
Sidereal Time : 07:16:11
Filter ID : R
Observation Date : 2018-12-17T00:10:59
CCD Temperature : -108.77

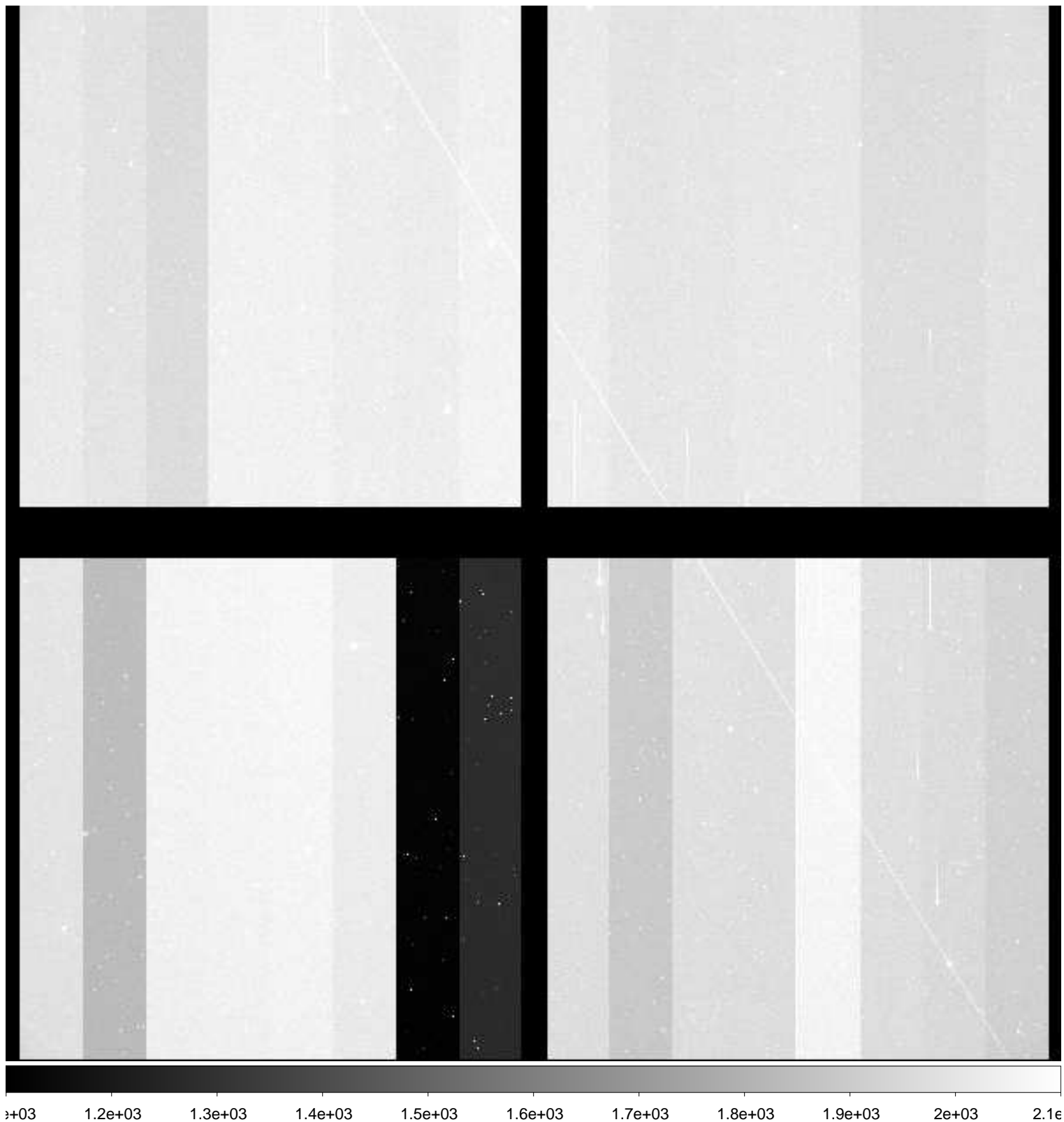

File Name : **xkmts.20181217.058637.fits** # 165 / 236 #
Project ID : NEO
Image Type : OBJECT
Object Name : **A00635-TO**
RA : 10:02:12.420
DEC : +01:13:27.30
Exposure Time : 60
Airmass : 1.59
Sidereal Time : 07:18:52
Filter ID : R
Observation Date : 2018-12-17T00:13:26
CCD Temperature : -108.81

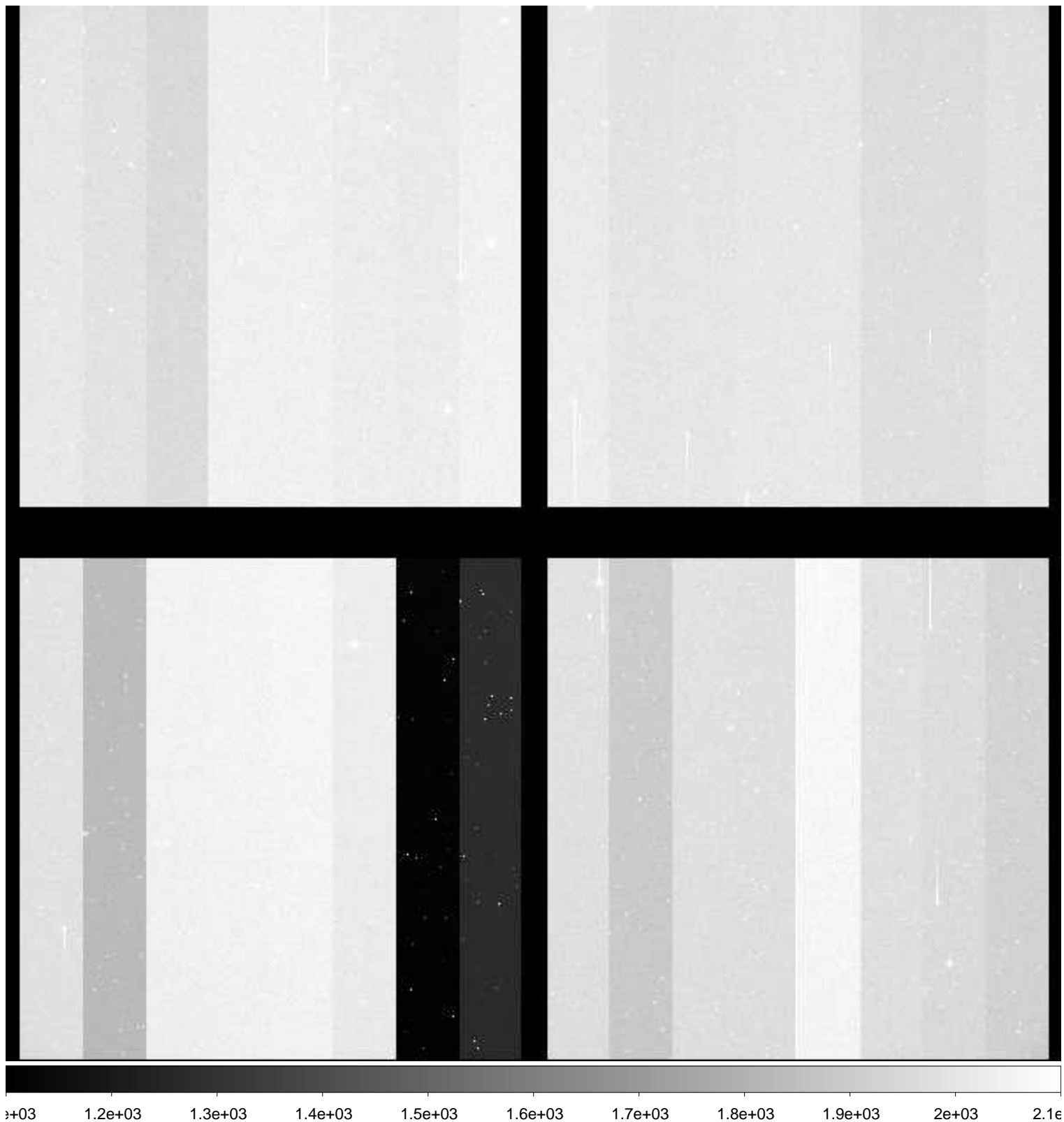

File Name : **xkmts.20181217.058638.fits** # 166 / 236 #
Project ID : NEO
Image Type : OBJECT
Object Name : **A00635-TO**
RA : 10:02:12.390
DEC : +01:13:27.20
Exposure Time : 60
Airmass : 1.58
Sidereal Time : 07:20:48
Filter ID : R
Observation Date : 2018-12-17T00:15:35
CCD Temperature : -108.81

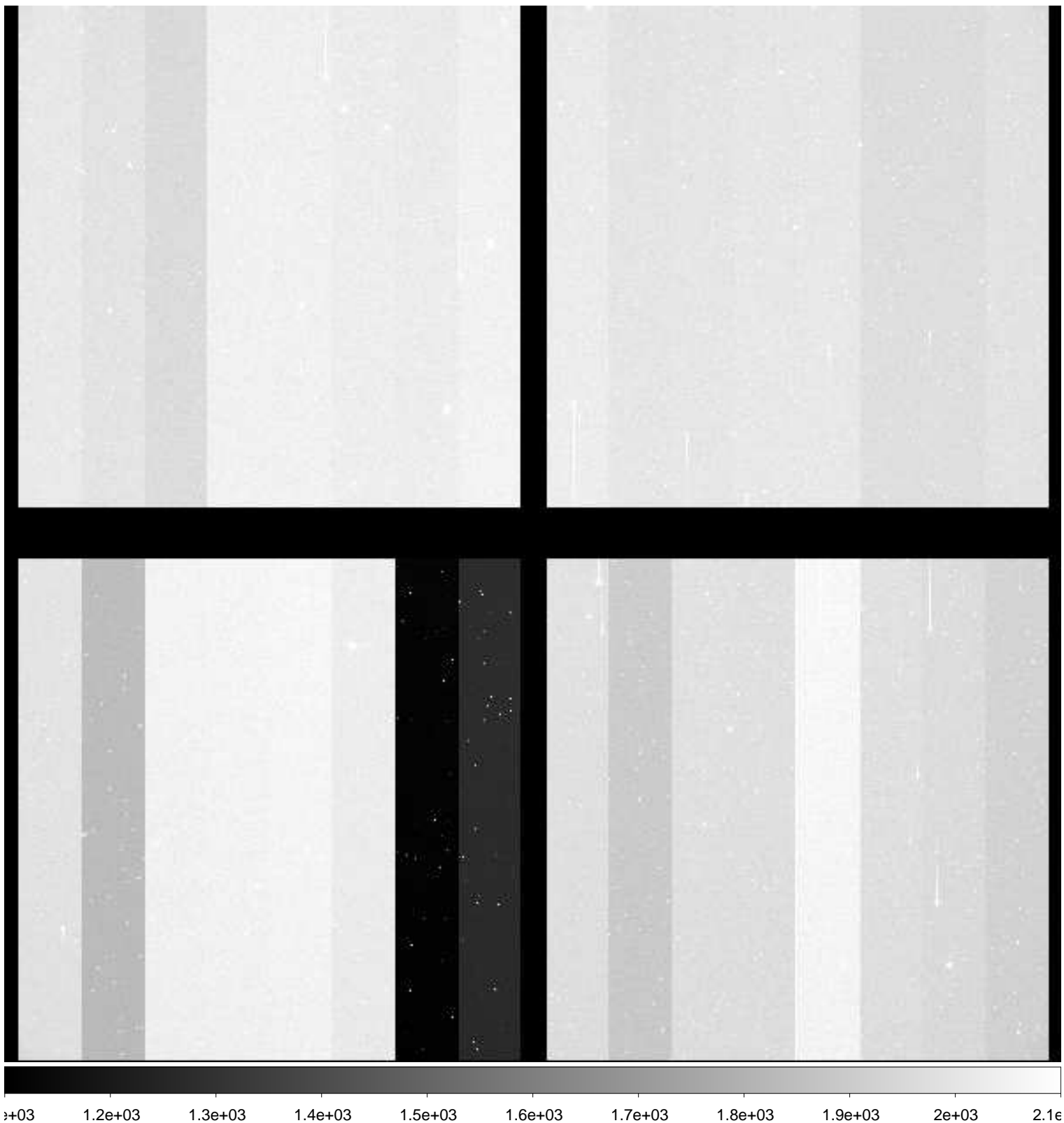

File Name : **xkmts.20181217.058639.fits** # 167 / 236 #
Project ID : NEO
Image Type : OBJECT
Object Name : **A00635-TO**
RA : 10:02:12.410
DEC : +01:13:27.20
Exposure Time : 60
Airmass : 1.57
Sidereal Time : 07:23:00
Filter ID : R
Observation Date : 2018-12-17T00:17:46
CCD Temperature : -108.82

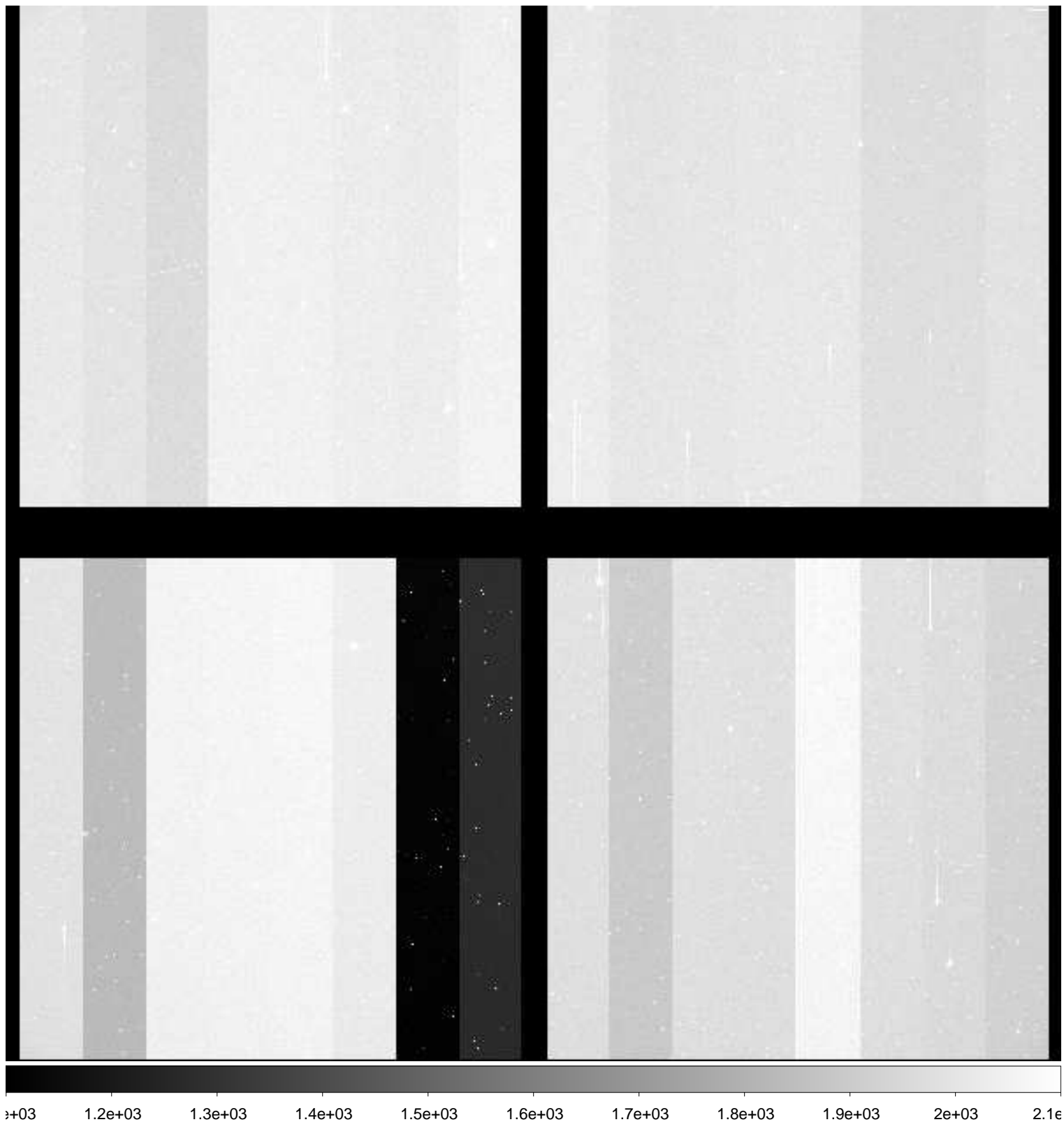

File Name : **xkmts.20181217.058640.fits** # 168 / 236 #
Project ID : NEO
Image Type : OBJECT
Object Name : **A00635-TO**
RA : 10:02:12.400
DEC : +01:13:27.20
Exposure Time : 60
Airmass : 1.56
Sidereal Time : 07:25:09
Filter ID : R
Observation Date : 2018-12-17T00:19:55
CCD Temperature : -108.83

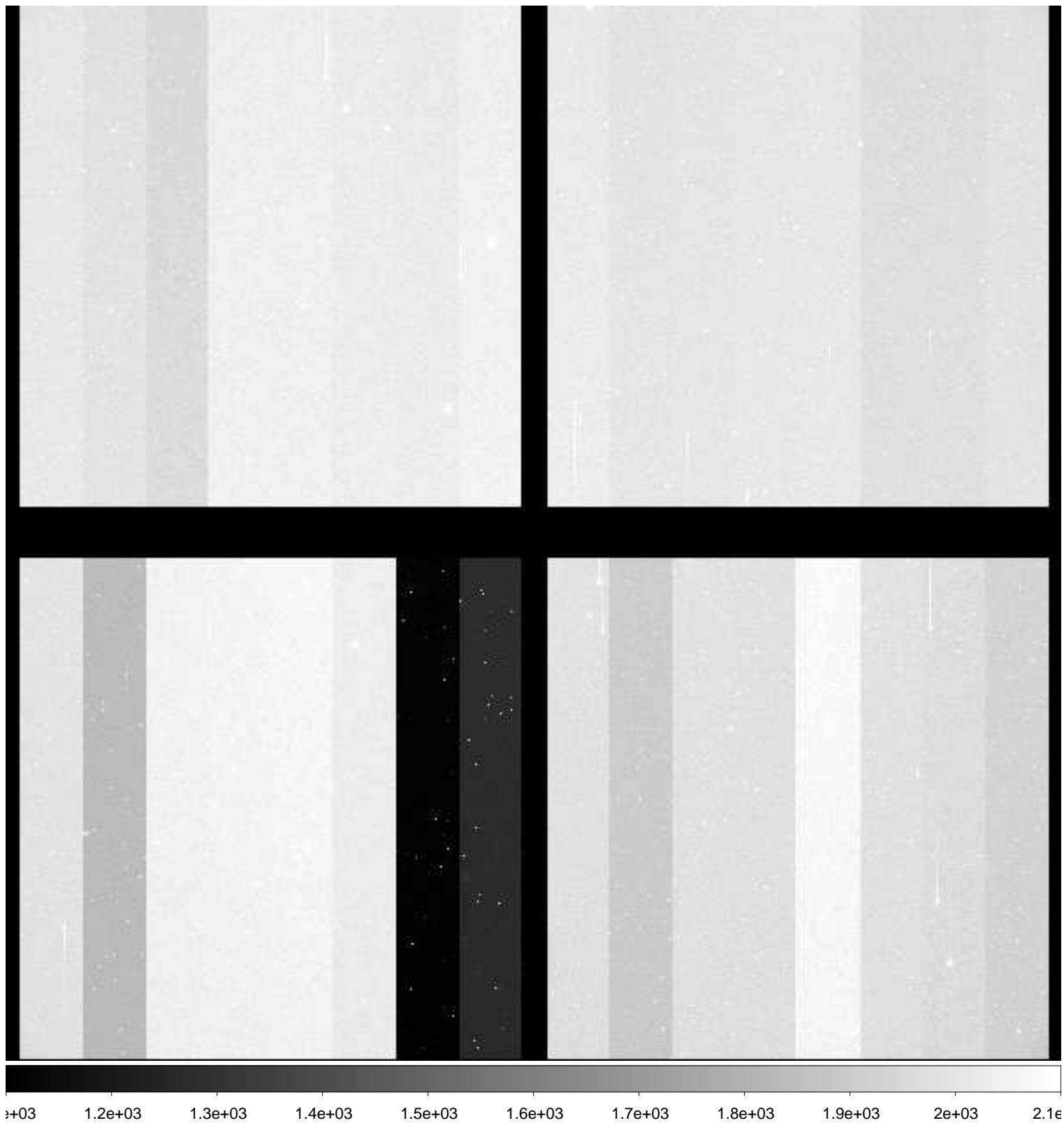

File Name : **xkmts.20181217.058641.fits** # 169 / 236 #
Project ID : NEO
Image Type : OBJECT
Object Name : **A00635-TO**
RA : 10:02:12.400
DEC : +01:13:27.20
Exposure Time : 60
Airmass : 1.54
Sidereal Time : 07:27:18
Filter ID : R
Observation Date : 2018-12-17T00:22:04
CCD Temperature : -108.55

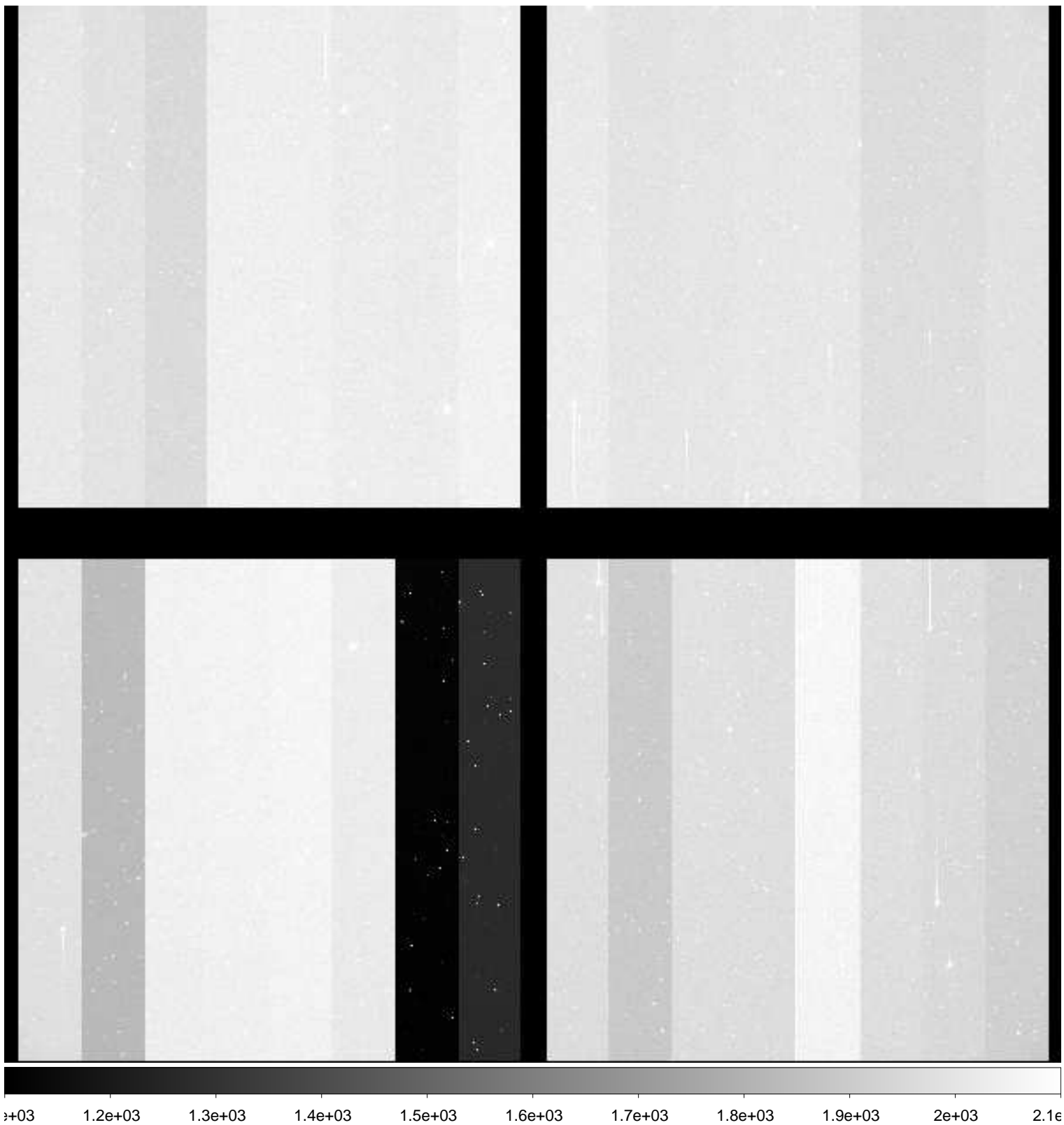

File Name : **xkmts.20181217.058642.fits** # 170 / 236 #
Project ID : NEO
Image Type : OBJECT
Object Name : **A00635-TO**
RA : 10:02:12.400
DEC : +01:13:27.20
Exposure Time : 60
Airmass : 1.53
Sidereal Time : 07:29:27
Filter ID : R
Observation Date : 2018-12-17T00:24:12
CCD Temperature : -108.79

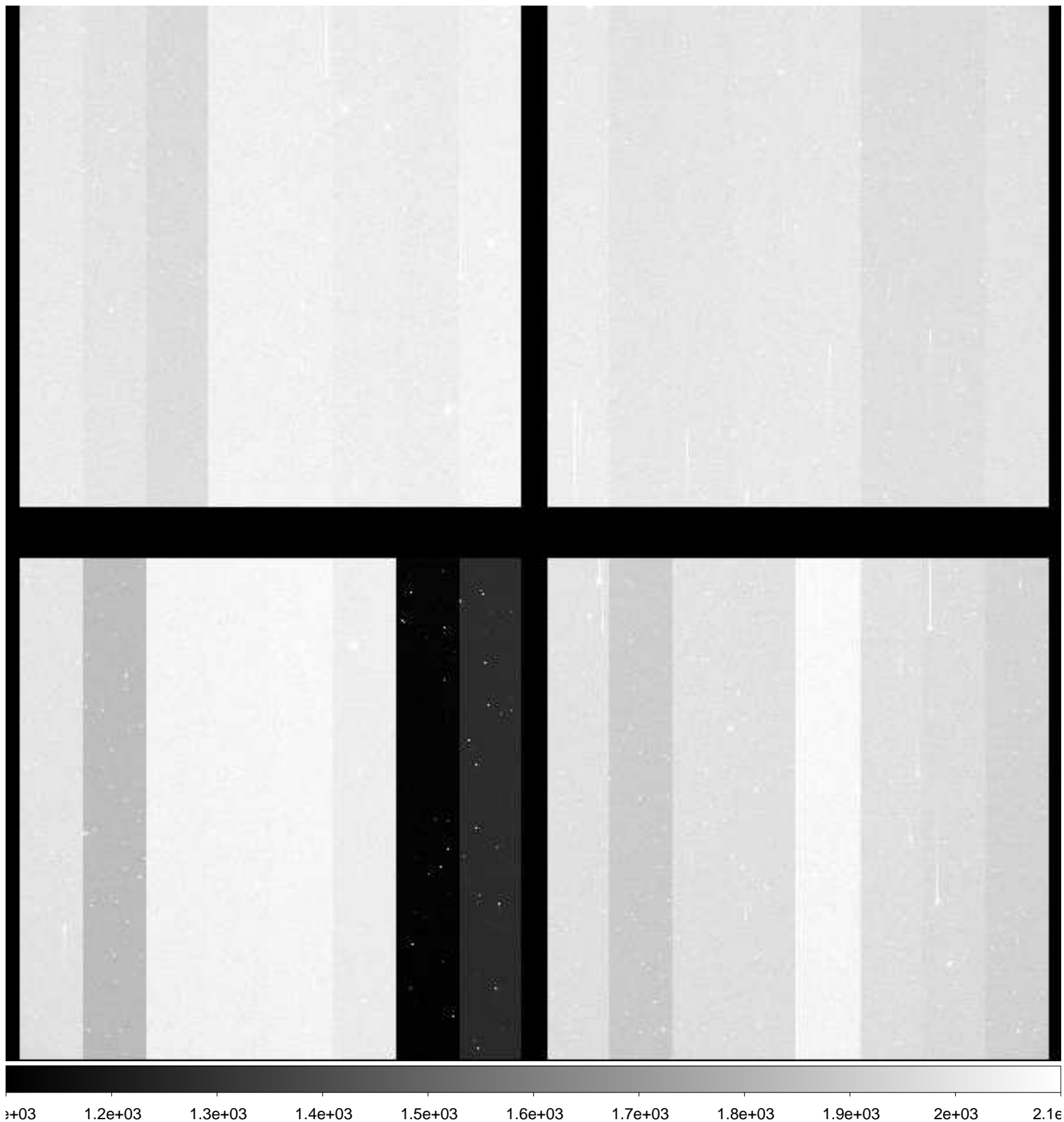

File Name : **xkmts.20181217.058643.fits** # 171 / 236 #
Project ID : NEO
Image Type : OBJECT
Object Name : **A00635-TO**
RA : 10:02:12.410
DEC : +01:13:27.10
Exposure Time : 60
Airmass : 1.52
Sidereal Time : 07:31:37
Filter ID : R
Observation Date : 2018-12-17T00:26:22
CCD Temperature : -108.78

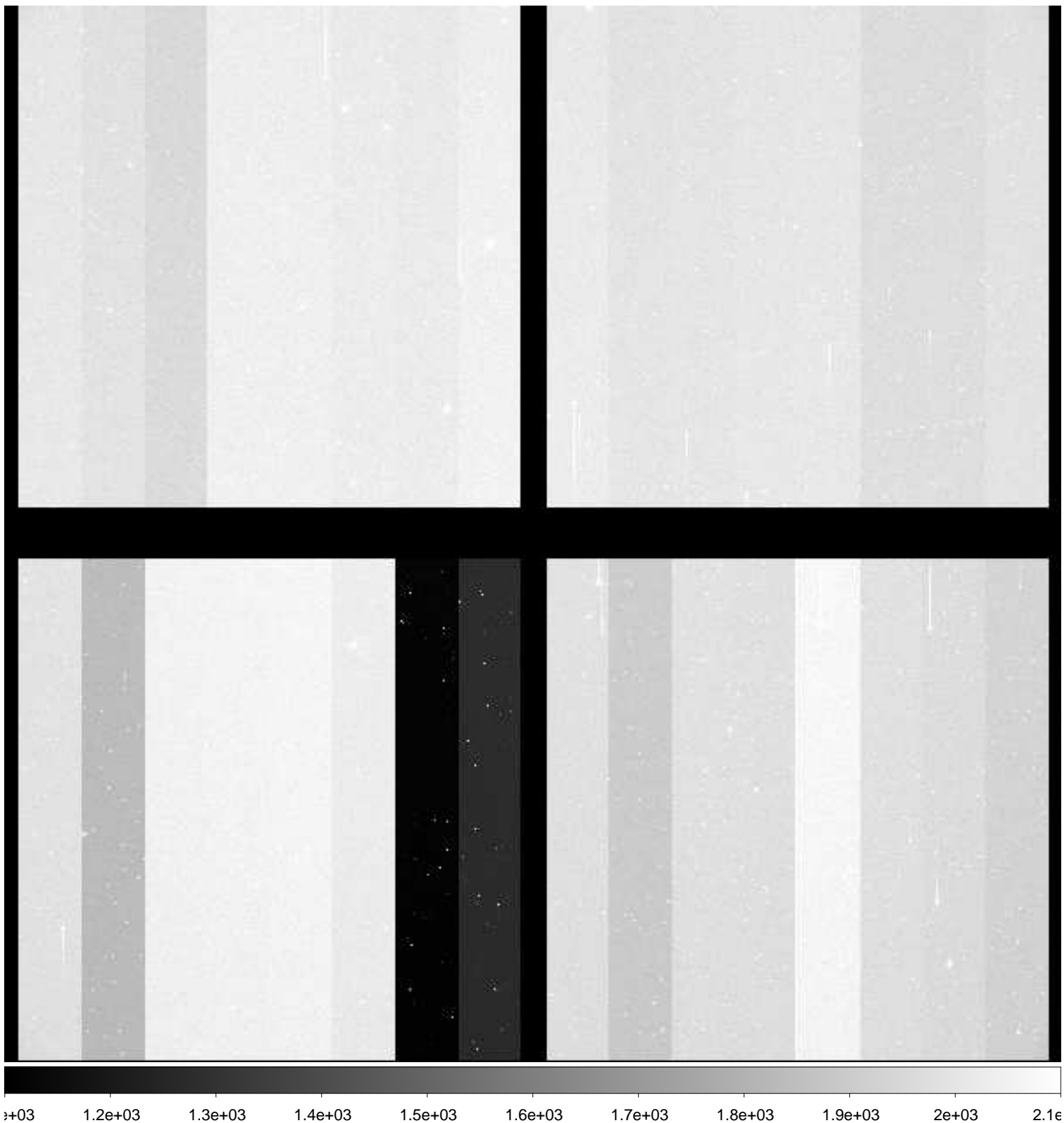

File Name : **xkmts.20181217.058644.fits** # 172 / 236 #
Project ID : NEO
Image Type : OBJECT
Object Name : **A00635-TO**
RA : 10:02:12.410
DEC : +01:13:27.30
Exposure Time : 60
Airmass : 1.51
Sidereal Time : 07:33:47
Filter ID : R
Observation Date : 2018-12-17T00:28:31
CCD Temperature : -108.83

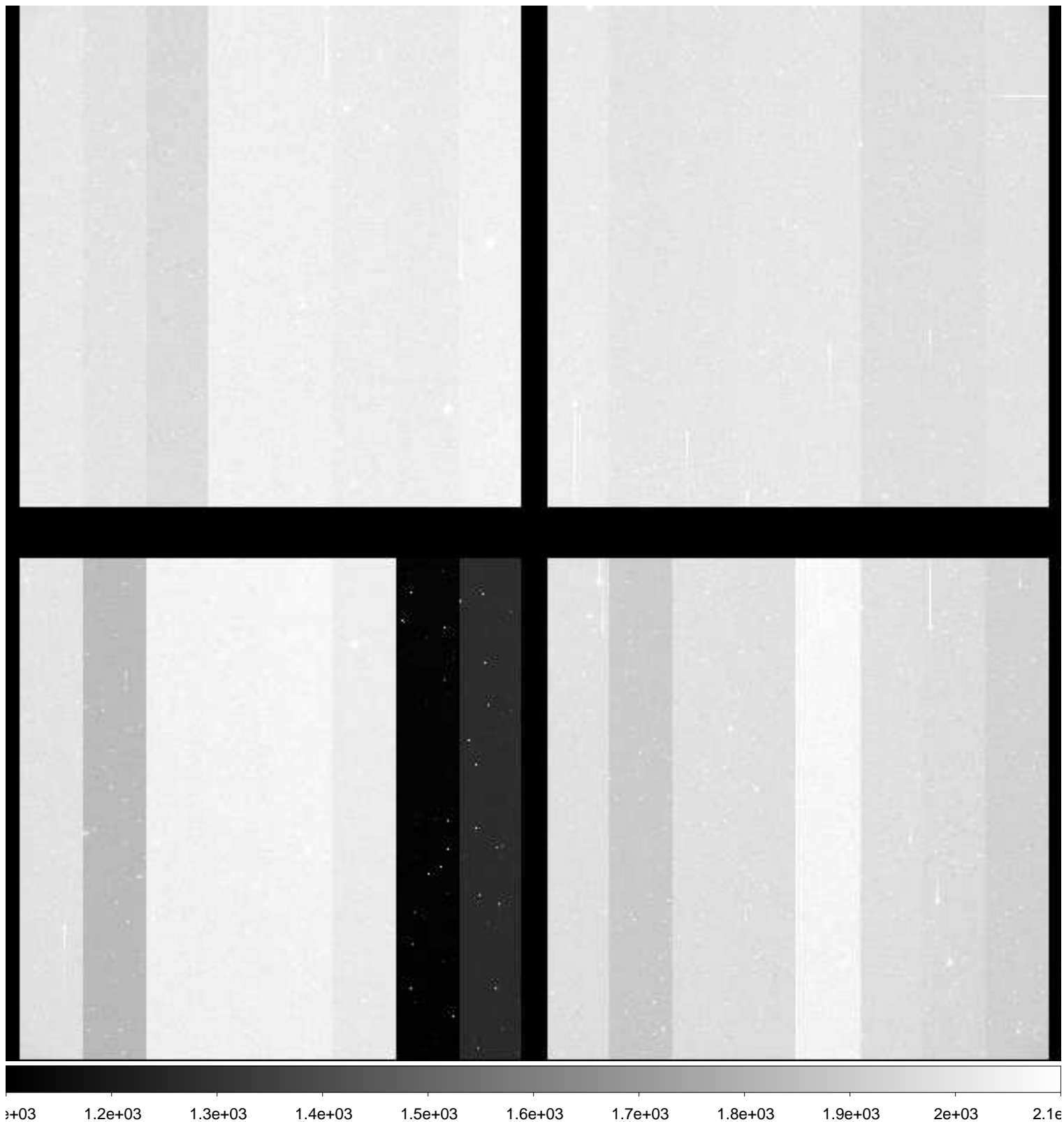

File Name : **xkmts.20181217.058645.fits** # 173 / 236 #
Project ID : NEO
Image Type : OBJECT
Object Name : **A00635-TO**
RA : 10:02:12.410
DEC : +01:13:27.20
Exposure Time : 60
Airmass : 1.50
Sidereal Time : 07:35:57
Filter ID : R
Observation Date : 2018-12-17T00:30:42
CCD Temperature : -108.87

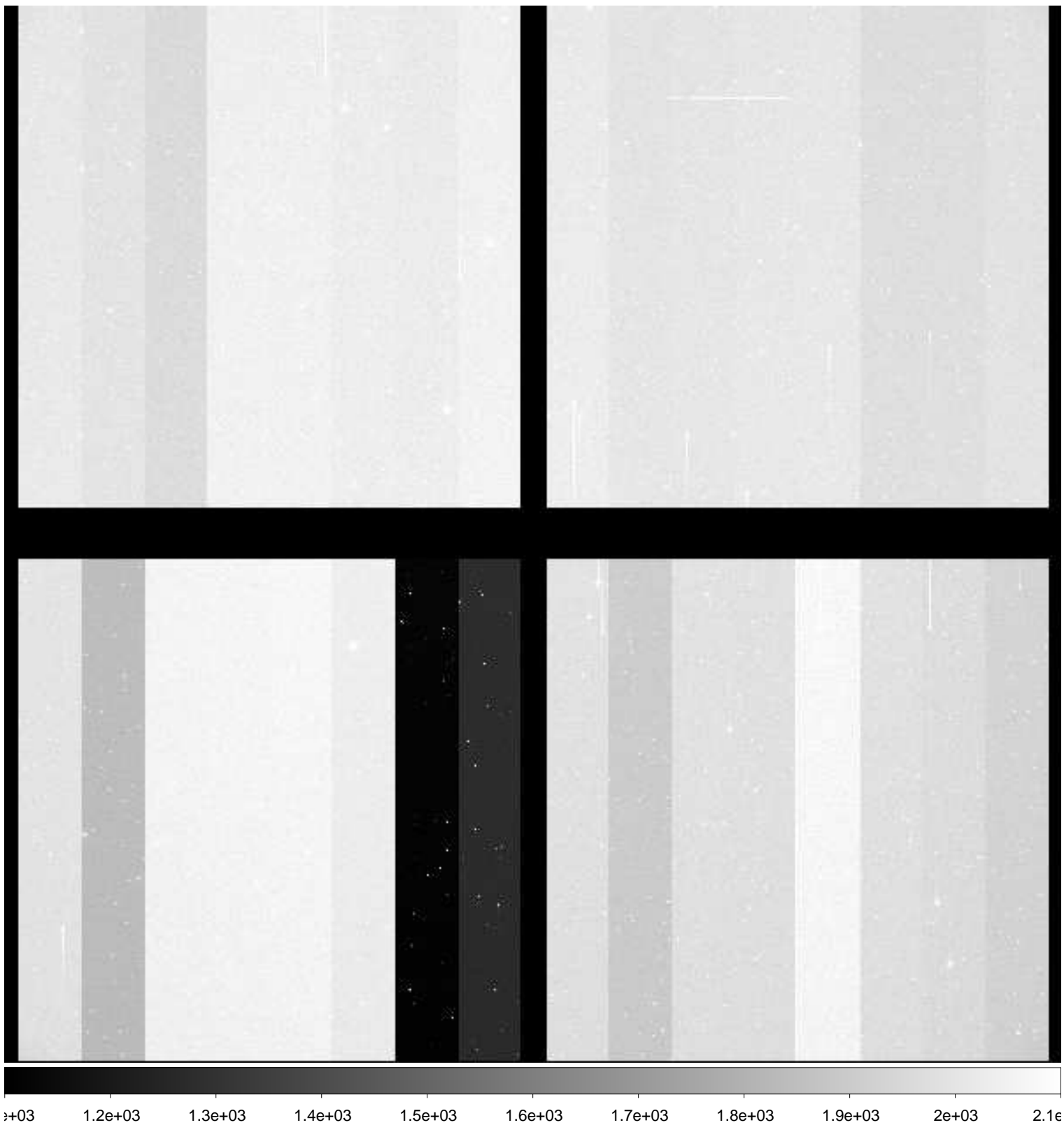

File Name : **xkmts.20181217.058646.fits** # 174 / 236 #
Project ID : NEO
Image Type : OBJECT
Object Name : **A00635-TO**
RA : 10:02:12.420
DEC : +01:13:27.20
Exposure Time : 60
Airmass : 1.49
Sidereal Time : 07:38:08
Filter ID : R
Observation Date : 2018-12-17T00:32:52
CCD Temperature : -108.88

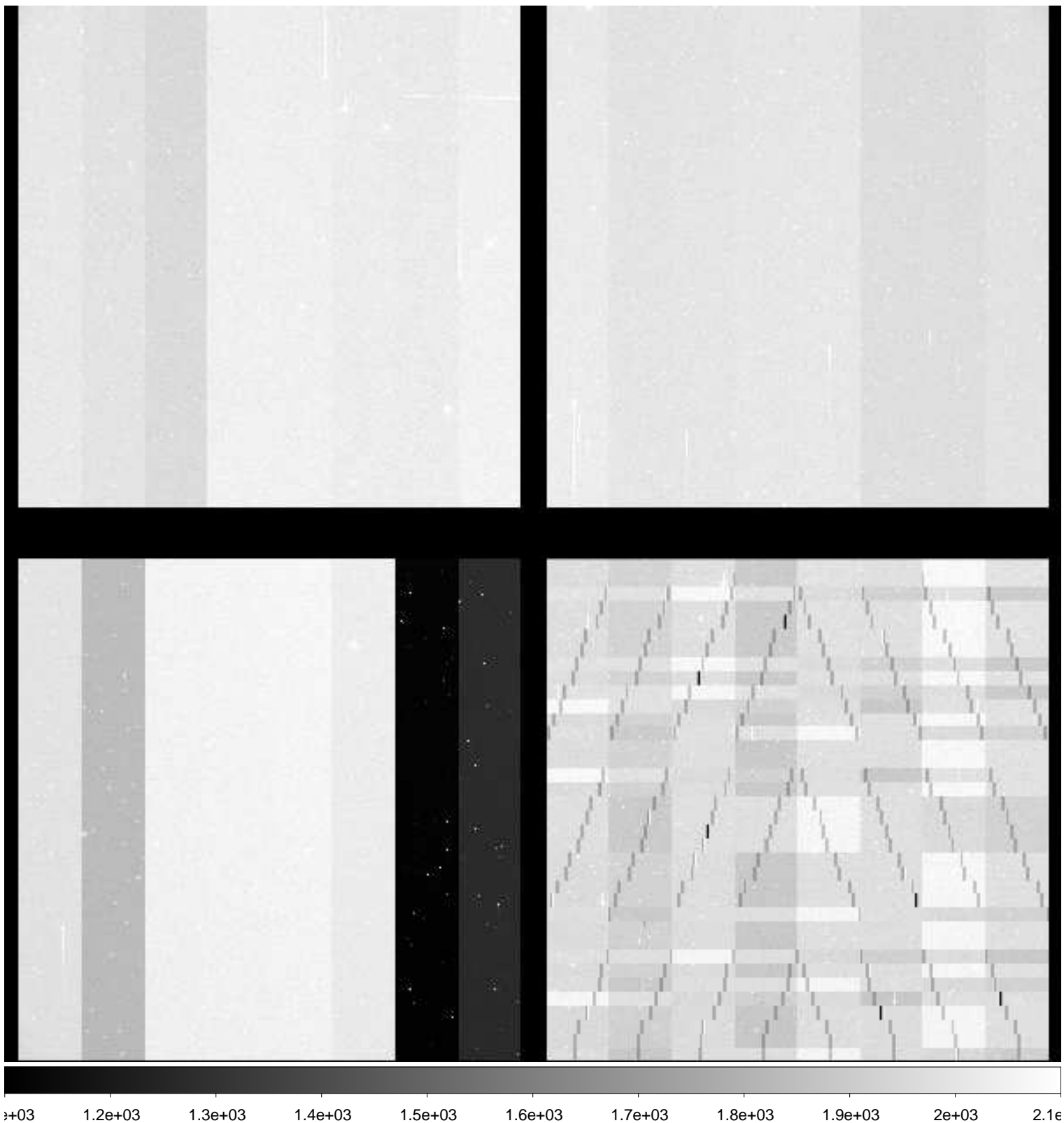

File Name : **xkmts.20181217.058647.fits** # 175 / 236 #
Project ID : NEO
Image Type : OBJECT
Object Name : **A00635-TO**
RA : 10:02:12.410
DEC : +01:13:27.20
Exposure Time : 60
Airmass : 1.48
Sidereal Time : 07:40:18
Filter ID : R
Observation Date : 2018-12-17T00:35:02
CCD Temperature : -108.93

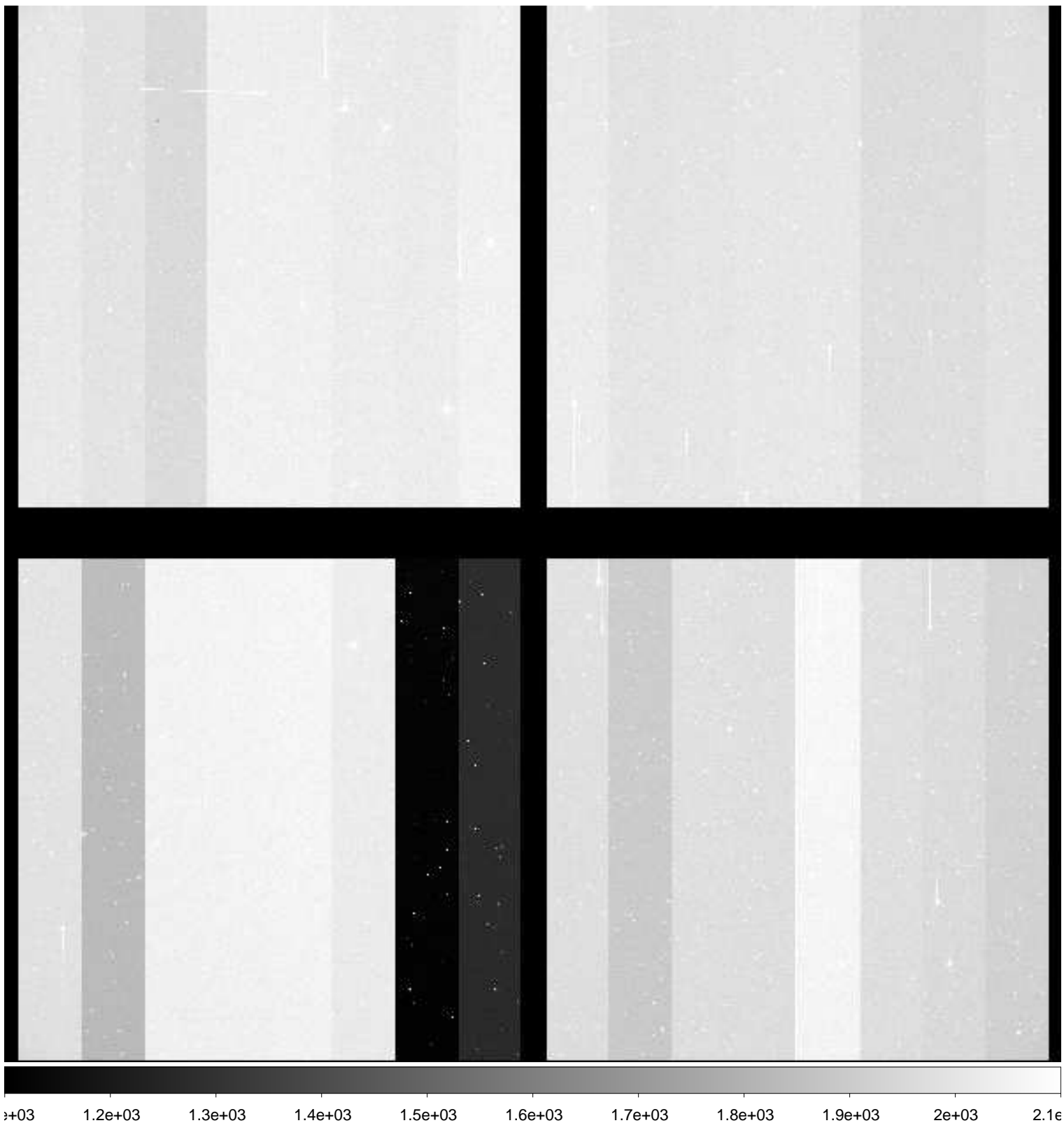

File Name : **xkmts.20181217.058648.fits** # 176 / 236 #
Project ID : NEO
Image Type : OBJECT
Object Name : **A00635-TO**
RA : 10:02:12.410
DEC : +01:13:27.10
Exposure Time : 60
Airmass : 1.47
Sidereal Time : 07:42:27
Filter ID : R
Observation Date : 2018-12-17T00:37:10
CCD Temperature : -108.9

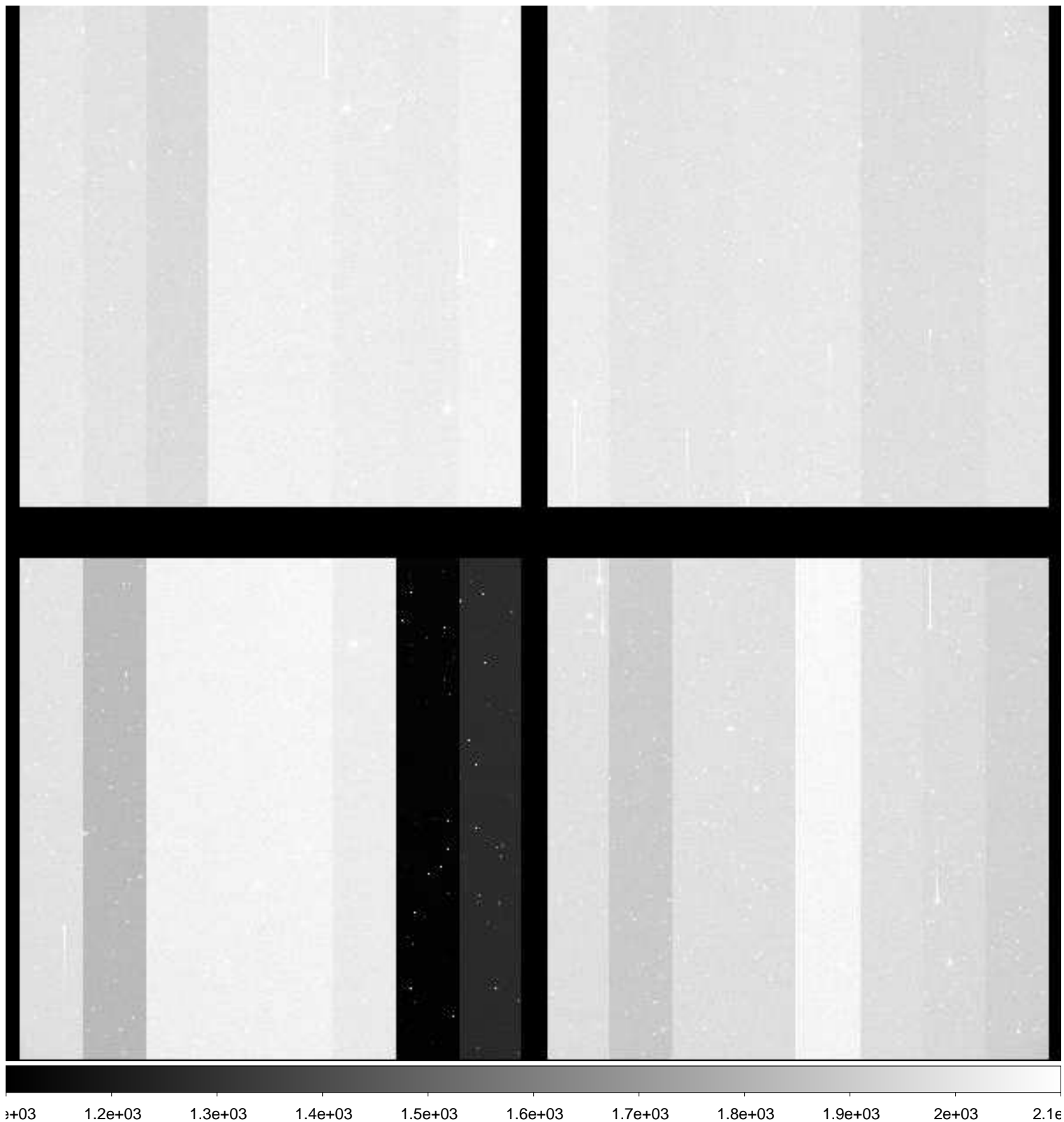

File Name : **xkmts.20181217.058649.fits** # 177 / 236 #
Project ID : NEO
Image Type : OBJECT
Object Name : **A00635-TO**
RA : 10:02:12.400
DEC : +01:13:27.20
Exposure Time : 60
Airmass : 1.46
Sidereal Time : 07:44:37
Filter ID : R
Observation Date : 2018-12-17T00:39:20
CCD Temperature : -108.84

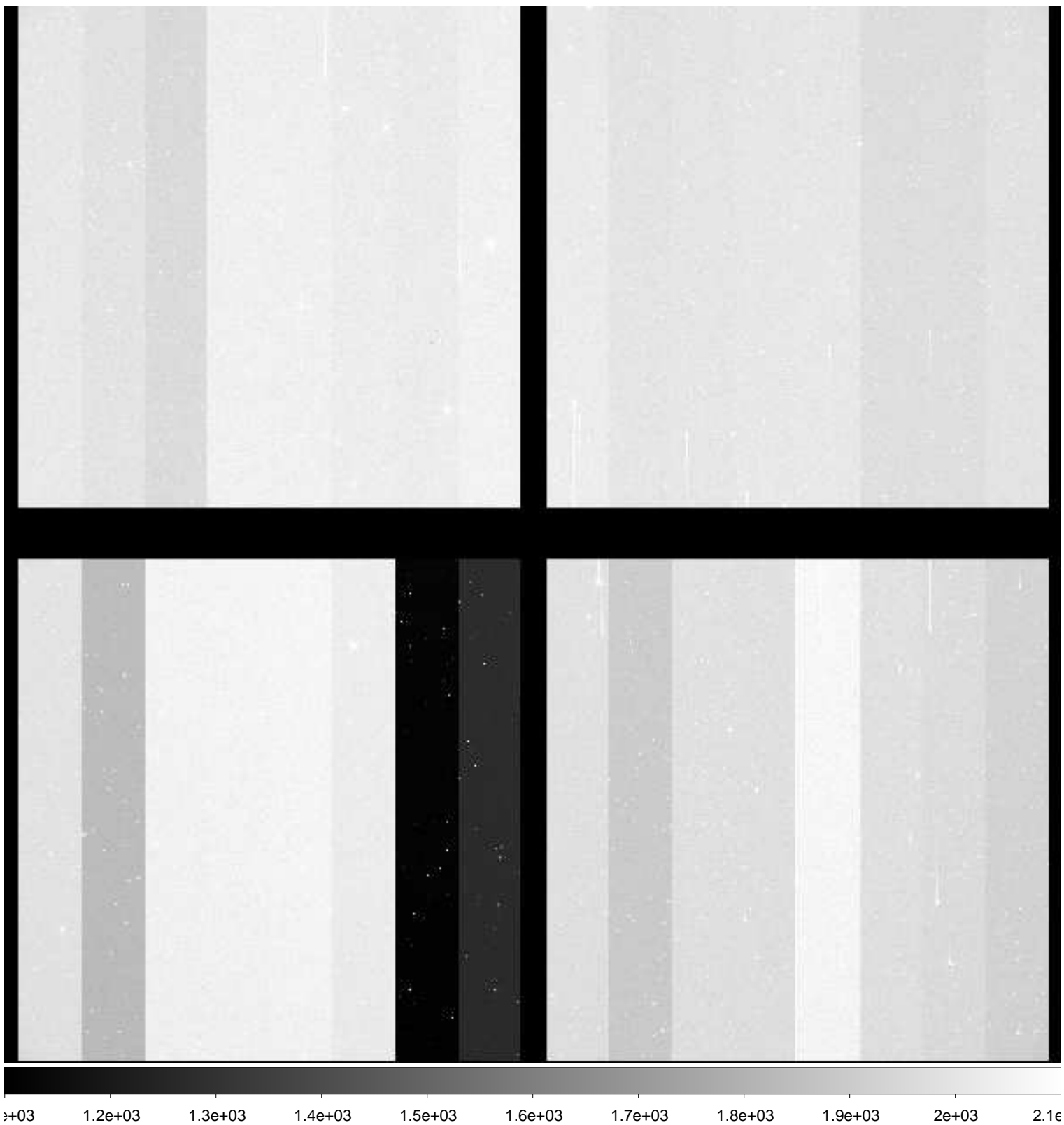

File Name : **xkmts.20181217.058650.fits** # 178 / 236 #
Project ID : NEO
Image Type : OBJECT
Object Name : **A00635-TO**
RA : 10:02:12.430
DEC : +01:13:27.20
Exposure Time : 60
Airmass : 1.45
Sidereal Time : 07:46:47
Filter ID : R
Observation Date : 2018-12-17T00:41:29
CCD Temperature : -108.83

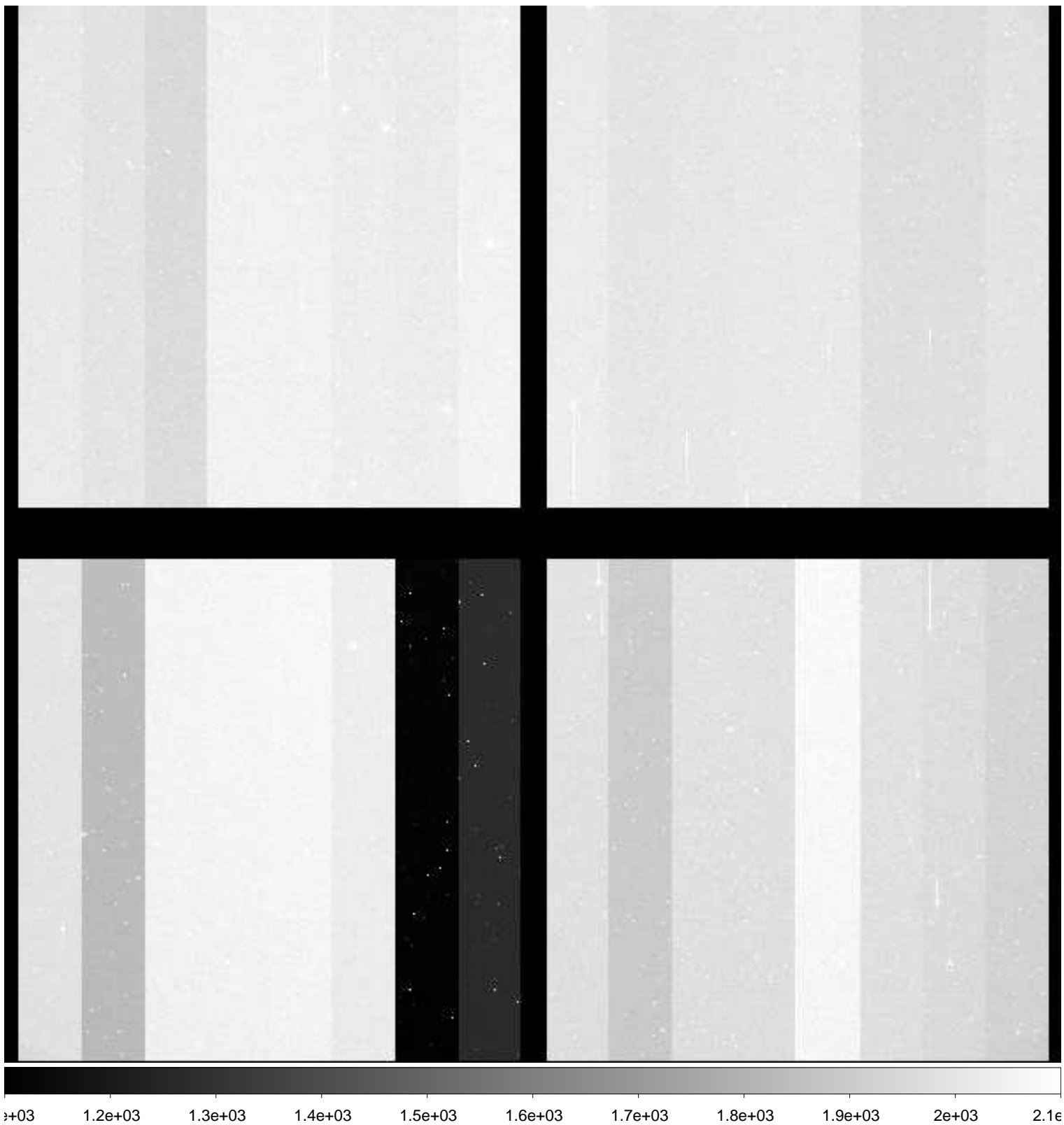

File Name : **xkmts.20181217.058651.fits** # 179 / 236 #
Project ID : NEO
Image Type : OBJECT
Object Name : **A00635-TO**
RA : 10:02:12.410
DEC : +01:13:27.20
Exposure Time : 60
Airmass : 1.44
Sidereal Time : 07:48:57
Filter ID : R
Observation Date : 2018-12-17T00:43:39
CCD Temperature : -108.9

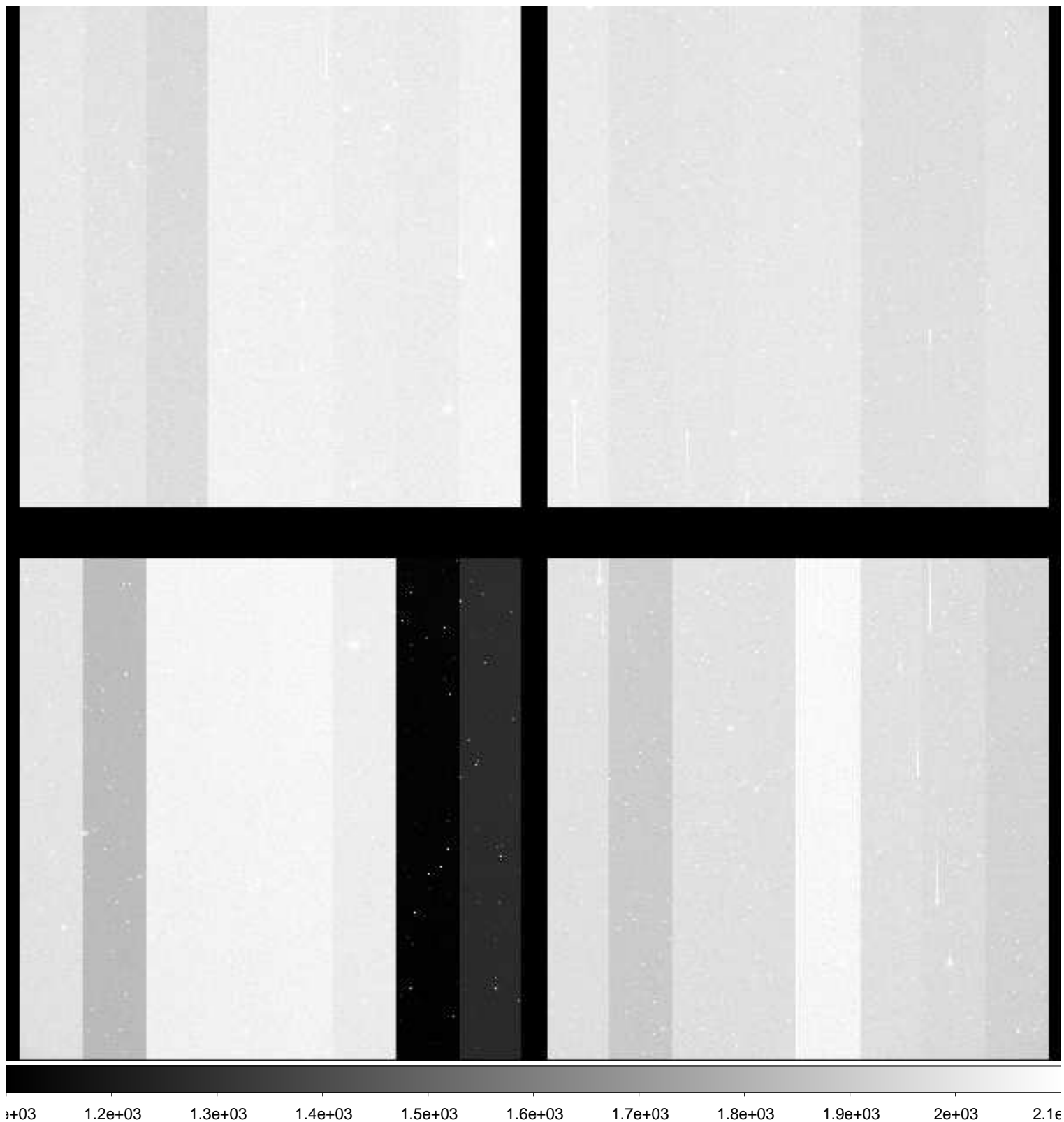

File Name : **xkmts.20181217.058652.fits** # 180 / 236 #
Project ID : NEO
Image Type : OBJECT
Object Name : **A00635-TO**
RA : 10:02:12.400
DEC : +01:13:27.20
Exposure Time : 60
Airmass : 1.43
Sidereal Time : 07:51:06
Filter ID : R
Observation Date : 2018-12-17T00:45:48
CCD Temperature : -108.9

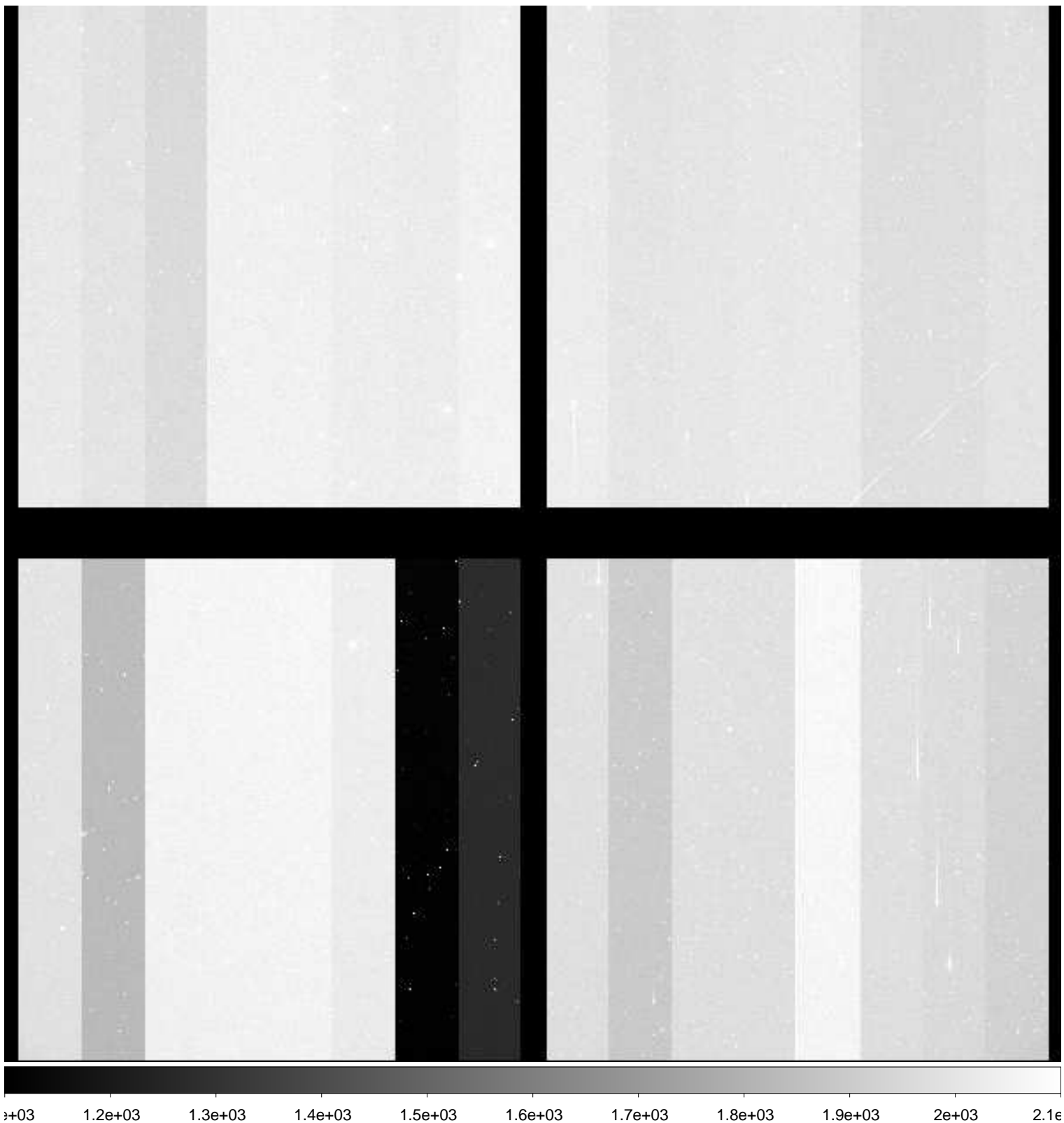

File Name : **xkmts.20181217.058653.fits** # 181 / 236 #
Project ID : NEO
Image Type : OBJECT
Object Name : **A00635-TO**
RA : 10:02:12.410
DEC : +01:13:27.20
Exposure Time : 60
Airmass : 1.42
Sidereal Time : 07:53:16
Filter ID : R
Observation Date : 2018-12-17T00:47:57
CCD Temperature : -108.92

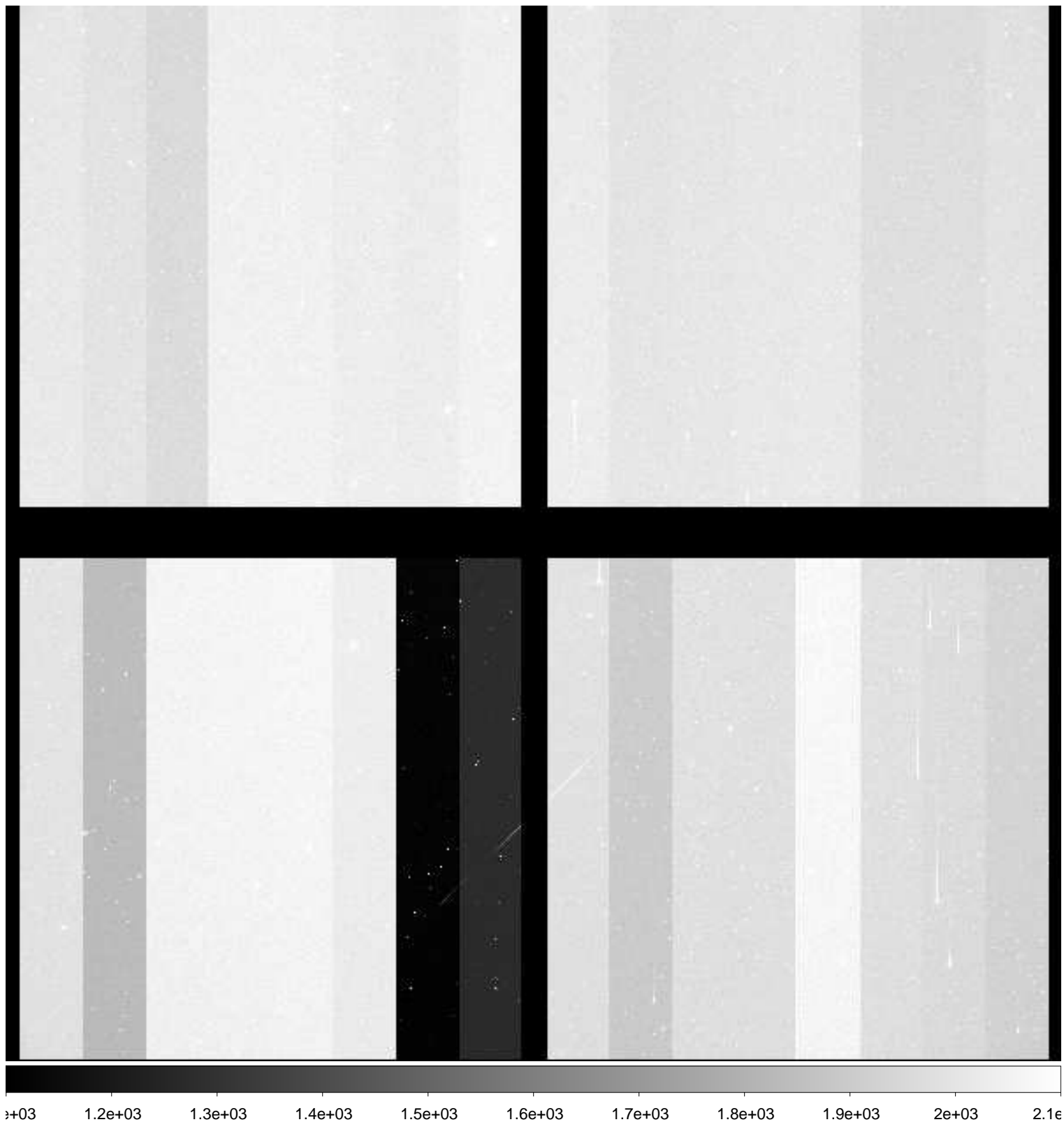

File Name : **xkmts.20181217.058654.fits** # 182 / 236 #
Project ID : NEO
Image Type : OBJECT
Object Name : **A00635-TO**
RA : 10:02:12.400
DEC : +01:13:27.30
Exposure Time : 60
Airmass : 1.41
Sidereal Time : 07:55:25
Filter ID : R
Observation Date : 2018-12-17T00:50:07
CCD Temperature : -108.93

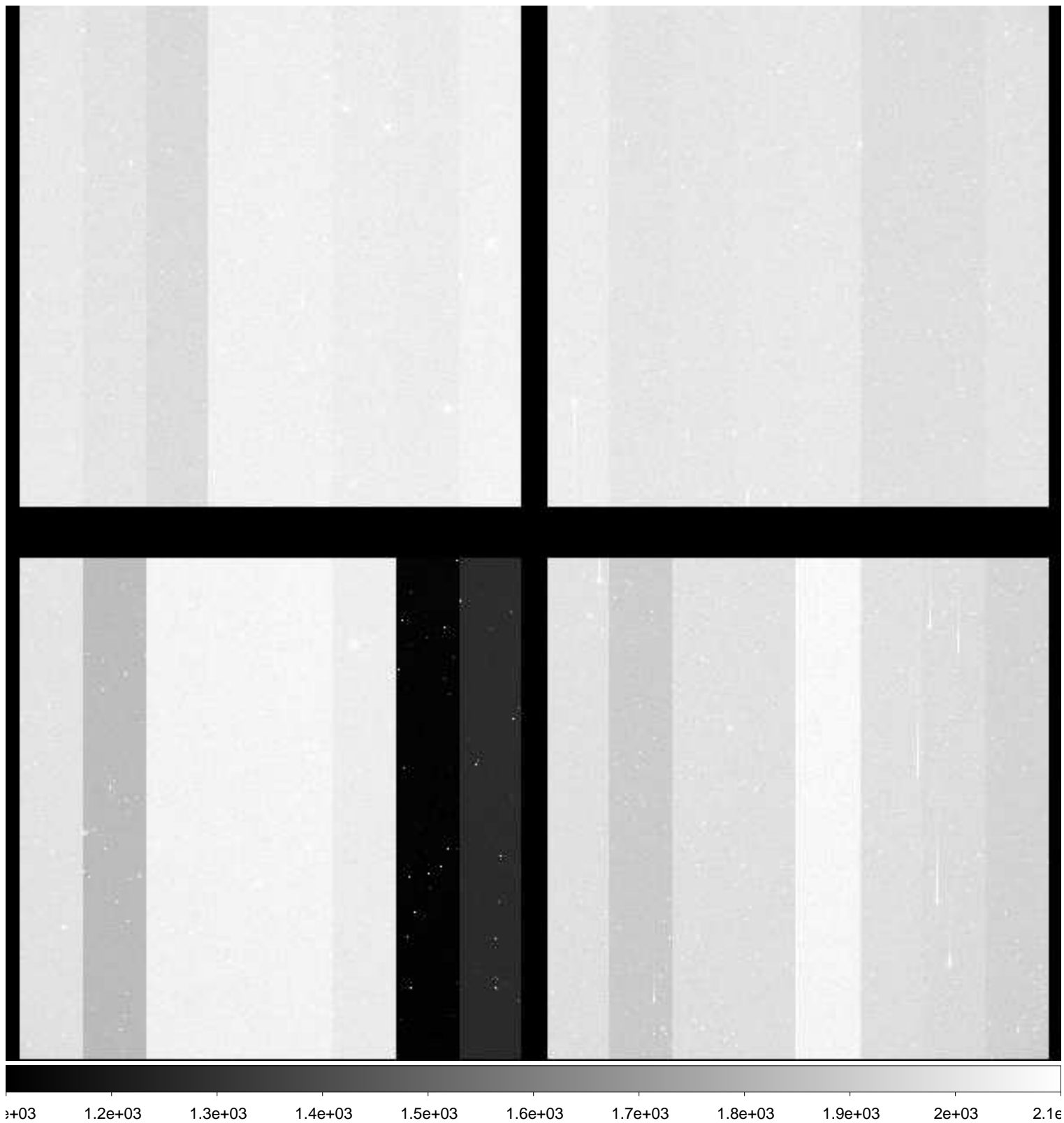

File Name : **xkmts.20181217.058655.fits** # 183 / 236 #
Project ID : NEO
Image Type : OBJECT
Object Name : **A00635-TO**
RA : 10:02:12.420
DEC : +01:13:27.20
Exposure Time : 60
Airmass : 1.40
Sidereal Time : 07:57:37
Filter ID : R
Observation Date : 2018-12-17T00:52:17
CCD Temperature : -108.94

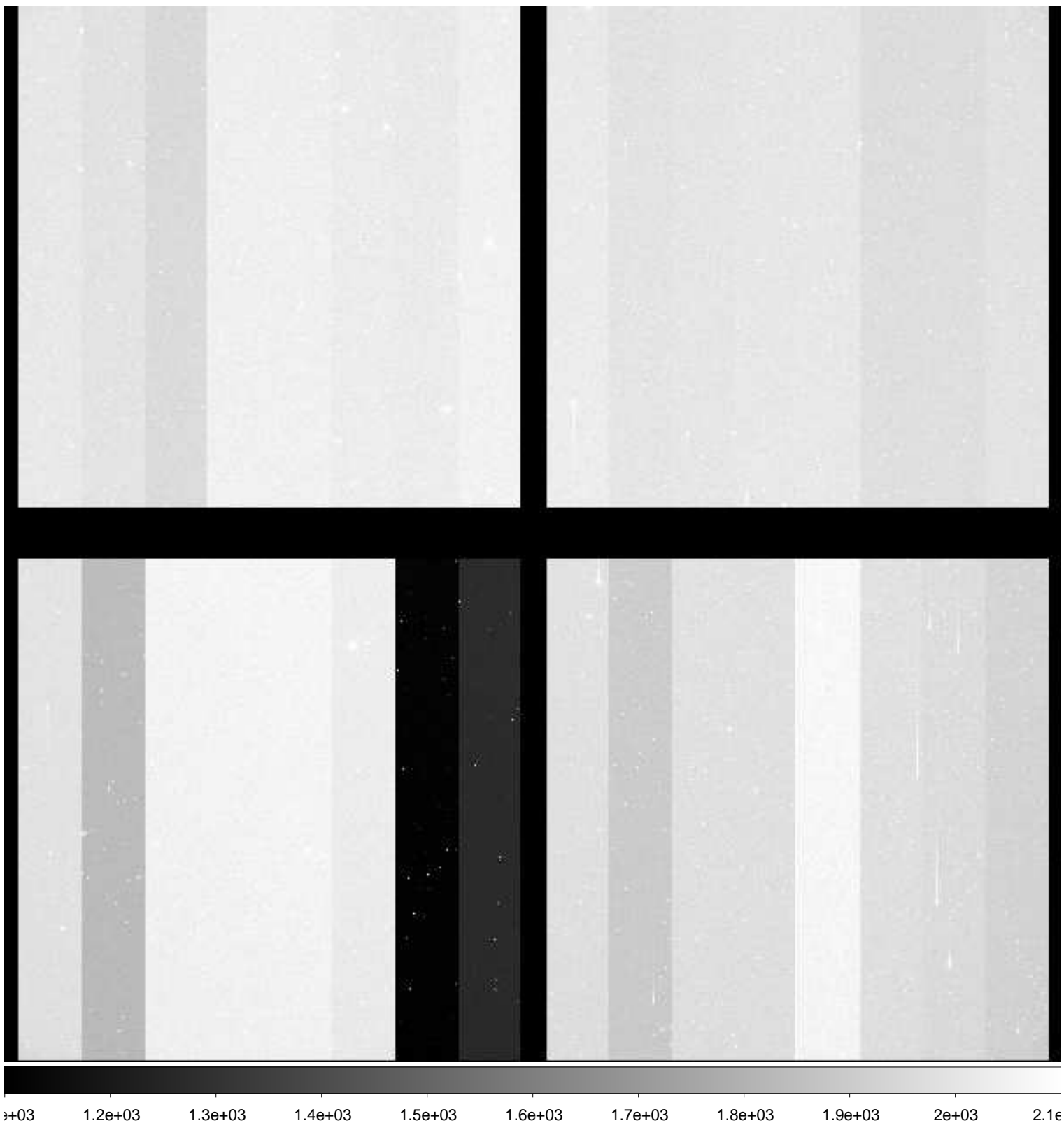

File Name : **xkmts.20181217.058656.fits** # 184 / 236 #
Project ID : NEO
Image Type : OBJECT
Object Name : **A00635-TO**
RA : 10:02:12.410
DEC : +01:13:27.20
Exposure Time : 60
Airmass : 1.40
Sidereal Time : 07:59:51
Filter ID : R
Observation Date : 2018-12-17T00:54:18
CCD Temperature : -108.95

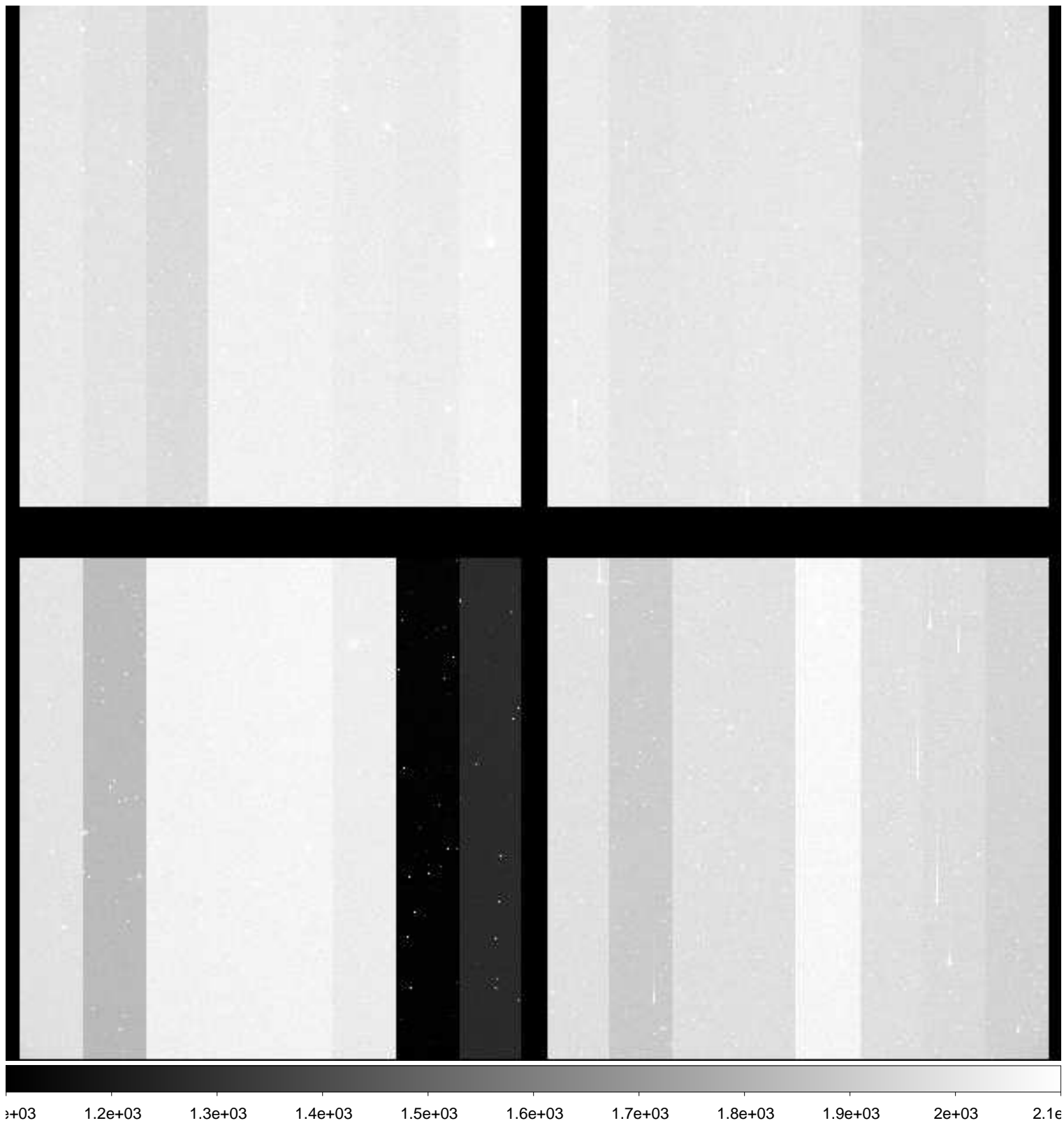

File Name : **xkmts.20181217.058657.fits** # 185 / 236 #
Project ID : NEO
Image Type : OBJECT
Object Name : **A00635-TO**
RA : 10:02:12.410
DEC : +01:13:27.20
Exposure Time : 60
Airmass : 1.39
Sidereal Time : 08:01:49
Filter ID : R
Observation Date : 2018-12-17T00:56:29
CCD Temperature : -108.95

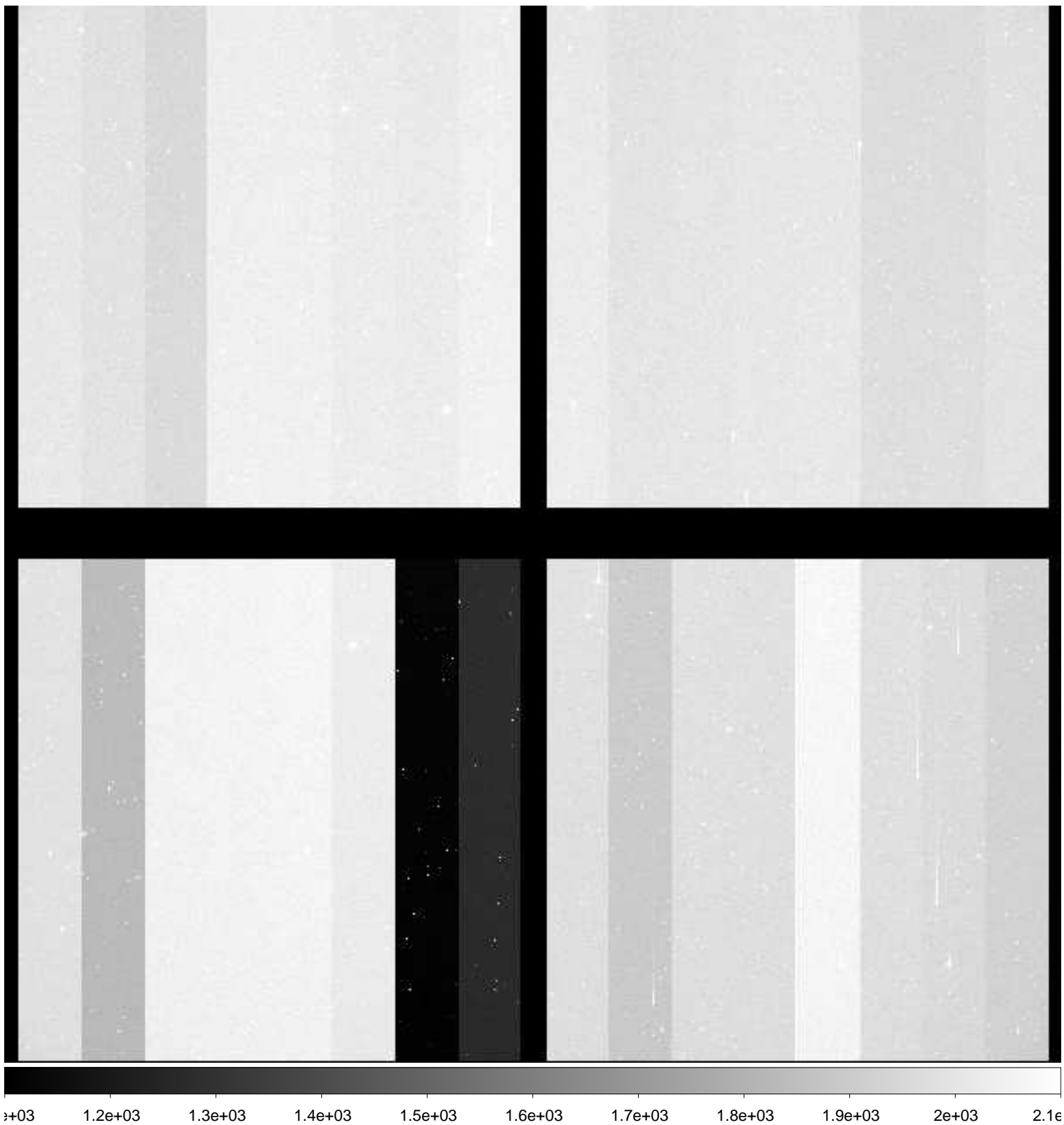

File Name : **xkmts.20181217.058658.fits** # 186 / 236 #
Project ID : NEO
Image Type : OBJECT
Object Name : **A00635-TO**
RA : 10:02:12.400
DEC : +01:13:27.20
Exposure Time : 60
Airmass : 1.38
Sidereal Time : 08:04:04
Filter ID : R
Observation Date : 2018-12-17T00:58:30
CCD Temperature : -108.96

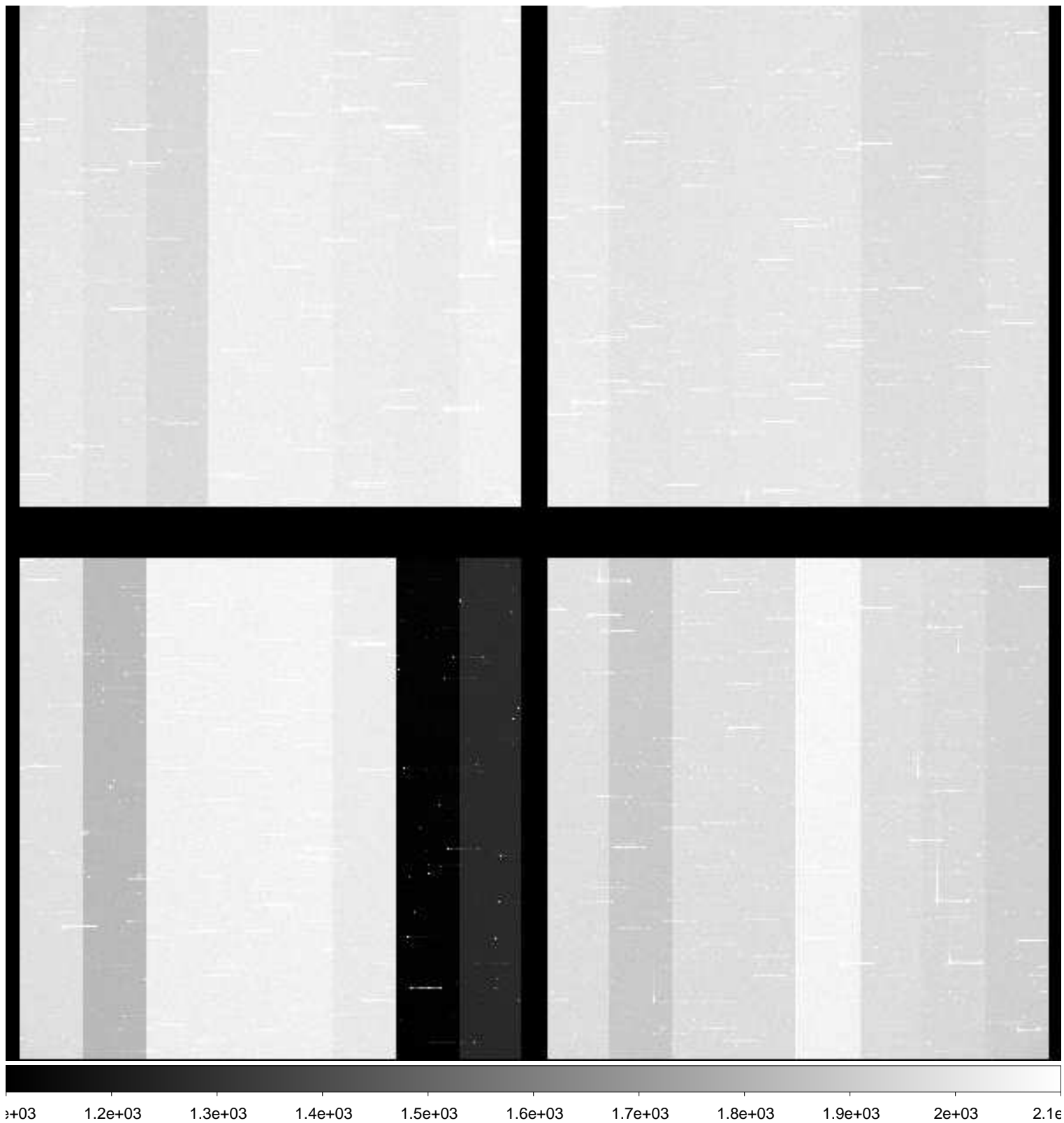

File Name : **xkmts.20181217.058659.fits** # 187 / 236 #
Project ID : NEO
Image Type : OBJECT
Object Name : **A00635-TO**
RA : 10:02:12.420
DEC : +01:13:27.30
Exposure Time : 60
Airmass : 1.37
Sidereal Time : 08:06:00
Filter ID : R
Observation Date : 2018-12-17T01:00:40
CCD Temperature : -108.96

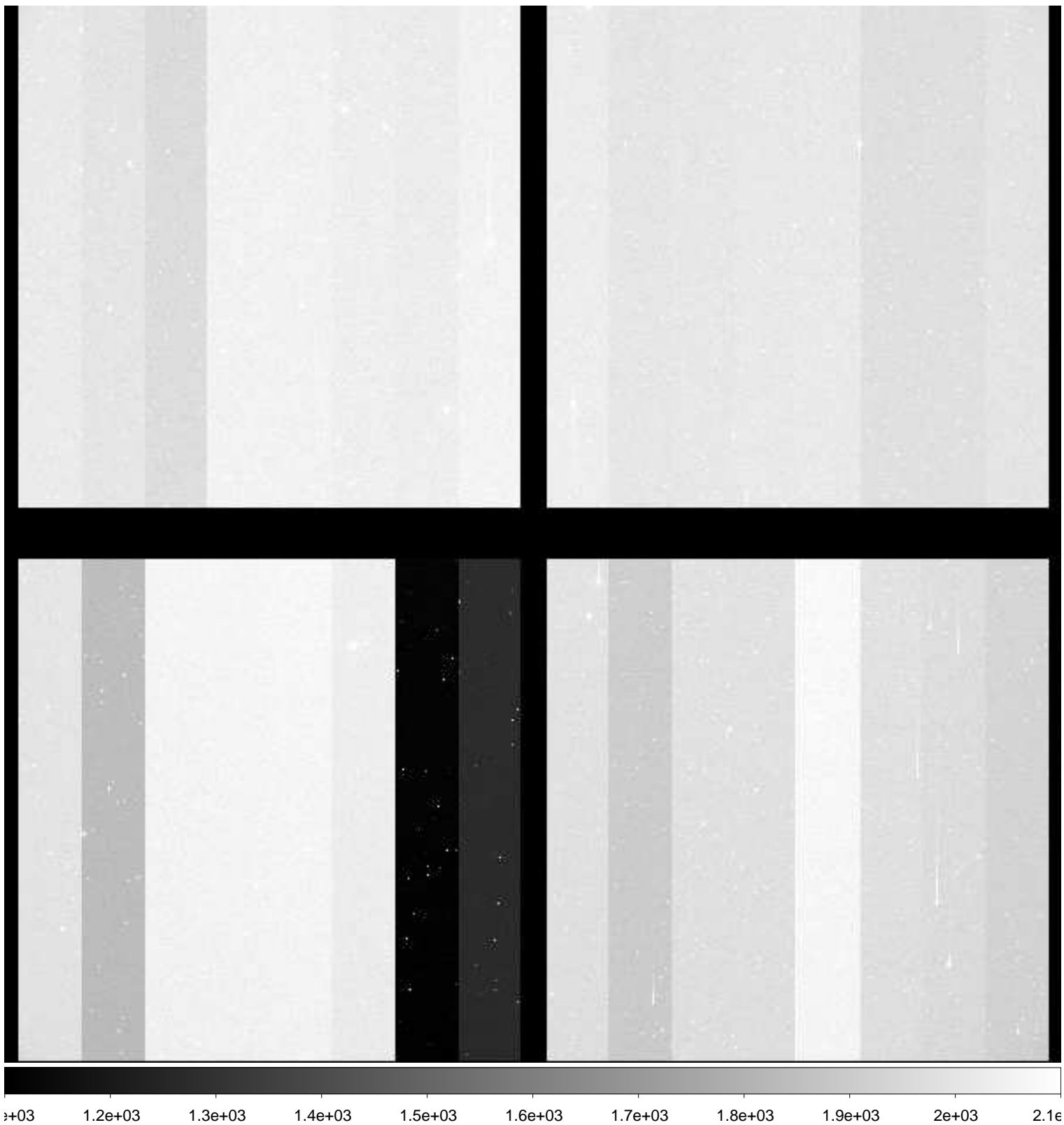

File Name : **xkmts.20181217.058660.fits** # 188 / 236 #
Project ID : NEO
Image Type : OBJECT
Object Name : **A00635-TO**
RA : 10:02:12.400
DEC : +01:13:27.20
Exposure Time : 60
Airmass : 1.37
Sidereal Time : 08:08:10
Filter ID : R
Observation Date : 2018-12-17T01:02:48
CCD Temperature : -108.67

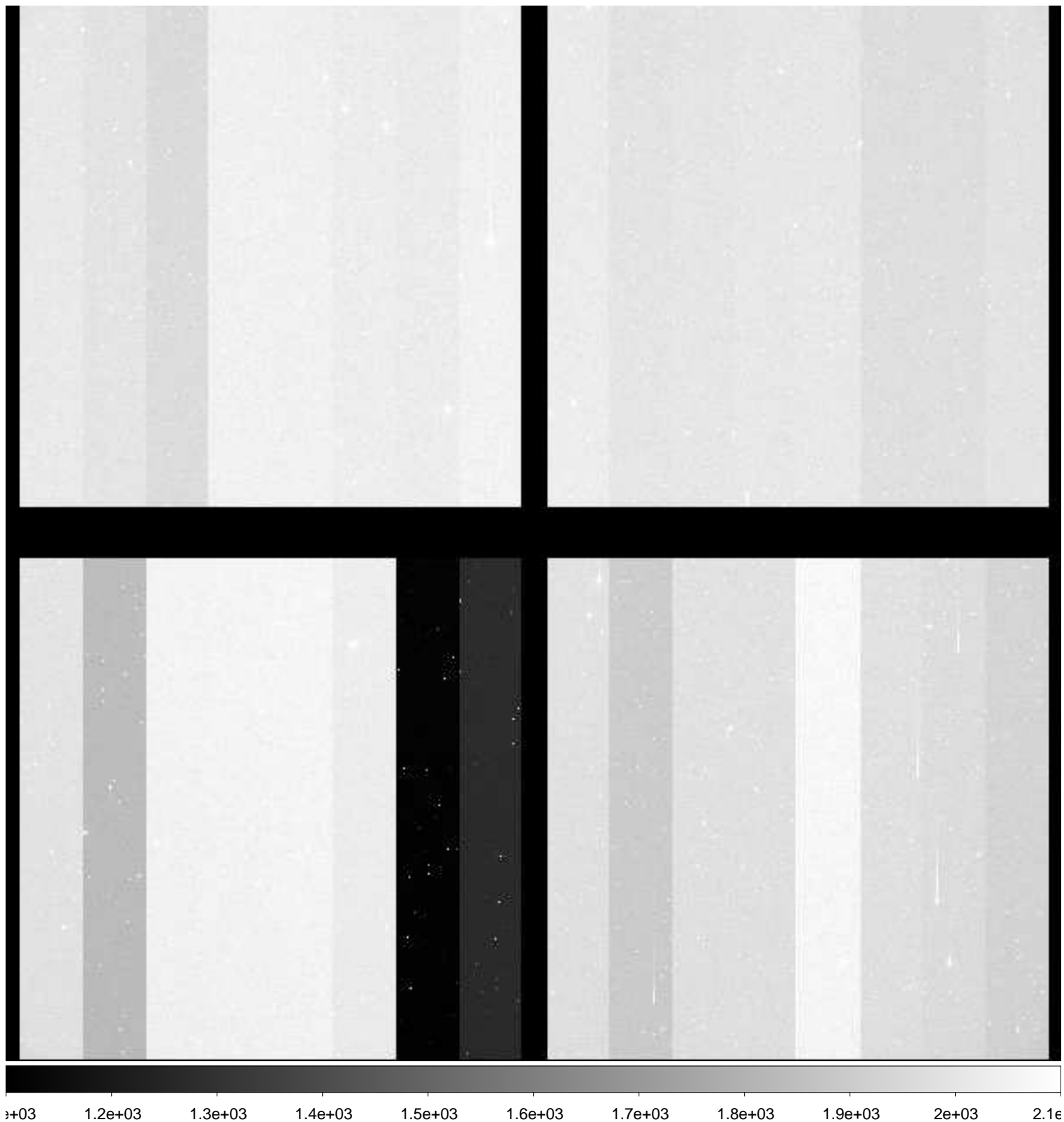

File Name : **xkmts.20181217.058661.fits** # 189 / 236 #
Project ID : NEO
Image Type : OBJECT
Object Name : **A00635-TO**
RA : 10:02:12.430
DEC : +01:13:27.30
Exposure Time : 60
Airmass : 1.36
Sidereal Time : 08:10:21
Filter ID : R
Observation Date : 2018-12-17T01:04:46
CCD Temperature : -108.99

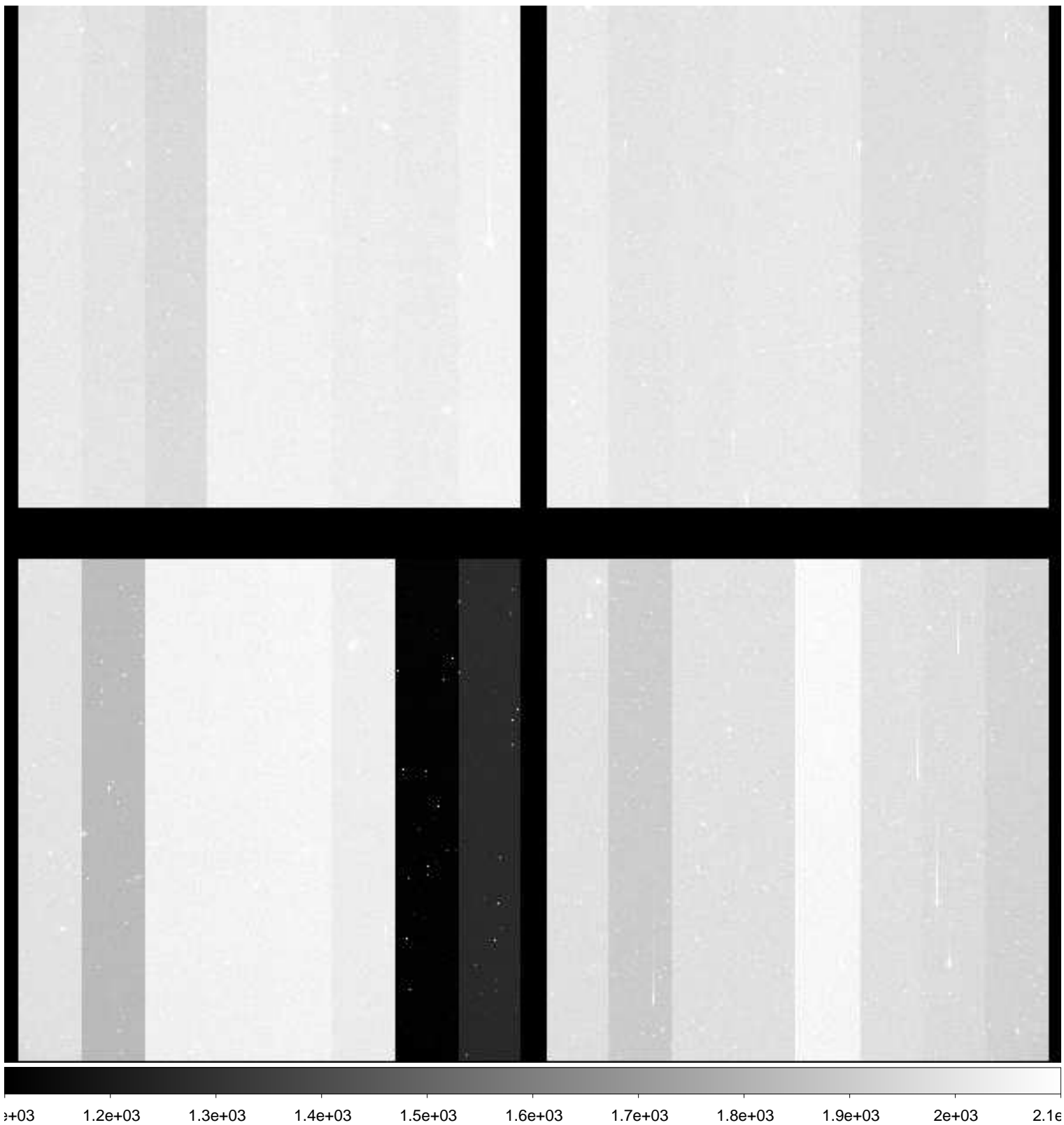

File Name : **xkmts.20181217.058662.fits** # 190 / 236 #
Project ID : NEO
Image Type : OBJECT
Object Name : **A00635-TO**
RA : 10:02:12.410
DEC : +01:13:27.20
Exposure Time : 60
Airmass : 1.35
Sidereal Time : 08:12:19
Filter ID : R
Observation Date : 2018-12-17T01:06:57
CCD Temperature : -108.97

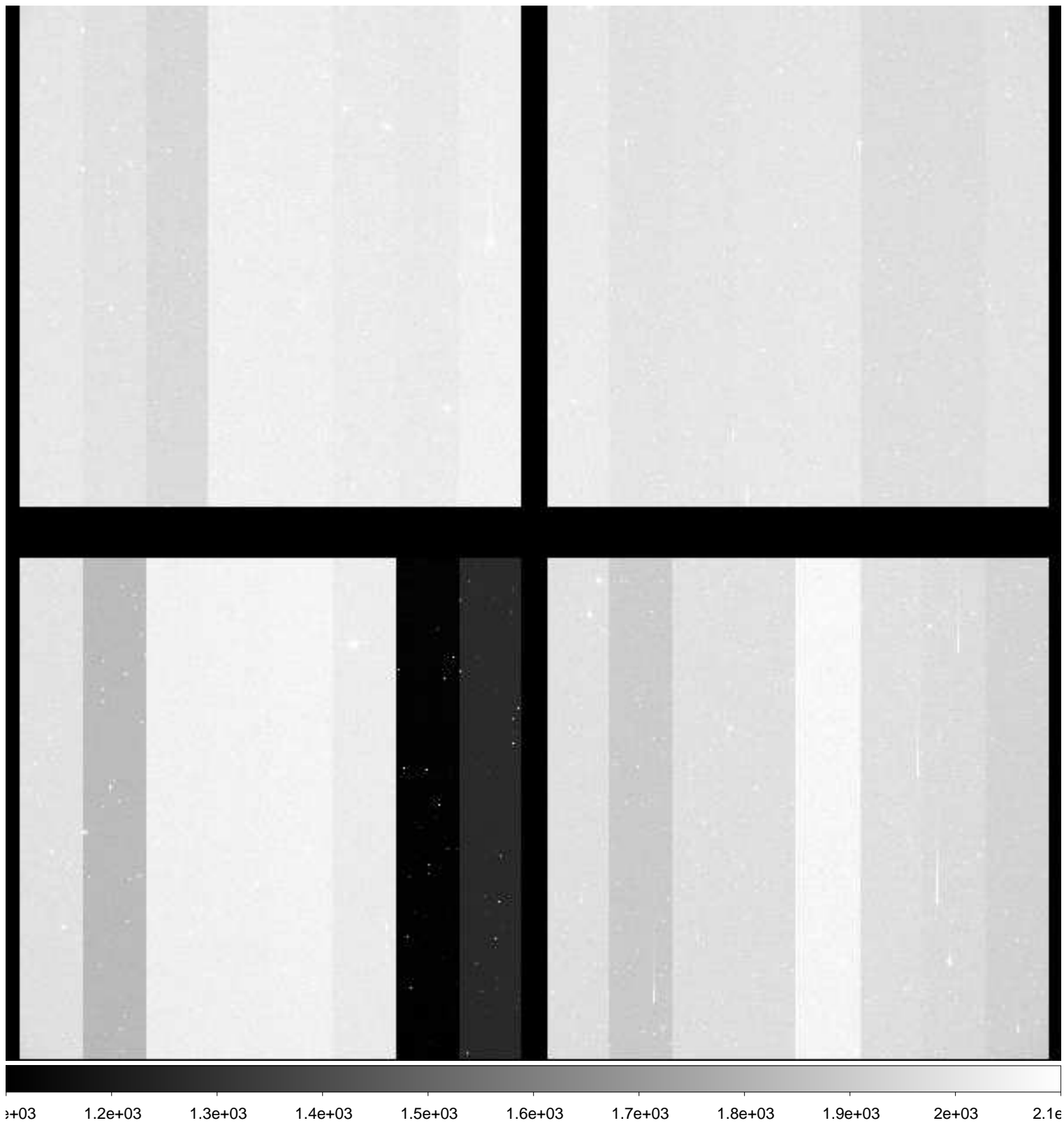

File Name : **xkmts.20181217.058663.fits** # 191 / 236 #
Project ID : NEO
Image Type : OBJECT
Object Name : **A00635-TO**
RA : 10:02:12.420
DEC : +01:13:27.20
Exposure Time : 60
Airmass : 1.35
Sidereal Time : 08:14:32
Filter ID : R
Observation Date : 2018-12-17T01:08:57
CCD Temperature : -108.99

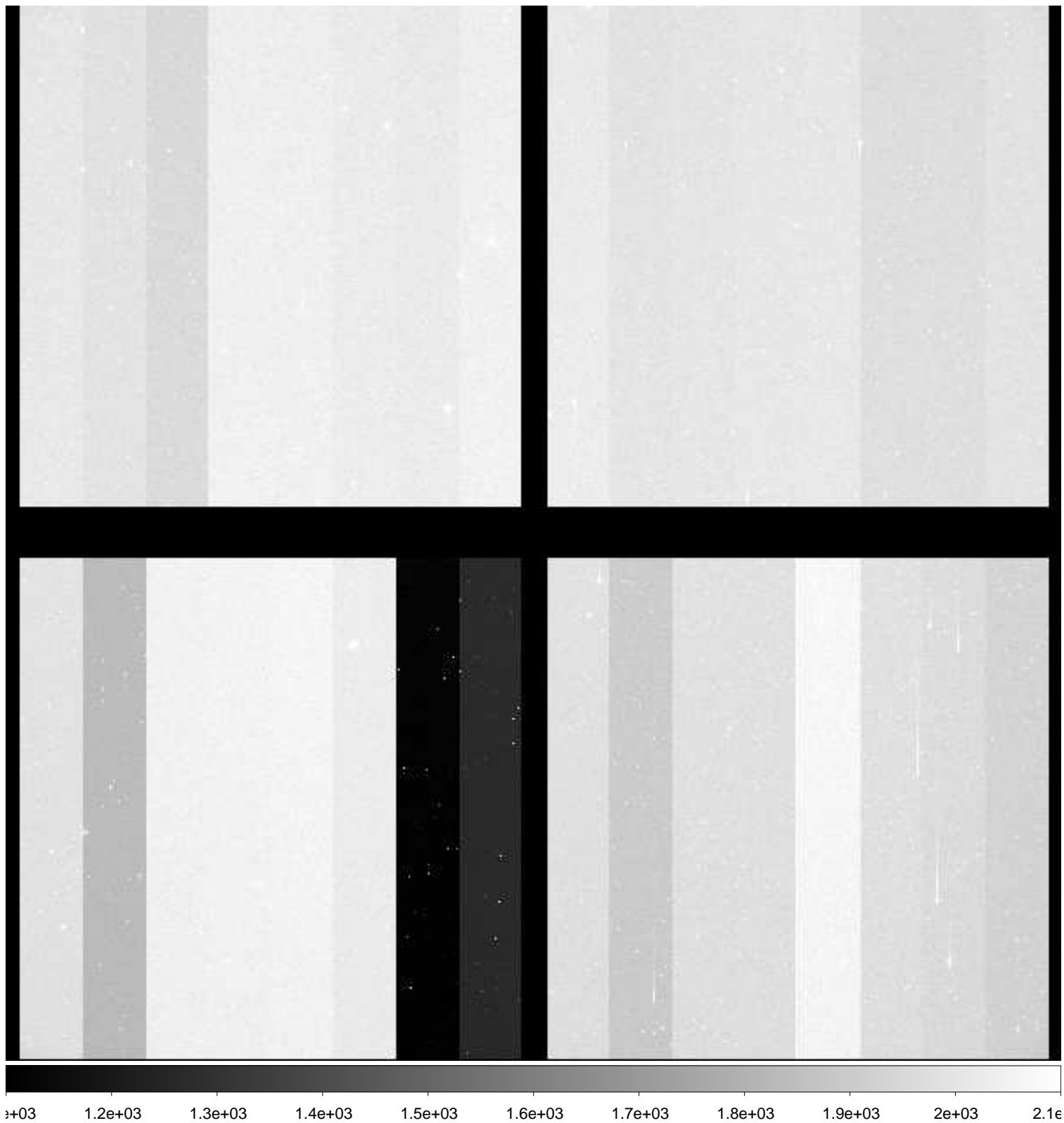

File Name : **xkmts.20181217.058664.fits** # 192 / 236 #
Project ID : NEO
Image Type : OBJECT
Object Name : **A00635-TO**
RA : 10:02:12.400
DEC : +01:13:27.20
Exposure Time : 60
Airmass : 1.34
Sidereal Time : 08:16:28
Filter ID : R
Observation Date : 2018-12-17T01:11:06
CCD Temperature : -108.97

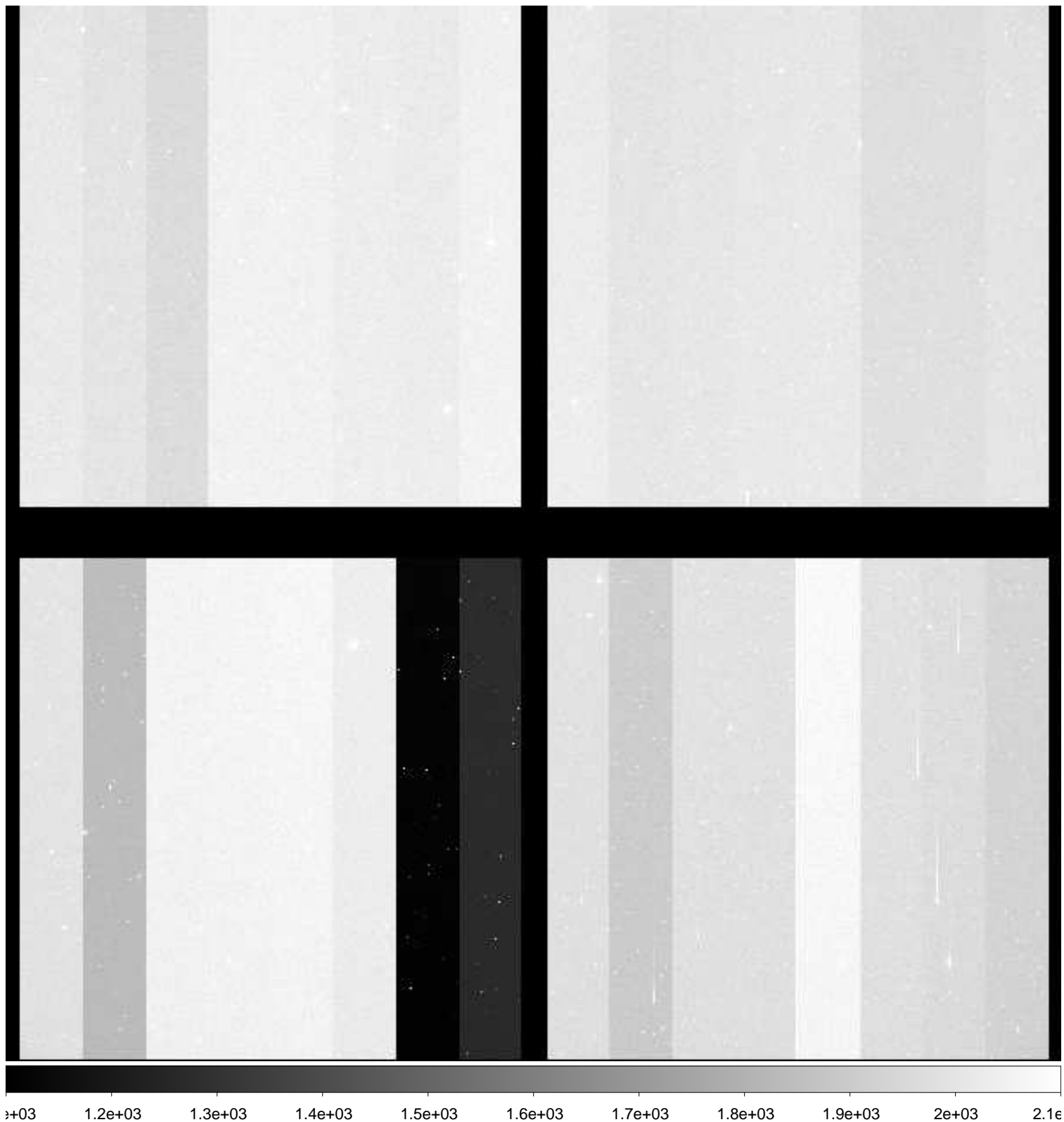

File Name : **xkmts.20181217.058665.fits** # 193 / 236 #
Project ID : NEO
Image Type : OBJECT
Object Name : **A00635-TO**
RA : 10:02:12.400
DEC : +01:13:27.30
Exposure Time : 60
Airmass : 1.33
Sidereal Time : 08:18:39
Filter ID : R
Observation Date : 2018-12-17T01:13:15
CCD Temperature : -109

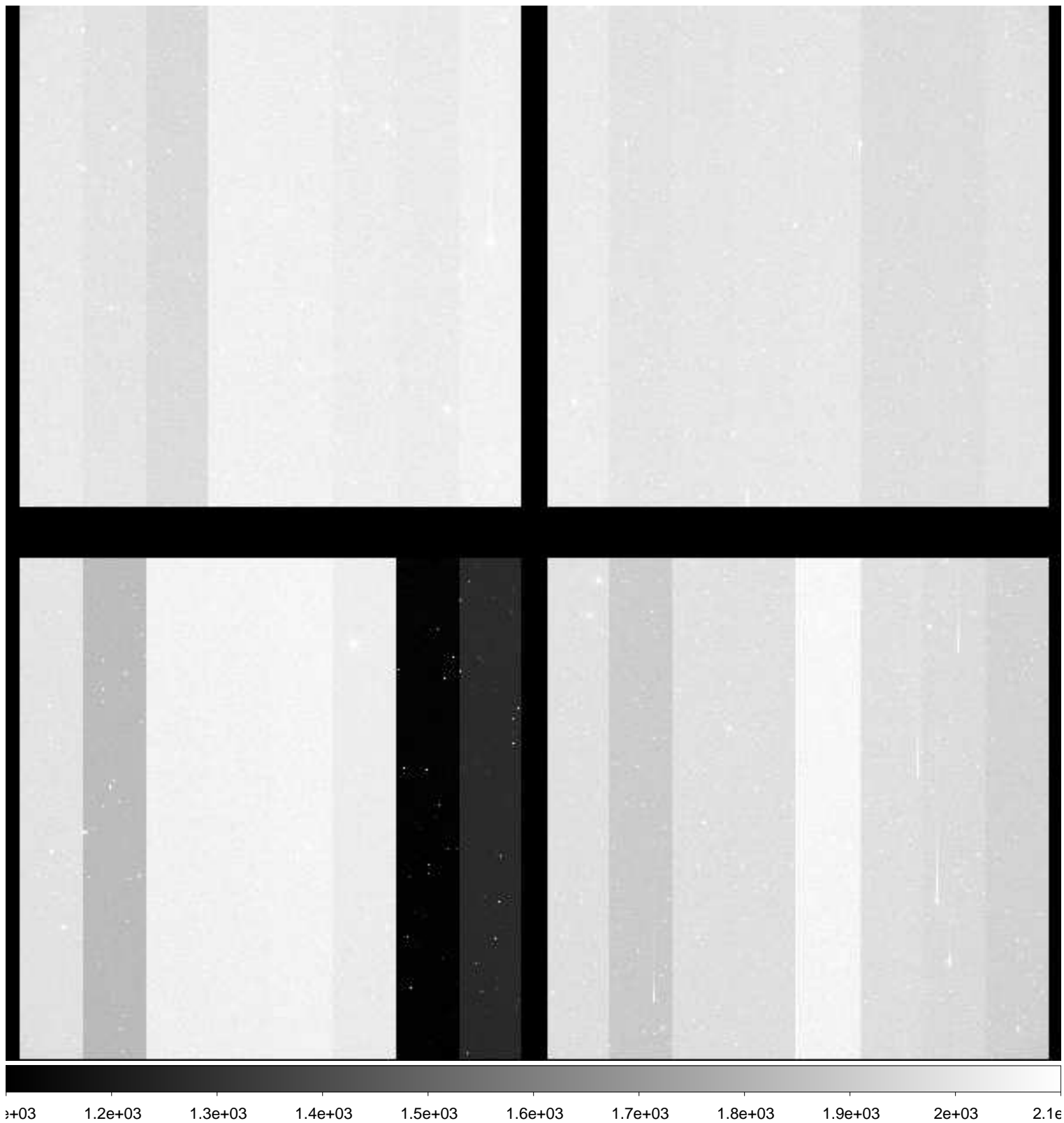

File Name : **xkmts.20181217.058666.fits** # 194 / 236 #
Project ID : NEO
Image Type : OBJECT
Object Name : **A00635-TO**
RA : 10:02:12.410
DEC : +01:13:27.30
Exposure Time : 60
Airmass : 1.33
Sidereal Time : 08:20:47
Filter ID : R
Observation Date : 2018-12-17T01:15:24
CCD Temperature : -108.71

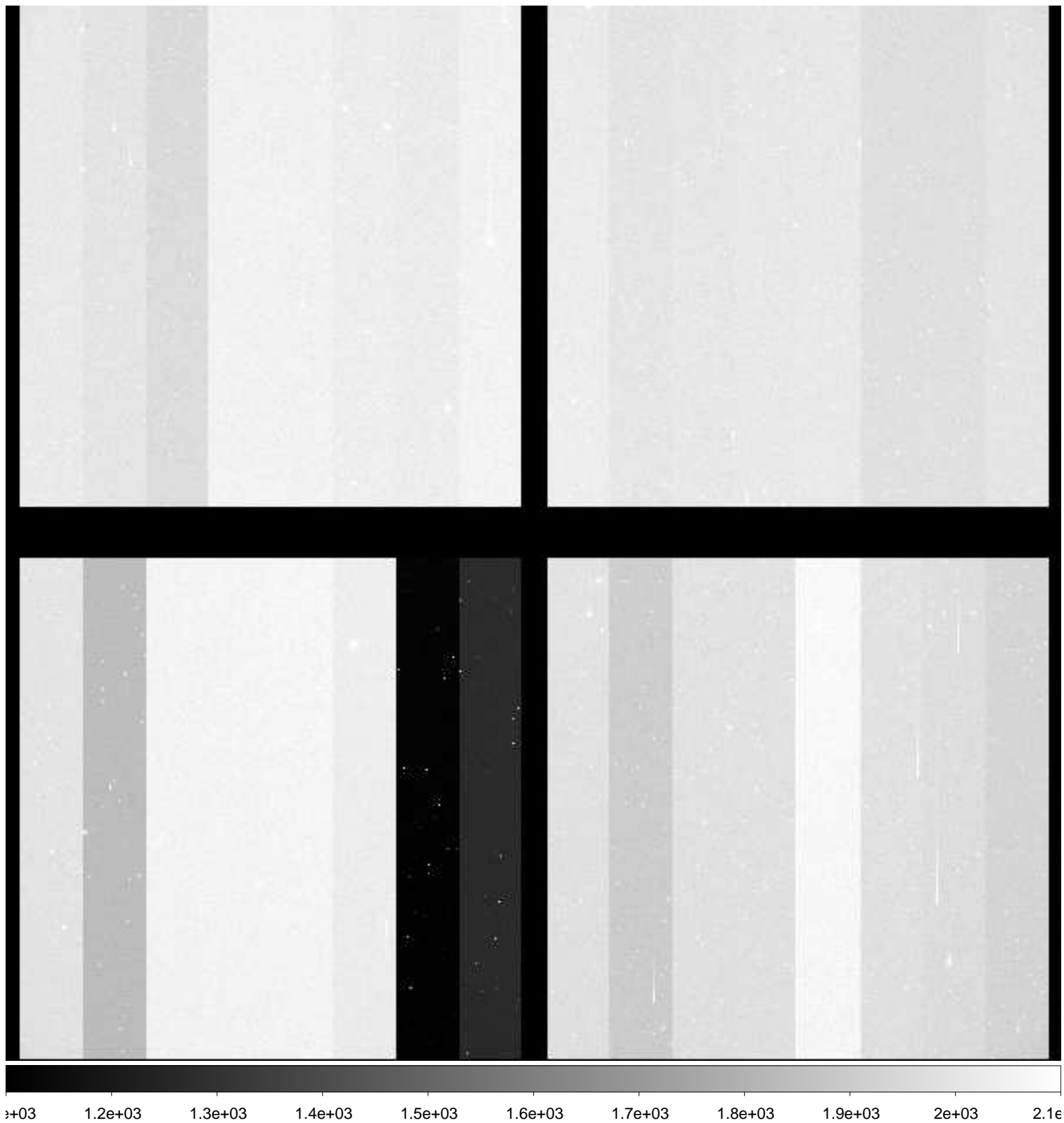

File Name : **xkmts.20181217.058667.fits** # 195 / 236 #
Project ID : NEO
Image Type : OBJECT
Object Name : **A00635-TO**
RA : 10:02:12.410
DEC : +01:13:27.20
Exposure Time : 60
Airmass : 1.32
Sidereal Time : 08:22:57
Filter ID : R
Observation Date : 2018-12-17T01:17:33
CCD Temperature : -109.02

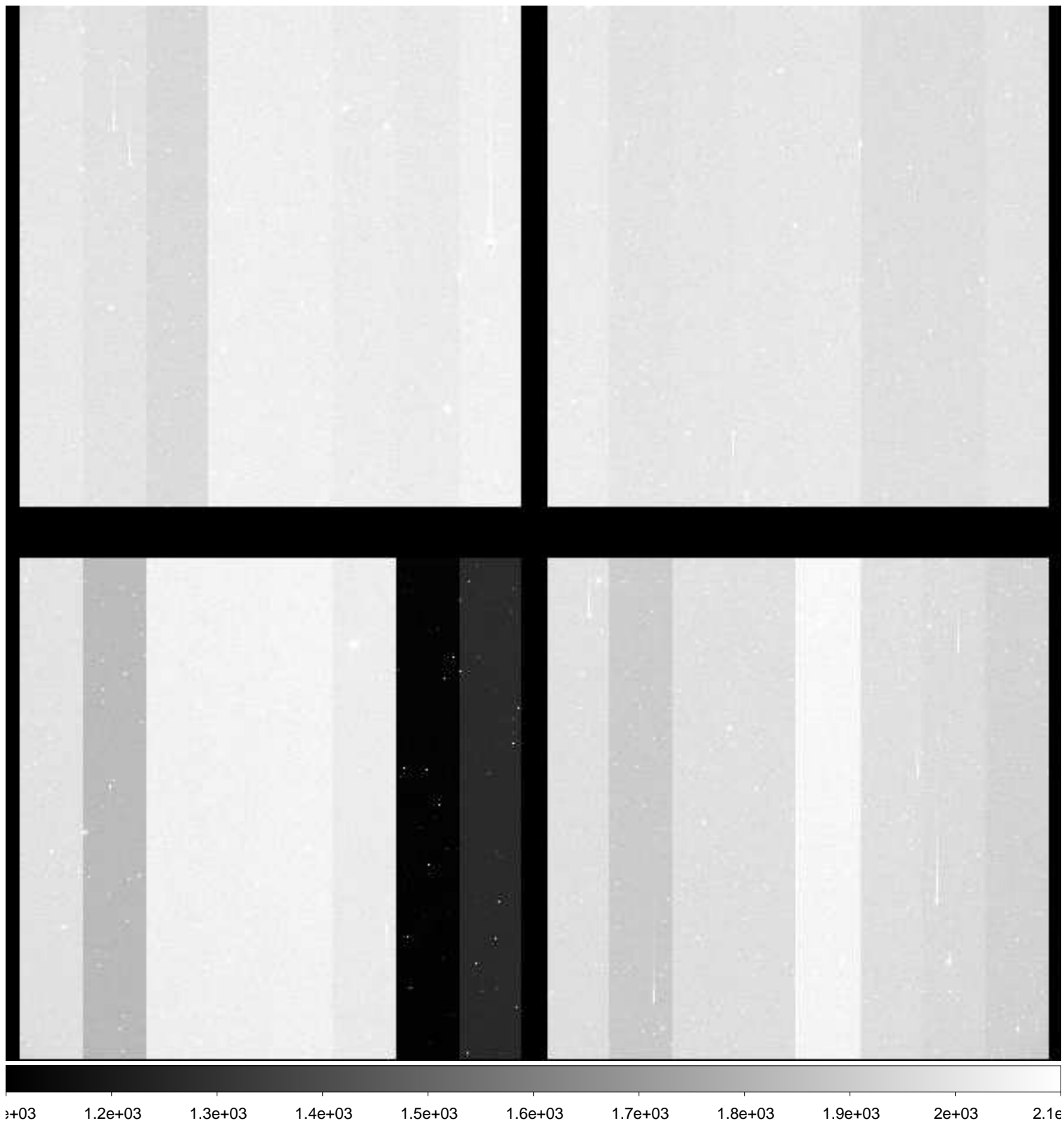

File Name : **xkmts.20181217.058668.fits** # 196 / 236 #
Project ID : NEO
Image Type : OBJECT
Object Name : **A00635-TO**
RA : 10:02:12.420
DEC : +01:13:27.20
Exposure Time : 60
Airmass : 1.32
Sidereal Time : 08:25:07
Filter ID : R
Observation Date : 2018-12-17T01:19:43
CCD Temperature : -109

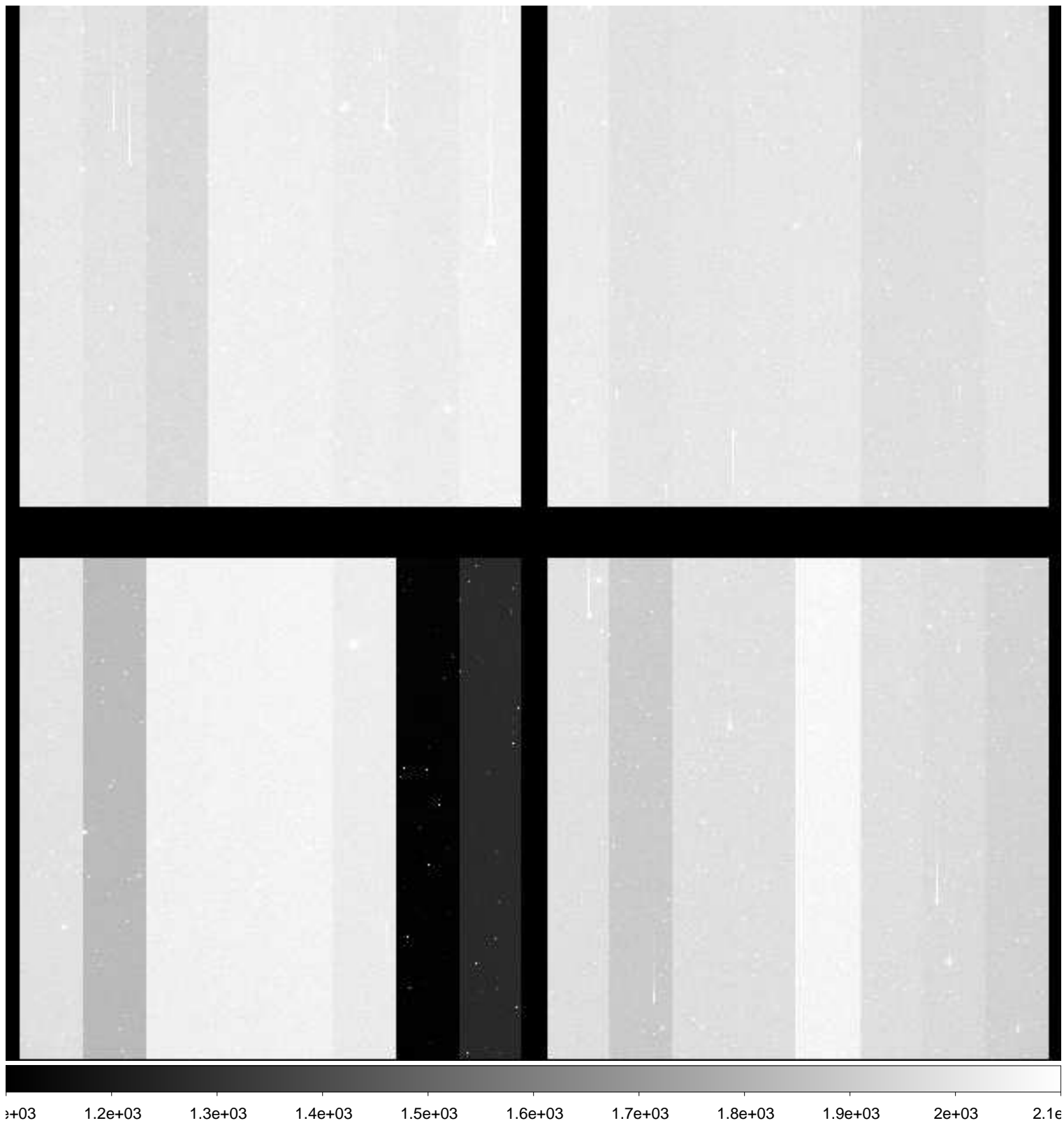

File Name : **xkmts.20181217.058669.fits** # 197 / 236 #
Project ID : NEO
Image Type : OBJECT
Object Name : **A00635-TO**
RA : 10:02:12.400
DEC : +01:13:27.30
Exposure Time : 60
Airmass : 1.31
Sidereal Time : 08:27:17
Filter ID : R
Observation Date : 2018-12-17T01:21:53
CCD Temperature : -109

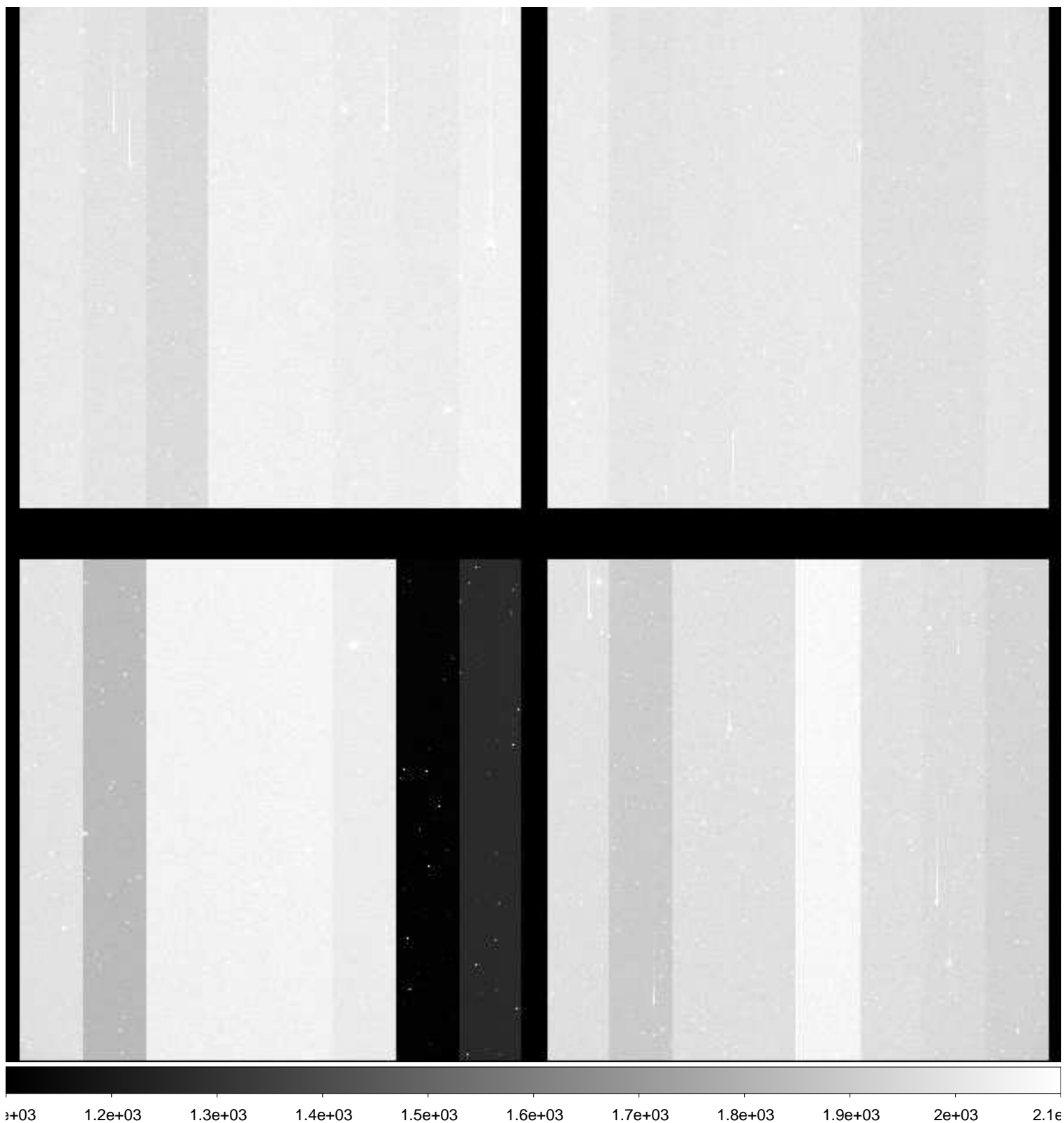

File Name : **xkmts.20181217.058670.fits** # 198 / 236 #
Project ID : NEO
Image Type : OBJECT
Object Name : **A00635-TO**
RA : 10:02:12.410
DEC : +01:13:27.30
Exposure Time : 60
Airmass : 1.31
Sidereal Time : 08:29:25
Filter ID : R
Observation Date : 2018-12-17T01:24:01
CCD Temperature : -109.02

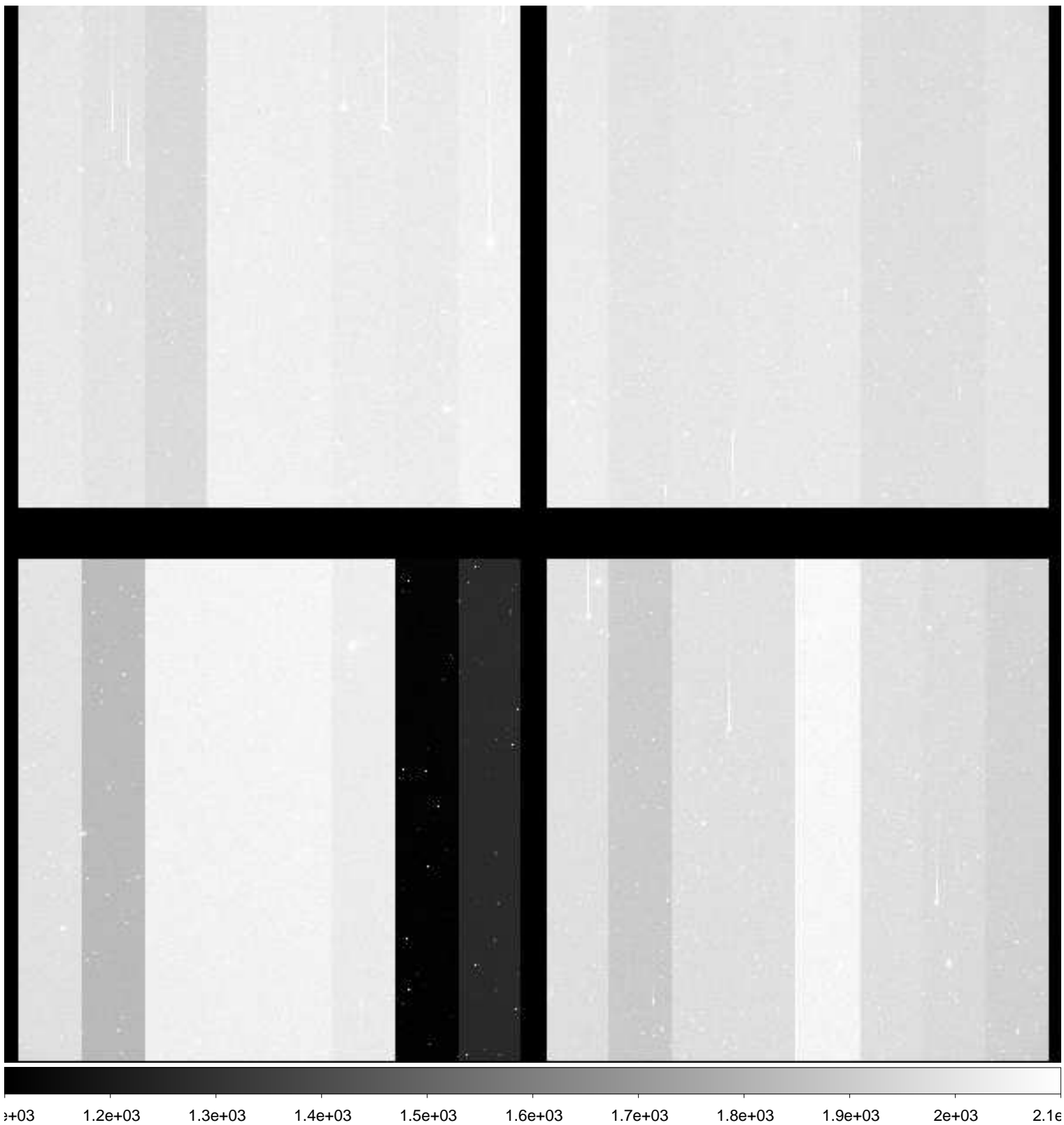

File Name : **xkmts.20181217.058671.fits** # 199 / 236 #
Project ID : NEO
Image Type : OBJECT
Object Name : **A00635-TO**
RA : 10:02:12.390
DEC : +01:13:27.30
Exposure Time : 60
Airmass : 1.30
Sidereal Time : 08:31:35
Filter ID : R
Observation Date : 2018-12-17T01:25:57
CCD Temperature : -109.03

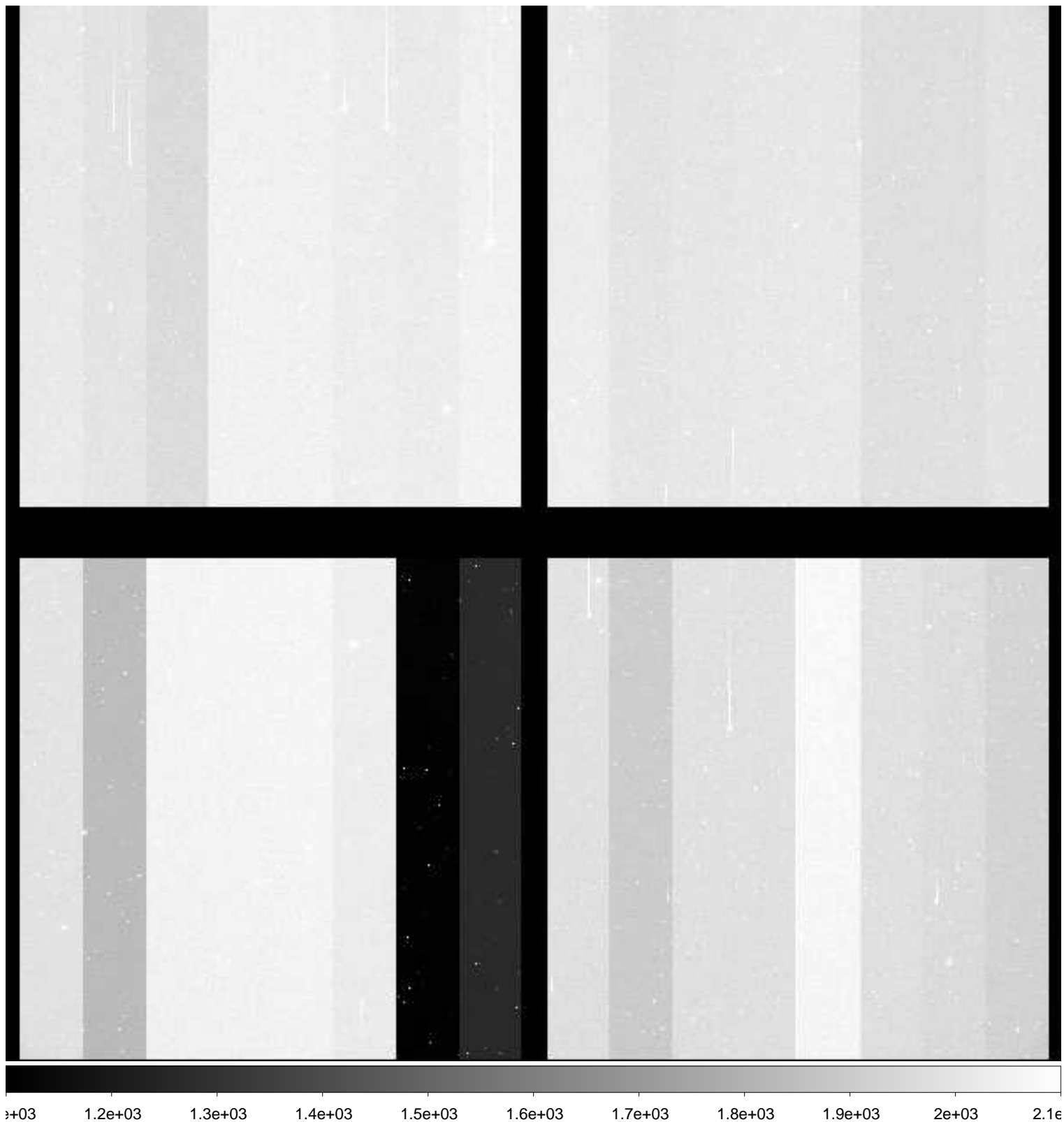

File Name : **xkmts.20181217.058672.fits** # 200 / 236 #
Project ID : NEO
Image Type : OBJECT
Object Name : **A00635-TO**
RA : 10:02:12.410
DEC : +01:13:27.10
Exposure Time : 60
Airmass : 1.30
Sidereal Time : 08:33:32
Filter ID : R
Observation Date : 2018-12-17T01:27:53
CCD Temperature : -109.04

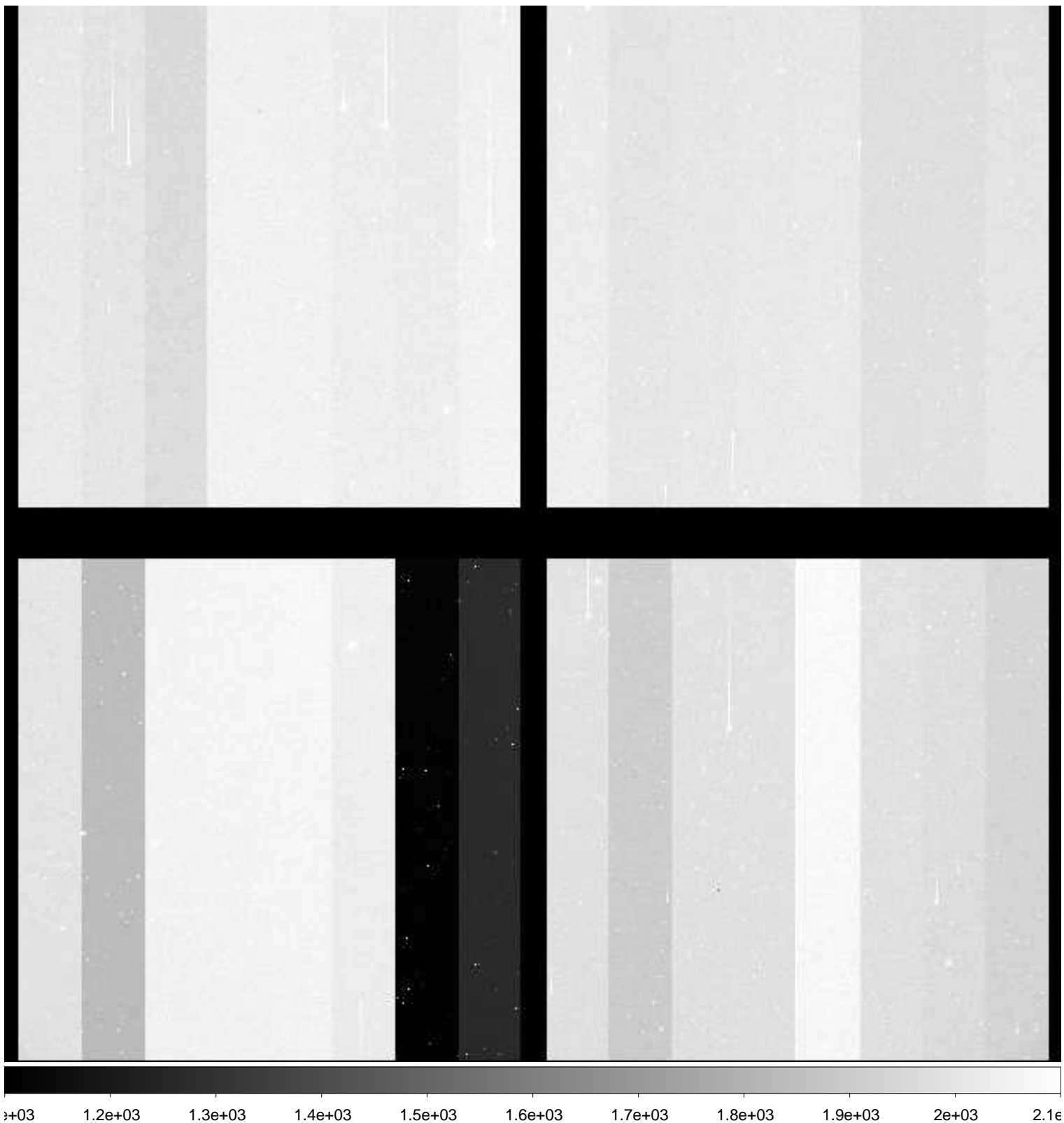

File Name : **xkmts.20181217.058673.fits** # 201 / 236 #
Project ID : NEO
Image Type : OBJECT
Object Name : **A00635-TO**
RA : 10:02:12.430
DEC : +01:13:27.30
Exposure Time : 60
Airmass : 1.28
Sidereal Time : 08:41:28
Filter ID : R
Observation Date : 2018-12-17T01:35:48
CCD Temperature : -109.06

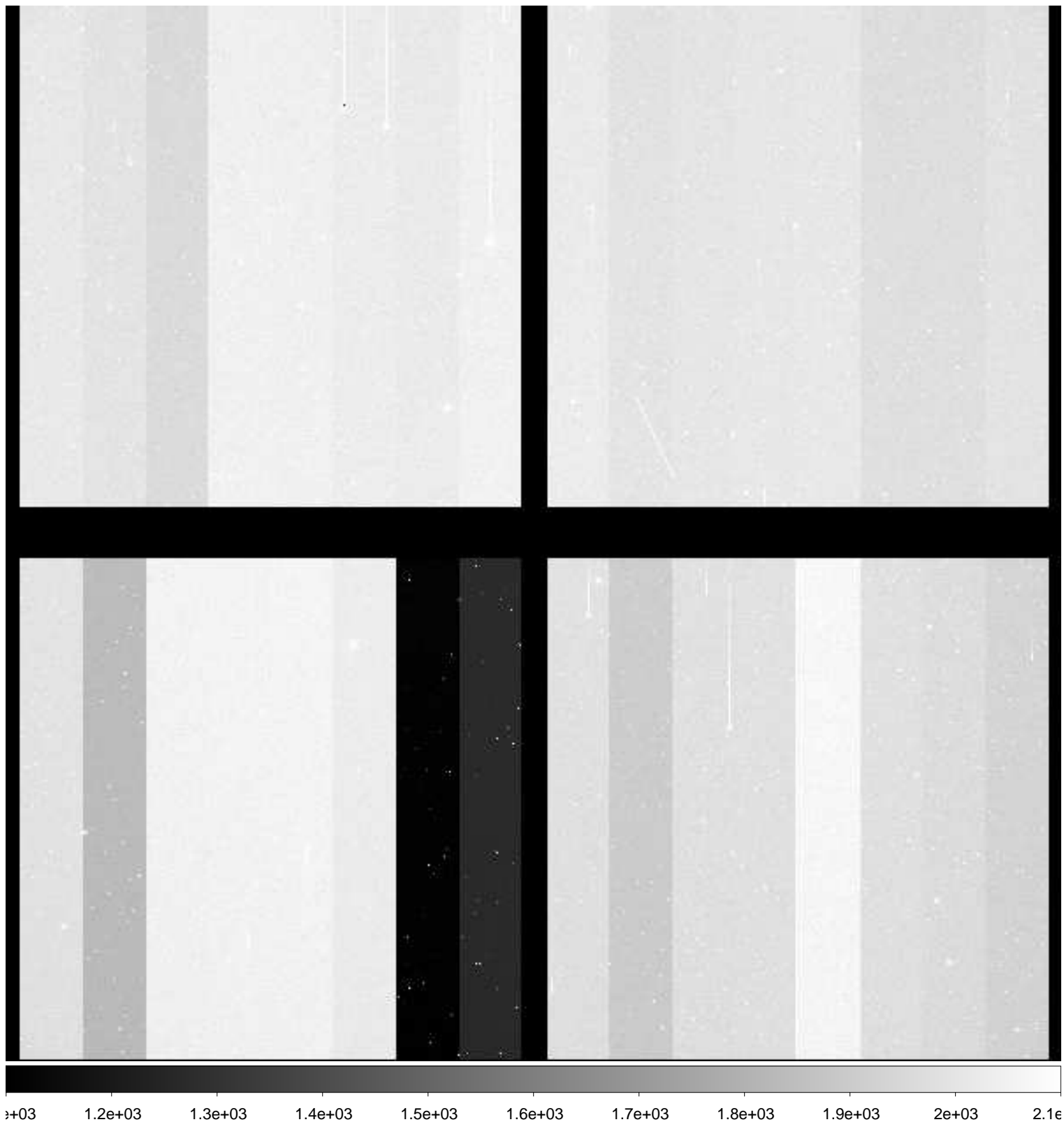

File Name : **xkmts.20181217.058674.fits** # 202 / 236 #
Project ID : NEO
Image Type : OBJECT
Object Name : **A00635-TO**
RA : 10:02:12.410
DEC : +01:13:27.20
Exposure Time : 60
Airmass : 1.27
Sidereal Time : 08:43:24
Filter ID : R
Observation Date : 2018-12-17T01:37:45
CCD Temperature : -109.06

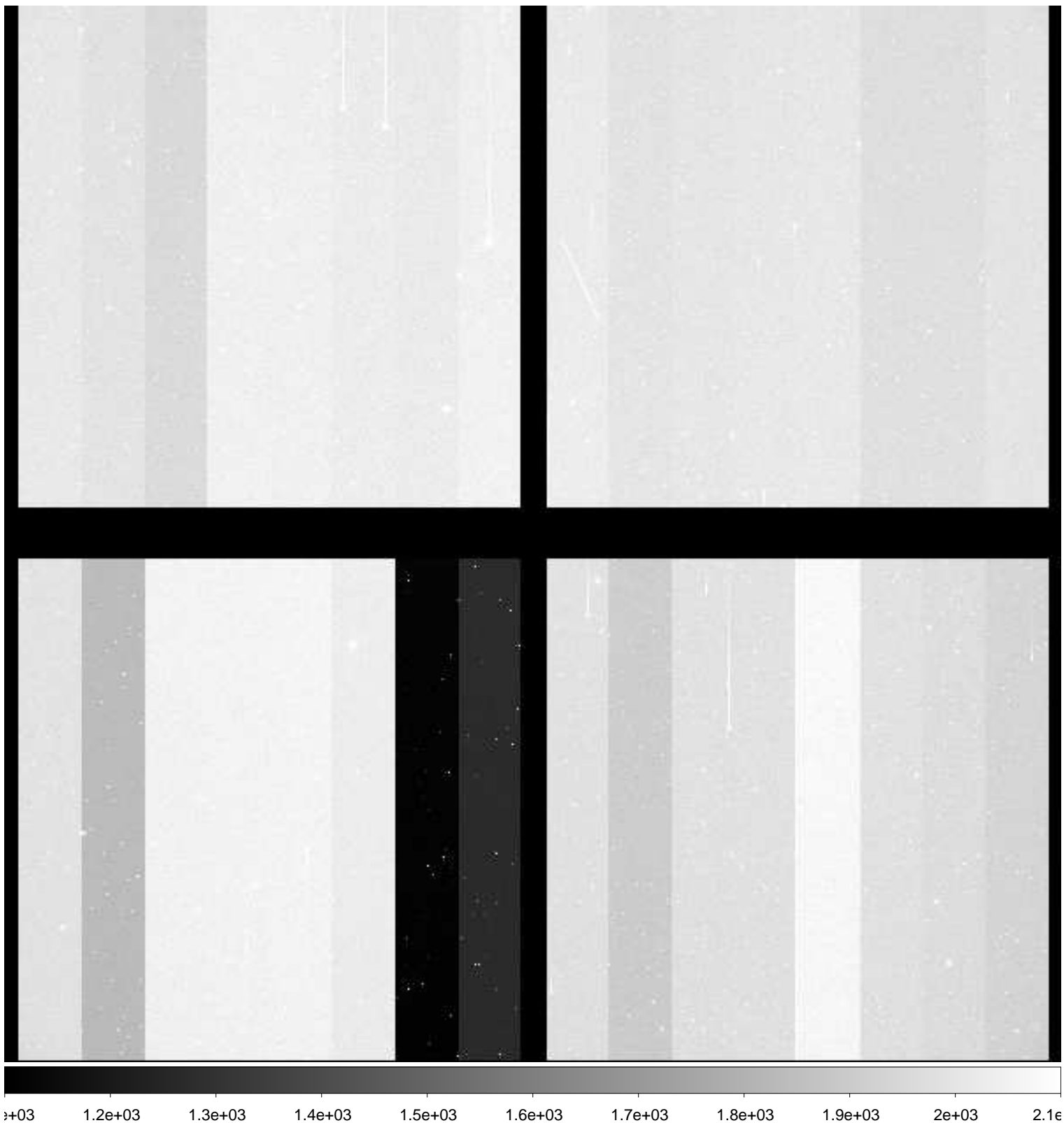

File Name : **xkmts.20181217.058675.fits** # 203 / 236 #
Project ID : NEO
Image Type : OBJECT
Object Name : **A00635-TO**
RA : 10:02:12.400
DEC : +01:13:27.10
Exposure Time : 60
Airmass : 1.27
Sidereal Time : 08:45:22
Filter ID : R
Observation Date : 2018-12-17T01:39:54
CCD Temperature : -109.07

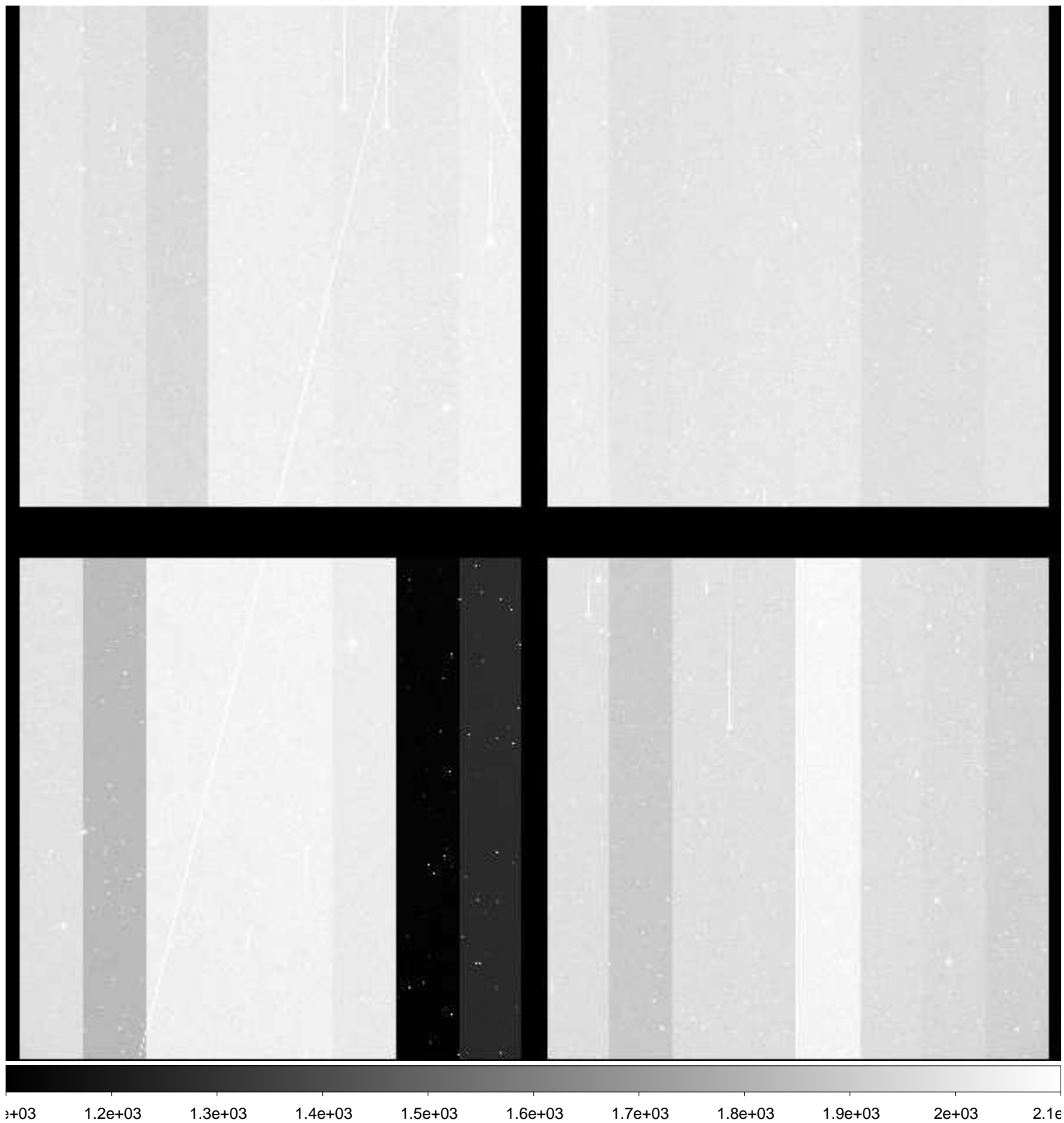

File Name : **xkmts.20181217.058676.fits** # 204 / 236 #
Project ID : NEO
Image Type : OBJECT
Object Name : **A00635-TO**
RA : 10:02:12.420
DEC : +01:13:27.20
Exposure Time : 60
Airmass : 1.27
Sidereal Time : 08:47:31
Filter ID : R
Observation Date : 2018-12-17T01:41:51
CCD Temperature : -108.78

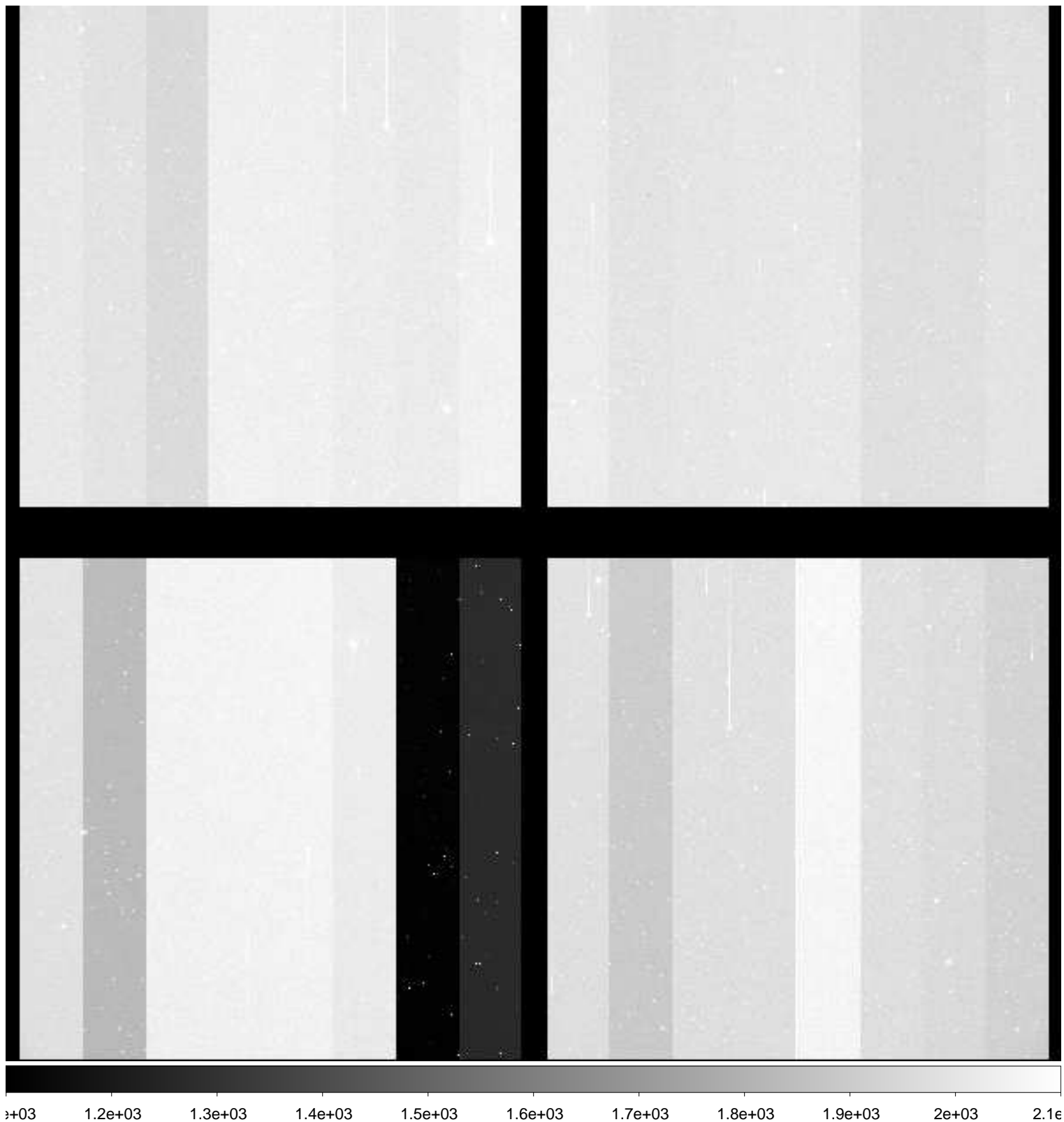

File Name : **xkmts.20181217.058677.fits** # 205 / 236 #
Project ID : NEO
Image Type : OBJECT
Object Name : **A00635-TO**
RA : 10:02:12.400
DEC : +01:13:27.30
Exposure Time : 60
Airmass : 1.26
Sidereal Time : 08:49:28
Filter ID : R
Observation Date : 2018-12-17T01:44:00
CCD Temperature : -108.99

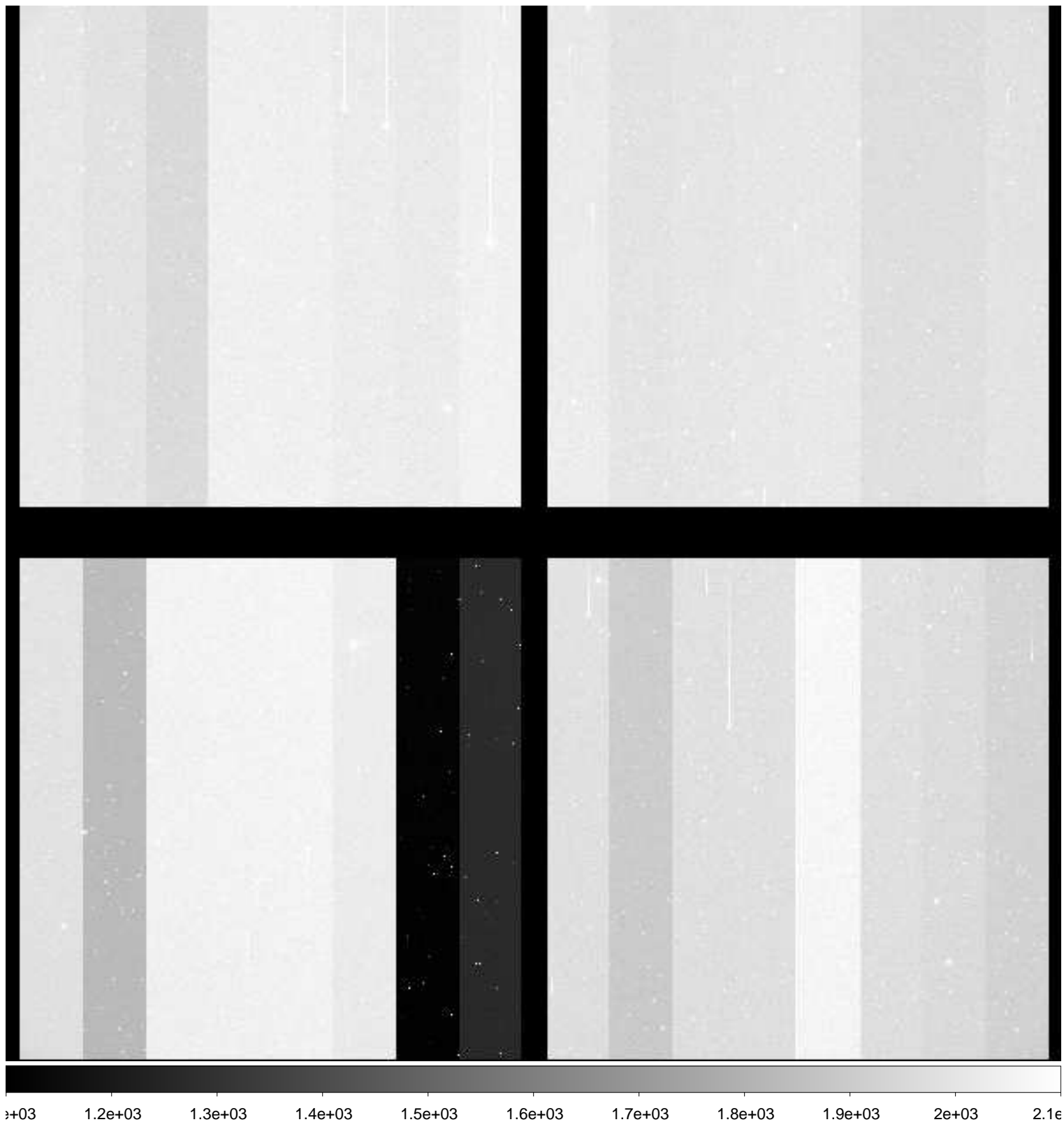

File Name : **xkmts.20181217.058678.fits** # 206 / 236 #
Project ID : NEO
Image Type : OBJECT
Object Name : **A00635-TO**
RA : 10:02:12.410
DEC : +01:13:27.20
Exposure Time : 60
Airmass : 1.26
Sidereal Time : 08:51:37
Filter ID : R
Observation Date : 2018-12-17T01:46:09
CCD Temperature : -109.06

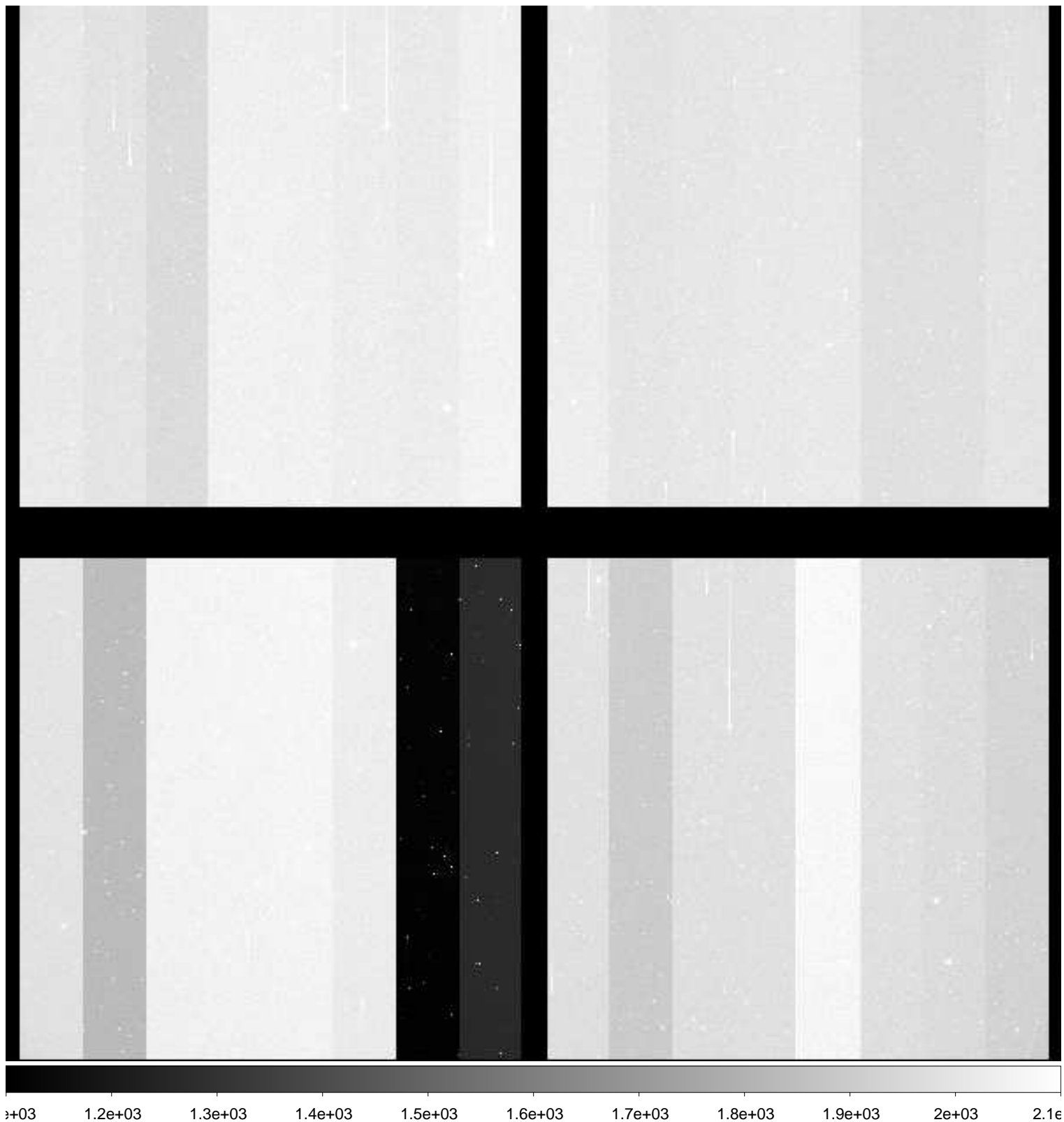

File Name : **xkmts.20181217.058679.fits** # 207 / 236 #
Project ID : NEO
Image Type : OBJECT
Object Name : **A00635-TO**
RA : 10:02:12.420
DEC : +01:13:27.20
Exposure Time : 60
Airmass : 1.25
Sidereal Time : 08:53:49
Filter ID : R
Observation Date : 2018-12-17T01:48:20
CCD Temperature : -109.08

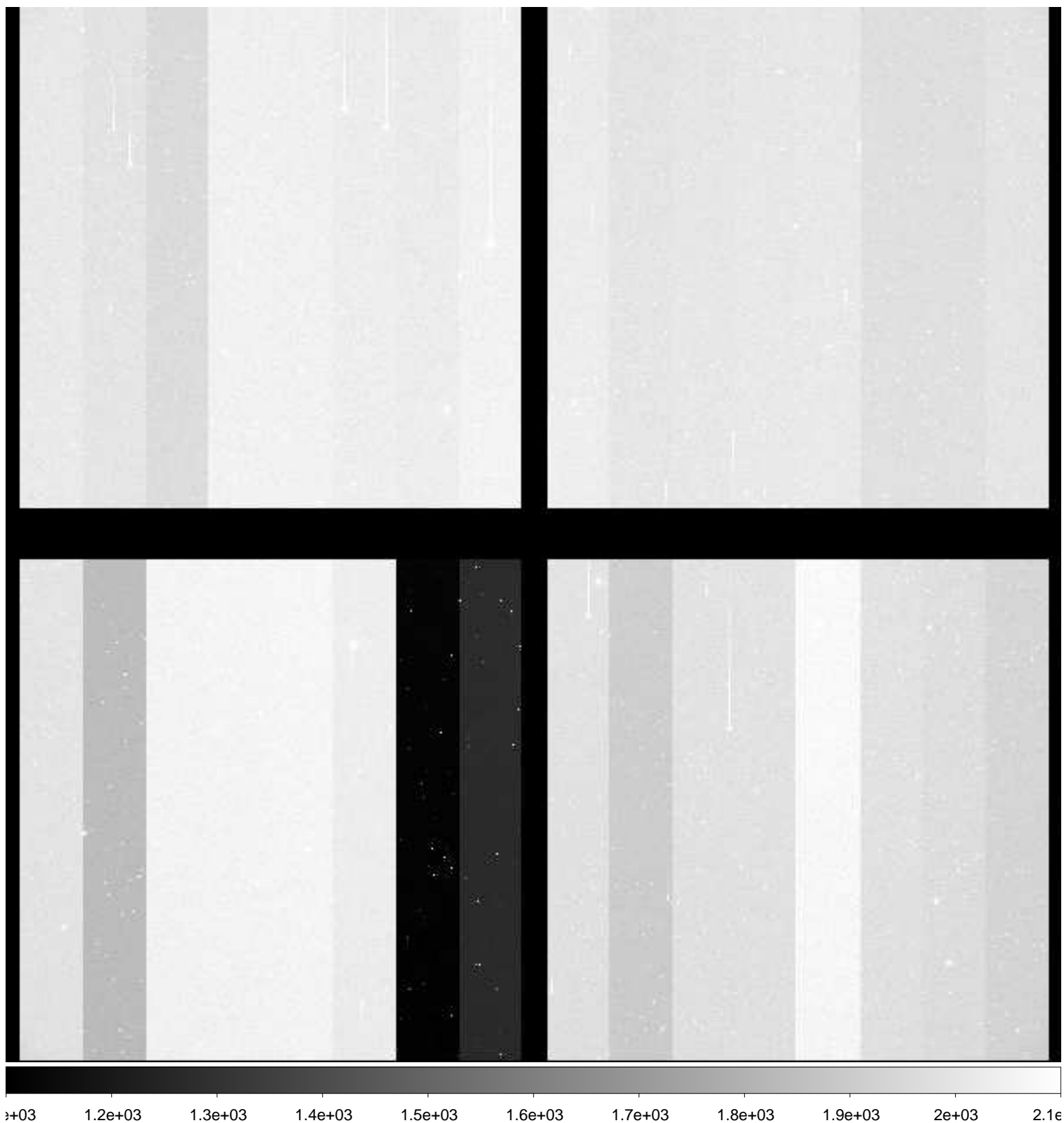

File Name : **xkmts.20181217.058680.fits** # 208 / 236 #
Project ID : NEO
Image Type : OBJECT
Object Name : **A00635-TO**
RA : 10:02:12.410
DEC : +01:13:27.20
Exposure Time : 60
Airmass : 1.25
Sidereal Time : 08:55:58
Filter ID : R
Observation Date : 2018-12-17T01:50:30
CCD Temperature : -109.08

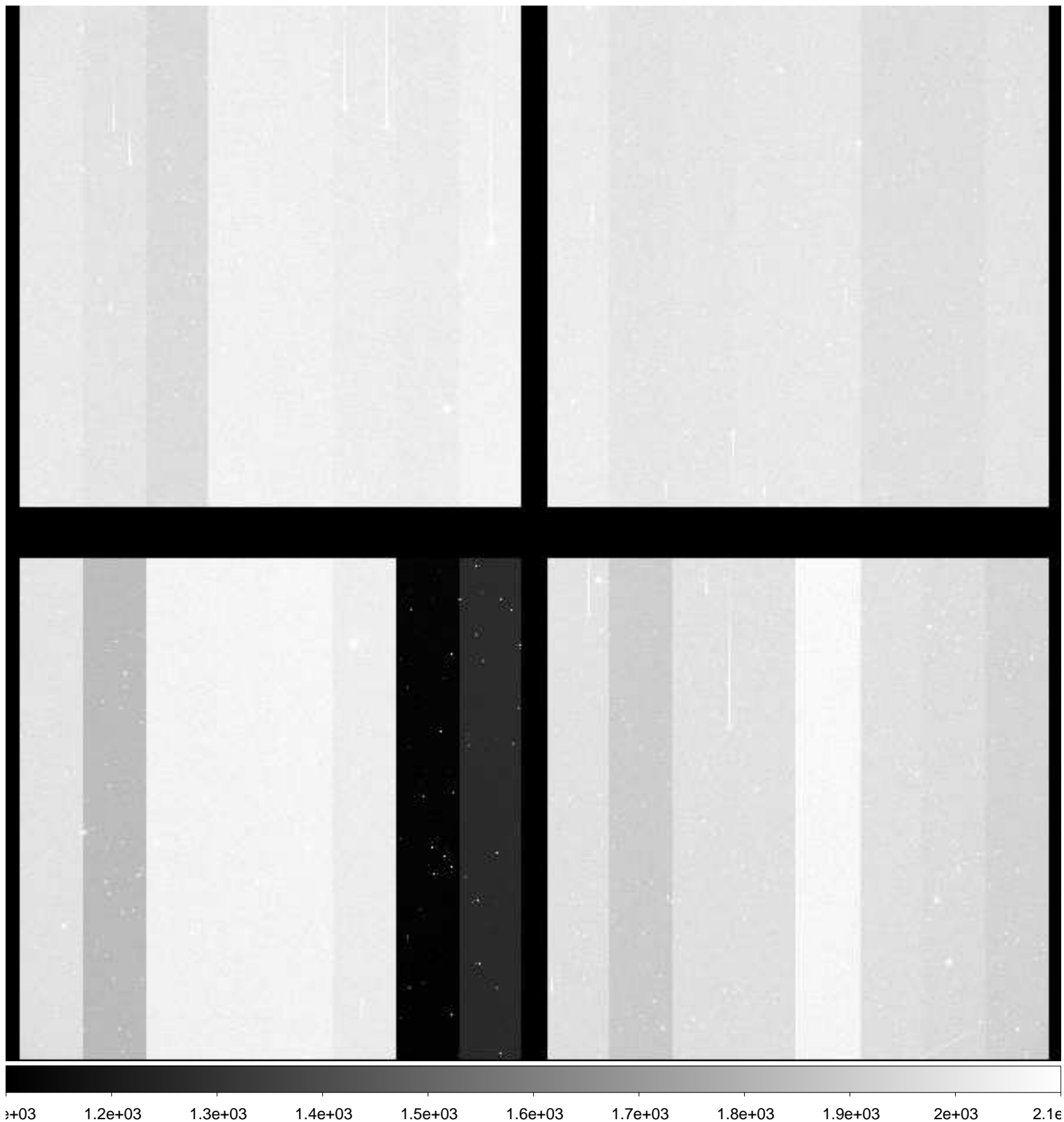

File Name : **xkmts.20181217.058681.fits** # 209 / 236 #
Project ID : NEO
Image Type : OBJECT
Object Name : **A00635-TO**
RA : 10:02:12.410
DEC : +01:13:27.30
Exposure Time : 60
Airmass : 1.25
Sidereal Time : 08:58:09
Filter ID : R
Observation Date : 2018-12-17T01:52:40
CCD Temperature : -109.12

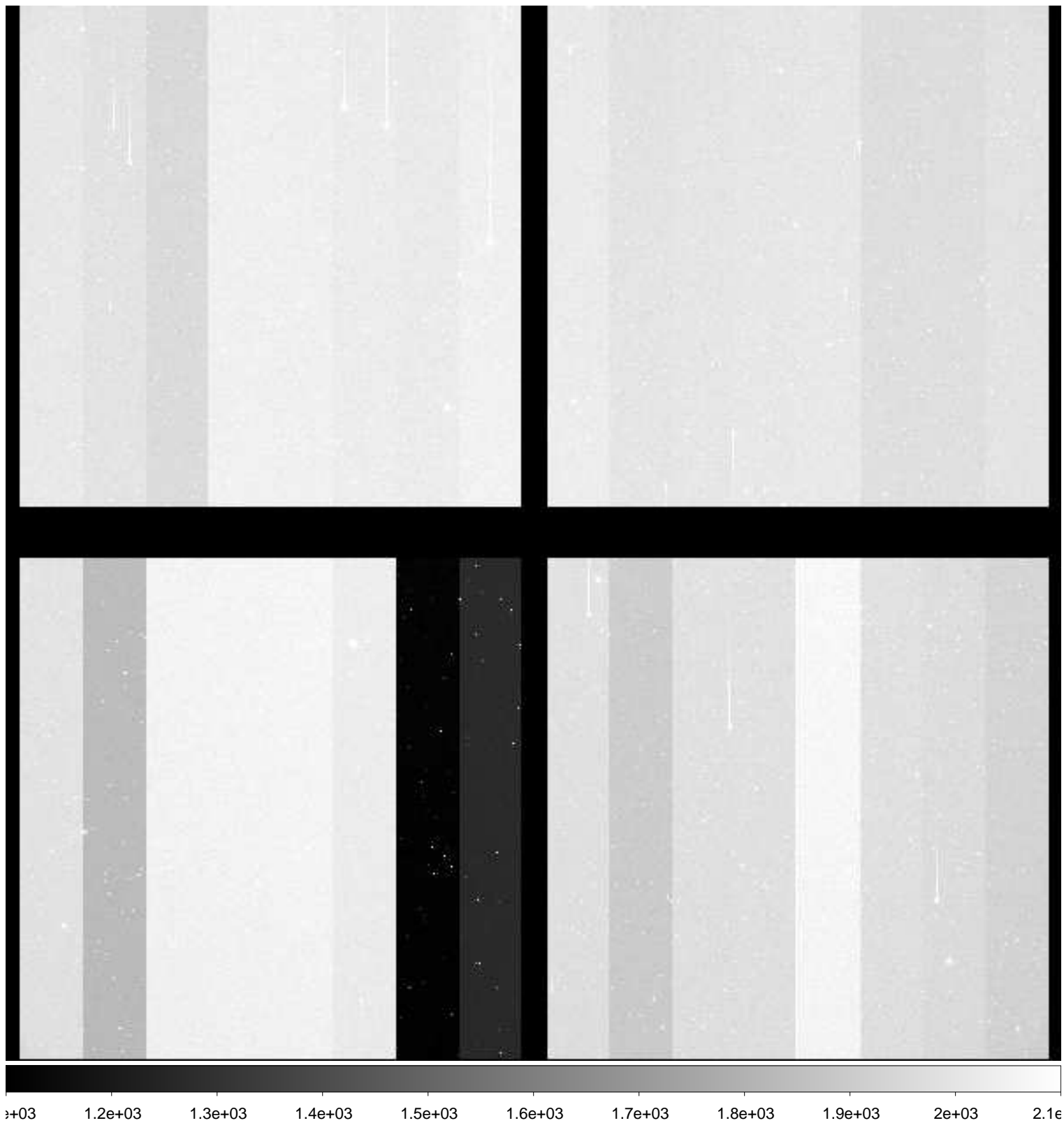

File Name : **xkmts.20181217.058682.fits** # 210 / 236 #
Project ID : NEO
Image Type : OBJECT
Object Name : **A00635-TO**
RA : 10:02:20.170
DEC : +01:13:27.30
Exposure Time : 60
Airmass : 1.24
Sidereal Time : 09:00:22
Filter ID : R
Observation Date : 2018-12-17T01:54:52
CCD Temperature : -109.13

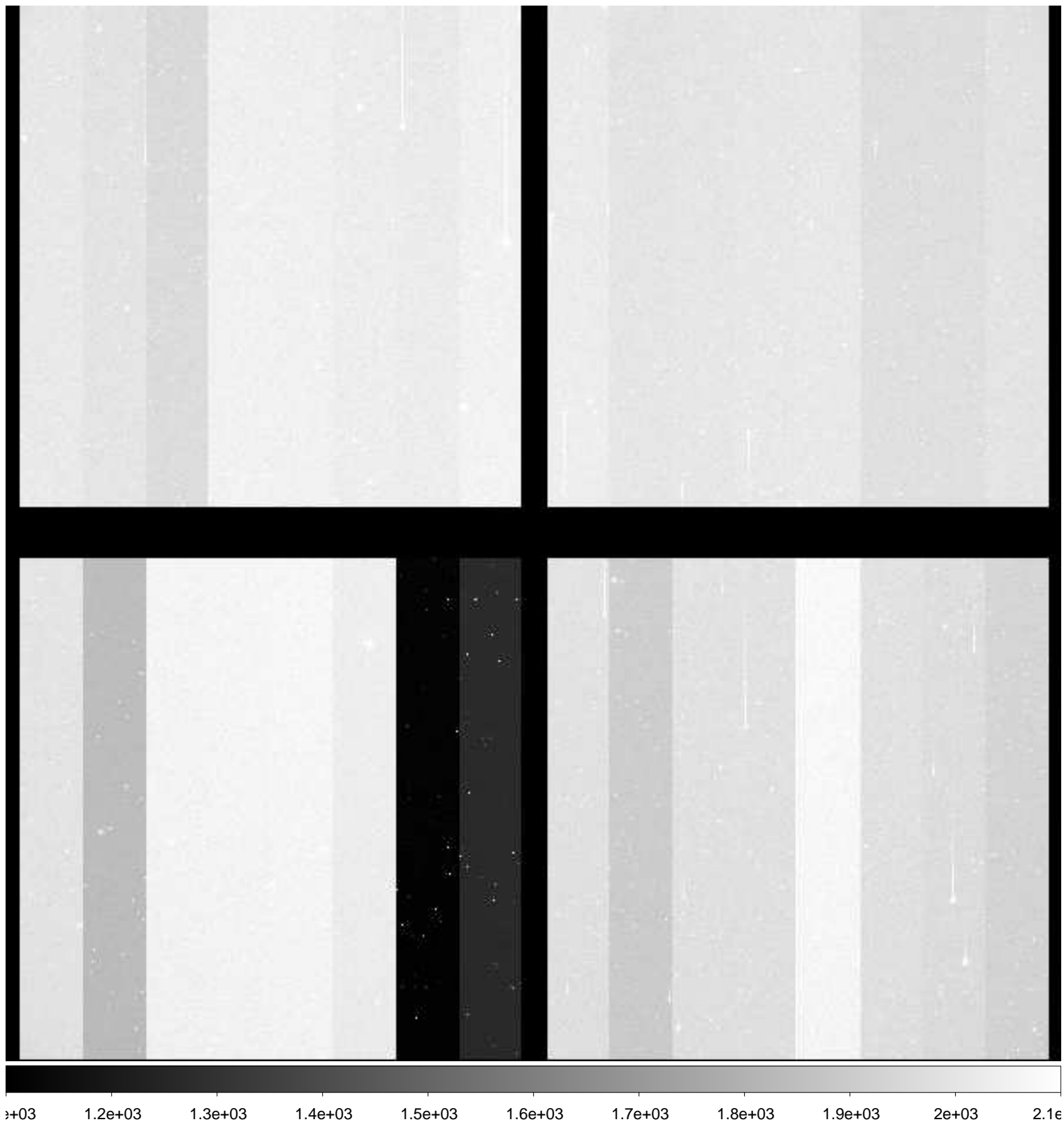

File Name : **xkmts.20181217.058683.fits** # 211 / 236 #
Project ID : NEO
Image Type : OBJECT
Object Name : **A00635-TO**
RA : 10:02:12.410
DEC : +01:13:27.30
Exposure Time : 60
Airmass : 1.24
Sidereal Time : 09:02:34
Filter ID : R
Observation Date : 2018-12-17T01:57:04
CCD Temperature : -109.13

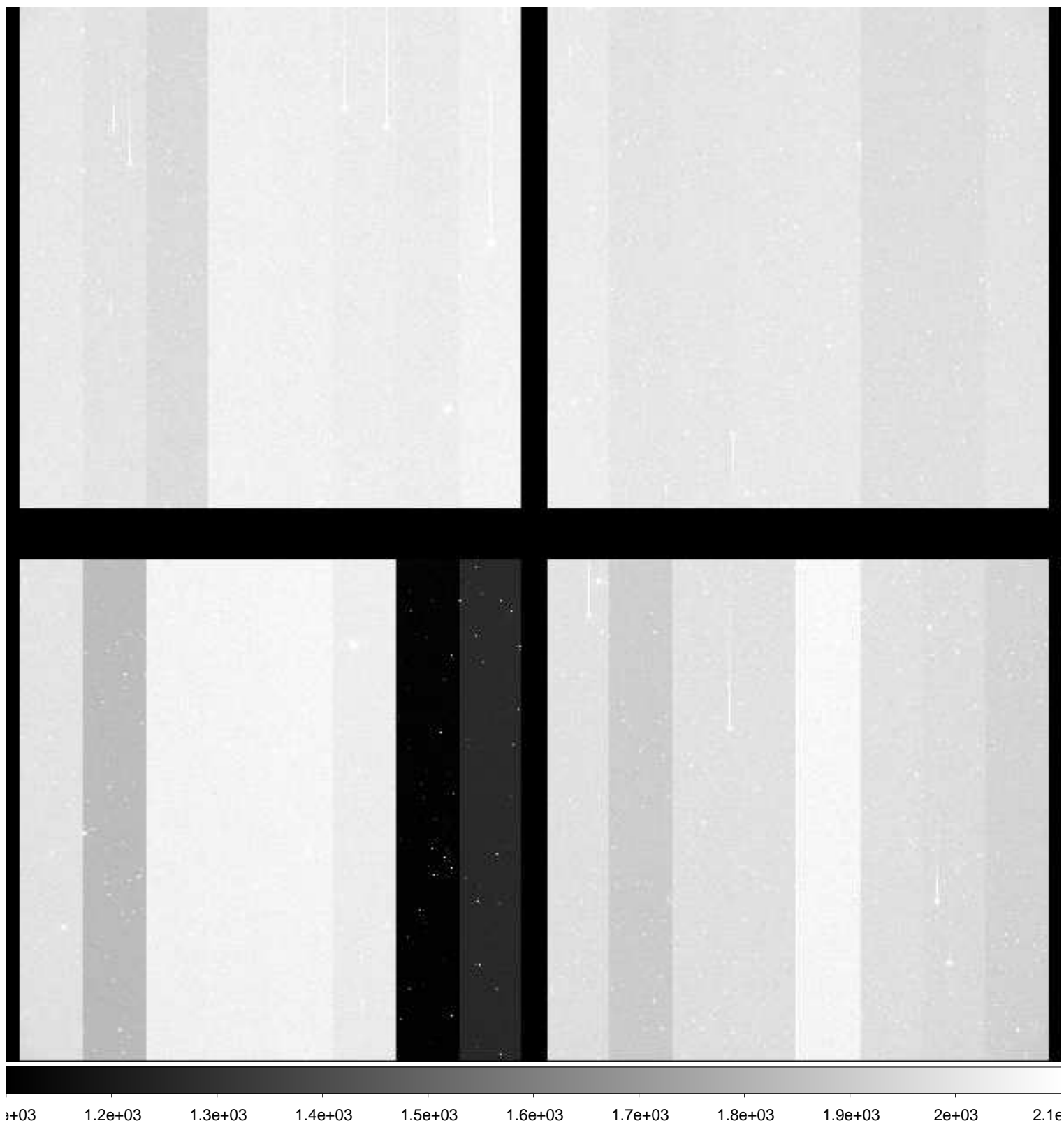

File Name : **xkmts.20181217.058684.fits** # 212 / 236 #
Project ID : NEO
Image Type : OBJECT
Object Name : **A00635-TO**
RA : 10:02:12.420
DEC : +01:13:27.30
Exposure Time : 60
Airmass : 1.24
Sidereal Time : 09:04:44
Filter ID : R
Observation Date : 2018-12-17T01:59:14
CCD Temperature : -109.1

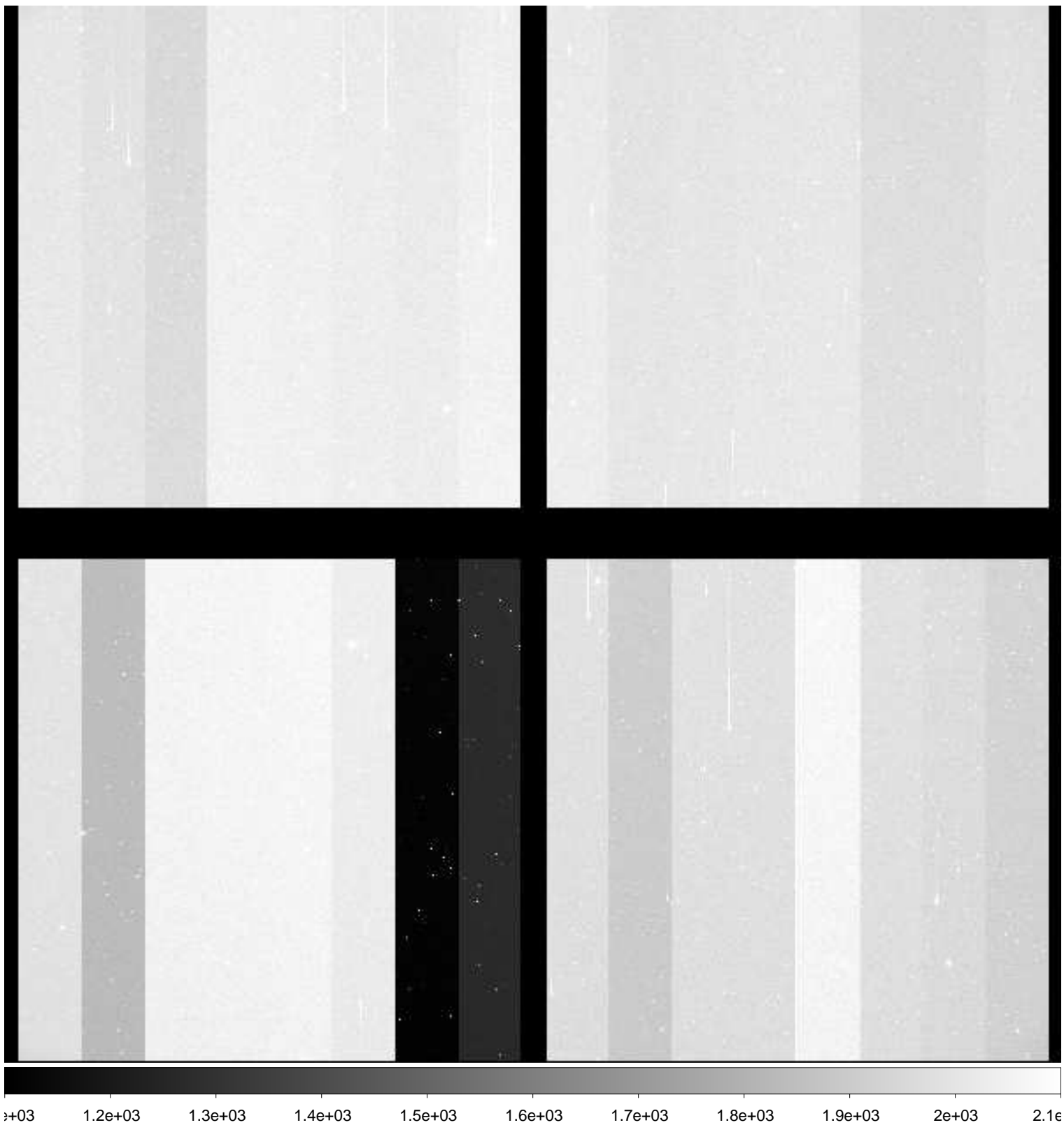

File Name : **xkmts.20181217.058685.fits** # 213 / 236 #
Project ID : NEO
Image Type : OBJECT
Object Name : **A00635-TO**
RA : 10:02:12.420
DEC : +01:13:27.30
Exposure Time : 60
Airmass : 1.23
Sidereal Time : 09:06:57
Filter ID : R
Observation Date : 2018-12-17T02:01:14
CCD Temperature : -109.11

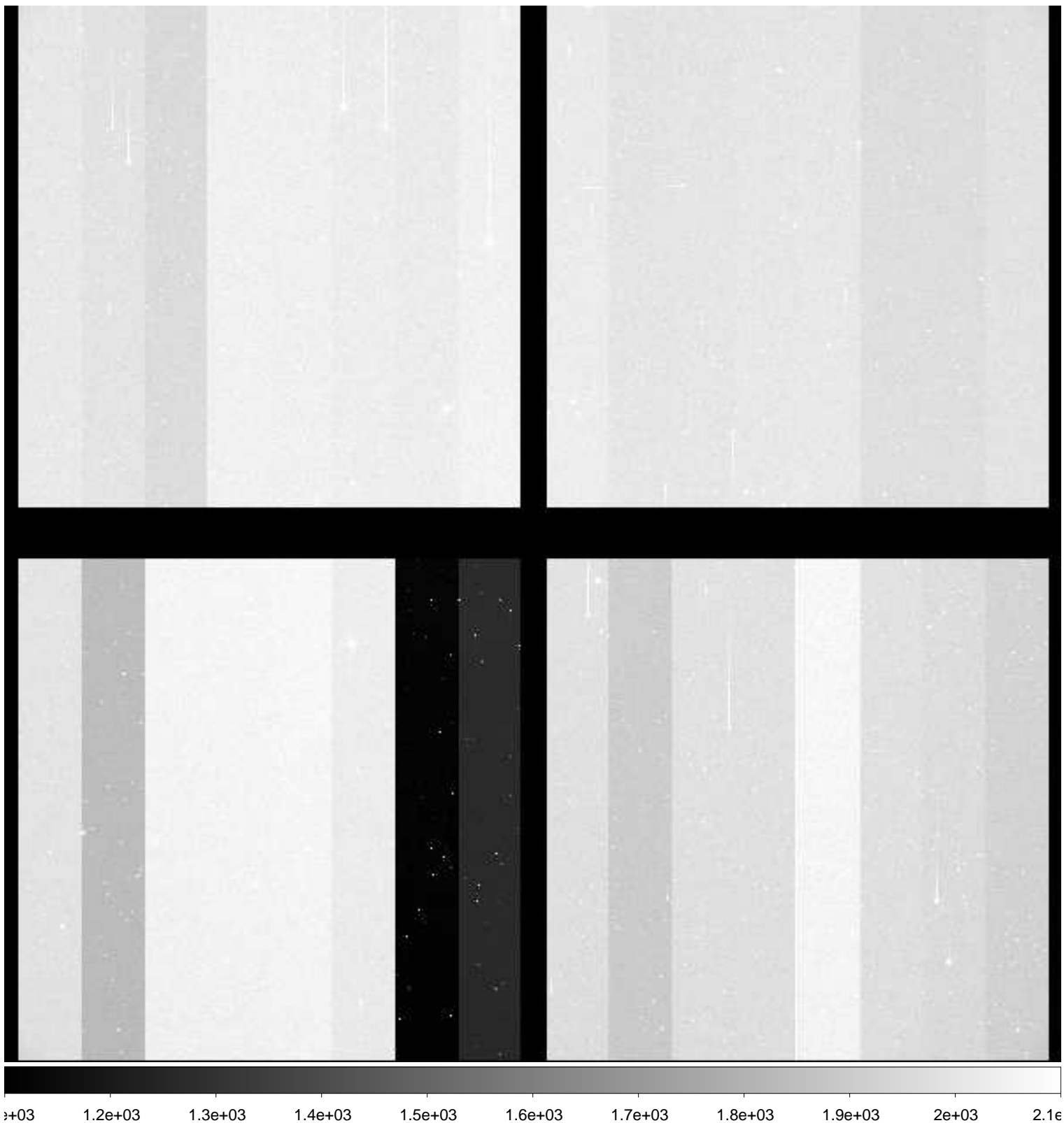

File Name : **xkmts.20181217.058686.fits** # 214 / 236 #
Project ID : NEO
Image Type : OBJECT
Object Name : **A00635-TO**
RA : 10:02:12.420
DEC : +01:13:27.20
Exposure Time : 60
Airmass : 1.23
Sidereal Time : 09:08:53
Filter ID : R
Observation Date : 2018-12-17T02:03:22
CCD Temperature : -109.13

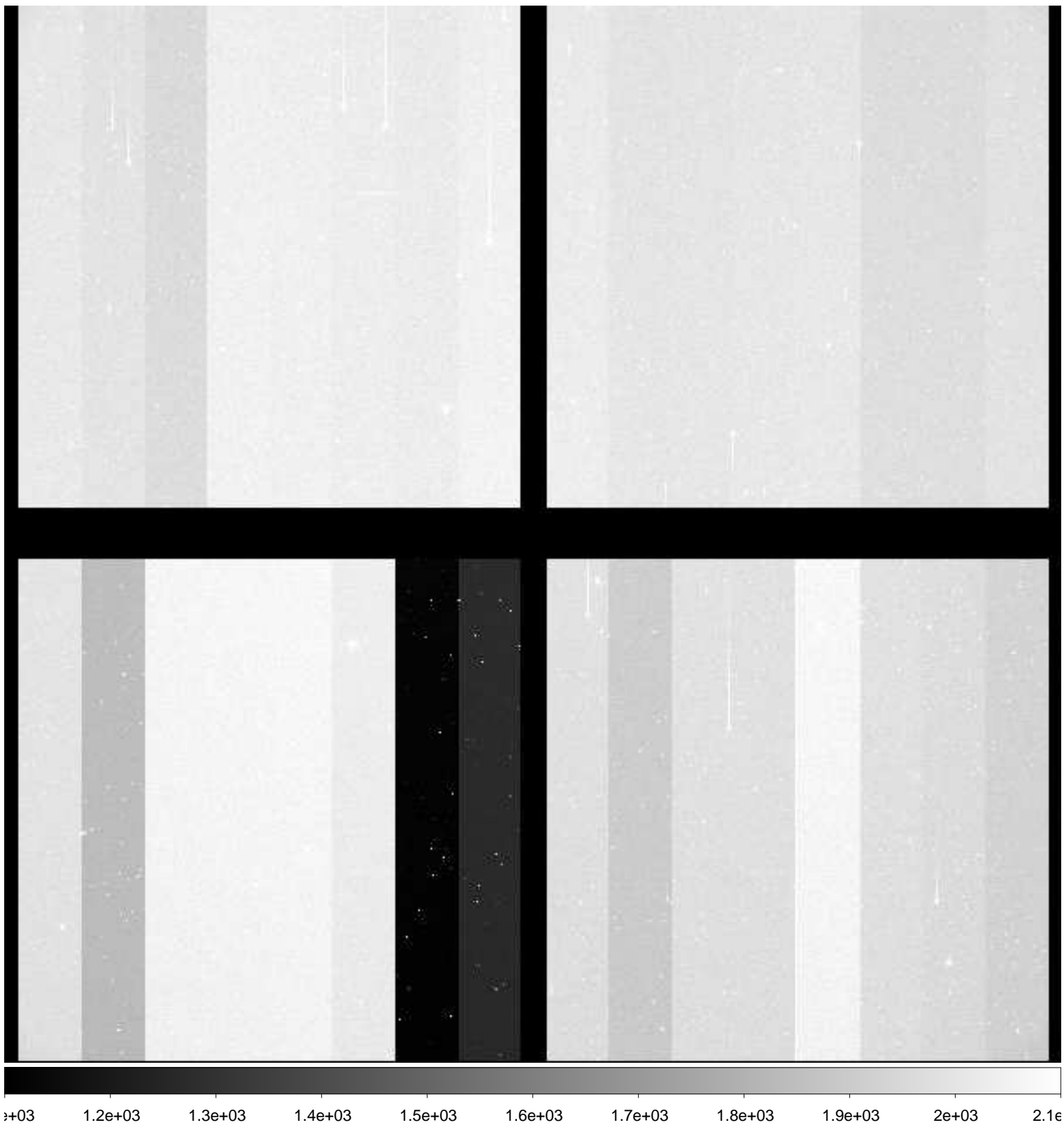

File Name : **xkmts.20181217.058687.fits** # 215 / 236 #
Project ID : NEO
Image Type : OBJECT
Object Name : **A00635-TO**
RA : 10:02:12.410
DEC : +01:13:27.20
Exposure Time : 60
Airmass : 1.23
Sidereal Time : 09:11:03
Filter ID : R
Observation Date : 2018-12-17T02:05:31
CCD Temperature : -109.11

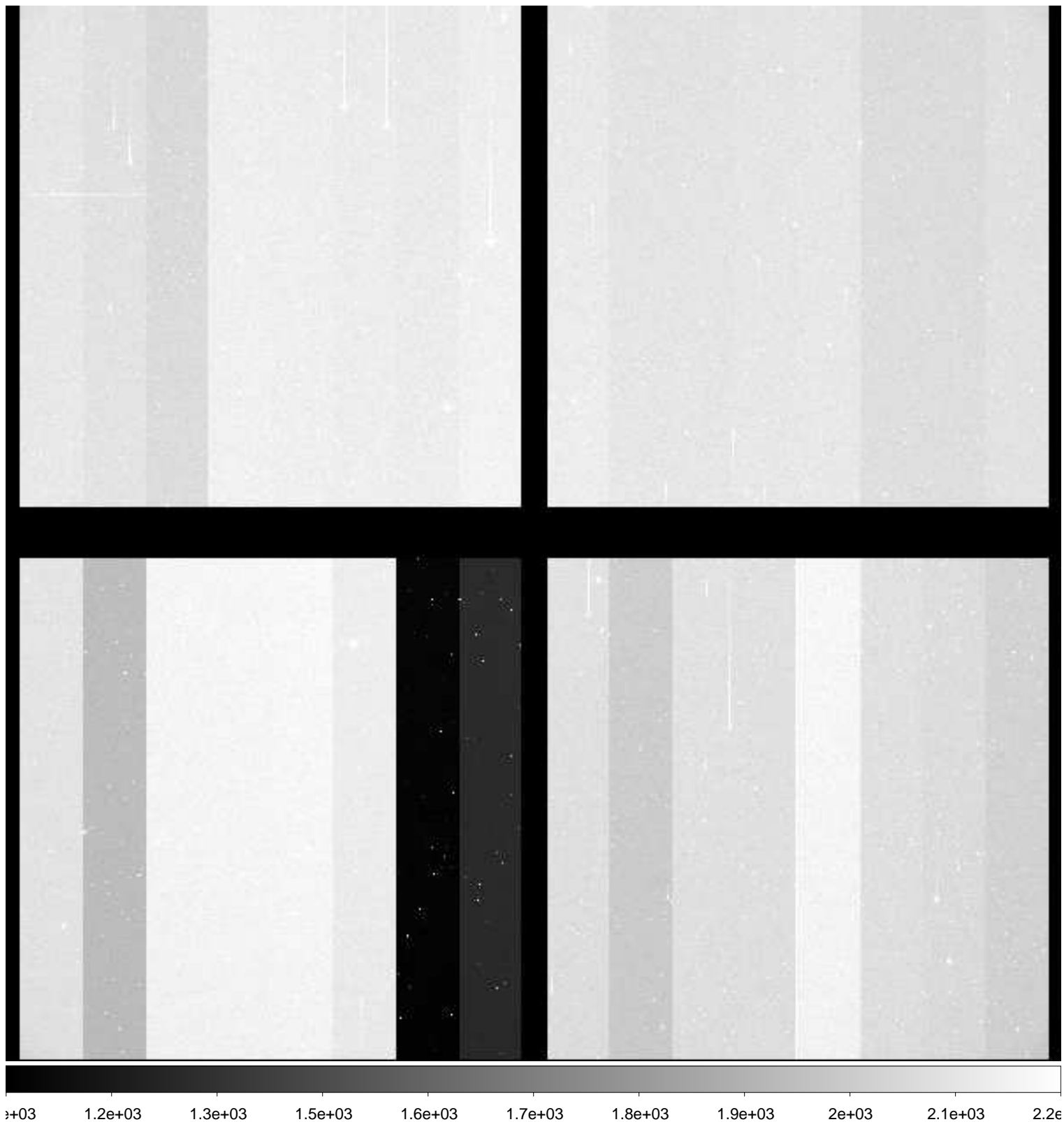

File Name : **xkmts.20181217.058688.fits** # 216 / 236 #
Project ID : NEO
Image Type : OBJECT
Object Name : **A00635-TO**
RA : 10:02:12.400
DEC : +01:13:27.20
Exposure Time : 60
Airmass : 1.23
Sidereal Time : 09:13:12
Filter ID : R
Observation Date : 2018-12-17T02:07:40
CCD Temperature : -109.11

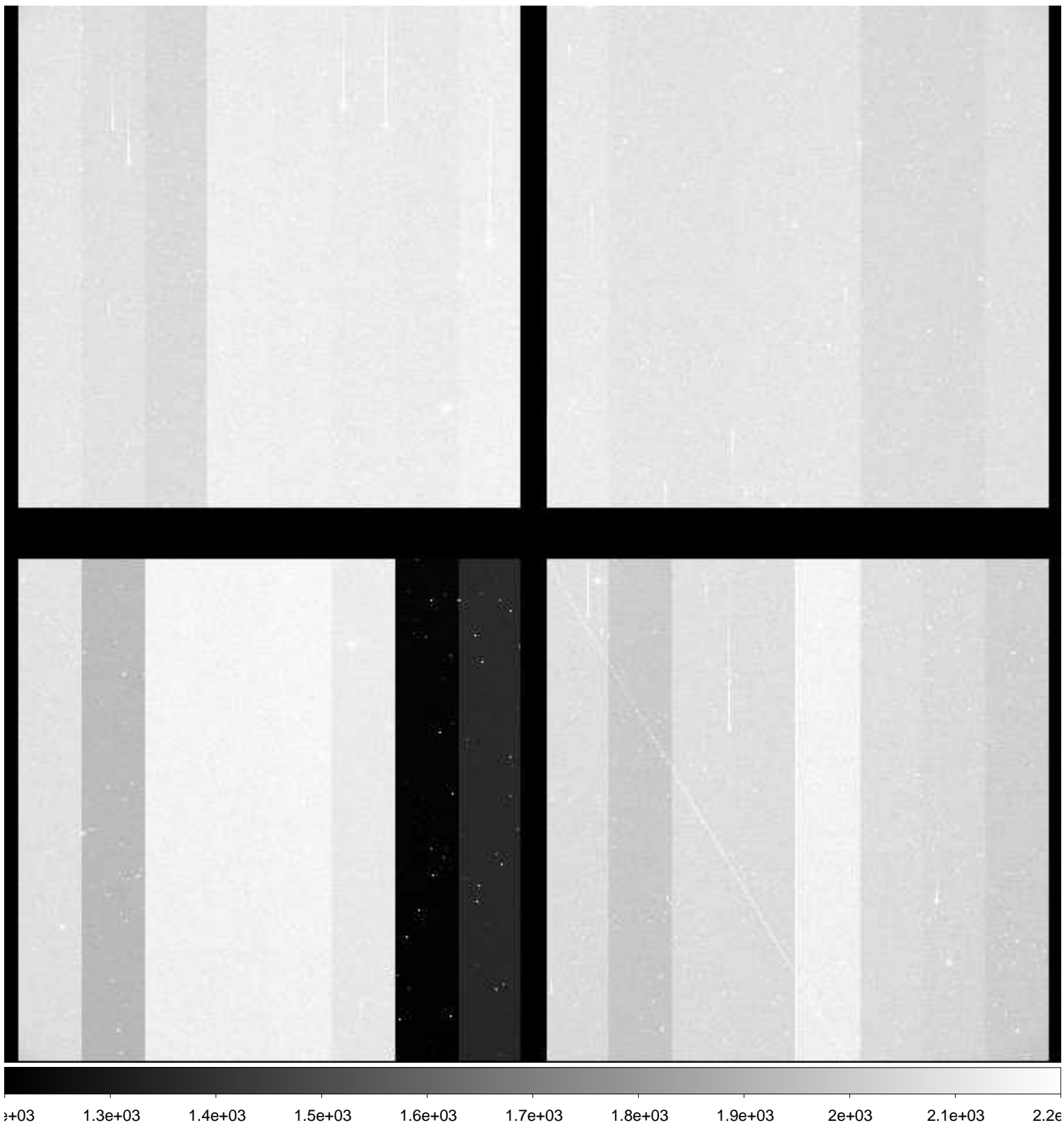

File Name : **xkmts.20181217.058689.fits** # 217 / 236 #
Project ID : NEO
Image Type : OBJECT
Object Name : **A00635-TO**
RA : 10:02:12.420
DEC : +01:13:27.30
Exposure Time : 60
Airmass : 1.22
Sidereal Time : 09:15:59
Filter ID : R
Observation Date : 2018-12-17T02:10:14
CCD Temperature : -109.11

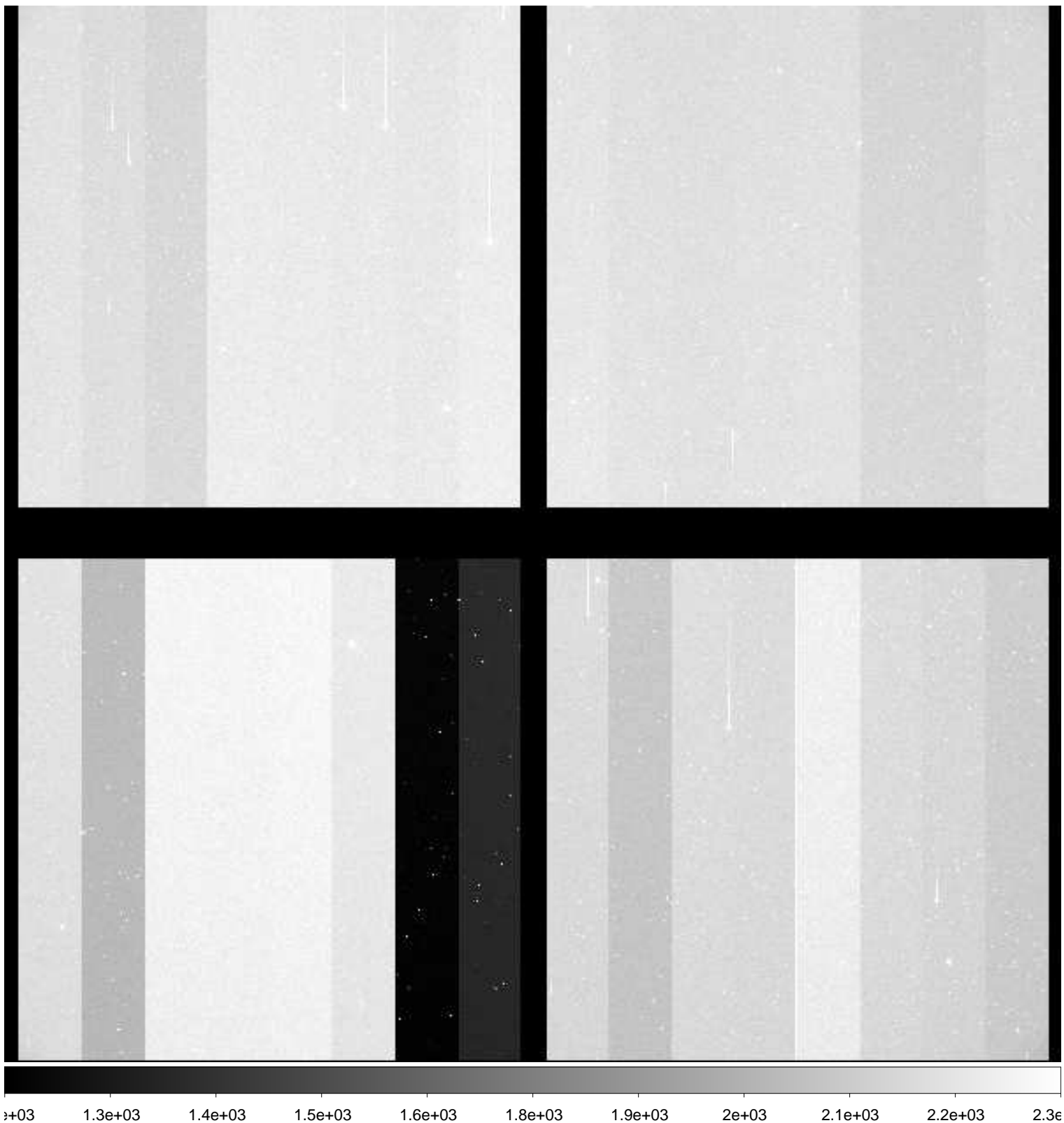

File Name : **xkmts.20181217.058690.fits** # 218 / 236 #
Project ID : NEO
Image Type : OBJECT
Object Name : **A00635-TO**
RA : 10:02:12.410
DEC : +01:13:27.20
Exposure Time : 60
Airmass : 1.22
Sidereal Time : 09:17:55
Filter ID : R
Observation Date : 2018-12-17T02:12:22
CCD Temperature : -109.1

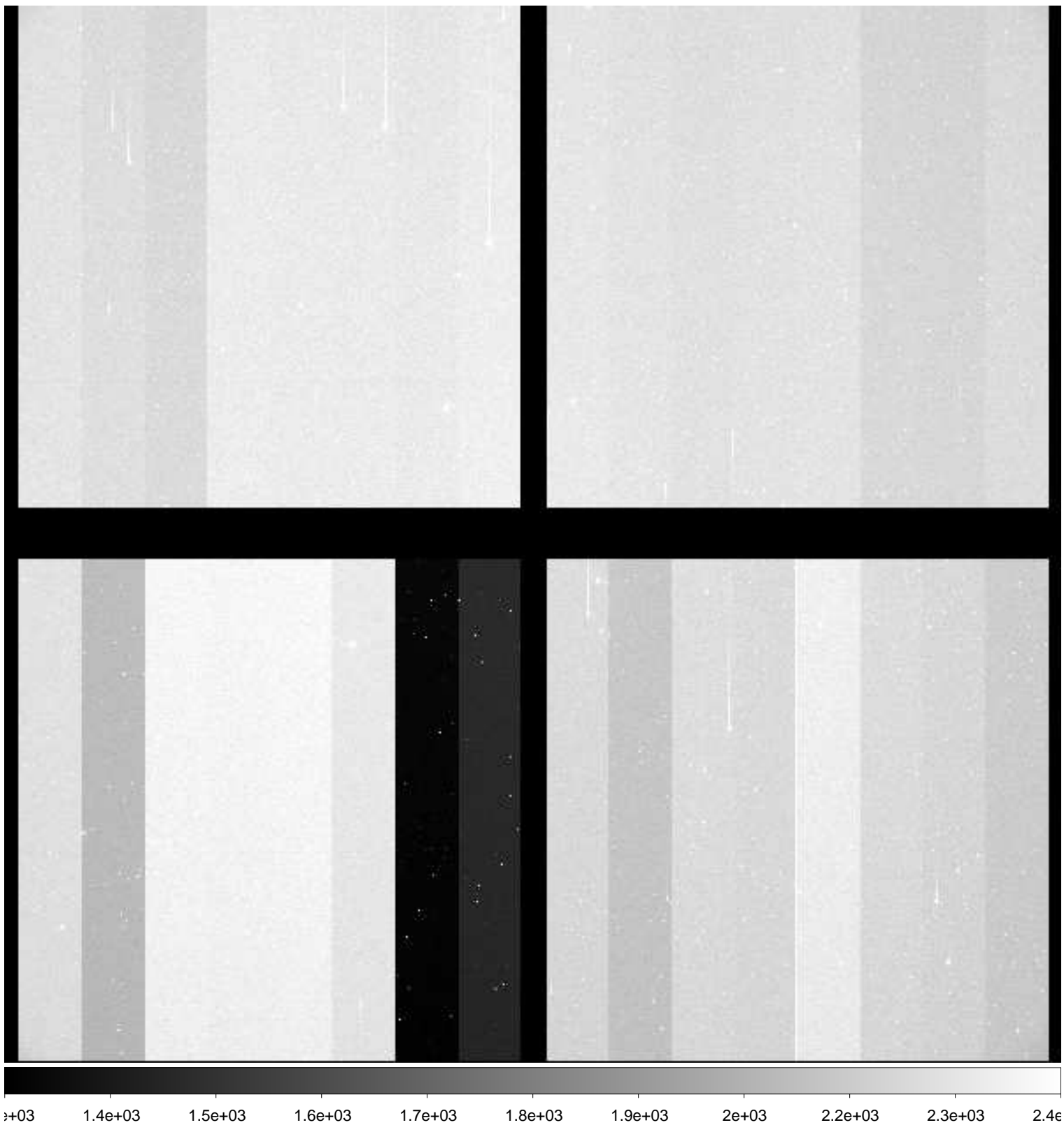

File Name : **xkmts.20181217.058691.fits** # 219 / 236 #
Project ID : NEO
Image Type : OBJECT
Object Name : **A00635-TO**
RA : 10:02:12.410
DEC : +01:13:27.30
Exposure Time : 60
Airmass : 1.22
Sidereal Time : 09:20:04
Filter ID : R
Observation Date : 2018-12-17T02:14:32
CCD Temperature : -109.1

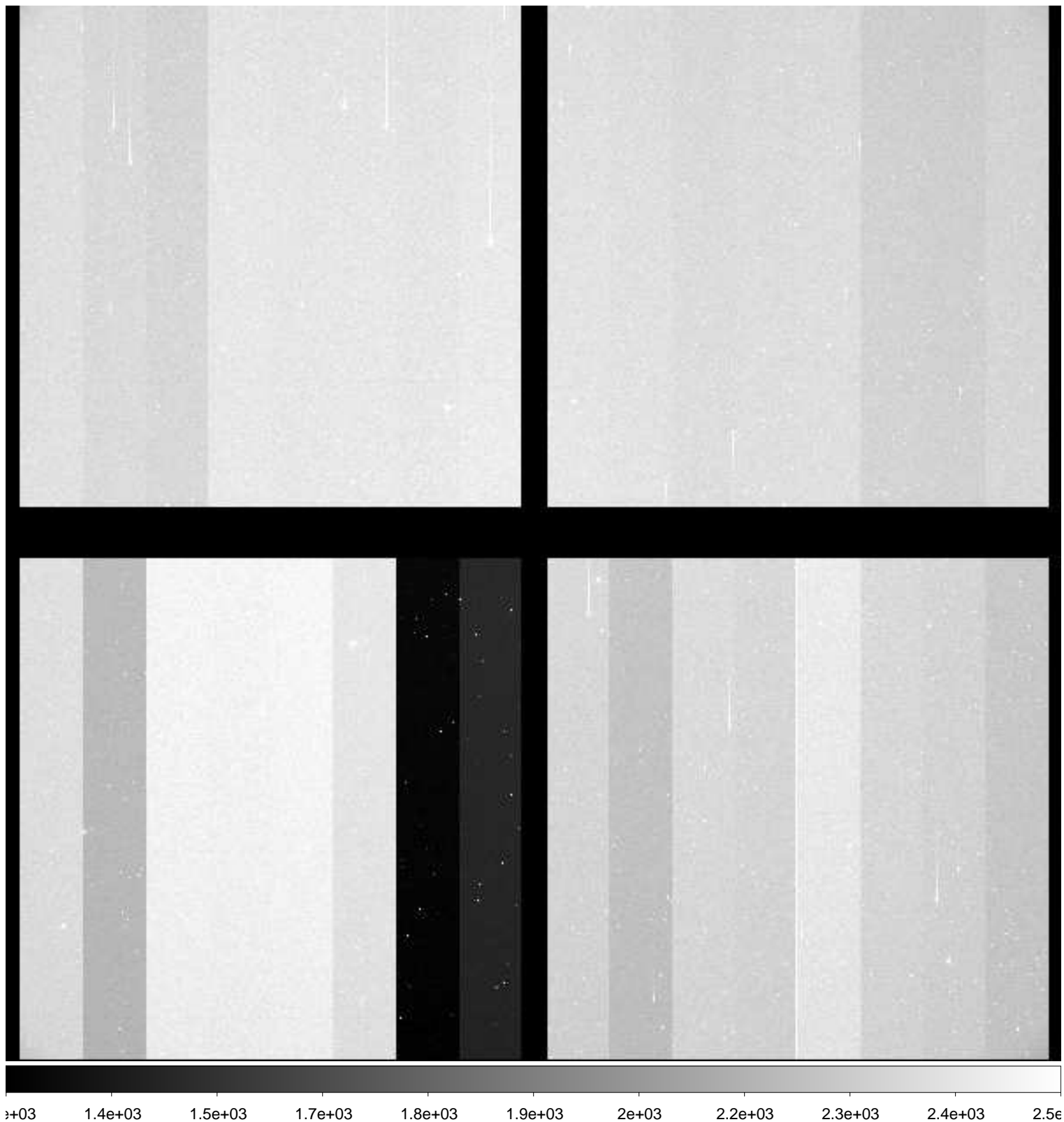

File Name : **xkmts.20181217.058692.fits** # 220 / 236 #
Project ID : NEO
Image Type : OBJECT
Object Name : **A00635-TO**
RA : 10:02:12.410
DEC : +01:13:27.30
Exposure Time : 60
Airmass : 1.22
Sidereal Time : 09:22:14
Filter ID : R
Observation Date : 2018-12-17T02:16:41
CCD Temperature : -109.1

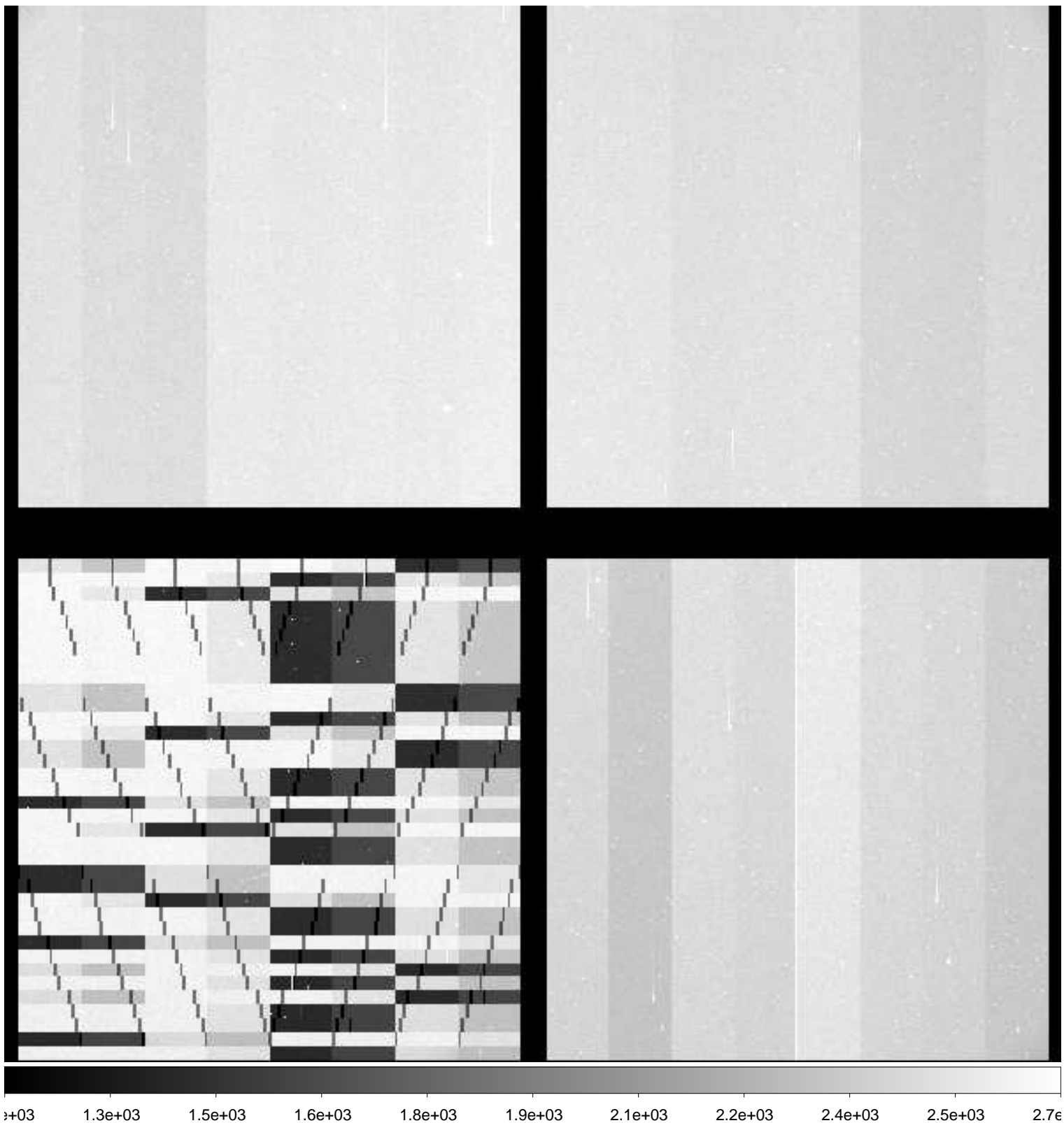

File Name : **xkmts.20181217.058693.fits** # 221 / 236 #
Project ID : NEO
Image Type : OBJECT
Object Name : **A00635-TO**
RA : 10:02:12.430
DEC : +01:13:27.20
Exposure Time : 60
Airmass : 1.21
Sidereal Time : 09:24:24
Filter ID : R
Observation Date : 2018-12-17T02:18:50
CCD Temperature : -109.1

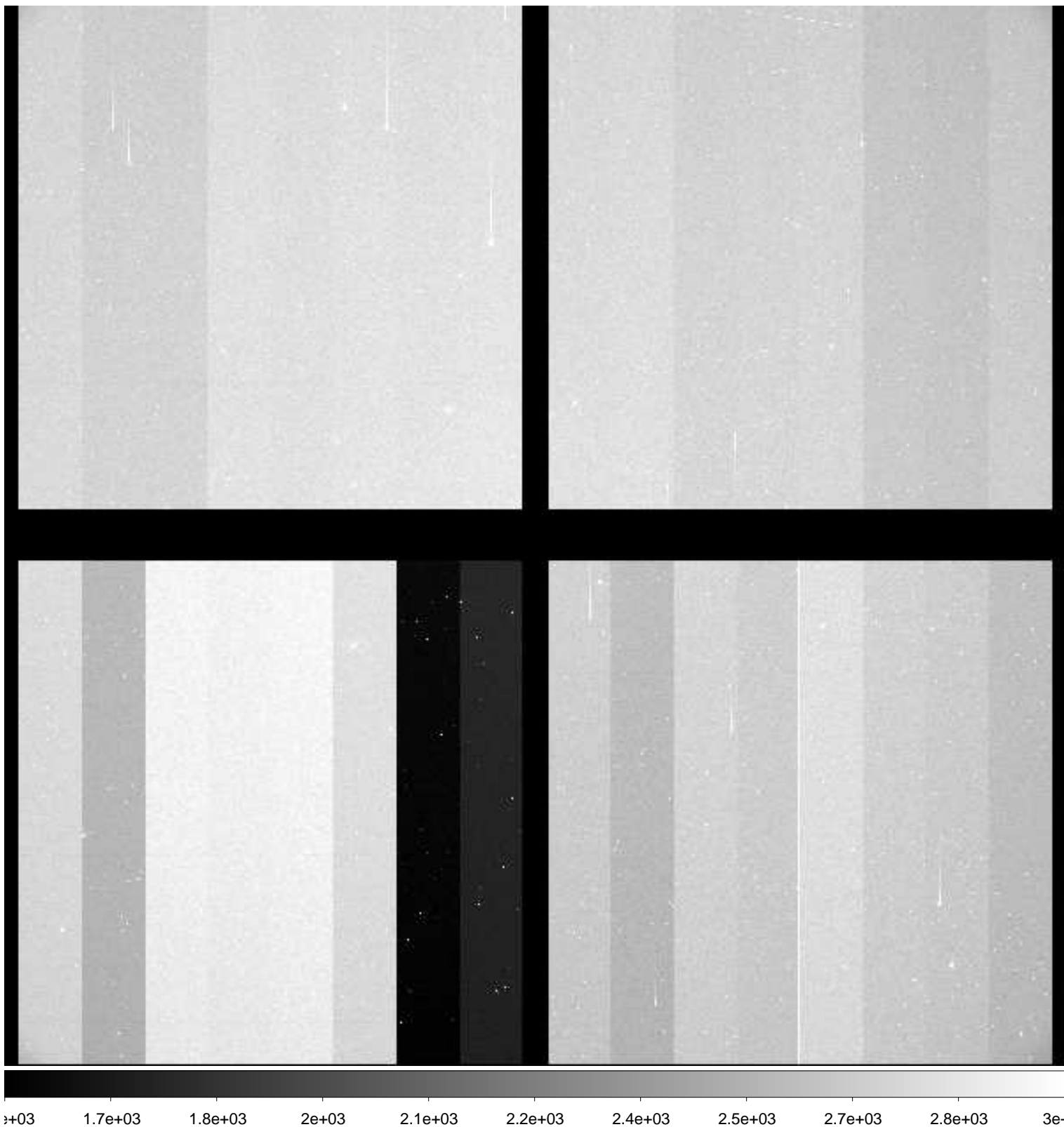

File Name : **xkmts.20181217.058694.fits** # 222 / 236 #
Project ID : NEO
Image Type : OBJECT
Object Name : **A00635-TO**
RA : 10:02:12.410
DEC : +01:13:27.30
Exposure Time : 60
Airmass : 1.21
Sidereal Time : 09:26:34
Filter ID : R
Observation Date : 2018-12-17T02:21:00
CCD Temperature : -109.11

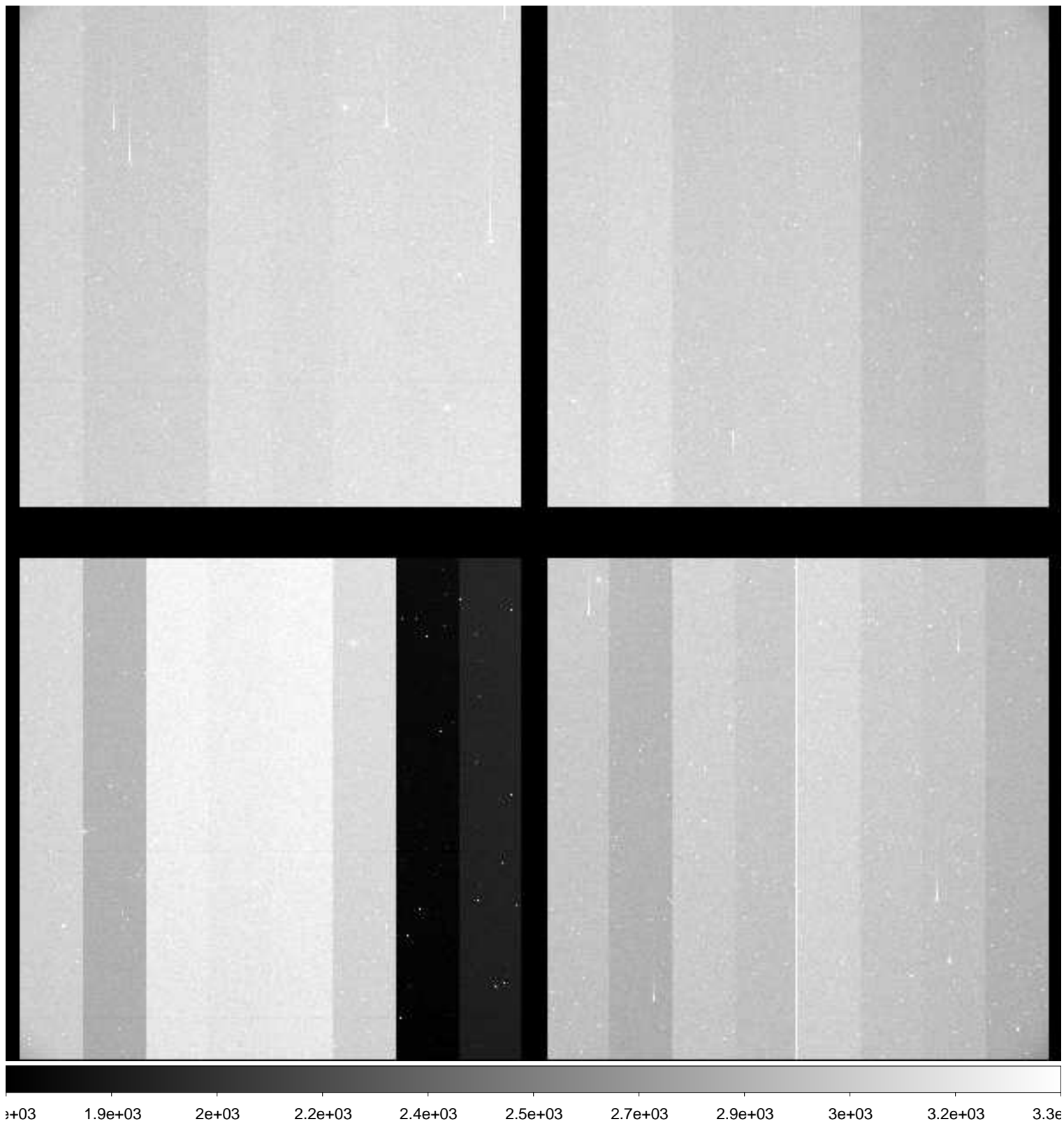

File Name : **xkmts.20181217.058695.fits** # 223 / 236 #
Project ID : NEO
Image Type : OBJECT
Object Name : **A00635-TO**
RA : 10:02:12.410
DEC : +01:13:27.30
Exposure Time : 60
Airmass : 1.21
Sidereal Time : 09:28:44
Filter ID : R
Observation Date : 2018-12-17T02:23:09
CCD Temperature : -109.11

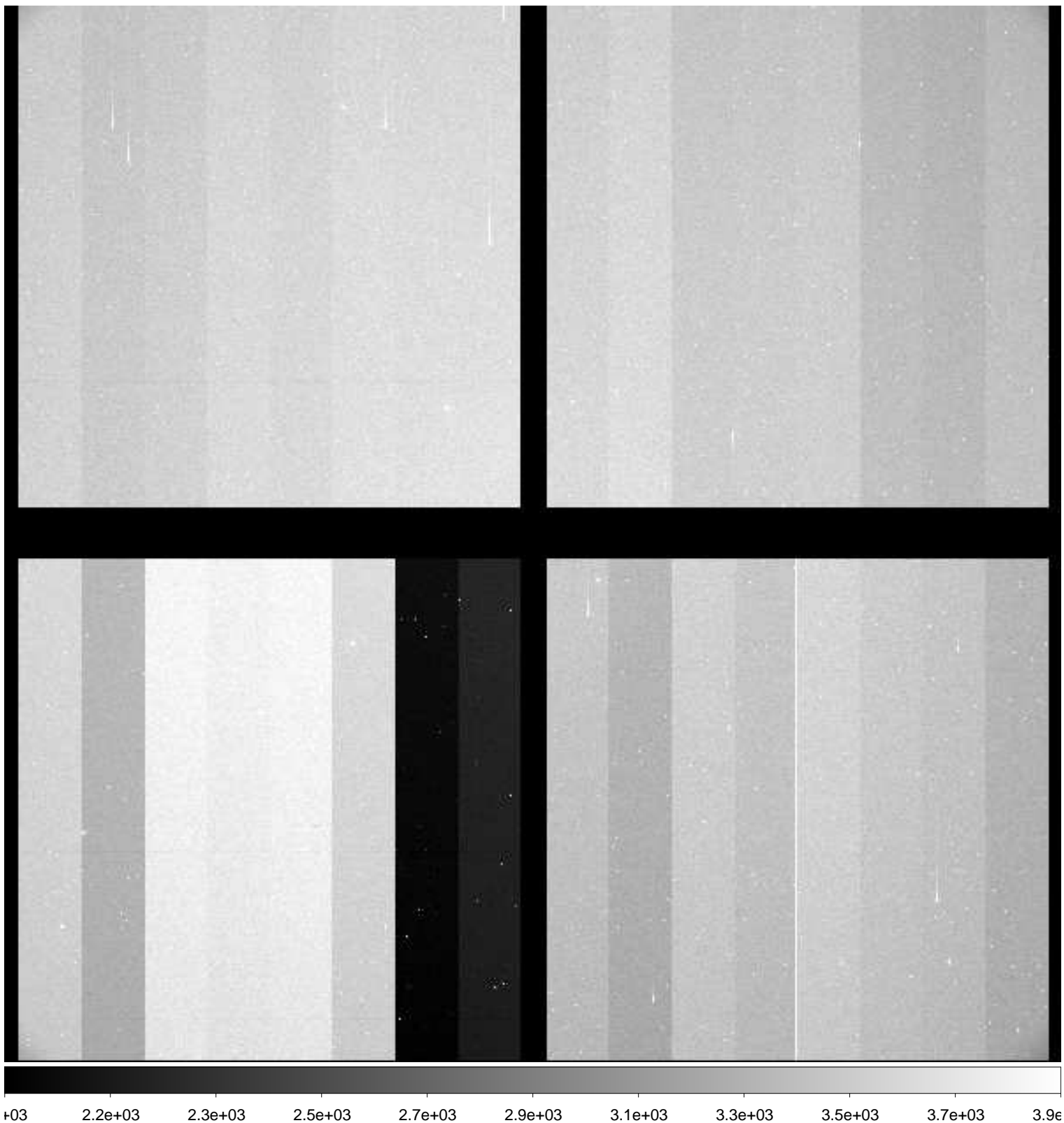

File Name : **xkmts.20181217.058697.fits** # 225 / 236 #
Project ID : ALL
Image Type : BIAS
Object Name : **bias**
RA : 08:28:39.410
DEC : -20:05:52.70
Exposure Time : 0
Airmass : 1.05
Sidereal Time : 09:32:36
Filter ID : R
Observation Date : 2018-12-17T02:27:01
CCD Temperature : -109.12

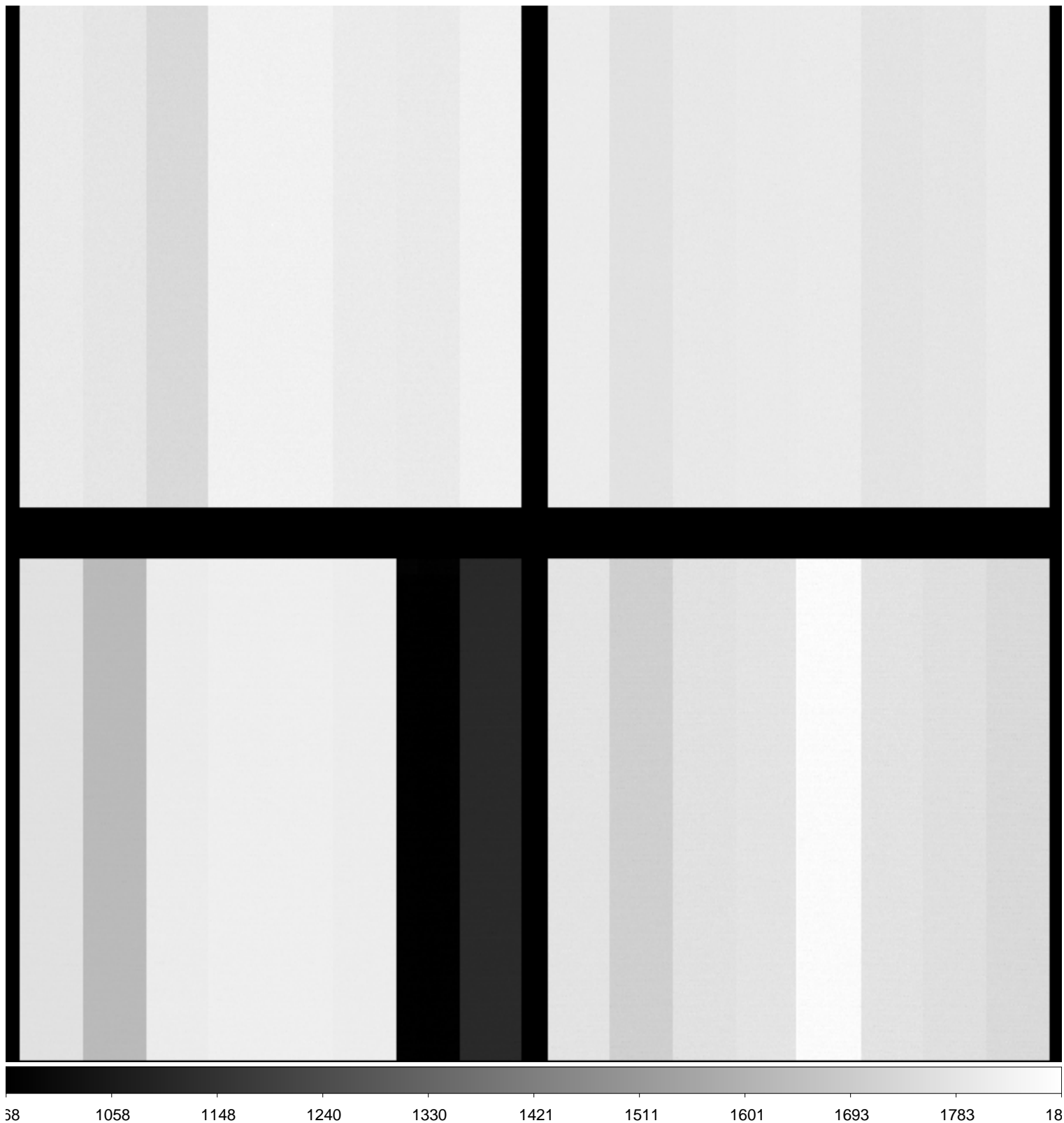

File Name : **xkmts.20181217.058698.fits** # 226 / 236 #
Project ID : ALL
Image Type : BIAS
Object Name : **bias**
RA : 08:28:39.380
DEC : -20:05:52.80
Exposure Time : 0
Airmass : 1.06
Sidereal Time : 09:33:44
Filter ID : R
Observation Date : 2018-12-17T02:28:09
CCD Temperature : -109.13

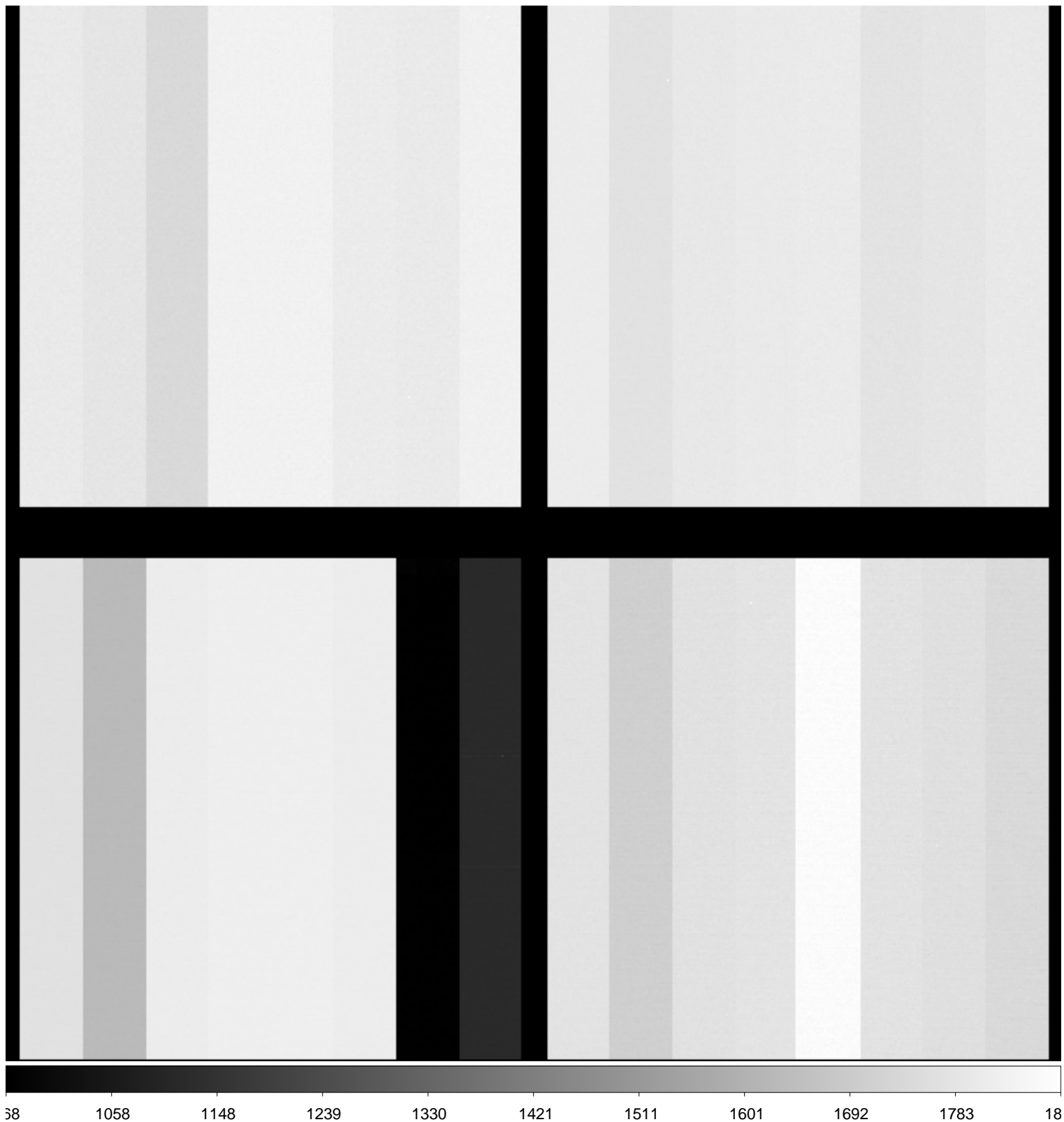

File Name : **xkmts.20181217.058699.fits** # 227 / 236 #
Project ID : ALL
Image Type : BIAS
Object Name : **bias**
RA : 08:28:39.380
DEC : -20:05:52.70
Exposure Time : 0
Airmass : 1.06
Sidereal Time : 09:34:53
Filter ID : R
Observation Date : 2018-12-17T02:29:18
CCD Temperature : -109.12

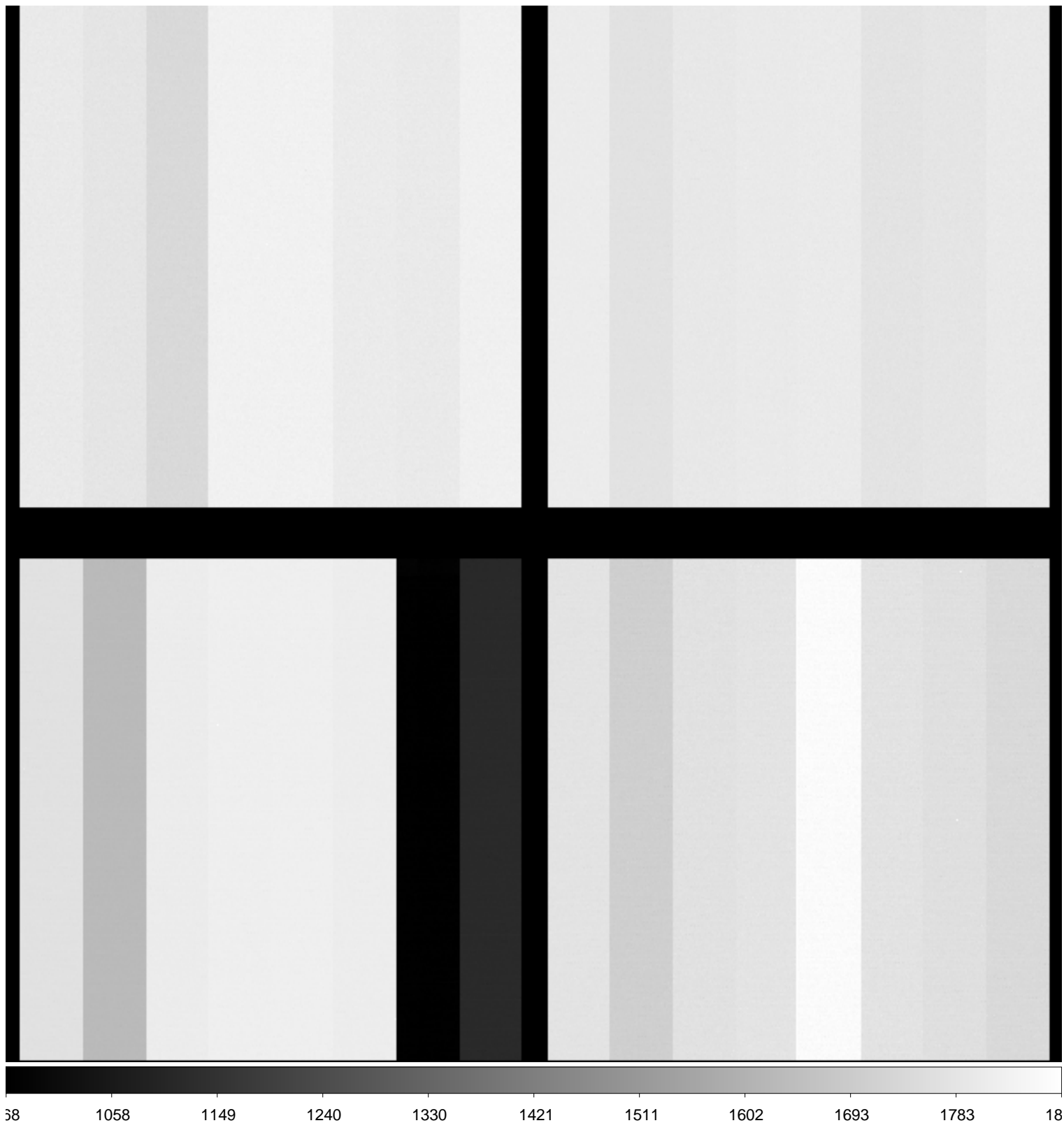

File Name : **xkmts.20181217.058700.fits** # 228 / 236 #
Project ID : ALL
Image Type : BIAS
Object Name : **bias**
RA : 08:28:39.360
DEC : -20:05:52.70
Exposure Time : 0
Airmass : 1.06
Sidereal Time : 09:36:01
Filter ID : R
Observation Date : 2018-12-17T02:30:26
CCD Temperature : -109.11

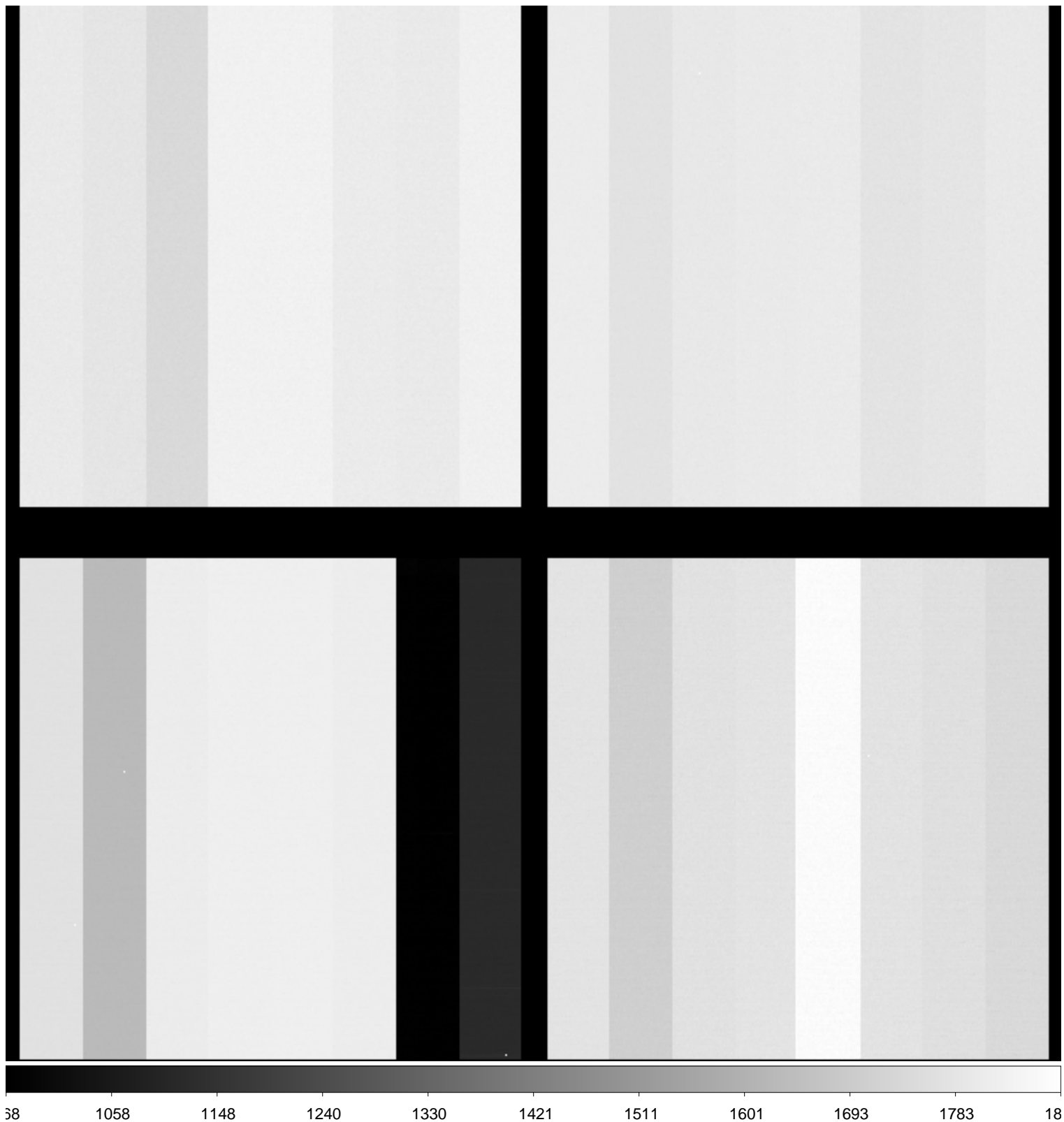

File Name : **xkmts.20181217.058701.fits** # 229 / 236 #
Project ID : ALL
Image Type : FLAT
Object Name : **flat**
RA : 08:33:43.210
DEC : -18:49:56.80
Exposure Time : 60
Airmass : 1.07
Sidereal Time : 09:47:14
Filter ID : I
Observation Date : 2018-12-17T02:41:24
CCD Temperature : -109.07

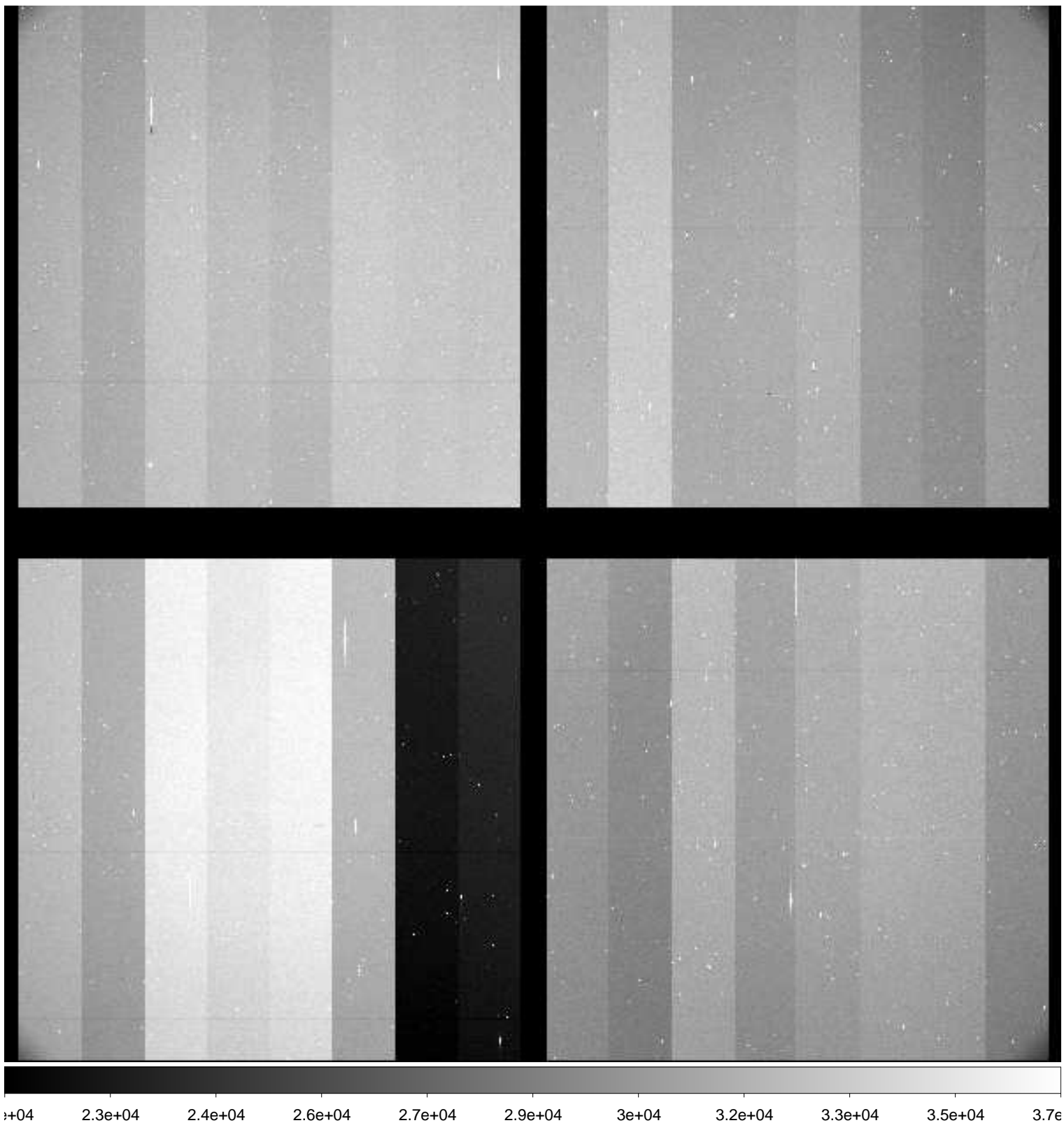

File Name : **xkmts.20181217.058702.fits** # 230 / 236 #
Project ID : ALL
Image Type : FLAT
Object Name : **flat**
RA : 08:34:30.370
DEC : -18:38:18.90
Exposure Time : 45
Airmass : 1.07
Sidereal Time : 09:49:27
Filter ID : I
Observation Date : 2018-12-17T02:43:37
CCD Temperature : -109.1

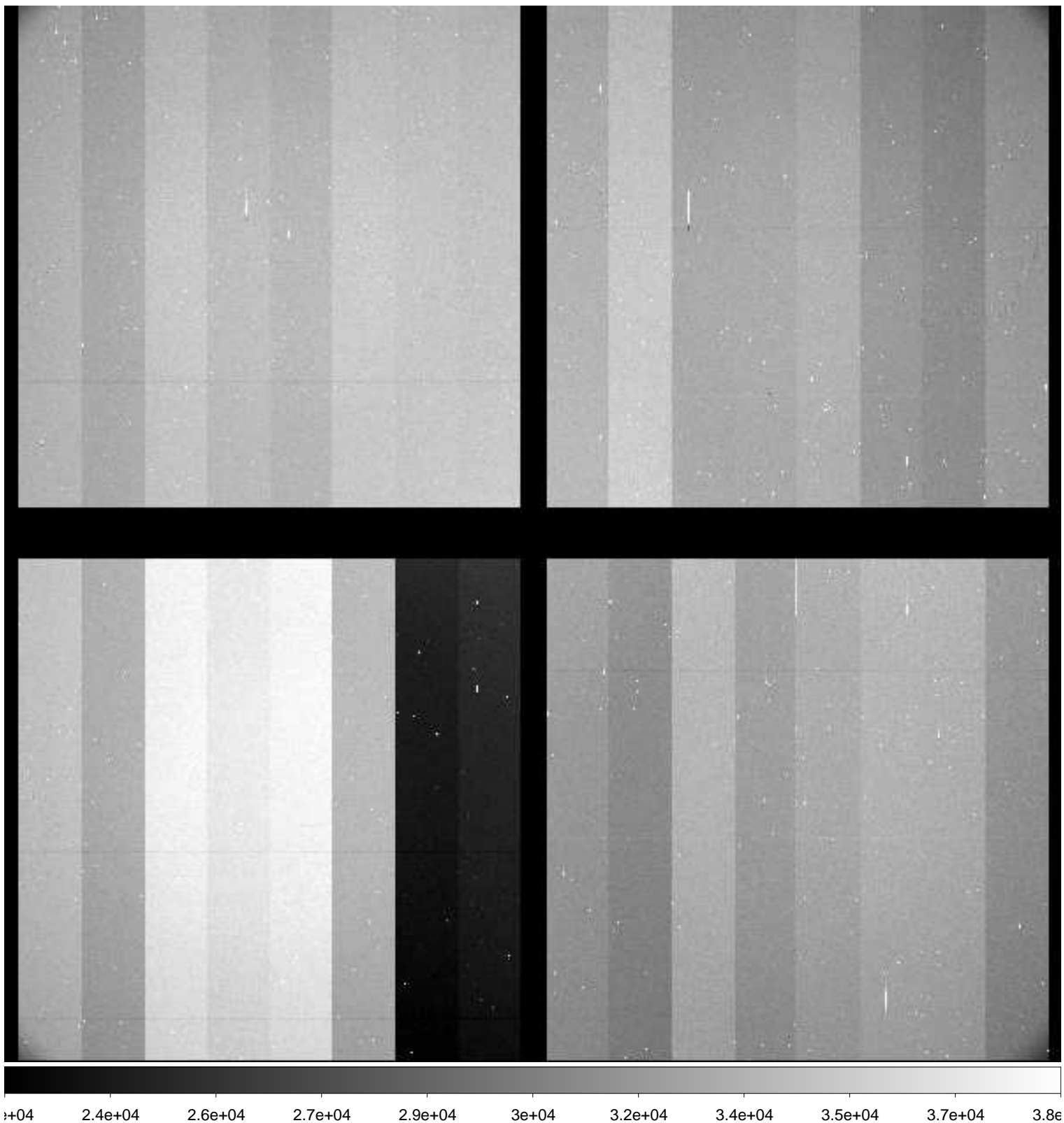

File Name : **xkmts.20181217.058703.fits** # 231 / 236 #
Project ID : ALL
Image Type : FLAT
Object Name : **flat**
RA : 08:35:12.360
DEC : -18:30:54.10
Exposure Time : 30
Airmass : 1.08
Sidereal Time : 09:51:10
Filter ID : I
Observation Date : 2018-12-17T02:45:32
CCD Temperature : -109.08

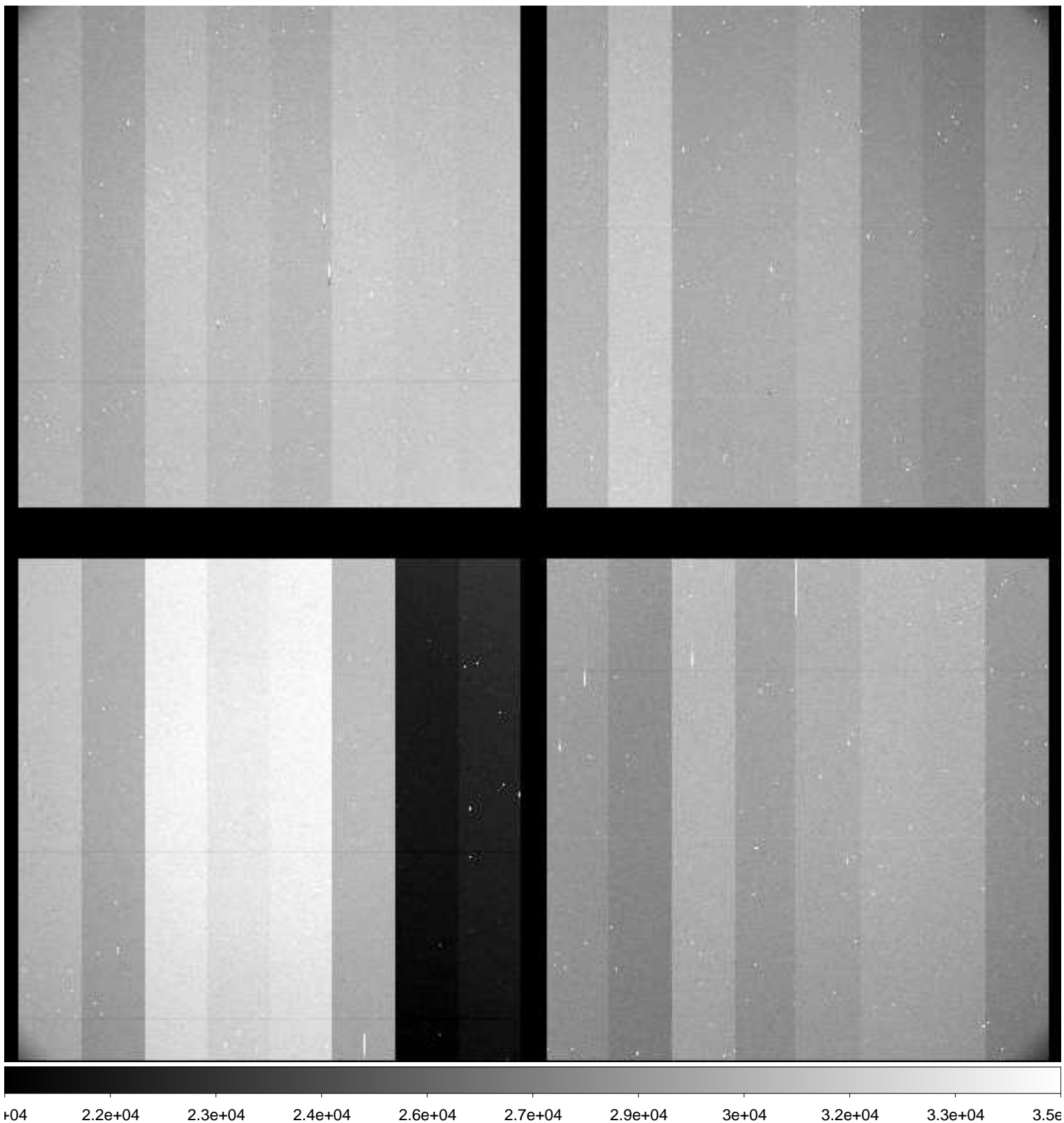

File Name : **xkmts.20181217.058704.fits** # 232 / 236 #
Project ID : ALL
Image Type : FLAT
Object Name : **flat**
RA : 08:35:35.430
DEC : -18:23:36.60
Exposure Time : 45
Airmass : 1.08
Sidereal Time : 09:52:52
Filter ID : V
Observation Date : 2018-12-17T02:47:01
CCD Temperature : -108.89

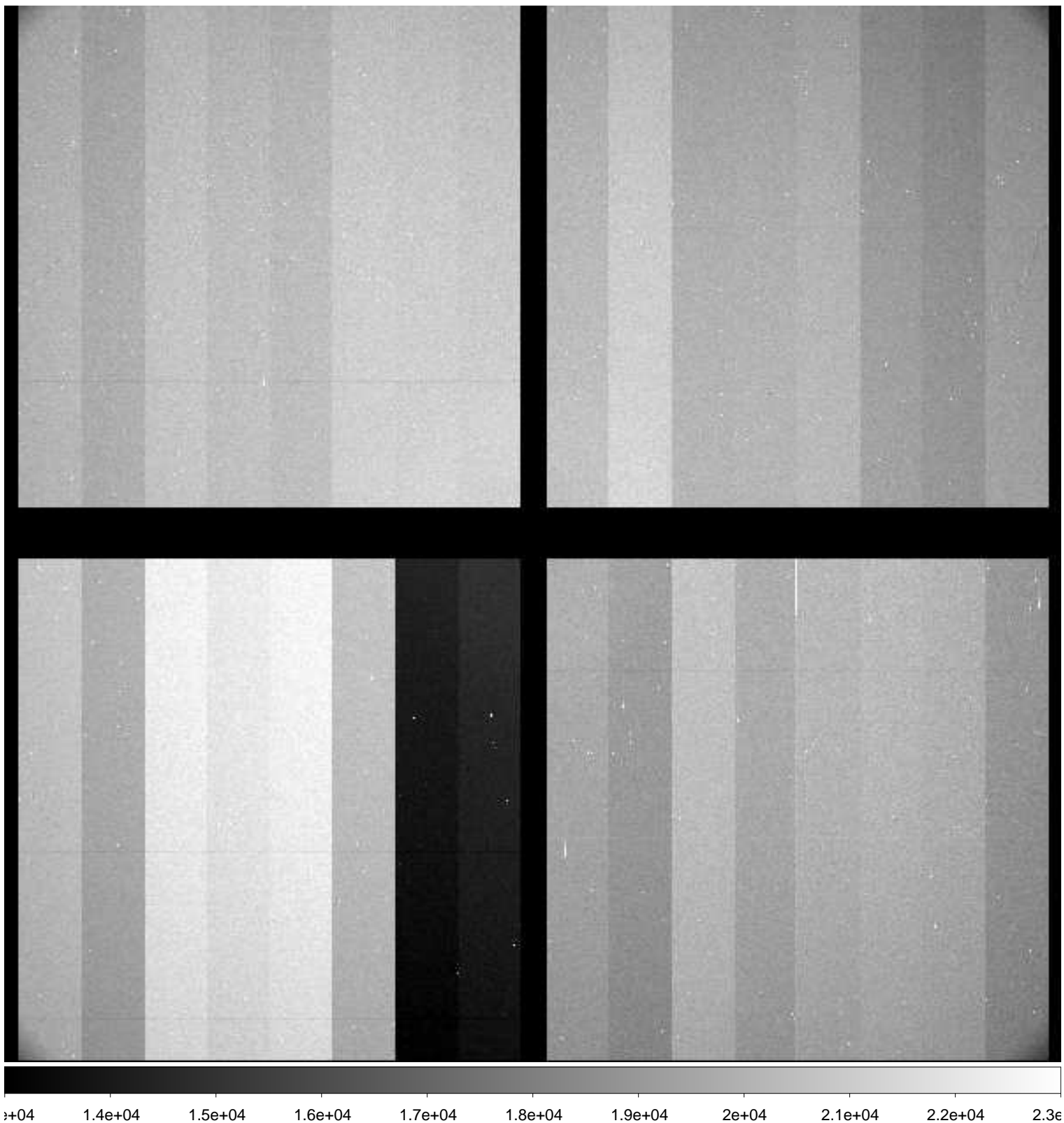

File Name : **xkmts.20181217.058705.fits** # 233 / 236 #
Project ID : ALL
Image Type : FLAT
Object Name : **flat**
RA : 08:36:18.090
DEC : -18:14:45.70
Exposure Time : 40
Airmass : 1.08
Sidereal Time : 09:54:51
Filter ID : V
Observation Date : 2018-12-17T02:48:59
CCD Temperature : -109.05

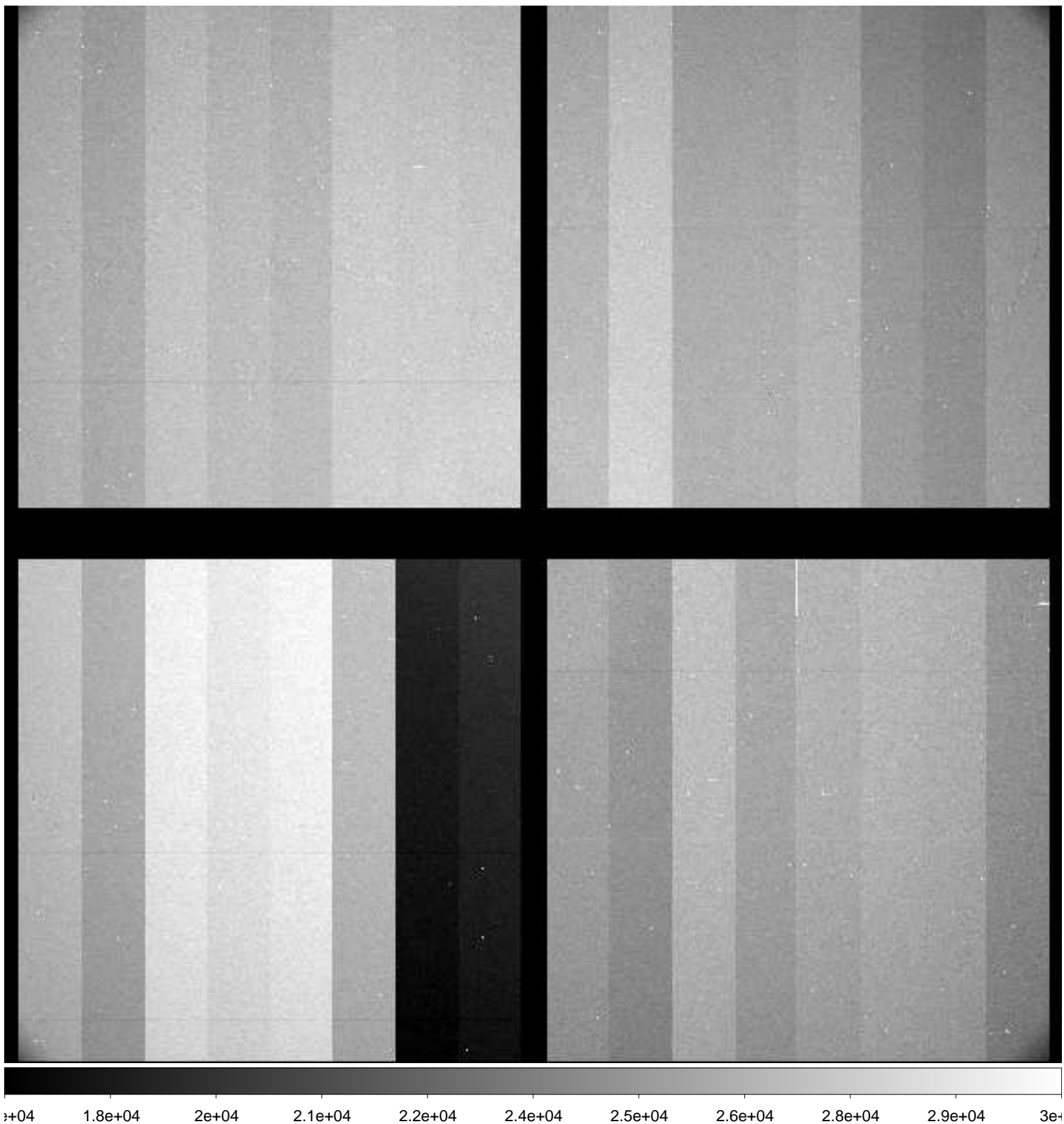

File Name : **xkmts.20181217.058706.fits** # 234 / 236 #
Project ID : ALL
Image Type : FLAT
Object Name : **flat**
RA : 08:36:37.090
DEC : -18:03:39.30
Exposure Time : 30
Airmass : 1.08
Sidereal Time : 09:56:44
Filter ID : V
Observation Date : 2018-12-17T02:50:52
CCD Temperature : -109.08

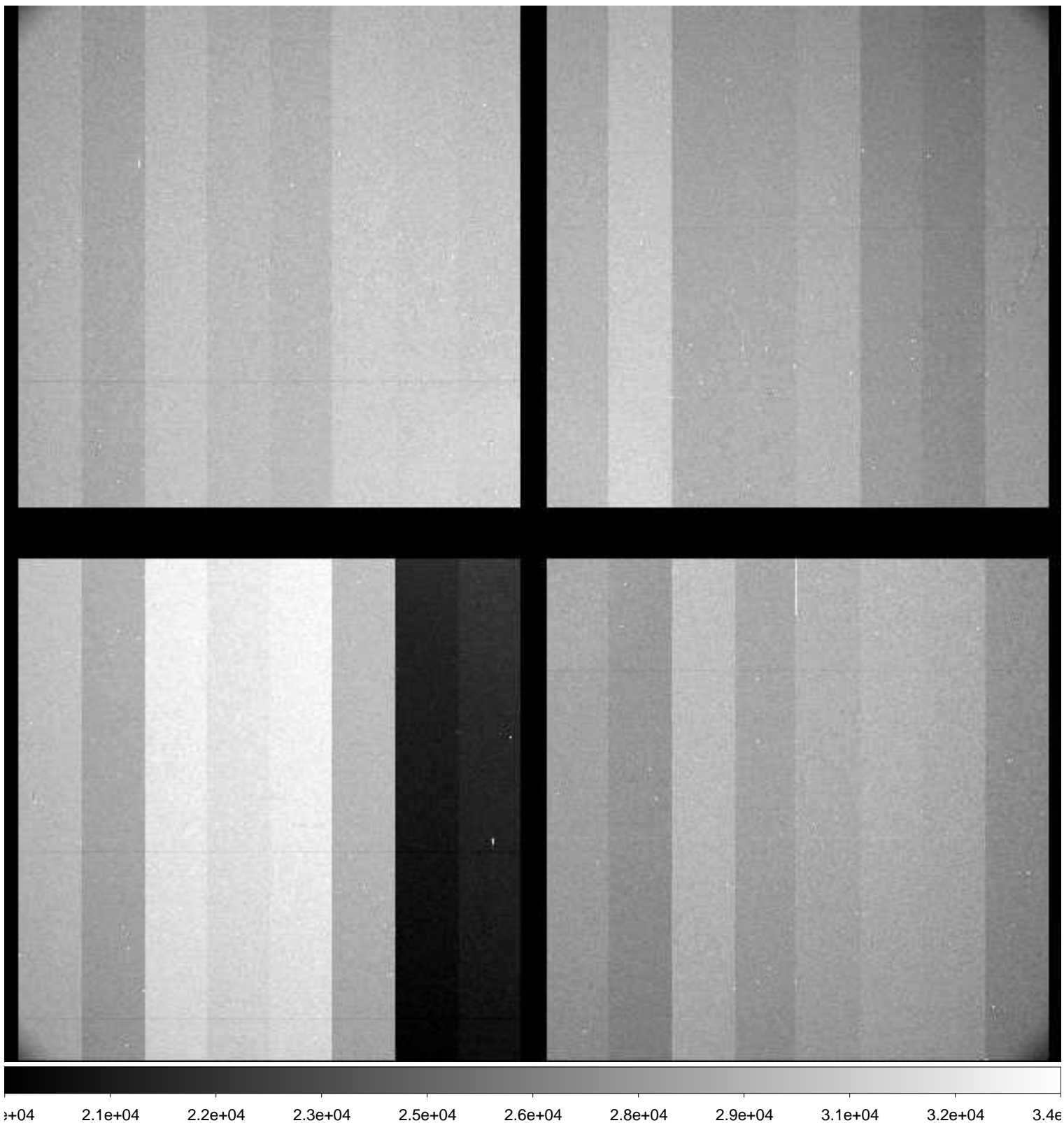

File Name : **xkmts.20181217.058707.fits** # 235 / 236 #
Project ID : ALL
Image Type : FLAT
Object Name : **flat**
RA : 08:37:01.670
DEC : -17:56:42.70
Exposure Time : 20
Airmass : 1.09
Sidereal Time : 09:58:25
Filter ID : V
Observation Date : 2018-12-17T02:52:33
CCD Temperature : -109.11

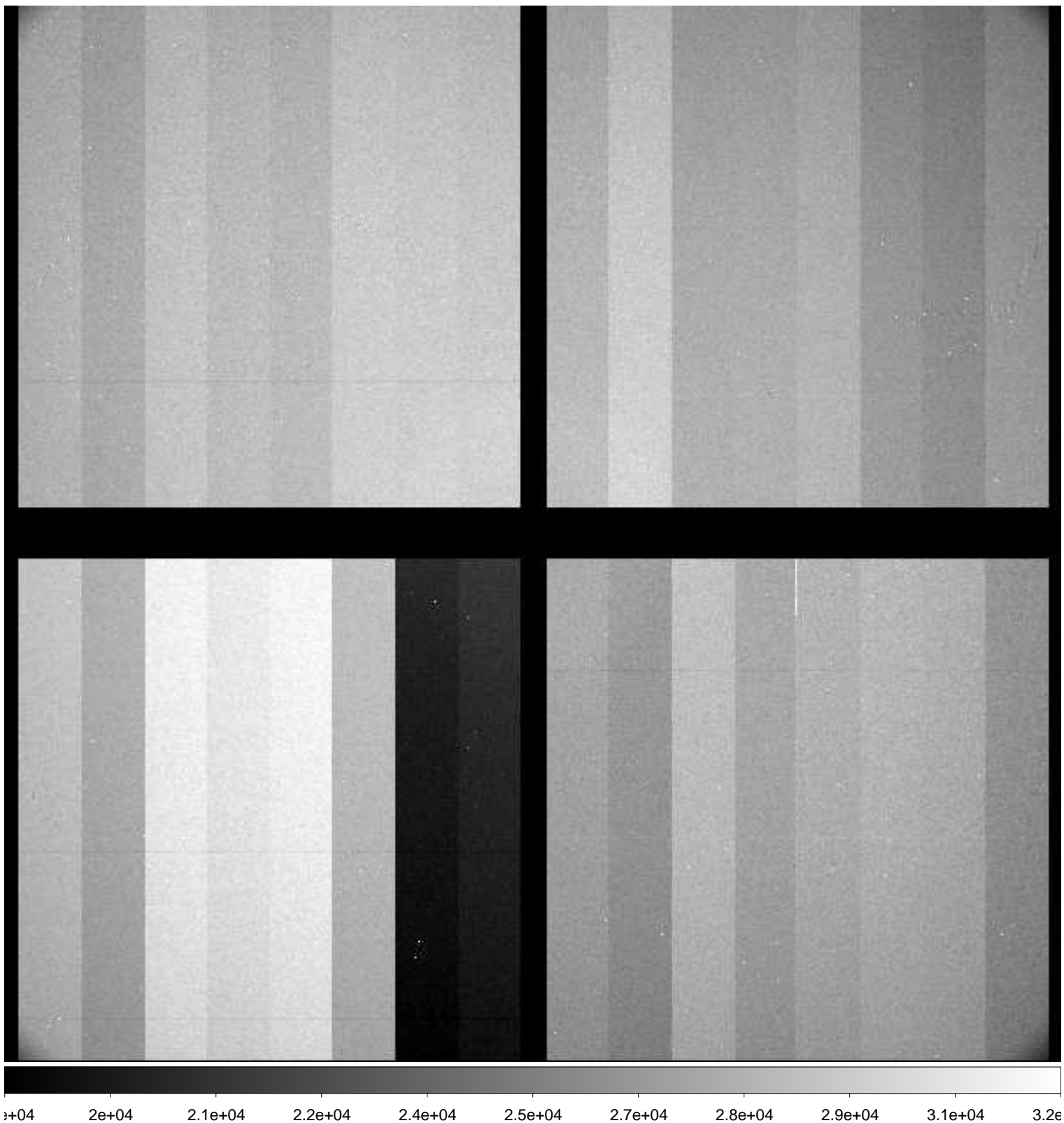

File Name : **xkmts.20181217.058708.fits** # 236 / 236 #
Project ID : OBS
Image Type : DARK
Object Name : **end**
RA : 10:00:01.230
DEC : -32:07:02.30
Exposure Time : 30
Airmass : 1.00
Sidereal Time : 10:00:45
Filter ID : NO
Observation Date : 2018-12-17T02:54:53
CCD Temperature : -109.09

