

File Name : **xkmts.20181213.057823.fits** # 1 / 218 #
Project ID : OBS
Image Type : DARK
Object Name : **begin**
RA : 00:31:33.610
DEC : -32:18:17.80
Exposure Time : 30
Airmass : 1.00
Sidereal Time : 00:32:22
Filter ID : V
Observation Date : 2018-12-13T17:39:51
CCD Temperature : -107.88

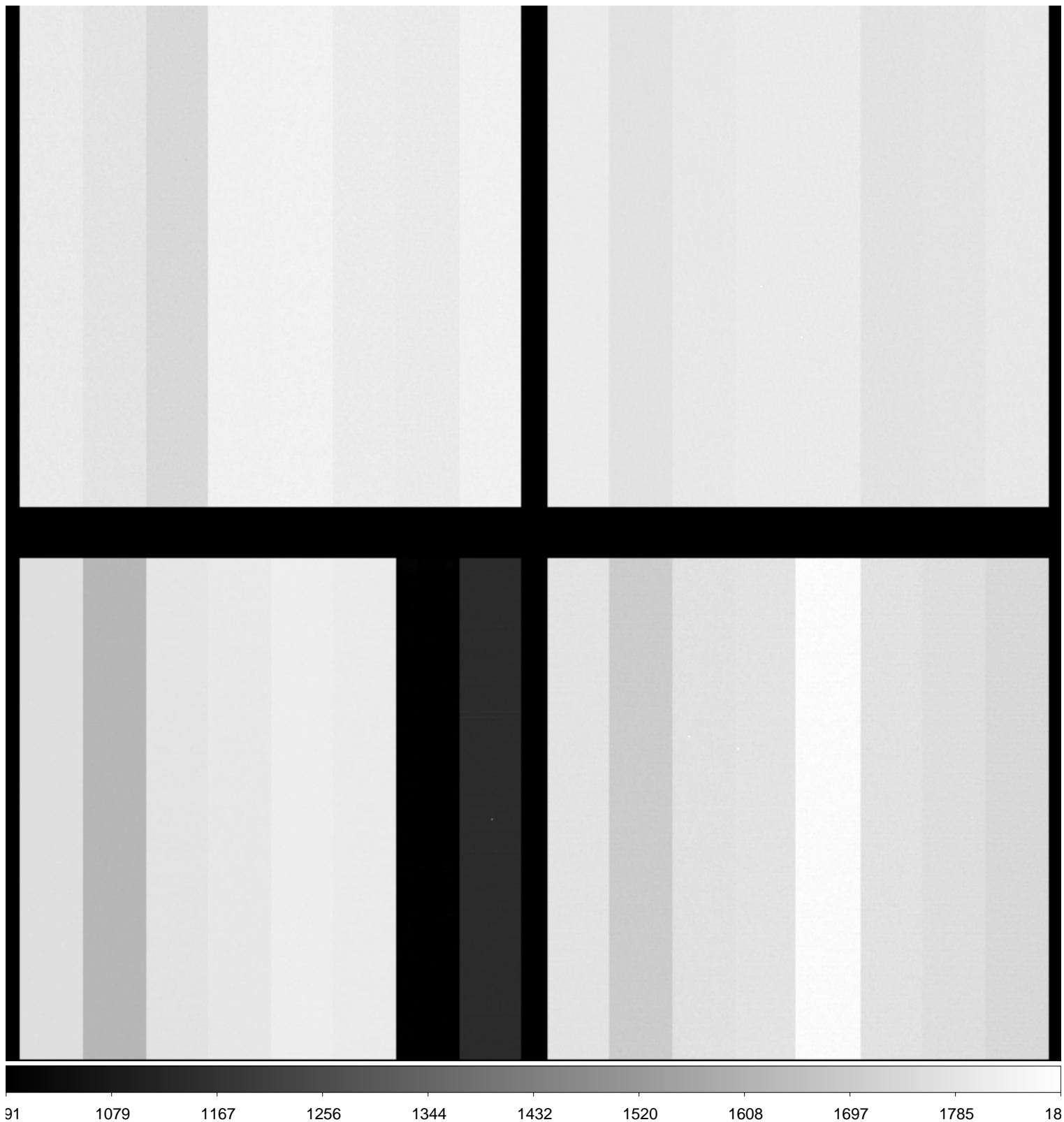

File Name : **xkmts.20181213.057824.fits** # 2 / 218 #
Project ID : ALL
Image Type : BIAS
Object Name : **bias**
RA : 00:33:10.050
DEC : -32:18:17.40
Exposure Time : 0
Airmass : 1.00
Sidereal Time : 00:33:59
Filter ID : R
Observation Date : 2018-12-13T17:41:27
CCD Temperature : -107.94

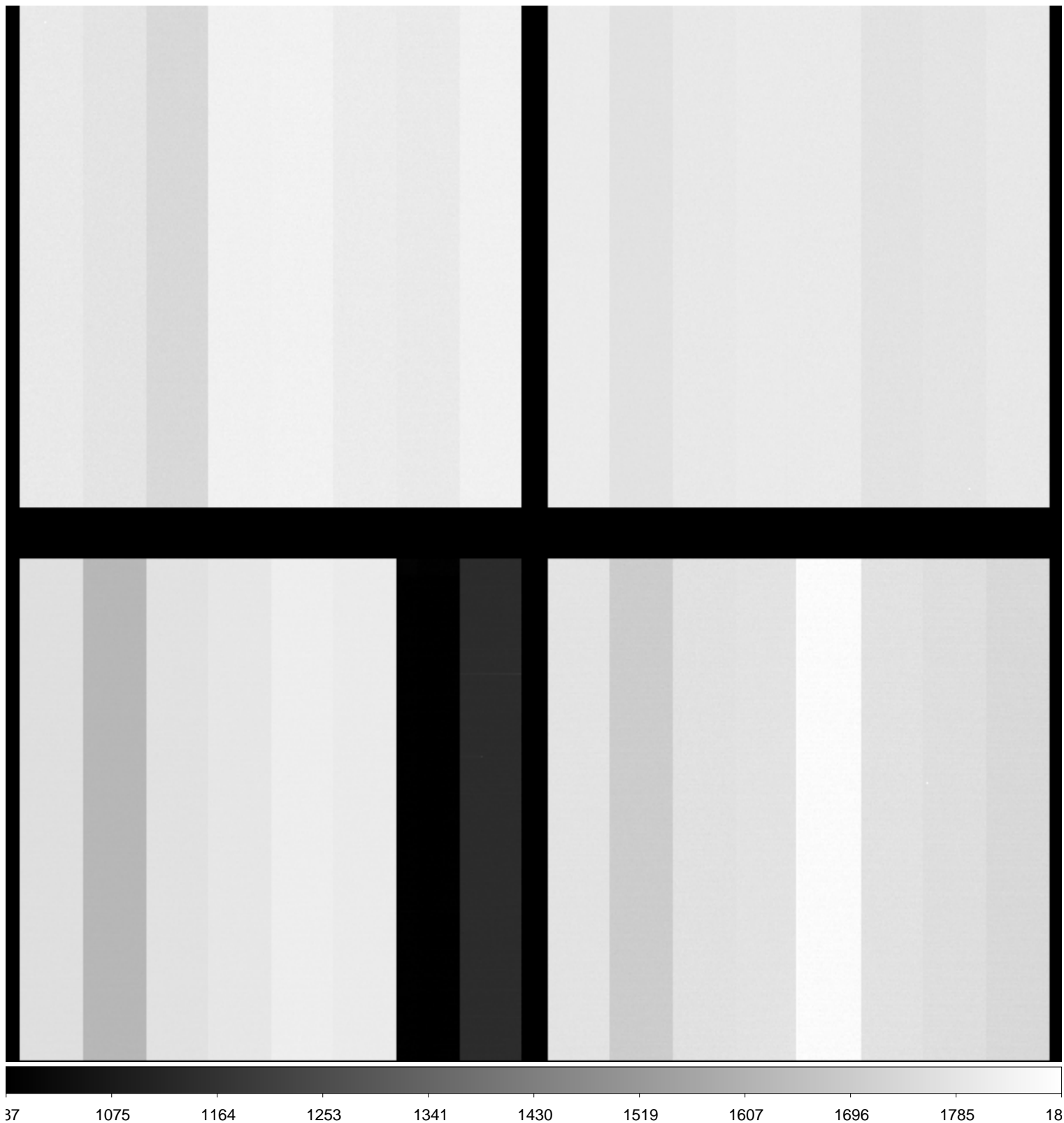

File Name : **xkmts.20181213.057825.fits** # 3 / 218 #
Project ID : ALL
Image Type : BIAS
Object Name : **bias**
RA : 00:34:06.560
DEC : -32:18:17.10
Exposure Time : 0
Airmass : 1.00
Sidereal Time : 00:34:55
Filter ID : R
Observation Date : 2018-12-13T17:42:36
CCD Temperature : -107.94

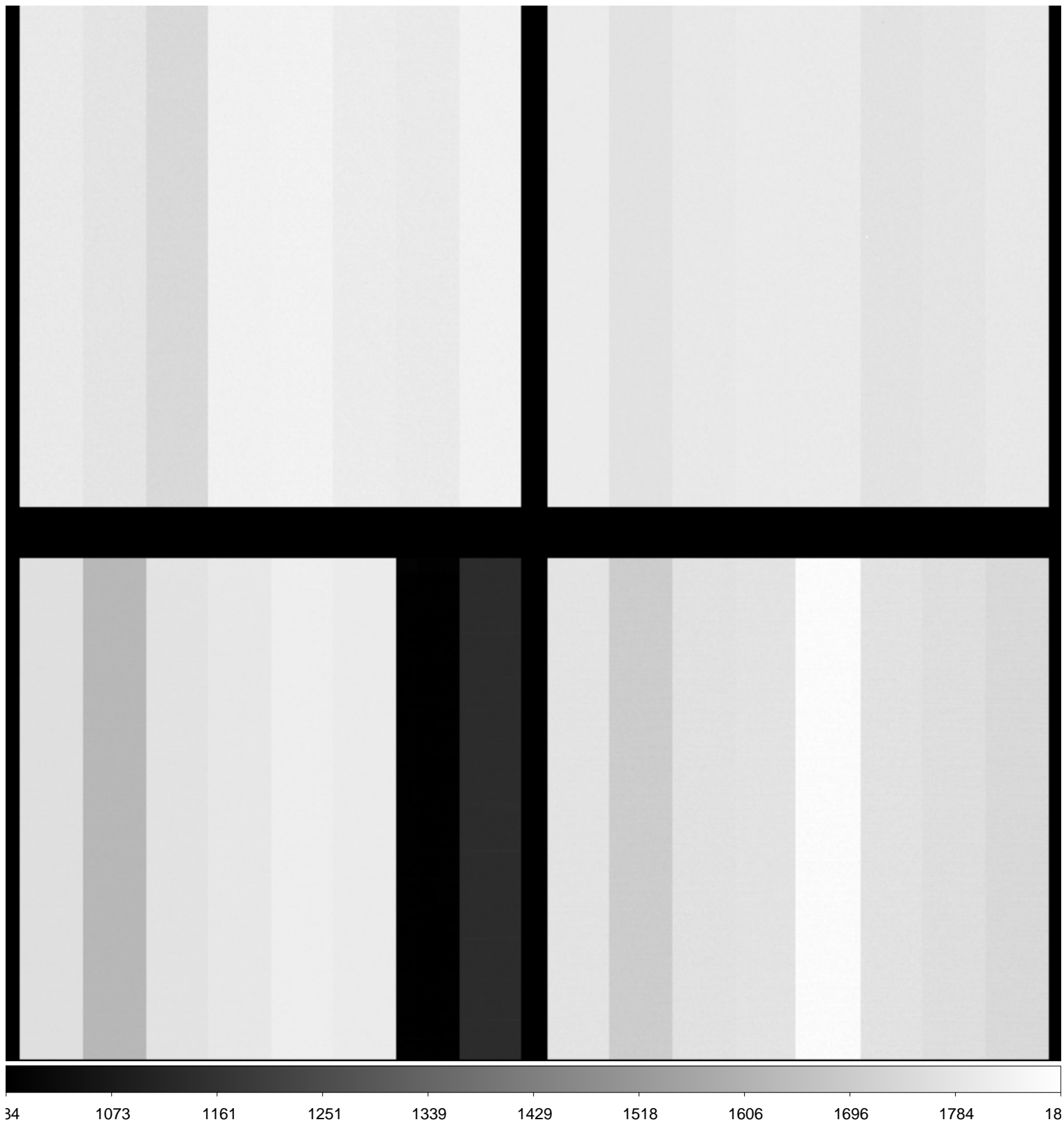

File Name : **xkmts.20181213.057826.fits** # 4 / 218 #
Project ID : ALL
Image Type : BIAS
Object Name : **bias**
RA : 00:35:15.290
DEC : -32:18:16.90
Exposure Time : 0
Airmass : 1.00
Sidereal Time : 00:36:04
Filter ID : R
Observation Date : 2018-12-13T17:43:45
CCD Temperature : -107.96

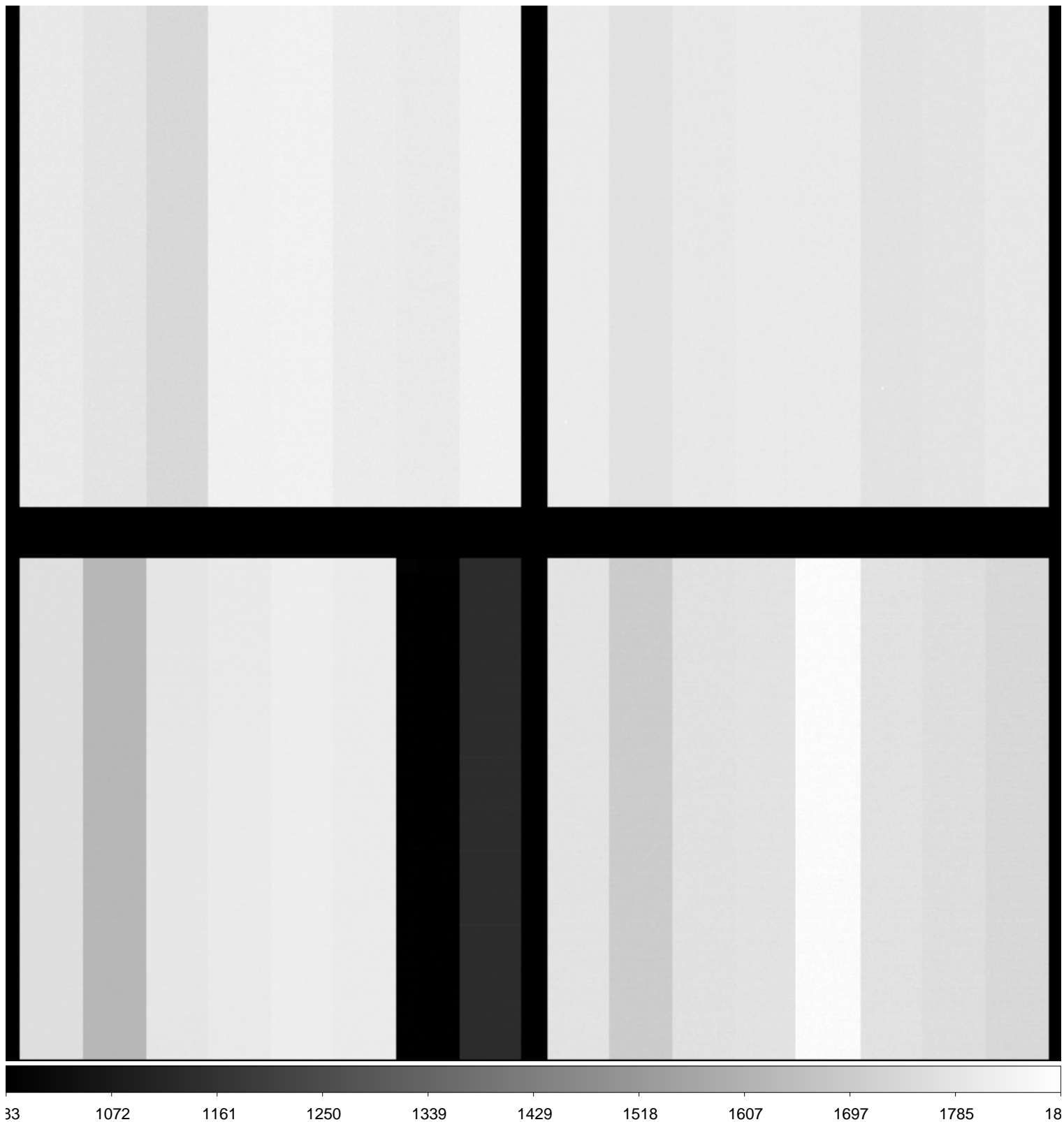

File Name : **xkmts.20181213.057827.fits** # 5 / 218 #
Project ID : ALL
Image Type : BIAS
Object Name : **bias**
RA : 00:36:25.600
DEC : -32:18:16.60
Exposure Time : 0
Airmass : 1.00
Sidereal Time : 00:37:14
Filter ID : R
Observation Date : 2018-12-13T17:44:55
CCD Temperature : -107.98

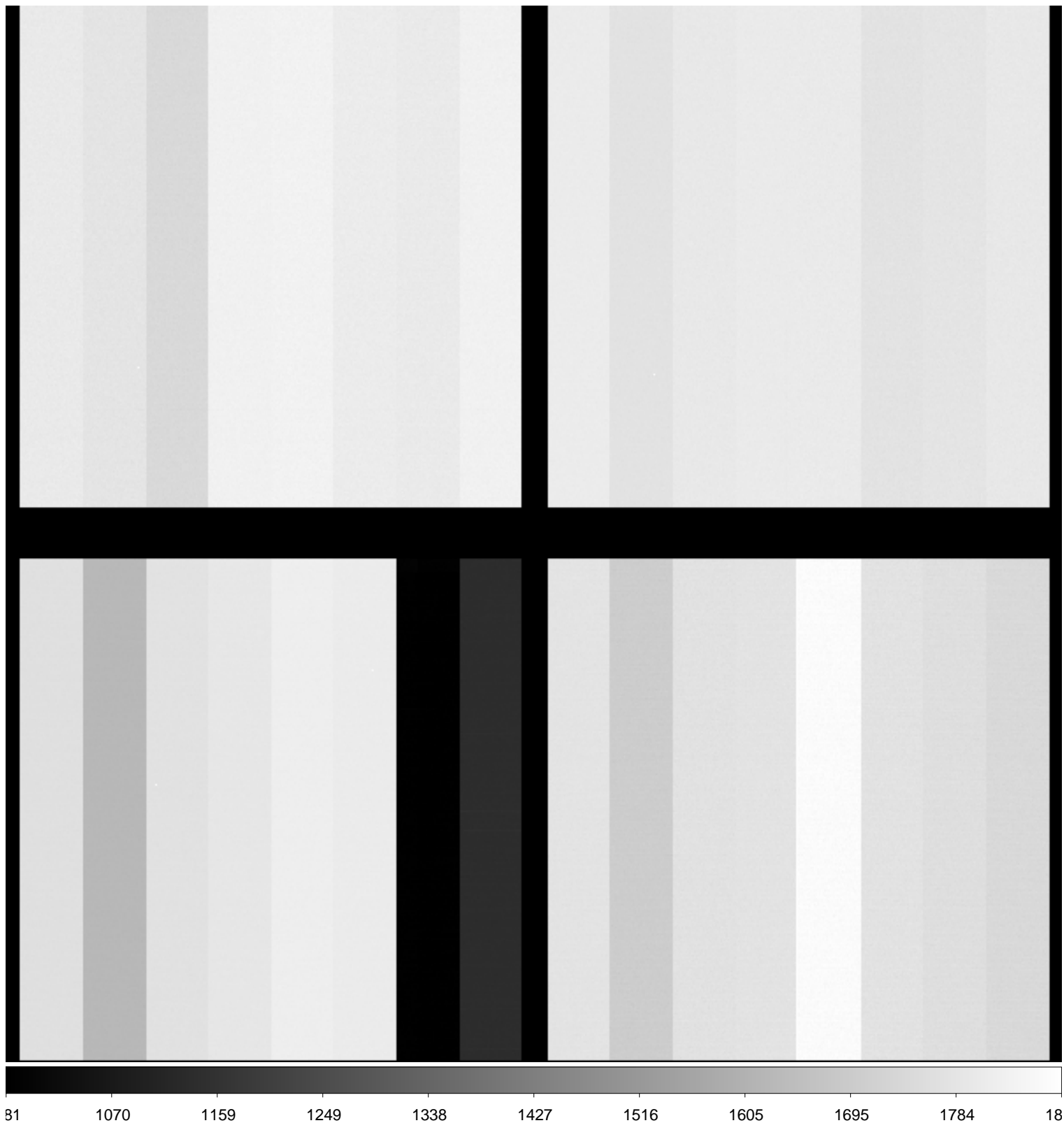

File Name : **xkmts.20181213.057828.fits** # 6 / 218 #
Project ID : ALL
Image Type : BIAS
Object Name : **bias**
RA : 00:37:34.940
DEC : -32:18:16.20
Exposure Time : 0
Airmass : 1.00
Sidereal Time : 00:38:23
Filter ID : R
Observation Date : 2018-12-13T17:46:04
CCD Temperature : -107.91

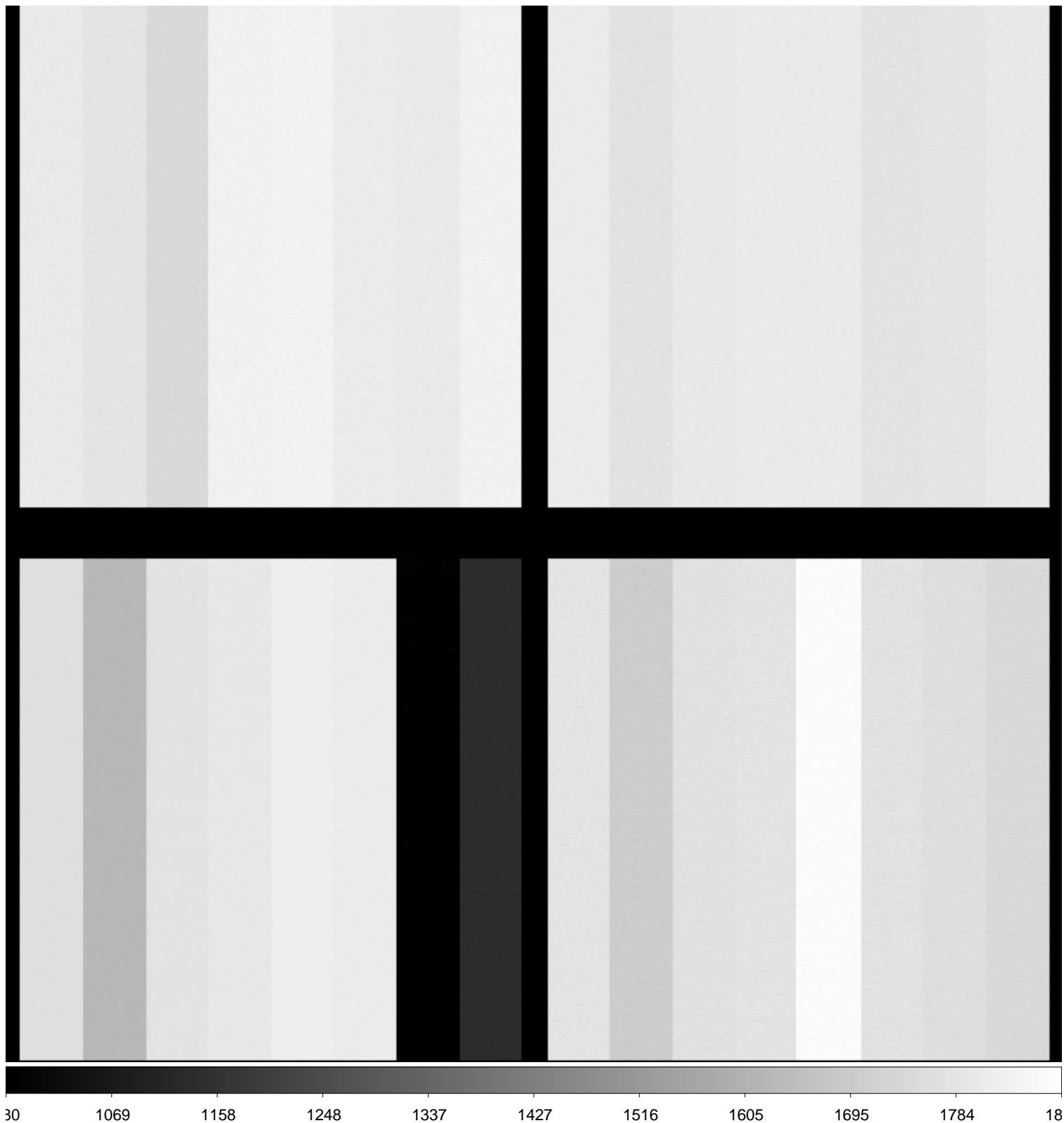

File Name : **xkmts.20181213.057829.fits** # 7 / 218 #
Project ID : ALL
Image Type : FLAT
Object Name : **flat**
RA : 02:25:36.790
DEC : -17:47:33.50
Exposure Time : 20
Airmass : 1.09
Sidereal Time : 01:03:17
Filter ID : B
Observation Date : 2018-12-13T18:10:40
CCD Temperature : -108.26

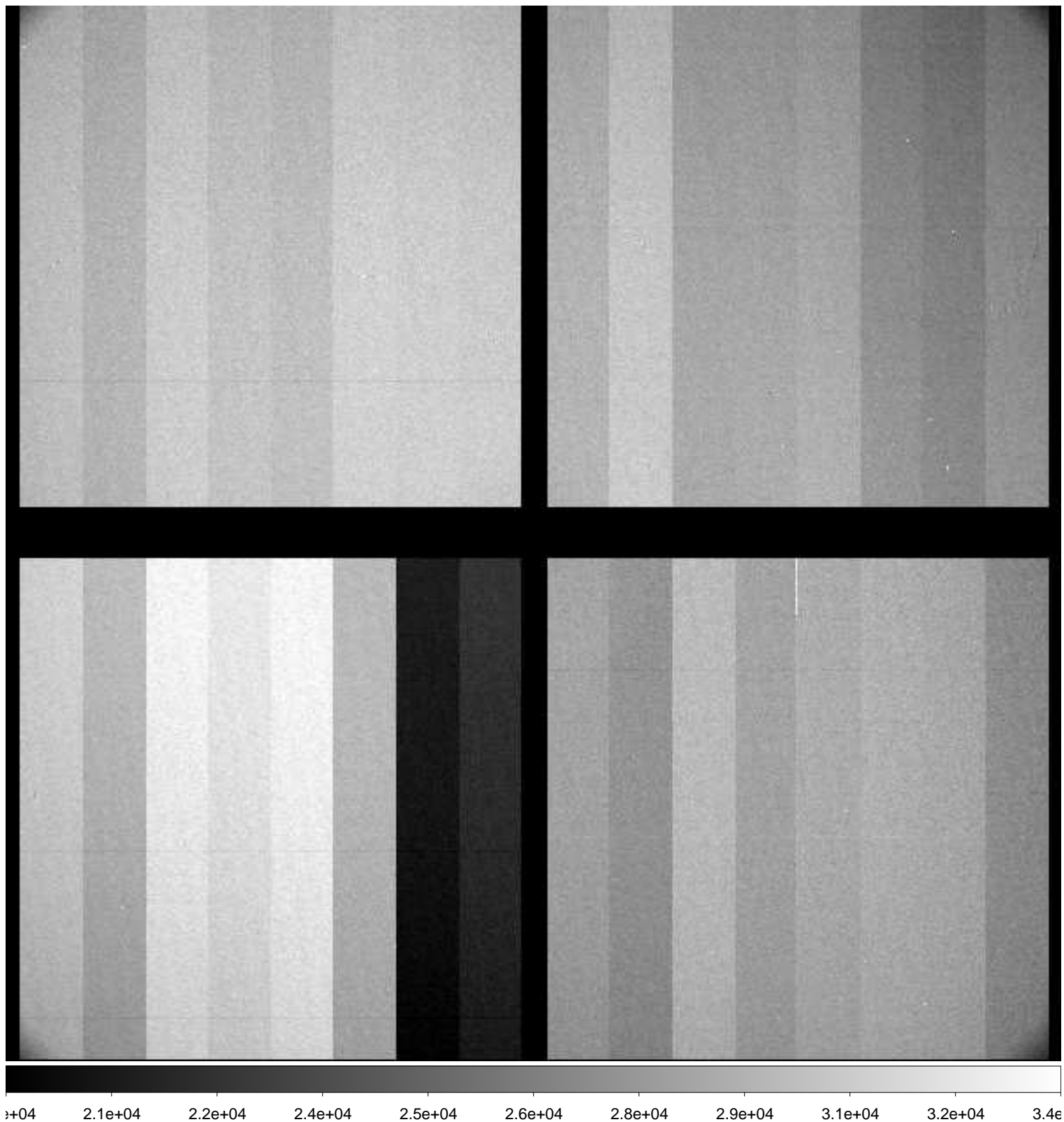

File Name : **xkmts.20181213.057830.fits** # 8 / 218 #
Project ID : ALL
Image Type : FLAT
Object Name : **flat**
RA : 02:25:44.400
DEC : -17:55:53.20
Exposure Time : 30
Airmass : 1.09
Sidereal Time : 01:04:49
Filter ID : B
Observation Date : 2018-12-13T18:12:13
CCD Temperature : -108.3

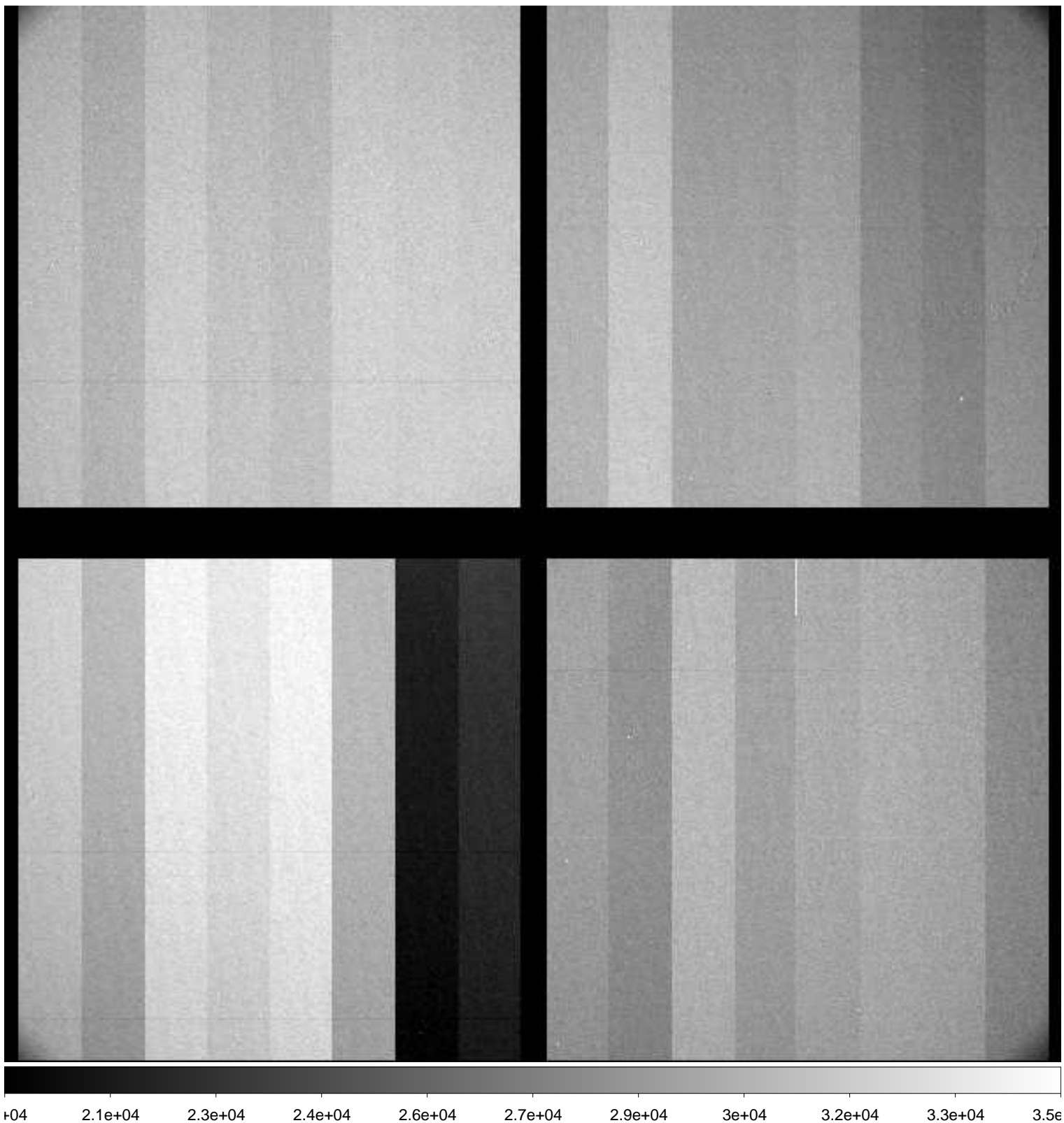

File Name : **xkmts.20181213.057832.fits** # 9 / 218 #
Project ID : ALL
Image Type : FLAT
Object Name : **flat**
RA : 02:26:50.650
DEC : -18:09:16.00
Exposure Time : 30
Airmass : 1.08
Sidereal Time : 01:08:31
Filter ID : R
Observation Date : 2018-12-13T18:15:54
CCD Temperature : -108.34

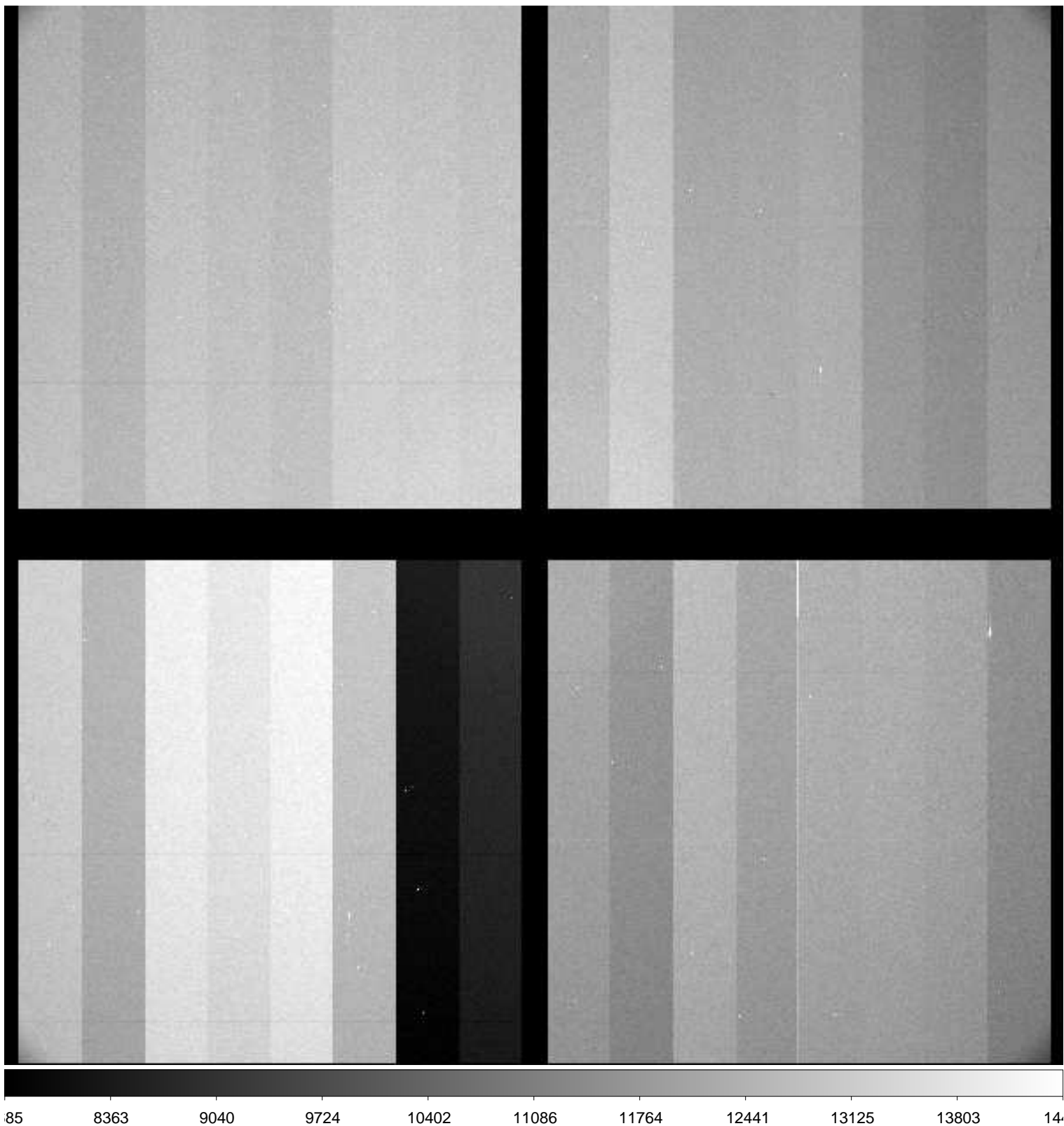

File Name : **xkmts.20181213.057833.fits** # 10 / 218 #
Project ID : ALL
Image Type : FLAT
Object Name : **flat**
RA : 02:27:31.300
DEC : -18:17:50.60
Exposure Time : 60
Airmass : 1.08
Sidereal Time : 01:10:16
Filter ID : R
Observation Date : 2018-12-13T18:17:39
CCD Temperature : -108.34

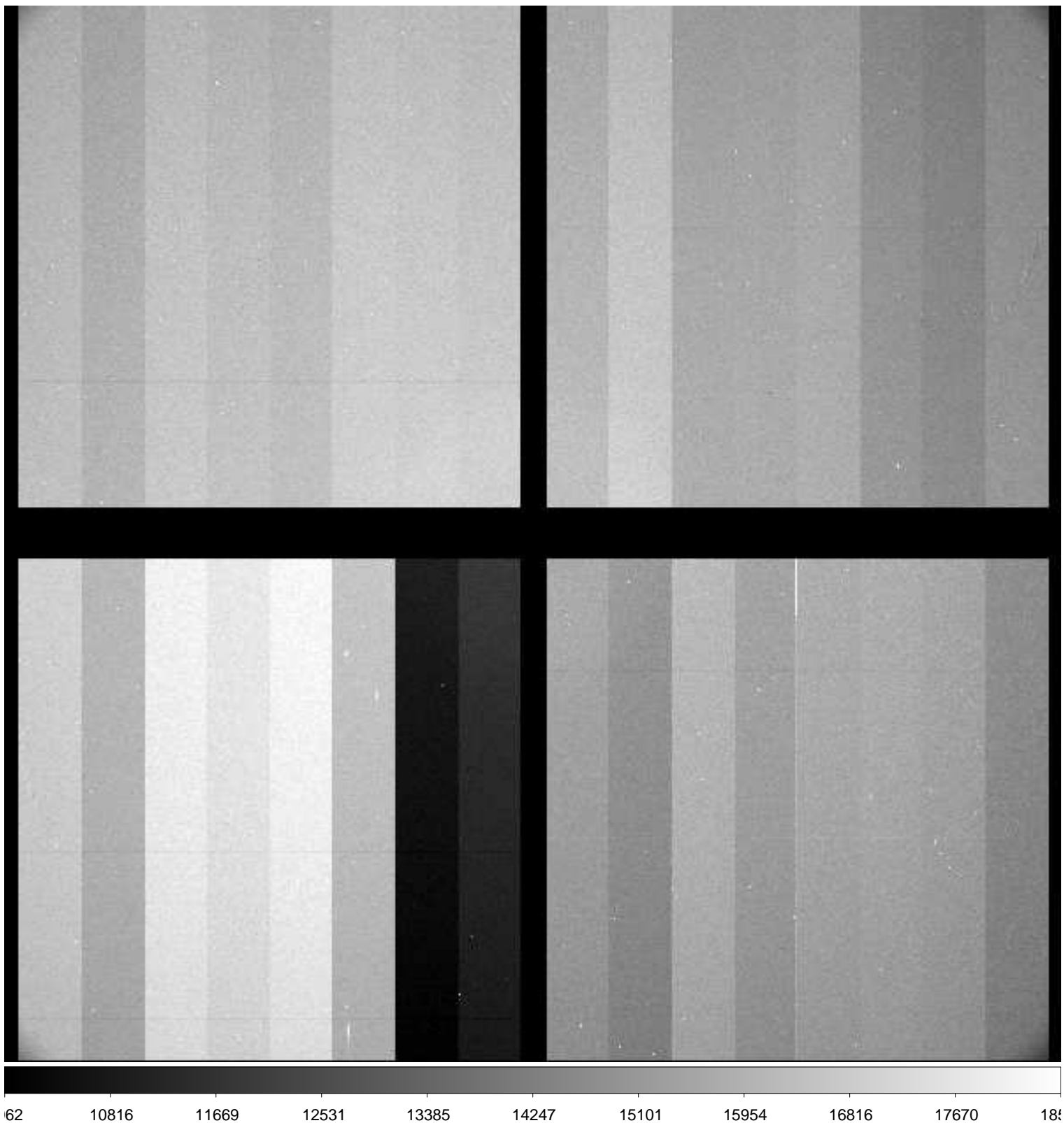

File Name : **xkmts.20181213.057834.fits** # 11 / 218 #
Project ID : SN
Image Type : OBJECT
Object Name : **focus**
RA : 22:00:40.010
DEC : -50:55:59.90
Exposure Time : 10
Airmass : 1.36
Sidereal Time : 01:34:45
Filter ID : I
Observation Date : 2018-12-13T18:42:03
CCD Temperature : -108.57

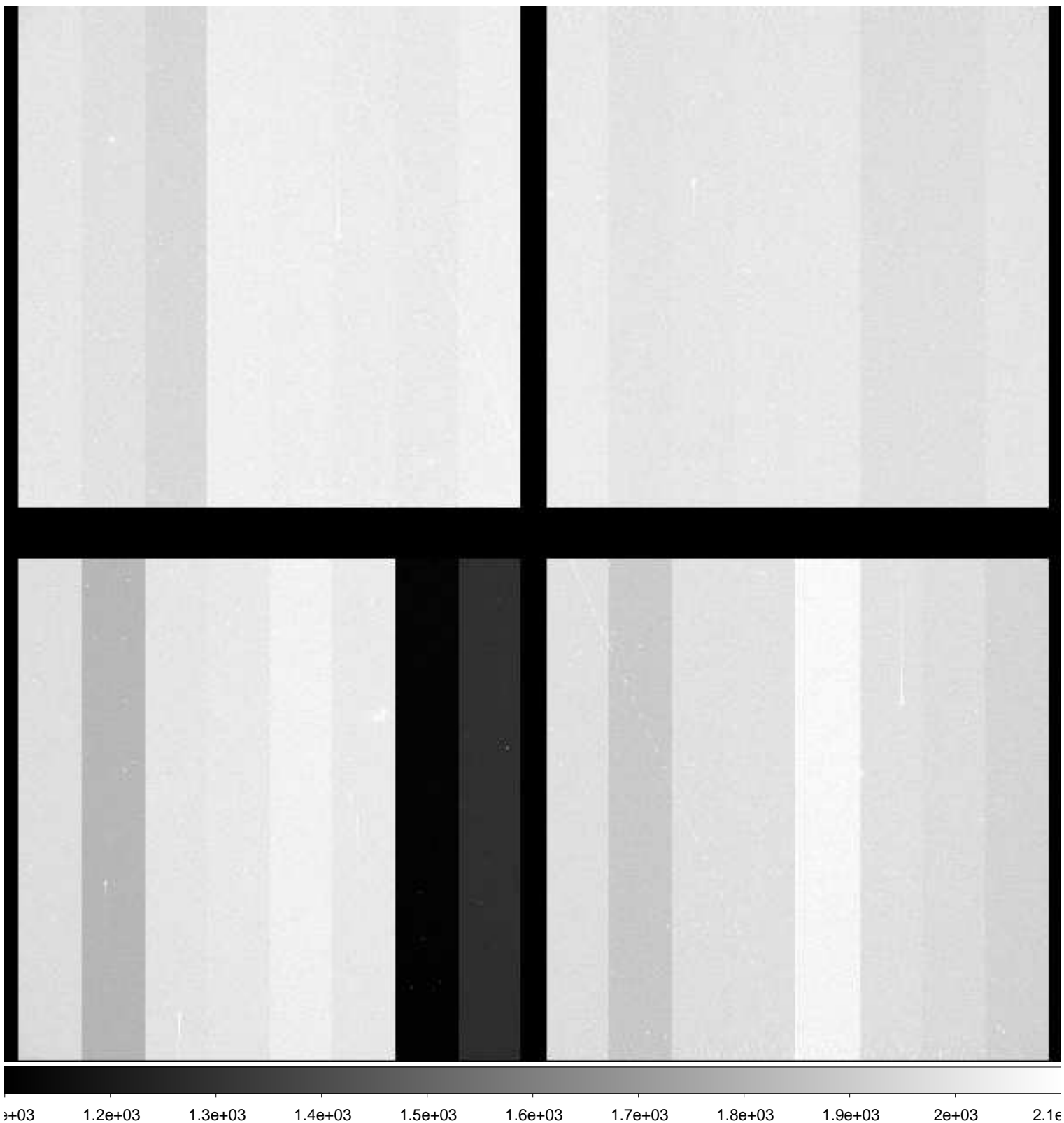

File Name : **xkmts.20181213.057835.fits** # 12 / 218 #
Project ID : SN
Image Type : OBJECT
Object Name : **focus**
RA : 22:00:40.030
DEC : -50:55:59.90
Exposure Time : 10
Airmass : 1.37
Sidereal Time : 01:36:24
Filter ID : I
Observation Date : 2018-12-13T18:43:41
CCD Temperature : -108.6

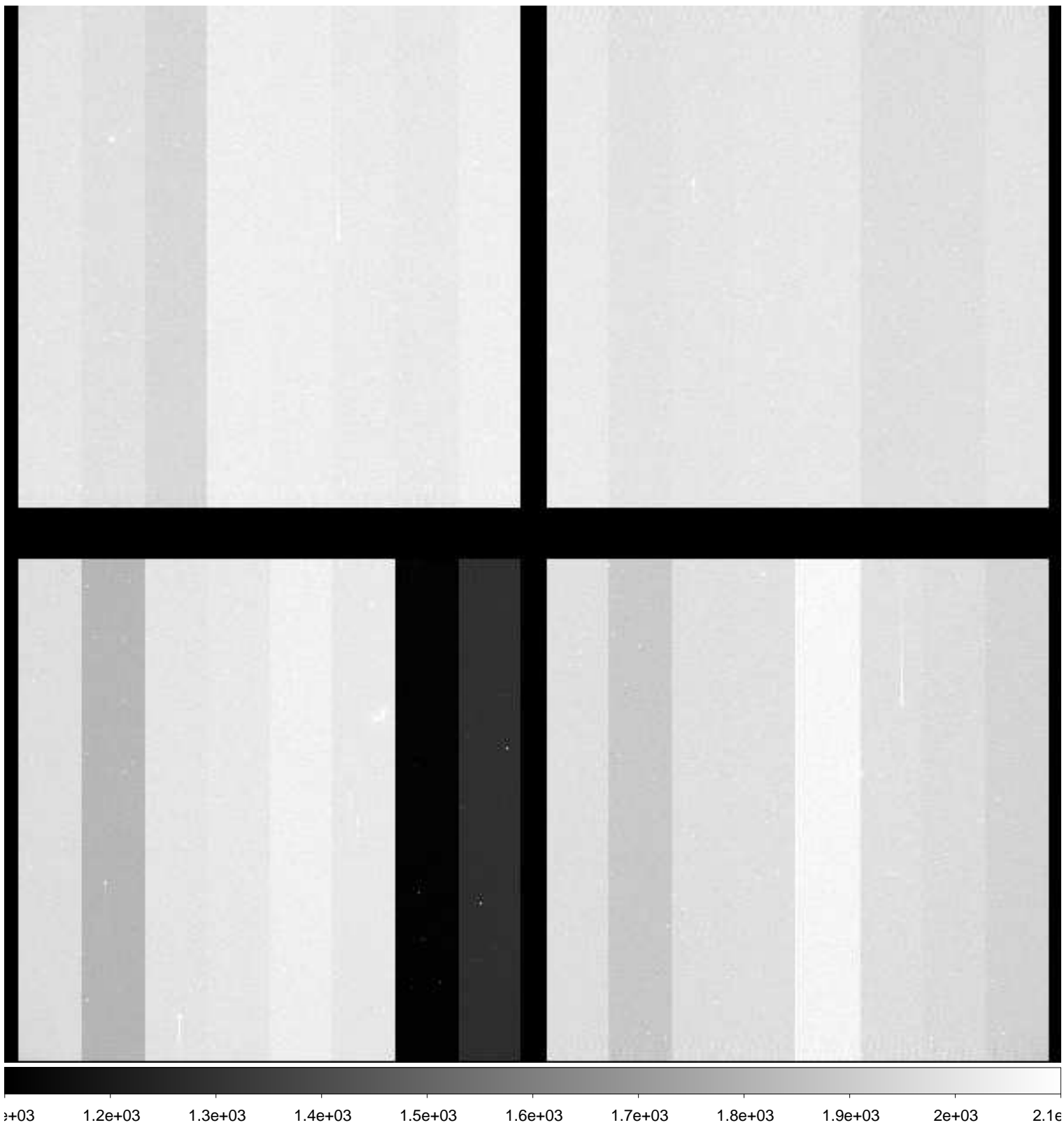

File Name : **xkmts.20181213.057837.fits** # 13 / 218 #
Project ID : SN
Image Type : OBJECT
Object Name : **I5152-1**
RA : 22:00:40.010
DEC : -50:55:59.70
Exposure Time : 60
Airmass : 1.39
Sidereal Time : 01:40:50
Filter ID : V
Observation Date : 2018-12-13T18:48:20
CCD Temperature : -108.35

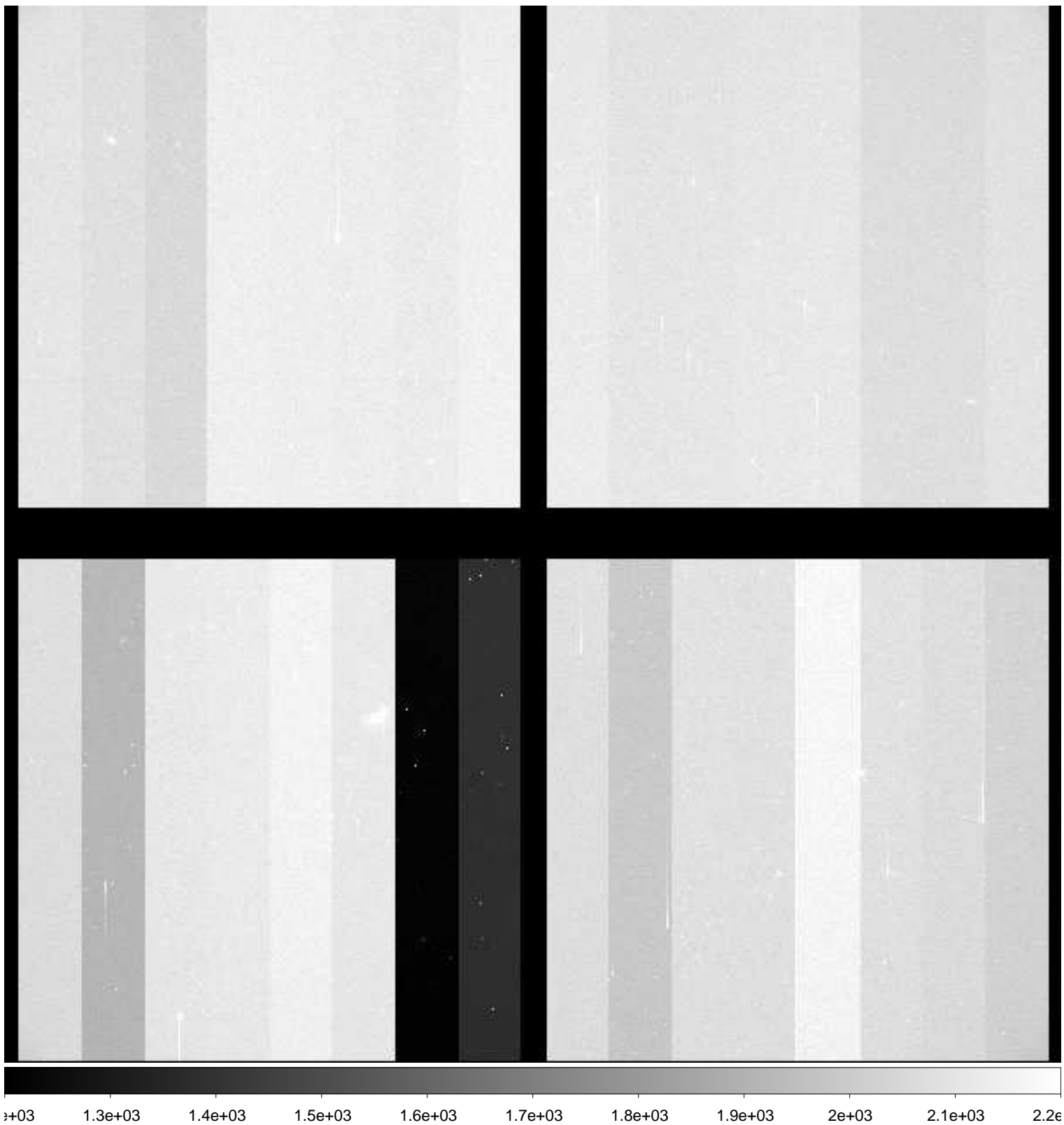

File Name : **xkmts.20181213.057839.fits** # 14 / 218 #
Project ID : SN
Image Type : OBJECT
Object Name : **N247-1**
RA : 00:48:40.030
DEC : -20:19:59.80
Exposure Time : 60
Airmass : 1.05
Sidereal Time : 01:45:42
Filter ID : B
Observation Date : 2018-12-13T18:52:59
CCD Temperature : -108.78

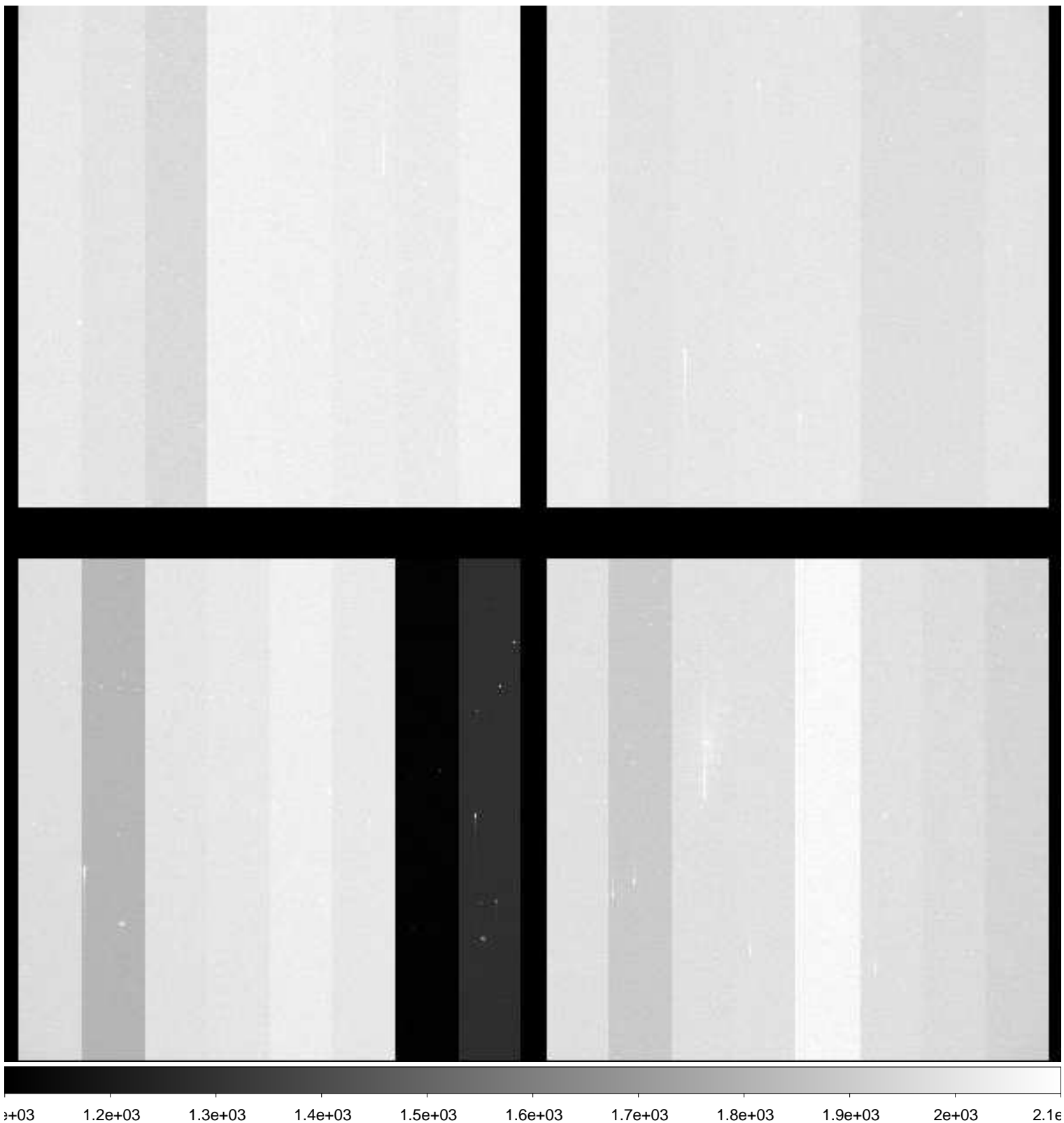

File Name : **xkmts.20181213.057842.fits** # 15 / 218 #
Project ID : SN
Image Type : OBJECT
Object Name : **N59-1**
RA : 00:13:30.030
DEC : -21:13:00.10
Exposure Time : 60
Airmass : 1.10
Sidereal Time : 01:52:01
Filter ID : B
Observation Date : 2018-12-13T18:59:30
CCD Temperature : -108.86

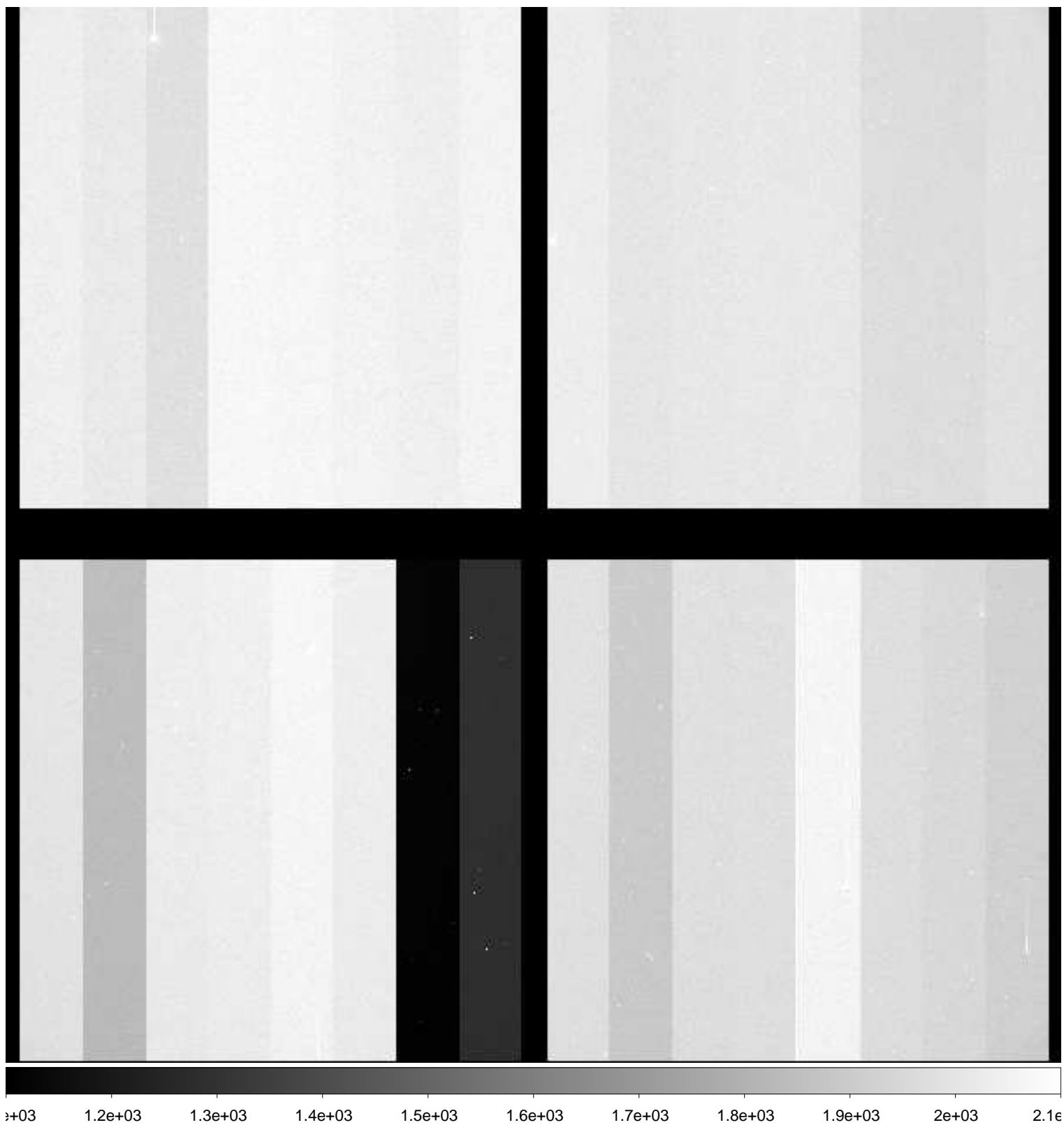

File Name : **xkmts.20181213.057843.fits** # 16 / 218 #
Project ID : SN
Image Type : OBJECT
Object Name : **N59-1**
RA : 00:13:30.030
DEC : -21:13:00.00
Exposure Time : 60
Airmass : 1.10
Sidereal Time : 01:54:11
Filter ID : V
Observation Date : 2018-12-13T19:01:39
CCD Temperature : -108.89

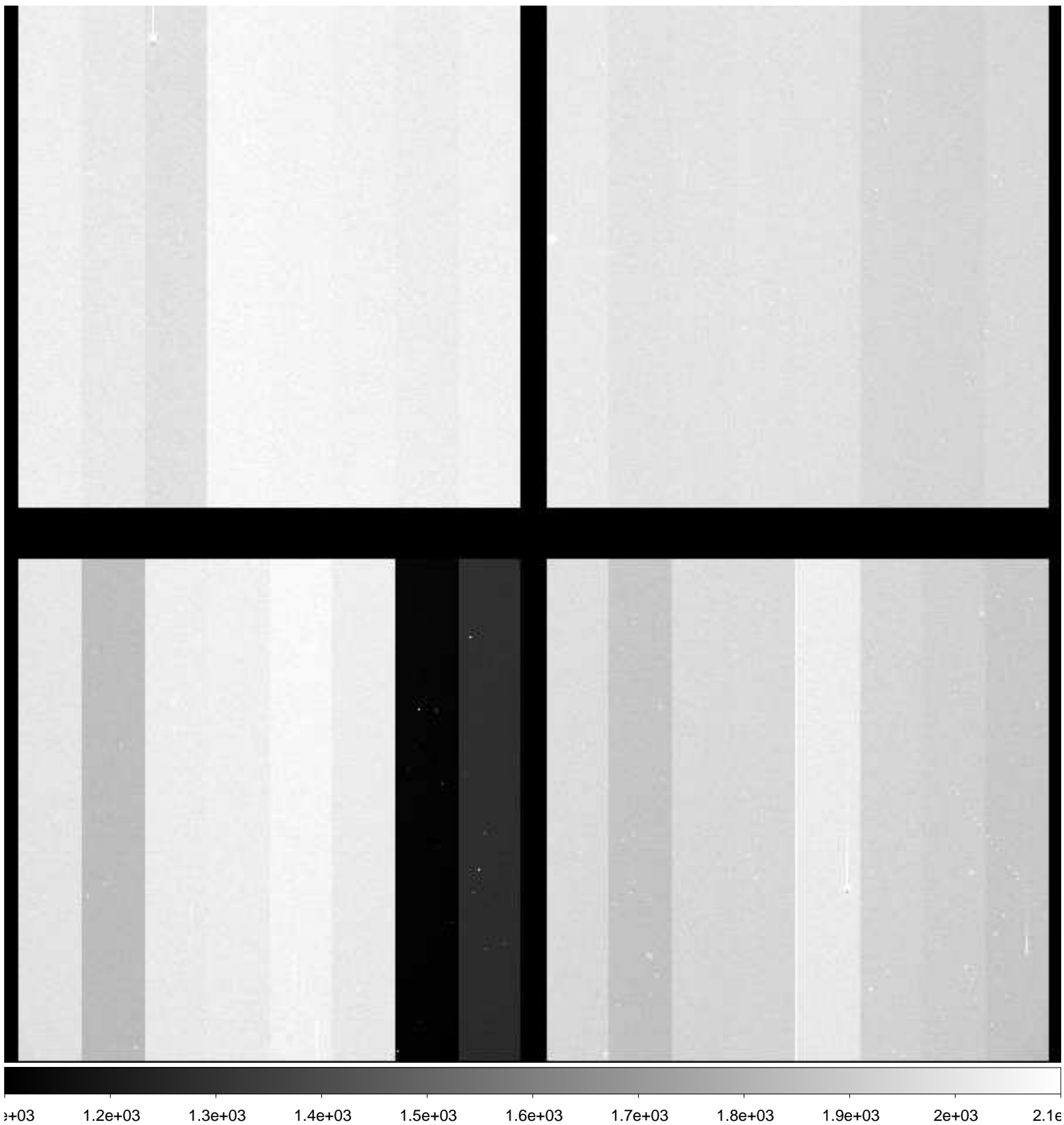

File Name : **xkmts.20181213.057844.fits** # 17 / 218 #
Project ID : SN
Image Type : OBJECT
Object Name : **N59-1**
RA : 00:13:30.010
DEC : -21:12:59.90
Exposure Time : 60
Airmass : 1.11
Sidereal Time : 01:56:20
Filter ID : I
Observation Date : 2018-12-13T19:03:48
CCD Temperature : -108.92

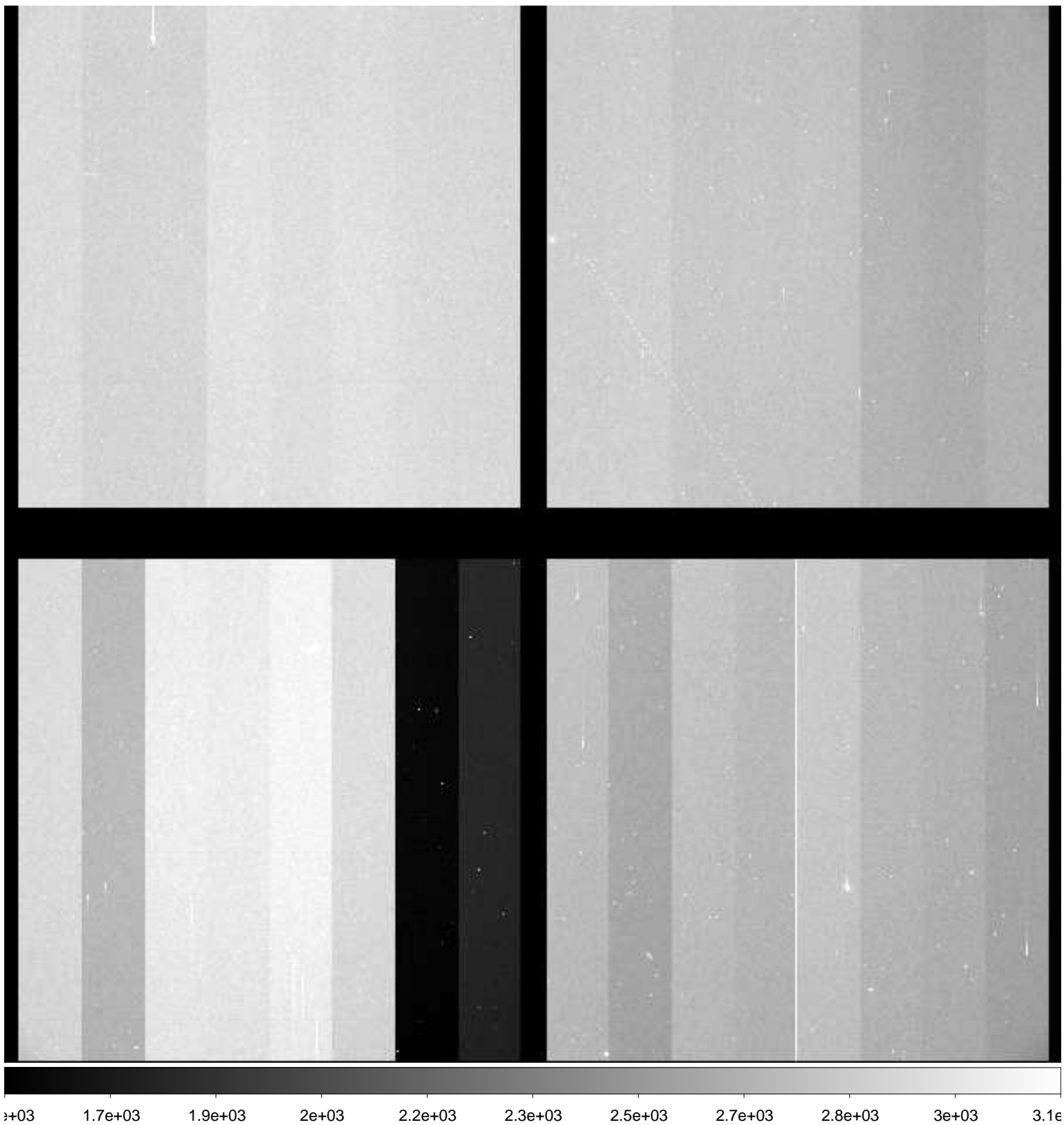

File Name : **xkmts.20181213.057845.fits** # 18 / 218 #
Project ID : SN
Image Type : OBJECT
Object Name : **N300-1**
RA : 00:53:24.040
DEC : -37:20:30.00
Exposure Time : 60
Airmass : 1.03
Sidereal Time : 01:58:30
Filter ID : B
Observation Date : 2018-12-13T19:05:57
CCD Temperature : -108.95

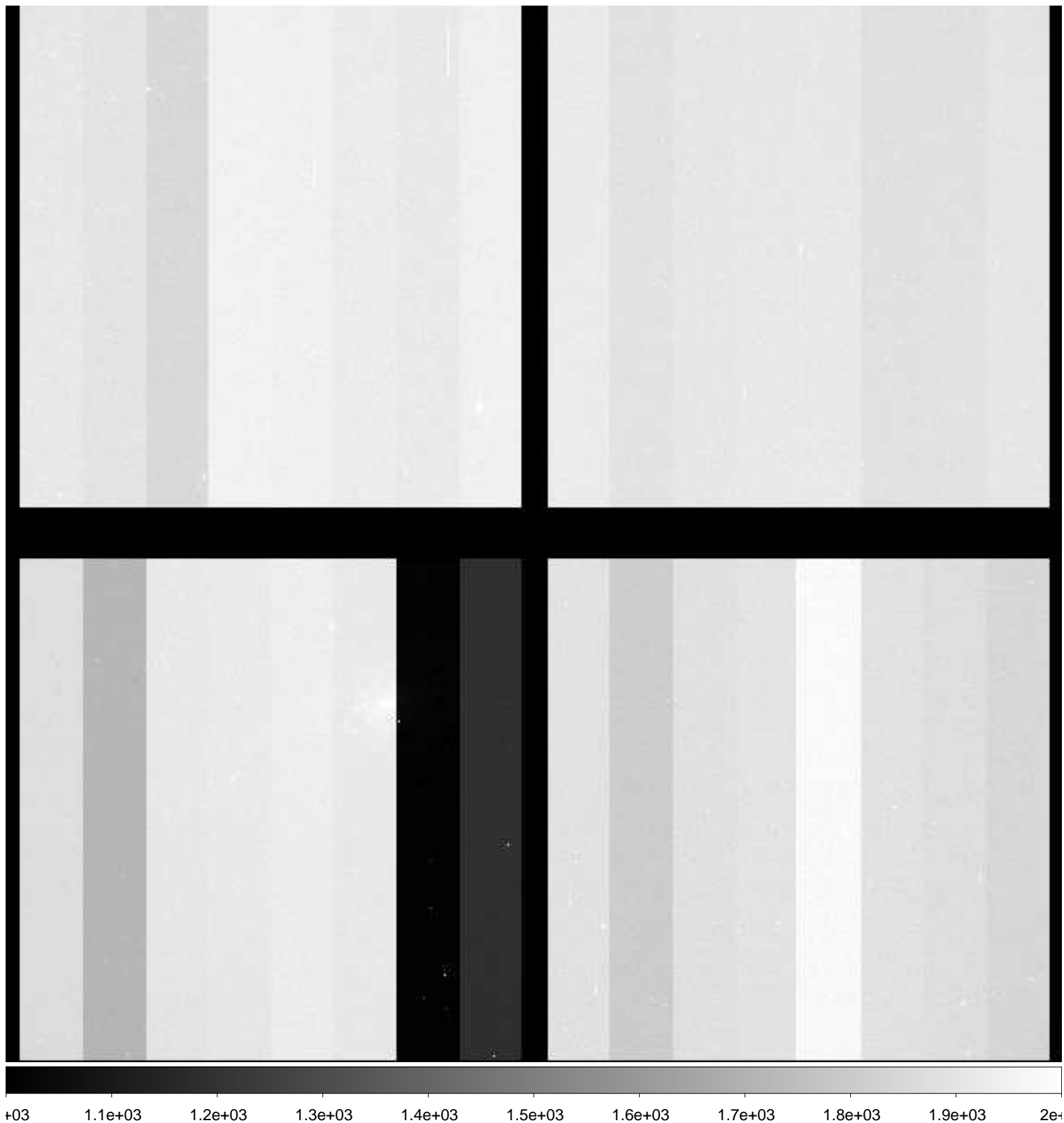

File Name : **xkmts.20181213.057846.fits** # 19 / 218 #
Project ID : SN
Image Type : OBJECT
Object Name : **N300-1**
RA : 00:53:24.020
DEC : -37:20:29.90
Exposure Time : 60
Airmass : 1.03
Sidereal Time : 02:00:41
Filter ID : V
Observation Date : 2018-12-13T19:08:08
CCD Temperature : -108.96

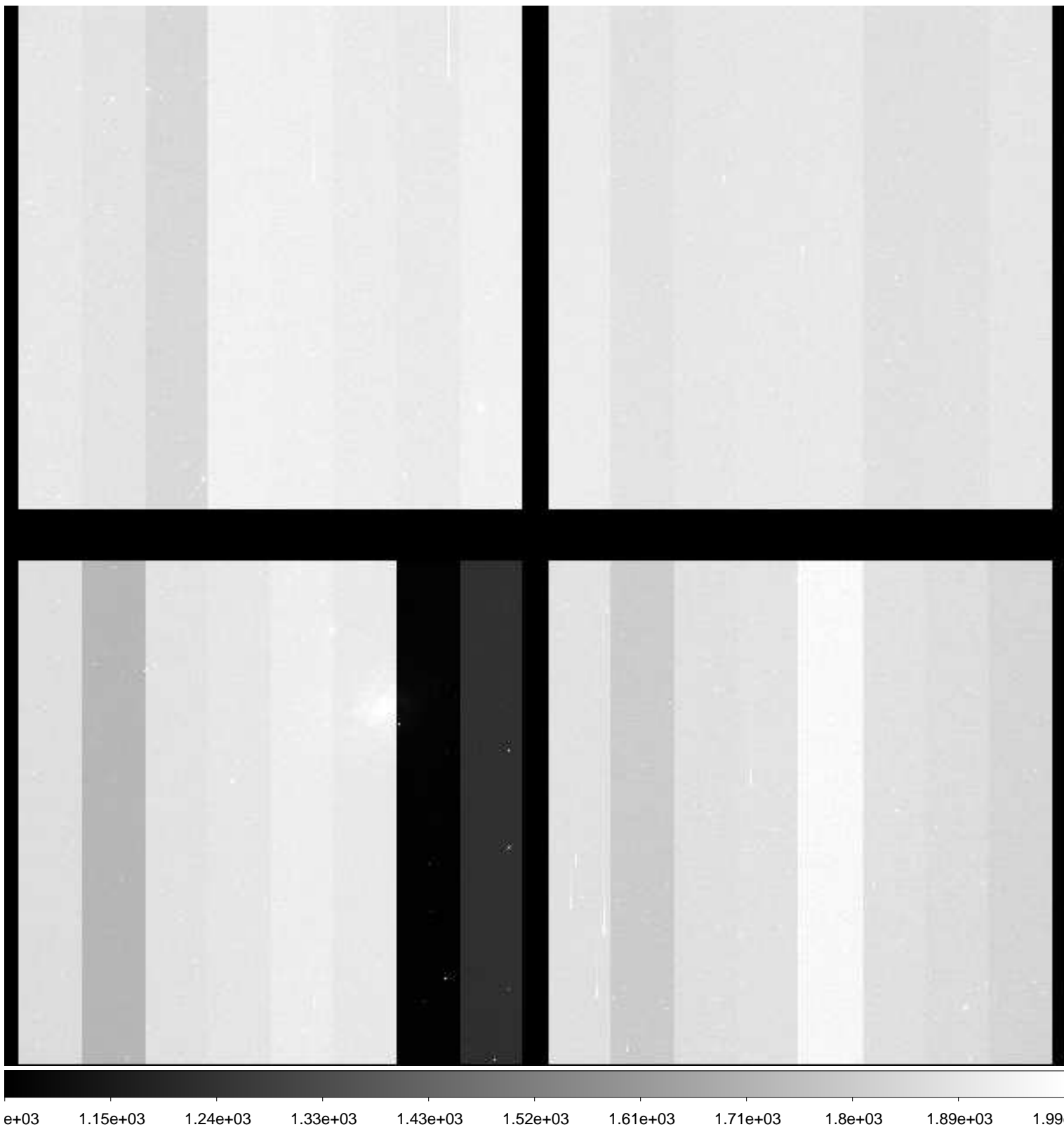

File Name : **xkmts.20181213.057847.fits** # 20 / 218 #
Project ID : SN
Image Type : OBJECT
Object Name : **N300-1**
RA : 00:53:24.020
DEC : -37:20:29.90
Exposure Time : 60
Airmass : 1.04
Sidereal Time : 02:02:51
Filter ID : I
Observation Date : 2018-12-13T19:10:17
CCD Temperature : -109

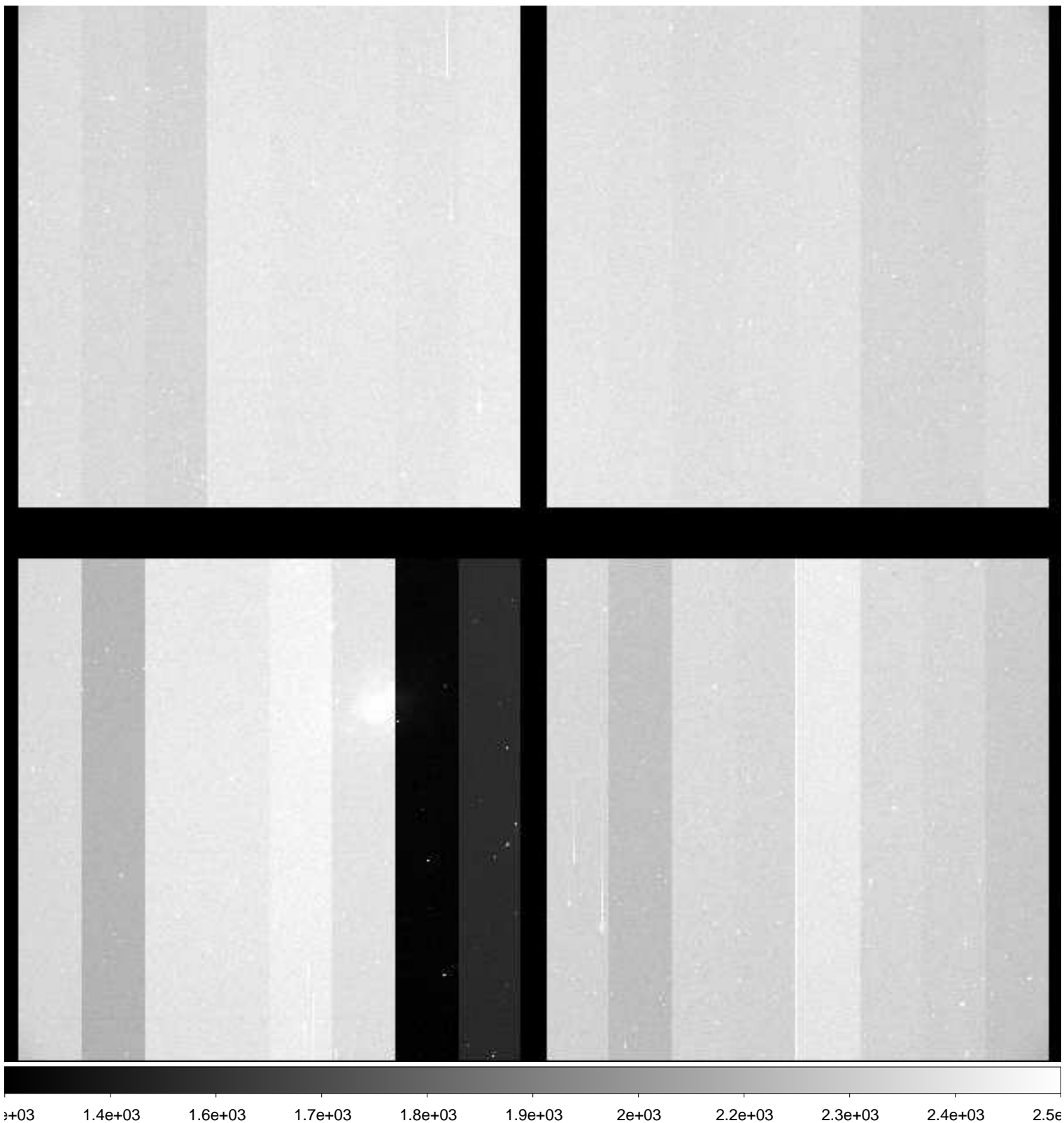

File Name : **xkmts.20181213.057848.fits** # 21 / 218 #
Project ID : SN
Image Type : OBJECT
Object Name : **N55-1**
RA : 00:12:50.020
DEC : -38:50:09.90
Exposure Time : 60
Airmass : 1.09
Sidereal Time : 02:05:01
Filter ID : B
Observation Date : 2018-12-13T19:12:26
CCD Temperature : -109.01

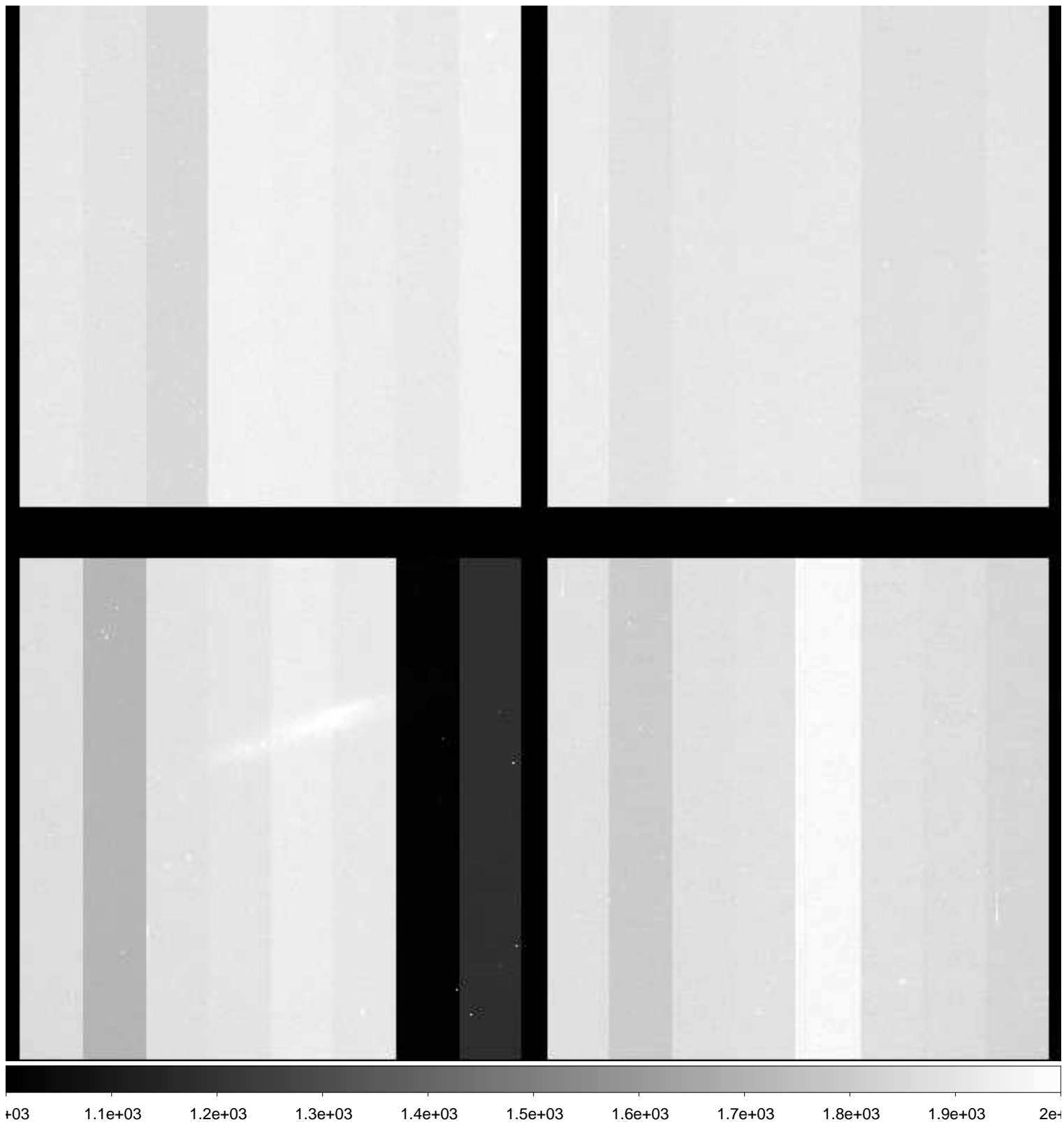

File Name : **xkmts.20181213.057849.fits** # 22 / 218 #
Project ID : SN
Image Type : OBJECT
Object Name : **N55-1**
RA : 00:12:50.020
DEC : -38:50:00.00
Exposure Time : 60
Airmass : 1.09
Sidereal Time : 02:07:09
Filter ID : V
Observation Date : 2018-12-13T19:14:36
CCD Temperature : -109.03

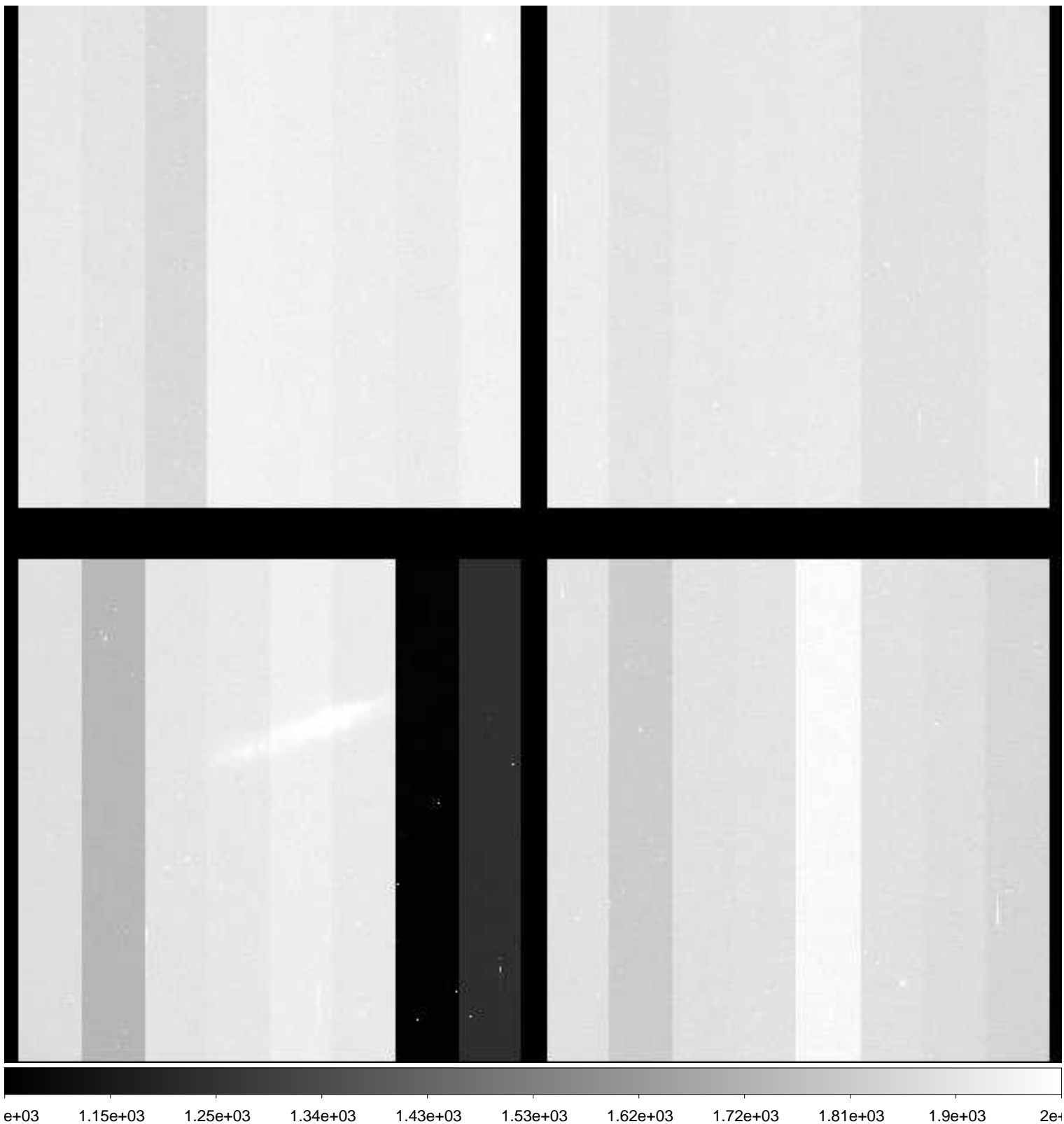

File Name : **xkmts.20181213.057850.fits** # 23 / 218 #
Project ID : SN
Image Type : OBJECT
Object Name : **N55-1**
RA : 00:12:50.020
DEC : -38:49:59.90
Exposure Time : 60
Airmass : 1.10
Sidereal Time : 02:09:25
Filter ID : I
Observation Date : 2018-12-13T19:16:37
CCD Temperature : -109.04

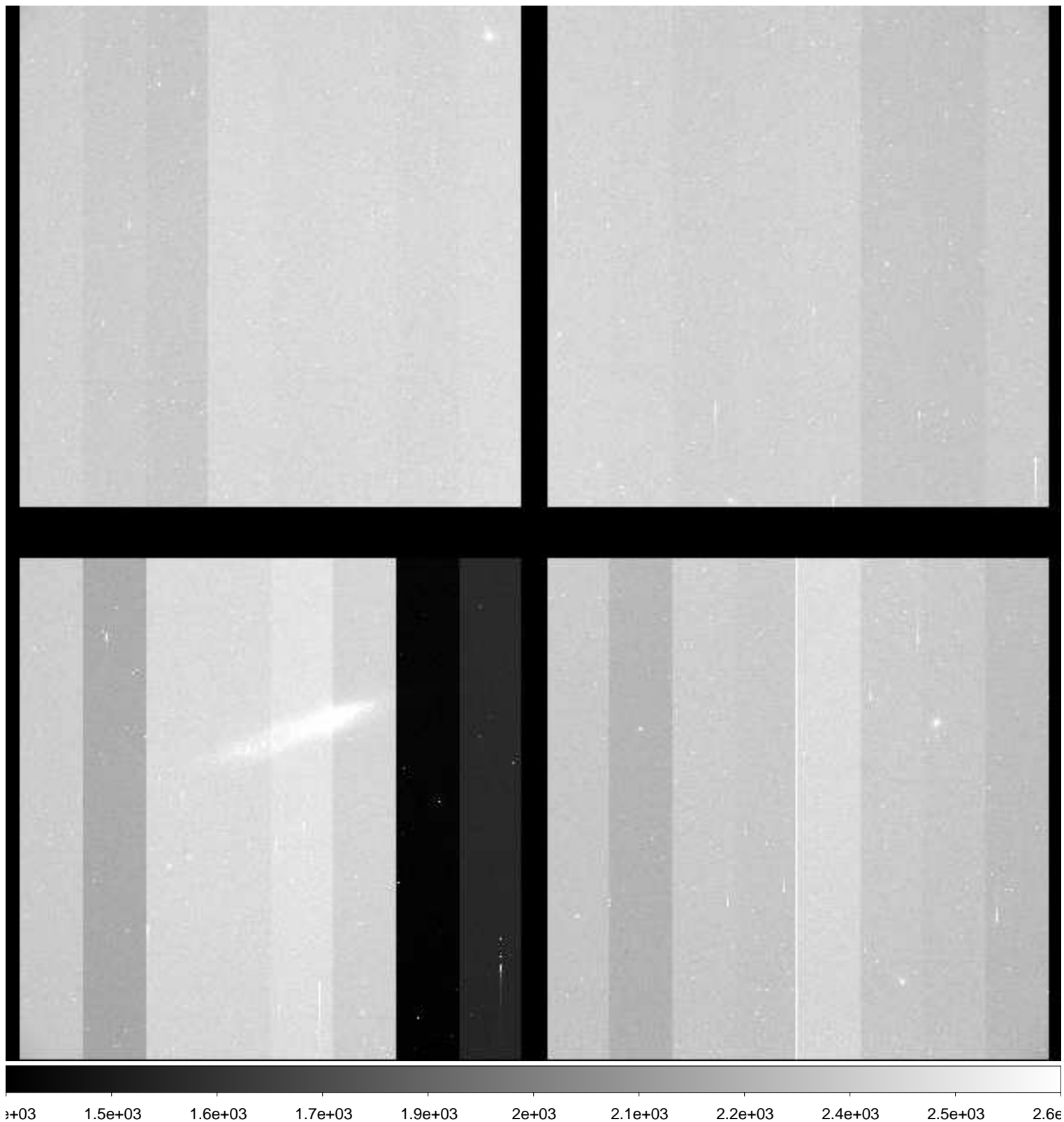

File Name : **xkmts.20181213.057851.fits** # 24 / 218 #
Project ID : SN
Image Type : OBJECT
Object Name : **N7793-1**
RA : 23:55:50.020
DEC : -32:14:00.00
Exposure Time : 60
Airmass : 1.14
Sidereal Time : 02:11:22
Filter ID : B
Observation Date : 2018-12-13T19:18:46
CCD Temperature : -109.07

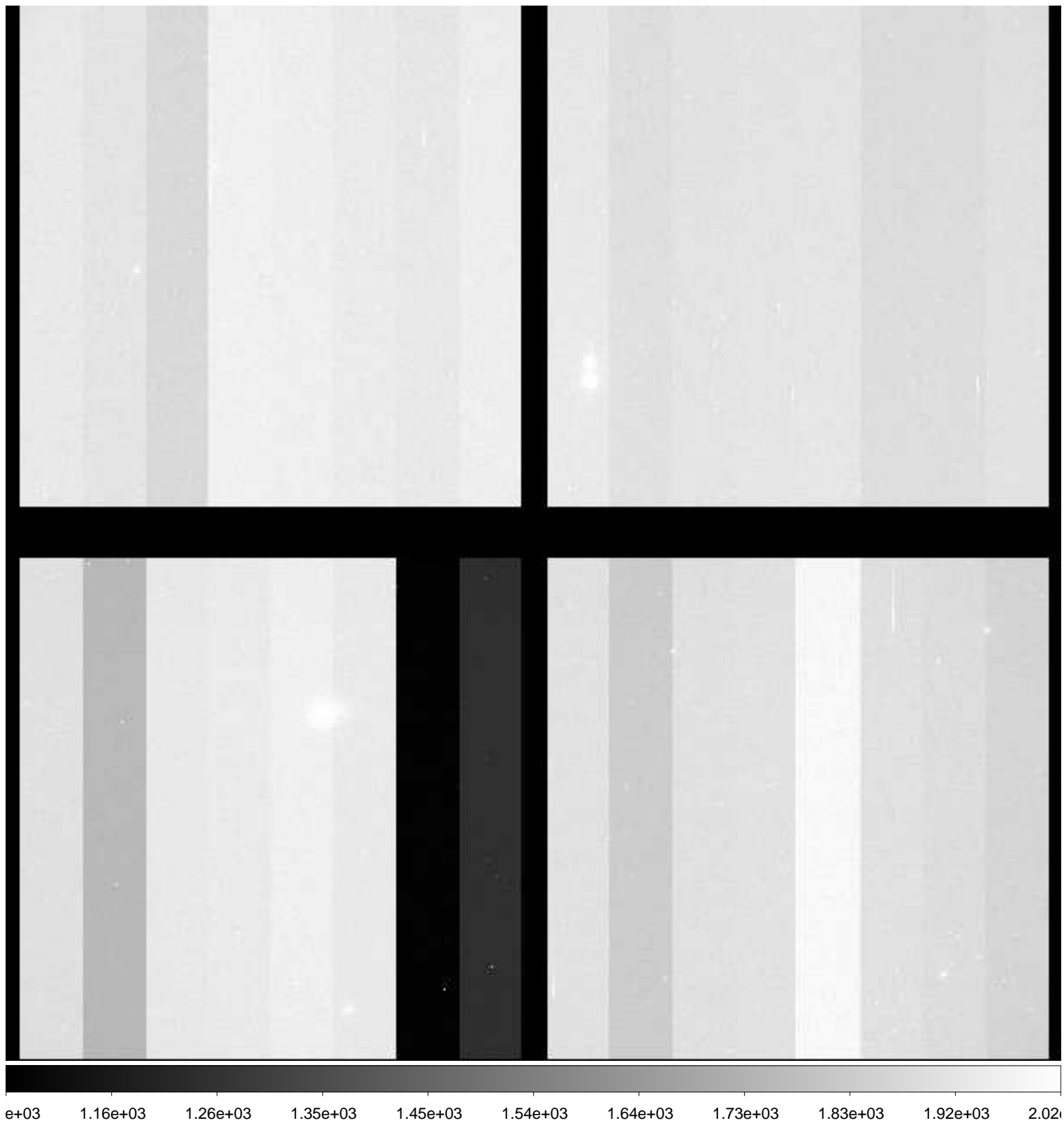

File Name : **xkmts.20181213.057852.fits** # 25 / 218 #
Project ID : SN
Image Type : OBJECT
Object Name : **N7793-1**
RA : 23:55:50.090
DEC : -32:13:59.90
Exposure Time : 60
Airmass : 1.14
Sidereal Time : 02:13:35
Filter ID : V
Observation Date : 2018-12-13T19:20:47
CCD Temperature : -109.09

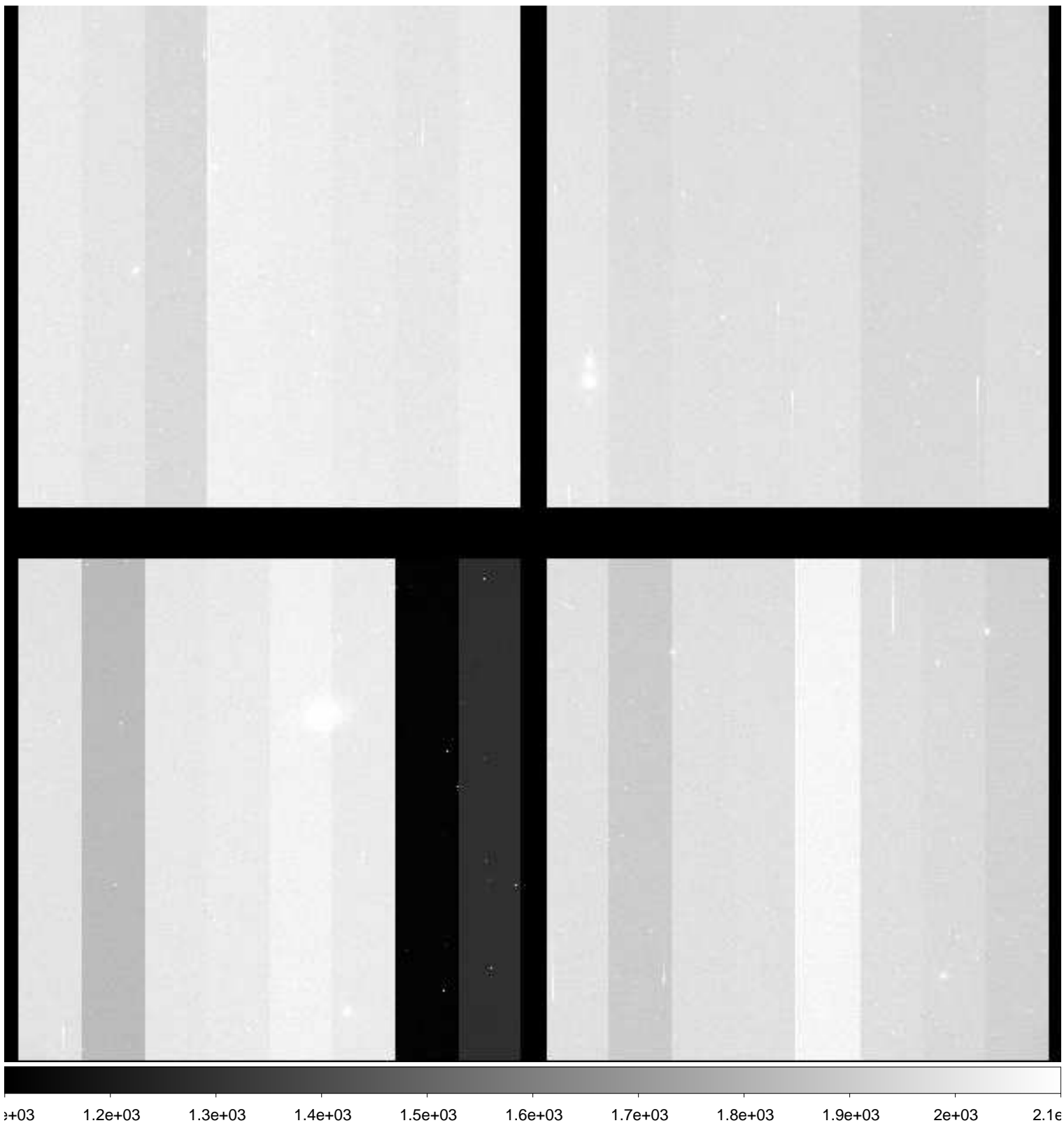

File Name : **xkmts.20181213.057853.fits** # 26 / 218 #
Project ID : SN
Image Type : OBJECT
Object Name : **N7793-1**
RA : 23:55:50.010
DEC : -32:14:00.00
Exposure Time : 60
Airmass : 1.15
Sidereal Time : 02:15:36
Filter ID : I
Observation Date : 2018-12-13T19:22:47
CCD Temperature : -108.75

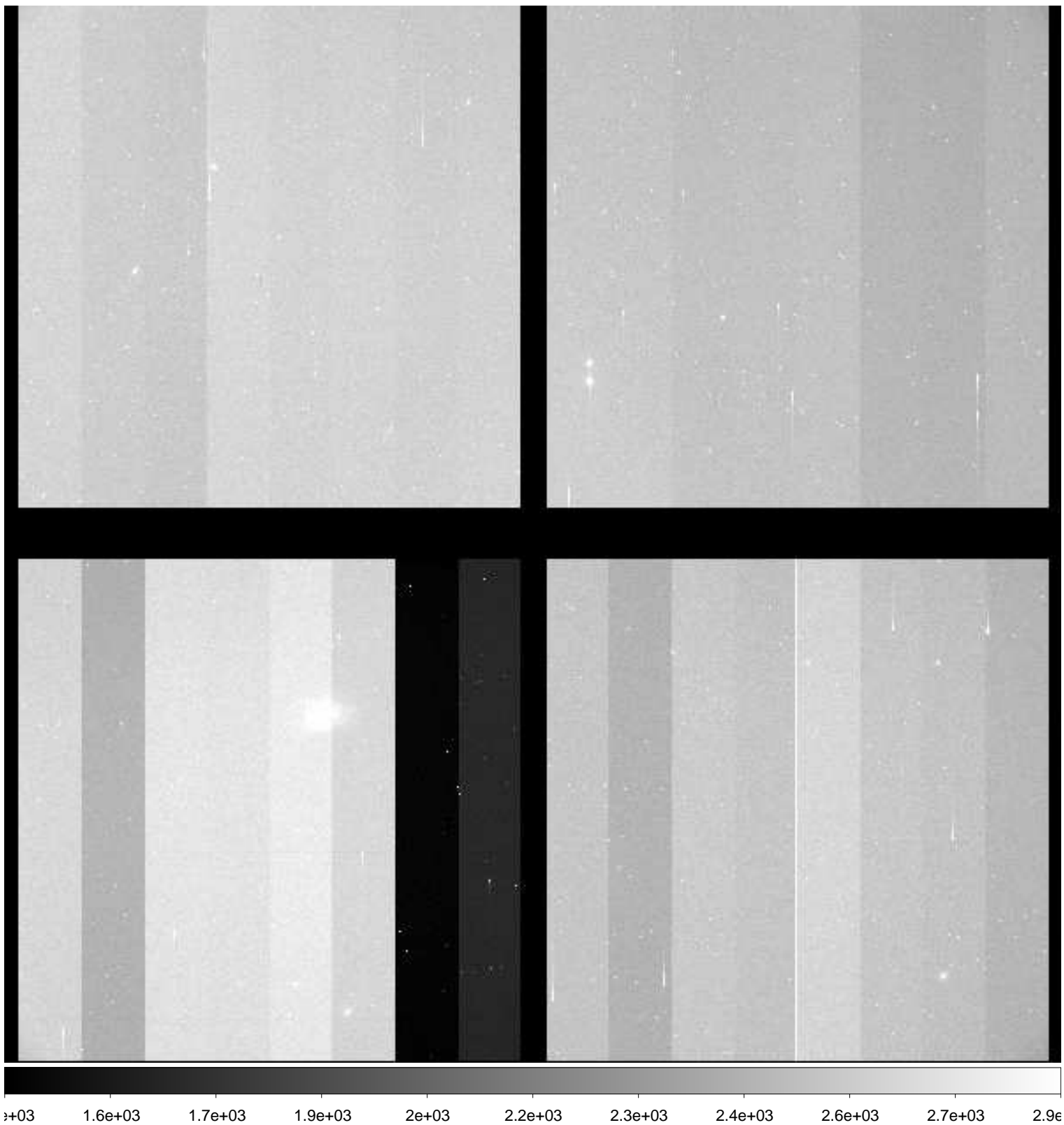

File Name : **xkmts.20181213.057854.fits** # 27 / 218 #
Project ID : SN
Image Type : OBJECT
Object Name : **E149-1**
RA : 23:50:00.020
DEC : -52:11:00.00
Exposure Time : 60
Airmass : 1.19
Sidereal Time : 02:17:33
Filter ID : B
Observation Date : 2018-12-13T19:24:58
CCD Temperature : -109.12

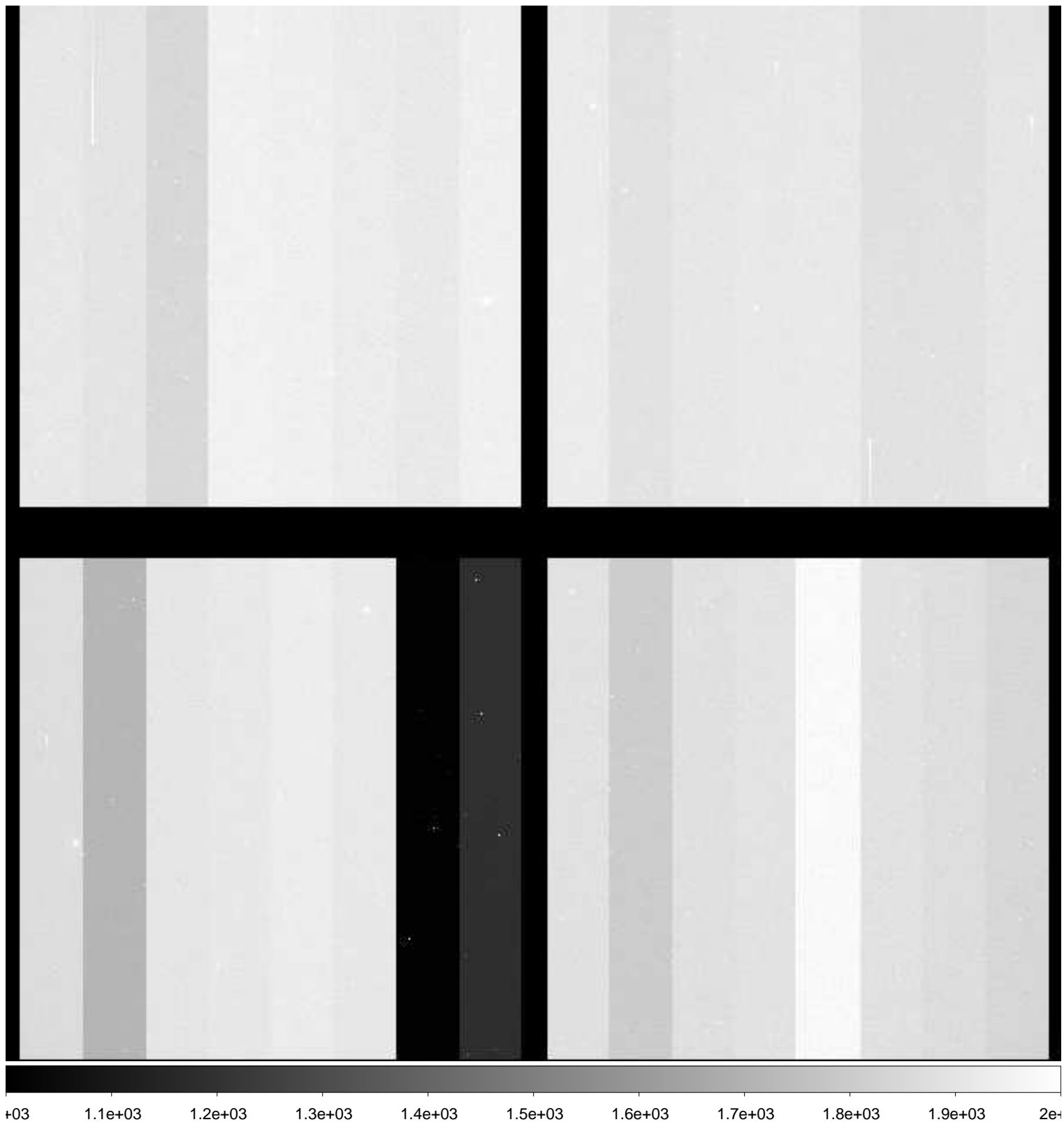

File Name : **xkmts.20181213.057855.fits** # 28 / 218 #
Project ID : SN
Image Type : OBJECT
Object Name : **E149-1**
RA : 23:50:00.010
DEC : -52:10:59.80
Exposure Time : 60
Airmass : 1.20
Sidereal Time : 02:19:43
Filter ID : V
Observation Date : 2018-12-13T19:26:54
CCD Temperature : -109.15

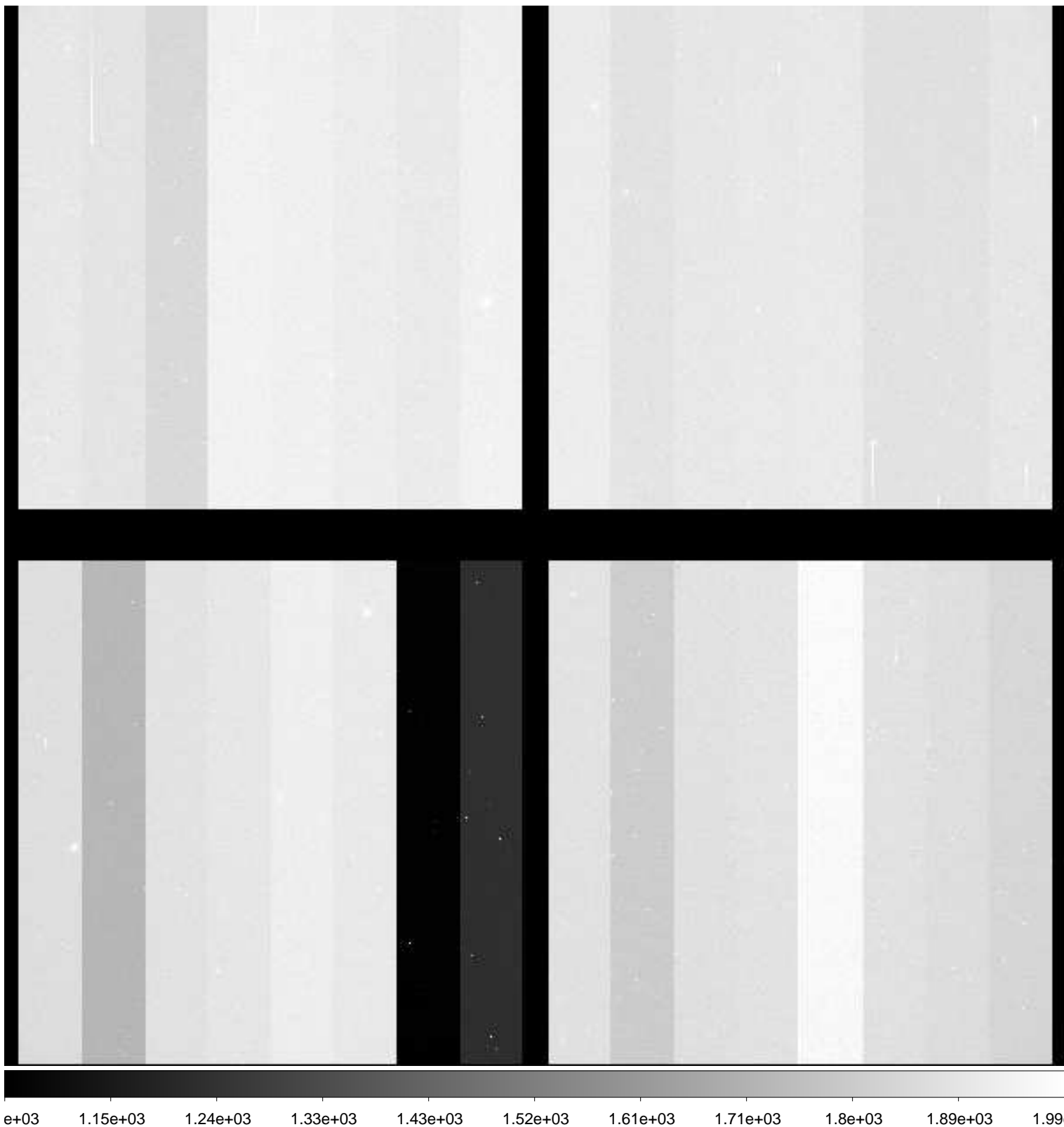

File Name : **xkmts.20181213.057856.fits** # 29 / 218 #
Project ID : SN
Image Type : OBJECT
Object Name : **E149-1**
RA : 23:50:00.030
DEC : -52:10:59.90
Exposure Time : 60
Airmass : 1.20
Sidereal Time : 02:21:39
Filter ID : I
Observation Date : 2018-12-13T19:29:03
CCD Temperature : -109.11

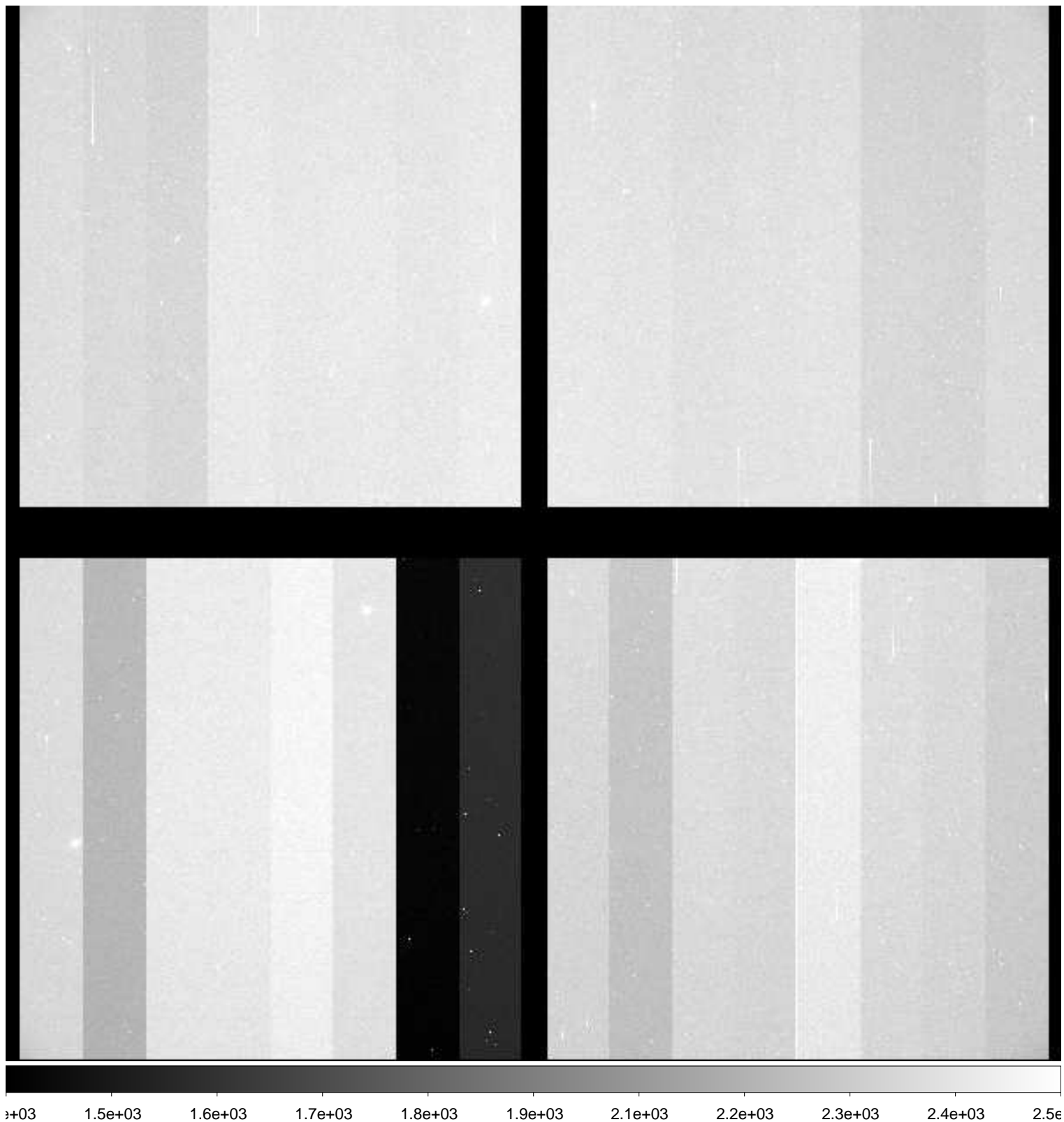

File Name : **xkmts.20181213.057857.fits** # 30 / 218 #
Project ID : SN
Image Type : OBJECT
Object Name : **N247-1**
RA : 00:48:40.010
DEC : -20:20:00.00
Exposure Time : 60
Airmass : 1.10
Sidereal Time : 02:25:22
Filter ID : B
Observation Date : 2018-12-13T19:32:32
CCD Temperature : -109.02

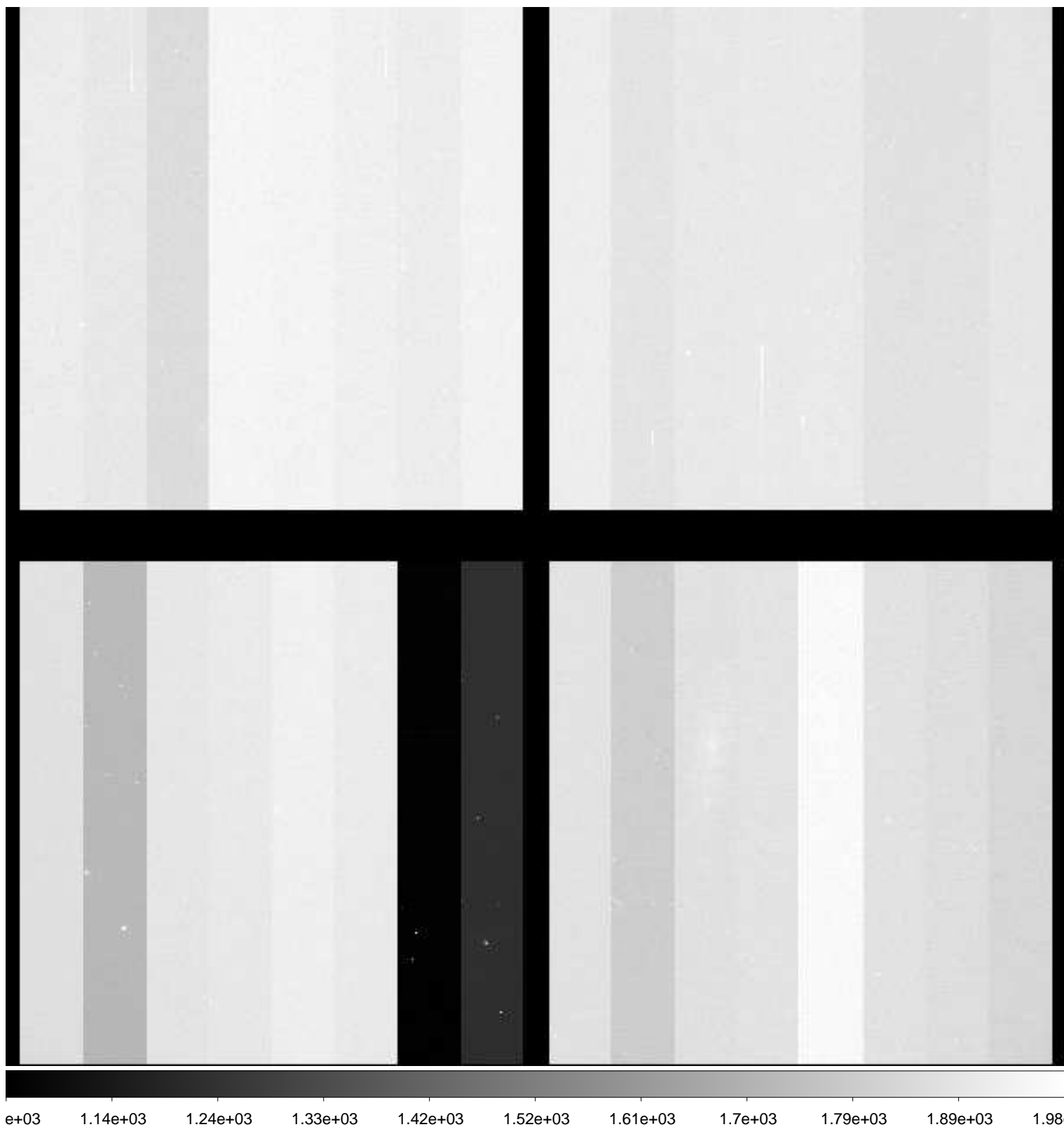

File Name : **xkmts.20181213.057859.fits** # 31 / 218 #
Project ID : SN
Image Type : OBJECT
Object Name : **N247-1**
RA : 00:48:21.880
DEC : -20:20:00.40
Exposure Time : 60
Airmass : 1.11
Sidereal Time : 02:33:43
Filter ID : V
Observation Date : 2018-12-13T19:40:52
CCD Temperature : -109

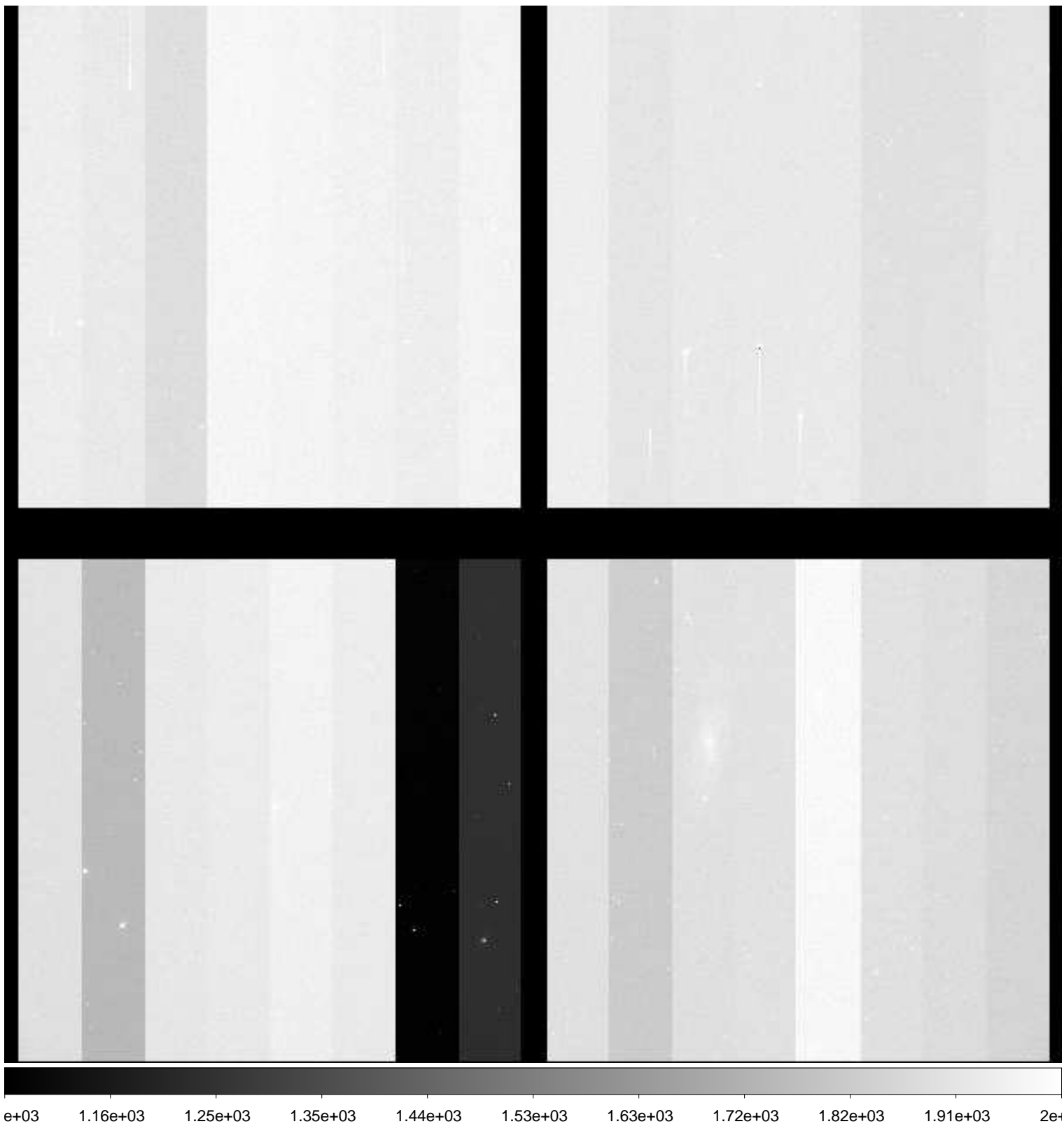

File Name : **xkmts.20181213.057860.fits** # 32 / 218 #
Project ID : SN
Image Type : OBJECT
Object Name : **N247-1**
RA : 00:48:40.020
DEC : -20:19:59.80
Exposure Time : 60
Airmass : 1.12
Sidereal Time : 02:35:41
Filter ID : I
Observation Date : 2018-12-13T19:43:02
CCD Temperature : -109.01

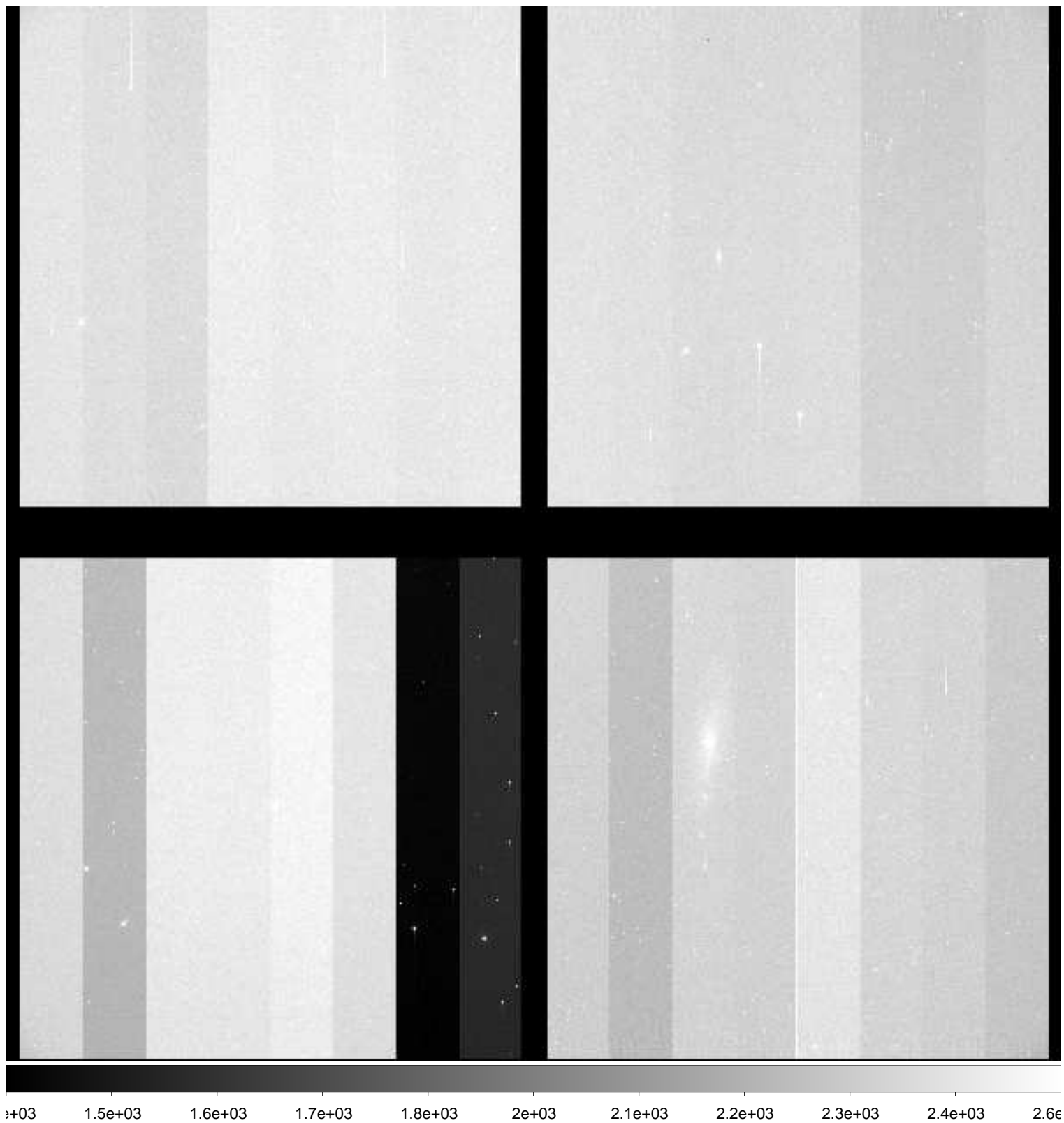

File Name : **xkmts.20181213.057861.fits** # 33 / 218 #
Project ID : SN
Image Type : OBJECT
Object Name : **N59-1**
RA : 00:13:30.040
DEC : -21:13:00.00
Exposure Time : 60
Airmass : 1.20
Sidereal Time : 02:37:51
Filter ID : B
Observation Date : 2018-12-13T19:45:11
CCD Temperature : -109.03

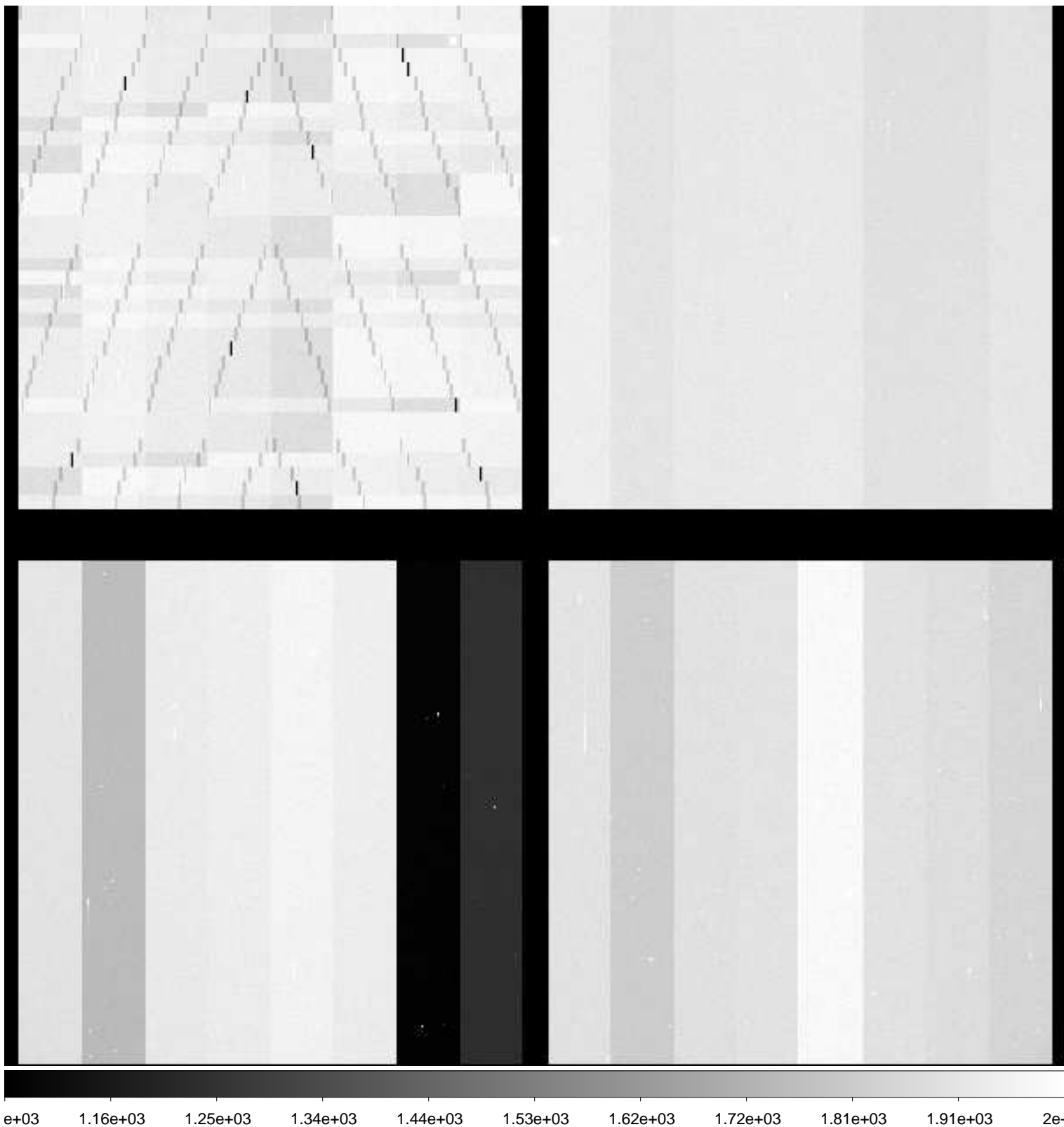

File Name : **xkmts.20181213.057862.fits** # 34 / 218 #
Project ID : SN
Image Type : OBJECT
Object Name : **N59-1**
RA : 00:13:30.010
DEC : -21:12:59.90
Exposure Time : 60
Airmass : 1.21
Sidereal Time : 02:40:00
Filter ID : V
Observation Date : 2018-12-13T19:47:20
CCD Temperature : -109.02

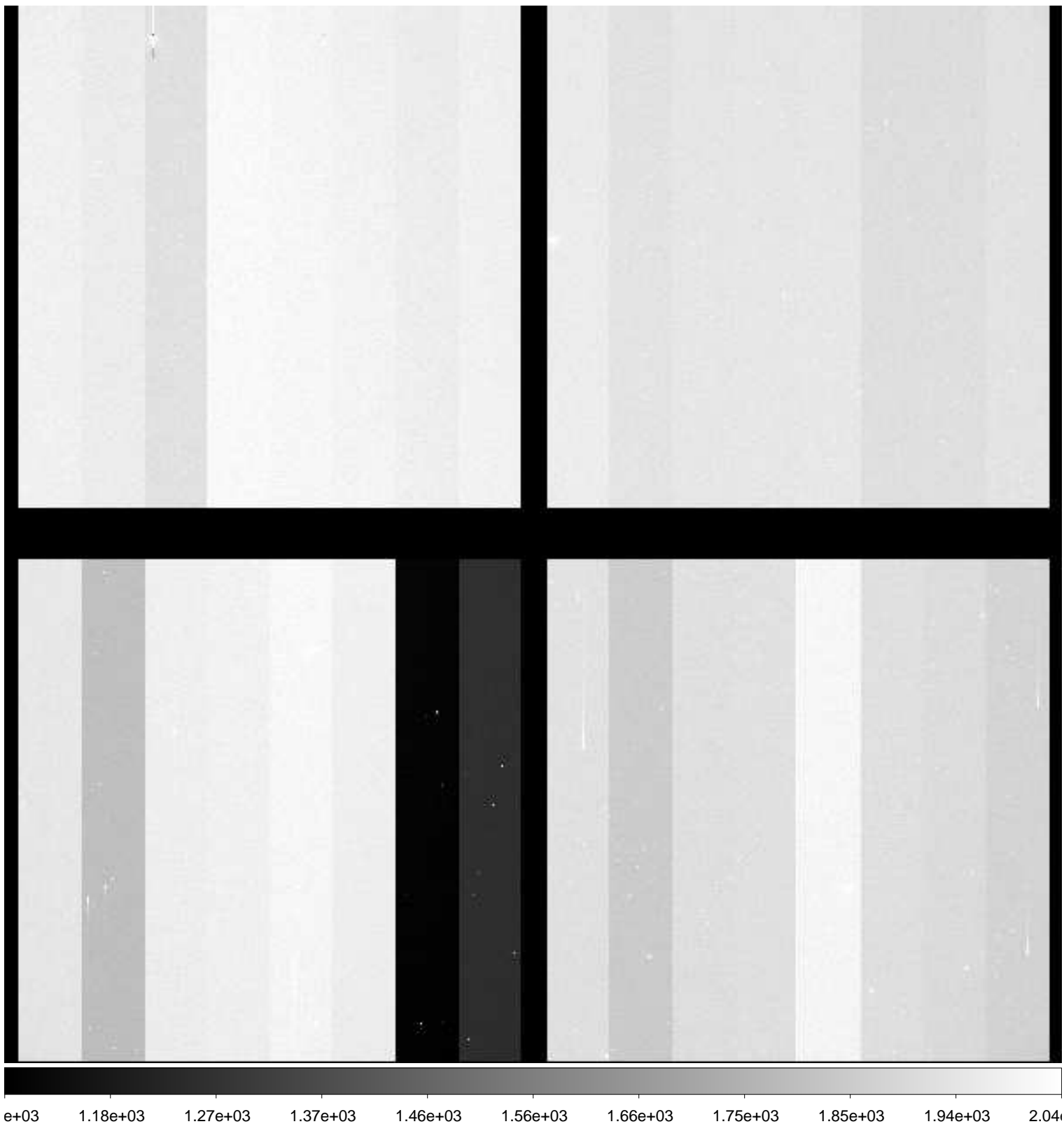

File Name : **xkmts.20181213.057863.fits** # 35 / 218 #
Project ID : SN
Image Type : OBJECT
Object Name : **N59-1**
RA : 00:13:30.010
DEC : -21:12:59.90
Exposure Time : 60
Airmass : 1.22
Sidereal Time : 02:42:09
Filter ID : I
Observation Date : 2018-12-13T19:49:29
CCD Temperature : -109.03

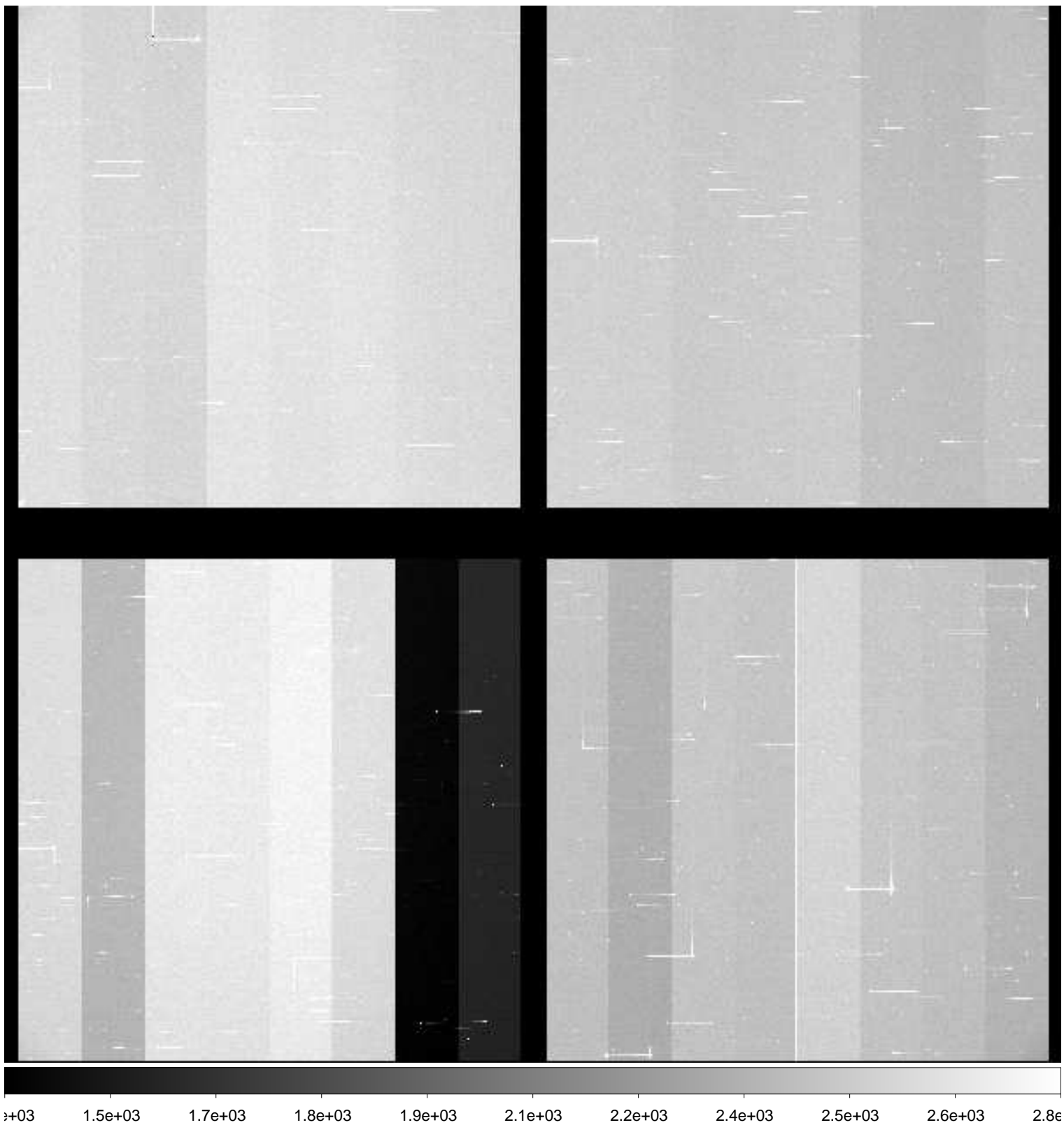

File Name : **xkmts.20181213.057864.fits** # 36 / 218 #
Project ID : SN
Image Type : OBJECT
Object Name : **N59-1**
RA : 00:13:30.000
DEC : -21:13:00.00
Exposure Time : 60
Airmass : 1.22
Sidereal Time : 02:44:40
Filter ID : I
Observation Date : 2018-12-13T19:51:48
CCD Temperature : -109.09

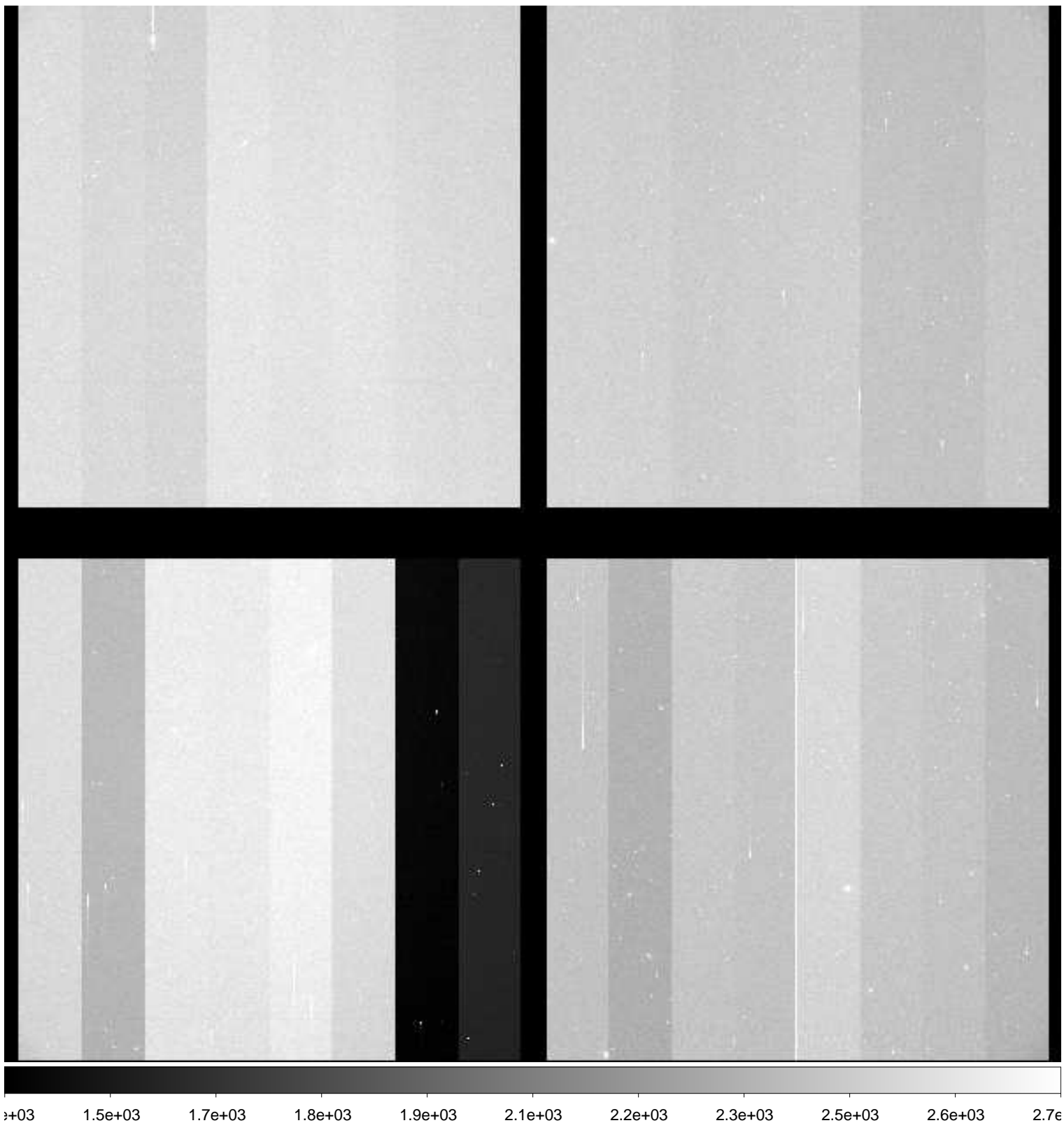

File Name : **xkmts.20181213.057865.fits** # 37 / 218 #
Project ID : SN
Image Type : OBJECT
Object Name : **N300-1**
RA : 00:53:24.030
DEC : -37:20:30.00
Exposure Time : 60
Airmass : 1.09
Sidereal Time : 02:46:37
Filter ID : B
Observation Date : 2018-12-13T19:53:56
CCD Temperature : -109.06

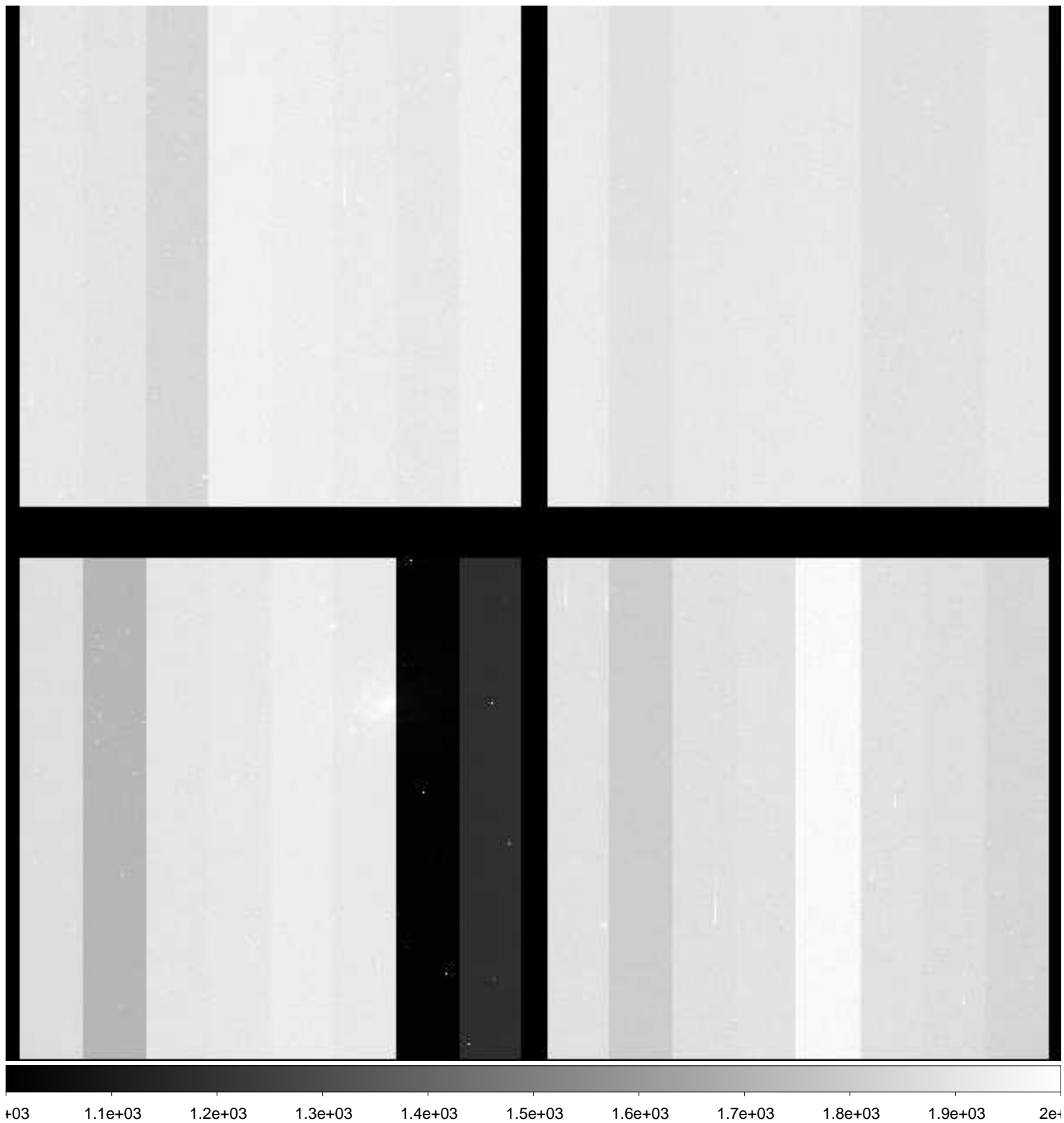

File Name : **xkmts.20181213.057866.fits** # 38 / 218 #
Project ID : SN
Image Type : OBJECT
Object Name : **N300-1**
RA : 00:53:24.000
DEC : -37:20:29.80
Exposure Time : 60
Airmass : 1.09
Sidereal Time : 02:48:47
Filter ID : V
Observation Date : 2018-12-13T19:56:05
CCD Temperature : -109.1

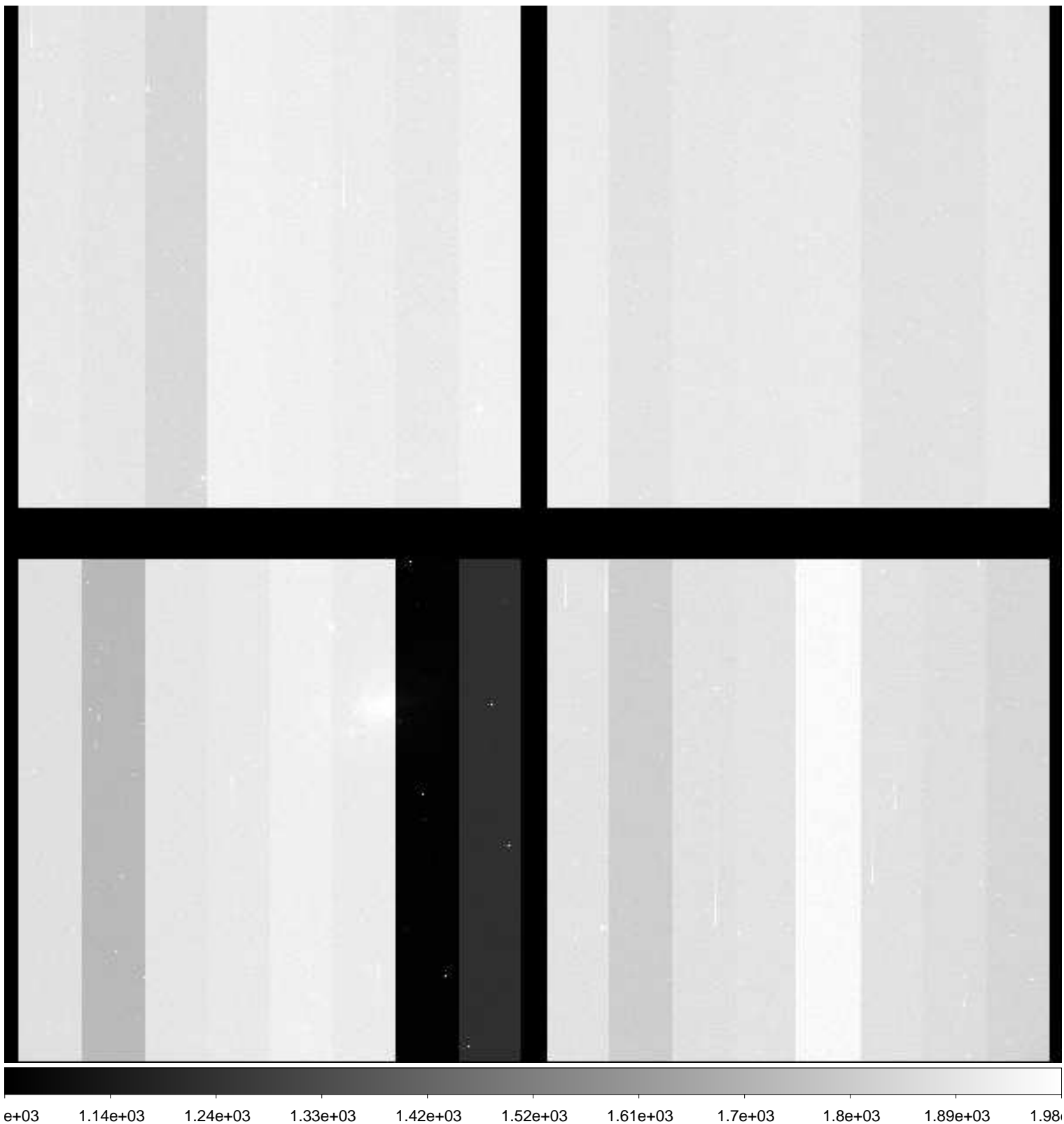

File Name : **xkmts.20181213.057867.fits** # 39 / 218 #
Project ID : SN
Image Type : OBJECT
Object Name : **N300-1**
RA : 00:53:24.000
DEC : -37:20:29.90
Exposure Time : 60
Airmass : 1.10
Sidereal Time : 02:50:59
Filter ID : I
Observation Date : 2018-12-13T19:58:05
CCD Temperature : -108.83

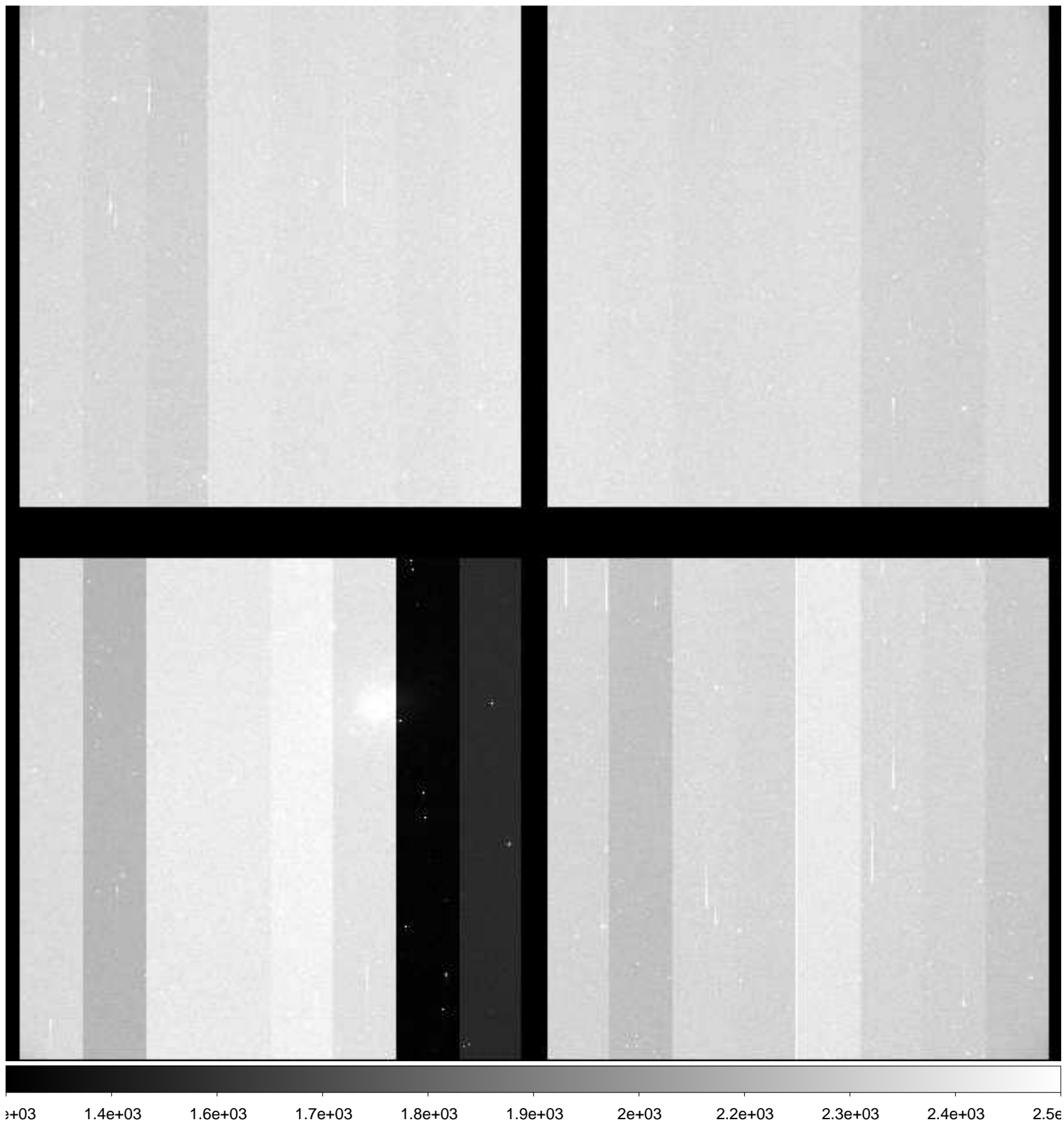

File Name : **xkmts.20181213.057868.fits** # 40 / 218 #
Project ID : SN
Image Type : OBJECT
Object Name : **N55-1**
RA : 00:12:50.010
DEC : -38:49:59.90
Exposure Time : 60
Airmass : 1.19
Sidereal Time : 02:52:58
Filter ID : B
Observation Date : 2018-12-13T20:00:04
CCD Temperature : -109.13

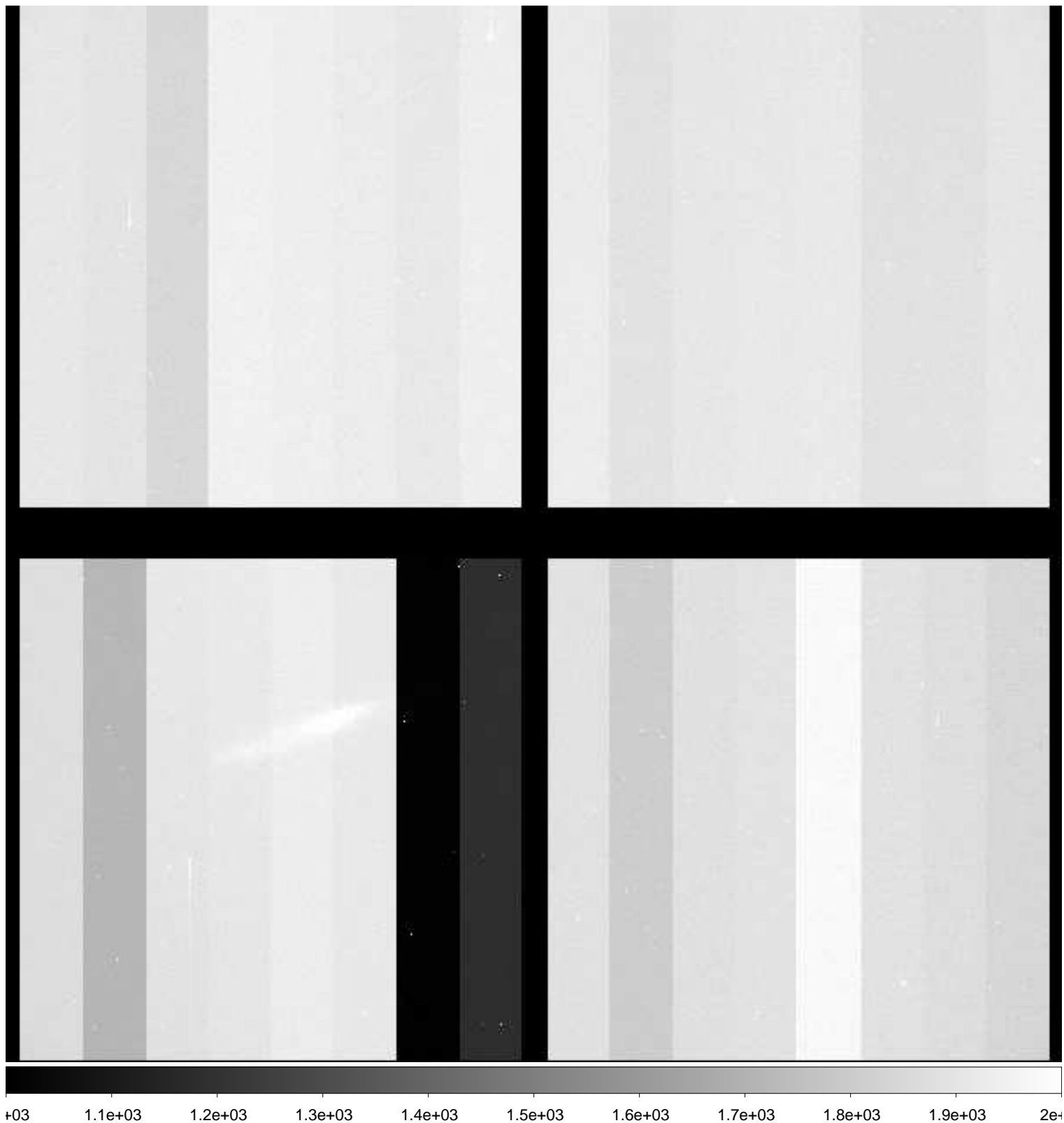

File Name : **xkmts.20181213.057869.fits** # 41 / 218 #
Project ID : SN
Image Type : OBJECT
Object Name : **N55-1**
RA : 00:12:50.000
DEC : -38:49:59.90
Exposure Time : 60
Airmass : 1.19
Sidereal Time : 02:54:55
Filter ID : V
Observation Date : 2018-12-13T20:02:13
CCD Temperature : -109.13

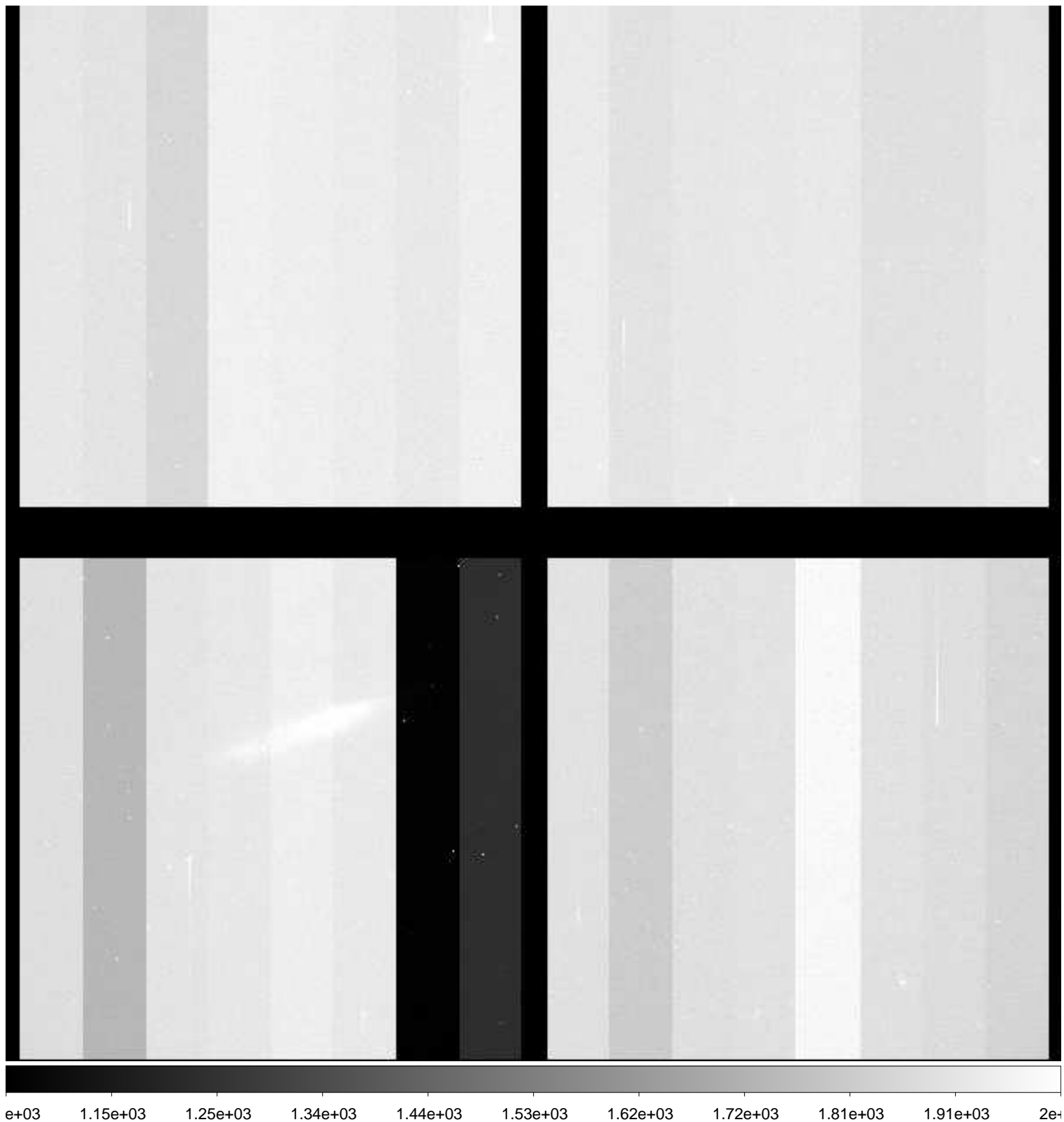

File Name : **xkmts.20181213.057870.fits** # 42 / 218 #
Project ID : SN
Image Type : OBJECT
Object Name : **N55-1**
RA : 00:12:50.010
DEC : -38:59:59.90
Exposure Time : 60
Airmass : 1.20
Sidereal Time : 02:57:05
Filter ID : I
Observation Date : 2018-12-13T20:04:22
CCD Temperature : -109.14

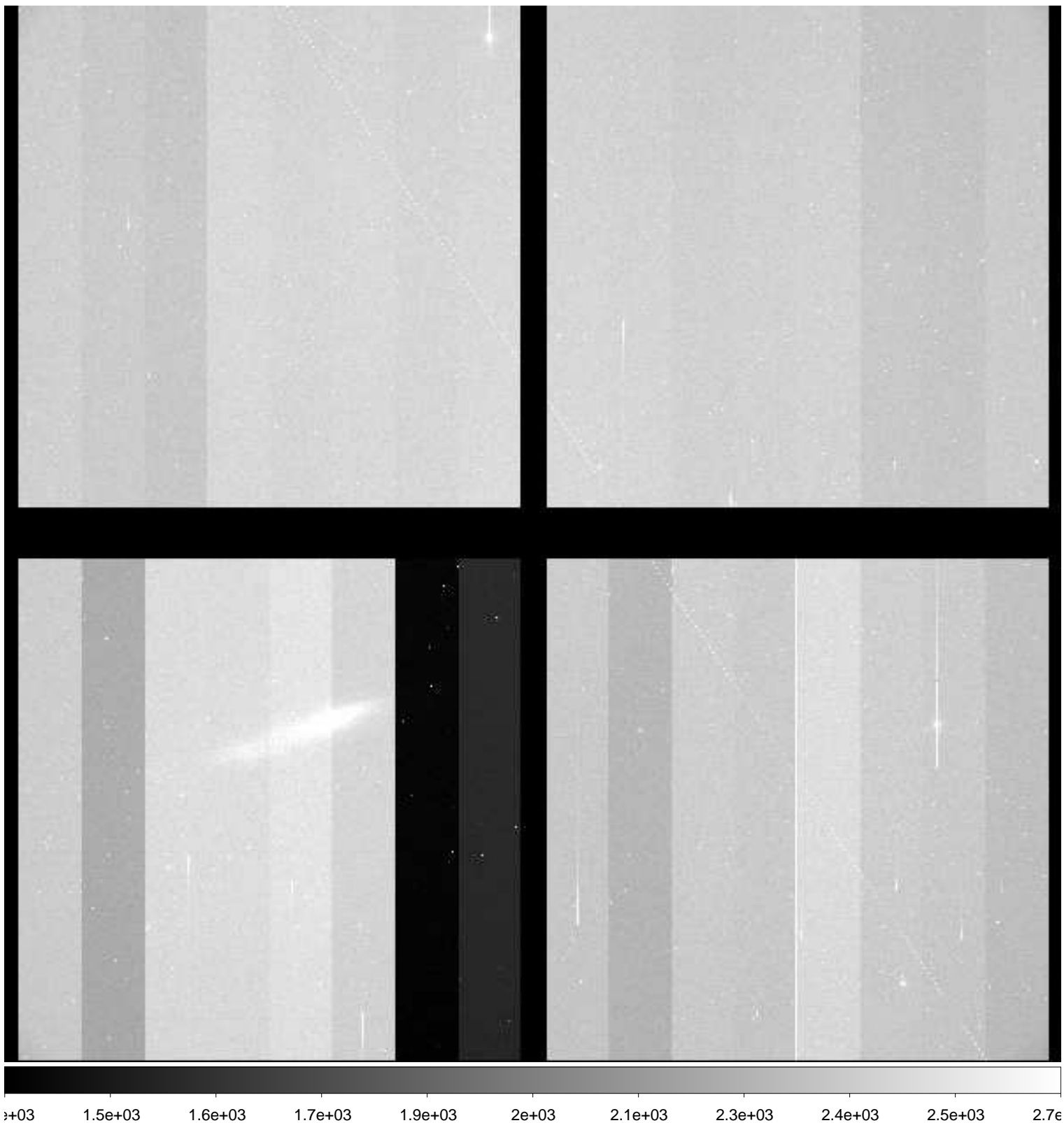

File Name : **xkmts.20181213.057871.fits** # 43 / 218 #
Project ID : SN
Image Type : OBJECT
Object Name : **N7793-1**
RA : 23:55:50.010
DEC : -32:13:59.90
Exposure Time : 60
Airmass : 1.27
Sidereal Time : 02:59:14
Filter ID : B
Observation Date : 2018-12-13T20:06:32
CCD Temperature : -109.14

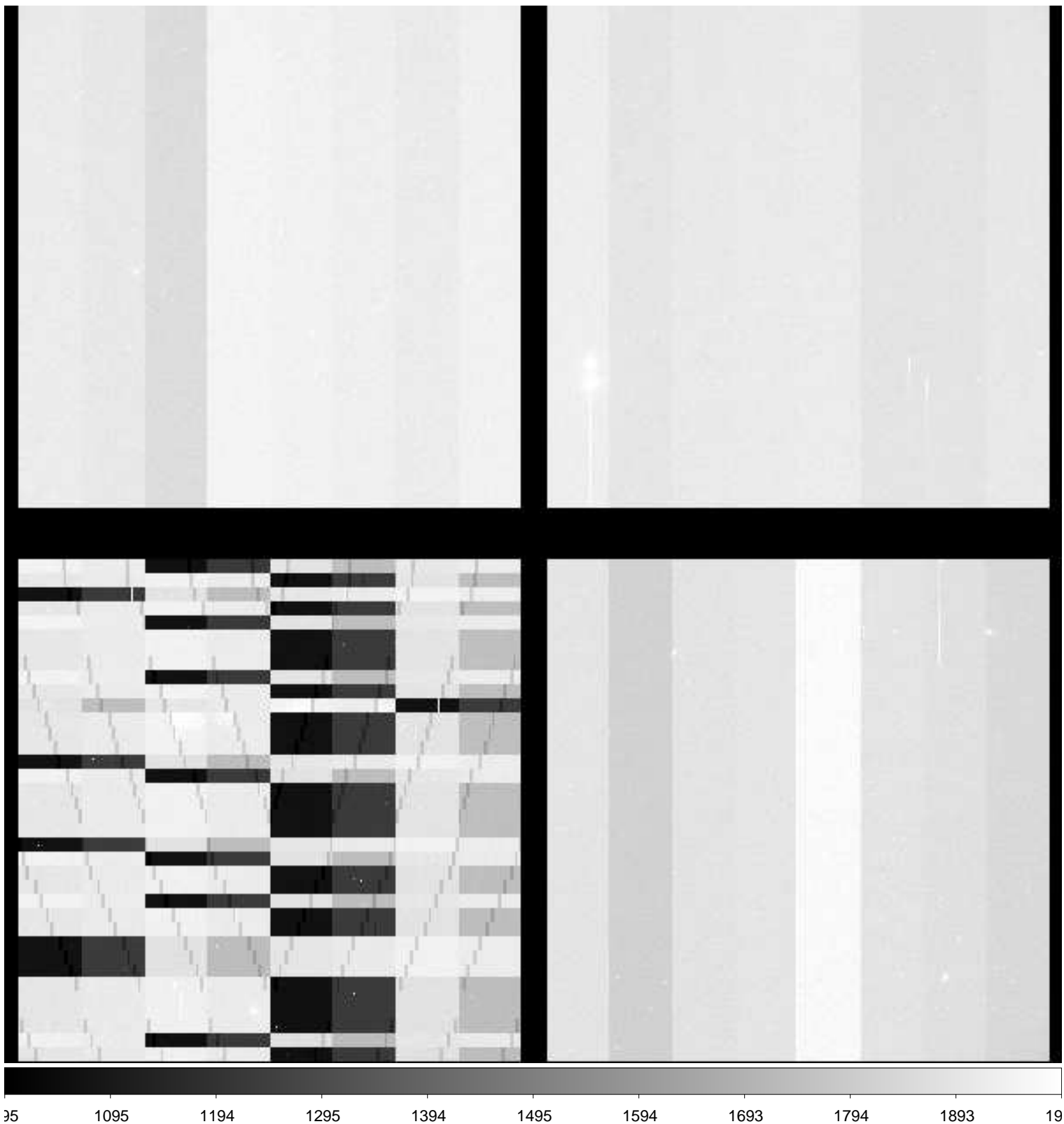

File Name : **xkmts.20181213.057872.fits** # 44 / 218 #
Project ID : SN
Image Type : OBJECT
Object Name : **N7793-1**
RA : 23:55:50.020
DEC : -32:13:59.90
Exposure Time : 60
Airmass : 1.28
Sidereal Time : 03:01:24
Filter ID : V
Observation Date : 2018-12-13T20:08:41
CCD Temperature : -109.13

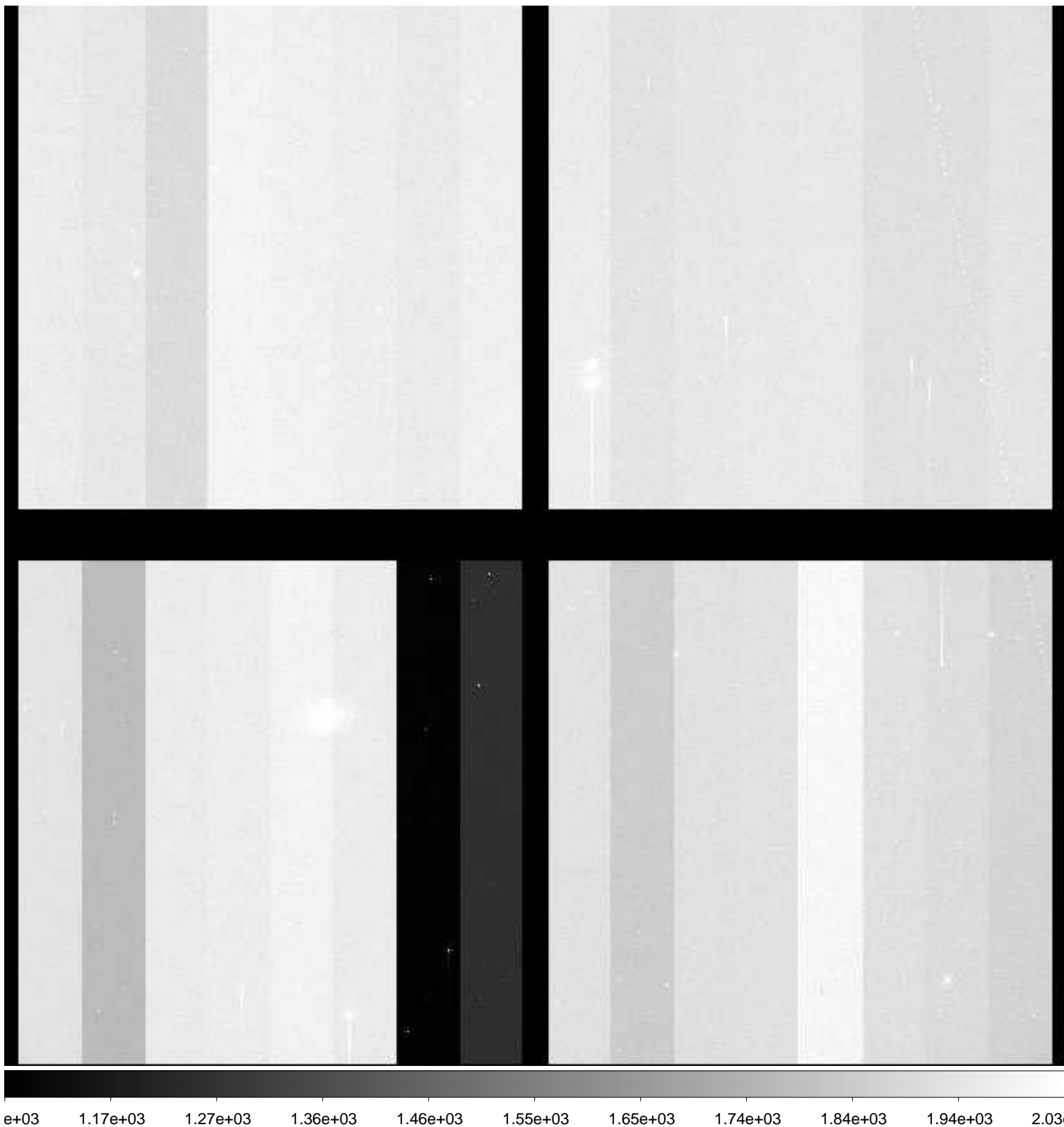

File Name : **xkmts.20181213.057873.fits** # 45 / 218 #
Project ID : SN
Image Type : OBJECT
Object Name : **N7793-1**
RA : 23:55:50.010
DEC : -32:13:59.90
Exposure Time : 60
Airmass : 1.29
Sidereal Time : 03:03:34
Filter ID : I
Observation Date : 2018-12-13T20:10:50
CCD Temperature : -109.14

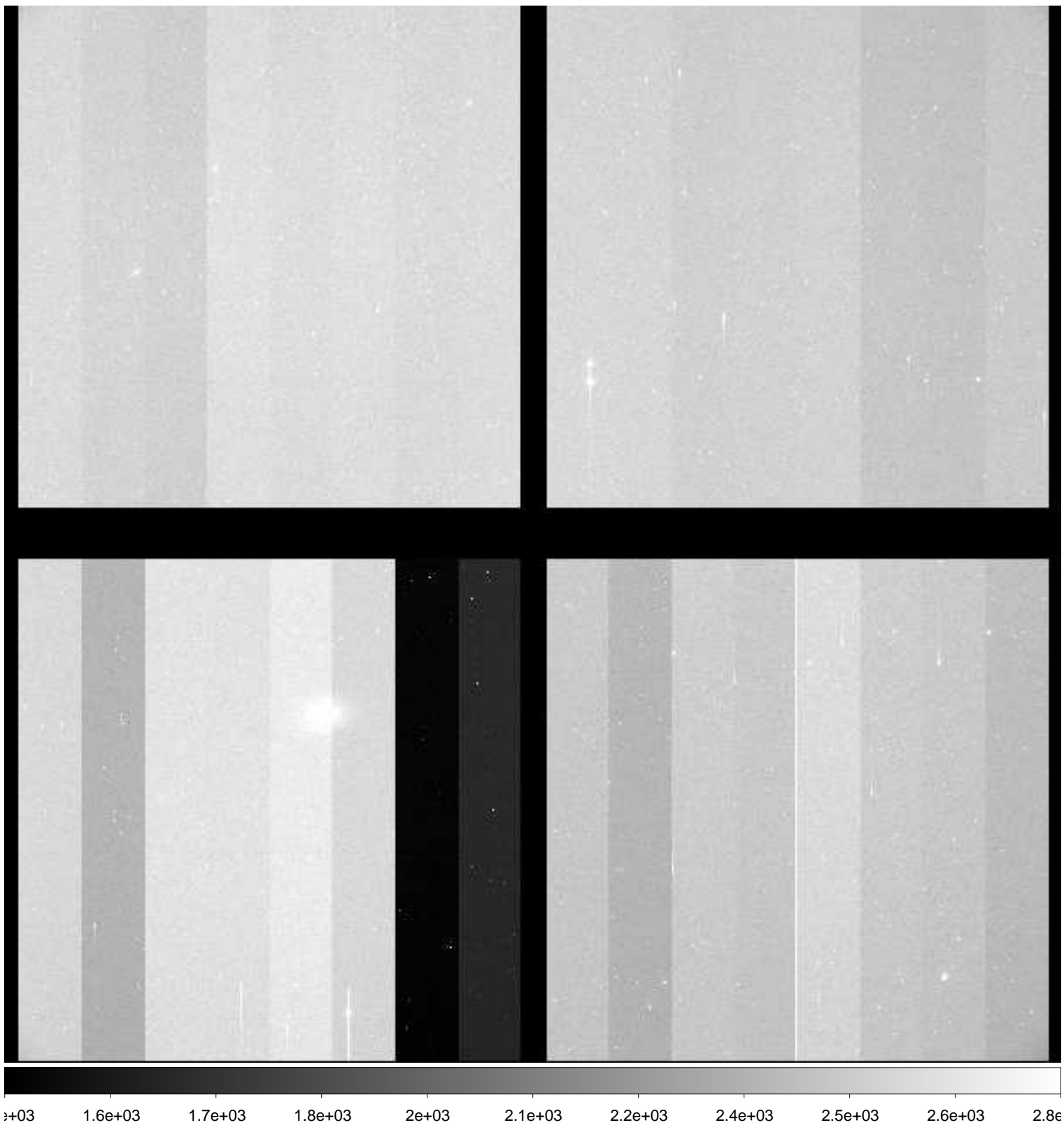

File Name : **xkmts.20181213.057874.fits** # 46 / 218 #
Project ID : SN
Image Type : OBJECT
Object Name : **E149-1**
RA : 23:50:00.010
DEC : -52:10:59.90
Exposure Time : 60
Airmass : 1.31
Sidereal Time : 03:05:42
Filter ID : B
Observation Date : 2018-12-13T20:12:46
CCD Temperature : -109.15

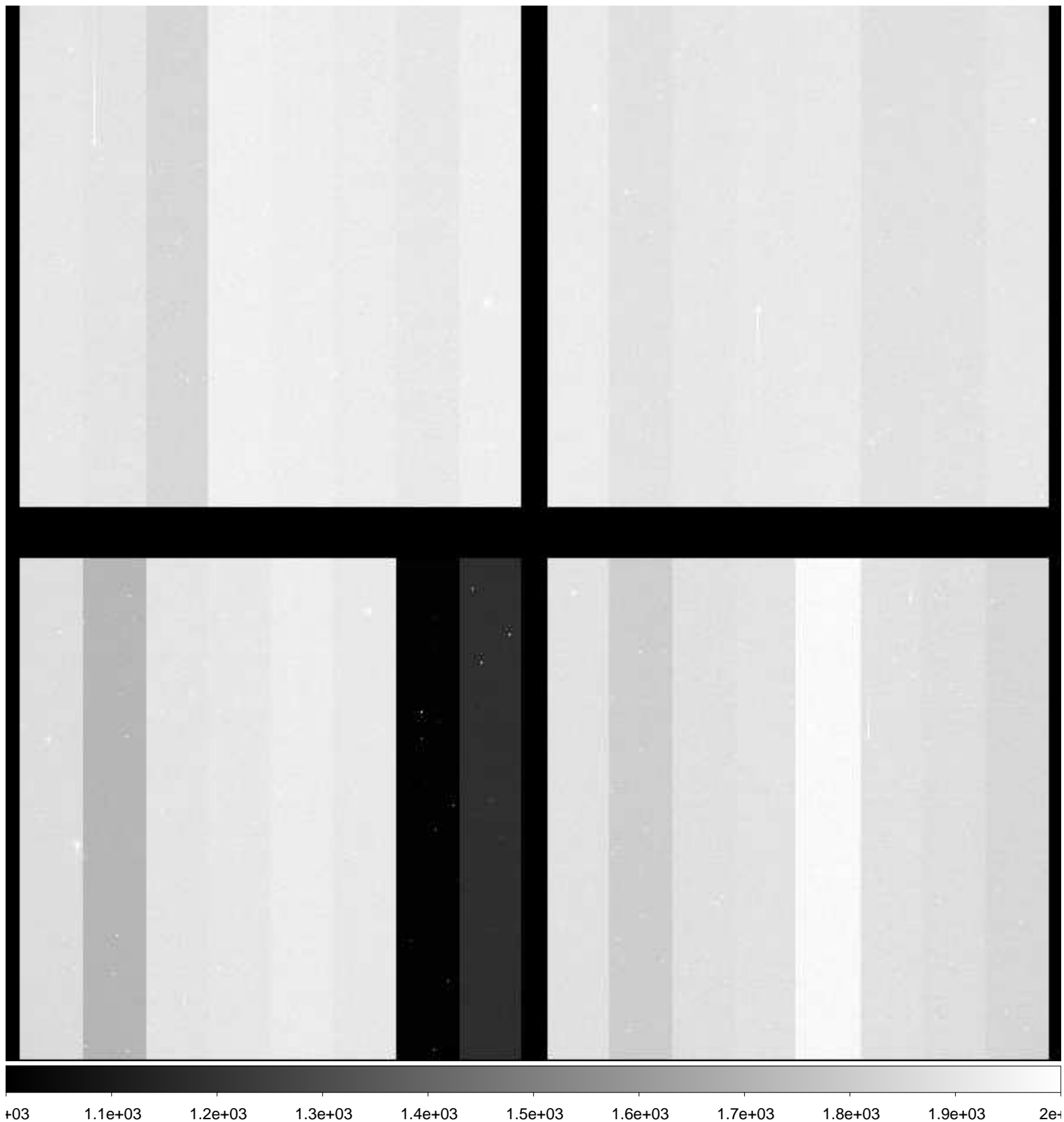

File Name : **xkmts.20181213.057875.fits** # 47 / 218 #
Project ID : SN
Image Type : OBJECT
Object Name : **E149-1**
RA : 23:50:00.020
DEC : -52:10:59.90
Exposure Time : 60
Airmass : 1.32
Sidereal Time : 03:07:39
Filter ID : V
Observation Date : 2018-12-13T20:14:55
CCD Temperature : -109.18

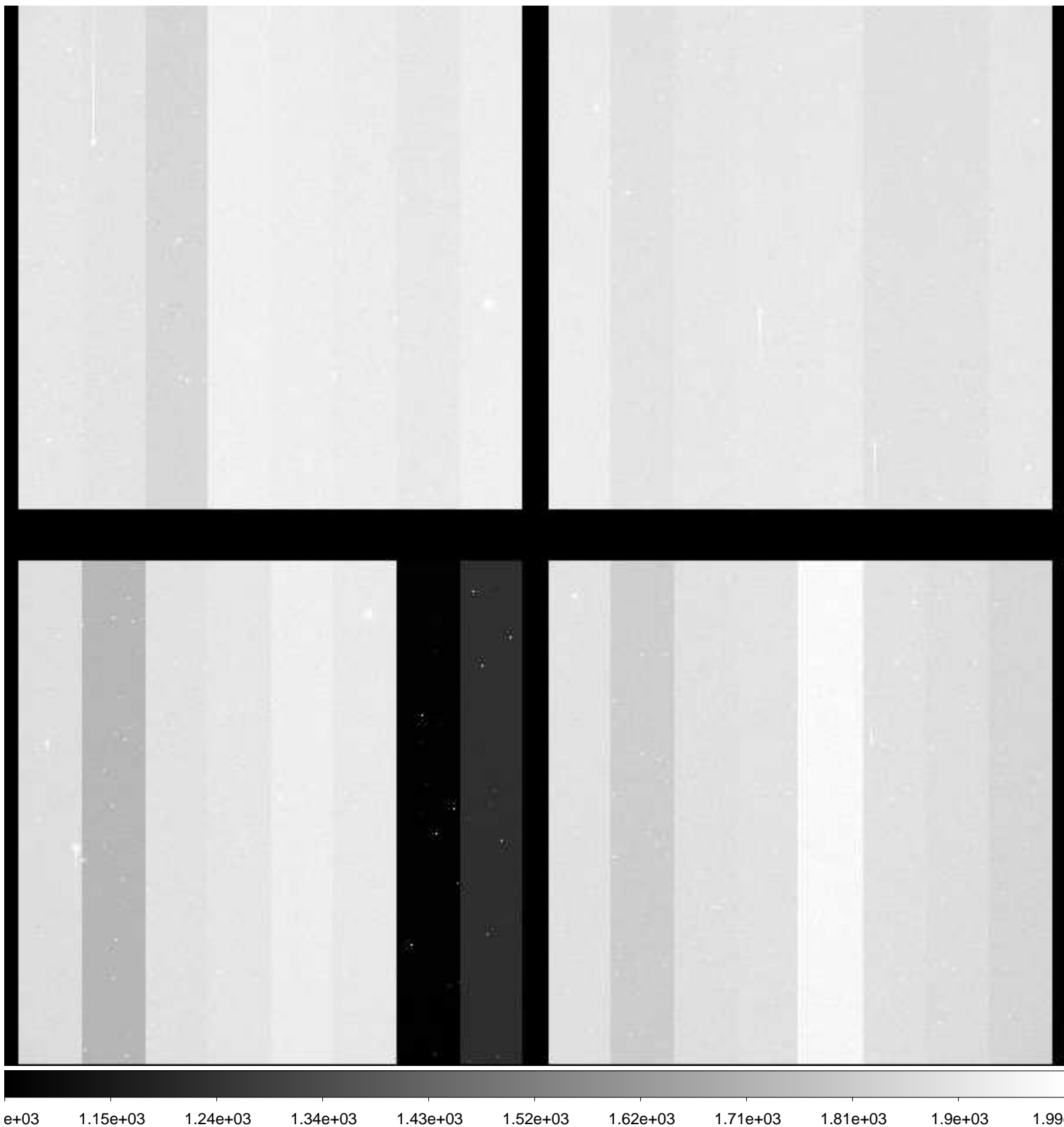

File Name : **xkmts.20181213.057876.fits** # 48 / 218 #
Project ID : SN
Image Type : OBJECT
Object Name : **E149-1**
RA : 23:50:00.030
DEC : -52:10:59.90
Exposure Time : 60
Airmass : 1.32
Sidereal Time : 03:10:18
Filter ID : I
Observation Date : 2018-12-13T20:17:20
CCD Temperature : -109.21

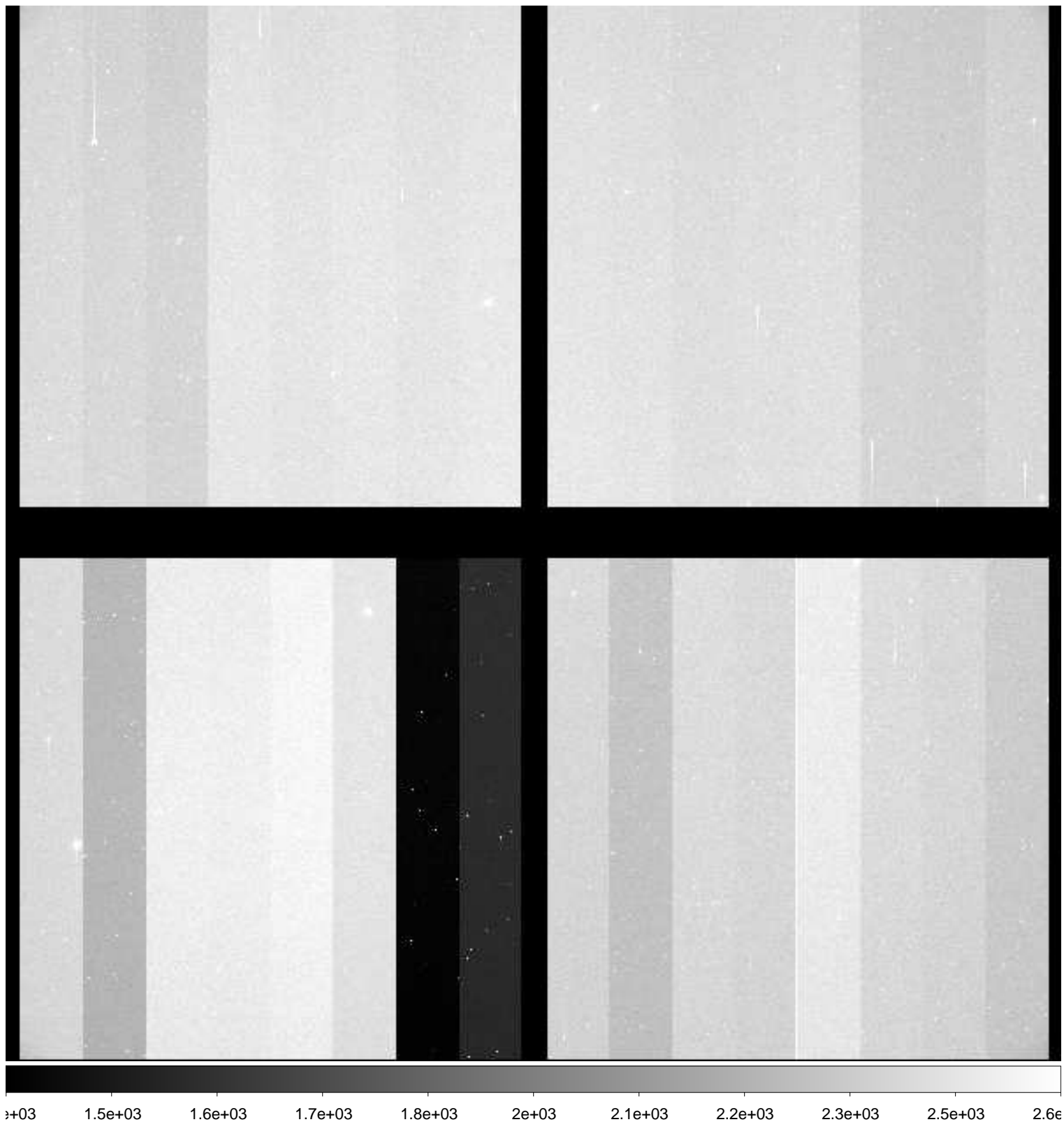

File Name : **xkmts.20181213.057877.fits** # 49 / 218 #
Project ID : SN
Image Type : OBJECT
Object Name : **N247-1**
RA : 00:48:40.010
DEC : -20:19:59.80
Exposure Time : 60
Airmass : 1.21
Sidereal Time : 03:13:10
Filter ID : B
Observation Date : 2018-12-13T20:20:13
CCD Temperature : -109.22

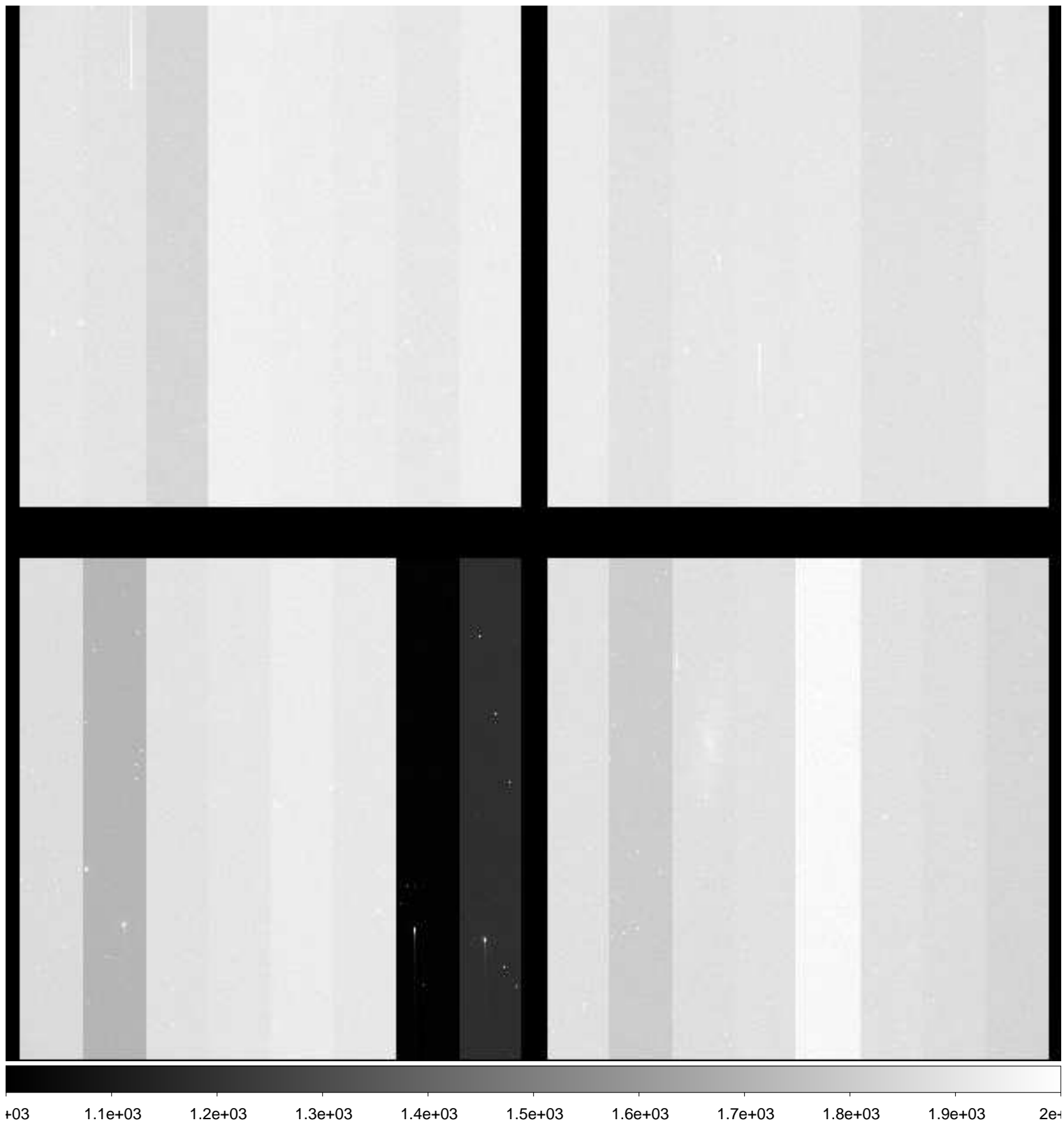

File Name : **xkmts.20181213.057878.fits** # 50 / 218 #
Project ID : SN
Image Type : OBJECT
Object Name : **N247-1**
RA : 00:48:40.010
DEC : -20:20:00.00
Exposure Time : 60
Airmass : 1.21
Sidereal Time : 03:15:07
Filter ID : V
Observation Date : 2018-12-13T20:22:21
CCD Temperature : -109.21

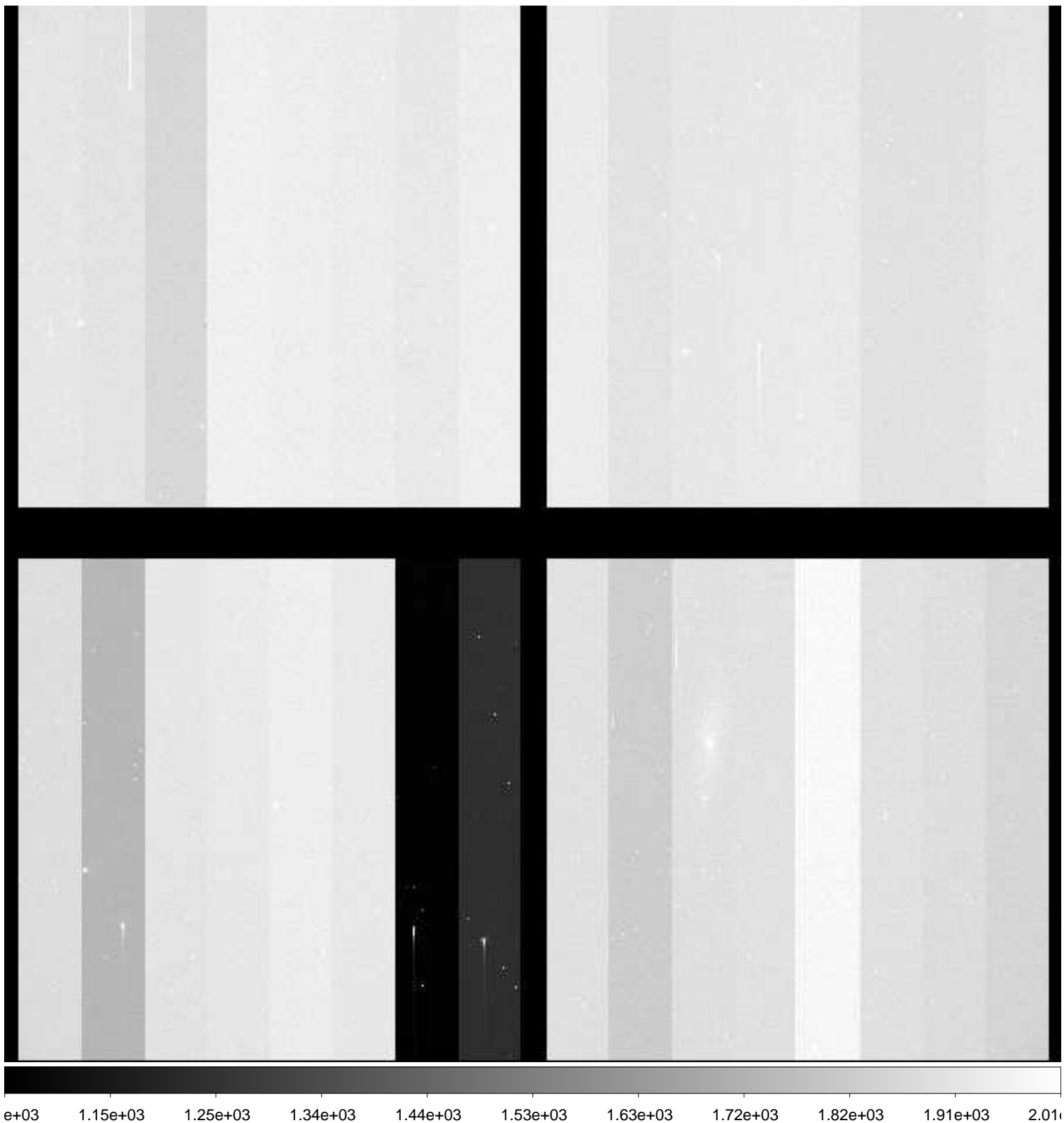

File Name : **xkmts.20181213.057879.fits** # 51 / 218 #
Project ID : SN
Image Type : OBJECT
Object Name : **N247-1**
RA : 00:48:40.010
DEC : -20:20:09.90
Exposure Time : 60
Airmass : 1.22
Sidereal Time : 03:17:16
Filter ID : I
Observation Date : 2018-12-13T20:24:30
CCD Temperature : -109.21

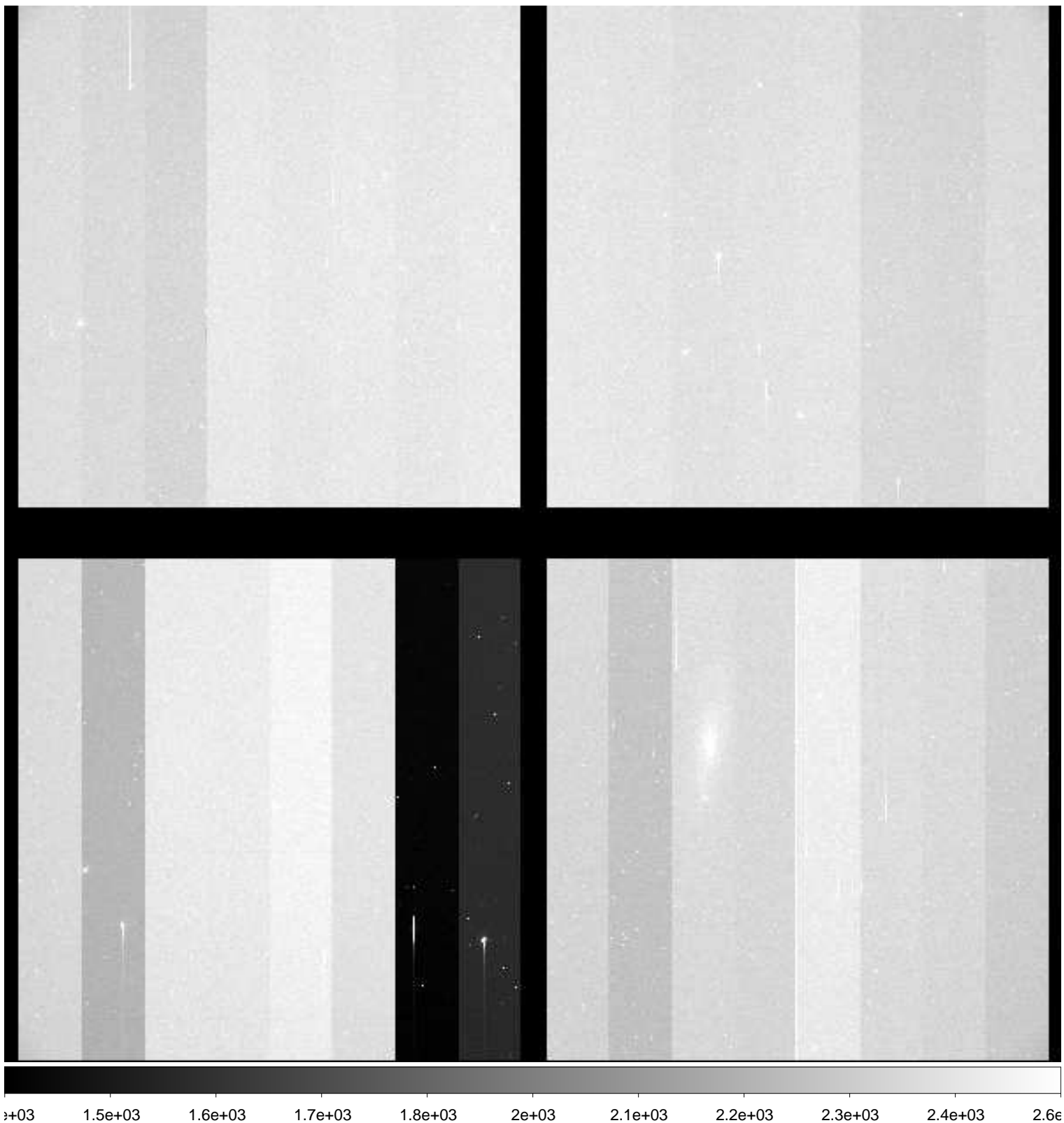

File Name : **xkmts.20181213.057880.fits** # 52 / 218 #
Project ID : SN
Image Type : OBJECT
Object Name : **N59-1**
RA : 00:13:30.010
DEC : -21:13:00.00
Exposure Time : 60
Airmass : 1.36
Sidereal Time : 03:19:25
Filter ID : B
Observation Date : 2018-12-13T20:26:39
CCD Temperature : -109.24

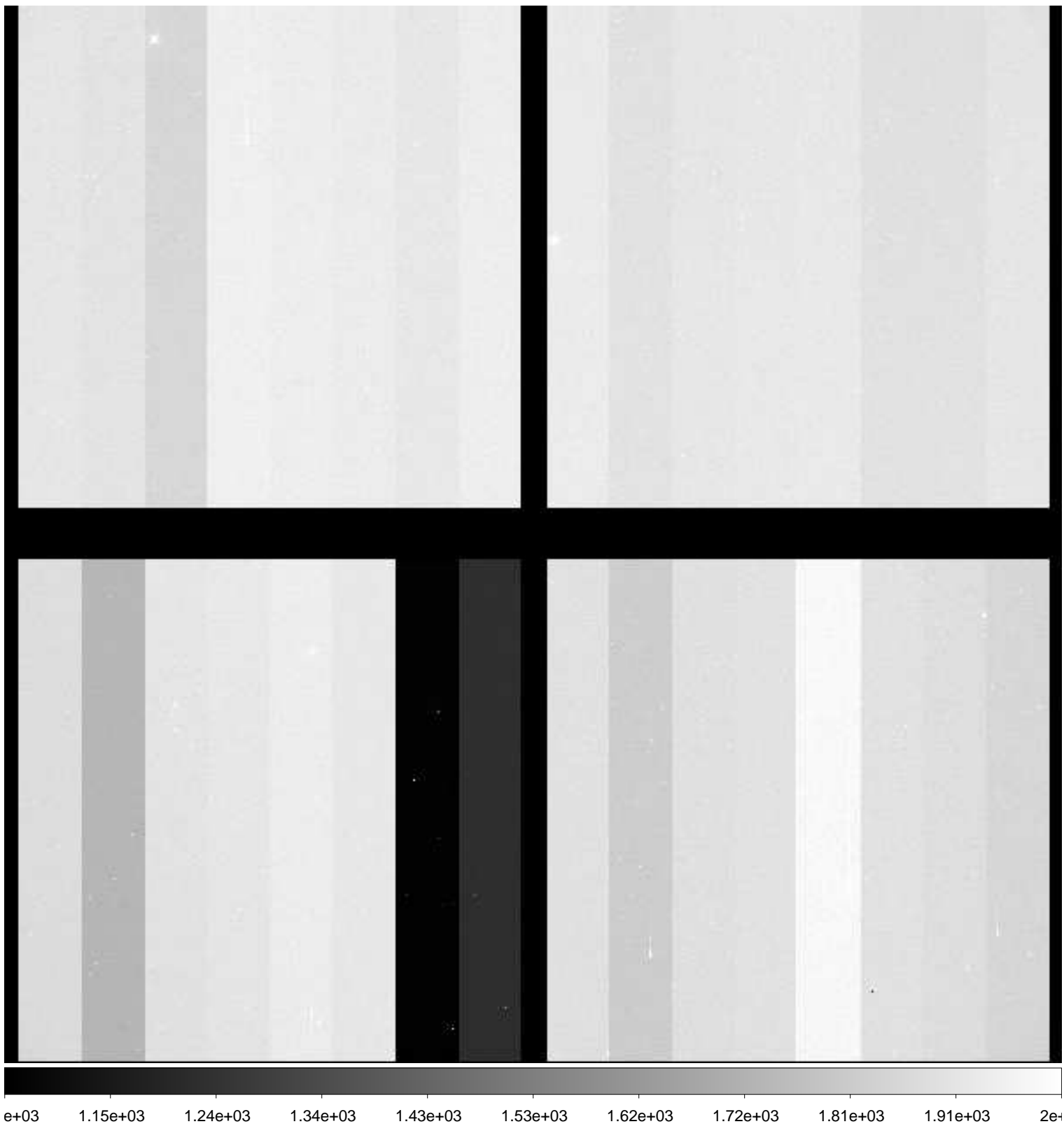

File Name : **xkmts.20181213.057881.fits** # 53 / 218 #
Project ID : SN
Image Type : OBJECT
Object Name : **N59-1**
RA : 00:13:30.000
DEC : -21:12:59.90
Exposure Time : 60
Airmass : 1.37
Sidereal Time : 03:21:35
Filter ID : V
Observation Date : 2018-12-13T20:28:49
CCD Temperature : -109.27

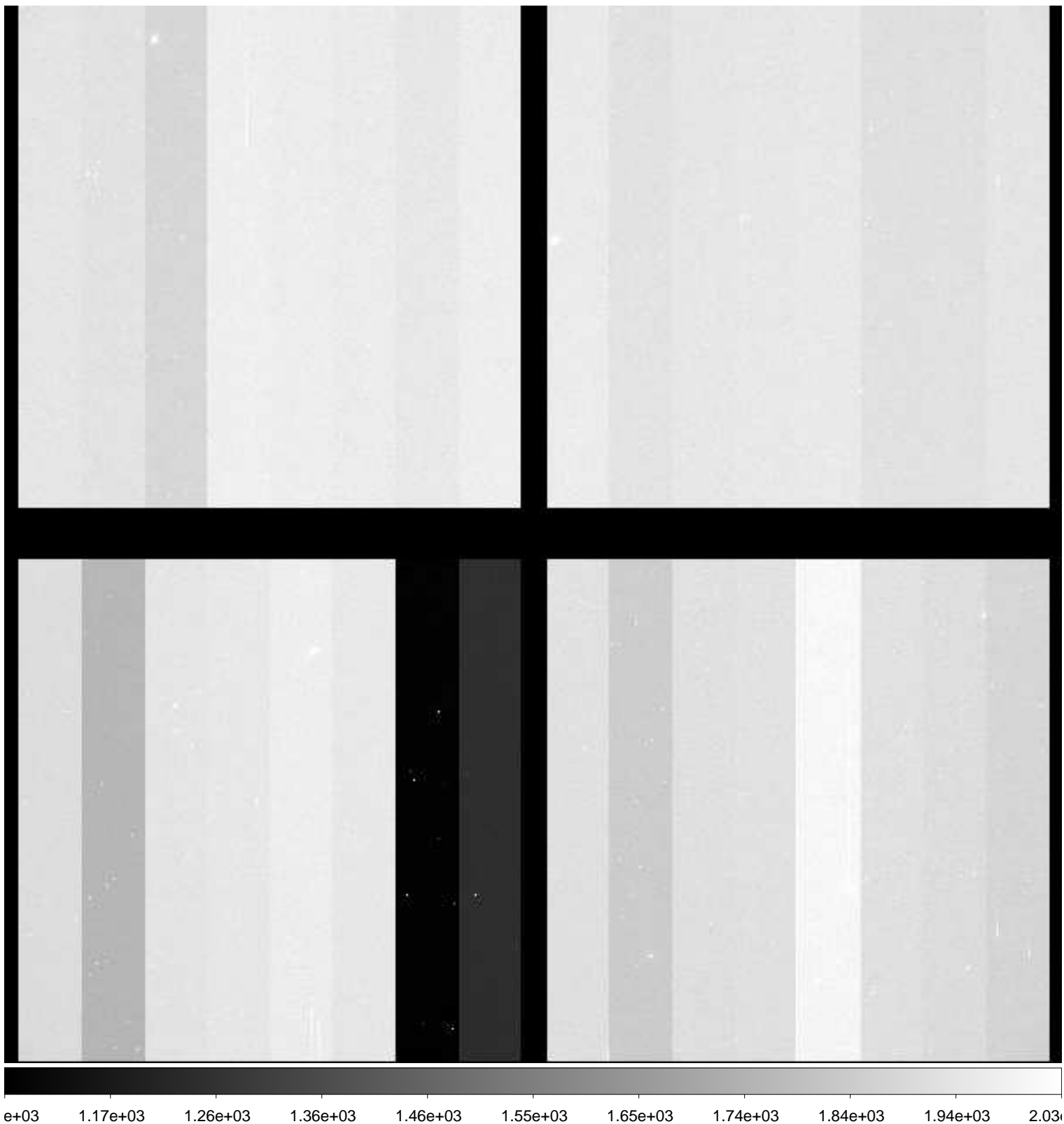

File Name : **xkmts.20181213.057882.fits** # 54 / 218 #
Project ID : SN
Image Type : OBJECT
Object Name : **N59-1**
RA : 00:13:30.000
DEC : -21:12:59.90
Exposure Time : 60
Airmass : 1.38
Sidereal Time : 03:23:47
Filter ID : I
Observation Date : 2018-12-13T20:30:48
CCD Temperature : -109.29

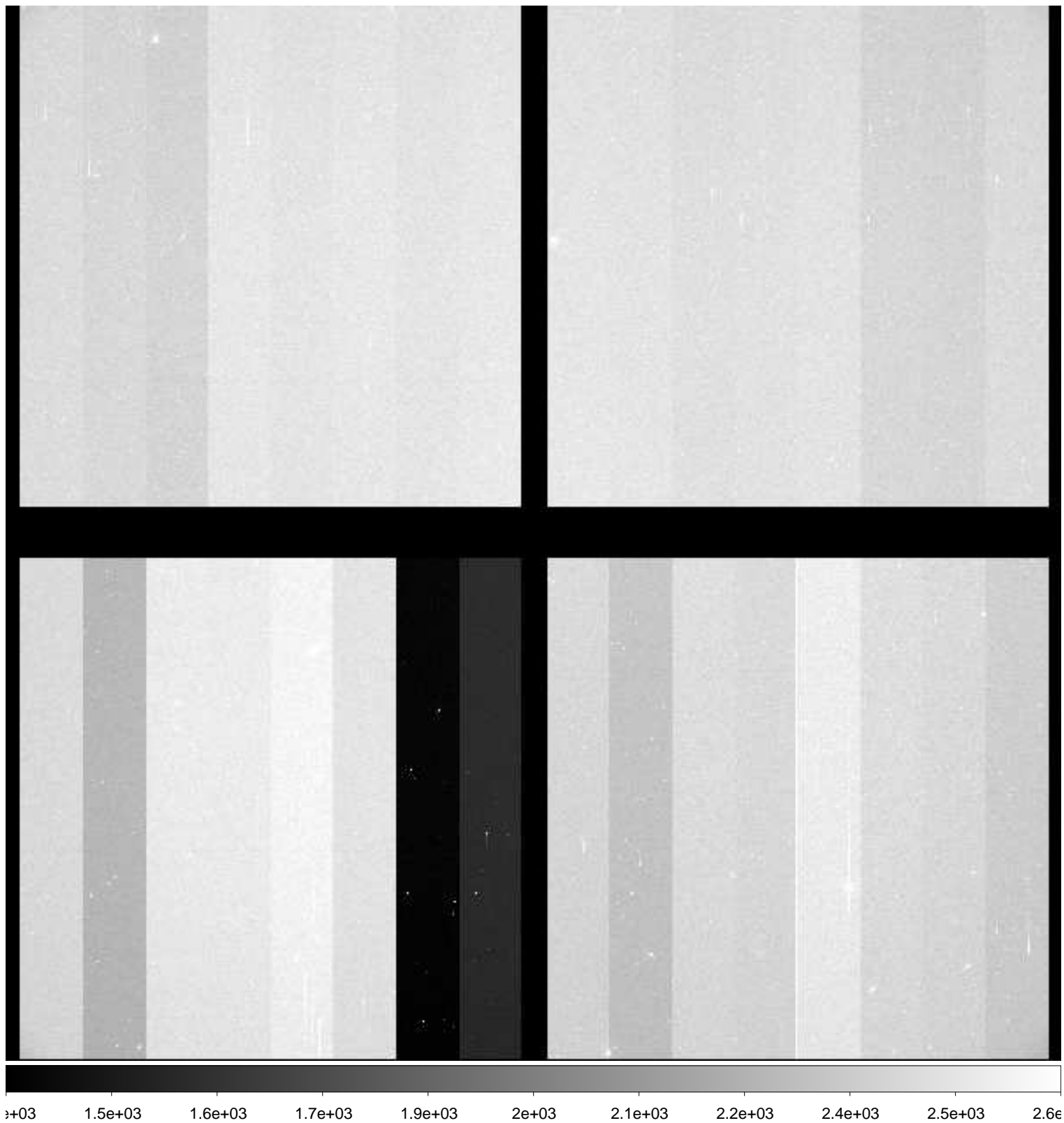

File Name : **xkmts.20181213.057883.fits** # 55 / 218 #
Project ID : SN
Image Type : OBJECT
Object Name : **N300-1**
RA : 00:53:24.020
DEC : -37:20:30.00
Exposure Time : 60
Airmass : 1.17
Sidereal Time : 03:25:45
Filter ID : B
Observation Date : 2018-12-13T20:32:58
CCD Temperature : -109.3

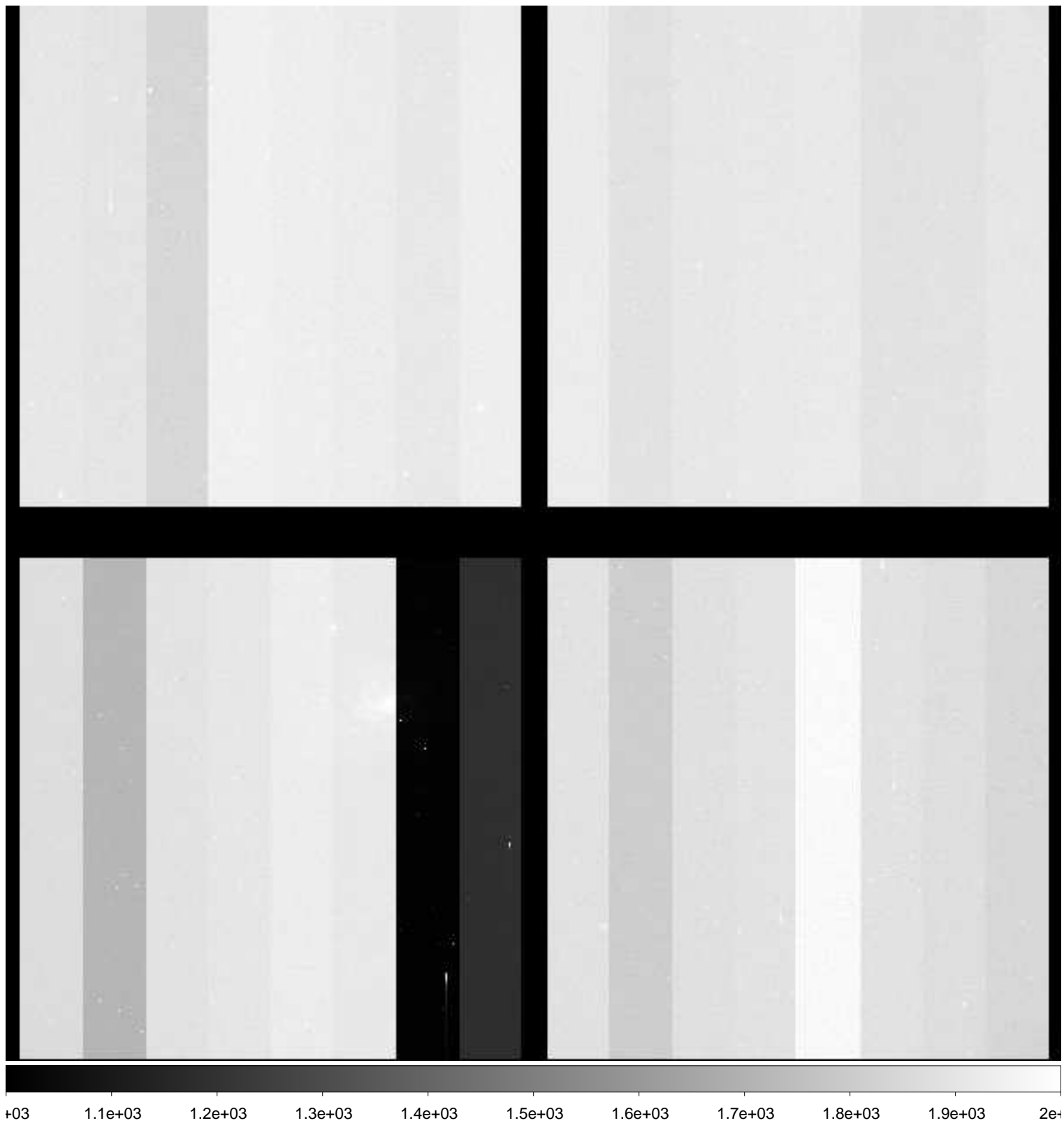

File Name : **xkmts.20181213.057884.fits** # 56 / 218 #
Project ID : SN
Image Type : OBJECT
Object Name : **N300-1**
RA : 00:53:24.030
DEC : -37:20:30.00
Exposure Time : 60
Airmass : 1.18
Sidereal Time : 03:27:54
Filter ID : V
Observation Date : 2018-12-13T20:34:54
CCD Temperature : -109.33

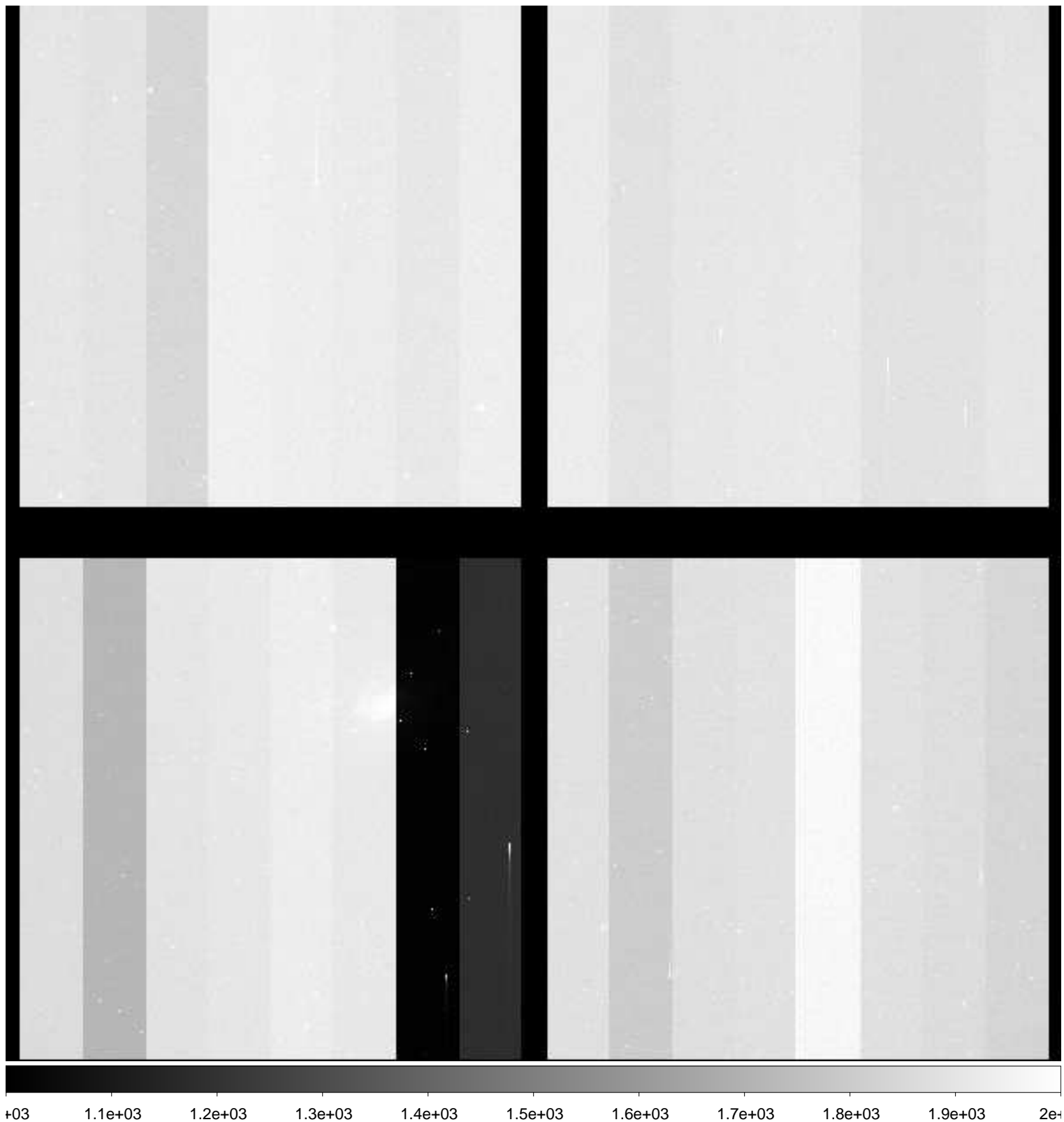

File Name : **xkmts.20181213.057885.fits** # 57 / 218 #
Project ID : SN
Image Type : OBJECT
Object Name : **N300-1**
RA : 00:53:24.020
DEC : -37:20:29.90
Exposure Time : 60
Airmass : 1.18
Sidereal Time : 03:29:51
Filter ID : I
Observation Date : 2018-12-13T20:37:03
CCD Temperature : -109.3

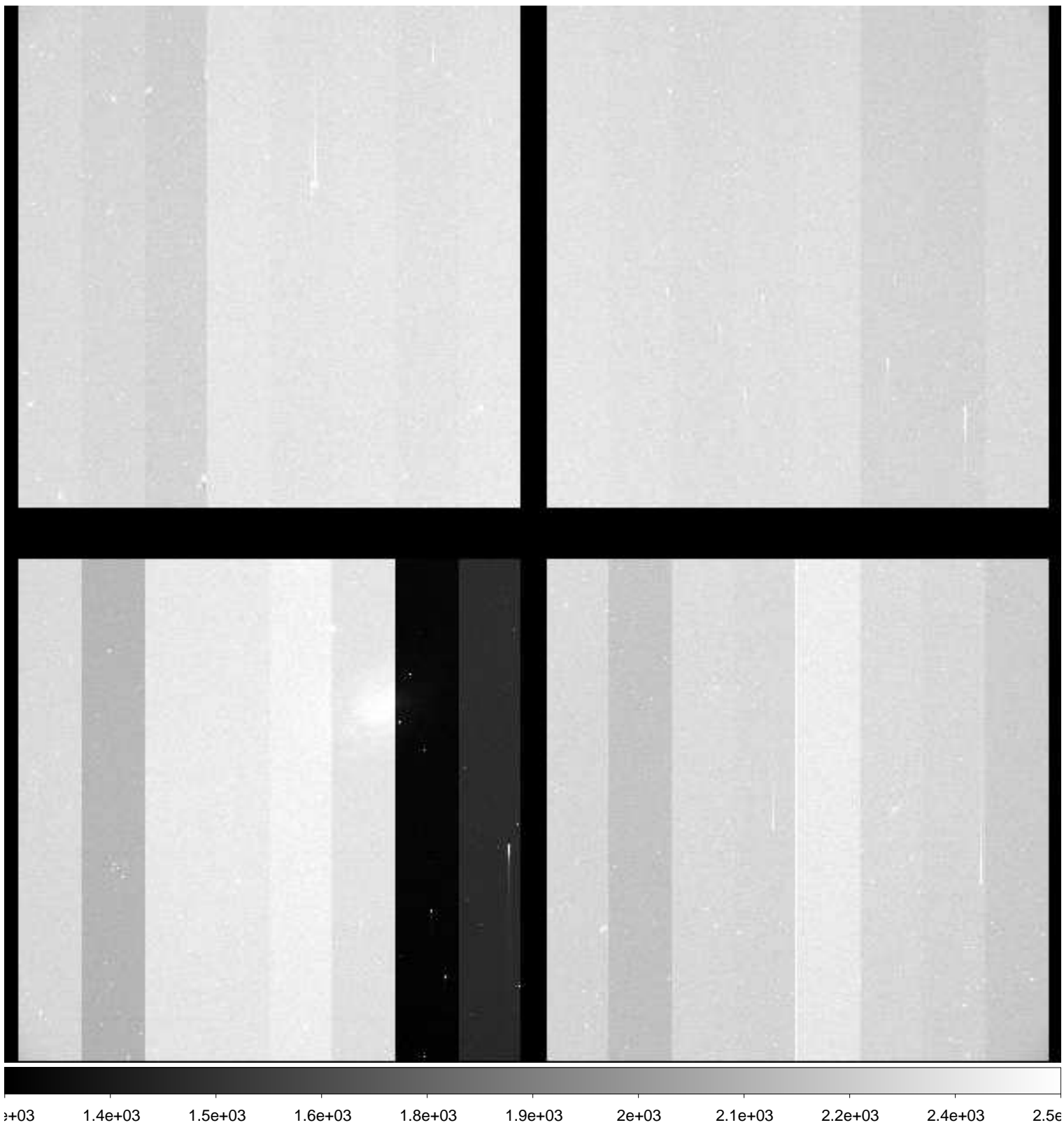

File Name : **xkmts.20181213.057886.fits** # 58 / 218 #
Project ID : SN
Image Type : OBJECT
Object Name : **N55-1**
RA : 00:12:50.030
DEC : -38:49:59.90
Exposure Time : 60
Airmass : 1.31
Sidereal Time : 03:32:01
Filter ID : B
Observation Date : 2018-12-13T20:39:13
CCD Temperature : -109.31

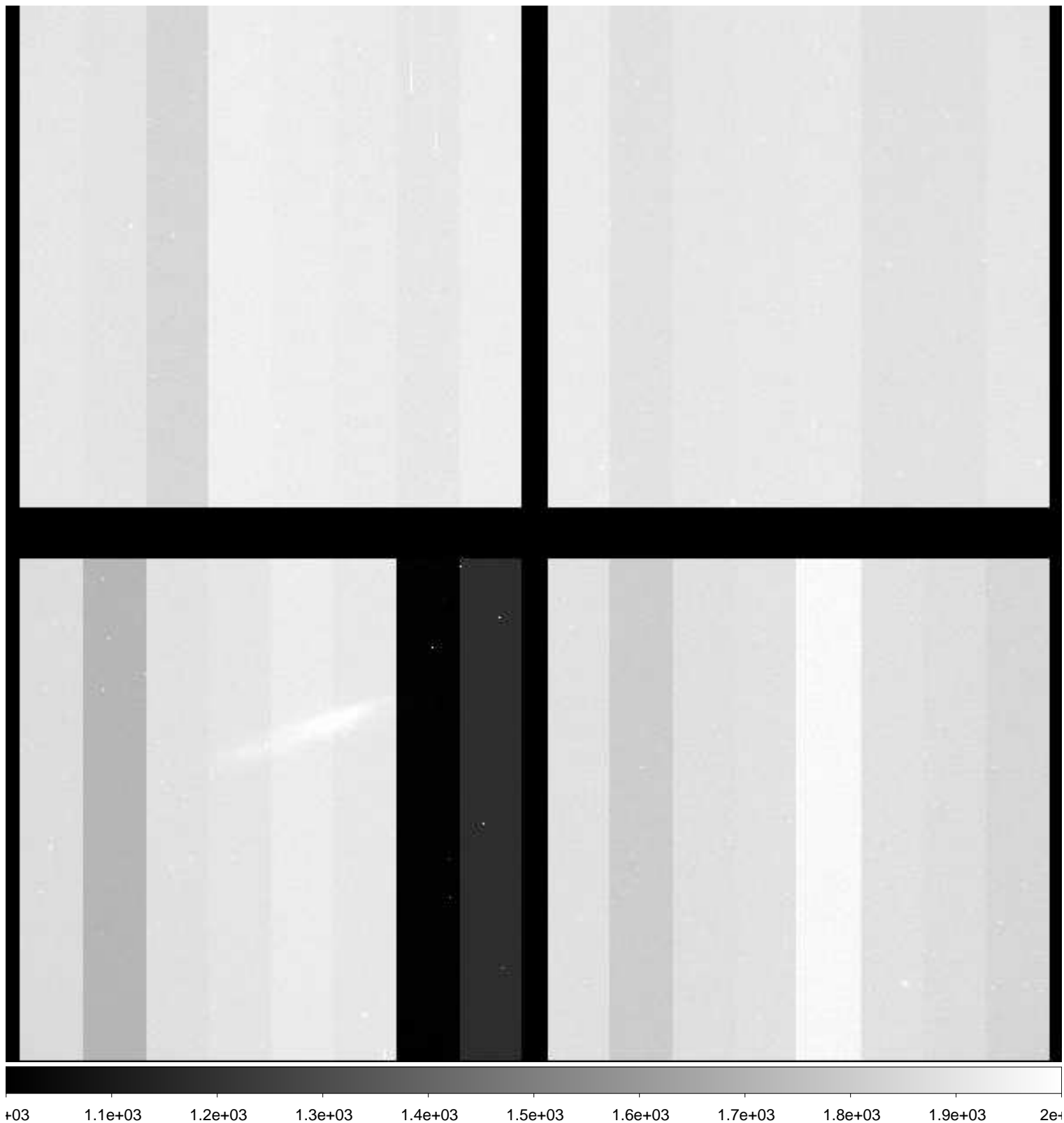

File Name : **xkmts.20181213.057887.fits** # 59 / 218 #
Project ID : SN
Image Type : OBJECT
Object Name : **N55-1**
RA : 00:12:50.010
DEC : -38:49:59.80
Exposure Time : 60
Airmass : 1.32
Sidereal Time : 03:34:11
Filter ID : V
Observation Date : 2018-12-13T20:41:22
CCD Temperature : -109.32

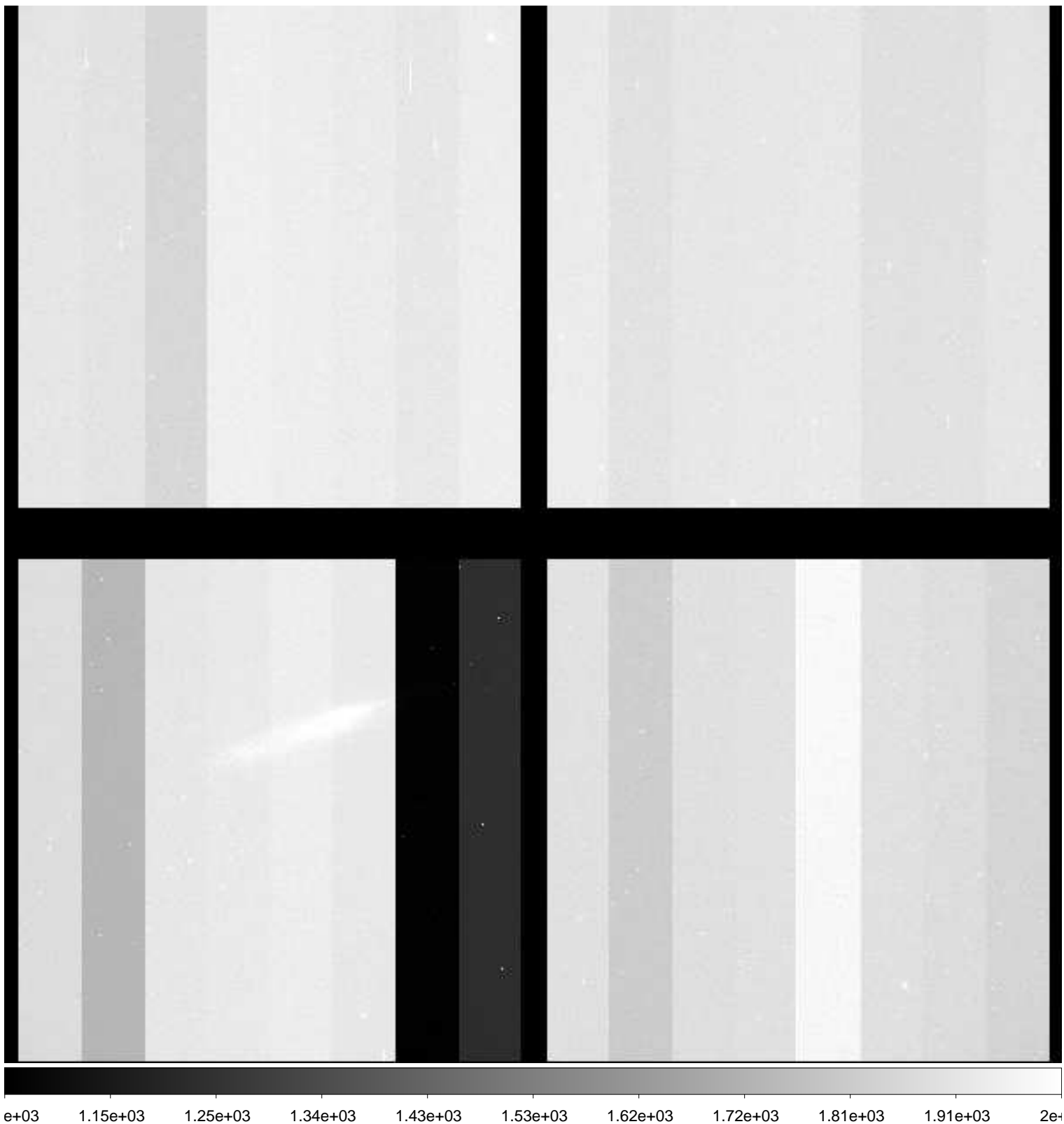

File Name : **xkmts.20181213.057888.fits** # 60 / 218 #
Project ID : SN
Image Type : OBJECT
Object Name : **N55-1**
RA : 00:12:50.020
DEC : -38:49:59.90
Exposure Time : 60
Airmass : 1.33
Sidereal Time : 03:36:21
Filter ID : I
Observation Date : 2018-12-13T20:43:32
CCD Temperature : -109.33

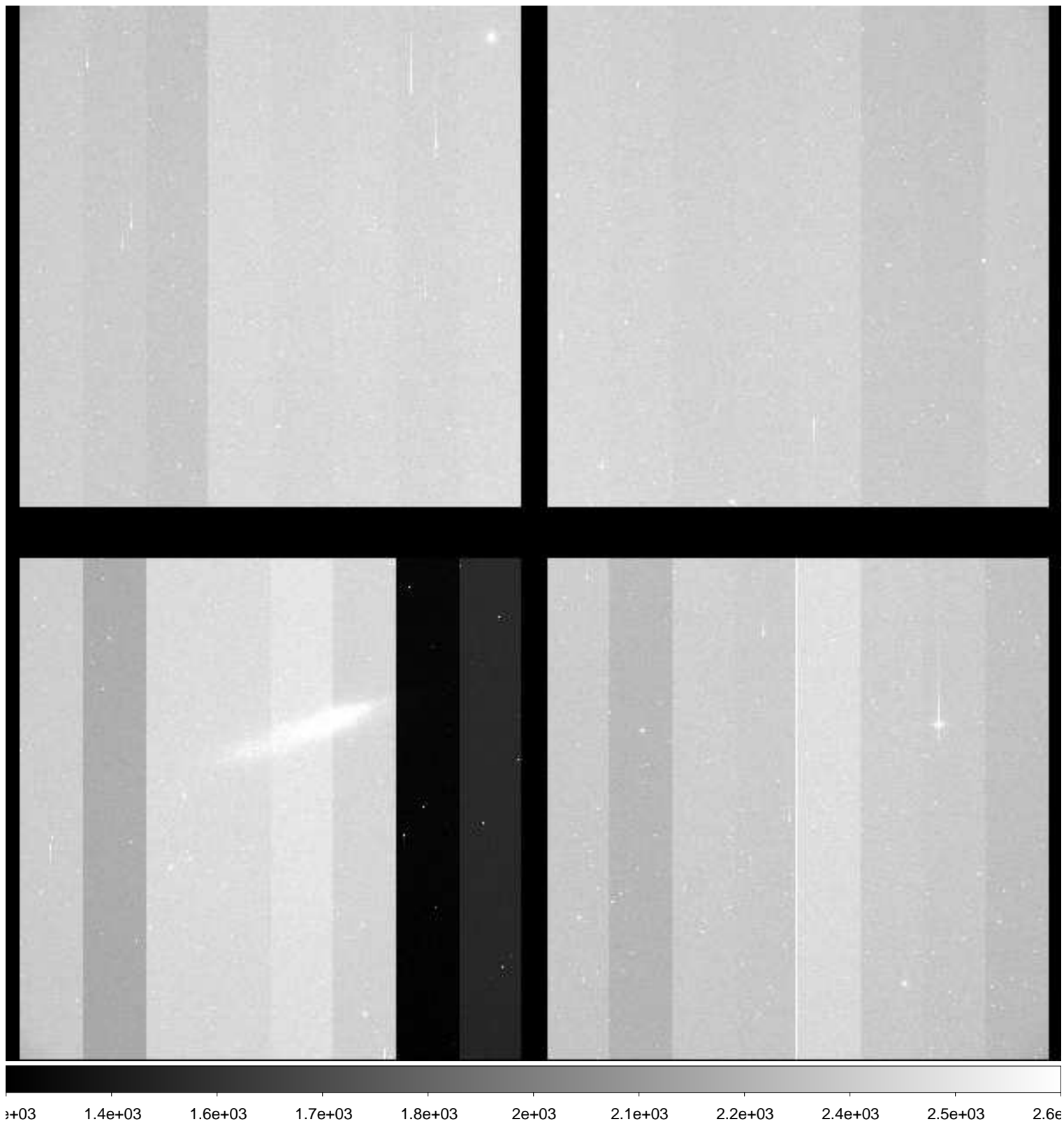

File Name : **xkmts.20181213.057889.fits** # 61 / 218 #
Project ID : SN
Image Type : OBJECT
Object Name : **N7793-1**
RA : 23:55:50.020
DEC : -32:13:59.90
Exposure Time : 60
Airmass : 1.45
Sidereal Time : 03:38:30
Filter ID : B
Observation Date : 2018-12-13T20:45:42
CCD Temperature : -109.39

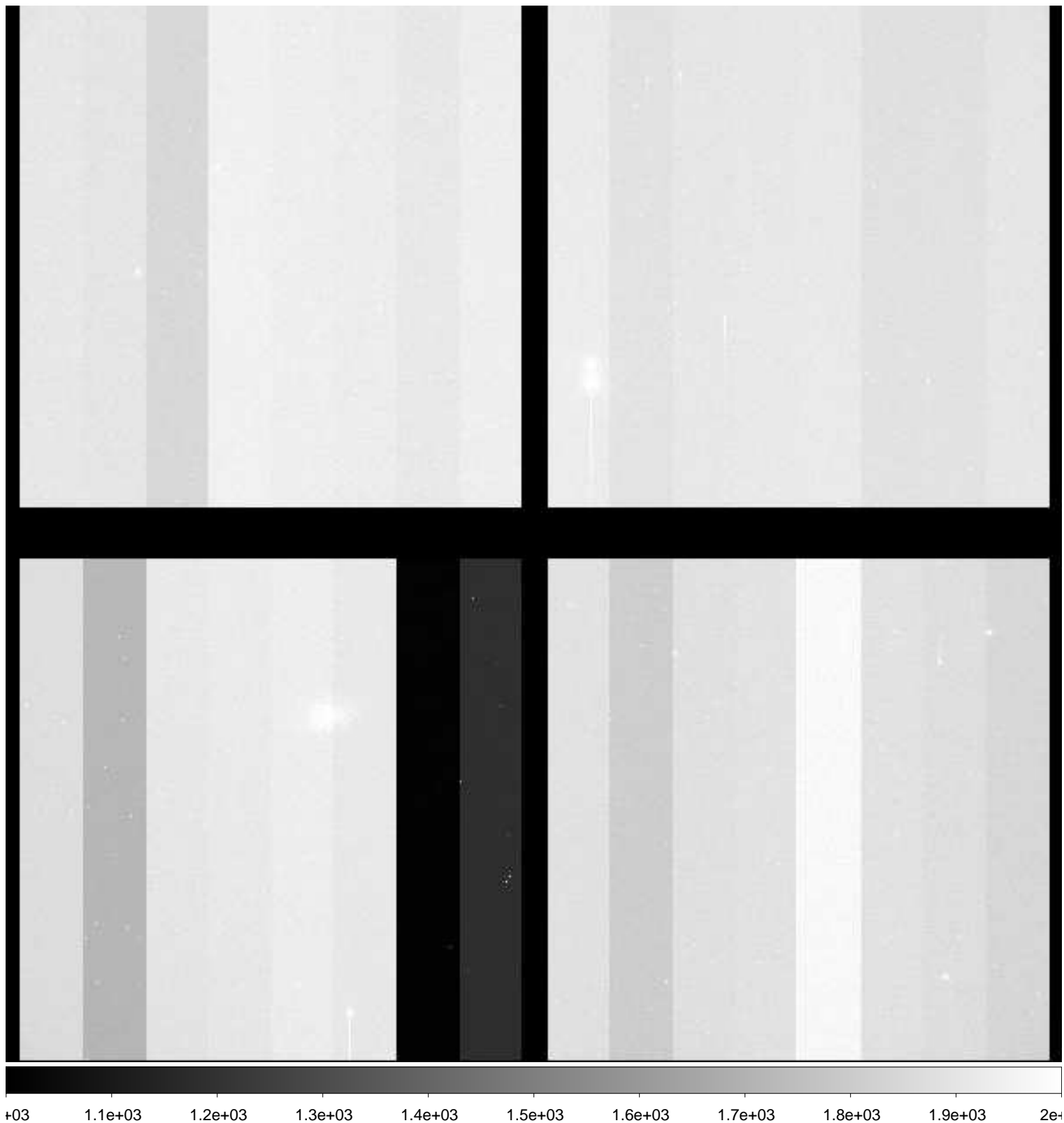

File Name : **xkmts.20181213.057890.fits** # 62 / 218 #
Project ID : SN
Image Type : OBJECT
Object Name : **N7793-1**
RA : 23:55:50.010
DEC : -32:13:59.90
Exposure Time : 60
Airmass : 1.46
Sidereal Time : 03:40:41
Filter ID : V
Observation Date : 2018-12-13T20:47:51
CCD Temperature : -109.36

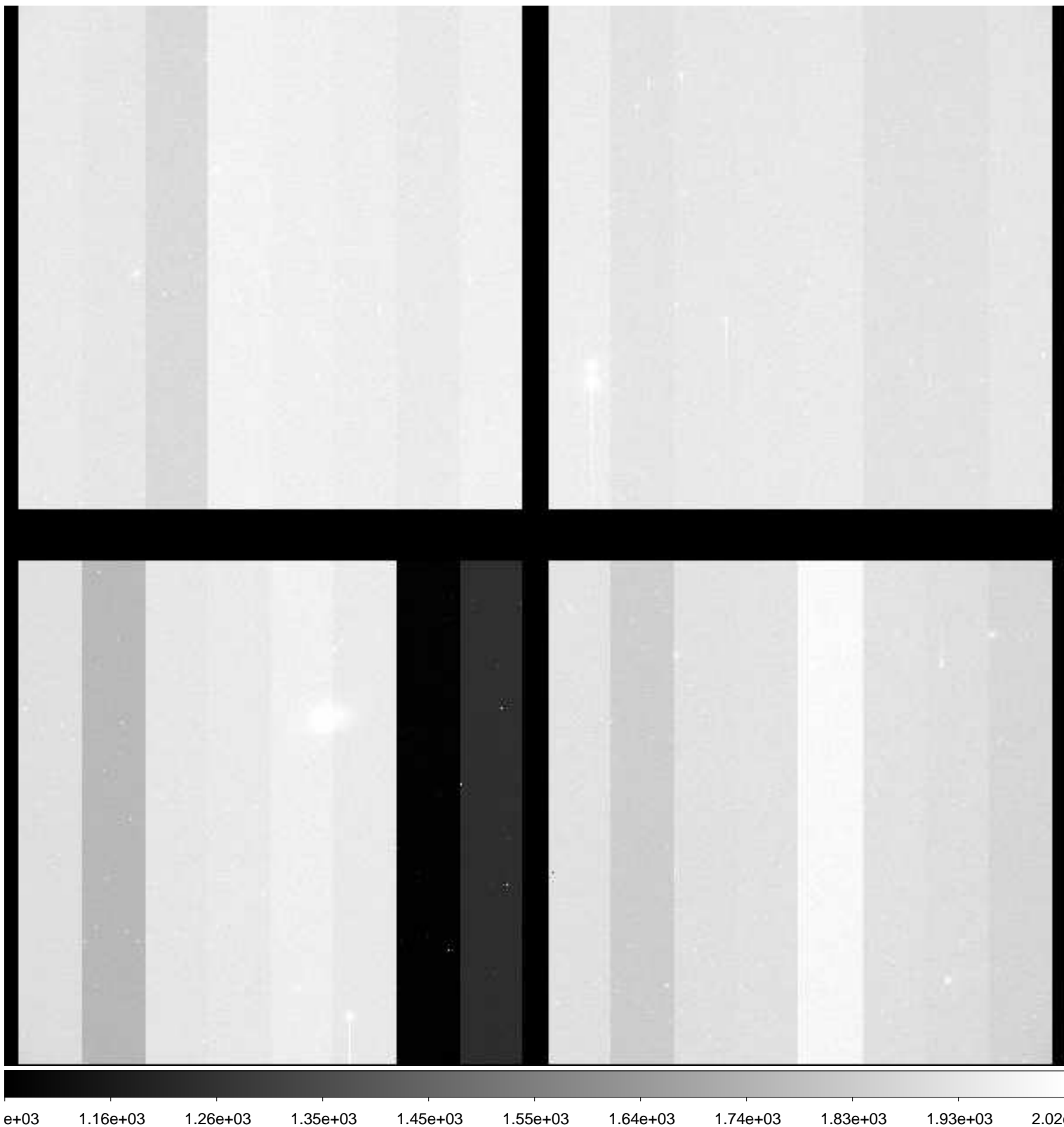

File Name : **xkmts.20181213.057891.fits** # 63 / 218 #
Project ID : SN
Image Type : OBJECT
Object Name : **N7793-1**
RA : 23:55:50.010
DEC : -32:13:59.80
Exposure Time : 60
Airmass : 1.47
Sidereal Time : 03:42:50
Filter ID : I
Observation Date : 2018-12-13T20:50:00
CCD Temperature : -109.34

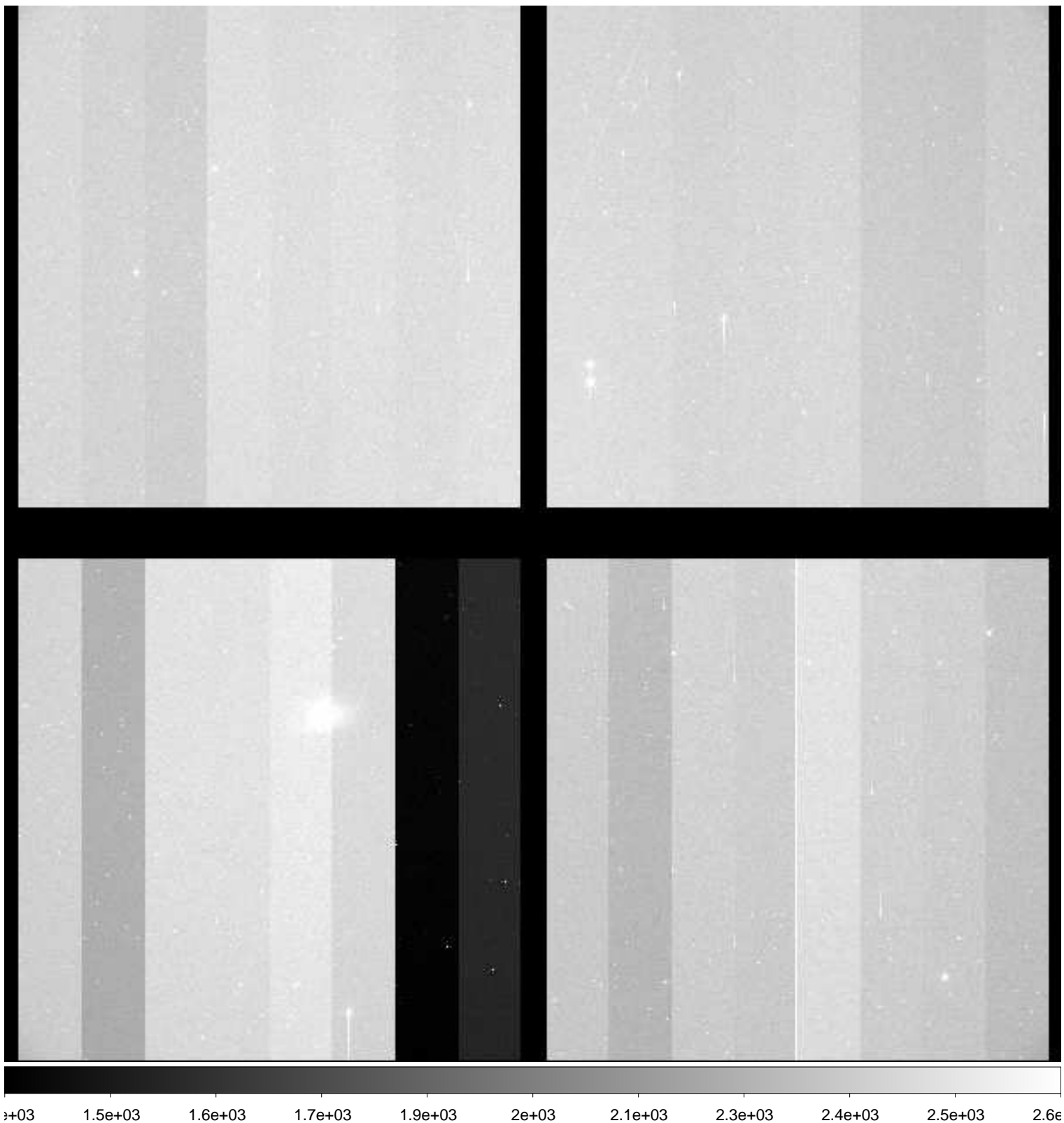

File Name : **xkmts.20181213.057892.fits** # 64 / 218 #
Project ID : SN
Image Type : OBJECT
Object Name : **E149-1**
RA : 23:50:00.020
DEC : -52:10:59.90
Exposure Time : 60
Airmass : 1.45
Sidereal Time : 03:45:01
Filter ID : B
Observation Date : 2018-12-13T20:52:11
CCD Temperature : -109.36

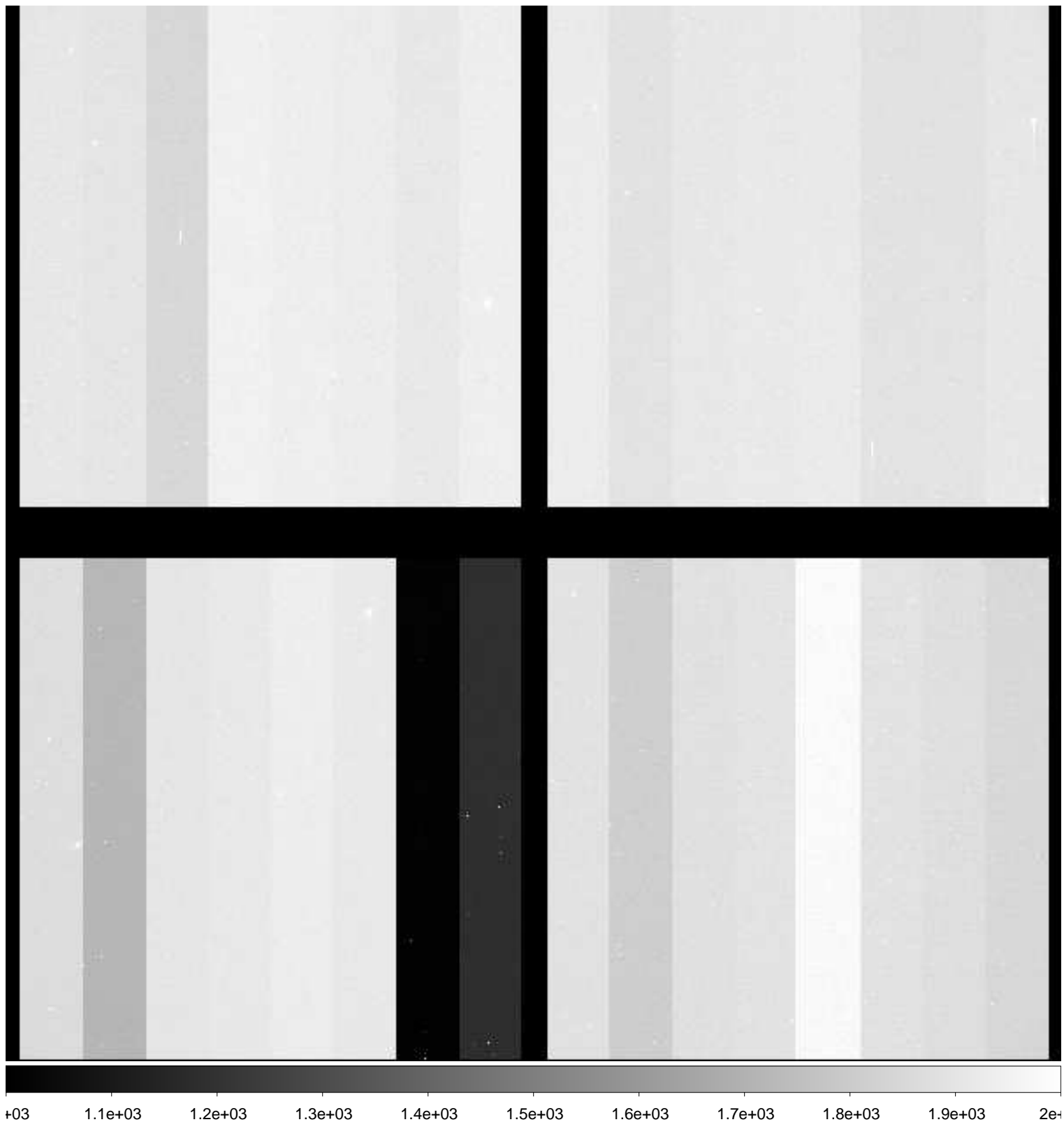

File Name : **xkmts.20181213.057893.fits** # 65 / 218 #
Project ID : SN
Image Type : OBJECT
Object Name : **E149-1**
RA : 23:50:00.010
DEC : -52:10:59.80
Exposure Time : 60
Airmass : 1.45
Sidereal Time : 03:47:11
Filter ID : V
Observation Date : 2018-12-13T20:54:20
CCD Temperature : -109.34

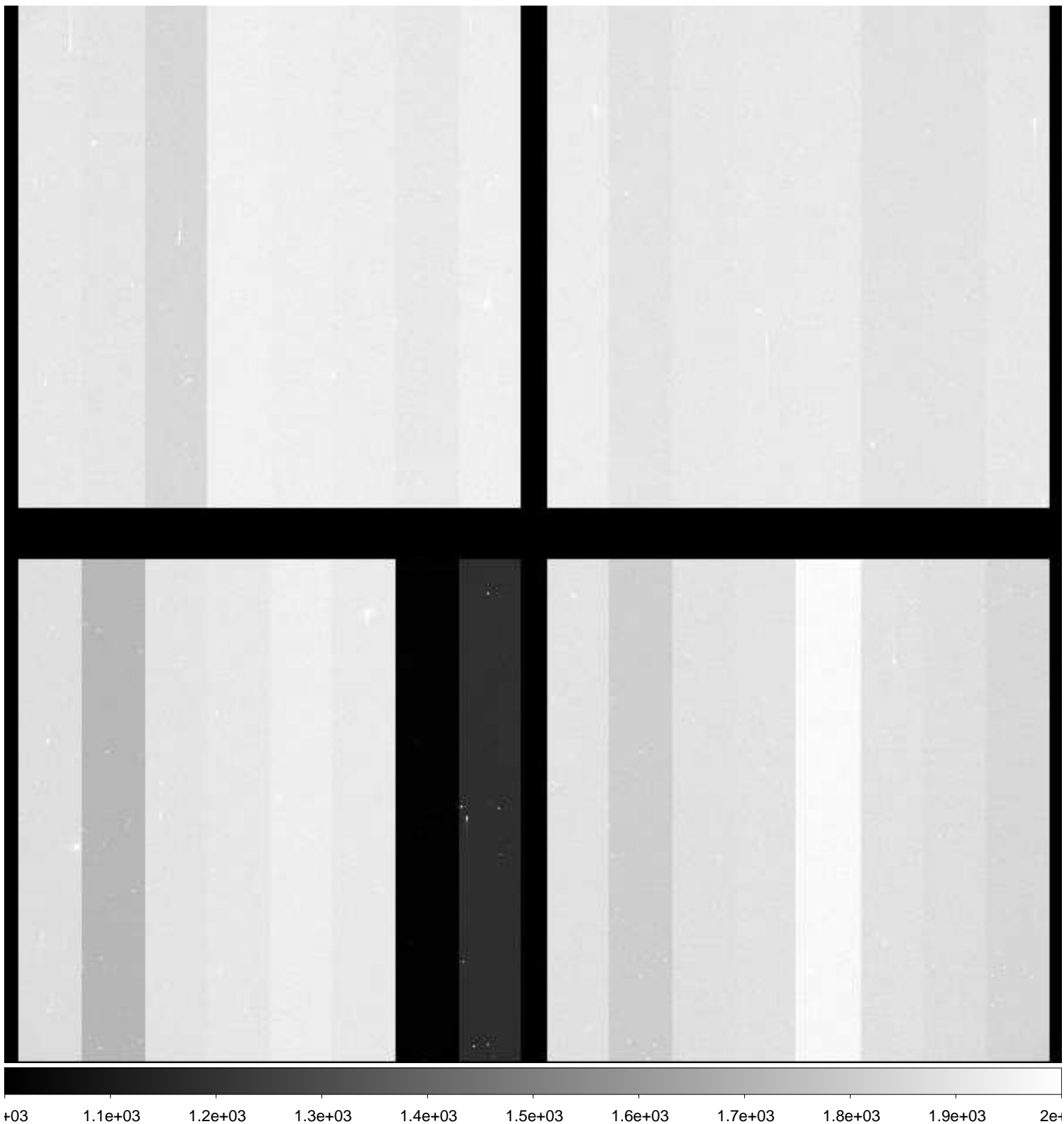

File Name : **xkmts.20181213.057894.fits** # 66 / 218 #
Project ID : SN
Image Type : OBJECT
Object Name : **E149-1**
RA : 23:50:00.010
DEC : -52:10:59.80
Exposure Time : 60
Airmass : 1.46
Sidereal Time : 03:49:21
Filter ID : I
Observation Date : 2018-12-13T20:56:31
CCD Temperature : -109.36

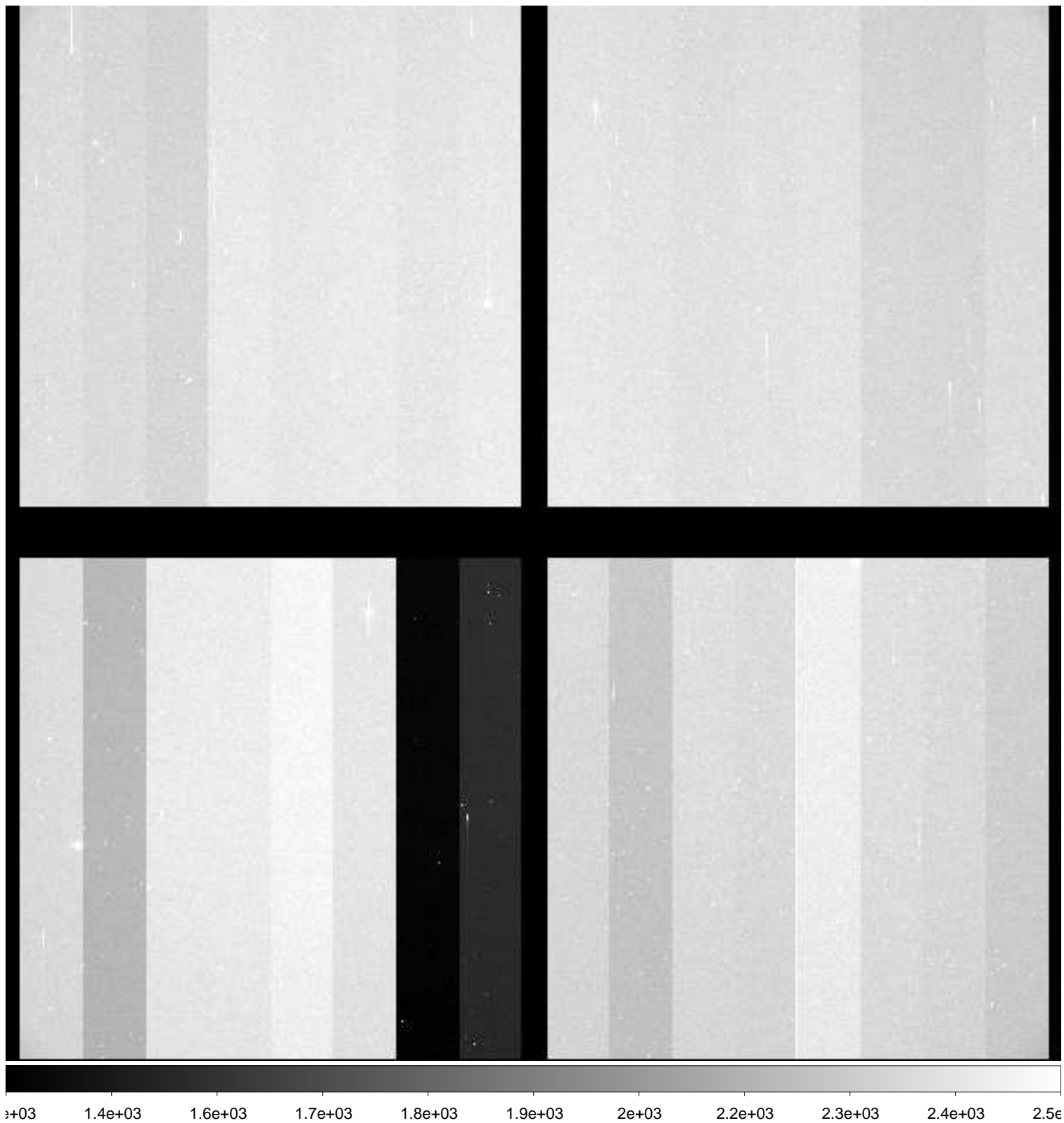

File Name : **xkmts.20181213.057895.fits** # 67 / 218 #
Project ID : NEO
Image Type : OBJECT
Object Name : **A00610-TO**
RA : 05:30:06.330
DEC : -23:49:15.60
Exposure Time : 50
Airmass : 1.08
Sidereal Time : 03:56:13
Filter ID : R
Observation Date : 2018-12-13T21:03:08
CCD Temperature : -109.35

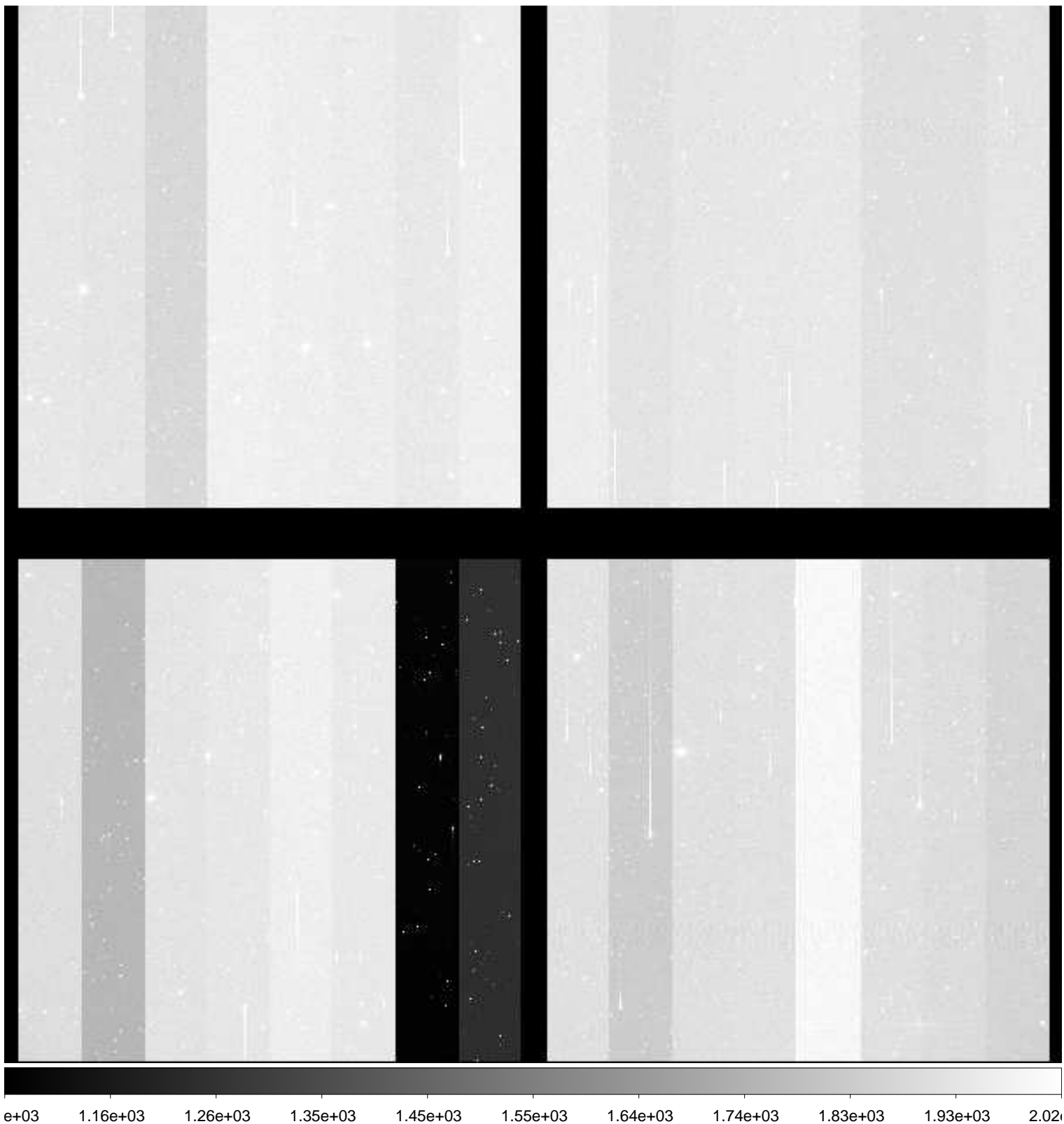

File Name : **xkmts.20181213.057896.fits** # 68 / 218 #
Project ID : NEO
Image Type : OBJECT
Object Name : **A00611-TO**
RA : 05:38:42.930
DEC : -23:41:34.80
Exposure Time : 50
Airmass : 1.09
Sidereal Time : 03:57:59
Filter ID : R
Observation Date : 2018-12-13T21:05:07
CCD Temperature : -109.15



File Name : **xkmts.20181213.057897.fits** # 69 / 218 #
Project ID : NEO
Image Type : OBJECT
Object Name : **A00612-TO**
RA : 05:47:19.520
DEC : -23:36:28.70
Exposure Time : 50
Airmass : 1.11
Sidereal Time : 03:59:59
Filter ID : R
Observation Date : 2018-12-13T21:06:53
CCD Temperature : -109.23

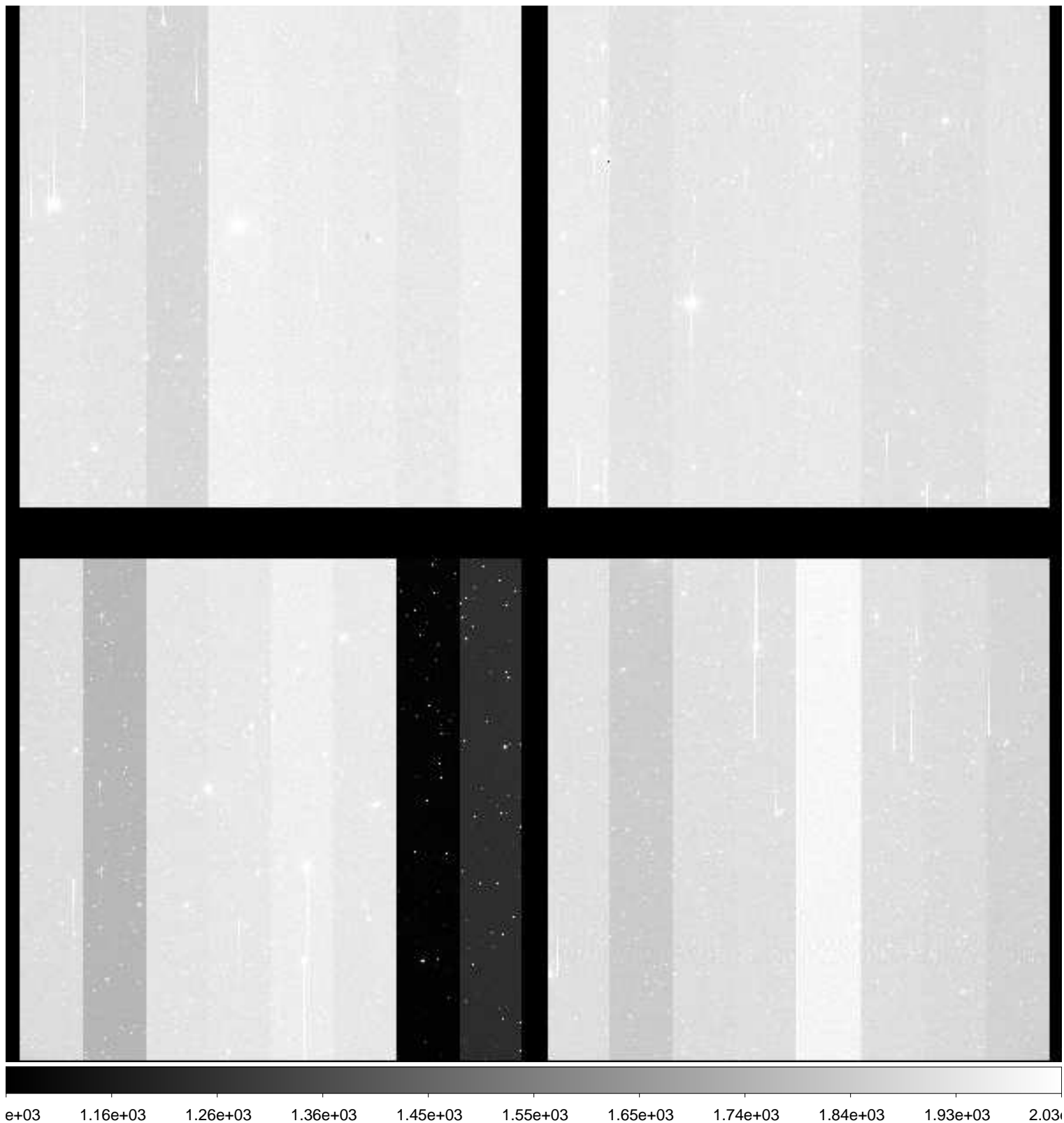

File Name : **xkmts.20181213.057898.fits** # 70 / 218 #
Project ID : NEO
Image Type : OBJECT
Object Name : **A00613-TO**
RA : 05:30:06.320
DEC : -21:48:53.90
Exposure Time : 50
Airmass : 1.08
Sidereal Time : 04:01:45
Filter ID : R
Observation Date : 2018-12-13T21:08:53
CCD Temperature : -109.26

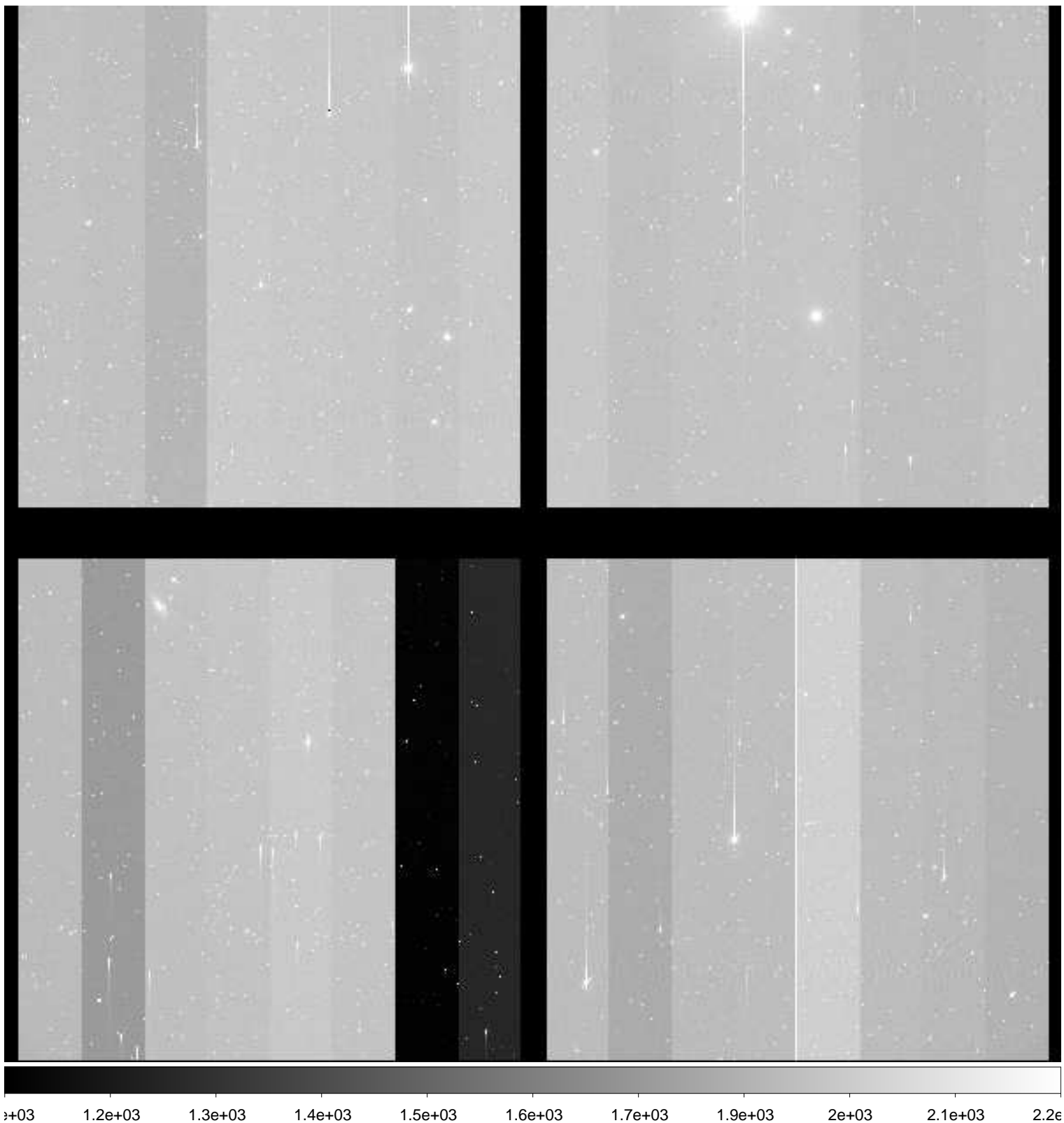

File Name : **xkmts.20181213.057899.fits** # 71 / 218 #
Project ID : NEO
Image Type : OBJECT
Object Name : **A00614-TO**
RA : 05:38:42.920
DEC : -21:41:23.90
Exposure Time : 50
Airmass : 1.09
Sidereal Time : 04:03:47
Filter ID : R
Observation Date : 2018-12-13T21:10:53
CCD Temperature : -109.22

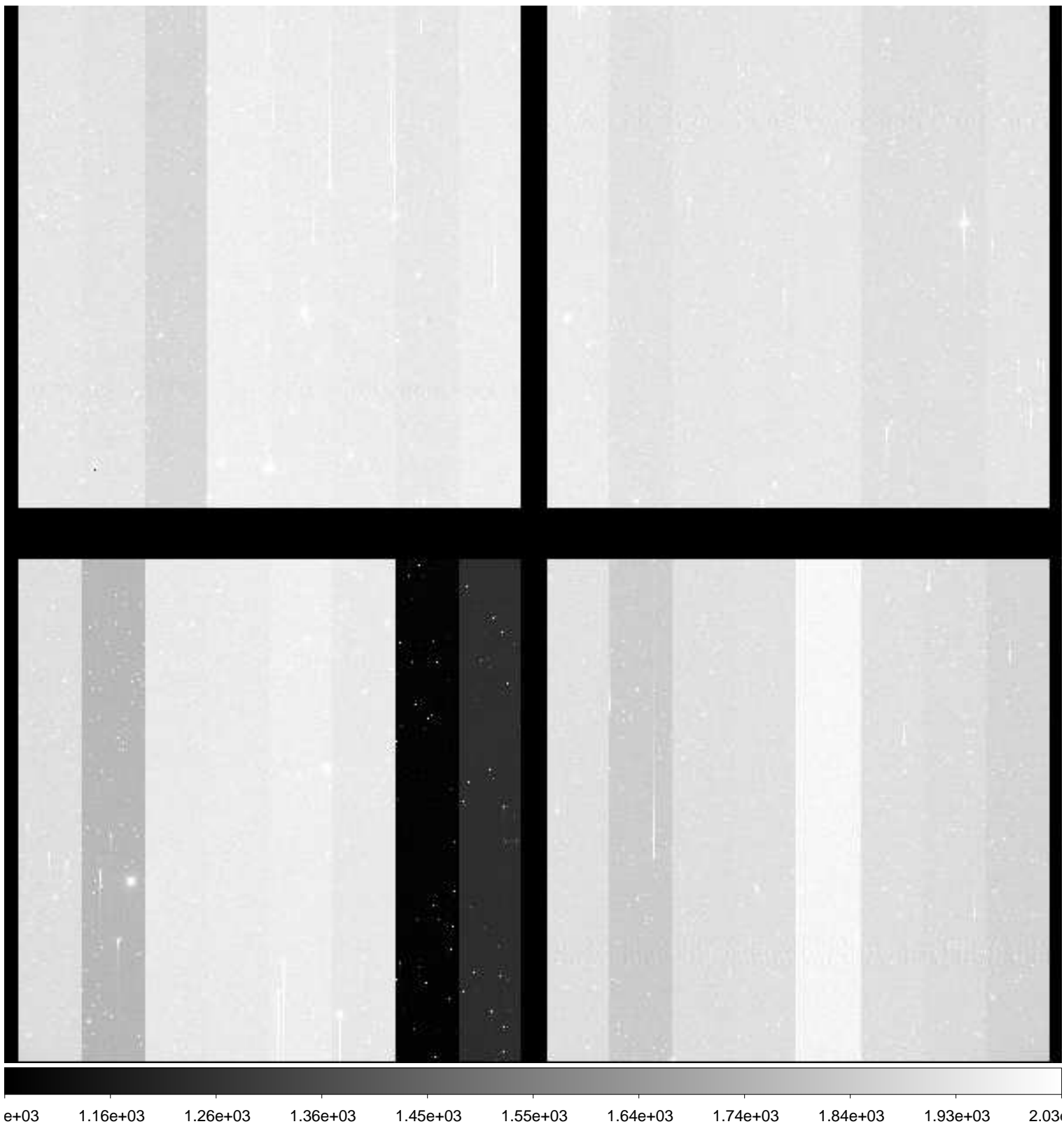

File Name : **xkmts.20181213.057900.fits** # 72 / 218 #
Project ID : NEO
Image Type : OBJECT
Object Name : **A00615-TO**
RA : 05:47:19.520
DEC : -21:36:25.30
Exposure Time : 50
Airmass : 1.10
Sidereal Time : 04:05:47
Filter ID : R
Observation Date : 2018-12-13T21:12:53
CCD Temperature : -109.17

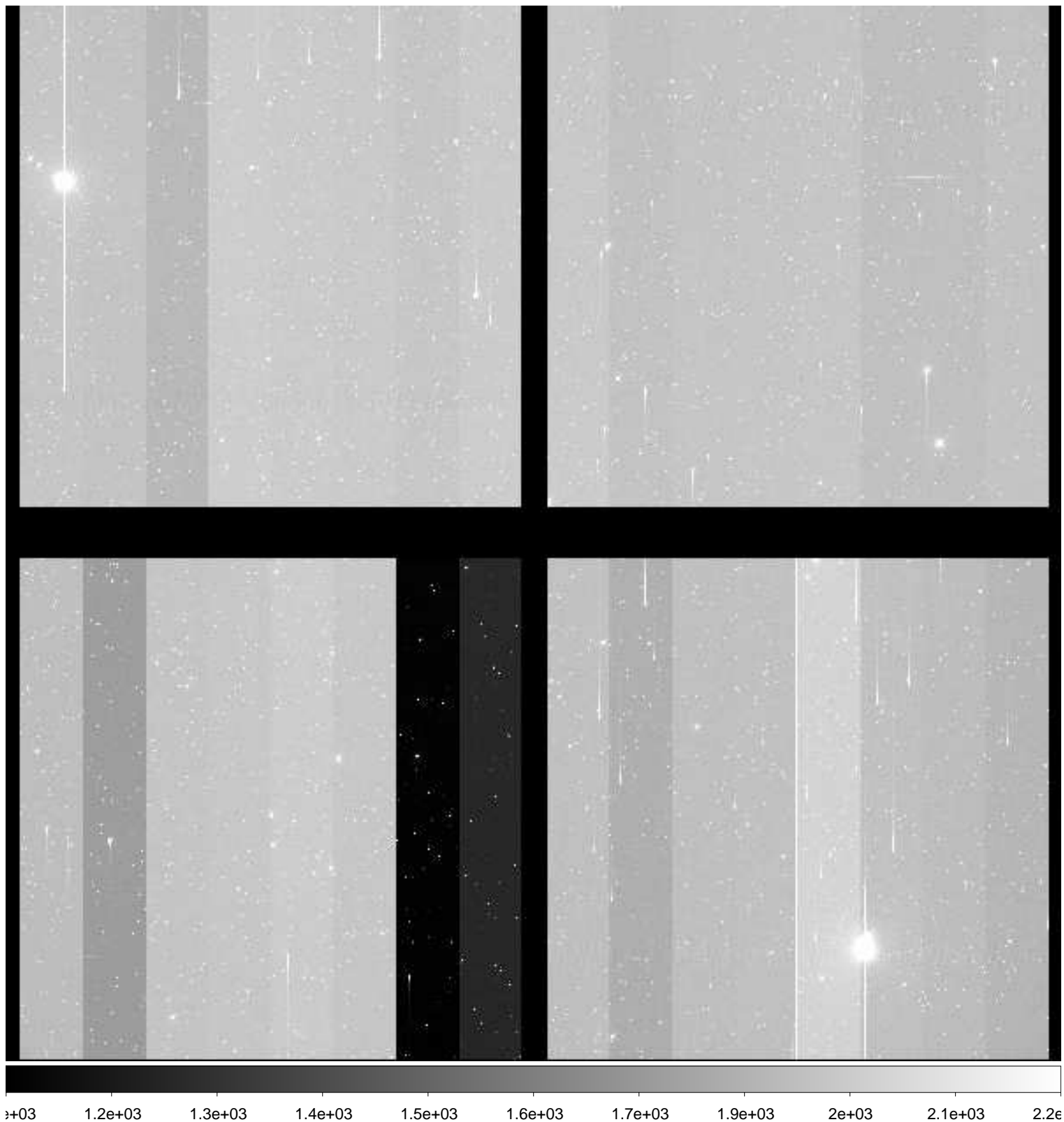

File Name : **xkmts.20181213.057901.fits** # 73 / 218 #
Project ID : NEO
Image Type : OBJECT
Object Name : **A00616-TO**
RA : 05:30:06.310
DEC : -19:48:35.90
Exposure Time : 50
Airmass : 1.08
Sidereal Time : 04:07:48
Filter ID : R
Observation Date : 2018-12-13T21:14:54
CCD Temperature : -109.13



File Name : **xkmts.20181213.057902.fits** # 74 / 218 #
Project ID : NEO
Image Type : OBJECT
Object Name : **A00617-TO**
RA : 05:38:42.920
DEC : -19:41:13.20
Exposure Time : 50
Airmass : 1.09
Sidereal Time : 04:09:50
Filter ID : R
Observation Date : 2018-12-13T21:16:55
CCD Temperature : -109.06

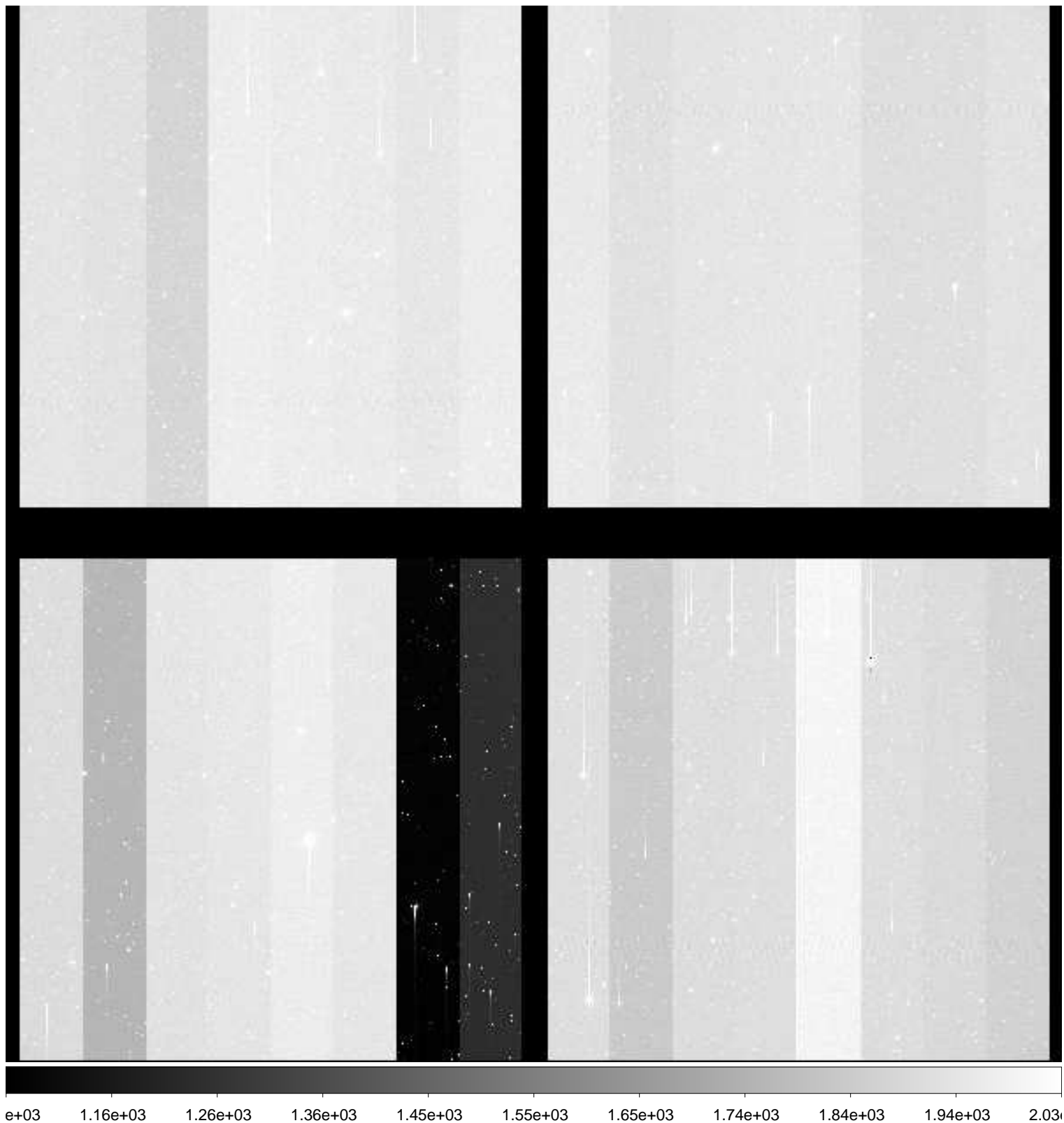

File Name : **xkmts.20181213.057903.fits** # 75 / 218 #
Project ID : NEO
Image Type : OBJECT
Object Name : **A00618-TO**
RA : 05:47:19.500
DEC : -19:36:21.50
Exposure Time : 50
Airmass : 1.10
Sidereal Time : 04:11:52
Filter ID : R
Observation Date : 2018-12-13T21:18:57
CCD Temperature : -109.06

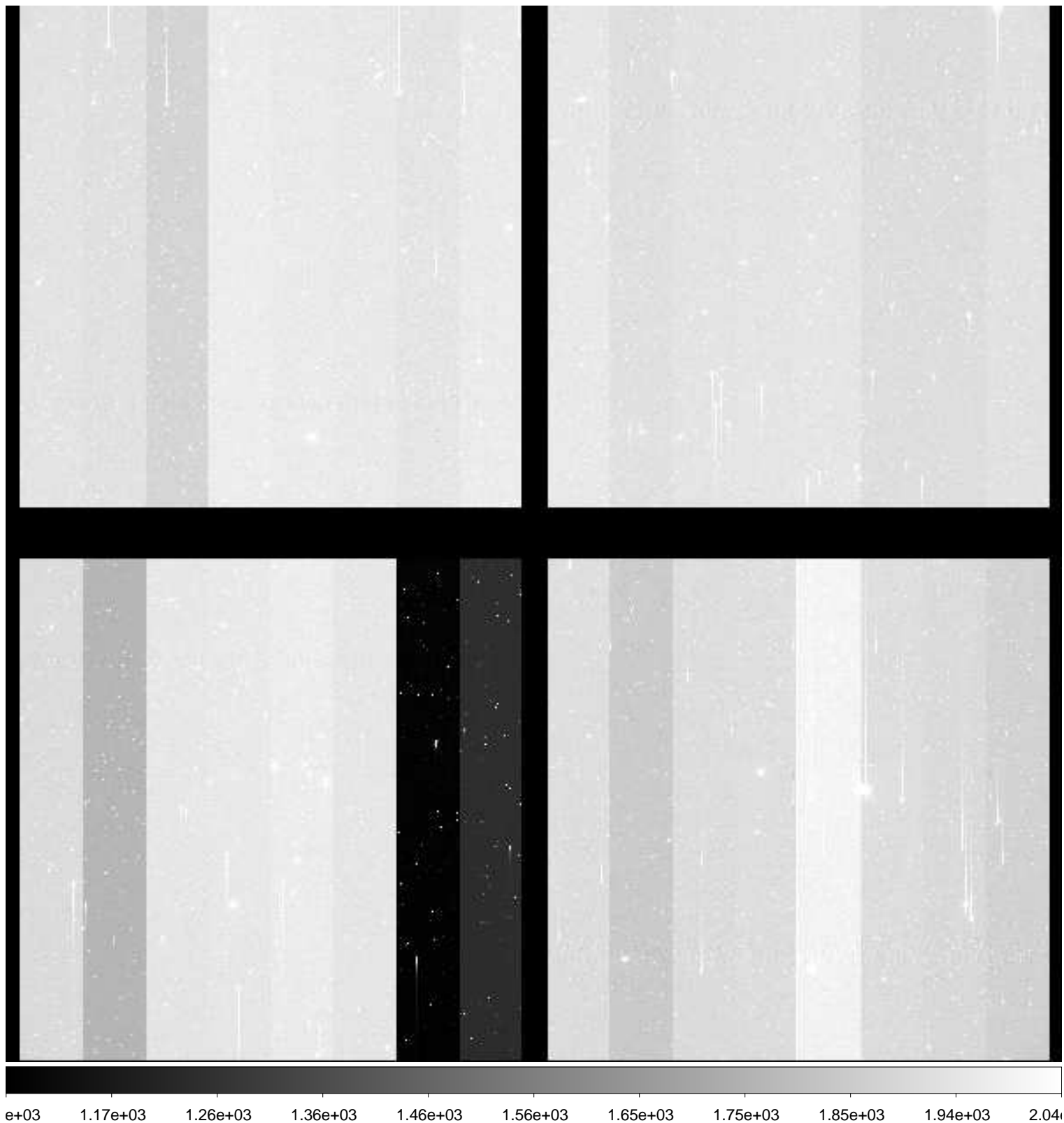

File Name : **xkmts.20181213.057904.fits** # 76 / 218 #
Project ID : NEO
Image Type : OBJECT
Object Name : **A00610-TO**
RA : 05:30:06.330
DEC : -23:49:15.60
Exposure Time : 50
Airmass : 1.06
Sidereal Time : 04:13:55
Filter ID : R
Observation Date : 2018-12-13T21:21:00
CCD Temperature : -109.05

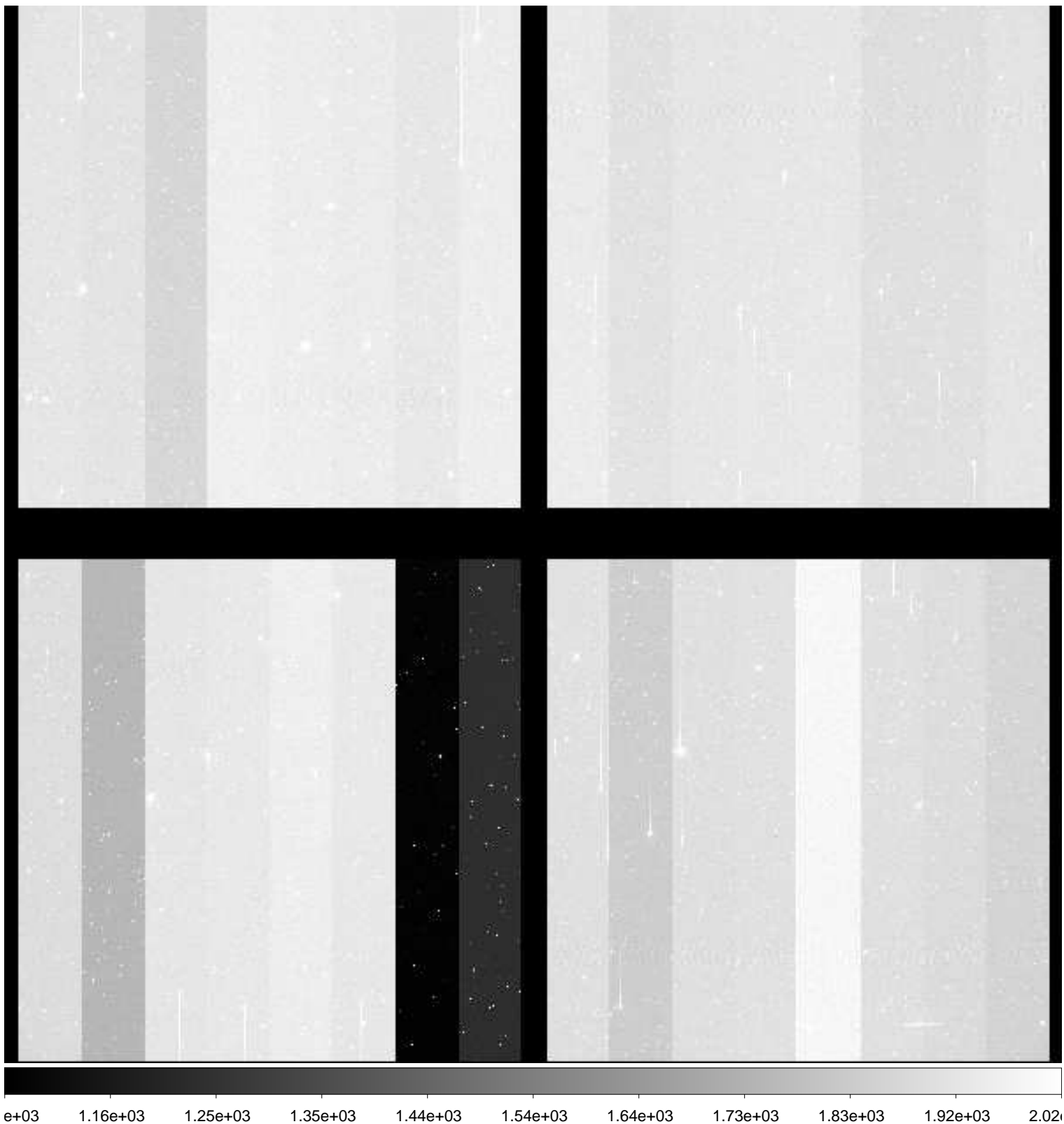

File Name : **xkmts.20181213.057905.fits** # 77 / 218 #
Project ID : NEO
Image Type : OBJECT
Object Name : **A00611-TO**
RA : 05:38:42.920
DEC : -23:41:34.70
Exposure Time : 50
Airmass : 1.07
Sidereal Time : 04:15:56
Filter ID : R
Observation Date : 2018-12-13T21:23:01
CCD Temperature : -109.05

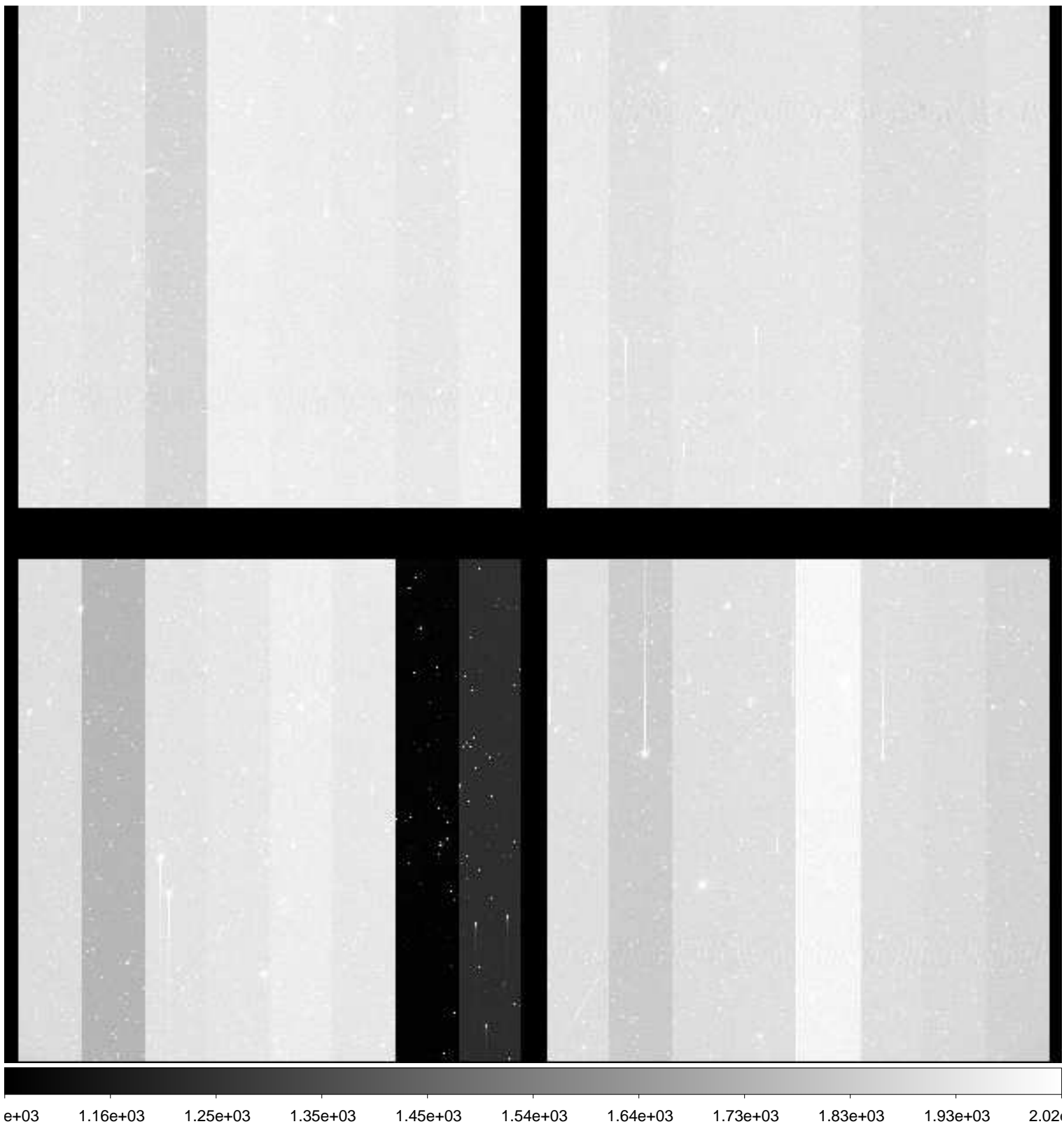

File Name : **xkmts.20181213.057906.fits** # 78 / 218 #
Project ID : NEO
Image Type : OBJECT
Object Name : **A00612-TO**
RA : 05:47:19.520
DEC : -23:36:28.80
Exposure Time : 50
Airmass : 1.08
Sidereal Time : 04:18:00
Filter ID : R
Observation Date : 2018-12-13T21:25:05
CCD Temperature : -109.04

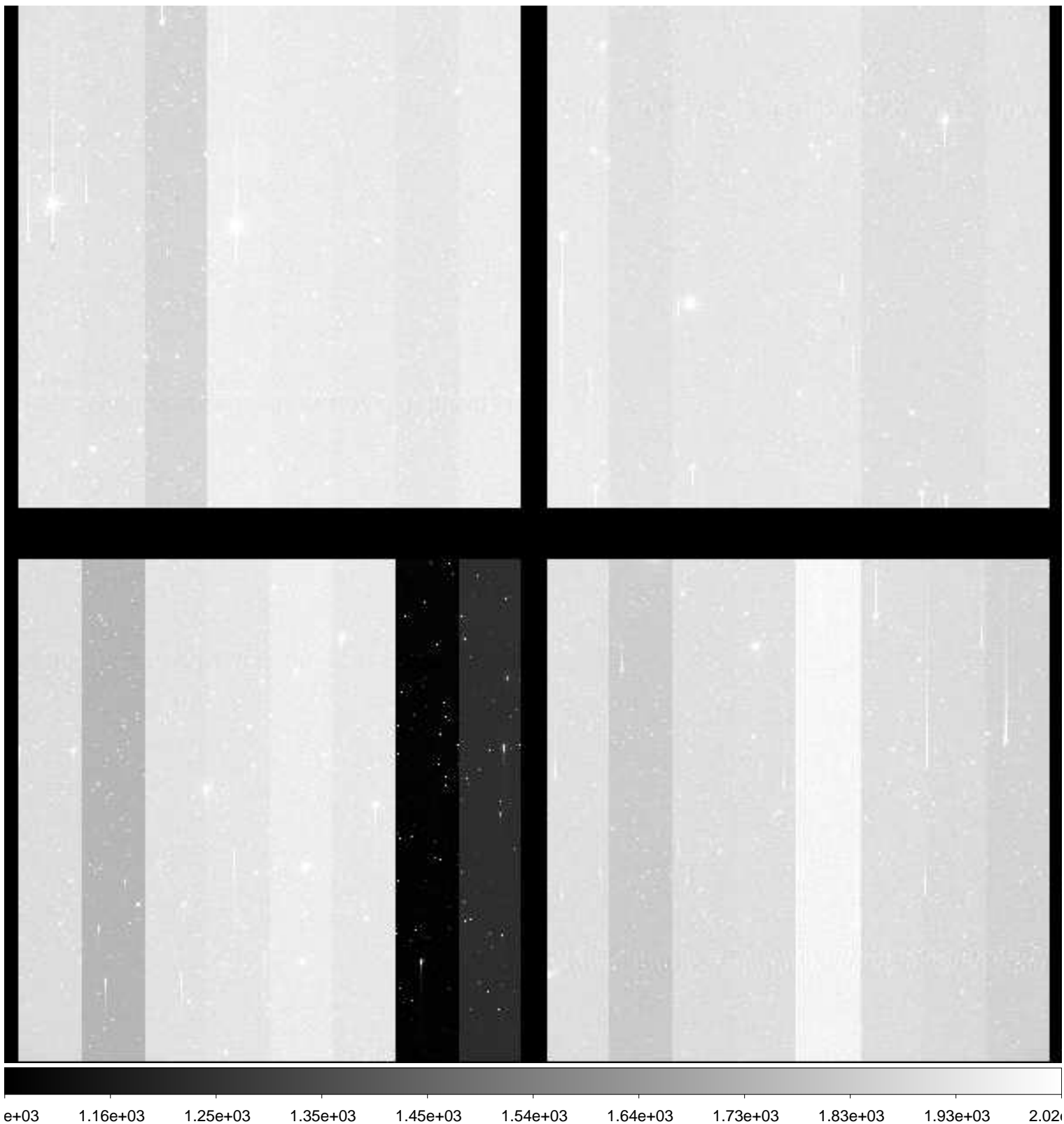

File Name : **xkmts.20181213.057907.fits** # 79 / 218 #
Project ID : NEO
Image Type : OBJECT
Object Name : **A00613-TO**
RA : 05:30:06.330
DEC : -21:48:53.90
Exposure Time : 50
Airmass : 1.06
Sidereal Time : 04:20:03
Filter ID : R
Observation Date : 2018-12-13T21:27:07
CCD Temperature : -109.01

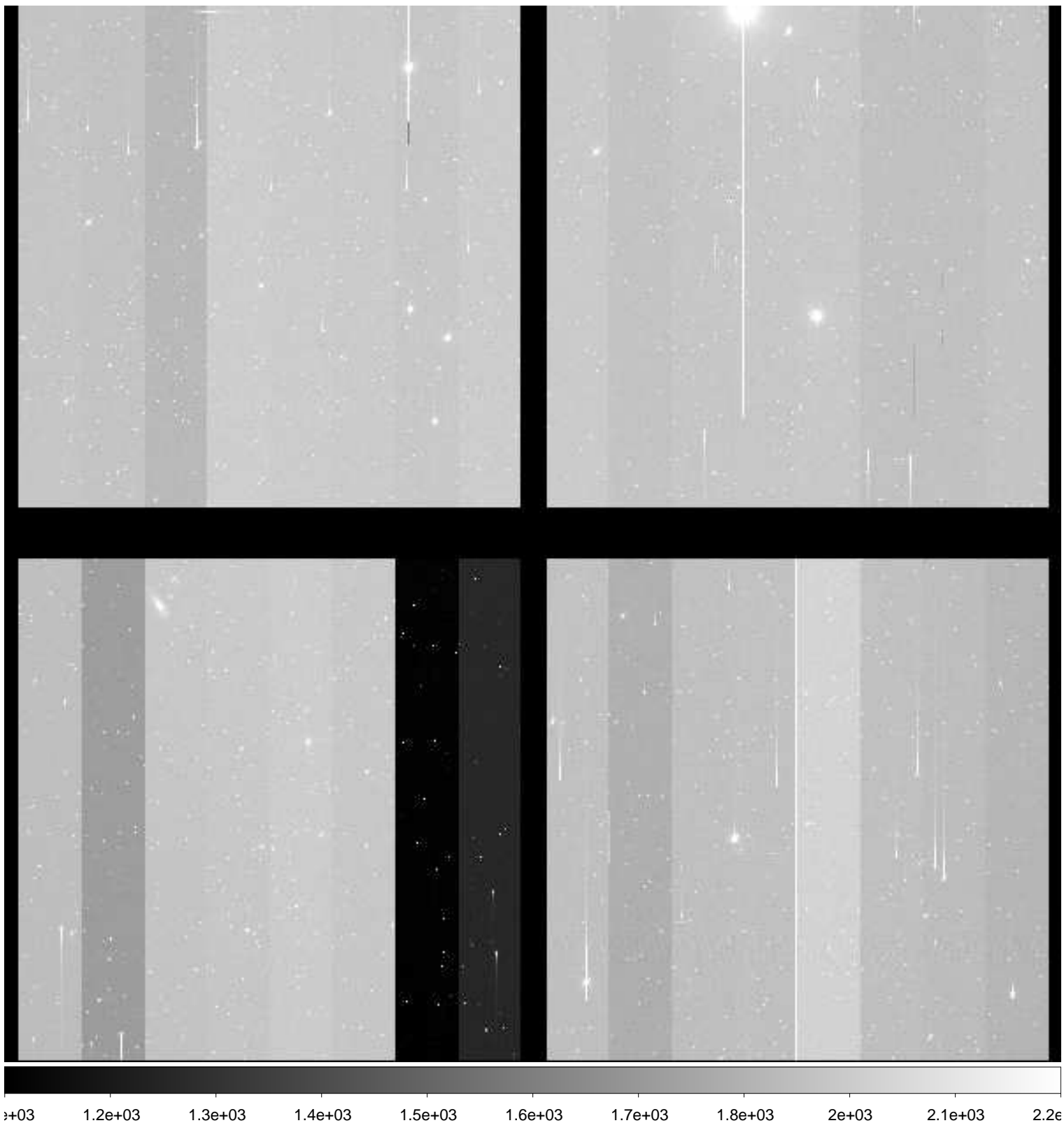

File Name : **xkmts.20181213.057908.fits** # 80 / 218 #
Project ID : NEO
Image Type : OBJECT
Object Name : **A00614-TO**
RA : 05:38:42.910
DEC : -21:41:24.00
Exposure Time : 50
Airmass : 1.07
Sidereal Time : 04:22:03
Filter ID : R
Observation Date : 2018-12-13T21:29:07
CCD Temperature : -109.02

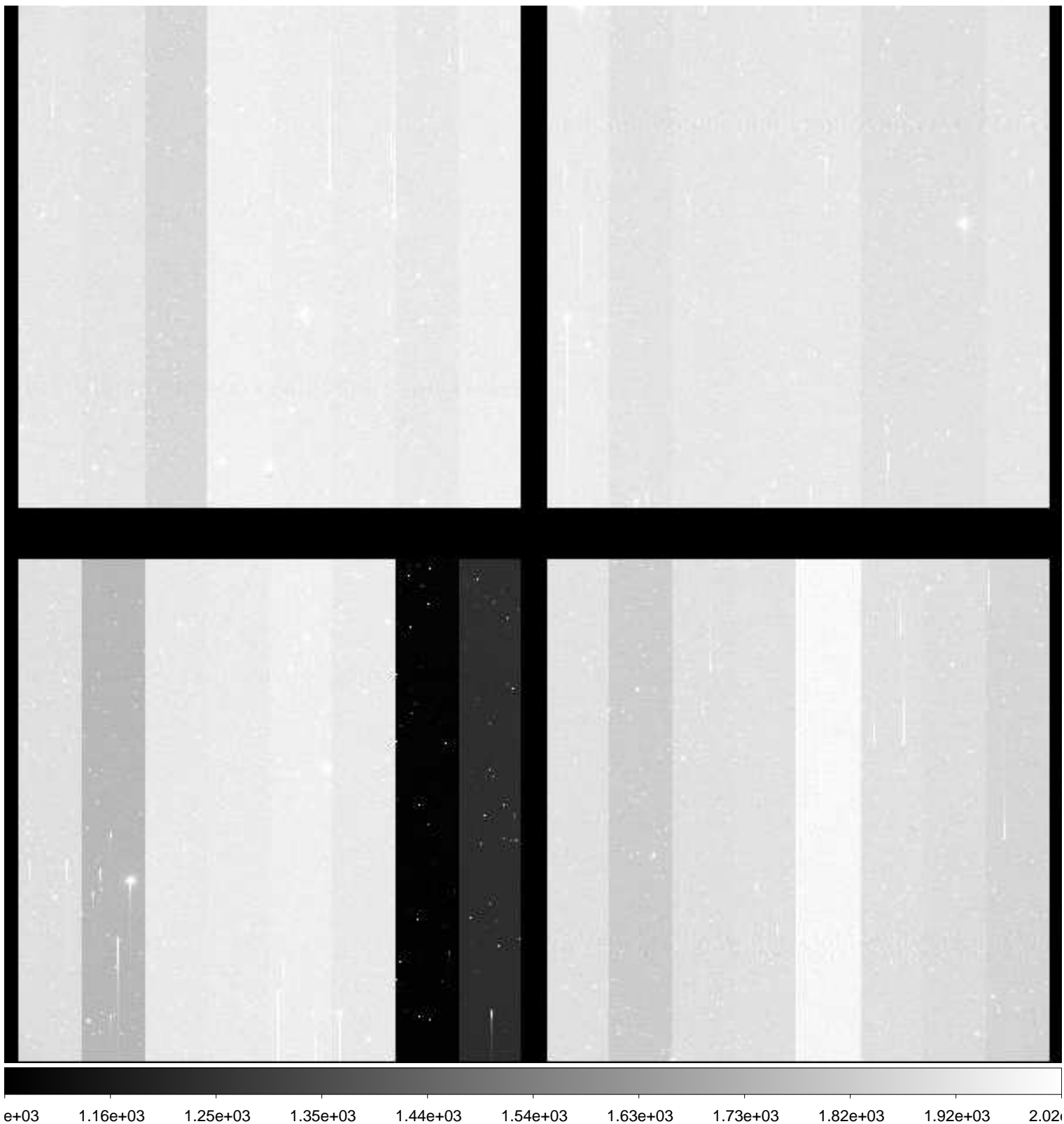

File Name : **xkmts.20181213.057909.fits** # 81 / 218 #
Project ID : NEO
Image Type : OBJECT
Object Name : **A00615-TO**
RA : 05:47:19.520
DEC : -21:36:25.20
Exposure Time : 50
Airmass : 1.07
Sidereal Time : 04:24:05
Filter ID : R
Observation Date : 2018-12-13T21:31:09
CCD Temperature : -109.02

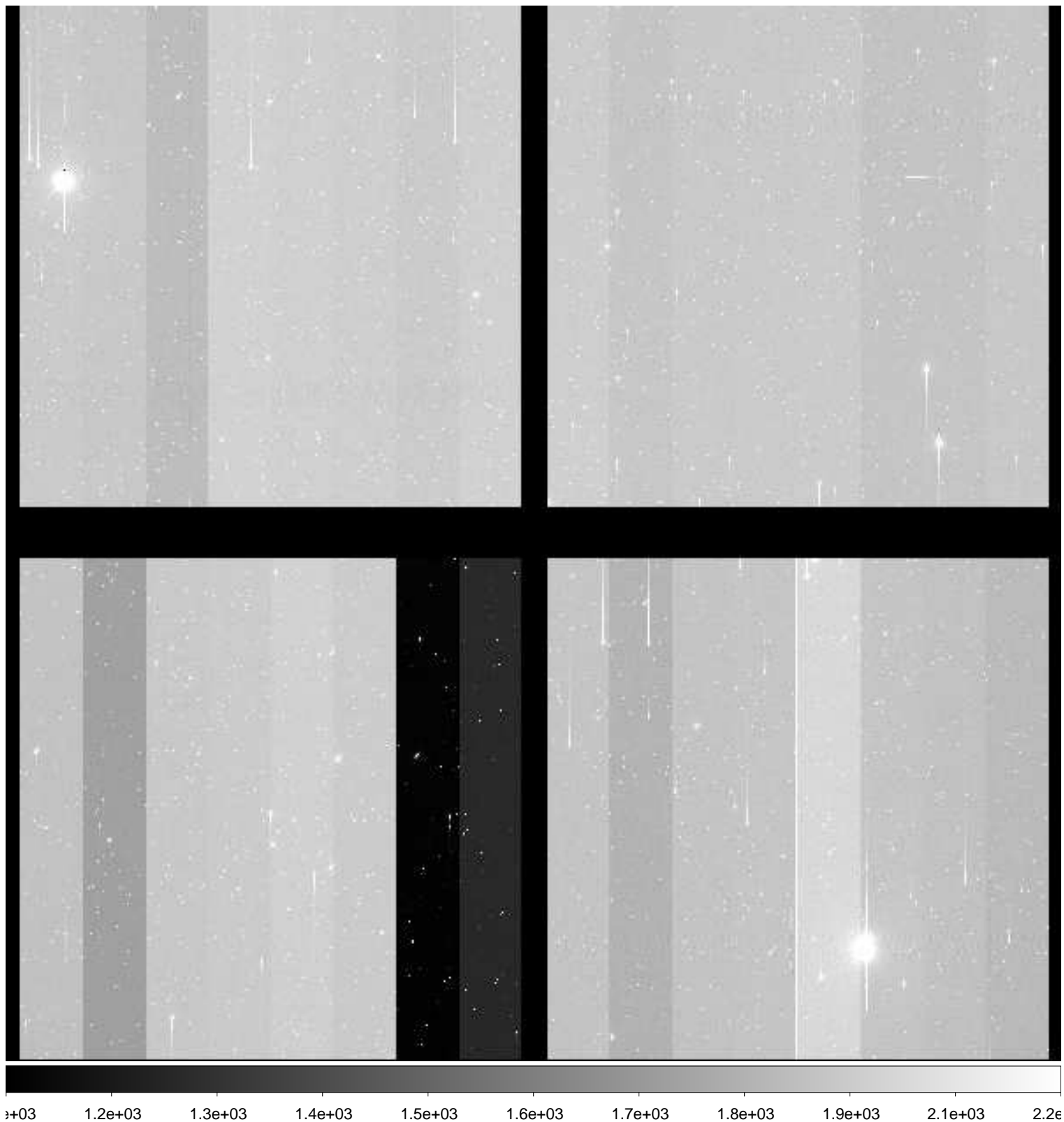

File Name : **xkmts.20181213.057910.fits** # 82 / 218 #
Project ID : NEO
Image Type : OBJECT
Object Name : **A00616-TO**
RA : 05:30:06.310
DEC : -19:48:36.10
Exposure Time : 50
Airmass : 1.06
Sidereal Time : 04:26:07
Filter ID : R
Observation Date : 2018-12-13T21:33:09
CCD Temperature : -109.02

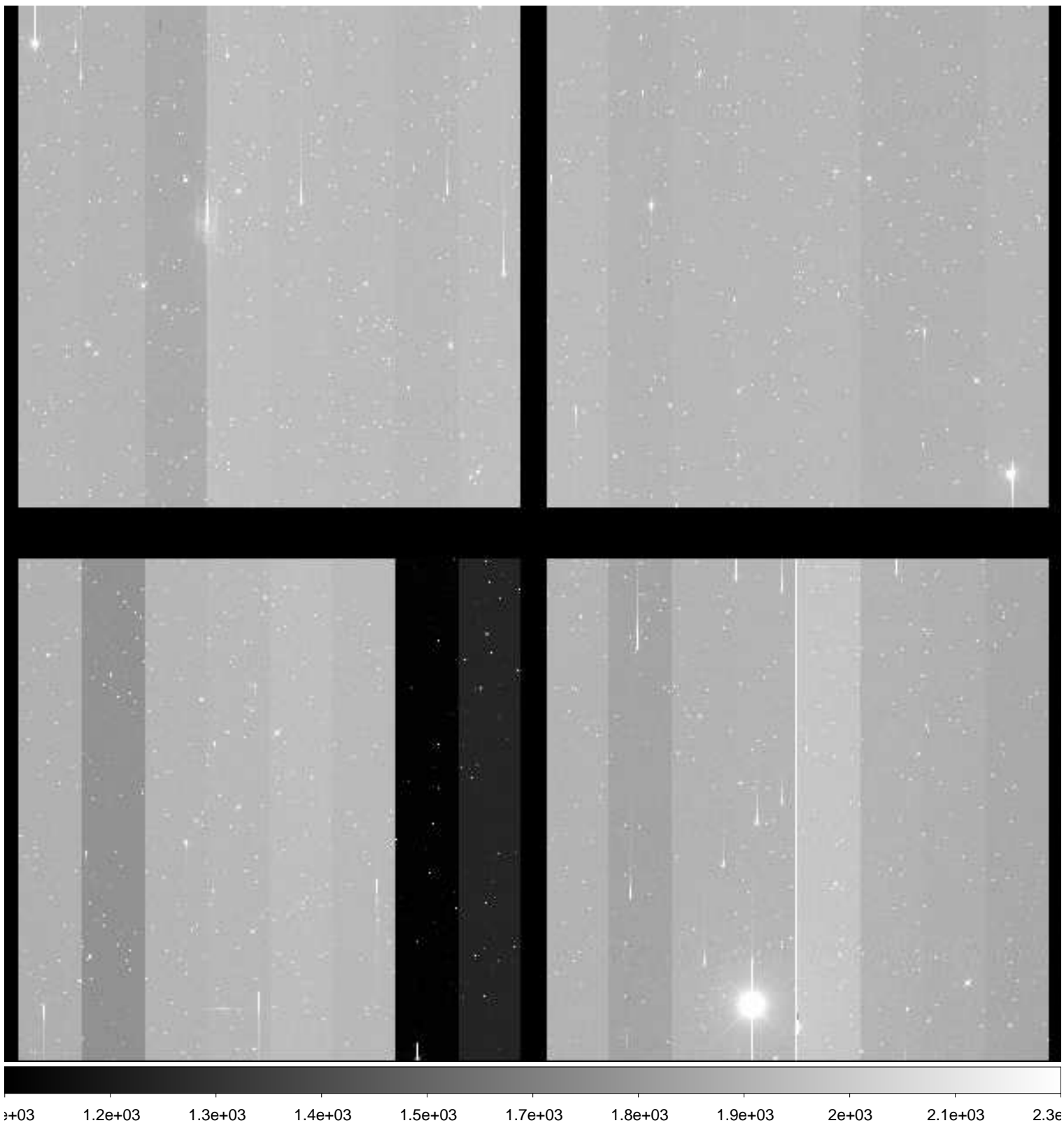

File Name : **xkmts.20181213.057911.fits** # 83 / 218 #
Project ID : NEO
Image Type : OBJECT
Object Name : **A00617-TO**
RA : 05:38:42.920
DEC : -19:41:13.10
Exposure Time : 50
Airmass : 1.07
Sidereal Time : 04:28:05
Filter ID : R
Observation Date : 2018-12-13T21:35:08
CCD Temperature : -109.02

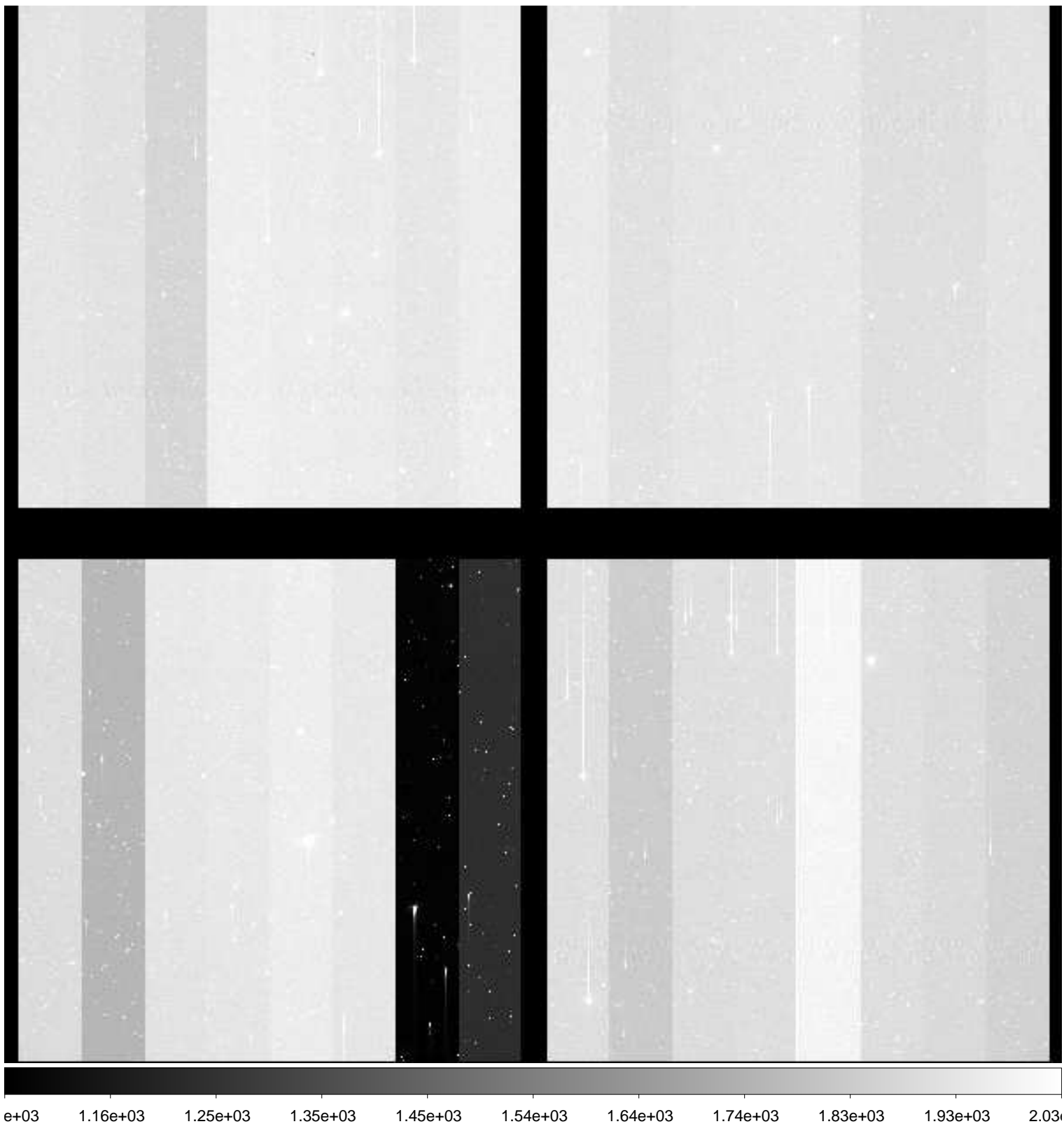

File Name : **xkmts.20181213.057912.fits** # 84 / 218 #
Project ID : NEO
Image Type : OBJECT
Object Name : **A00618-TO**
RA : 05:47:19.510
DEC : -19:36:21.50
Exposure Time : 50
Airmass : 1.07
Sidereal Time : 04:30:04
Filter ID : R
Observation Date : 2018-12-13T21:37:07
CCD Temperature : -108.81

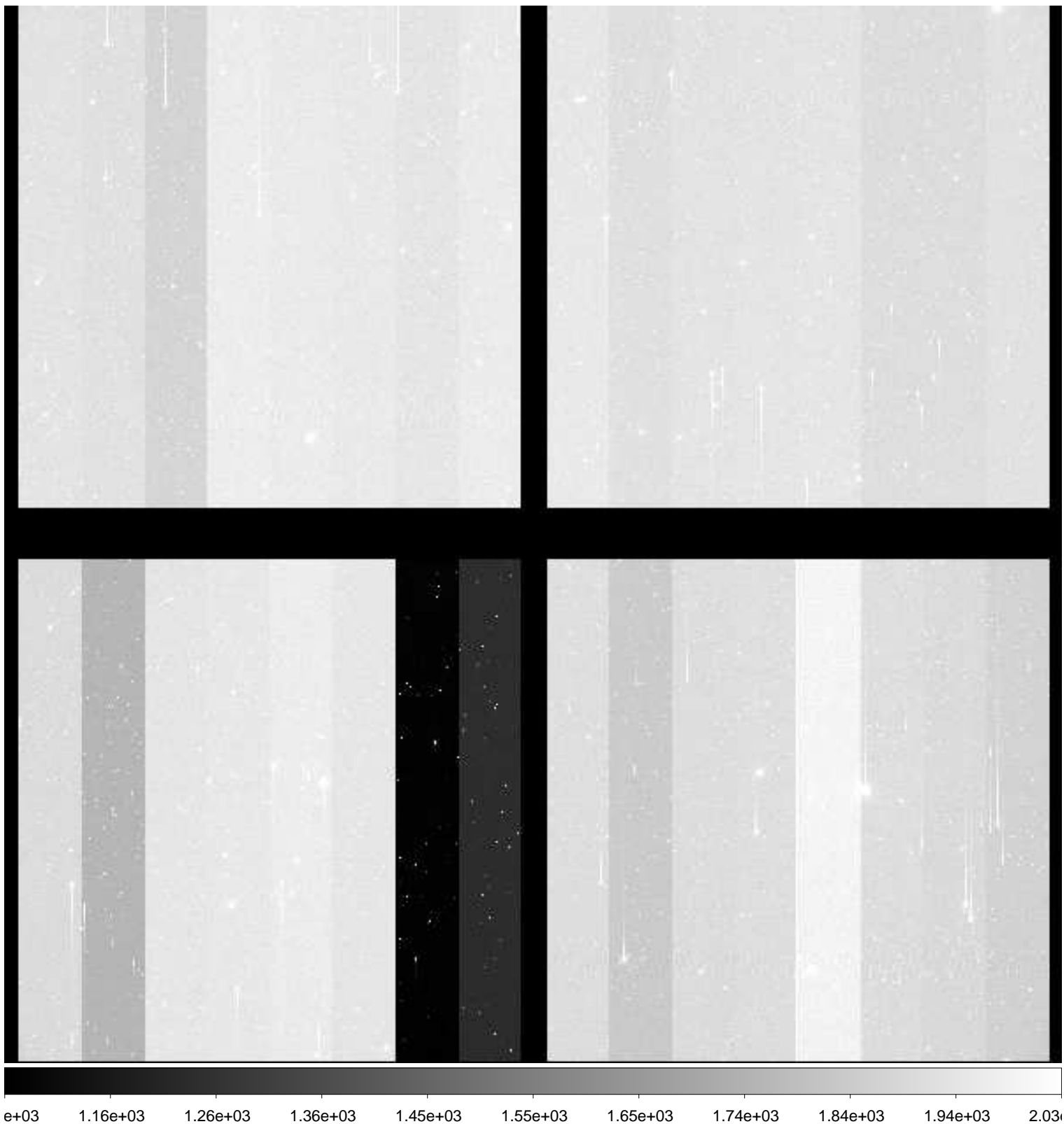

File Name : **xkmts.20181213.057913.fits** # 85 / 218 #
Project ID : NEO
Image Type : OBJECT
Object Name : **A00610-TO**
RA : 05:30:06.300
DEC : -23:49:15.60
Exposure Time : 50
Airmass : 1.04
Sidereal Time : 04:32:36
Filter ID : R
Observation Date : 2018-12-13T21:39:26
CCD Temperature : -109.01

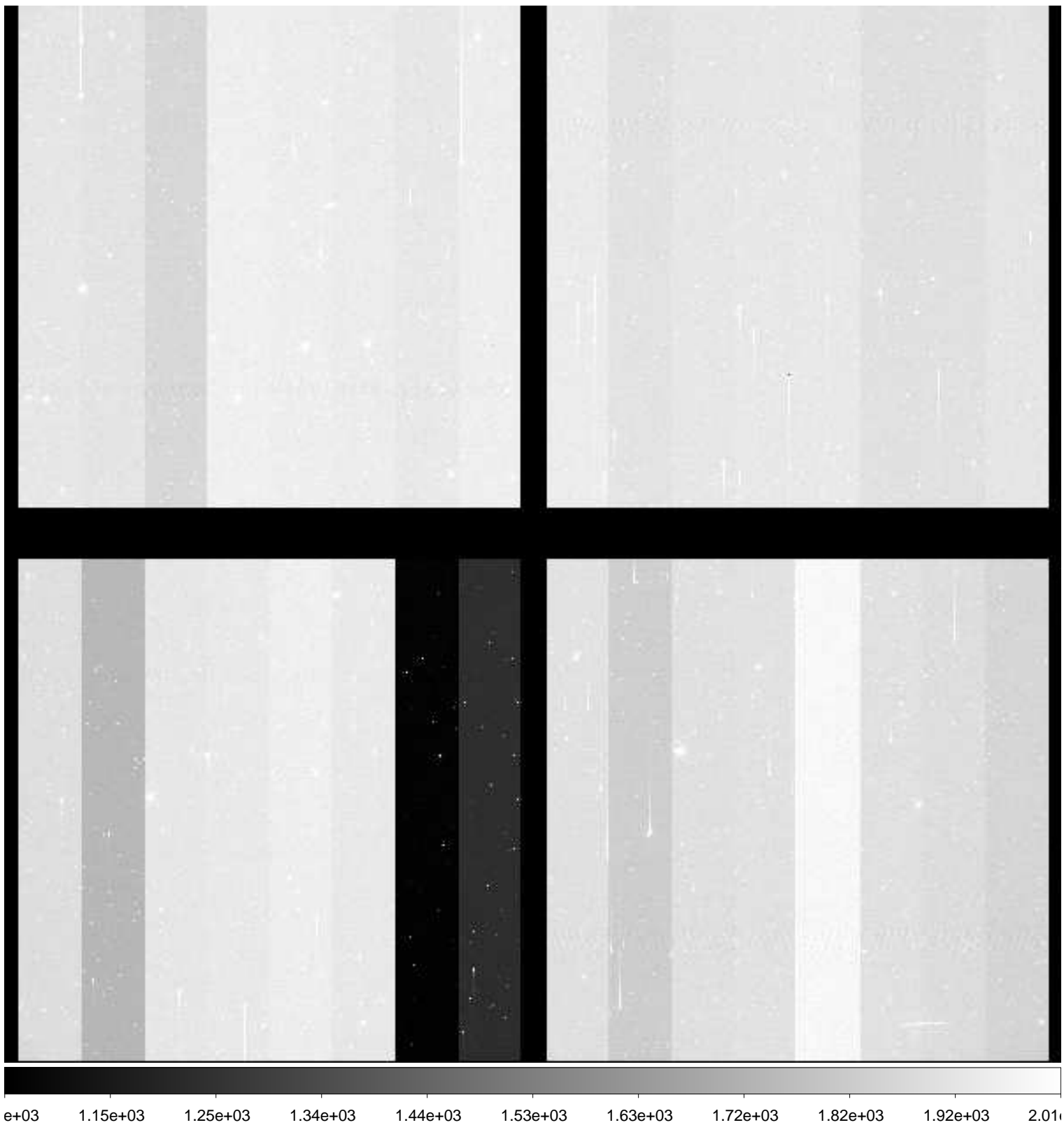

File Name : **xkmts.20181213.057914.fits** # 86 / 218 #
Project ID : NEO
Image Type : OBJECT
Object Name : **A00611-TO**
RA : 05:38:42.910
DEC : -23:41:34.80
Exposure Time : 50
Airmass : 1.04
Sidereal Time : 04:34:27
Filter ID : R
Observation Date : 2018-12-13T21:41:15
CCD Temperature : -108.98

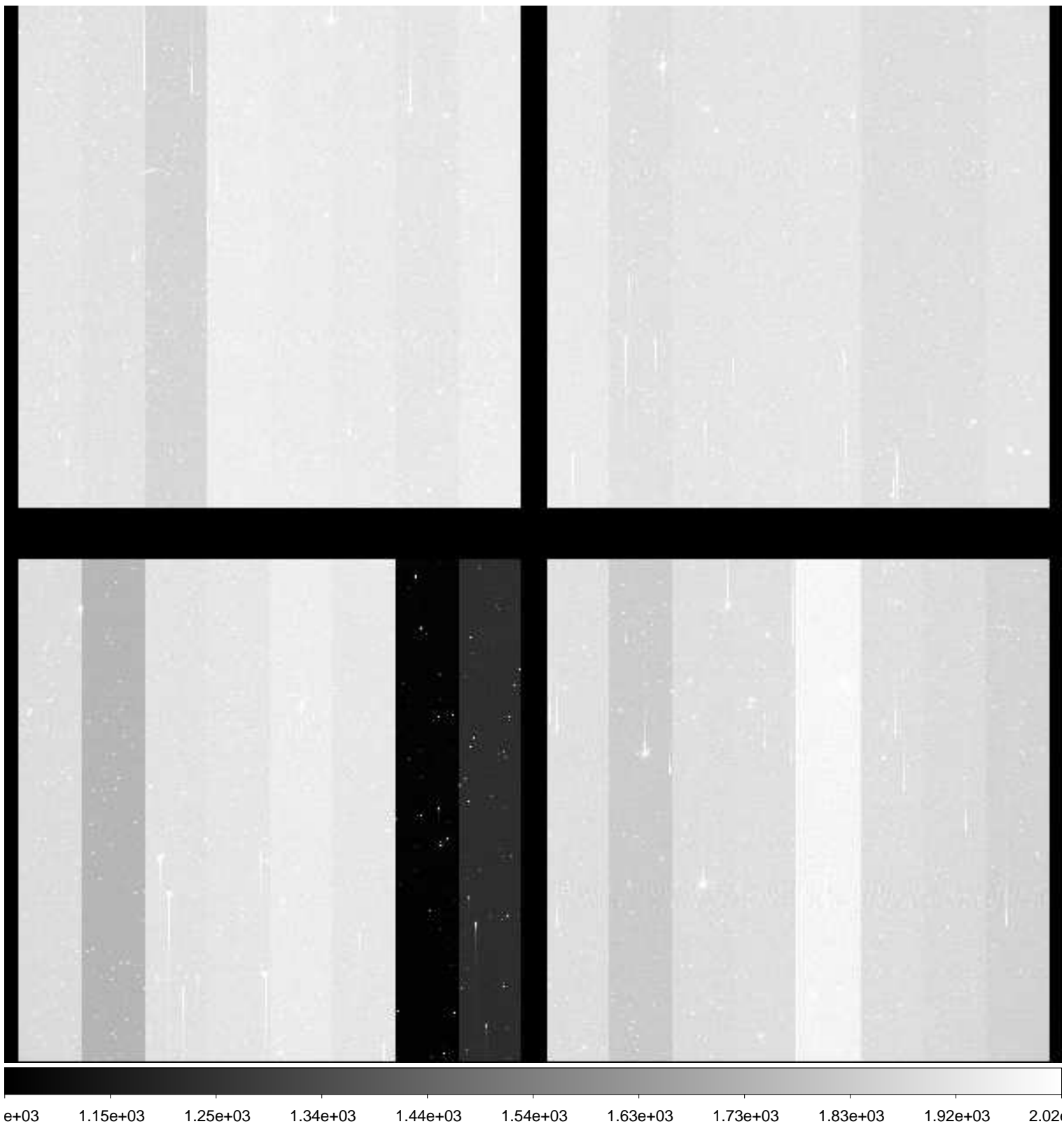

File Name : **xkmts.20181213.057915.fits** # 87 / 218 #
Project ID : NEO
Image Type : OBJECT
Object Name : **A00612-TO**
RA : 05:47:19.510
DEC : -23:36:28.80
Exposure Time : 50
Airmass : 1.05
Sidereal Time : 04:36:15
Filter ID : R
Observation Date : 2018-12-13T21:43:16
CCD Temperature : -108.99

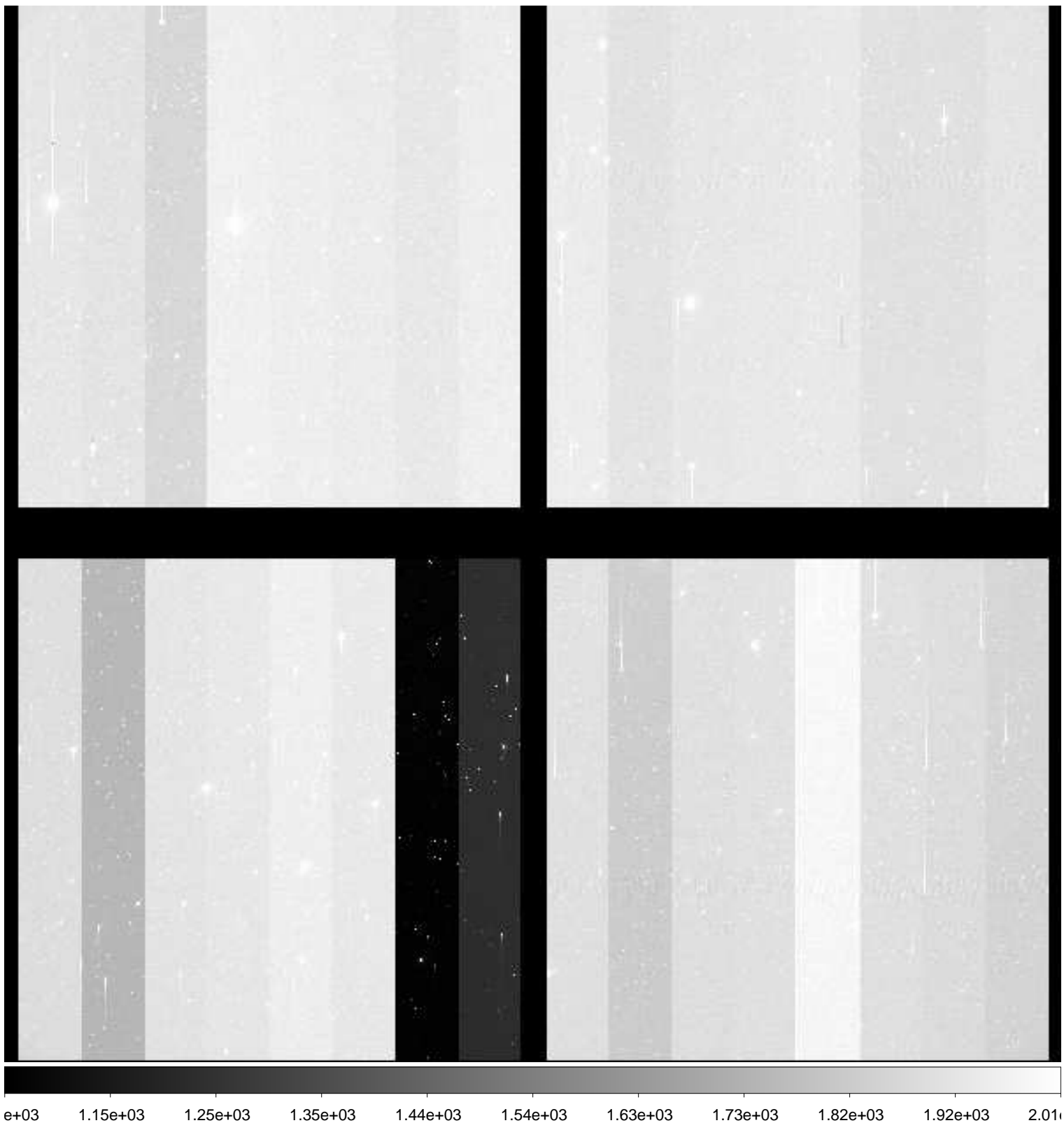

File Name : **xkmts.20181213.057916.fits** # 88 / 218 #
Project ID : NEO
Image Type : OBJECT
Object Name : **A00613-TO**
RA : 05:30:06.330
DEC : -21:48:53.90
Exposure Time : 50
Airmass : 1.04
Sidereal Time : 04:38:13
Filter ID : R
Observation Date : 2018-12-13T21:45:14
CCD Temperature : -109.02

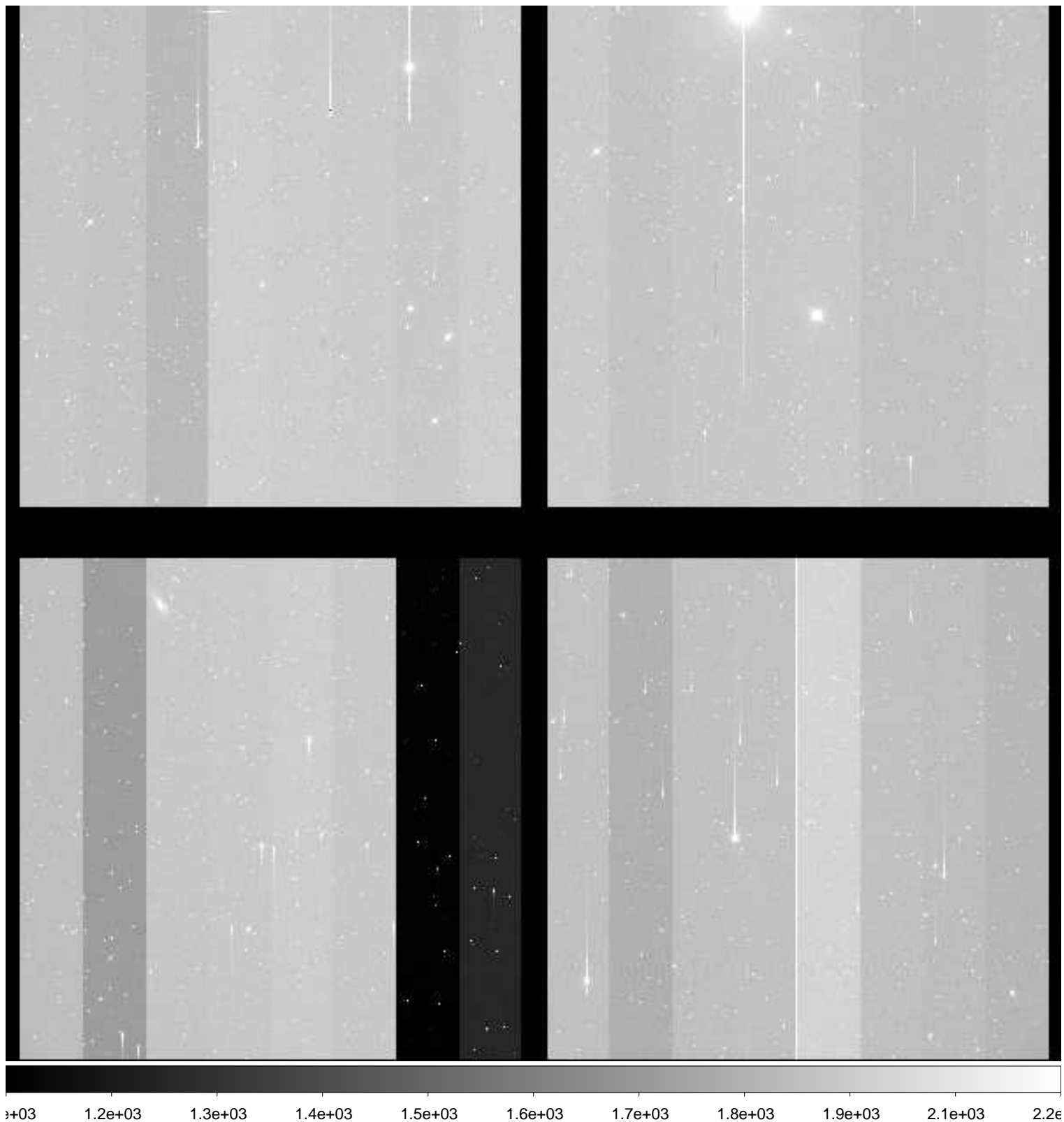

File Name : **xkmts.20181213.057917.fits** # 89 / 218 #
Project ID : NEO
Image Type : OBJECT
Object Name : **A00614-TO**
RA : 05:38:42.920
DEC : -21:41:24.00
Exposure Time : 50
Airmass : 1.04
Sidereal Time : 04:40:11
Filter ID : R
Observation Date : 2018-12-13T21:47:12
CCD Temperature : -109.02

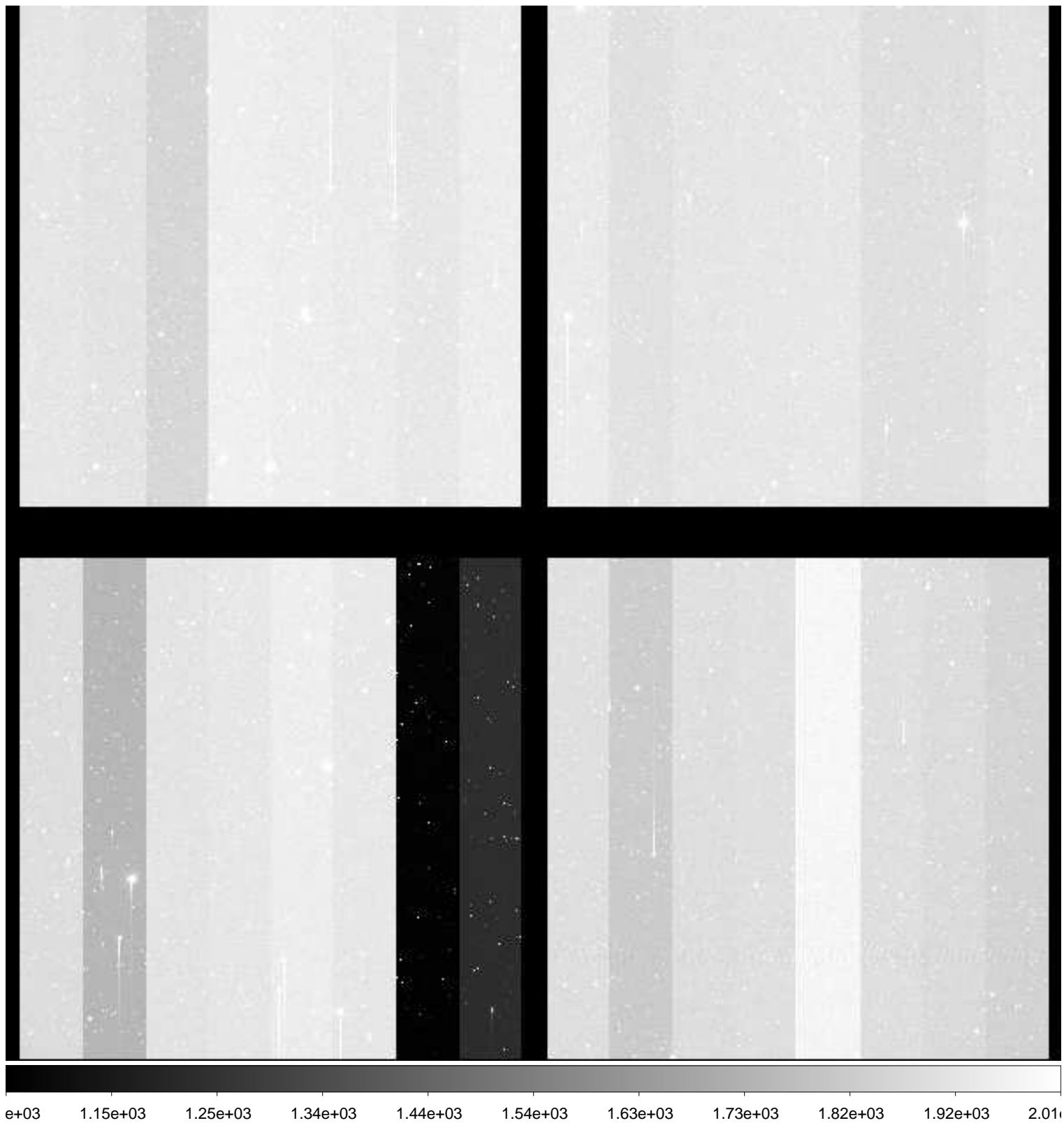

File Name : **xkmts.20181213.057918.fits** # 90 / 218 #
Project ID : NEO
Image Type : OBJECT
Object Name : **A00615-TO**
RA : 05:47:19.530
DEC : -21:36:25.20
Exposure Time : 50
Airmass : 1.05
Sidereal Time : 04:42:10
Filter ID : R
Observation Date : 2018-12-13T21:49:10
CCD Temperature : -109.03

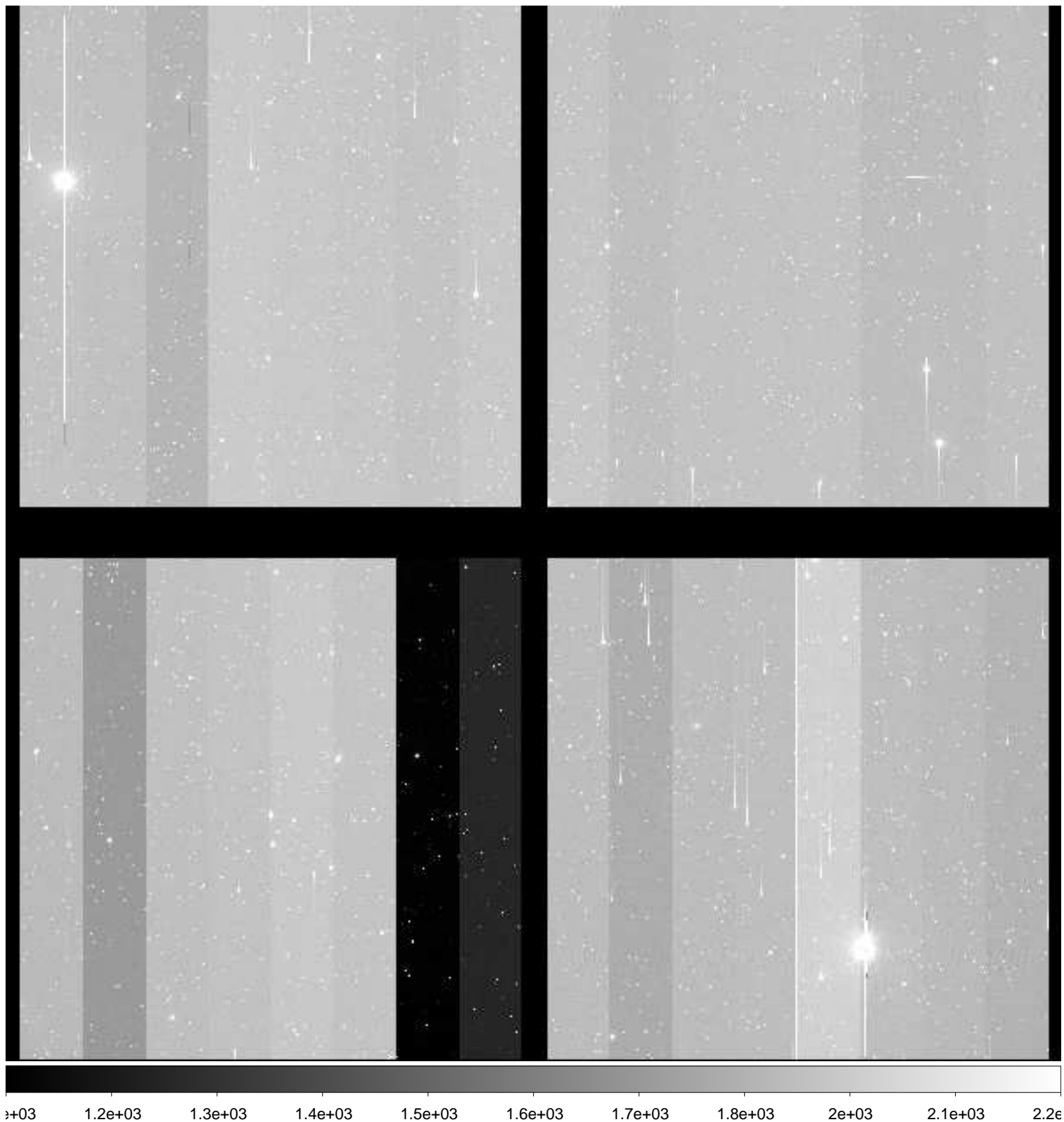

File Name : **xkmts.20181213.057919.fits** # 91 / 218 #
Project ID : NEO
Image Type : OBJECT
Object Name : **A00616-TO**
RA : 05:30:06.330
DEC : -19:48:35.90
Exposure Time : 50
Airmass : 1.04
Sidereal Time : 04:44:11
Filter ID : R
Observation Date : 2018-12-13T21:51:11
CCD Temperature : -109.02



File Name : **xkmts.20181213.057920.fits** # 92 / 218 #
Project ID : NEO
Image Type : OBJECT
Object Name : **A00617-TO**
RA : 05:38:42.910
DEC : -19:41:13.20
Exposure Time : 50
Airmass : 1.05
Sidereal Time : 04:46:11
Filter ID : R
Observation Date : 2018-12-13T21:53:11
CCD Temperature : -109.02

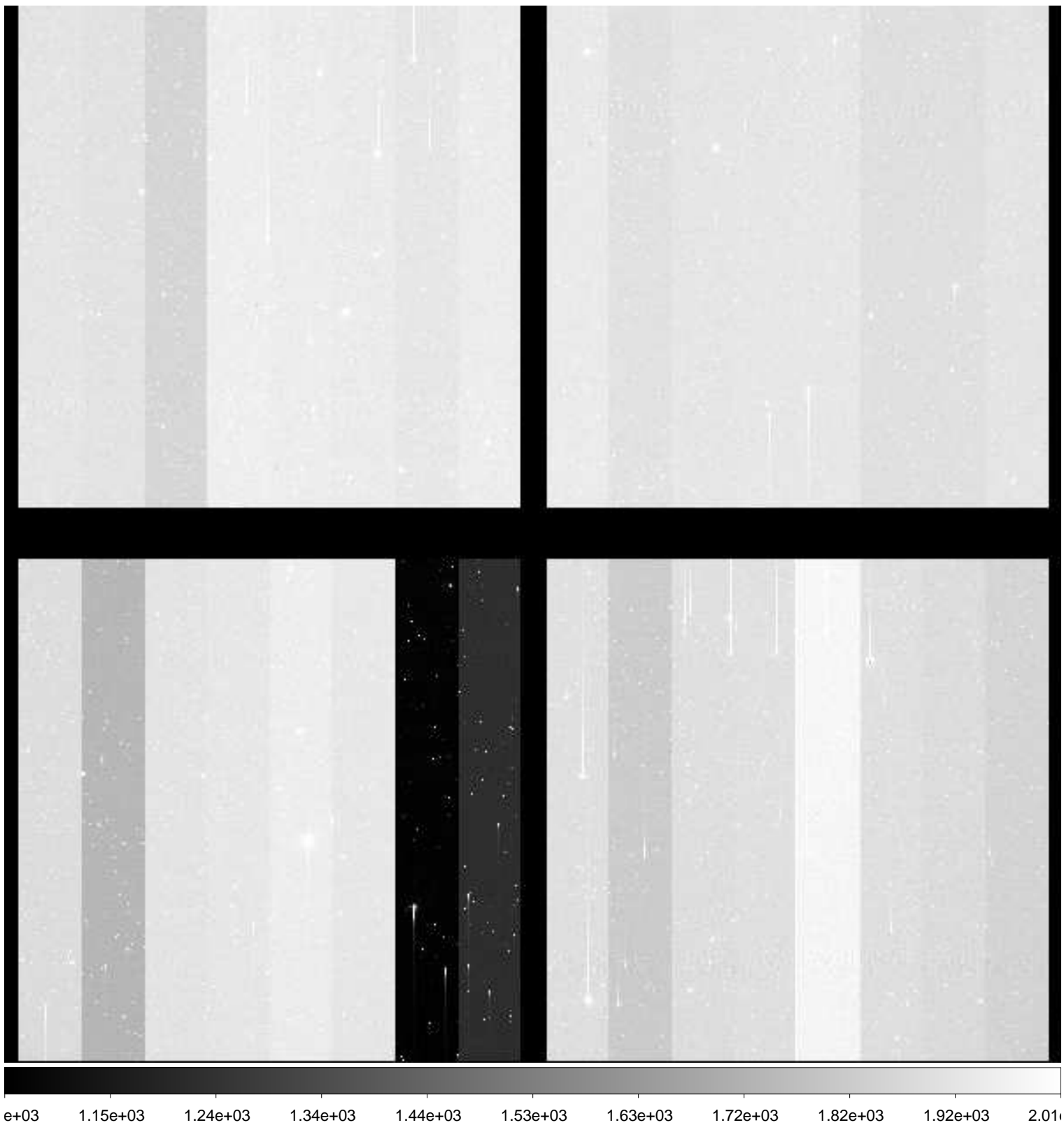

File Name : **xkmts.20181213.057921.fits** # 93 / 218 #
Project ID : NEO
Image Type : OBJECT
Object Name : **A00618-TO**
RA : 05:47:19.520
DEC : -19:36:21.50
Exposure Time : 50
Airmass : 1.05
Sidereal Time : 04:48:12
Filter ID : R
Observation Date : 2018-12-13T21:55:11
CCD Temperature : -108.83

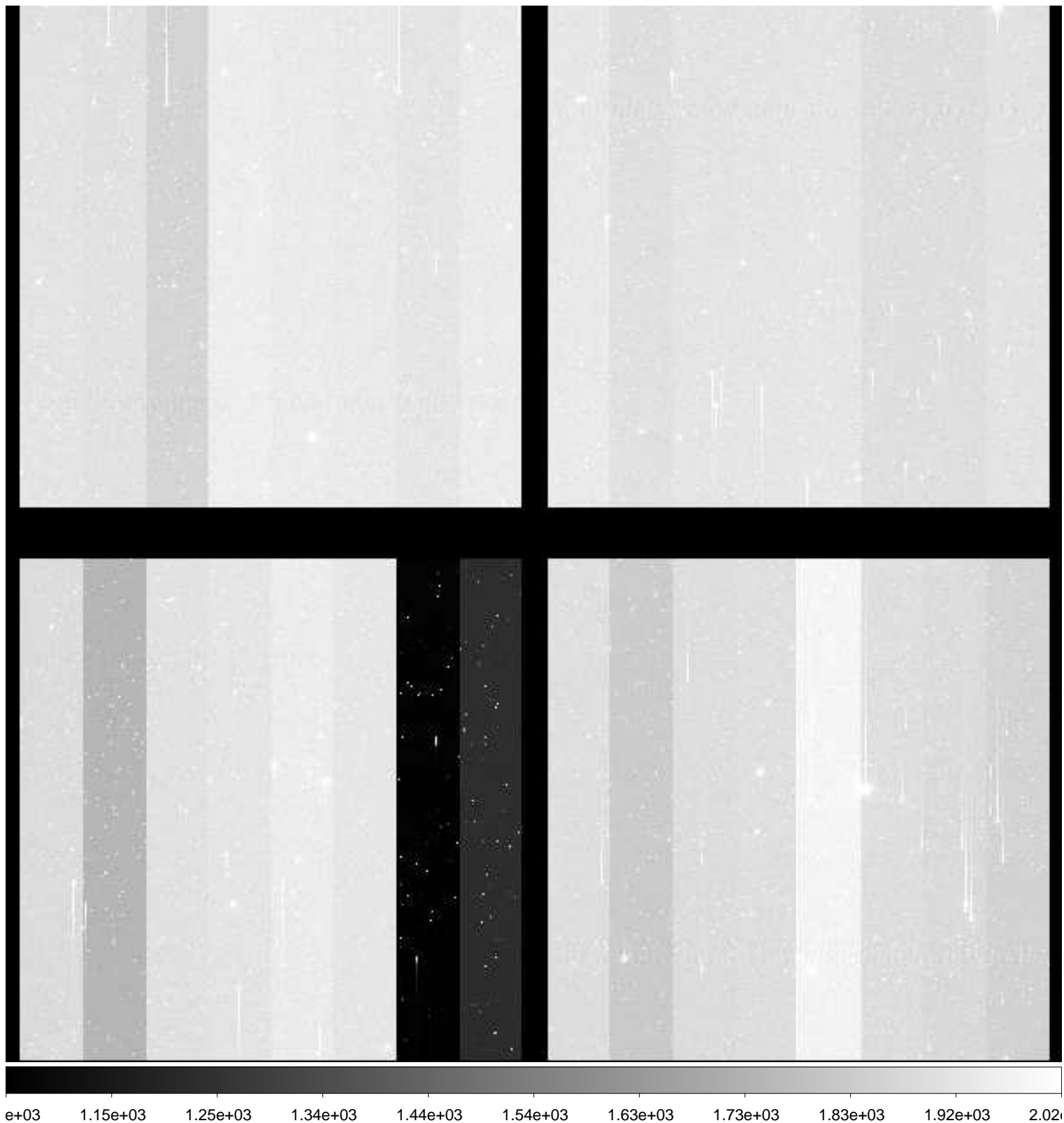

File Name : **xkmts.20181213.057922.fits** # 94 / 218 #
Project ID : NEO
Image Type : OBJECT
Object Name : **A00610-TO**
RA : 05:30:06.320
DEC : -23:49:15.60
Exposure Time : 50
Airmass : 1.02
Sidereal Time : 04:50:12
Filter ID : R
Observation Date : 2018-12-13T21:57:11
CCD Temperature : -108.94

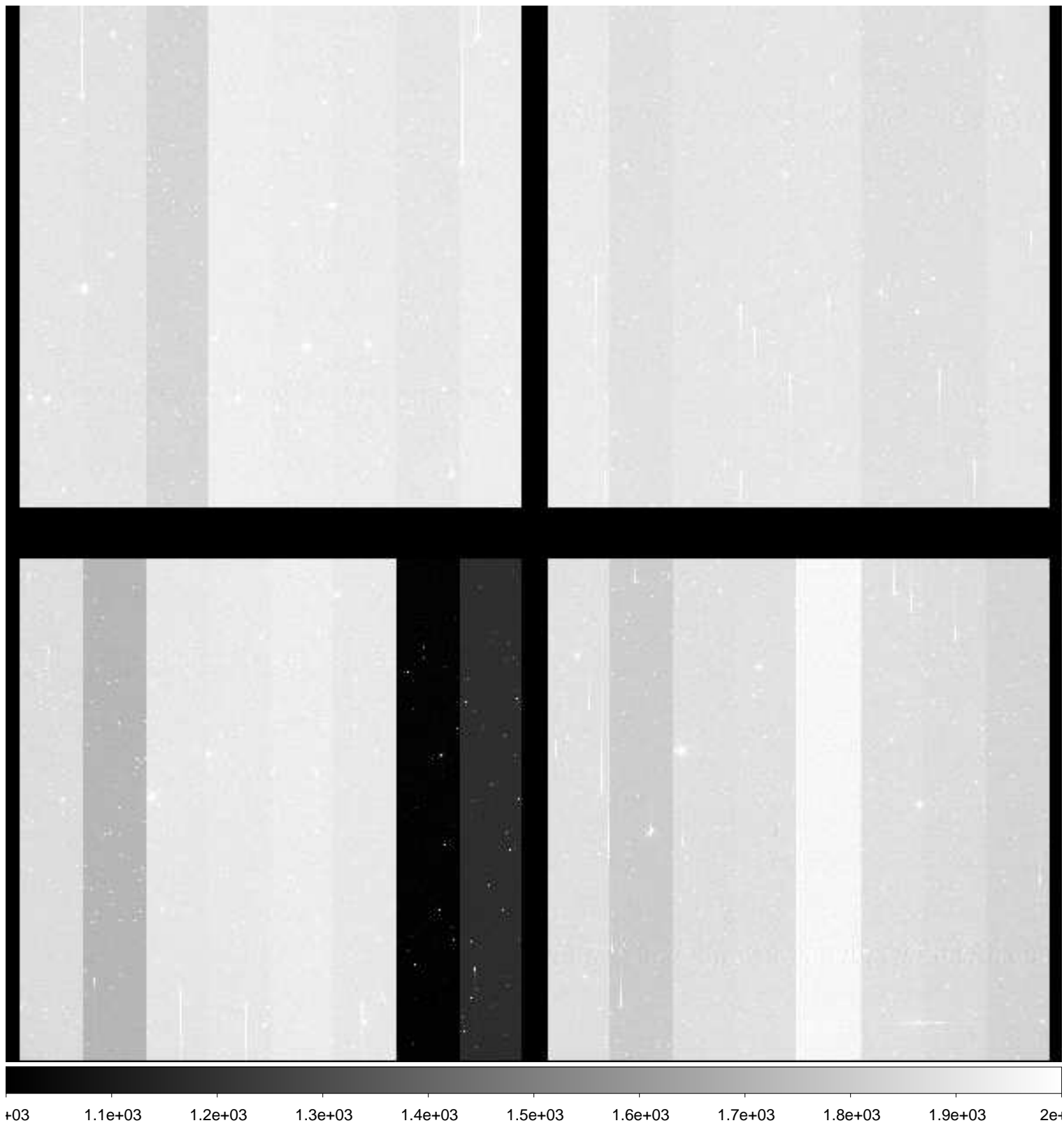

File Name : **xkmts.20181213.057923.fits** # 95 / 218 #
Project ID : NEO
Image Type : OBJECT
Object Name : **A00611-TO**
RA : 05:38:42.920
DEC : -23:41:34.70
Exposure Time : 50
Airmass : 1.03
Sidereal Time : 04:52:14
Filter ID : R
Observation Date : 2018-12-13T21:58:59
CCD Temperature : -109.06

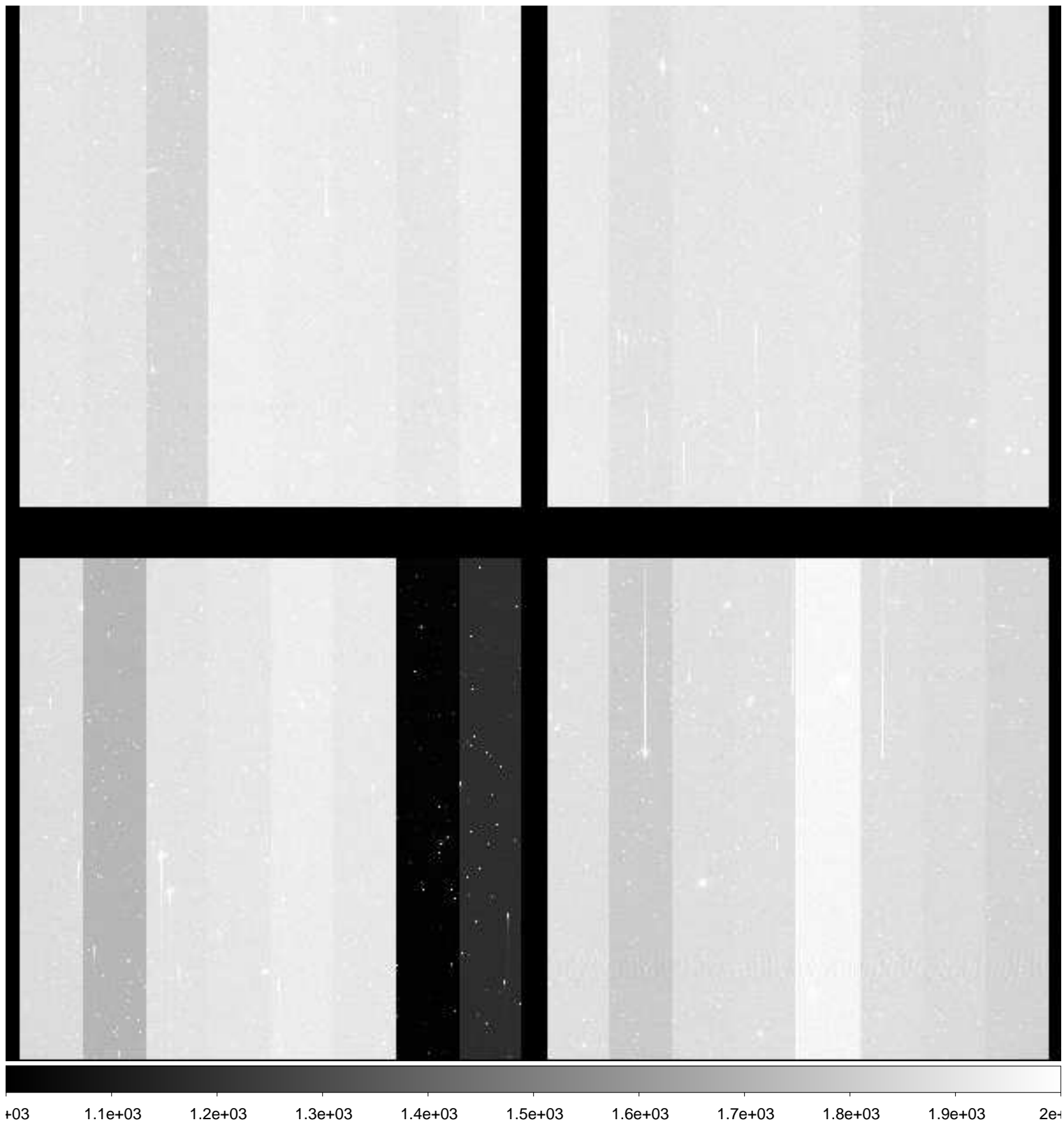

File Name : **xkmts.20181213.057924.fits** # 96 / 218 #
Project ID : NEO
Image Type : OBJECT
Object Name : **A00612-TO**
RA : 05:47:19.500
DEC : -23:36:28.70
Exposure Time : 50
Airmass : 1.03
Sidereal Time : 04:54:02
Filter ID : R
Observation Date : 2018-12-13T22:01:00
CCD Temperature : -109.03

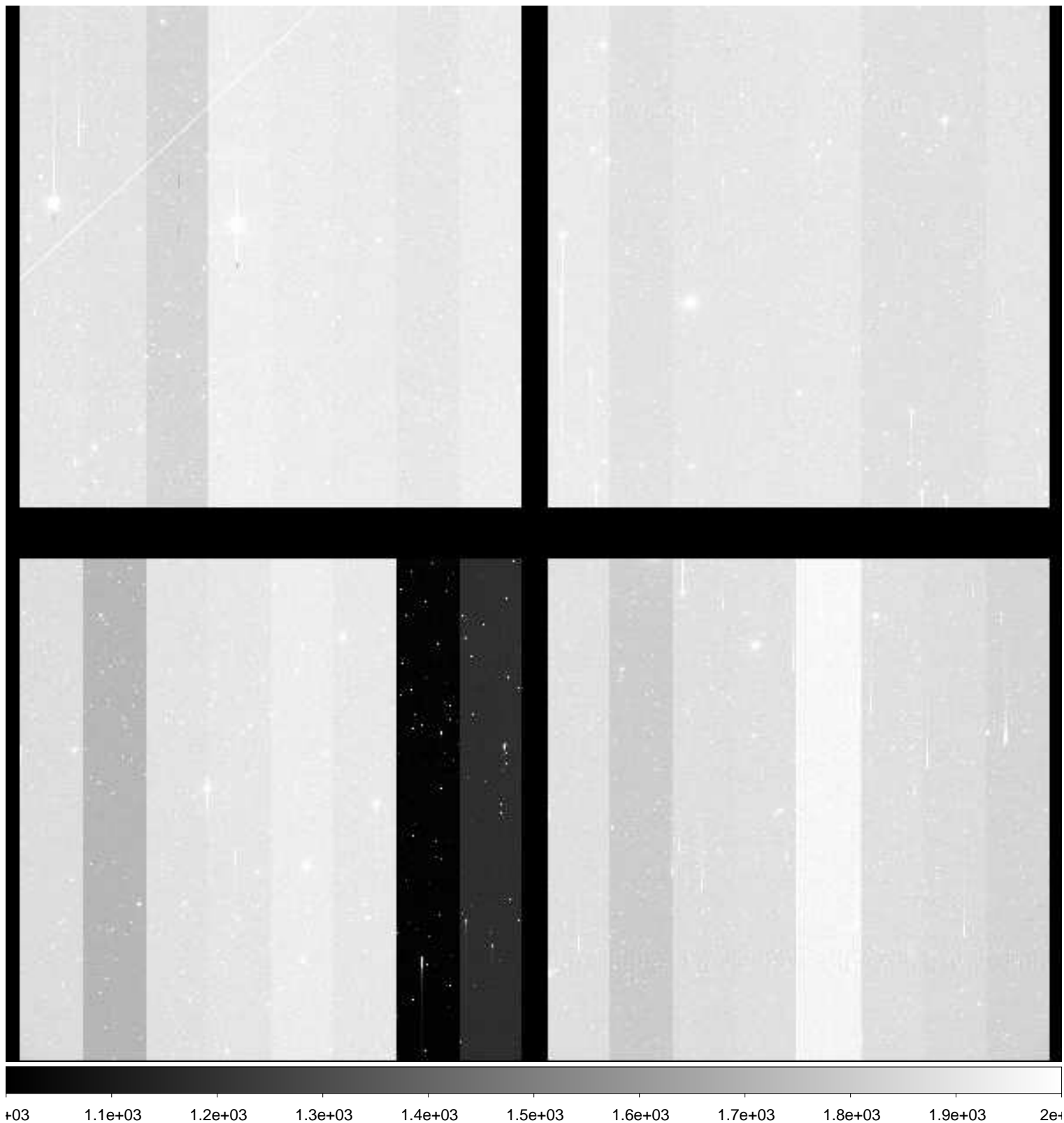

File Name : **xkmts.20181213.057925.fits** # 97 / 218 #
Project ID : NEO
Image Type : OBJECT
Object Name : **A00613-TO**
RA : 05:30:06.320
DEC : -21:48:54.10
Exposure Time : 50
Airmass : 1.03
Sidereal Time : 04:56:01
Filter ID : R
Observation Date : 2018-12-13T22:02:59
CCD Temperature : -109.01

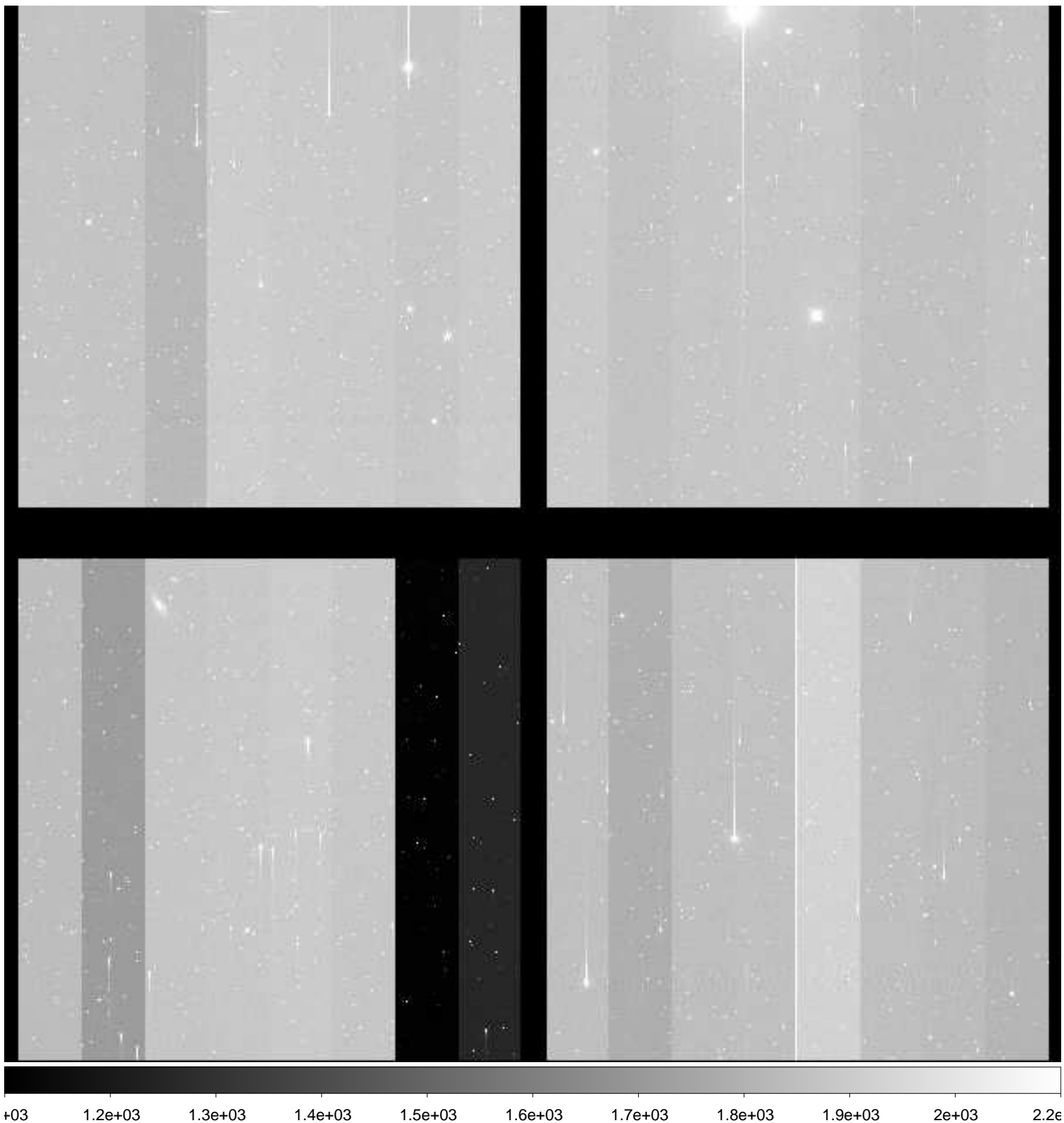

File Name : **xkmts.20181213.057926.fits** # 98 / 218 #
Project ID : NEO
Image Type : OBJECT
Object Name : **A00614-TO**
RA : 05:38:42.930
DEC : -21:41:24.10
Exposure Time : 50
Airmass : 1.03
Sidereal Time : 04:57:59
Filter ID : R
Observation Date : 2018-12-13T22:04:57
CCD Temperature : -109.03

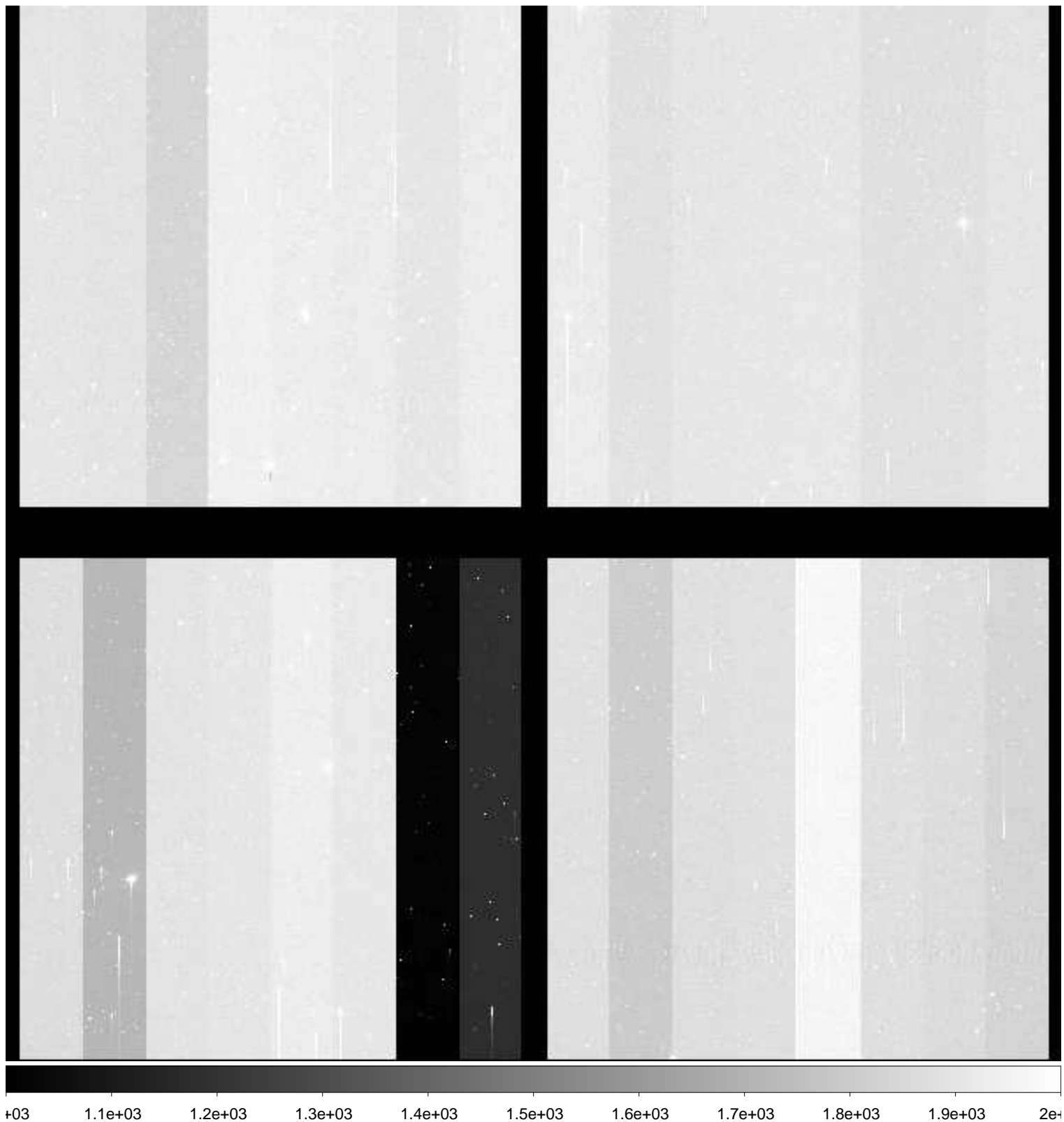

File Name : **xkmts.20181213.057927.fits** # 99 / 218 #
Project ID : NEO
Image Type : OBJECT
Object Name : **A00615-TO**
RA : 05:47:19.510
DEC : -21:36:25.20
Exposure Time : 50
Airmass : 1.04
Sidereal Time : 04:59:59
Filter ID : R
Observation Date : 2018-12-13T22:06:56
CCD Temperature : -109.04

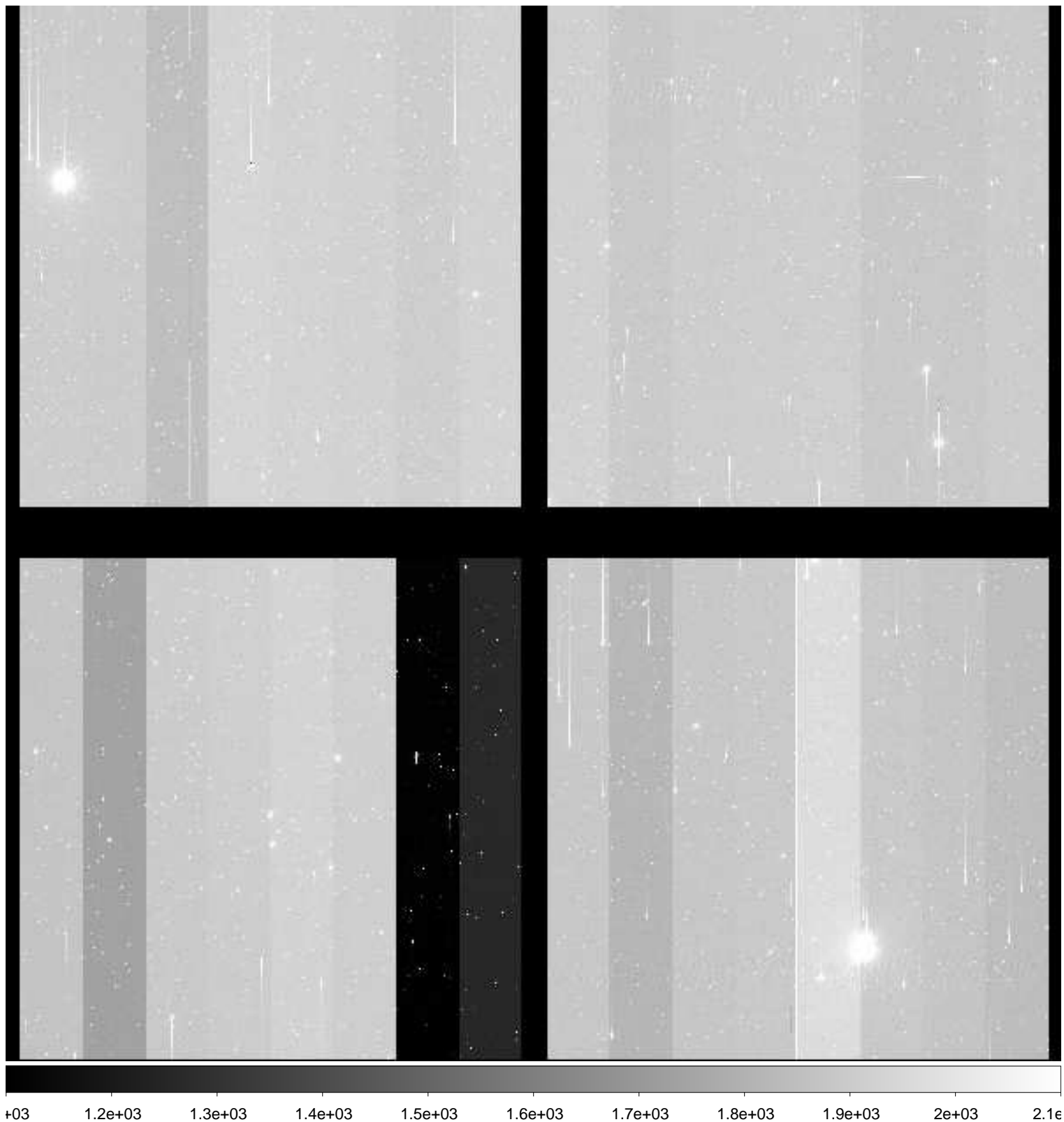

File Name : **xkmts.20181213.057928.fits** # 100 / 218 #
Project ID : NEO
Image Type : OBJECT
Object Name : **A00616-TO**
RA : 05:30:06.310
DEC : -19:48:36.00
Exposure Time : 50
Airmass : 1.03
Sidereal Time : 05:01:58
Filter ID : R
Observation Date : 2018-12-13T22:08:55
CCD Temperature : -109.04



File Name : **xkmts.20181213.057929.fits** # 101 / 218 #
Project ID : NEO
Image Type : OBJECT
Object Name : **A00617-TO**
RA : 05:38:42.920
DEC : -19:41:13.20
Exposure Time : 50
Airmass : 1.03
Sidereal Time : 05:03:58
Filter ID : R
Observation Date : 2018-12-13T22:10:55
CCD Temperature : -109.04

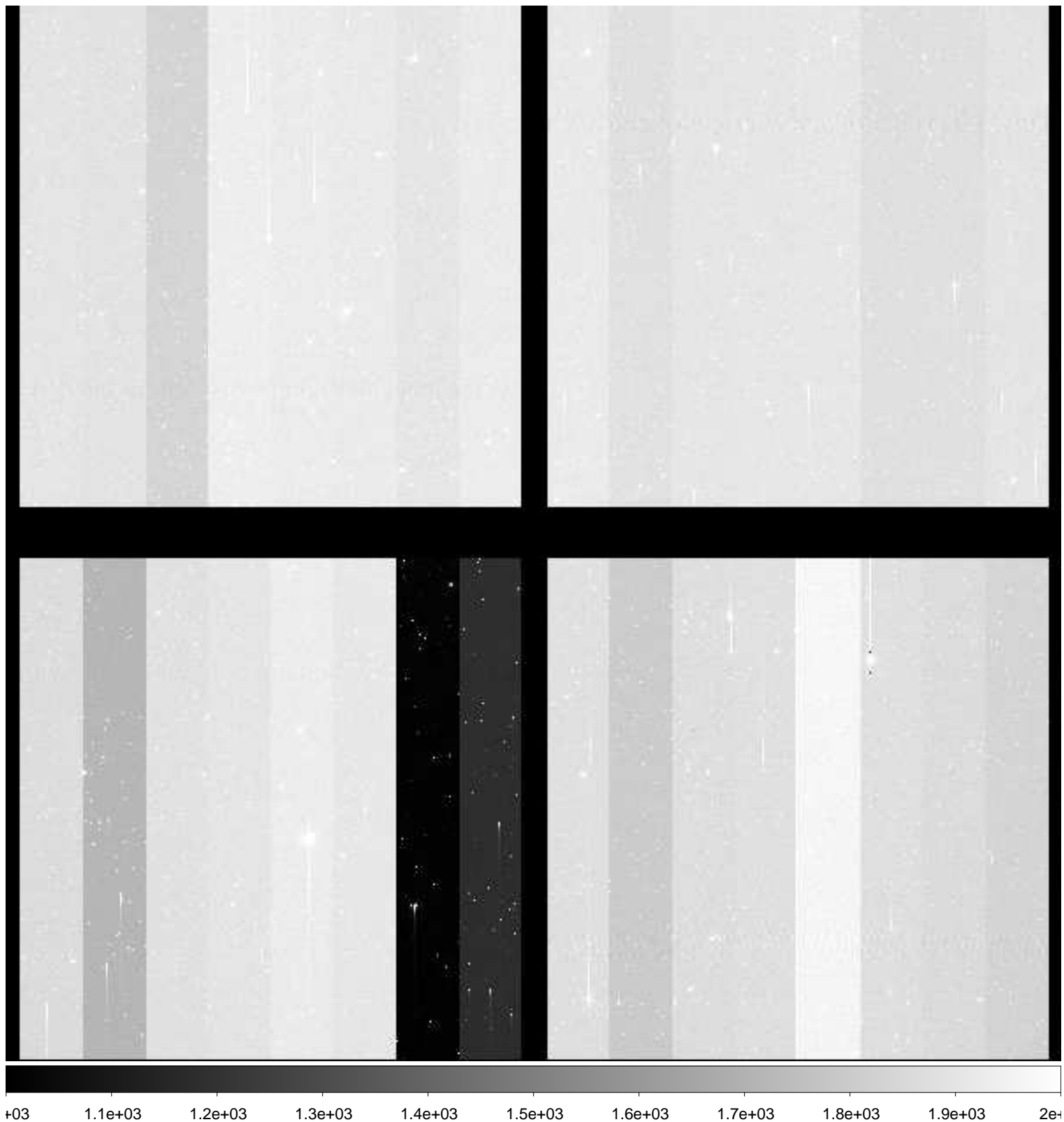

File Name : **xkmts.20181213.057930.fits** # 102 / 218 #
Project ID : NEO
Image Type : OBJECT
Object Name : **A00618-TO**
RA : 05:47:19.520
DEC : -19:36:21.60
Exposure Time : 50
Airmass : 1.04
Sidereal Time : 05:05:57
Filter ID : R
Observation Date : 2018-12-13T22:12:54
CCD Temperature : -109.05

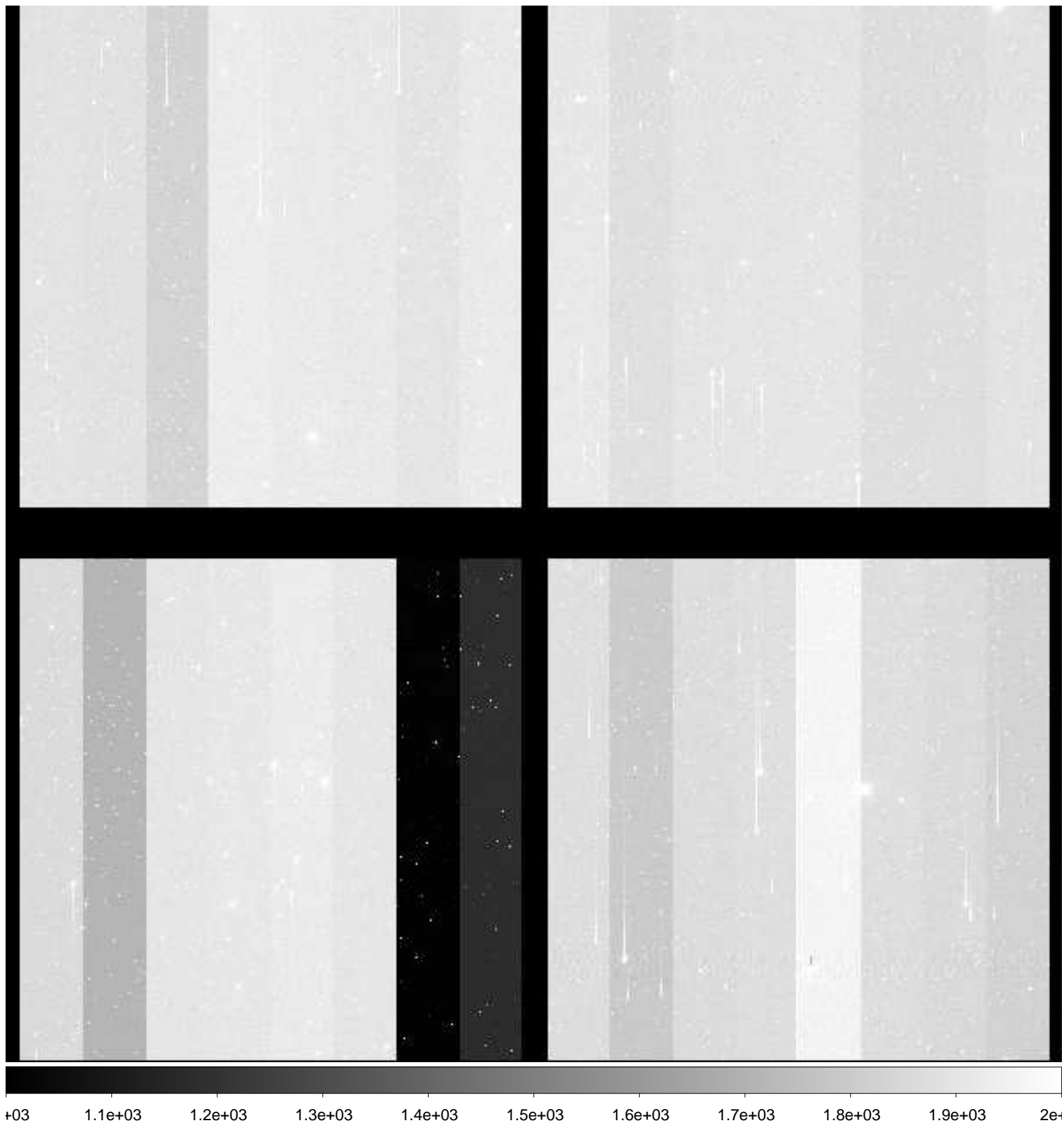

File Name : **xkmts.20181213.057931.fits** # 103 / 218 #
Project ID : NEO
Image Type : OBJECT
Object Name : **A00610-TO**
RA : 05:30:06.330
DEC : -23:49:15.60
Exposure Time : 50
Airmass : 1.01
Sidereal Time : 05:07:57
Filter ID : R
Observation Date : 2018-12-13T22:14:53
CCD Temperature : -108.86

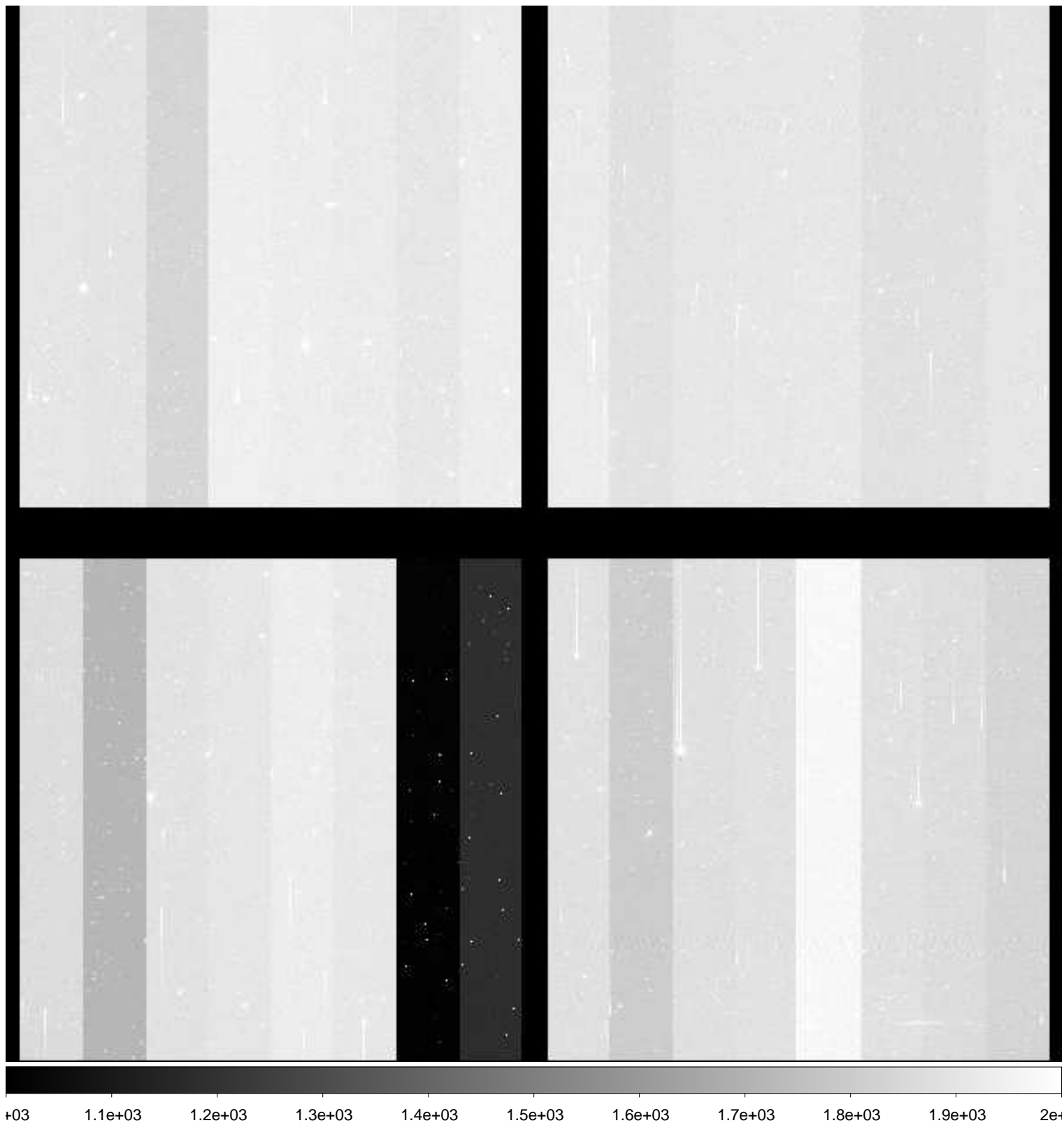

File Name : **xkmts.20181213.057932.fits** # 104 / 218 #
Project ID : NEO
Image Type : OBJECT
Object Name : **A00611-TO**
RA : 05:38:42.930
DEC : -23:41:34.60
Exposure Time : 50
Airmass : 1.02
Sidereal Time : 05:09:56
Filter ID : R
Observation Date : 2018-12-13T22:16:52
CCD Temperature : -108.78

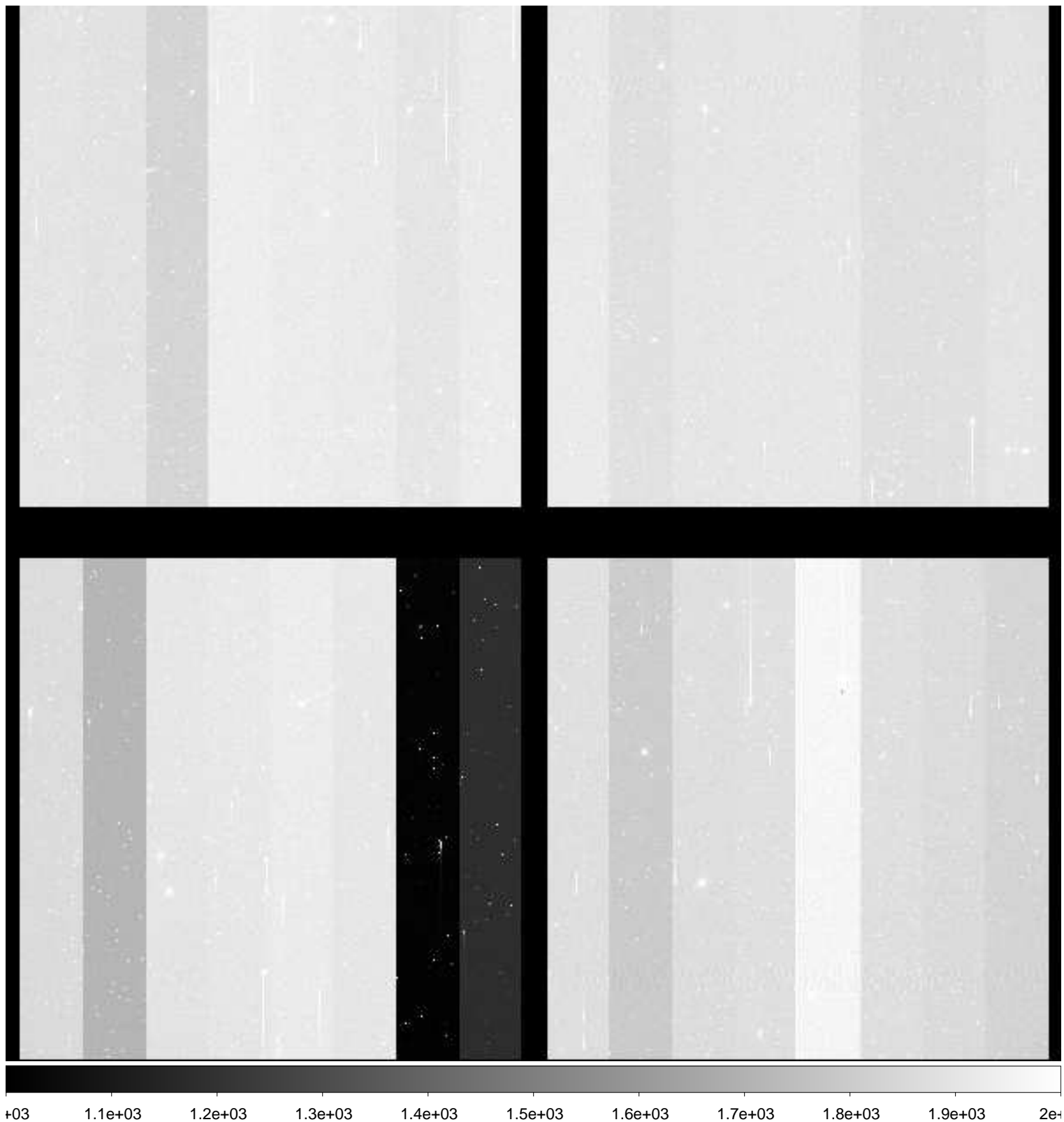

File Name : **xkmts.20181213.057933.fits** # 105 / 218 #
Project ID : NEO
Image Type : OBJECT
Object Name : **A00612-TO**
RA : 05:47:19.510
DEC : -23:36:28.90
Exposure Time : 50
Airmass : 1.02
Sidereal Time : 05:11:56
Filter ID : R
Observation Date : 2018-12-13T22:18:51
CCD Temperature : -109.06

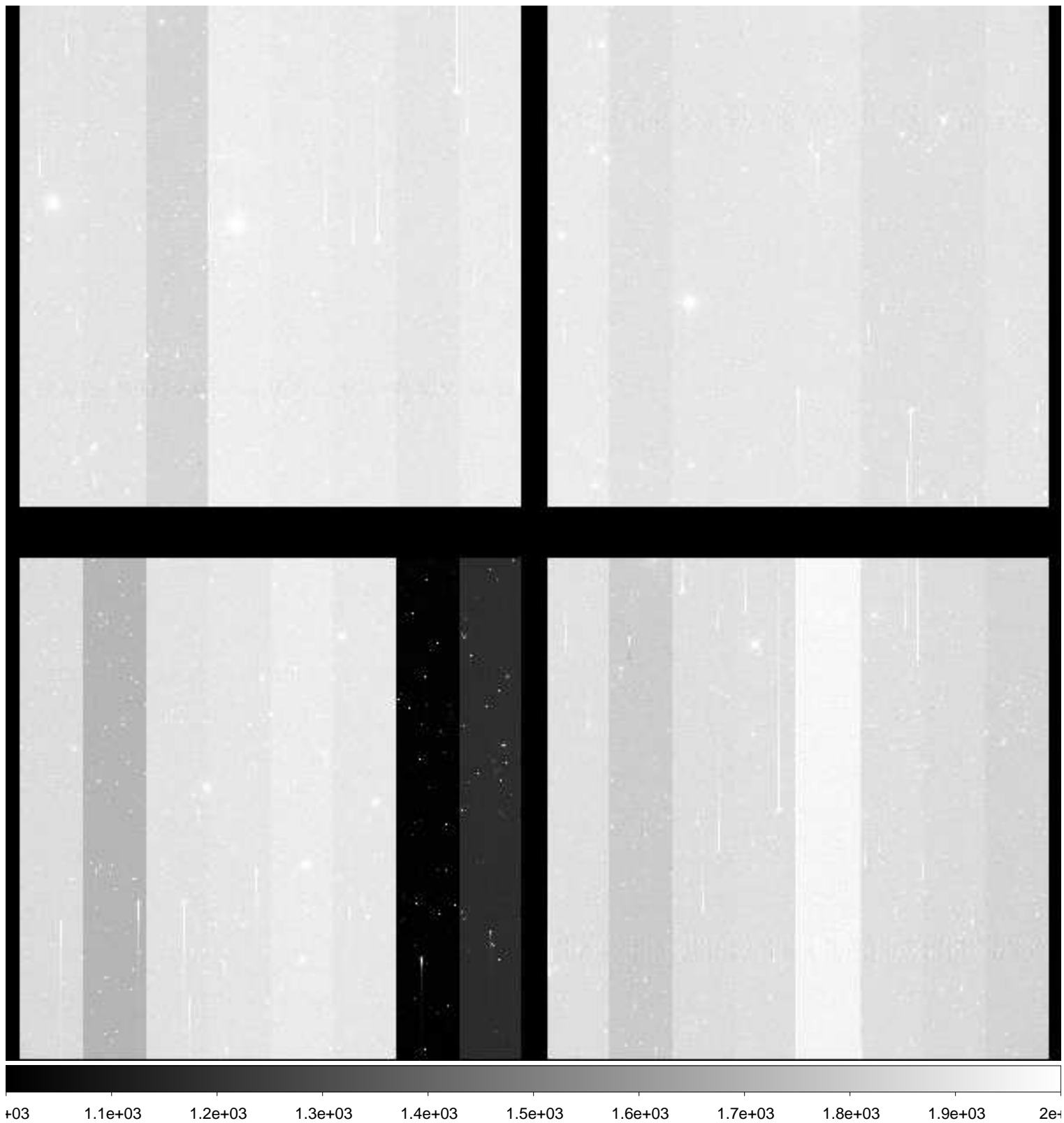

File Name : **xkmts.20181213.057934.fits** # 106 / 218 #
Project ID : NEO
Image Type : OBJECT
Object Name : **A00613-TO**
RA : 05:30:06.330
DEC : -21:48:53.90
Exposure Time : 50
Airmass : 1.02
Sidereal Time : 05:13:54
Filter ID : R
Observation Date : 2018-12-13T22:20:49
CCD Temperature : -109.05

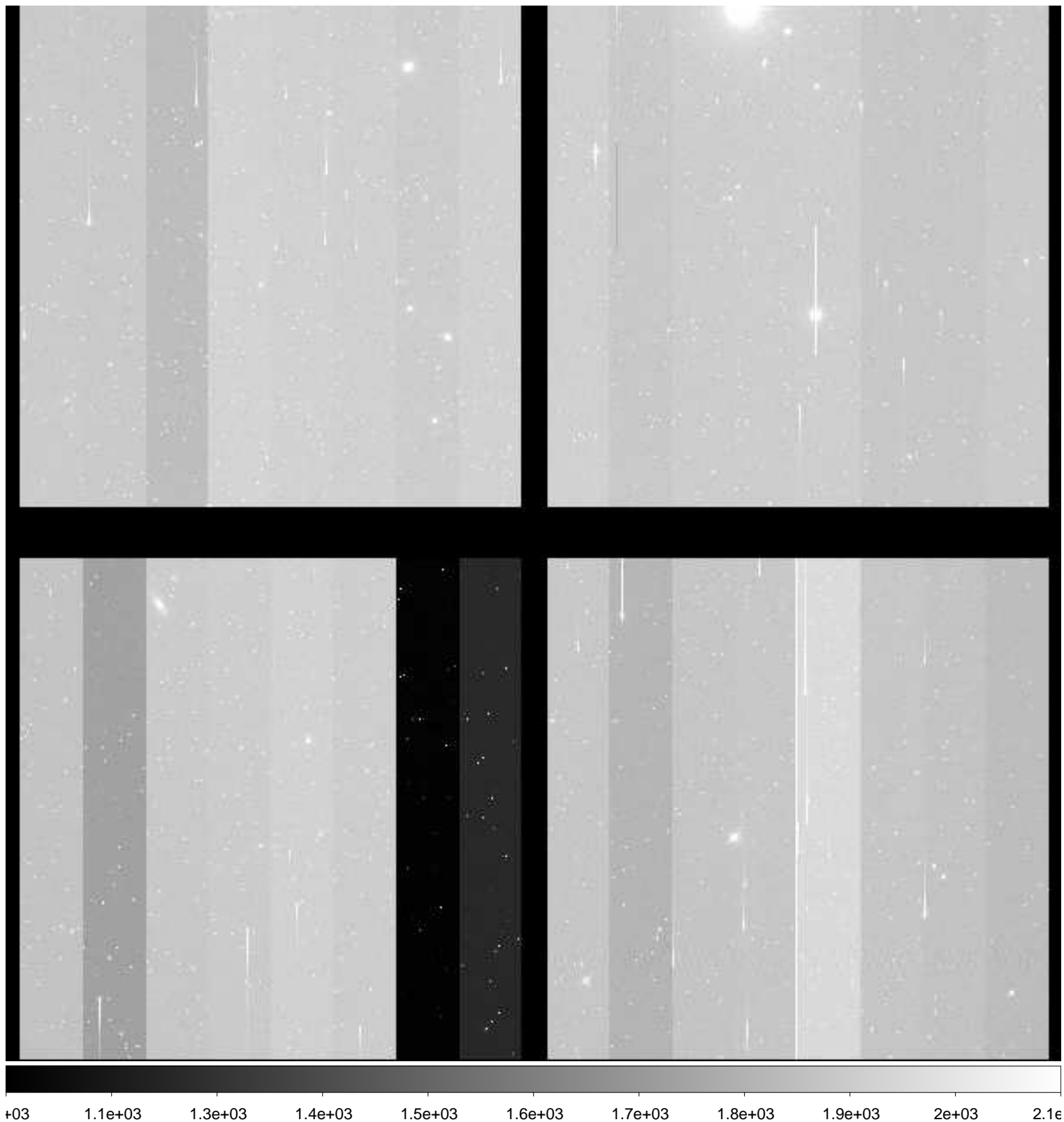

File Name : **xkmts.20181213.057935.fits** # 107 / 218 #
Project ID : NEO
Image Type : OBJECT
Object Name : **A00614-TO**
RA : 05:38:42.930
DEC : -21:41:23.90
Exposure Time : 50
Airmass : 1.02
Sidereal Time : 05:15:56
Filter ID : R
Observation Date : 2018-12-13T22:22:51
CCD Temperature : -109.07

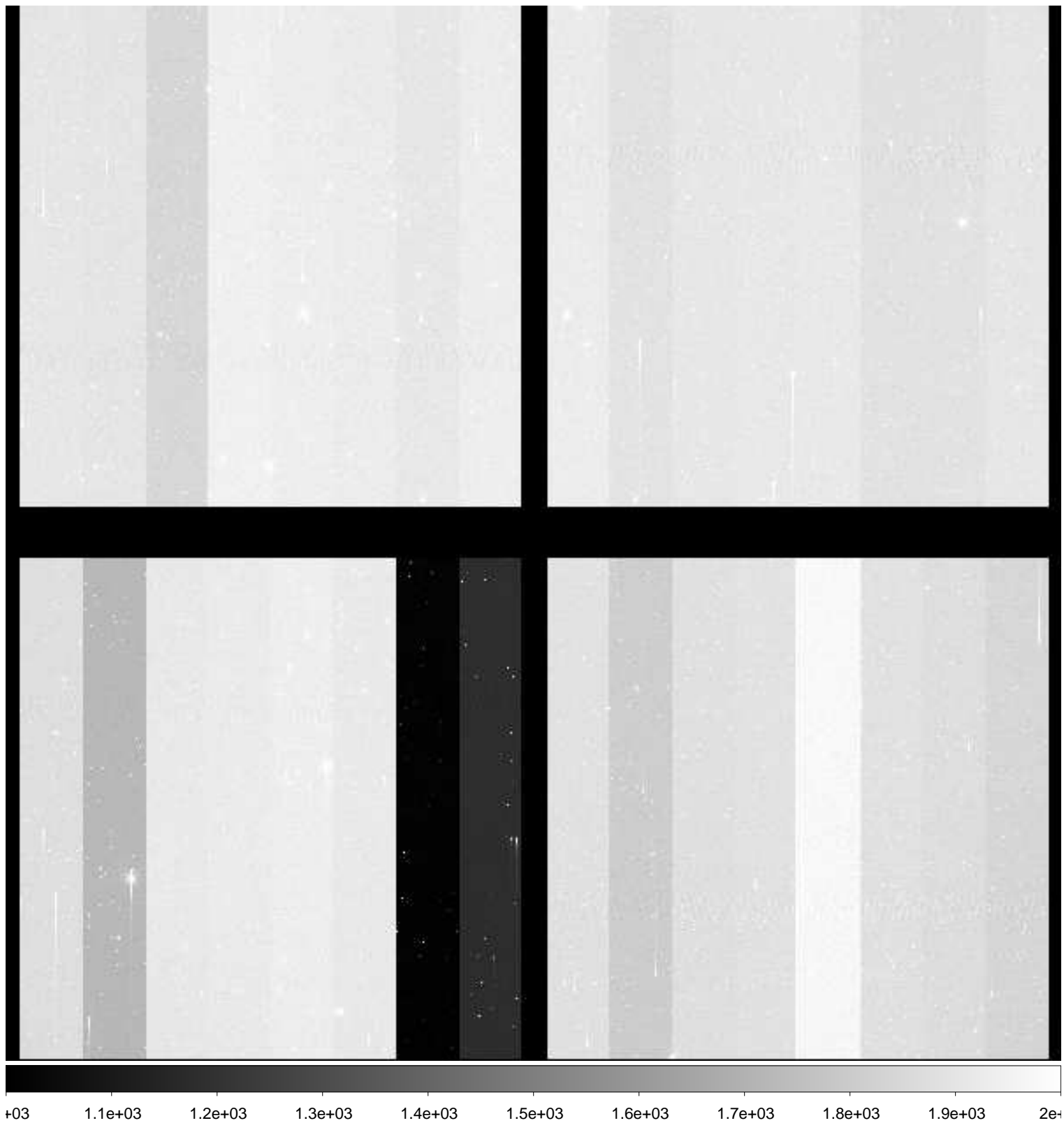

File Name : **xkmts.20181213.057936.fits** # 108 / 218 #
Project ID : NEO
Image Type : OBJECT
Object Name : **A00615-TO**
RA : 05:47:19.520
DEC : -21:36:25.20
Exposure Time : 50
Airmass : 1.02
Sidereal Time : 05:17:57
Filter ID : R
Observation Date : 2018-12-13T22:24:51
CCD Temperature : -109.08

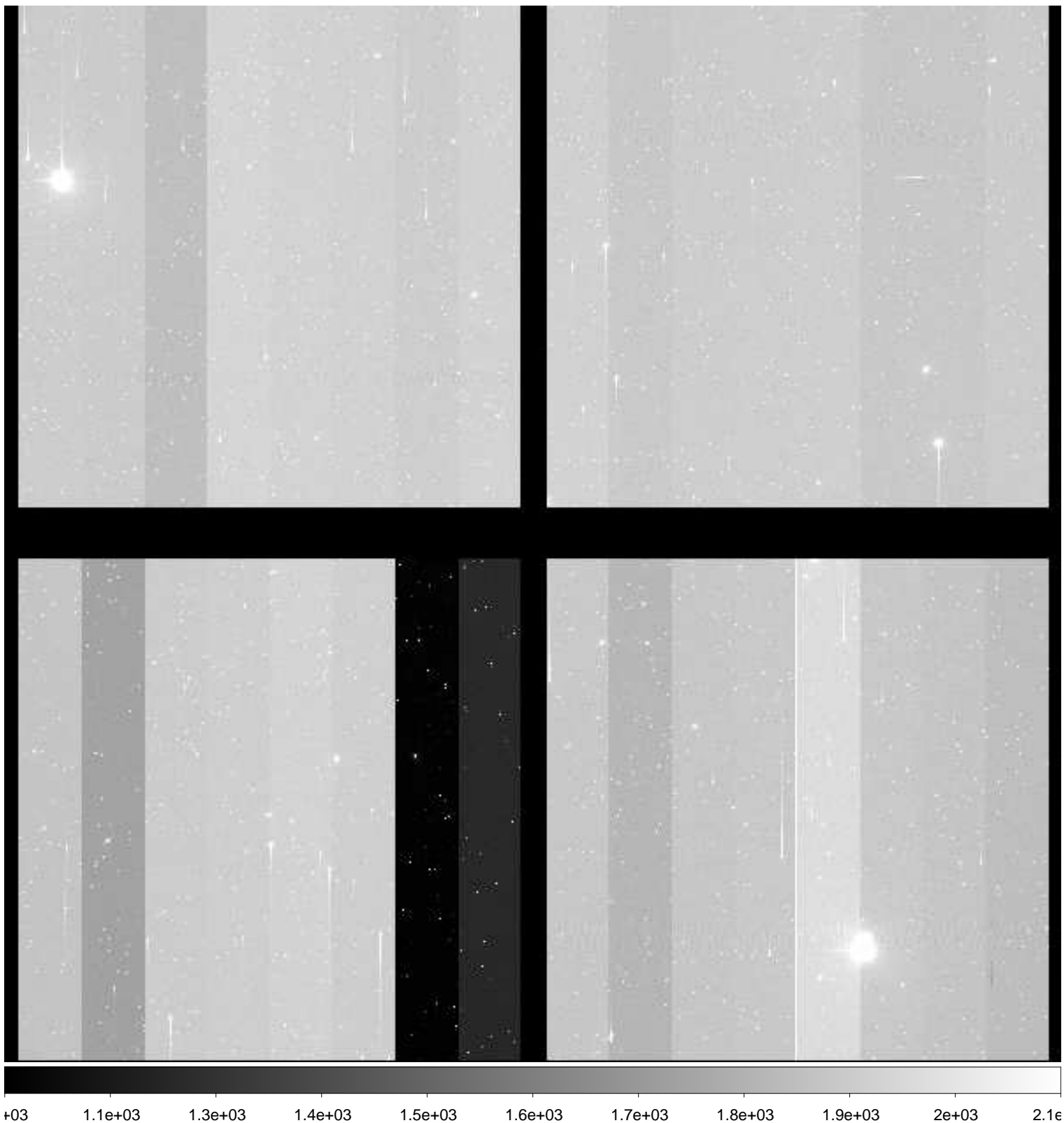

File Name : **xkmts.20181213.057937.fits** # 109 / 218 #
Project ID : NEO
Image Type : OBJECT
Object Name : **A00616-TO**
RA : 05:30:06.300
DEC : -19:48:36.00
Exposure Time : 50
Airmass : 1.02
Sidereal Time : 05:19:56
Filter ID : R
Observation Date : 2018-12-13T22:26:51
CCD Temperature : -109.09



File Name : **xkmts.20181213.057938.fits** # 110 / 218 #
Project ID : NEO
Image Type : OBJECT
Object Name : **A00617-TO**
RA : 05:38:42.920
DEC : -19:41:13.20
Exposure Time : 50
Airmass : 1.03
Sidereal Time : 05:22:00
Filter ID : R
Observation Date : 2018-12-13T22:28:41
CCD Temperature : -109.09

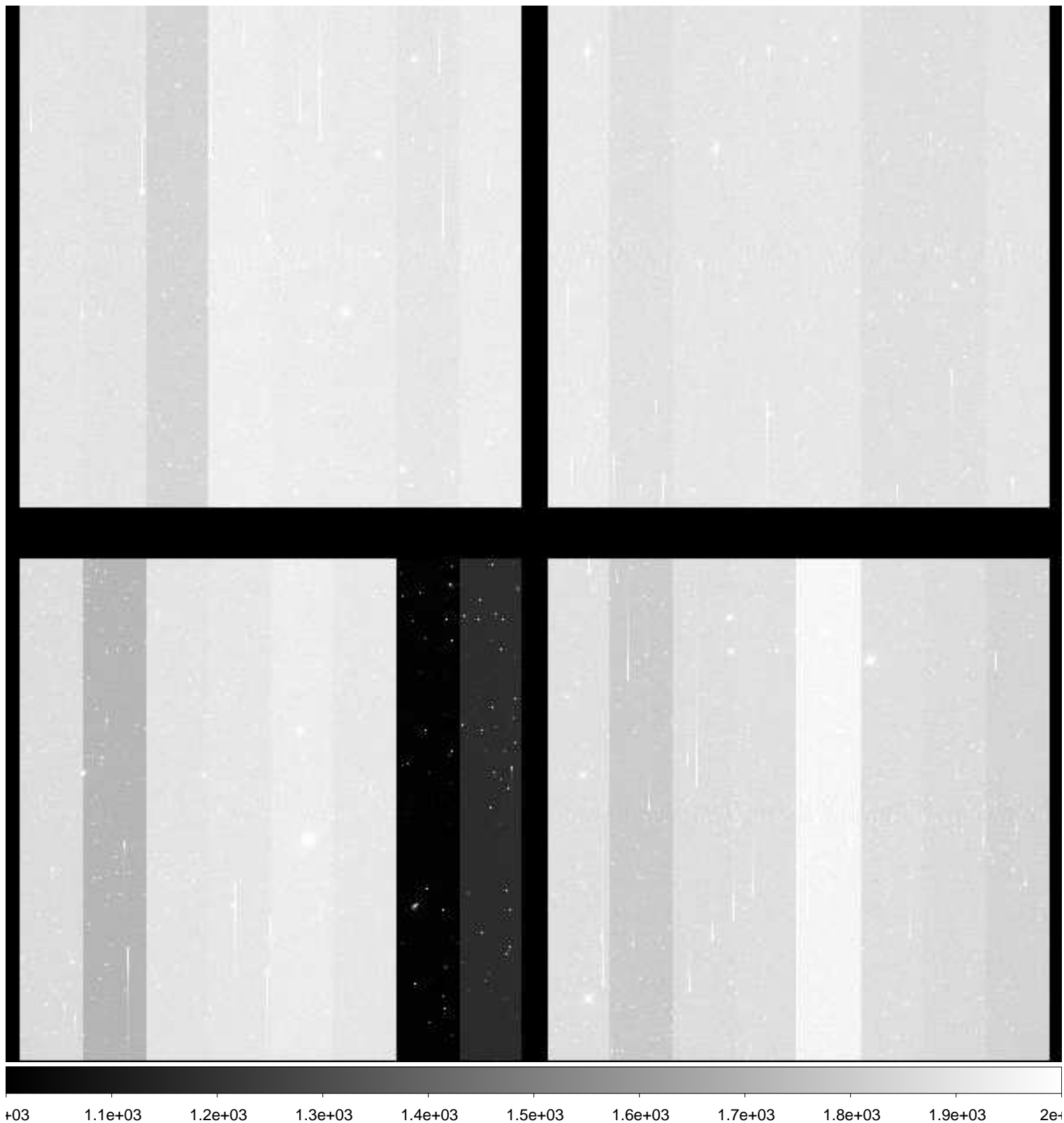

File Name : **xkmts.20181213.057939.fits** # 111 / 218 #
Project ID : NEO
Image Type : OBJECT
Object Name : **A00618-TO**
RA : 05:47:19.530
DEC : -19:36:21.50
Exposure Time : 50
Airmass : 1.03
Sidereal Time : 05:23:48
Filter ID : R
Observation Date : 2018-12-13T22:30:41
CCD Temperature : -109.1

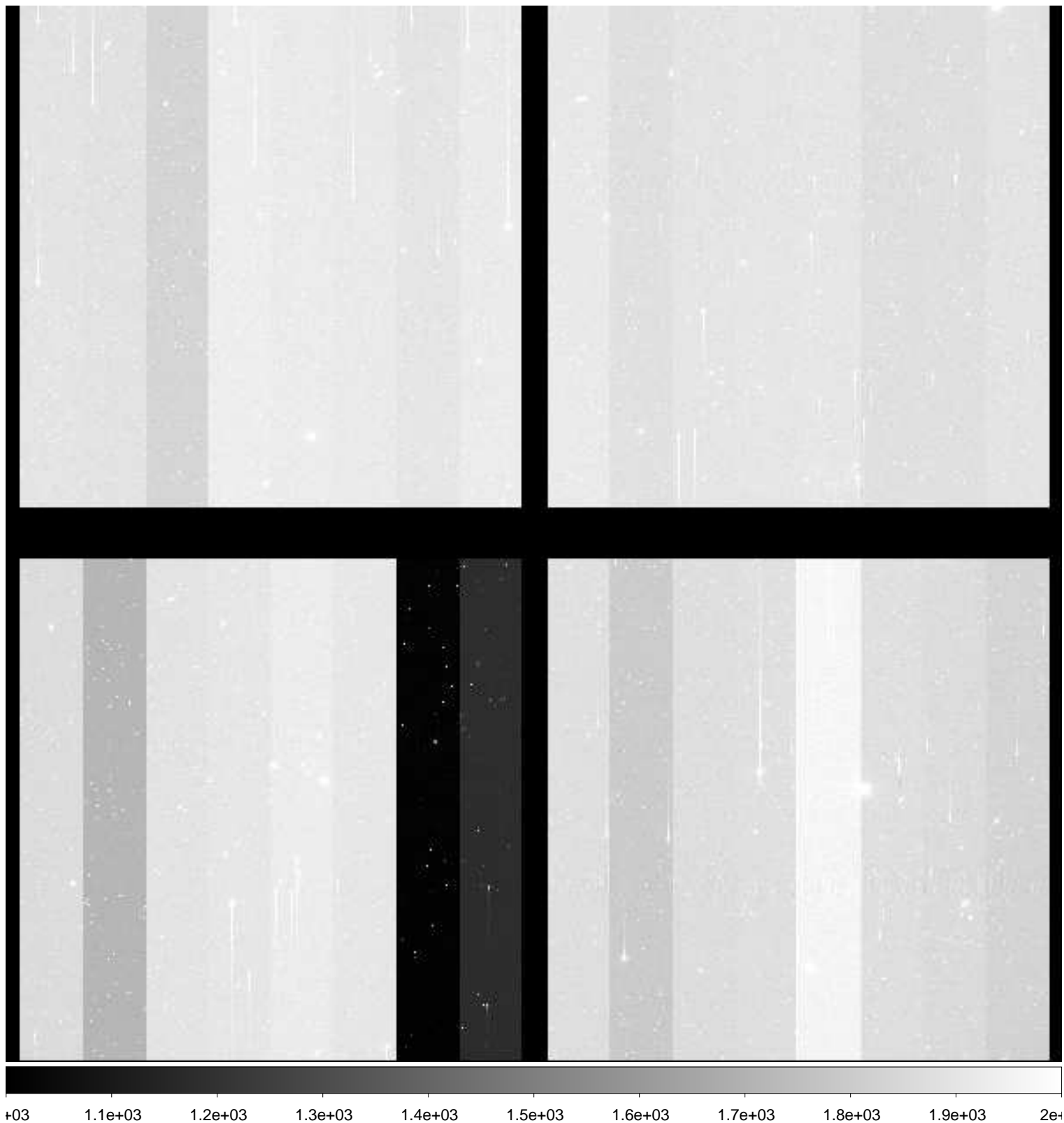

File Name : **xkmts.20181213.057940.fits** # 112 / 218 #
Project ID : NEO
Image Type : OBJECT
Object Name : **A00610-TO**
RA : 05:30:06.320
DEC : -23:49:15.40
Exposure Time : 50
Airmass : 1.01
Sidereal Time : 05:25:47
Filter ID : R
Observation Date : 2018-12-13T22:32:40
CCD Temperature : -109.1

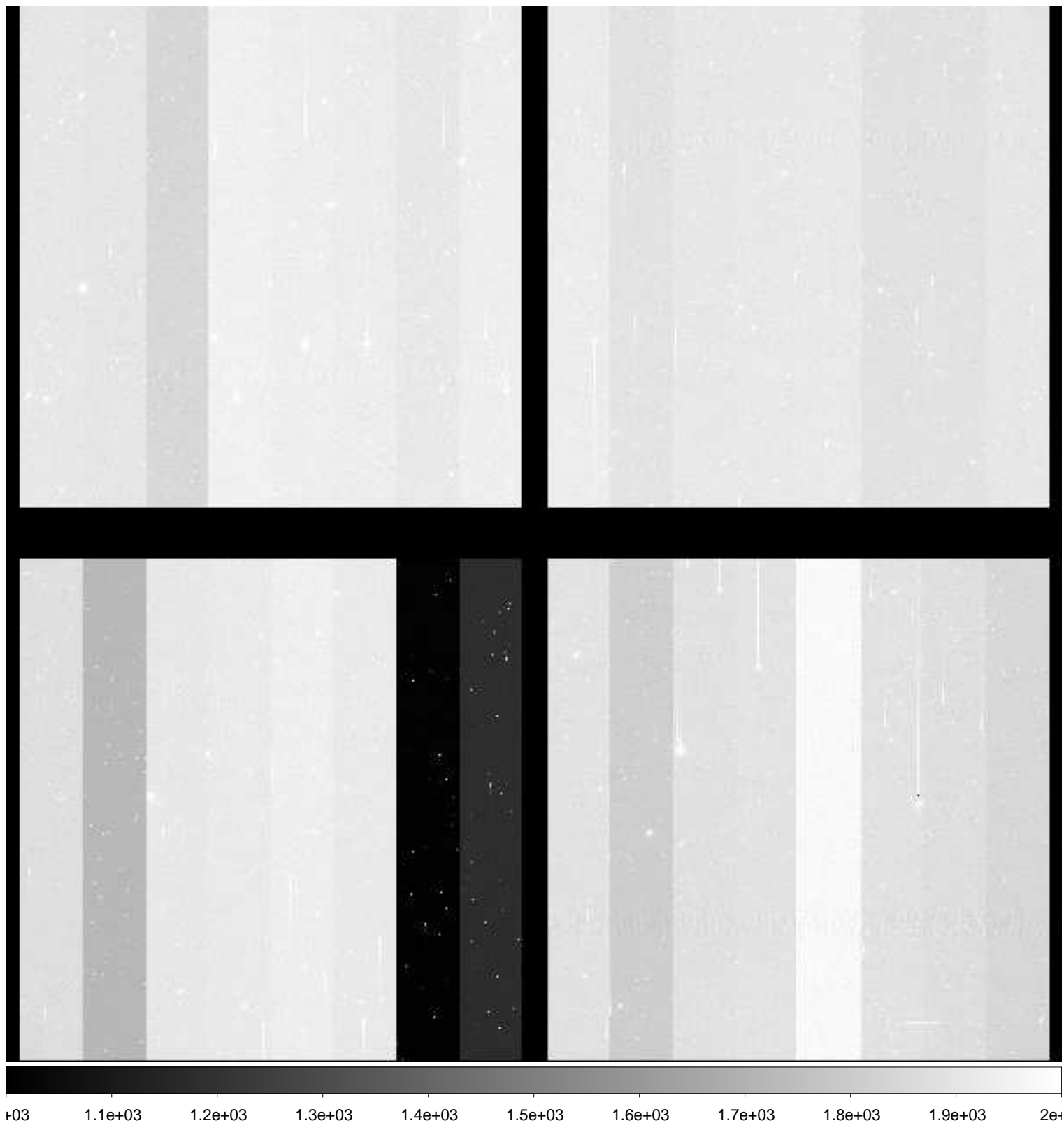

File Name : **xkmts.20181213.057941.fits** # 113 / 218 #
Project ID : NEO
Image Type : OBJECT
Object Name : **A00611-TO**
RA : 05:38:42.930
DEC : -23:41:34.90
Exposure Time : 50
Airmass : 1.01
Sidereal Time : 05:27:49
Filter ID : R
Observation Date : 2018-12-13T22:34:42
CCD Temperature : -109.1

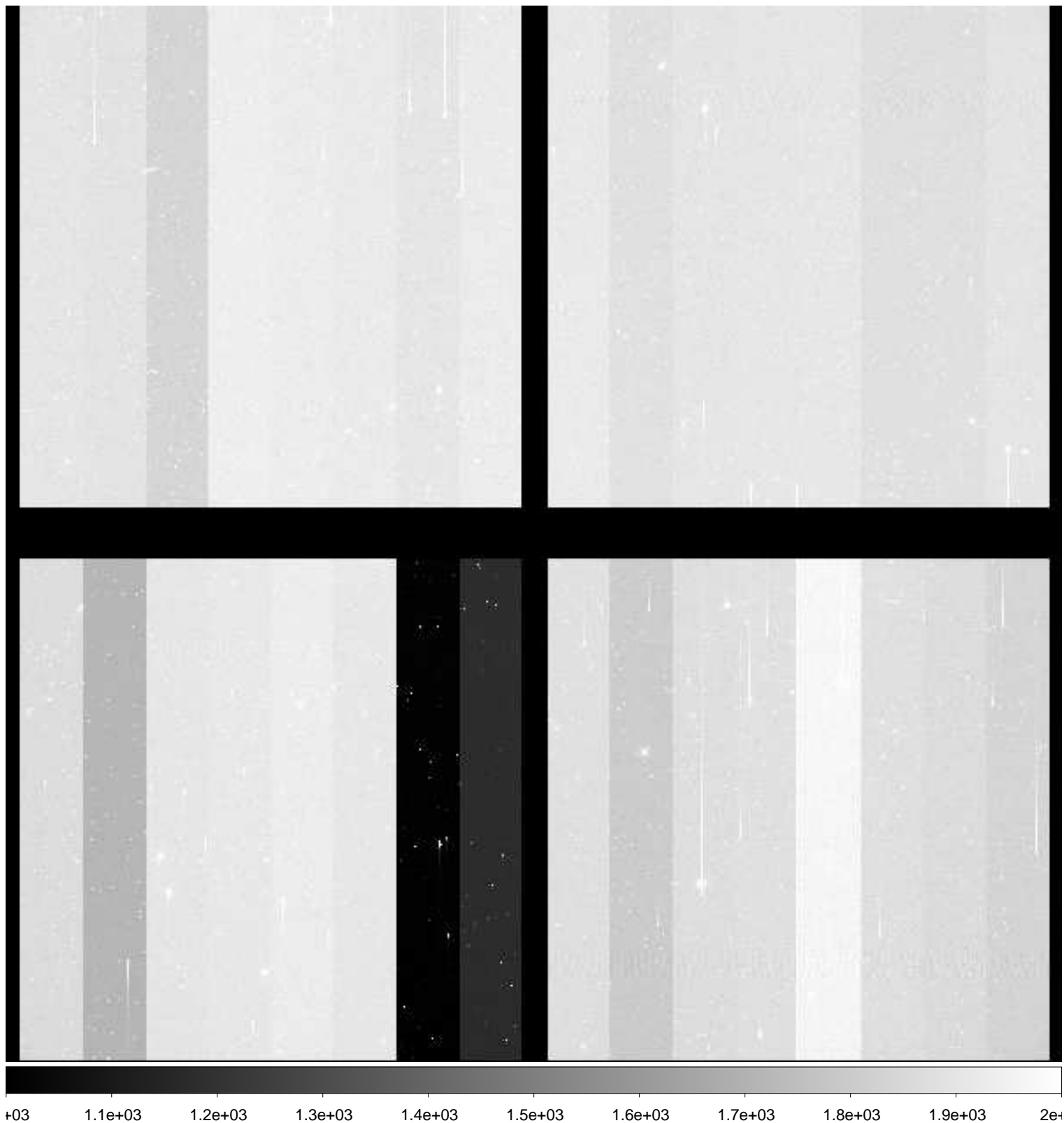

File Name : **xkmts.20181213.057942.fits** # 114 / 218 #
Project ID : NEO
Image Type : OBJECT
Object Name : **A00612-TO**
RA : 05:47:19.530
DEC : -23:36:28.80
Exposure Time : 50
Airmass : 1.01
Sidereal Time : 05:29:48
Filter ID : R
Observation Date : 2018-12-13T22:36:40
CCD Temperature : -109.1

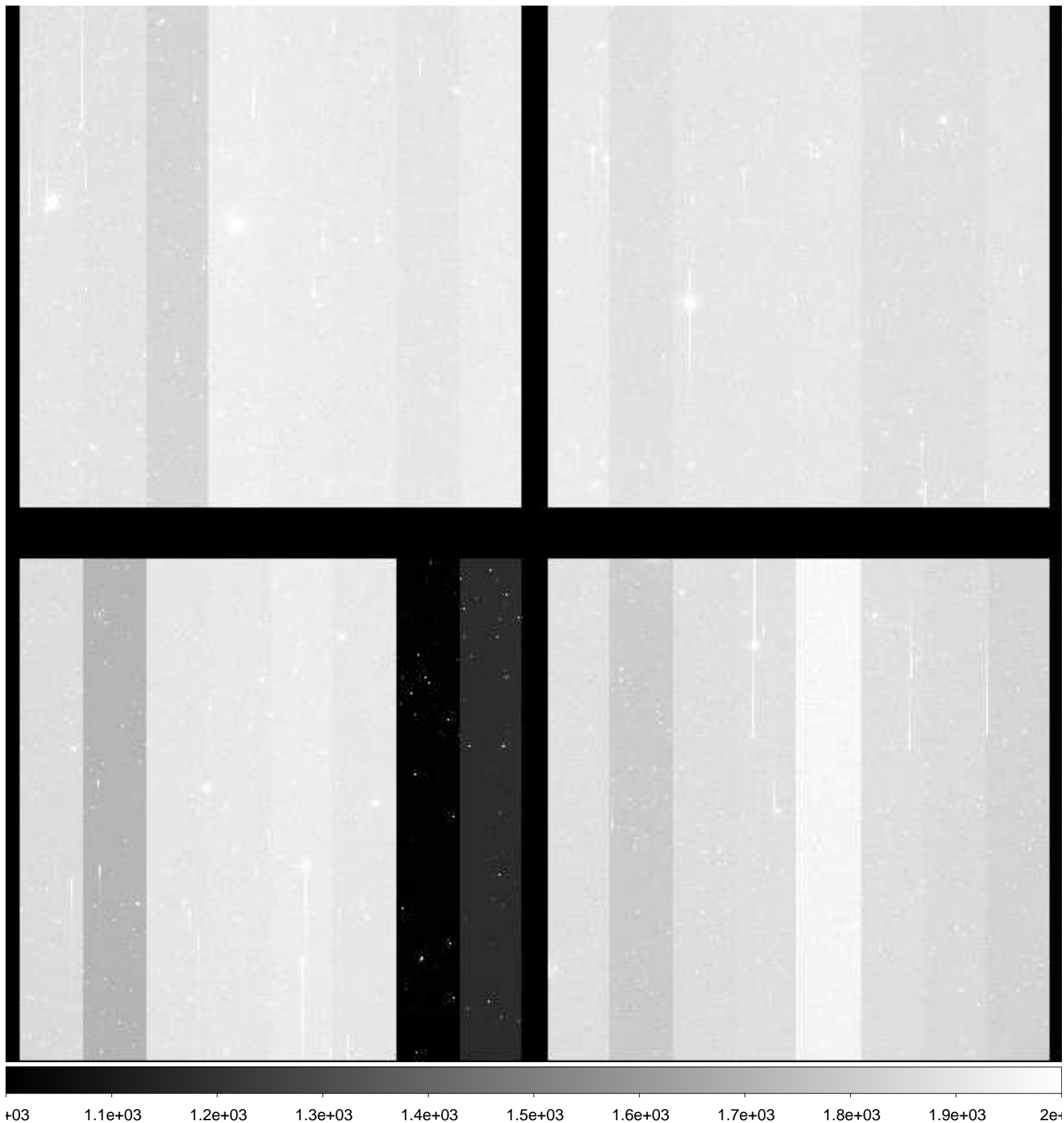

File Name : **xkmts.20181213.057943.fits** # 115 / 218 #
Project ID : NEO
Image Type : OBJECT
Object Name : **A00613-TO**
RA : 05:30:06.320
DEC : -21:48:54.00
Exposure Time : 50
Airmass : 1.02
Sidereal Time : 05:31:48
Filter ID : R
Observation Date : 2018-12-13T22:38:40
CCD Temperature : -109.13

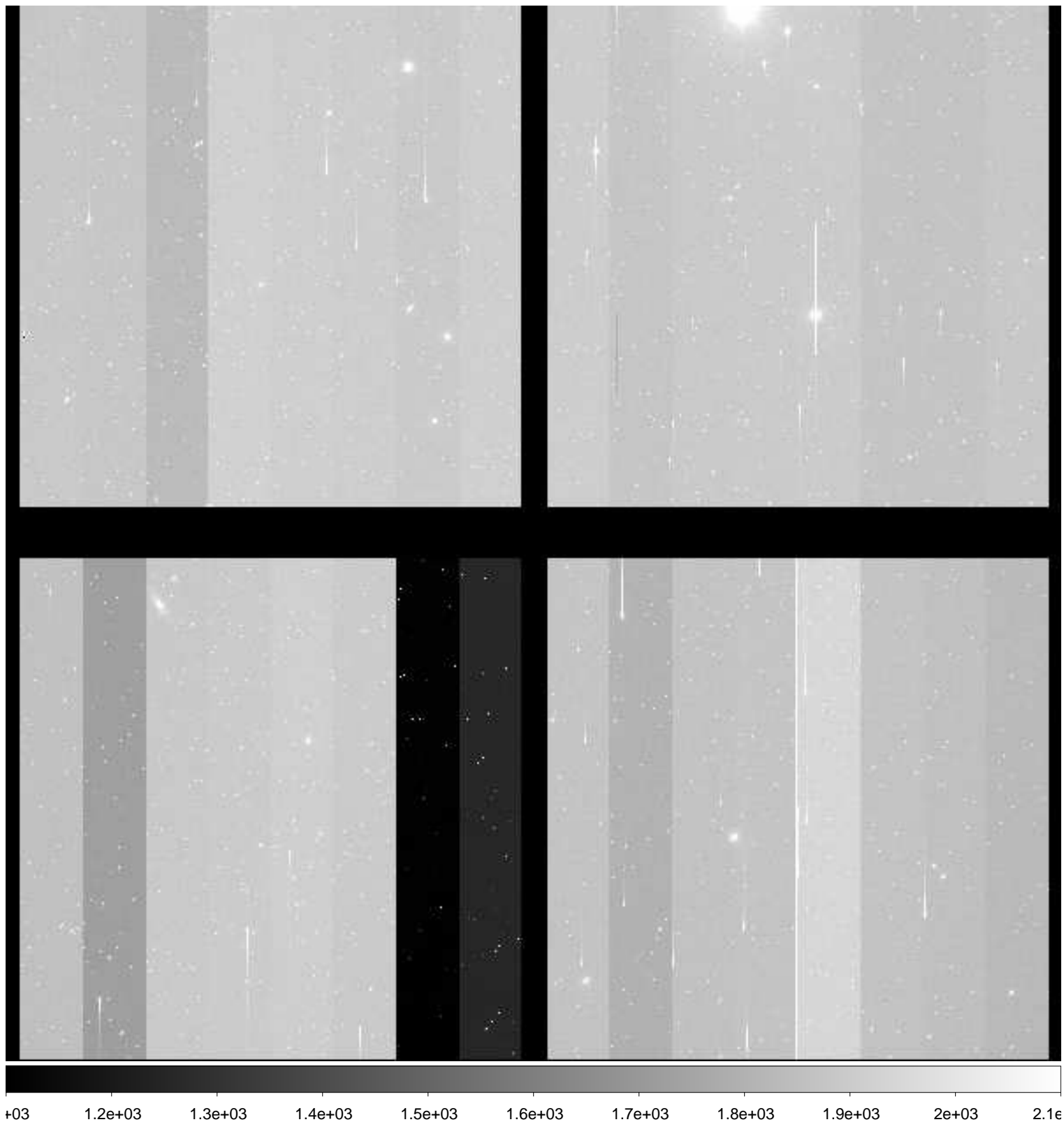

File Name : **xkmts.20181213.057944.fits** # 116 / 218 #
Project ID : NEO
Image Type : OBJECT
Object Name : **A00614-TO**
RA : 05:38:42.920
DEC : -21:41:23.90
Exposure Time : 50
Airmass : 1.02
Sidereal Time : 05:33:48
Filter ID : R
Observation Date : 2018-12-13T22:40:40
CCD Temperature : -109.09

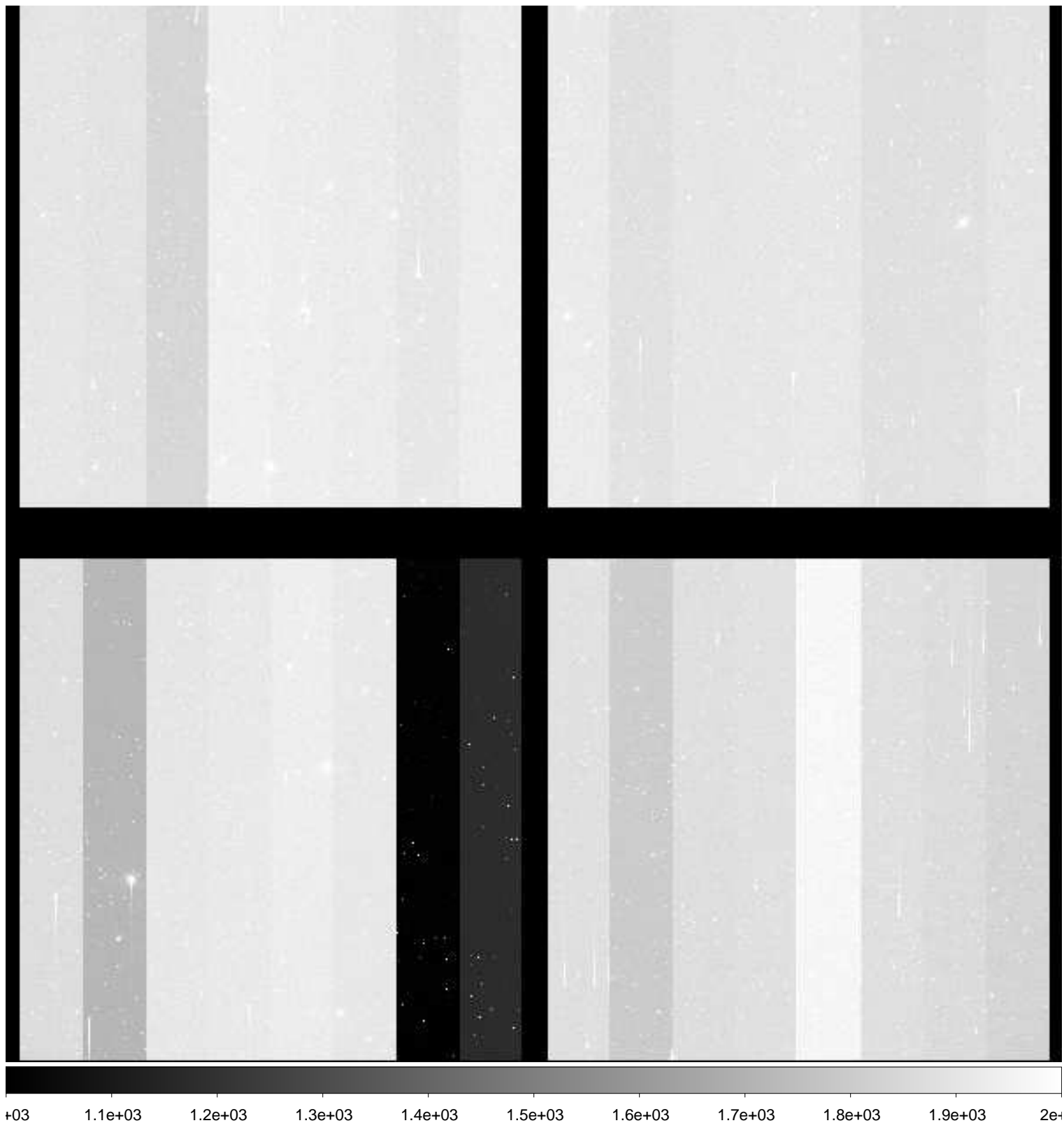

File Name : **xkmts.20181213.057945.fits** # 117 / 218 #
Project ID : NEO
Image Type : OBJECT
Object Name : **A00615-TO**
RA : 05:47:19.510
DEC : -21:36:25.10
Exposure Time : 50
Airmass : 1.02
Sidereal Time : 05:35:48
Filter ID : R
Observation Date : 2018-12-13T22:42:39
CCD Temperature : -109.07

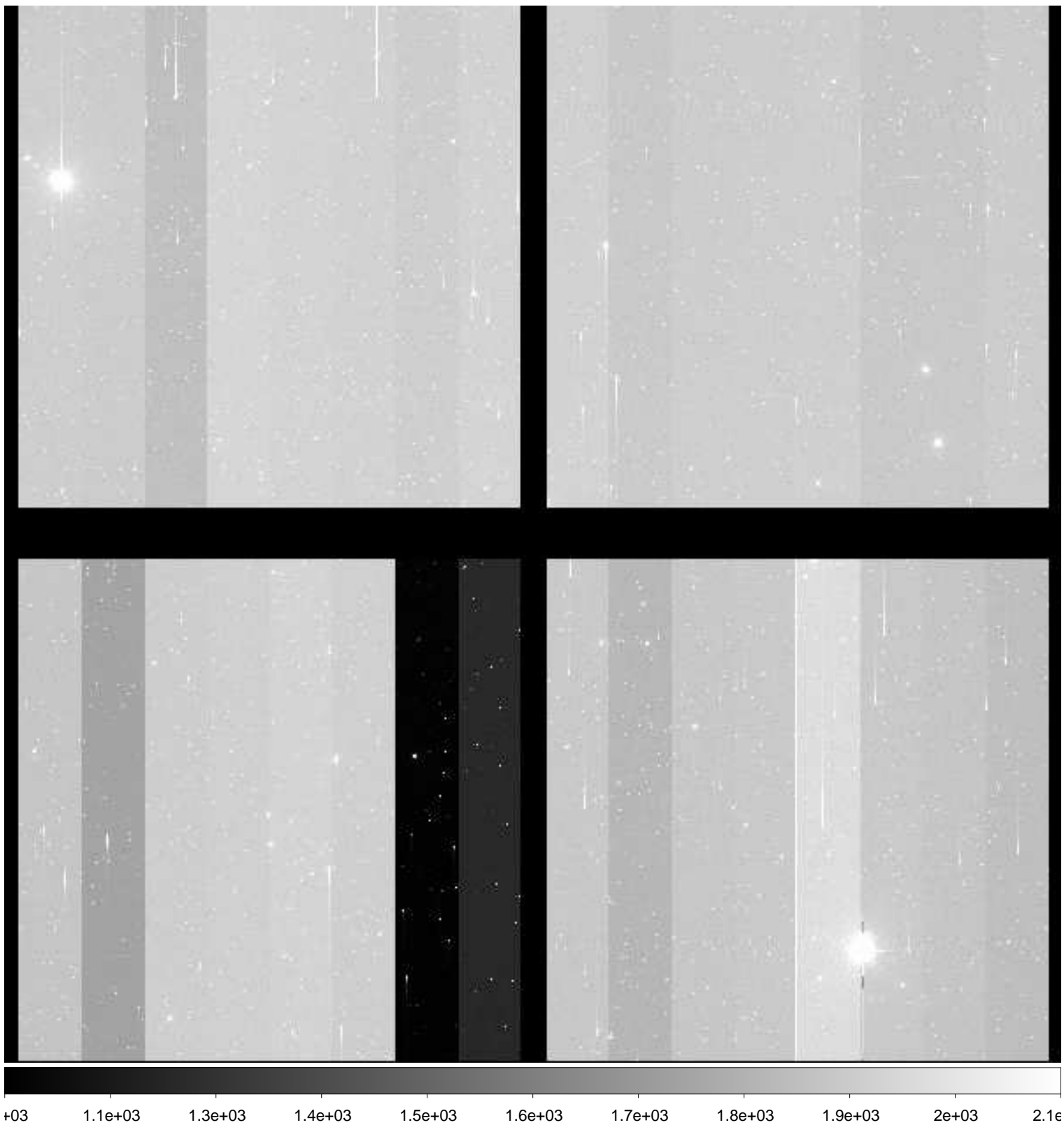

File Name : **xkmts.20181213.057946.fits** # 118 / 218 #
Project ID : NEO
Image Type : OBJECT
Object Name : **A00616-TO**
RA : 05:30:06.330
DEC : -19:48:36.00
Exposure Time : 50
Airmass : 1.02
Sidereal Time : 05:37:47
Filter ID : R
Observation Date : 2018-12-13T22:44:38
CCD Temperature : -109.09



File Name : **xkmts.20181213.057947.fits** # 119 / 218 #
Project ID : NEO
Image Type : OBJECT
Object Name : **A00617-TO**
RA : 05:38:42.940
DEC : -19:41:13.20
Exposure Time : 50
Airmass : 1.02
Sidereal Time : 05:39:46
Filter ID : R
Observation Date : 2018-12-13T22:46:37
CCD Temperature : -109.09

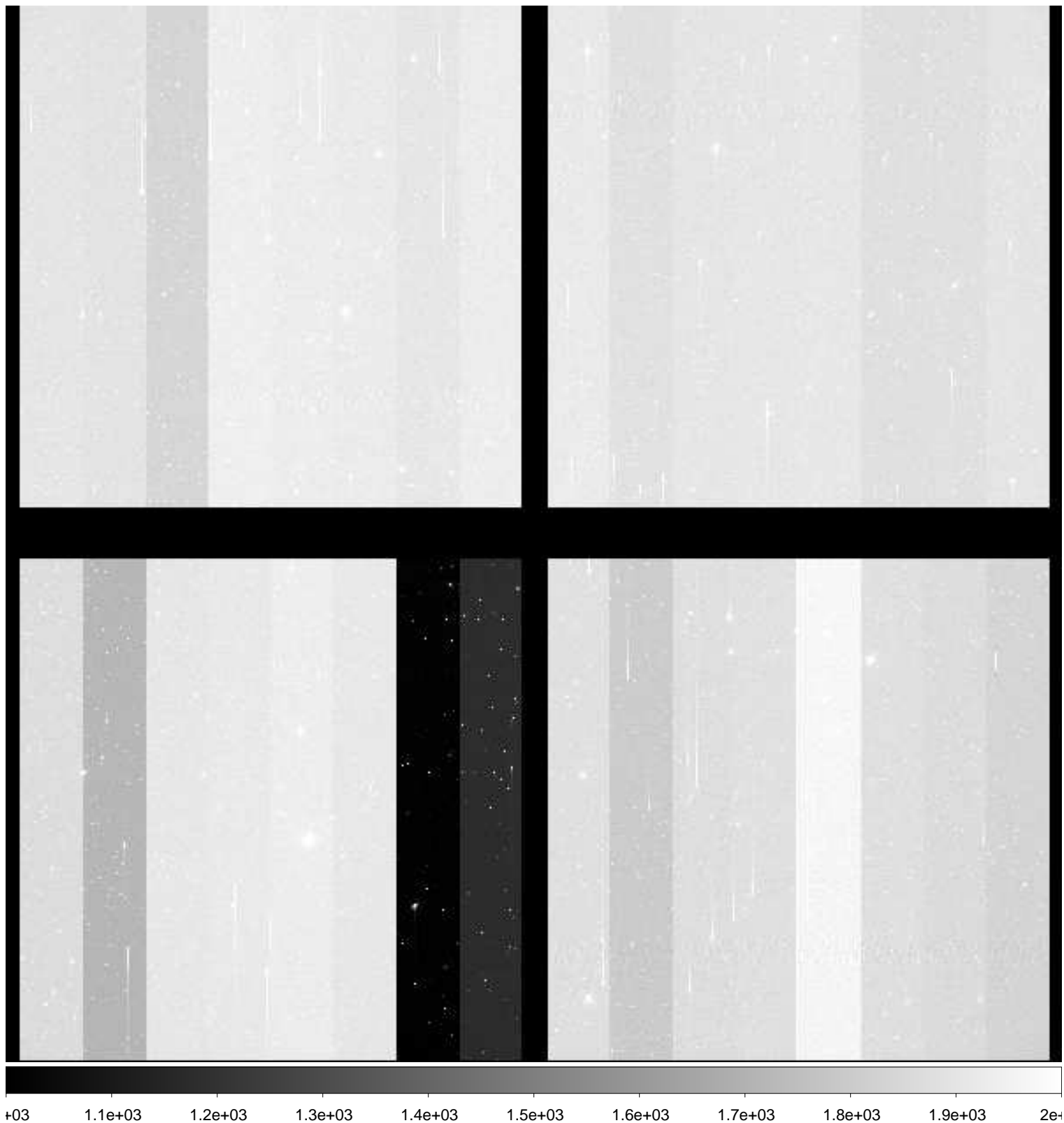

File Name : **xkmts.20181213.057948.fits** # 120 / 218 #
Project ID : NEO
Image Type : OBJECT
Object Name : **A00618-TO**
RA : 05:47:19.530
DEC : -19:36:21.60
Exposure Time : 50
Airmass : 1.02
Sidereal Time : 05:41:45
Filter ID : R
Observation Date : 2018-12-13T22:48:36
CCD Temperature : -109.09

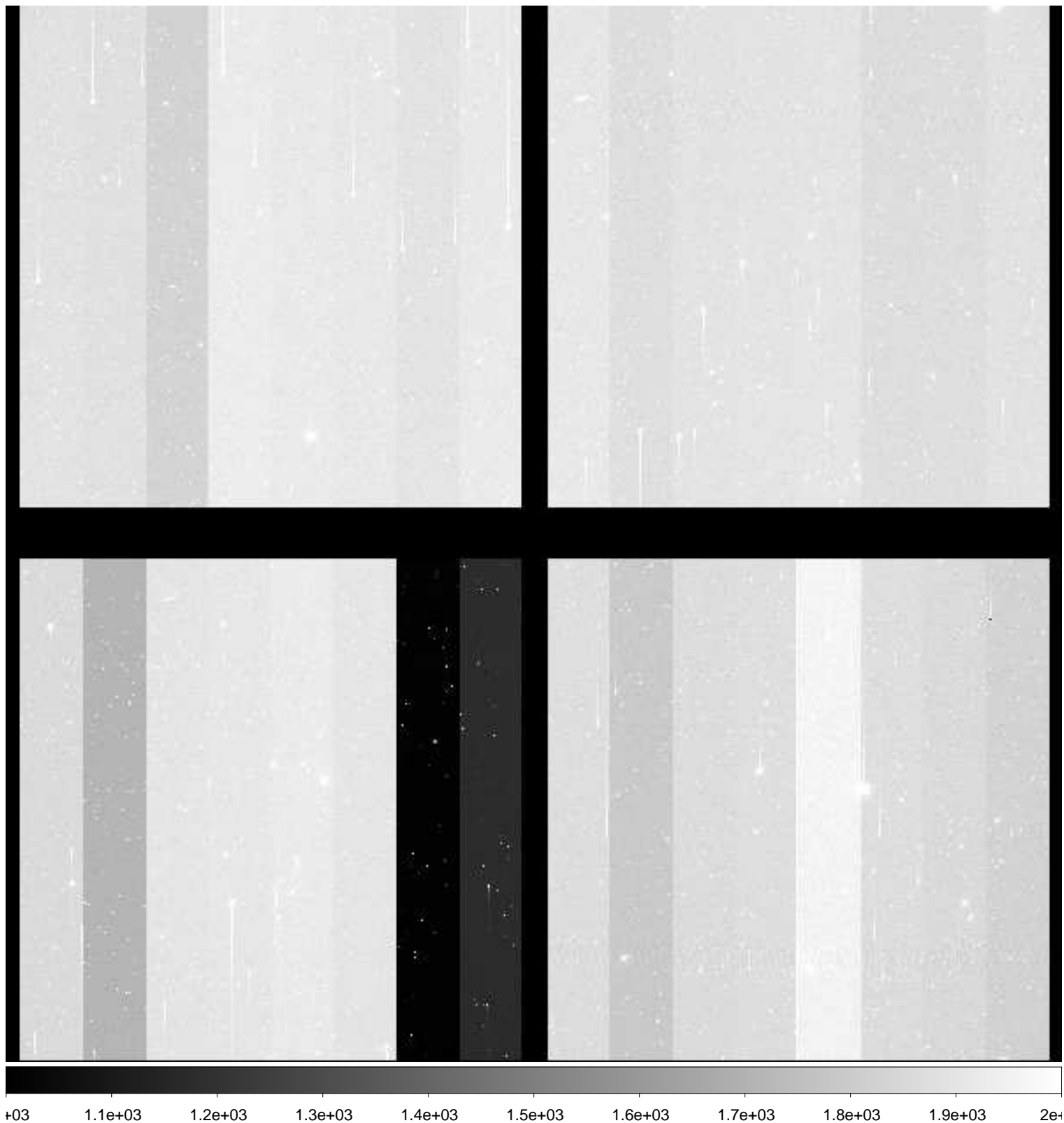

File Name : **xkmts.20181213.057949.fits** # 121 / 218 #
Project ID : NEO
Image Type : OBJECT
Object Name : **A00610-TO**
RA : 05:30:06.320
DEC : -23:49:15.60
Exposure Time : 50
Airmass : 1.01
Sidereal Time : 05:43:45
Filter ID : R
Observation Date : 2018-12-13T22:50:35
CCD Temperature : -109.1

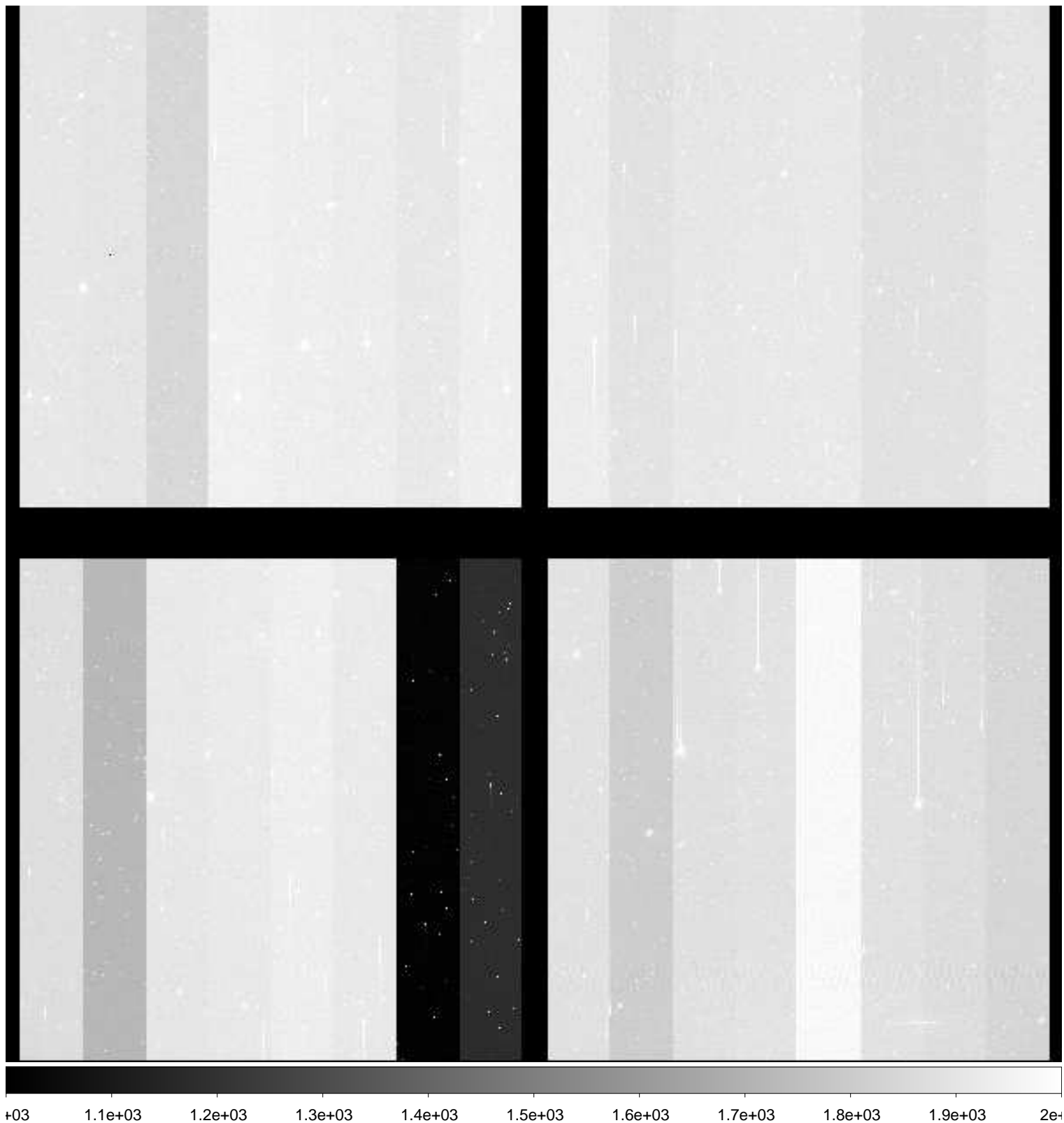

File Name : **xkmts.20181213.057950.fits** # 122 / 218 #
Project ID : NEO
Image Type : OBJECT
Object Name : **A00611-TO**
RA : 05:38:42.920
DEC : -23:41:34.70
Exposure Time : 50
Airmass : 1.01
Sidereal Time : 05:45:44
Filter ID : R
Observation Date : 2018-12-13T22:52:35
CCD Temperature : -109.1

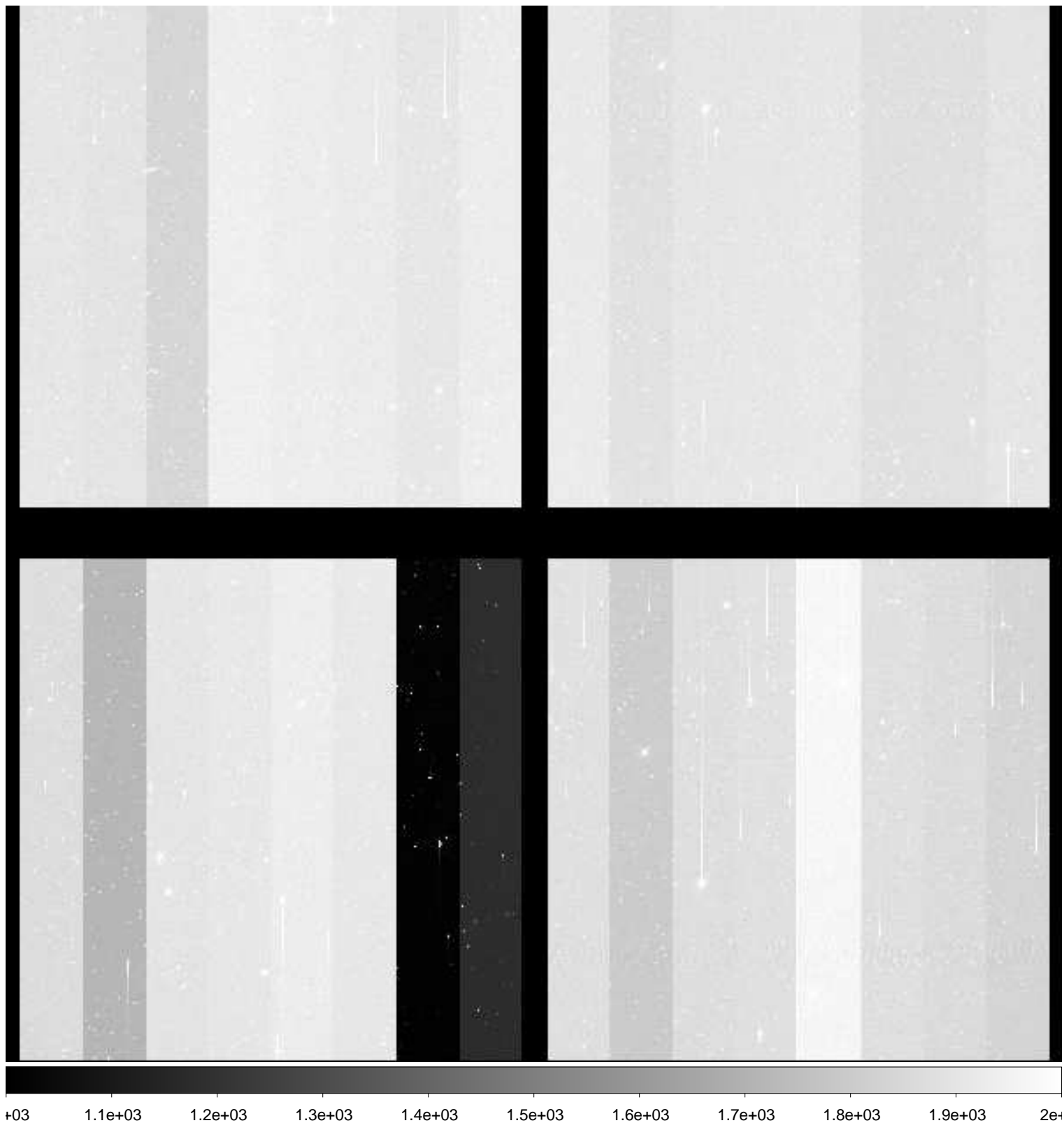

File Name : **xkmts.20181213.057951.fits** # 123 / 218 #
Project ID : NEO
Image Type : OBJECT
Object Name : **A00612-TO**
RA : 05:47:19.530
DEC : -23:36:28.70
Exposure Time : 50
Airmass : 1.01
Sidereal Time : 05:47:43
Filter ID : R
Observation Date : 2018-12-13T22:54:33
CCD Temperature : -109.11

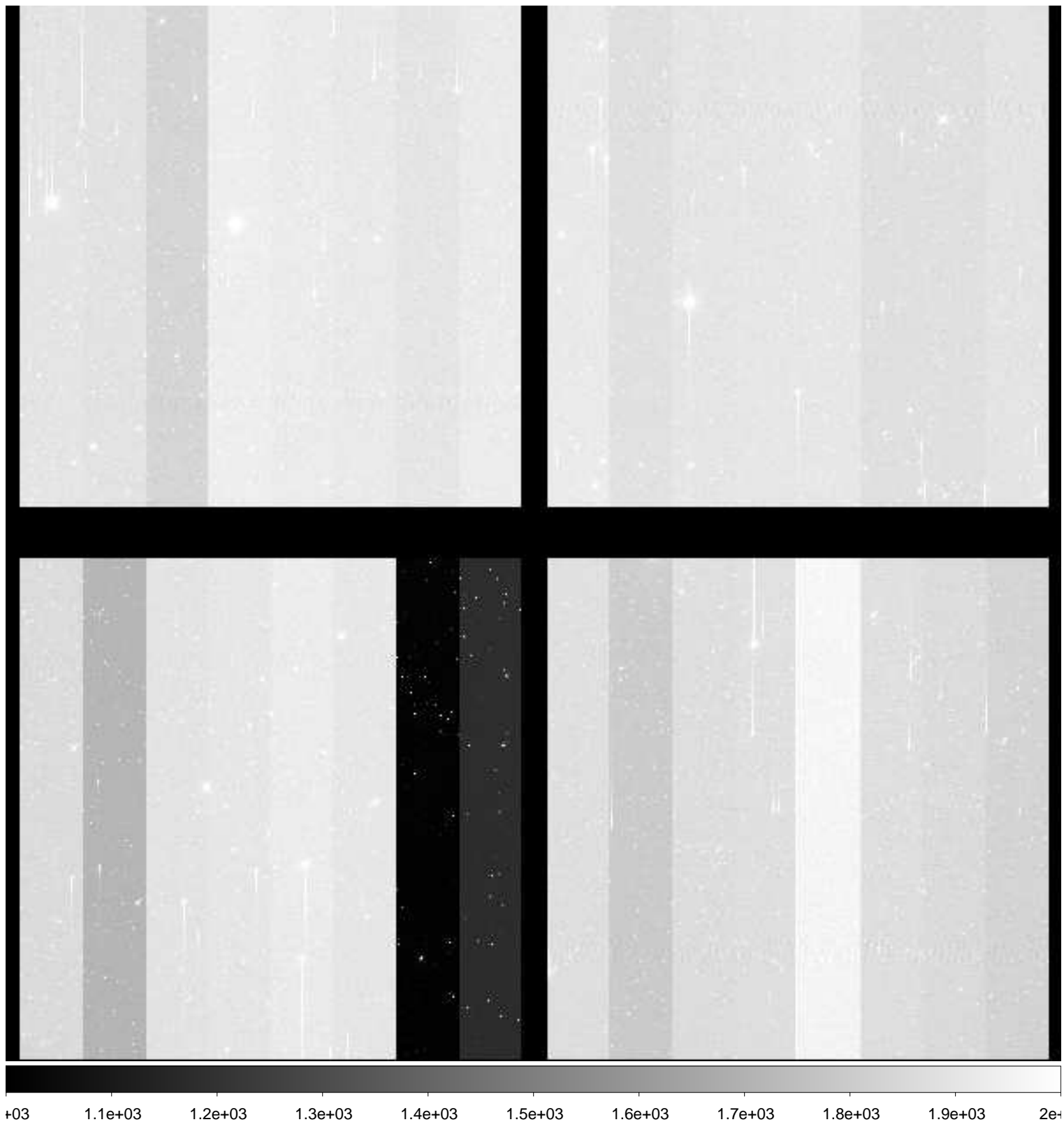

File Name : **xkmts.20181213.057952.fits** # 124 / 218 #
Project ID : NEO
Image Type : OBJECT
Object Name : **A00613-TO**
RA : 05:30:06.310
DEC : -21:48:53.80
Exposure Time : 50
Airmass : 1.02
Sidereal Time : 05:49:43
Filter ID : R
Observation Date : 2018-12-13T22:56:33
CCD Temperature : -109.11

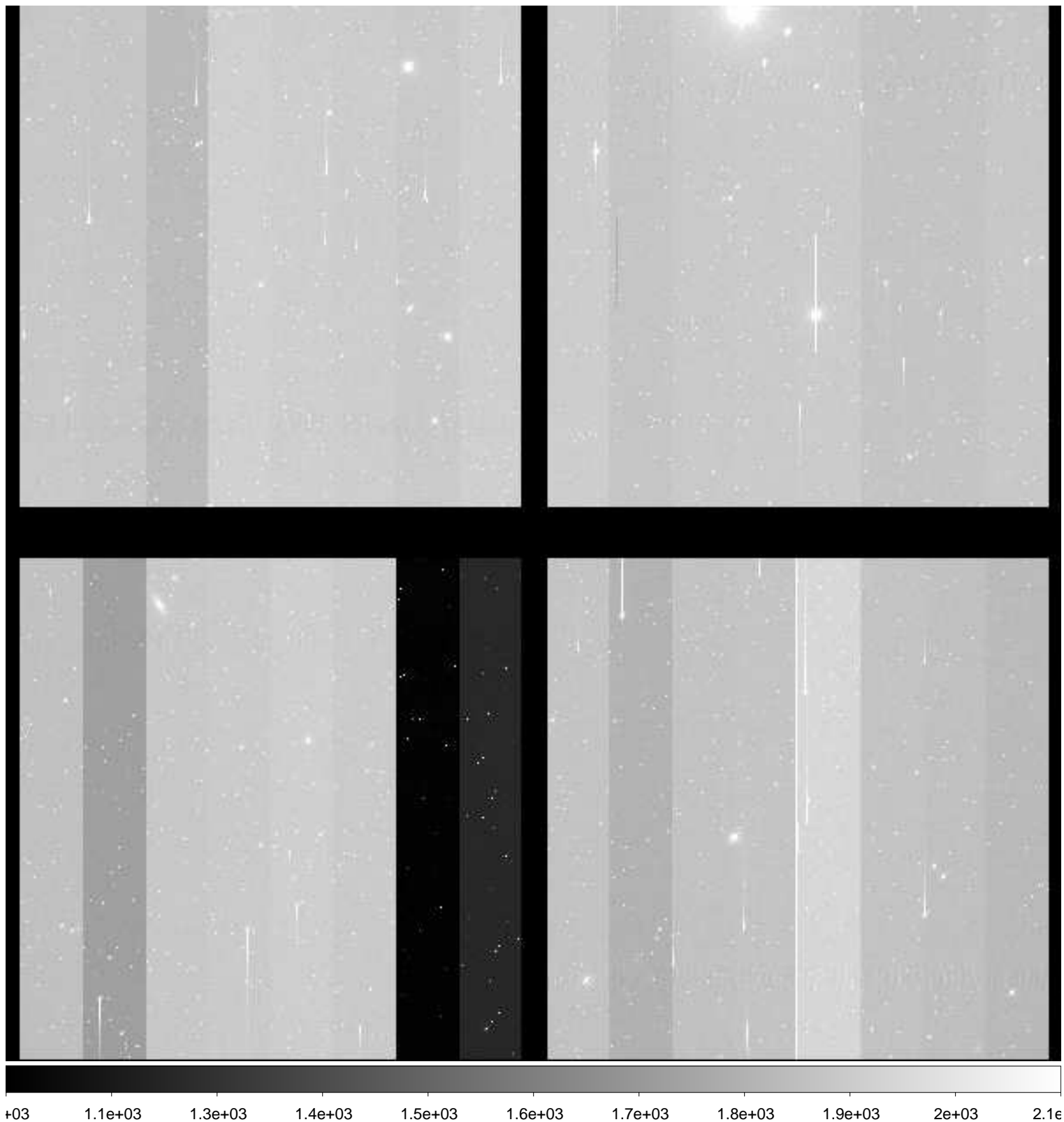

File Name : **xkmts.20181213.057953.fits** # 125 / 218 #
Project ID : NEO
Image Type : OBJECT
Object Name : **A00614-TO**
RA : 05:38:42.930
DEC : -21:41:24.00
Exposure Time : 50
Airmass : 1.02
Sidereal Time : 05:51:43
Filter ID : R
Observation Date : 2018-12-13T22:58:32
CCD Temperature : -109.12

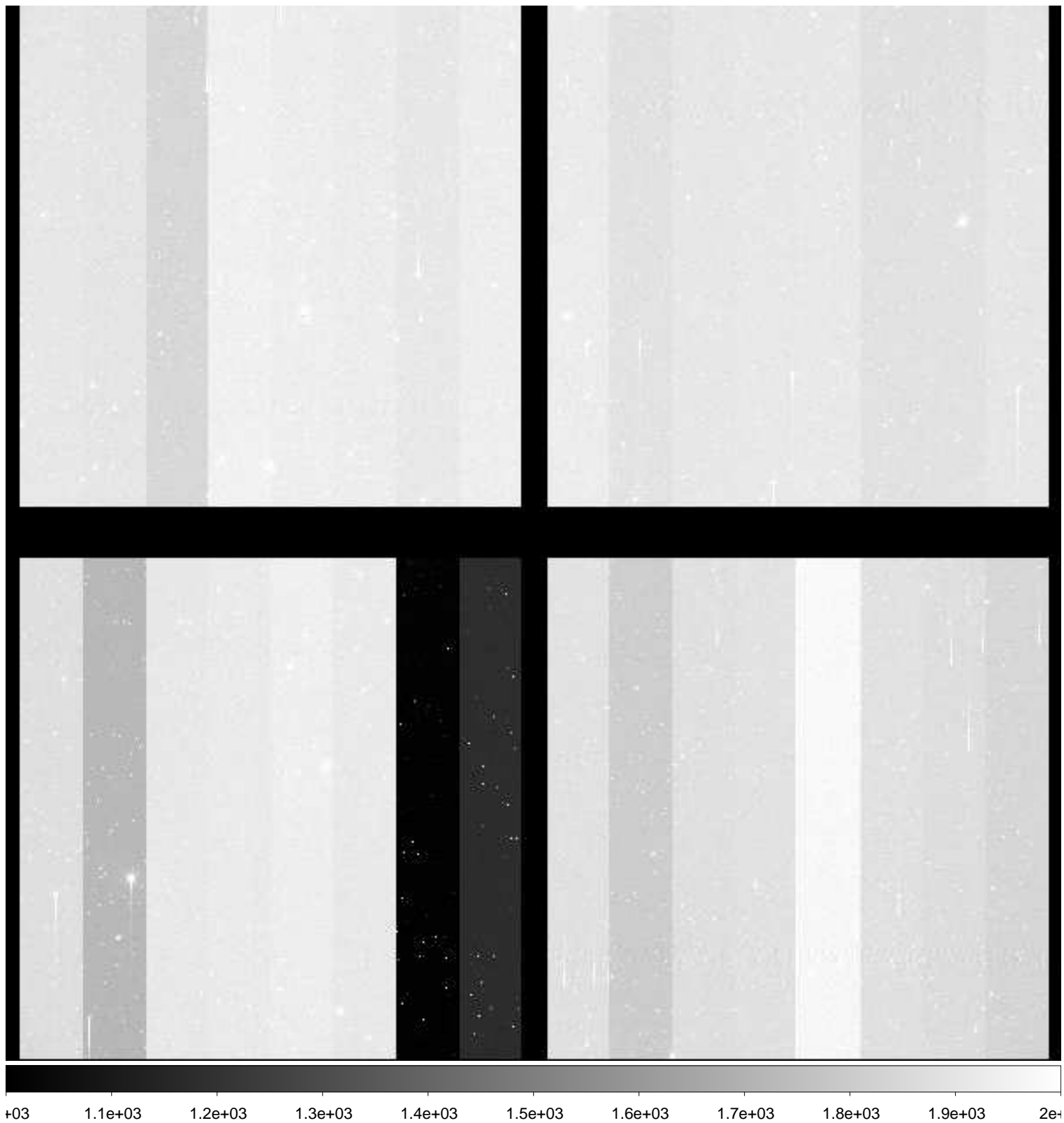

File Name : **xkmts.20181213.057954.fits** # 126 / 218 #
Project ID : NEO
Image Type : OBJECT
Object Name : **A00615-TO**
RA : 05:47:19.520
DEC : -21:36:25.20
Exposure Time : 50
Airmass : 1.02
Sidereal Time : 05:53:44
Filter ID : R
Observation Date : 2018-12-13T23:00:33
CCD Temperature : -108.92

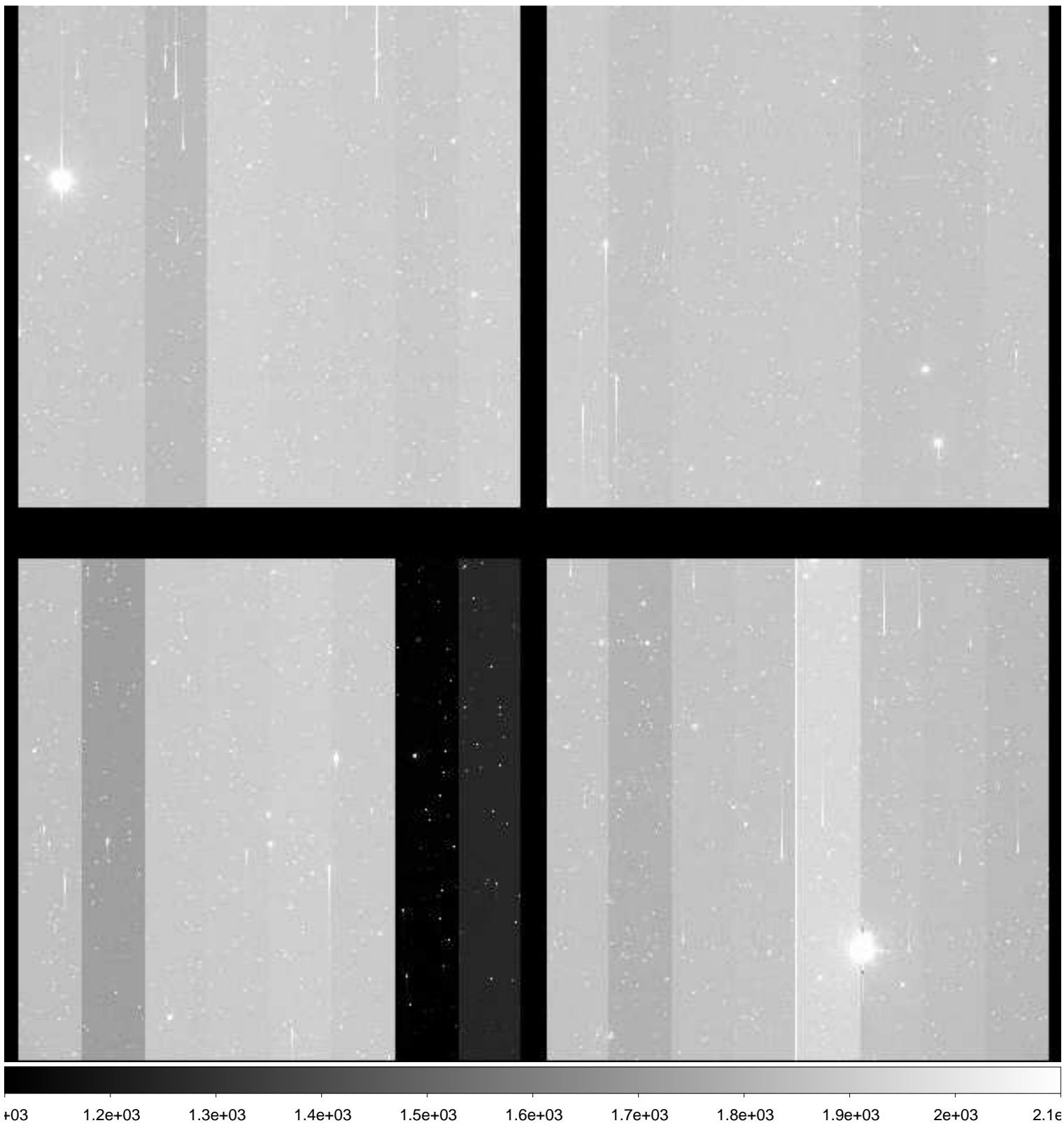

File Name : **xkmts.20181213.057955.fits** # 127 / 218 #
Project ID : NEO
Image Type : OBJECT
Object Name : **A00616-TO**
RA : 05:30:06.330
DEC : -19:48:36.00
Exposure Time : 50
Airmass : 1.03
Sidereal Time : 05:55:43
Filter ID : R
Observation Date : 2018-12-13T23:02:32
CCD Temperature : -109.06



File Name : **xkmts.20181213.057956.fits** # 128 / 218 #
Project ID : NEO
Image Type : OBJECT
Object Name : **A00617-TO**
RA : 05:38:42.910
DEC : -19:41:13.10
Exposure Time : 50
Airmass : 1.03
Sidereal Time : 05:57:43
Filter ID : R
Observation Date : 2018-12-13T23:04:31
CCD Temperature : -108.91

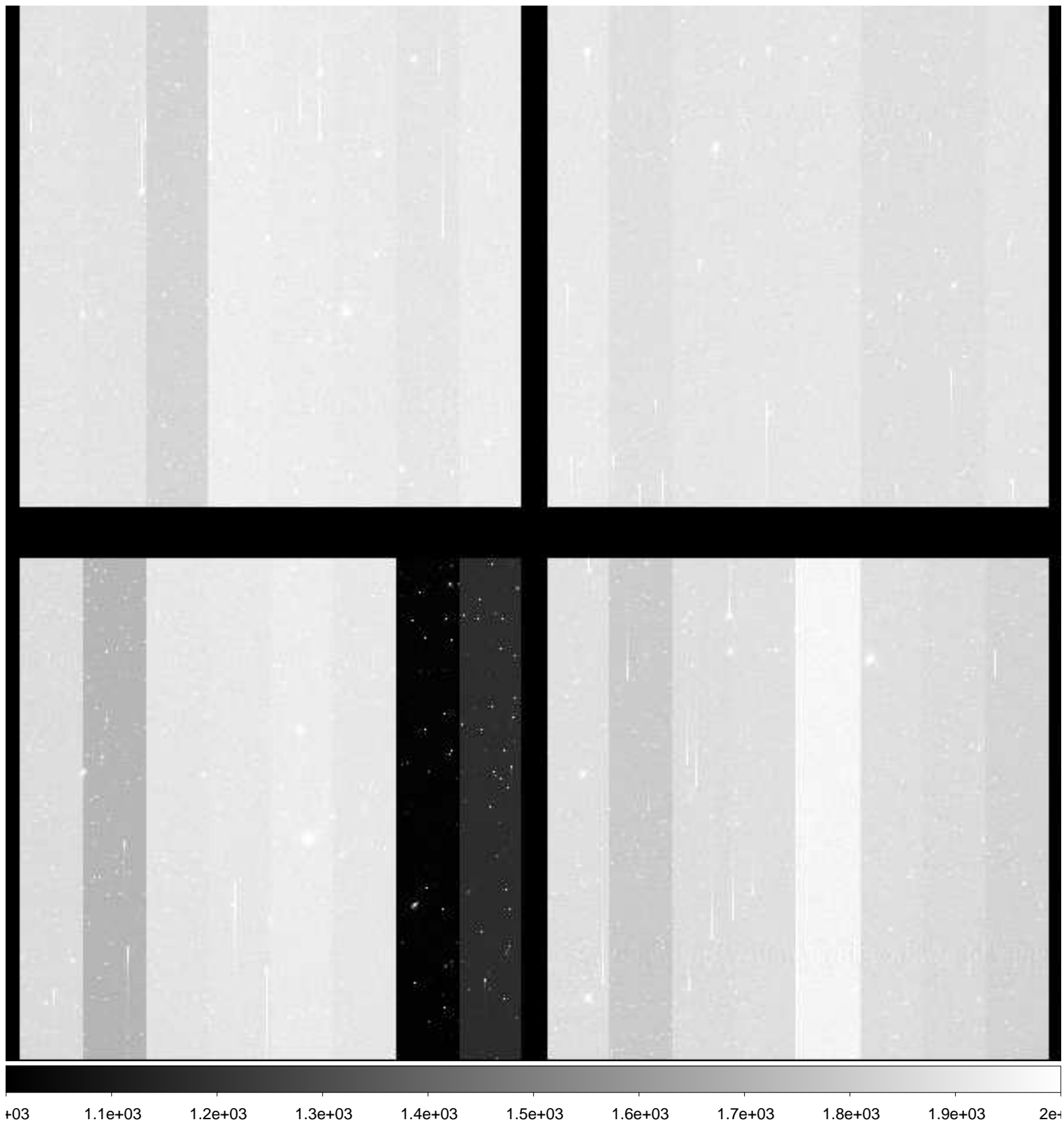

File Name : **xkmts.20181213.057957.fits** # 129 / 218 #
Project ID : NEO
Image Type : OBJECT
Object Name : **A00618-TO**
RA : 05:47:19.510
DEC : -19:36:21.60
Exposure Time : 50
Airmass : 1.03
Sidereal Time : 05:59:43
Filter ID : R
Observation Date : 2018-12-13T23:06:31
CCD Temperature : -108.86

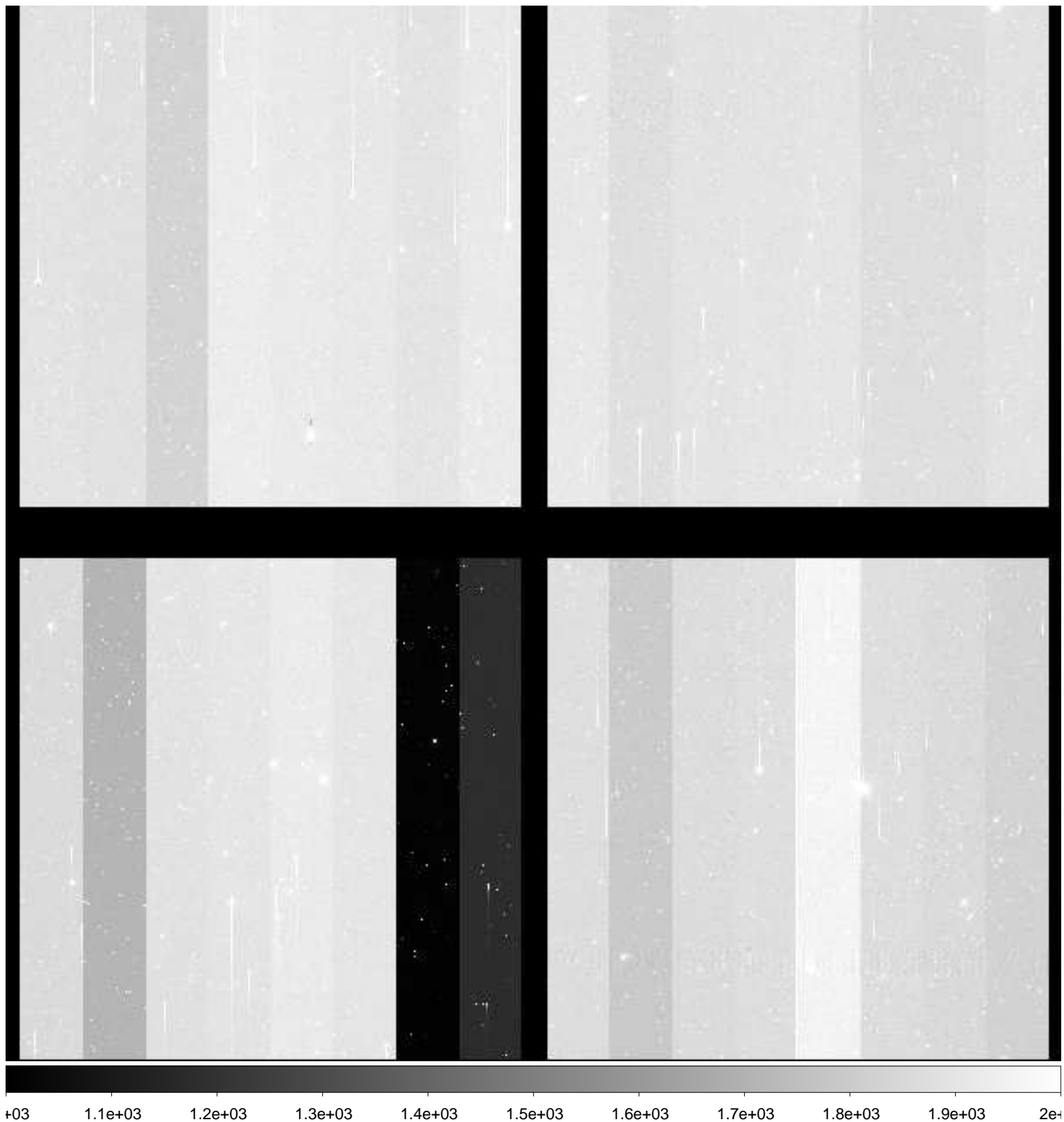

File Name : **xkmts.20181213.057958.fits** # 130 / 218 #
Project ID : NEO
Image Type : OBJECT
Object Name : **A00610-TO**
RA : 05:30:06.310
DEC : -23:49:15.60
Exposure Time : 50
Airmass : 1.02
Sidereal Time : 06:01:42
Filter ID : R
Observation Date : 2018-12-13T23:08:29
CCD Temperature : -109.06

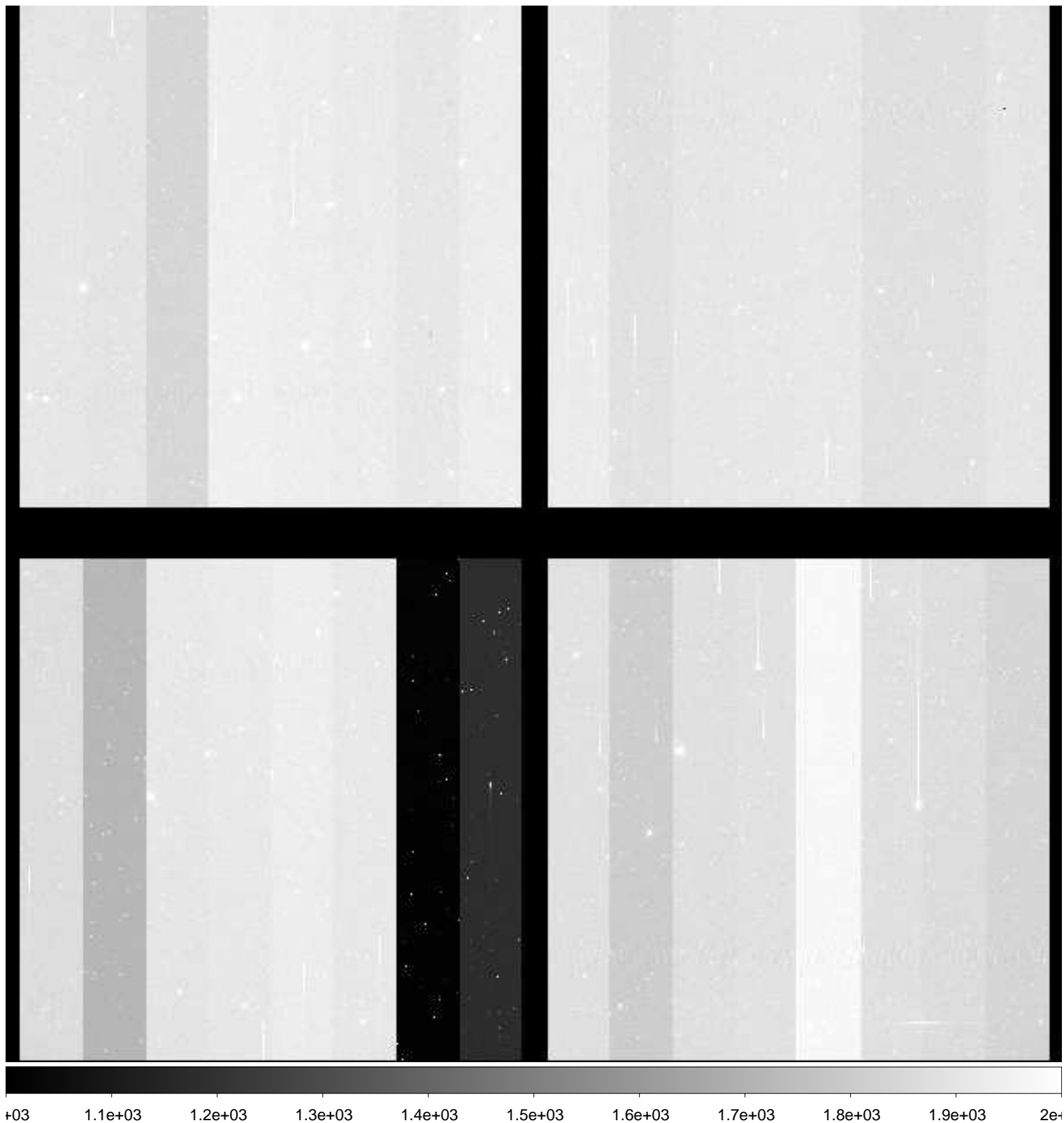

File Name : **xkmts.20181213.057959.fits** # 131 / 218 #
Project ID : NEO
Image Type : OBJECT
Object Name : **A00611-TO**
RA : 05:38:42.930
DEC : -23:41:34.90
Exposure Time : 50
Airmass : 1.02
Sidereal Time : 06:03:41
Filter ID : R
Observation Date : 2018-12-13T23:10:28
CCD Temperature : -109.13

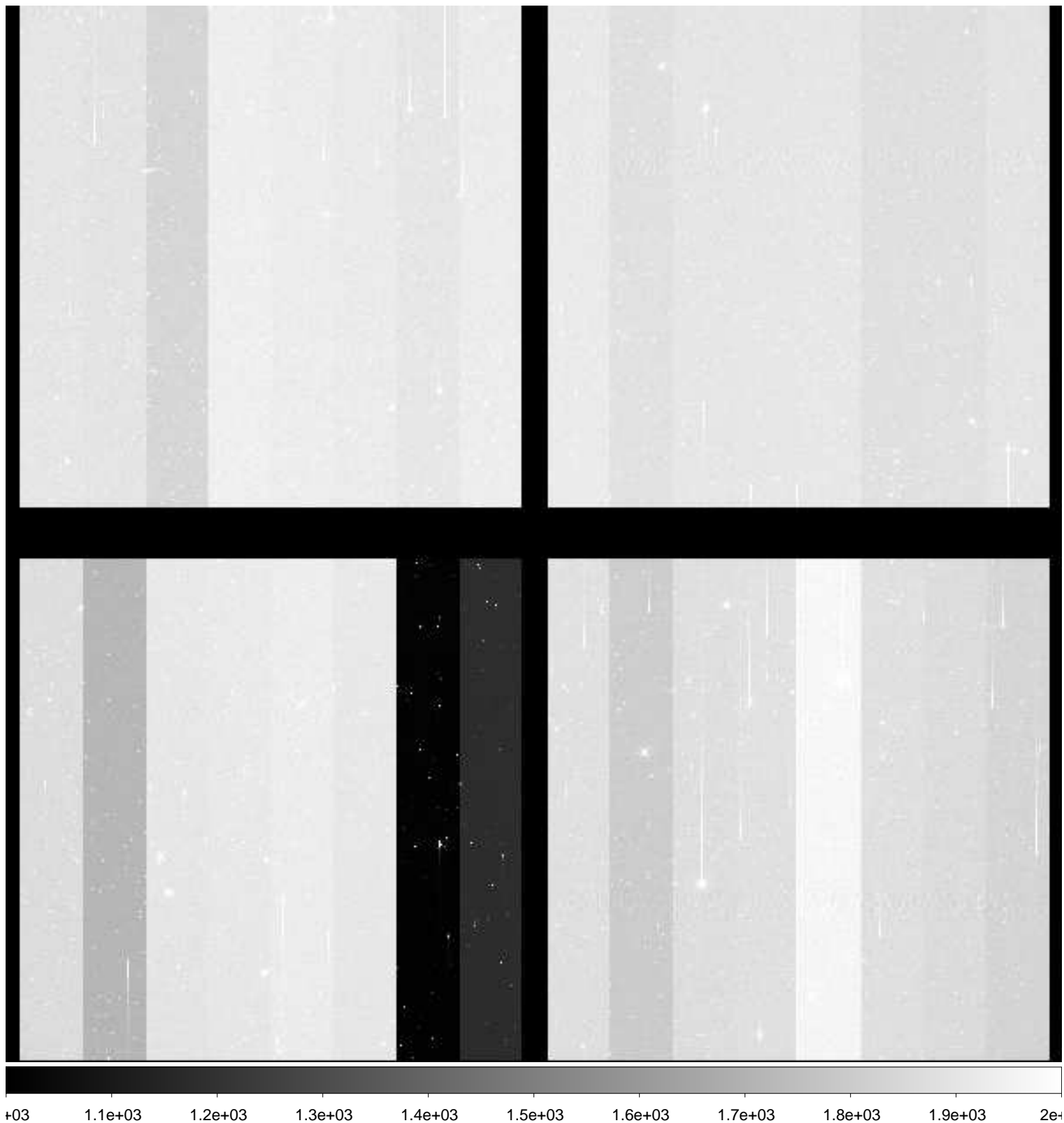

File Name : **xkmts.20181213.057960.fits** # 132 / 218 #
Project ID : NEO
Image Type : OBJECT
Object Name : **A00612-TO**
RA : 05:47:19.530
DEC : -23:36:28.50
Exposure Time : 50
Airmass : 1.01
Sidereal Time : 06:05:39
Filter ID : R
Observation Date : 2018-12-13T23:12:26
CCD Temperature : -109.17

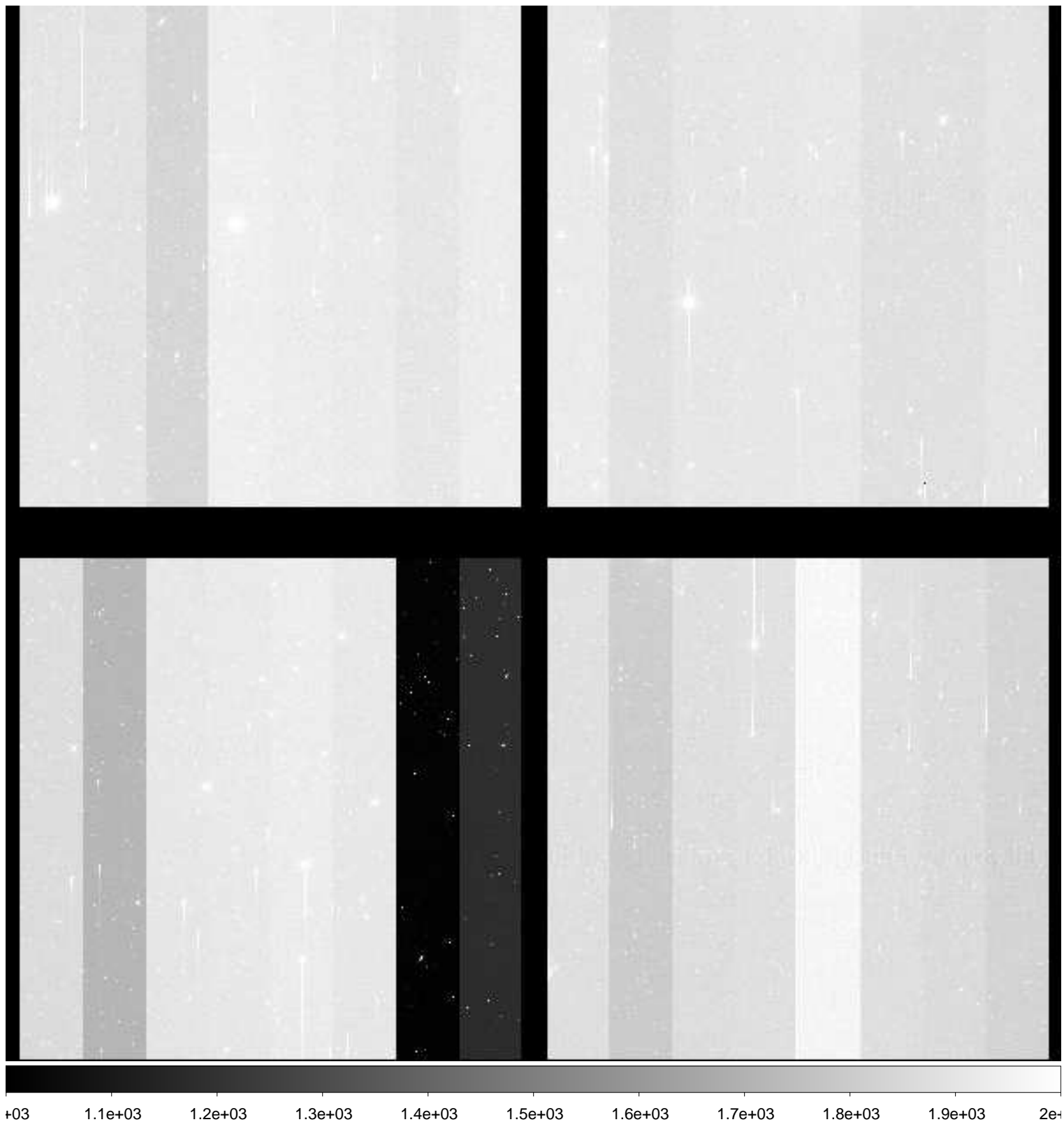

File Name : **xkmts.20181213.057961.fits** # 133 / 218 #
Project ID : NEO
Image Type : OBJECT
Object Name : **A00613-TO**
RA : 05:30:06.320
DEC : -21:48:54.10
Exposure Time : 50
Airmass : 1.03
Sidereal Time : 06:07:39
Filter ID : R
Observation Date : 2018-12-13T23:14:25
CCD Temperature : -109.18

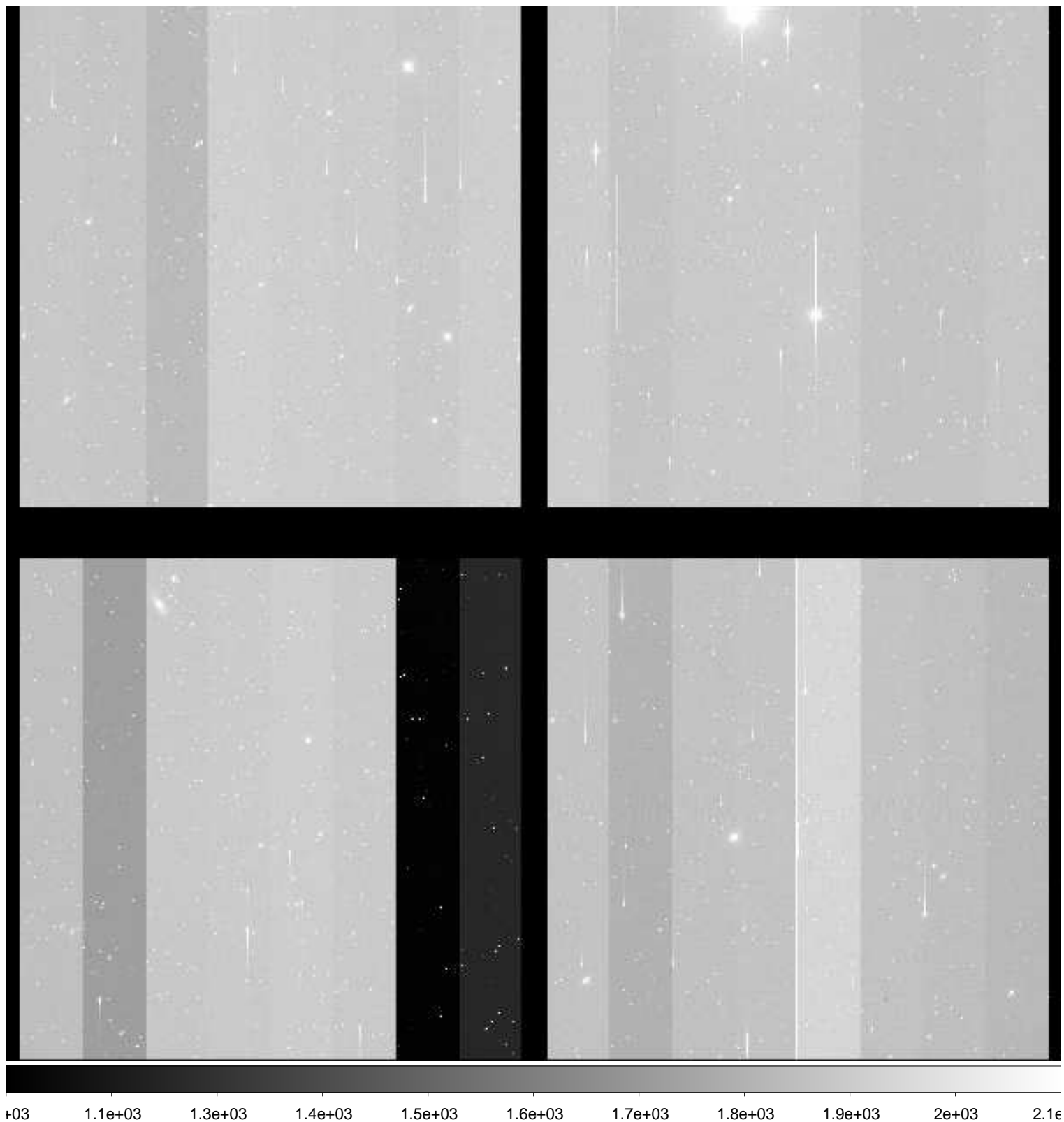

File Name : **xkmts.20181213.057962.fits** # 134 / 218 #
Project ID : NEO
Image Type : OBJECT
Object Name : **A00614-TO**
RA : 05:38:42.920
DEC : -21:41:23.80
Exposure Time : 50
Airmass : 1.02
Sidereal Time : 06:09:38
Filter ID : R
Observation Date : 2018-12-13T23:16:23
CCD Temperature : -109.19

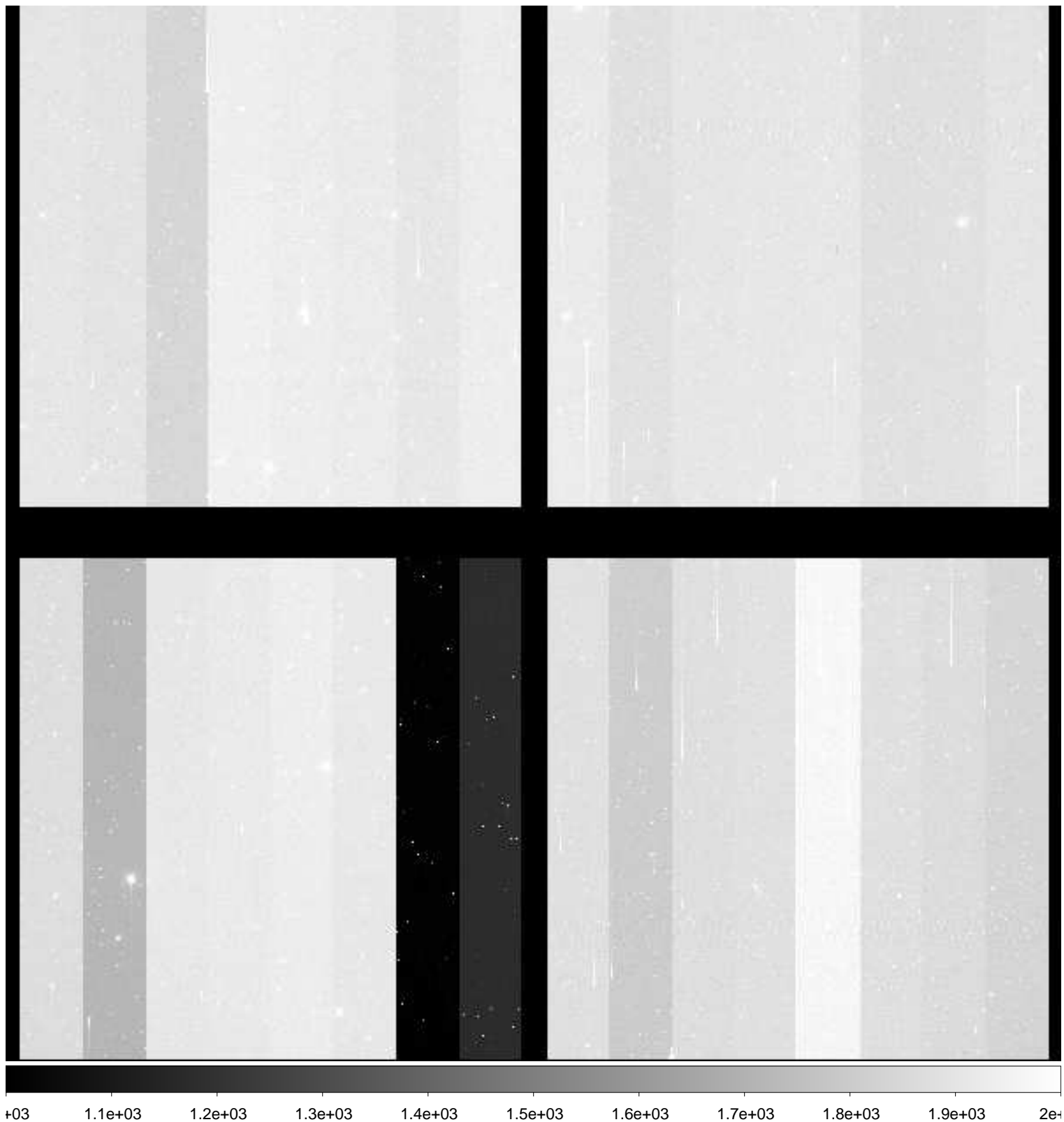

File Name : **xkmts.20181213.057963.fits** # 135 / 218 #
Project ID : NEO
Image Type : OBJECT
Object Name : **A00615-TO**
RA : 05:47:19.520
DEC : -21:36:25.10
Exposure Time : 50
Airmass : 1.02
Sidereal Time : 06:11:37
Filter ID : R
Observation Date : 2018-12-13T23:18:23
CCD Temperature : -109.19

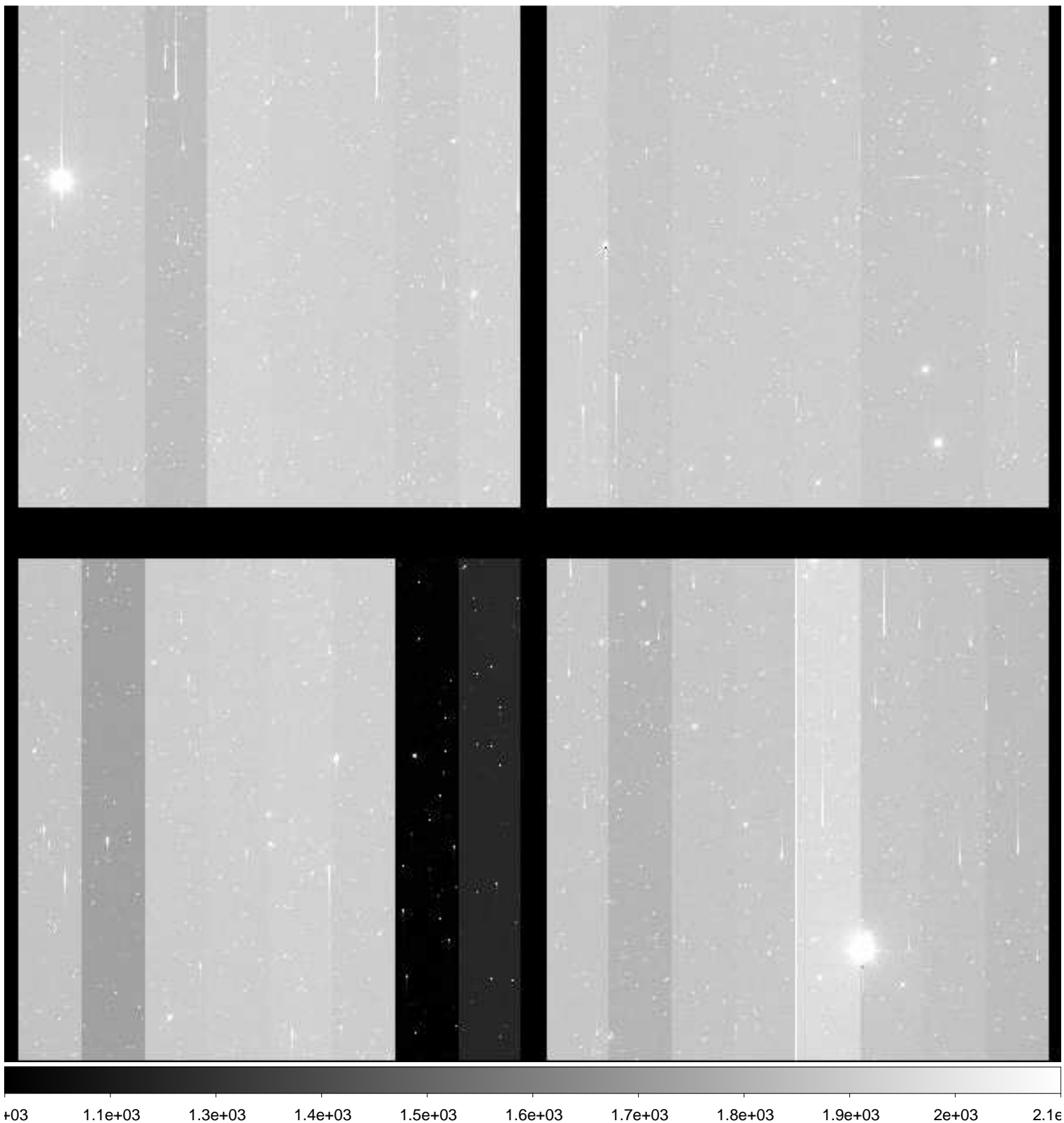

File Name : **xkmts.20181213.057964.fits** # 136 / 218 #
Project ID : NEO
Image Type : OBJECT
Object Name : **A00616-TO**
RA : 05:30:06.310
DEC : -19:48:35.90
Exposure Time : 50
Airmass : 1.04
Sidereal Time : 06:13:37
Filter ID : R
Observation Date : 2018-12-13T23:20:23
CCD Temperature : -109



File Name : **xkmts.20181213.057965.fits** # 137 / 218 #
Project ID : NEO
Image Type : OBJECT
Object Name : **A00617-TO**
RA : 05:38:42.920
DEC : -19:41:13.20
Exposure Time : 50
Airmass : 1.03
Sidereal Time : 06:15:39
Filter ID : R
Observation Date : 2018-12-13T23:22:24
CCD Temperature : -108.91

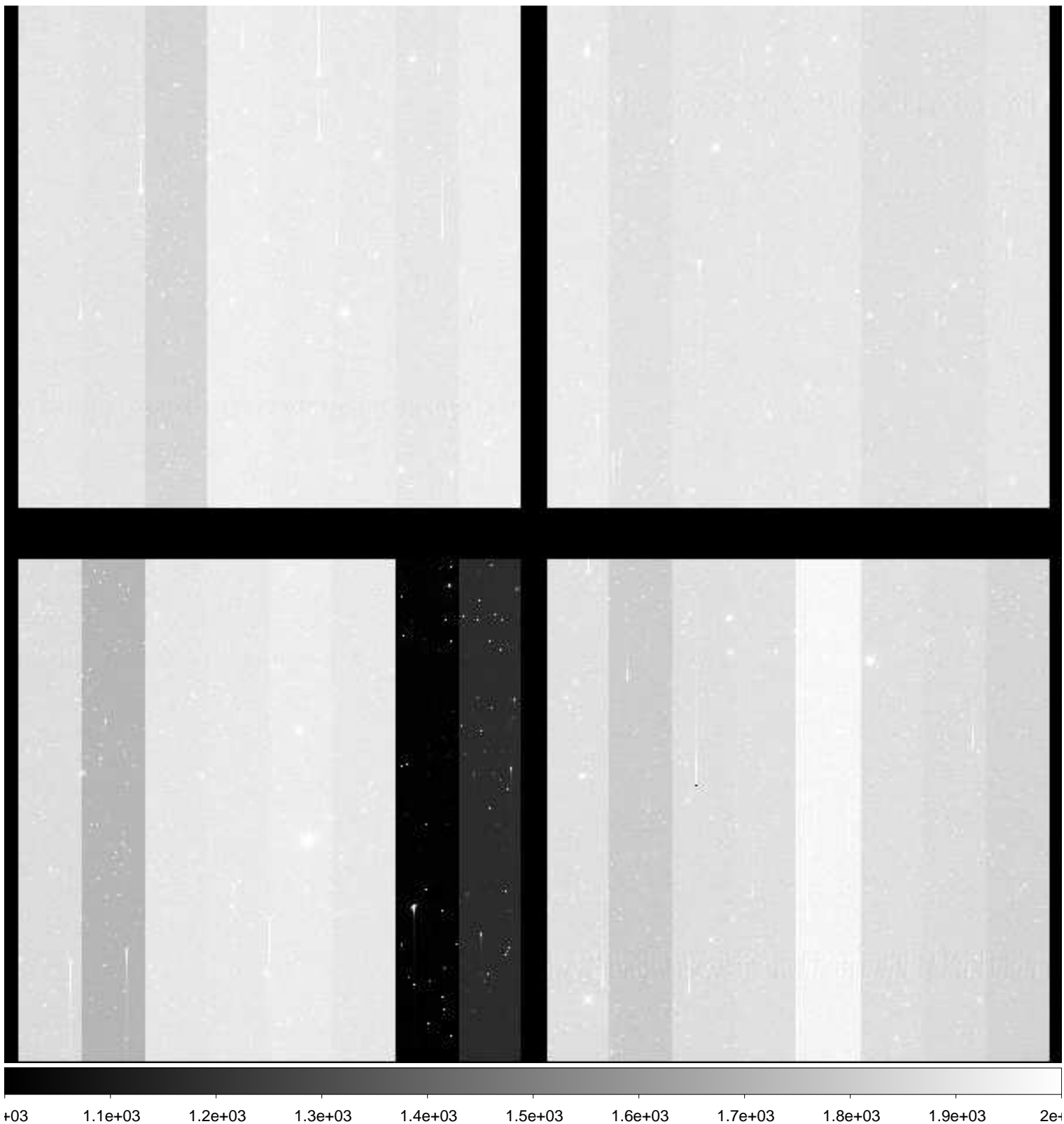

File Name : **xkmts.20181213.057966.fits** # 138 / 218 #
Project ID : NEO
Image Type : OBJECT
Object Name : **A00618-TO**
RA : 05:47:19.530
DEC : -19:36:21.50
Exposure Time : 50
Airmass : 1.03
Sidereal Time : 06:17:41
Filter ID : R
Observation Date : 2018-12-13T23:24:25
CCD Temperature : -109.12

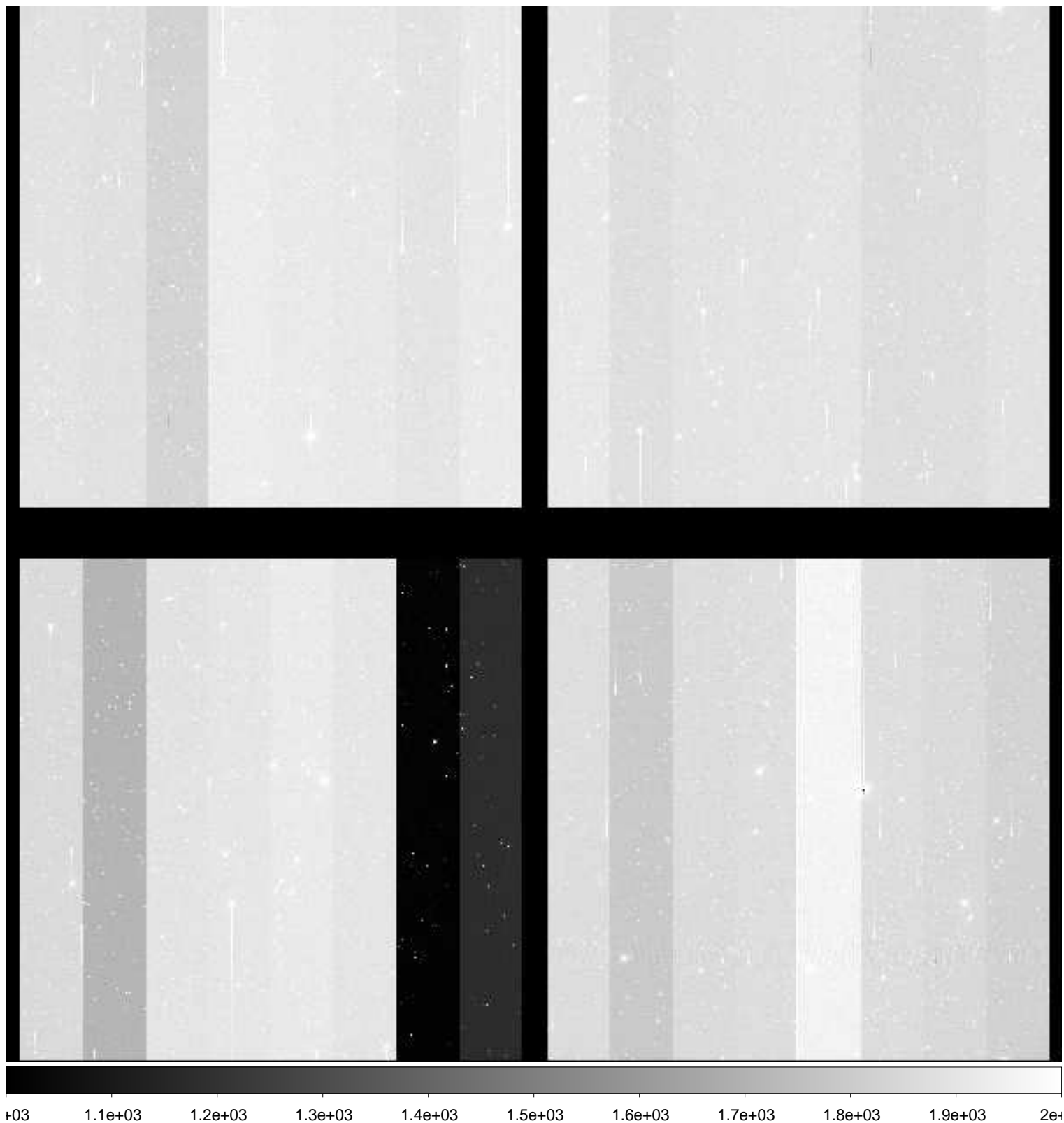

File Name : **xkmts.20181213.057967.fits** # 139 / 218 #
Project ID : NEO
Image Type : OBJECT
Object Name : **A00610-TO**
RA : 05:30:06.320
DEC : -23:49:15.40
Exposure Time : 50
Airmass : 1.03
Sidereal Time : 06:19:40
Filter ID : R
Observation Date : 2018-12-13T23:26:24
CCD Temperature : -109.2

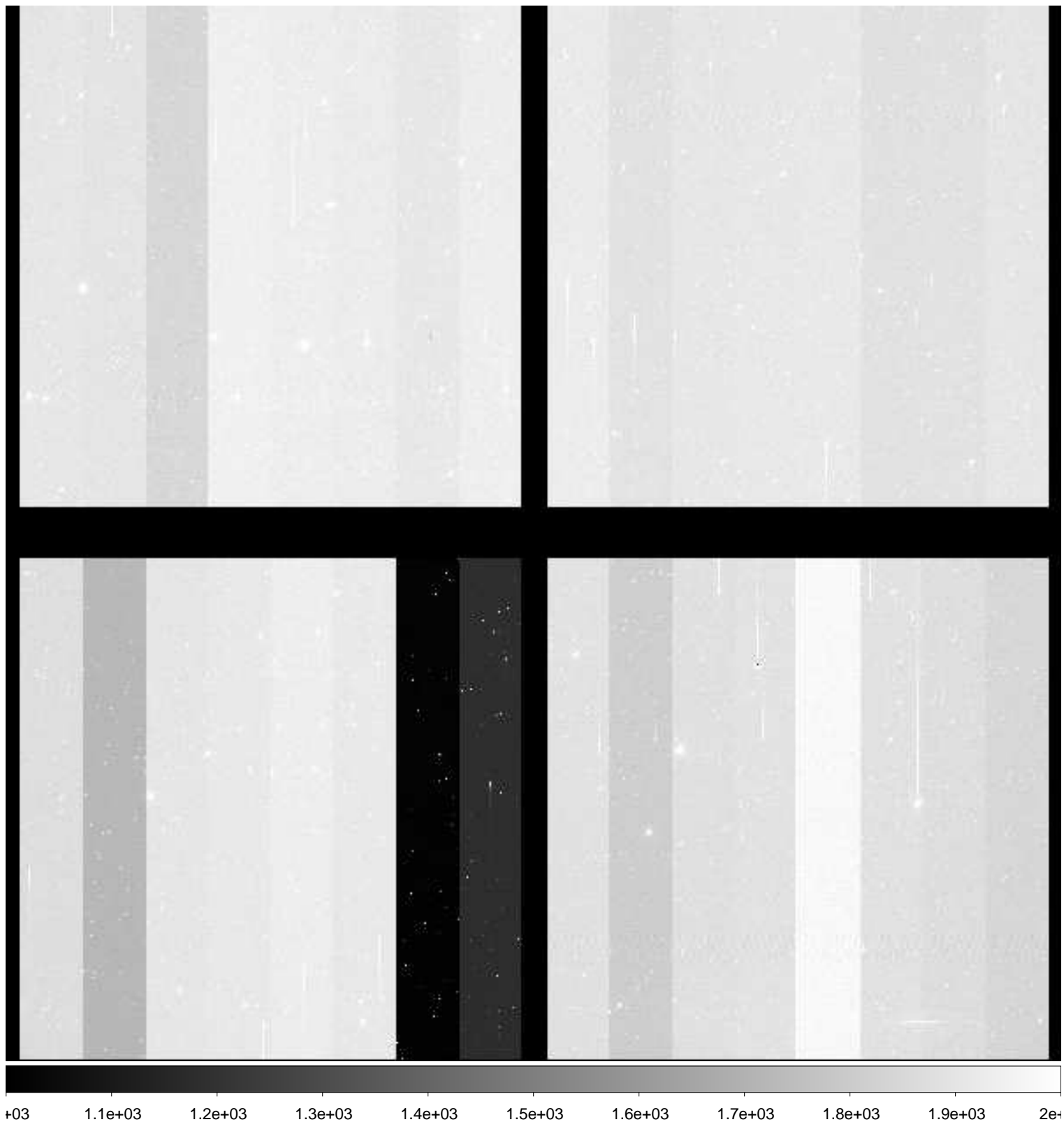

File Name : **xkmts.20181213.057968.fits** # 140 / 218 #
Project ID : NEO
Image Type : OBJECT
Object Name : **A00611-TO**
RA : 05:38:42.910
DEC : -23:41:34.80
Exposure Time : 50
Airmass : 1.02
Sidereal Time : 06:21:39
Filter ID : R
Observation Date : 2018-12-13T23:28:23
CCD Temperature : -109.02



File Name : **xkmts.20181213.057969.fits** # 141 / 218 #
Project ID : NEO
Image Type : OBJECT
Object Name : **A00612-TO**
RA : 05:47:19.520
DEC : -23:36:28.80
Exposure Time : 50
Airmass : 1.02
Sidereal Time : 06:23:39
Filter ID : R
Observation Date : 2018-12-13T23:30:23
CCD Temperature : -108.92

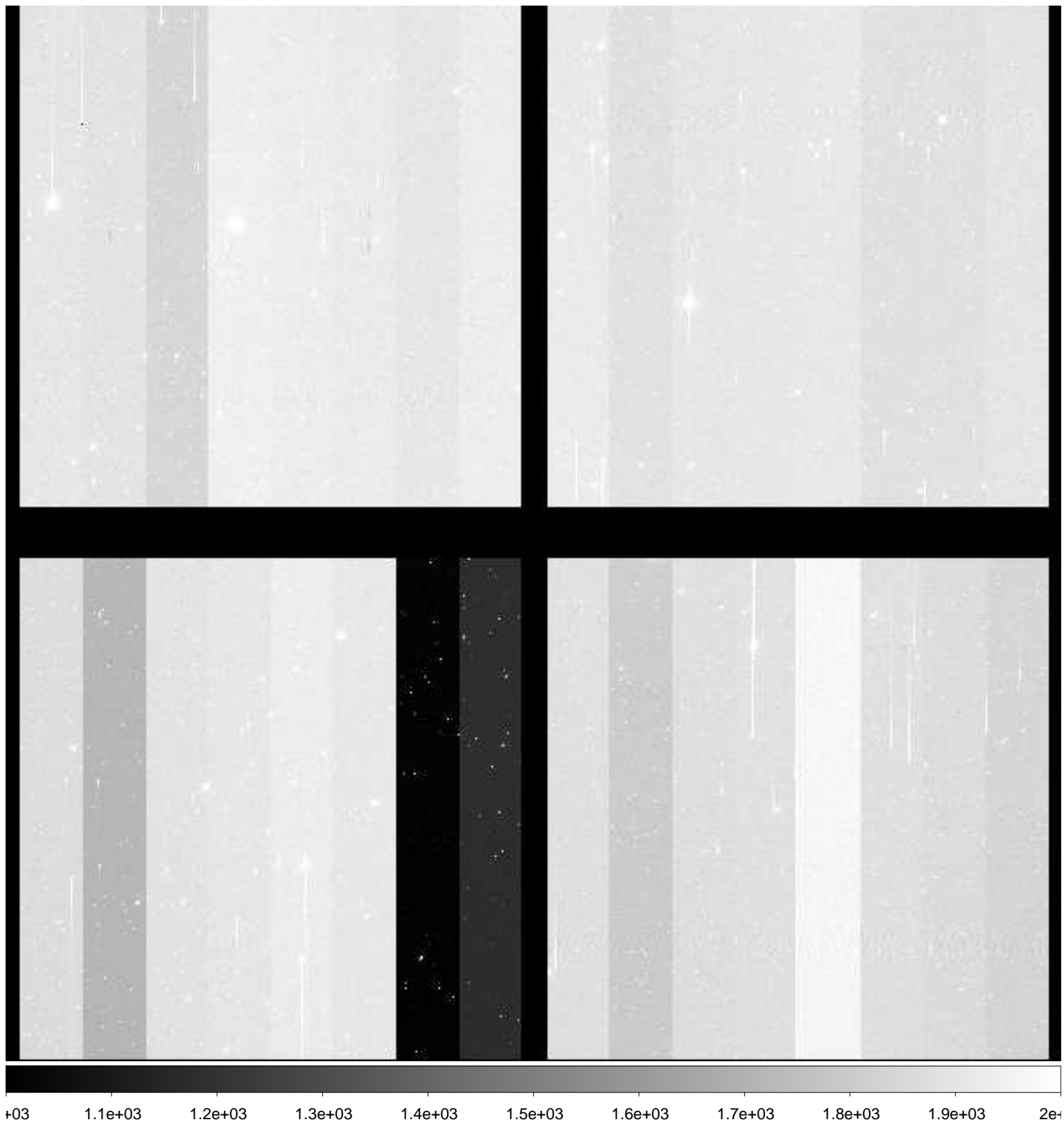

File Name : **xkmts.20181213.057970.fits** # 142 / 218 #
Project ID : NEO
Image Type : OBJECT
Object Name : **A00613-TO**
RA : 05:30:06.310
DEC : -21:48:54.10
Exposure Time : 50
Airmass : 1.04
Sidereal Time : 06:25:39
Filter ID : R
Observation Date : 2018-12-13T23:32:23
CCD Temperature : -109.12

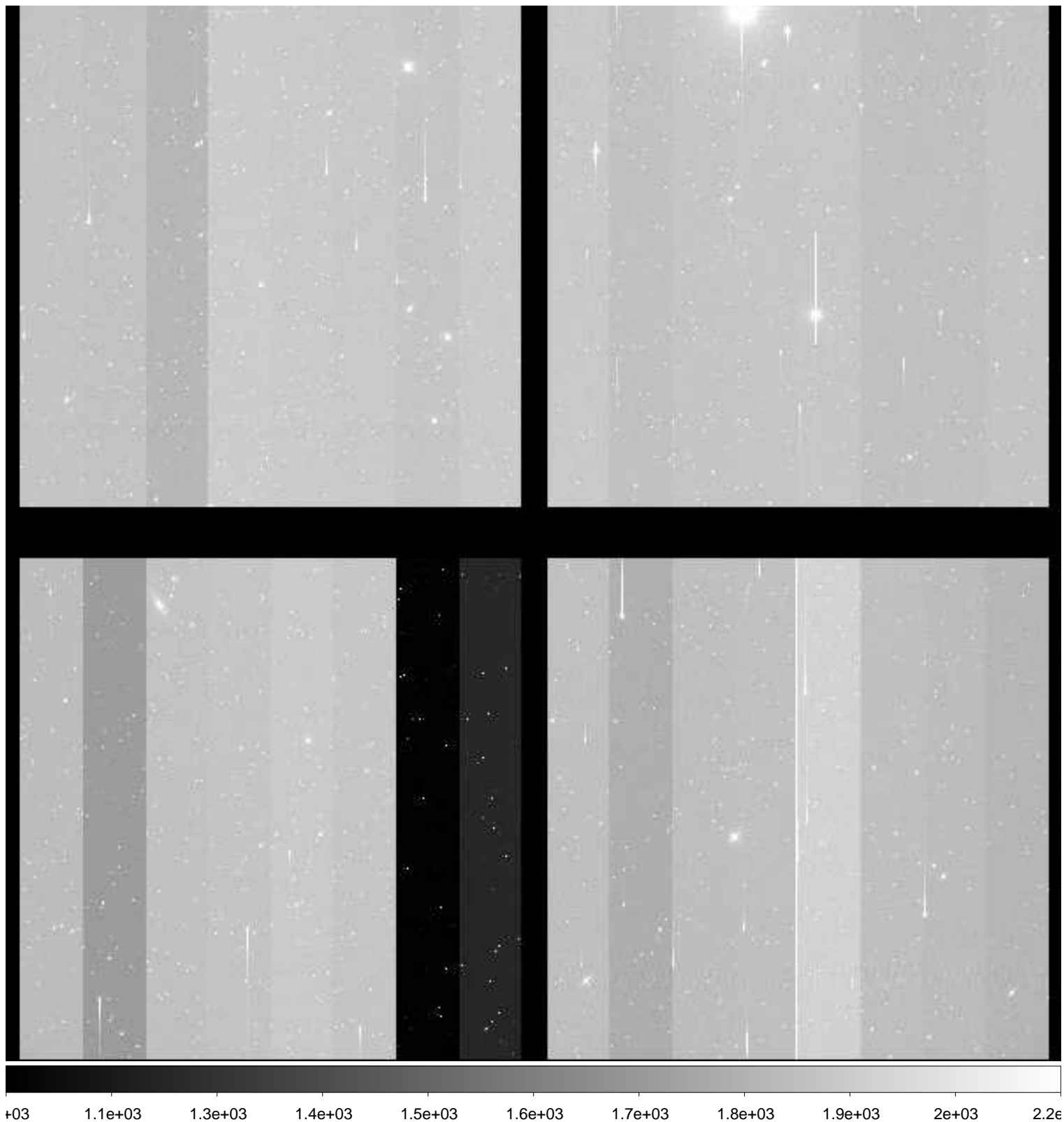

File Name : **xkmts.20181213.057971.fits** # 143 / 218 #
Project ID : NEO
Image Type : OBJECT
Object Name : **A00614-TO**
RA : 05:38:42.930
DEC : -21:41:23.90
Exposure Time : 50
Airmass : 1.04
Sidereal Time : 06:27:39
Filter ID : R
Observation Date : 2018-12-13T23:34:23
CCD Temperature : -109.2

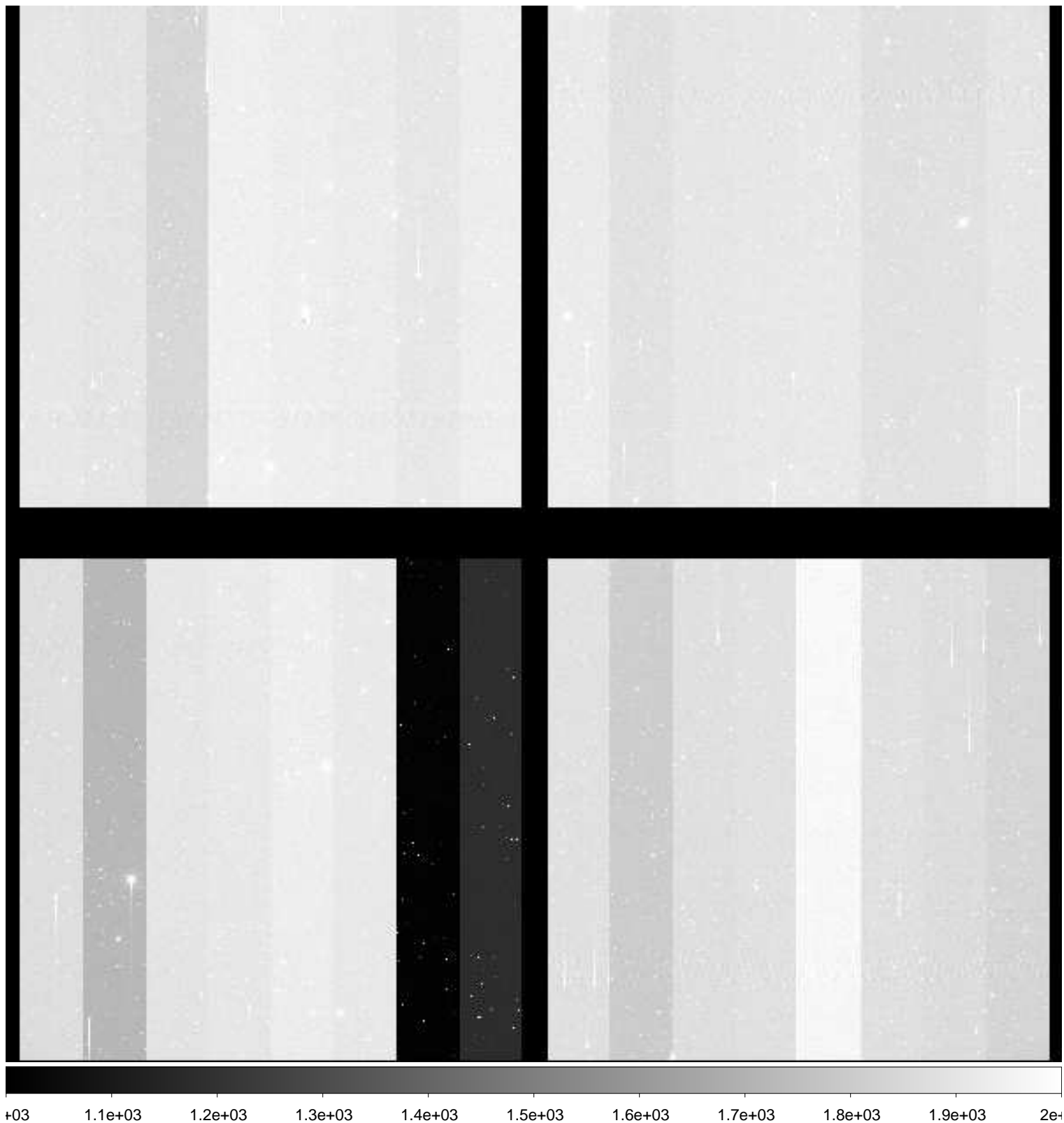

File Name : **xkmts.20181213.057972.fits** # 144 / 218 #
Project ID : NEO
Image Type : OBJECT
Object Name : **A00615-TO**
RA : 05:47:19.520
DEC : -21:36:25.20
Exposure Time : 50
Airmass : 1.03
Sidereal Time : 06:29:42
Filter ID : R
Observation Date : 2018-12-13T23:36:12
CCD Temperature : -109.22

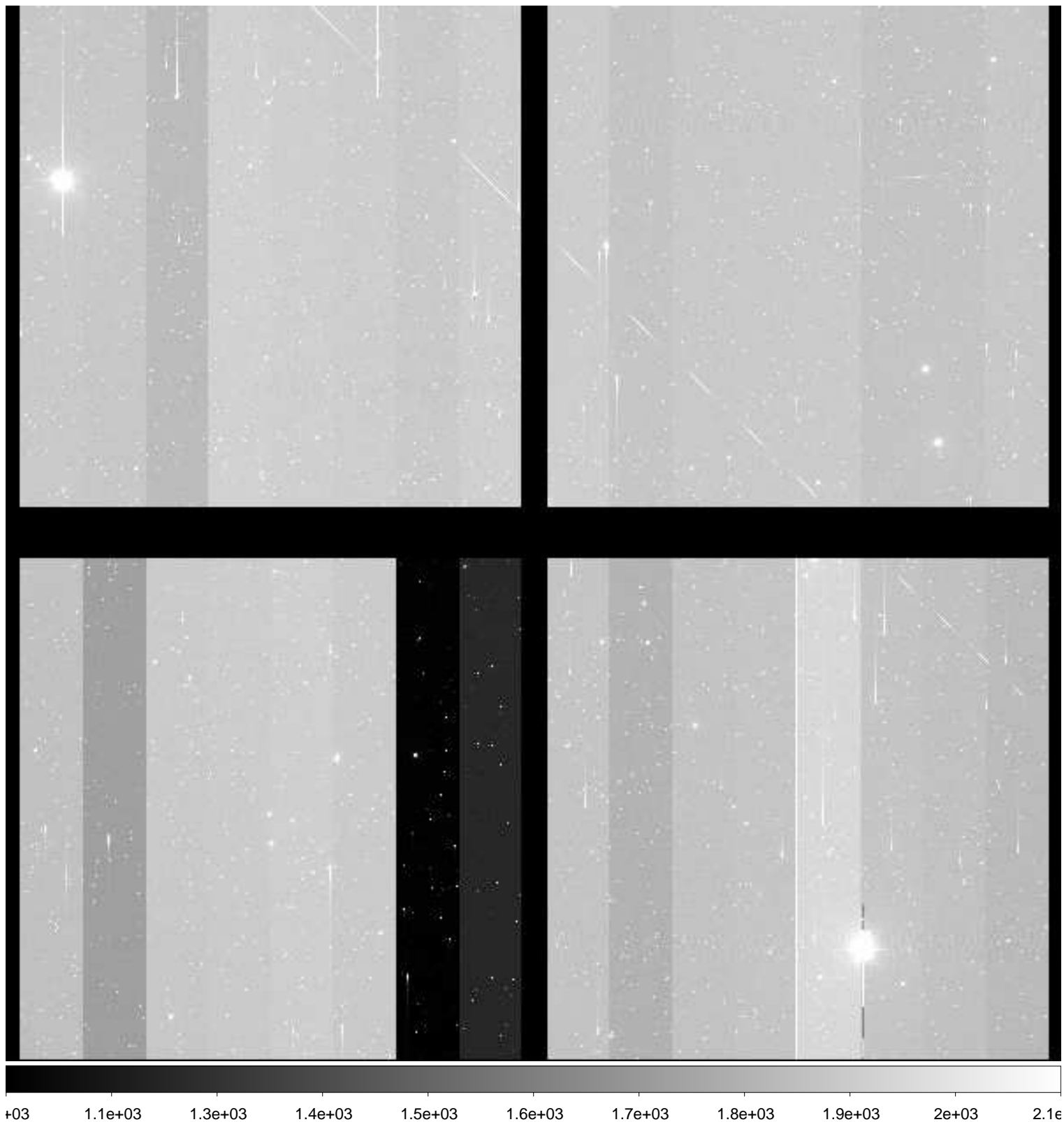

File Name : **xkmts.20181213.057973.fits** # 145 / 218 #
Project ID : NEO
Image Type : OBJECT
Object Name : **A00616-TO**
RA : 05:30:06.320
DEC : -19:48:36.00
Exposure Time : 50
Airmass : 1.05
Sidereal Time : 06:31:29
Filter ID : R
Observation Date : 2018-12-13T23:38:12
CCD Temperature : -109.23



File Name : **xkmts.20181213.057974.fits** # 146 / 218 #
Project ID : NEO
Image Type : OBJECT
Object Name : **A00617-TO**
RA : 05:38:42.910
DEC : -19:41:13.10
Exposure Time : 50
Airmass : 1.05
Sidereal Time : 06:33:27
Filter ID : R
Observation Date : 2018-12-13T23:40:10
CCD Temperature : -109.3



File Name : **xkmts.20181213.057975.fits** # 147 / 218 #
Project ID : NEO
Image Type : OBJECT
Object Name : **A00618-TO**
RA : 05:47:19.530
DEC : -19:36:21.60
Exposure Time : 50
Airmass : 1.04
Sidereal Time : 06:35:28
Filter ID : R
Observation Date : 2018-12-13T23:42:09
CCD Temperature : -109.36

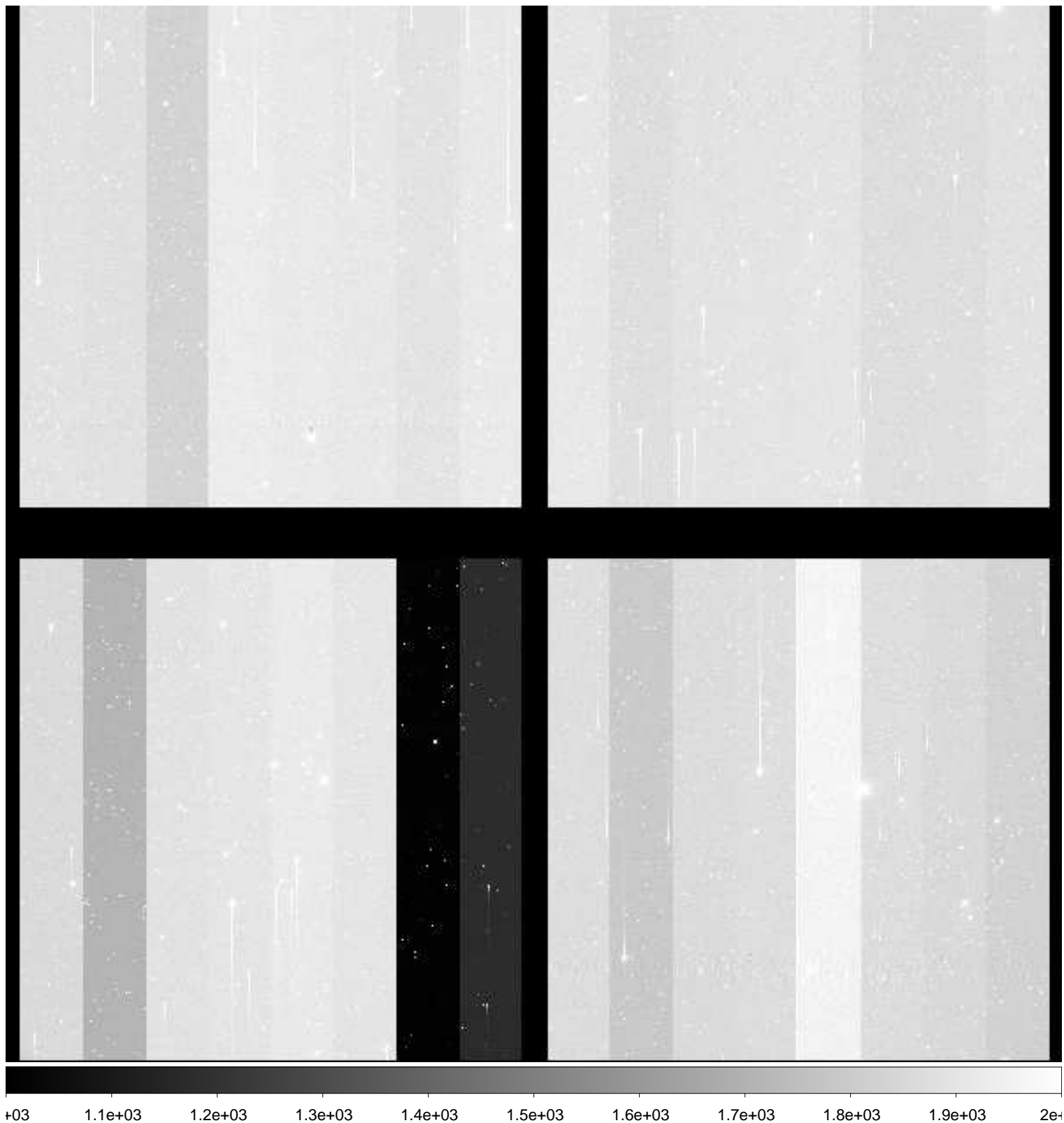

File Name : **xkmts.20181213.057976.fits** # 148 / 218 #
Project ID : NEO
Image Type : OBJECT
Object Name : **A00610-TO**
RA : 05:30:06.330
DEC : -23:49:15.70
Exposure Time : 50
Airmass : 1.05
Sidereal Time : 06:37:28
Filter ID : R
Observation Date : 2018-12-13T23:44:10
CCD Temperature : -109.43

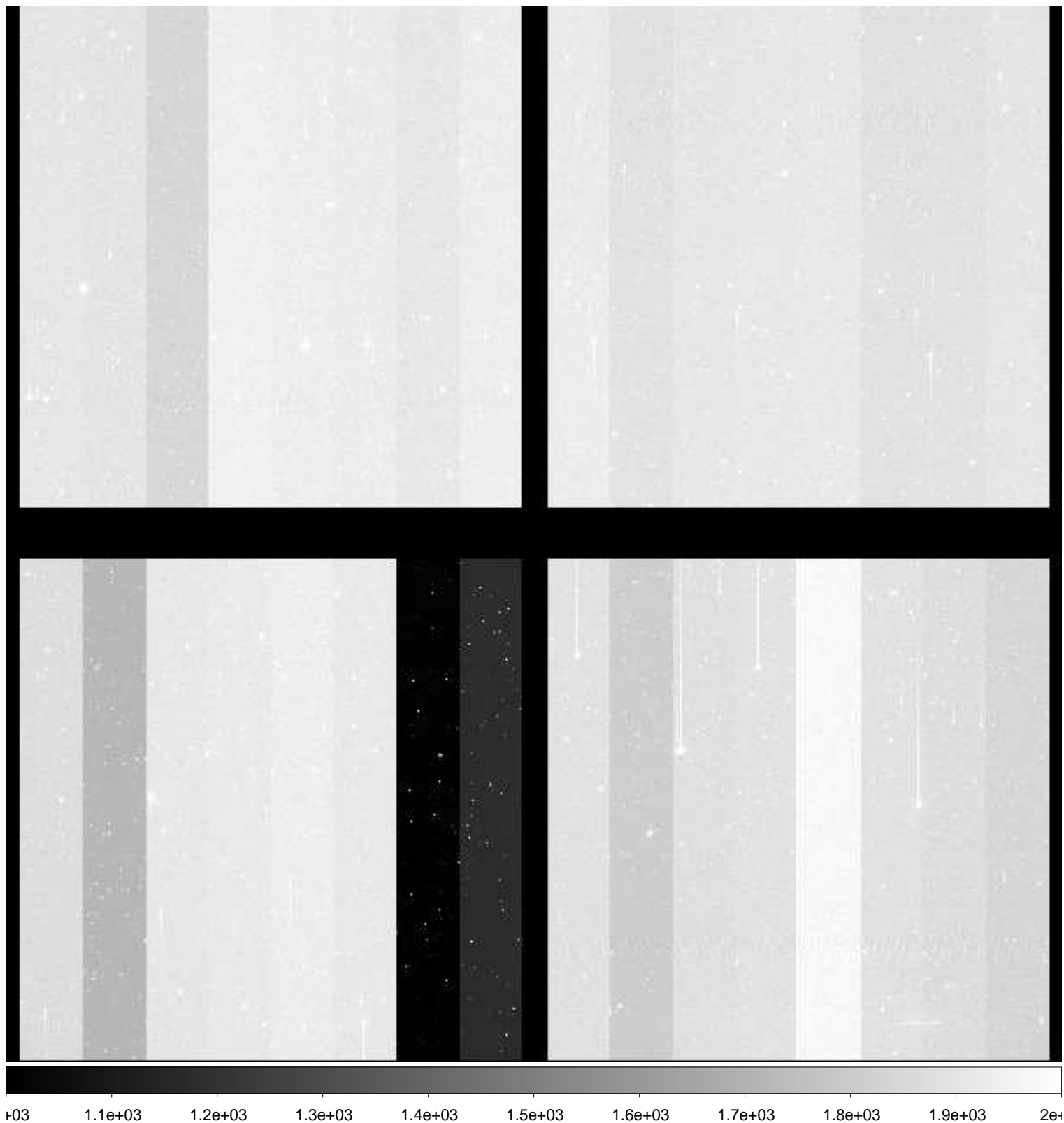

File Name : **xkmts.20181213.057977.fits** # 149 / 218 #
Project ID : NEO
Image Type : OBJECT
Object Name : **A00611-TO**
RA : 05:38:42.920
DEC : -23:41:34.80
Exposure Time : 50
Airmass : 1.04
Sidereal Time : 06:39:28
Filter ID : R
Observation Date : 2018-12-13T23:46:09
CCD Temperature : -109.48

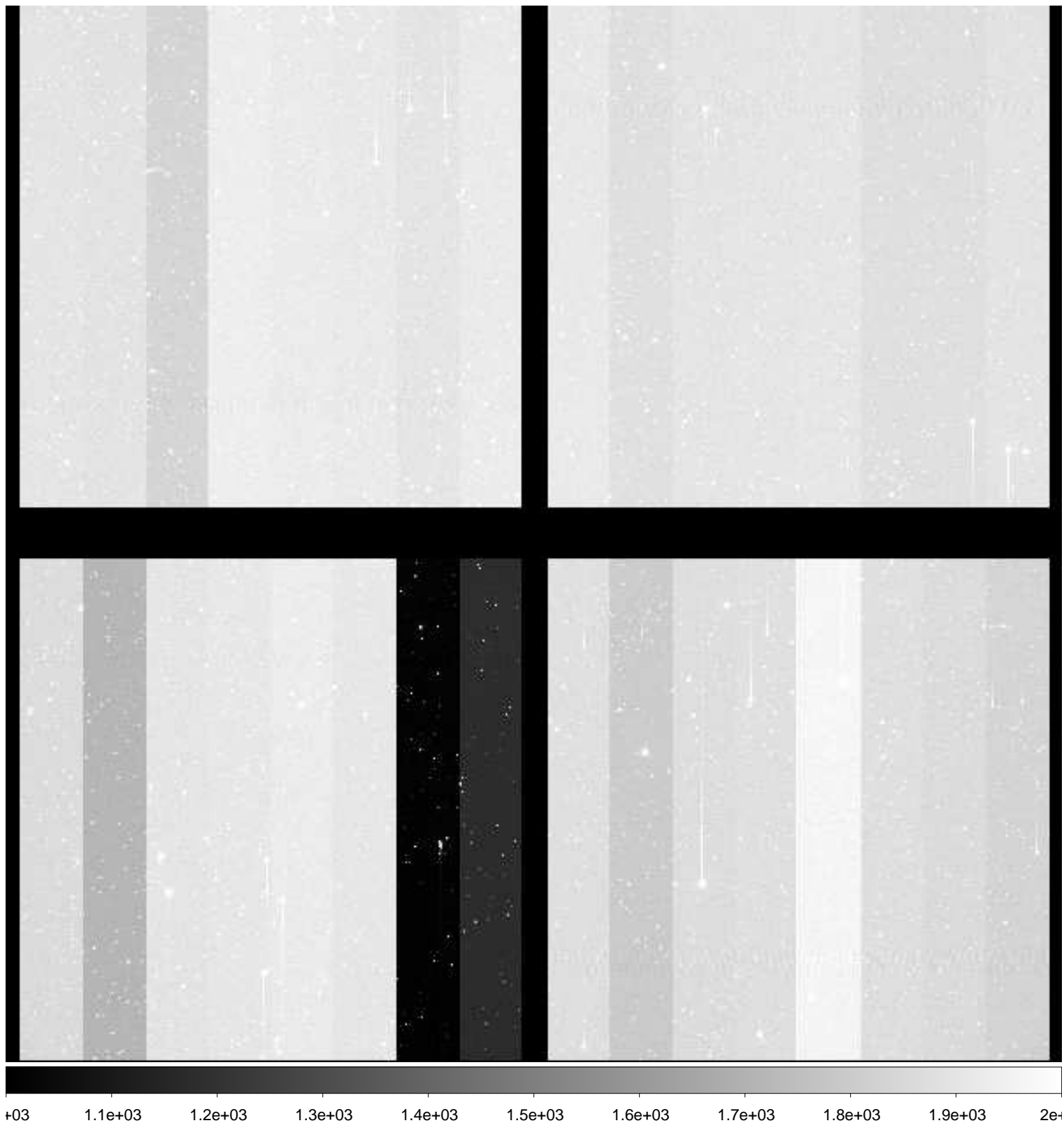

File Name : **xkmts.20181213.057978.fits** # 150 / 218 #
Project ID : NEO
Image Type : OBJECT
Object Name : **A00612-TO**
RA : 05:47:19.540
DEC : -23:36:28.70
Exposure Time : 50
Airmass : 1.03
Sidereal Time : 06:41:29
Filter ID : R
Observation Date : 2018-12-13T23:48:10
CCD Temperature : -109.52

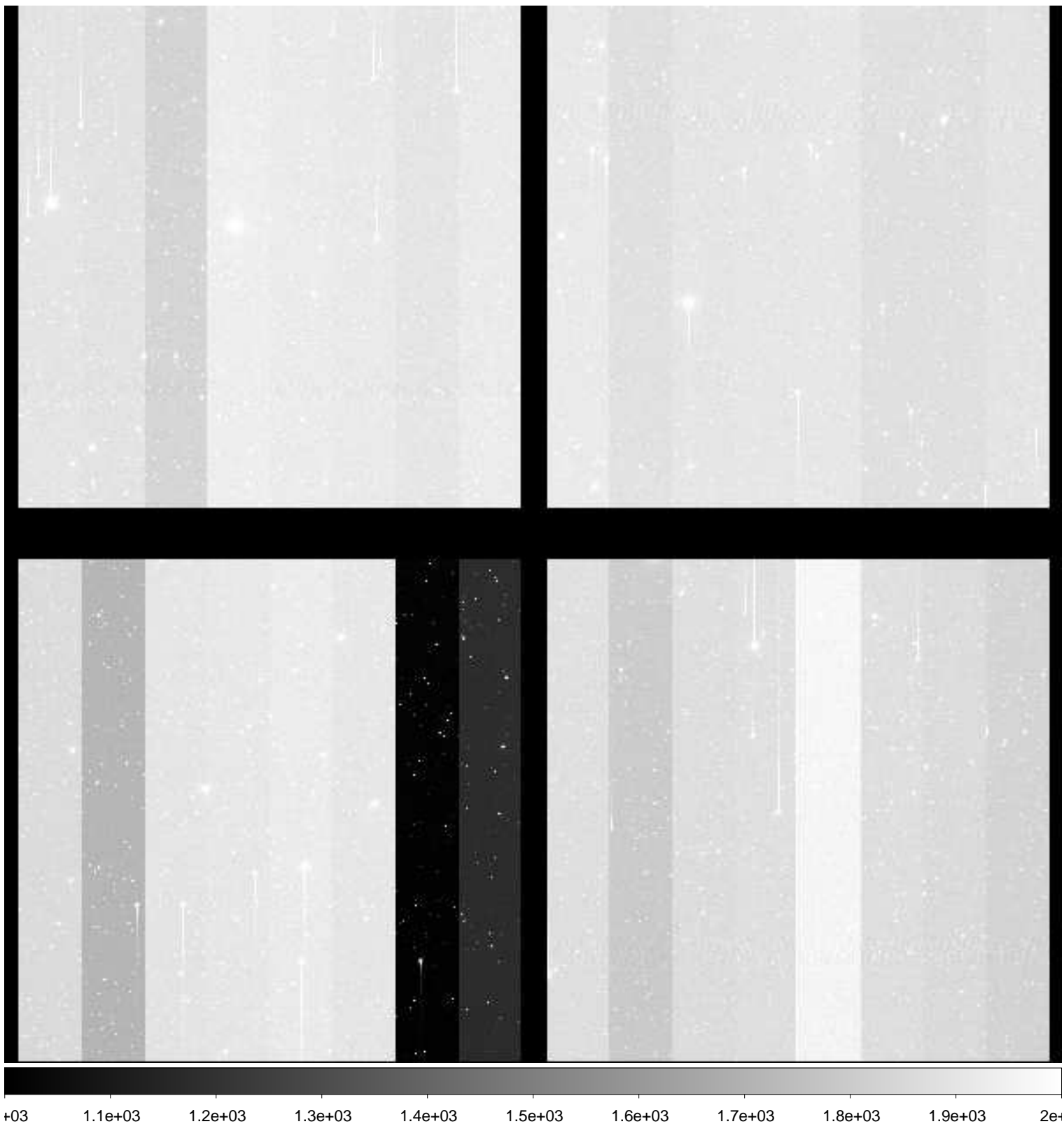

File Name : **xkmts.20181213.057979.fits** # 151 / 218 #
Project ID : NEO
Image Type : OBJECT
Object Name : **A00613-TO**
RA : 05:30:06.320
DEC : -21:48:53.90
Exposure Time : 50
Airmass : 1.06
Sidereal Time : 06:43:28
Filter ID : R
Observation Date : 2018-12-13T23:50:09
CCD Temperature : -109.56

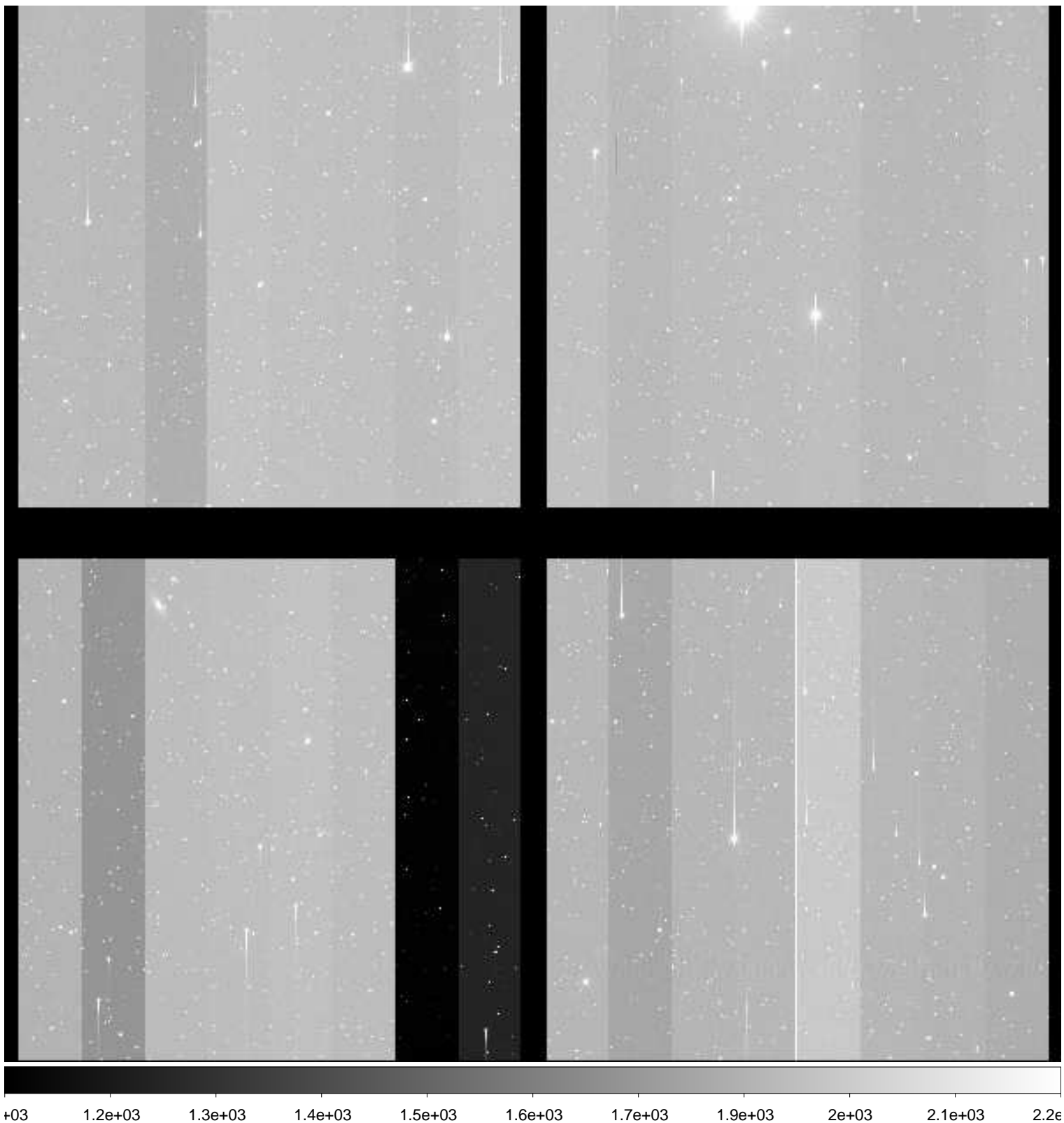

File Name : **xkmts.20181213.057980.fits** # 152 / 218 #
Project ID : NEO
Image Type : OBJECT
Object Name : **A00614-TO**
RA : 05:38:42.930
DEC : -21:41:23.80
Exposure Time : 50
Airmass : 1.05
Sidereal Time : 06:45:27
Filter ID : R
Observation Date : 2018-12-13T23:52:07
CCD Temperature : -109.38

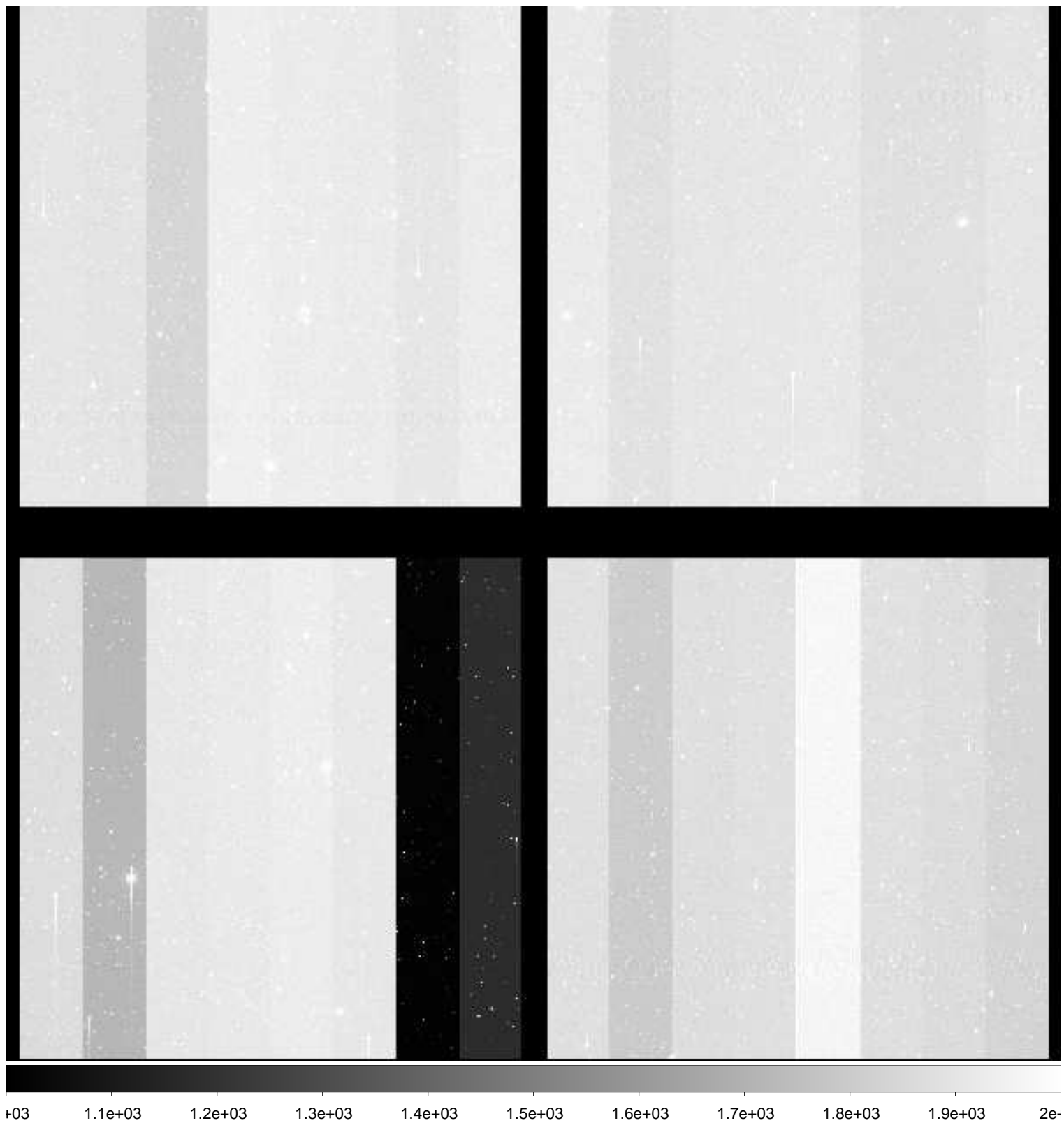

File Name : **xkmts.20181213.057981.fits** # 153 / 218 #
Project ID : NEO
Image Type : OBJECT
Object Name : **A00615-TO**
RA : 05:47:19.510
DEC : -21:36:25.20
Exposure Time : 50
Airmass : 1.05
Sidereal Time : 06:47:26
Filter ID : R
Observation Date : 2018-12-13T23:54:06
CCD Temperature : -109.51

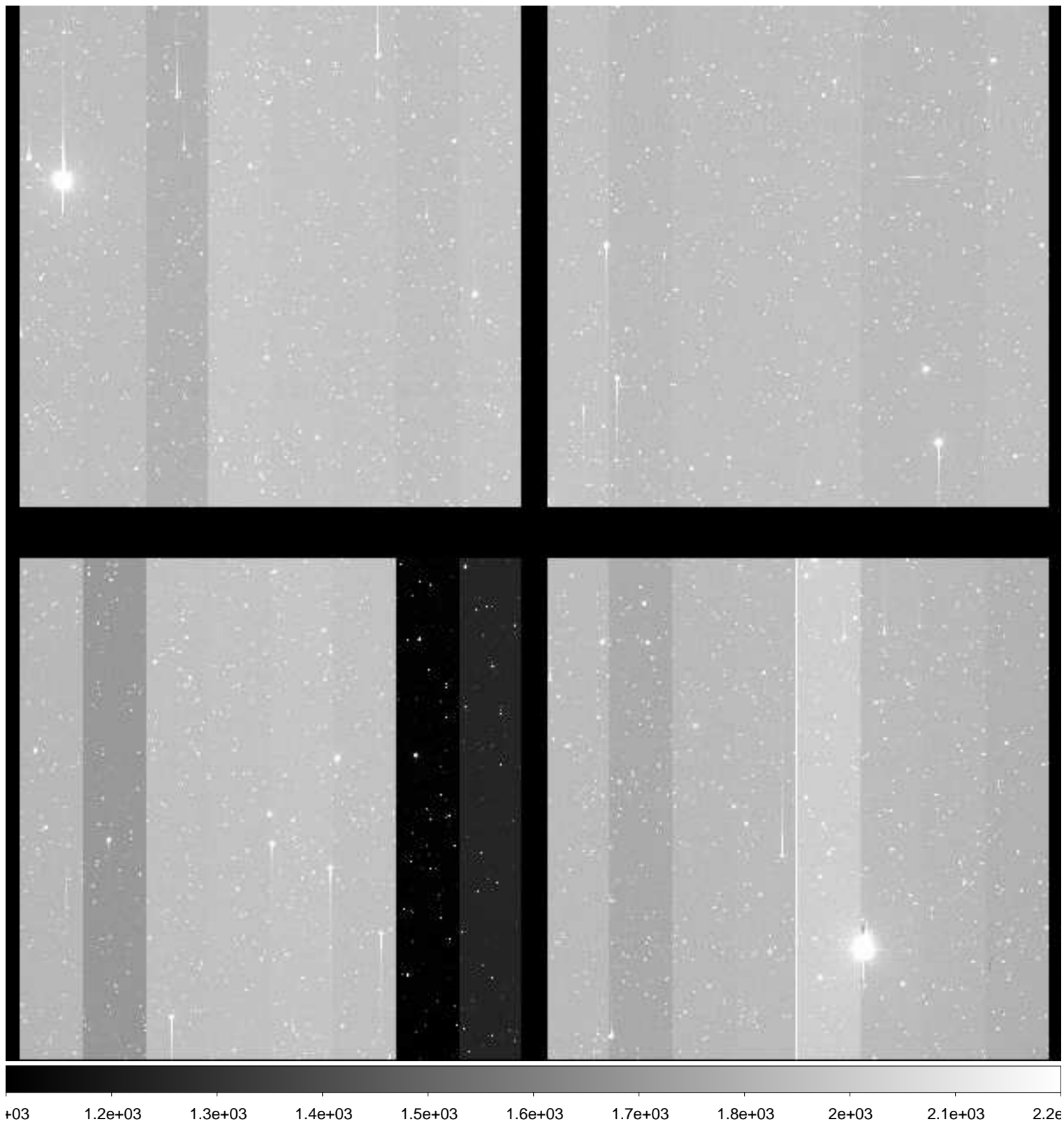

File Name : **xkmts.20181213.057982.fits** # 154 / 218 #
Project ID : NEO
Image Type : OBJECT
Object Name : **A00616-TO**
RA : 05:30:06.320
DEC : -19:48:35.90
Exposure Time : 50
Airmass : 1.07
Sidereal Time : 06:49:26
Filter ID : R
Observation Date : 2018-12-13T23:56:05
CCD Temperature : -109.6



File Name : **xkmts.20181213.057983.fits** # 155 / 218 #
Project ID : NEO
Image Type : OBJECT
Object Name : **A00617-TO**
RA : 05:38:42.920
DEC : -19:41:13.30
Exposure Time : 50
Airmass : 1.07
Sidereal Time : 06:51:26
Filter ID : R
Observation Date : 2018-12-13T23:58:05
CCD Temperature : -109.63

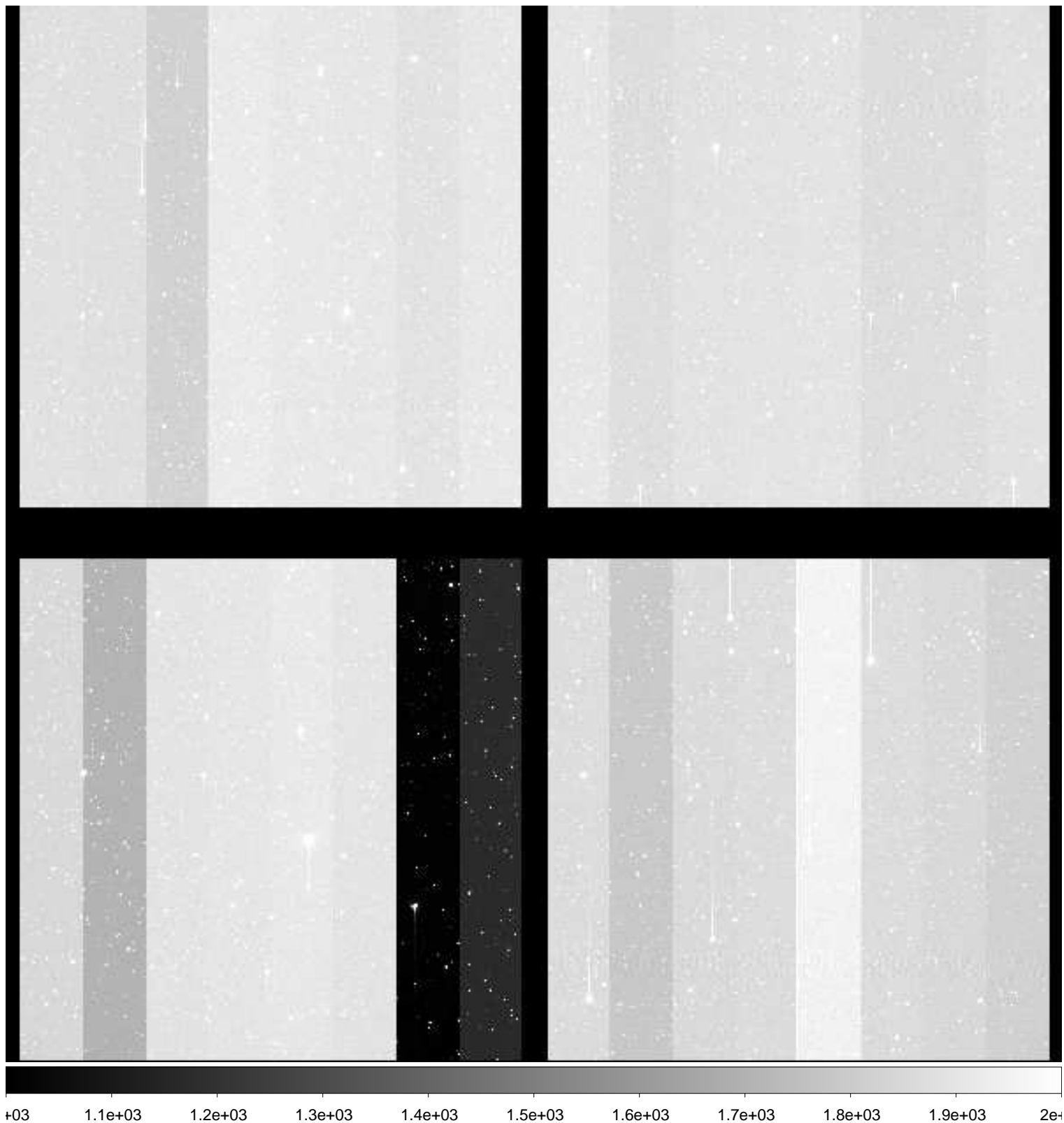

File Name : **xkmts.20181214.057984.fits** # 156 / 218 #
Project ID : NEO
Image Type : OBJECT
Object Name : **A00618-TO**
RA : 05:47:19.530
DEC : -19:36:21.50
Exposure Time : 50
Airmass : 1.06
Sidereal Time : 06:53:24
Filter ID : R
Observation Date : 2018-12-14T00:00:03
CCD Temperature : -109.64

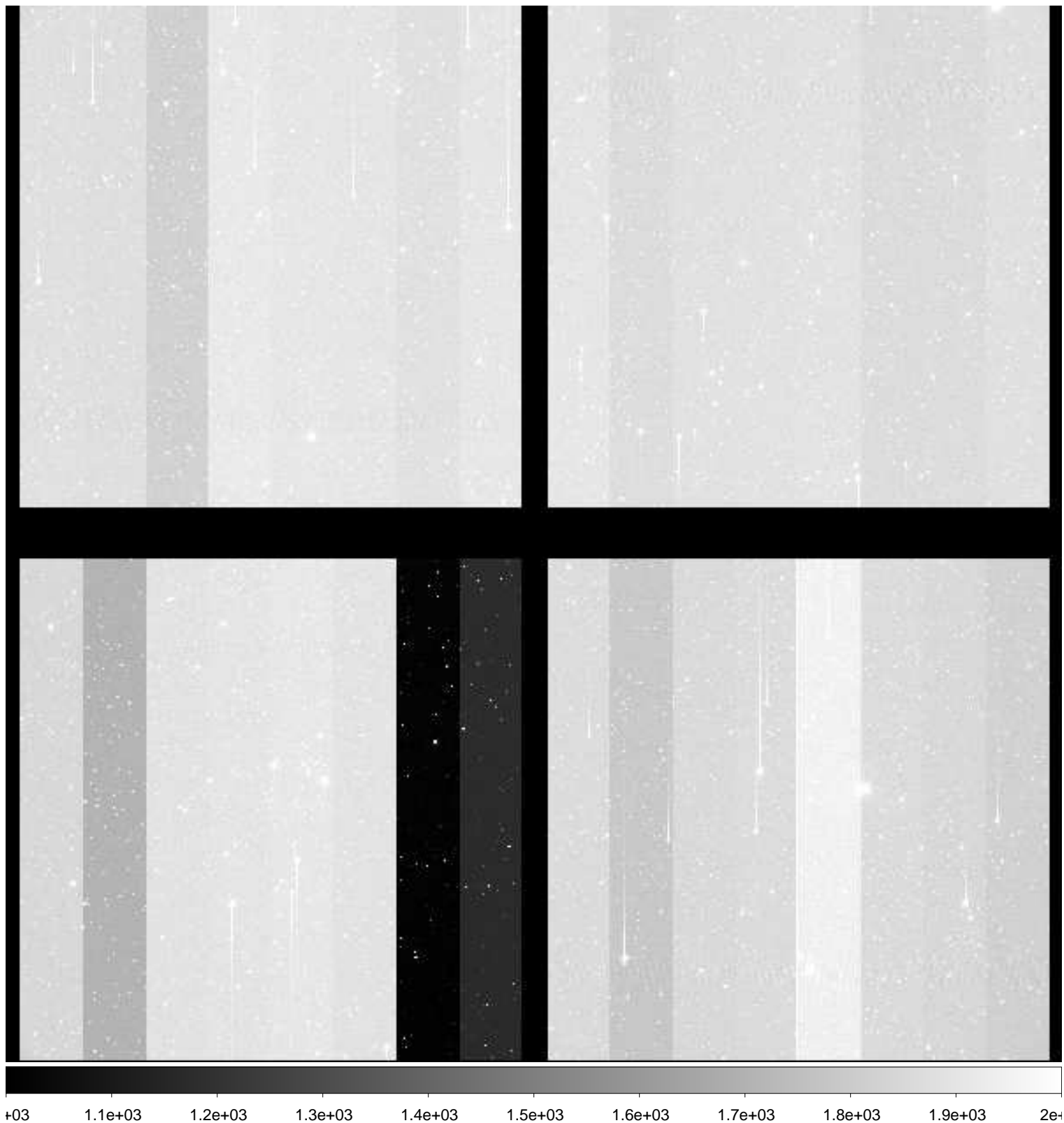

File Name : **xkmts.20181214.057985.fits** # 157 / 218 #
Project ID : NEO
Image Type : OBJECT
Object Name : **A00610-TO**
RA : 05:30:06.330
DEC : -23:49:15.50
Exposure Time : 50
Airmass : 1.07
Sidereal Time : 06:55:23
Filter ID : R
Observation Date : 2018-12-14T00:02:02
CCD Temperature : -109.65

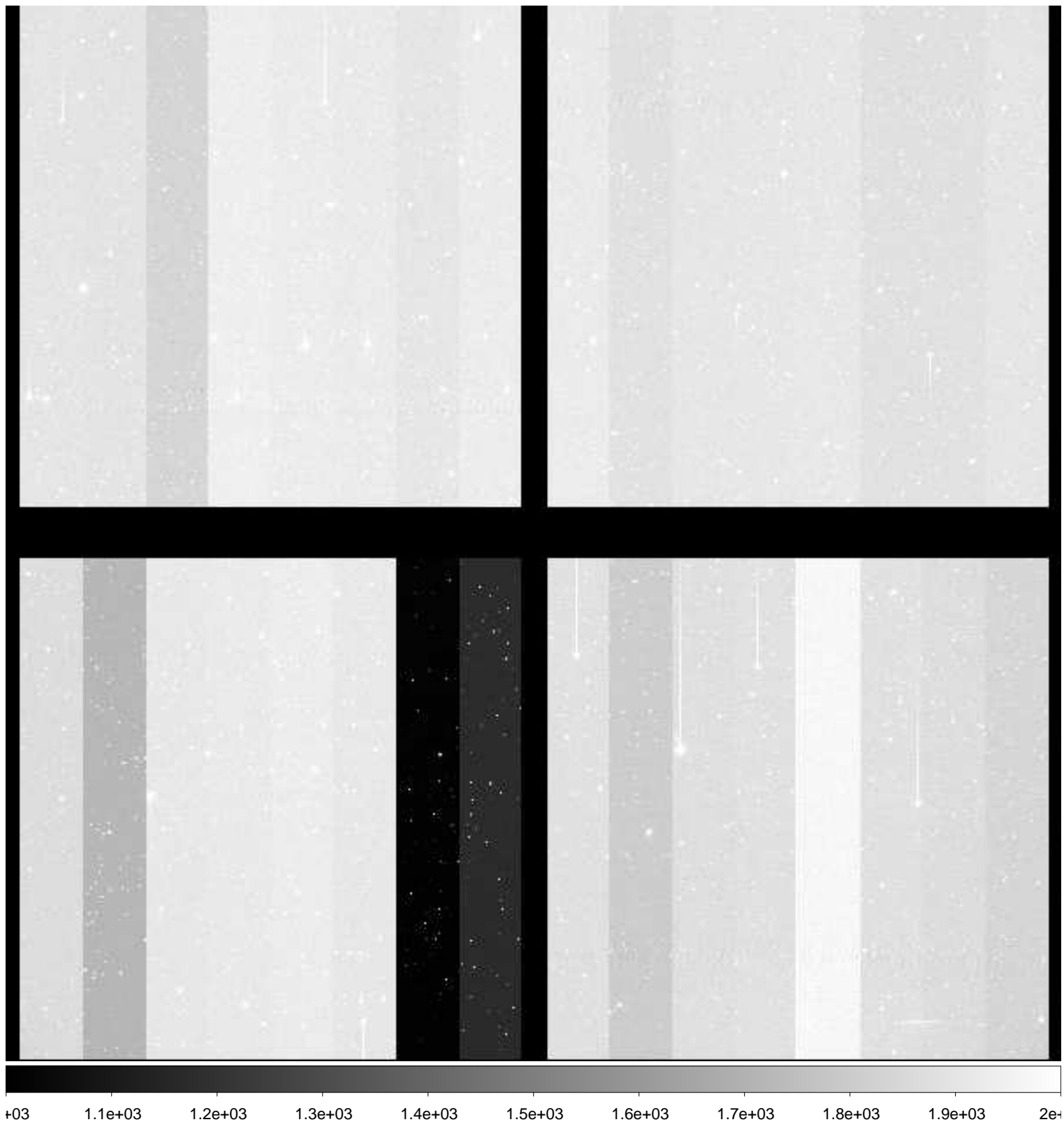

File Name : **xkmts.20181214.057986.fits** # 158 / 218 #
Project ID : NEO
Image Type : OBJECT
Object Name : **A00611-TO**
RA : 05:38:42.930
DEC : -23:41:34.70
Exposure Time : 50
Airmass : 1.06
Sidereal Time : 06:57:23
Filter ID : R
Observation Date : 2018-12-14T00:04:01
CCD Temperature : -109.66

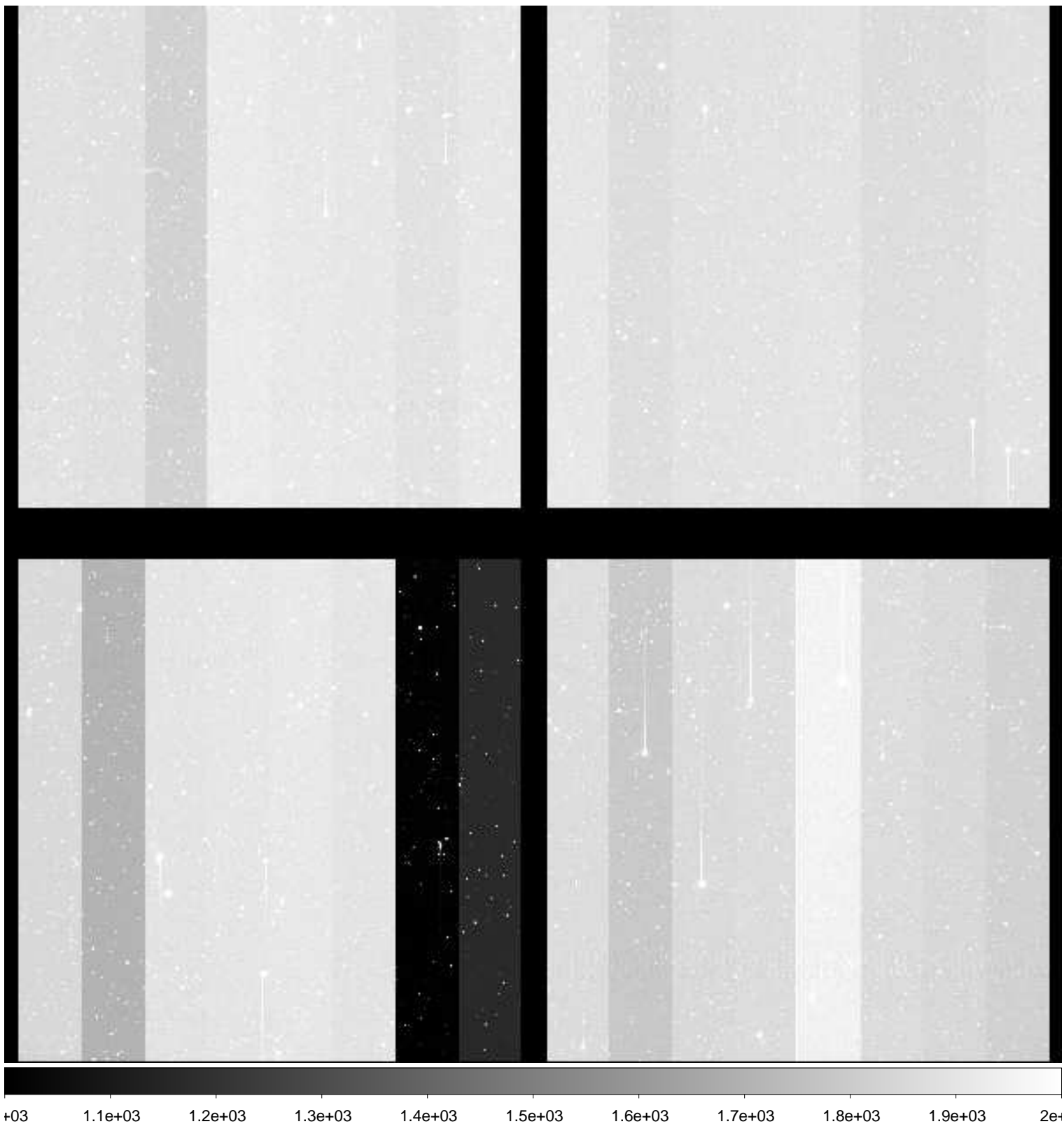

File Name : **xkmts.20181214.057987.fits** # 159 / 218 #
Project ID : NEO
Image Type : OBJECT
Object Name : **A00612-TO**
RA : 05:47:19.520
DEC : -23:36:28.80
Exposure Time : 50
Airmass : 1.05
Sidereal Time : 06:59:23
Filter ID : R
Observation Date : 2018-12-14T00:06:01
CCD Temperature : -109.65

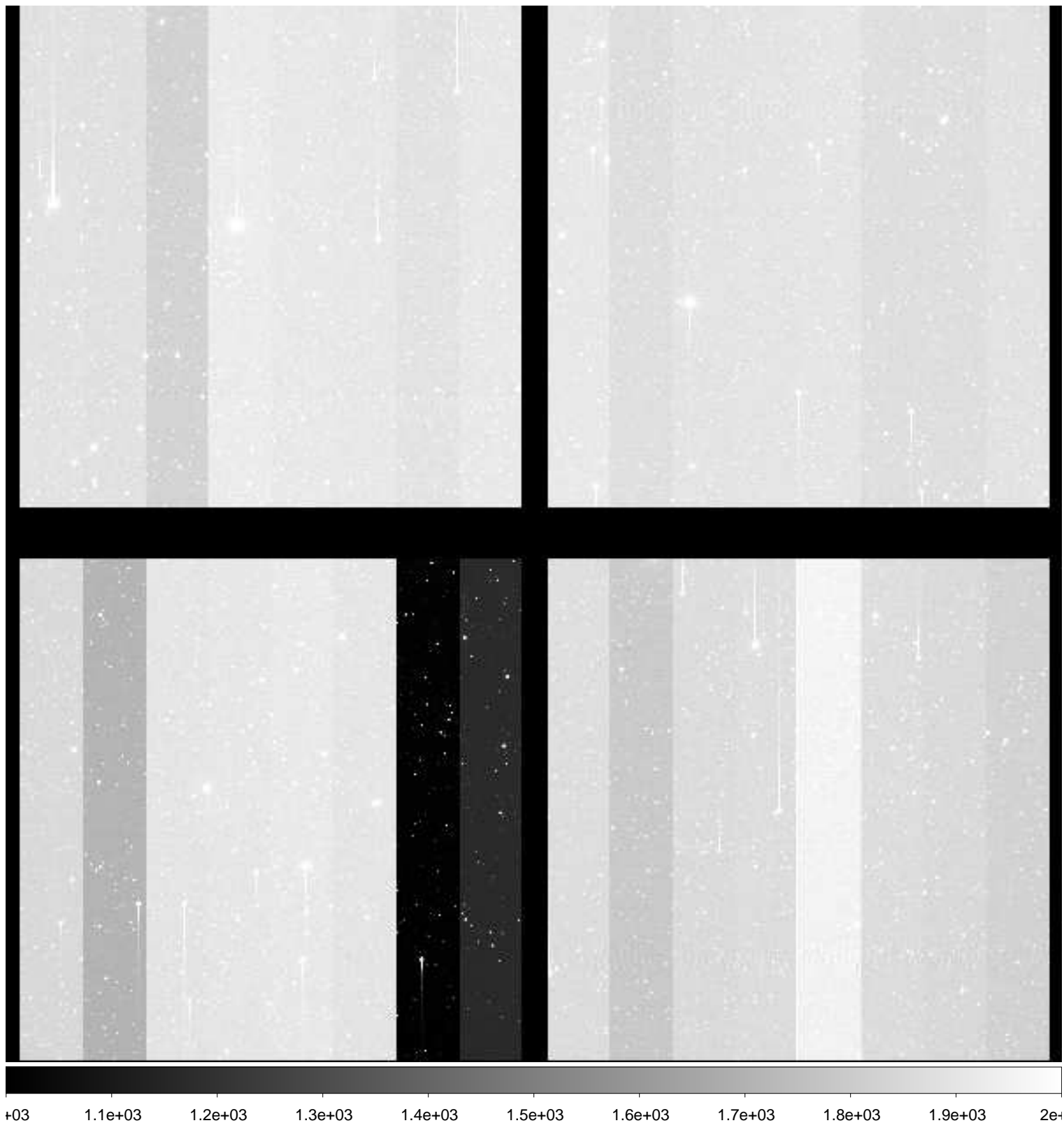

File Name : **xkmts.20181214.057988.fits** # 160 / 218 #
Project ID : NEO
Image Type : OBJECT
Object Name : **A00613-TO**
RA : 05:30:06.320
DEC : -21:48:53.90
Exposure Time : 50
Airmass : 1.08
Sidereal Time : 07:01:25
Filter ID : R
Observation Date : 2018-12-14T00:07:50
CCD Temperature : -109.63

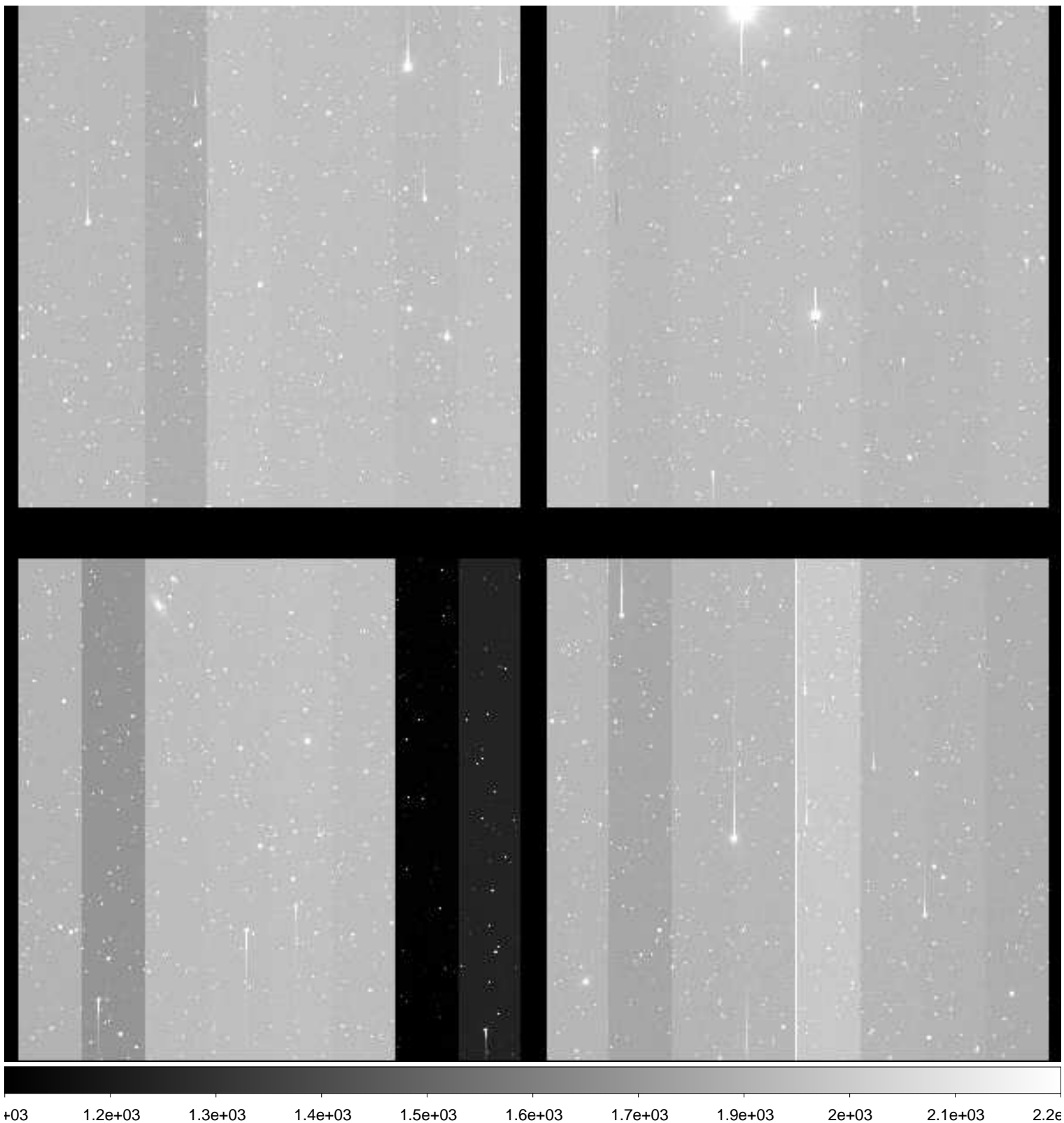

File Name : **xkmts.20181214.057989.fits** # 161 / 218 #
Project ID : NEO
Image Type : OBJECT
Object Name : **A00614-TO**
RA : 05:38:42.950
DEC : -21:41:23.90
Exposure Time : 50
Airmass : 1.07
Sidereal Time : 07:03:12
Filter ID : R
Observation Date : 2018-12-14T00:09:49
CCD Temperature : -109.41

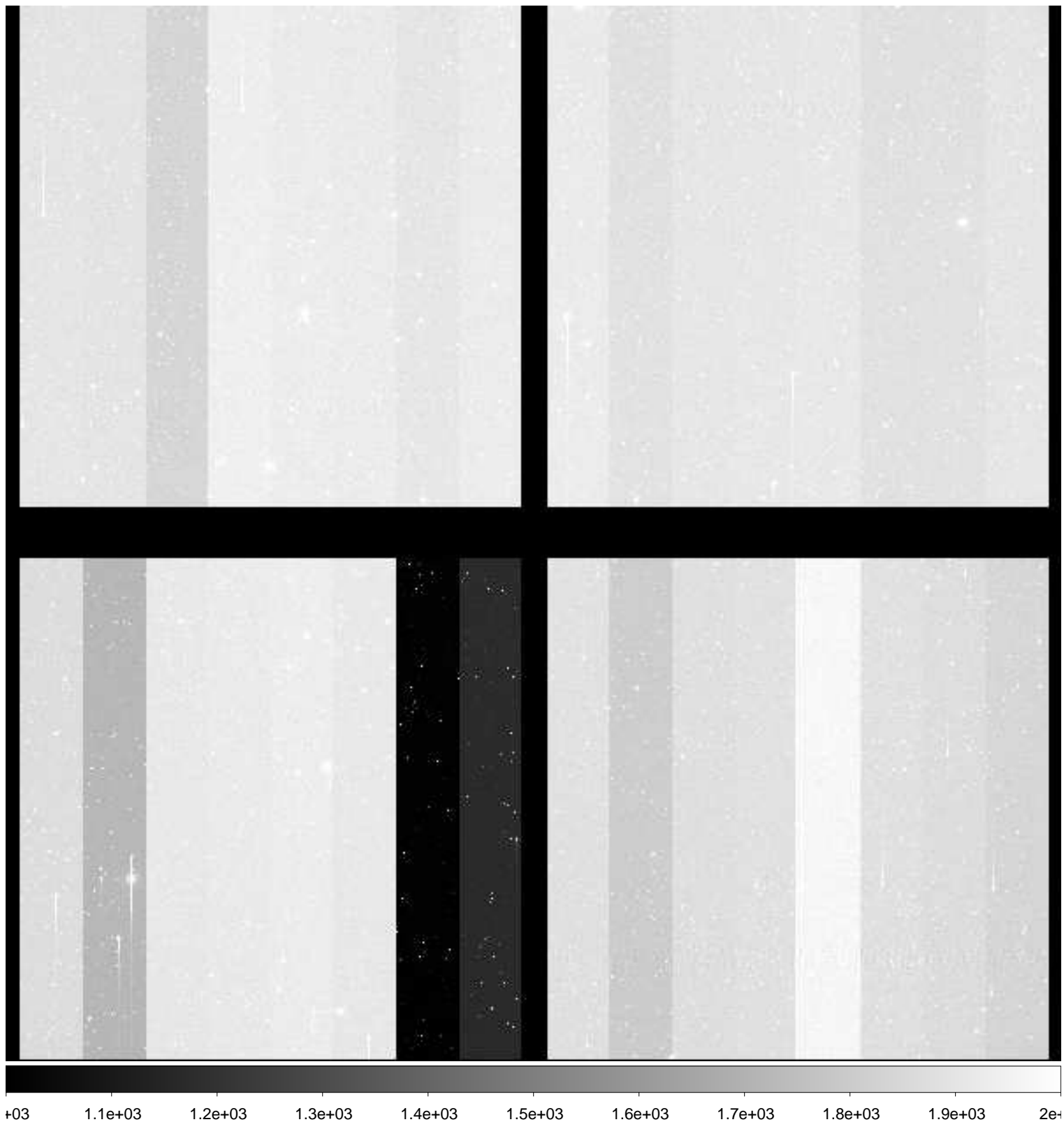

File Name : **xkmts.20181214.057990.fits** # 162 / 218 #
Project ID : NEO
Image Type : OBJECT
Object Name : **A00615-TO**
RA : 05:47:19.510
DEC : -21:36:25.10
Exposure Time : 50
Airmass : 1.07
Sidereal Time : 07:05:14
Filter ID : R
Observation Date : 2018-12-14T00:11:51
CCD Temperature : -109.56

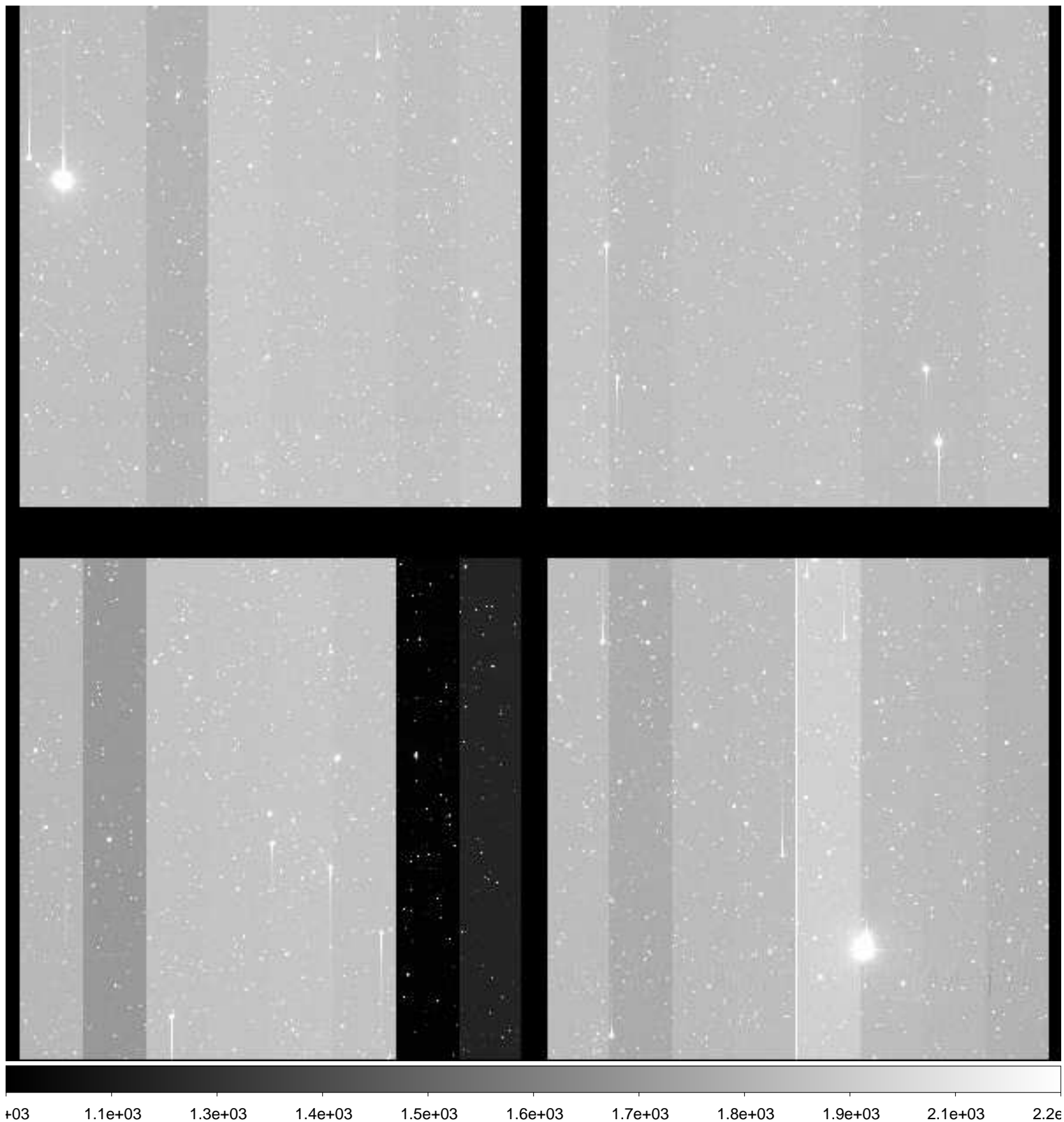

File Name : **xkmts.20181214.057991.fits** # 163 / 218 #
Project ID : NEO
Image Type : OBJECT
Object Name : **A00616-TO**
RA : 05:30:06.320
DEC : -19:48:36.00
Exposure Time : 50
Airmass : 1.10
Sidereal Time : 07:07:15
Filter ID : R
Observation Date : 2018-12-14T00:13:52
CCD Temperature : -109.34



File Name : **xkmts.20181214.057992.fits** # 164 / 218 #
Project ID : NEO
Image Type : OBJECT
Object Name : **A00617-TO**
RA : 05:38:42.920
DEC : -19:41:13.10
Exposure Time : 50
Airmass : 1.09
Sidereal Time : 07:09:19
Filter ID : R
Observation Date : 2018-12-14T00:15:42
CCD Temperature : -109.53

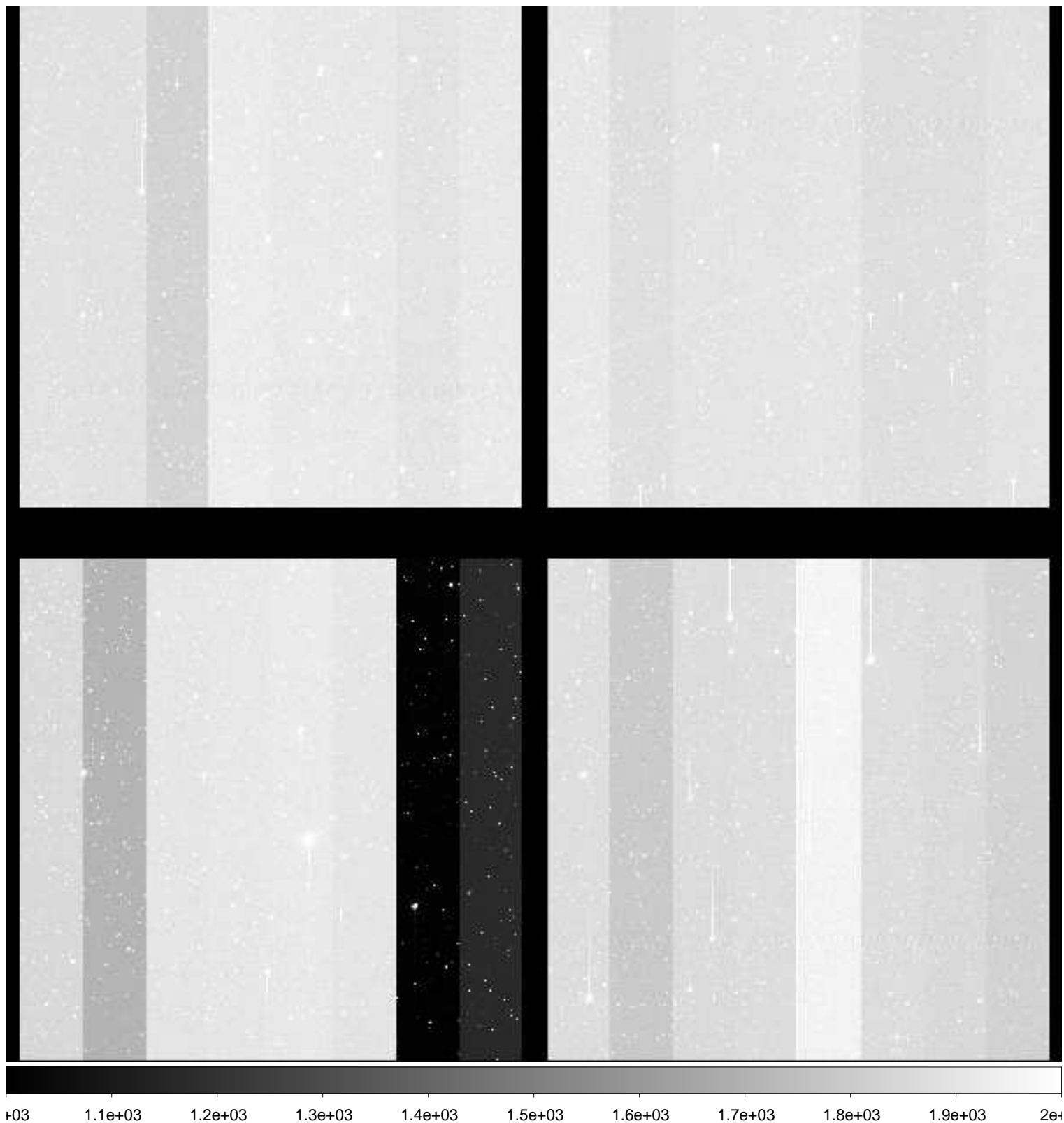

File Name : **xkmts.20181214.057993.fits** # 165 / 218 #
Project ID : NEO
Image Type : OBJECT
Object Name : **A00618-TO**
RA : 05:47:19.510
DEC : -19:36:21.60
Exposure Time : 50
Airmass : 1.08
Sidereal Time : 07:11:05
Filter ID : R
Observation Date : 2018-12-14T00:17:42
CCD Temperature : -109.51

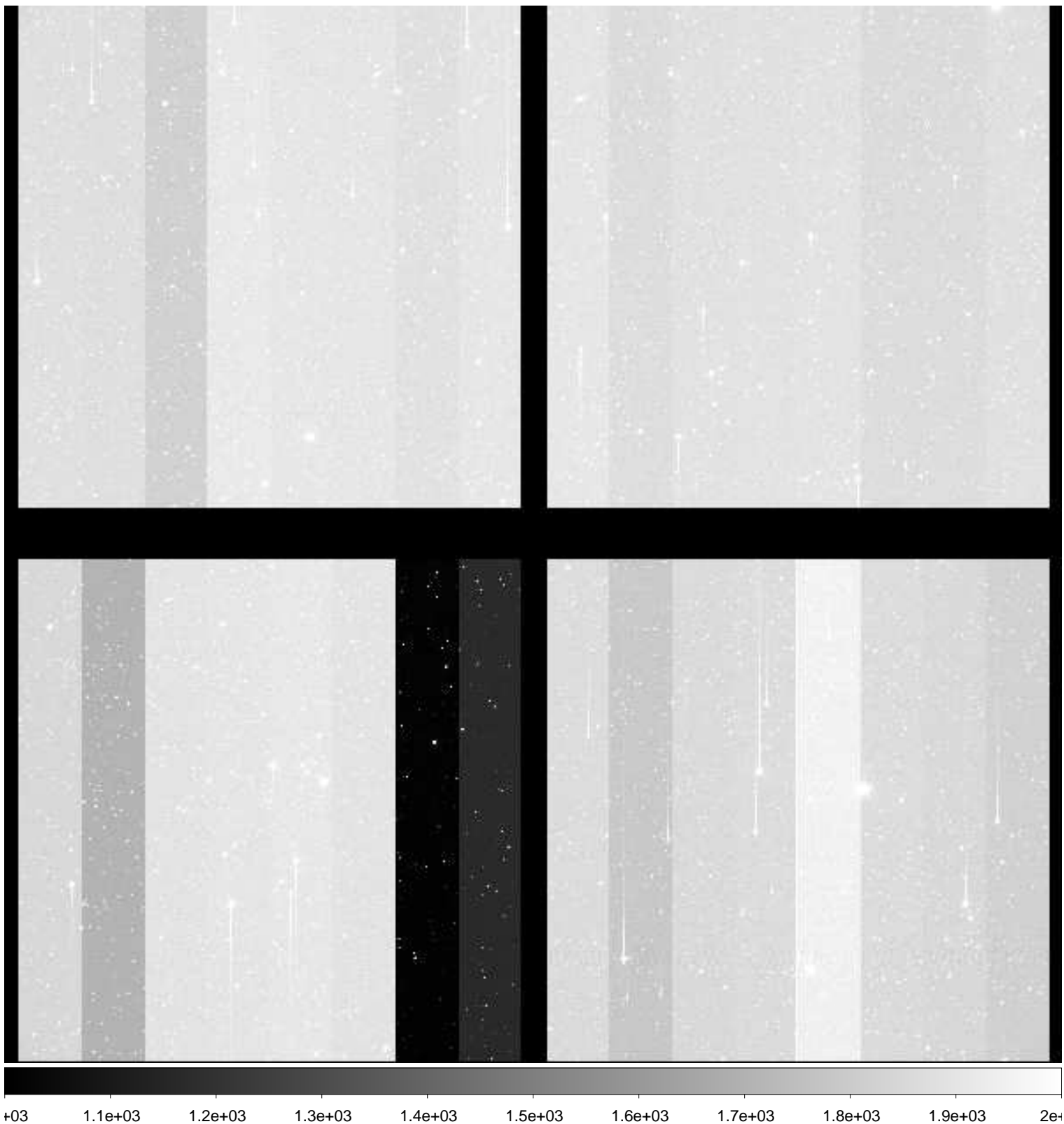

File Name : **xkmts.20181214.057994.fits** # 166 / 218 #
Project ID : NEO
Image Type : OBJECT
Object Name : **A00610-TO**
RA : 05:30:06.310
DEC : -23:49:15.50
Exposure Time : 50
Airmass : 1.09
Sidereal Time : 07:13:05
Filter ID : R
Observation Date : 2018-12-14T00:19:41
CCD Temperature : -109.52

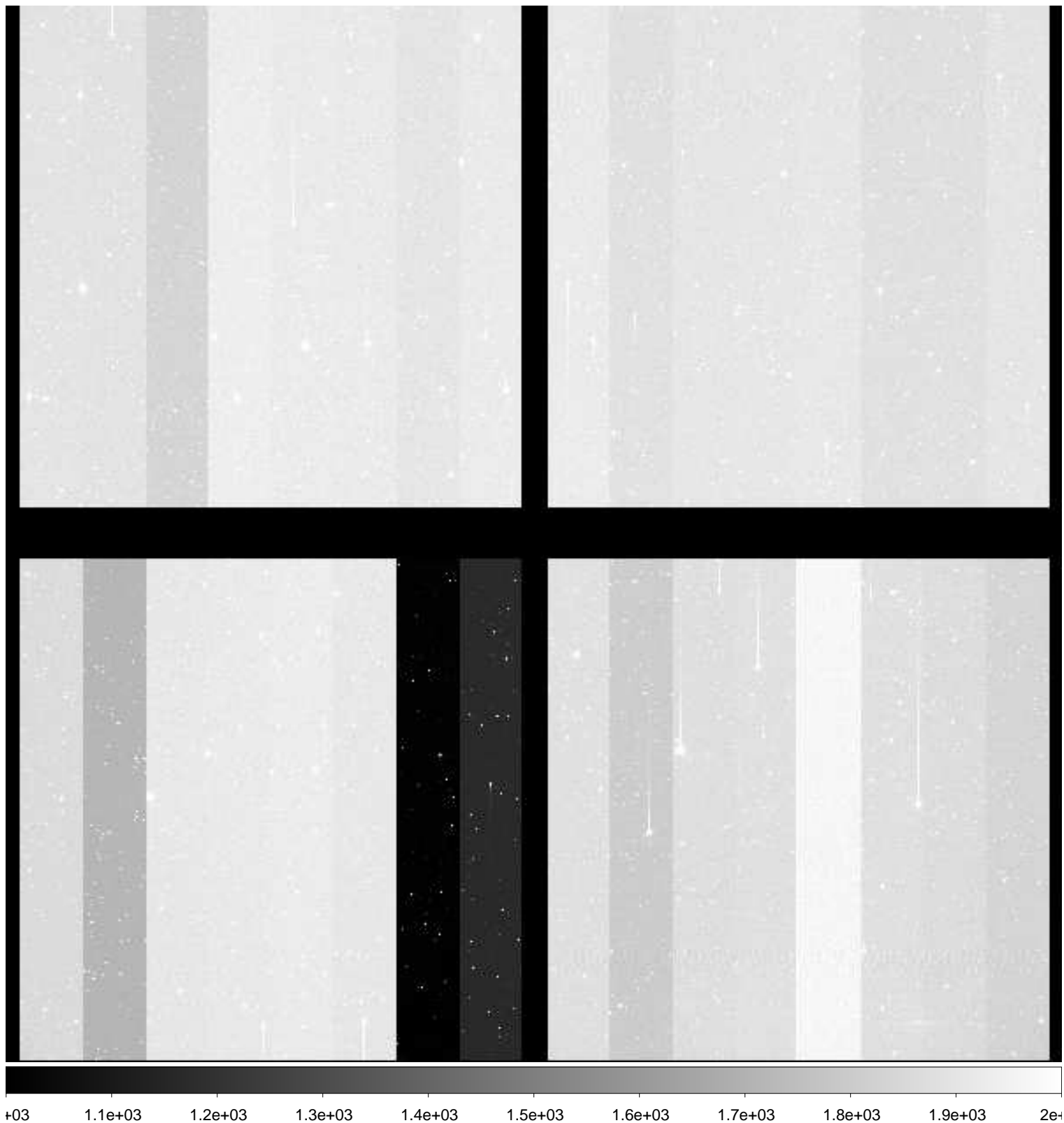

File Name : **xkmts.20181214.057995.fits** # 167 / 218 #
Project ID : NEO
Image Type : OBJECT
Object Name : **A00611-TO**
RA : 05:38:42.930
DEC : -23:41:34.70
Exposure Time : 50
Airmass : 1.08
Sidereal Time : 07:15:04
Filter ID : R
Observation Date : 2018-12-14T00:21:39
CCD Temperature : -109.51

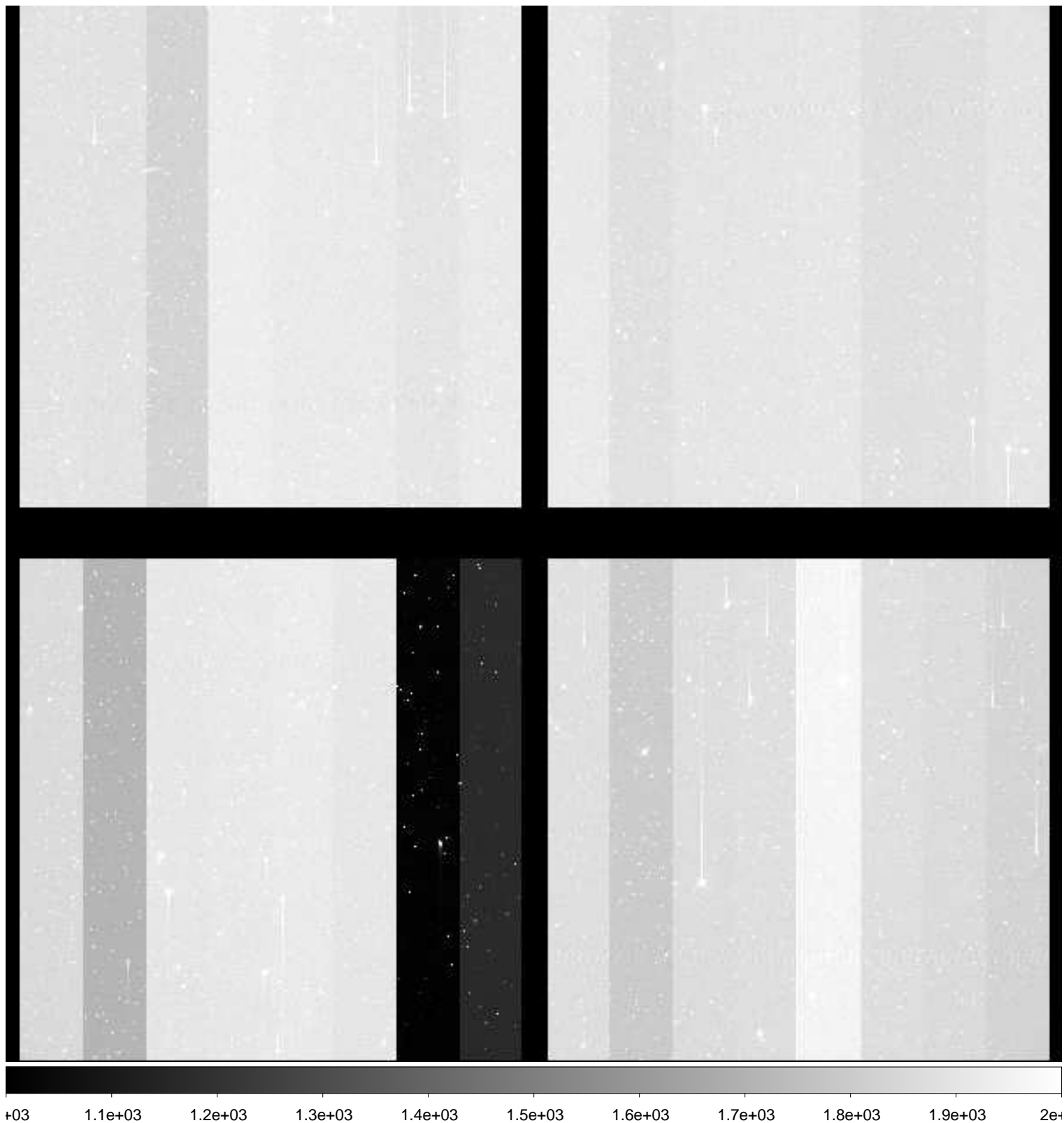

File Name : **xkmts.20181214.057998.fits** # 168 / 218 #
Project ID : NEO
Image Type : OBJECT
Object Name : **A00612-TO**
RA : 05:47:19.530
DEC : -23:36:28.70
Exposure Time : 50
Airmass : 1.08
Sidereal Time : 07:23:09
Filter ID : R
Observation Date : 2018-12-14T00:29:30
CCD Temperature : -109.63

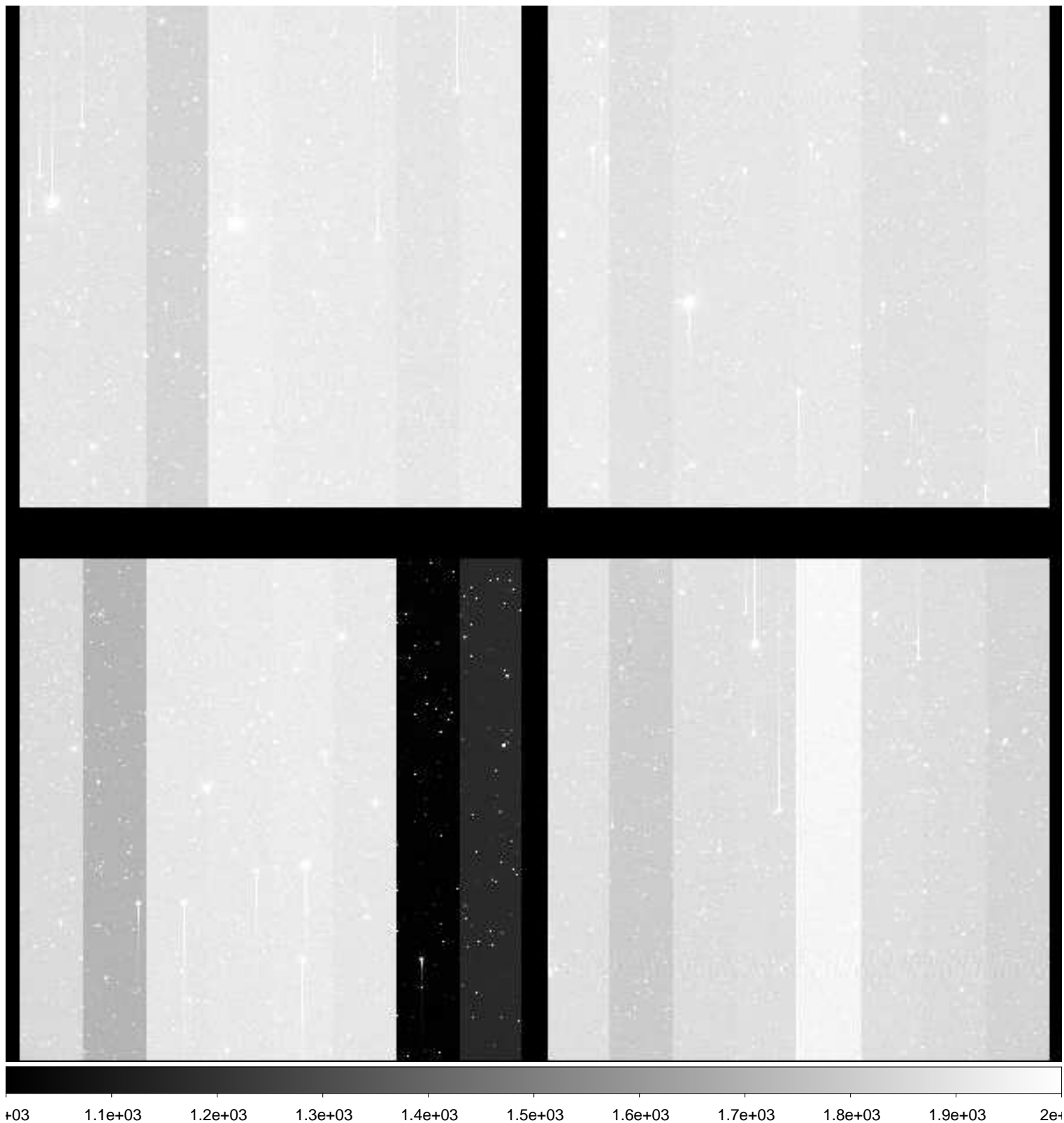

File Name : **xkmts.20181214.057999.fits** # 169 / 218 #
Project ID : NEO
Image Type : OBJECT
Object Name : **A00613-TO**
RA : 05:30:06.310
DEC : -21:48:53.90
Exposure Time : 50
Airmass : 1.13
Sidereal Time : 07:24:57
Filter ID : R
Observation Date : 2018-12-14T00:31:30
CCD Temperature : -109.64

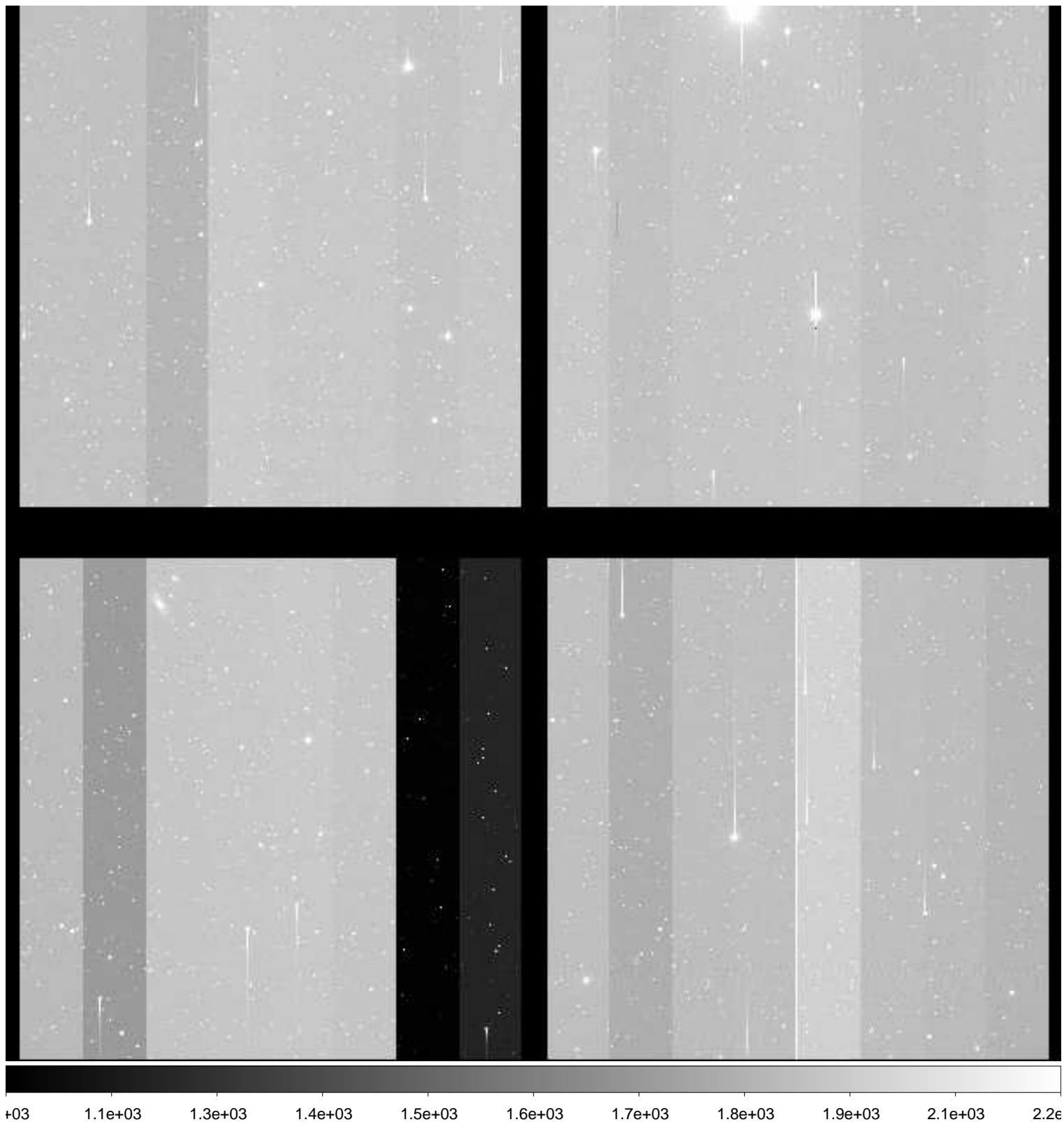

File Name : **xkmts.20181214.058001.fits** # 170 / 218 #
Project ID : NEO
Image Type : OBJECT
Object Name : **A00615-TO**
RA : 05:47:19.530
DEC : -21:36:25.20
Exposure Time : 50
Airmass : 1.10
Sidereal Time : 07:28:54
Filter ID : R
Observation Date : 2018-12-14T00:35:28
CCD Temperature : -109.69

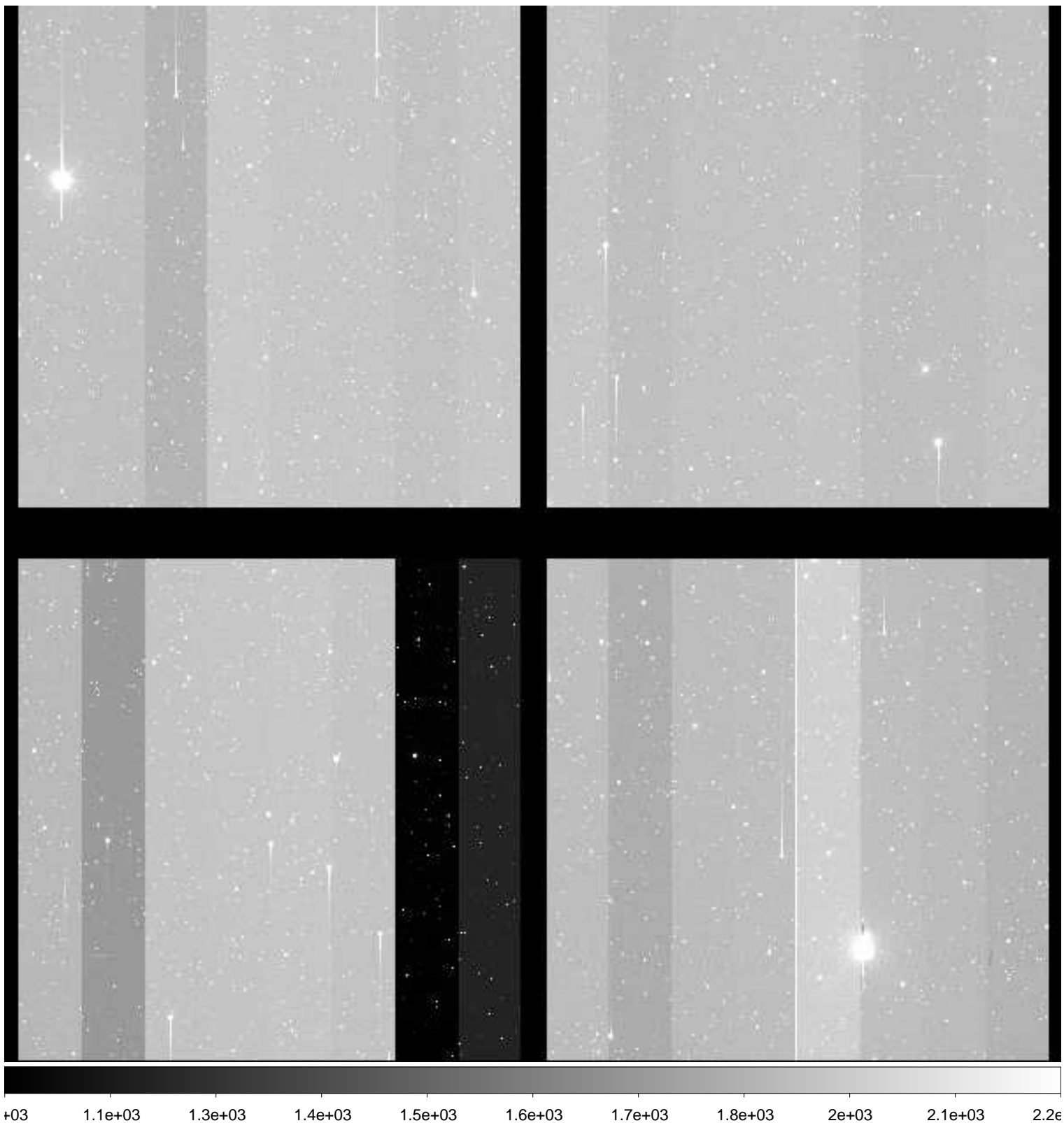

File Name : **xkmts.20181214.058002.fits** # 171 / 218 #
Project ID : NEO
Image Type : OBJECT
Object Name : **A00616-TO**
RA : 05:30:06.310
DEC : -19:48:35.90
Exposure Time : 50
Airmass : 1.15
Sidereal Time : 07:30:53
Filter ID : R
Observation Date : 2018-12-14T00:37:27
CCD Temperature : -109.7



File Name : **xkmts.20181214.058003.fits** # 172 / 218 #
Project ID : NEO
Image Type : OBJECT
Object Name : **A00617-TO**
RA : 05:38:42.910
DEC : -19:41:13.10
Exposure Time : 50
Airmass : 1.14
Sidereal Time : 07:32:54
Filter ID : R
Observation Date : 2018-12-14T00:39:27
CCD Temperature : -109.7

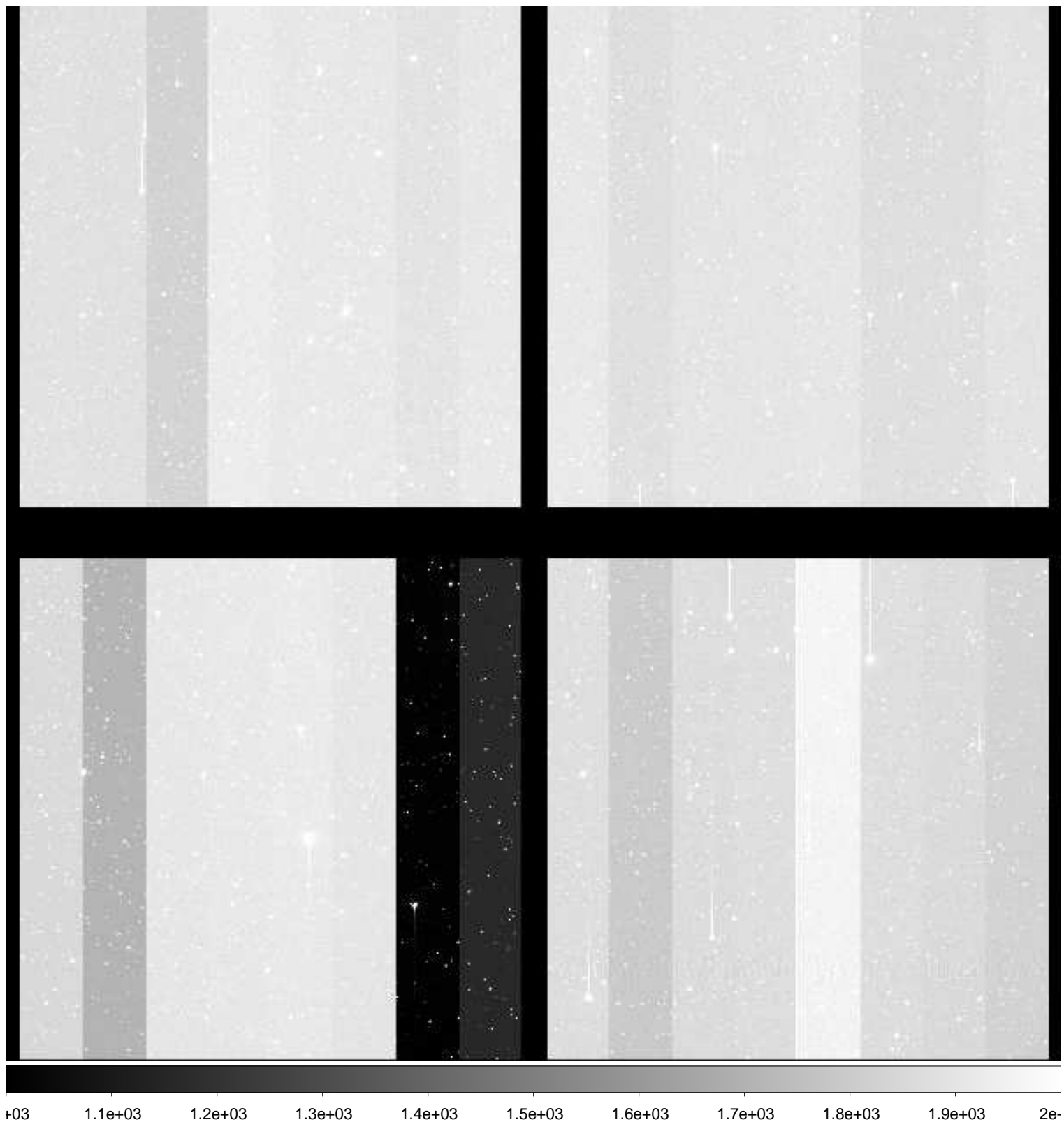

File Name : **xkmts.20181214.058004.fits** # 173 / 218 #
Project ID : NEO
Image Type : OBJECT
Object Name : **A00618-TO**
RA : 05:47:19.510
DEC : -19:36:21.50
Exposure Time : 50
Airmass : 1.12
Sidereal Time : 07:34:53
Filter ID : R
Observation Date : 2018-12-14T00:41:25
CCD Temperature : -109.49

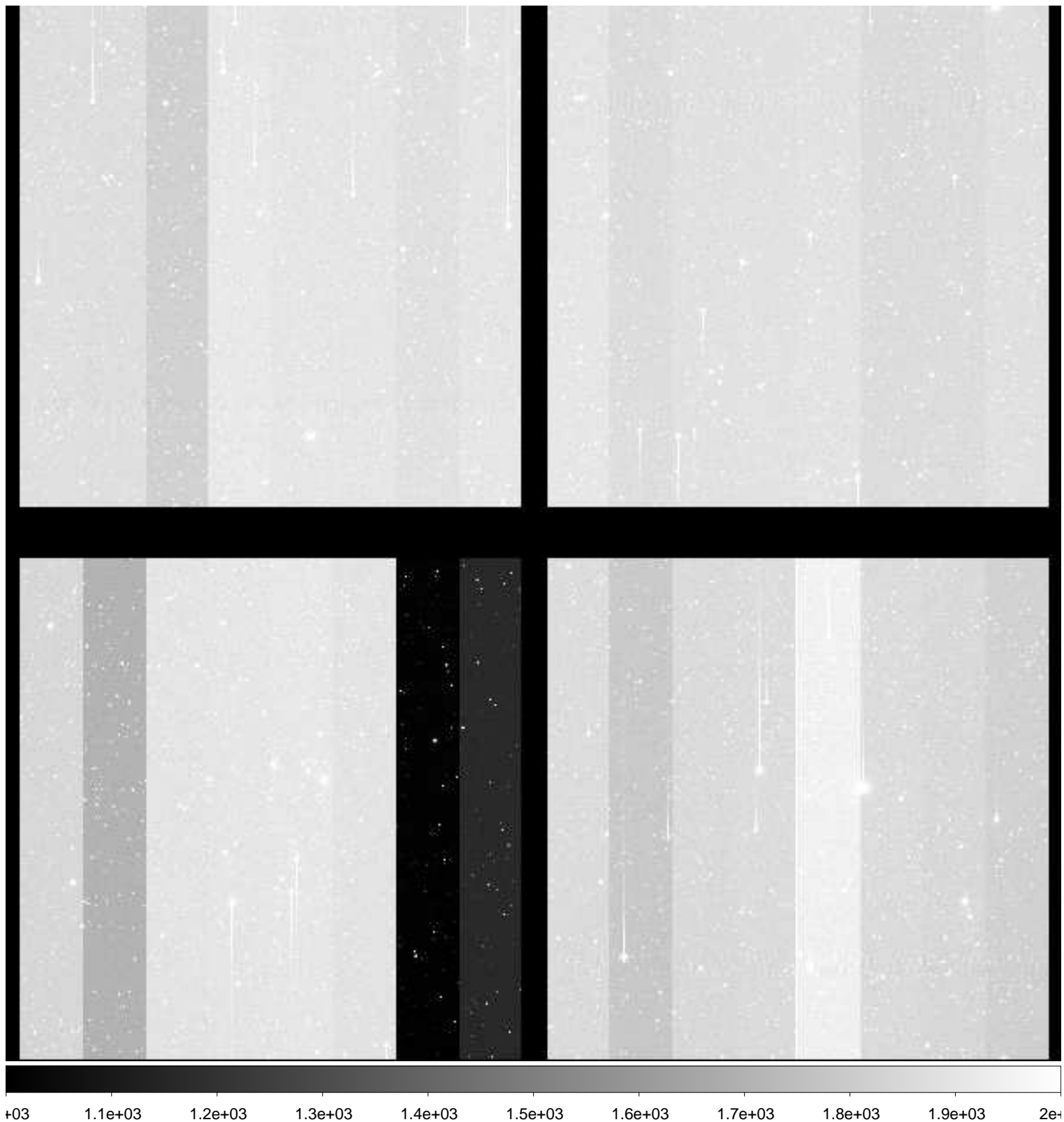

File Name : **xkmts.20181214.058005.fits** # 174 / 218 #
Project ID : NEO
Image Type : OBJECT
Object Name : **A00625-TO**
RA : 10:13:58.370
DEC : -03:03:35.60
Exposure Time : 40
Airmass : 1.46
Sidereal Time : 07:38:18
Filter ID : R
Observation Date : 2018-12-14T00:44:38
CCD Temperature : -109.64

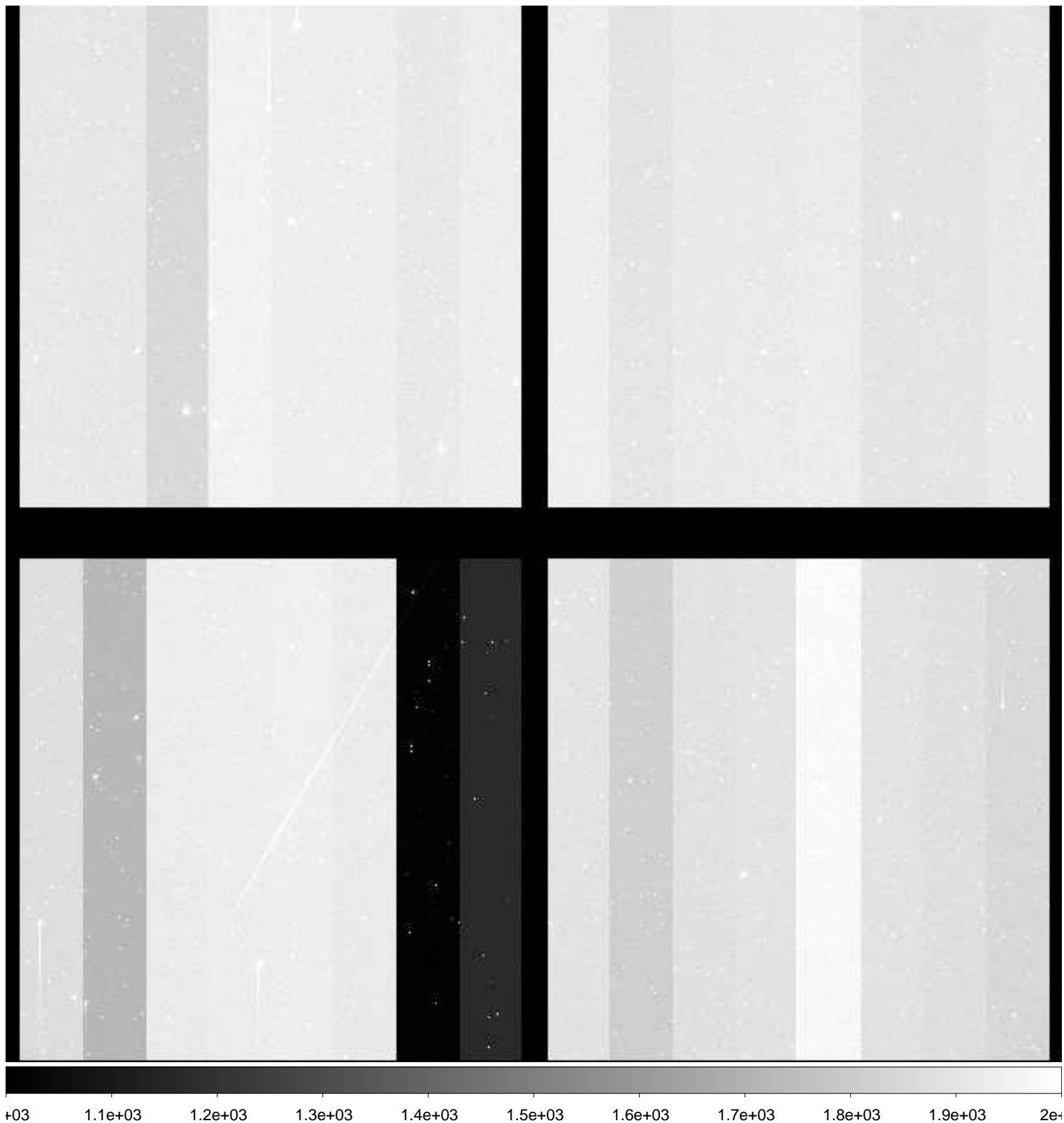

File Name : **xkmts.20181214.058006.fits** # 175 / 218 #
Project ID : NEO
Image Type : OBJECT
Object Name : **A00625-TO**
RA : 10:13:58.410
DEC : -03:03:35.70
Exposure Time : 40
Airmass : 1.45
Sidereal Time : 07:39:55
Filter ID : R
Observation Date : 2018-12-14T00:46:27
CCD Temperature : -109.63

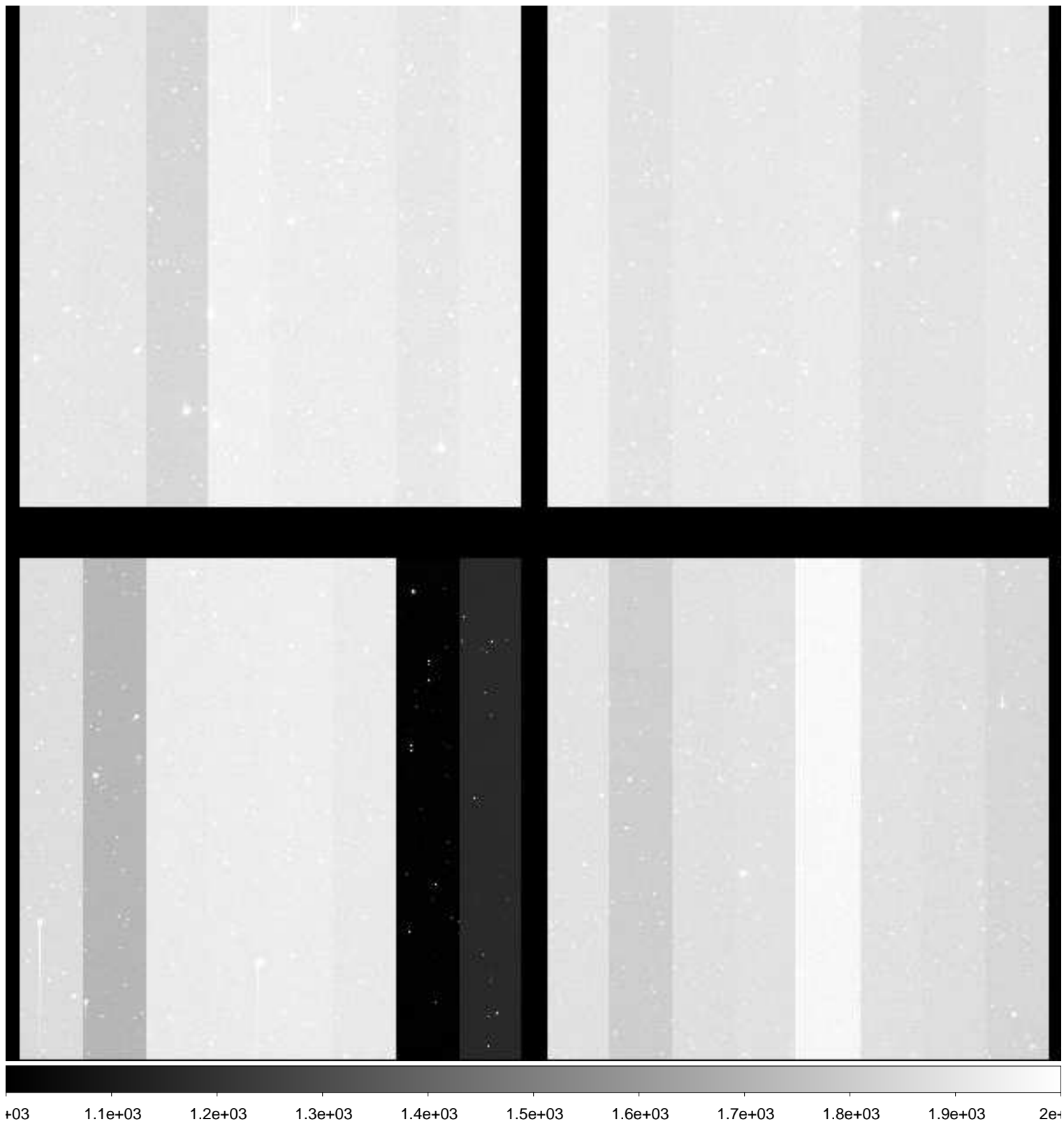

File Name : **xkmts.20181214.058007.fits** # 176 / 218 #
Project ID : NEO
Image Type : OBJECT
Object Name : **A00625-TO**
RA : 10:13:58.420
DEC : -03:03:35.70
Exposure Time : 40
Airmass : 1.44
Sidereal Time : 07:41:44
Filter ID : R
Observation Date : 2018-12-14T00:48:03
CCD Temperature : -109.63

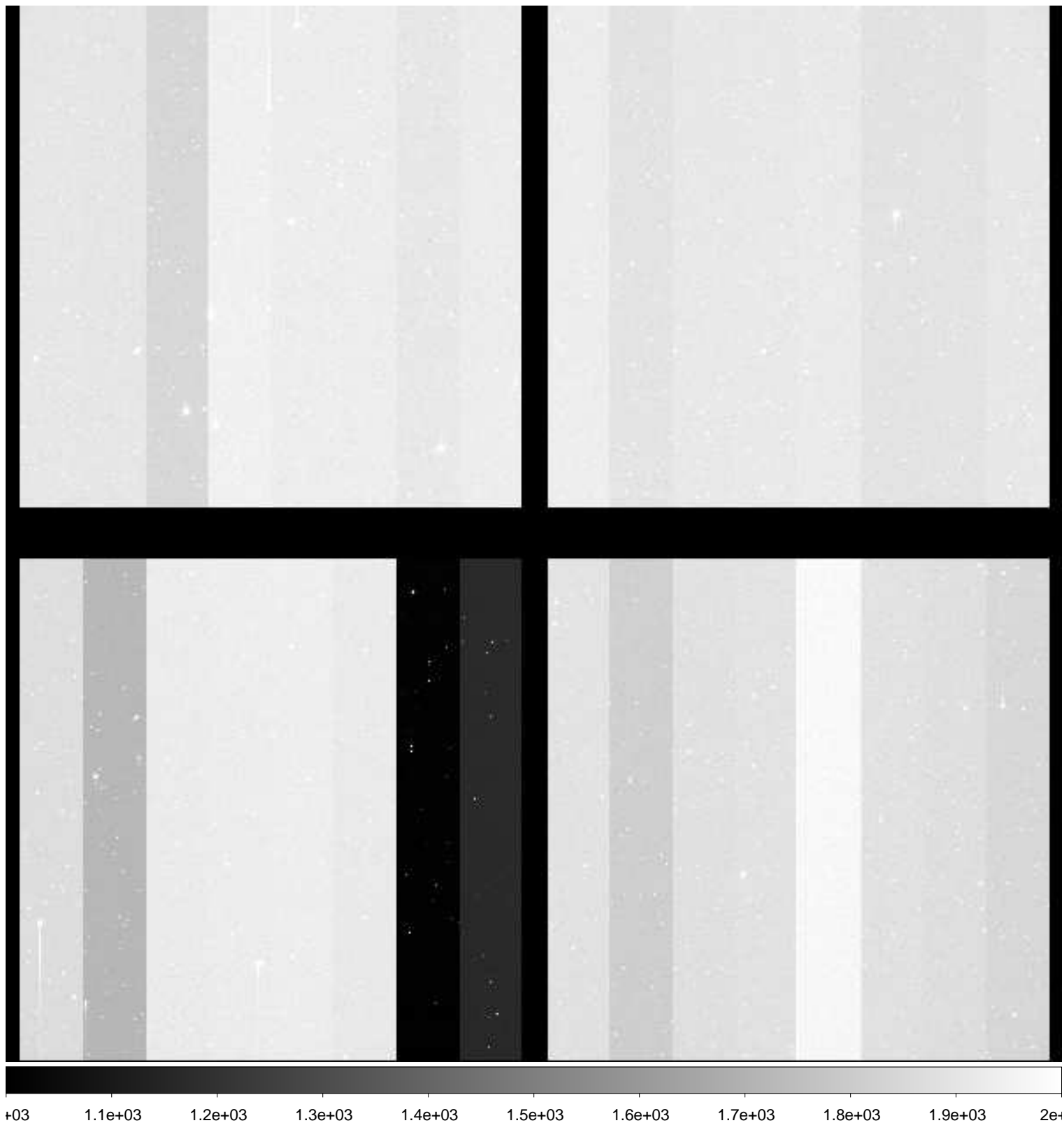

File Name : **xkmts.20181214.058008.fits** # 177 / 218 #
Project ID : NEO
Image Type : OBJECT
Object Name : **A00625-TO**
RA : 10:13:58.420
DEC : -03:03:35.70
Exposure Time : 40
Airmass : 1.44
Sidereal Time : 07:43:21
Filter ID : R
Observation Date : 2018-12-14T00:49:52
CCD Temperature : -109.38

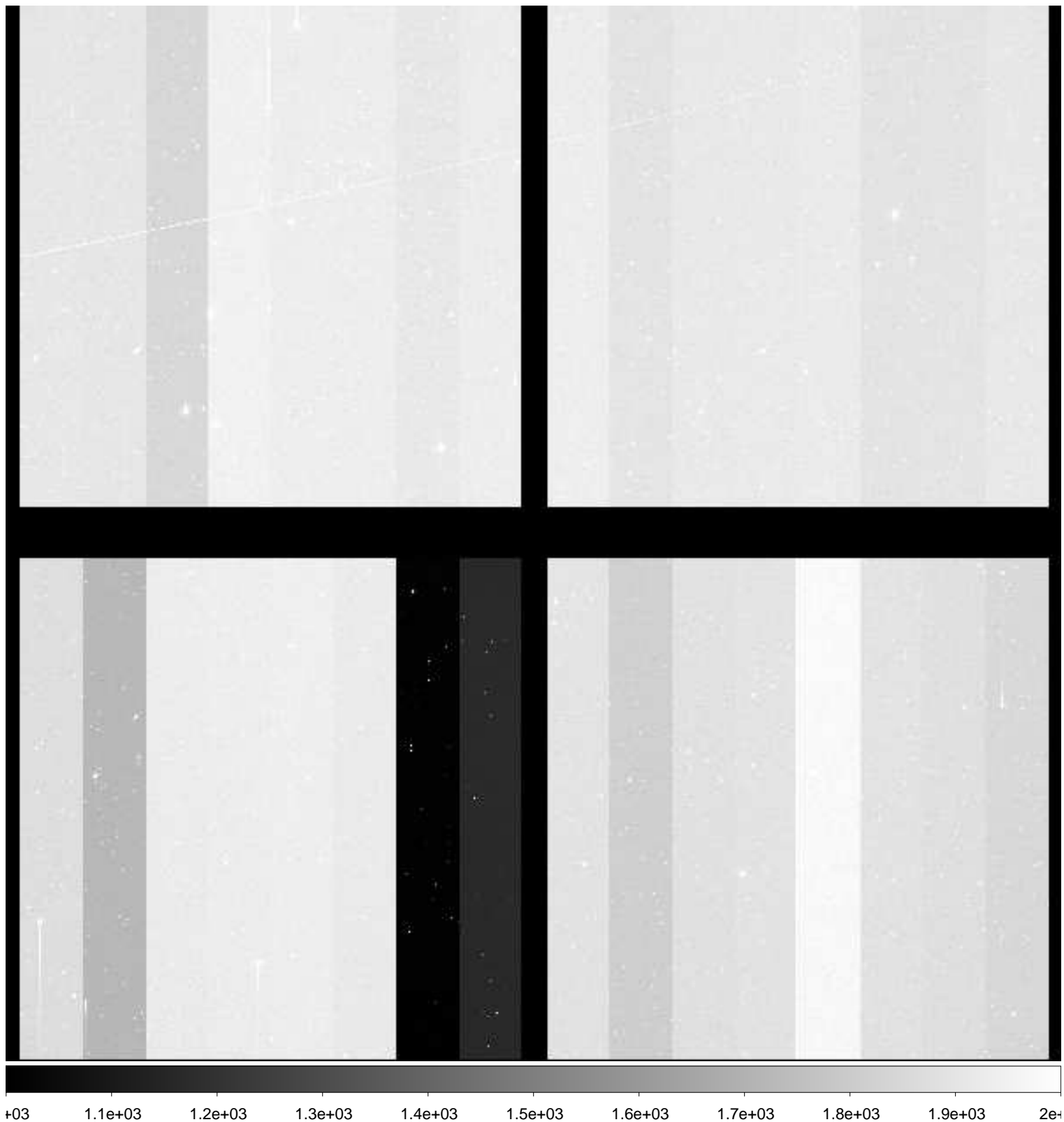

File Name : **xkmts.20181214.058009.fits** # 178 / 218 #
Project ID : NEO
Image Type : OBJECT
Object Name : **A00625-TO**
RA : 10:13:58.420
DEC : -03:03:35.70
Exposure Time : 40
Airmass : 1.43
Sidereal Time : 07:45:10
Filter ID : R
Observation Date : 2018-12-14T00:51:41
CCD Temperature : -109.54

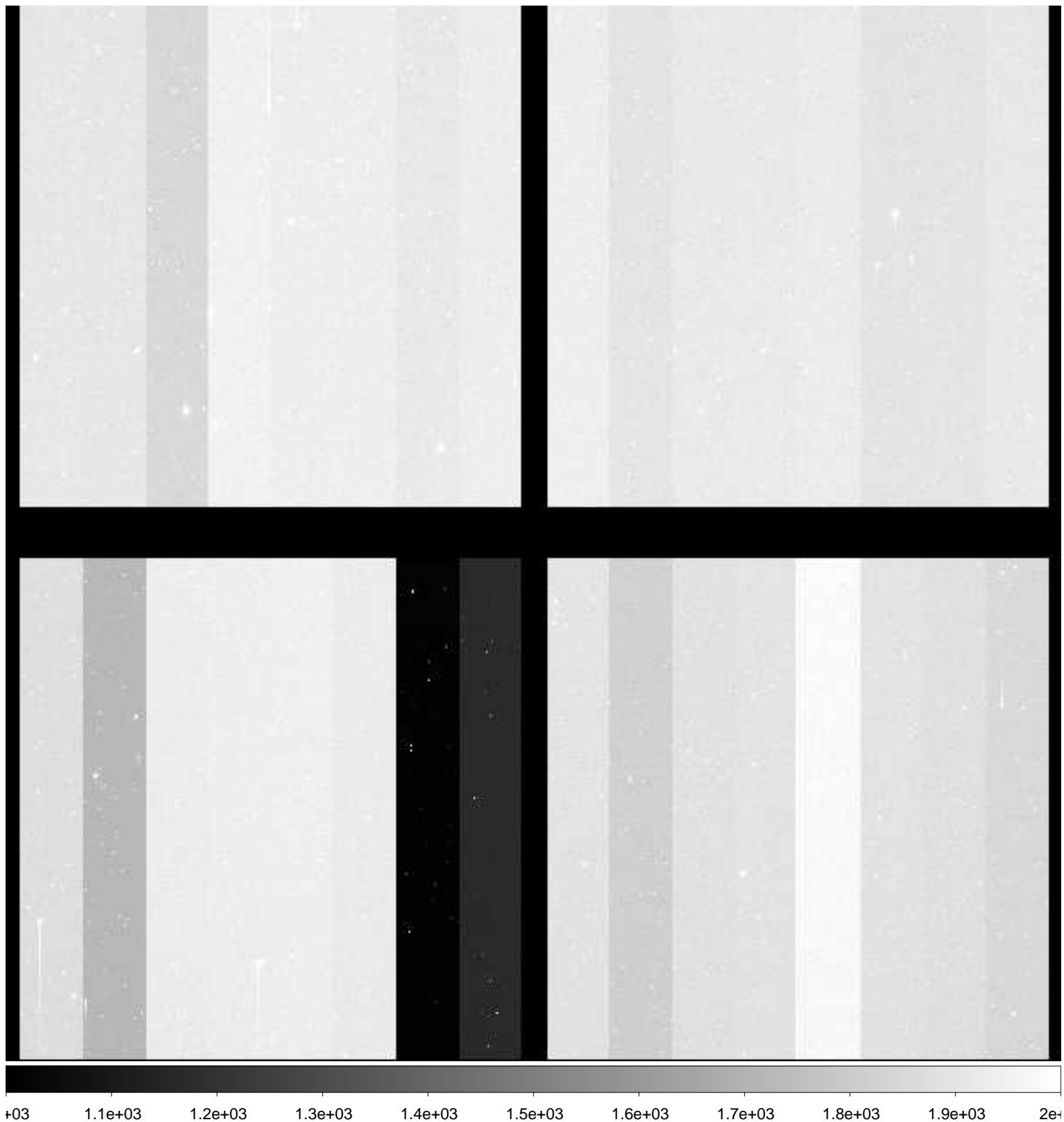

File Name : **xkmts.20181214.058010.fits** # 179 / 218 #
Project ID : NEO
Image Type : OBJECT
Object Name : **A00625-TO**
RA : 10:13:58.420
DEC : -03:03:35.80
Exposure Time : 40
Airmass : 1.42
Sidereal Time : 07:46:59
Filter ID : R
Observation Date : 2018-12-14T00:53:29
CCD Temperature : -109.6

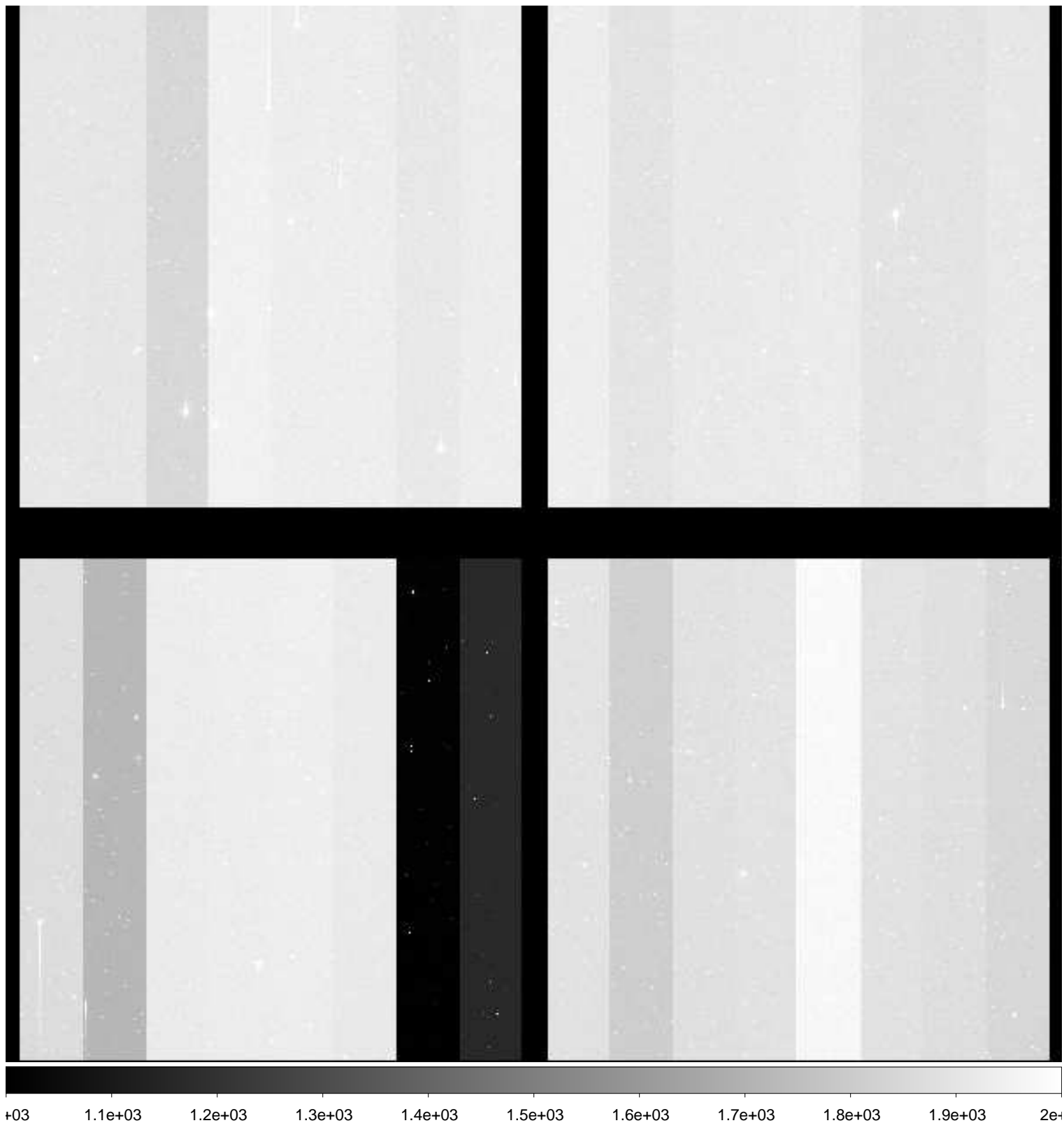

File Name : **xkmts.20181214.058011.fits** # 180 / 218 #
Project ID : NEO
Image Type : OBJECT
Object Name : **A00625-TO**
RA : 10:13:58.400
DEC : -03:03:35.70
Exposure Time : 40
Airmass : 1.41
Sidereal Time : 07:48:47
Filter ID : R
Observation Date : 2018-12-14T00:55:17
CCD Temperature : -109.65

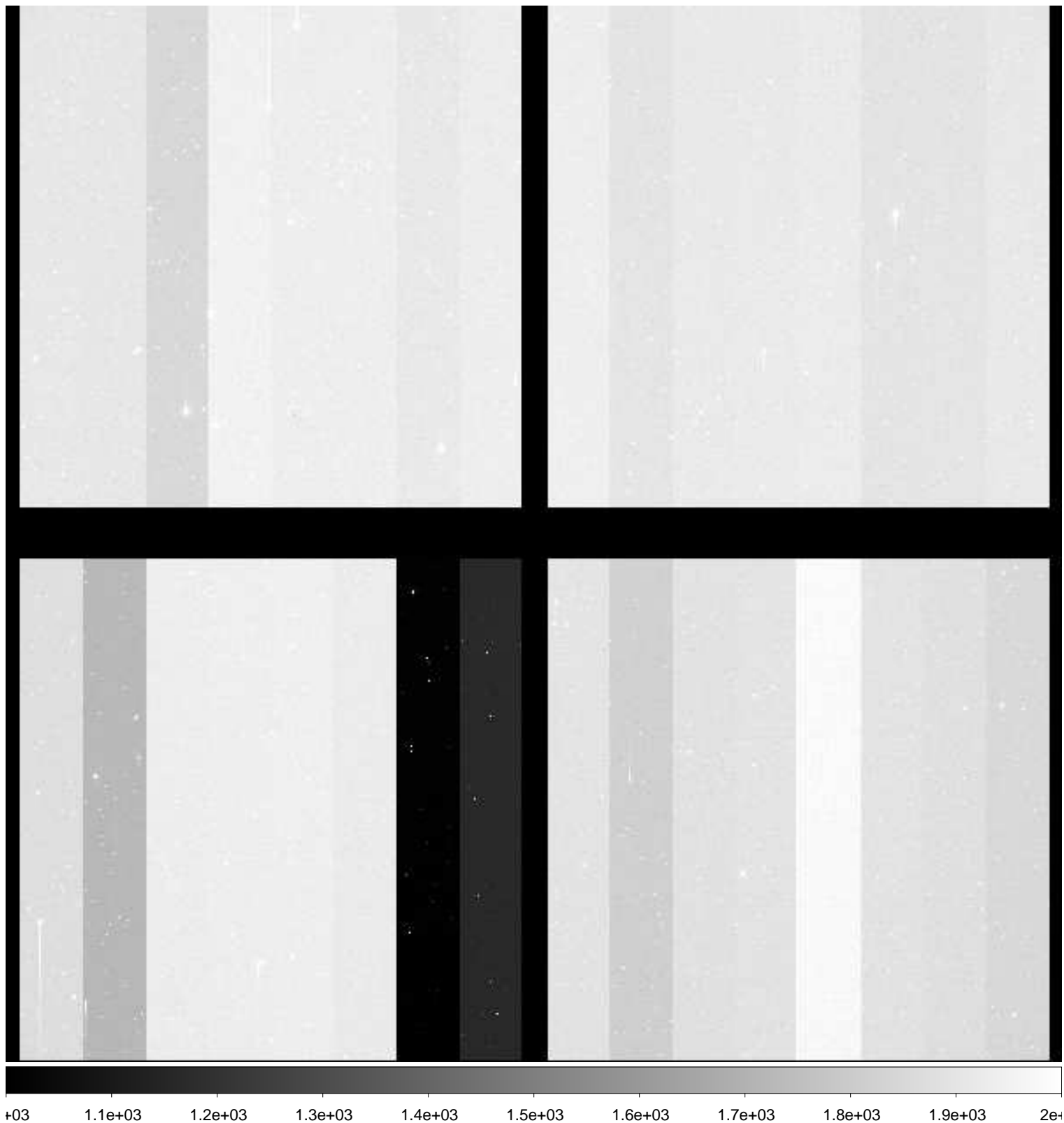

File Name : **xkmts.20181214.058012.fits** # 181 / 218 #
Project ID : NEO
Image Type : OBJECT
Object Name : **A00625-TO**
RA : 10:13:58.400
DEC : -03:03:35.70
Exposure Time : 40
Airmass : 1.40
Sidereal Time : 07:50:37
Filter ID : R
Observation Date : 2018-12-14T00:57:06
CCD Temperature : -109.67

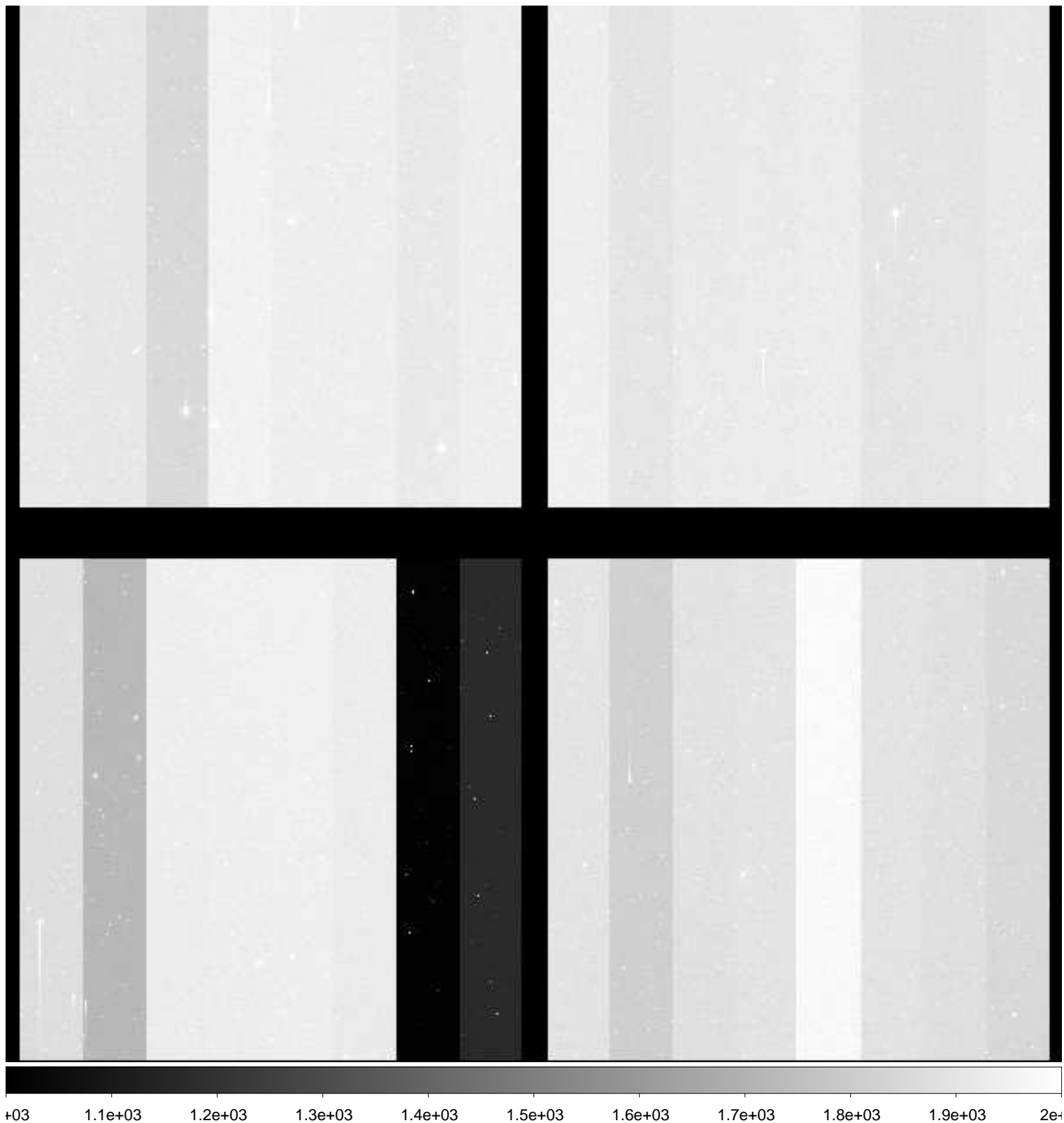

File Name : **xkmts.20181214.058013.fits** # 182 / 218 #
Project ID : NEO
Image Type : OBJECT
Object Name : **A00625-TO**
RA : 10:13:58.430
DEC : -03:03:35.70
Exposure Time : 40
Airmass : 1.40
Sidereal Time : 07:52:26
Filter ID : R
Observation Date : 2018-12-14T00:58:55
CCD Temperature : -109.68

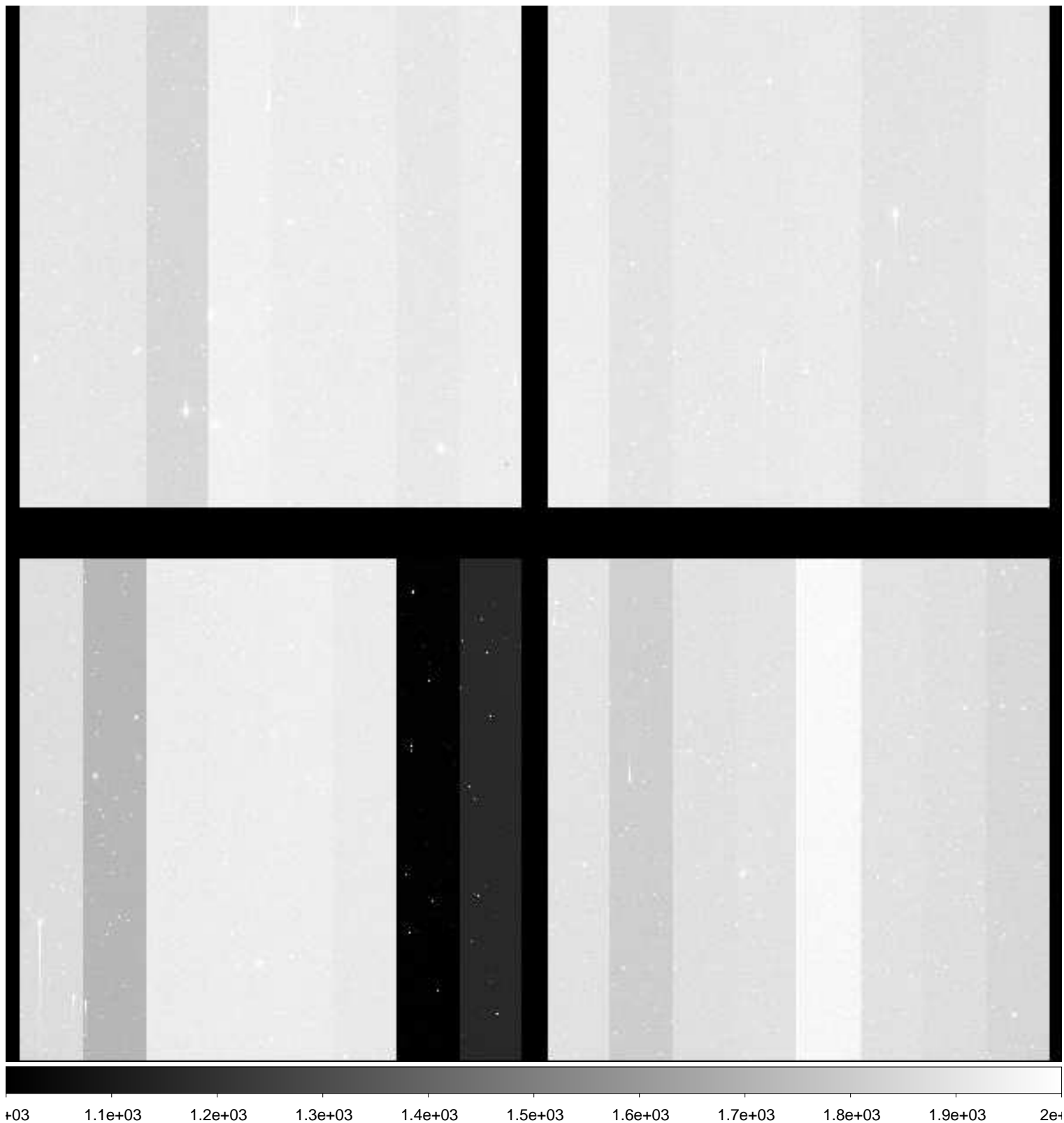

File Name : **xkmts.20181214.058014.fits** # 183 / 218 #
Project ID : NEO
Image Type : OBJECT
Object Name : **A00625-TO**
RA : 10:13:58.310
DEC : -03:03:35.70
Exposure Time : 40
Airmass : 1.39
Sidereal Time : 07:54:16
Filter ID : R
Observation Date : 2018-12-14T01:00:45
CCD Temperature : -109.69

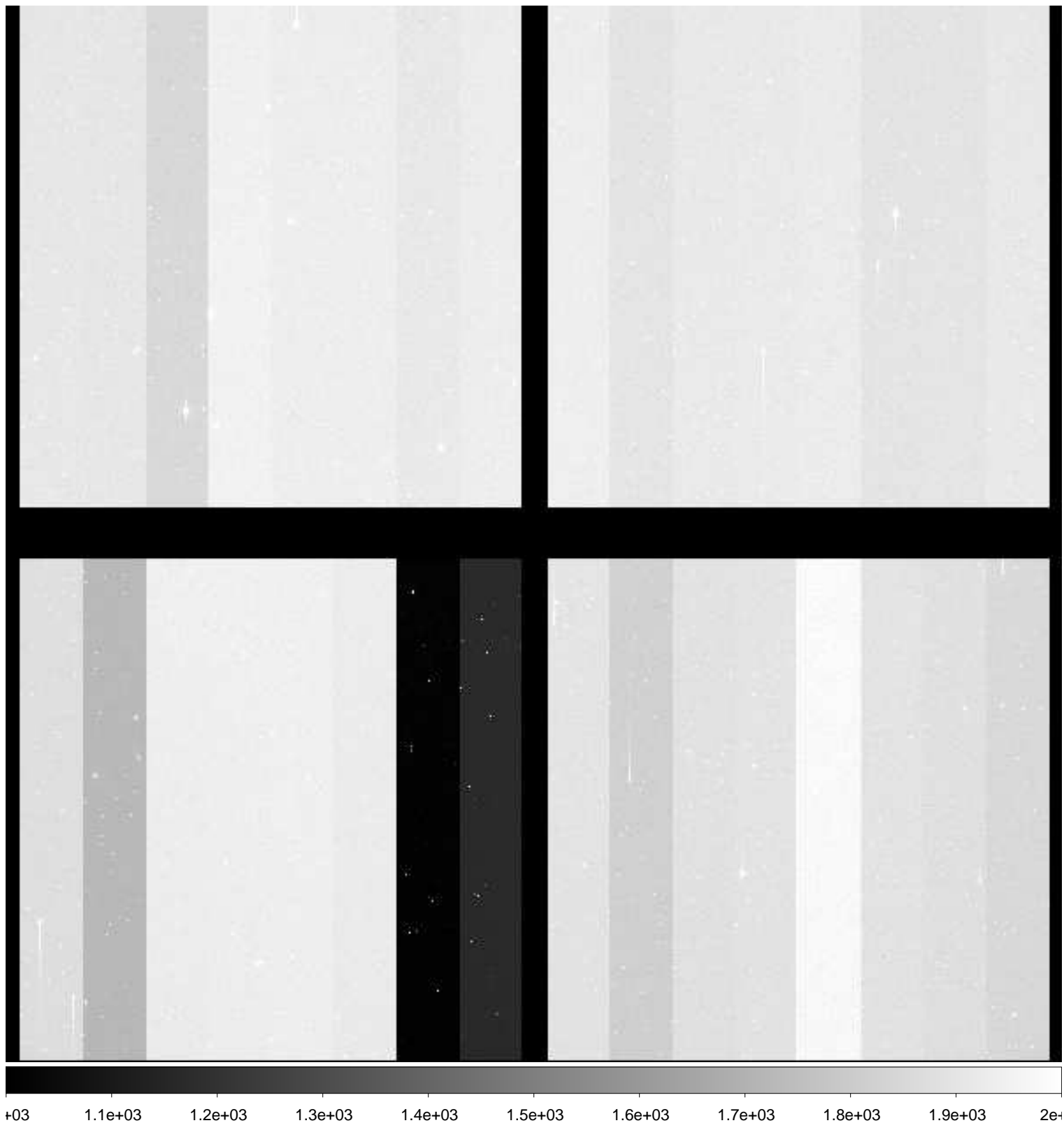

File Name : **xkmts.20181214.058015.fits** # 184 / 218 #
Project ID : NEO
Image Type : OBJECT
Object Name : **A00625-TO**
RA : 10:13:58.410
DEC : -03:03:35.80
Exposure Time : 40
Airmass : 1.38
Sidereal Time : 07:56:06
Filter ID : R
Observation Date : 2018-12-14T01:02:34
CCD Temperature : -109.7

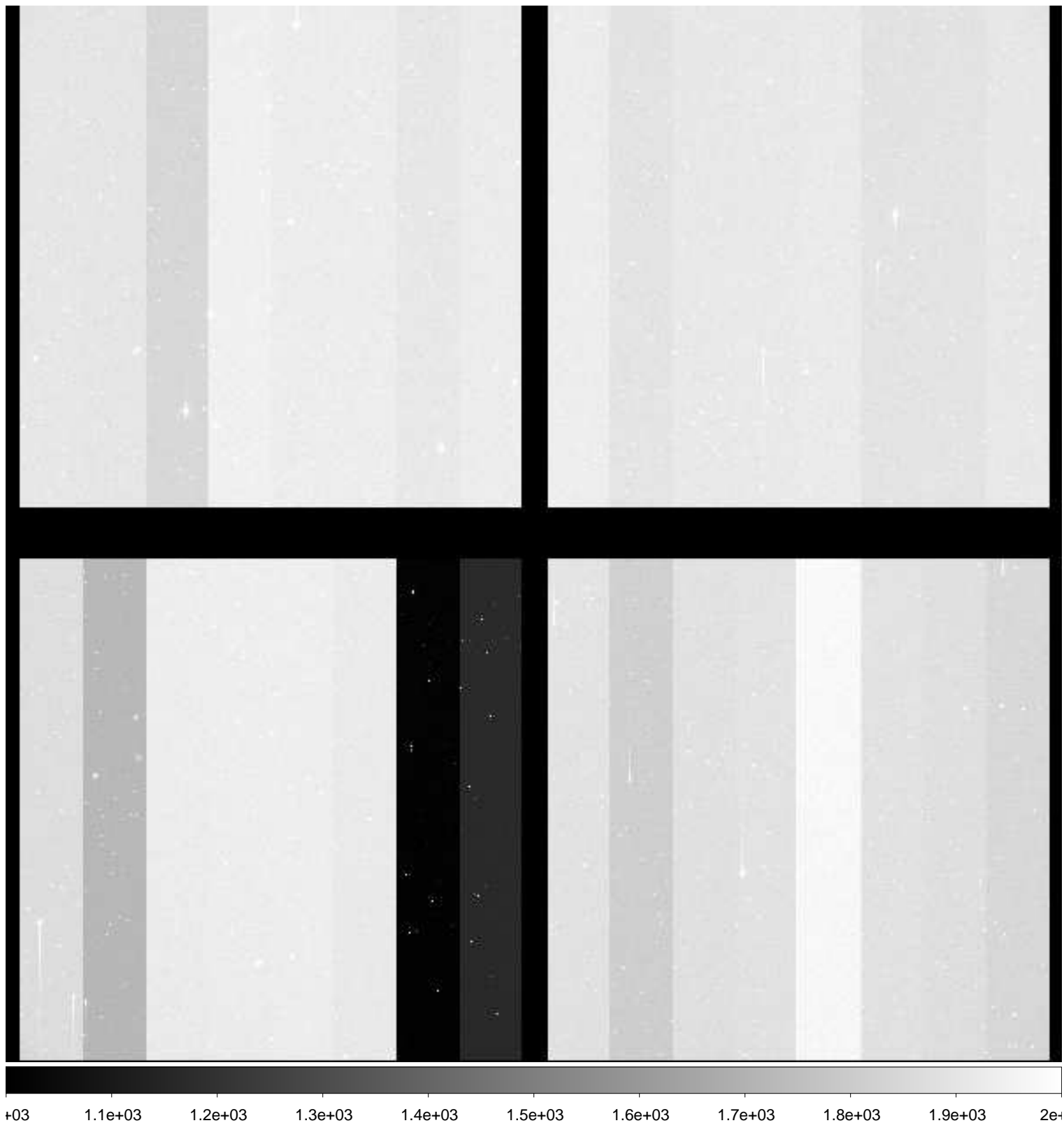

File Name : **xkmts.20181214.058016.fits** # 185 / 218 #
Project ID : NEO
Image Type : OBJECT
Object Name : **A00625-TO**
RA : 10:13:58.410
DEC : -03:03:35.70
Exposure Time : 40
Airmass : 1.37
Sidereal Time : 07:57:56
Filter ID : R
Observation Date : 2018-12-14T01:04:24
CCD Temperature : -109.71

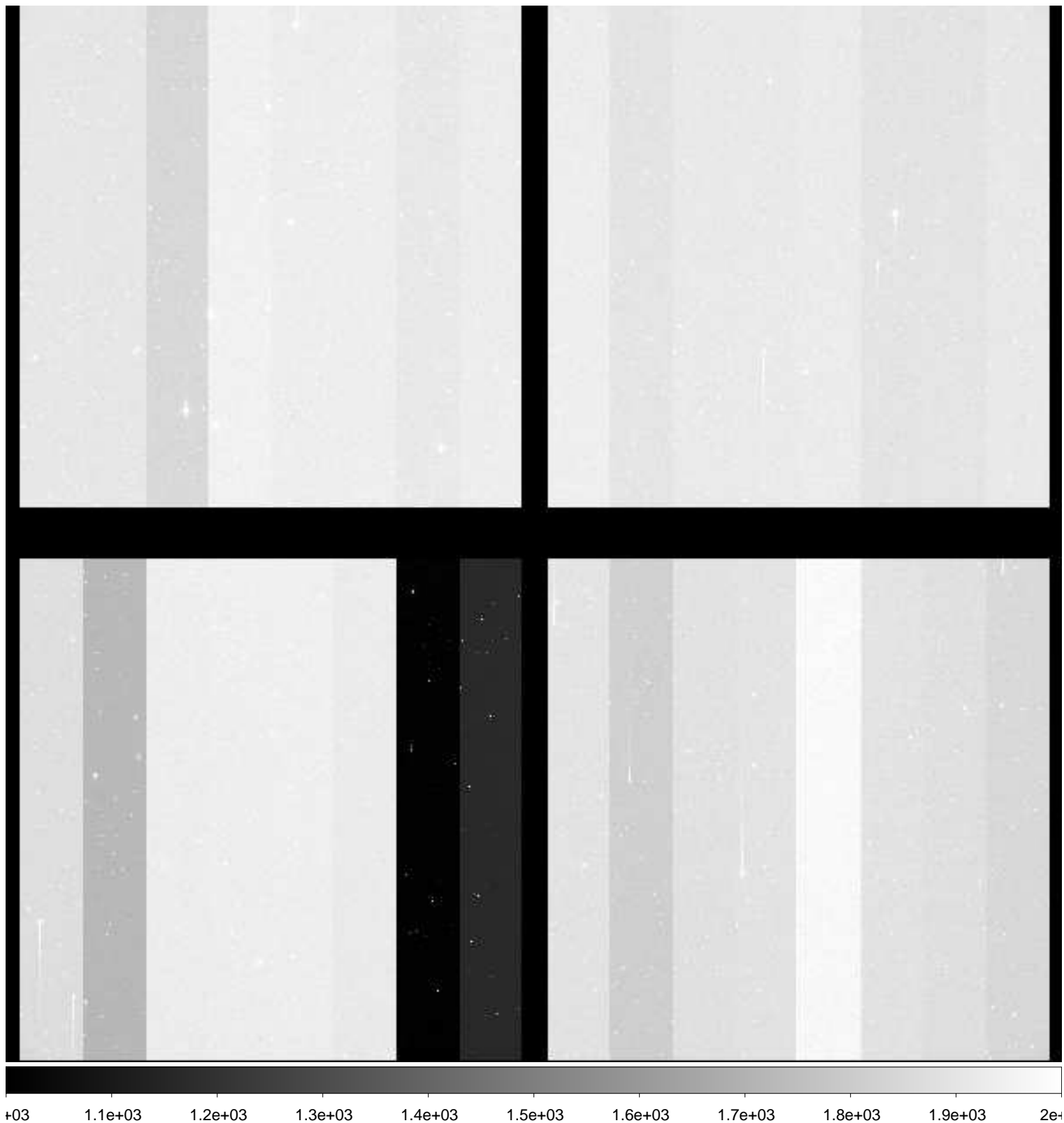

File Name : **xkmts.20181214.058017.fits** # 186 / 218 #
Project ID : NEO
Image Type : OBJECT
Object Name : **A00625-TO**
RA : 10:13:58.400
DEC : -03:03:35.70
Exposure Time : 40
Airmass : 1.37
Sidereal Time : 07:59:48
Filter ID : R
Observation Date : 2018-12-14T01:06:15
CCD Temperature : -109.71

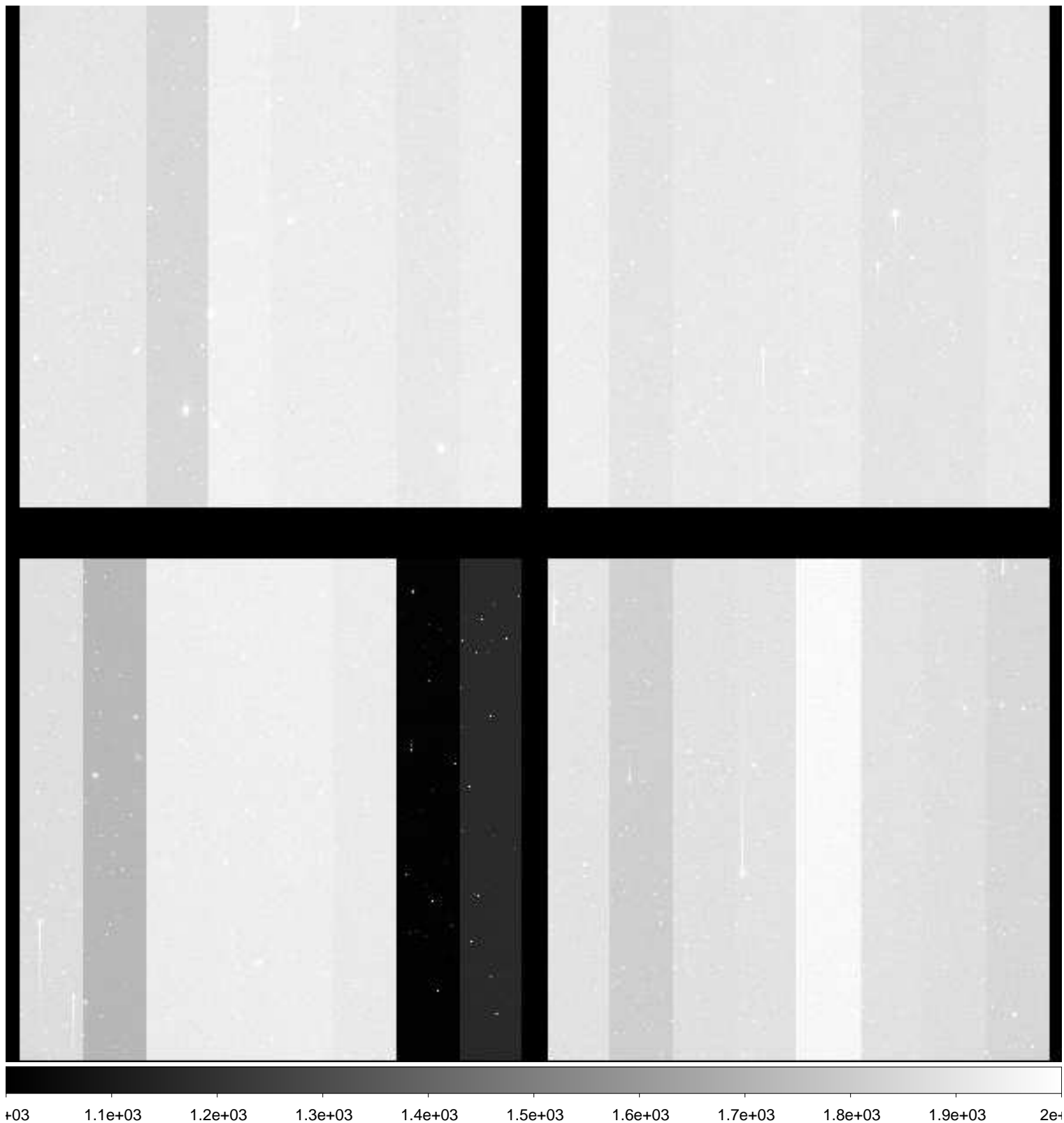

File Name : **xkmts.20181214.058018.fits** # 187 / 218 #
Project ID : NEO
Image Type : OBJECT
Object Name : **A00625-TO**
RA : 10:13:58.400
DEC : -03:03:35.70
Exposure Time : 40
Airmass : 1.36
Sidereal Time : 08:01:38
Filter ID : R
Observation Date : 2018-12-14T01:08:06
CCD Temperature : -109.72

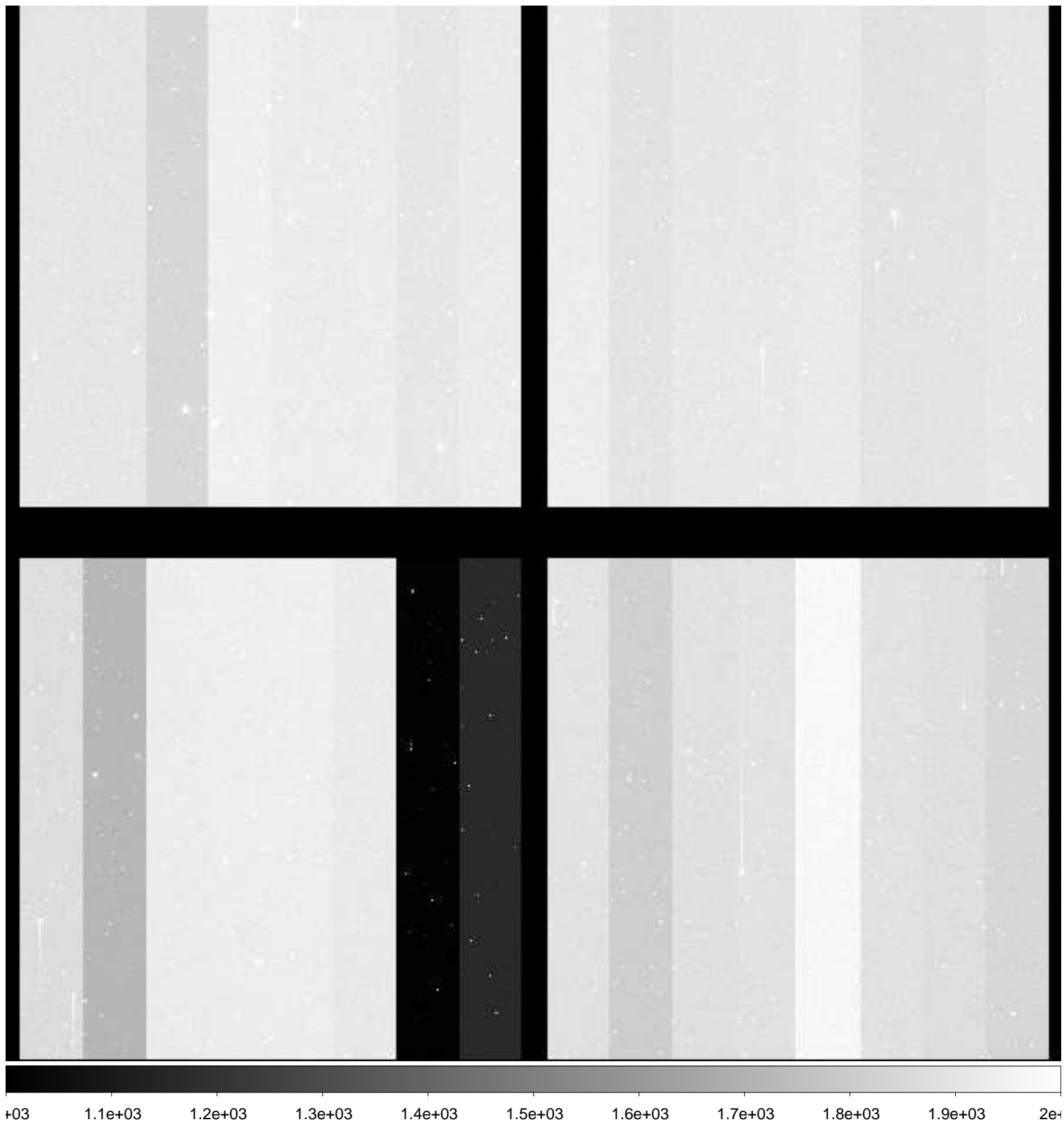

File Name : **xkmts.20181214.058019.fits** # 188 / 218 #
Project ID : NEO
Image Type : OBJECT
Object Name : **A00625-TO**
RA : 10:13:58.410
DEC : -03:03:35.70
Exposure Time : 40
Airmass : 1.35
Sidereal Time : 08:03:30
Filter ID : R
Observation Date : 2018-12-14T01:09:46
CCD Temperature : -109.73

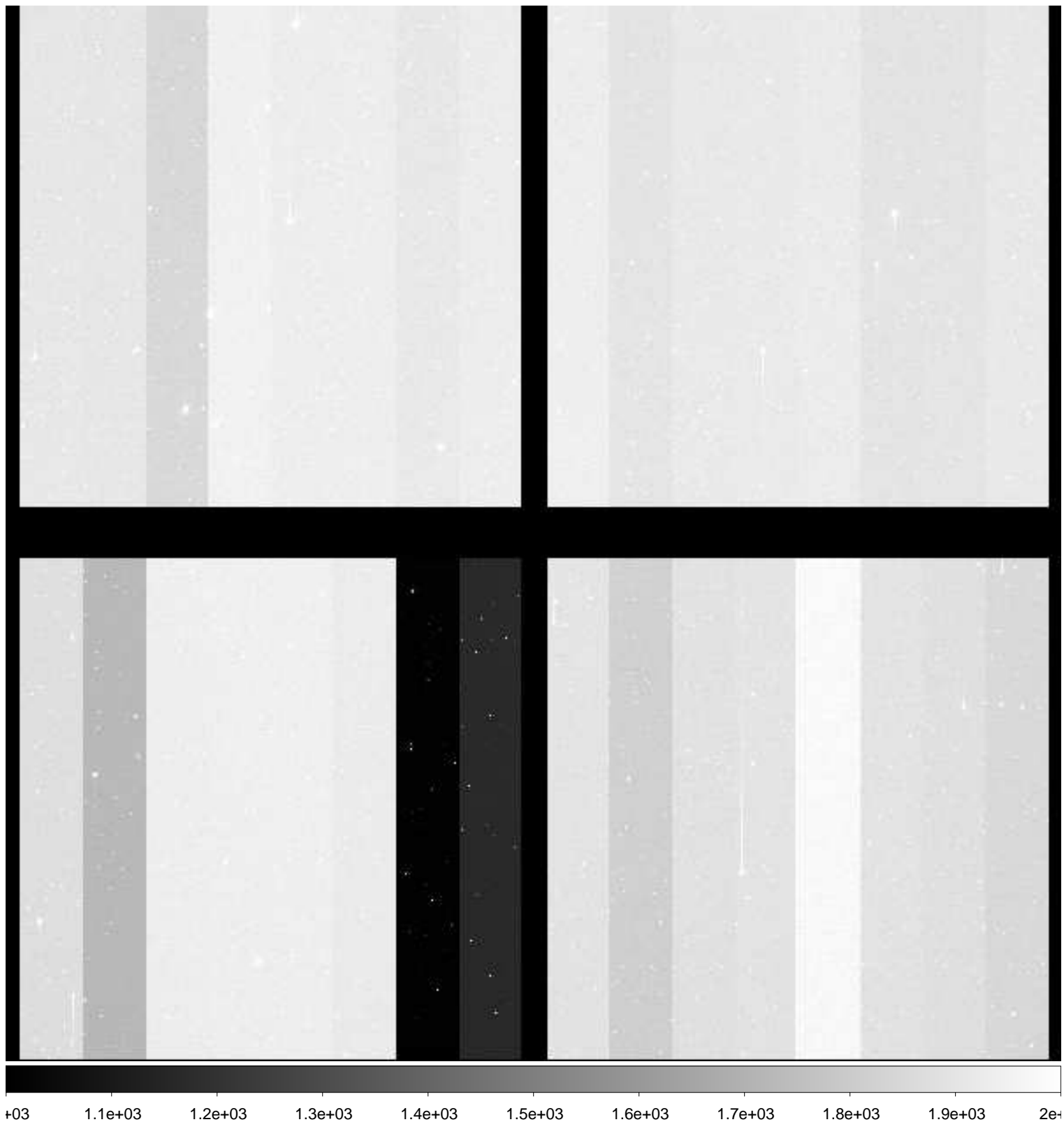

File Name : **xkmts.20181214.058020.fits** # 189 / 218 #
Project ID : NEO
Image Type : OBJECT
Object Name : **A00625-TO**
RA : 10:13:58.430
DEC : -03:03:35.70
Exposure Time : 40
Airmass : 1.35
Sidereal Time : 08:05:11
Filter ID : R
Observation Date : 2018-12-14T01:11:26
CCD Temperature : -109.74

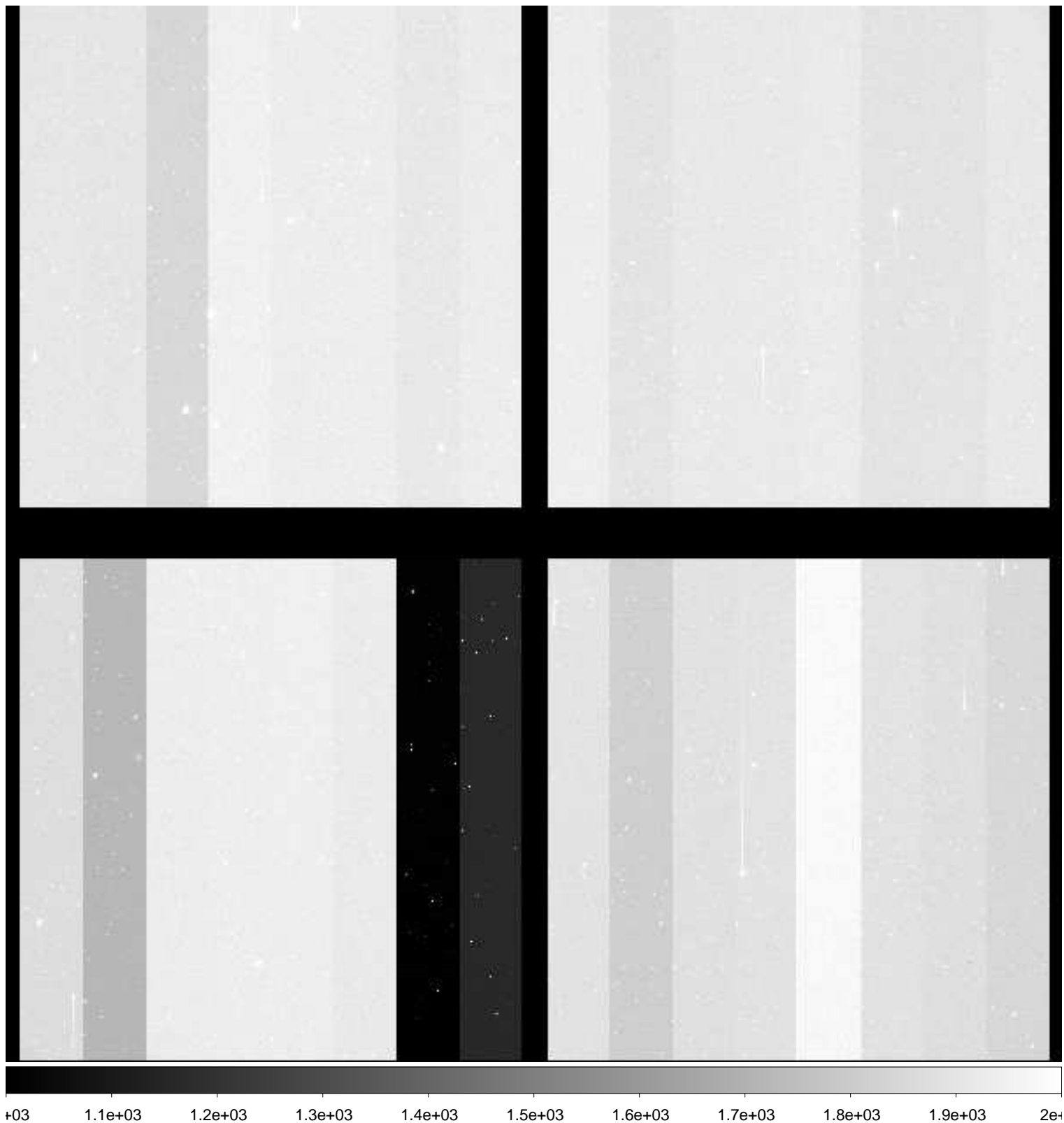

File Name : **xkmts.20181214.058021.fits** # 190 / 218 #
Project ID : NEO
Image Type : OBJECT
Object Name : **A00625-TO**
RA : 10:13:58.410
DEC : -03:03:35.70
Exposure Time : 40
Airmass : 1.34
Sidereal Time : 08:06:54
Filter ID : R
Observation Date : 2018-12-14T01:13:08
CCD Temperature : -109.48

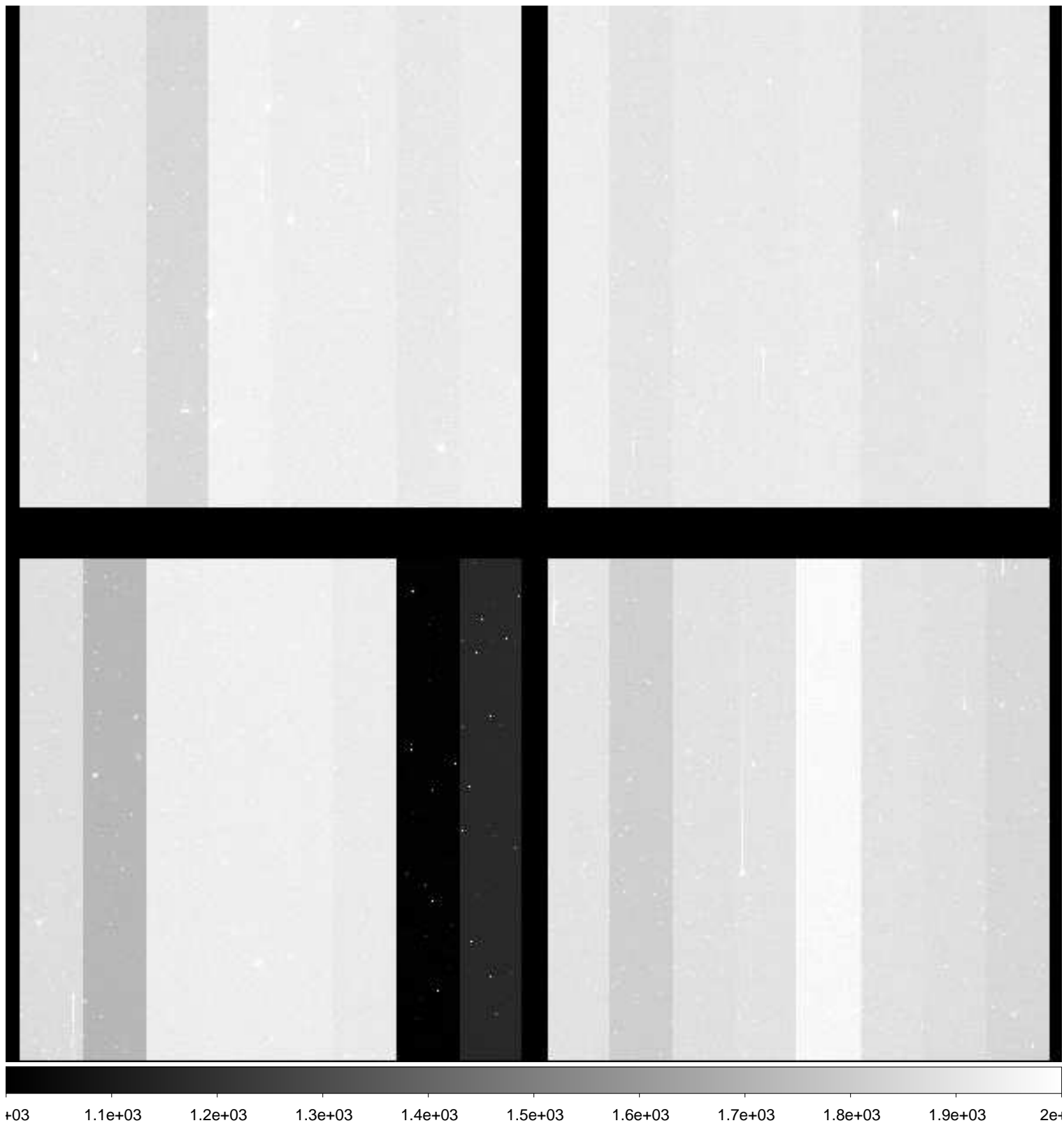

File Name : **xkmts.20181214.058022.fits** # 191 / 218 #
Project ID : NEO
Image Type : OBJECT
Object Name : **A00625-TO**
RA : 10:13:58.400
DEC : -03:03:35.60
Exposure Time : 40
Airmass : 1.33
Sidereal Time : 08:08:31
Filter ID : R
Observation Date : 2018-12-14T01:14:58
CCD Temperature : -109.65

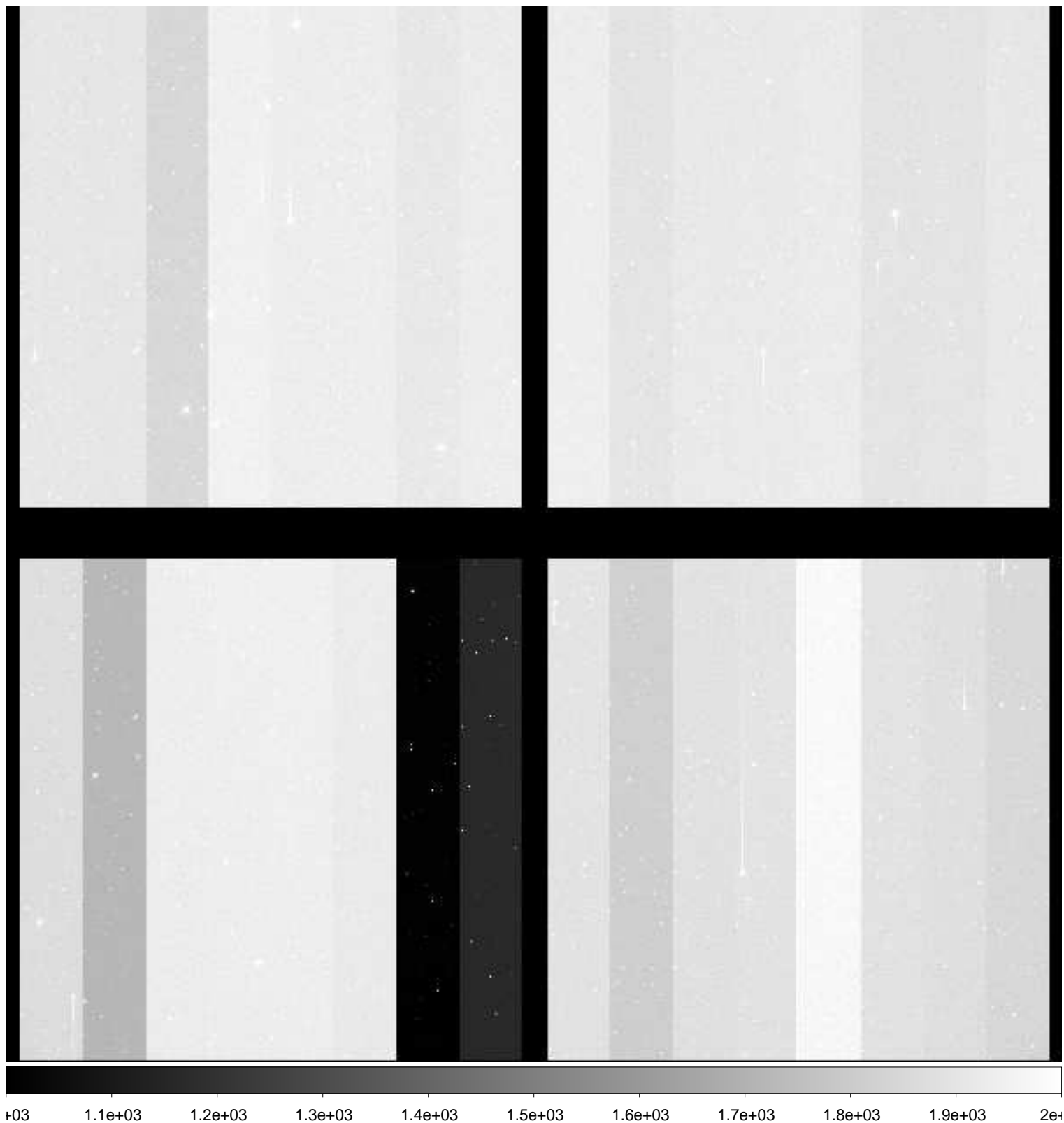

File Name : **xkmts.20181214.058023.fits** # 192 / 218 #
Project ID : NEO
Image Type : OBJECT
Object Name : **A00625-TO**
RA : 10:13:58.430
DEC : -03:03:35.60
Exposure Time : 40
Airmass : 1.33
Sidereal Time : 08:10:21
Filter ID : R
Observation Date : 2018-12-14T01:16:48
CCD Temperature : -109.73

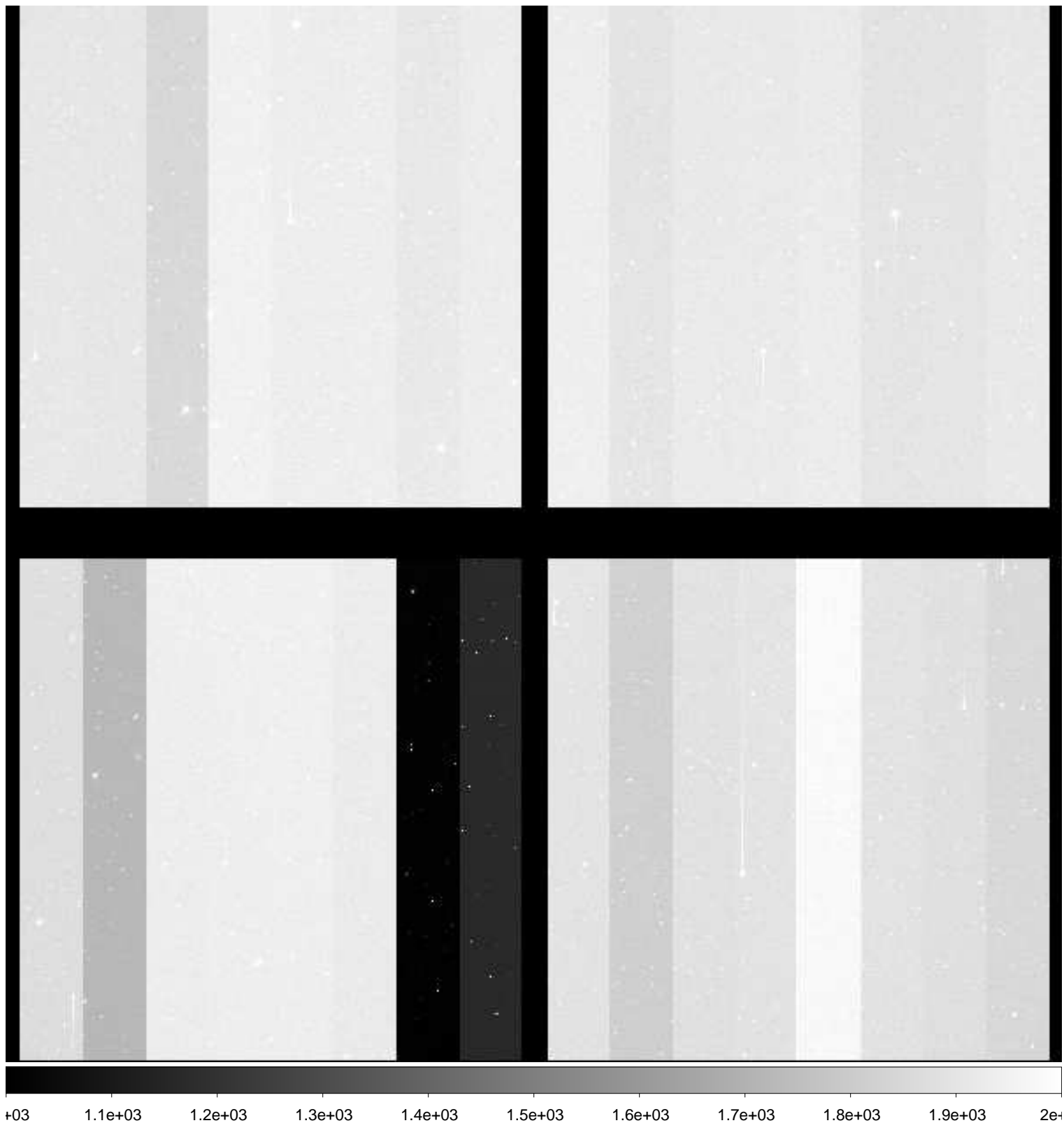

File Name : **xkmts.20181214.058024.fits** # 193 / 218 #
Project ID : NEO
Image Type : OBJECT
Object Name : **A00625-TO**
RA : 10:13:58.430
DEC : -03:03:35.70
Exposure Time : 40
Airmass : 1.32
Sidereal Time : 08:12:11
Filter ID : R
Observation Date : 2018-12-14T01:18:37
CCD Temperature : -109.76

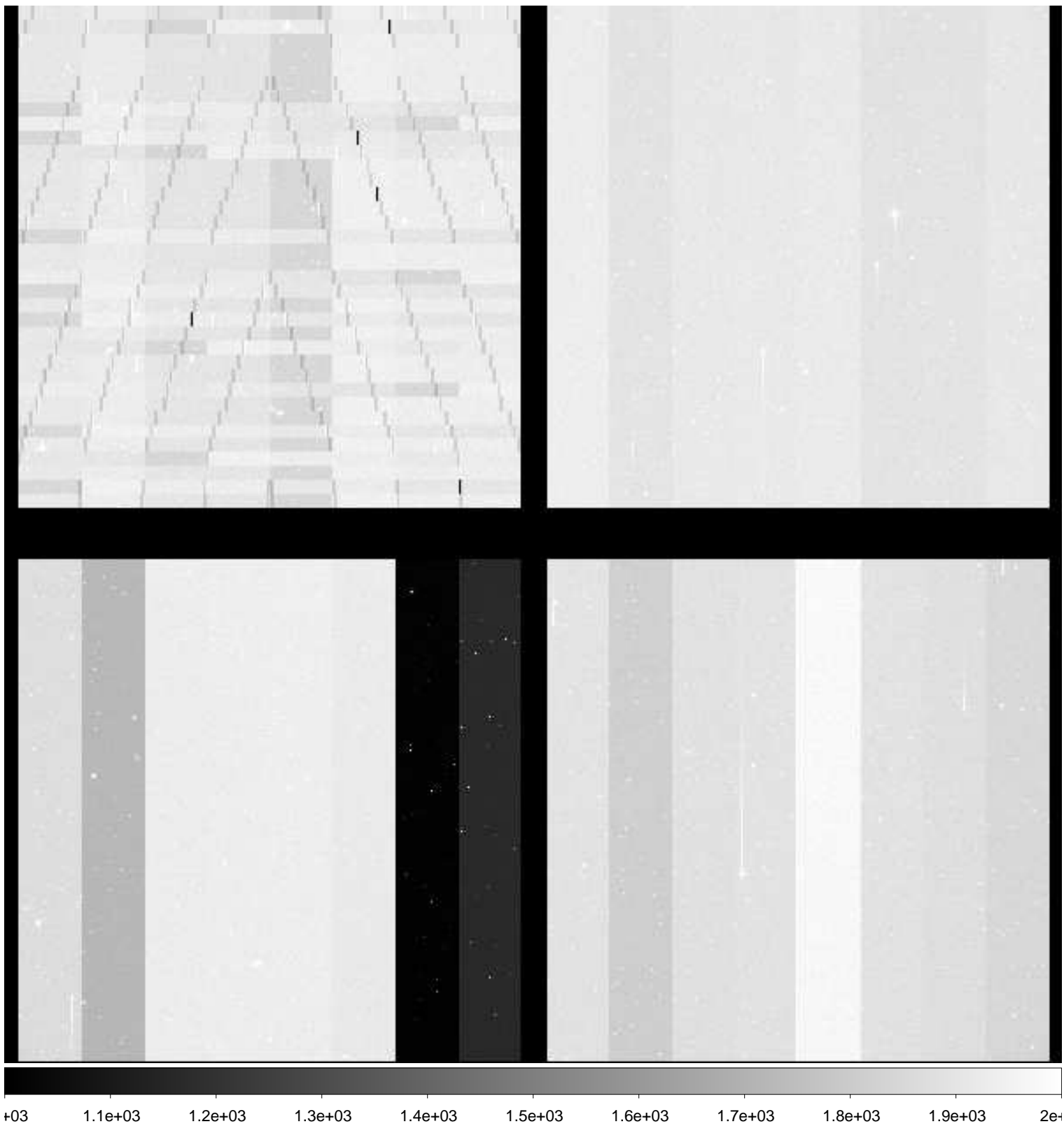

File Name : **xkmts.20181214.058025.fits** # 194 / 218 #
Project ID : NEO
Image Type : OBJECT
Object Name : **A00625-TO**
RA : 10:13:58.400
DEC : -03:03:35.80
Exposure Time : 40
Airmass : 1.32
Sidereal Time : 08:14:02
Filter ID : R
Observation Date : 2018-12-14T01:20:28
CCD Temperature : -109.5

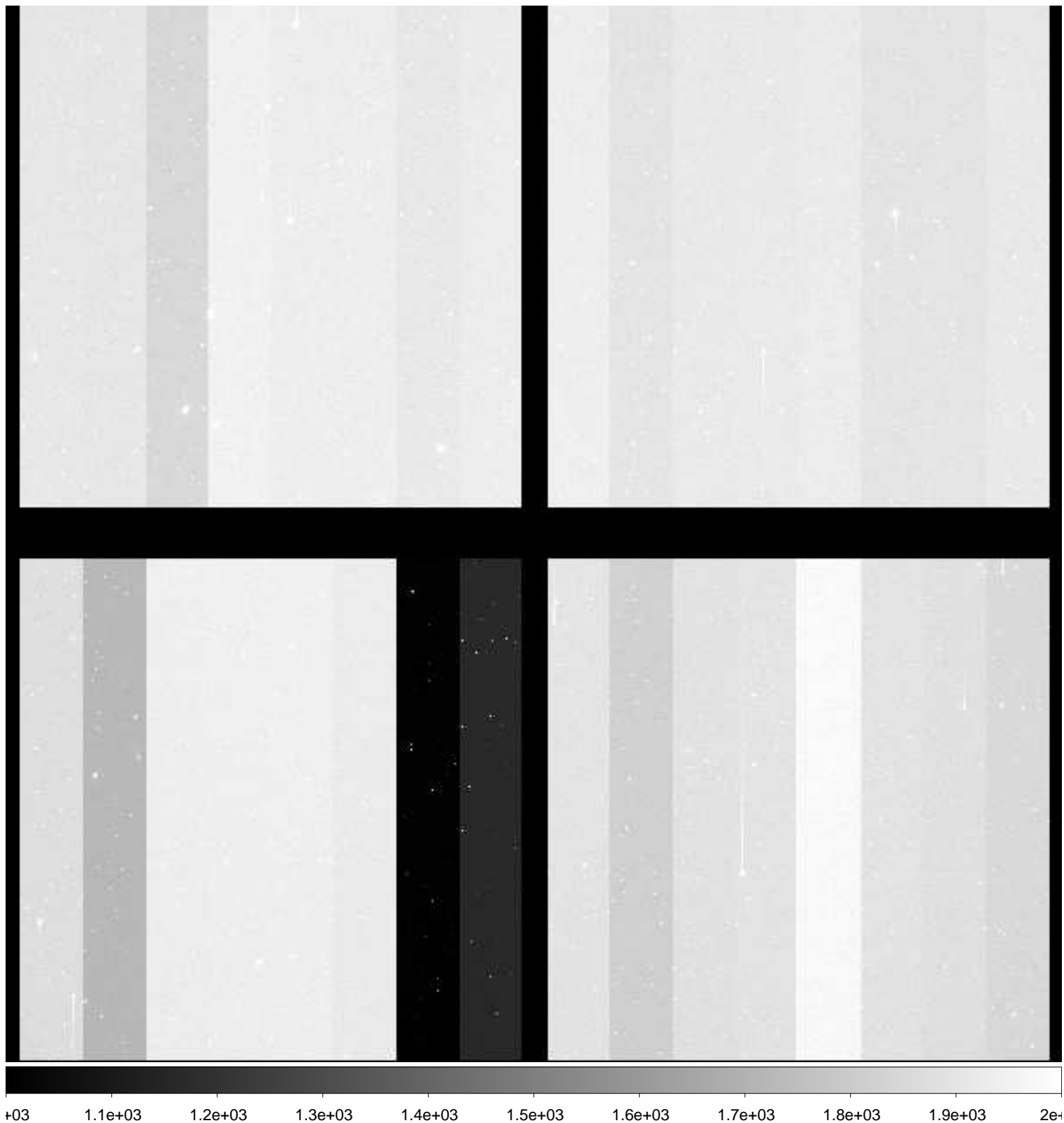

File Name : **xkmts.20181214.058026.fits** # 195 / 218 #
Project ID : NEO
Image Type : OBJECT
Object Name : **A00625-TO**
RA : 10:13:58.420
DEC : -03:03:35.60
Exposure Time : 40
Airmass : 1.31
Sidereal Time : 08:15:52
Filter ID : R
Observation Date : 2018-12-14T01:22:17
CCD Temperature : -109.69

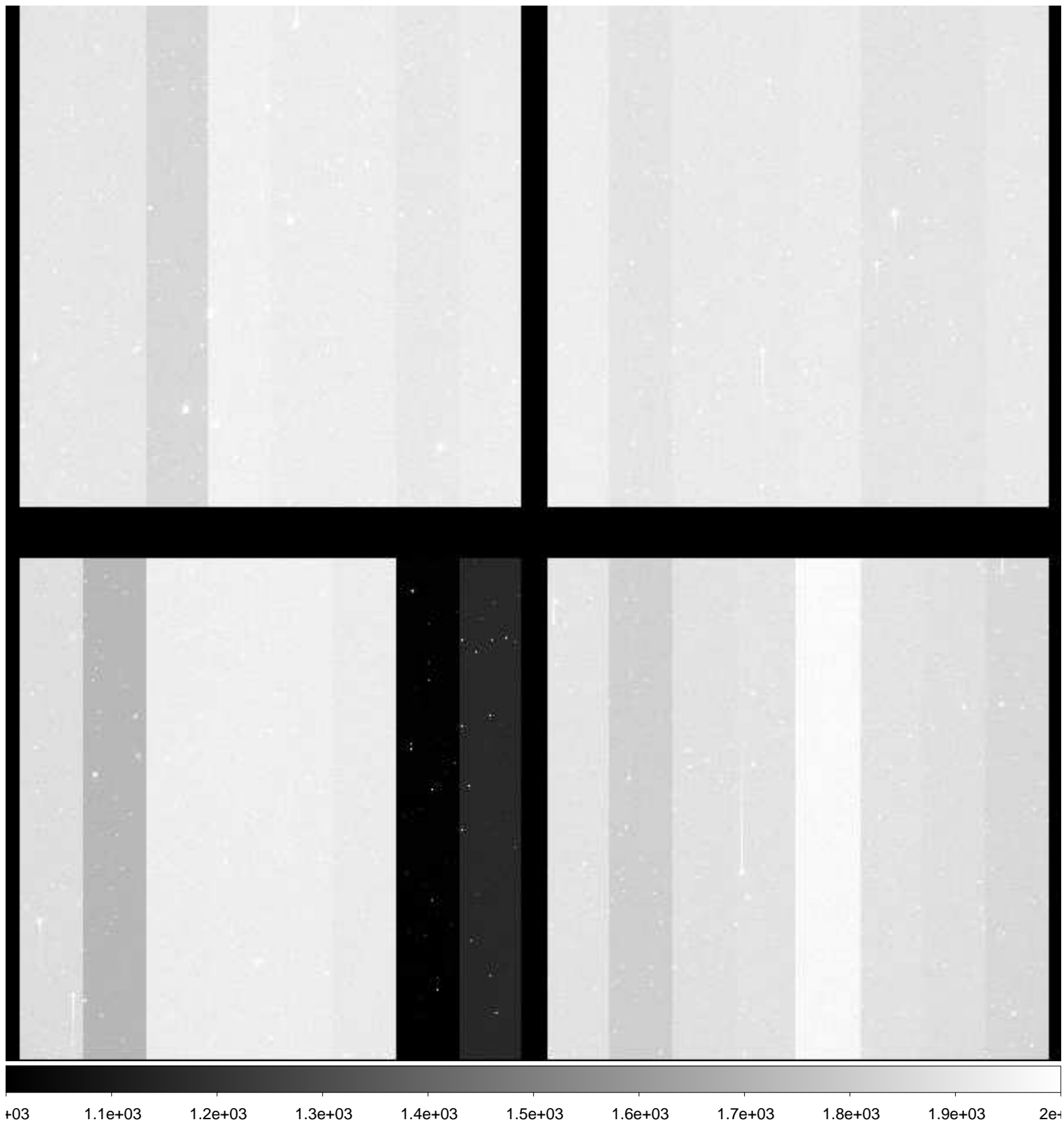

File Name : **xkmts.20181214.058027.fits** # 196 / 218 #
Project ID : NEO
Image Type : OBJECT
Object Name : **A00625-TO**
RA : 10:13:58.400
DEC : -03:03:35.70
Exposure Time : 40
Airmass : 1.30
Sidereal Time : 08:17:42
Filter ID : R
Observation Date : 2018-12-14T01:24:06
CCD Temperature : -109.76

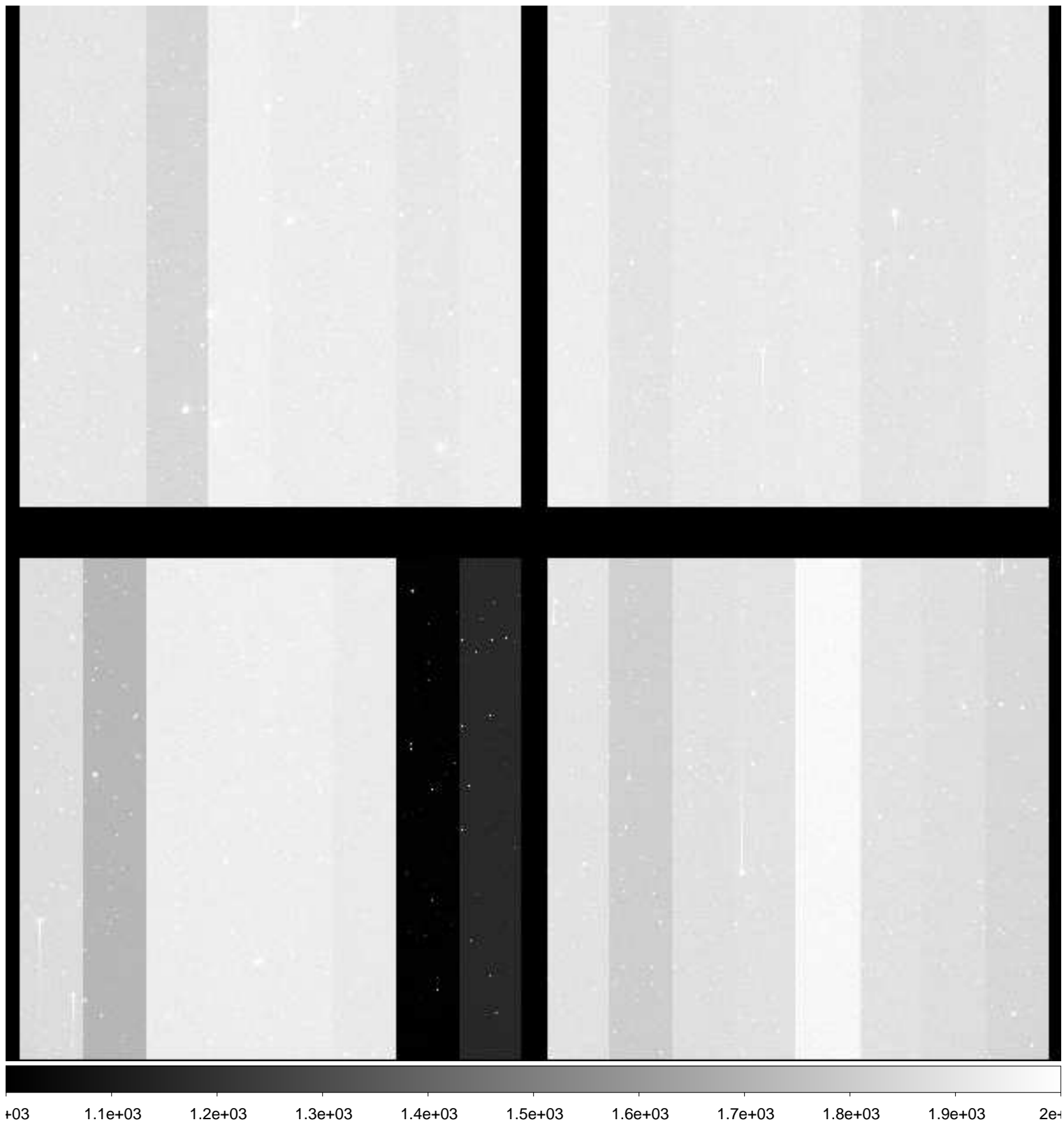

File Name : **xkmts.20181214.058028.fits** # 197 / 218 #
Project ID : NEO
Image Type : OBJECT
Object Name : **A00625-TO**
RA : 10:13:58.410
DEC : -03:03:35.60
Exposure Time : 40
Airmass : 1.30
Sidereal Time : 08:19:30
Filter ID : R
Observation Date : 2018-12-14T01:25:55
CCD Temperature : -109.52

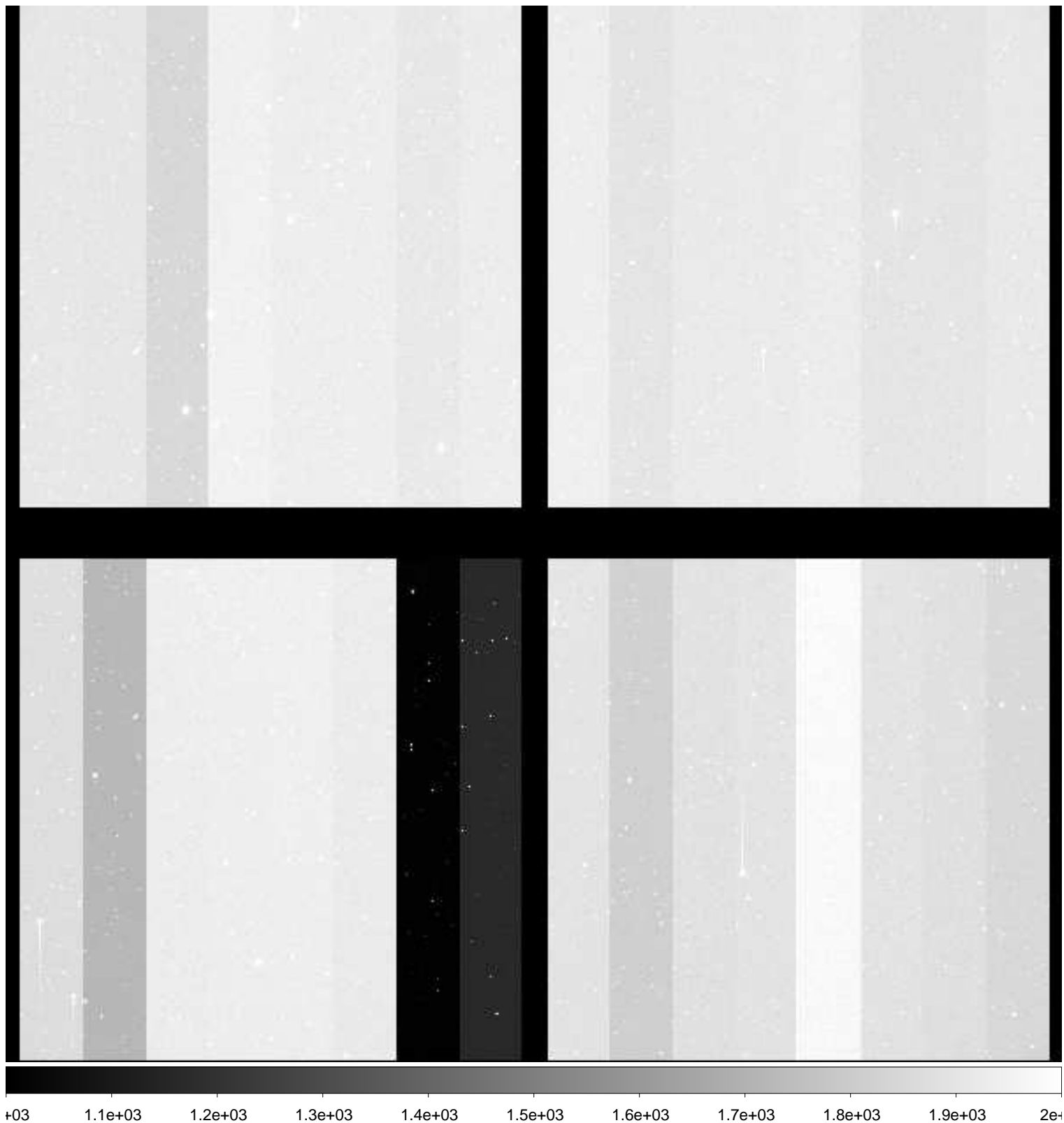

File Name : **xkmts.20181214.058029.fits** # 198 / 218 #
Project ID : NEO
Image Type : OBJECT
Object Name : **A00625-TO**
RA : 10:13:58.400
DEC : -03:03:35.60
Exposure Time : 40
Airmass : 1.29
Sidereal Time : 08:21:20
Filter ID : R
Observation Date : 2018-12-14T01:27:45
CCD Temperature : -109.78

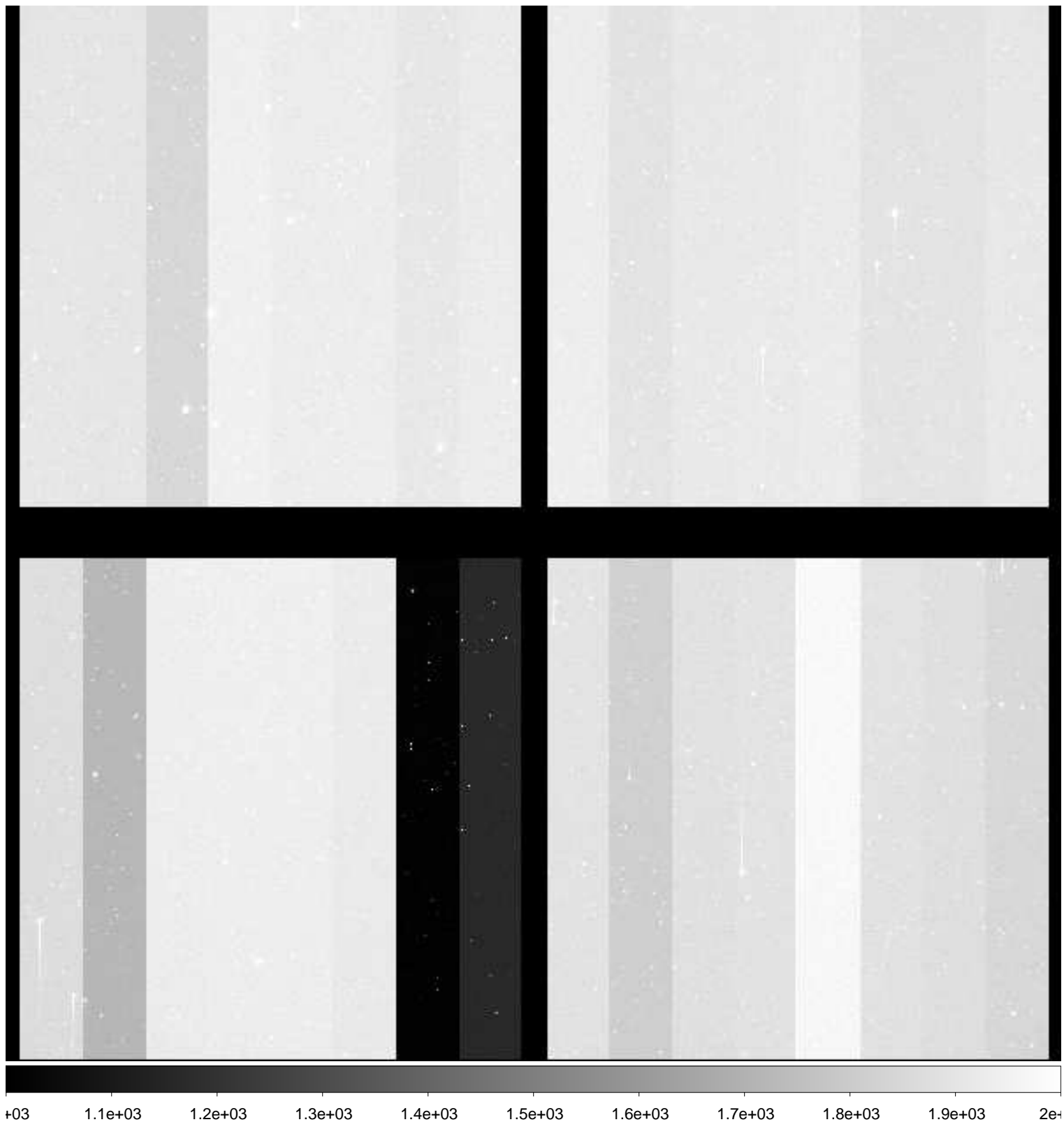

File Name : **xkmts.20181214.058030.fits** # 199 / 218 #
Project ID : NEO
Image Type : OBJECT
Object Name : **A00625-TO**
RA : 10:13:58.400
DEC : -03:03:35.70
Exposure Time : 40
Airmass : 1.29
Sidereal Time : 08:23:10
Filter ID : R
Observation Date : 2018-12-14T01:29:34
CCD Temperature : -109.82

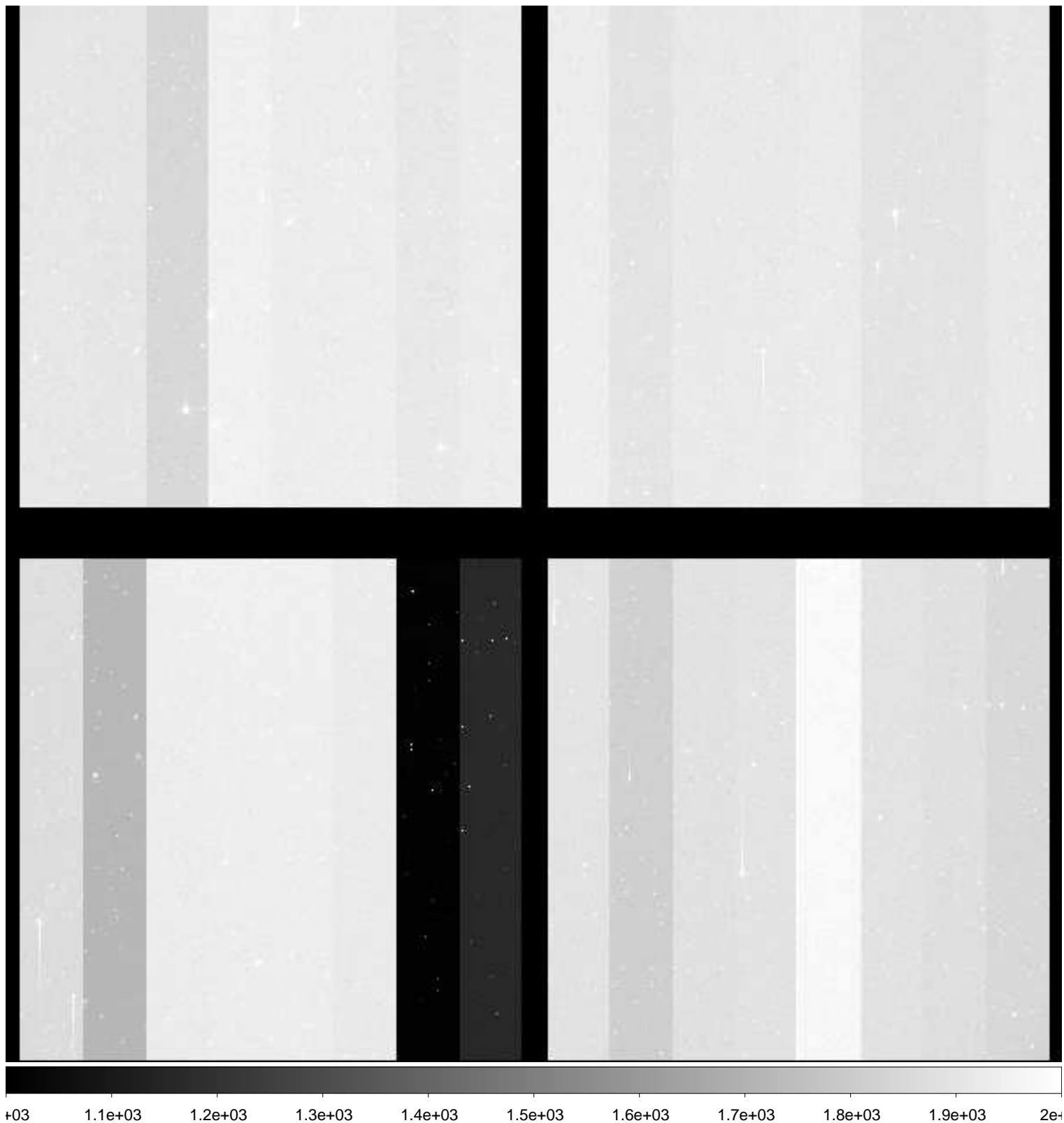

File Name : **xkmts.20181214.058031.fits** # 200 / 218 #
Project ID : NEO
Image Type : OBJECT
Object Name : **A00625-TO**
RA : 10:13:58.400
DEC : -03:03:35.60
Exposure Time : 40
Airmass : 1.28
Sidereal Time : 08:25:01
Filter ID : R
Observation Date : 2018-12-14T01:31:24
CCD Temperature : -109.84

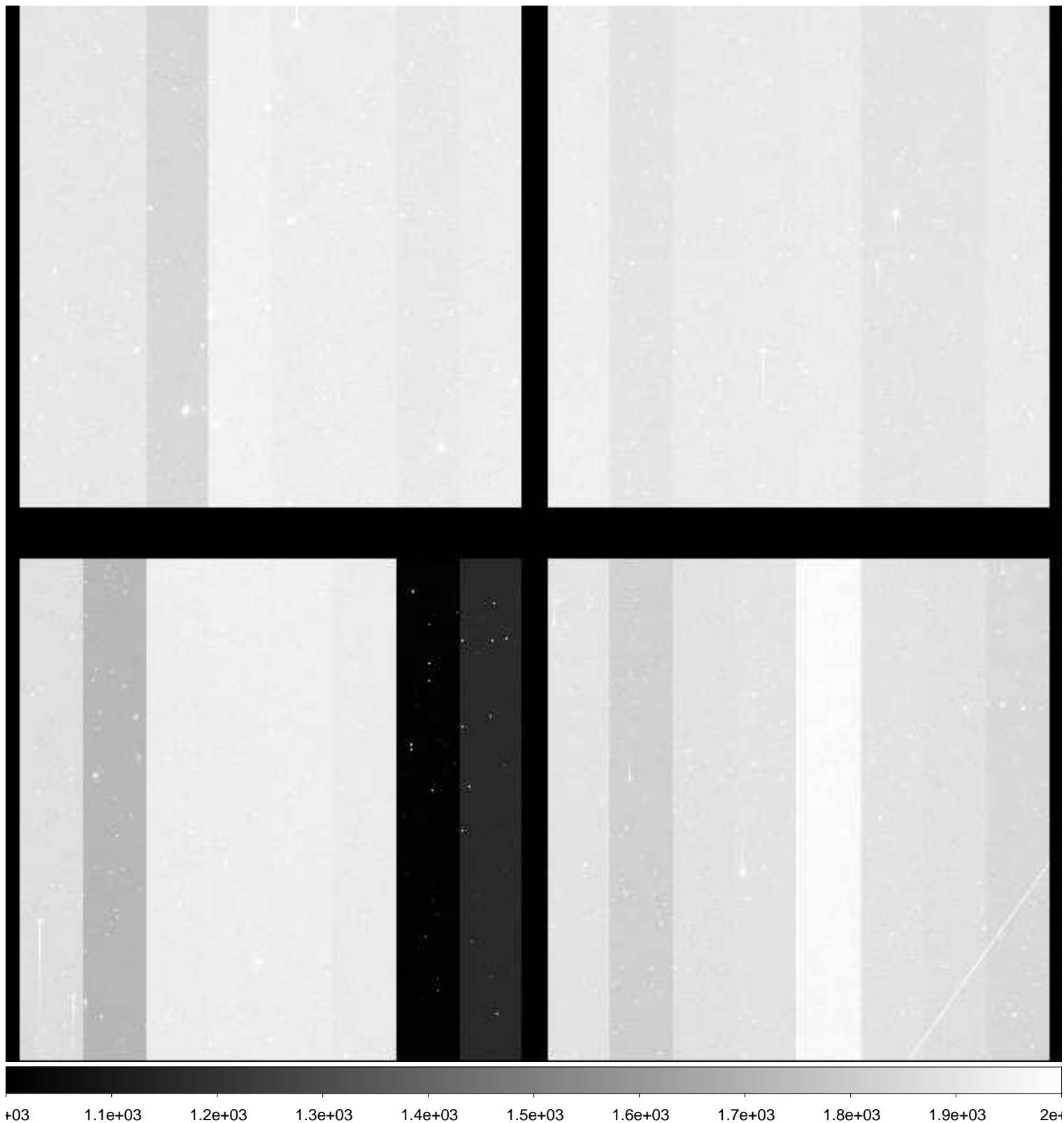

File Name : **xkmts.20181214.058032.fits** # 201 / 218 #
Project ID : NEO
Image Type : OBJECT
Object Name : **A00625-TO**
RA : 10:13:58.390
DEC : -03:03:35.60
Exposure Time : 40
Airmass : 1.28
Sidereal Time : 08:26:50
Filter ID : R
Observation Date : 2018-12-14T01:33:14
CCD Temperature : -109.85

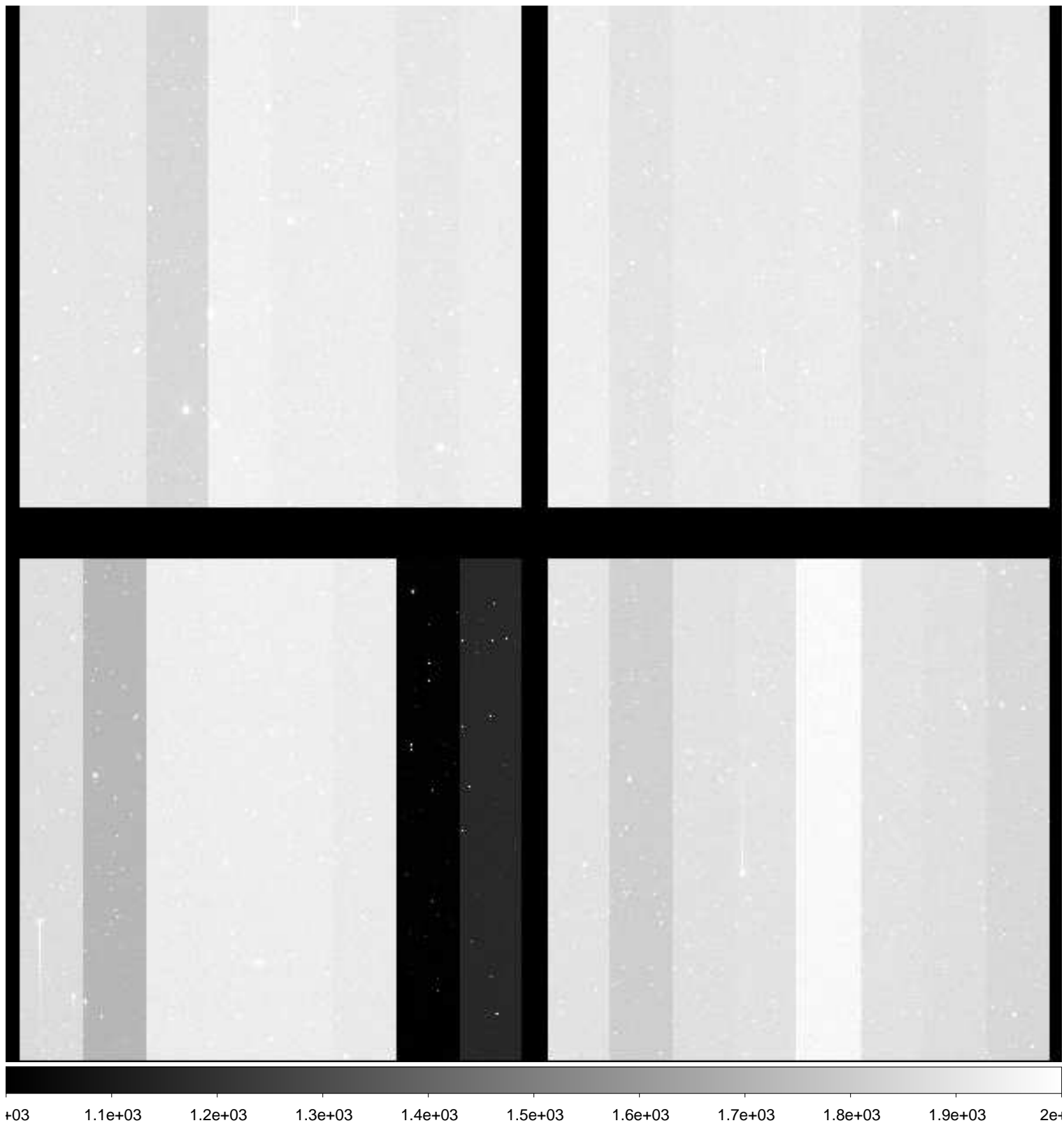

File Name : **xkmts.20181214.058033.fits** # 202 / 218 #
Project ID : NEO
Image Type : OBJECT
Object Name : **A00625-TO**
RA : 10:13:58.410
DEC : -03:03:35.70
Exposure Time : 40
Airmass : 1.27
Sidereal Time : 08:28:40
Filter ID : R
Observation Date : 2018-12-14T01:35:03
CCD Temperature : -109.82

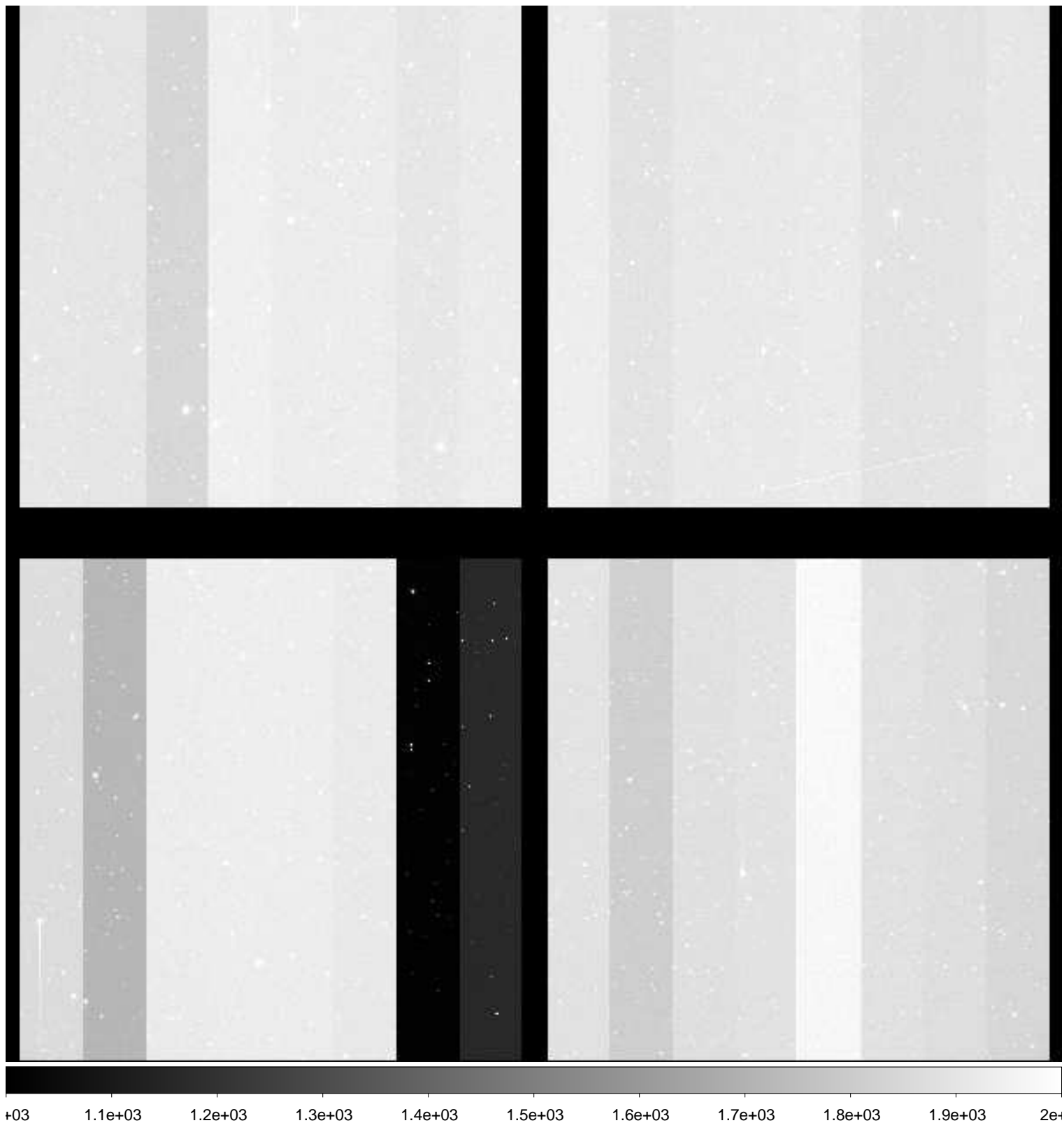

File Name : **xkmts.20181214.058034.fits** # 203 / 218 #
Project ID : NEO
Image Type : OBJECT
Object Name : **A00625-TO**
RA : 10:13:58.420
DEC : -03:03:35.70
Exposure Time : 40
Airmass : 1.27
Sidereal Time : 08:30:29
Filter ID : R
Observation Date : 2018-12-14T01:36:52
CCD Temperature : -109.83

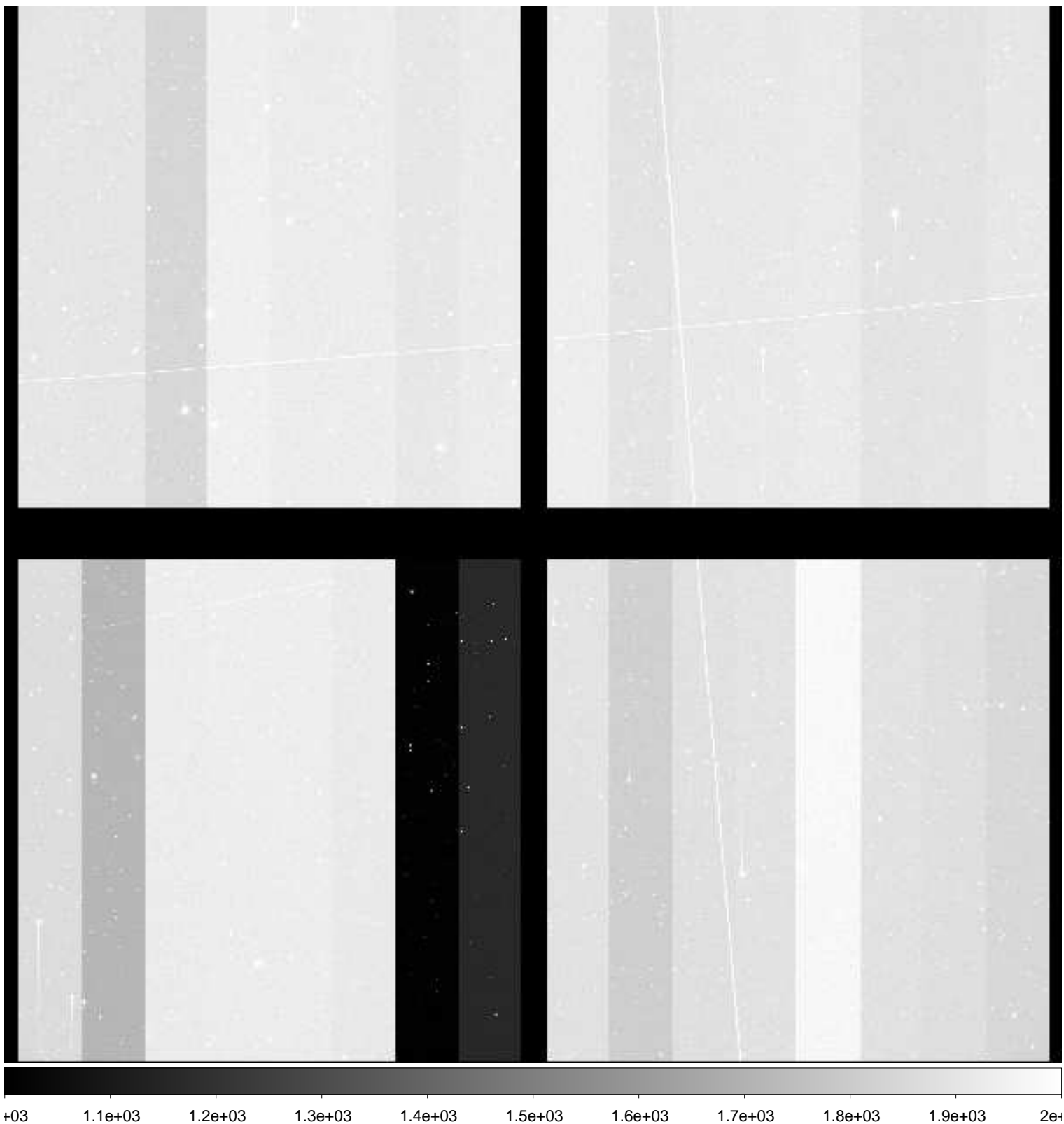

File Name : **xkmts.20181214.058035.fits** # 204 / 218 #
Project ID : NEO
Image Type : OBJECT
Object Name : **A00625-TO**
RA : 10:13:58.410
DEC : -03:03:35.70
Exposure Time : 40
Airmass : 1.26
Sidereal Time : 08:32:19
Filter ID : R
Observation Date : 2018-12-14T01:38:42
CCD Temperature : -109.83

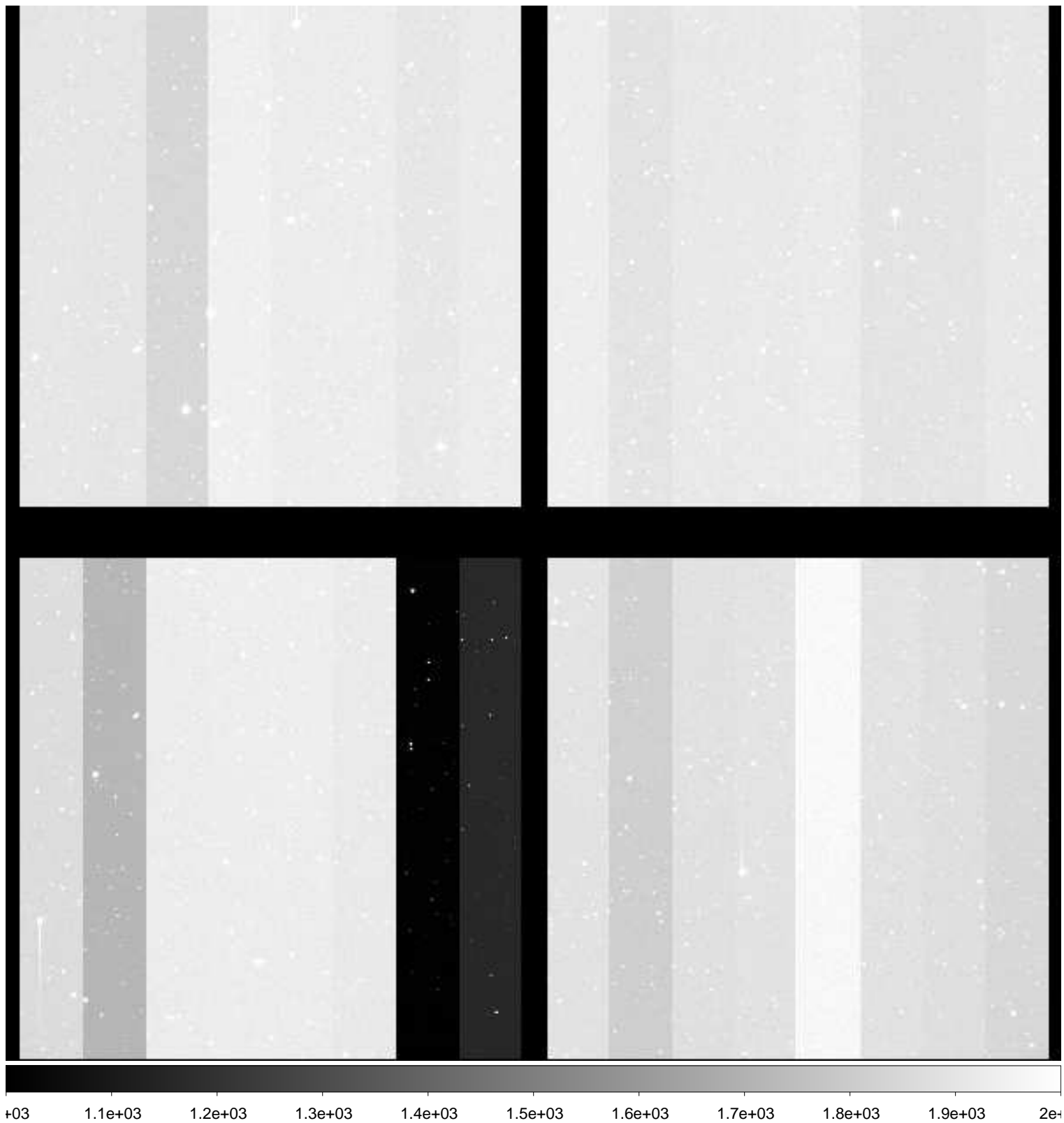

File Name : **xkmts.20181214.058036.fits** # 205 / 218 #
Project ID : NEO
Image Type : OBJECT
Object Name : **A00625-TO**
RA : 10:13:58.400
DEC : -03:03:35.60
Exposure Time : 40
Airmass : 1.26
Sidereal Time : 08:34:09
Filter ID : R
Observation Date : 2018-12-14T01:40:32
CCD Temperature : -109.84

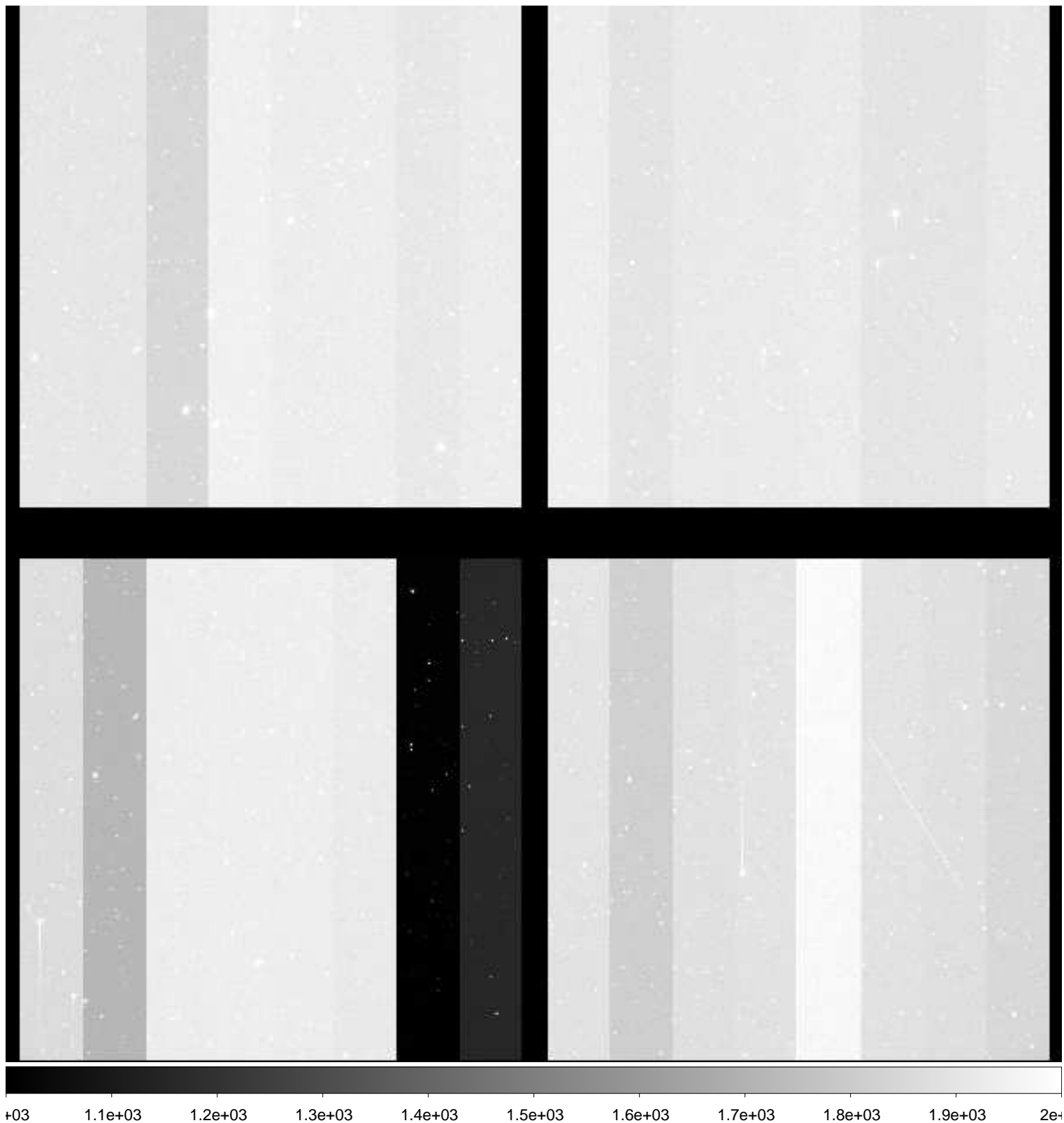

File Name : **xkmts.20181214.058037.fits** # 206 / 218 #
Project ID : NEO
Image Type : OBJECT
Object Name : **A00625-TO**
RA : 10:13:58.420
DEC : -03:03:35.60
Exposure Time : 40
Airmass : 1.25
Sidereal Time : 08:35:58
Filter ID : R
Observation Date : 2018-12-14T01:42:21
CCD Temperature : -109.85

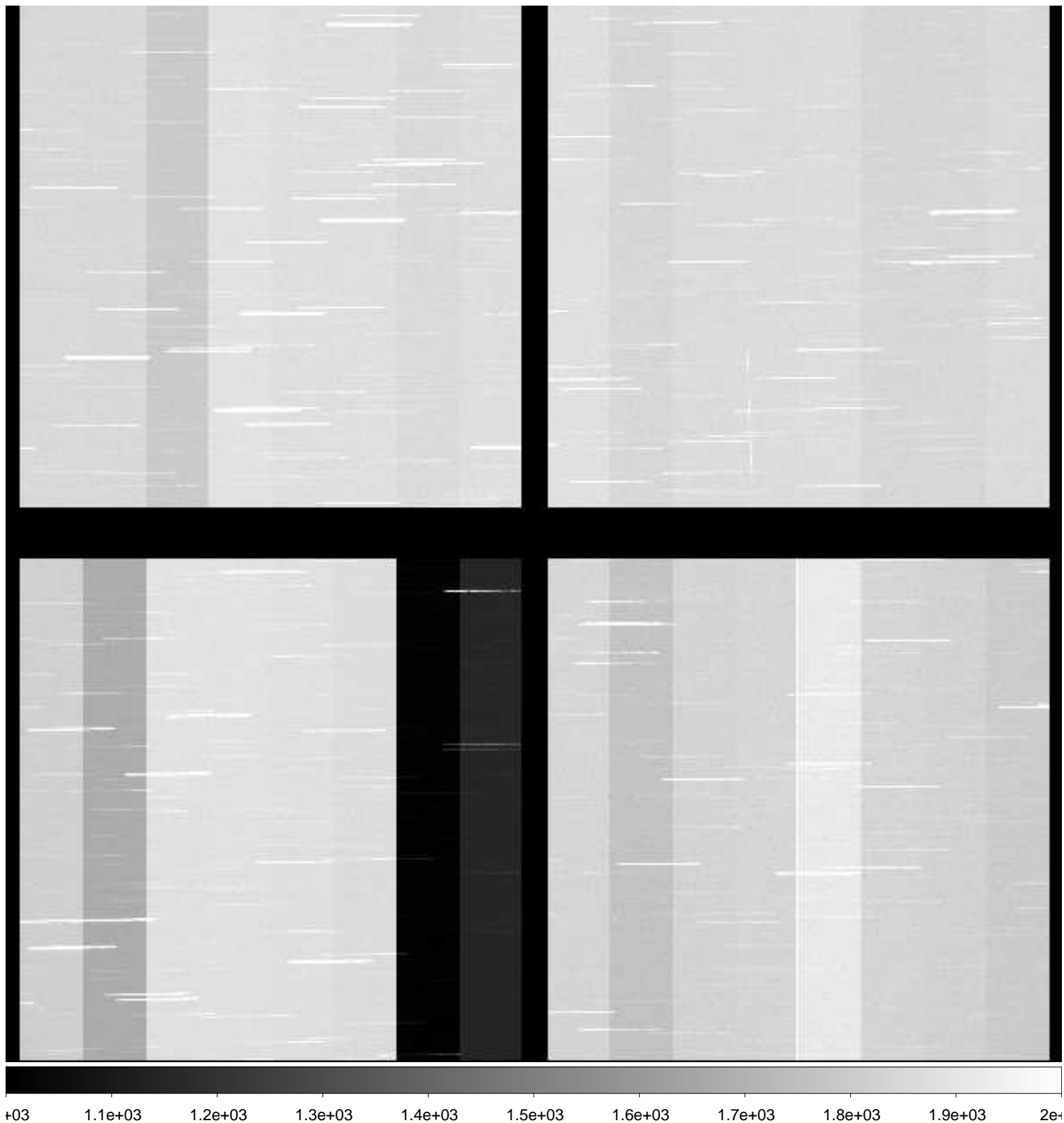

File Name : **xkmts.20181214.058038.fits** # 207 / 218 #
Project ID : NEO
Image Type : OBJECT
Object Name : **A00625-TO**
RA : 10:13:58.380
DEC : -03:03:35.60
Exposure Time : 40
Airmass : 1.24
Sidereal Time : 08:41:47
Filter ID : R
Observation Date : 2018-12-14T01:47:56
CCD Temperature : -109.87

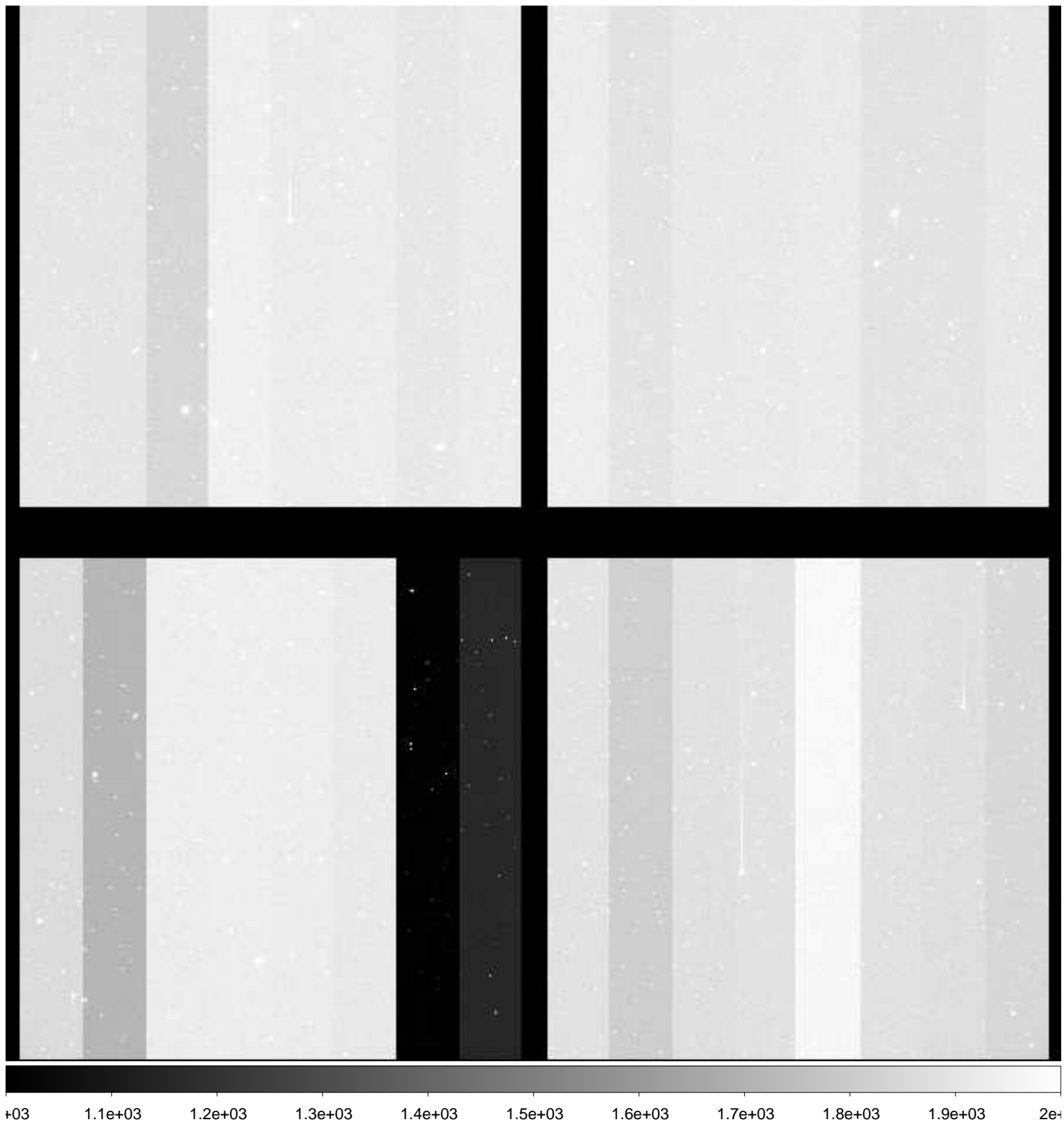

File Name : **xkmts.20181214.058039.fits** # 208 / 218 #
Project ID : NEO
Image Type : OBJECT
Object Name : **A00625-TO**
RA : 10:13:58.410
DEC : -03:03:35.70
Exposure Time : 40
Airmass : 1.24
Sidereal Time : 08:43:24
Filter ID : R
Observation Date : 2018-12-14T01:49:45
CCD Temperature : -109.61

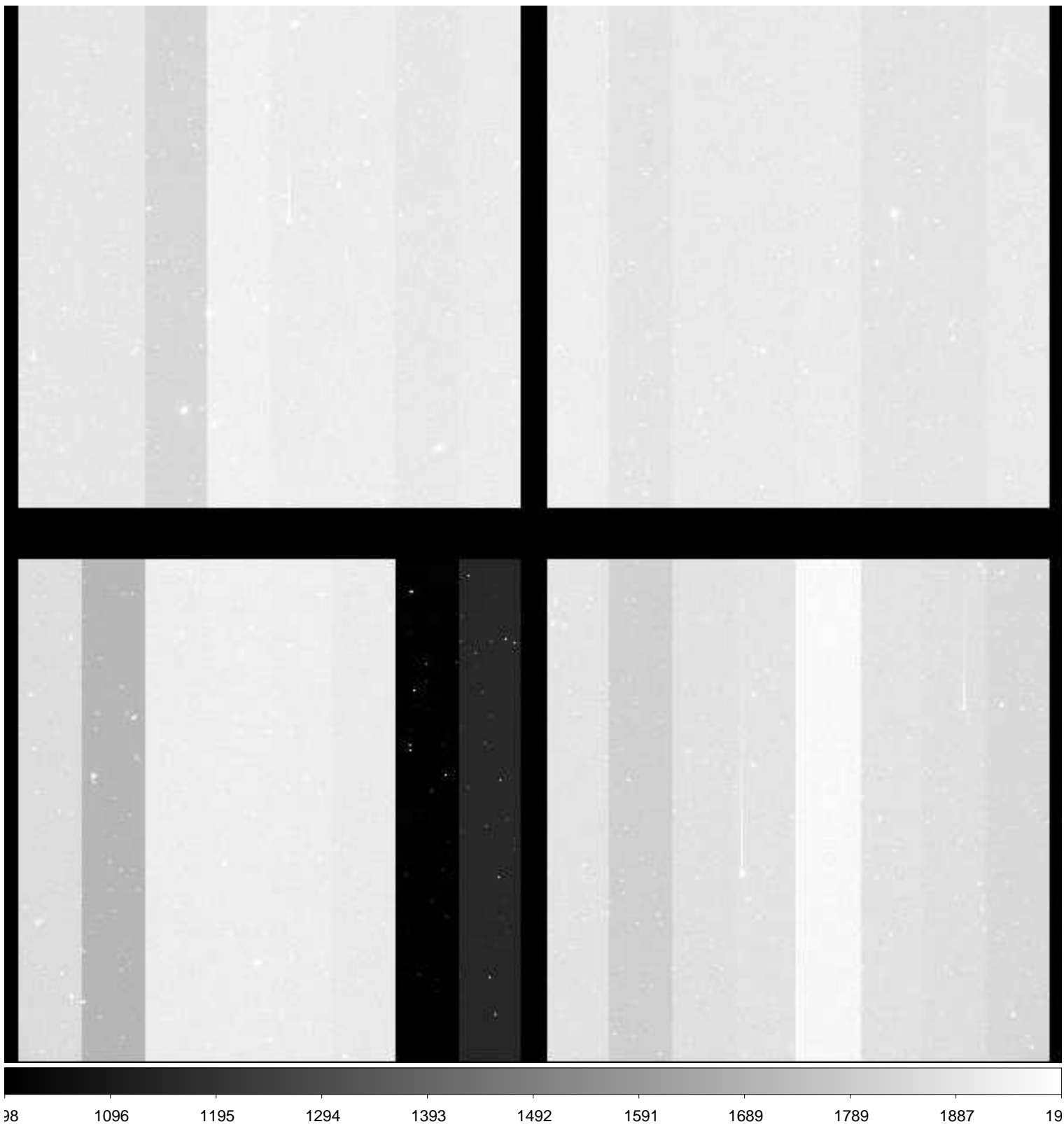

File Name : **xkmts.20181214.058040.fits** # 209 / 218 #
Project ID : NEO
Image Type : OBJECT
Object Name : **A00625-TO**
RA : 10:13:58.410
DEC : -03:03:35.60
Exposure Time : 40
Airmass : 1.23
Sidereal Time : 08:45:28
Filter ID : R
Observation Date : 2018-12-14T01:51:36
CCD Temperature : -109.86

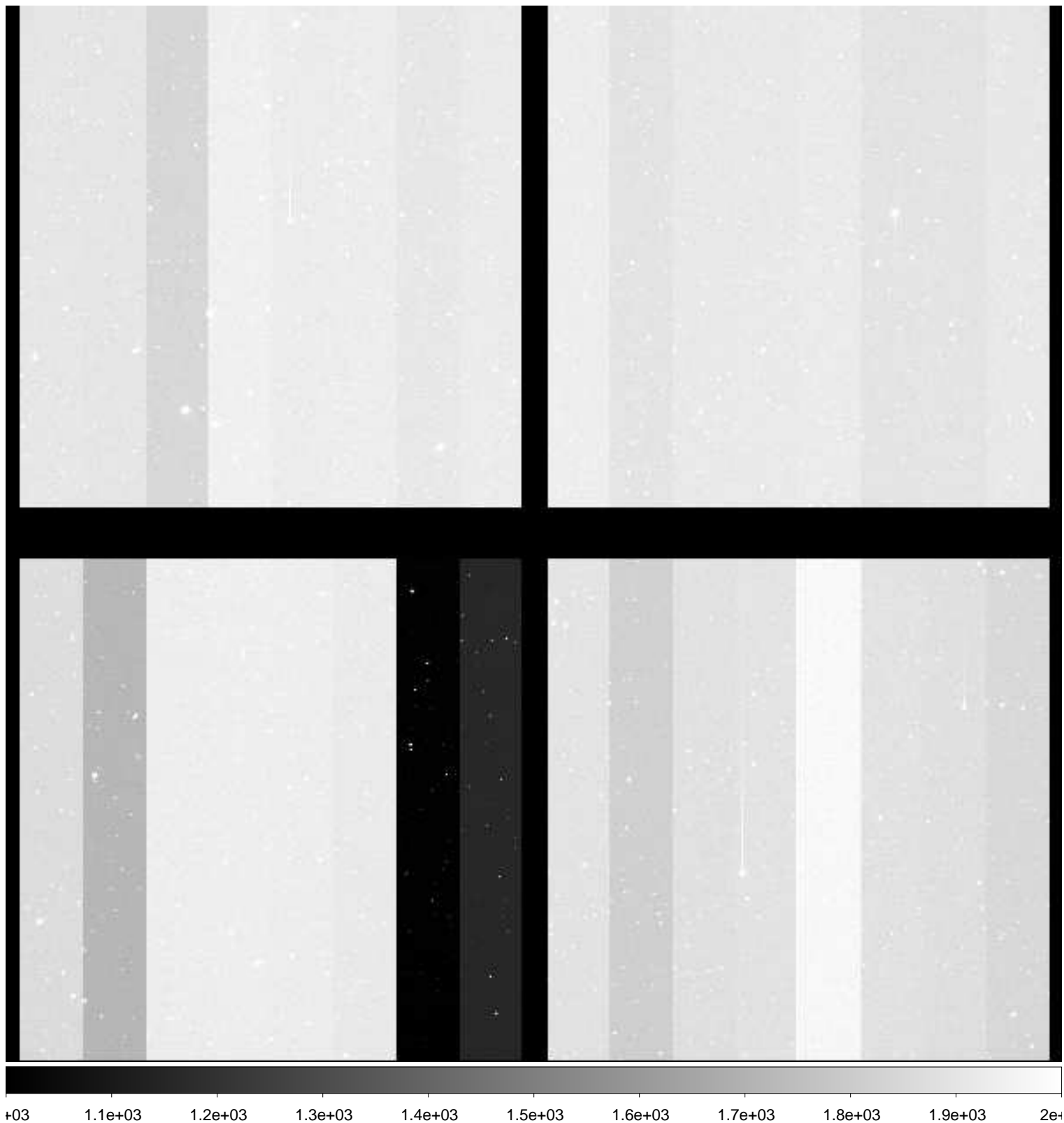

File Name : **xkmts.20181214.058041.fits** # 210 / 218 #
Project ID : NEO
Image Type : OBJECT
Object Name : **A00625-TO**
RA : 10:13:58.430
DEC : -03:03:35.60
Exposure Time : 40
Airmass : 1.23
Sidereal Time : 08:47:15
Filter ID : R
Observation Date : 2018-12-14T01:53:22
CCD Temperature : -109.91

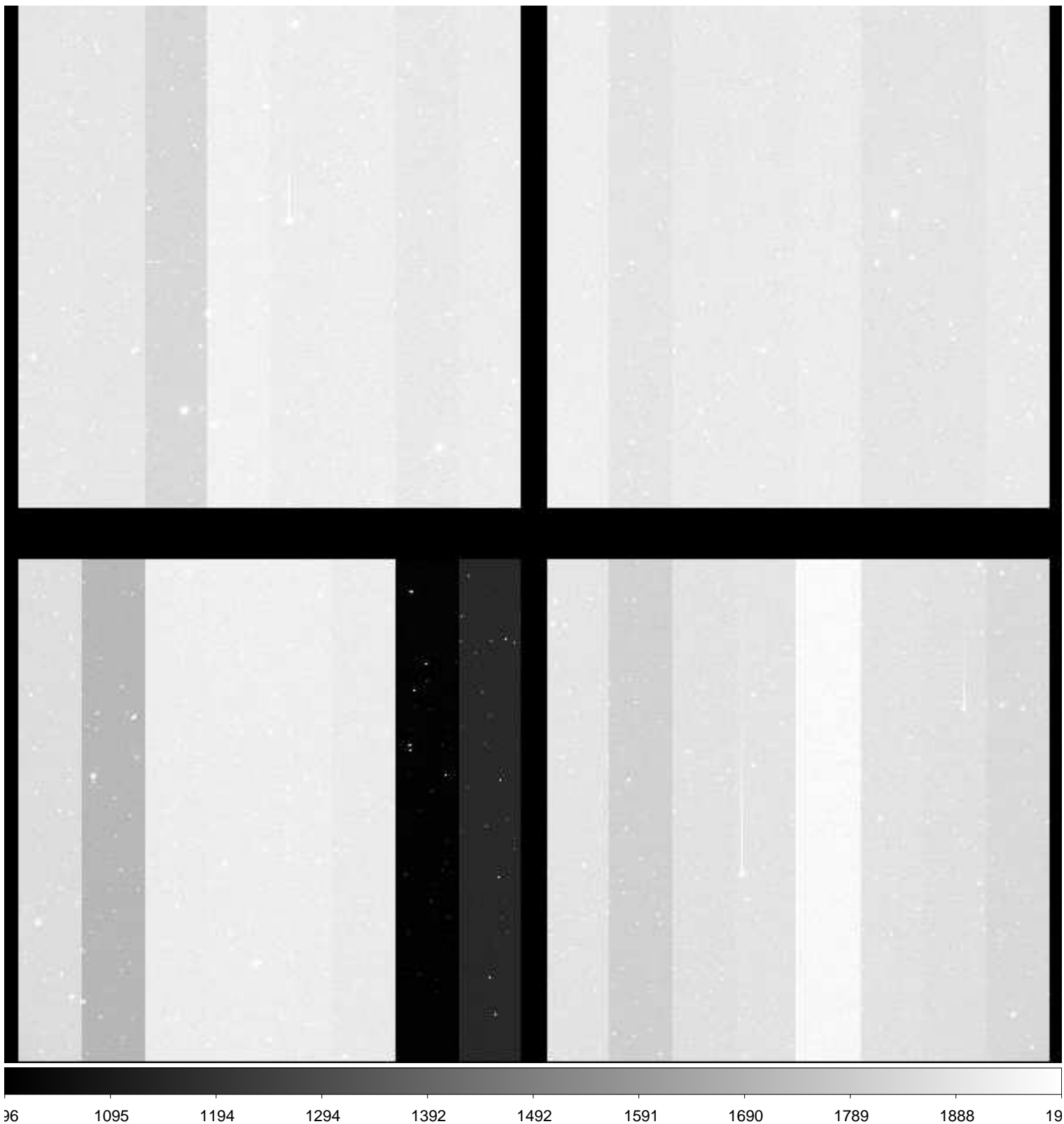

File Name : **xkmts.20181214.058042.fits** # 211 / 218 #
Project ID : NEO
Image Type : OBJECT
Object Name : **A00625-TO**
RA : 10:13:58.400
DEC : -03:03:35.80
Exposure Time : 40
Airmass : 1.23
Sidereal Time : 08:48:51
Filter ID : R
Observation Date : 2018-12-14T01:55:11
CCD Temperature : -109.88

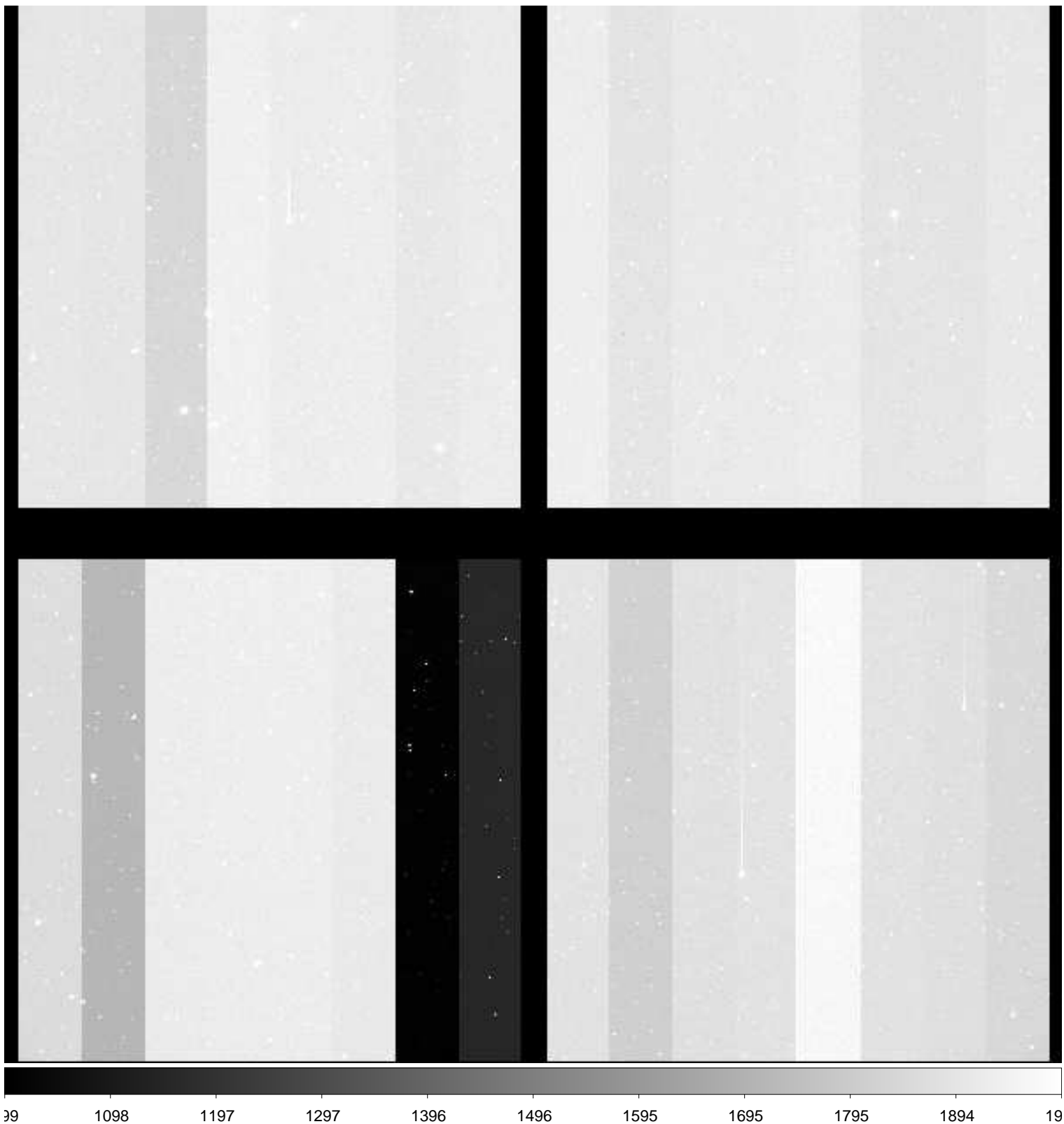

File Name : **xkmts.20181214.058043.fits** # 212 / 218 #
Project ID : NEO
Image Type : OBJECT
Object Name : **A00625-TO**
RA : 10:13:58.410
DEC : -03:03:35.50
Exposure Time : 40
Airmass : 1.22
Sidereal Time : 08:50:41
Filter ID : R
Observation Date : 2018-12-14T01:56:47
CCD Temperature : -109.89

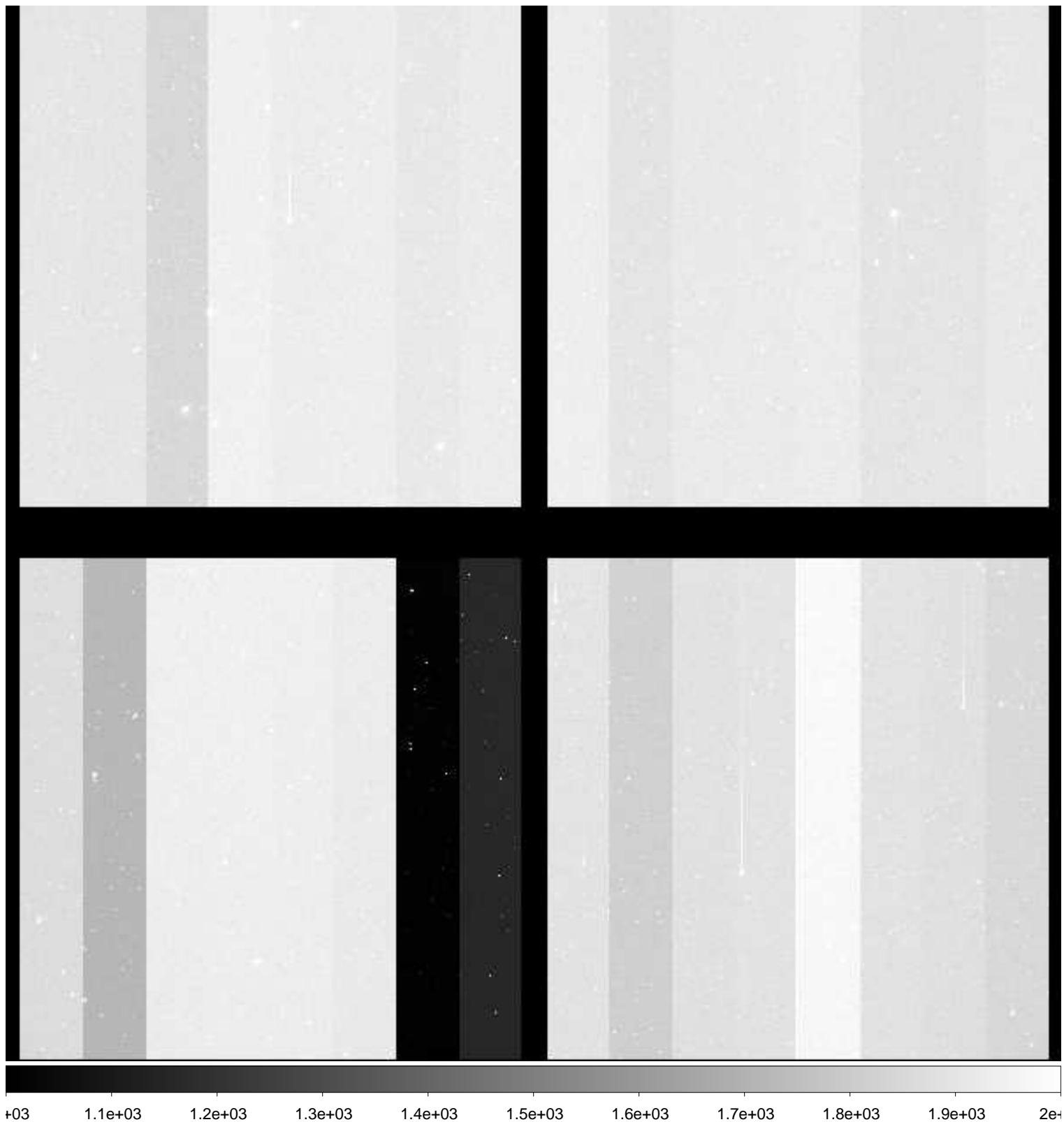

File Name : **xkmts.20181214.058044.fits** # 213 / 218 #
Project ID : ALL
Image Type : BIAS
Object Name : **bias**
RA : 10:13:58.390
DEC : -03:03:35.80
Exposure Time : 0
Airmass : 1.22
Sidereal Time : 08:52:47
Filter ID : R
Observation Date : 2018-12-14T01:58:54
CCD Temperature : -109.91

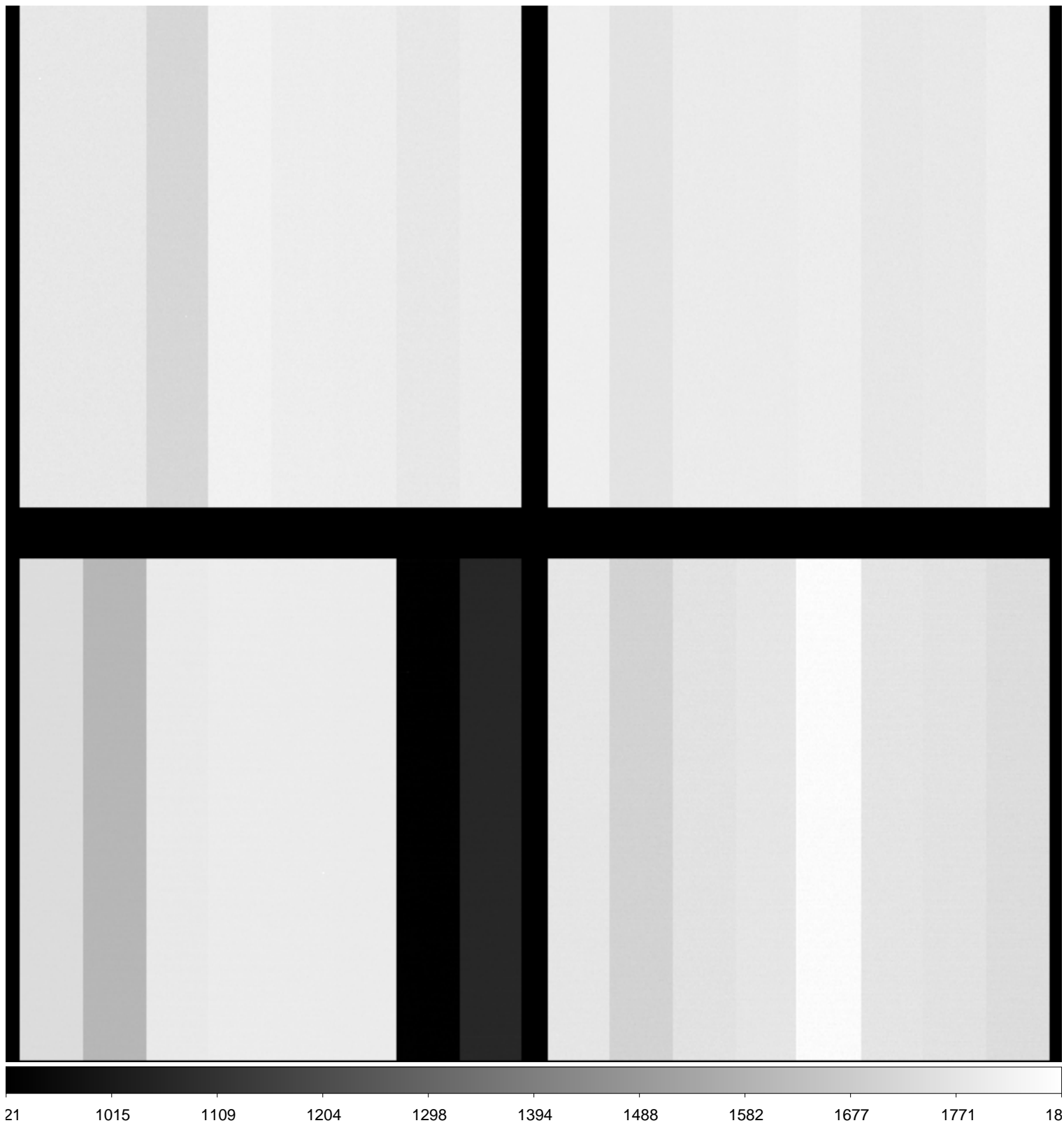

File Name : **xkmts.20181214.058045.fits** # 214 / 218 #
Project ID : ALL
Image Type : BIAS
Object Name : **bias**
RA : 10:13:58.370
DEC : -03:03:35.90
Exposure Time : 0
Airmass : 1.22
Sidereal Time : 08:53:46
Filter ID : R
Observation Date : 2018-12-14T02:00:05
CCD Temperature : -109.91

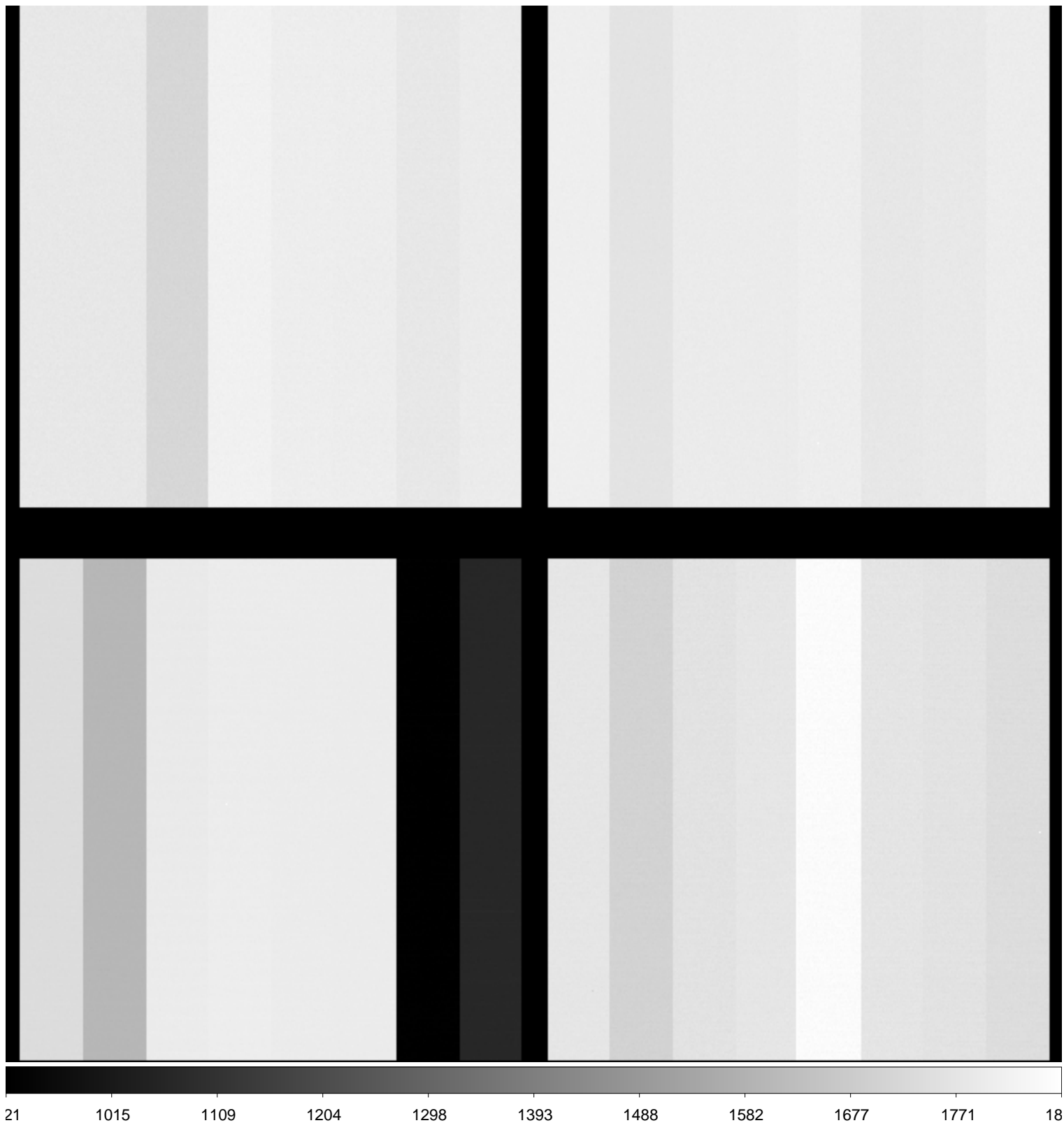

File Name : **xkmts.20181214.058047.fits** # 216 / 218 #
Project ID : ALL
Image Type : BIAS
Object Name : **bias**
RA : 08:55:27.140
DEC : -32:08:24.60
Exposure Time : 0
Airmass : 1.00
Sidereal Time : 08:56:08
Filter ID : R
Observation Date : 2018-12-14T02:02:27
CCD Temperature : -109.92

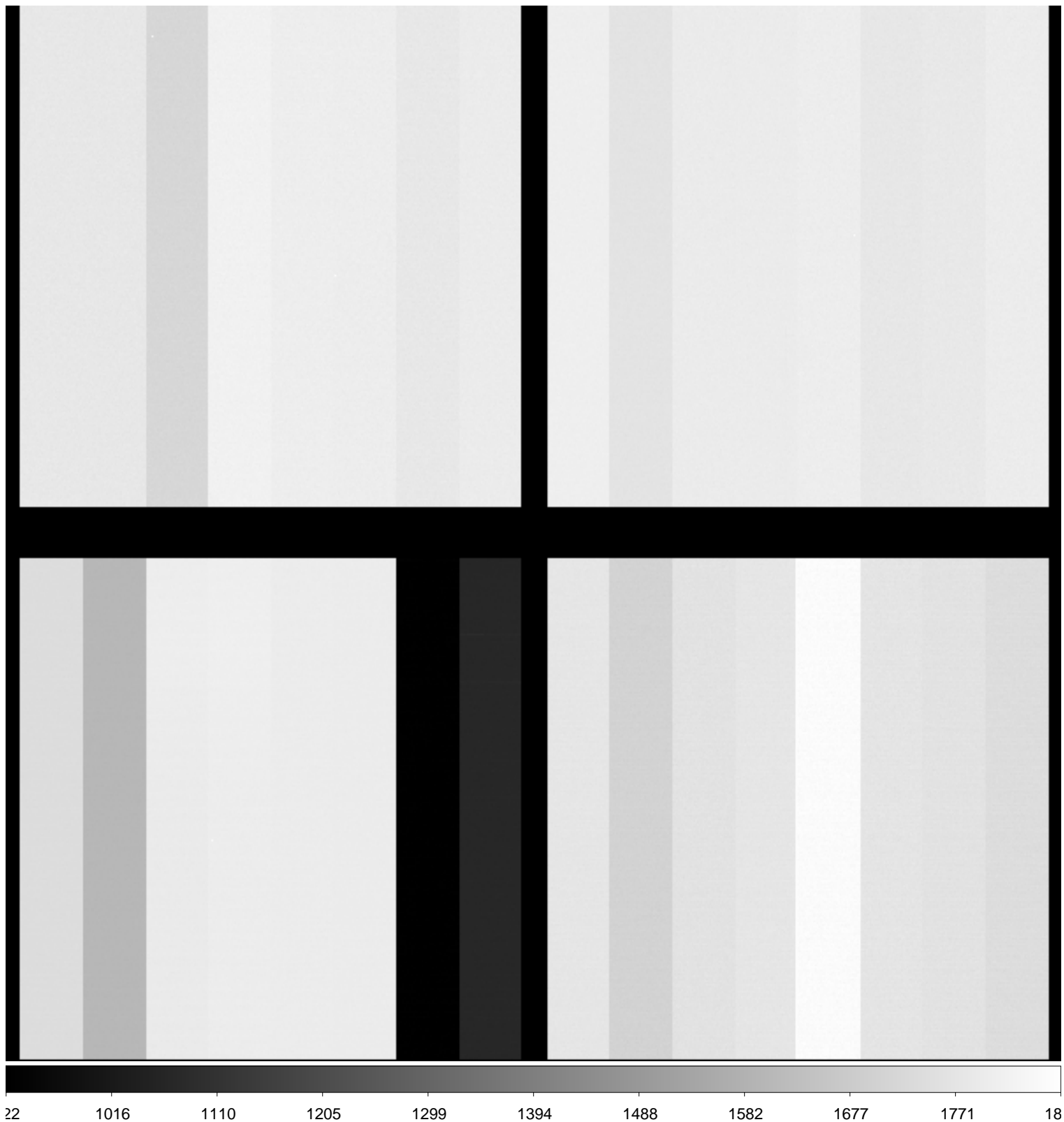

File Name : **xkmts.20181214.058048.fits** # 217 / 218 #
Project ID : ALL
Image Type : BIAS
Object Name : **bias**
RA : 08:56:37.620
DEC : -32:08:03.50
Exposure Time : 0
Airmass : 1.00
Sidereal Time : 08:57:18
Filter ID : R
Observation Date : 2018-12-14T02:03:24
CCD Temperature : -109.93

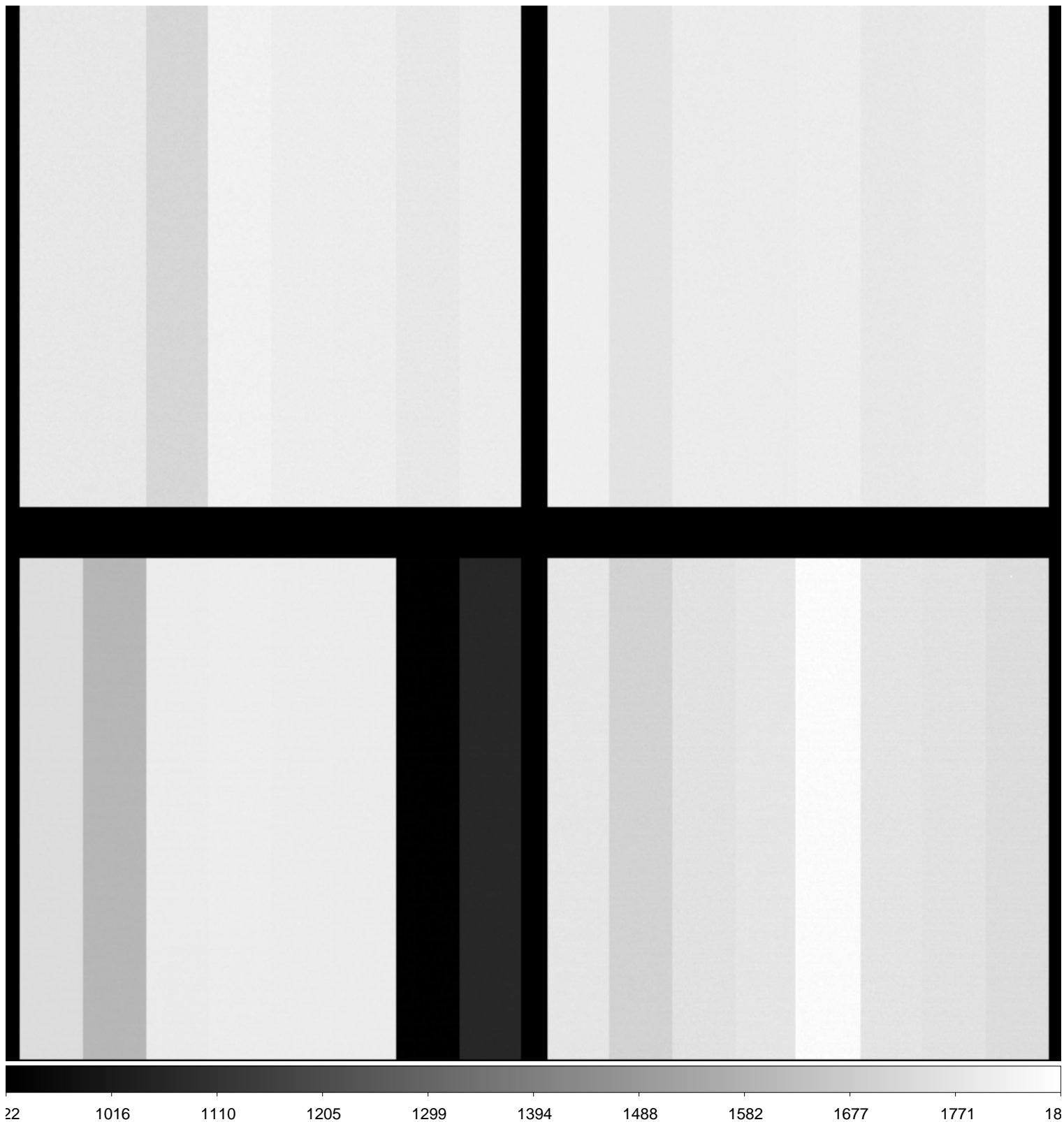

File Name : **xkmts.20181214.058049.fits** # 218 / 218 #
Project ID : OBS
Image Type : DARK
Object Name : **end**
RA : 08:58:10.140
DEC : -32:08:01.80
Exposure Time : 30
Airmass : 1.00
Sidereal Time : 08:58:51
Filter ID : NO
Observation Date : 2018-12-14T02:04:56
CCD Temperature : -109.92

