

File Name : **xkmts.20181121.054364.fits** # 1 / 181 #
Project ID : OBS
Image Type : DARK
Object Name : **begin**
RA : 22:54:22.220
DEC : -32:18:09.50
Exposure Time : 30
Airmass : 1.00
Sidereal Time : 22:55:17
Filter ID : V
Observation Date : 2018-11-21T17:29:32
CCD Temperature : -108.99

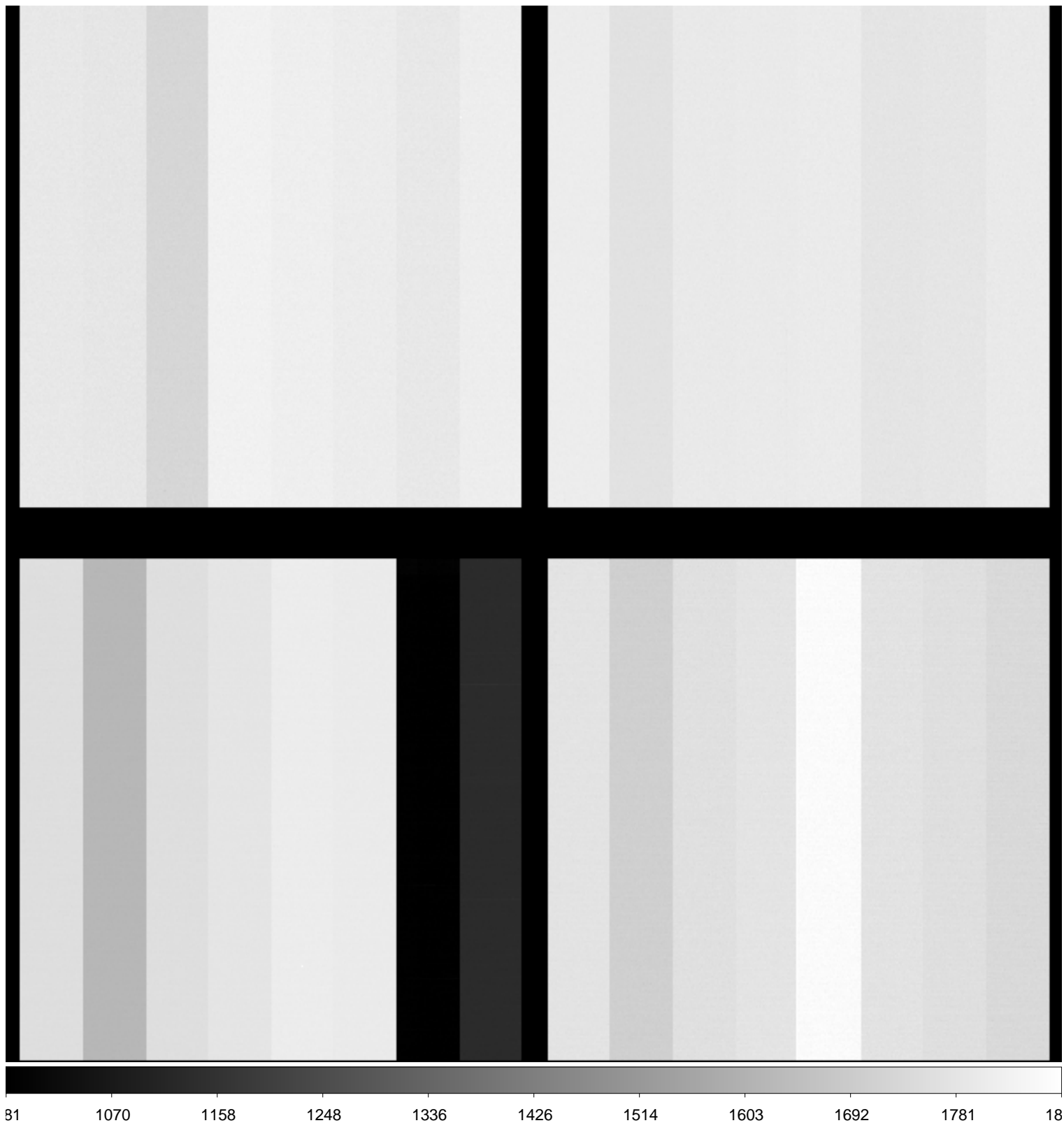

File Name : **xkmts.20181121.054365.fits** # 2 / 181 #
Project ID : ALL
Image Type : BIAS
Object Name : **bias**
RA : 22:56:01.640
DEC : -32:18:10.10
Exposure Time : 0
Airmass : 1.00
Sidereal Time : 22:56:57
Filter ID : R
Observation Date : 2018-11-21T17:31:11
CCD Temperature : -109.04

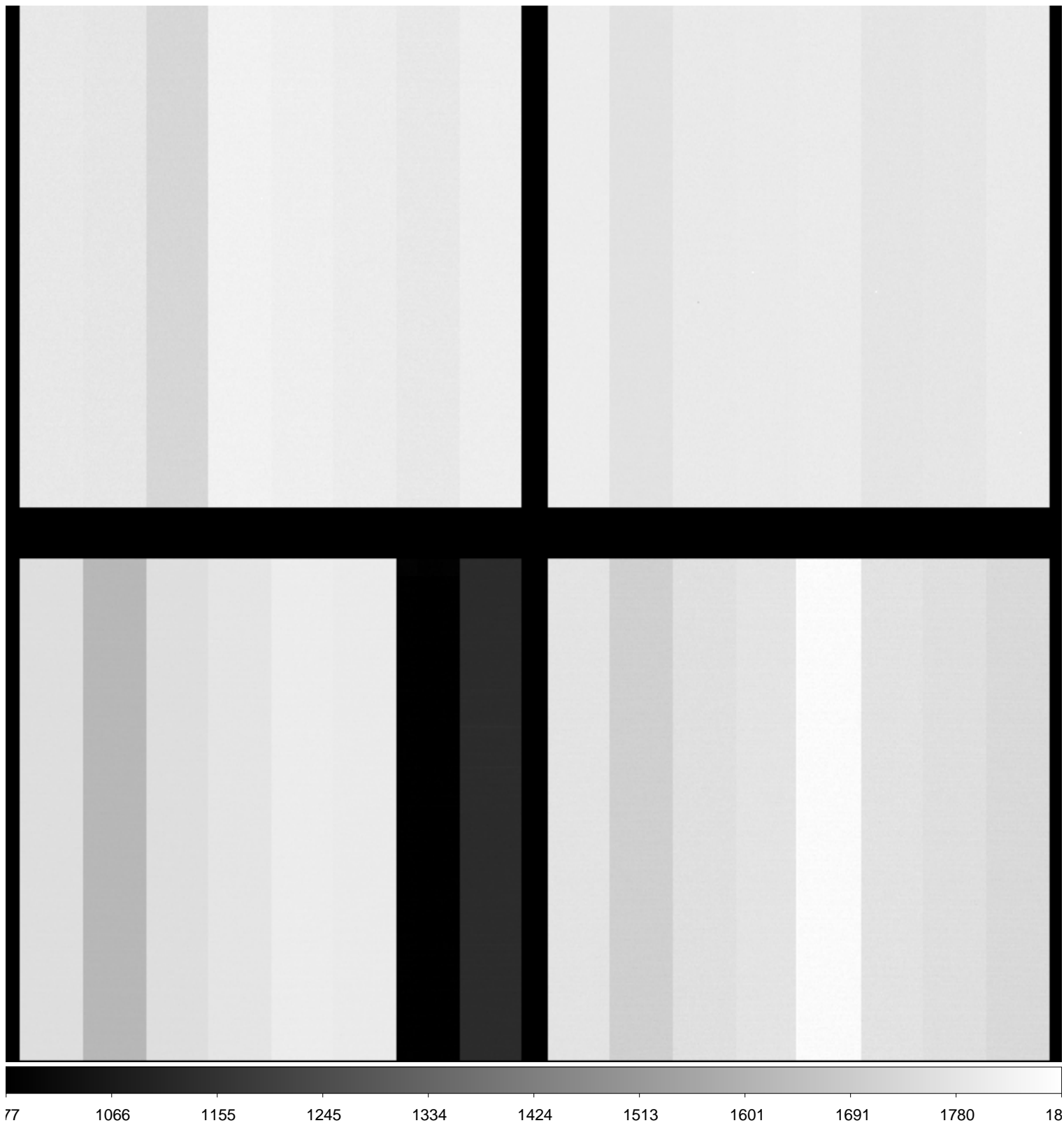

File Name : **xkmts.20181121.054366.fits** # 3 / 181 #
Project ID : ALL
Image Type : BIAS
Object Name : **bias**
RA : 22:57:00.340
DEC : -32:18:10.70
Exposure Time : 0
Airmass : 1.00
Sidereal Time : 22:57:55
Filter ID : R
Observation Date : 2018-11-21T17:32:22
CCD Temperature : -109.08

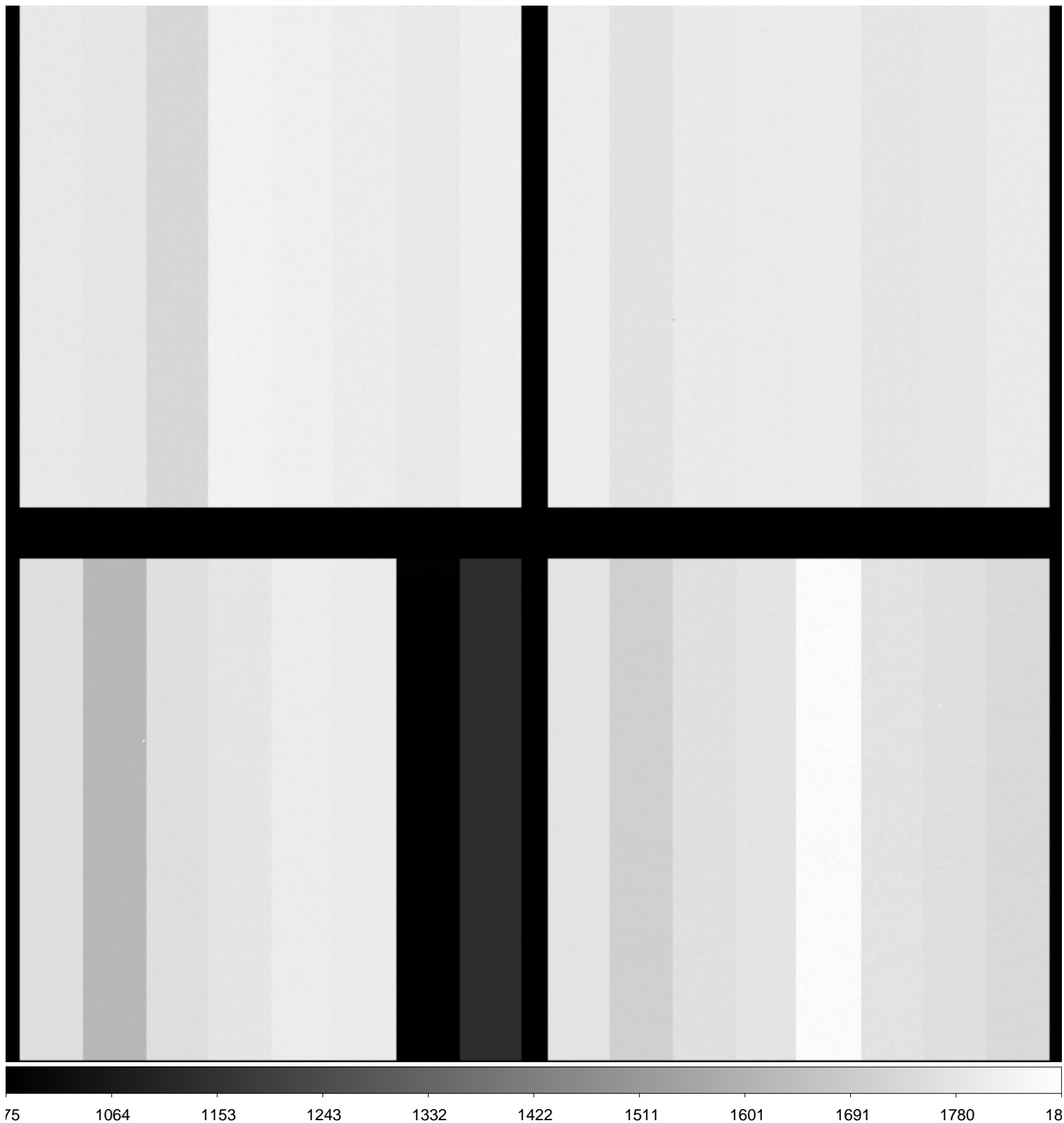

File Name : **xkmts.20181121.054367.fits** # 4 / 181 #
Project ID : ALL
Image Type : BIAS
Object Name : **bias**
RA : 22:58:12.050
DEC : -32:18:11.10
Exposure Time : 0
Airmass : 1.00
Sidereal Time : 22:59:07
Filter ID : R
Observation Date : 2018-11-21T17:33:21
CCD Temperature : -109.07

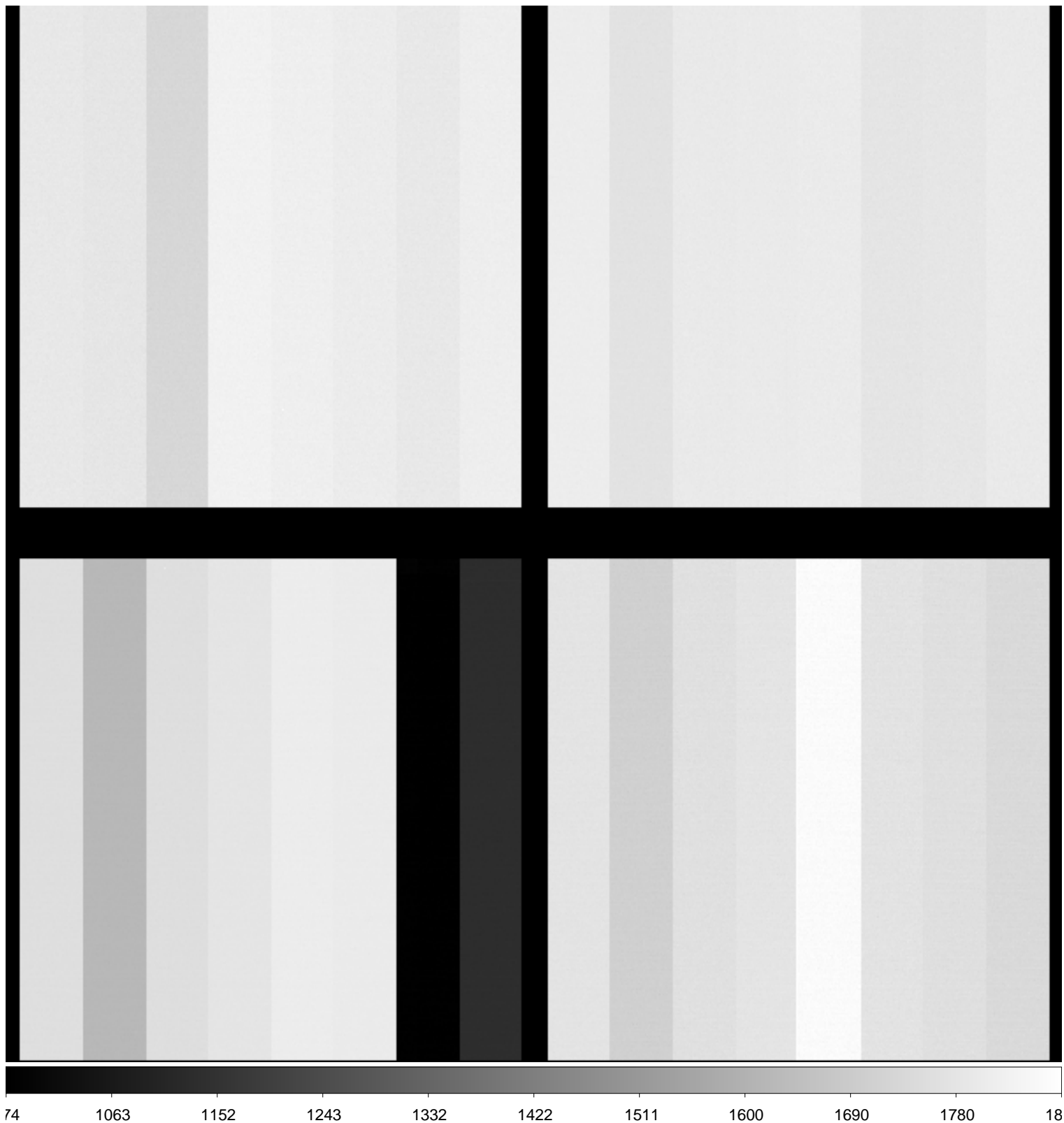

File Name : **xkmts.20181121.054368.fits** # 5 / 181 #
Project ID : ALL
Image Type : BIAS
Object Name : **bias**
RA : 22:59:09.970
DEC : -32:18:11.50
Exposure Time : 0
Airmass : 1.00
Sidereal Time : 23:00:05
Filter ID : R
Observation Date : 2018-11-21T17:34:32
CCD Temperature : -109.11

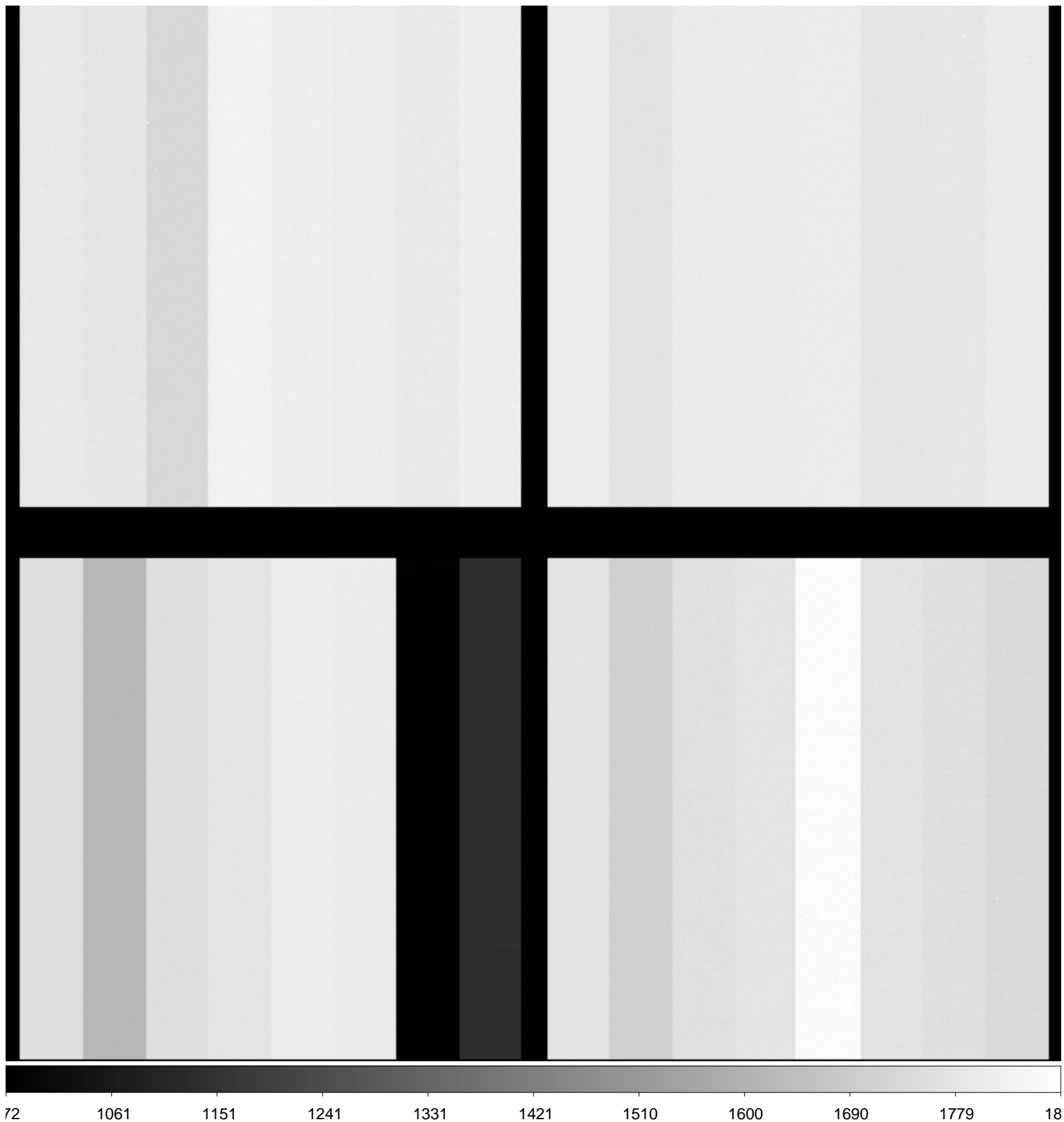

File Name : **xkmts.20181121.054369.fits** # 6 / 181 #
Project ID : ALL
Image Type : BIAS
Object Name : **bias**
RA : 23:00:19.650
DEC : -32:18:12.00
Exposure Time : 0
Airmass : 1.00
Sidereal Time : 23:01:14
Filter ID : R
Observation Date : 2018-11-21T17:35:41
CCD Temperature : -109.12

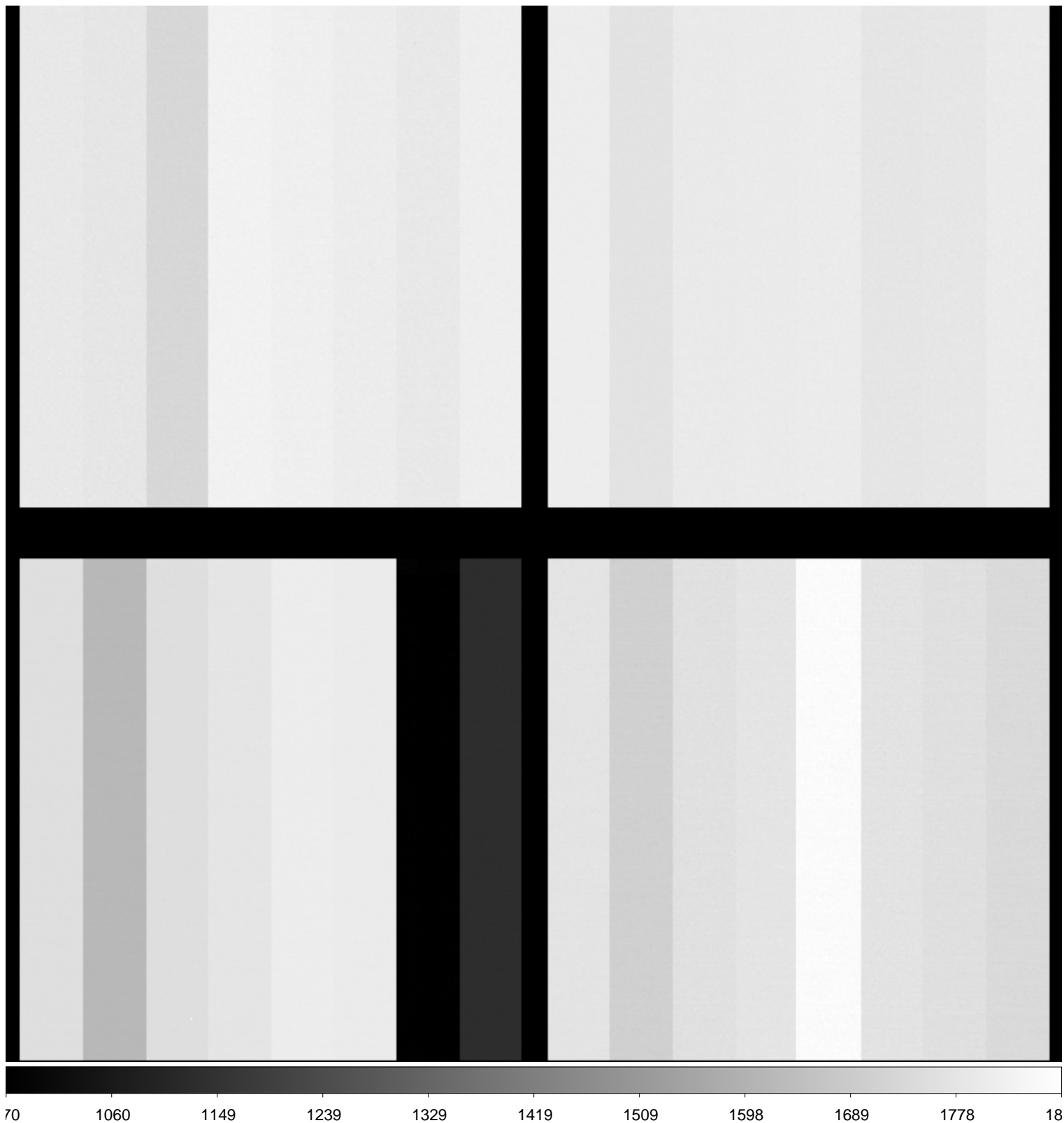

File Name : **xkmts.20181121.054370.fits** # 7 / 181 #
Project ID : ALL
Image Type : FLAT
Object Name : **flat**
RA : 00:43:54.670
DEC : -18:59:27.10
Exposure Time : 20
Airmass : 1.09
Sidereal Time : 23:17:08
Filter ID : B
Observation Date : 2018-11-21T17:51:19
CCD Temperature : -109.23

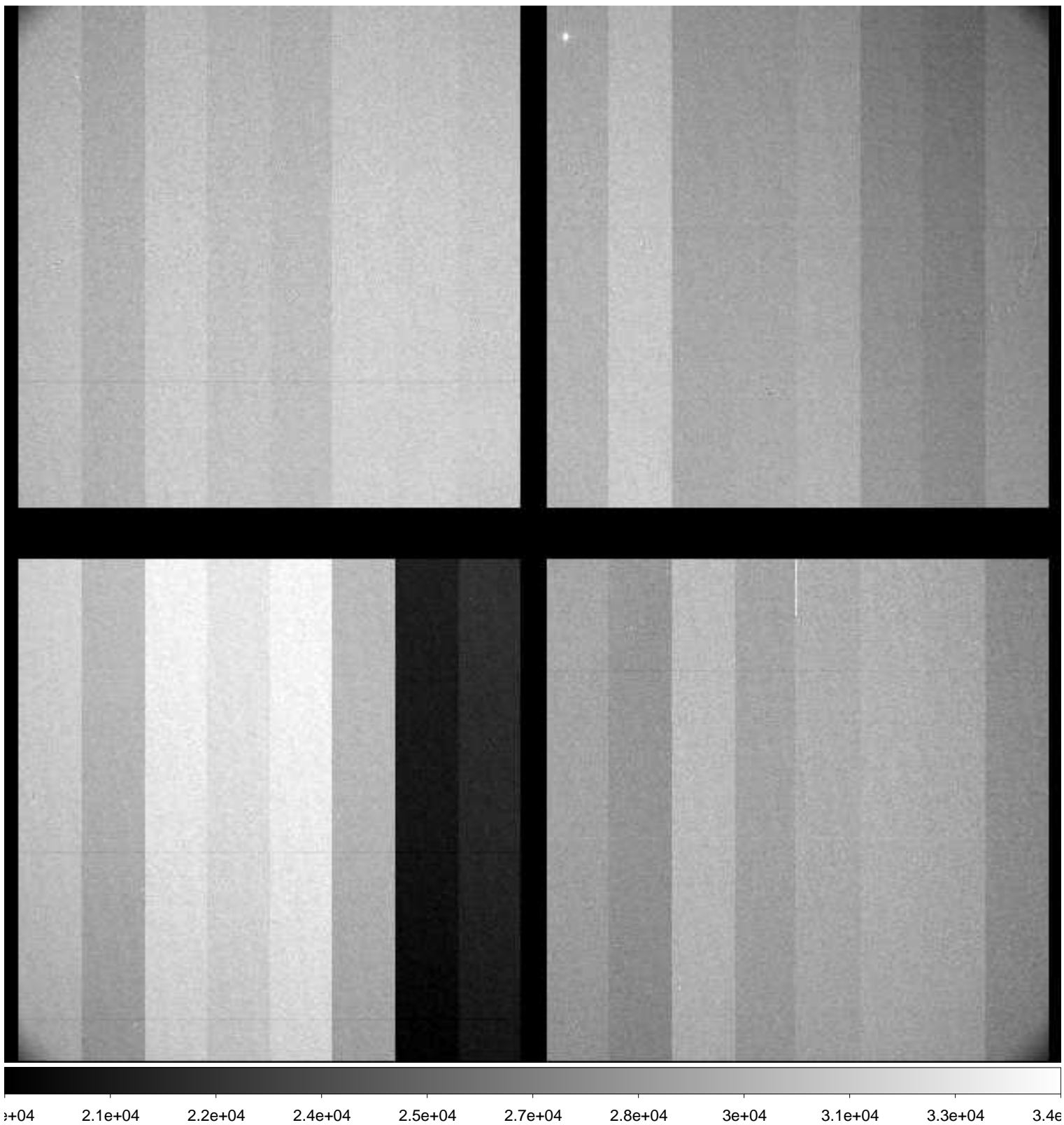

File Name : **xkmts.20181121.054371.fits** # 8 / 181 #
Project ID : ALL
Image Type : FLAT
Object Name : **flat**
RA : 00:44:18.050
DEC : -19:08:33.20
Exposure Time : 30
Airmass : 1.09
Sidereal Time : 23:18:41
Filter ID : B
Observation Date : 2018-11-21T17:52:51
CCD Temperature : -108.91

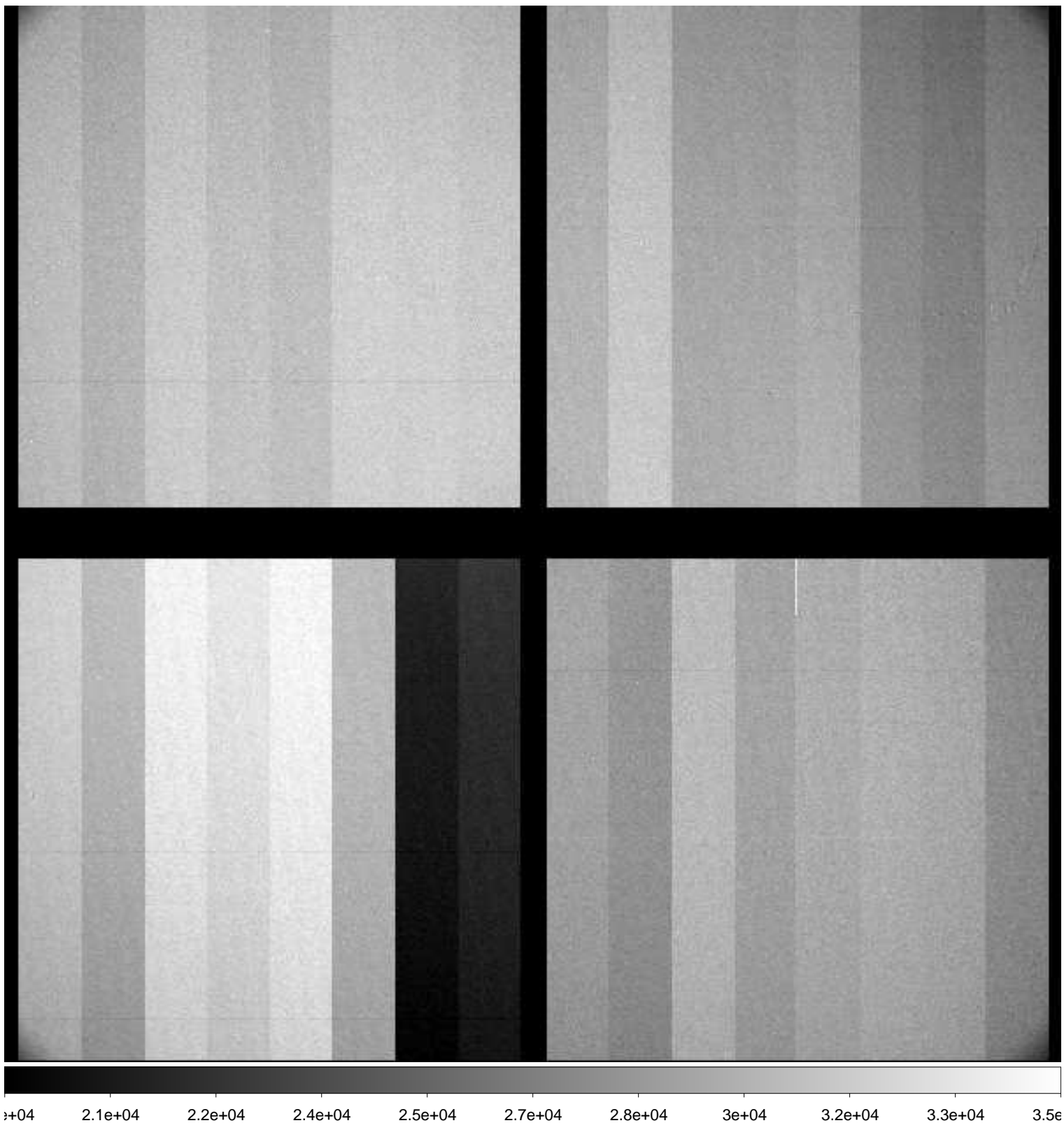

File Name : **xkmts.20181121.054372.fits** # 9 / 181 #
Project ID : ALL
Image Type : FLAT
Object Name : **flat**
RA : 00:44:40.830
DEC : -19:14:04.80
Exposure Time : 45
Airmass : 1.09
Sidereal Time : 23:20:07
Filter ID : B
Observation Date : 2018-11-21T17:54:31
CCD Temperature : -109.12

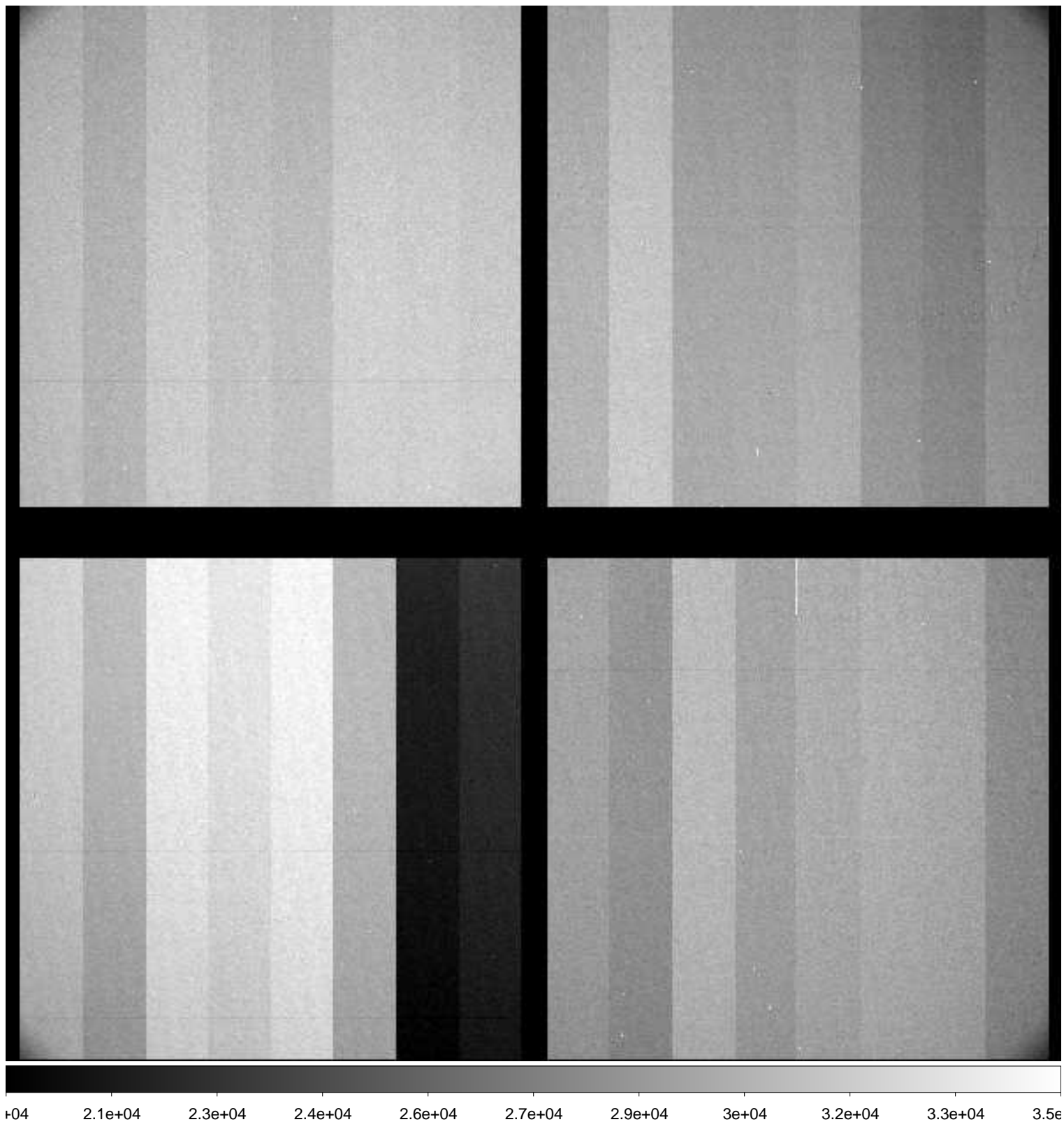

File Name : **xkmts.20181121.054373.fits** # 10 / 181 #
Project ID : ALL
Image Type : FLAT
Object Name : **flat**
RA : 00:44:58.380
DEC : -19:23:27.90
Exposure Time : 30
Airmass : 1.08
Sidereal Time : 23:22:03
Filter ID : R
Observation Date : 2018-11-21T17:56:26
CCD Temperature : -109.24

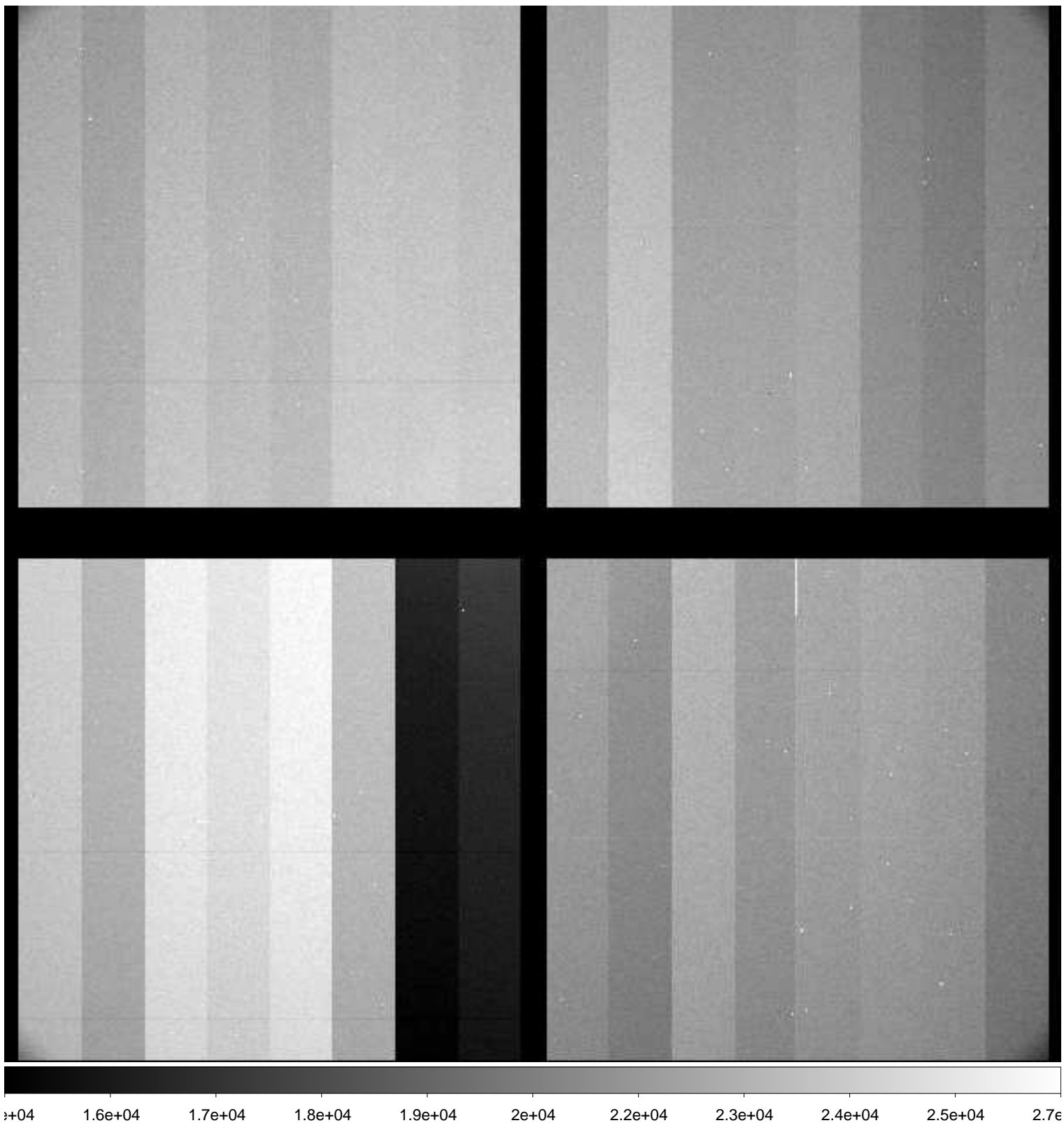

File Name : **xkmts.20181121.054374.fits** # 11 / 181 #
Project ID : ALL
Image Type : FLAT
Object Name : **flat**
RA : 00:45:26.720
DEC : -19:31:03.00
Exposure Time : 50
Airmass : 1.08
Sidereal Time : 23:23:58
Filter ID : R
Observation Date : 2018-11-21T17:58:08
CCD Temperature : -109.23

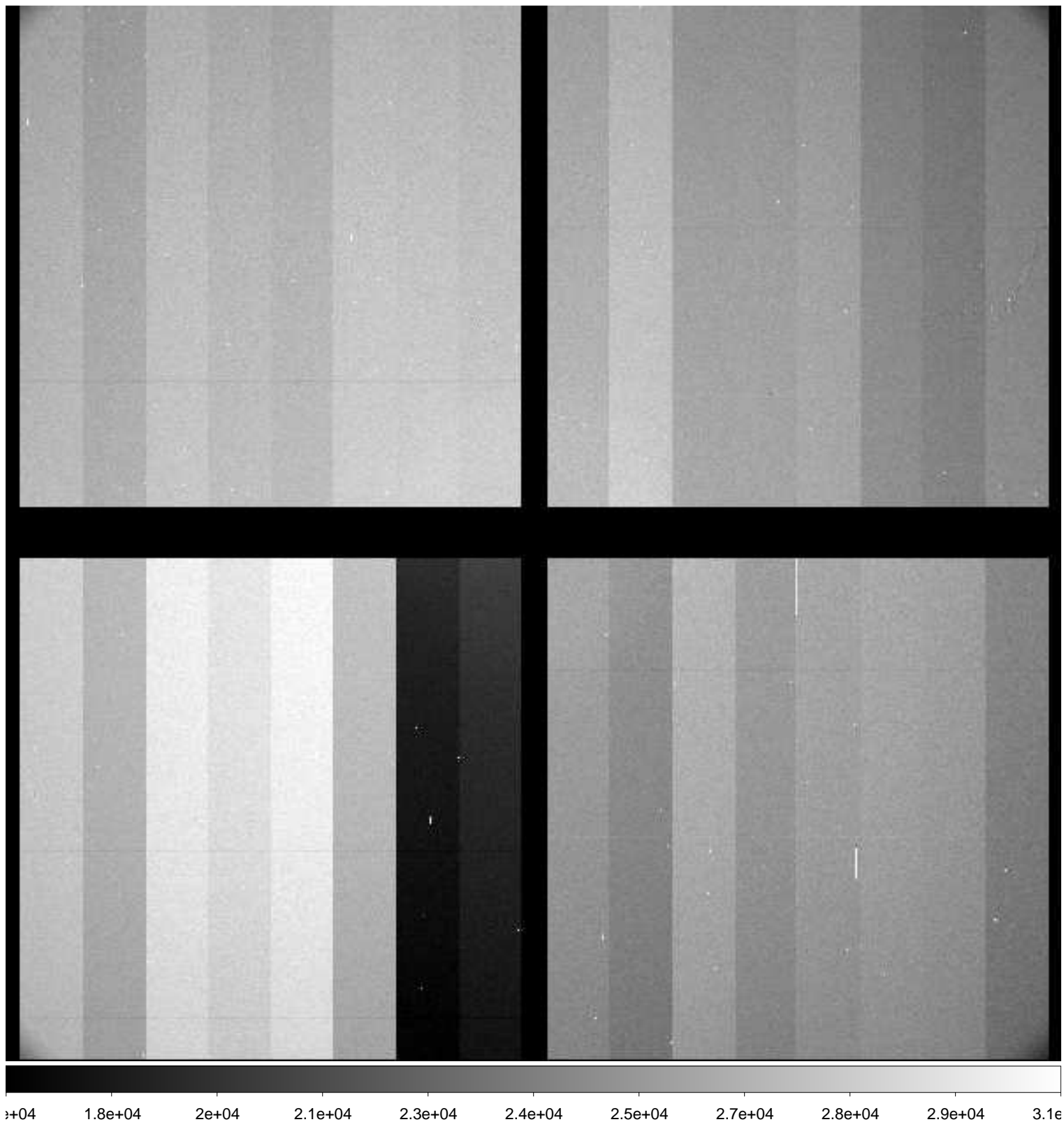

File Name : **xkmts.20181121.054375.fits** # 12 / 181 #
Project ID : ALL
Image Type : FLAT
Object Name : **flat**
RA : 00:45:50.400
DEC : -19:40:41.20
Exposure Time : 60
Airmass : 1.08
Sidereal Time : 23:25:46
Filter ID : R
Observation Date : 2018-11-21T17:59:56
CCD Temperature : -109.2

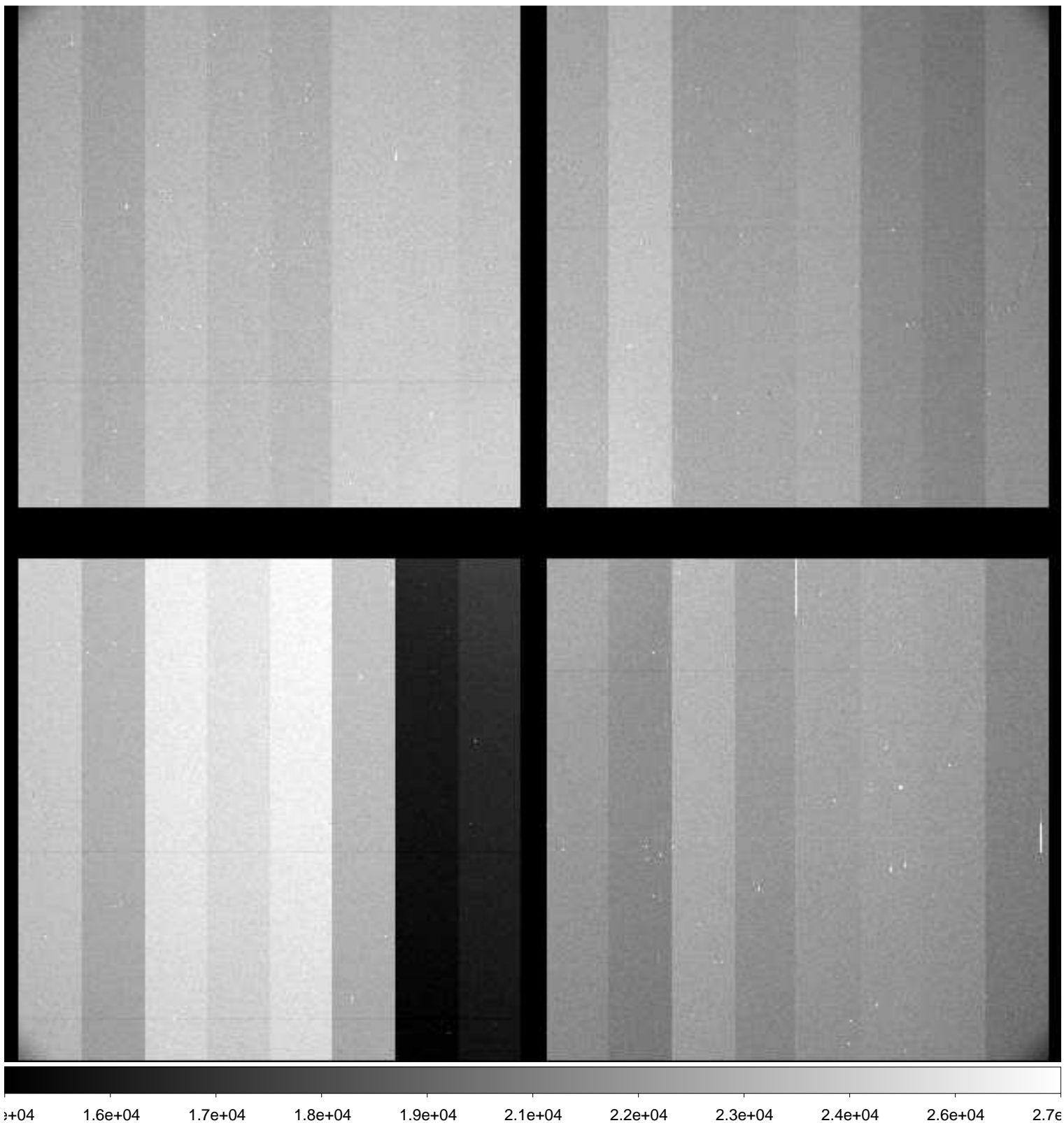

File Name : **xkmts.20181121.054376.fits** # 13 / 181 #
Project ID : ENG-SN
Image Type : OBJECT
Object Name : **focus**
RA : 22:00:39.970
DEC : -50:55:59.90
Exposure Time : 10
Airmass : 1.14
Sidereal Time : 23:58:09
Filter ID : I
Observation Date : 2018-11-21T18:32:13
CCD Temperature : -109.33

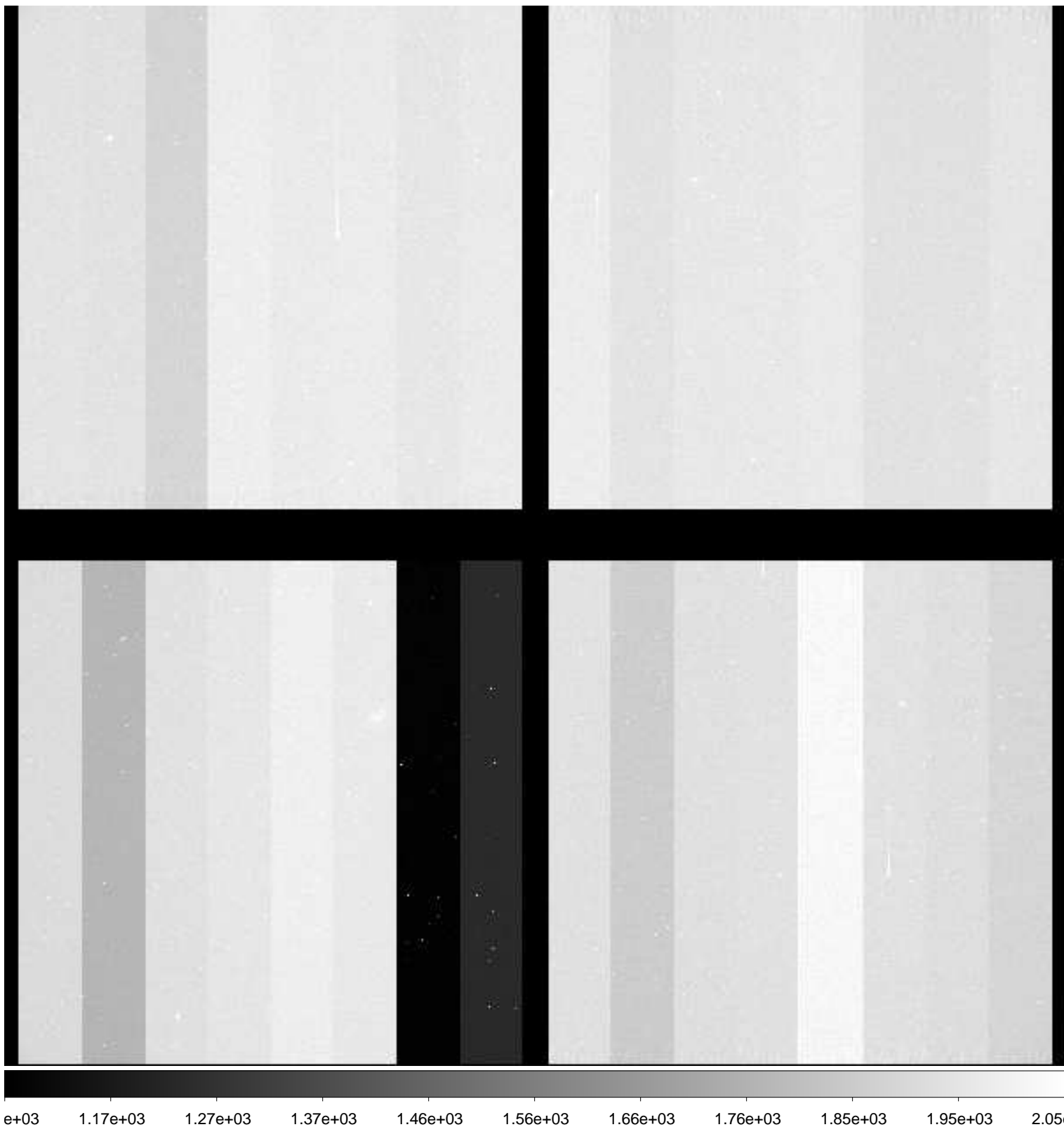

File Name : **xkmts.20181121.054377.fits** # 14 / 181 #
Project ID : ENG-SN
Image Type : OBJECT
Object Name : **focus**
RA : 22:00:39.940
DEC : -50:55:59.90
Exposure Time : 10
Airmass : 1.14
Sidereal Time : 23:59:19
Filter ID : I
Observation Date : 2018-11-21T18:33:23
CCD Temperature : -109.34

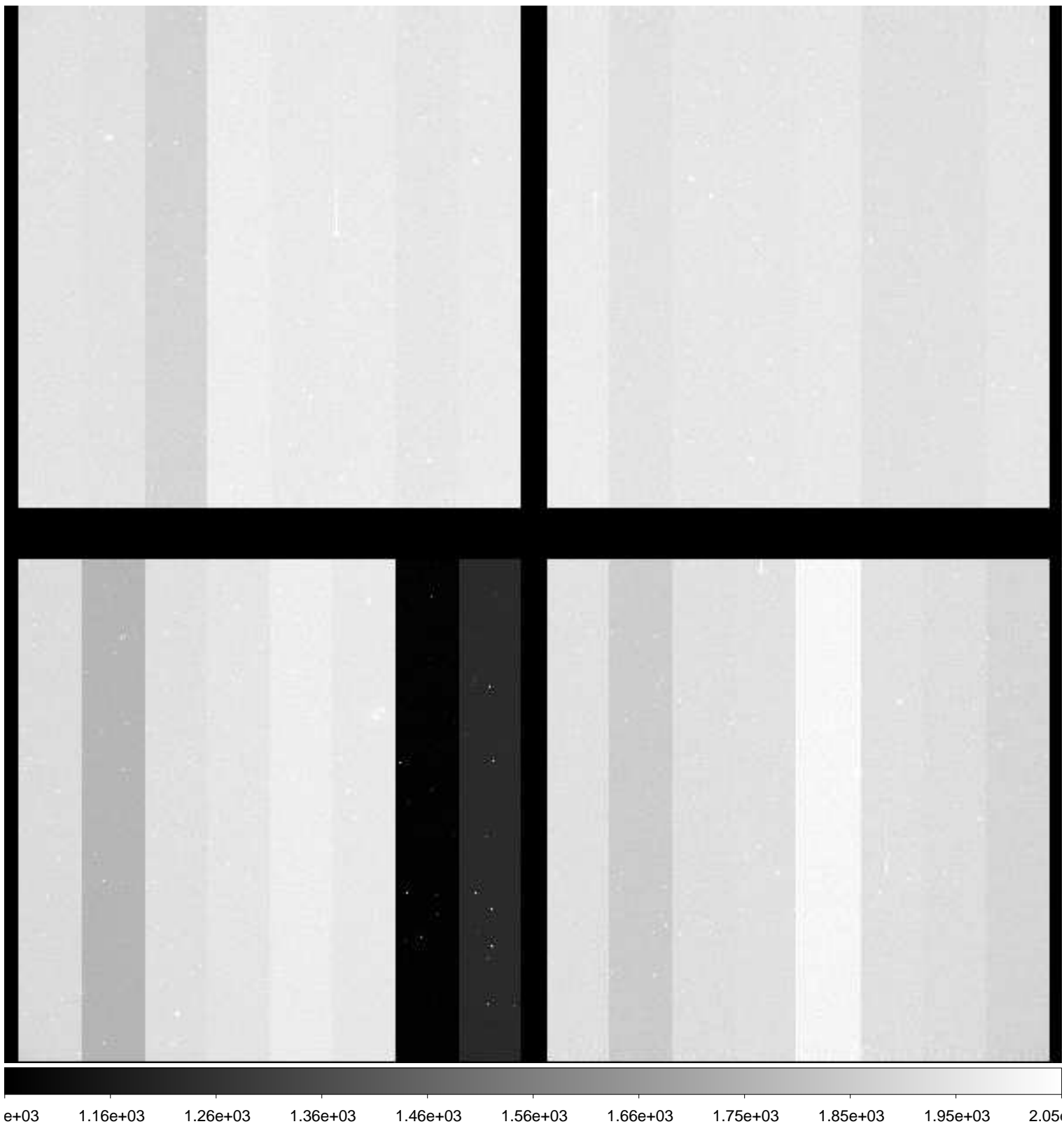

File Name : **xkmts.20181121.054378.fits** # 15 / 181 #
Project ID : ENG-SN
Image Type : OBJECT
Object Name : **focus**
RA : 22:00:39.900
DEC : -50:55:59.70
Exposure Time : 10
Airmass : 1.14
Sidereal Time : 00:00:38
Filter ID : I
Observation Date : 2018-11-21T18:34:42
CCD Temperature : -109.39

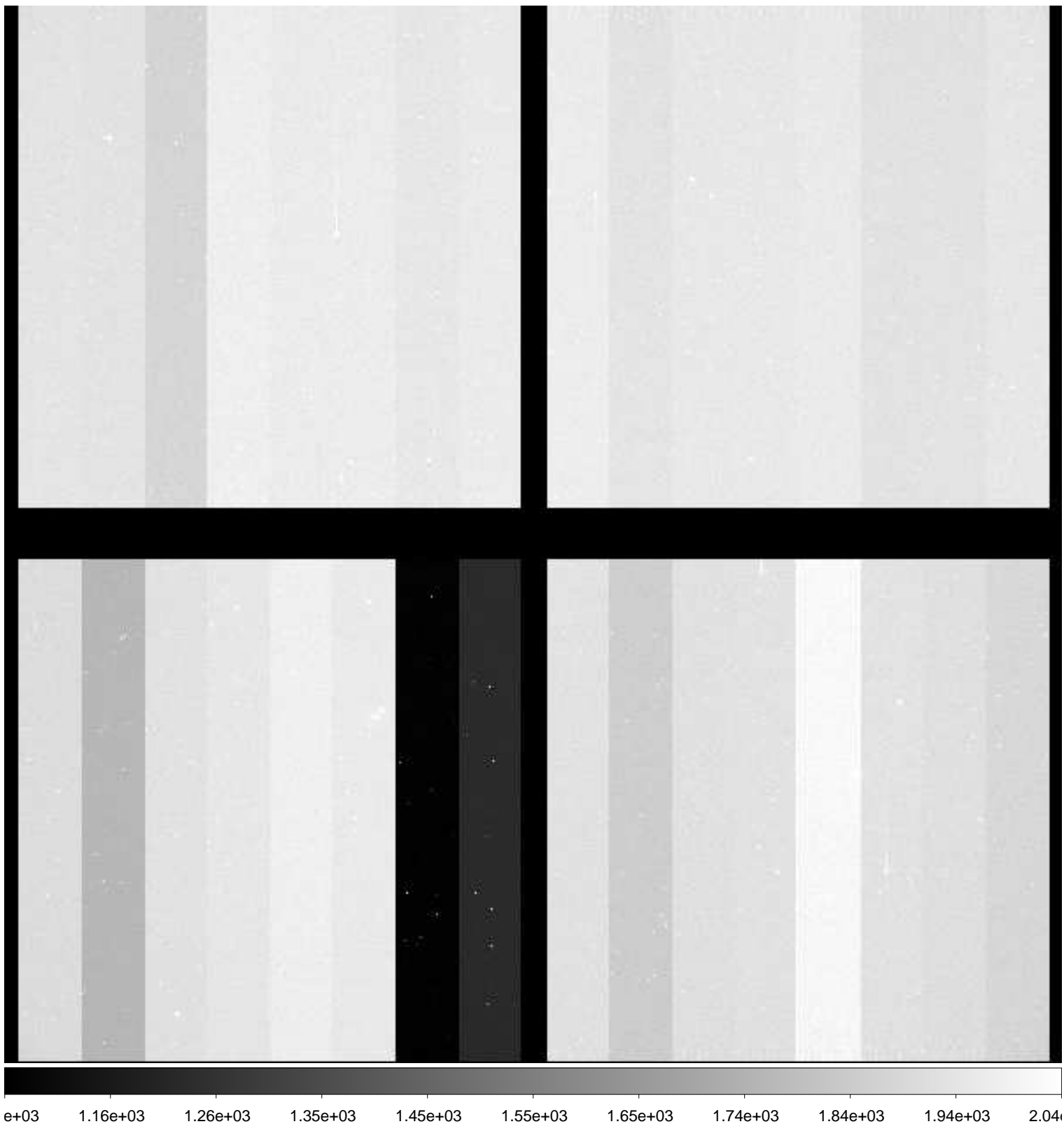

File Name : **xkmts.20181121.054379.fits** # 16 / 181 #
Project ID : ENG-SN
Image Type : OBJECT
Object Name : **I5152-1**
RA : 22:00:40.020
DEC : -50:55:50.00
Exposure Time : 60
Airmass : 1.14
Sidereal Time : 00:03:56
Filter ID : B
Observation Date : 2018-11-21T18:38:00
CCD Temperature : -109.38

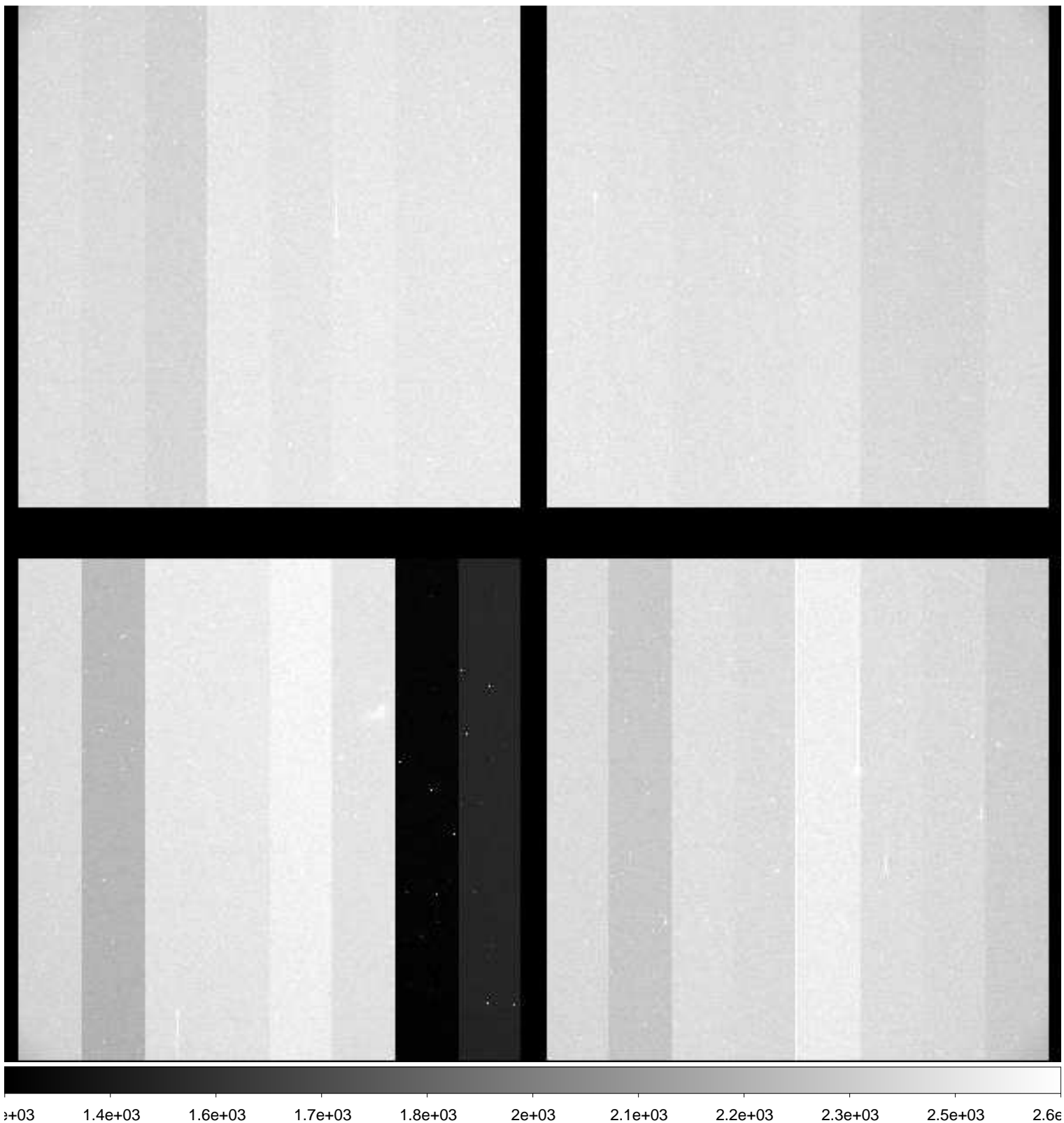

File Name : **xkmts.20181121.054380.fits** # 17 / 181 #
Project ID : ENG-SN
Image Type : OBJECT
Object Name : **I5152-1**
RA : 22:00:40.010
DEC : -50:55:59.90
Exposure Time : 60
Airmass : 1.15
Sidereal Time : 00:05:55
Filter ID : V
Observation Date : 2018-11-21T18:39:59
CCD Temperature : -109.45

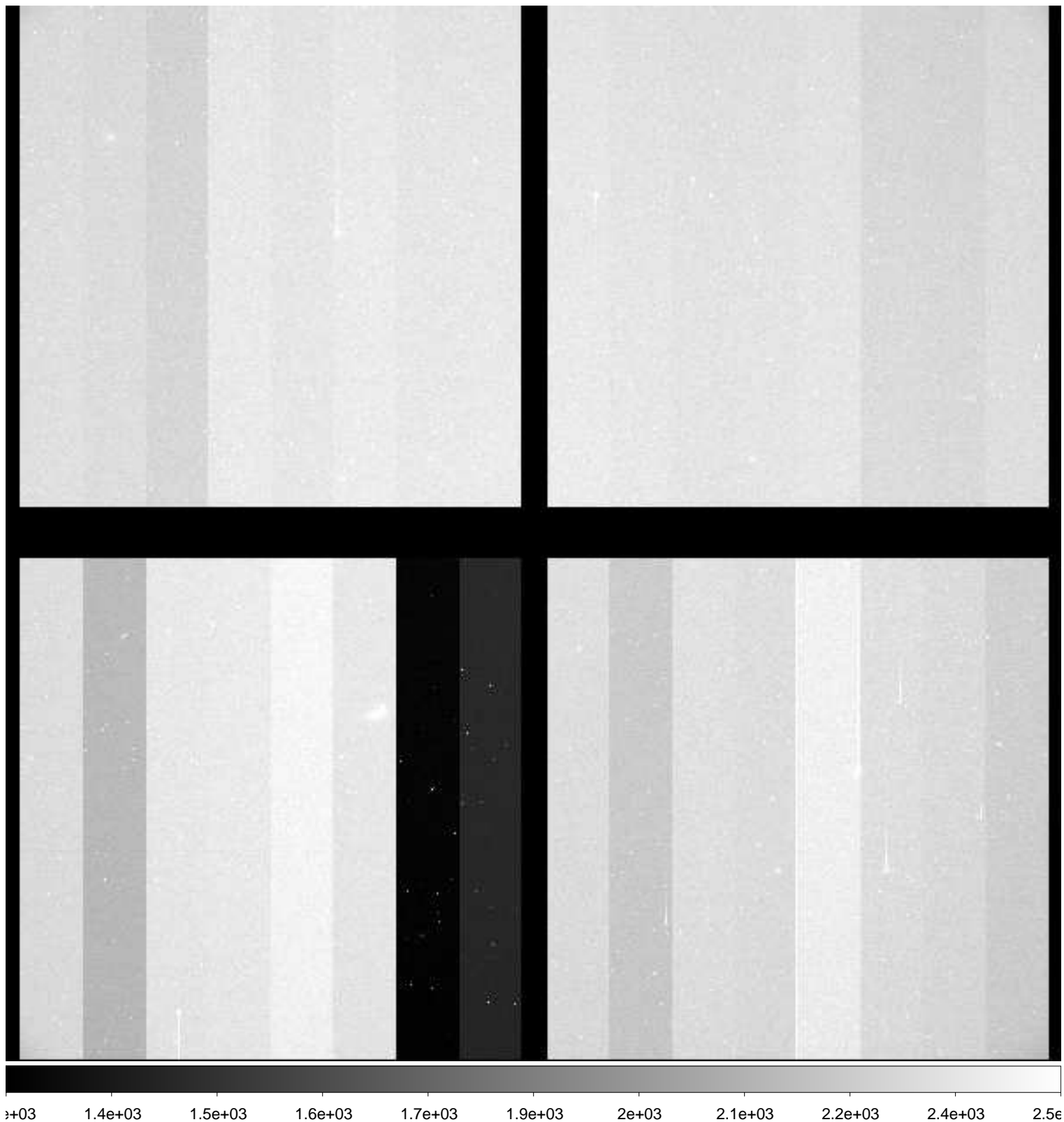

File Name : **xkmts.20181121.054381.fits** # 18 / 181 #
Project ID : ENG-SN
Image Type : OBJECT
Object Name : **I5152-1**
RA : 22:00:40.000
DEC : -50:55:59.90
Exposure Time : 60
Airmass : 1.15
Sidereal Time : 00:07:53
Filter ID : I
Observation Date : 2018-11-21T18:42:09
CCD Temperature : -109.44

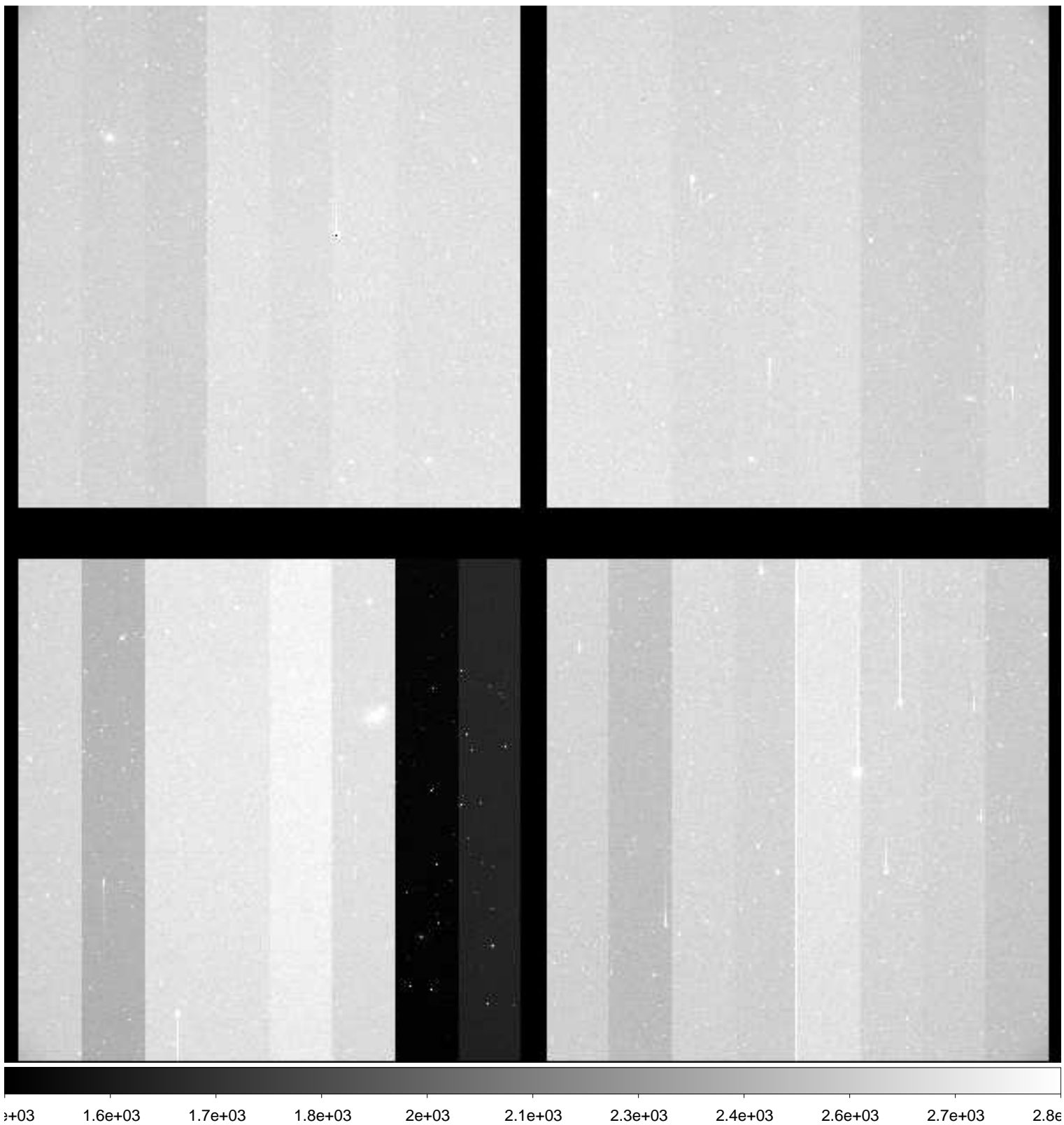

File Name : **xkmts.20181121.054382.fits** # 19 / 181 #
Project ID : ENG-SN
Image Type : OBJECT
Object Name : **N247-1**
RA : 00:48:39.970
DEC : -20:19:59.80
Exposure Time : 60
Airmass : 1.03
Sidereal Time : 00:12:09
Filter ID : B
Observation Date : 2018-11-21T18:46:12
CCD Temperature : -109.51

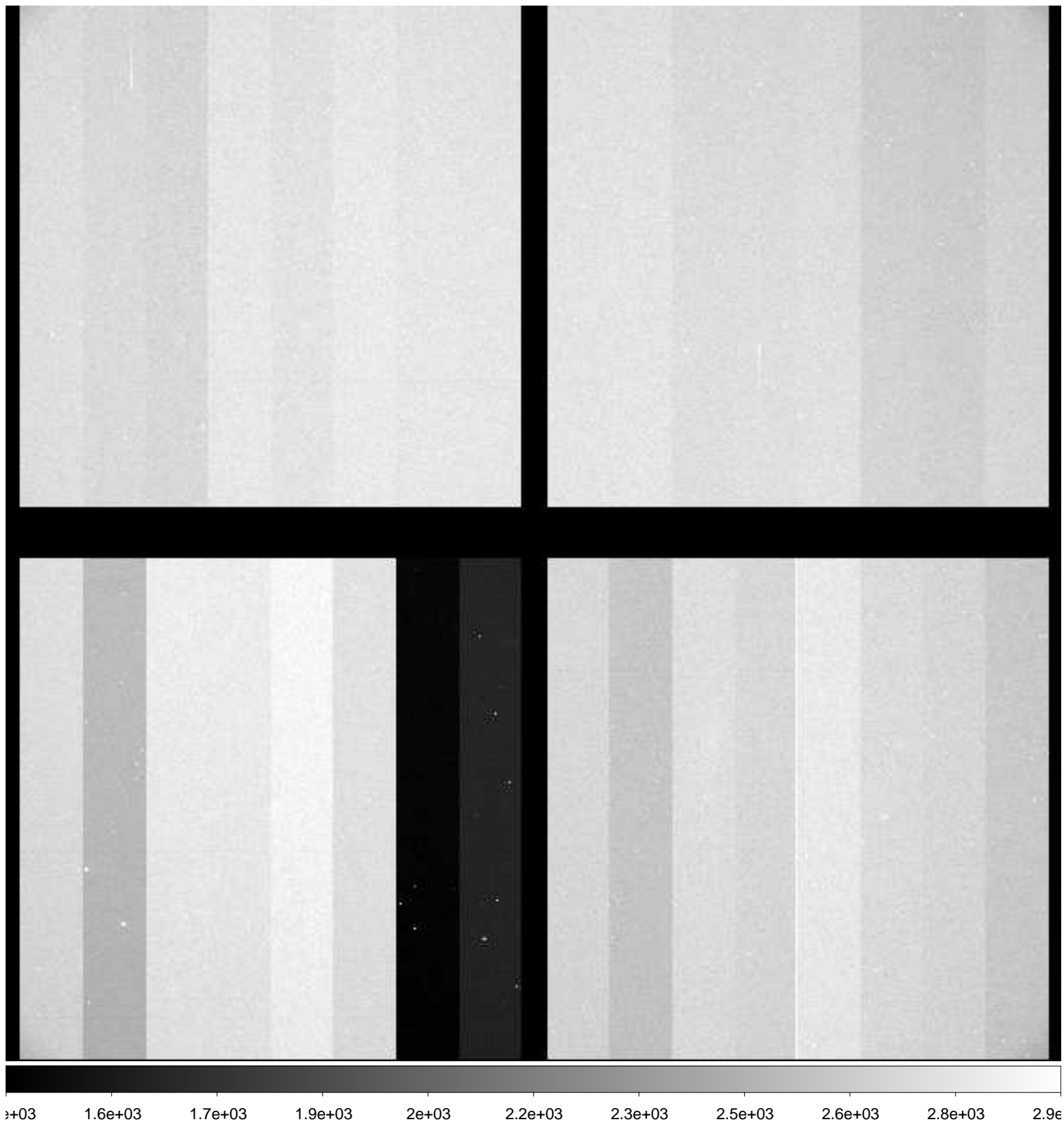

File Name : **xkmts.20181121.054383.fits** # 20 / 181 #
Project ID : ENG-SN
Image Type : OBJECT
Object Name : **N247-1**
RA : 00:48:40.010
DEC : -20:19:59.90
Exposure Time : 60
Airmass : 1.03
Sidereal Time : 00:14:07
Filter ID : V
Observation Date : 2018-11-21T18:48:21
CCD Temperature : -109.51

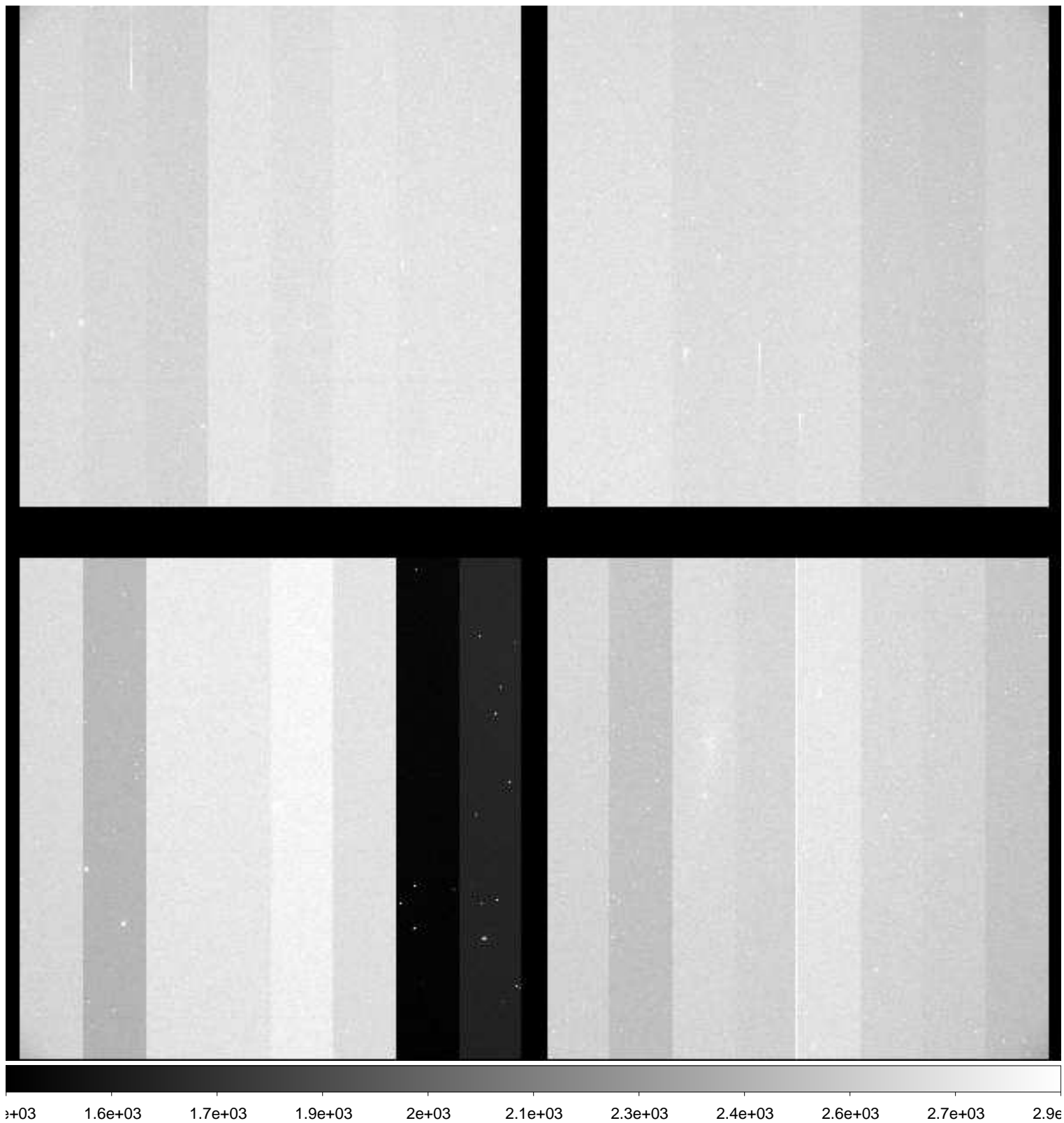

File Name : **xkmts.20181121.054384.fits** # 21 / 181 #
Project ID : ENG-SN
Image Type : OBJECT
Object Name : **N247-1**
RA : 00:48:40.030
DEC : -20:20:00.00
Exposure Time : 60
Airmass : 1.03
Sidereal Time : 00:16:16
Filter ID : I
Observation Date : 2018-11-21T18:50:30
CCD Temperature : -109.2

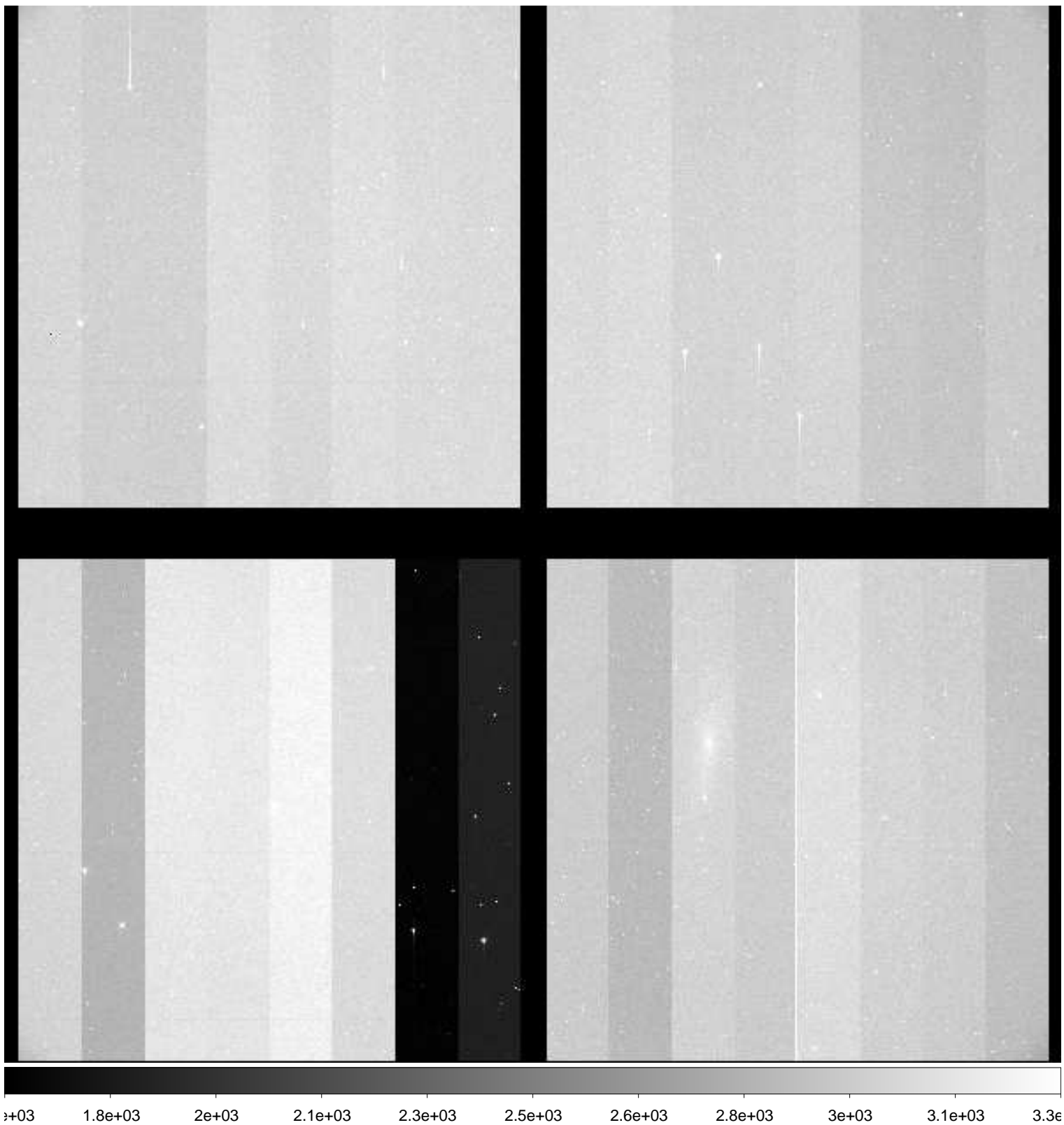

File Name : **xkmts.20181121.054385.fits** # 22 / 181 #
Project ID : ENG-SN
Image Type : OBJECT
Object Name : **N59-1**
RA : 00:13:30.020
DEC : -21:13:00.00
Exposure Time : 60
Airmass : 1.02
Sidereal Time : 00:18:26
Filter ID : B
Observation Date : 2018-11-21T18:52:40
CCD Temperature : -109.45

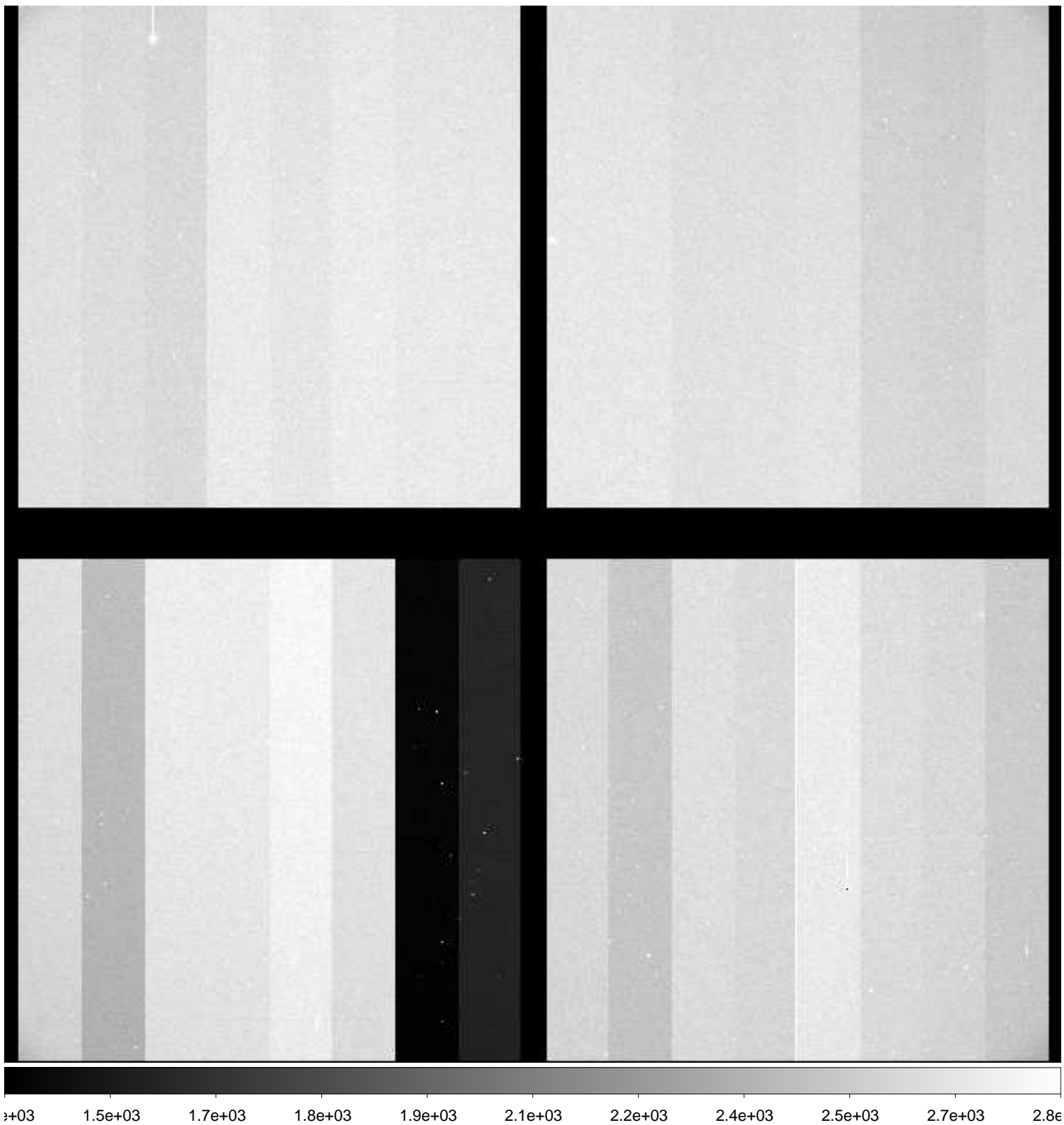

File Name : **xkmts.20181121.054386.fits** # 23 / 181 #
Project ID : ENG-SN
Image Type : OBJECT
Object Name : **N59-1**
RA : 00:13:30.030
DEC : -21:12:59.90
Exposure Time : 60
Airmass : 1.02
Sidereal Time : 00:20:35
Filter ID : V
Observation Date : 2018-11-21T18:54:49
CCD Temperature : -109.42

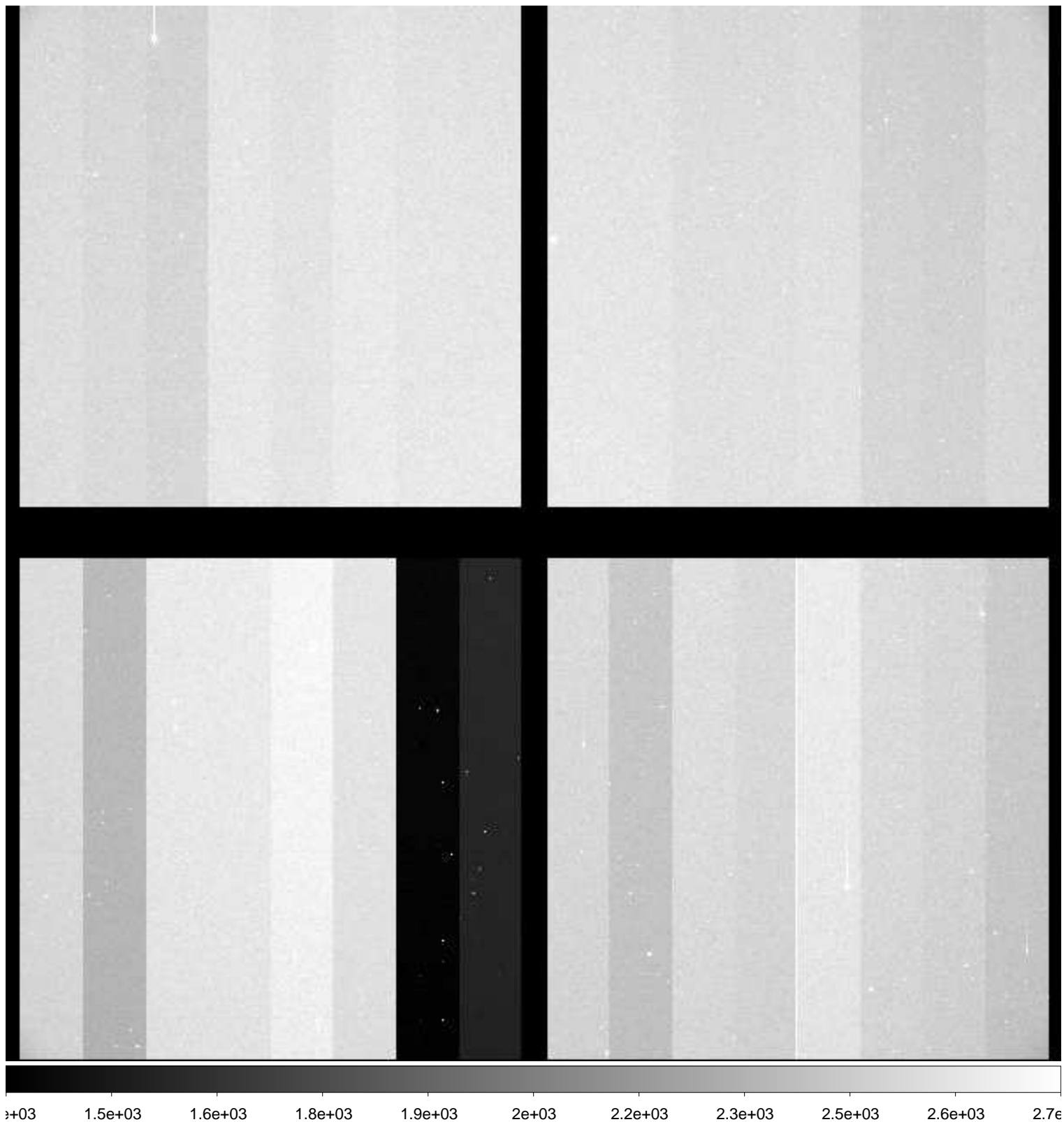

File Name : **xkmts.20181121.054387.fits** # 24 / 181 #
Project ID : ENG-SN
Image Type : OBJECT
Object Name : **N59-1**
RA : 00:13:30.010
DEC : -21:13:09.90
Exposure Time : 60
Airmass : 1.02
Sidereal Time : 00:22:45
Filter ID : I
Observation Date : 2018-11-21T18:56:58
CCD Temperature : -109.41

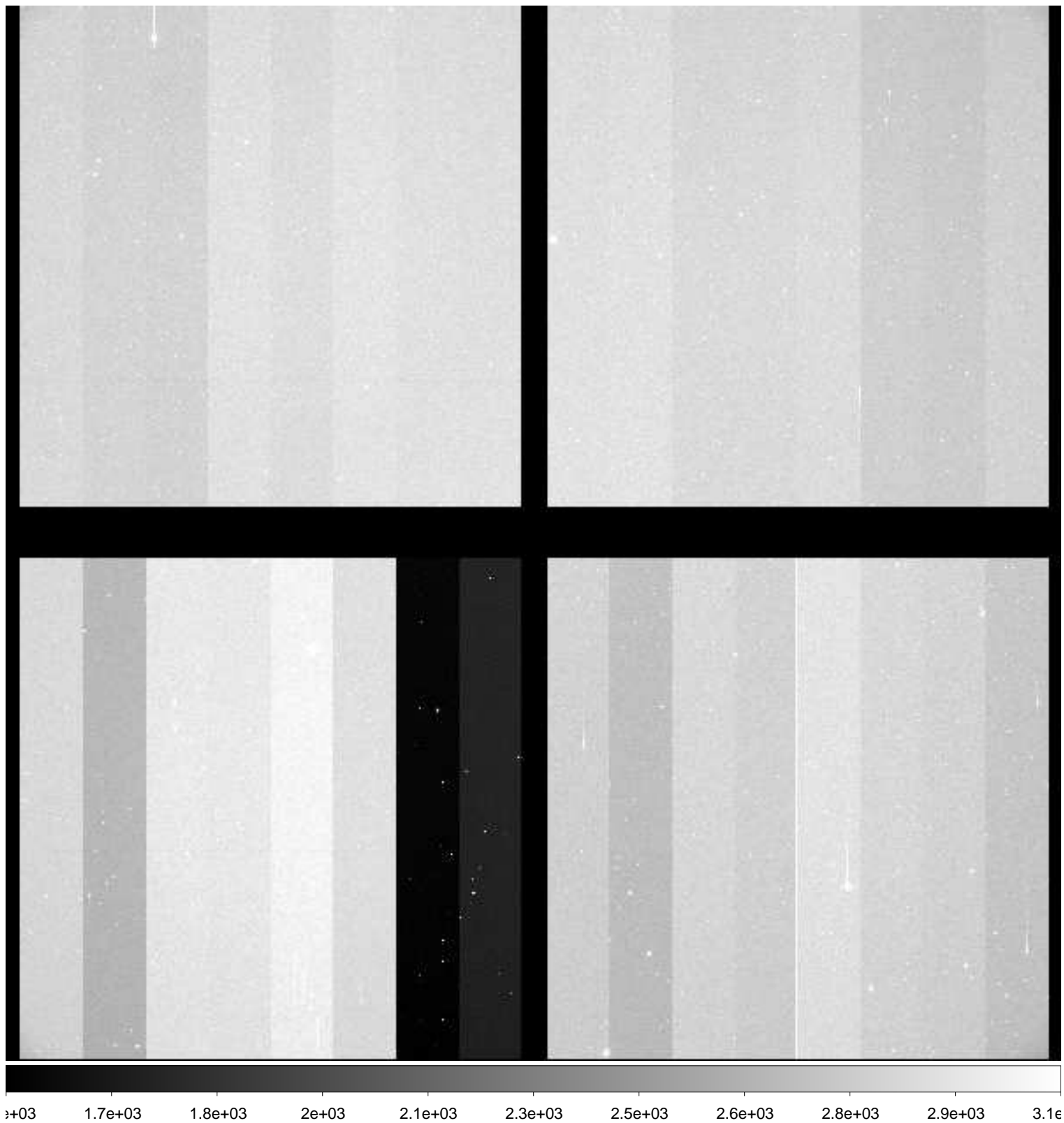

File Name : **xkmts.20181121.054388.fits** # 25 / 181 #
Project ID : ENG-SN
Image Type : OBJECT
Object Name : **N300-1**
RA : 00:53:24.020
DEC : -37:20:29.90
Exposure Time : 60
Airmass : 1.01
Sidereal Time : 00:24:55
Filter ID : B
Observation Date : 2018-11-21T18:59:08
CCD Temperature : -109.41

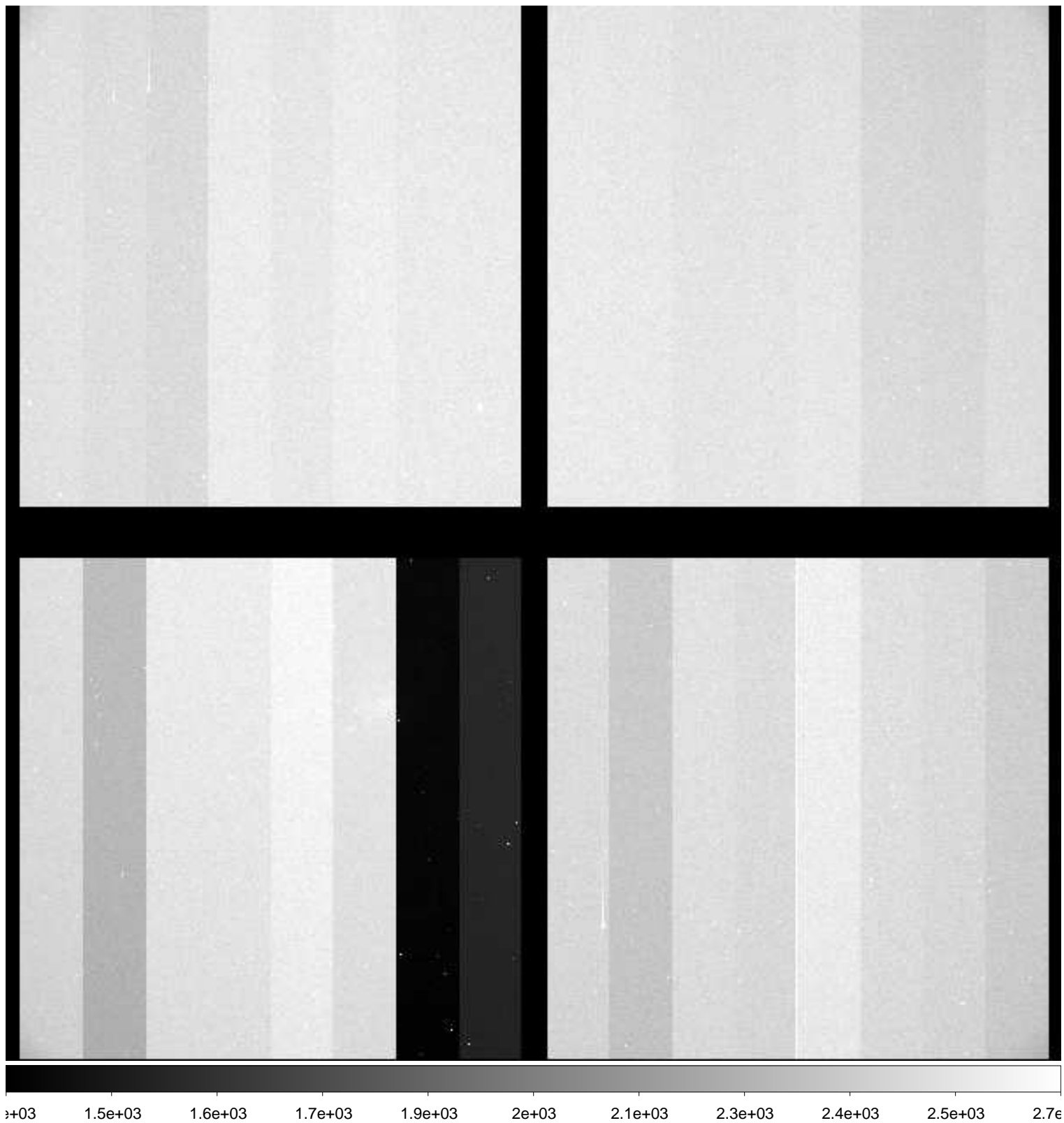

File Name : **xkmts.20181121.054389.fits** # 26 / 181 #
Project ID : ENG-SN
Image Type : OBJECT
Object Name : **N300-1**
RA : 00:53:24.000
DEC : -37:20:30.00
Exposure Time : 60
Airmass : 1.01
Sidereal Time : 00:27:04
Filter ID : V
Observation Date : 2018-11-21T19:01:17
CCD Temperature : -109.42

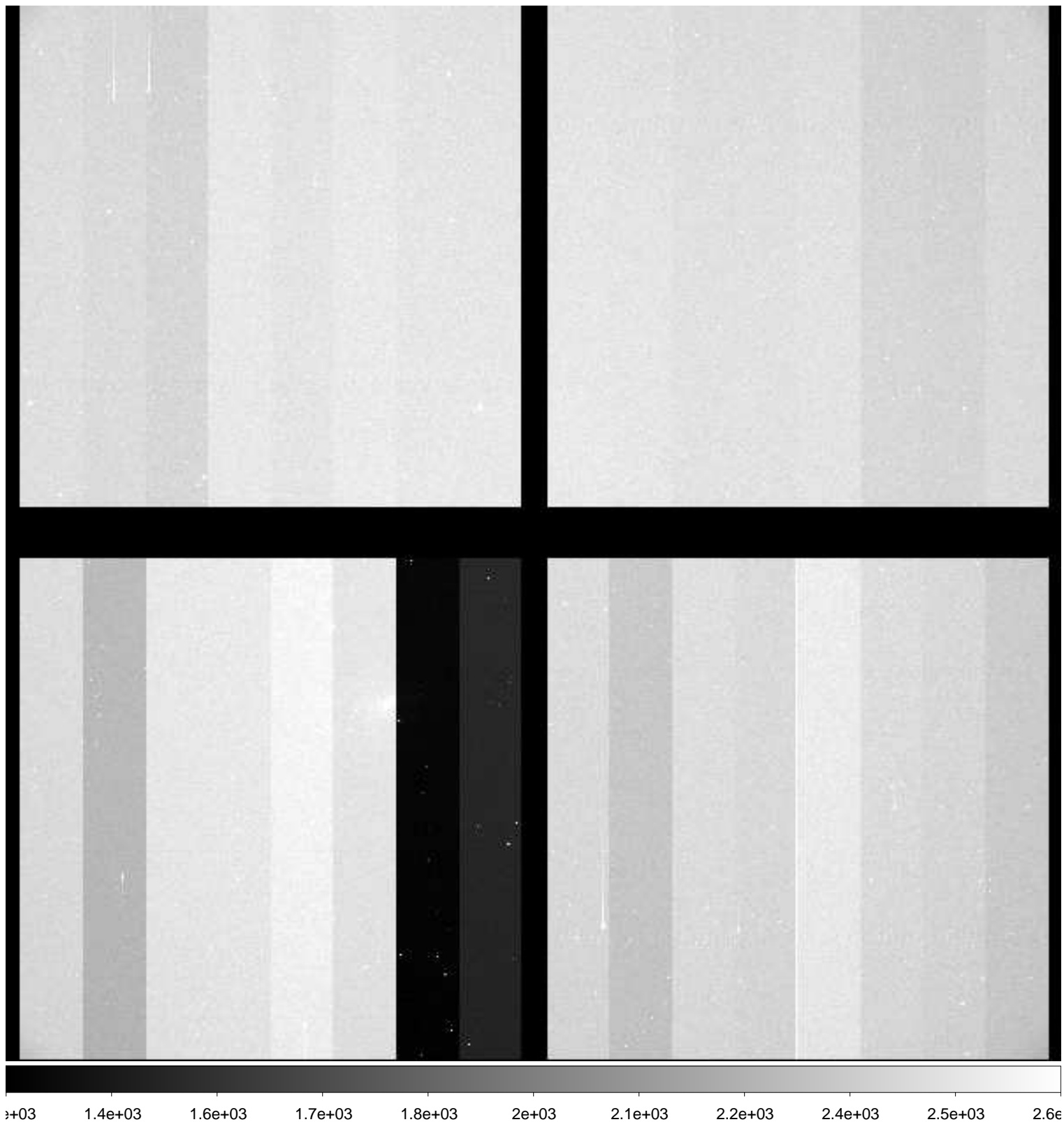

File Name : **xkmts.20181121.054390.fits** # 27 / 181 #
Project ID : ENG-SN
Image Type : OBJECT
Object Name : **N300-1**
RA : 00:53:24.010
DEC : -37:20:30.00
Exposure Time : 60
Airmass : 1.01
Sidereal Time : 00:29:15
Filter ID : I
Observation Date : 2018-11-21T19:03:27
CCD Temperature : -109.41

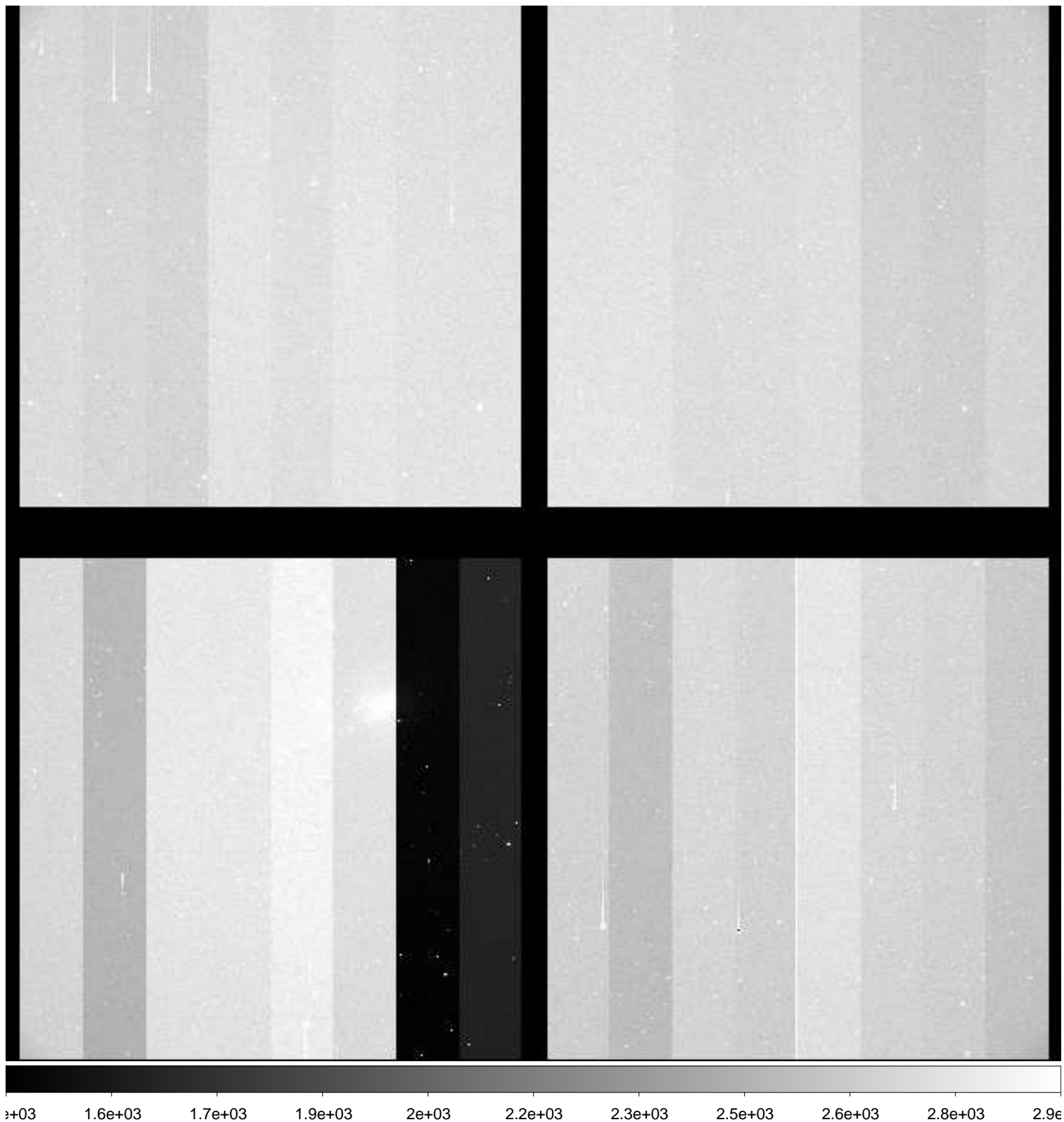

File Name : **xkmts.20181121.054391.fits** # 28 / 181 #
Project ID : ENG-SN
Image Type : OBJECT
Object Name : **N55-1**
RA : 00:12:50.030
DEC : -38:49:59.90
Exposure Time : 60
Airmass : 1.01
Sidereal Time : 00:31:54
Filter ID : B
Observation Date : 2018-11-21T19:05:53
CCD Temperature : -109.39

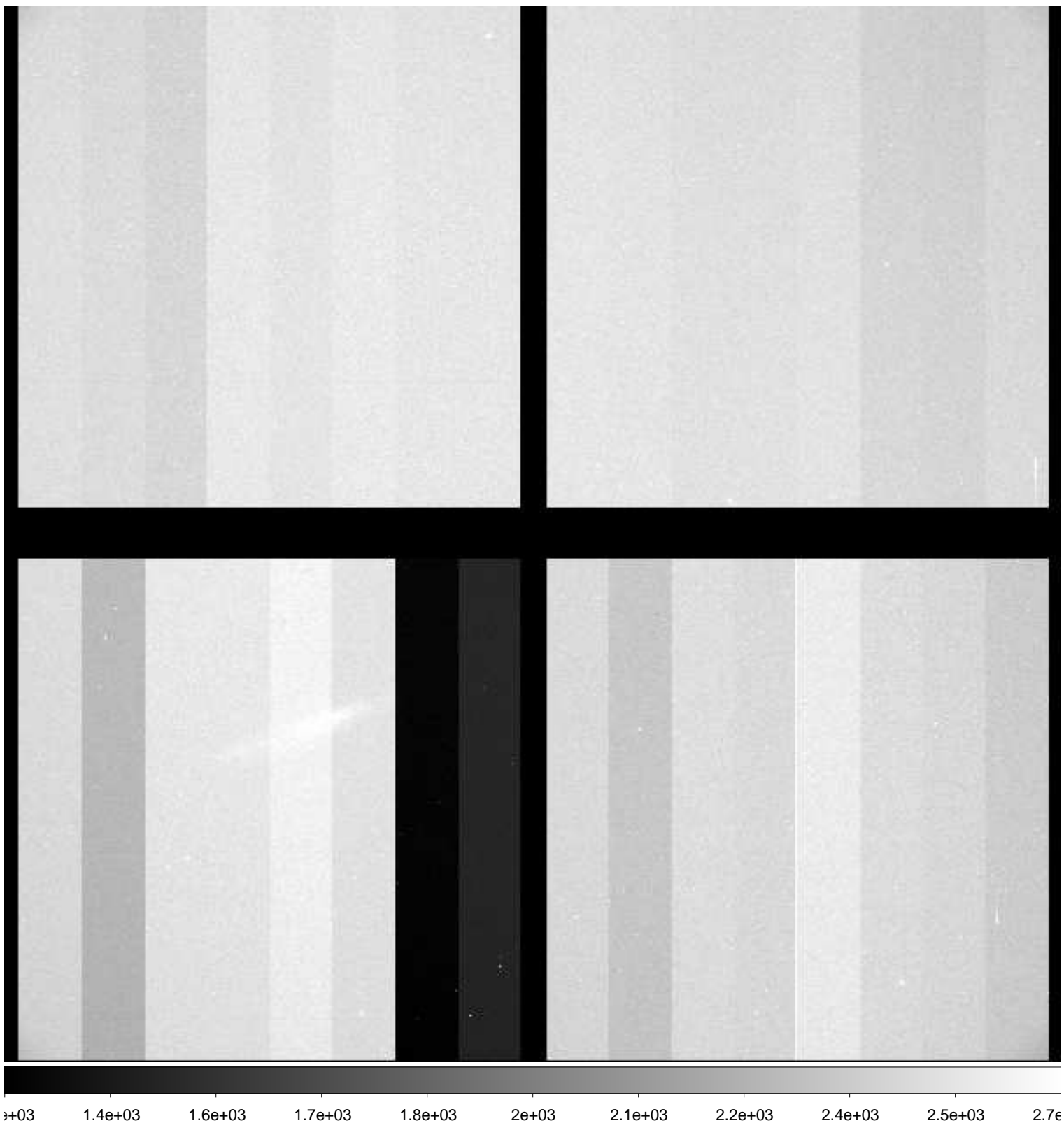

File Name : **xkmts.20181121.054392.fits** # 29 / 181 #
Project ID : ENG-SN
Image Type : OBJECT
Object Name : **N55-1**
RA : 00:12:50.010
DEC : -38:40:00.00
Exposure Time : 60
Airmass : 1.01
Sidereal Time : 00:33:50
Filter ID : V
Observation Date : 2018-11-21T19:08:01
CCD Temperature : -109.37

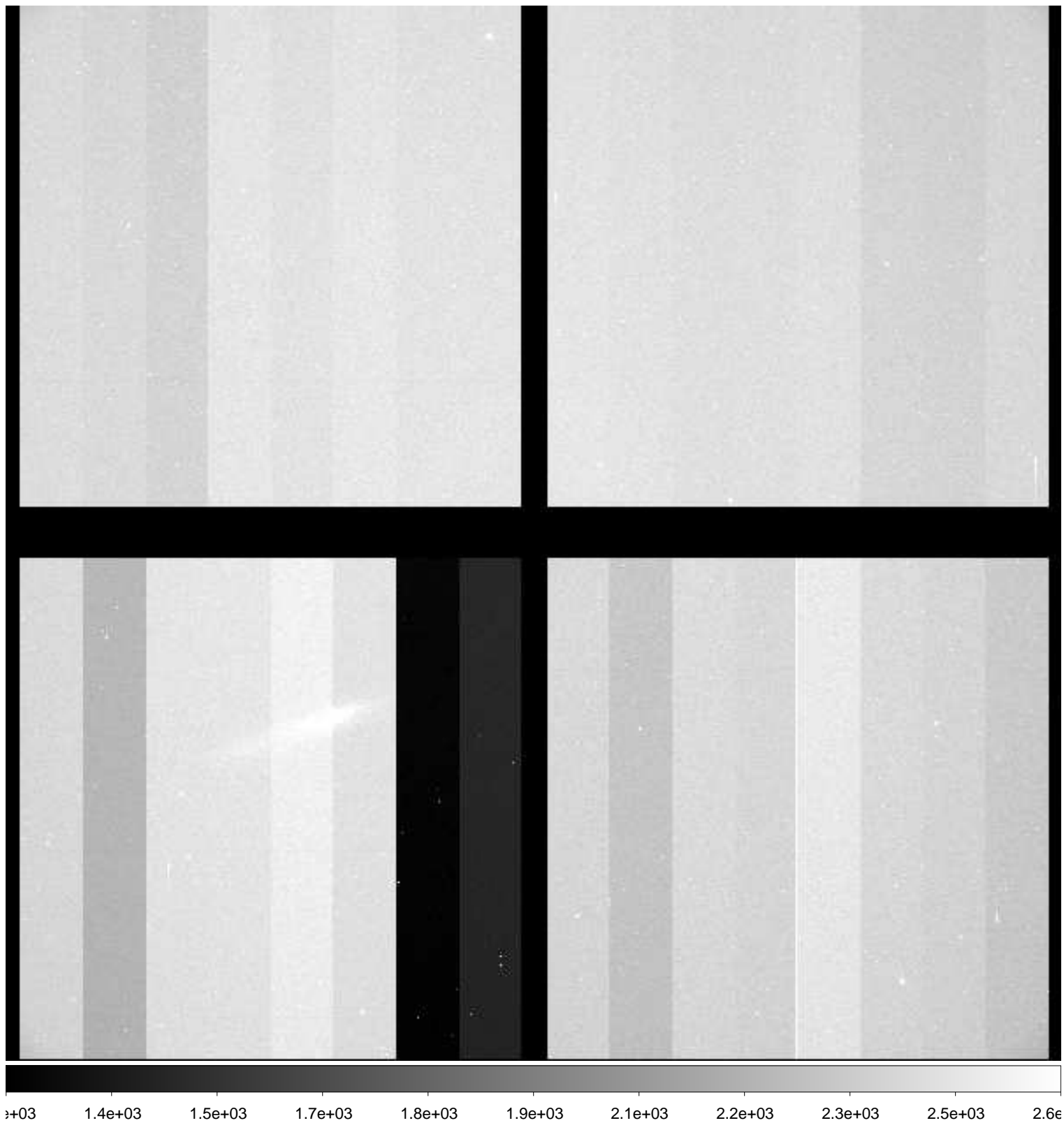

File Name : **xkmts.20181121.054393.fits** # 30 / 181 #
Project ID : ENG-SN
Image Type : OBJECT
Object Name : **N55-1**
RA : 00:12:50.010
DEC : -38:50:00.00
Exposure Time : 60
Airmass : 1.01
Sidereal Time : 00:35:59
Filter ID : I
Observation Date : 2018-11-21T19:10:10
CCD Temperature : -109.35

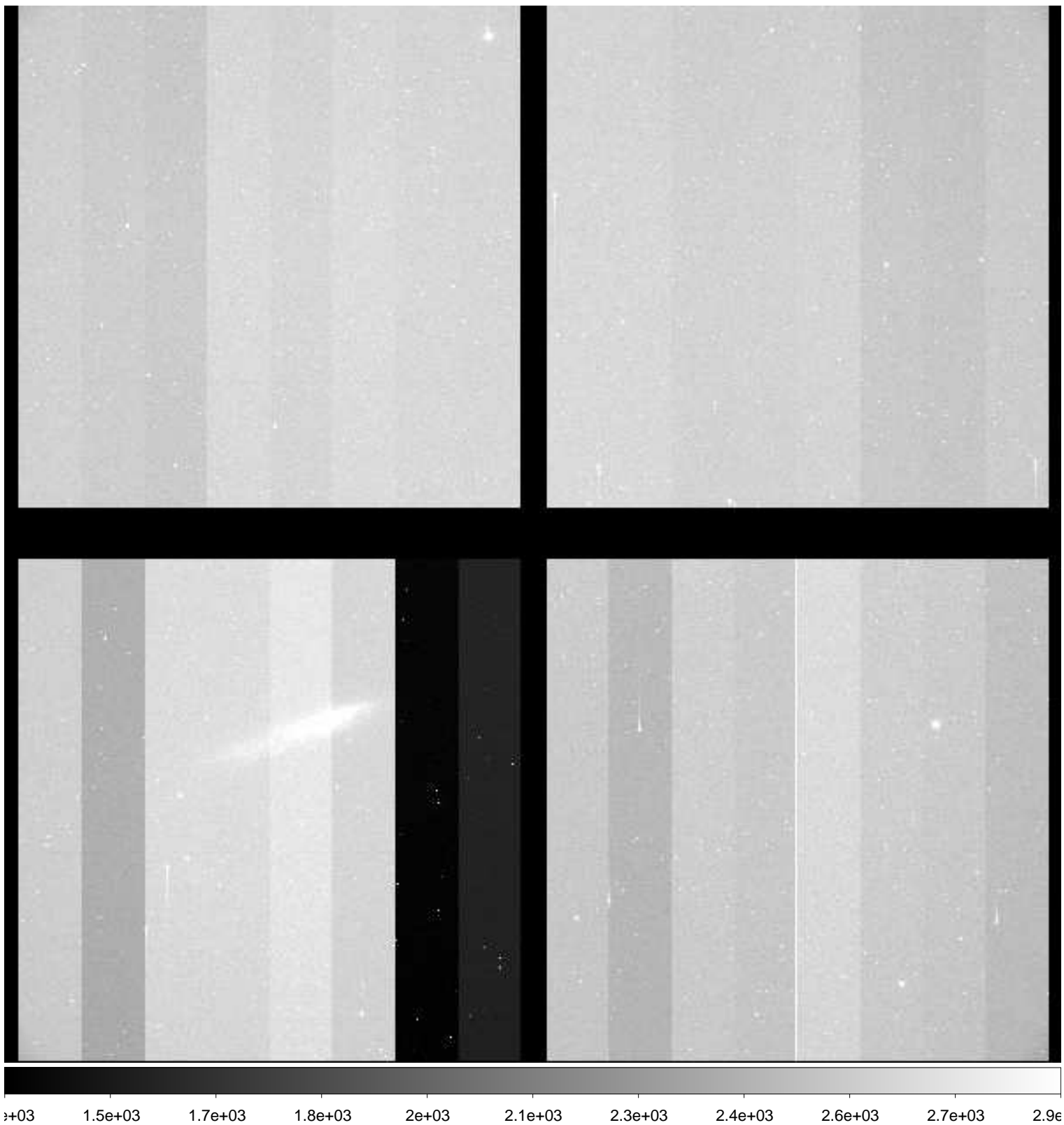

File Name : **xkmts.20181121.054394.fits** # 31 / 181 #
Project ID : ENG-SN
Image Type : OBJECT
Object Name : **N7793-1**
RA : 23:55:50.020
DEC : -32:13:59.80
Exposure Time : 60
Airmass : 1.01
Sidereal Time : 00:38:09
Filter ID : B
Observation Date : 2018-11-21T19:12:20
CCD Temperature : -109.35

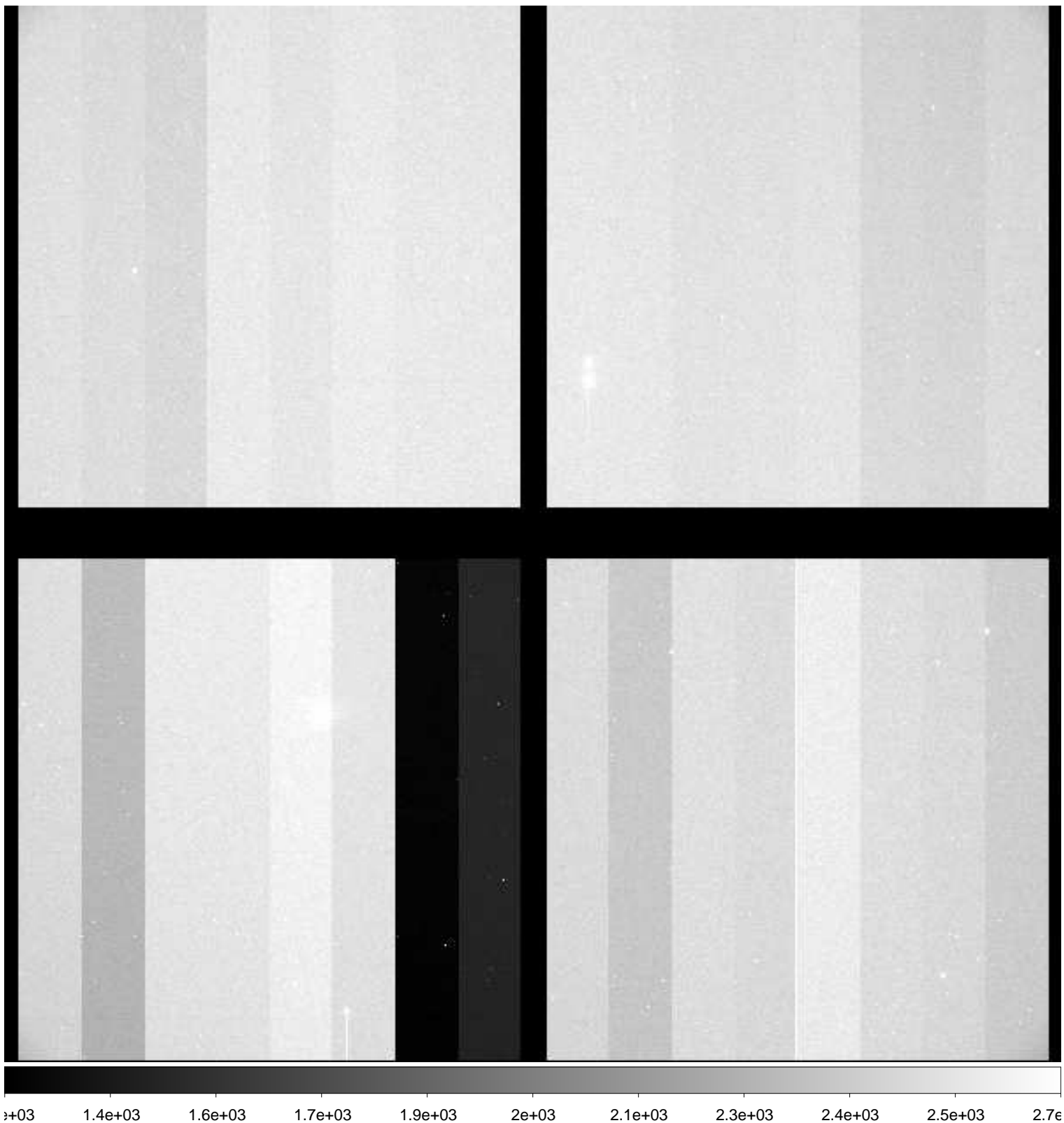

File Name : **xkmts.20181121.054395.fits** # 32 / 181 #
Project ID : ENG-SN
Image Type : OBJECT
Object Name : **N7793-1**
RA : 23:55:50.020
DEC : -32:13:59.90
Exposure Time : 60
Airmass : 1.01
Sidereal Time : 00:40:19
Filter ID : V
Observation Date : 2018-11-21T19:14:29
CCD Temperature : -109.35

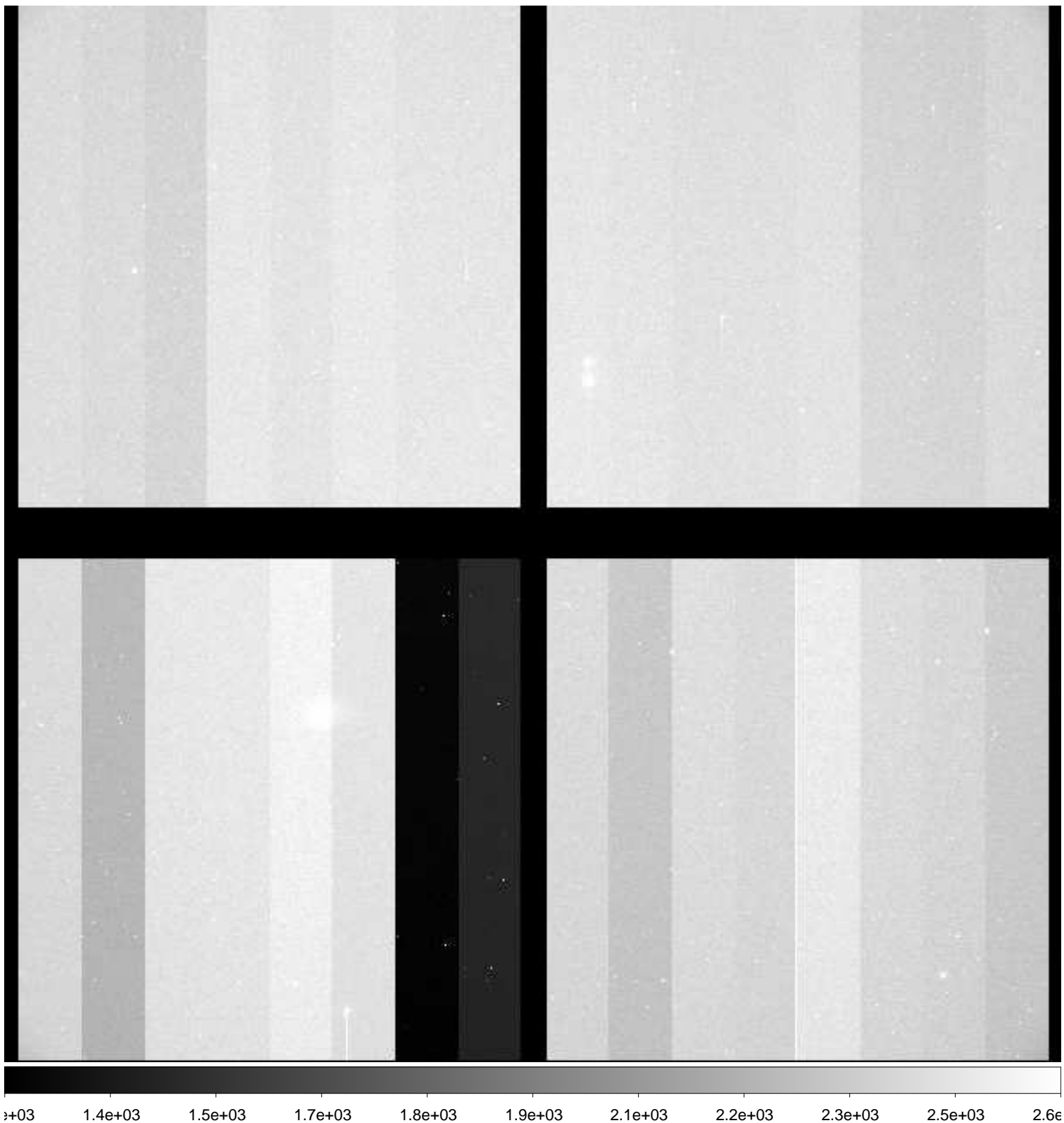

File Name : **xkmts.20181121.054396.fits** # 33 / 181 #
Project ID : ENG-SN
Image Type : OBJECT
Object Name : **N7793-1**
RA : 23:55:50.020
DEC : -32:13:59.90
Exposure Time : 60
Airmass : 1.01
Sidereal Time : 00:42:28
Filter ID : I
Observation Date : 2018-11-21T19:16:38
CCD Temperature : -109.36

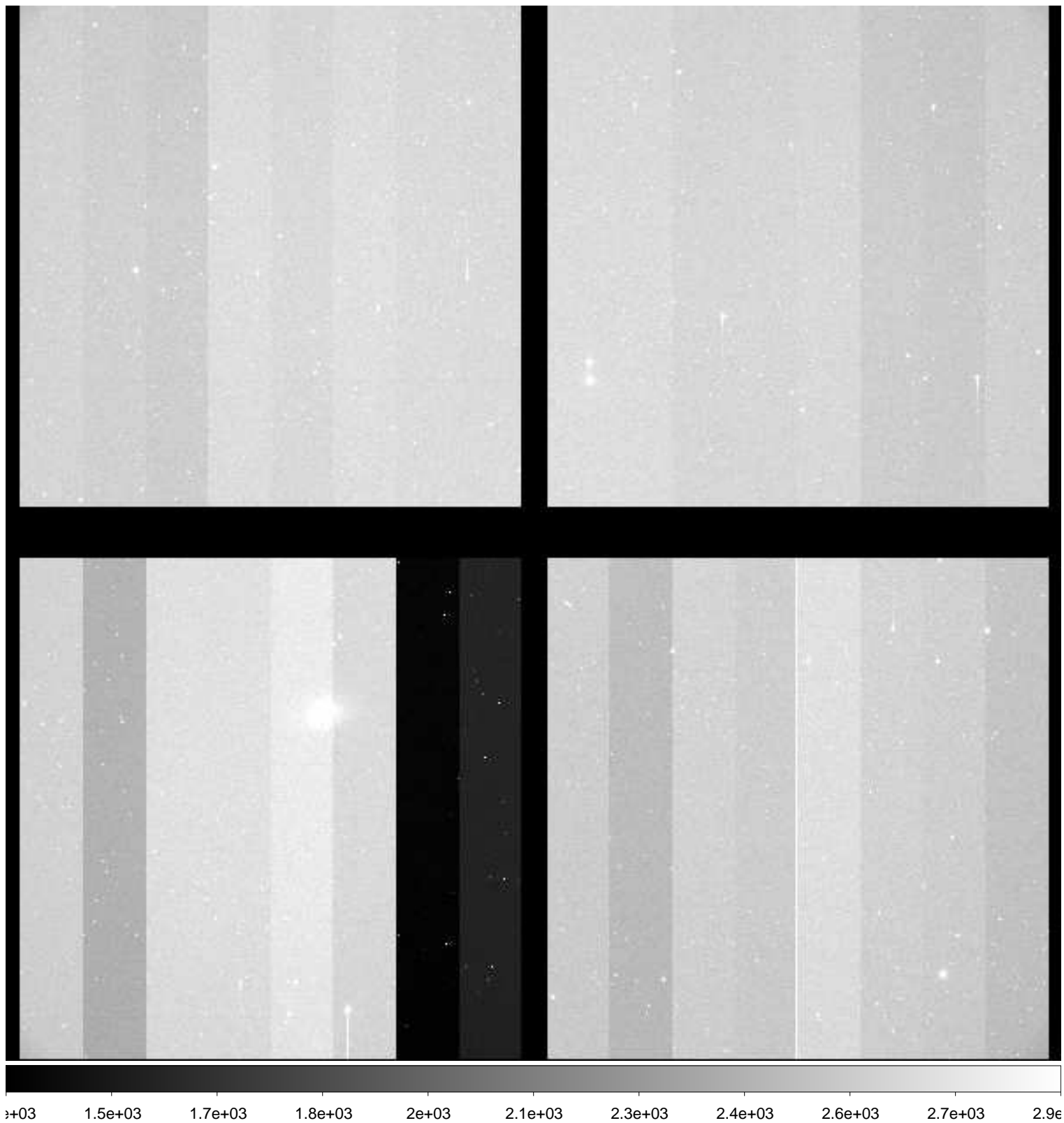

File Name : **xkmts.20181121.054397.fits** # 34 / 181 #
Project ID : ENG-SN
Image Type : OBJECT
Object Name : **E149-1**
RA : 23:50:00.020
DEC : -52:11:00.00
Exposure Time : 60
Airmass : 1.08
Sidereal Time : 00:44:37
Filter ID : B
Observation Date : 2018-11-21T19:18:47
CCD Temperature : -109.38

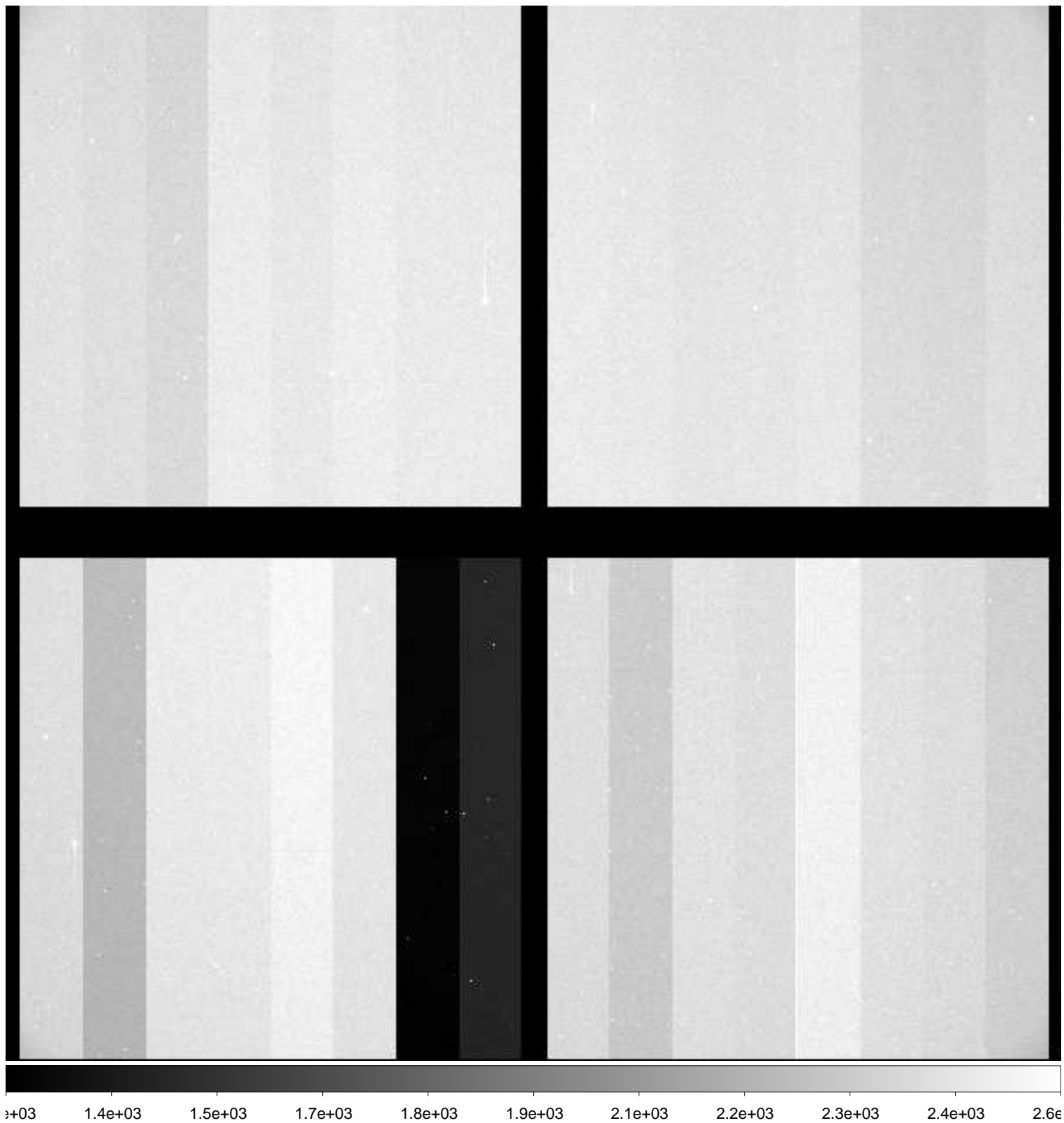

File Name : **xkmts.20181121.054398.fits** # 35 / 181 #
Project ID : ENG-SN
Image Type : OBJECT
Object Name : **E149-1**
RA : 23:50:00.030
DEC : -52:10:59.90
Exposure Time : 60
Airmass : 1.08
Sidereal Time : 00:46:46
Filter ID : V
Observation Date : 2018-11-21T19:20:56
CCD Temperature : -109.39

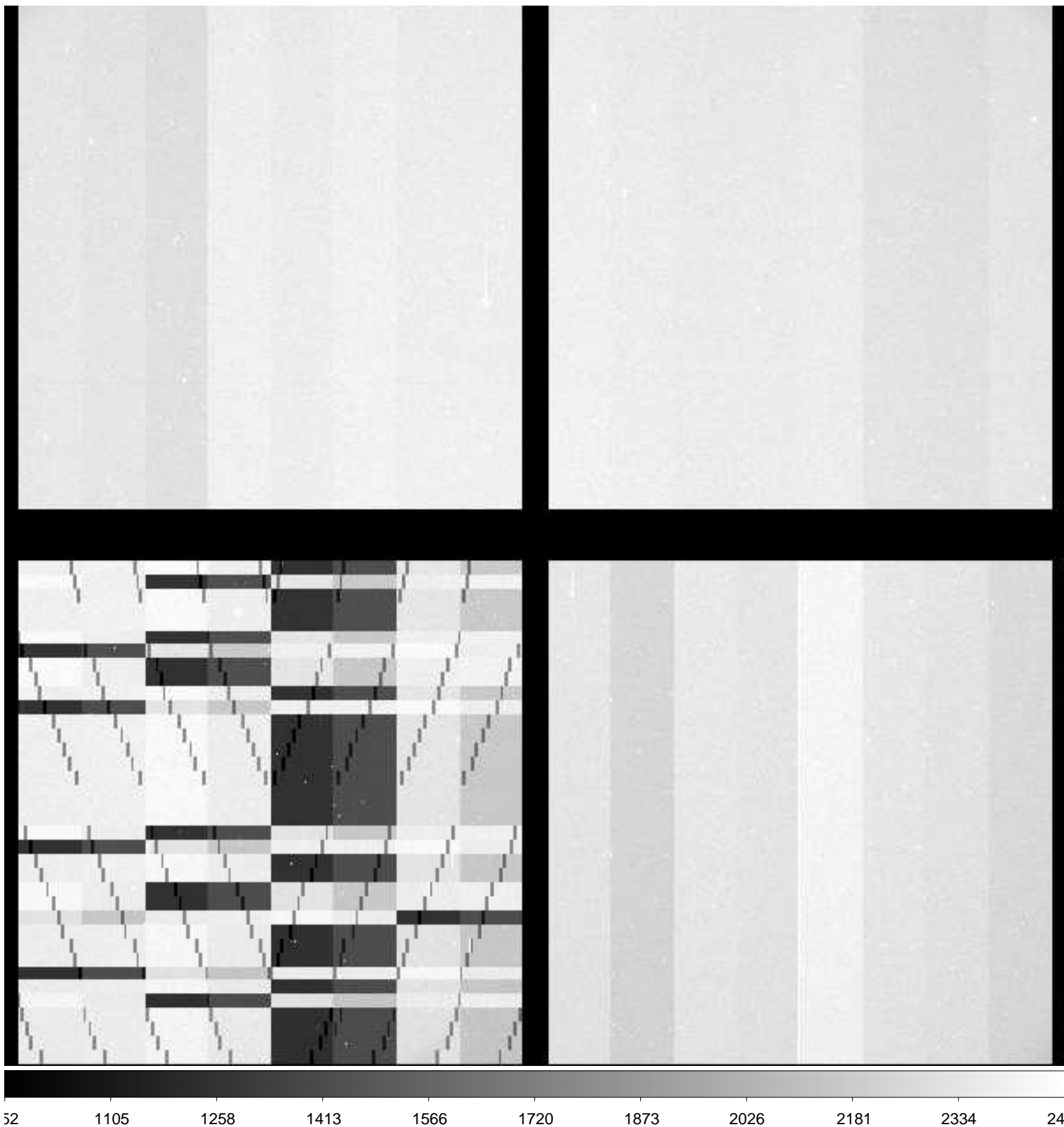

File Name : **xkmts.20181121.054399.fits** # 36 / 181 #
Project ID : ENG-SN
Image Type : OBJECT
Object Name : **E149-1**
RA : 23:50:00.010
DEC : -52:11:00.00
Exposure Time : 60
Airmass : 1.08
Sidereal Time : 00:48:56
Filter ID : I
Observation Date : 2018-11-21T19:22:53
CCD Temperature : -109.43

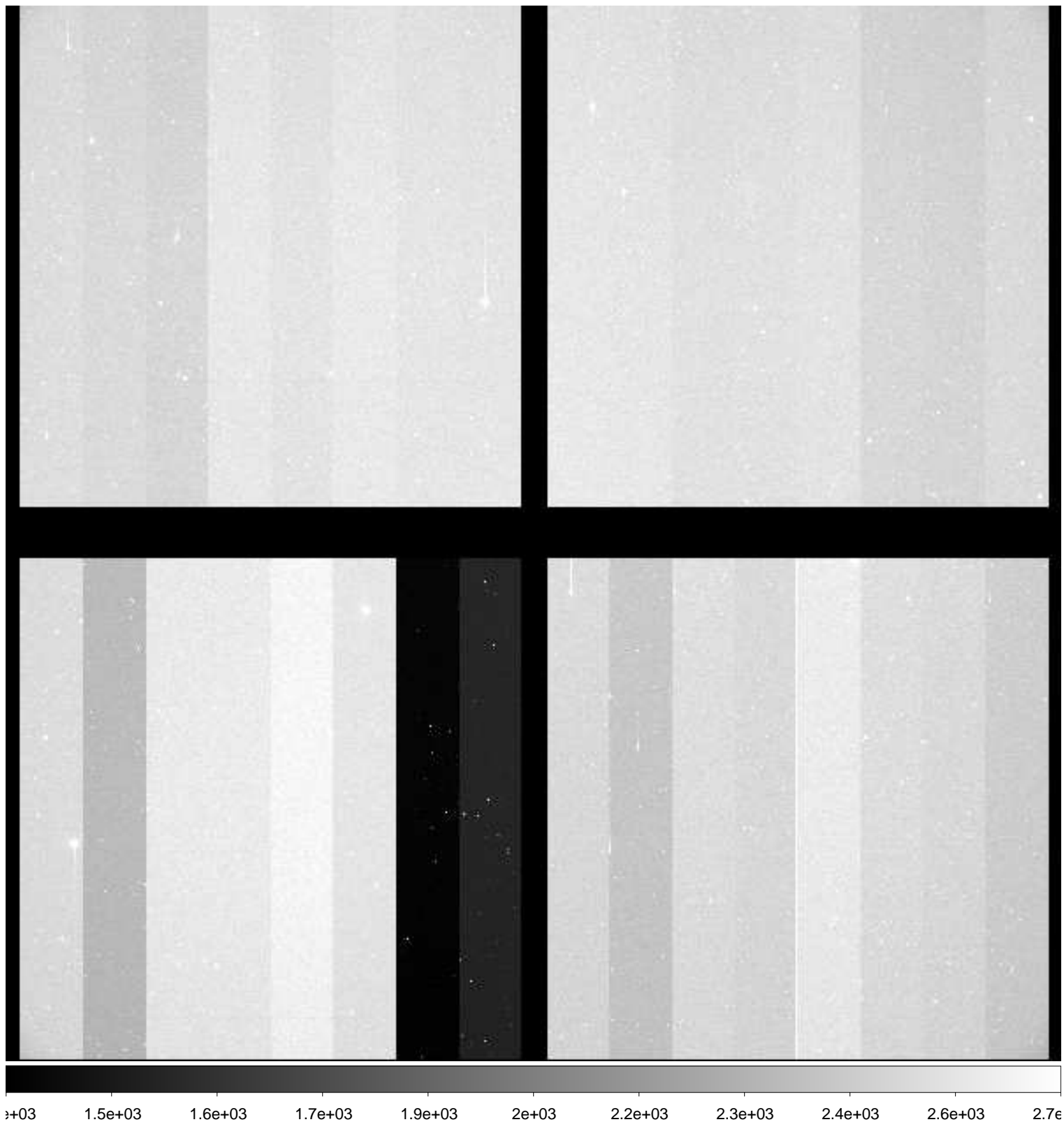

File Name : **xkmts.20181121.054400.fits** # 37 / 181 #
Project ID : ENG-SN
Image Type : OBJECT
Object Name : **N247-1**
RA : 00:48:40.020
DEC : -20:19:59.90
Exposure Time : 60
Airmass : 1.02
Sidereal Time : 00:54:36
Filter ID : B
Observation Date : 2018-11-21T19:28:32
CCD Temperature : -109.48

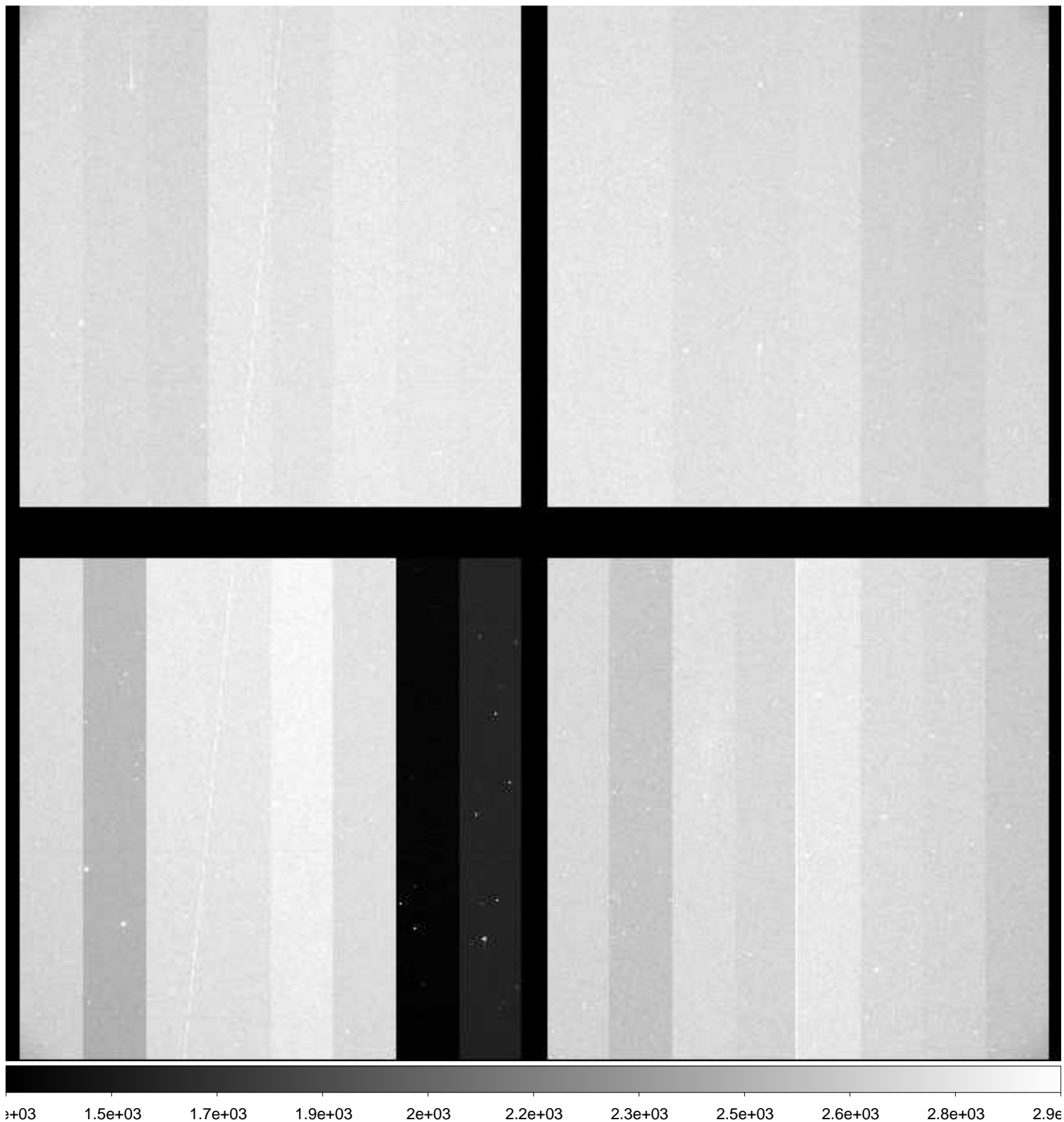

File Name : **xkmts.20181121.054401.fits** # 38 / 181 #
Project ID : ENG-SN
Image Type : OBJECT
Object Name : **N247-1**
RA : 00:48:40.020
DEC : -20:20:00.00
Exposure Time : 60
Airmass : 1.02
Sidereal Time : 00:56:34
Filter ID : V
Observation Date : 2018-11-21T19:30:41
CCD Temperature : -109.49

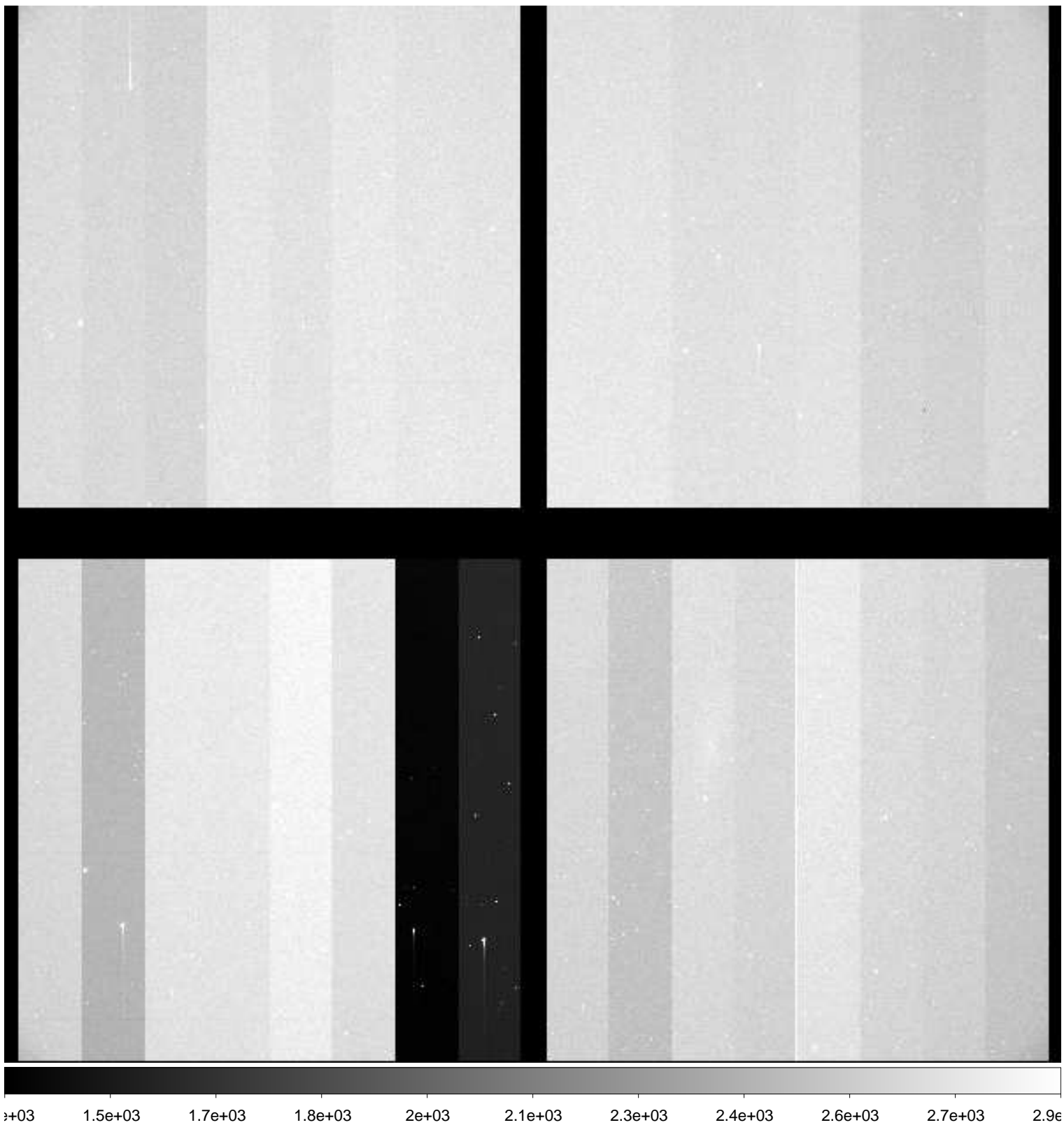

File Name : **xkmts.20181121.054402.fits** # 39 / 181 #
Project ID : ENG-SN
Image Type : OBJECT
Object Name : **N247-1**
RA : 00:48:40.020
DEC : -20:19:59.90
Exposure Time : 60
Airmass : 1.02
Sidereal Time : 00:58:44
Filter ID : I
Observation Date : 2018-11-21T19:32:39
CCD Temperature : -109.5

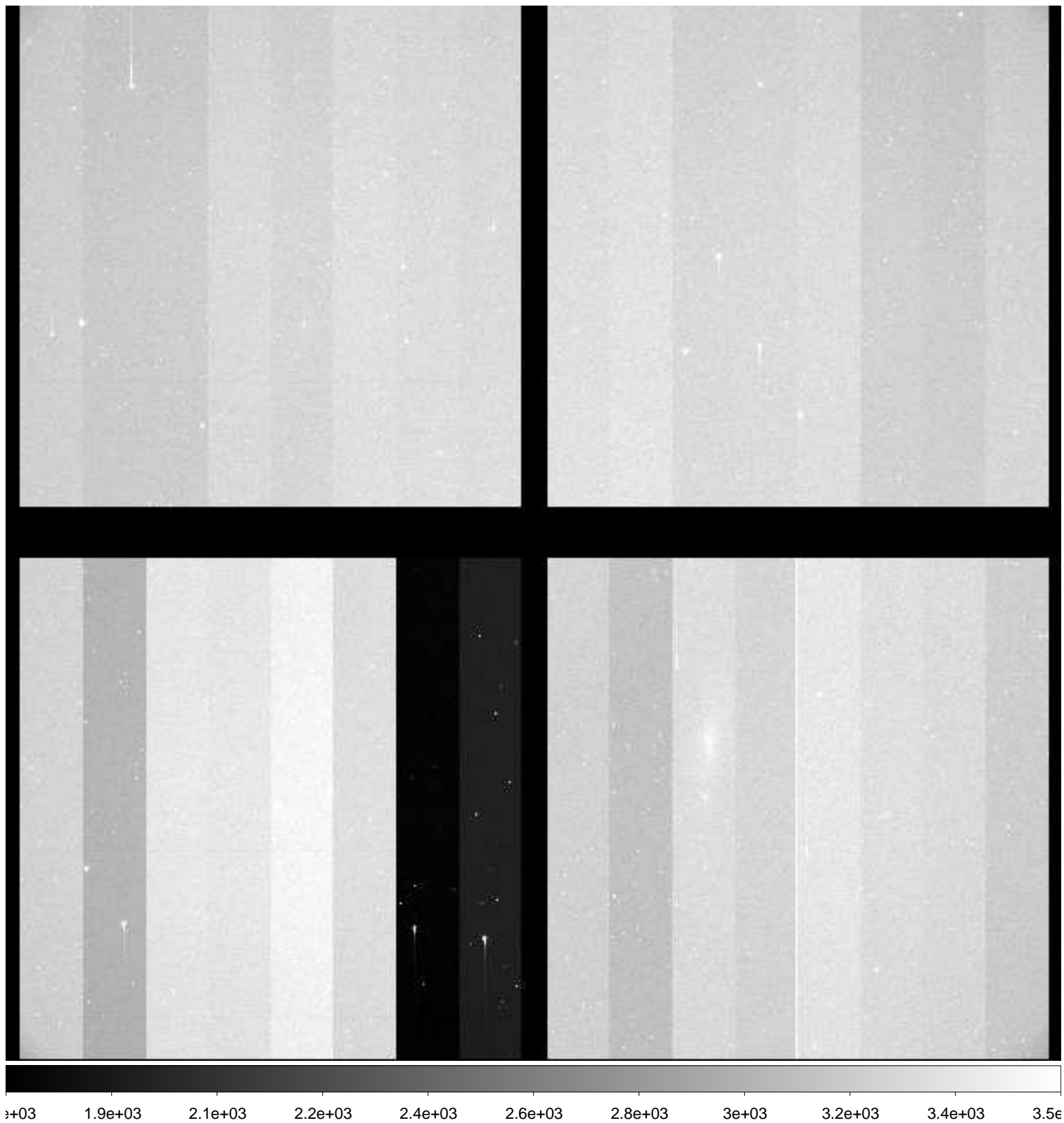

File Name : **xkmts.20181121.054403.fits** # 40 / 181 #
Project ID : ENG-SN
Image Type : OBJECT
Object Name : **N59-1**
RA : 00:13:30.030
DEC : -21:13:00.10
Exposure Time : 60
Airmass : 1.04
Sidereal Time : 01:00:43
Filter ID : B
Observation Date : 2018-11-21T19:34:50
CCD Temperature : -109.21

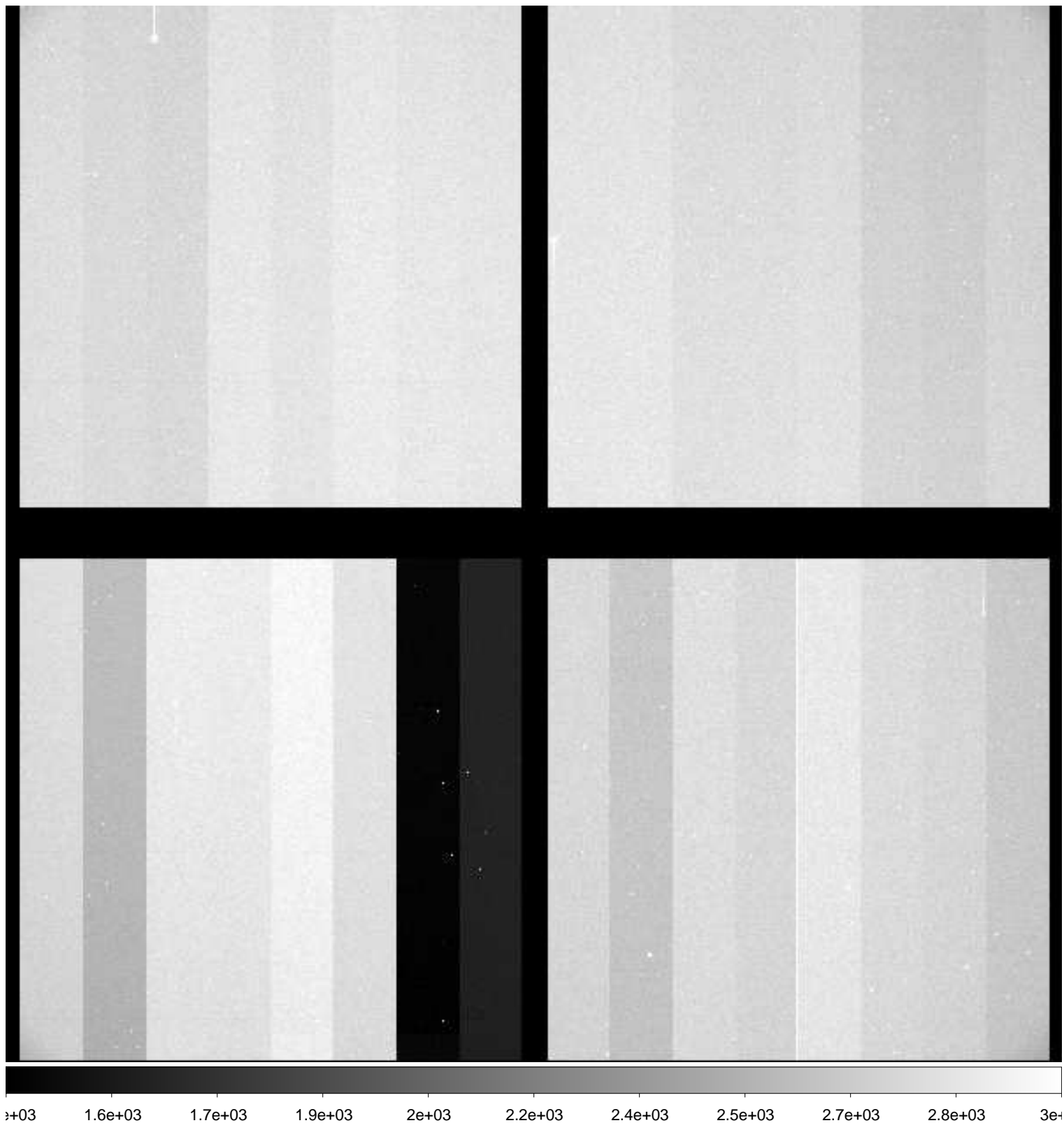

File Name : **xkmts.20181121.054404.fits** # 41 / 181 #
Project ID : ENG-SN
Image Type : OBJECT
Object Name : **N59-1**
RA : 00:13:30.010
DEC : -21:13:00.00
Exposure Time : 60
Airmass : 1.04
Sidereal Time : 01:02:54
Filter ID : V
Observation Date : 2018-11-21T19:37:00
CCD Temperature : -109.43

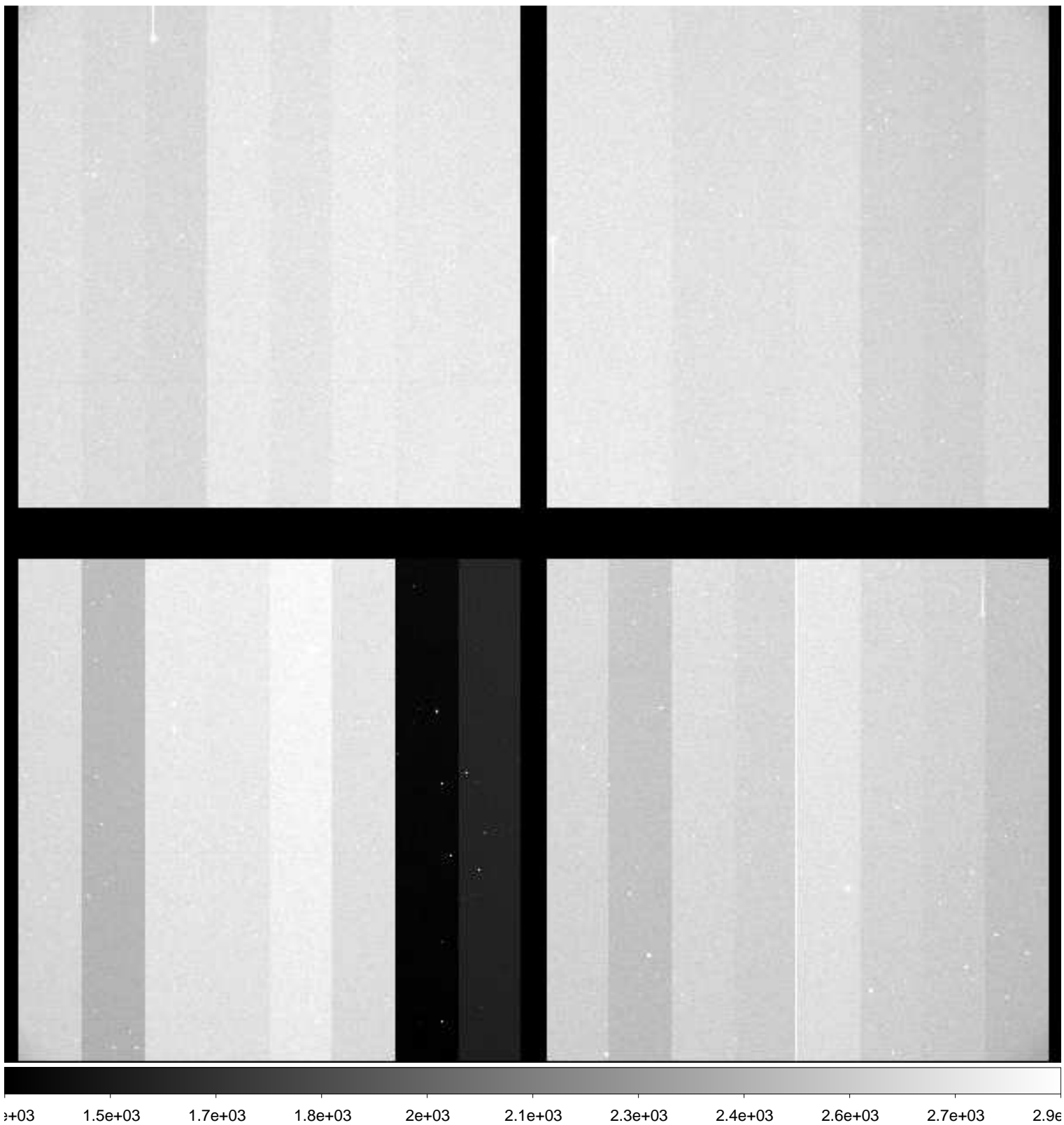

File Name : **xkmts.20181121.054405.fits** # 42 / 181 #
Project ID : ENG-SN
Image Type : OBJECT
Object Name : **N59-1**
RA : 00:13:30.010
DEC : -21:13:00.10
Exposure Time : 60
Airmass : 1.04
Sidereal Time : 01:05:03
Filter ID : I
Observation Date : 2018-11-21T19:39:10
CCD Temperature : -109.52

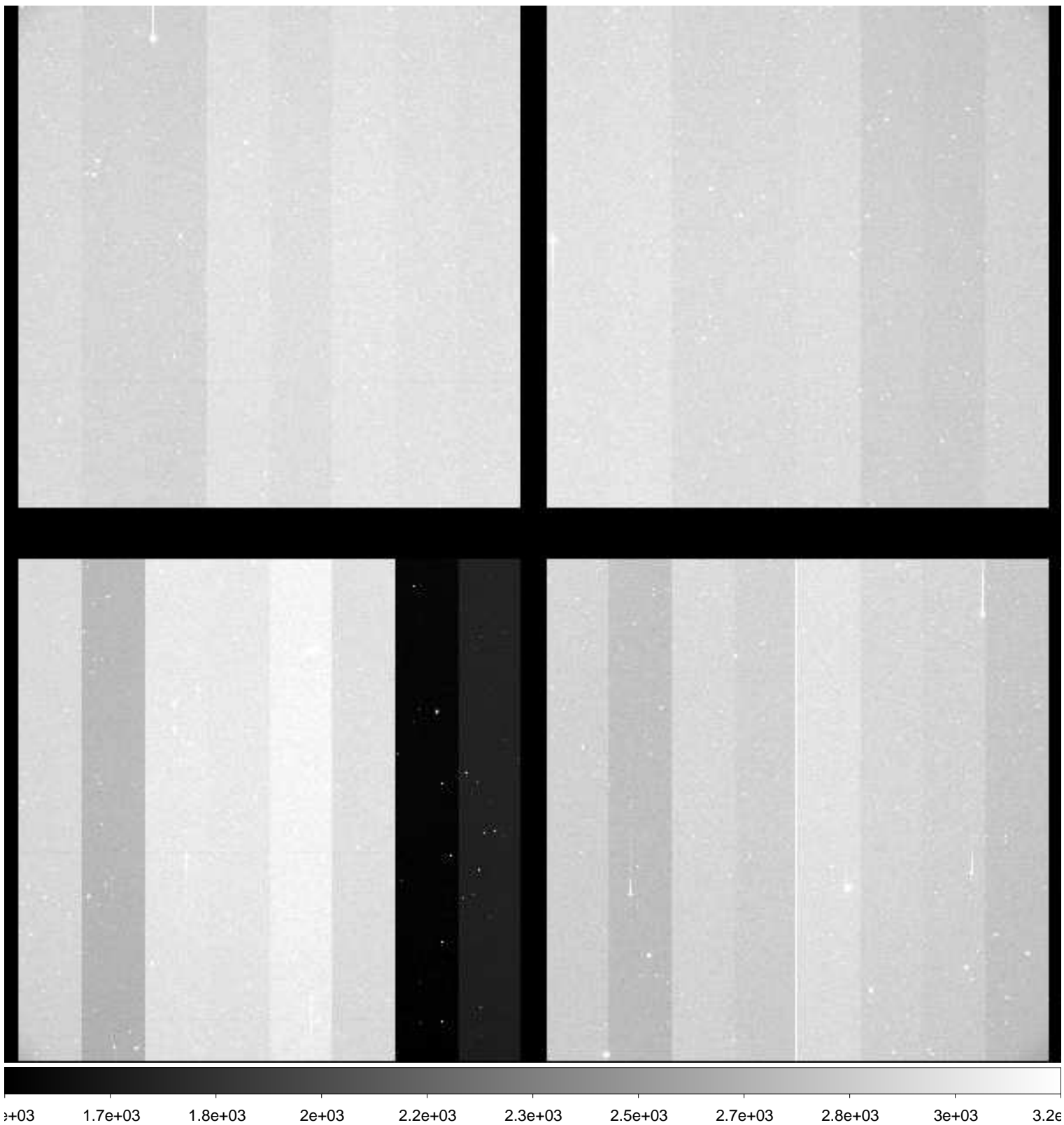

File Name : **xkmts.20181121.054406.fits** # 43 / 181 #
Project ID : ENG-SN
Image Type : OBJECT
Object Name : **N300-1**
RA : 00:53:24.030
DEC : -37:20:29.90
Exposure Time : 60
Airmass : 1.00
Sidereal Time : 01:07:12
Filter ID : B
Observation Date : 2018-11-21T19:41:18
CCD Temperature : -109.49

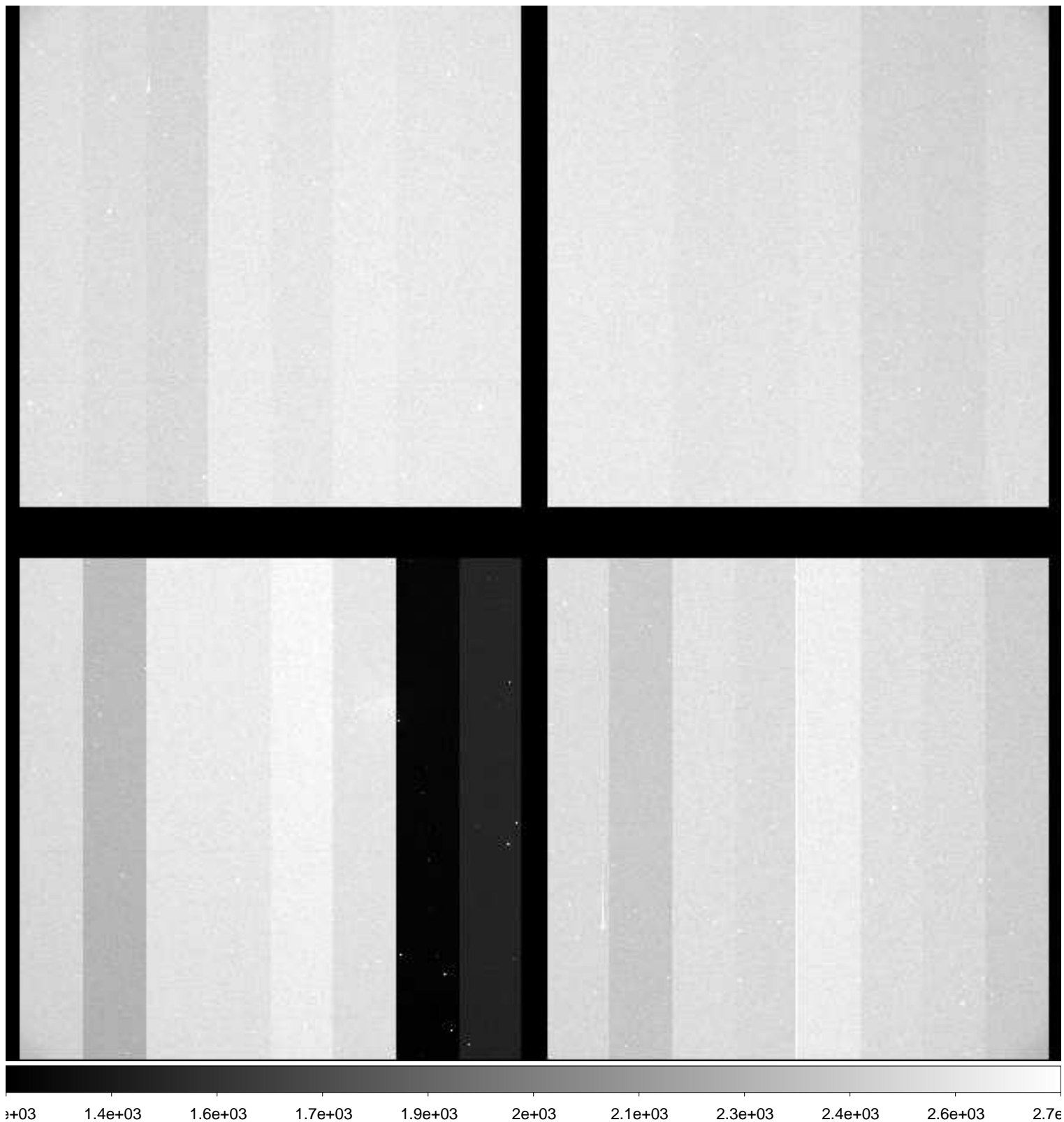

File Name : **xkmts.20181121.054407.fits** # 44 / 181 #
Project ID : ENG-SN
Image Type : OBJECT
Object Name : **N300-1**
RA : 00:53:24.000
DEC : -37:20:29.90
Exposure Time : 60
Airmass : 1.01
Sidereal Time : 01:09:23
Filter ID : V
Observation Date : 2018-11-21T19:43:29
CCD Temperature : -109.48

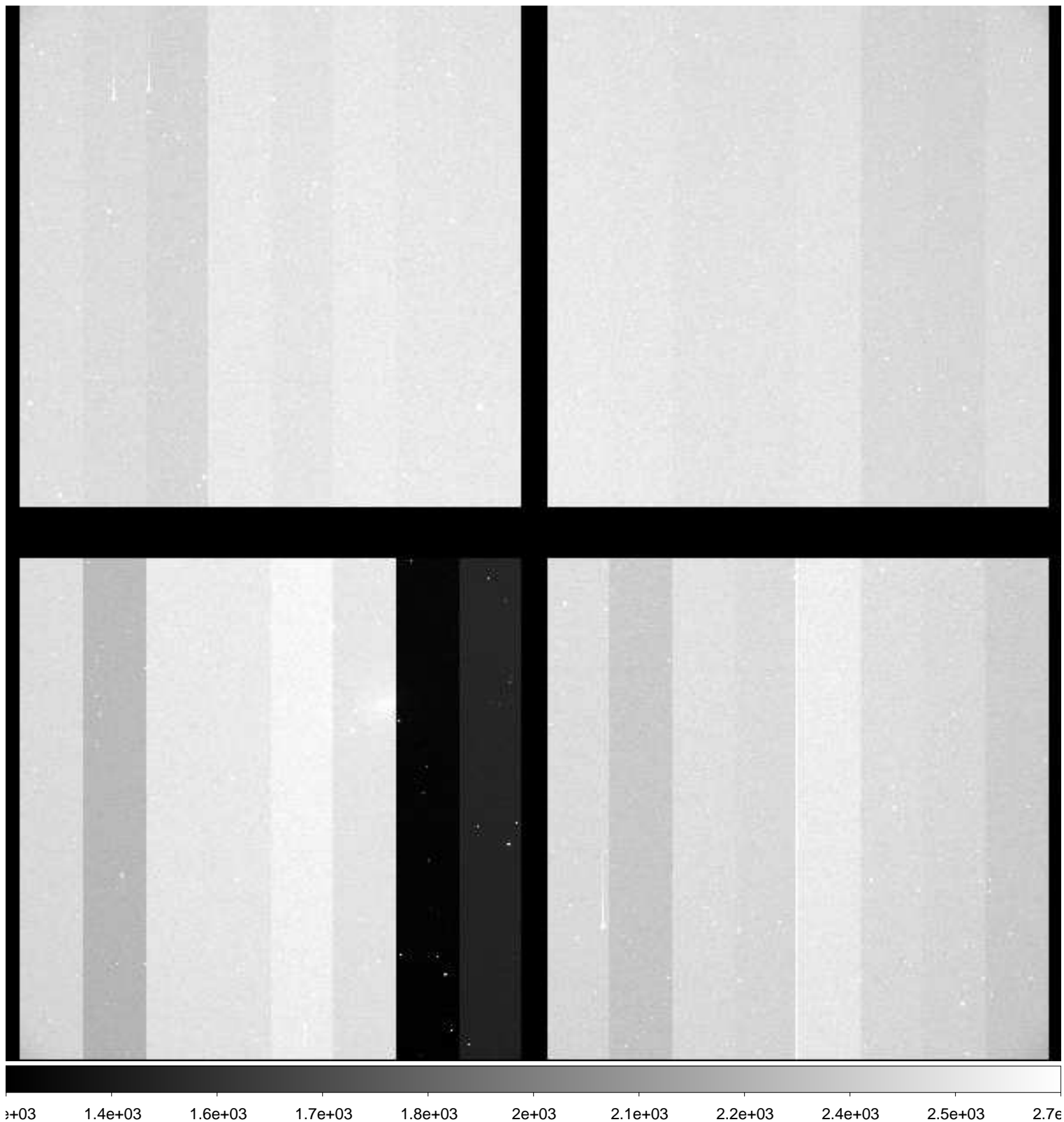

File Name : **xkmts.20181121.054408.fits** # 45 / 181 #
Project ID : ENG-SN
Image Type : OBJECT
Object Name : **N300-1**
RA : 00:53:24.020
DEC : -37:20:29.80
Exposure Time : 60
Airmass : 1.01
Sidereal Time : 01:11:33
Filter ID : I
Observation Date : 2018-11-21T19:45:38
CCD Temperature : -109.51

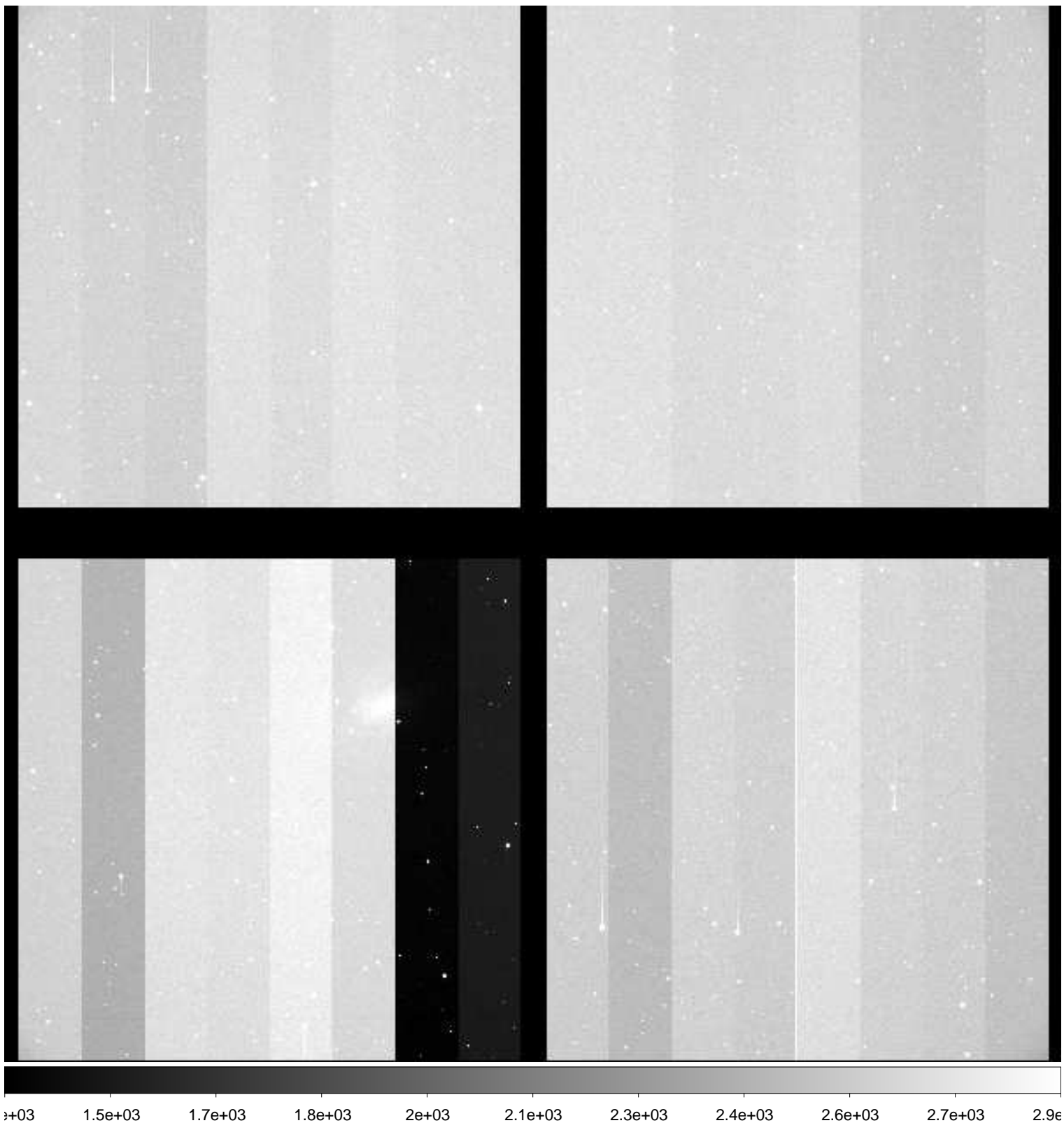

File Name : **xkmts.20181121.054409.fits** # 46 / 181 #
Project ID : ENG-SN
Image Type : OBJECT
Object Name : **N55-1**
RA : 00:12:50.030
DEC : -38:49:59.80
Exposure Time : 60
Airmass : 1.03
Sidereal Time : 01:13:43
Filter ID : B
Observation Date : 2018-11-21T19:47:35
CCD Temperature : -109.53

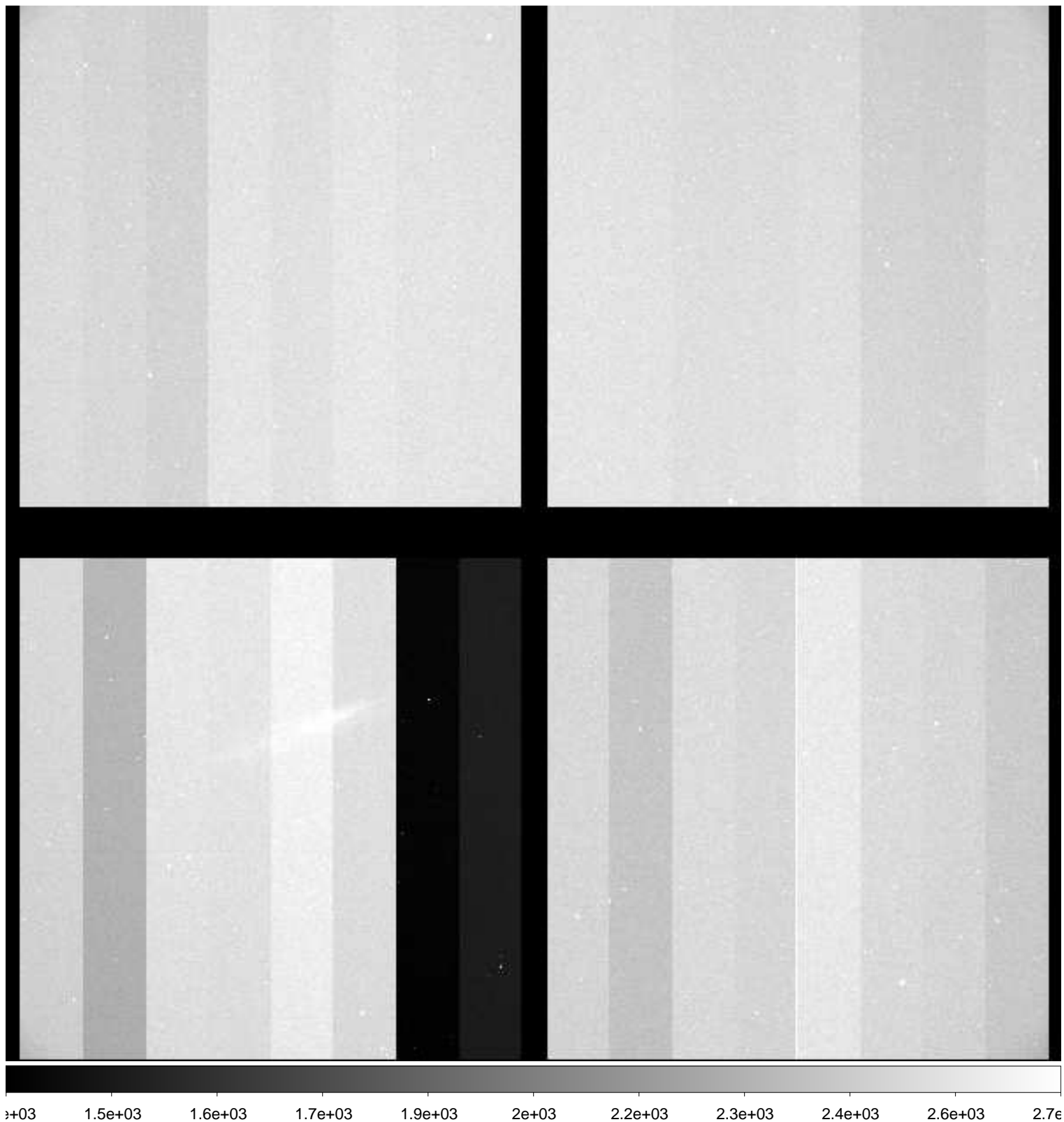

File Name : **xkmts.20181121.054410.fits** # 47 / 181 #
Project ID : ENG-SN
Image Type : OBJECT
Object Name : **N55-1**
RA : 00:12:50.010
DEC : -38:50:00.90
Exposure Time : 60
Airmass : 1.03
Sidereal Time : 01:15:40
Filter ID : V
Observation Date : 2018-11-21T19:49:32
CCD Temperature : -109.27

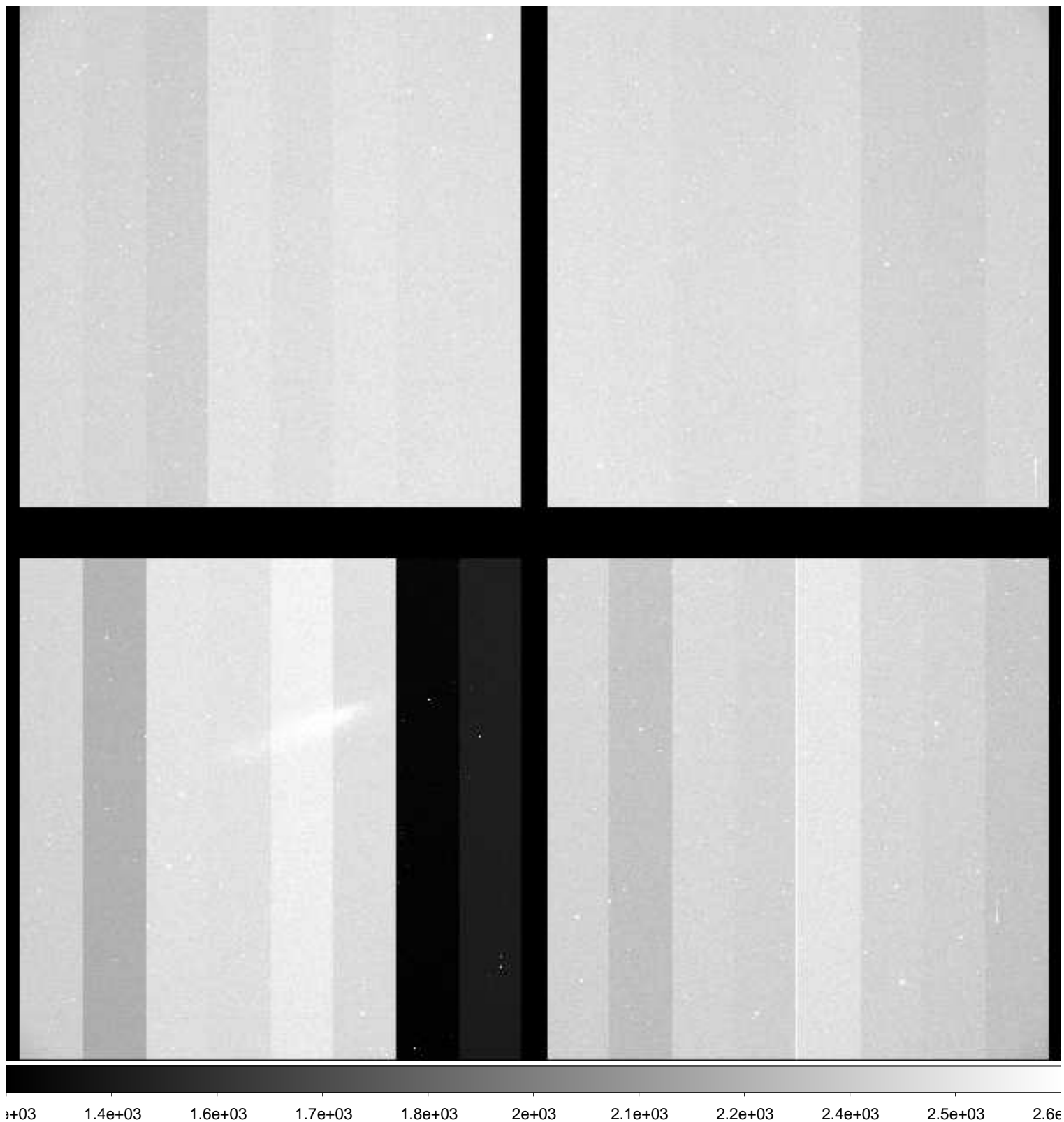

File Name : **xkmts.20181121.054411.fits** # 48 / 181 #
Project ID : ENG-SN
Image Type : OBJECT
Object Name : **N55-1**
RA : 00:12:50.010
DEC : -38:49:59.90
Exposure Time : 60
Airmass : 1.03
Sidereal Time : 01:17:37
Filter ID : I
Observation Date : 2018-11-21T19:51:41
CCD Temperature : -109.47

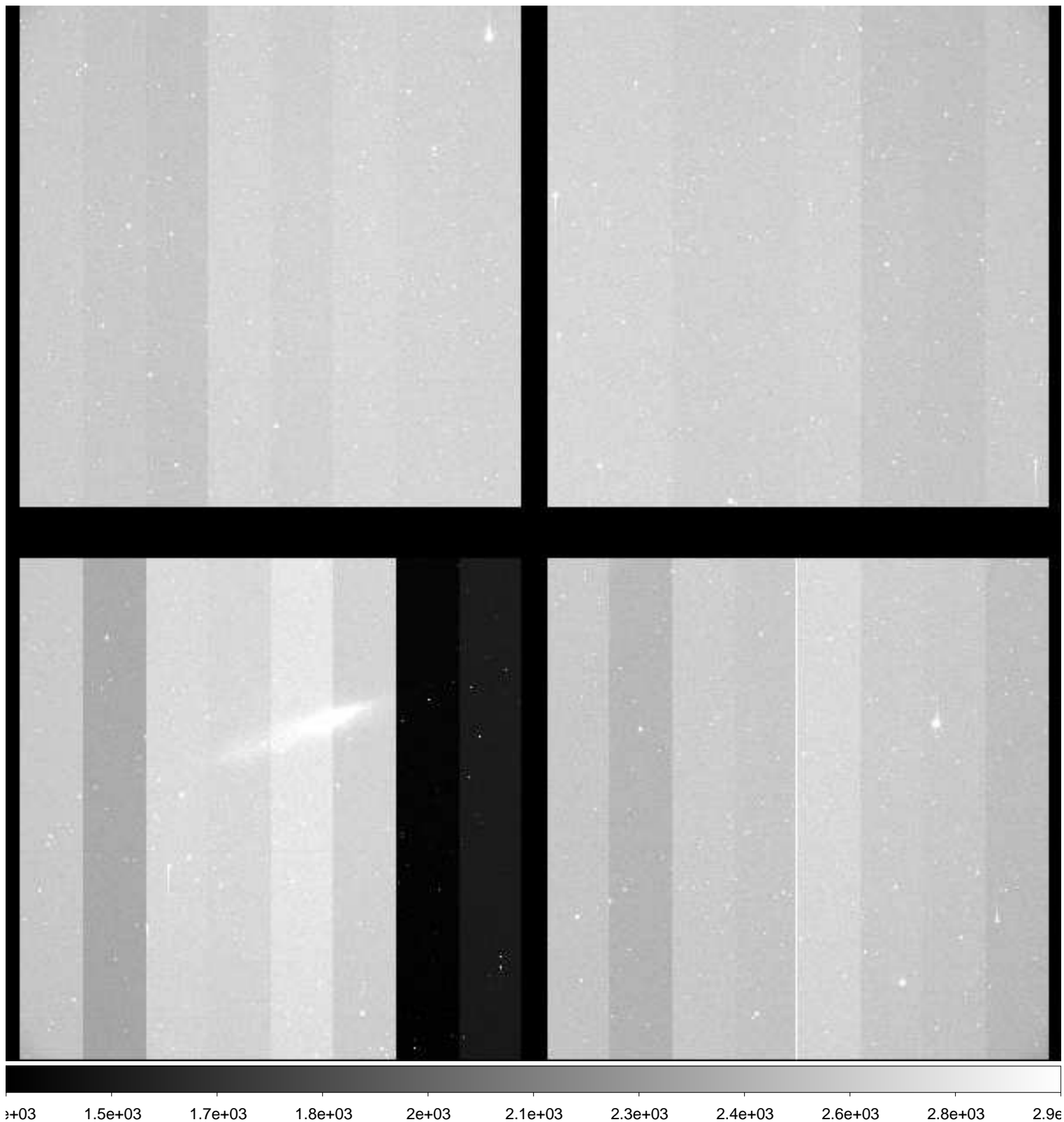

File Name : **xkmts.20181121.054412.fits** # 49 / 181 #
Project ID : ENG-SN
Image Type : OBJECT
Object Name : **N7793-1**
RA : 23:55:50.010
DEC : -32:14:00.90
Exposure Time : 60
Airmass : 1.05
Sidereal Time : 01:19:47
Filter ID : B
Observation Date : 2018-11-21T19:53:50
CCD Temperature : -109.53

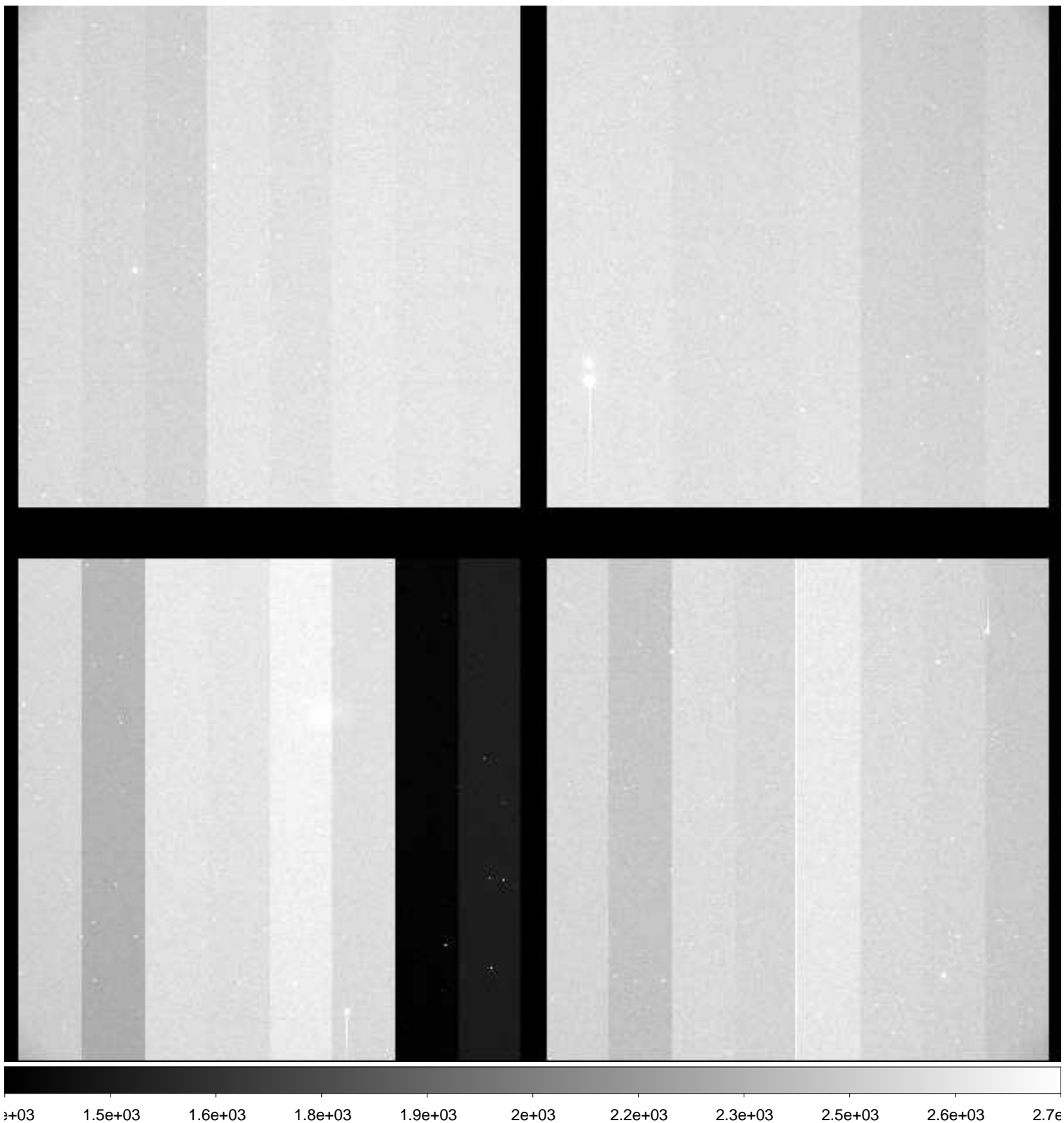

File Name : **xkmts.20181121.054413.fits** # 50 / 181 #
Project ID : ENG-SN
Image Type : OBJECT
Object Name : **N7793-1**
RA : 23:55:50.010
DEC : -32:13:59.90
Exposure Time : 60
Airmass : 1.05
Sidereal Time : 01:21:56
Filter ID : V
Observation Date : 2018-11-21T19:56:00
CCD Temperature : -109.55

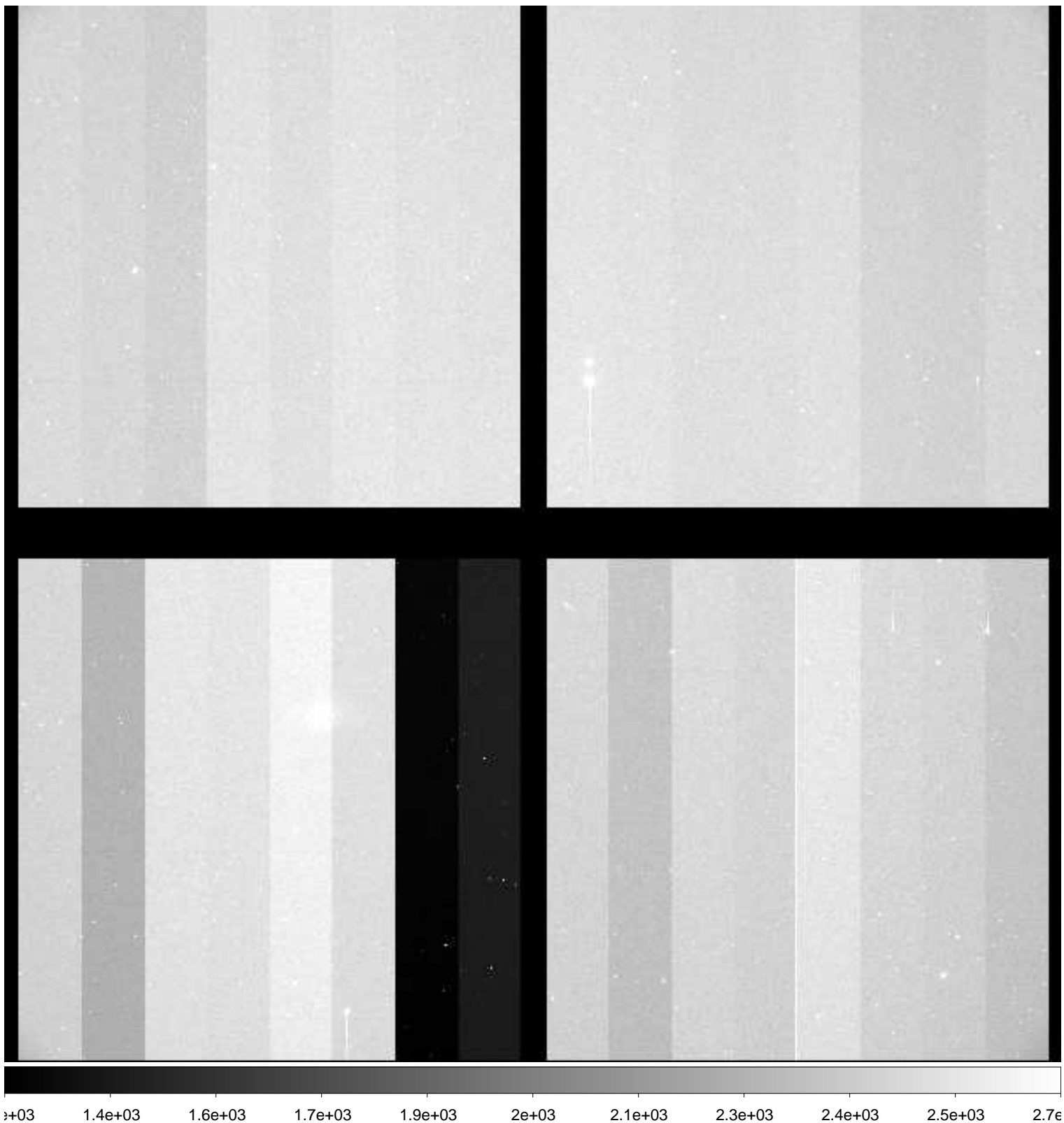

File Name : **xkmts.20181121.054414.fits** # 51 / 181 #
Project ID : ENG-SN
Image Type : OBJECT
Object Name : **N7793-1**
RA : 23:55:50.030
DEC : -32:13:59.90
Exposure Time : 60
Airmass : 1.05
Sidereal Time : 01:24:07
Filter ID : I
Observation Date : 2018-11-21T19:58:09
CCD Temperature : -109.56

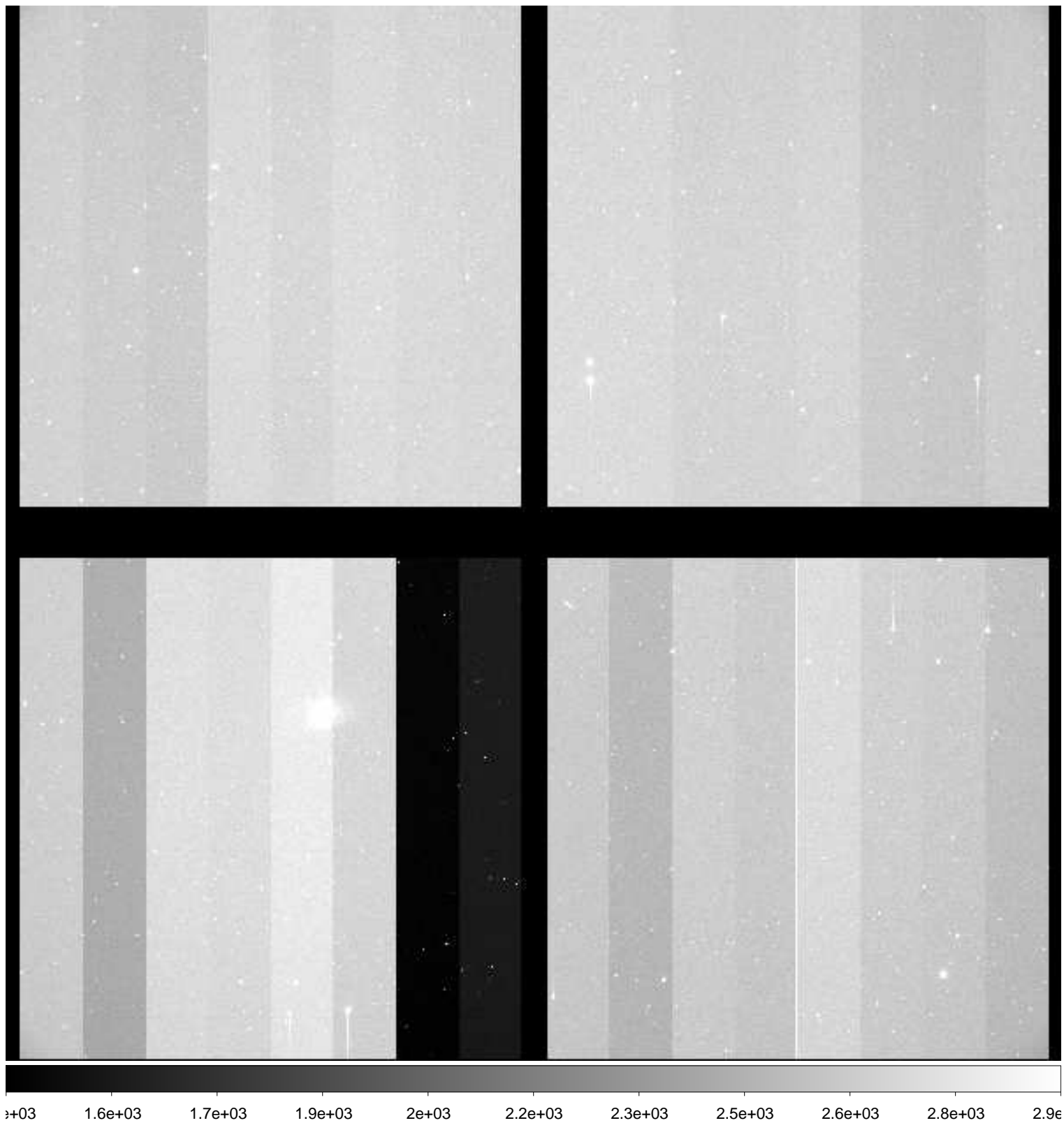

File Name : **xkmts.20181121.054415.fits** # 52 / 181 #
Project ID : ENG-SN
Image Type : OBJECT
Object Name : **E149-1**
RA : 23:50:00.030
DEC : -52:11:00.00
Exposure Time : 60
Airmass : 1.12
Sidereal Time : 01:26:15
Filter ID : B
Observation Date : 2018-11-21T20:00:18
CCD Temperature : -109.58

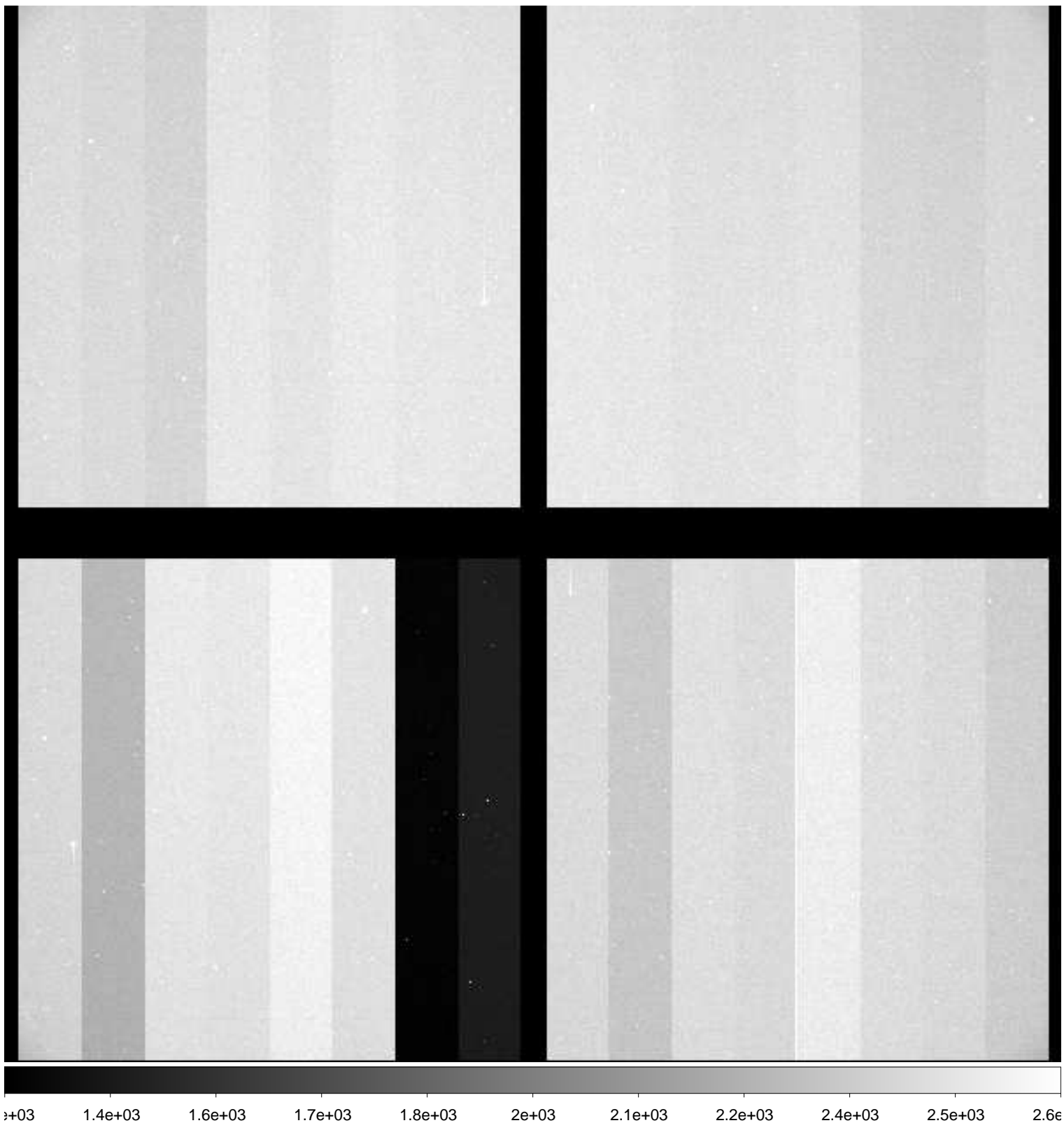

File Name : **xkmts.20181121.054416.fits** # 53 / 181 #
Project ID : ENG-SN
Image Type : OBJECT
Object Name : **E149-1**
RA : 23:50:00.000
DEC : -52:10:59.90
Exposure Time : 60
Airmass : 1.12
Sidereal Time : 01:28:25
Filter ID : V
Observation Date : 2018-11-21T20:02:27
CCD Temperature : -109.6

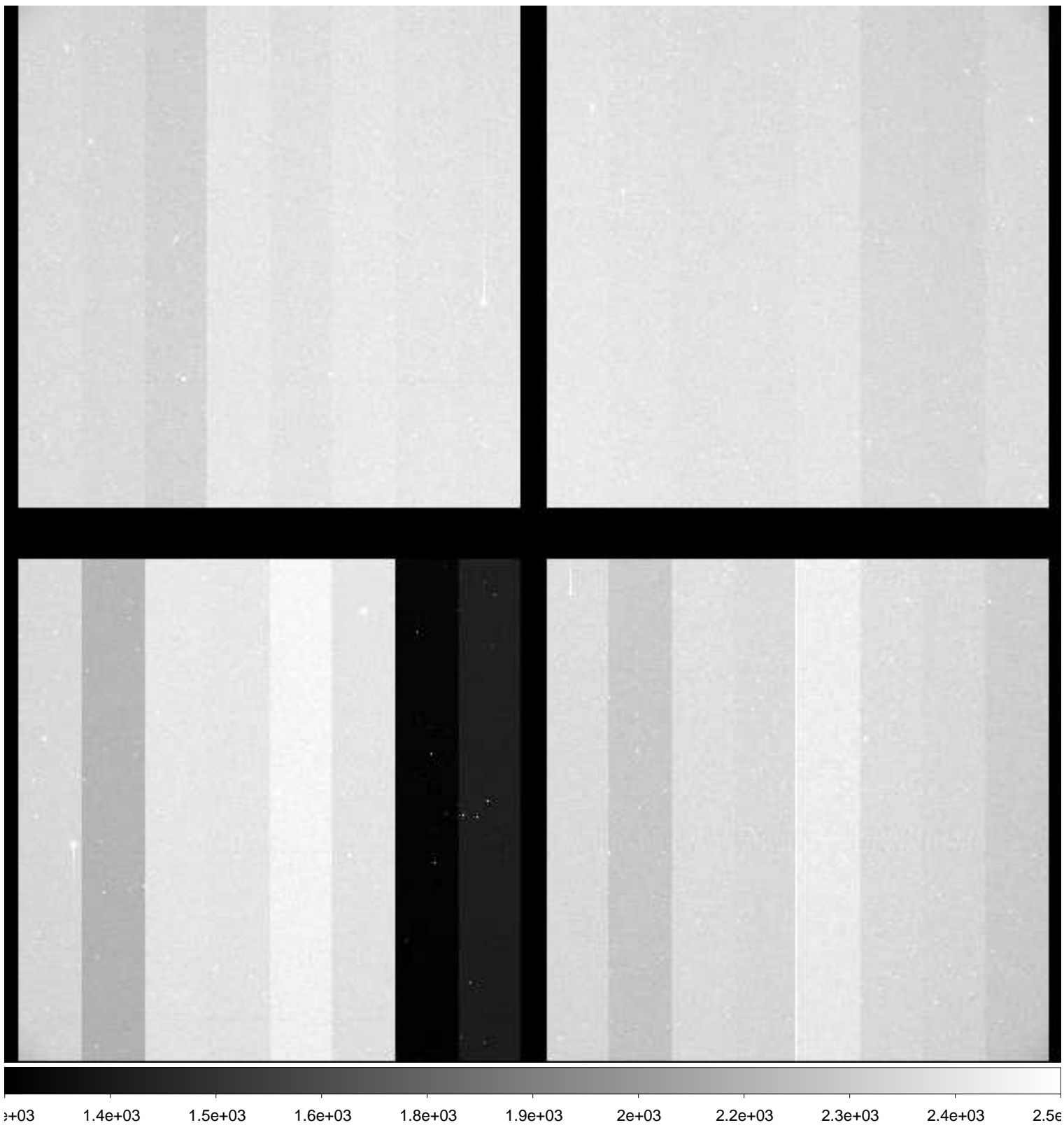

File Name : **xkmts.20181121.054417.fits** # 54 / 181 #
Project ID : ENG-SN
Image Type : OBJECT
Object Name : **E149-1**
RA : 23:50:00.010
DEC : -52:10:59.90
Exposure Time : 60
Airmass : 1.12
Sidereal Time : 01:30:33
Filter ID : I
Observation Date : 2018-11-21T20:04:36
CCD Temperature : -109.61

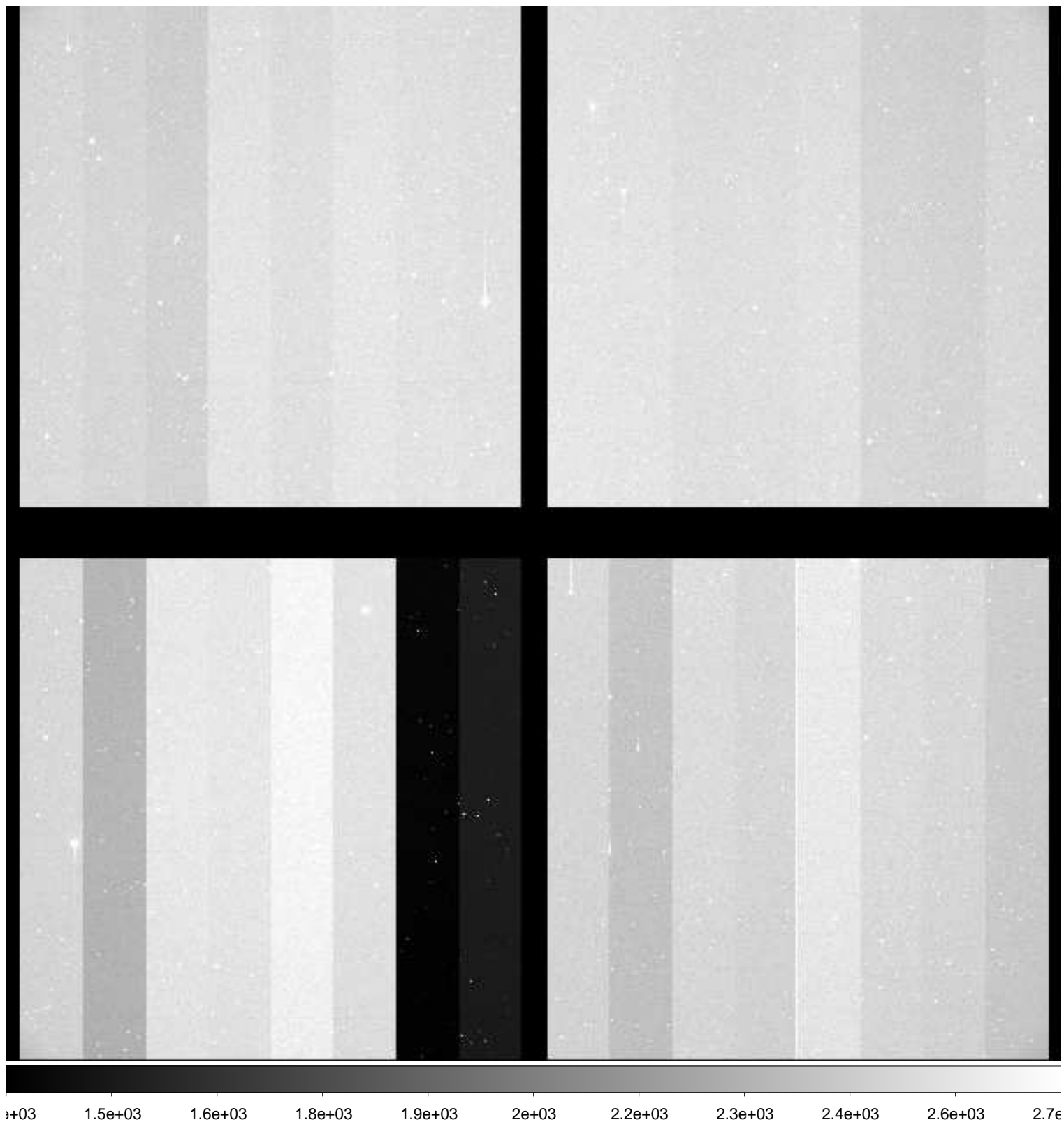

File Name : **xkmts.20181121.054418.fits** # 55 / 181 #
Project ID : ENG-SN
Image Type : OBJECT
Object Name : **N247-1**
RA : 00:48:40.020
DEC : -20:20:00.00
Exposure Time : 60
Airmass : 1.04
Sidereal Time : 01:35:55
Filter ID : B
Observation Date : 2018-11-21T20:09:44
CCD Temperature : -109.65

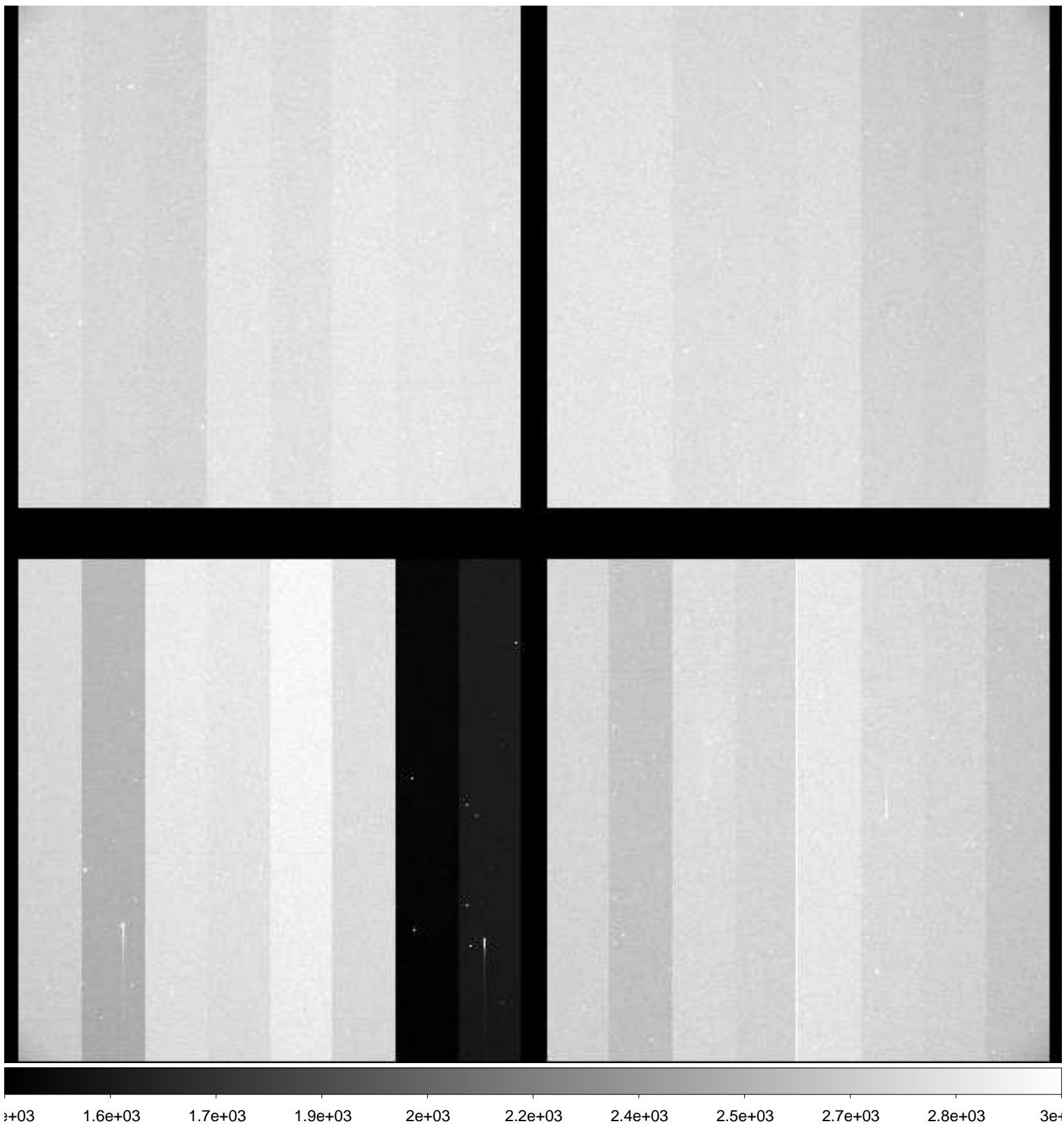

File Name : **xkmts.20181121.054419.fits** # 56 / 181 #
Project ID : ENG-SN
Image Type : OBJECT
Object Name : **N247-1**
RA : 00:48:40.020
DEC : -20:20:00.00
Exposure Time : 60
Airmass : 1.04
Sidereal Time : 01:37:53
Filter ID : V
Observation Date : 2018-11-21T20:11:54
CCD Temperature : -109.66

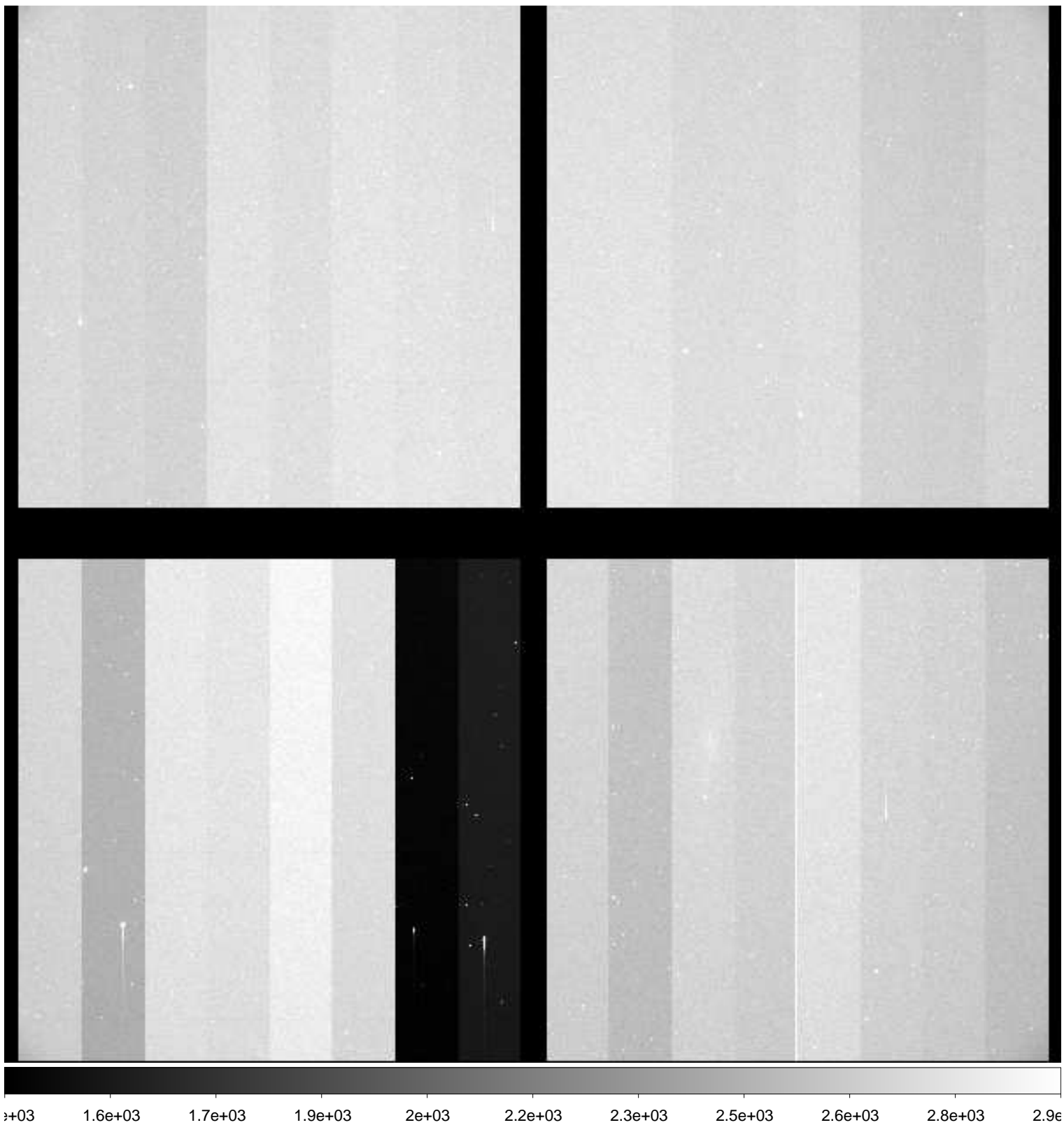

File Name : **xkmts.20181121.054420.fits** # 57 / 181 #
Project ID : ENG-SN
Image Type : OBJECT
Object Name : **N247-1**
RA : 00:48:40.030
DEC : -20:20:00.00
Exposure Time : 60
Airmass : 1.04
Sidereal Time : 01:40:03
Filter ID : I
Observation Date : 2018-11-21T20:14:03
CCD Temperature : -109.69

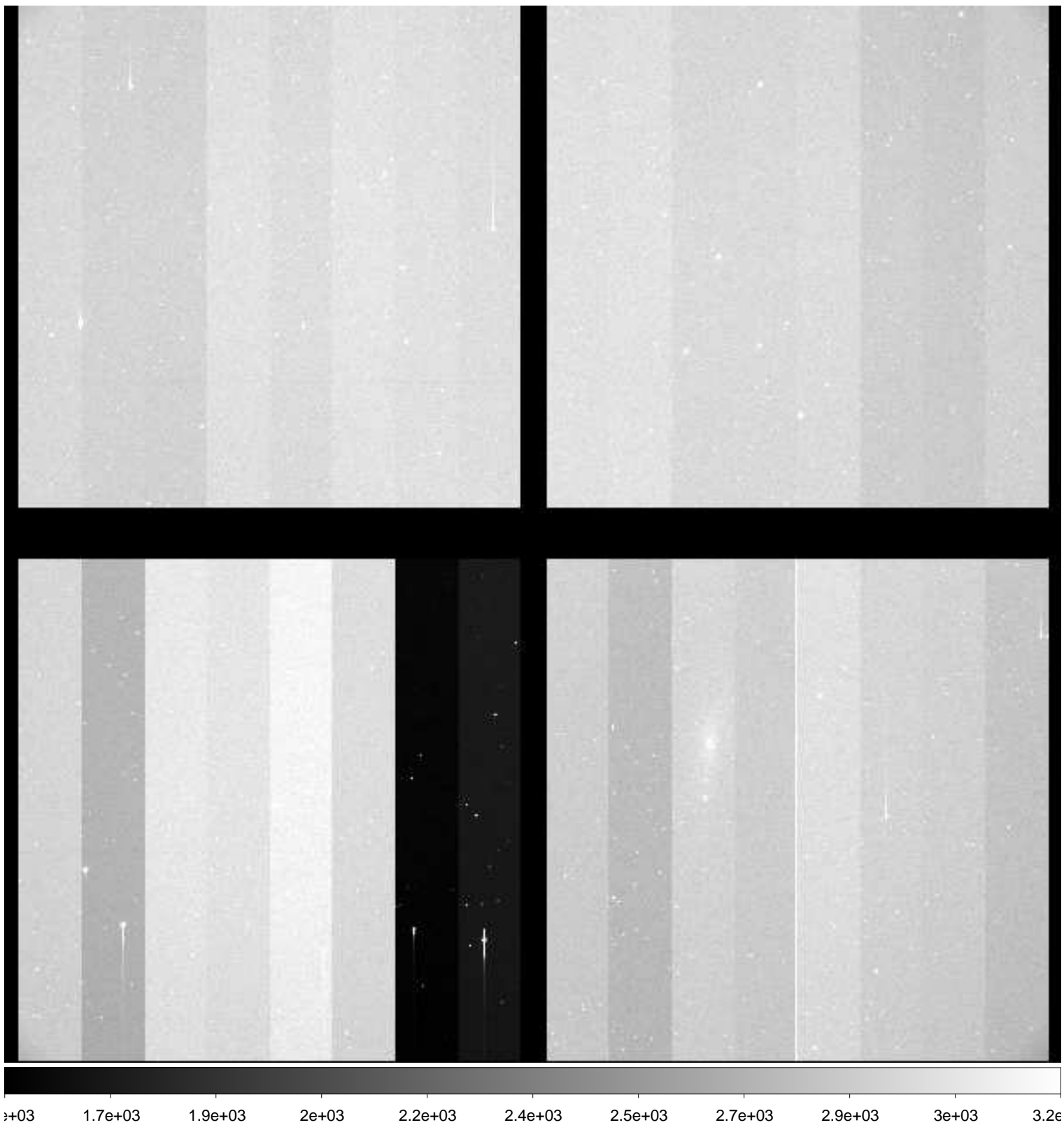

File Name : **xkmts.20181121.054421.fits** # 58 / 181 #
Project ID : ENG-SN
Image Type : OBJECT
Object Name : **N59-1**
RA : 00:13:30.030
DEC : -21:12:59.90
Exposure Time : 60
Airmass : 1.08
Sidereal Time : 01:42:13
Filter ID : B
Observation Date : 2018-11-21T20:16:13
CCD Temperature : -109.72

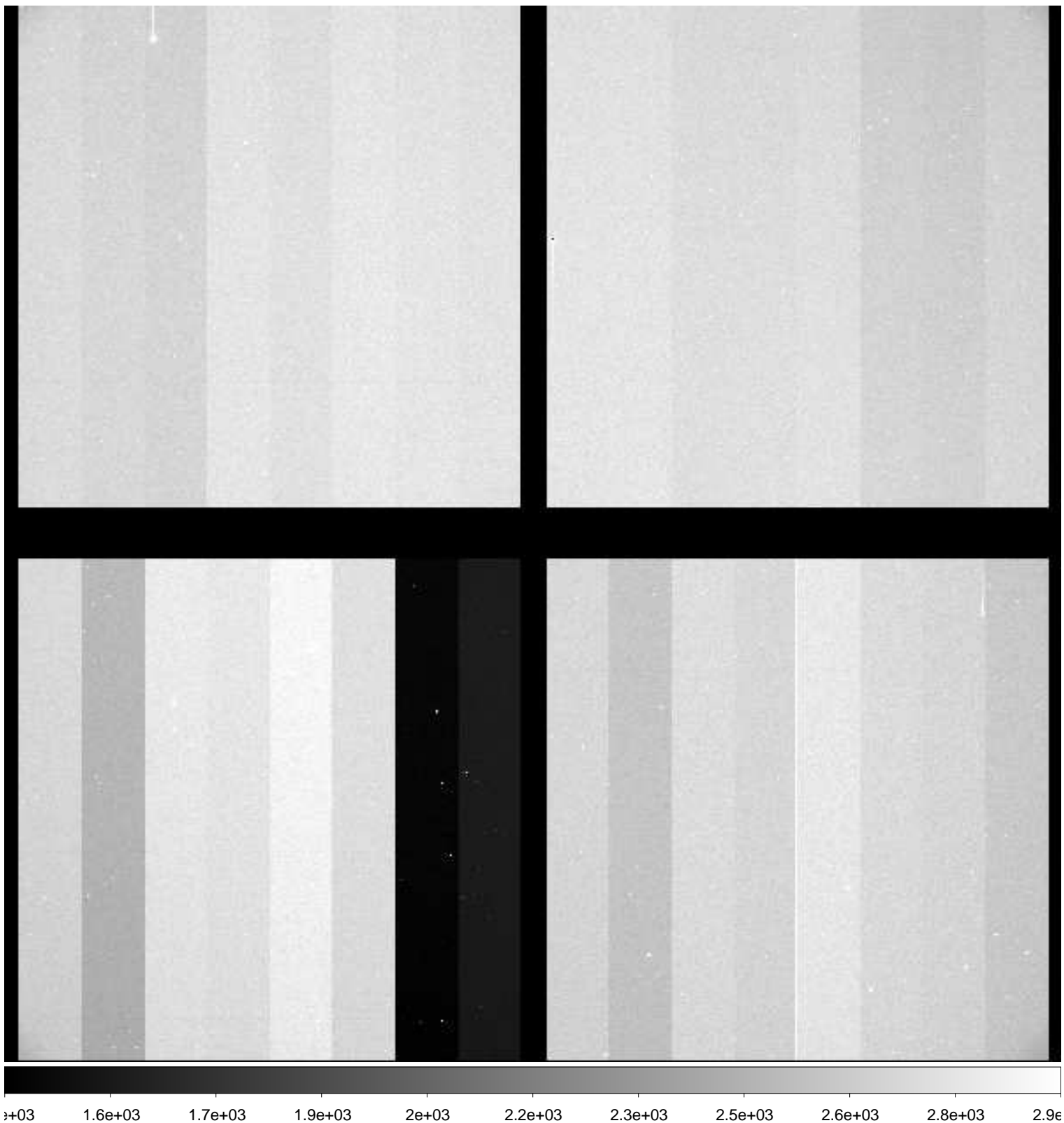

File Name : **xkmts.20181121.054422.fits** # 59 / 181 #
Project ID : ENG-SN
Image Type : OBJECT
Object Name : **N59-1**
RA : 00:13:30.010
DEC : -21:12:59.90
Exposure Time : 60
Airmass : 1.09
Sidereal Time : 01:44:22
Filter ID : V
Observation Date : 2018-11-21T20:18:22
CCD Temperature : -109.74

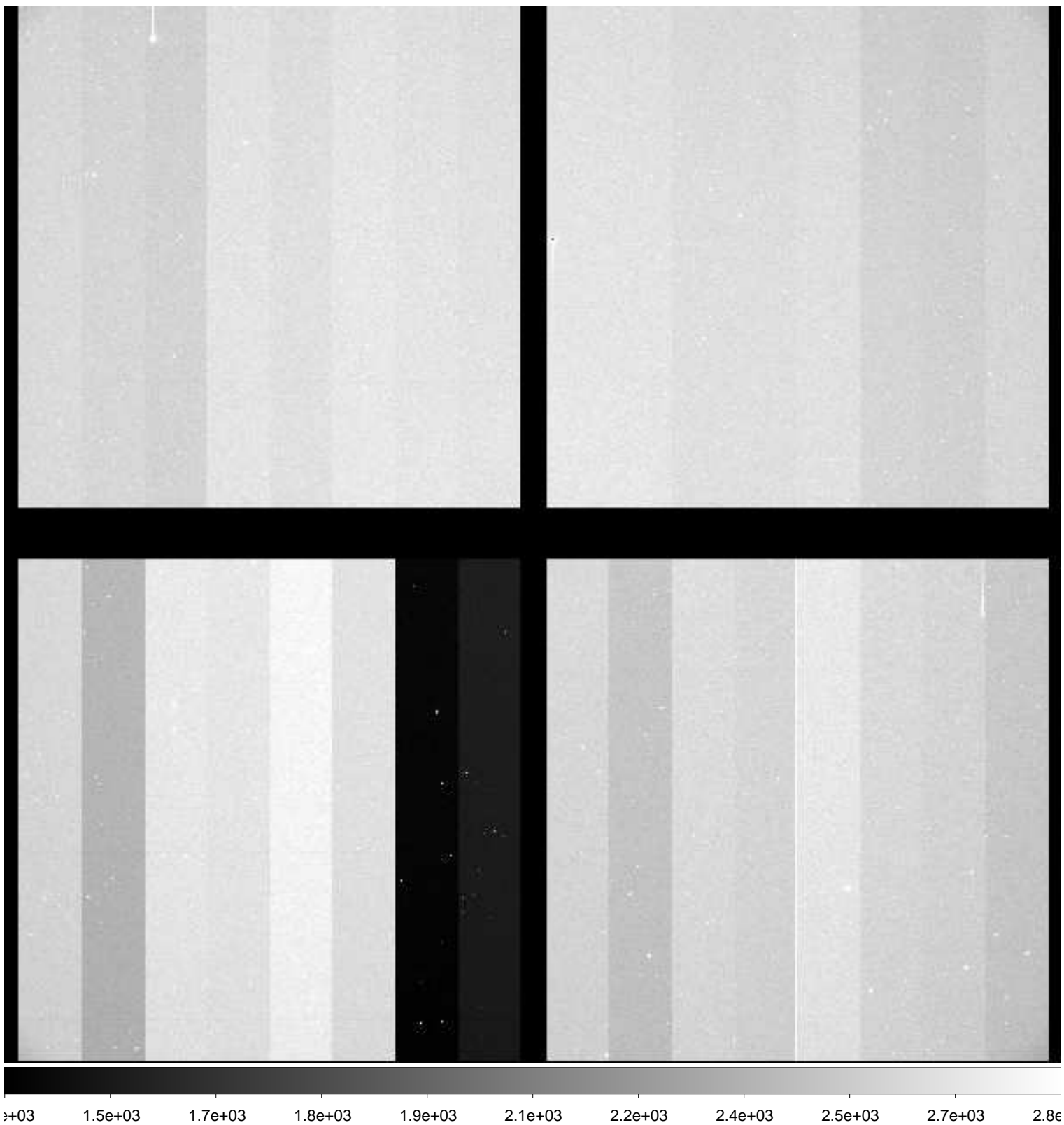

File Name : **xkmts.20181121.054423.fits** # 60 / 181 #
Project ID : ENG-SN
Image Type : OBJECT
Object Name : **N59-1**
RA : 00:13:30.020
DEC : -21:13:00.00
Exposure Time : 60
Airmass : 1.09
Sidereal Time : 01:46:32
Filter ID : I
Observation Date : 2018-11-21T20:20:32
CCD Temperature : -109.76

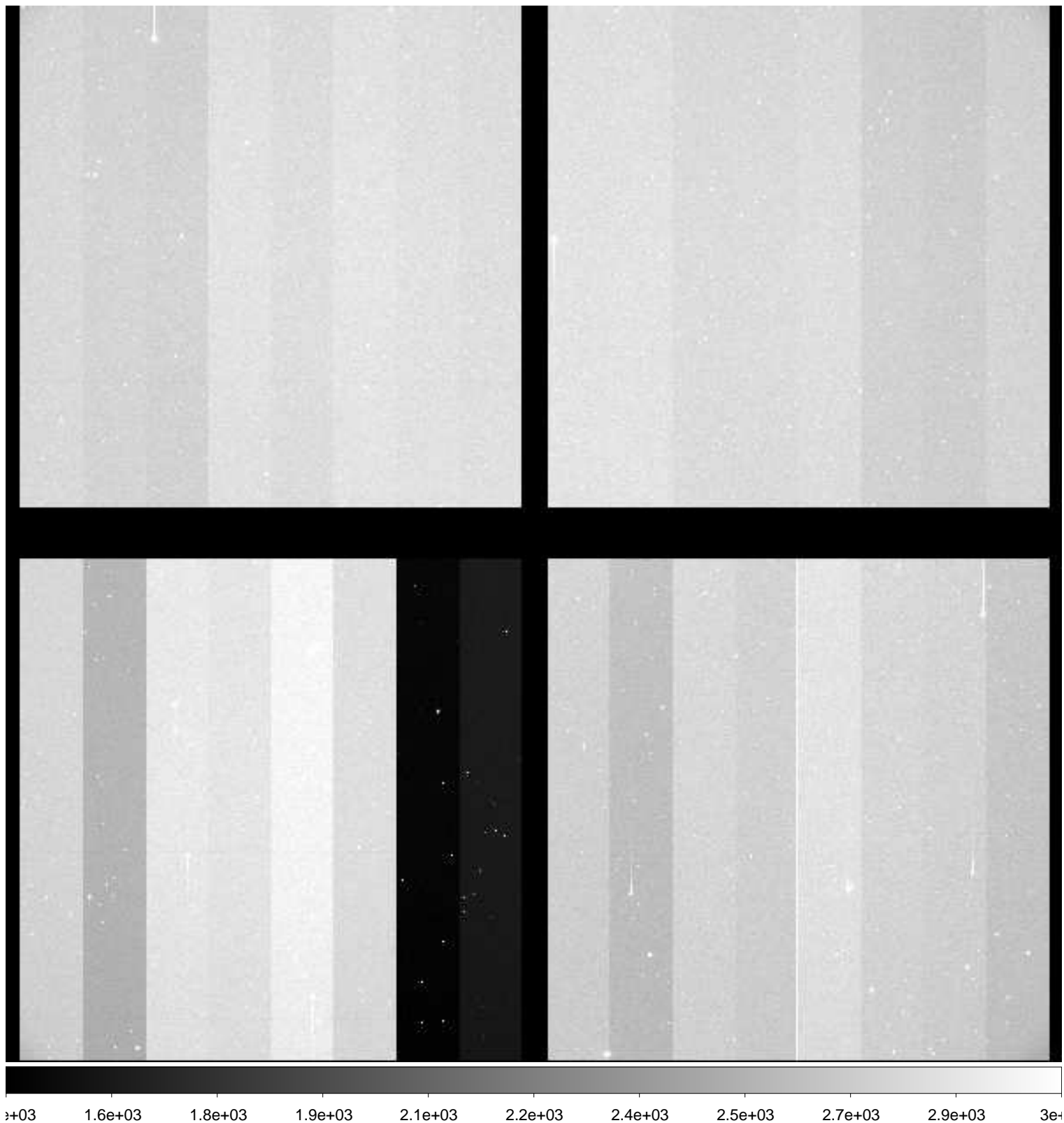

File Name : **xkmts.20181121.054424.fits** # 61 / 181 #
Project ID : ENG-SN
Image Type : OBJECT
Object Name : **N300-1**
RA : 00:53:24.030
DEC : -37:20:29.80
Exposure Time : 60
Airmass : 1.02
Sidereal Time : 01:48:42
Filter ID : B
Observation Date : 2018-11-21T20:22:41
CCD Temperature : -109.79

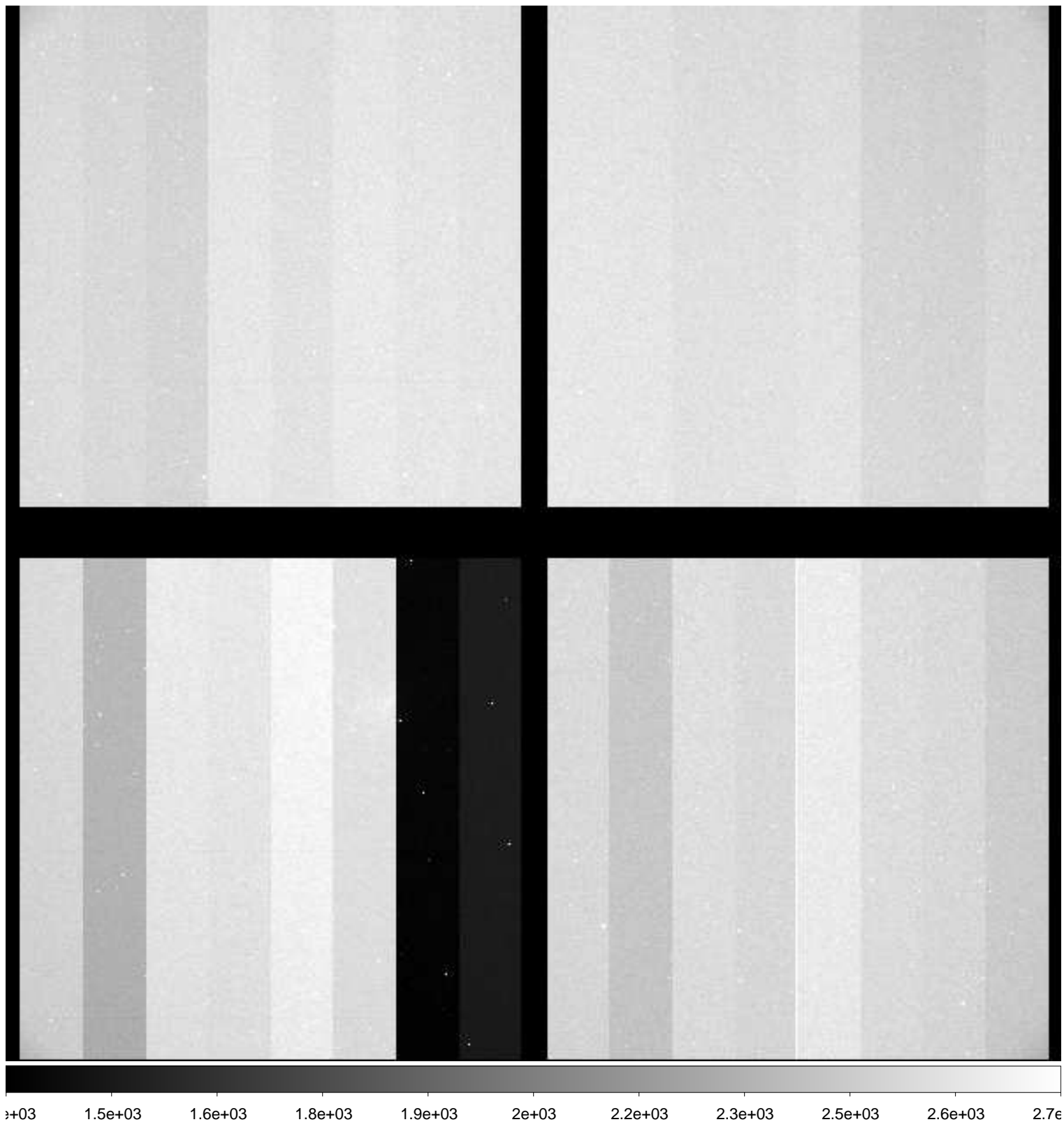

File Name : **xkmts.20181121.054425.fits** # 62 / 181 #
Project ID : ENG-SN
Image Type : OBJECT
Object Name : **N300-1**
RA : 00:53:24.020
DEC : -37:20:29.90
Exposure Time : 60
Airmass : 1.02
Sidereal Time : 01:50:55
Filter ID : V
Observation Date : 2018-11-21T20:24:40
CCD Temperature : -109.78

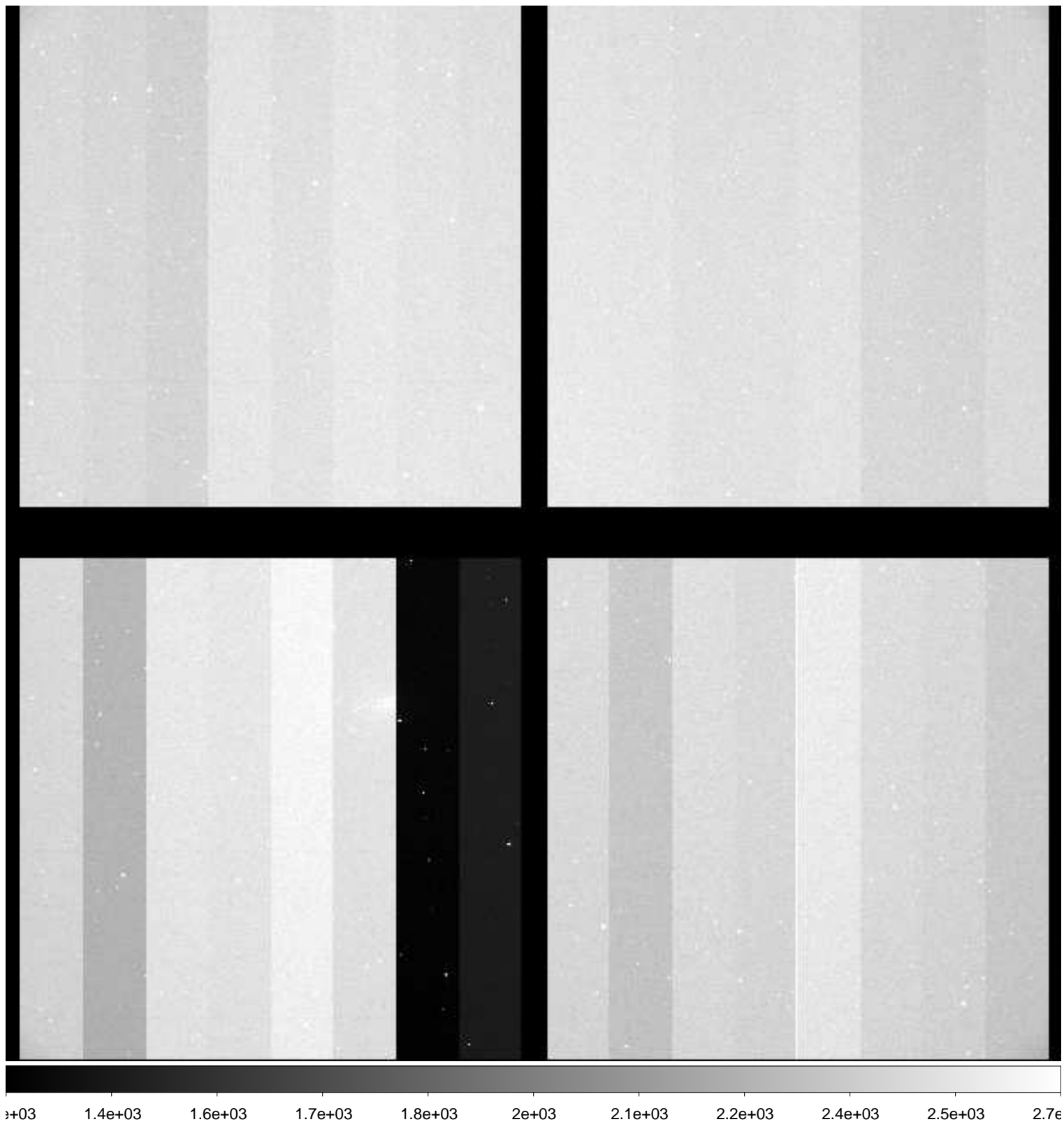

File Name : **xkmts.20181121.054426.fits** # 63 / 181 #
Project ID : ENG-SN
Image Type : OBJECT
Object Name : **N300-1**
RA : 00:53:24.010
DEC : -37:20:29.90
Exposure Time : 60
Airmass : 1.03
Sidereal Time : 01:52:53
Filter ID : I
Observation Date : 2018-11-21T20:26:51
CCD Temperature : -109.74

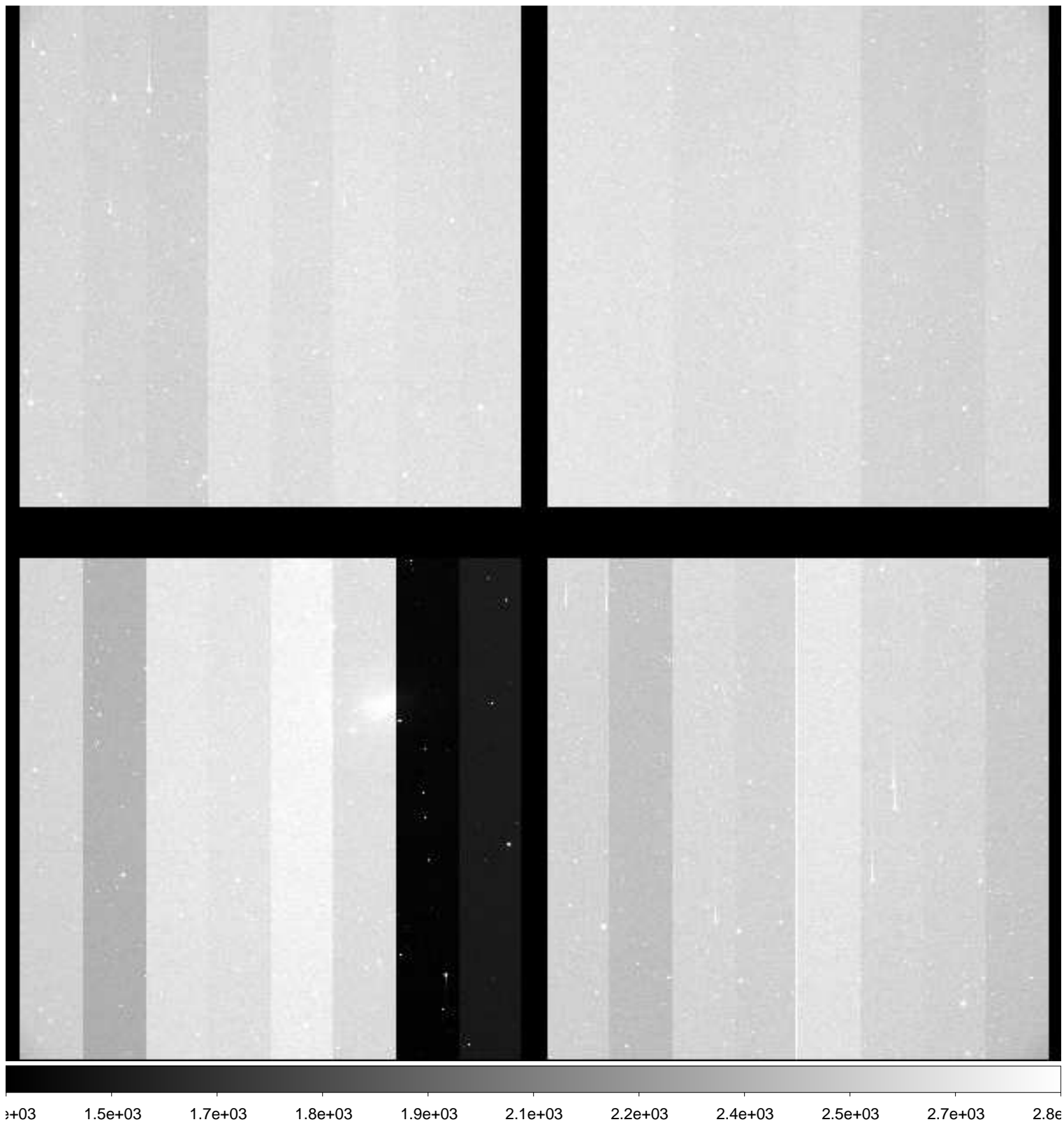

File Name : **xkmts.20181121.054427.fits** # 64 / 181 #
Project ID : ENG-SN
Image Type : OBJECT
Object Name : **N55-1**
RA : 00:12:50.020
DEC : -38:49:59.90
Exposure Time : 60
Airmass : 1.08
Sidereal Time : 01:55:03
Filter ID : B
Observation Date : 2018-11-21T20:29:01
CCD Temperature : -109.71

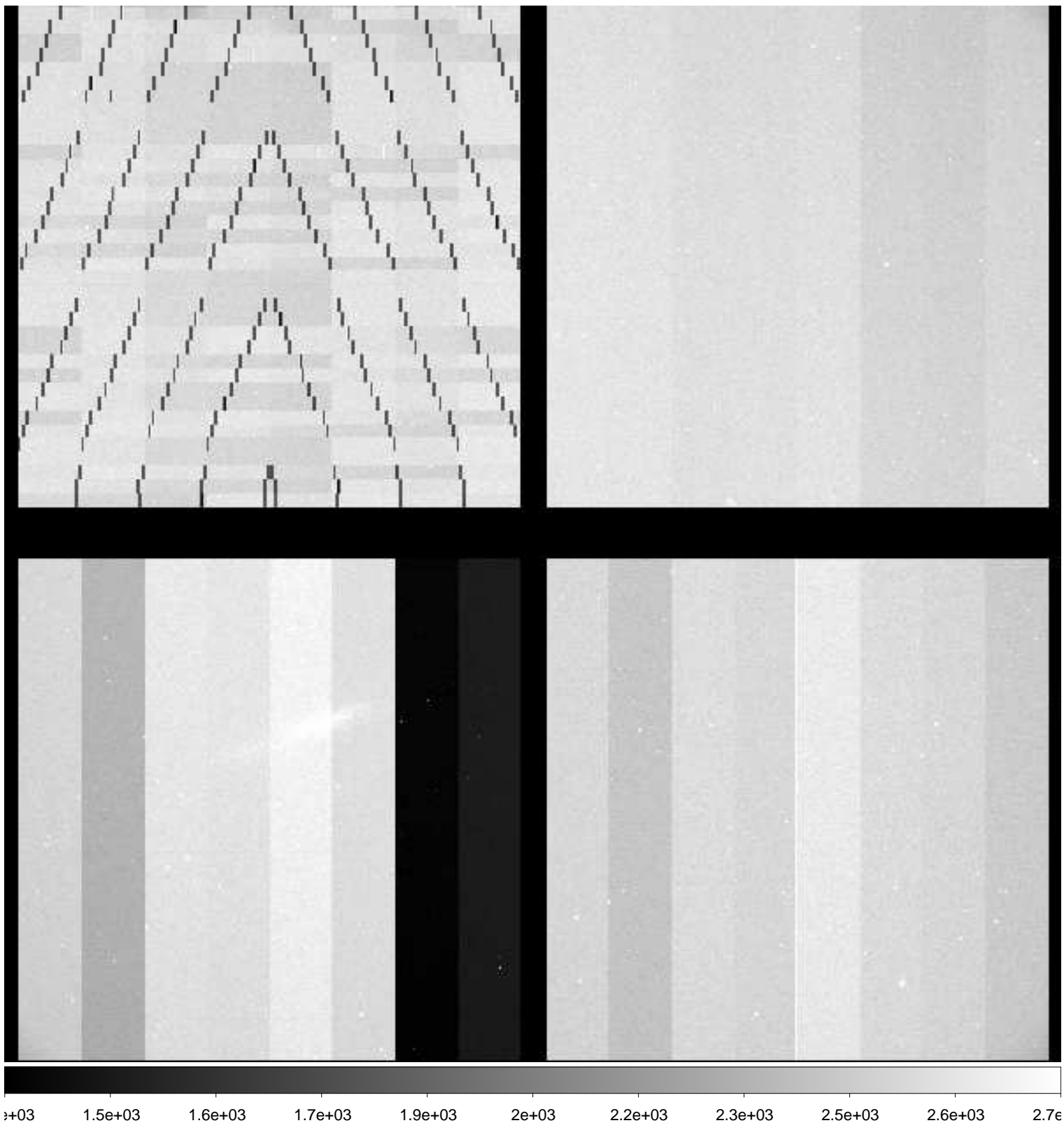

File Name : **xkmts.20181121.054428.fits** # 65 / 181 #
Project ID : ENG-SN
Image Type : OBJECT
Object Name : **N55-1**
RA : 00:12:50.010
DEC : -38:49:59.90
Exposure Time : 60
Airmass : 1.08
Sidereal Time : 01:57:11
Filter ID : V
Observation Date : 2018-11-21T20:31:08
CCD Temperature : -109.71

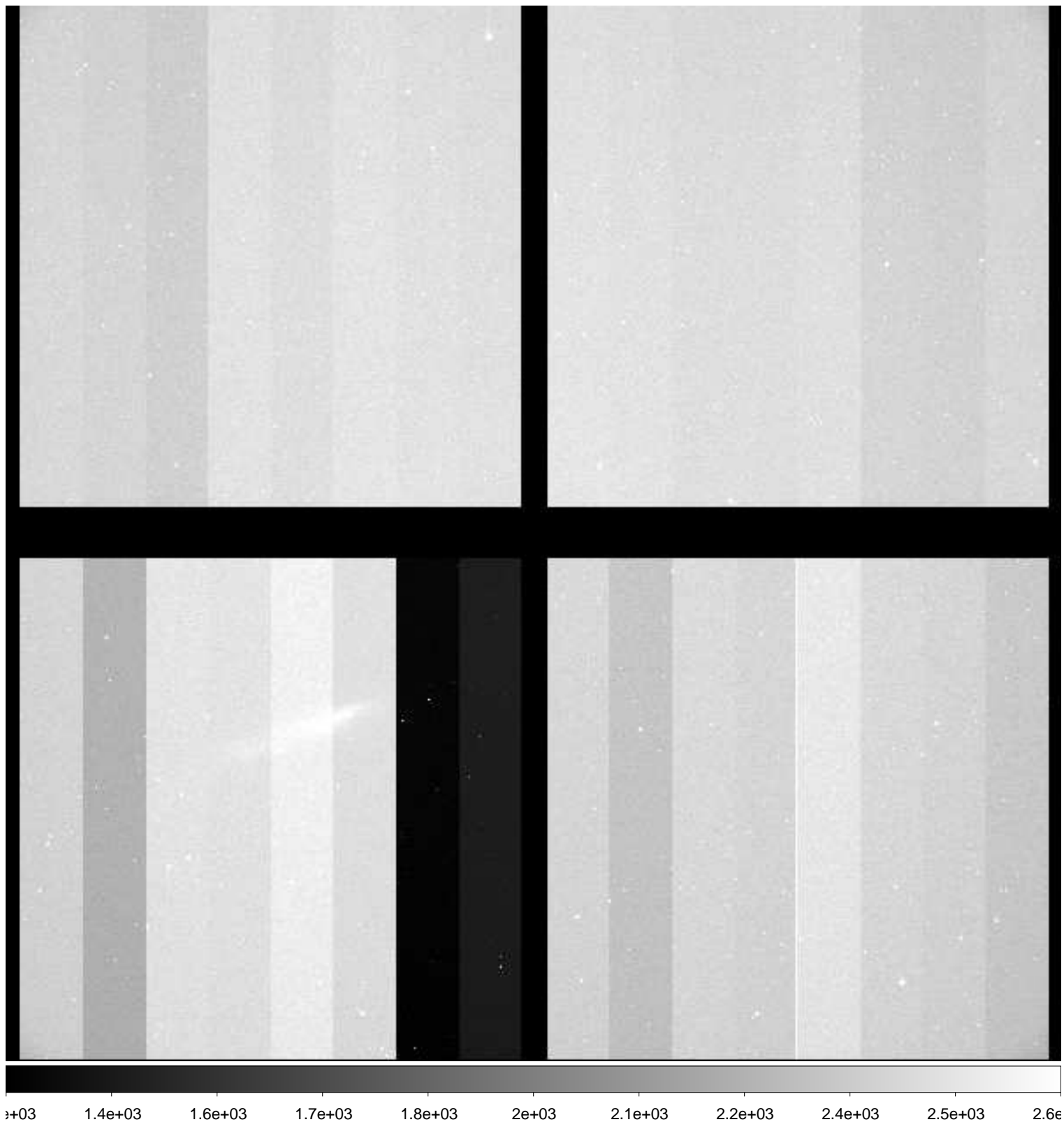

File Name : **xkmts.20181121.054429.fits** # 66 / 181 #
Project ID : ENG-SN
Image Type : OBJECT
Object Name : **N55-1**
RA : 00:12:50.020
DEC : -38:50:00.00
Exposure Time : 60
Airmass : 1.08
Sidereal Time : 01:59:21
Filter ID : I
Observation Date : 2018-11-21T20:33:06
CCD Temperature : -109.72

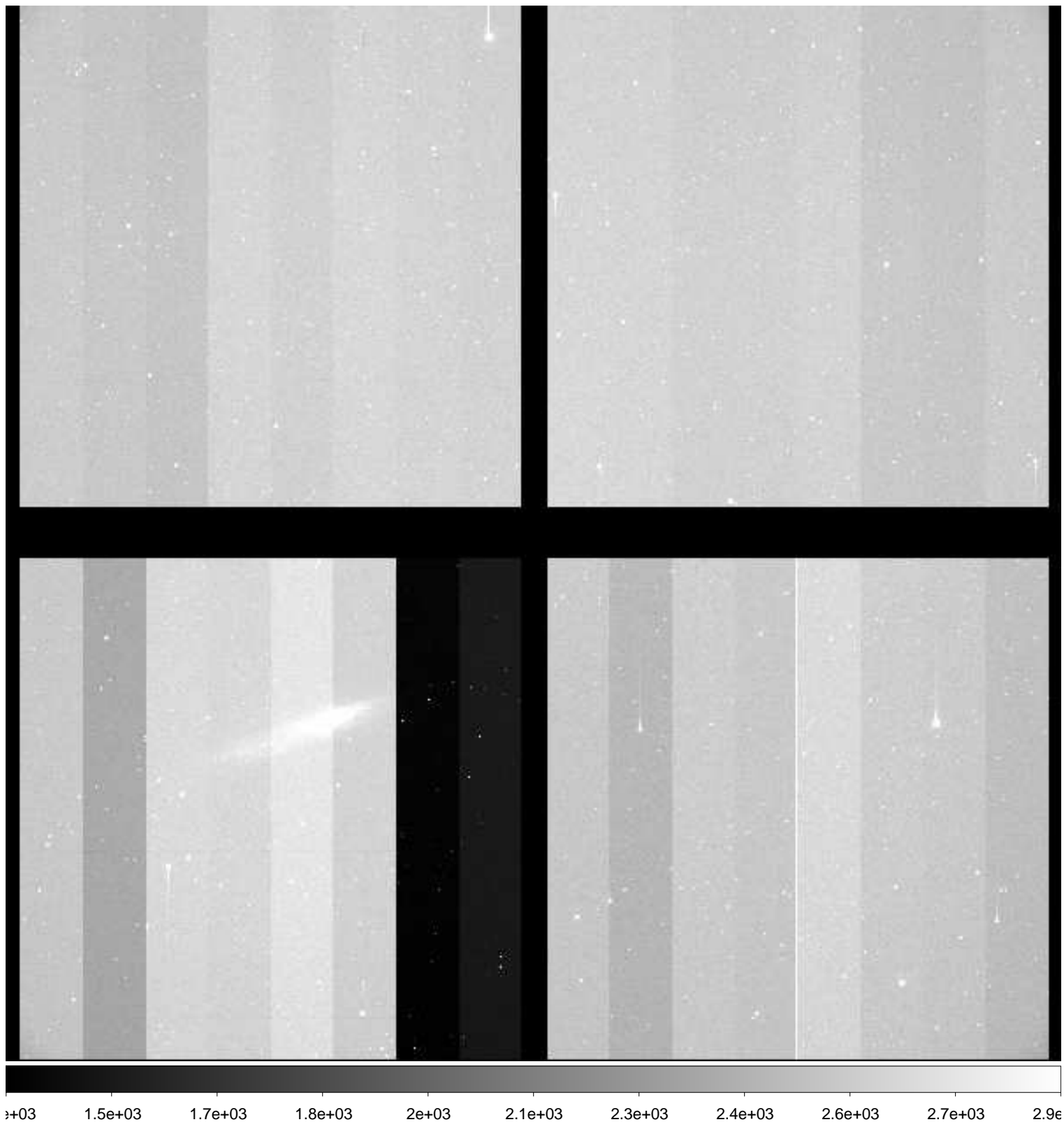

File Name : **xkmts.20181121.054430.fits** # 67 / 181 #
Project ID : ENG-SN
Image Type : OBJECT
Object Name : **N7793-1**
RA : 23:55:50.030
DEC : -32:14:00.00
Exposure Time : 60
Airmass : 1.12
Sidereal Time : 02:01:19
Filter ID : B
Observation Date : 2018-11-21T20:35:03
CCD Temperature : -109.73

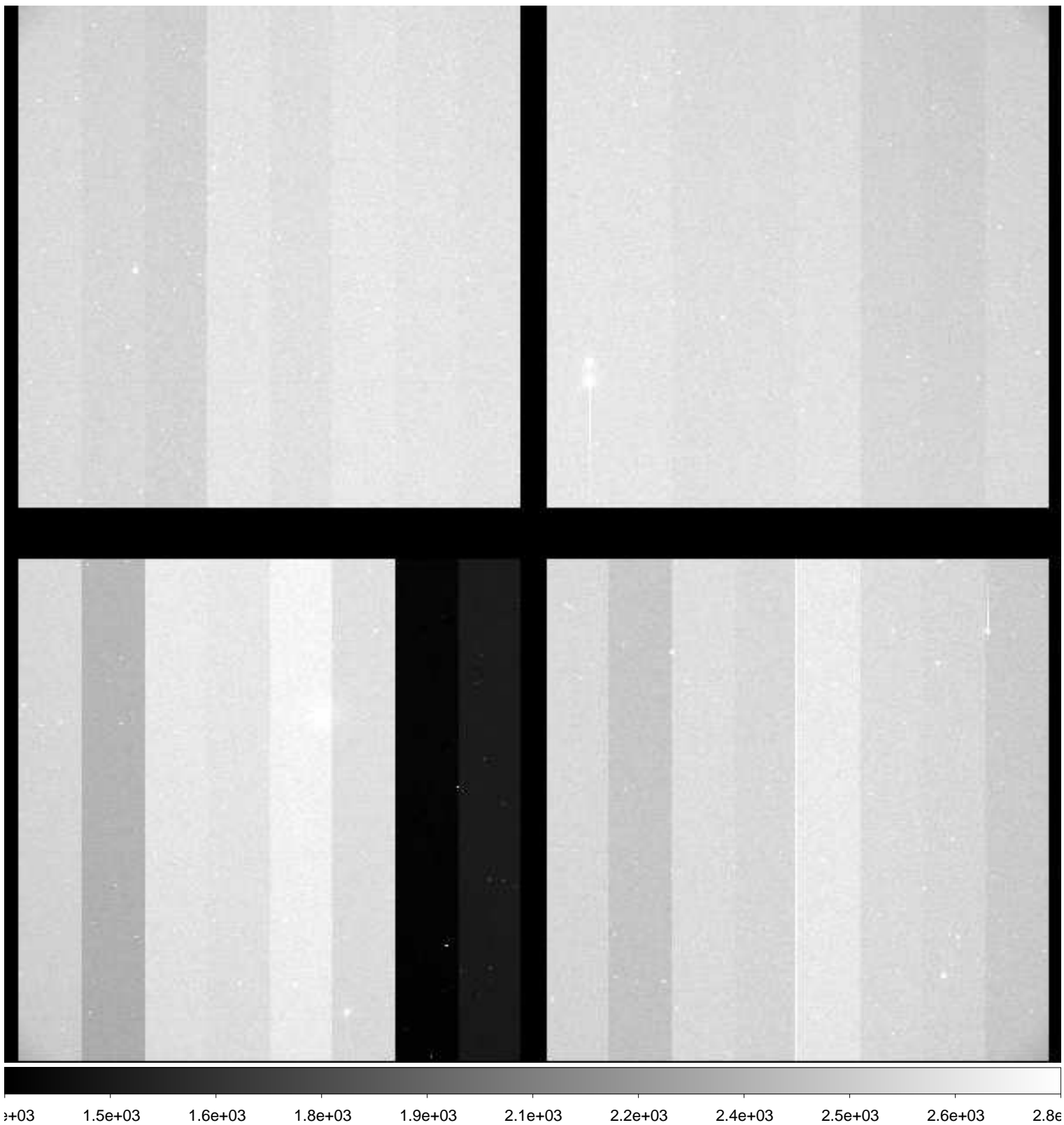

File Name : **xkmts.20181121.054431.fits** # 68 / 181 #
Project ID : ENG-SN
Image Type : OBJECT
Object Name : **N7793-1**
RA : 23:55:50.020
DEC : -32:13:59.90
Exposure Time : 60
Airmass : 1.12
Sidereal Time : 02:03:19
Filter ID : V
Observation Date : 2018-11-21T20:37:15
CCD Temperature : -109.78

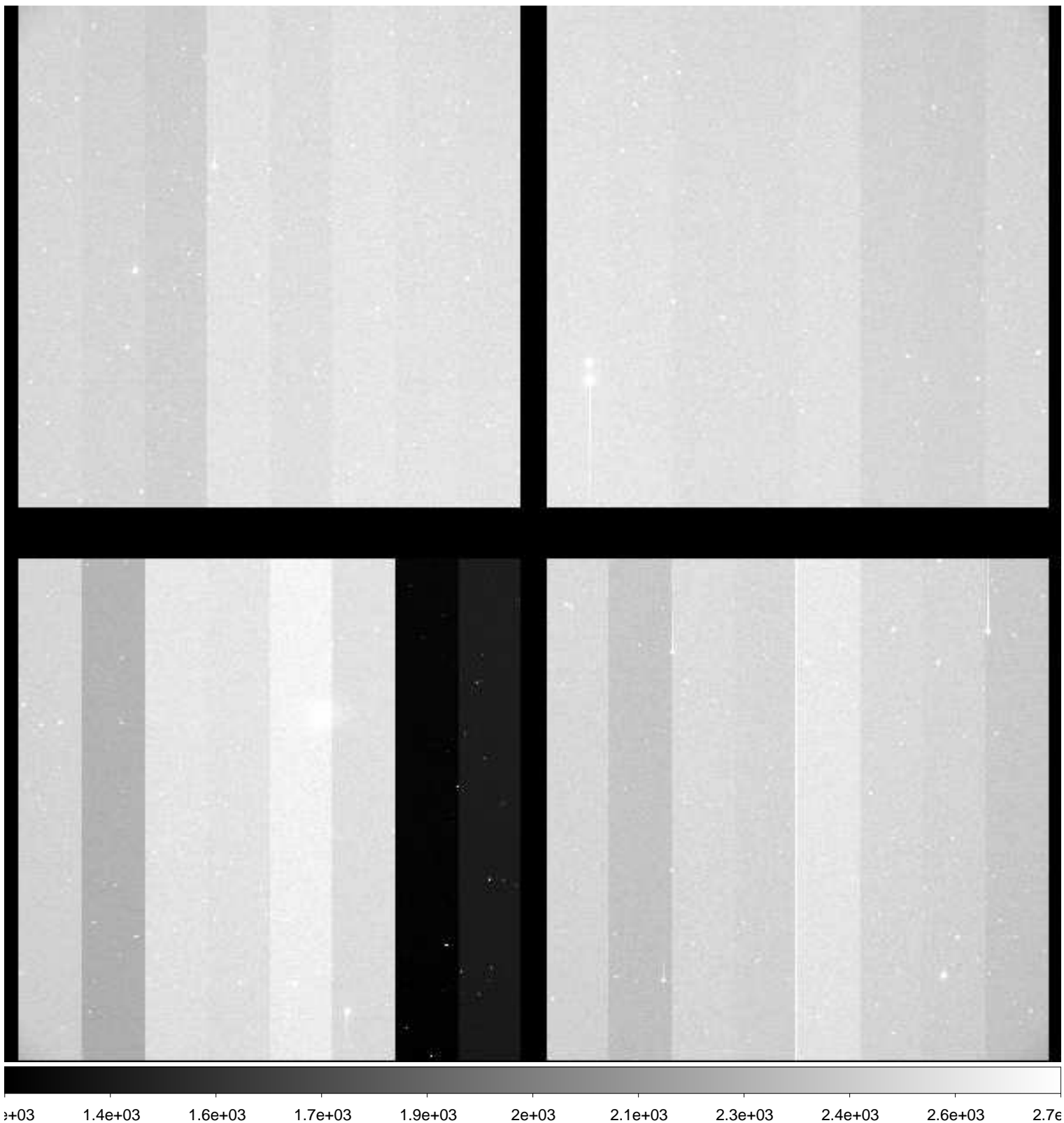

File Name : **xkmts.20181121.054432.fits** # 69 / 181 #
Project ID : ENG-SN
Image Type : OBJECT
Object Name : **N7793-1**
RA : 23:55:50.030
DEC : -32:13:59.90
Exposure Time : 60
Airmass : 1.12
Sidereal Time : 02:05:28
Filter ID : I
Observation Date : 2018-11-21T20:39:24
CCD Temperature : -109.47

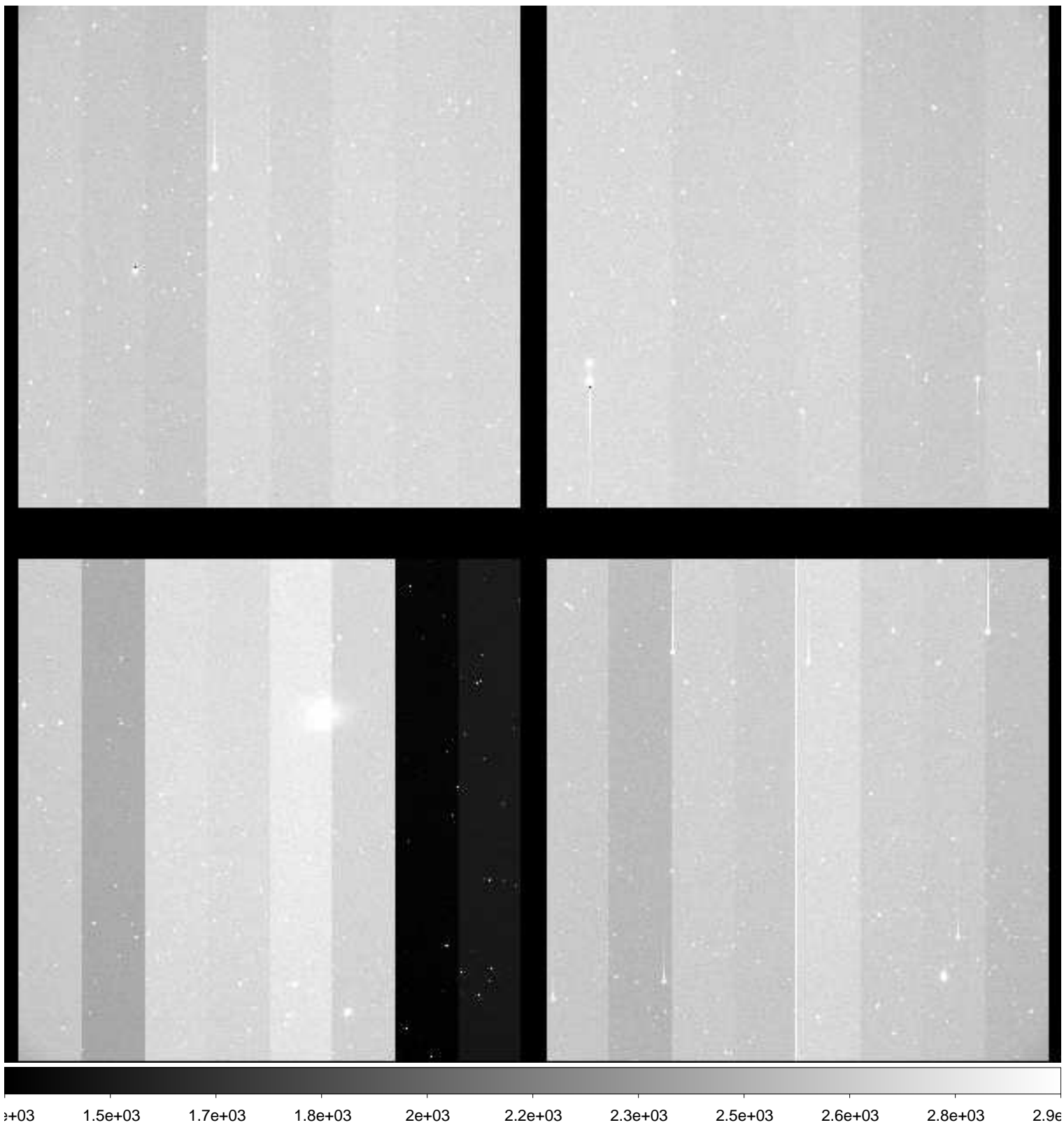

File Name : **xkmts.20181121.054433.fits** # 70 / 181 #
Project ID : ENG-SN
Image Type : OBJECT
Object Name : **E149-1**
RA : 23:50:00.040
DEC : -52:10:59.90
Exposure Time : 60
Airmass : 1.18
Sidereal Time : 02:07:38
Filter ID : B
Observation Date : 2018-11-21T20:41:34
CCD Temperature : -109.75

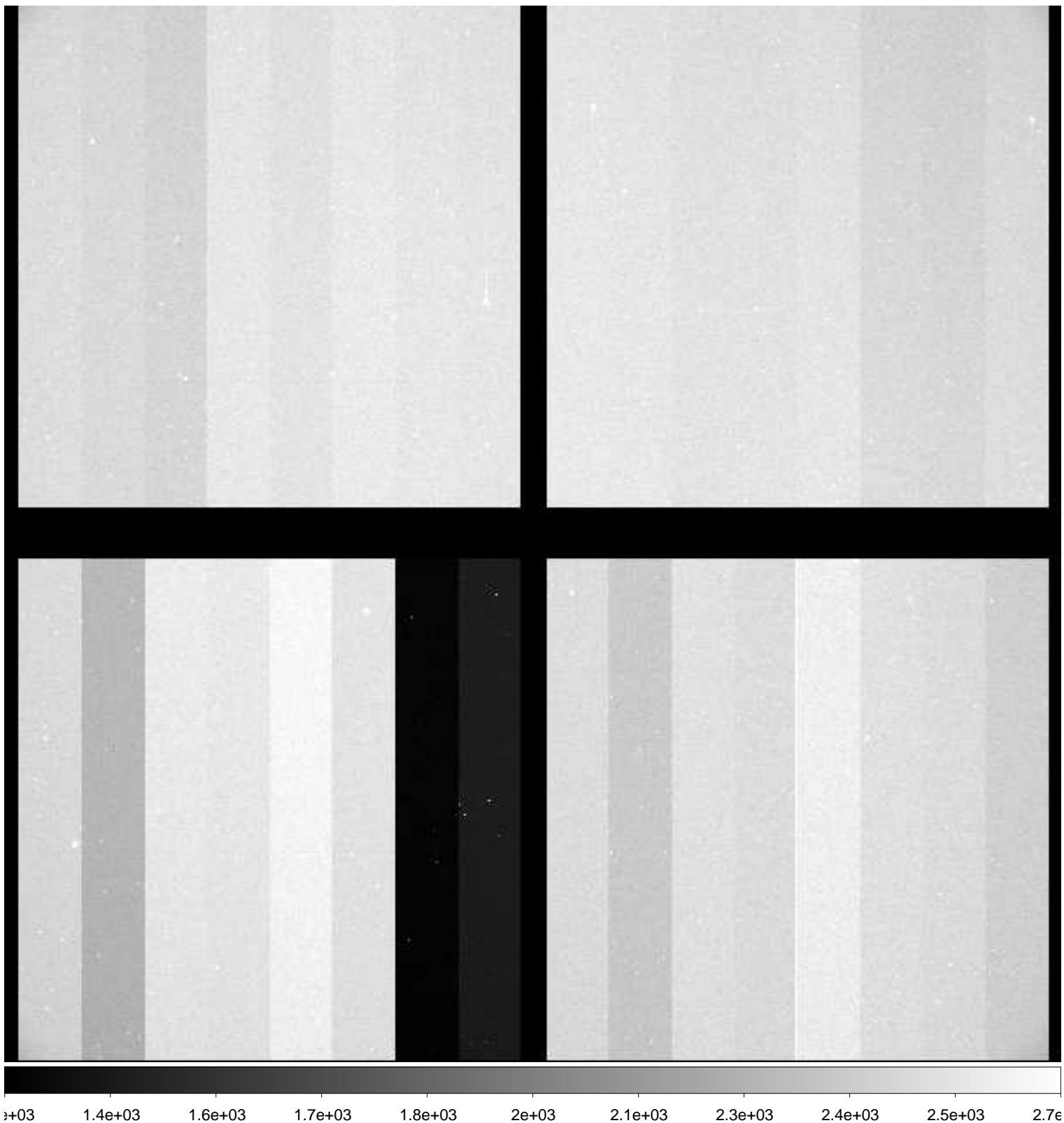

File Name : **xkmts.20181121.054434.fits** # 71 / 181 #
Project ID : ENG-SN
Image Type : OBJECT
Object Name : **E149-1**
RA : 23:50:00.010
DEC : -52:11:00.00
Exposure Time : 60
Airmass : 1.18
Sidereal Time : 02:09:47
Filter ID : V
Observation Date : 2018-11-21T20:43:43
CCD Temperature : -109.74

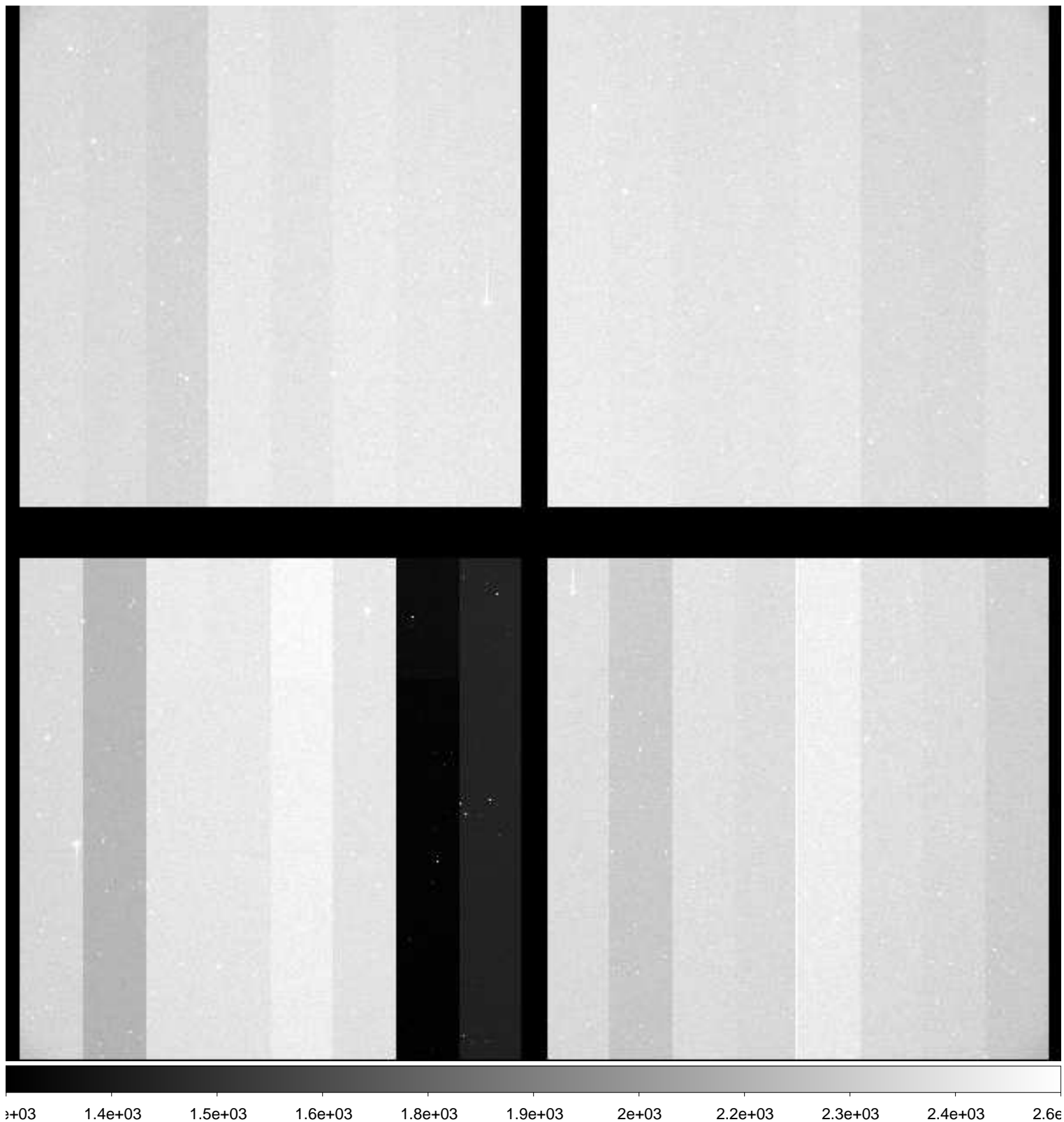

File Name : **xkmts.20181121.054435.fits** # 72 / 181 #
Project ID : ENG-SN
Image Type : OBJECT
Object Name : **E149-1**
RA : 23:50:00.000
DEC : -52:11:00.00
Exposure Time : 60
Airmass : 1.18
Sidereal Time : 02:11:57
Filter ID : I
Observation Date : 2018-11-21T20:45:40
CCD Temperature : -109.76

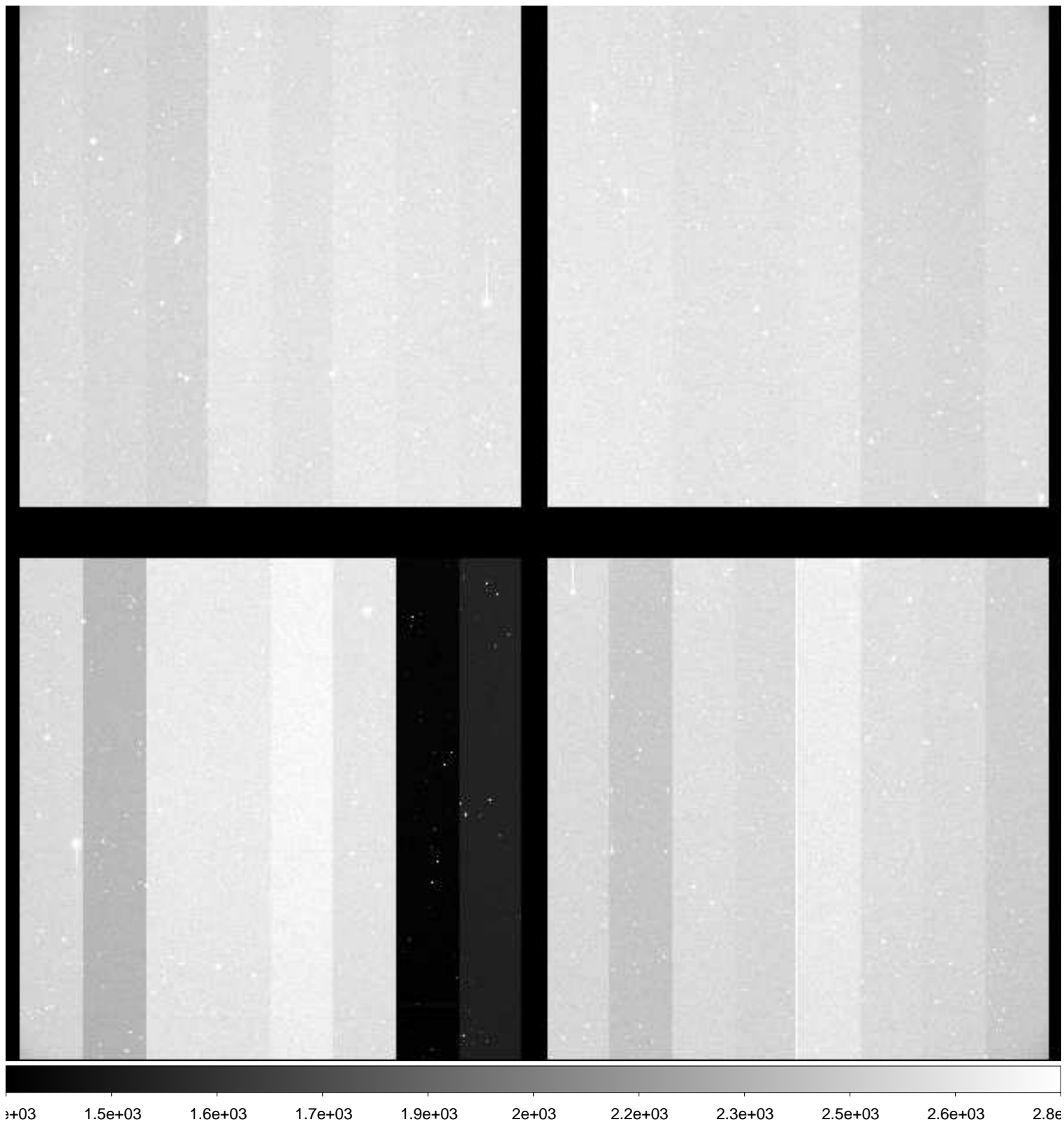

File Name : **xkmts.20181121.054436.fits** # 73 / 181 #
Project ID : ENG-SN
Image Type : OBJECT
Object Name : **N247-1**
RA : 00:48:40.020
DEC : -20:19:59.90
Exposure Time : 60
Airmass : 1.08
Sidereal Time : 02:15:23
Filter ID : B
Observation Date : 2018-11-21T20:49:04
CCD Temperature : -109.83

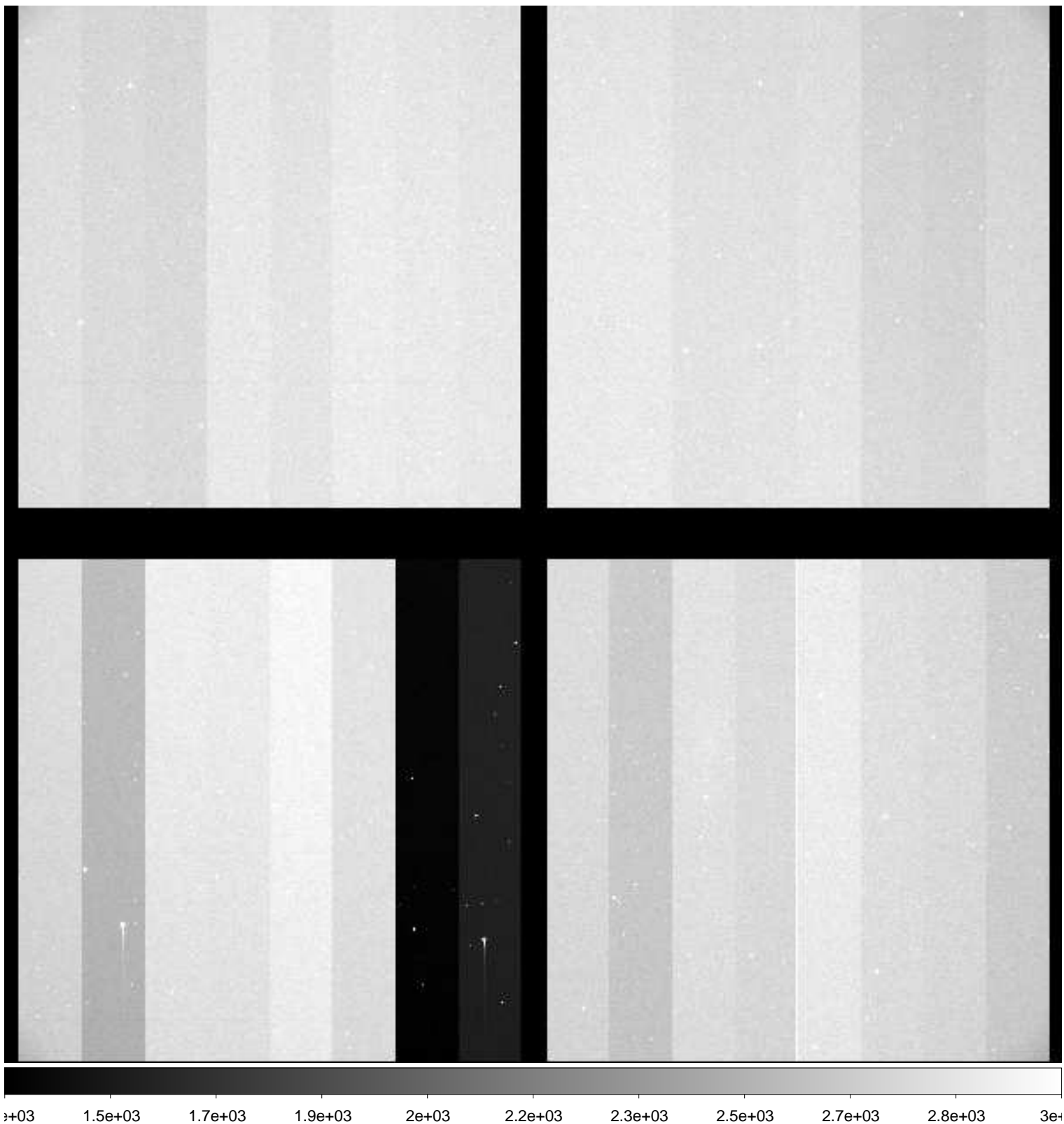

File Name : **xkmts.20181121.054437.fits** # 74 / 181 #
Project ID : ENG-SN
Image Type : OBJECT
Object Name : **N247-1**
RA : 00:48:40.010
DEC : -20:19:59.90
Exposure Time : 60
Airmass : 1.09
Sidereal Time : 02:17:19
Filter ID : V
Observation Date : 2018-11-21T20:51:13
CCD Temperature : -109.82

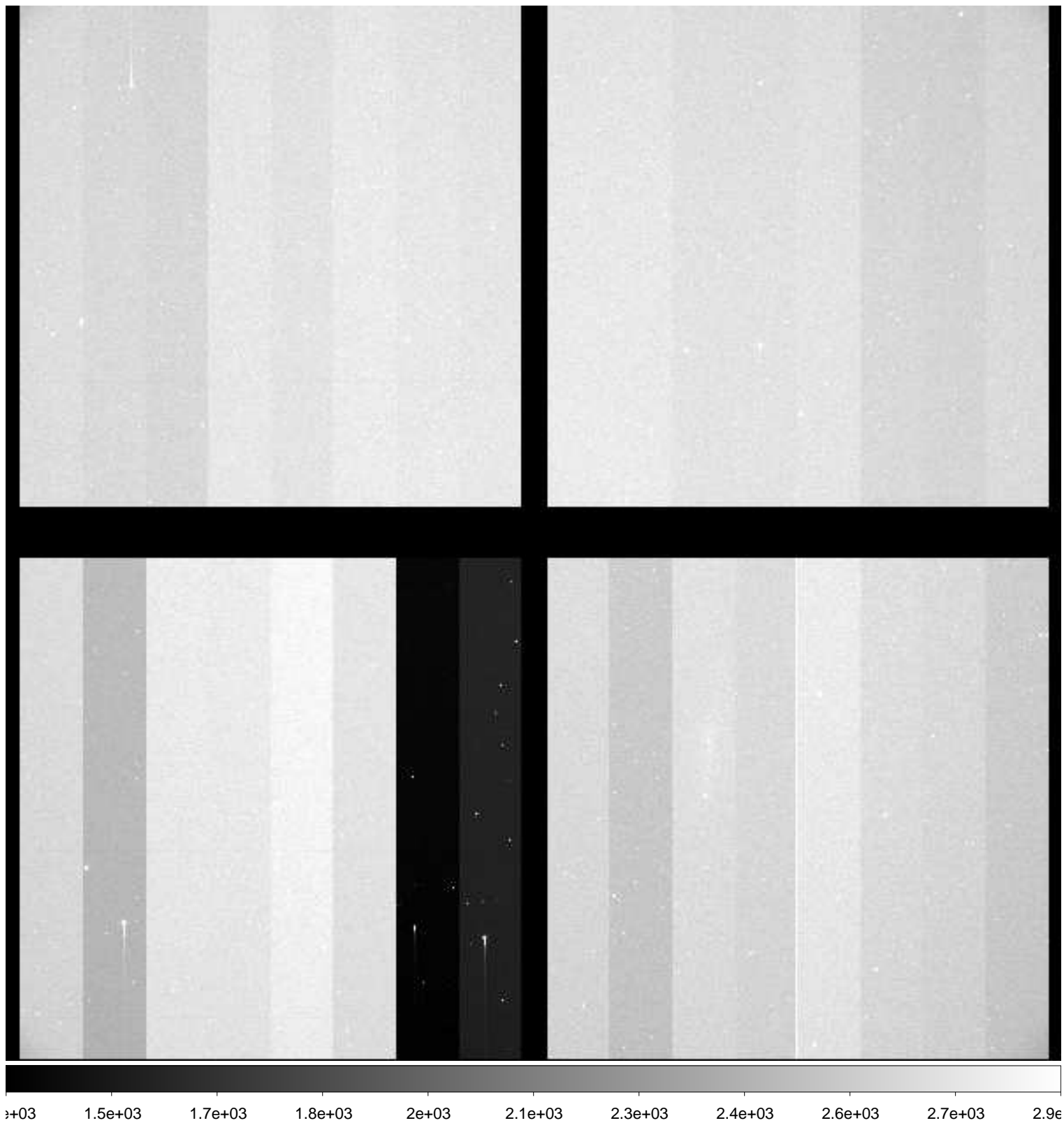

File Name : **xkmts.20181121.054438.fits** # 75 / 181 #
Project ID : ENG-SN
Image Type : OBJECT
Object Name : **N247-1**
RA : 00:48:40.000
DEC : -20:20:00.00
Exposure Time : 60
Airmass : 1.09
Sidereal Time : 02:19:30
Filter ID : I
Observation Date : 2018-11-21T20:53:11
CCD Temperature : -109.86

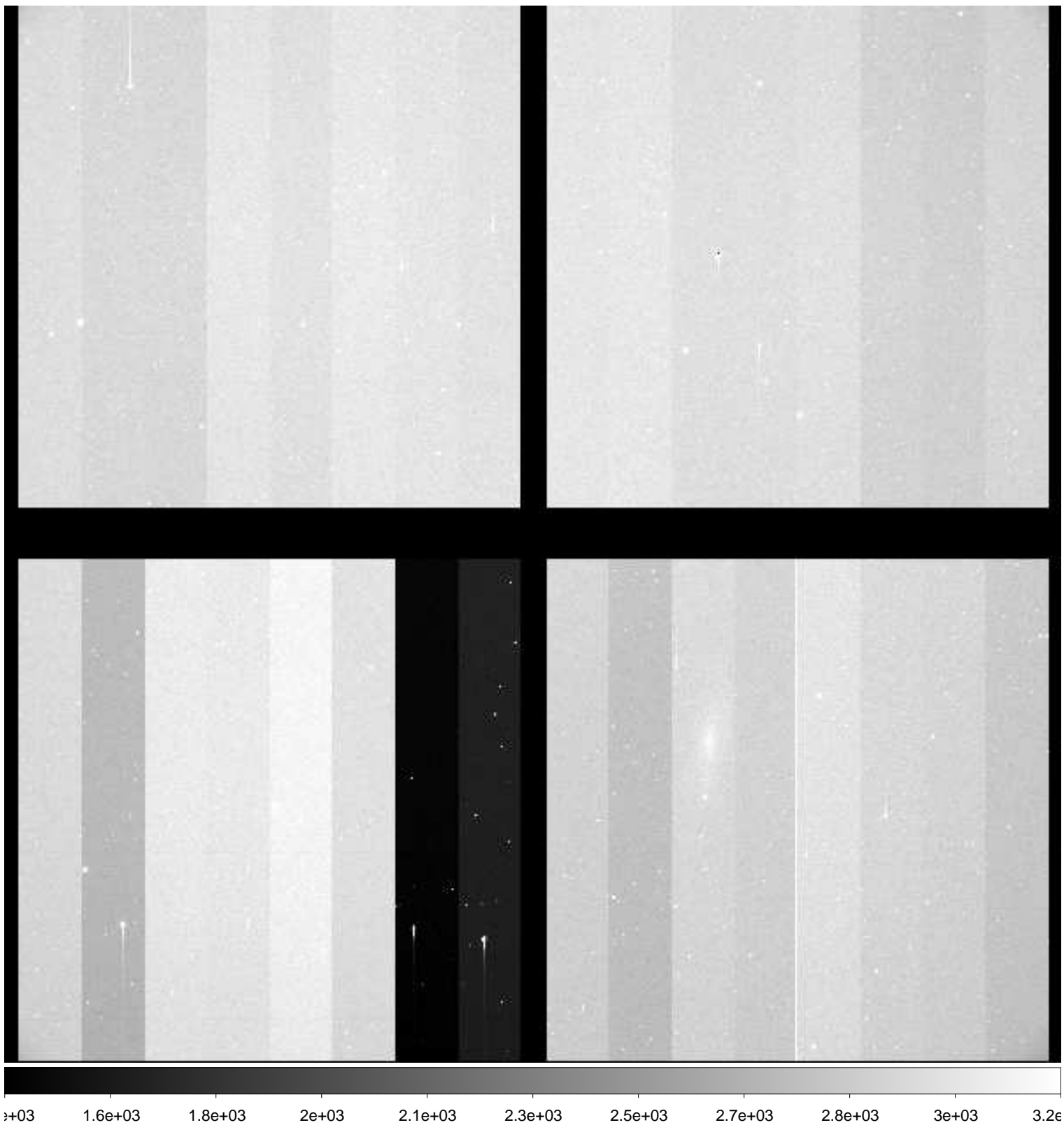

File Name : **xkmts.20181121.054439.fits** # 76 / 181 #
Project ID : ENG-LMC-2
Image Type : OBJECT
Object Name : **LMC-2**
RA : 05:10:00.030
DEC : -69:29:59.90
Exposure Time : 120
Airmass : 1.38
Sidereal Time : 02:24:59
Filter ID : V
Observation Date : 2018-11-21T20:58:39
CCD Temperature : -109.87

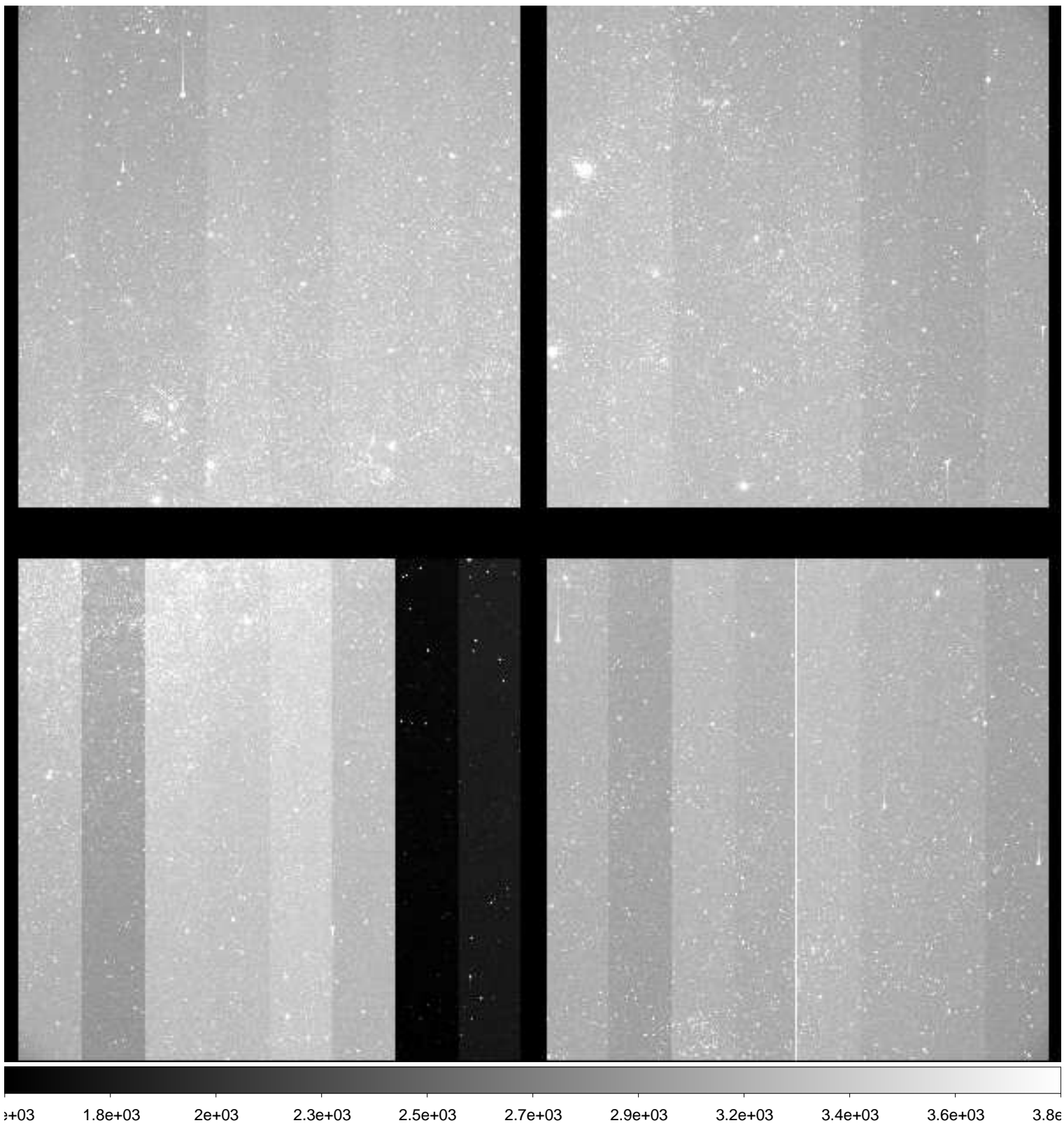

File Name : **xkmts.20181121.054440.fits** # 77 / 181 #
Project ID : ENG-LMC-2
Image Type : OBJECT
Object Name : **LMC-2**
RA : 05:10:00.030
DEC : -69:30:00.00
Exposure Time : 120
Airmass : 1.38
Sidereal Time : 02:27:57
Filter ID : I
Observation Date : 2018-11-21T21:01:50
CCD Temperature : -109.88

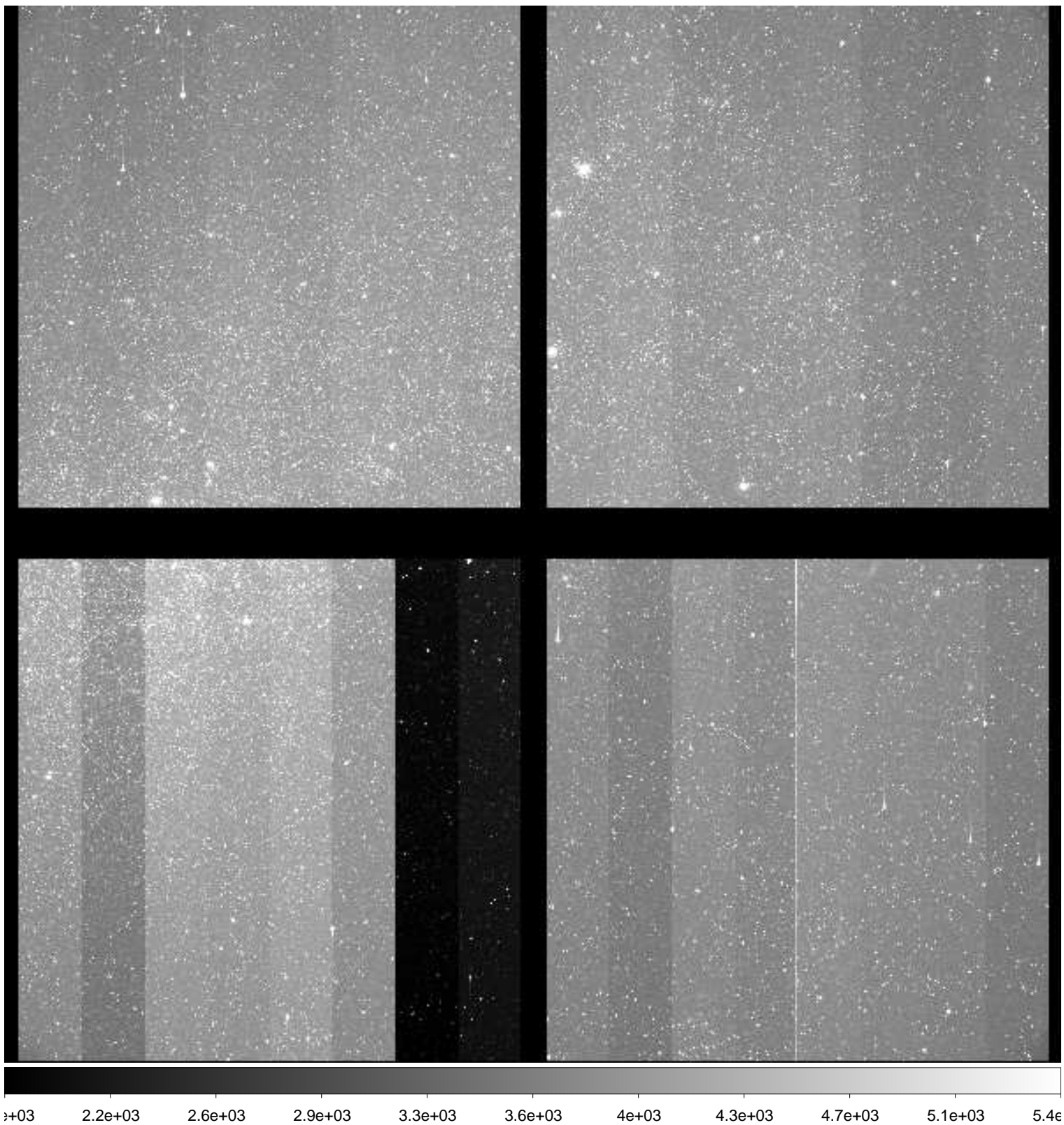

File Name : **xkmts.20181121.054441.fits** # 78 / 181 #
Project ID : ENG-LMC-2
Image Type : OBJECT
Object Name : **LMC-2**
RA : 05:10:00.030
DEC : -69:30:00.00
Exposure Time : 120
Airmass : 1.37
Sidereal Time : 02:31:39
Filter ID : V
Observation Date : 2018-11-21T21:05:18
CCD Temperature : -109.91

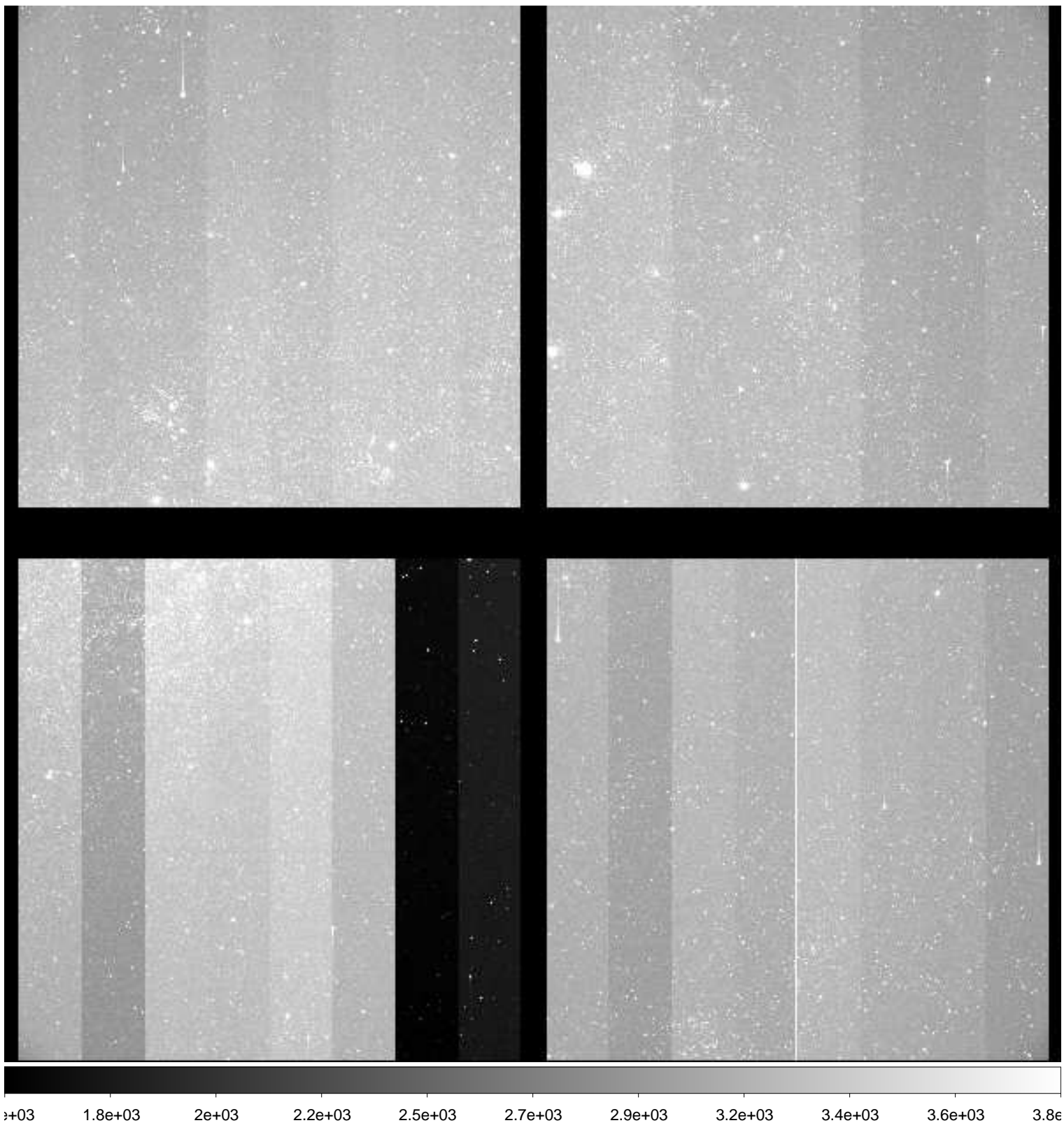

File Name : **xkmts.20181121.054442.fits** # 79 / 181 #
Project ID : ENG-LMC-2
Image Type : OBJECT
Object Name : **LMC-2**
RA : 05:10:00.090
DEC : -69:30:00.00
Exposure Time : 120
Airmass : 1.37
Sidereal Time : 02:34:38
Filter ID : I
Observation Date : 2018-11-21T21:08:18
CCD Temperature : -109.94

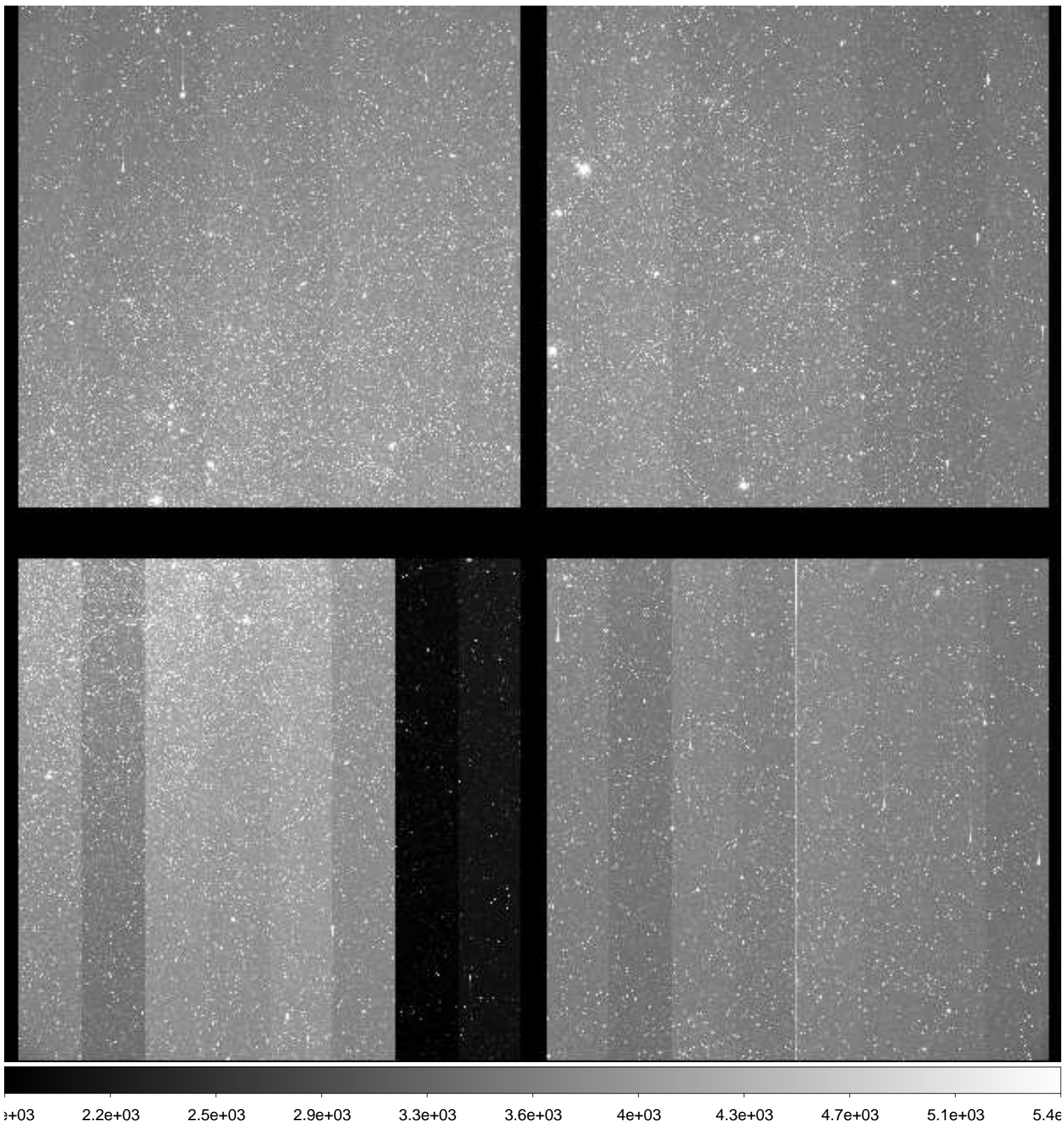

File Name : **xkmts.20181121.054443.fits** # 80 / 181 #
Project ID : ENG-LMC-2
Image Type : OBJECT
Object Name : **LMC-2**
RA : 05:10:00.010
DEC : -69:29:59.90
Exposure Time : 120
Airmass : 1.36
Sidereal Time : 02:37:37
Filter ID : V
Observation Date : 2018-11-21T21:11:28
CCD Temperature : -109.91

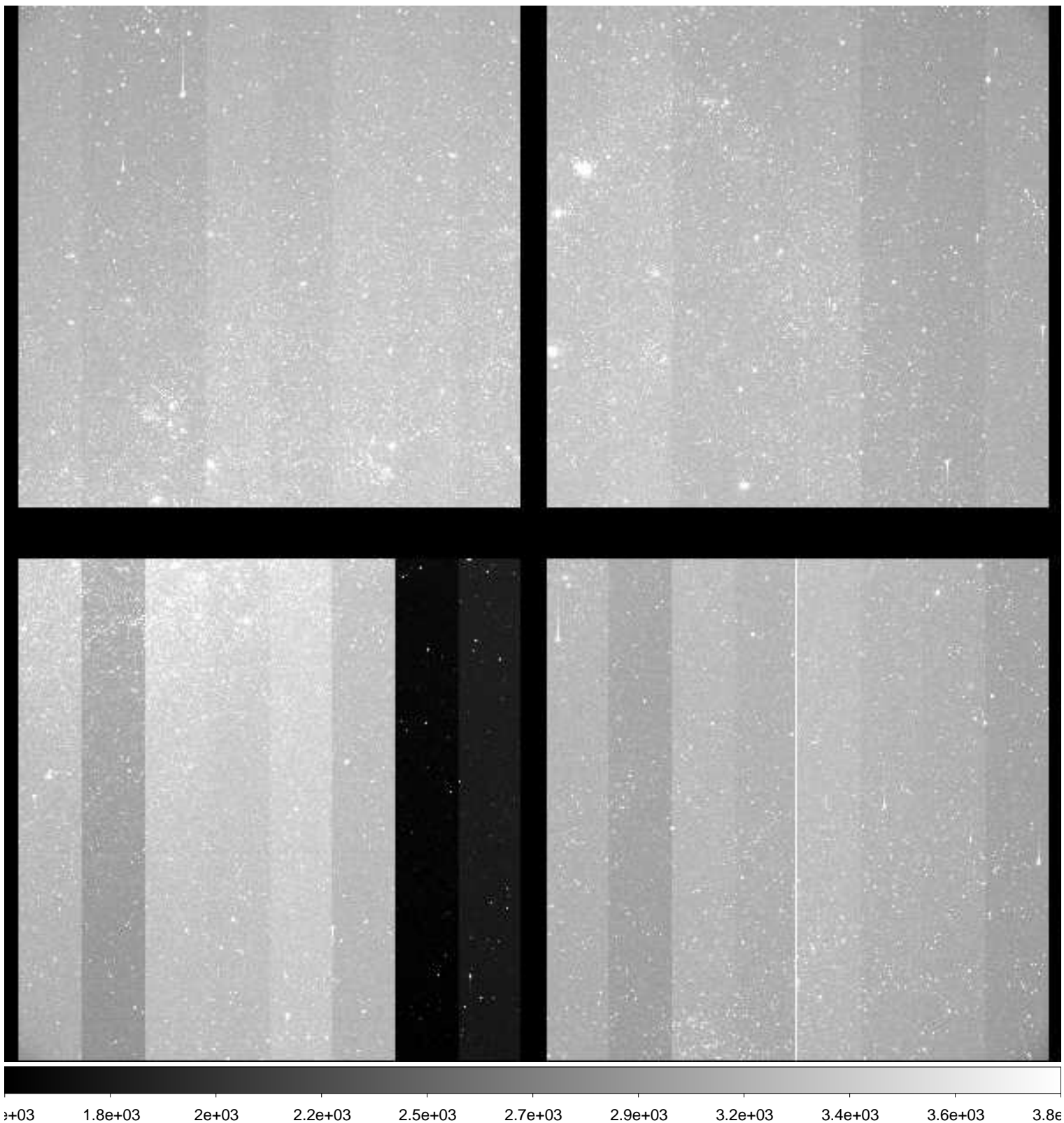

File Name : **xkmts.20181121.054444.fits** # 81 / 181 #
Project ID : ENG-LMC-2
Image Type : OBJECT
Object Name : **LMC-2**
RA : 05:09:59.990
DEC : -69:30:00.00
Exposure Time : 120
Airmass : 1.36
Sidereal Time : 02:40:49
Filter ID : I
Observation Date : 2018-11-21T21:14:40
CCD Temperature : -109.93

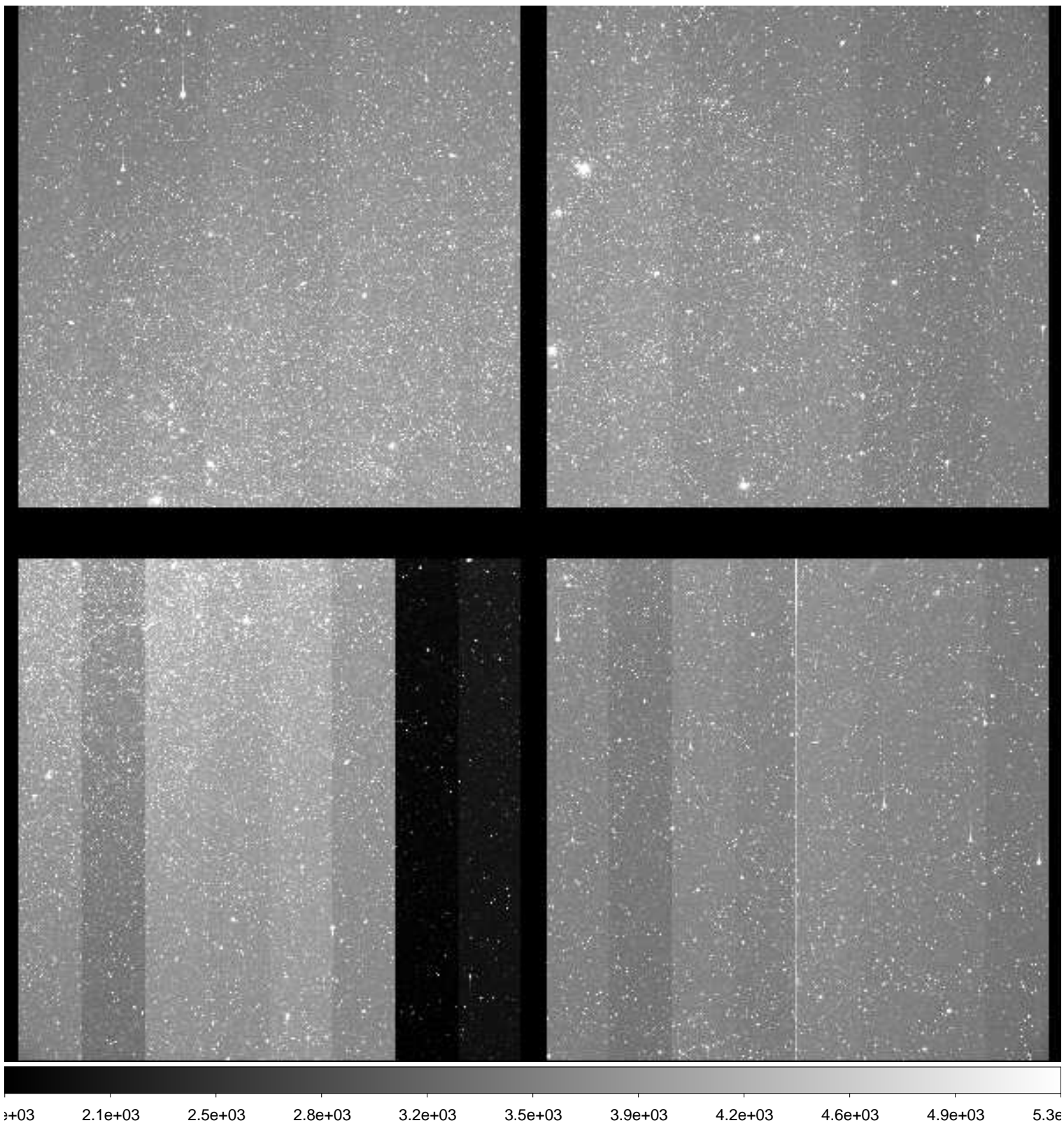

File Name : **xkmts.20181121.054445.fits** # 82 / 181 #
Project ID : ENG-LMC-2
Image Type : OBJECT
Object Name : **LMC-2**
RA : 05:09:59.980
DEC : -69:39:59.90
Exposure Time : 120
Airmass : 1.36
Sidereal Time : 02:44:04
Filter ID : V
Observation Date : 2018-11-21T21:17:41
CCD Temperature : -109.94

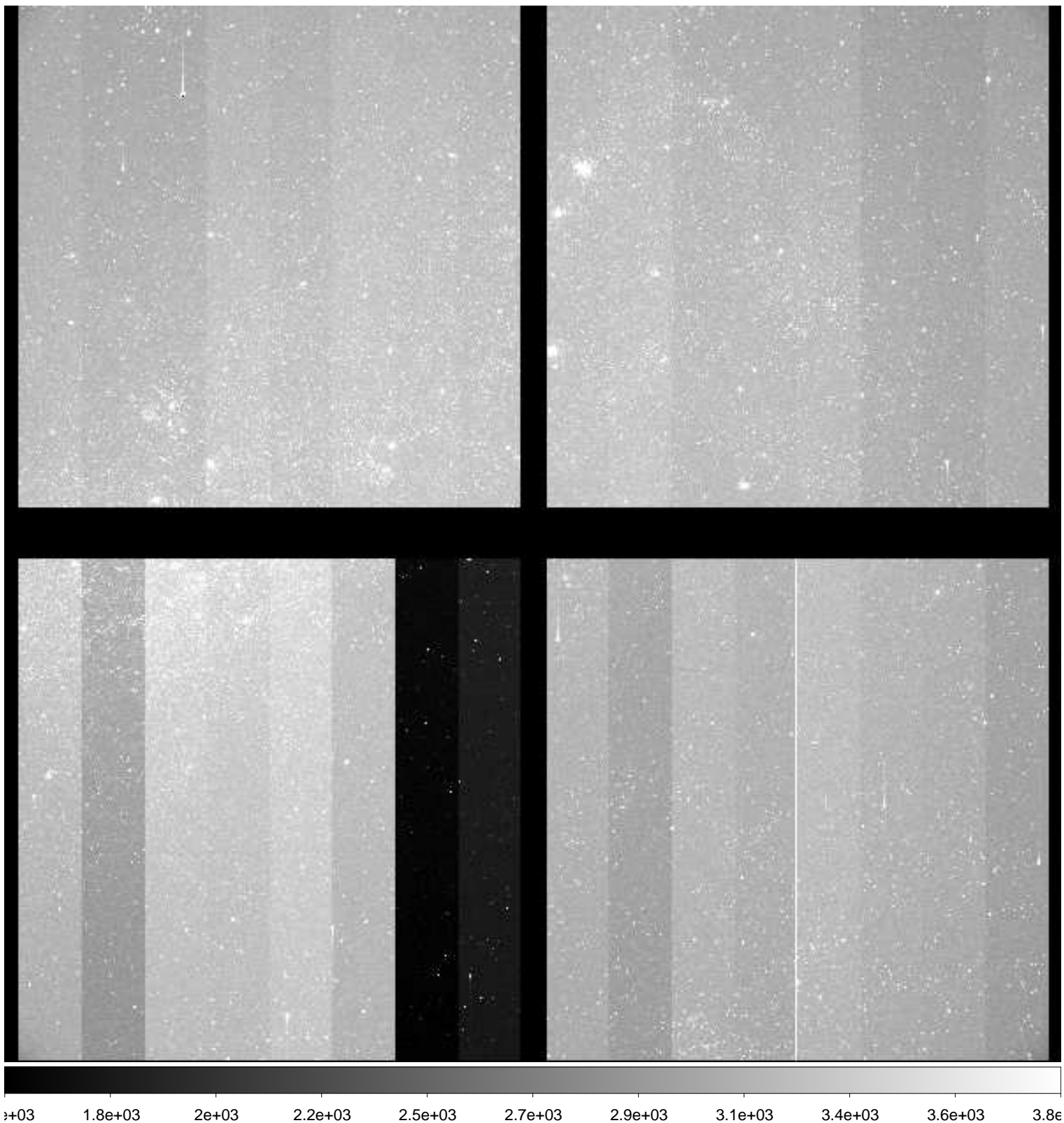

File Name : **xkmts.20181121.054446.fits** # 83 / 181 #
Project ID : ENG-LMC-2
Image Type : OBJECT
Object Name : **LMC-2**
RA : 05:10:00.000
DEC : -69:30:00.10
Exposure Time : 120
Airmass : 1.35
Sidereal Time : 02:47:03
Filter ID : I
Observation Date : 2018-11-21T21:20:39
CCD Temperature : -109.78

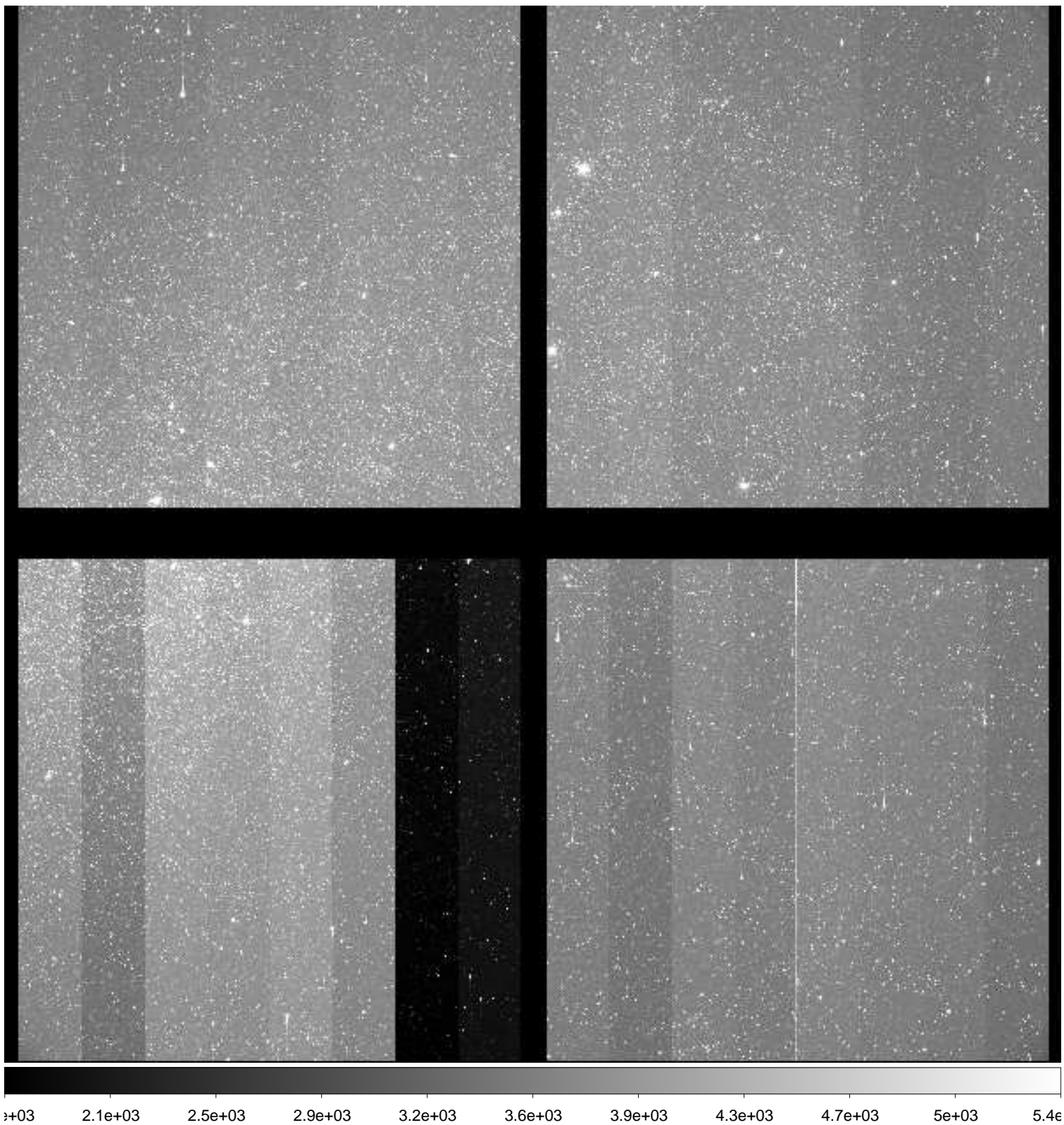

File Name : **xkmts.20181121.054447.fits** # 84 / 181 #
Project ID : ENG-LMC-2
Image Type : OBJECT
Object Name : **LMC-2**
RA : 05:10:00.010
DEC : -69:29:59.90
Exposure Time : 120
Airmass : 1.35
Sidereal Time : 02:50:00
Filter ID : V
Observation Date : 2018-11-21T21:23:37
CCD Temperature : -109.99

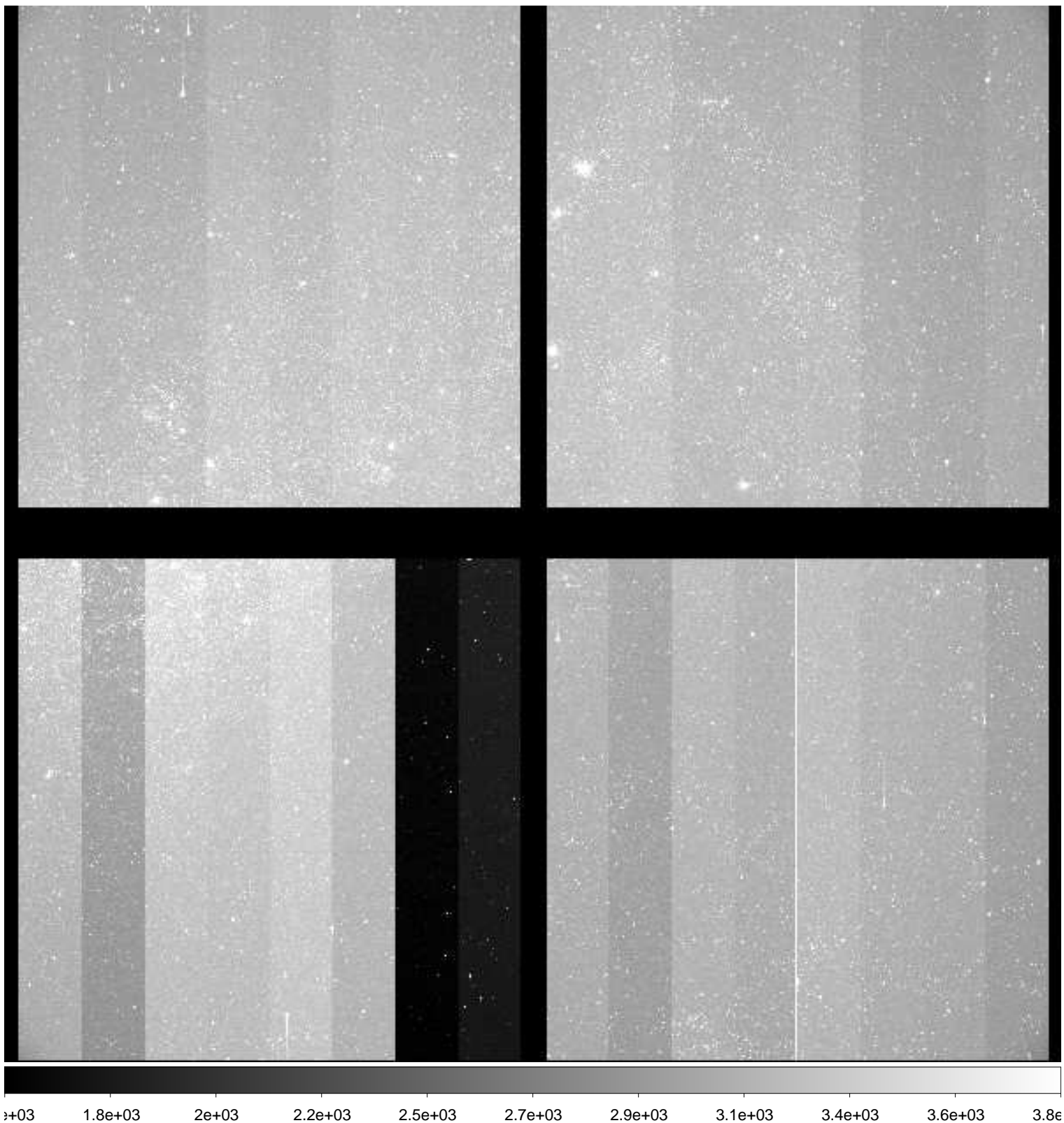

File Name : **xkmts.20181121.054448.fits** # 85 / 181 #
Project ID : ENG-LMC-2
Image Type : OBJECT
Object Name : **LMC-2**
RA : 05:10:00.020
DEC : -69:29:50.00
Exposure Time : 120
Airmass : 1.34
Sidereal Time : 02:53:01
Filter ID : I
Observation Date : 2018-11-21T21:26:37
CCD Temperature : -109.97

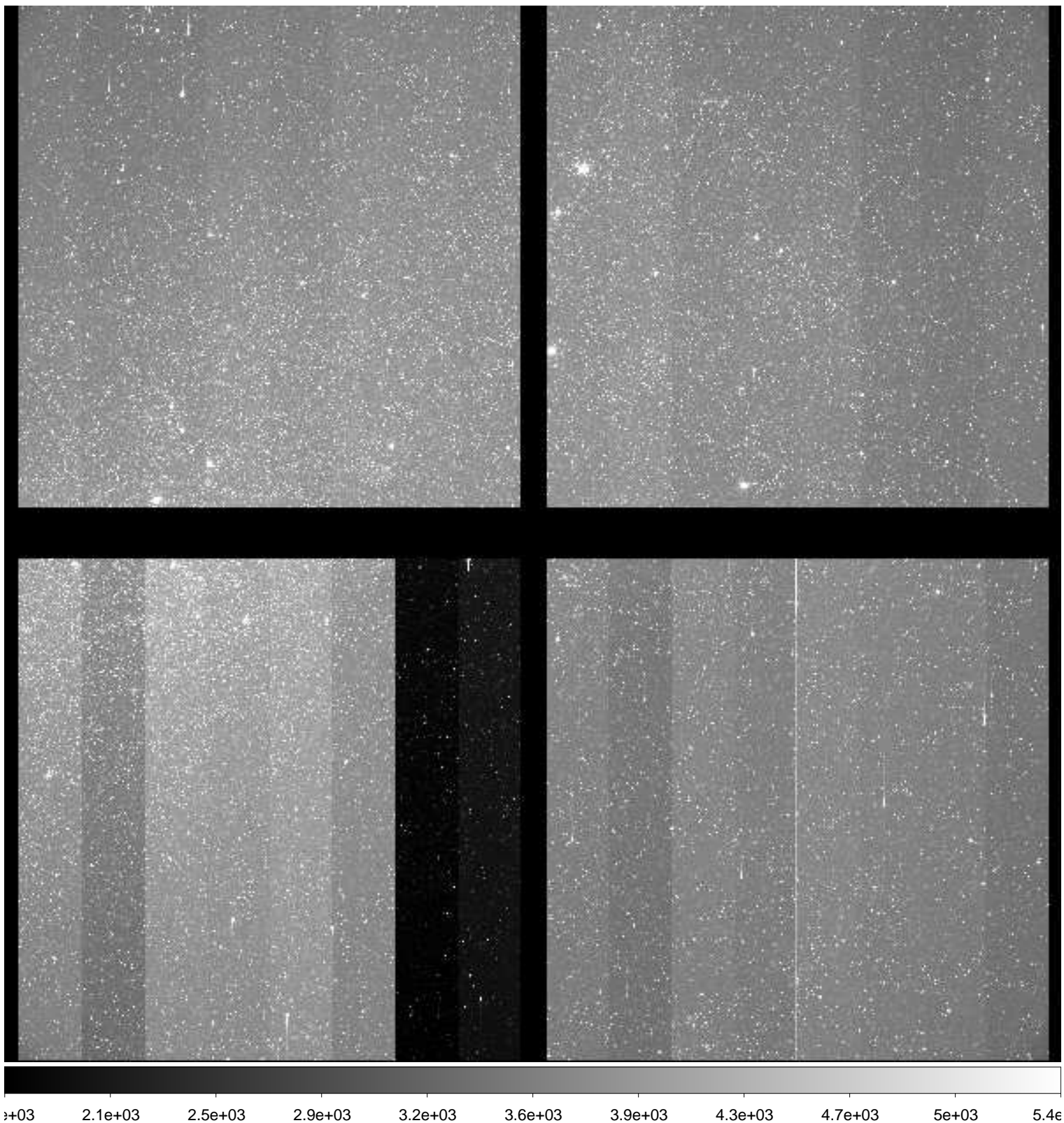

File Name : **xkmts.20181121.054449.fits** # 86 / 181 #
Project ID : ENG-LMC-2
Image Type : OBJECT
Object Name : **LMC-2**
RA : 05:09:59.980
DEC : -69:30:00.00
Exposure Time : 120
Airmass : 1.34
Sidereal Time : 02:56:00
Filter ID : V
Observation Date : 2018-11-21T21:29:35
CCD Temperature : -110.03

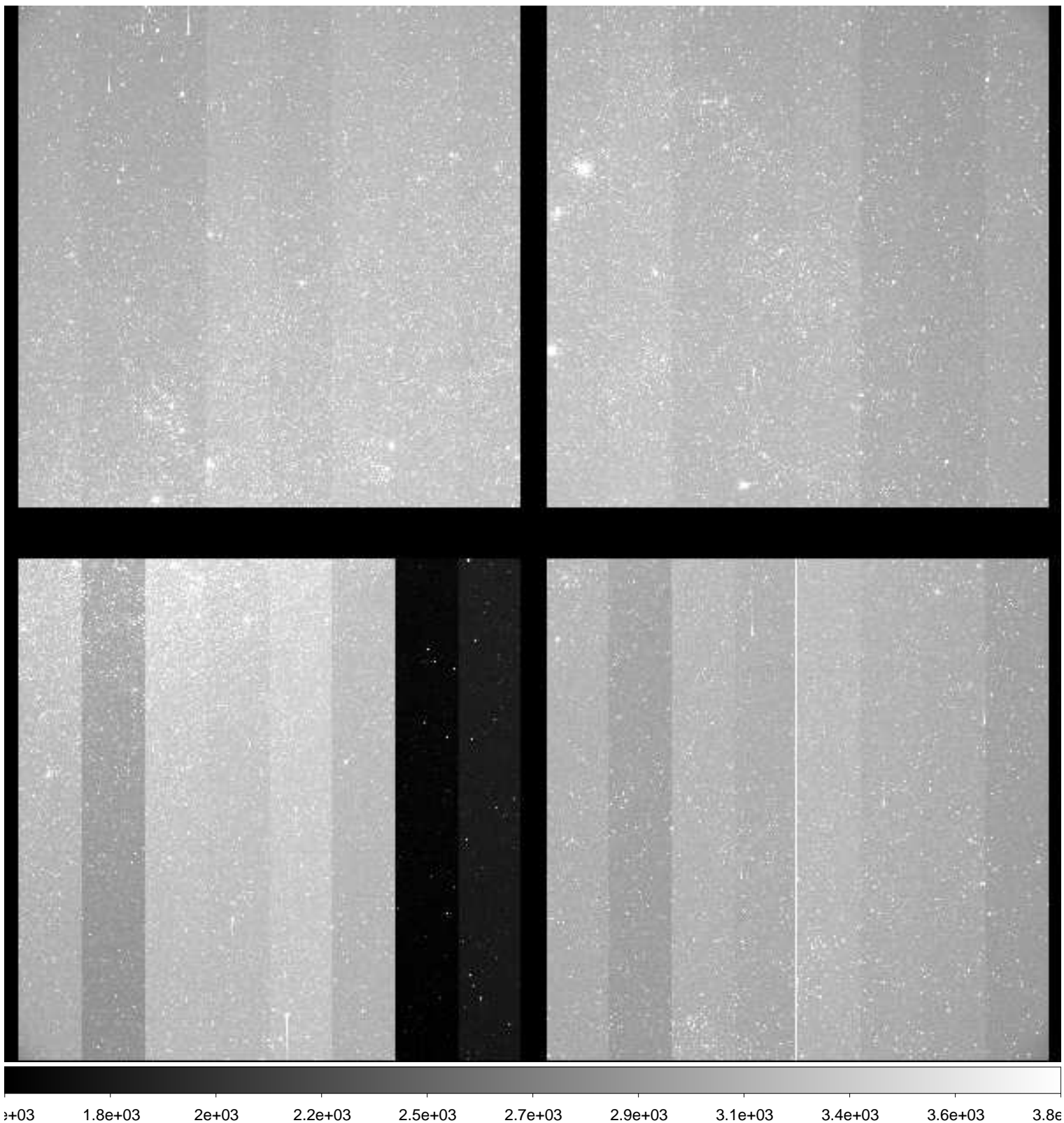

File Name : **xkmts.20181121.054450.fits** # 87 / 181 #
Project ID : ENG-LMC-2
Image Type : OBJECT
Object Name : **LMC-2**
RA : 05:10:00.010
DEC : -69:30:00.00
Exposure Time : 120
Airmass : 1.34
Sidereal Time : 02:58:59
Filter ID : I
Observation Date : 2018-11-21T21:32:46
CCD Temperature : -110

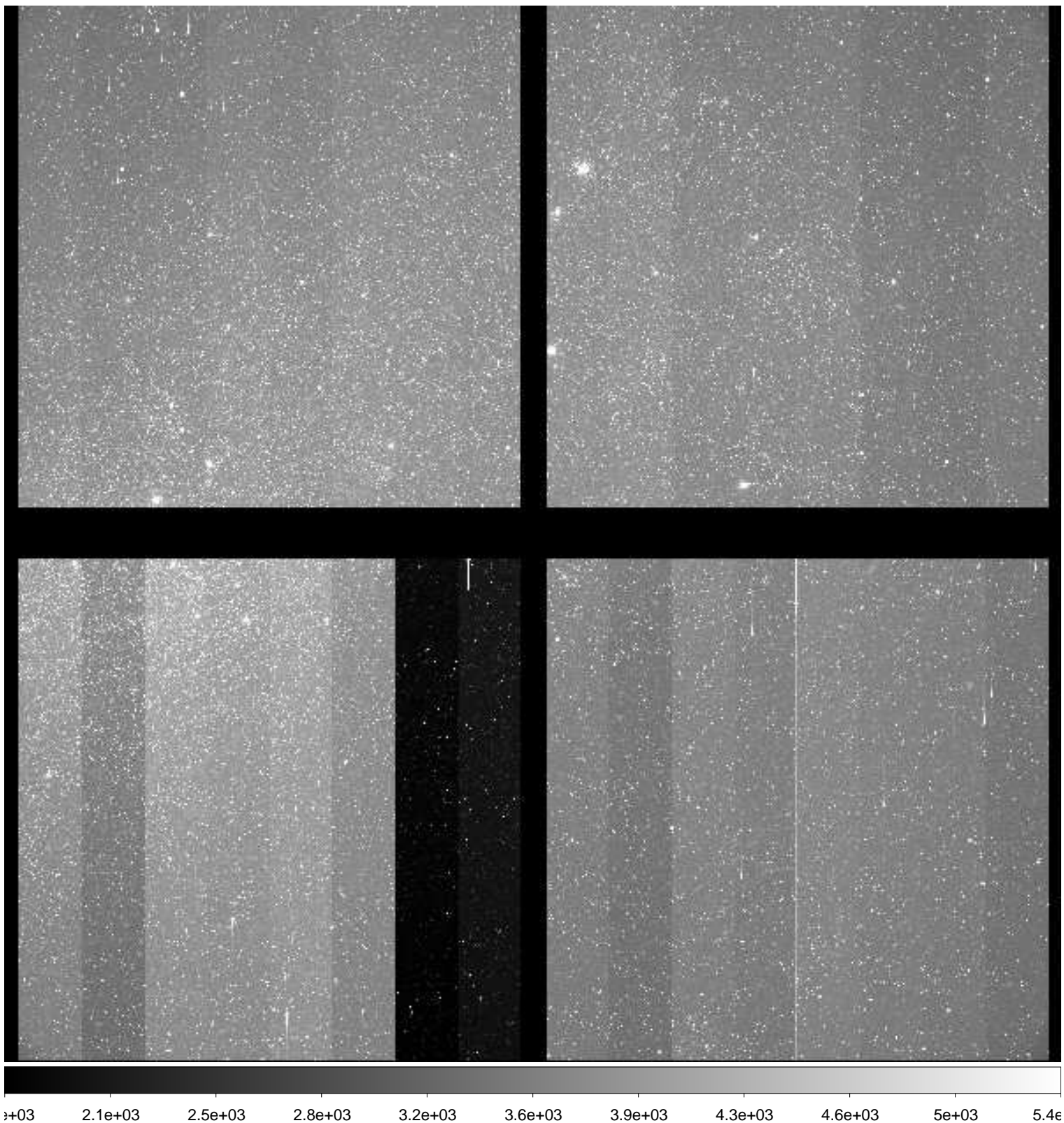

File Name : **xkmts.20181121.054451.fits** # 88 / 181 #
Project ID : ENG-LMC-2
Image Type : OBJECT
Object Name : **LMC-2**
RA : 05:10:00.020
DEC : -69:30:00.00
Exposure Time : 120
Airmass : 1.33
Sidereal Time : 03:02:10
Filter ID : V
Observation Date : 2018-11-21T21:35:44
CCD Temperature : -110.01

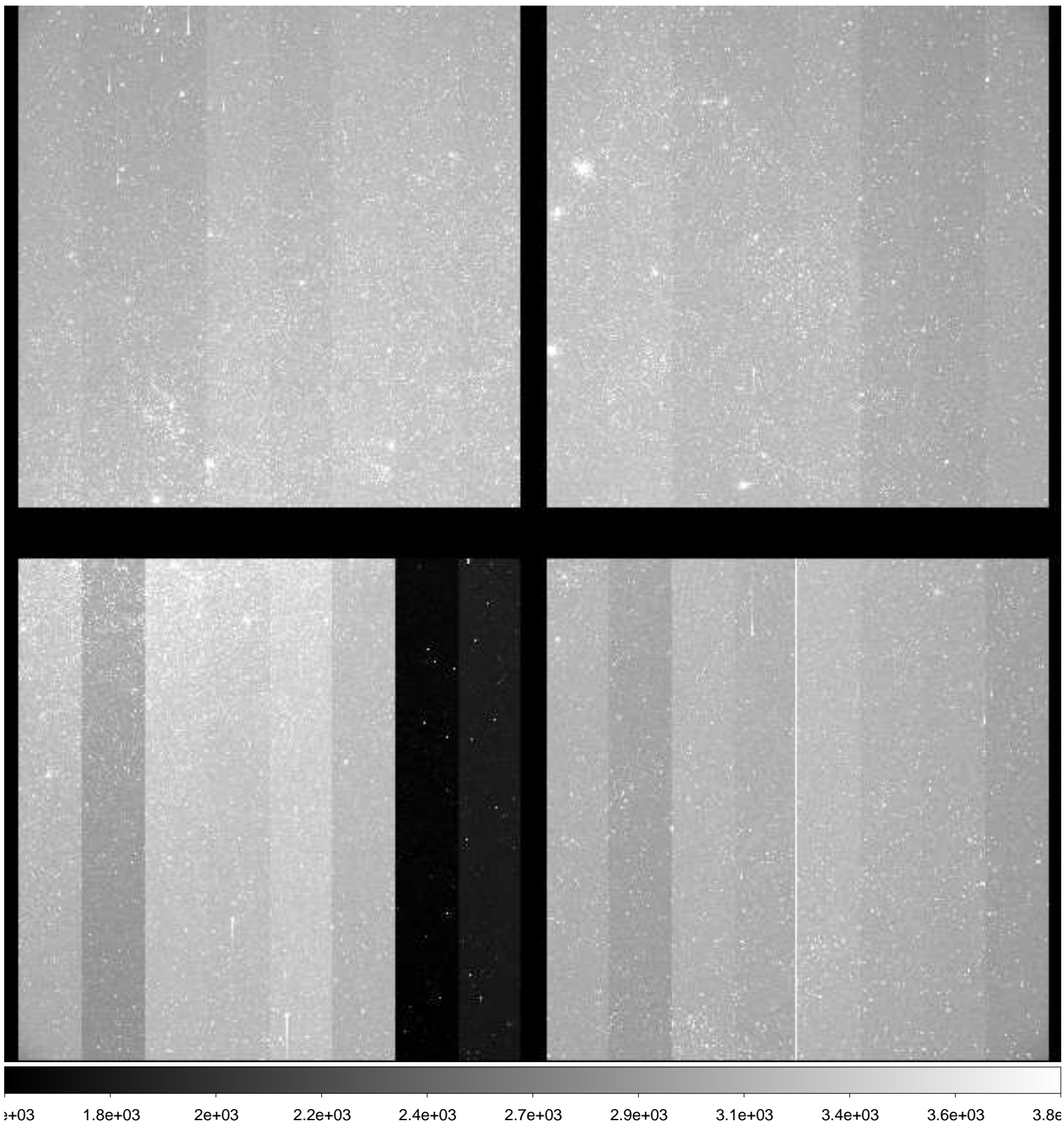

File Name : **xkmts.20181121.054452.fits** # 89 / 181 #
Project ID : ENG-LMC-2
Image Type : OBJECT
Object Name : **LMC-2**
RA : 05:09:59.990
DEC : -69:29:59.90
Exposure Time : 120
Airmass : 1.33
Sidereal Time : 03:05:10
Filter ID : I
Observation Date : 2018-11-21T21:38:56
CCD Temperature : -110.05

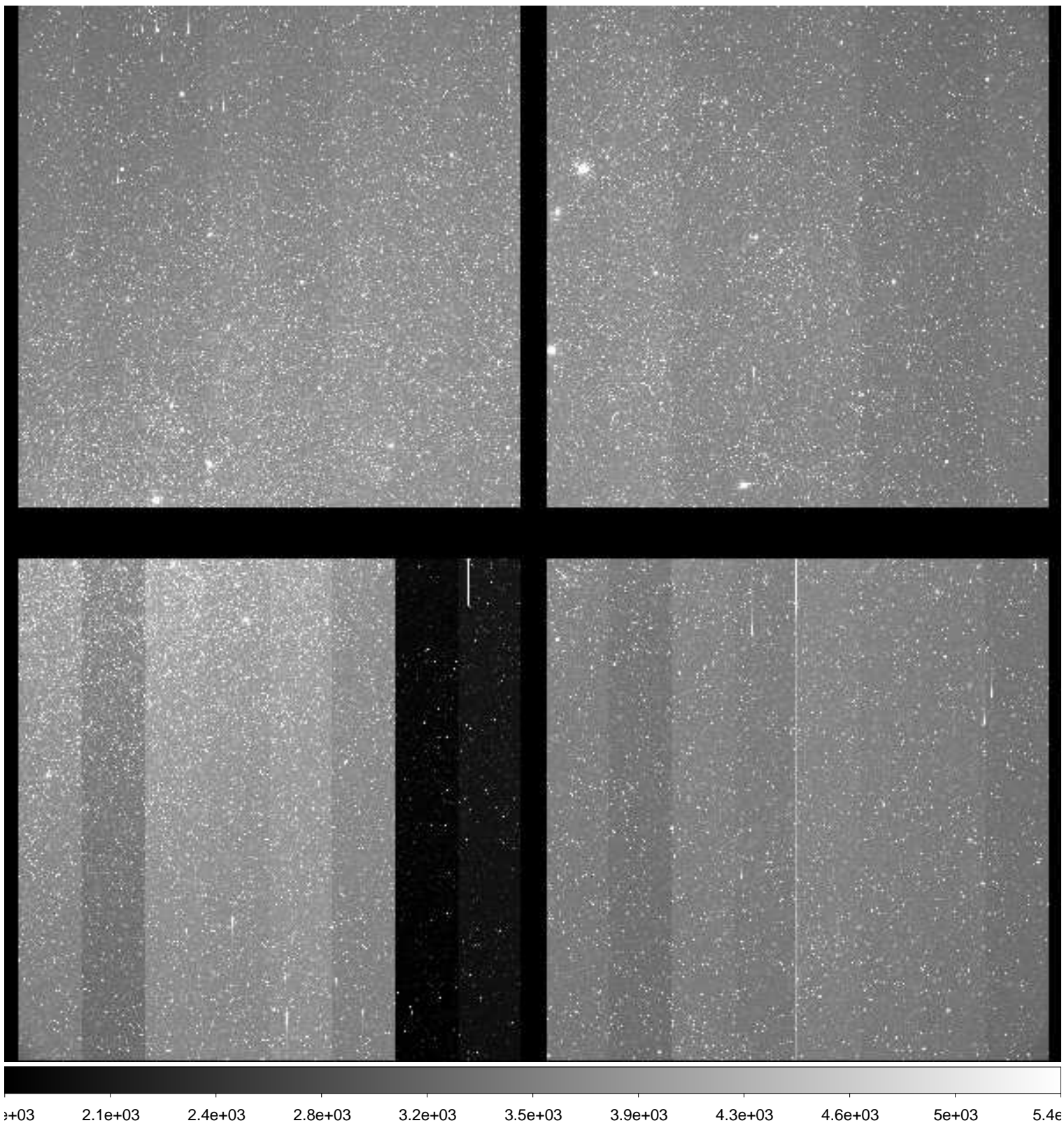

File Name : **xkmts.20181121.054453.fits** # 90 / 181 #
Project ID : ENG-LMC-2
Image Type : OBJECT
Object Name : **LMC-2**
RA : 05:10:00.000
DEC : -69:30:00.00
Exposure Time : 120
Airmass : 1.32
Sidereal Time : 03:08:20
Filter ID : V
Observation Date : 2018-11-21T21:42:06
CCD Temperature : -110.03

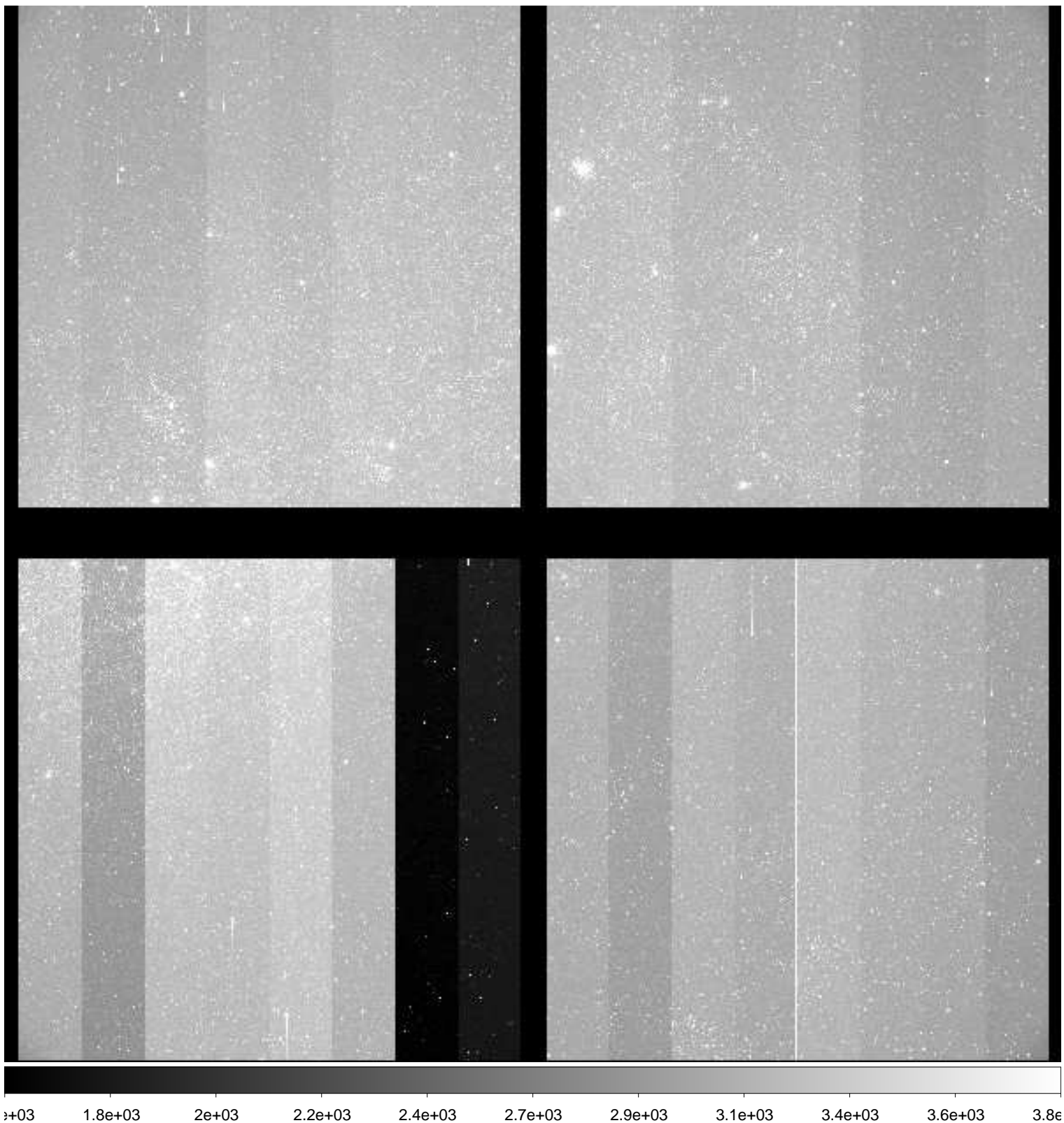

File Name : **xkmts.20181121.054454.fits** # 91 / 181 #
Project ID : ENG-LMC-2
Image Type : OBJECT
Object Name : **LMC-2**
RA : 05:10:00.010
DEC : -69:30:00.00
Exposure Time : 120
Airmass : 1.32
Sidereal Time : 03:11:31
Filter ID : I
Observation Date : 2018-11-21T21:45:04
CCD Temperature : -110.03

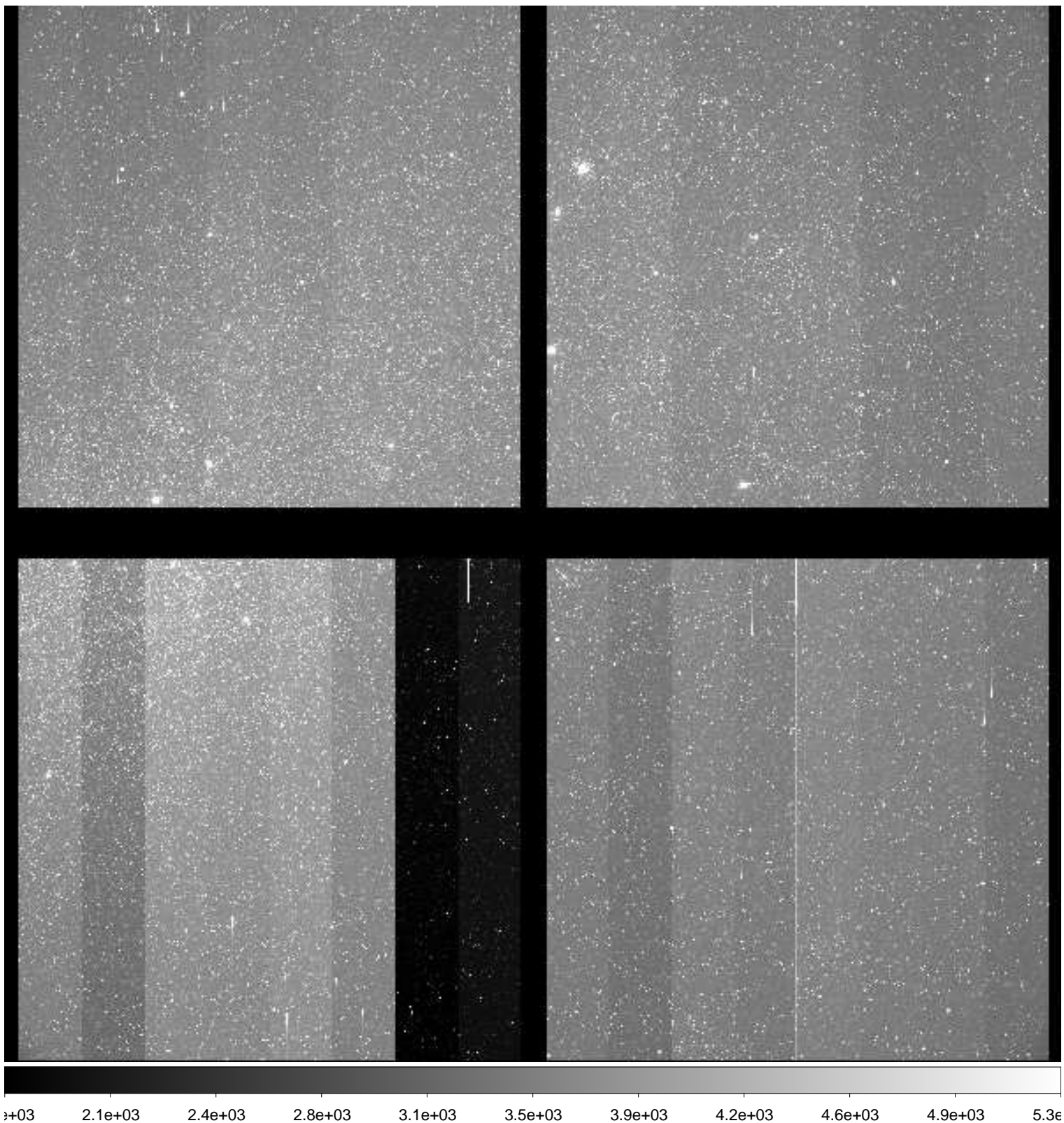

File Name : **xkmts.20181121.054455.fits** # 92 / 181 #
Project ID : ENG-LMC-2
Image Type : OBJECT
Object Name : **LMC-2**
RA : 05:10:00.030
DEC : -69:30:00.00
Exposure Time : 120
Airmass : 1.32
Sidereal Time : 03:14:29
Filter ID : V
Observation Date : 2018-11-21T21:48:14
CCD Temperature : -110.04

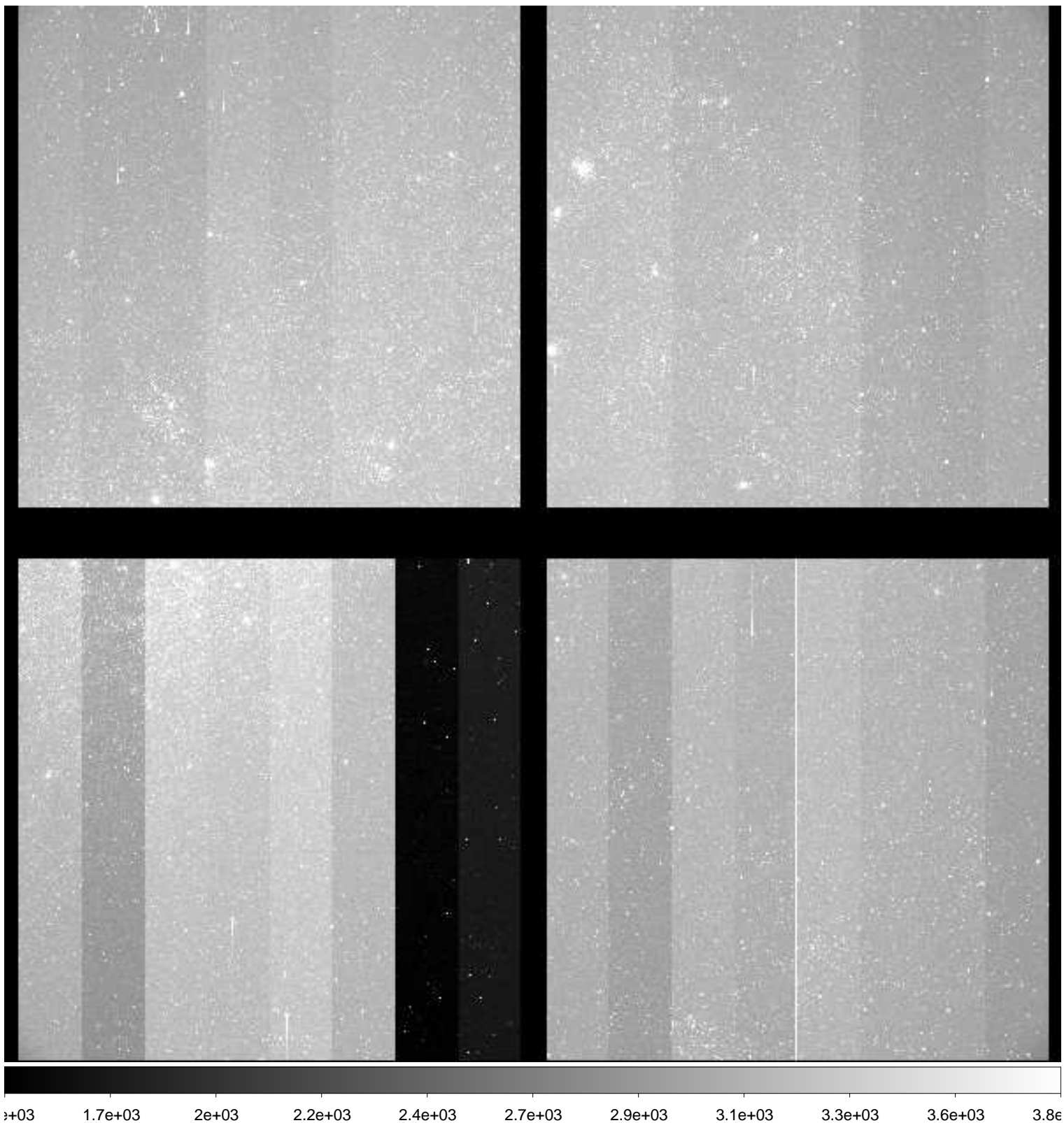

File Name : **xkmts.20181121.054456.fits** # 93 / 181 #
Project ID : ENG-LMC-2
Image Type : OBJECT
Object Name : **LMC-2**
RA : 05:09:59.900
DEC : -69:30:00.00
Exposure Time : 120
Airmass : 1.31
Sidereal Time : 03:17:41
Filter ID : I
Observation Date : 2018-11-21T21:51:13
CCD Temperature : -110.04

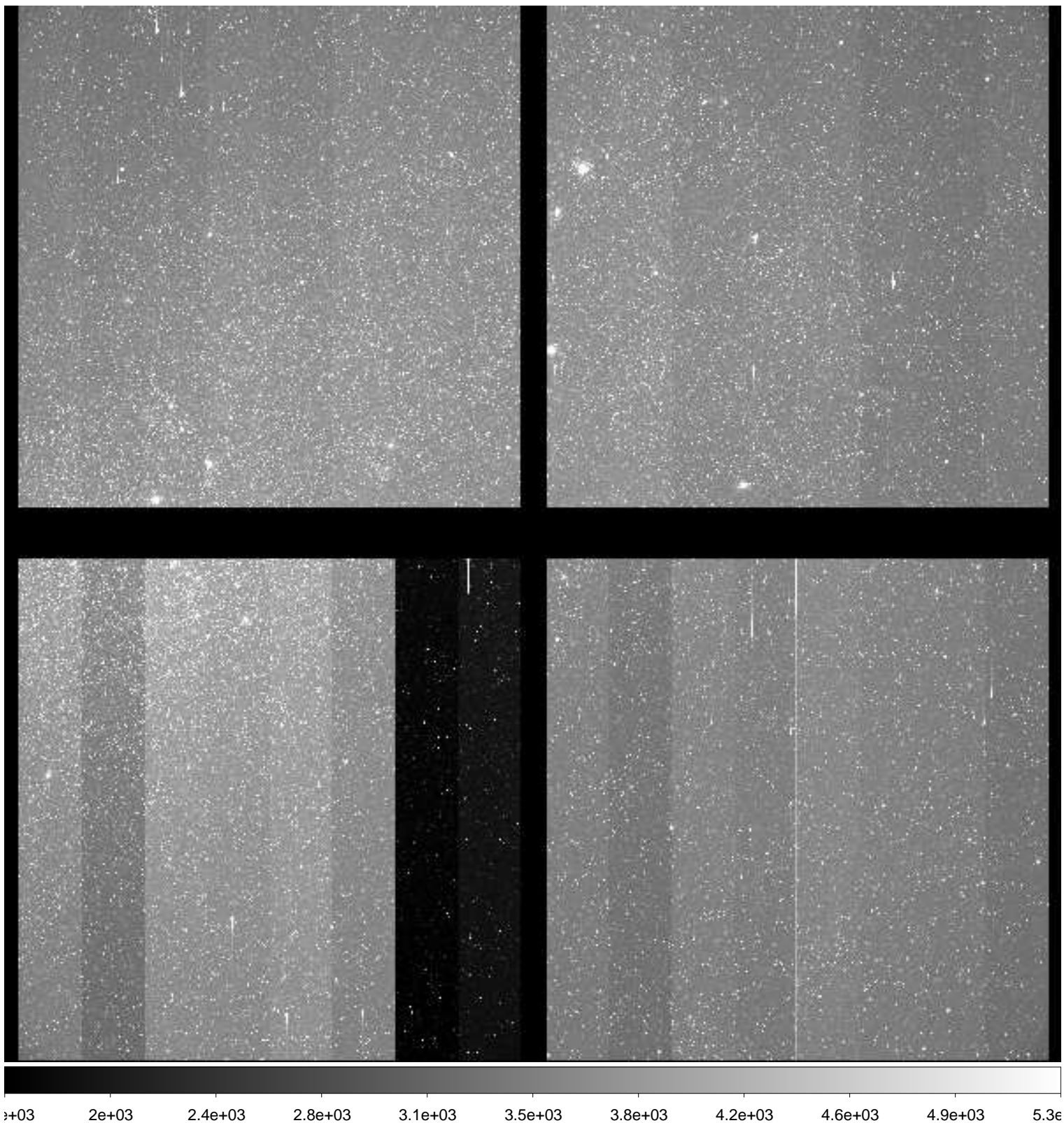

File Name : **xkmts.20181121.054457.fits** # 94 / 181 #
Project ID : ENG-LMC-2
Image Type : OBJECT
Object Name : **LMC-2**
RA : 05:09:59.990
DEC : -69:30:00.10
Exposure Time : 120
Airmass : 1.31
Sidereal Time : 03:20:38
Filter ID : V
Observation Date : 2018-11-21T21:54:23
CCD Temperature : -110.09

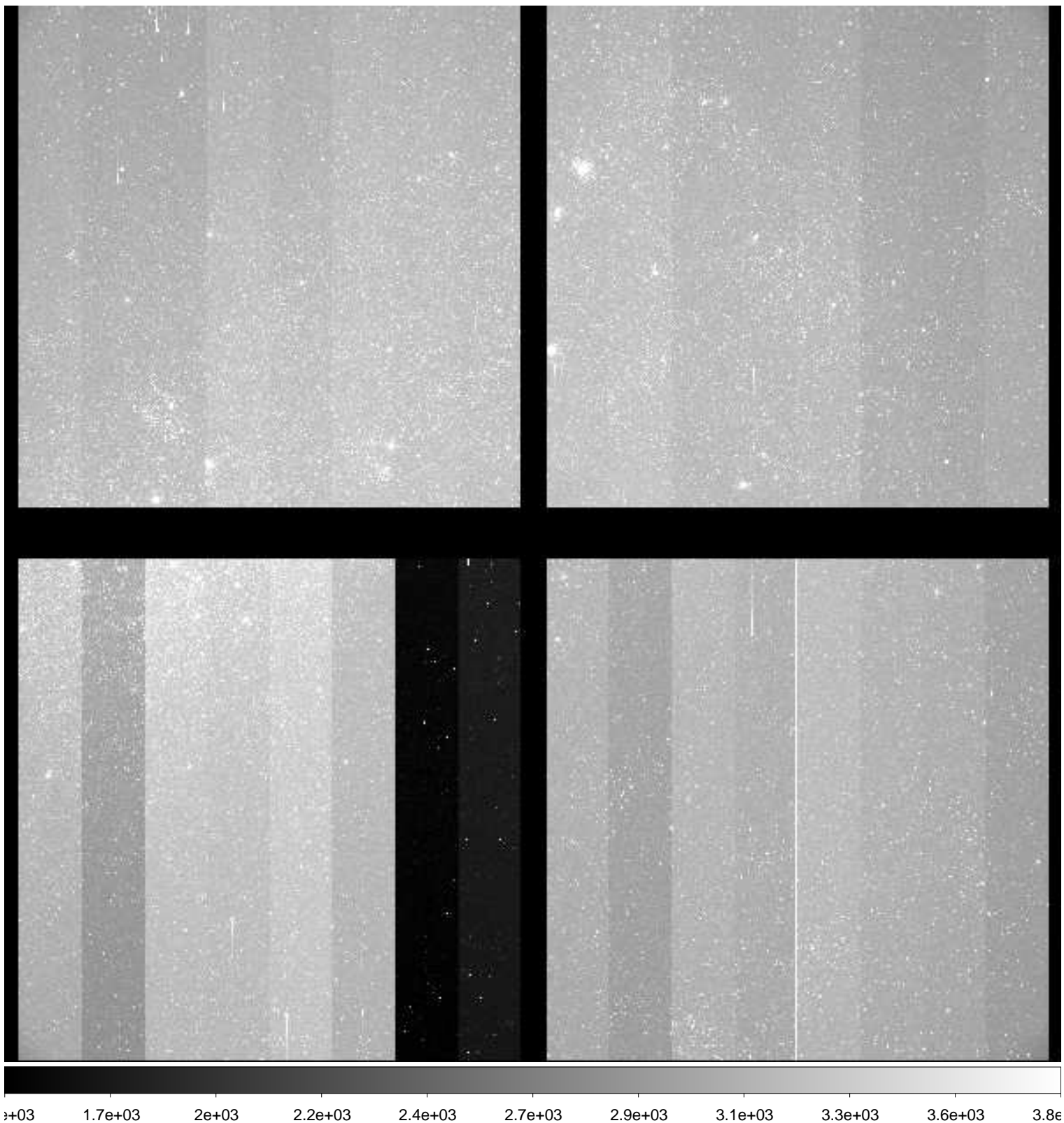

File Name : **xkmts.20181121.054458.fits** # 95 / 181 #
Project ID : ENG-LMC-2
Image Type : OBJECT
Object Name : **LMC-2**
RA : 05:10:00.000
DEC : -69:29:59.90
Exposure Time : 120
Airmass : 1.31
Sidereal Time : 03:23:54
Filter ID : I
Observation Date : 2018-11-21T21:57:24
CCD Temperature : -110.1

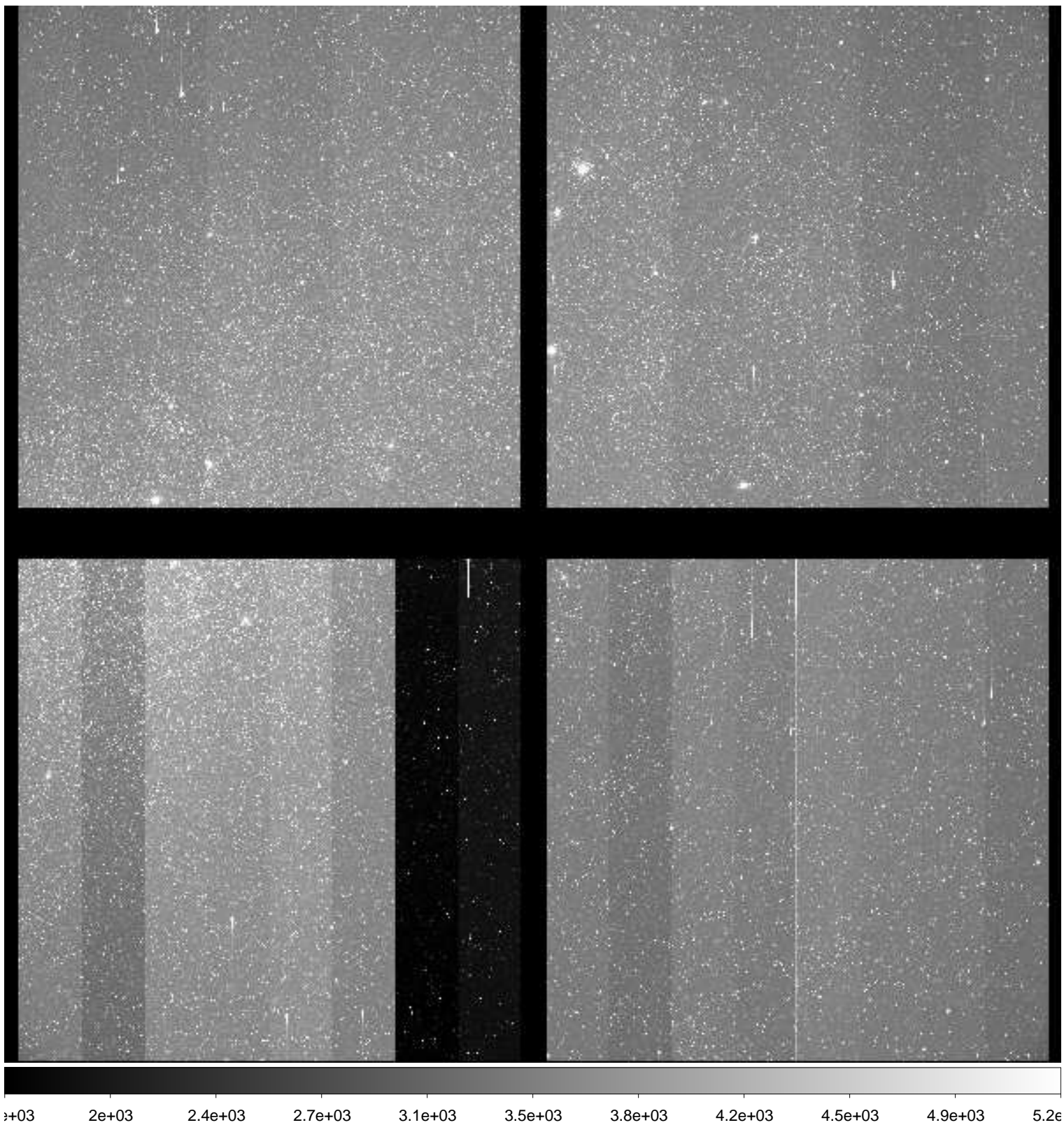

File Name : **xkmts.20181121.054459.fits** # 96 / 181 #
Project ID : ENG-LMC-2
Image Type : OBJECT
Object Name : **LMC-2**
RA : 05:10:00.000
DEC : -69:30:00.00
Exposure Time : 120
Airmass : 1.30
Sidereal Time : 03:26:52
Filter ID : V
Observation Date : 2018-11-21T22:00:36
CCD Temperature : -110.07

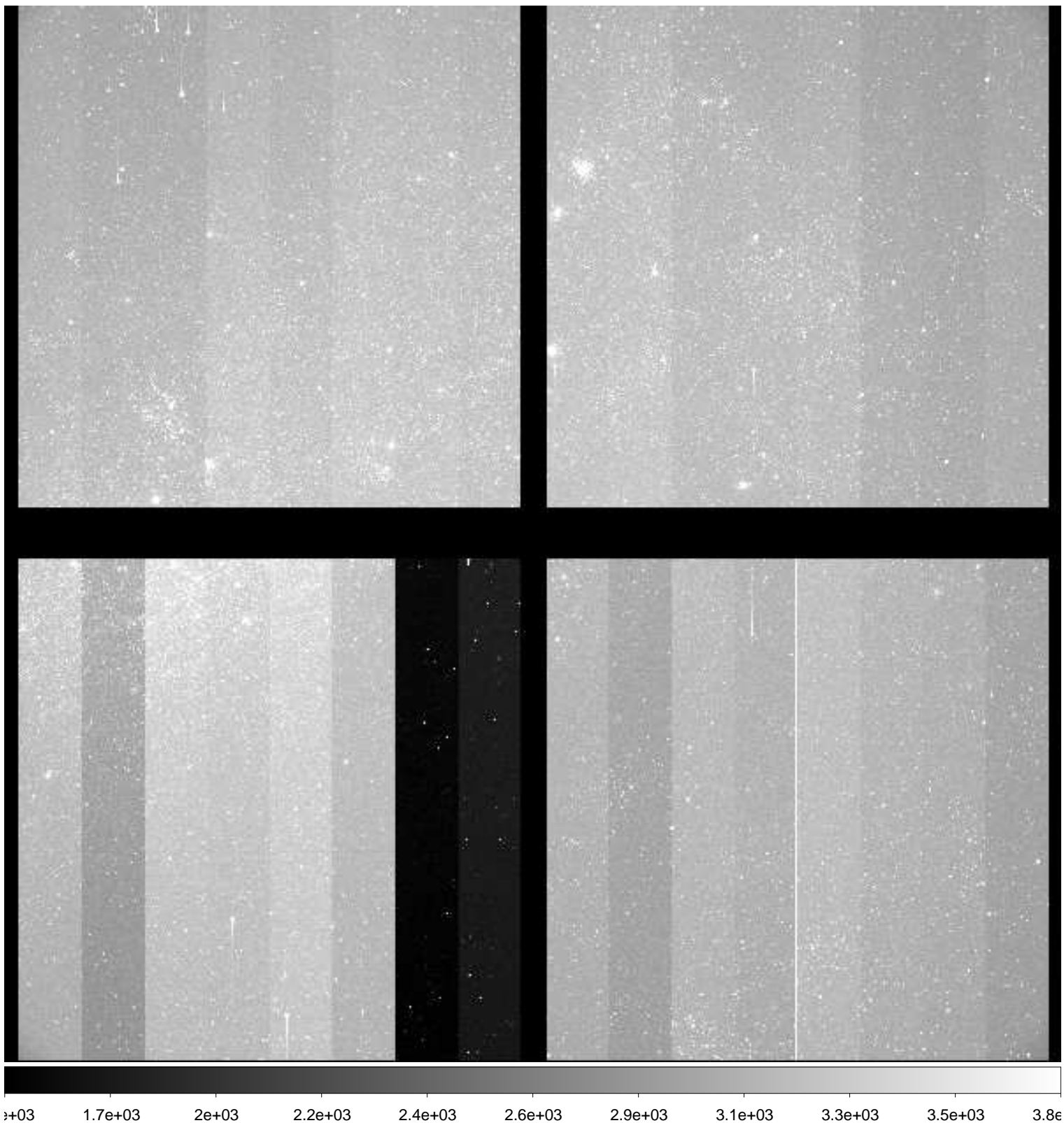

File Name : **xkmts.20181121.054460.fits** # 97 / 181 #
Project ID : ENG-LMC-2
Image Type : OBJECT
Object Name : **LMC-2**
RA : 05:10:00.010
DEC : -69:29:59.90
Exposure Time : 120
Airmass : 1.30
Sidereal Time : 03:30:01
Filter ID : I
Observation Date : 2018-11-21T22:03:43
CCD Temperature : -110.07

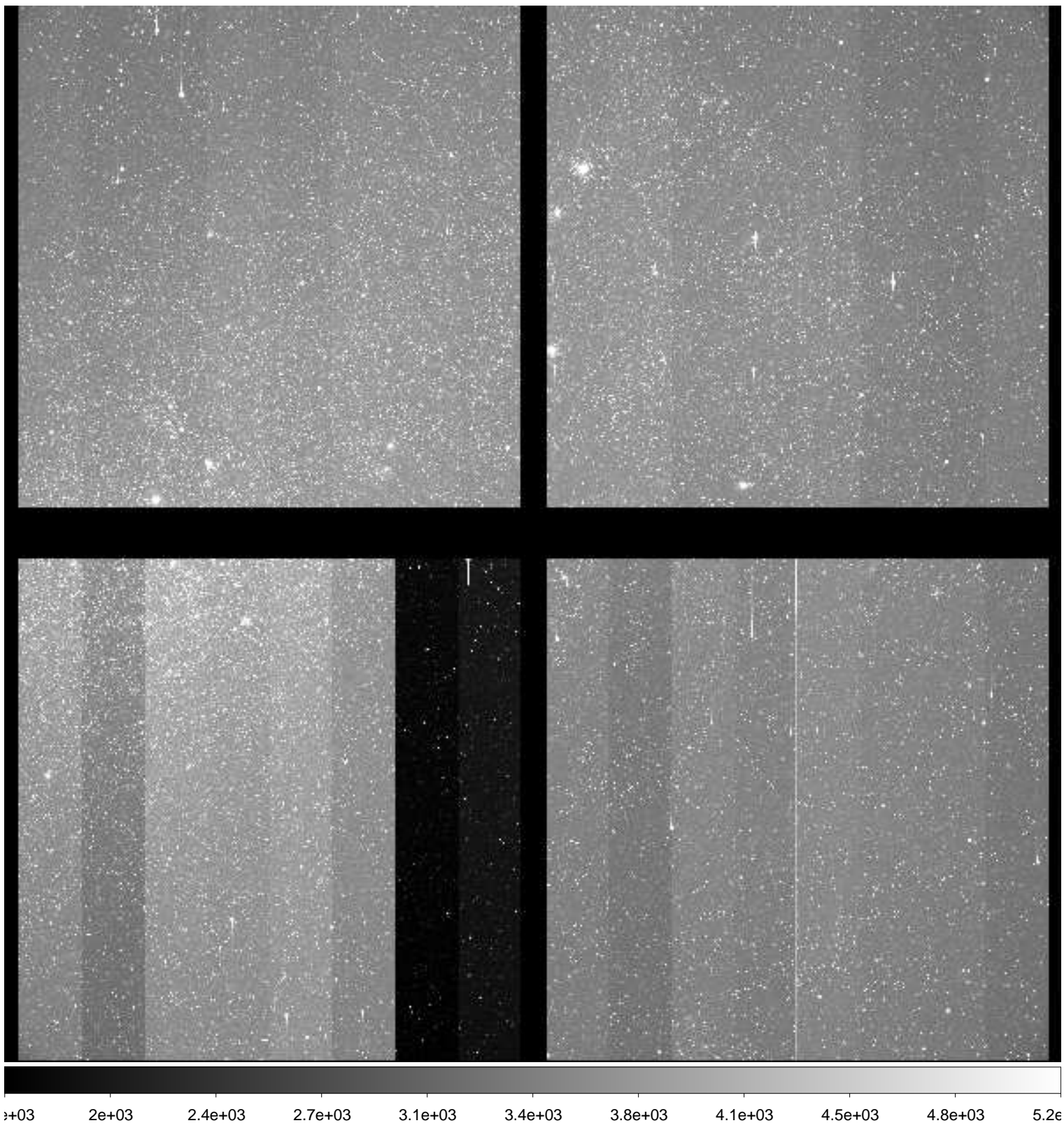

File Name : **xkmts.20181121.054461.fits** # 98 / 181 #
Project ID : ENG-LMC-2
Image Type : OBJECT
Object Name : **LMC-2**
RA : 05:09:59.010
DEC : -69:30:00.00
Exposure Time : 120
Airmass : 1.30
Sidereal Time : 03:33:11
Filter ID : V
Observation Date : 2018-11-21T22:06:53
CCD Temperature : -110.08

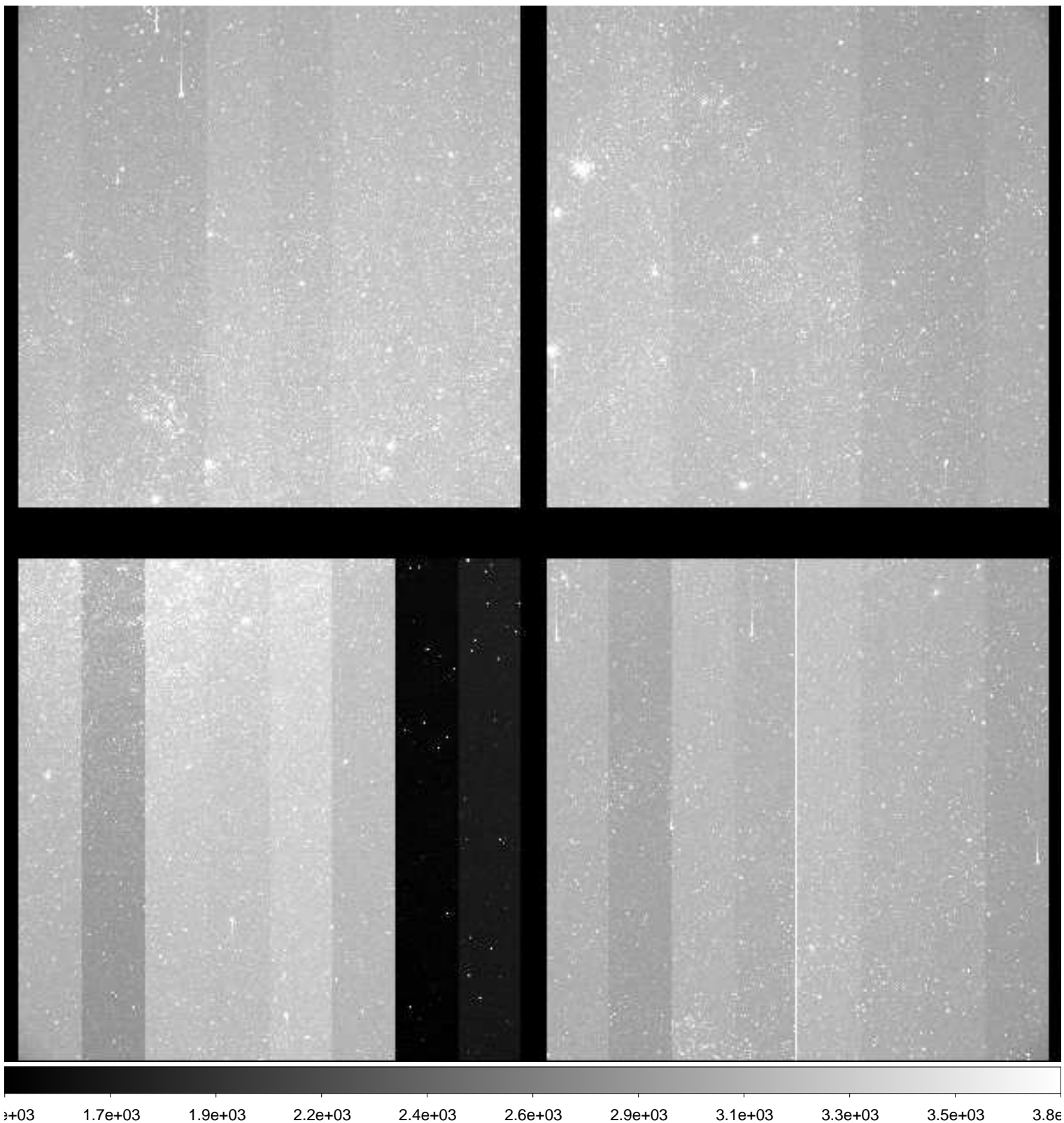

File Name : **xkmts.20181121.054462.fits** # 99 / 181 #
Project ID : ENG-LMC-2
Image Type : OBJECT
Object Name : **LMC-2**
RA : 05:10:00.030
DEC : -69:29:59.90
Exposure Time : 120
Airmass : 1.29
Sidereal Time : 03:38:19
Filter ID : I
Observation Date : 2018-11-21T22:11:48
CCD Temperature : -110.09

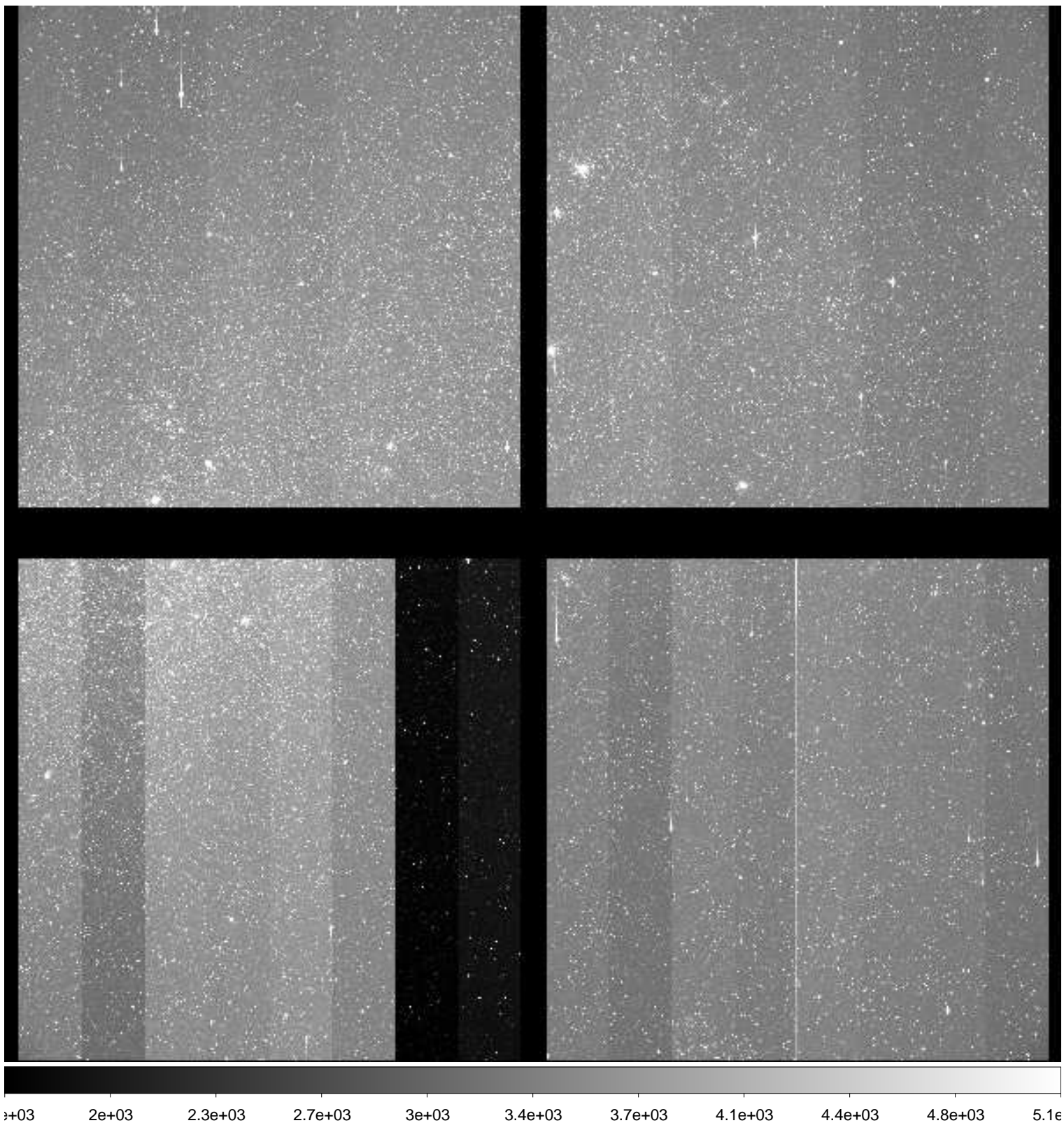

File Name : **xkmts.20181121.054463.fits** # 100 / 181 #
Project ID : ENG-LMC-2
Image Type : OBJECT
Object Name : **LMC-2**
RA : 05:10:59.990
DEC : -69:29:59.90
Exposure Time : 120
Airmass : 1.29
Sidereal Time : 03:41:18
Filter ID : V
Observation Date : 2018-11-21T22:14:59
CCD Temperature : -110.09

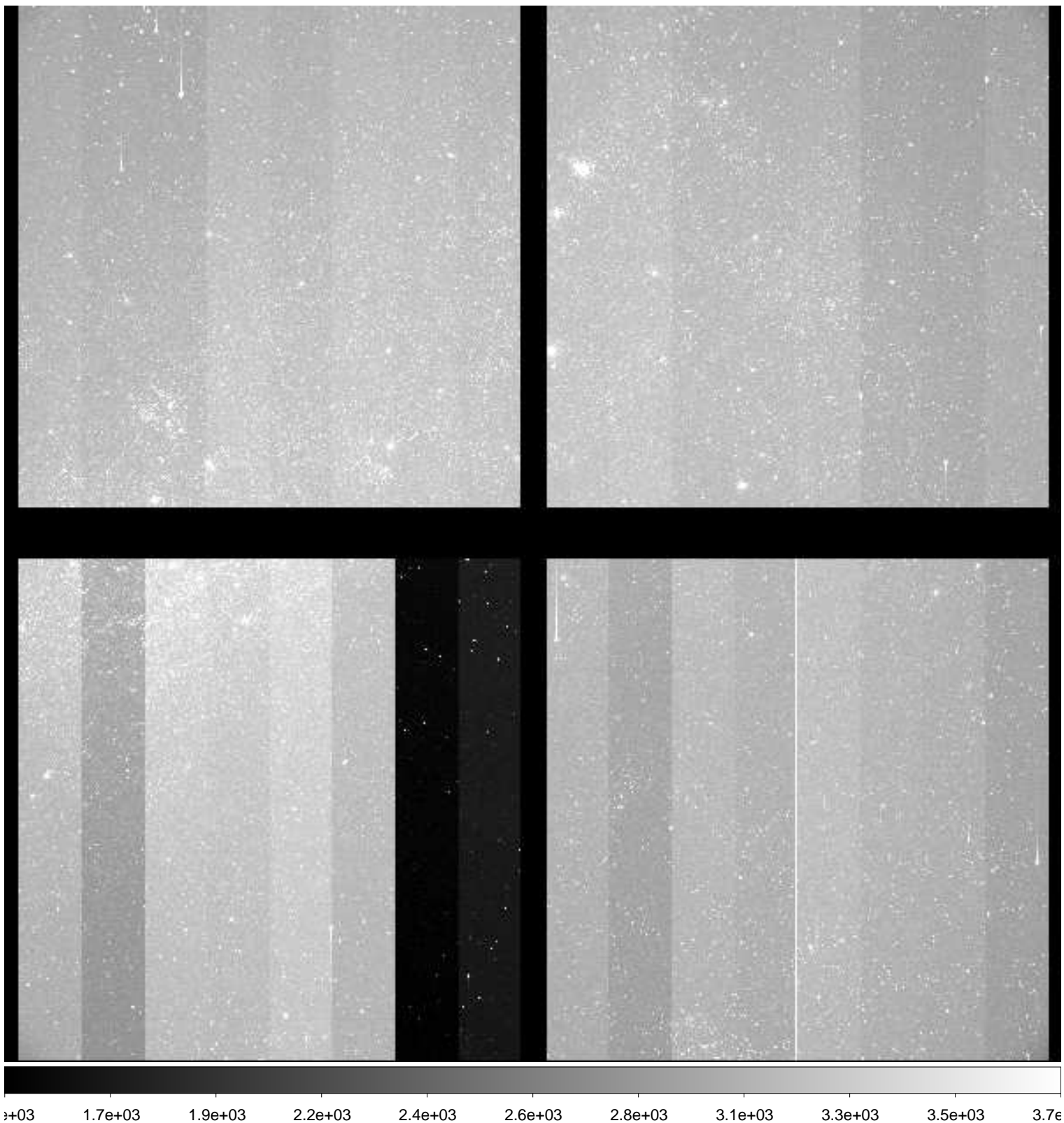

File Name : **xkmts.20181121.054464.fits** # 101 / 181 #
Project ID : ENG-LMC-2
Image Type : OBJECT
Object Name : **LMC-2**
RA : 05:10:00.000
DEC : -69:39:59.90
Exposure Time : 120
Airmass : 1.29
Sidereal Time : 03:44:29
Filter ID : I
Observation Date : 2018-11-21T22:18:09
CCD Temperature : -110.1

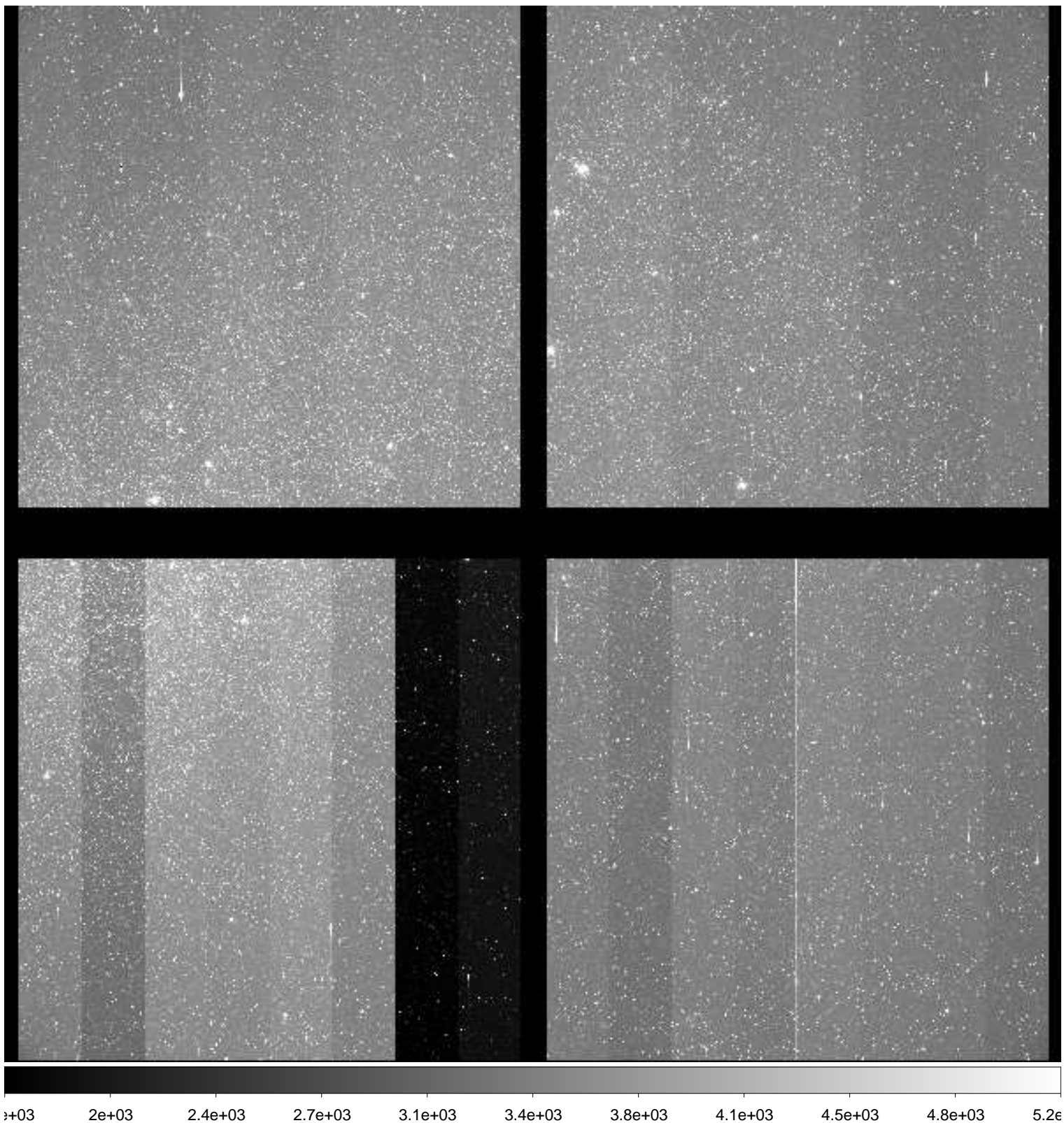

File Name : **xkmts.20181121.054465.fits** # 102 / 181 #
Project ID : ENG-LMC-2
Image Type : OBJECT
Object Name : **LMC-2**
RA : 05:09:00.010
DEC : -69:30:00.00
Exposure Time : 120
Airmass : 1.29
Sidereal Time : 03:47:38
Filter ID : V
Observation Date : 2018-11-21T22:21:17
CCD Temperature : -110.1

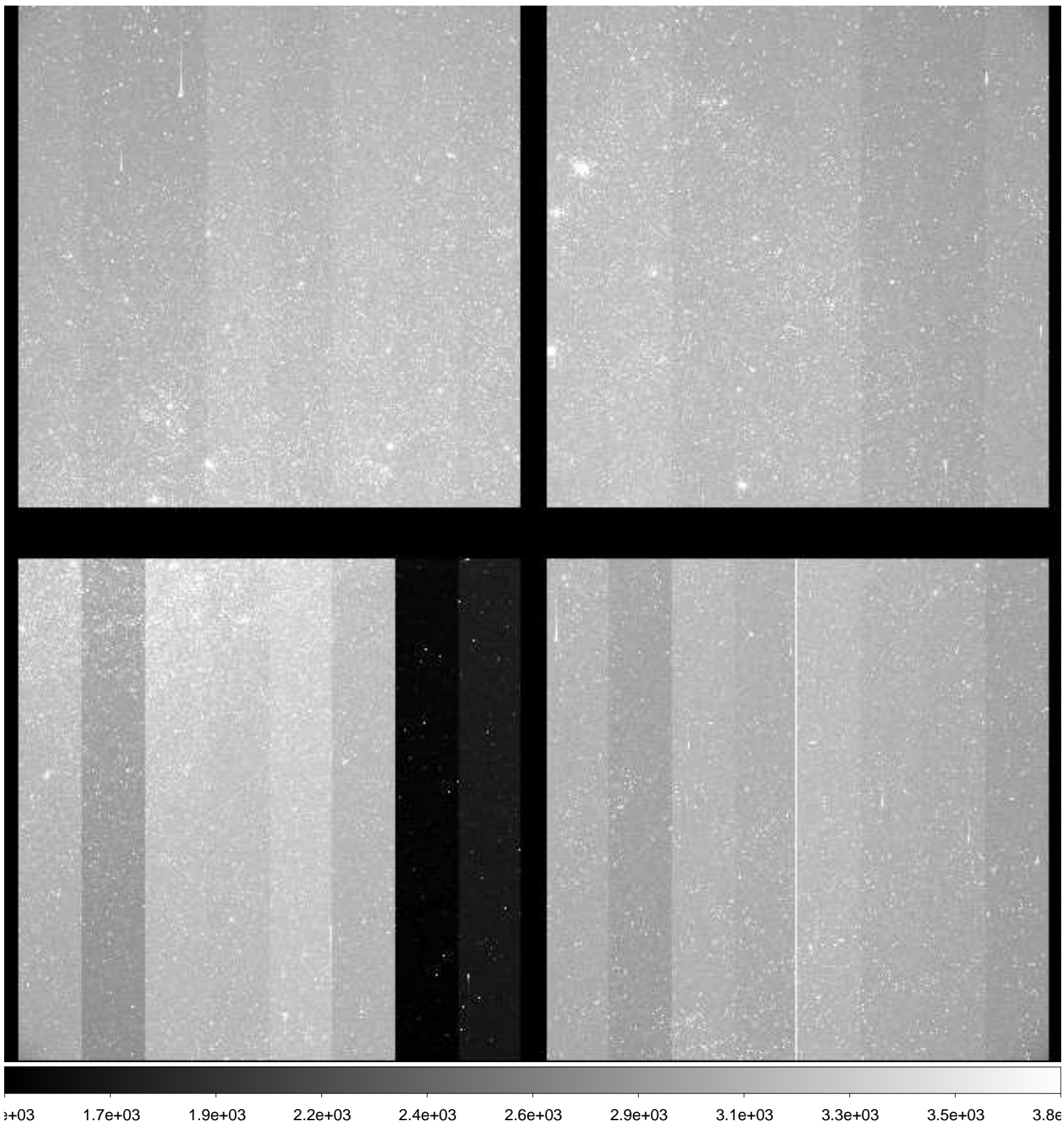

File Name : **xkmts.20181121.054466.fits** # 103 / 181 #
Project ID : ENG-LMC-2
Image Type : OBJECT
Object Name : **LMC-2**
RA : 05:10:00.020
DEC : -69:20:00.00
Exposure Time : 120
Airmass : 1.28
Sidereal Time : 03:50:48
Filter ID : I
Observation Date : 2018-11-21T22:24:26
CCD Temperature : -110.11

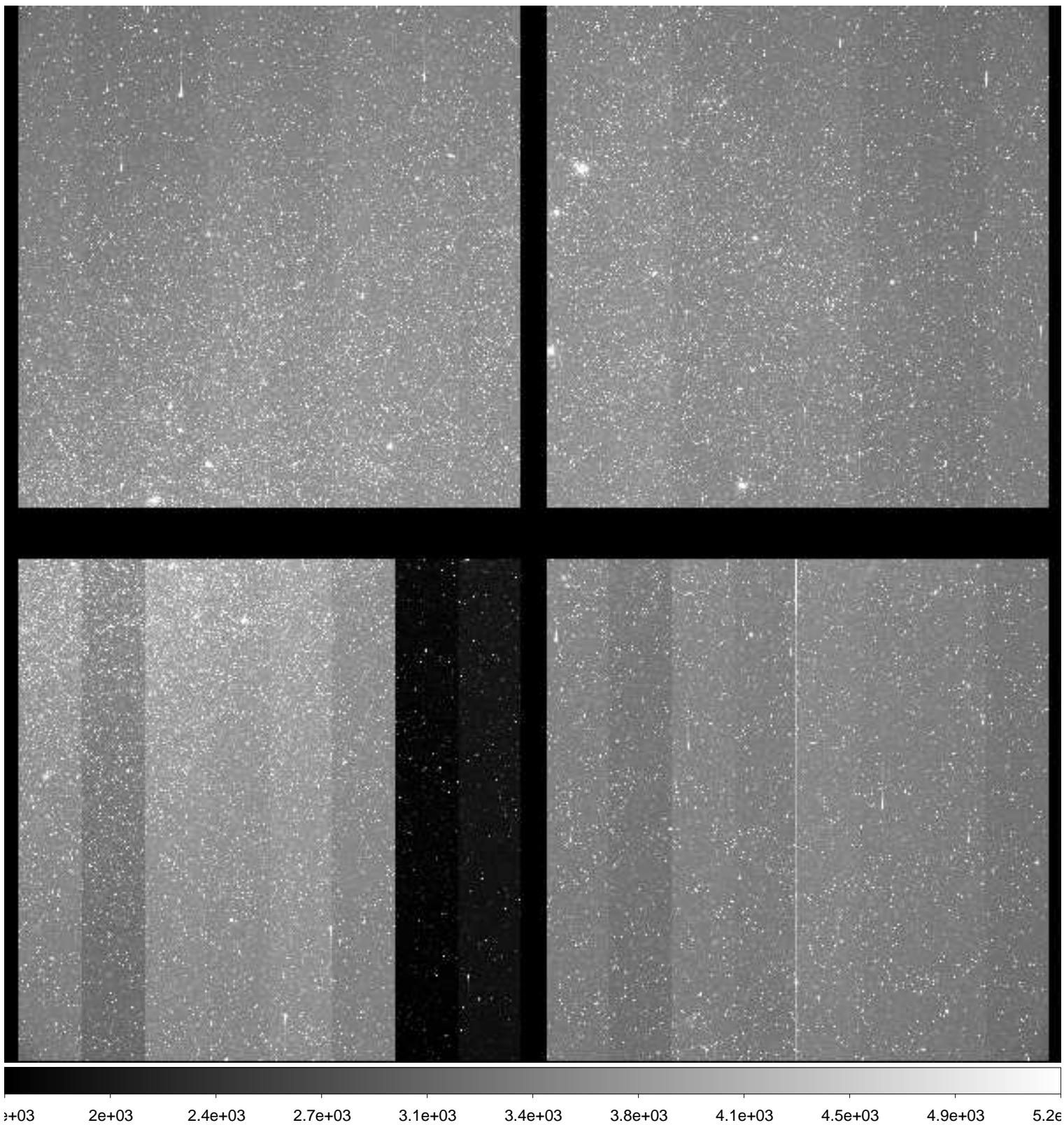

File Name : **xkmts.20181121.054467.fits** # 104 / 181 #
Project ID : ENG-LMC-2
Image Type : OBJECT
Object Name : **LMC-2**
RA : 05:10:00.030
DEC : -69:29:59.90
Exposure Time : 120
Airmass : 1.28
Sidereal Time : 03:54:27
Filter ID : V
Observation Date : 2018-11-21T22:27:52
CCD Temperature : -110.13

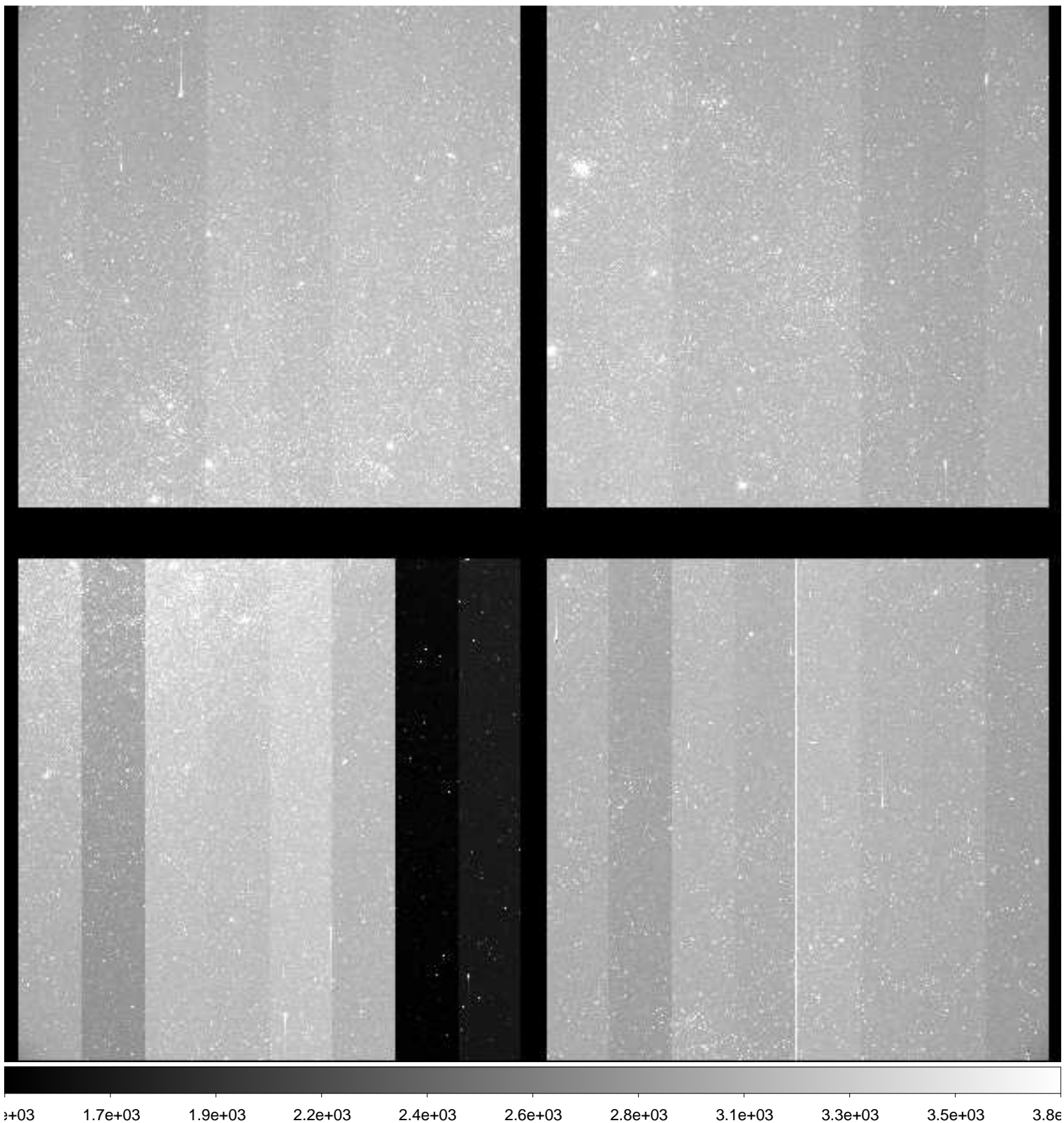

File Name : **xkmts.20181121.054470.fits** # 105 / 181 #
Project ID : ENG-LMC-2
Image Type : OBJECT
Object Name : **LMC-2**
RA : 05:10:00.010
DEC : -69:30:00.00
Exposure Time : 120
Airmass : 1.27
Sidereal Time : 04:05:44
Filter ID : I
Observation Date : 2018-11-21T22:39:08
CCD Temperature : -110.12

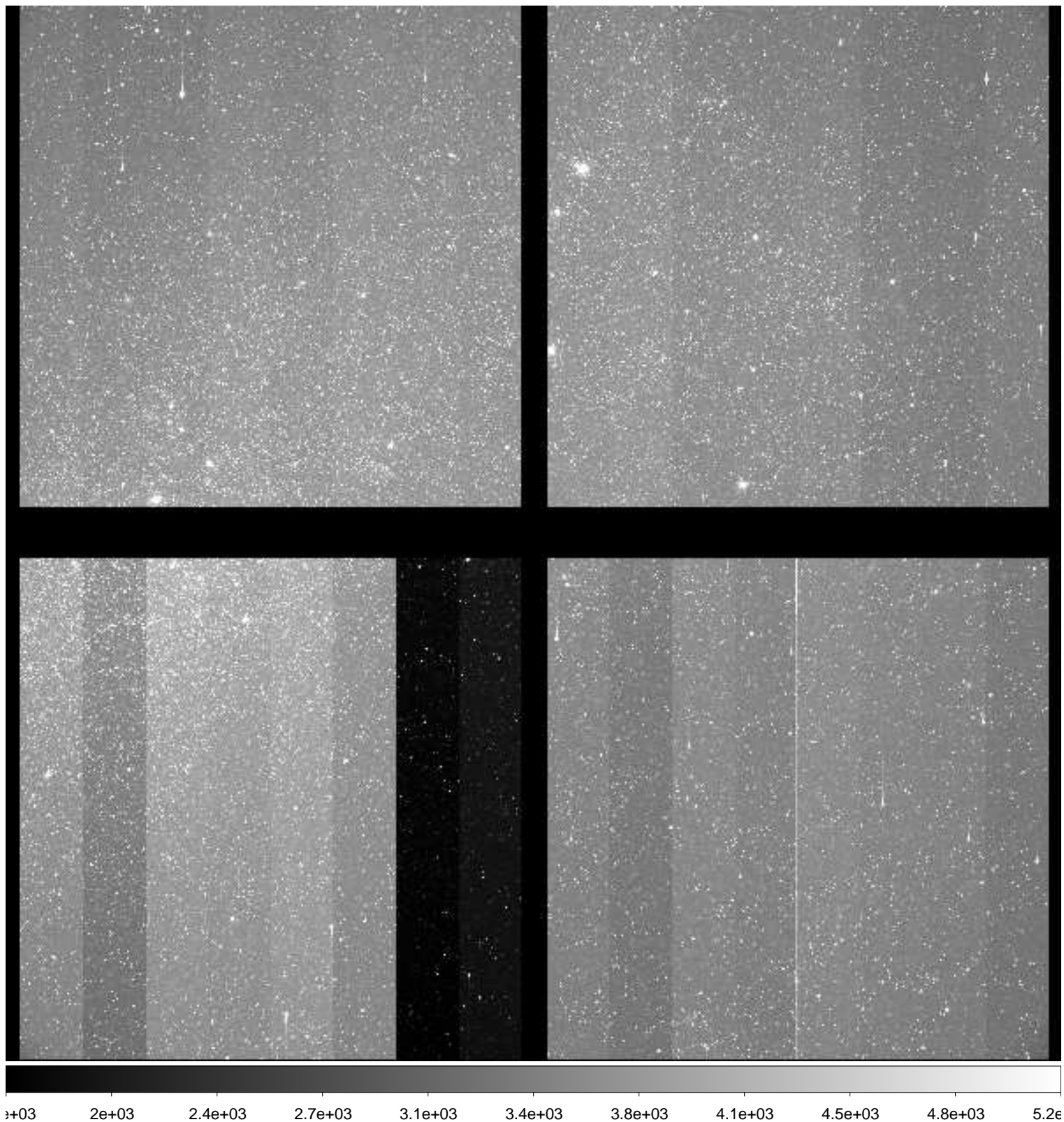

File Name : **xkmts.20181121.054471.fits** # 106 / 181 #
Project ID : ENG-LMC-2
Image Type : OBJECT
Object Name : **LMC-2**
RA : 05:09:59.990
DEC : -69:29:59.90
Exposure Time : 120
Airmass : 1.27
Sidereal Time : 04:08:42
Filter ID : V
Observation Date : 2018-11-21T22:42:18
CCD Temperature : -110.12

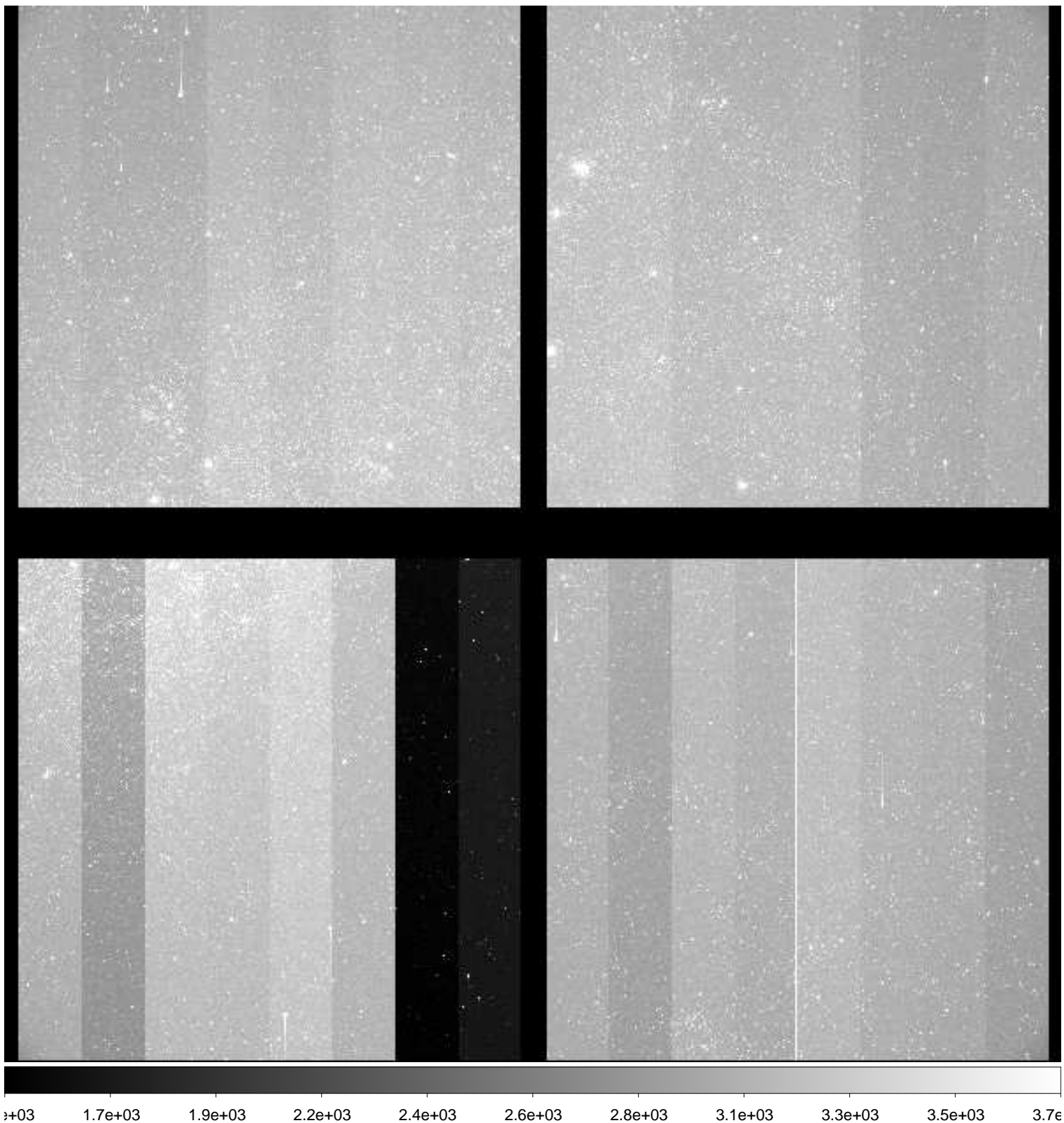

File Name : **xkmts.20181121.054472.fits** # 107 / 181 #
Project ID : ENG-LMC-2
Image Type : OBJECT
Object Name : **LMC-2**
RA : 05:10:00.000
DEC : -69:29:59.90
Exposure Time : 120
Airmass : 1.27
Sidereal Time : 04:11:51
Filter ID : I
Observation Date : 2018-11-21T22:45:27
CCD Temperature : -109.9

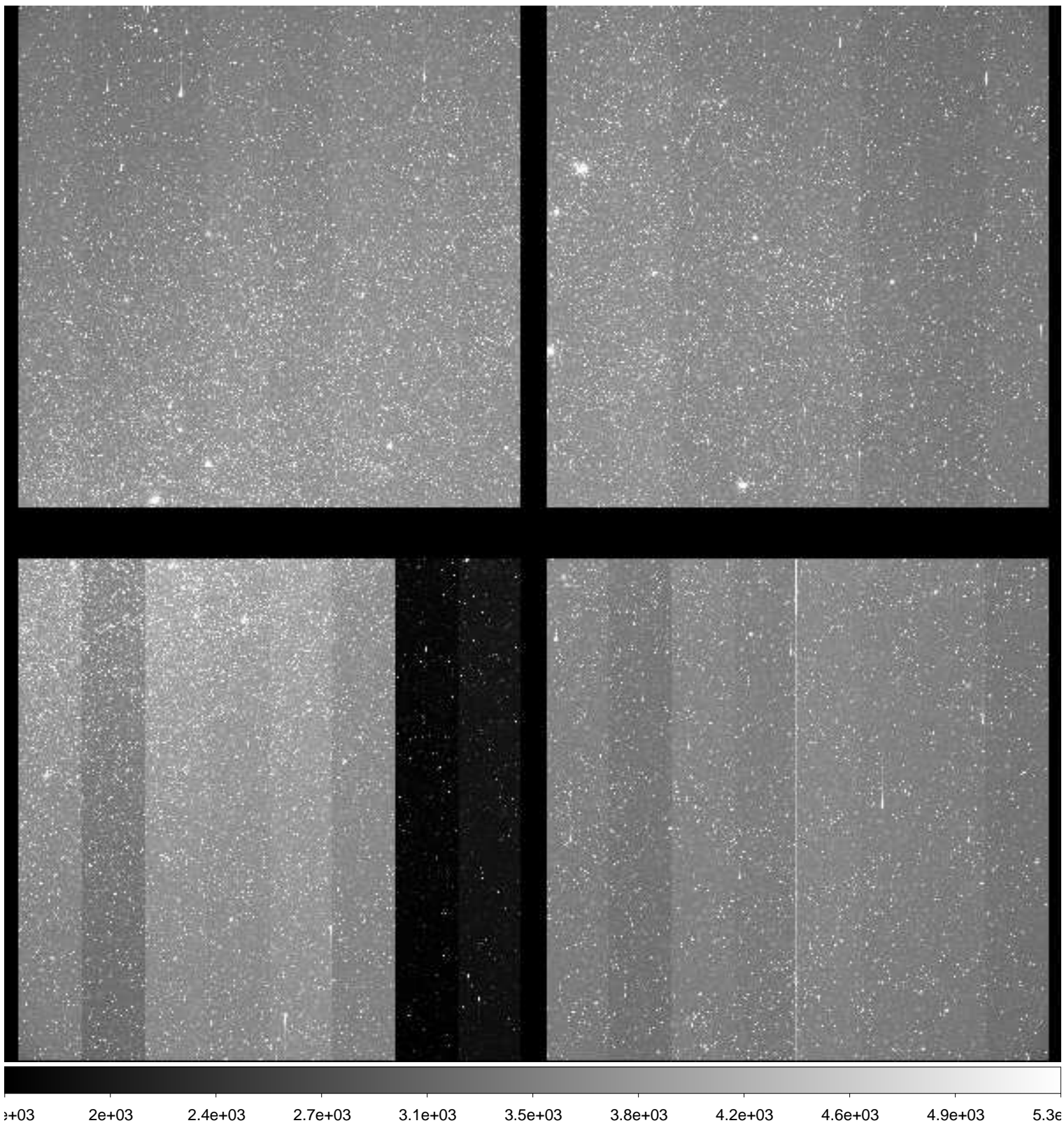

File Name : **xkmts.20181121.054473.fits** # 108 / 181 #
Project ID : ENG-LMC-2
Image Type : OBJECT
Object Name : **LMC-2**
RA : 05:10:00.010
DEC : -69:30:00.00
Exposure Time : 120
Airmass : 1.27
Sidereal Time : 04:15:01
Filter ID : V
Observation Date : 2018-11-21T22:48:36
CCD Temperature : -110.1

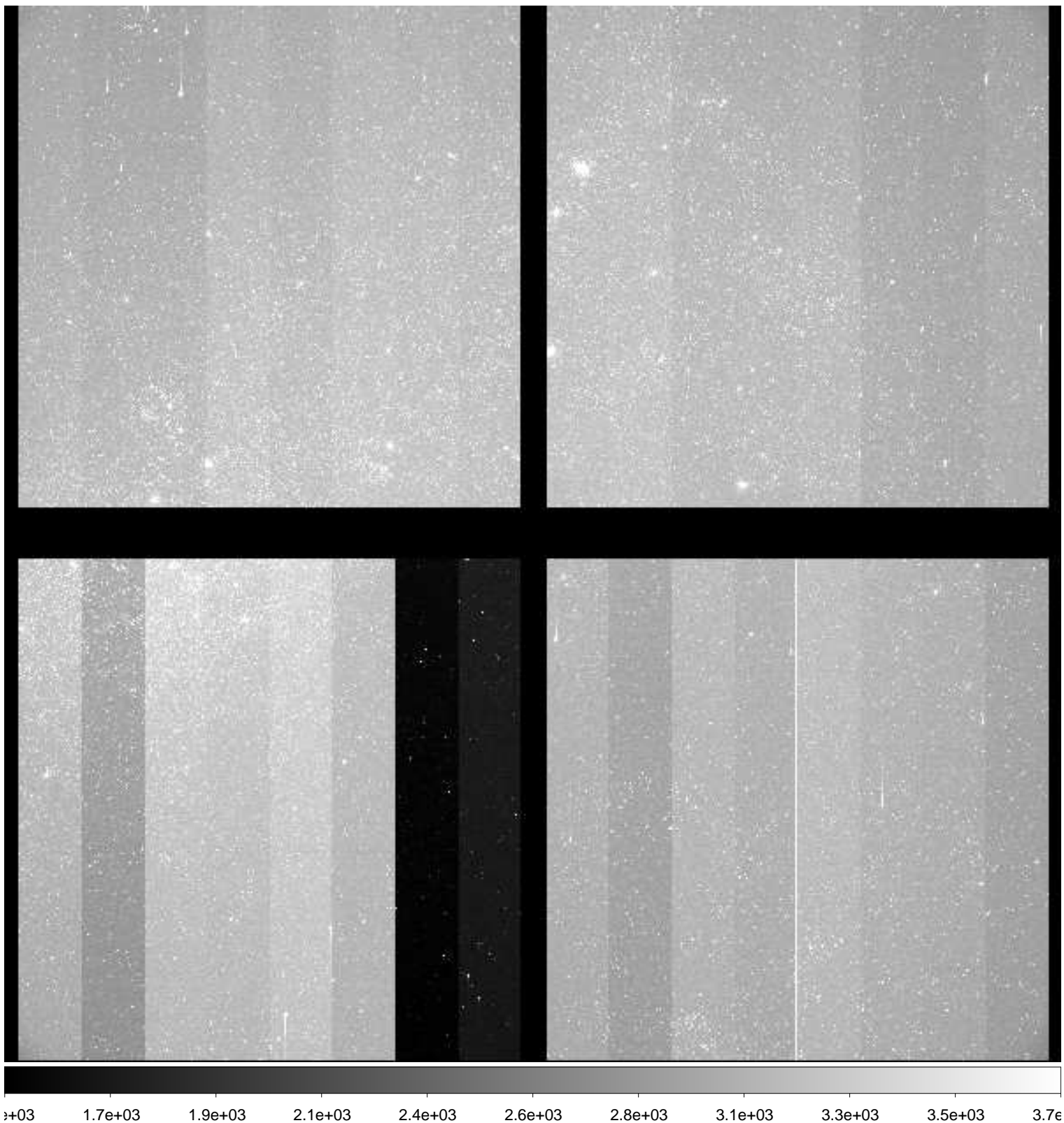

File Name : **xkmts.20181121.054474.fits** # 109 / 181 #
Project ID : ENG-LMC-2
Image Type : OBJECT
Object Name : **LMC-2**
RA : 05:10:00.010
DEC : -69:29:59.90
Exposure Time : 120
Airmass : 1.27
Sidereal Time : 04:18:11
Filter ID : I
Observation Date : 2018-11-21T22:51:45
CCD Temperature : -110.14

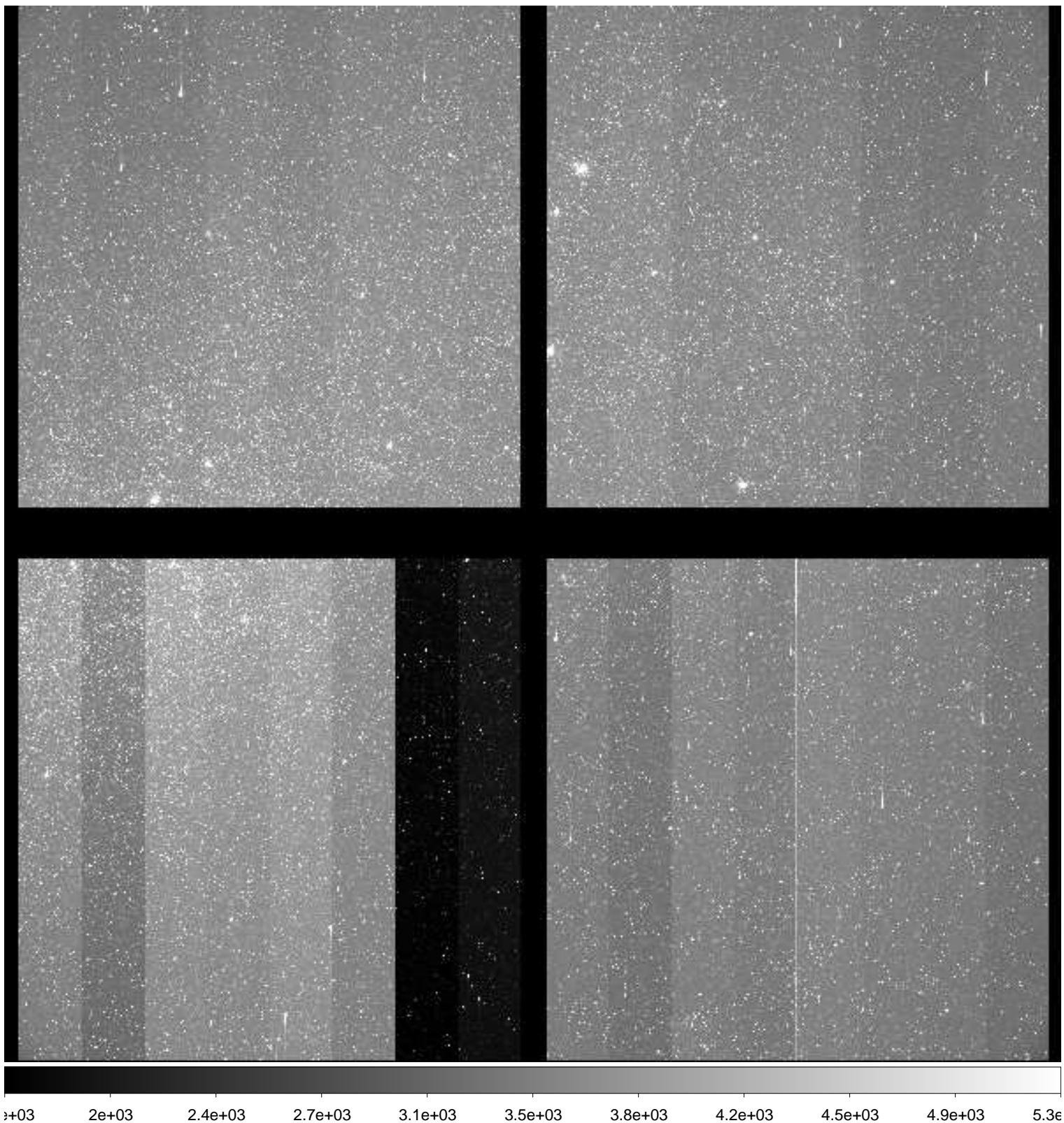

File Name : **xkmts.20181121.054475.fits** # 110 / 181 #
Project ID : ENG-LMC-2
Image Type : OBJECT
Object Name : **LMC-2**
RA : 05:10:00.020
DEC : -69:30:00.00
Exposure Time : 120
Airmass : 1.27
Sidereal Time : 04:21:21
Filter ID : V
Observation Date : 2018-11-21T22:54:42
CCD Temperature : -110.19

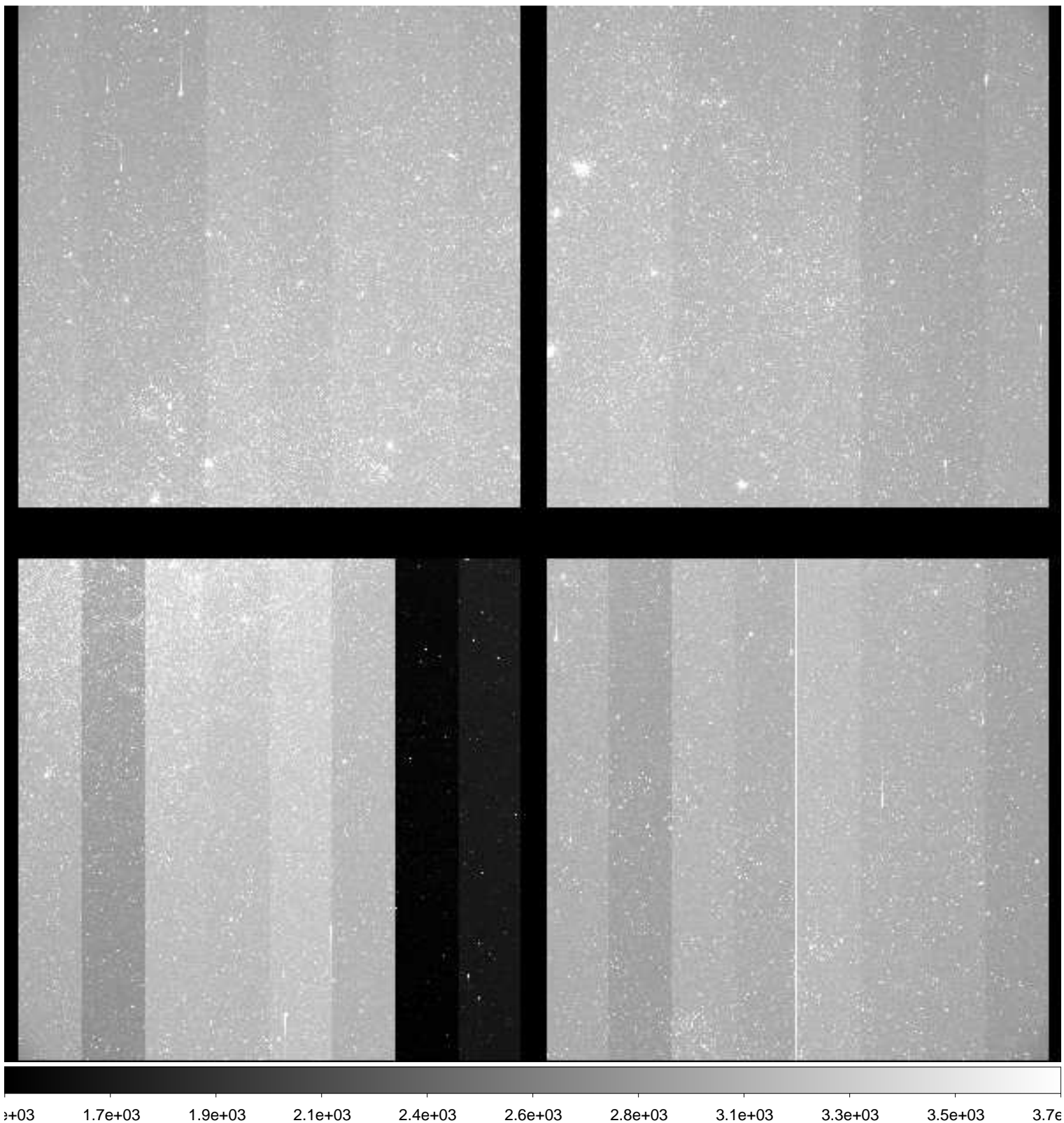

File Name : **xkmts.20181121.054476.fits** # 111 / 181 #
Project ID : ENG-LMC-2
Image Type : OBJECT
Object Name : **LMC-2**
RA : 05:10:00.010
DEC : -69:29:59.90
Exposure Time : 120
Airmass : 1.27
Sidereal Time : 04:24:19
Filter ID : I
Observation Date : 2018-11-21T22:57:52
CCD Temperature : -110.16

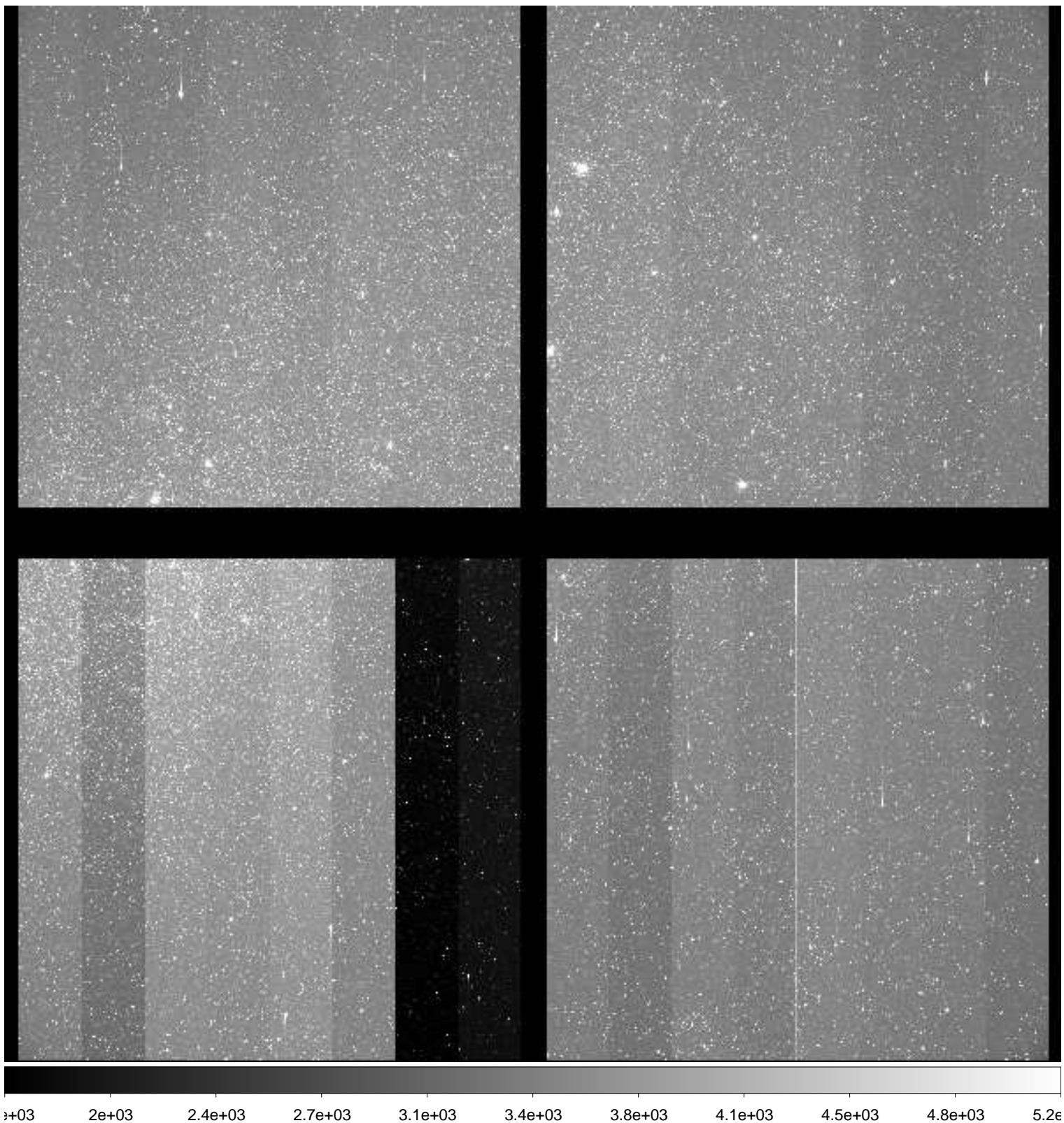

File Name : **xkmts.20181121.054477.fits** # 112 / 181 #
Project ID : ENG-LMC-2
Image Type : OBJECT
Object Name : **LMC-2**
RA : 05:09:59.990
DEC : -69:30:00.00
Exposure Time : 120
Airmass : 1.26
Sidereal Time : 04:27:29
Filter ID : V
Observation Date : 2018-11-21T23:00:50
CCD Temperature : -110.2

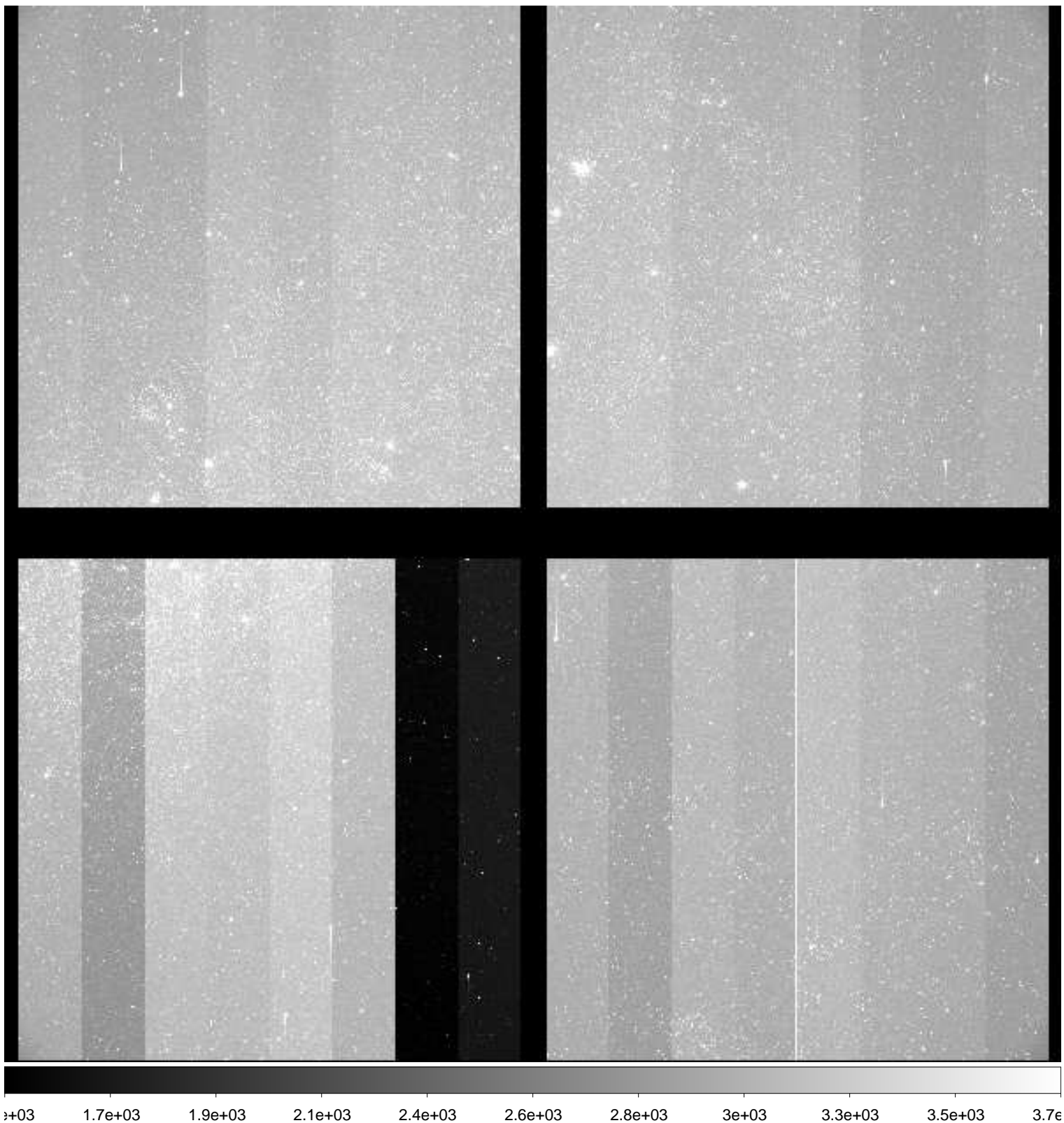

File Name : **xkmts.20181121.054478.fits** # 113 / 181 #
Project ID : ENG-LMC-2
Image Type : OBJECT
Object Name : **LMC-2**
RA : 05:10:00.010
DEC : -69:29:59.90
Exposure Time : 120
Airmass : 1.26
Sidereal Time : 04:30:27
Filter ID : I
Observation Date : 2018-11-21T23:03:47
CCD Temperature : -110.16

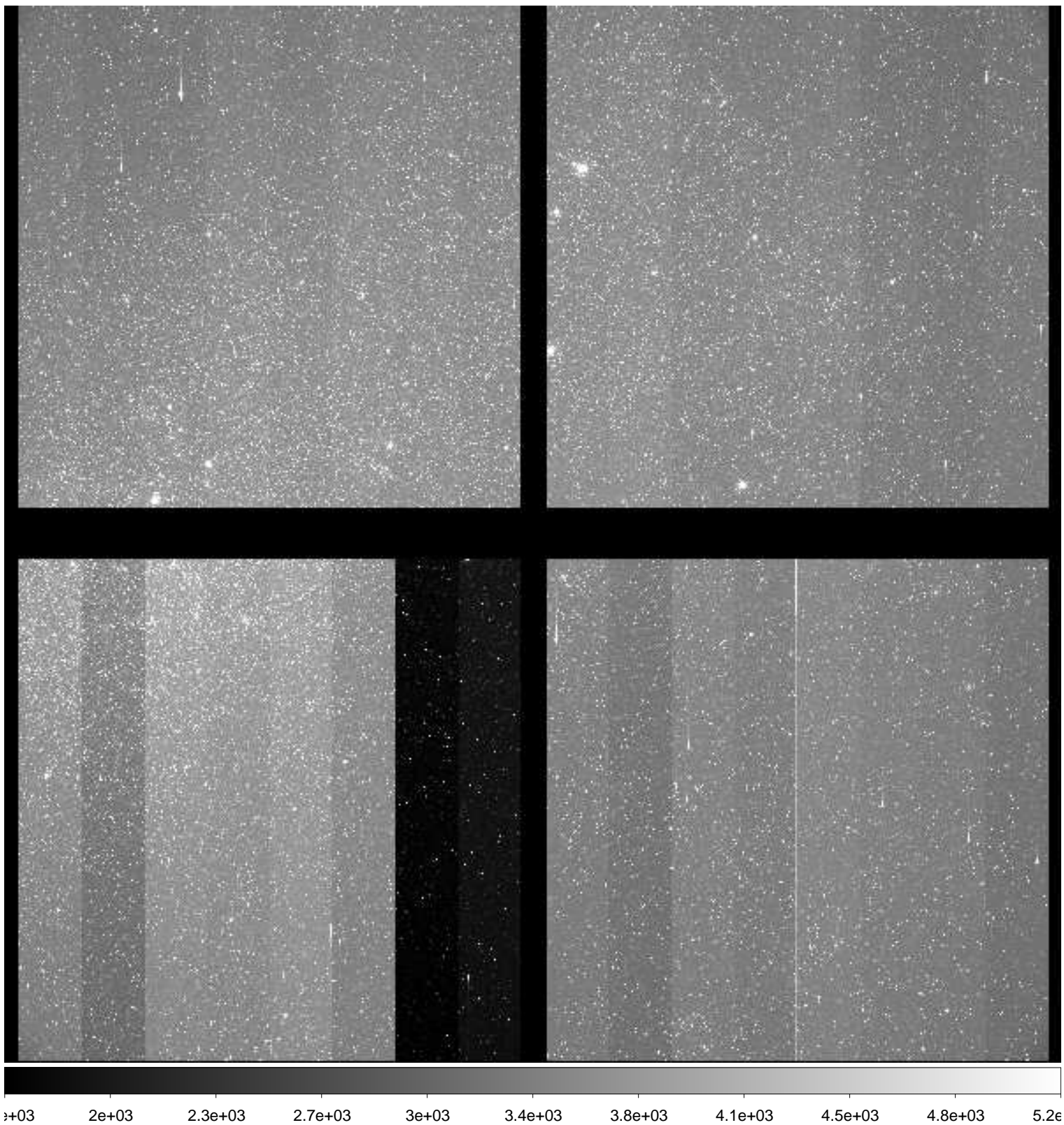

File Name : **xkmts.20181121.054479.fits** # 114 / 181 #
Project ID : ENG-LMC-2
Image Type : OBJECT
Object Name : **LMC-2**
RA : 05:10:00.000
DEC : -69:29:59.90
Exposure Time : 120
Airmass : 1.26
Sidereal Time : 04:33:25
Filter ID : V
Observation Date : 2018-11-21T23:06:57
CCD Temperature : -110.17

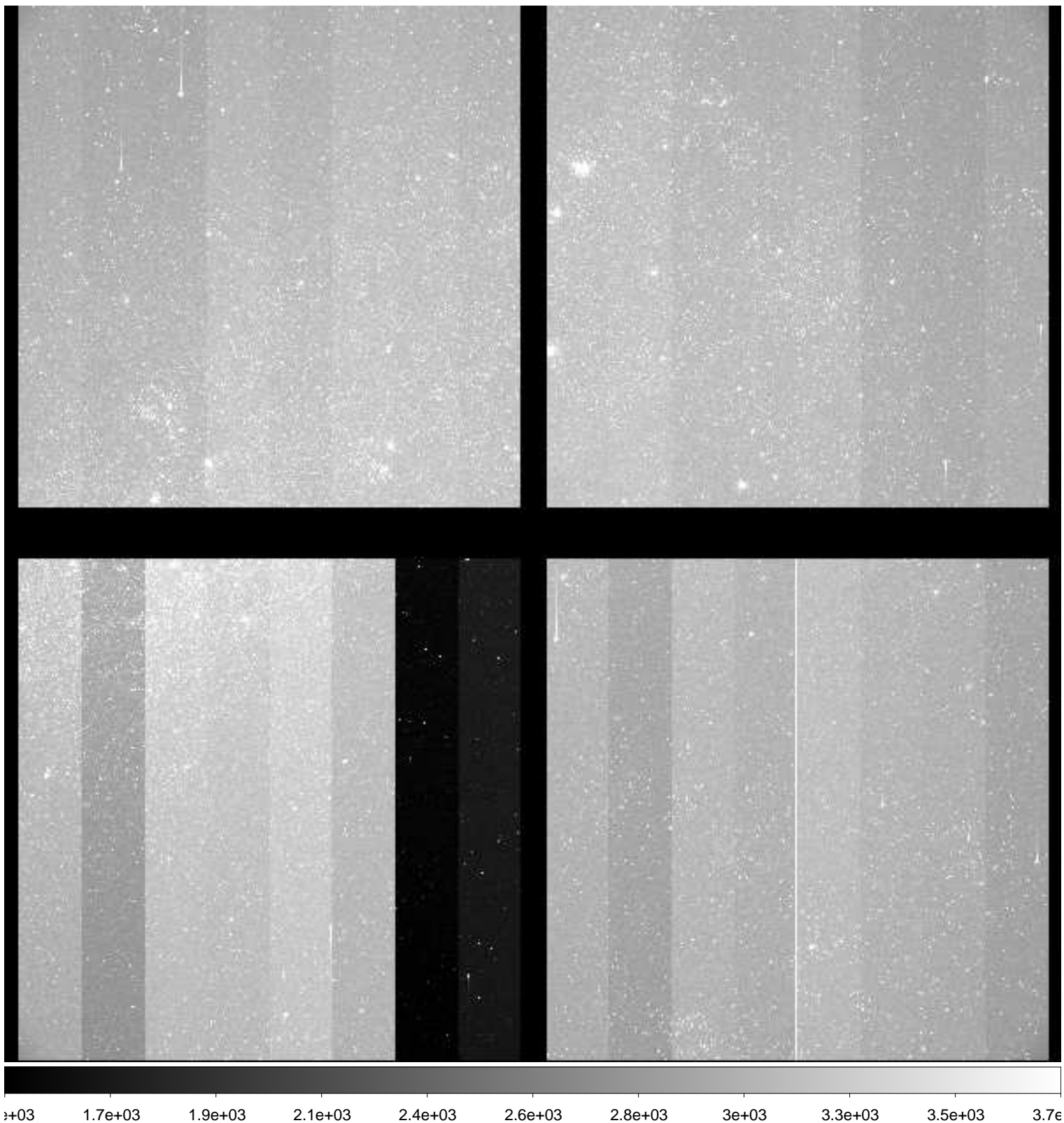

File Name : **xkmts.20181121.054480.fits** # 115 / 181 #
Project ID : ENG-LMC-2
Image Type : OBJECT
Object Name : **LMC-2**
RA : 05:10:00.000
DEC : -69:30:00.00
Exposure Time : 120
Airmass : 1.26
Sidereal Time : 04:36:35
Filter ID : I
Observation Date : 2018-11-21T23:10:06
CCD Temperature : -110.17

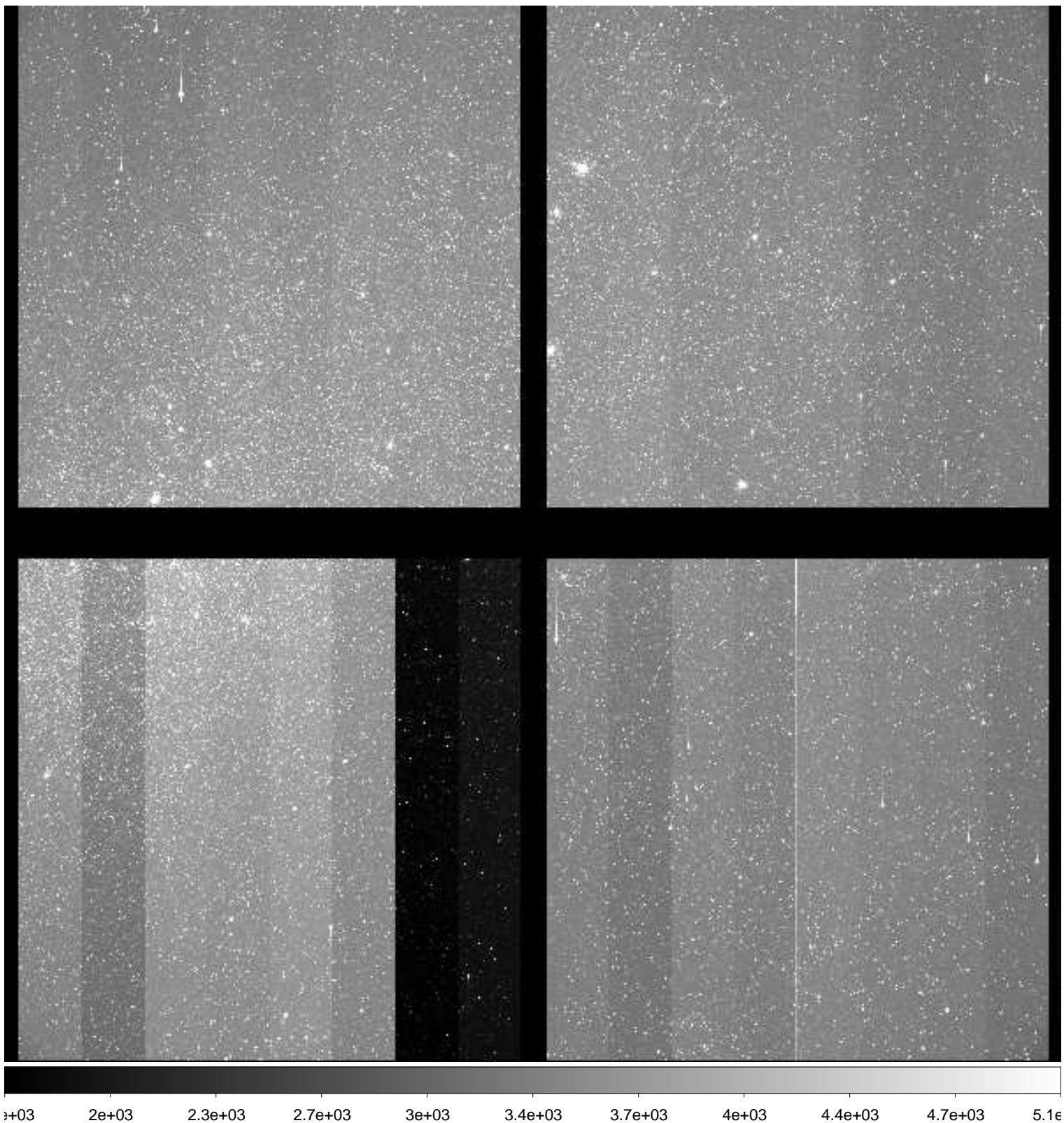

File Name : **xkmts.20181121.054481.fits** # 116 / 181 #
Project ID : ENG-LMC-2
Image Type : OBJECT
Object Name : **LMC-2**
RA : 05:10:00.020
DEC : -69:30:00.00
Exposure Time : 120
Airmass : 1.26
Sidereal Time : 04:39:44
Filter ID : V
Observation Date : 2018-11-21T23:13:02
CCD Temperature : -110.18

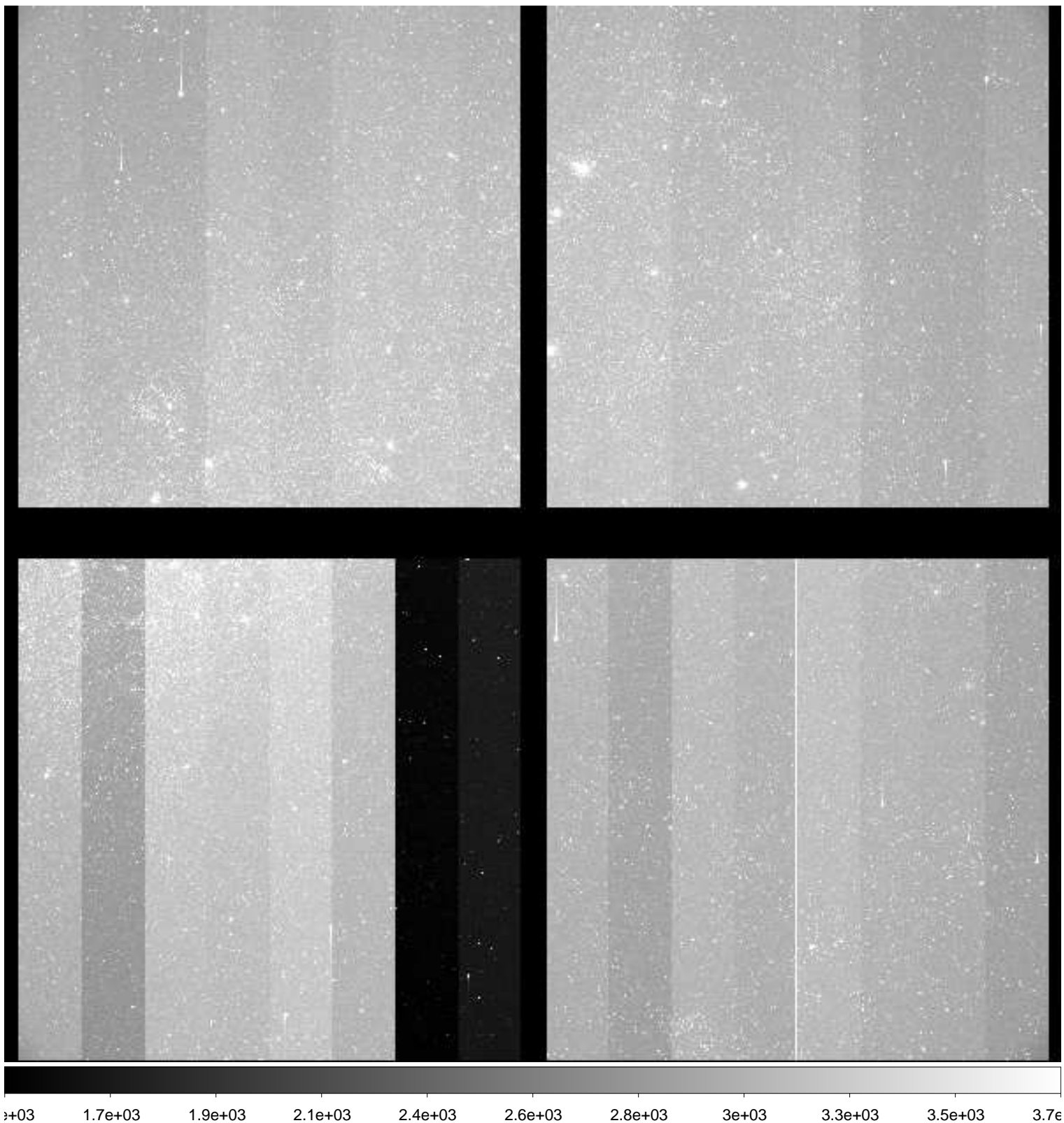

File Name : **xkmts.20181121.054482.fits** # 117 / 181 #
Project ID : ENG-LMC-2
Image Type : OBJECT
Object Name : **LMC-2**
RA : 05:10:00.000
DEC : -69:29:59.90
Exposure Time : 120
Airmass : 1.26
Sidereal Time : 04:42:55
Filter ID : I
Observation Date : 2018-11-21T23:16:13
CCD Temperature : -110.23

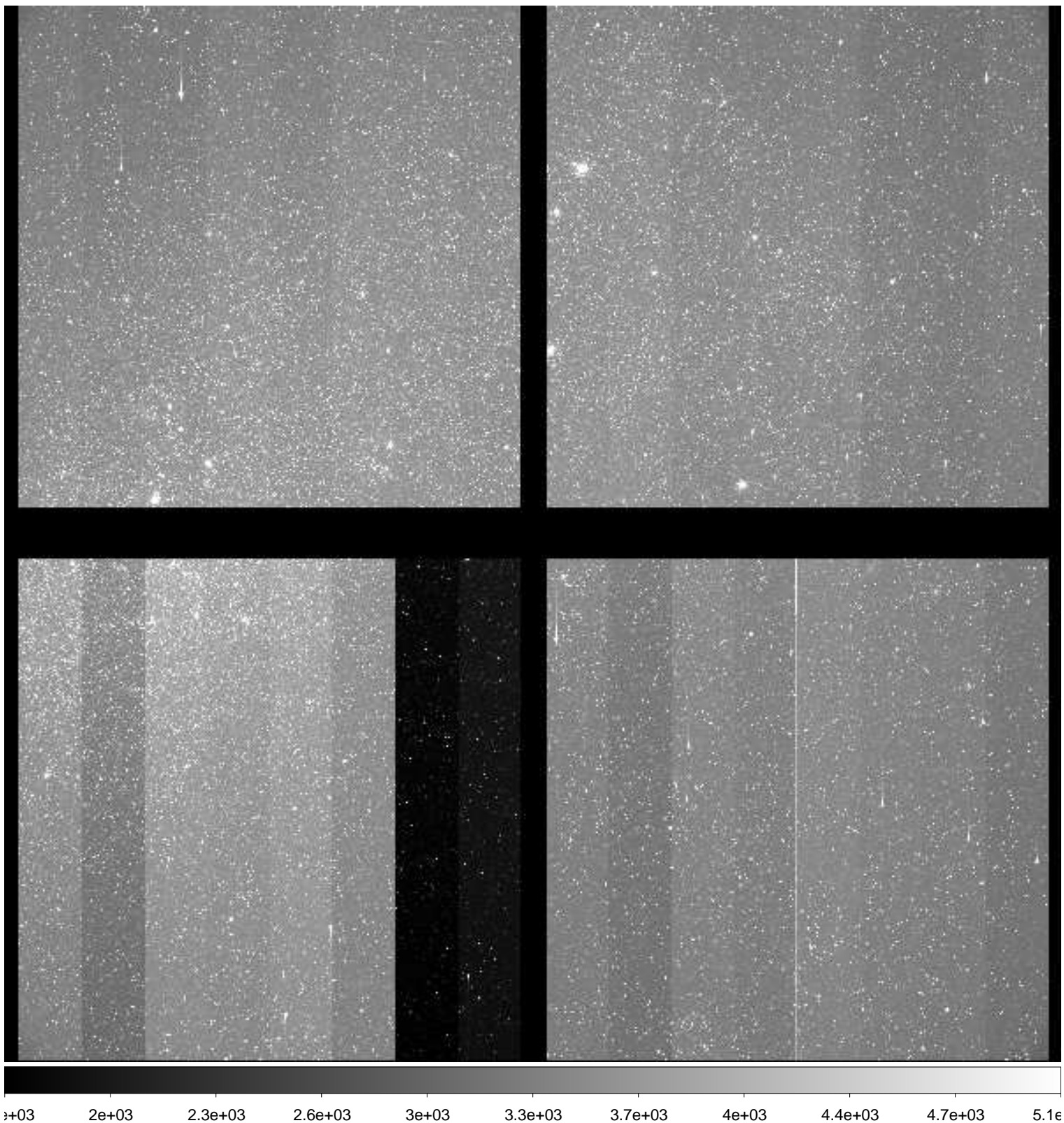

File Name : **xkmts.20181121.054483.fits** # 118 / 181 #
Project ID : ENG-LMC-2
Image Type : OBJECT
Object Name : **LMC-2**
RA : 05:10:00.110
DEC : -69:29:59.80
Exposure Time : 120
Airmass : 1.26
Sidereal Time : 04:49:18
Filter ID : I
Observation Date : 2018-11-21T23:22:35
CCD Temperature : -110.18

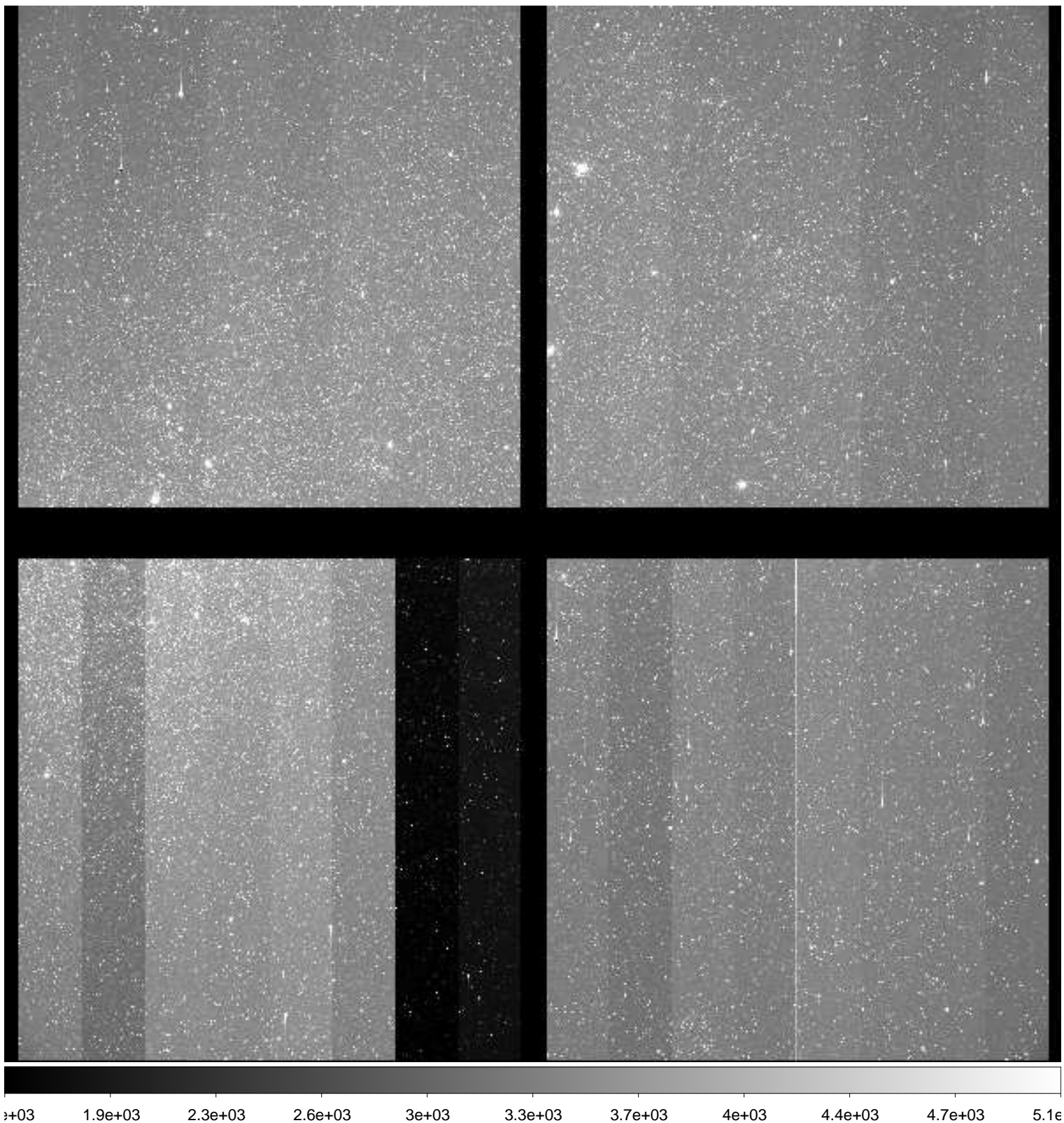

File Name : **xkmts.20181121.054484.fits** # 119 / 181 #
Project ID : ENG-LMC-2
Image Type : OBJECT
Object Name : **LMC-2**
RA : 05:10:00.020
DEC : -69:30:00.00
Exposure Time : 120
Airmass : 1.26
Sidereal Time : 04:52:17
Filter ID : V
Observation Date : 2018-11-21T23:25:45
CCD Temperature : -110.22

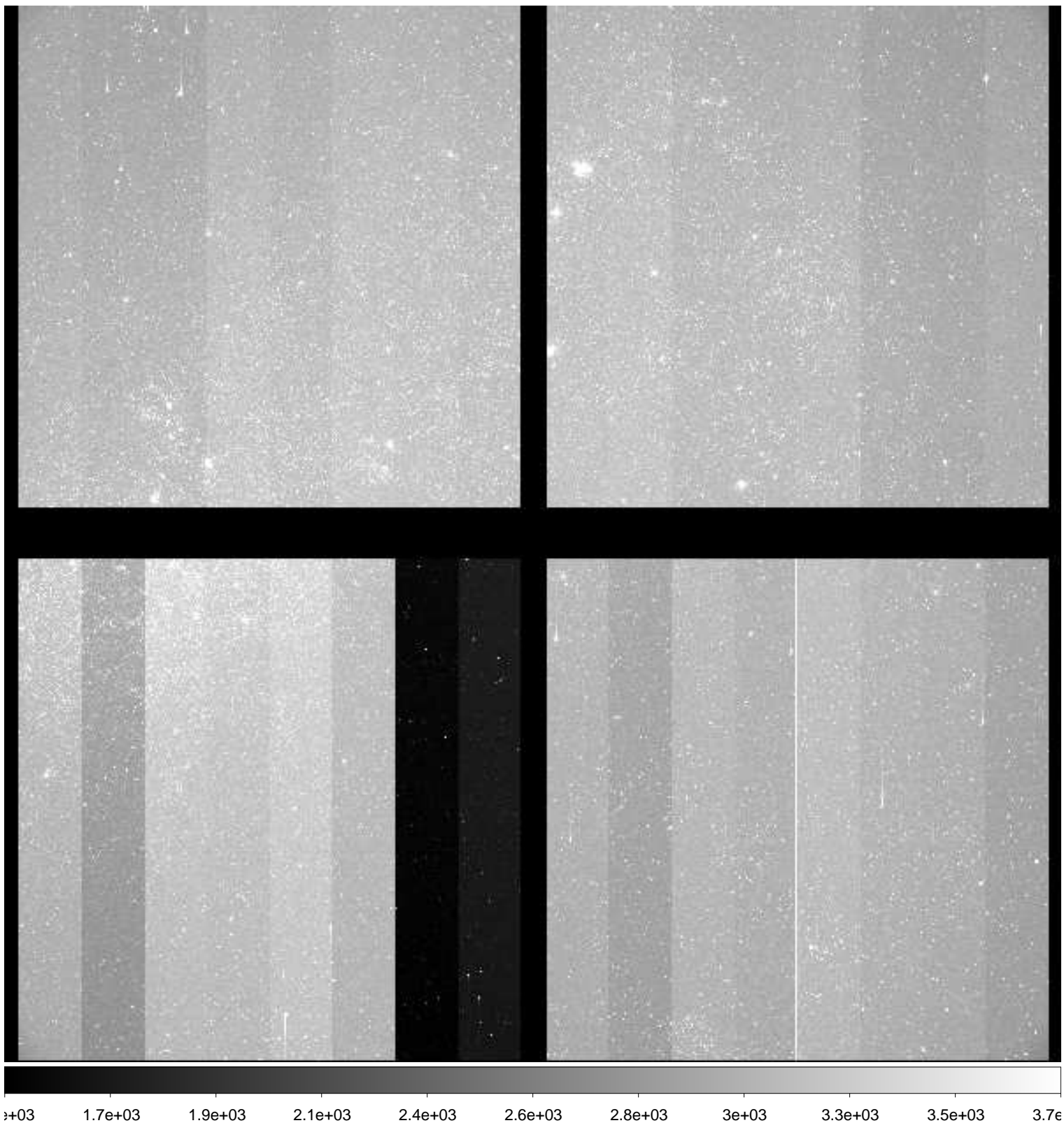

File Name : **xkmts.20181121.054485.fits** # 120 / 181 #
Project ID : ENG-LMC-2
Image Type : OBJECT
Object Name : **LMC-2**
RA : 05:09:59.990
DEC : -69:29:59.90
Exposure Time : 120
Airmass : 1.26
Sidereal Time : 04:55:27
Filter ID : I
Observation Date : 2018-11-21T23:28:55
CCD Temperature : -110.18

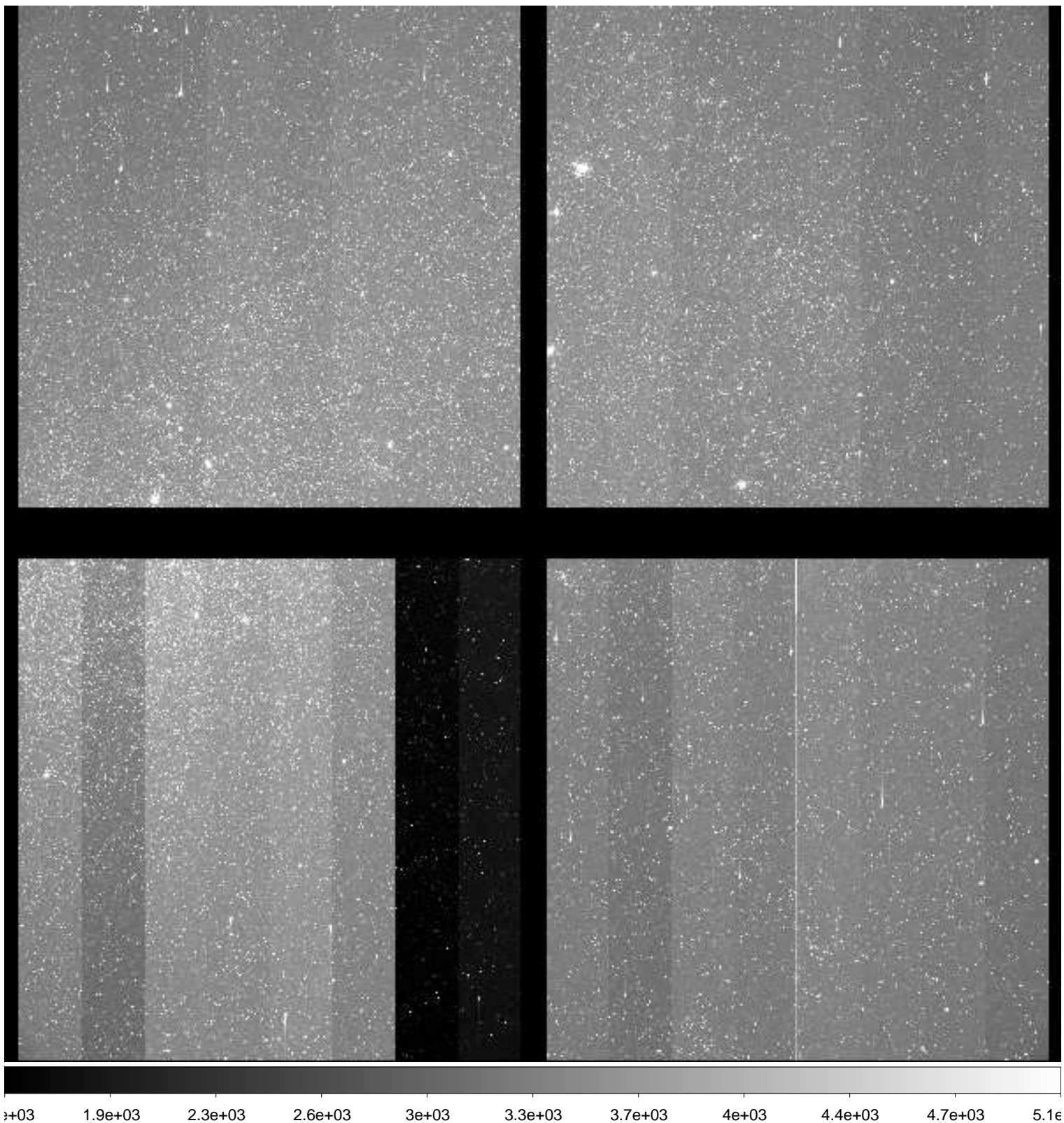

File Name : **xkmts.20181121.054486.fits** # 121 / 181 #
Project ID : ENG-LMC-2
Image Type : OBJECT
Object Name : **LMC-2**
RA : 05:09:59.990
DEC : -69:29:59.90
Exposure Time : 120
Airmass : 1.26
Sidereal Time : 04:58:39
Filter ID : V
Observation Date : 2018-11-21T23:32:07
CCD Temperature : -110.17

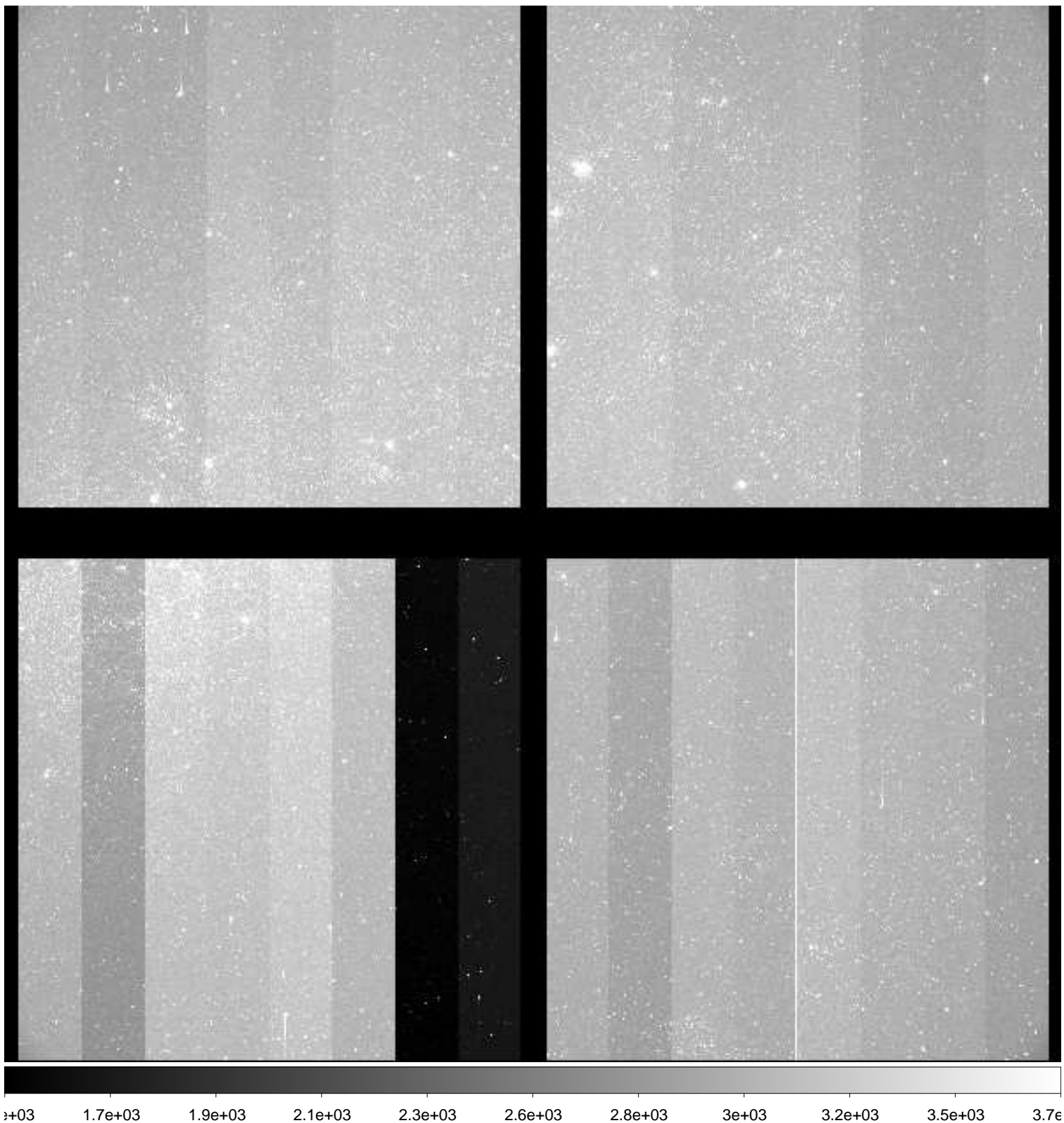

File Name : **xkmts.20181121.054487.fits** # 122 / 181 #
Project ID : ENG-LMC-2
Image Type : OBJECT
Object Name : **LMC-2**
RA : 05:10:00.010
DEC : -69:30:00.00
Exposure Time : 120
Airmass : 1.26
Sidereal Time : 05:01:49
Filter ID : I
Observation Date : 2018-11-21T23:35:17
CCD Temperature : -110.17

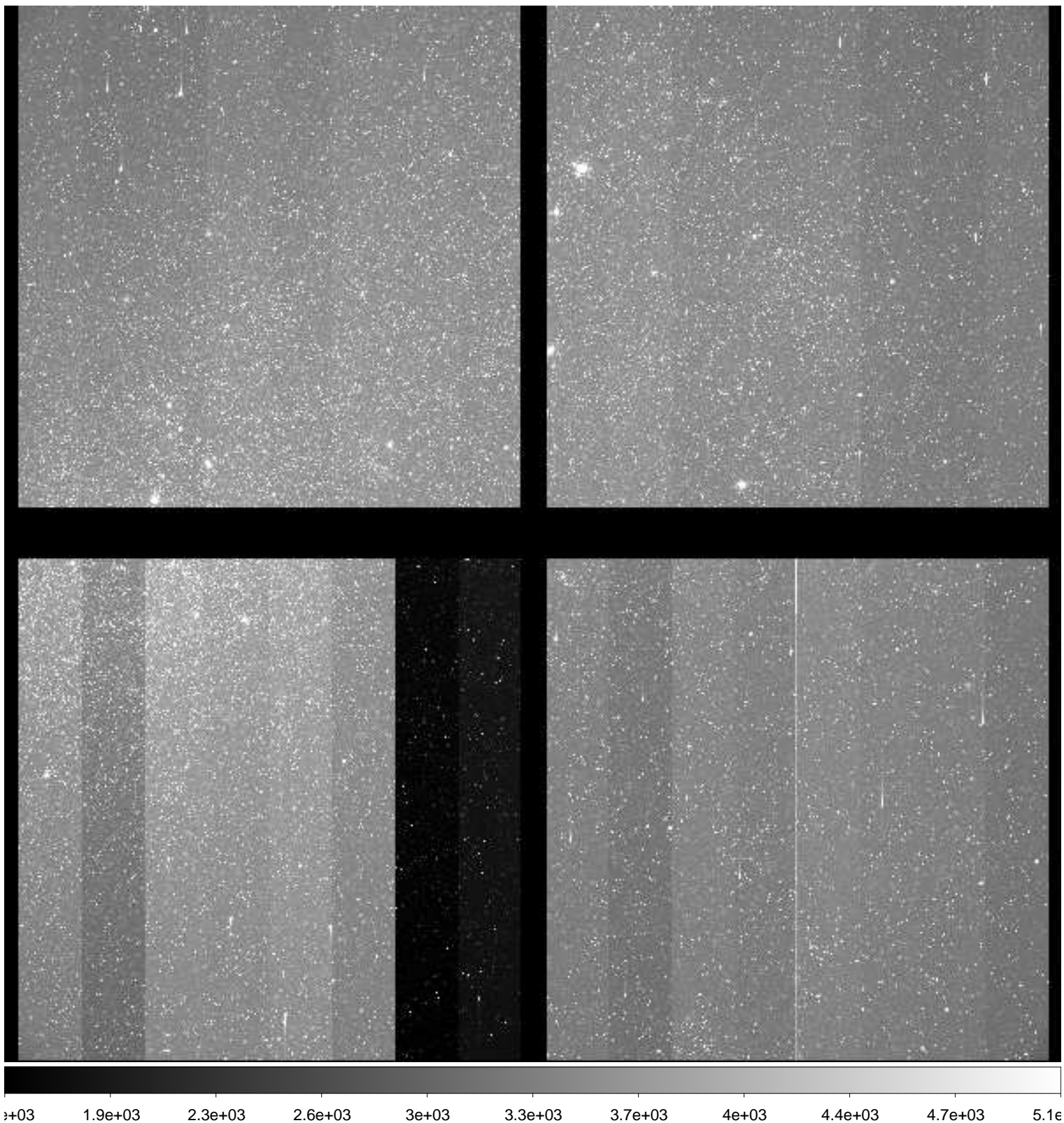

File Name : **xkmts.20181121.054488.fits** # 123 / 181 #
Project ID : ENG-LMC-2
Image Type : OBJECT
Object Name : **LMC-2**
RA : 05:10:00.000
DEC : -69:30:00.00
Exposure Time : 120
Airmass : 1.26
Sidereal Time : 05:05:00
Filter ID : V
Observation Date : 2018-11-21T23:38:27
CCD Temperature : -110.2

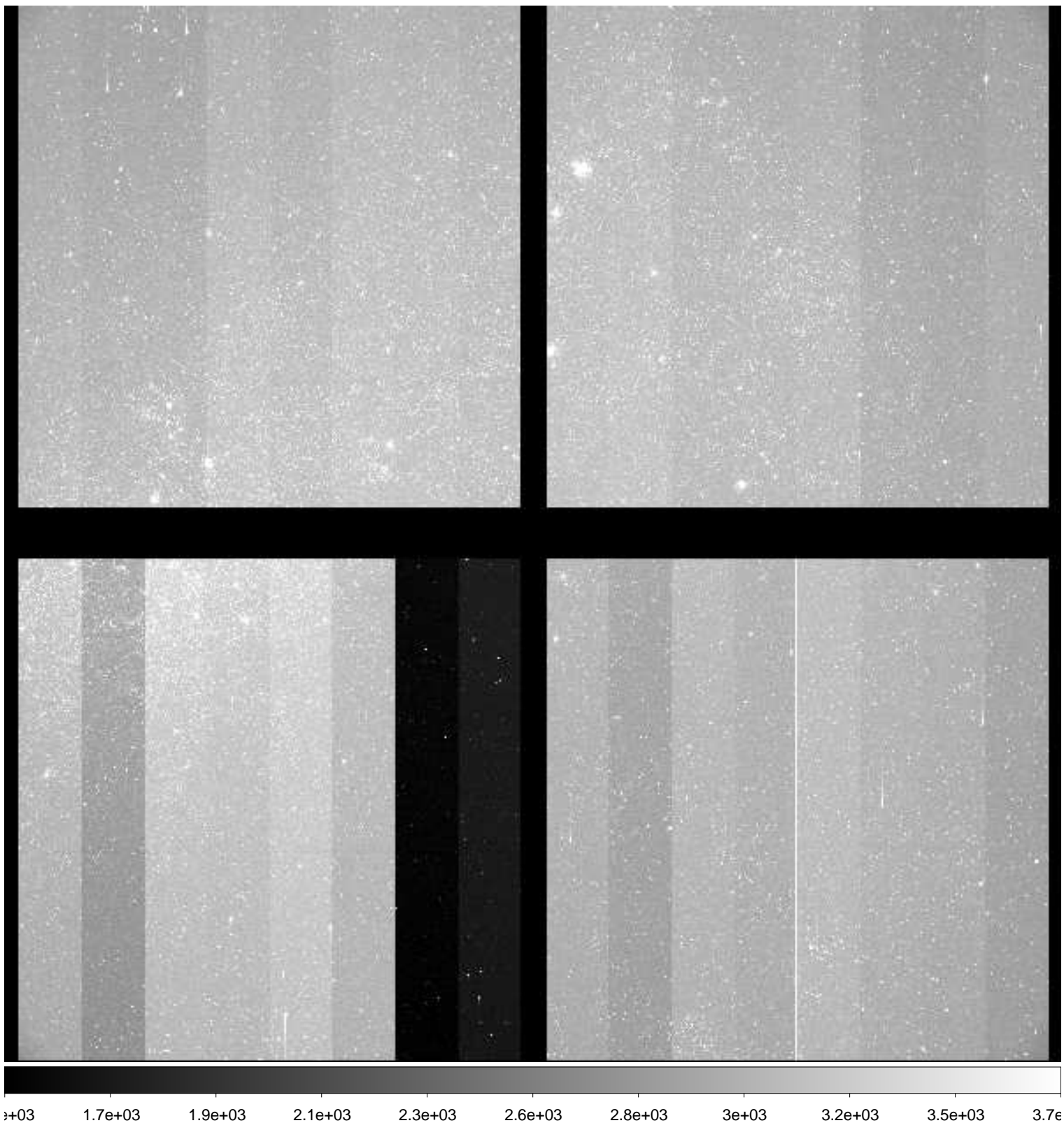

File Name : **xkmts.20181121.054489.fits** # 124 / 181 #
Project ID : ENG-LMC-2
Image Type : OBJECT
Object Name : **LMC-2**
RA : 05:10:00.020
DEC : -69:39:59.90
Exposure Time : 120
Airmass : 1.26
Sidereal Time : 05:08:11
Filter ID : I
Observation Date : 2018-11-21T23:41:37
CCD Temperature : -110.16

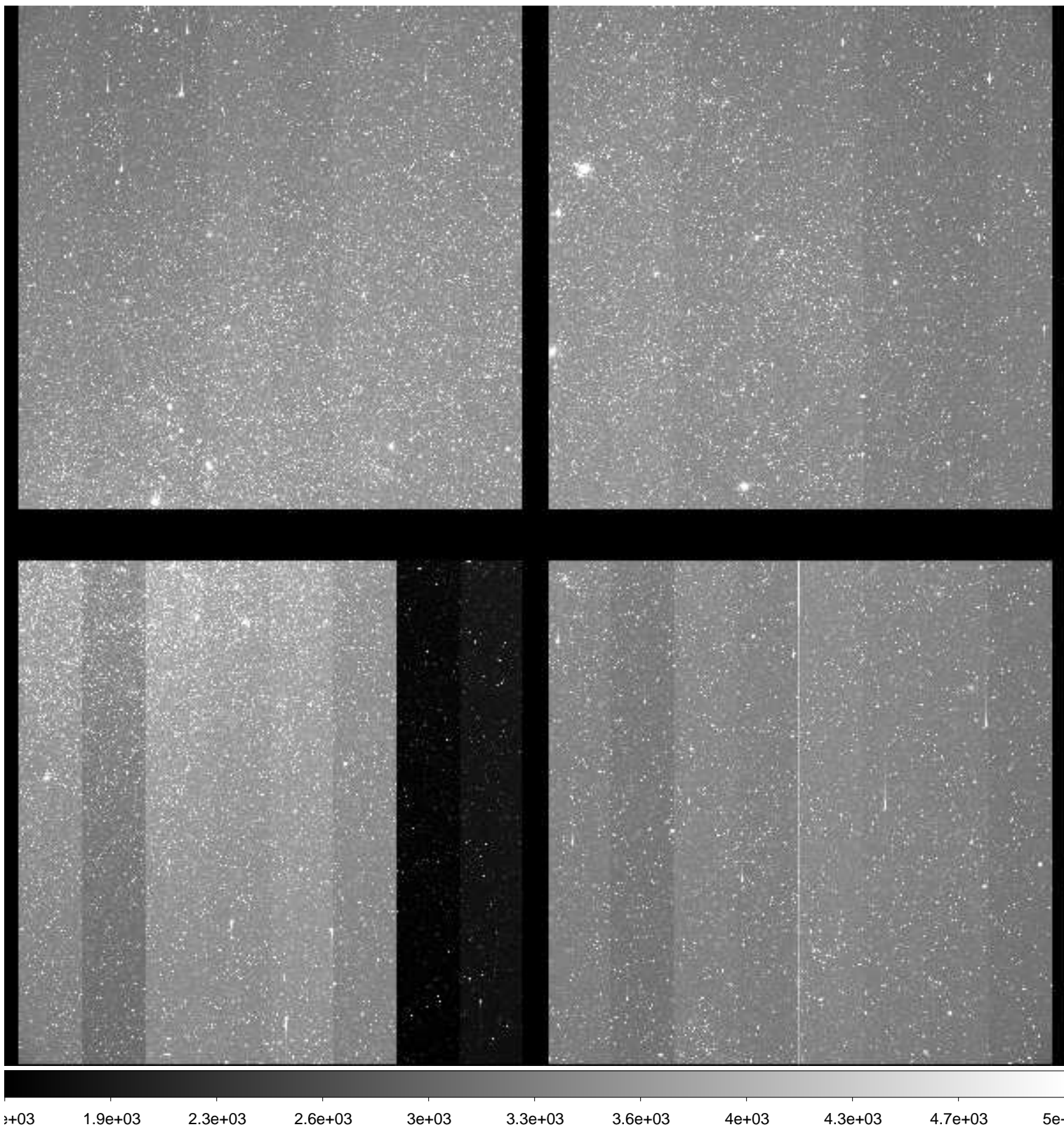

File Name : **xkmts.20181121.054490.fits** # 125 / 181 #
Project ID : ENG-LMC-2
Image Type : OBJECT
Object Name : **LMC-2**
RA : 05:09:59.990
DEC : -69:29:59.90
Exposure Time : 120
Airmass : 1.26
Sidereal Time : 05:11:20
Filter ID : V
Observation Date : 2018-11-21T23:44:46
CCD Temperature : -110.16

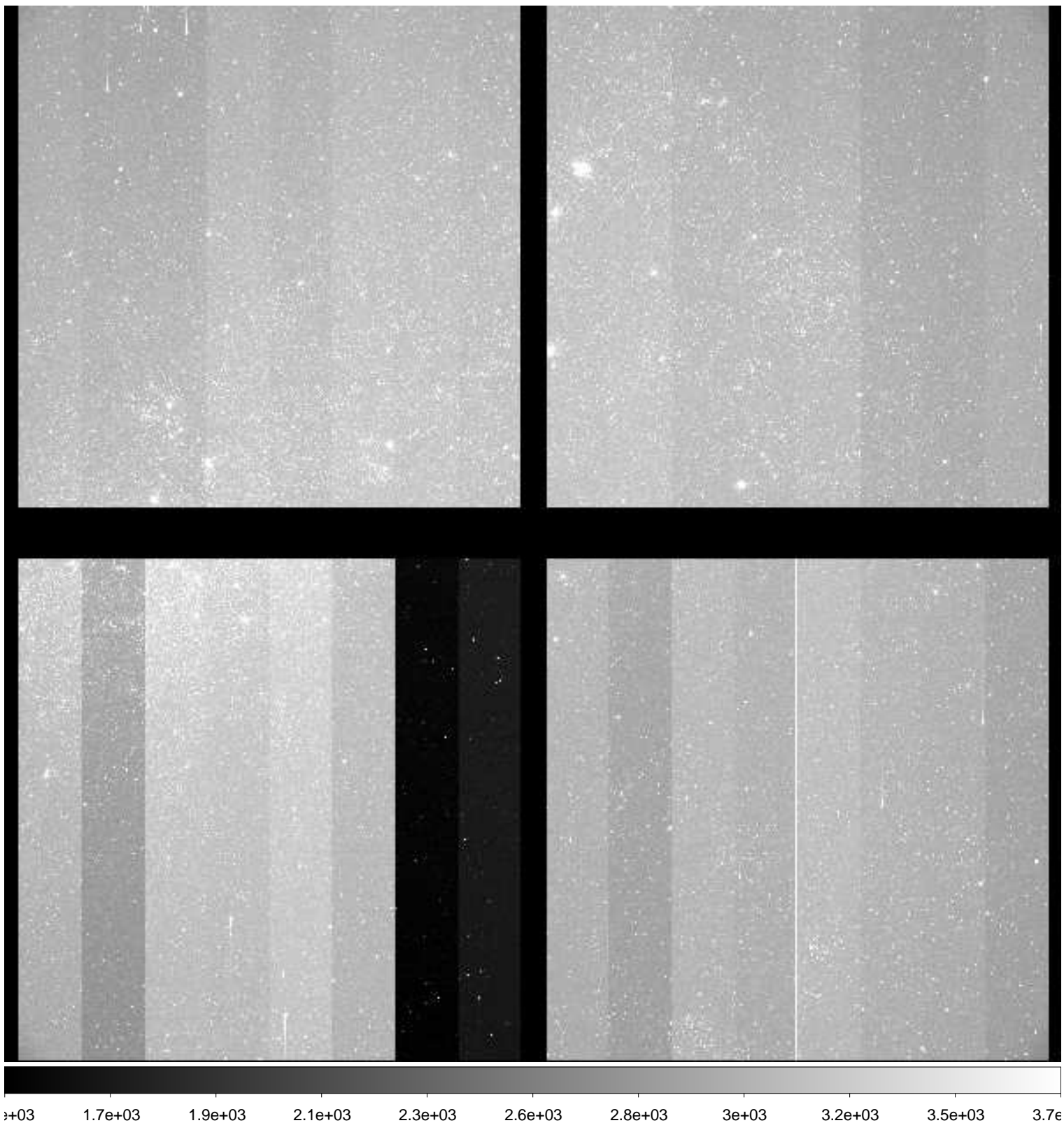

File Name : **xkmts.20181121.054491.fits** # 126 / 181 #
Project ID : ENG-LMC-2
Image Type : OBJECT
Object Name : **LMC-2**
RA : 05:10:00.000
DEC : -69:30:00.00
Exposure Time : 120
Airmass : 1.26
Sidereal Time : 05:14:28
Filter ID : I
Observation Date : 2018-11-21T23:47:54
CCD Temperature : -110.17

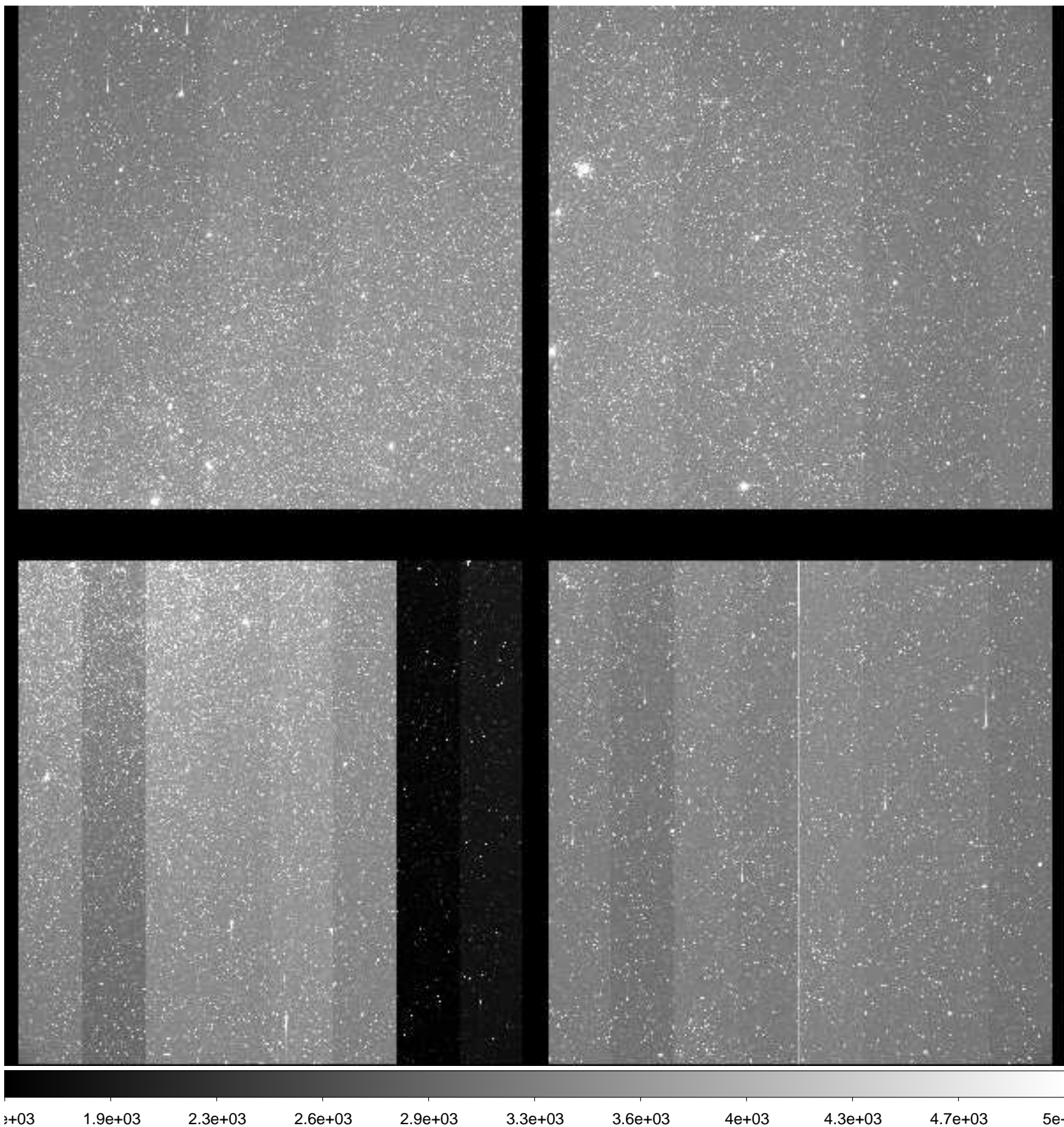

File Name : **xkmts.20181121.054492.fits** # 127 / 181 #
Project ID : ENG-LMC-2
Image Type : OBJECT
Object Name : **LMC-2**
RA : 05:10:00.000
DEC : -69:29:59.90
Exposure Time : 120
Airmass : 1.26
Sidereal Time : 05:17:39
Filter ID : V
Observation Date : 2018-11-21T23:51:03
CCD Temperature : -110.17

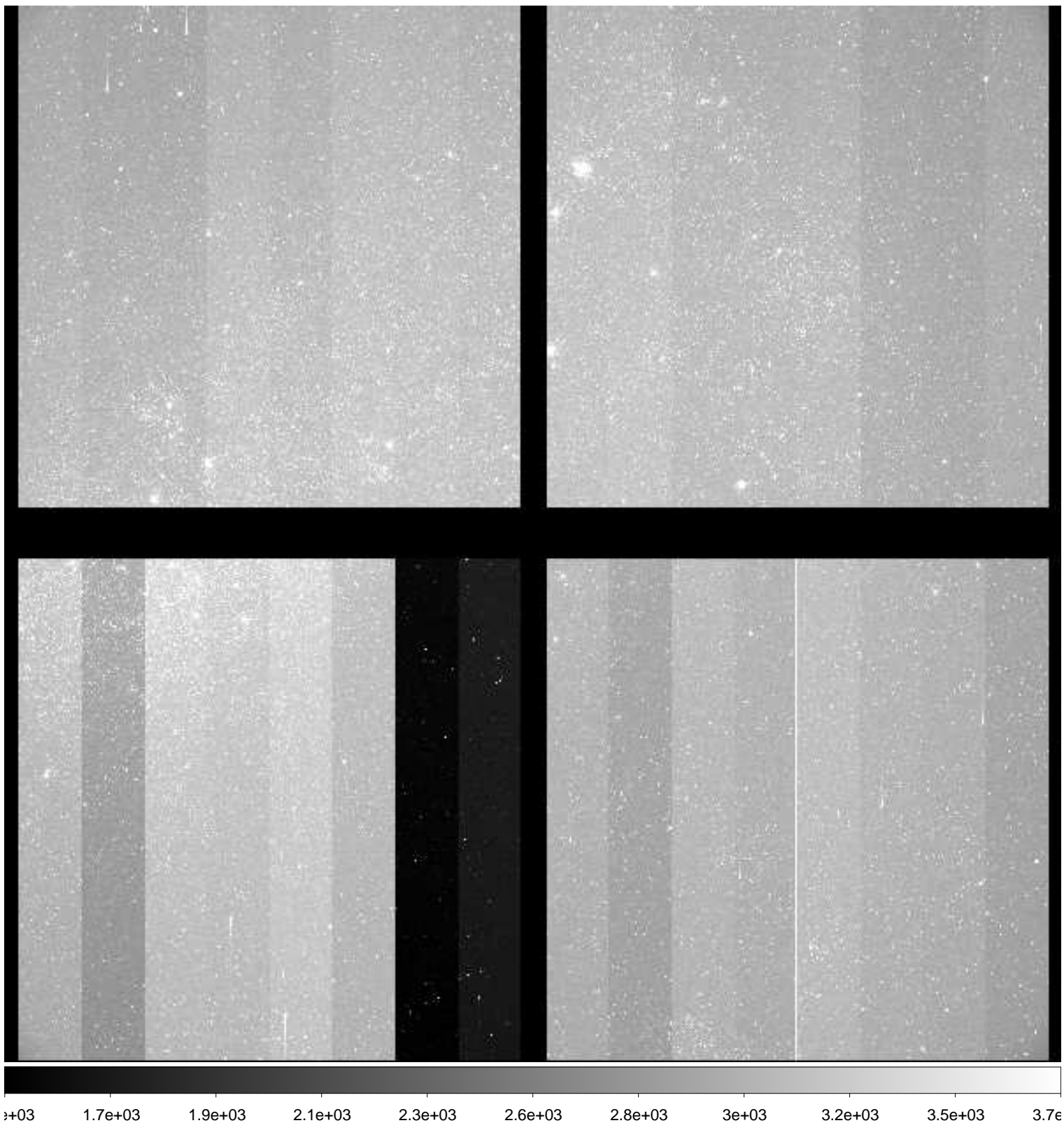

File Name : **xkmts.20181121.054493.fits** # 128 / 181 #
Project ID : ENG-LMC-2
Image Type : OBJECT
Object Name : **LMC-2**
RA : 05:10:00.010
DEC : -69:29:59.90
Exposure Time : 120
Airmass : 1.26
Sidereal Time : 05:20:49
Filter ID : I
Observation Date : 2018-11-21T23:54:13
CCD Temperature : -110.17

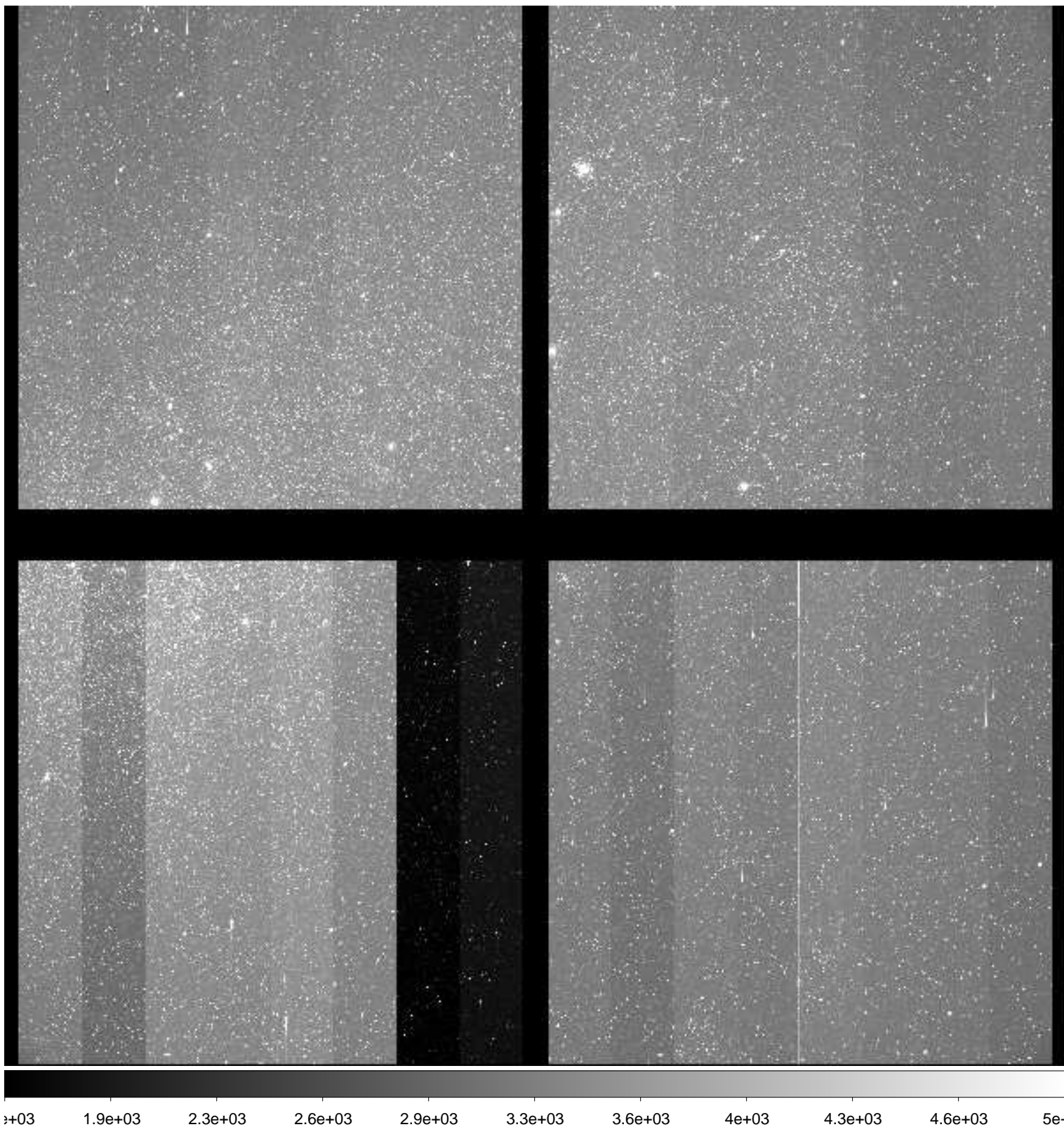

File Name : **xkmts.20181121.054494.fits** # 129 / 181 #
Project ID : ENG-LMC-2
Image Type : OBJECT
Object Name : **LMC-2**
RA : 05:09:59.990
DEC : -69:29:59.90
Exposure Time : 120
Airmass : 1.26
Sidereal Time : 05:24:01
Filter ID : V
Observation Date : 2018-11-21T23:57:13
CCD Temperature : -110.17

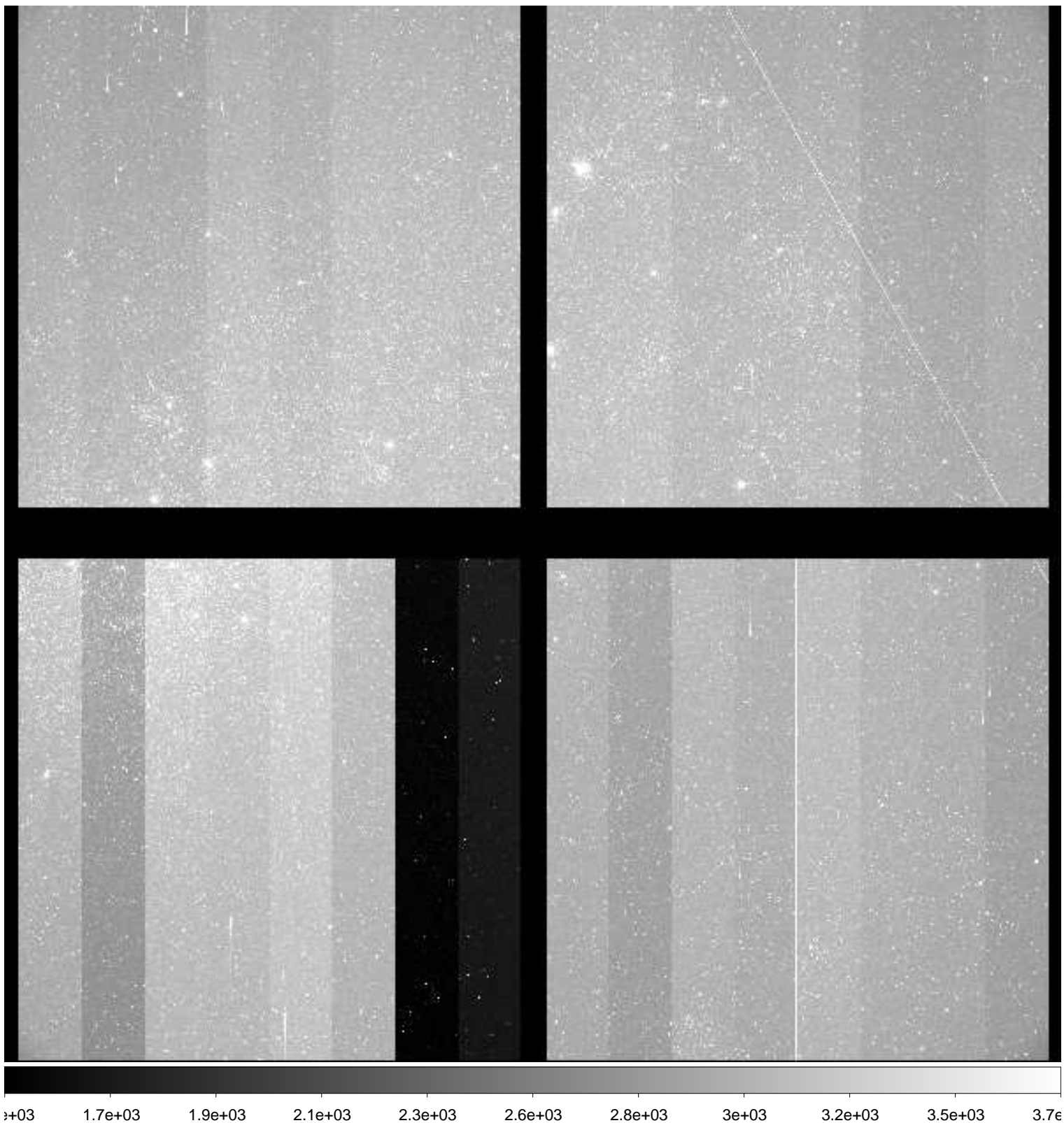

File Name : **xkmts.20181122.054495.fits** # 130 / 181 #
Project ID : ENG-LMC-2
Image Type : OBJECT
Object Name : **LMC-2**
RA : 05:10:00.000
DEC : -69:29:59.60
Exposure Time : 120
Airmass : 1.26
Sidereal Time : 05:27:00
Filter ID : I
Observation Date : 2018-11-22T00:00:10
CCD Temperature : -110.19

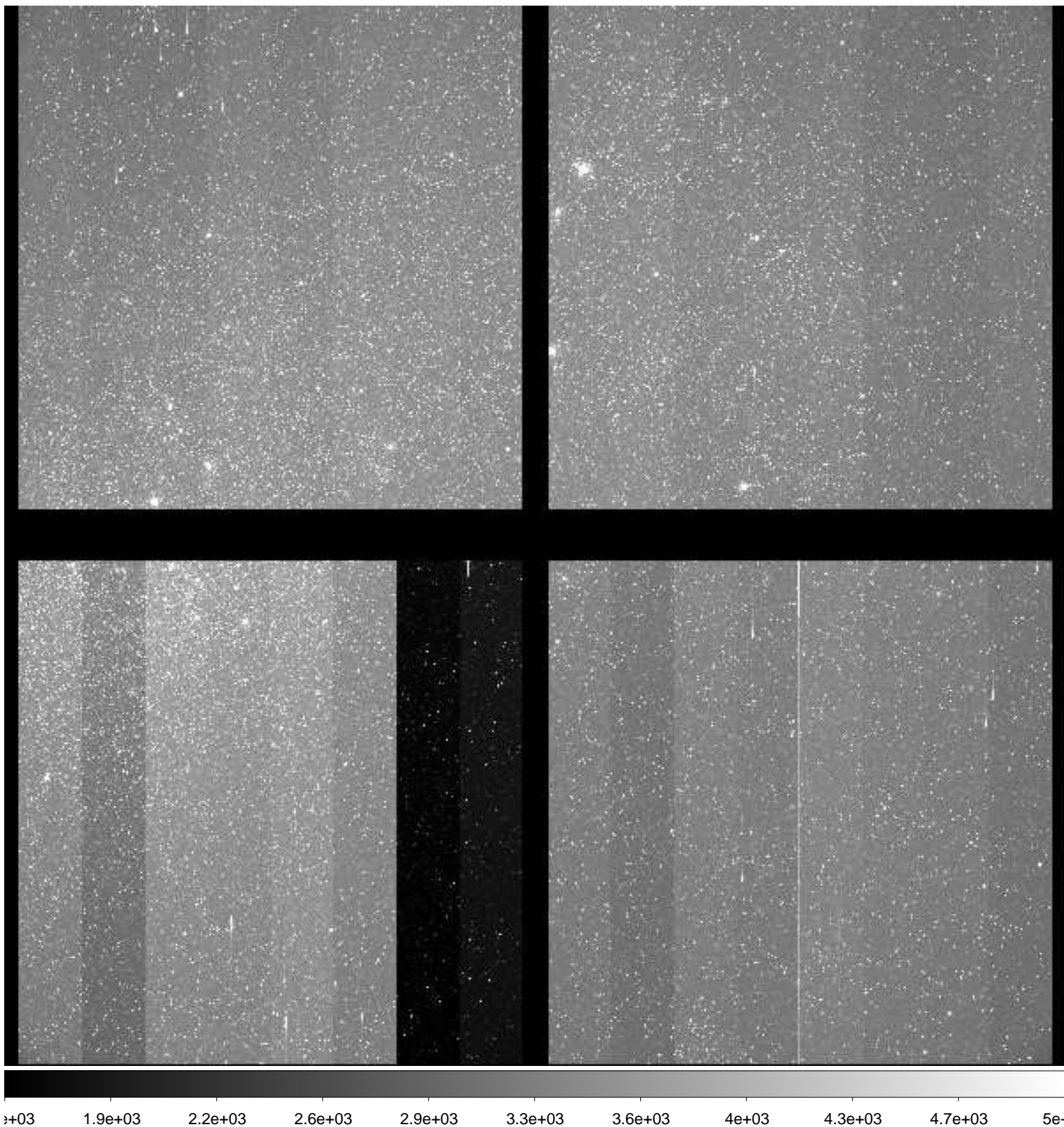

File Name : **xkmts.20181122.054496.fits** # 131 / 181 #
Project ID : ENG-LMC-2
Image Type : OBJECT
Object Name : **LMC-2**
RA : 05:09:59.900
DEC : -69:29:59.90
Exposure Time : 120
Airmass : 1.26
Sidereal Time : 05:29:59
Filter ID : V
Observation Date : 2018-11-22T00:03:22
CCD Temperature : -110.12

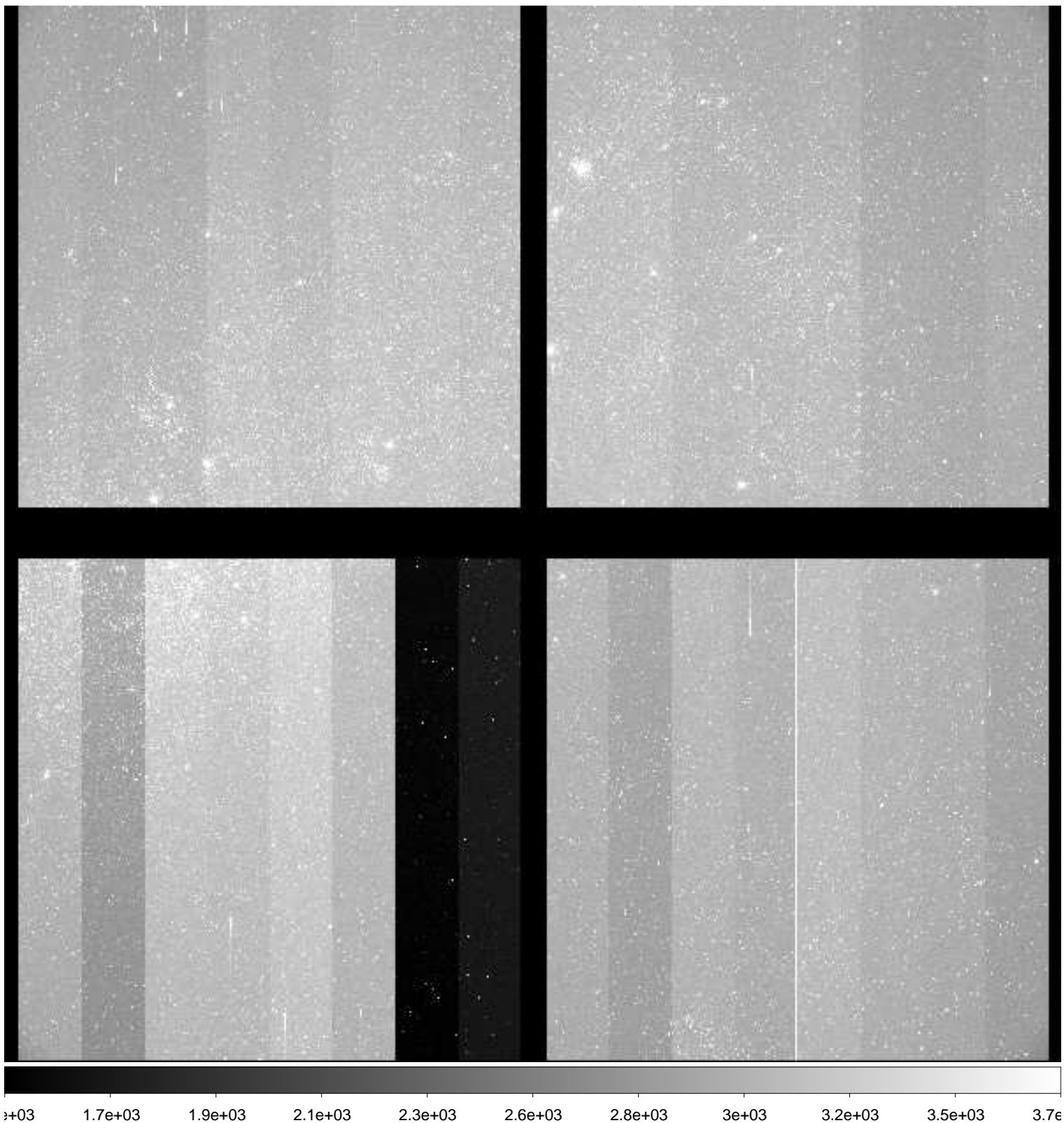

File Name : **xkmts.20181122.054497.fits** # 132 / 181 #
Project ID : ENG-LMC-2
Image Type : OBJECT
Object Name : **LMC-2**
RA : 05:10:00.010
DEC : -69:30:00.00
Exposure Time : 120
Airmass : 1.26
Sidereal Time : 05:33:08
Filter ID : I
Observation Date : 2018-11-22T00:06:31
CCD Temperature : -110.07

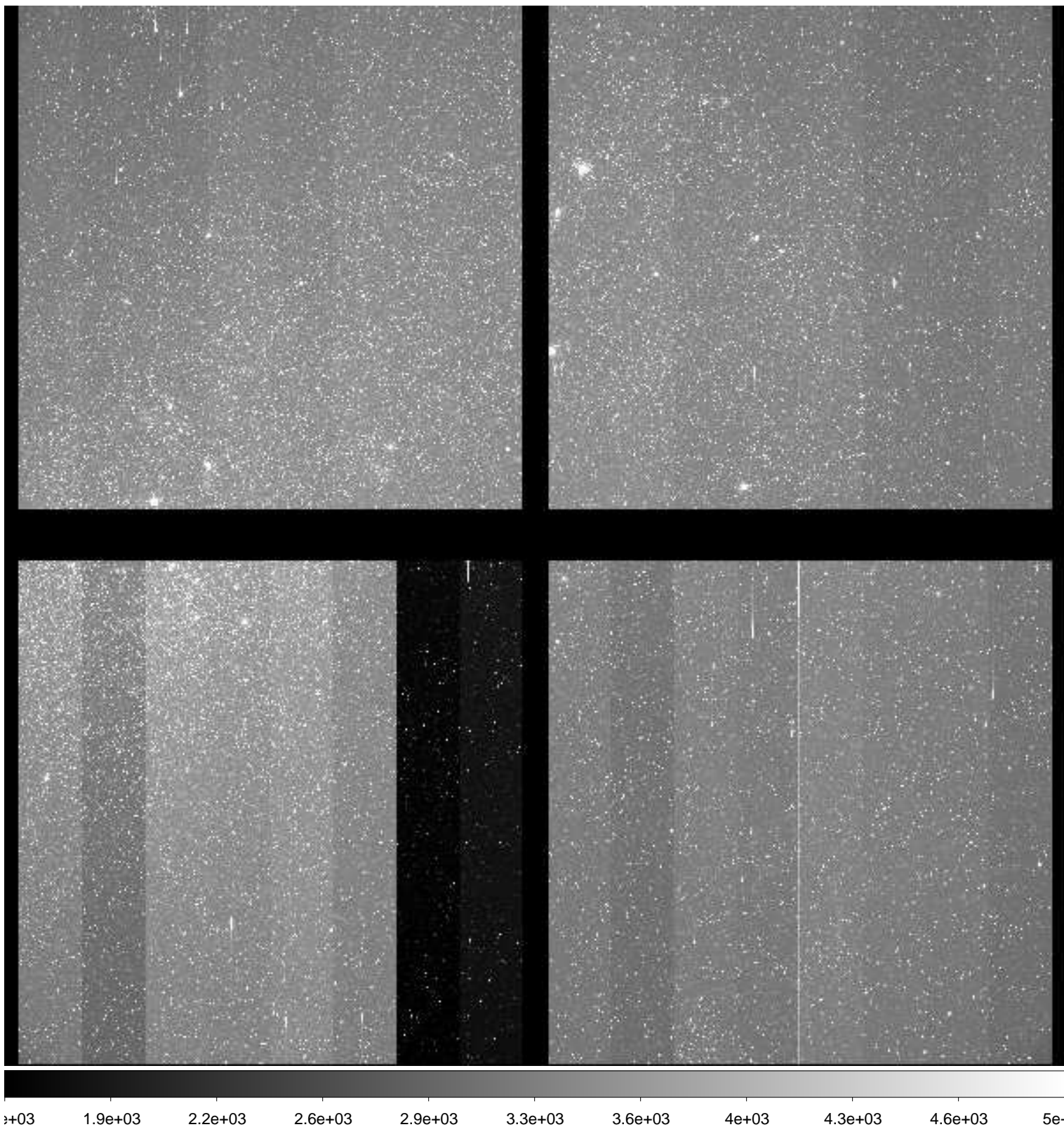

File Name : **xkmts.20181122.054498.fits** # 133 / 181 #
Project ID : ENG-LMC-2
Image Type : OBJECT
Object Name : **LMC-2**
RA : 05:09:59.990
DEC : -69:20:00.00
Exposure Time : 120
Airmass : 1.26
Sidereal Time : 05:36:19
Filter ID : V
Observation Date : 2018-11-22T00:09:28
CCD Temperature : -110.06

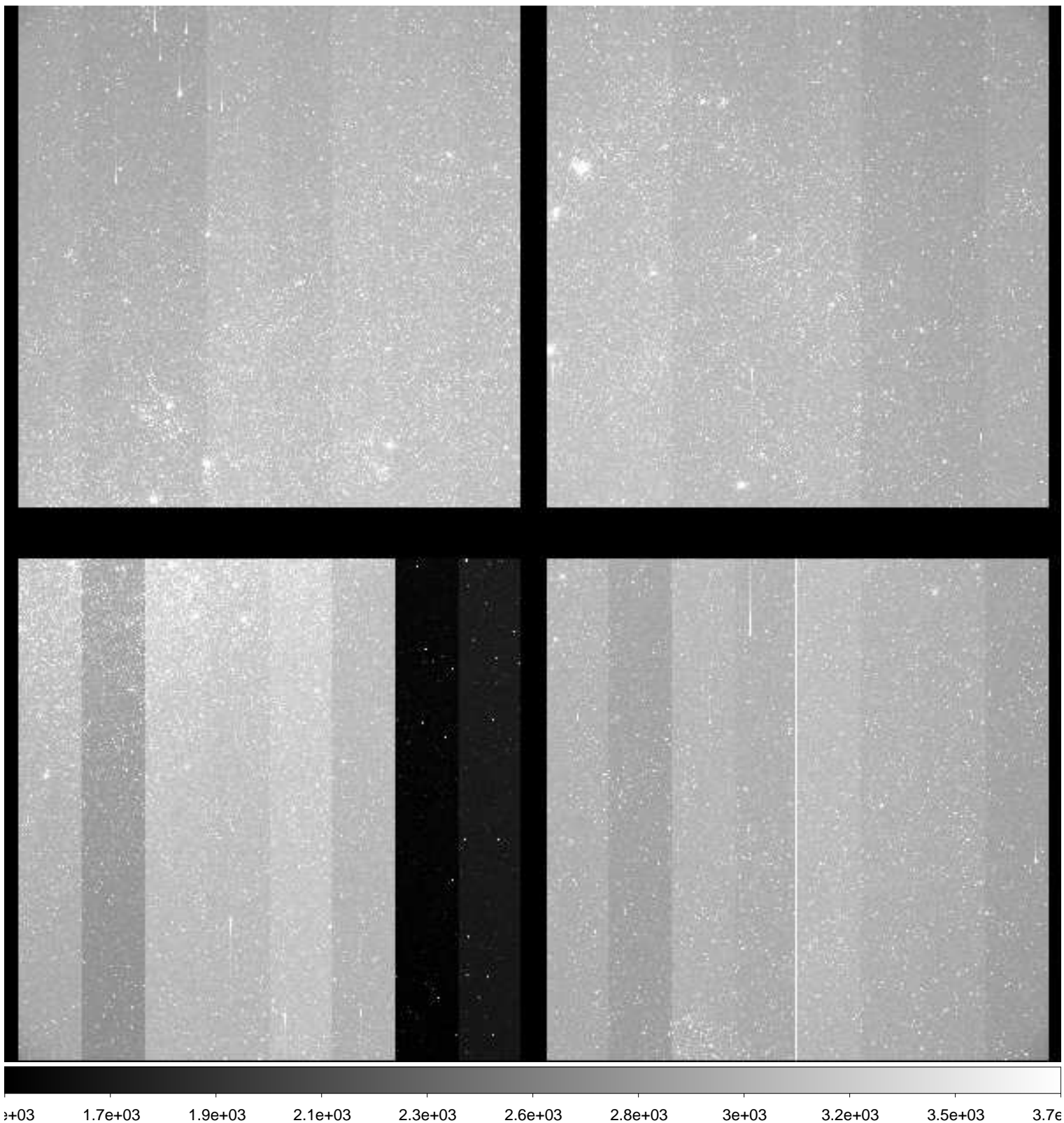

File Name : **xkmts.20181122.054499.fits** # 134 / 181 #
Project ID : ENG-LMC-2
Image Type : OBJECT
Object Name : **LMC-2**
RA : 05:10:00.020
DEC : -69:30:00.00
Exposure Time : 120
Airmass : 1.26
Sidereal Time : 05:39:17
Filter ID : I
Observation Date : 2018-11-22T00:12:38
CCD Temperature : -110.01

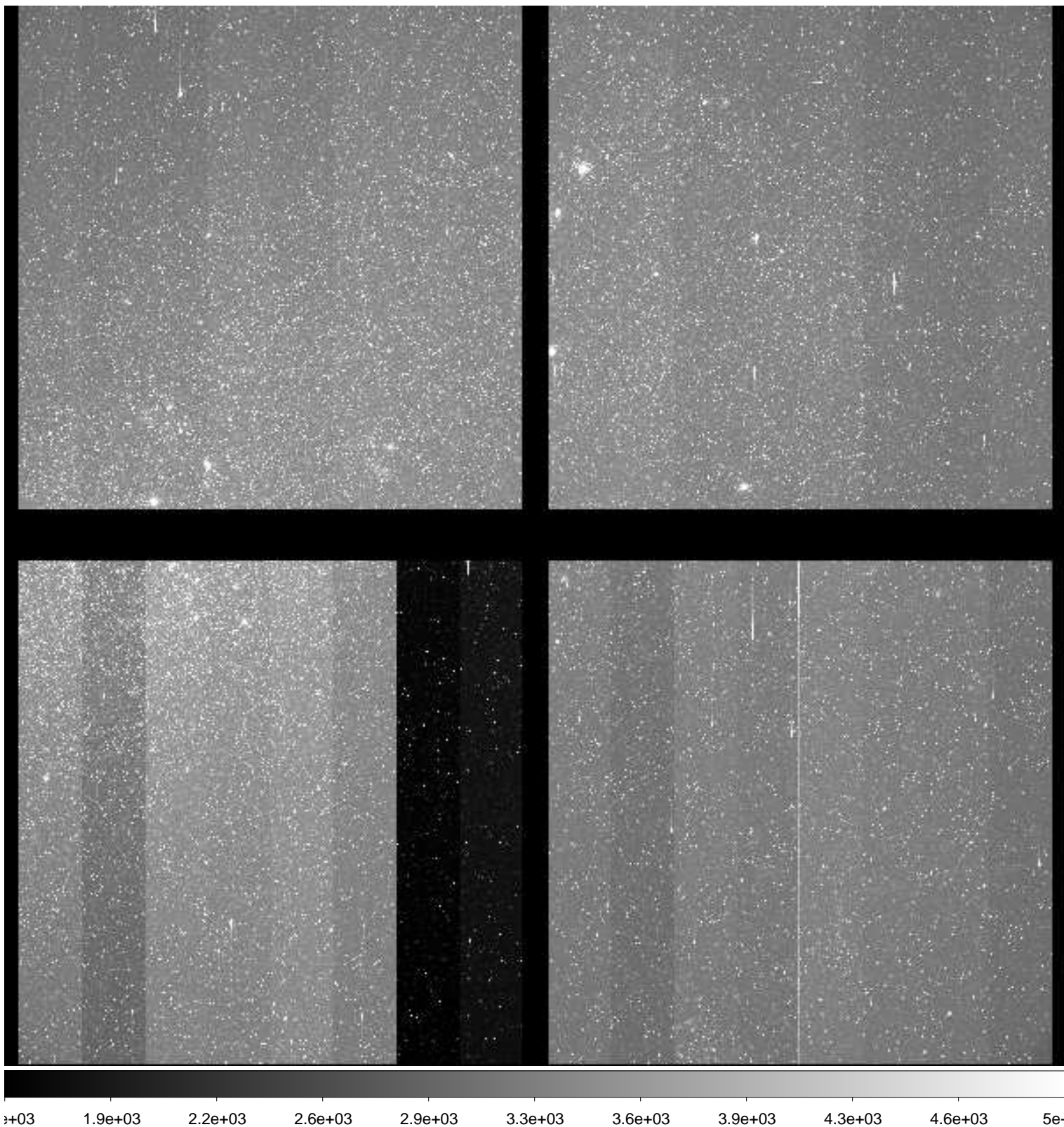

File Name : **xkmts.20181122.054500.fits** # 135 / 181 #
Project ID : ENG-LMC-2
Image Type : OBJECT
Object Name : **LMC-2**
RA : 05:10:00.020
DEC : -69:29:59.90
Exposure Time : 120
Airmass : 1.26
Sidereal Time : 05:42:27
Filter ID : V
Observation Date : 2018-11-22T00:15:35
CCD Temperature : -110.03

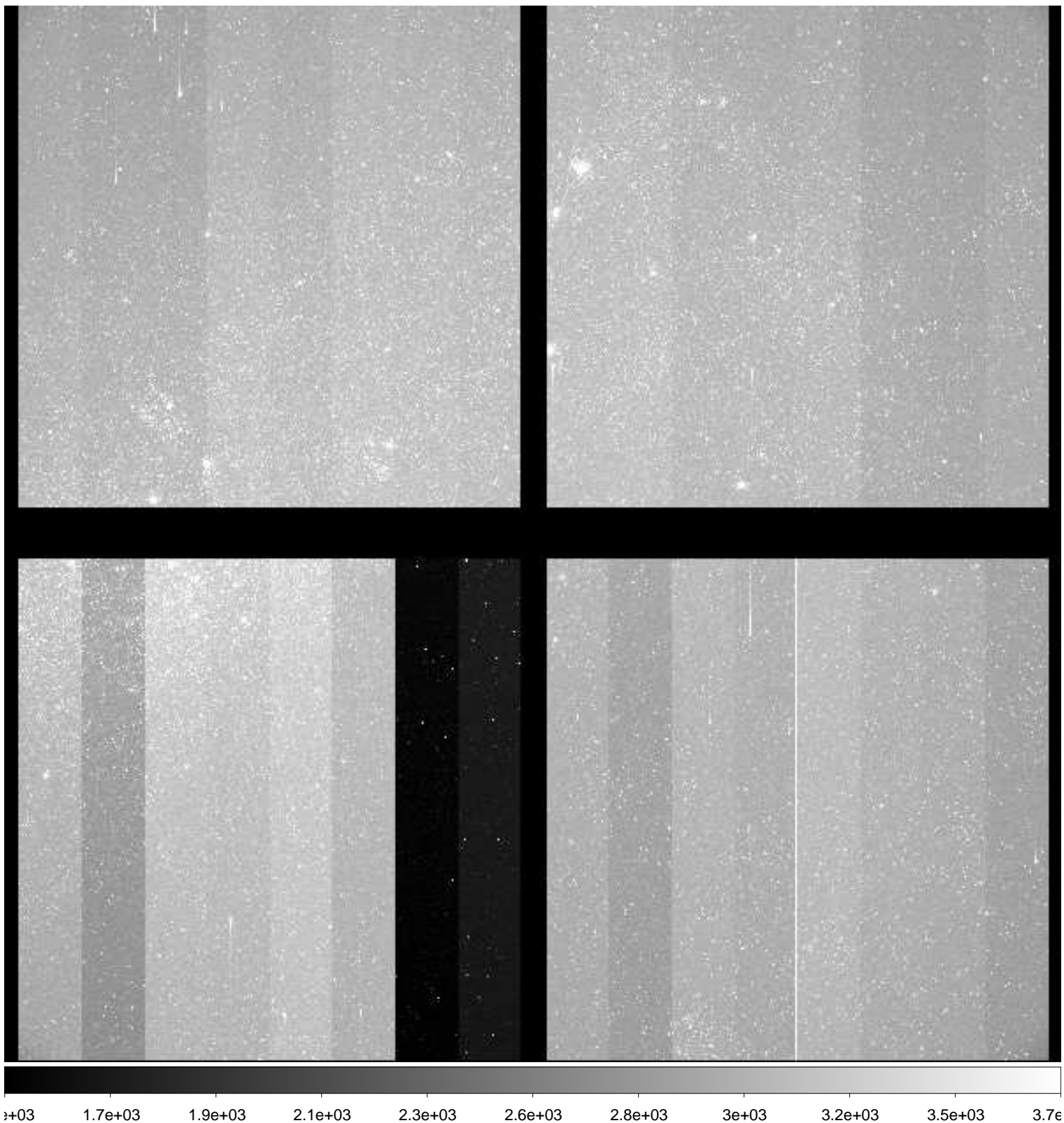

File Name : **xkmts.20181122.054501.fits** # 136 / 181 #
Project ID : ENG-LMC-2
Image Type : OBJECT
Object Name : **LMC-2**
RA : 05:10:00.040
DEC : -69:30:00.00
Exposure Time : 120
Airmass : 1.26
Sidereal Time : 05:45:25
Filter ID : I
Observation Date : 2018-11-22T00:18:46
CCD Temperature : -109.99

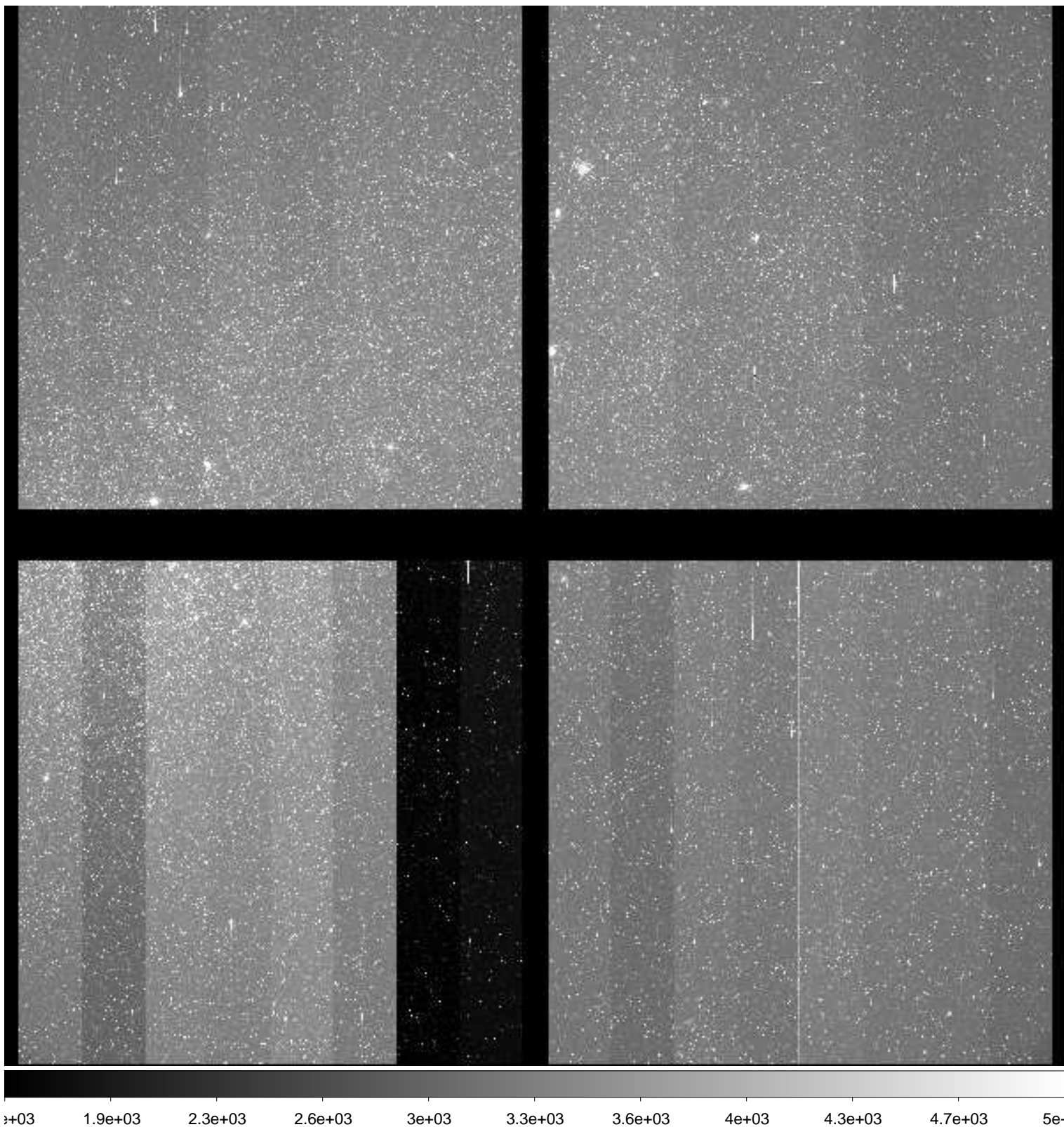

File Name : **xkmts.20181122.054502.fits** # 137 / 181 #
Project ID : ENG-LMC-2
Image Type : OBJECT
Object Name : **LMC-2**
RA : 05:10:00.030
DEC : -69:29:59.90
Exposure Time : 120
Airmass : 1.26
Sidereal Time : 05:50:07
Filter ID : V
Observation Date : 2018-11-22T00:23:14
CCD Temperature : -110.01

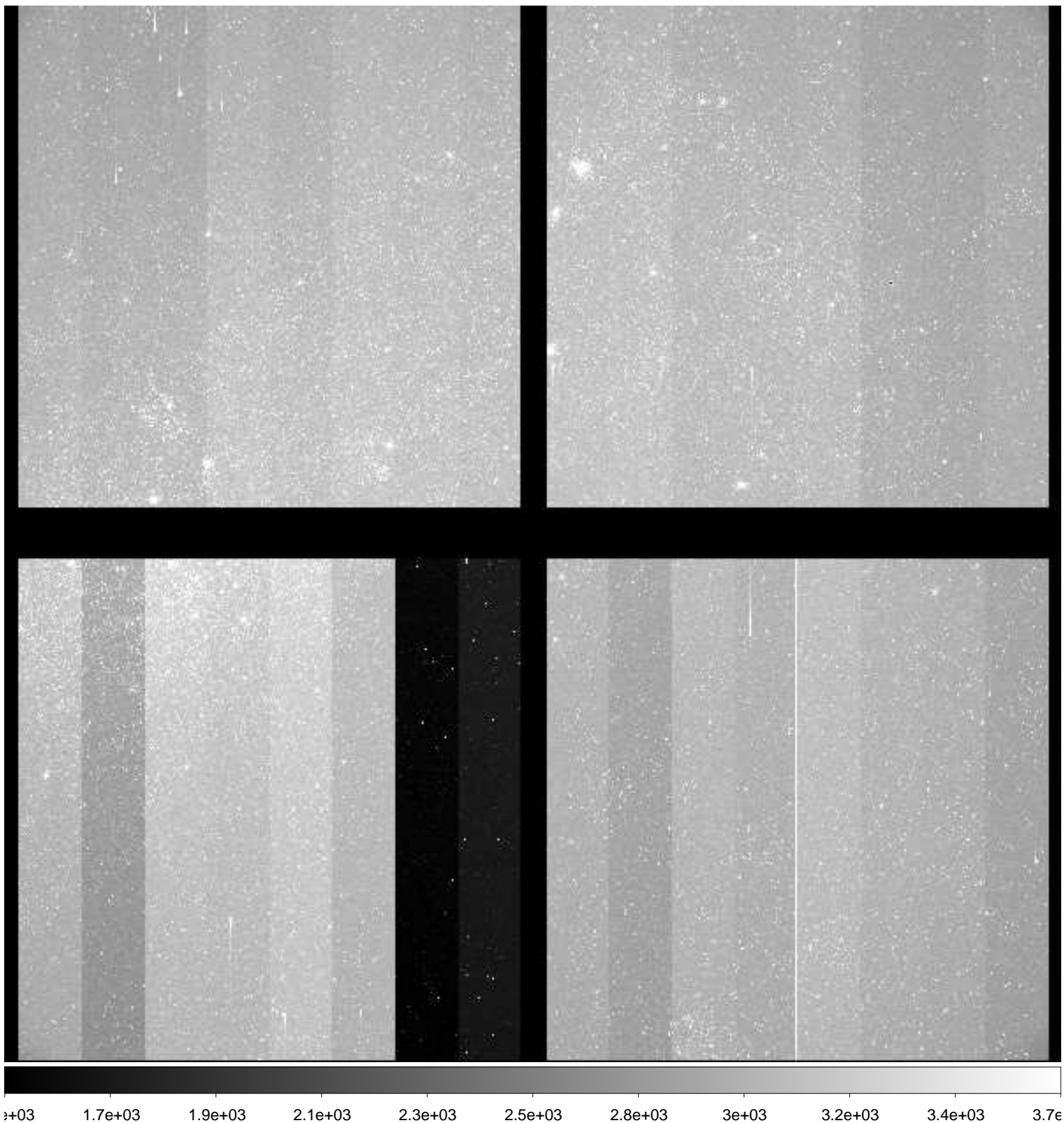

File Name : **xkmts.20181122.054503.fits** # 138 / 181 #
Project ID : ENG-LMC-2
Image Type : OBJECT
Object Name : **LMC-2**
RA : 05:10:00.090
DEC : -69:30:00.00
Exposure Time : 120
Airmass : 1.26
Sidereal Time : 05:53:06
Filter ID : I
Observation Date : 2018-11-22T00:26:12
CCD Temperature : -109.81

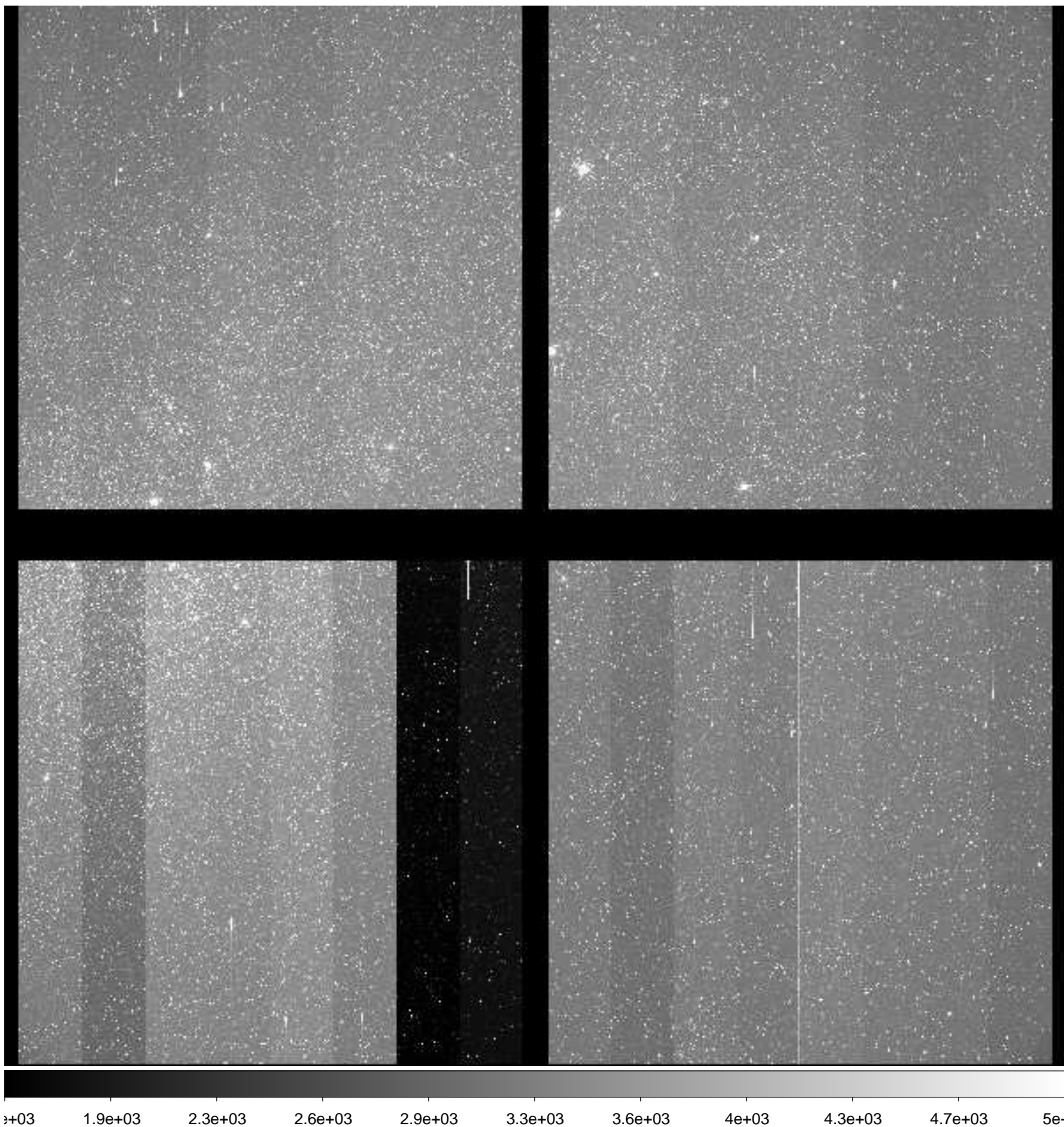

File Name : **xkmts.20181122.054504.fits** # 139 / 181 #
Project ID : ENG-LMC-2
Image Type : OBJECT
Object Name : **LMC-2**
RA : 05:10:00.010
DEC : -69:30:00.90
Exposure Time : 120
Airmass : 1.27
Sidereal Time : 05:56:03
Filter ID : V
Observation Date : 2018-11-22T00:29:22
CCD Temperature : -110.01

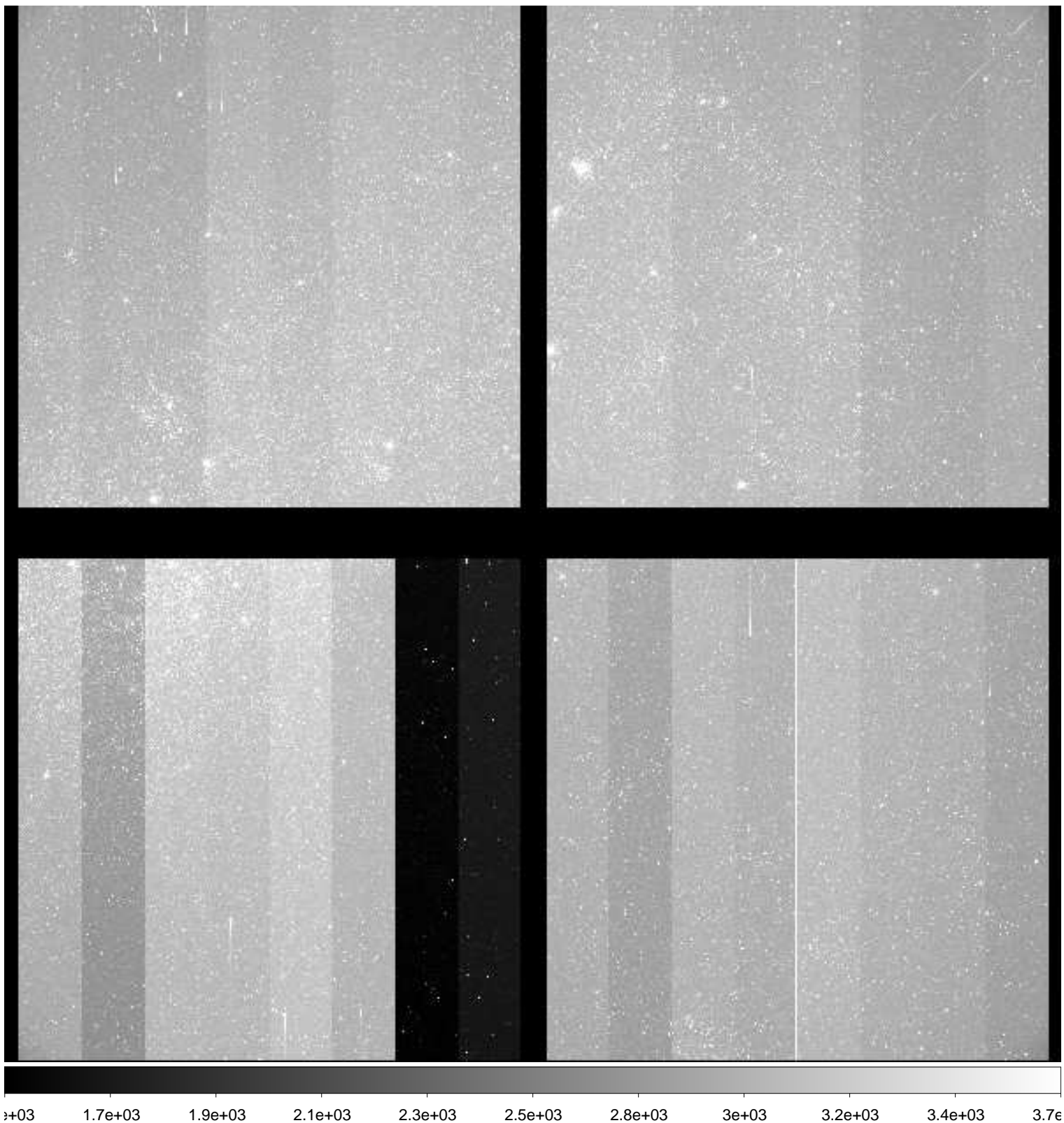

File Name : **xkmts.20181122.054505.fits** # 140 / 181 #
Project ID : ENG-LMC-2
Image Type : OBJECT
Object Name : **LMC-2**
RA : 05:10:00.000
DEC : -69:29:59.90
Exposure Time : 120
Airmass : 1.27
Sidereal Time : 05:59:17
Filter ID : I
Observation Date : 2018-11-22T00:32:22
CCD Temperature : -110.06

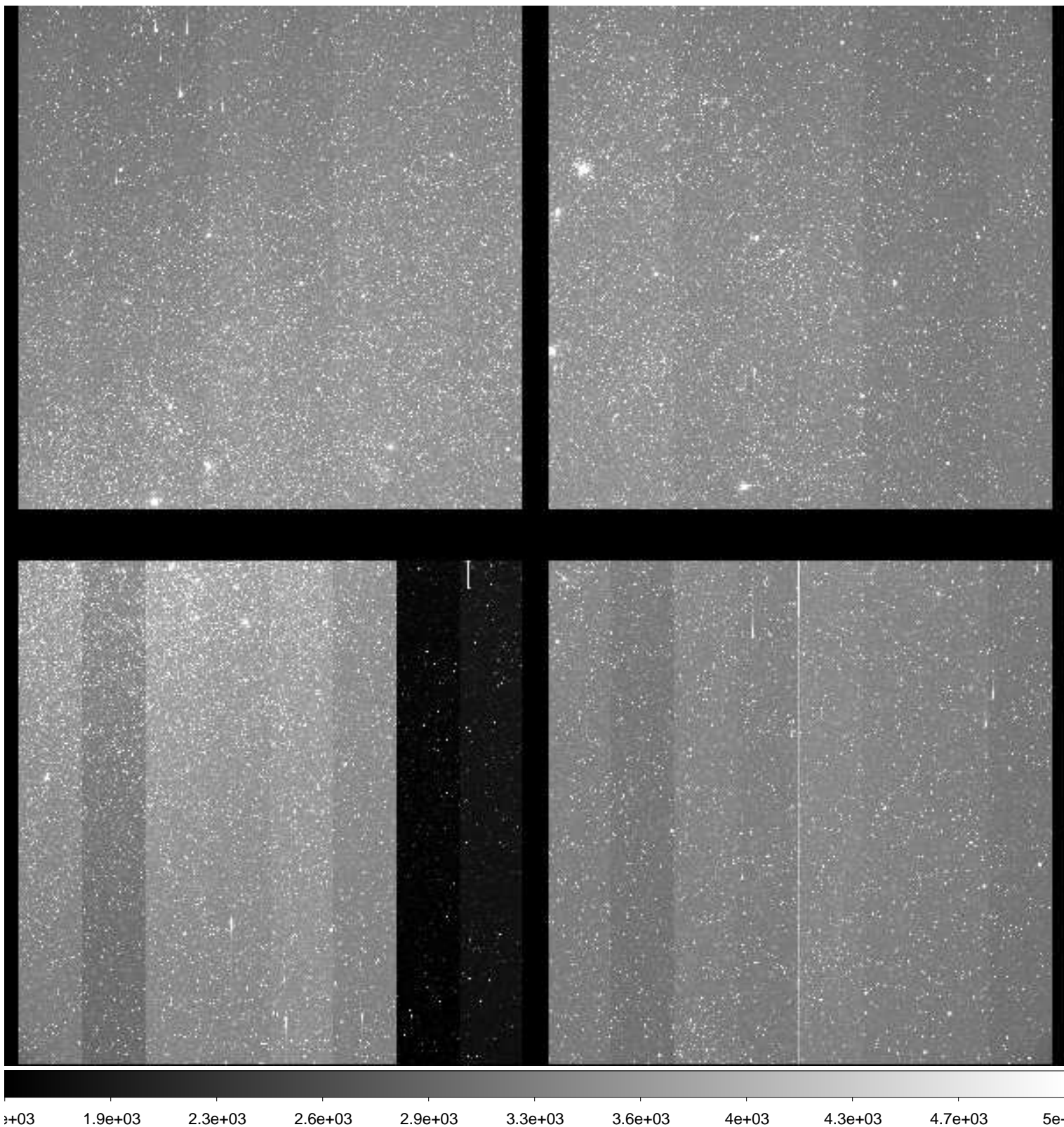

File Name : **xkmts.20181122.054506.fits** # 141 / 181 #
Project ID : ENG-LMC-2
Image Type : OBJECT
Object Name : **LMC-2**
RA : 05:10:00.010
DEC : -69:29:59.90
Exposure Time : 120
Airmass : 1.27
Sidereal Time : 06:02:13
Filter ID : V
Observation Date : 2018-11-22T00:35:31
CCD Temperature : -109.87

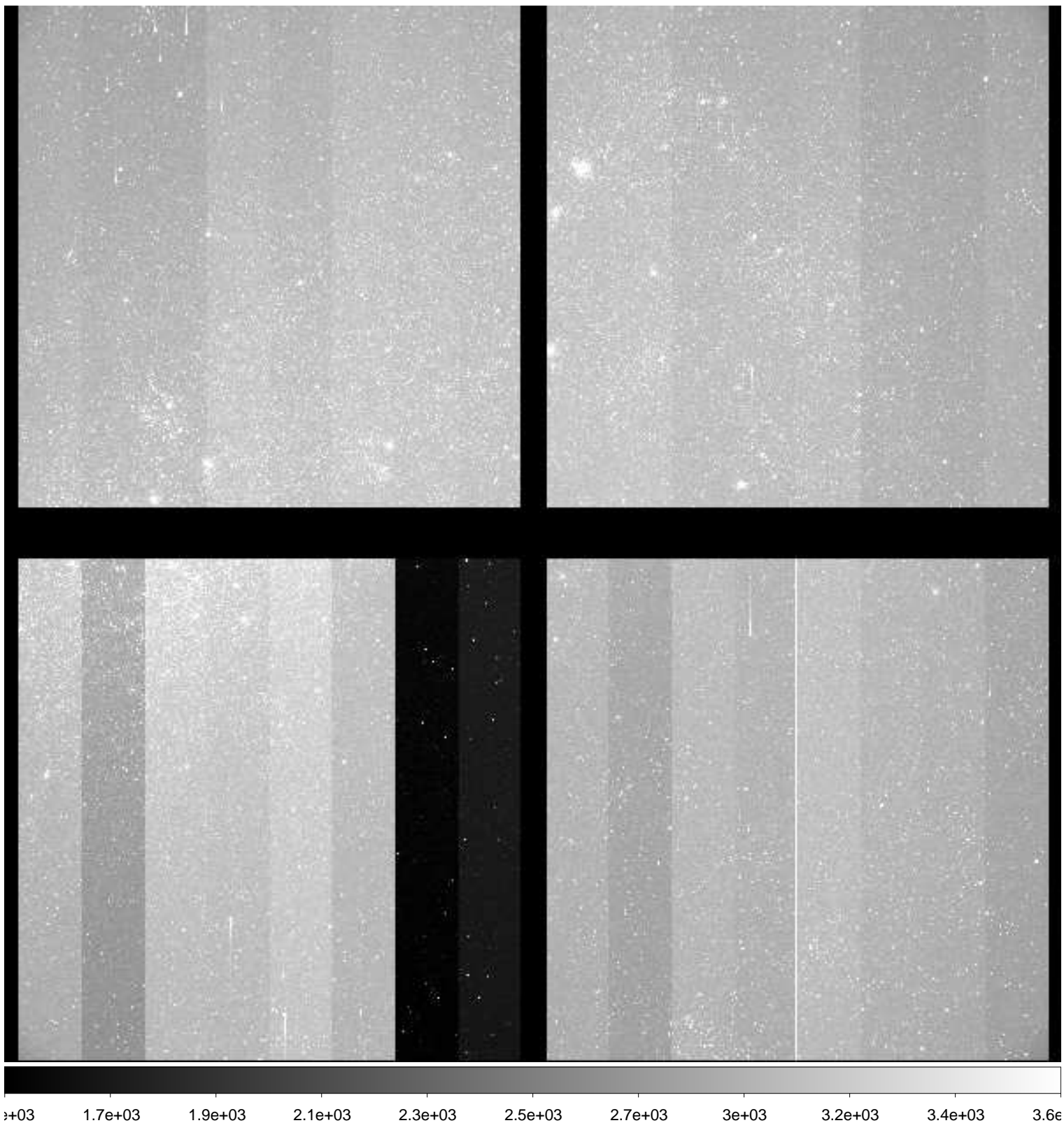

File Name : **xkmts.20181122.054507.fits** # 142 / 181 #
Project ID : ENG-LMC-2
Image Type : OBJECT
Object Name : **LMC-2**
RA : 05:10:00.020
DEC : -69:29:59.90
Exposure Time : 120
Airmass : 1.27
Sidereal Time : 06:05:23
Filter ID : I
Observation Date : 2018-11-22T00:38:40
CCD Temperature : -110.03

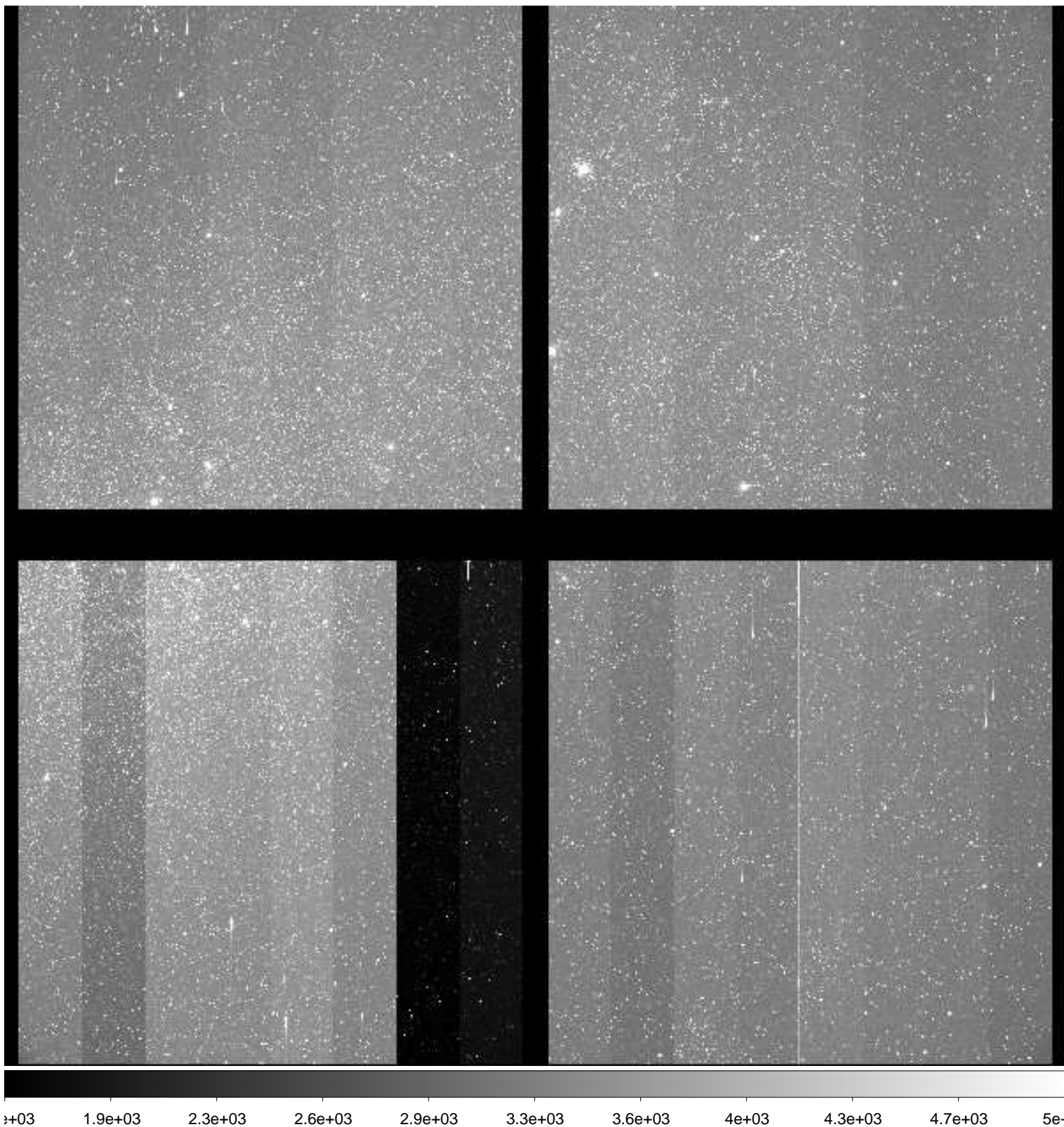

File Name : **xkmts.20181122.054508.fits** # 143 / 181 #
Project ID : ENG-LMC-2
Image Type : OBJECT
Object Name : **LMC-2**
RA : 05:10:00.020
DEC : -69:29:59.80
Exposure Time : 120
Airmass : 1.27
Sidereal Time : 06:09:20
Filter ID : V
Observation Date : 2018-11-22T00:42:24
CCD Temperature : -110.08

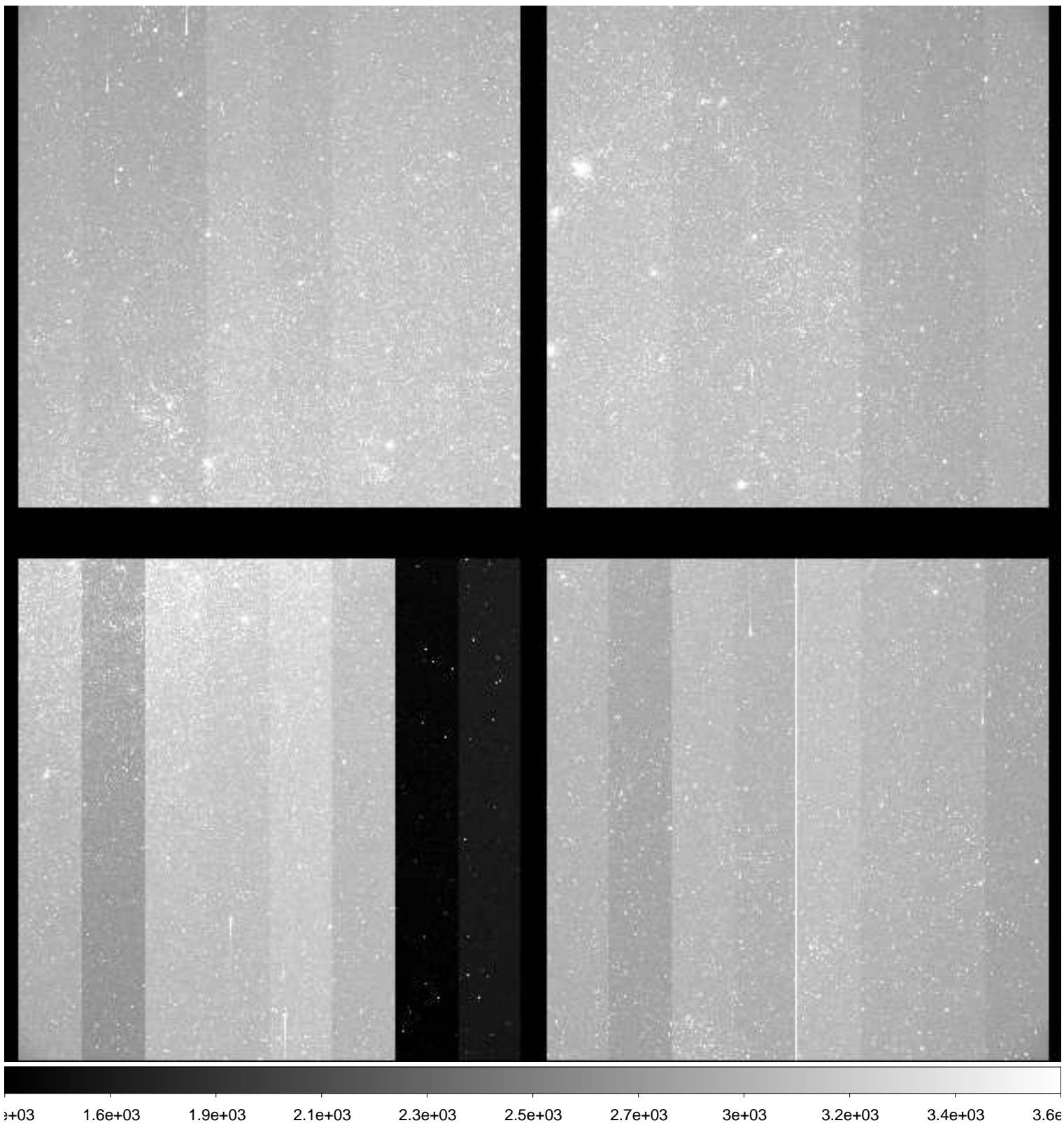

File Name : **xkmts.20181122.054509.fits** # 144 / 181 #
Project ID : ENG-LMC-2
Image Type : OBJECT
Object Name : **LMC-2**
RA : 05:10:00.010
DEC : -69:29:59.90
Exposure Time : 120
Airmass : 1.27
Sidereal Time : 06:12:16
Filter ID : I
Observation Date : 2018-11-22T00:45:33
CCD Temperature : -110.08

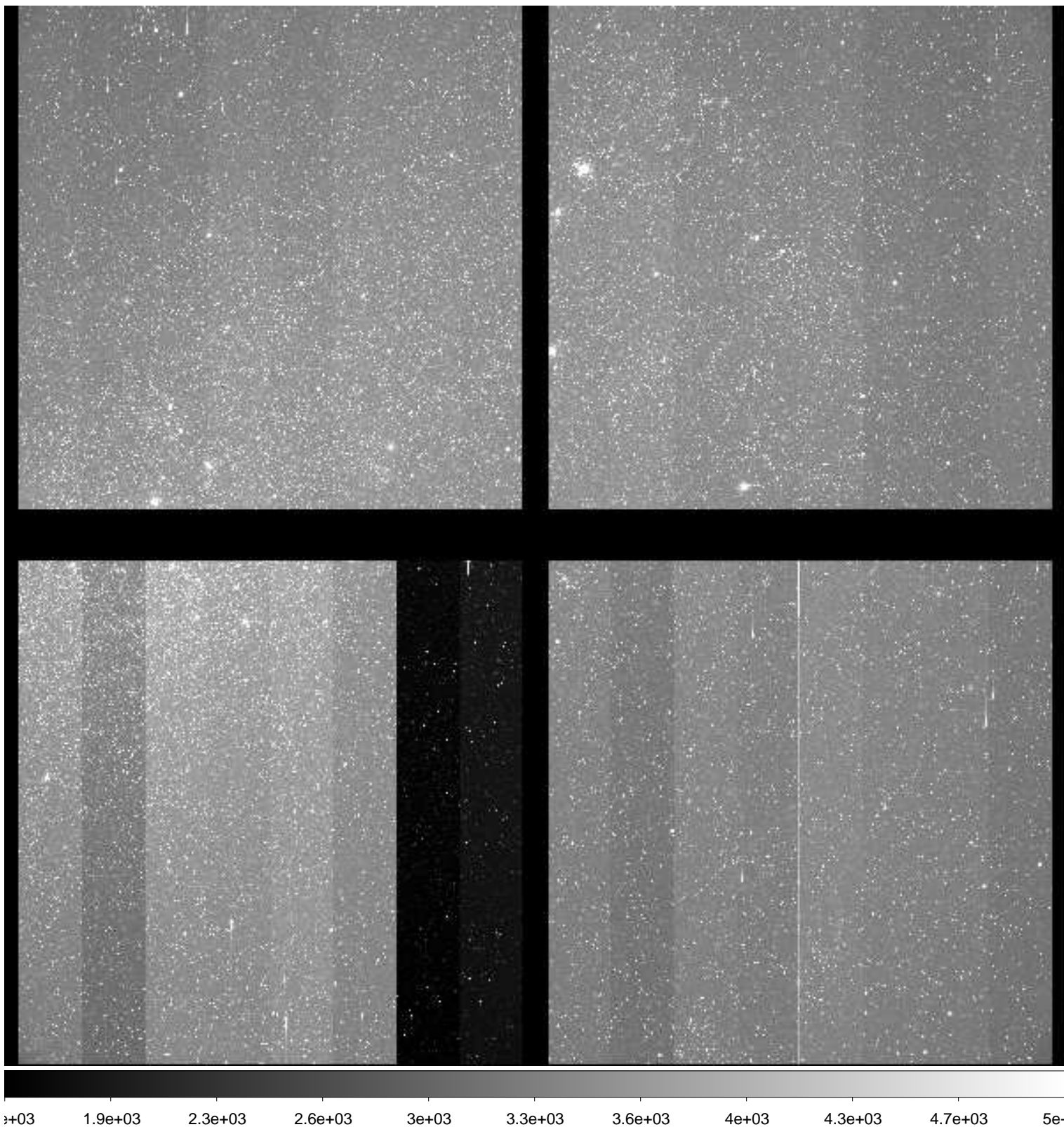

File Name : **xkmts.20181122.054511.fits** # 145 / 181 #
Project ID : ENG-LMC-2
Image Type : OBJECT
Object Name : **LMC-2**
RA : 05:10:00.000
DEC : -69:29:59.90
Exposure Time : 120
Airmass : 1.28
Sidereal Time : 06:18:50
Filter ID : I
Observation Date : 2018-11-22T00:52:05
CCD Temperature : -110.1

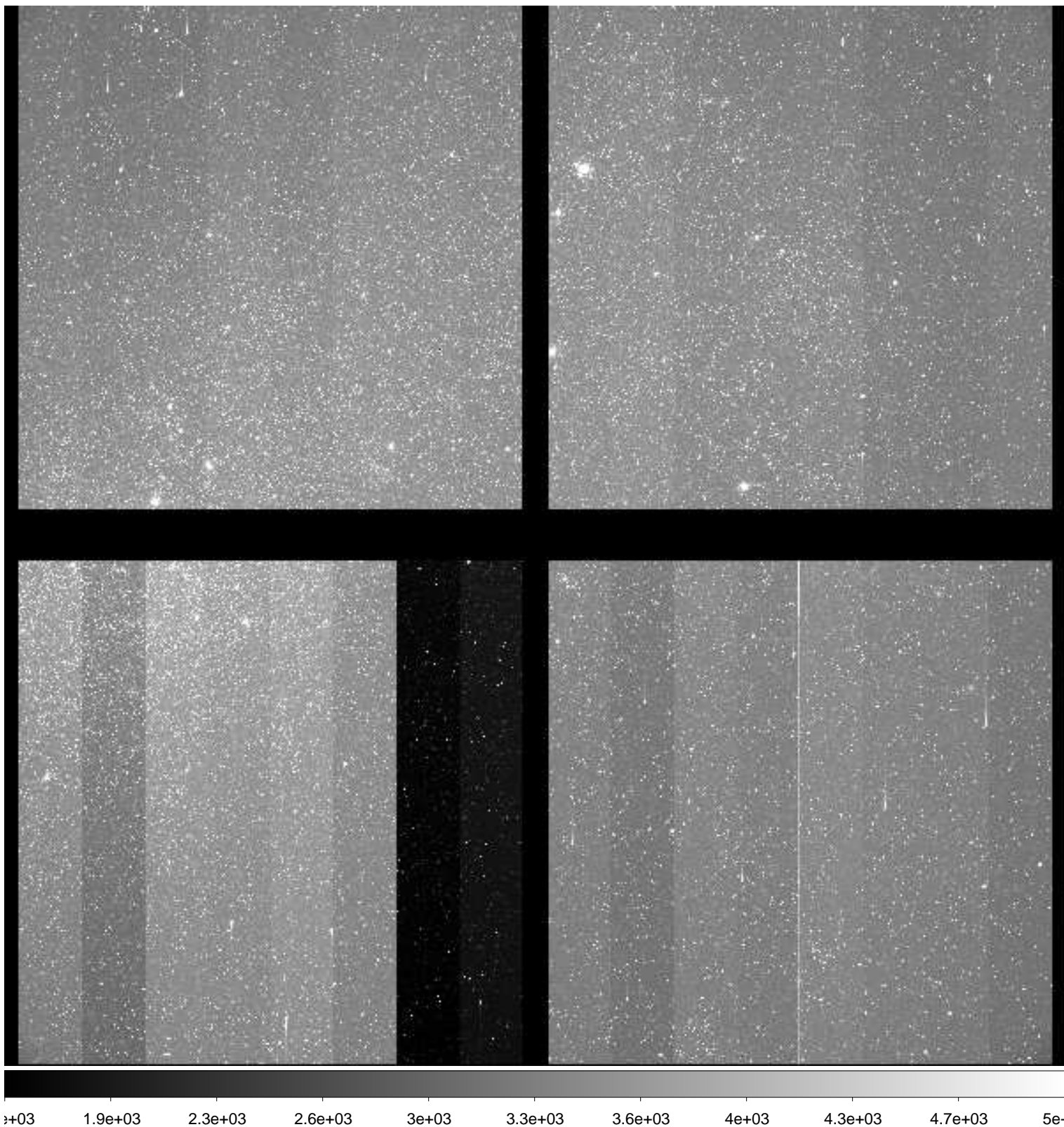

File Name : **xkmts.20181122.054512.fits** # 146 / 181 #
Project ID : ENG-LMC-2
Image Type : OBJECT
Object Name : **LMC-2**
RA : 05:10:00.020
DEC : -69:29:59.90
Exposure Time : 120
Airmass : 1.28
Sidereal Time : 06:22:28
Filter ID : V
Observation Date : 2018-11-22T00:55:29
CCD Temperature : -110.12

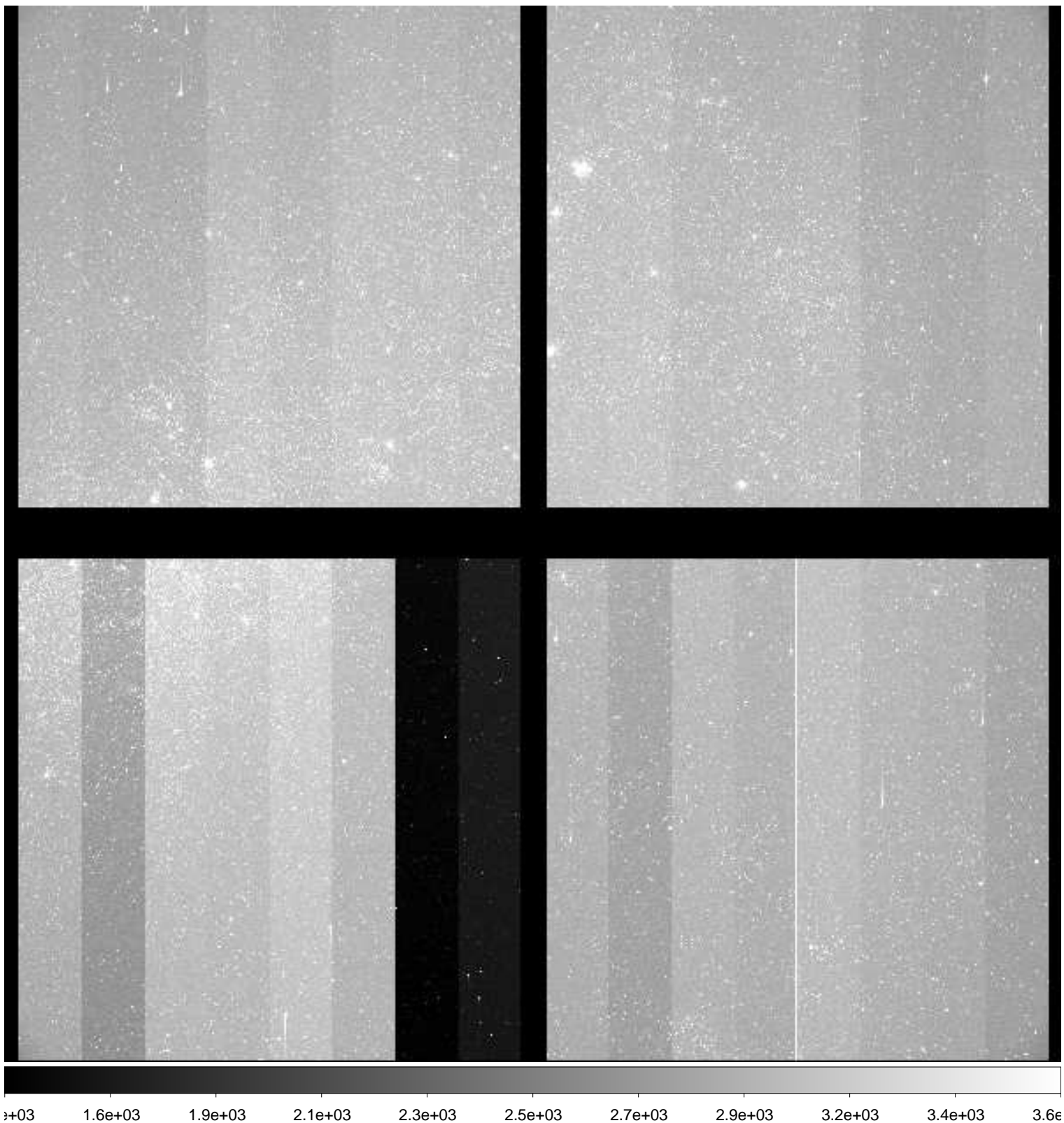

File Name : **xkmts.20181122.054513.fits** # 147 / 181 #
Project ID : ENG-LMC-2
Image Type : OBJECT
Object Name : **LMC-2**
RA : 05:10:00.000
DEC : -69:30:00.00
Exposure Time : 120
Airmass : 1.28
Sidereal Time : 06:25:27
Filter ID : I
Observation Date : 2018-11-22T00:58:28
CCD Temperature : -110.11

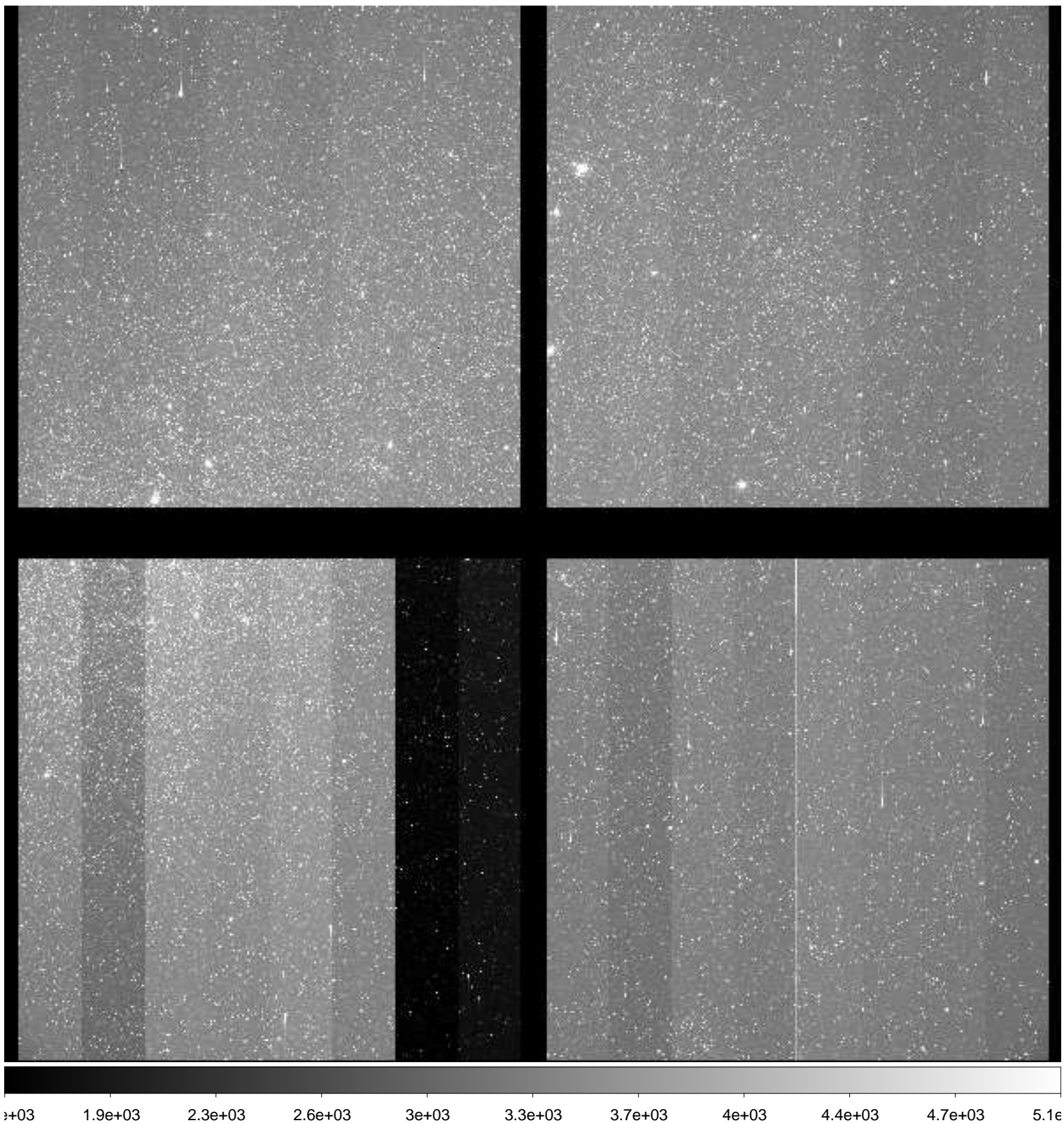

File Name : **xkmts.20181122.054514.fits** # 148 / 181 #
Project ID : ENG-LMC-2
Image Type : OBJECT
Object Name : **LMC-2**
RA : 05:10:00.020
DEC : -69:29:59.90
Exposure Time : 120
Airmass : 1.28
Sidereal Time : 06:29:04
Filter ID : V
Observation Date : 2018-11-22T01:02:04
CCD Temperature : -110.17

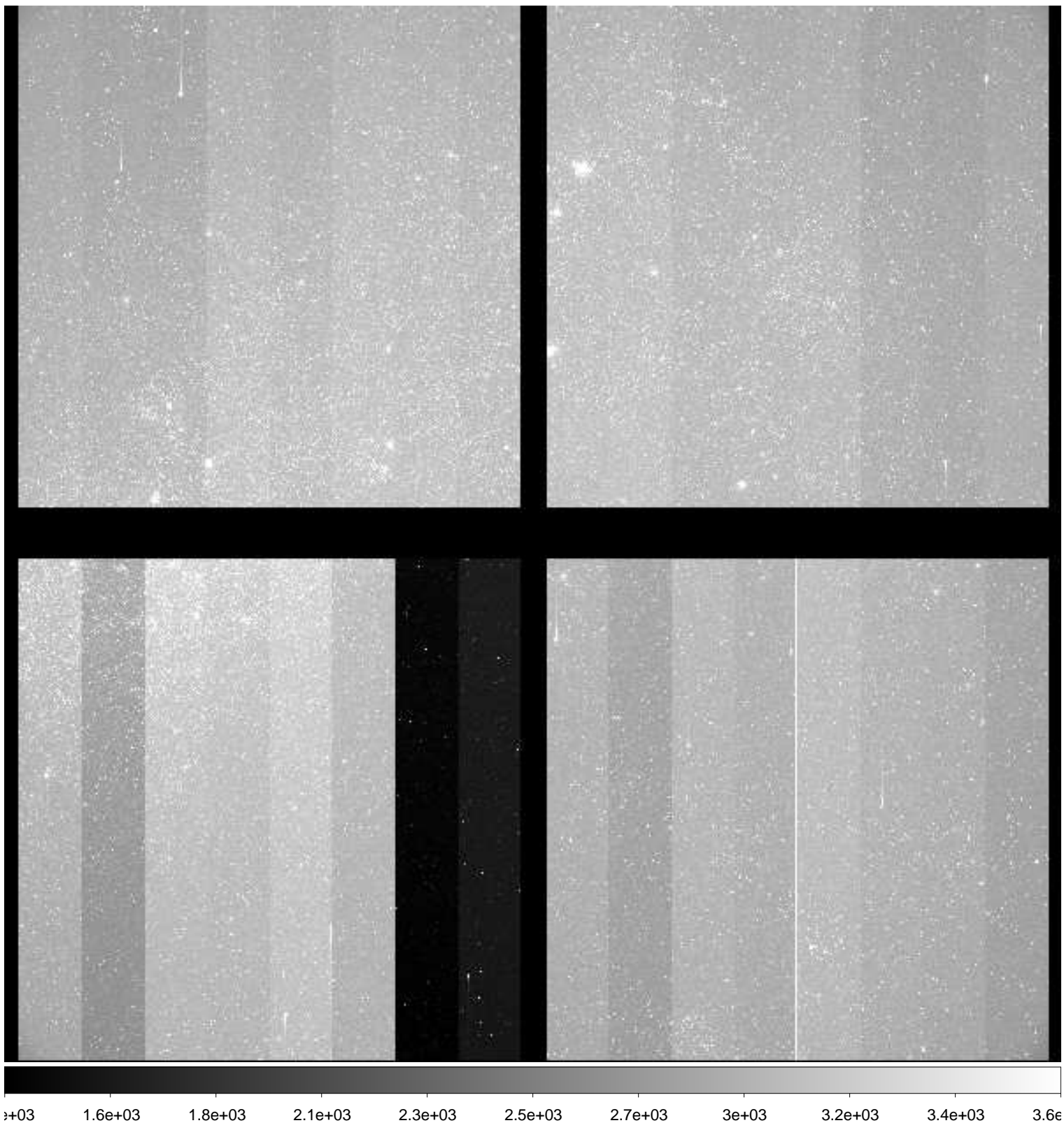

File Name : **xkmts.20181122.054515.fits** # 149 / 181 #
Project ID : ENG-LMC-2
Image Type : OBJECT
Object Name : **LMC-2**
RA : 05:10:00.040
DEC : -69:29:59.90
Exposure Time : 120
Airmass : 1.29
Sidereal Time : 06:32:00
Filter ID : I
Observation Date : 2018-11-22T01:05:13
CCD Temperature : -110.15

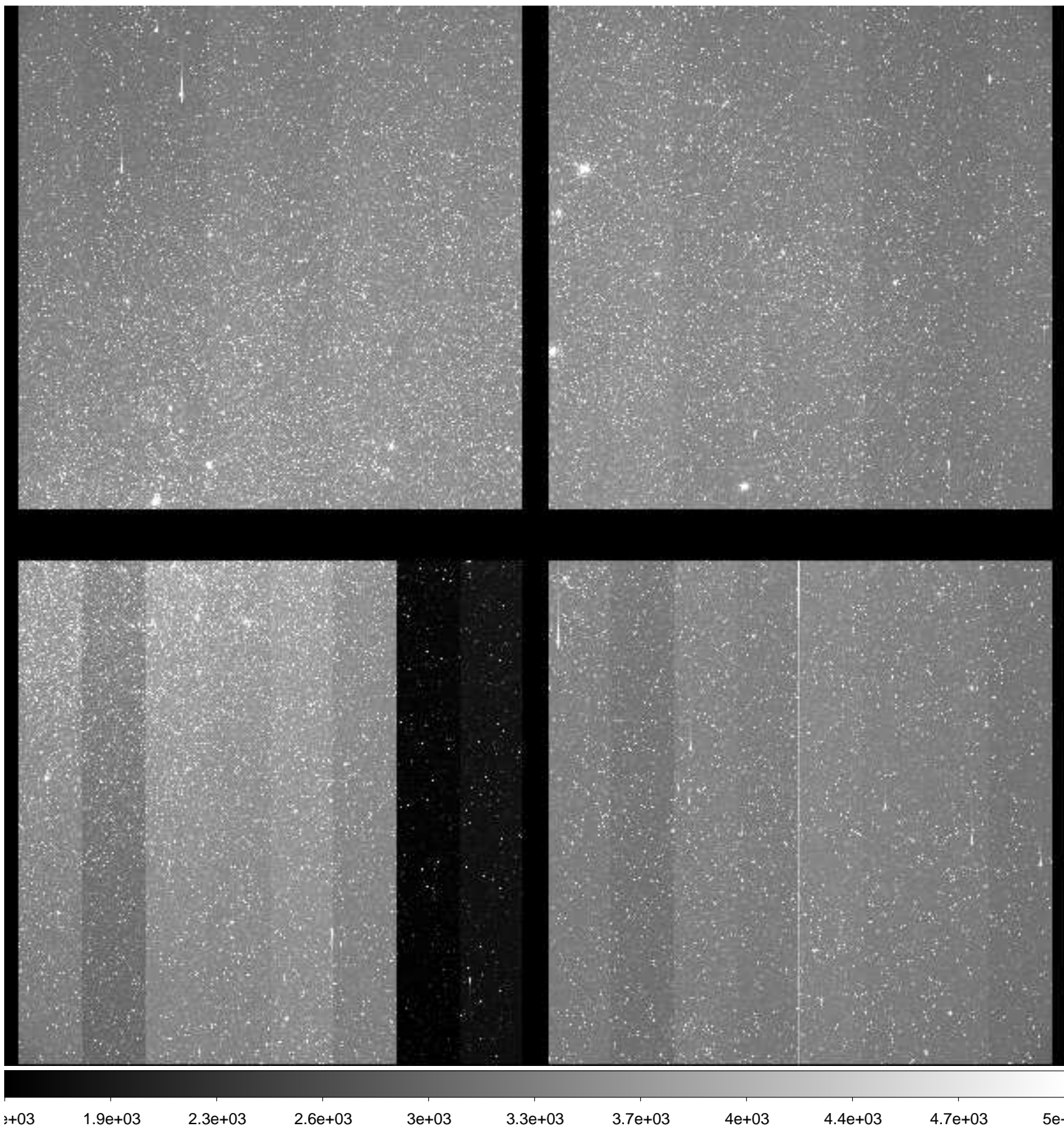

File Name : **xkmts.20181122.054516.fits** # 150 / 181 #
Project ID : ENG-LMC-2
Image Type : OBJECT
Object Name : **LMC-2**
RA : 05:10:00.000
DEC : -69:29:59.90
Exposure Time : 120
Airmass : 1.29
Sidereal Time : 06:35:10
Filter ID : V
Observation Date : 2018-11-22T01:08:22
CCD Temperature : -110.15

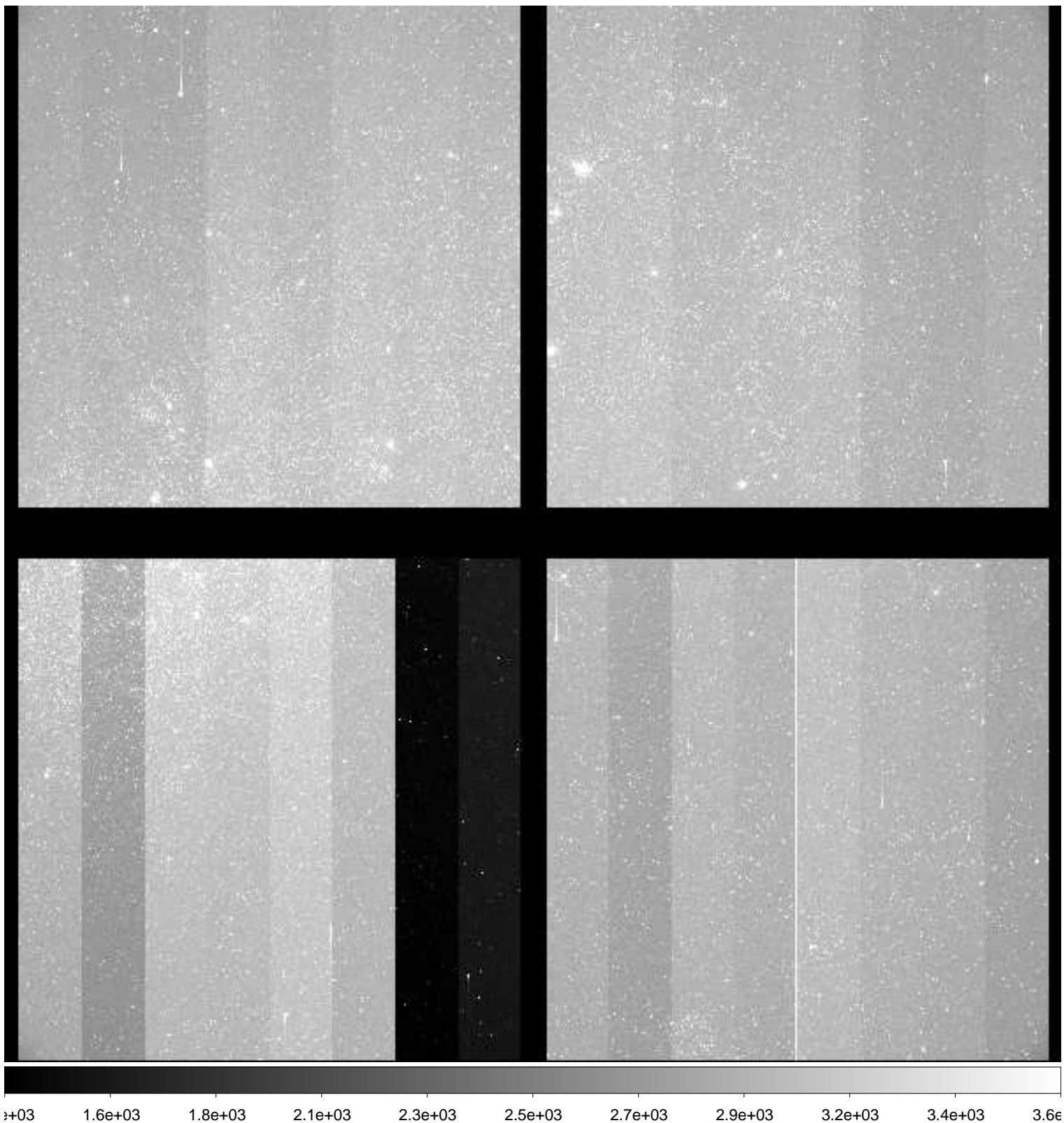

File Name : **xkmts.20181122.054517.fits** # 151 / 181 #
Project ID : ENG-MARIOS
Image Type : OBJECT
Object Name : **COSMOS**
RA : 10:00:28.610
DEC : +02:12:20.90
Exposure Time : 120
Airmass : 1.91
Sidereal Time : 06:41:21
Filter ID : B
Observation Date : 2018-11-22T01:14:19
CCD Temperature : -110.13

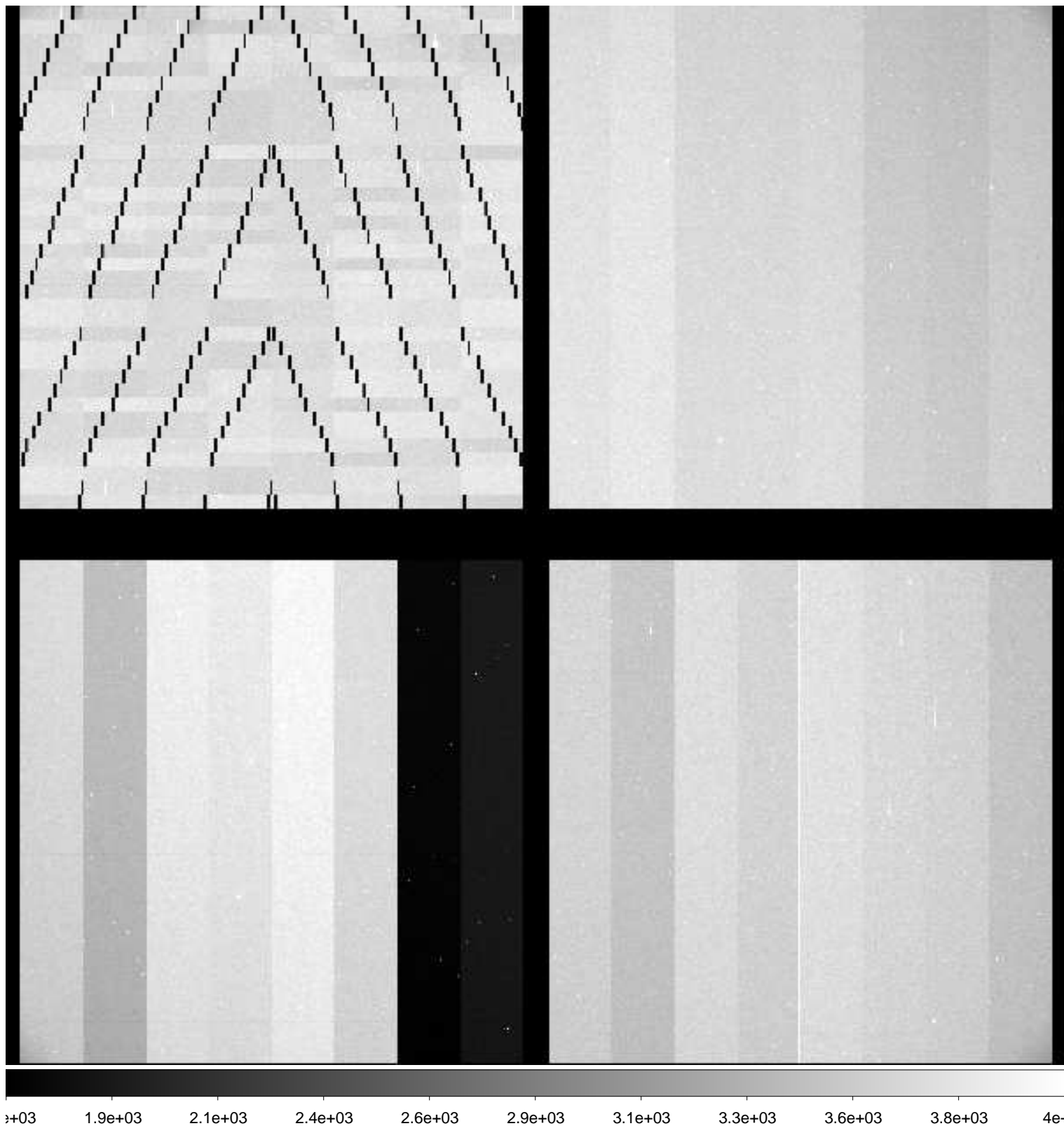

File Name : **xkmts.20181122.054518.fits** # 152 / 181 #
Project ID : ENG-MARIOS
Image Type : OBJECT
Object Name : **COSMOS**
RA : 10:00:28.600
DEC : +02:12:20.90
Exposure Time : 120
Airmass : 1.88
Sidereal Time : 06:44:18
Filter ID : I
Observation Date : 2018-11-22T01:17:29
CCD Temperature : -110.13

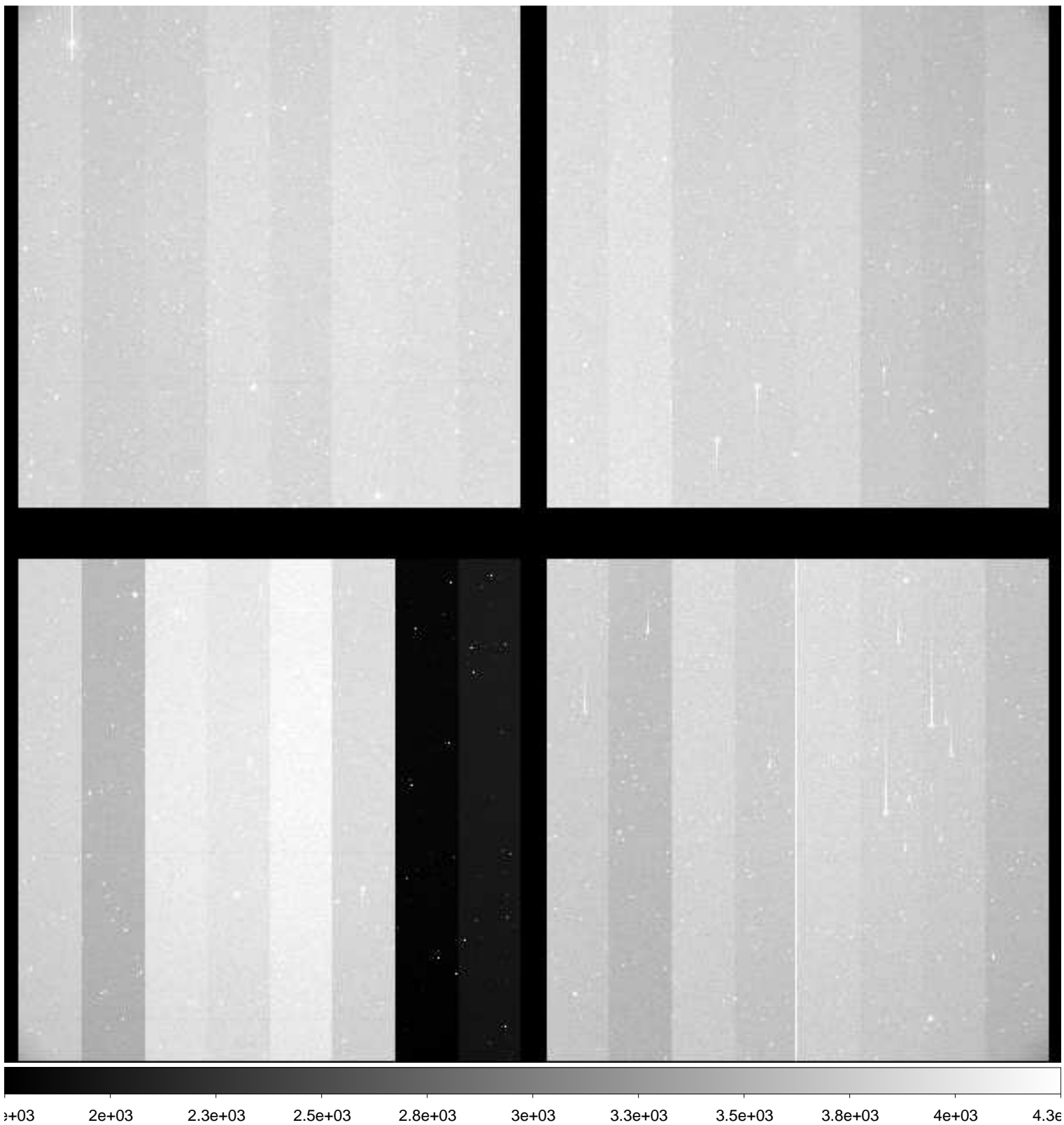

File Name : **xkmts.20181122.054519.fits** # 153 / 181 #
Project ID : ENG-MARIOS
Image Type : OBJECT
Object Name : **COSMOS**
RA : 10:00:28.600
DEC : +02:12:20.70
Exposure Time : 120
Airmass : 1.85
Sidereal Time : 06:47:27
Filter ID : B
Observation Date : 2018-11-22T01:20:37
CCD Temperature : -110.1

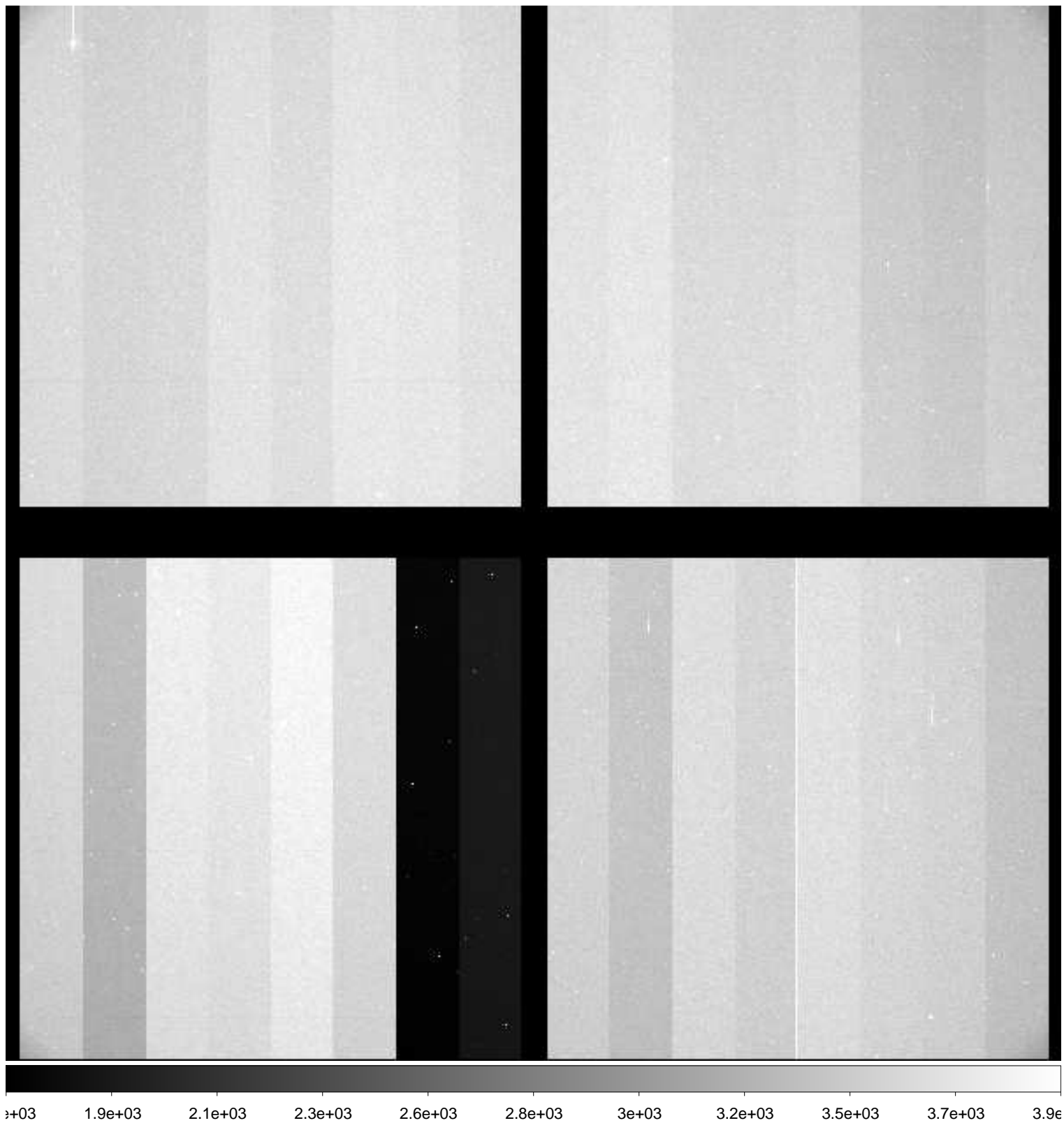

File Name : **xkmts.20181122.054520.fits** # 154 / 181 #
Project ID : ENG-MARIOS
Image Type : OBJECT
Object Name : **COSMOS**
RA : 10:00:28.610
DEC : +02:12:20.80
Exposure Time : 120
Airmass : 1.82
Sidereal Time : 06:50:39
Filter ID : V
Observation Date : 2018-11-22T01:23:35
CCD Temperature : -110.05

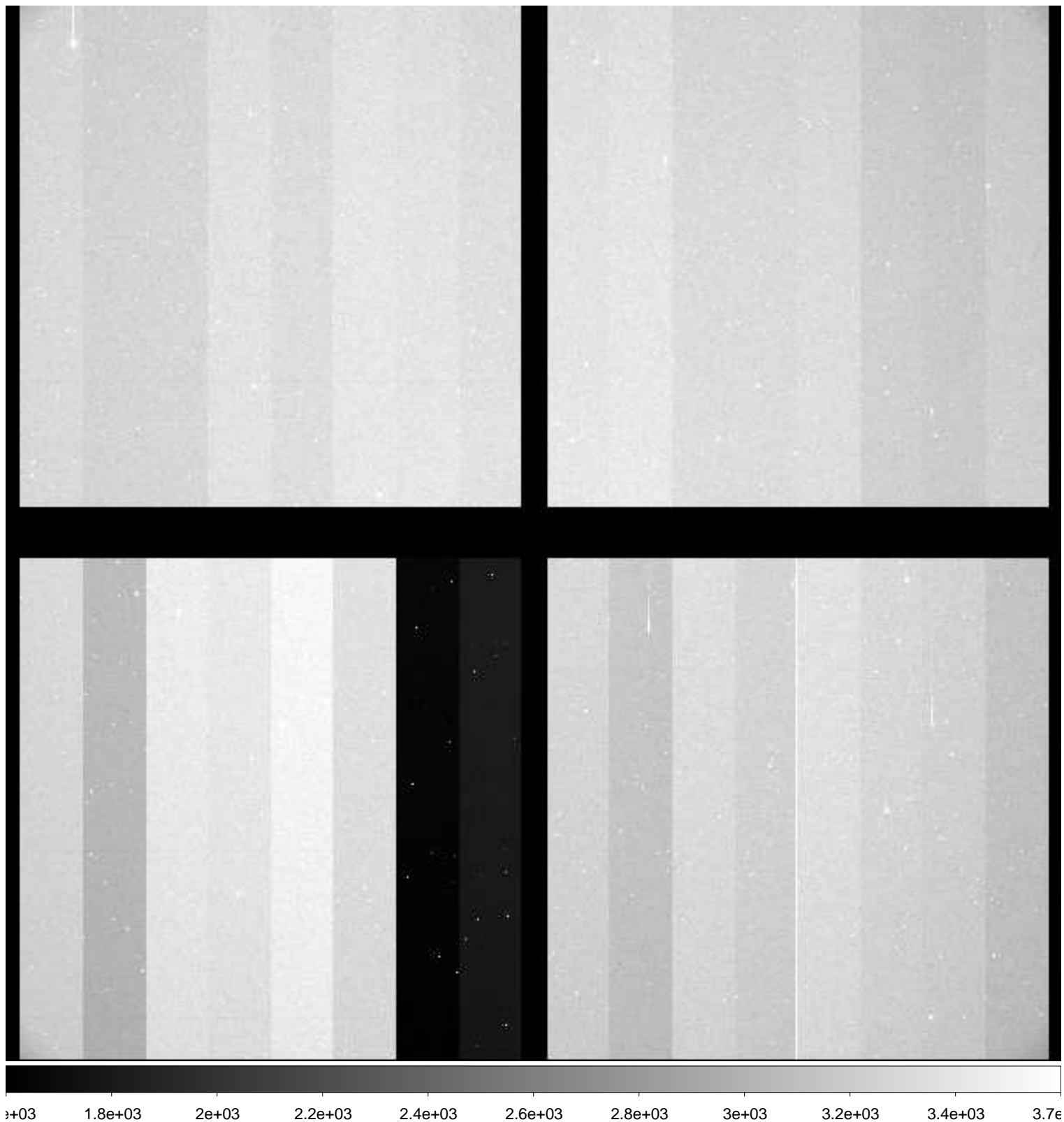

File Name : **xkmts.20181122.054521.fits** # 155 / 181 #
Project ID : ENG-MARIOS
Image Type : OBJECT
Object Name : **COSMOS**
RA : 10:00:28.610
DEC : +02:12:20.90
Exposure Time : 120
Airmass : 1.79
Sidereal Time : 06:53:36
Filter ID : R
Observation Date : 2018-11-22T01:26:33
CCD Temperature : -110.04

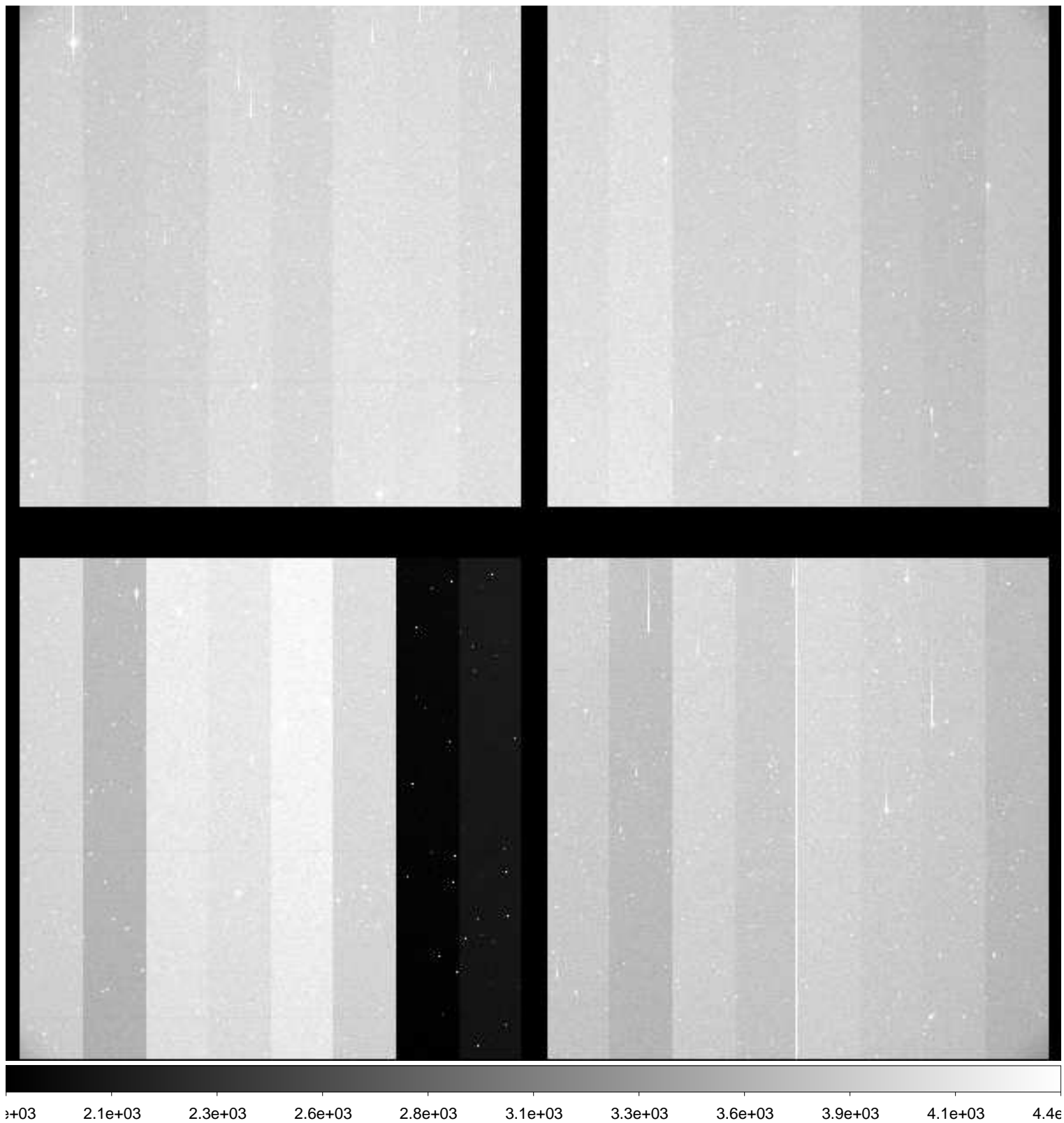

File Name : **xkmts.20181122.054522.fits** # 156 / 181 #
Project ID : ENG-MARIOS
Image Type : OBJECT
Object Name : **COSMOS**
RA : 10:00:28.600
DEC : +02:12:20.90
Exposure Time : 120
Airmass : 1.77
Sidereal Time : 06:56:37
Filter ID : I
Observation Date : 2018-11-22T01:29:33
CCD Temperature : -109.99

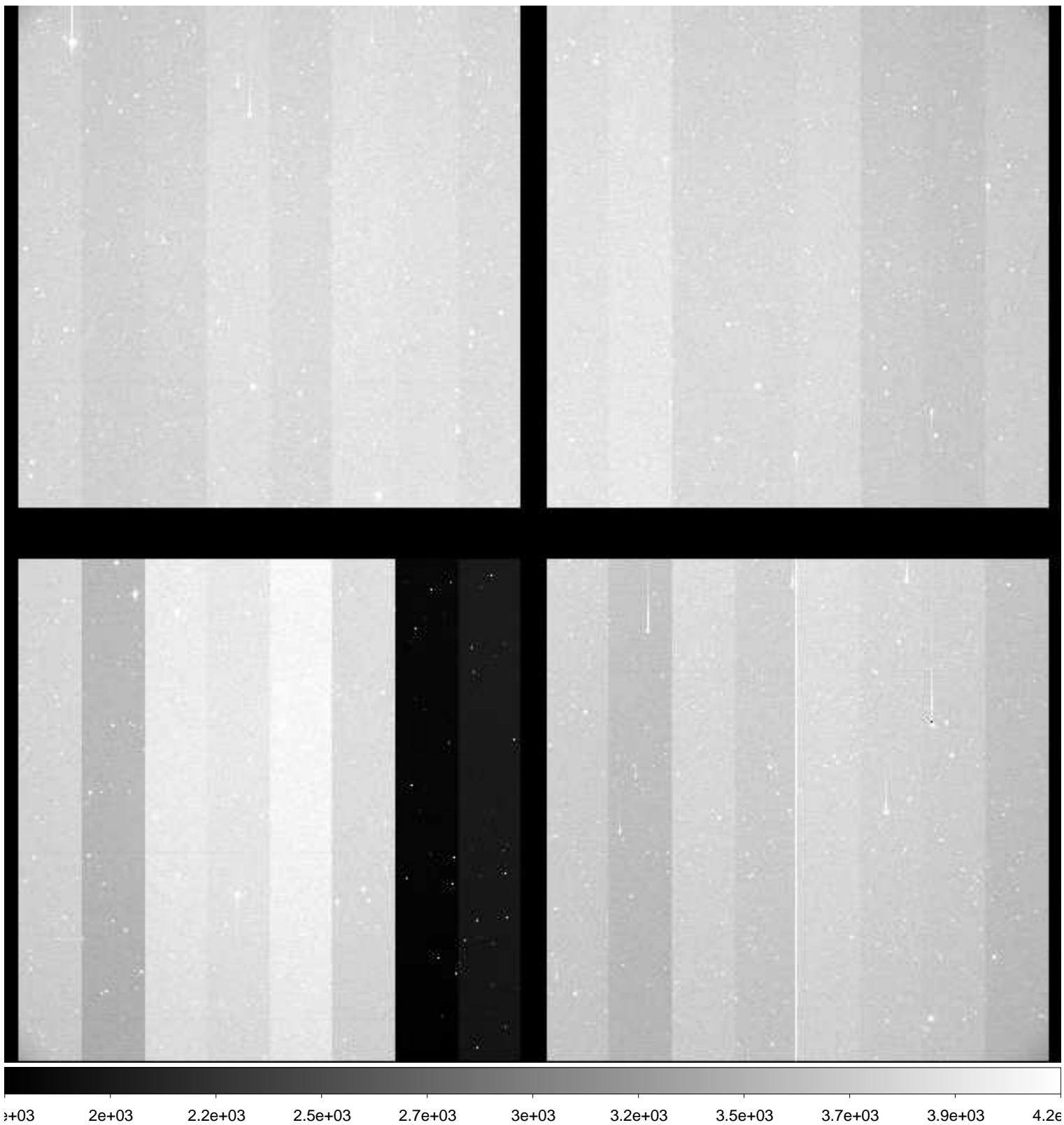

File Name : **xkmts.20181122.054525.fits** # 157 / 181 #
Project ID : ENG-MARIOS
Image Type : OBJECT
Object Name : **COSMOS**
RA : 10:00:28.600
DEC : +02:12:20.90
Exposure Time : 120
Airmass : 1.69
Sidereal Time : 07:05:52
Filter ID : R
Observation Date : 2018-11-22T01:38:59
CCD Temperature : -110

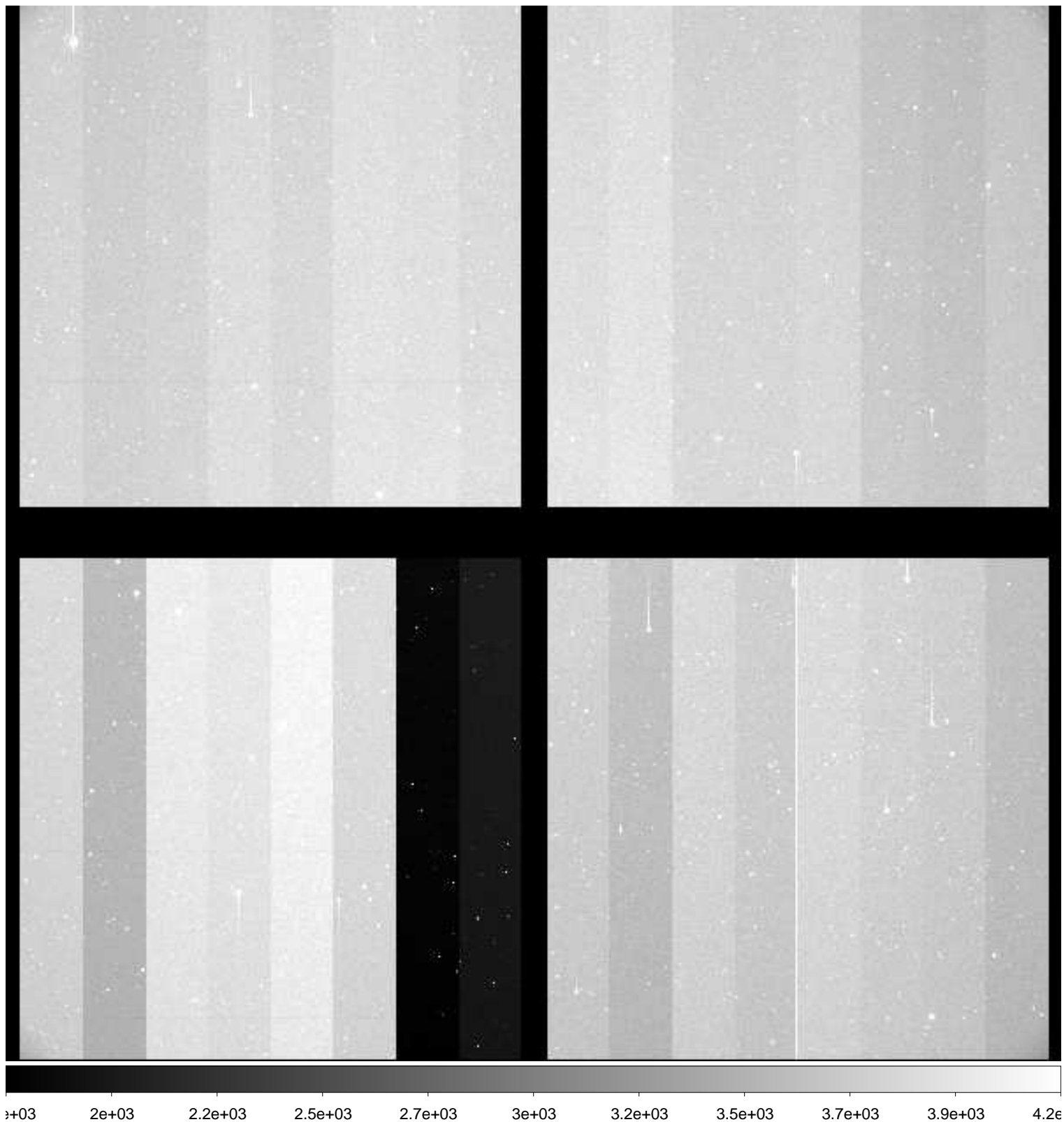

File Name : **xkmts.20181122.054526.fits** # 158 / 181 #
Project ID : ENG-MARIOS
Image Type : OBJECT
Object Name : **COSMOS**
RA : 10:00:28.620
DEC : +02:12:20.80
Exposure Time : 120
Airmass : 1.67
Sidereal Time : 07:09:01
Filter ID : I
Observation Date : 2018-11-22T01:42:08
CCD Temperature : -110.01

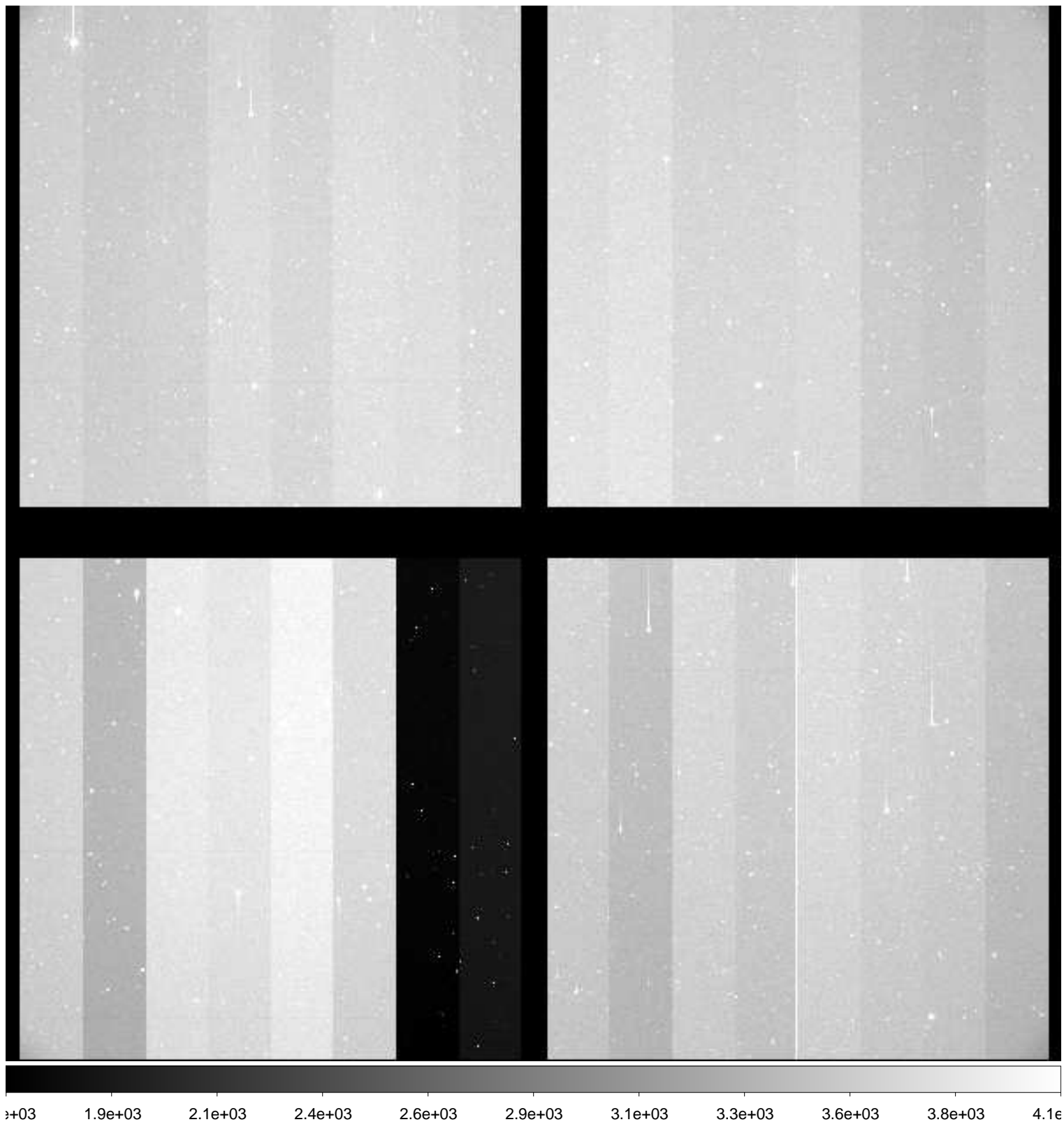

File Name : **xkmts.20181122.054527.fits** # 159 / 181 #
Project ID : ENG-MARIOS
Image Type : OBJECT
Object Name : **COSMOS**
RA : 10:00:28.600
DEC : +02:12:20.90
Exposure Time : 120
Airmass : 1.65
Sidereal Time : 07:12:11
Filter ID : B
Observation Date : 2018-11-22T01:45:17
CCD Temperature : -110.02

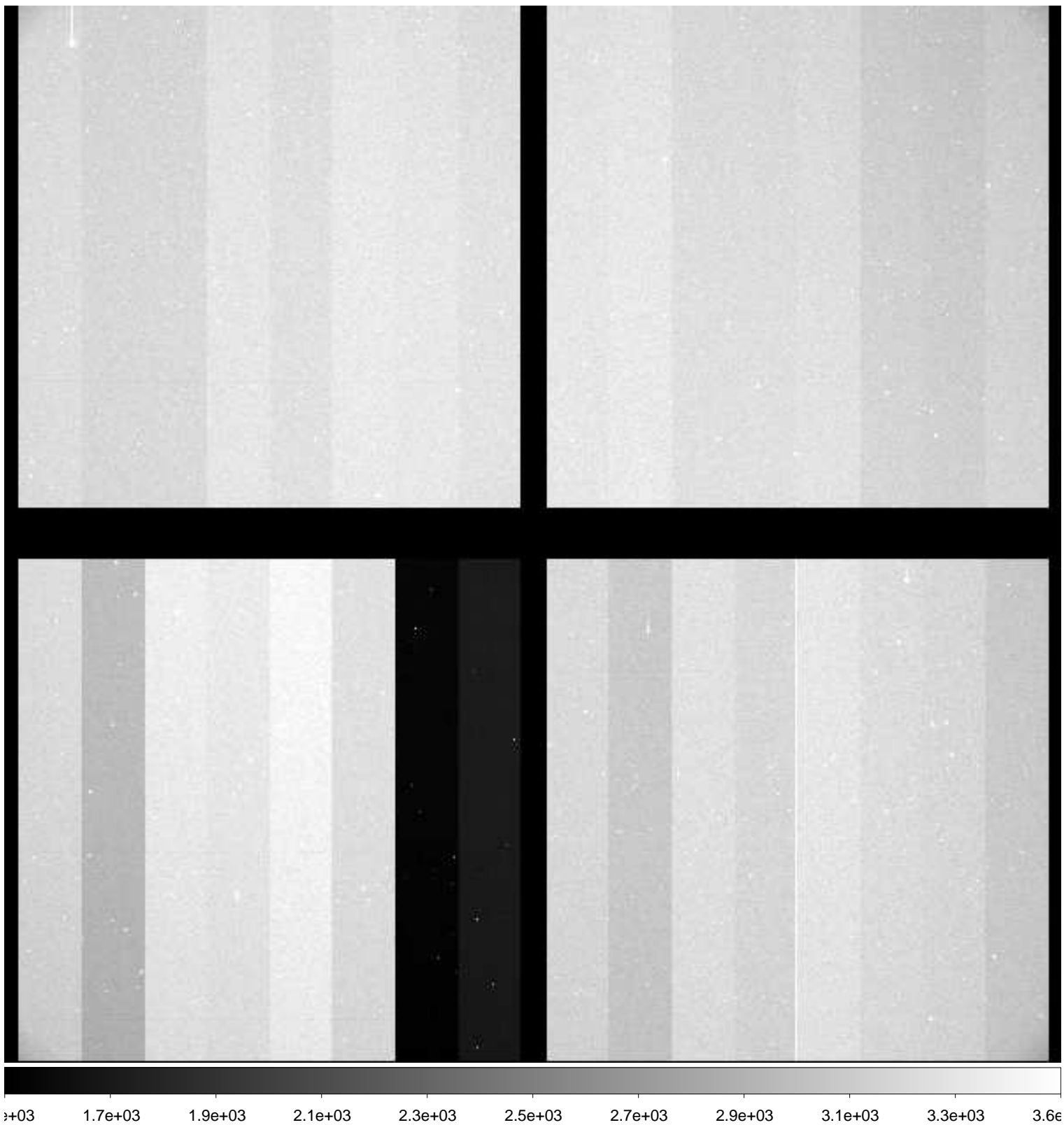

File Name : **xkmts.20181122.054528.fits** # 160 / 181 #
Project ID : ENG-MARIOS
Image Type : OBJECT
Object Name : **COSMOS**
RA : 10:00:28.610
DEC : +02:12:20.90
Exposure Time : 120
Airmass : 1.63
Sidereal Time : 07:15:20
Filter ID : V
Observation Date : 2018-11-22T01:48:26
CCD Temperature : -109.84

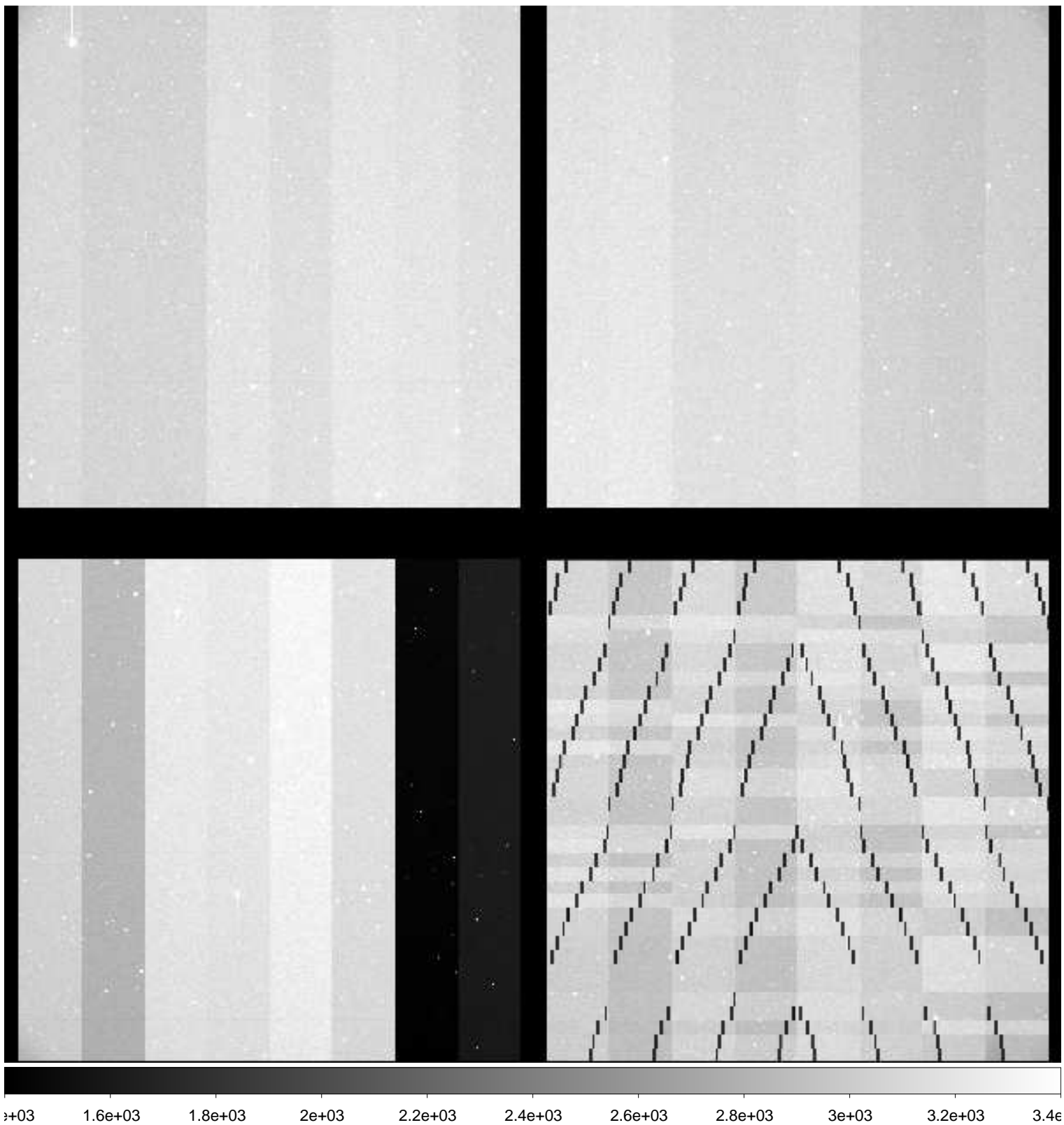

File Name : **xkmts.20181122.054529.fits** # 161 / 181 #
Project ID : ENG-MARIOS
Image Type : OBJECT
Object Name : **COSMOS**
RA : 10:00:28.610
DEC : +02:12:20.90
Exposure Time : 120
Airmass : 1.61
Sidereal Time : 07:18:32
Filter ID : R
Observation Date : 2018-11-22T01:51:25
CCD Temperature : -110.09

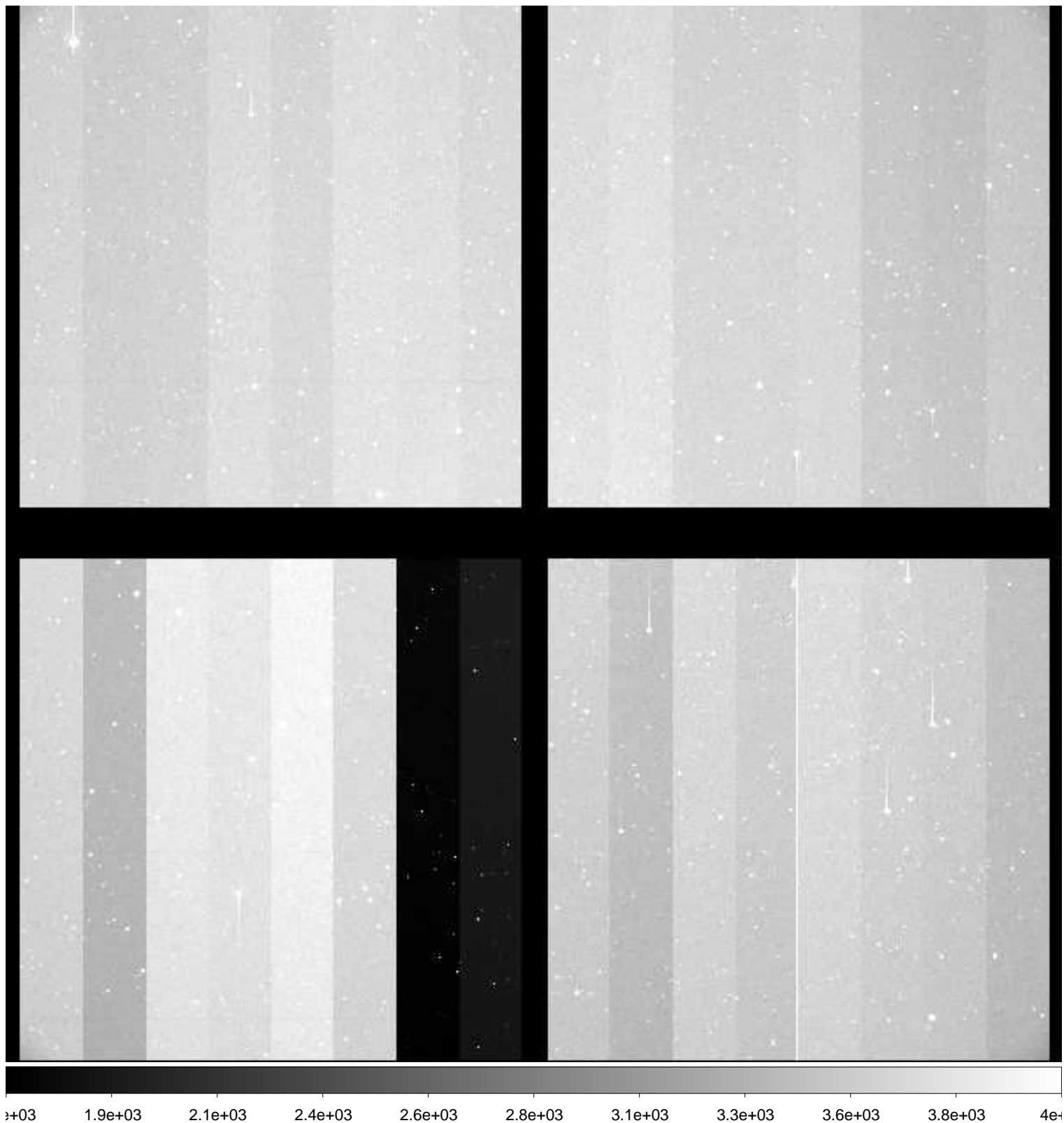

File Name : **xkmts.20181122.054530.fits** # 162 / 181 #
Project ID : ENG-MARIOS
Image Type : OBJECT
Object Name : **COSMOS**
RA : 10:00:28.610
DEC : +02:12:20.90
Exposure Time : 120
Airmass : 1.59
Sidereal Time : 07:21:30
Filter ID : I
Observation Date : 2018-11-22T01:54:34
CCD Temperature : -110.07

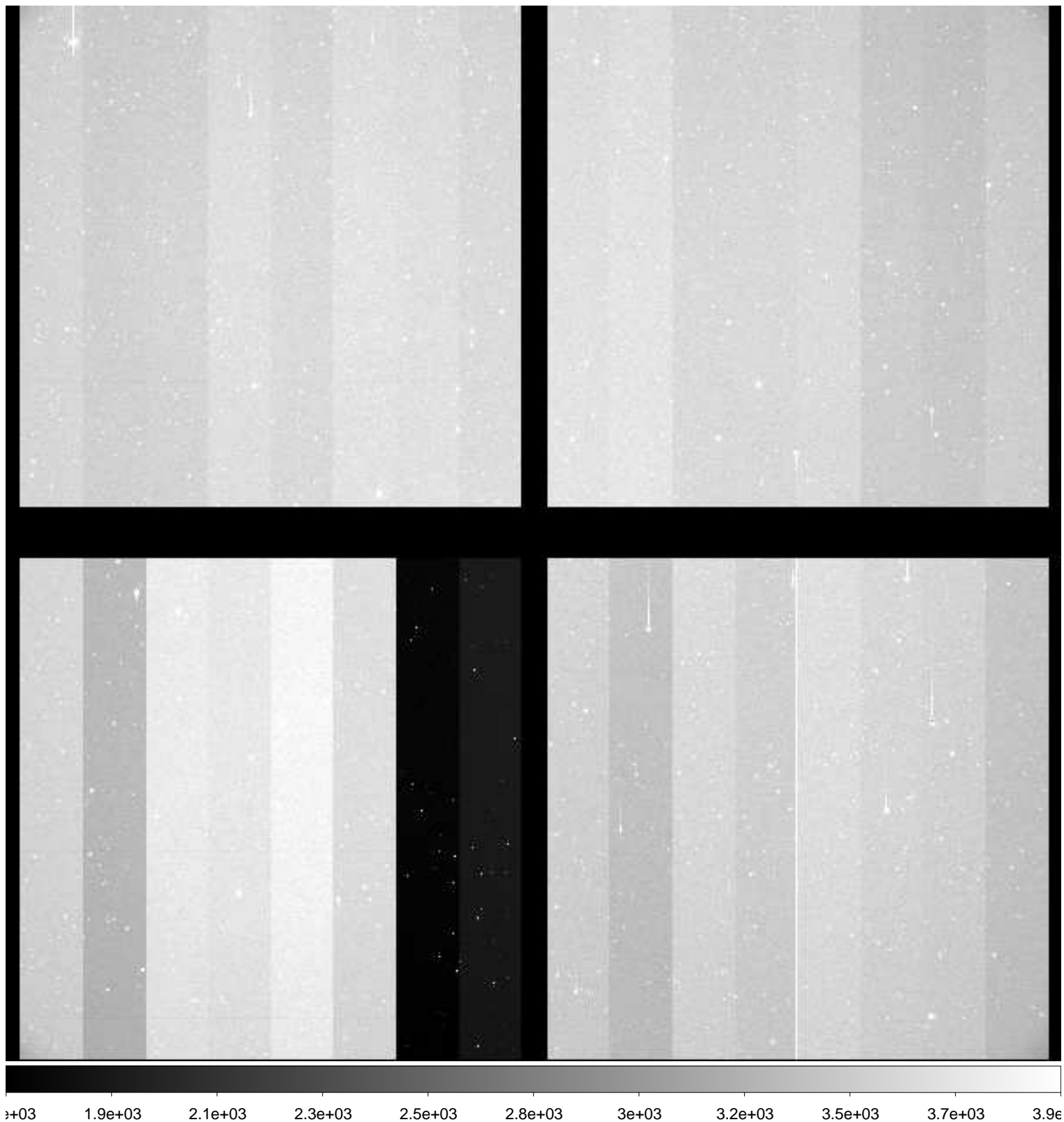

File Name : **xkmts.20181122.054531.fits** # 163 / 181 #
Project ID : ENG-MARIOS
Image Type : OBJECT
Object Name : **COSMOS**
RA : 10:00:28.610
DEC : +02:12:20.90
Exposure Time : 120
Airmass : 1.57
Sidereal Time : 07:24:38
Filter ID : B
Observation Date : 2018-11-22T01:57:42
CCD Temperature : -110.13

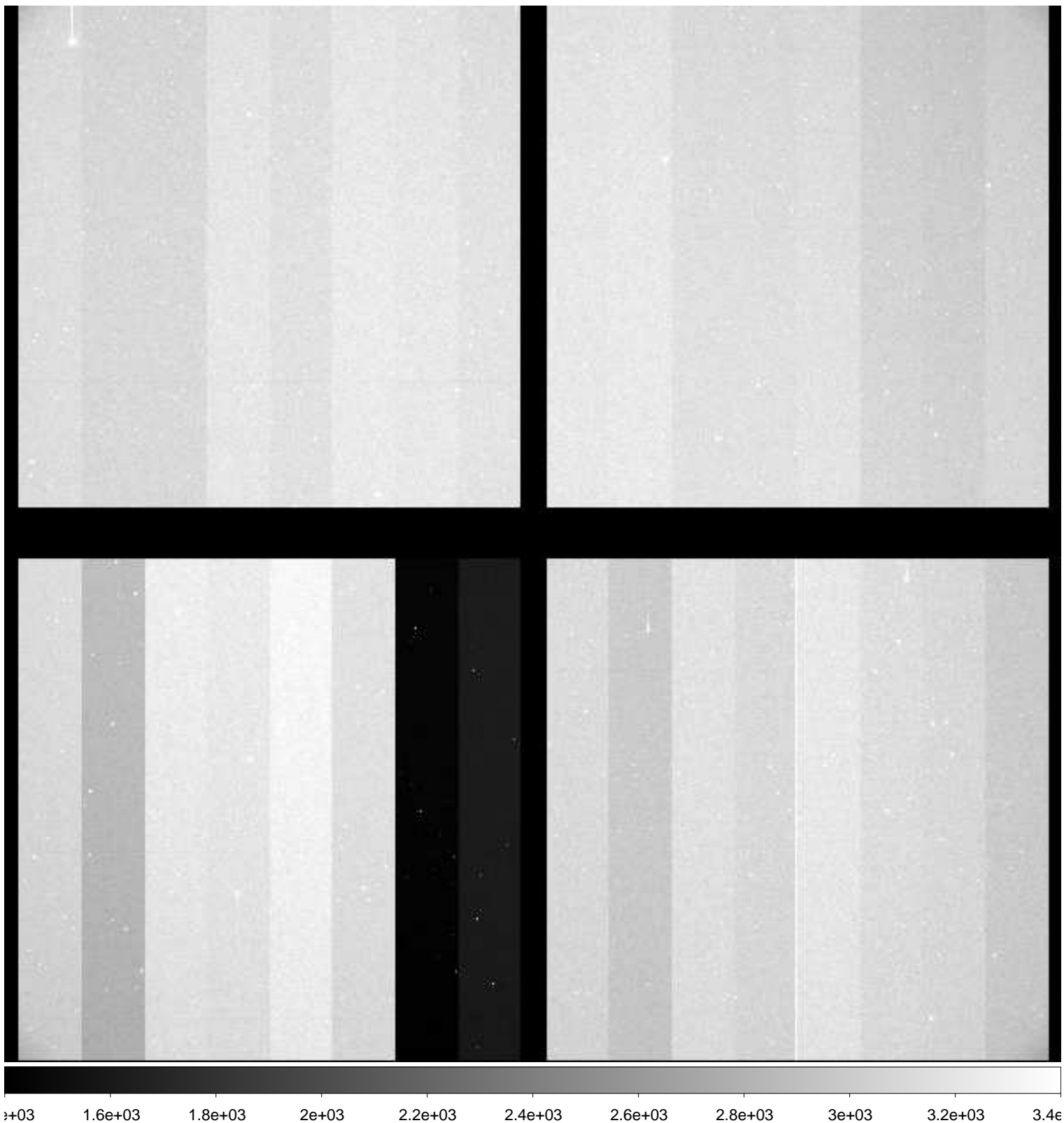

File Name : **xkmts.20181122.054532.fits** # 164 / 181 #
Project ID : DIR
Image Type : OBJECT
Object Name : **Gaia18ddp**
RA : 06:31:09.990
DEC : -54:59:30.10
Exposure Time : 120
Airmass : 1.10
Sidereal Time : 07:30:06
Filter ID : R
Observation Date : 2018-11-22T02:02:56
CCD Temperature : -110.13

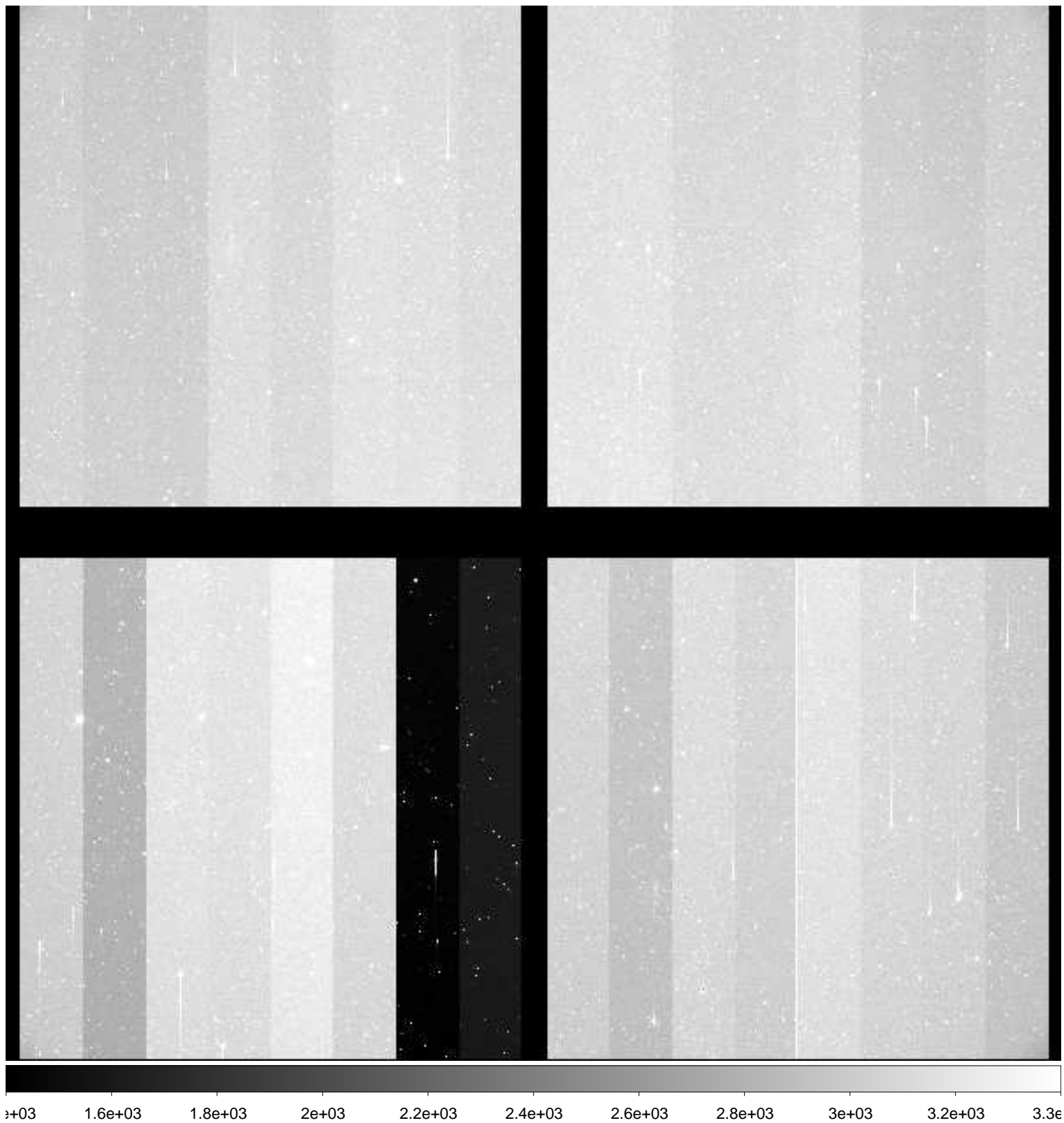

File Name : **xkmts.20181122.054533.fits** # 165 / 181 #
Project ID : DIR
Image Type : OBJECT
Object Name : **Gaia18ddp**
RA : 06:31:10.030
DEC : -54:59:29.90
Exposure Time : 120
Airmass : 1.11
Sidereal Time : 07:33:04
Filter ID : R
Observation Date : 2018-11-22T02:06:06
CCD Temperature : -110.15

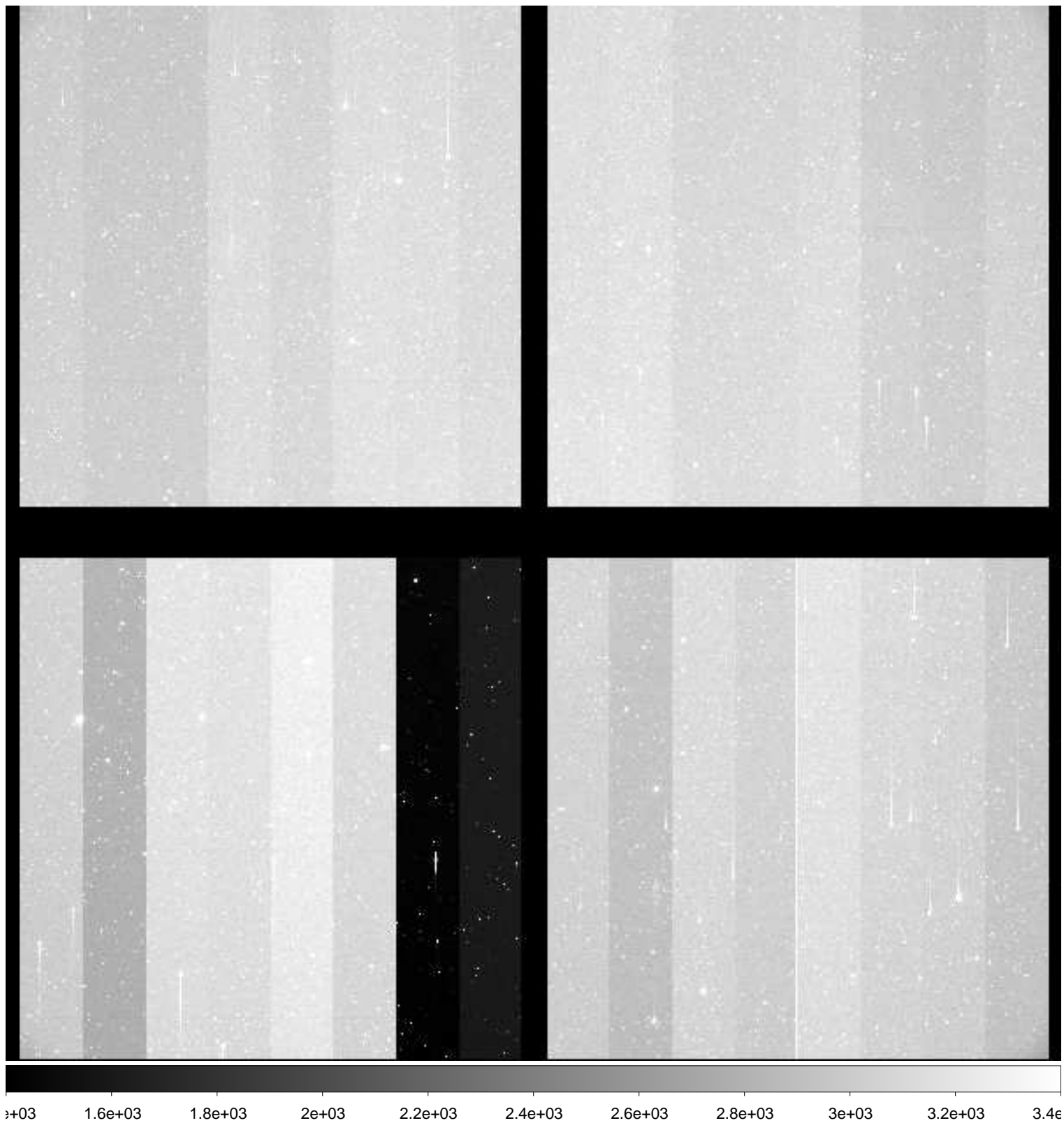

File Name : **xkmts.20181122.054534.fits** # 166 / 181 #
Project ID : DIR
Image Type : OBJECT
Object Name : **Gaia18ddp**
RA : 06:31:10.000
DEC : -54:59:29.90
Exposure Time : 120
Airmass : 1.11
Sidereal Time : 07:36:36
Filter ID : R
Observation Date : 2018-11-22T02:09:25
CCD Temperature : -110.27

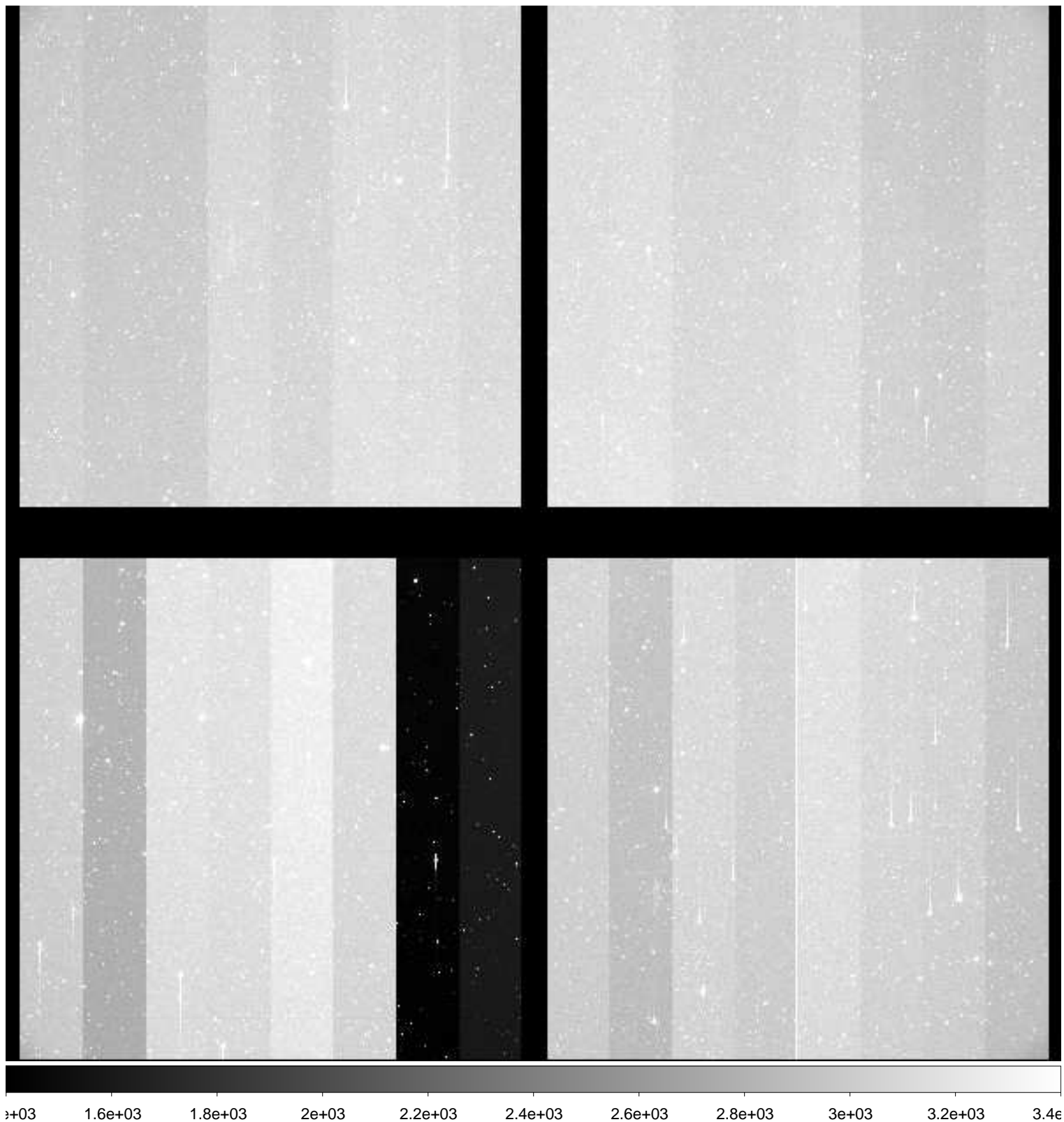

File Name : **xkmts.20181122.054535.fits** # 167 / 181 #
Project ID : DIR
Image Type : OBJECT
Object Name : **Gaia18ddp**
RA : 06:31:10.020
DEC : -54:59:29.90
Exposure Time : 120
Airmass : 1.11
Sidereal Time : 07:39:46
Filter ID : I
Observation Date : 2018-11-22T02:12:34
CCD Temperature : -110.32

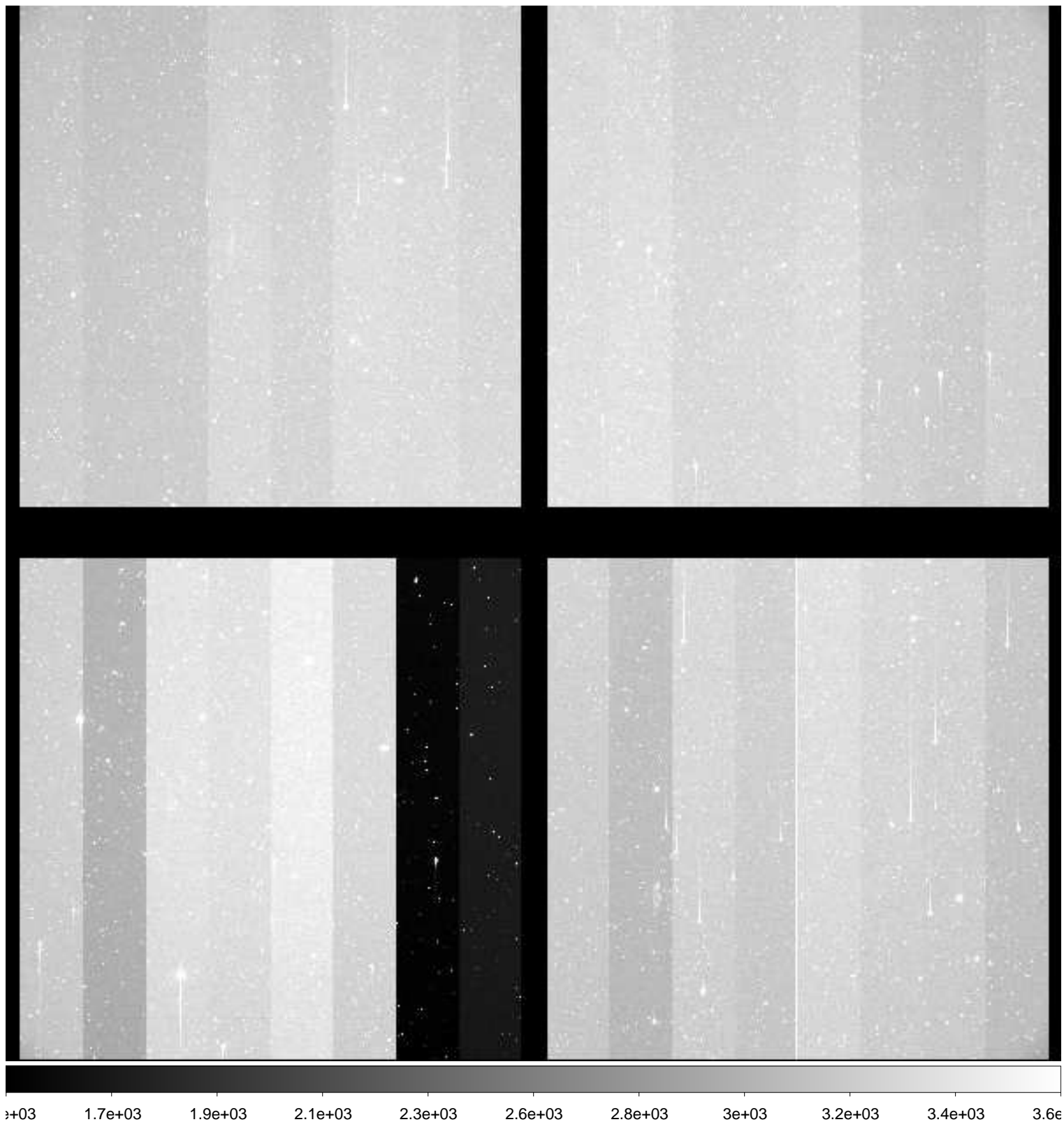

File Name : **xkmts.20181122.054536.fits** # 168 / 181 #
Project ID : DIR
Image Type : OBJECT
Object Name : **Gaia18ddp**
RA : 06:31:10.010
DEC : -54:59:29.90
Exposure Time : 120
Airmass : 1.11
Sidereal Time : 07:42:57
Filter ID : I
Observation Date : 2018-11-22T02:15:45
CCD Temperature : -110.3

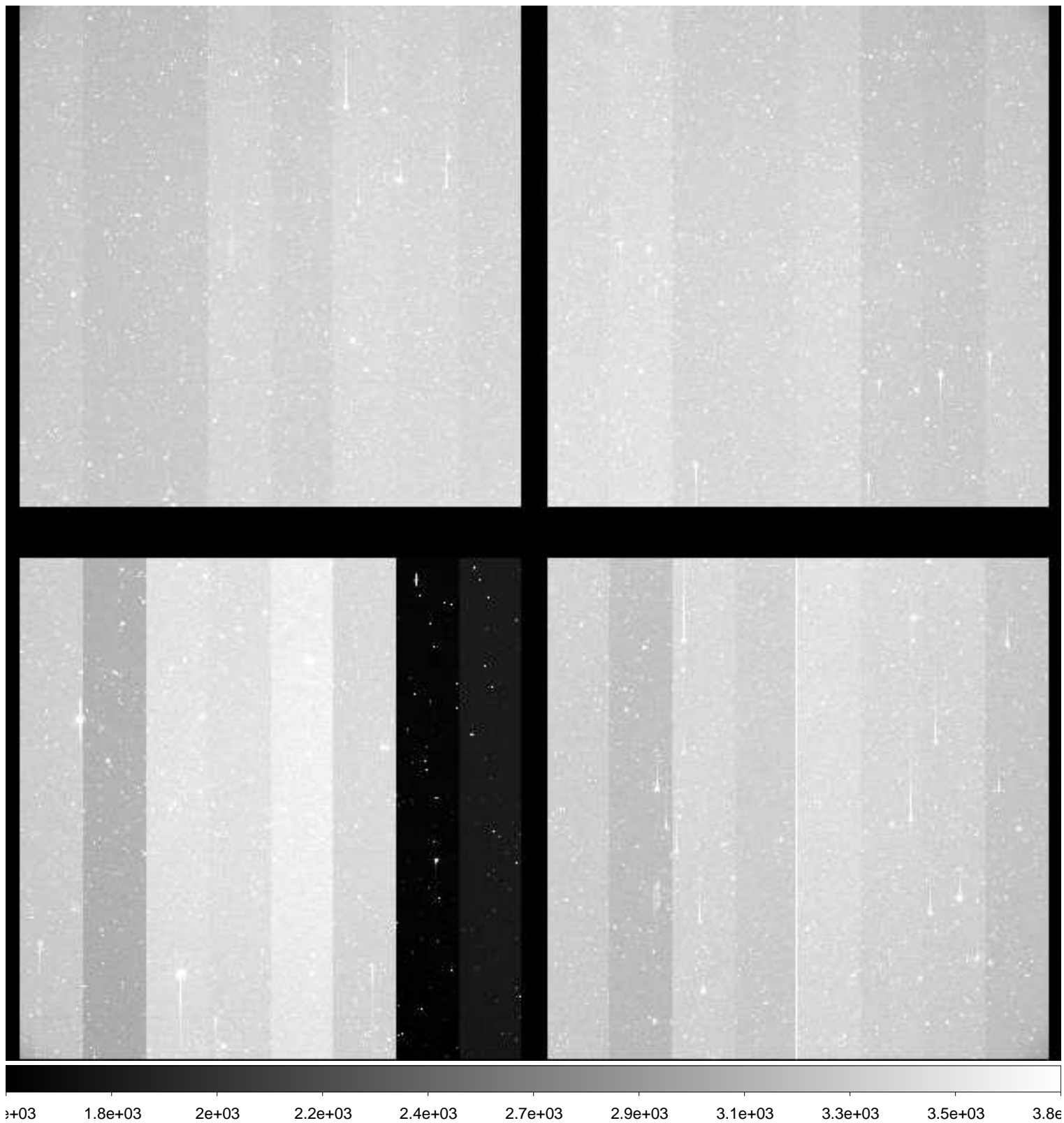

File Name : **xkmts.20181122.054537.fits** # 169 / 181 #
Project ID : DIR
Image Type : OBJECT
Object Name : **Gaia18ddp**
RA : 06:31:10.020
DEC : -54:59:29.80
Exposure Time : 120
Airmass : 1.12
Sidereal Time : 07:45:54
Filter ID : I
Observation Date : 2018-11-22T02:18:55
CCD Temperature : -110.28

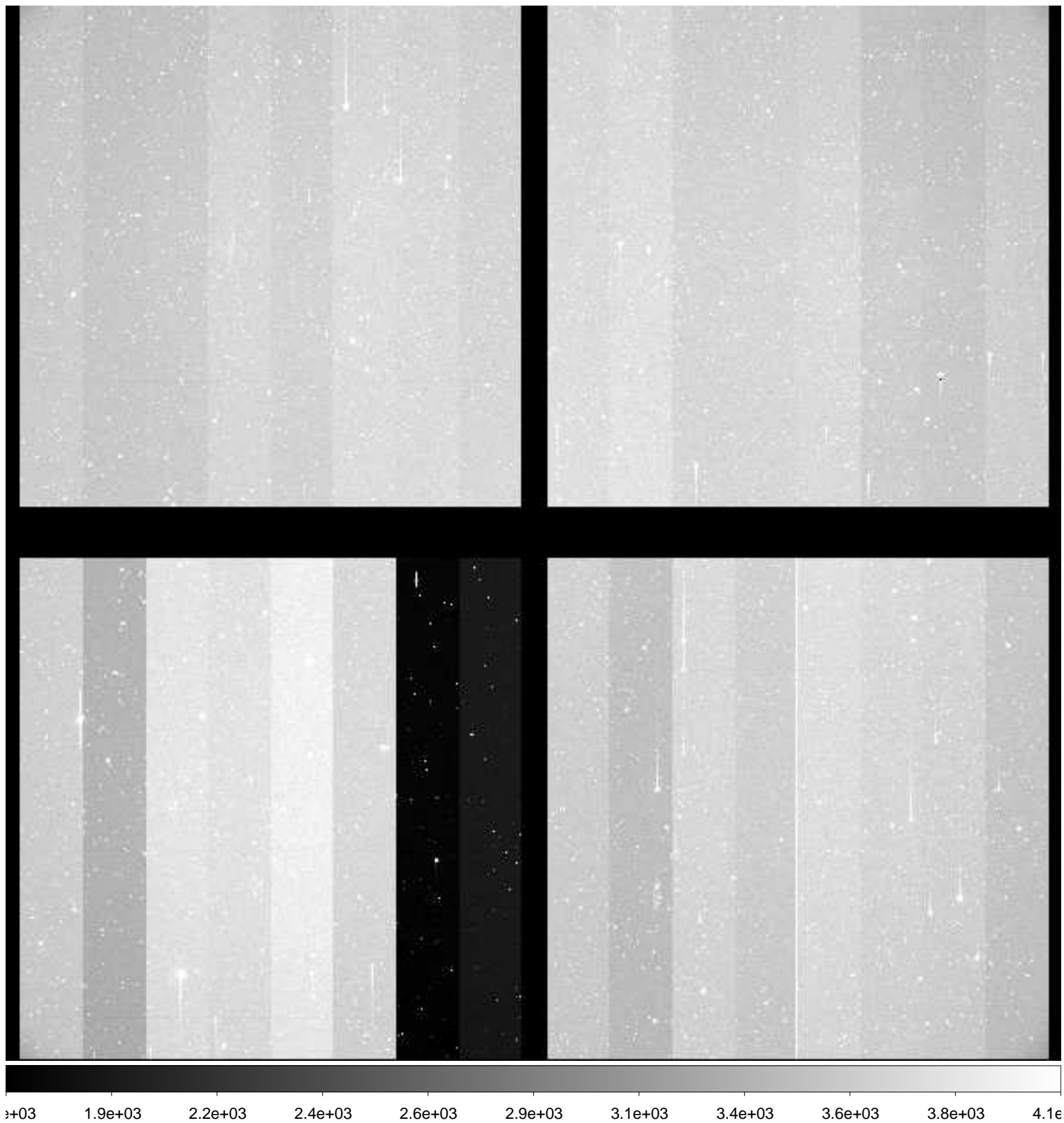

File Name : **xkmts.20181122.054538.fits** # 170 / 181 #
Project ID : ALL
Image Type : BIAS
Object Name : **bias**
RA : 06:47:08.200
DEC : -21:39:57.00
Exposure Time : 0
Airmass : 1.05
Sidereal Time : 07:49:38
Filter ID : R
Observation Date : 2018-11-22T02:22:25
CCD Temperature : -110.11

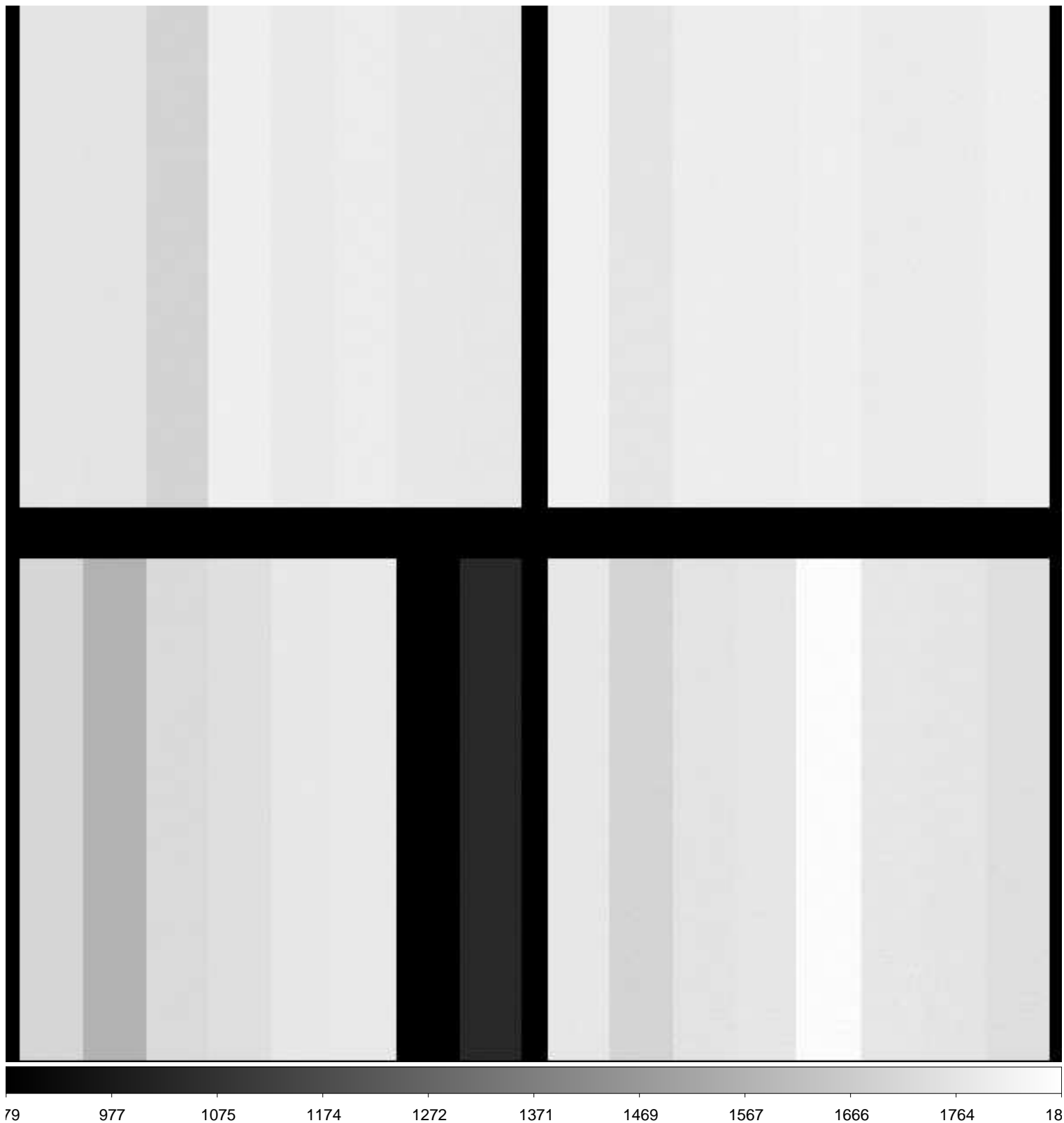

File Name : **xkmts.20181122.054539.fits** # 171 / 181 #
Project ID : ALL
Image Type : BIAS
Object Name : **bias**
RA : 06:47:08.190
DEC : -21:39:57.00
Exposure Time : 0
Airmass : 1.05
Sidereal Time : 07:50:33
Filter ID : R
Observation Date : 2018-11-22T02:23:33
CCD Temperature : -109.9

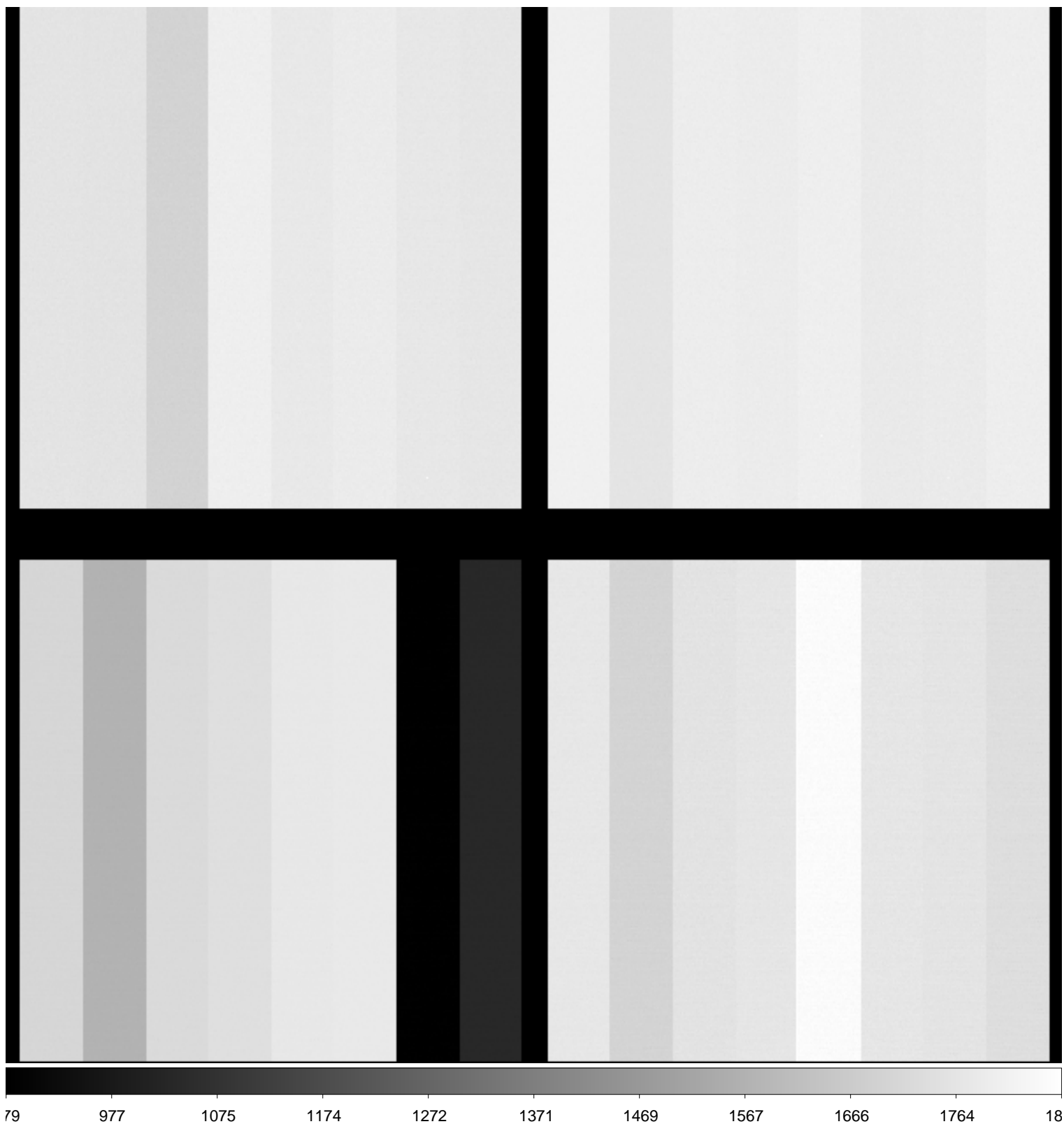

File Name : **xkmts.20181122.054541.fits** # 173 / 181 #
Project ID : ALL
Image Type : BIAS
Object Name : **bias**
RA : 06:47:08.170
DEC : -21:39:56.90
Exposure Time : 0
Airmass : 1.05
Sidereal Time : 07:52:45
Filter ID : R
Observation Date : 2018-11-22T02:25:44
CCD Temperature : -110.23

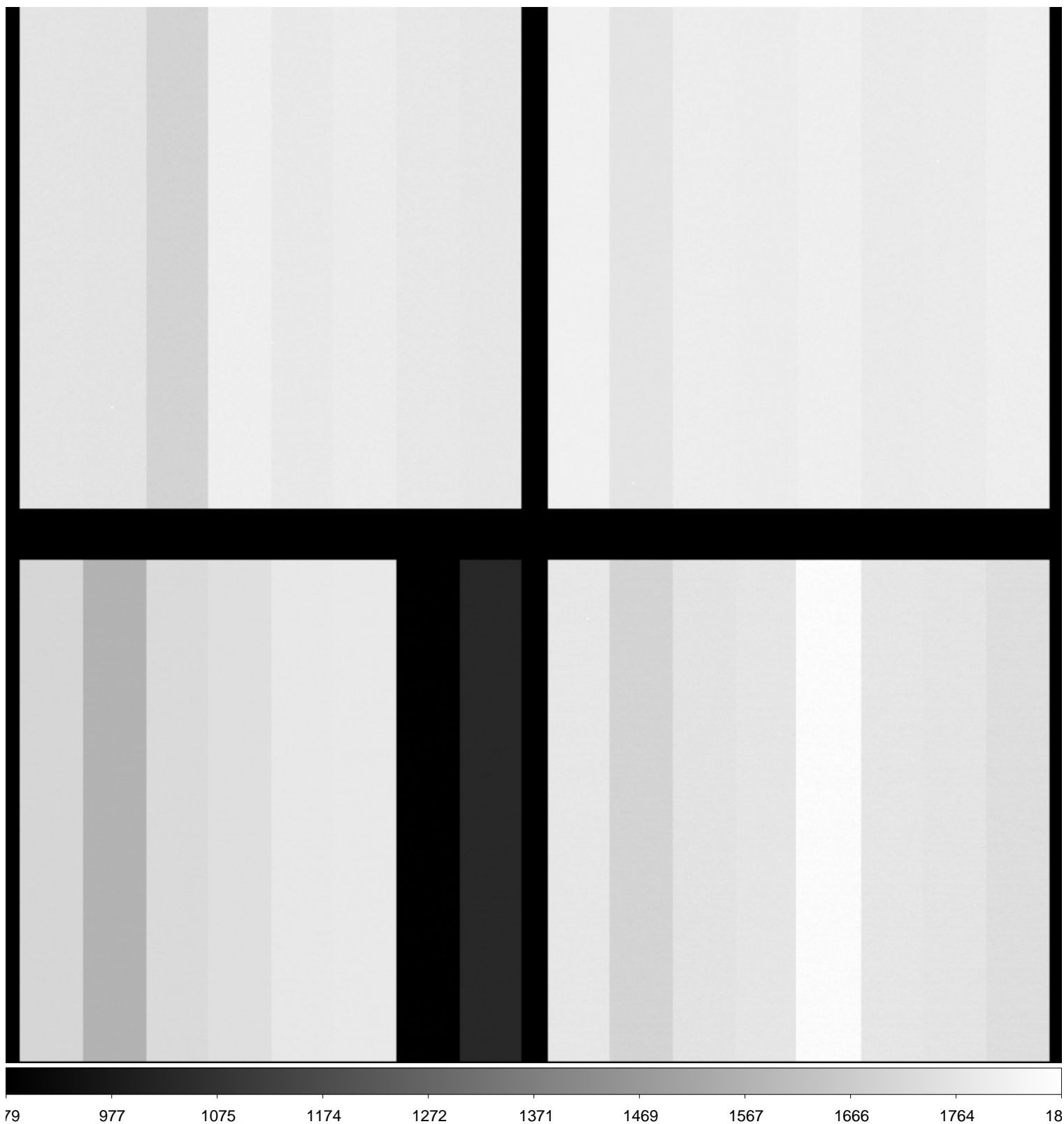

File Name : **xkmts.20181122.054542.fits** # 174 / 181 #
Project ID : ALL
Image Type : BIAS
Object Name : **bias**
RA : 06:47:08.150
DEC : -21:39:56.90
Exposure Time : 0
Airmass : 1.05
Sidereal Time : 07:53:54
Filter ID : R
Observation Date : 2018-11-22T02:26:54
CCD Temperature : -110.26

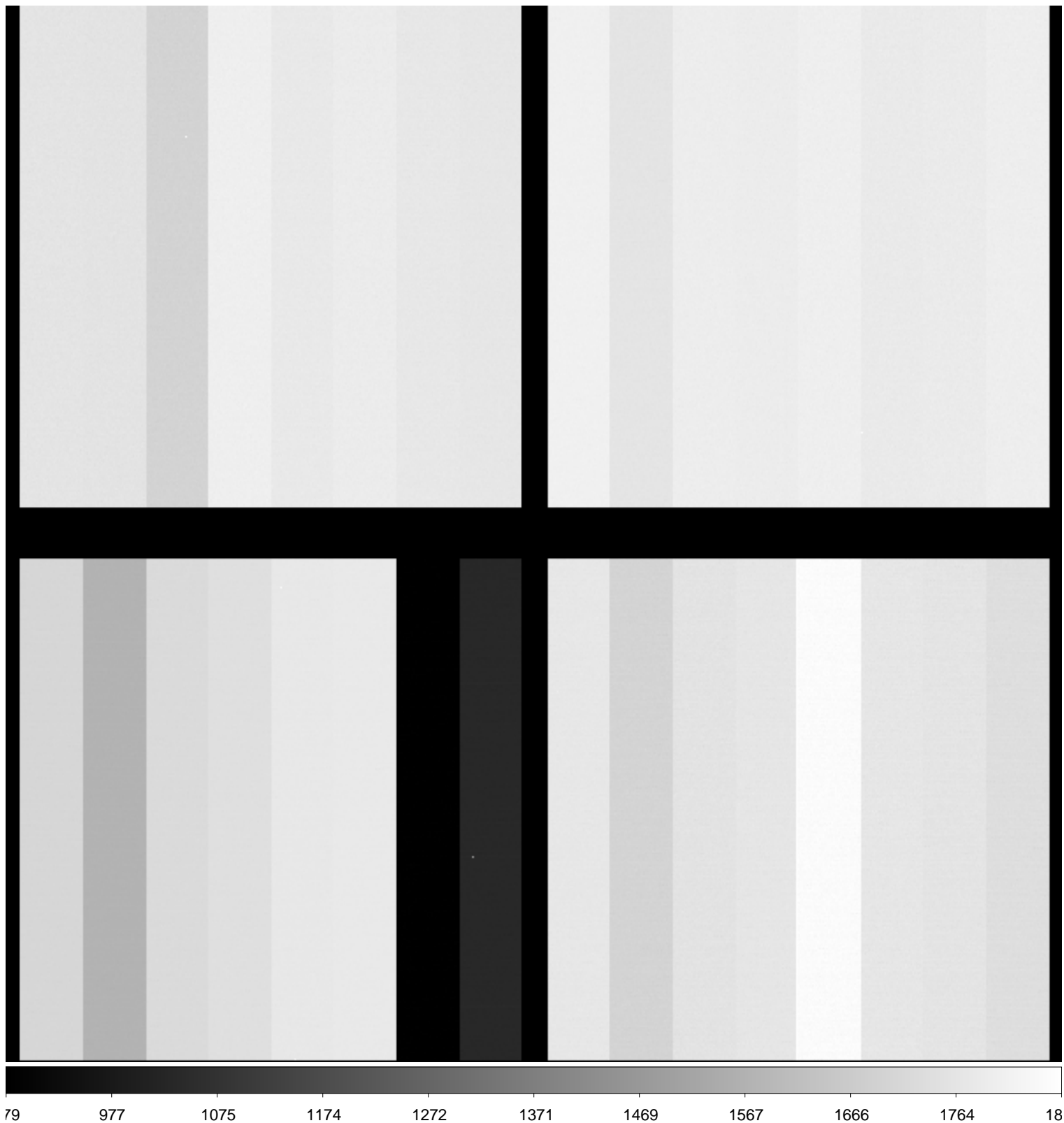

File Name : **xkmts.20181122.054544.fits** # 175 / 181 #
Project ID : ALL
Image Type : FLAT
Object Name : **flat**
RA : 06:53:41.140
DEC : -19:49:20.90
Exposure Time : 45
Airmass : 1.07
Sidereal Time : 08:12:53
Filter ID : I
Observation Date : 2018-11-22T02:45:35
CCD Temperature : -110.35

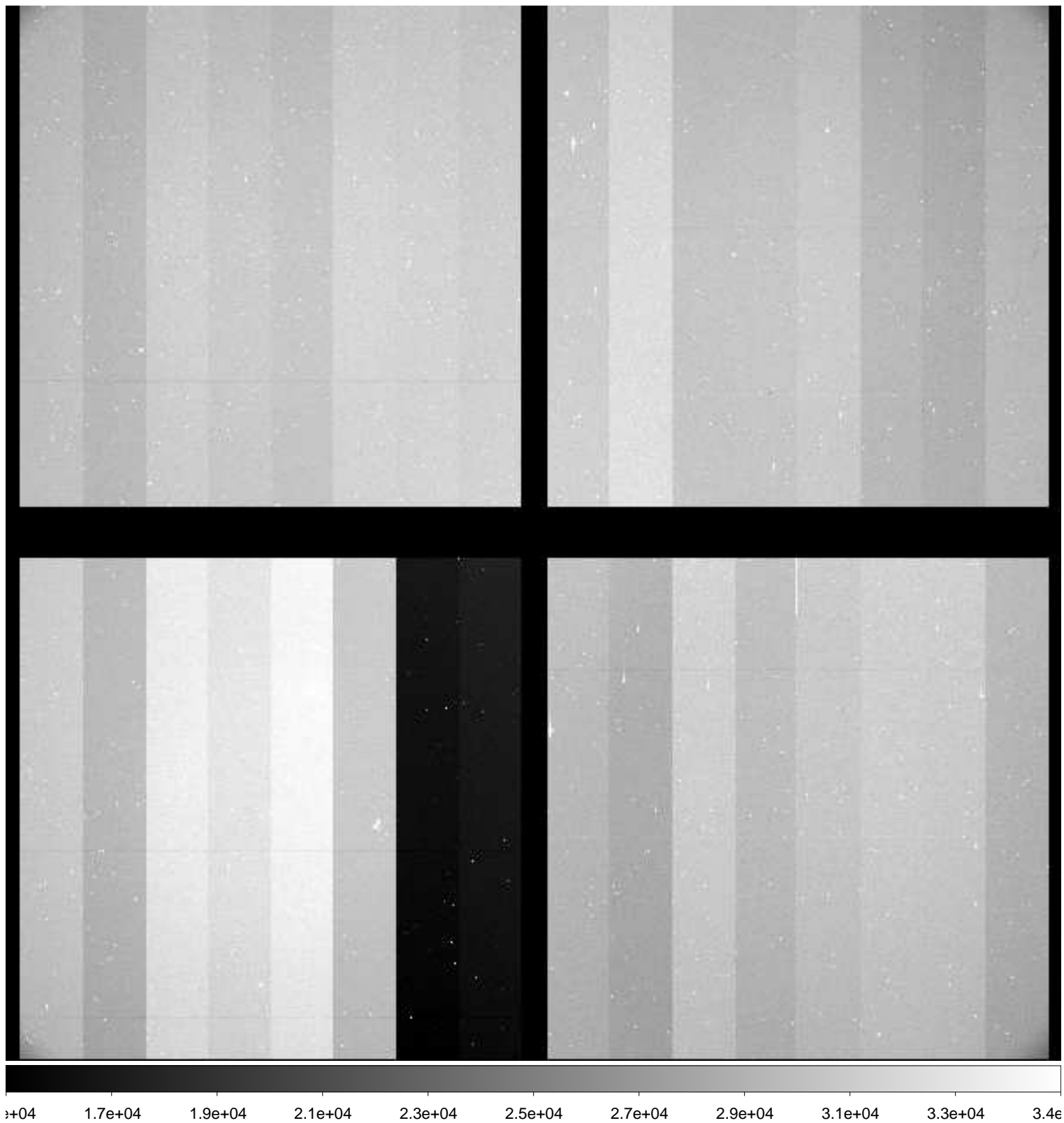

File Name : **xkmts.20181122.054545.fits** # 176 / 181 #
Project ID : ALL
Image Type : FLAT
Object Name : **flat**
RA : 06:54:02.180
DEC : -19:41:23.60
Exposure Time : 30
Airmass : 1.08
Sidereal Time : 08:14:50
Filter ID : I
Observation Date : 2018-11-22T02:47:33
CCD Temperature : -110.37

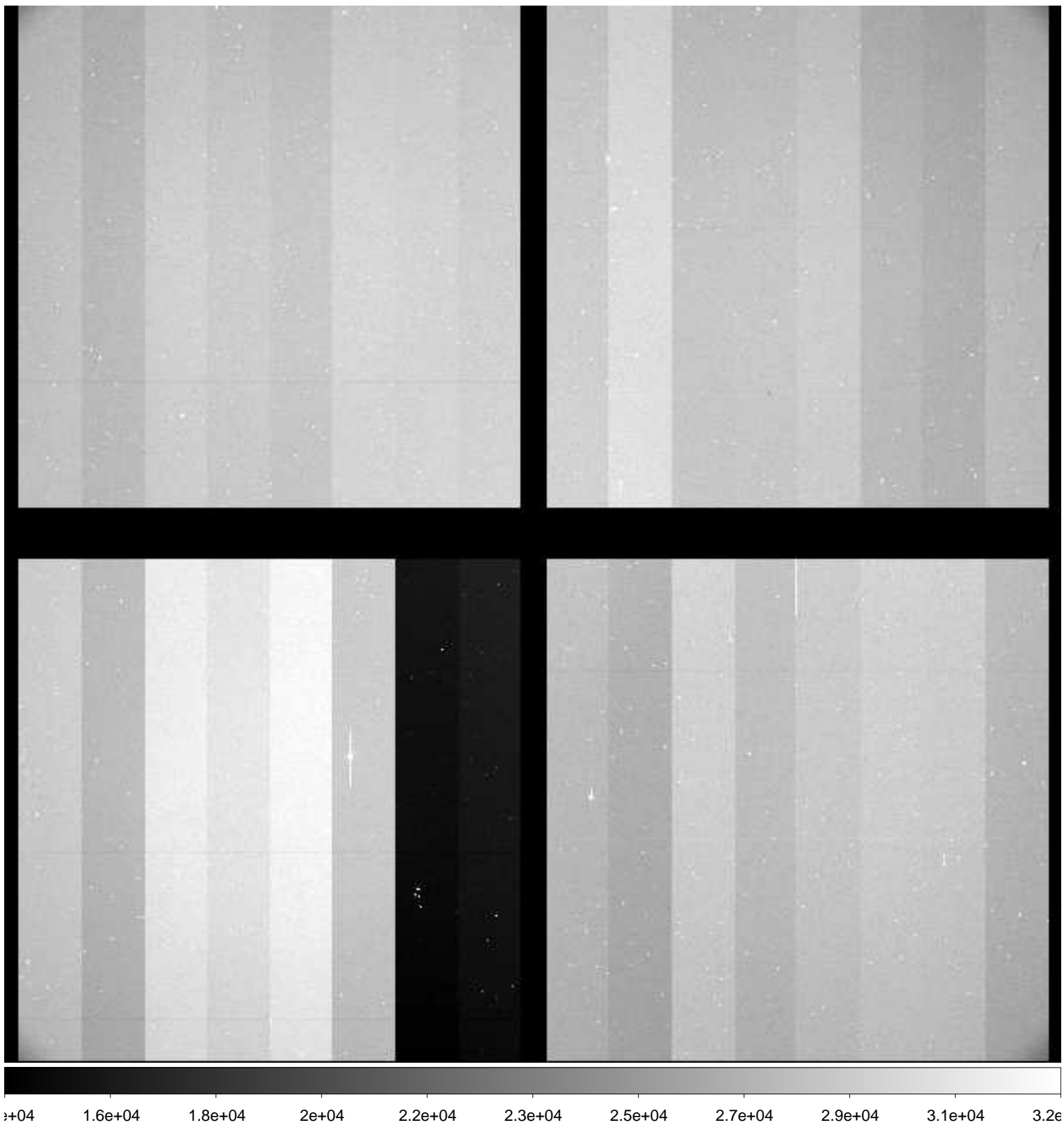

File Name : **xkmts.20181122.054546.fits** # 177 / 181 #
Project ID : ALL
Image Type : FLAT
Object Name : **flat**
RA : 06:54:25.560
DEC : -19:35:15.50
Exposure Time : 50
Airmass : 1.08
Sidereal Time : 08:16:20
Filter ID : V
Observation Date : 2018-11-22T02:49:02
CCD Temperature : -110.2

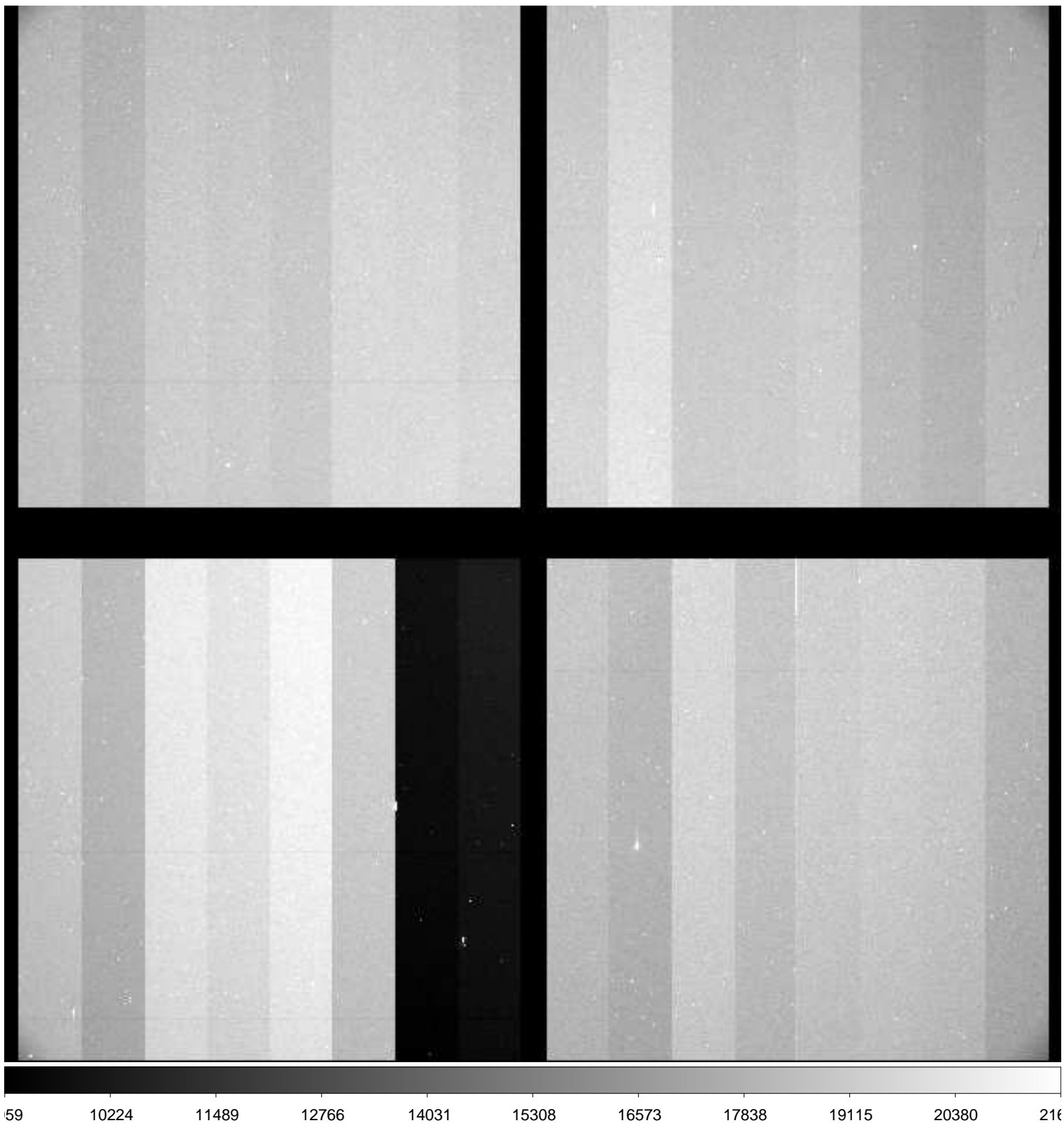

File Name : **xkmts.20181122.054547.fits** # 178 / 181 #
Project ID : ALL
Image Type : FLAT
Object Name : **flat**
RA : 06:54:55.350
DEC : -19:29:14.40
Exposure Time : 45
Airmass : 1.08
Sidereal Time : 08:18:30
Filter ID : V
Observation Date : 2018-11-22T02:51:11
CCD Temperature : -110.32

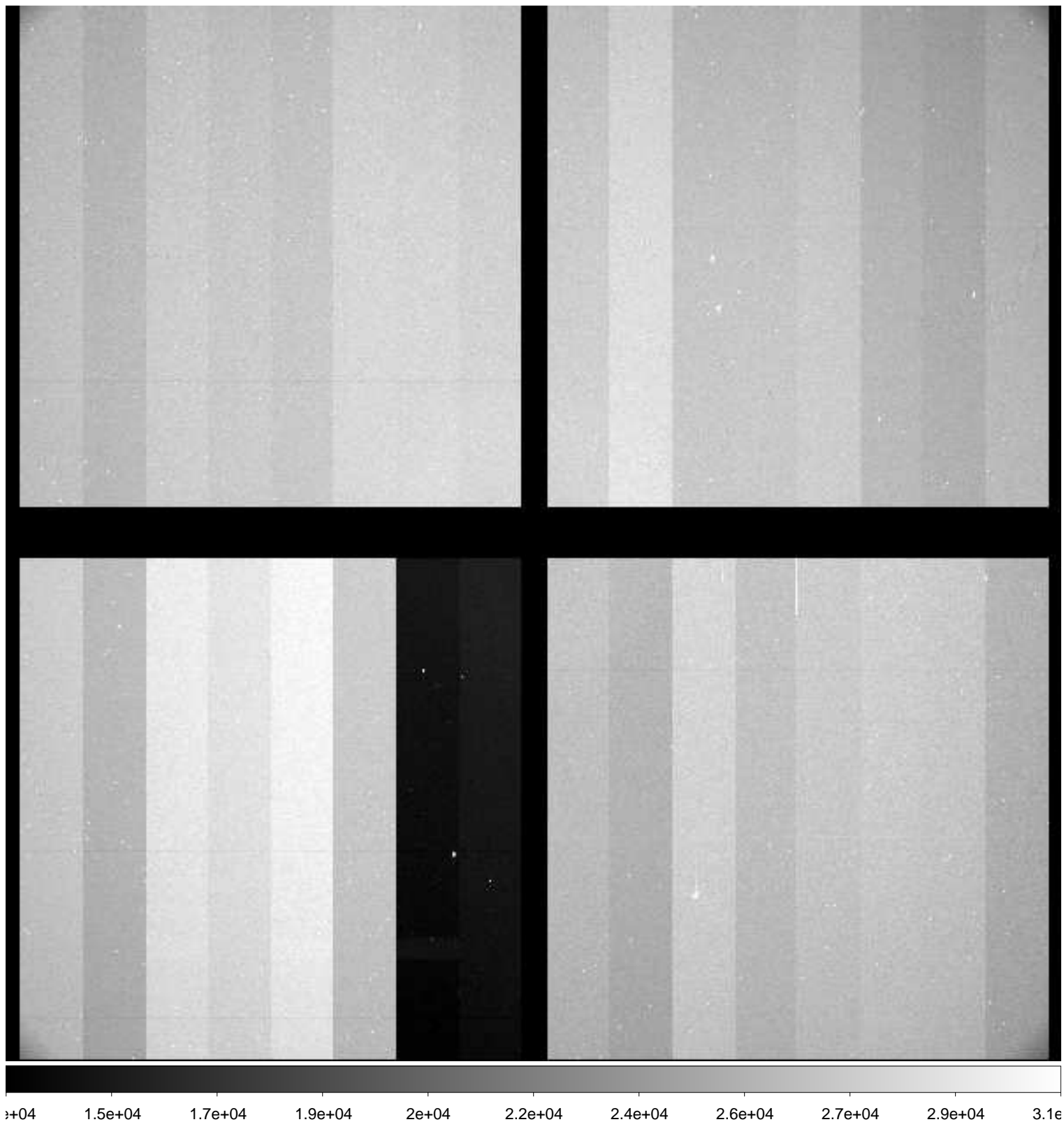

File Name : **xkmts.20181122.054548.fits** # 179 / 181 #
Project ID : ALL
Image Type : FLAT
Object Name : **flat**
RA : 06:55:40.030
DEC : -19:19:35.70
Exposure Time : 35
Airmass : 1.08
Sidereal Time : 08:20:32
Filter ID : V
Observation Date : 2018-11-22T02:53:13
CCD Temperature : -110.07

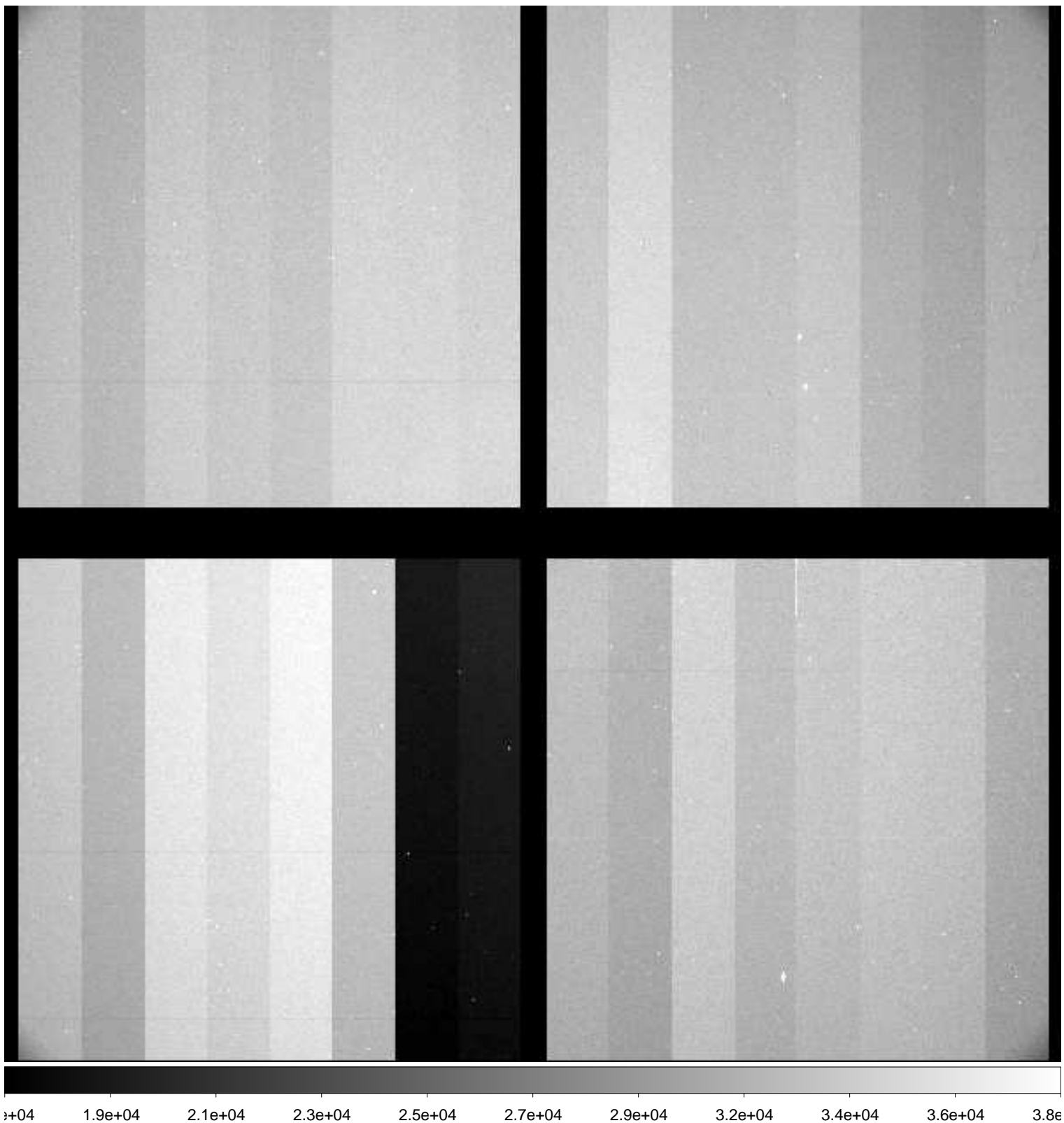

File Name : **xkmts.20181122.054549.fits** # 180 / 181 #
Project ID : ALL
Image Type : FLAT
Object Name : **flat**
RA : 06:55:46.080
DEC : -19:10:06.80
Exposure Time : 20
Airmass : 1.09
Sidereal Time : 08:22:19
Filter ID : V
Observation Date : 2018-11-22T02:55:00
CCD Temperature : -110.26

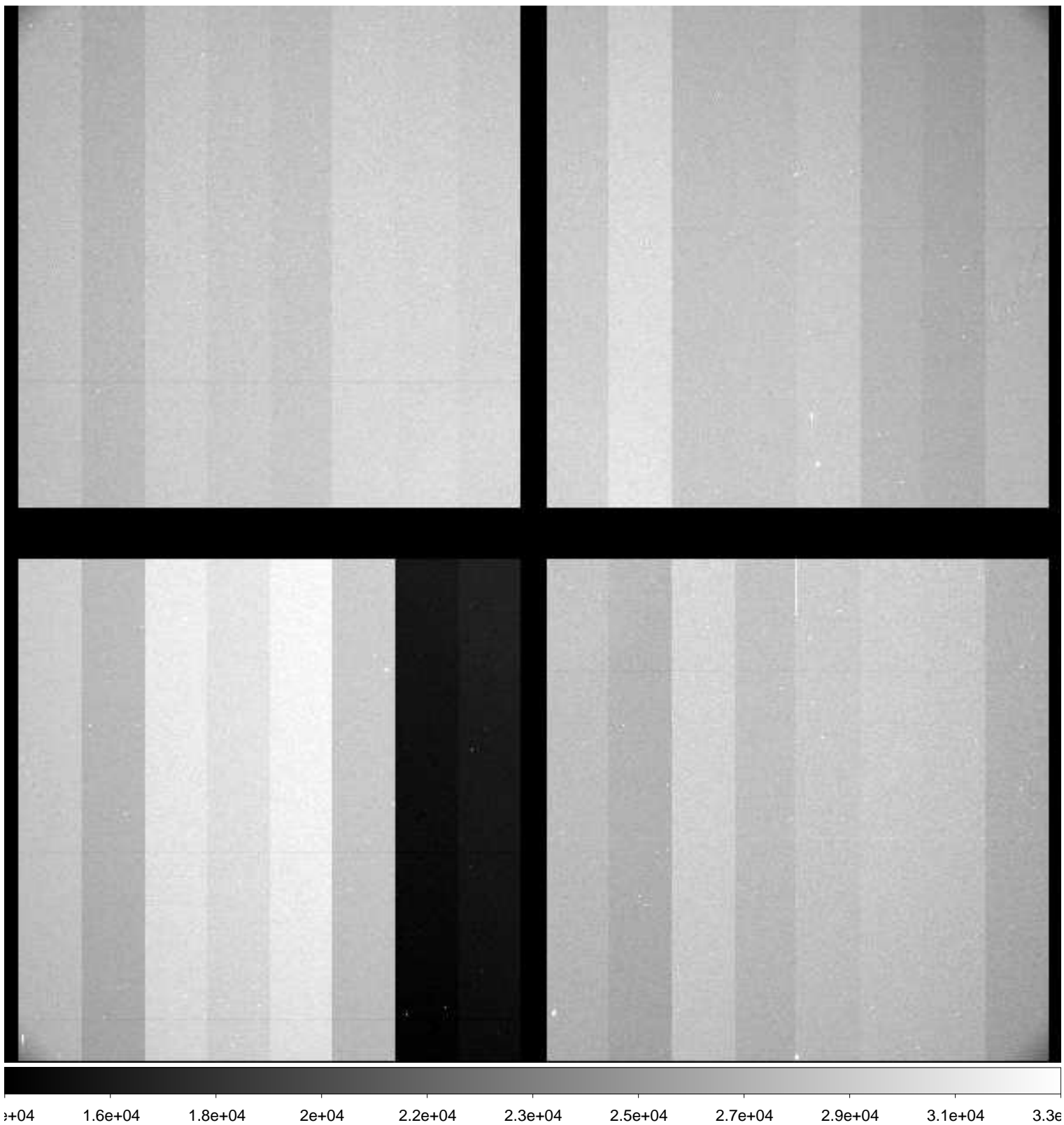

File Name : **xkmts.20181122.054550.fits** # 181 / 181 #
Project ID : OBS
Image Type : DARK
Object Name : **end**
RA : 08:23:52.800
DEC : -32:08:48.30
Exposure Time : 30
Airmass : 1.00
Sidereal Time : 08:24:32
Filter ID : NO
Observation Date : 2018-11-22T02:57:13
CCD Temperature : -110.22

