

File Name : **xkmts.20181118.054001.fits** # 1 / 195 #
Project ID : ALL
Image Type : BIAS
Object Name : **bias**
RA : 21:58:03.910
DEC : -32:17:34.50
Exposure Time : 0
Airmass : 1.00
Sidereal Time : 21:59:02
Filter ID : R
Observation Date : 2018-11-18T16:45:14
CCD Temperature : -108.16

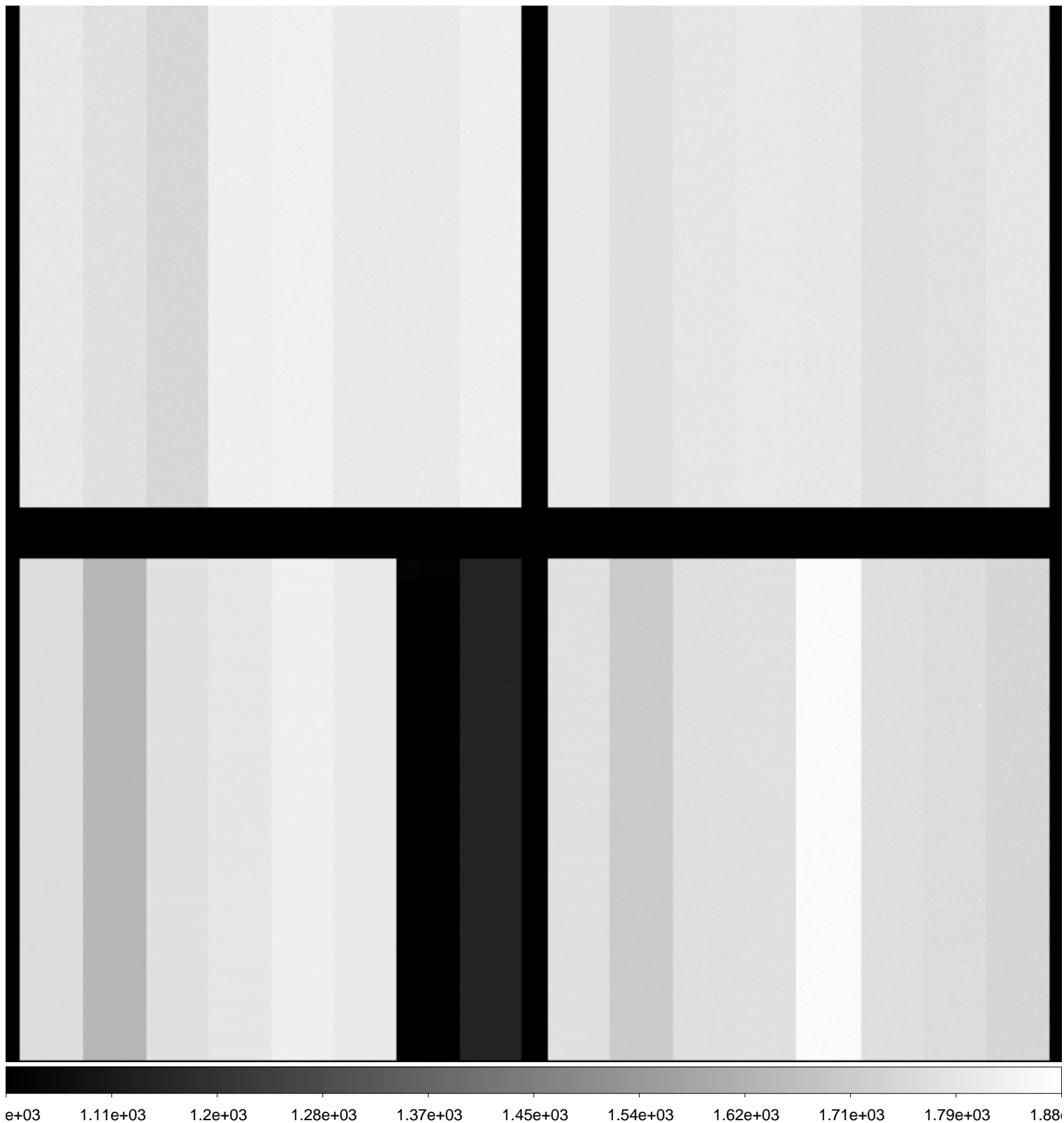

File Name : **xkmts.20181118.054002.fits** # 2 / 195 #
Project ID : ALL
Image Type : BIAS
Object Name : **bias**
RA : 21:59:02.450
DEC : -32:17:35.20
Exposure Time : 0
Airmass : 1.00
Sidereal Time : 22:00:01
Filter ID : R
Observation Date : 2018-11-18T16:46:24
CCD Temperature : -108.22

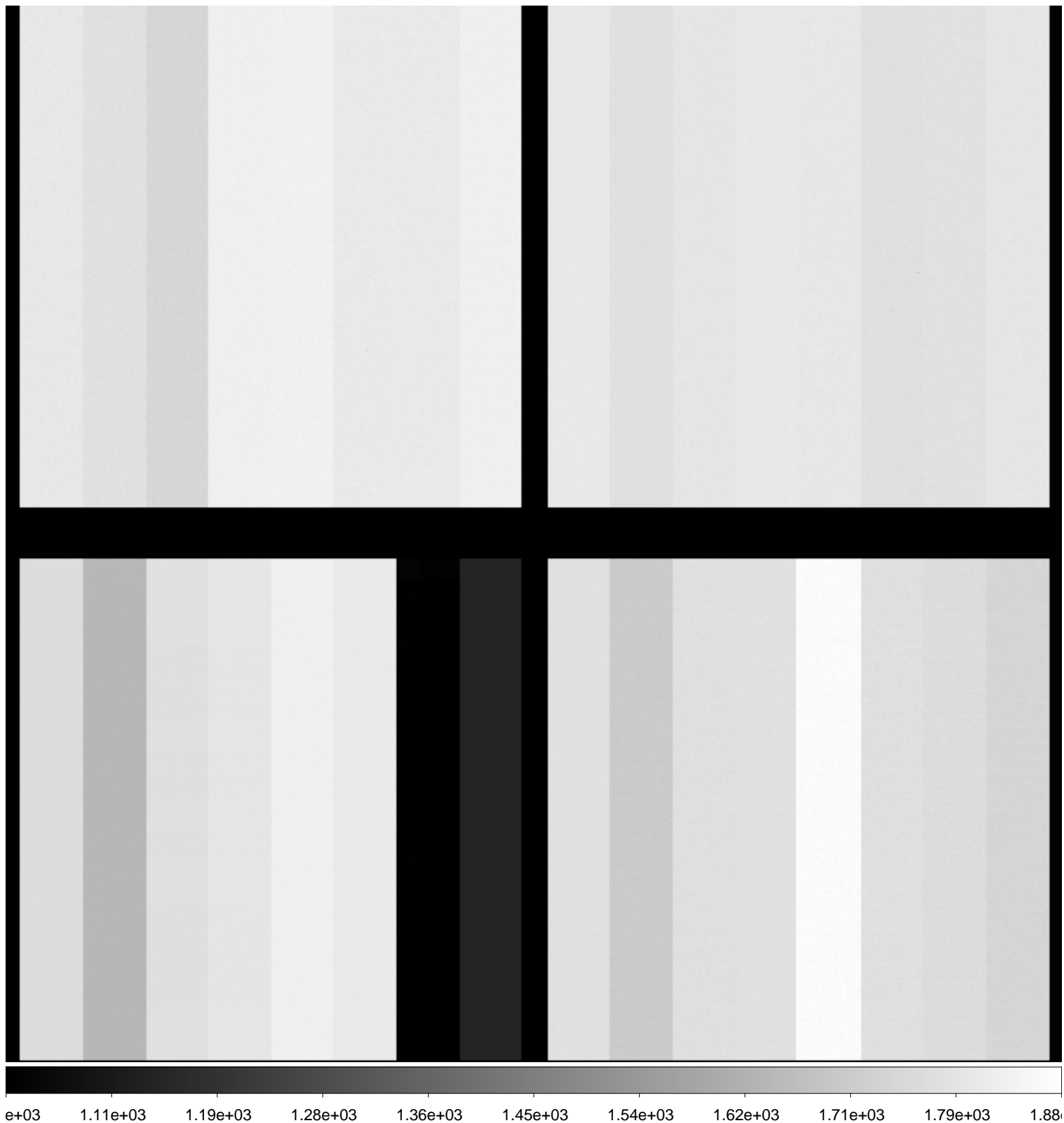

File Name : **xkmts.20181118.054003.fits** # 3 / 195 #
Project ID : ALL
Image Type : BIAS
Object Name : **bias**
RA : 22:00:14.160
DEC : -32:17:36.20
Exposure Time : 0
Airmass : 1.00
Sidereal Time : 22:01:12
Filter ID : R
Observation Date : 2018-11-18T16:47:24
CCD Temperature : -108.21

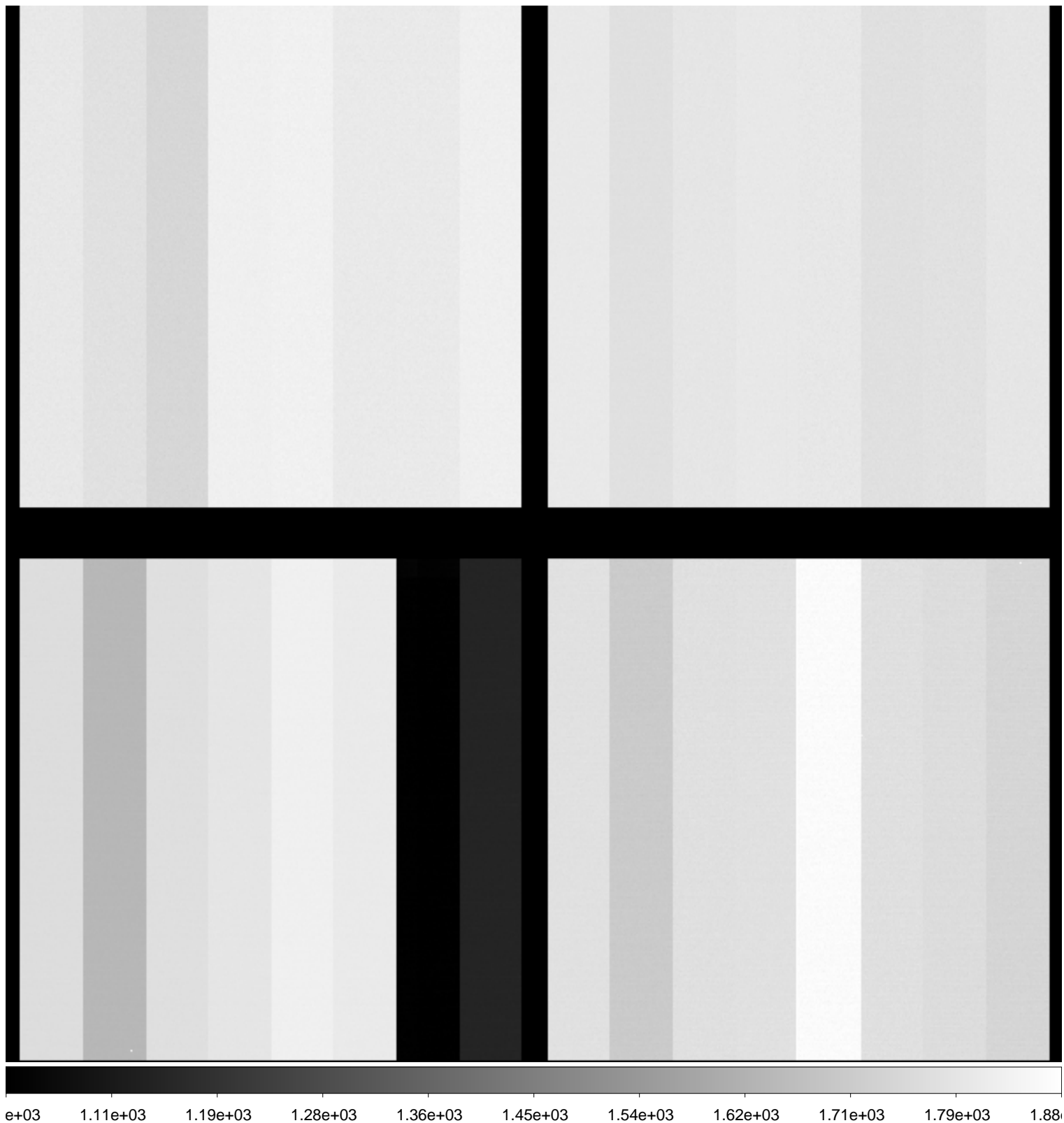

File Name : **xkmts.20181118.054004.fits** # 4 / 195 #
Project ID : ALL
Image Type : BIAS
Object Name : **bias**
RA : 22:01:10.650
DEC : -32:17:36.90
Exposure Time : 0
Airmass : 1.00
Sidereal Time : 22:02:09
Filter ID : R
Observation Date : 2018-11-18T16:48:32
CCD Temperature : -108.25

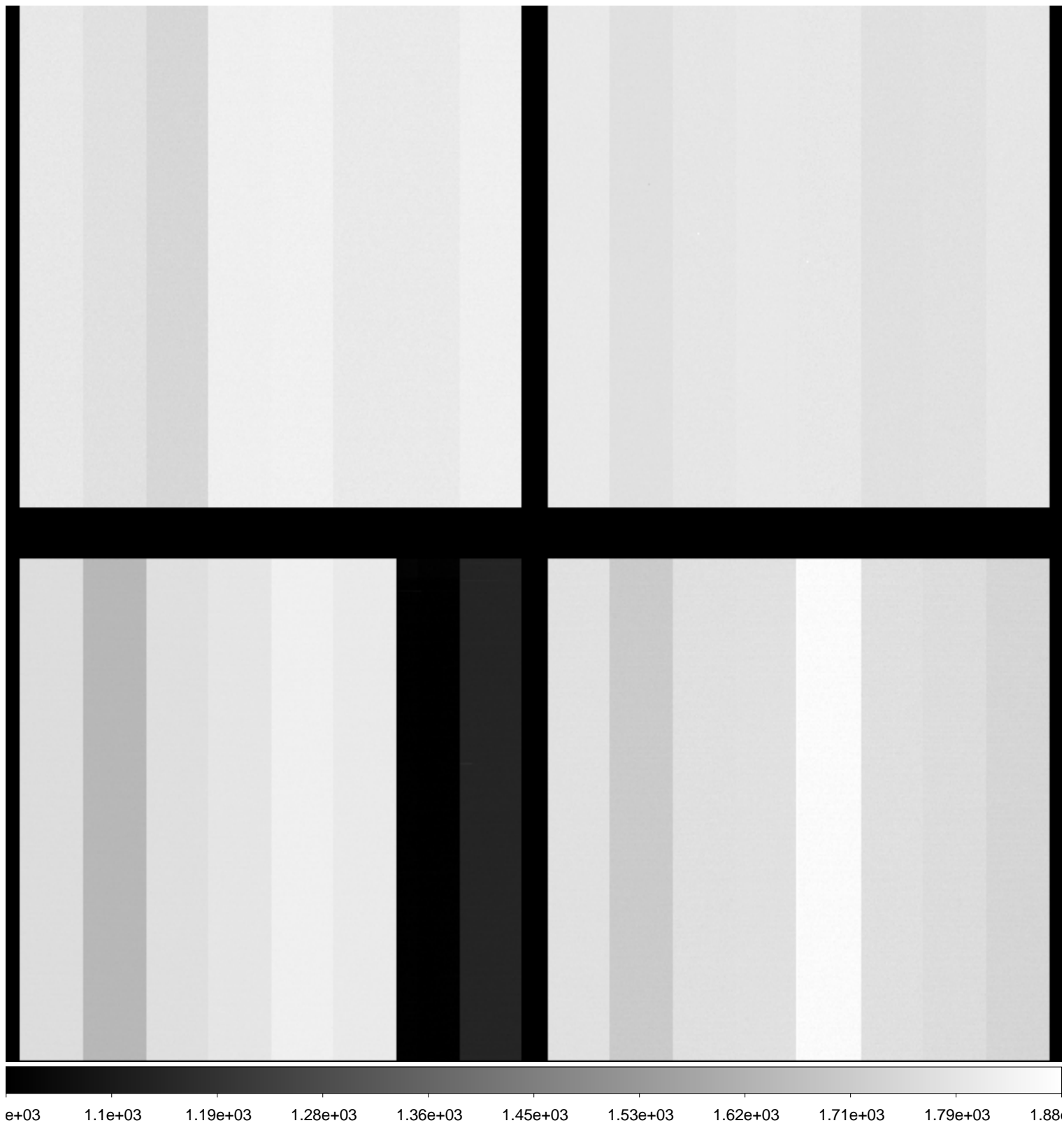

File Name : **xkmts.20181118.054005.fits** # 5 / 195 #
Project ID : ALL
Image Type : BIAS
Object Name : **bias**
RA : 22:02:23.610
DEC : -32:17:37.00
Exposure Time : 0
Airmass : 1.00
Sidereal Time : 22:03:22
Filter ID : R
Observation Date : 2018-11-18T16:49:33
CCD Temperature : -108.27

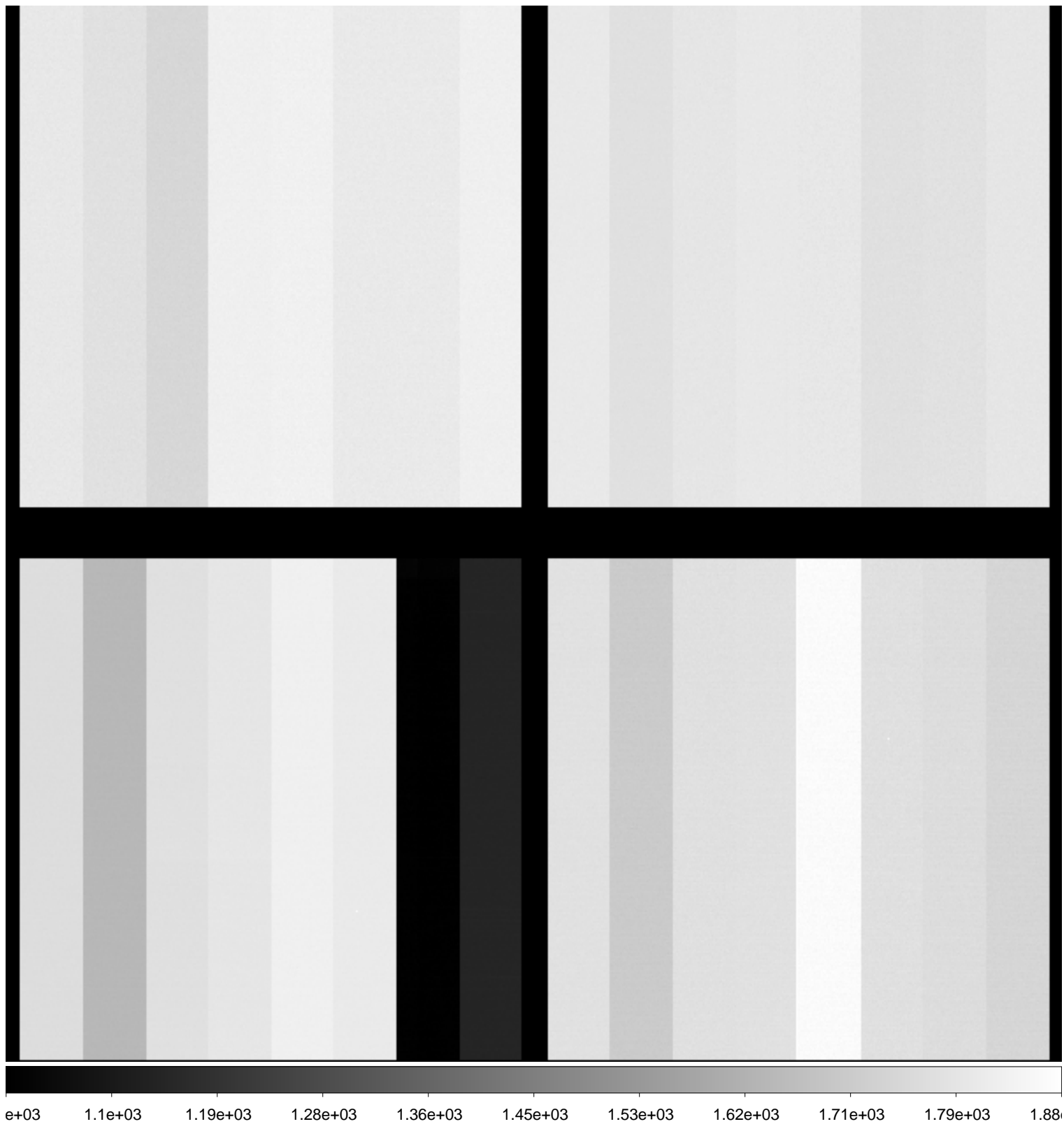

File Name : **xkmts.20181118.054006.fits** # 6 / 195 #
Project ID : ALL
Image Type : FLAT
Object Name : **flat**
RA : 00:29:35.950
DEC : -19:16:53.80
Exposure Time : 20
Airmass : 1.09
Sidereal Time : 23:01:18
Filter ID : B
Observation Date : 2018-11-18T17:47:18
CCD Temperature : -108.6

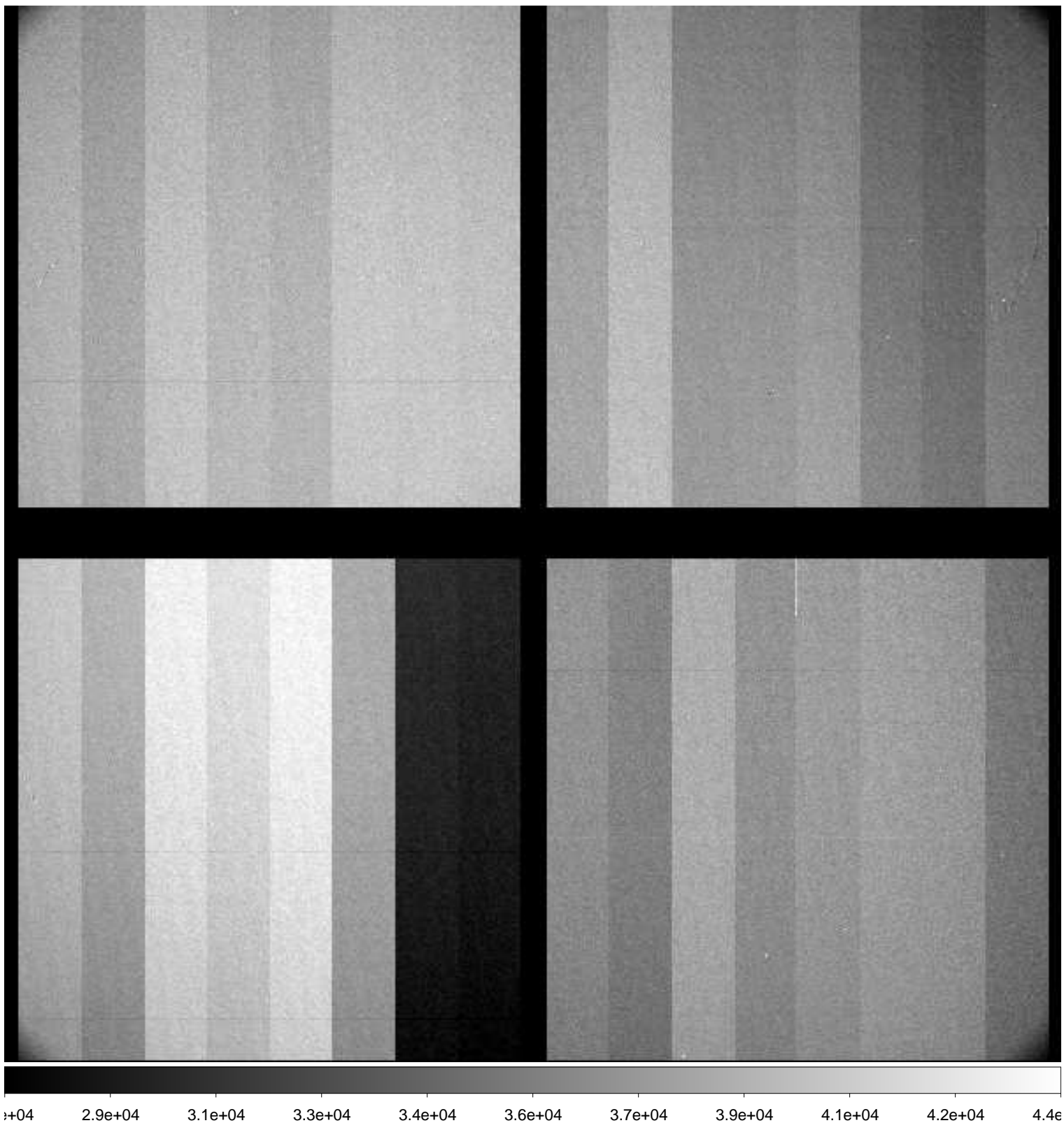

File Name : **xkmts.20181118.054007.fits** # 7 / 195 #
Project ID : ALL
Image Type : FLAT
Object Name : **flat**
RA : 00:30:07.400
DEC : -19:20:18.60
Exposure Time : 20
Airmass : 1.09
Sidereal Time : 23:02:49
Filter ID : B
Observation Date : 2018-11-18T17:48:51
CCD Temperature : -108.64

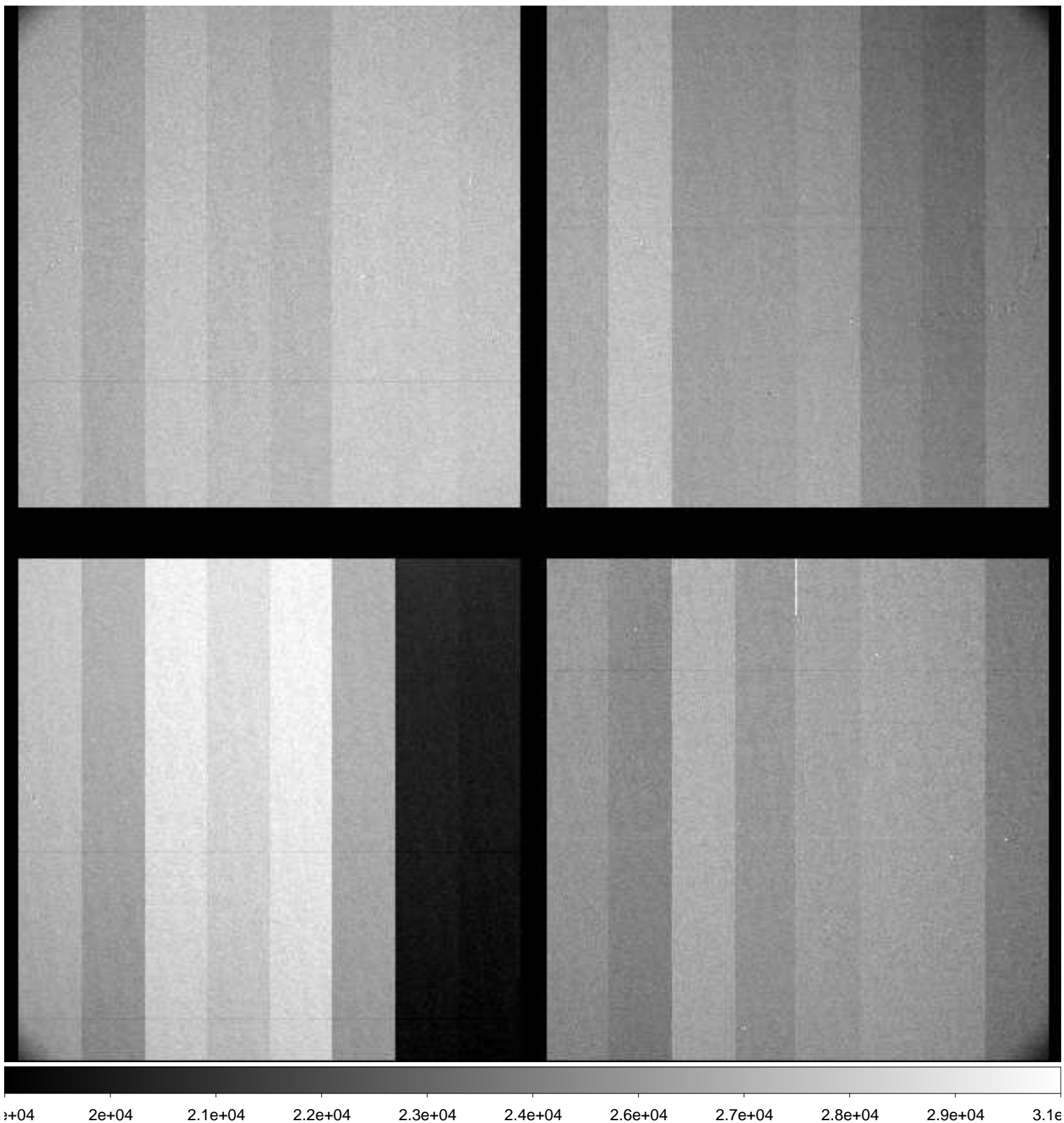

File Name : **xkmts.20181118.054008.fits** # 8 / 195 #
Project ID : ALL
Image Type : FLAT
Object Name : **flat**
RA : 00:30:28.510
DEC : -19:25:32.40
Exposure Time : 31
Airmass : 1.09
Sidereal Time : 23:04:19
Filter ID : B
Observation Date : 2018-11-18T17:50:20
CCD Temperature : -108.65

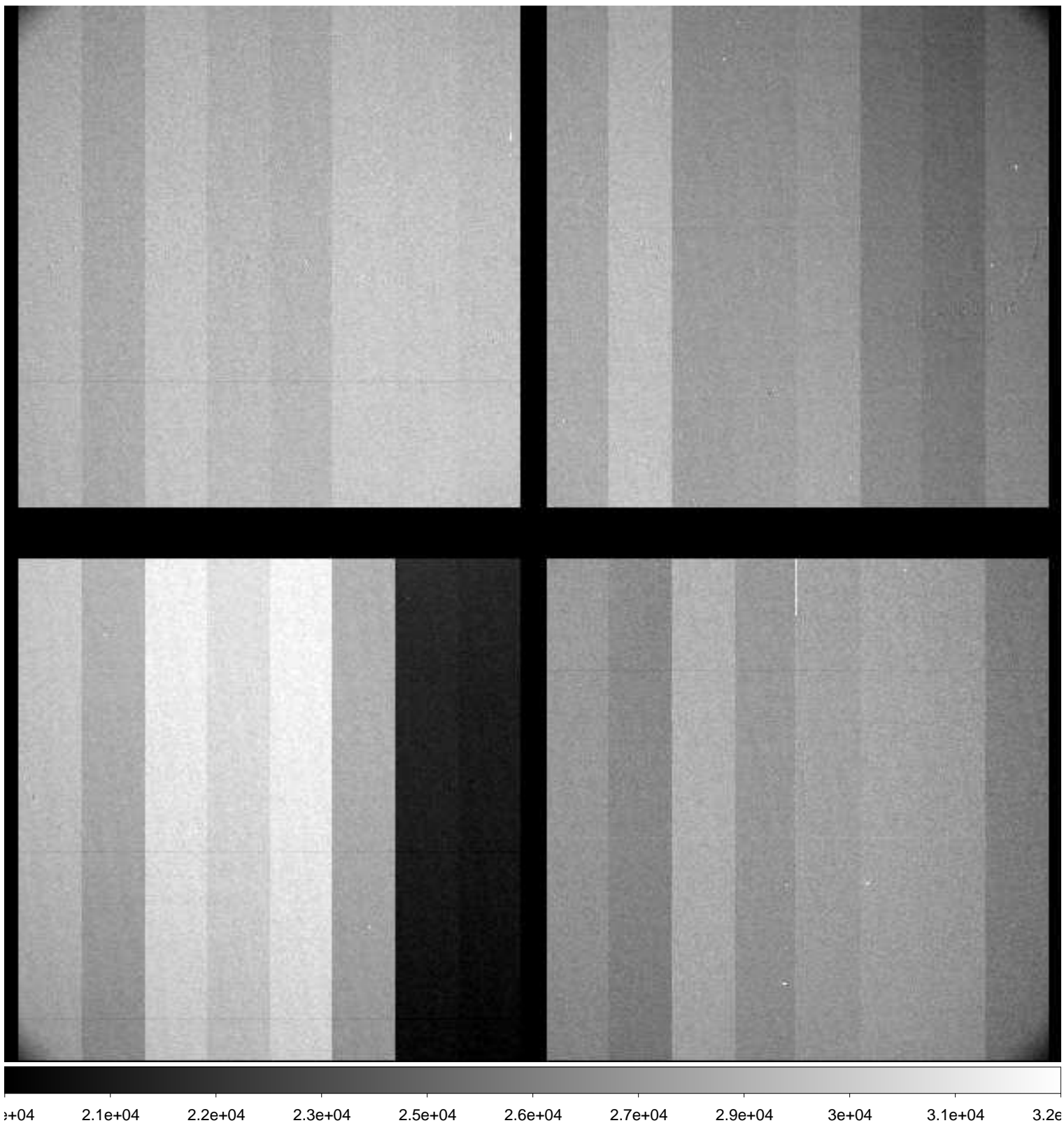

File Name : **xkmts.20181118.054009.fits** # 9 / 195 #
Project ID : ALL
Image Type : FLAT
Object Name : **flat**
RA : 00:30:36.840
DEC : -19:36:25.40
Exposure Time : 30
Airmass : 1.09
Sidereal Time : 23:05:58
Filter ID : R
Observation Date : 2018-11-18T17:51:59
CCD Temperature : -108.65

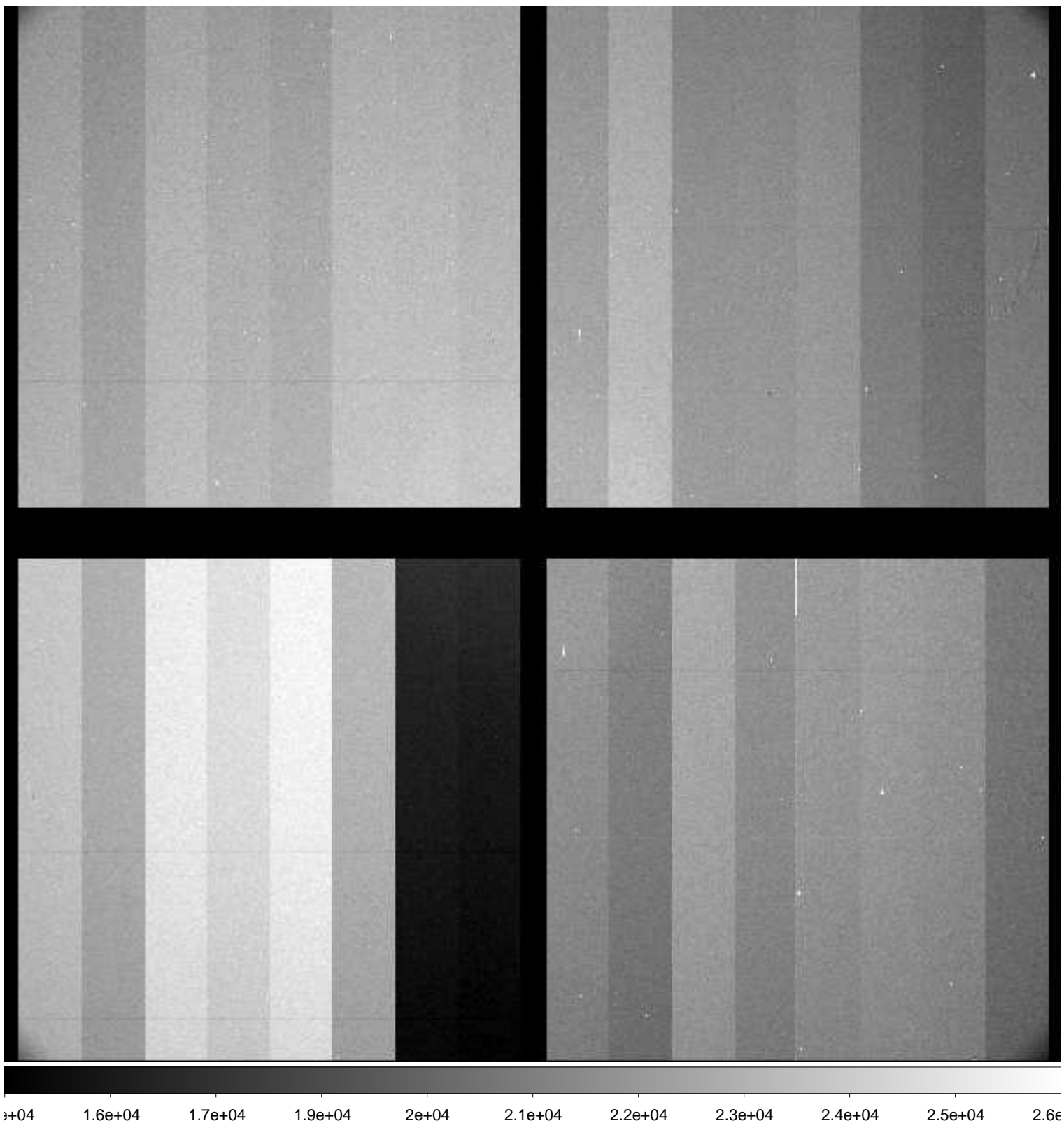

File Name : **xkmts.20181118.054010.fits** # 10 / 195 #
Project ID : ALL
Image Type : FLAT
Object Name : **flat**
RA : 00:31:00.250
DEC : -19:43:43.70
Exposure Time : 52
Airmass : 1.08
Sidereal Time : 23:07:43
Filter ID : R
Observation Date : 2018-11-18T17:53:44
CCD Temperature : -108.65

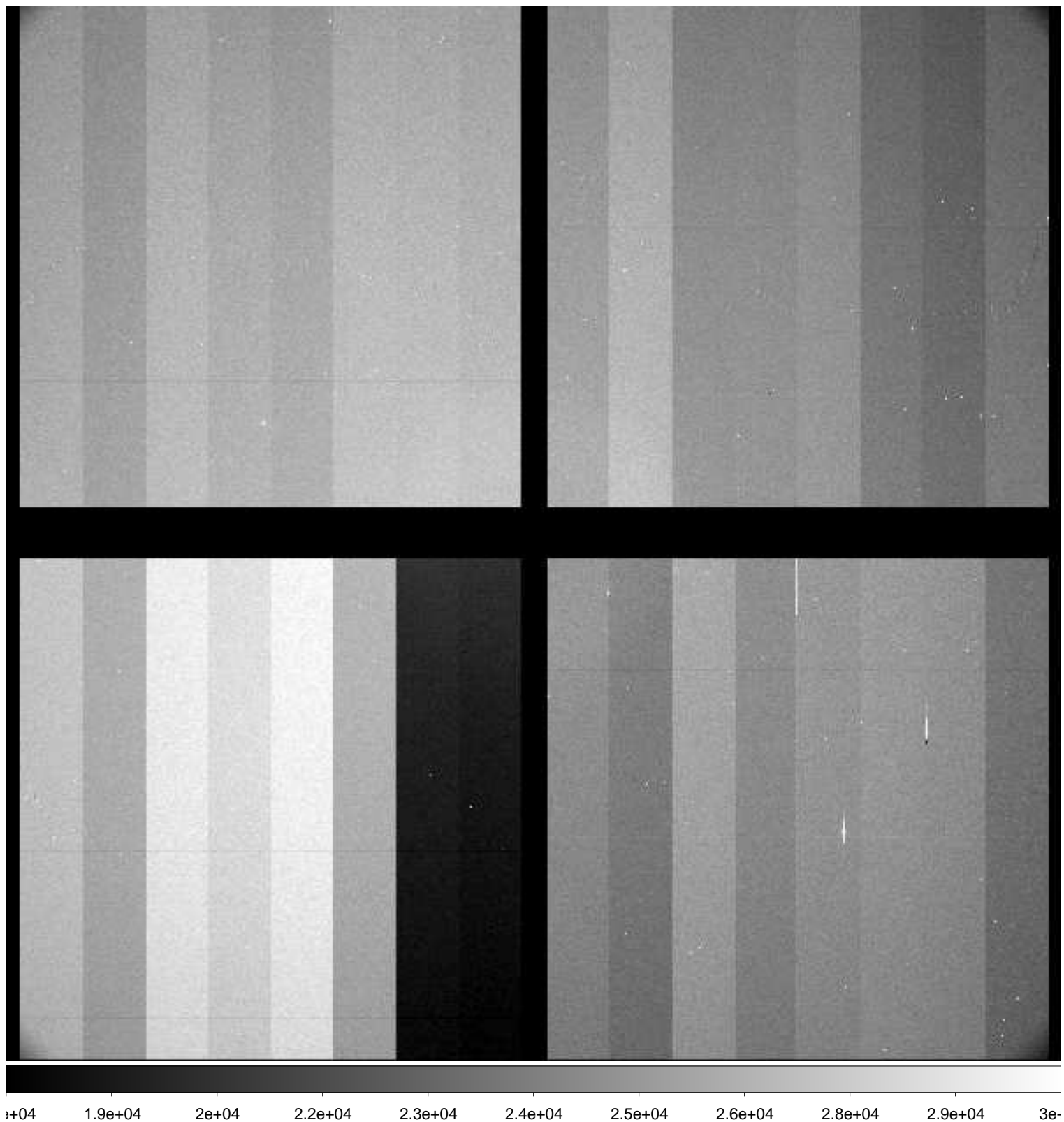

File Name : **xkmts.20181118.054011.fits** # 11 / 195 #
Project ID : ALL
Image Type : FLAT
Object Name : **flat**
RA : 00:31:48.370
DEC : -19:49:16.80
Exposure Time : 52
Airmass : 1.08
Sidereal Time : 23:09:36
Filter ID : R
Observation Date : 2018-11-18T17:55:36
CCD Temperature : -108.63

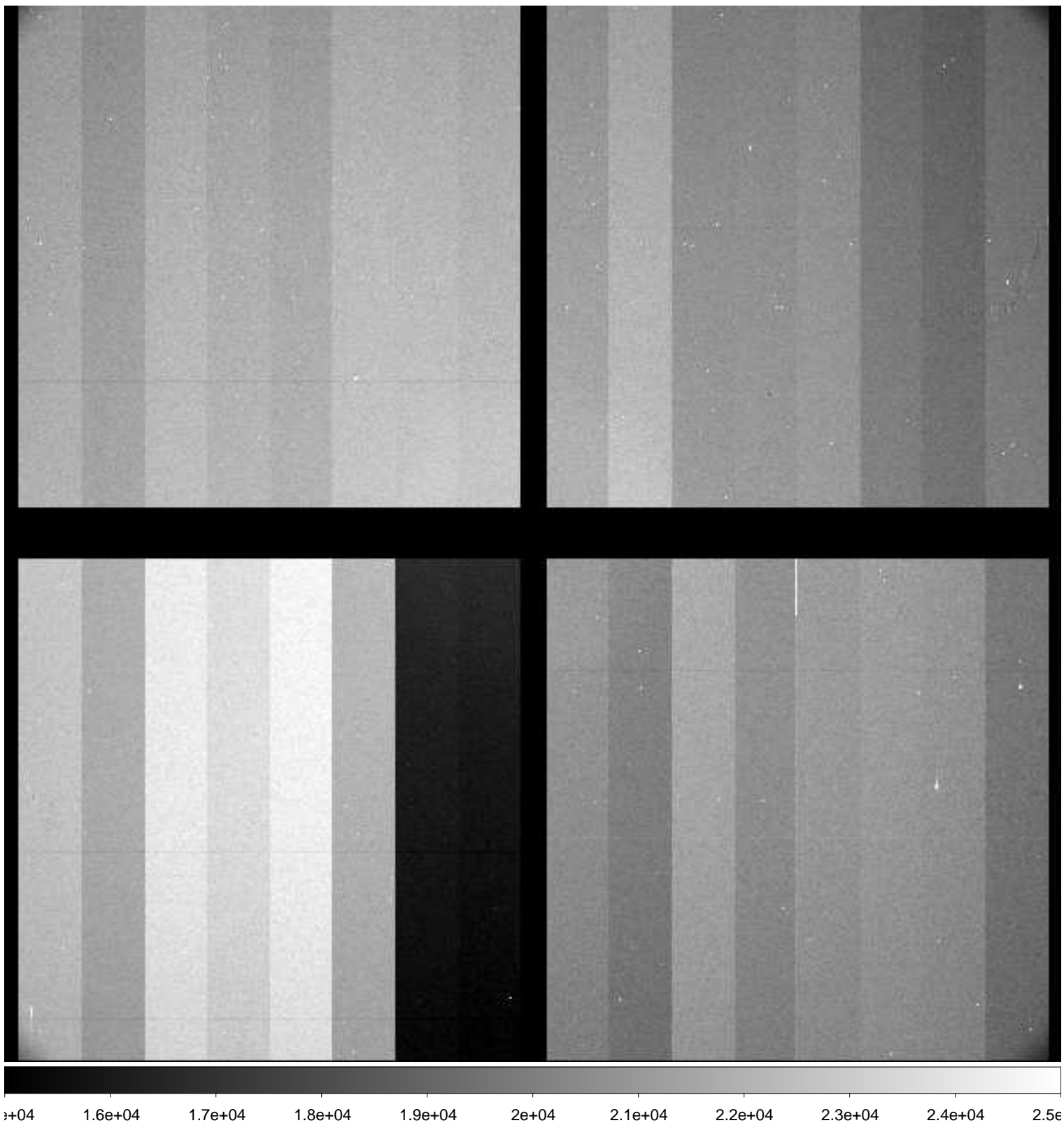

File Name : **xkmts.20181118.054012.fits** # 12 / 195 #
Project ID : ENG-SN
Image Type : OBJECT
Object Name : **focus**
RA : 22:00:39.680
DEC : -50:55:59.30
Exposure Time : 20
Airmass : 1.10
Sidereal Time : 23:30:17
Filter ID : I
Observation Date : 2018-11-18T18:16:13
CCD Temperature : -108.8

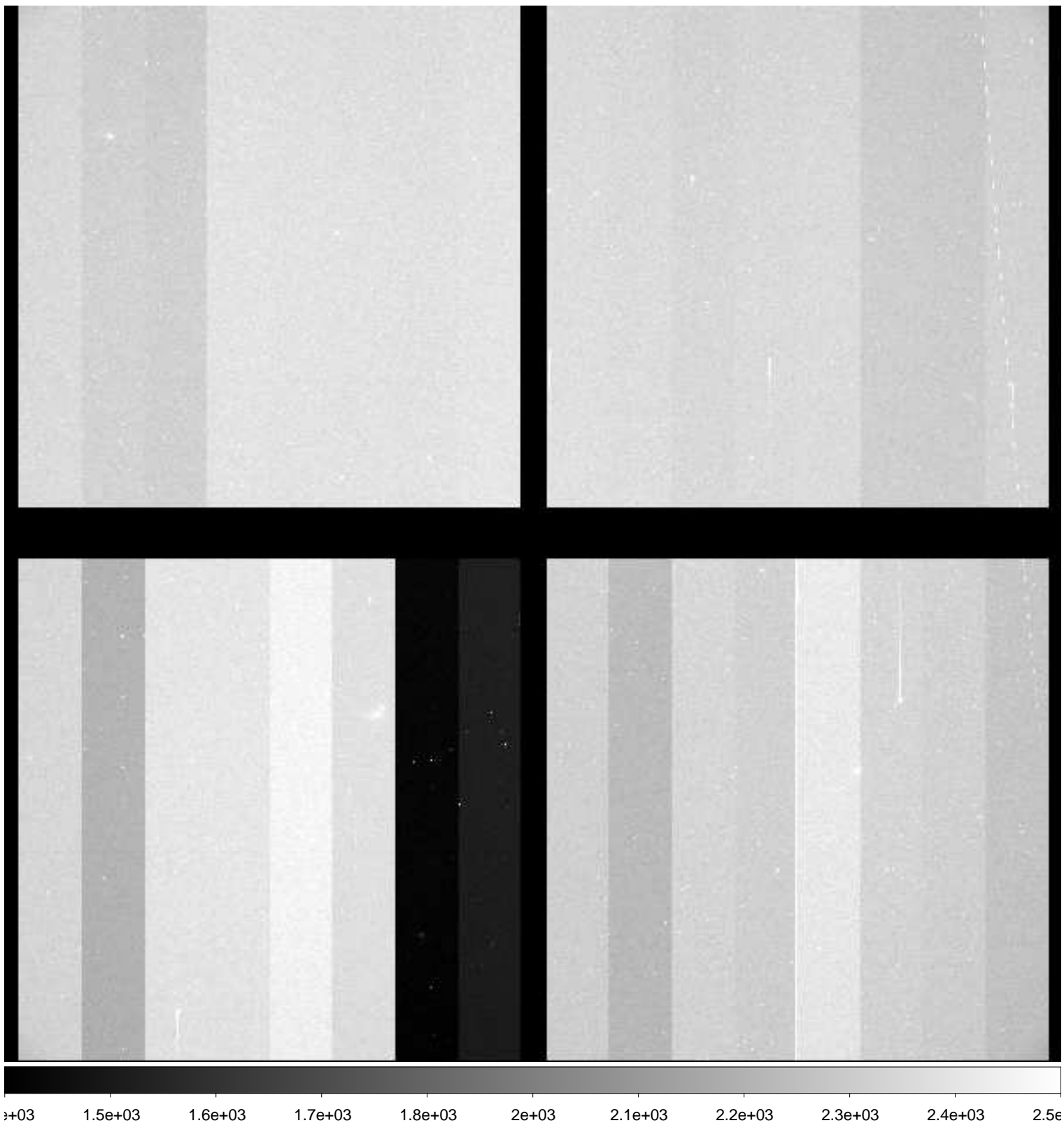

File Name : **xkmts.20181118.054013.fits** # 13 / 195 #
Project ID : ENG-SN
Image Type : OBJECT
Object Name : **focus**
RA : 22:00:40.010
DEC : -50:56:00.00
Exposure Time : 20
Airmass : 1.10
Sidereal Time : 23:31:38
Filter ID : I
Observation Date : 2018-11-18T18:17:34
CCD Temperature : -108.81

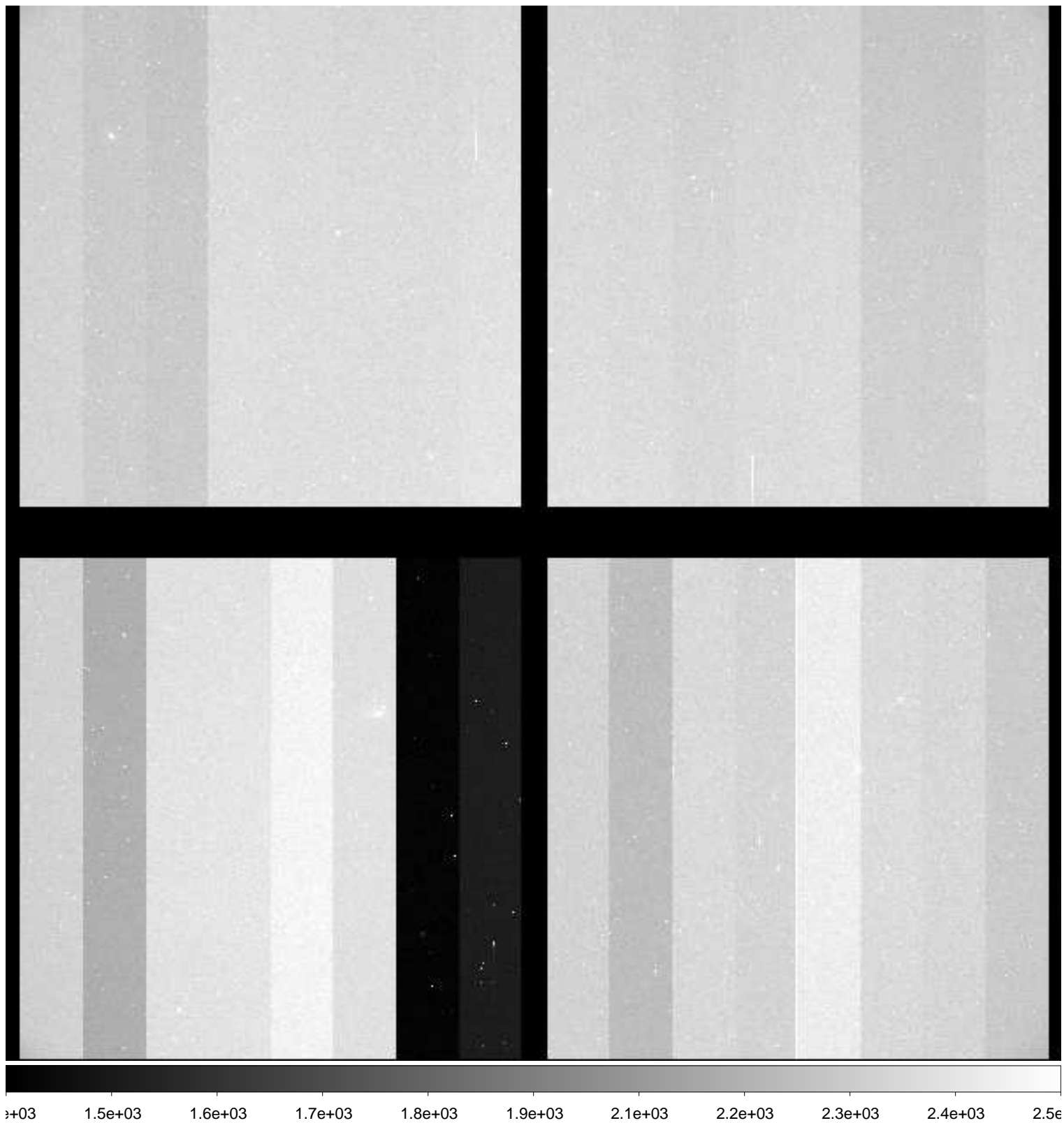

File Name : **xkmts.20181118.054014.fits** # 14 / 195 #
Project ID : ENG-SN
Image Type : OBJECT
Object Name : **focus**
RA : 22:00:40.020
DEC : -50:55:59.90
Exposure Time : 20
Airmass : 1.10
Sidereal Time : 23:32:55
Filter ID : I
Observation Date : 2018-11-18T18:19:04
CCD Temperature : -108.83

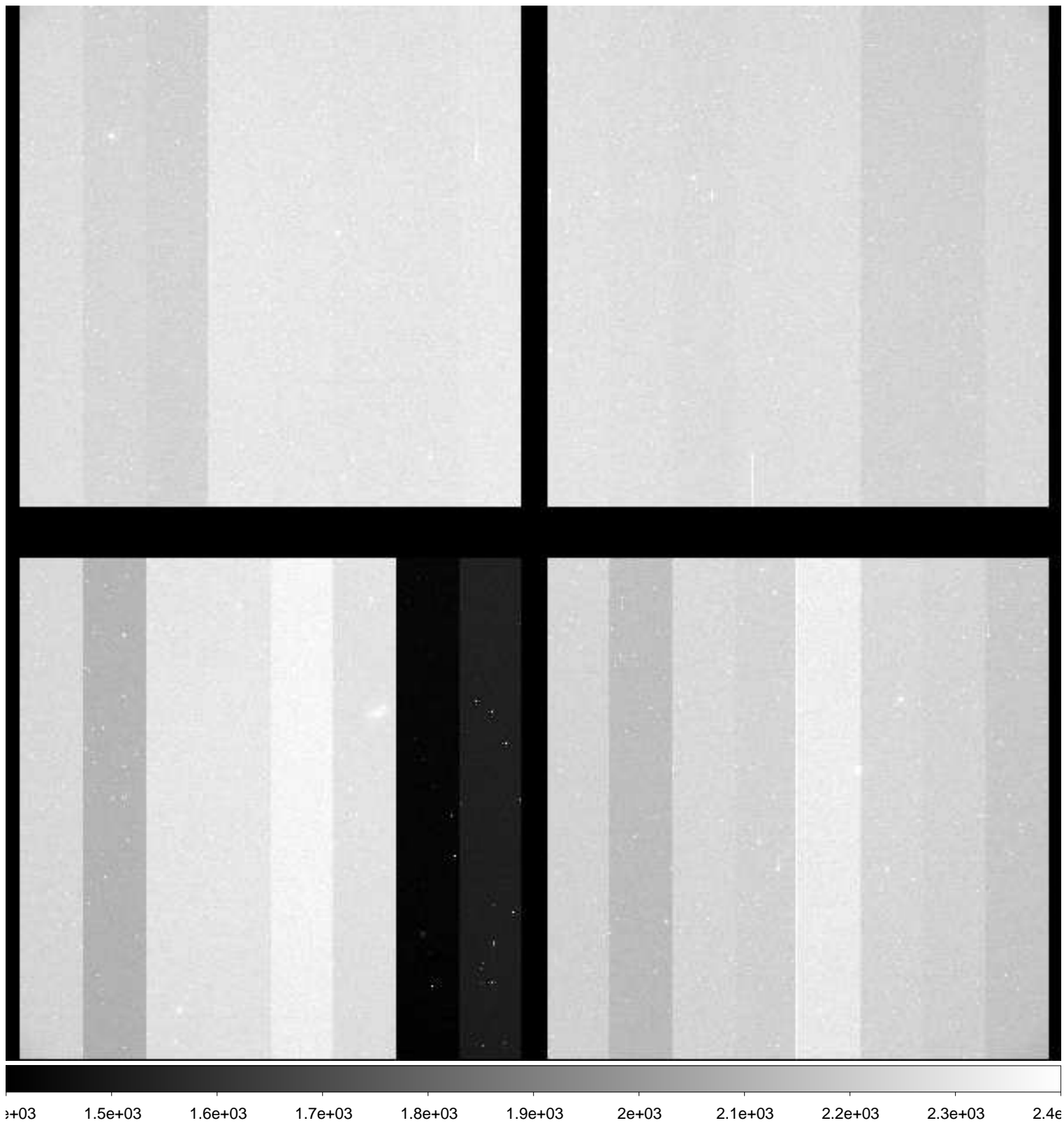

File Name : **xkmts.20181118.054015.fits** # 15 / 195 #
Project ID : ENG-SN
Image Type : OBJECT
Object Name : **focus**
RA : 22:00:40.010
DEC : -50:55:59.90
Exposure Time : 20
Airmass : 1.11
Sidereal Time : 23:34:27
Filter ID : I
Observation Date : 2018-11-18T18:20:23
CCD Temperature : -108.83

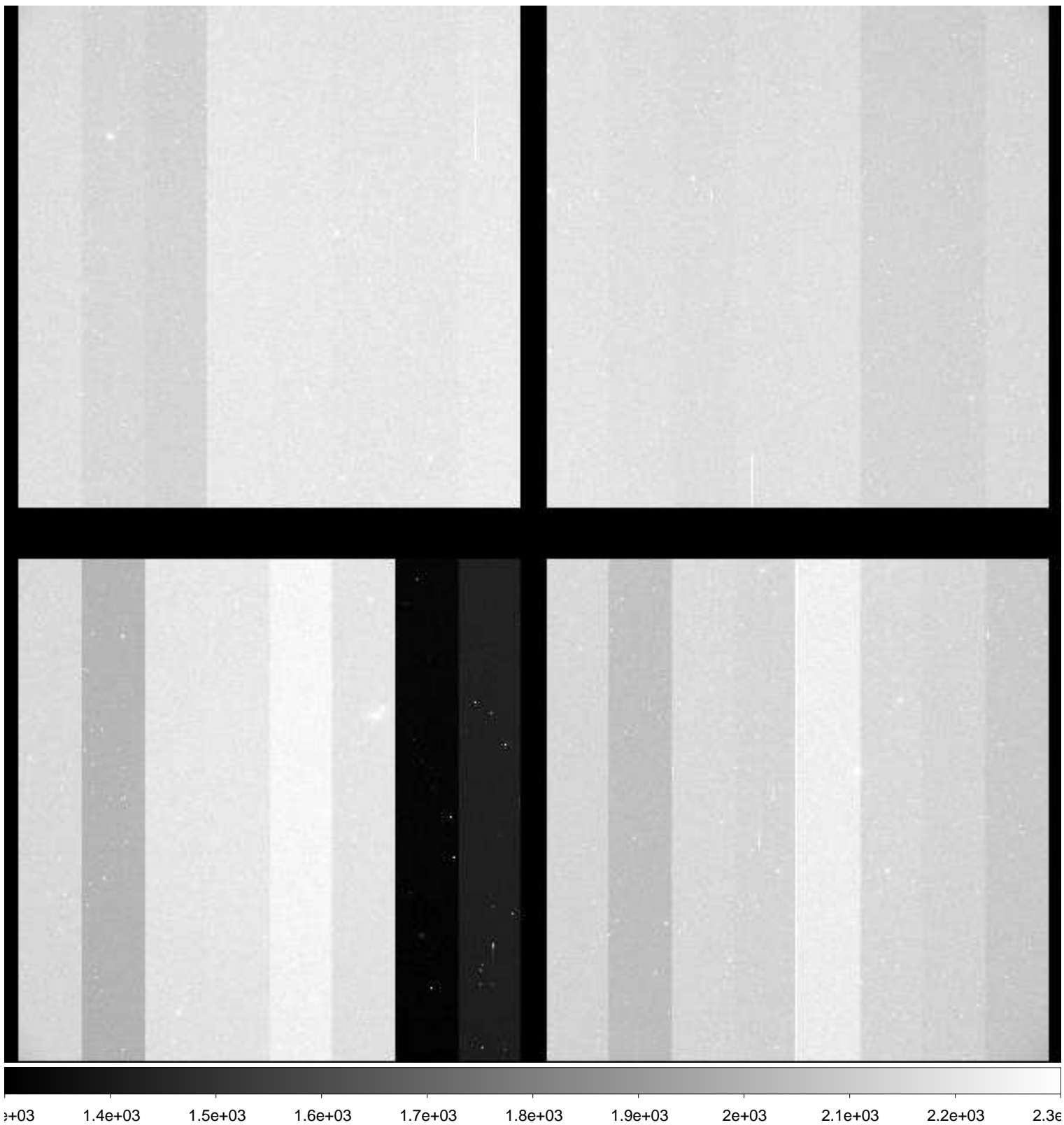

File Name : **xkmts.20181118.054016.fits** # 16 / 195 #
Project ID : ENG-SN
Image Type : OBJECT
Object Name : **I5152-1**
RA : 22:00:40.020
DEC : -50:55:59.90
Exposure Time : 60
Airmass : 1.11
Sidereal Time : 23:36:07
Filter ID : B
Observation Date : 2018-11-18T18:22:02
CCD Temperature : -108.85

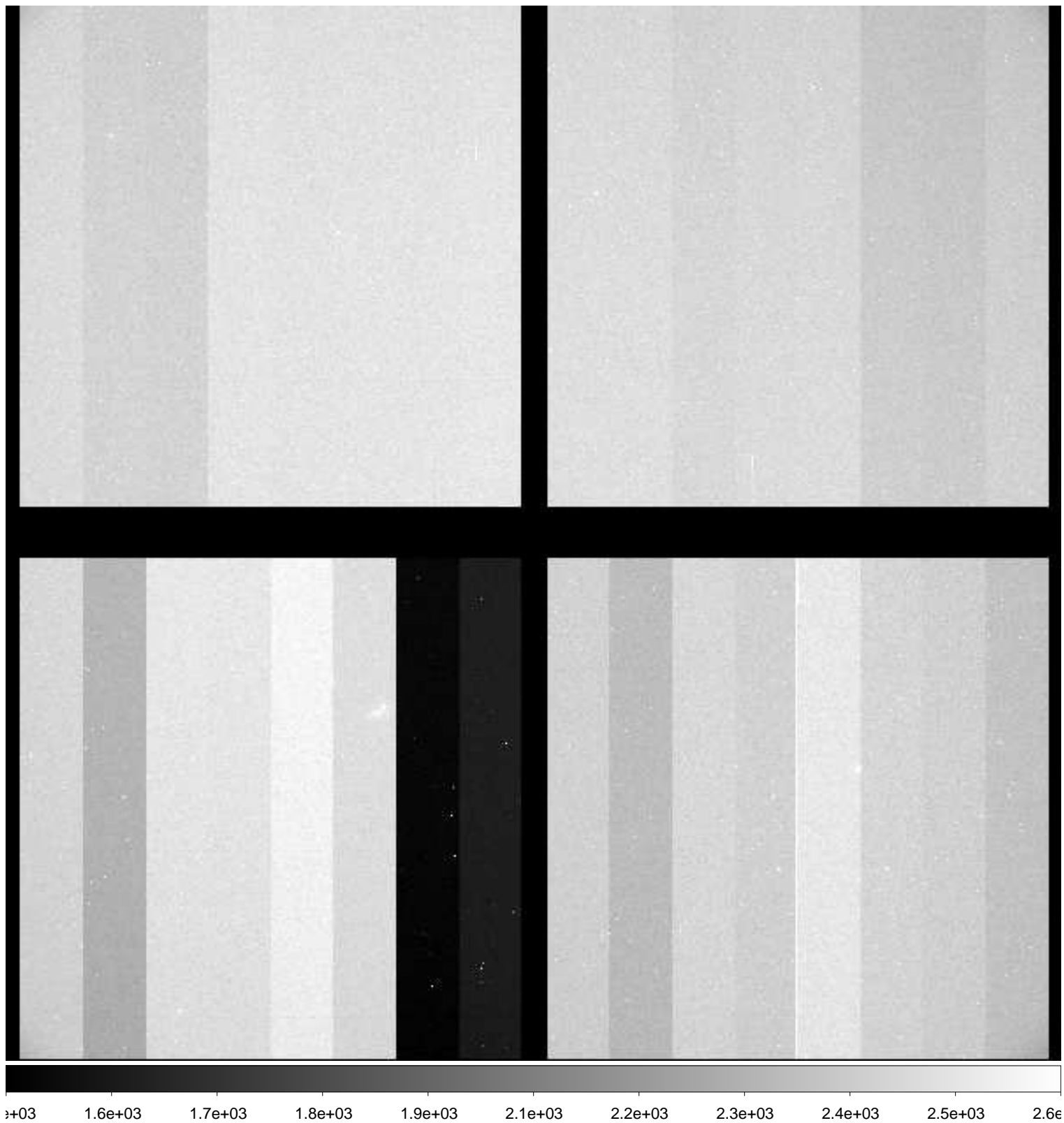

File Name : **xkmts.20181118.054017.fits** # 17 / 195 #
Project ID : ENG-SN
Image Type : OBJECT
Object Name : **I5152-1**
RA : 22:00:40.010
DEC : -50:55:59.90
Exposure Time : 60
Airmass : 1.11
Sidereal Time : 23:38:18
Filter ID : V
Observation Date : 2018-11-18T18:24:13
CCD Temperature : -108.86

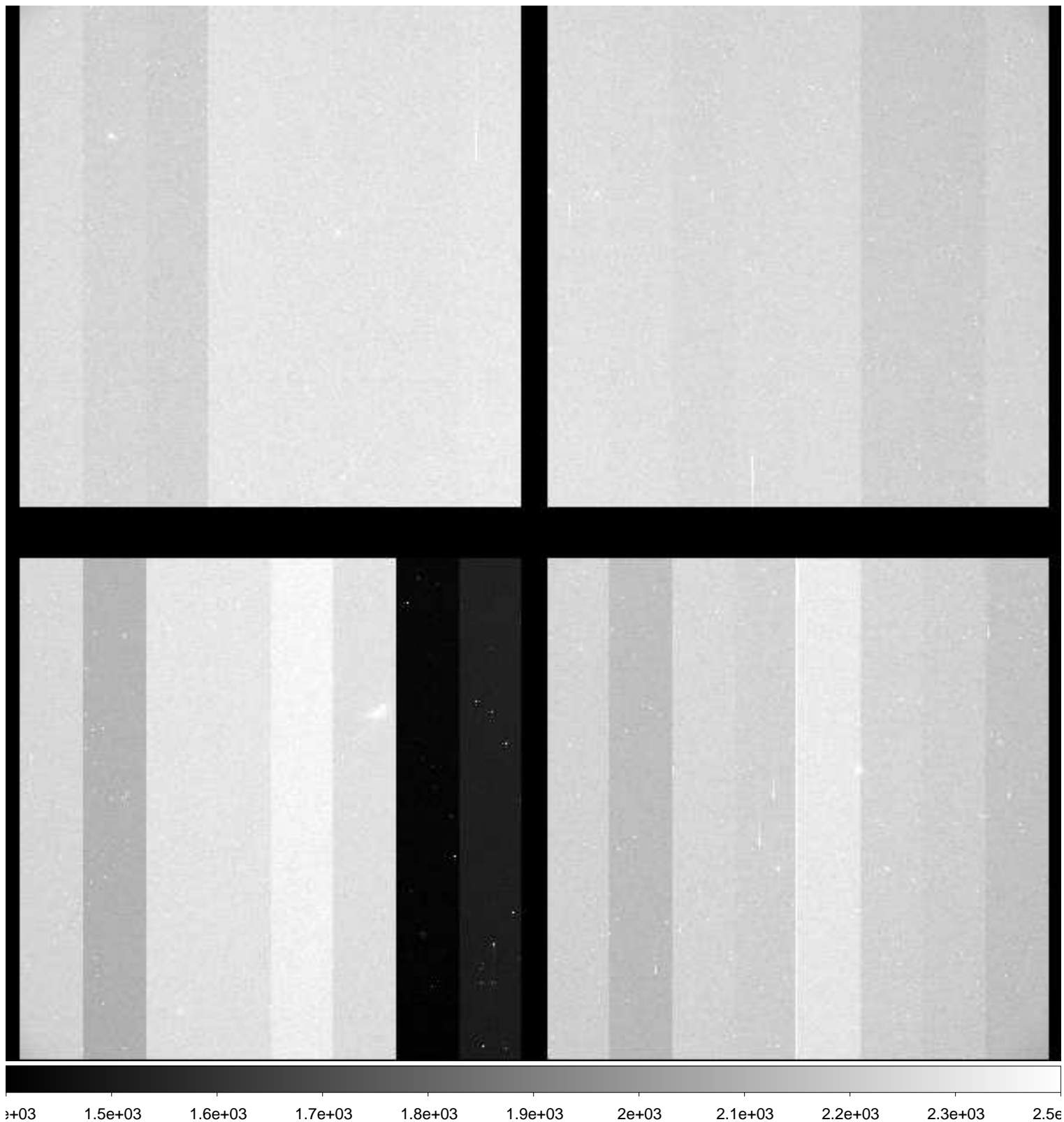

File Name : **xkmts.20181118.054018.fits** # 18 / 195 #
Project ID : ENG-SN
Image Type : OBJECT
Object Name : **I5152-1**
RA : 22:00:40.030
DEC : -50:56:09.90
Exposure Time : 60
Airmass : 1.11
Sidereal Time : 23:42:10
Filter ID : I
Observation Date : 2018-11-18T18:28:05
CCD Temperature : -108.82

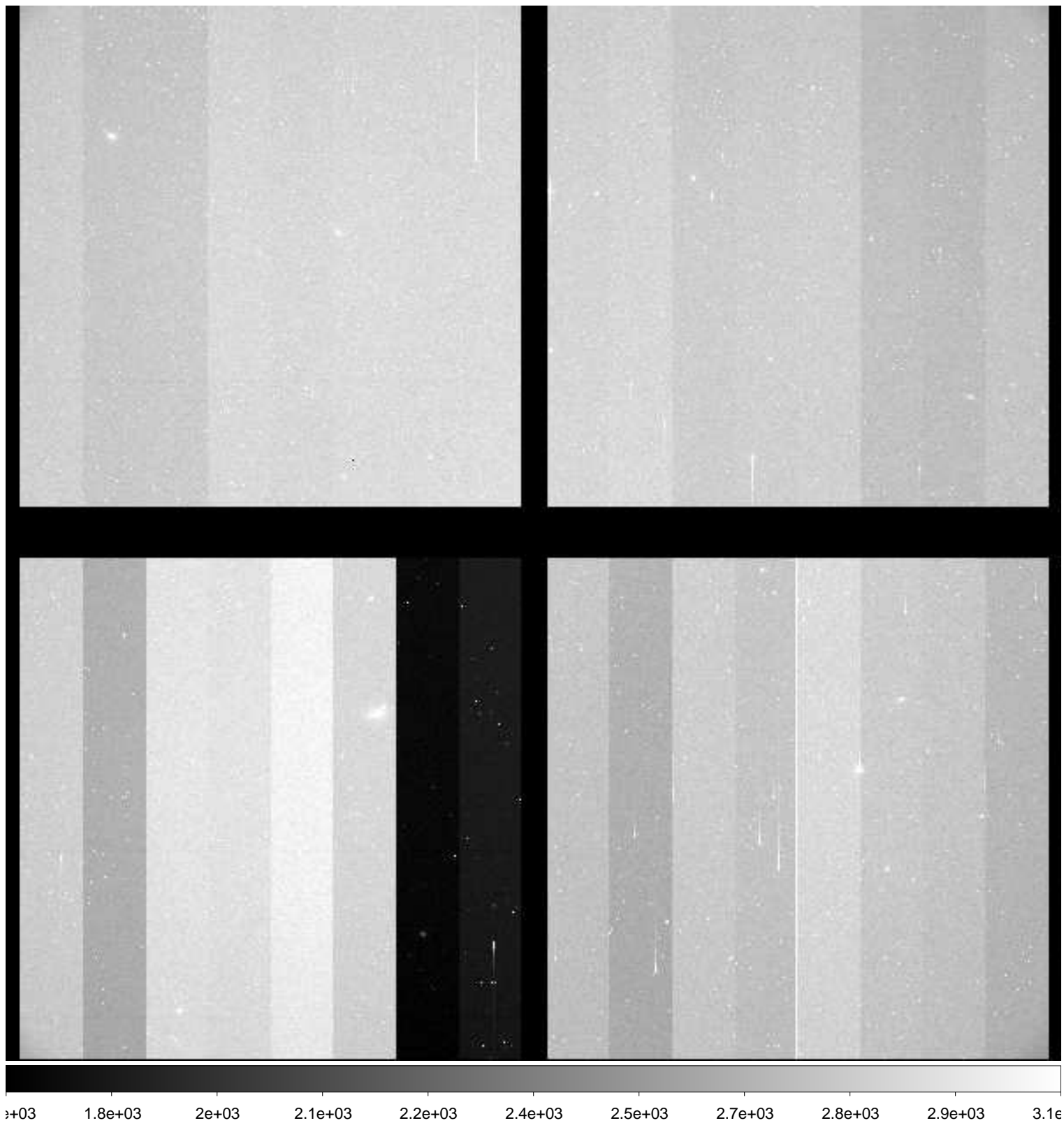

File Name : **xkmts.20181118.054019.fits** # 19 / 195 #
Project ID : ENG-SN
Image Type : OBJECT
Object Name : **N247-1**
RA : 00:48:40.020
DEC : -20:19:50.00
Exposure Time : 60
Airmass : 1.06
Sidereal Time : 23:44:32
Filter ID : B
Observation Date : 2018-11-18T18:30:26
CCD Temperature : -108.85

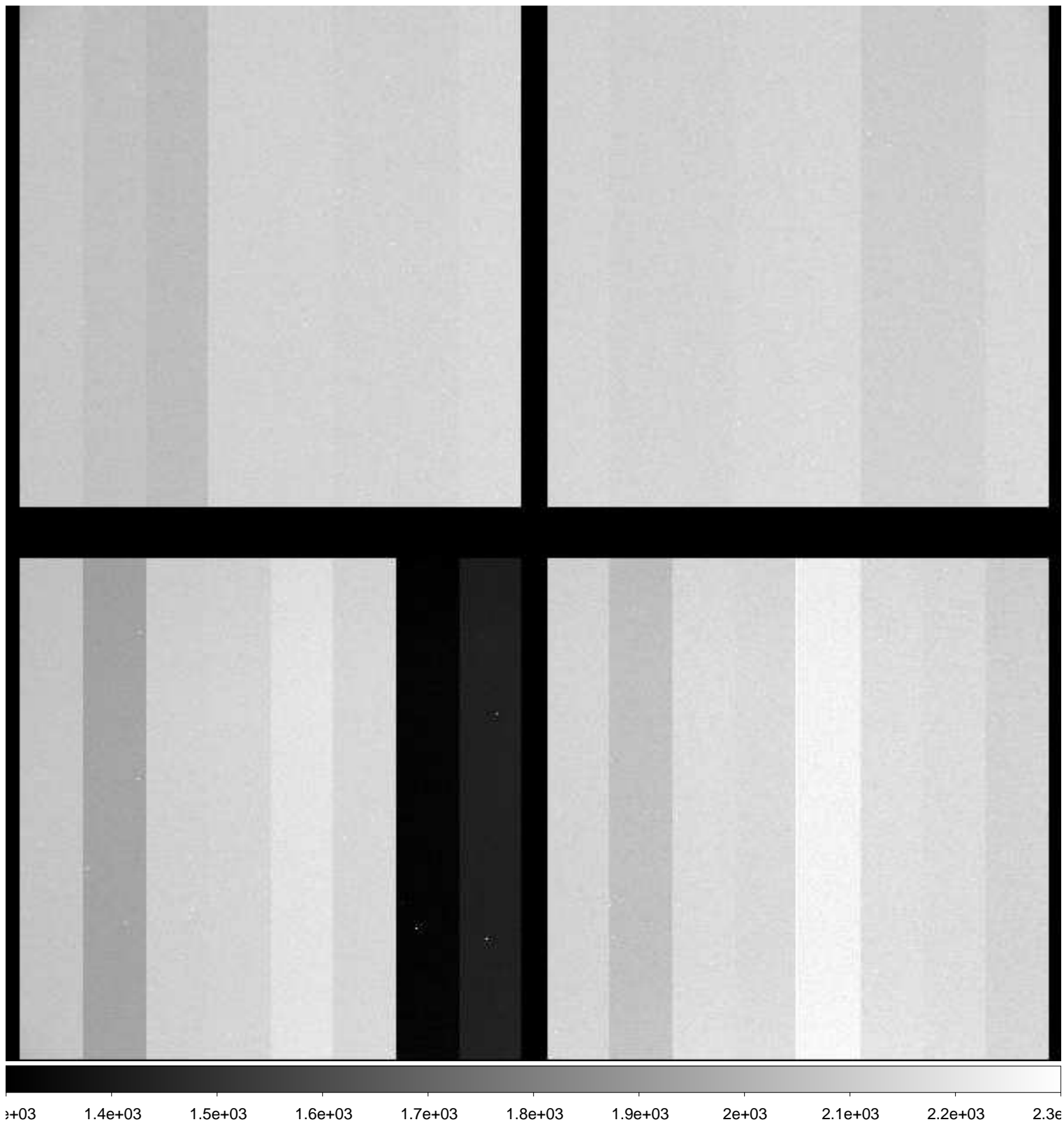

File Name : **xkmts.20181118.054020.fits** # 20 / 195 #
Project ID : ENG-SN
Image Type : OBJECT
Object Name : **N247-1**
RA : 00:48:40.030
DEC : -20:19:59.90
Exposure Time : 60
Airmass : 1.05
Sidereal Time : 23:46:28
Filter ID : V
Observation Date : 2018-11-18T18:32:35
CCD Temperature : -108.82

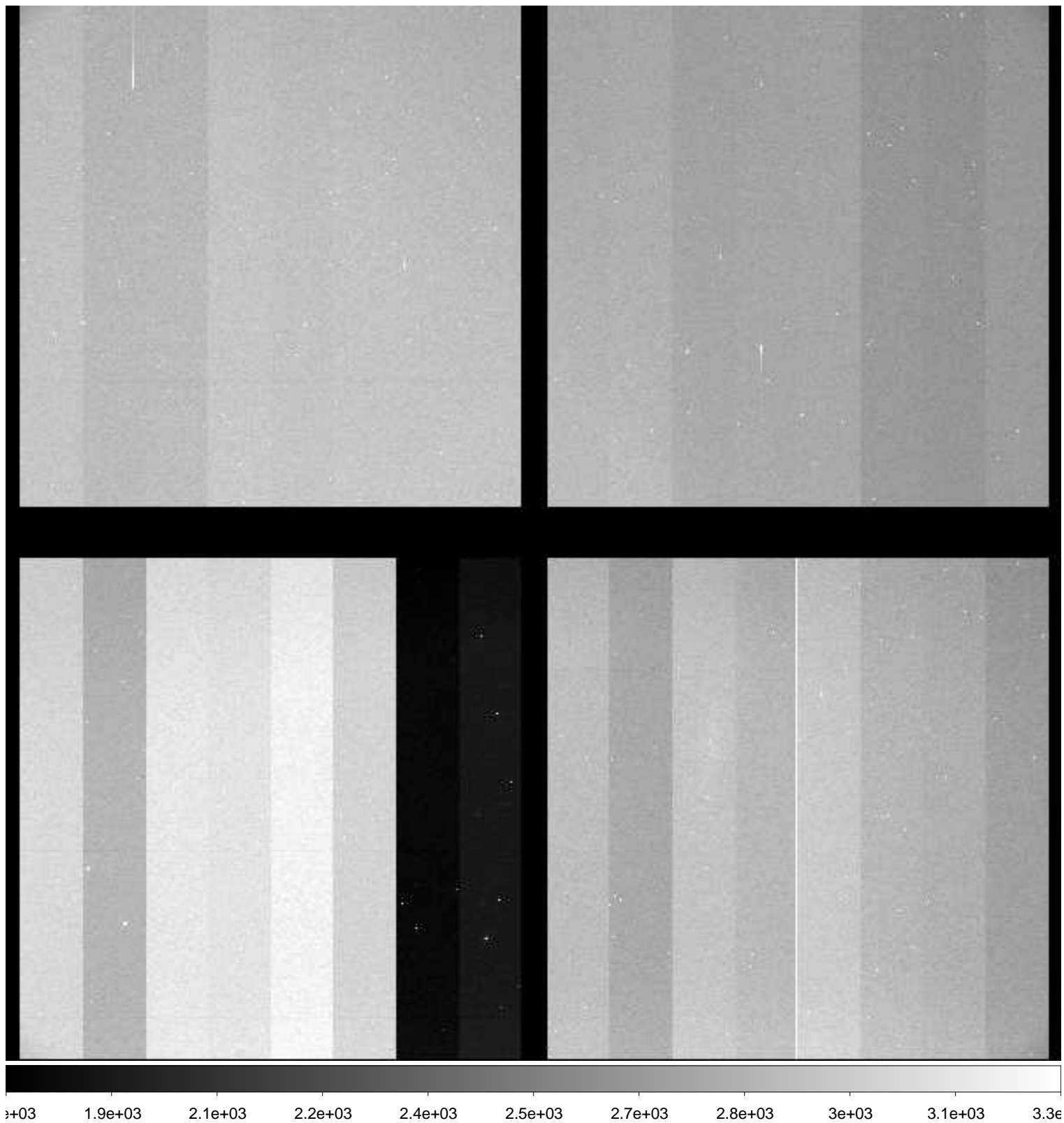

File Name : **xkmts.20181118.054021.fits** # 21 / 195 #
Project ID : ENG-SN
Image Type : OBJECT
Object Name : **N247-1**
RA : 00:48:40.010
DEC : -20:10:00.00
Exposure Time : 60
Airmass : 1.05
Sidereal Time : 23:48:39
Filter ID : I
Observation Date : 2018-11-18T18:34:45
CCD Temperature : -108.82

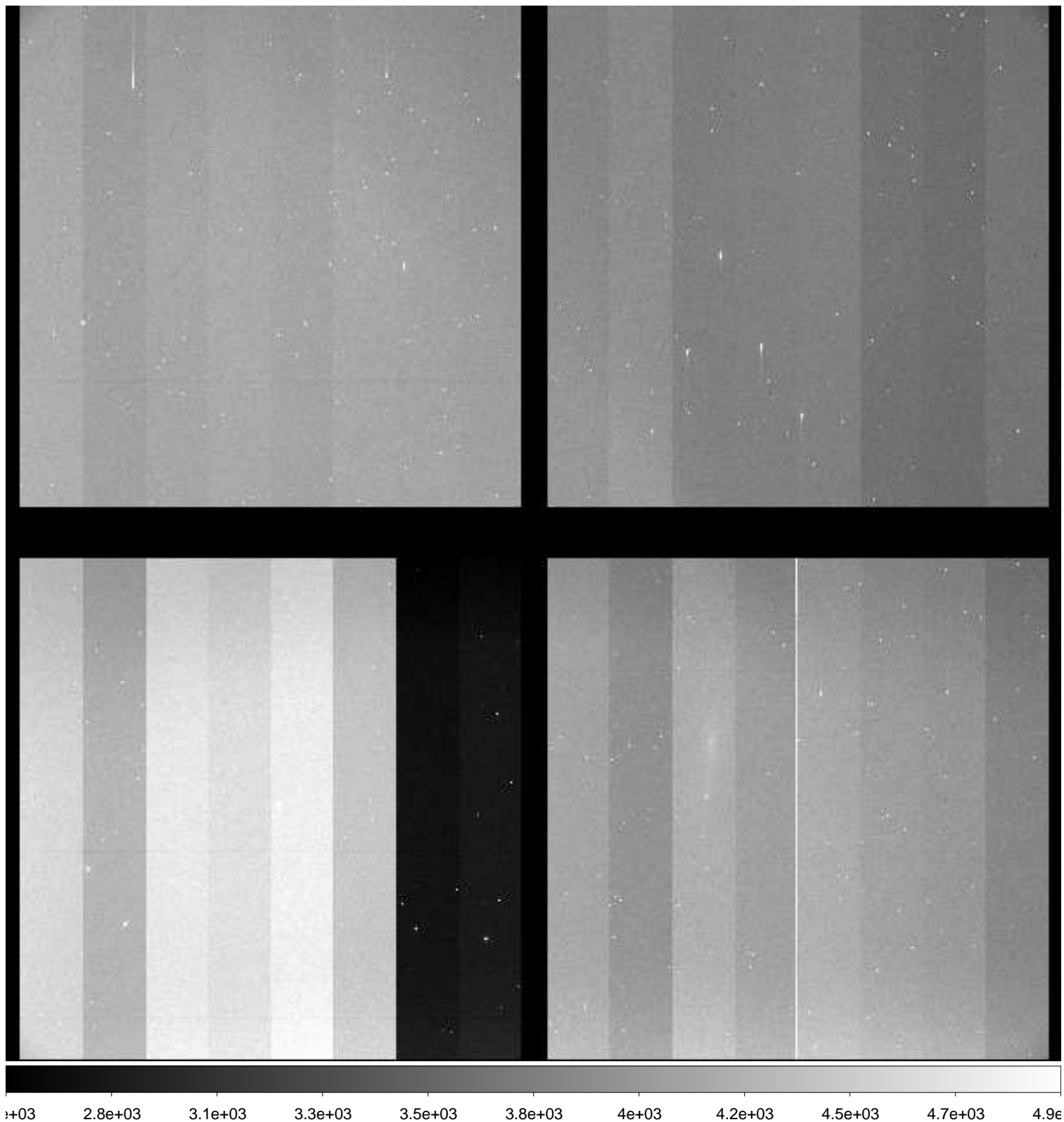

File Name : **xkmts.20181118.054022.fits** # 22 / 195 #
Project ID : ENG-SN
Image Type : OBJECT
Object Name : **N59-1**
RA : 00:13:30.010
DEC : -21:13:00.00
Exposure Time : 60
Airmass : 1.02
Sidereal Time : 23:50:50
Filter ID : B
Observation Date : 2018-11-18T18:36:55
CCD Temperature : -108.81

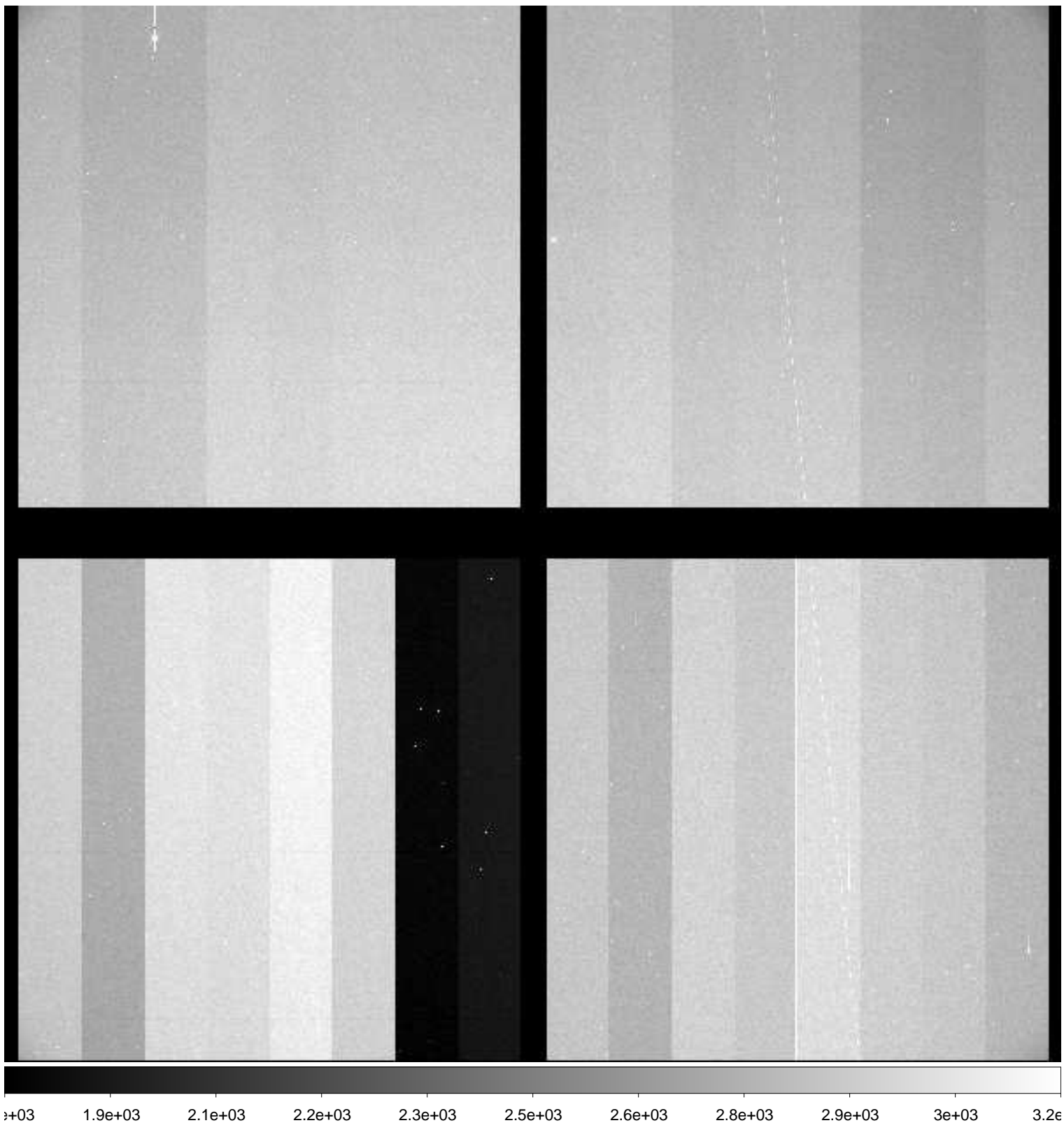

File Name : **xkmts.20181118.054023.fits** # 23 / 195 #
Project ID : ENG-SN
Image Type : OBJECT
Object Name : **N59-1**
RA : 00:13:30.010
DEC : -21:12:59.80
Exposure Time : 60
Airmass : 1.02
Sidereal Time : 23:53:02
Filter ID : V
Observation Date : 2018-11-18T18:38:55
CCD Temperature : -108.79

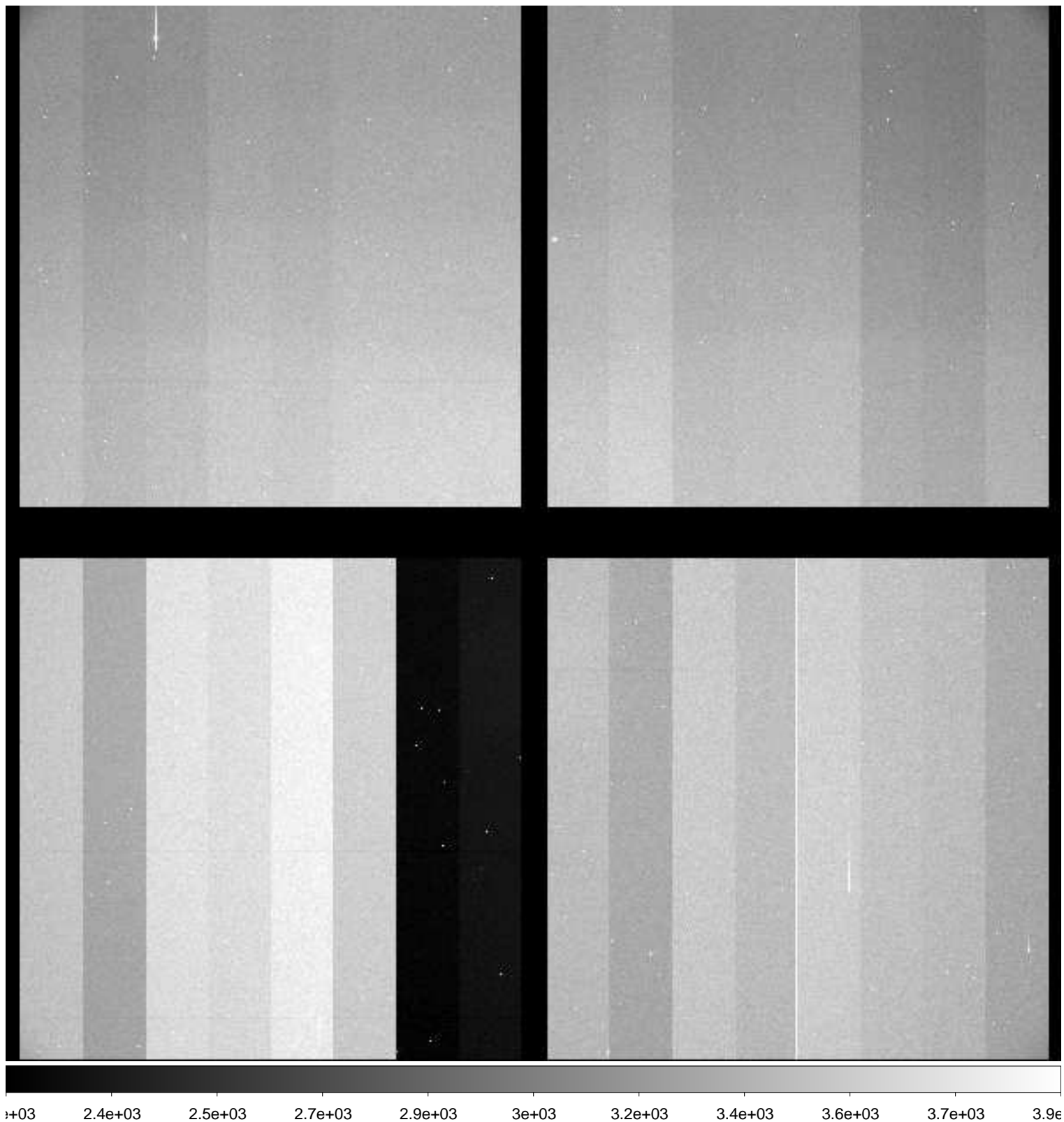

File Name : **xkmts.20181118.054024.fits** # 24 / 195 #
Project ID : ENG-SN
Image Type : OBJECT
Object Name : **N59-1**
RA : 00:13:30.020
DEC : -21:13:09.80
Exposure Time : 60
Airmass : 1.02
Sidereal Time : 23:55:02
Filter ID : I
Observation Date : 2018-11-18T18:40:55
CCD Temperature : -108.5

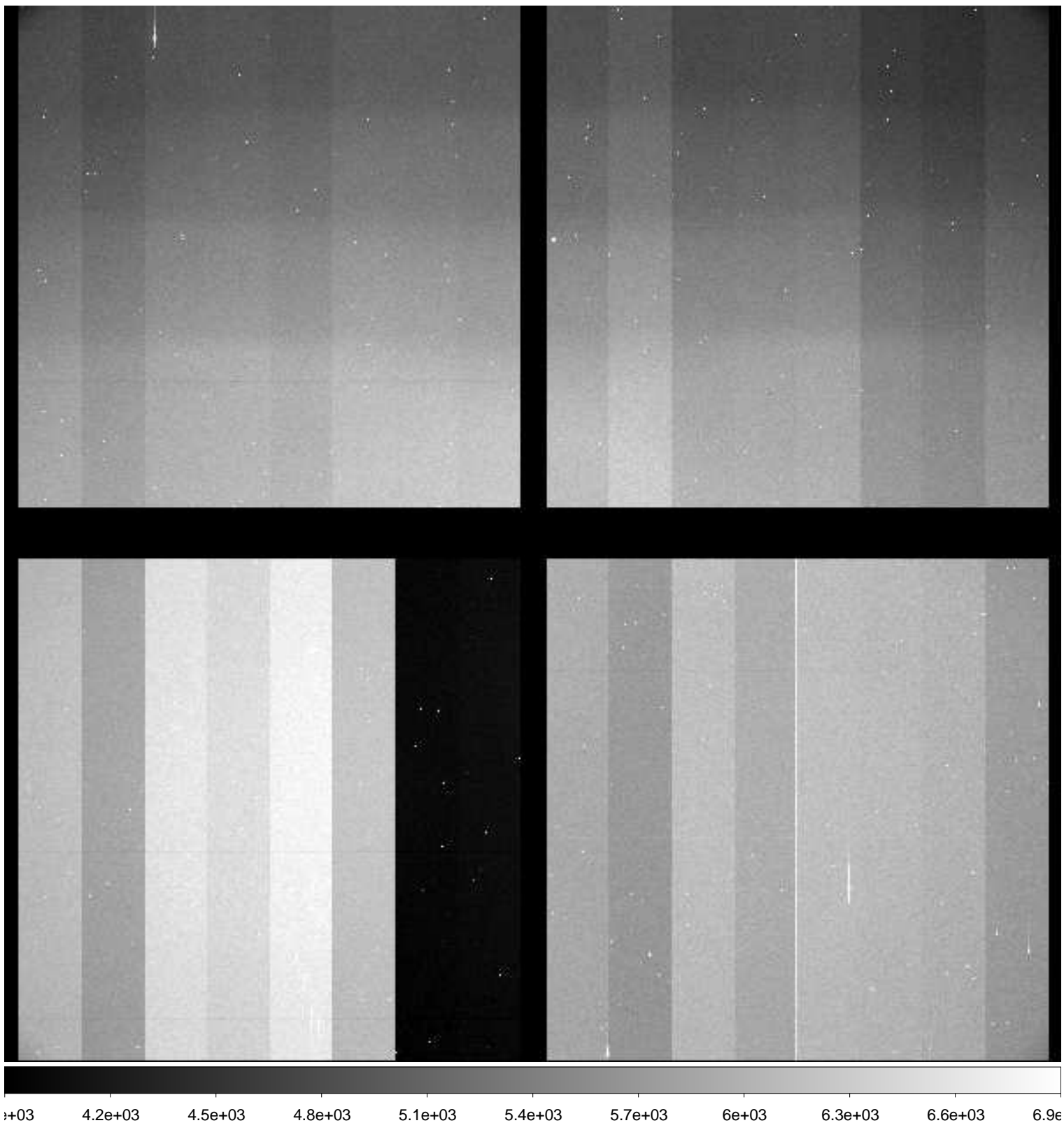

File Name : **xkmts.20181118.054025.fits** # 25 / 195 #
Project ID : ENG-SN
Image Type : OBJECT
Object Name : **N300-1**
RA : 00:53:24.020
DEC : -37:20:30.00
Exposure Time : 60
Airmass : 1.03
Sidereal Time : 23:57:00
Filter ID : B
Observation Date : 2018-11-18T18:43:05
CCD Temperature : -108.78

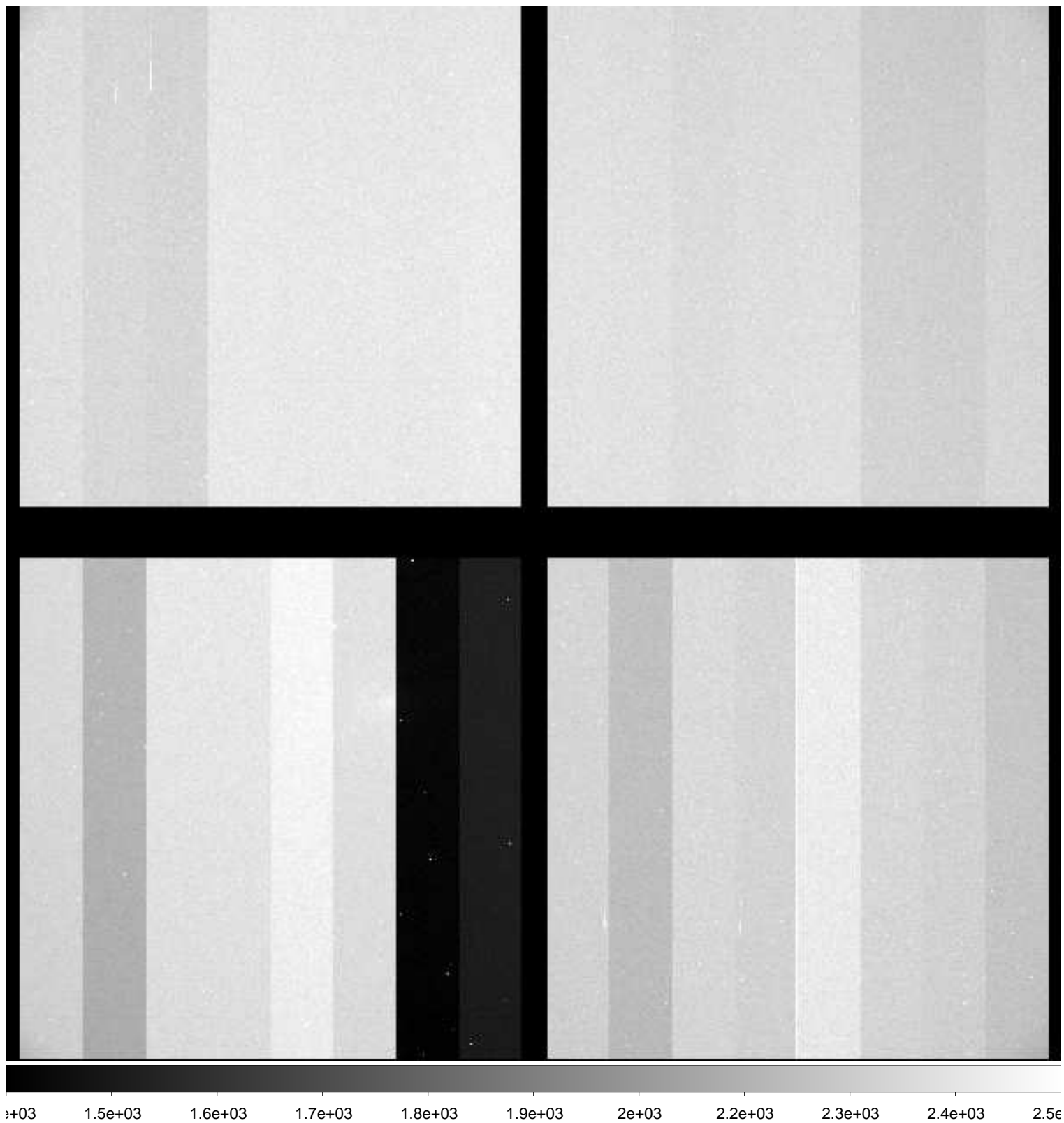

File Name : **xkmts.20181118.054026.fits** # 26 / 195 #
Project ID : ENG-SN
Image Type : OBJECT
Object Name : **N300-1**
RA : 00:53:24.000
DEC : -37:20:29.90
Exposure Time : 60
Airmass : 1.02
Sidereal Time : 23:59:09
Filter ID : V
Observation Date : 2018-11-18T18:45:14
CCD Temperature : -108.78

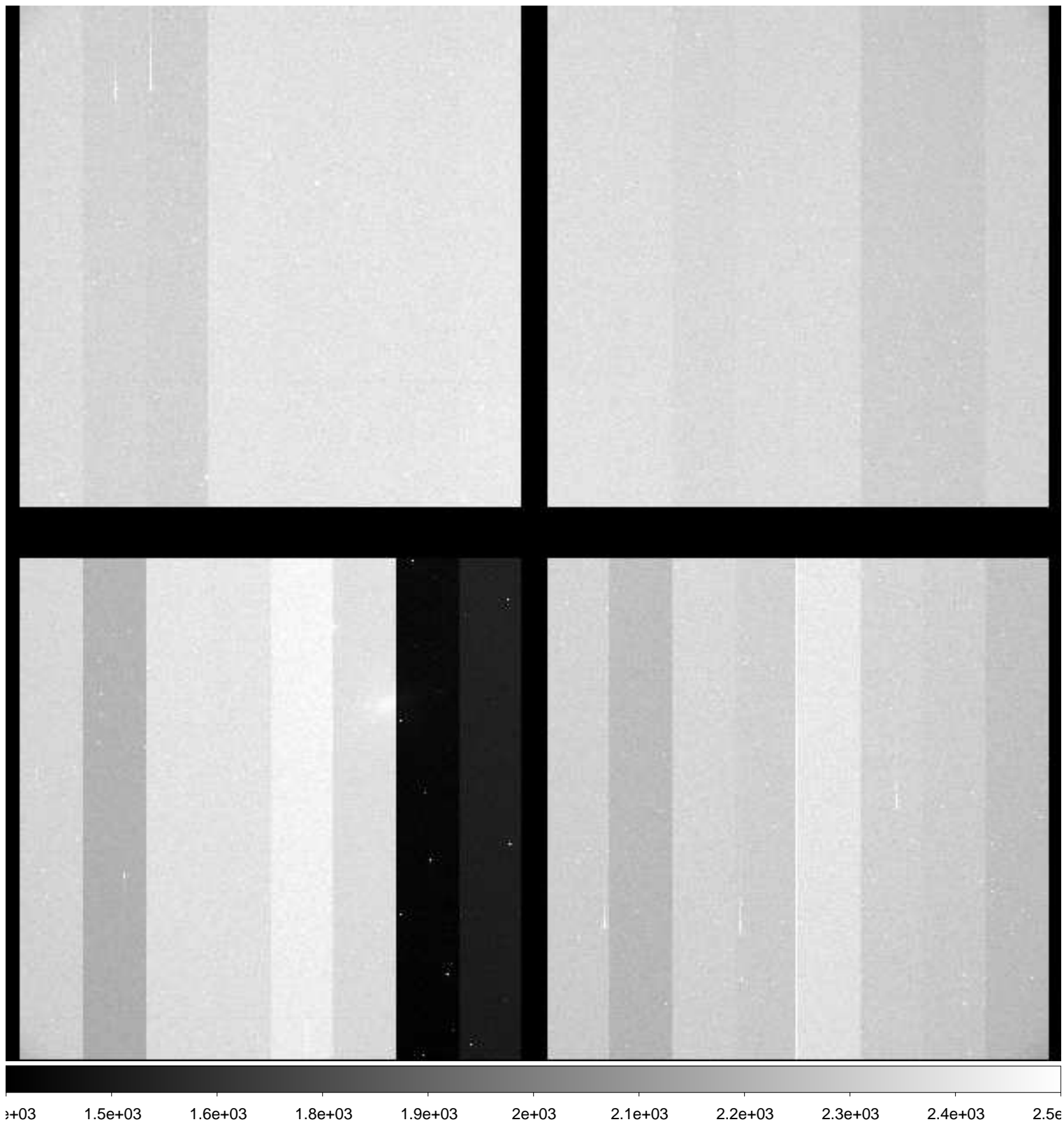

File Name : **xkmts.20181118.054027.fits** # 27 / 195 #
Project ID : ENG-SN
Image Type : OBJECT
Object Name : **N300-1**
RA : 00:53:24.010
DEC : -37:20:30.00
Exposure Time : 60
Airmass : 1.02
Sidereal Time : 00:01:19
Filter ID : I
Observation Date : 2018-11-18T18:47:23
CCD Temperature : -108.76

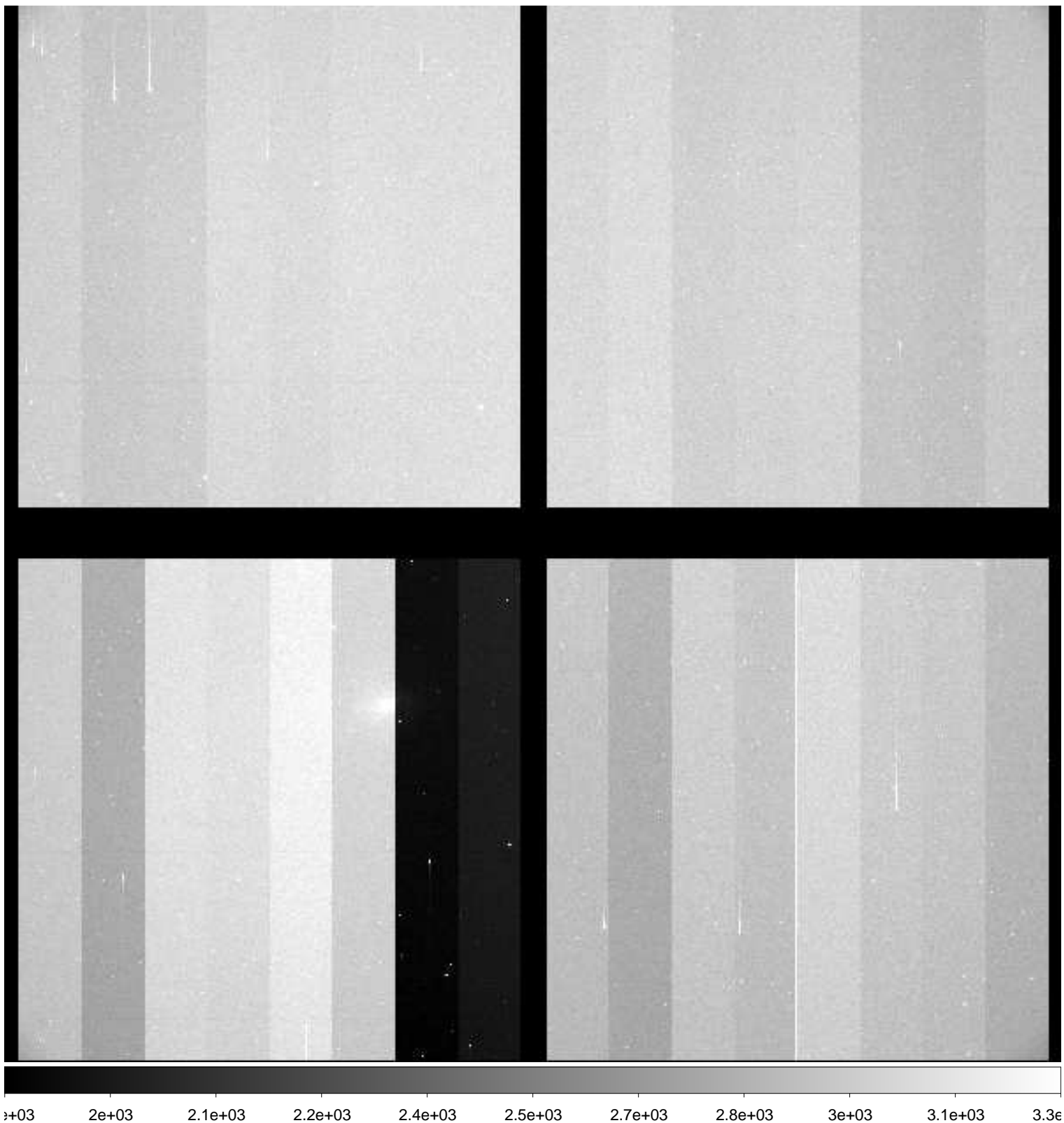

File Name : **xkmts.20181118.054028.fits** # 28 / 195 #
Project ID : ENG-SN
Image Type : OBJECT
Object Name : **N55-1**
RA : 00:12:50.020
DEC : -38:50:00.00
Exposure Time : 60
Airmass : 1.01
Sidereal Time : 00:03:30
Filter ID : B
Observation Date : 2018-11-18T18:49:34
CCD Temperature : -108.75

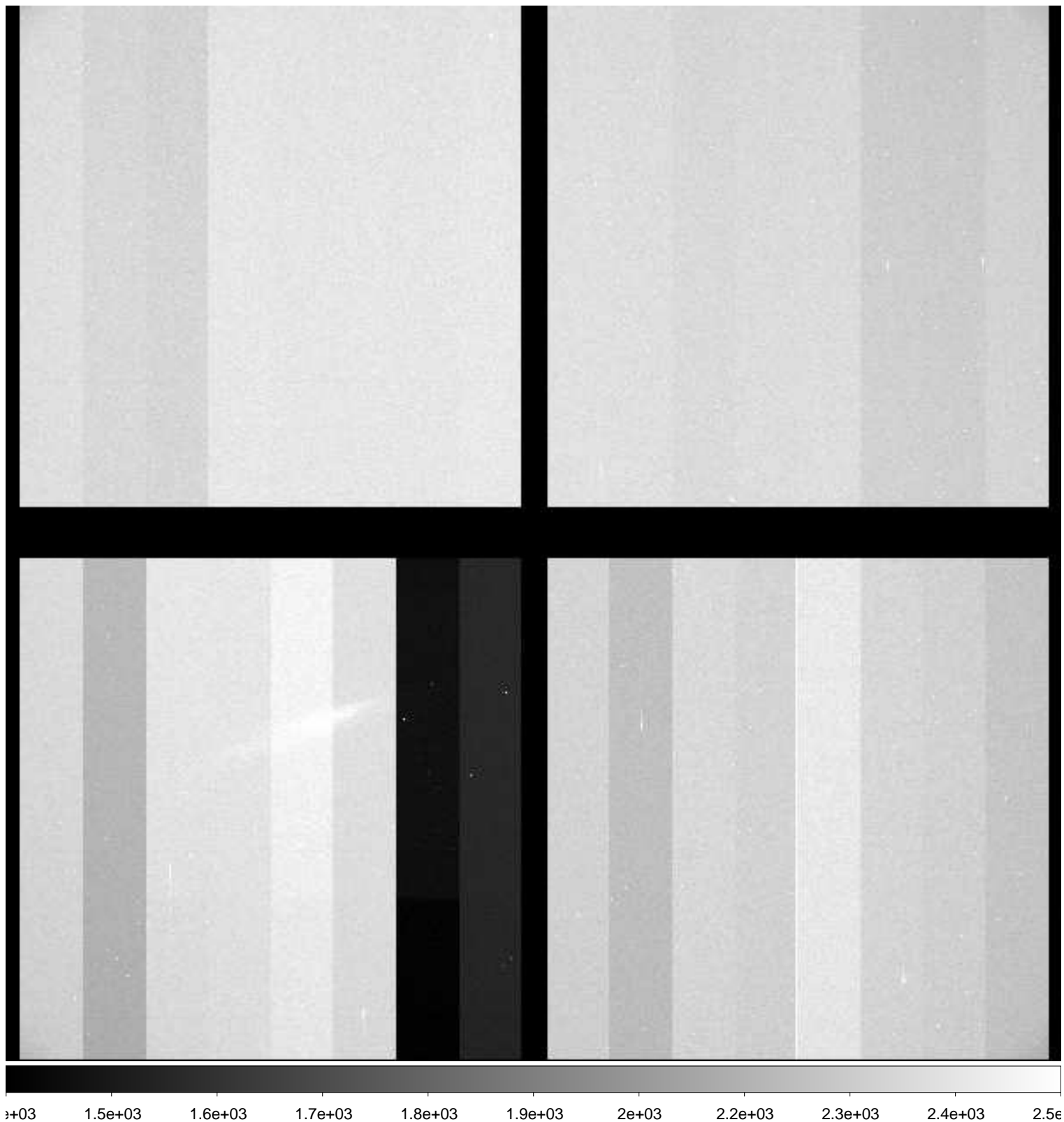

File Name : **xkmts.20181118.054029.fits** # 29 / 195 #
Project ID : ENG-SN
Image Type : OBJECT
Object Name : **N55-1**
RA : 00:12:50.020
DEC : -38:50:00.10
Exposure Time : 60
Airmass : 1.01
Sidereal Time : 00:05:41
Filter ID : V
Observation Date : 2018-11-18T18:51:44
CCD Temperature : -108.73

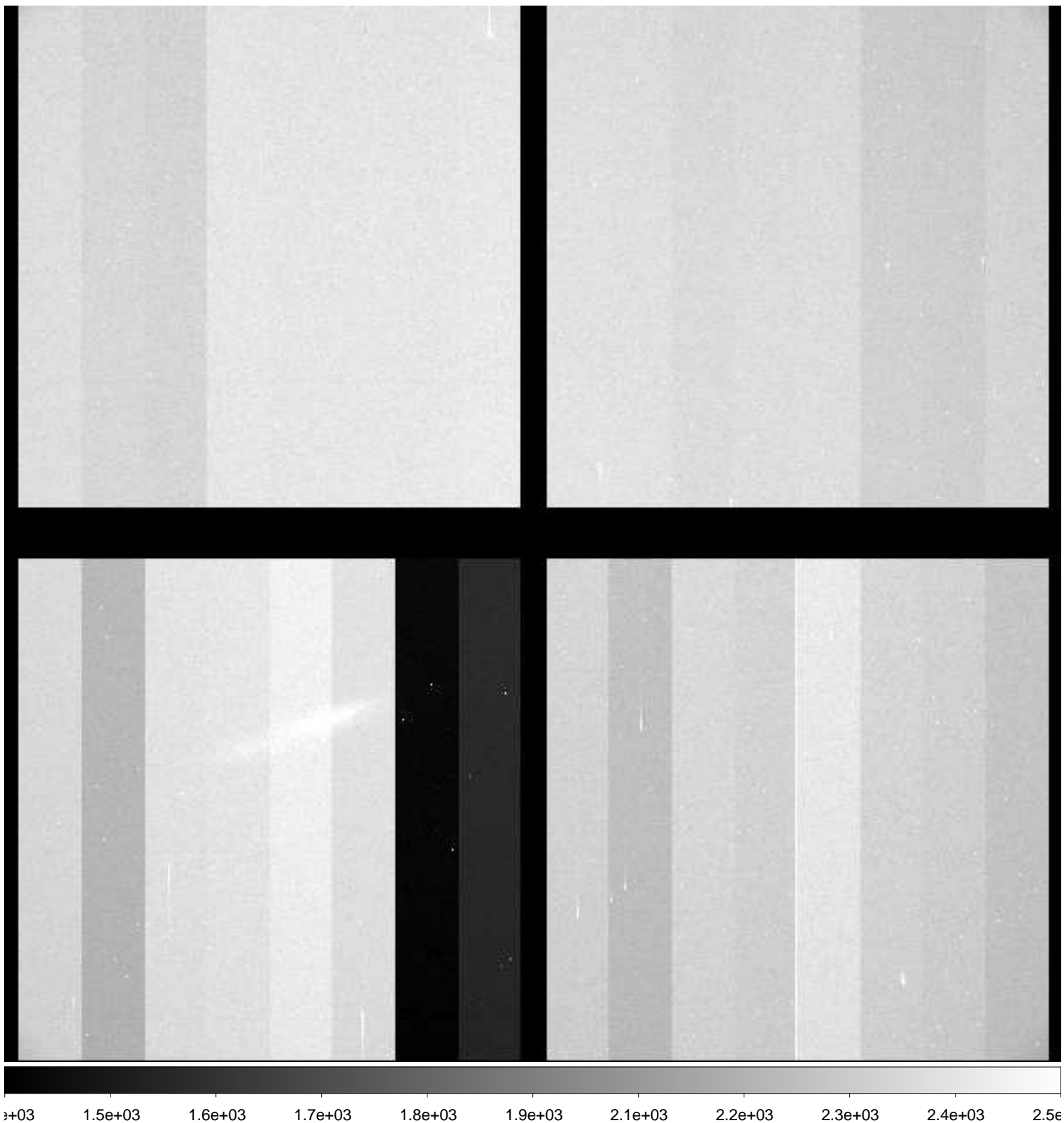

File Name : **xkmts.20181118.054030.fits** # 30 / 195 #
Project ID : ENG-SN
Image Type : OBJECT
Object Name : **N55-1**
RA : 00:12:50.010
DEC : -38:50:00.00
Exposure Time : 60
Airmass : 1.01
Sidereal Time : 00:07:49
Filter ID : I
Observation Date : 2018-11-18T18:53:52
CCD Temperature : -108.7

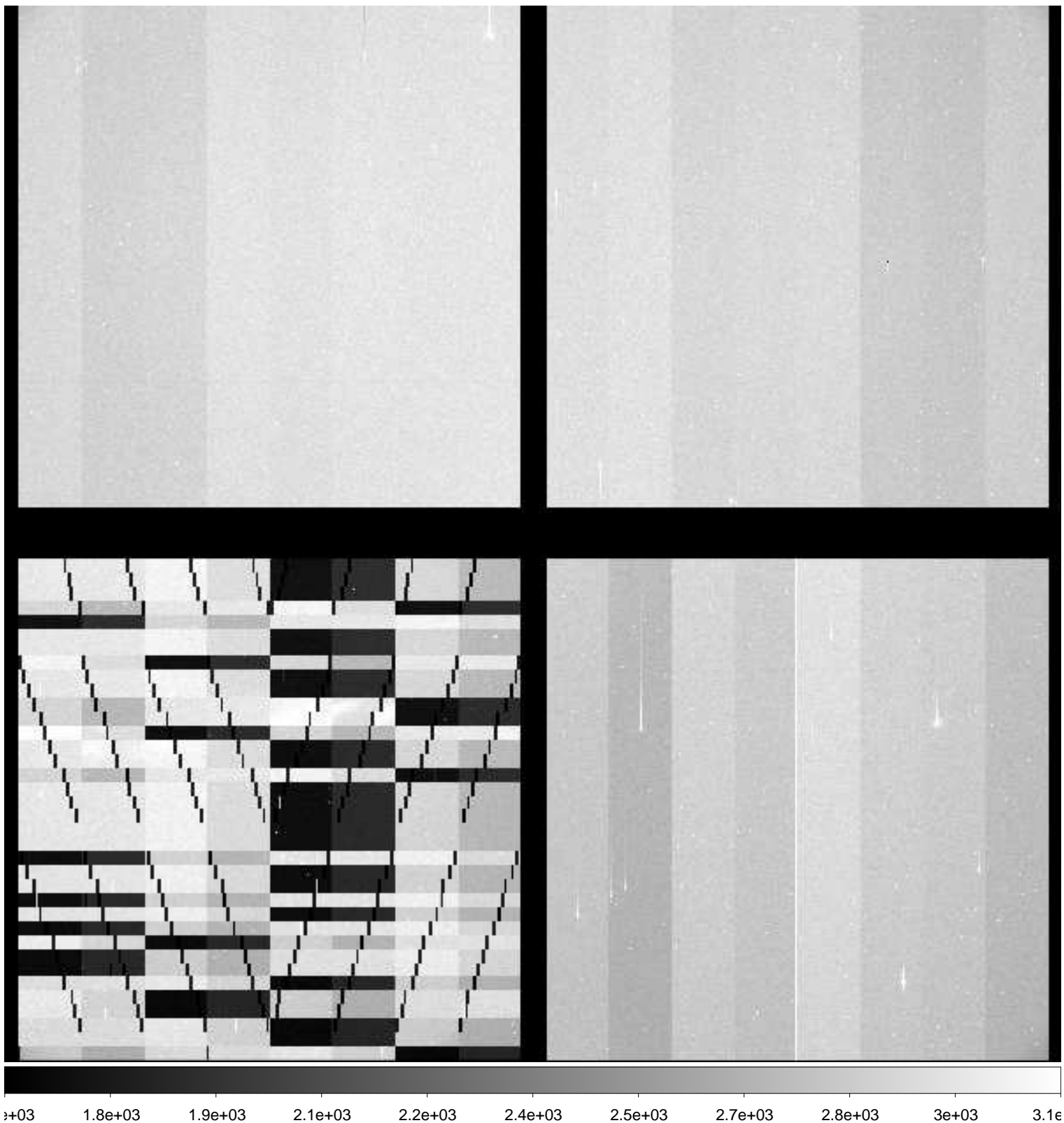

File Name : **xkmts.20181118.054031.fits** # 31 / 195 #
Project ID : ENG-SN
Image Type : OBJECT
Object Name : **N7793-1**
RA : 23:55:50.030
DEC : -32:13:59.90
Exposure Time : 60
Airmass : 1.00
Sidereal Time : 00:10:00
Filter ID : B
Observation Date : 2018-11-18T18:56:03
CCD Temperature : -108.7

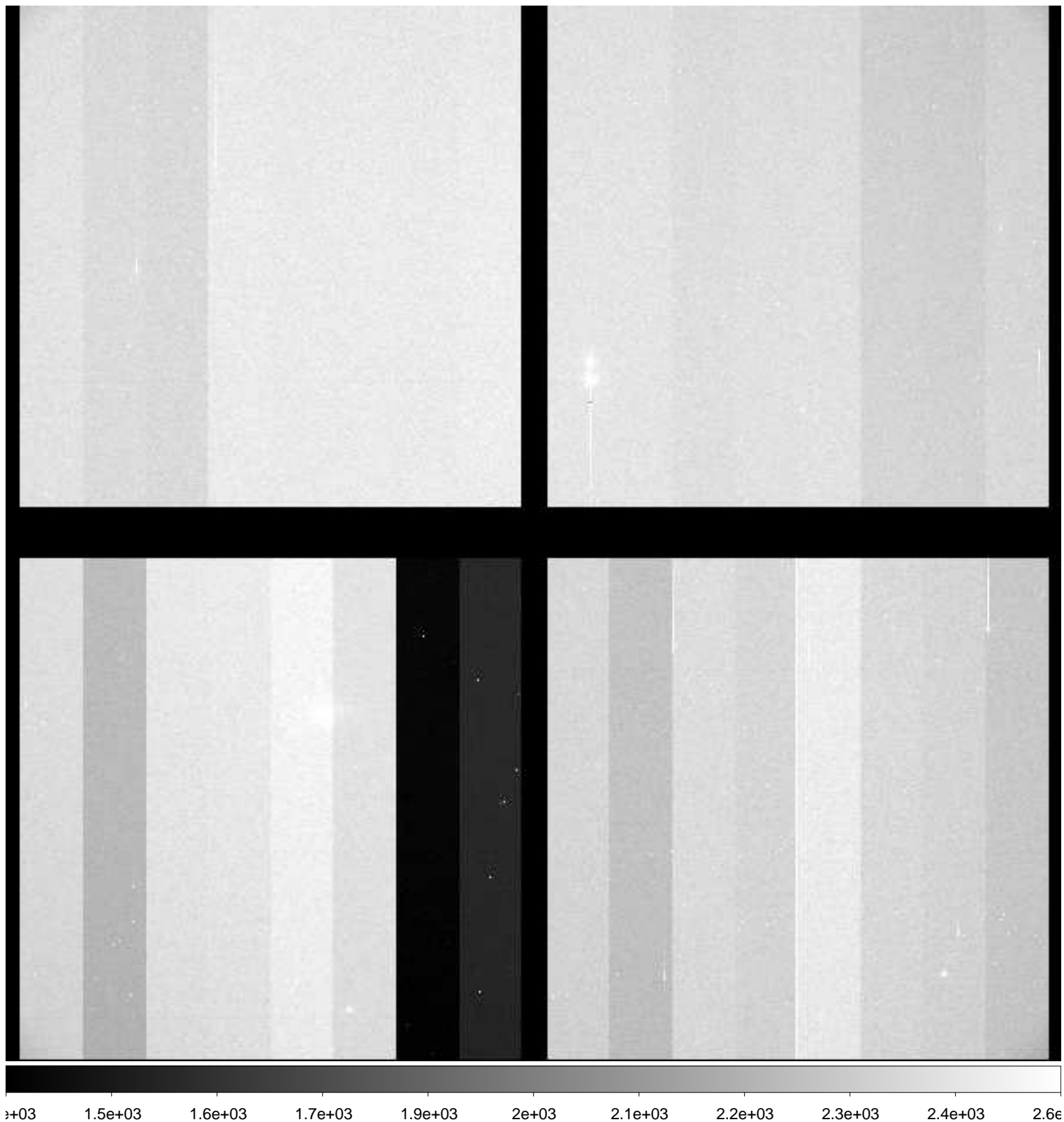

File Name : **xkmts.20181118.054032.fits** # 32 / 195 #
Project ID : ENG-SN
Image Type : OBJECT
Object Name : **N7793-1**
RA : 23:55:50.010
DEC : -32:13:59.90
Exposure Time : 60
Airmass : 1.00
Sidereal Time : 00:12:09
Filter ID : V
Observation Date : 2018-11-18T18:58:11
CCD Temperature : -108.39

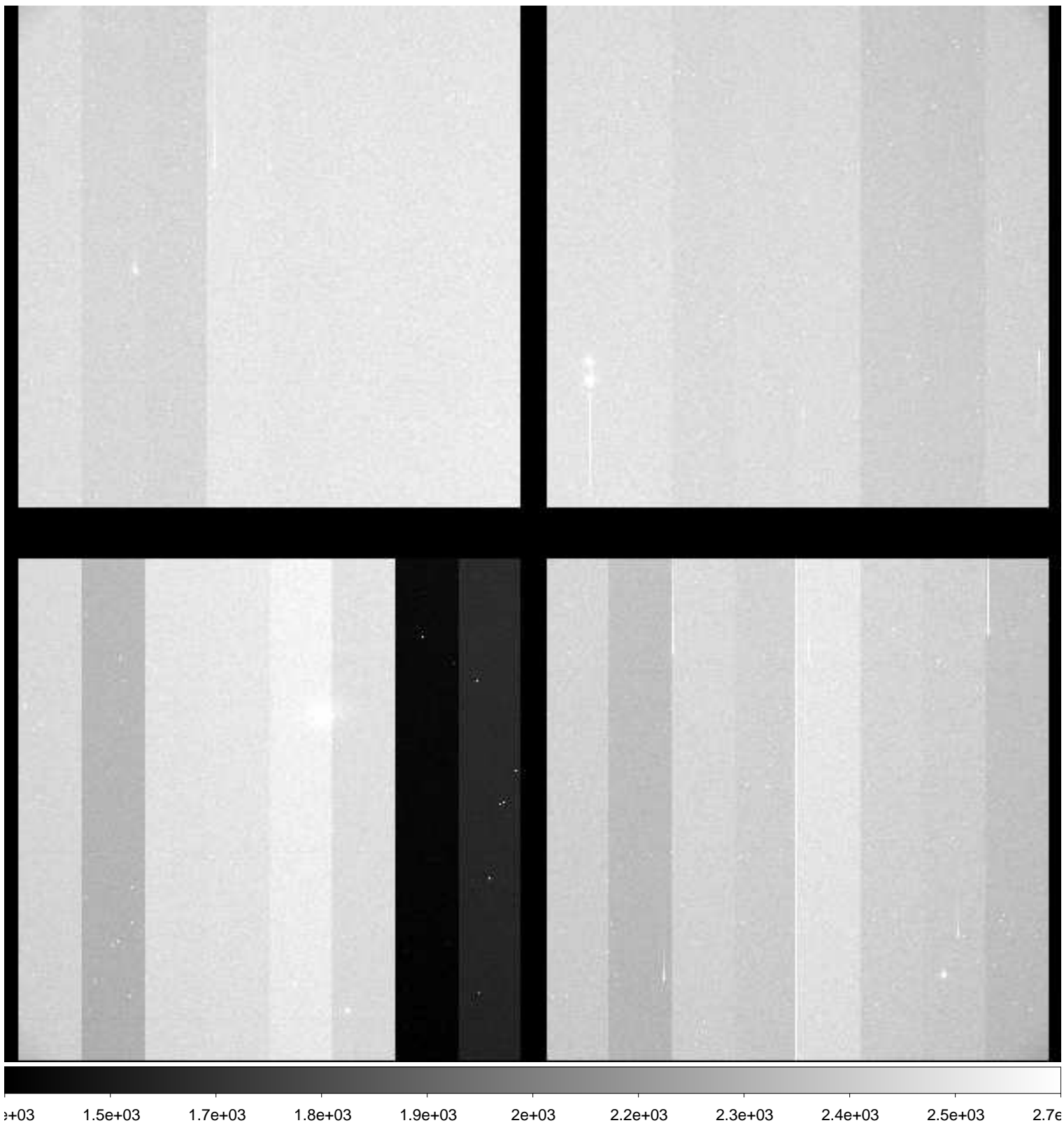

File Name : **xkmts.20181118.054033.fits** # 33 / 195 #
Project ID : ENG-SN
Image Type : OBJECT
Object Name : **N7793-1**
RA : 23:55:50.010
DEC : -32:14:00.00
Exposure Time : 60
Airmass : 1.00
Sidereal Time : 00:14:19
Filter ID : I
Observation Date : 2018-11-18T19:00:08
CCD Temperature : -108.7

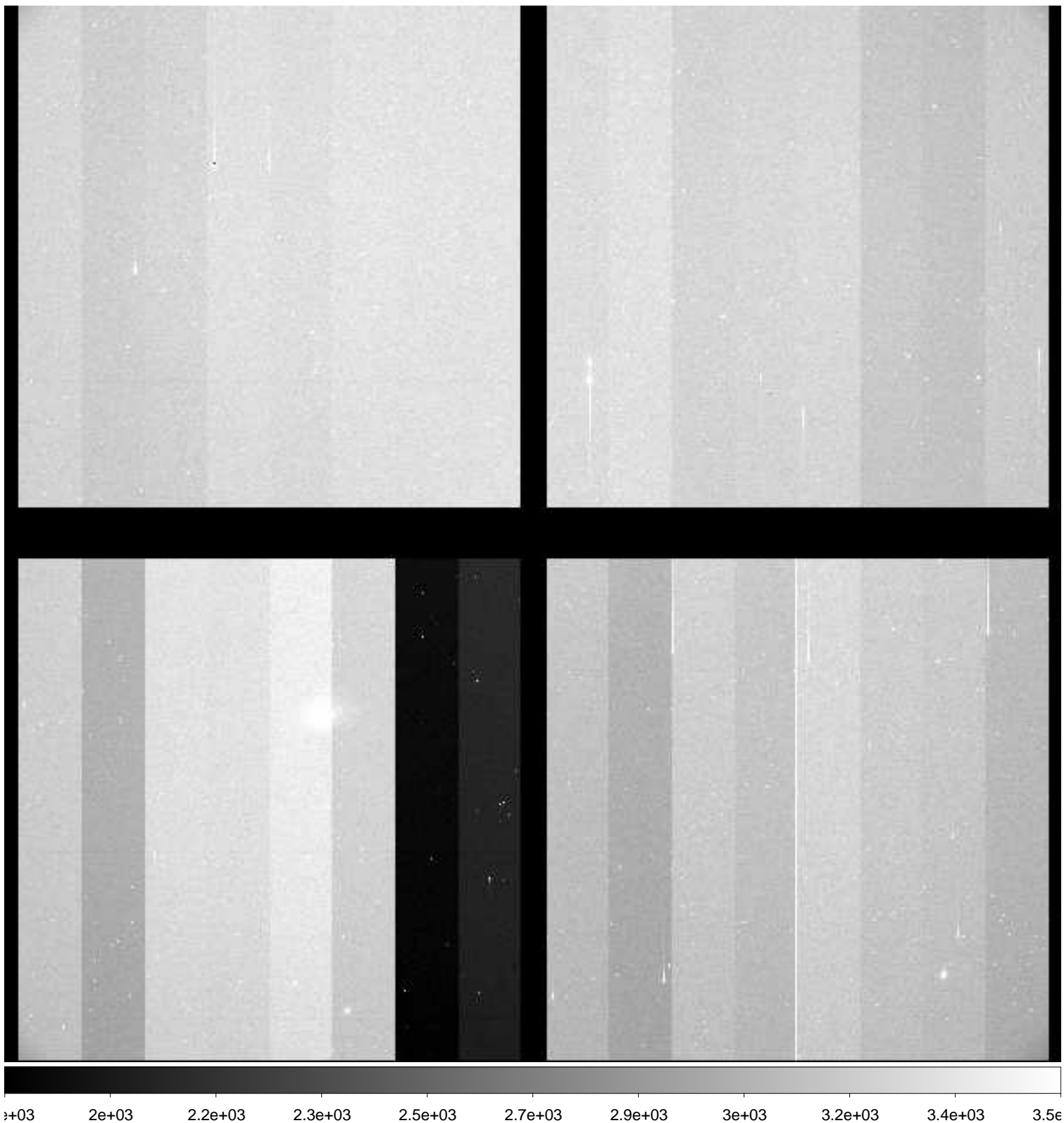

File Name : **xkmts.20181118.054034.fits** # 34 / 195 #
Project ID : ENG-SN
Image Type : OBJECT
Object Name : **E149-1**
RA : 23:50:00.020
DEC : -52:10:59.90
Exposure Time : 60
Airmass : 1.07
Sidereal Time : 00:16:17
Filter ID : B
Observation Date : 2018-11-18T19:02:19
CCD Temperature : -108.7

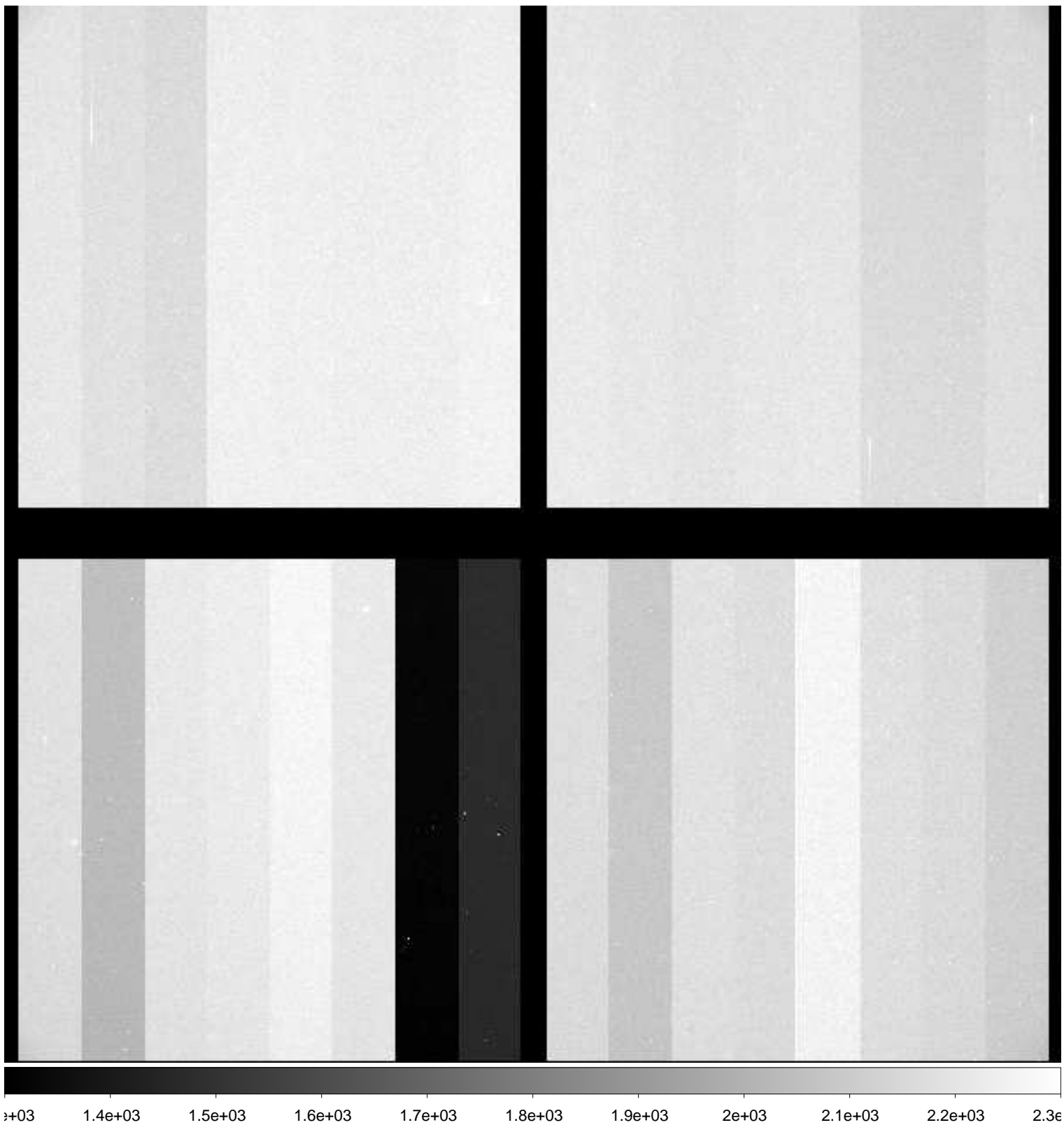

File Name : **xkmts.20181118.054035.fits** # 35 / 195 #
Project ID : ENG-SN
Image Type : OBJECT
Object Name : **E149-1**
RA : 23:50:00.020
DEC : -52:10:59.80
Exposure Time : 60
Airmass : 1.07
Sidereal Time : 00:18:26
Filter ID : V
Observation Date : 2018-11-18T19:04:28
CCD Temperature : -108.73

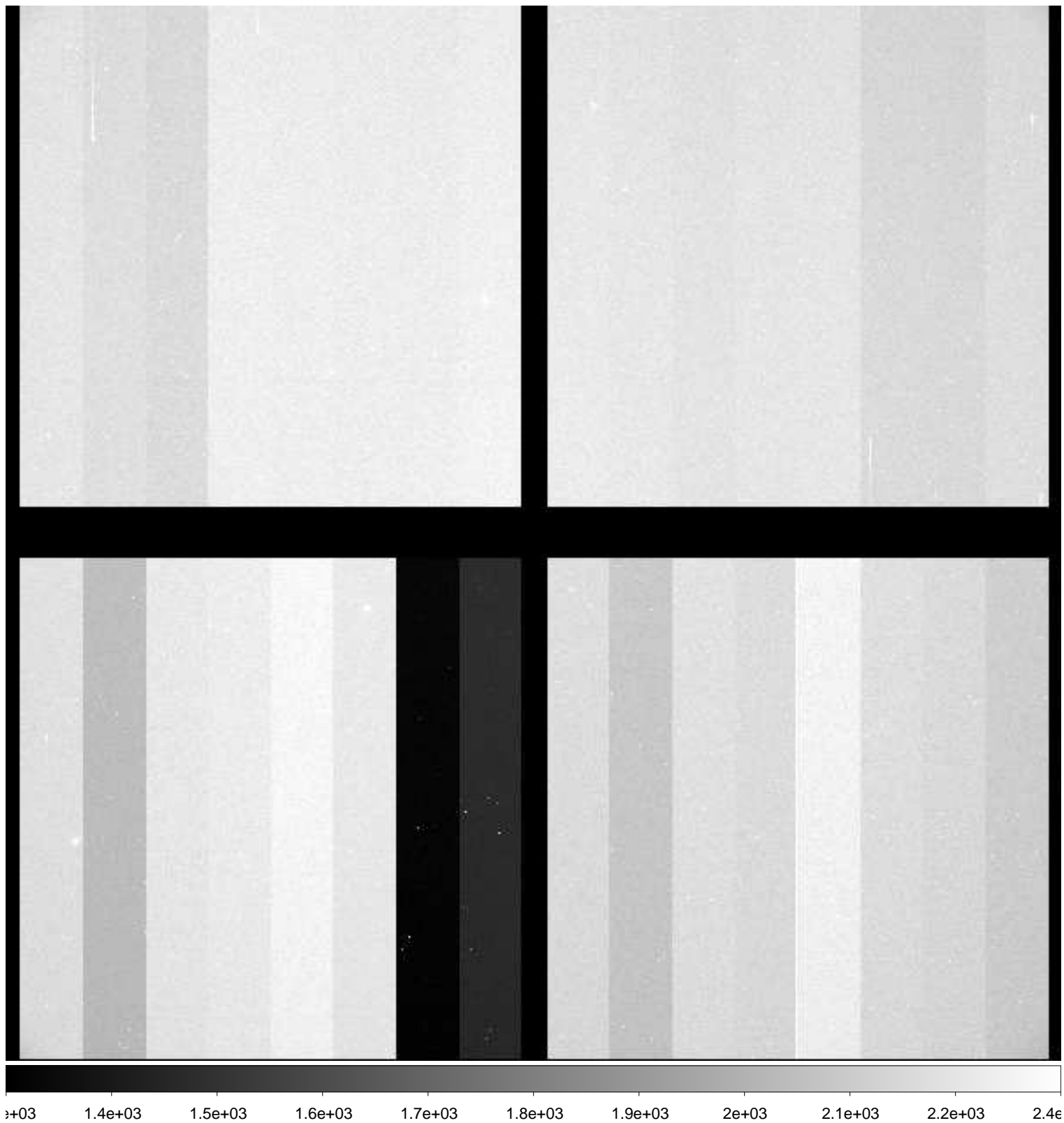

File Name : **xkmts.20181118.054036.fits** # 36 / 195 #
Project ID : ENG-SN
Image Type : OBJECT
Object Name : **E149-1**
RA : 23:50:00.010
DEC : -52:10:59.80
Exposure Time : 60
Airmass : 1.07
Sidereal Time : 00:20:36
Filter ID : I
Observation Date : 2018-11-18T19:06:37
CCD Temperature : -108.76

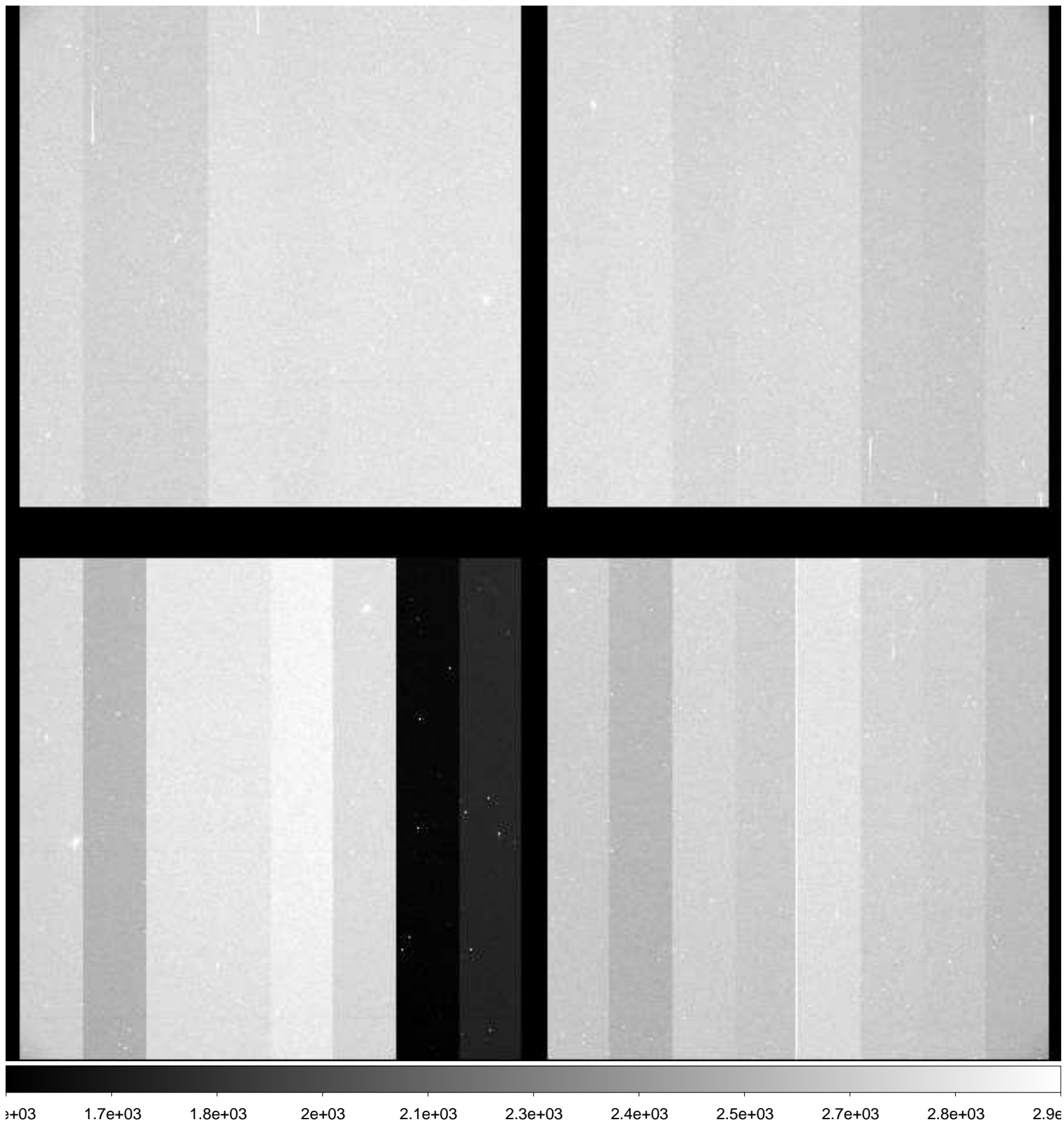

File Name : **xkmts.20181118.054037.fits** # 37 / 195 #
Project ID : ENG-SN
Image Type : OBJECT
Object Name : **N247-1**
RA : 00:48:40.020
DEC : -20:20:00.00
Exposure Time : 60
Airmass : 1.03
Sidereal Time : 00:25:35
Filter ID : B
Observation Date : 2018-11-18T19:11:22
CCD Temperature : -108.77

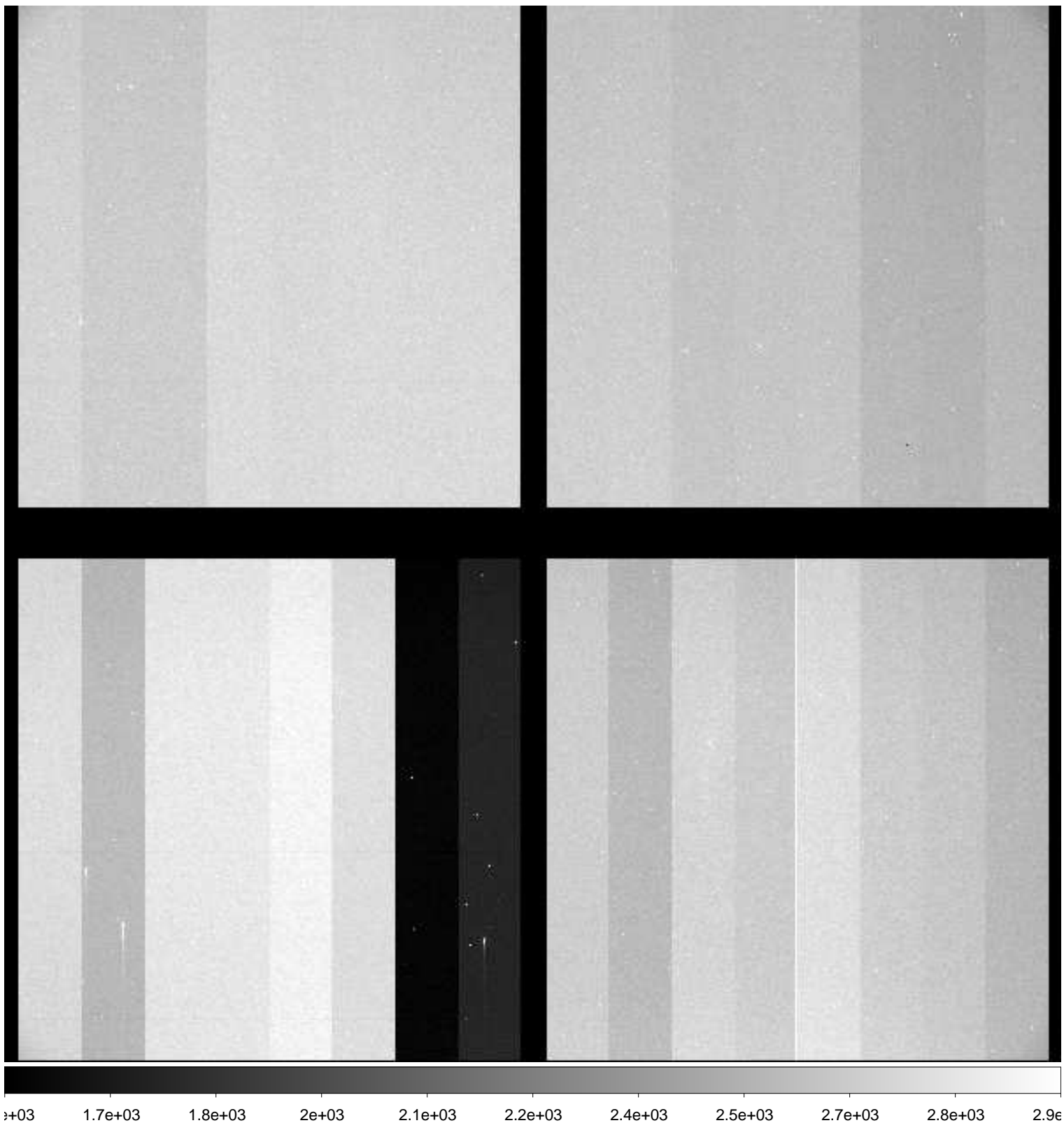

File Name : **xkmts.20181118.054038.fits** # 38 / 195 #
Project ID : ENG-SN
Image Type : OBJECT
Object Name : **N247-1**
RA : 00:48:40.020
DEC : -20:19:59.90
Exposure Time : 60
Airmass : 1.03
Sidereal Time : 00:27:33
Filter ID : V
Observation Date : 2018-11-18T19:13:33
CCD Temperature : -108.78

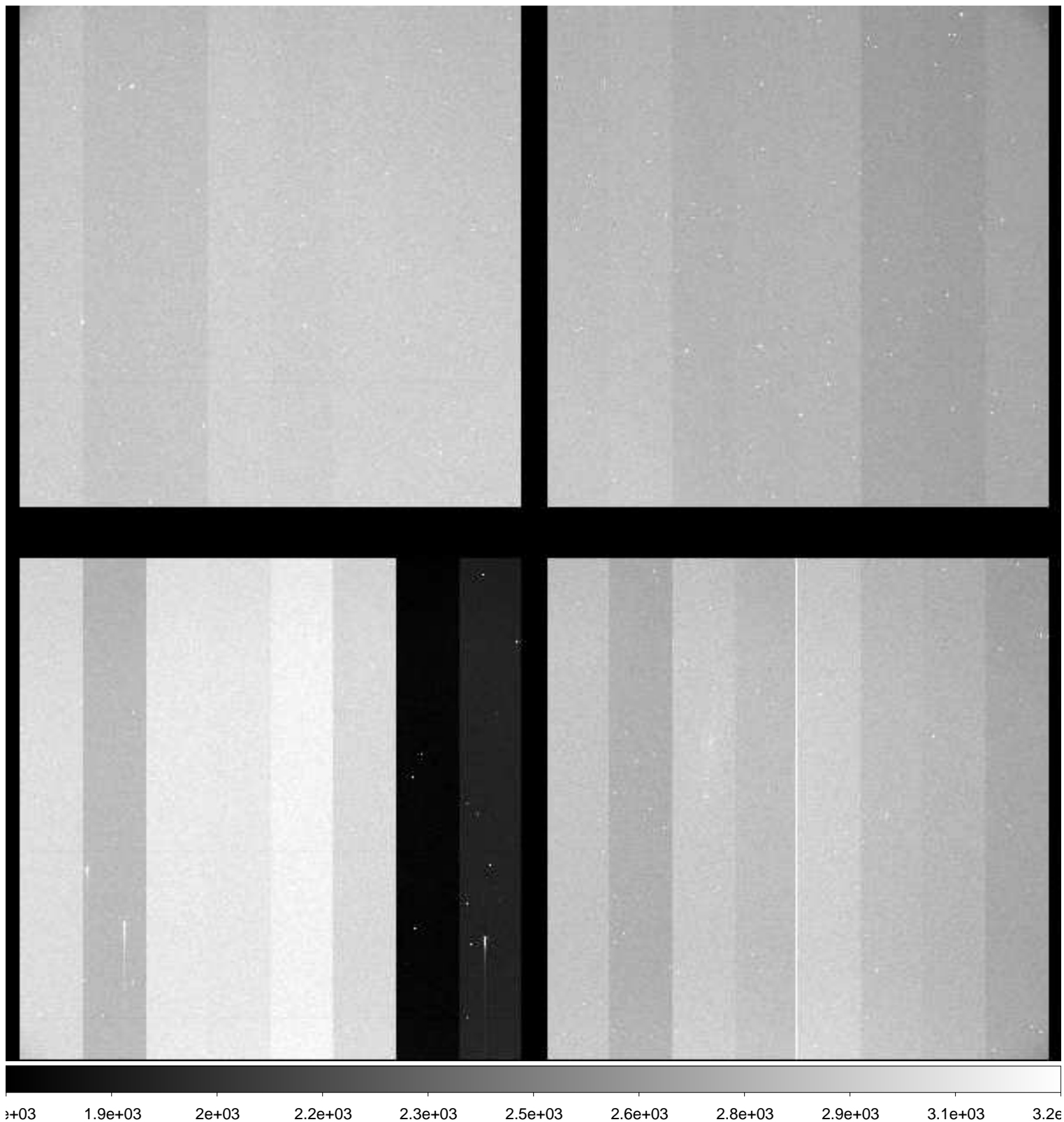

File Name : **xkmts.20181118.054039.fits** # 39 / 195 #
Project ID : ENG-SN
Image Type : OBJECT
Object Name : **N247-1**
RA : 00:48:40.020
DEC : -20:20:00.00
Exposure Time : 60
Airmass : 1.03
Sidereal Time : 00:29:43
Filter ID : I
Observation Date : 2018-11-18T19:15:42
CCD Temperature : -108.79

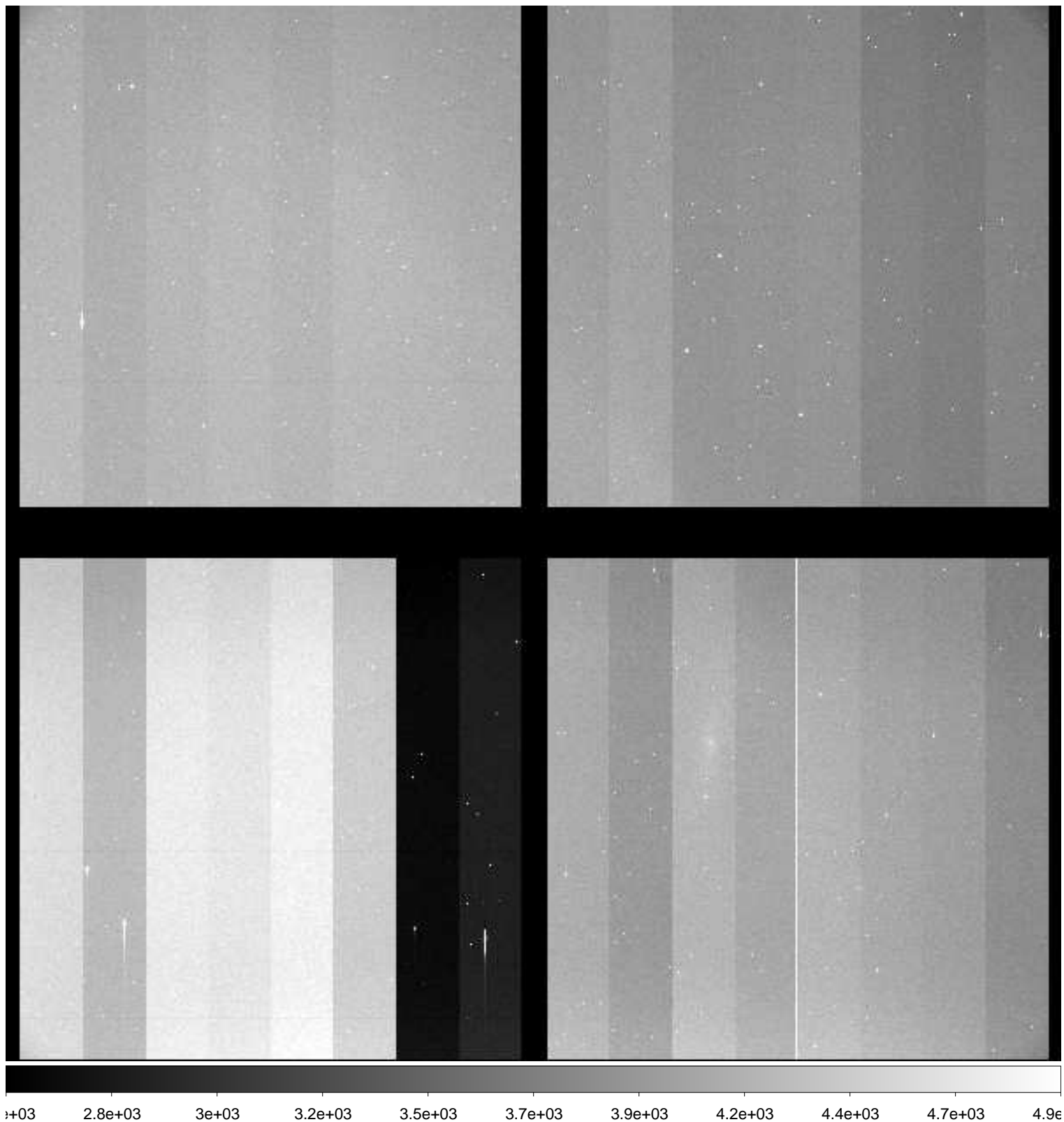

File Name : **xkmts.20181118.054040.fits** # 40 / 195 #
Project ID : ENG-SN
Image Type : OBJECT
Object Name : **N59-1**
RA : 00:13:30.020
DEC : -21:12:59.70
Exposure Time : 60
Airmass : 1.02
Sidereal Time : 00:31:52
Filter ID : B
Observation Date : 2018-11-18T19:17:51
CCD Temperature : -108.77

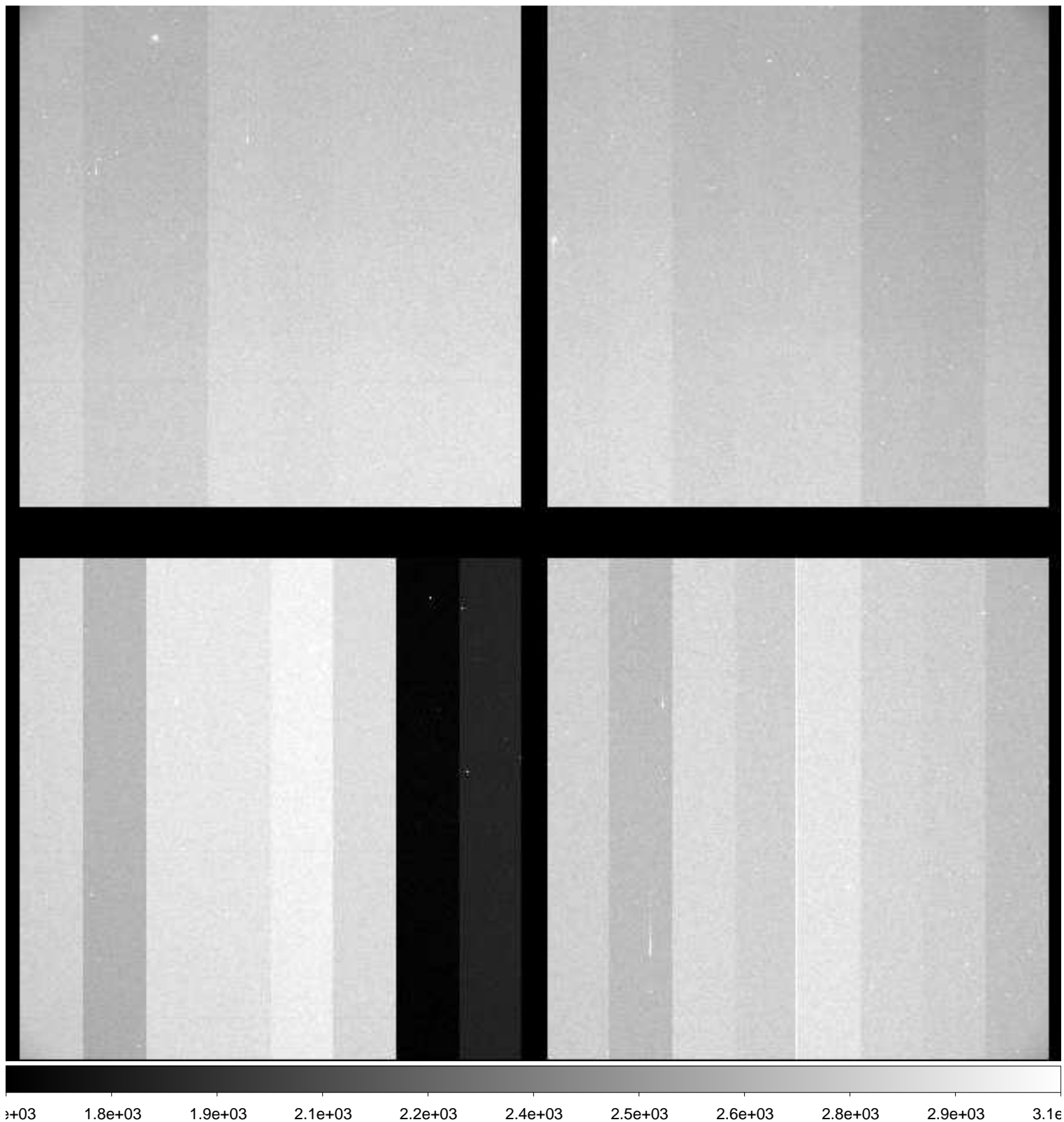

File Name : **xkmts.20181118.054041.fits** # 41 / 195 #
Project ID : ENG-SN
Image Type : OBJECT
Object Name : **N59-1**
RA : 00:13:30.030
DEC : -21:13:00.00
Exposure Time : 60
Airmass : 1.02
Sidereal Time : 00:34:01
Filter ID : V
Observation Date : 2018-11-18T19:20:01
CCD Temperature : -108.78

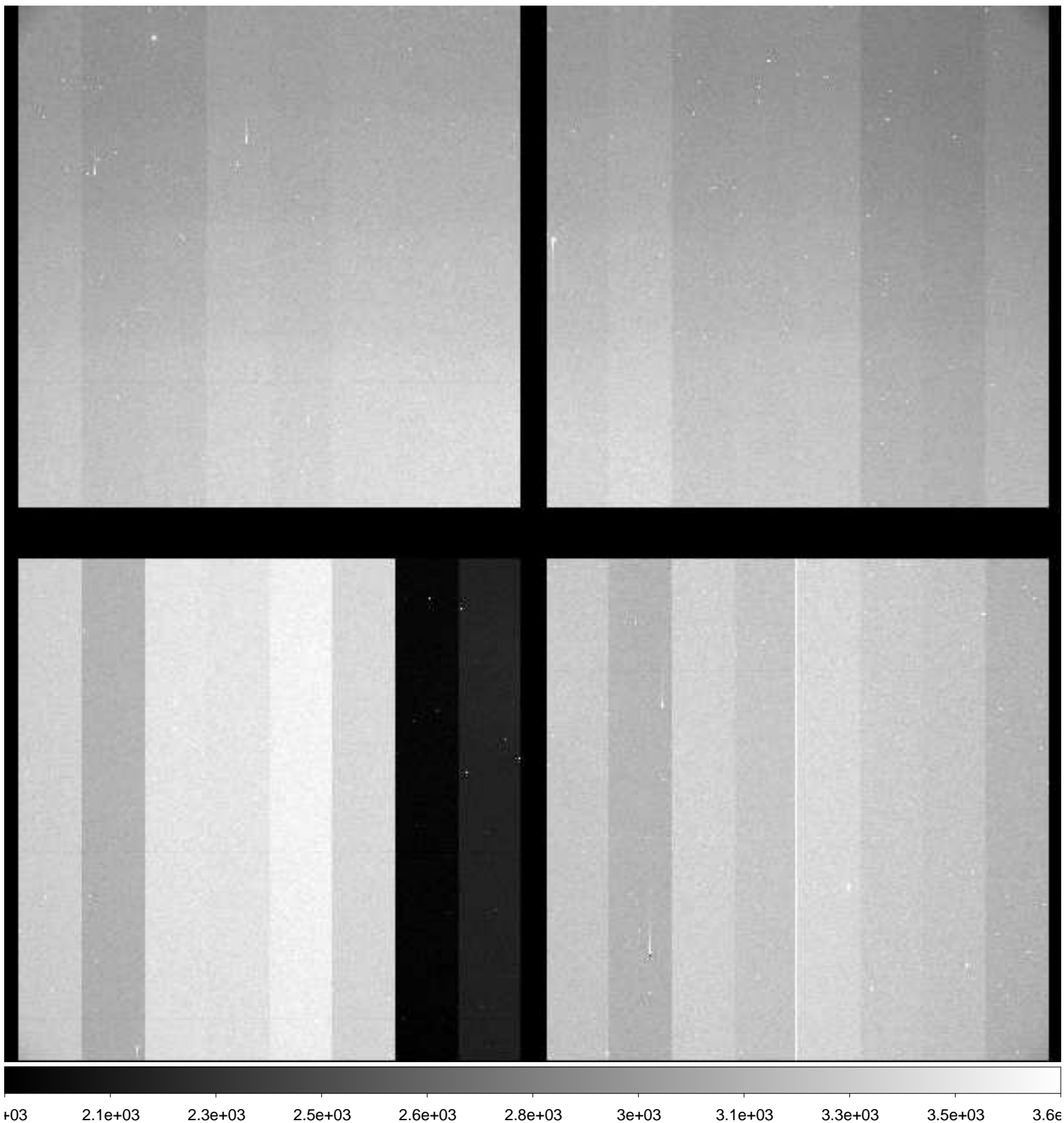

File Name : **xkmts.20181118.054042.fits** # 42 / 195 #
Project ID : ENG-SN
Image Type : OBJECT
Object Name : **N59-1**
RA : 00:13:30.020
DEC : -21:12:59.90
Exposure Time : 60
Airmass : 1.02
Sidereal Time : 00:36:12
Filter ID : I
Observation Date : 2018-11-18T19:22:10
CCD Temperature : -108.78

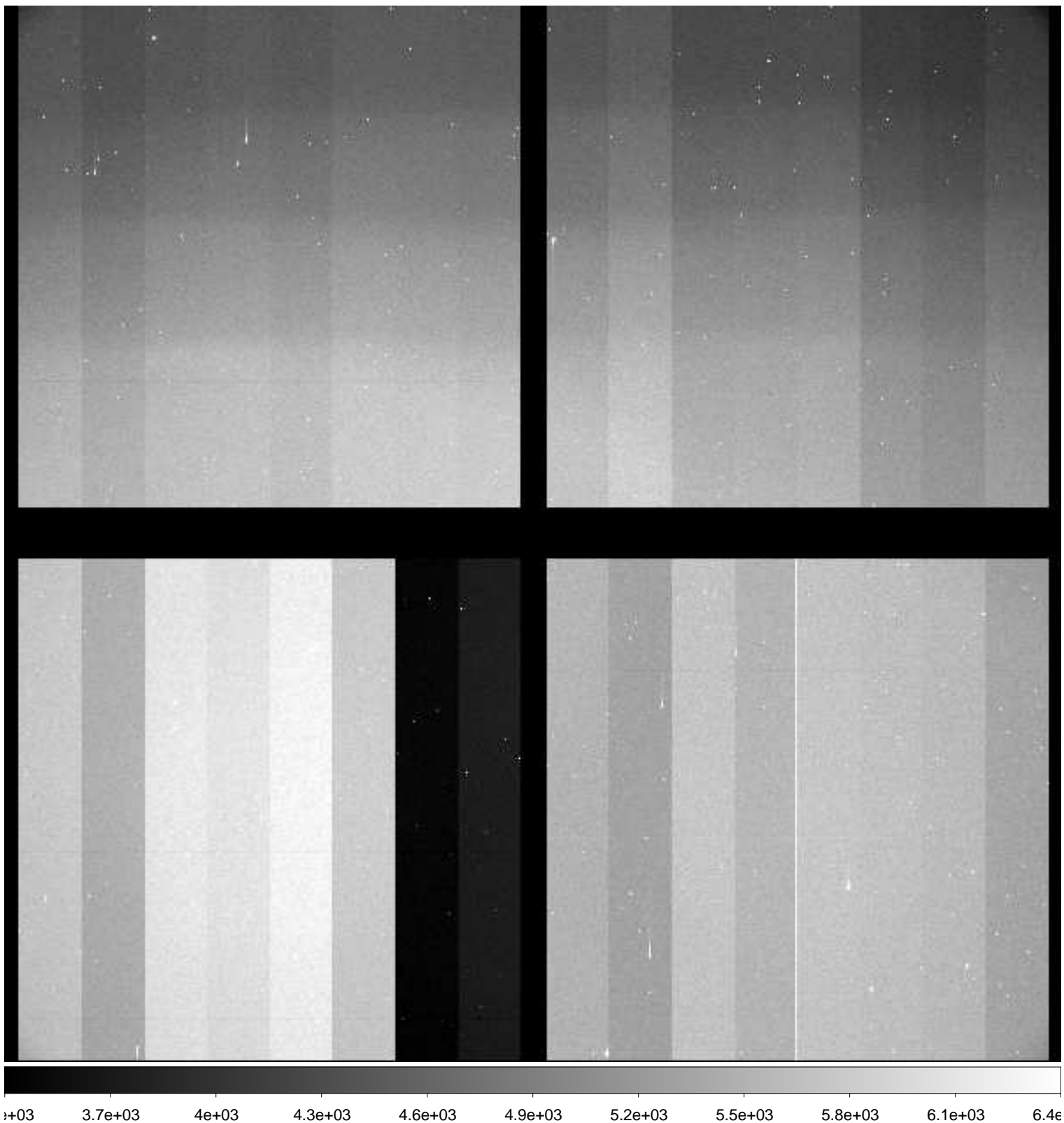

File Name : **xkmts.20181118.054043.fits** # 43 / 195 #
Project ID : ENG-SN
Image Type : OBJECT
Object Name : **N300-1**
RA : 00:53:24.020
DEC : -37:20:30.00
Exposure Time : 60
Airmass : 1.01
Sidereal Time : 00:38:22
Filter ID : B
Observation Date : 2018-11-18T19:24:20
CCD Temperature : -108.83

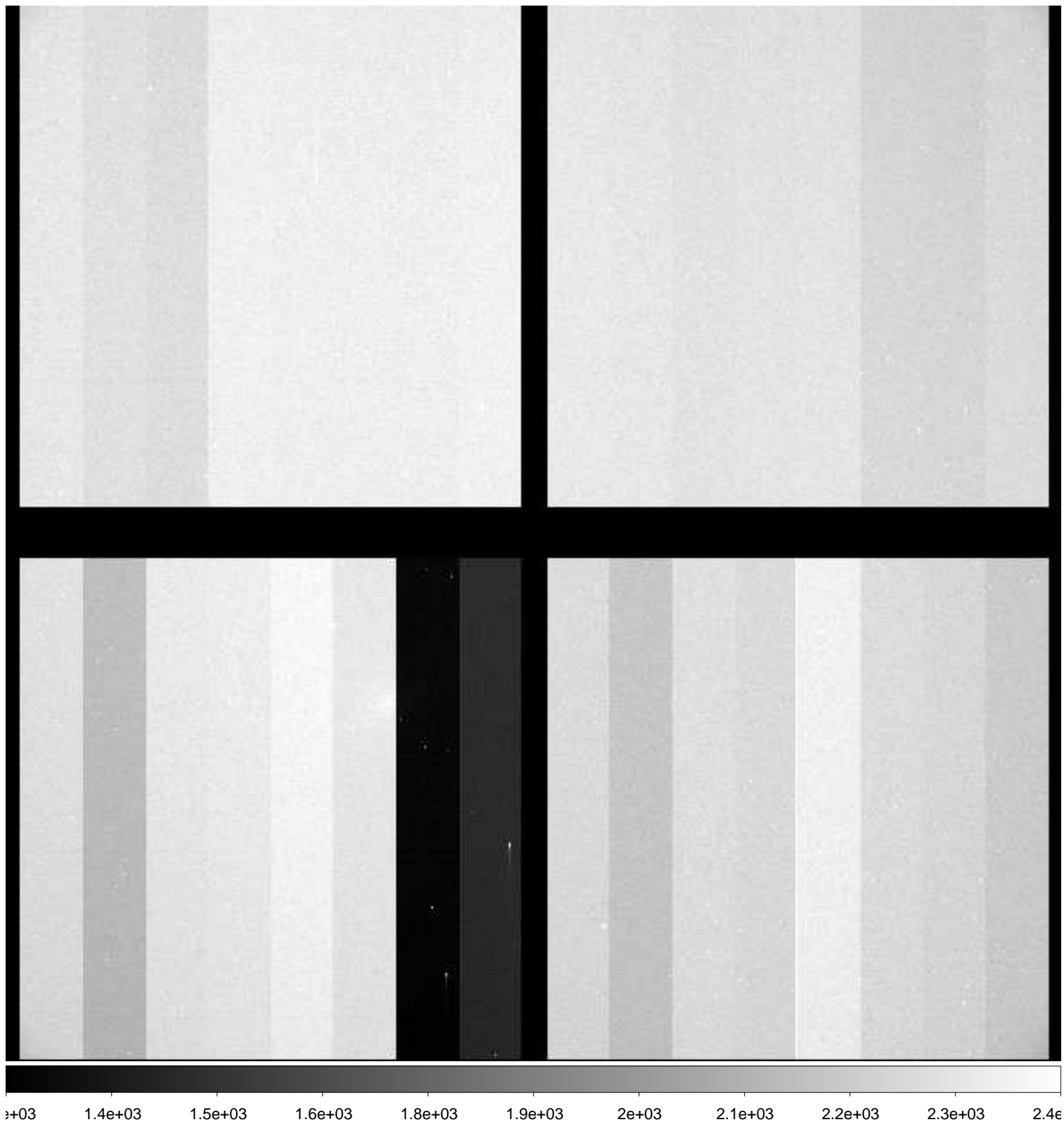

File Name : **xkmts.20181118.054044.fits** # 44 / 195 #
Project ID : ENG-SN
Image Type : OBJECT
Object Name : **N300-1**
RA : 00:53:24.000
DEC : -37:20:30.00
Exposure Time : 60
Airmass : 1.01
Sidereal Time : 00:40:33
Filter ID : V
Observation Date : 2018-11-18T19:26:30
CCD Temperature : -108.8

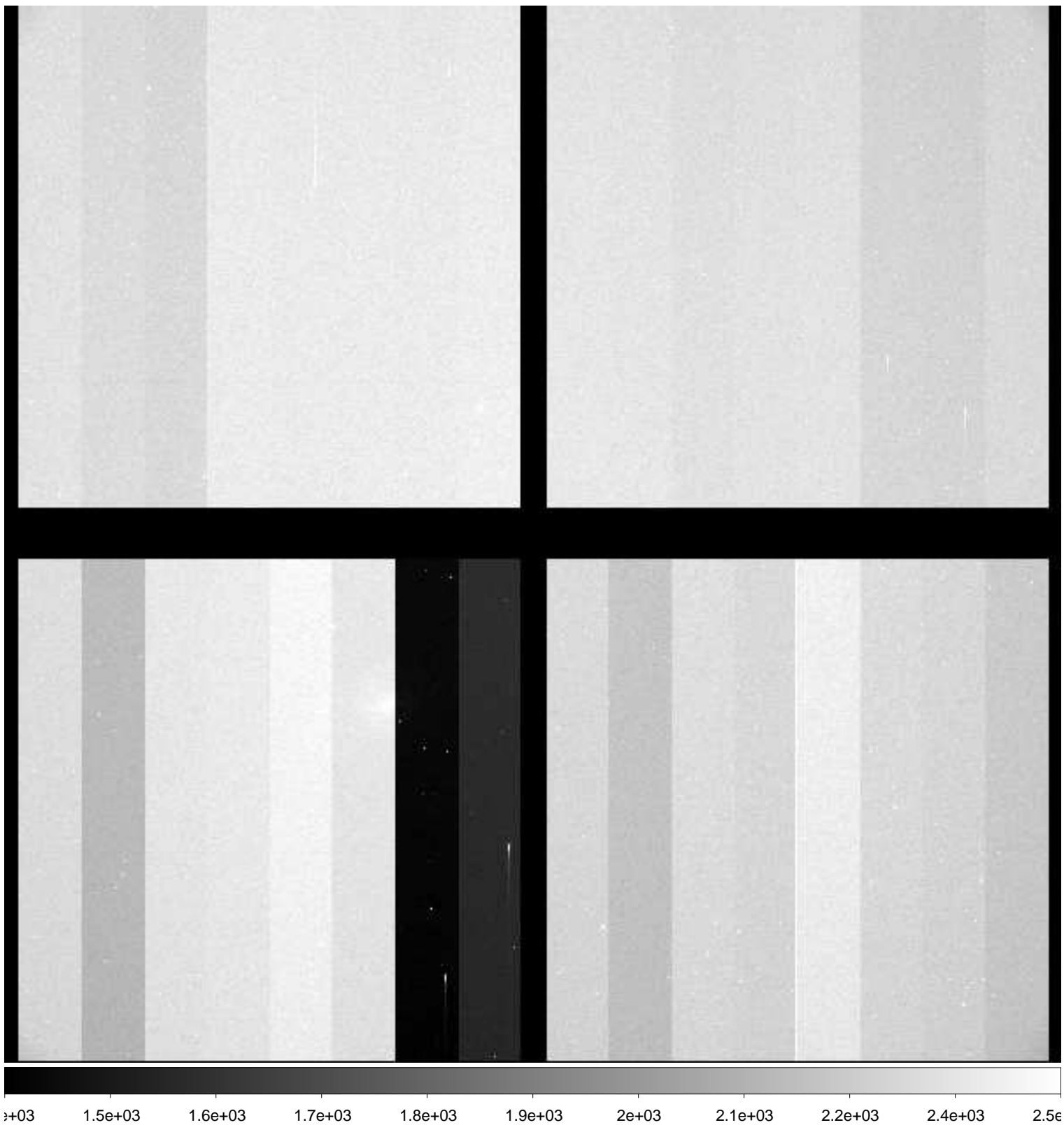

File Name : **xkmts.20181118.054045.fits** # 45 / 195 #
Project ID : ENG-SN
Image Type : OBJECT
Object Name : **N300-1**
RA : 00:53:24.020
DEC : -37:20:29.90
Exposure Time : 60
Airmass : 1.00
Sidereal Time : 00:42:42
Filter ID : I
Observation Date : 2018-11-18T19:28:40
CCD Temperature : -108.79

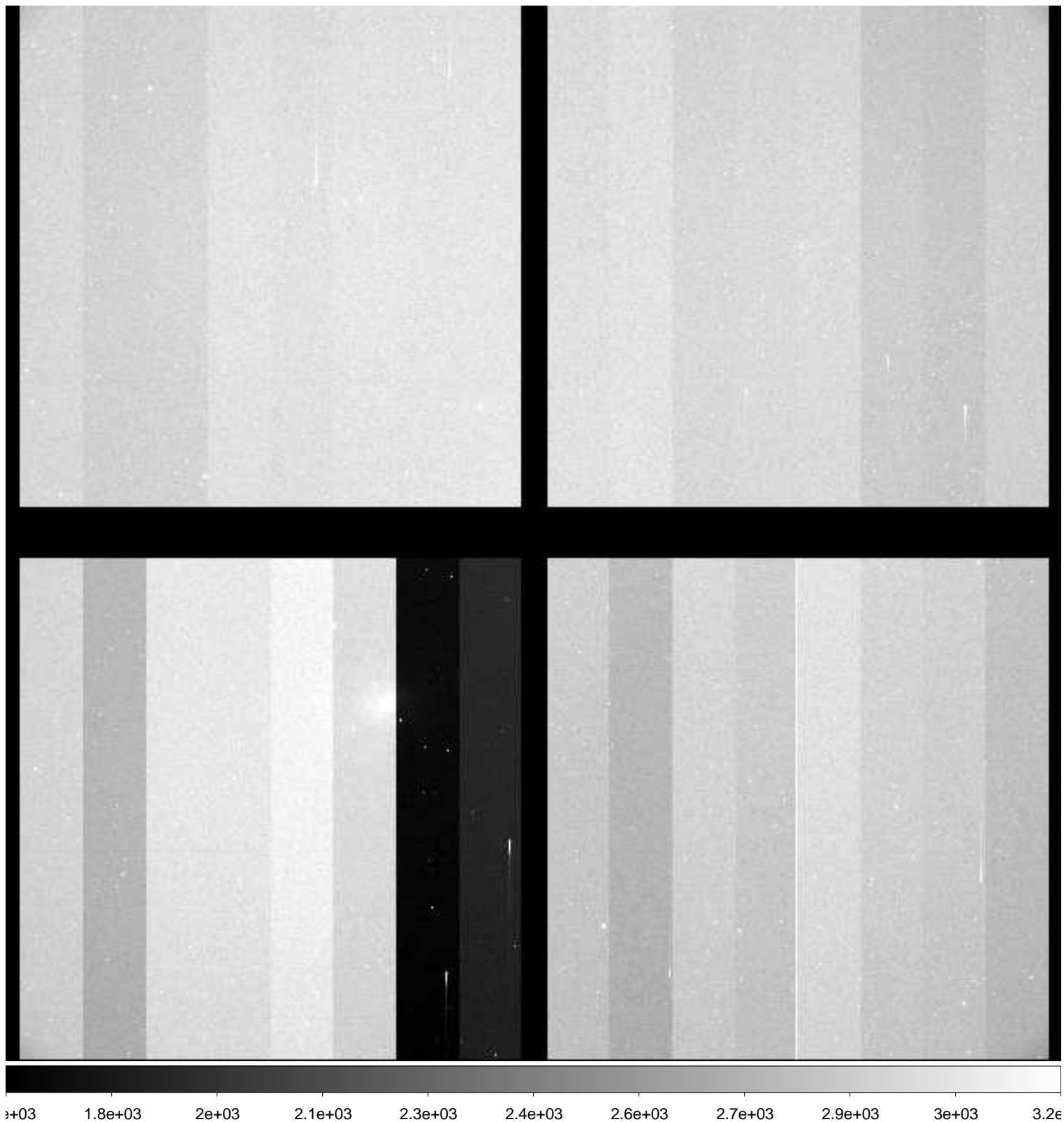

File Name : **xkmts.20181118.054046.fits** # 46 / 195 #
Project ID : ENG-SN
Image Type : OBJECT
Object Name : **N55-1**
RA : 00:12:50.020
DEC : -38:50:00.10
Exposure Time : 60
Airmass : 1.01
Sidereal Time : 00:44:57
Filter ID : B
Observation Date : 2018-11-18T19:30:41
CCD Temperature : -108.82

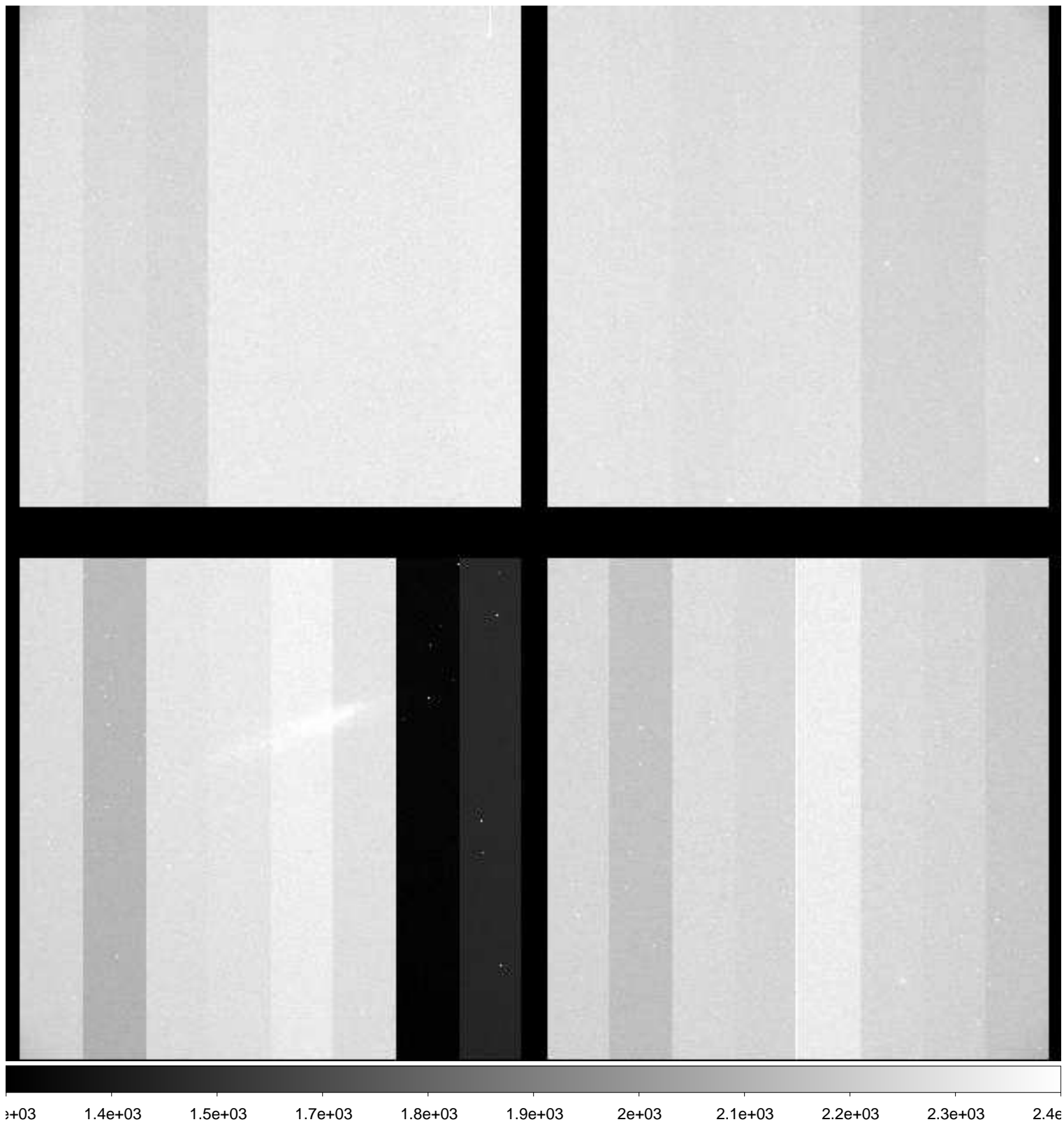

File Name : **xkmts.20181118.054047.fits** # 47 / 195 #
Project ID : ENG-SN
Image Type : OBJECT
Object Name : **N55-1**
RA : 00:12:50.020
DEC : -38:50:00.00
Exposure Time : 60
Airmass : 1.01
Sidereal Time : 00:46:54
Filter ID : V
Observation Date : 2018-11-18T19:32:51
CCD Temperature : -108.84

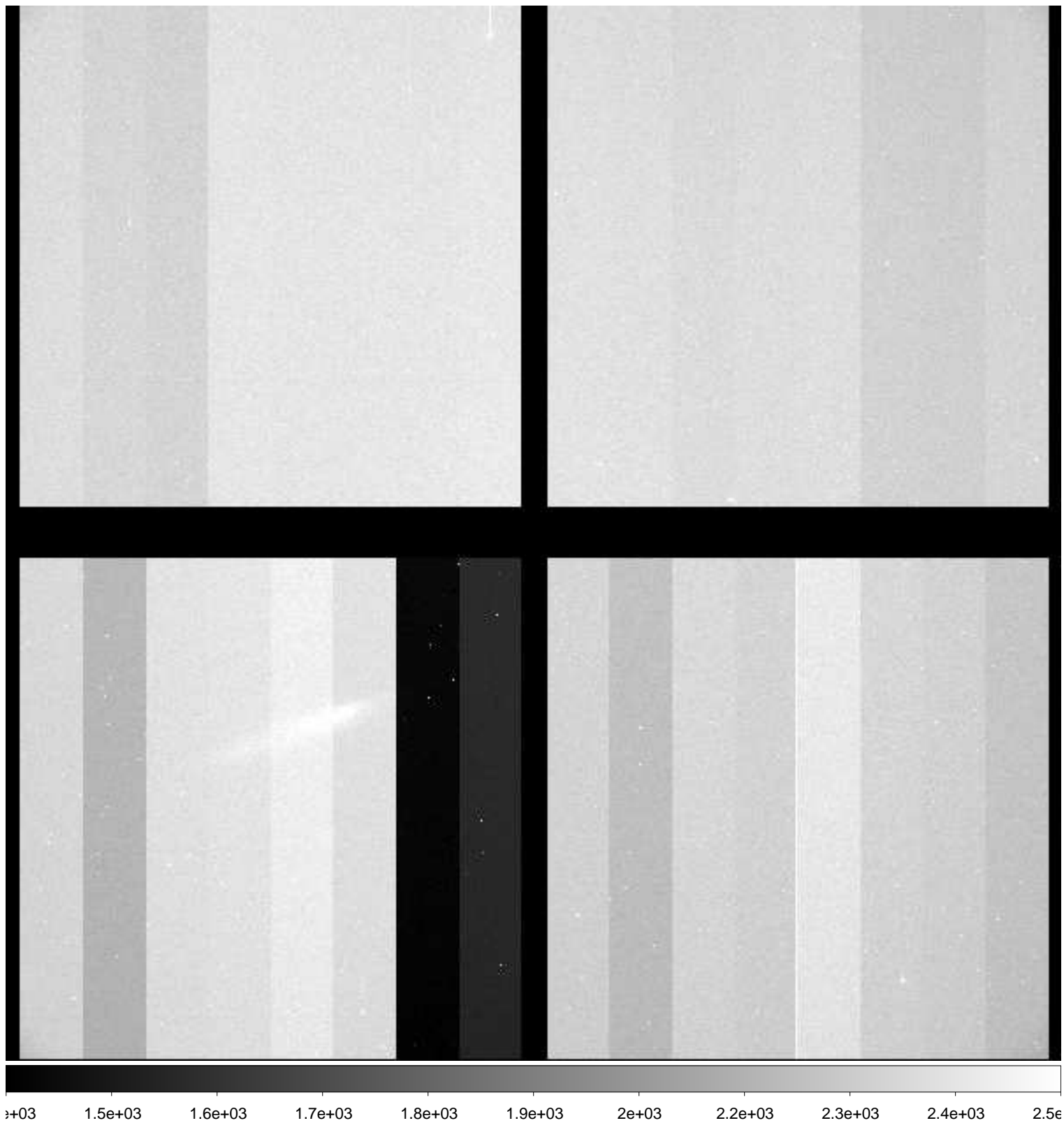

File Name : **xkmts.20181118.054048.fits** # 48 / 195 #
Project ID : ENG-SN
Image Type : OBJECT
Object Name : **N55-1**
RA : 00:12:50.020
DEC : -38:49:59.90
Exposure Time : 60
Airmass : 1.01
Sidereal Time : 00:49:03
Filter ID : I
Observation Date : 2018-11-18T19:34:59
CCD Temperature : -108.55

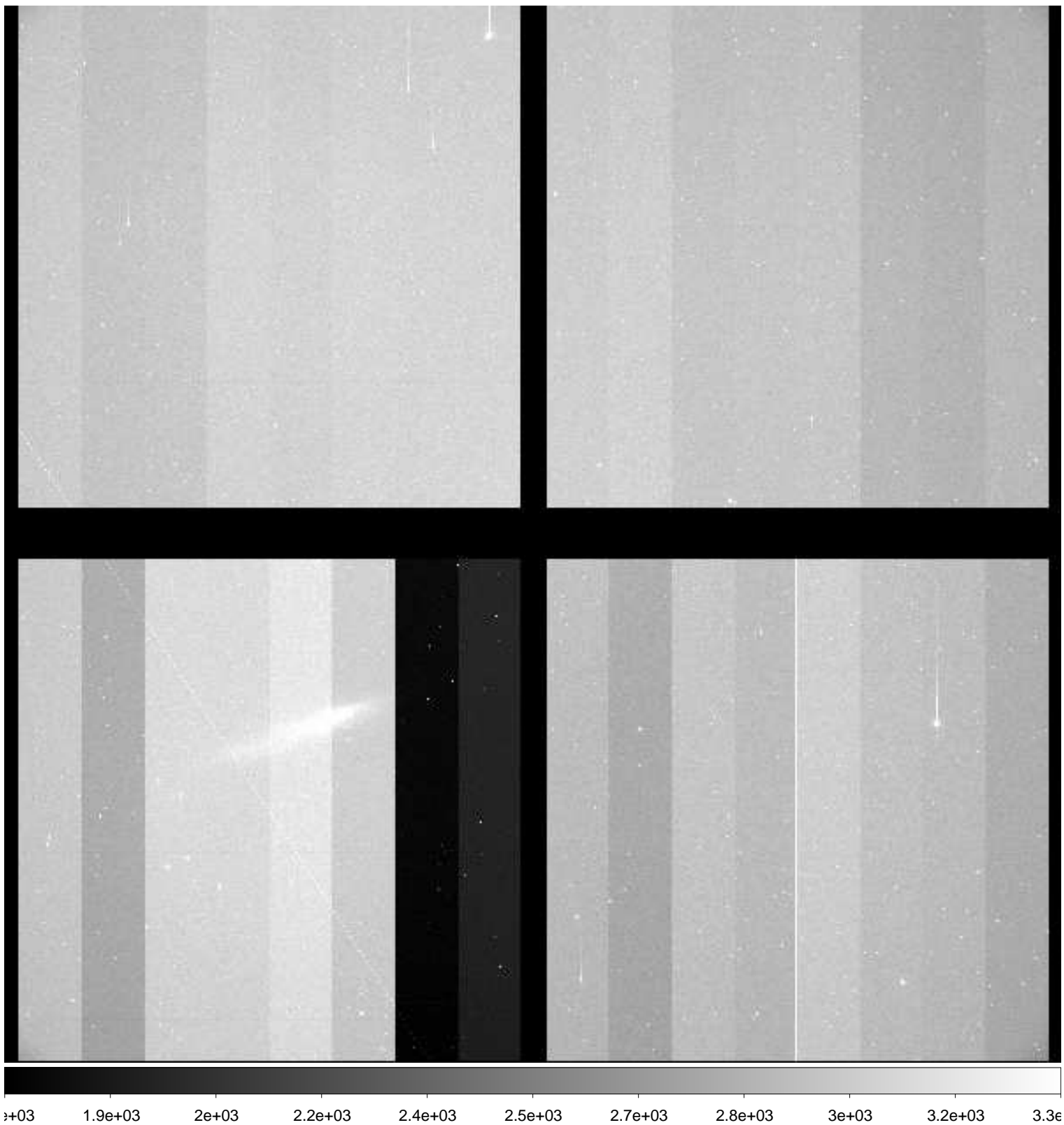

File Name : **xkmts.20181118.054049.fits** # 49 / 195 #
Project ID : ENG-SN
Image Type : OBJECT
Object Name : **N7793-1**
RA : 23:55:50.000
DEC : -32:13:59.90
Exposure Time : 60
Airmass : 1.02
Sidereal Time : 00:51:12
Filter ID : B
Observation Date : 2018-11-18T19:37:09
CCD Temperature : -108.77

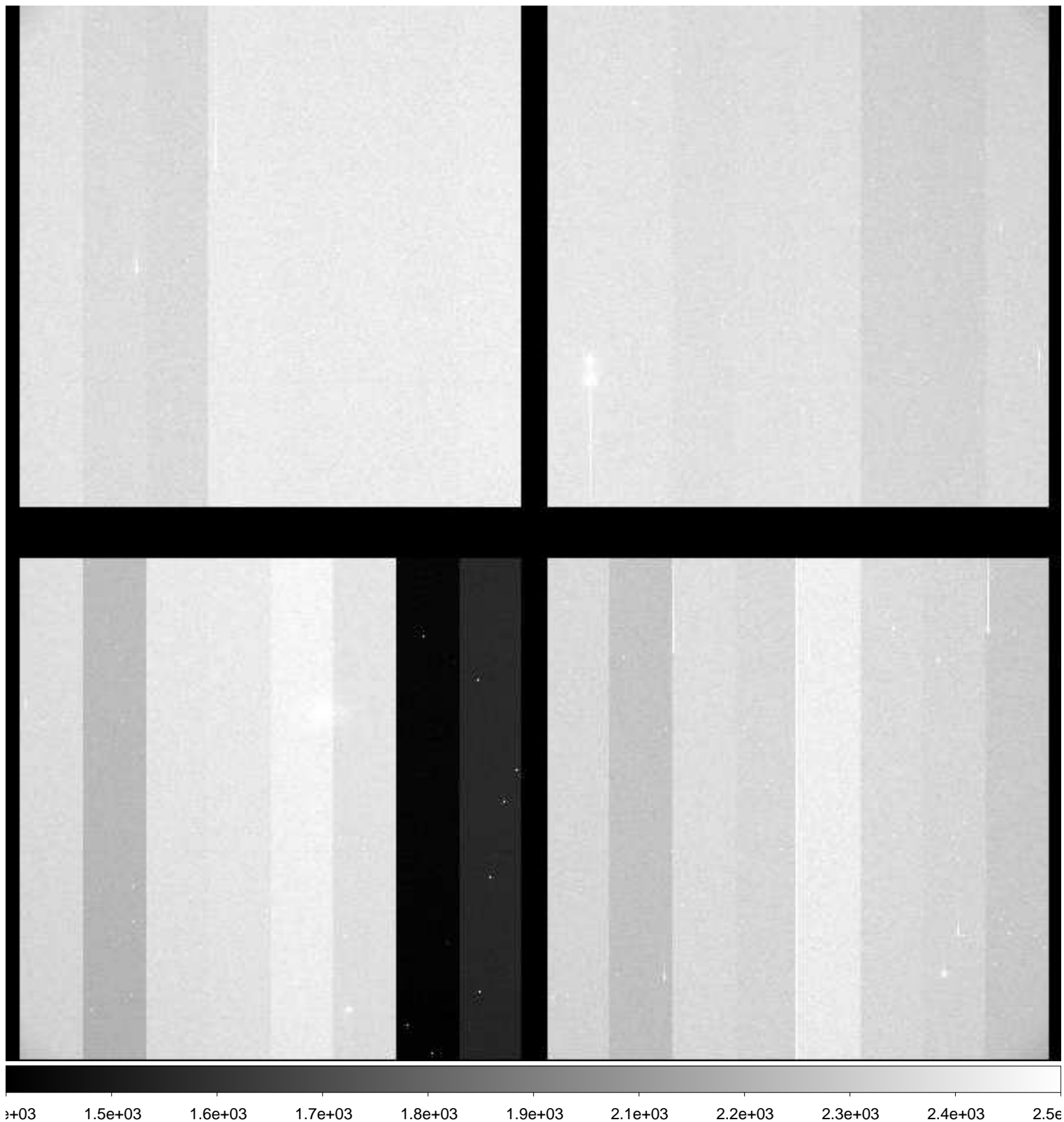

File Name : **xkmts.20181118.054050.fits** # 50 / 195 #
Project ID : ENG-SN
Image Type : OBJECT
Object Name : **N7793-1**
RA : 23:55:50.020
DEC : -32:14:00.00
Exposure Time : 60
Airmass : 1.02
Sidereal Time : 00:53:21
Filter ID : V
Observation Date : 2018-11-18T19:39:17
CCD Temperature : -108.83

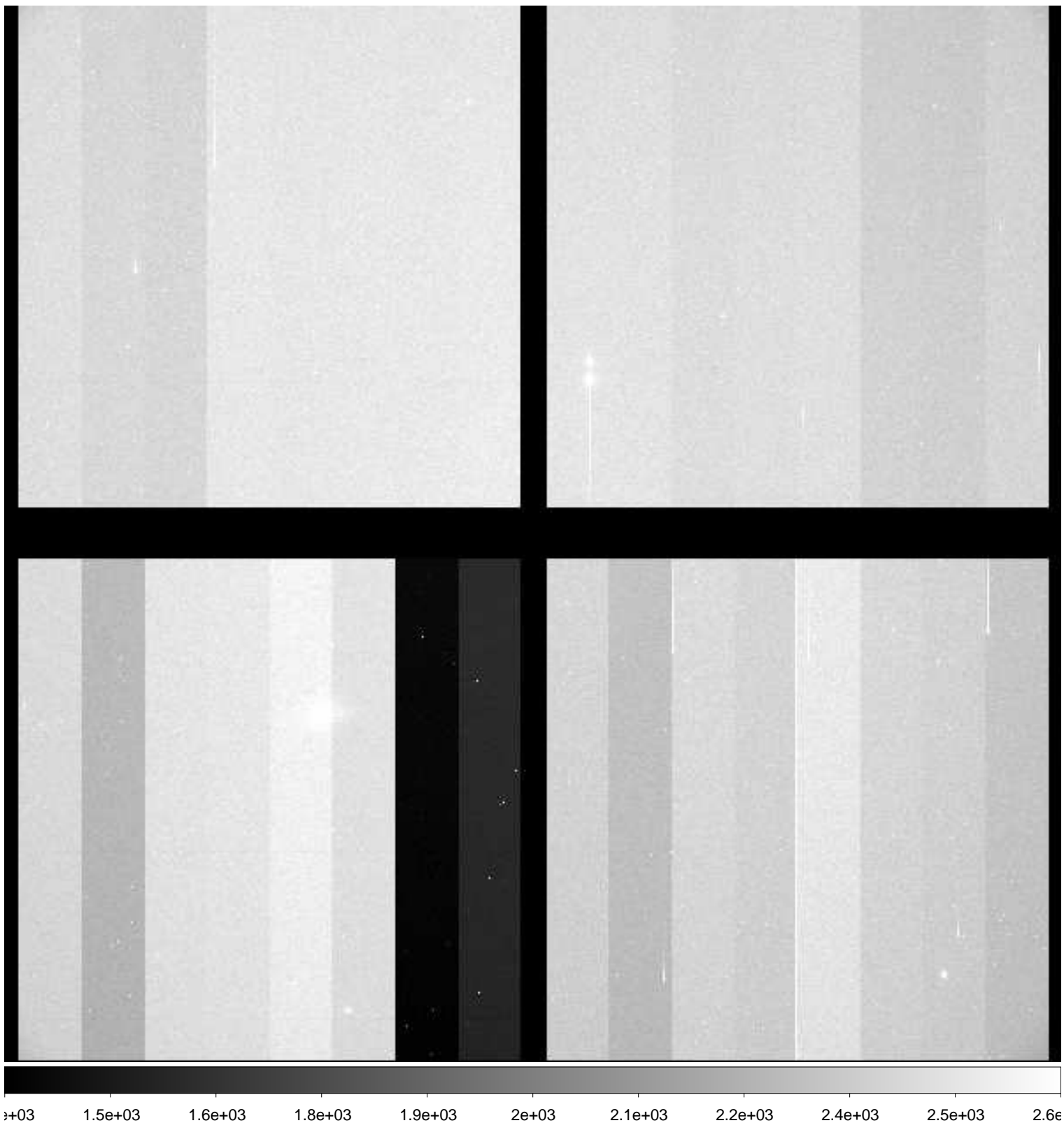

File Name : **xkmts.20181118.054051.fits** # 51 / 195 #
Project ID : ENG-SN
Image Type : OBJECT
Object Name : **N7793-1**
RA : 23:55:50.030
DEC : -32:14:00.90
Exposure Time : 60
Airmass : 1.02
Sidereal Time : 00:55:32
Filter ID : I
Observation Date : 2018-11-18T19:41:27
CCD Temperature : -108.84

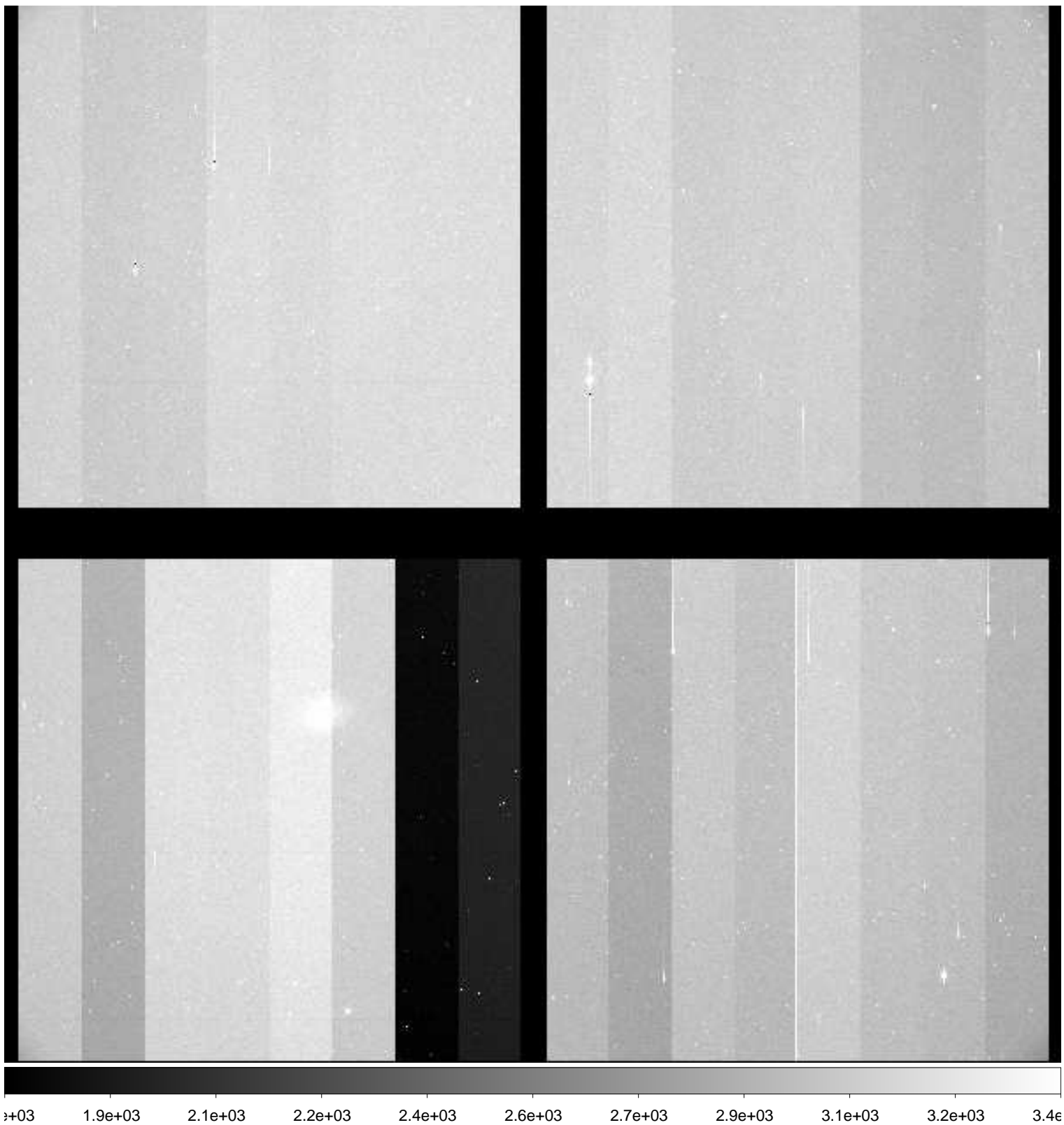

File Name : **xkmts.20181118.054052.fits** # 52 / 195 #
Project ID : ENG-SN
Image Type : OBJECT
Object Name : **E149-1**
RA : 23:50:00.030
DEC : -52:11:09.90
Exposure Time : 60
Airmass : 1.09
Sidereal Time : 00:57:41
Filter ID : B
Observation Date : 2018-11-18T19:43:36
CCD Temperature : -108.85

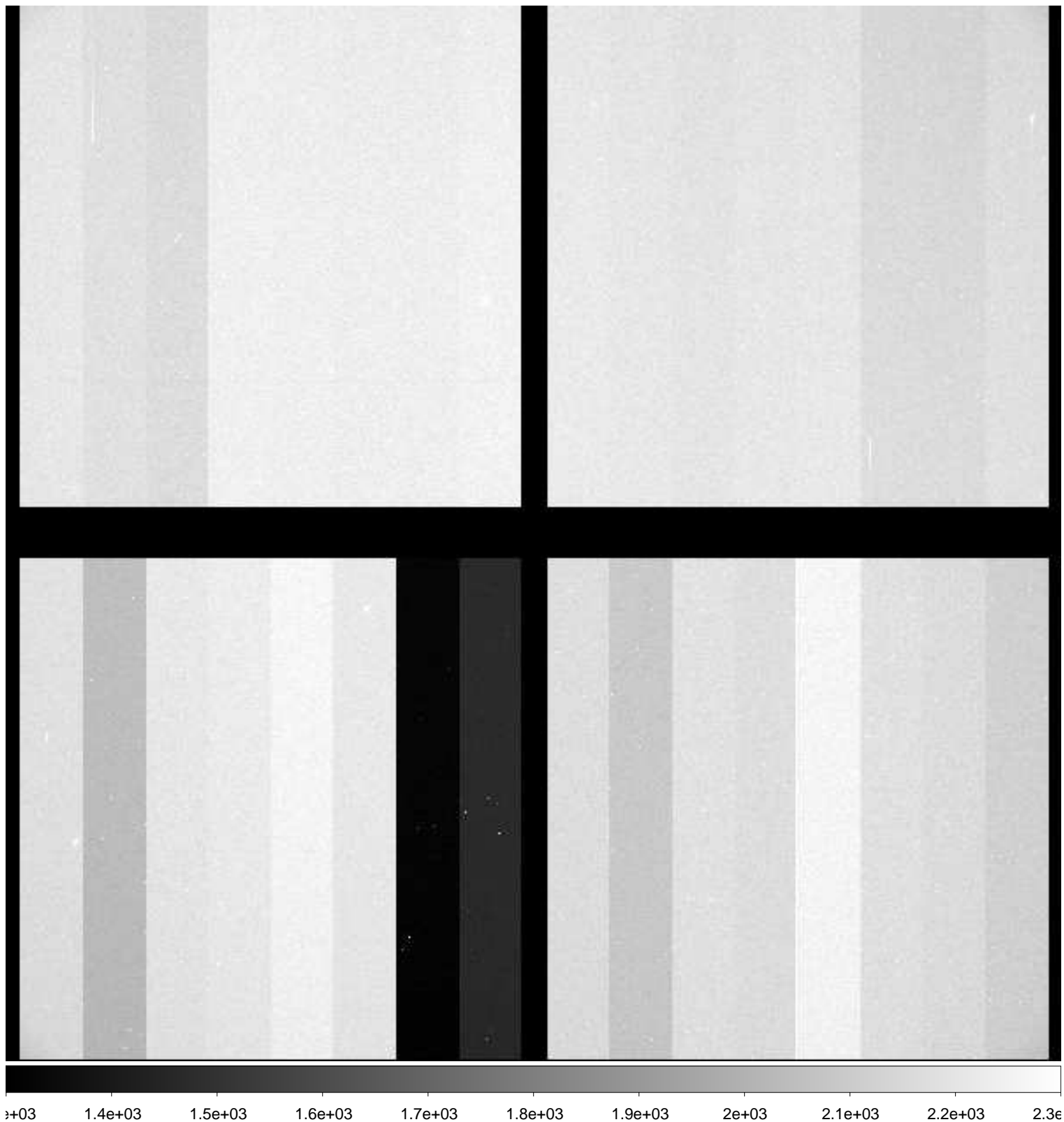

File Name : **xkmts.20181118.054053.fits** # 53 / 195 #
Project ID : ENG-SN
Image Type : OBJECT
Object Name : **E149-1**
RA : 23:50:00.010
DEC : -52:10:59.90
Exposure Time : 60
Airmass : 1.09
Sidereal Time : 00:59:50
Filter ID : V
Observation Date : 2018-11-18T19:45:45
CCD Temperature : -108.58

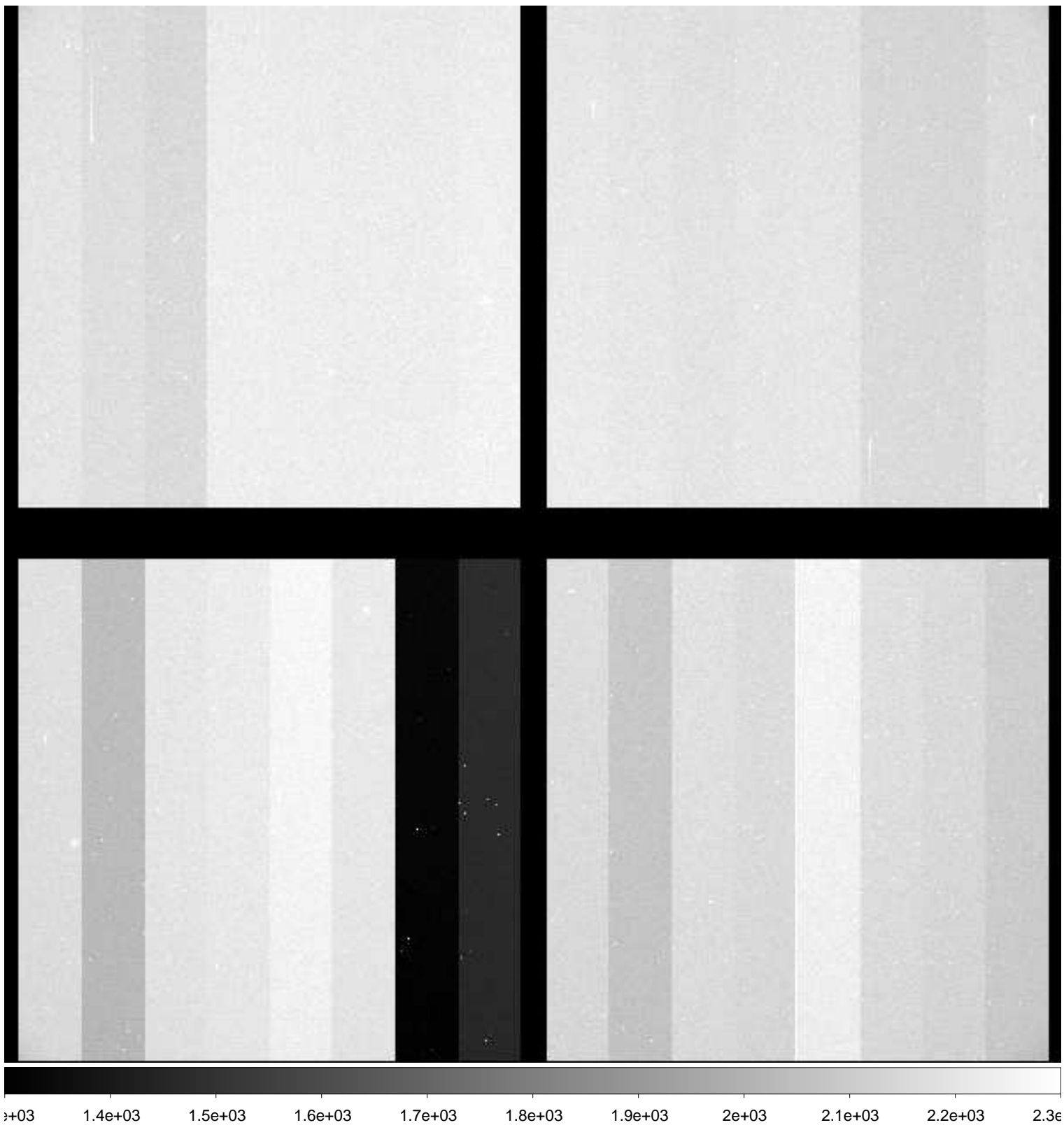

File Name : **xkmts.20181118.054054.fits** # 54 / 195 #
Project ID : ENG-SN
Image Type : OBJECT
Object Name : **E149-1**
RA : 23:50:00.010
DEC : -52:10:59.80
Exposure Time : 60
Airmass : 1.09
Sidereal Time : 01:02:00
Filter ID : I
Observation Date : 2018-11-18T19:47:54
CCD Temperature : -108.81

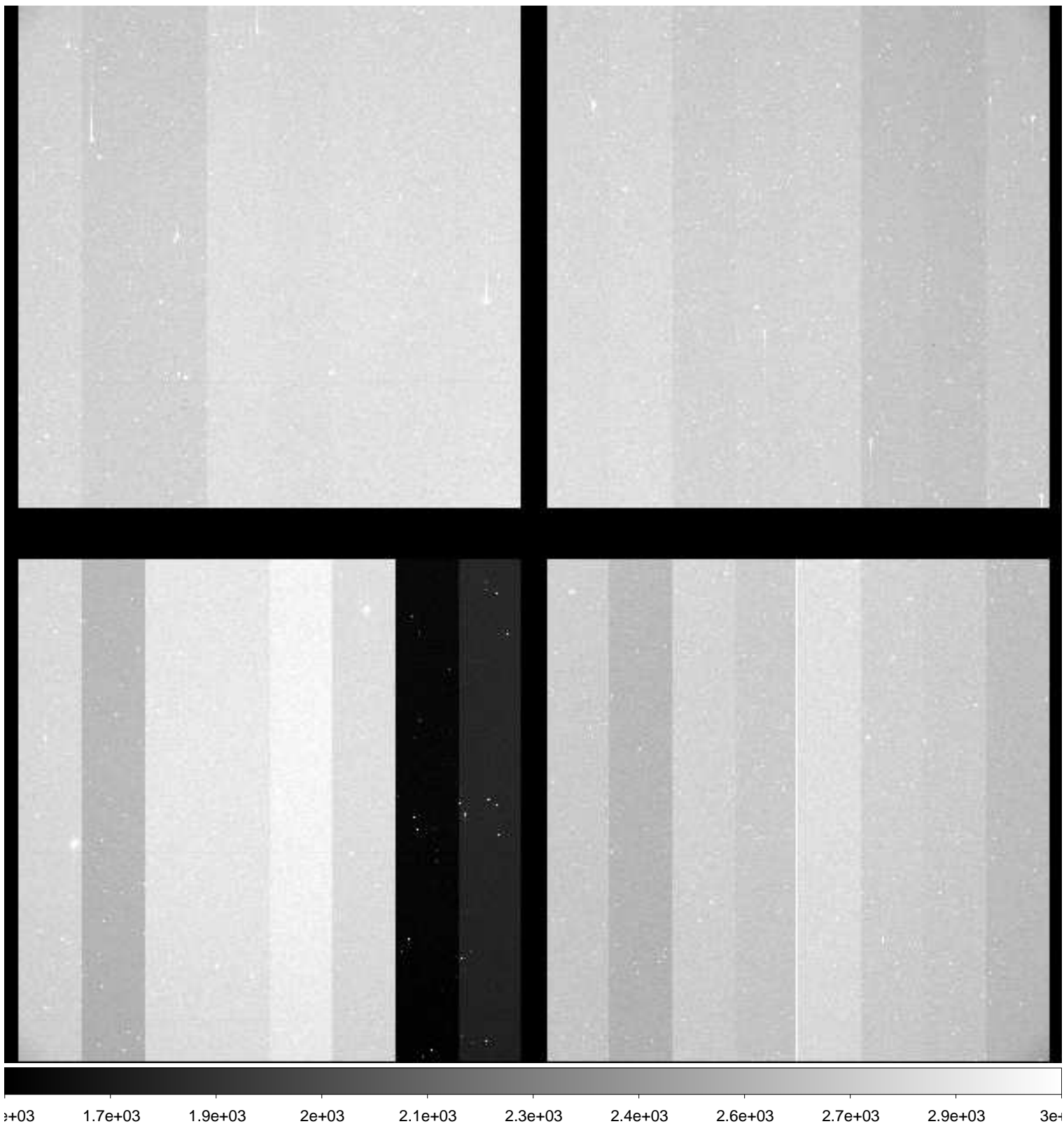

File Name : **xkmts.20181118.054055.fits** # 55 / 195 #
Project ID : ENG-SN
Image Type : OBJECT
Object Name : **N247-1**
RA : 00:48:40.030
DEC : -20:19:59.90
Exposure Time : 60
Airmass : 1.02
Sidereal Time : 01:04:48
Filter ID : B
Observation Date : 2018-11-18T19:50:30
CCD Temperature : -108.87

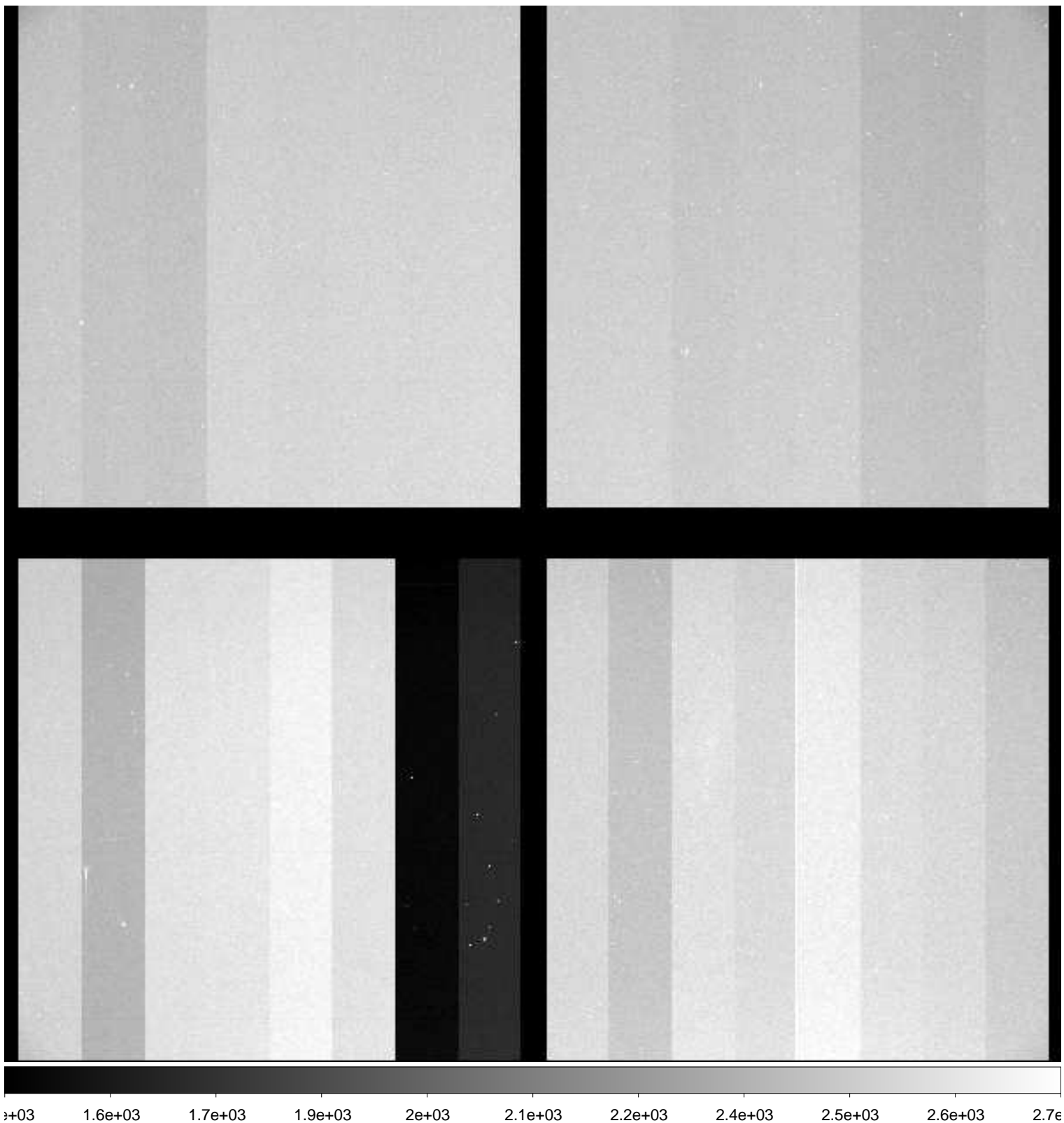

File Name : **xkmts.20181118.054056.fits** # 56 / 195 #
Project ID : ENG-SN
Image Type : OBJECT
Object Name : **N247-1**
RA : 00:48:40.040
DEC : -20:19:59.90
Exposure Time : 60
Airmass : 1.02
Sidereal Time : 01:06:54
Filter ID : B
Observation Date : 2018-11-18T19:52:35
CCD Temperature : -108.9

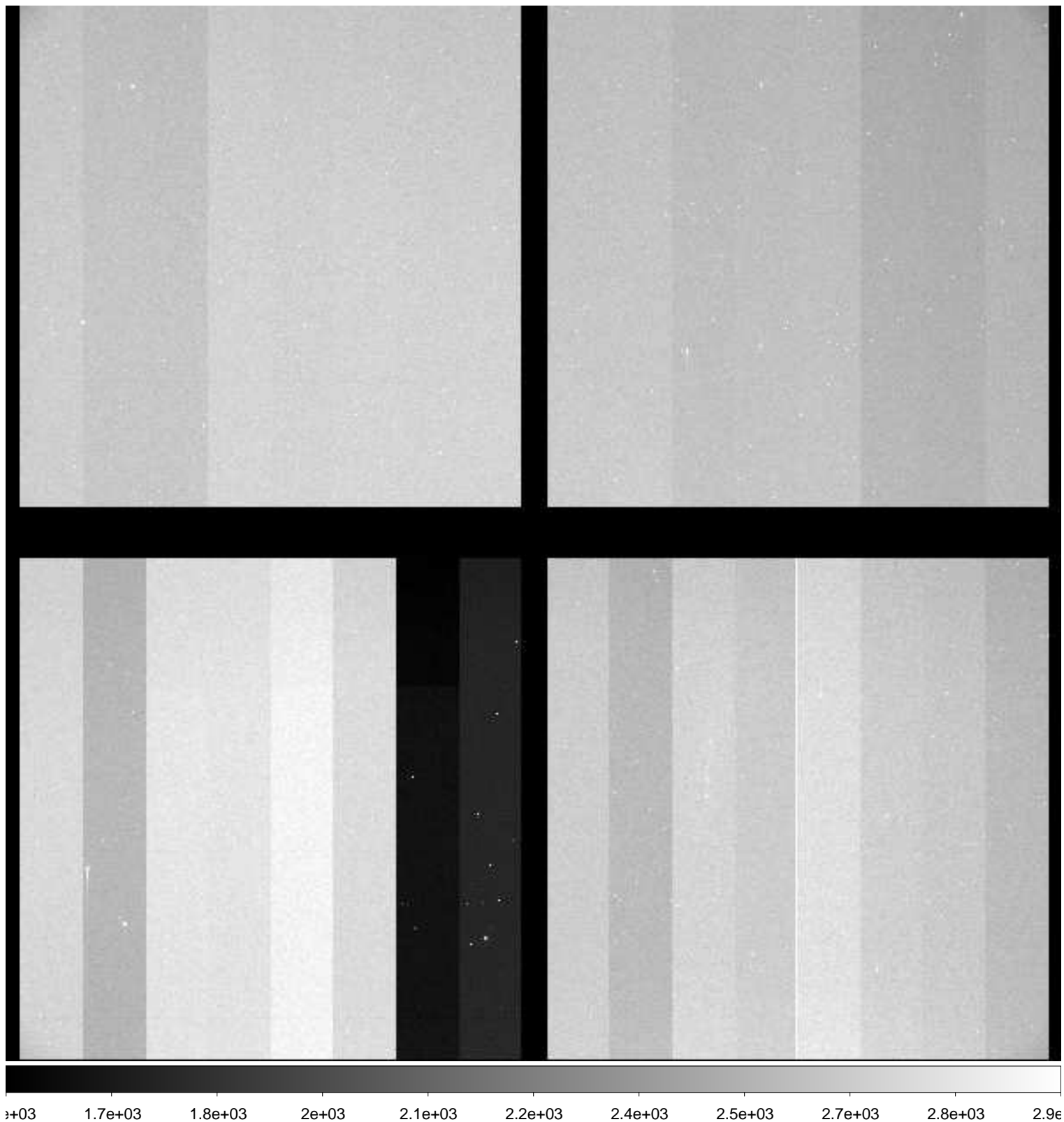

File Name : **xkmts.20181118.054057.fits** # 57 / 195 #
Project ID : ENG-SN
Image Type : OBJECT
Object Name : **N247-1**
RA : 00:48:40.010
DEC : -20:19:59.90
Exposure Time : 60
Airmass : 1.03
Sidereal Time : 01:08:52
Filter ID : V
Observation Date : 2018-11-18T19:54:45
CCD Temperature : -108.87

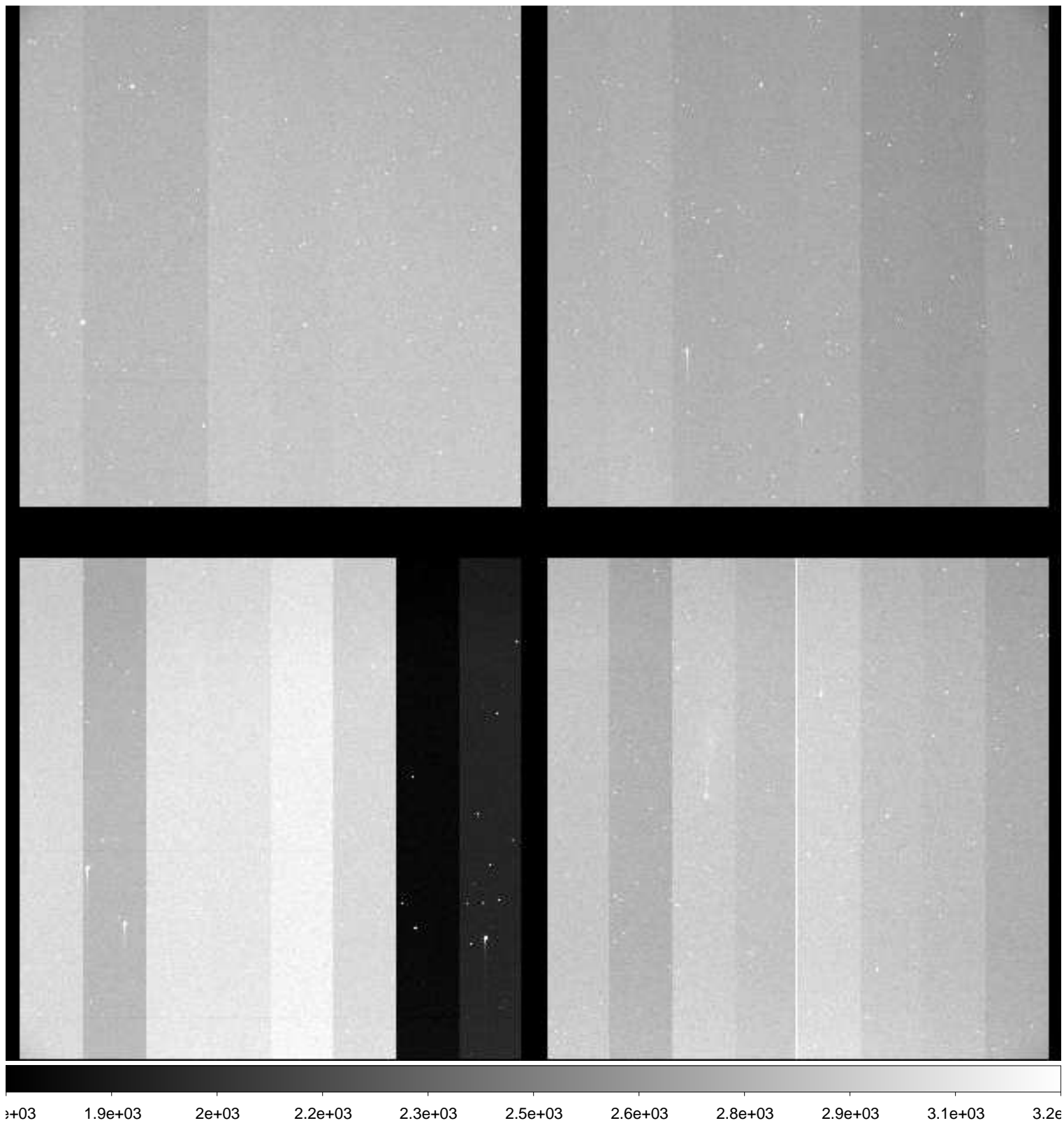

File Name : **xkmts.20181118.054058.fits** # 58 / 195 #
Project ID : ENG-SN
Image Type : OBJECT
Object Name : **N247-1**
RA : 00:48:40.020
DEC : -20:20:00.00
Exposure Time : 60
Airmass : 1.03
Sidereal Time : 01:11:01
Filter ID : I
Observation Date : 2018-11-18T19:56:54
CCD Temperature : -108.88

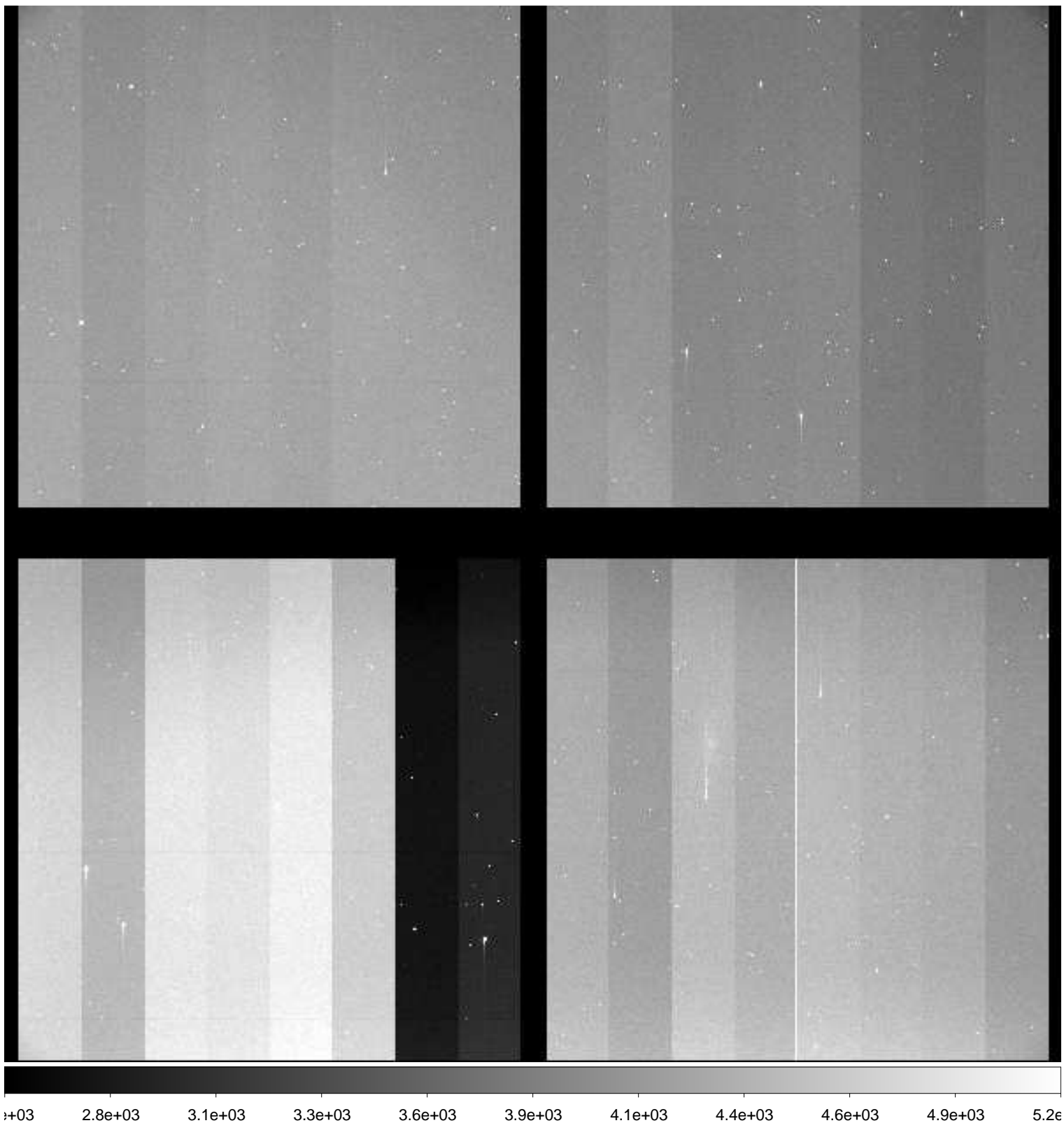

File Name : **xkmts.20181118.054059.fits** # 59 / 195 #
Project ID : ENG-SN
Image Type : OBJECT
Object Name : **N59-1**
RA : 00:13:30.020
DEC : -21:13:00.10
Exposure Time : 60
Airmass : 1.05
Sidereal Time : 01:13:11
Filter ID : B
Observation Date : 2018-11-18T19:59:03
CCD Temperature : -108.95

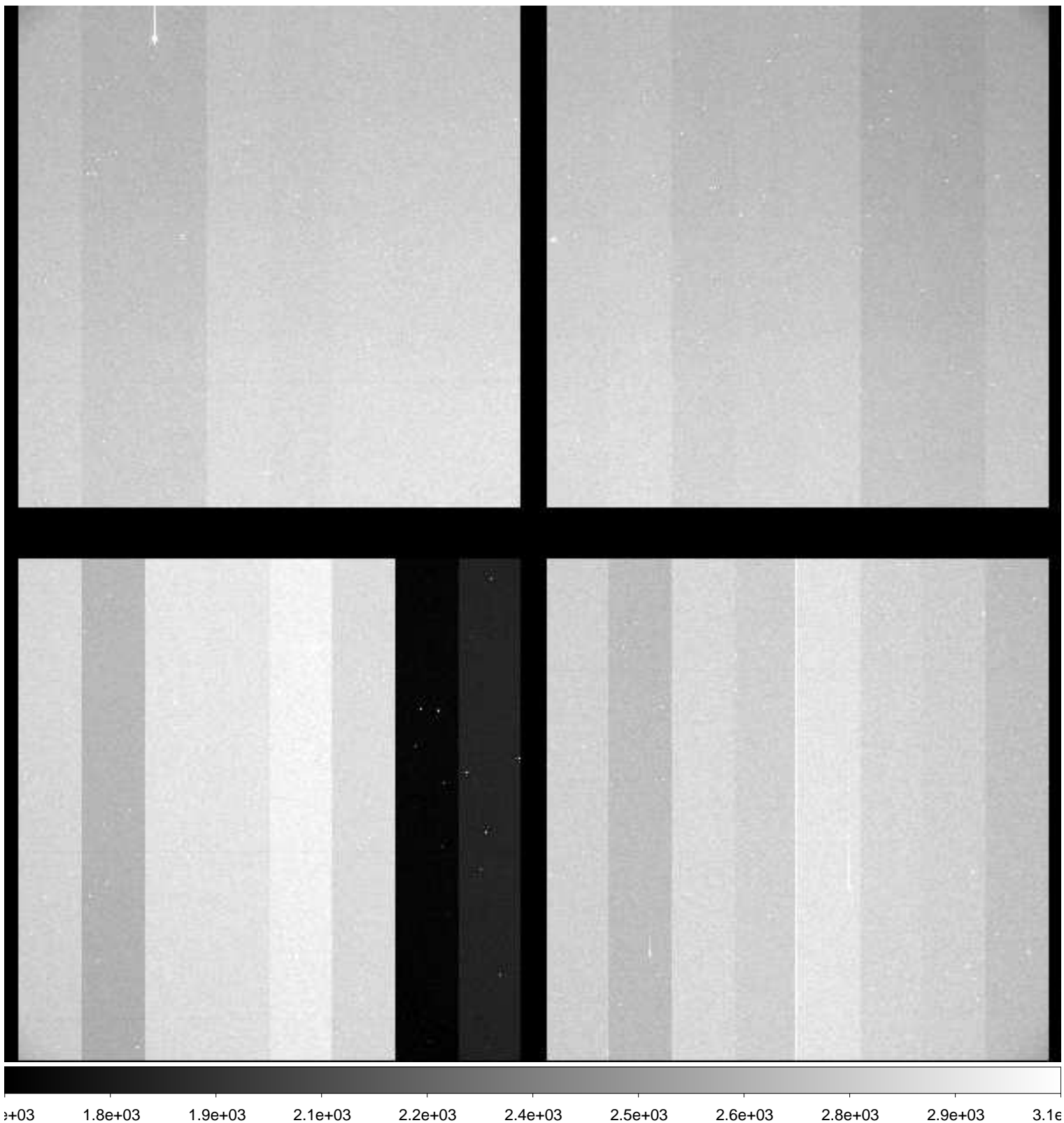

File Name : **xkmts.20181118.054060.fits** # 60 / 195 #
Project ID : ENG-SN
Image Type : OBJECT
Object Name : **N59-1**
RA : 00:13:30.010
DEC : -21:12:59.80
Exposure Time : 60
Airmass : 1.05
Sidereal Time : 01:15:20
Filter ID : V
Observation Date : 2018-11-18T20:01:12
CCD Temperature : -108.93

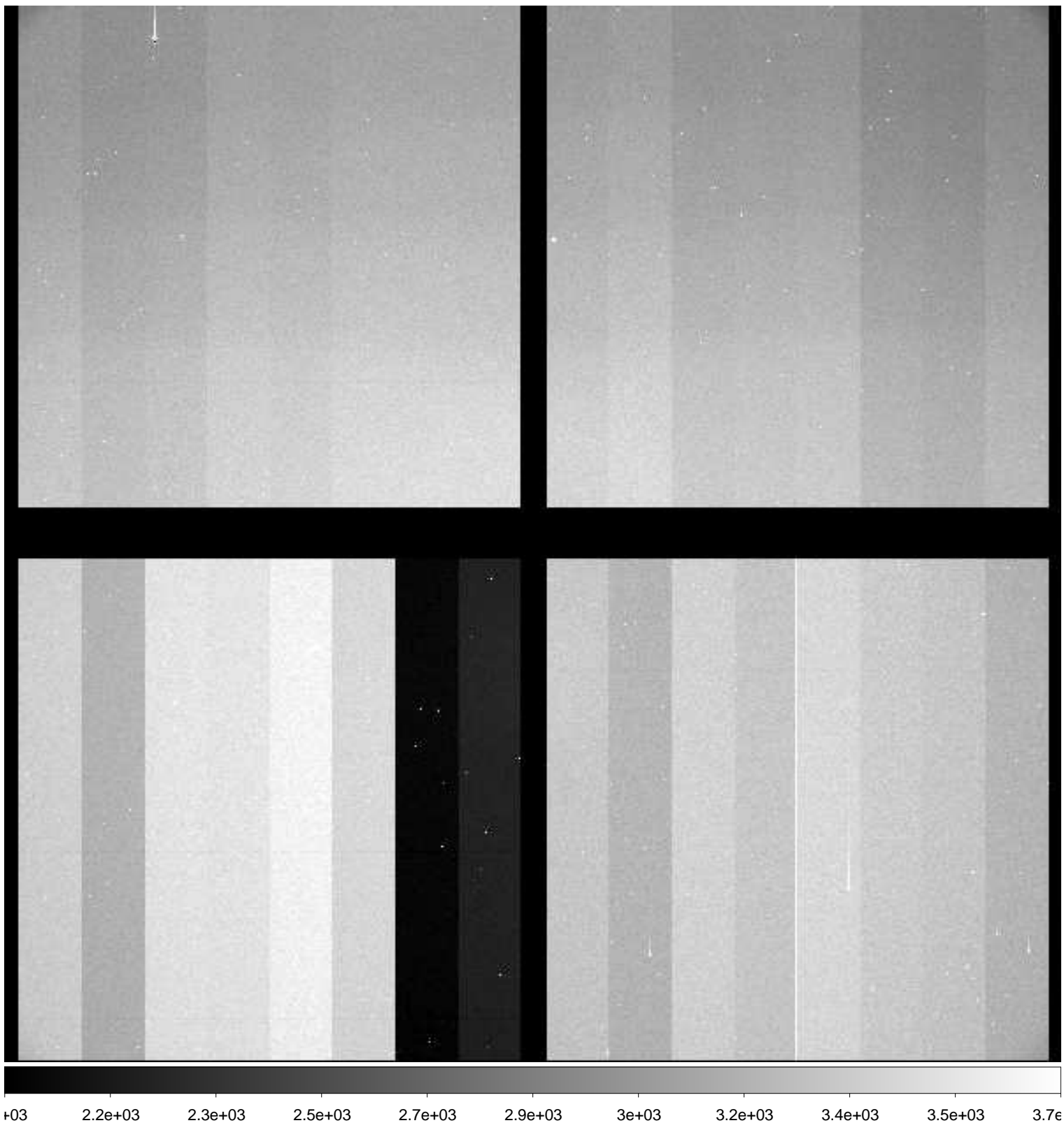

File Name : **xkmts.20181118.054061.fits** # 61 / 195 #
Project ID : ENG-SN
Image Type : OBJECT
Object Name : **N59-1**
RA : 00:13:30.020
DEC : -21:12:59.80
Exposure Time : 60
Airmass : 1.05
Sidereal Time : 01:17:29
Filter ID : I
Observation Date : 2018-11-18T20:03:21
CCD Temperature : -108.95

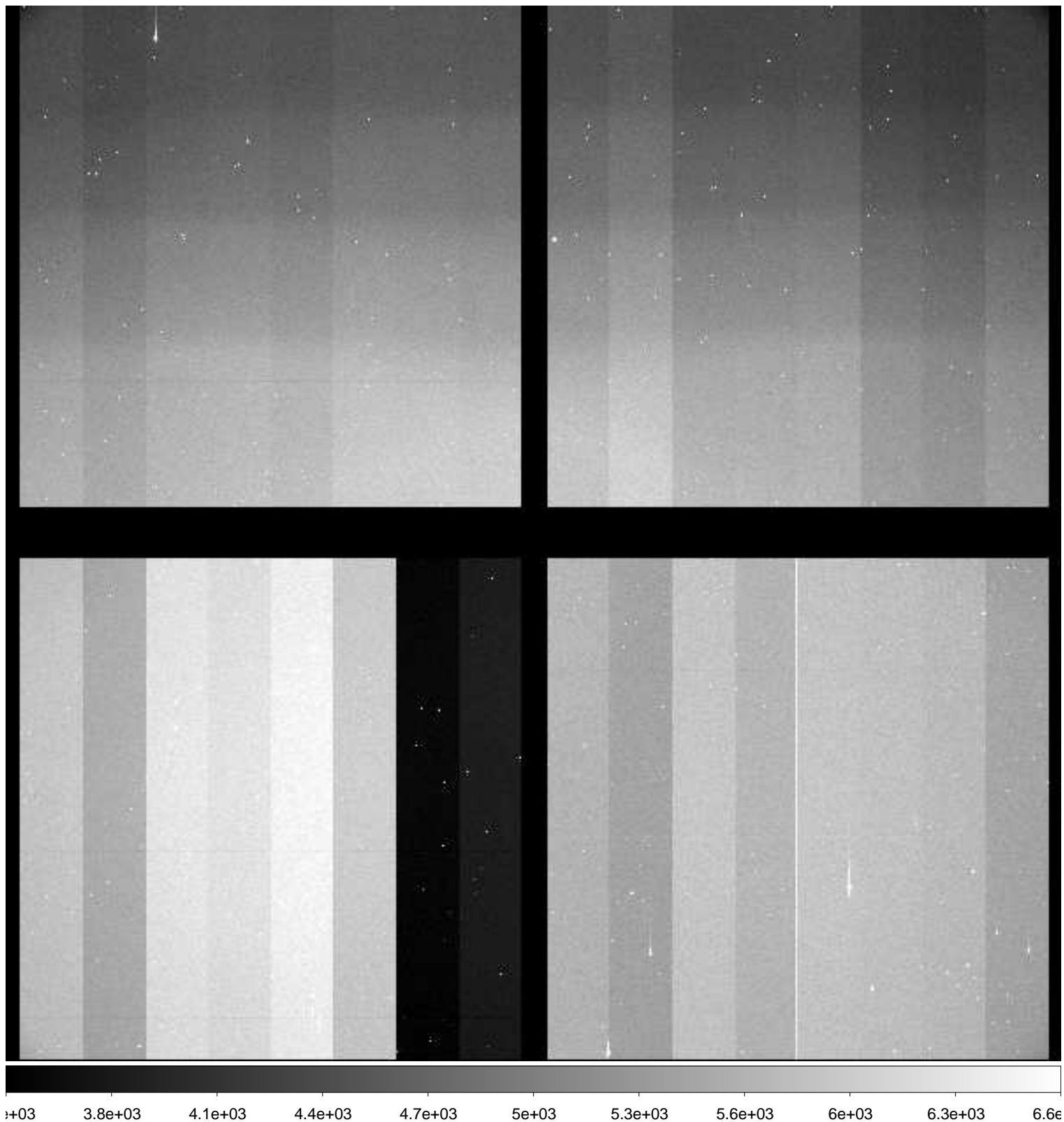

File Name : **xkmts.20181118.054062.fits** # 62 / 195 #
Project ID : ENG-SN
Image Type : OBJECT
Object Name : **N300-1**
RA : 00:53:24.040
DEC : -37:20:30.10
Exposure Time : 60
Airmass : 1.01
Sidereal Time : 01:19:40
Filter ID : B
Observation Date : 2018-11-18T20:05:32
CCD Temperature : -108.96

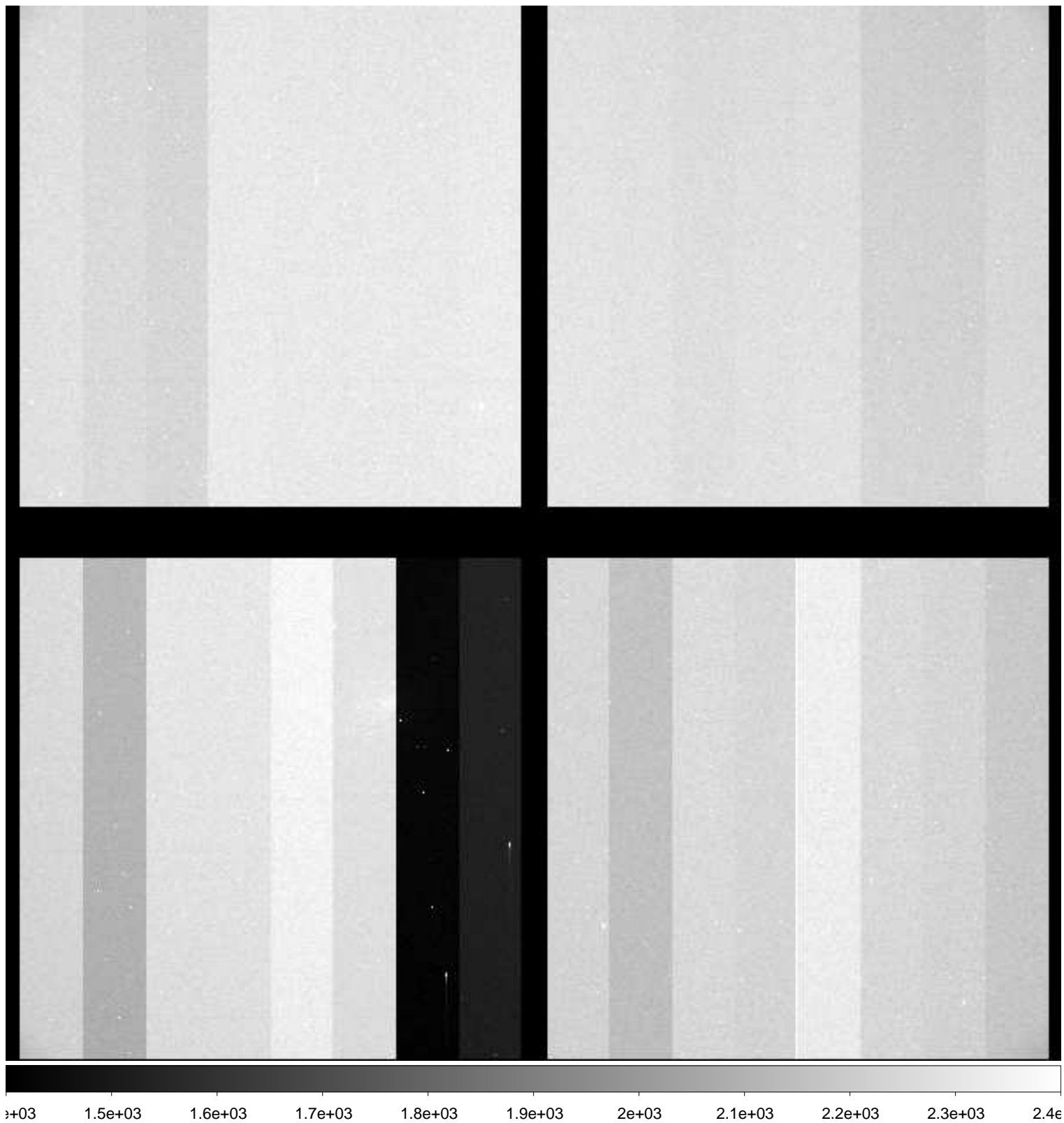

File Name : **xkmts.20181118.054063.fits** # 63 / 195 #
Project ID : ENG-SN
Image Type : OBJECT
Object Name : **N300-1**
RA : 00:53:24.010
DEC : -37:20:29.90
Exposure Time : 60
Airmass : 1.01
Sidereal Time : 01:21:49
Filter ID : V
Observation Date : 2018-11-18T20:07:40
CCD Temperature : -108.98

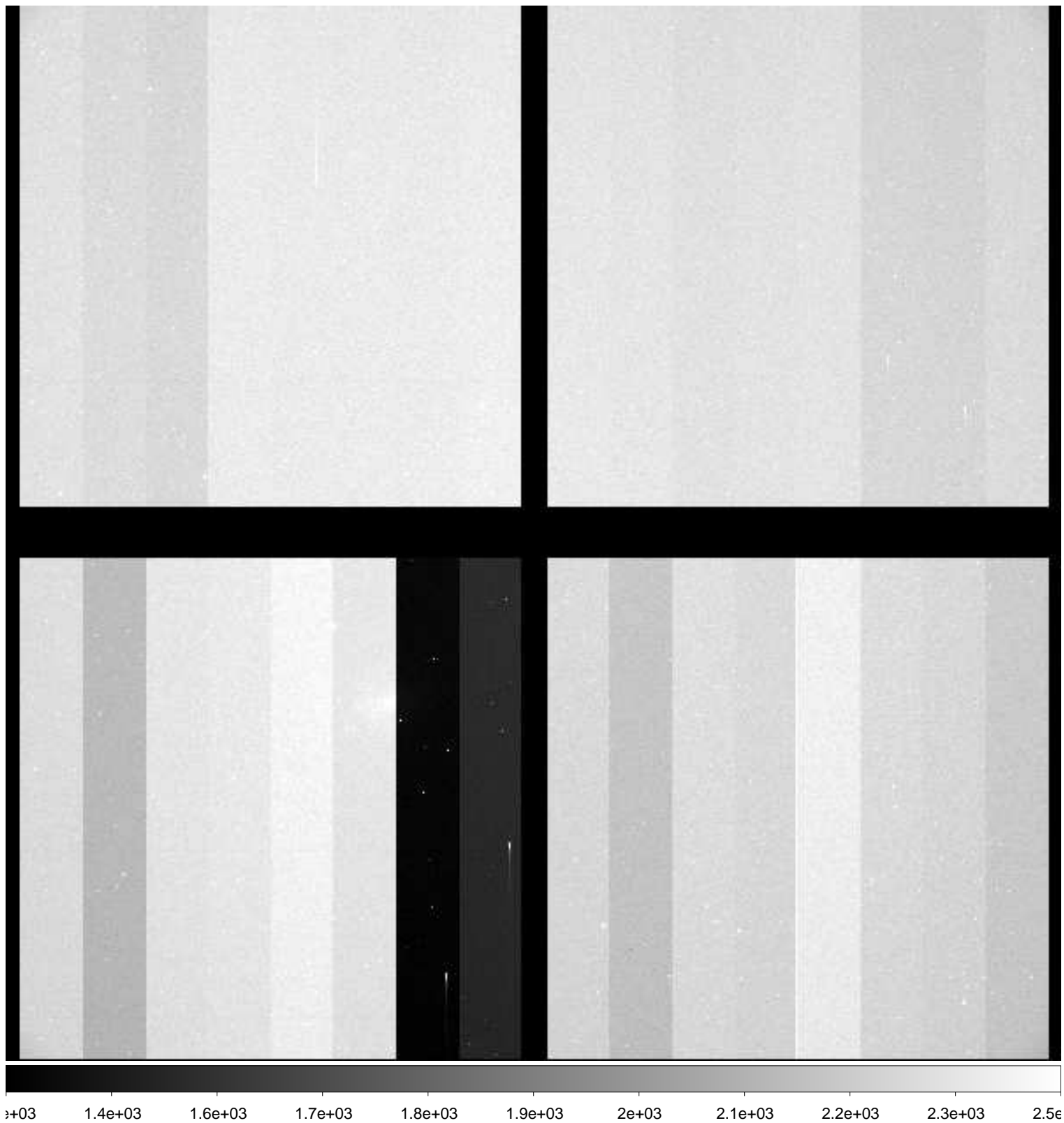

File Name : **xkmts.20181118.054064.fits** # 64 / 195 #
Project ID : ENG-SN
Image Type : OBJECT
Object Name : **N300-1**
RA : 00:53:24.020
DEC : -37:20:30.00
Exposure Time : 60
Airmass : 1.01
Sidereal Time : 01:23:59
Filter ID : I
Observation Date : 2018-11-18T20:09:50
CCD Temperature : -108.68

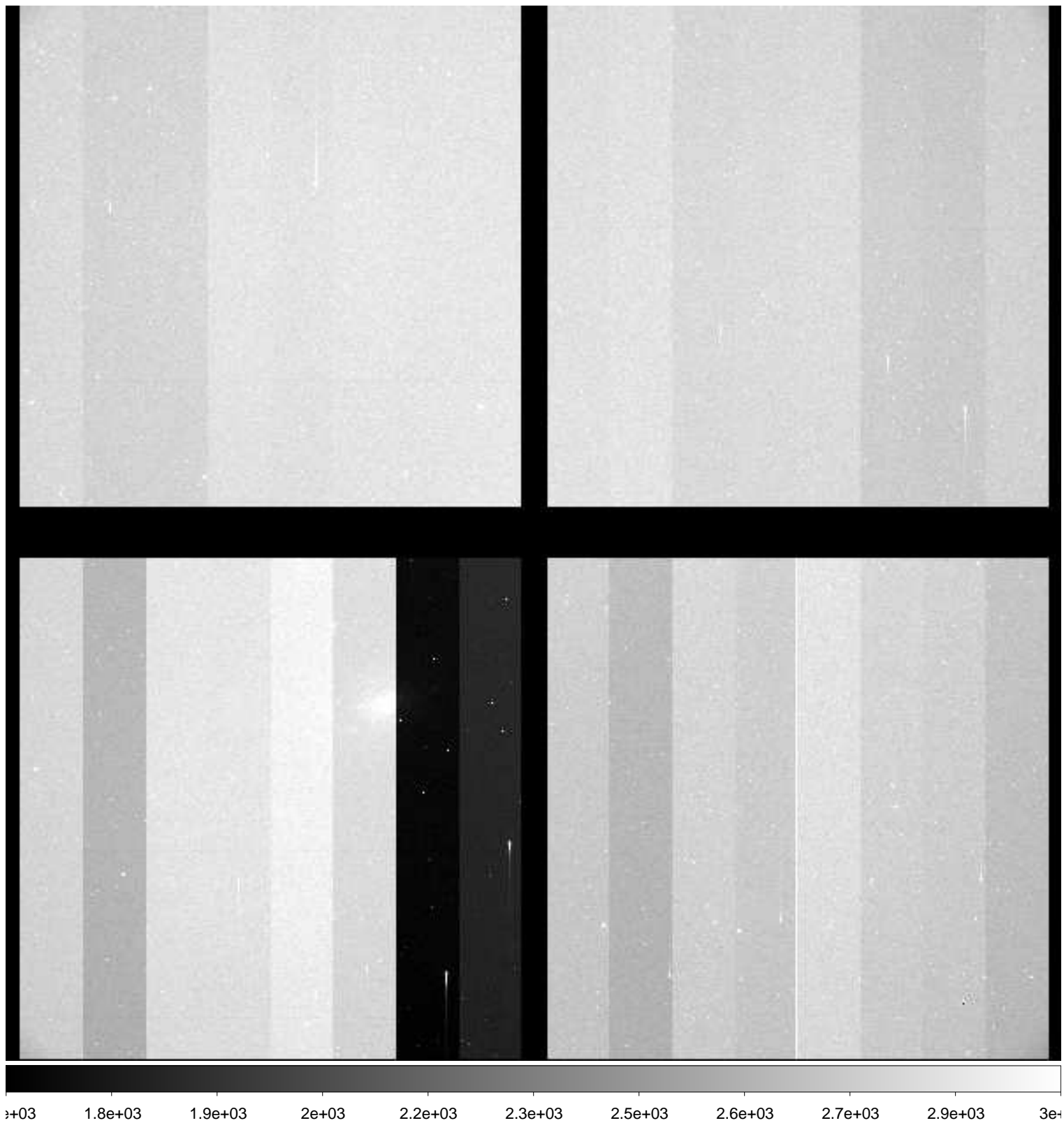

File Name : **xkmts.20181118.054065.fits** # 65 / 195 #
Project ID : ENG-SN
Image Type : OBJECT
Object Name : **N55-1**
RA : 00:12:50.020
DEC : -38:49:59.90
Exposure Time : 60
Airmass : 1.04
Sidereal Time : 01:26:08
Filter ID : B
Observation Date : 2018-11-18T20:11:58
CCD Temperature : -108.9

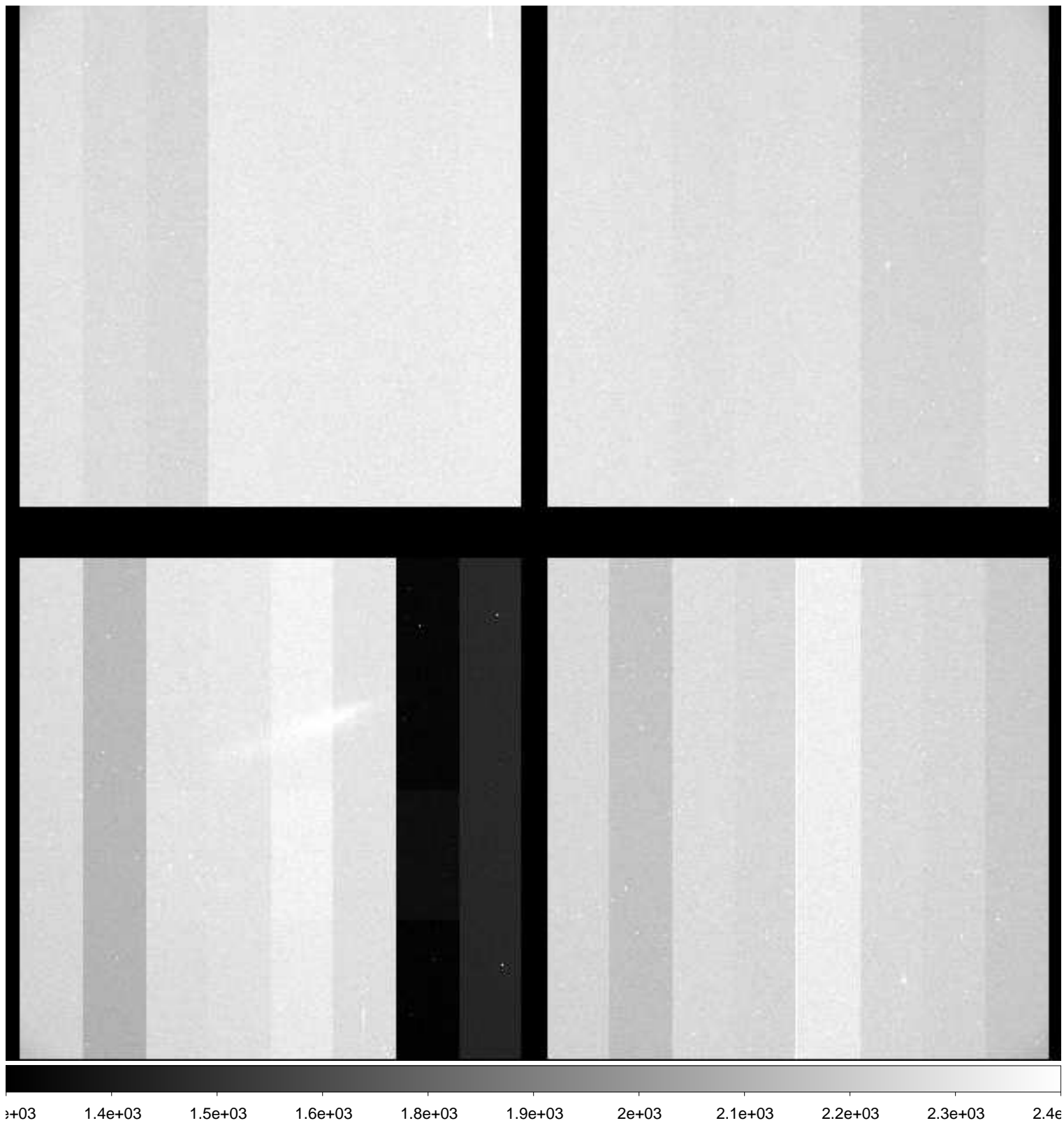

File Name : **xkmts.20181118.054066.fits** # 66 / 195 #
Project ID : ENG-SN
Image Type : OBJECT
Object Name : **N55-1**
RA : 00:12:50.010
DEC : -38:50:00.00
Exposure Time : 60
Airmass : 1.04
Sidereal Time : 01:28:17
Filter ID : V
Observation Date : 2018-11-18T20:14:07
CCD Temperature : -108.95

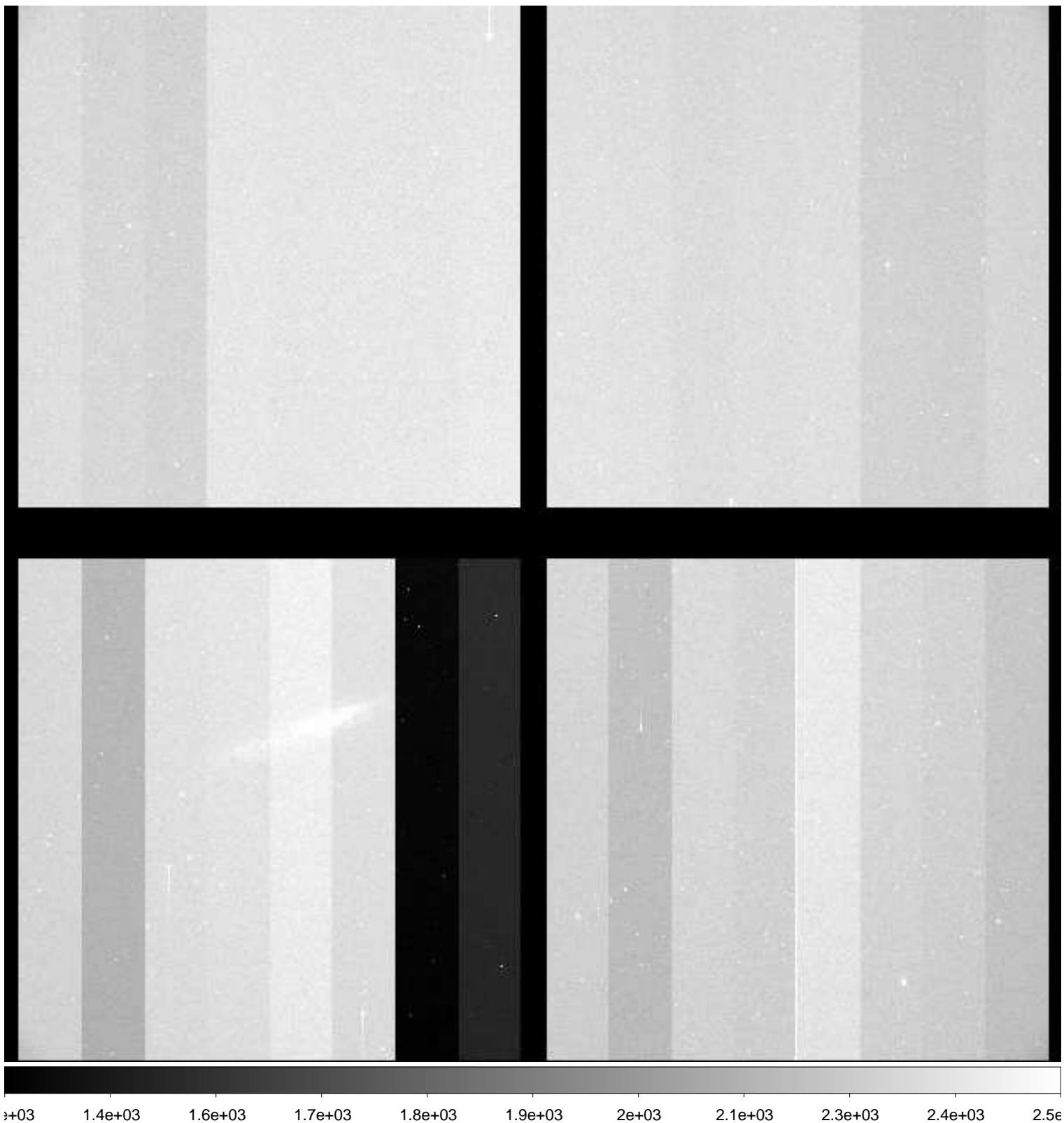

File Name : **xkmts.20181118.054067.fits** # 67 / 195 #
Project ID : ENG-SN
Image Type : OBJECT
Object Name : **N55-1**
RA : 00:12:50.040
DEC : -38:50:00.00
Exposure Time : 60
Airmass : 1.05
Sidereal Time : 01:30:27
Filter ID : I
Observation Date : 2018-11-18T20:16:16
CCD Temperature : -108.96

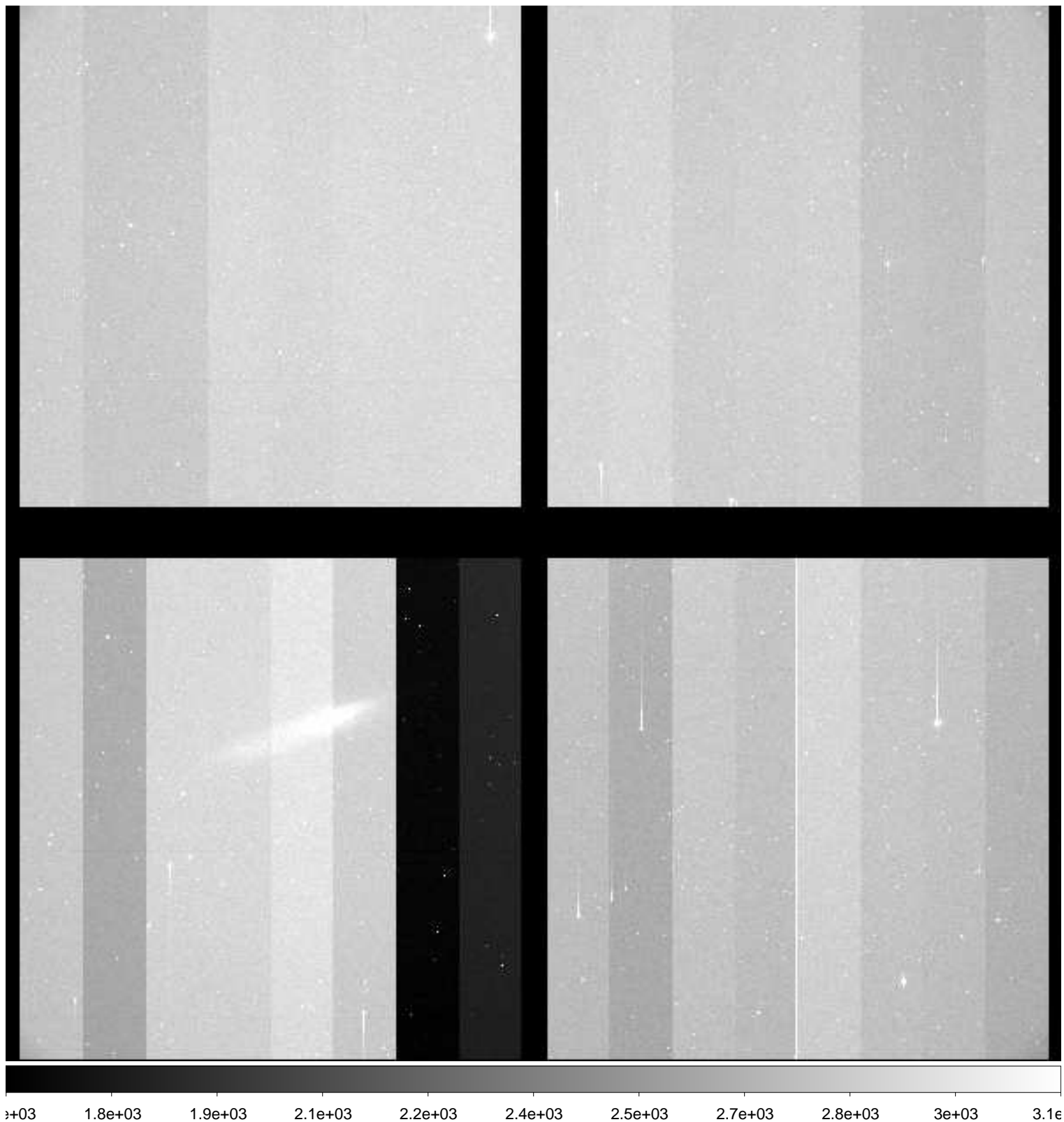

File Name : **xkmts.20181118.054068.fits** # 68 / 195 #
Project ID : ENG-SN
Image Type : OBJECT
Object Name : **N7793-1**
RA : 23:55:50.020
DEC : -32:13:59.90
Exposure Time : 60
Airmass : 1.07
Sidereal Time : 01:32:35
Filter ID : B
Observation Date : 2018-11-18T20:18:25
CCD Temperature : -108.97

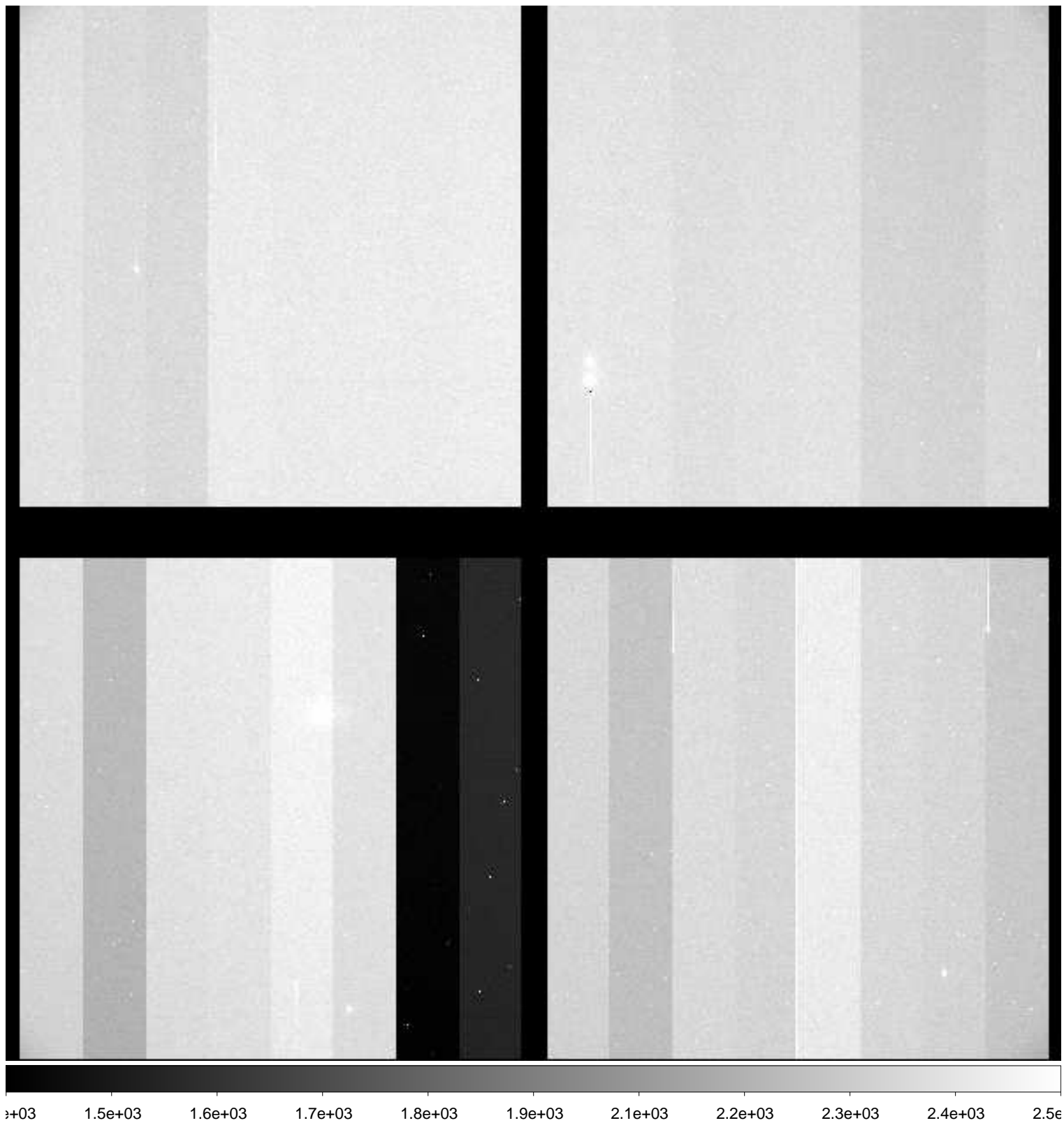

File Name : **xkmts.20181118.054069.fits** # 69 / 195 #
Project ID : ENG-SN
Image Type : OBJECT
Object Name : **N7793-1**
RA : 23:55:50.010
DEC : -32:14:00.00
Exposure Time : 60
Airmass : 1.07
Sidereal Time : 01:34:44
Filter ID : V
Observation Date : 2018-11-18T20:20:34
CCD Temperature : -108.96

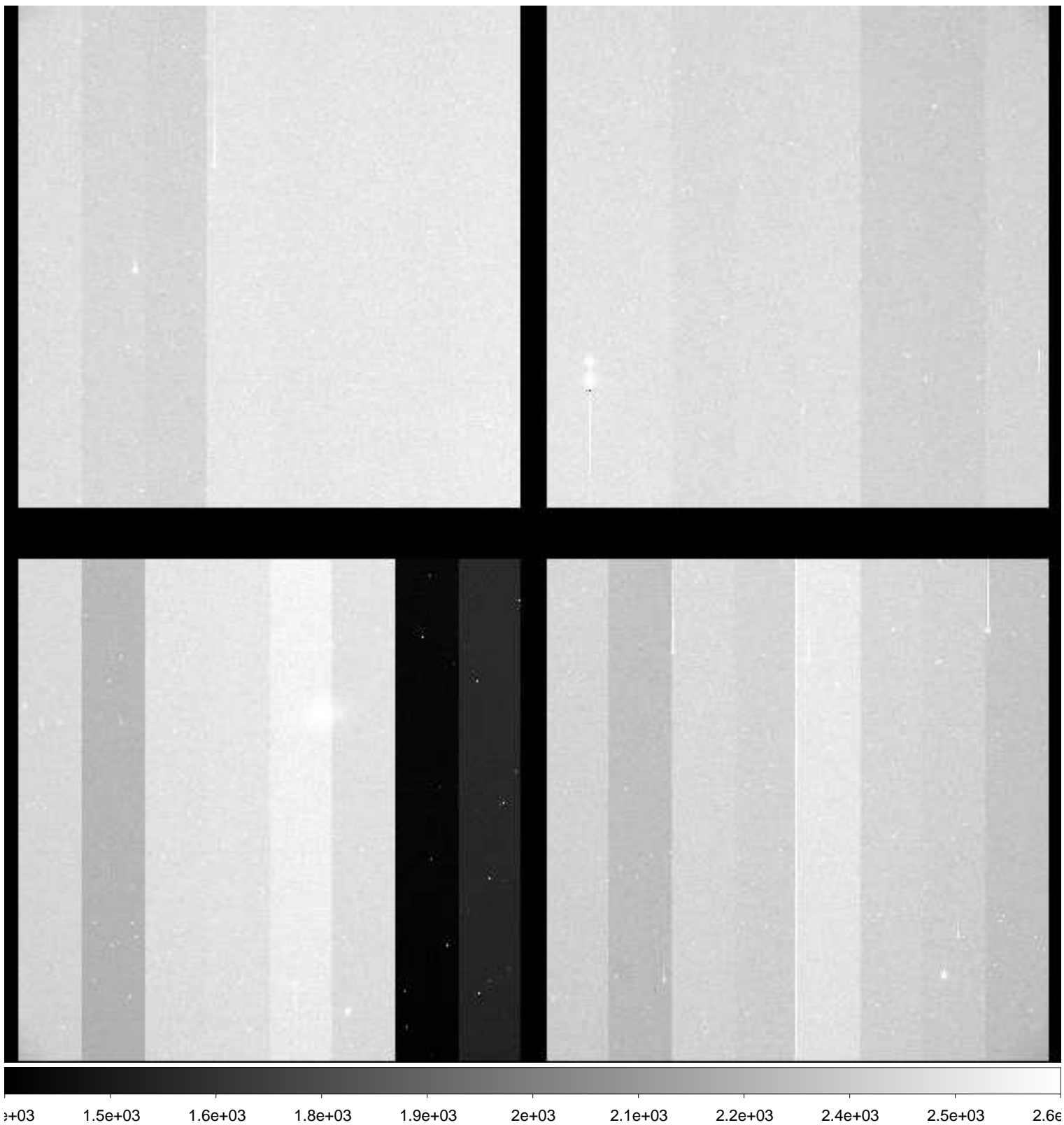

File Name : **xkmts.20181118.054070.fits** # 70 / 195 #
Project ID : ENG-SN
Image Type : OBJECT
Object Name : **N7793-1**
RA : 23:55:50.010
DEC : -32:13:59.90
Exposure Time : 60
Airmass : 1.07
Sidereal Time : 01:36:58
Filter ID : I
Observation Date : 2018-11-18T20:22:33
CCD Temperature : -109

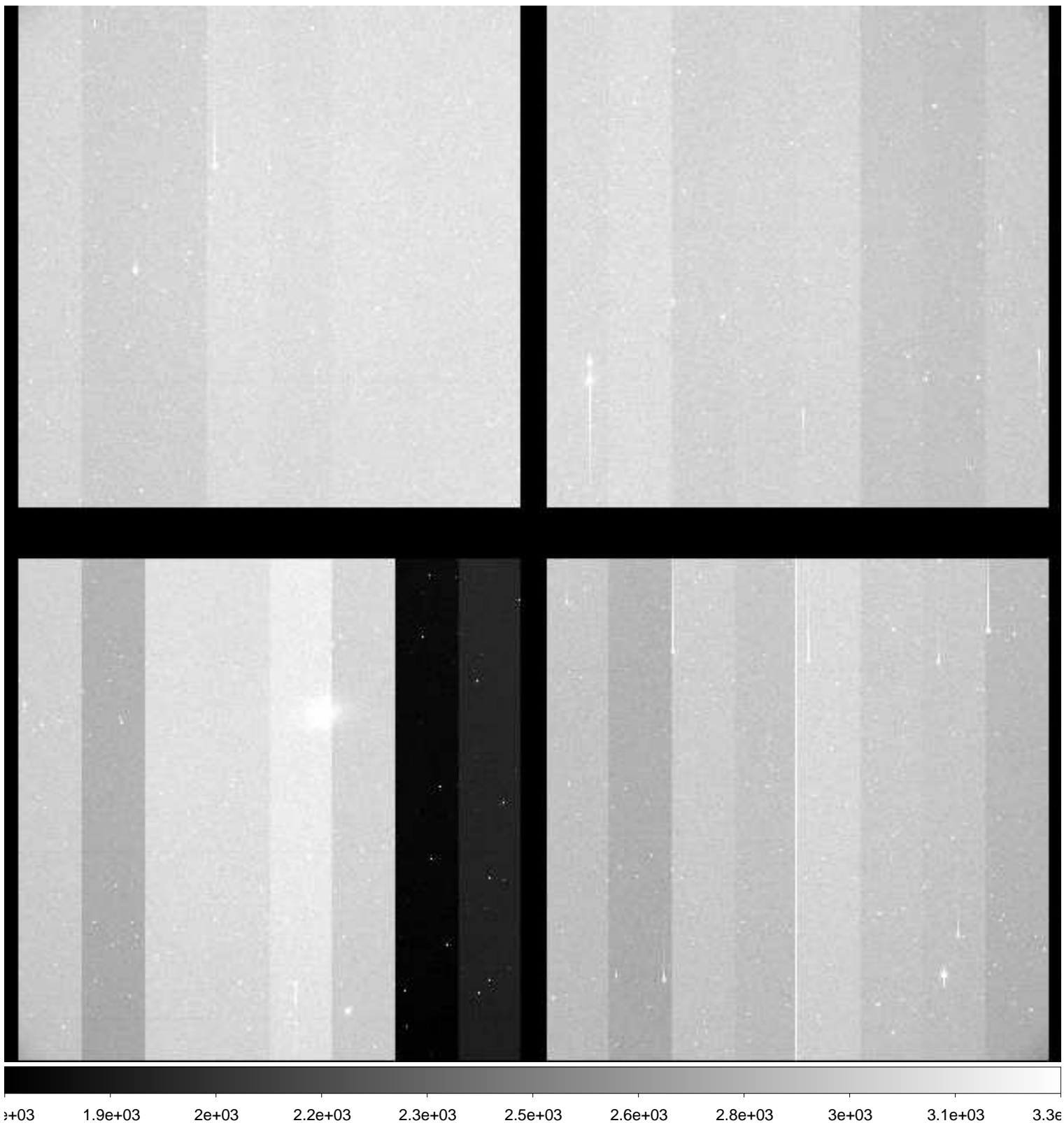

File Name : **xkmts.20181118.054071.fits** # 71 / 195 #
Project ID : ENG-SN
Image Type : OBJECT
Object Name : **E149-1**
RA : 23:50:00.020
DEC : -52:11:00.00
Exposure Time : 60
Airmass : 1.13
Sidereal Time : 01:38:58
Filter ID : B
Observation Date : 2018-11-18T20:24:33
CCD Temperature : -108.74

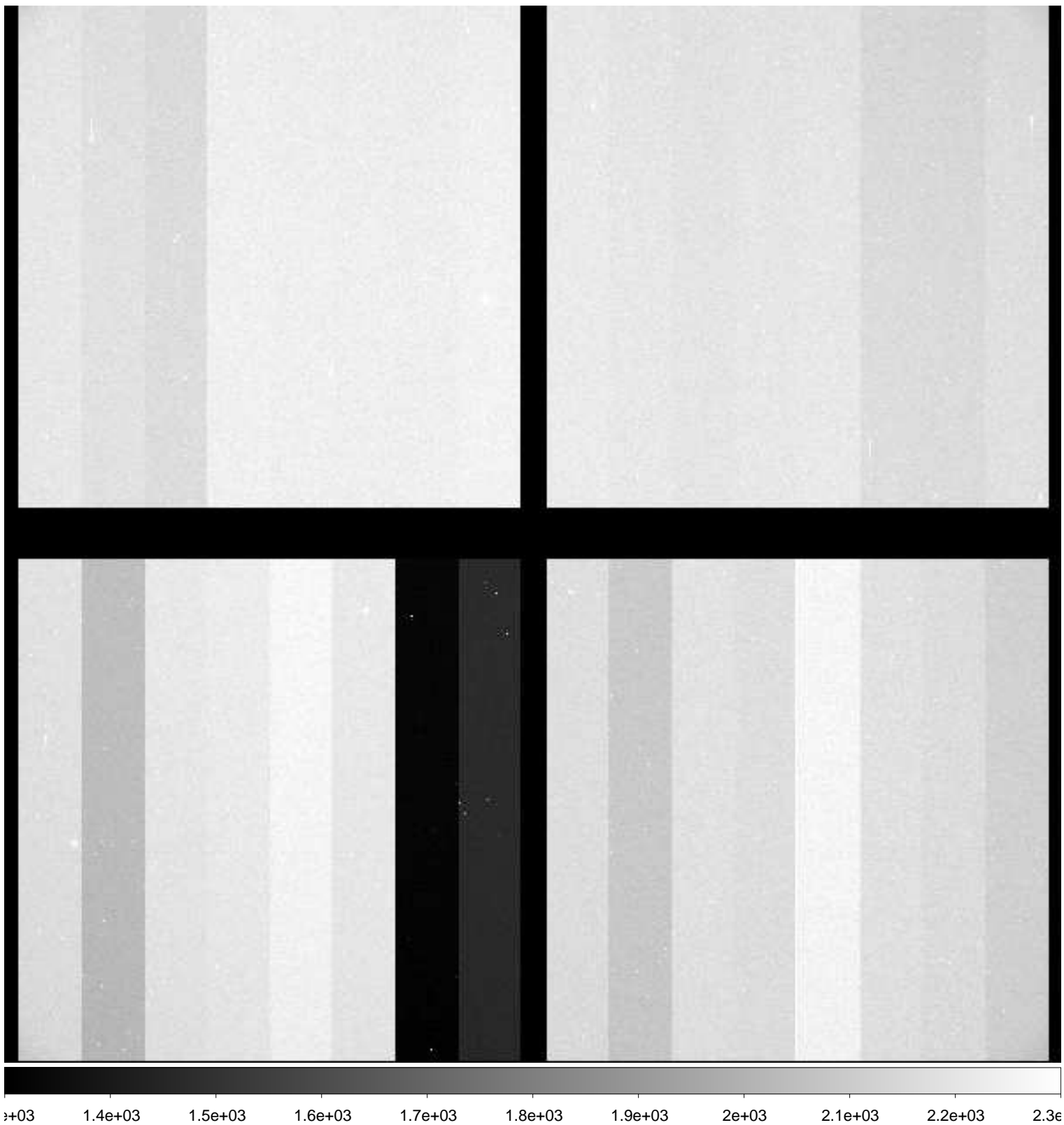

File Name : **xkmts.20181118.054072.fits** # 72 / 195 #
Project ID : ENG-SN
Image Type : OBJECT
Object Name : **E149-1**
RA : 23:50:00.000
DEC : -52:10:59.90
Exposure Time : 60
Airmass : 1.13
Sidereal Time : 01:40:58
Filter ID : V
Observation Date : 2018-11-18T20:26:46
CCD Temperature : -108.98

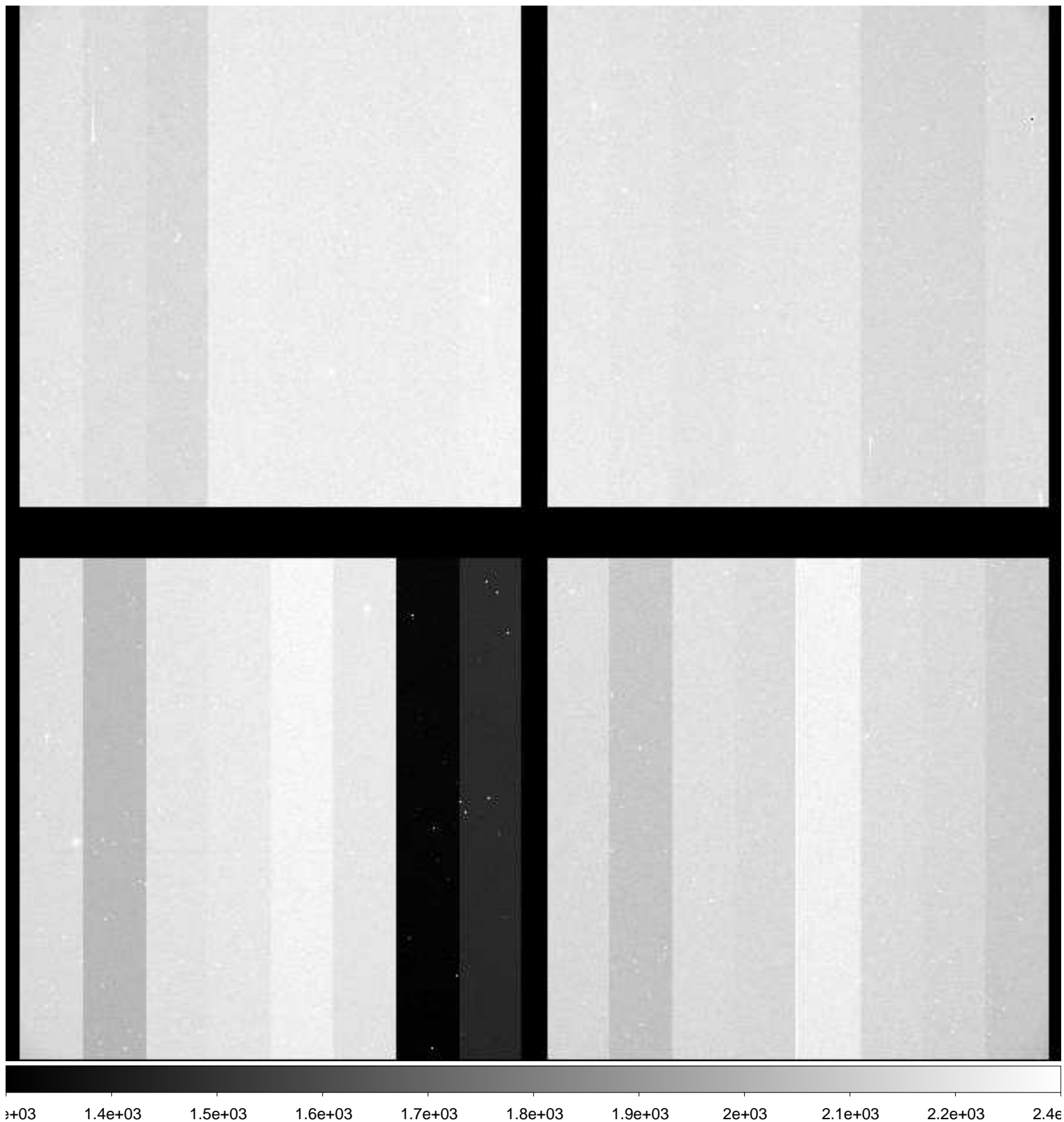

File Name : **xkmts.20181118.054073.fits** # 73 / 195 #
Project ID : ENG-LMC-2
Image Type : OBJECT
Object Name : **E149-1**
RA : 23:50:00.020
DEC : -52:10:59.90
Exposure Time : 60
Airmass : 1.14
Sidereal Time : 01:43:10
Filter ID : I
Observation Date : 2018-11-18T20:28:58
CCD Temperature : -109.08

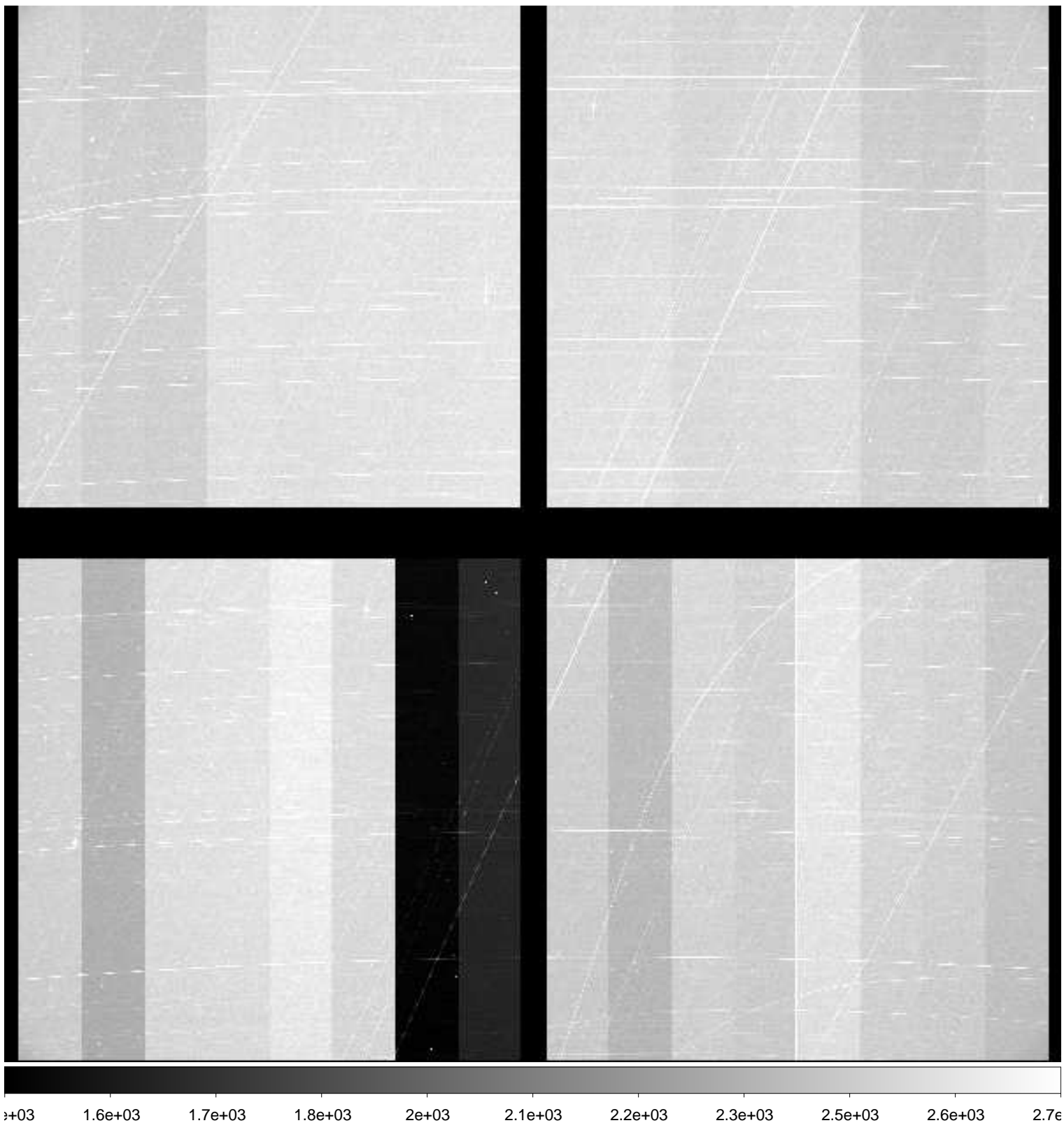

File Name : **xkmts.20181118.054074.fits** # 74 / 195 #
Project ID : ENG-LMC-2
Image Type : OBJECT
Object Name : **LMC-2**
RA : 05:09:59.920
DEC : -69:20:00.00
Exposure Time : 120
Airmass : 1.46
Sidereal Time : 01:45:43
Filter ID : V
Observation Date : 2018-11-18T20:31:17
CCD Temperature : -109.12

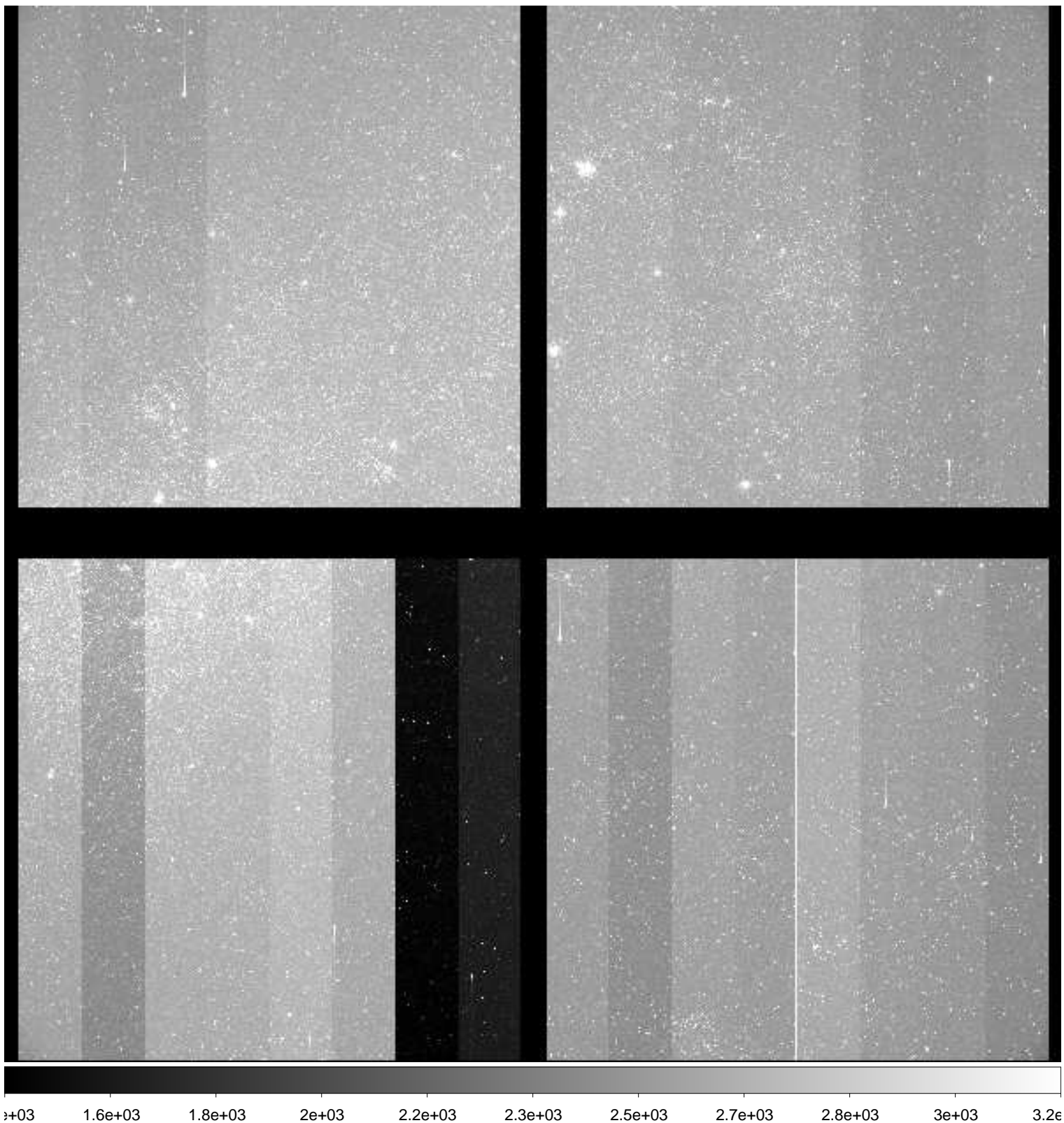

File Name : **xkmts.20181118.054075.fits** # 75 / 195 #
Project ID : ENG-LMC-2
Image Type : OBJECT
Object Name : **LMC-2**
RA : 05:09:59.790
DEC : -69:30:00.30
Exposure Time : 120
Airmass : 1.45
Sidereal Time : 01:48:42
Filter ID : I
Observation Date : 2018-11-18T20:34:28
CCD Temperature : -109.09

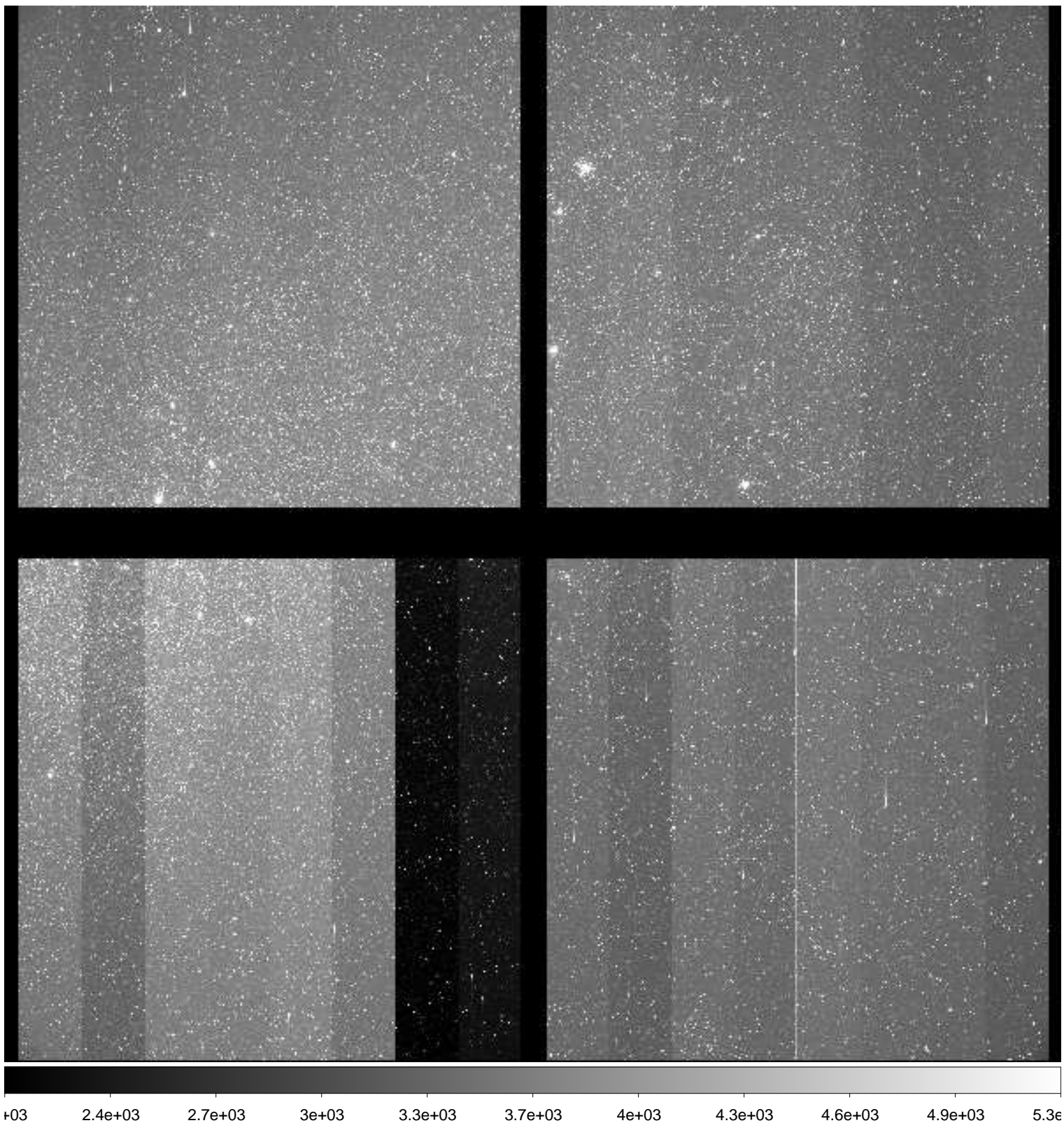

File Name : **xkmts.20181118.054076.fits** # 76 / 195 #
Project ID : ENG-LMC-2
Image Type : OBJECT
Object Name : **LMC-2**
RA : 05:10:00.010
DEC : -69:29:59.80
Exposure Time : 120
Airmass : 1.44
Sidereal Time : 01:52:58
Filter ID : V
Observation Date : 2018-11-18T20:38:31
CCD Temperature : -109.08

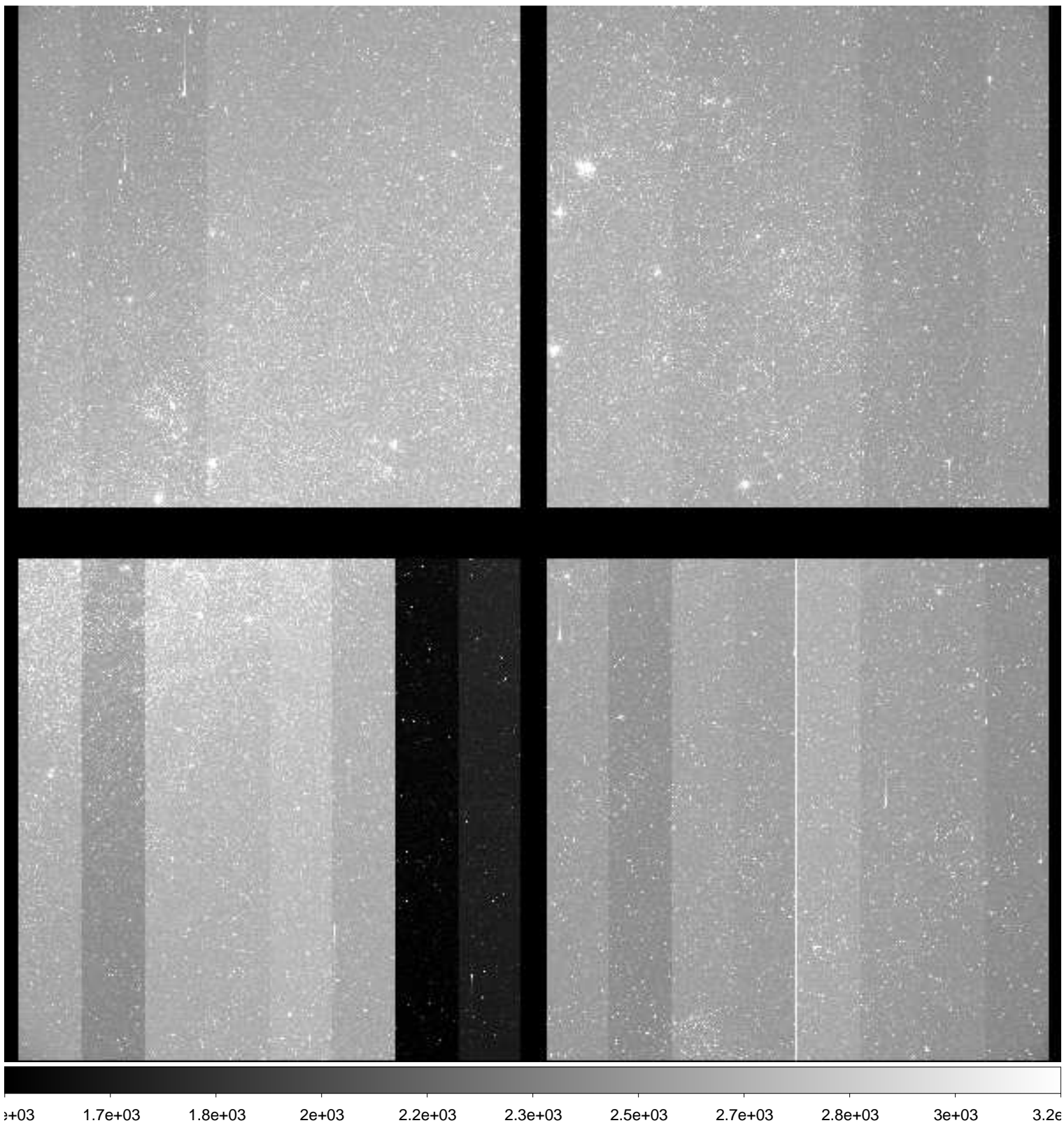

File Name : **xkmts.20181118.054077.fits** # 77 / 195 #
Project ID : ENG-LMC-2
Image Type : OBJECT
Object Name : **LMC-2**
RA : 05:09:59.980
DEC : -69:30:00.00
Exposure Time : 120
Airmass : 1.44
Sidereal Time : 01:55:54
Filter ID : I
Observation Date : 2018-11-18T20:41:40
CCD Temperature : -108.86

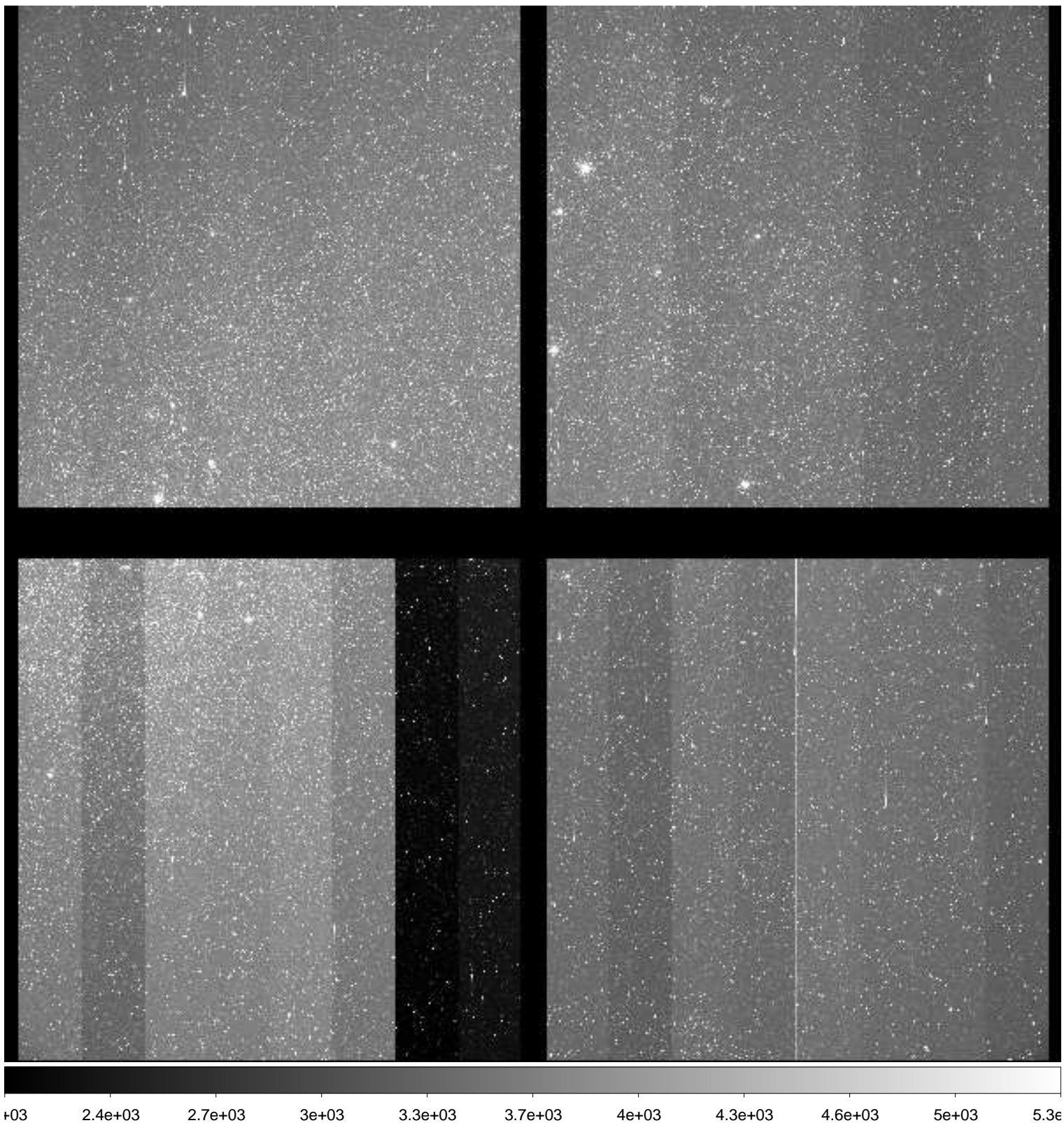

File Name : **xkmts.20181118.054078.fits** # 78 / 195 #
Project ID : ENG-LMC-2
Image Type : OBJECT
Object Name : **LMC-2**
RA : 05:09:59.990
DEC : -69:30:00.30
Exposure Time : 120
Airmass : 1.43
Sidereal Time : 01:59:05
Filter ID : V
Observation Date : 2018-11-18T20:44:50
CCD Temperature : -109.06

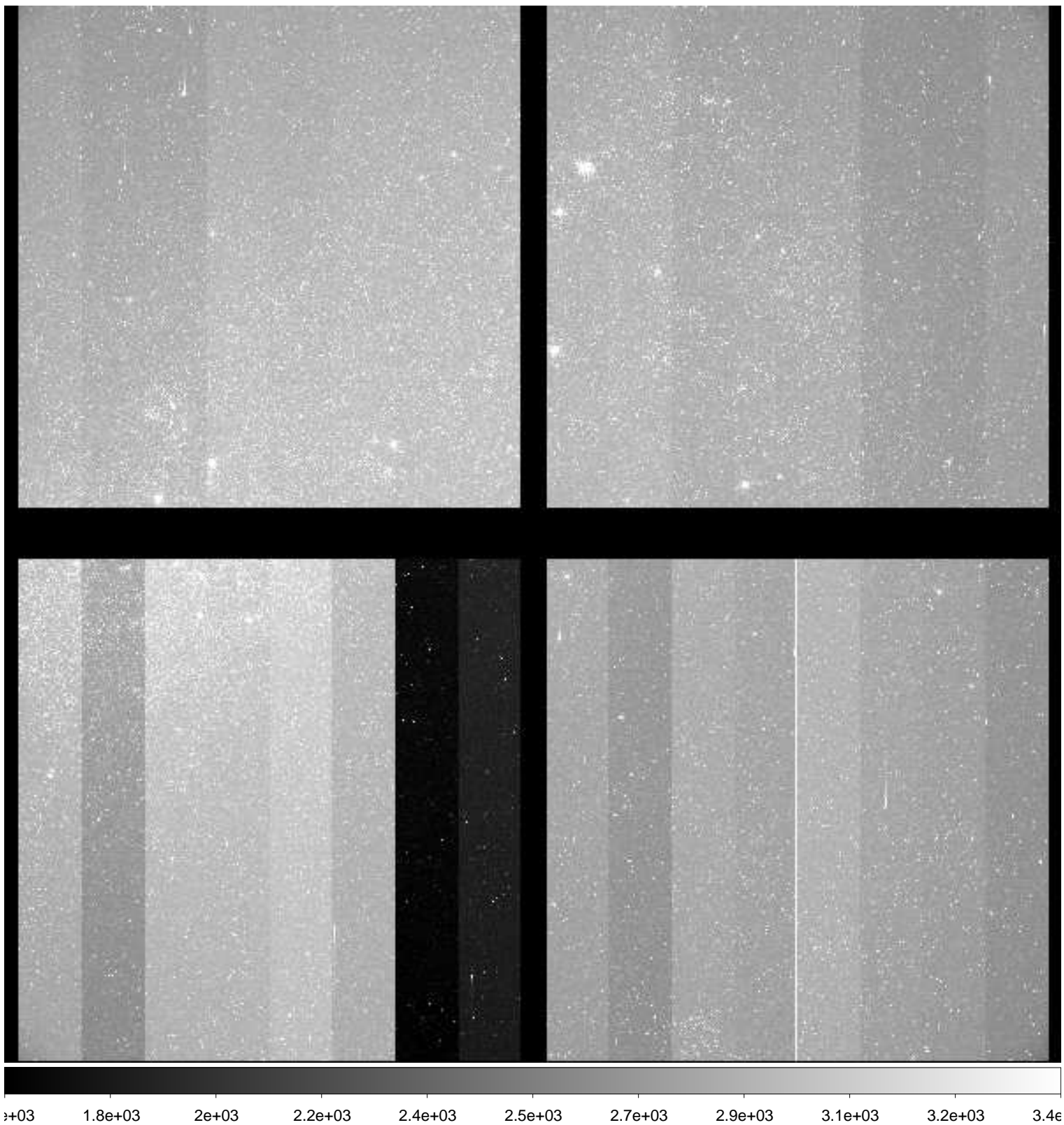

File Name : **xkmts.20181118.054079.fits** # 79 / 195 #
Project ID : ENG-LMC-2
Image Type : OBJECT
Object Name : **LMC-2**
RA : 05:10:00.010
DEC : -69:30:00.00
Exposure Time : 120
Airmass : 1.42
Sidereal Time : 02:02:14
Filter ID : I
Observation Date : 2018-11-18T20:47:58
CCD Temperature : -109.09

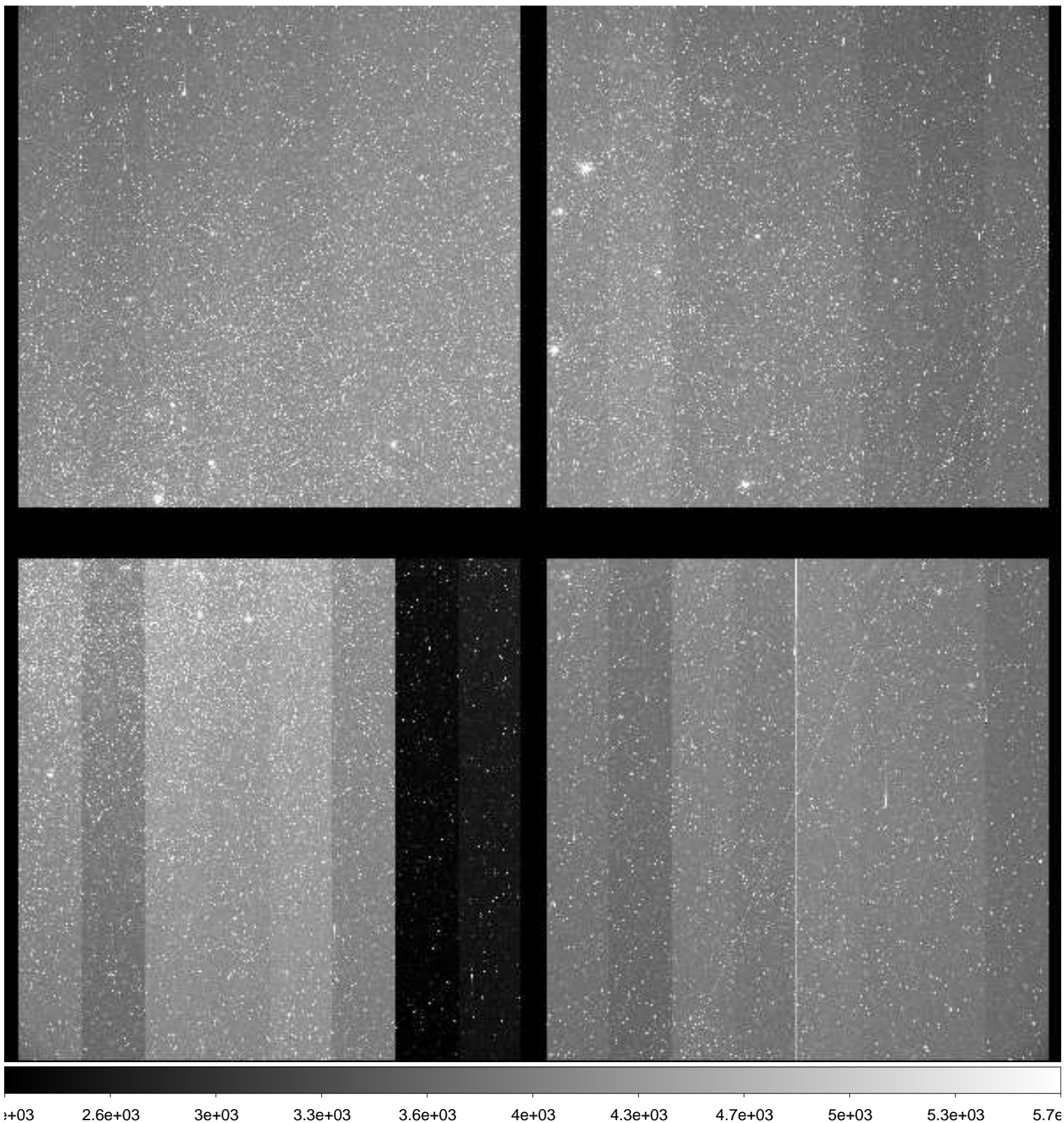

File Name : **xkmts.20181118.054080.fits** # 80 / 195 #
Project ID : ENG-LMC-2
Image Type : OBJECT
Object Name : **LMC-2**
RA : 05:10:00.010
DEC : -69:30:00.10
Exposure Time : 120
Airmass : 1.42
Sidereal Time : 02:05:26
Filter ID : V
Observation Date : 2018-11-18T20:51:10
CCD Temperature : -109.11

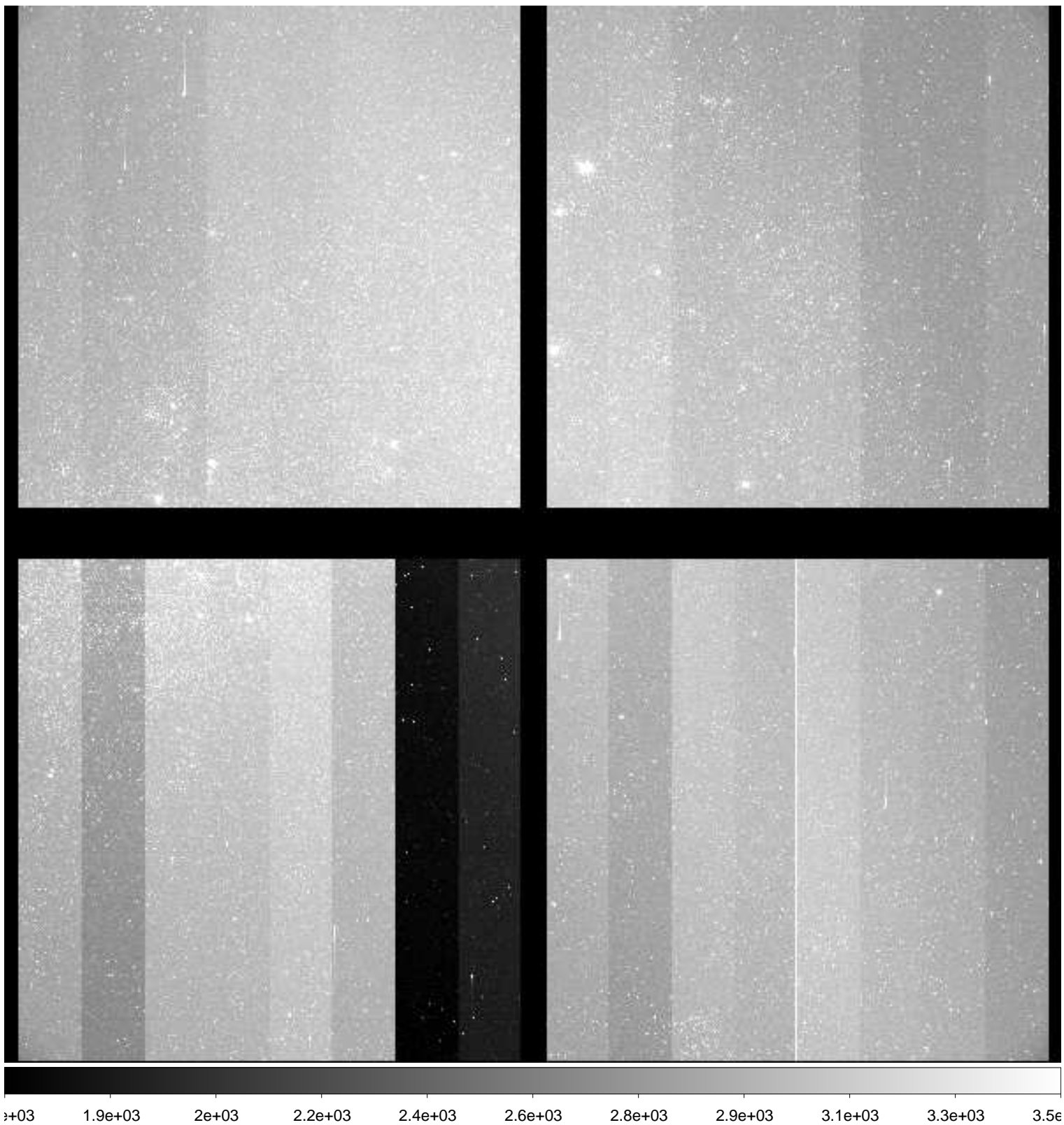

File Name : **xkmts.20181118.054081.fits** # 81 / 195 #
Project ID : ENG-LMC-2
Image Type : OBJECT
Object Name : **LMC-2**
RA : 05:10:00.000
DEC : -69:29:59.80
Exposure Time : 120
Airmass : 1.41
Sidereal Time : 02:08:36
Filter ID : I
Observation Date : 2018-11-18T20:54:20
CCD Temperature : -109.13

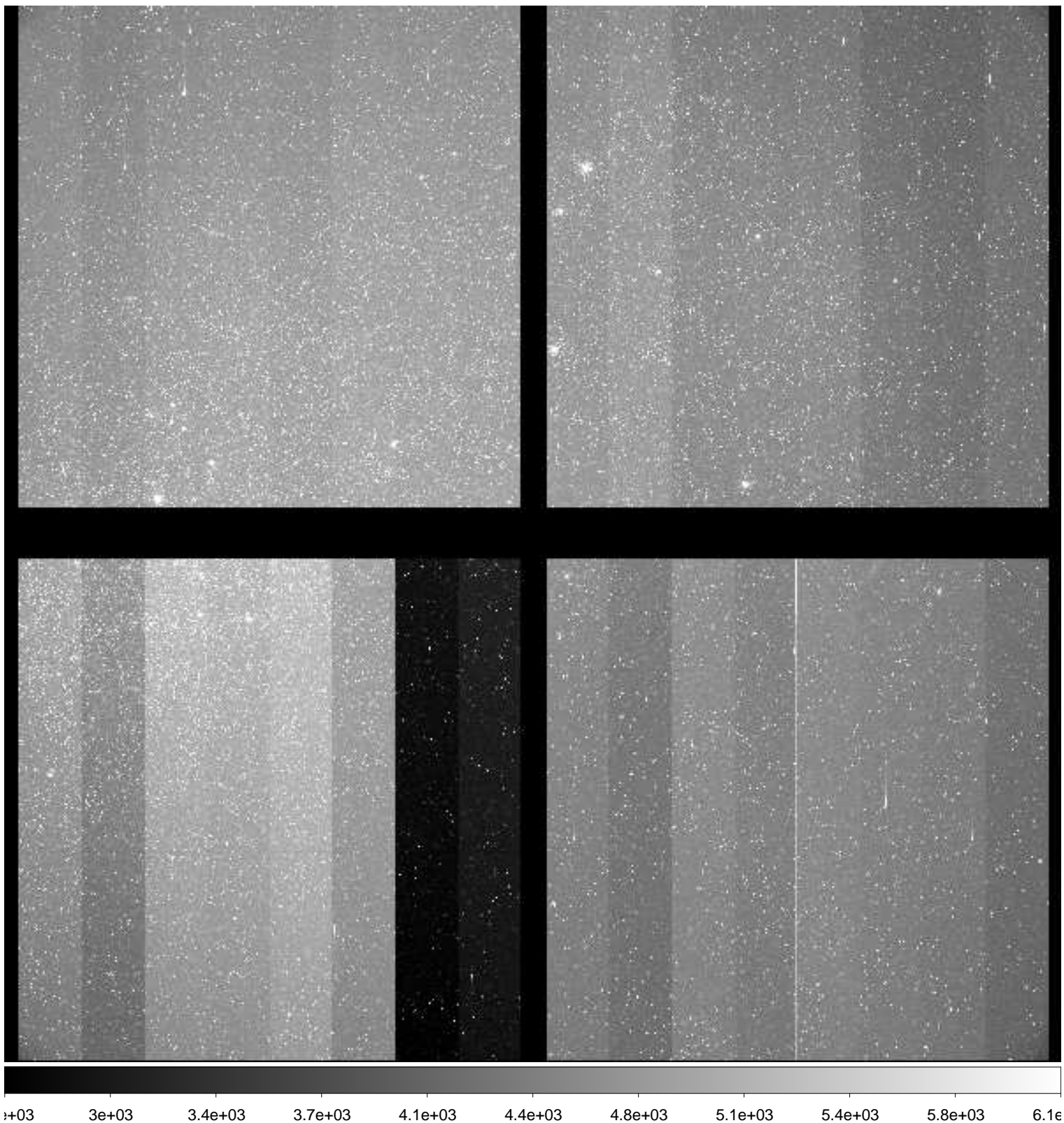

File Name : **xkmts.20181118.054082.fits** # 82 / 195 #
Project ID : ENG-LMC-2
Image Type : OBJECT
Object Name : **LMC-2**
RA : 05:10:00.010
DEC : -69:29:59.90
Exposure Time : 120
Airmass : 1.41
Sidereal Time : 02:11:46
Filter ID : V
Observation Date : 2018-11-18T20:57:29
CCD Temperature : -109.15

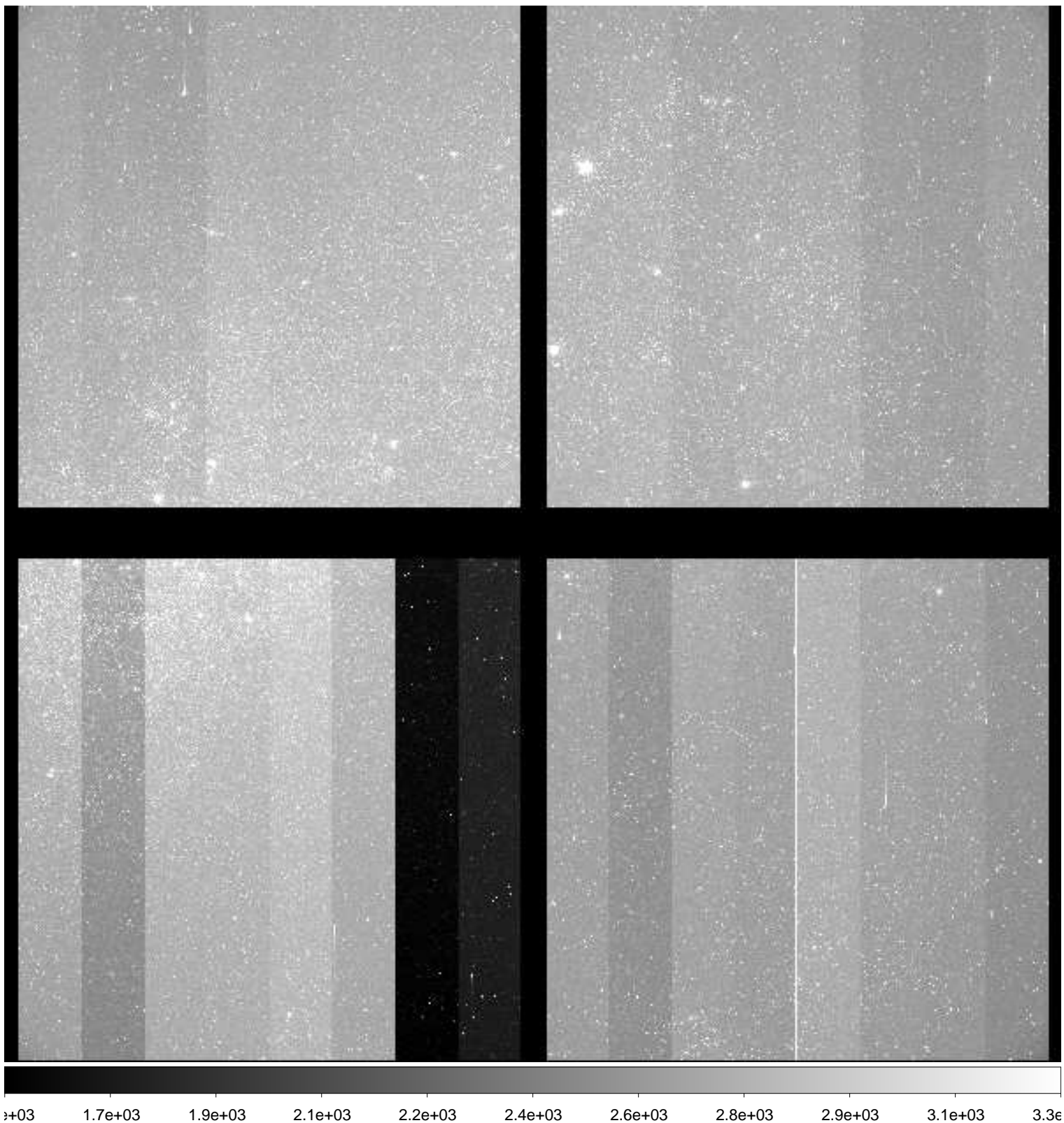

File Name : **xkmts.20181118.054083.fits** # 83 / 195 #
Project ID : ENG-LMC-2
Image Type : OBJECT
Object Name : **LMC-2**
RA : 05:10:00.020
DEC : -69:29:59.80
Exposure Time : 120
Airmass : 1.40
Sidereal Time : 02:14:56
Filter ID : I
Observation Date : 2018-11-18T21:00:39
CCD Temperature : -109.17

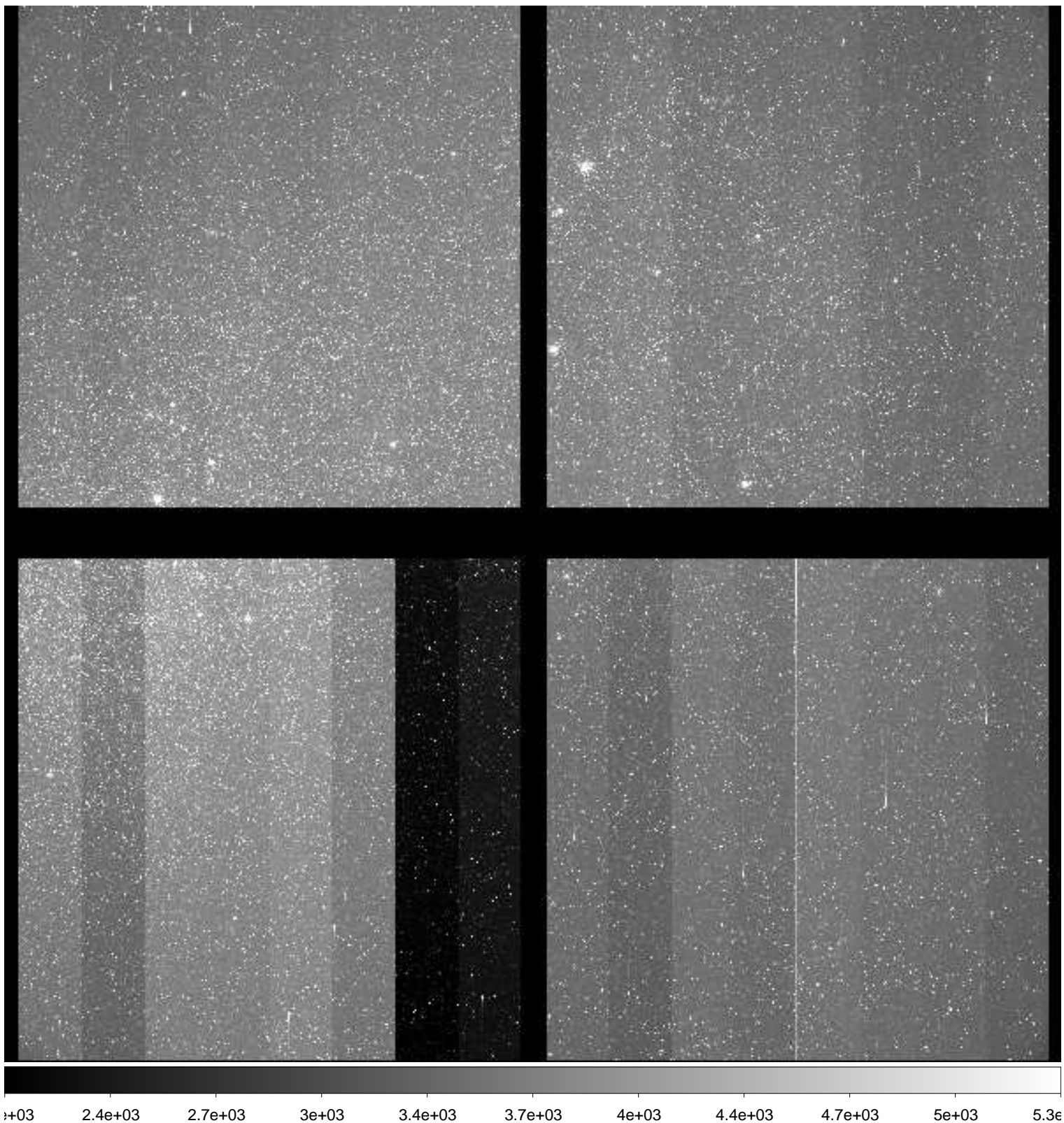

File Name : **xkmts.20181118.054084.fits** # 84 / 195 #
Project ID : ENG-LMC-2
Image Type : OBJECT
Object Name : **LMC-2**
RA : 05:10:00.010
DEC : -69:29:59.90
Exposure Time : 120
Airmass : 1.40
Sidereal Time : 02:18:05
Filter ID : V
Observation Date : 2018-11-18T21:03:47
CCD Temperature : -109.18

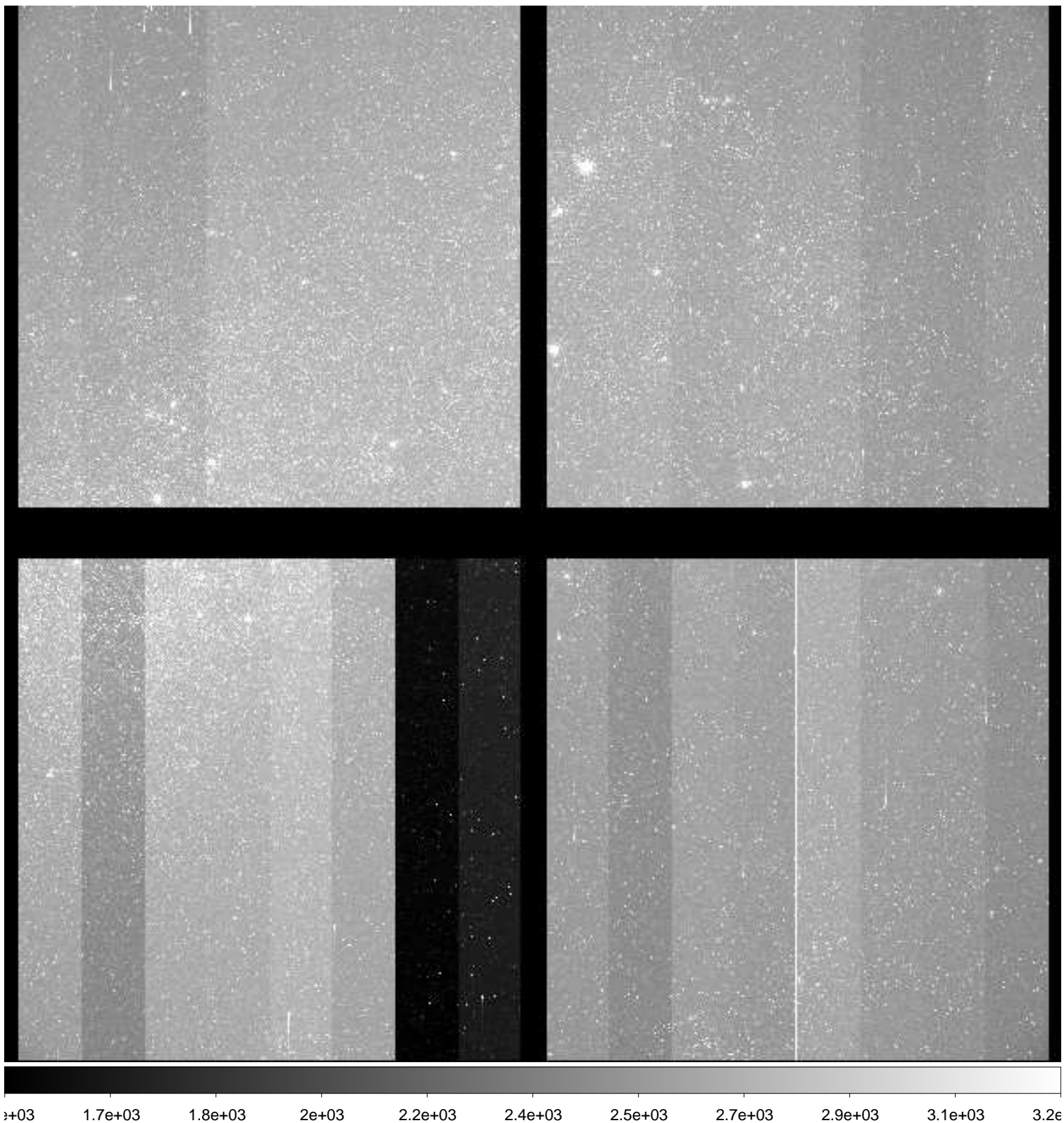

File Name : **xkmts.20181118.054085.fits** # 85 / 195 #
Project ID : ENG-LMC-2
Image Type : OBJECT
Object Name : **LMC-2**
RA : 05:10:00.000
DEC : -69:30:00.00
Exposure Time : 120
Airmass : 1.39
Sidereal Time : 02:21:17
Filter ID : I
Observation Date : 2018-11-18T21:06:58
CCD Temperature : -108.99

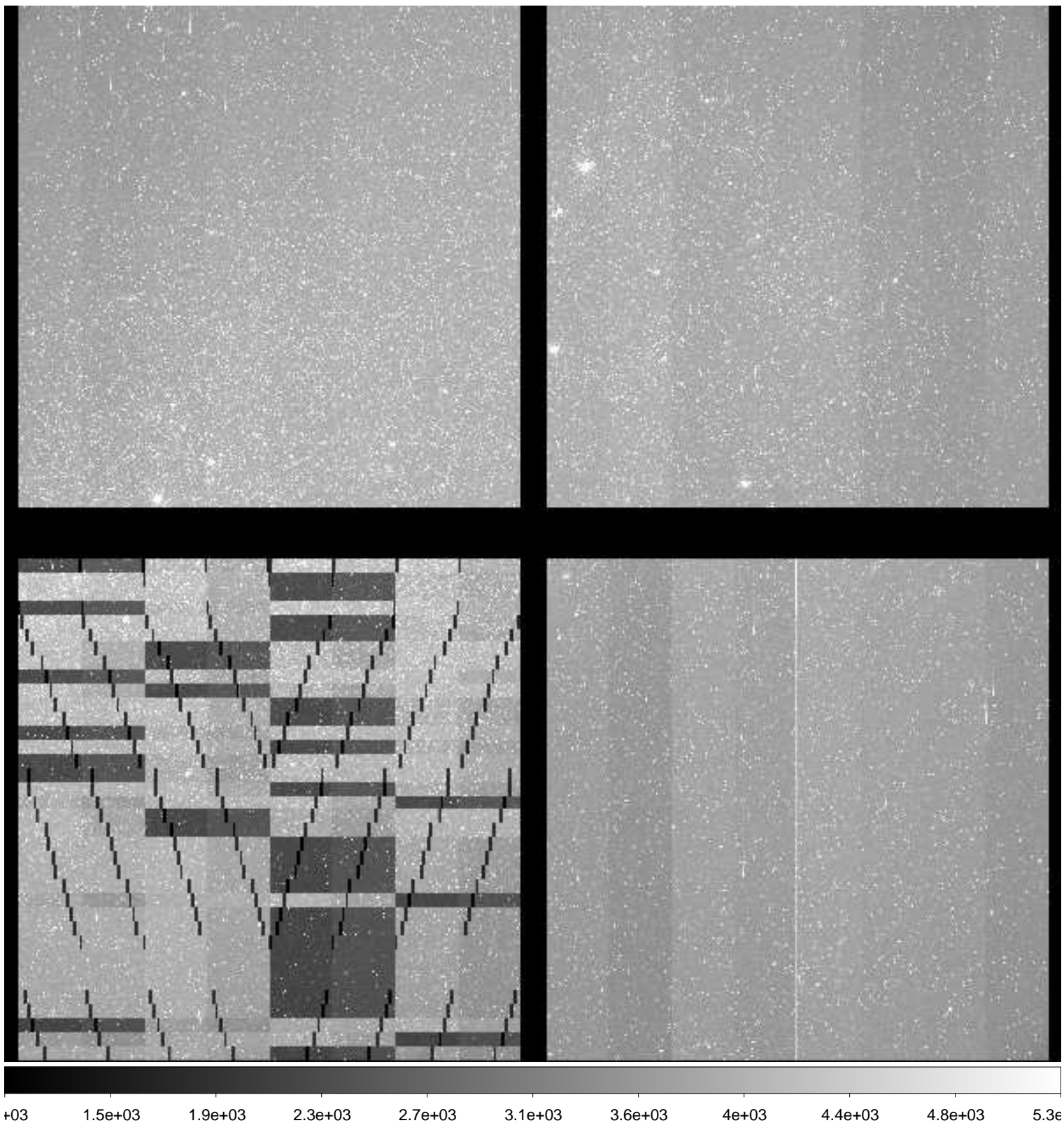

File Name : **xkmts.20181118.054086.fits** # 86 / 195 #
Project ID : ENG-LMC-2
Image Type : OBJECT
Object Name : **LMC-2**
RA : 05:09:59.990
DEC : -69:29:59.90
Exposure Time : 120
Airmass : 1.39
Sidereal Time : 02:24:26
Filter ID : V
Observation Date : 2018-11-18T21:10:08
CCD Temperature : -109.2

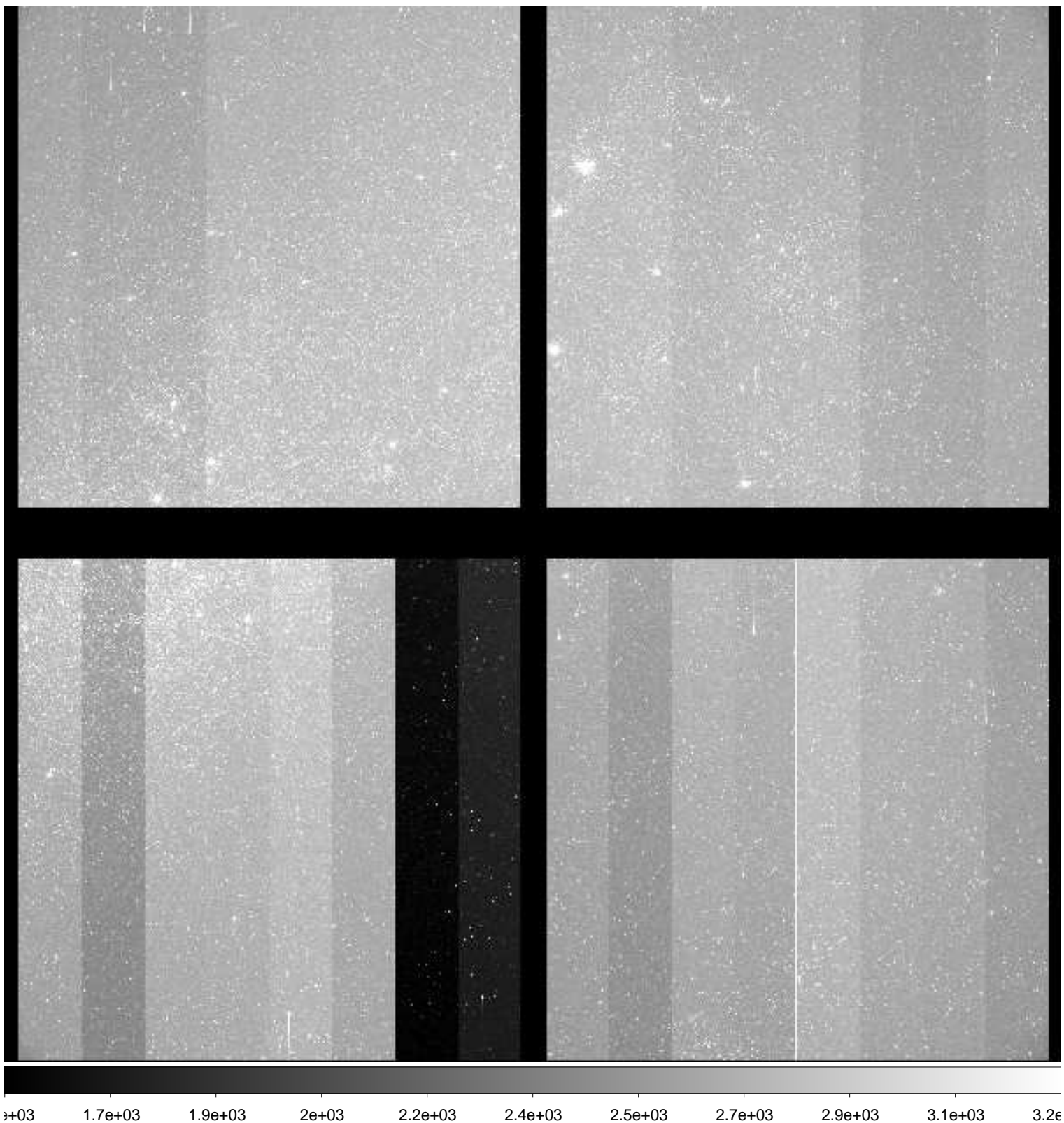

File Name : **xkmts.20181118.054087.fits** # 87 / 195 #
Project ID : ENG-LMC-2
Image Type : OBJECT
Object Name : **LMC-2**
RA : 05:10:00.000
DEC : -69:30:00.10
Exposure Time : 120
Airmass : 1.38
Sidereal Time : 02:27:38
Filter ID : I
Observation Date : 2018-11-18T21:13:19
CCD Temperature : -109.24

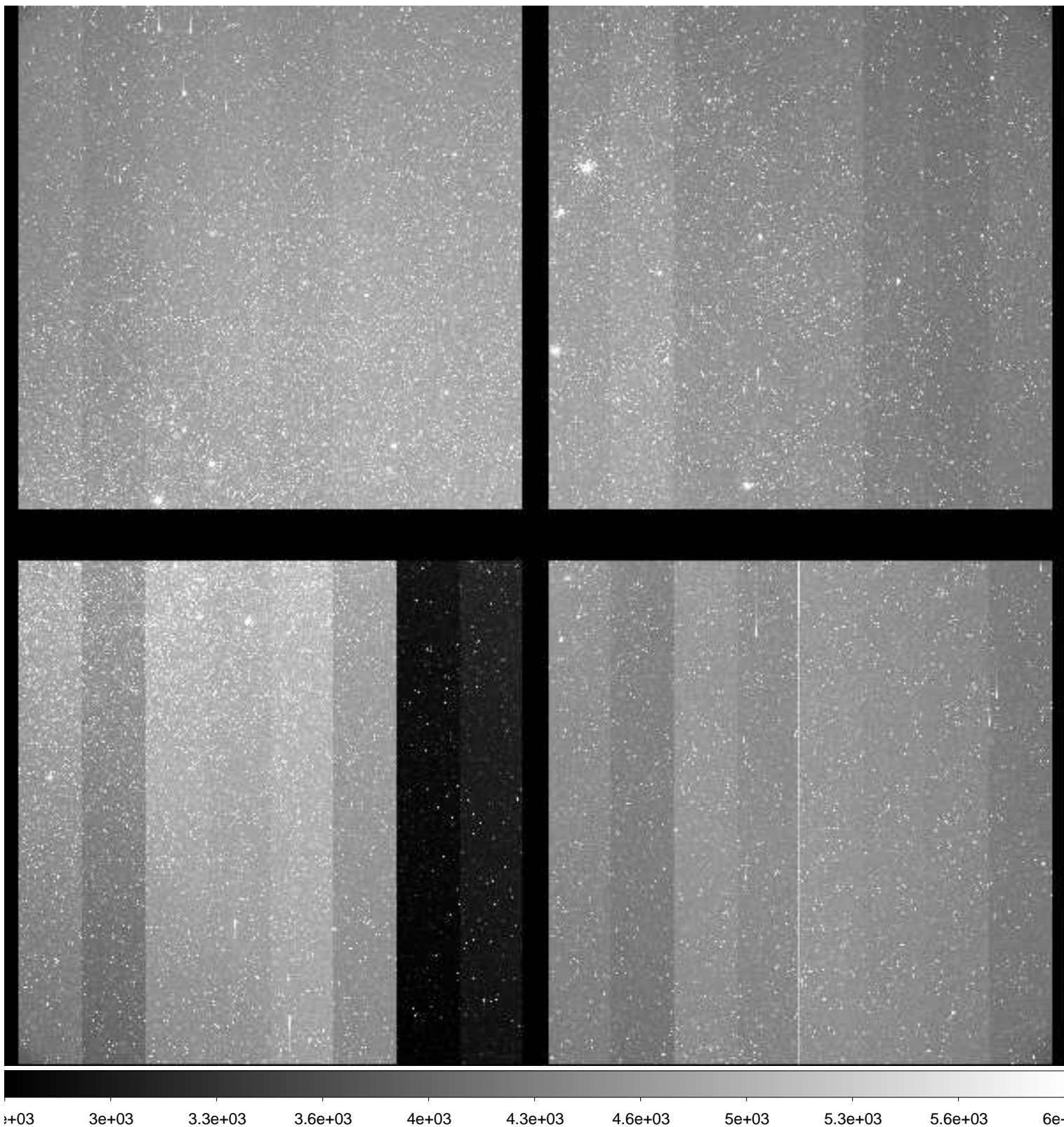

File Name : **xkmts.20181118.054088.fits** # 88 / 195 #
Project ID : ENG-LMC-2
Image Type : OBJECT
Object Name : **LMC-2**
RA : 05:10:00.030
DEC : -69:30:00.10
Exposure Time : 120
Airmass : 1.37
Sidereal Time : 02:30:49
Filter ID : V
Observation Date : 2018-11-18T21:16:28
CCD Temperature : -109.26

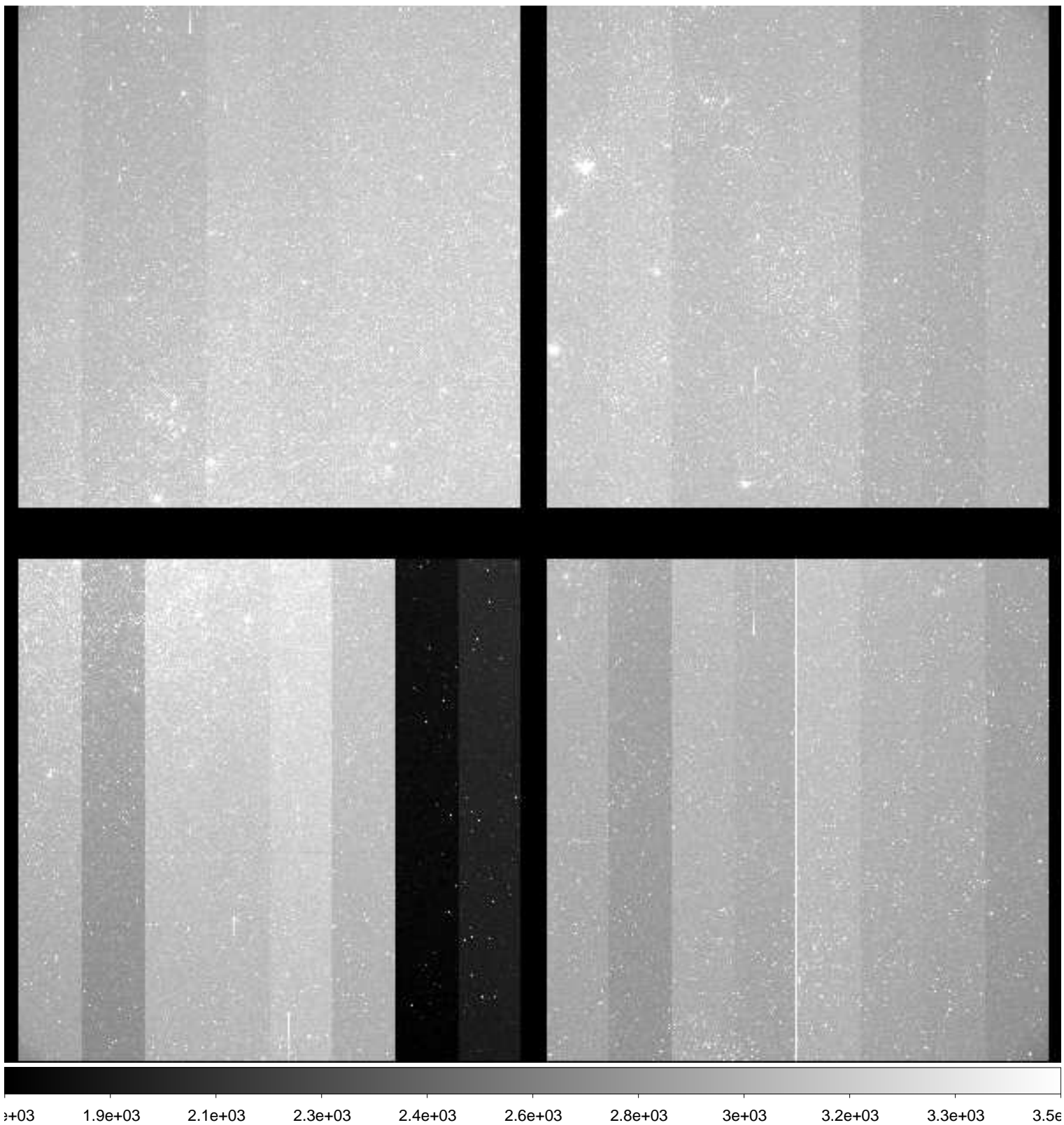

File Name : **xkmts.20181118.054089.fits** # 89 / 195 #
Project ID : ENG-LMC-2
Image Type : OBJECT
Object Name : **LMC-2**
RA : 05:10:00.000
DEC : -69:29:59.60
Exposure Time : 120
Airmass : 1.37
Sidereal Time : 02:33:57
Filter ID : I
Observation Date : 2018-11-18T21:19:36
CCD Temperature : -109.28

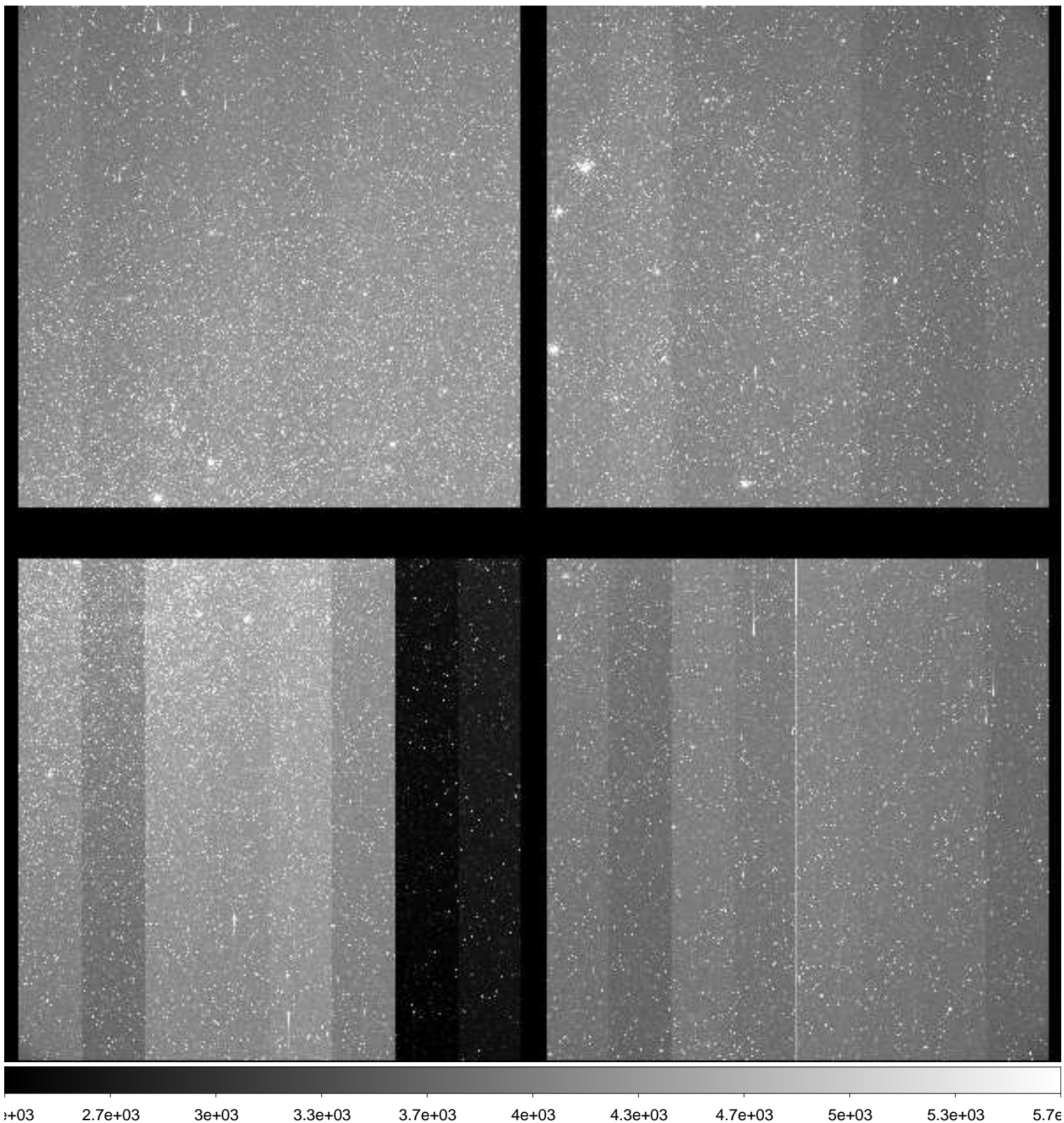

File Name : **xkmts.20181118.054090.fits** # 90 / 195 #
Project ID : ENG-LMC-2
Image Type : OBJECT
Object Name : **LMC-2**
RA : 05:10:00.010
DEC : -69:30:00.10
Exposure Time : 120
Airmass : 1.37
Sidereal Time : 02:37:06
Filter ID : V
Observation Date : 2018-11-18T21:22:44
CCD Temperature : -109.29

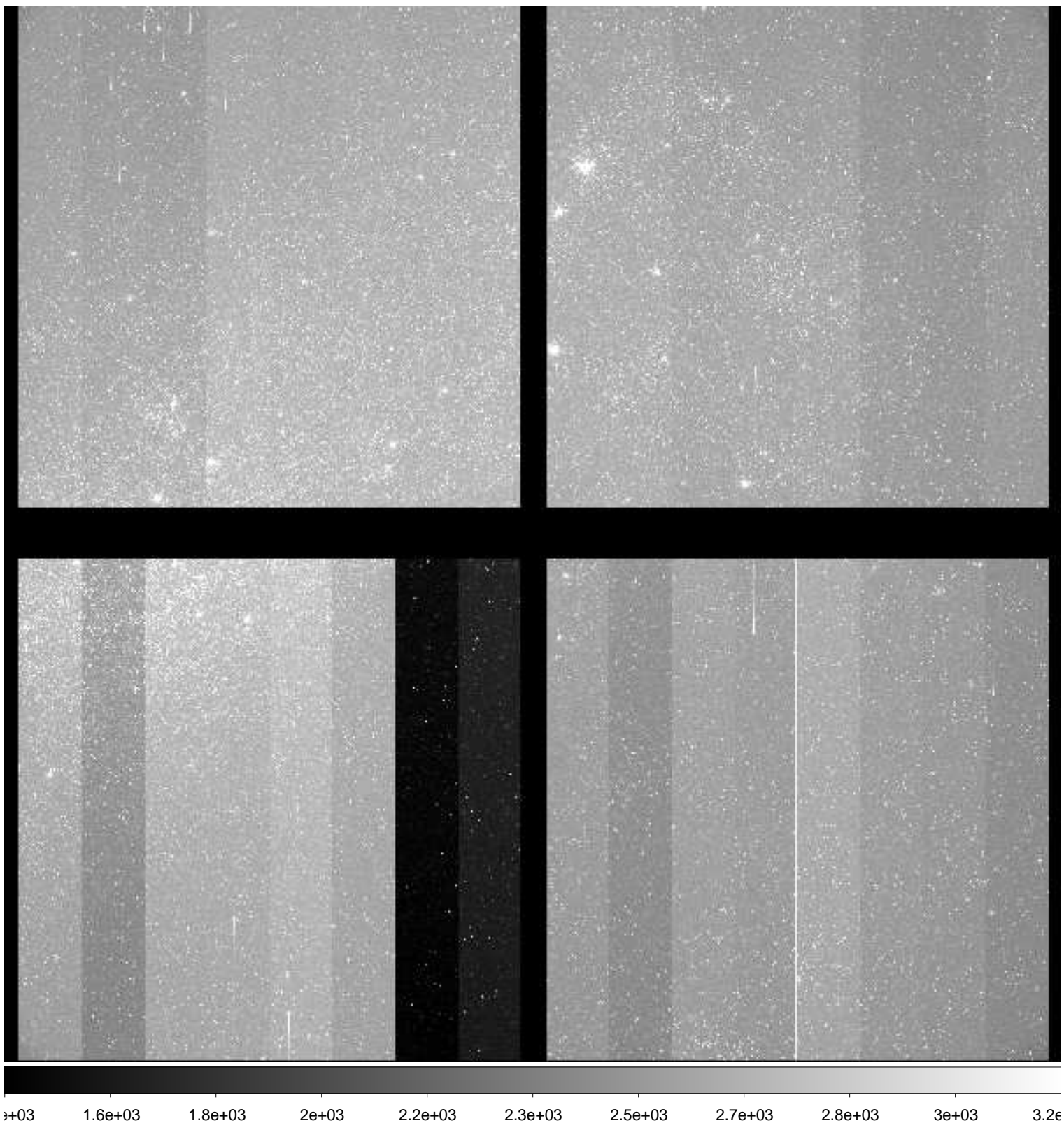

File Name : **xkmts.20181118.054091.fits** # 91 / 195 #
Project ID : ENG-LMC-2
Image Type : OBJECT
Object Name : **LMC-2**
RA : 05:10:00.040
DEC : -69:30:00.00
Exposure Time : 120
Airmass : 1.36
Sidereal Time : 02:41:16
Filter ID : I
Observation Date : 2018-11-18T21:26:42
CCD Temperature : -109.21

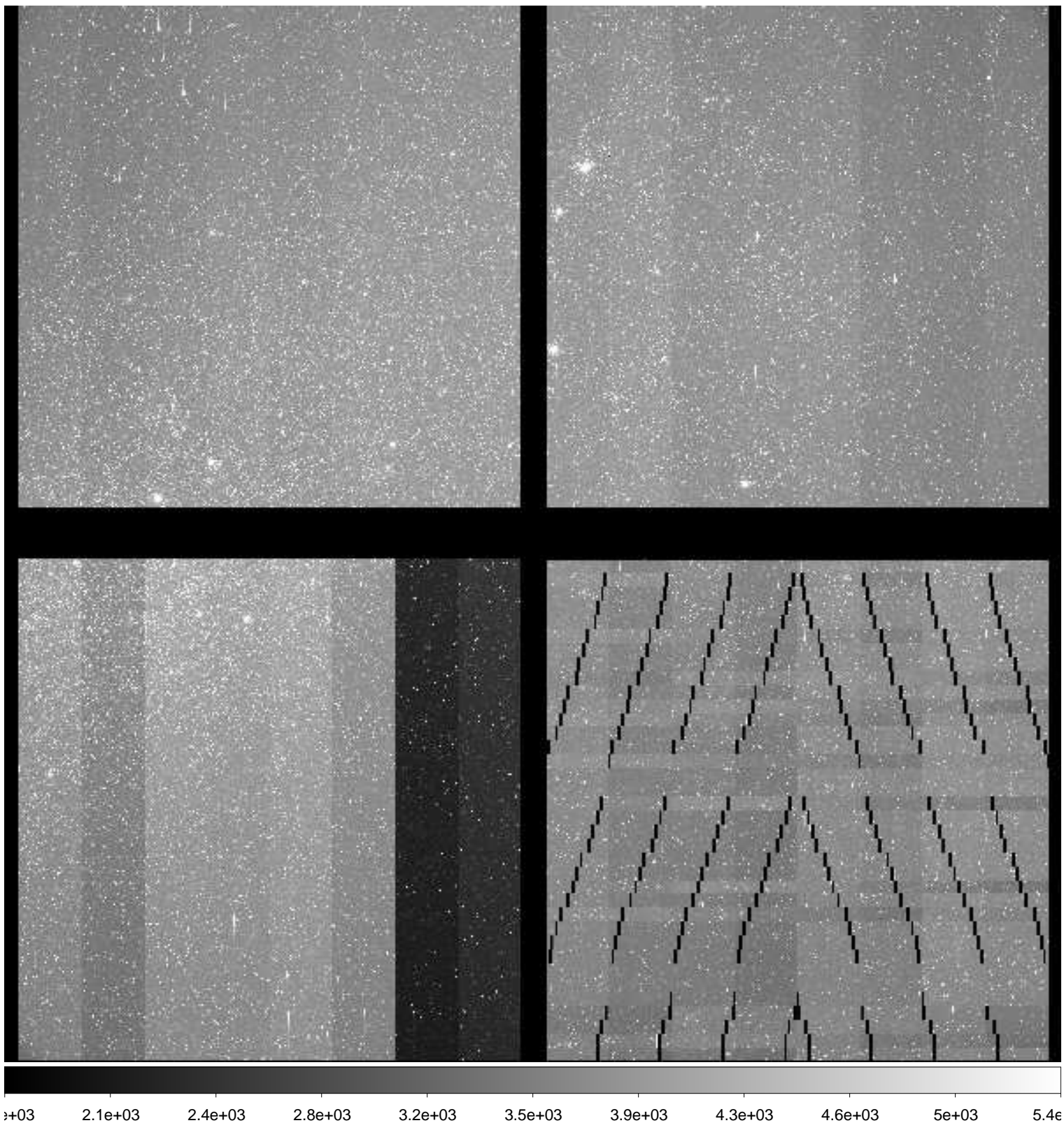

File Name : **xkmts.20181118.054092.fits** # 92 / 195 #
Project ID : ENG-LMC-2
Image Type : OBJECT
Object Name : **LMC-2**
RA : 05:10:00.010
DEC : -69:29:59.80
Exposure Time : 120
Airmass : 1.35
Sidereal Time : 02:44:13
Filter ID : V
Observation Date : 2018-11-18T21:29:51
CCD Temperature : -109.12

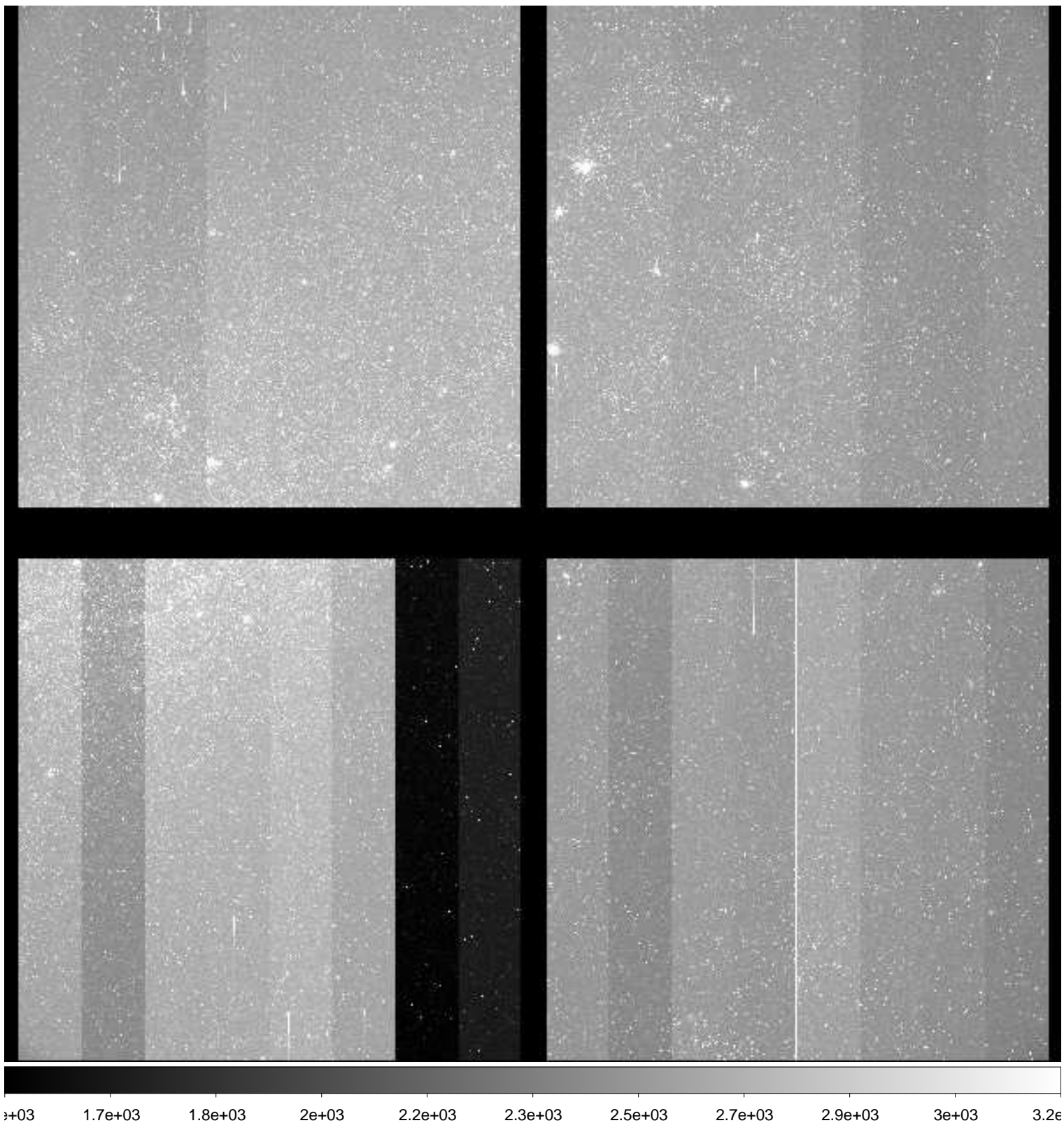

File Name : **xkmts.20181118.054093.fits** # 93 / 195 #
Project ID : ENG-LMC-2
Image Type : OBJECT
Object Name : **LMC-2**
RA : 05:09:59.990
DEC : -69:29:59.80
Exposure Time : 120
Airmass : 1.35
Sidereal Time : 02:47:37
Filter ID : I
Observation Date : 2018-11-18T21:33:01
CCD Temperature : -109.37

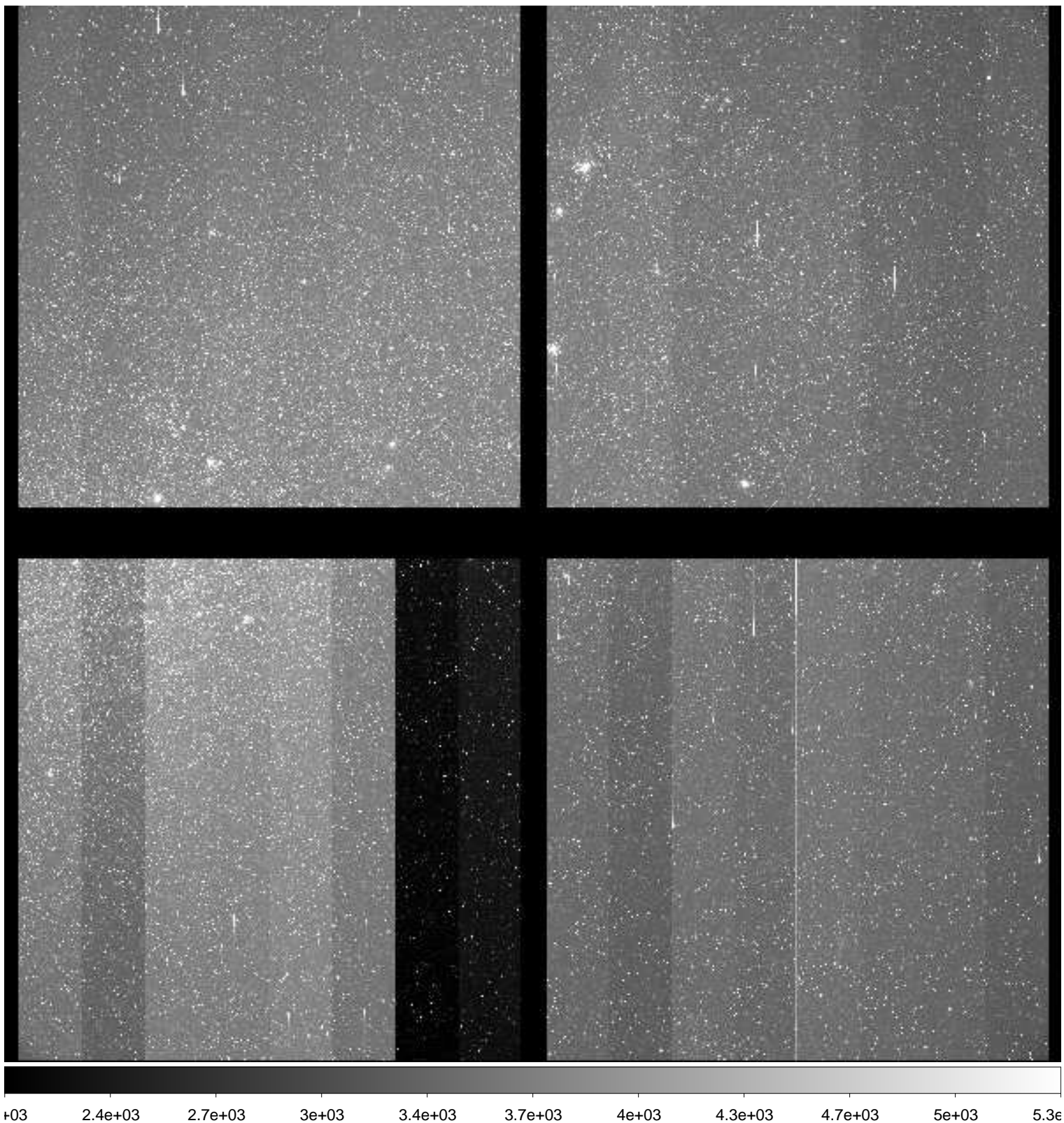

File Name : **xkmts.20181118.054096.fits** # 94 / 195 #
Project ID : ENG-LMC-2
Image Type : OBJECT
Object Name : **LMC-2**
RA : 05:10:00.020
DEC : -69:29:59.80
Exposure Time : 120
Airmass : 1.34
Sidereal Time : 02:58:04
Filter ID : I
Observation Date : 2018-11-18T21:43:27
CCD Temperature : -109.41

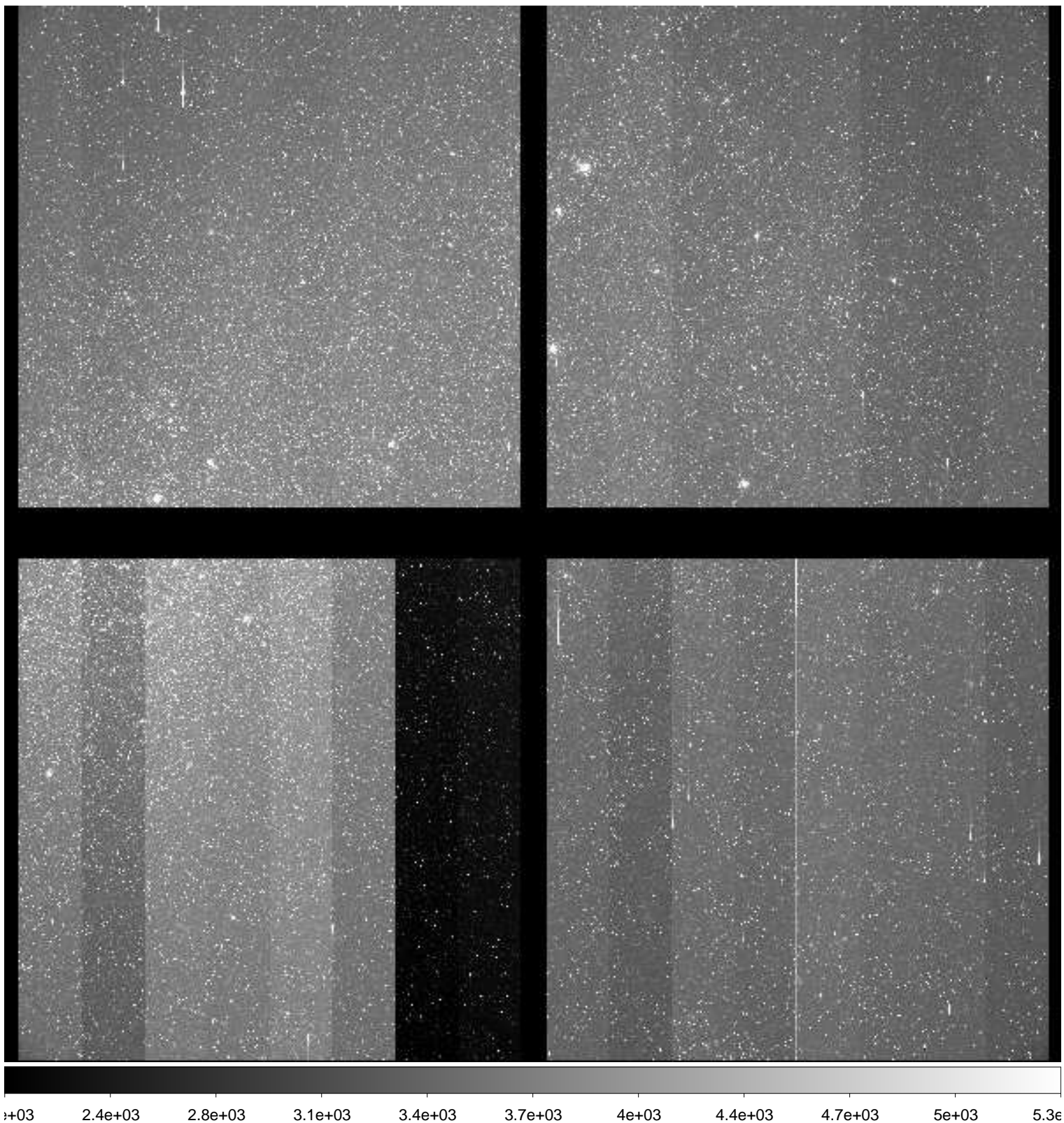

File Name : **xkmts.20181118.054097.fits** # 95 / 195 #
Project ID : ENG-LMC-2
Image Type : OBJECT
Object Name : **LMC-2**
RA : 05:10:00.010
DEC : -69:29:50.00
Exposure Time : 120
Airmass : 1.33
Sidereal Time : 03:01:03
Filter ID : V
Observation Date : 2018-11-18T21:46:38
CCD Temperature : -109.46

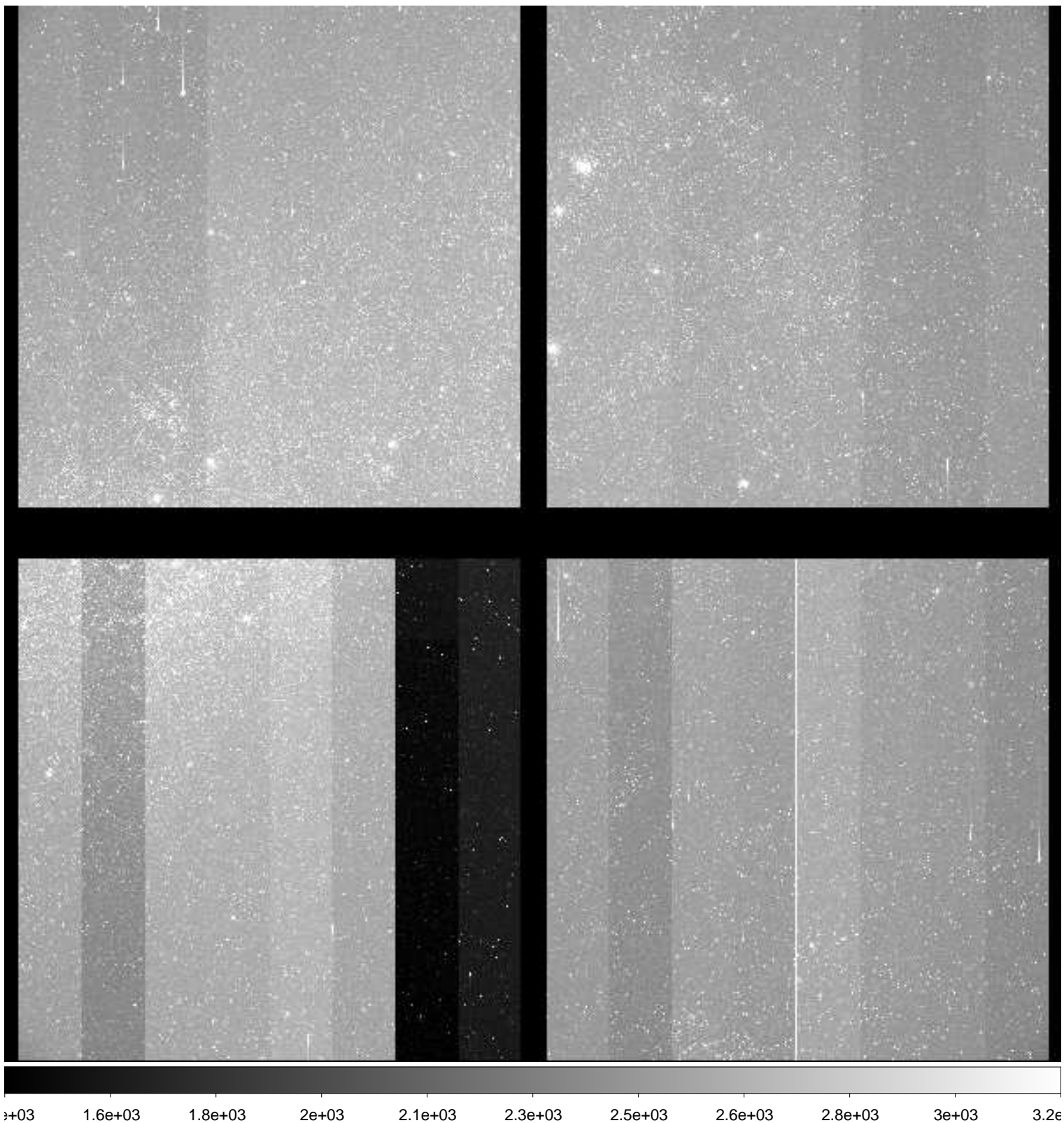

File Name : **xkmts.20181118.054098.fits** # 96 / 195 #
Project ID : ENG-LMC-2
Image Type : OBJECT
Object Name : **LMC-2**
RA : 05:10:00.030
DEC : -69:30:00.00
Exposure Time : 120
Airmass : 1.33
Sidereal Time : 03:05:22
Filter ID : I
Observation Date : 2018-11-18T21:50:44
CCD Temperature : -109.44

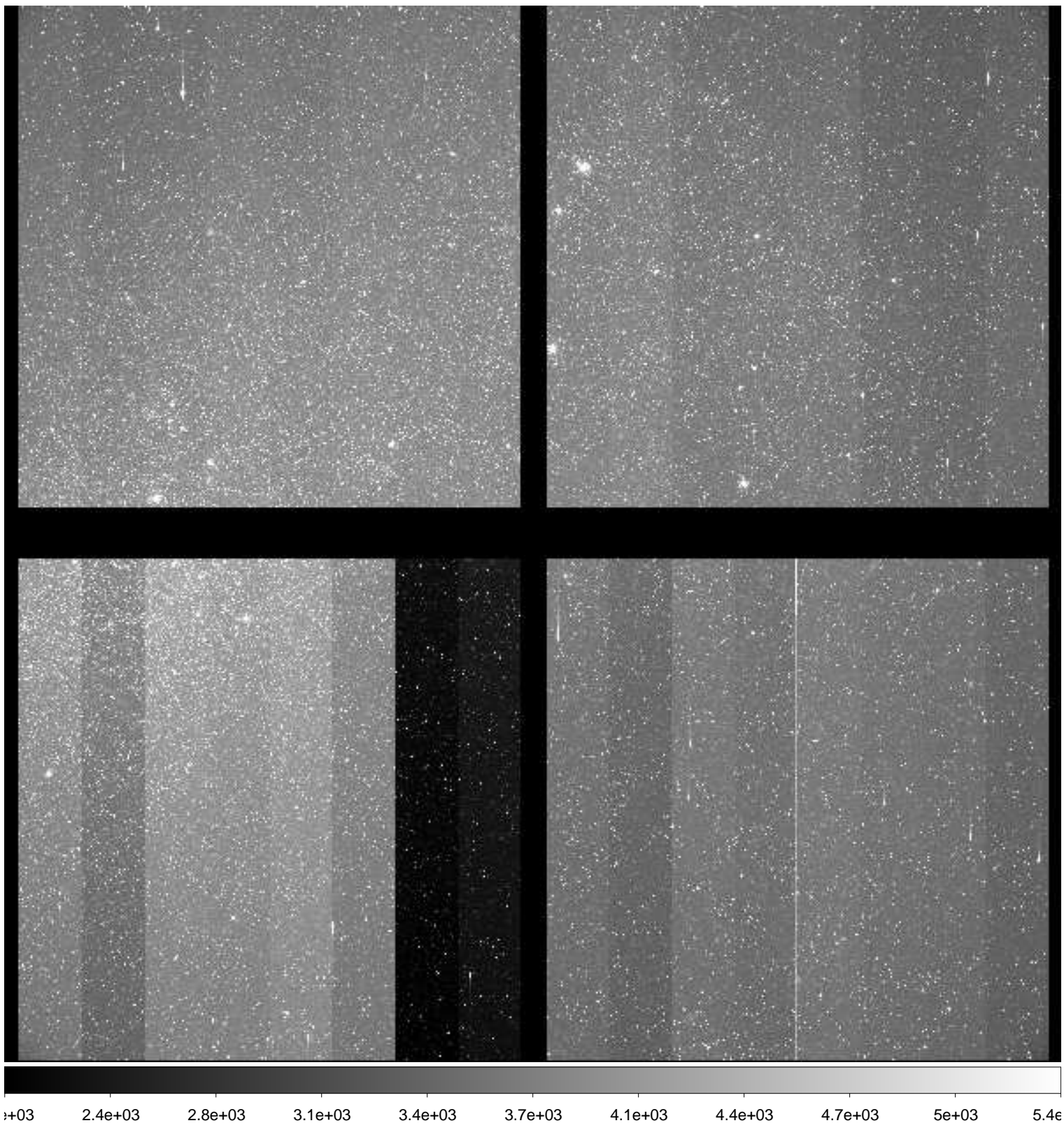

File Name : **xkmts.20181118.054099.fits** # 97 / 195 #
Project ID : ENG-LMC-2
Image Type : OBJECT
Object Name : **LMC-2**
RA : 05:10:00.010
DEC : -69:29:59.90
Exposure Time : 120
Airmass : 1.32
Sidereal Time : 03:08:19
Filter ID : V
Observation Date : 2018-11-18T21:53:53
CCD Temperature : -109.44

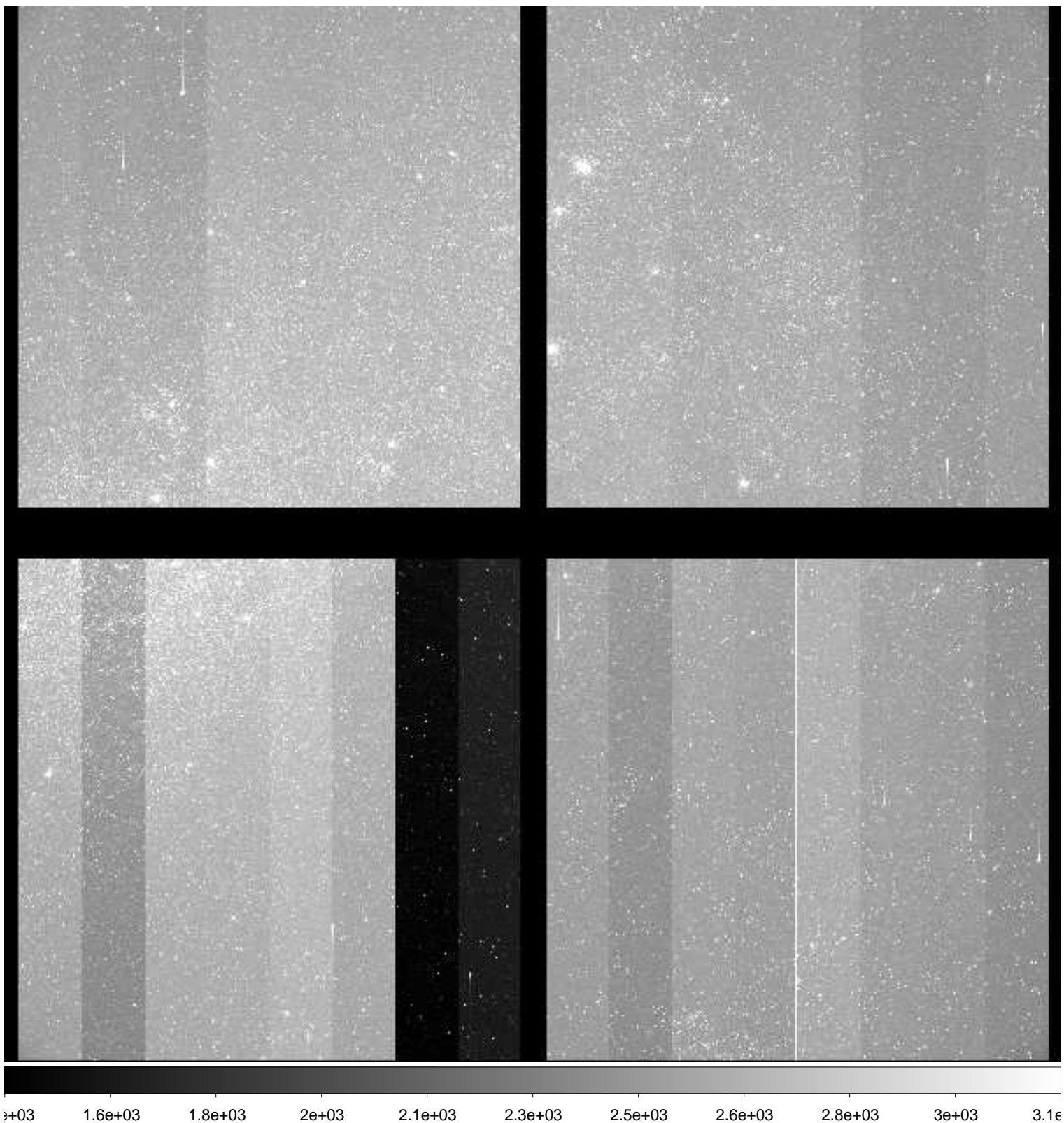

File Name : **xkmts.20181118.054100.fits** # 98 / 195 #
Project ID : ENG-LMC-2
Image Type : OBJECT
Object Name : **LMC-2**
RA : 05:10:00.010
DEC : -69:30:00.00
Exposure Time : 120
Airmass : 1.32
Sidereal Time : 03:11:29
Filter ID : I
Observation Date : 2018-11-18T21:57:02
CCD Temperature : -109.45

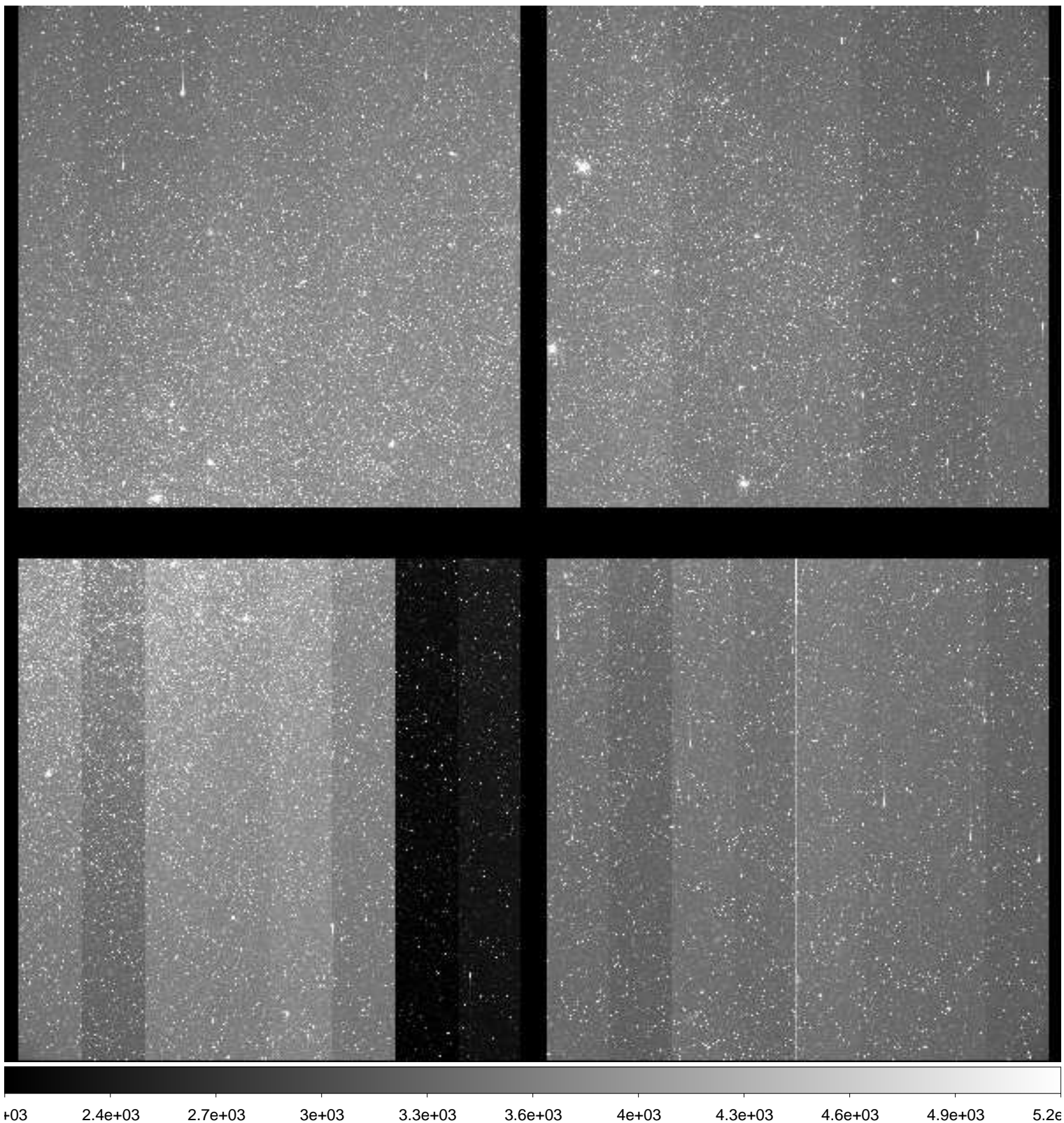

File Name : **xkmts.20181118.054101.fits** # 99 / 195 #
Project ID : ENG-LMC-2
Image Type : OBJECT
Object Name : **LMC-2**
RA : 05:10:00.030
DEC : -69:30:00.00
Exposure Time : 120
Airmass : 1.31
Sidereal Time : 03:19:16
Filter ID : V
Observation Date : 2018-11-18T22:04:35
CCD Temperature : -109.48

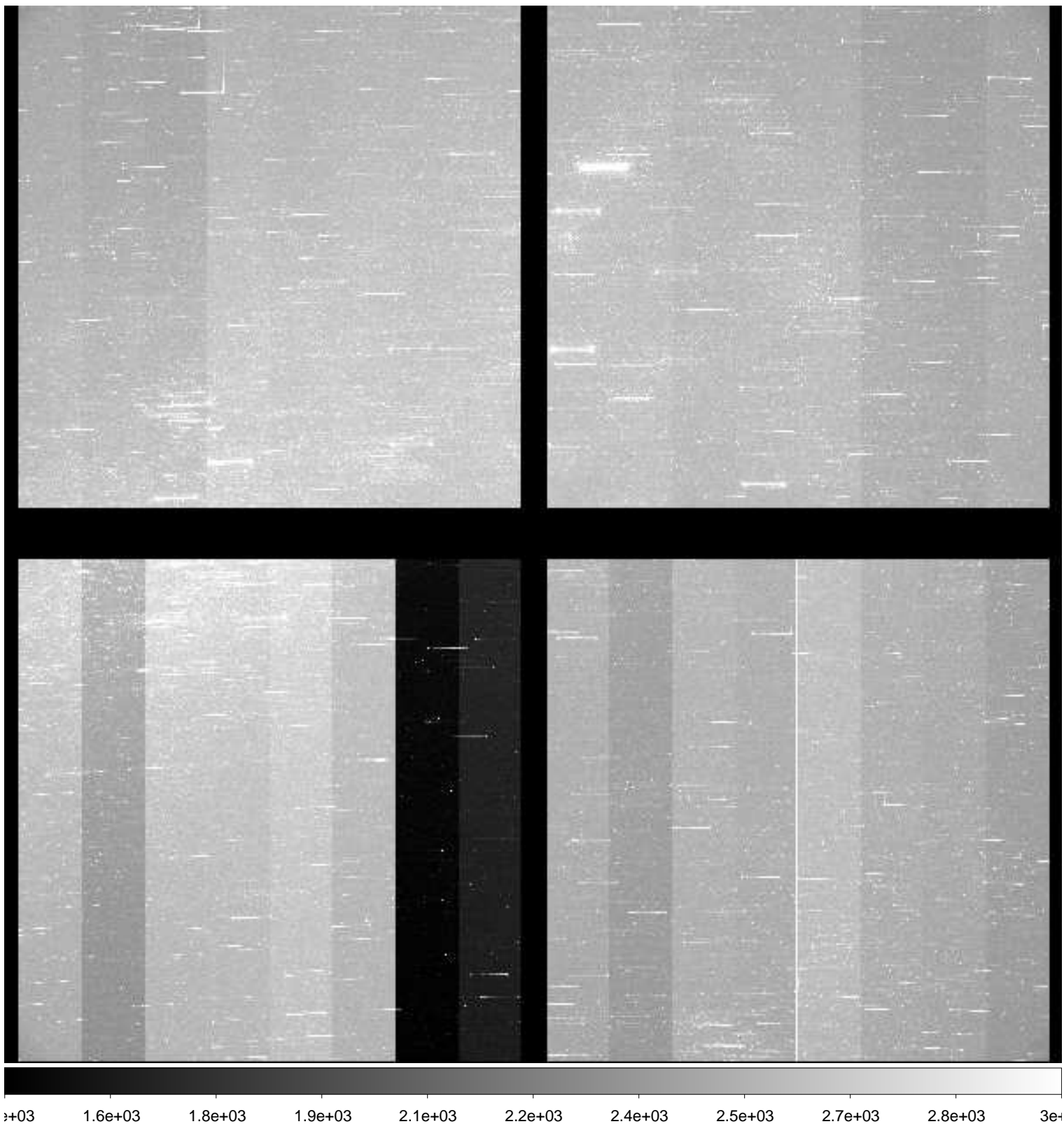

File Name : **xkmts.20181118.054102.fits** # 100 / 195 #
Project ID : ENG-LMC-2
Image Type : OBJECT
Object Name : **LMC-2**
RA : 05:10:00.020
DEC : -69:29:59.80
Exposure Time : 120
Airmass : 1.31
Sidereal Time : 03:22:32
Filter ID : V
Observation Date : 2018-11-18T22:07:50
CCD Temperature : -109.51

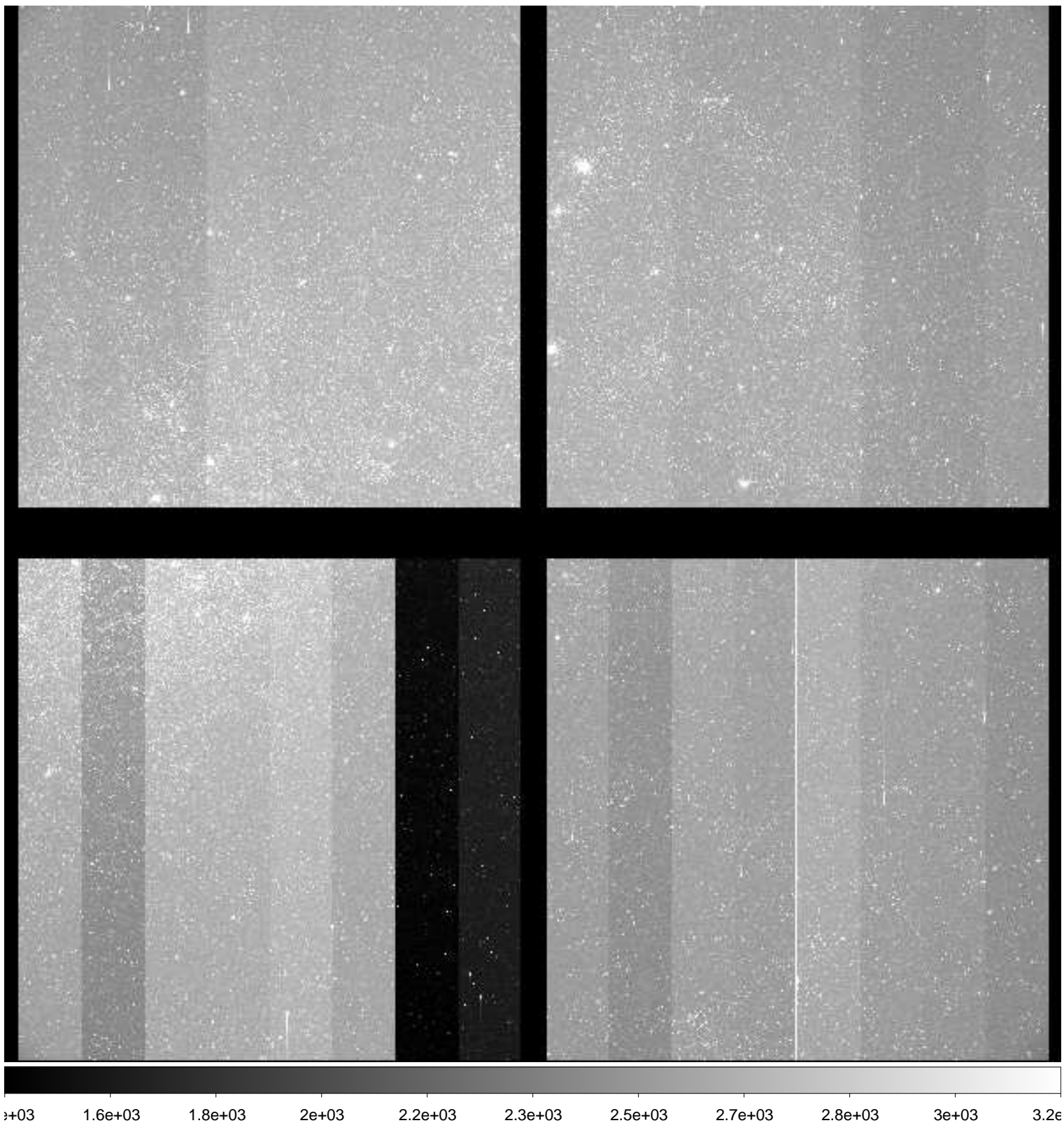

File Name : **xkmts.20181118.054103.fits** # 101 / 195 #
Project ID : ENG-LMC-2
Image Type : OBJECT
Object Name : **LMC-2**
RA : 05:10:00.000
DEC : -69:30:00.10
Exposure Time : 120
Airmass : 1.31
Sidereal Time : 03:25:29
Filter ID : I
Observation Date : 2018-11-18T22:10:47
CCD Temperature : -109.49

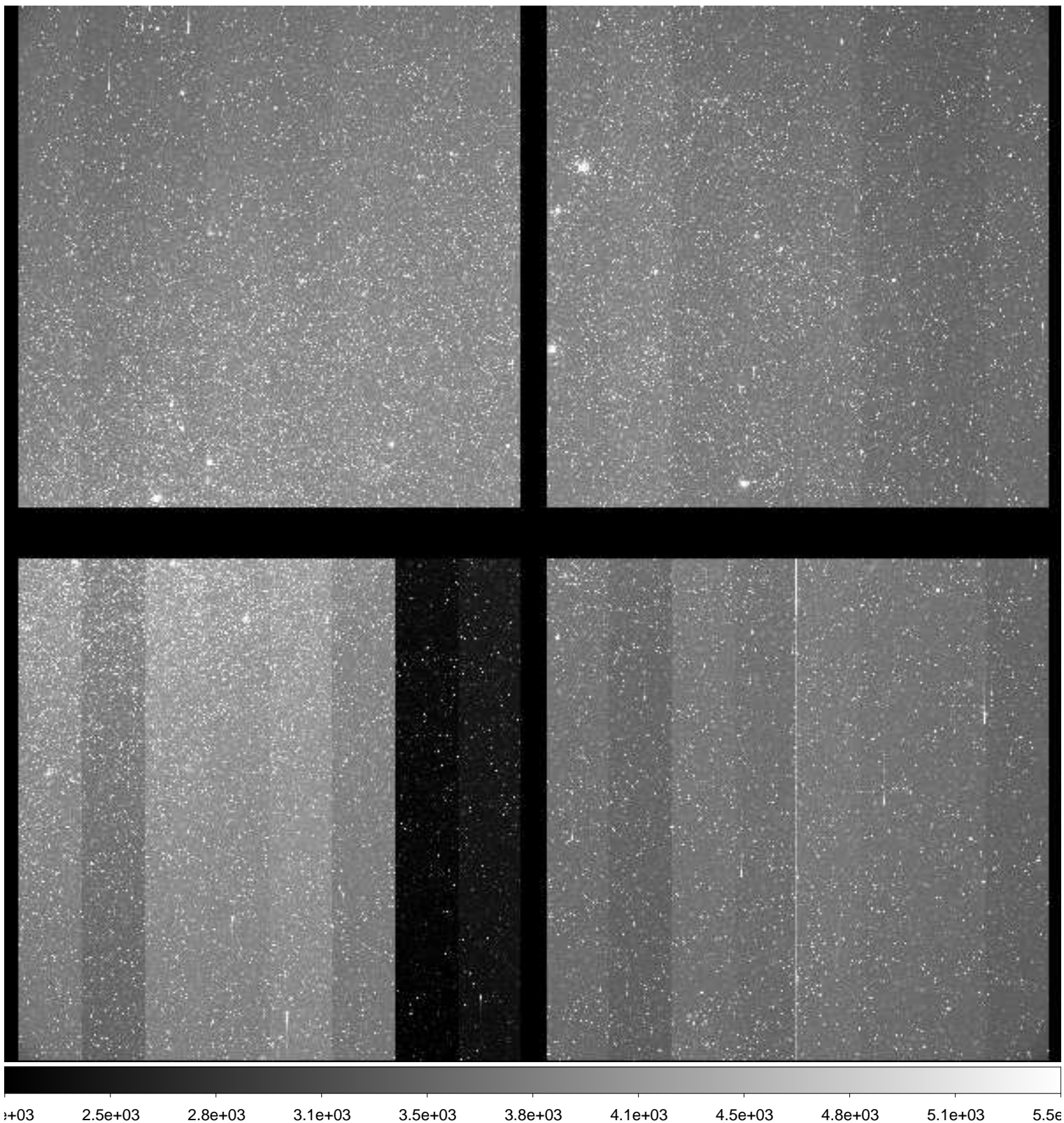

File Name : **xkmts.20181118.054104.fits** # 102 / 195 #
Project ID : ENG-LMC-2
Image Type : OBJECT
Object Name : **LMC-2**
RA : 05:10:00.000
DEC : -69:29:59.90
Exposure Time : 120
Airmass : 1.30
Sidereal Time : 03:29:14
Filter ID : I
Observation Date : 2018-11-18T22:14:31
CCD Temperature : -109.5

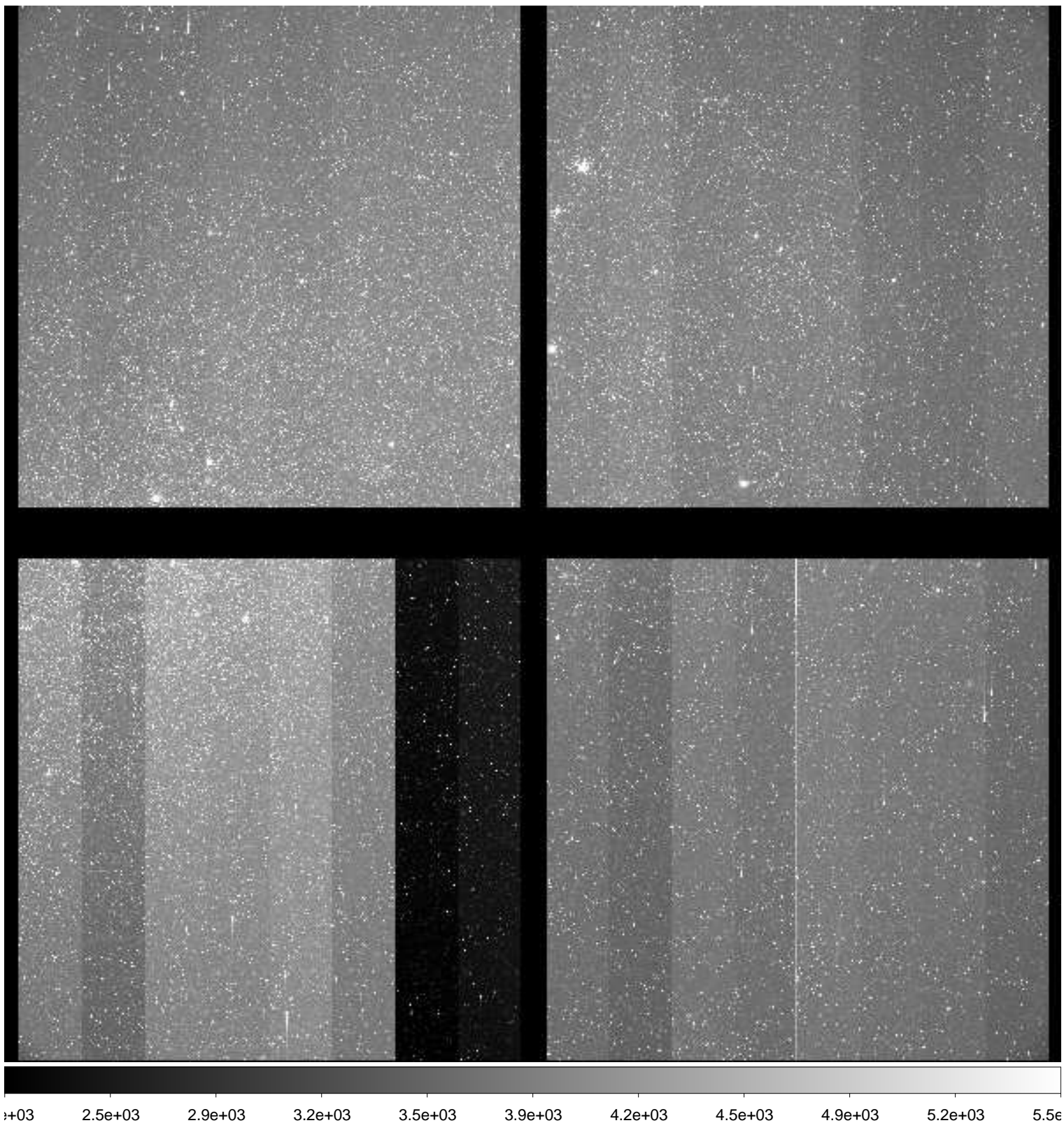

File Name : **xkmts.20181118.054105.fits** # 103 / 195 #
Project ID : ENG-LMC-2
Image Type : OBJECT
Object Name : **LMC-2**
RA : 05:10:00.090
DEC : -69:30:00.00
Exposure Time : 120
Airmass : 1.30
Sidereal Time : 03:32:11
Filter ID : V
Observation Date : 2018-11-18T22:17:42
CCD Temperature : -109.49

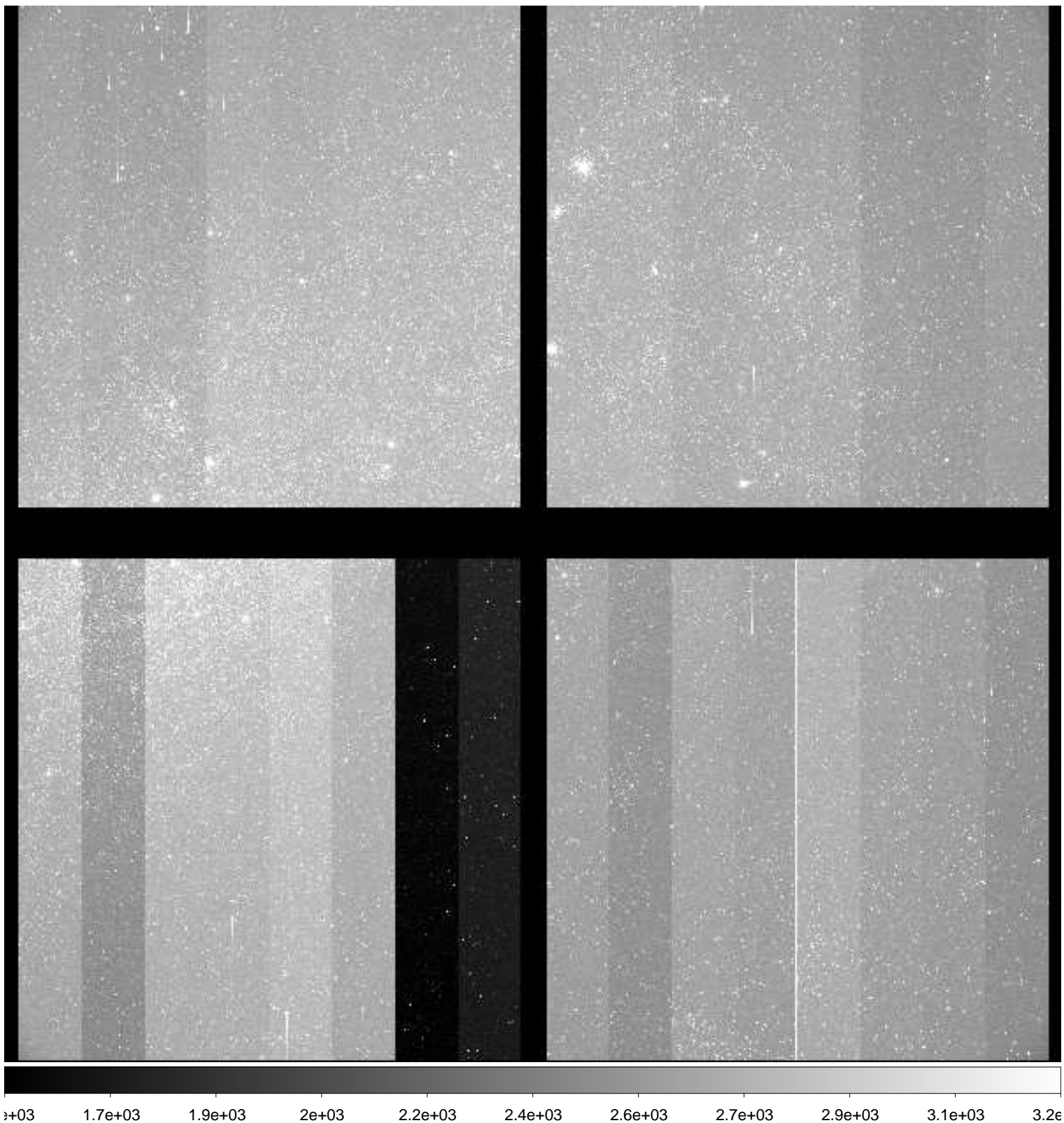

File Name : **xkmts.20181118.054106.fits** # 104 / 195 #
Project ID : ENG-LMC-2
Image Type : OBJECT
Object Name : **LMC-2**
RA : 05:10:00.020
DEC : -69:29:59.70
Exposure Time : 120
Airmass : 1.30
Sidereal Time : 03:35:21
Filter ID : I
Observation Date : 2018-11-18T22:20:50
CCD Temperature : -109.27

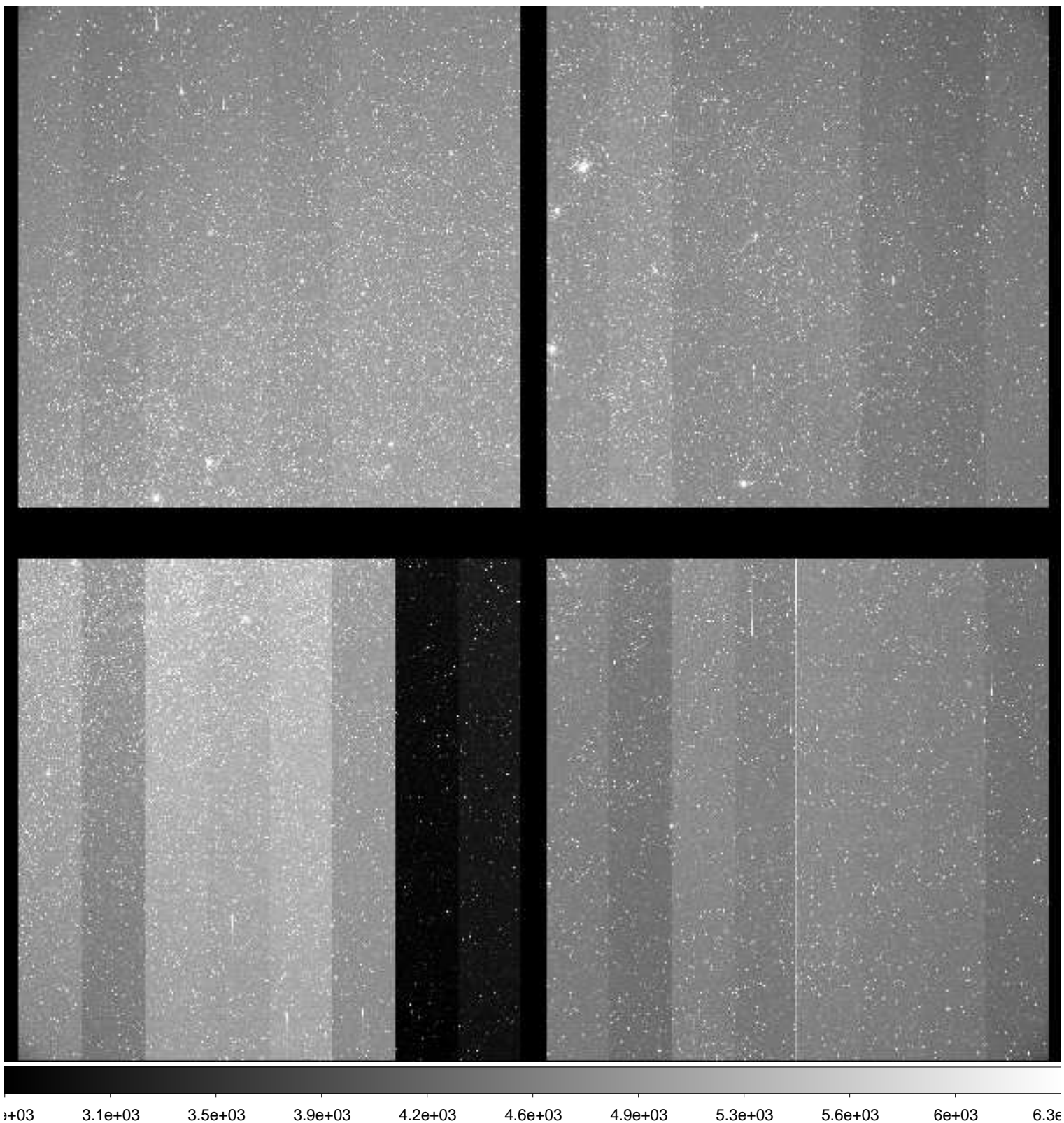

File Name : **xkmts.20181118.054107.fits** # 105 / 195 #
Project ID : ENG-LMC-2
Image Type : OBJECT
Object Name : **LMC-2**
RA : 05:09:59.990
DEC : -69:30:00.00
Exposure Time : 120
Airmass : 1.29
Sidereal Time : 03:38:31
Filter ID : V
Observation Date : 2018-11-18T22:23:59
CCD Temperature : -109.46

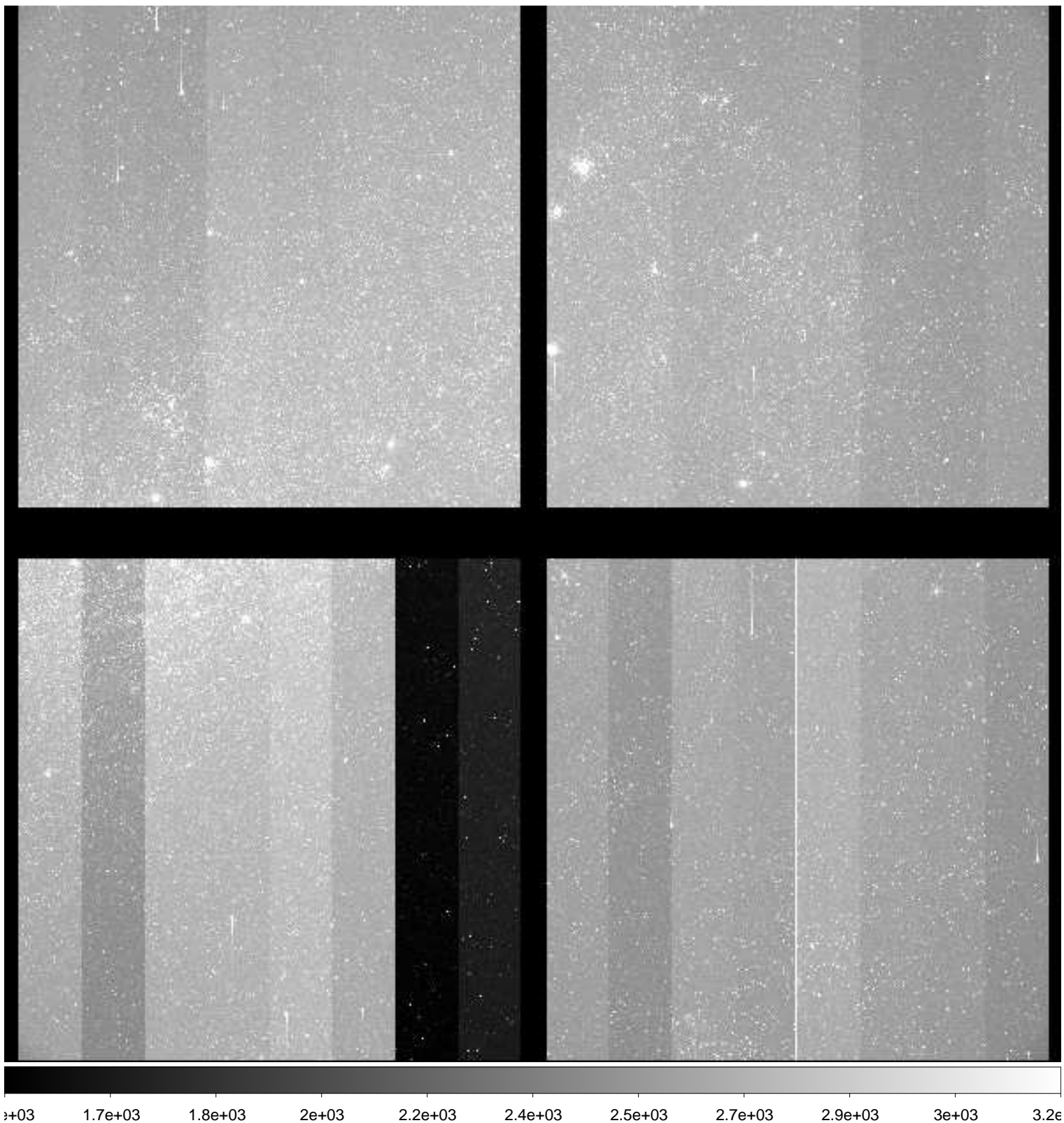

File Name : **xkmts.20181118.054108.fits** # 106 / 195 #
Project ID : ENG-LMC-2
Image Type : OBJECT
Object Name : **LMC-2**
RA : 05:09:59.980
DEC : -69:30:00.00
Exposure Time : 120
Airmass : 1.29
Sidereal Time : 03:41:40
Filter ID : I
Observation Date : 2018-11-18T22:27:09
CCD Temperature : -109.48

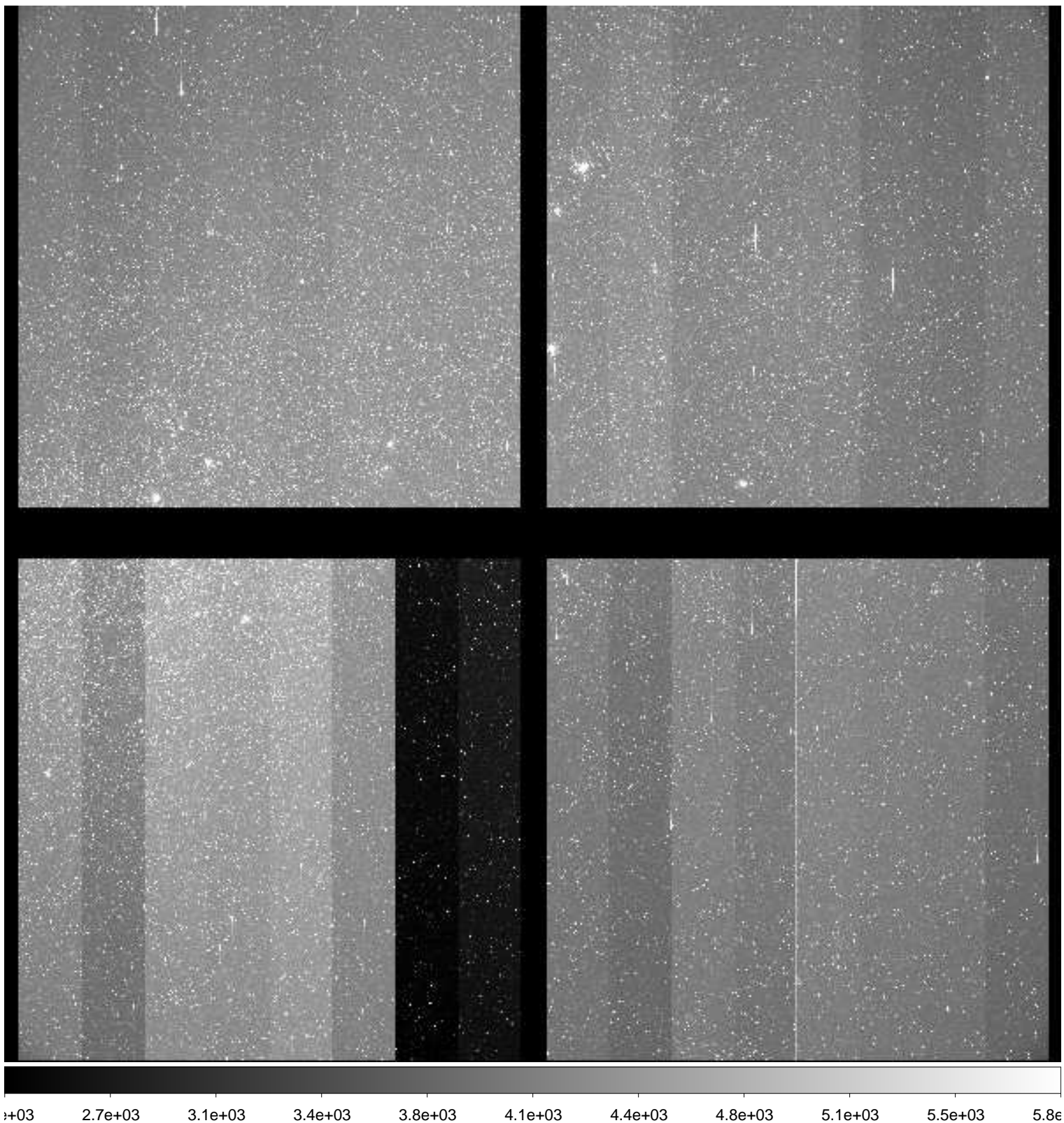

File Name : **xkmts.20181118.054109.fits** # 107 / 195 #
Project ID : ENG-LMC-2
Image Type : OBJECT
Object Name : **LMC-2**
RA : 05:10:00.000
DEC : -69:30:00.00
Exposure Time : 120
Airmass : 1.29
Sidereal Time : 03:44:49
Filter ID : V
Observation Date : 2018-11-18T22:30:17
CCD Temperature : -109.49

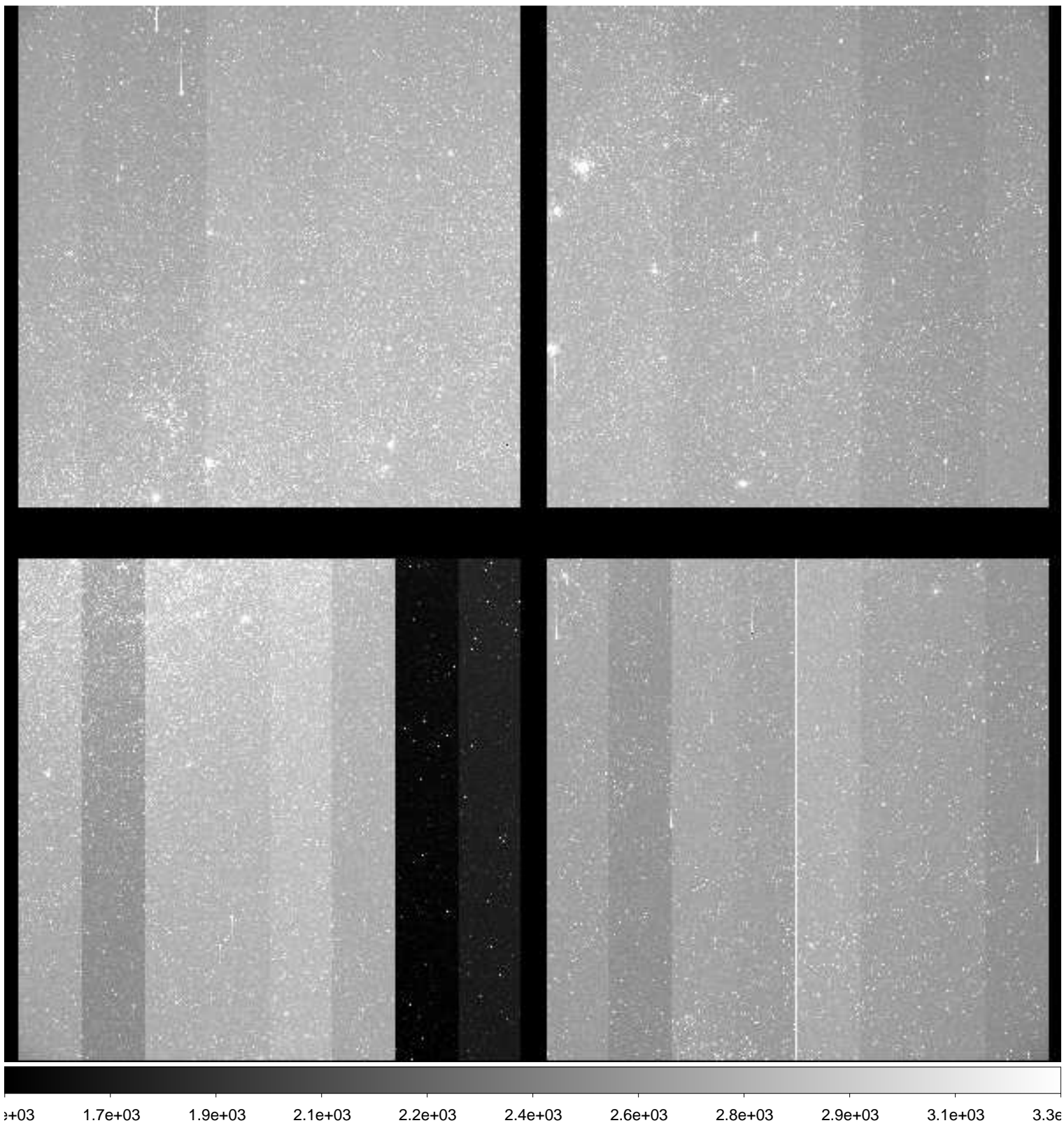

File Name : **xkmts.20181118.054110.fits** # 108 / 195 #
Project ID : ENG-LMC-2
Image Type : OBJECT
Object Name : **LMC-2**
RA : 05:10:00.020
DEC : -69:29:59.90
Exposure Time : 120
Airmass : 1.28
Sidereal Time : 03:50:16
Filter ID : V
Observation Date : 2018-11-18T22:35:30
CCD Temperature : -109.51

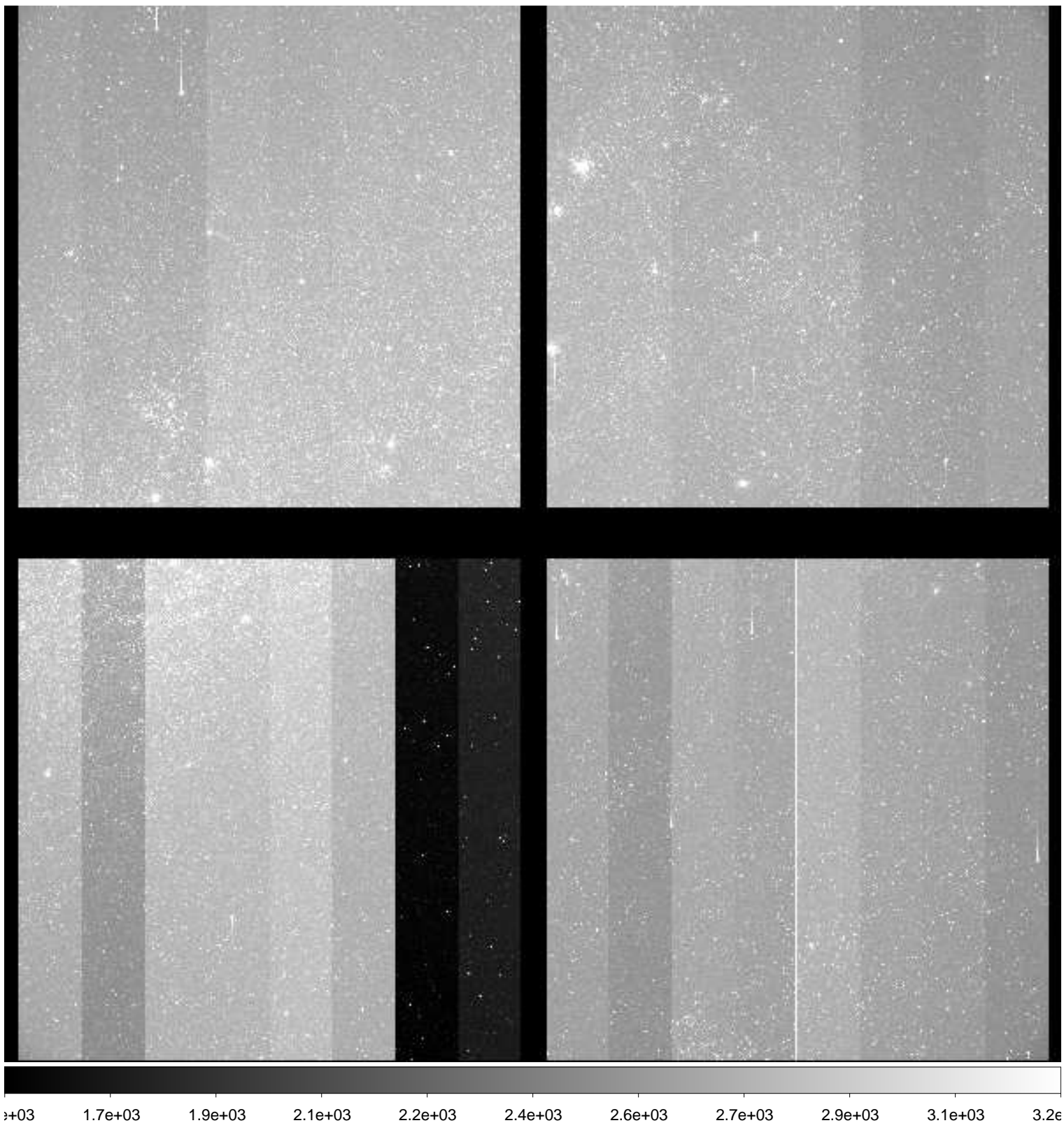

File Name : **xkmts.20181118.054111.fits** # 109 / 195 #
Project ID : ENG-LMC-2
Image Type : OBJECT
Object Name : **LMC-2**
RA : 05:10:00.000
DEC : -69:29:59.90
Exposure Time : 120
Airmass : 1.28
Sidereal Time : 03:53:15
Filter ID : I
Observation Date : 2018-11-18T22:38:28
CCD Temperature : -109.57

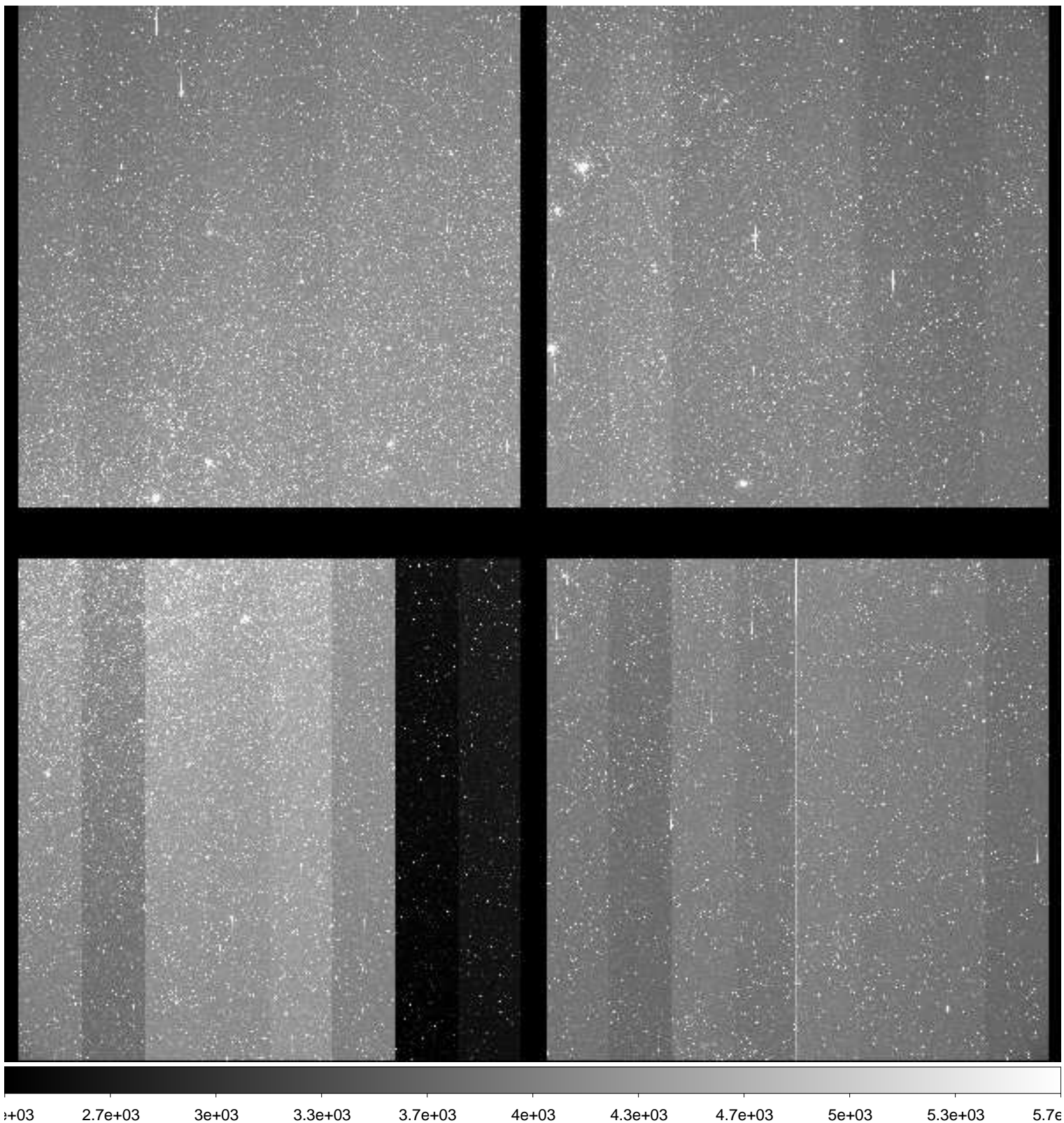

File Name : **xkmts.20181118.054112.fits** # 110 / 195 #
Project ID : ENG-LMC-2
Image Type : OBJECT
Object Name : **LMC-2**
RA : 05:09:59.990
DEC : -69:30:00.90
Exposure Time : 120
Airmass : 1.28
Sidereal Time : 03:56:13
Filter ID : V
Observation Date : 2018-11-18T22:41:38
CCD Temperature : -109.54

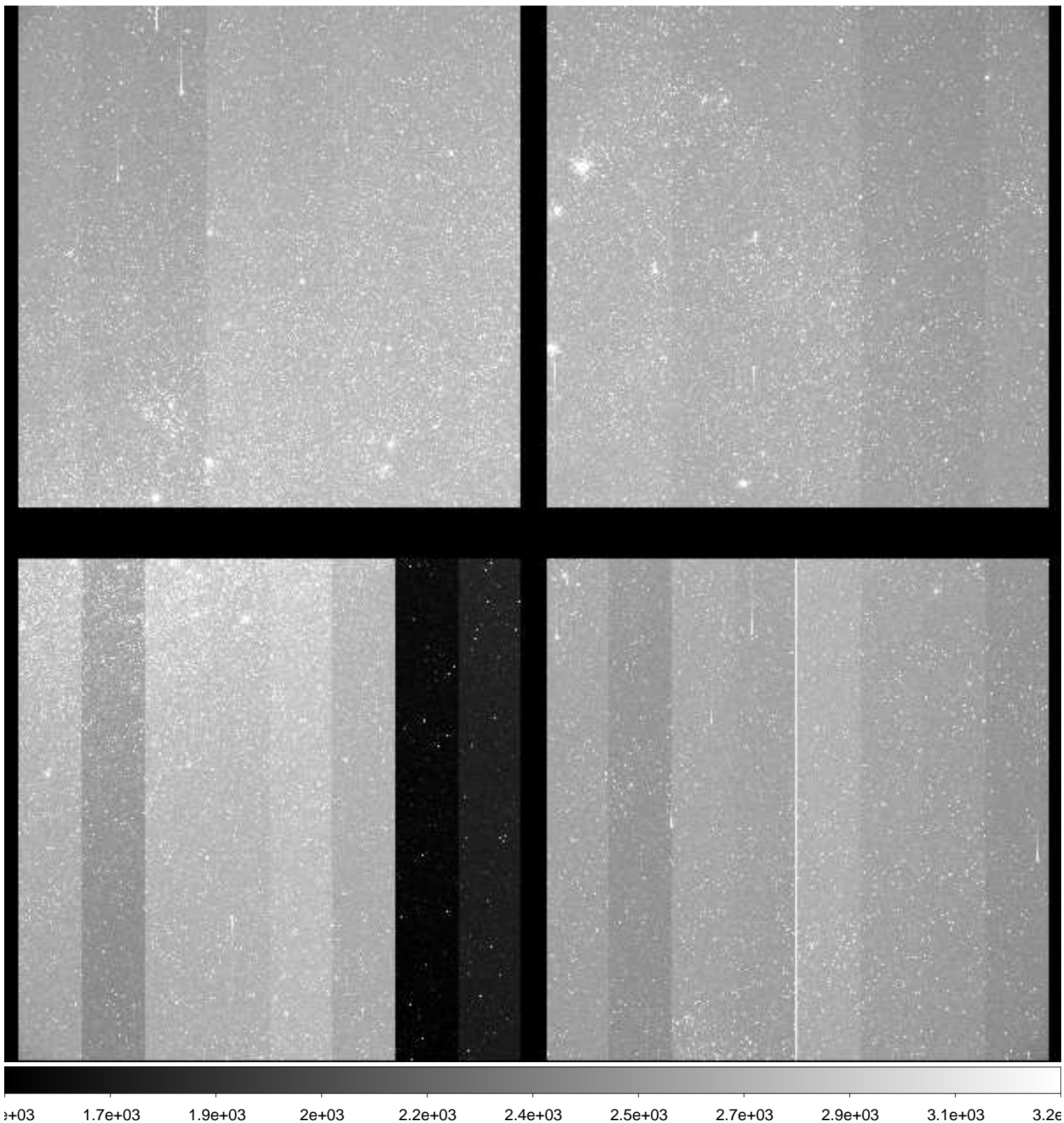

File Name : **xkmts.20181118.054113.fits** # 111 / 195 #
Project ID : ENG-LMC-2
Image Type : OBJECT
Object Name : **LMC-2**
RA : 05:10:00.020
DEC : -69:30:00.00
Exposure Time : 120
Airmass : 1.28
Sidereal Time : 03:59:24
Filter ID : I
Observation Date : 2018-11-18T22:44:49
CCD Temperature : -109.35

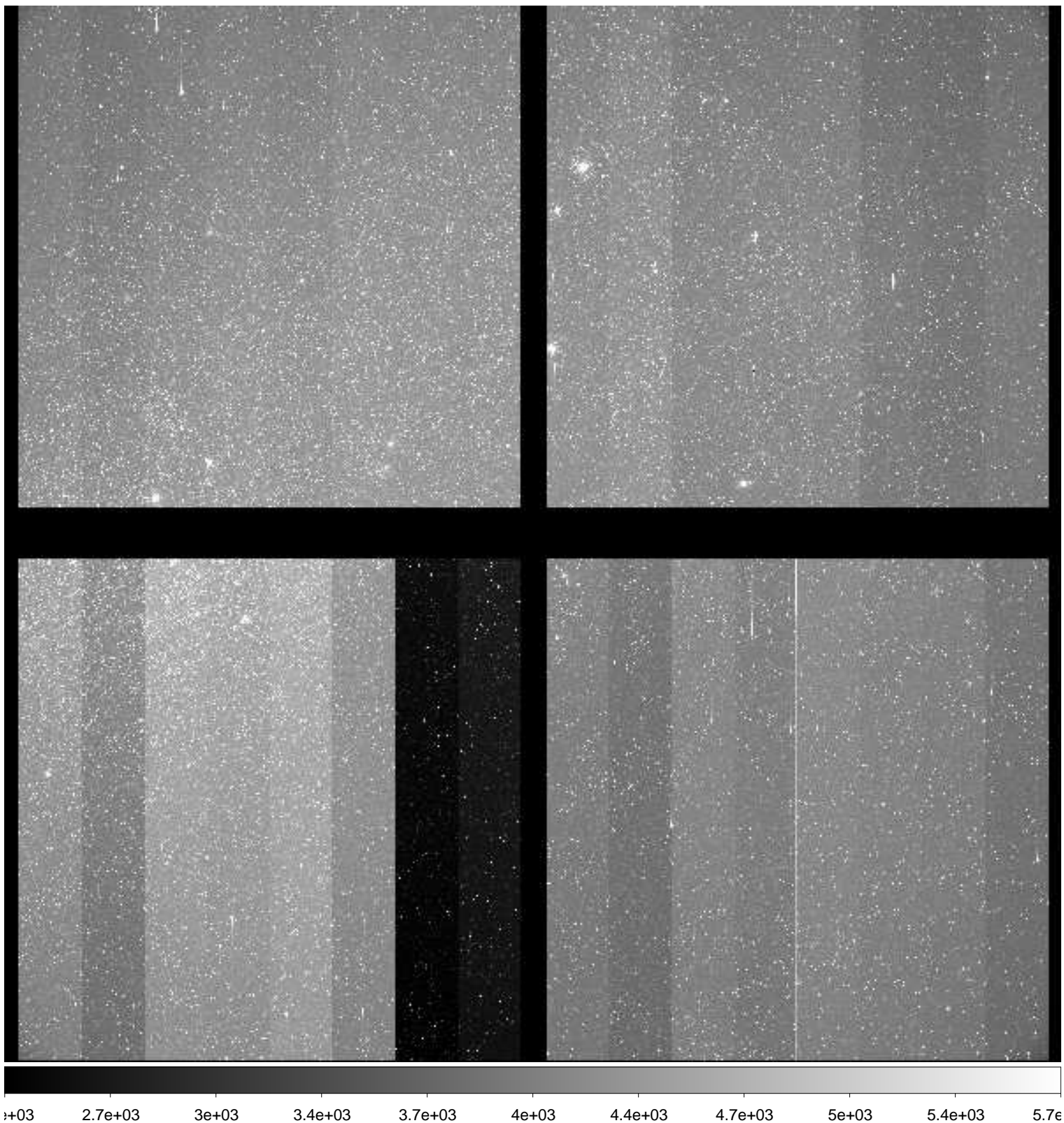

File Name : **xkmts.20181118.054114.fits** # 112 / 195 #
Project ID : ENG-LMC-2
Image Type : OBJECT
Object Name : **LMC-2**
RA : 05:19:59.990
DEC : -69:29:59.90
Exposure Time : 120
Airmass : 1.28
Sidereal Time : 04:02:37
Filter ID : V
Observation Date : 2018-11-18T22:47:49
CCD Temperature : -109.61

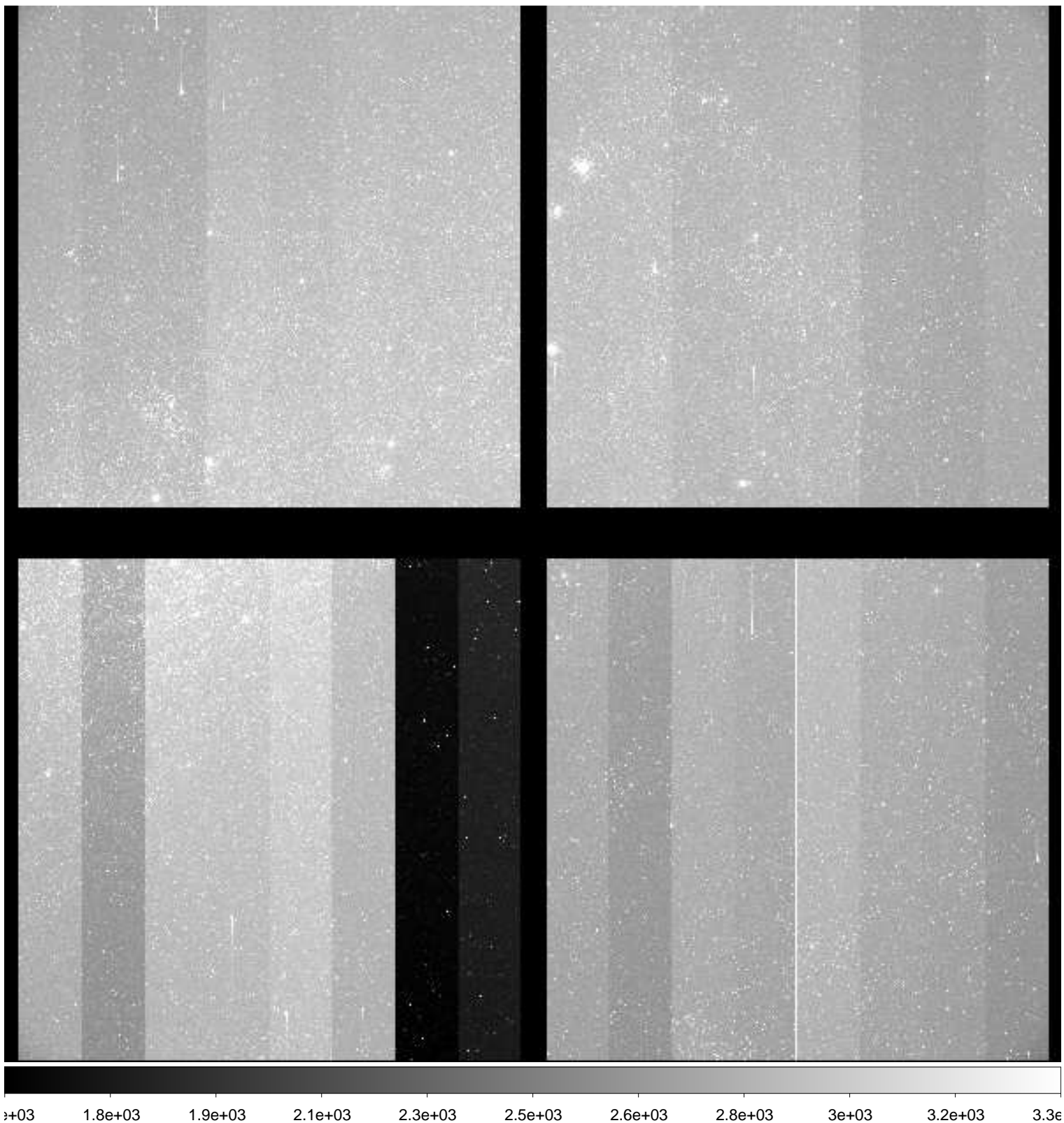

File Name : **xkmts.20181118.054115.fits** # 113 / 195 #
Project ID : ENG-LMC-2
Image Type : OBJECT
Object Name : **LMC-2**
RA : 05:10:00.000
DEC : -69:29:59.90
Exposure Time : 120
Airmass : 1.27
Sidereal Time : 04:05:37
Filter ID : I
Observation Date : 2018-11-18T22:51:01
CCD Temperature : -109.64

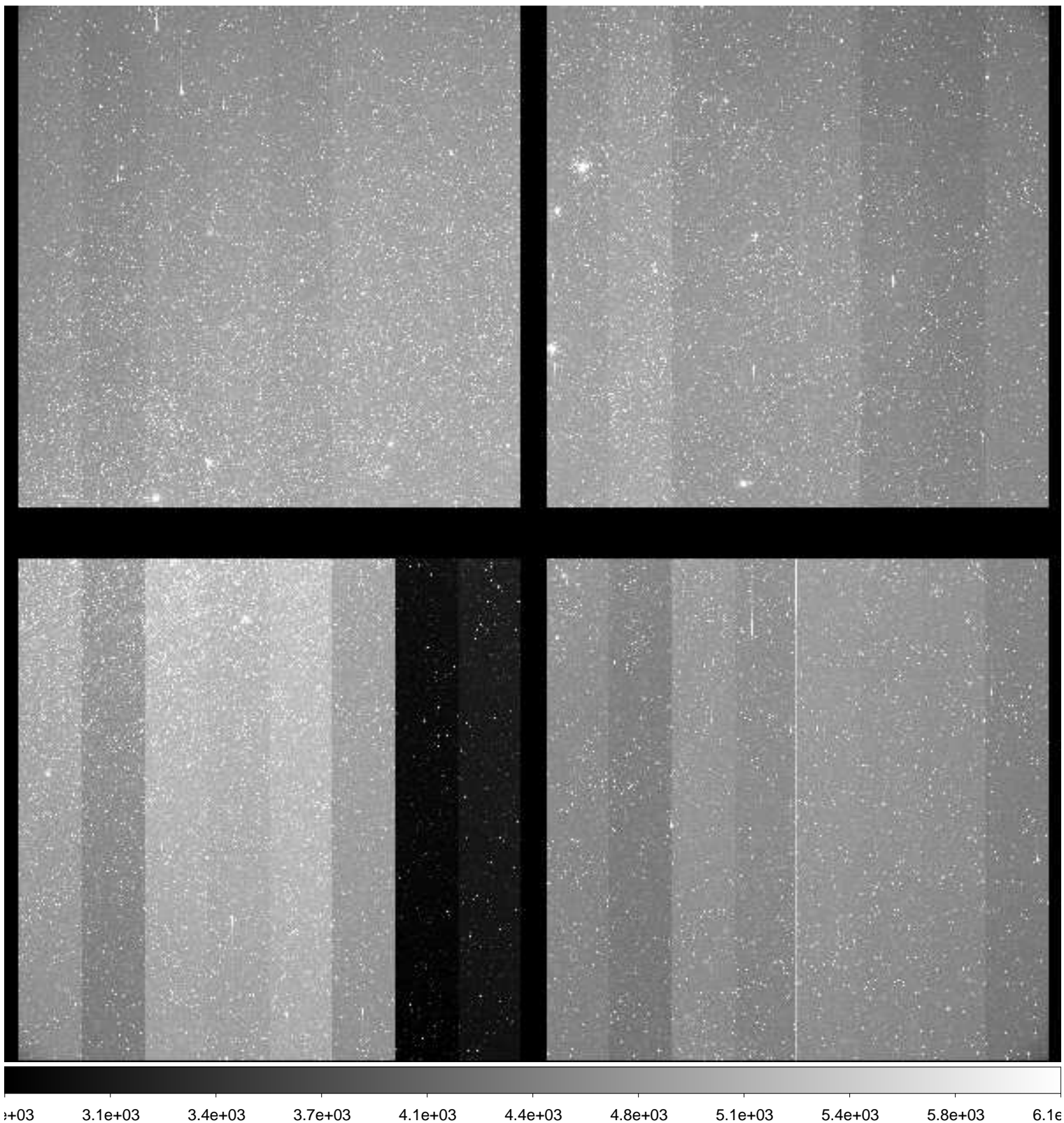

File Name : **xkmts.20181118.054116.fits** # 114 / 195 #
Project ID : ENG-LMC-2
Image Type : OBJECT
Object Name : **LMC-2**
RA : 05:10:00.020
DEC : -69:30:00.00
Exposure Time : 120
Airmass : 1.27
Sidereal Time : 04:08:45
Filter ID : V
Observation Date : 2018-11-18T22:54:09
CCD Temperature : -109.61

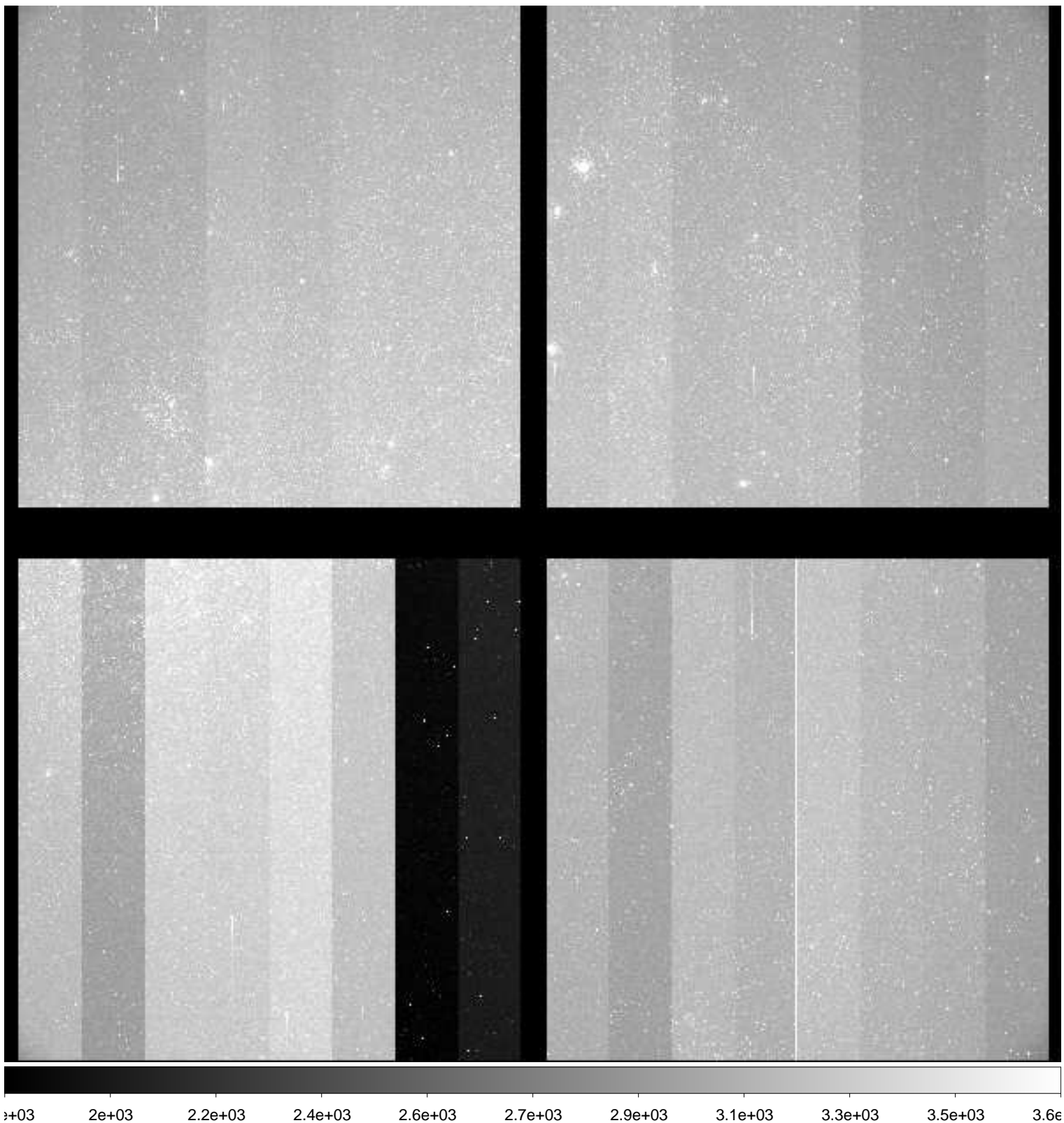

File Name : **xkmts.20181118.054117.fits** # 115 / 195 #
Project ID : ENG-LMC-2
Image Type : OBJECT
Object Name : **LMC-2**
RA : 05:10:00.010
DEC : -69:29:59.90
Exposure Time : 120
Airmass : 1.27
Sidereal Time : 04:11:56
Filter ID : I
Observation Date : 2018-11-18T22:57:19
CCD Temperature : -109.63

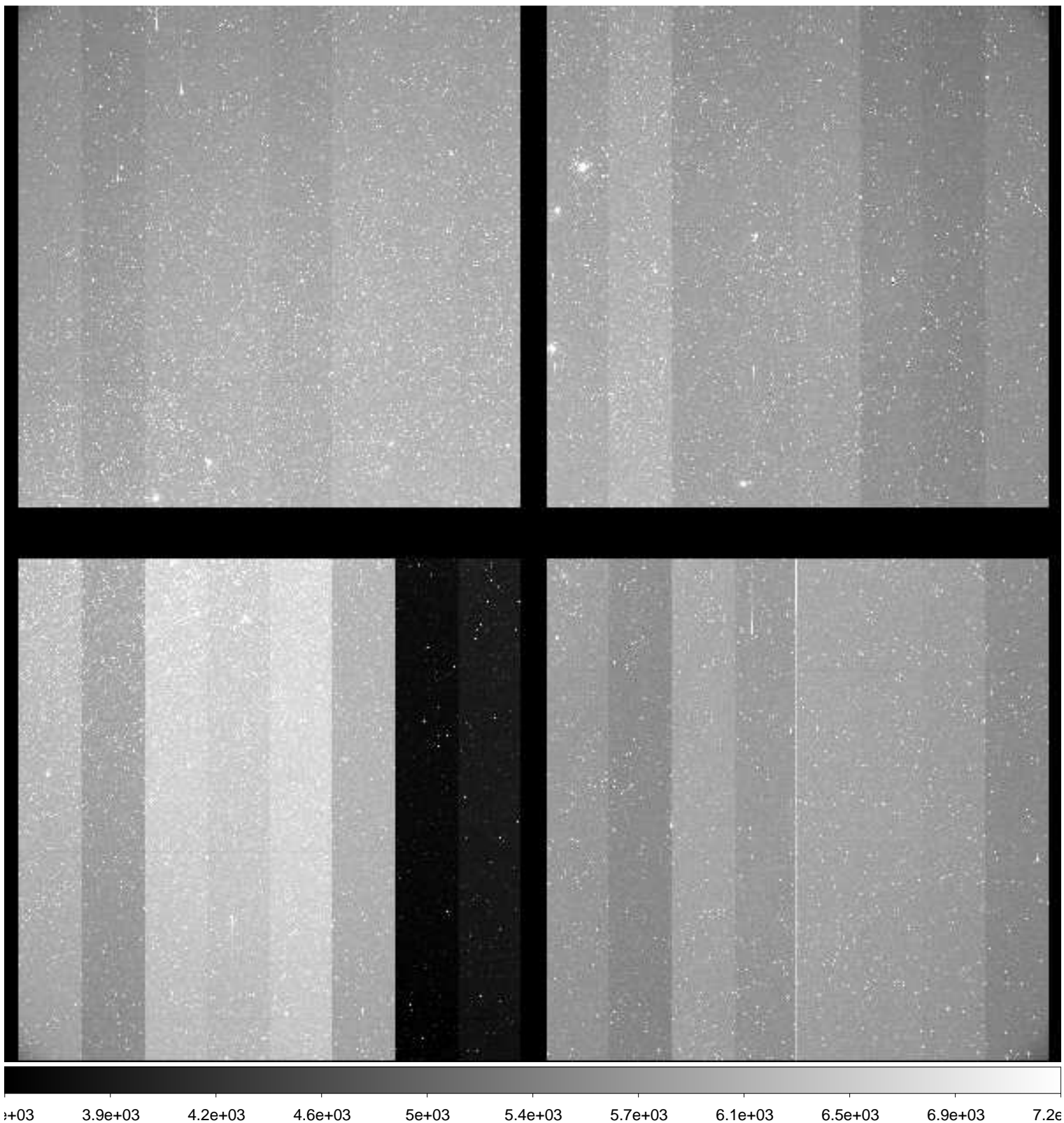

File Name : **xkmts.20181118.054118.fits** # 116 / 195 #
Project ID : ENG-LMC-2
Image Type : OBJECT
Object Name : **LMC-2**
RA : 05:09:59.990
DEC : -69:30:00.00
Exposure Time : 120
Airmass : 1.27
Sidereal Time : 04:15:05
Filter ID : V
Observation Date : 2018-11-18T23:00:28
CCD Temperature : -109.63

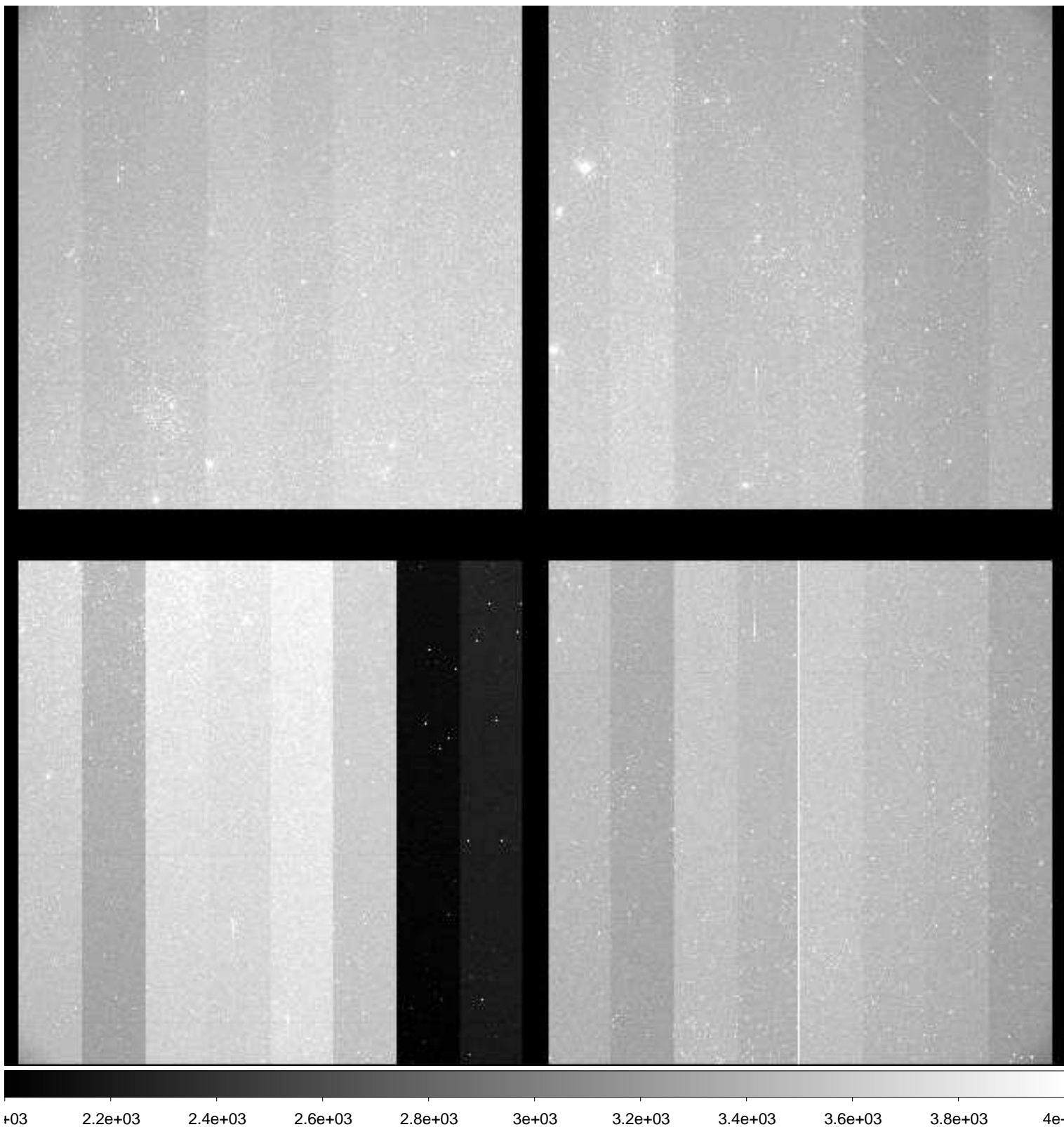

File Name : **xkmts.20181118.054119.fits** # 117 / 195 #
Project ID : ENG-LMC-2
Image Type : OBJECT
Object Name : **LMC-2**
RA : 05:10:00.010
DEC : -69:29:59.90
Exposure Time : 120
Airmass : 1.27
Sidereal Time : 04:18:16
Filter ID : I
Observation Date : 2018-11-18T23:03:38
CCD Temperature : -109.64

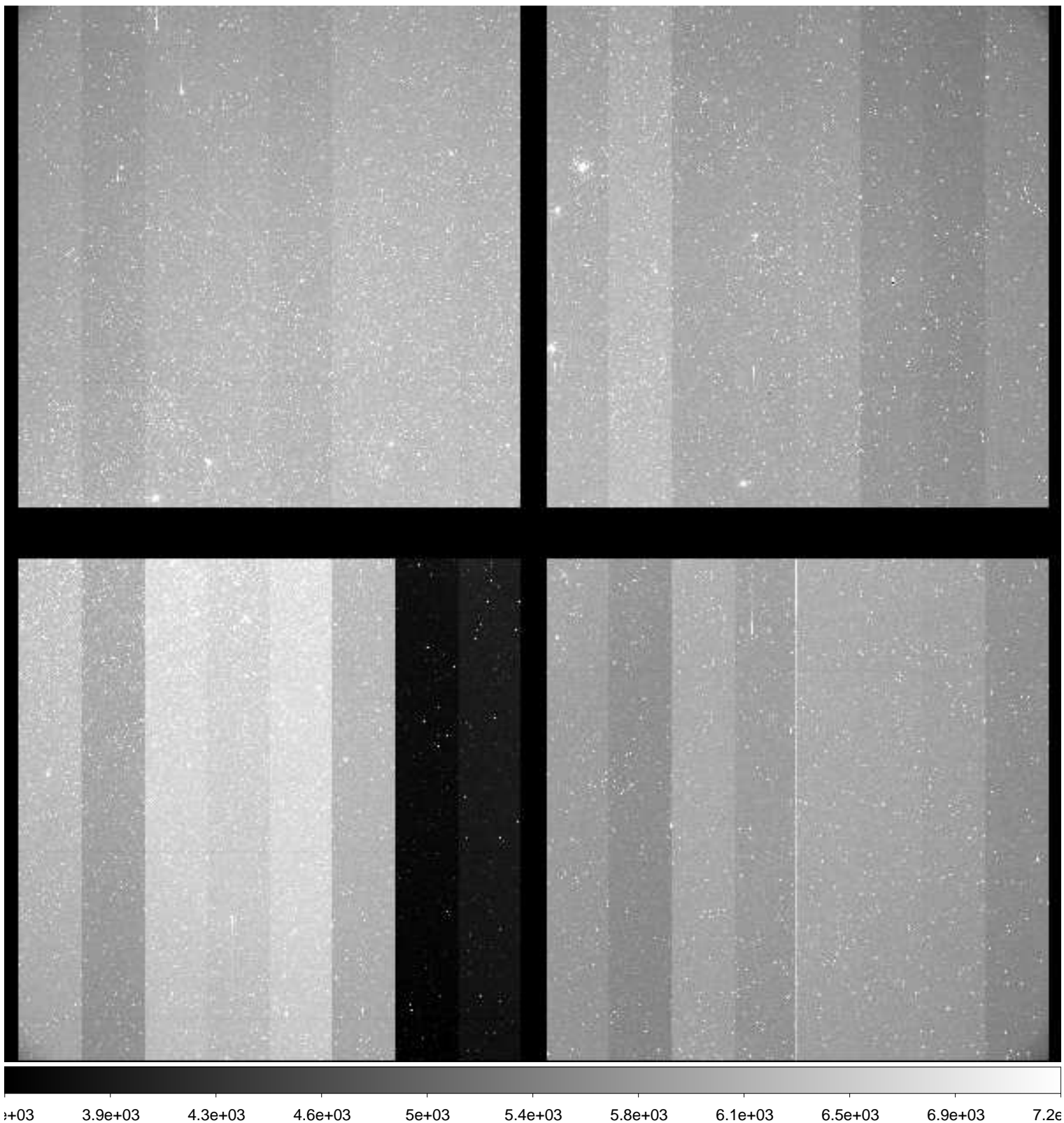

File Name : **xkmts.20181118.054120.fits** # 118 / 195 #
Project ID : ENG-LMC-2
Image Type : OBJECT
Object Name : **LMC-2**
RA : 05:10:00.030
DEC : -69:29:59.90
Exposure Time : 120
Airmass : 1.27
Sidereal Time : 04:21:36
Filter ID : V
Observation Date : 2018-11-18T23:06:45
CCD Temperature : -109.35

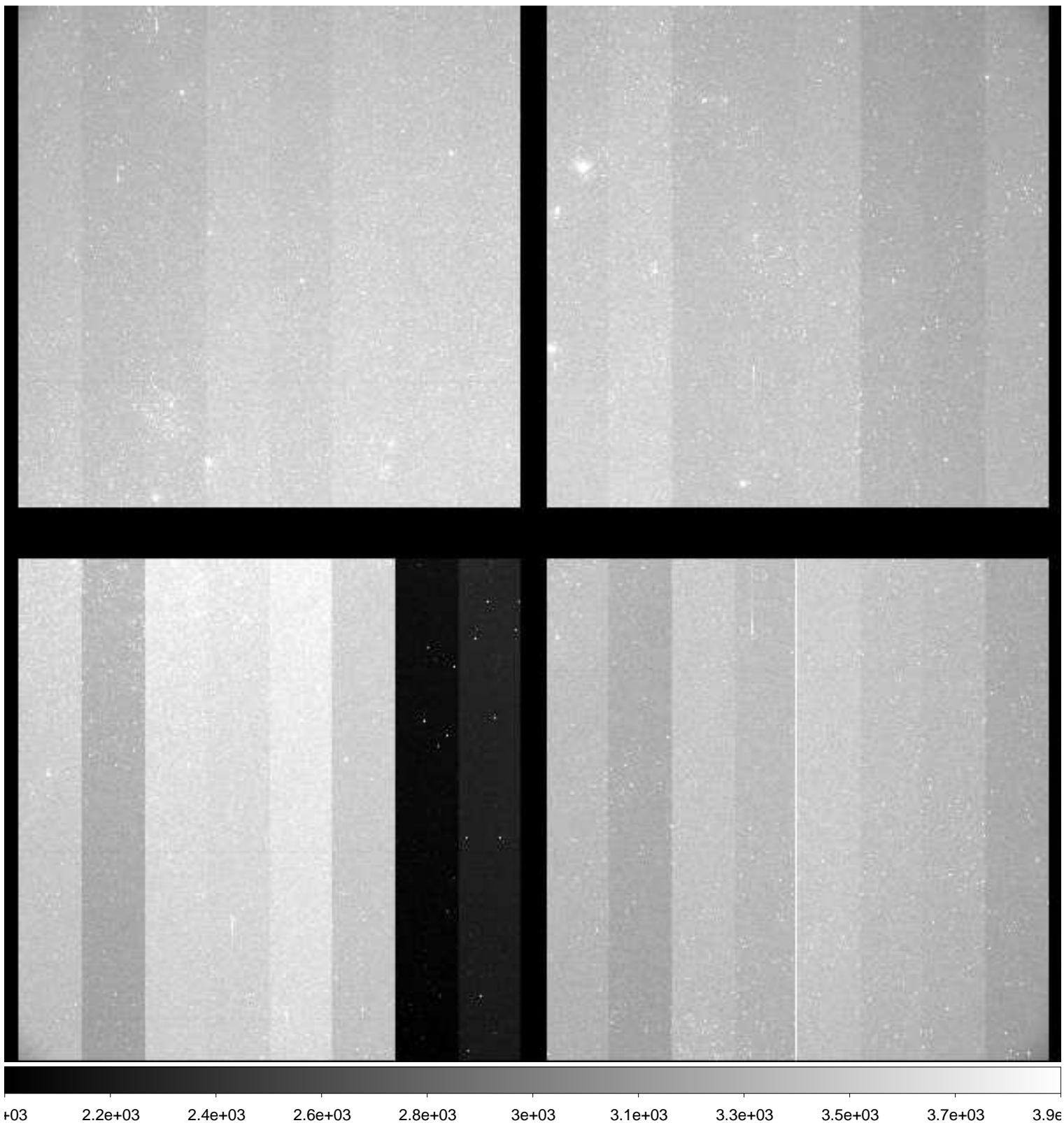

File Name : **xkmts.20181118.054121.fits** # 119 / 195 #
Project ID : ENG-LMC-2
Image Type : OBJECT
Object Name : **LMC-2**
RA : 05:10:00.030
DEC : -69:29:59.90
Exposure Time : 120
Airmass : 1.27
Sidereal Time : 04:24:33
Filter ID : I
Observation Date : 2018-11-18T23:09:54
CCD Temperature : -109.62

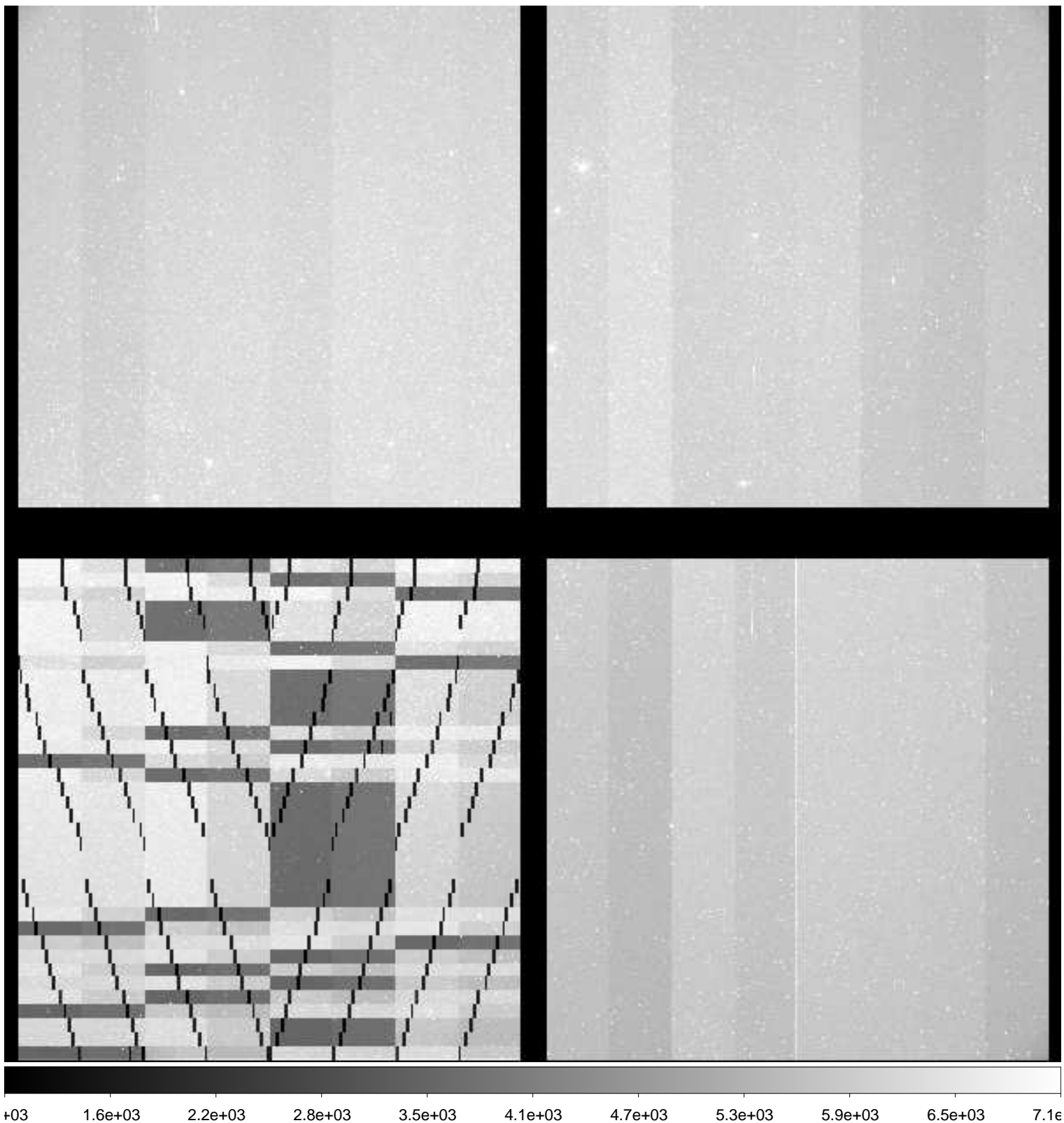

File Name : **xkmts.20181118.054122.fits** # 120 / 195 #
Project ID : ENG-LMC-2
Image Type : OBJECT
Object Name : **LMC-2**
RA : 05:10:00.000
DEC : -69:29:59.90
Exposure Time : 120
Airmass : 1.26
Sidereal Time : 04:27:44
Filter ID : V
Observation Date : 2018-11-18T23:13:04
CCD Temperature : -109.44

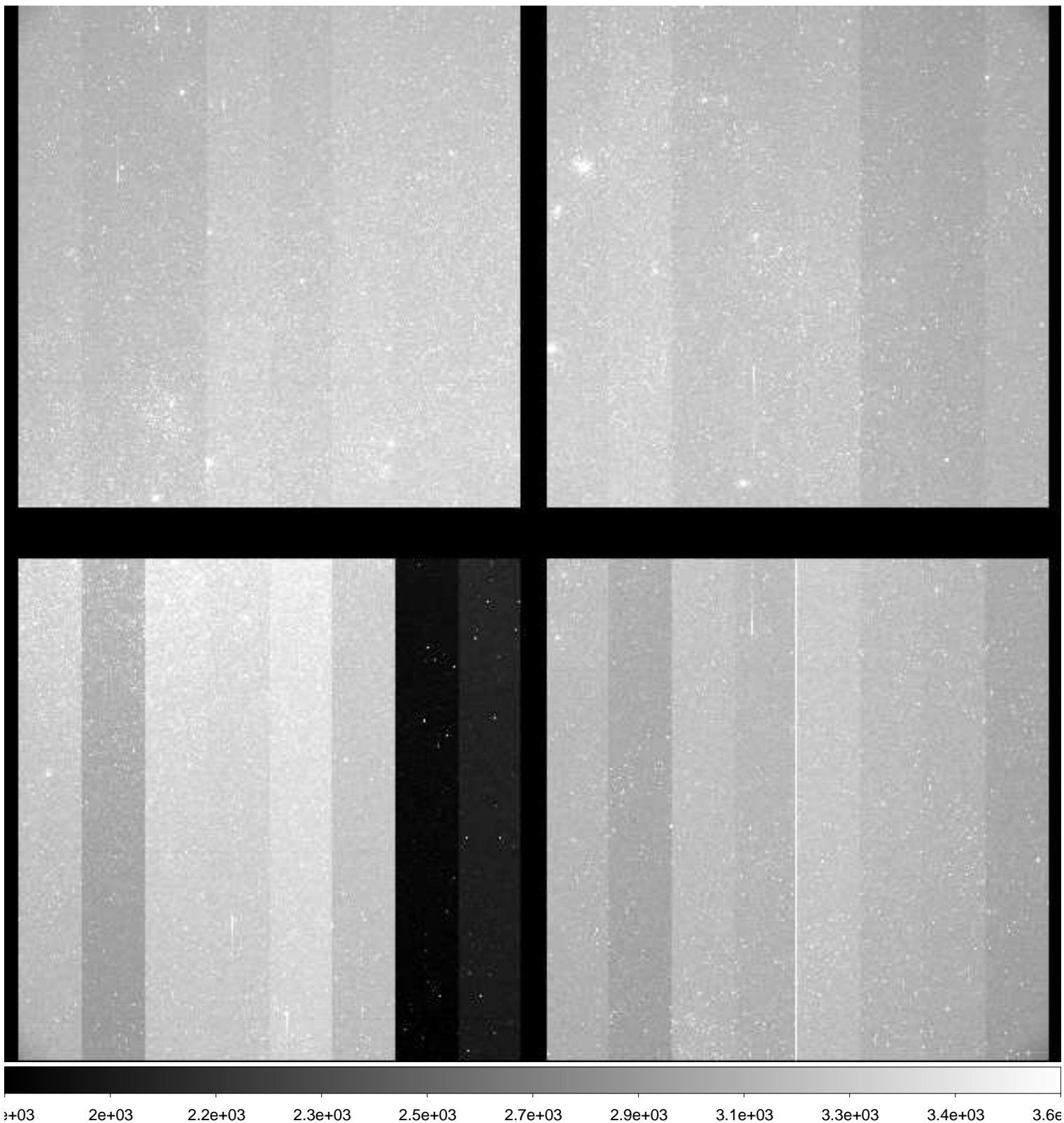

File Name : **xkmts.20181118.054123.fits** # 121 / 195 #
Project ID : ENG-LMC-2
Image Type : OBJECT
Object Name : **LMC-2**
RA : 05:10:00.000
DEC : -69:30:00.00
Exposure Time : 120
Airmass : 1.26
Sidereal Time : 04:30:55
Filter ID : I
Observation Date : 2018-11-18T23:16:03
CCD Temperature : -109.66

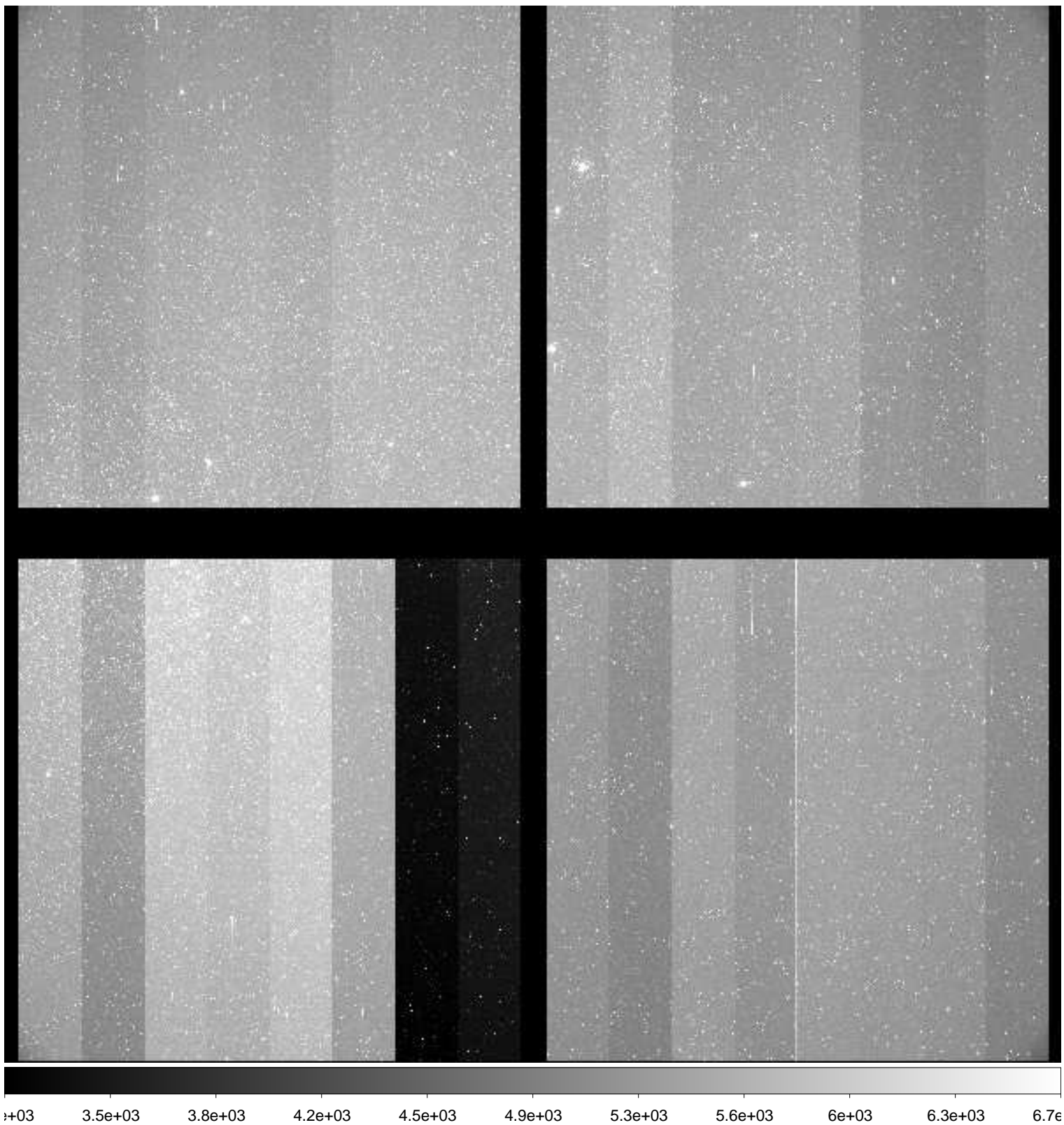

File Name : **xkmts.20181118.054124.fits** # 122 / 195 #
Project ID : ENG-LMC-2
Image Type : OBJECT
Object Name : **LMC-2**
RA : 05:10:00.030
DEC : -69:30:00.00
Exposure Time : 120
Airmass : 1.26
Sidereal Time : 04:34:38
Filter ID : V
Observation Date : 2018-11-18T23:19:44
CCD Temperature : -109.59

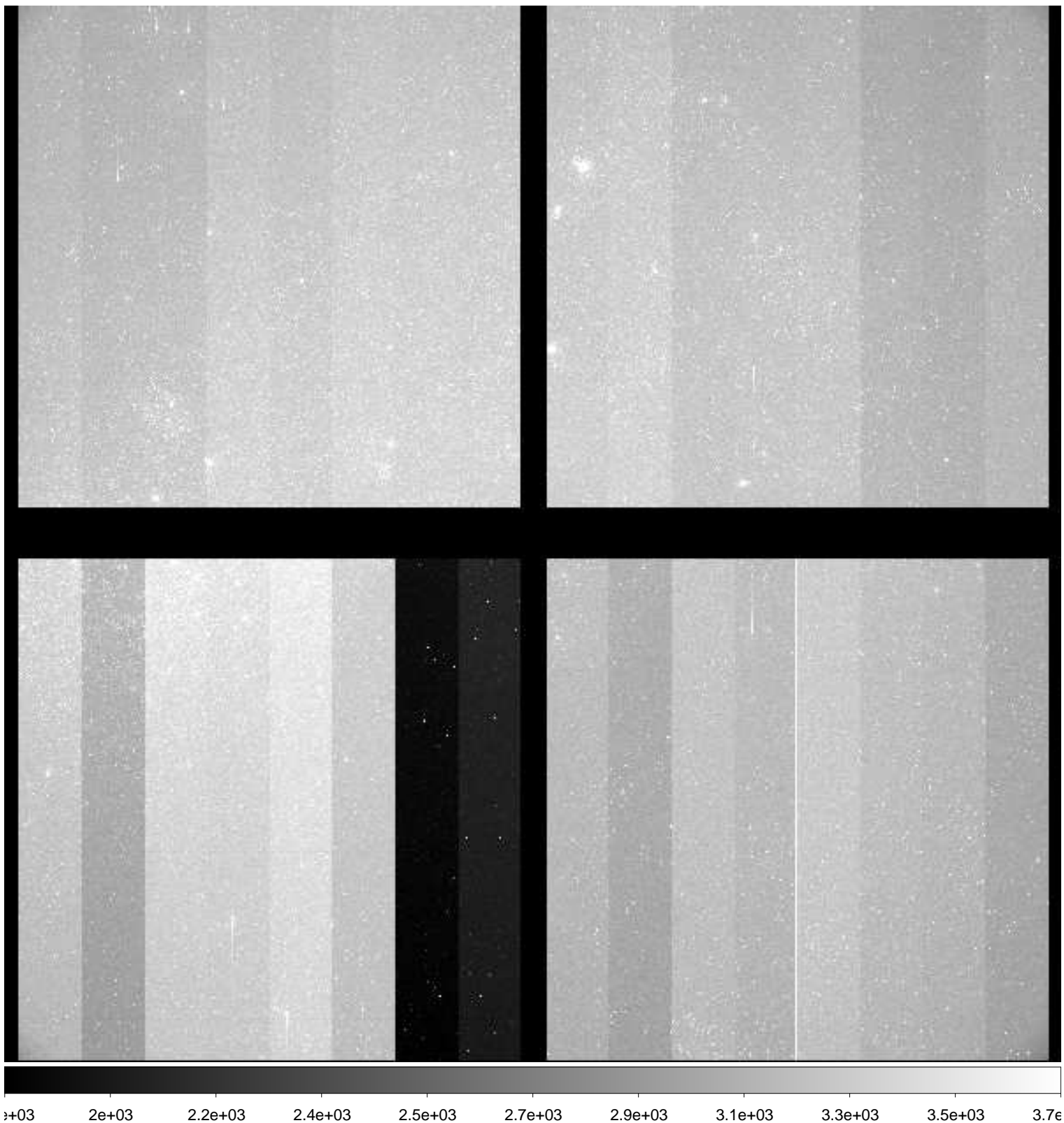

File Name : **xkmts.20181118.054125.fits** # 123 / 195 #
Project ID : ENG-LMC-2
Image Type : OBJECT
Object Name : **LMC-2**
RA : 05:10:00.010
DEC : -69:30:00.00
Exposure Time : 120
Airmass : 1.26
Sidereal Time : 04:38:28
Filter ID : V
Observation Date : 2018-11-18T23:23:33
CCD Temperature : -109.76

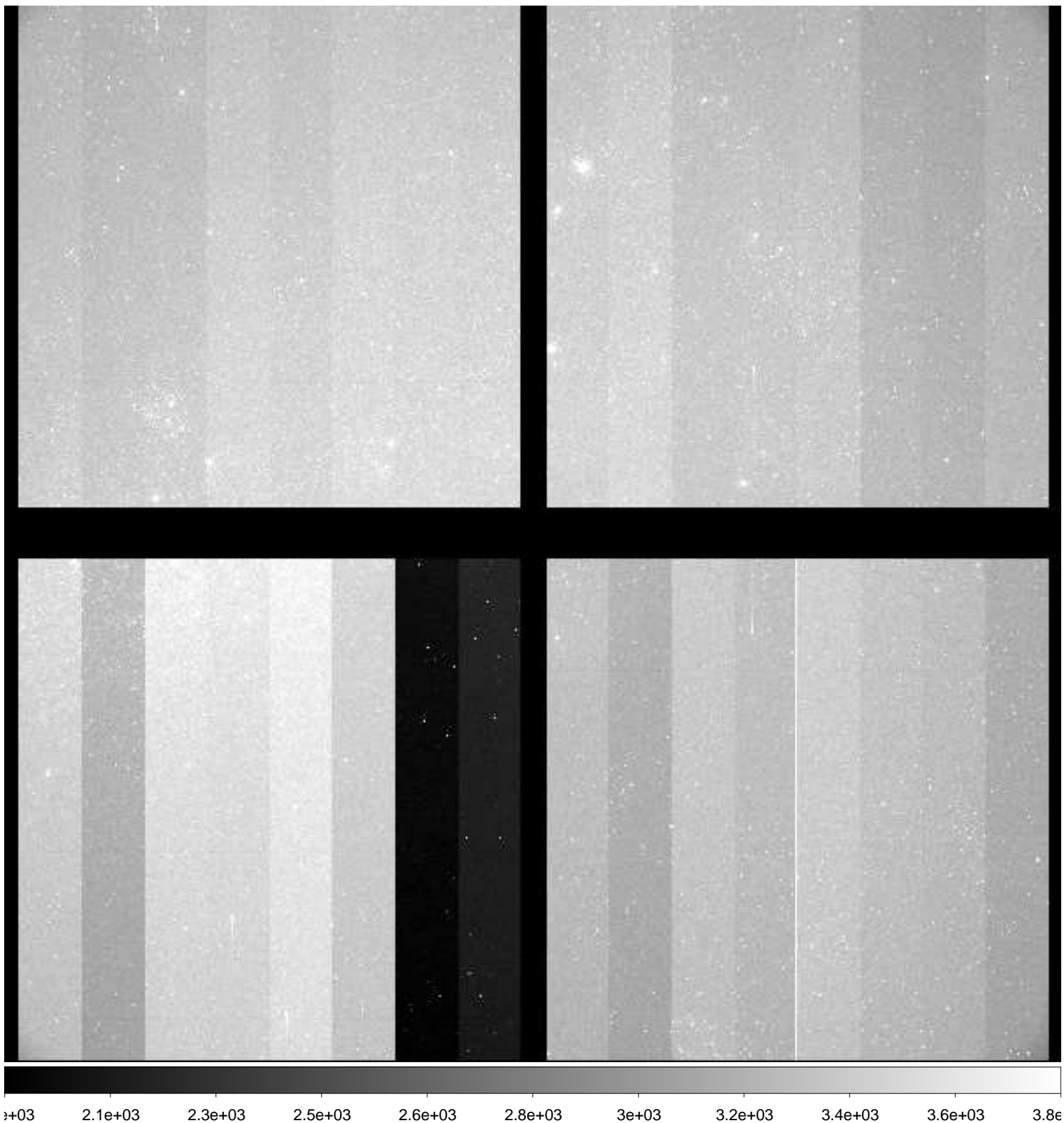

File Name : **xkmts.20181118.054126.fits** # 124 / 195 #
Project ID : ENG-LMC-2
Image Type : OBJECT
Object Name : **LMC-2**
RA : 05:09:59.990
DEC : -69:39:59.90
Exposure Time : 120
Airmass : 1.26
Sidereal Time : 04:41:24
Filter ID : I
Observation Date : 2018-11-18T23:26:42
CCD Temperature : -109.75

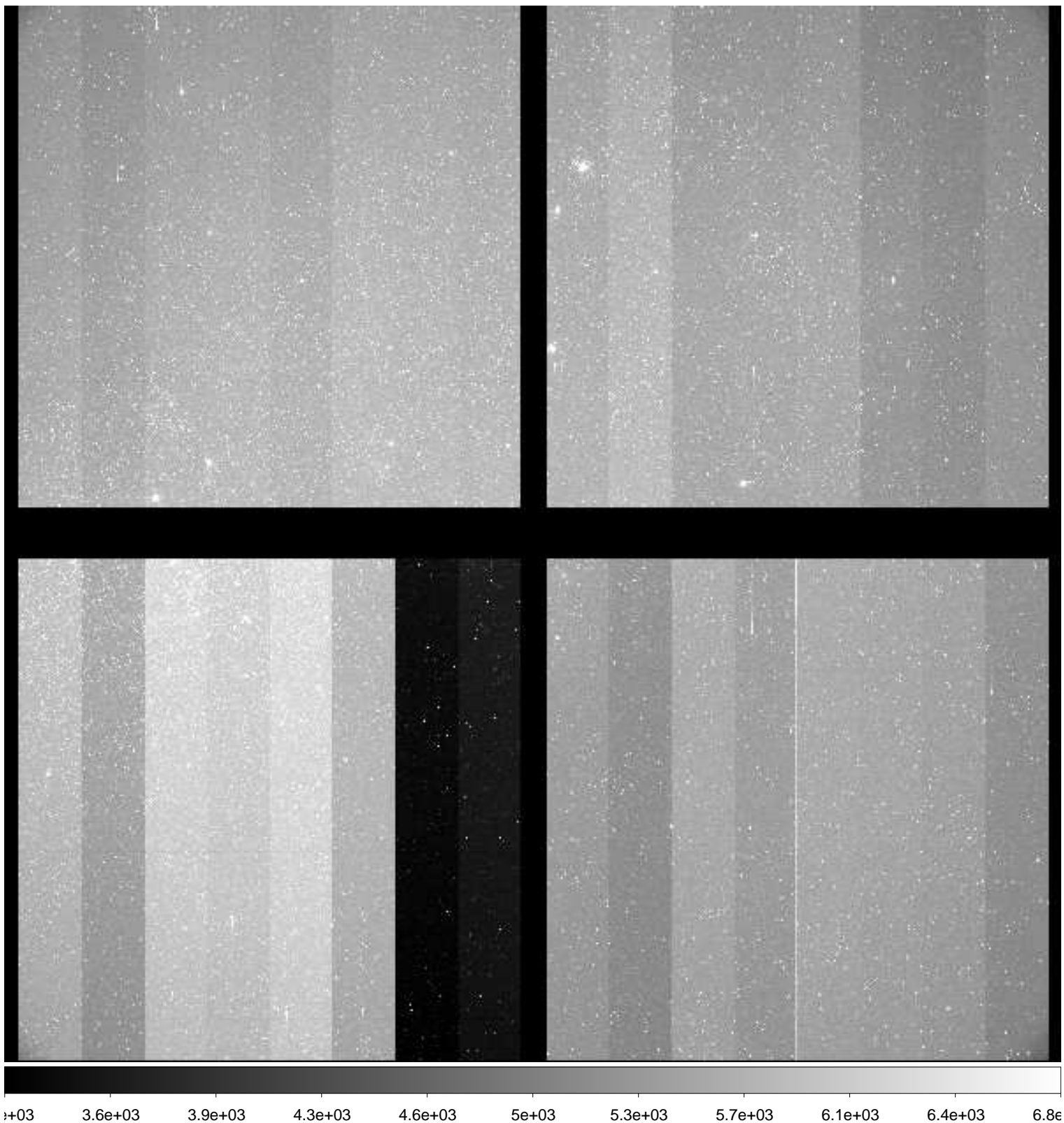

File Name : **xkmts.20181118.054127.fits** # 125 / 195 #
Project ID : ENG-LMC-2
Image Type : OBJECT
Object Name : **LMC-2**
RA : 05:10:00.000
DEC : -69:29:59.90
Exposure Time : 120
Airmass : 1.26
Sidereal Time : 04:44:33
Filter ID : V
Observation Date : 2018-11-18T23:29:51
CCD Temperature : -109.75

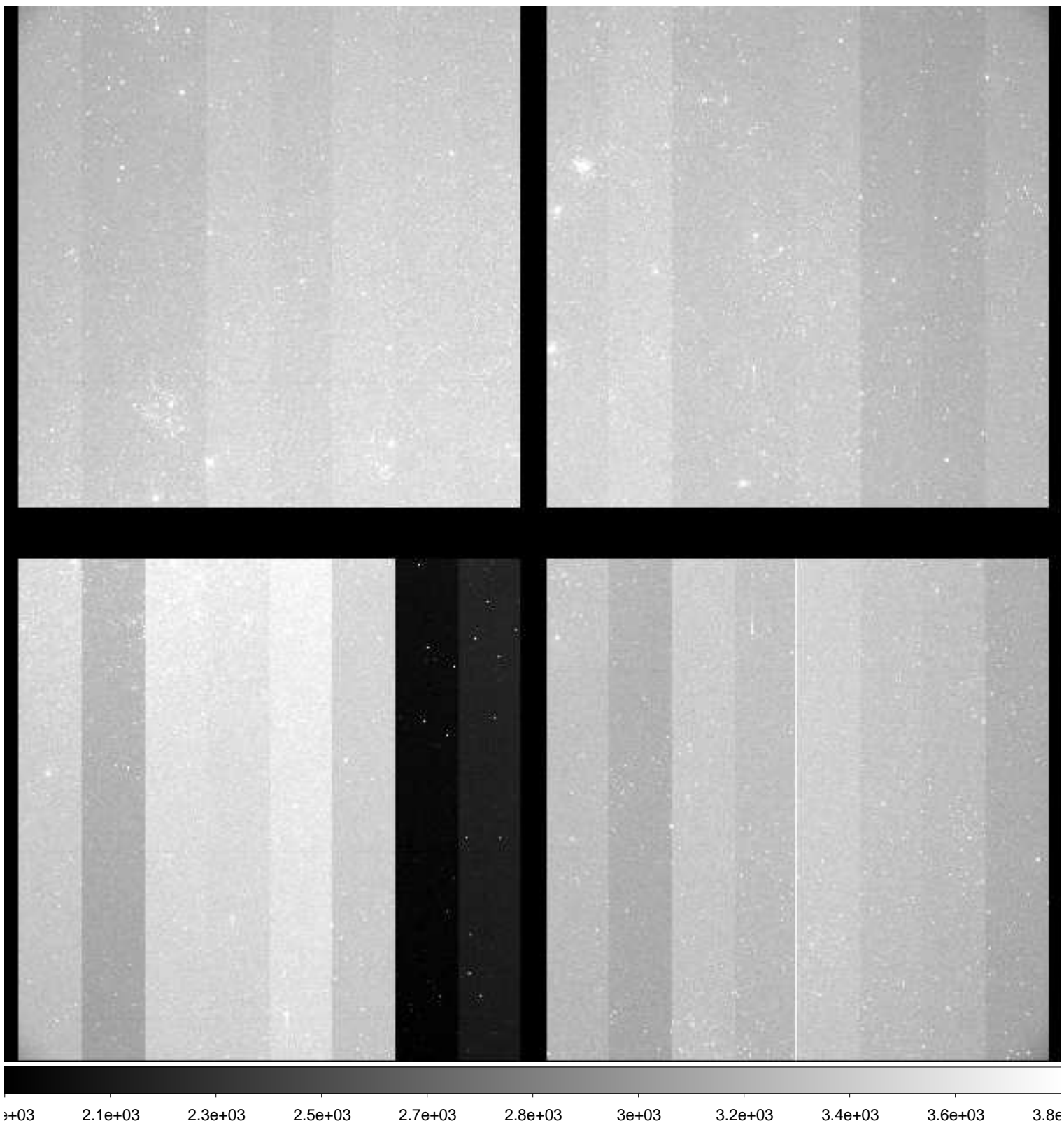

File Name : **xkmts.20181118.054128.fits** # 126 / 195 #
Project ID : ENG-LMC-2
Image Type : OBJECT
Object Name : **LMC-2**
RA : 05:10:00.000
DEC : -69:30:00.00
Exposure Time : 120
Airmass : 1.26
Sidereal Time : 04:47:42
Filter ID : I
Observation Date : 2018-11-18T23:33:00
CCD Temperature : -109.75

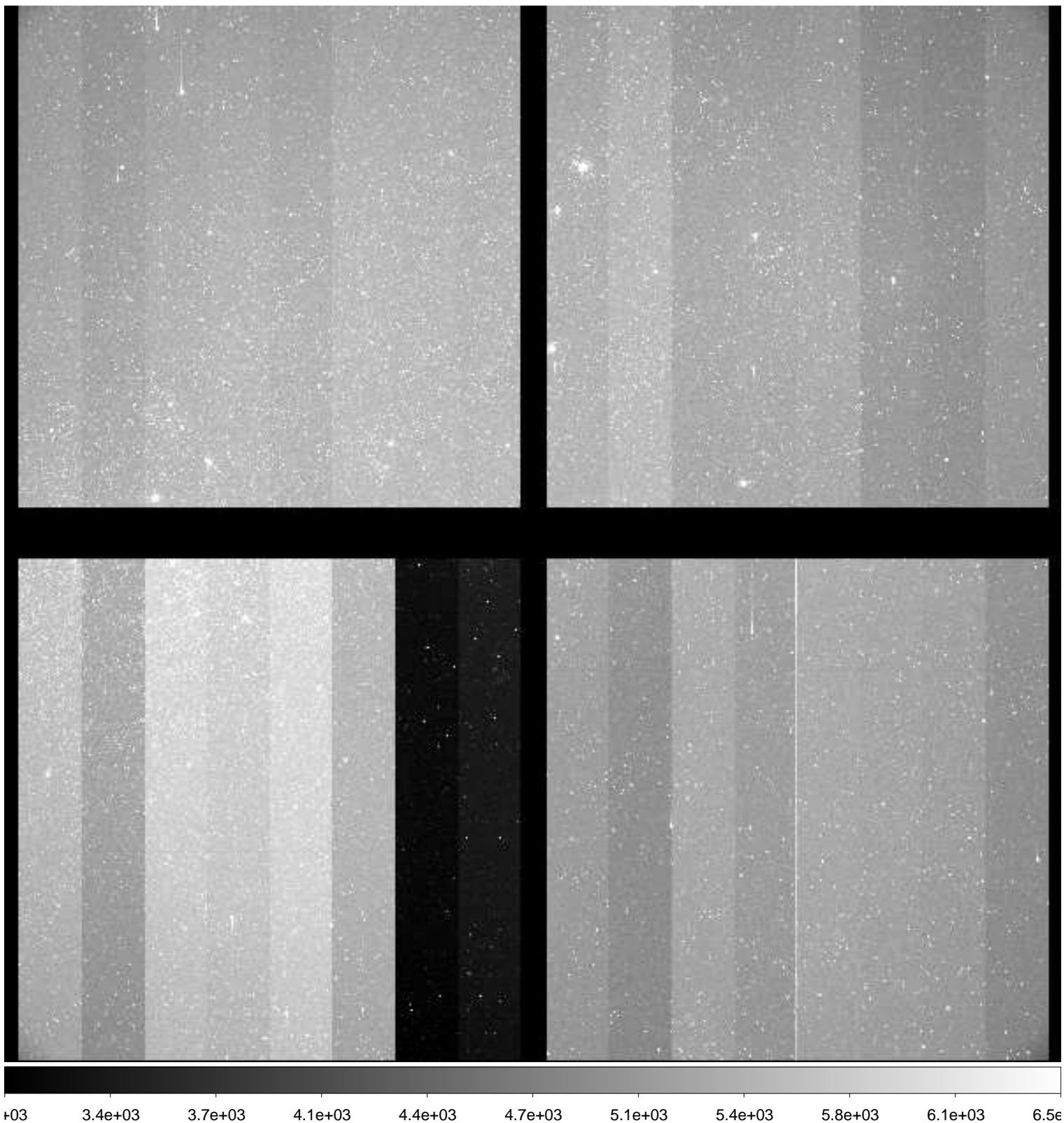

File Name : **xkmts.20181118.054129.fits** # 127 / 195 #
Project ID : ENG-LMC-2
Image Type : OBJECT
Object Name : **LMC-2**
RA : 05:10:00.010
DEC : -69:29:59.90
Exposure Time : 120
Airmass : 1.26
Sidereal Time : 04:50:54
Filter ID : V
Observation Date : 2018-11-18T23:36:10
CCD Temperature : -109.76

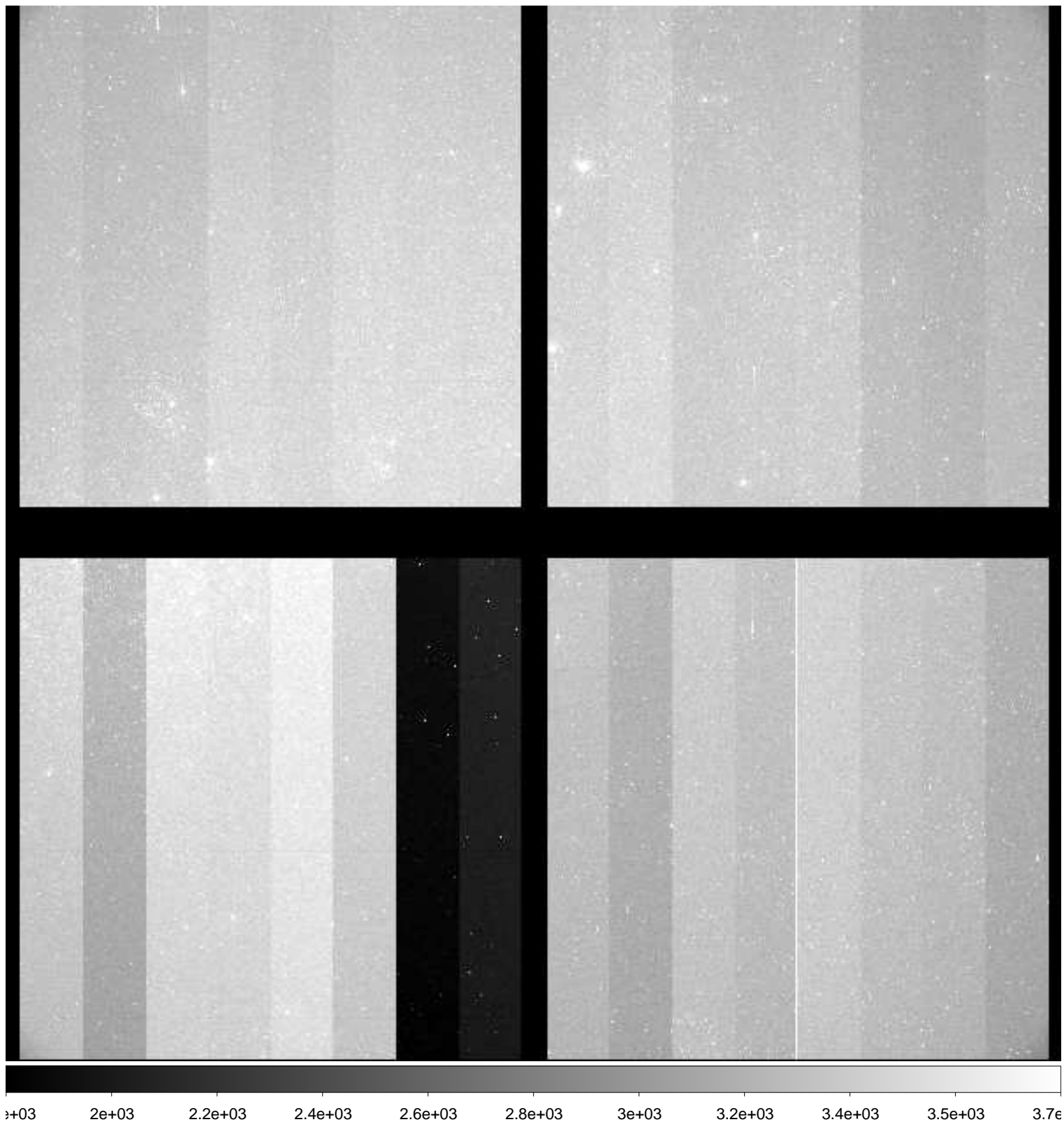

File Name : **xkmts.20181118.054130.fits** # 128 / 195 #
Project ID : ENG-LMC-2
Image Type : OBJECT
Object Name : **LMC-2**
RA : 05:10:00.000
DEC : -69:30:00.00
Exposure Time : 120
Airmass : 1.26
Sidereal Time : 04:54:07
Filter ID : I
Observation Date : 2018-11-18T23:39:10
CCD Temperature : -109.79

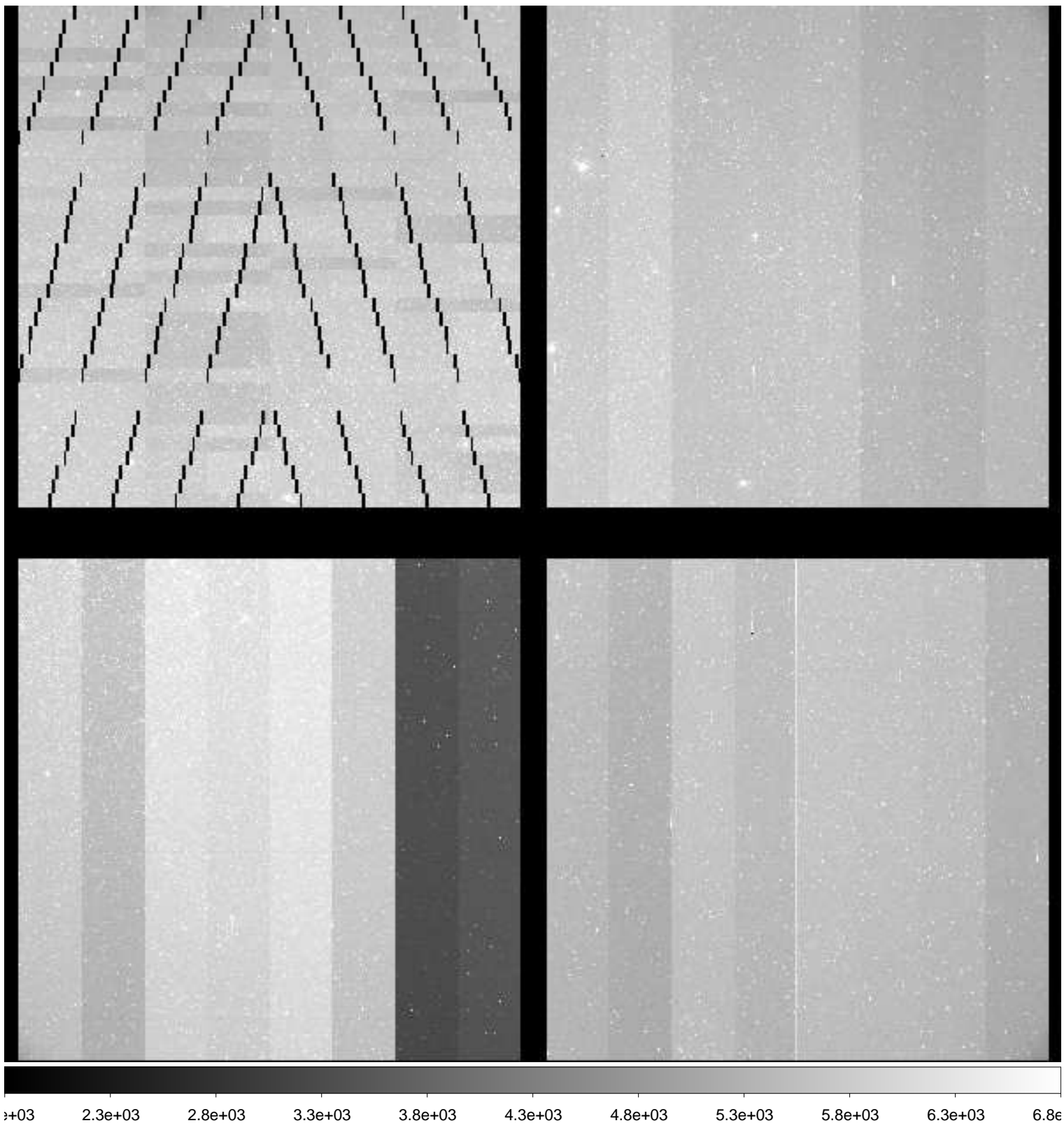

File Name : **xkmts.20181118.054131.fits** # 129 / 195 #
Project ID : ENG-LMC-2
Image Type : OBJECT
Object Name : **LMC-2**
RA : 05:09:59.990
DEC : -69:29:59.90
Exposure Time : 120
Airmass : 1.26
Sidereal Time : 04:57:03
Filter ID : V
Observation Date : 2018-11-18T23:42:20
CCD Temperature : -109.74

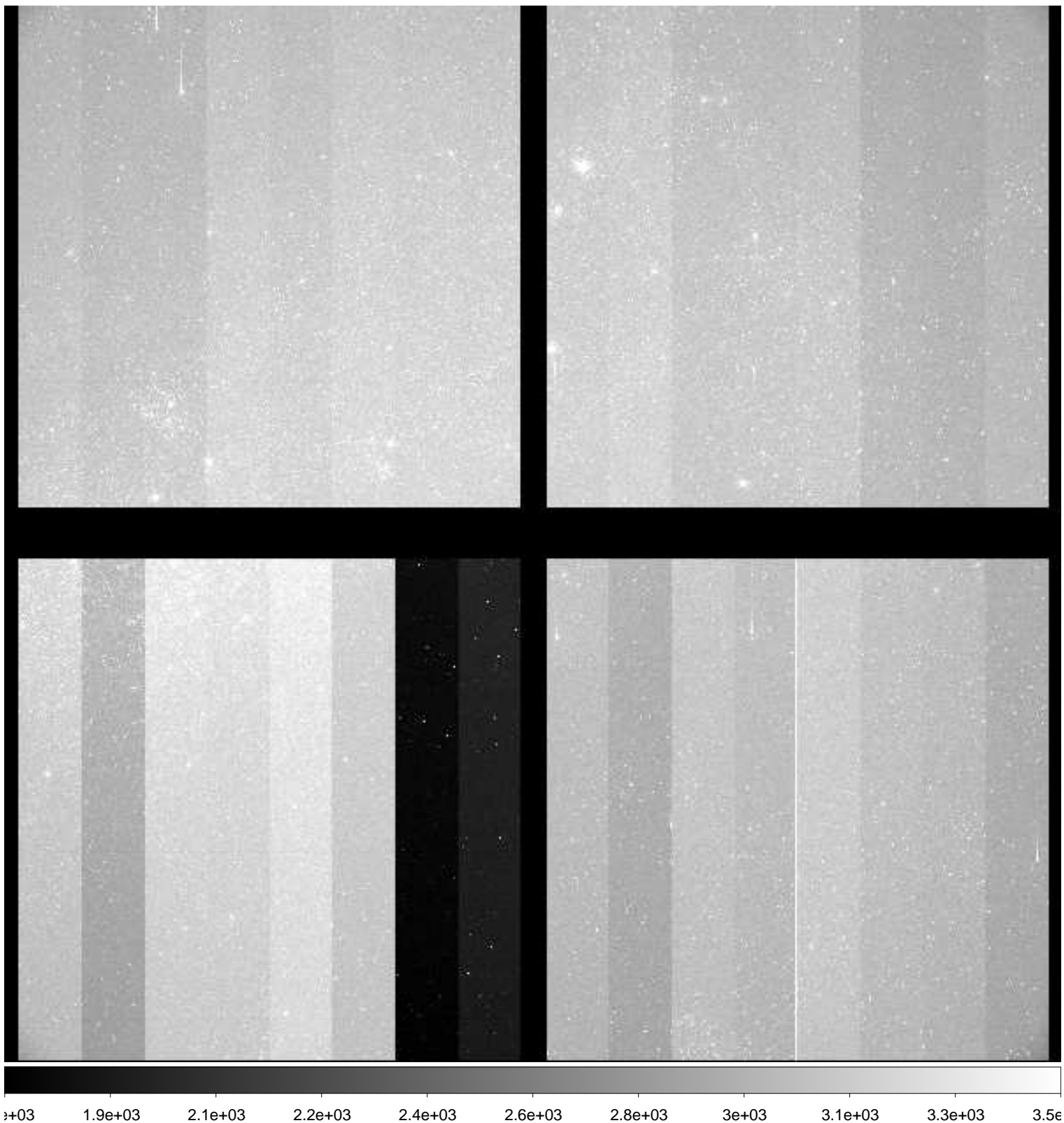

File Name : **xkmts.20181118.054132.fits** # 130 / 195 #
Project ID : ENG-LMC-2
Image Type : OBJECT
Object Name : **LMC-2**
RA : 05:10:00.020
DEC : -69:29:59.90
Exposure Time : 120
Airmass : 1.26
Sidereal Time : 05:00:15
Filter ID : I
Observation Date : 2018-11-18T23:45:29
CCD Temperature : -109.73

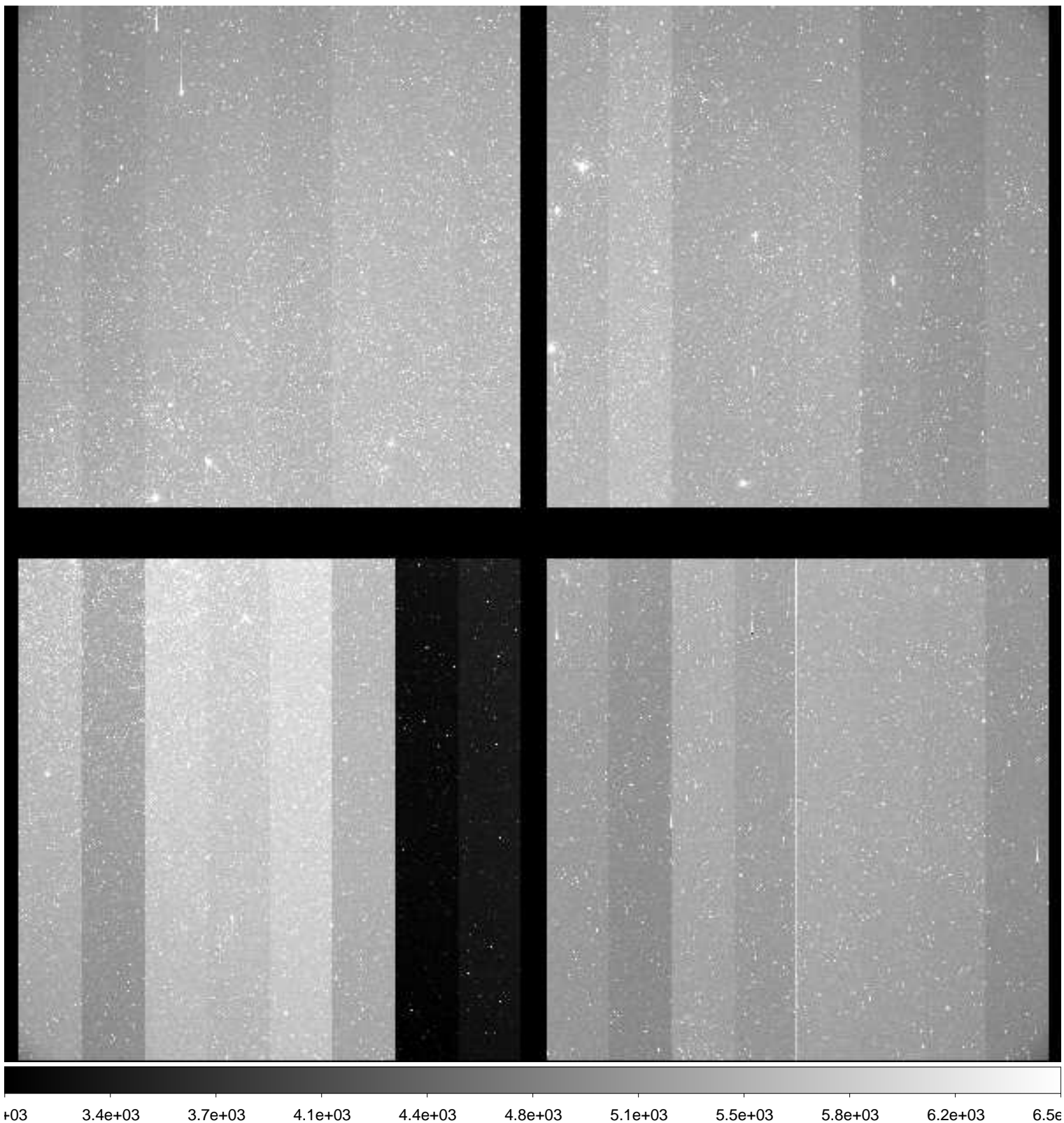

File Name : **xkmts.20181118.054133.fits** # 131 / 195 #
Project ID : ENG-LMC-2
Image Type : OBJECT
Object Name : **LMC-2**
RA : 05:09:59.980
DEC : -69:29:59.80
Exposure Time : 120
Airmass : 1.26
Sidereal Time : 05:03:28
Filter ID : V
Observation Date : 2018-11-18T23:48:30
CCD Temperature : -109.76

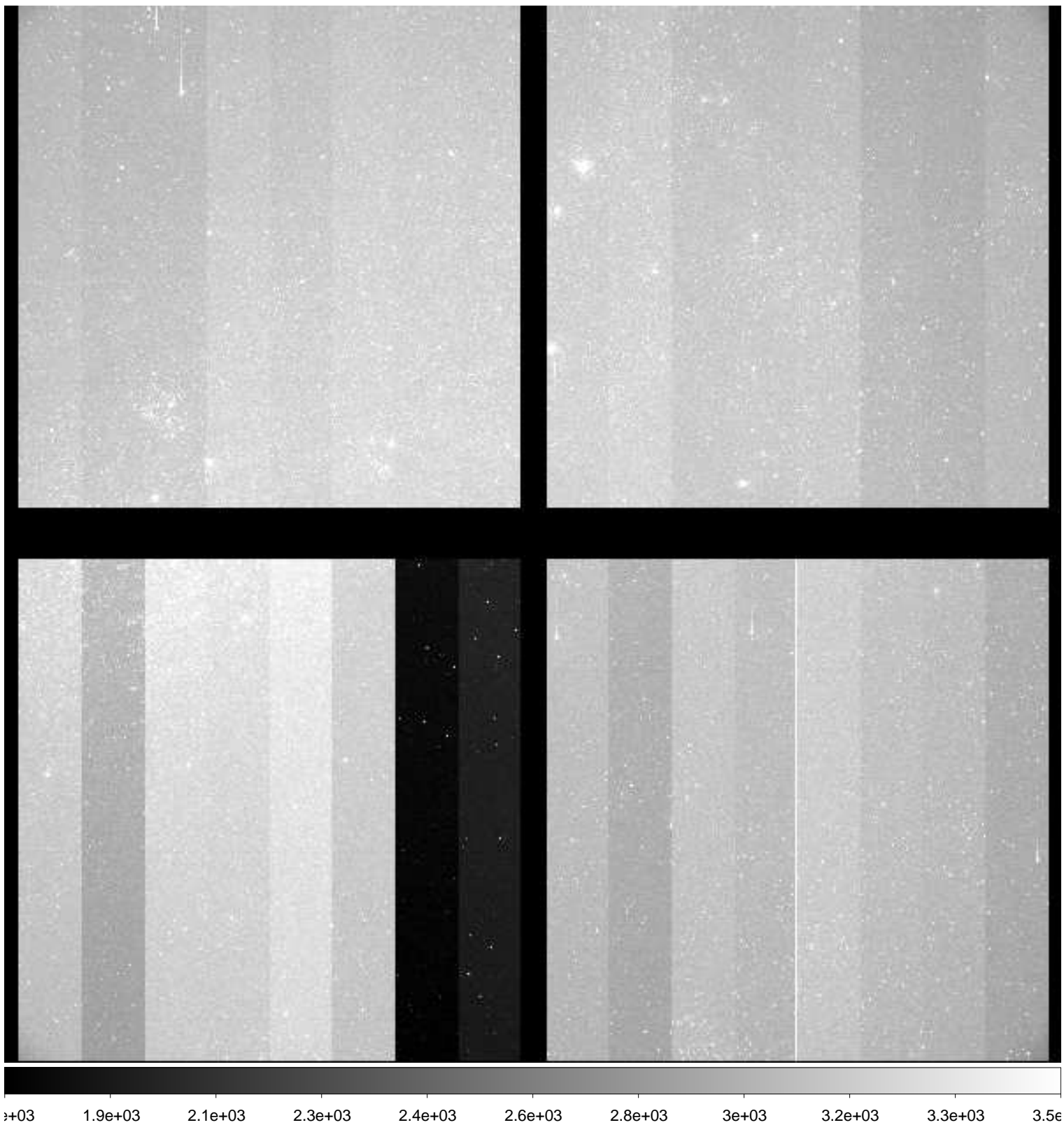

File Name : **xkmts.20181118.054134.fits** # 132 / 195 #
Project ID : ENG-LMC-2
Image Type : OBJECT
Object Name : **LMC-2**
RA : 05:09:59.990
DEC : -69:30:00.00
Exposure Time : 120
Airmass : 1.26
Sidereal Time : 05:06:25
Filter ID : I
Observation Date : 2018-11-18T23:51:40
CCD Temperature : -109.7

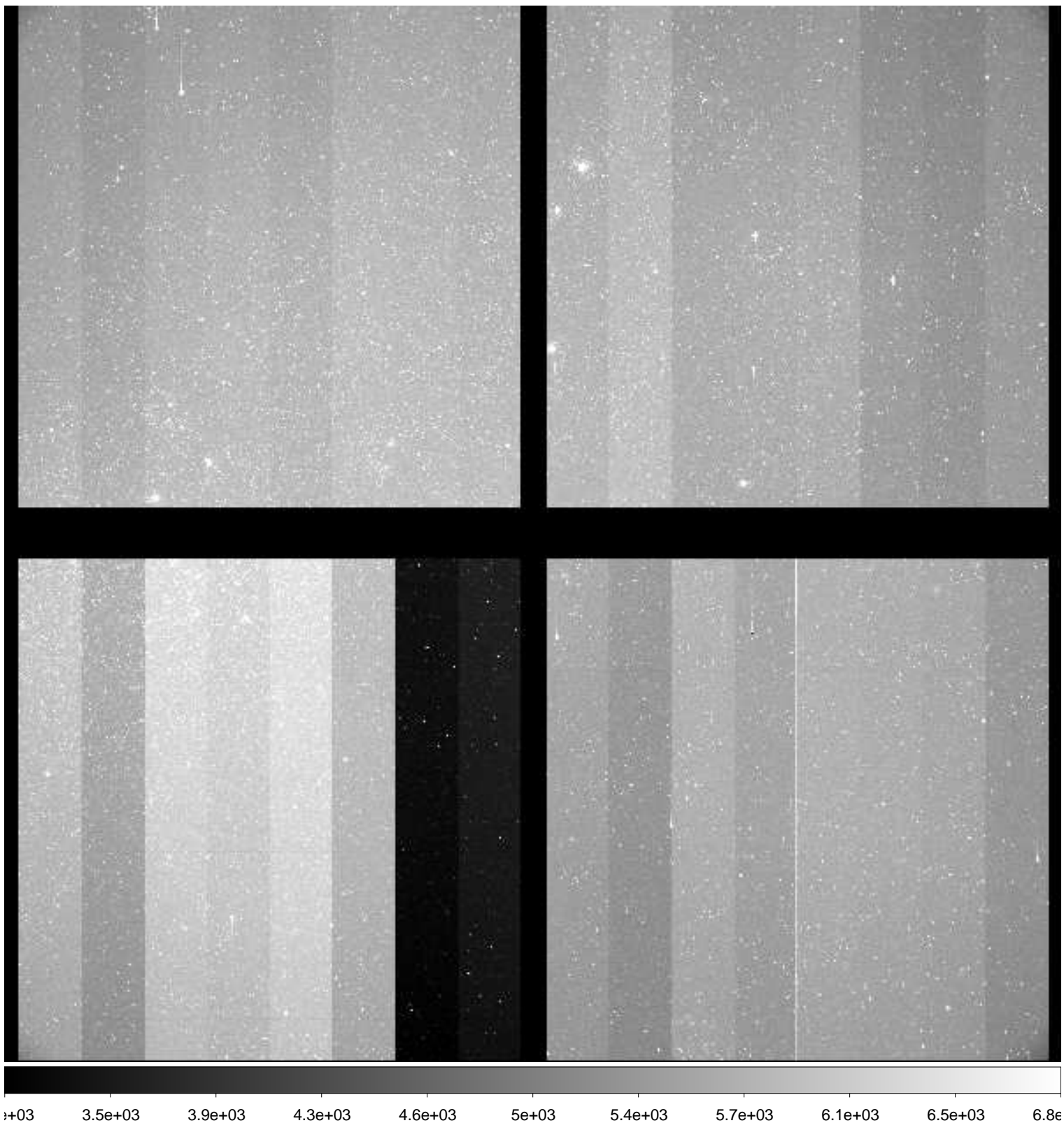

File Name : **xkmts.20181118.054135.fits** # 133 / 195 #
Project ID : ENG-LMC-2
Image Type : OBJECT
Object Name : **LMC-2**
RA : 05:09:59.000
DEC : -69:29:59.90
Exposure Time : 120
Airmass : 1.26
Sidereal Time : 05:09:36
Filter ID : V
Observation Date : 2018-11-18T23:54:50
CCD Temperature : -109.63

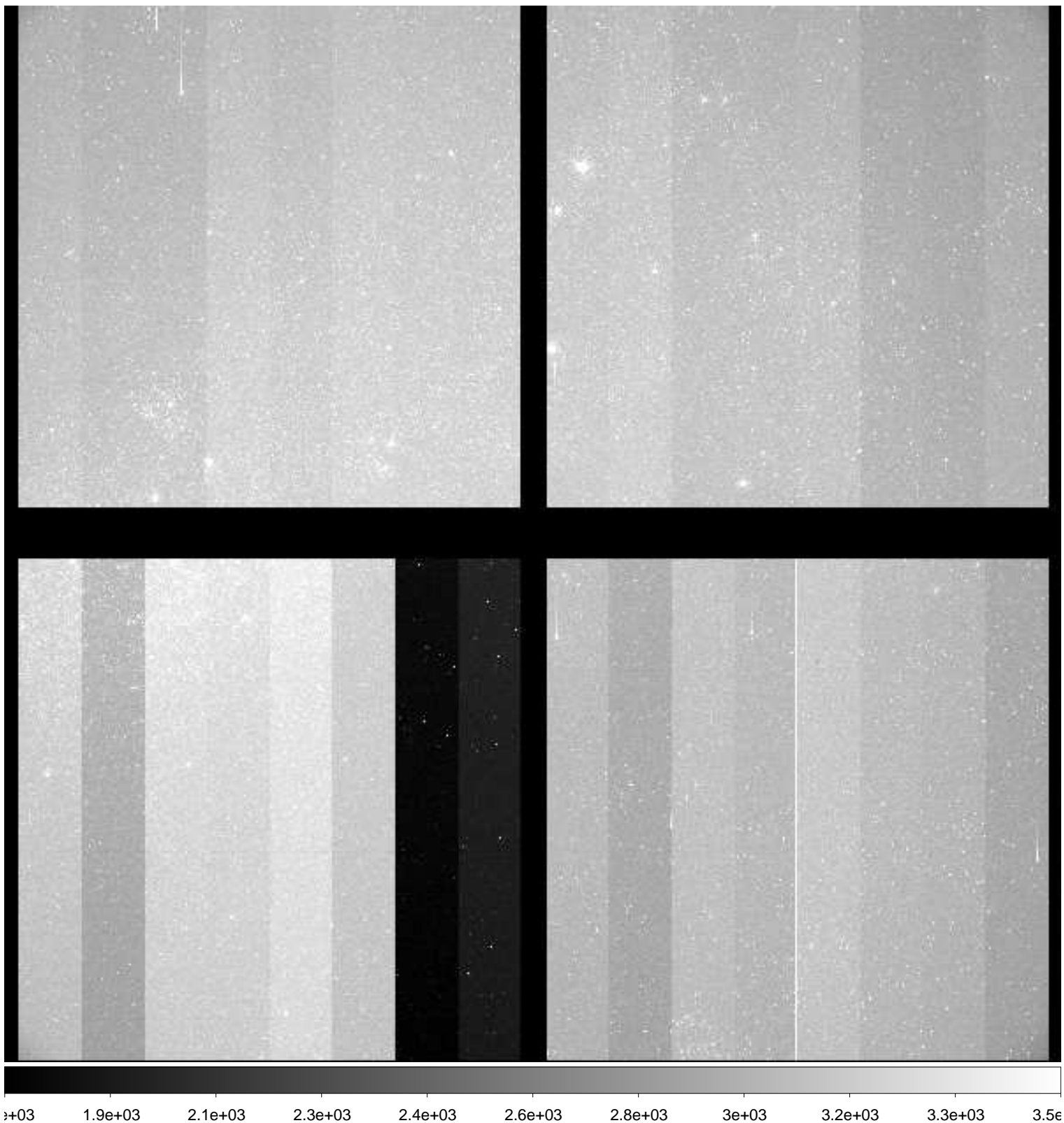

File Name : **xkmts.20181118.054136.fits** # 134 / 195 #
Project ID : ENG-LMC-2
Image Type : OBJECT
Object Name : **LMC-2**
RA : 05:10:00.030
DEC : -69:29:59.90
Exposure Time : 120
Airmass : 1.26
Sidereal Time : 05:12:46
Filter ID : I
Observation Date : 2018-11-18T23:57:59
CCD Temperature : -109.6

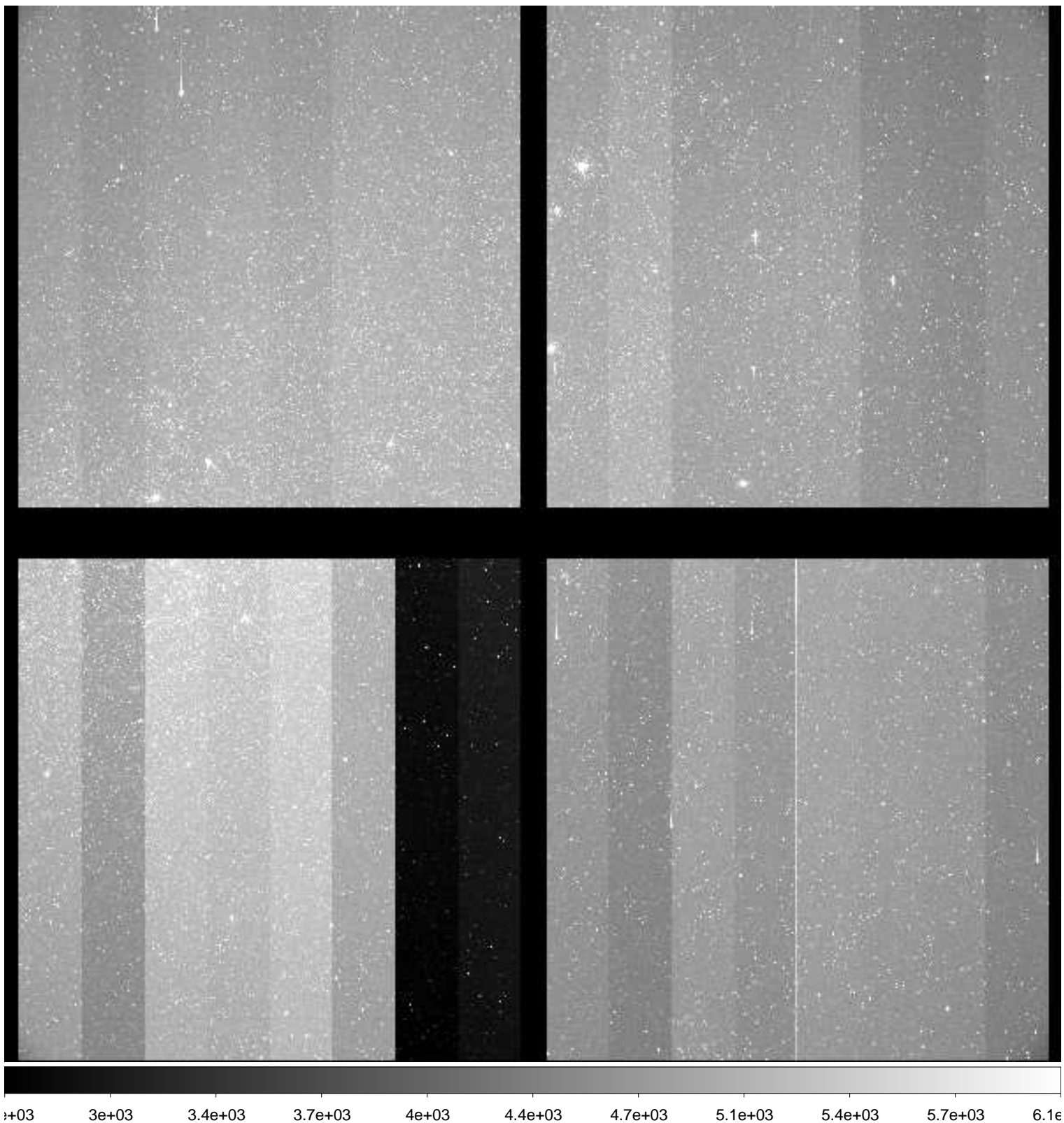

File Name : **xkmts.20181119.054137.fits** # 135 / 195 #
Project ID : ENG-LMC-2
Image Type : OBJECT
Object Name : **LMC-2**
RA : 05:10:00.020
DEC : -69:29:59.90
Exposure Time : 120
Airmass : 1.26
Sidereal Time : 05:15:56
Filter ID : V
Observation Date : 2018-11-19T00:01:08
CCD Temperature : -109.6

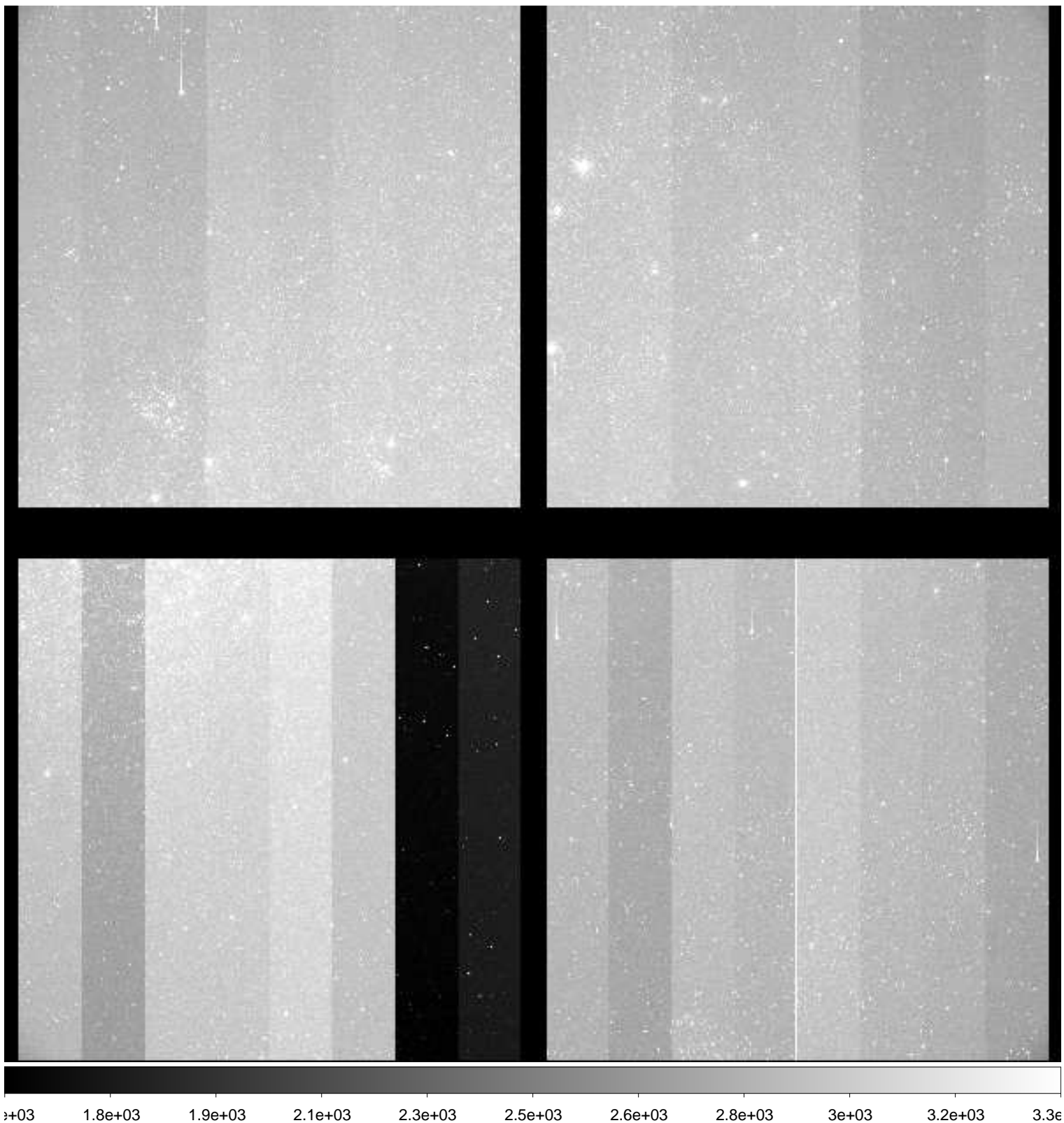

File Name : **xkmts.20181119.054138.fits** # 136 / 195 #
Project ID : ENG-LMC-2
Image Type : OBJECT
Object Name : **LMC-2**
RA : 05:10:00.000
DEC : -69:29:59.90
Exposure Time : 120
Airmass : 1.26
Sidereal Time : 05:19:06
Filter ID : I
Observation Date : 2018-11-19T00:04:17
CCD Temperature : -109.6

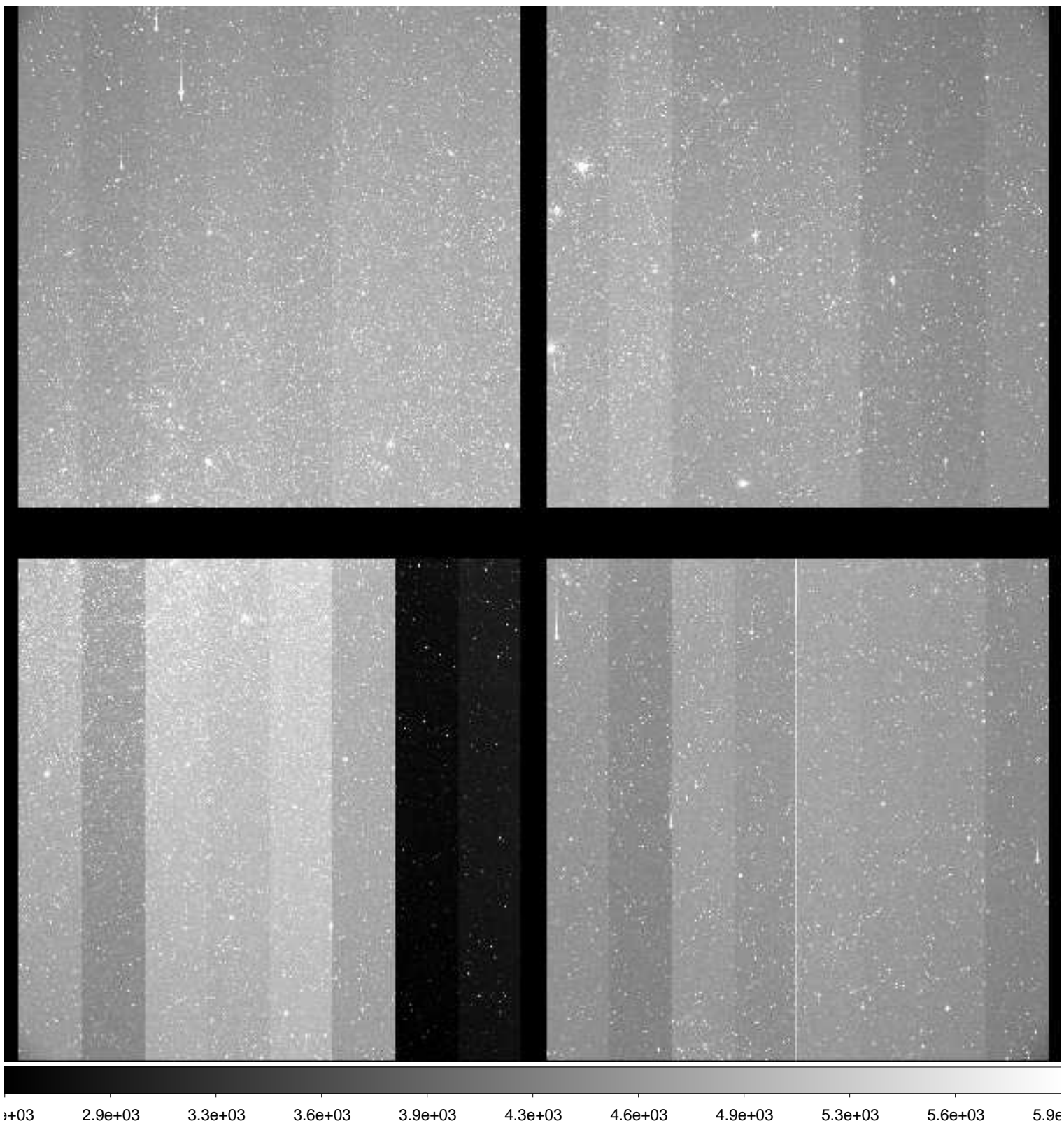

File Name : **xkmts.20181119.054139.fits** # 137 / 195 #
Project ID : ENG-LMC-2
Image Type : OBJECT
Object Name : **LMC-2**
RA : 05:10:00.020
DEC : -69:29:59.90
Exposure Time : 120
Airmass : 1.26
Sidereal Time : 05:22:15
Filter ID : V
Observation Date : 2018-11-19T00:07:27
CCD Temperature : -109.62

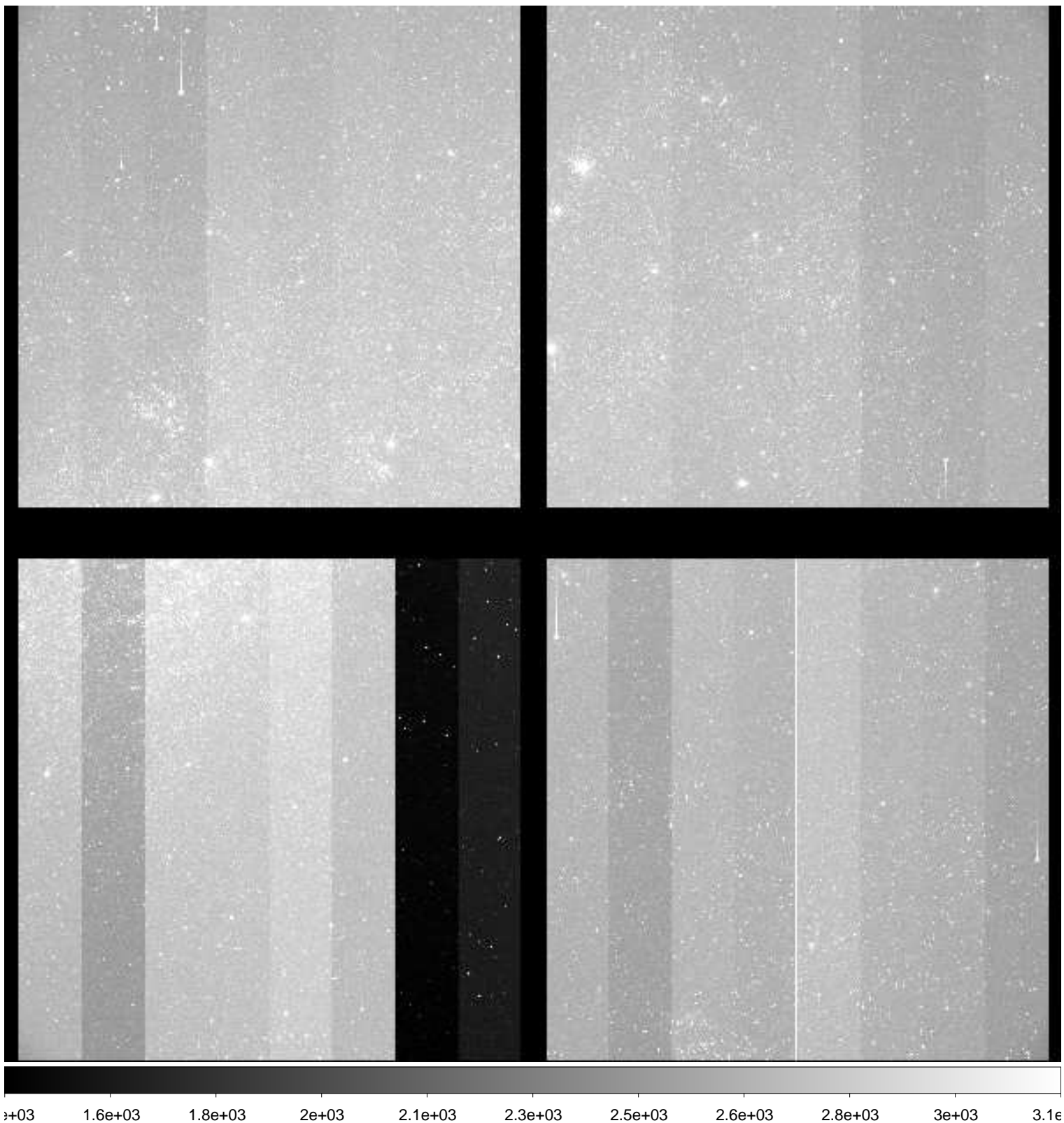

File Name : **xkmts.20181119.054140.fits** # 138 / 195 #
Project ID : ENG-LMC-2
Image Type : OBJECT
Object Name : **LMC-2**
RA : 05:10:00.010
DEC : -69:29:59.80
Exposure Time : 120
Airmass : 1.26
Sidereal Time : 05:25:24
Filter ID : I
Observation Date : 2018-11-19T00:10:36
CCD Temperature : -109.64

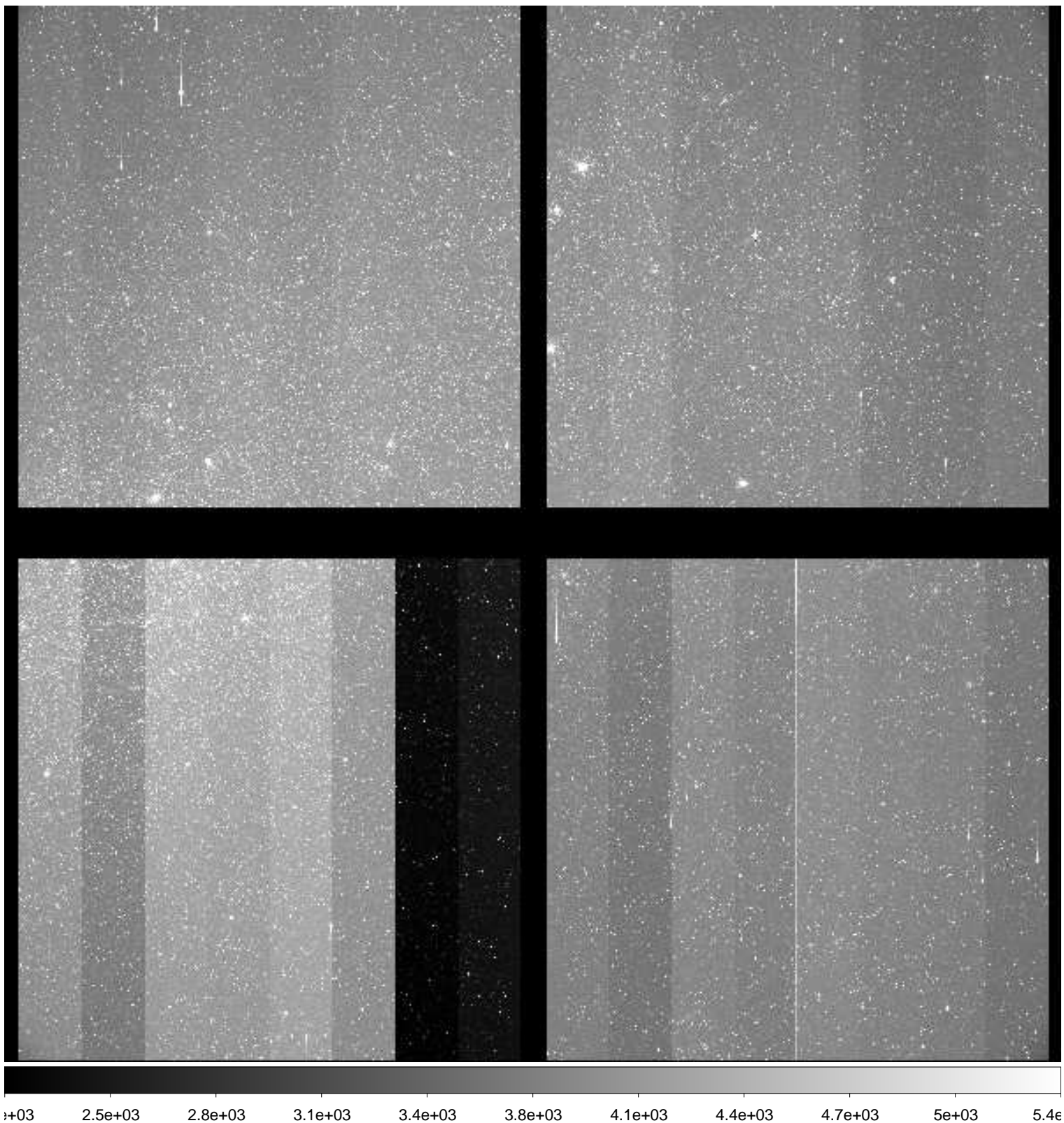

File Name : **xkmts.20181119.054141.fits** # 139 / 195 #
Project ID : ENG-LMC-2
Image Type : OBJECT
Object Name : **LMC-2**
RA : 05:00:00.000
DEC : -69:29:59.90
Exposure Time : 120
Airmass : 1.26
Sidereal Time : 05:28:38
Filter ID : V
Observation Date : 2018-11-19T00:13:36
CCD Temperature : -109.65

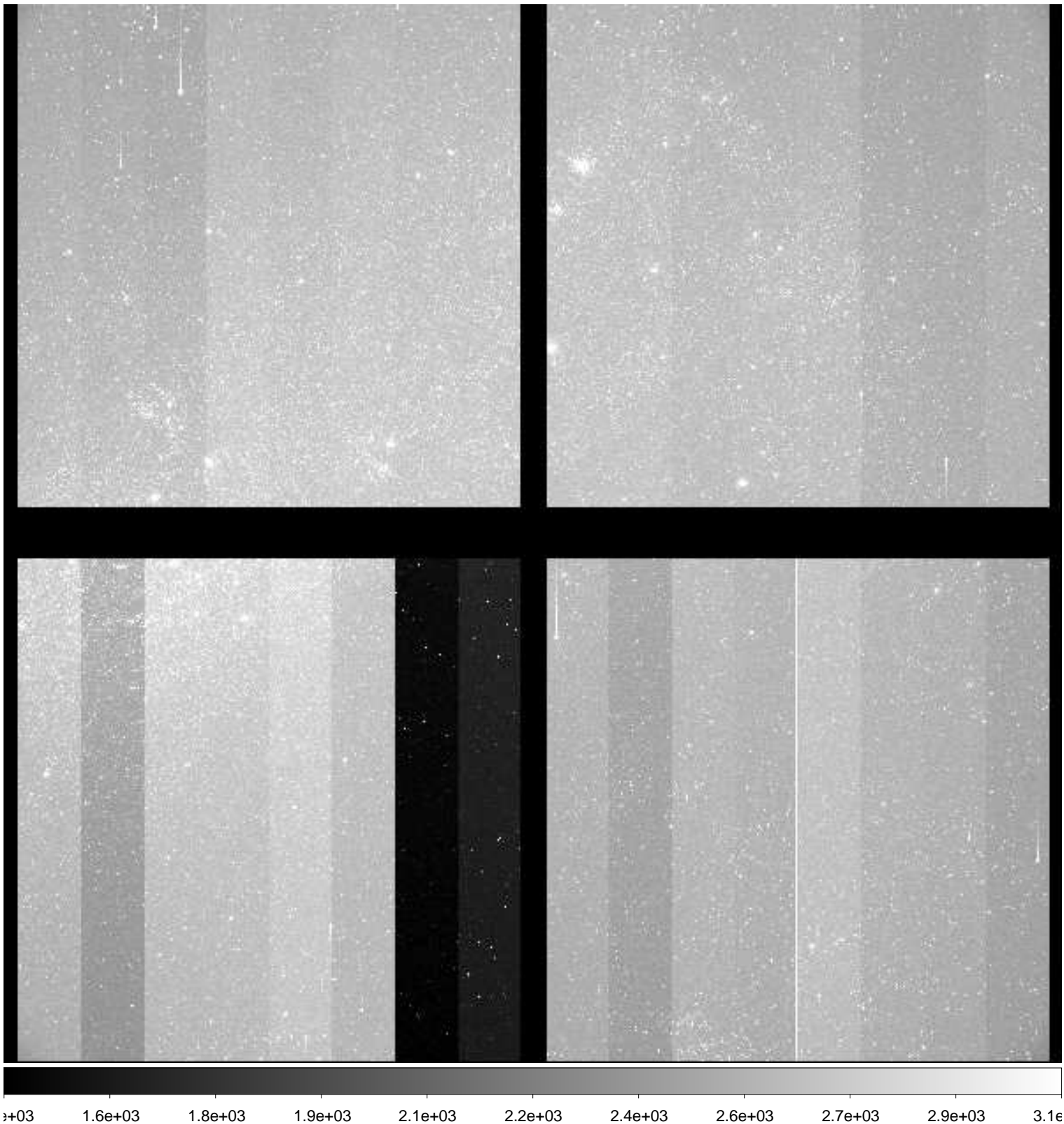

File Name : **xkmts.20181119.054142.fits** # 140 / 195 #
Project ID : ENG-LMC-2
Image Type : OBJECT
Object Name : **LMC-2**
RA : 05:10:00.000
DEC : -69:30:00.00
Exposure Time : 120
Airmass : 1.26
Sidereal Time : 05:31:36
Filter ID : I
Observation Date : 2018-11-19T00:16:46
CCD Temperature : -109.67

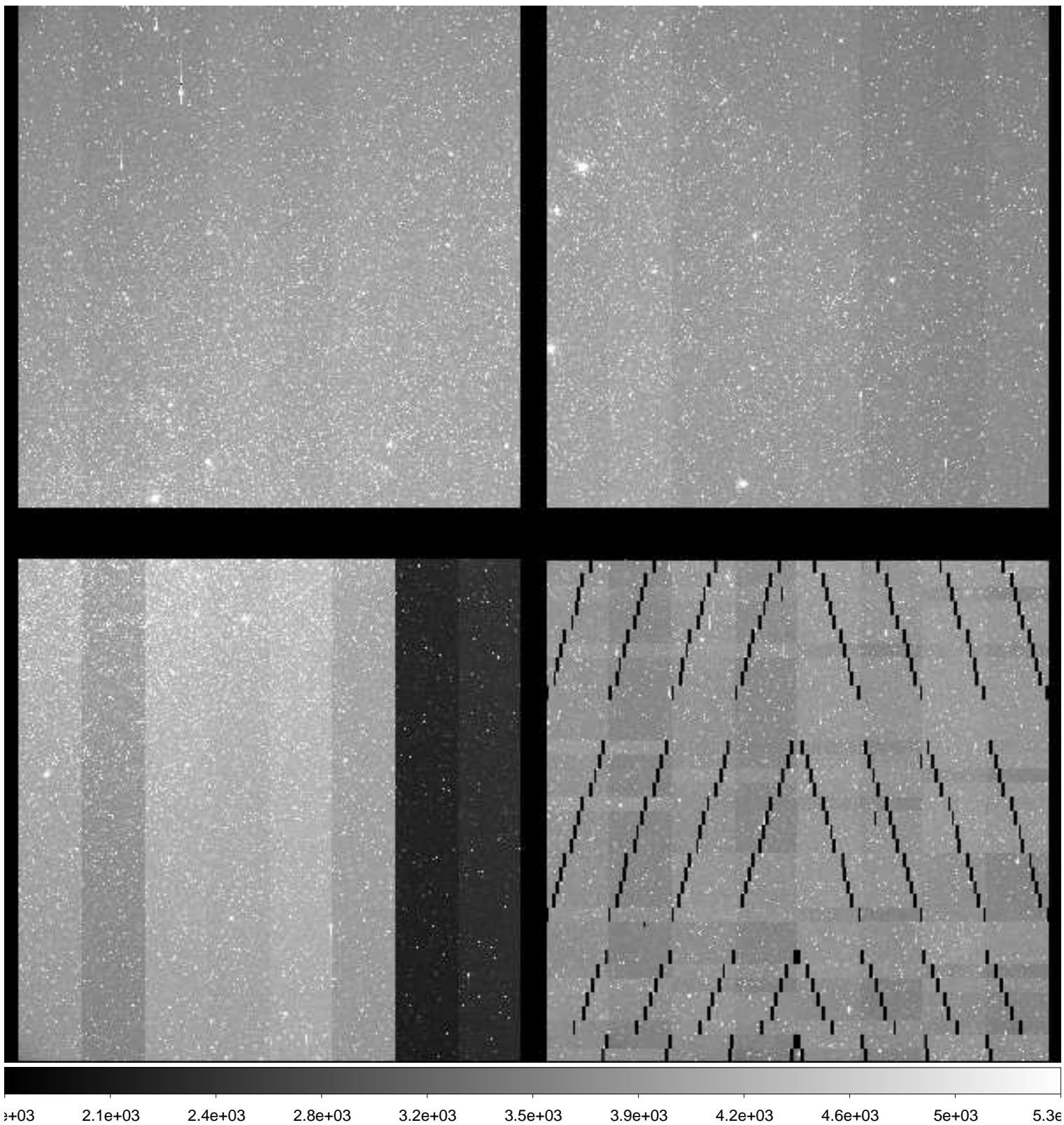

File Name : **xkmts.20181119.054143.fits** # 141 / 195 #
Project ID : ENG-LMC-2
Image Type : OBJECT
Object Name : **LMC-2**
RA : 05:10:00.030
DEC : -69:29:59.90
Exposure Time : 120
Airmass : 1.26
Sidereal Time : 05:34:46
Filter ID : V
Observation Date : 2018-11-19T00:19:57
CCD Temperature : -109.7

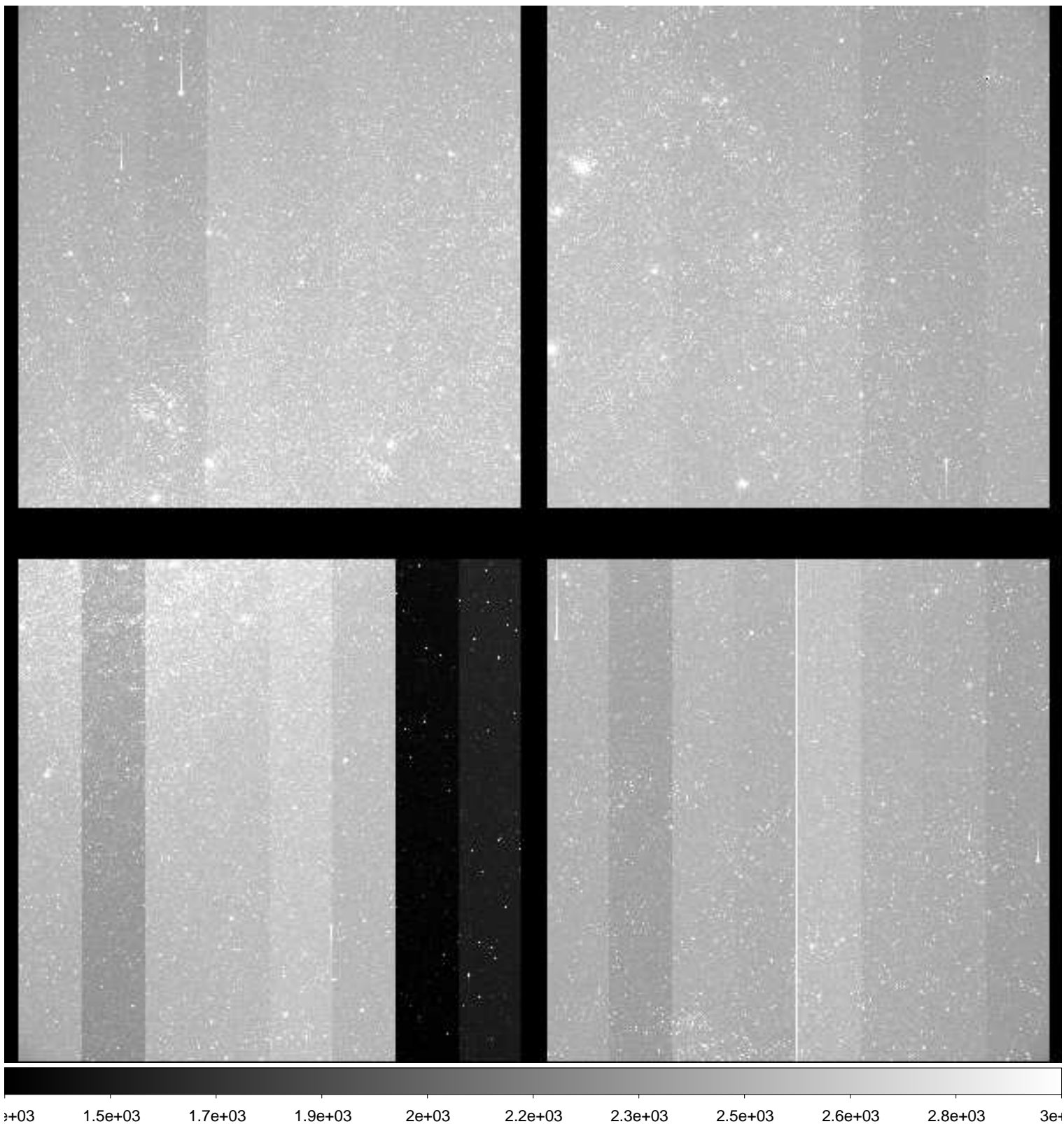

File Name : **xkmts.20181119.054144.fits** # 142 / 195 #
Project ID : ENG-LMC-2
Image Type : OBJECT
Object Name : **LMC-2**
RA : 05:10:00.010
DEC : -69:29:59.90
Exposure Time : 120
Airmass : 1.26
Sidereal Time : 05:37:57
Filter ID : I
Observation Date : 2018-11-19T00:23:06
CCD Temperature : -109.7

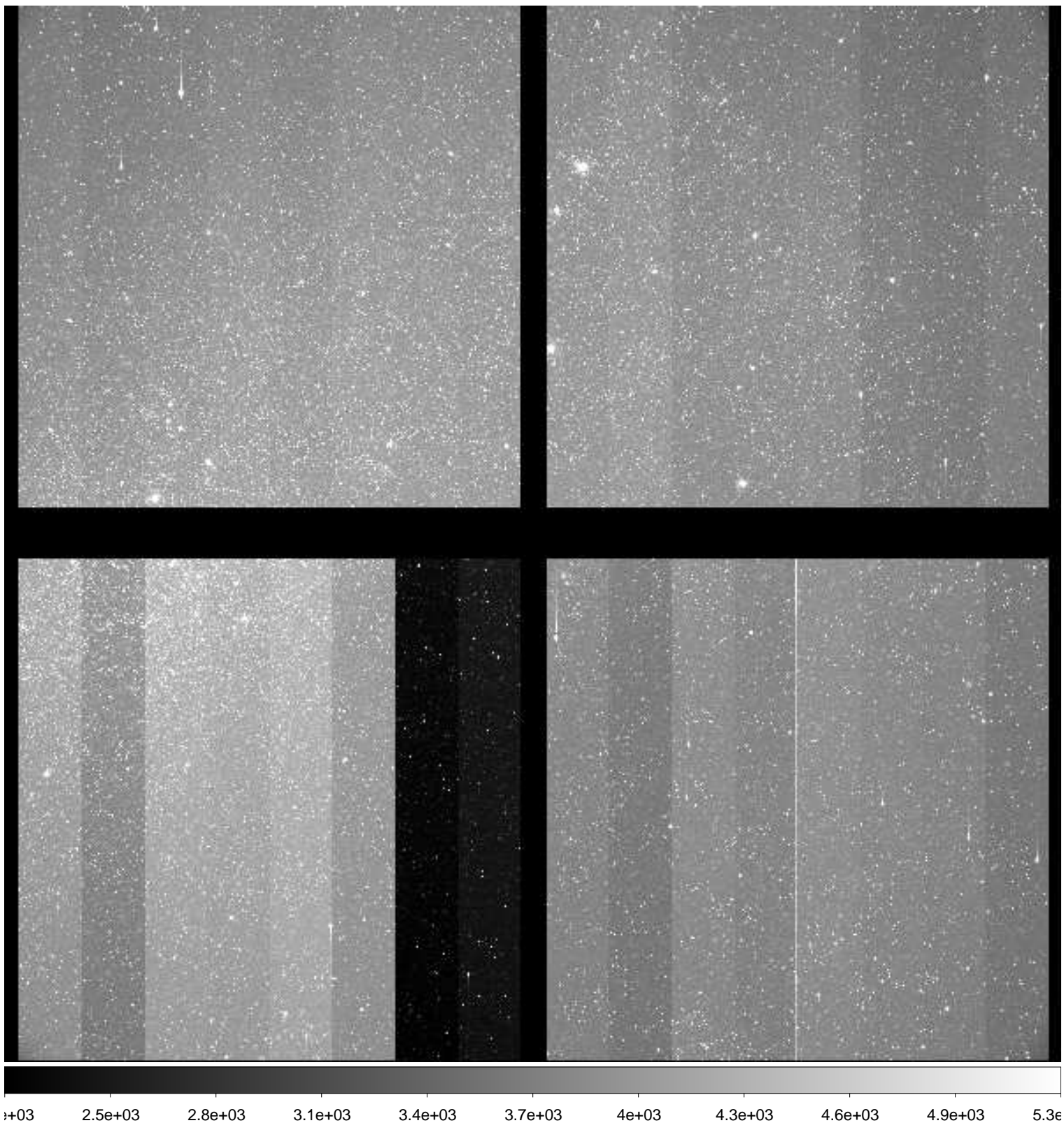

File Name : **xkmts.20181119.054145.fits** # 143 / 195 #
Project ID : ENG-LMC-2
Image Type : OBJECT
Object Name : **LMC-2**
RA : 05:10:00.040
DEC : -69:29:59.90
Exposure Time : 120
Airmass : 1.26
Sidereal Time : 05:41:32
Filter ID : I
Observation Date : 2018-11-19T00:26:28
CCD Temperature : -109.75

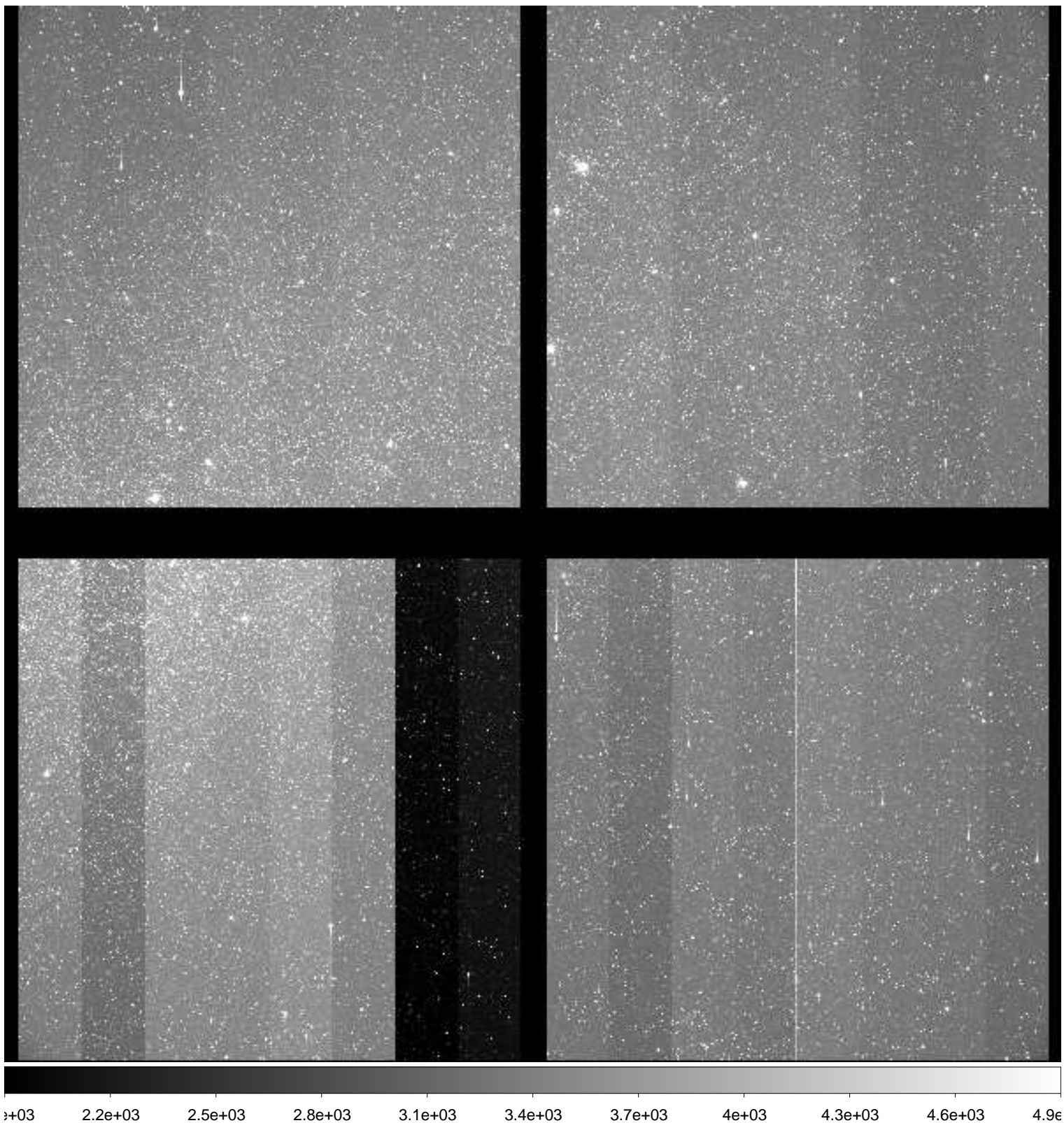

File Name : **xkmts.20181119.054146.fits** # 144 / 195 #
Project ID : ENG-LMC-2
Image Type : OBJECT
Object Name : **LMC-2**
RA : 05:10:00.000
DEC : -69:29:59.90
Exposure Time : 120
Airmass : 1.26
Sidereal Time : 05:44:28
Filter ID : V
Observation Date : 2018-11-19T00:29:24
CCD Temperature : -109.77

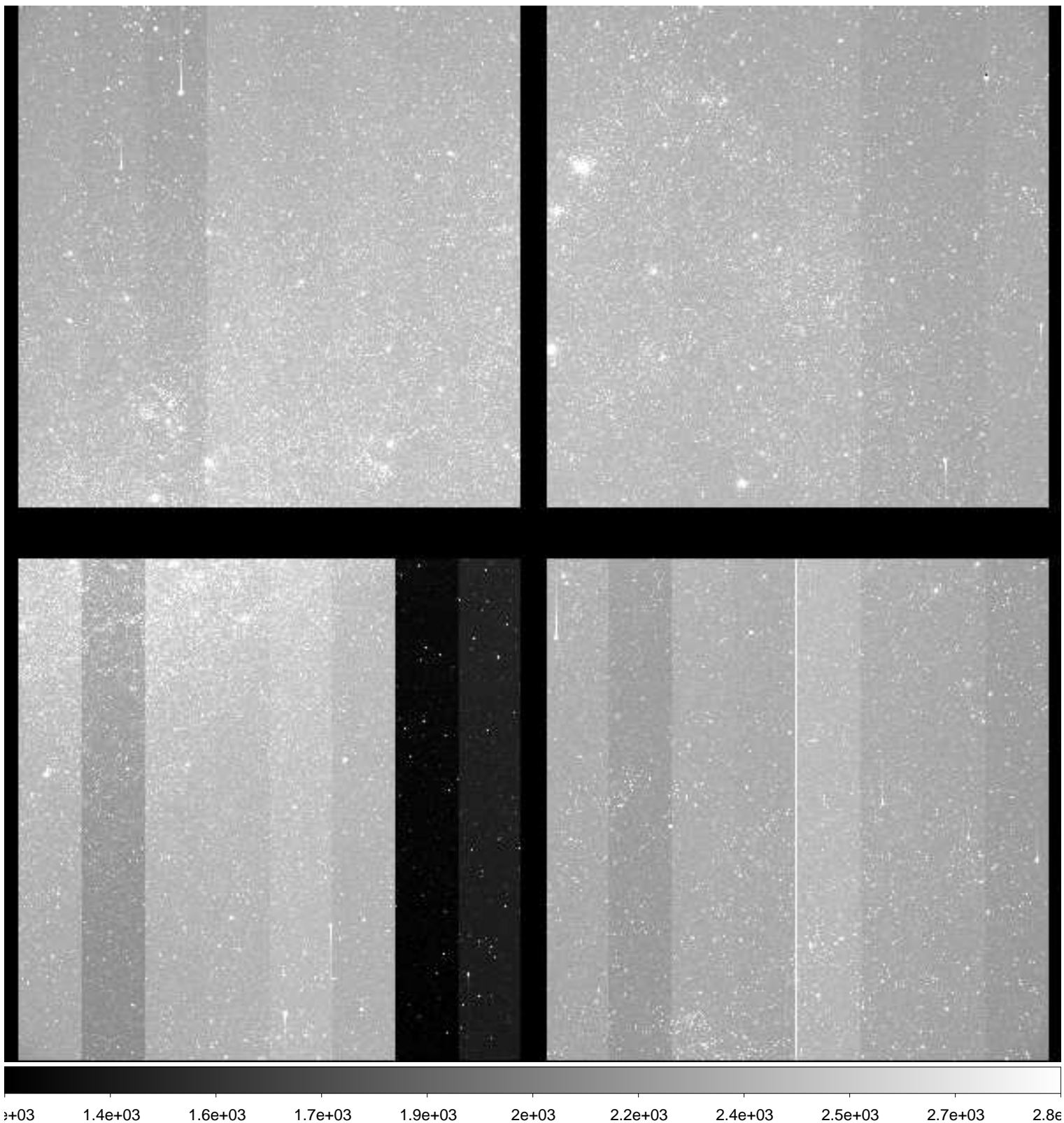

File Name : **xkmts.20181119.054147.fits** # 145 / 195 #
Project ID : ENG-LMC-2
Image Type : OBJECT
Object Name : **LMC-2**
RA : 05:10:00.010
DEC : -69:30:00.00
Exposure Time : 120
Airmass : 1.26
Sidereal Time : 05:47:26
Filter ID : I
Observation Date : 2018-11-19T00:32:34
CCD Temperature : -109.74

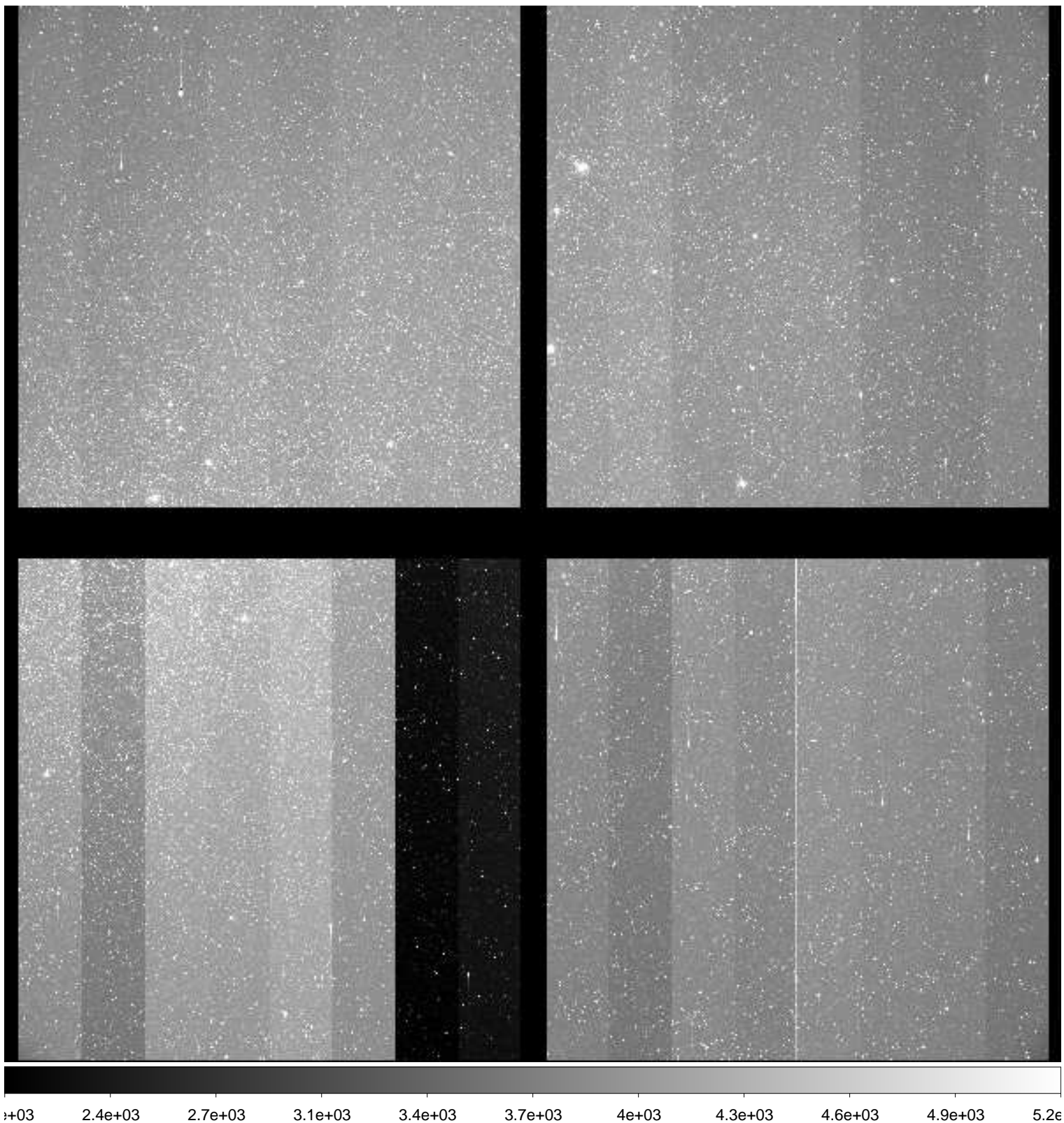

File Name : **xkmts.20181119.054148.fits** # 146 / 195 #
Project ID : ENG-LMC-2
Image Type : OBJECT
Object Name : **LMC-2**
RA : 05:09:59.990
DEC : -69:30:00.00
Exposure Time : 120
Airmass : 1.26
Sidereal Time : 05:50:36
Filter ID : V
Observation Date : 2018-11-19T00:35:43
CCD Temperature : -109.74

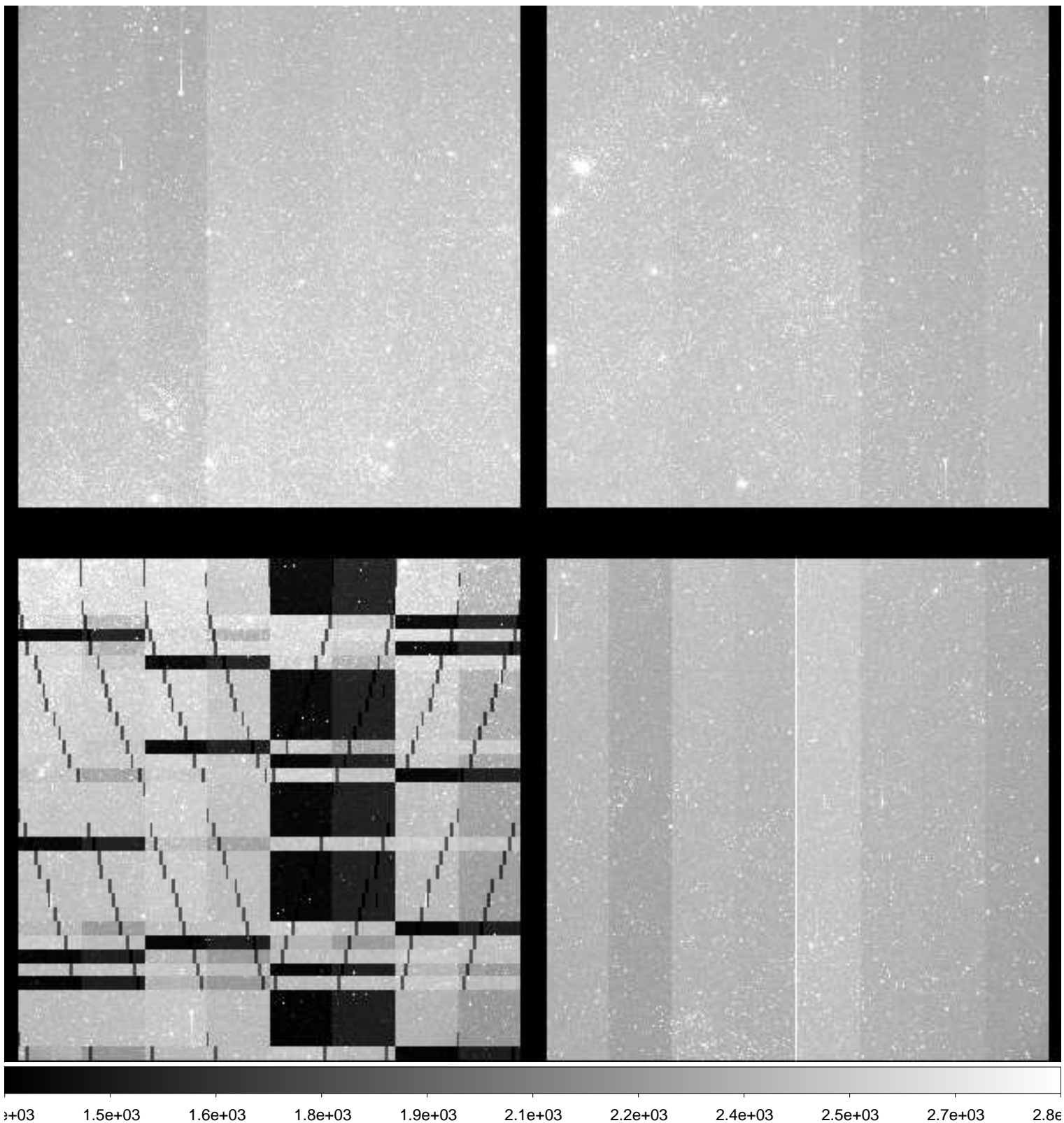

File Name : **xkmts.20181119.054149.fits** # 147 / 195 #
Project ID : ENG-LMC-2
Image Type : OBJECT
Object Name : **LMC-2**
RA : 05:10:00.010
DEC : -69:29:59.90
Exposure Time : 120
Airmass : 1.26
Sidereal Time : 05:53:44
Filter ID : I
Observation Date : 2018-11-19T00:38:51
CCD Temperature : -109.74

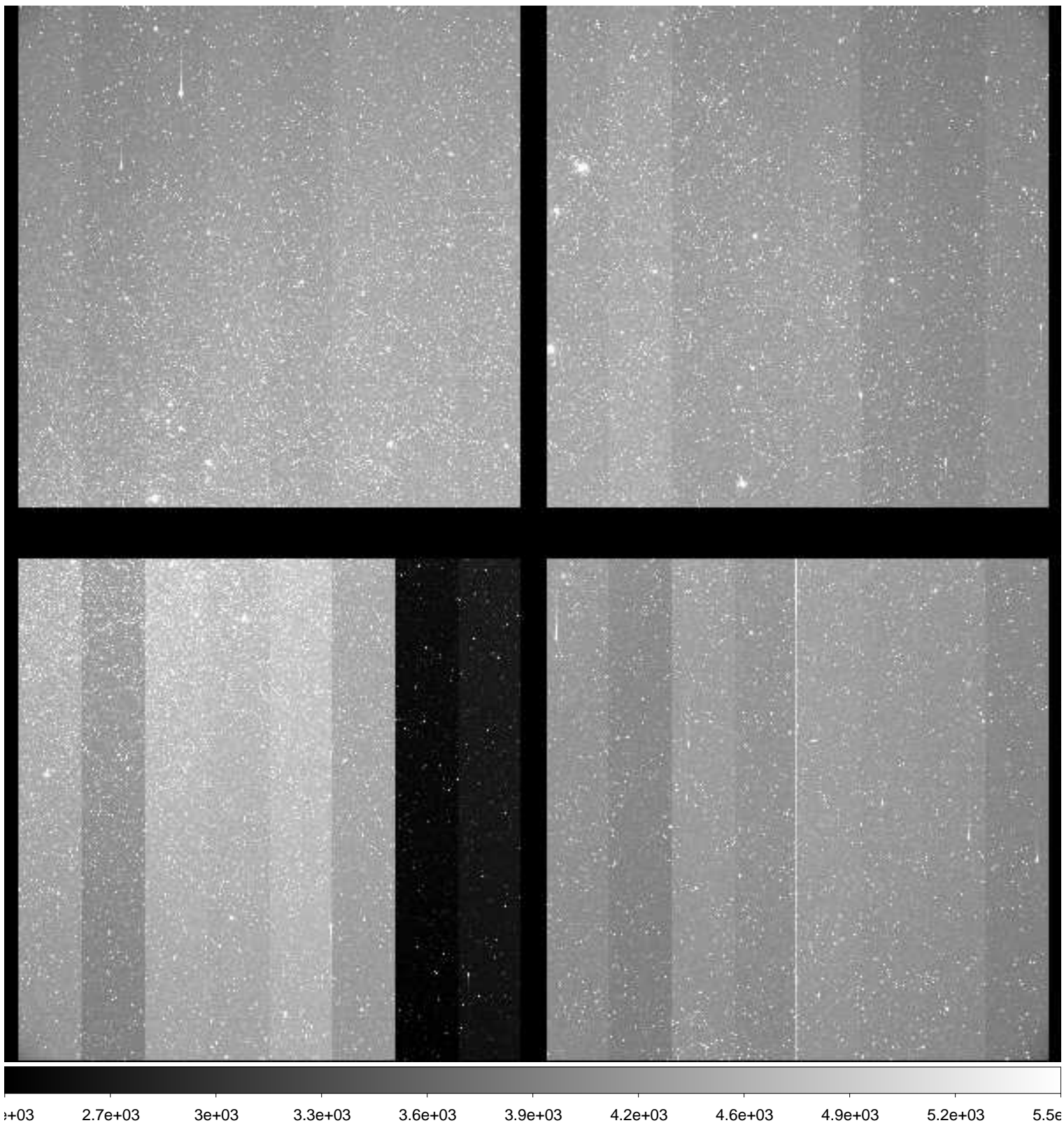

File Name : **xkmts.20181119.054150.fits** # 148 / 195 #
Project ID : ENG-LMC-2
Image Type : OBJECT
Object Name : **LMC-2**
RA : 05:10:00.090
DEC : -69:30:00.00
Exposure Time : 120
Airmass : 1.27
Sidereal Time : 05:56:55
Filter ID : V
Observation Date : 2018-11-19T00:42:01
CCD Temperature : -109.74

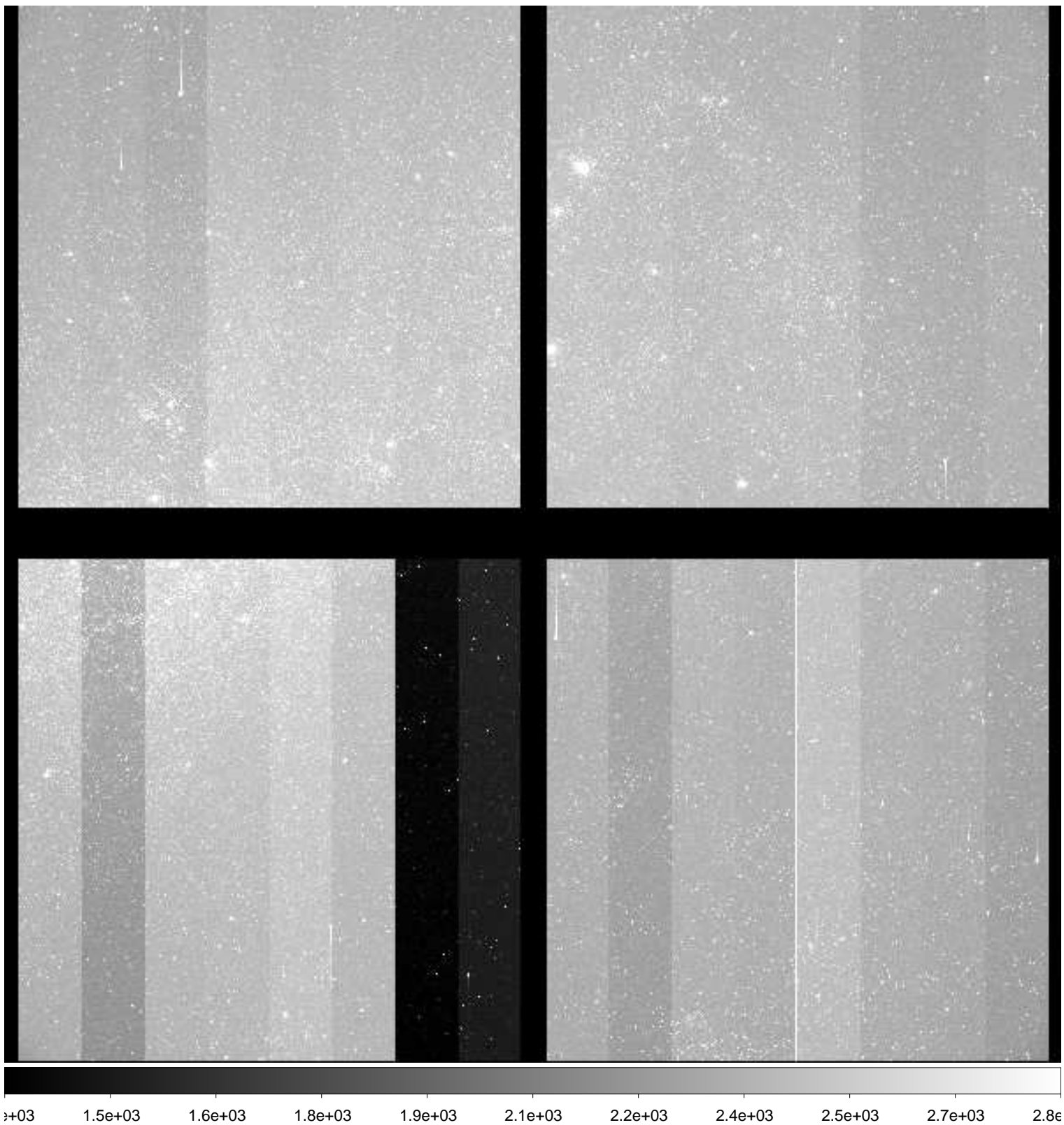

File Name : **xkmts.20181119.054151.fits** # 149 / 195 #
Project ID : ENG-LMC-2
Image Type : OBJECT
Object Name : **LMC-2**
RA : 05:10:00.030
DEC : -69:30:00.00
Exposure Time : 120
Airmass : 1.27
Sidereal Time : 06:00:50
Filter ID : I
Observation Date : 2018-11-19T00:45:42
CCD Temperature : -109.75

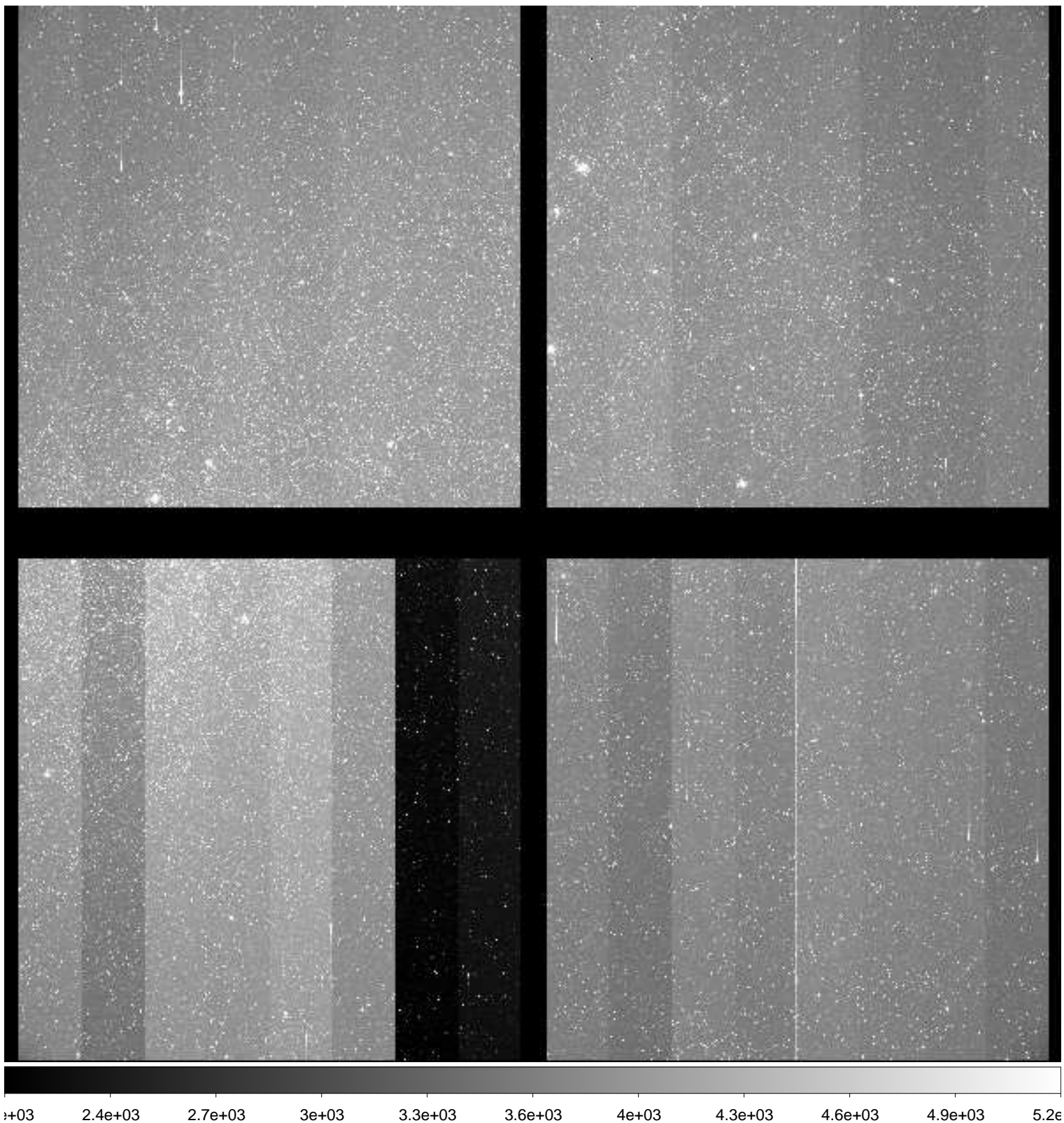

File Name : **xkmts.20181119.054152.fits** # 150 / 195 #
Project ID : ENG-LMC-2
Image Type : OBJECT
Object Name : **LMC-2**
RA : 05:10:00.000
DEC : -69:30:00.00
Exposure Time : 120
Airmass : 1.27
Sidereal Time : 06:03:58
Filter ID : V
Observation Date : 2018-11-19T00:48:51
CCD Temperature : -109.74

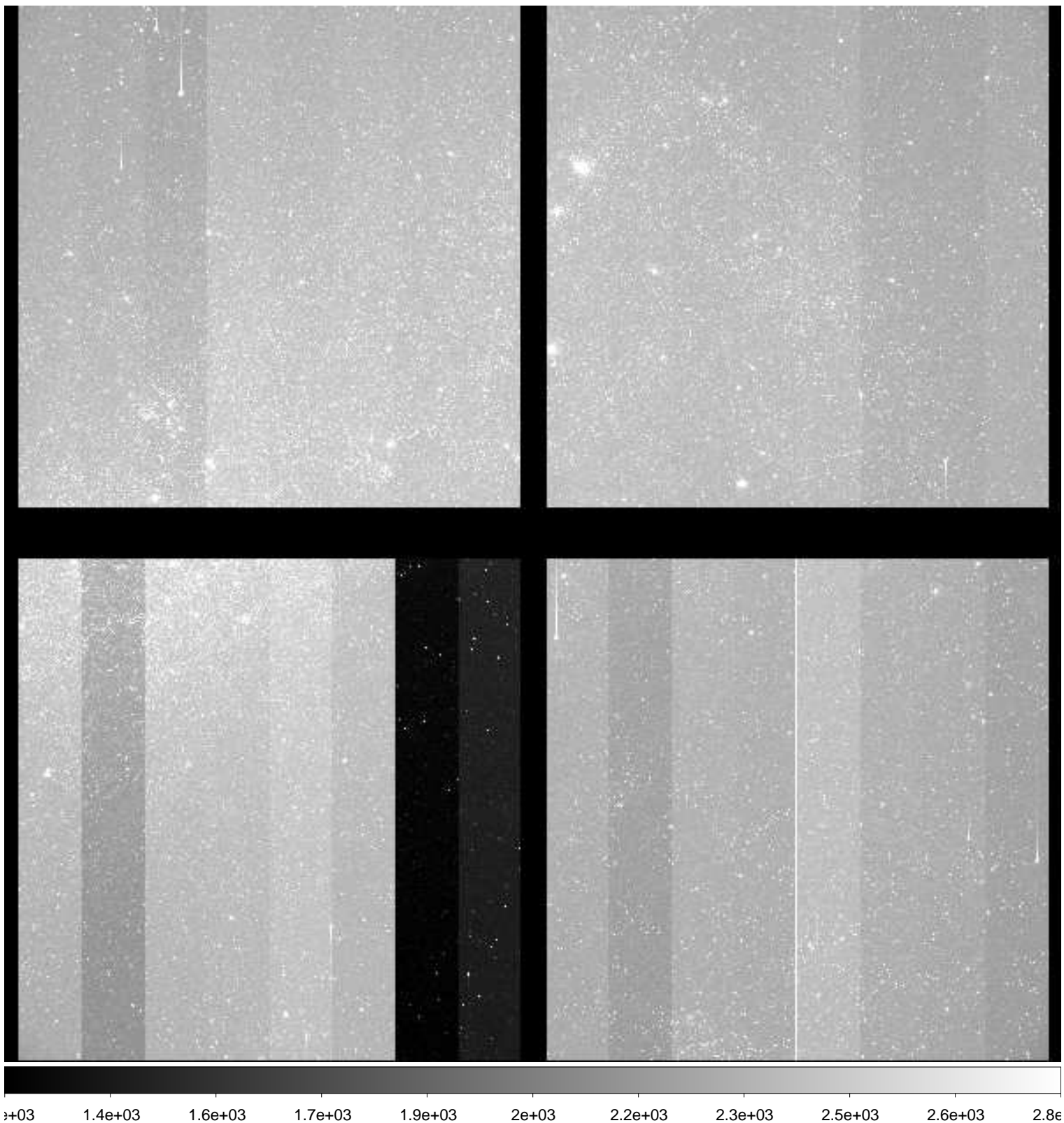

File Name : **xkmts.20181119.054153.fits** # 151 / 195 #
Project ID : ENG-LMC-2
Image Type : OBJECT
Object Name : **LMC-2**
RA : 05:10:00.020
DEC : -69:29:59.90
Exposure Time : 120
Airmass : 1.27
Sidereal Time : 06:07:32
Filter ID : I
Observation Date : 2018-11-19T00:52:23
CCD Temperature : -109.69

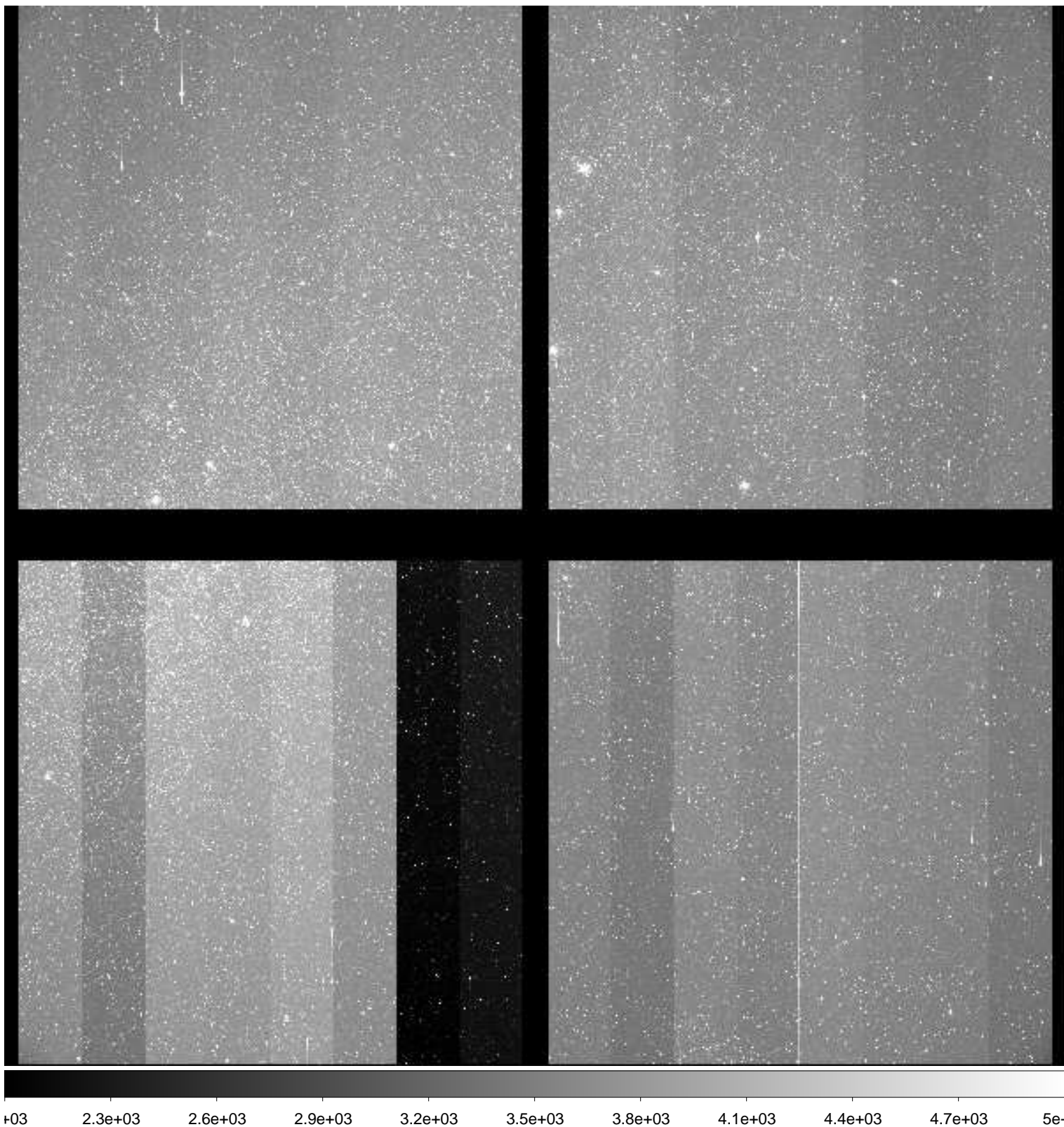

File Name : **xkmts.20181119.054154.fits** # 152 / 195 #
Project ID : ENG-LMC-2
Image Type : OBJECT
Object Name : **LMC-2**
RA : 05:10:00.020
DEC : -69:29:59.90
Exposure Time : 120
Airmass : 1.27
Sidereal Time : 06:10:27
Filter ID : V
Observation Date : 2018-11-19T00:55:31
CCD Temperature : -109.66

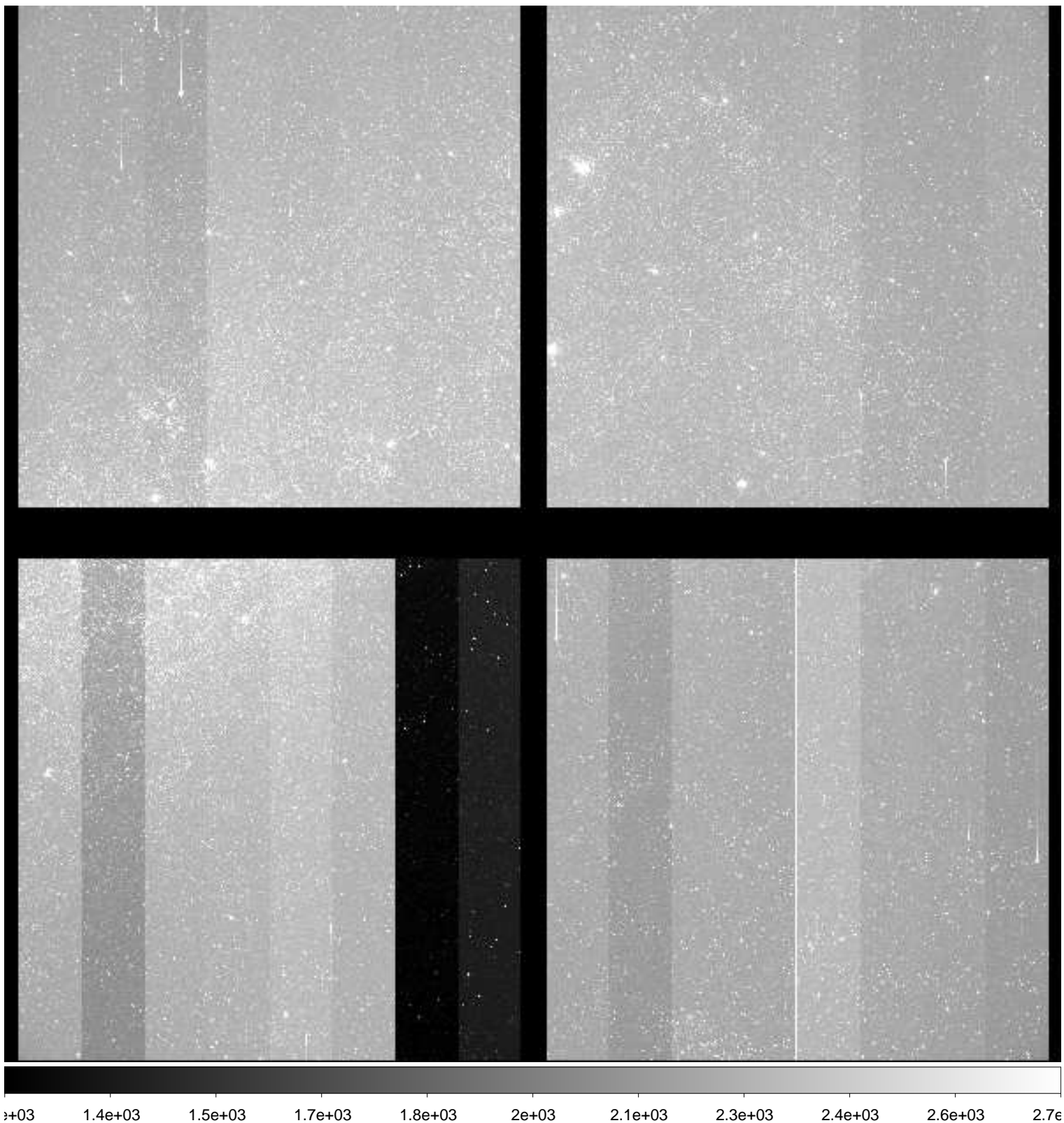

File Name : **xkmts.20181119.054155.fits** # 153 / 195 #
Project ID : ENG-LMC-2
Image Type : OBJECT
Object Name : **LMC-2**
RA : 05:10:00.010
DEC : -69:29:59.90
Exposure Time : 120
Airmass : 1.27
Sidereal Time : 06:13:37
Filter ID : I
Observation Date : 2018-11-19T00:58:40
CCD Temperature : -109.67

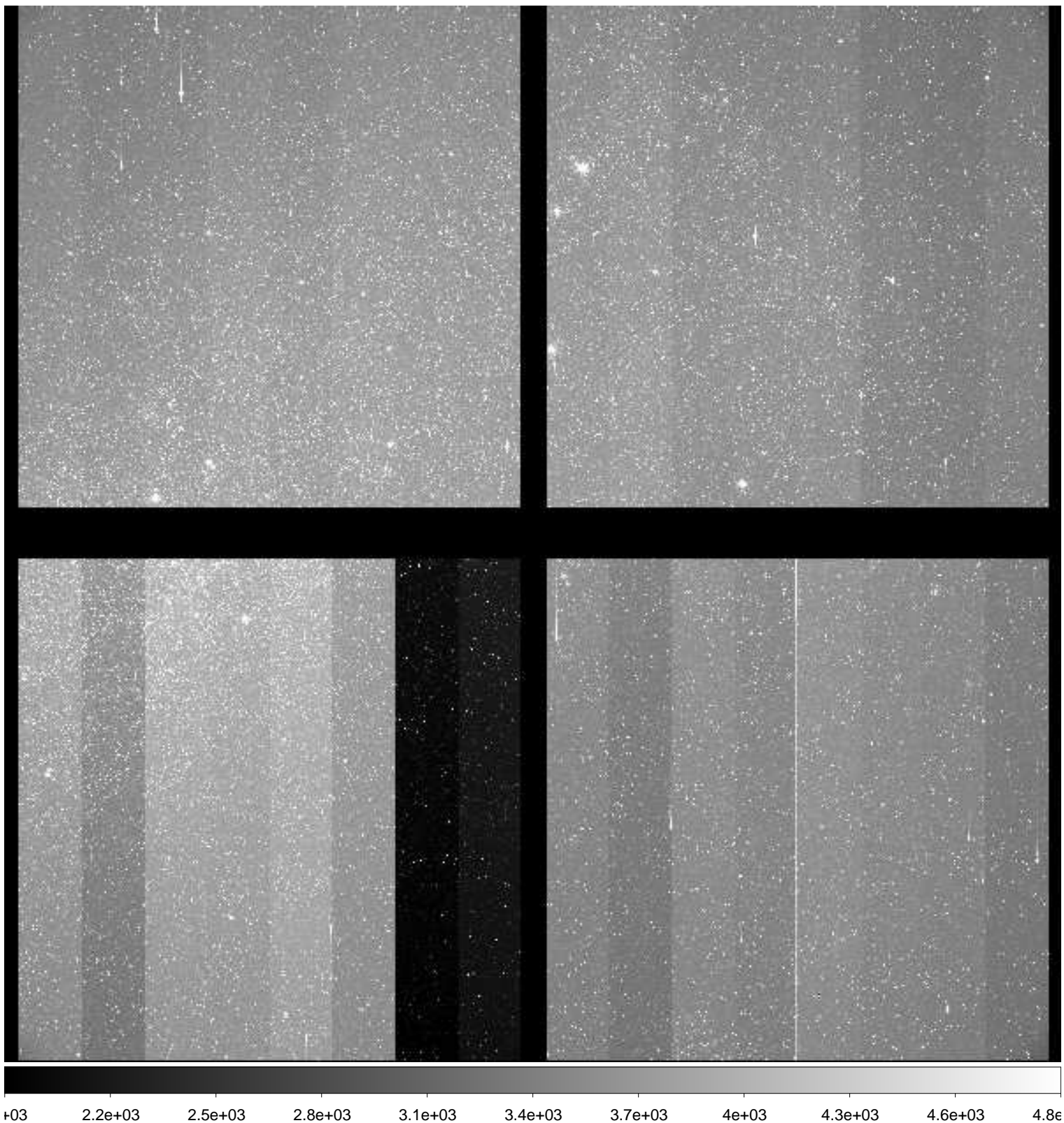

File Name : **xkmts.20181119.054156.fits** # 154 / 195 #
Project ID : ENG-LMC-2
Image Type : OBJECT
Object Name : **LMC-2**
RA : 05:10:00.010
DEC : -69:29:59.90
Exposure Time : 120
Airmass : 1.28
Sidereal Time : 06:17:08
Filter ID : V
Observation Date : 2018-11-19T01:01:57
CCD Temperature : -109.73

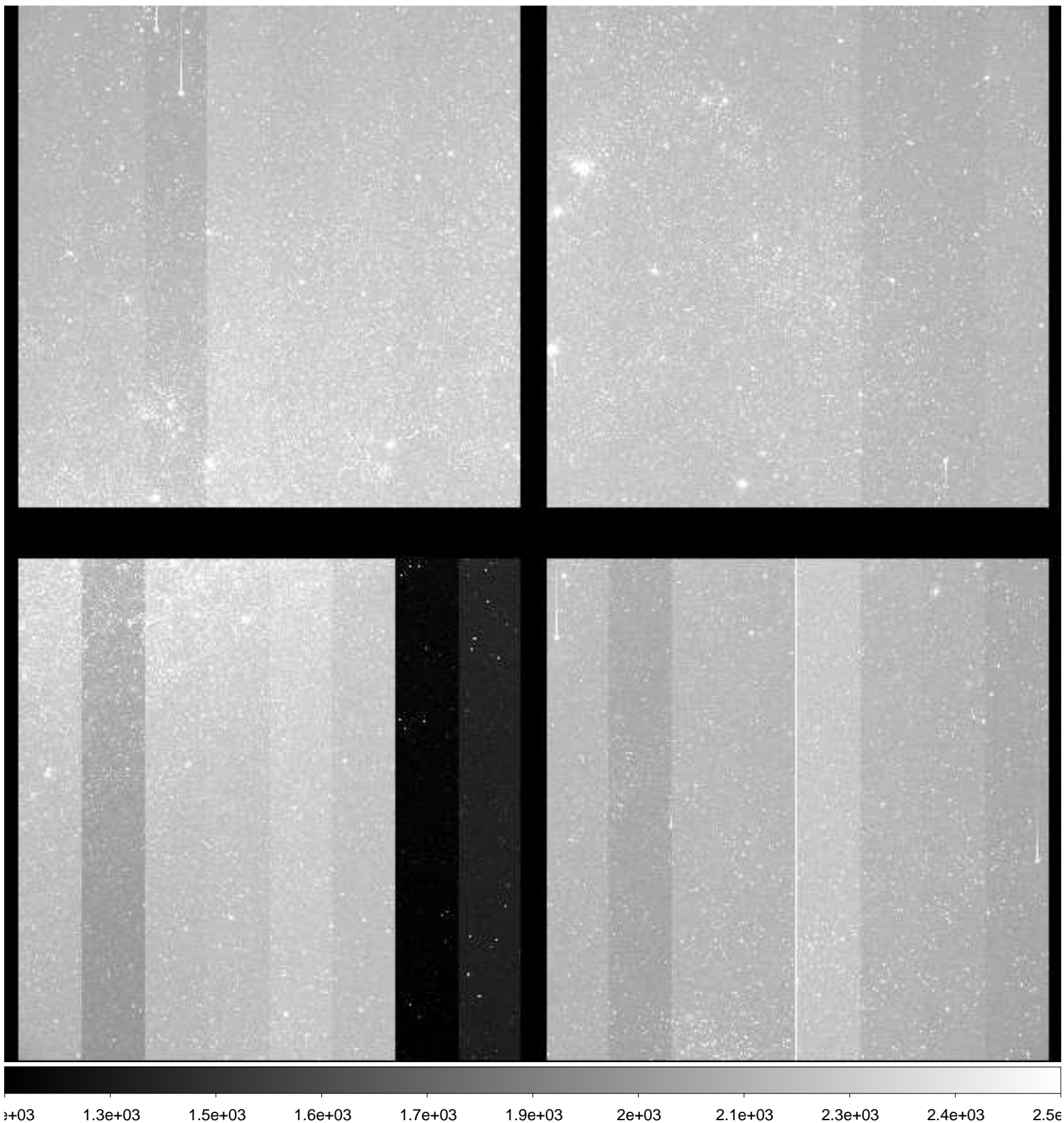

File Name : **xkmts.20181119.054157.fits** # 155 / 195 #
Project ID : ENG-LMC-2
Image Type : OBJECT
Object Name : **LMC-2**
RA : 05:09:59.990
DEC : -69:30:00.00
Exposure Time : 120
Airmass : 1.28
Sidereal Time : 06:20:05
Filter ID : I
Observation Date : 2018-11-19T01:04:55
CCD Temperature : -109.77

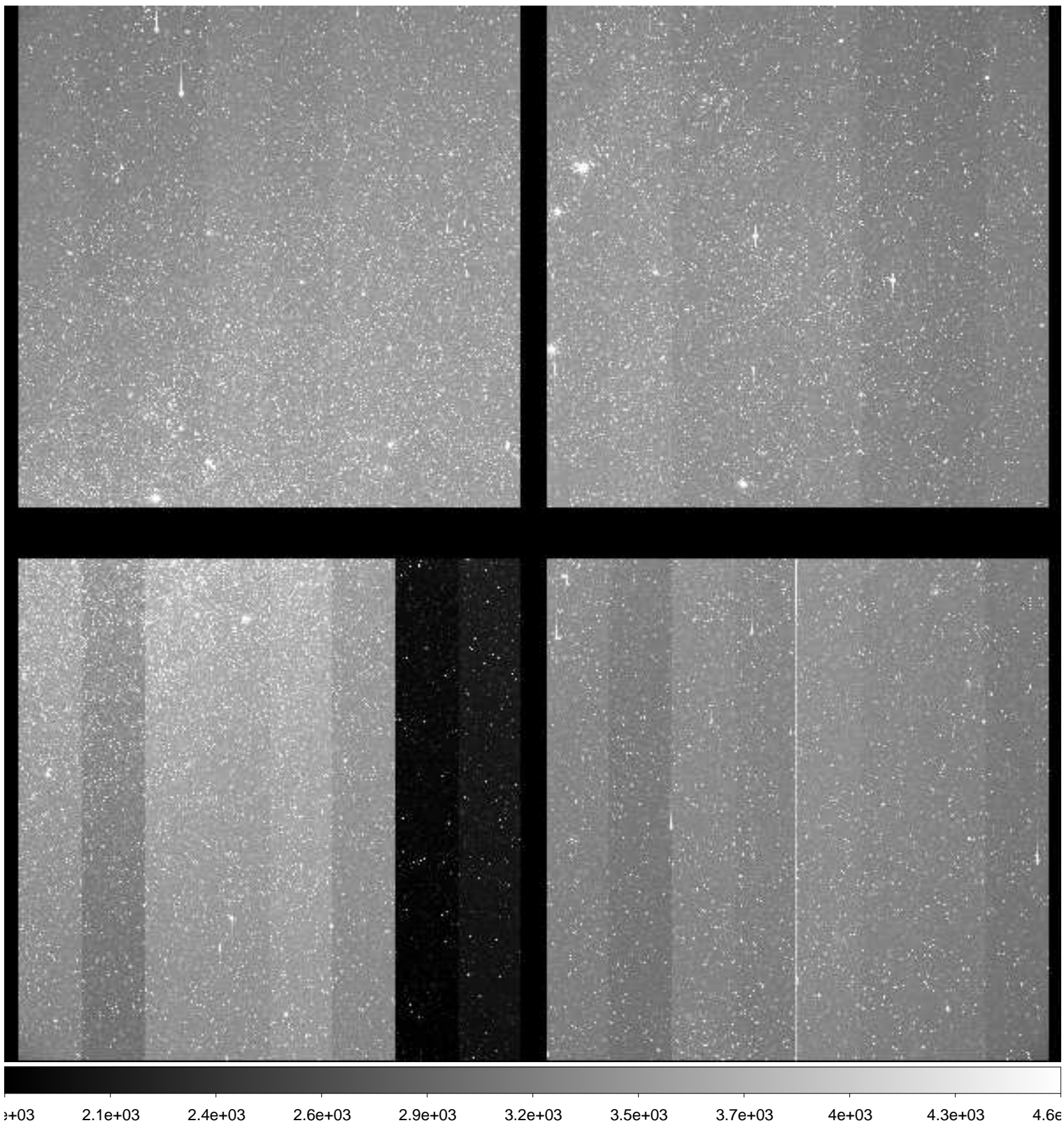

File Name : **xkmts.20181119.054158.fits** # 156 / 195 #
Project ID : ENG-LMC-2
Image Type : OBJECT
Object Name : **LMC-2**
RA : 05:10:00.010
DEC : -69:29:59.90
Exposure Time : 120
Airmass : 1.28
Sidereal Time : 06:23:27
Filter ID : V
Observation Date : 2018-11-19T01:08:16
CCD Temperature : -109.78

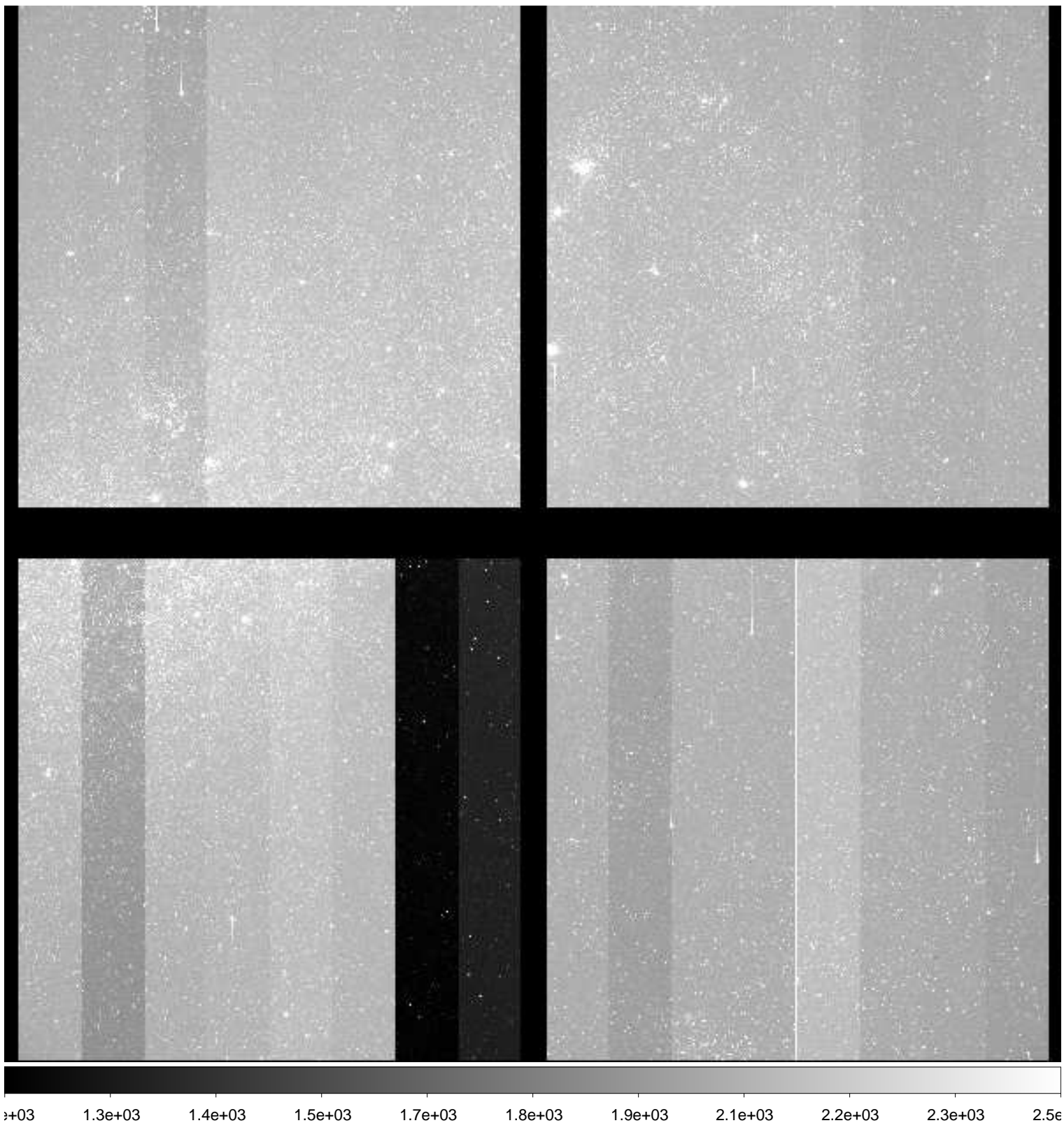

File Name : **xkmts.20181119.054159.fits** # 157 / 195 #
Project ID : ENG-LMC-2
Image Type : OBJECT
Object Name : **LMC-2**
RA : 05:10:00.040
DEC : -69:29:59.90
Exposure Time : 120
Airmass : 1.28
Sidereal Time : 06:26:41
Filter ID : I
Observation Date : 2018-11-19T01:11:29
CCD Temperature : -109.44

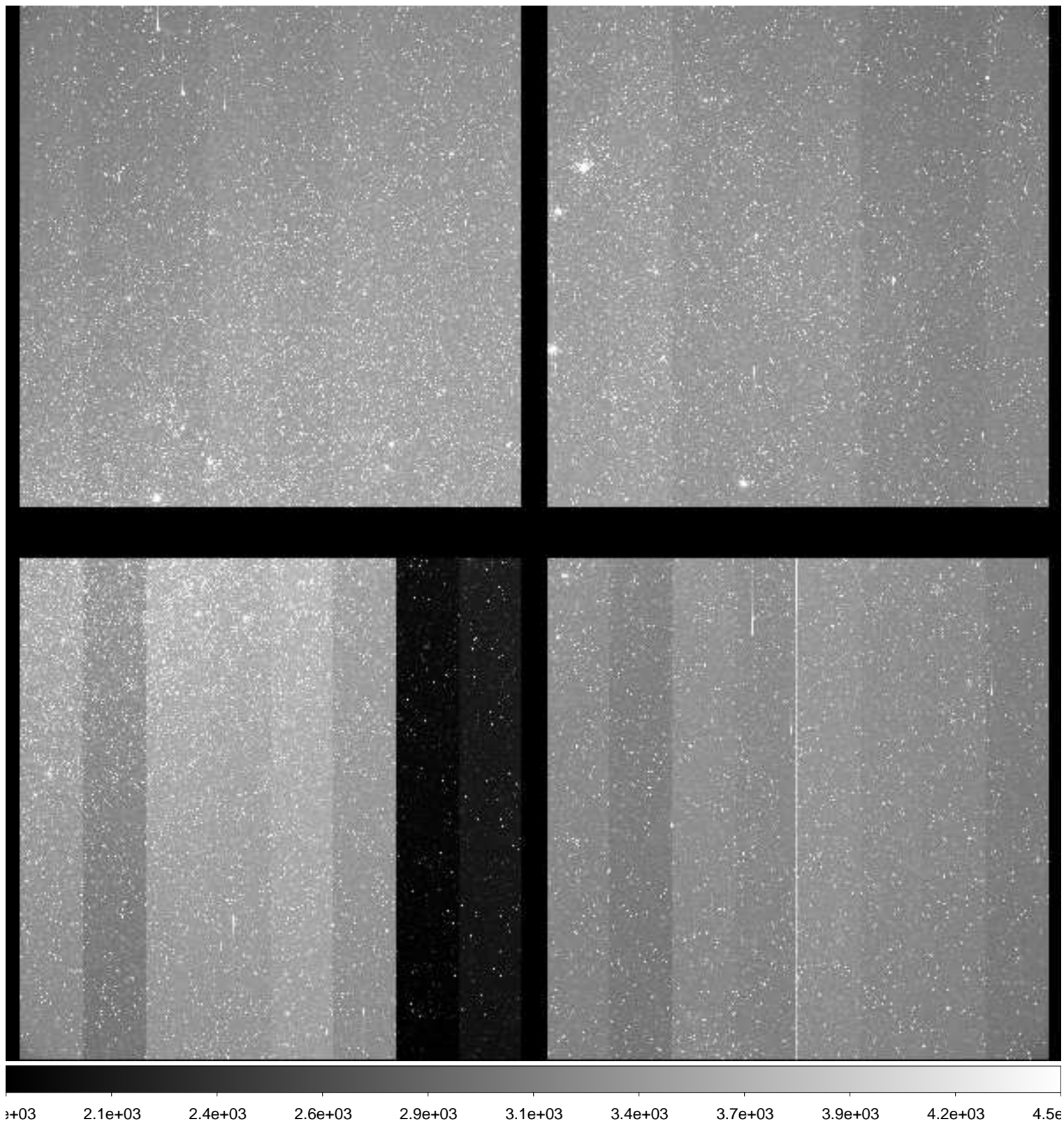

File Name : **xkmts.20181119.054160.fits** # 158 / 195 #
Project ID : ENG-LMC-2
Image Type : OBJECT
Object Name : **LMC-2**
RA : 05:10:00.030
DEC : -69:29:59.90
Exposure Time : 120
Airmass : 1.29
Sidereal Time : 06:30:03
Filter ID : V
Observation Date : 2018-11-19T01:14:51
CCD Temperature : -109.47

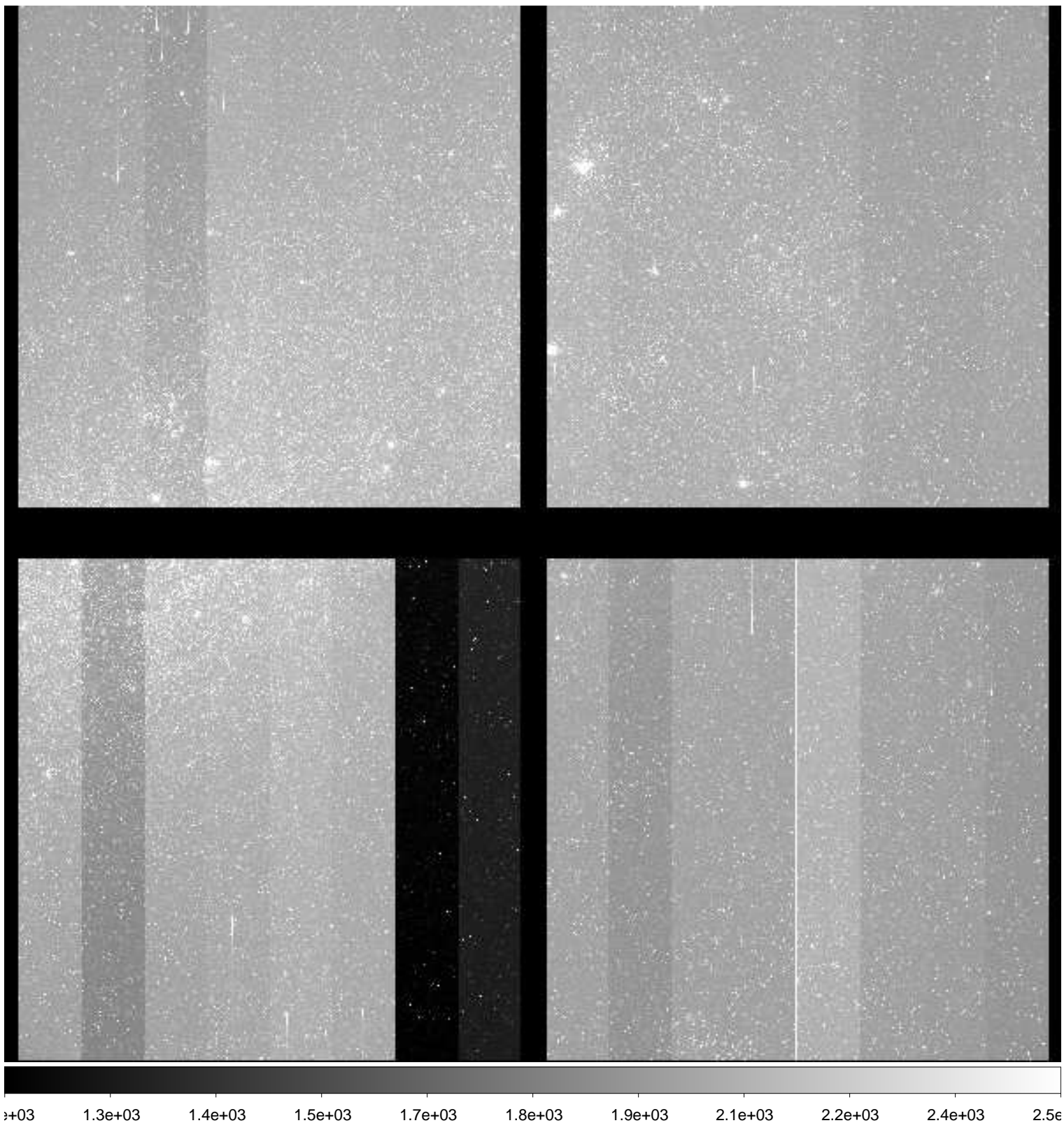

File Name : **xkmts.20181119.054161.fits** # 159 / 195 #
Project ID : ENG-MARIOS
Image Type : OBJECT
Object Name : **COSMOS**
RA : 10:00:28.630
DEC : +02:12:20.90
Exposure Time : 120
Airmass : 1.91
Sidereal Time : 06:40:46
Filter ID : B
Observation Date : 2018-11-19T01:25:32
CCD Temperature : -109.69

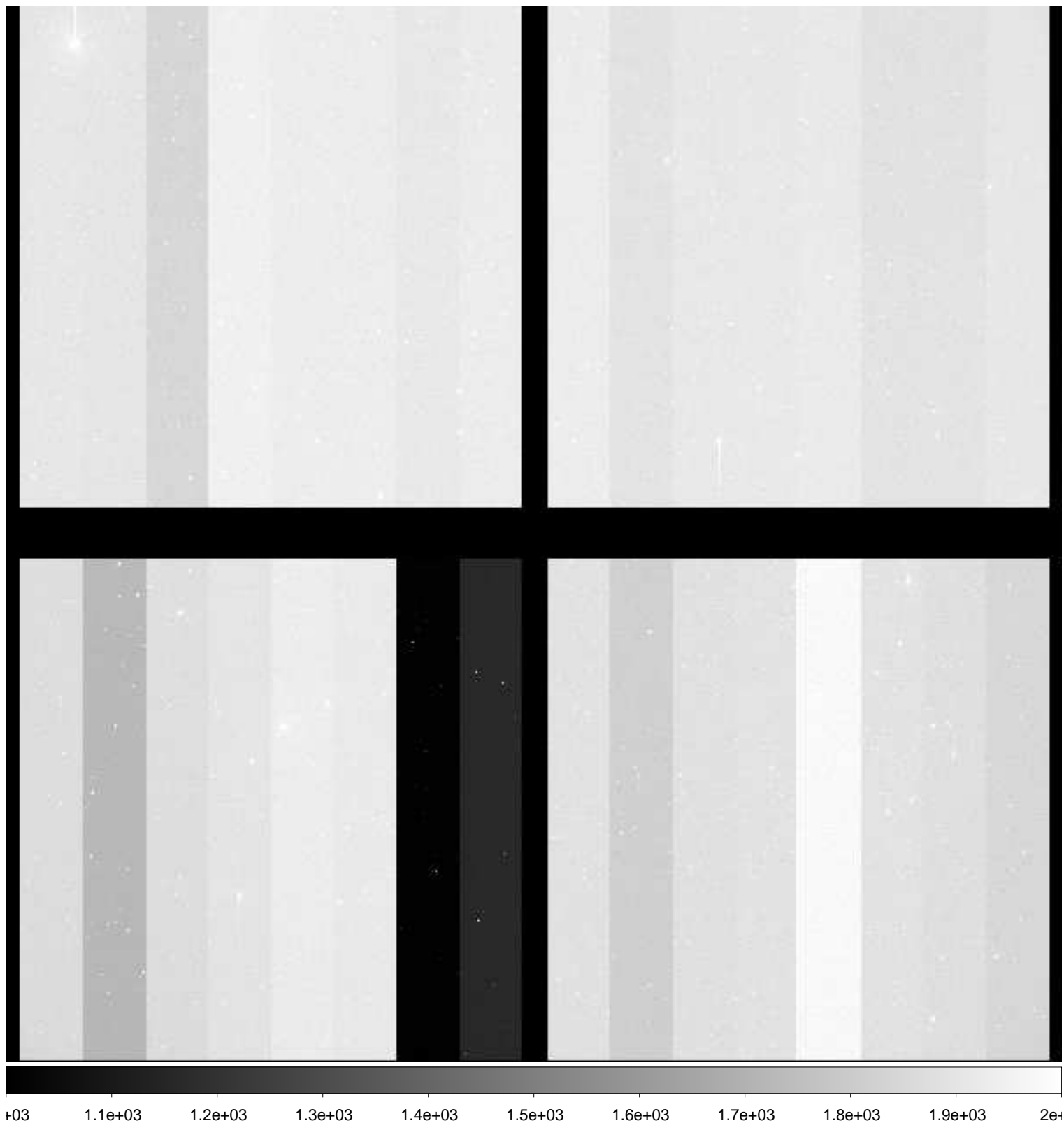

File Name : **xkmts.20181119.054162.fits** # 160 / 195 #
Project ID : ENG-MARIOS
Image Type : OBJECT
Object Name : **COSMOS**
RA : 10:00:28.590
DEC : +02:12:20.90
Exposure Time : 120
Airmass : 1.88
Sidereal Time : 06:43:43
Filter ID : I
Observation Date : 2018-11-19T01:28:42
CCD Temperature : -109.64

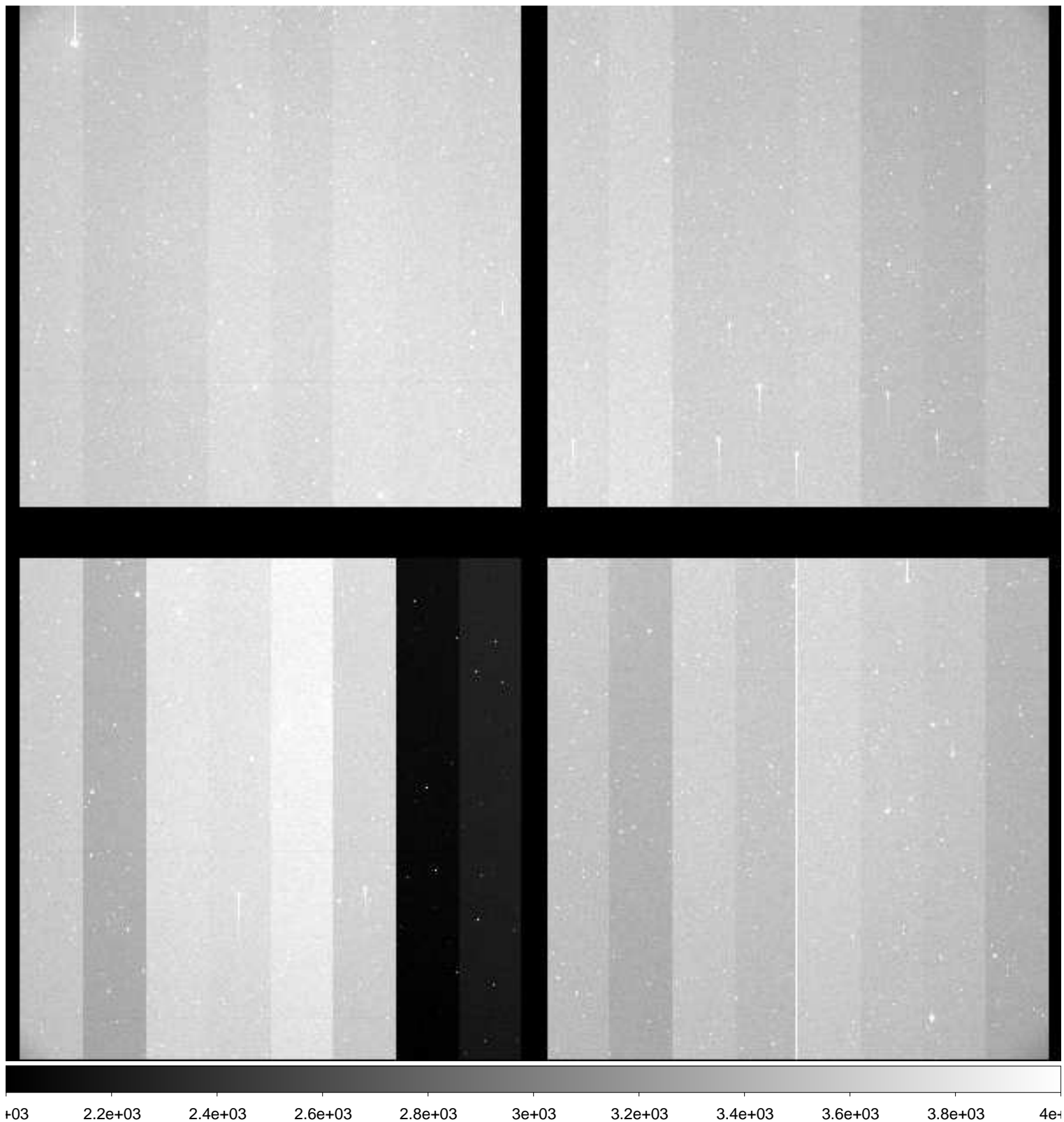

File Name : **xkmts.20181119.054163.fits** # 161 / 195 #
Project ID : ENG-MARIOS
Image Type : OBJECT
Object Name : **COSMOS**
RA : 10:00:28.600
DEC : +02:12:20.90
Exposure Time : 120
Airmass : 1.85
Sidereal Time : 06:46:52
Filter ID : B
Observation Date : 2018-11-19T01:31:51
CCD Temperature : -109.58

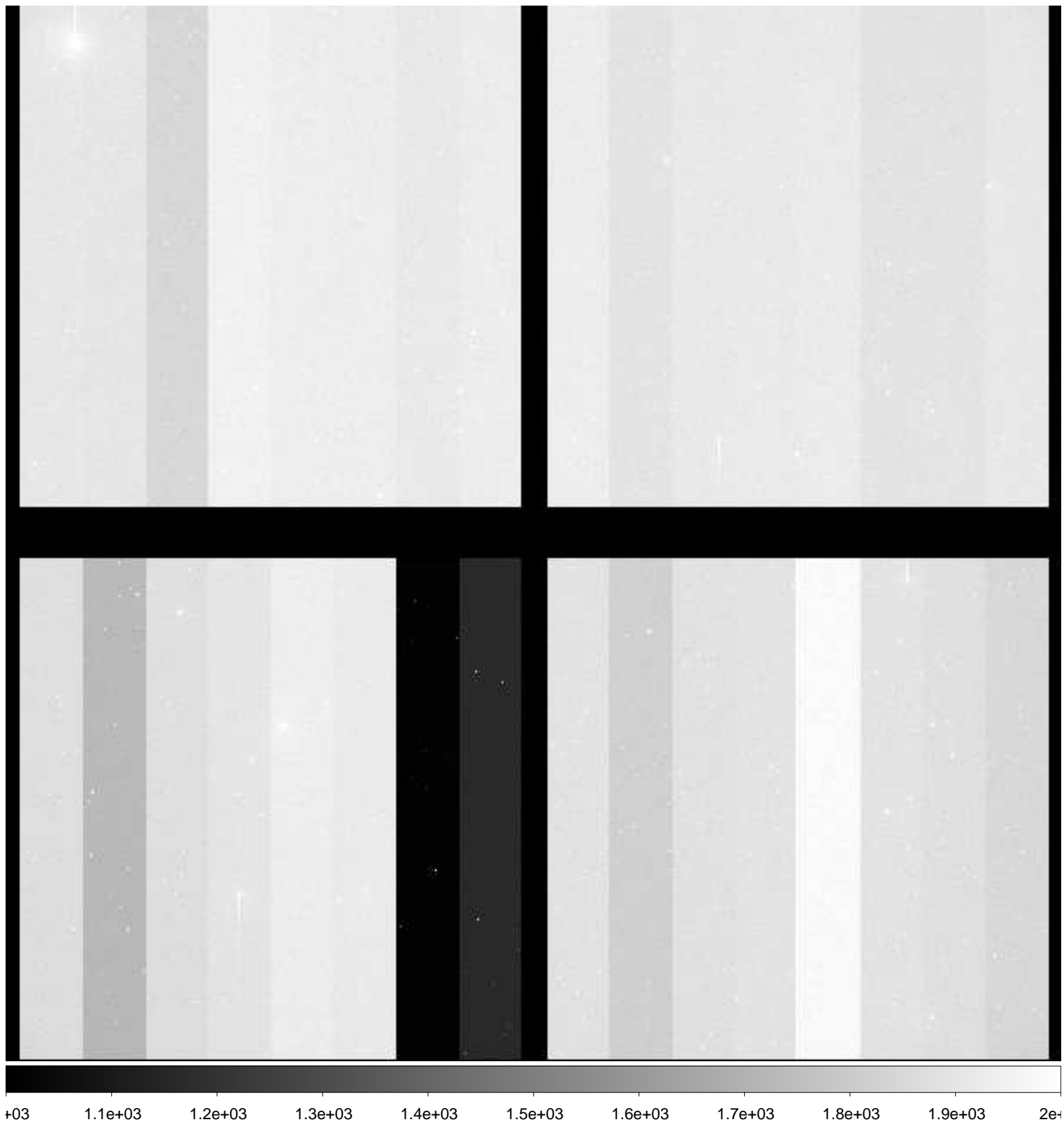

File Name : **xkmts.20181119.054164.fits** # 162 / 195 #
Project ID : ENG-MARIOS
Image Type : OBJECT
Object Name : **COSMOS**
RA : 10:00:28.610
DEC : +02:12:20.90
Exposure Time : 120
Airmass : 1.82
Sidereal Time : 06:50:02
Filter ID : V
Observation Date : 2018-11-19T01:34:59
CCD Temperature : -109.54

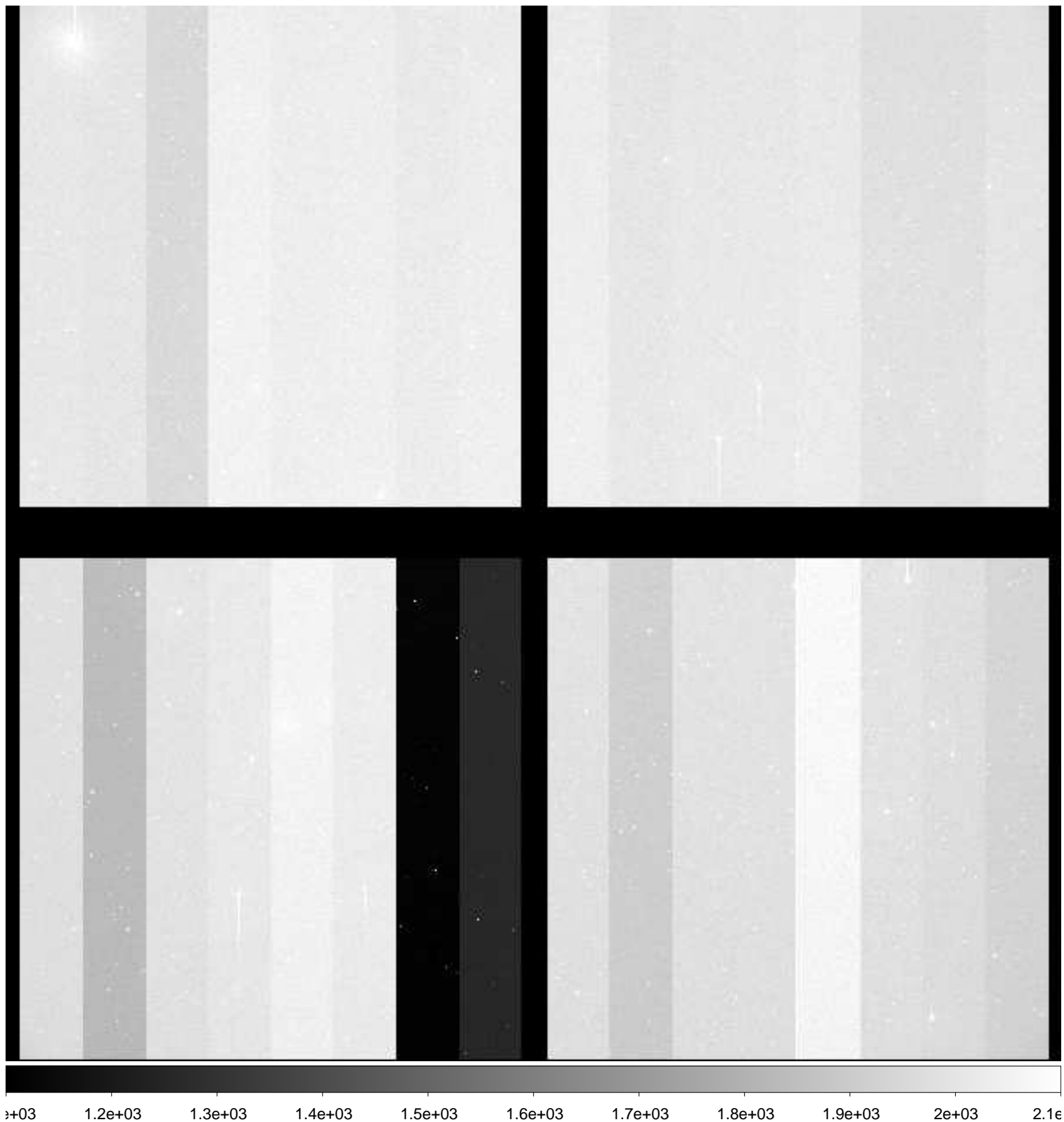

File Name : **xkmts.20181119.054165.fits** # 163 / 195 #
Project ID : ENG-MARIOS
Image Type : OBJECT
Object Name : **COSMOS**
RA : 10:00:28.610
DEC : +02:12:20.90
Exposure Time : 120
Airmass : 1.79
Sidereal Time : 06:53:11
Filter ID : R
Observation Date : 2018-11-19T01:38:08
CCD Temperature : -109.52

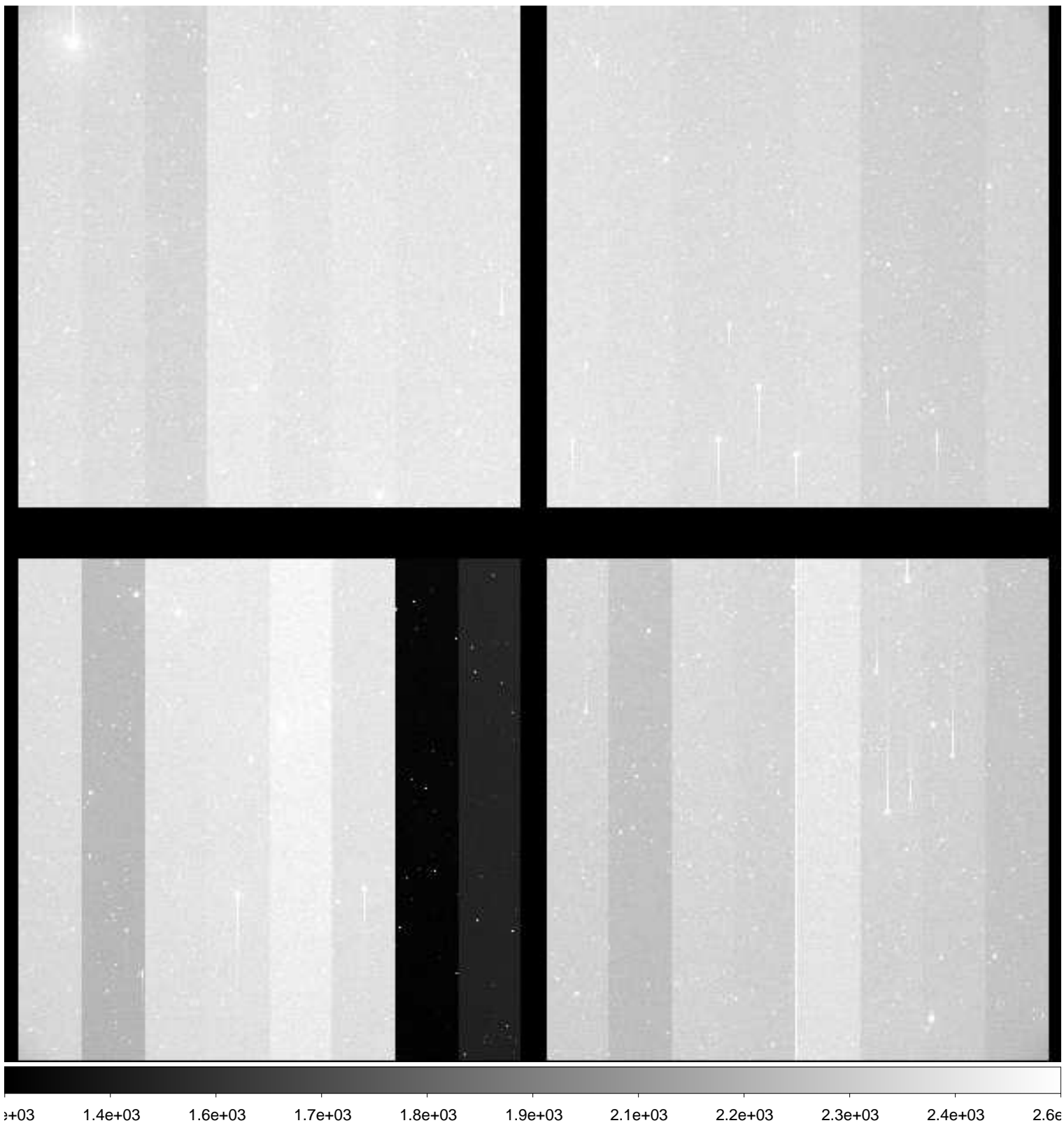

File Name : **xkmts.20181119.054166.fits** # 164 / 195 #
Project ID : ENG-MARIOS
Image Type : OBJECT
Object Name : **COSMOS**
RA : 10:00:28.590
DEC : +02:12:20.80
Exposure Time : 120
Airmass : 1.77
Sidereal Time : 06:56:20
Filter ID : I
Observation Date : 2018-11-19T01:41:16
CCD Temperature : -109.51

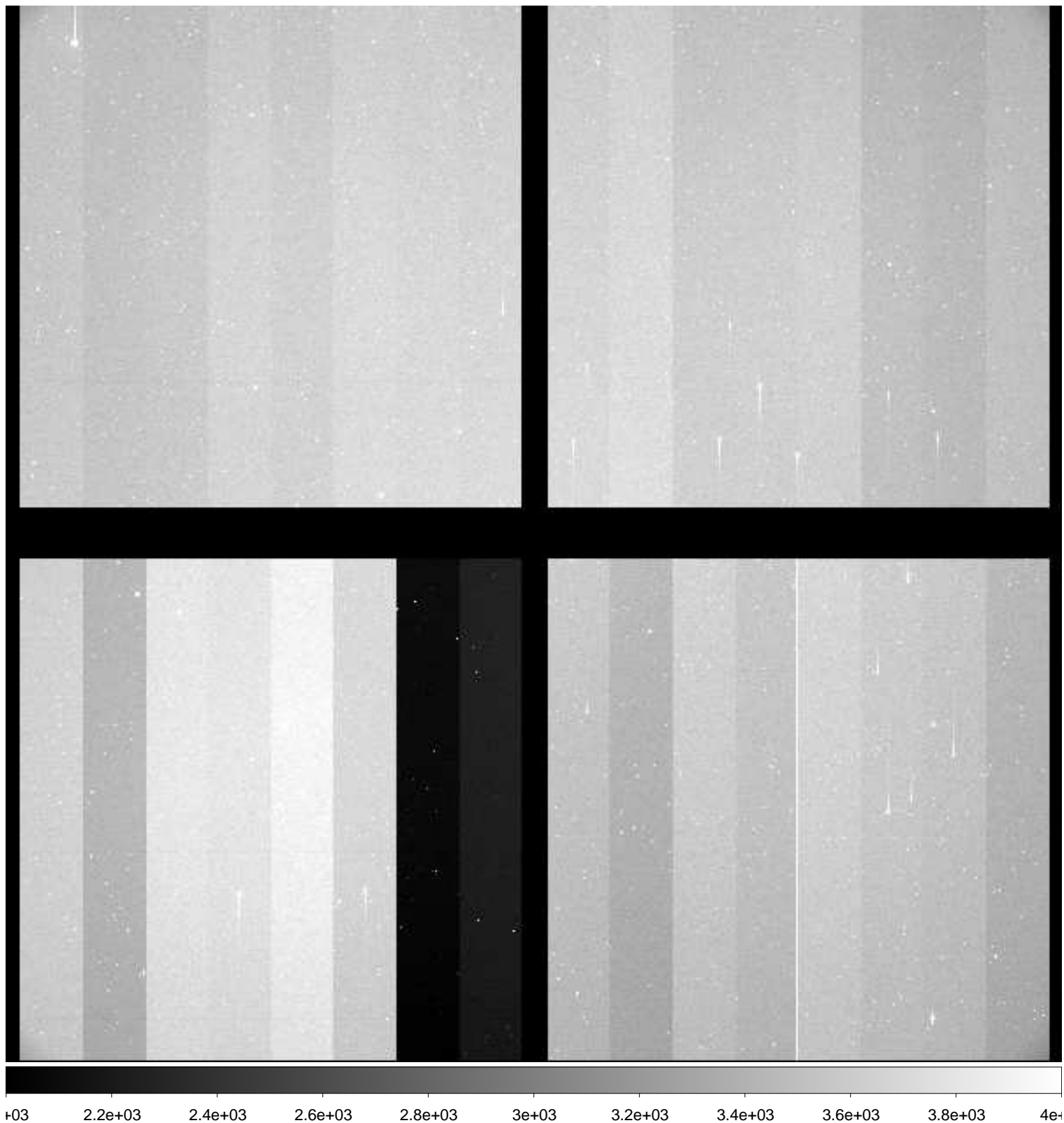

File Name : **xkmts.20181119.054167.fits** # 165 / 195 #
Project ID : ENG-MARIOS
Image Type : OBJECT
Object Name : **COSMOS**
RA : 10:00:28.610
DEC : +02:12:20.80
Exposure Time : 120
Airmass : 1.74
Sidereal Time : 06:59:31
Filter ID : B
Observation Date : 2018-11-19T01:44:26
CCD Temperature : -109.55

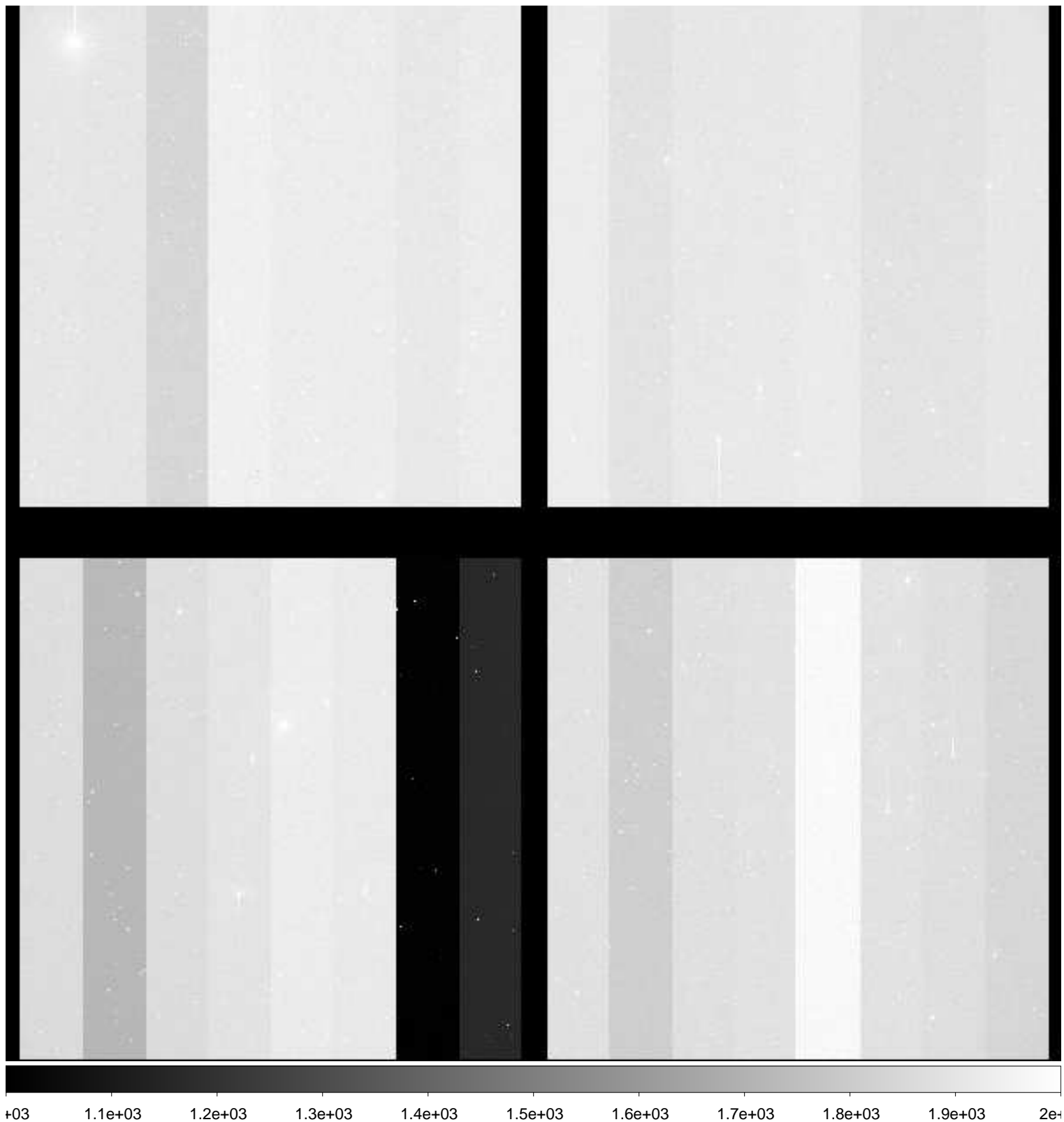

File Name : **xkmts.20181119.054168.fits** # 166 / 195 #
Project ID : ENG-MARIOS
Image Type : OBJECT
Object Name : **COSMOS**
RA : 10:00:28.600
DEC : +02:12:20.90
Exposure Time : 120
Airmass : 1.72
Sidereal Time : 07:02:44
Filter ID : V
Observation Date : 2018-11-19T01:47:26
CCD Temperature : -109.54

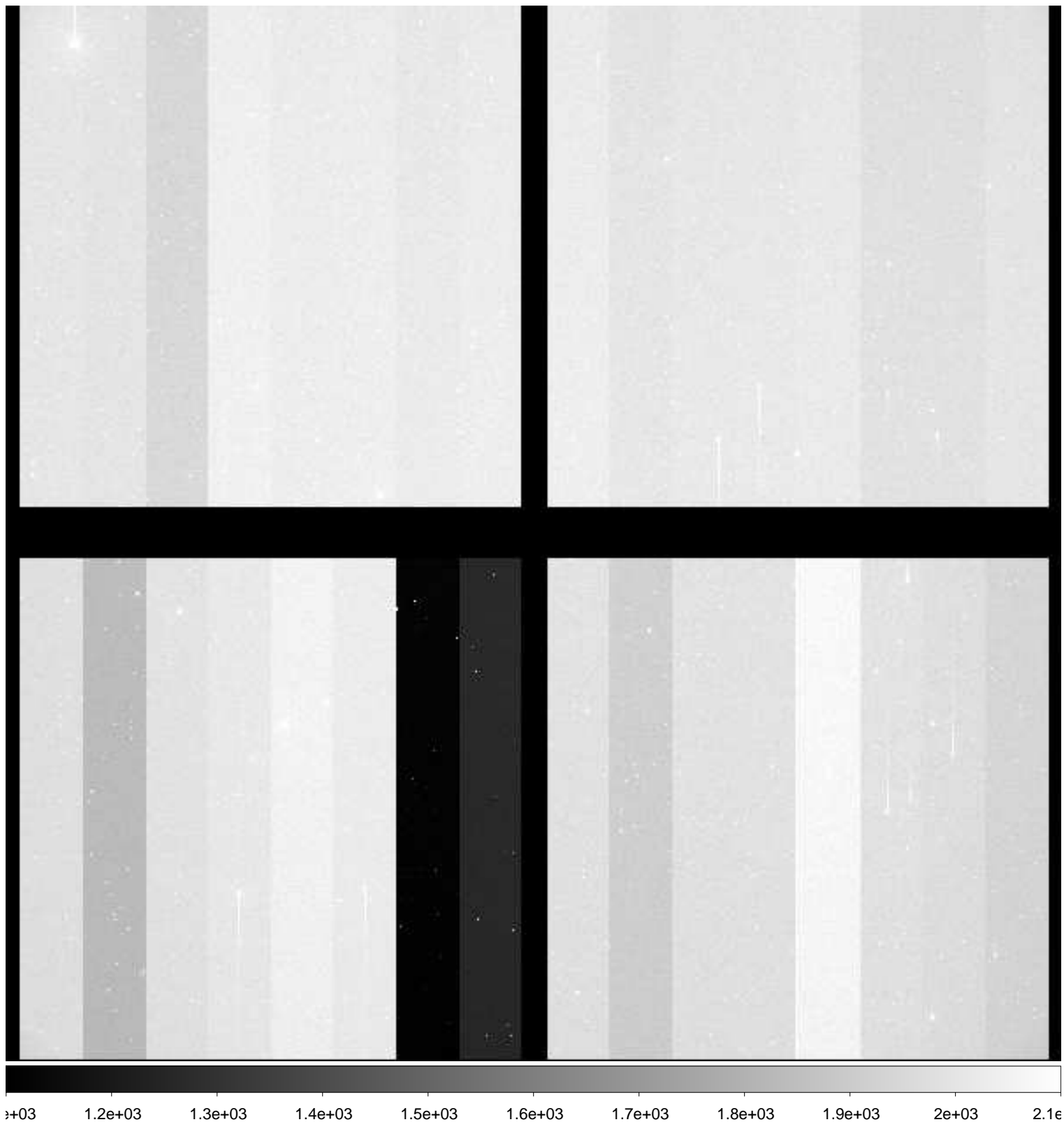

File Name : **xkmts.20181119.054169.fits** # 167 / 195 #
Project ID : ENG-MARIOS
Image Type : OBJECT
Object Name : **COSMOS**
RA : 10:00:28.610
DEC : +02:12:21.00
Exposure Time : 120
Airmass : 1.69
Sidereal Time : 07:05:42
Filter ID : R
Observation Date : 2018-11-19T01:50:24
CCD Temperature : -109.51

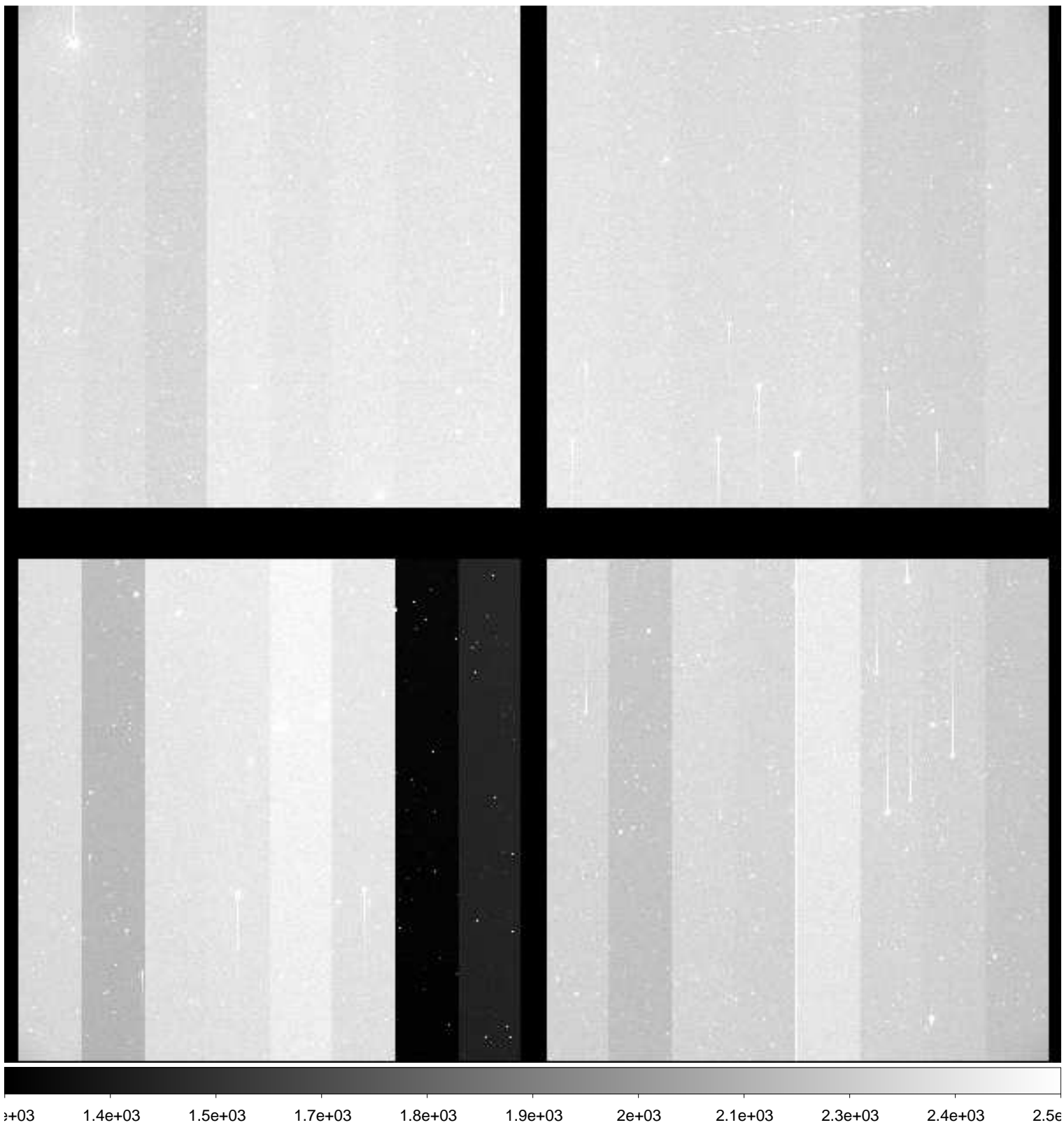

File Name : **xkmts.20181119.054170.fits** # 168 / 195 #
Project ID : ENG-MARIOS
Image Type : OBJECT
Object Name : **COSMOS**
RA : 10:00:28.590
DEC : +02:12:20.90
Exposure Time : 120
Airmass : 1.67
Sidereal Time : 07:08:40
Filter ID : I
Observation Date : 2018-11-19T01:53:34
CCD Temperature : -109.51

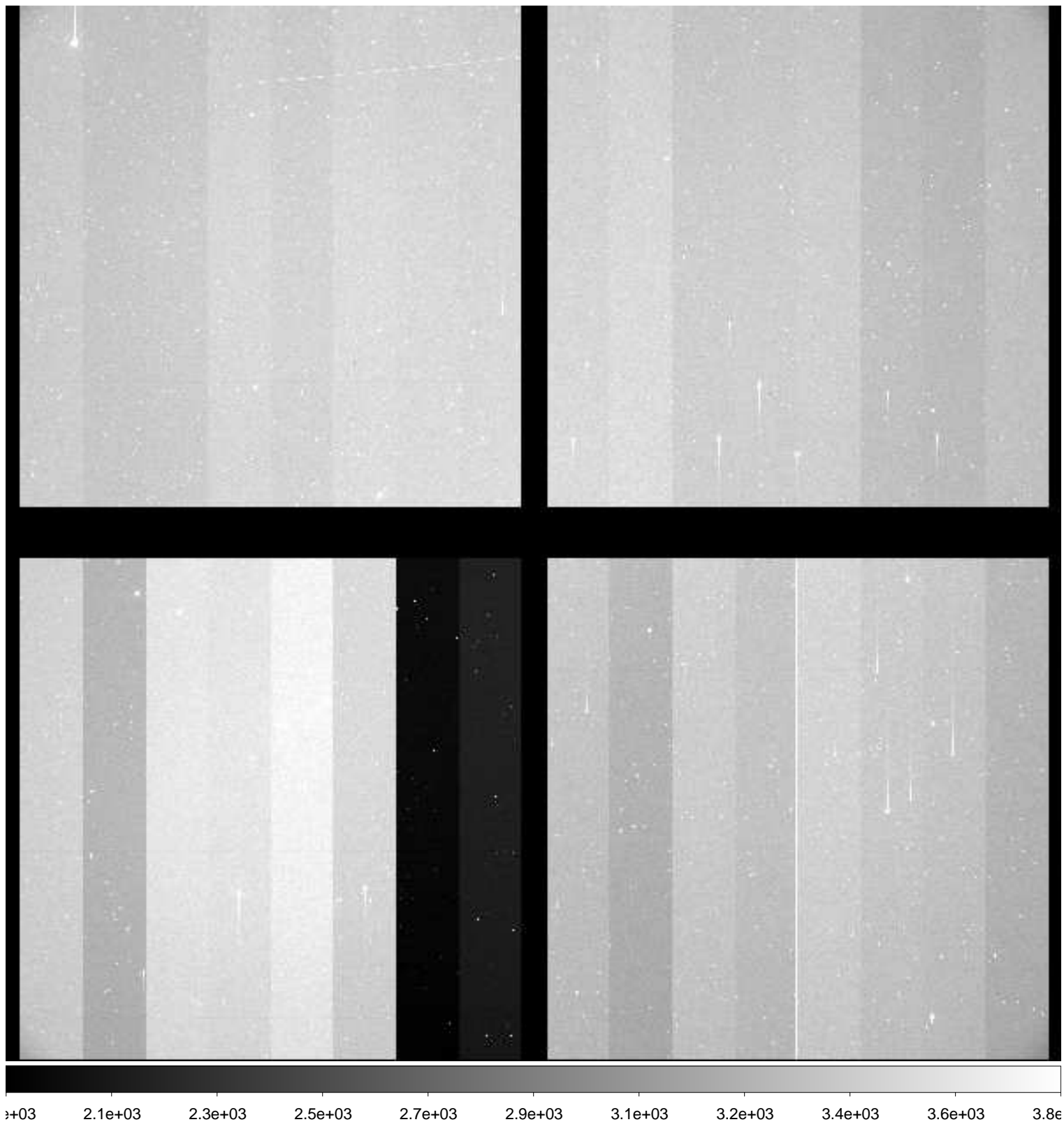

File Name : **xkmts.20181119.054171.fits** # 169 / 195 #
Project ID : ENG-MARIOS
Image Type : OBJECT
Object Name : **COSMOS**
RA : 10:00:28.600
DEC : +02:12:20.90
Exposure Time : 120
Airmass : 1.65
Sidereal Time : 07:11:50
Filter ID : B
Observation Date : 2018-11-19T01:56:30
CCD Temperature : -109.51

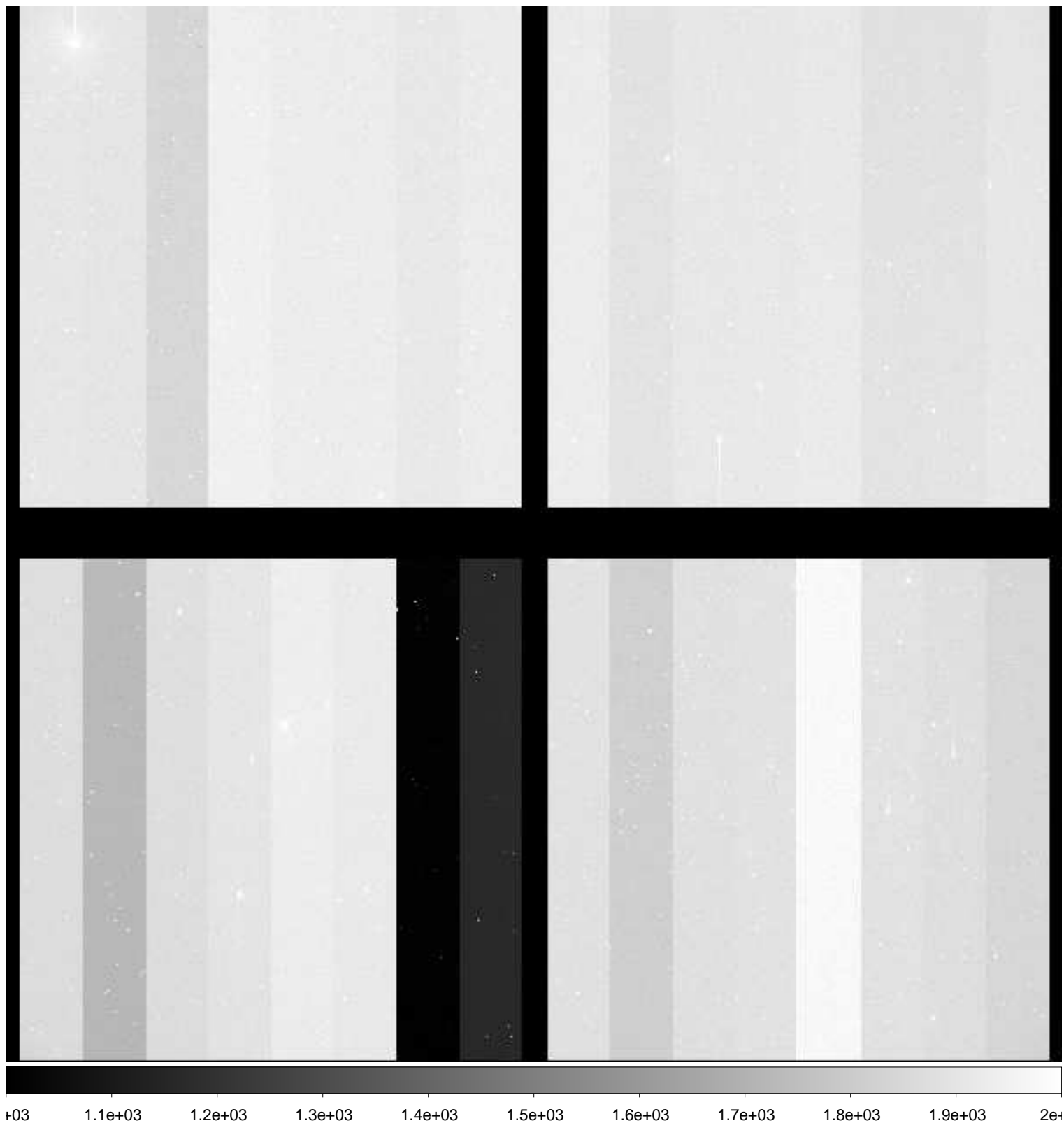

File Name : **xkmts.20181119.054172.fits** # 170 / 195 #
Project ID : ENG-MARIOS
Image Type : OBJECT
Object Name : **COSMOS**
RA : 10:00:28.620
DEC : +02:12:20.80
Exposure Time : 120
Airmass : 1.63
Sidereal Time : 07:14:46
Filter ID : V
Observation Date : 2018-11-19T01:59:27
CCD Temperature : -109.51

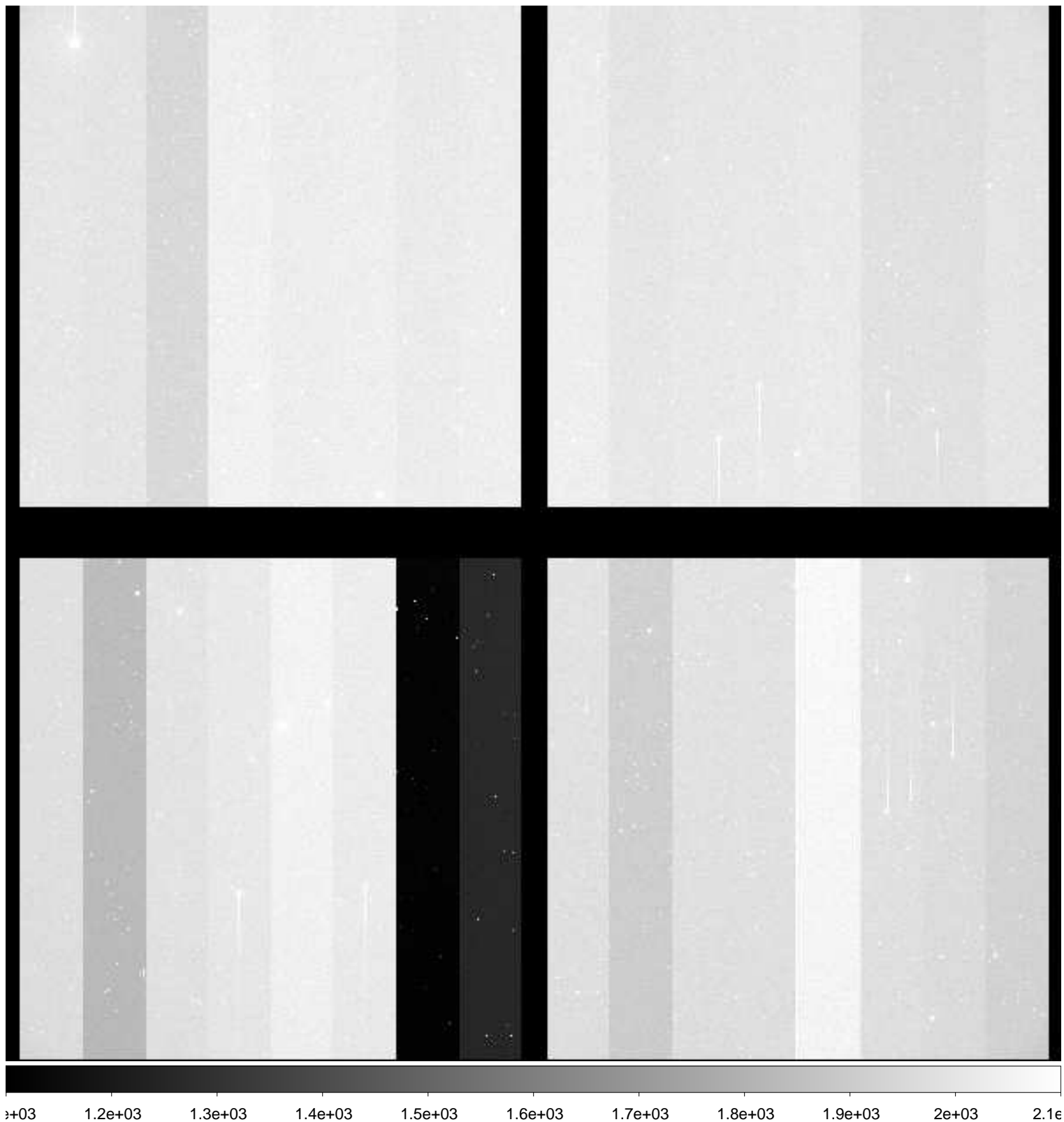

File Name : **xkmts.20181119.054173.fits** # 171 / 195 #
Project ID : ENG-MARIOS
Image Type : OBJECT
Object Name : **COSMOS**
RA : 10:00:28.620
DEC : +02:12:20.90
Exposure Time : 120
Airmass : 1.61
Sidereal Time : 07:17:44
Filter ID : R
Observation Date : 2018-11-19T02:02:24
CCD Temperature : -109.52

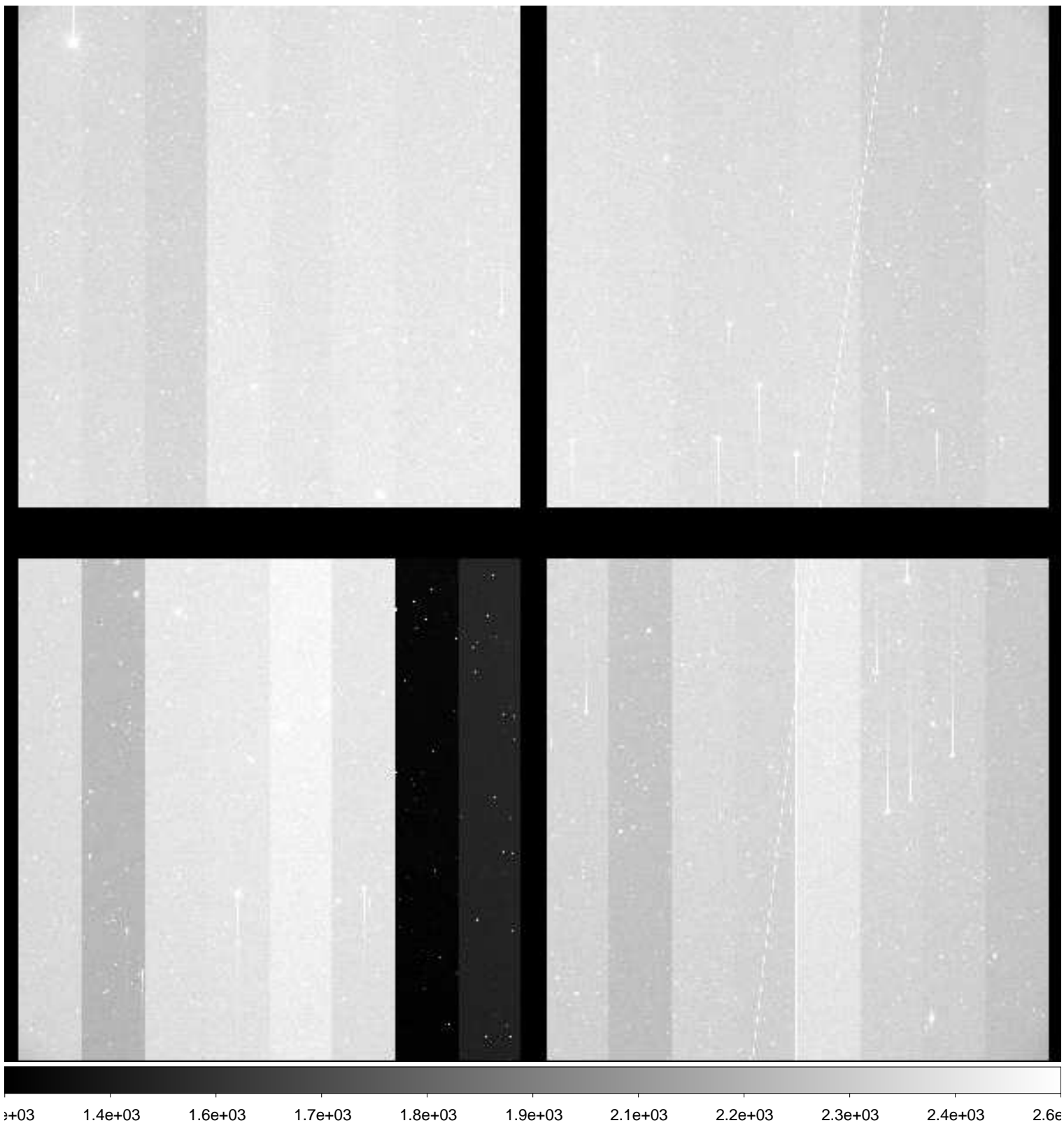

File Name : **xkmts.20181119.054174.fits** # 172 / 195 #
Project ID : ENG-MARIOS
Image Type : OBJECT
Object Name : **COSMOS**
RA : 10:00:28.610
DEC : +02:12:20.80
Exposure Time : 120
Airmass : 1.59
Sidereal Time : 07:20:42
Filter ID : I
Observation Date : 2018-11-19T02:05:34
CCD Temperature : -109.52

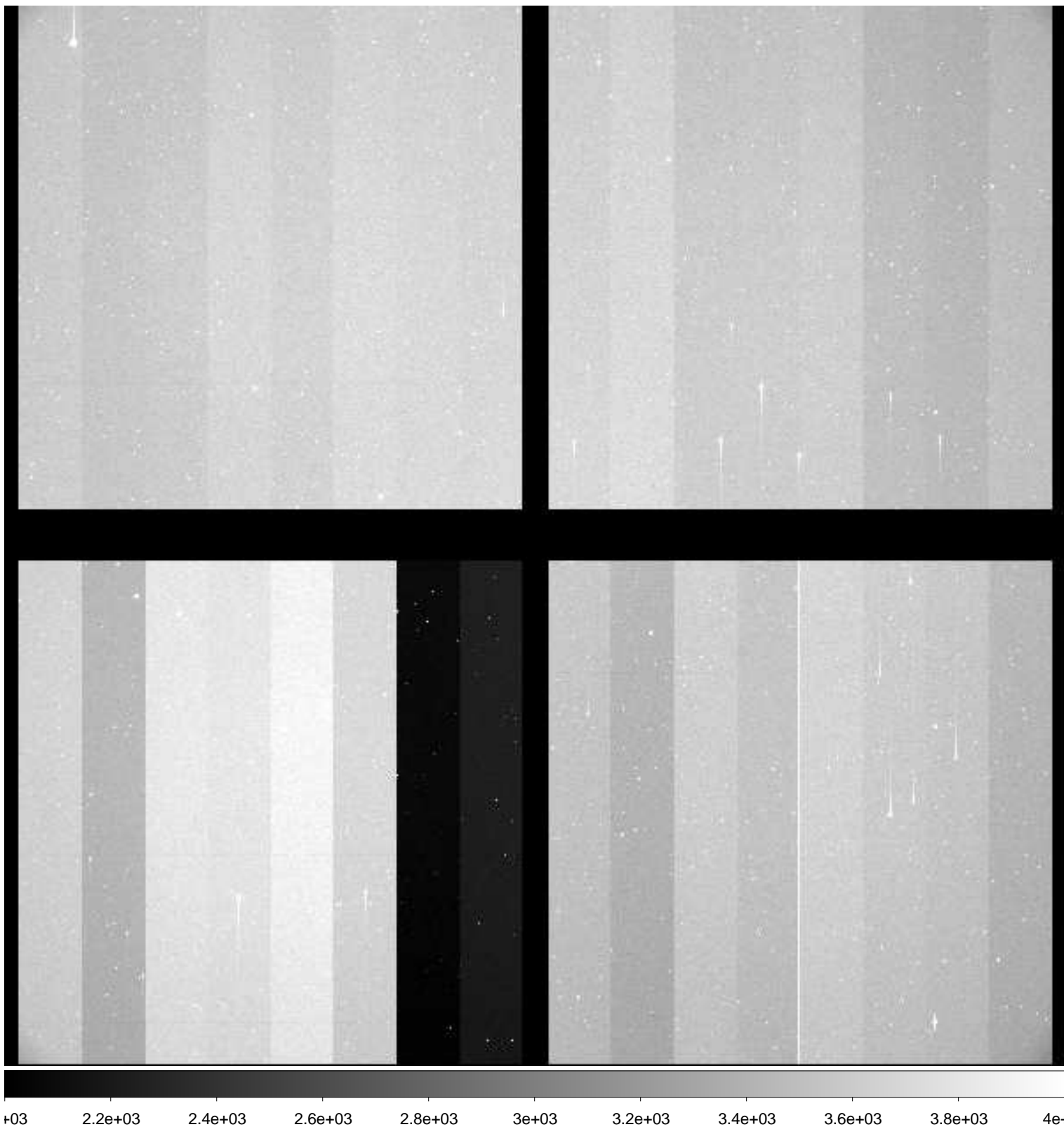

File Name : **xkmts.20181119.054175.fits** # 173 / 195 #
Project ID : ENG-MARIOS
Image Type : OBJECT
Object Name : **COSMOS**
RA : 10:00:28.600
DEC : +02:12:20.90
Exposure Time : 120
Airmass : 1.58
Sidereal Time : 07:23:51
Filter ID : B
Observation Date : 2018-11-19T02:08:42
CCD Temperature : -109.52

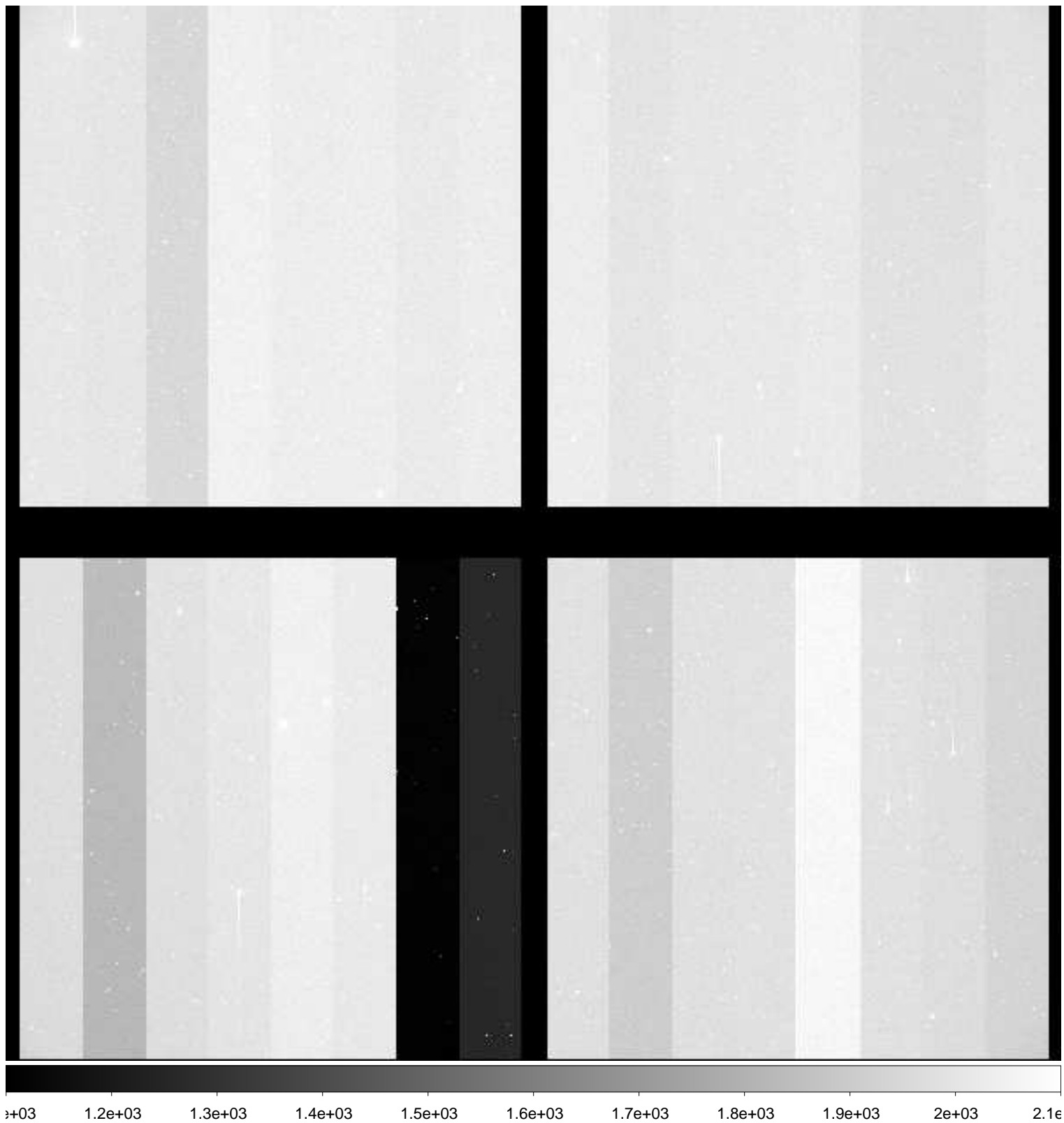

File Name : **xkmts.20181119.054176.fits** # 174 / 195 #
Project ID : ENG-MARIOS
Image Type : OBJECT
Object Name : **COSMOS**
RA : 10:00:28.510
DEC : +02:12:20.90
Exposure Time : 120
Airmass : 1.56
Sidereal Time : 07:27:00
Filter ID : V
Observation Date : 2018-11-19T02:11:52
CCD Temperature : -109.53

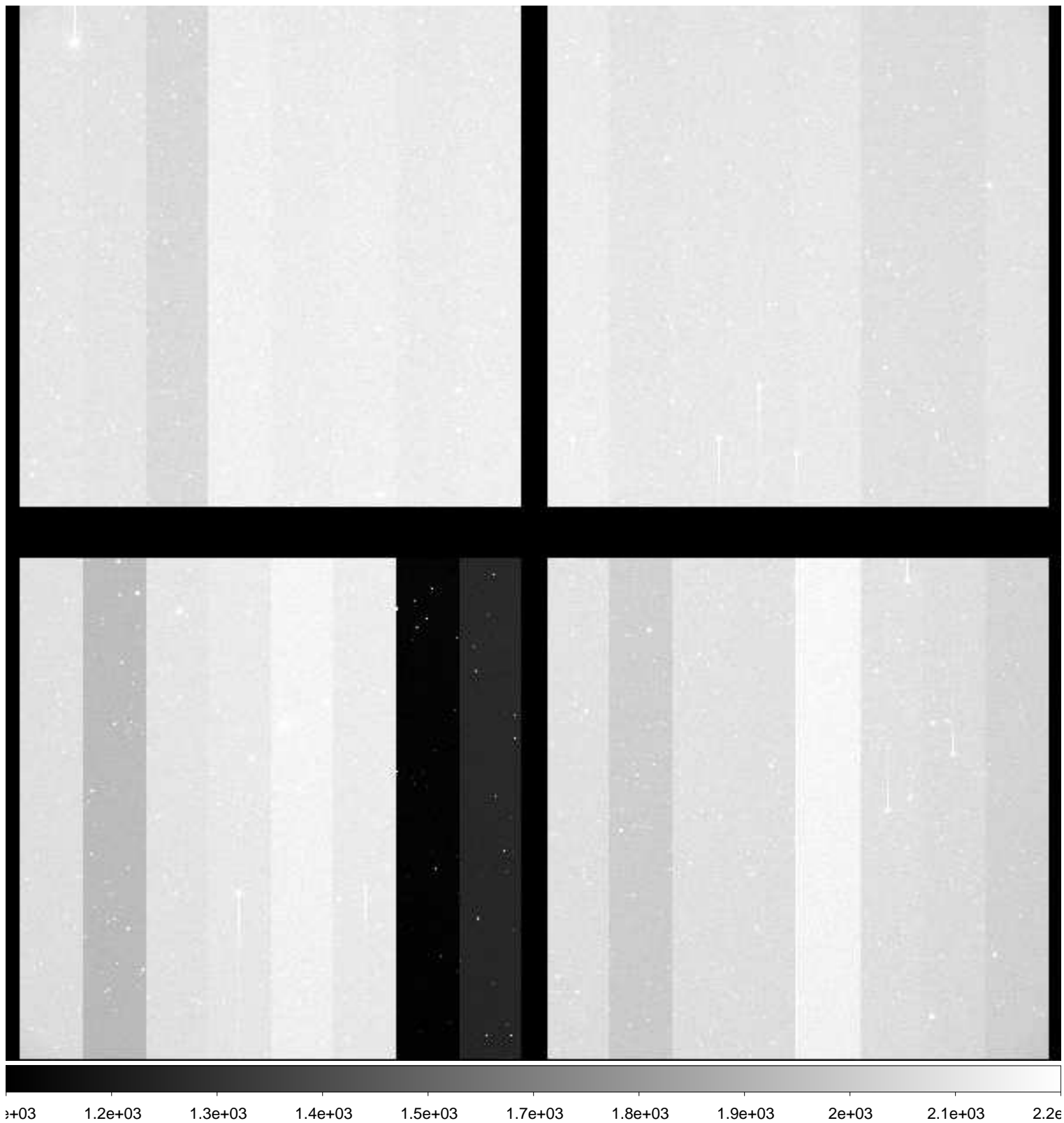

File Name : **xkmts.20181119.054177.fits** # 175 / 195 #
Project ID : ENG-MARIOS
Image Type : OBJECT
Object Name : **COSMOS**
RA : 10:00:28.610
DEC : +02:12:20.90
Exposure Time : 120
Airmass : 1.54
Sidereal Time : 07:30:10
Filter ID : R
Observation Date : 2018-11-19T02:15:01
CCD Temperature : -109.53

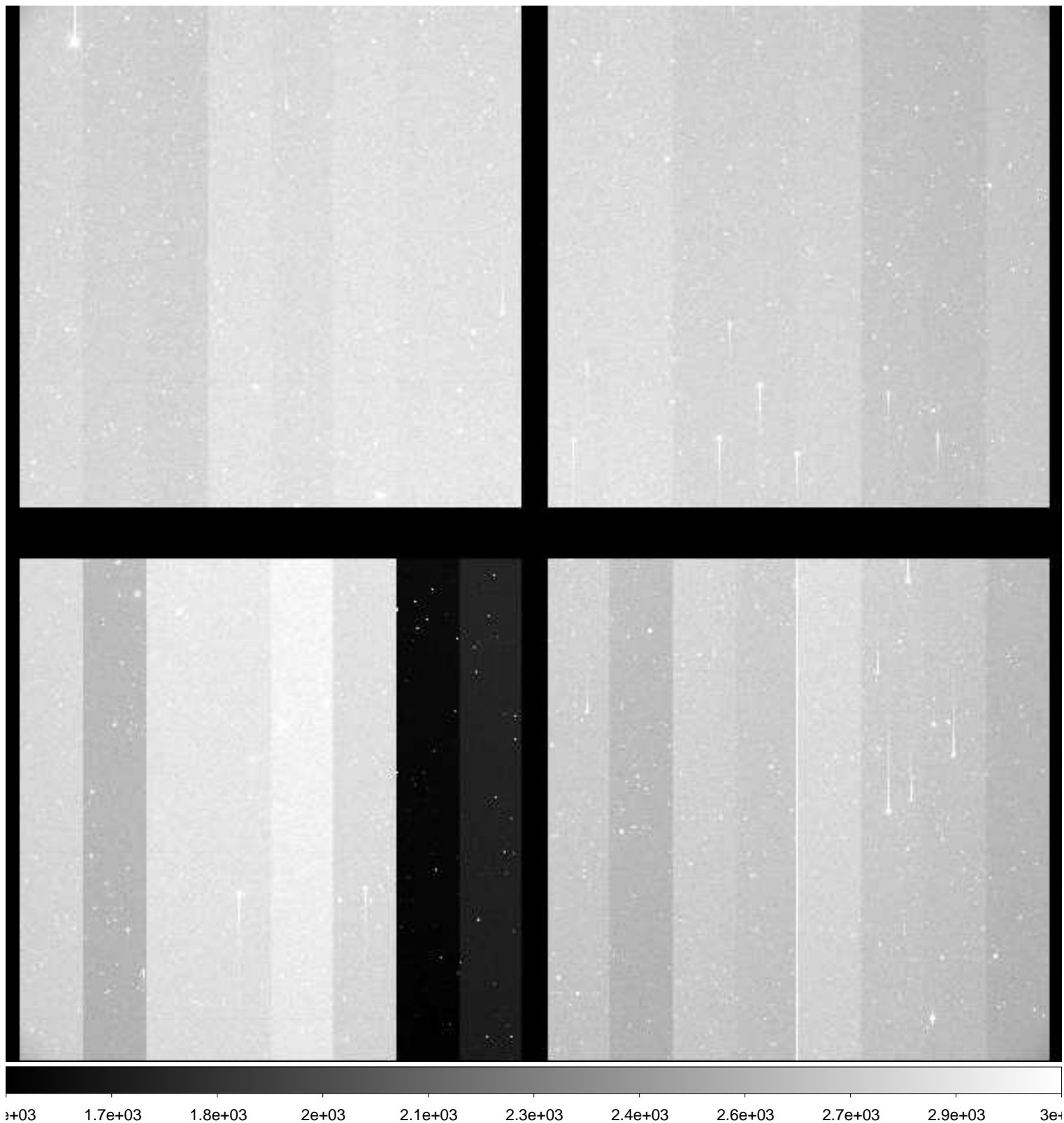

File Name : **xkmts.20181119.054178.fits** # 176 / 195 #
Project ID : DIR
Image Type : OBJECT
Object Name : **Gaia18ddp**
RA : 06:31:10.090
DEC : -54:59:30.00
Exposure Time : 120
Airmass : 1.11
Sidereal Time : 07:35:10
Filter ID : R
Observation Date : 2018-11-19T02:19:48
CCD Temperature : -109.5

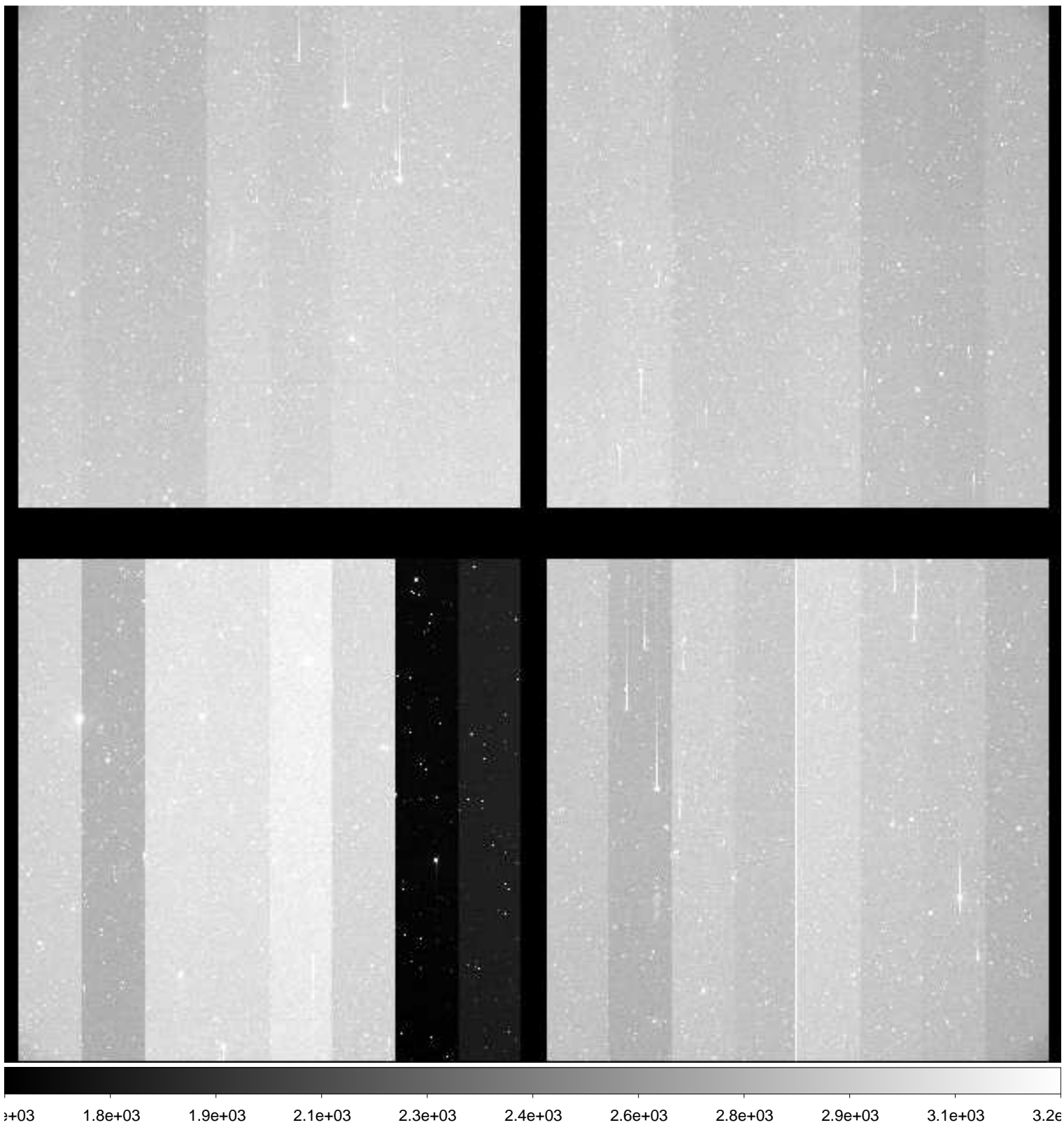

File Name : **xkmts.20181119.054179.fits** # 177 / 195 #
Project ID : DIR
Image Type : OBJECT
Object Name : **Gaia18ddp**
RA : 06:31:09.920
DEC : -54:59:30.00
Exposure Time : 120
Airmass : 1.11
Sidereal Time : 07:38:07
Filter ID : R
Observation Date : 2018-11-19T02:22:57
CCD Temperature : -109.36

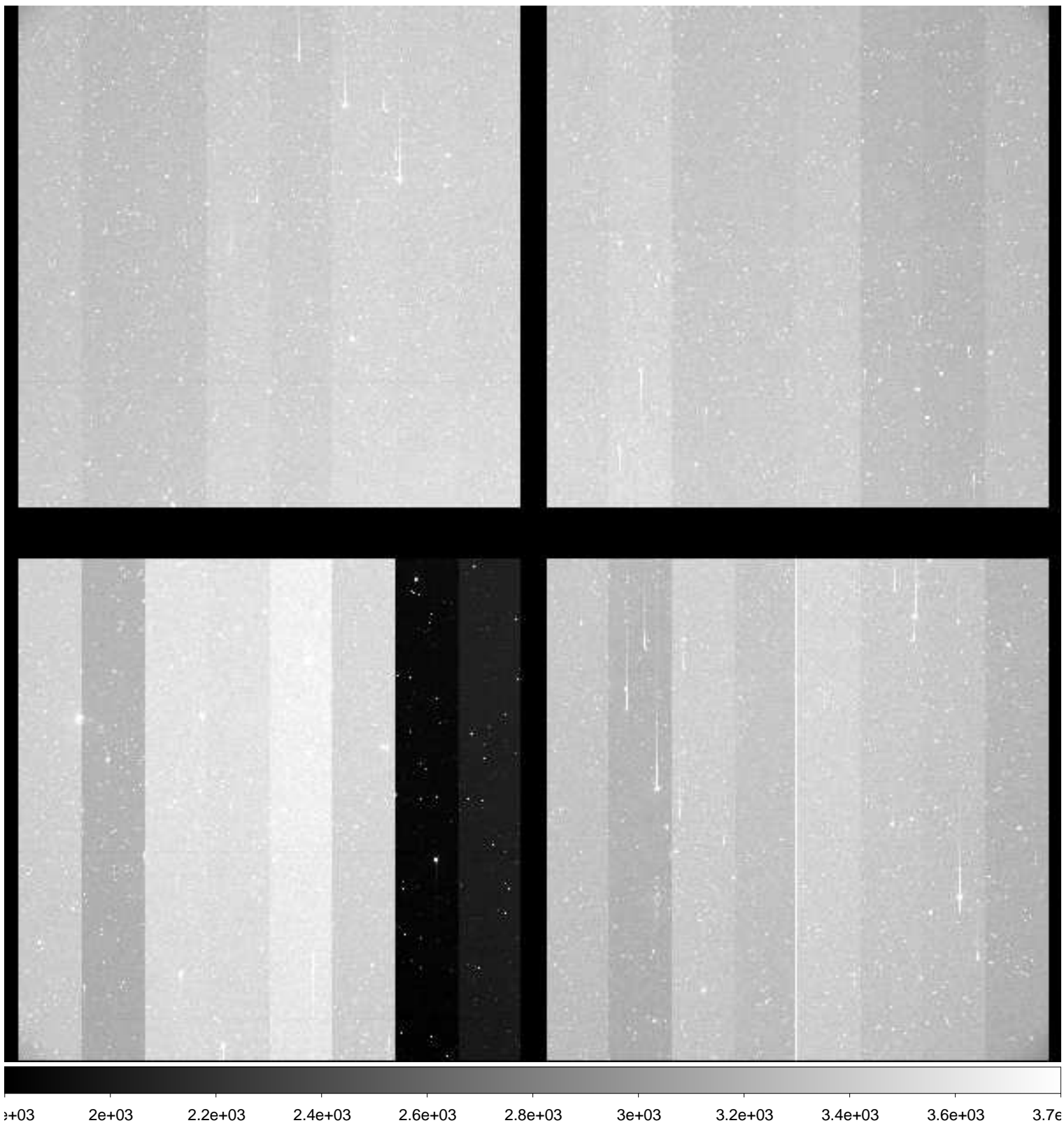

File Name : **xkmts.20181119.054180.fits** # 178 / 195 #
Project ID : DIR
Image Type : OBJECT
Object Name : **Gaia18ddp**
RA : 06:31:10.030
DEC : -54:59:29.90
Exposure Time : 120
Airmass : 1.11
Sidereal Time : 07:41:18
Filter ID : R
Observation Date : 2018-11-19T02:26:06
CCD Temperature : -109.58

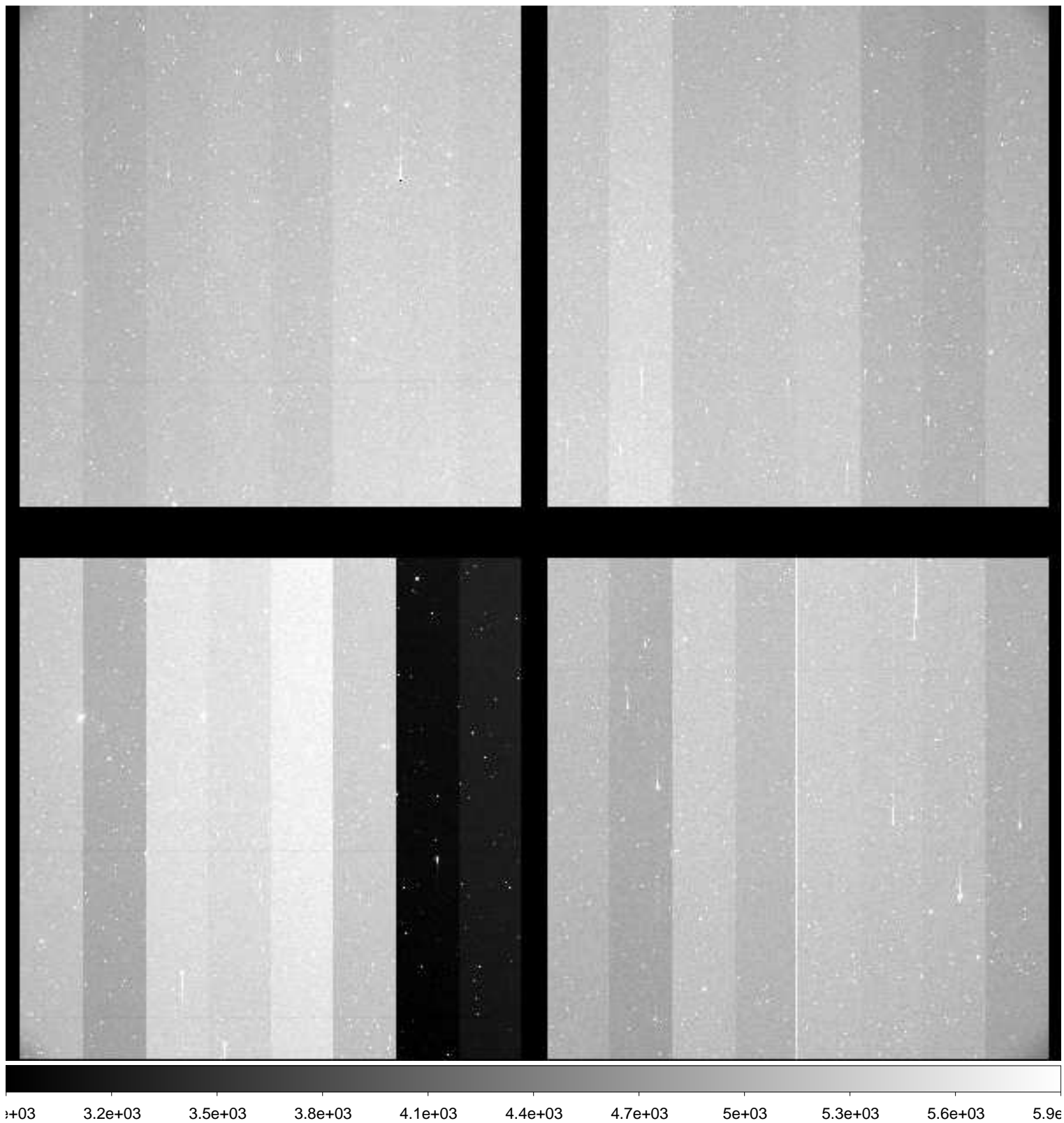

File Name : **xkmts.20181119.054181.fits** # 179 / 195 #
Project ID : DIR
Image Type : OBJECT
Object Name : **Gaia18ddp**
RA : 06:31:10.020
DEC : -54:59:29.90
Exposure Time : 120
Airmass : 1.11
Sidereal Time : 07:44:29
Filter ID : I
Observation Date : 2018-11-19T02:29:18
CCD Temperature : -109.62

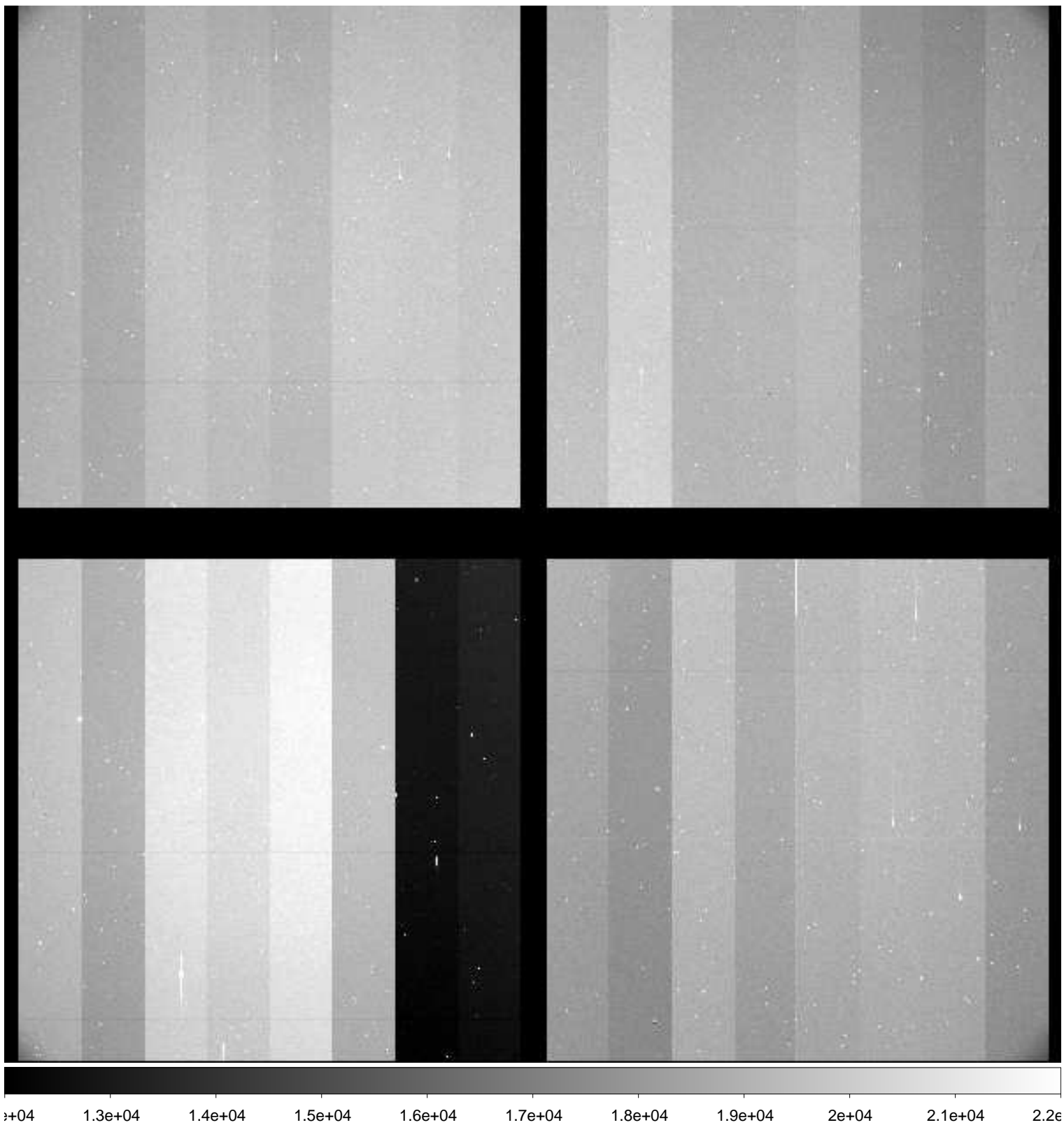

File Name : **xkmts.20181119.054182.fits** # 180 / 195 #
Project ID : DIR
Image Type : OBJECT
Object Name : **Gaia18ddp**
RA : 06:31:10.030
DEC : -54:59:30.00
Exposure Time : 120
Airmass : 1.12
Sidereal Time : 07:47:40
Filter ID : I
Observation Date : 2018-11-19T02:32:28
CCD Temperature : -109.68

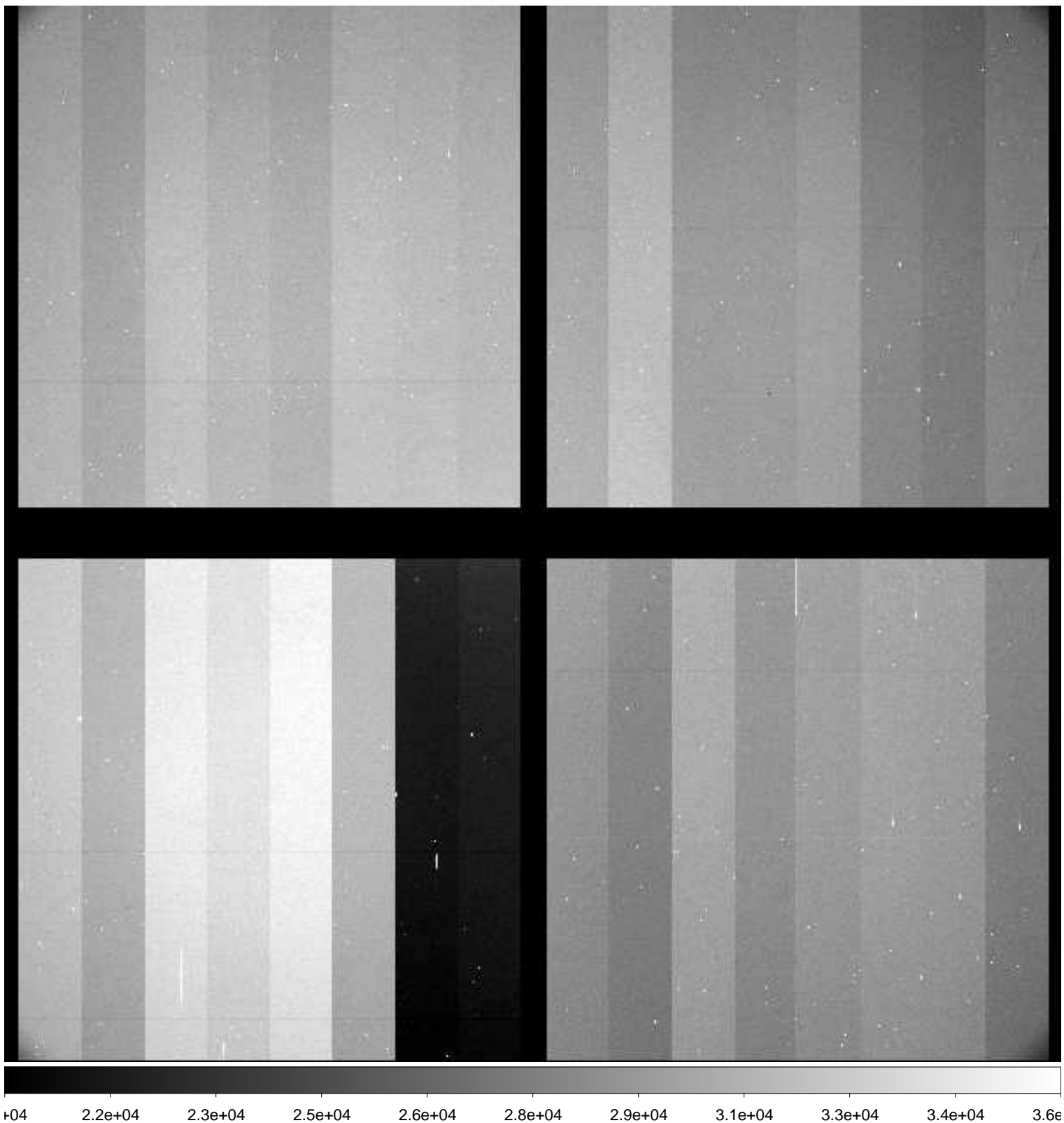

File Name : **xkmts.20181119.054183.fits** # 181 / 195 #
Project ID : DIR
Image Type : OBJECT
Object Name : **Gaia18ddp**
RA : 06:31:10.010
DEC : -54:59:29.90
Exposure Time : 120
Airmass : 1.12
Sidereal Time : 07:50:50
Filter ID : I
Observation Date : 2018-11-19T02:35:25
CCD Temperature : -109.65

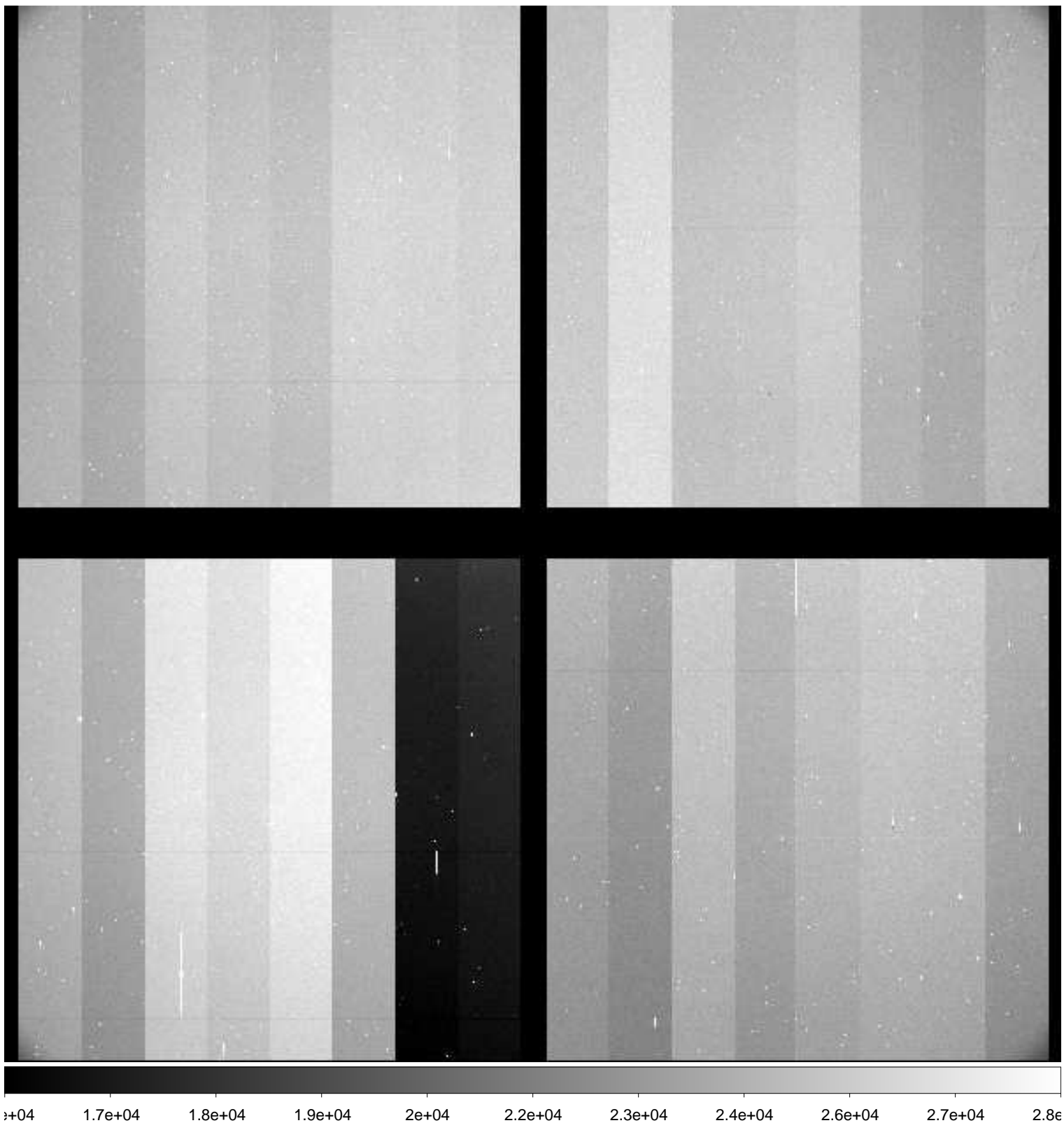

File Name : **xkmts.20181119.054184.fits** # 182 / 195 #
Project ID : ALL
Image Type : BIAS
Object Name : **bias**
RA : 06:40:29.490
DEC : -20:45:56.50
Exposure Time : 0
Airmass : 1.06
Sidereal Time : 07:54:04
Filter ID : R
Observation Date : 2018-11-19T02:38:38
CCD Temperature : -109.7

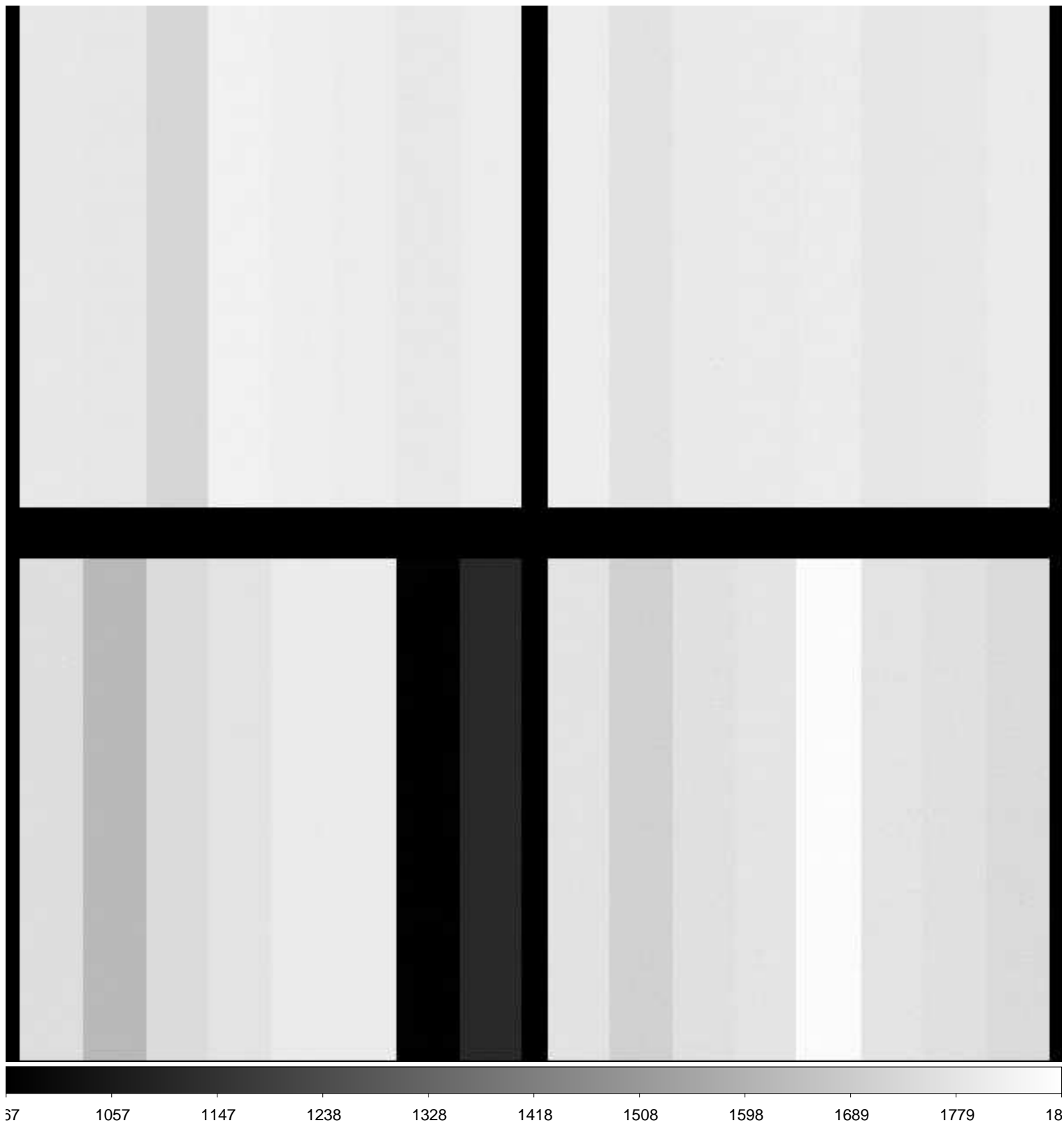

File Name : **xkmts.20181119.054185.fits** # 183 / 195 #
Project ID : ALL
Image Type : BIAS
Object Name : **bias**
RA : 06:40:29.470
DEC : -20:45:56.80
Exposure Time : 0
Airmass : 1.06
Sidereal Time : 07:55:00
Filter ID : R
Observation Date : 2018-11-19T02:39:47
CCD Temperature : -109.7

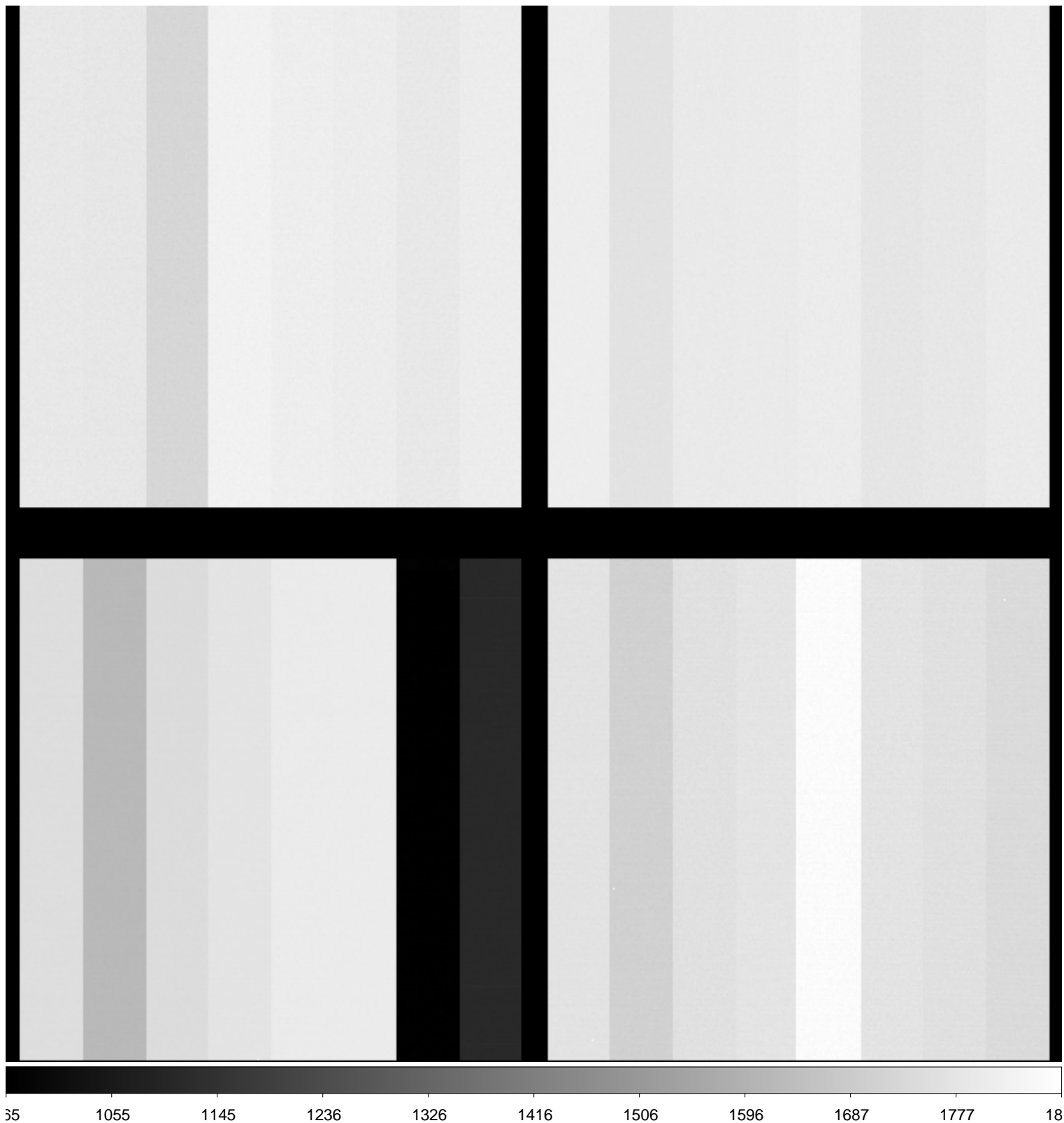

File Name : **xkmts.20181119.054186.fits** # 184 / 195 #
Project ID : ALL
Image Type : BIAS
Object Name : **bias**
RA : 06:40:29.460
DEC : -20:45:56.60
Exposure Time : 0
Airmass : 1.07
Sidereal Time : 07:56:12
Filter ID : R
Observation Date : 2018-11-19T02:40:45
CCD Temperature : -109.7

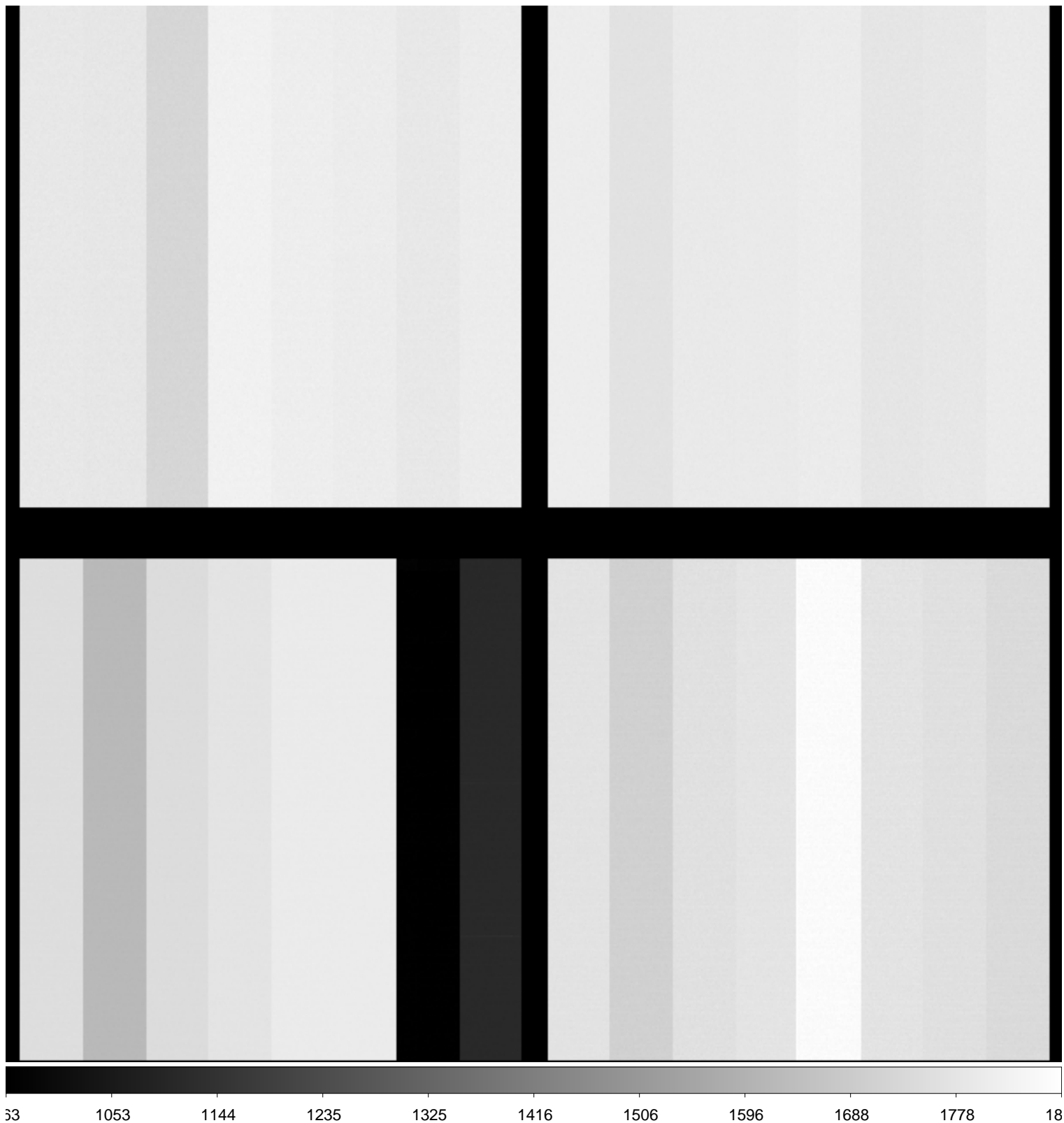

File Name : **xkmts.20181119.054187.fits** # 185 / 195 #
Project ID : ALL
Image Type : FLAT
Object Name : **flat**
RA : 06:41:11.830
DEC : -20:25:20.70
Exposure Time : 60
Airmass : 1.07
Sidereal Time : 07:58:34
Filter ID : I
Observation Date : 2018-11-19T02:43:07
CCD Temperature : -109.67

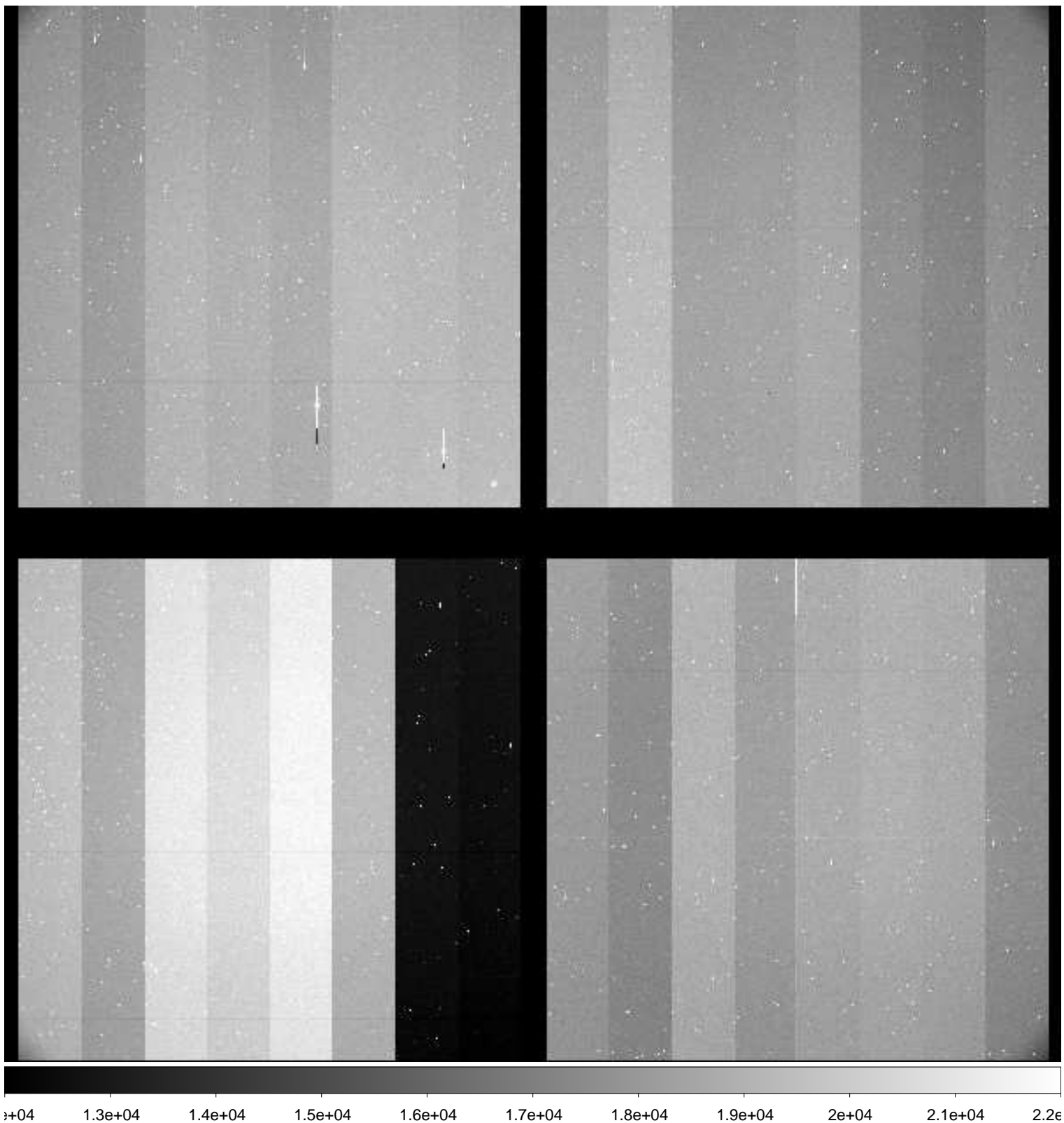

File Name : **xkmts.20181119.054188.fits** # 186 / 195 #
Project ID : ALL
Image Type : FLAT
Object Name : **flat**
RA : 06:41:57.820
DEC : -20:13:10.80
Exposure Time : 52
Airmass : 1.07
Sidereal Time : 08:00:49
Filter ID : I
Observation Date : 2018-11-19T02:45:22
CCD Temperature : -109.71

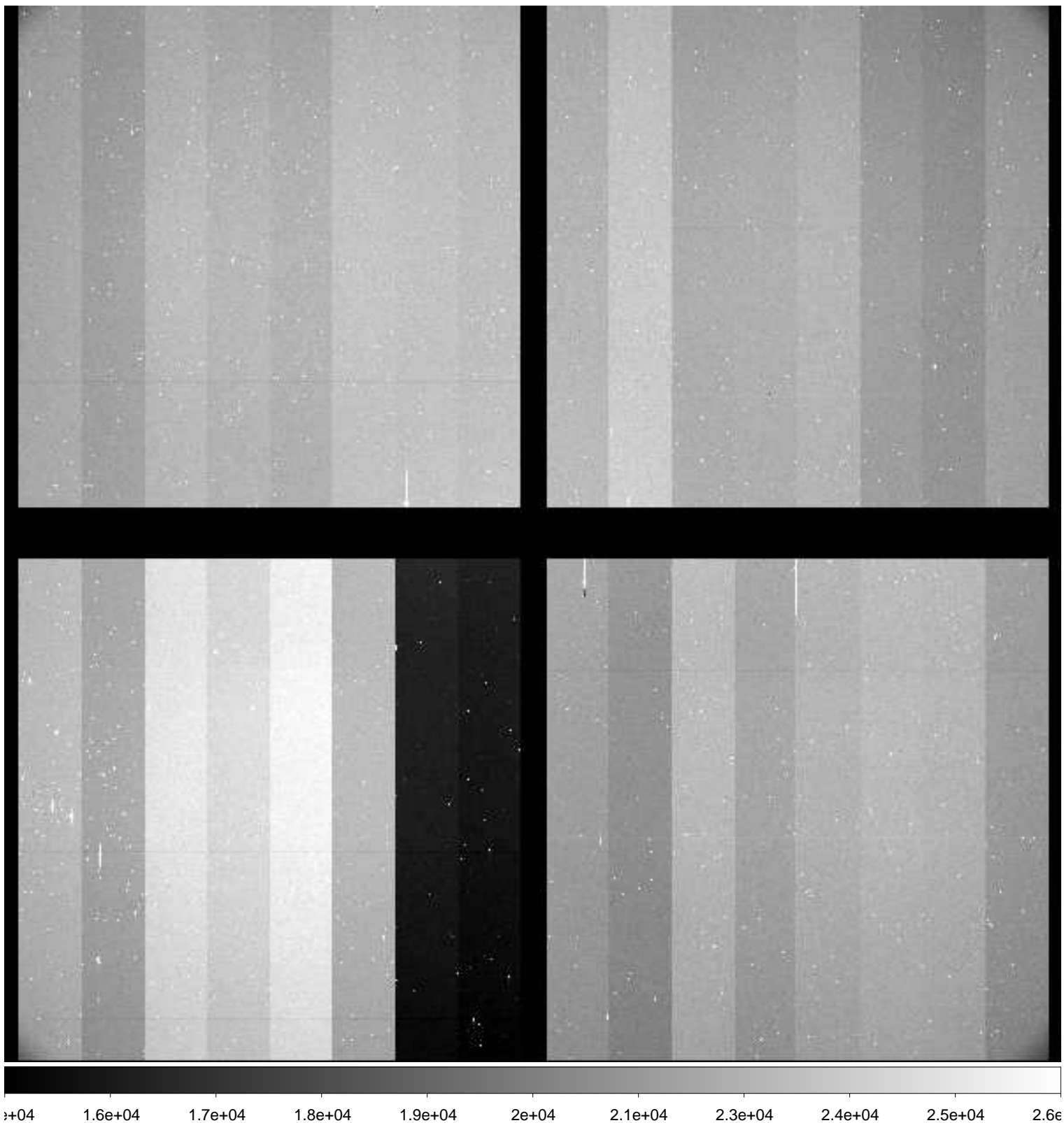

File Name : **xkmts.20181119.054189.fits** # 187 / 195 #
Project ID : ALL
Image Type : FLAT
Object Name : **flat**
RA : 06:42:25.770
DEC : -20:05:00.30
Exposure Time : 38
Airmass : 1.07
Sidereal Time : 08:02:44
Filter ID : I
Observation Date : 2018-11-19T02:47:16
CCD Temperature : -109.73

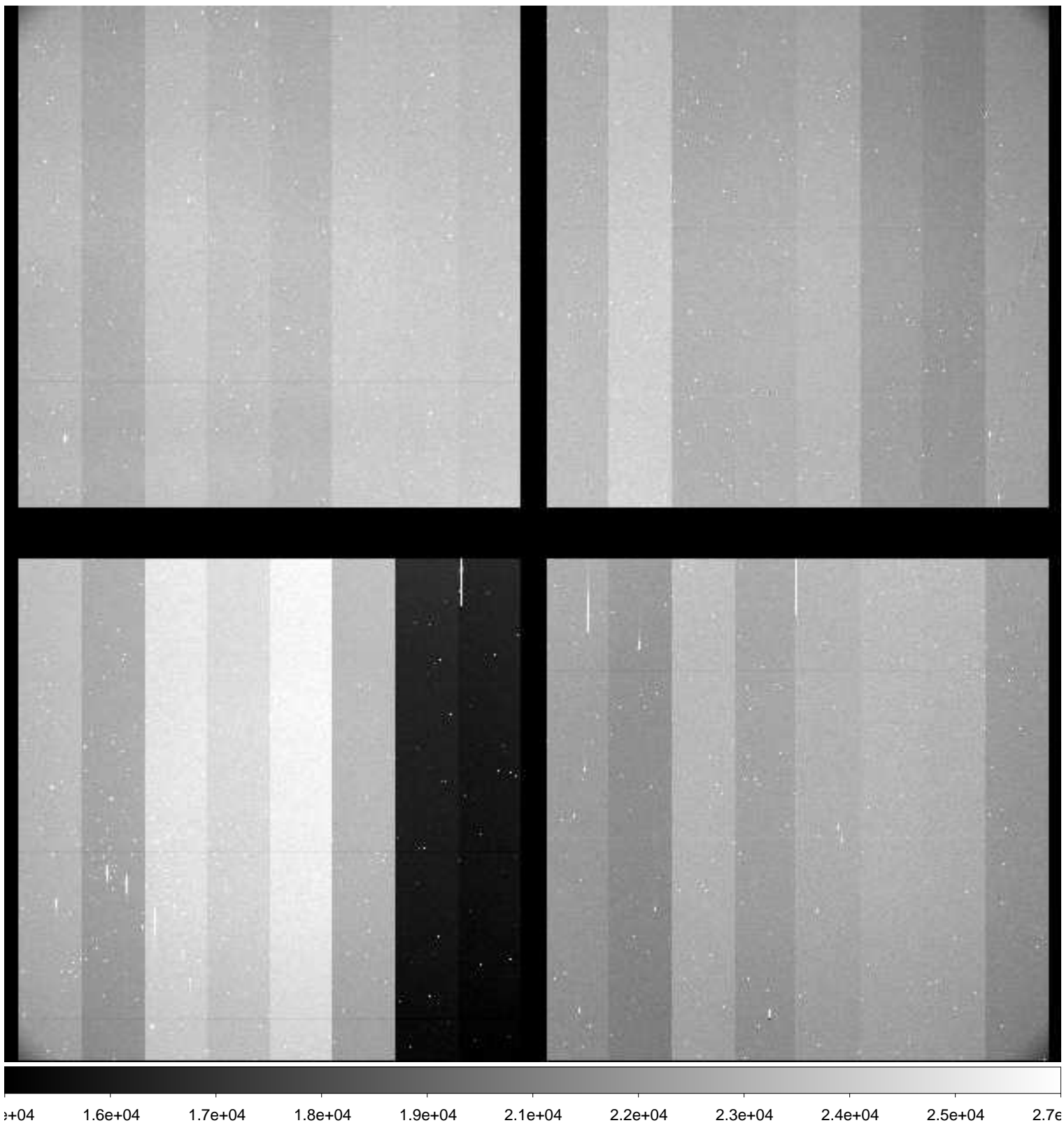

File Name : **xkmts.20181119.054190.fits** # 188 / 195 #
Project ID : ALL
Image Type : FLAT
Object Name : **flat**
RA : 06:43:00.590
DEC : -19:57:16.20
Exposure Time : 60
Airmass : 1.08
Sidereal Time : 08:04:22
Filter ID : V
Observation Date : 2018-11-19T02:48:55
CCD Temperature : -109.74

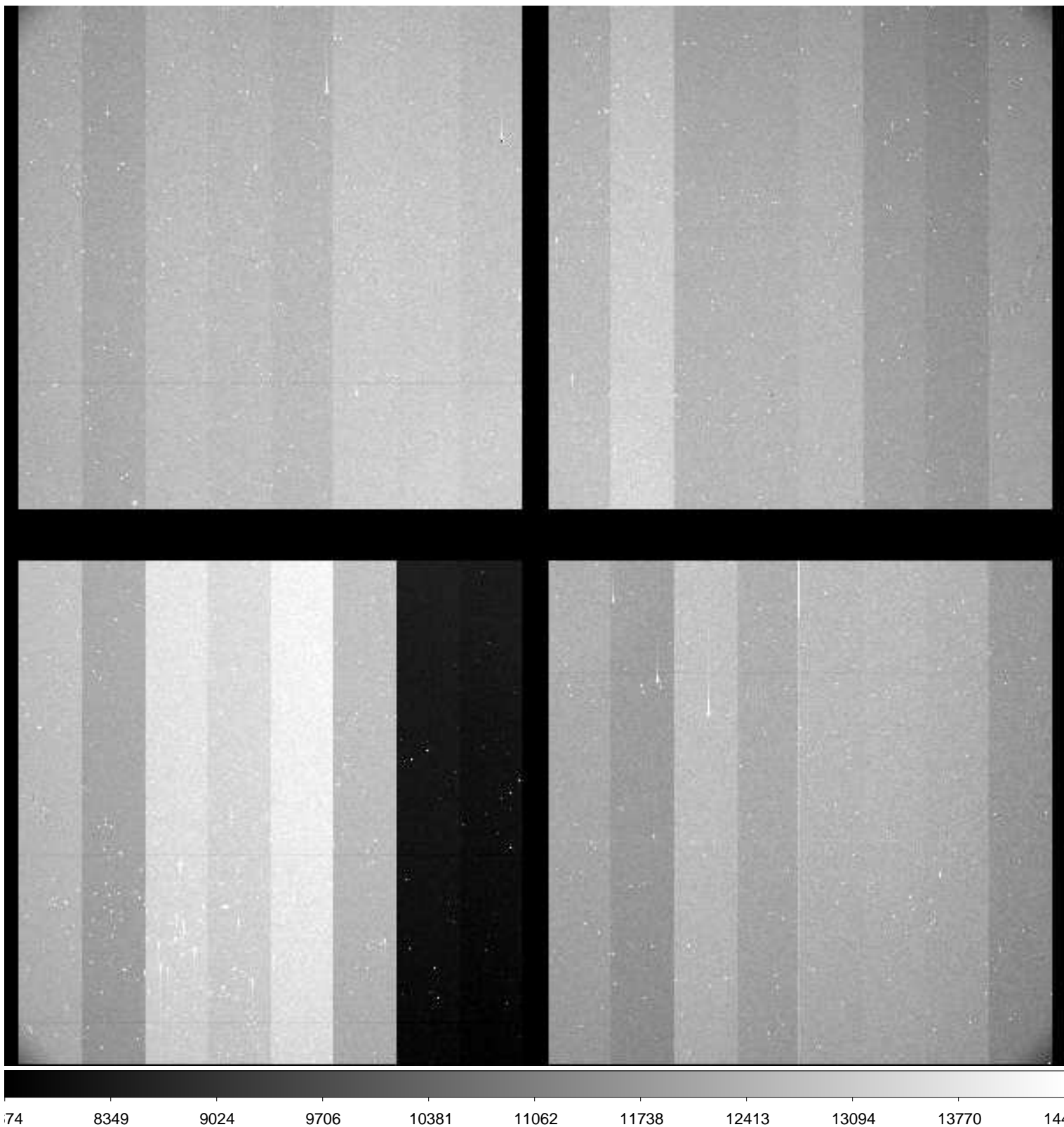

File Name : **xkmts.20181119.054191.fits** # 189 / 195 #
Project ID : ALL
Image Type : FLAT
Object Name : **flat**
RA : 06:43:32.920
DEC : -19:51:22.20
Exposure Time : 60
Airmass : 1.08
Sidereal Time : 08:06:41
Filter ID : V
Observation Date : 2018-11-19T02:51:13
CCD Temperature : -109.7

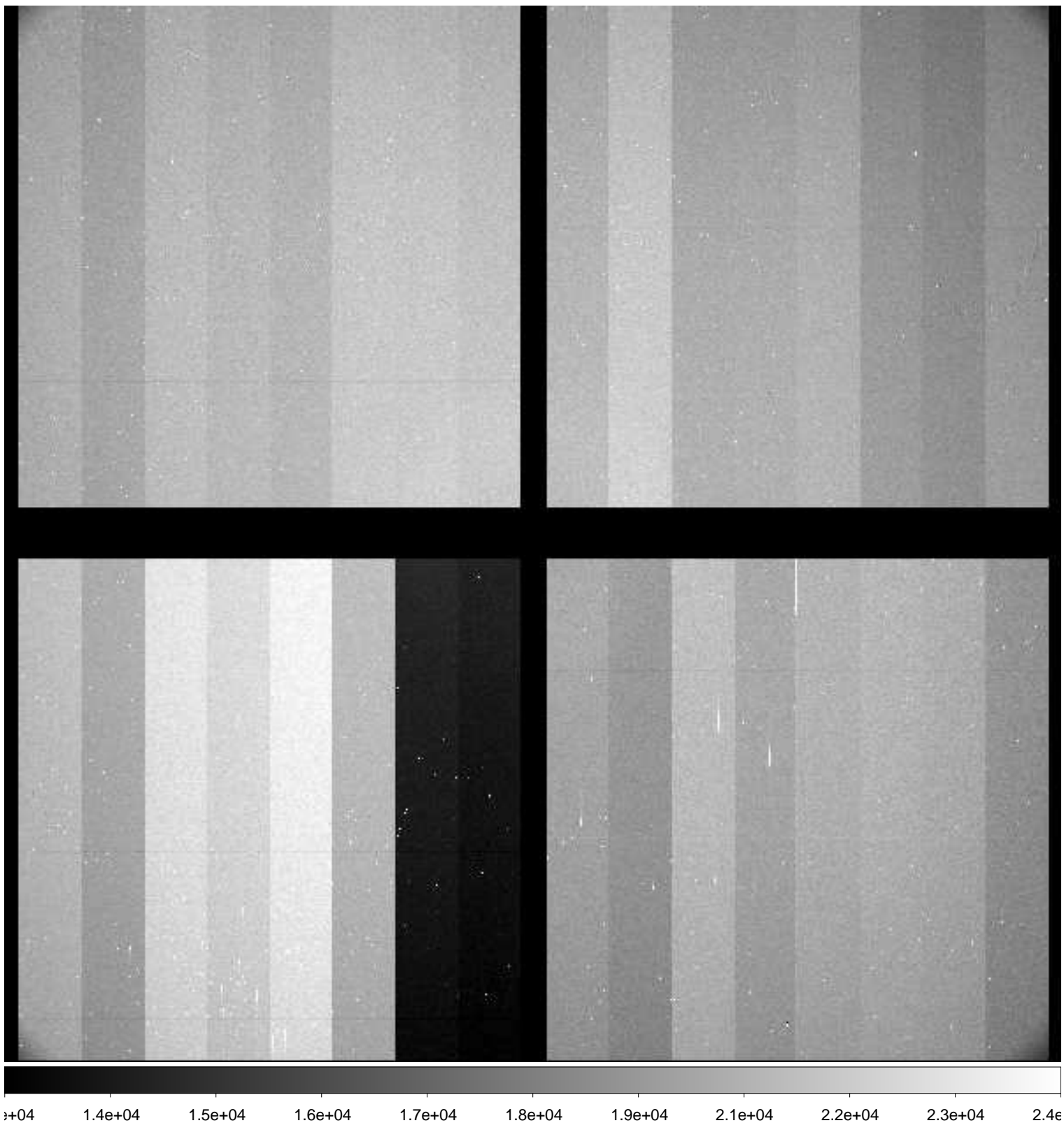

File Name : **xkmts.20181119.054192.fits** # 190 / 195 #
Project ID : ALL
Image Type : FLAT
Object Name : **flat**
RA : 06:43:52.070
DEC : -19:38:12.40
Exposure Time : 53
Airmass : 1.08
Sidereal Time : 08:09:07
Filter ID : V
Observation Date : 2018-11-19T02:53:39
CCD Temperature : -109.67

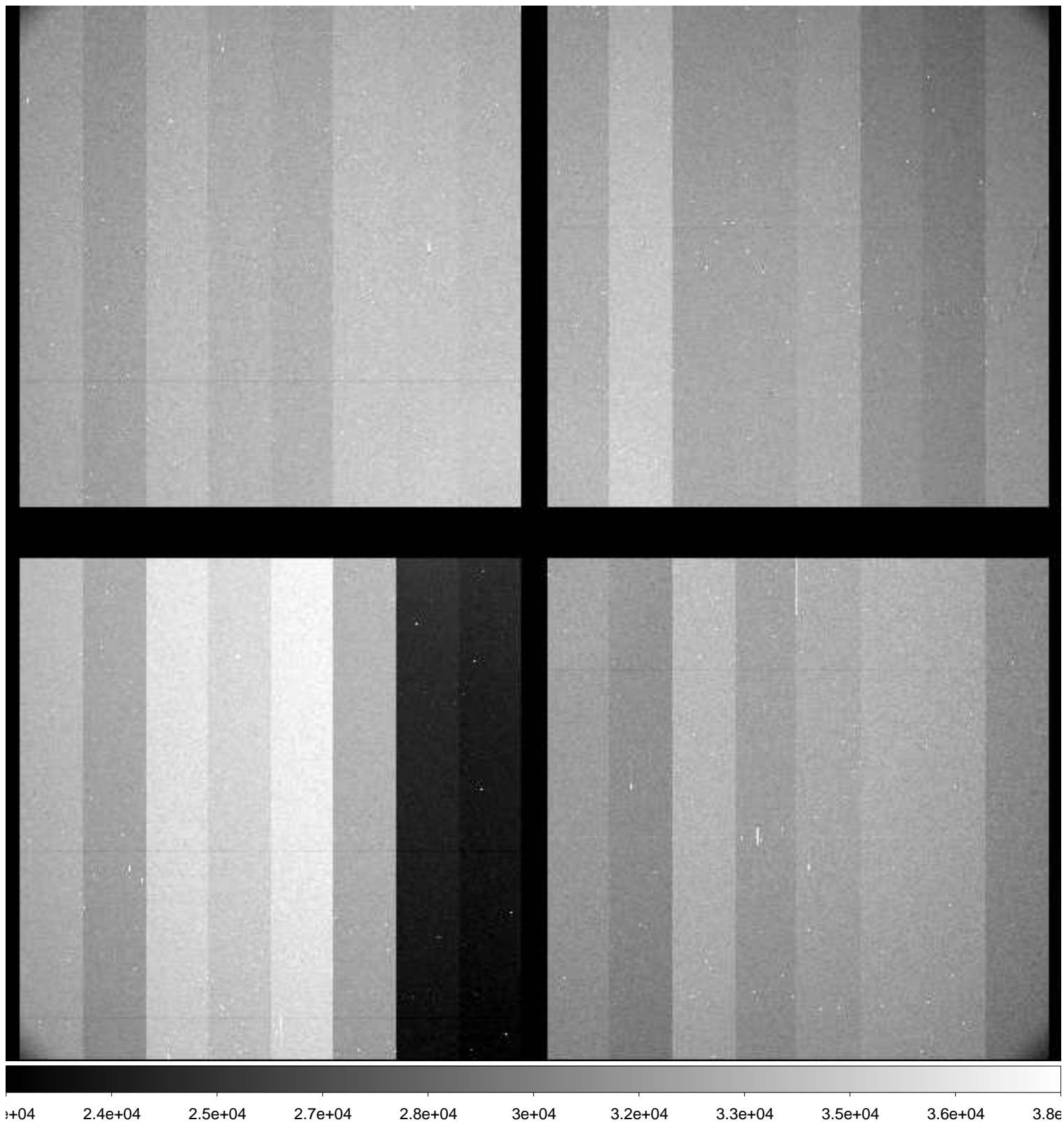

File Name : **xkmts.20181119.054193.fits** # 191 / 195 #
Project ID : ALL
Image Type : FLAT
Object Name : **flat**
RA : 06:44:25.890
DEC : -19:30:44.20
Exposure Time : 40
Airmass : 1.09
Sidereal Time : 08:11:03
Filter ID : V
Observation Date : 2018-11-19T02:55:34
CCD Temperature : -109.64

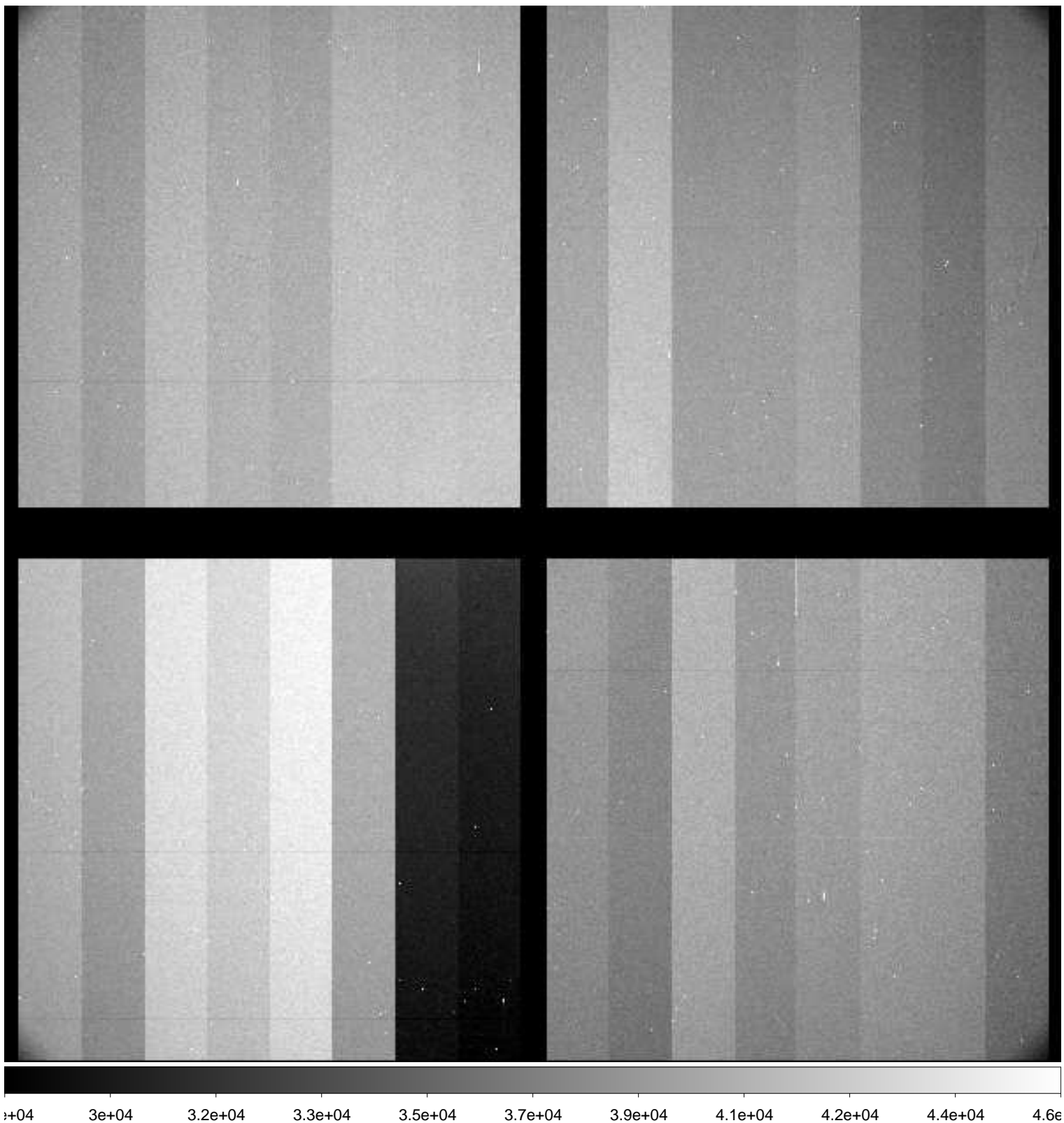

File Name : **xkmts.20181119.054194.fits** # 192 / 195 #
Project ID : ALL
Image Type : FLAT
Object Name : **flat**
RA : 06:44:59.900
DEC : -19:23:24.20
Exposure Time : 40
Airmass : 1.09
Sidereal Time : 08:12:39
Filter ID : V
Observation Date : 2018-11-19T02:57:23
CCD Temperature : -109.59

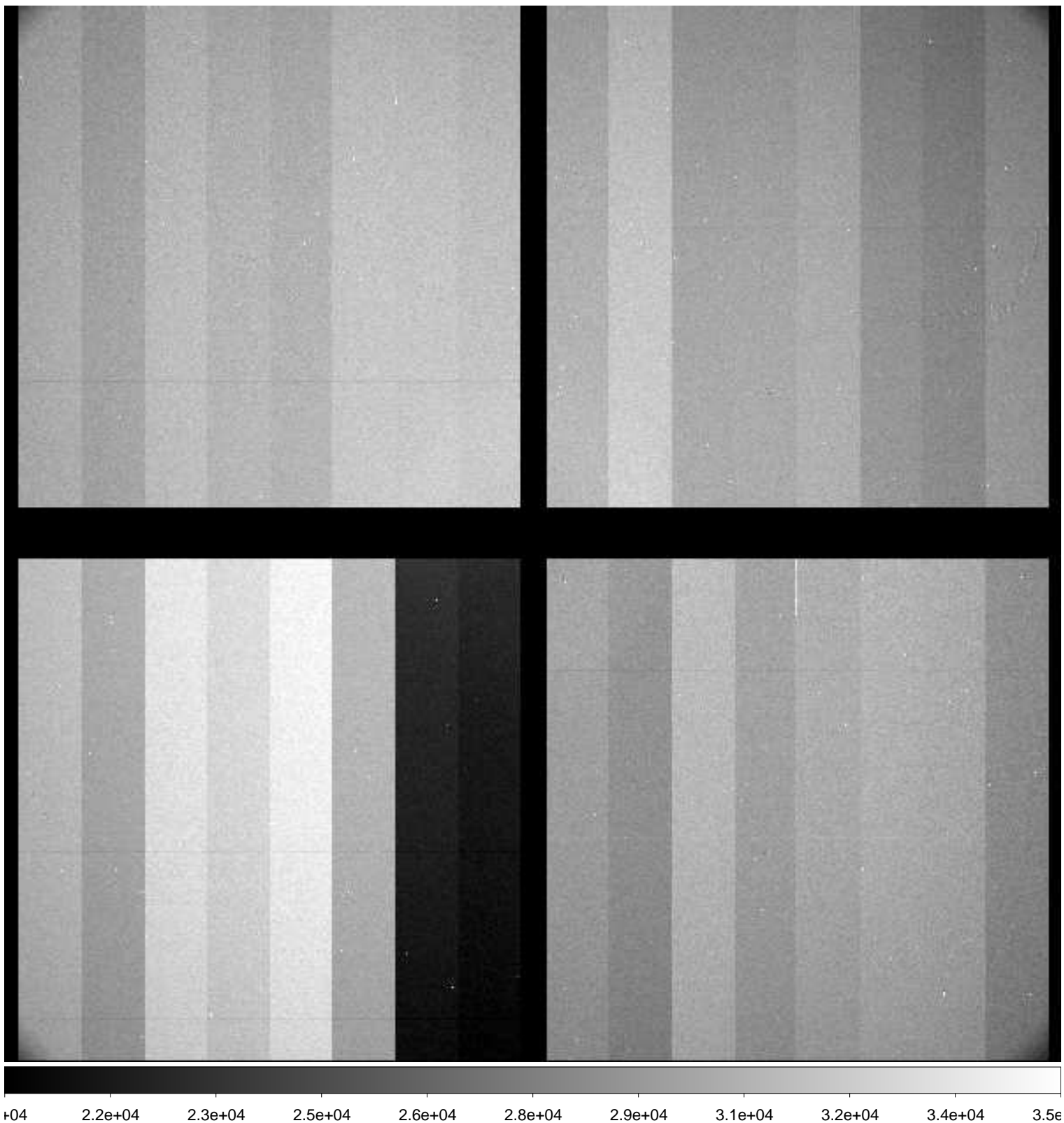

File Name : **xkmts.20181119.054196.fits** # 194 / 195 #
Project ID : ALL
Image Type : BIAS
Object Name : **bias**
RA : 06:46:37.540
DEC : -19:23:21.50
Exposure Time : 0
Airmass : 1.09
Sidereal Time : 08:15:10
Filter ID : R
Observation Date : 2018-11-19T02:59:54
CCD Temperature : -109.42

