

File Name : **xkmtc.20180930.062853.fits** # 1 / 287 #  
Project ID : OBS  
Image Type : DARK  
Object Name : **begin**  
RA : 19:04:10.700  
DEC : -30:02:17.80  
Exposure Time : 30  
Airmass : 1.00  
Sidereal Time : 19:05:15  
Filter ID : V  
Observation Date : 2018-09-30T23:10:02  
CCD Temperature : -88.1

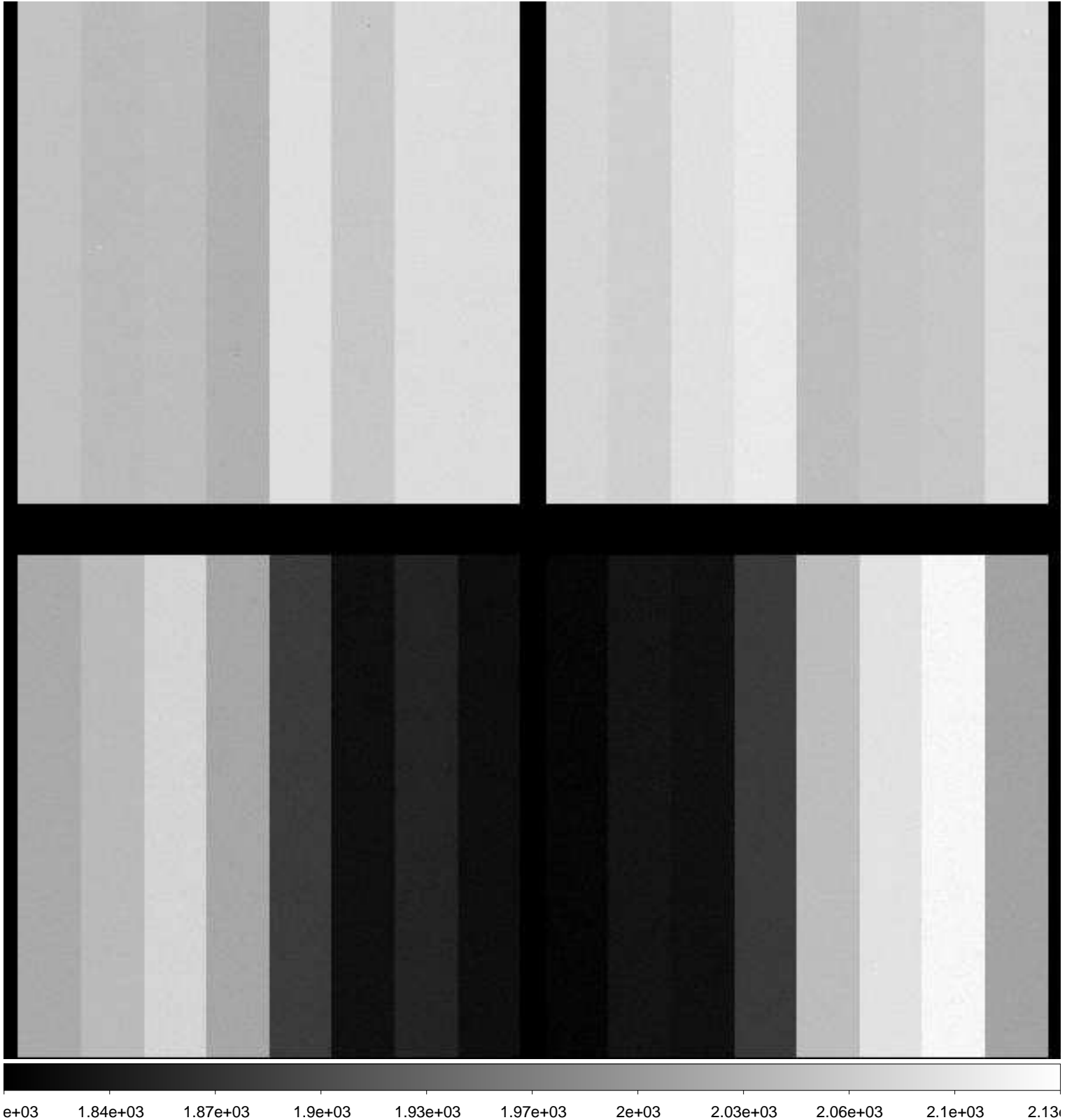

File Name : **xkmtc.20180930.062854.fits** # 2 / 287 #  
Project ID : ALL  
Image Type : BIAS  
Object Name : **bias**  
RA : 19:05:48.570  
DEC : -30:02:20.40  
Exposure Time : 0  
Airmass : 1.00  
Sidereal Time : 19:06:53  
Filter ID : V  
Observation Date : 2018-09-30T23:11:40  
CCD Temperature : -88.14

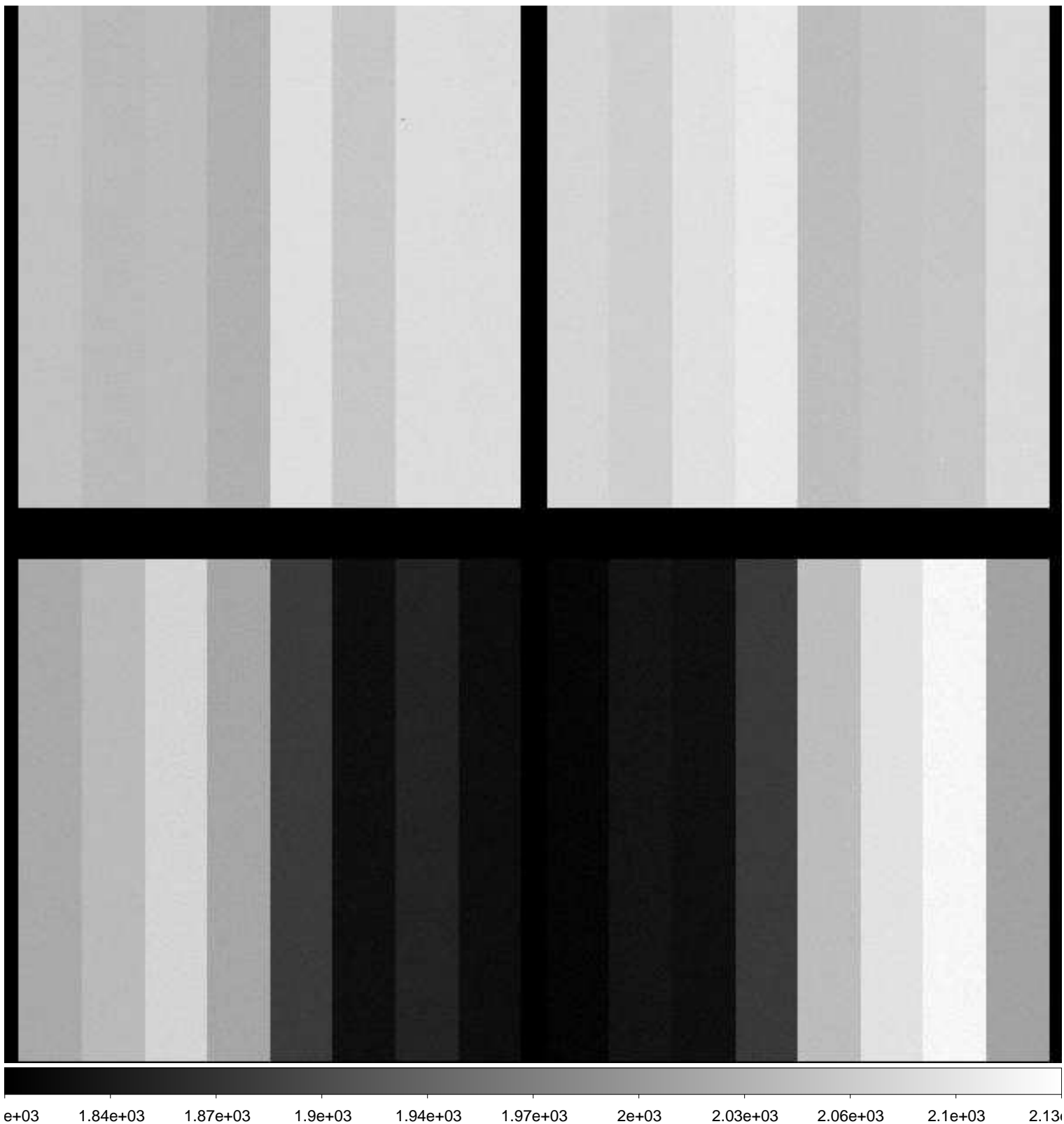

File Name : **xkmtc.20180930.062855.fits** # 3 / 287 #  
Project ID : ALL  
Image Type : BIAS  
Object Name : **bias**  
RA : 19:06:45.510  
DEC : -30:02:21.80  
Exposure Time : 0  
Airmass : 1.00  
Sidereal Time : 19:07:50  
Filter ID : V  
Observation Date : 2018-09-30T23:12:37  
CCD Temperature : -88.15

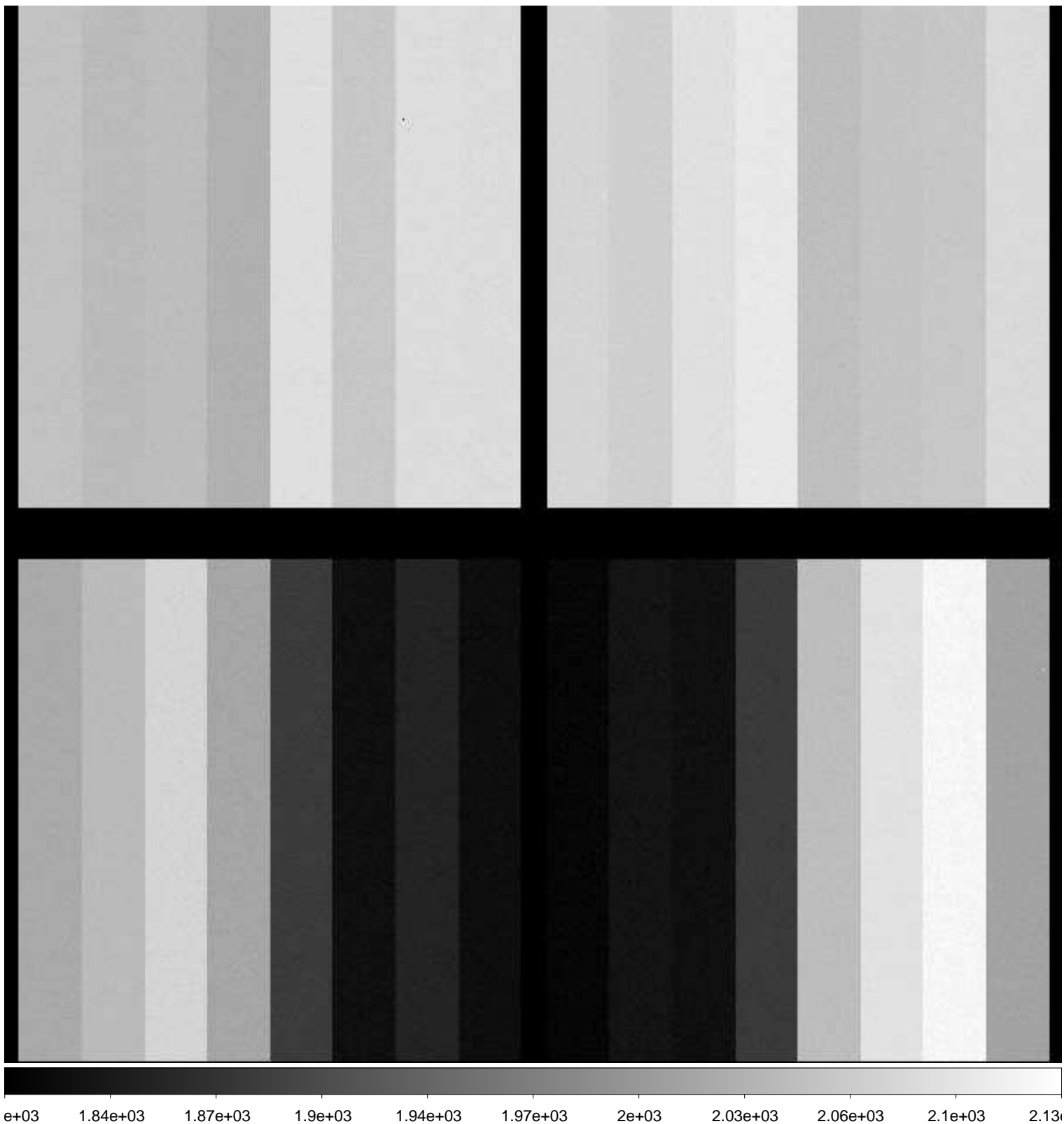

File Name : **xkmtc.20180930.062856.fits** # 4 / 287 #  
Project ID : ALL  
Image Type : BIAS  
Object Name : **bias**  
RA : 19:07:41.530  
DEC : -30:02:23.30  
Exposure Time : 0  
Airmass : 1.00  
Sidereal Time : 19:08:46  
Filter ID : V  
Observation Date : 2018-09-30T23:13:33  
CCD Temperature : -88.19

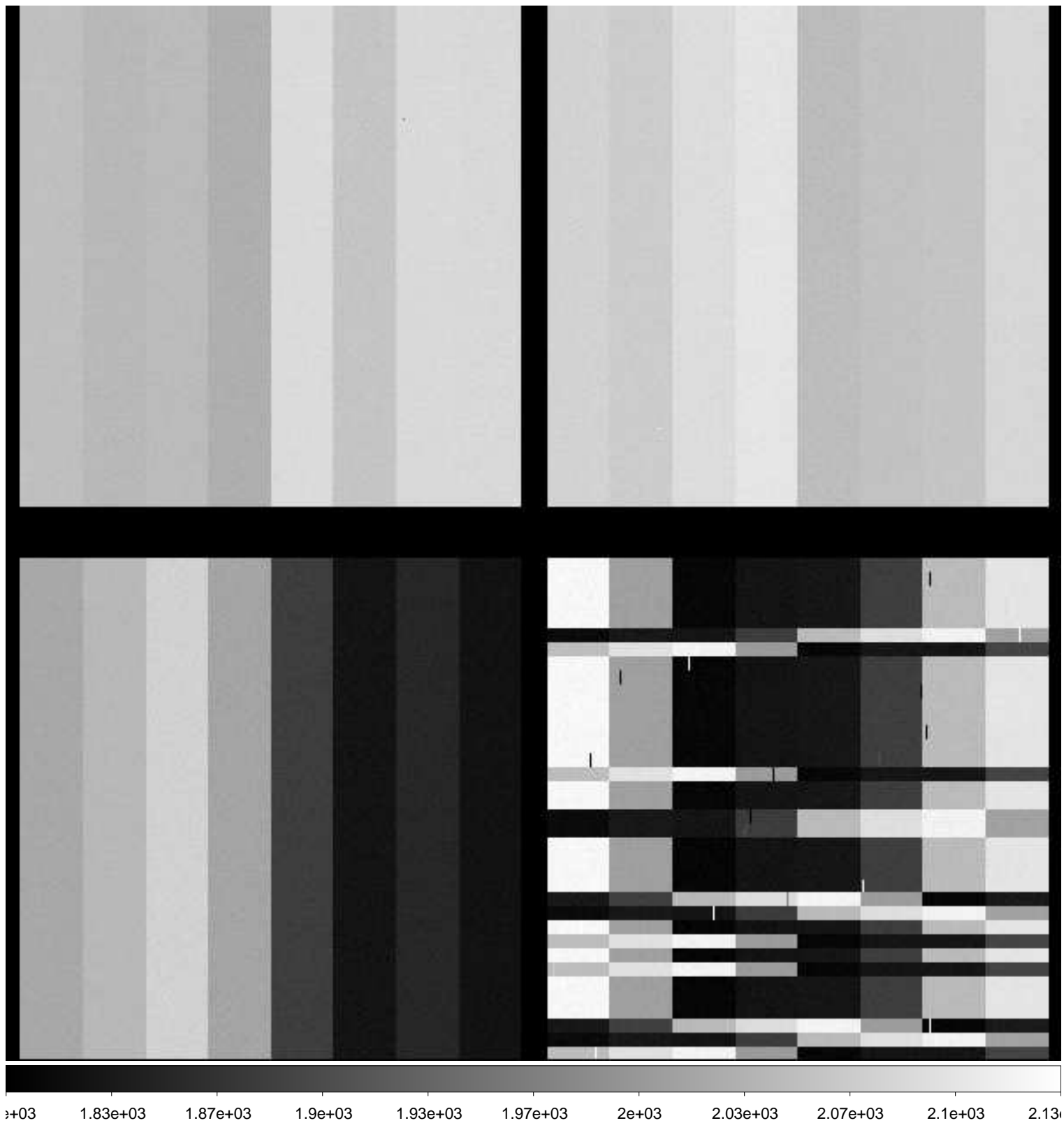

File Name : **xkmtc.20180930.062857.fits** # 5 / 287 #  
Project ID : ALL  
Image Type : BIAS  
Object Name : **bias**  
RA : 19:08:38.630  
DEC : -30:02:24.70  
Exposure Time : 0  
Airmass : 1.00  
Sidereal Time : 19:09:43  
Filter ID : V  
Observation Date : 2018-09-30T23:14:42  
CCD Temperature : -88.25

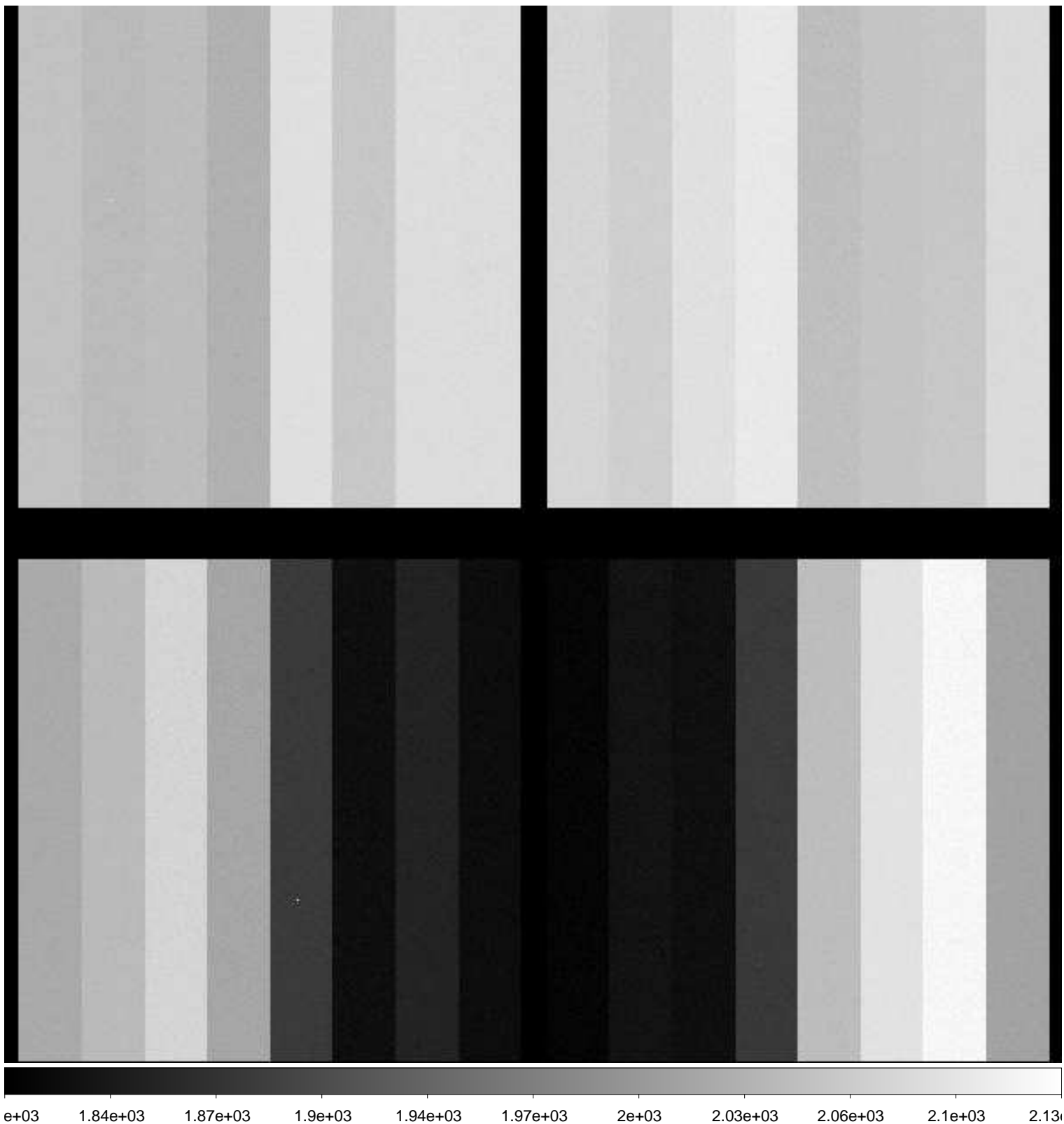

File Name : **xkmtc.20180930.062858.fits** # 6 / 287 #  
Project ID : ALL  
Image Type : BIAS  
Object Name : **bias**  
RA : 19:09:46.670  
DEC : -30:02:26.50  
Exposure Time : 0  
Airmass : 1.00  
Sidereal Time : 19:10:51  
Filter ID : V  
Observation Date : 2018-09-30T23:15:37  
CCD Temperature : -88.25

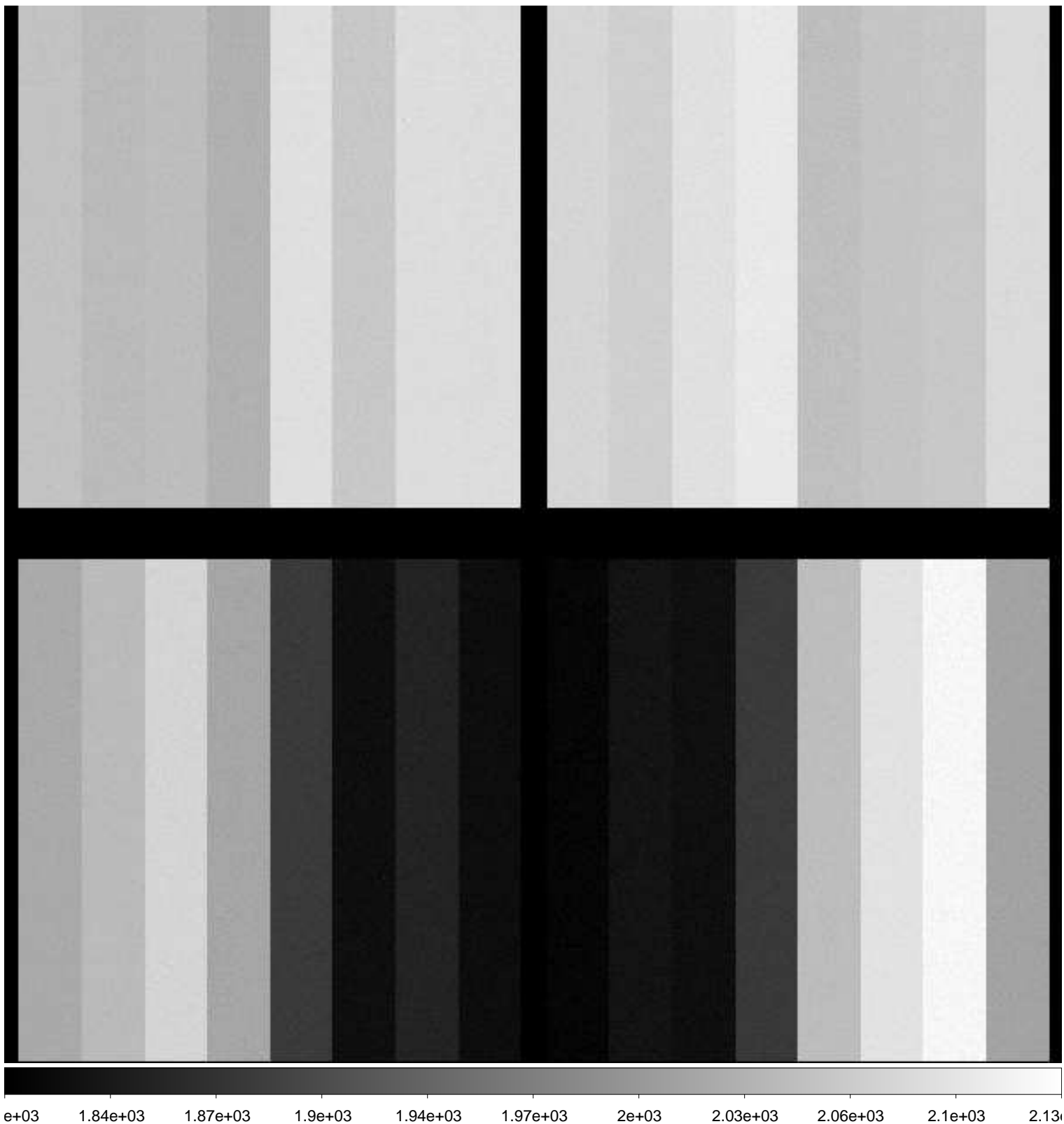

File Name : **xkmtc.20180930.062859.fits** # 7 / 287 #  
Project ID : BLG  
Image Type : OBJECT  
Object Name : **focus**  
RA : 17:46:17.340  
DEC : -29:42:32.00  
Exposure Time : 10  
Airmass : 1.06  
Sidereal Time : 19:18:44  
Filter ID : I  
Observation Date : 2018-09-30T23:23:28  
CCD Temperature : -88.29

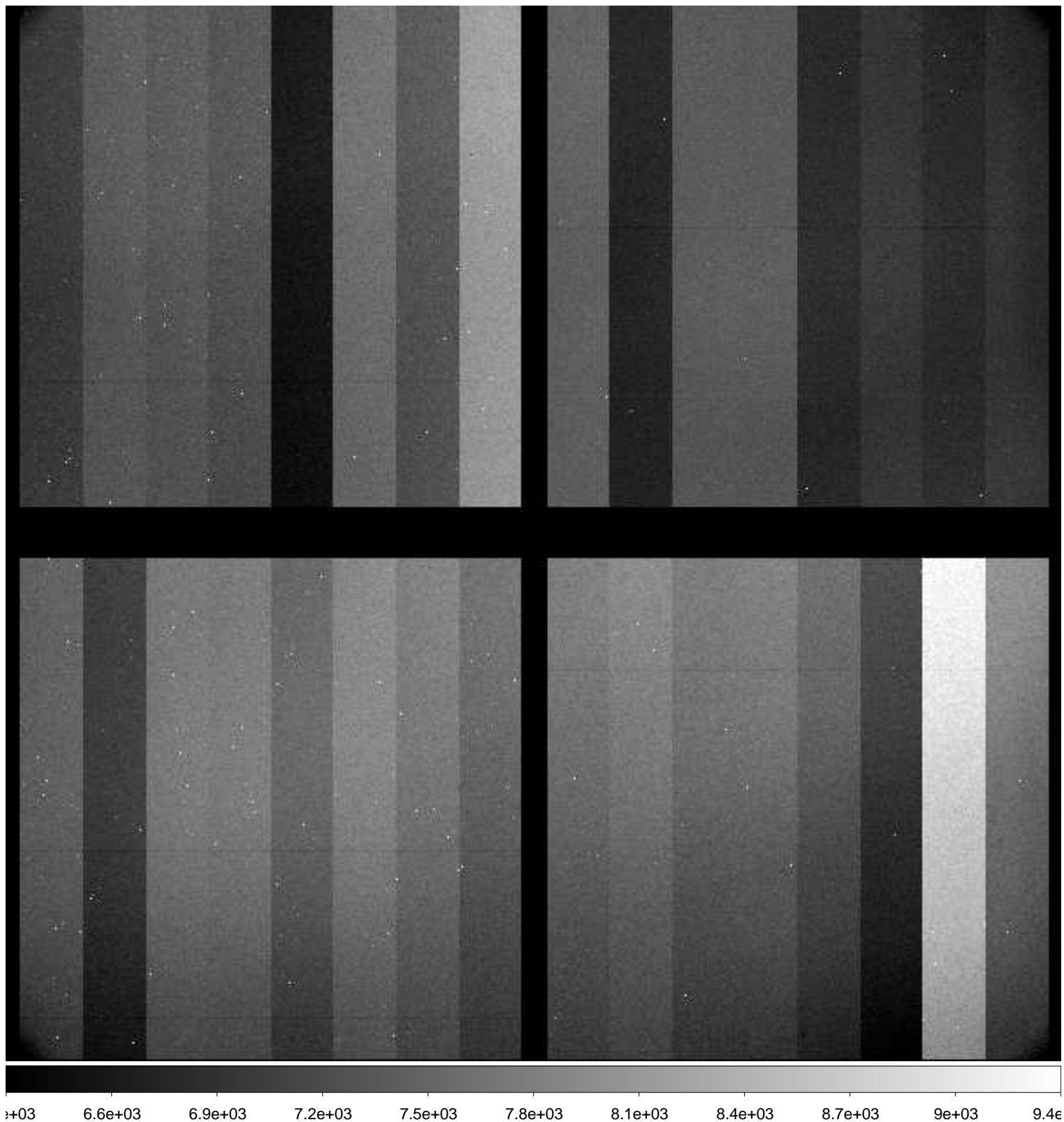

File Name : **xkmtc.20180930.062860.fits** # 8 / 287 #  
Project ID : BLG  
Image Type : OBJECT  
Object Name : **focus**  
RA : 17:46:17.300  
DEC : -29:42:31.90  
Exposure Time : 10  
Airmass : 1.07  
Sidereal Time : 19:20:46  
Filter ID : I  
Observation Date : 2018-09-30T23:25:31  
CCD Temperature : -88.33

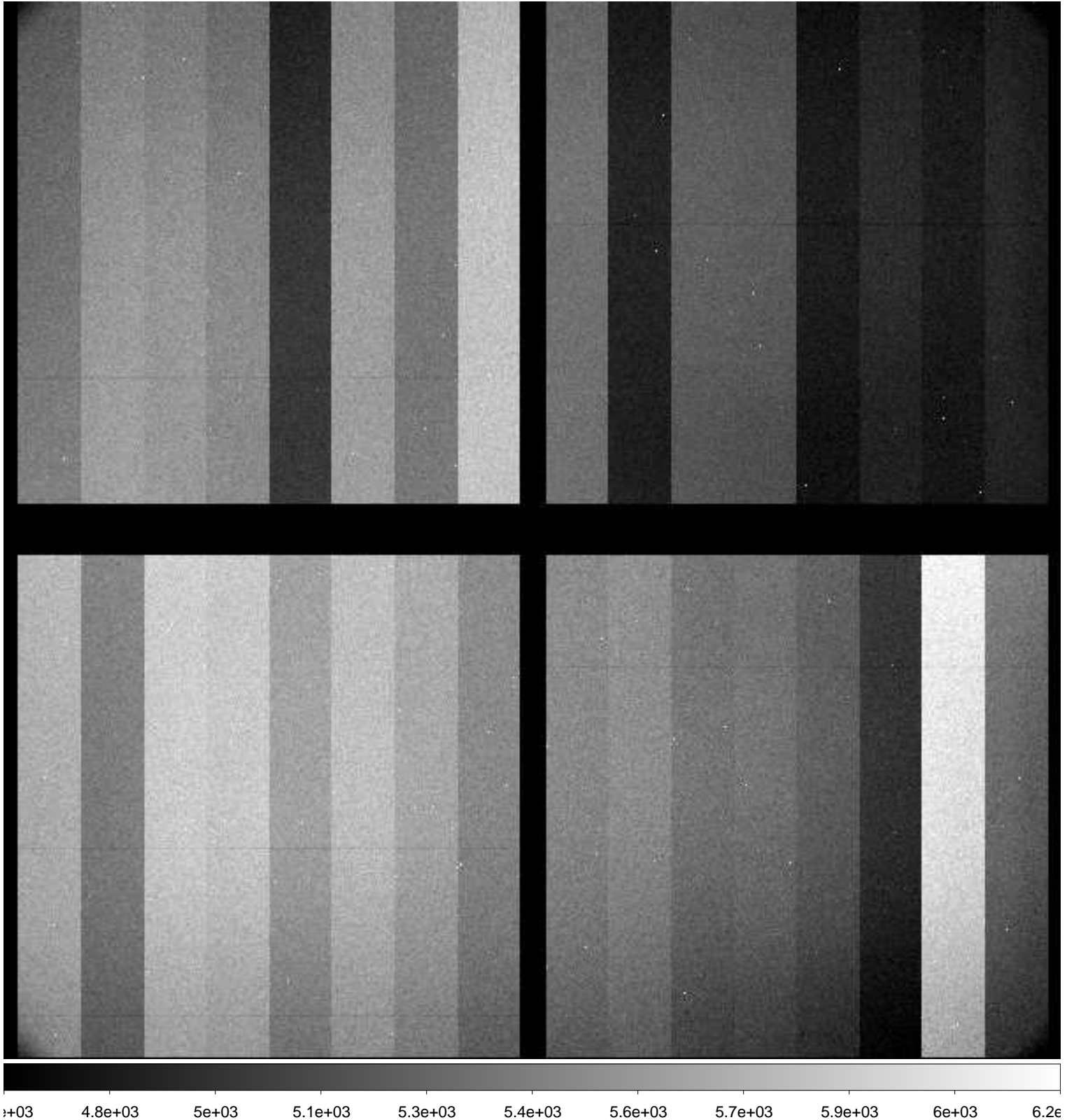



File Name : **xkmtc.20180930.062861.fits** # 9 / 287 #  
Project ID : BLG  
Image Type : OBJECT  
Object Name : **focus**  
RA : 17:46:17.270  
DEC : -29:42:31.80  
Exposure Time : 10  
Airmass : 1.07  
Sidereal Time : 19:22:33  
Filter ID : I  
Observation Date : 2018-09-30T23:27:17  
CCD Temperature : -88.36

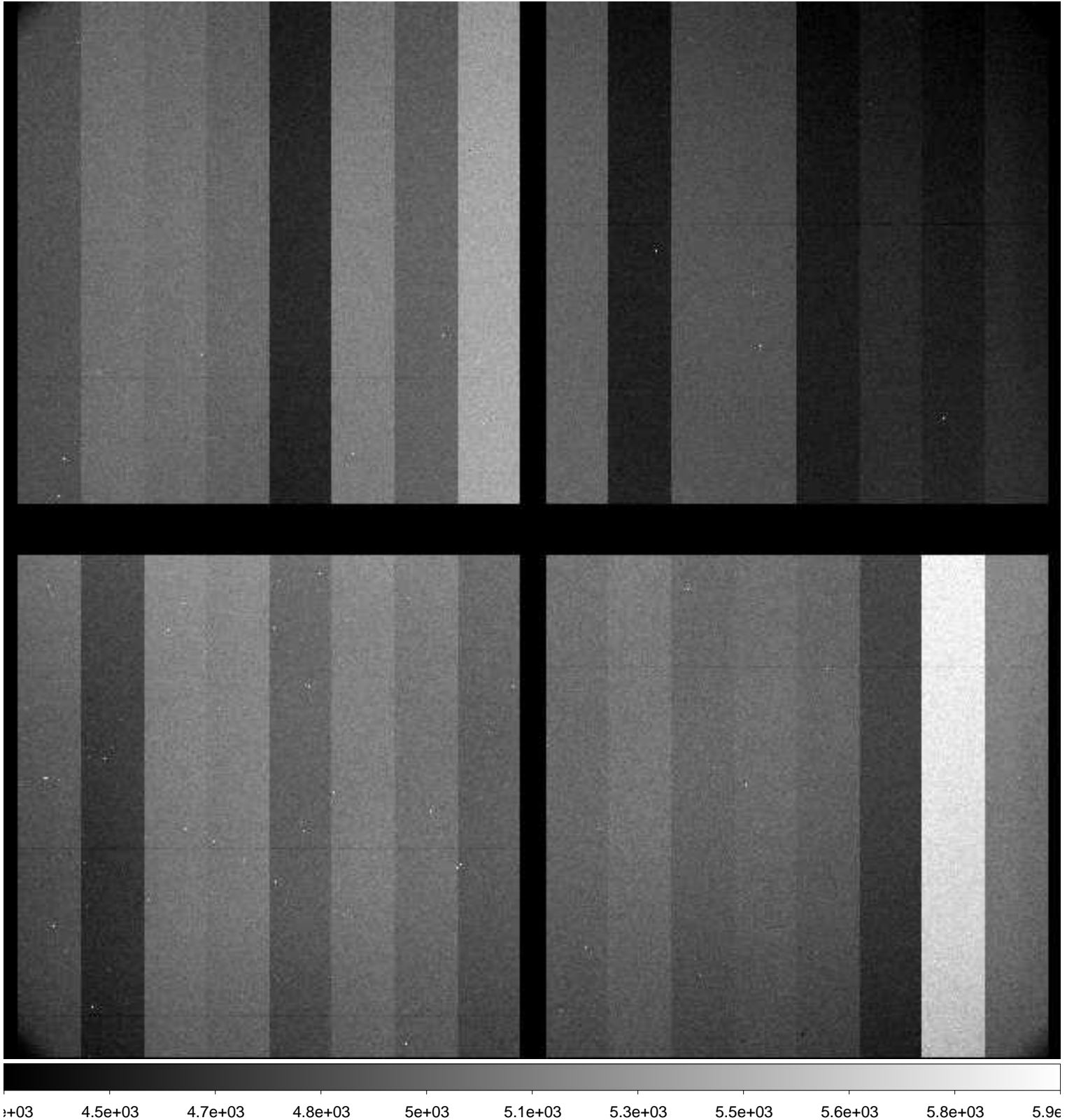

File Name : **xkmtc.20180930.062862.fits** # 10 / 287 #  
Project ID : BLG  
Image Type : OBJECT  
Object Name : **BLG52**  
RA : 17:46:17.310  
DEC : -29:42:34.60  
Exposure Time : 60  
Airmass : 1.07  
Sidereal Time : 19:25:19  
Filter ID : I  
Observation Date : 2018-09-30T23:30:03  
CCD Temperature : -88.39

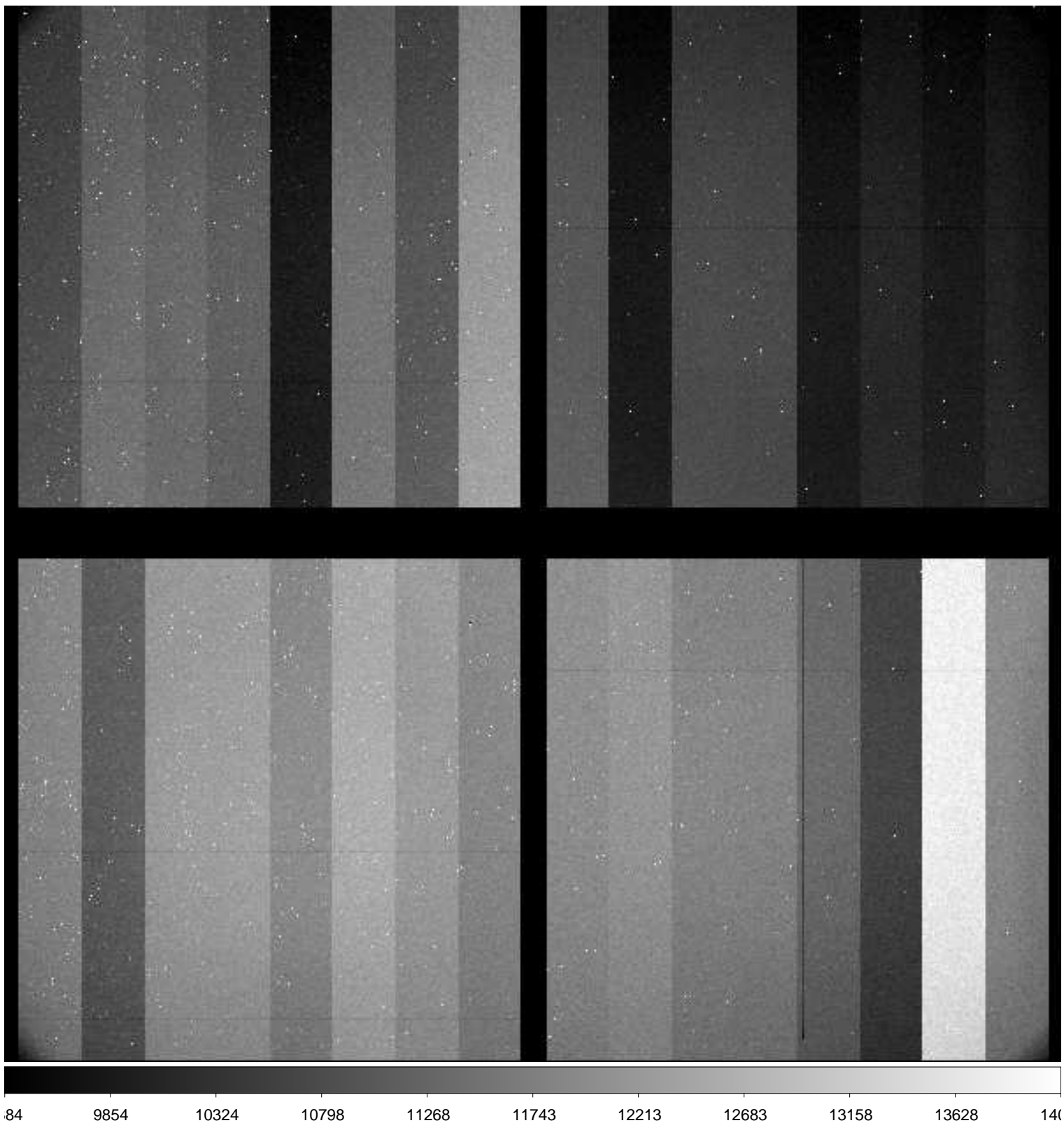

File Name : **xkmtc.20180930.062863.fits** # 11 / 287 #  
Project ID : BLG  
Image Type : OBJECT  
Object Name : **BLG51**  
RA : 17:46:00.270  
DEC : -29:01:34.70  
Exposure Time : 60  
Airmass : 1.08  
Sidereal Time : 19:27:16  
Filter ID : I  
Observation Date : 2018-09-30T23:32:12  
CCD Temperature : -88.39

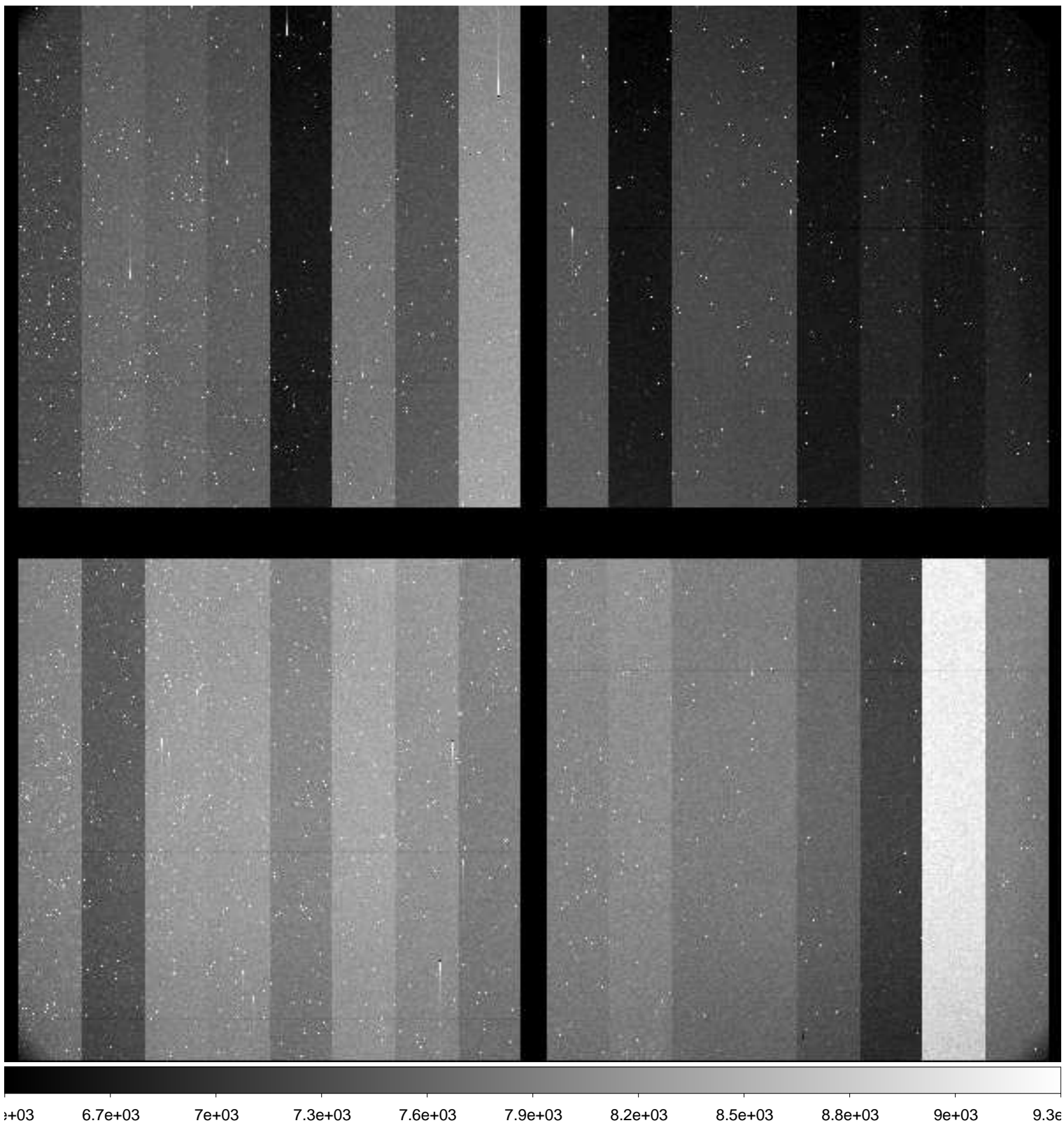

File Name : **xkmtc.20180930.062864.fits** # 12 / 287 #  
Project ID : BLG  
Image Type : OBJECT  
Object Name : **BLG01**  
RA : 17:54:24.340  
DEC : -31:08:03.60  
Exposure Time : 60  
Airmass : 1.07  
Sidereal Time : 19:29:28  
Filter ID : I  
Observation Date : 2018-09-30T23:34:24  
CCD Temperature : -85.88

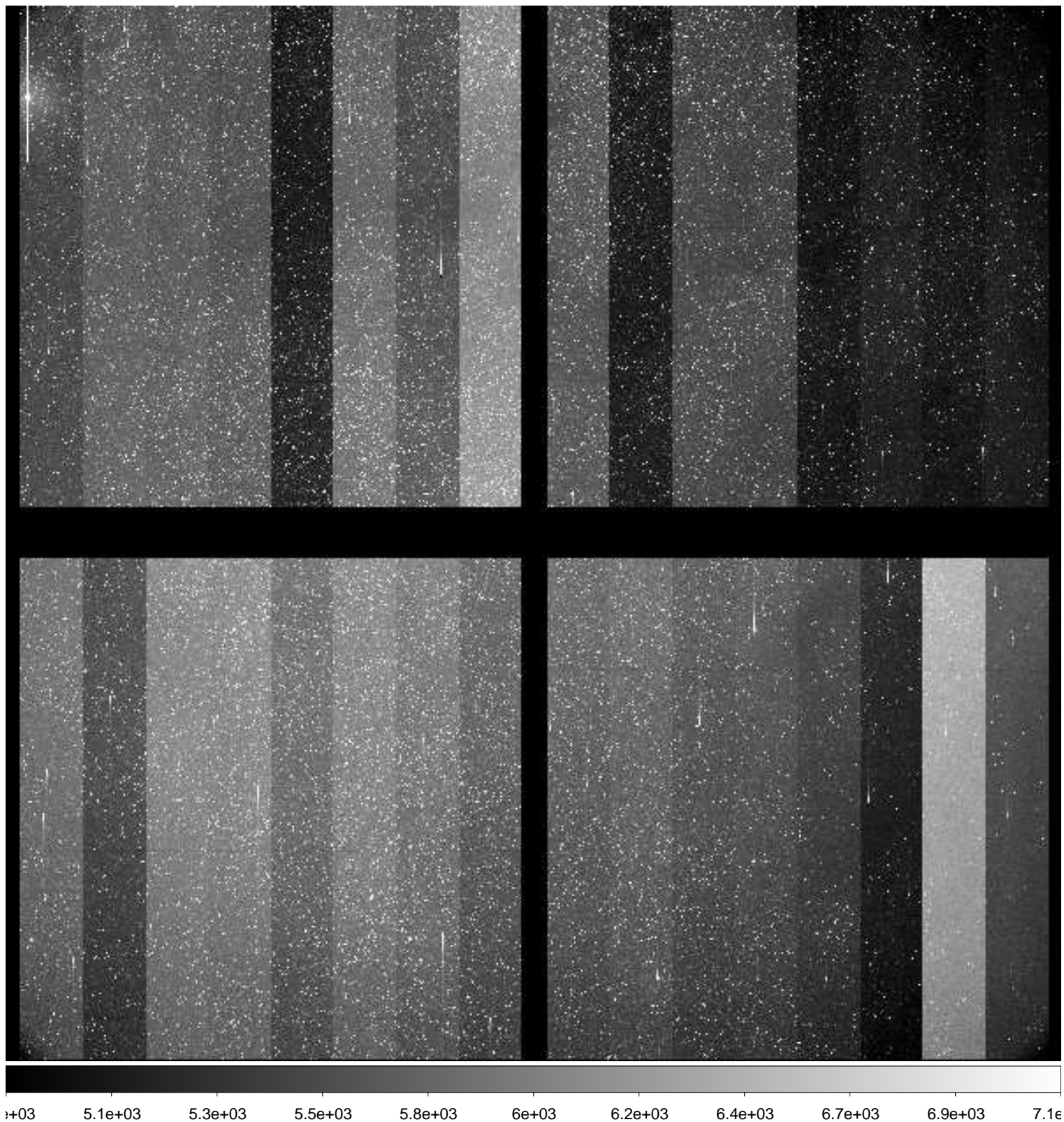

File Name : **xkmtc.20180930.062865.fits** # 13 / 287 #  
Project ID : BLG  
Image Type : OBJECT  
Object Name : **BLG02**  
RA : 17:54:24.330  
DEC : -29:01:34.50  
Exposure Time : 60  
Airmass : 1.07  
Sidereal Time : 19:31:38  
Filter ID : I  
Observation Date : 2018-09-30T23:36:34  
CCD Temperature : -85.66

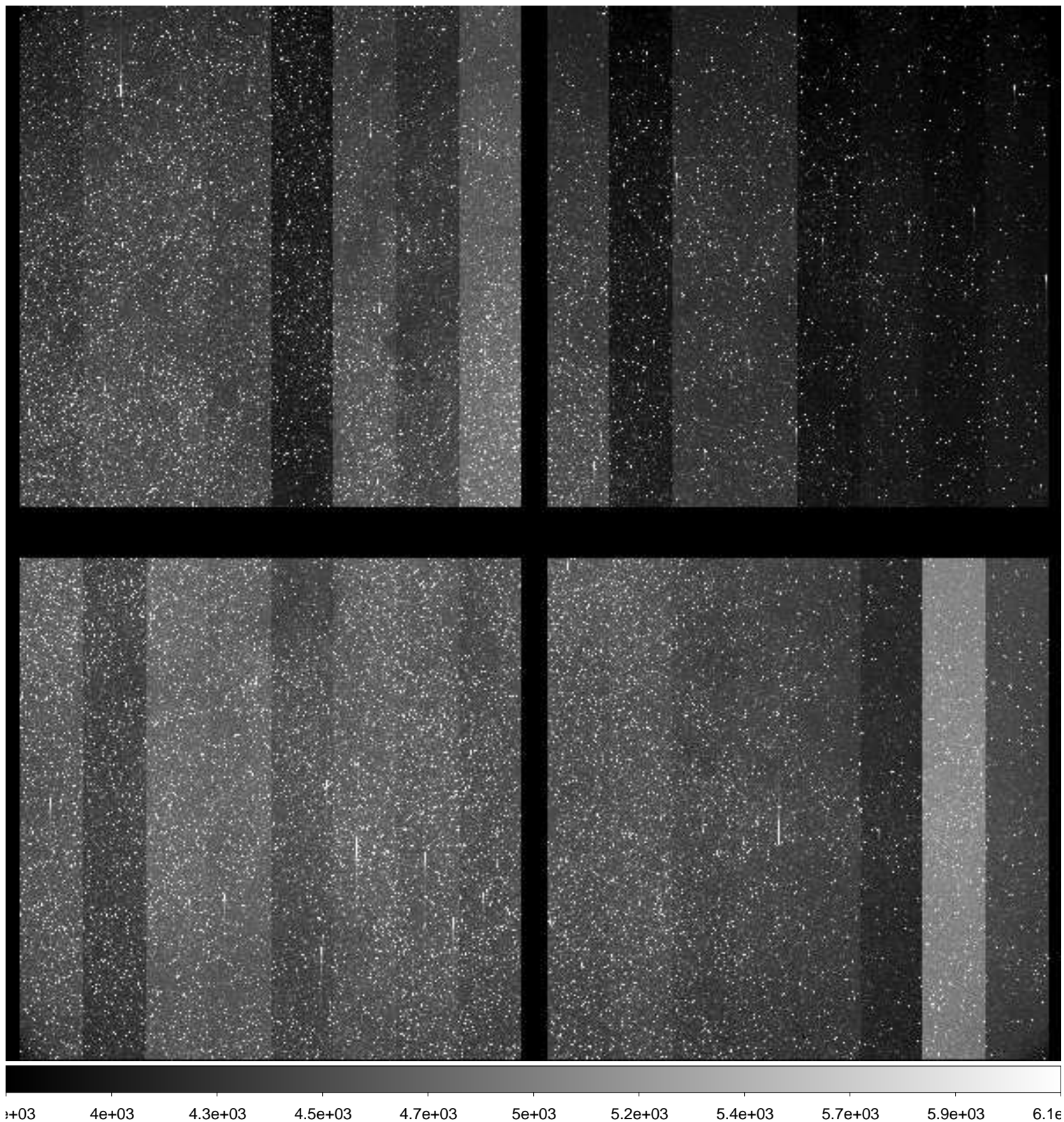

File Name : **xkmtc.20180930.062868.fits** # 14 / 287 #  
Project ID : BLG  
Image Type : OBJECT  
Object Name : **BLG03**  
RA : 18:02:00.320  
DEC : -27:56:34.50  
Exposure Time : 60  
Airmass : 1.07  
Sidereal Time : 19:39:06  
Filter ID : I  
Observation Date : 2018-09-30T23:43:48  
CCD Temperature : -88.36

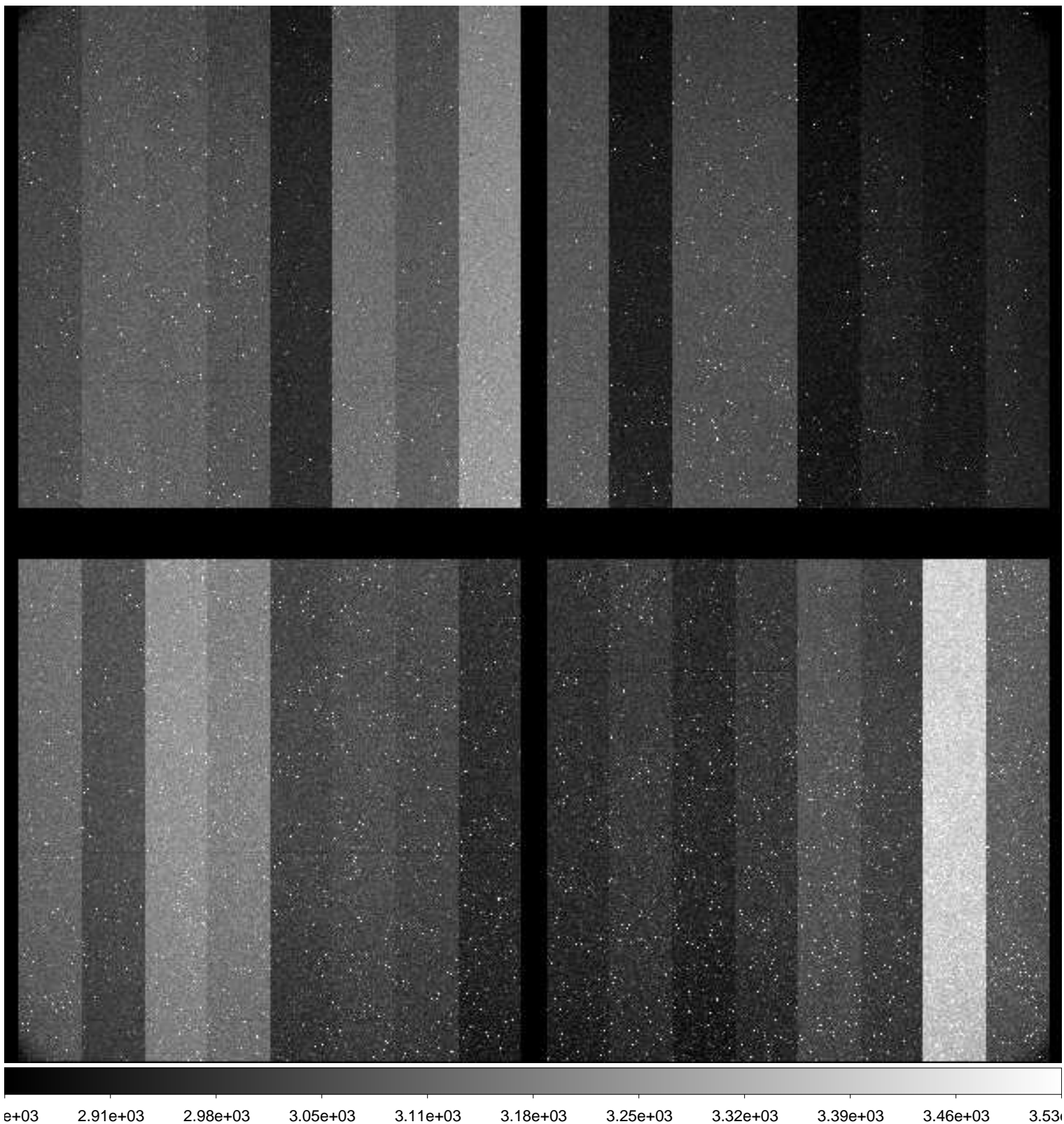

File Name : **xkmtc.20180930.062869.fits** # 15 / 287 #  
Project ID : BLG  
Image Type : OBJECT  
Object Name : **BLG19**  
RA : 17:46:00.170  
DEC : -24:40:06.80  
Exposure Time : 60  
Airmass : 1.11  
Sidereal Time : 19:41:04  
Filter ID : I  
Observation Date : 2018-09-30T23:45:58  
CCD Temperature : -88.39

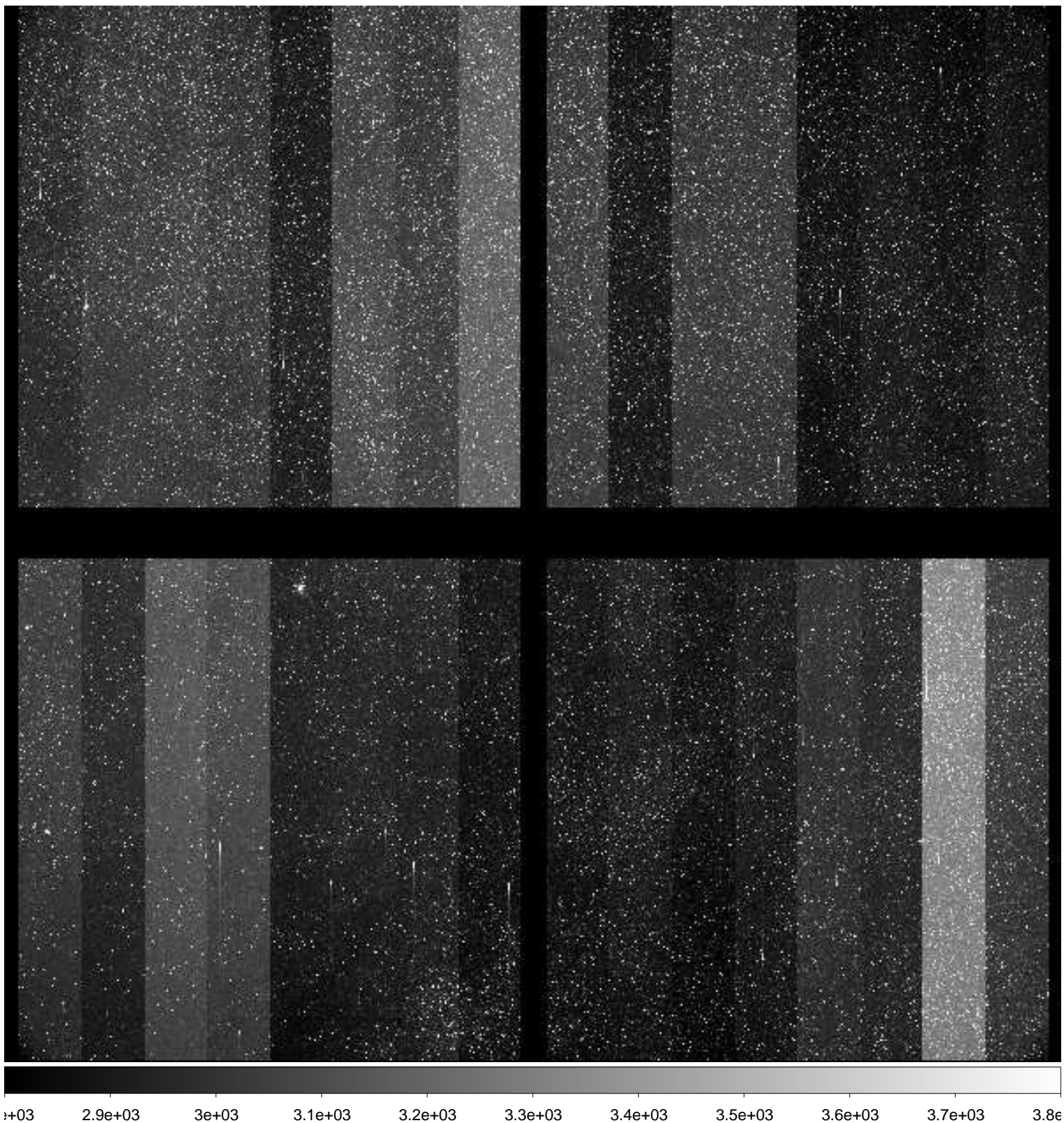

File Name : **xkmtc.20180930.062870.fits** # 16 / 287 #  
Project ID : BLG  
Image Type : OBJECT  
Object Name : **BLG37**  
RA : 17:44:32.230  
DEC : -35:22:07.80  
Exposure Time : 60  
Airmass : 1.11  
Sidereal Time : 19:43:18  
Filter ID : I  
Observation Date : 2018-09-30T23:47:58  
CCD Temperature : -88.49

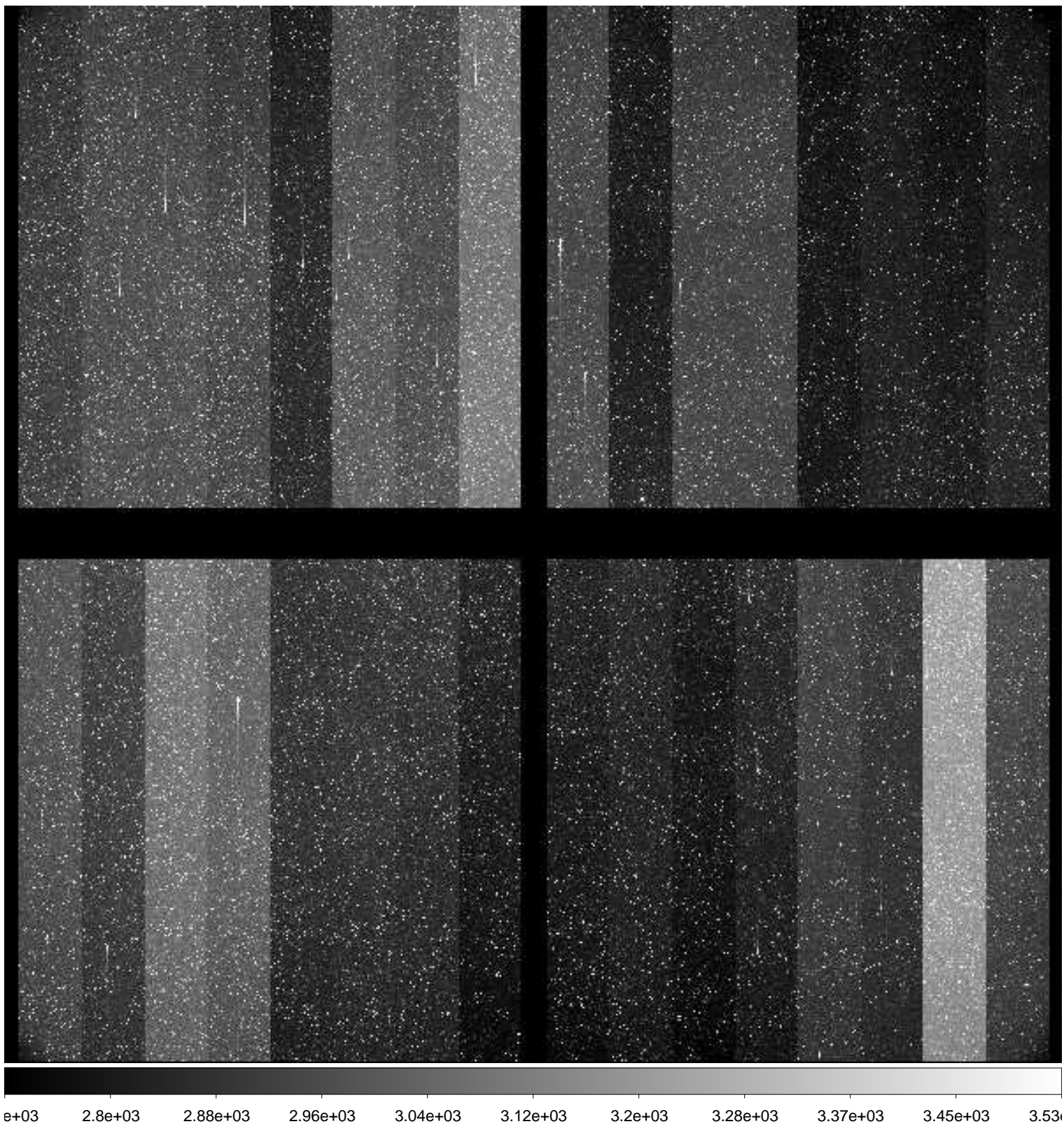



File Name : **xkmtc.20180930.062871.fits** # 17 / 287 #  
Project ID : BLG  
Image Type : OBJECT  
Object Name : **BLG38**  
RA : 17:55:00.130  
DEC : -22:32:35.30  
Exposure Time : 60  
Airmass : 1.11  
Sidereal Time : 19:45:22  
Filter ID : I  
Observation Date : 2018-09-30T23:50:02  
CCD Temperature : -88.49

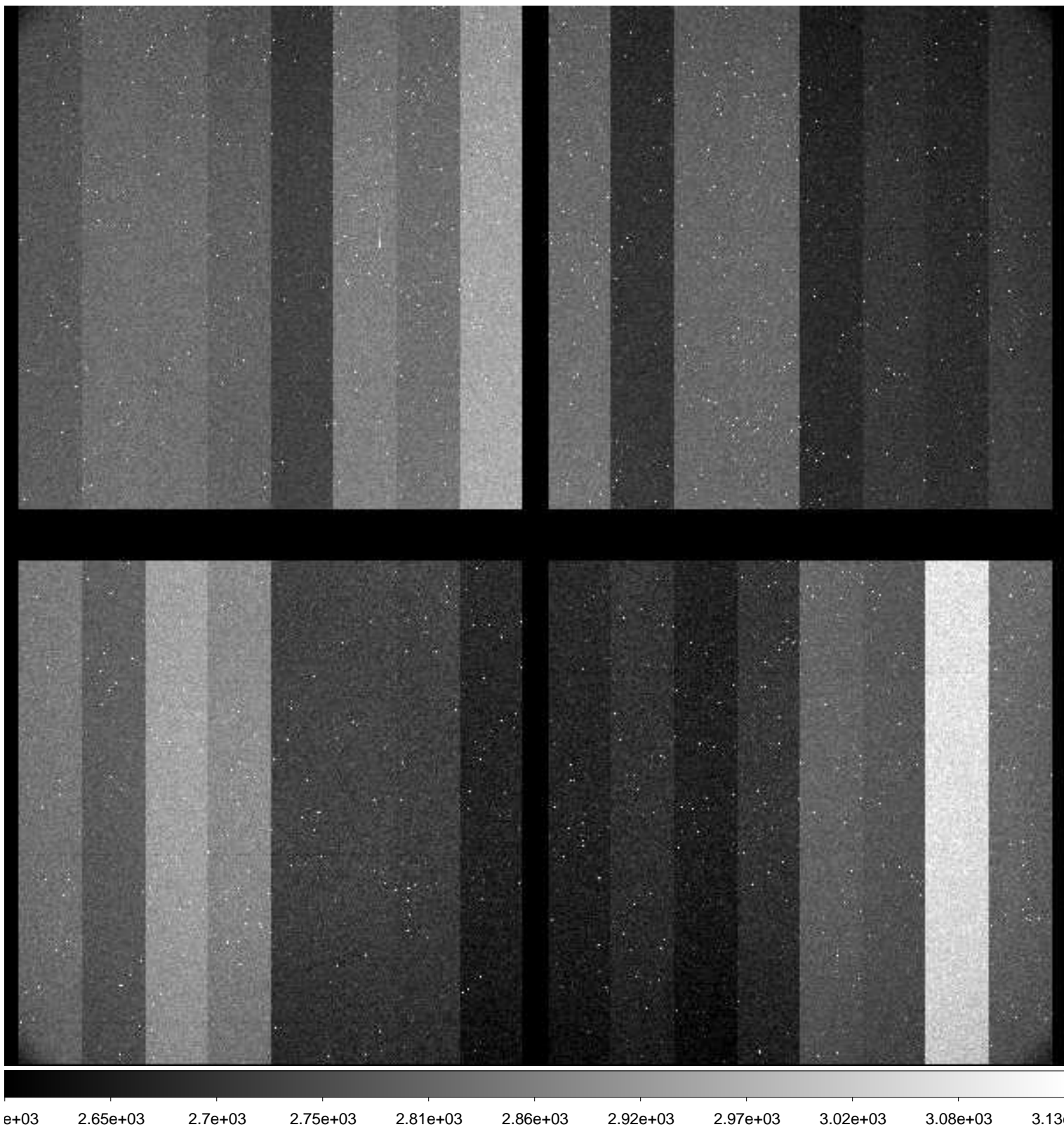

File Name : **xkmtc.20180930.062872.fits** # 18 / 287 #  
Project ID : BLG  
Image Type : OBJECT  
Object Name : **BLG41**  
RA : 17:54:07.150  
DEC : -31:15:36.10  
Exposure Time : 60  
Airmass : 1.10  
Sidereal Time : 19:47:24  
Filter ID : I  
Observation Date : 2018-09-30T23:52:18  
CCD Temperature : -88.58

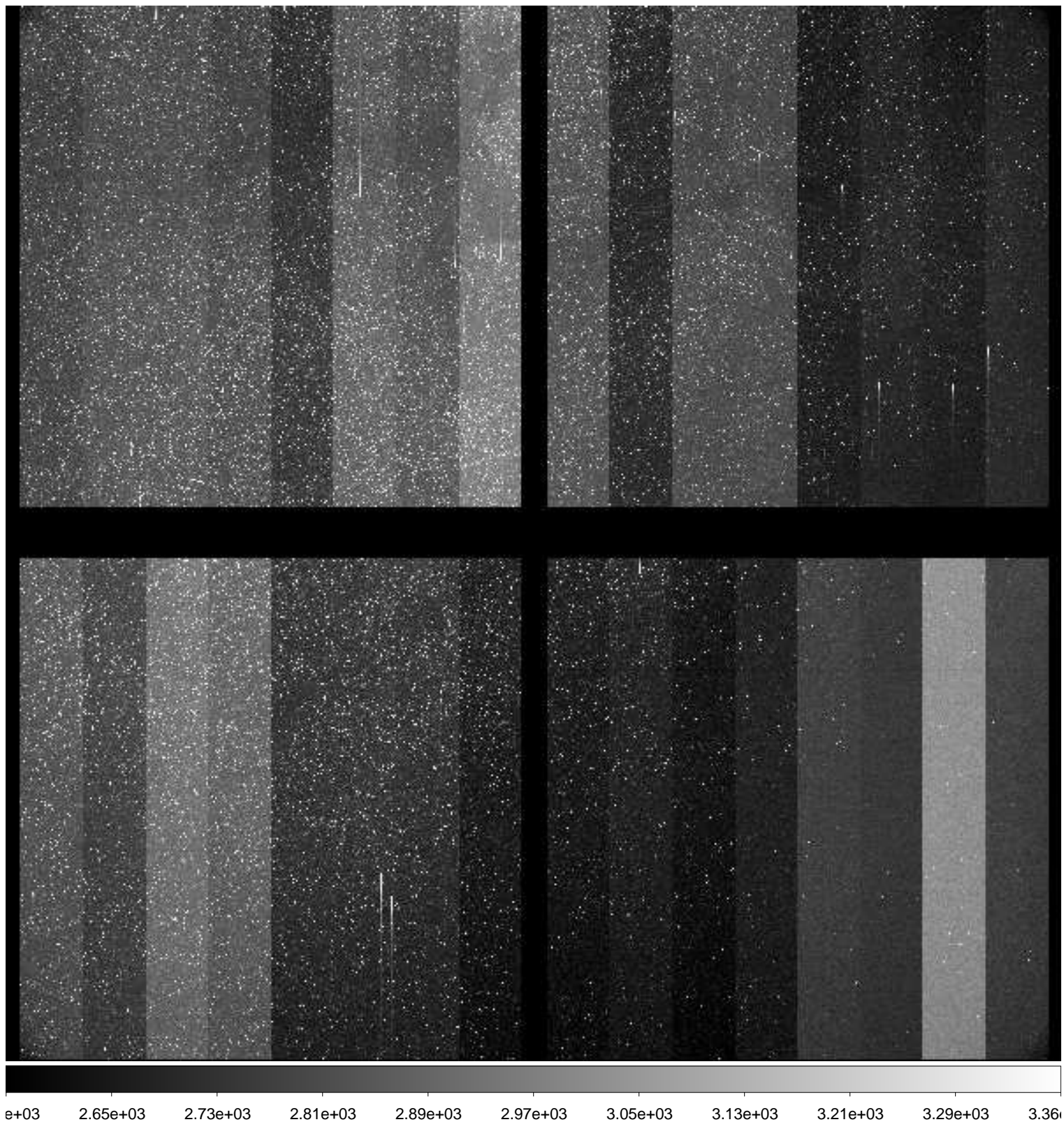

File Name : **xkmtc.20180930.062873.fits** # 19 / 287 #  
Project ID : BLG  
Image Type : OBJECT  
Object Name : **BLG42**  
RA : 17:54:07.190  
DEC : -29:09:06.90  
Exposure Time : 60  
Airmass : 1.10  
Sidereal Time : 19:49:37  
Filter ID : I  
Observation Date : 2018-09-30T23:54:17  
CCD Temperature : -88.57

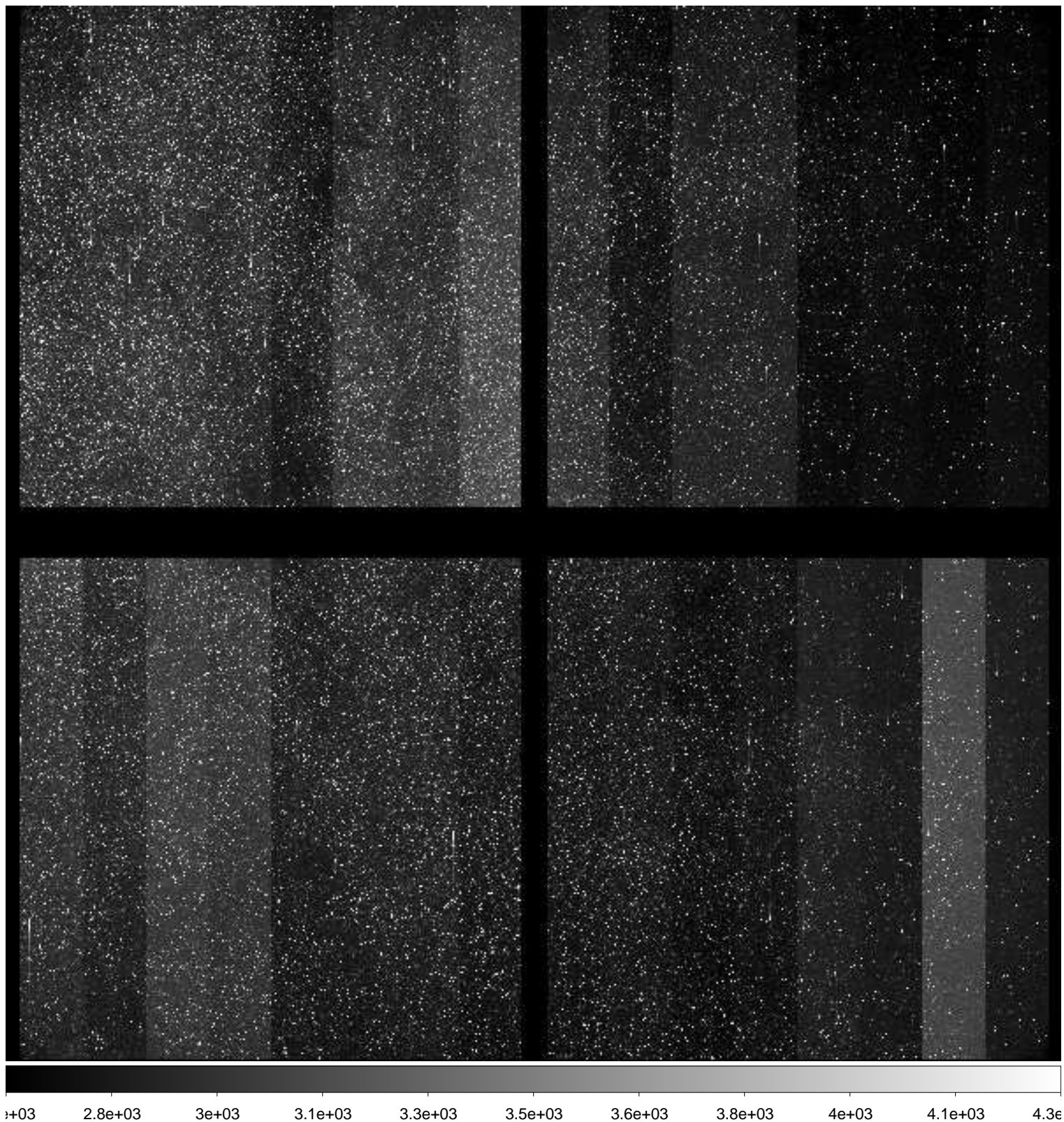

File Name : **xkmtc.20180930.062874.fits** # 20 / 287 #  
Project ID : BLG  
Image Type : OBJECT  
Object Name : **BLG43**  
RA : 18:01:43.130  
DEC : -28:04:05.20  
Exposure Time : 60  
Airmass : 1.09  
Sidereal Time : 19:51:34  
Filter ID : I  
Observation Date : 2018-09-30T23:56:13  
CCD Temperature : -88.56

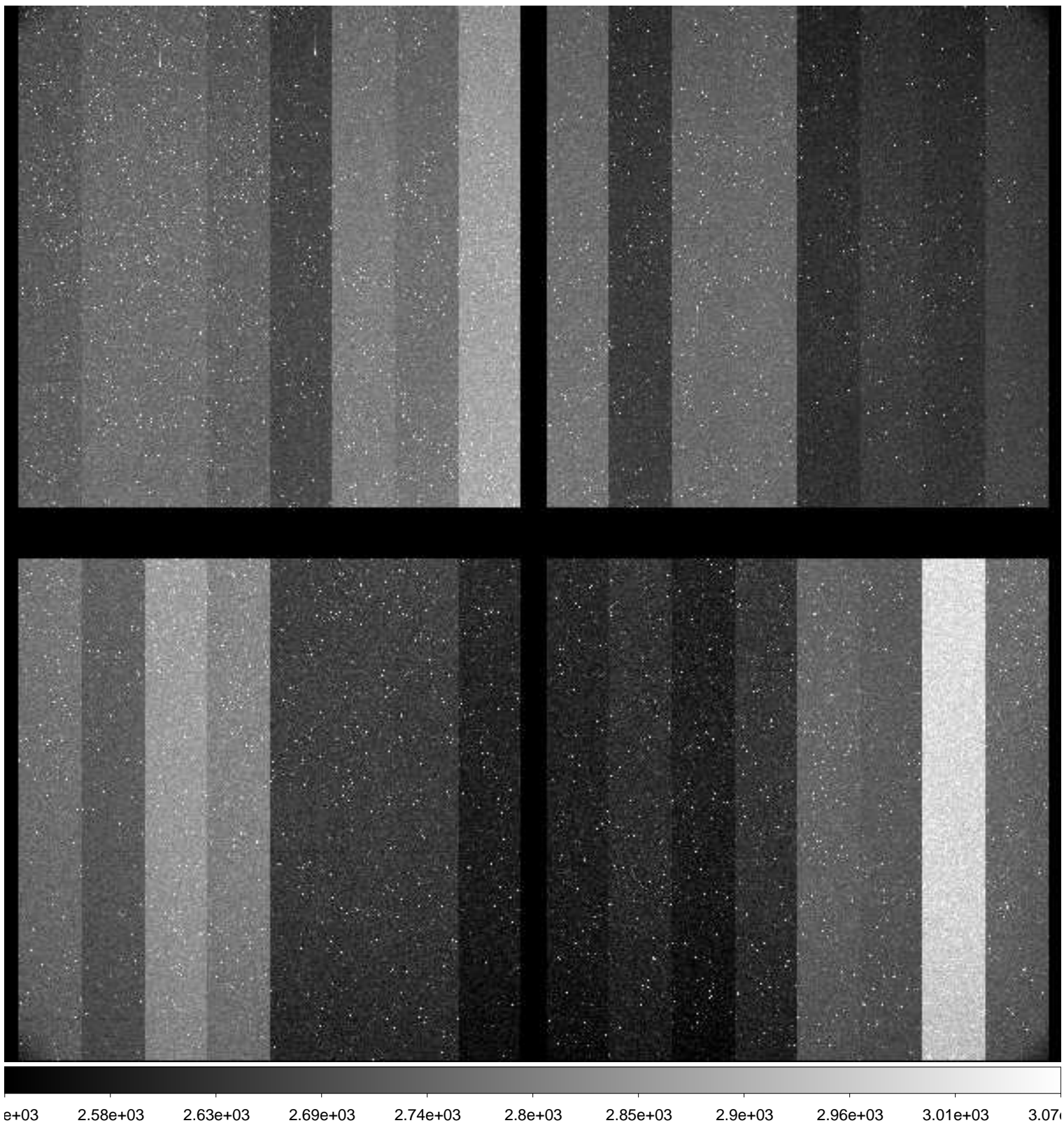

File Name : **xkmtc.20180930.062875.fits** # 21 / 287 #  
Project ID : BLG  
Image Type : OBJECT  
Object Name : **BLG20**  
RA : 17:46:00.130  
DEC : -22:32:37.90  
Exposure Time : 60  
Airmass : 1.15  
Sidereal Time : 19:53:34  
Filter ID : I  
Observation Date : 2018-09-30T23:58:26  
CCD Temperature : -88.63

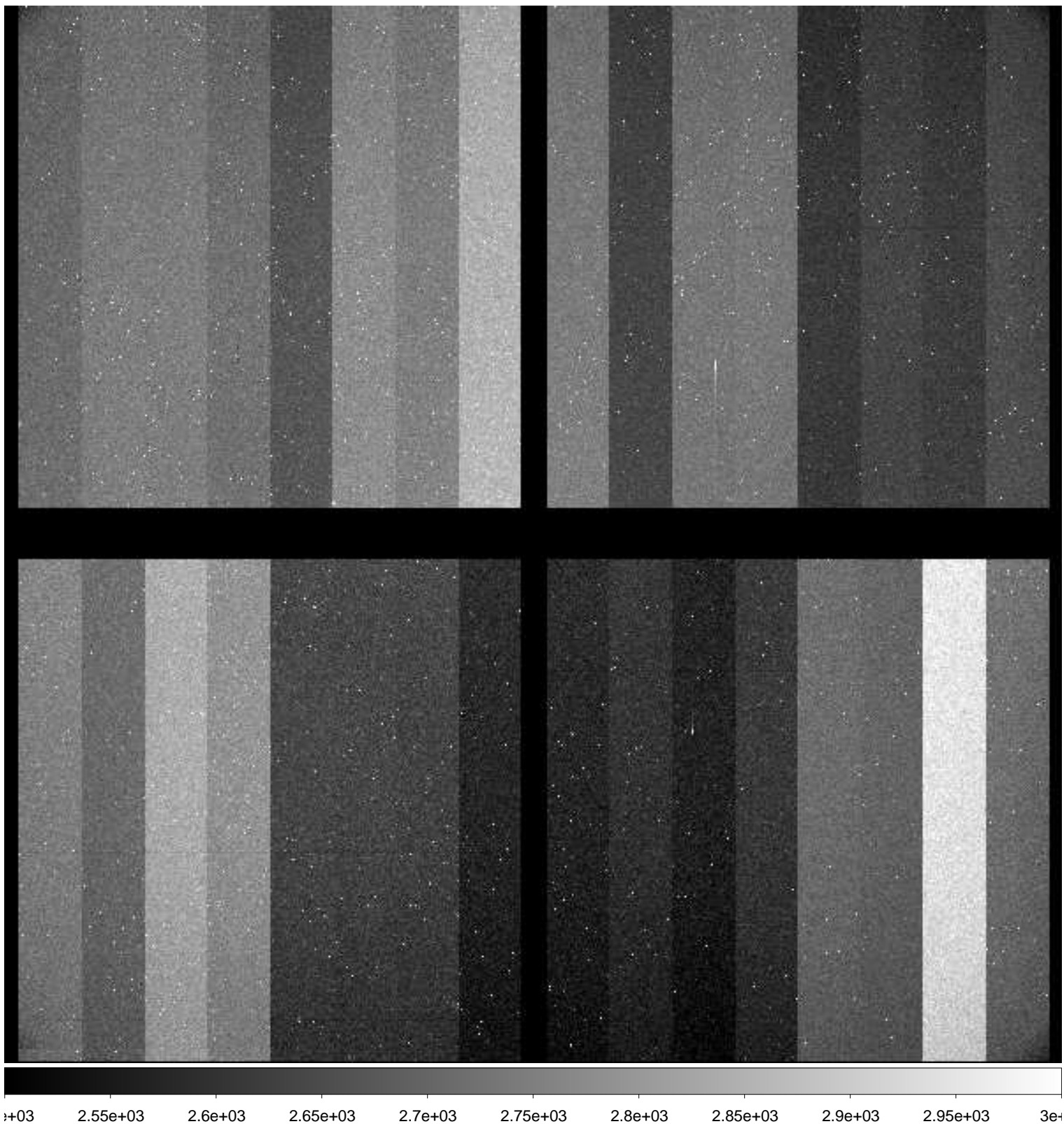

File Name : **xkmtc.20181001.062876.fits** # 22 / 287 #  
Project ID : BLG  
Image Type : OBJECT  
Object Name : **BLG16**  
RA : 17:37:00.040  
DEC : -24:40:09.70  
Exposure Time : 60  
Airmass : 1.18  
Sidereal Time : 20:00:41  
Filter ID : I  
Observation Date : 2018-10-01T00:05:19  
CCD Temperature : -88.51

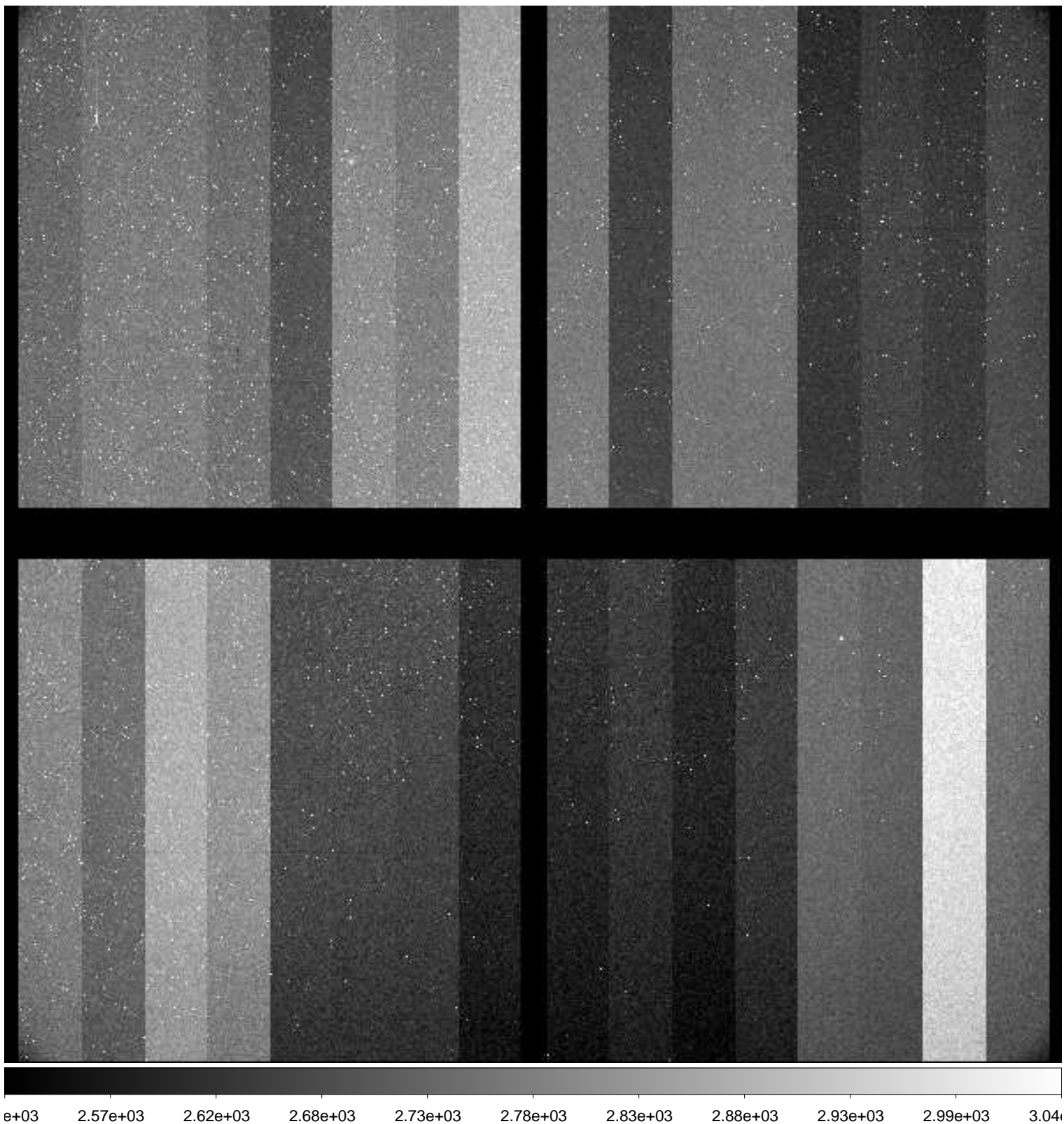

File Name : **xkmtc.20181001.062877.fits** # 23 / 287 #  
Project ID : BLG  
Image Type : OBJECT  
Object Name : **BLG11**  
RA : 17:27:30.120  
DEC : -29:57:14.00  
Exposure Time : 60  
Airmass : 1.20  
Sidereal Time : 20:02:40  
Filter ID : I  
Observation Date : 2018-10-01T00:07:31  
CCD Temperature : -88.55

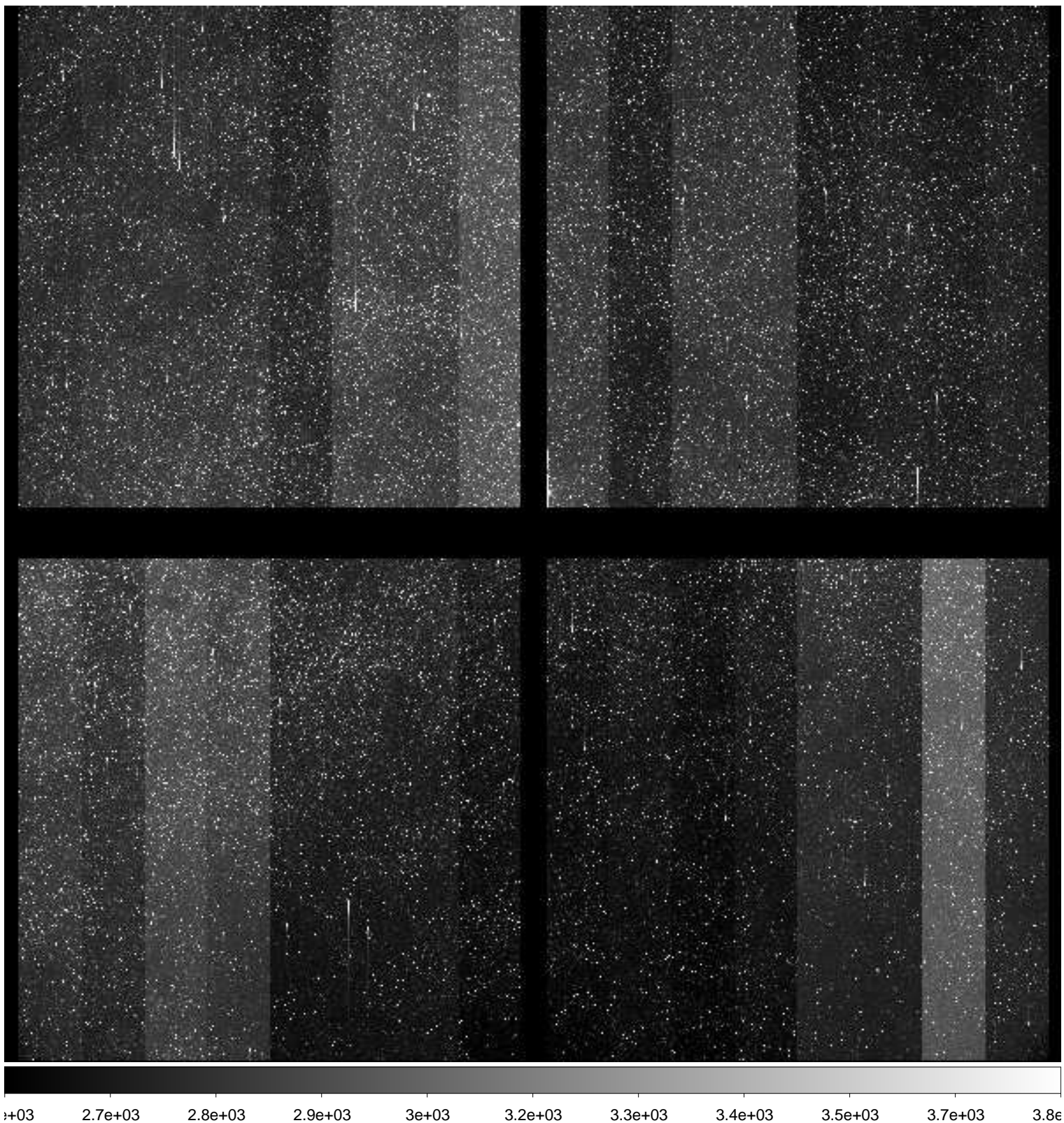

File Name : **xkmtc.20181001.062878.fits** # 24 / 287 #  
Project ID : BLG  
Image Type : OBJECT  
Object Name : **BLG01**  
RA : 17:54:24.090  
DEC : -31:08:07.60  
Exposure Time : 60  
Airmass : 1.13  
Sidereal Time : 20:04:50  
Filter ID : I  
Observation Date : 2018-10-01T00:09:28  
CCD Temperature : -86.1

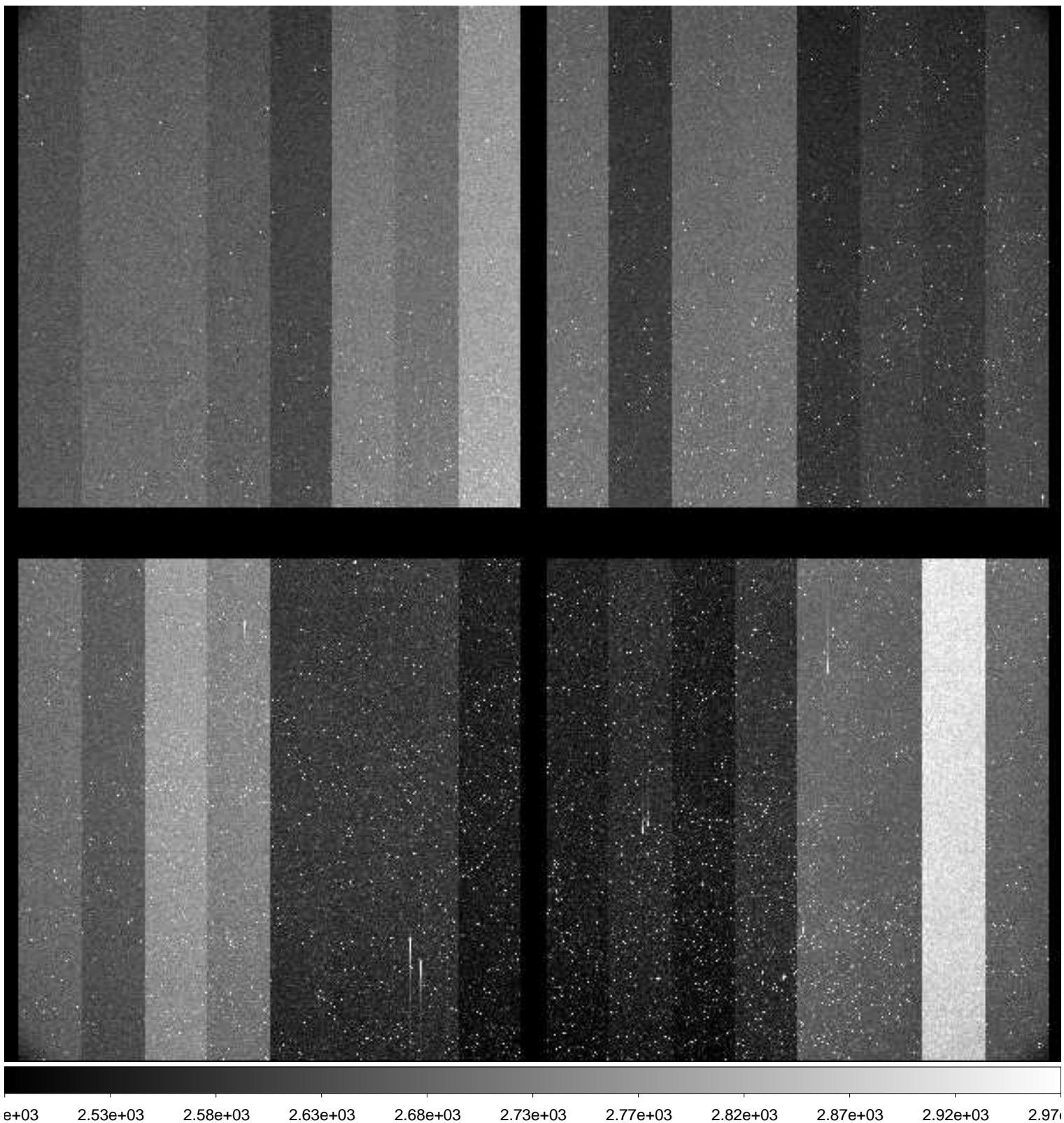



File Name : **xkmtc.20181001.062879.fits** # 25 / 287 #  
Project ID : BLG  
Image Type : OBJECT  
Object Name : **BLG02**  
RA : 17:54:24.030  
DEC : -29:01:37.30  
Exposure Time : 60  
Airmass : 1.14  
Sidereal Time : 20:06:57  
Filter ID : I  
Observation Date : 2018-10-01T00:11:34  
CCD Temperature : -88.42

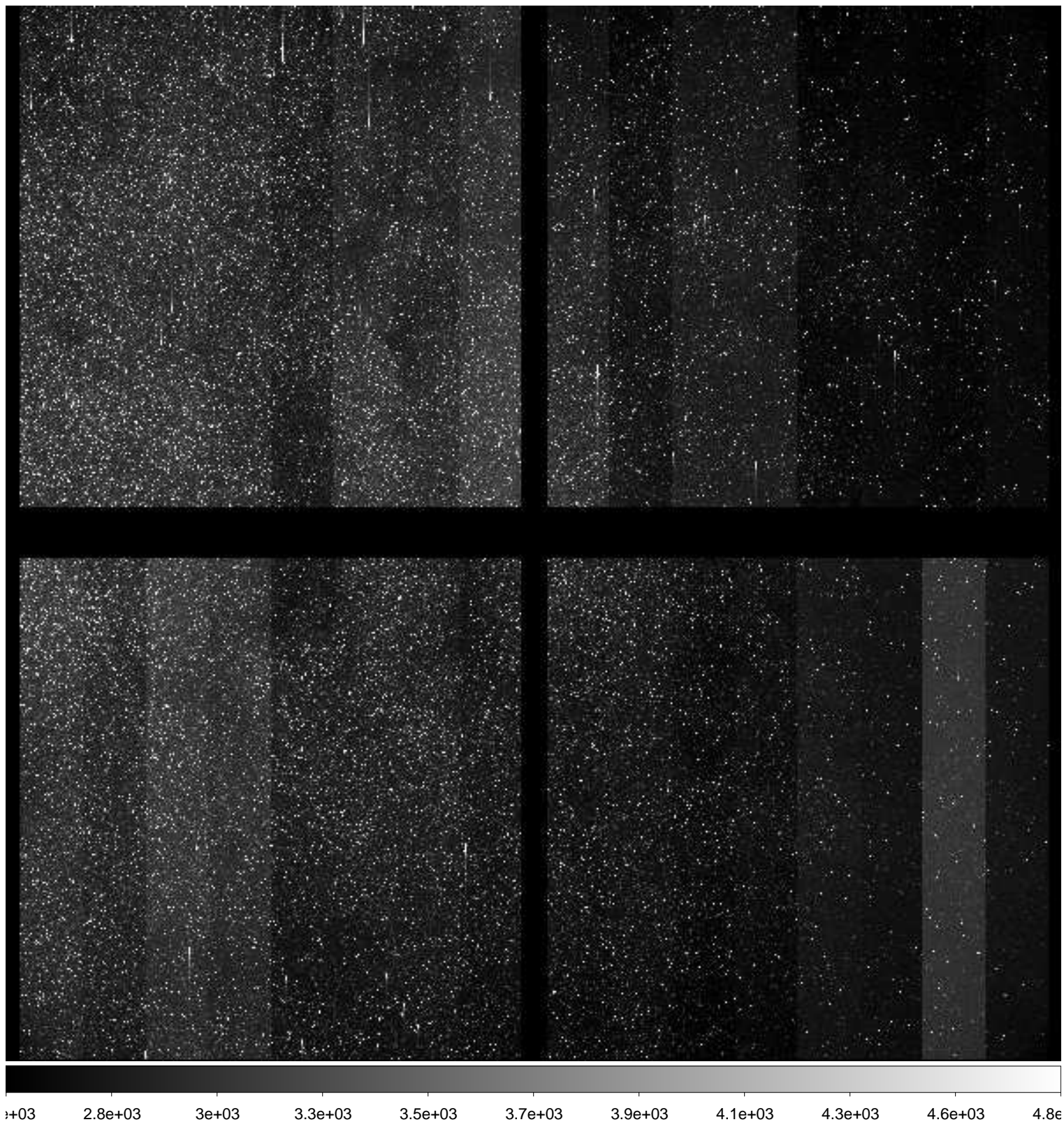

File Name : **xkmtc.20181001.062880.fits** # 26 / 287 #  
Project ID : BLG  
Image Type : OBJECT  
Object Name : **BLG03**  
RA : 18:02:00.140  
DEC : -27:56:38.00  
Exposure Time : 60  
Airmass : 1.13  
Sidereal Time : 20:08:53  
Filter ID : I  
Observation Date : 2018-10-01T00:13:31  
CCD Temperature : -88.53

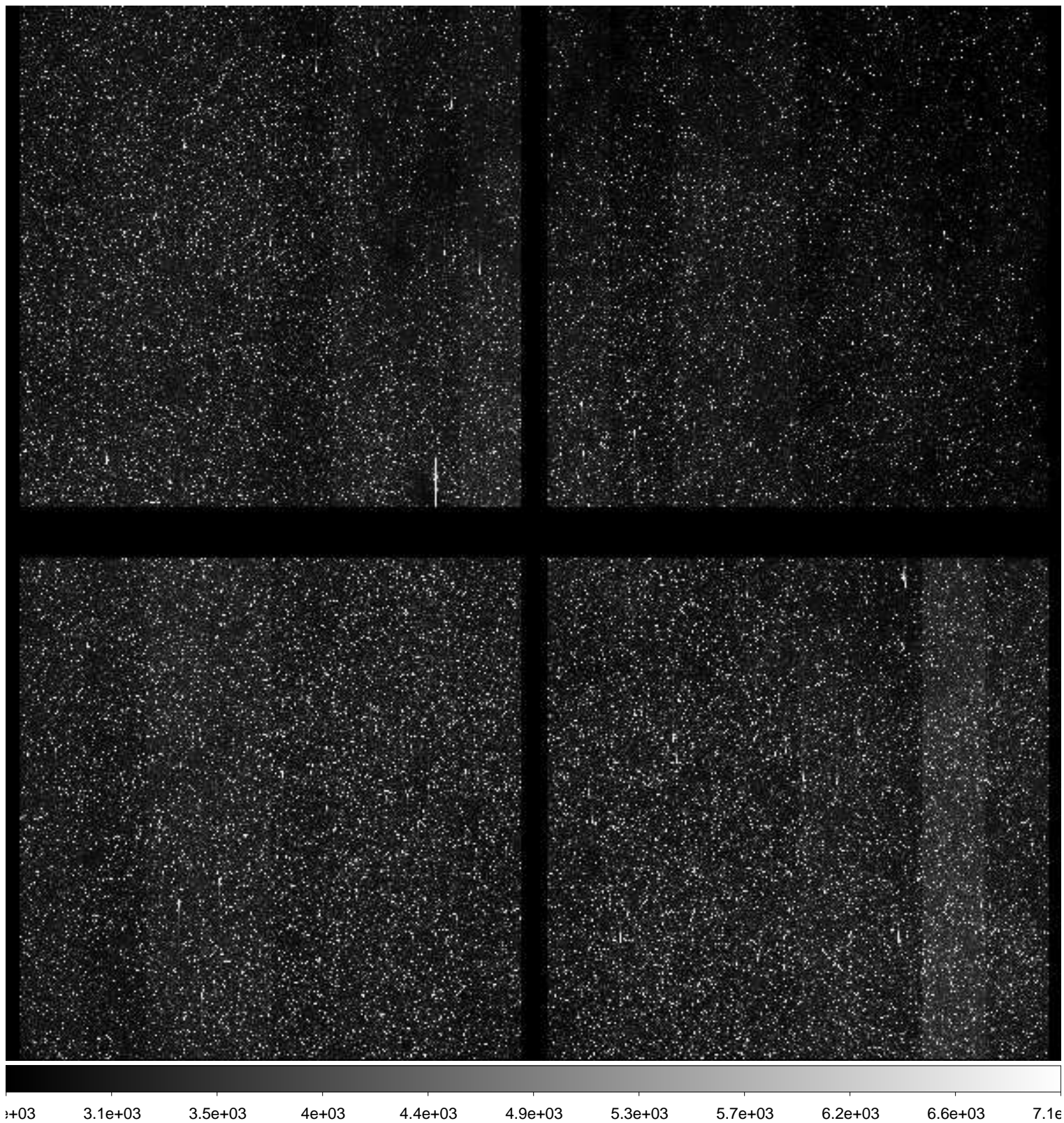

File Name : **xkmtc.20181001.062881.fits** # 27 / 287 #  
Project ID : BLG  
Image Type : OBJECT  
Object Name : **BLG04**  
RA : 18:03:50.150  
DEC : -30:03:07.90  
Exposure Time : 60  
Airmass : 1.12  
Sidereal Time : 20:10:59  
Filter ID : I  
Observation Date : 2018-10-01T00:15:36  
CCD Temperature : -88.66

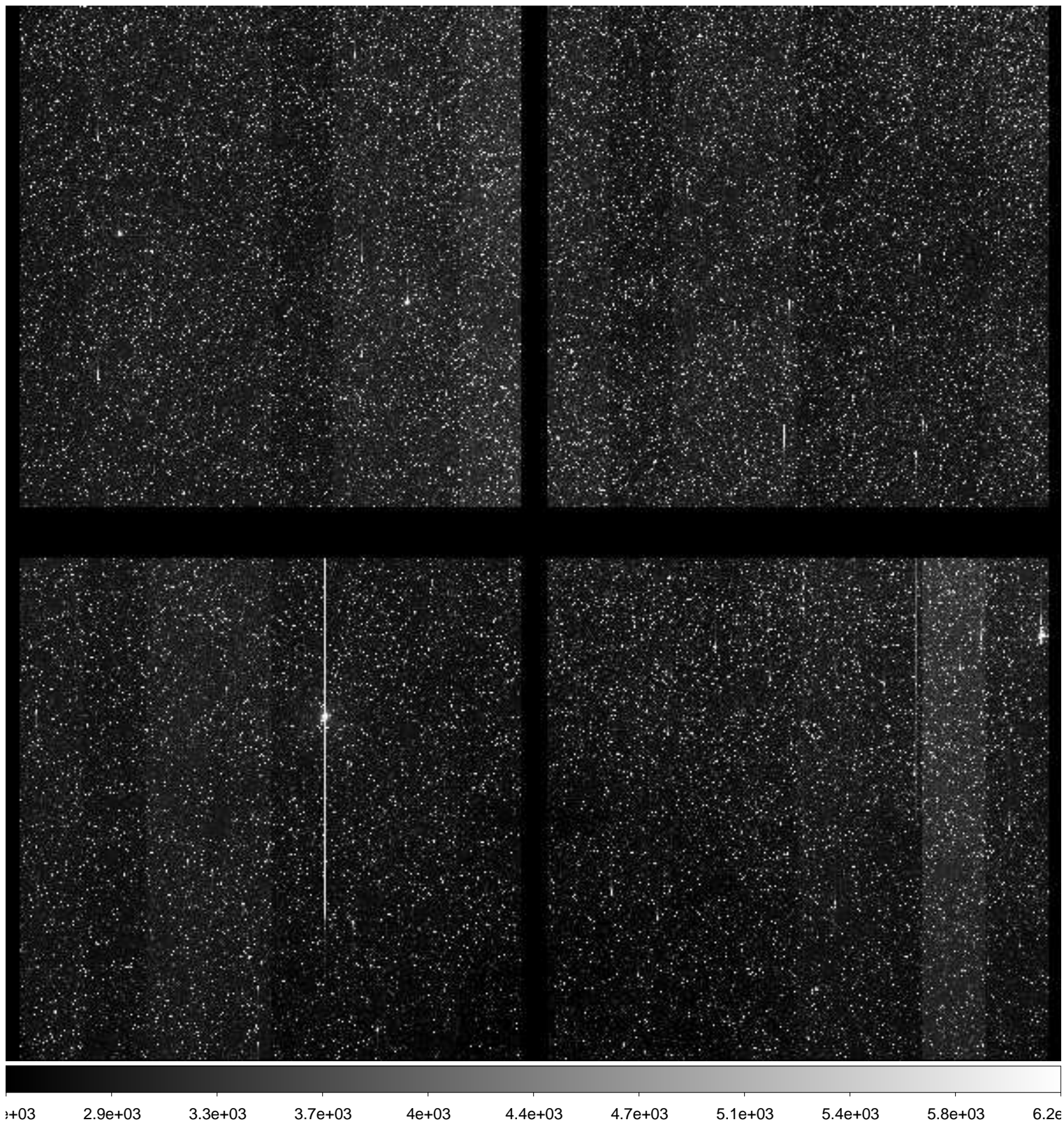

File Name : **xkmtc.20181001.062882.fits** # 28 / 287 #  
Project ID : BLG  
Image Type : OBJECT  
Object Name : **BLG22**  
RA : 17:54:24.010  
DEC : -33:15:08.40  
Exposure Time : 60  
Airmass : 1.15  
Sidereal Time : 20:12:59  
Filter ID : I  
Observation Date : 2018-10-01T00:17:48  
CCD Temperature : -88.63

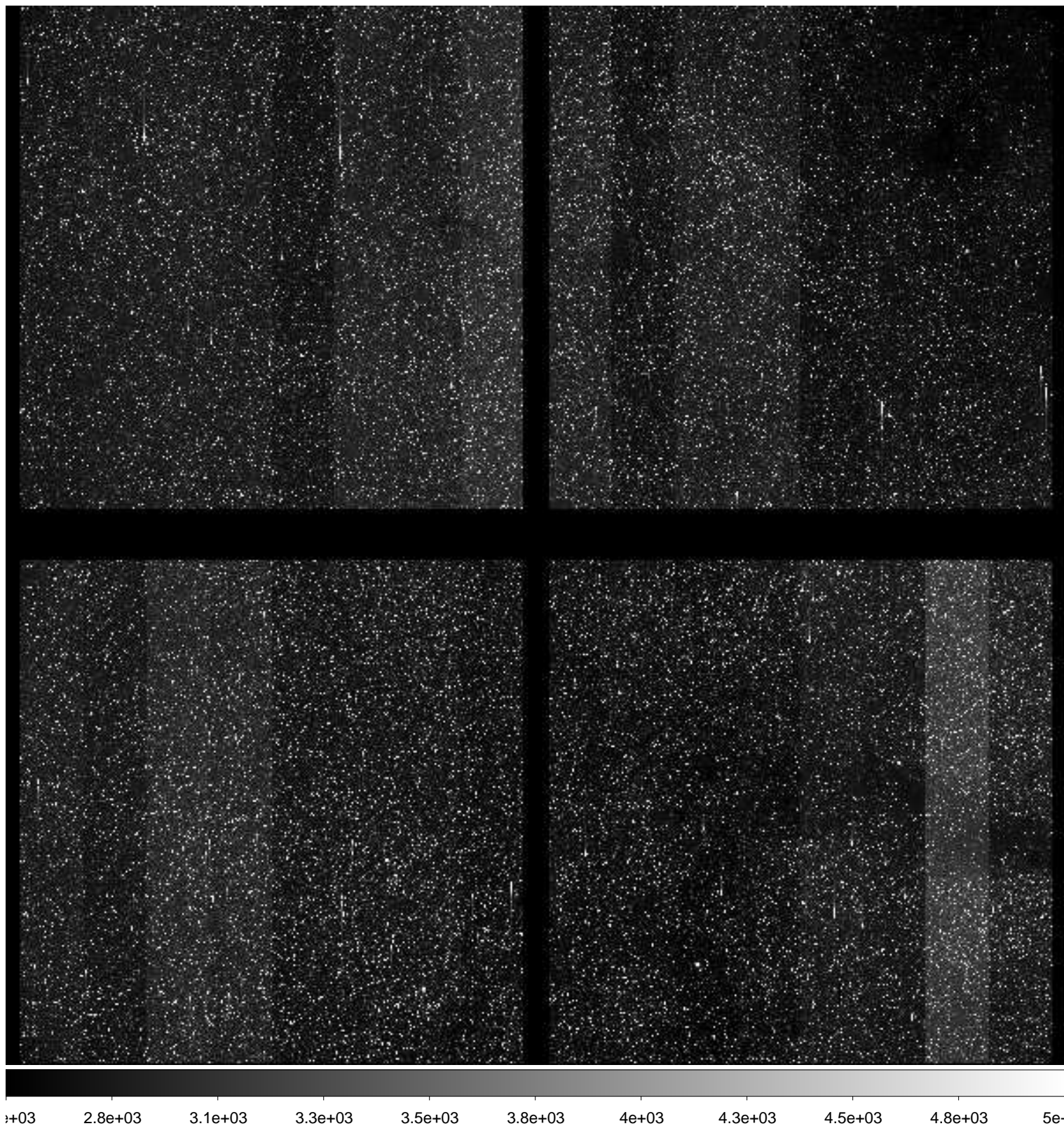

File Name : **xkmtc.20181001.062883.fits** # 29 / 287 #  
Project ID : BLG  
Image Type : OBJECT  
Object Name : **BLG17**  
RA : 17:44:40.080  
DEC : -33:15:12.00  
Exposure Time : 60  
Airmass : 1.18  
Sidereal Time : 20:15:07  
Filter ID : I  
Observation Date : 2018-10-01T00:19:43  
CCD Temperature : -88.7

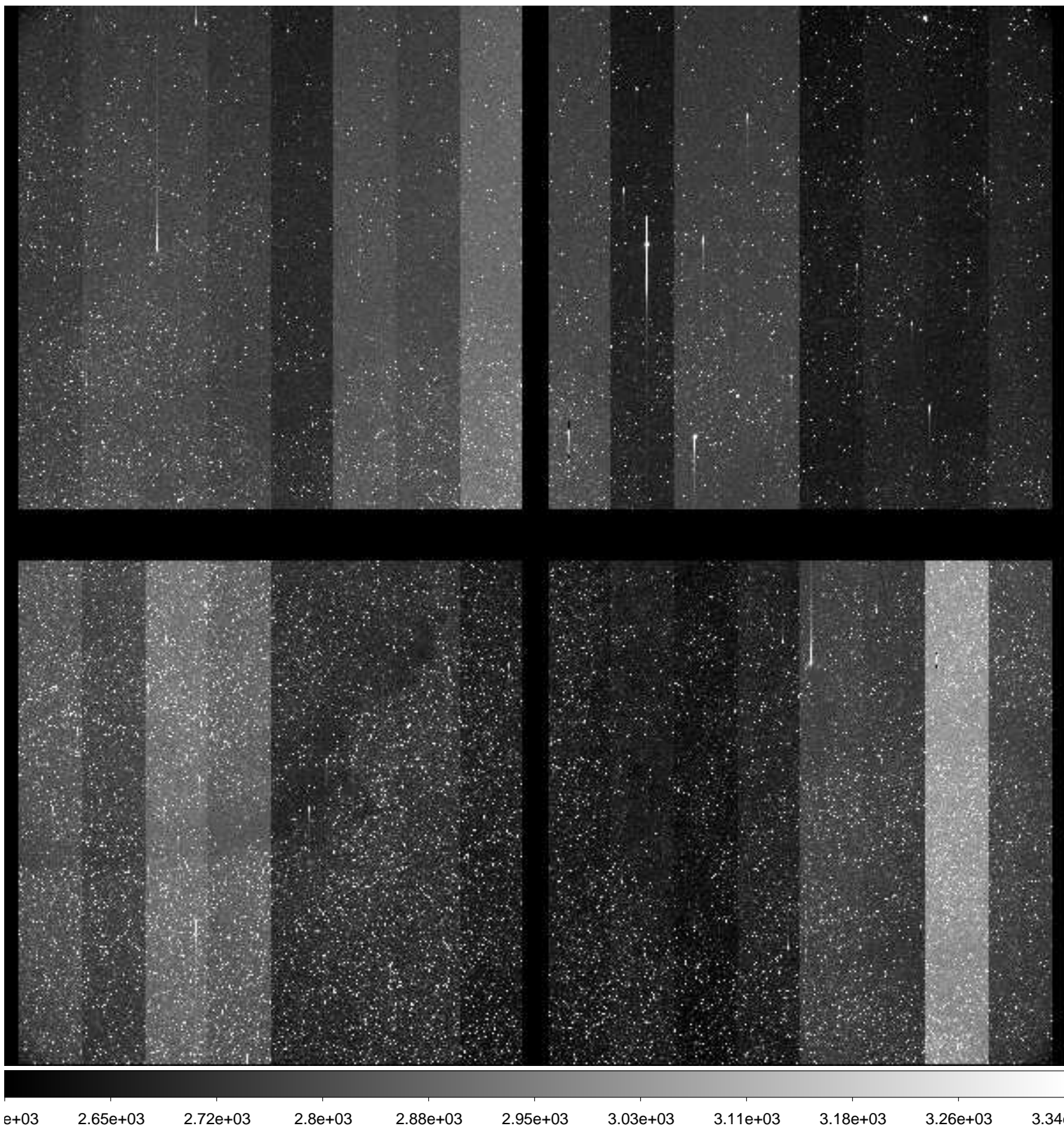

File Name : **xkmtc.20181001.062884.fits** # 30 / 287 #  
Project ID : BLG  
Image Type : OBJECT  
Object Name : **BLG41**  
RA : 17:54:07.030  
DEC : -31:15:39.40  
Exposure Time : 60  
Airmass : 1.16  
Sidereal Time : 20:17:08  
Filter ID : I  
Observation Date : 2018-10-01T00:21:56  
CCD Temperature : -88.79

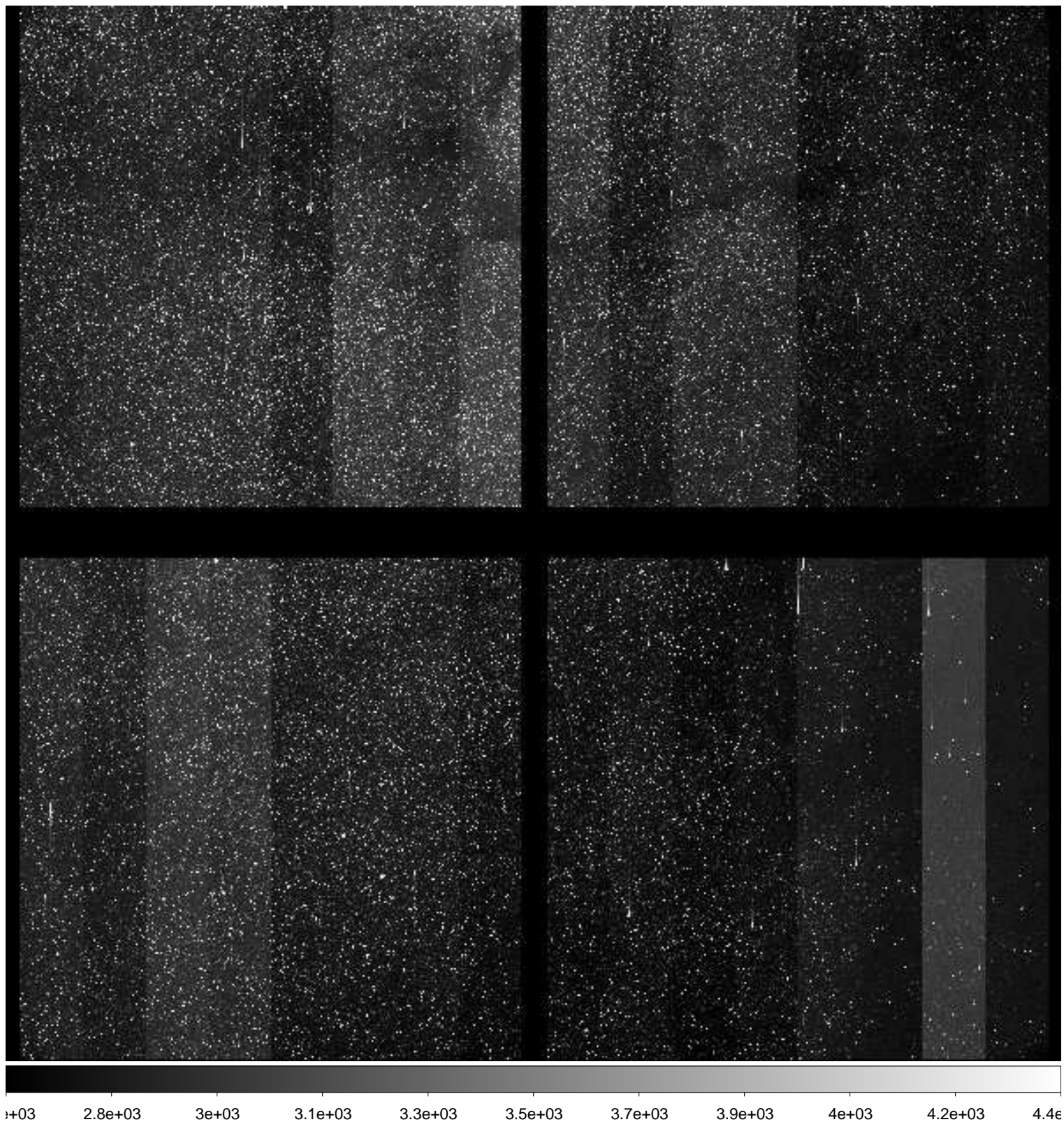

File Name : **xkmtc.20181001.062885.fits** # 31 / 287 #  
Project ID : BLG  
Image Type : OBJECT  
Object Name : **BLG41**  
RA : 17:54:07.030  
DEC : -31:15:39.70  
Exposure Time : 90  
Airmass : 1.17  
Sidereal Time : 20:19:17  
Filter ID : V  
Observation Date : 2018-10-01T00:23:53  
CCD Temperature : -88.83

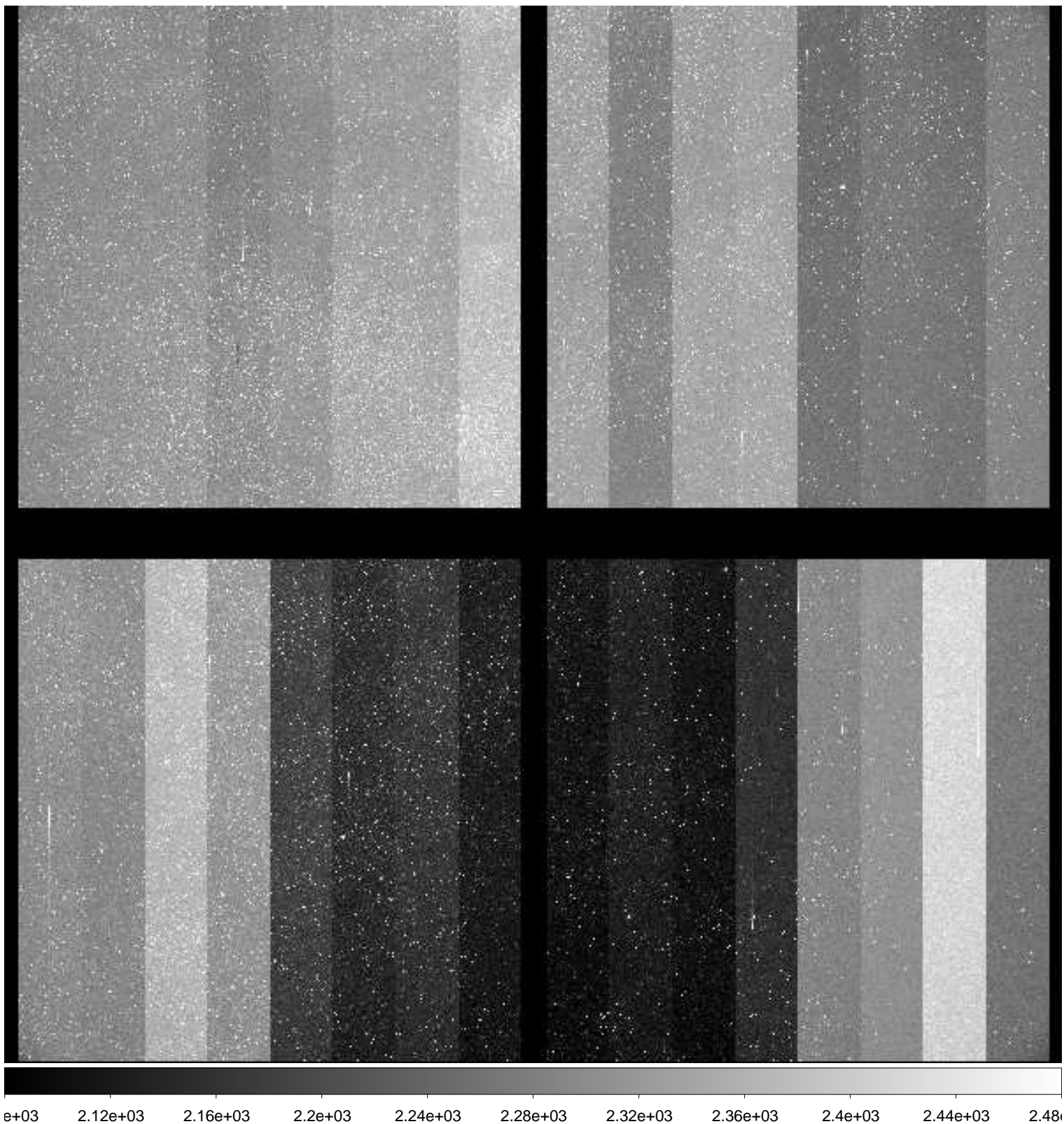

File Name : **xkmtc.20181001.062886.fits** # 32 / 287 #  
Project ID : BLG  
Image Type : OBJECT  
Object Name : **BLG42**  
RA : 17:54:07.040  
DEC : -29:09:10.90  
Exposure Time : 90  
Airmass : 1.18  
Sidereal Time : 20:21:44  
Filter ID : V  
Observation Date : 2018-10-01T00:26:20  
CCD Temperature : -88.82

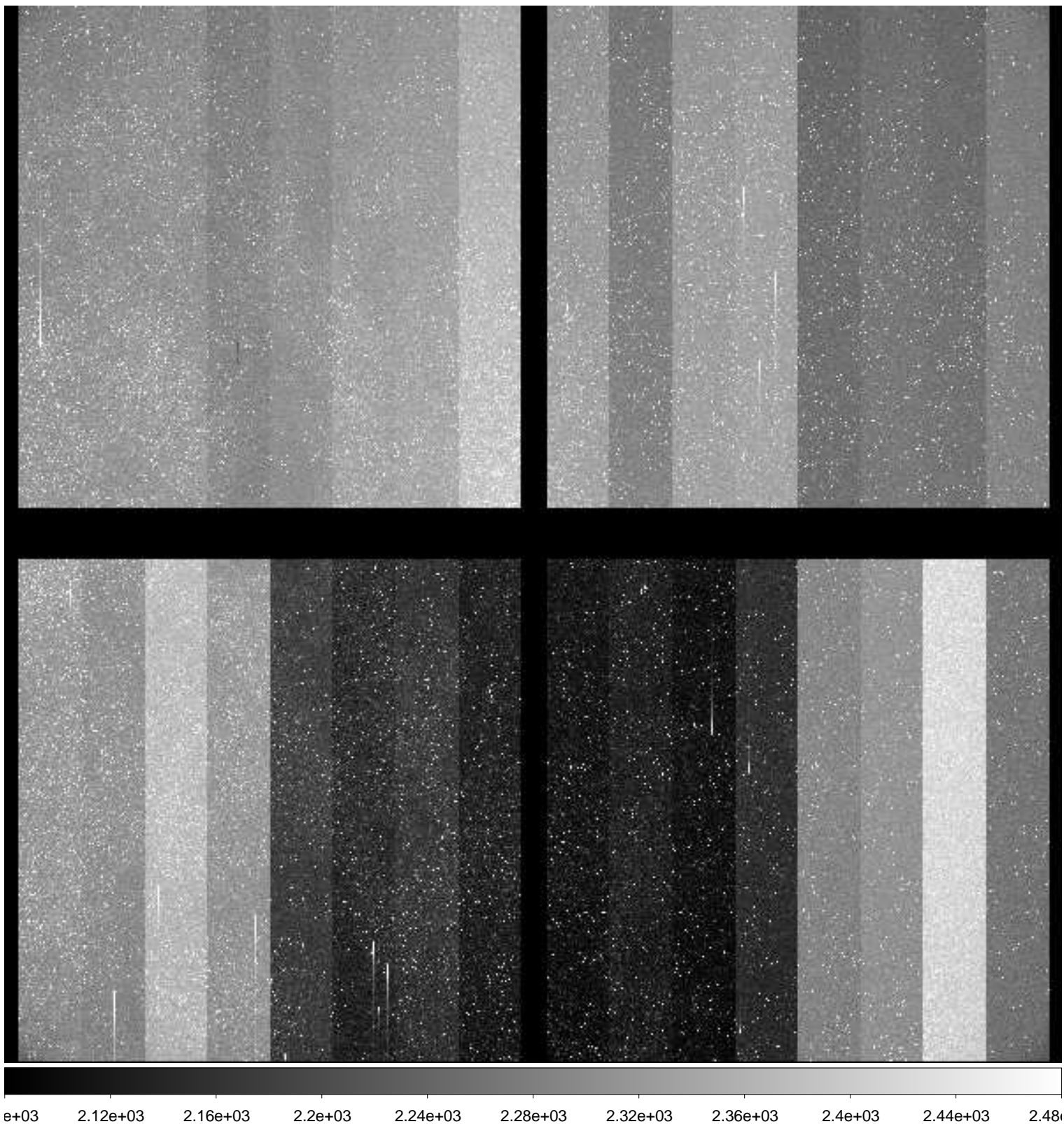



File Name : **xkmtc.20181001.062887.fits** # 33 / 287 #  
Project ID : BLG  
Image Type : OBJECT  
Object Name : **BLG42**  
RA : 17:54:07.060  
DEC : -29:09:11.70  
Exposure Time : 60  
Airmass : 1.18  
Sidereal Time : 20:24:11  
Filter ID : I  
Observation Date : 2018-10-01T00:28:46  
CCD Temperature : -86.79

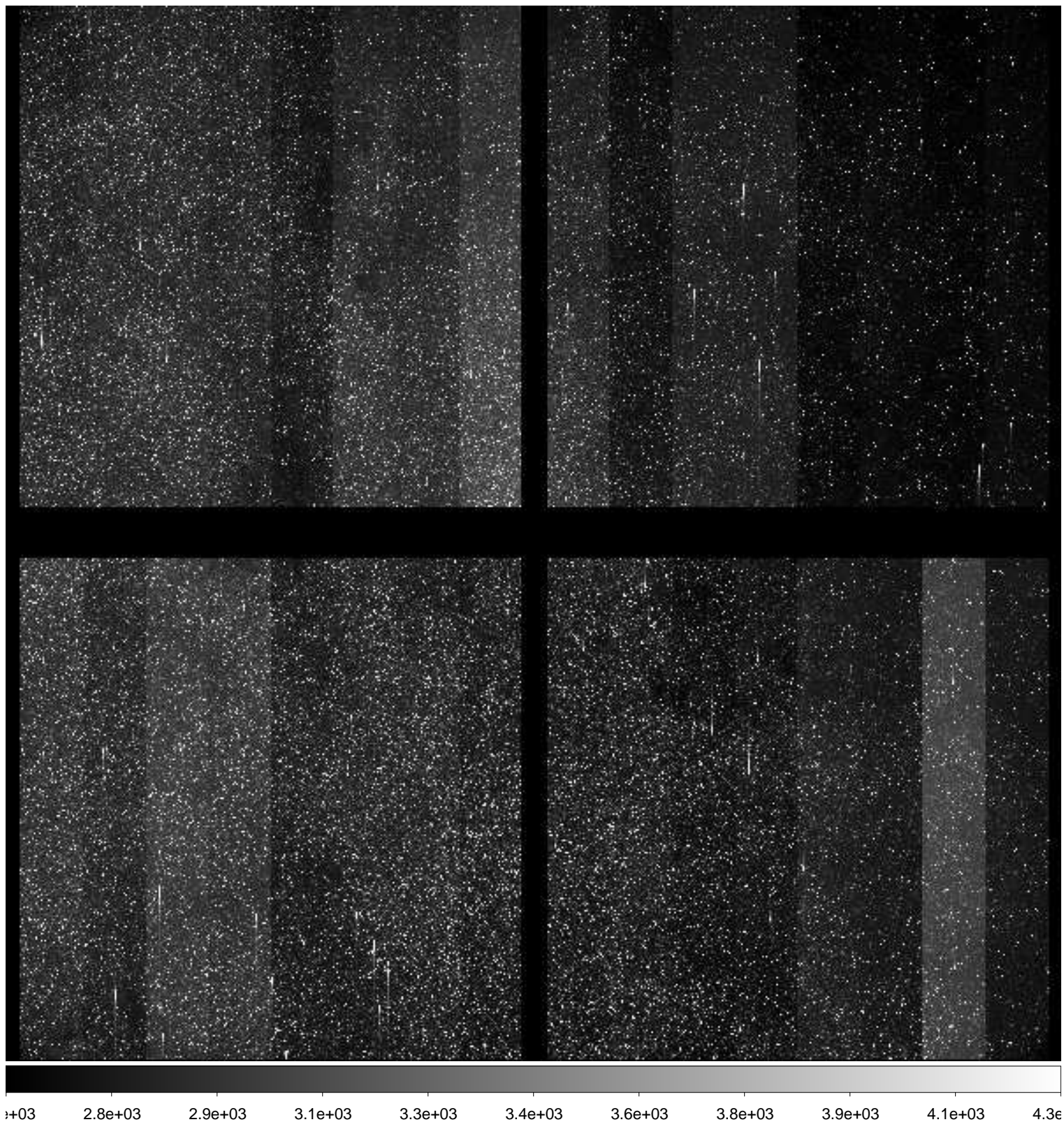

File Name : **xkmtc.20181001.062888.fits** # 34 / 287 #  
Project ID : BLG  
Image Type : OBJECT  
Object Name : **BLG43**  
RA : 18:01:43.030  
DEC : -28:04:09.70  
Exposure Time : 60  
Airmass : 1.17  
Sidereal Time : 20:26:10  
Filter ID : I  
Observation Date : 2018-10-01T00:30:44  
CCD Temperature : -88.64

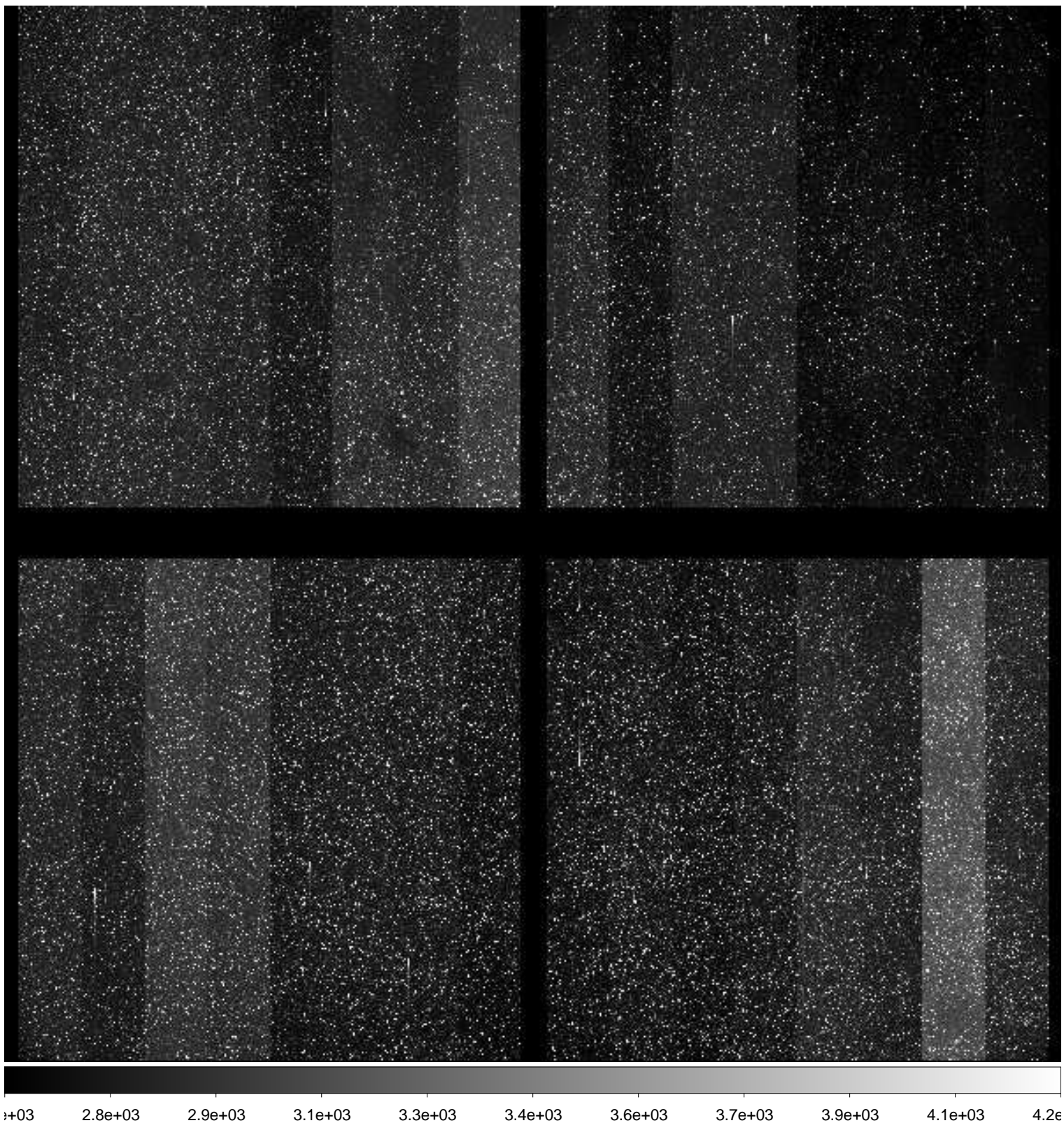

File Name : **xkmtc.20181001.062889.fits** # 35 / 287 #  
Project ID : BLG  
Image Type : OBJECT  
Object Name : **BLG43**  
RA : 18:01:43.020  
DEC : -28:04:10.20  
Exposure Time : 90  
Airmass : 1.18  
Sidereal Time : 20:28:13  
Filter ID : V  
Observation Date : 2018-10-01T00:32:47  
CCD Temperature : -88.68

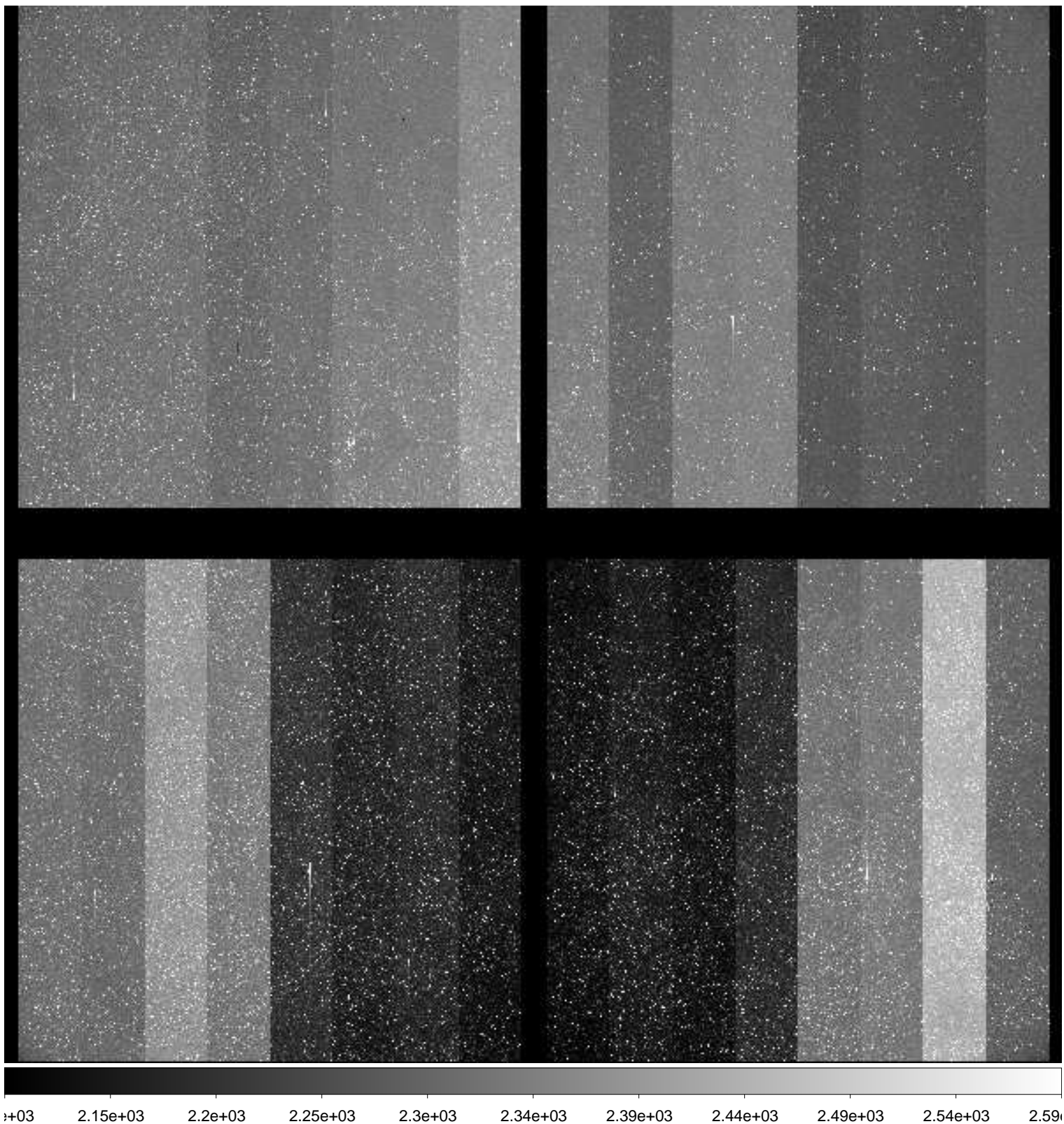

File Name : **xkmtc.20181001.062890.fits** # 36 / 287 #  
Project ID : BLG  
Image Type : OBJECT  
Object Name : **BLG18**  
RA : 17:45:59.970  
DEC : -26:45:13.70  
Exposure Time : 90  
Airmass : 1.24  
Sidereal Time : 20:30:39  
Filter ID : V  
Observation Date : 2018-10-01T00:35:13  
CCD Temperature : -88.77

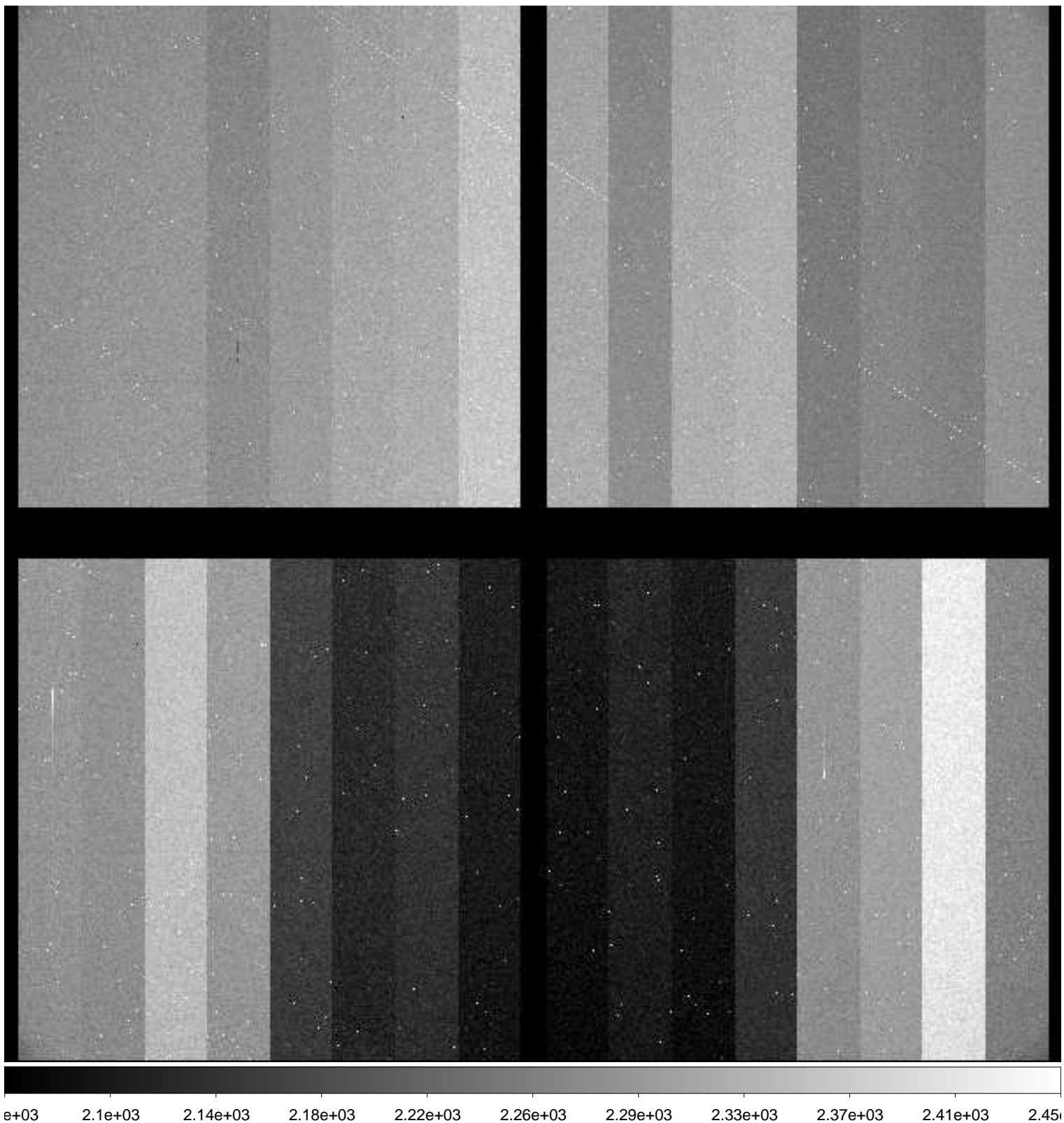

File Name : **xkmtc.20181001.062891.fits** # 37 / 287 #  
Project ID : BLG  
Image Type : OBJECT  
Object Name : **BLG18**  
RA : 17:45:59.900  
DEC : -26:45:13.40  
Exposure Time : 60  
Airmass : 1.24  
Sidereal Time : 20:33:07  
Filter ID : I  
Observation Date : 2018-10-01T00:37:41  
CCD Temperature : -88.83

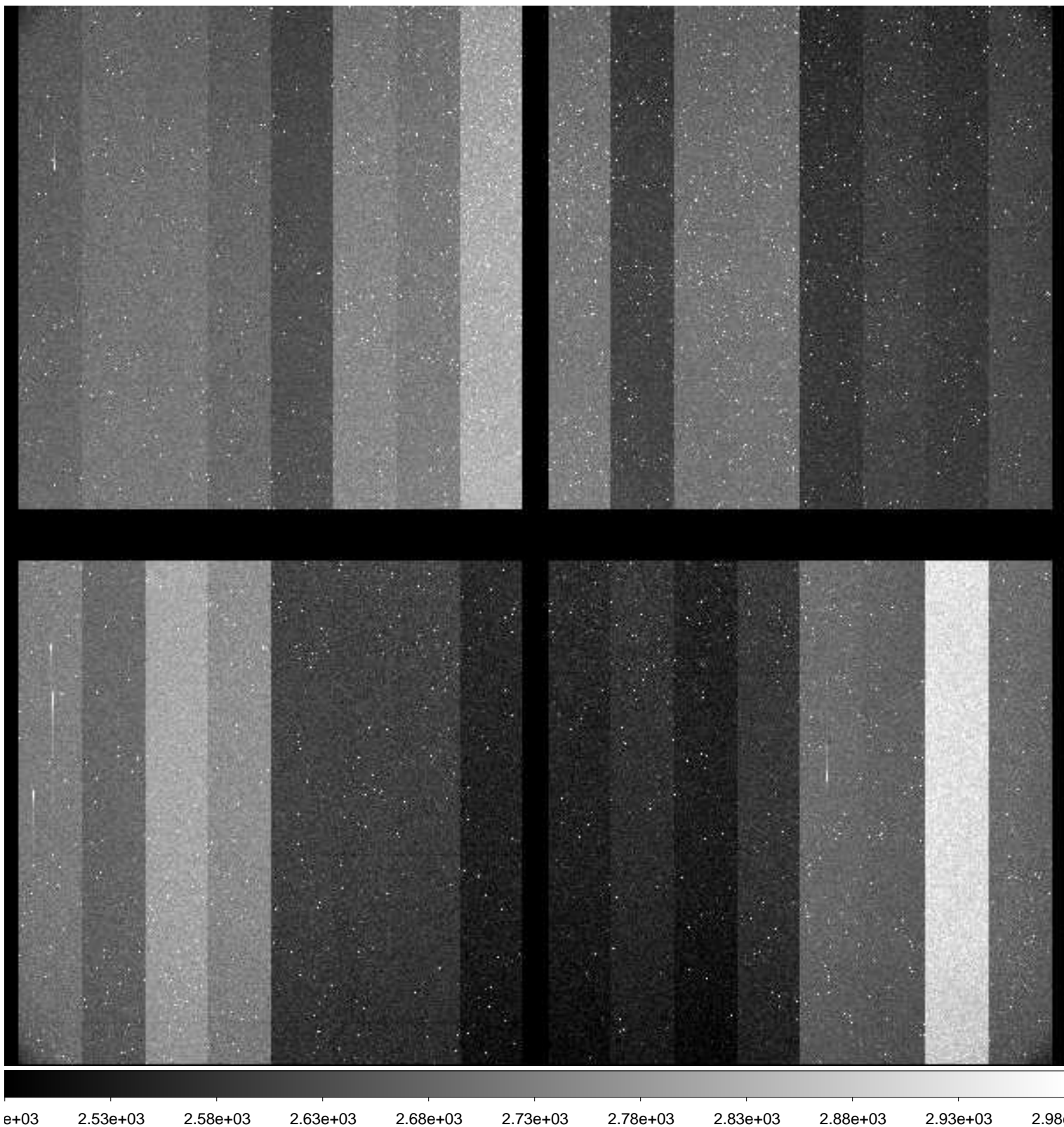

File Name : **xkmtc.20181001.062892.fits** # 38 / 287 #  
Project ID : BLG  
Image Type : OBJECT  
Object Name : **BLG15**  
RA : 17:36:49.690  
DEC : -26:47:15.80  
Exposure Time : 60  
Airmass : 1.28  
Sidereal Time : 20:35:12  
Filter ID : I  
Observation Date : 2018-10-01T00:39:44  
CCD Temperature : -88.84

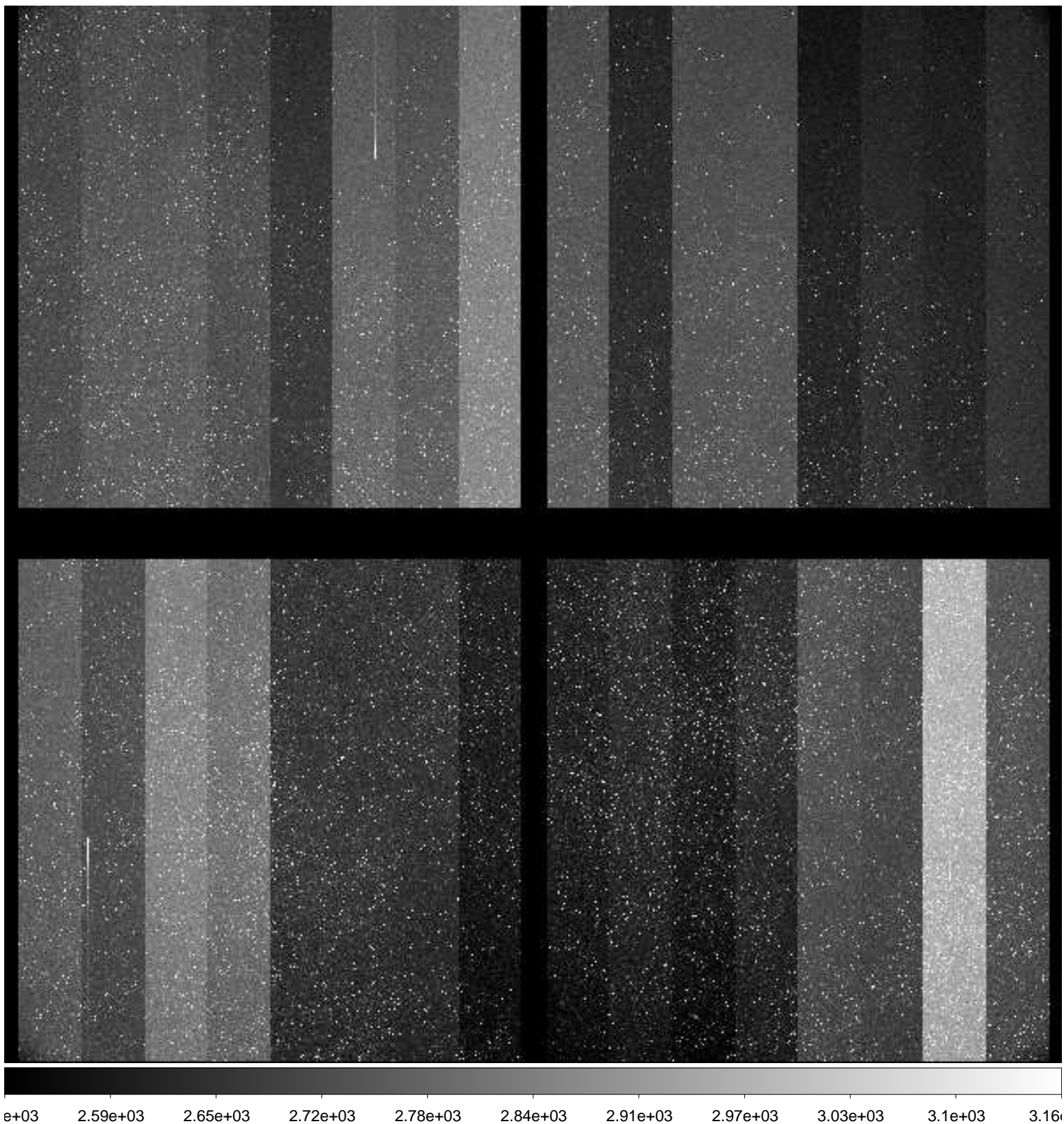

File Name : **xkmtc.20181001.062893.fits** # 39 / 287 #  
Project ID : BLG  
Image Type : OBJECT  
Object Name : **BLG15**  
RA : 17:36:49.670  
DEC : -26:47:16.50  
Exposure Time : 90  
Airmass : 1.29  
Sidereal Time : 20:37:10  
Filter ID : V  
Observation Date : 2018-10-01T00:41:42  
CCD Temperature : -88.89

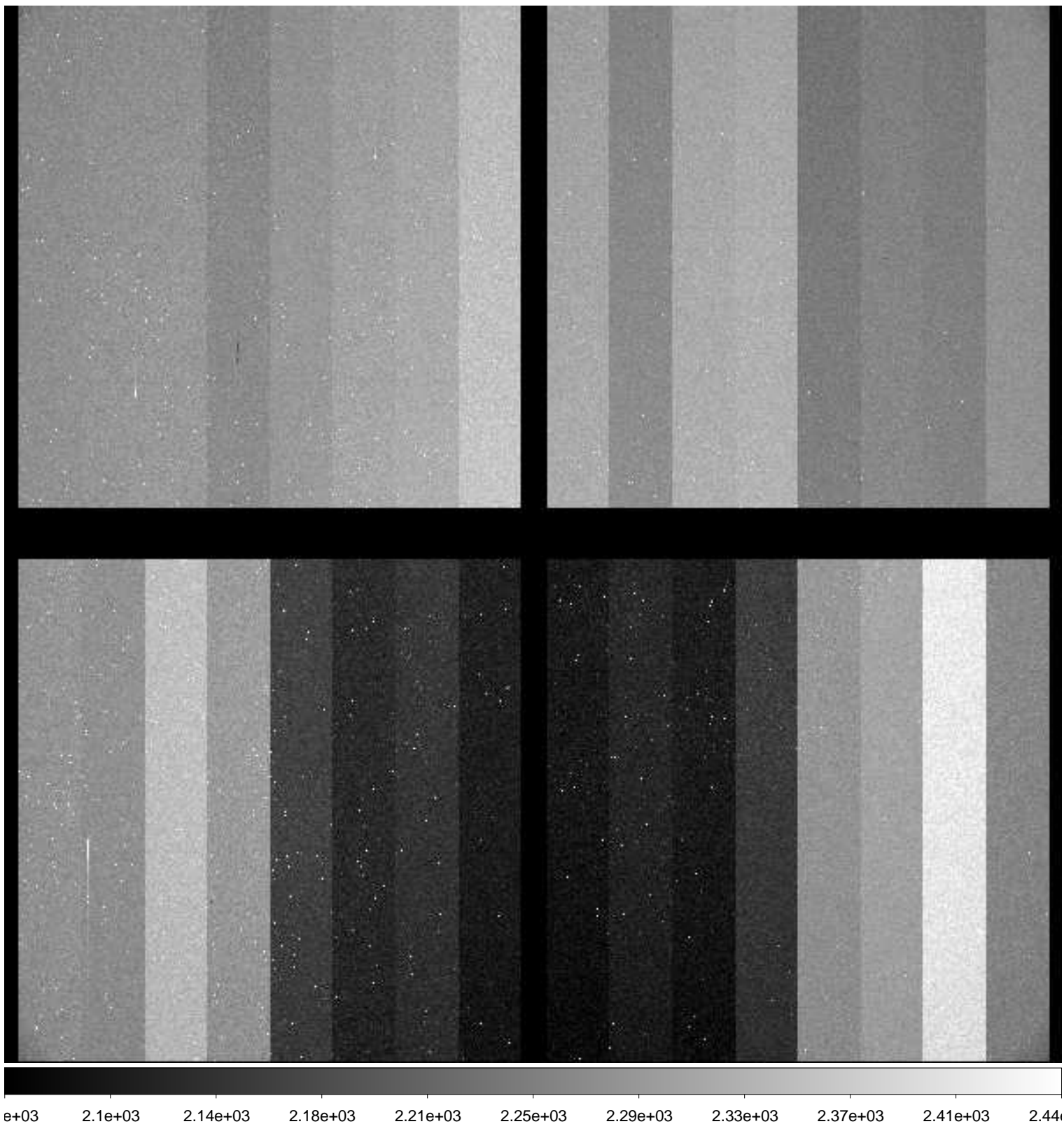

File Name : **xkmtc.20181001.062894.fits** # 40 / 287 #  
Project ID : BLG  
Image Type : OBJECT  
Object Name : **BLG14**  
RA : 17:36:49.630  
DEC : -28:54:16.80  
Exposure Time : 90  
Airmass : 1.29  
Sidereal Time : 20:39:37  
Filter ID : V  
Observation Date : 2018-10-01T00:44:09  
CCD Temperature : -88.9

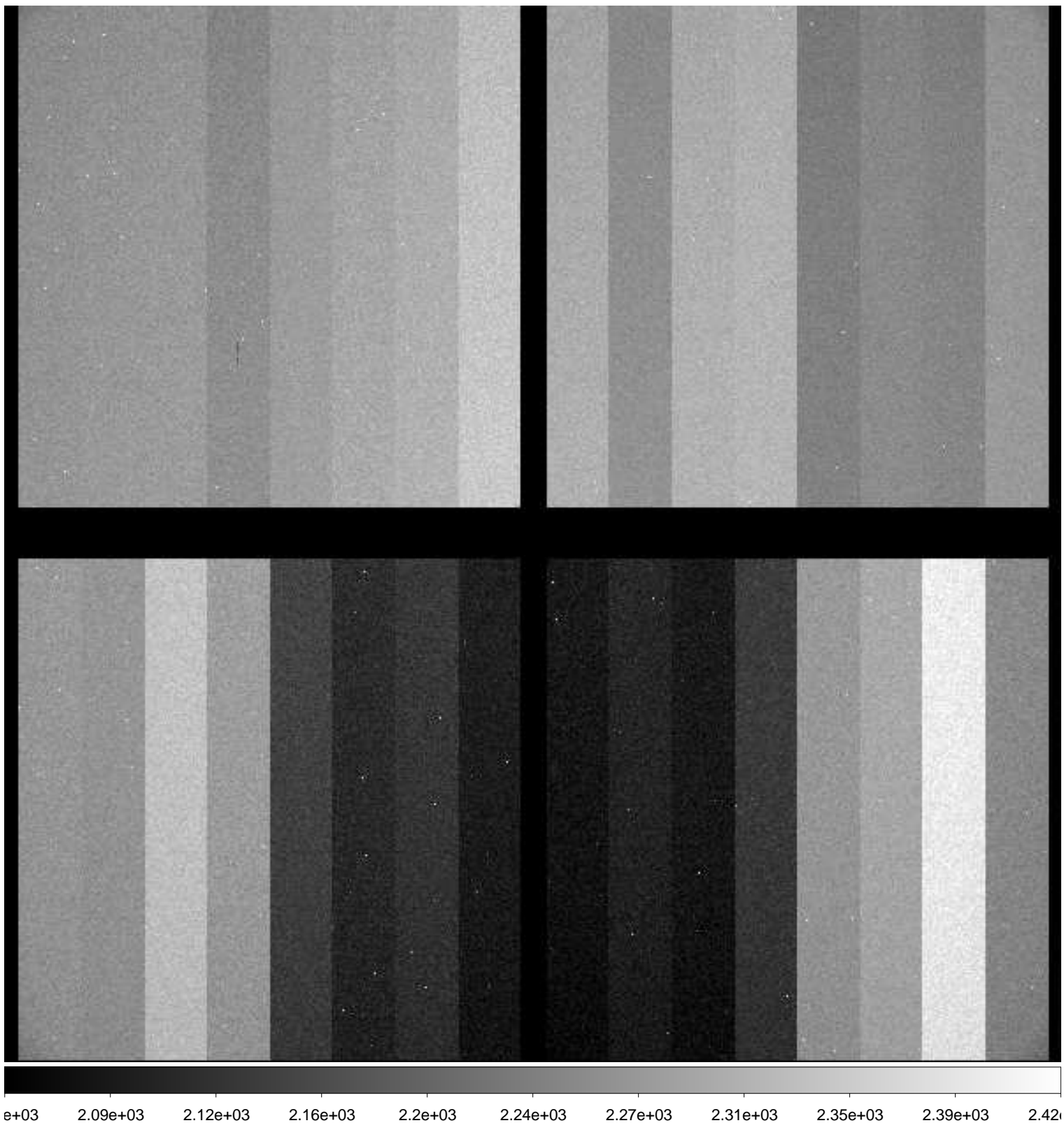



File Name : **xkmtc.20181001.062895.fits** # 41 / 287 #  
Project ID : BLG  
Image Type : OBJECT  
Object Name : **BLG14**  
RA : 17:36:49.620  
DEC : -28:54:16.50  
Exposure Time : 60  
Airmass : 1.30  
Sidereal Time : 20:42:07  
Filter ID : I  
Observation Date : 2018-10-01T00:46:51  
CCD Temperature : -88.94

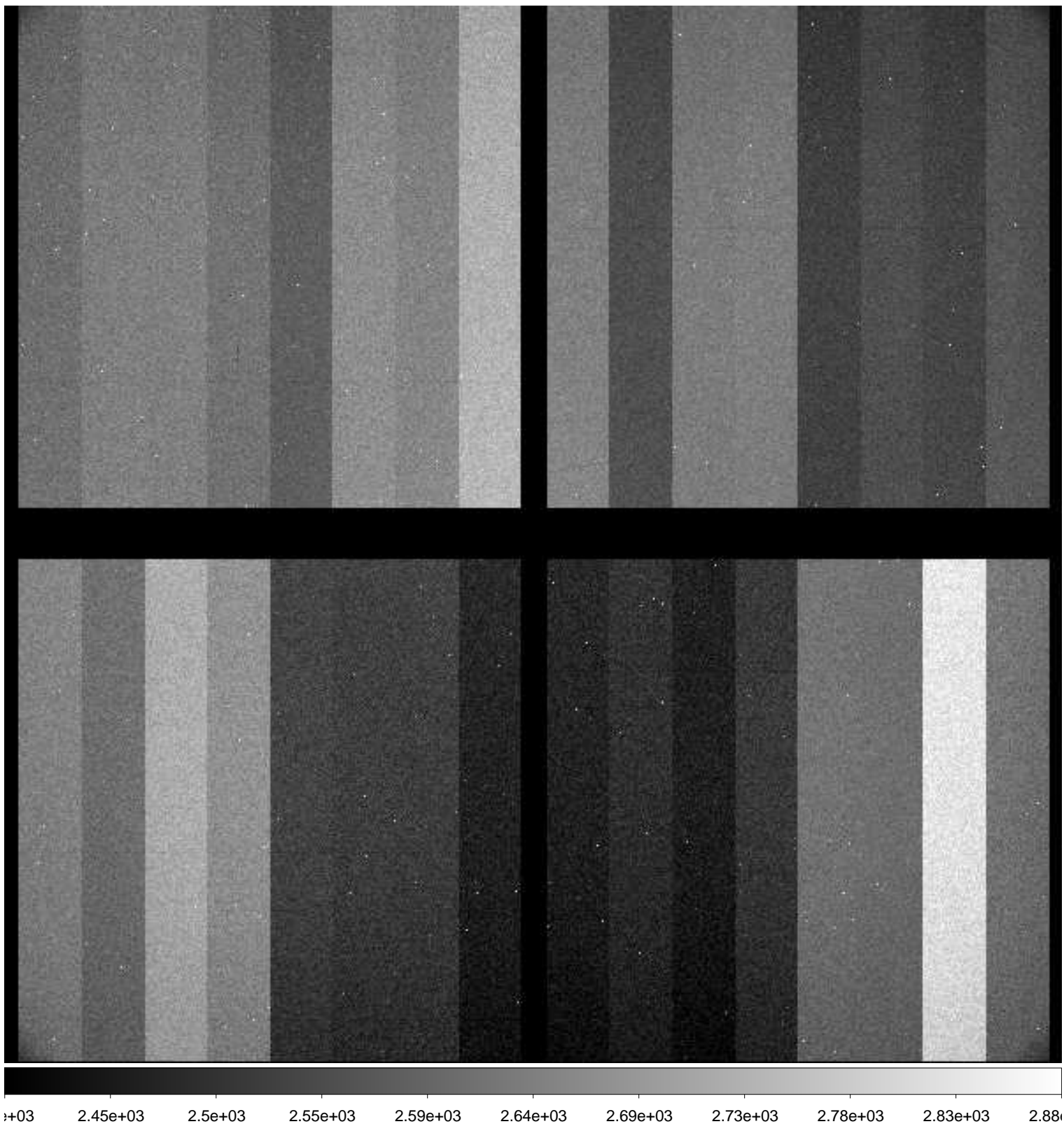

File Name : **xkmtc.20181001.062896.fits** # 42 / 287 #  
Project ID : BLG  
Image Type : OBJECT  
Object Name : **BLG01**  
RA : 17:54:23.870  
DEC : -31:08:13.30  
Exposure Time : 60  
Airmass : 1.24  
Sidereal Time : 20:44:18  
Filter ID : I  
Observation Date : 2018-10-01T00:48:50  
CCD Temperature : -88.98

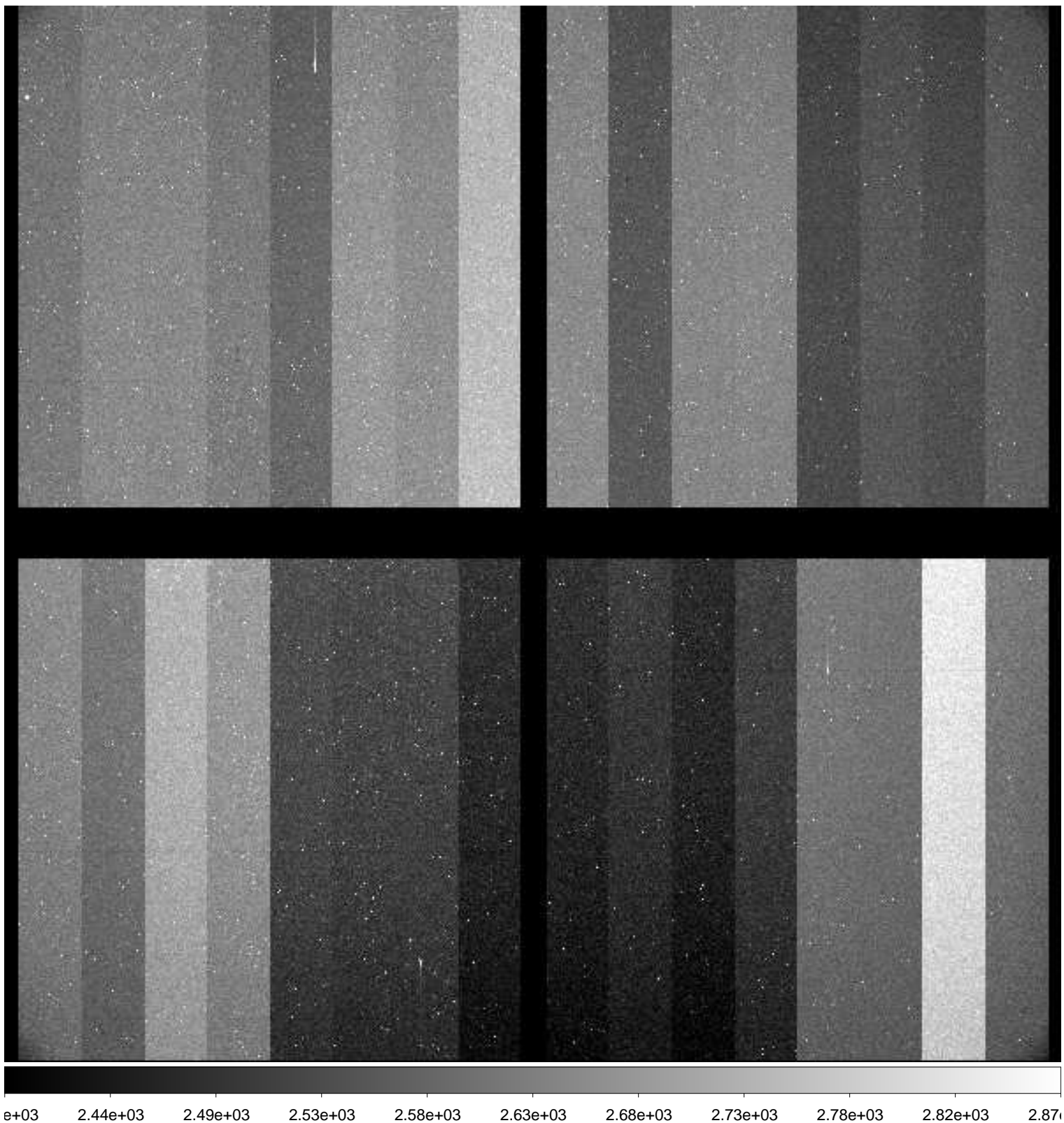

File Name : **xkmtc.20181001.062897.fits** # 43 / 287 #  
Project ID : BLG  
Image Type : OBJECT  
Object Name : **BLG02**  
RA : 17:54:23.800  
DEC : -29:01:43.80  
Exposure Time : 60  
Airmass : 1.25  
Sidereal Time : 20:46:15  
Filter ID : I  
Observation Date : 2018-10-01T00:50:46  
CCD Temperature : -89.01

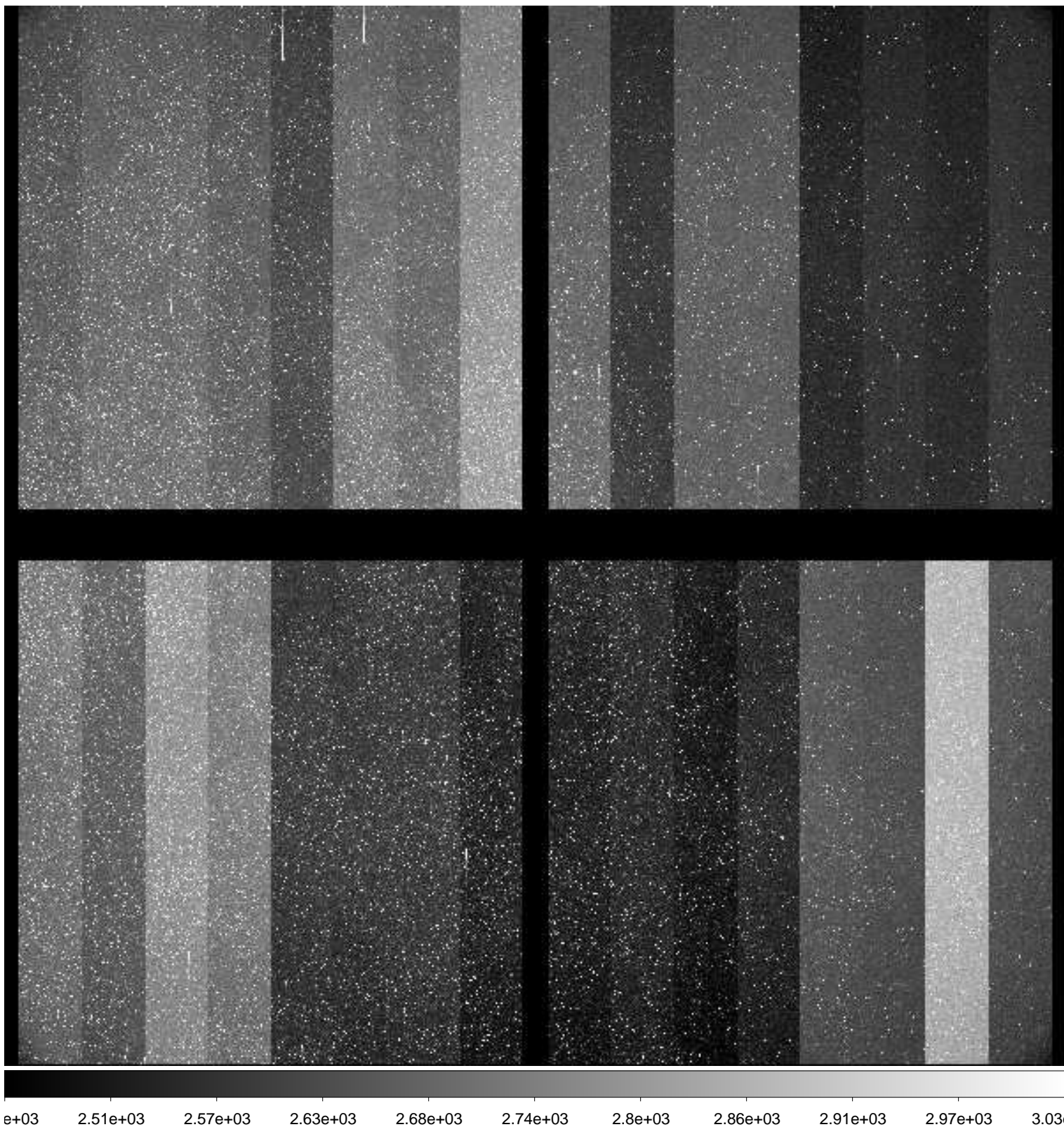

File Name : **xkmtc.20181001.062898.fits** # 44 / 287 #  
Project ID : BLG  
Image Type : OBJECT  
Object Name : **BLG03**  
RA : 18:01:59.920  
DEC : -27:56:43.50  
Exposure Time : 60  
Airmass : 1.24  
Sidereal Time : 20:48:15  
Filter ID : I  
Observation Date : 2018-10-01T00:52:58  
CCD Temperature : -86.53

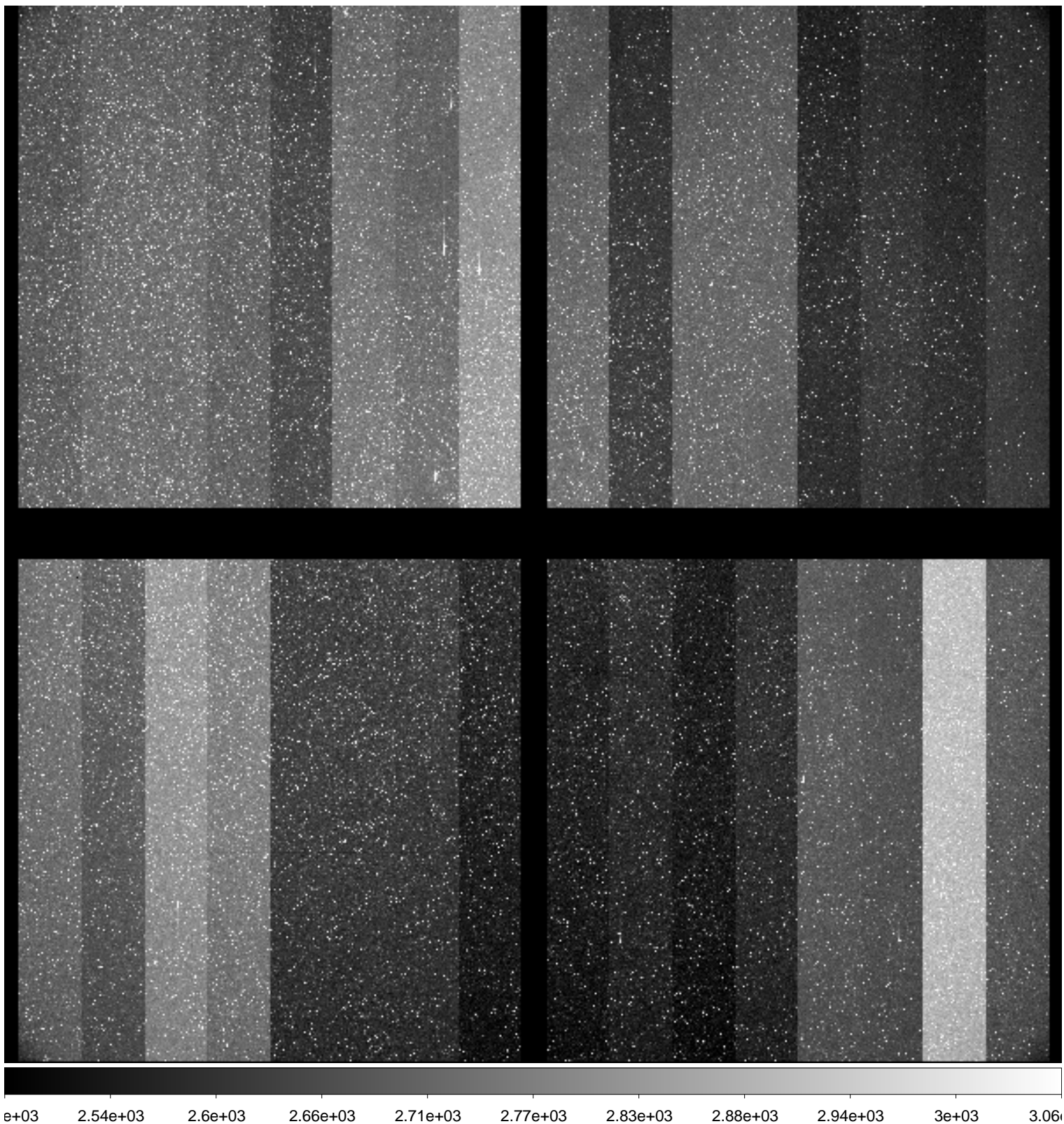

File Name : **xkmtc.20181001.062899.fits** # 45 / 287 #  
Project ID : BLG  
Image Type : OBJECT  
Object Name : **BLG19**  
RA : 17:45:59.640  
DEC : -24:40:16.60  
Exposure Time : 60  
Airmass : 1.32  
Sidereal Time : 20:50:28  
Filter ID : I  
Observation Date : 2018-10-01T00:54:58  
CCD Temperature : -86.31

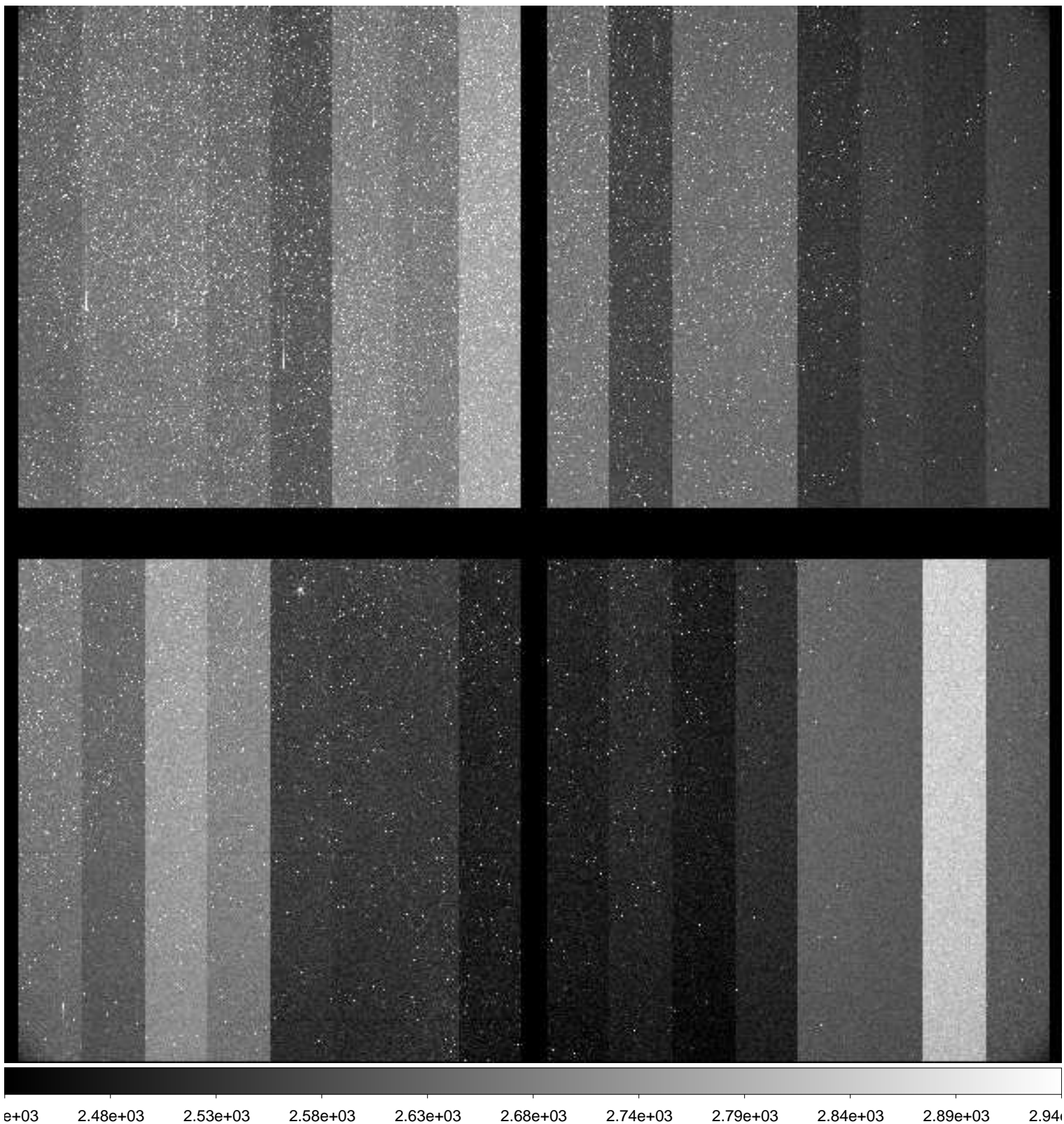

File Name : **xkmtc.20181001.062900.fits** # 46 / 287 #  
Project ID : BLG  
Image Type : OBJECT  
Object Name : **BLG35**  
RA : 18:04:22.910  
DEC : -25:50:13.20  
Exposure Time : 60  
Airmass : 1.25  
Sidereal Time : 20:52:27  
Filter ID : I  
Observation Date : 2018-10-01T00:56:56  
CCD Temperature : -88.73

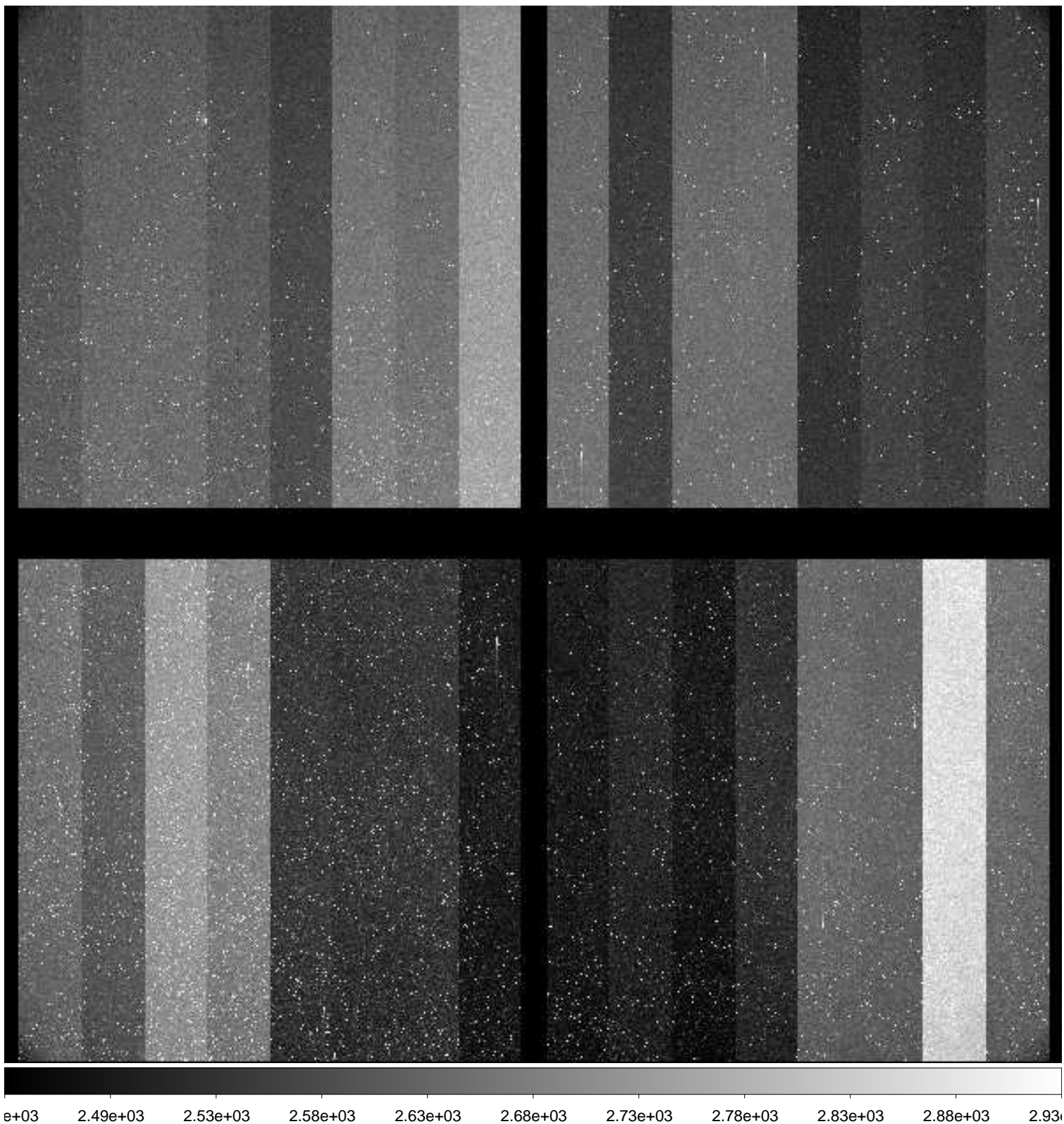

File Name : **xkmtc.20181001.062901.fits** # 47 / 287 #  
Project ID : BLG  
Image Type : OBJECT  
Object Name : **BLG31**  
RA : 18:13:32.040  
DEC : -25:50:14.30  
Exposure Time : 60  
Airmass : 1.23  
Sidereal Time : 20:54:29  
Filter ID : I  
Observation Date : 2018-10-01T00:58:59  
CCD Temperature : -88.85

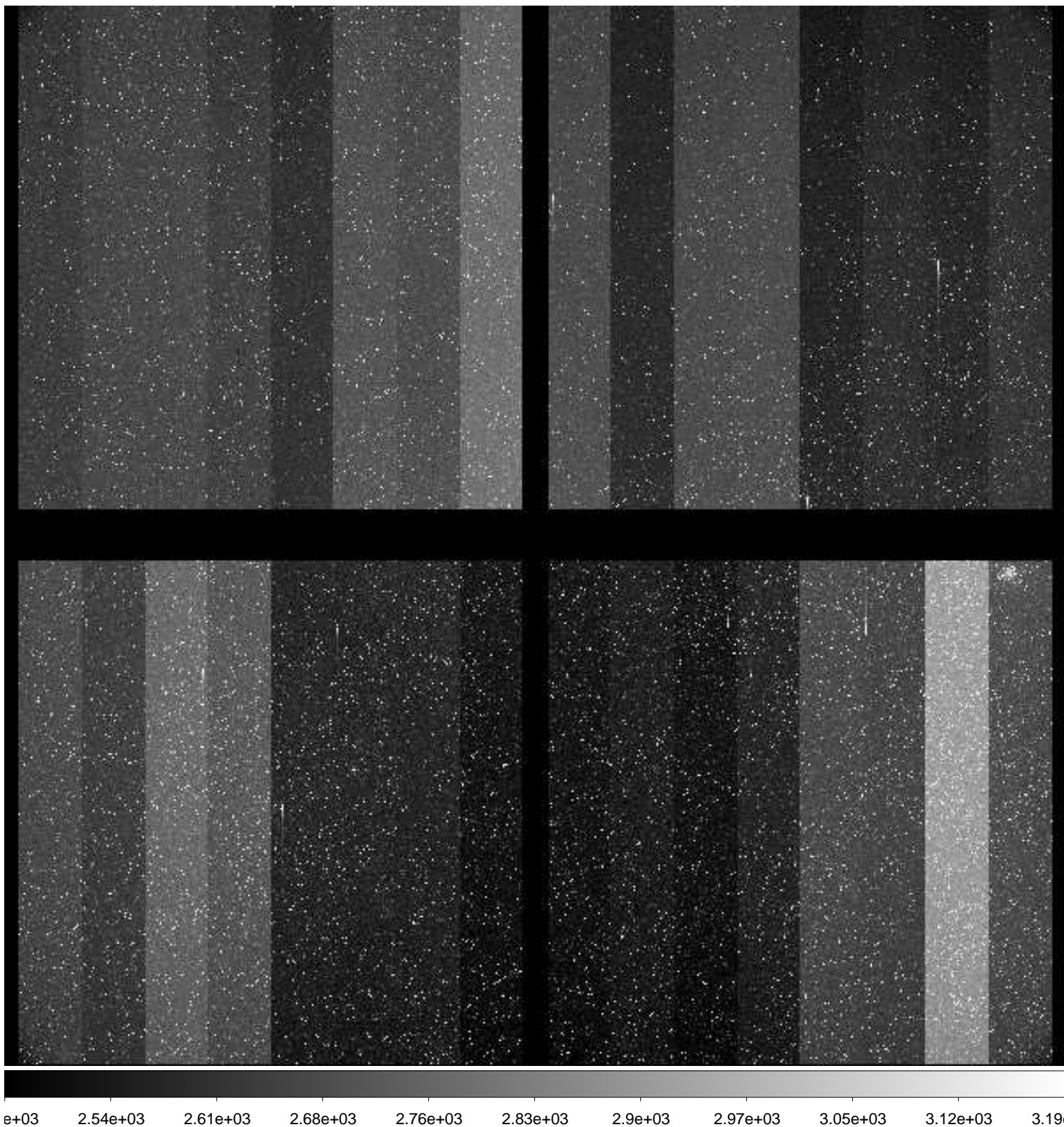

File Name : **xkmtc.20181001.062902.fits** # 48 / 287 #  
Project ID : BLG  
Image Type : OBJECT  
Object Name : **BLG41**  
RA : 17:54:06.620  
DEC : -31:15:46.80  
Exposure Time : 60  
Airmass : 1.28  
Sidereal Time : 20:56:27  
Filter ID : I  
Observation Date : 2018-10-01T01:00:56  
CCD Temperature : -88.93

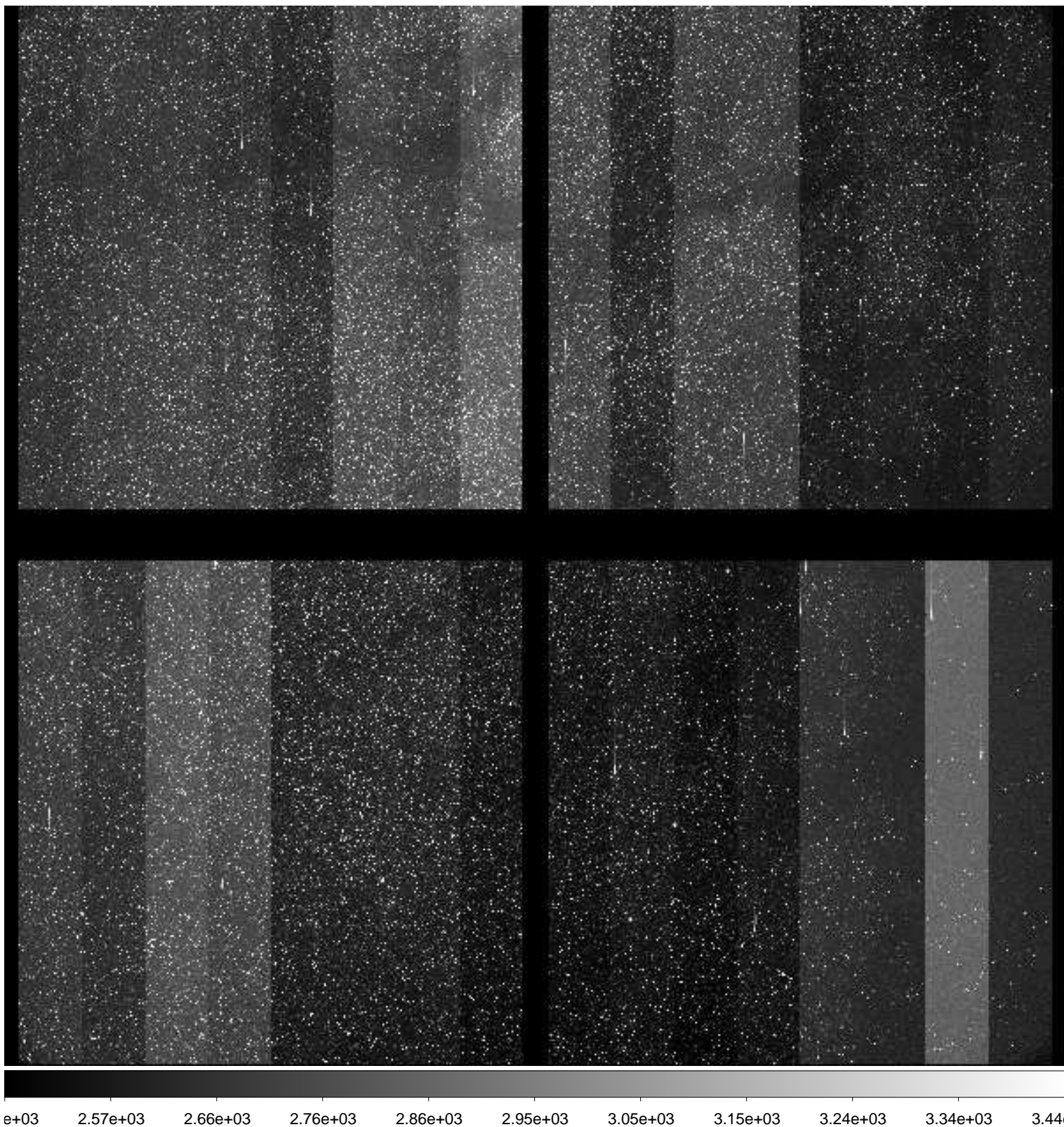



File Name : **xkmtc.20181001.062903.fits** # 49 / 287 #  
Project ID : BLG  
Image Type : OBJECT  
Object Name : **BLG42**  
RA : 17:54:06.620  
DEC : -29:09:16.60  
Exposure Time : 60  
Airmass : 1.30  
Sidereal Time : 20:58:29  
Filter ID : I  
Observation Date : 2018-10-01T01:02:58  
CCD Temperature : -89.01

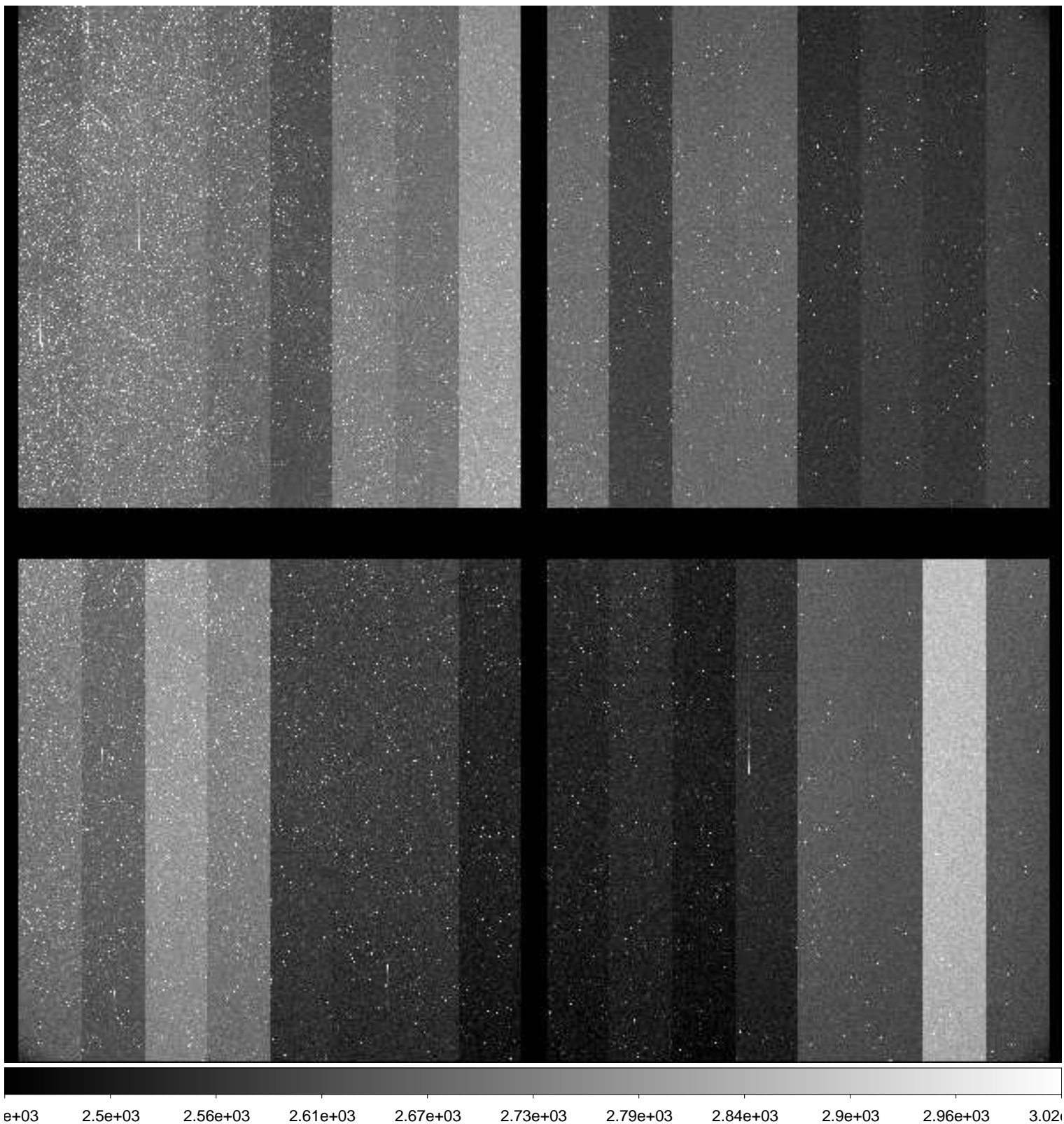

File Name : **xkmtc.20181001.062904.fits** # 50 / 287 #  
Project ID : BLG  
Image Type : OBJECT  
Object Name : **BLG43**  
RA : 18:01:42.680  
DEC : -28:04:16.20  
Exposure Time : 60  
Airmass : 1.28  
Sidereal Time : 21:00:26  
Filter ID : I  
Observation Date : 2018-10-01T01:04:54  
CCD Temperature : -89.01

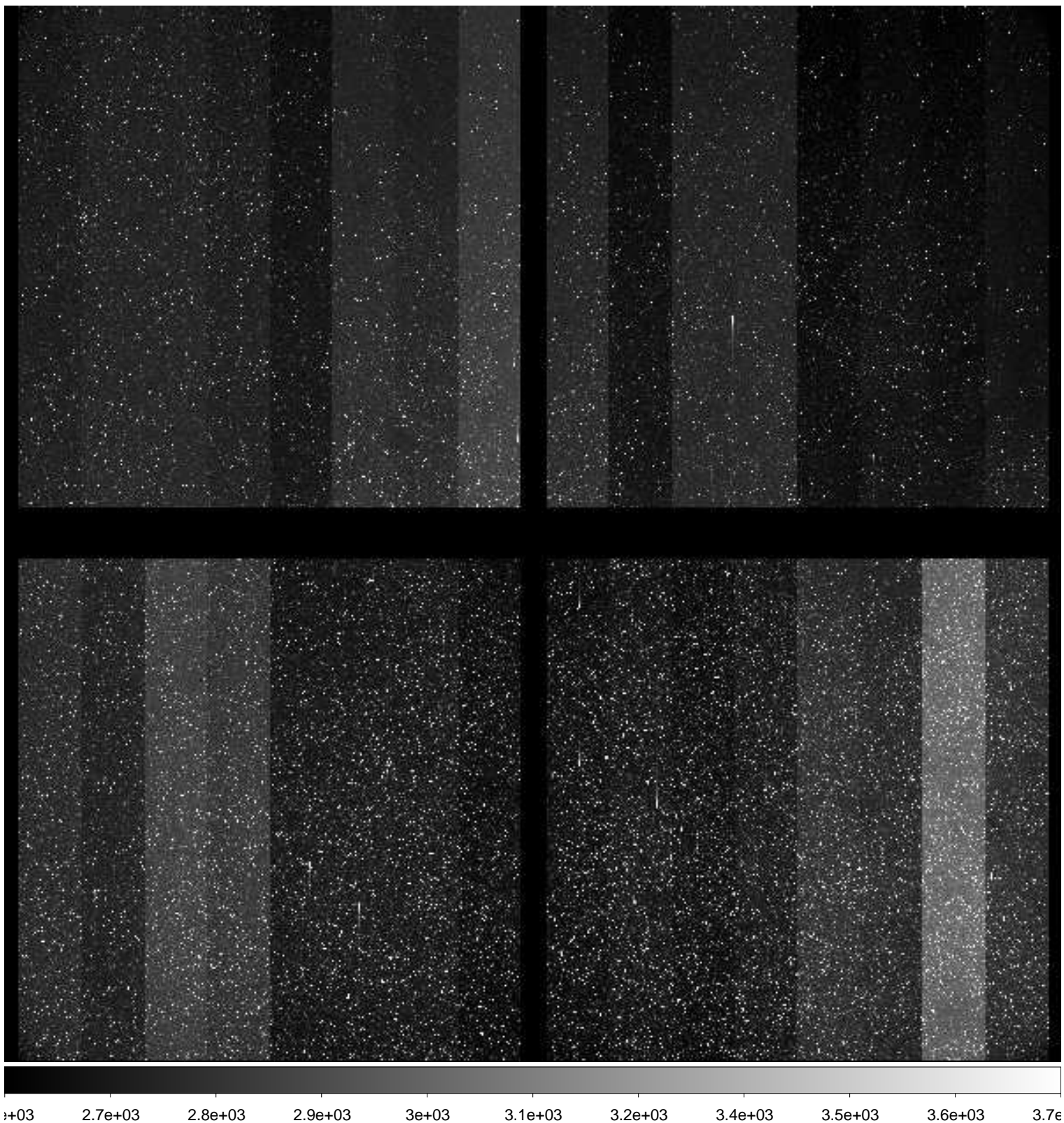

File Name : **xkmtc.20181001.062905.fits** # 51 / 287 #  
Project ID : BLG  
Image Type : OBJECT  
Object Name : **BLG36**  
RA : 18:15:50.950  
DEC : -23:44:13.40  
Exposure Time : 60  
Airmass : 1.26  
Sidereal Time : 21:02:23  
Filter ID : I  
Observation Date : 2018-10-01T01:07:04  
CCD Temperature : -89.06

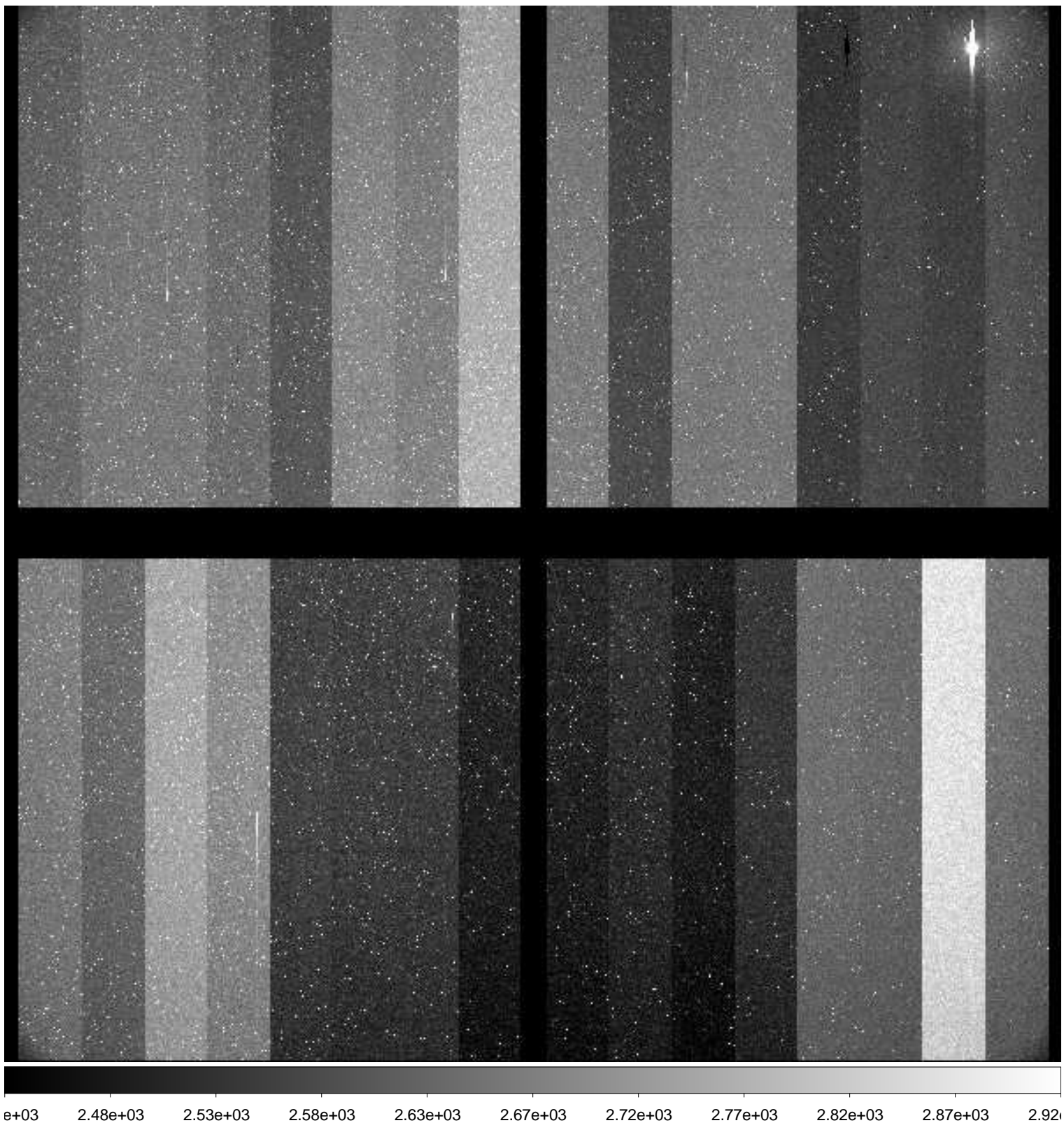

File Name : **xkmtc.20181001.062906.fits** # 52 / 287 #  
Project ID : BLG  
Image Type : OBJECT  
Object Name : **BLG32**  
RA : 18:11:14.780  
DEC : -27:56:44.30  
Exposure Time : 60  
Airmass : 1.26  
Sidereal Time : 21:04:41  
Filter ID : I  
Observation Date : 2018-10-01T01:09:09  
CCD Temperature : -86.6

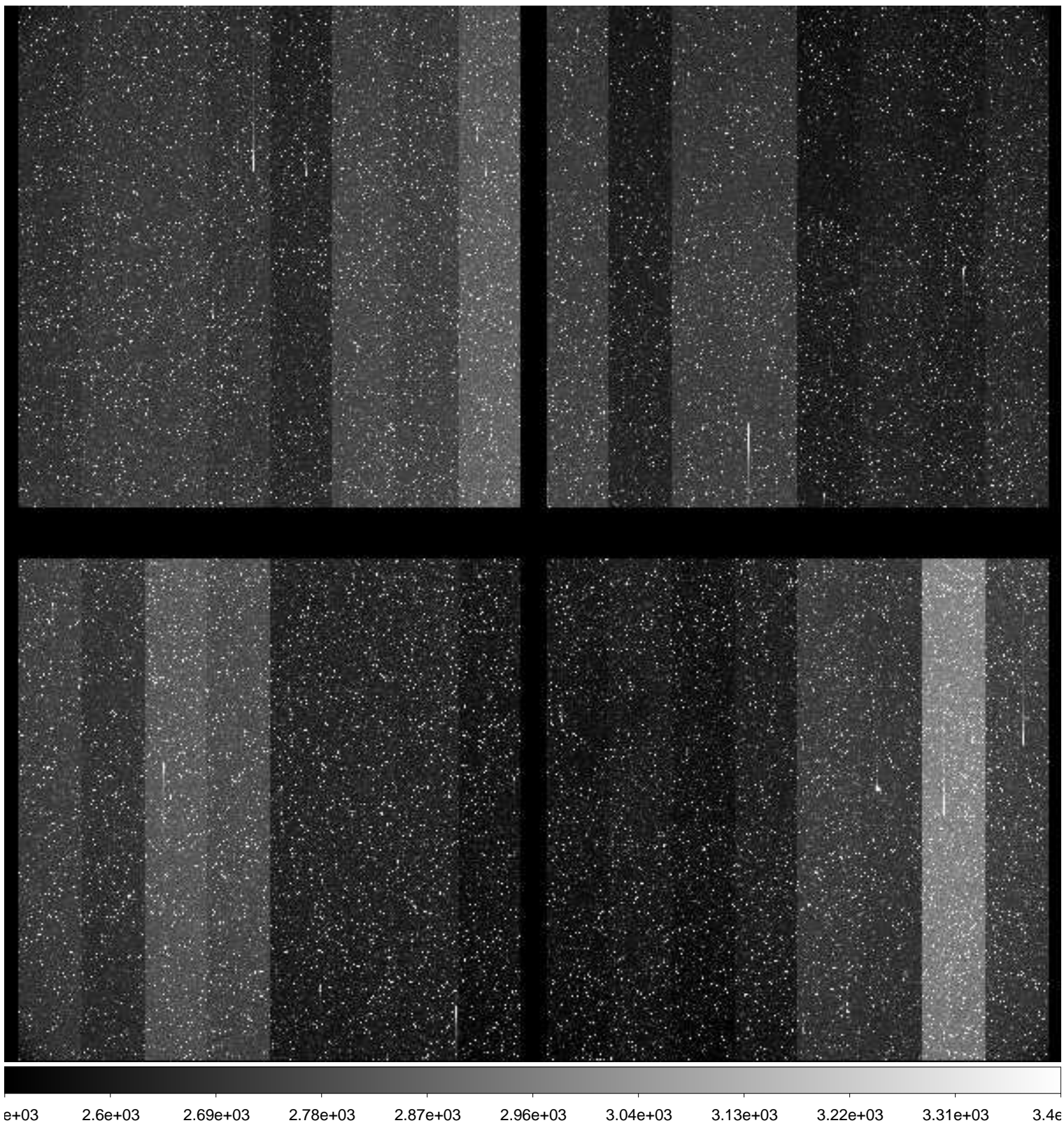

File Name : **xkmtc.20181001.062907.fits** # 53 / 287 #  
Project ID : BLG  
Image Type : OBJECT  
Object Name : **BLG33**  
RA : 18:13:14.800  
DEC : -30:03:14.40  
Exposure Time : 60  
Airmass : 1.25  
Sidereal Time : 21:06:40  
Filter ID : I  
Observation Date : 2018-10-01T01:11:20  
CCD Temperature : -88.85

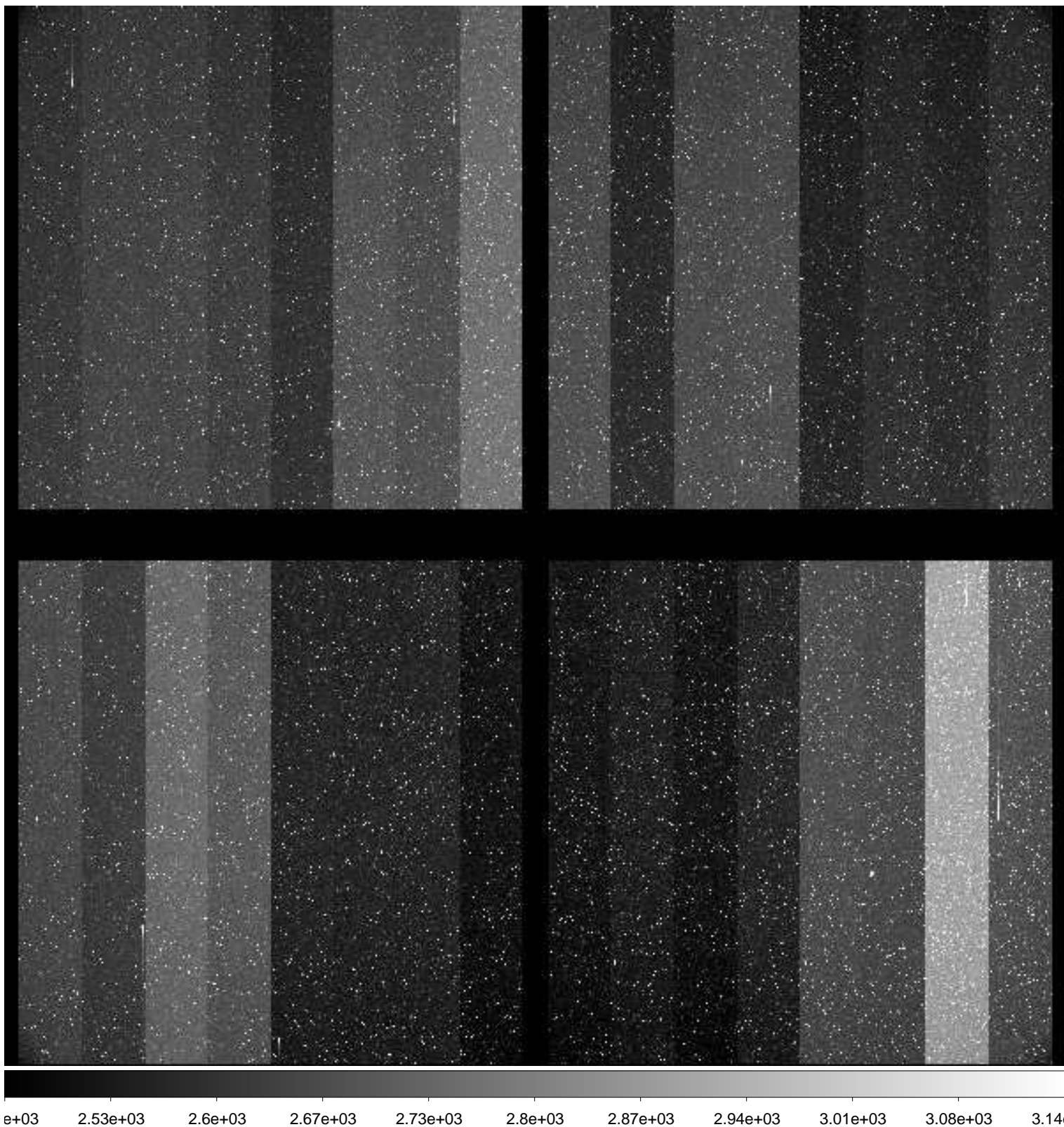

File Name : **xkmtc.20181001.062908.fits** # 54 / 287 #  
Project ID : BLG  
Image Type : OBJECT  
Object Name : **BLG01**  
RA : 17:54:23.580  
DEC : -31:08:16.70  
Exposure Time : 60  
Airmass : 1.33  
Sidereal Time : 21:08:59  
Filter ID : I  
Observation Date : 2018-10-01T01:13:26  
CCD Temperature : -88.95

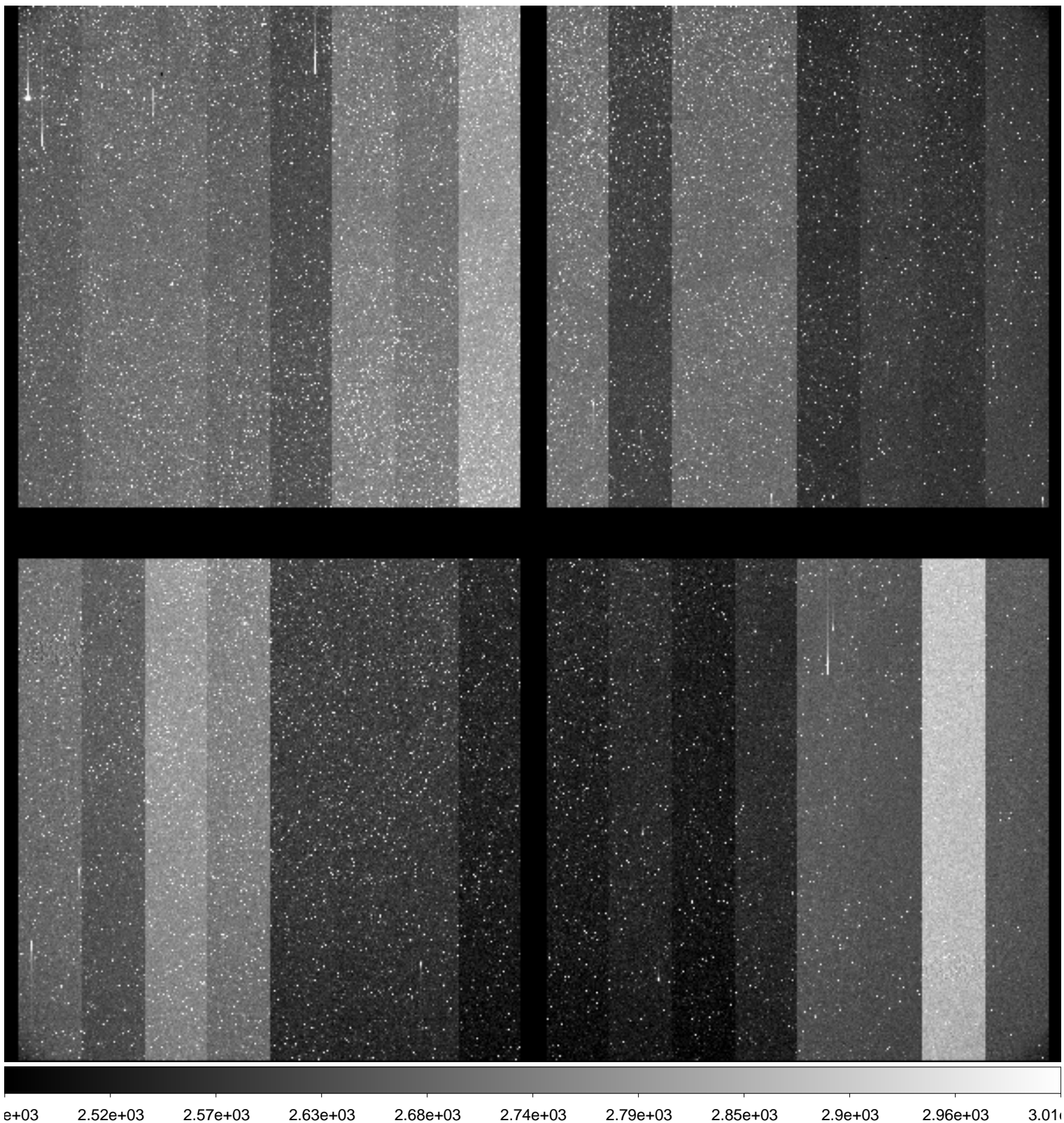

File Name : **xkmtc.20181001.062909.fits** # 55 / 287 #  
Project ID : BLG  
Image Type : OBJECT  
Object Name : **BLG02**  
RA : 17:54:23.570  
DEC : -29:01:48.00  
Exposure Time : 60  
Airmass : 1.35  
Sidereal Time : 21:10:59  
Filter ID : I  
Observation Date : 2018-10-01T01:15:38  
CCD Temperature : -89.08

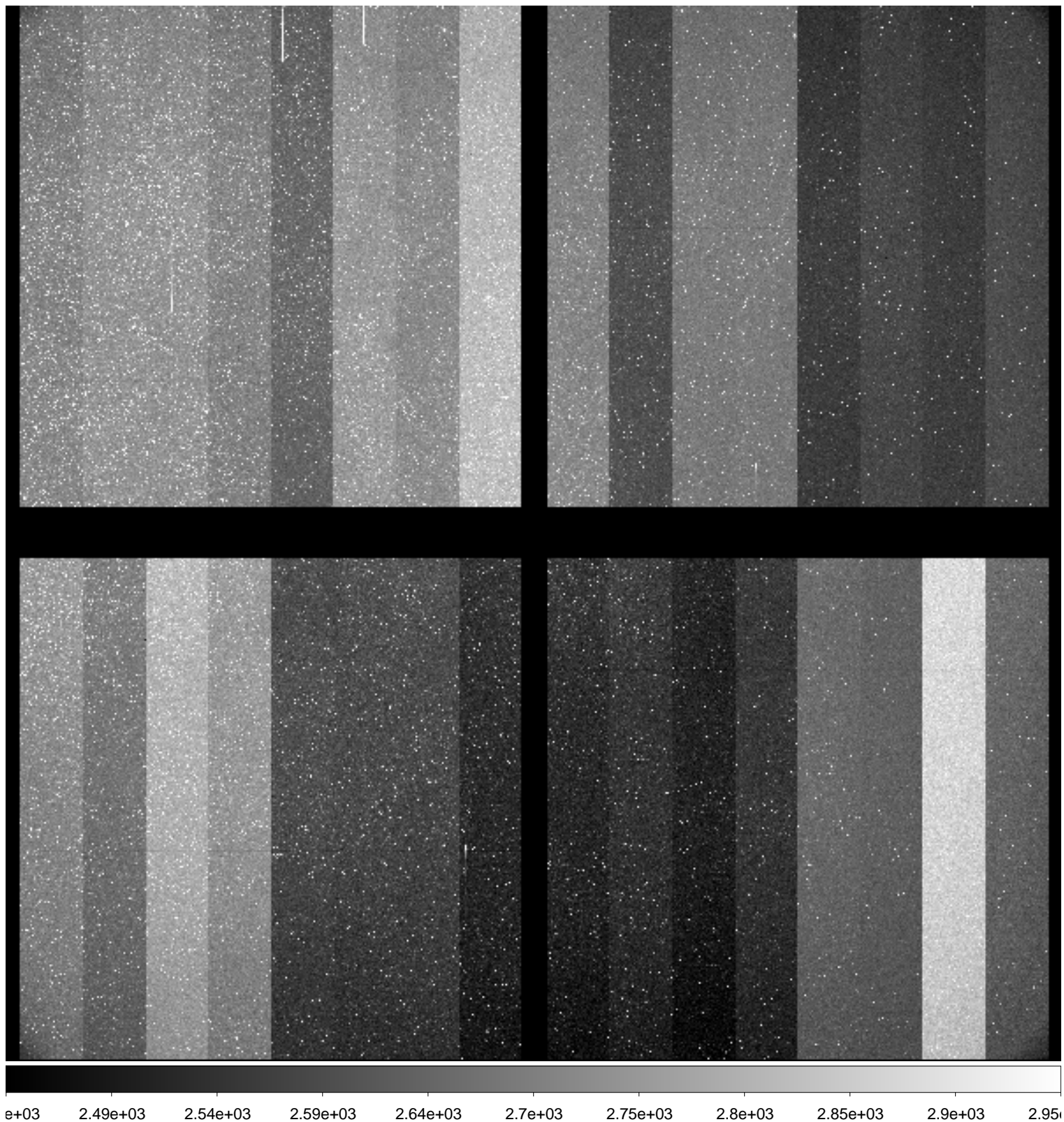

File Name : **xkmtc.20181001.062910.fits** # 56 / 287 #  
Project ID : BLG  
Image Type : OBJECT  
Object Name : **BLG03**  
RA : 18:01:59.620  
DEC : -27:56:46.10  
Exposure Time : 60  
Airmass : 1.33  
Sidereal Time : 21:13:09  
Filter ID : I  
Observation Date : 2018-10-01T01:17:48  
CCD Temperature : -89.14

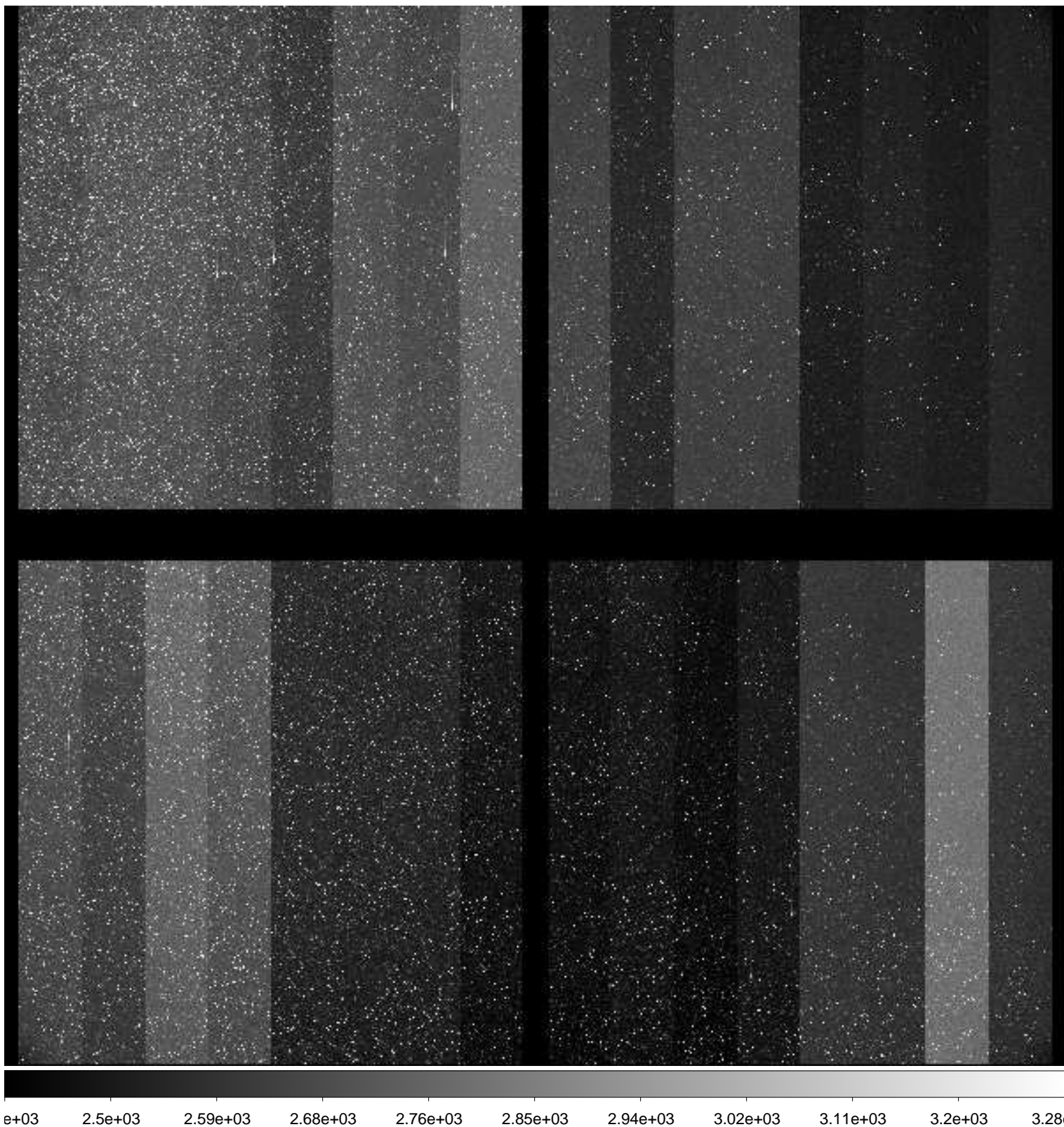



File Name : **xkmtc.20181001.062911.fits** # 57 / 287 #  
Project ID : BLG  
Image Type : OBJECT  
Object Name : **BLG04**  
RA : 18:03:49.590  
DEC : -30:03:16.00  
Exposure Time : 60  
Airmass : 1.32  
Sidereal Time : 21:15:18  
Filter ID : I  
Observation Date : 2018-10-01T01:19:57  
CCD Temperature : -89.15



File Name : **xkmtc.20181001.062912.fits** # 58 / 287 #  
Project ID : BLG  
Image Type : OBJECT  
Object Name : **BLG22**  
RA : 17:54:23.420  
DEC : -33:15:22.00  
Exposure Time : 60  
Airmass : 1.36  
Sidereal Time : 21:17:28  
Filter ID : I  
Observation Date : 2018-10-01T01:21:53  
CCD Temperature : -89.19

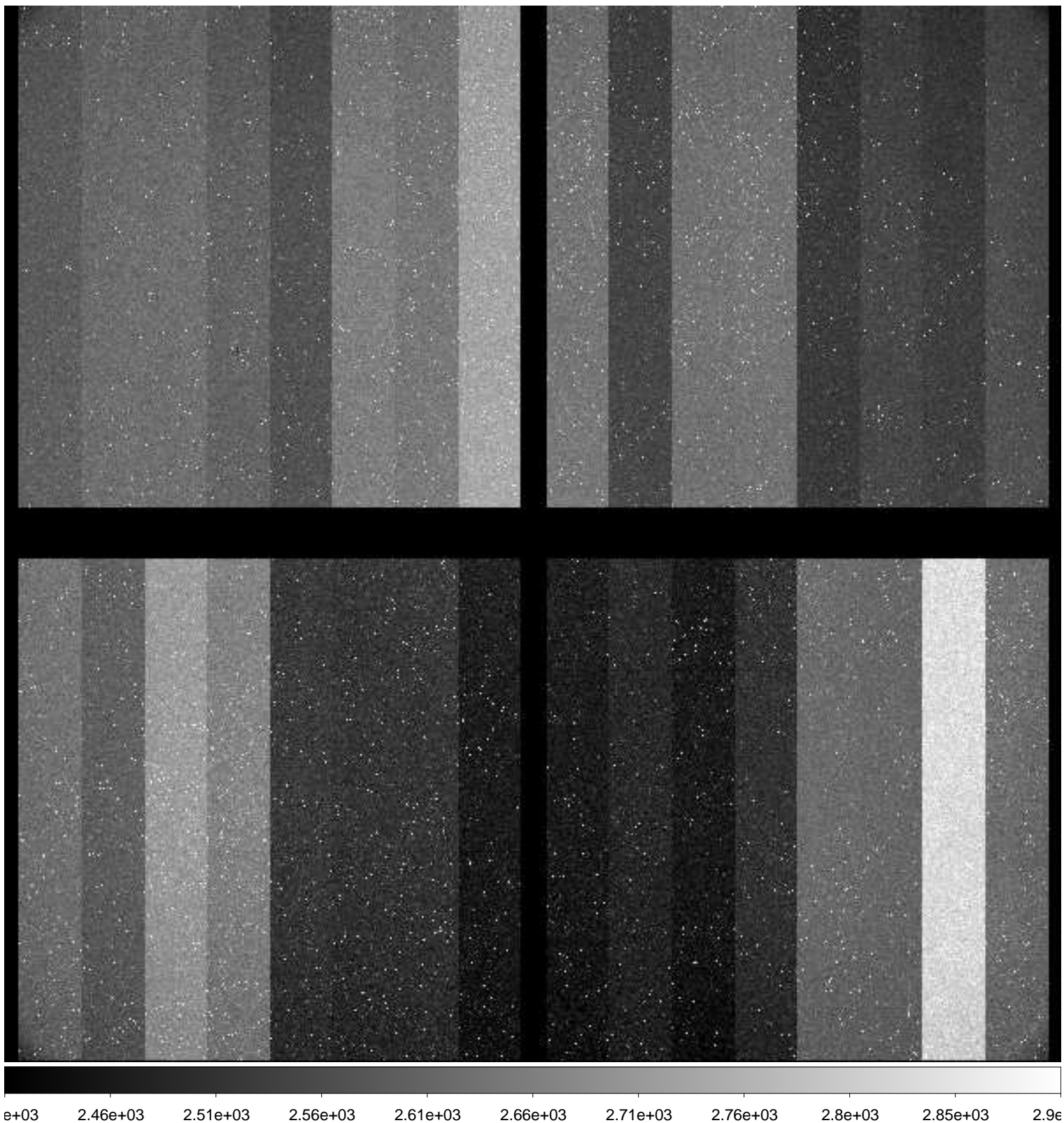

File Name : **xkmtc.20181001.062913.fits** # 59 / 287 #  
Project ID : BLG  
Image Type : OBJECT  
Object Name : **BLG17**  
RA : 17:44:39.330  
DEC : -33:15:24.00  
Exposure Time : 60  
Airmass : 1.42  
Sidereal Time : 21:19:28  
Filter ID : I  
Observation Date : 2018-10-01T01:24:07  
CCD Temperature : -86.78

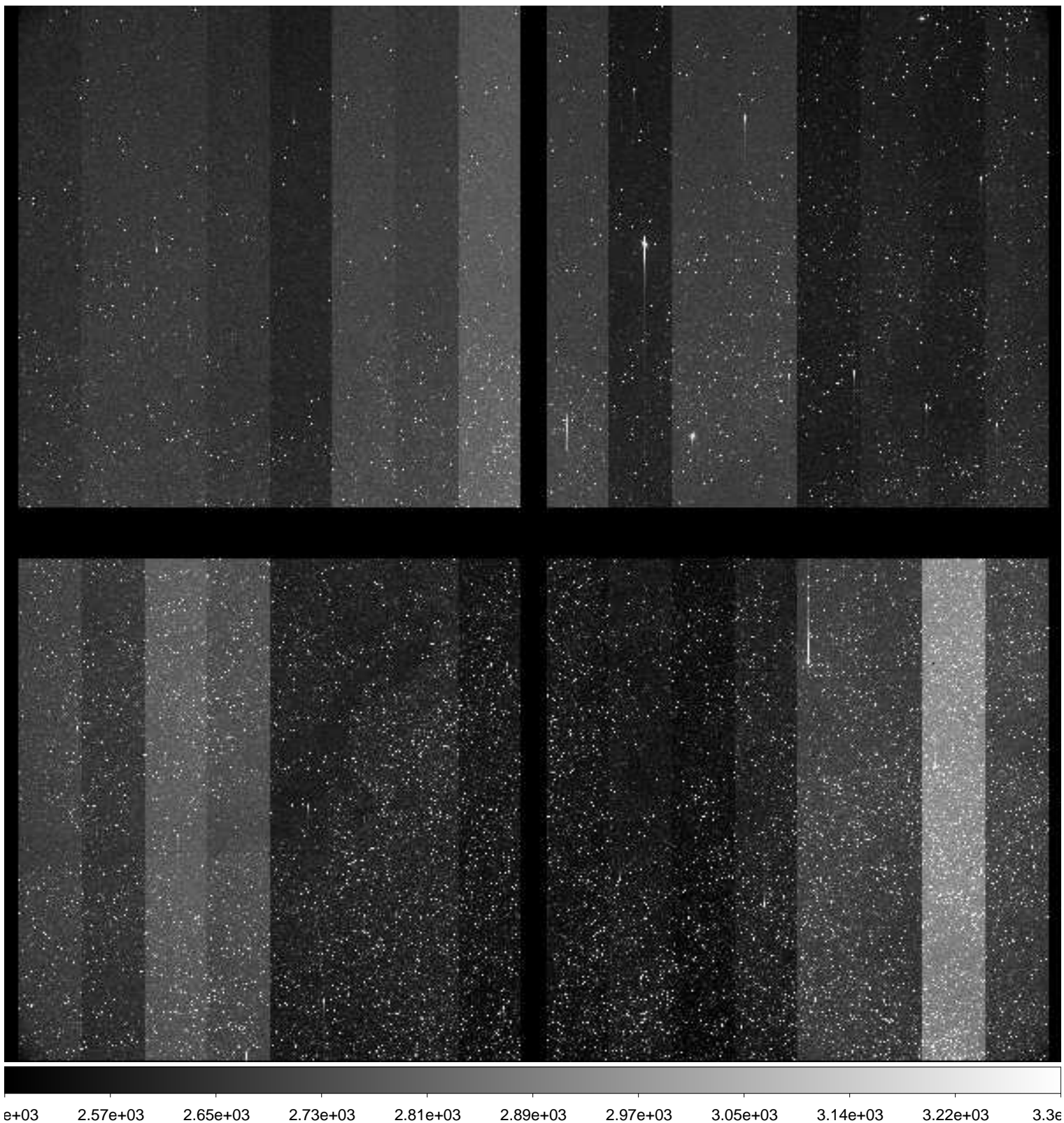

File Name : **xkmtc.20181001.062914.fits** # 60 / 287 #  
Project ID : BLG  
Image Type : OBJECT  
Object Name : **BLG41**  
RA : 17:54:06.390  
DEC : -31:15:53.40  
Exposure Time : 60  
Airmass : 1.39  
Sidereal Time : 21:21:37  
Filter ID : I  
Observation Date : 2018-10-01T01:26:15  
CCD Temperature : -89

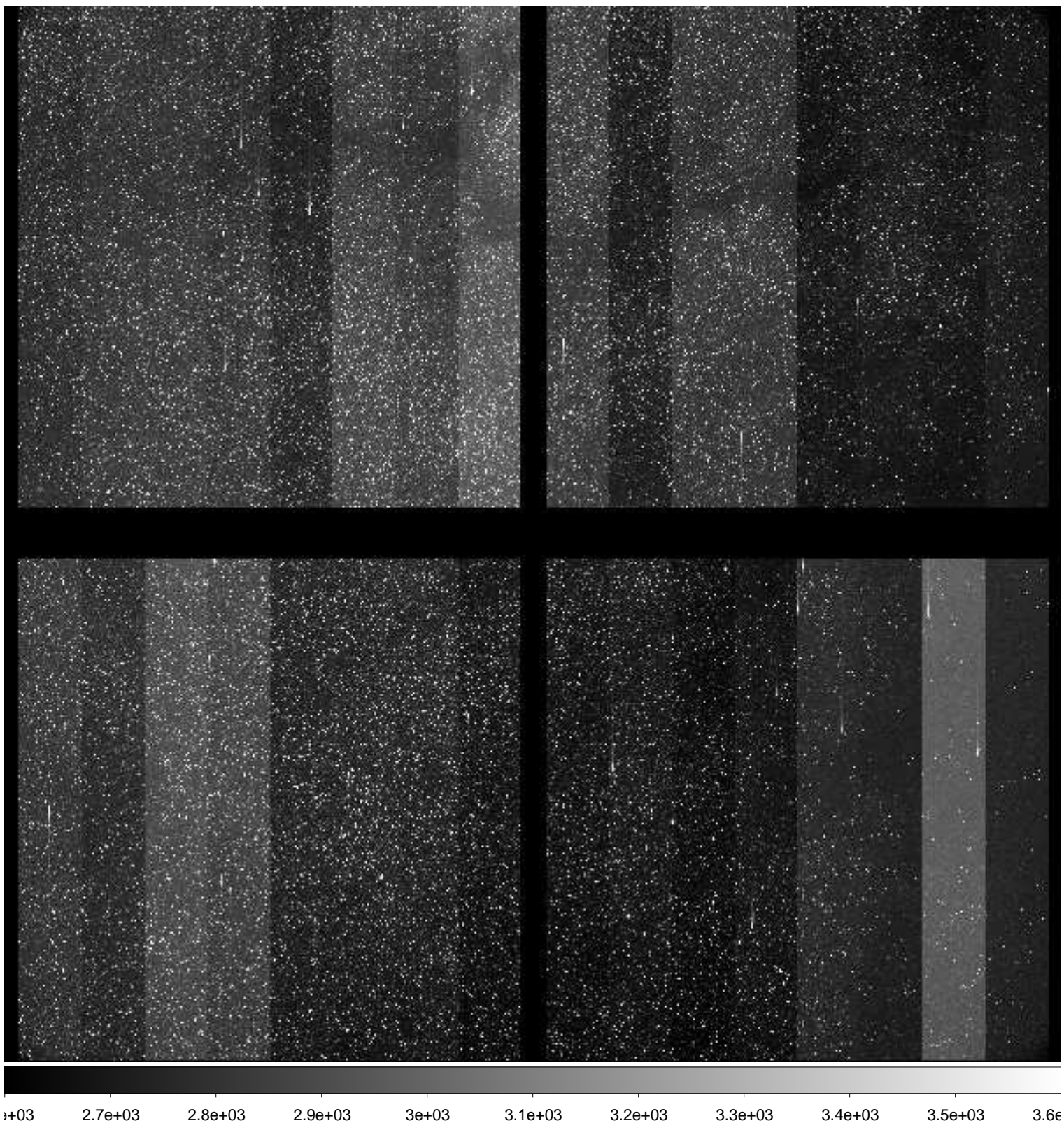

File Name : **xkmtc.20181001.062915.fits** # 61 / 287 #  
Project ID : BLG  
Image Type : OBJECT  
Object Name : **BLG42**  
RA : 17:54:06.380  
DEC : -29:09:23.50  
Exposure Time : 60  
Airmass : 1.41  
Sidereal Time : 21:23:48  
Filter ID : I  
Observation Date : 2018-10-01T01:28:26  
CCD Temperature : -89.09

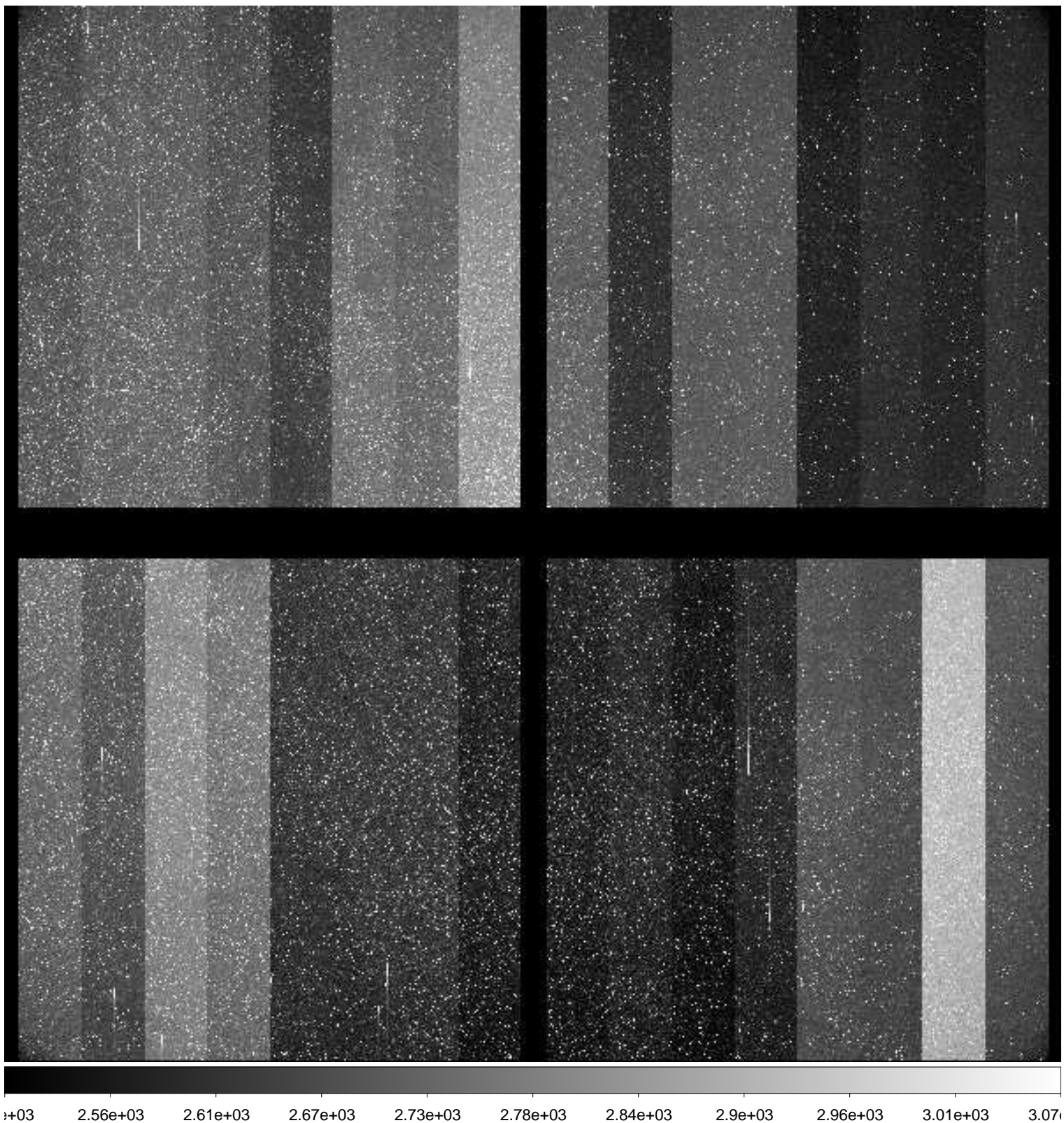

File Name : **xkmtc.20181001.062916.fits** # 62 / 287 #  
Project ID : BLG  
Image Type : OBJECT  
Object Name : **BLG43**  
RA : 18:01:42.430  
DEC : -28:04:22.70  
Exposure Time : 60  
Airmass : 1.39  
Sidereal Time : 21:25:57  
Filter ID : I  
Observation Date : 2018-10-01T01:30:21  
CCD Temperature : -86.65

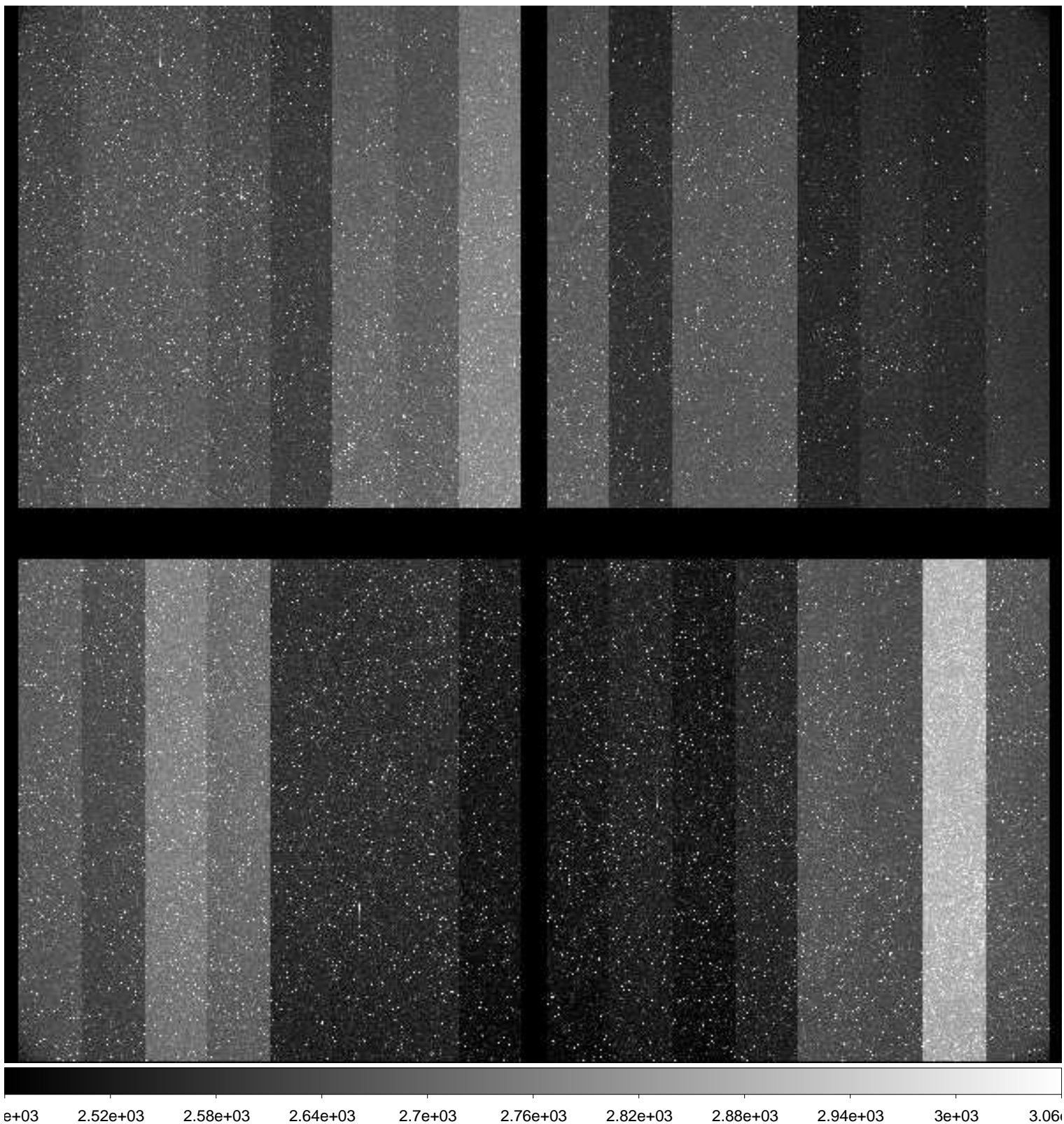

File Name : **xkmtc.20181001.062917.fits** # 63 / 287 #  
Project ID : BLG  
Image Type : OBJECT  
Object Name : **BLG18**  
RA : 17:45:59.400  
DEC : -26:45:25.40  
Exposure Time : 60  
Airmass : 1.50  
Sidereal Time : 21:27:58  
Filter ID : I  
Observation Date : 2018-10-01T01:32:35  
CCD Temperature : -88.96

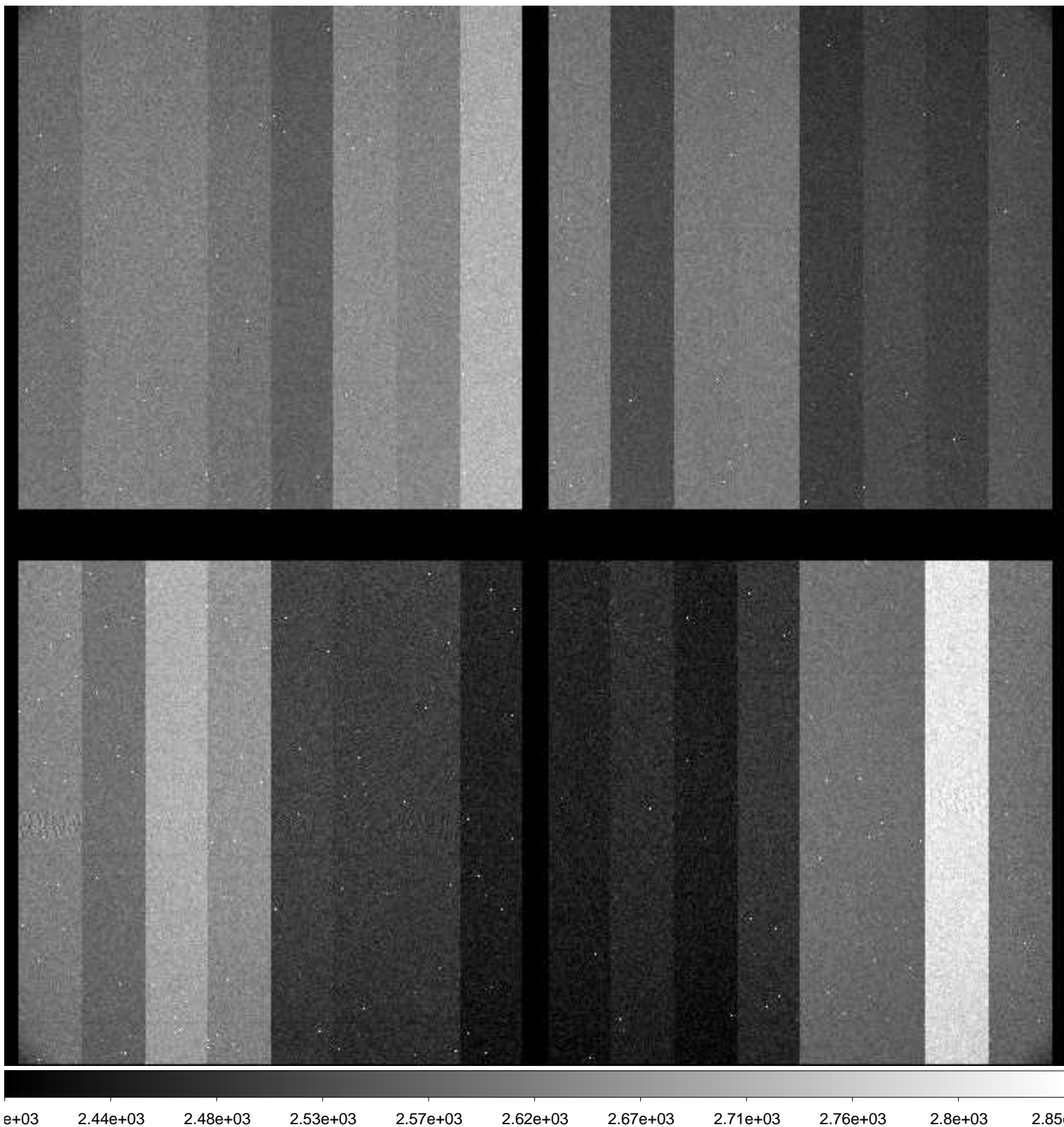

File Name : **xkmtc.20181001.062918.fits** # 64 / 287 #  
Project ID : BLG  
Image Type : OBJECT  
Object Name : **BLG15**  
RA : 17:36:49.500  
DEC : -26:47:30.90  
Exposure Time : 60  
Airmass : 1.58  
Sidereal Time : 21:30:07  
Filter ID : I  
Observation Date : 2018-10-01T01:34:31  
CCD Temperature : -89.03

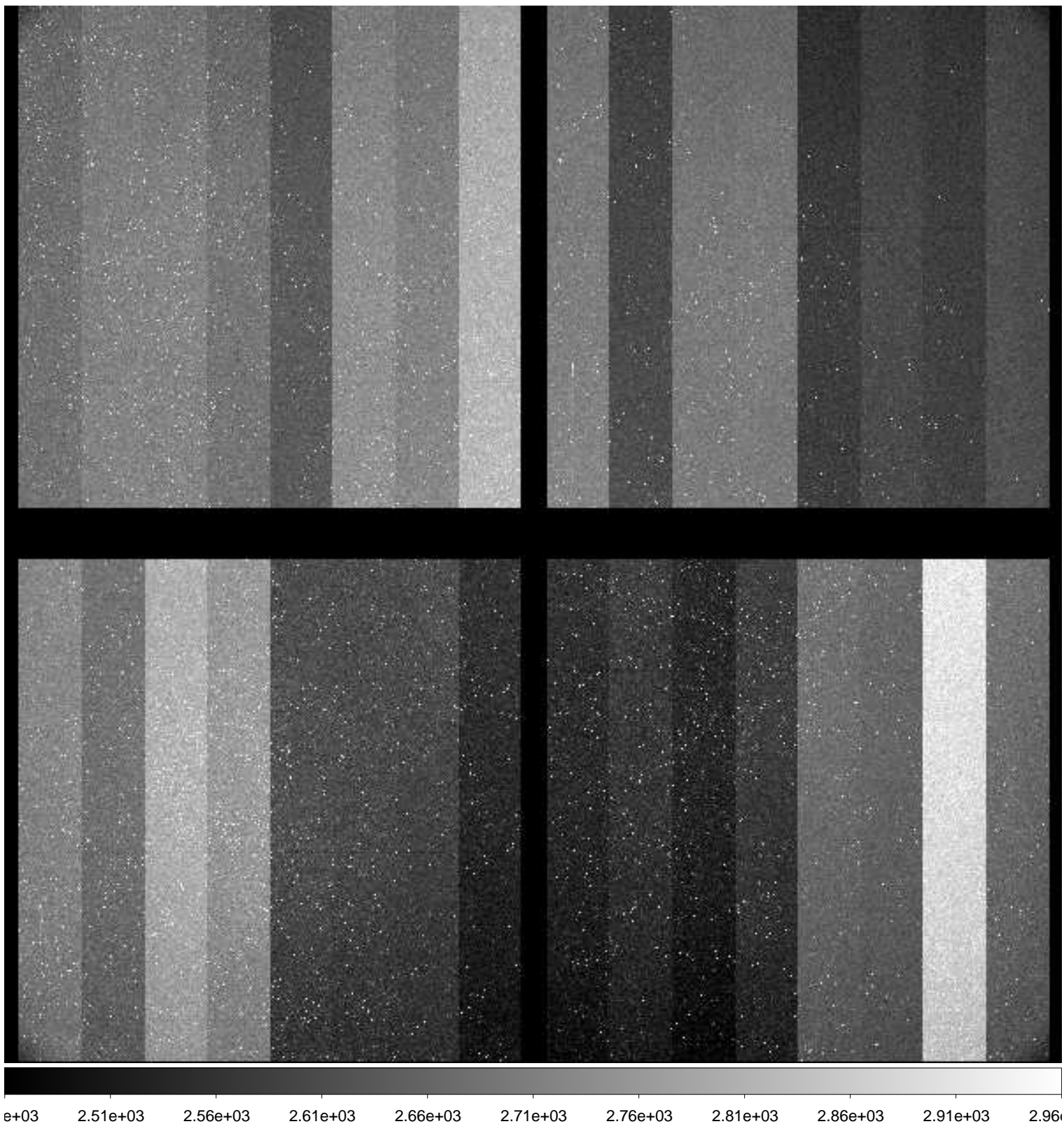



File Name : **xkmtc.20181001.062919.fits** # 65 / 287 #  
Project ID : BLG  
Image Type : OBJECT  
Object Name : **BLG14**  
RA : 17:36:49.490  
DEC : -28:54:32.00  
Exposure Time : 60  
Airmass : 1.57  
Sidereal Time : 21:32:03  
Filter ID : I  
Observation Date : 2018-10-01T01:36:27  
CCD Temperature : -89.13

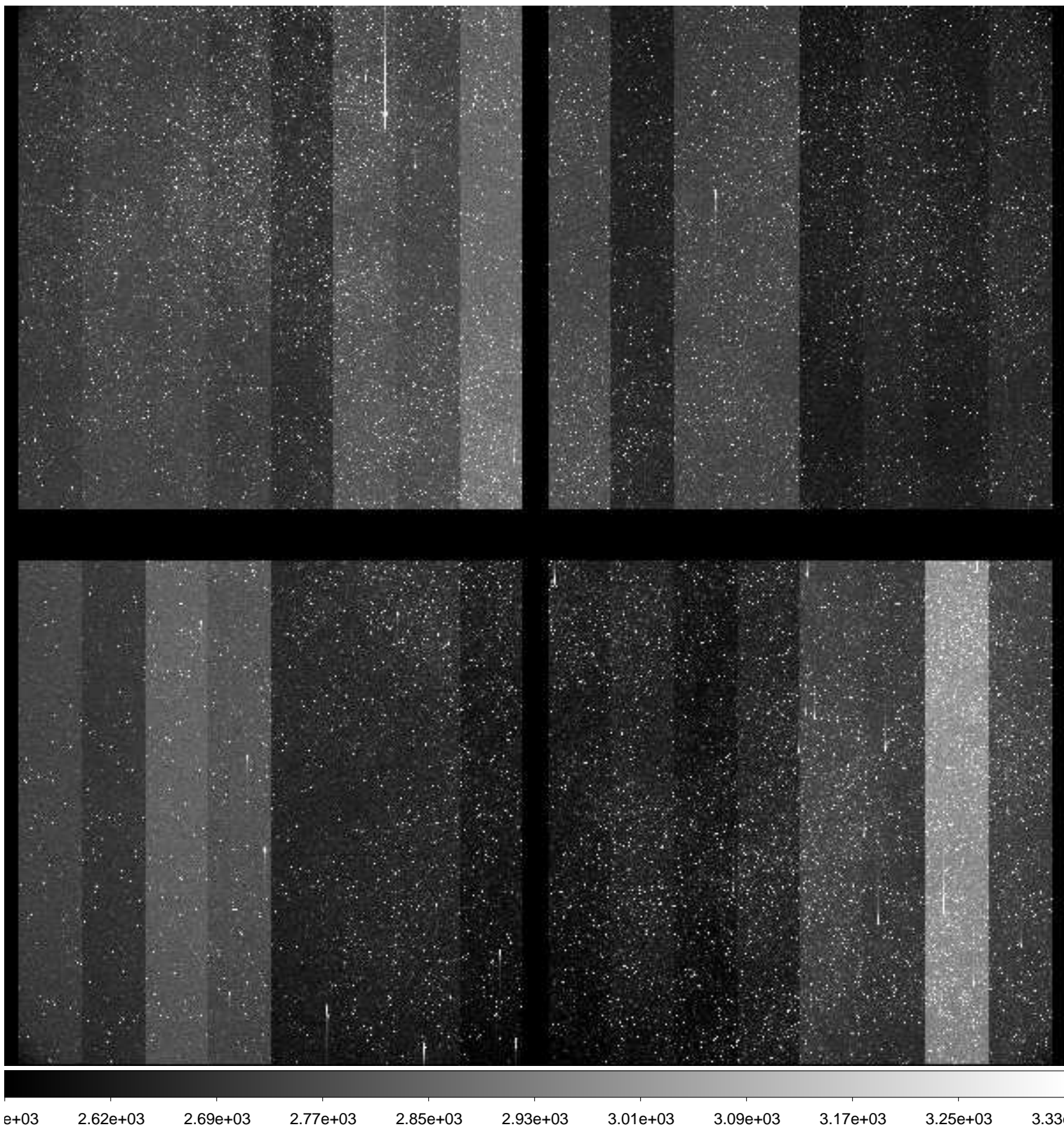

File Name : **xkmtc.20181001.062920.fits** # 66 / 287 #  
Project ID : BLG  
Image Type : OBJECT  
Object Name : **BLG01**  
RA : 17:54:23.350  
DEC : -31:08:24.70  
Exposure Time : 60  
Airmass : 1.45  
Sidereal Time : 21:34:01  
Filter ID : I  
Observation Date : 2018-10-01T01:38:24  
CCD Temperature : -89.25

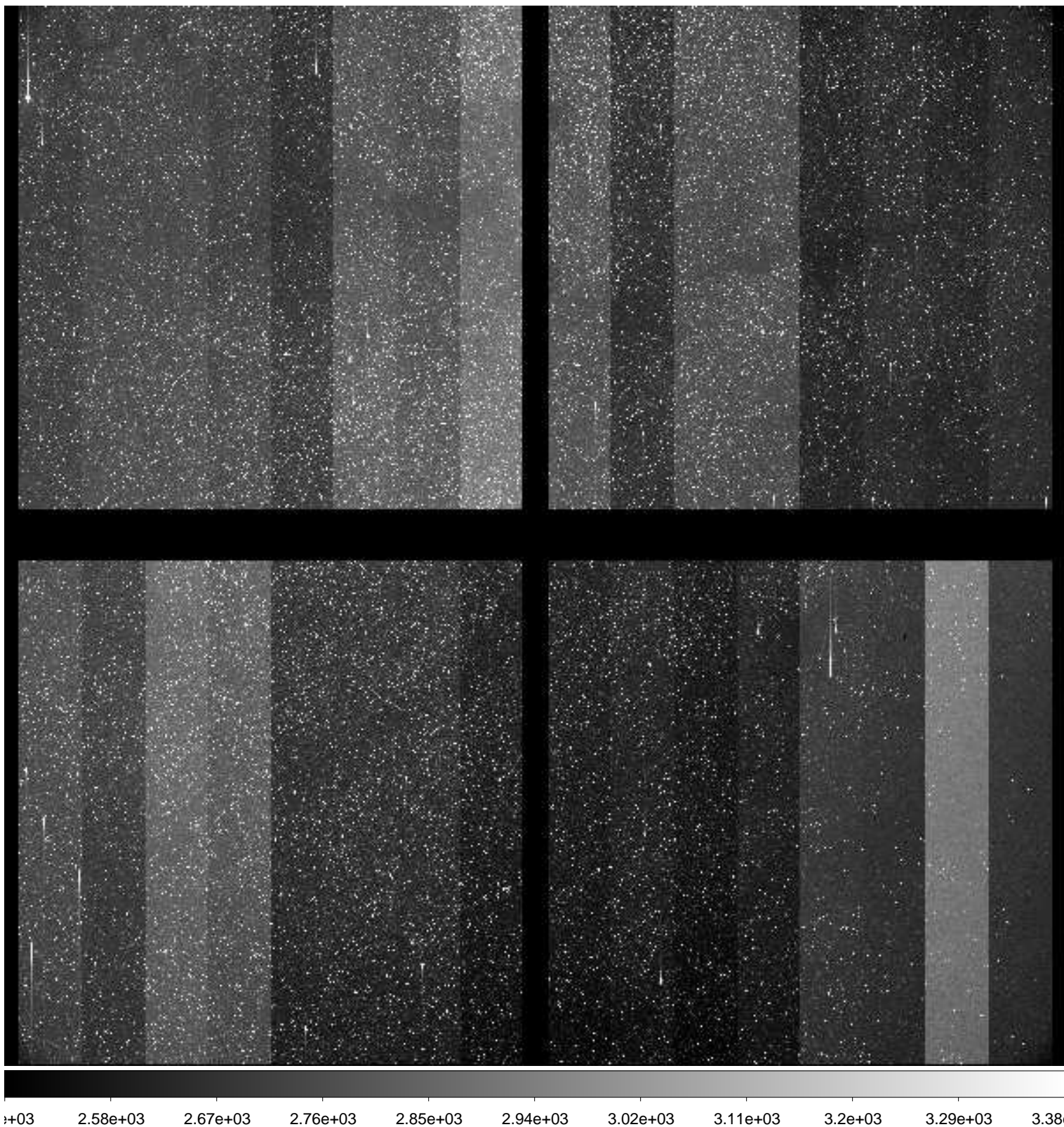

File Name : **xkmtc.20181001.062921.fits** # 67 / 287 #  
Project ID : BLG  
Image Type : OBJECT  
Object Name : **BLG02**  
RA : 17:54:23.400  
DEC : -29:01:55.30  
Exposure Time : 60  
Airmass : 1.48  
Sidereal Time : 21:36:06  
Filter ID : I  
Observation Date : 2018-10-01T01:40:42  
CCD Temperature : -89.26

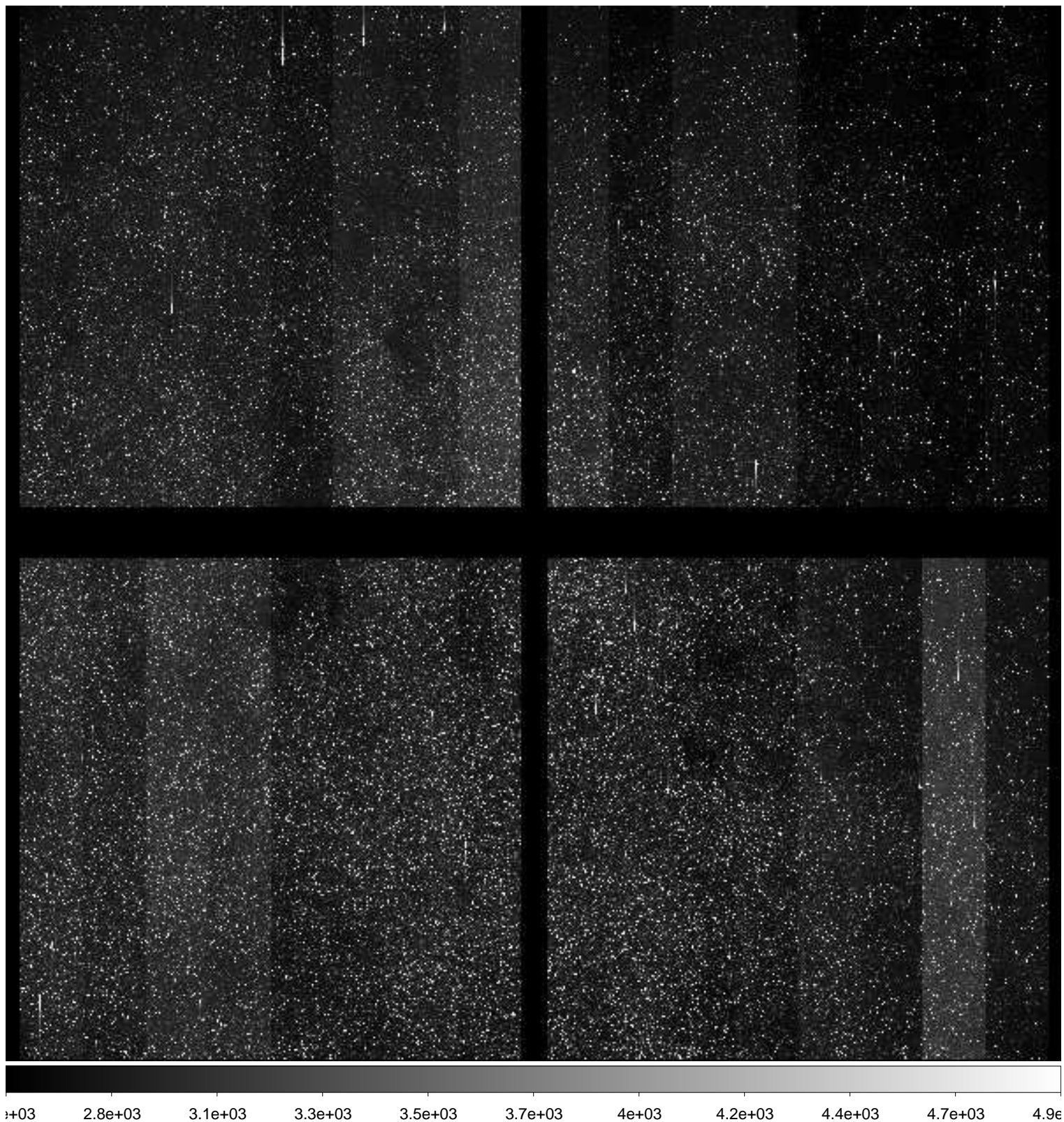

File Name : **xkmtc.20181001.062922.fits** # 68 / 287 #  
Project ID : BLG  
Image Type : OBJECT  
Object Name : **BLG03**  
RA : 18:01:59.380  
DEC : -27:56:54.20  
Exposure Time : 60  
Airmass : 1.46  
Sidereal Time : 21:38:25  
Filter ID : I  
Observation Date : 2018-10-01T01:42:59  
CCD Temperature : -89.31

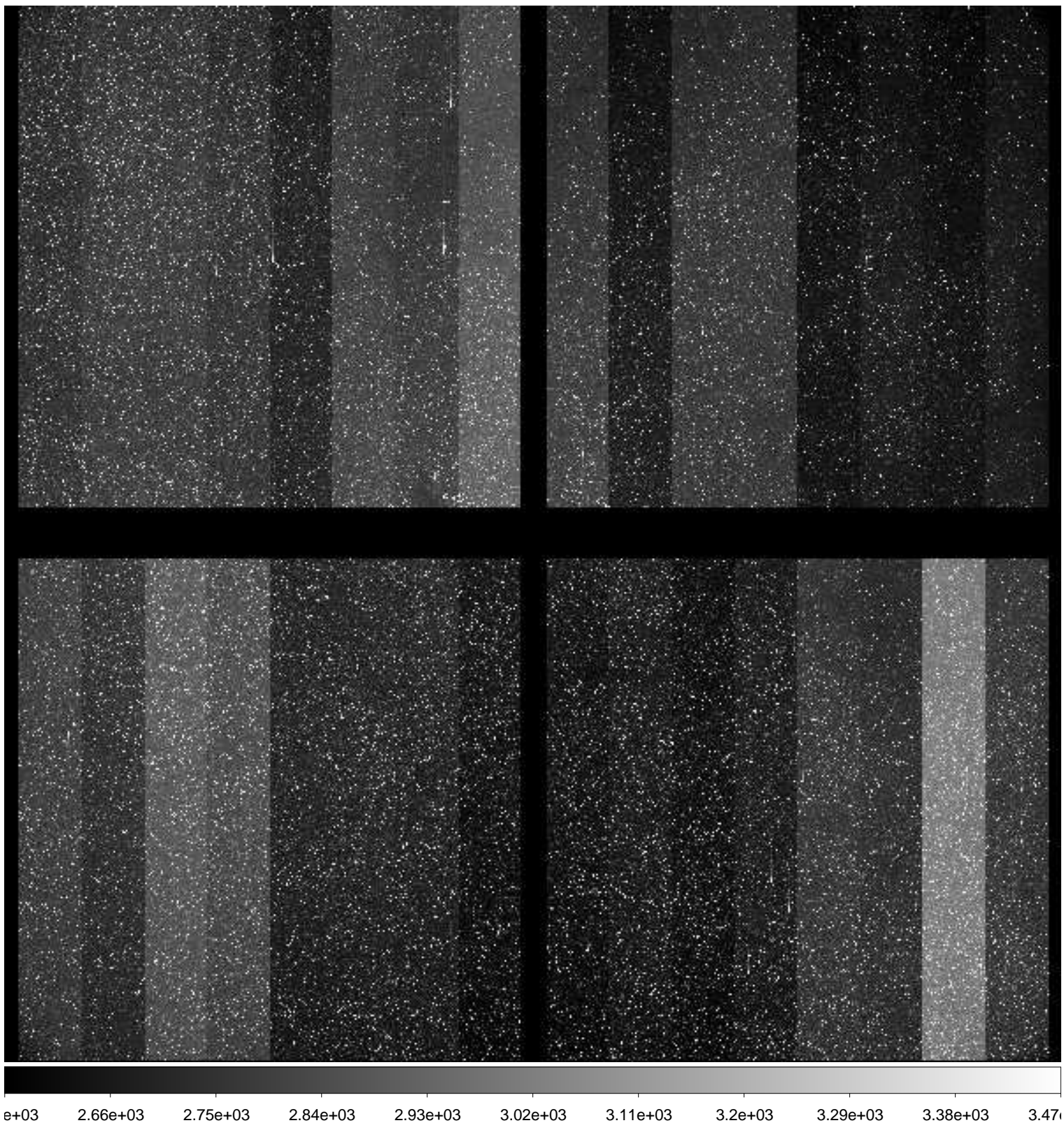

File Name : **xkmtc.20181001.062923.fits** # 69 / 287 #  
Project ID : BLG  
Image Type : OBJECT  
Object Name : **BLG19**  
RA : 17:45:59.510  
DEC : -24:40:31.90  
Exposure Time : 60  
Airmass : 1.61  
Sidereal Time : 21:40:43  
Filter ID : I  
Observation Date : 2018-10-01T01:45:05  
CCD Temperature : -89.35

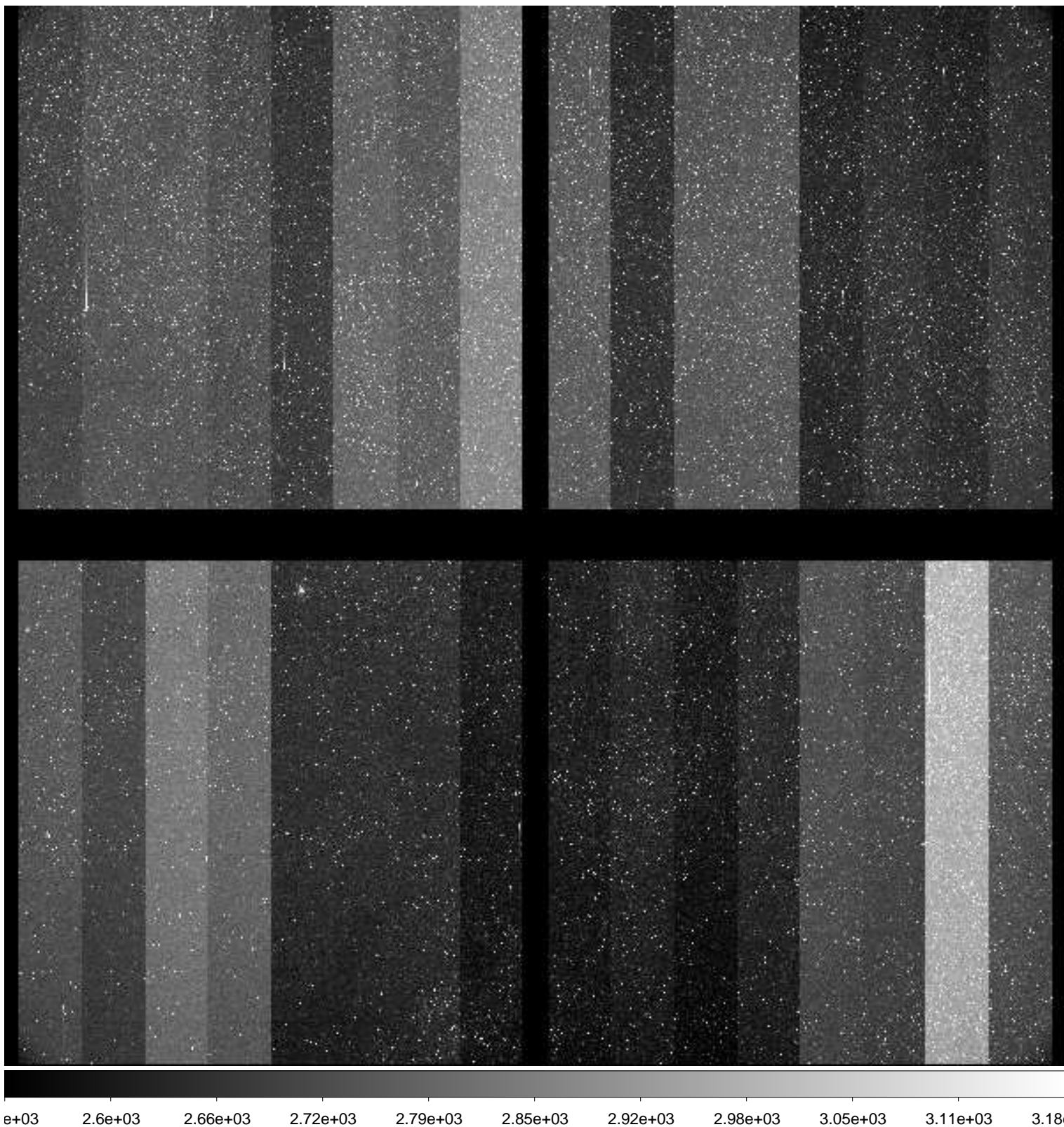

File Name : **xkmtc.20181001.062924.fits** # 70 / 287 #  
Project ID : BLG  
Image Type : OBJECT  
Object Name : **BLG34**  
RA : 18:03:59.340  
DEC : -32:10:24.60  
Exposure Time : 60  
Airmass : 1.44  
Sidereal Time : 21:42:40  
Filter ID : I  
Observation Date : 2018-10-01T01:47:02  
CCD Temperature : -89.35

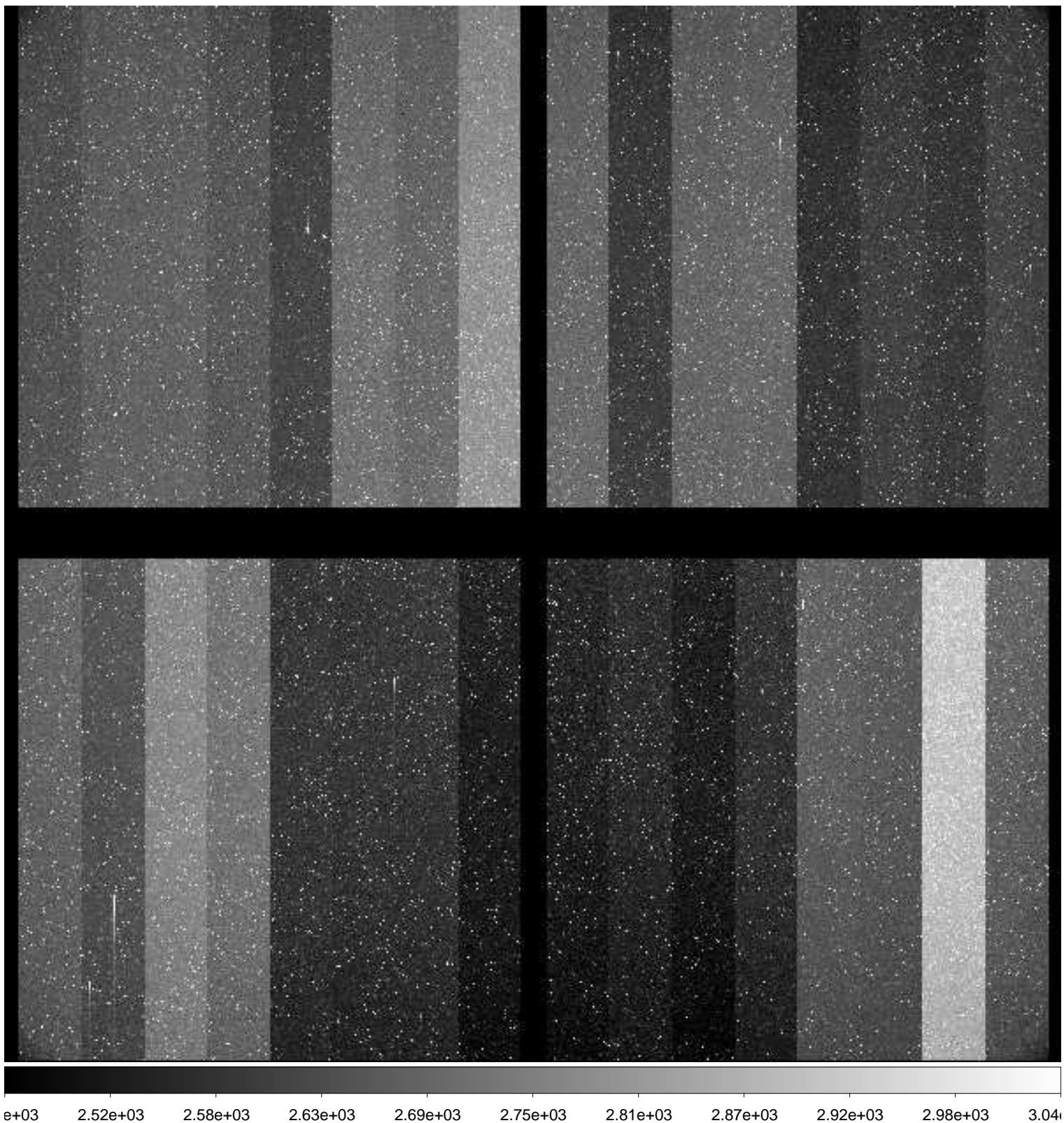

File Name : **xkmtc.20181001.062925.fits** # 71 / 287 #  
Project ID : BLG  
Image Type : OBJECT  
Object Name : **BLG21**  
RA : 17:54:24.430  
DEC : -35:22:28.20  
Exposure Time : 60  
Airmass : 1.49  
Sidereal Time : 21:44:36  
Filter ID : I  
Observation Date : 2018-10-01T01:48:58  
CCD Temperature : -89.38

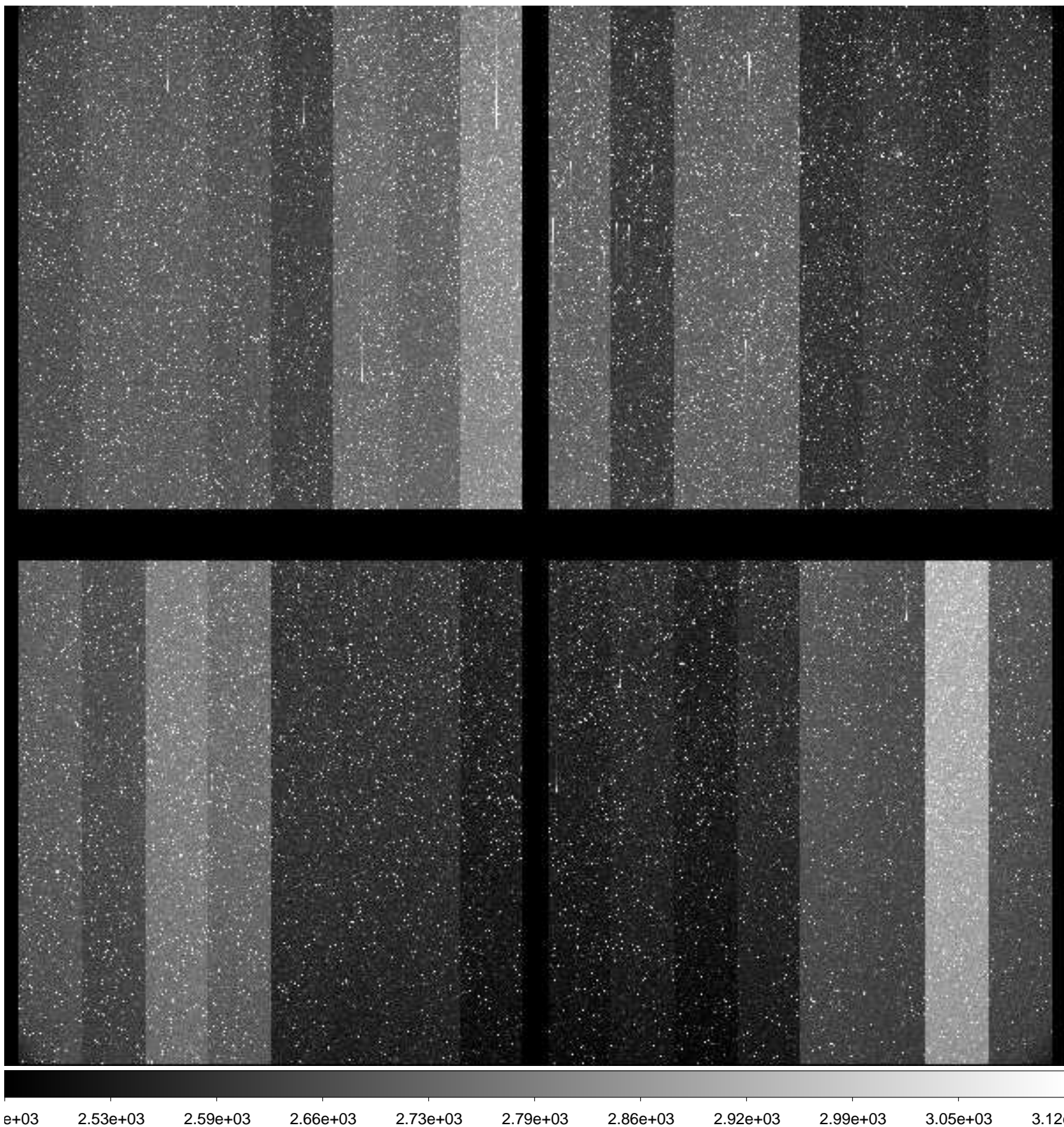

File Name : **xkmtc.20181001.062926.fits** # 72 / 287 #  
Project ID : BLG  
Image Type : OBJECT  
Object Name : **BLG41**  
RA : 17:54:06.470  
DEC : -31:16:00.00  
Exposure Time : 60  
Airmass : 1.53  
Sidereal Time : 21:46:32  
Filter ID : I  
Observation Date : 2018-10-01T01:50:53  
CCD Temperature : -89.45

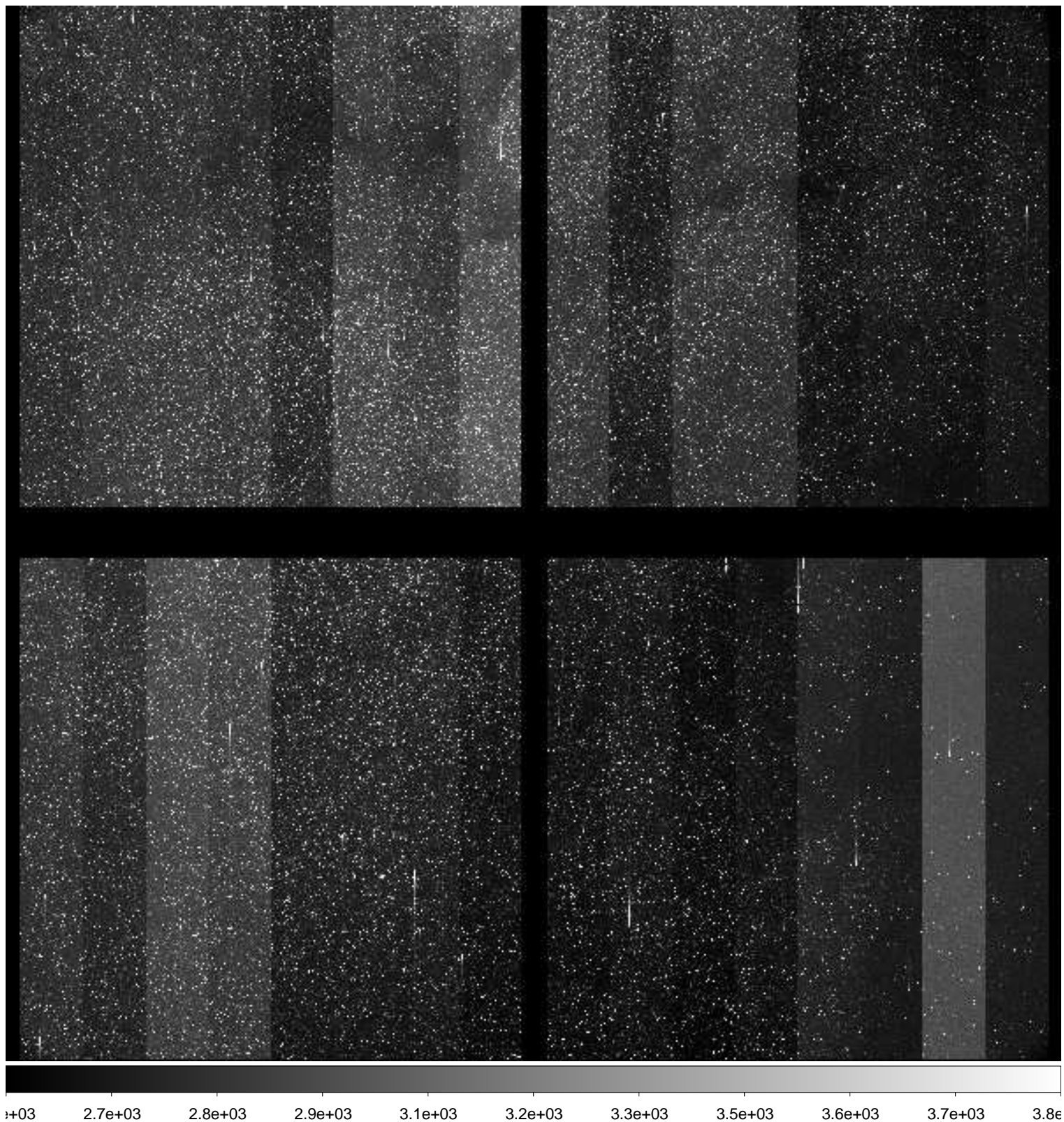



File Name : **xkmtc.20181001.062927.fits** # 73 / 287 #  
Project ID : BLG  
Image Type : OBJECT  
Object Name : **BLG42**  
RA : 17:54:06.500  
DEC : -29:09:31.80  
Exposure Time : 60  
Airmass : 1.56  
Sidereal Time : 21:48:36  
Filter ID : I  
Observation Date : 2018-10-01T01:52:57  
CCD Temperature : -89.44

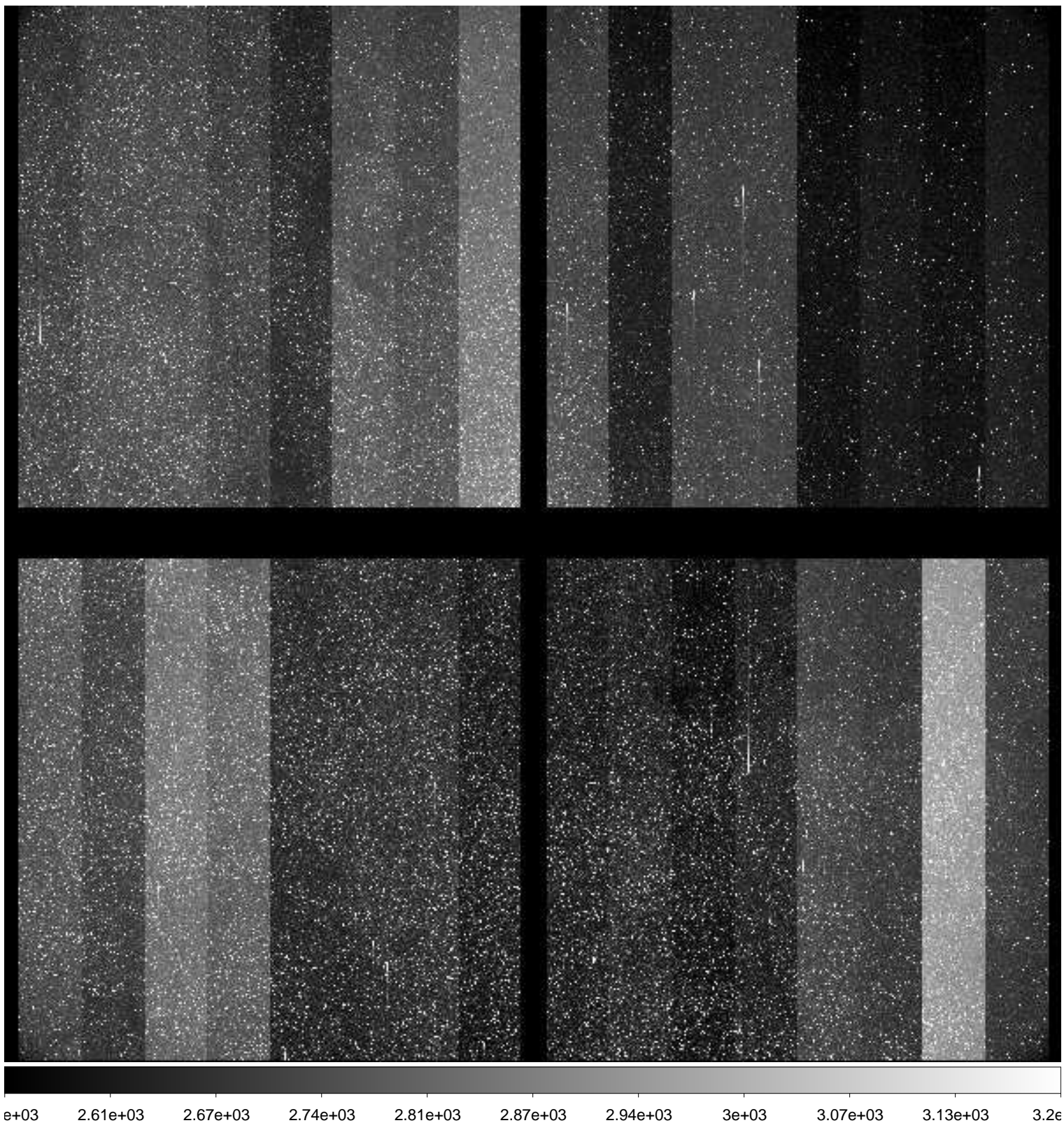

File Name : **xkmtc.20181001.062928.fits** # 74 / 287 #  
Project ID : BLG  
Image Type : OBJECT  
Object Name : **BLG01**  
RA : 17:54:23.500  
DEC : -31:08:33.60  
Exposure Time : 60  
Airmass : 1.56  
Sidereal Time : 21:50:35  
Filter ID : I  
Observation Date : 2018-10-01T01:54:55  
CCD Temperature : -89.46

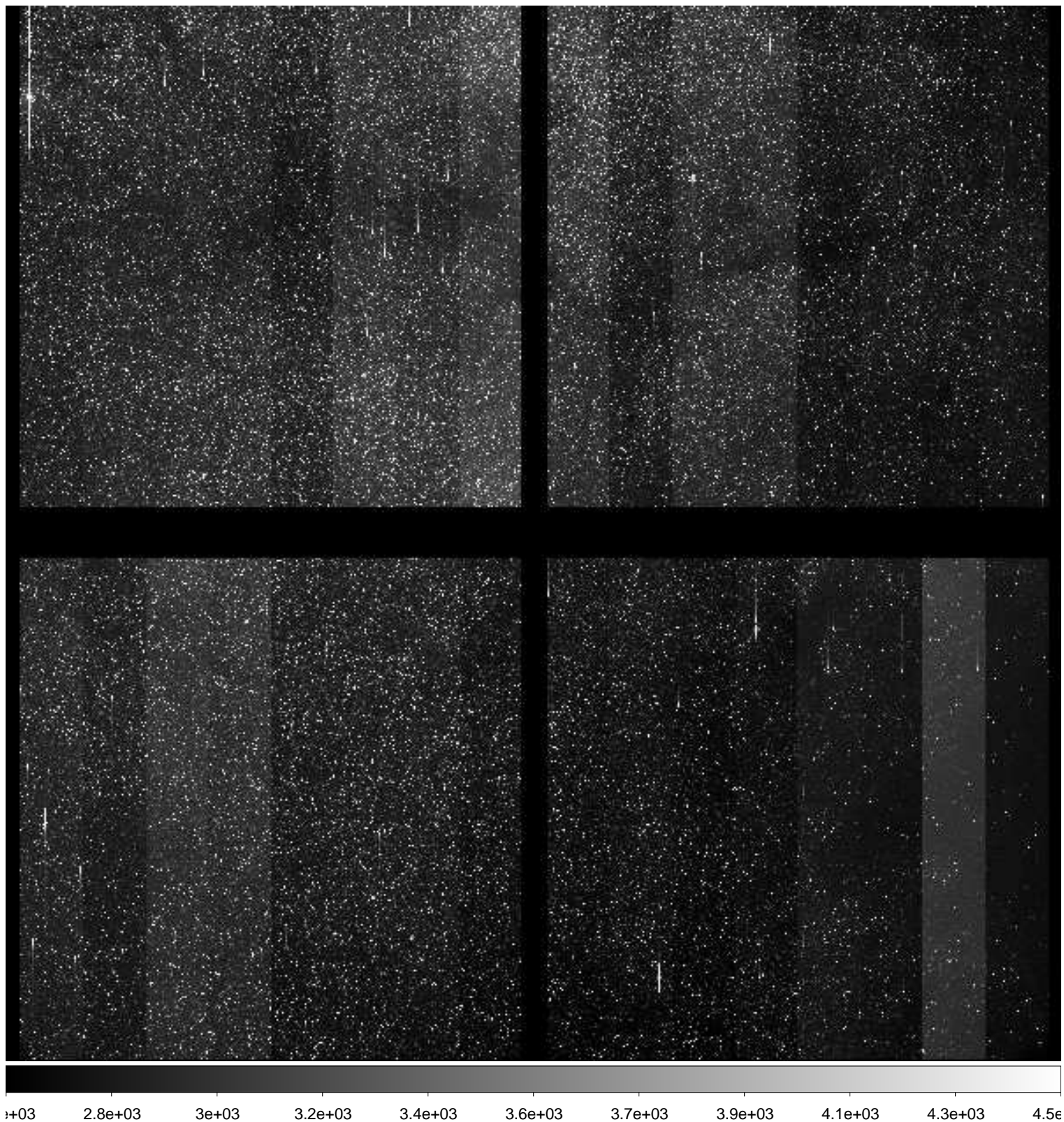

File Name : **xkmtc.20181001.062929.fits** # 75 / 287 #  
Project ID : BLG  
Image Type : OBJECT  
Object Name : **BLG02**  
RA : 17:54:23.510  
DEC : -29:02:05.10  
Exposure Time : 60  
Airmass : 1.59  
Sidereal Time : 21:52:34  
Filter ID : I  
Observation Date : 2018-10-01T01:56:54  
CCD Temperature : -89.47

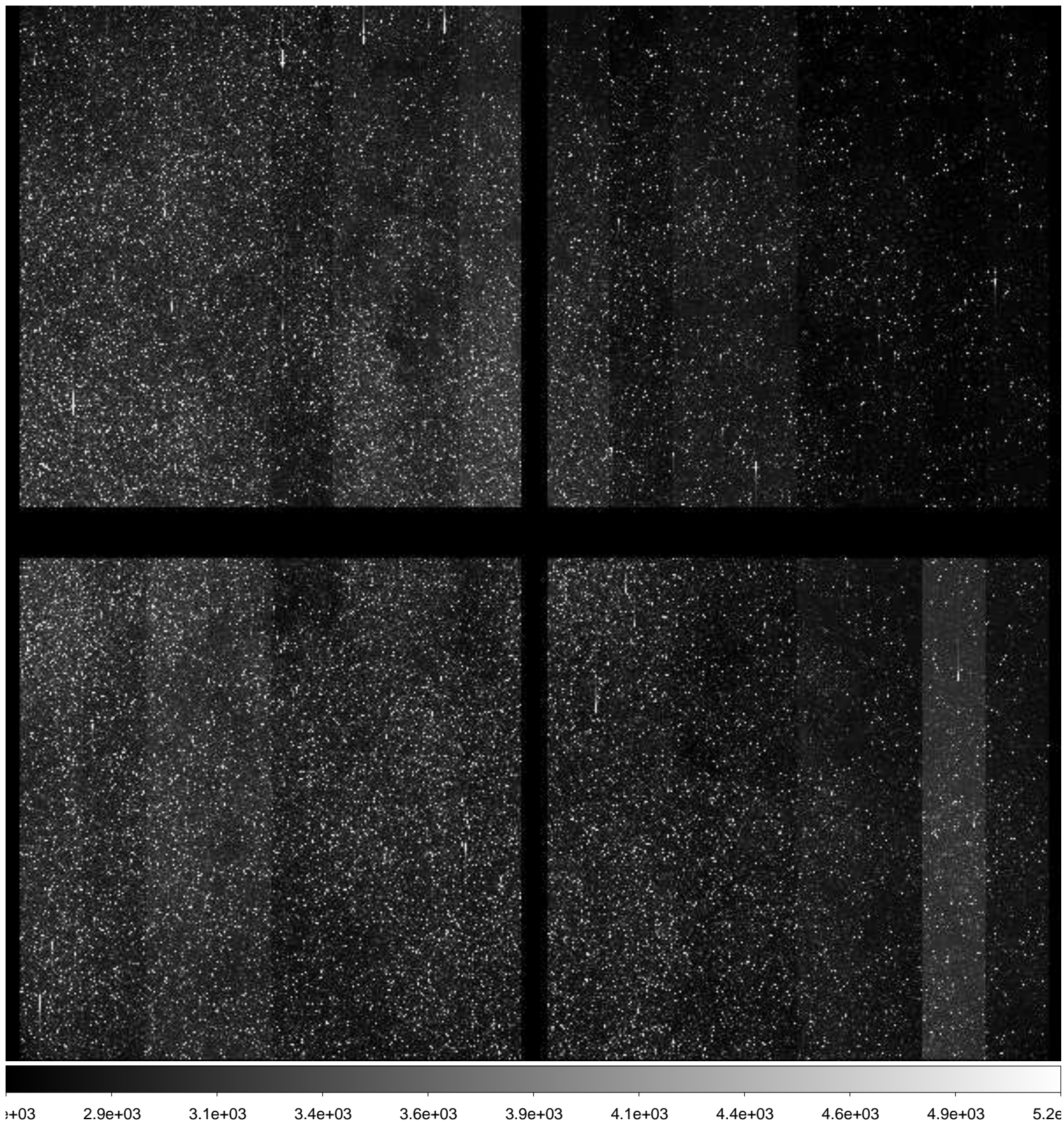

File Name : **xkmtc.20181001.062930.fits** # 76 / 287 #  
Project ID : BLG  
Image Type : OBJECT  
Object Name : **BLG03**  
RA : 18:01:59.480  
DEC : -27:57:00.10  
Exposure Time : 60  
Airmass : 1.56  
Sidereal Time : 21:54:41  
Filter ID : I  
Observation Date : 2018-10-01T01:59:00  
CCD Temperature : -89.52

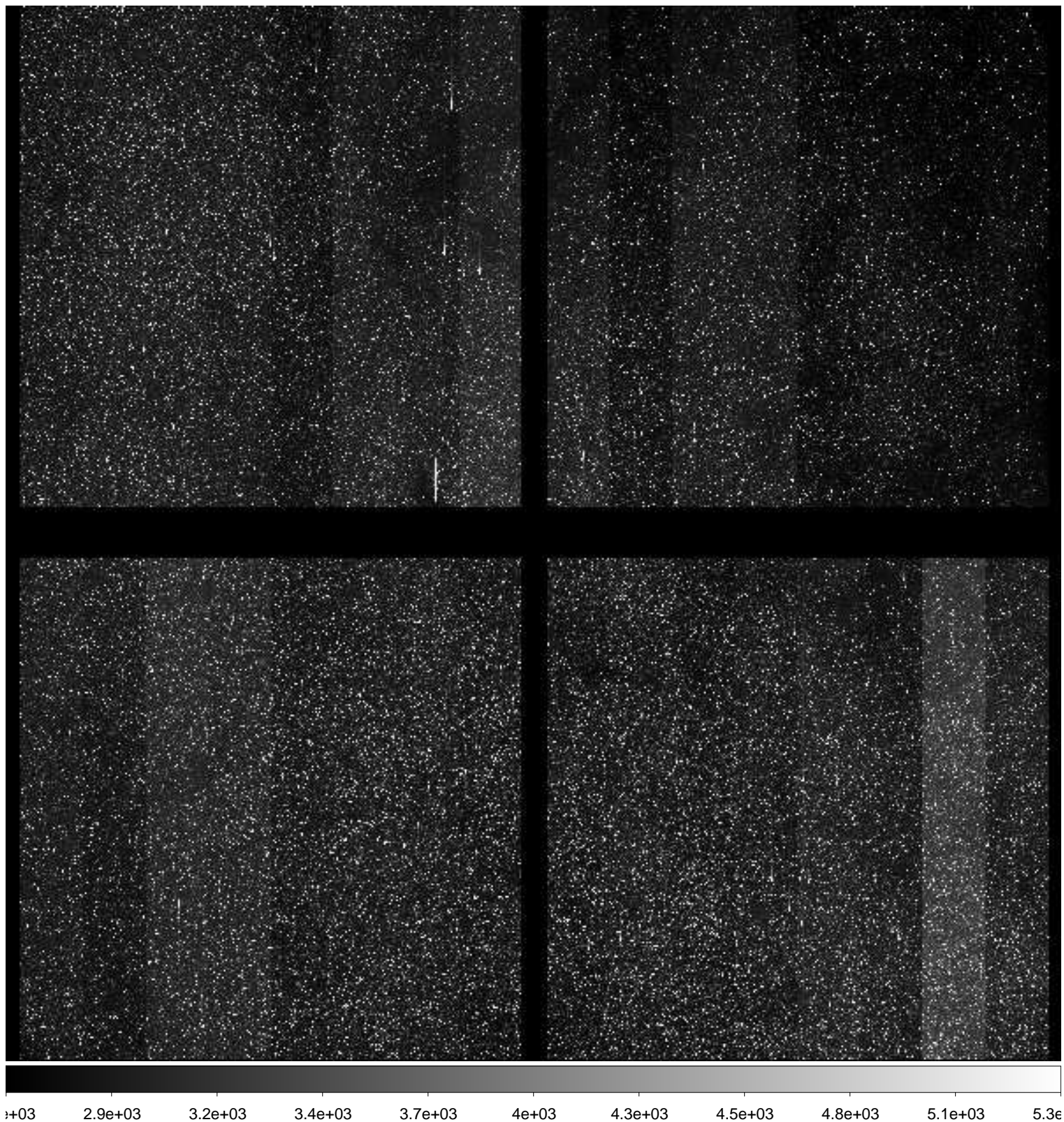

File Name : **xkmtc.20181001.062931.fits** # 77 / 287 #  
Project ID : BLG  
Image Type : OBJECT  
Object Name : **BLG19**  
RA : 17:45:59.670  
DEC : -24:40:36.10  
Exposure Time : 60  
Airmass : 1.74  
Sidereal Time : 21:56:41  
Filter ID : I  
Observation Date : 2018-10-01T02:01:01  
CCD Temperature : -89.51

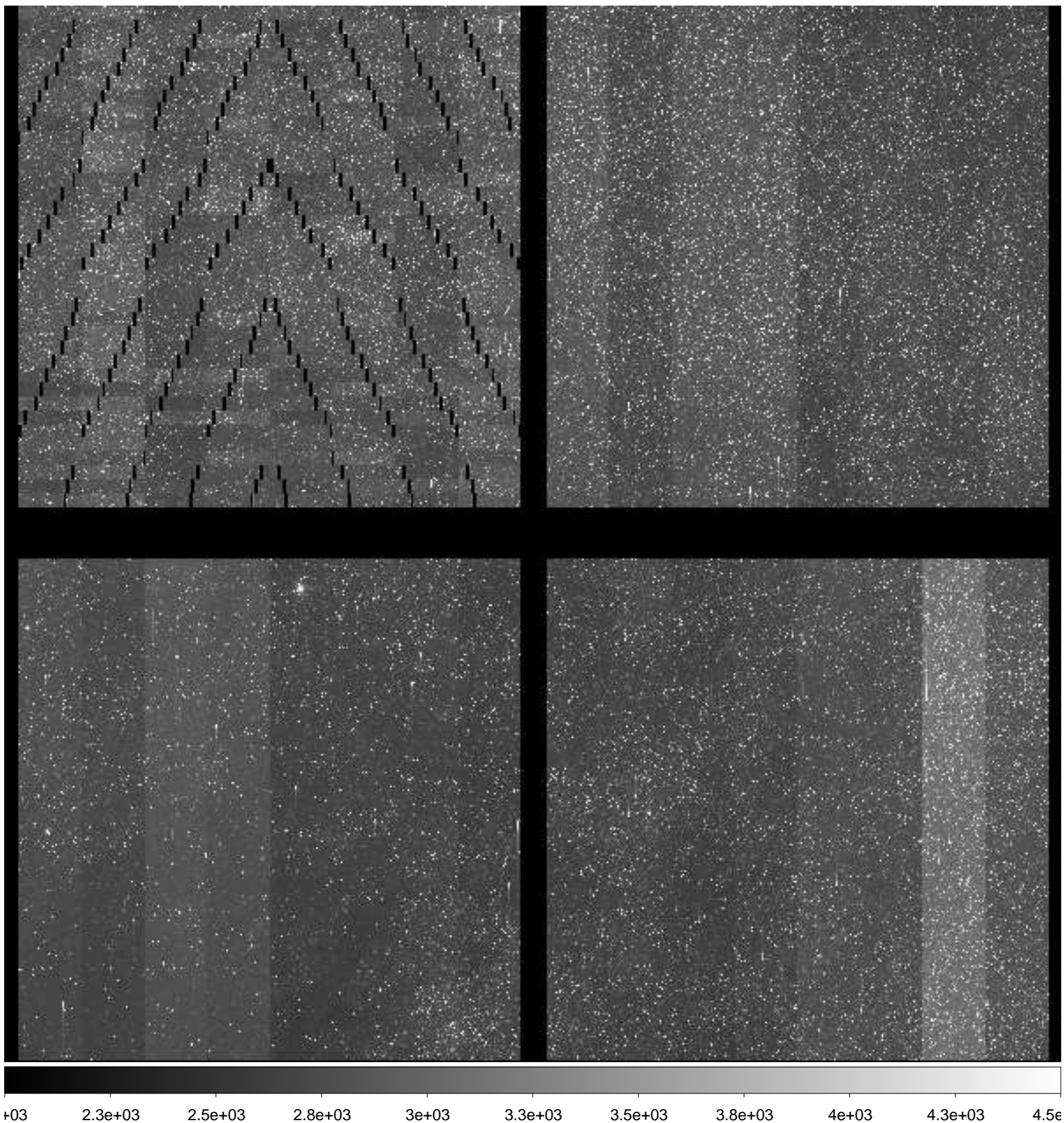

File Name : **xkmtc.20181001.062932.fits** # 78 / 287 #  
Project ID : BLG  
Image Type : OBJECT  
Object Name : **BLG18**  
RA : 17:45:59.670  
DEC : -26:45:35.70  
Exposure Time : 60  
Airmass : 1.73  
Sidereal Time : 21:58:47  
Filter ID : I  
Observation Date : 2018-10-01T02:03:06  
CCD Temperature : -89.51

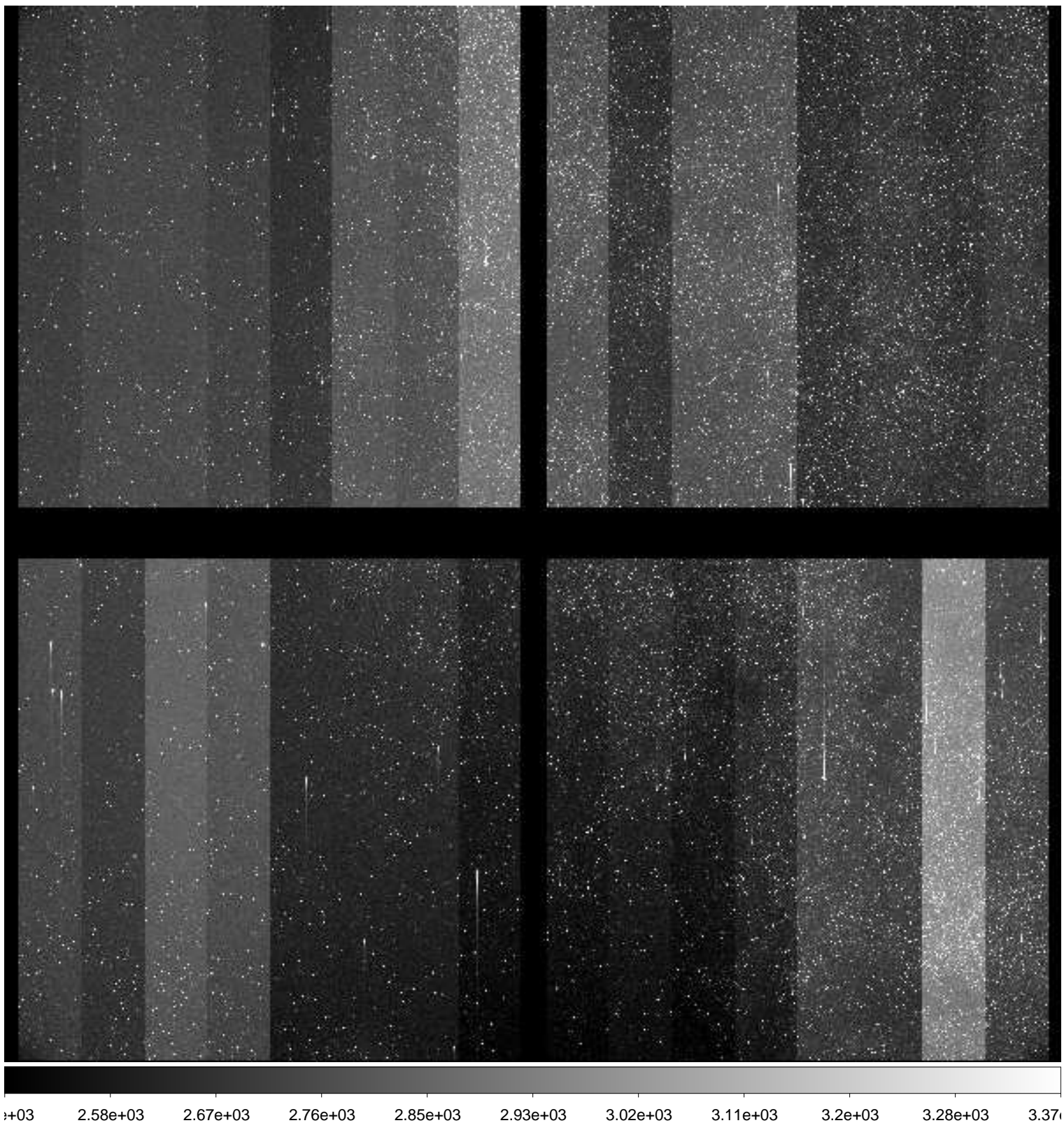

File Name : **xkmtc.20181001.062933.fits** # 79 / 287 #  
Project ID : BLG  
Image Type : OBJECT  
Object Name : **BLG42**  
RA : 17:54:06.580  
DEC : -29:09:36.70  
Exposure Time : 60  
Airmass : 1.65  
Sidereal Time : 22:00:53  
Filter ID : I  
Observation Date : 2018-10-01T02:05:11  
CCD Temperature : -89.18

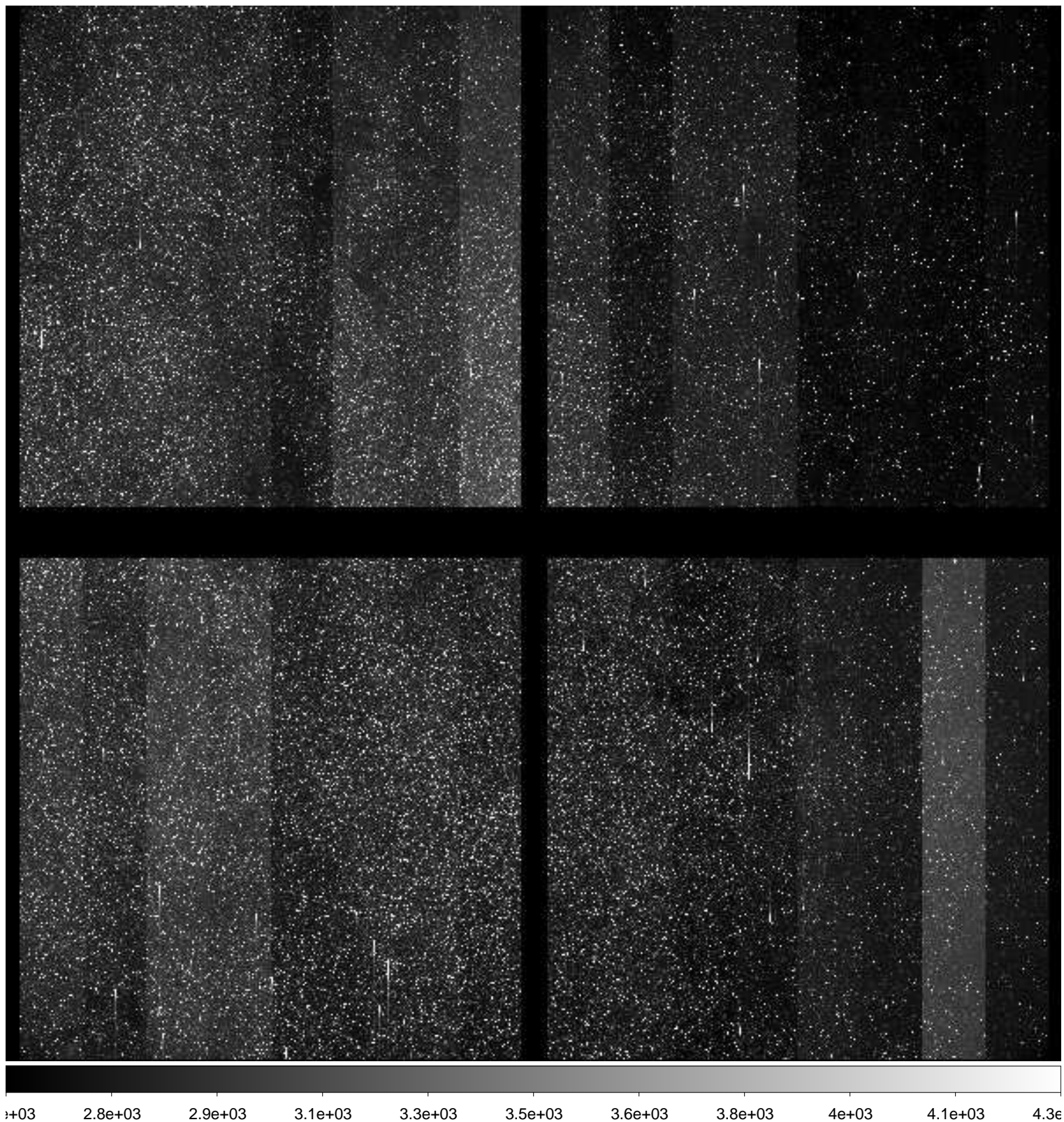

File Name : **xkmtc.20181001.062934.fits** # 80 / 287 #  
Project ID : BLG  
Image Type : OBJECT  
Object Name : **BLG41**  
RA : 17:54:06.620  
DEC : -31:16:06.40  
Exposure Time : 60  
Airmass : 1.64  
Sidereal Time : 22:02:49  
Filter ID : I  
Observation Date : 2018-10-01T02:07:20  
CCD Temperature : -89.27

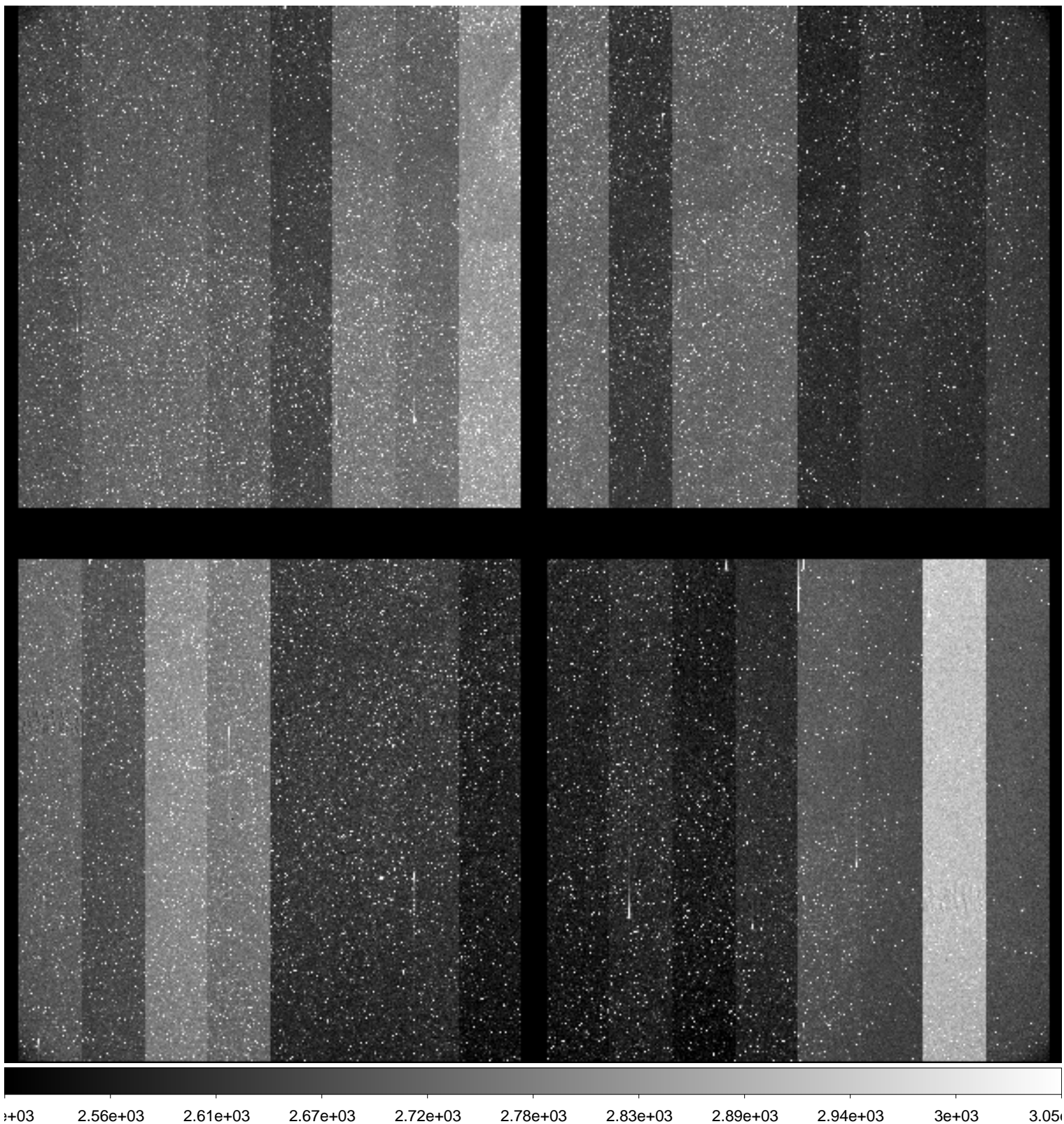



File Name : **xkmtc.20181001.062935.fits** # 81 / 287 #  
Project ID : BLG  
Image Type : OBJECT  
Object Name : **BLG43**  
RA : 18:01:42.540  
DEC : -28:04:37.30  
Exposure Time : 60  
Airmass : 1.64  
Sidereal Time : 22:05:06  
Filter ID : I  
Observation Date : 2018-10-01T02:09:24  
CCD Temperature : -89.36

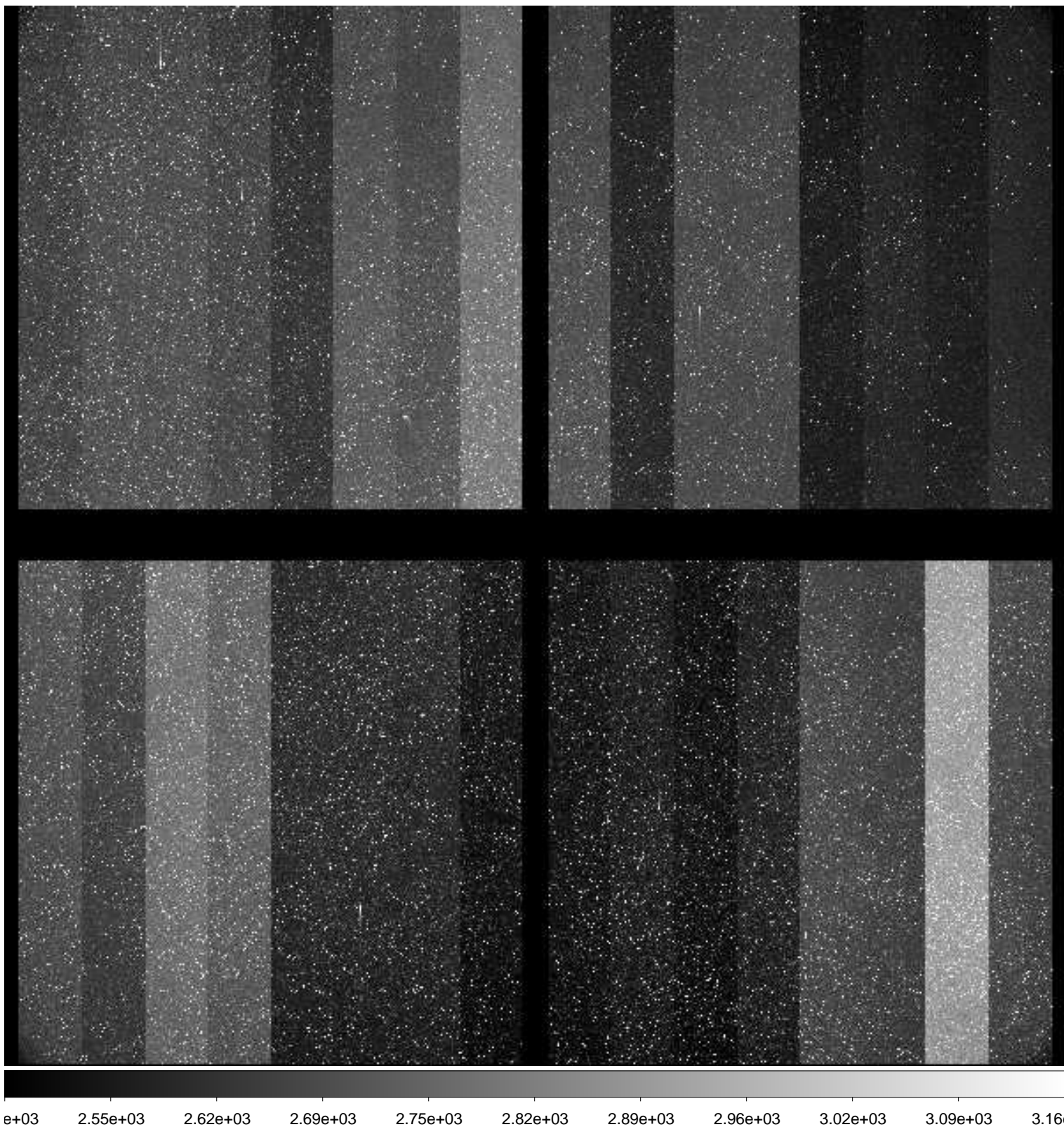

File Name : **xkmtc.20181001.062936.fits** # 82 / 287 #  
Project ID : BLG  
Image Type : OBJECT  
Object Name : **BLG02**  
RA : 17:54:23.680  
DEC : -29:02:05.70  
Exposure Time : 60  
Airmass : 1.70  
Sidereal Time : 22:07:02  
Filter ID : I  
Observation Date : 2018-10-01T02:11:20  
CCD Temperature : -89.42

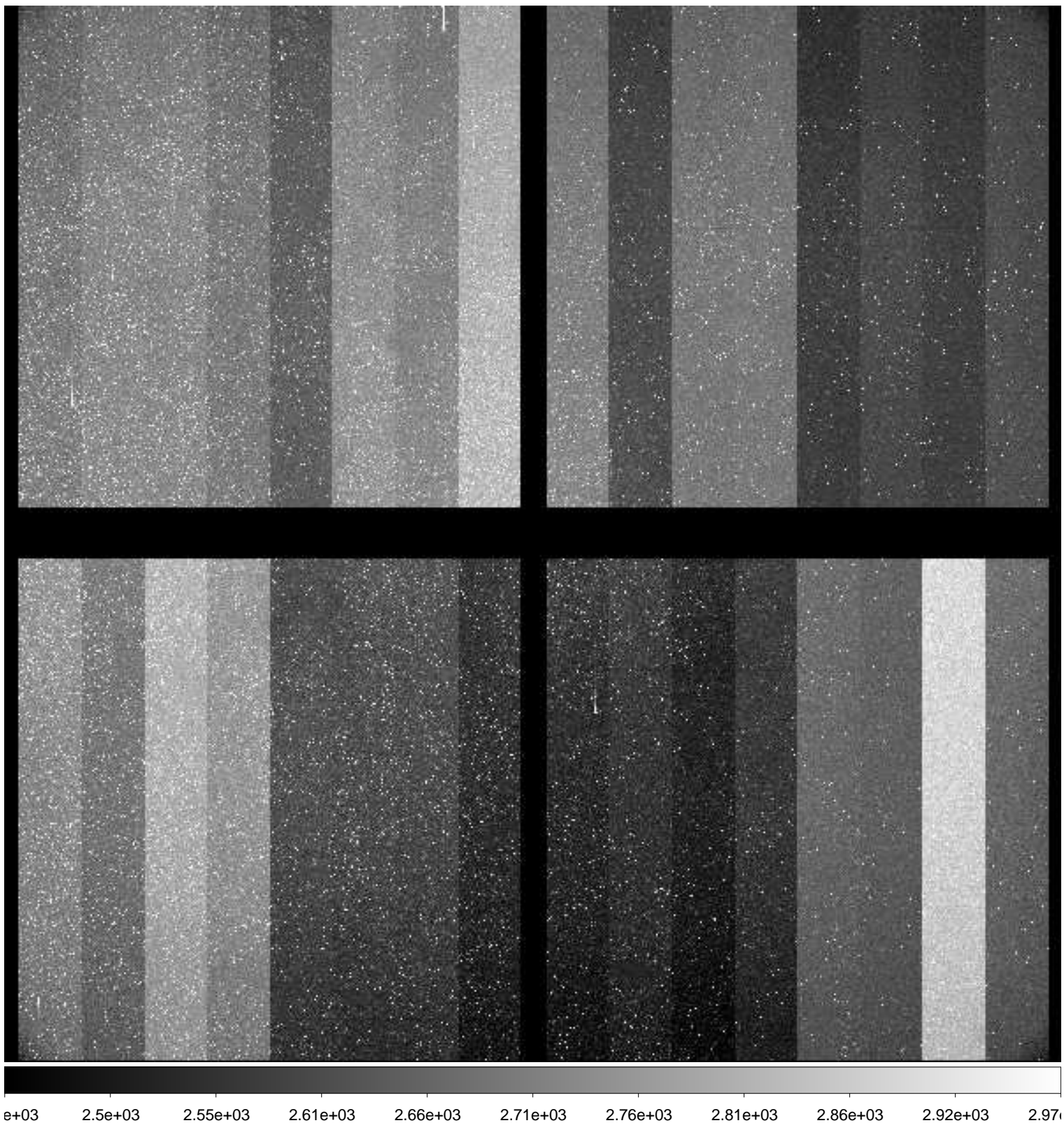

File Name : **xkmtc.20181001.062937.fits** # 83 / 287 #  
Project ID : BLG  
Image Type : OBJECT  
Object Name : **BLG35**  
RA : 18:04:22.570  
DEC : -25:50:37.10  
Exposure Time : 60  
Airmass : 1.67  
Sidereal Time : 22:08:59  
Filter ID : I  
Observation Date : 2018-10-01T02:13:16  
CCD Temperature : -89.51

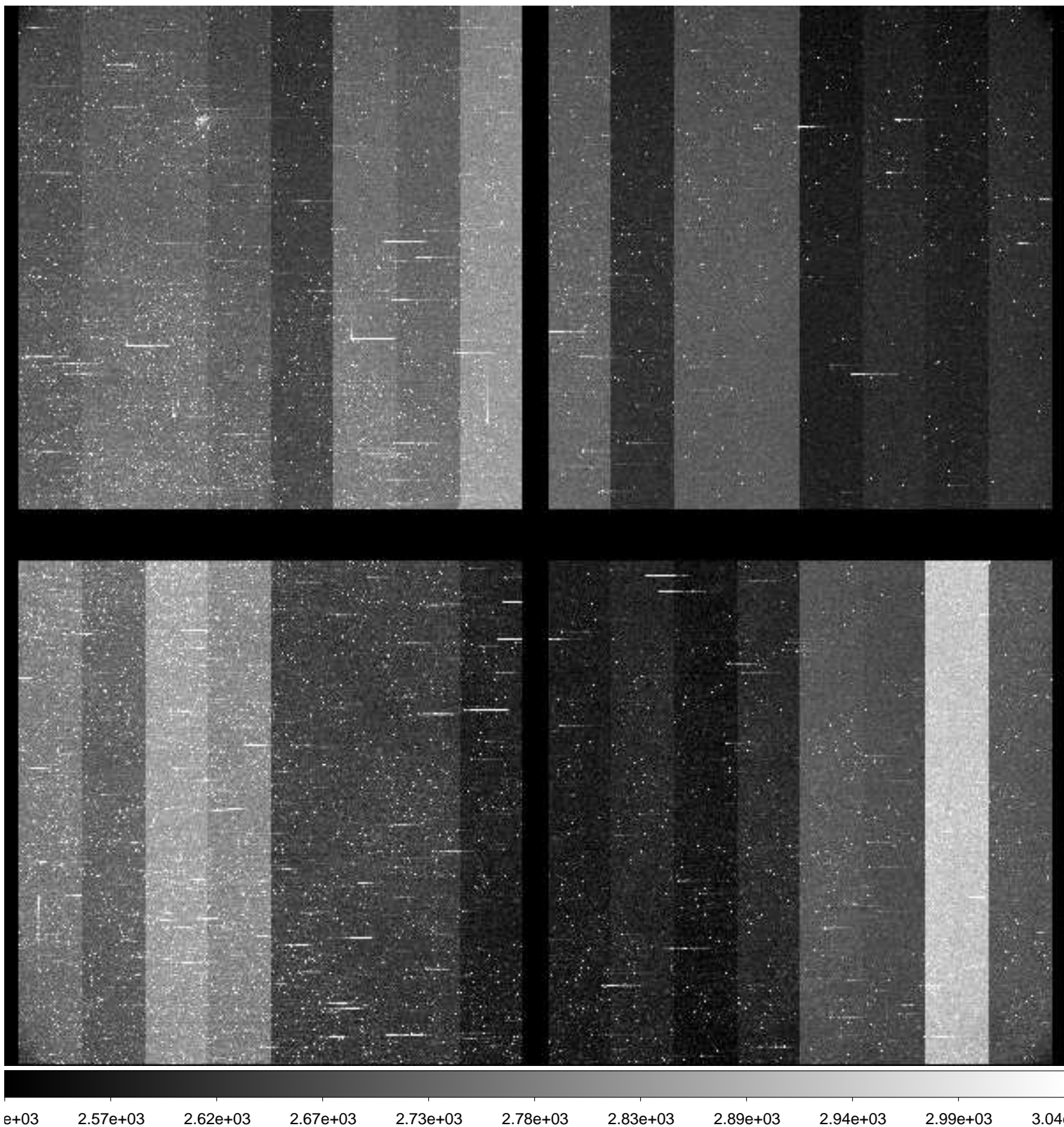

File Name : **xkmtc.20181001.062938.fits** # 84 / 287 #  
Project ID : BLG  
Image Type : OBJECT  
Object Name : **BLG01**  
RA : 17:54:23.710  
DEC : -31:08:37.30  
Exposure Time : 60  
Airmass : 1.71  
Sidereal Time : 22:10:57  
Filter ID : I  
Observation Date : 2018-10-01T02:15:27  
CCD Temperature : -89.51

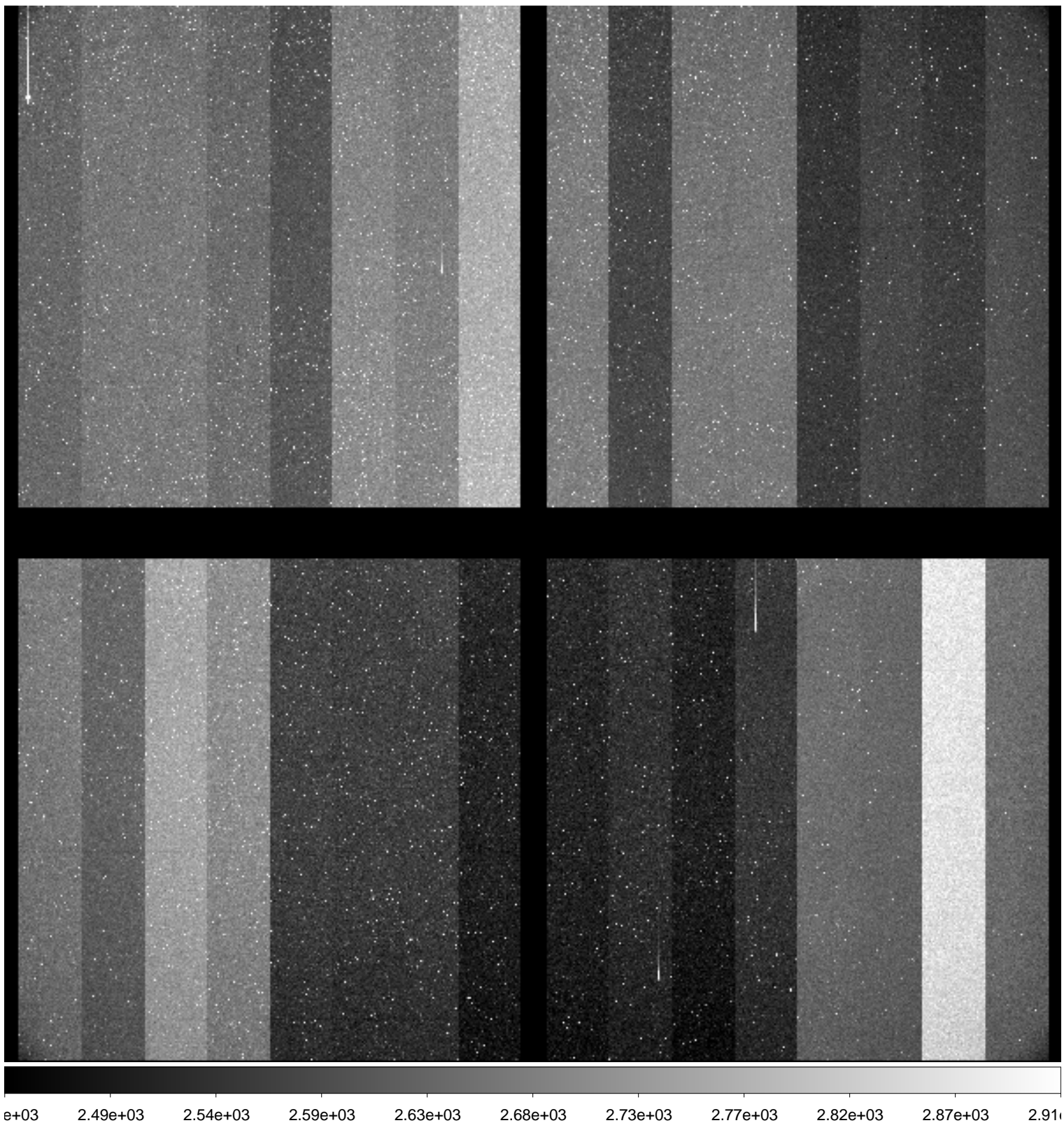

File Name : **xkmtc.20181001.062939.fits** # 85 / 287 #  
Project ID : BLG  
Image Type : OBJECT  
Object Name : **BLG03**  
RA : 18:01:59.640  
DEC : -27:57:06.00  
Exposure Time : 60  
Airmass : 1.70  
Sidereal Time : 22:13:06  
Filter ID : I  
Observation Date : 2018-10-01T02:17:23  
CCD Temperature : -89.55

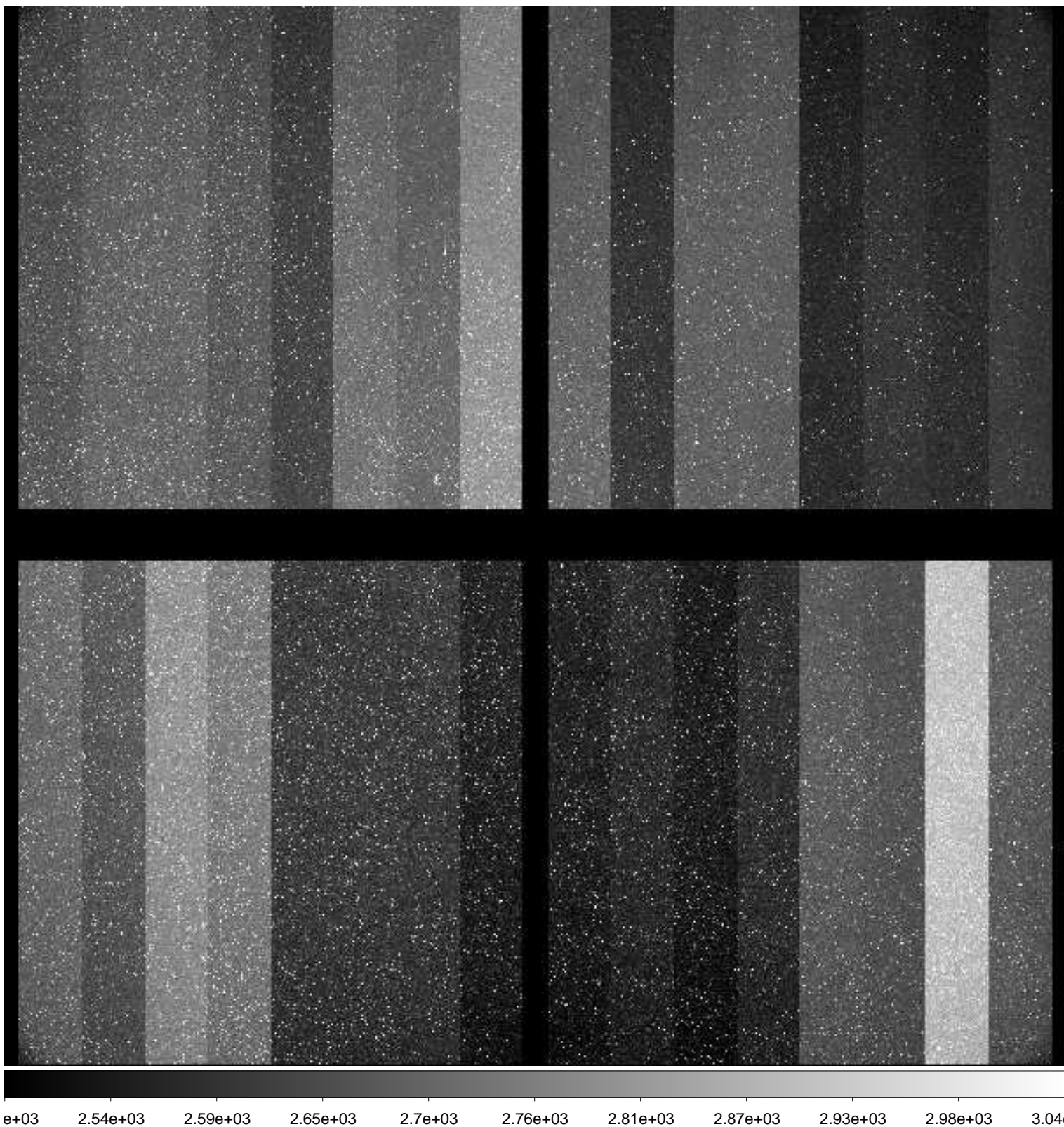

File Name : **xkmtc.20181001.062940.fits** # 86 / 287 #  
Project ID : BLG  
Image Type : OBJECT  
Object Name : **BLG22**  
RA : 17:54:23.730  
DEC : -33:15:39.30  
Exposure Time : 60  
Airmass : 1.72  
Sidereal Time : 22:15:03  
Filter ID : I  
Observation Date : 2018-10-01T02:19:19  
CCD Temperature : -89.57

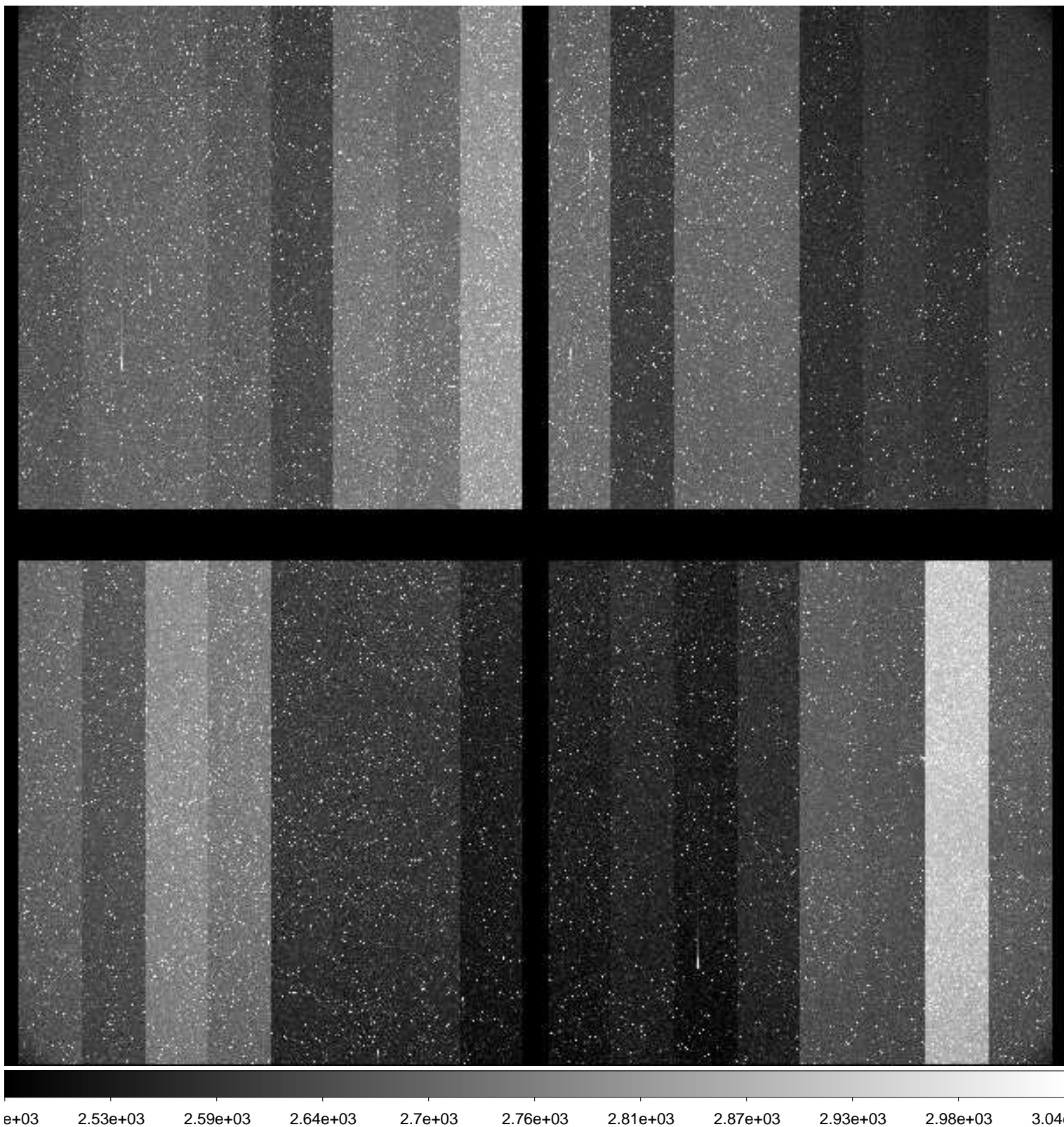

File Name : **xkmtc.20181001.062941.fits** # 87 / 287 #  
Project ID : BLG  
Image Type : OBJECT  
Object Name : **BLG21**  
RA : 17:54:24.730  
DEC : -35:22:40.20  
Exposure Time : 60  
Airmass : 1.71  
Sidereal Time : 22:16:59  
Filter ID : I  
Observation Date : 2018-10-01T02:21:15  
CCD Temperature : -89.55

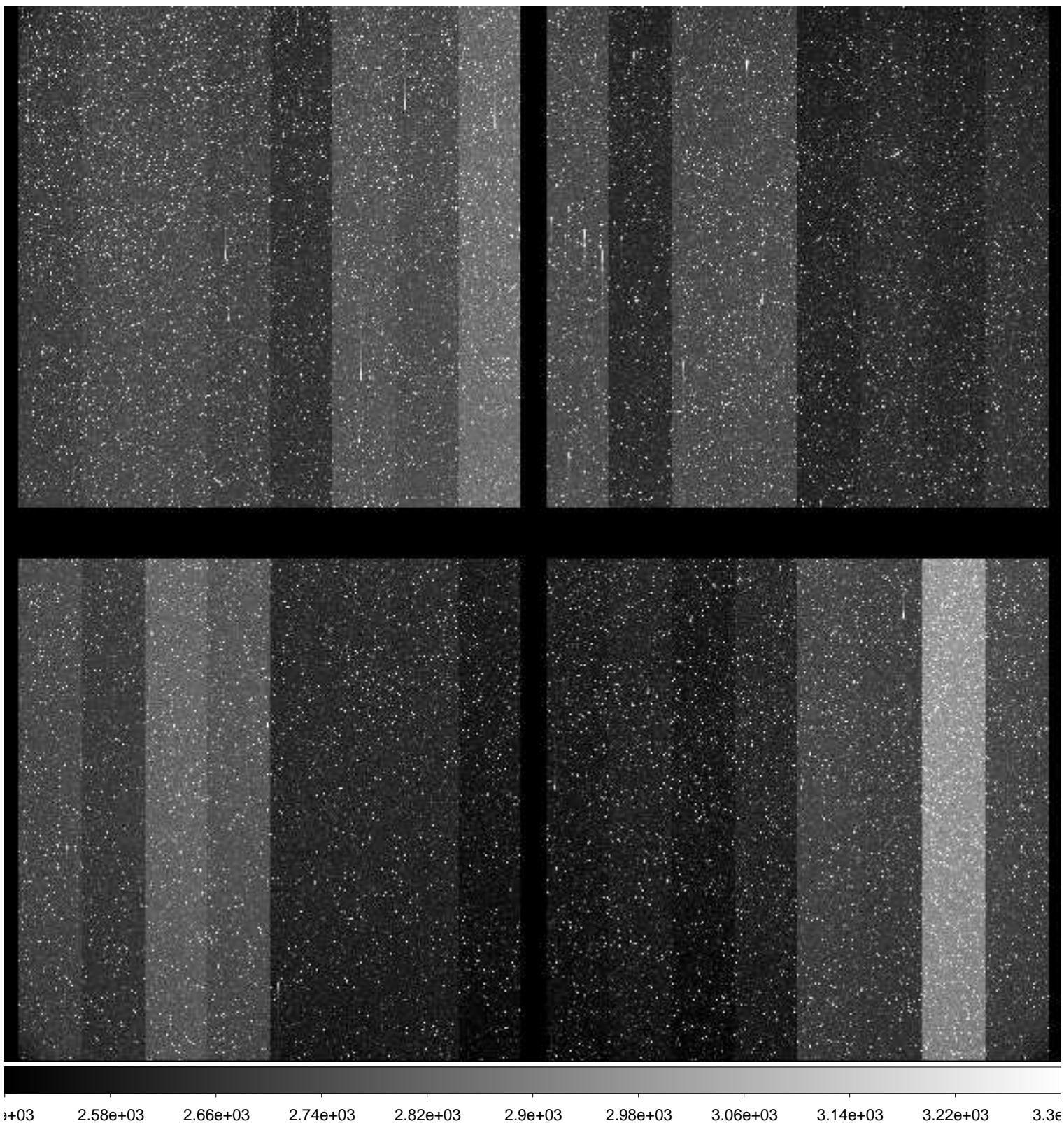

File Name : **xkmtc.20181001.062942.fits** # 88 / 287 #  
Project ID : BLG  
Image Type : OBJECT  
Object Name : **BLG04**  
RA : 18:03:49.720  
DEC : -30:03:36.50  
Exposure Time : 60  
Airmass : 1.71  
Sidereal Time : 22:19:00  
Filter ID : I  
Observation Date : 2018-10-01T02:23:28  
CCD Temperature : -89.62

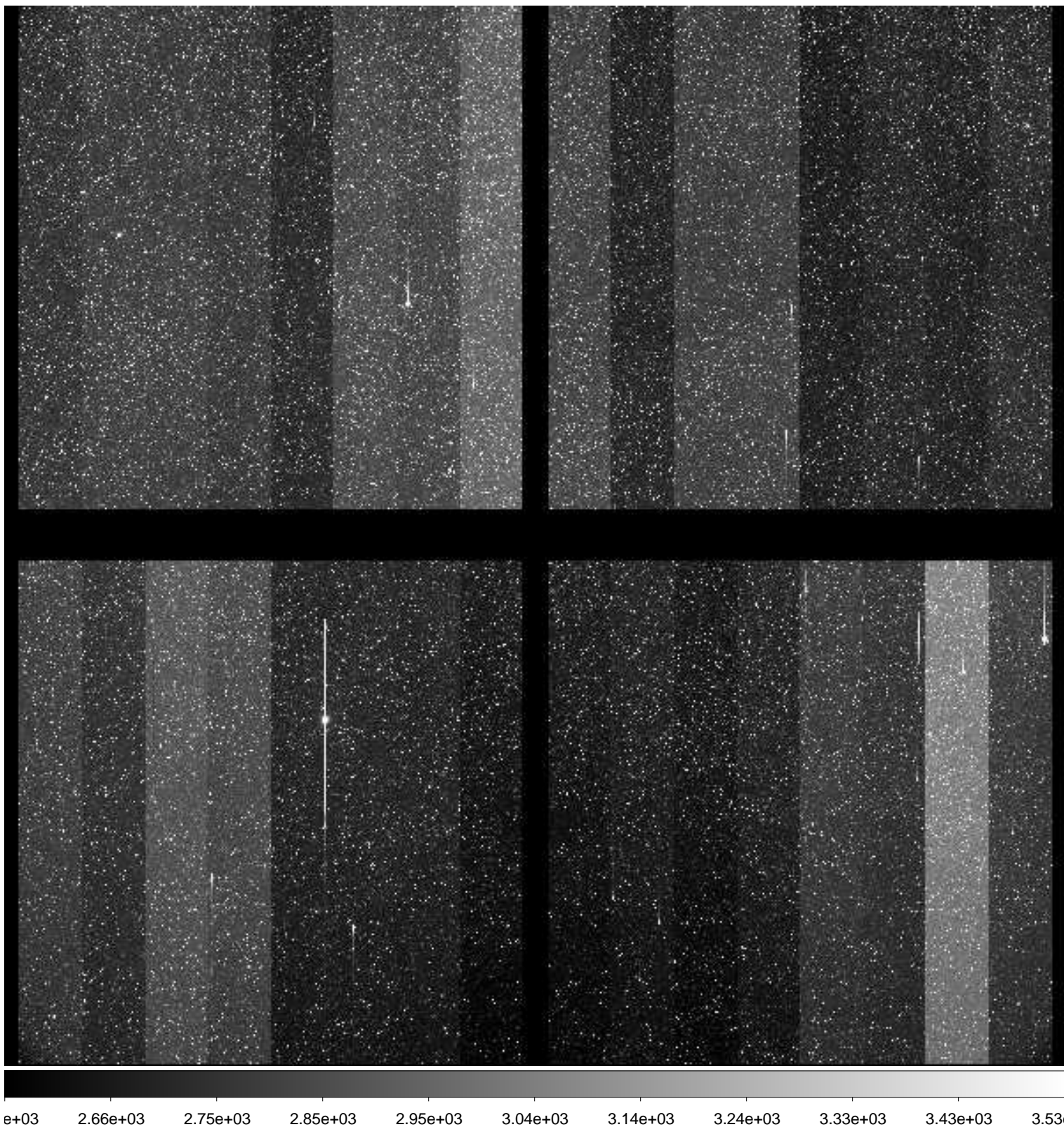



File Name : **xkmtc.20181001.062943.fits** # 89 / 287 #  
Project ID : BLG  
Image Type : OBJECT  
Object Name : **BLG36**  
RA : 18:15:50.580  
DEC : -23:44:37.00  
Exposure Time : 60  
Airmass : 1.71  
Sidereal Time : 22:21:09  
Filter ID : I  
Observation Date : 2018-10-01T02:25:37  
CCD Temperature : -89.65

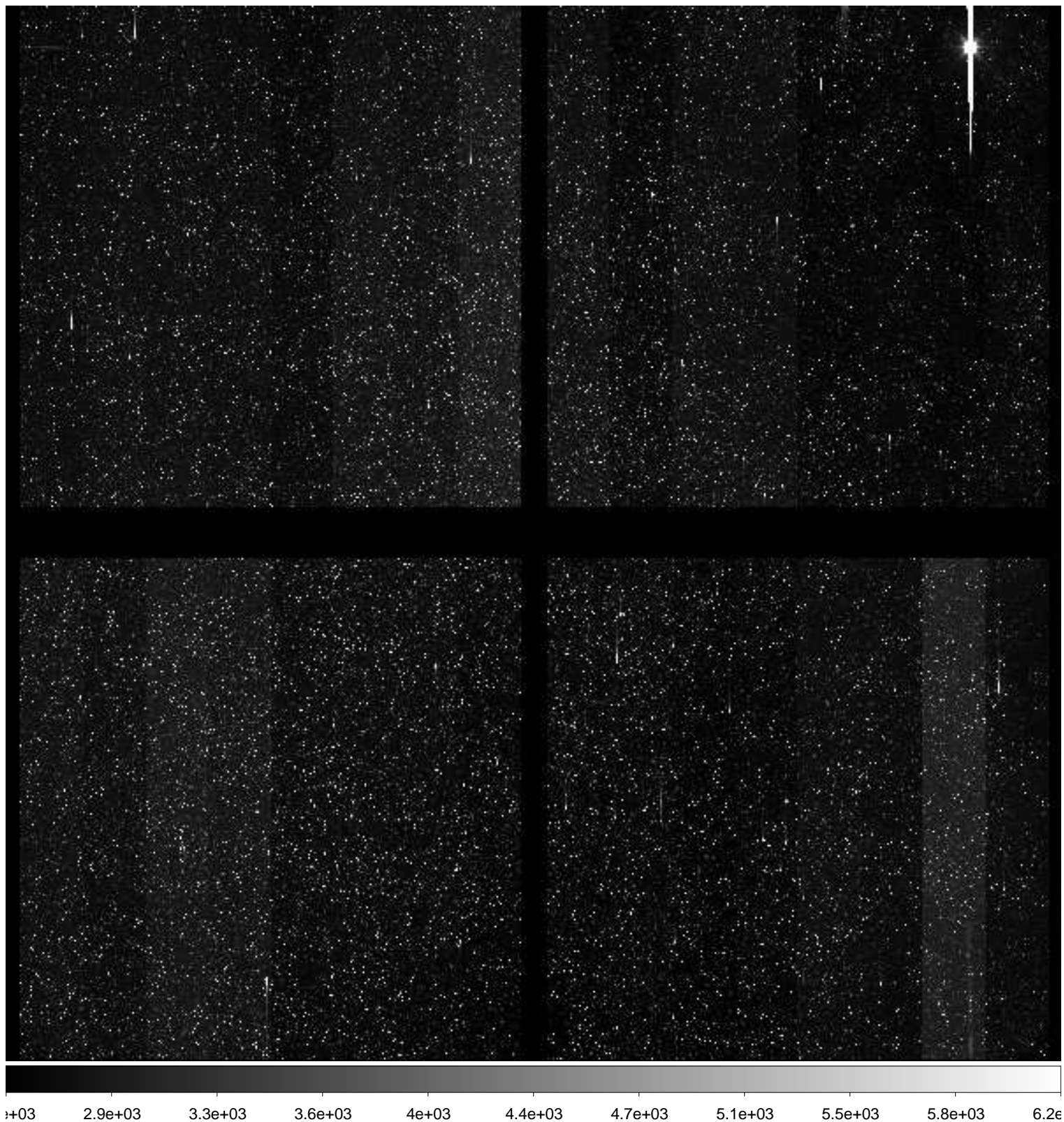

File Name : **xkmtc.20181001.062944.fits** # 90 / 287 #  
Project ID : BLG  
Image Type : OBJECT  
Object Name : **BLG34**  
RA : 18:03:59.730  
DEC : -32:10:38.60  
Exposure Time : 60  
Airmass : 1.72  
Sidereal Time : 22:23:17  
Filter ID : I  
Observation Date : 2018-10-01T02:27:33  
CCD Temperature : -89.63

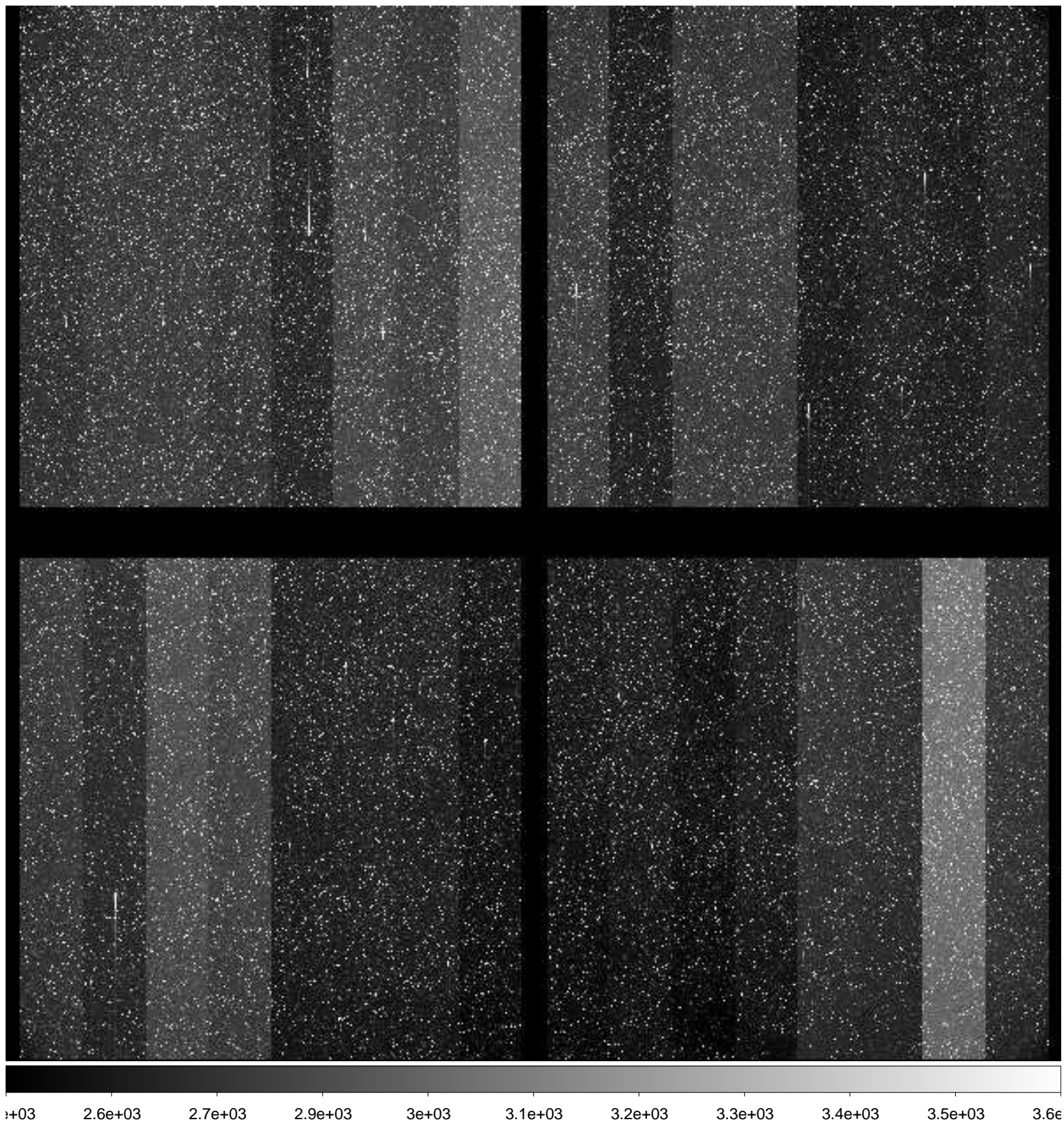

File Name : **xkmtc.20181001.062945.fits** # 91 / 287 #  
Project ID : BLG  
Image Type : OBJECT  
Object Name : **BLG31**  
RA : 18:13:31.650  
DEC : -25:50:35.80  
Exposure Time : 60  
Airmass : 1.74  
Sidereal Time : 22:25:22  
Filter ID : I  
Observation Date : 2018-10-01T02:29:36  
CCD Temperature : -89.61

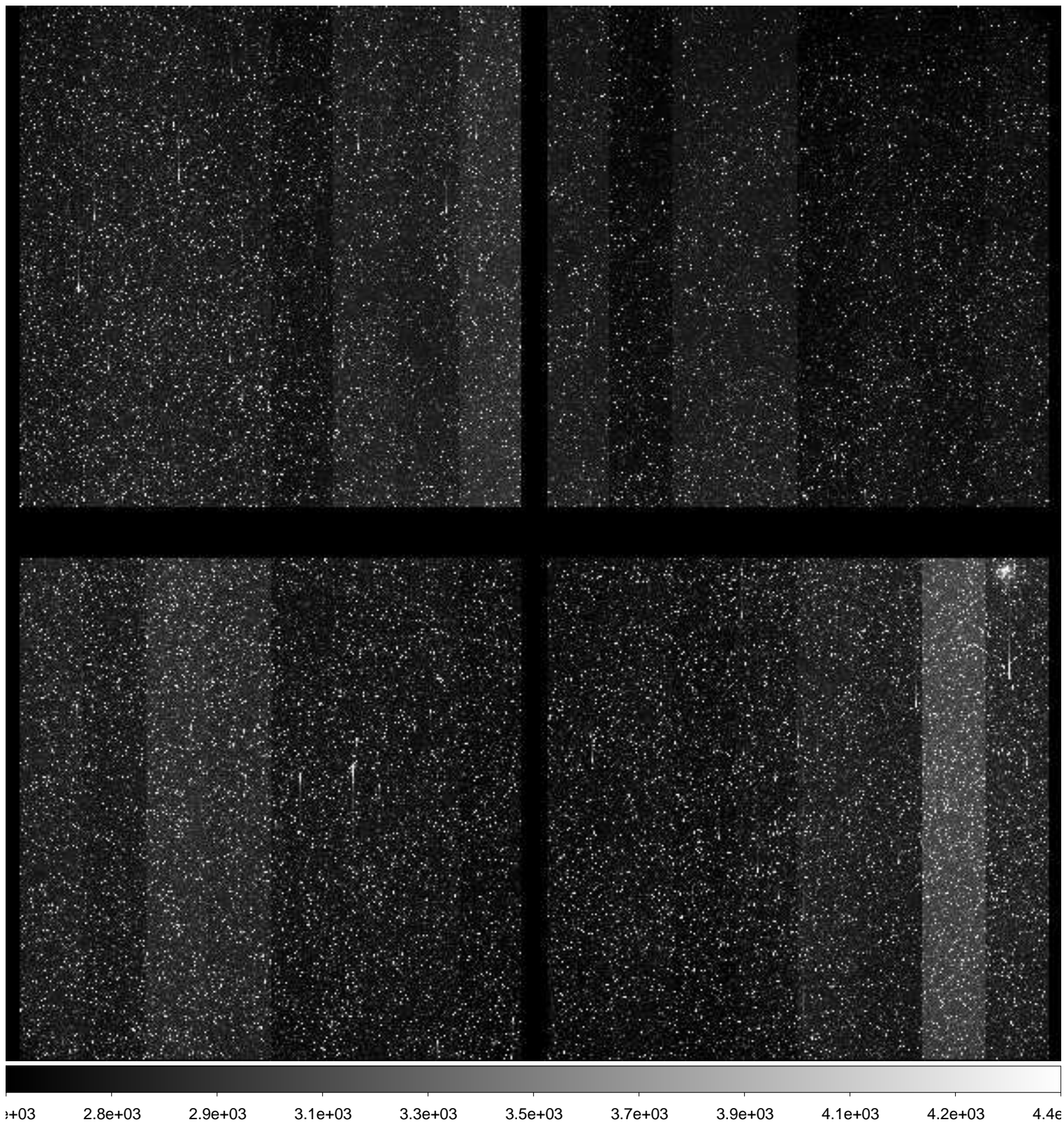

File Name : **xkmtc.20181001.062946.fits** # 92 / 287 #  
Project ID : BLG  
Image Type : OBJECT  
Object Name : **BLG32**  
RA : 18:11:14.710  
DEC : -27:57:07.10  
Exposure Time : 60  
Airmass : 1.75  
Sidereal Time : 22:27:18  
Filter ID : I  
Observation Date : 2018-10-01T02:31:32  
CCD Temperature : -89.64

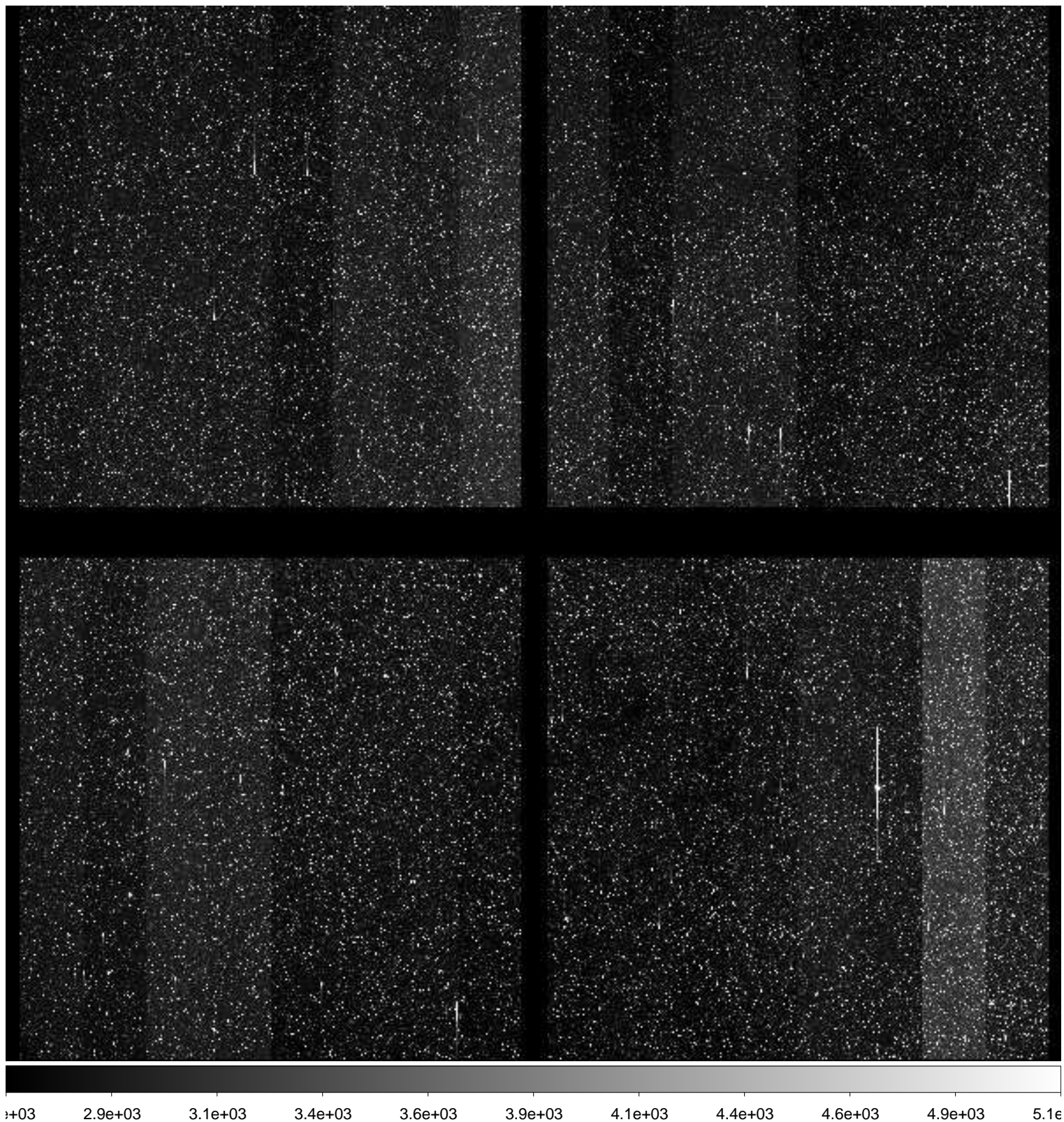

File Name : **xkmtc.20181001.062947.fits** # 93 / 287 #  
Project ID : BLG  
Image Type : OBJECT  
Object Name : **BLG33**  
RA : 18:13:14.710  
DEC : -30:03:37.00  
Exposure Time : 60  
Airmass : 1.72  
Sidereal Time : 22:29:22  
Filter ID : I  
Observation Date : 2018-10-01T02:33:36  
CCD Temperature : -89.66

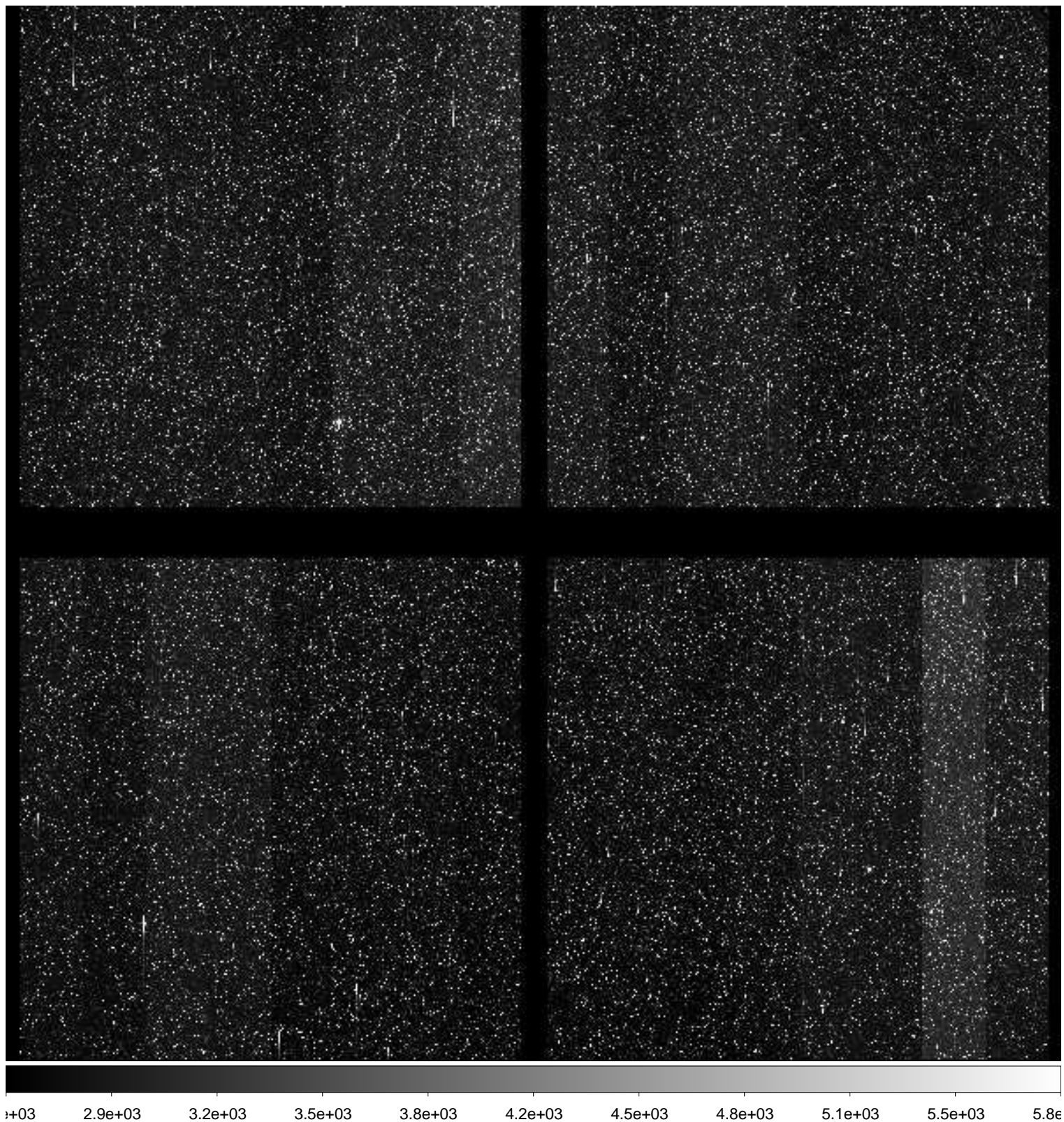

File Name : **xkmtc.20181001.062948.fits** # 94 / 287 #  
Project ID : SN  
Image Type : OBJECT  
Object Name : **focus**  
RA : 22:00:40.000  
DEC : -50:56:00.50  
Exposure Time : 10  
Airmass : 1.08  
Sidereal Time : 22:37:22  
Filter ID : I  
Observation Date : 2018-10-01T02:41:35  
CCD Temperature : -89.68

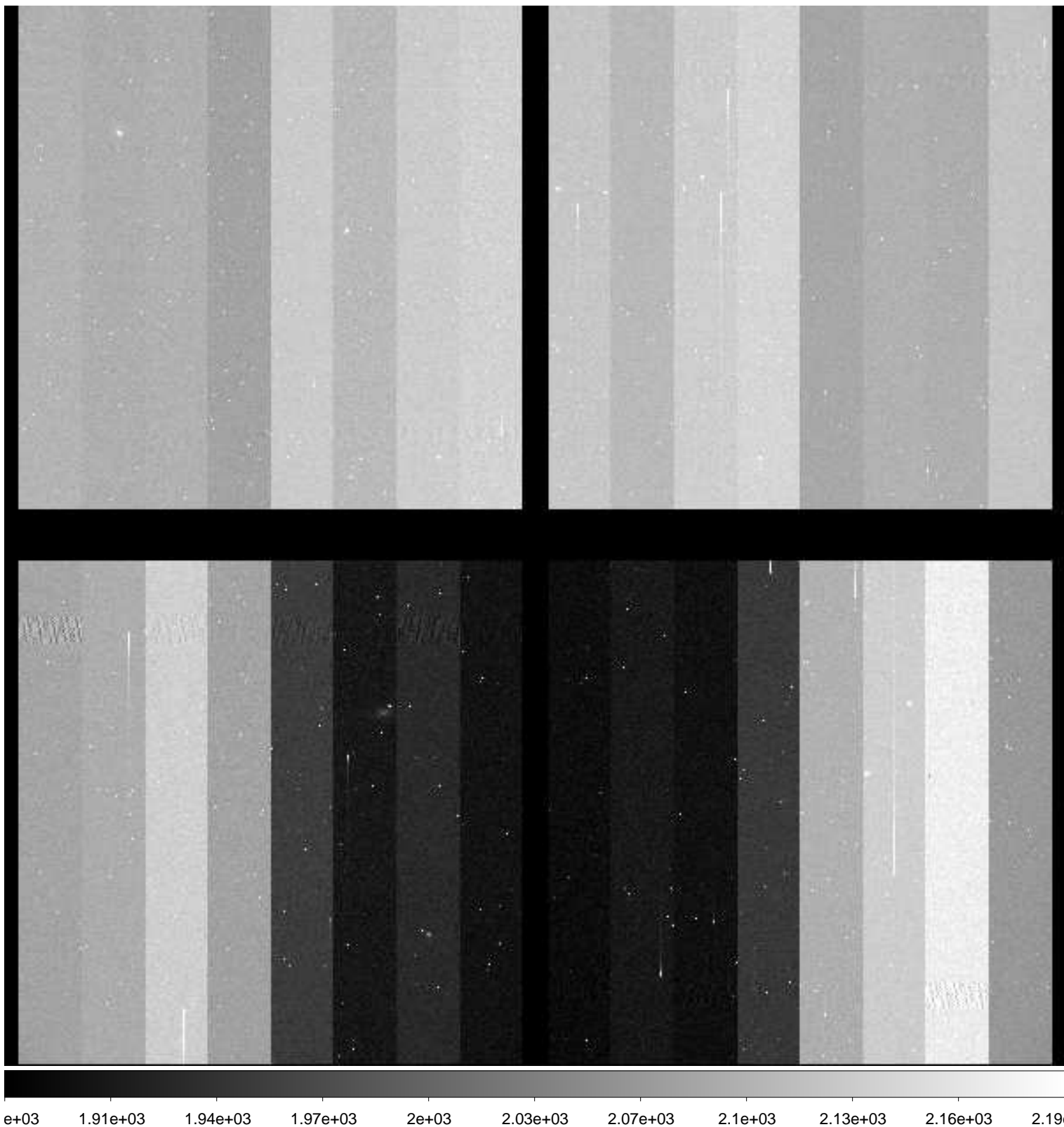

File Name : **xkmtc.20181001.062949.fits** # 95 / 287 #  
Project ID : SN  
Image Type : OBJECT  
Object Name : **focus**  
RA : 22:00:39.940  
DEC : -50:56:00.50  
Exposure Time : 10  
Airmass : 1.08  
Sidereal Time : 22:39:16  
Filter ID : I  
Observation Date : 2018-10-01T02:43:28  
CCD Temperature : -89.71

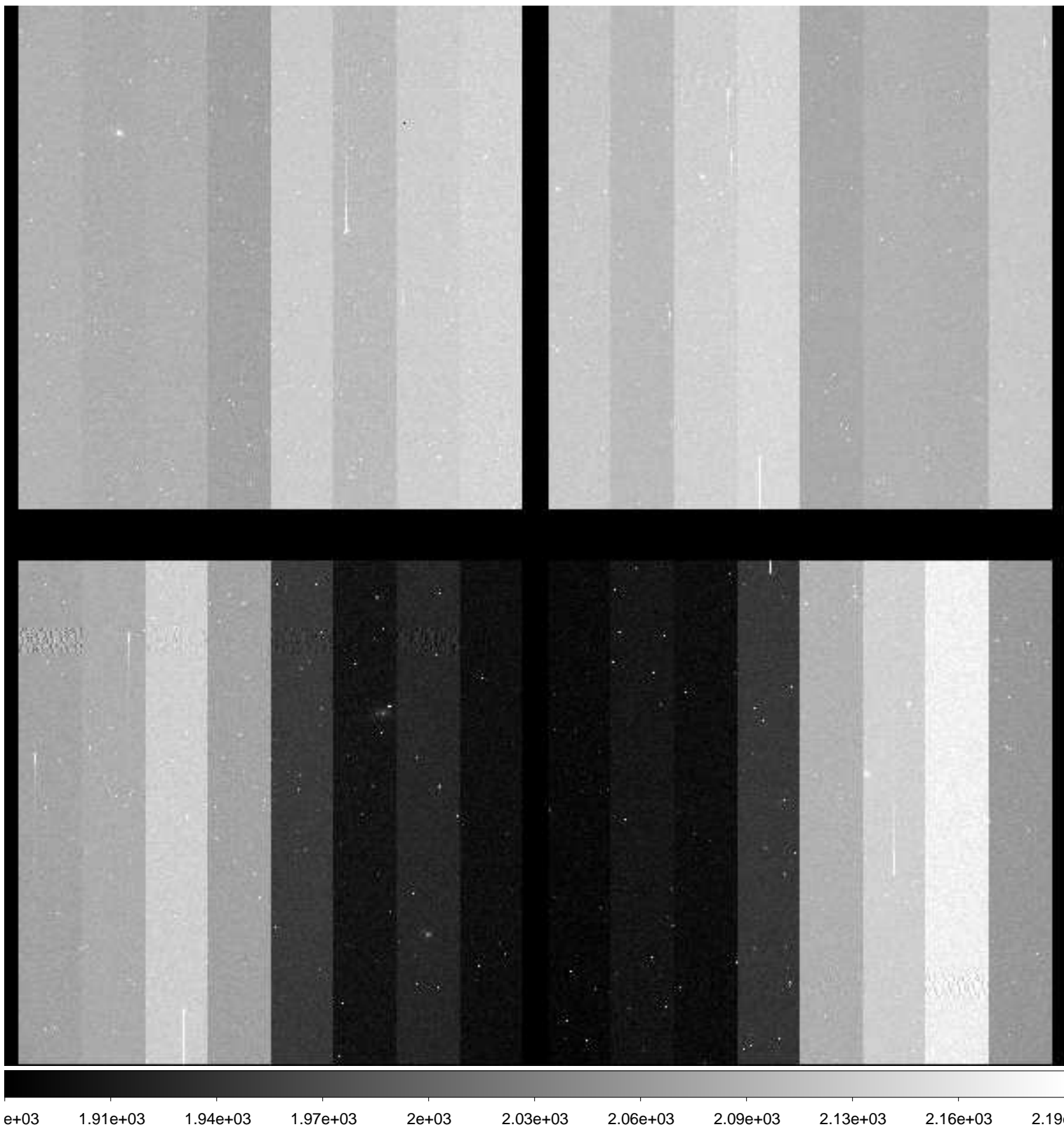

File Name : **xkmtc.20181001.062950.fits** # 96 / 287 #  
Project ID : SN  
Image Type : OBJECT  
Object Name : **focus**  
RA : 22:00:39.880  
DEC : -50:56:00.40  
Exposure Time : 10  
Airmass : 1.08  
Sidereal Time : 22:42:41  
Filter ID : I  
Observation Date : 2018-10-01T02:46:53  
CCD Temperature : -89.72

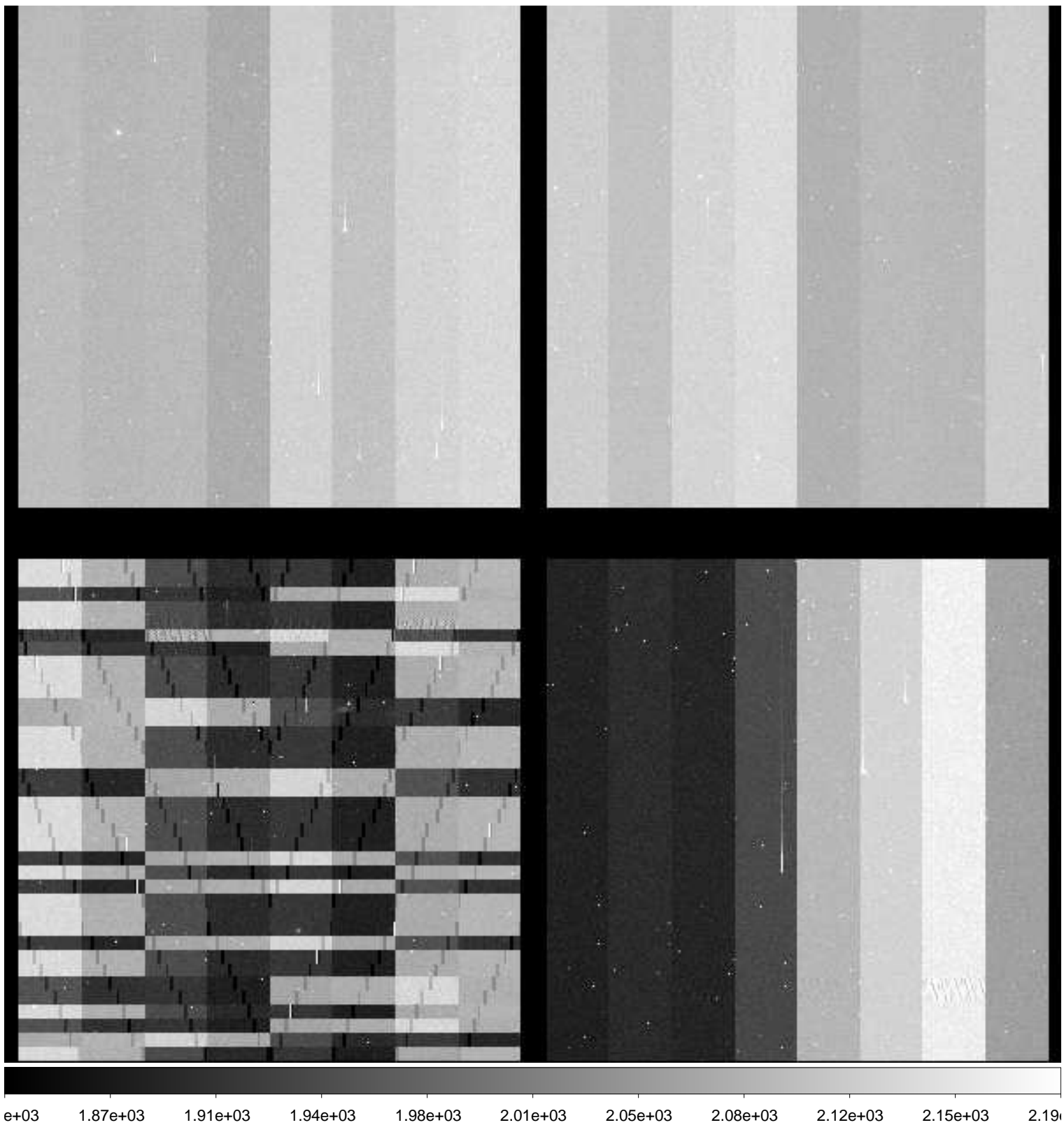



File Name : **xkmtc.20181001.062951.fits** # 97 / 287 #  
Project ID : SN  
Image Type : OBJECT  
Object Name : **I5152-1**  
RA : 22:00:39.990  
DEC : -50:56:00.10  
Exposure Time : 60  
Airmass : 1.08  
Sidereal Time : 22:45:06  
Filter ID : B  
Observation Date : 2018-10-01T02:49:18  
CCD Temperature : -89.74

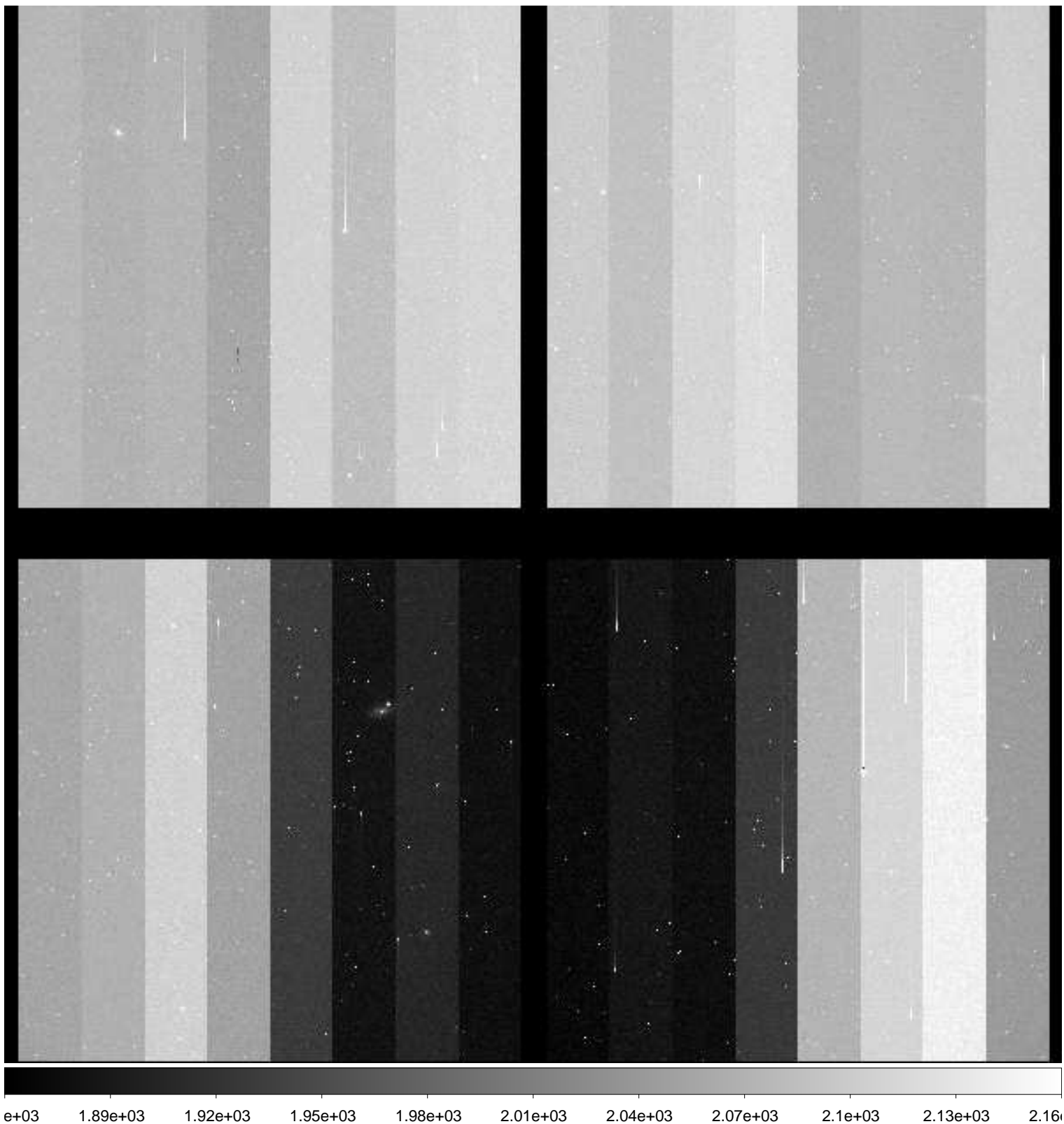

File Name : **xkmtc.20181001.062952.fits** # 98 / 287 #  
Project ID : SN  
Image Type : OBJECT  
Object Name : **I5152-1**  
RA : 22:00:40.000  
DEC : -50:56:00.10  
Exposure Time : 60  
Airmass : 1.08  
Sidereal Time : 22:47:03  
Filter ID : V  
Observation Date : 2018-10-01T02:51:14  
CCD Temperature : -87.31

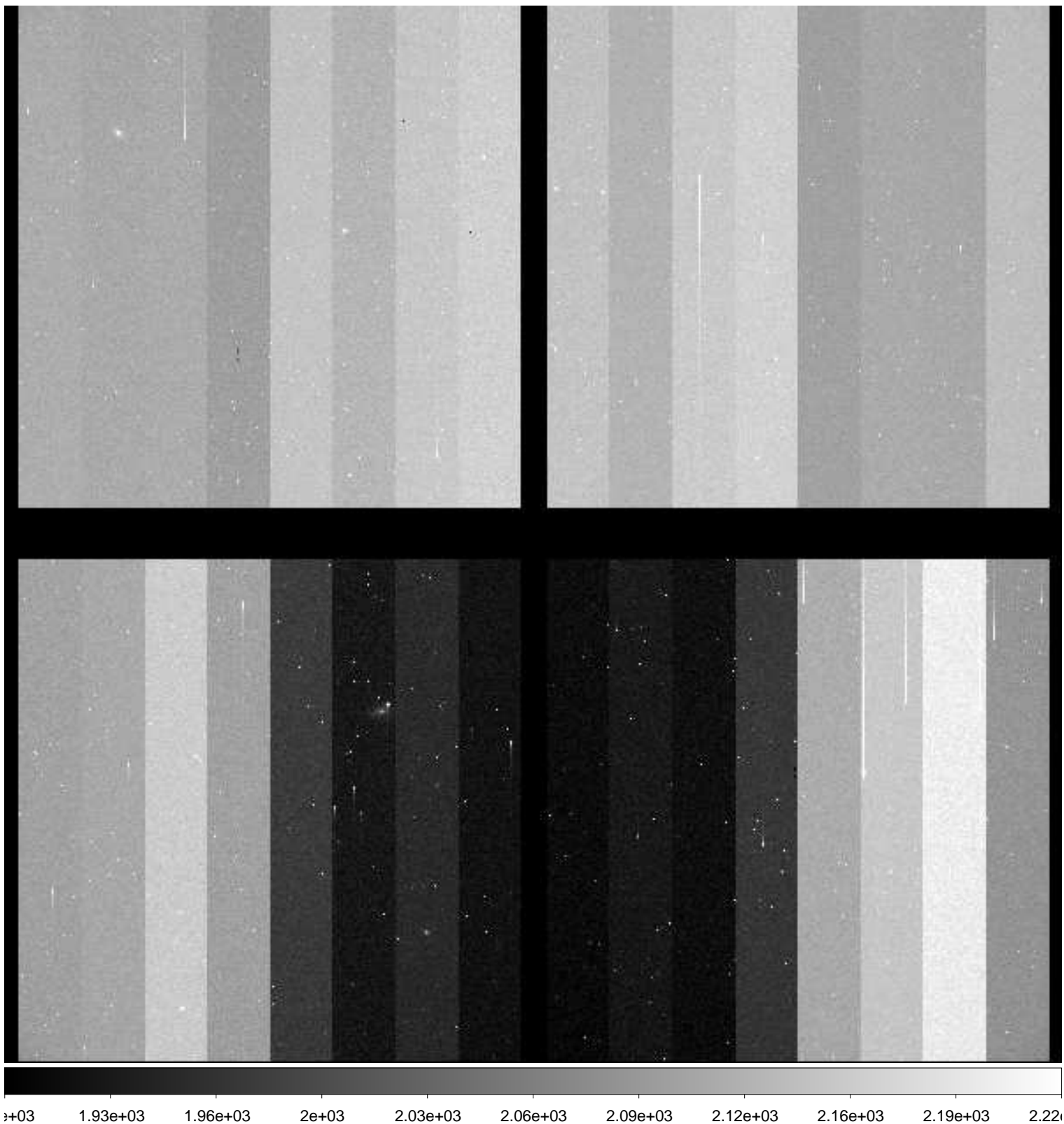

File Name : **xkmtc.20181001.062953.fits** # 99 / 287 #  
Project ID : SN  
Image Type : OBJECT  
Object Name : **I5152-1**  
RA : 22:00:40.000  
DEC : -50:56:00.10  
Exposure Time : 60  
Airmass : 1.08  
Sidereal Time : 22:48:59  
Filter ID : I  
Observation Date : 2018-10-01T02:53:23  
CCD Temperature : -89.52

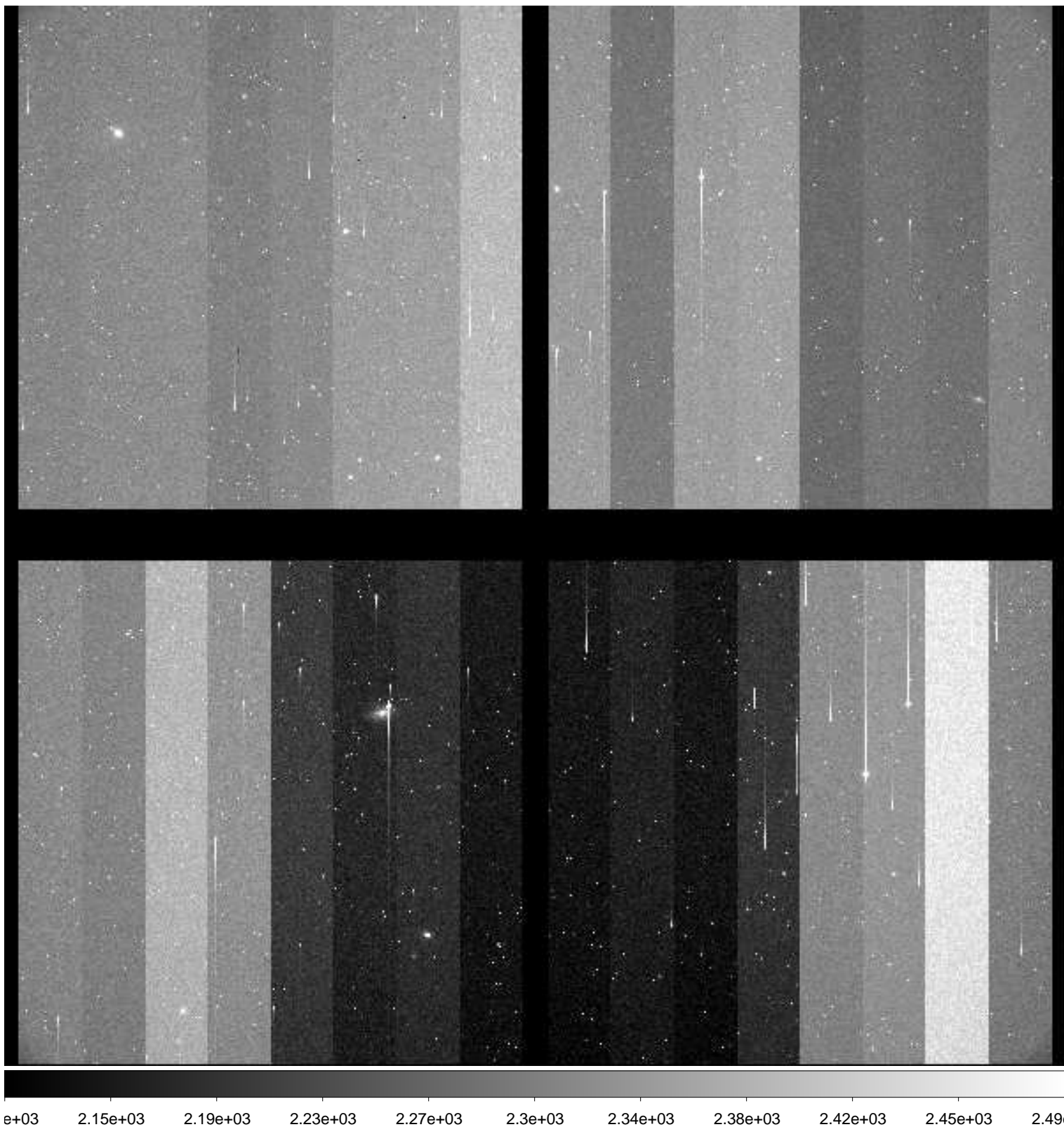

File Name : **xkmtc.20181001.062954.fits** # 100 / 287 #  
Project ID : SN  
Image Type : OBJECT  
Object Name : **N247-1**  
RA : 00:48:40.040  
DEC : -20:20:00.00  
Exposure Time : 60  
Airmass : 1.13  
Sidereal Time : 22:52:07  
Filter ID : B  
Observation Date : 2018-10-01T02:56:17  
CCD Temperature : -89.66

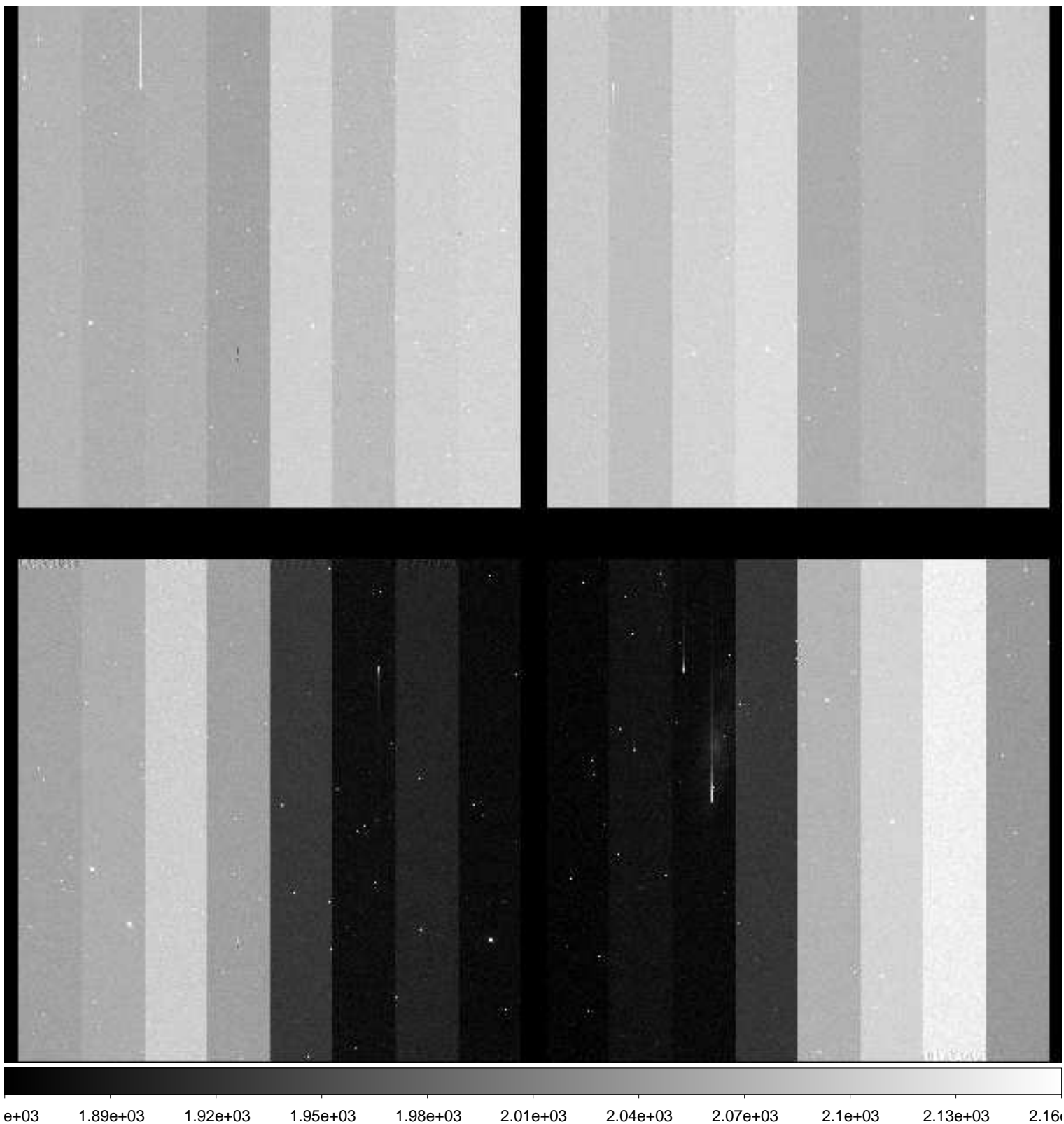

File Name : **xkmtc.20181001.062955.fits** # 101 / 287 #  
Project ID : SN  
Image Type : OBJECT  
Object Name : **N247-1**  
RA : 00:48:40.030  
DEC : -20:20:00.10  
Exposure Time : 60  
Airmass : 1.13  
Sidereal Time : 22:54:10  
Filter ID : V  
Observation Date : 2018-10-01T02:58:19  
CCD Temperature : -89.73

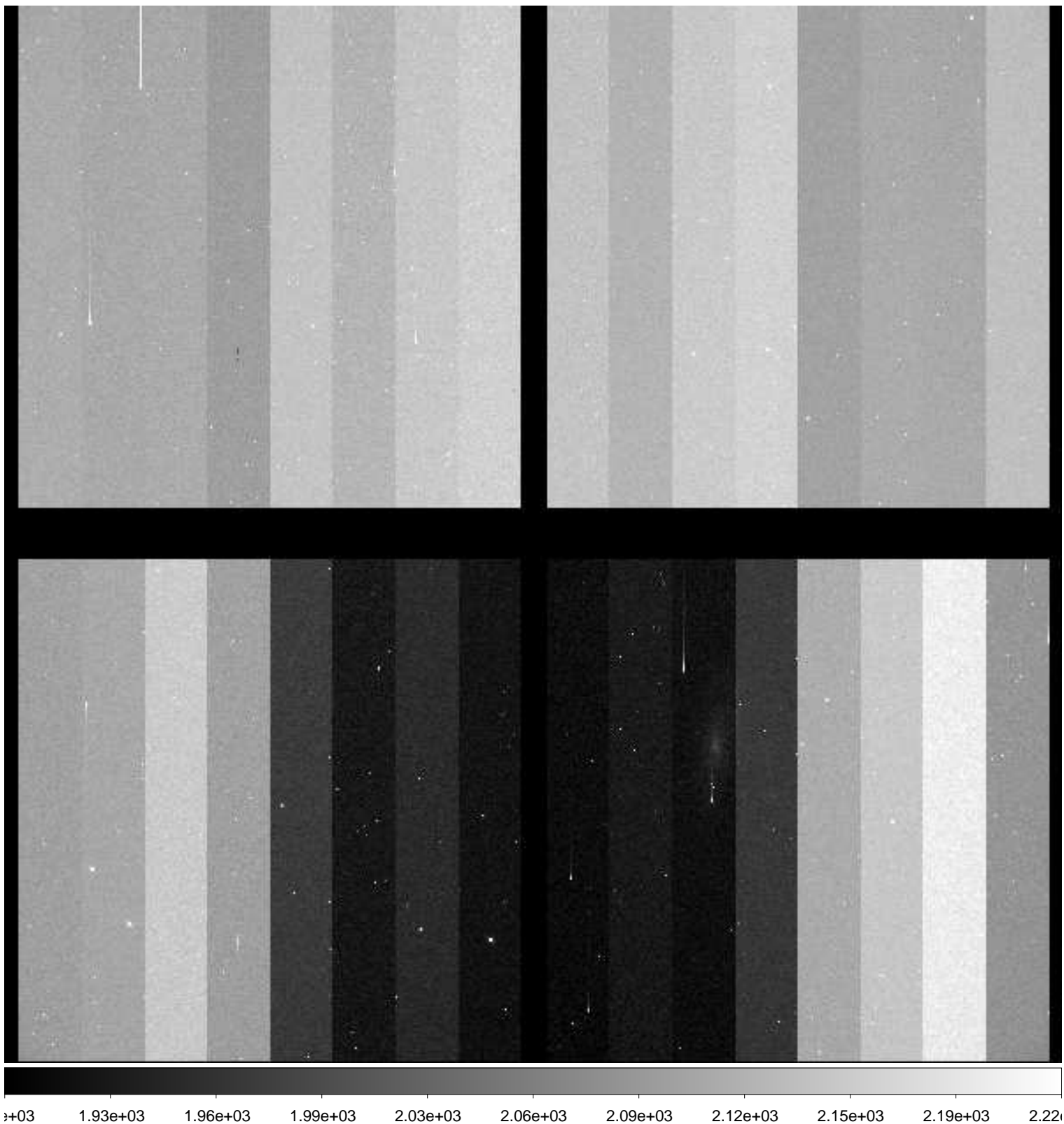

File Name : **xkmtc.20181001.062956.fits** # 102 / 287 #  
Project ID : SN  
Image Type : OBJECT  
Object Name : **N247-1**  
RA : 00:48:40.020  
DEC : -20:20:00.10  
Exposure Time : 60  
Airmass : 1.13  
Sidereal Time : 22:56:14  
Filter ID : I  
Observation Date : 2018-10-01T03:00:24  
CCD Temperature : -89.78



File Name : **xkmtc.20181001.062957.fits** # 103 / 287 #  
Project ID : SN  
Image Type : OBJECT  
Object Name : **N59-1**  
RA : 00:13:30.020  
DEC : -21:13:00.10  
Exposure Time : 60  
Airmass : 1.06  
Sidereal Time : 22:58:10  
Filter ID : B  
Observation Date : 2018-10-01T03:02:19  
CCD Temperature : -89.78

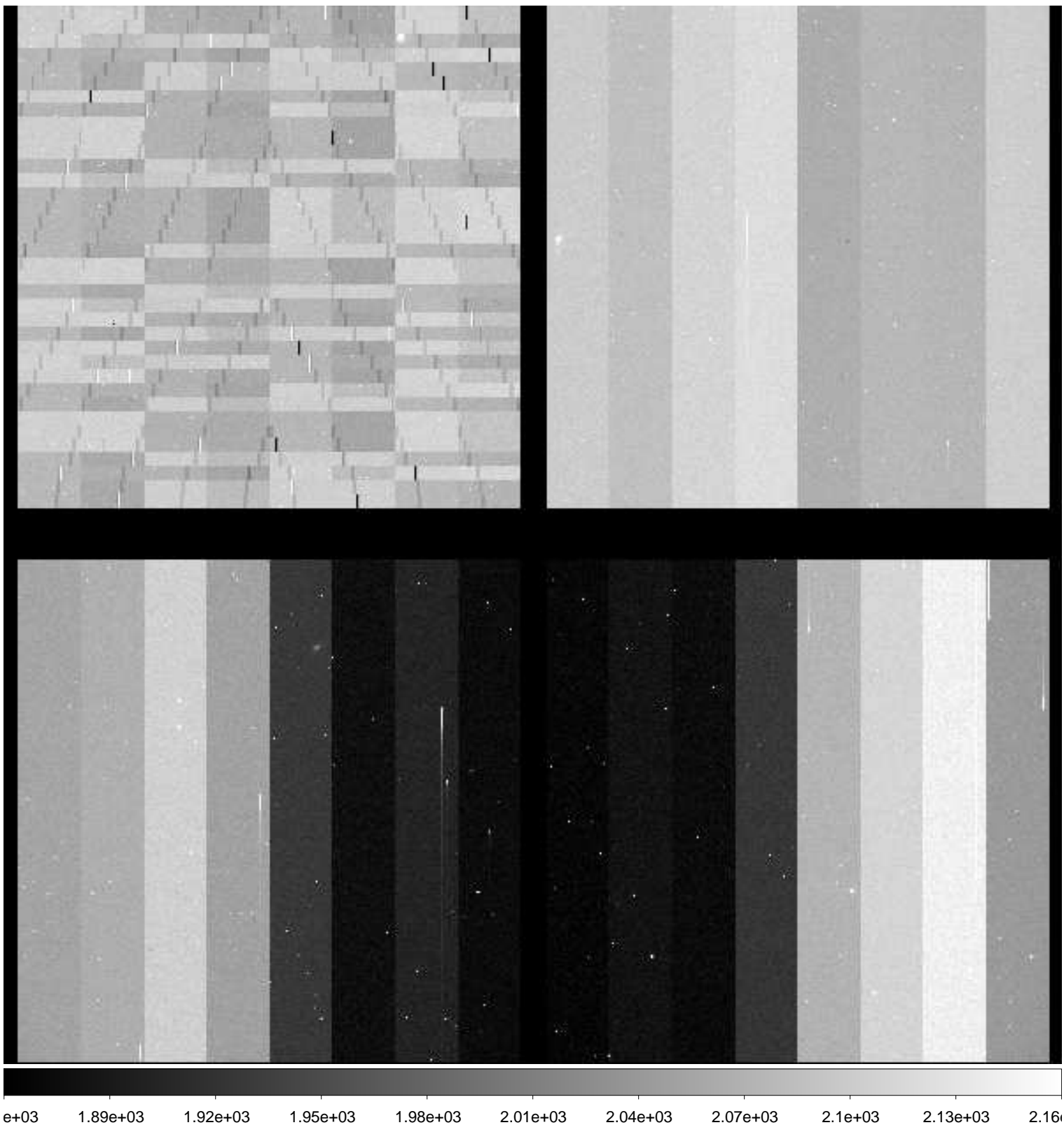

File Name : **xkmtc.20181001.062958.fits** # 104 / 287 #  
Project ID : SN  
Image Type : OBJECT  
Object Name : **N59-1**  
RA : 00:13:30.010  
DEC : -21:13:00.10  
Exposure Time : 60  
Airmass : 1.06  
Sidereal Time : 23:00:16  
Filter ID : V  
Observation Date : 2018-10-01T03:04:25  
CCD Temperature : -89.86

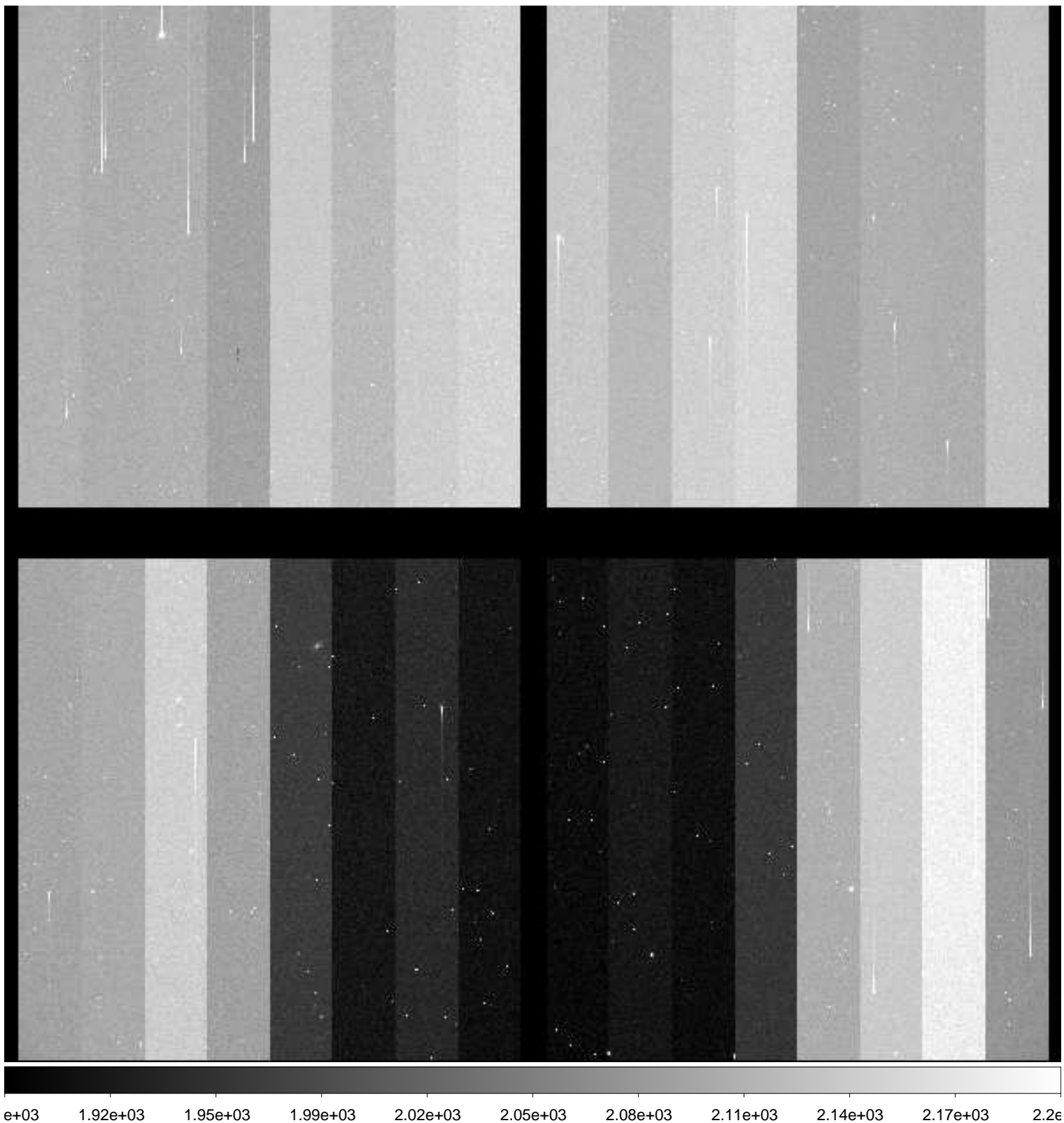



File Name : **xkmtc.20181001.062959.fits** # 105 / 287 #  
Project ID : SN  
Image Type : OBJECT  
Object Name : **N59-1**  
RA : 00:13:30.010  
DEC : -21:13:00.00  
Exposure Time : 60  
Airmass : 1.05  
Sidereal Time : 23:02:23  
Filter ID : I  
Observation Date : 2018-10-01T03:06:31  
CCD Temperature : -89.85

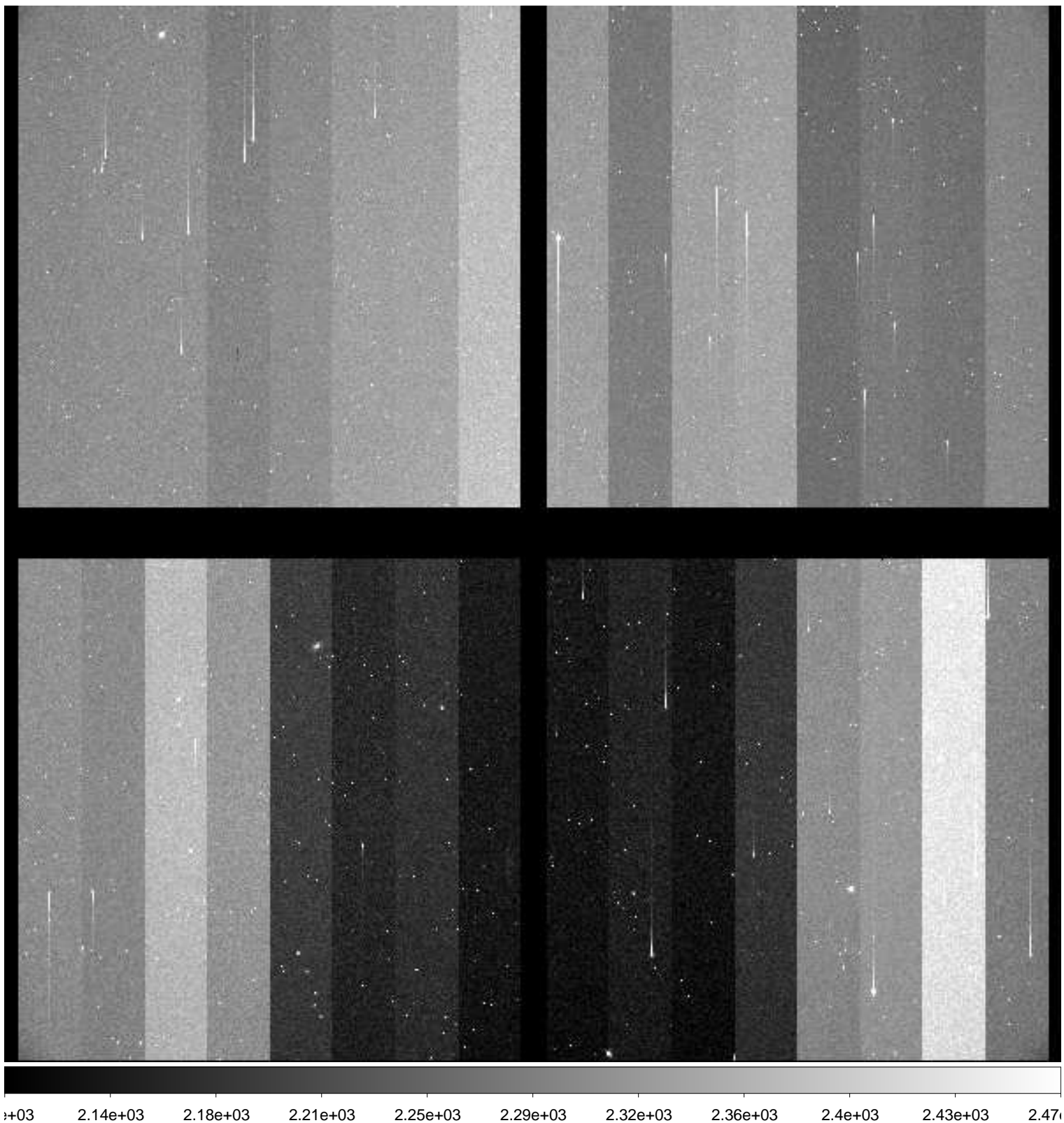

File Name : **xkmtc.20181001.062960.fits** # 106 / 287 #  
Project ID : SN  
Image Type : OBJECT  
Object Name : **N300-1**  
RA : 00:53:24.020  
DEC : -37:20:30.10  
Exposure Time : 60  
Airmass : 1.09  
Sidereal Time : 23:04:20  
Filter ID : B  
Observation Date : 2018-10-01T03:08:29  
CCD Temperature : -89.85

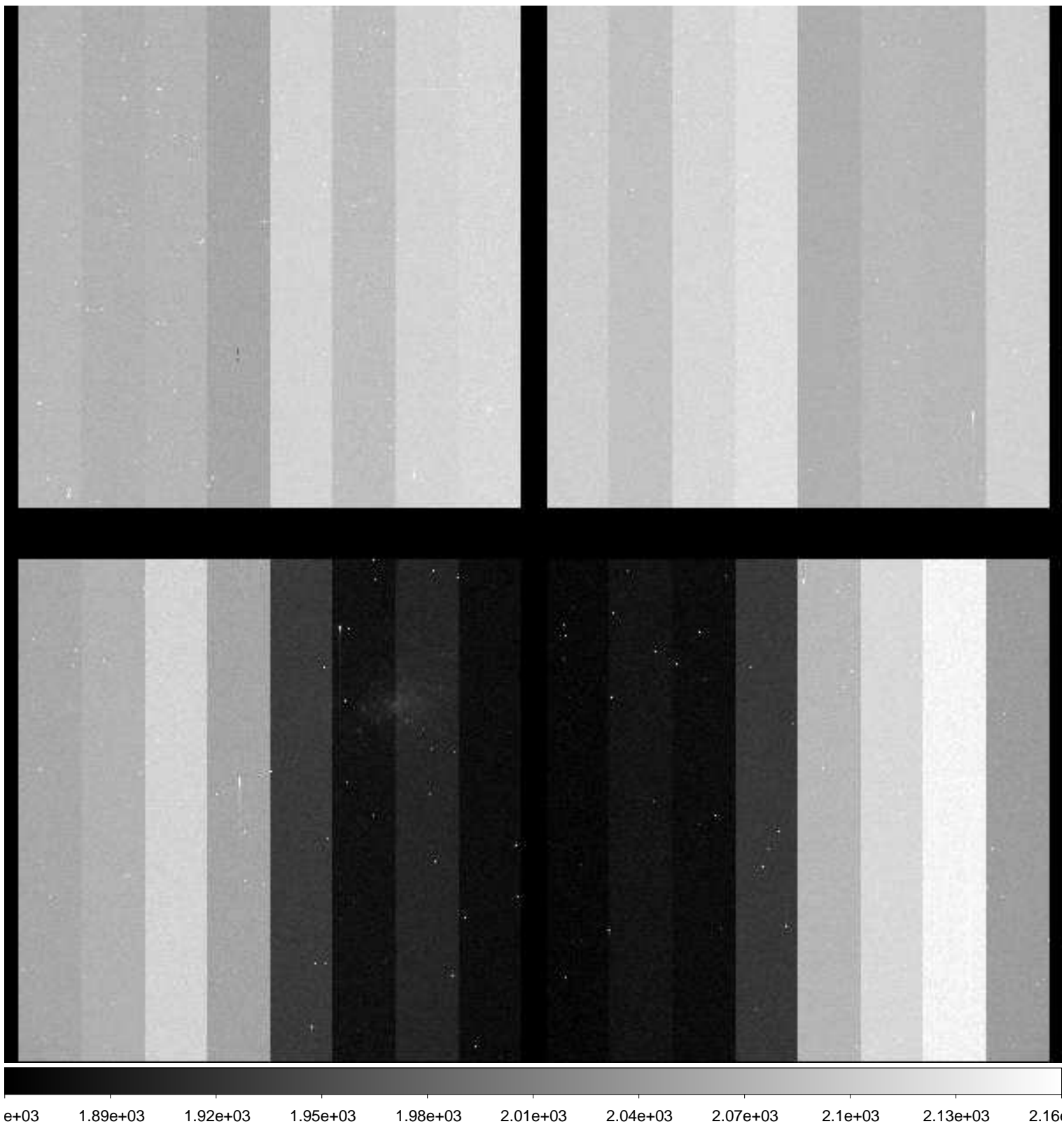

File Name : **xkmtc.20181001.062961.fits** # 107 / 287 #  
Project ID : SN  
Image Type : OBJECT  
Object Name : **N300-1**  
RA : 00:53:24.020  
DEC : -37:20:30.10  
Exposure Time : 60  
Airmass : 1.09  
Sidereal Time : 23:06:17  
Filter ID : V  
Observation Date : 2018-10-01T03:10:25  
CCD Temperature : -89.84

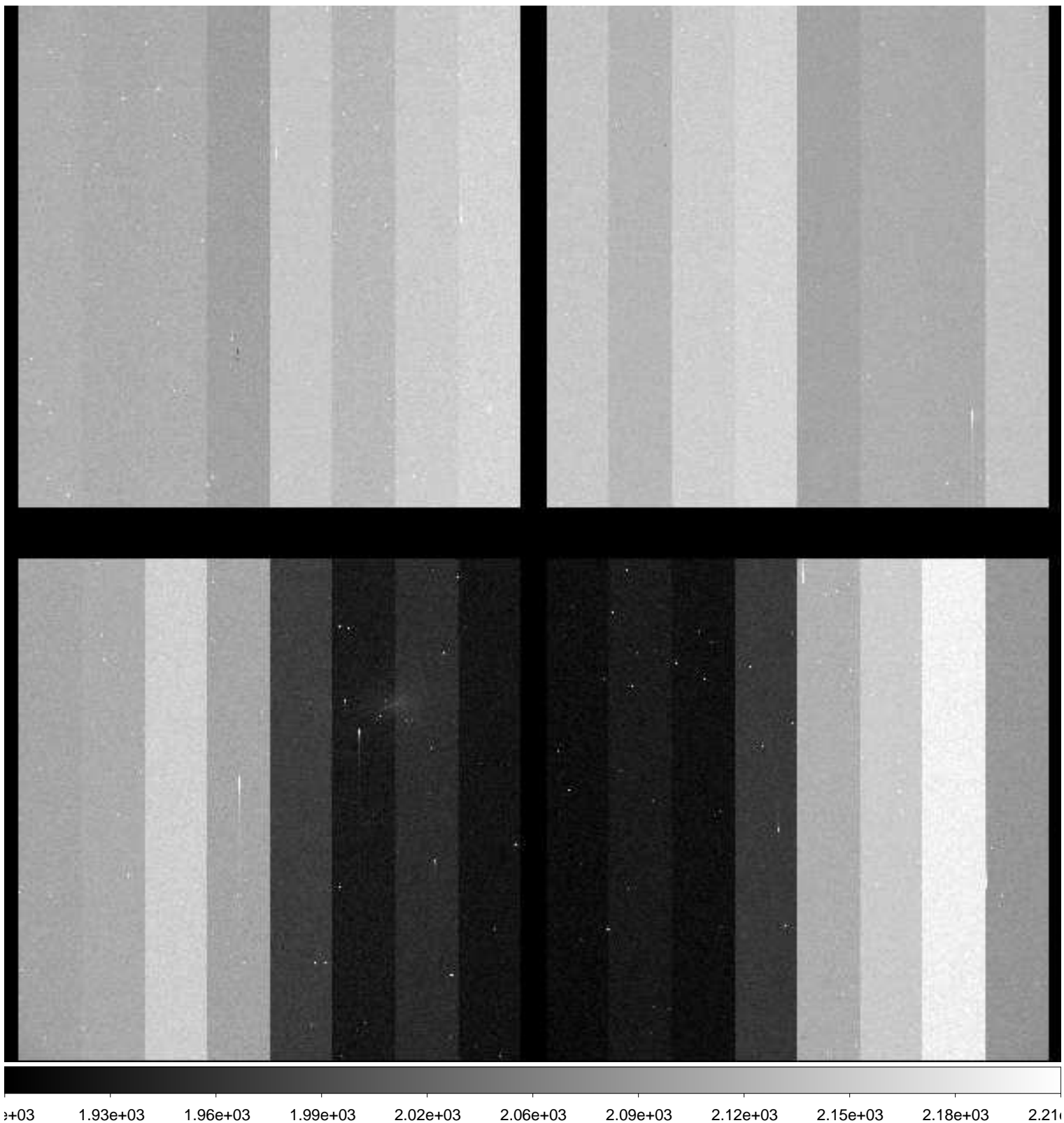

File Name : **xkmtc.20181001.062962.fits** # 108 / 287 #  
Project ID : SN  
Image Type : OBJECT  
Object Name : **N300-1**  
RA : 00:53:24.000  
DEC : -37:20:30.00  
Exposure Time : 60  
Airmass : 1.09  
Sidereal Time : 23:08:16  
Filter ID : I  
Observation Date : 2018-10-01T03:12:36  
CCD Temperature : -89.92

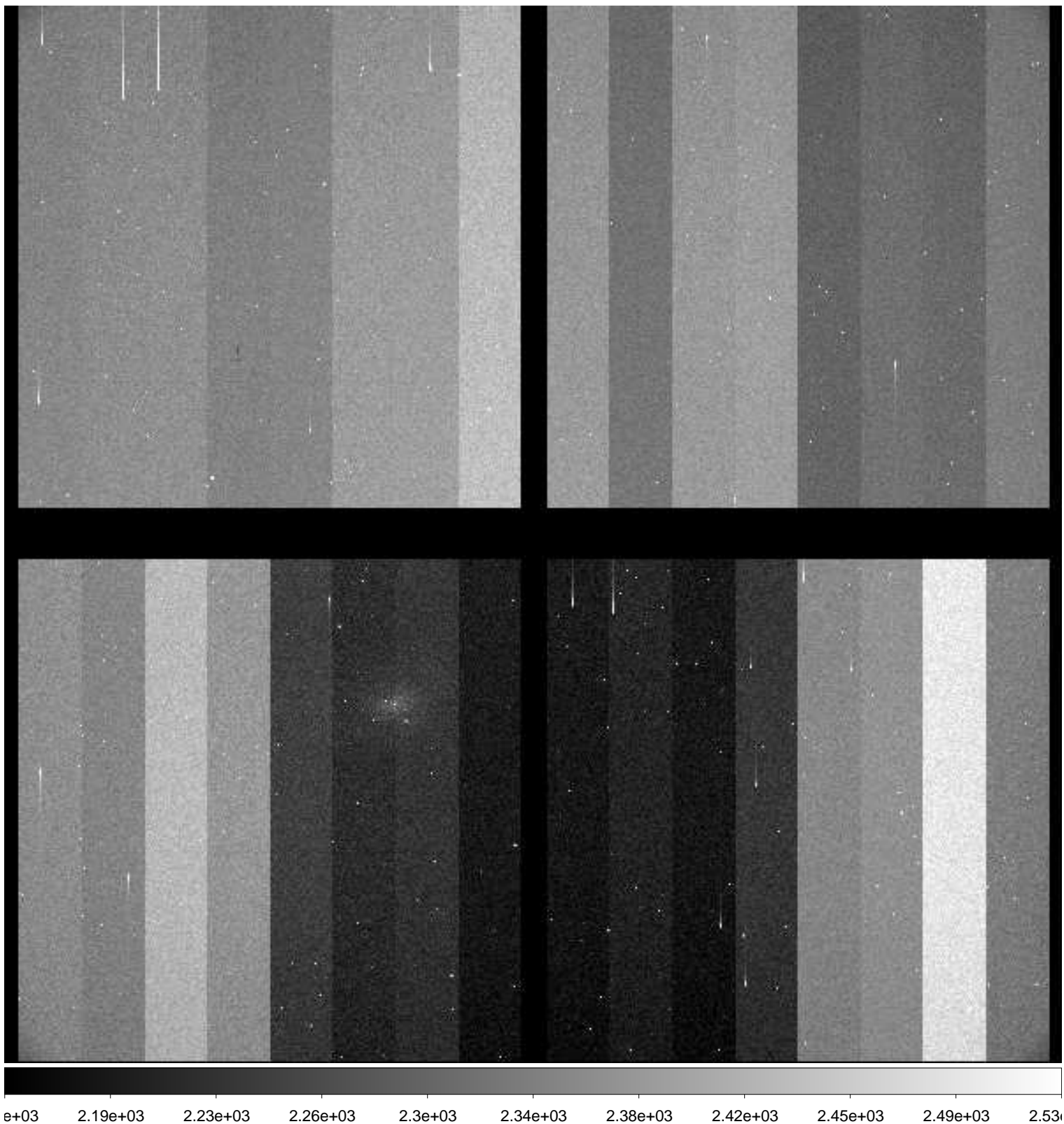

File Name : **xkmtc.20181001.062963.fits** # 109 / 287 #  
Project ID : SN  
Image Type : OBJECT  
Object Name : **N55-1**  
RA : 00:12:50.040  
DEC : -38:50:00.00  
Exposure Time : 60  
Airmass : 1.04  
Sidereal Time : 23:10:26  
Filter ID : B  
Observation Date : 2018-10-01T03:14:46  
CCD Temperature : -89.96

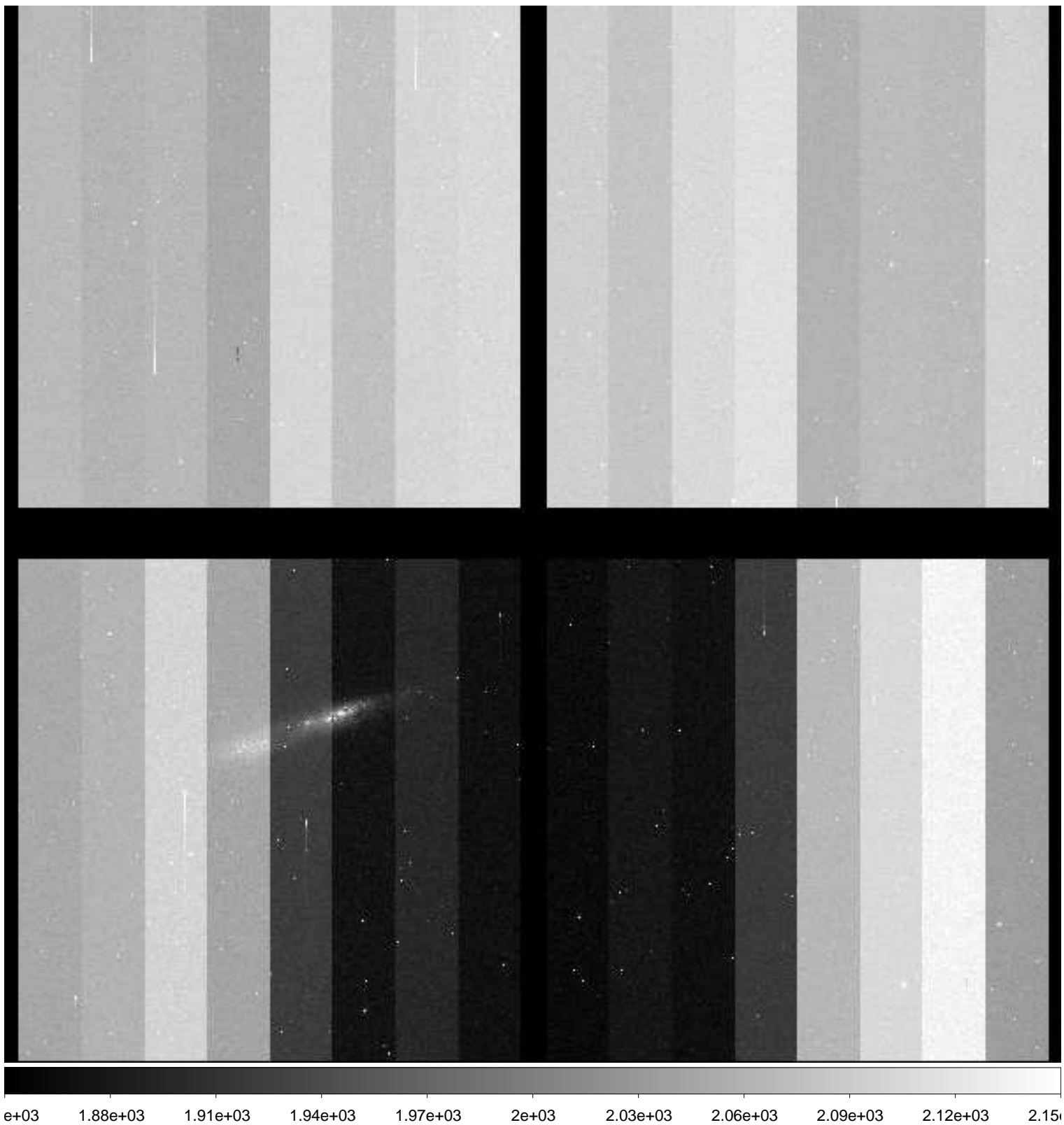

File Name : **xkmtc.20181001.062964.fits** # 110 / 287 #  
Project ID : SN  
Image Type : OBJECT  
Object Name : **N55-1**  
RA : 00:12:50.010  
DEC : -38:50:00.10  
Exposure Time : 60  
Airmass : 1.04  
Sidereal Time : 23:12:38  
Filter ID : V  
Observation Date : 2018-10-01T03:16:46  
CCD Temperature : -89.99

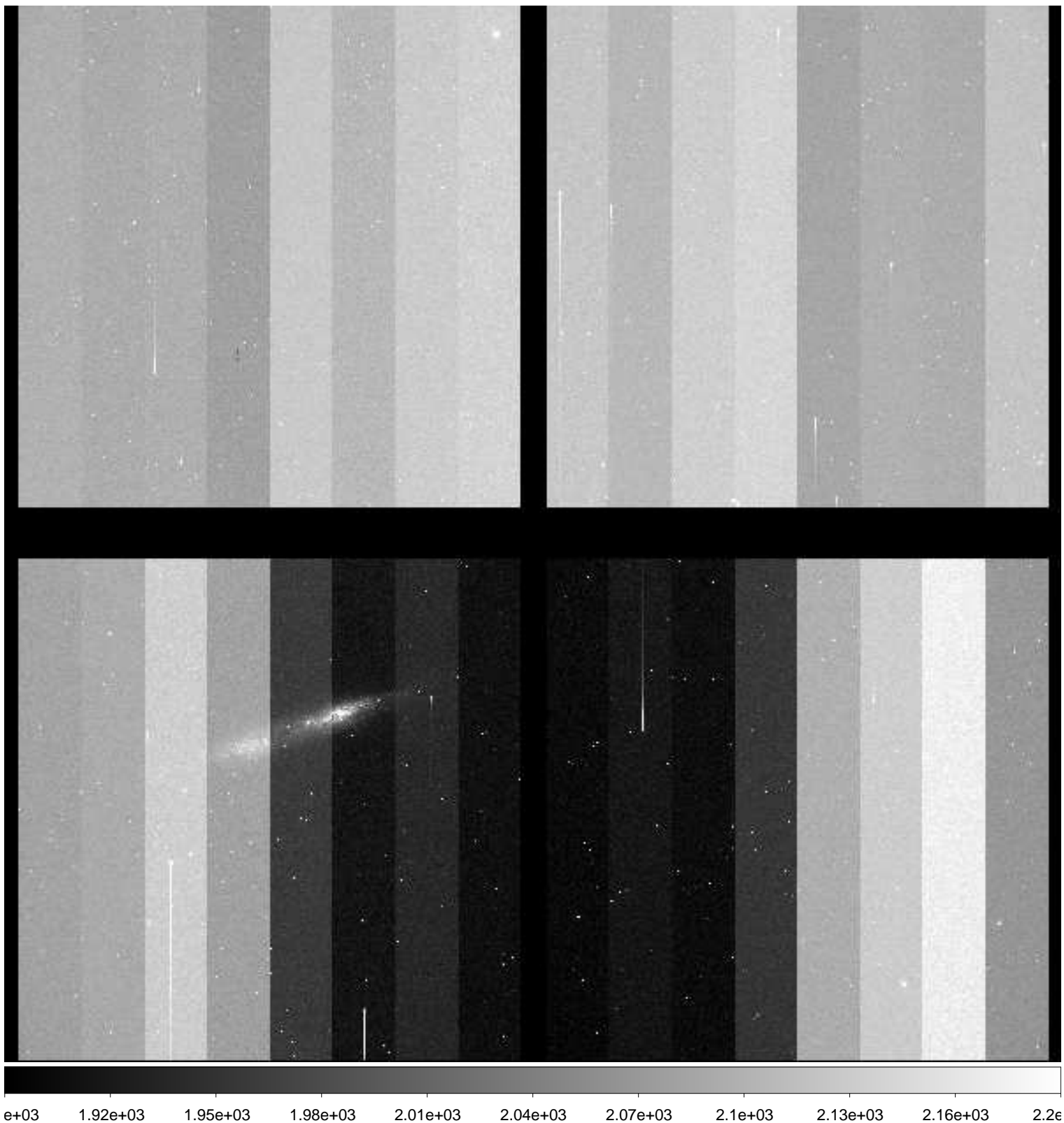

File Name : **xkmtc.20181001.062966.fits** # 111 / 287 #  
Project ID : SN  
Image Type : OBJECT  
Object Name : **N55-1**  
RA : 00:12:50.040  
DEC : -38:50:00.00  
Exposure Time : 60  
Airmass : 1.03  
Sidereal Time : 23:17:01  
Filter ID : I  
Observation Date : 2018-10-01T03:21:07  
CCD Temperature : -90

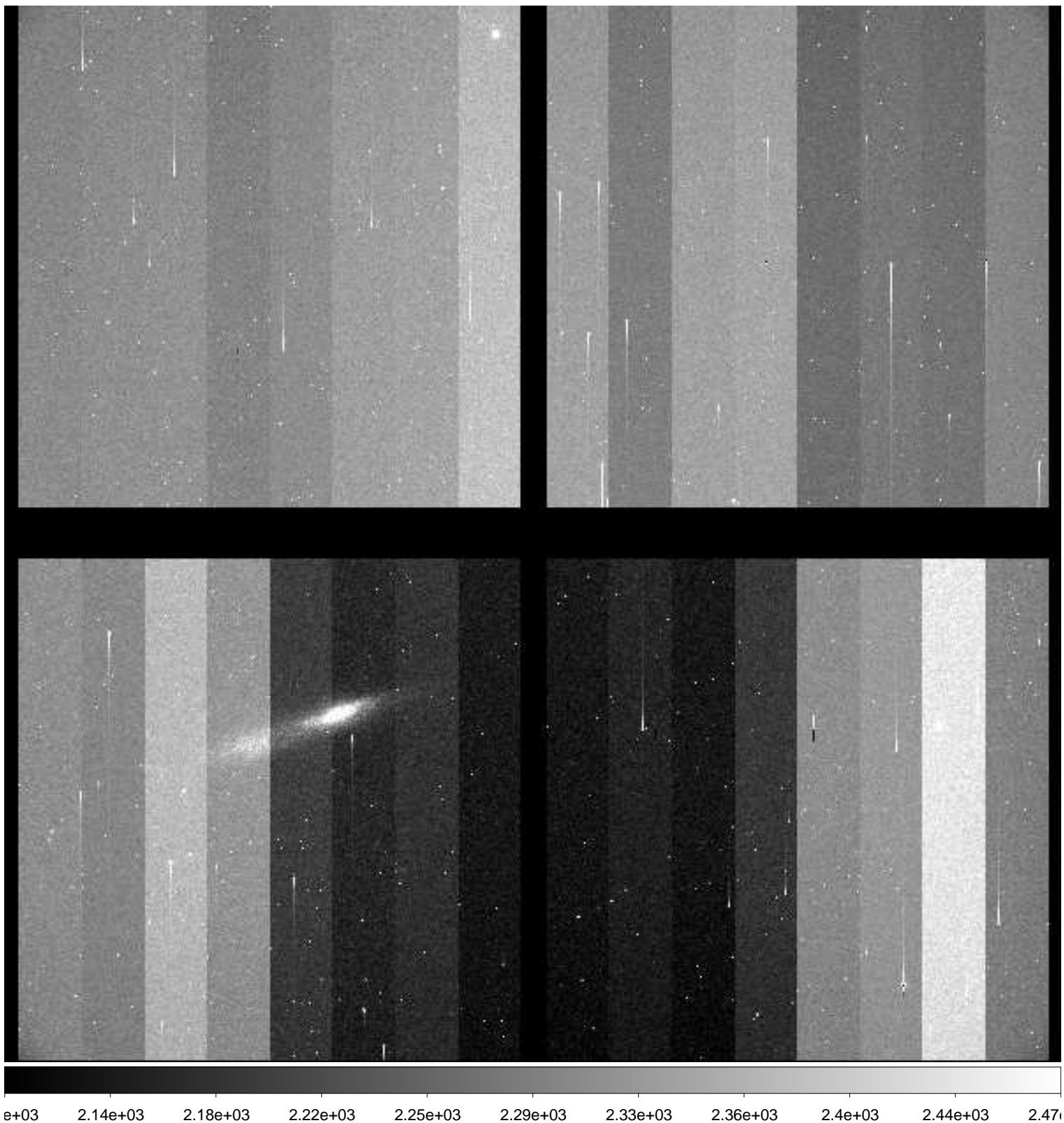

File Name : **xkmtc.20181001.062967.fits** # 112 / 287 #  
Project ID : SN  
Image Type : OBJECT  
Object Name : **N7793-1**  
RA : 23:55:50.000  
DEC : -32:14:00.00  
Exposure Time : 60  
Airmass : 1.01  
Sidereal Time : 23:20:54  
Filter ID : B  
Observation Date : 2018-10-01T03:25:00  
CCD Temperature : -90.02

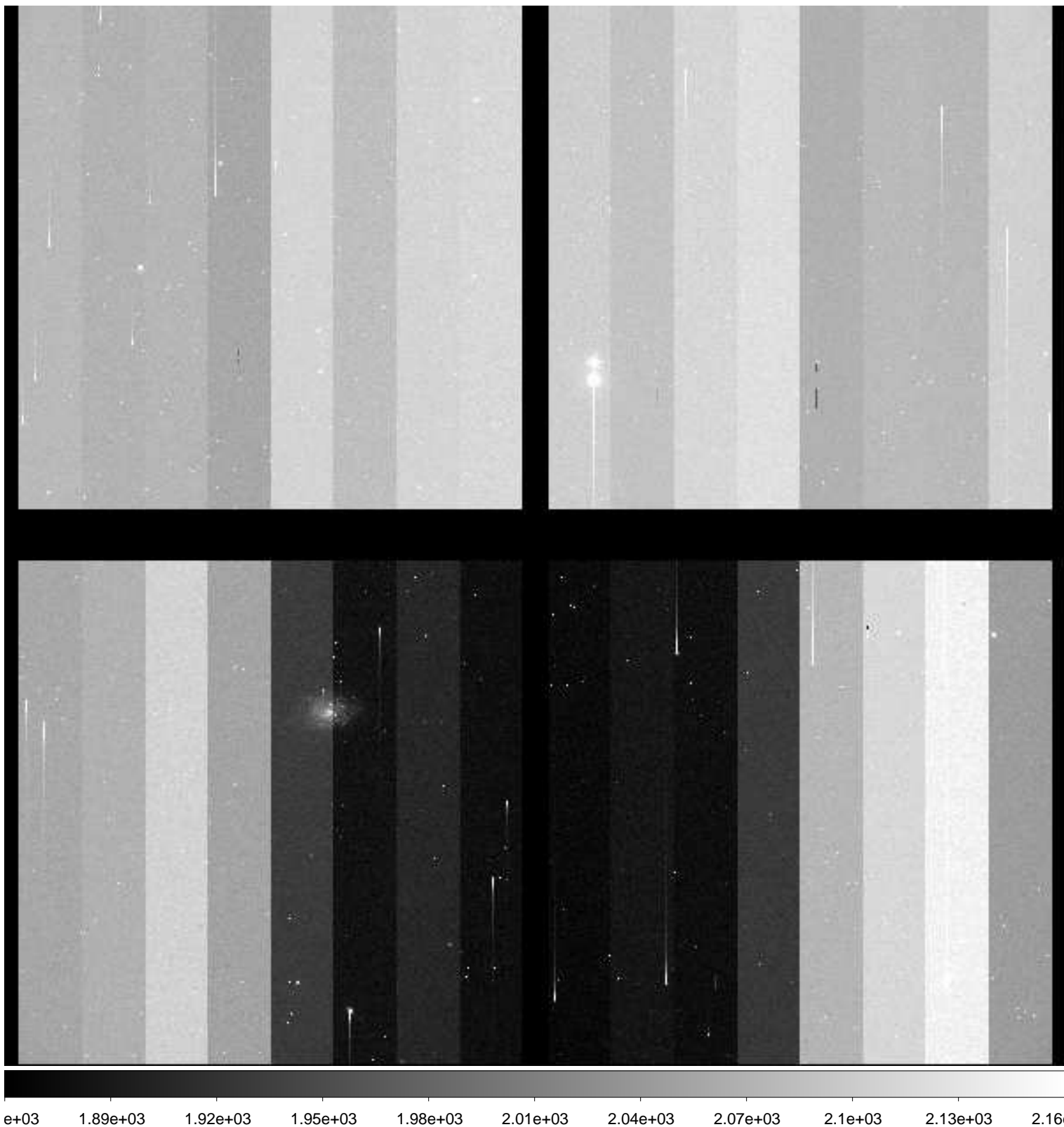



File Name : **xkmtc.20181001.062968.fits** # 113 / 287 #  
Project ID : SN  
Image Type : OBJECT  
Object Name : **N7793-1**  
RA : 23:55:50.020  
DEC : -32:14:00.00  
Exposure Time : 60  
Airmass : 1.01  
Sidereal Time : 23:22:55  
Filter ID : V  
Observation Date : 2018-10-01T03:26:59  
CCD Temperature : -90.03

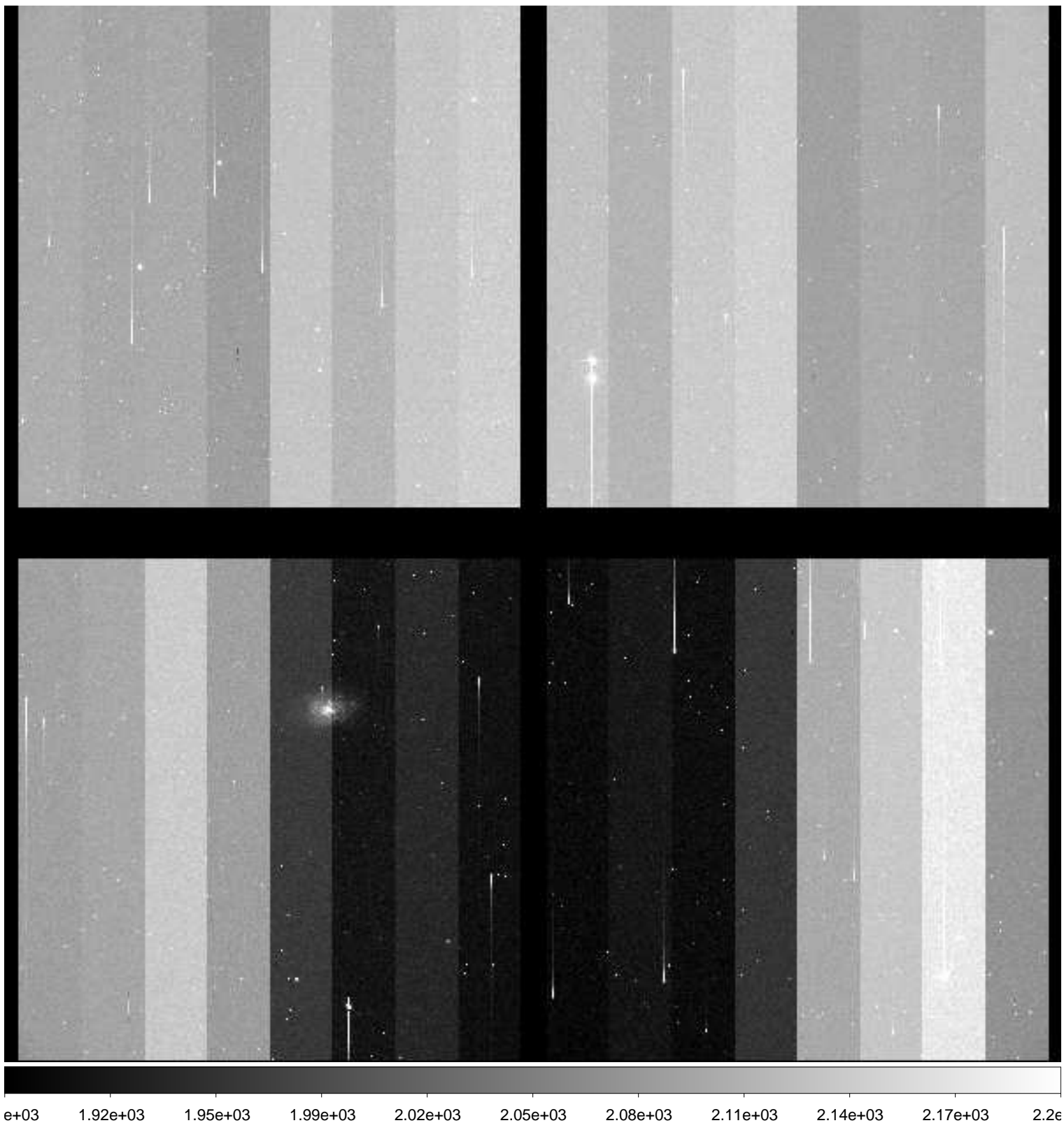

File Name : **xkmtc.20181001.062969.fits** # 114 / 287 #  
Project ID : SN  
Image Type : OBJECT  
Object Name : **N7793-1**  
RA : 23:55:50.020  
DEC : -32:14:00.00  
Exposure Time : 60  
Airmass : 1.01  
Sidereal Time : 23:25:00  
Filter ID : I  
Observation Date : 2018-10-01T03:29:04  
CCD Temperature : -90.09

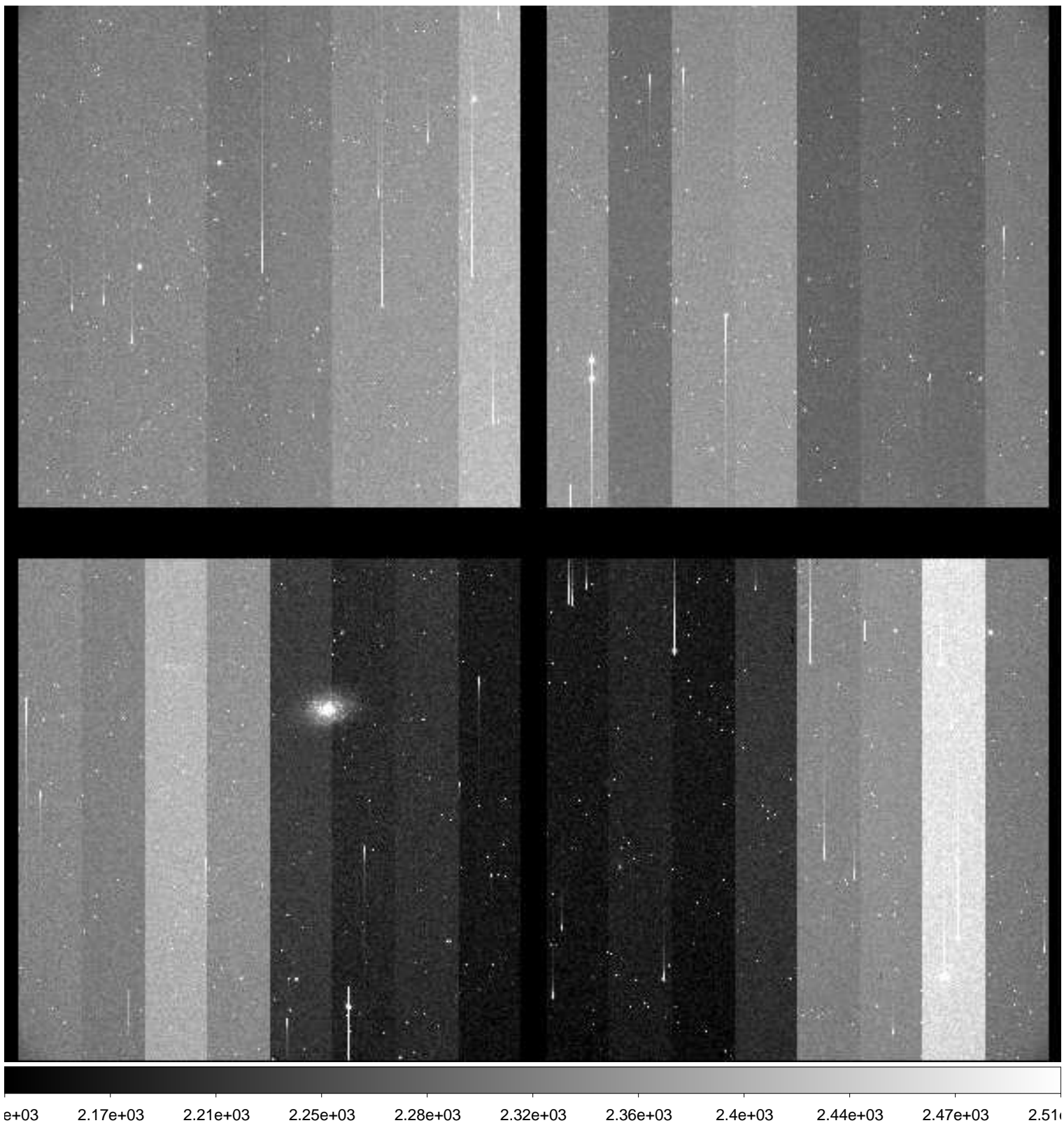

File Name : **xkmtc.20181001.062970.fits** # 115 / 287 #  
Project ID : SN  
Image Type : OBJECT  
Object Name : **E149-1**  
RA : 23:50:00.010  
DEC : -52:11:00.10  
Exposure Time : 60  
Airmass : 1.08  
Sidereal Time : 23:26:56  
Filter ID : B  
Observation Date : 2018-10-01T03:31:13  
CCD Temperature : -90.12

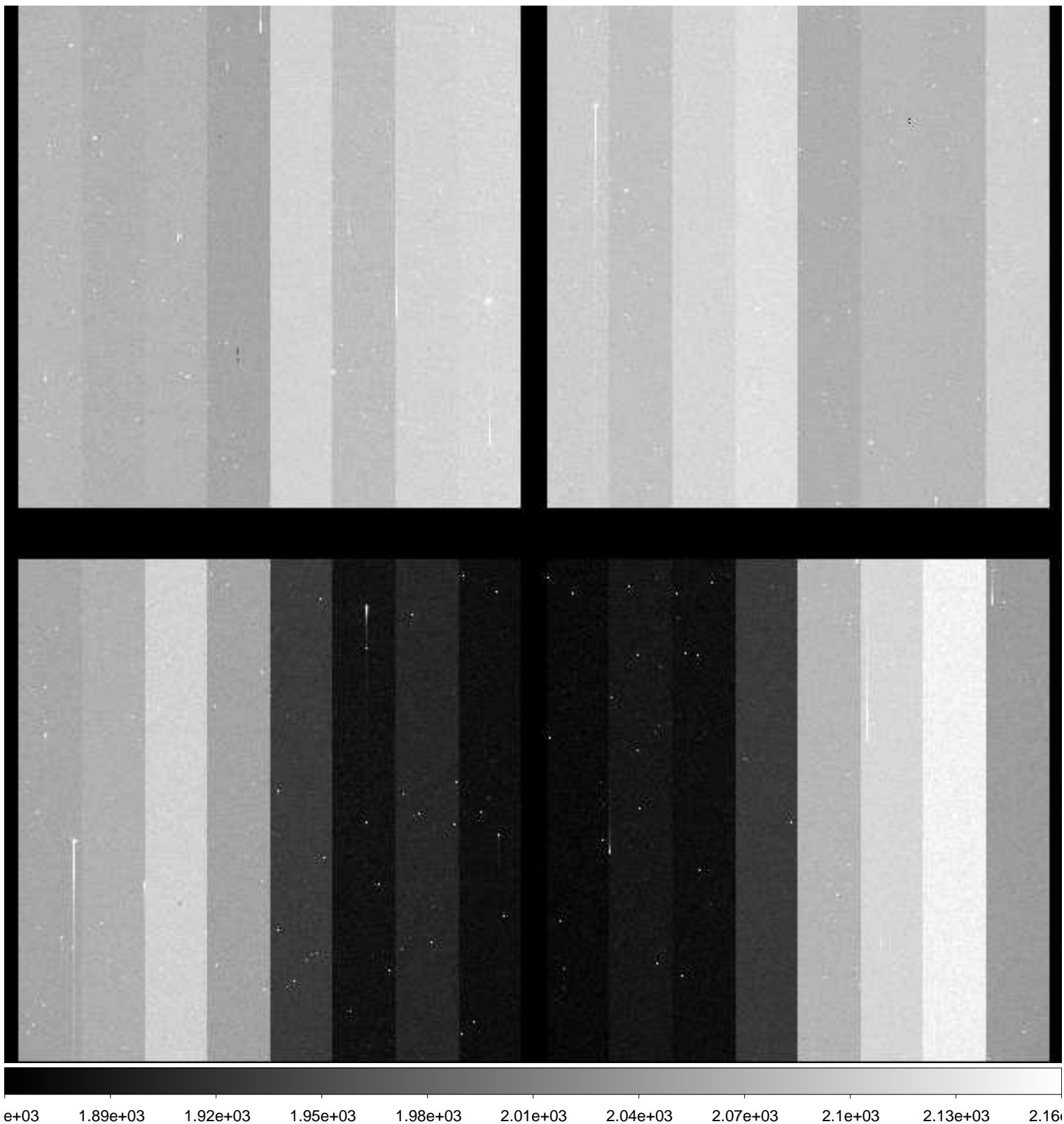

File Name : **xkmtc.20181001.062971.fits** # 116 / 287 #  
Project ID : SN  
Image Type : OBJECT  
Object Name : **E149-1**  
RA : 23:50:00.020  
DEC : -52:11:00.20  
Exposure Time : 60  
Airmass : 1.08  
Sidereal Time : 23:29:14  
Filter ID : V  
Observation Date : 2018-10-01T03:33:18  
CCD Temperature : -90.14

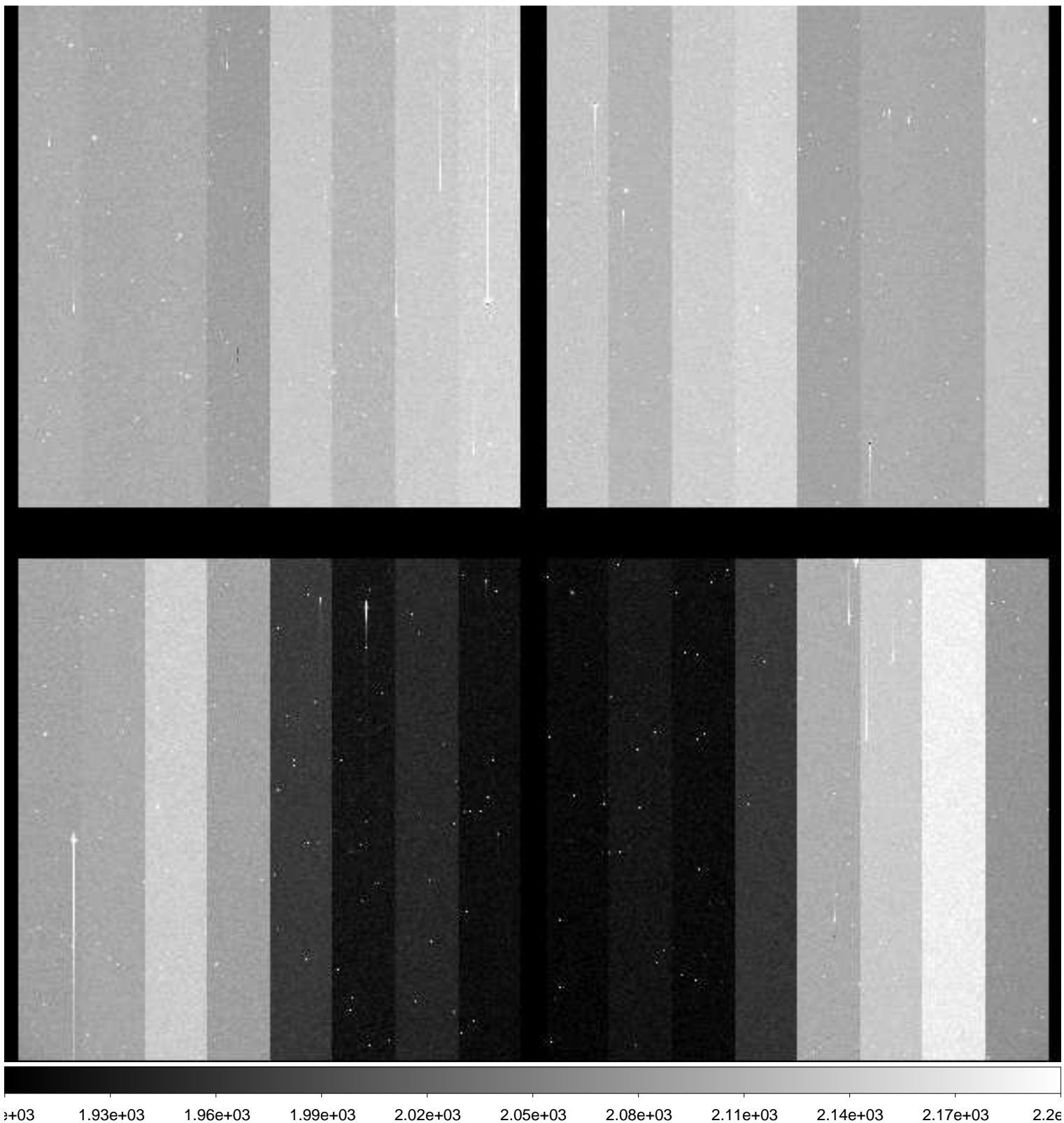

File Name : **xkmtc.20181001.062972.fits** # 117 / 287 #  
Project ID : SN  
Image Type : OBJECT  
Object Name : **E149-1**  
RA : 23:50:00.020  
DEC : -52:11:00.10  
Exposure Time : 60  
Airmass : 1.08  
Sidereal Time : 23:31:13  
Filter ID : I  
Observation Date : 2018-10-01T03:35:29  
CCD Temperature : -90.13

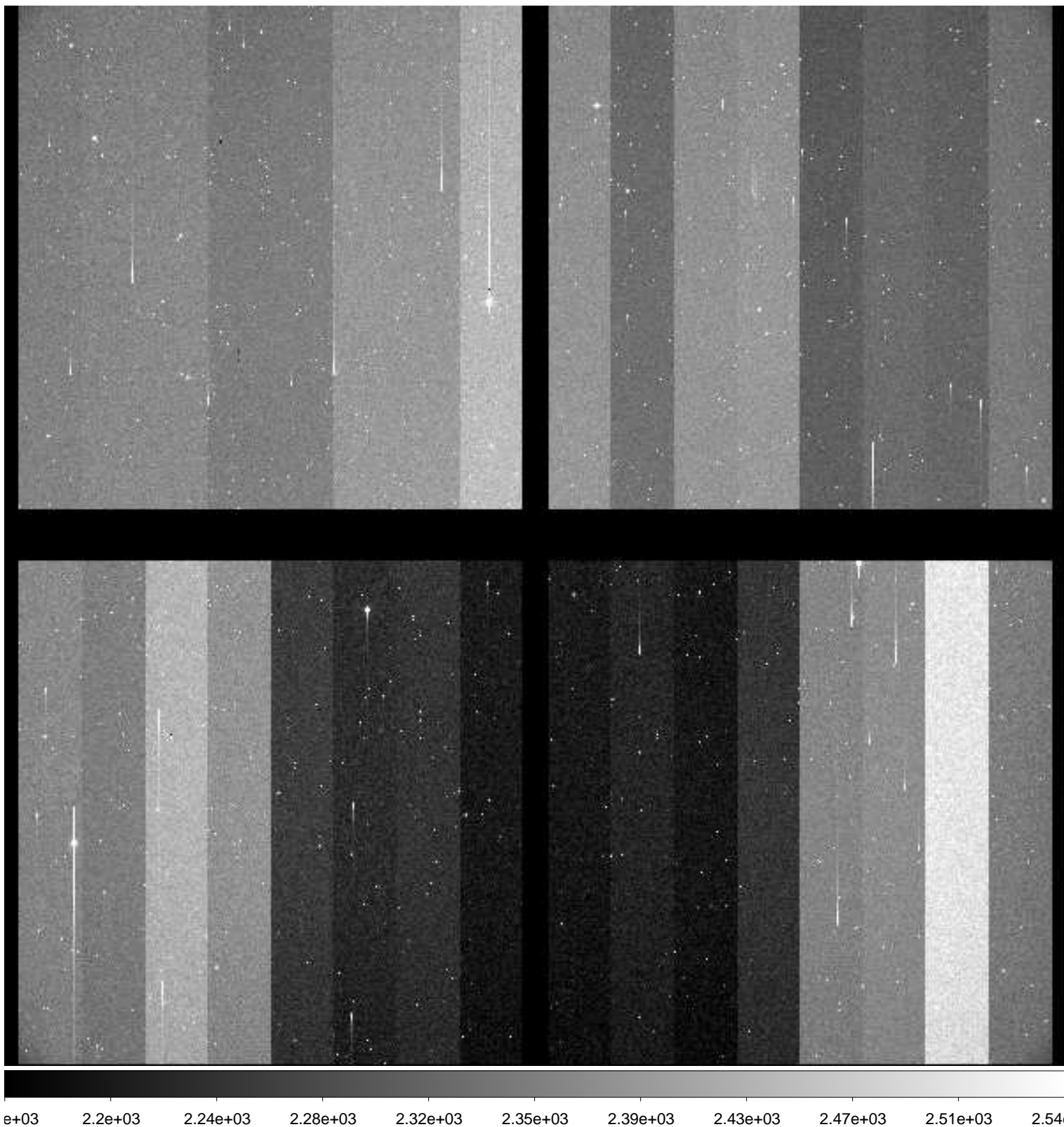

File Name : **xkmtc.20181001.062973.fits** # 118 / 287 #  
Project ID : SN  
Image Type : OBJECT  
Object Name : **N247-1**  
RA : 00:48:40.020  
DEC : -20:20:00.00  
Exposure Time : 60  
Airmass : 1.06  
Sidereal Time : 23:34:24  
Filter ID : B  
Observation Date : 2018-10-01T03:38:27  
CCD Temperature : -90.17

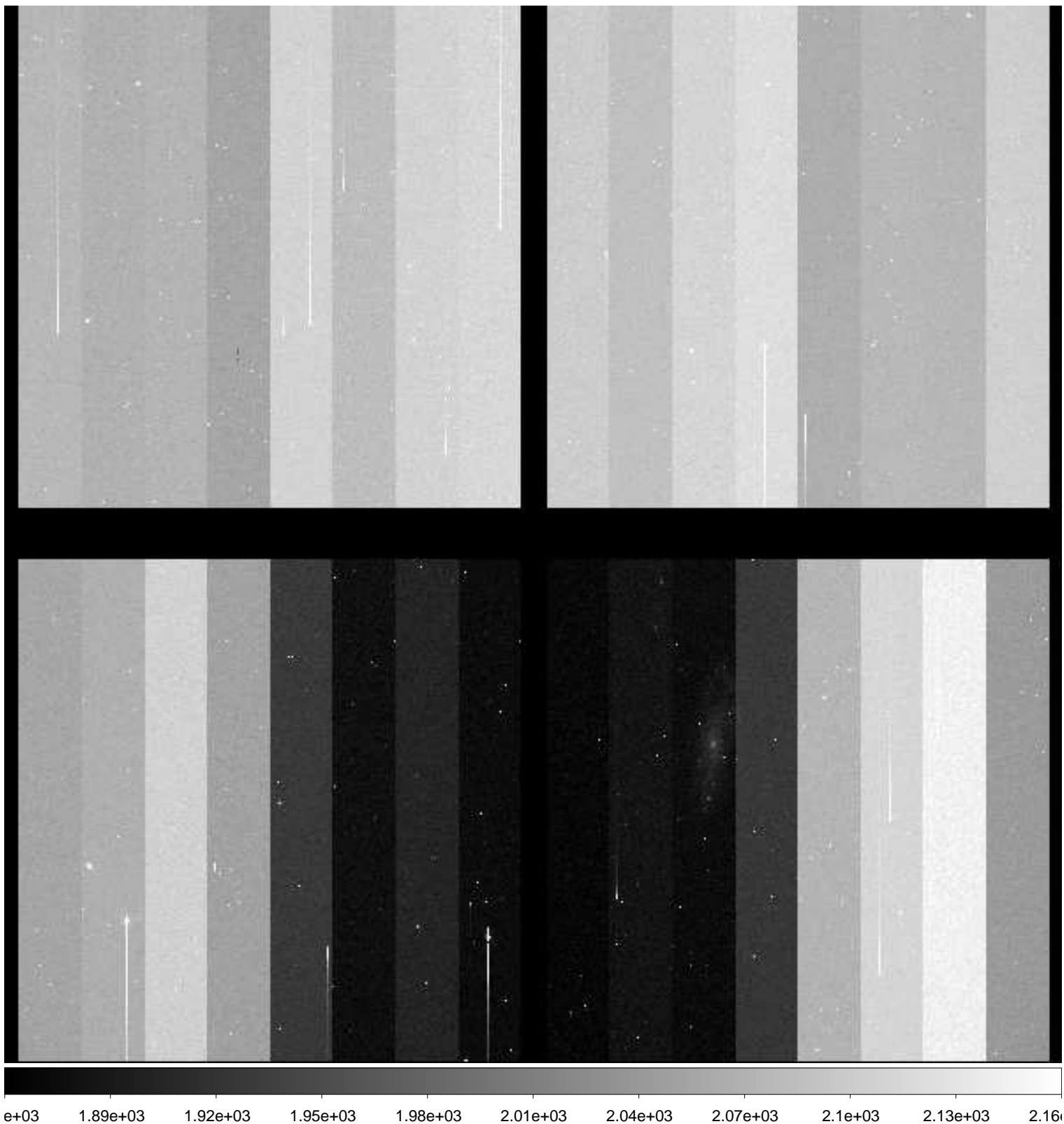

File Name : **xkmtc.20181001.062974.fits** # 119 / 287 #  
Project ID : SN  
Image Type : OBJECT  
Object Name : **N247-1**  
RA : 00:48:40.020  
DEC : -20:20:00.00  
Exposure Time : 60  
Airmass : 1.06  
Sidereal Time : 23:36:31  
Filter ID : V  
Observation Date : 2018-10-01T03:40:33  
CCD Temperature : -90.2

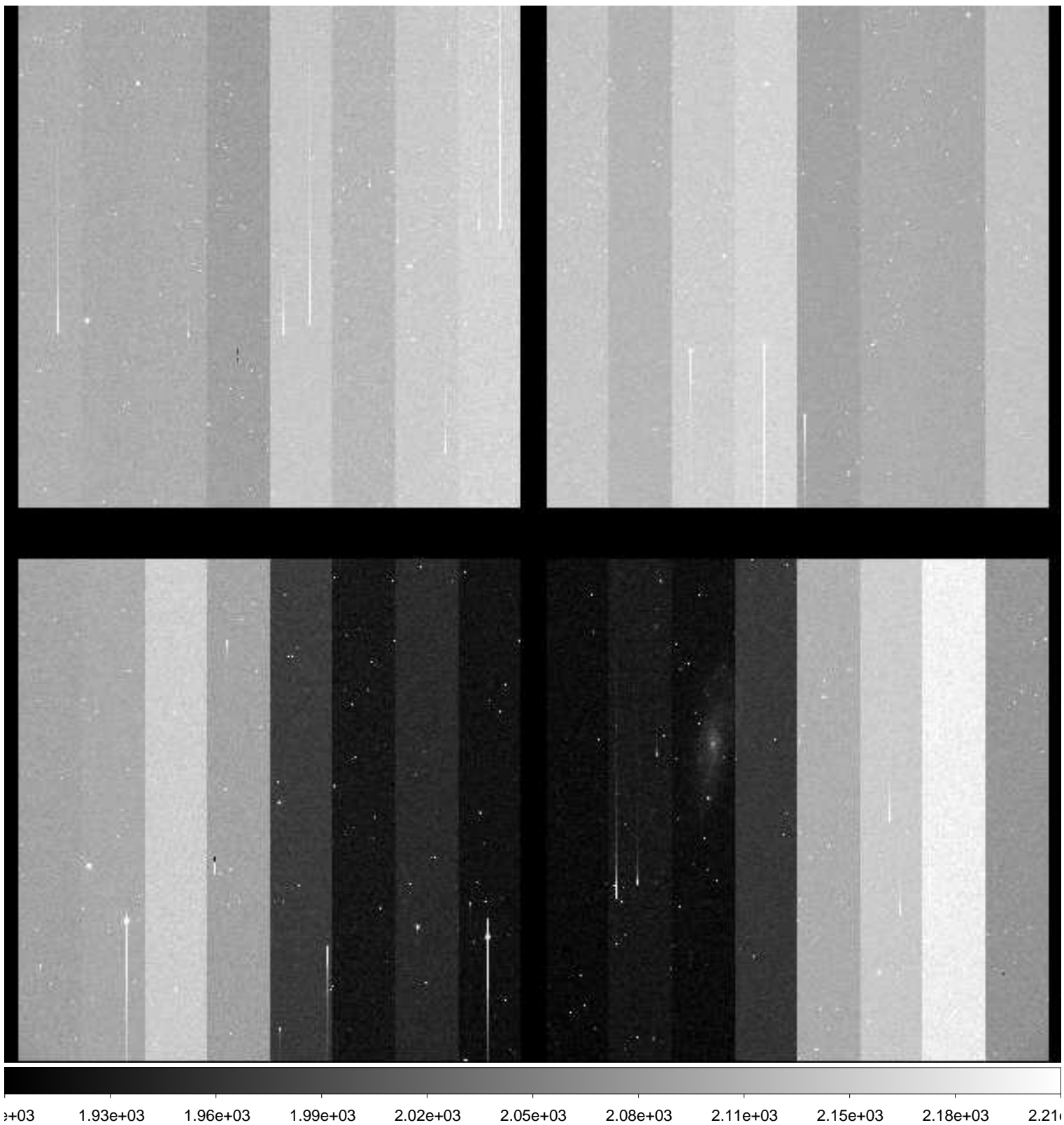

File Name : **xkmtc.20181001.062975.fits** # 120 / 287 #  
Project ID : SN  
Image Type : OBJECT  
Object Name : **N247-1**  
RA : 00:48:40.010  
DEC : -20:20:00.10  
Exposure Time : 60  
Airmass : 1.06  
Sidereal Time : 23:38:42  
Filter ID : I  
Observation Date : 2018-10-01T03:42:44  
CCD Temperature : -90.21

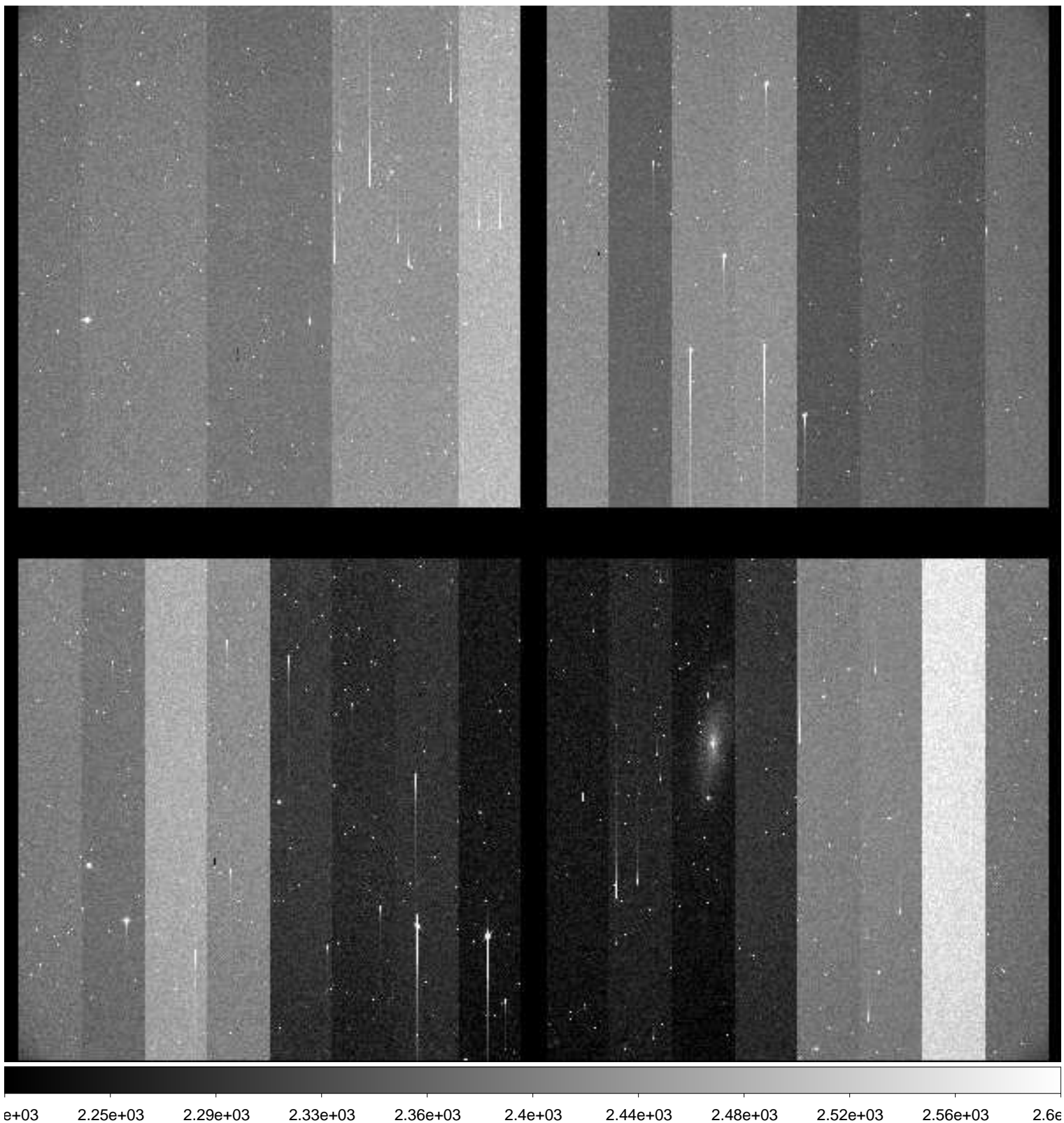



File Name : **xkmtc.20181001.062976.fits** # 121 / 287 #  
Project ID : SN  
Image Type : OBJECT  
Object Name : **N247-1**  
RA : 00:48:40.030  
DEC : -20:20:00.00  
Exposure Time : 60  
Airmass : 1.05  
Sidereal Time : 23:40:38  
Filter ID : I  
Observation Date : 2018-10-01T03:44:52  
CCD Temperature : -90.2

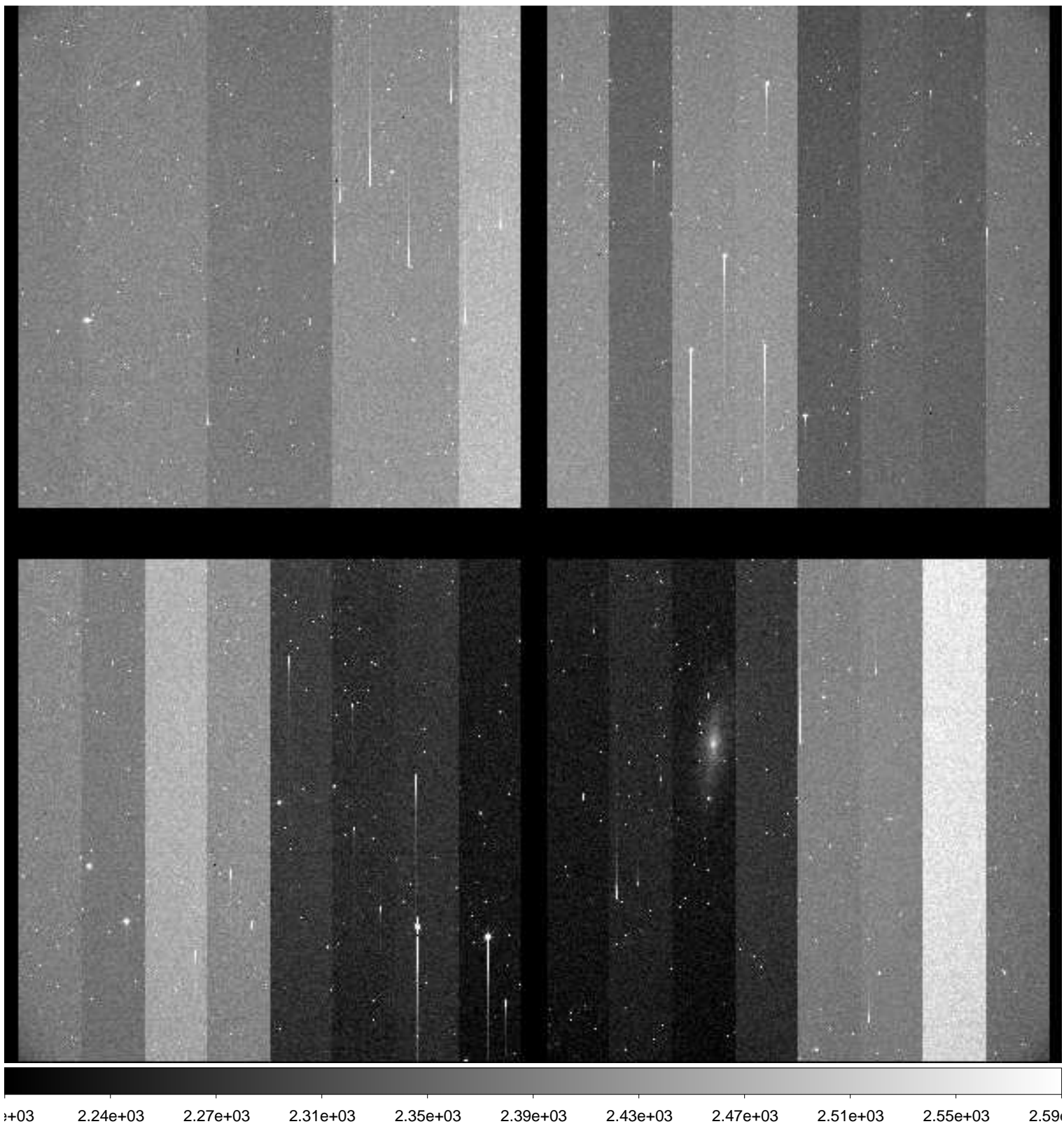

File Name : **xkmtc.20181001.062977.fits** # 122 / 287 #  
Project ID : SN  
Image Type : OBJECT  
Object Name : **N59-1**  
RA : 00:13:30.010  
DEC : -21:13:00.00  
Exposure Time : 60  
Airmass : 1.02  
Sidereal Time : 23:42:54  
Filter ID : B  
Observation Date : 2018-10-01T03:47:08  
CCD Temperature : -90.22

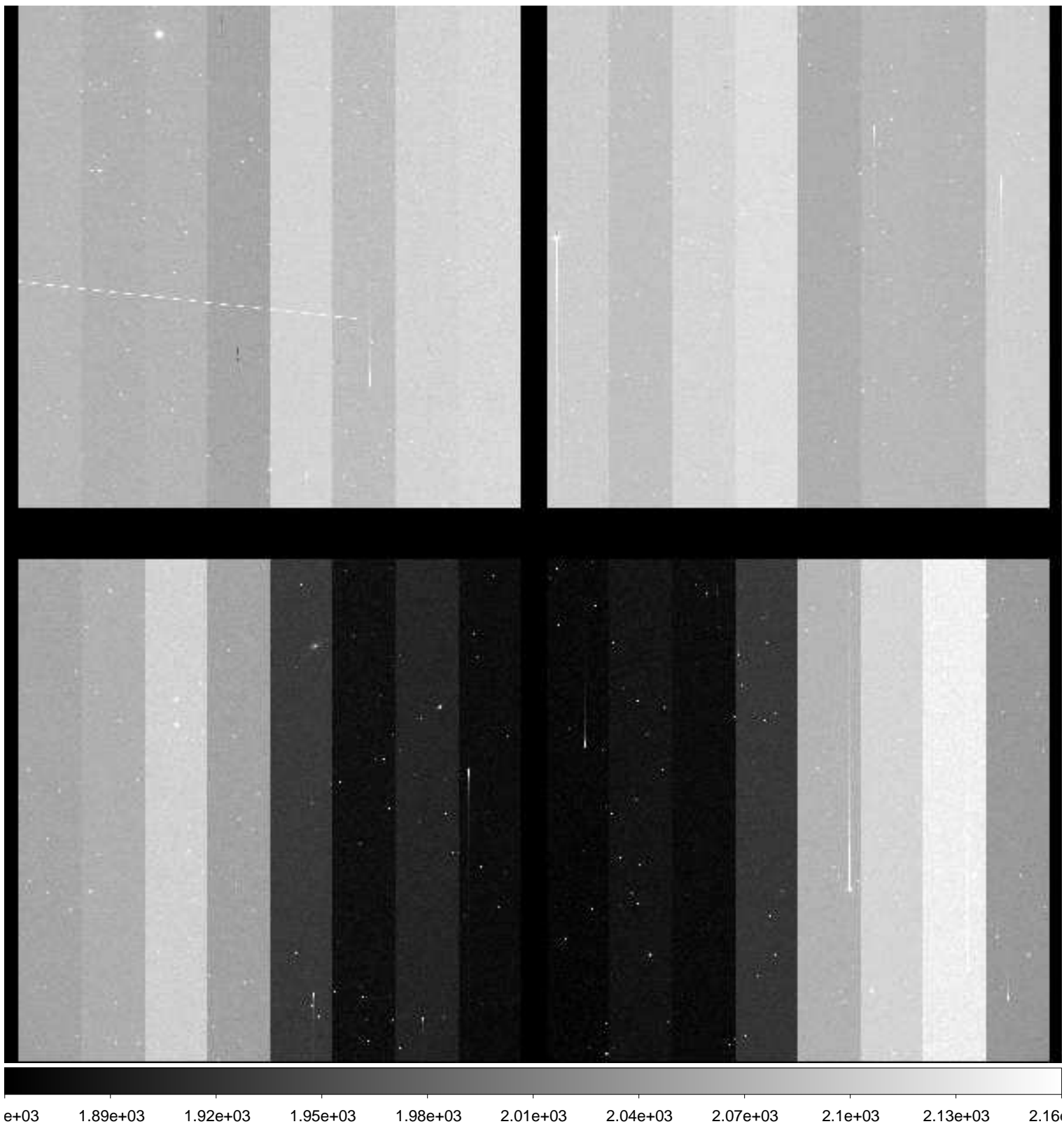

File Name : **xkmtc.20181001.062978.fits** # 123 / 287 #  
Project ID : SN  
Image Type : OBJECT  
Object Name : **N59-1**  
RA : 00:13:30.020  
DEC : -21:13:00.00  
Exposure Time : 60  
Airmass : 1.02  
Sidereal Time : 23:45:07  
Filter ID : V  
Observation Date : 2018-10-01T03:49:21  
CCD Temperature : -90.27

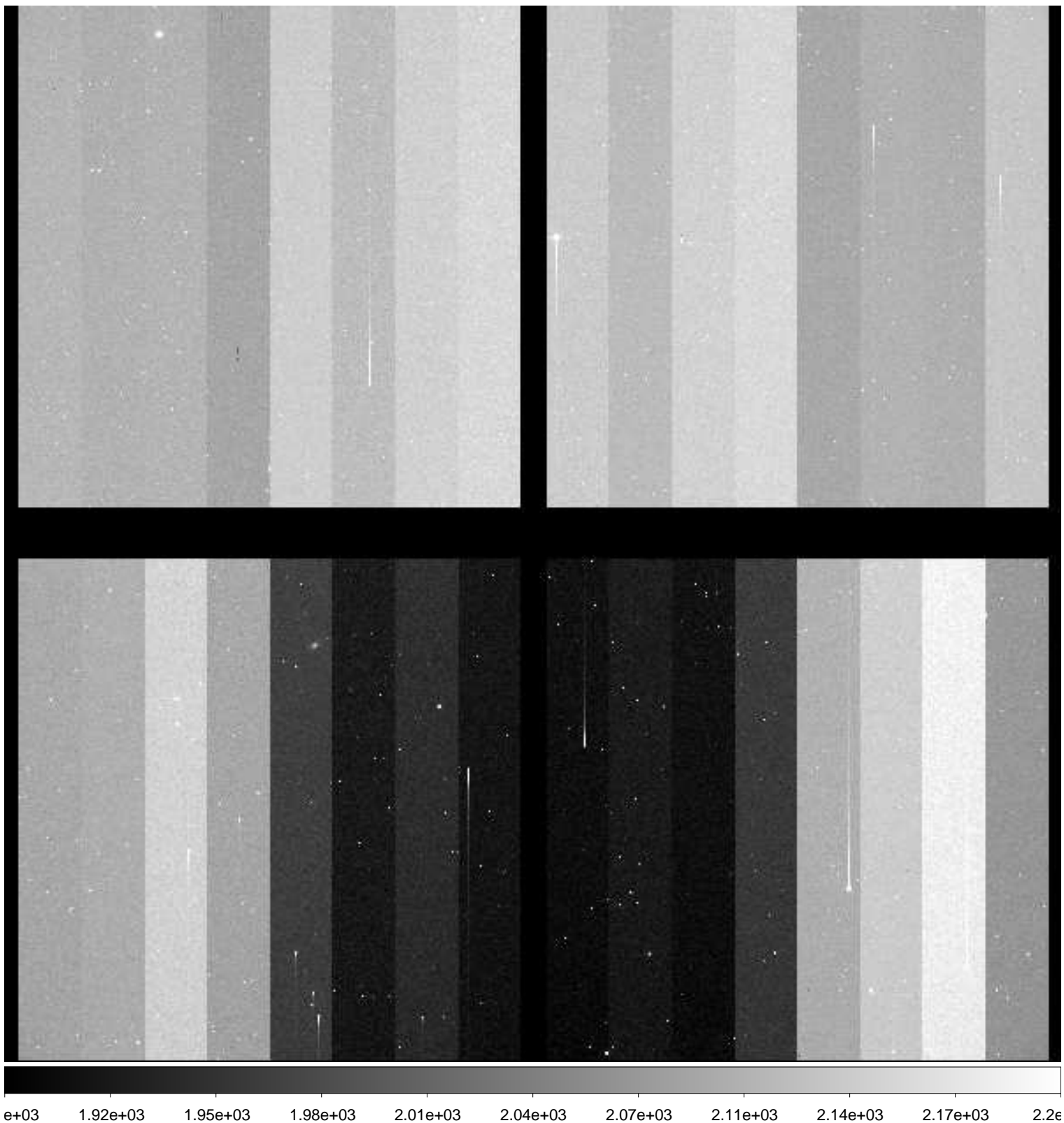

File Name : **xkmtc.20181001.062979.fits** # 124 / 287 #  
Project ID : SN  
Image Type : OBJECT  
Object Name : **N59-1**  
RA : 00:13:30.010  
DEC : -21:13:00.00  
Exposure Time : 60  
Airmass : 1.02  
Sidereal Time : 23:47:17  
Filter ID : I  
Observation Date : 2018-10-01T03:51:18  
CCD Temperature : -90.25

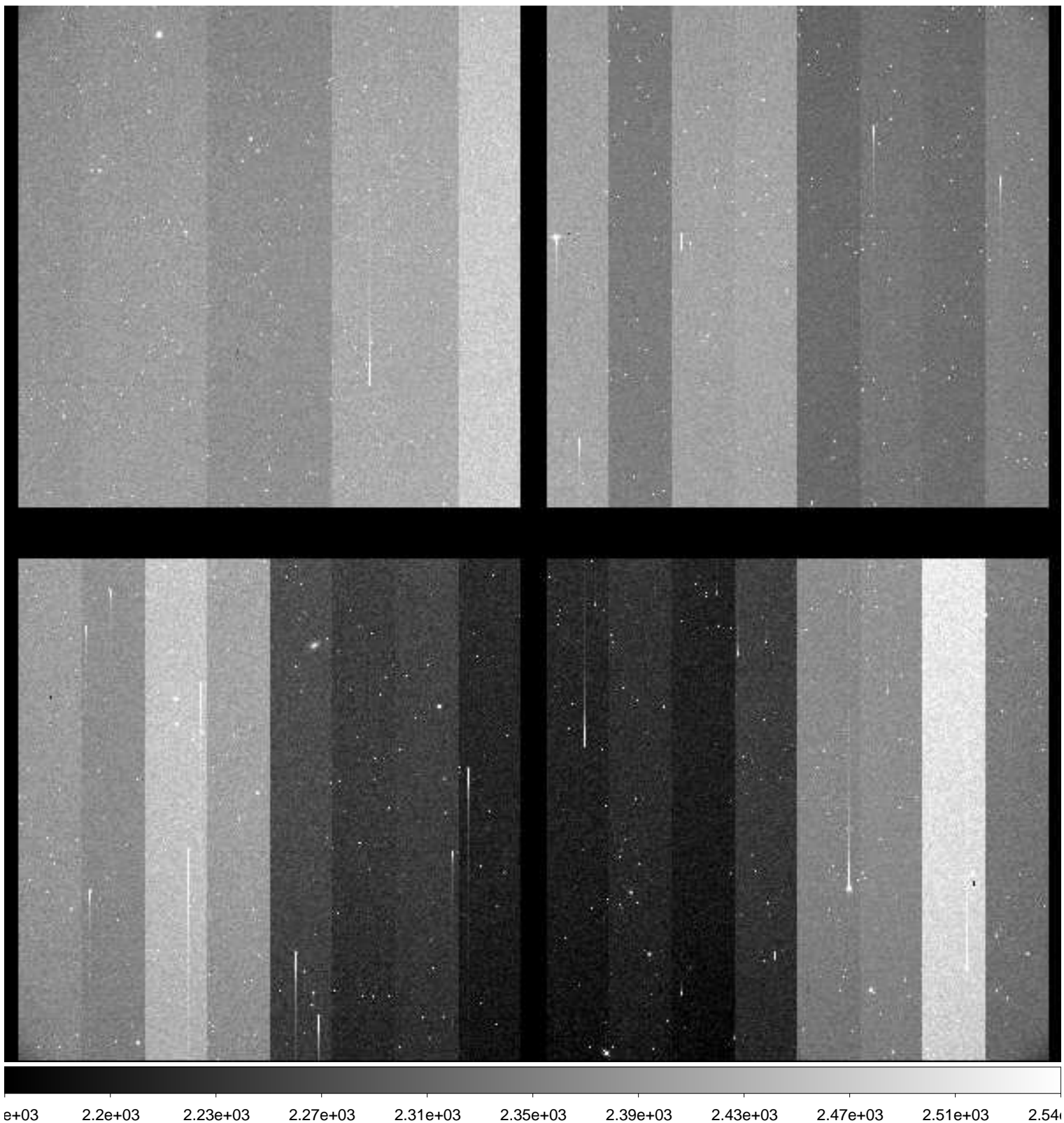

File Name : **xkmtc.20181001.062980.fits** # 125 / 287 #  
Project ID : SN  
Image Type : OBJECT  
Object Name : **N300-1**  
RA : 00:53:24.030  
DEC : -37:20:30.00  
Exposure Time : 60  
Airmass : 1.04  
Sidereal Time : 23:49:24  
Filter ID : B  
Observation Date : 2018-10-01T03:53:25  
CCD Temperature : -90.26

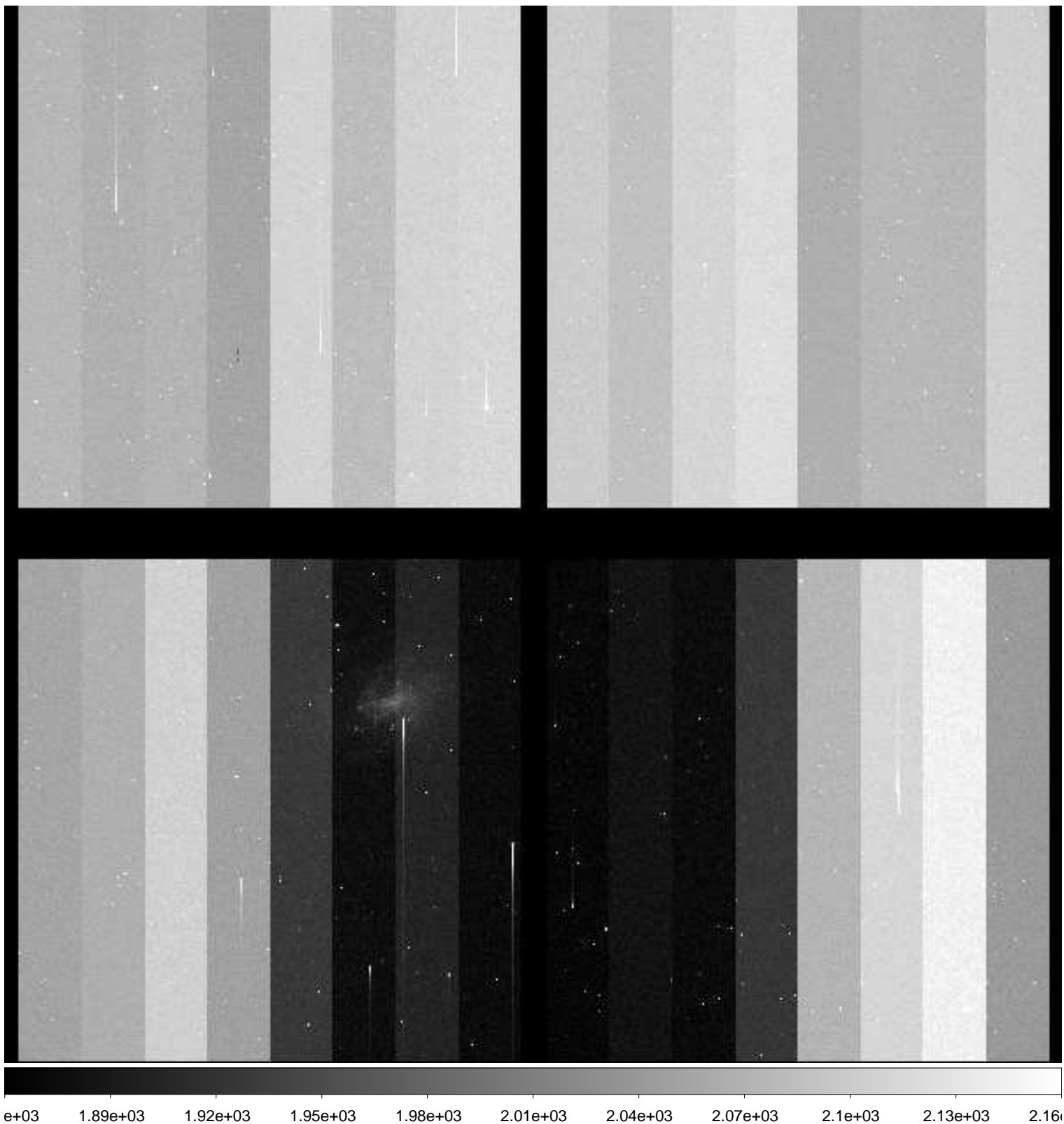

File Name : **xkmtc.20181001.062981.fits** # 126 / 287 #  
Project ID : SN  
Image Type : OBJECT  
Object Name : **N300-1**  
RA : 00:53:24.010  
DEC : -37:20:30.10  
Exposure Time : 60  
Airmass : 1.03  
Sidereal Time : 23:51:22  
Filter ID : V  
Observation Date : 2018-10-01T03:55:22  
CCD Temperature : -90.25

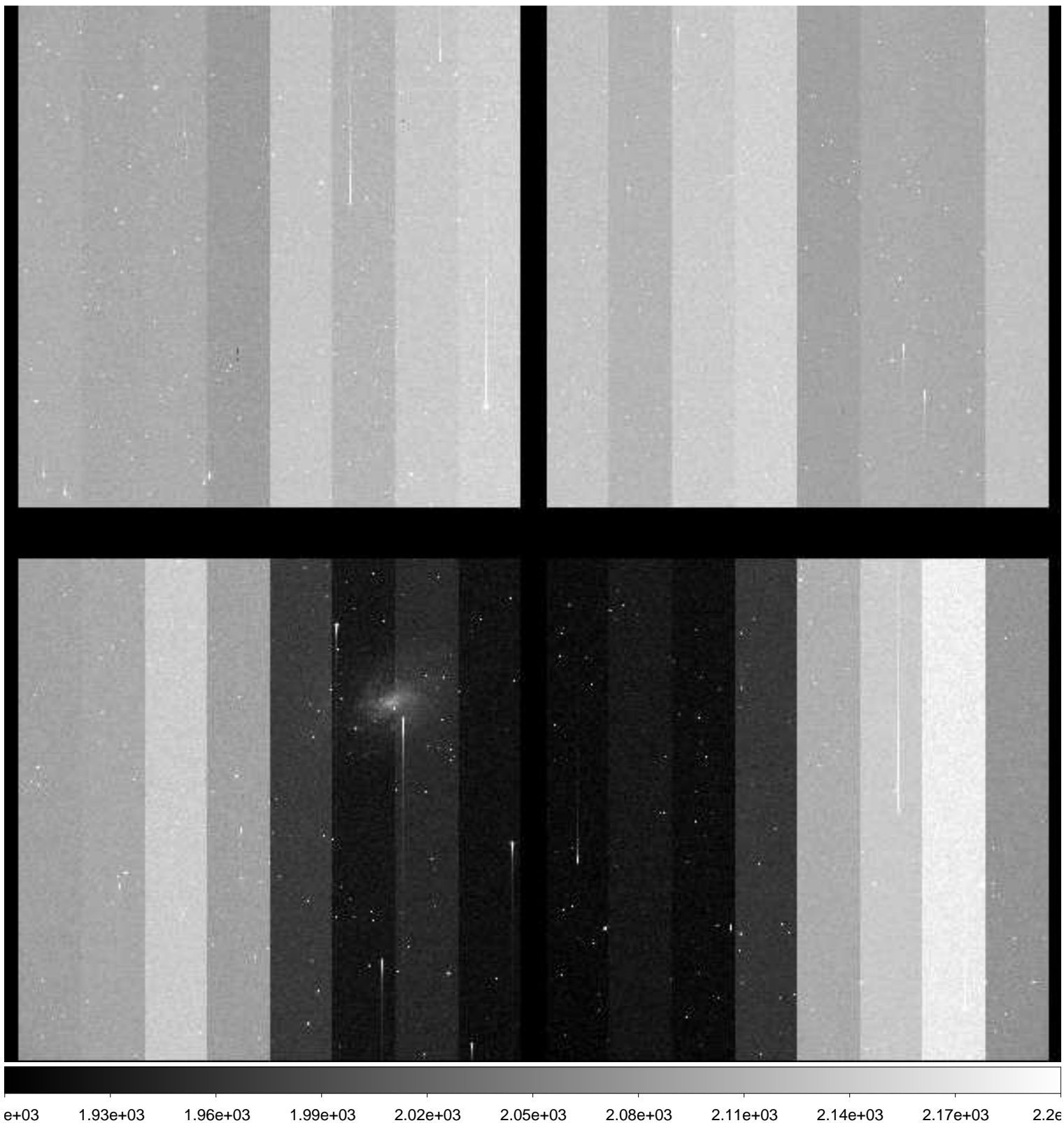

File Name : **xkmtc.20181001.062982.fits** # 127 / 287 #  
Project ID : SN  
Image Type : OBJECT  
Object Name : **N300-1**  
RA : 00:53:24.030  
DEC : -37:20:30.10  
Exposure Time : 60  
Airmass : 1.03  
Sidereal Time : 23:53:27  
Filter ID : I  
Observation Date : 2018-10-01T03:57:27  
CCD Temperature : -90.27

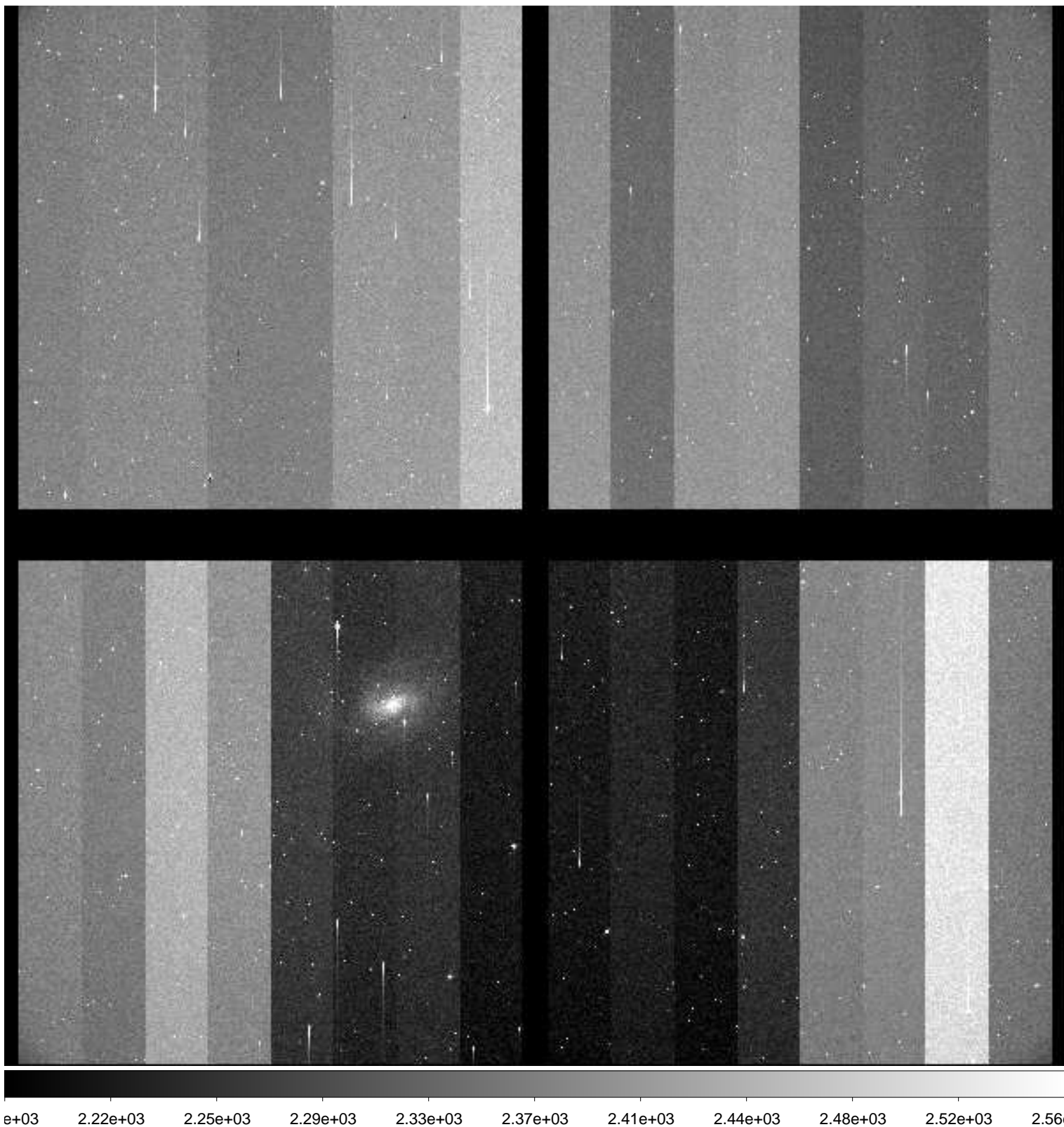

File Name : **xkmtc.20181001.062983.fits** # 128 / 287 #  
Project ID : SN  
Image Type : OBJECT  
Object Name : **N55-1**  
RA : 00:12:50.020  
DEC : -38:50:00.00  
Exposure Time : 60  
Airmass : 1.01  
Sidereal Time : 23:55:24  
Filter ID : B  
Observation Date : 2018-10-01T03:59:24  
CCD Temperature : -90.26

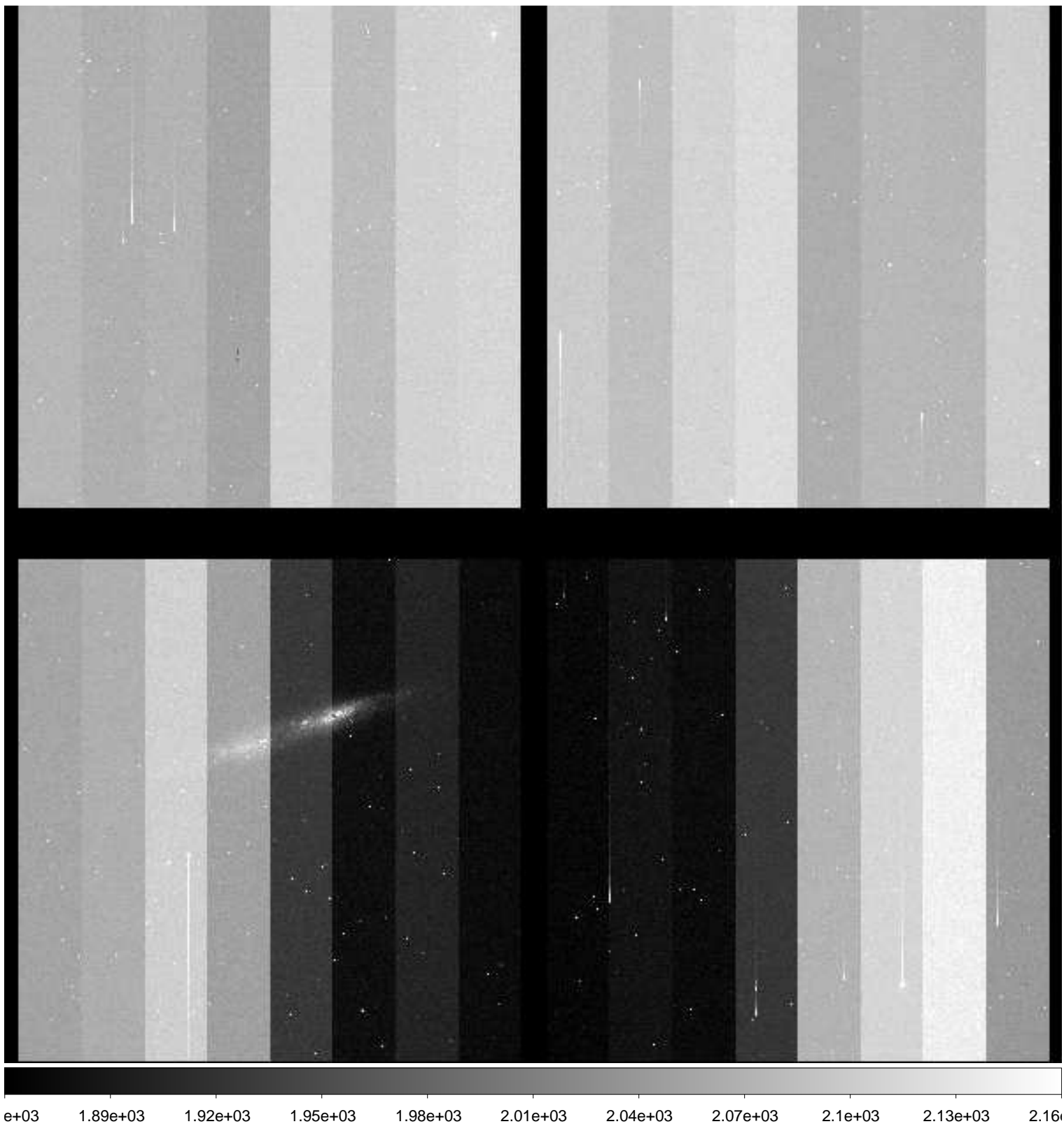



File Name : **xkmtc.20181001.062984.fits** # 129 / 287 #  
Project ID : SN  
Image Type : OBJECT  
Object Name : **N55-1**  
RA : 00:12:50.000  
DEC : -38:50:00.10  
Exposure Time : 60  
Airmass : 1.01  
Sidereal Time : 23:57:21  
Filter ID : V  
Observation Date : 2018-10-01T04:01:20  
CCD Temperature : -90.29

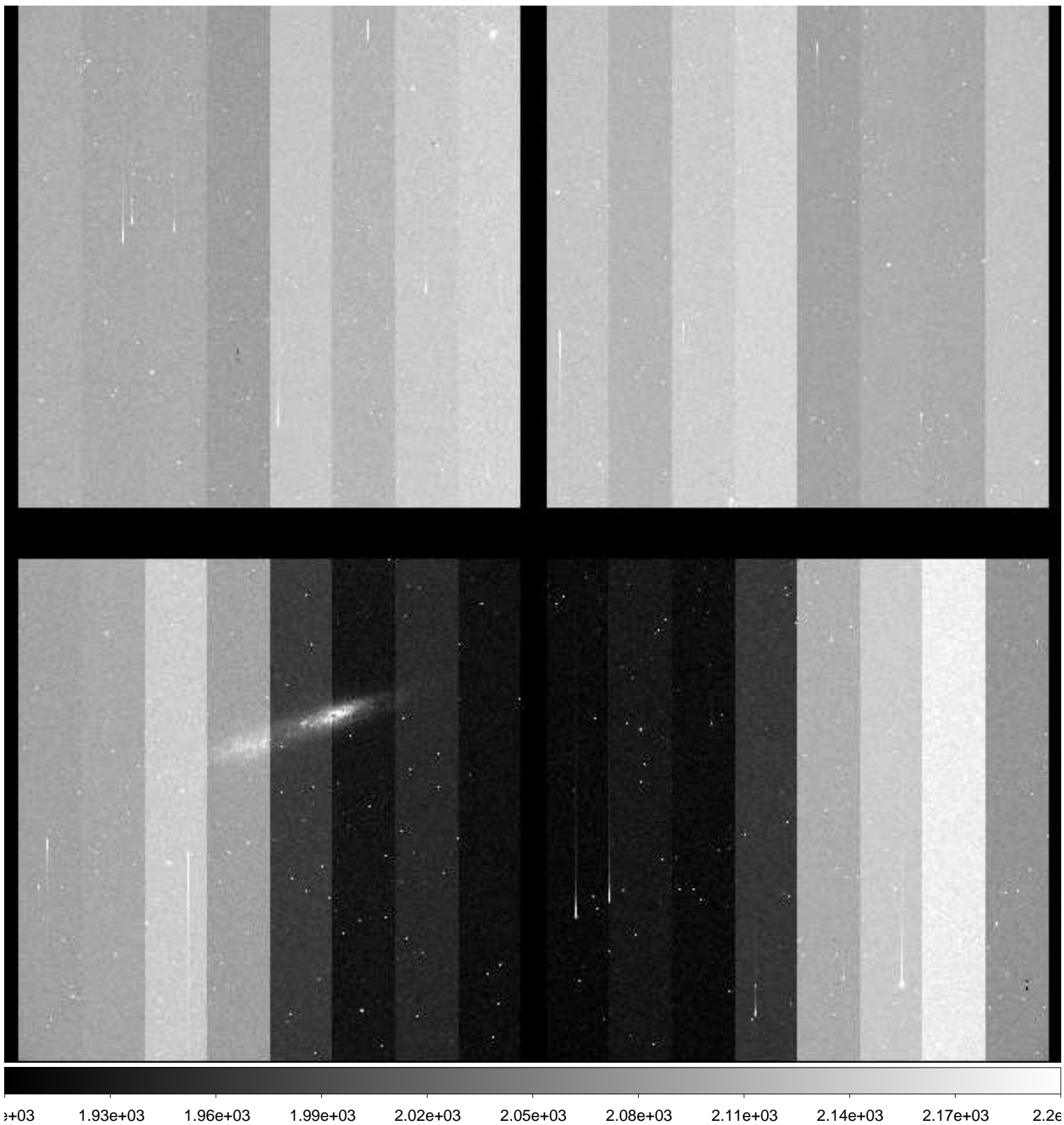

File Name : **xkmtc.20181001.062985.fits** # 130 / 287 #  
Project ID : SN  
Image Type : OBJECT  
Object Name : **N55-1**  
RA : 00:12:50.010  
DEC : -38:50:00.10  
Exposure Time : 60  
Airmass : 1.01  
Sidereal Time : 23:59:19  
Filter ID : I  
Observation Date : 2018-10-01T04:03:17  
CCD Temperature : -90.35

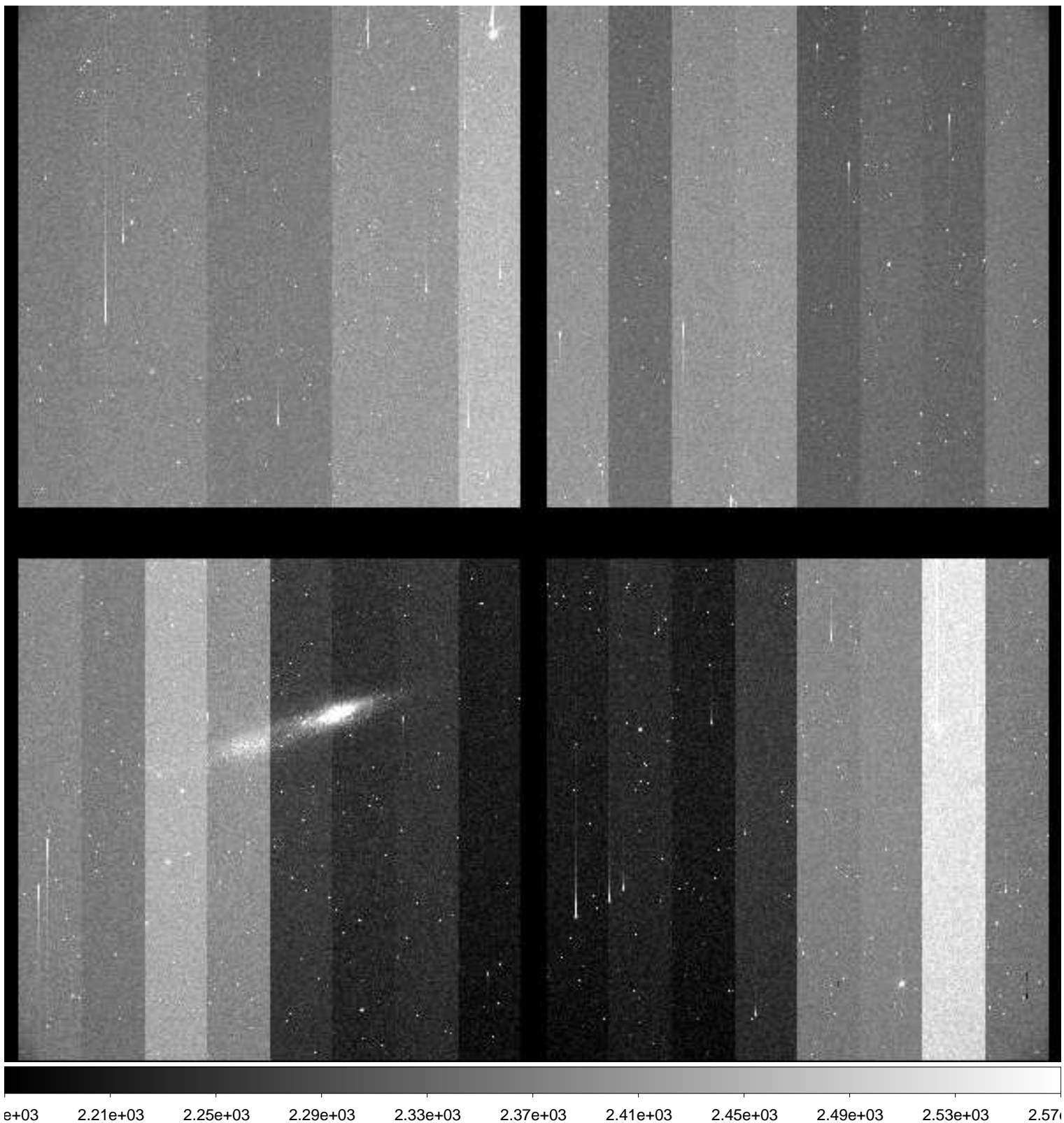

File Name : **xkmtc.20181001.062986.fits** # 131 / 287 #  
Project ID : SN  
Image Type : OBJECT  
Object Name : **N7793-1**  
RA : 23:55:50.000  
DEC : -32:14:00.10  
Exposure Time : 60  
Airmass : 1.00  
Sidereal Time : 00:01:14  
Filter ID : B  
Observation Date : 2018-10-01T04:05:13  
CCD Temperature : -90.34

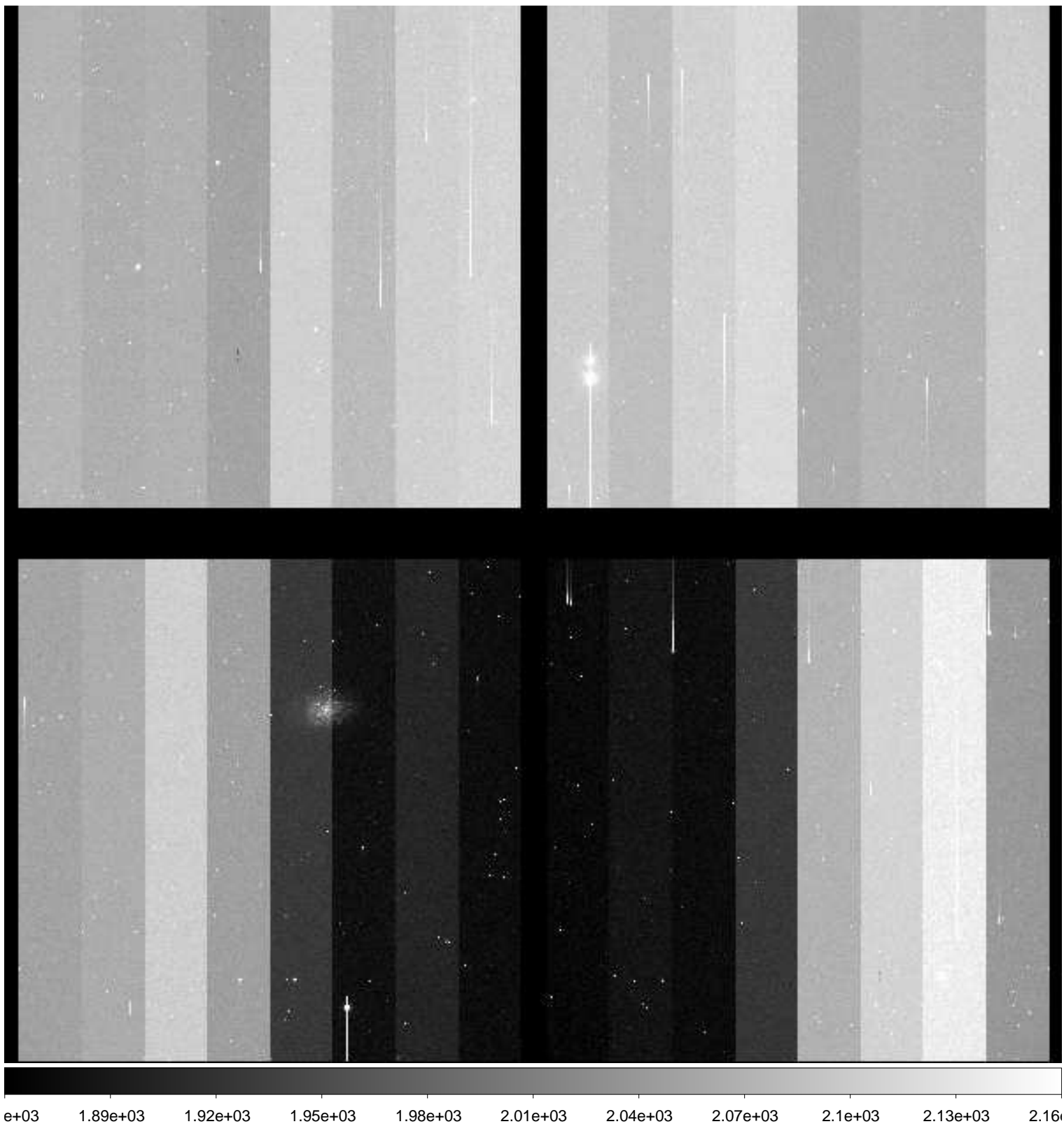

File Name : **xkmtc.20181001.062987.fits** # 132 / 287 #  
Project ID : SN  
Image Type : OBJECT  
Object Name : **N7793-1**  
RA : 23:55:50.010  
DEC : -32:14:00.00  
Exposure Time : 60  
Airmass : 1.00  
Sidereal Time : 00:03:19  
Filter ID : V  
Observation Date : 2018-10-01T04:07:17  
CCD Temperature : -90.4

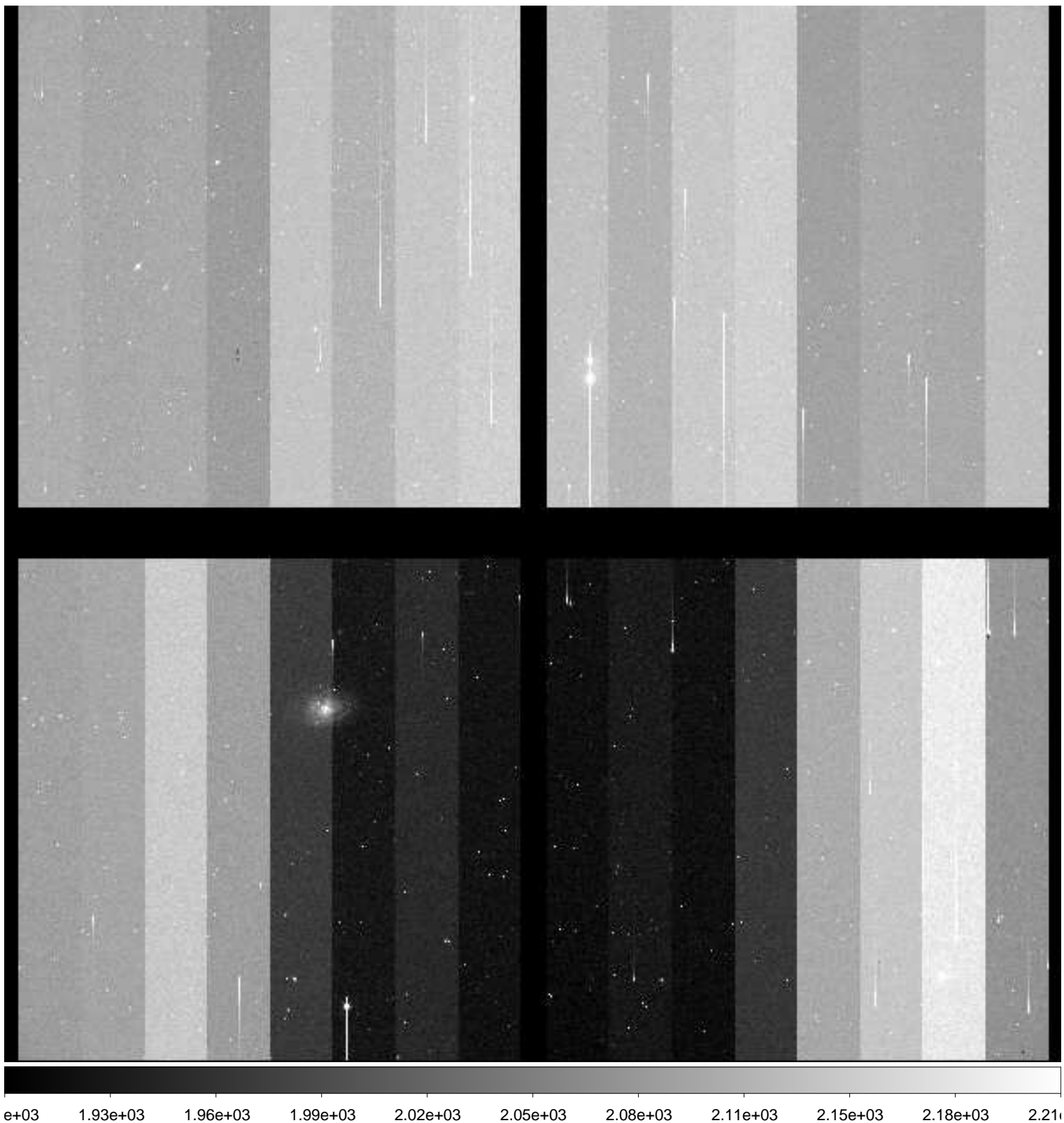

File Name : **xkmtc.20181001.062988.fits** # 133 / 287 #  
Project ID : SN  
Image Type : OBJECT  
Object Name : **N7793-1**  
RA : 23:55:50.030  
DEC : -32:14:00.00  
Exposure Time : 60  
Airmass : 1.00  
Sidereal Time : 00:05:15  
Filter ID : I  
Observation Date : 2018-10-01T04:09:13  
CCD Temperature : -90.38



File Name : **xkmtc.20181001.062989.fits** # 134 / 287 #  
Project ID : SN  
Image Type : OBJECT  
Object Name : **E149-1**  
RA : 23:50:00.020  
DEC : -52:11:00.20  
Exposure Time : 60  
Airmass : 1.08  
Sidereal Time : 00:07:13  
Filter ID : B  
Observation Date : 2018-10-01T04:11:11  
CCD Temperature : -90.44

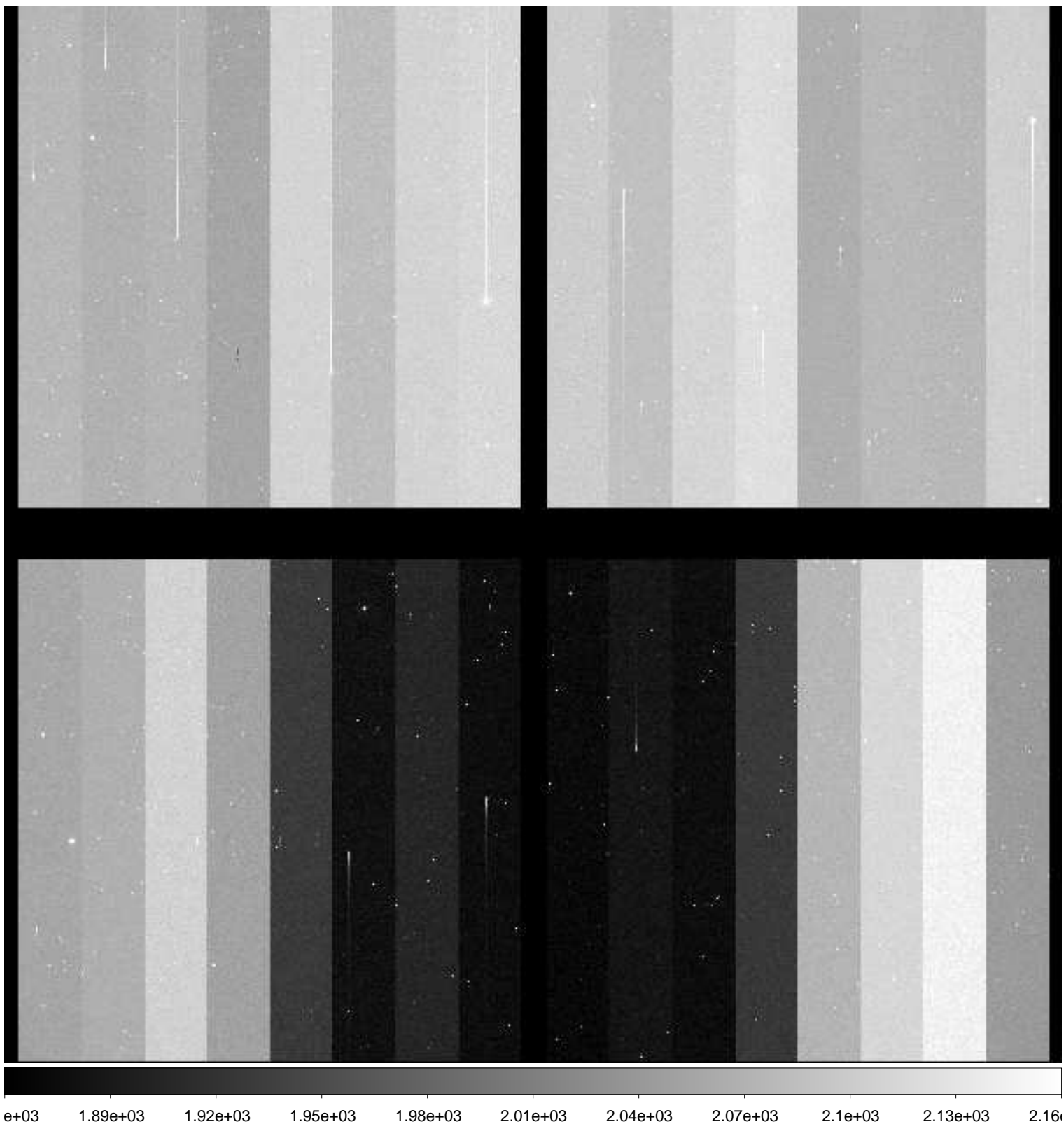

File Name : **xkmtc.20181001.062990.fits** # 135 / 287 #  
Project ID : SN  
Image Type : OBJECT  
Object Name : **E149-1**  
RA : 23:50:00.010  
DEC : -52:11:00.10  
Exposure Time : 60  
Airmass : 1.08  
Sidereal Time : 00:09:10  
Filter ID : V  
Observation Date : 2018-10-01T04:13:20  
CCD Temperature : -90.42

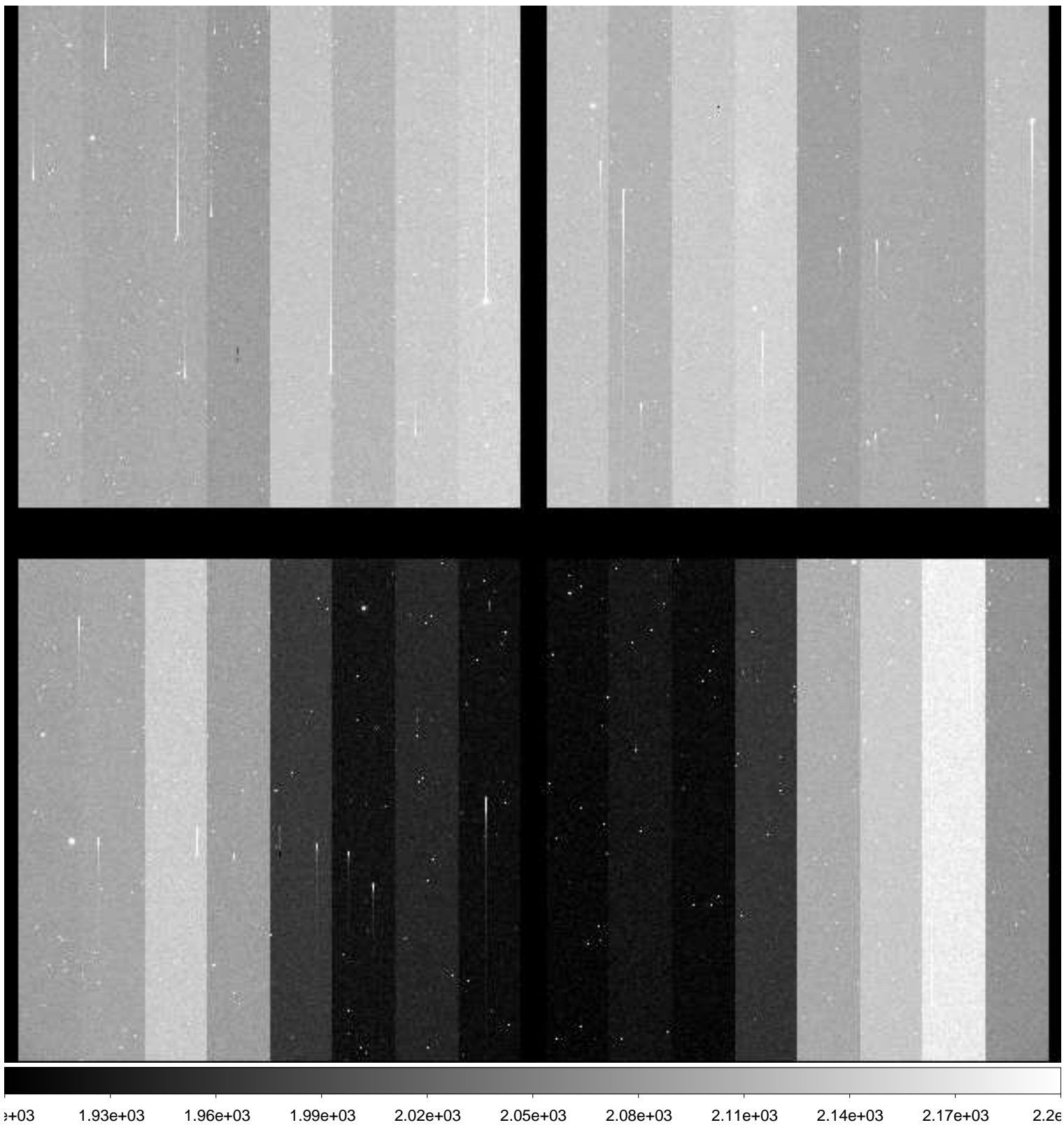

File Name : **xkmtc.20181001.062991.fits** # 136 / 287 #  
Project ID : SN  
Image Type : OBJECT  
Object Name : **E149-1**  
RA : 23:50:00.000  
DEC : -52:11:00.10  
Exposure Time : 60  
Airmass : 1.08  
Sidereal Time : 00:11:23  
Filter ID : I  
Observation Date : 2018-10-01T04:15:20  
CCD Temperature : -90.43

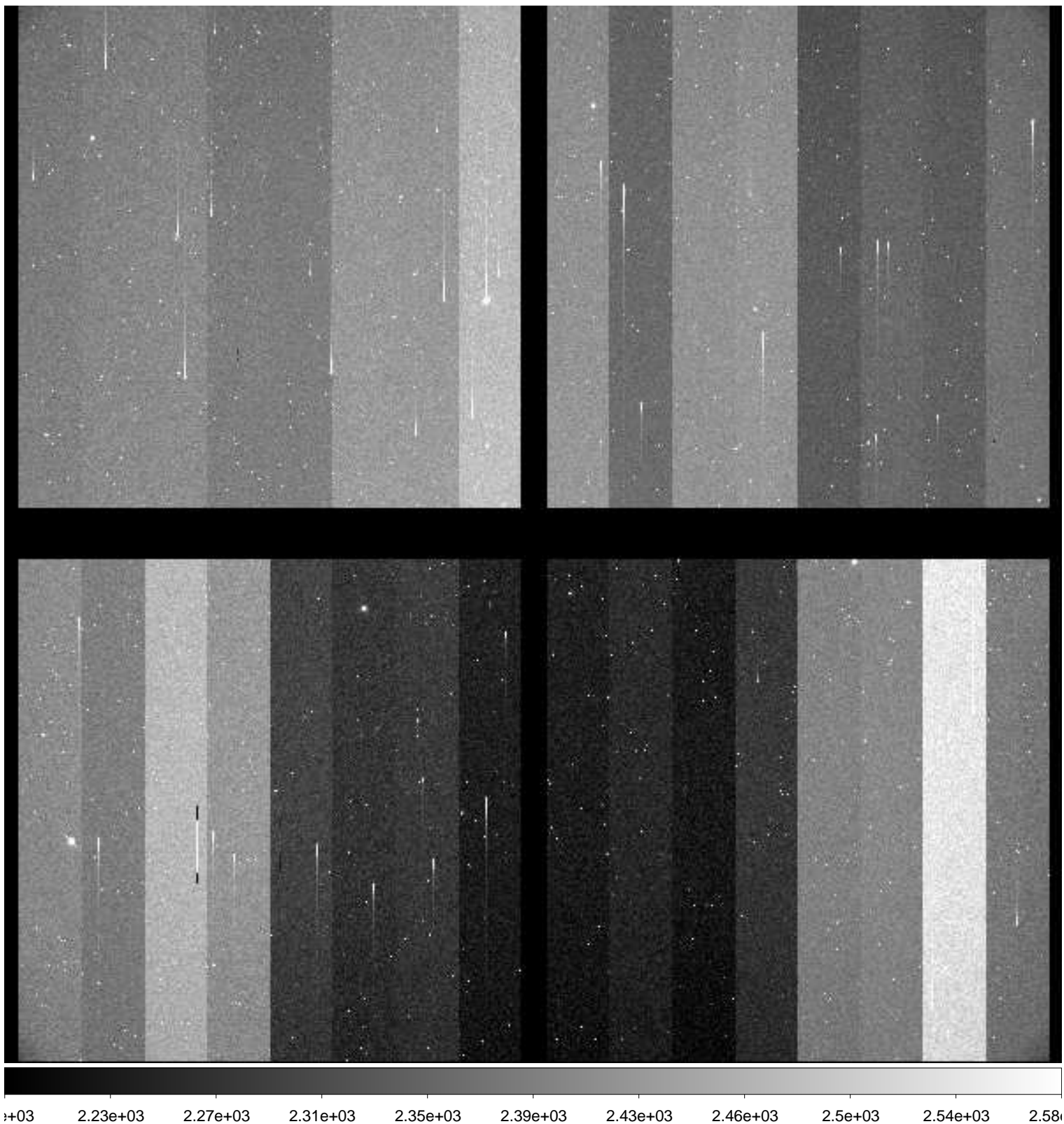



File Name : **xkmtc.20181001.062992.fits** # 137 / 287 #  
Project ID : SN  
Image Type : OBJECT  
Object Name : **N247-1**  
RA : 00:48:40.040  
DEC : -20:20:00.90  
Exposure Time : 60  
Airmass : 1.02  
Sidereal Time : 00:13:58  
Filter ID : B  
Observation Date : 2018-10-01T04:17:54  
CCD Temperature : -90.42

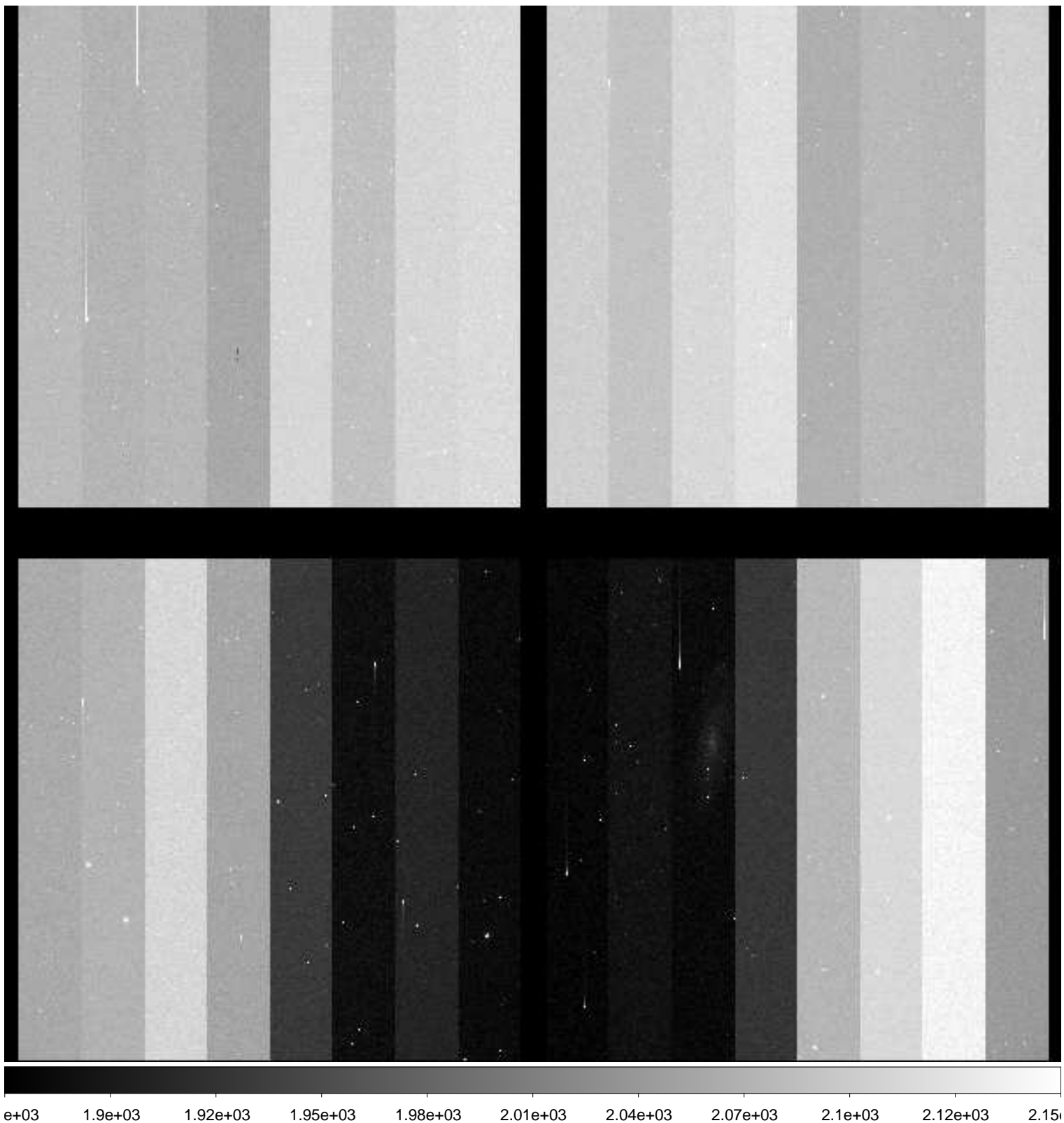

File Name : **xkmtc.20181001.062993.fits** # 138 / 287 #  
Project ID : SN  
Image Type : OBJECT  
Object Name : **N247-1**  
RA : 00:48:40.000  
DEC : -20:20:00.00  
Exposure Time : 60  
Airmass : 1.02  
Sidereal Time : 00:16:01  
Filter ID : V  
Observation Date : 2018-10-01T04:19:57  
CCD Temperature : -90.42

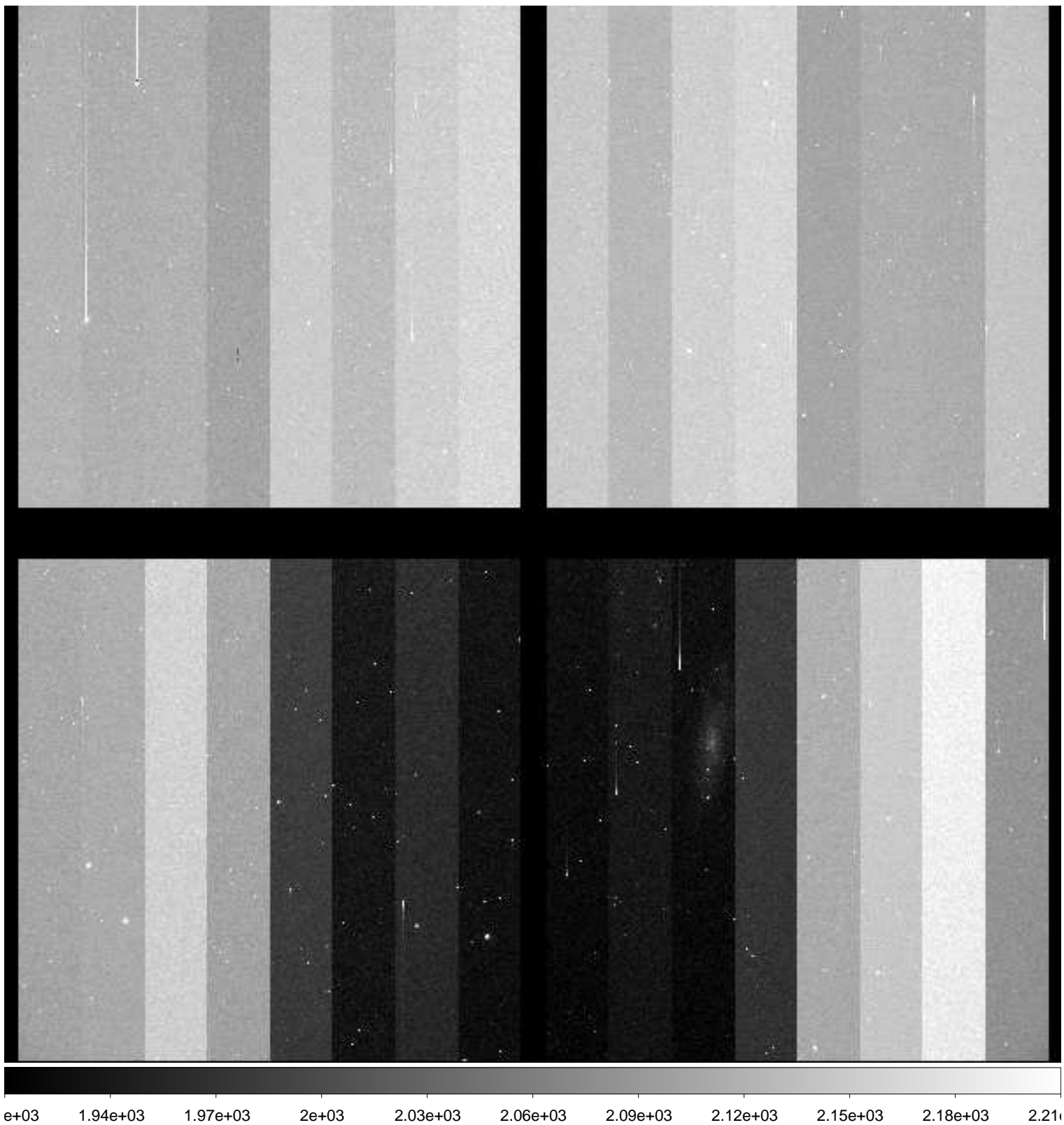

File Name : **xkmtc.20181001.062994.fits** # 139 / 287 #  
Project ID : SN  
Image Type : OBJECT  
Object Name : **N247-1**  
RA : 00:48:40.010  
DEC : -20:20:00.00  
Exposure Time : 60  
Airmass : 1.02  
Sidereal Time : 00:17:57  
Filter ID : I  
Observation Date : 2018-10-01T04:21:53  
CCD Temperature : -90.44

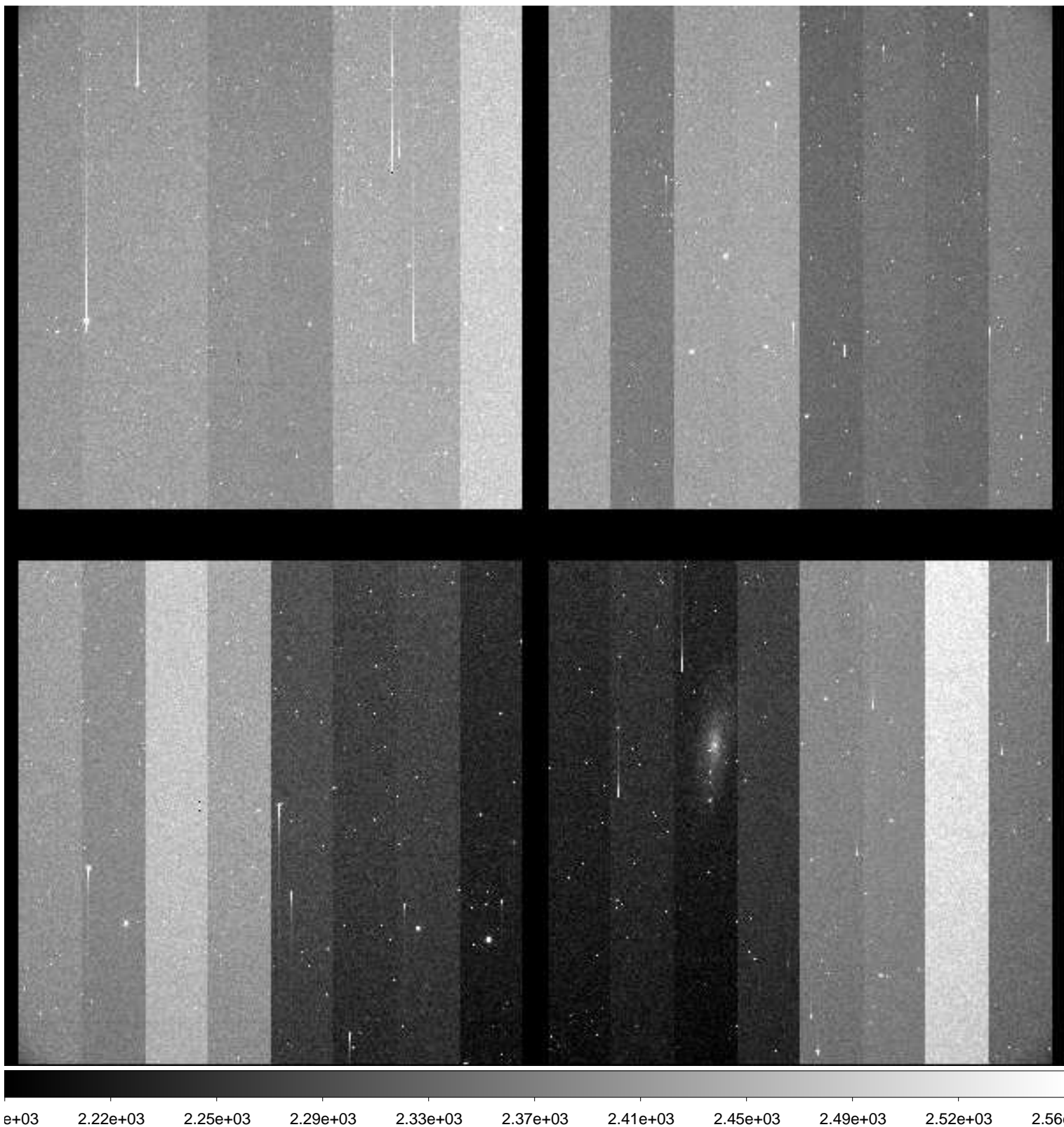

File Name : **xkmtc.20181001.062995.fits** # 140 / 287 #  
Project ID : SN  
Image Type : OBJECT  
Object Name : **N59-1**  
RA : 00:13:30.030  
DEC : -21:13:00.00  
Exposure Time : 60  
Airmass : 1.01  
Sidereal Time : 00:19:55  
Filter ID : B  
Observation Date : 2018-10-01T04:23:50  
CCD Temperature : -88.02

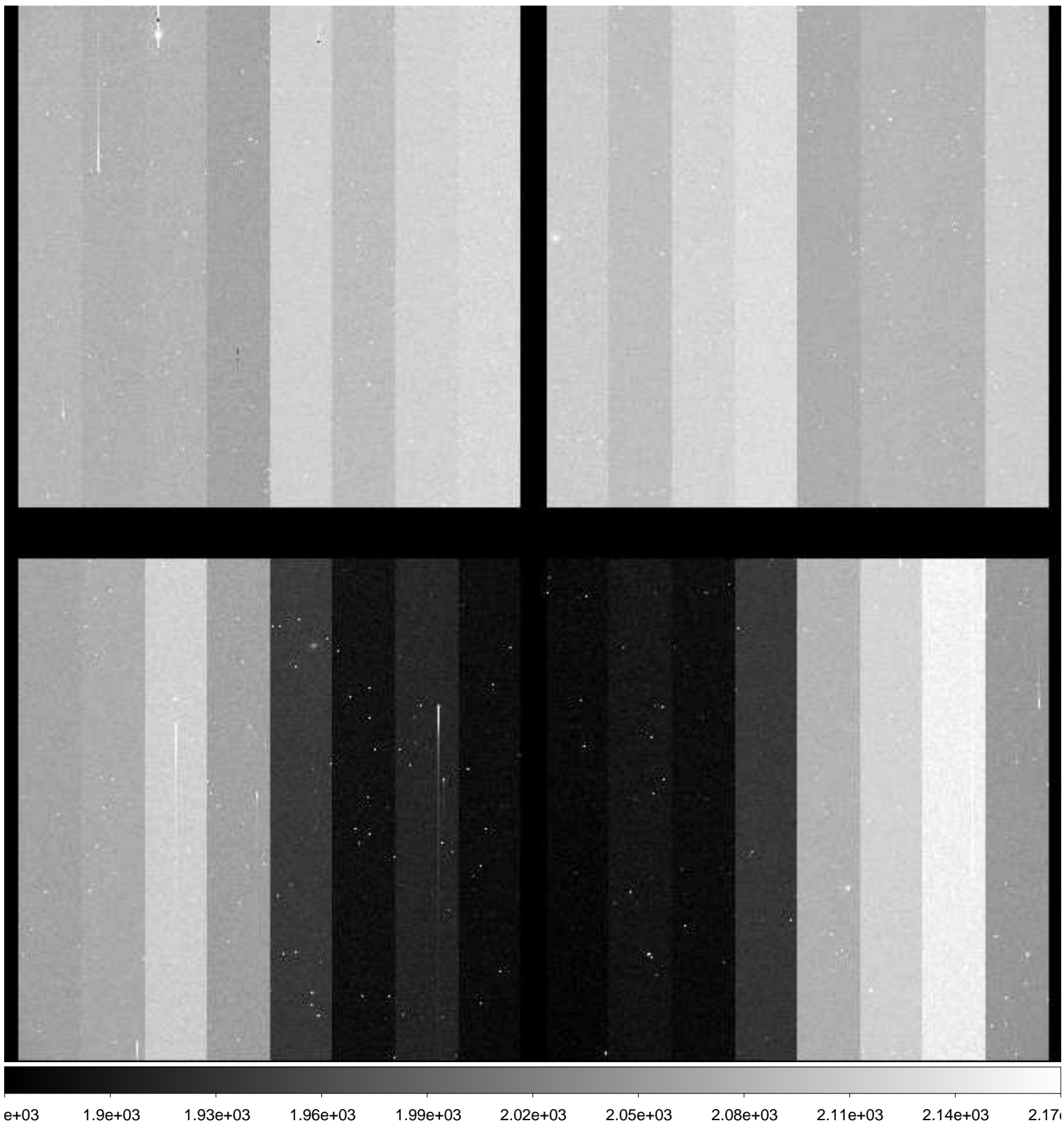

File Name : **xkmtc.20181001.062996.fits** # 141 / 287 #  
Project ID : SN  
Image Type : OBJECT  
Object Name : **N59-1**  
RA : 00:13:30.030  
DEC : -21:13:00.00  
Exposure Time : 60  
Airmass : 1.01  
Sidereal Time : 00:21:51  
Filter ID : V  
Observation Date : 2018-10-01T04:25:46  
CCD Temperature : -90.21

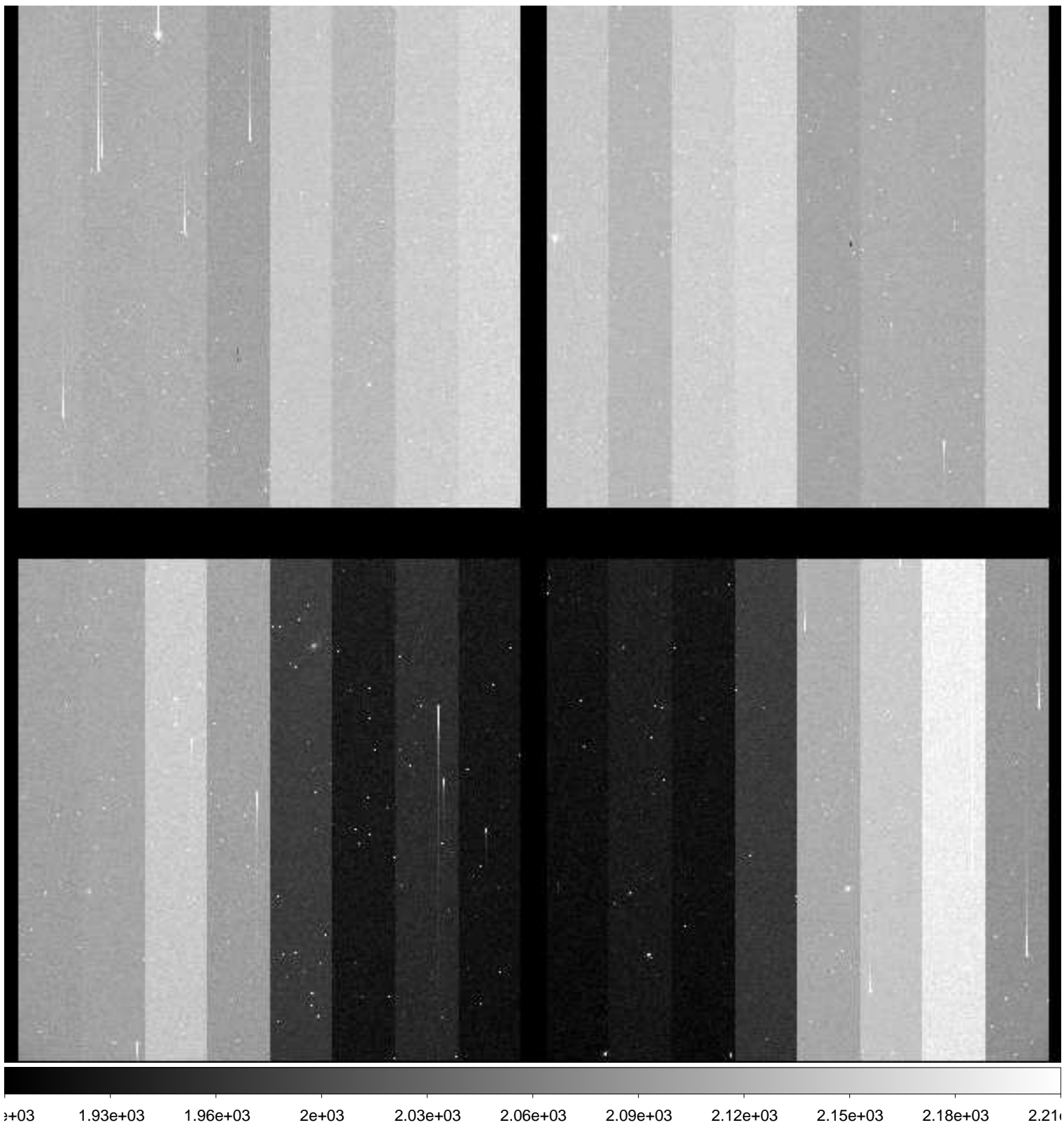

File Name : **xkmtc.20181001.062997.fits** # 142 / 287 #  
Project ID : SN  
Image Type : OBJECT  
Object Name : **N59-1**  
RA : 00:13:30.010  
DEC : -21:13:00.00  
Exposure Time : 60  
Airmass : 1.01  
Sidereal Time : 00:23:51  
Filter ID : I  
Observation Date : 2018-10-01T04:27:58  
CCD Temperature : -87.87

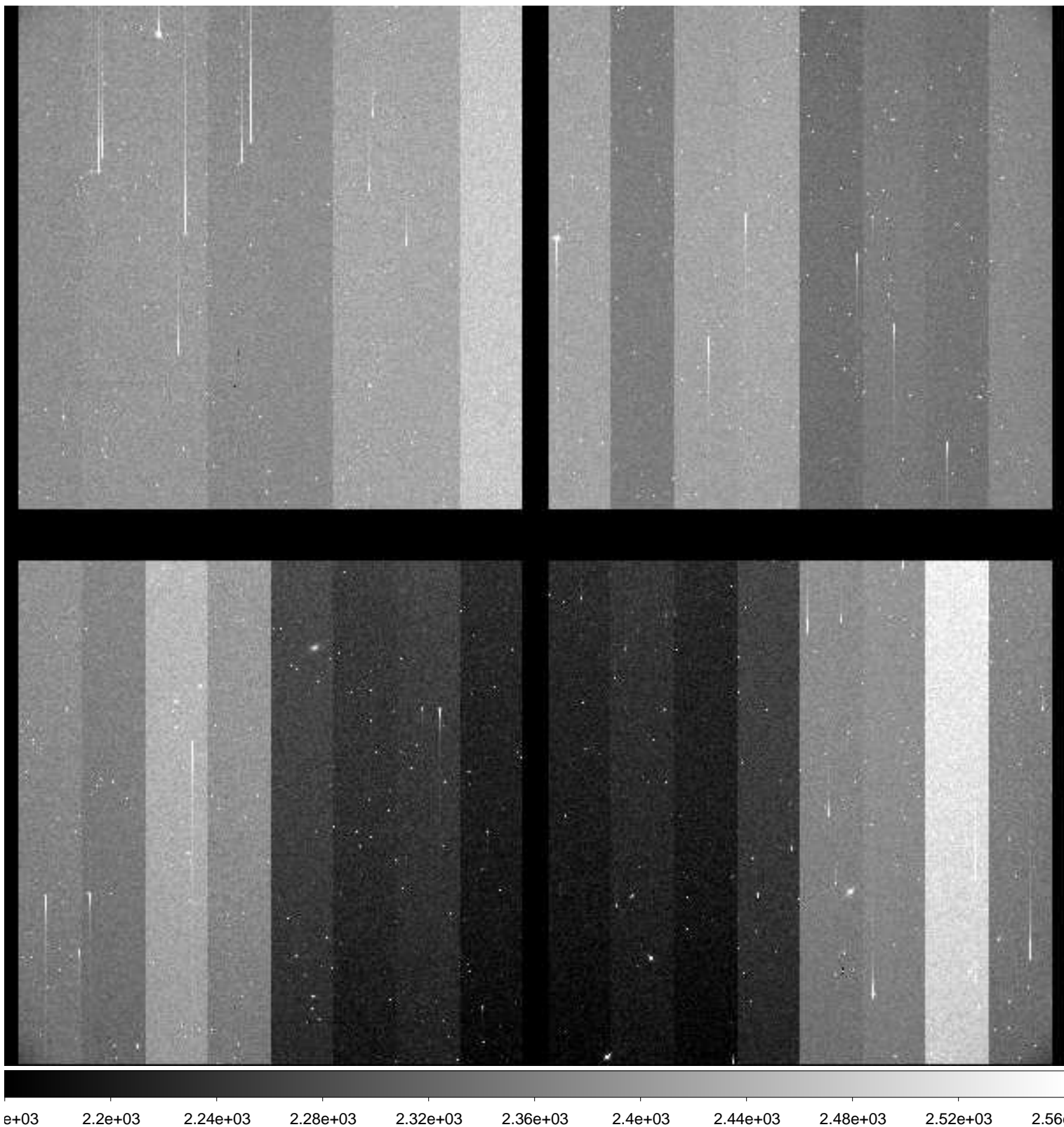

File Name : **xkmtc.20181001.062998.fits** # 143 / 287 #  
Project ID : SN  
Image Type : OBJECT  
Object Name : **N300-1**  
RA : 00:53:24.030  
DEC : -37:20:30.10  
Exposure Time : 60  
Airmass : 1.01  
Sidereal Time : 00:26:04  
Filter ID : B  
Observation Date : 2018-10-01T04:29:59  
CCD Temperature : -90.18

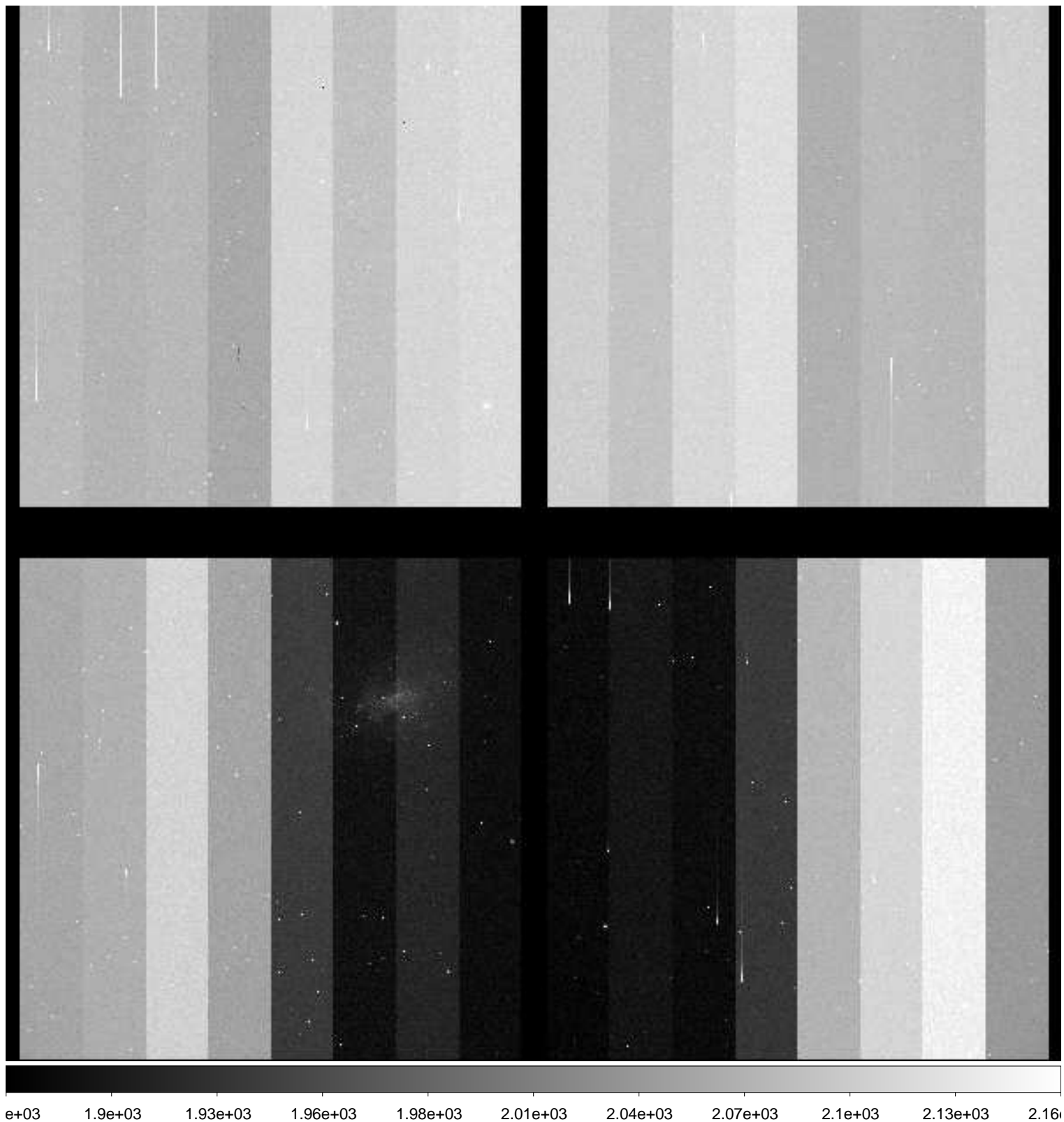

File Name : **xkmtc.20181001.062999.fits** # 144 / 287 #  
Project ID : SN  
Image Type : OBJECT  
Object Name : **N300-1**  
RA : 00:53:24.010  
DEC : -37:20:30.10  
Exposure Time : 60  
Airmass : 1.01  
Sidereal Time : 00:28:02  
Filter ID : V  
Observation Date : 2018-10-01T04:31:56  
CCD Temperature : -90.21

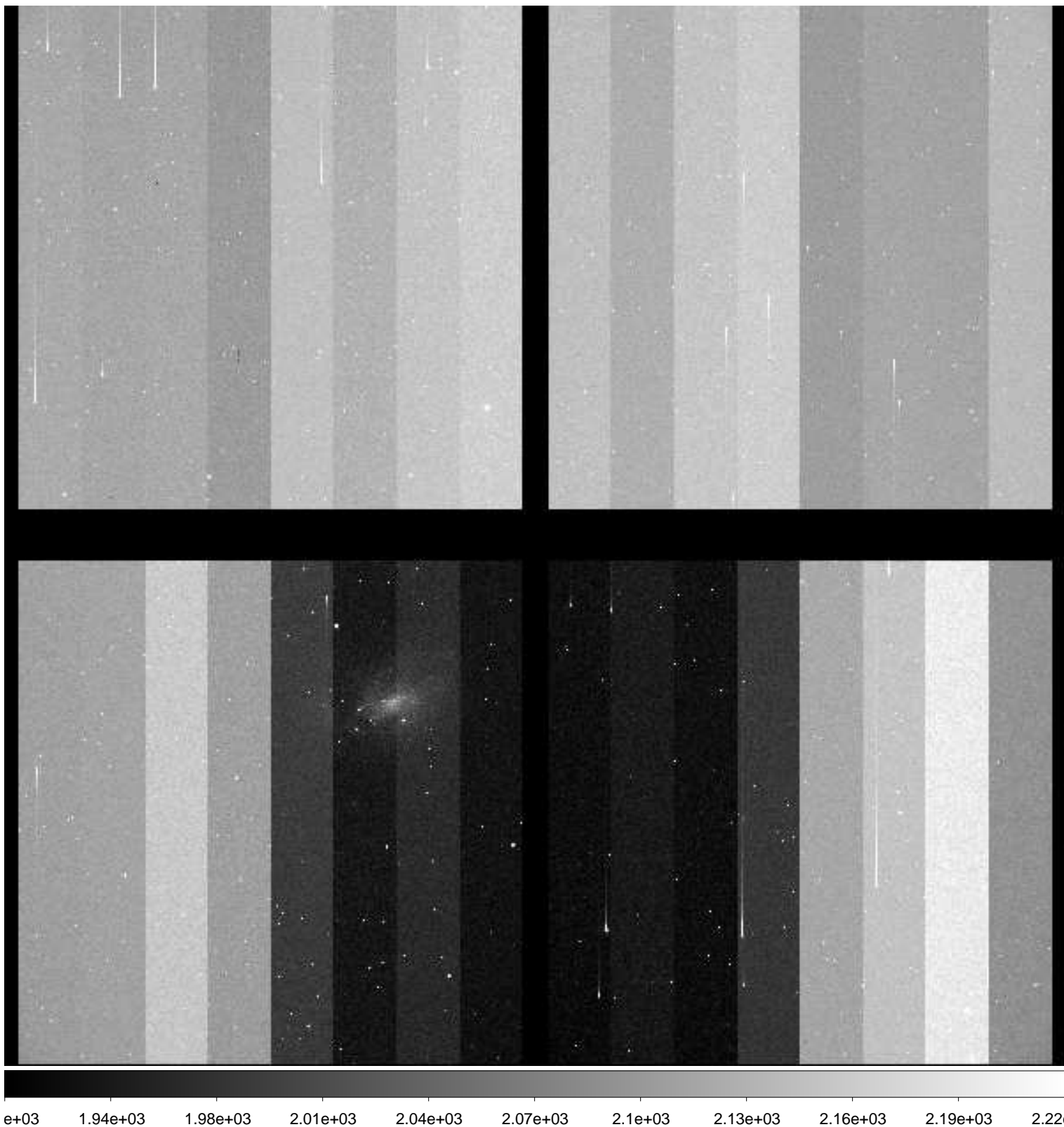



File Name : **xkmtc.20181001.063000.fits** # 145 / 287 #  
Project ID : SN  
Image Type : OBJECT  
Object Name : **N300-1**  
RA : 00:53:24.010  
DEC : -37:20:30.10  
Exposure Time : 60  
Airmass : 1.01  
Sidereal Time : 00:29:58  
Filter ID : I  
Observation Date : 2018-10-01T04:34:05  
CCD Temperature : -90.3

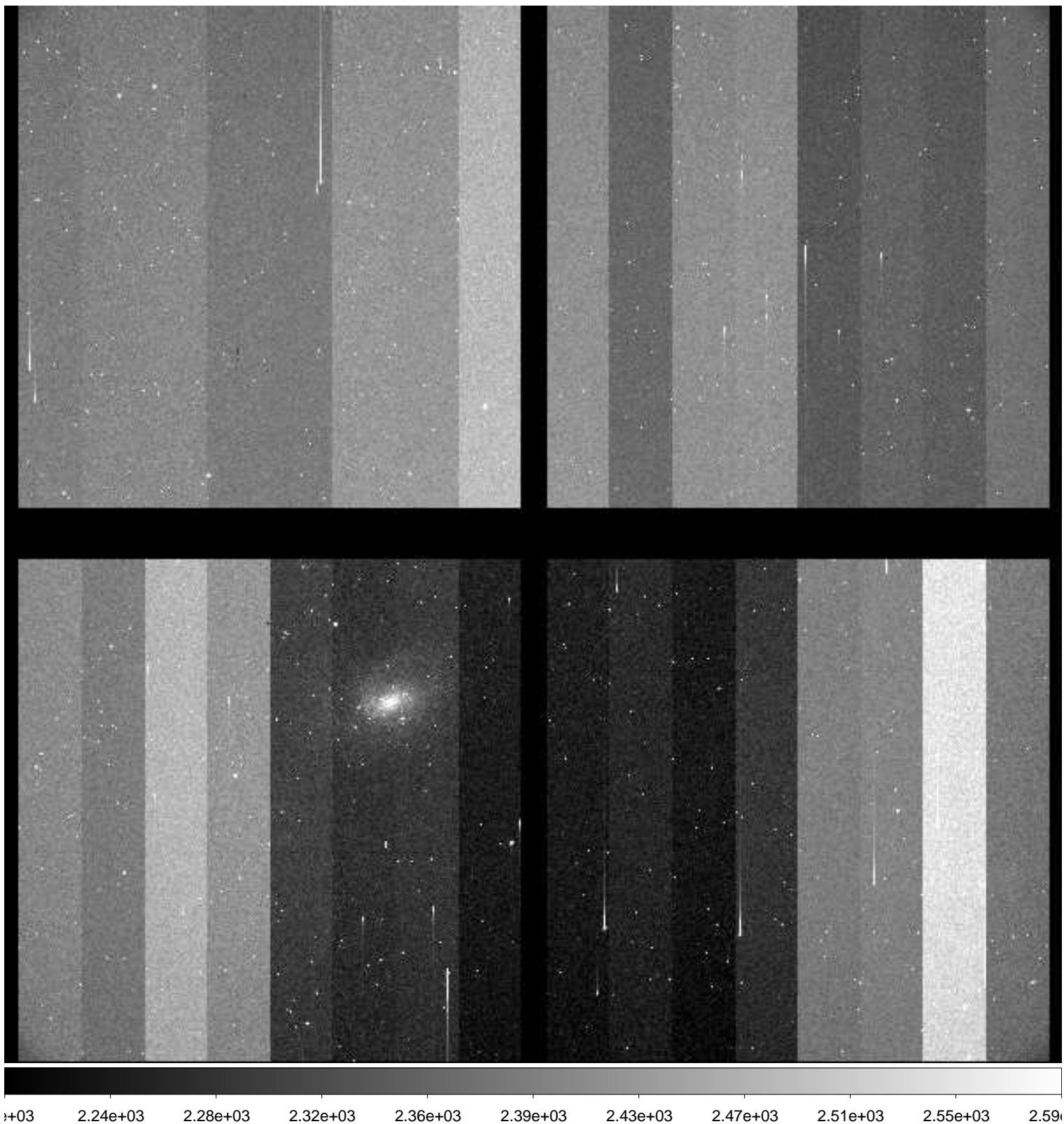

File Name : **xkmtc.20181001.063001.fits** # 146 / 287 #  
Project ID : SN  
Image Type : OBJECT  
Object Name : **N55-1**  
RA : 00:12:50.030  
DEC : -38:50:00.00  
Exposure Time : 60  
Airmass : 1.01  
Sidereal Time : 00:32:09  
Filter ID : B  
Observation Date : 2018-10-01T04:36:02  
CCD Temperature : -90.38

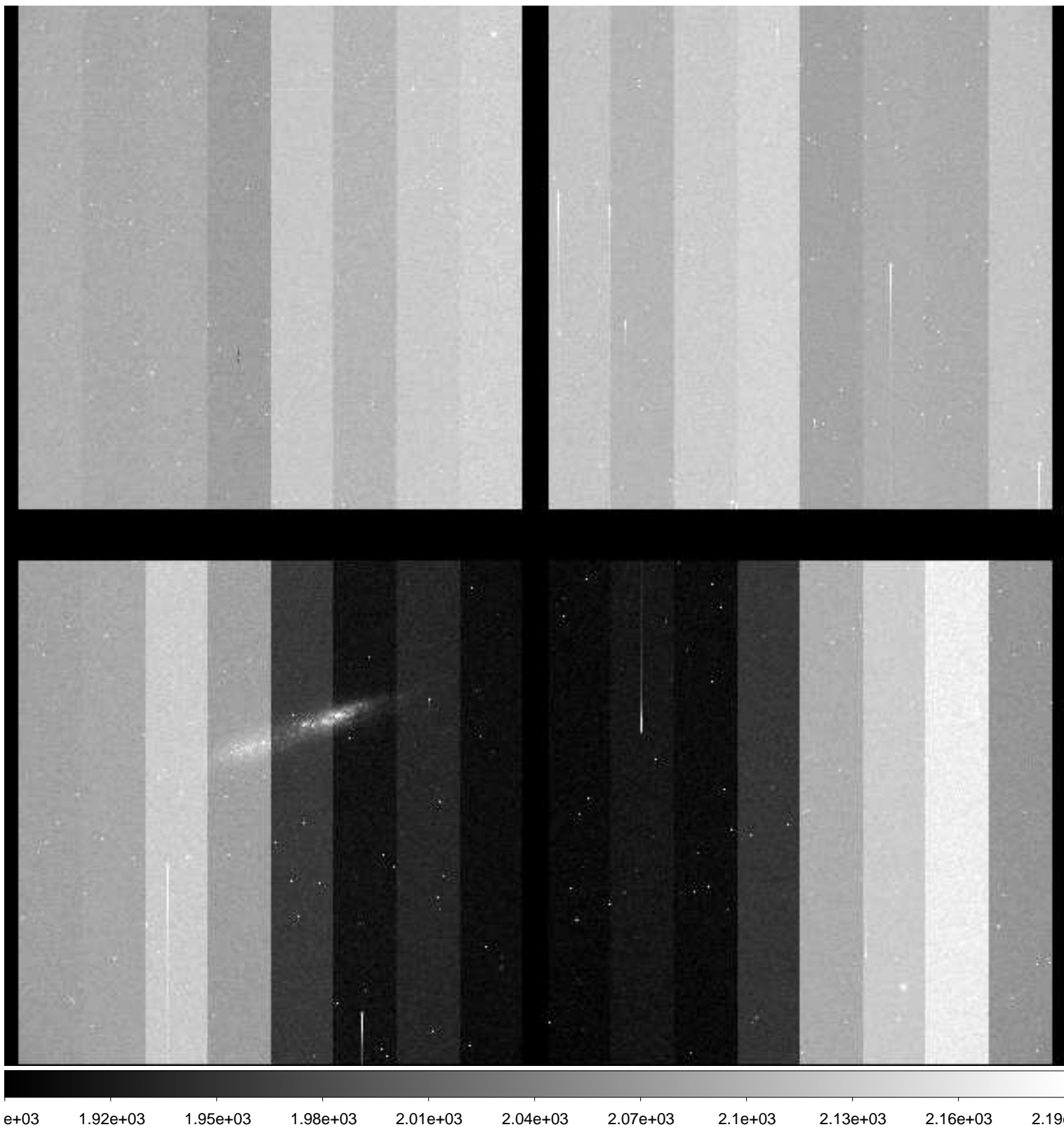

File Name : **xkmtc.20181001.063002.fits** # 147 / 287 #  
Project ID : SN  
Image Type : OBJECT  
Object Name : **N55-1**  
RA : 00:12:50.000  
DEC : -38:50:00.00  
Exposure Time : 60  
Airmass : 1.01  
Sidereal Time : 00:34:06  
Filter ID : V  
Observation Date : 2018-10-01T04:38:12  
CCD Temperature : -90.48

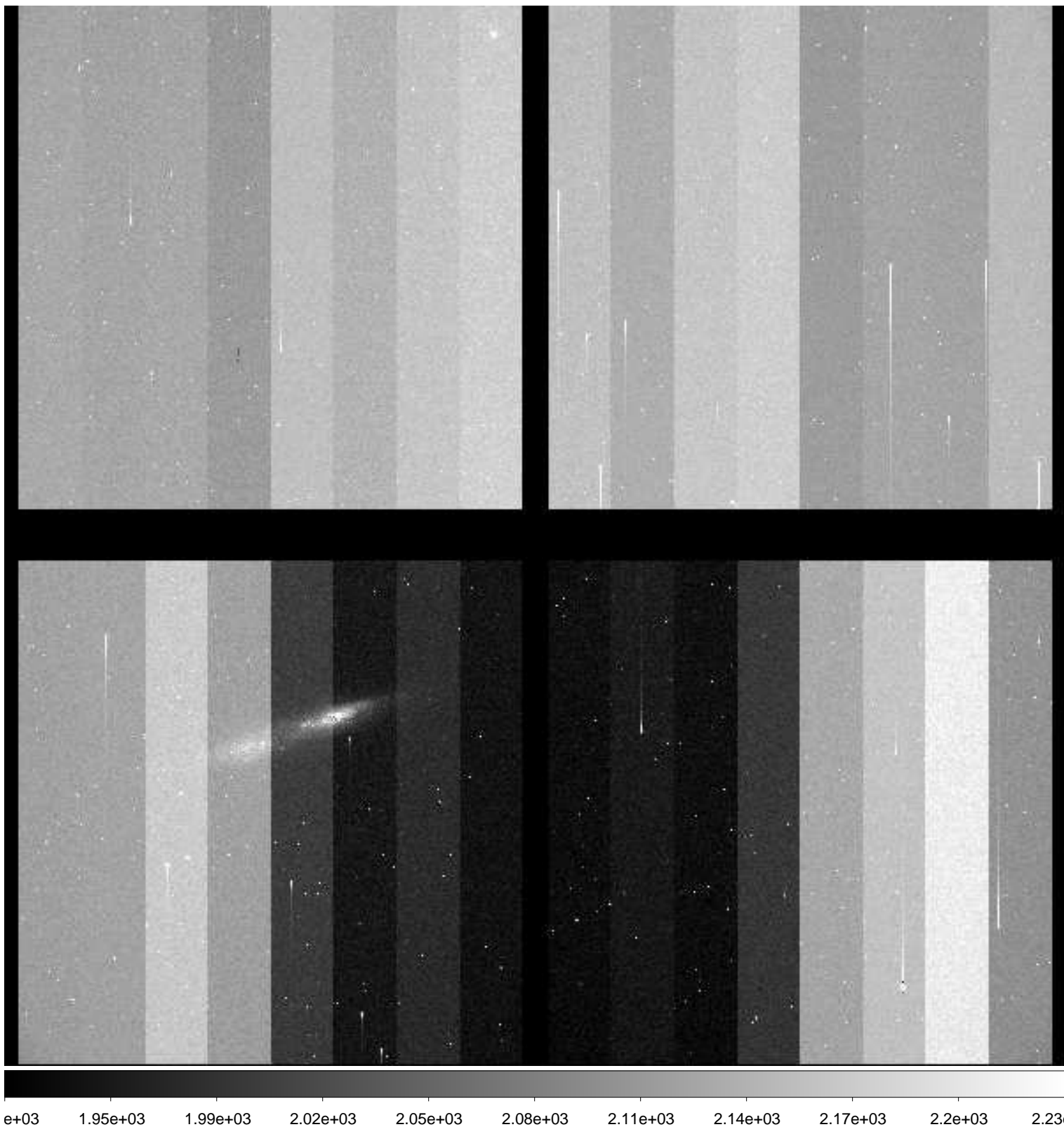

File Name : **xkmtc.20181001.063003.fits** # 148 / 287 #  
Project ID : SN  
Image Type : OBJECT  
Object Name : **N55-1**  
RA : 00:12:50.010  
DEC : -38:50:00.00  
Exposure Time : 60  
Airmass : 1.02  
Sidereal Time : 00:36:17  
Filter ID : I  
Observation Date : 2018-10-01T04:40:10  
CCD Temperature : -90.53

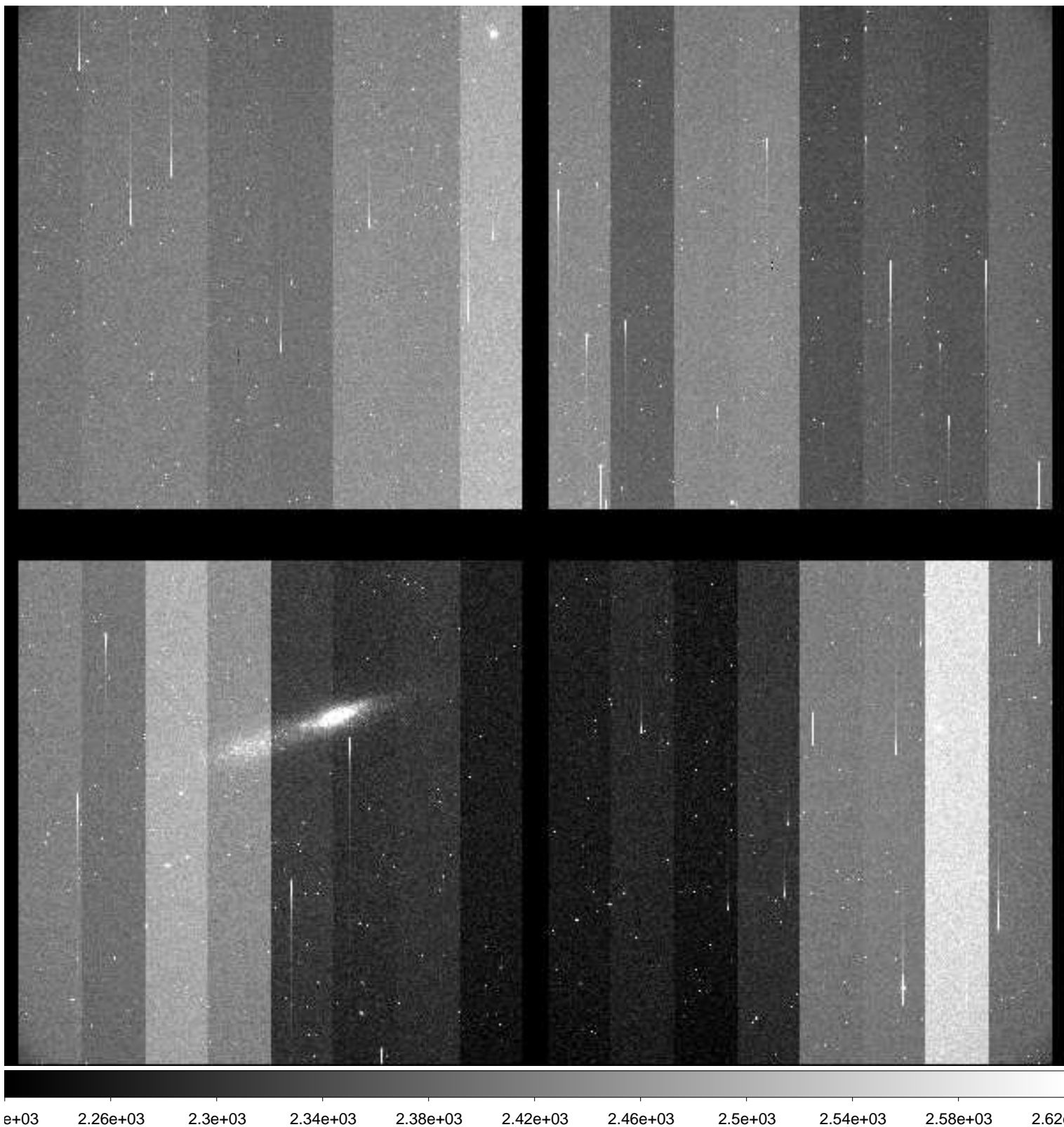

File Name : **xkmtc.20181001.063004.fits** # 149 / 287 #  
Project ID : SN  
Image Type : OBJECT  
Object Name : **N7793-1**  
RA : 23:55:50.000  
DEC : -32:14:00.00  
Exposure Time : 60  
Airmass : 1.01  
Sidereal Time : 00:38:14  
Filter ID : B  
Observation Date : 2018-10-01T04:42:07  
CCD Temperature : -90.53

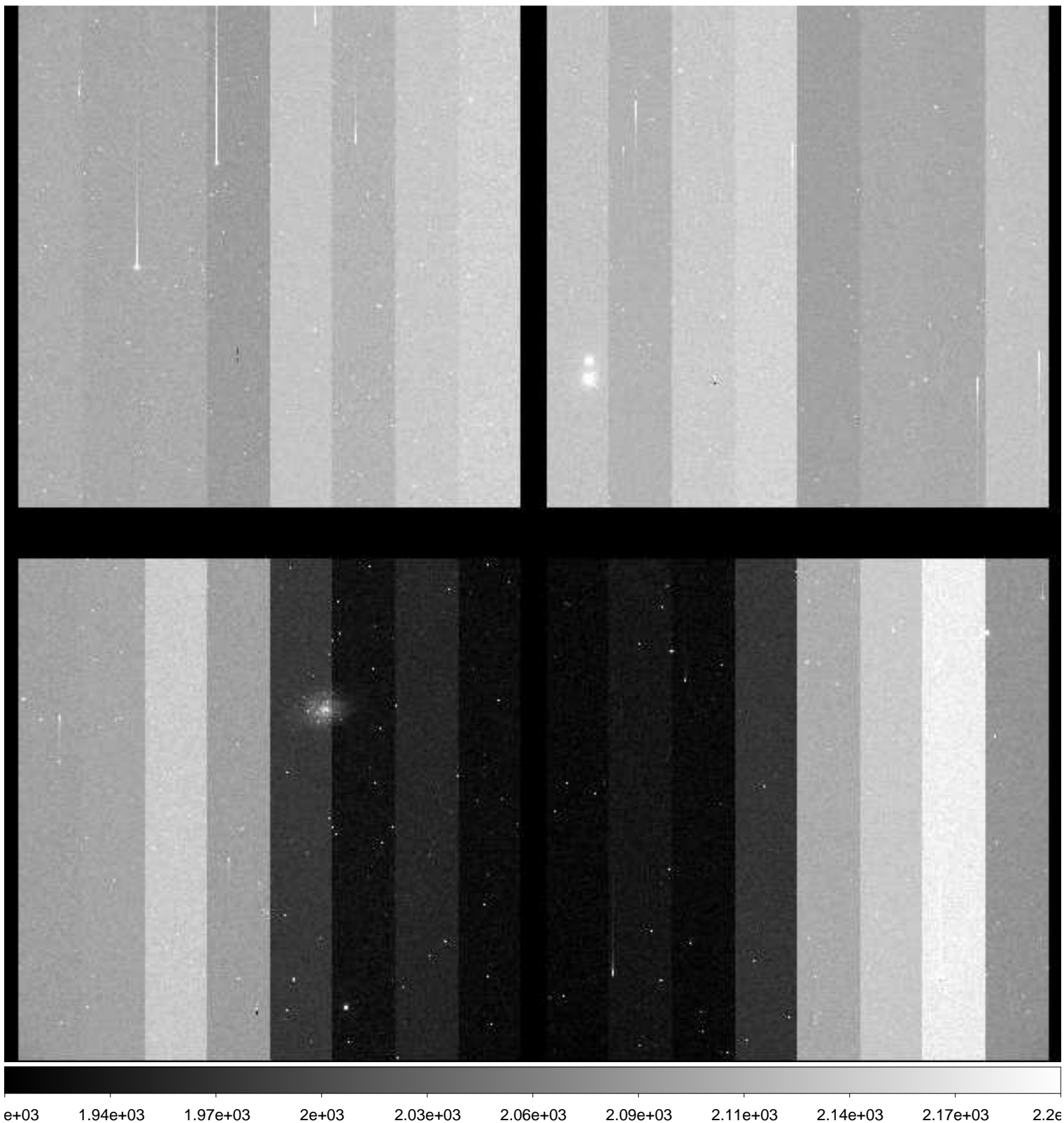

File Name : **xkmtc.20181001.063005.fits** # 150 / 287 #  
Project ID : SN  
Image Type : OBJECT  
Object Name : **N7793-1**  
RA : 23:55:50.000  
DEC : -32:14:00.00  
Exposure Time : 60  
Airmass : 1.01  
Sidereal Time : 00:40:11  
Filter ID : V  
Observation Date : 2018-10-01T04:44:15  
CCD Temperature : -90.57

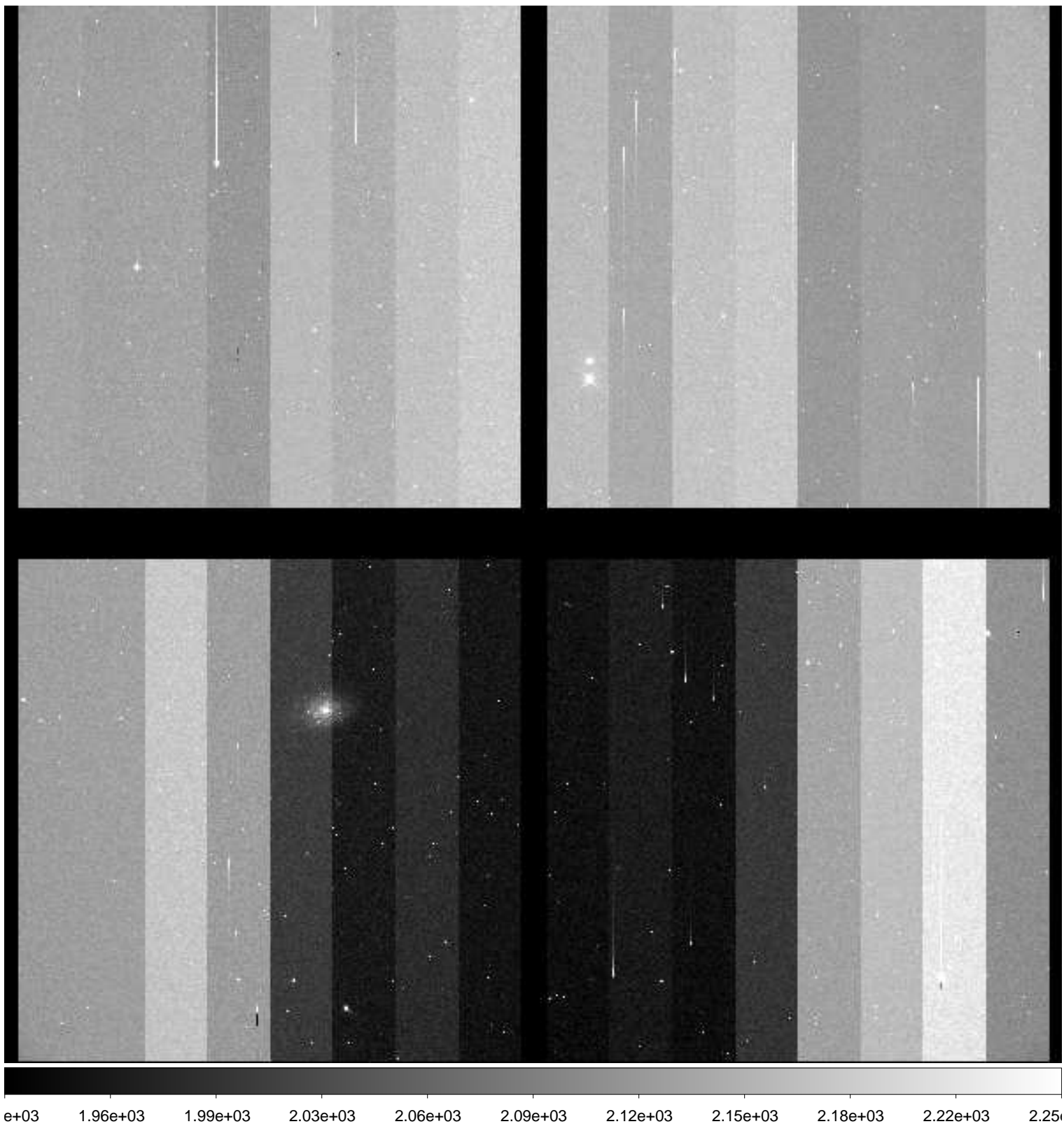

File Name : **xkmtc.20181001.063006.fits** # 151 / 287 #  
Project ID : SN  
Image Type : OBJECT  
Object Name : **N7793-1**  
RA : 23:55:50.020  
DEC : -32:14:00.00  
Exposure Time : 60  
Airmass : 1.02  
Sidereal Time : 00:42:28  
Filter ID : I  
Observation Date : 2018-10-01T04:46:20  
CCD Temperature : -90.28

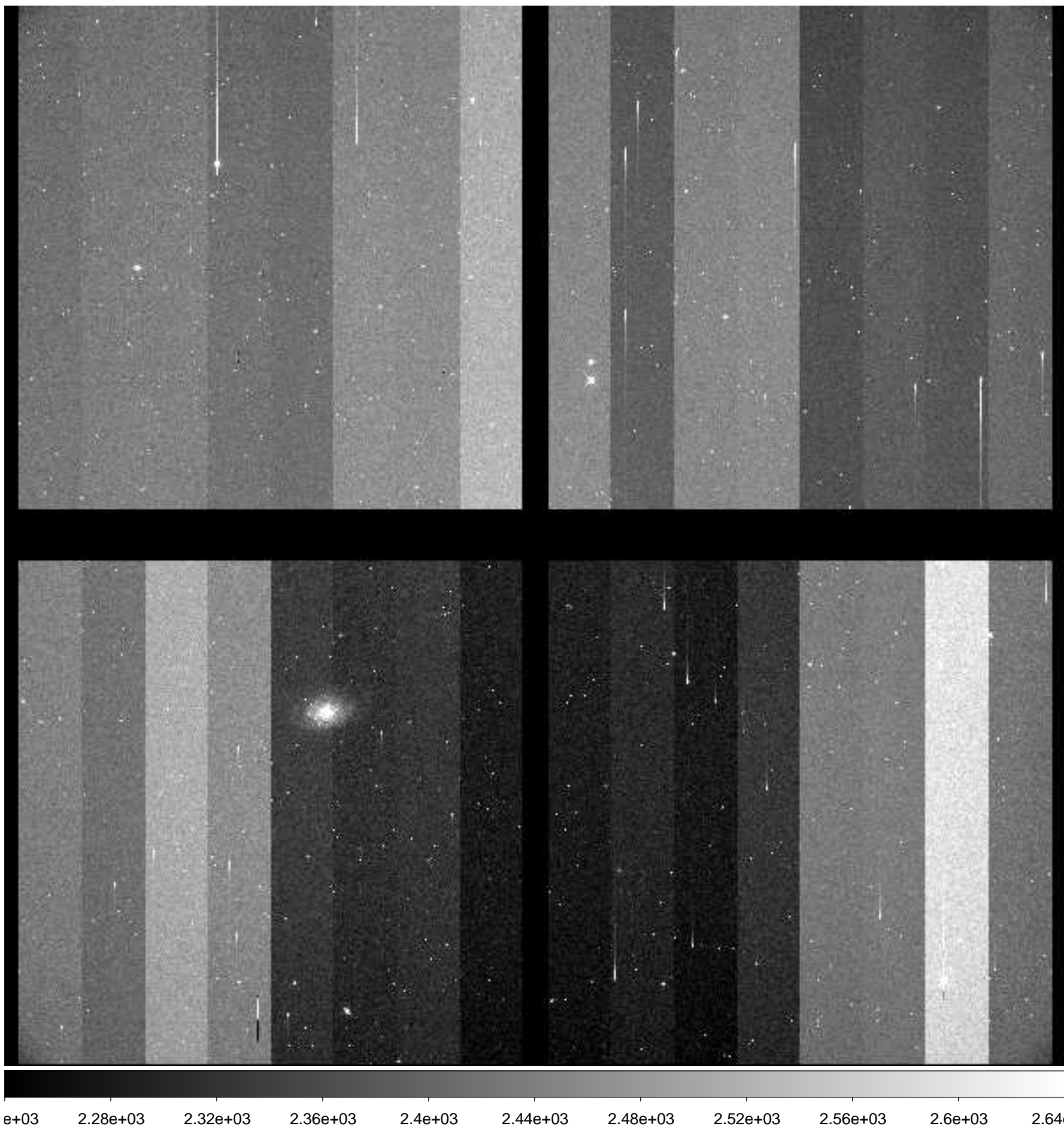

File Name : **xkmtc.20181001.063007.fits** # 152 / 287 #  
Project ID : SN  
Image Type : OBJECT  
Object Name : **E149-1**  
RA : 23:49:59.980  
DEC : -52:11:00.10  
Exposure Time : 60  
Airmass : 1.10  
Sidereal Time : 00:44:26  
Filter ID : B  
Observation Date : 2018-10-01T04:48:16  
CCD Temperature : -90.37

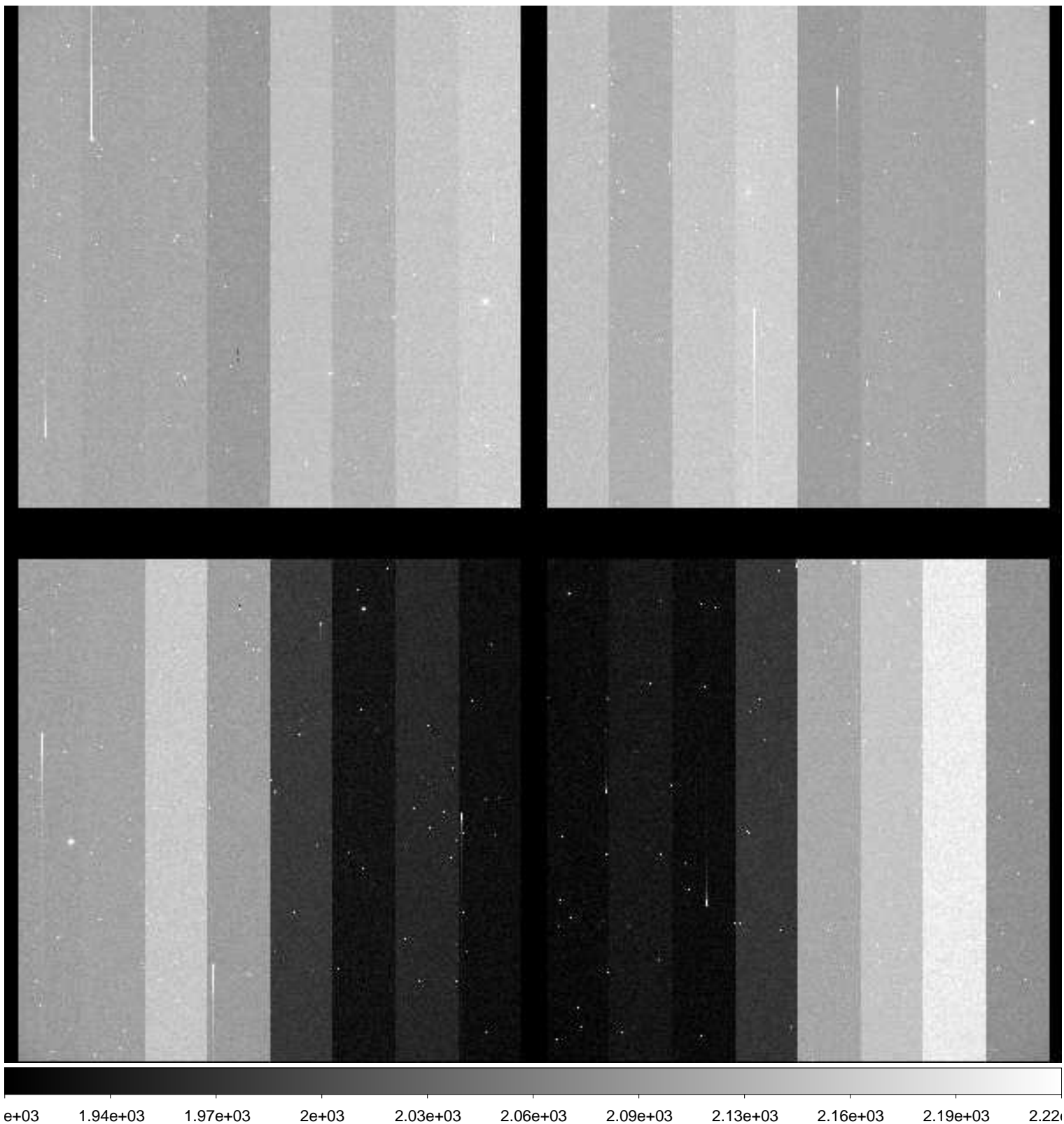



File Name : **xkmtc.20181001.063008.fits** # 153 / 287 #  
Project ID : SN  
Image Type : OBJECT  
Object Name : **E149-1**  
RA : 23:49:59.990  
DEC : -52:11:00.10  
Exposure Time : 60  
Airmass : 1.10  
Sidereal Time : 00:46:30  
Filter ID : V  
Observation Date : 2018-10-01T04:50:21  
CCD Temperature : -90.51

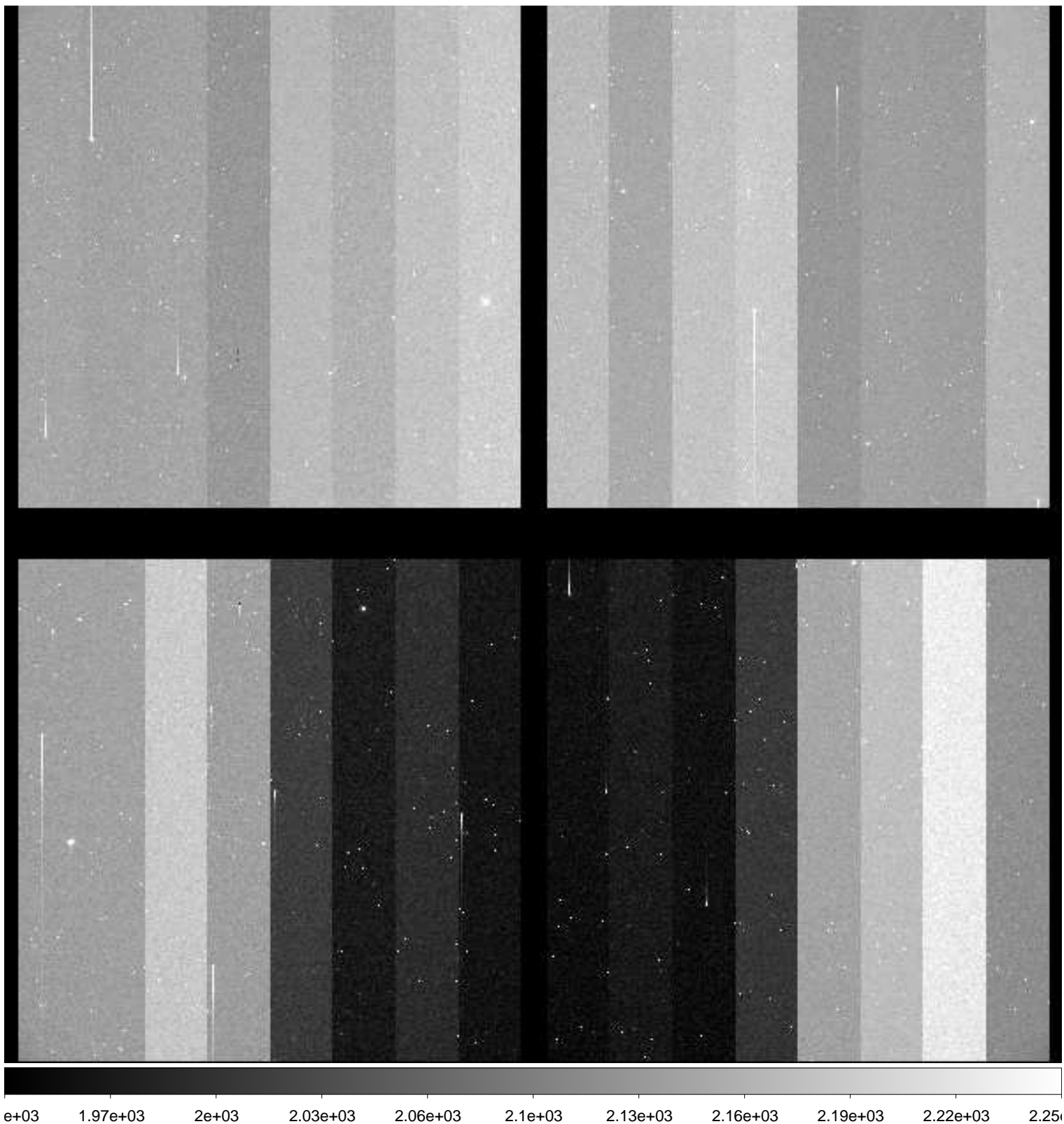

File Name : **xkmtc.20181001.063009.fits** # 154 / 287 #  
Project ID : SN  
Image Type : OBJECT  
Object Name : **E149-1**  
RA : 23:49:59.970  
DEC : -52:11:00.10  
Exposure Time : 60  
Airmass : 1.10  
Sidereal Time : 00:48:28  
Filter ID : I  
Observation Date : 2018-10-01T04:52:19  
CCD Temperature : -90.52

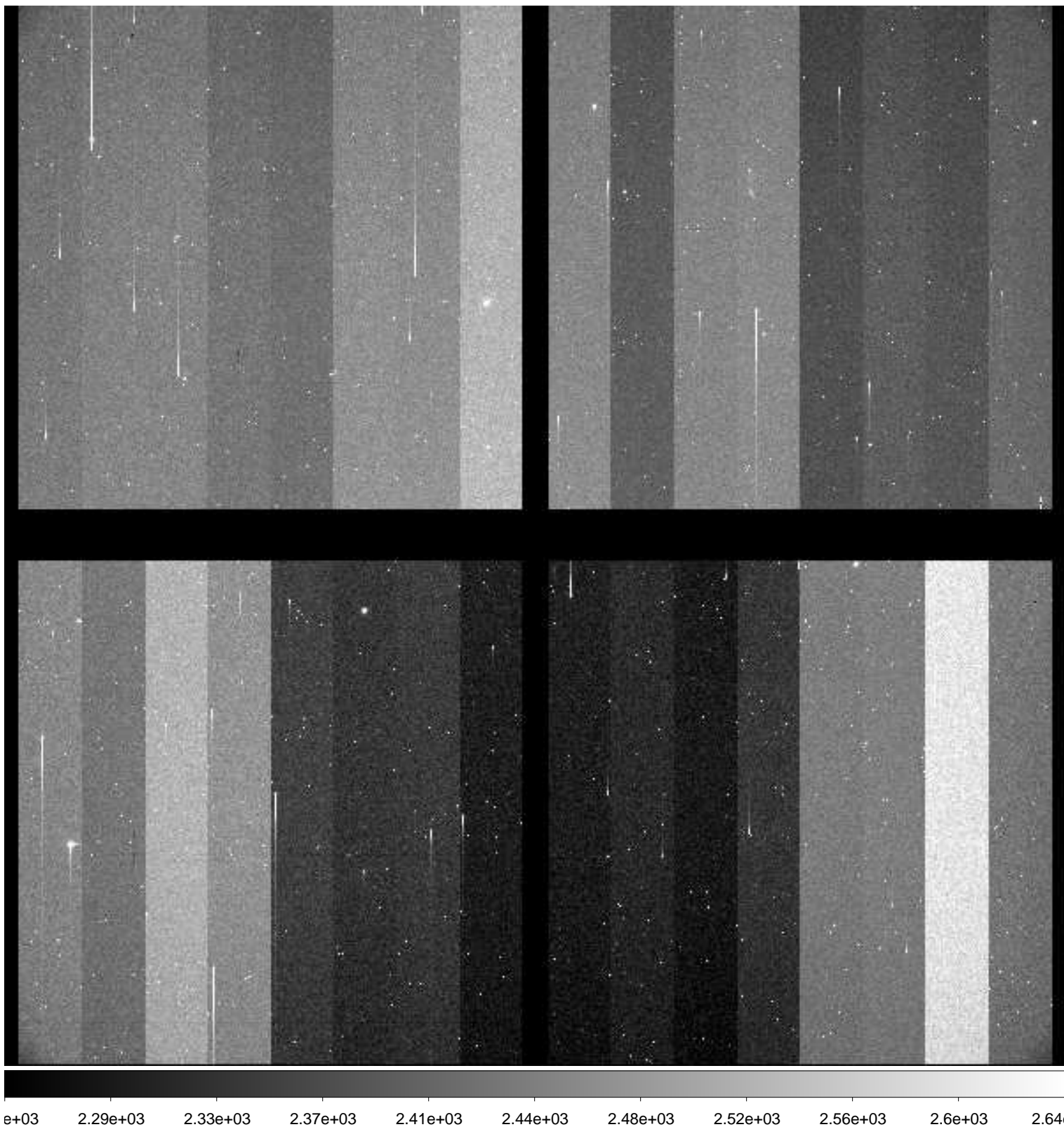

File Name : **xkmtc.20181001.063010.fits** # 155 / 287 #  
Project ID : SN  
Image Type : OBJECT  
Object Name : **N247-1**  
RA : 00:48:40.020  
DEC : -20:19:59.00  
Exposure Time : 60  
Airmass : 1.01  
Sidereal Time : 00:51:03  
Filter ID : B  
Observation Date : 2018-10-01T04:54:53  
CCD Temperature : -90.62

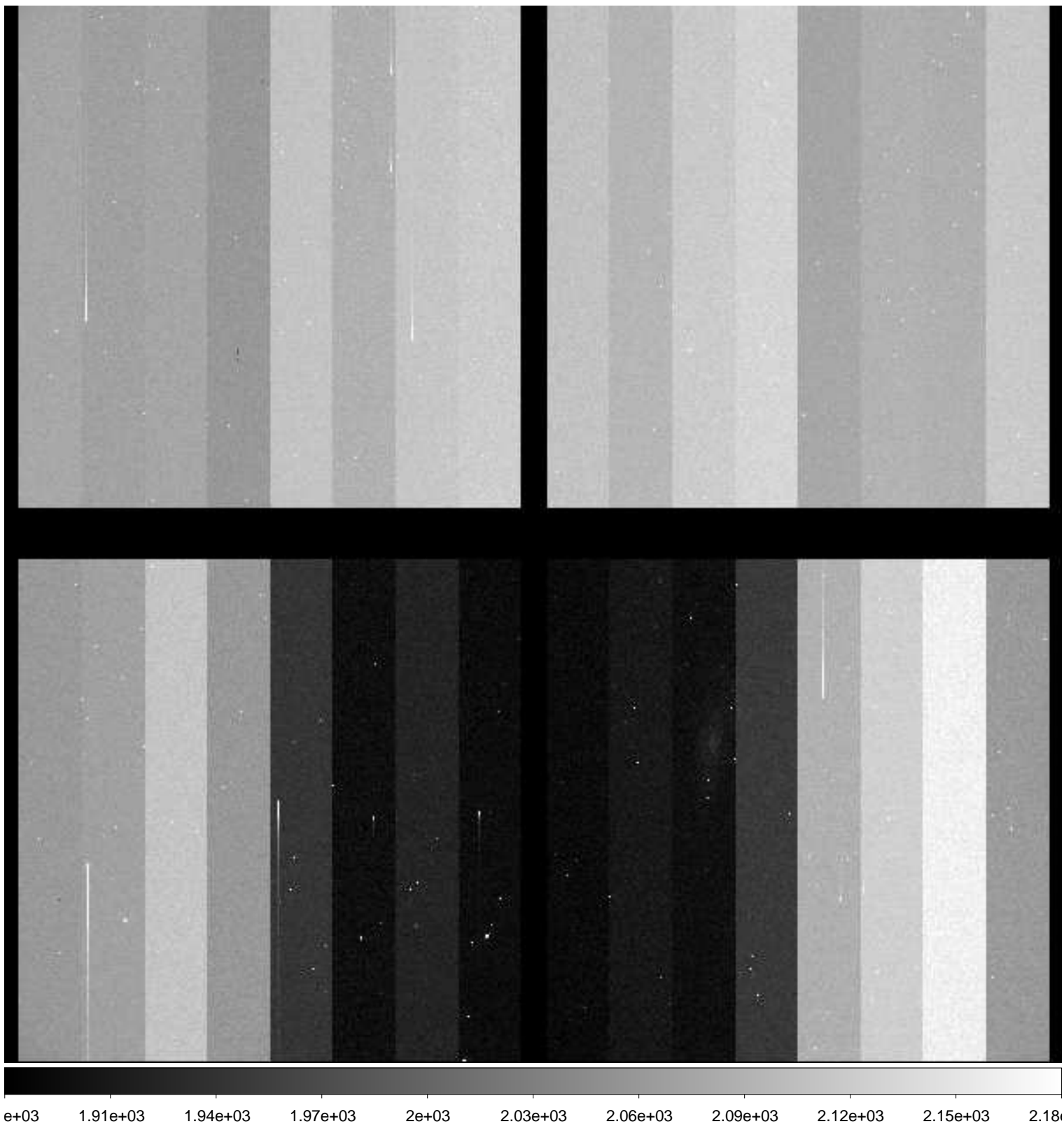

File Name : **xkmtc.20181001.063011.fits** # 156 / 287 #  
Project ID : SN  
Image Type : OBJECT  
Object Name : **N247-1**  
RA : 00:48:40.010  
DEC : -20:20:00.00  
Exposure Time : 60  
Airmass : 1.01  
Sidereal Time : 00:52:58  
Filter ID : V  
Observation Date : 2018-10-01T04:57:01  
CCD Temperature : -90.67

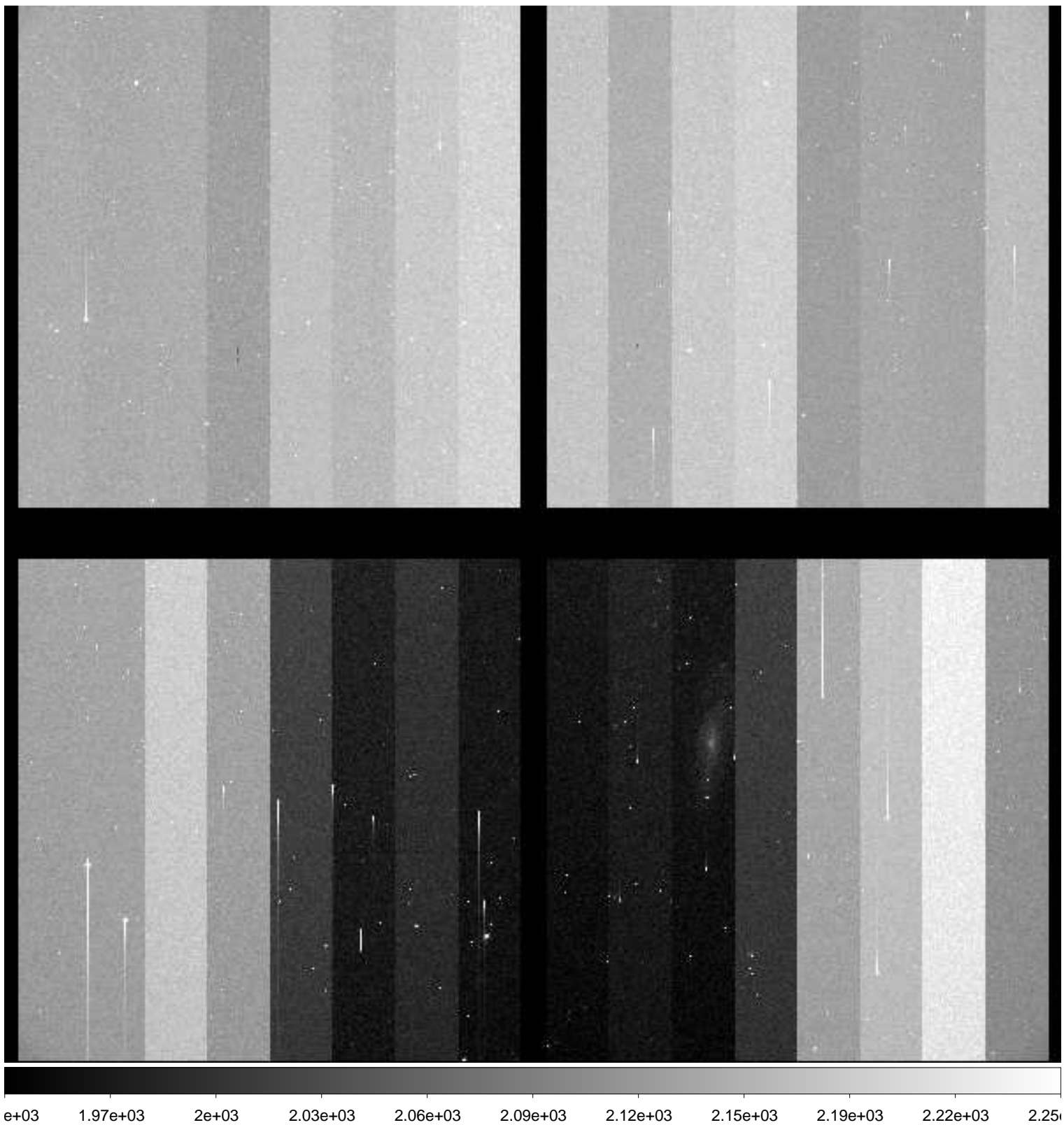

File Name : **xkmtc.20181001.063012.fits** # 157 / 287 #  
Project ID : SN  
Image Type : OBJECT  
Object Name : **N247-1**  
RA : 00:48:40.030  
DEC : -20:20:00.00  
Exposure Time : 60  
Airmass : 1.01  
Sidereal Time : 00:55:09  
Filter ID : I  
Observation Date : 2018-10-01T04:59:11  
CCD Temperature : -90.66

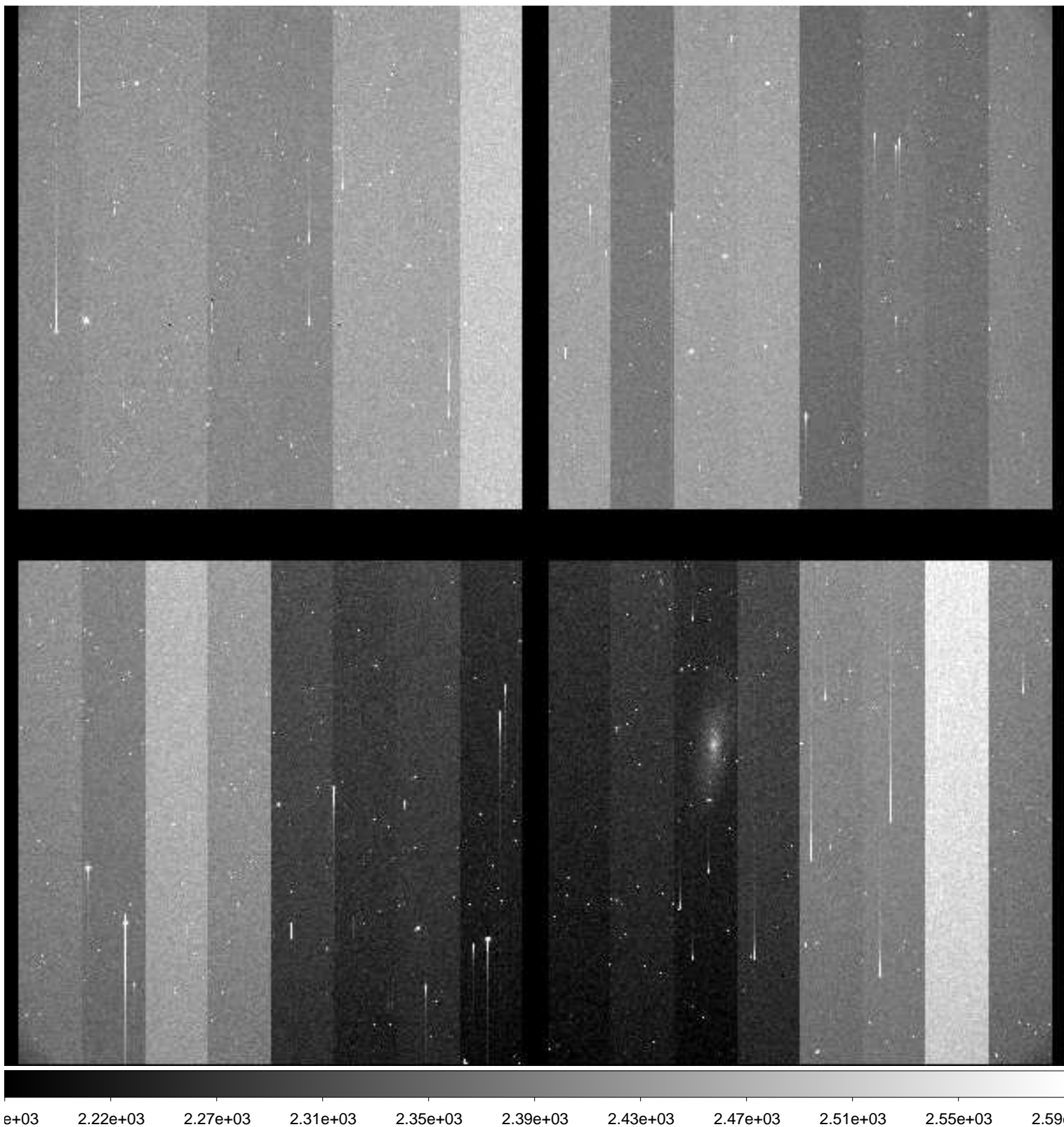

File Name : **xkmtc.20181001.063013.fits** # 158 / 287 #  
Project ID : SN  
Image Type : OBJECT  
Object Name : **N59-1**  
RA : 00:13:30.020  
DEC : -21:13:00.00  
Exposure Time : 60  
Airmass : 1.03  
Sidereal Time : 00:57:18  
Filter ID : B  
Observation Date : 2018-10-01T05:01:08  
CCD Temperature : -90.65

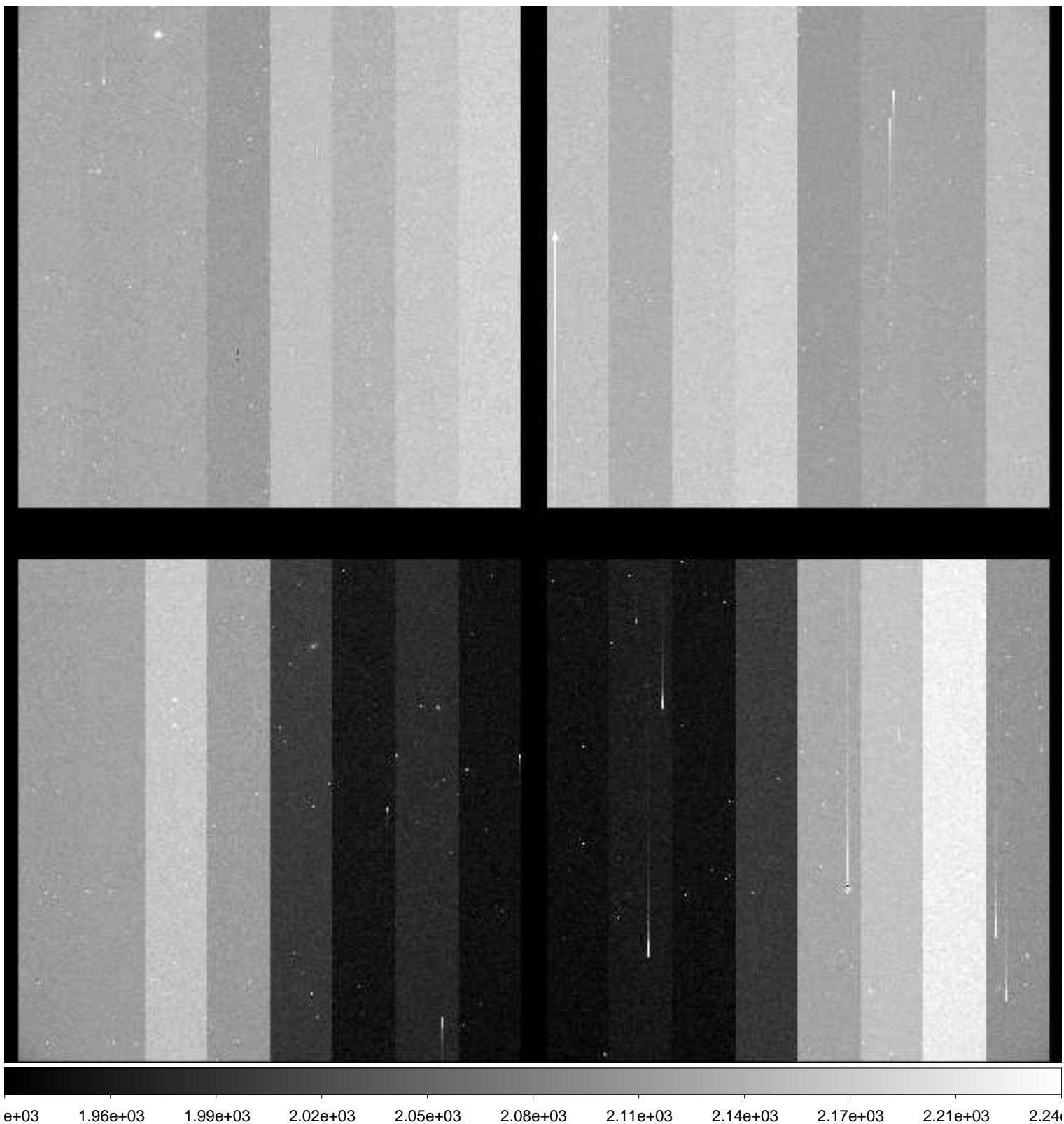

File Name : **xkmtc.20181001.063014.fits** # 159 / 287 #  
Project ID : SN  
Image Type : OBJECT  
Object Name : **N59-1**  
RA : 00:13:30.030  
DEC : -21:13:00.00  
Exposure Time : 60  
Airmass : 1.03  
Sidereal Time : 00:59:18  
Filter ID : V  
Observation Date : 2018-10-01T05:03:20  
CCD Temperature : -90.65

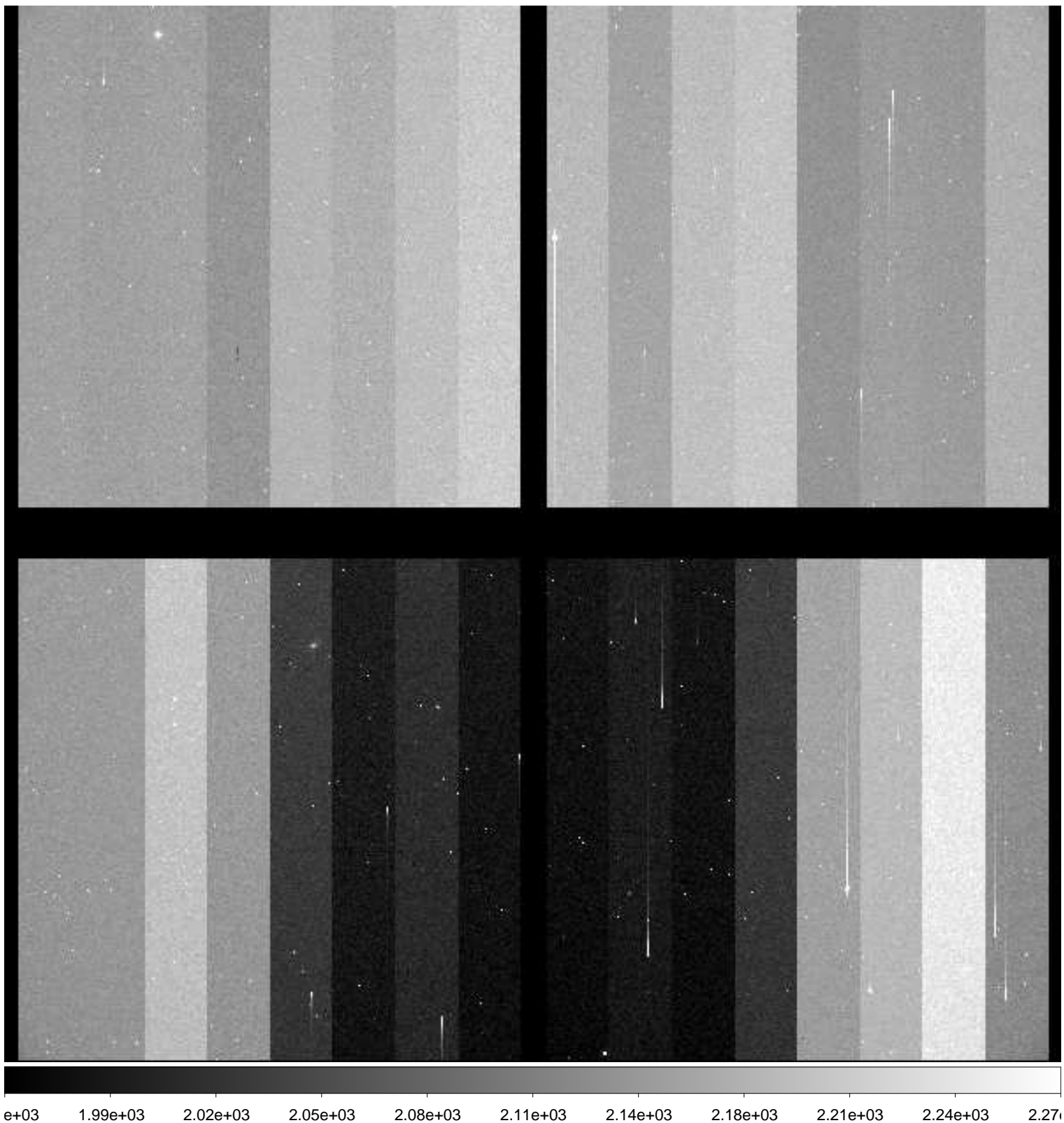

File Name : **xkmtc.20181001.063015.fits** # 160 / 287 #  
Project ID : SN  
Image Type : OBJECT  
Object Name : **N59-1**  
RA : 00:13:30.010  
DEC : -21:13:00.00  
Exposure Time : 60  
Airmass : 1.03  
Sidereal Time : 01:01:29  
Filter ID : I  
Observation Date : 2018-10-01T05:05:17  
CCD Temperature : -90.69

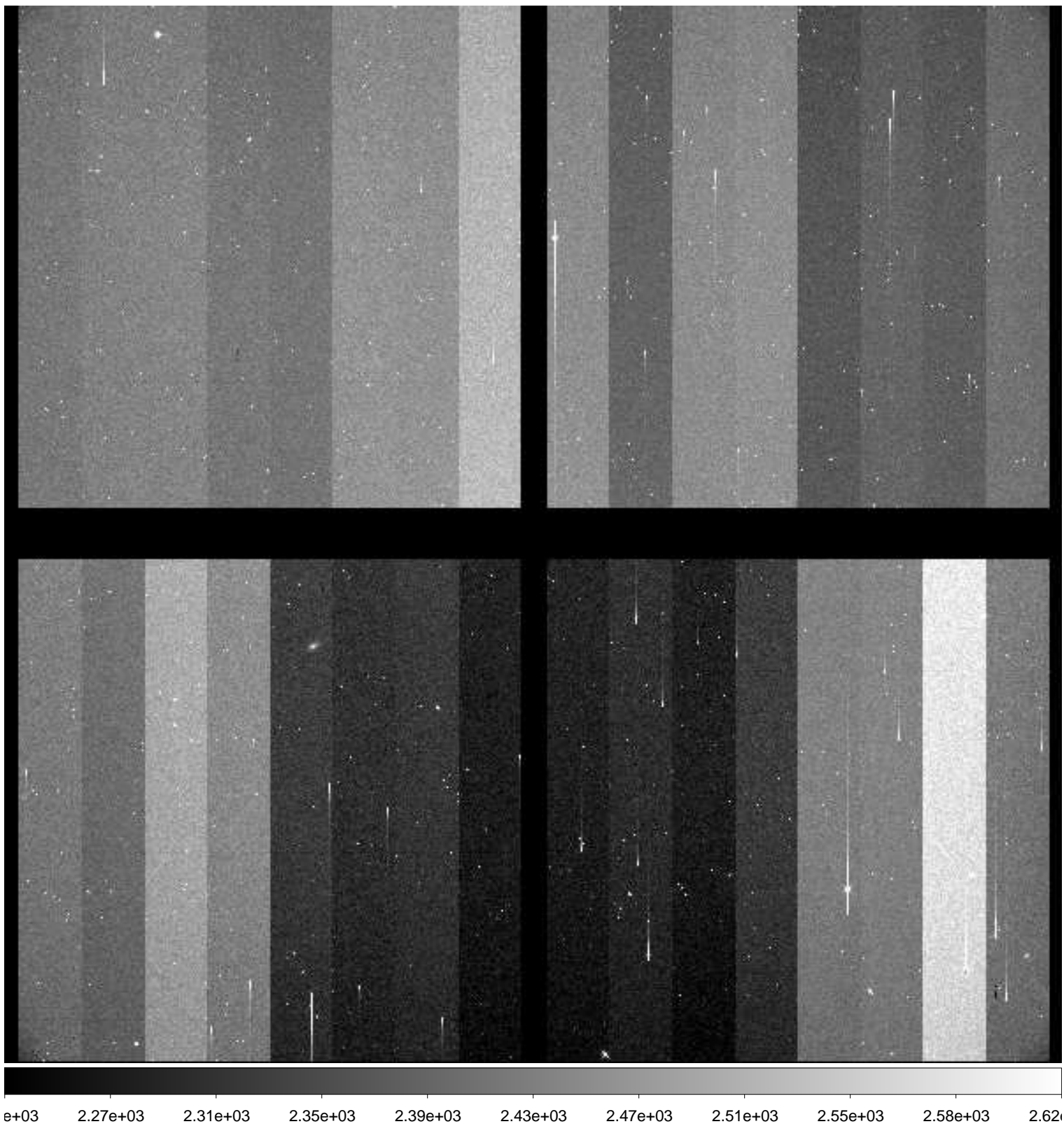



File Name : **xkmtc.20181001.063016.fits** # 161 / 287 #  
Project ID : SN  
Image Type : OBJECT  
Object Name : **N300-1**  
RA : 00:53:24.000  
DEC : -37:20:30.00  
Exposure Time : 60  
Airmass : 1.01  
Sidereal Time : 01:03:29  
Filter ID : B  
Observation Date : 2018-10-01T05:07:29  
CCD Temperature : -88.29

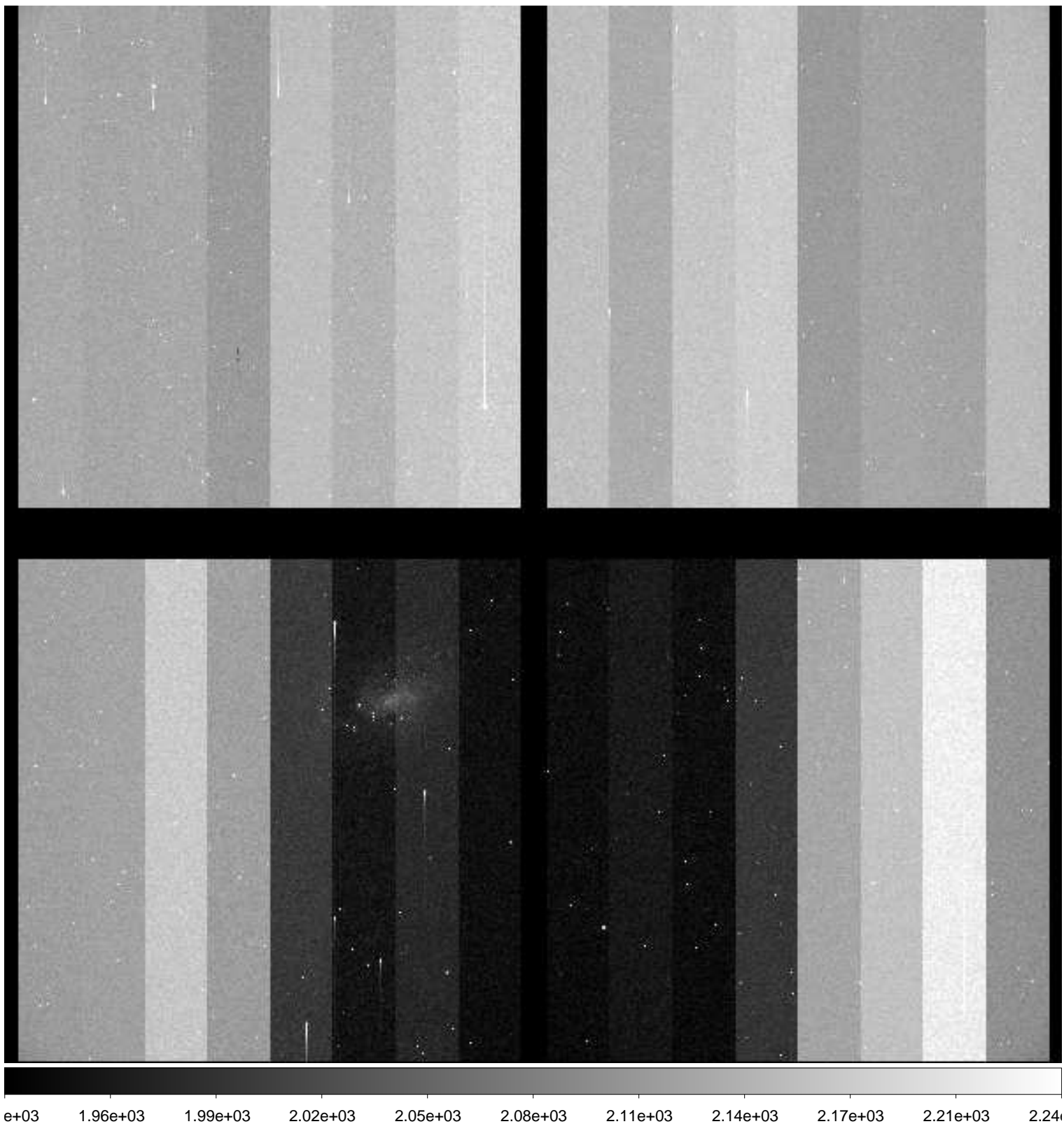

File Name : **xkmtc.20181001.063017.fits** # 162 / 287 #  
Project ID : SN  
Image Type : OBJECT  
Object Name : **N300-1**  
RA : 00:53:24.010  
DEC : -37:20:30.00  
Exposure Time : 60  
Airmass : 1.01  
Sidereal Time : 01:05:38  
Filter ID : V  
Observation Date : 2018-10-01T05:09:39  
CCD Temperature : -90.51

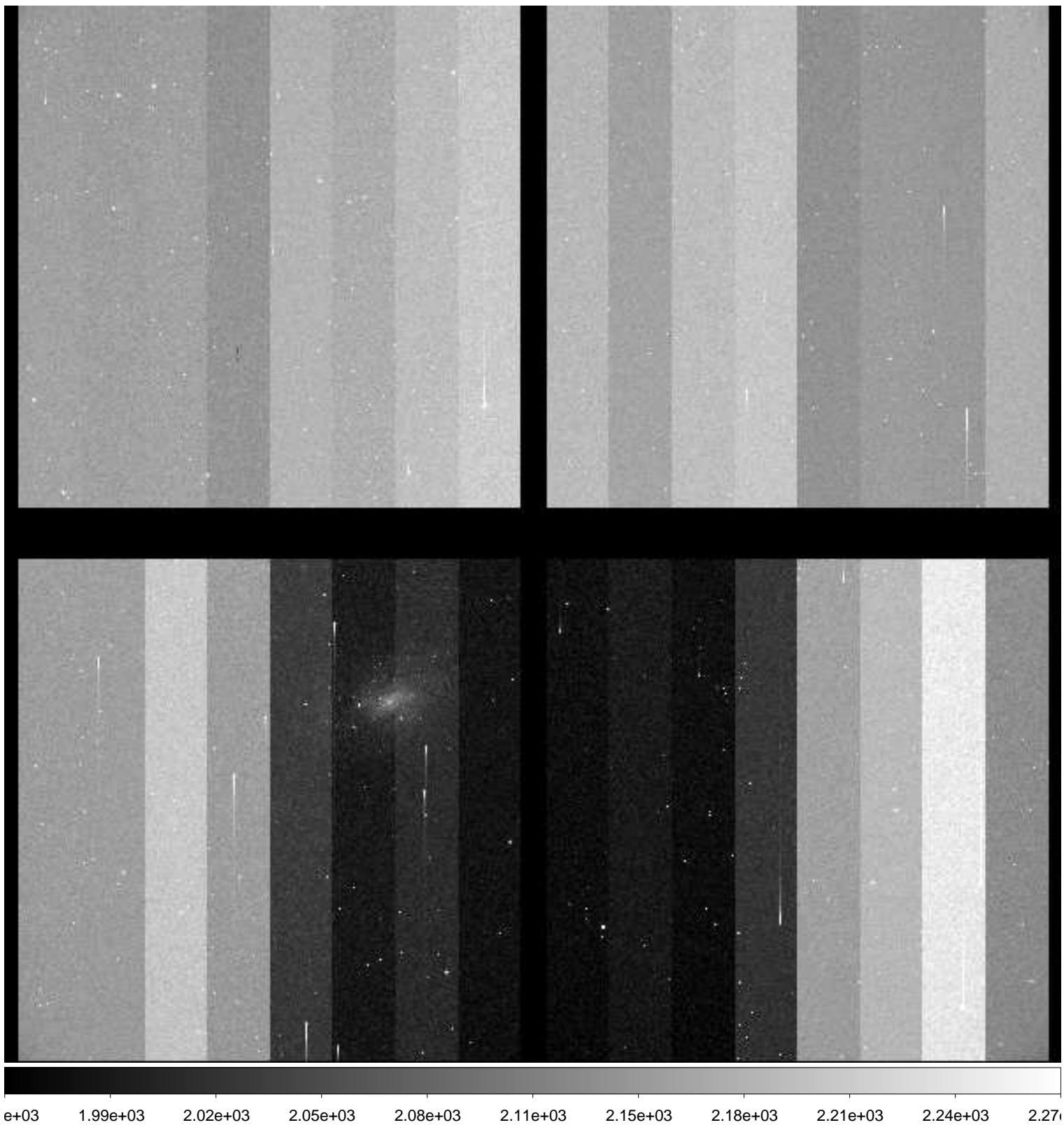

File Name : **xkmtc.20181001.063018.fits** # 163 / 287 #  
Project ID : SN  
Image Type : OBJECT  
Object Name : **N300-1**  
RA : 00:53:24.020  
DEC : -37:20:30.00  
Exposure Time : 60  
Airmass : 1.01  
Sidereal Time : 01:07:51  
Filter ID : I  
Observation Date : 2018-10-01T05:11:39  
CCD Temperature : -90.66

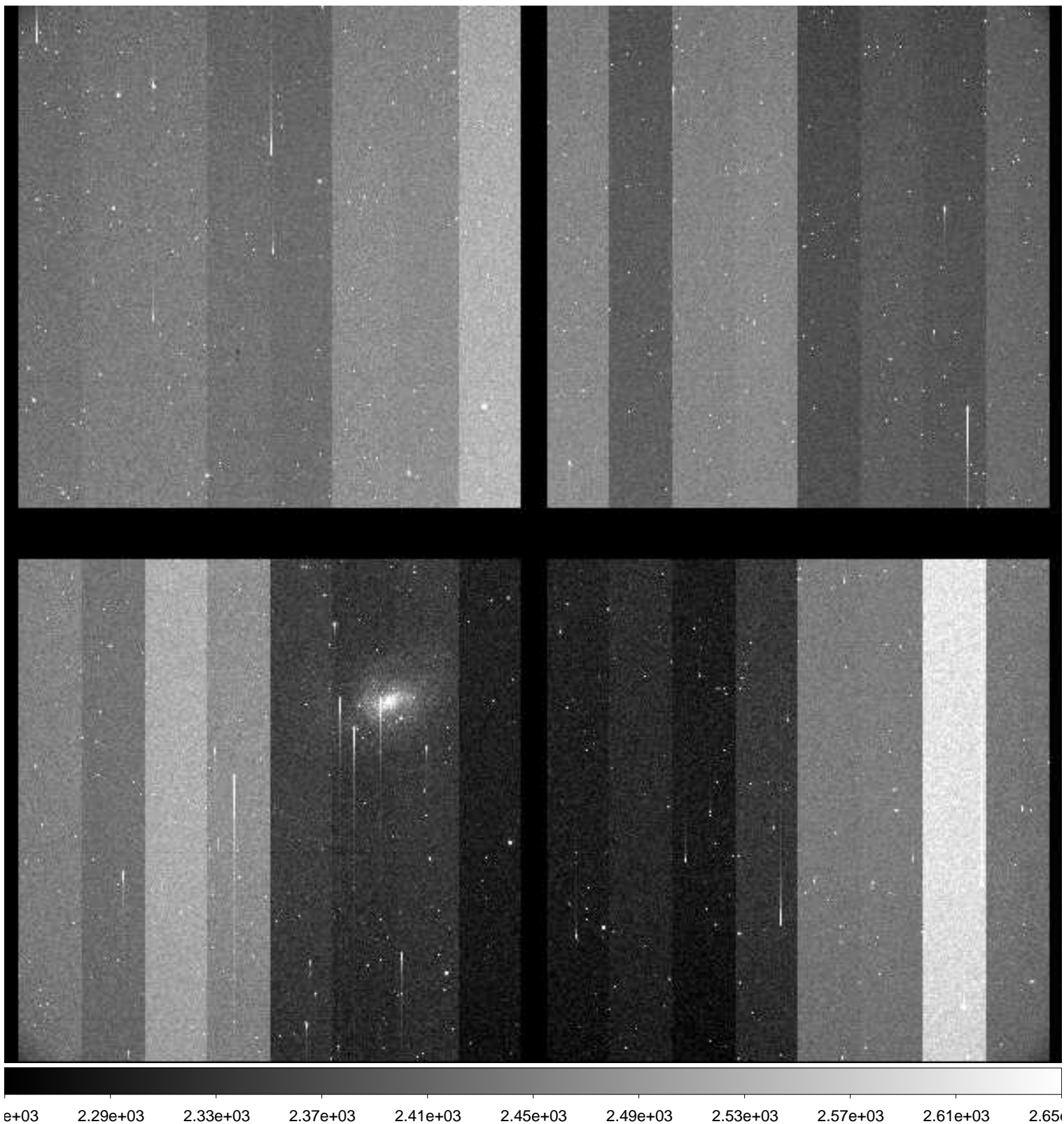

File Name : **xkmtc.20181001.063019.fits** # 164 / 287 #  
Project ID : SN  
Image Type : OBJECT  
Object Name : **N55-1**  
RA : 00:12:50.010  
DEC : -38:50:00.00  
Exposure Time : 60  
Airmass : 1.03  
Sidereal Time : 01:09:54  
Filter ID : B  
Observation Date : 2018-10-01T05:13:41  
CCD Temperature : -90.73

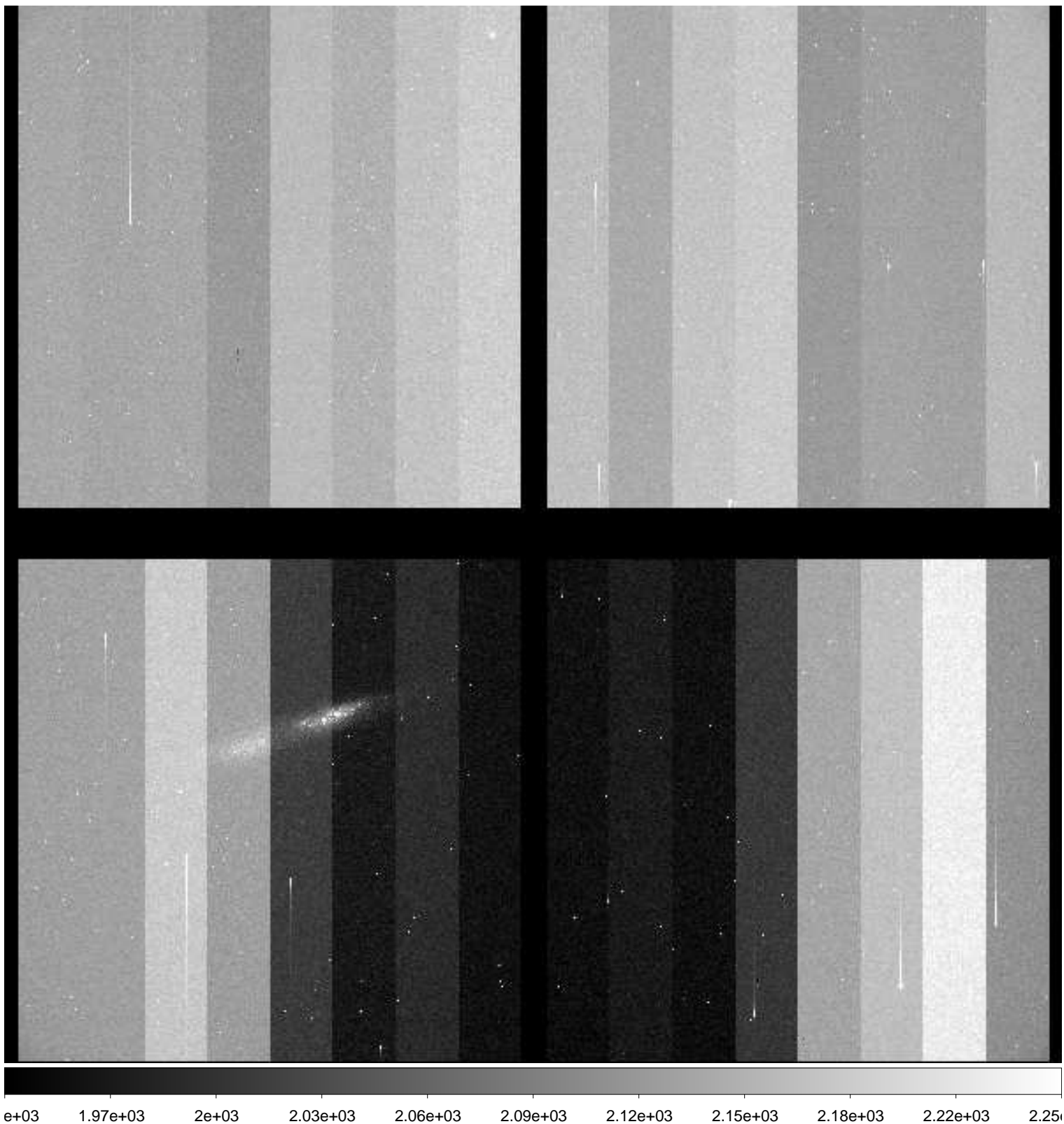

File Name : **xkmtc.20181001.063020.fits** # 165 / 287 #  
Project ID : SN  
Image Type : OBJECT  
Object Name : **N55-1**  
RA : 00:12:50.000  
DEC : -38:50:00.00  
Exposure Time : 60  
Airmass : 1.03  
Sidereal Time : 01:11:52  
Filter ID : V  
Observation Date : 2018-10-01T05:15:38  
CCD Temperature : -88.2

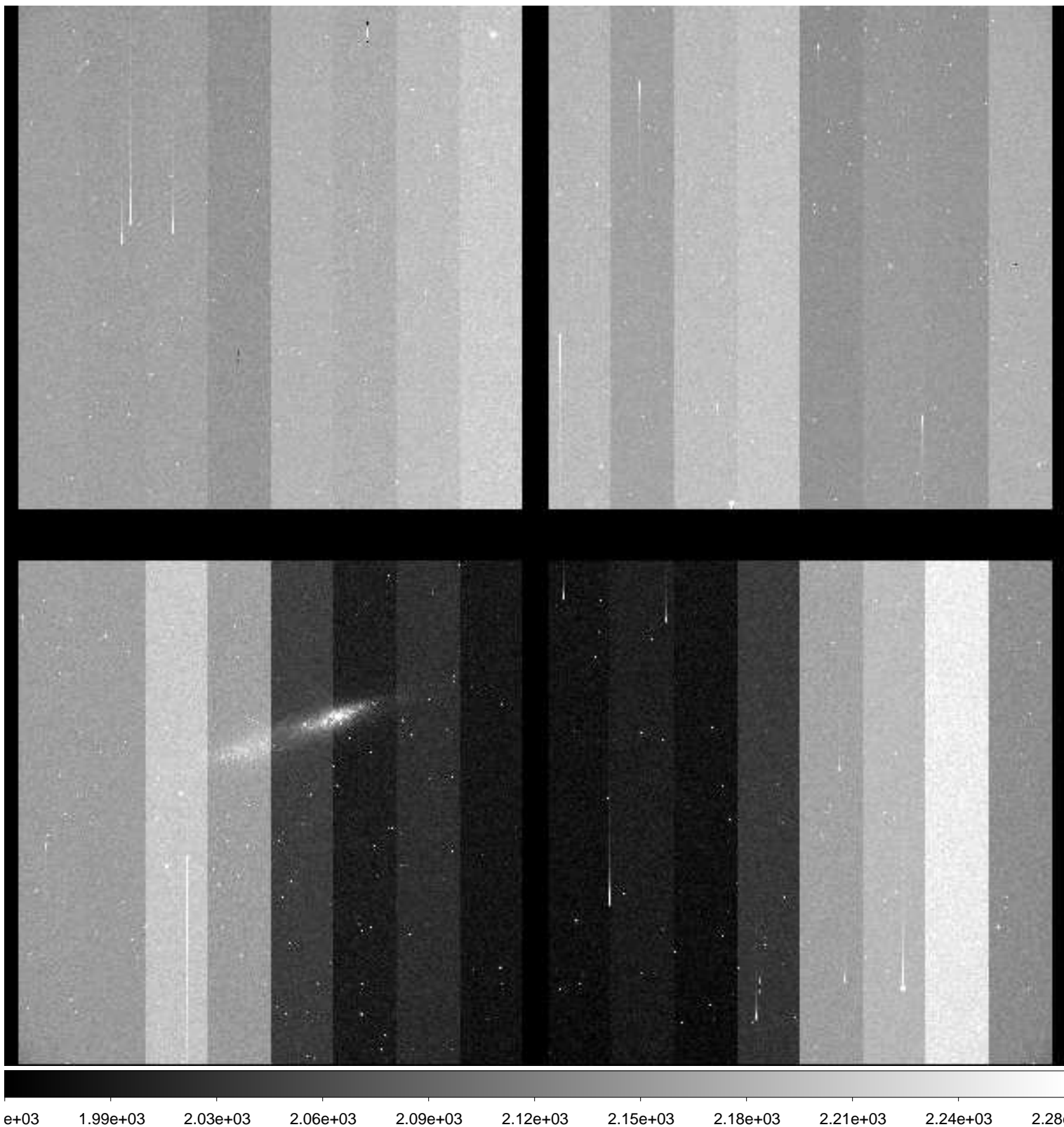

File Name : **xkmtc.20181001.063021.fits** # 166 / 287 #  
Project ID : SN  
Image Type : OBJECT  
Object Name : **N55-1**  
RA : 00:12:50.010  
DEC : -38:50:00.00  
Exposure Time : 60  
Airmass : 1.04  
Sidereal Time : 01:13:51  
Filter ID : I  
Observation Date : 2018-10-01T05:17:38  
CCD Temperature : -90.59

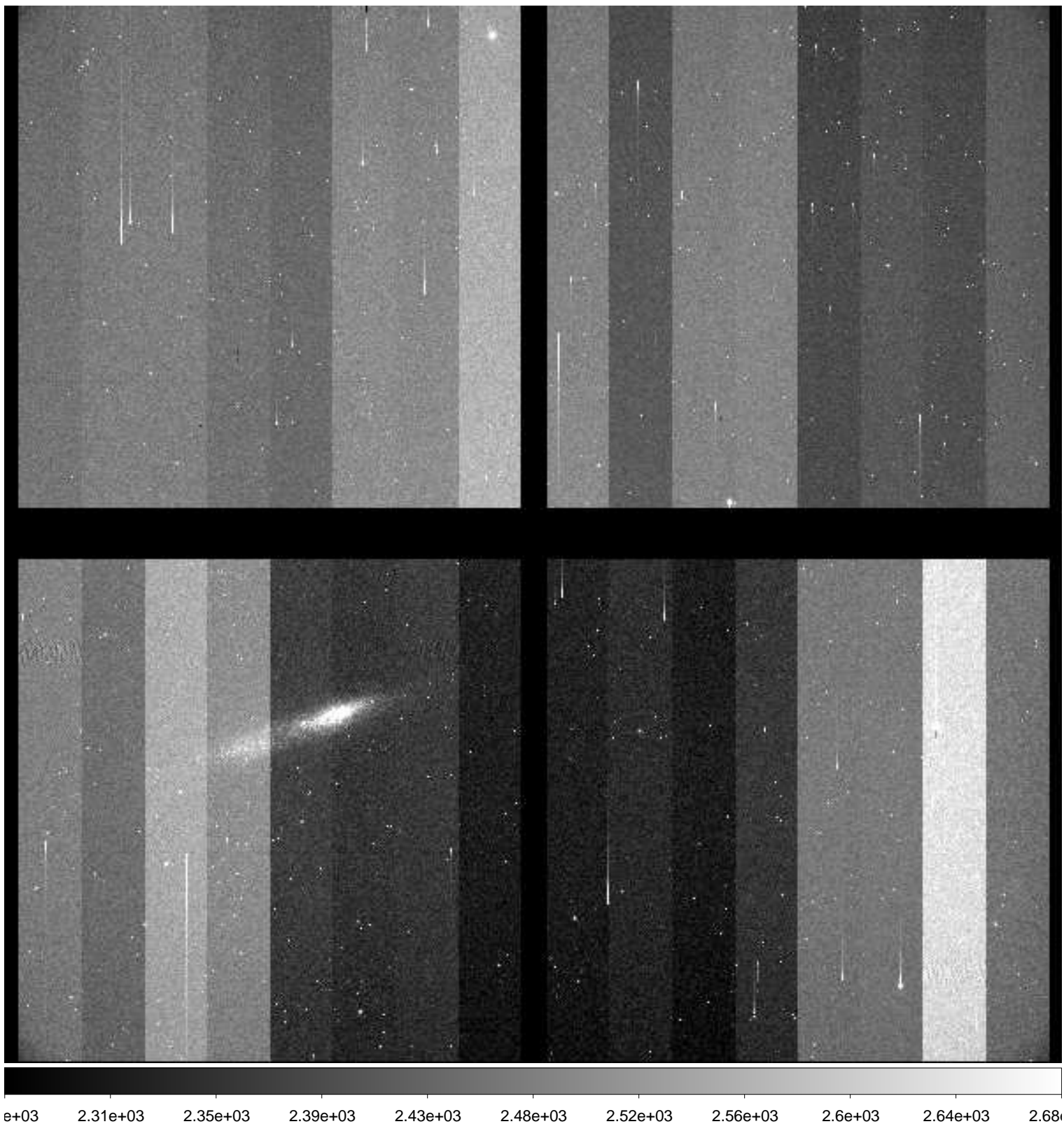

File Name : **xkmtc.20181001.063022.fits** # 167 / 287 #  
Project ID : SN  
Image Type : OBJECT  
Object Name : **N7793-1**  
RA : 23:55:50.010  
DEC : -32:14:00.00  
Exposure Time : 60  
Airmass : 1.05  
Sidereal Time : 01:15:52  
Filter ID : B  
Observation Date : 2018-10-01T05:19:51  
CCD Temperature : -90.62

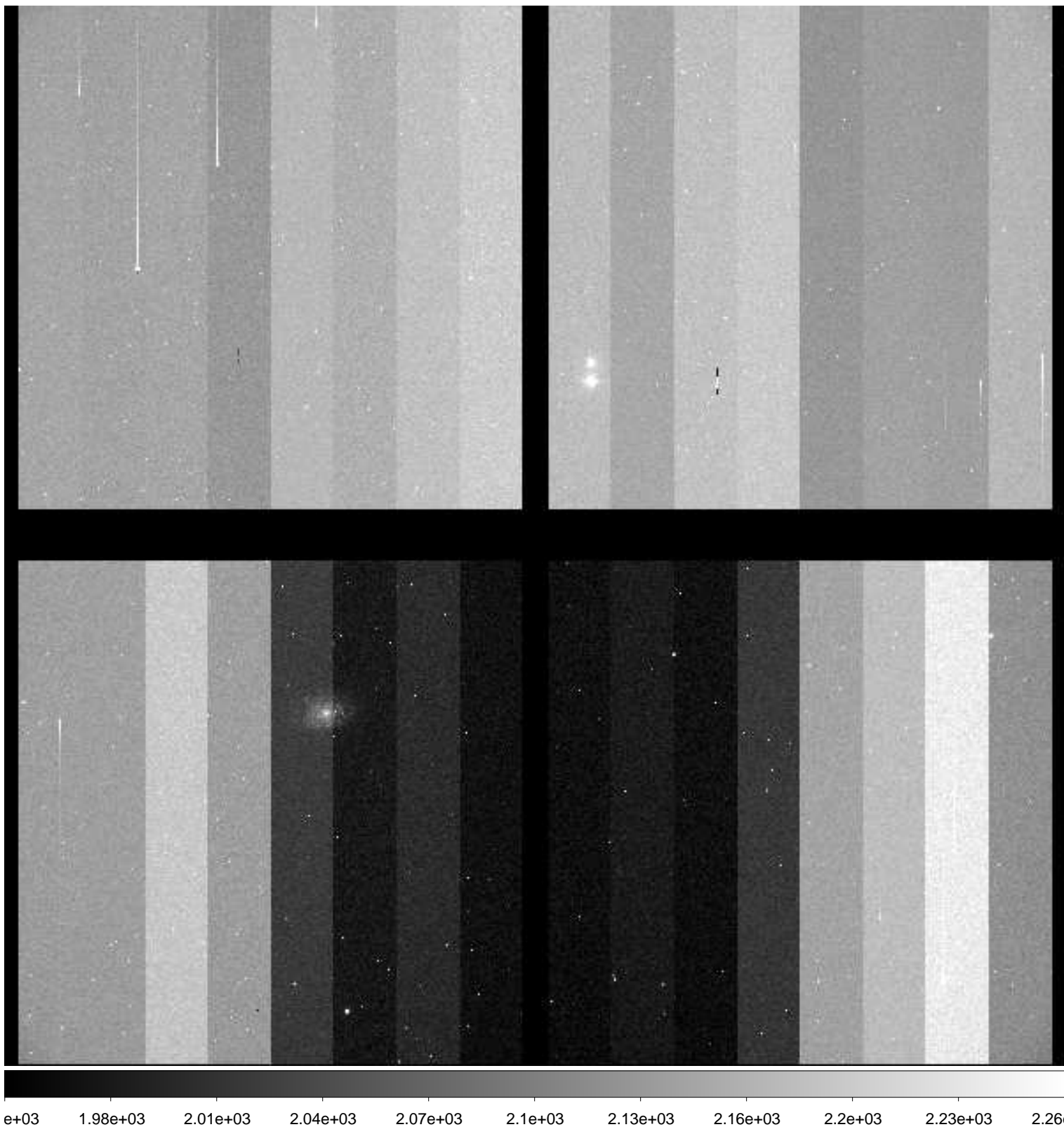

File Name : **xkmtc.20181001.063023.fits** # 168 / 287 #  
Project ID : SN  
Image Type : OBJECT  
Object Name : **N7793-1**  
RA : 23:55:50.010  
DEC : -32:13:59.90  
Exposure Time : 60  
Airmass : 1.05  
Sidereal Time : 01:18:09  
Filter ID : V  
Observation Date : 2018-10-01T05:21:55  
CCD Temperature : -90.76

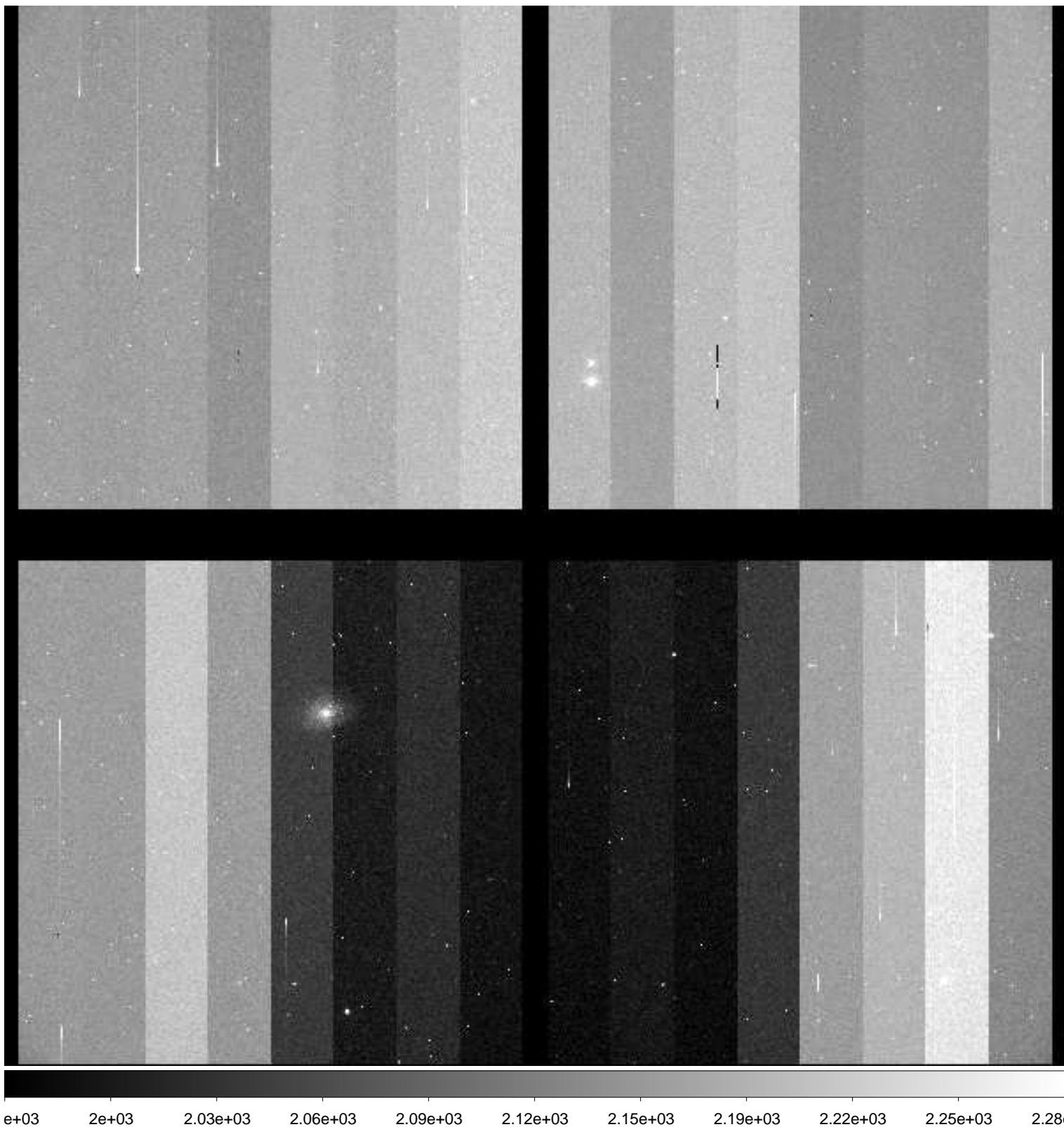



File Name : **xkmtc.20181001.063024.fits** # 169 / 287 #  
Project ID : SN  
Image Type : OBJECT  
Object Name : **N7793-1**  
RA : 23:55:50.010  
DEC : -32:14:00.00  
Exposure Time : 60  
Airmass : 1.05  
Sidereal Time : 01:20:07  
Filter ID : I  
Observation Date : 2018-10-01T05:24:06  
CCD Temperature : -90.78

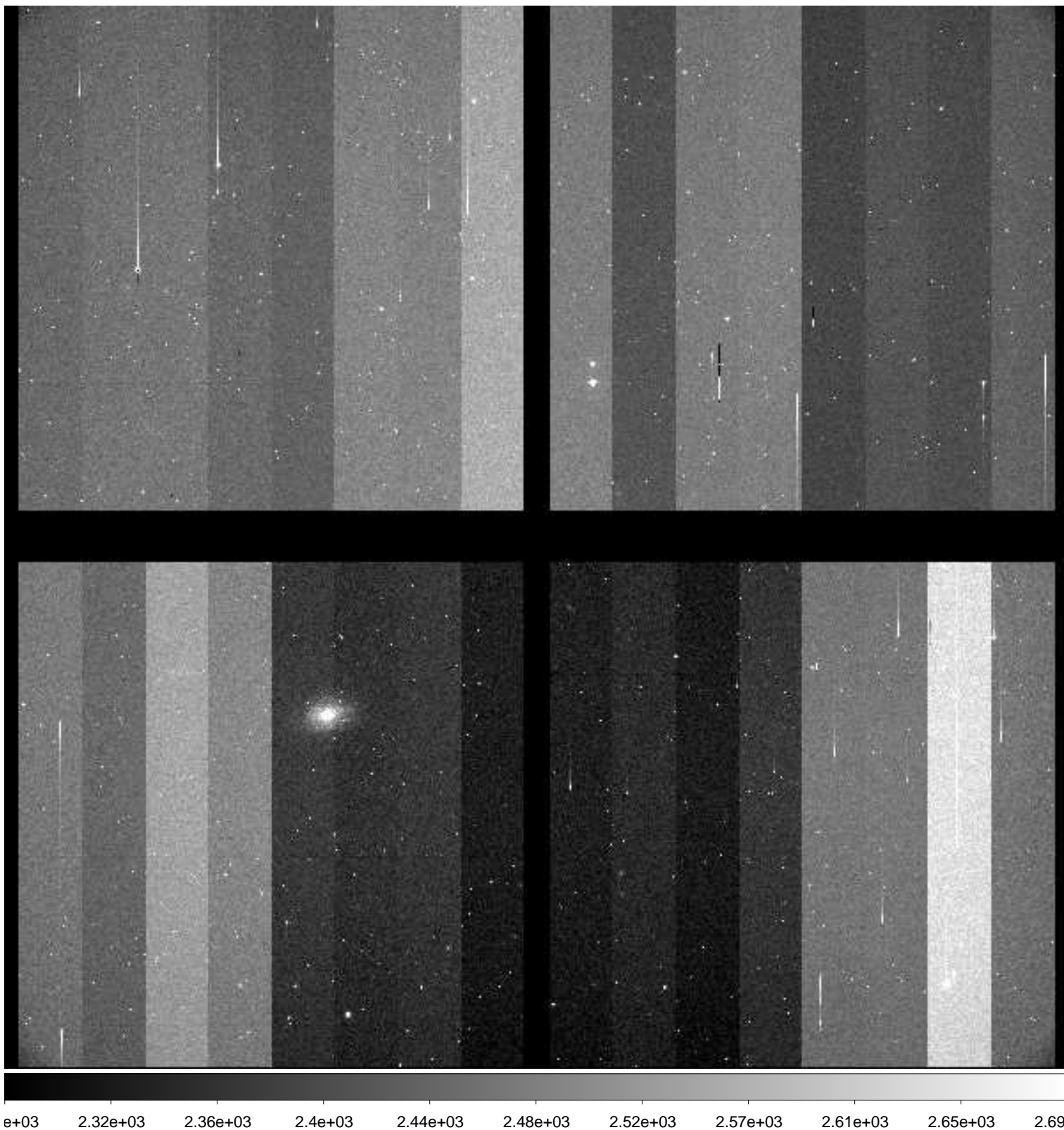

File Name : **xkmtc.20181001.063025.fits** # 170 / 287 #  
Project ID : SN  
Image Type : OBJECT  
Object Name : **E149-1**  
RA : 23:49:59.960  
DEC : -52:11:00.10  
Exposure Time : 60  
Airmass : 1.13  
Sidereal Time : 01:22:26  
Filter ID : B  
Observation Date : 2018-10-01T05:26:11  
CCD Temperature : -90.88

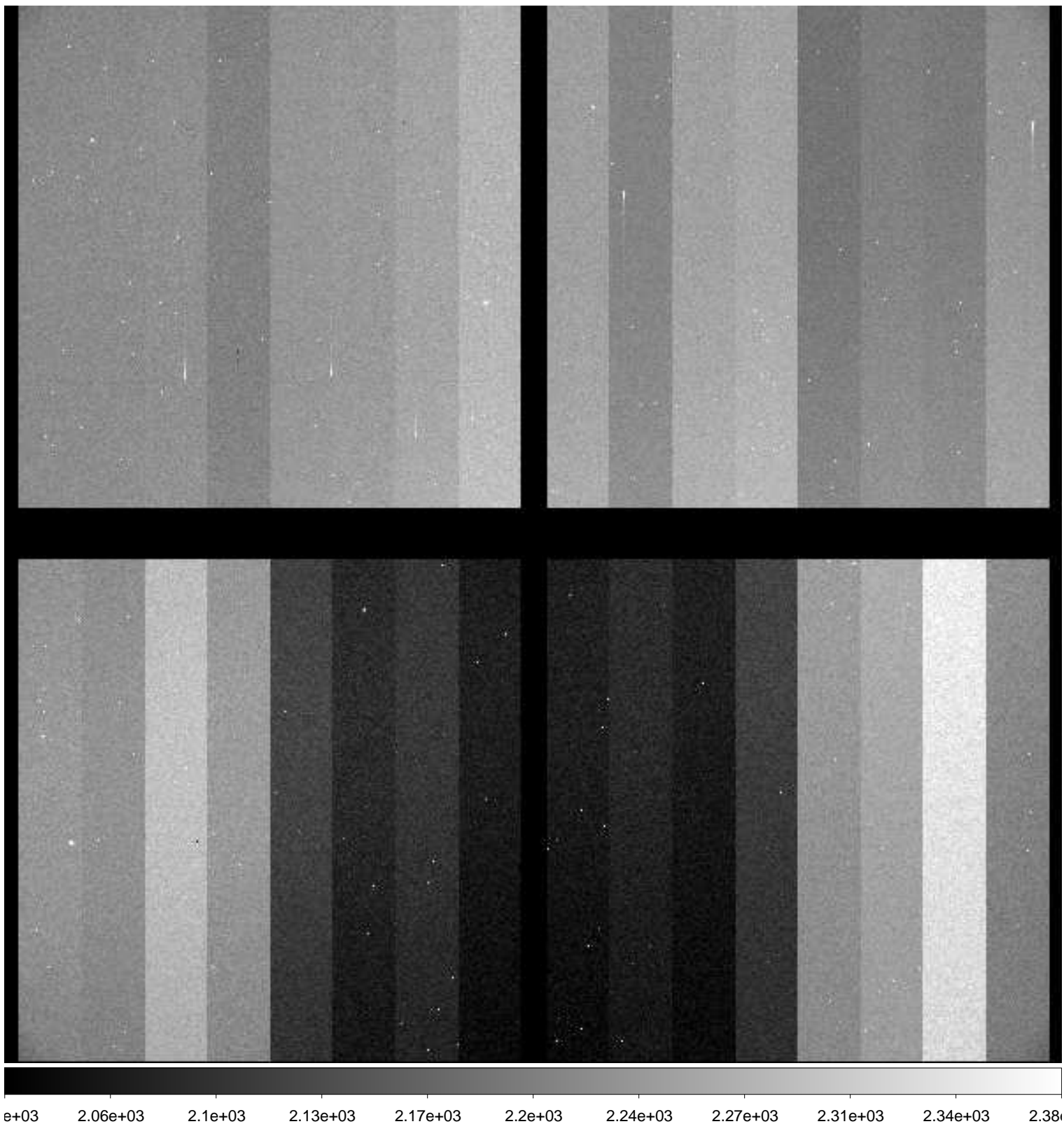

File Name : **xkmtc.20181001.063026.fits** # 171 / 287 #  
Project ID : SN  
Image Type : OBJECT  
Object Name : **E149-1**  
RA : 23:49:59.970  
DEC : -52:11:00.00  
Exposure Time : 60  
Airmass : 1.13  
Sidereal Time : 01:24:33  
Filter ID : V  
Observation Date : 2018-10-01T05:28:18  
CCD Temperature : -90.92

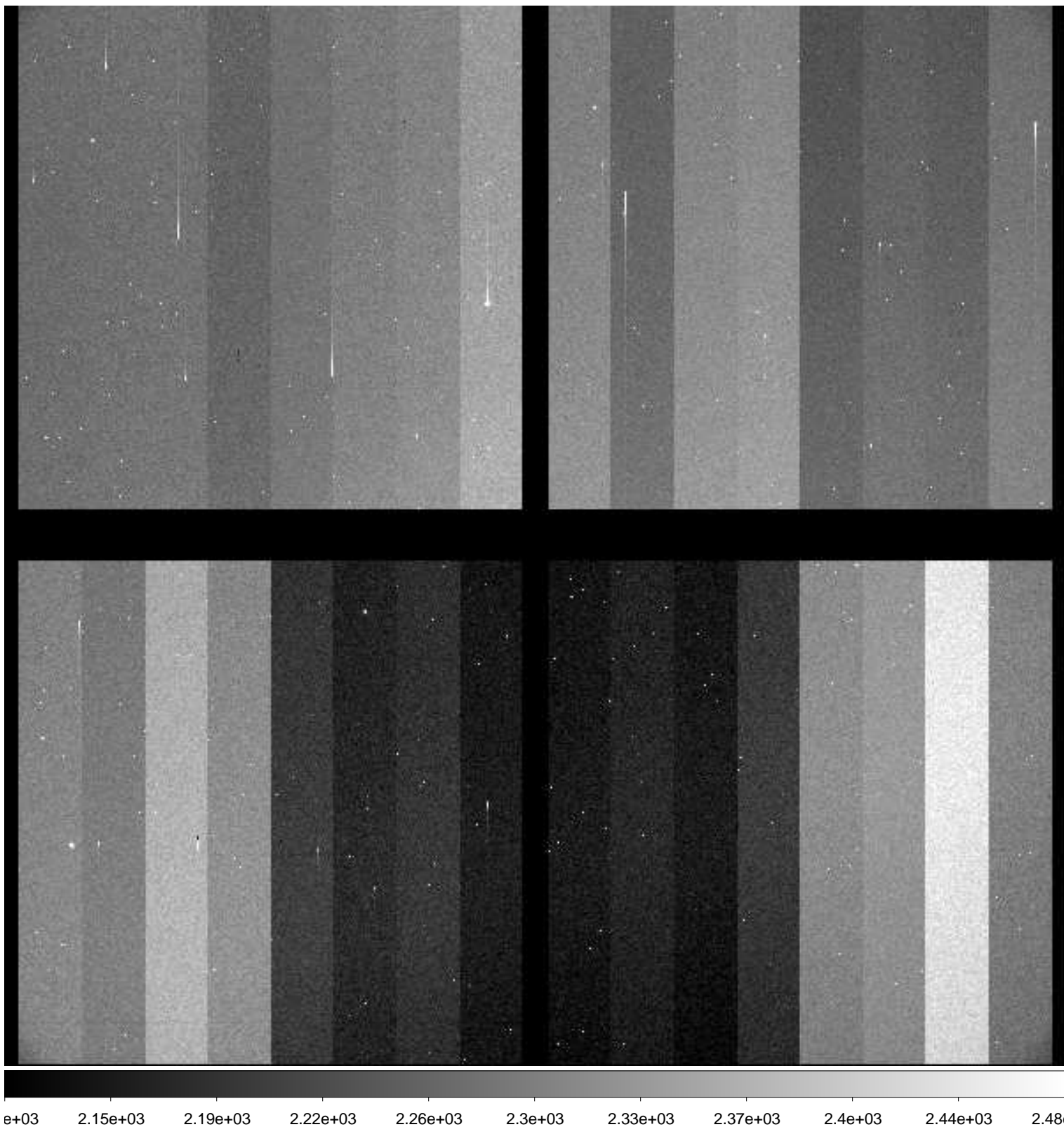

File Name : **xkmtc.20181001.063027.fits** # 172 / 287 #  
Project ID : SN  
Image Type : OBJECT  
Object Name : **E149-1**  
RA : 23:49:59.970  
DEC : -52:11:00.10  
Exposure Time : 60  
Airmass : 1.14  
Sidereal Time : 01:26:33  
Filter ID : I  
Observation Date : 2018-10-01T05:30:30  
CCD Temperature : -88.38

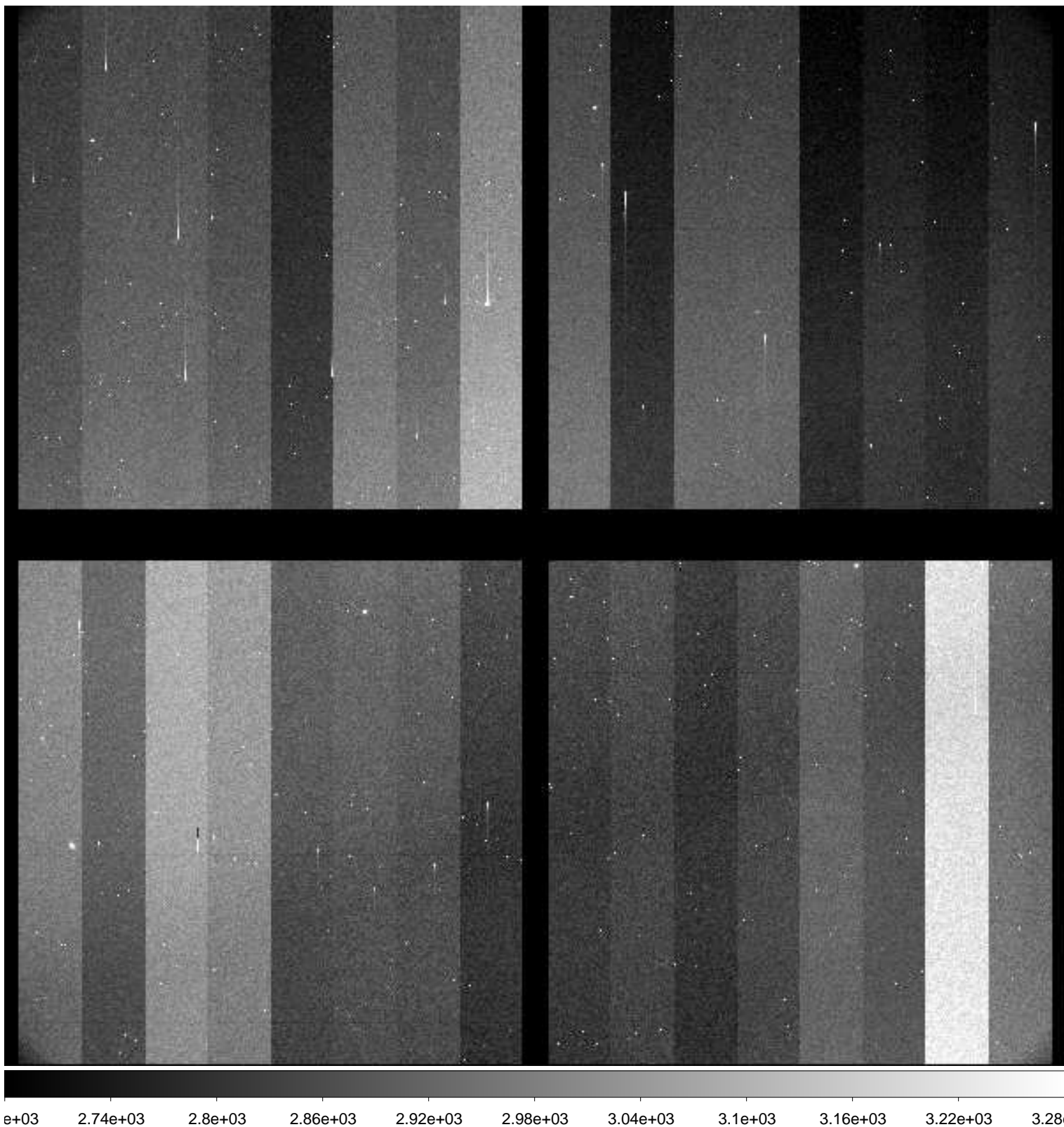

File Name : **xkmtc.20181001.063028.fits** # 173 / 287 #  
Project ID : SN  
Image Type : OBJECT  
Object Name : **N247-1**  
RA : 00:48:40.010  
DEC : -20:19:59.90  
Exposure Time : 60  
Airmass : 1.03  
Sidereal Time : 01:29:21  
Filter ID : B  
Observation Date : 2018-10-01T05:33:04  
CCD Temperature : -90.76

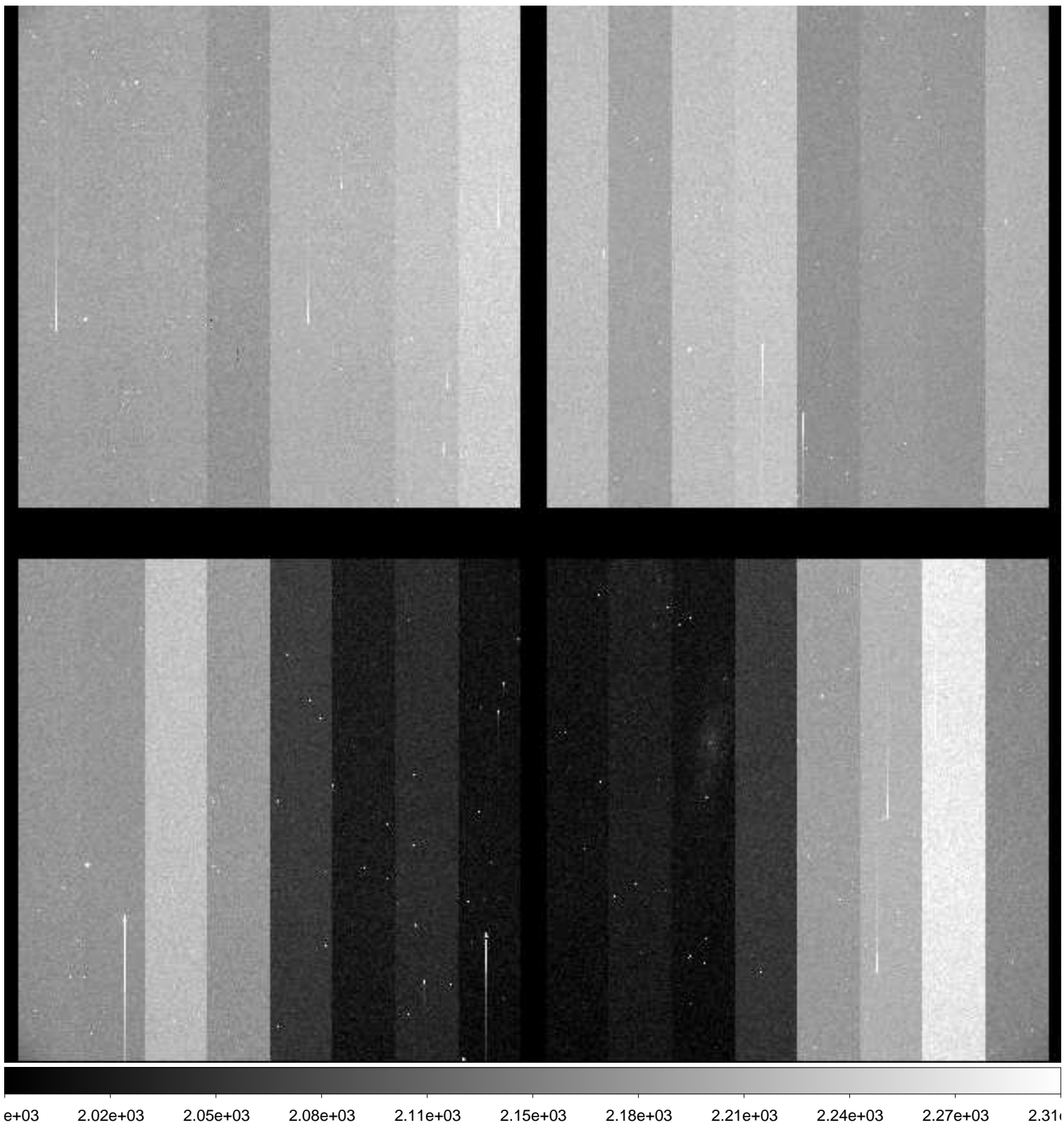

File Name : **xkmtc.20181001.063029.fits** # 174 / 287 #  
Project ID : SN  
Image Type : OBJECT  
Object Name : **N247-1**  
RA : 00:48:40.010  
DEC : -20:20:00.00  
Exposure Time : 60  
Airmass : 1.03  
Sidereal Time : 01:31:18  
Filter ID : V  
Observation Date : 2018-10-01T05:35:02  
CCD Temperature : -90.75

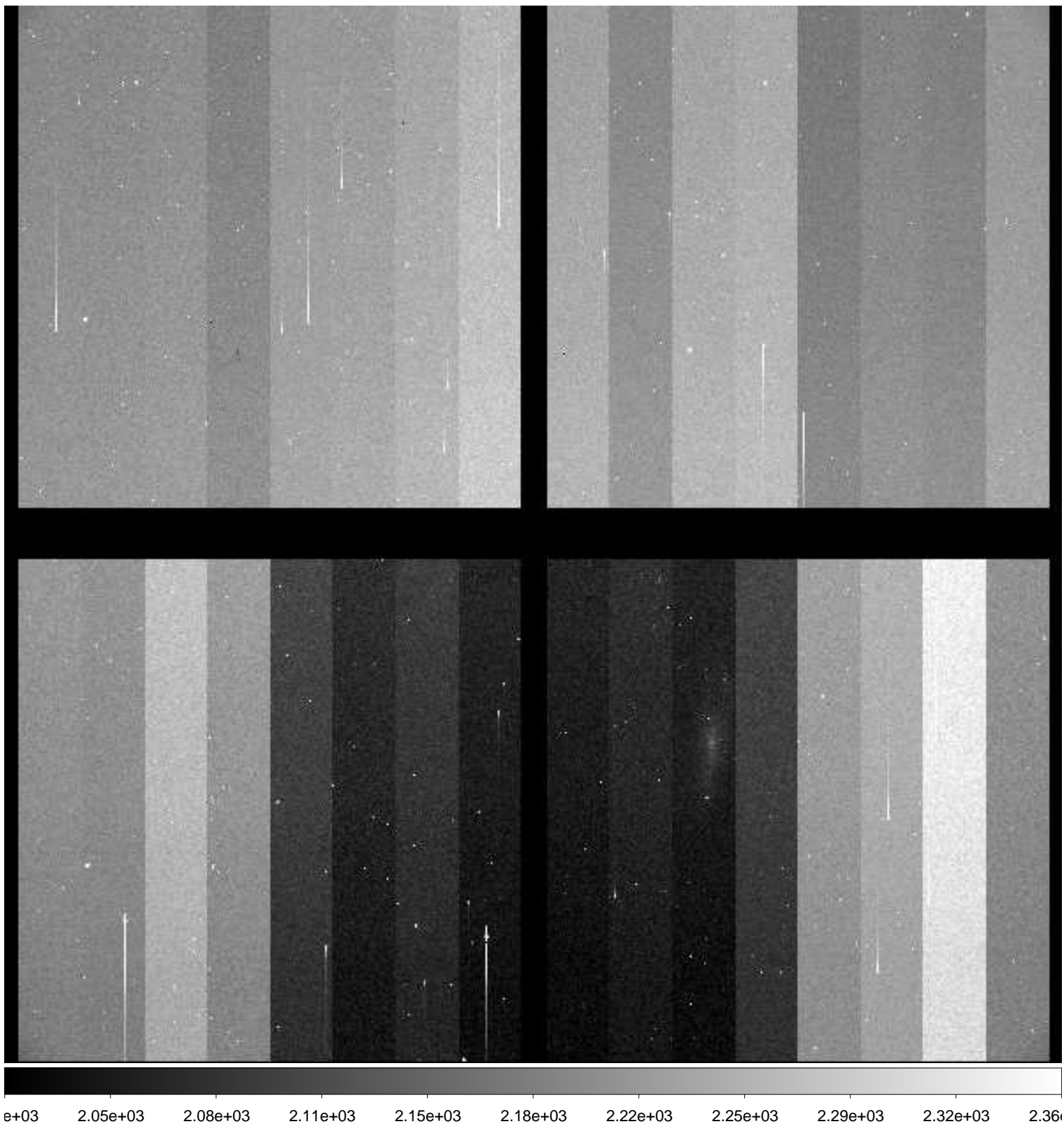

File Name : **xkmtc.20181001.063030.fits** # 175 / 287 #  
Project ID : SN  
Image Type : OBJECT  
Object Name : **N247-1**  
RA : 00:48:40.010  
DEC : -20:20:00.00  
Exposure Time : 60  
Airmass : 1.03  
Sidereal Time : 01:33:15  
Filter ID : I  
Observation Date : 2018-10-01T05:36:58  
CCD Temperature : -88.31

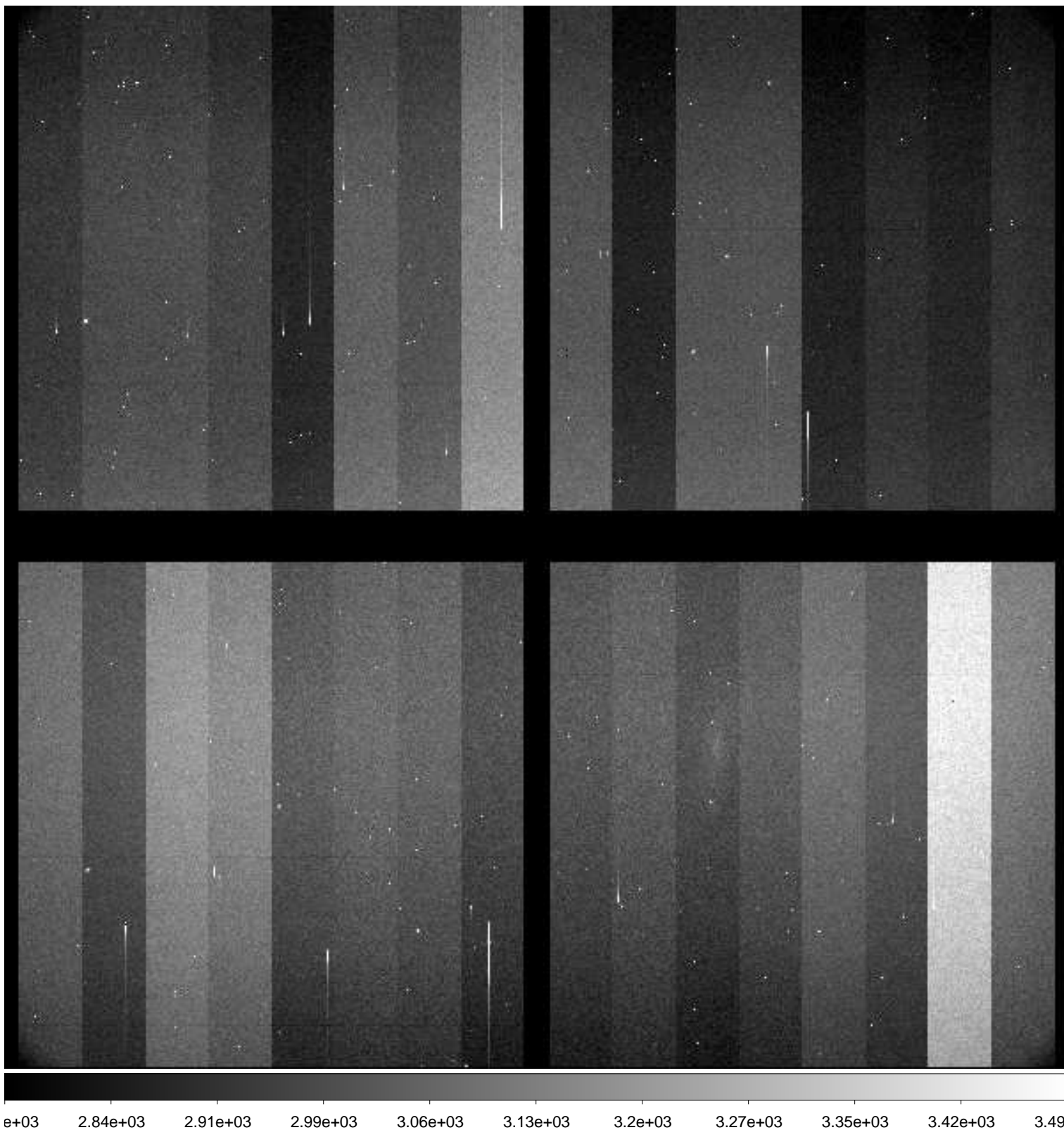

File Name : **xkmtc.20181001.063031.fits** # 176 / 287 #  
Project ID : SN  
Image Type : OBJECT  
Object Name : **N59-1**  
RA : 00:13:30.010  
DEC : -21:13:00.00  
Exposure Time : 60  
Airmass : 1.07  
Sidereal Time : 01:35:11  
Filter ID : B  
Observation Date : 2018-10-01T05:38:54  
CCD Temperature : -90.62

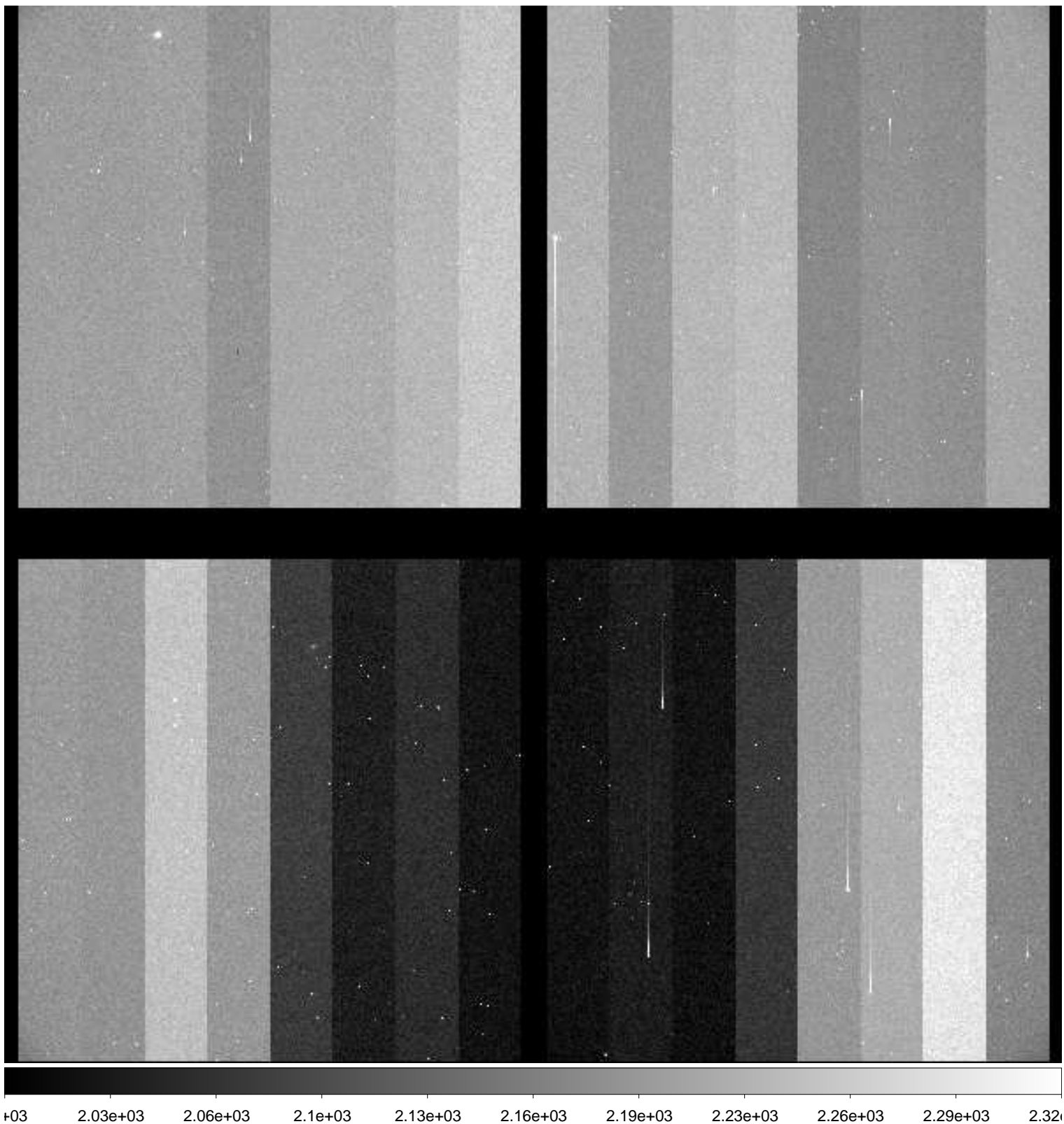



File Name : **xkmtc.20181001.063032.fits** # 177 / 287 #  
Project ID : SN  
Image Type : OBJECT  
Object Name : **N59-1**  
RA : 00:13:30.020  
DEC : -21:12:59.90  
Exposure Time : 60  
Airmass : 1.07  
Sidereal Time : 01:37:10  
Filter ID : V  
Observation Date : 2018-10-01T05:40:52  
CCD Temperature : -88.3

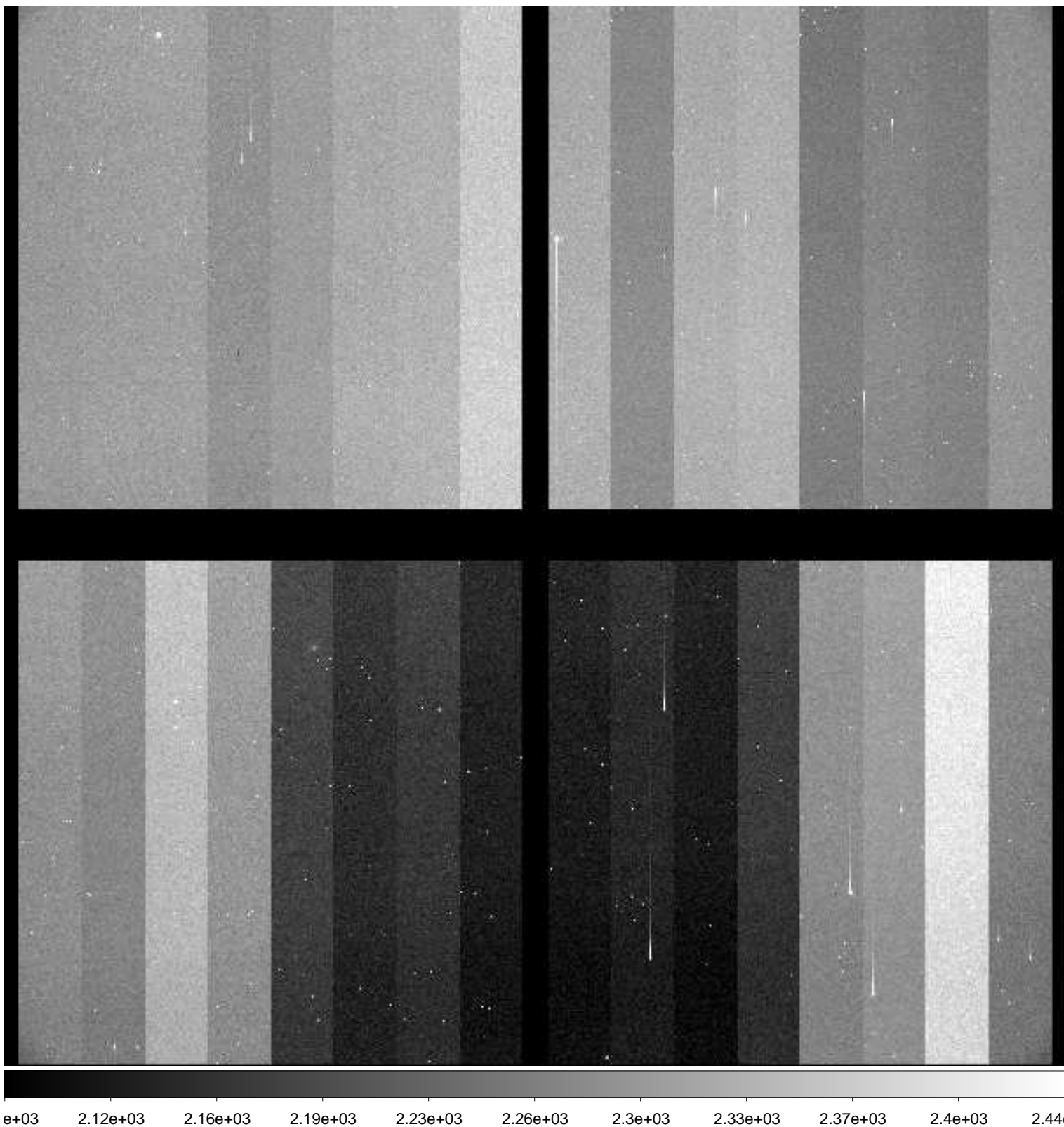

File Name : **xkmtc.20181001.063033.fits** # 178 / 287 #  
Project ID : SN  
Image Type : OBJECT  
Object Name : **N59-1**  
RA : 00:13:30.020  
DEC : -21:12:59.90  
Exposure Time : 60  
Airmass : 1.07  
Sidereal Time : 01:39:10  
Filter ID : I  
Observation Date : 2018-10-01T05:43:05  
CCD Temperature : -90.64

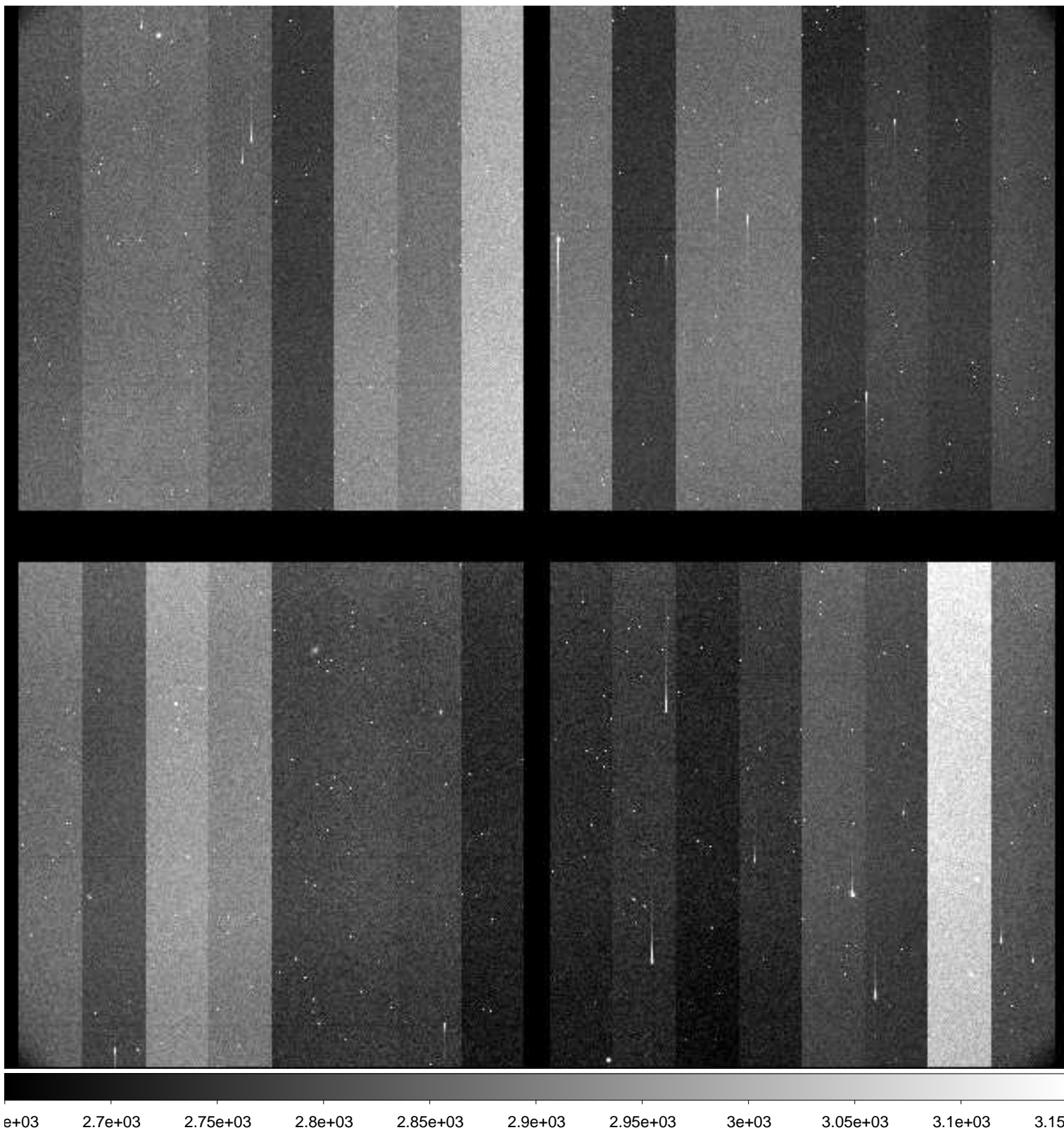

File Name : **xkmtc.20181001.063034.fits** # 179 / 287 #  
Project ID : SN  
Image Type : OBJECT  
Object Name : **N300-1**  
RA : 00:53:24.010  
DEC : -37:20:30.00  
Exposure Time : 60  
Airmass : 1.02  
Sidereal Time : 01:41:23  
Filter ID : B  
Observation Date : 2018-10-01T05:45:17  
CCD Temperature : -90.7

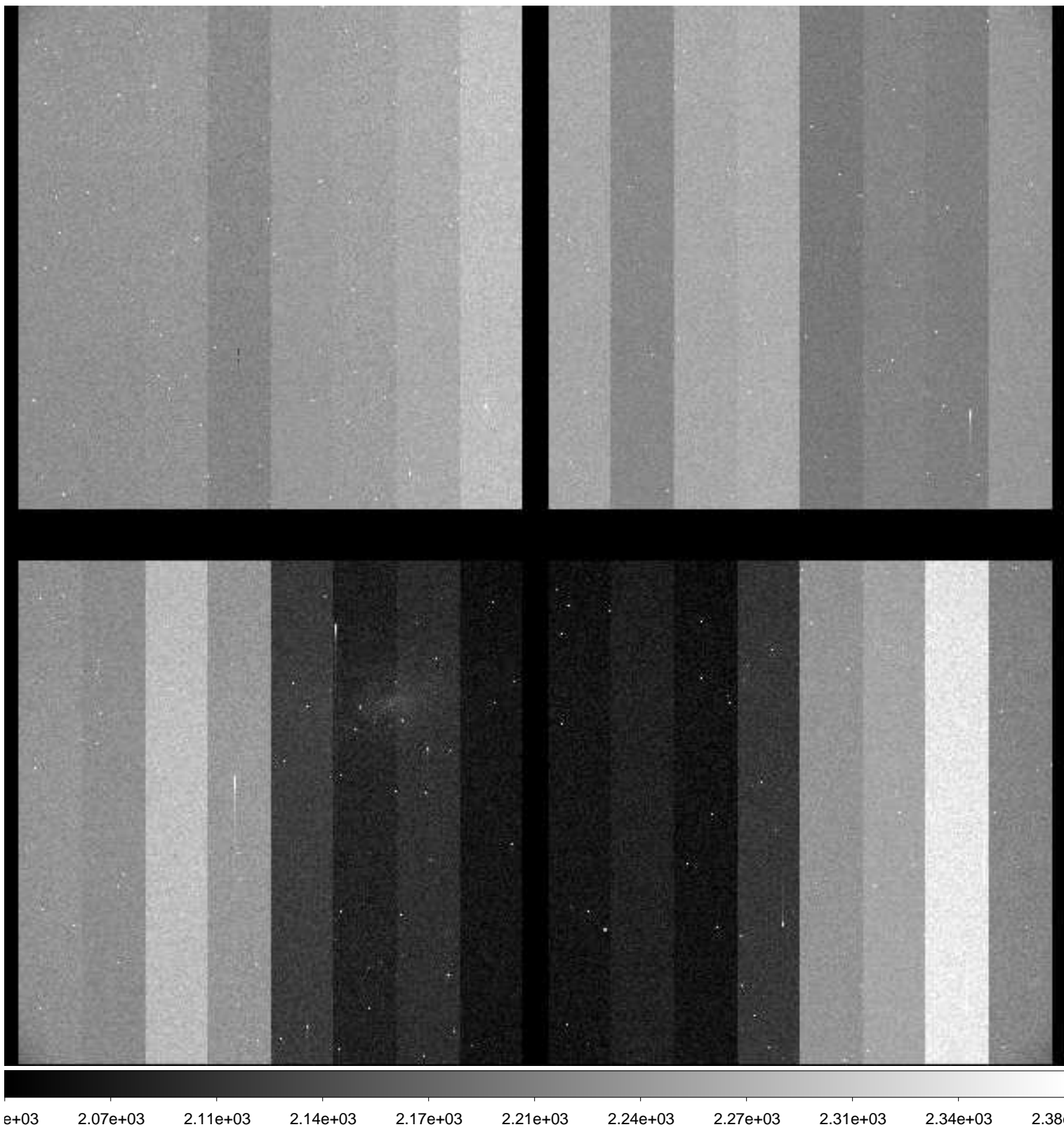

File Name : **xkmtc.20181001.063035.fits** # 180 / 287 #  
Project ID : SN  
Image Type : OBJECT  
Object Name : **N300-1**  
RA : 00:53:24.000  
DEC : -37:20:30.00  
Exposure Time : 60  
Airmass : 1.02  
Sidereal Time : 01:43:35  
Filter ID : V  
Observation Date : 2018-10-01T05:47:17  
CCD Temperature : -90.8

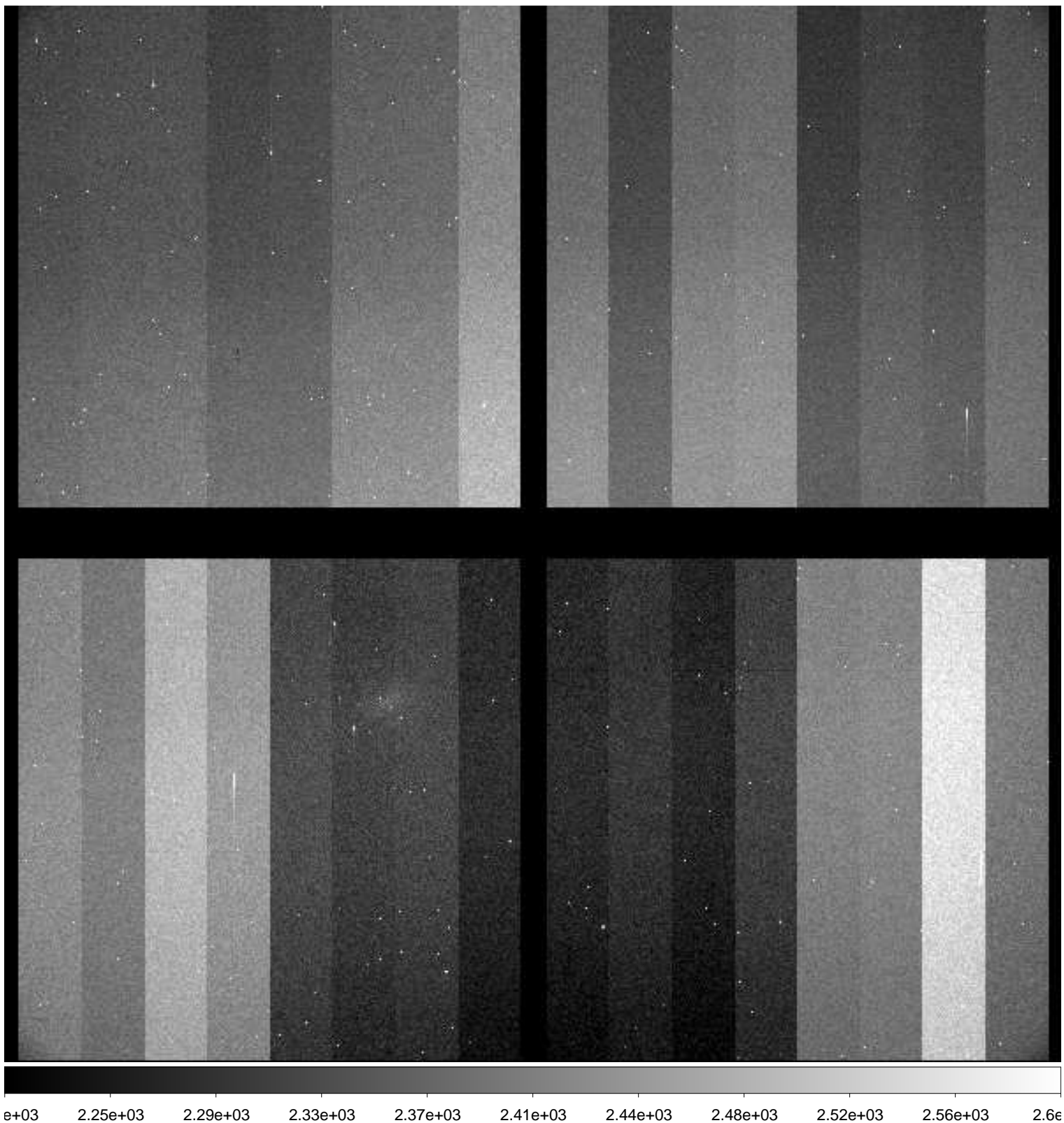

File Name : **xkmtc.20181001.063036.fits** # 181 / 287 #  
Project ID : SN  
Image Type : OBJECT  
Object Name : **N300-1**  
RA : 00:53:24.010  
DEC : -37:20:30.00  
Exposure Time : 60  
Airmass : 1.03  
Sidereal Time : 01:45:43  
Filter ID : I  
Observation Date : 2018-10-01T05:49:24  
CCD Temperature : -90.94

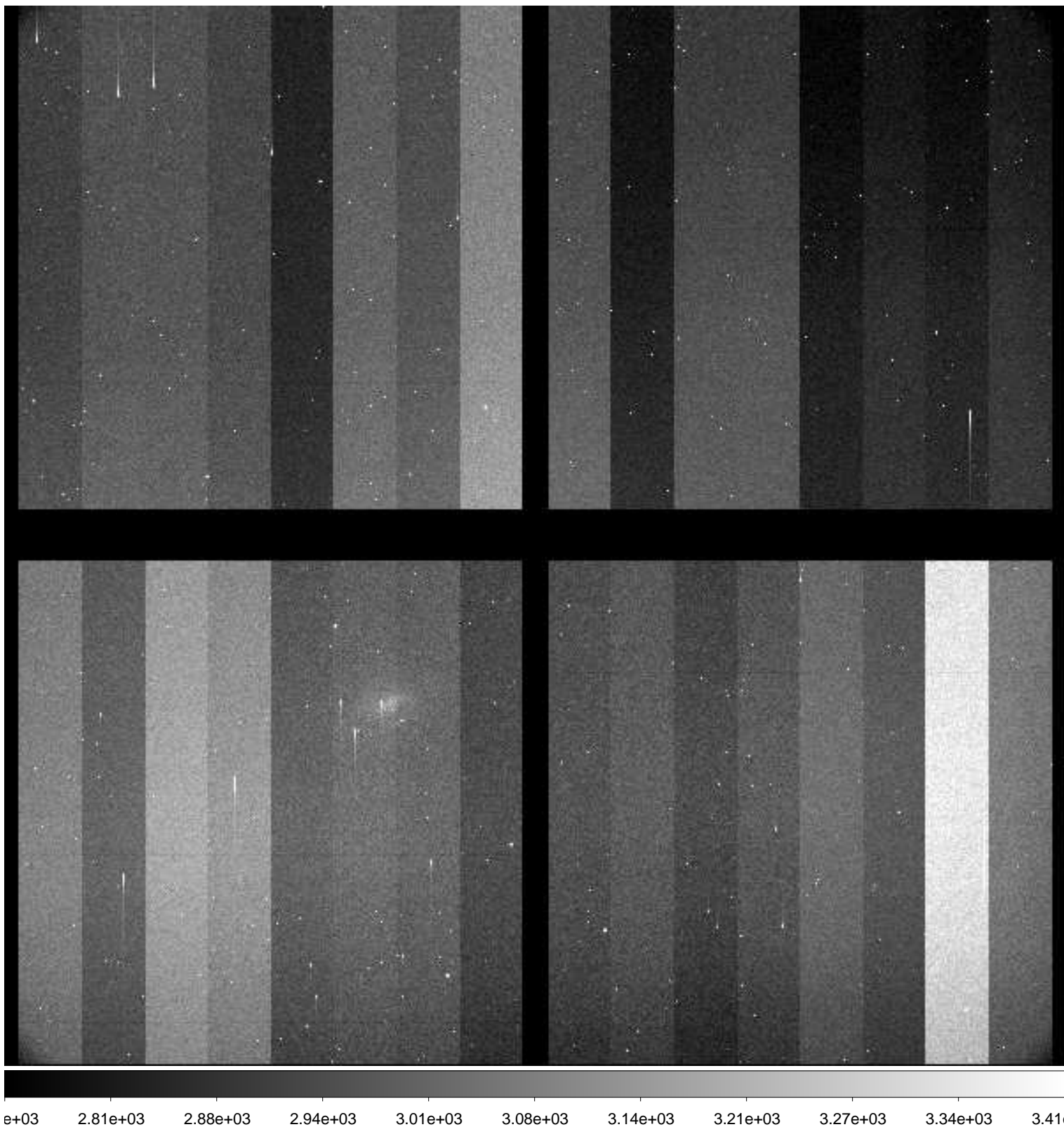

File Name : **xkmtc.20181001.063037.fits** # 182 / 287 #  
Project ID : SN  
Image Type : OBJECT  
Object Name : **N55-1**  
RA : 00:12:50.010  
DEC : -38:50:00.10  
Exposure Time : 60  
Airmass : 1.07  
Sidereal Time : 01:47:39  
Filter ID : B  
Observation Date : 2018-10-01T05:51:20  
CCD Temperature : -90.95

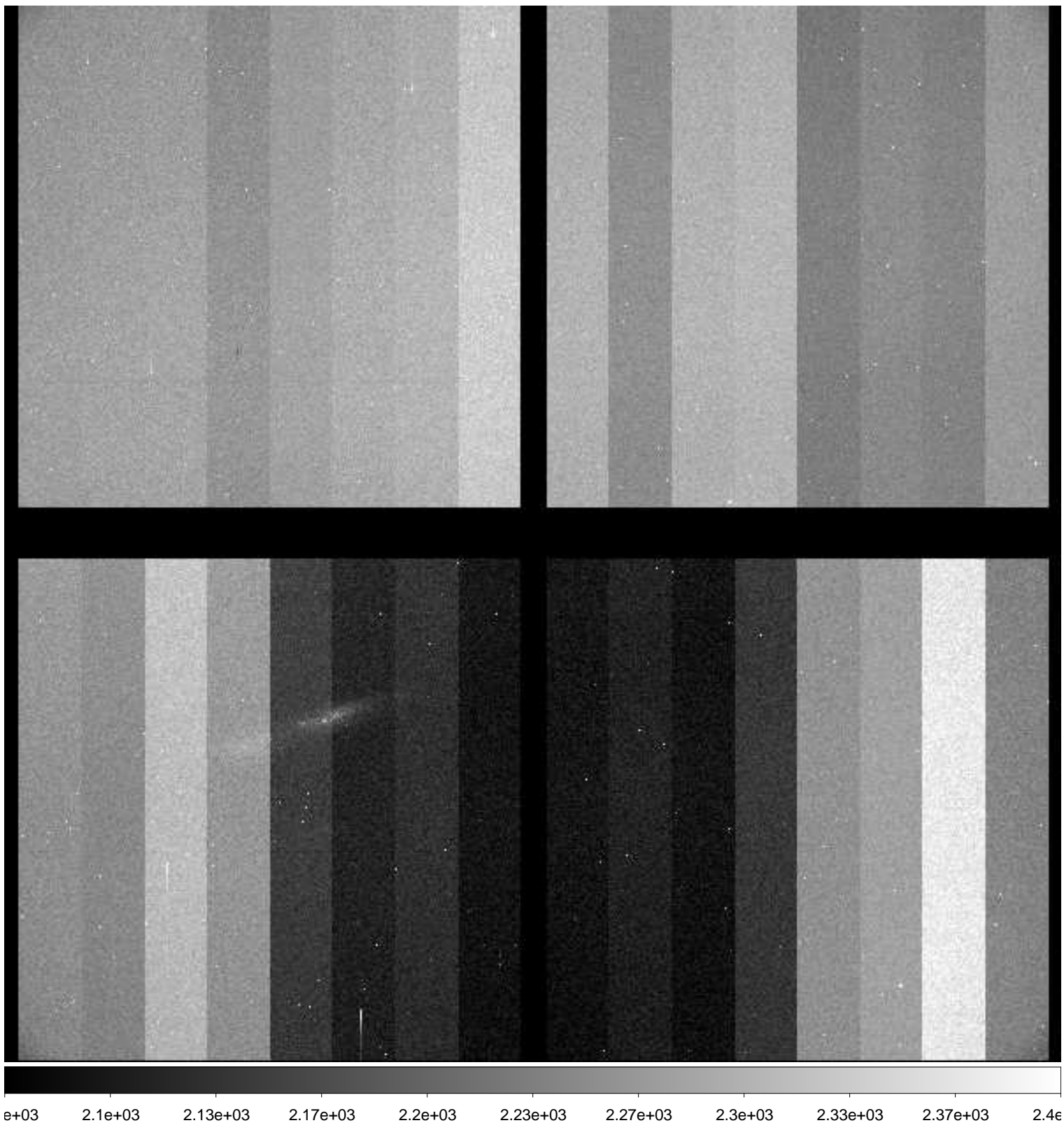

File Name : **xkmtc.20181001.063038.fits** # 183 / 287 #  
Project ID : SN  
Image Type : OBJECT  
Object Name : **N55-1**  
RA : 00:12:49.980  
DEC : -38:50:00.00  
Exposure Time : 60  
Airmass : 1.08  
Sidereal Time : 01:49:38  
Filter ID : V  
Observation Date : 2018-10-01T05:53:19  
CCD Temperature : -91

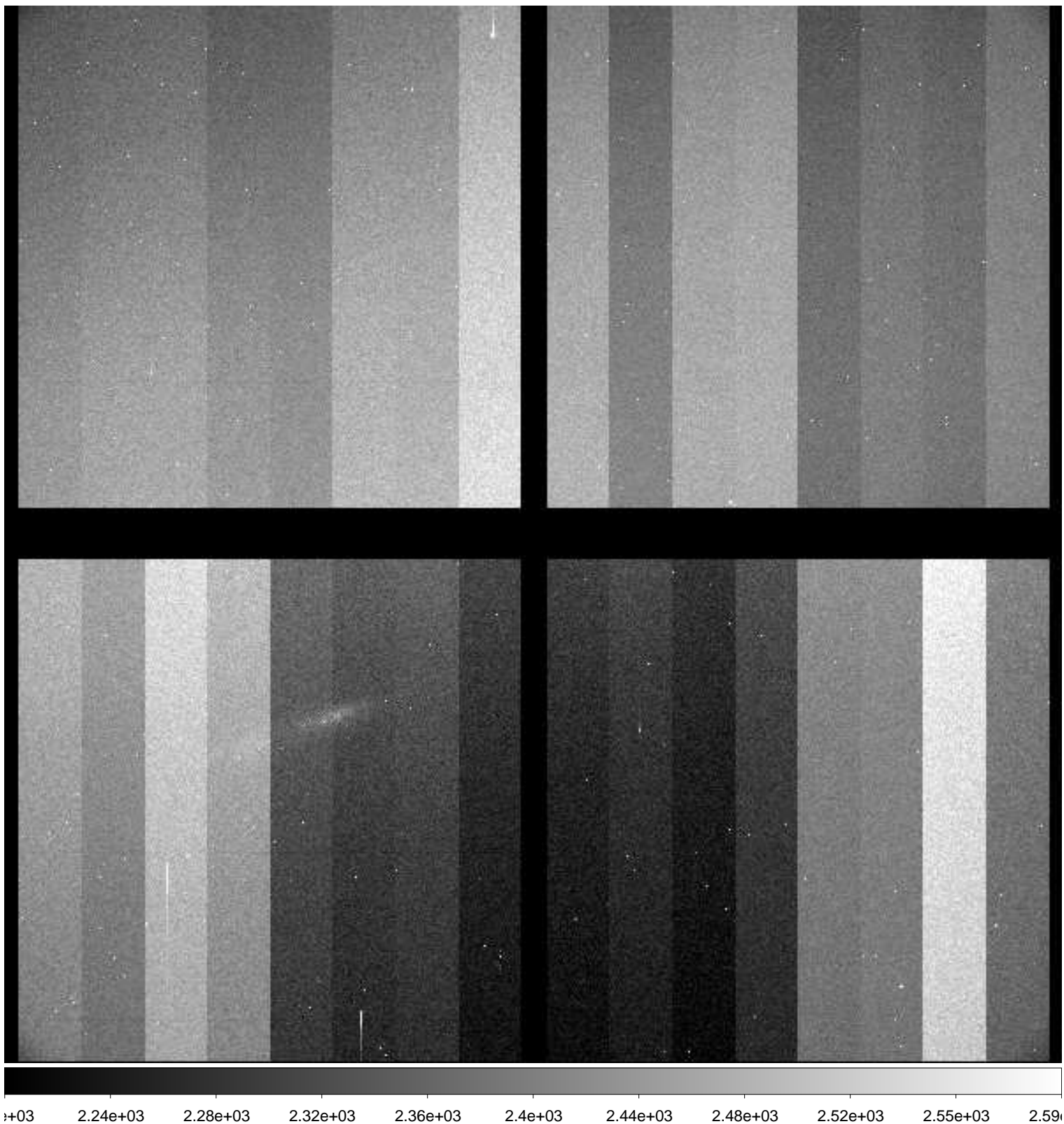

File Name : **xkmtc.20181001.063039.fits** # 184 / 287 #  
Project ID : SN  
Image Type : OBJECT  
Object Name : **N55-1**  
RA : 00:12:50.010  
DEC : -38:50:00.00  
Exposure Time : 60  
Airmass : 1.08  
Sidereal Time : 01:51:44  
Filter ID : I  
Observation Date : 2018-10-01T05:55:25  
CCD Temperature : -91.04

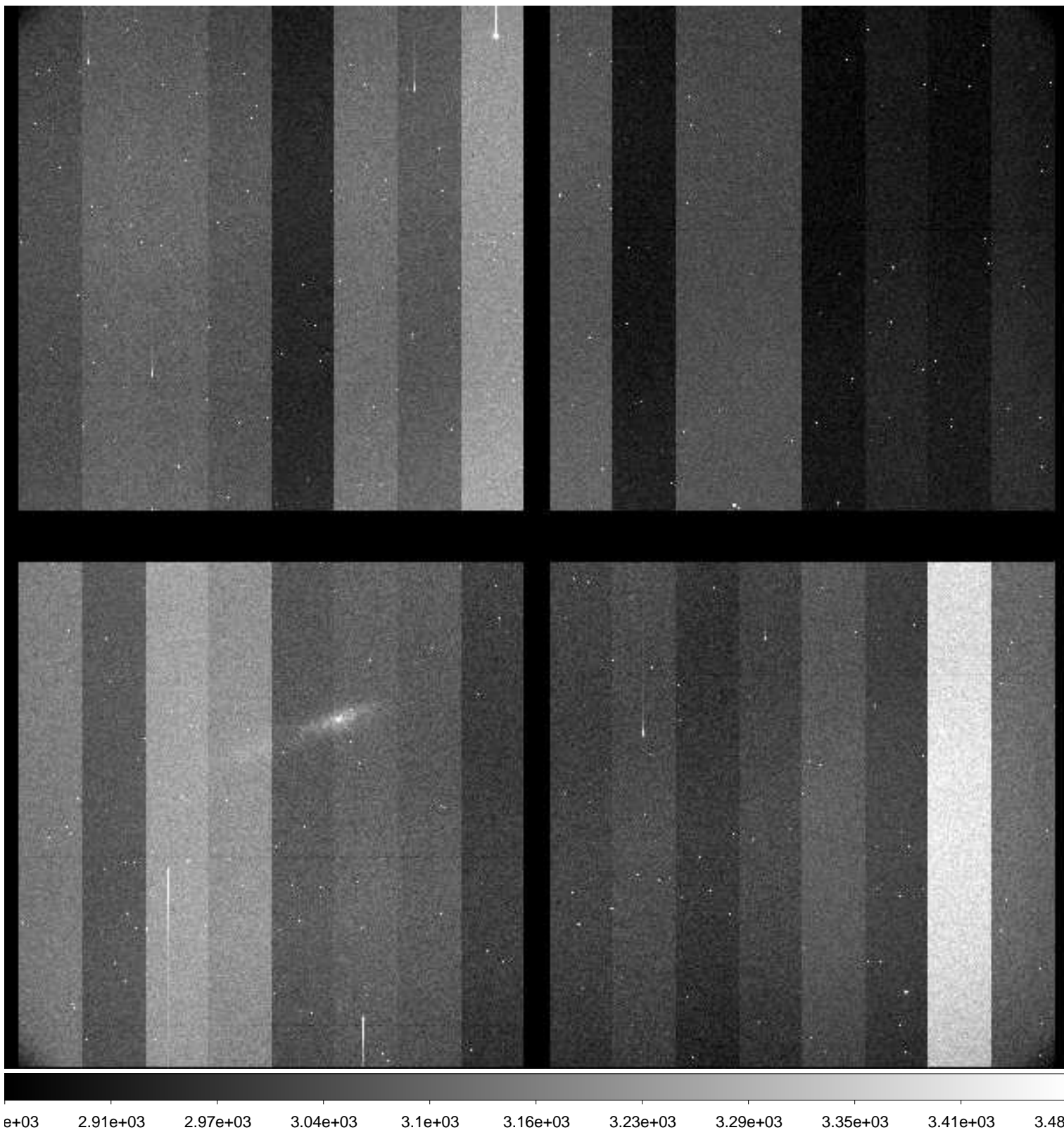



File Name : **xkmtc.20181001.063040.fits** # 185 / 287 #  
Project ID : SN  
Image Type : OBJECT  
Object Name : **N7793-1**  
RA : 23:55:50.020  
DEC : -32:13:59.90  
Exposure Time : 60  
Airmass : 1.10  
Sidereal Time : 01:53:44  
Filter ID : B  
Observation Date : 2018-10-01T05:57:23  
CCD Temperature : -91.04

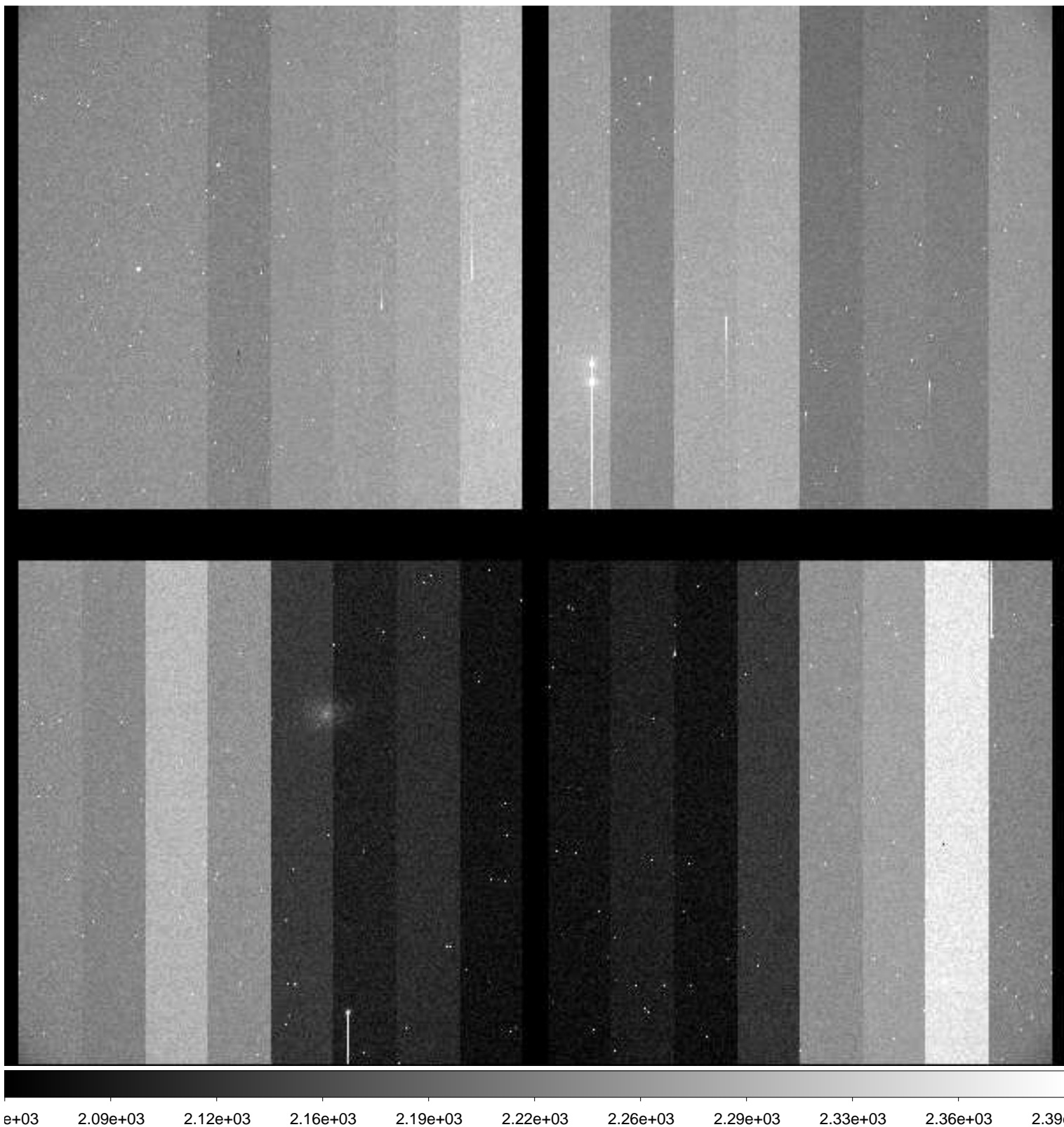

File Name : **xkmtc.20181001.063041.fits** # 186 / 287 #  
Project ID : SN  
Image Type : OBJECT  
Object Name : **N7793-1**  
RA : 23:55:50.000  
DEC : -32:13:59.90  
Exposure Time : 60  
Airmass : 1.11  
Sidereal Time : 01:55:41  
Filter ID : V  
Observation Date : 2018-10-01T05:59:20  
CCD Temperature : -91.07

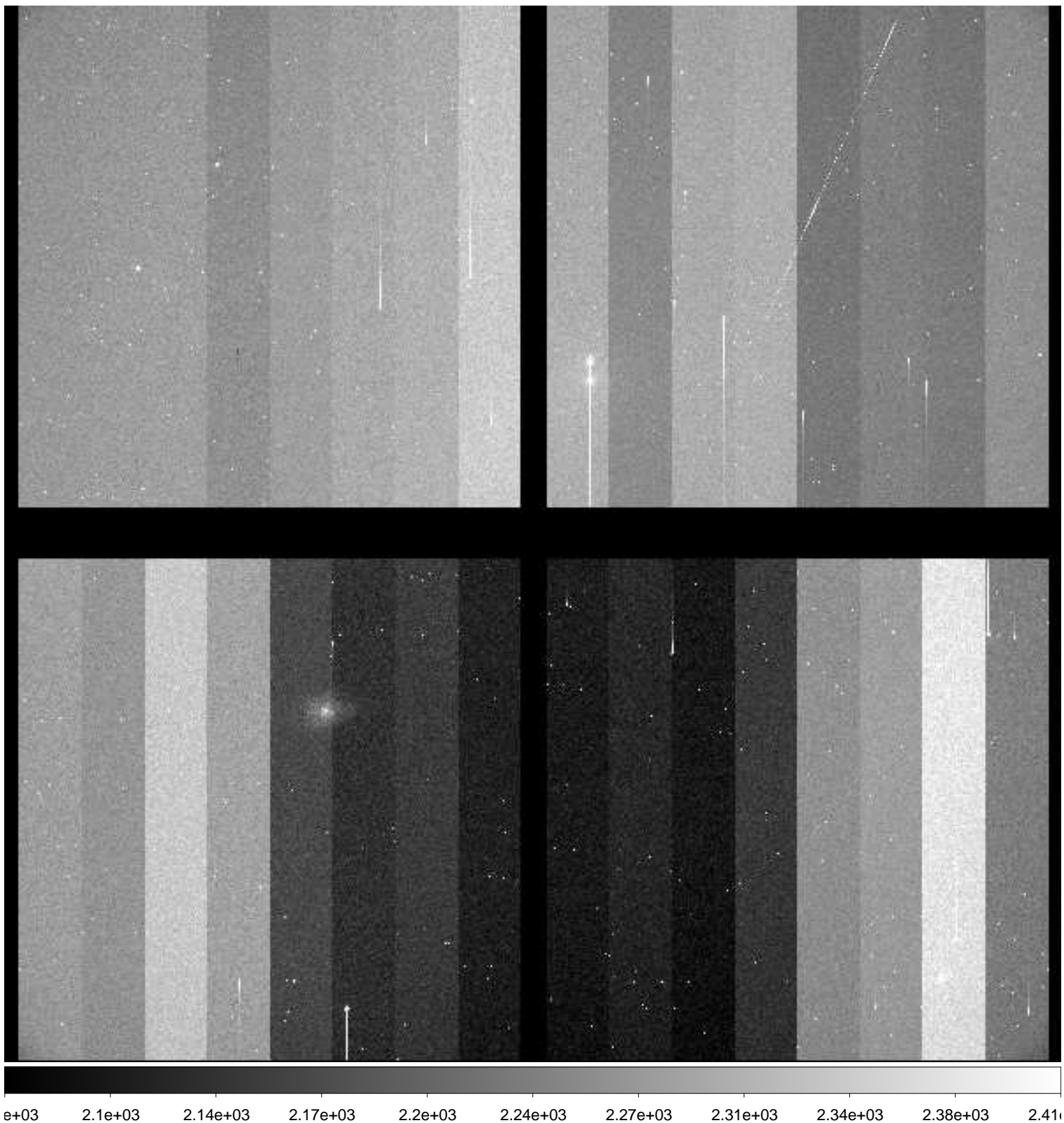

File Name : **xkmtc.20181001.063042.fits** # 187 / 287 #  
Project ID : SN  
Image Type : OBJECT  
Object Name : **N7793-1**  
RA : 23:55:50.010  
DEC : -32:13:59.90  
Exposure Time : 60  
Airmass : 1.11  
Sidereal Time : 01:57:37  
Filter ID : I  
Observation Date : 2018-10-01T06:01:16  
CCD Temperature : -91.11



File Name : **xkmtc.20181001.063043.fits** # 188 / 287 #  
Project ID : SN  
Image Type : OBJECT  
Object Name : **E149-1**  
RA : 23:49:59.980  
DEC : -52:11:00.10  
Exposure Time : 60  
Airmass : 1.18  
Sidereal Time : 01:59:34  
Filter ID : B  
Observation Date : 2018-10-01T06:03:13  
CCD Temperature : -88.6

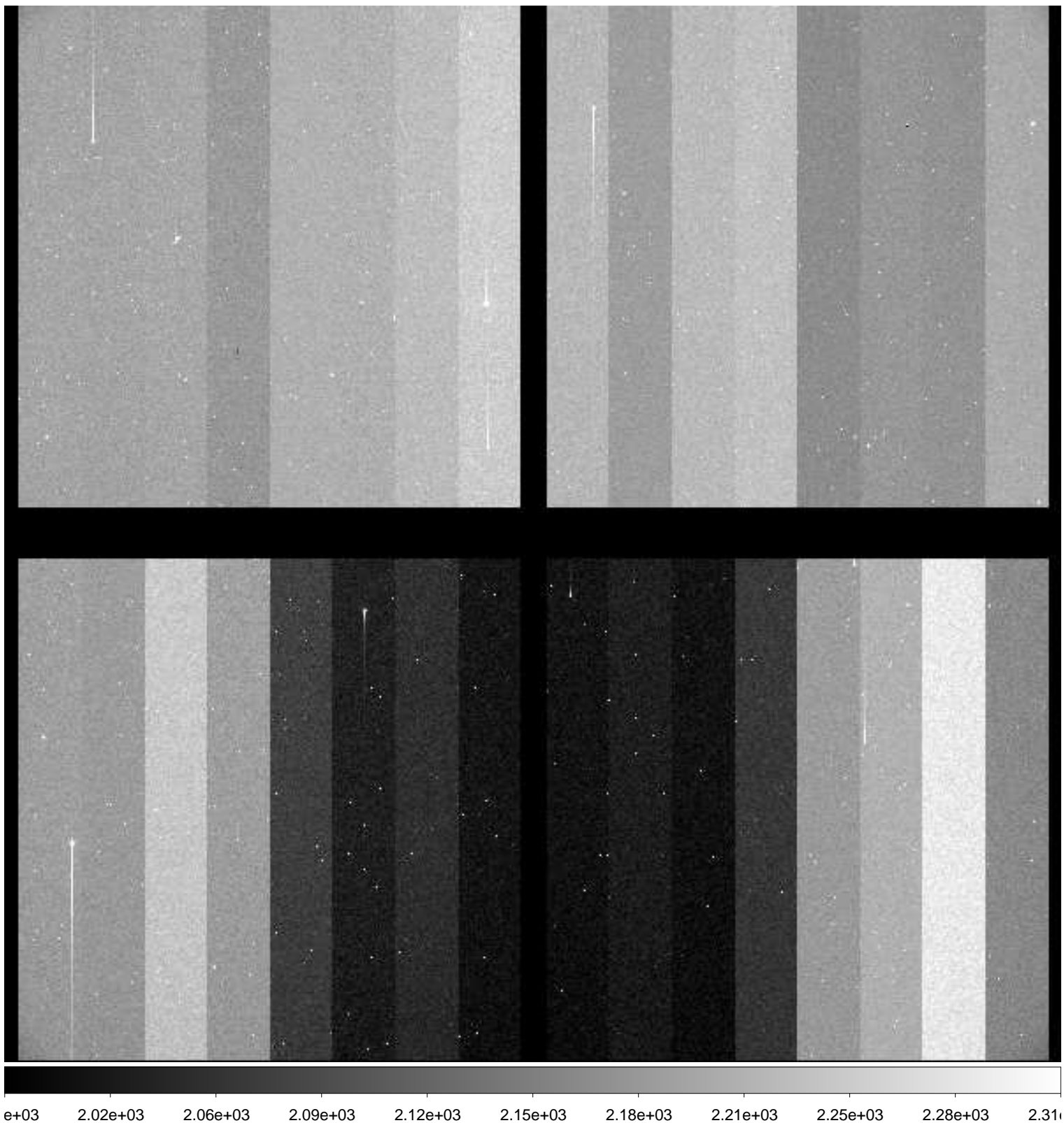

File Name : **xkmtc.20181001.063044.fits** # 189 / 287 #  
Project ID : SN  
Image Type : OBJECT  
Object Name : **E149-1**  
RA : 23:49:59.970  
DEC : -52:11:00.00  
Exposure Time : 60  
Airmass : 1.19  
Sidereal Time : 02:01:38  
Filter ID : V  
Observation Date : 2018-10-01T06:05:30  
CCD Temperature : -90.91

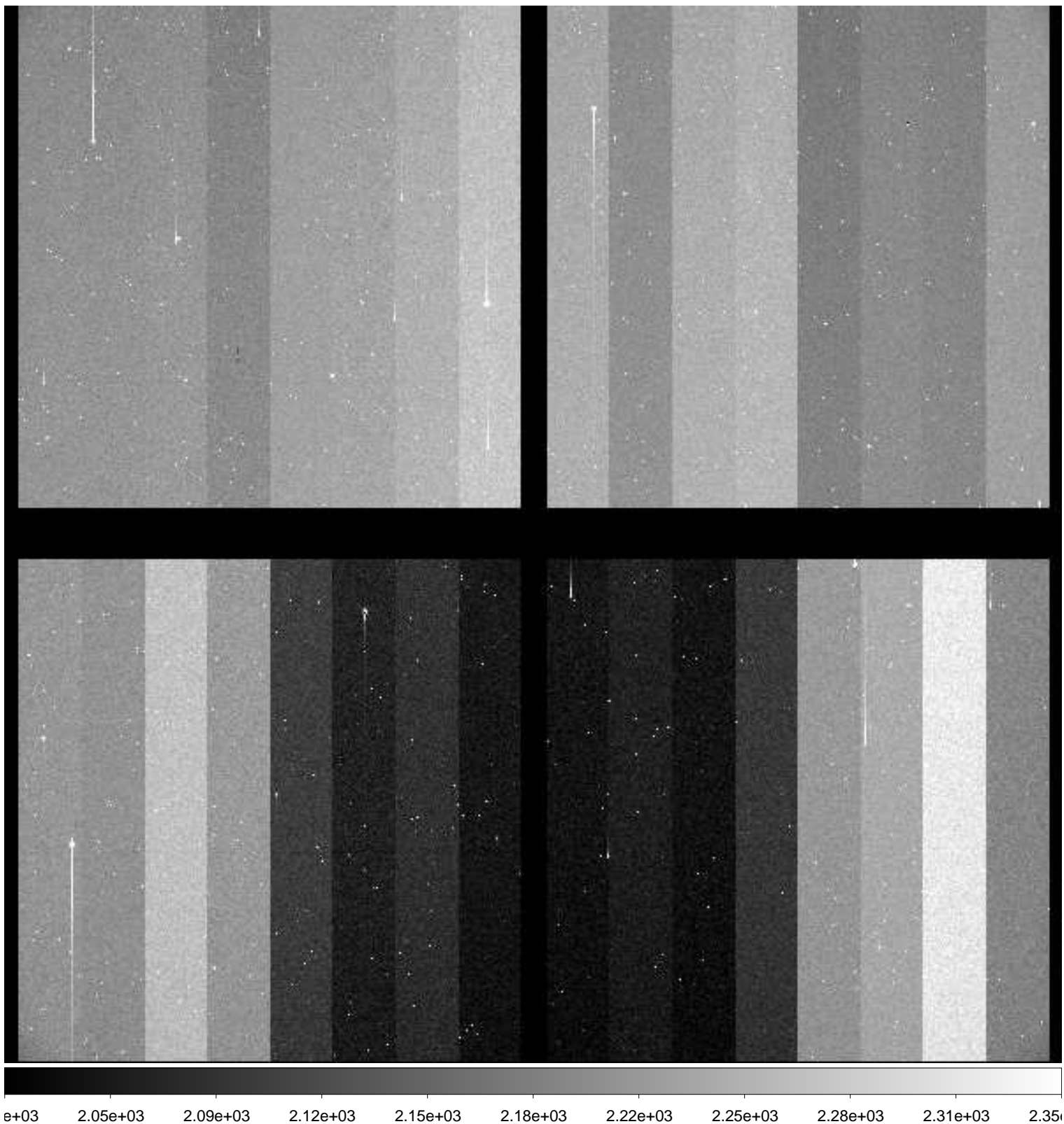

File Name : **xkmtc.20181001.063045.fits** # 190 / 287 #  
Project ID : SN  
Image Type : OBJECT  
Object Name : **E149-1**  
RA : 23:49:59.970  
DEC : -52:11:00.10  
Exposure Time : 60  
Airmass : 1.19  
Sidereal Time : 02:03:50  
Filter ID : I  
Observation Date : 2018-10-01T06:07:41  
CCD Temperature : -91

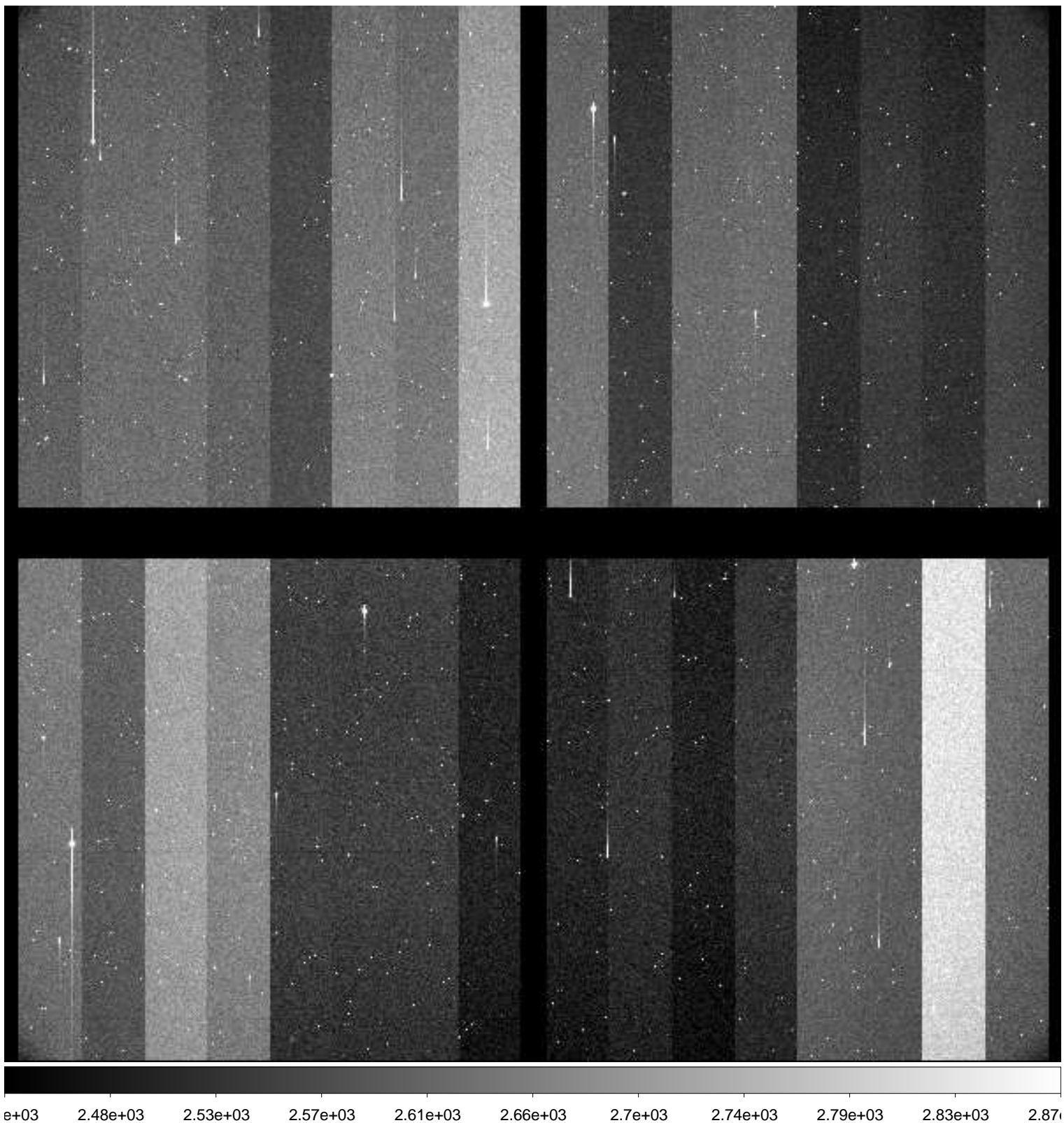

File Name : **xkmtc.20181001.063046.fits** # 191 / 287 #  
Project ID : SN  
Image Type : OBJECT  
Object Name : **N247-1**  
RA : 00:48:40.020  
DEC : -20:19:59.90  
Exposure Time : 60  
Airmass : 1.06  
Sidereal Time : 02:06:39  
Filter ID : B  
Observation Date : 2018-10-01T06:10:18  
CCD Temperature : -90.89

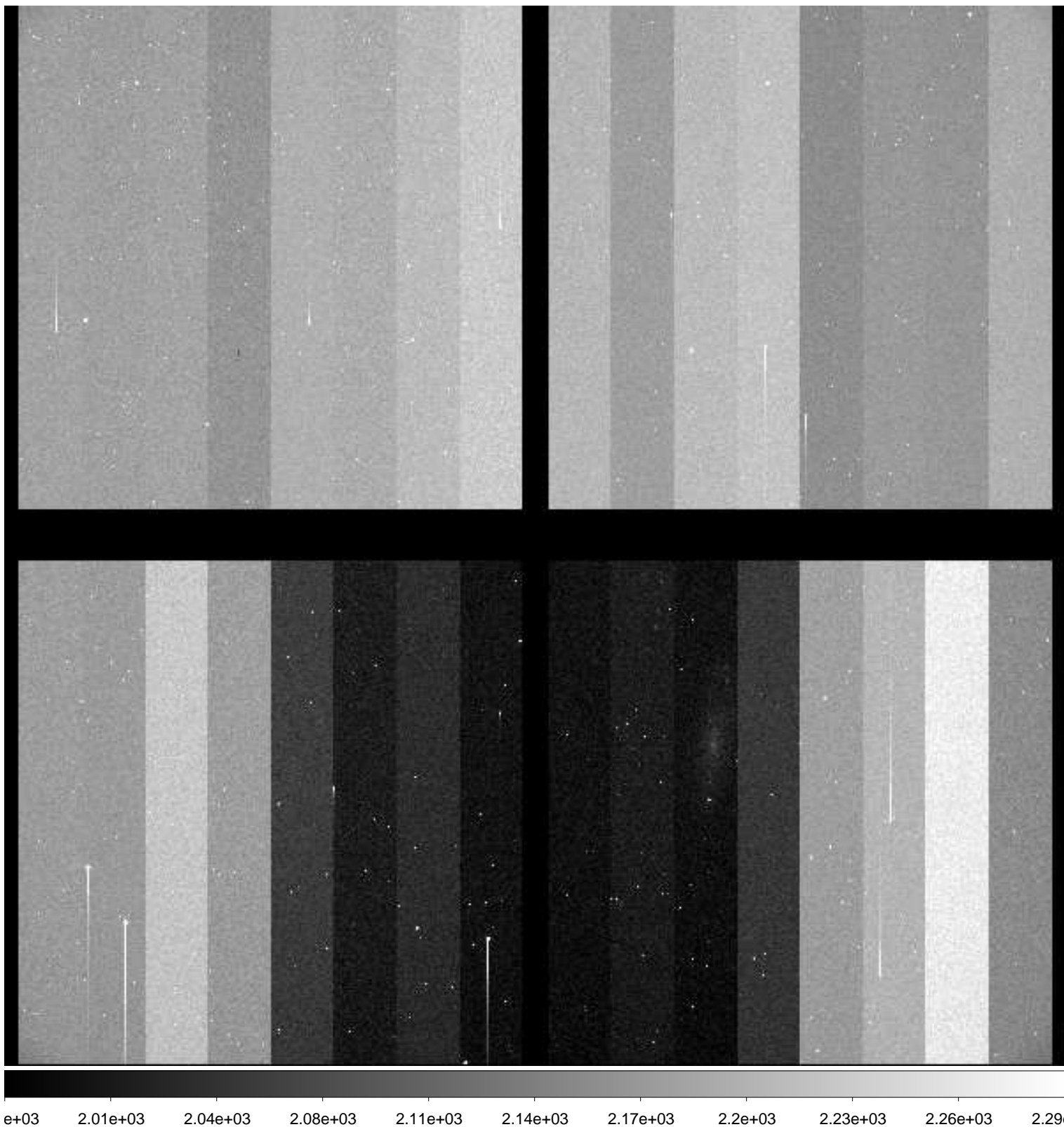

File Name : **xkmtc.20181001.063047.fits** # 192 / 287 #  
Project ID : SN  
Image Type : OBJECT  
Object Name : **N247-1**  
RA : 00:48:40.010  
DEC : -20:19:59.90  
Exposure Time : 60  
Airmass : 1.07  
Sidereal Time : 02:08:38  
Filter ID : V  
Observation Date : 2018-10-01T06:12:28  
CCD Temperature : -90.93

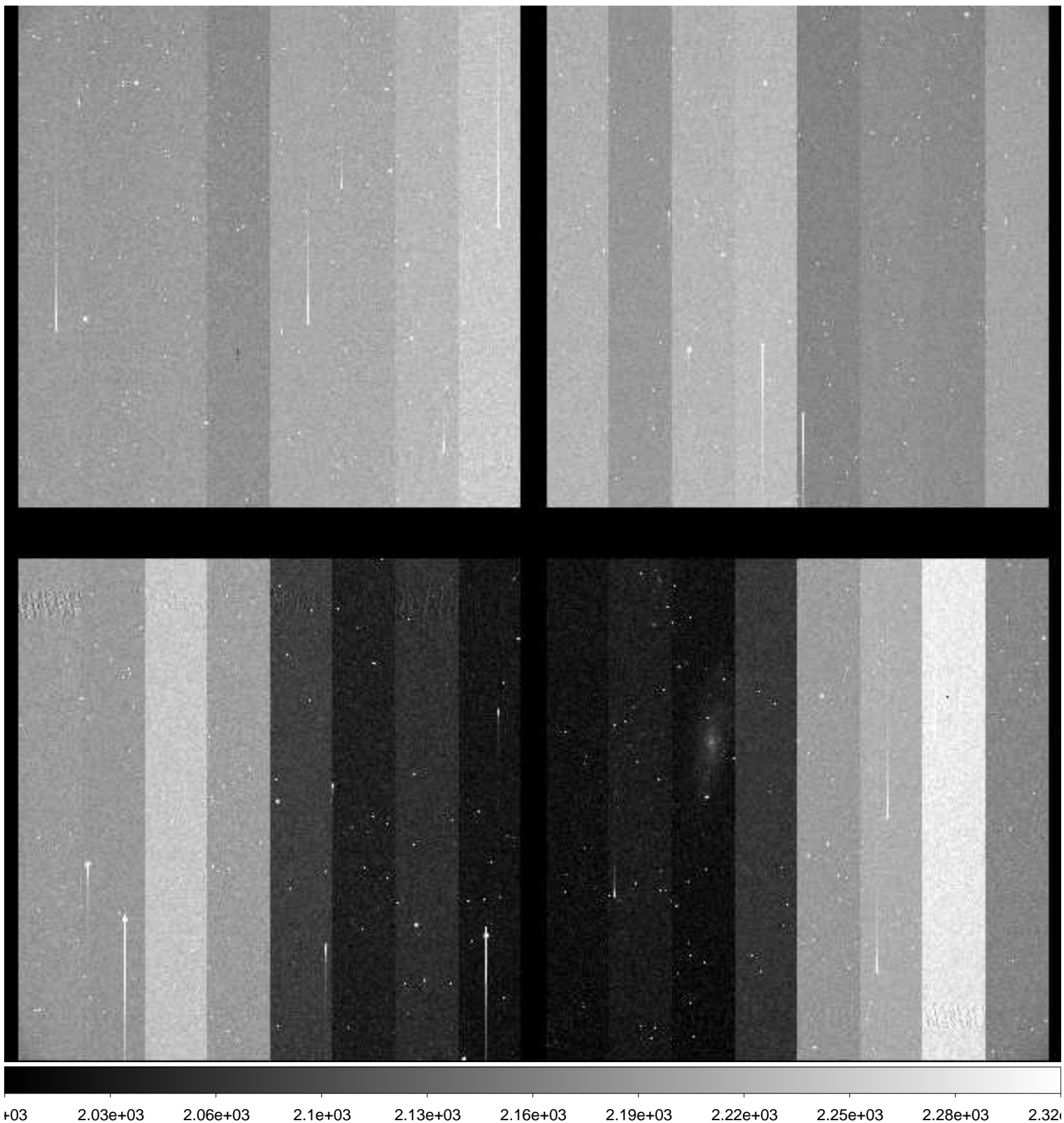



File Name : **xkmtc.20181001.063048.fits** # 193 / 287 #  
Project ID : SN  
Image Type : OBJECT  
Object Name : **N247-1**  
RA : 00:48:40.010  
DEC : -20:19:59.90  
Exposure Time : 60  
Airmass : 1.07  
Sidereal Time : 02:10:51  
Filter ID : I  
Observation Date : 2018-10-01T06:14:41  
CCD Temperature : -91.02

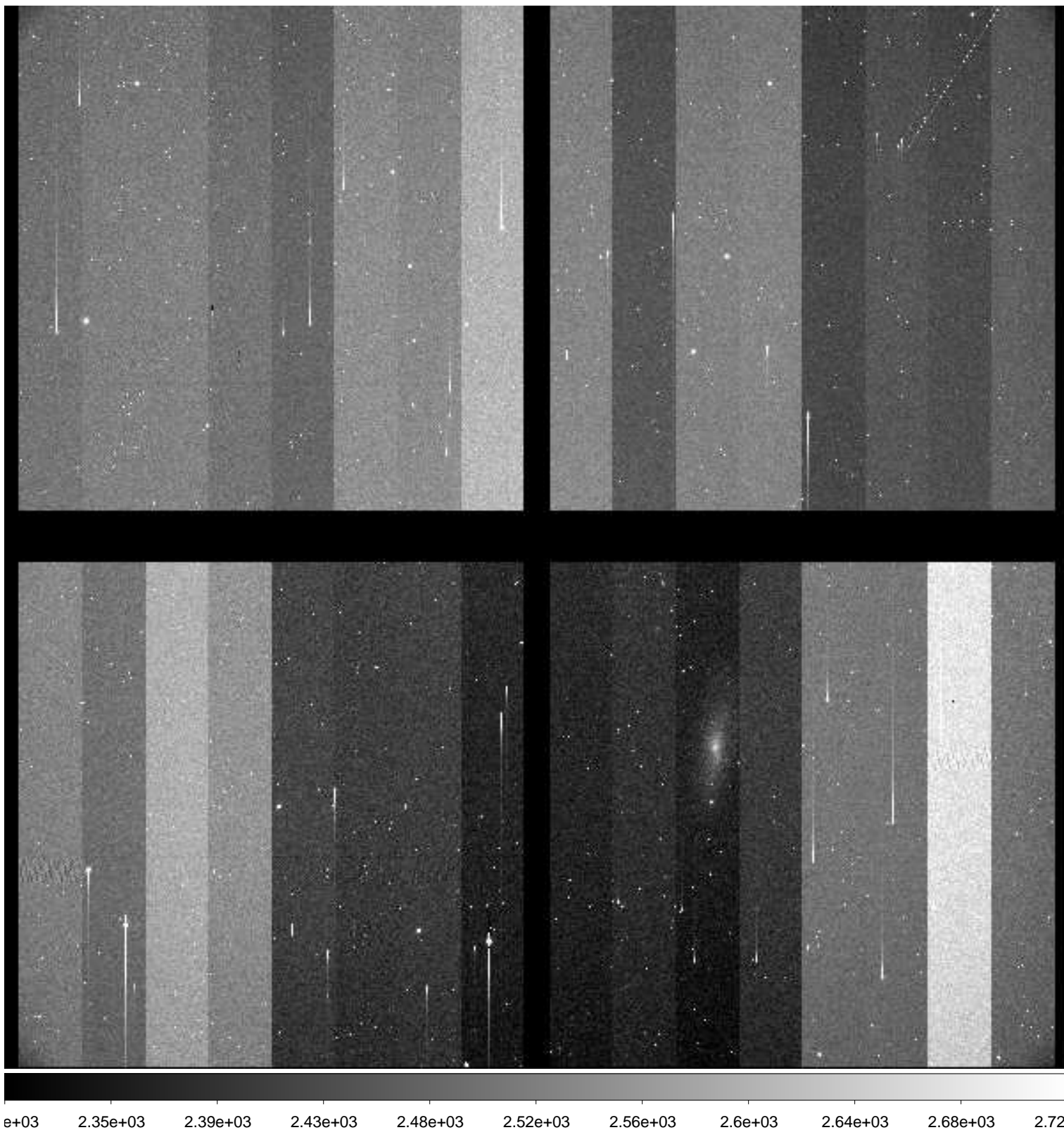

File Name : **xkmtc.20181001.063049.fits** # 194 / 287 #  
Project ID : SN  
Image Type : OBJECT  
Object Name : **N59-1**  
RA : 00:13:30.030  
DEC : -21:12:59.90  
Exposure Time : 60  
Airmass : 1.13  
Sidereal Time : 02:13:03  
Filter ID : B  
Observation Date : 2018-10-01T06:16:53  
CCD Temperature : -91.03

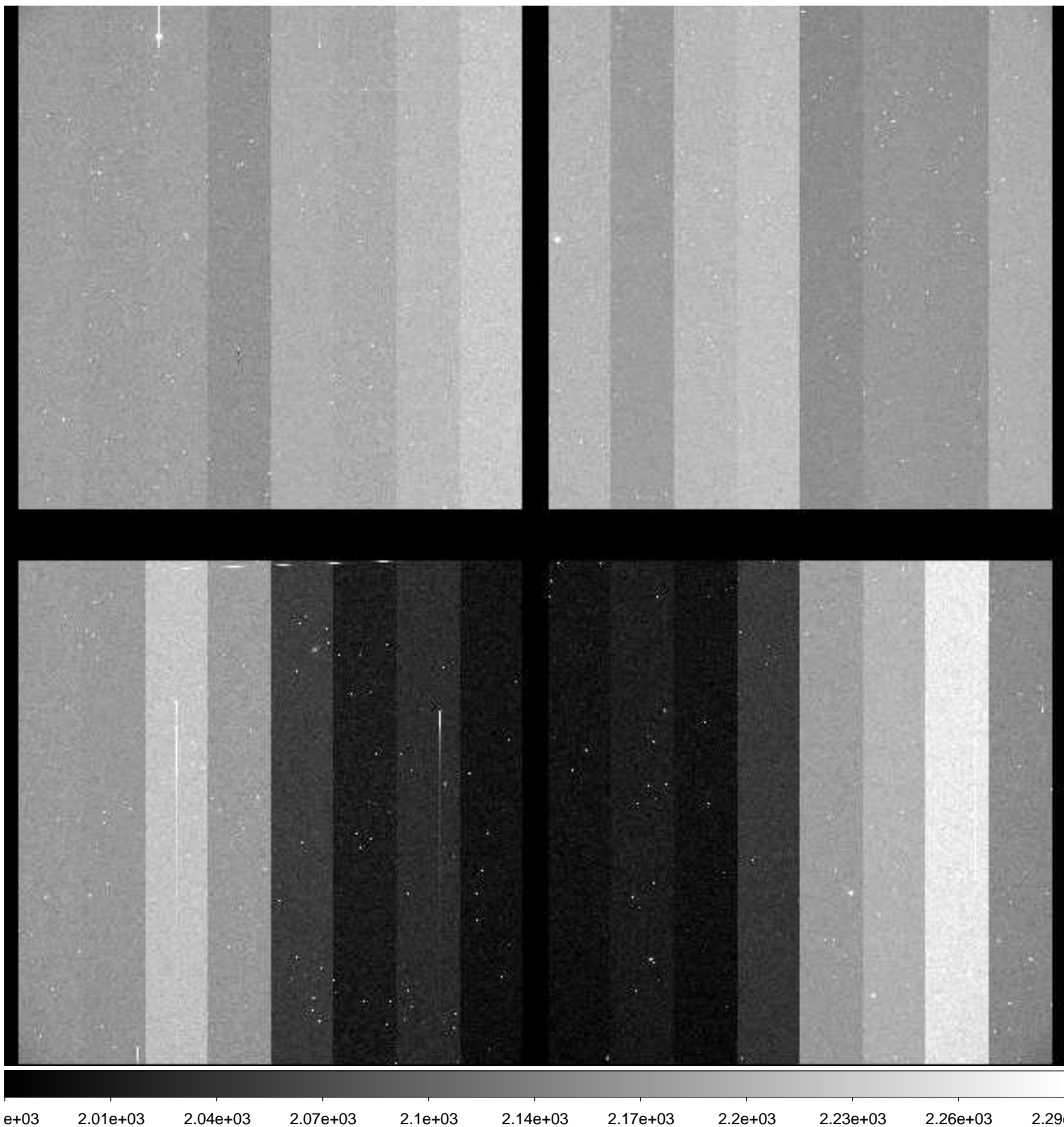

File Name : **xkmtc.20181001.063050.fits** # 195 / 287 #  
Project ID : SN  
Image Type : OBJECT  
Object Name : **N59-1**  
RA : 00:13:29.990  
DEC : -21:12:59.90  
Exposure Time : 60  
Airmass : 1.14  
Sidereal Time : 02:15:21  
Filter ID : V  
Observation Date : 2018-10-01T06:18:57  
CCD Temperature : -91.1

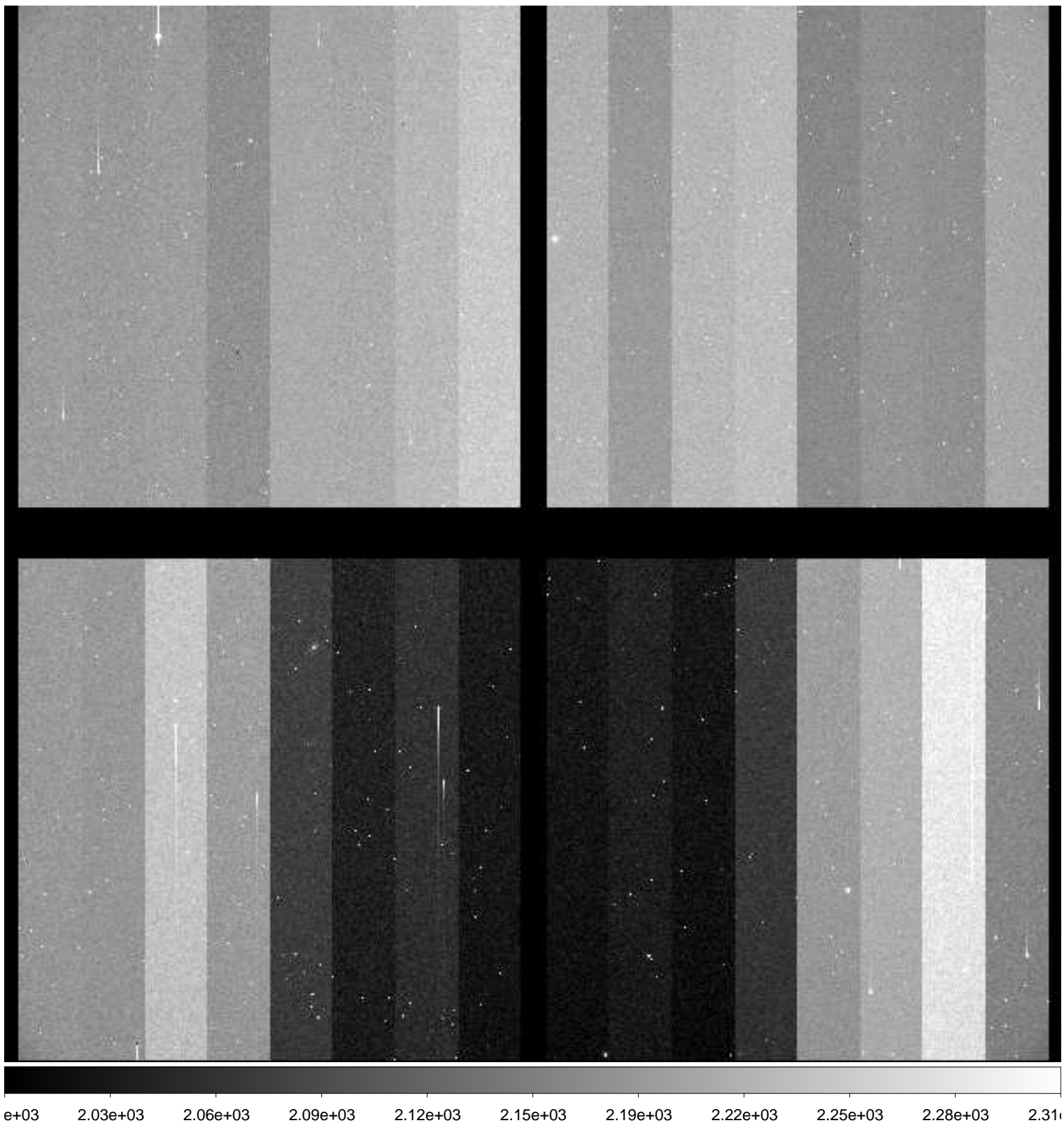

File Name : **xkmtc.20181001.063051.fits** # 196 / 287 #  
Project ID : SN  
Image Type : OBJECT  
Object Name : **N59-1**  
RA : 00:13:30.020  
DEC : -21:12:59.90  
Exposure Time : 60  
Airmass : 1.14  
Sidereal Time : 02:17:18  
Filter ID : I  
Observation Date : 2018-10-01T06:20:54  
CCD Temperature : -88.64

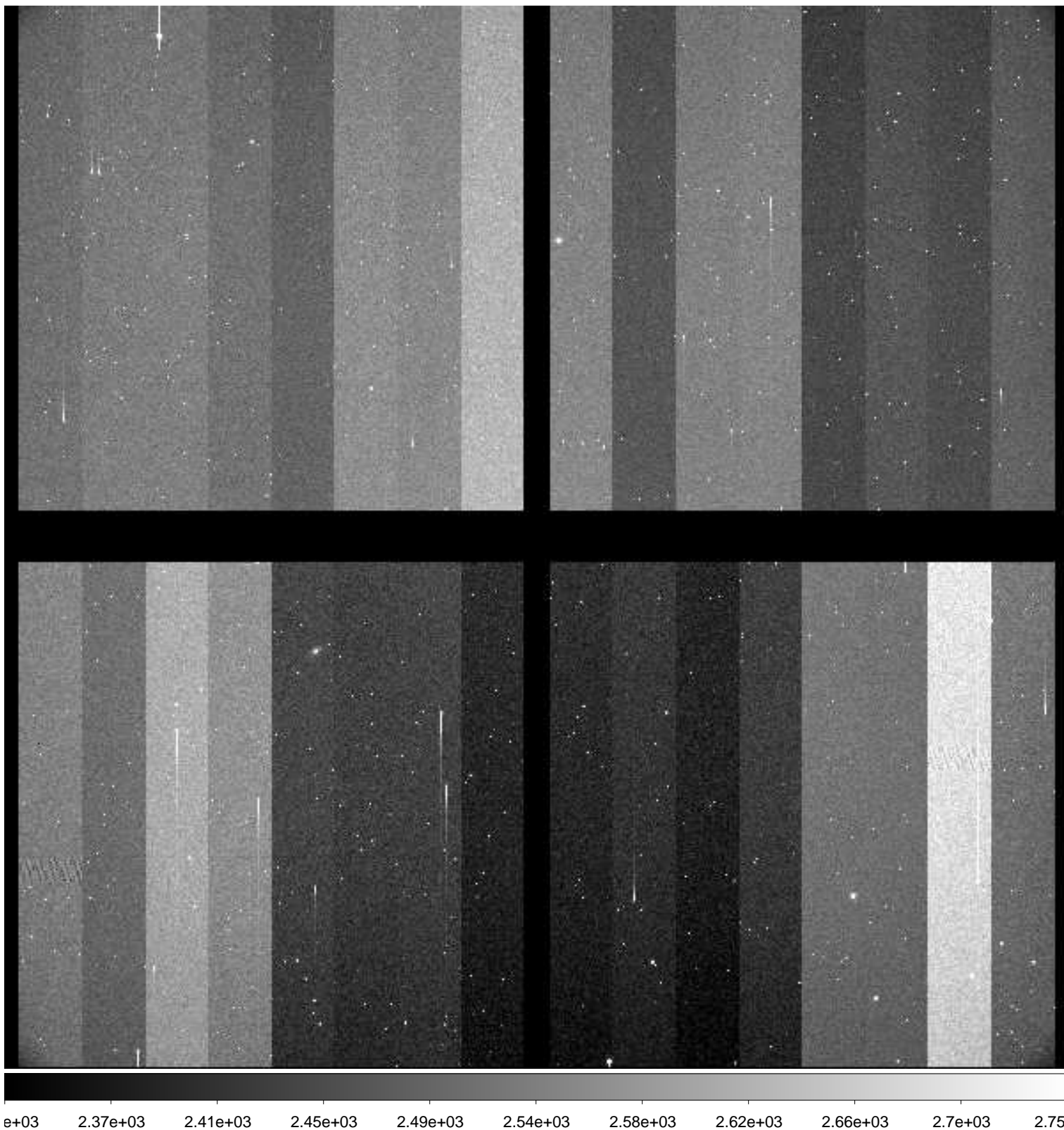

File Name : **xkmtc.20181001.063052.fits** # 197 / 287 #  
Project ID : SN  
Image Type : OBJECT  
Object Name : **N300-1**  
RA : 00:53:24.000  
DEC : -37:20:30.00  
Exposure Time : 60  
Airmass : 1.06  
Sidereal Time : 02:19:15  
Filter ID : B  
Observation Date : 2018-10-01T06:22:52  
CCD Temperature : -90.9

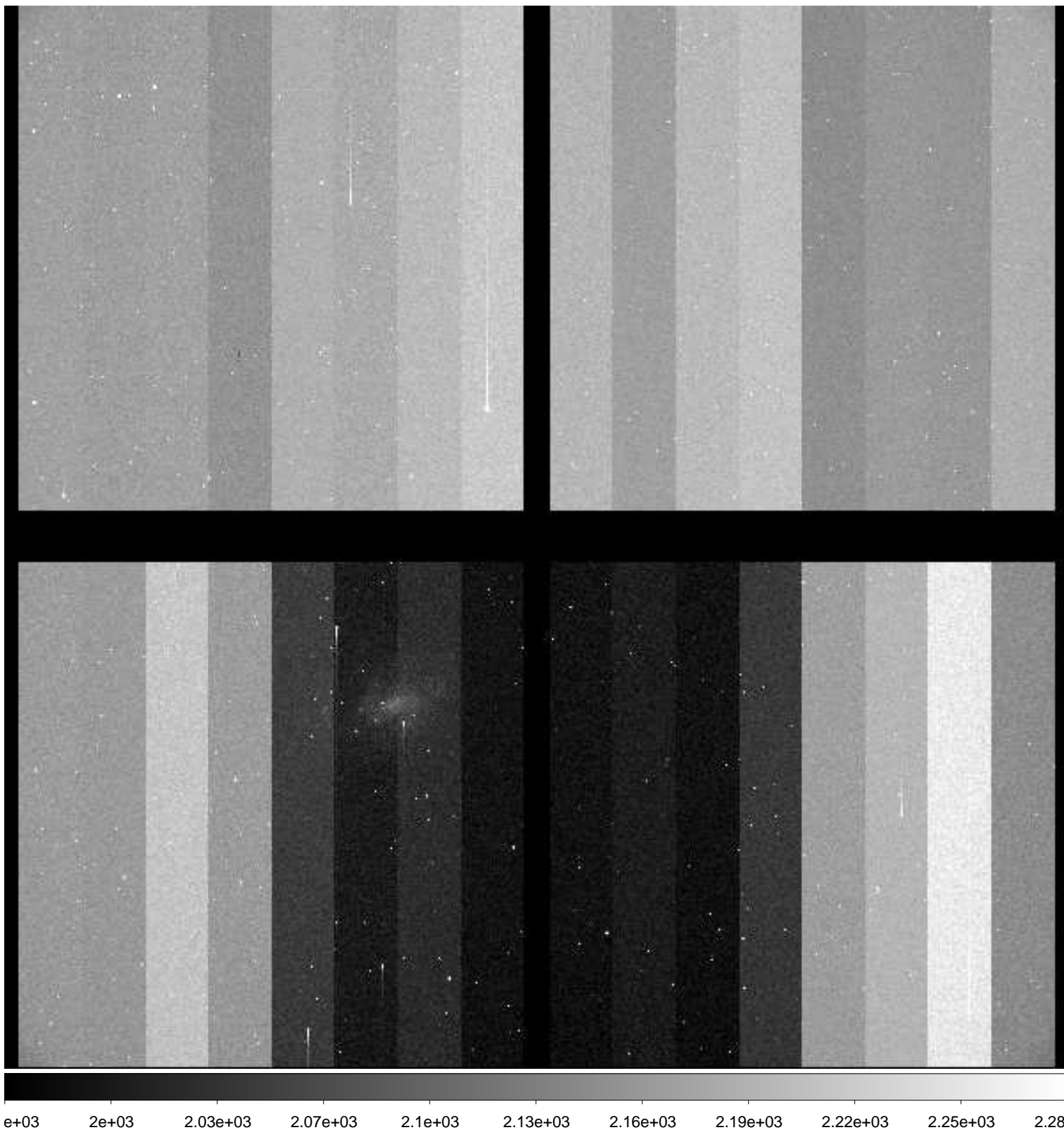

File Name : **xkmtc.20181001.063053.fits** # 198 / 287 #  
Project ID : SN  
Image Type : OBJECT  
Object Name : **N300-1**  
RA : 00:53:23.980  
DEC : -37:20:30.00  
Exposure Time : 60  
Airmass : 1.06  
Sidereal Time : 02:21:12  
Filter ID : V  
Observation Date : 2018-10-01T06:24:48  
CCD Temperature : -90.96

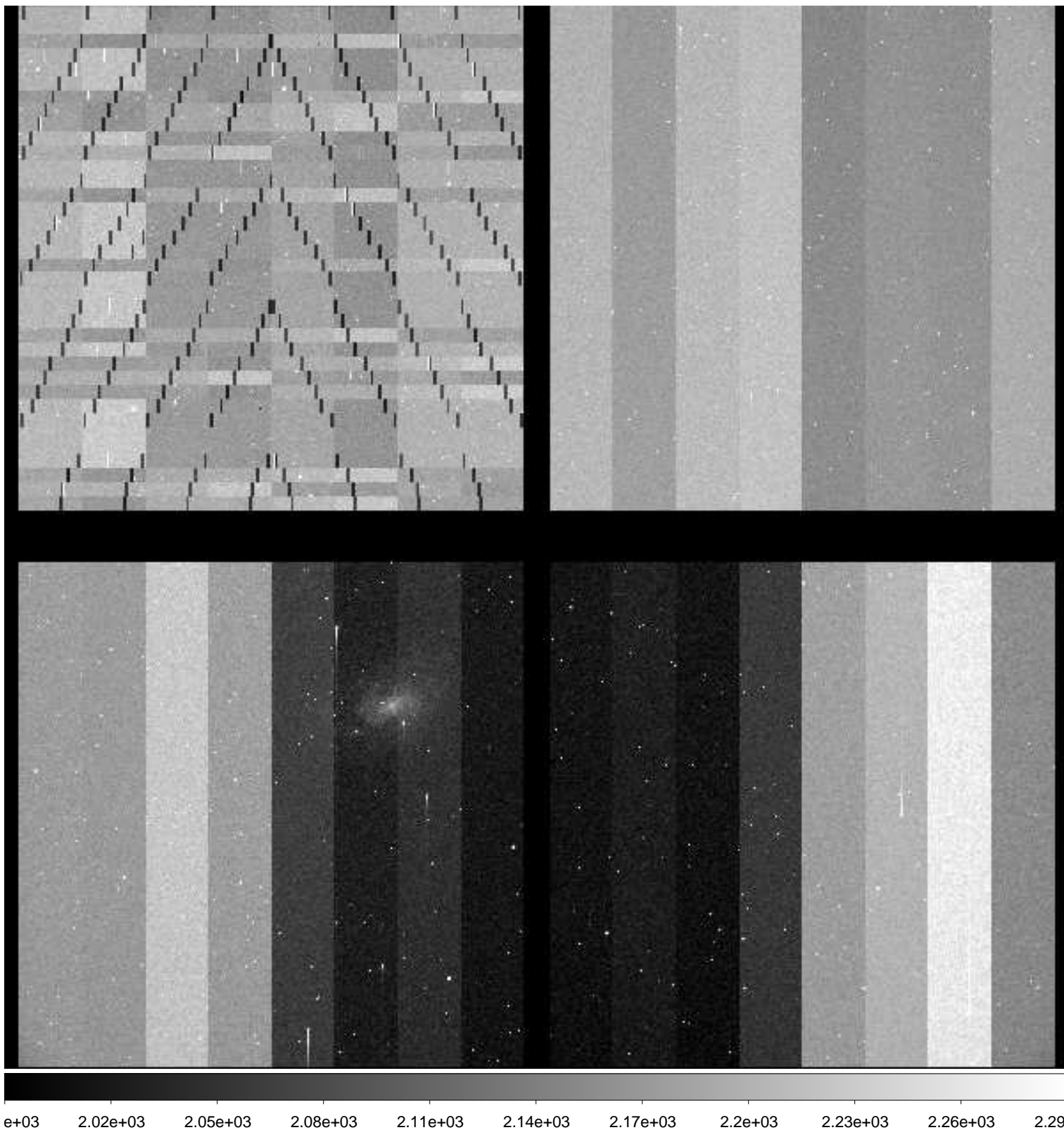

File Name : **xkmtc.20181001.063054.fits** # 199 / 287 #  
Project ID : SN  
Image Type : OBJECT  
Object Name : **N300-1**  
RA : 00:53:24.000  
DEC : -37:20:30.00  
Exposure Time : 60  
Airmass : 1.06  
Sidereal Time : 02:23:08  
Filter ID : I  
Observation Date : 2018-10-01T06:26:44  
CCD Temperature : -91.04

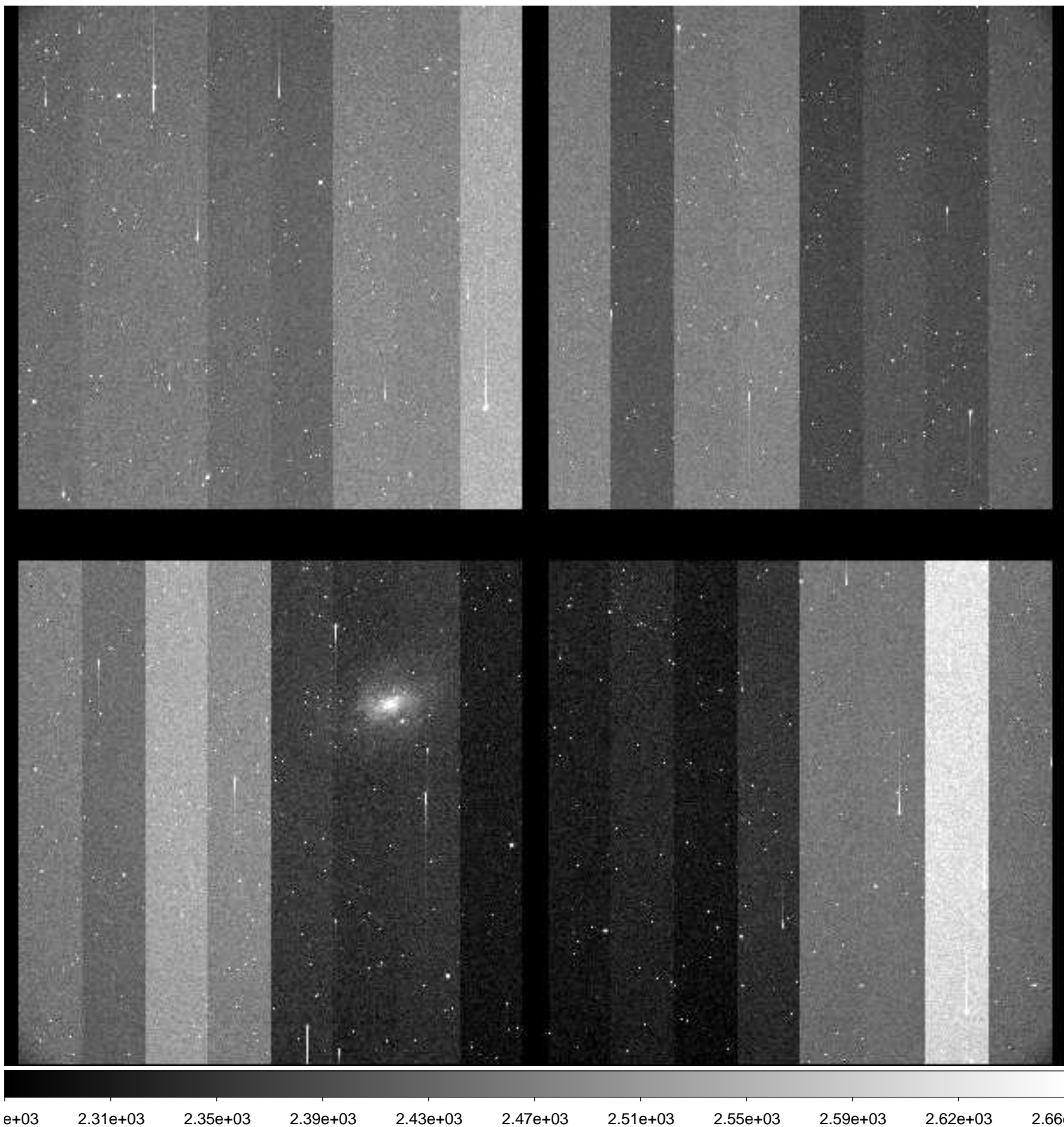

File Name : **xkmtc.20181001.063055.fits** # 200 / 287 #  
Project ID : SN  
Image Type : OBJECT  
Object Name : **N55-1**  
RA : 00:12:50.000  
DEC : -38:50:00.00  
Exposure Time : 60  
Airmass : 1.14  
Sidereal Time : 02:25:08  
Filter ID : B  
Observation Date : 2018-10-01T06:28:44  
CCD Temperature : -91.11

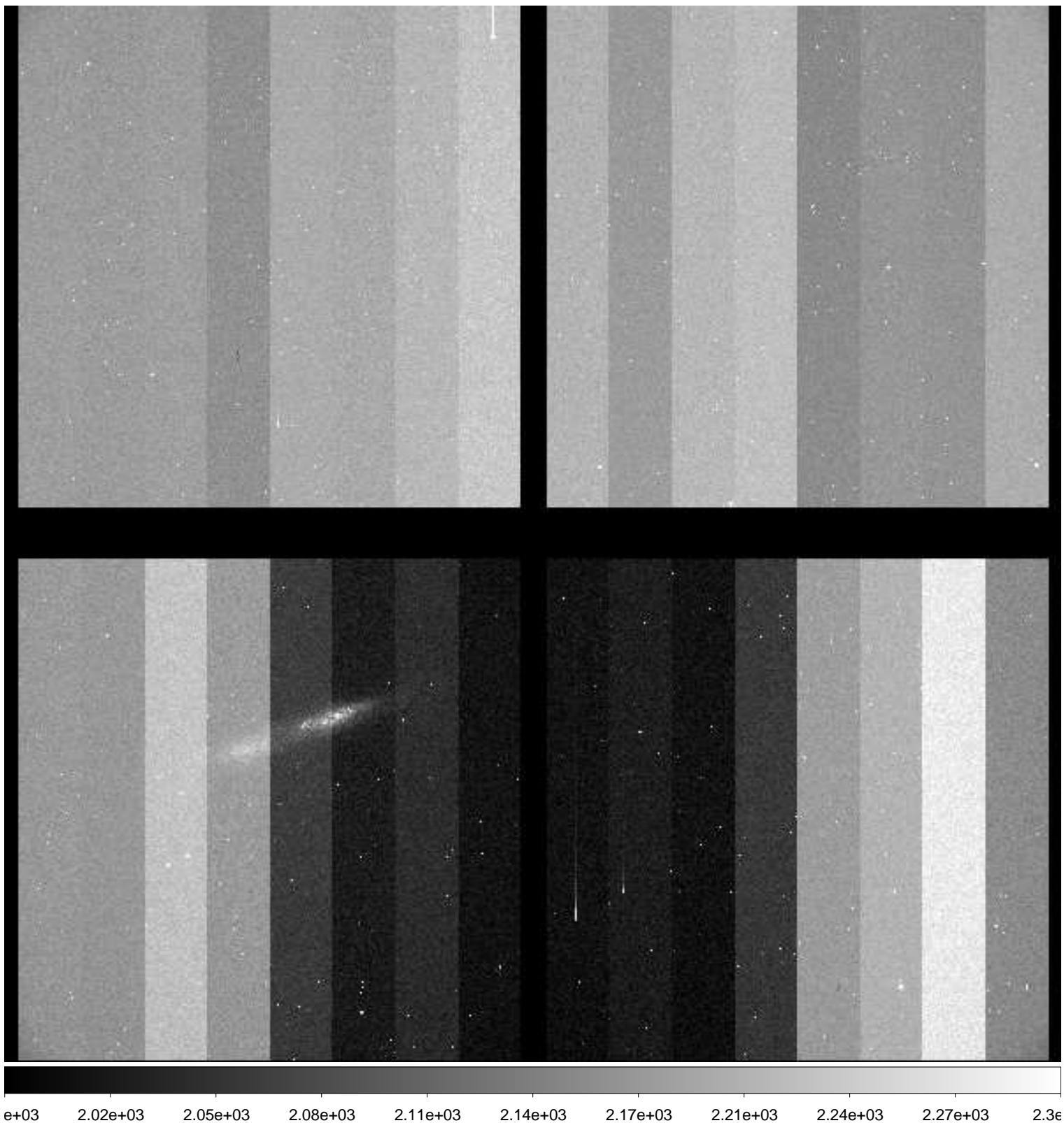



File Name : **xkmtc.20181001.063056.fits** # 201 / 287 #  
Project ID : SN  
Image Type : OBJECT  
Object Name : **N55-1**  
RA : 00:12:50.000  
DEC : -38:49:59.90  
Exposure Time : 60  
Airmass : 1.14  
Sidereal Time : 02:27:08  
Filter ID : V  
Observation Date : 2018-10-01T06:30:55  
CCD Temperature : -91.16

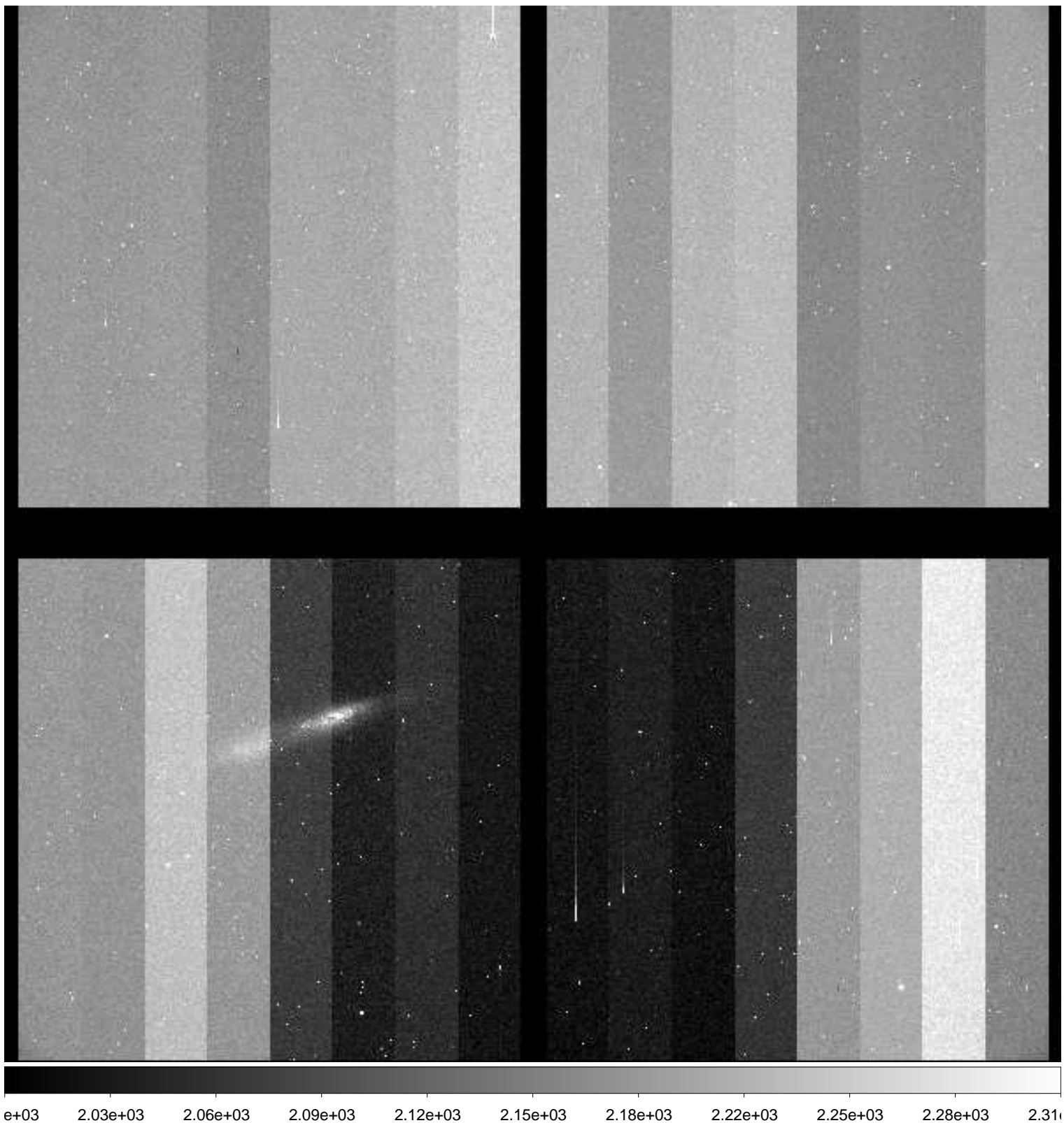

File Name : **xkmtc.20181001.063057.fits** # 202 / 287 #  
Project ID : SN  
Image Type : OBJECT  
Object Name : **N55-1**  
RA : 00:12:49.990  
DEC : -38:59:59.90  
Exposure Time : 60  
Airmass : 1.14  
Sidereal Time : 02:29:17  
Filter ID : I  
Observation Date : 2018-10-01T06:32:52  
CCD Temperature : -91.21

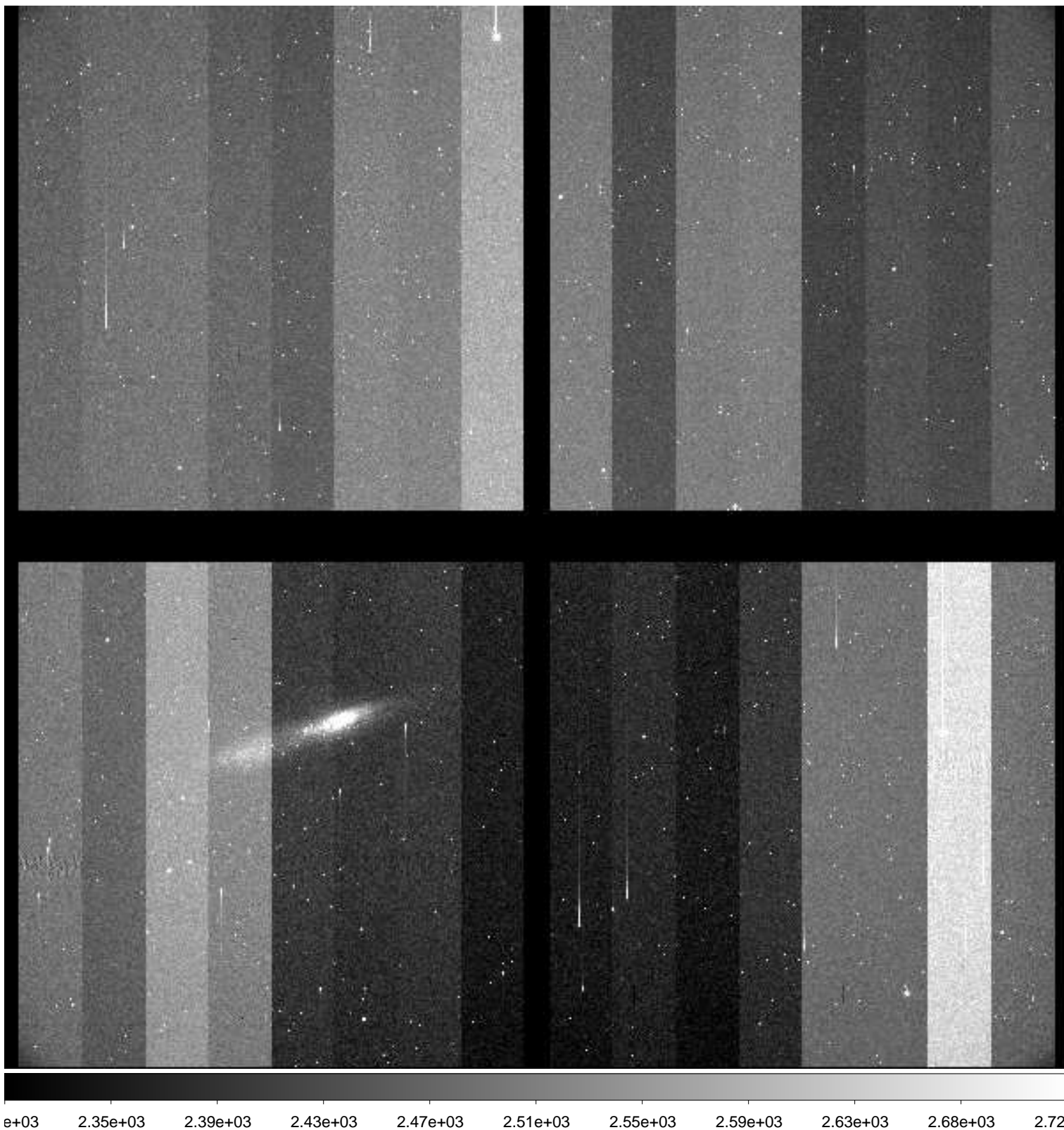

File Name : **xkmtc.20181001.063058.fits** # 203 / 287 #  
Project ID : SN  
Image Type : OBJECT  
Object Name : **N7793-1**  
RA : 23:55:50.010  
DEC : -32:13:59.90  
Exposure Time : 60  
Airmass : 1.19  
Sidereal Time : 02:31:17  
Filter ID : B  
Observation Date : 2018-10-01T06:34:52  
CCD Temperature : -88.8

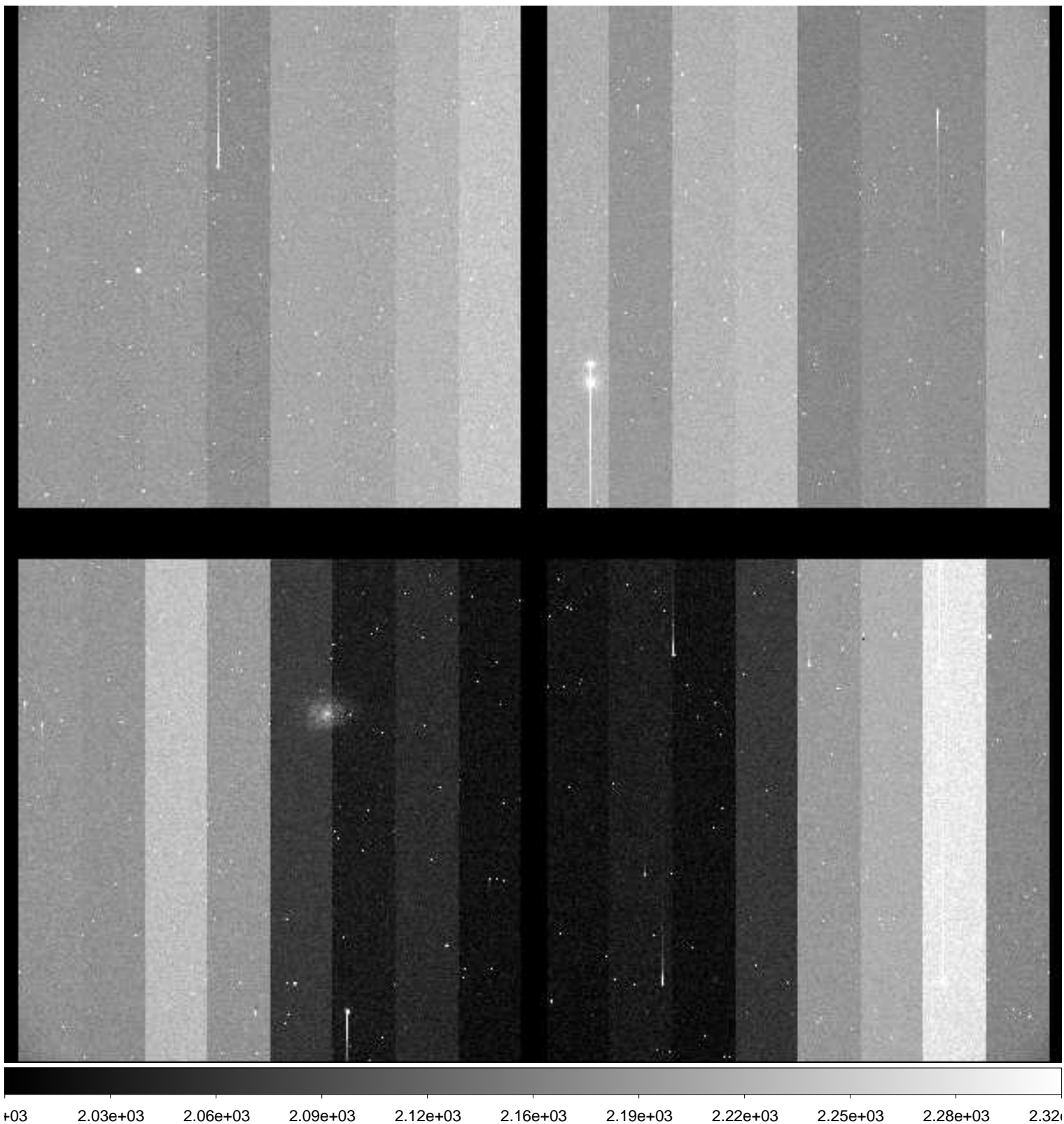

File Name : **xkmtc.20181001.063059.fits** # 204 / 287 #  
Project ID : SN  
Image Type : OBJECT  
Object Name : **N7793-1**  
RA : 23:55:50.090  
DEC : -32:13:59.90  
Exposure Time : 60  
Airmass : 1.20  
Sidereal Time : 02:33:18  
Filter ID : V  
Observation Date : 2018-10-01T06:37:04  
CCD Temperature : -91.09

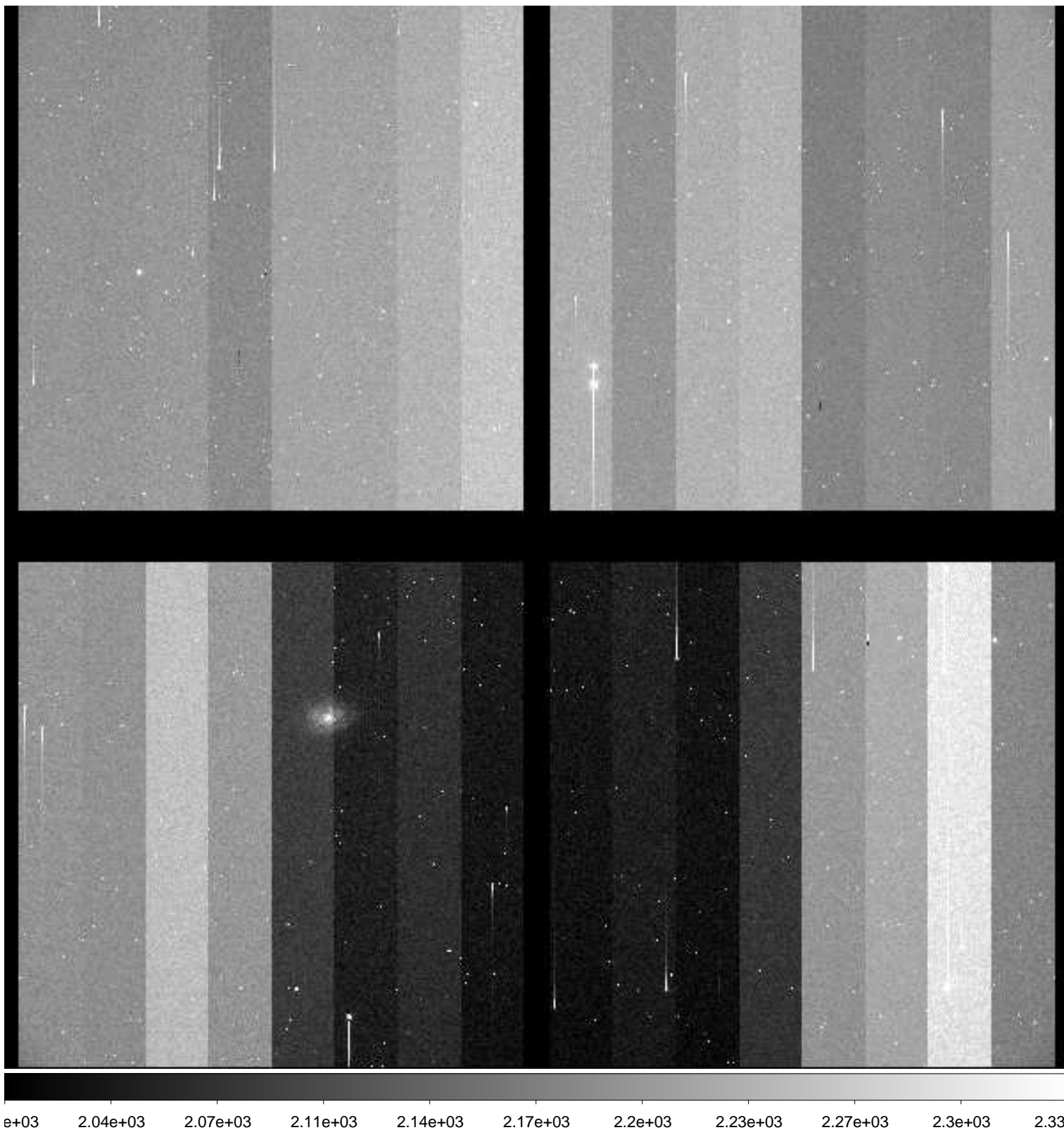

File Name : **xkmtc.20181001.063060.fits** # 205 / 287 #  
Project ID : SN  
Image Type : OBJECT  
Object Name : **N7793-1**  
RA : 23:55:49.980  
DEC : -32:13:59.90  
Exposure Time : 60  
Airmass : 1.20  
Sidereal Time : 02:35:31  
Filter ID : I  
Observation Date : 2018-10-01T06:39:17  
CCD Temperature : -88.58

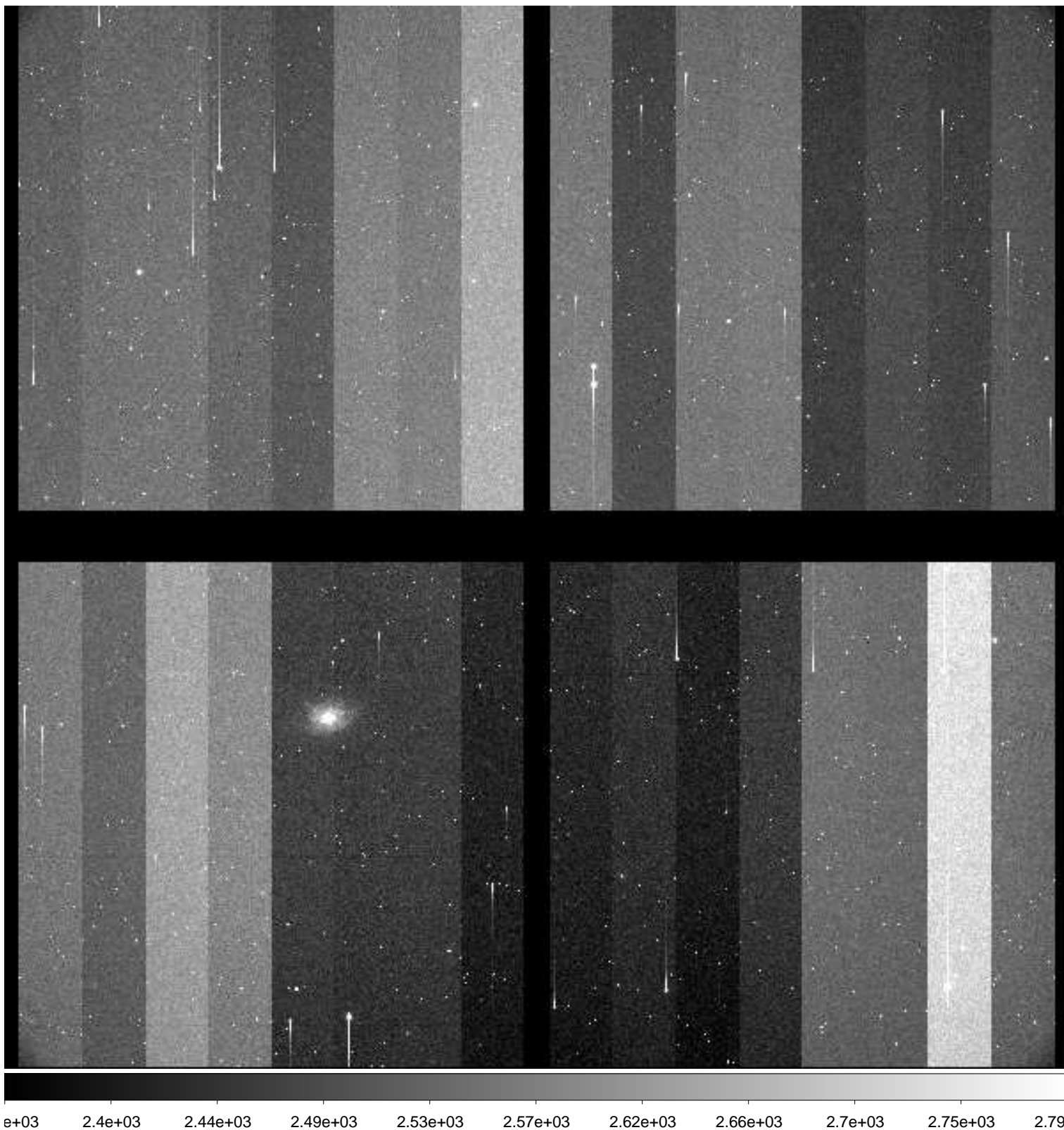

File Name : **xkmtc.20181001.063061.fits** # 206 / 287 #  
Project ID : SN  
Image Type : OBJECT  
Object Name : **E149-1**  
RA : 23:49:59.960  
DEC : -52:11:00.00  
Exposure Time : 60  
Airmass : 1.26  
Sidereal Time : 02:37:40  
Filter ID : B  
Observation Date : 2018-10-01T06:41:13  
CCD Temperature : -90.93



File Name : **xkmtc.20181001.063062.fits** # 207 / 287 #  
Project ID : SN  
Image Type : OBJECT  
Object Name : **E149-1**  
RA : 23:49:59.960  
DEC : -52:11:00.00  
Exposure Time : 60  
Airmass : 1.27  
Sidereal Time : 02:39:36  
Filter ID : V  
Observation Date : 2018-10-01T06:43:22  
CCD Temperature : -91.04

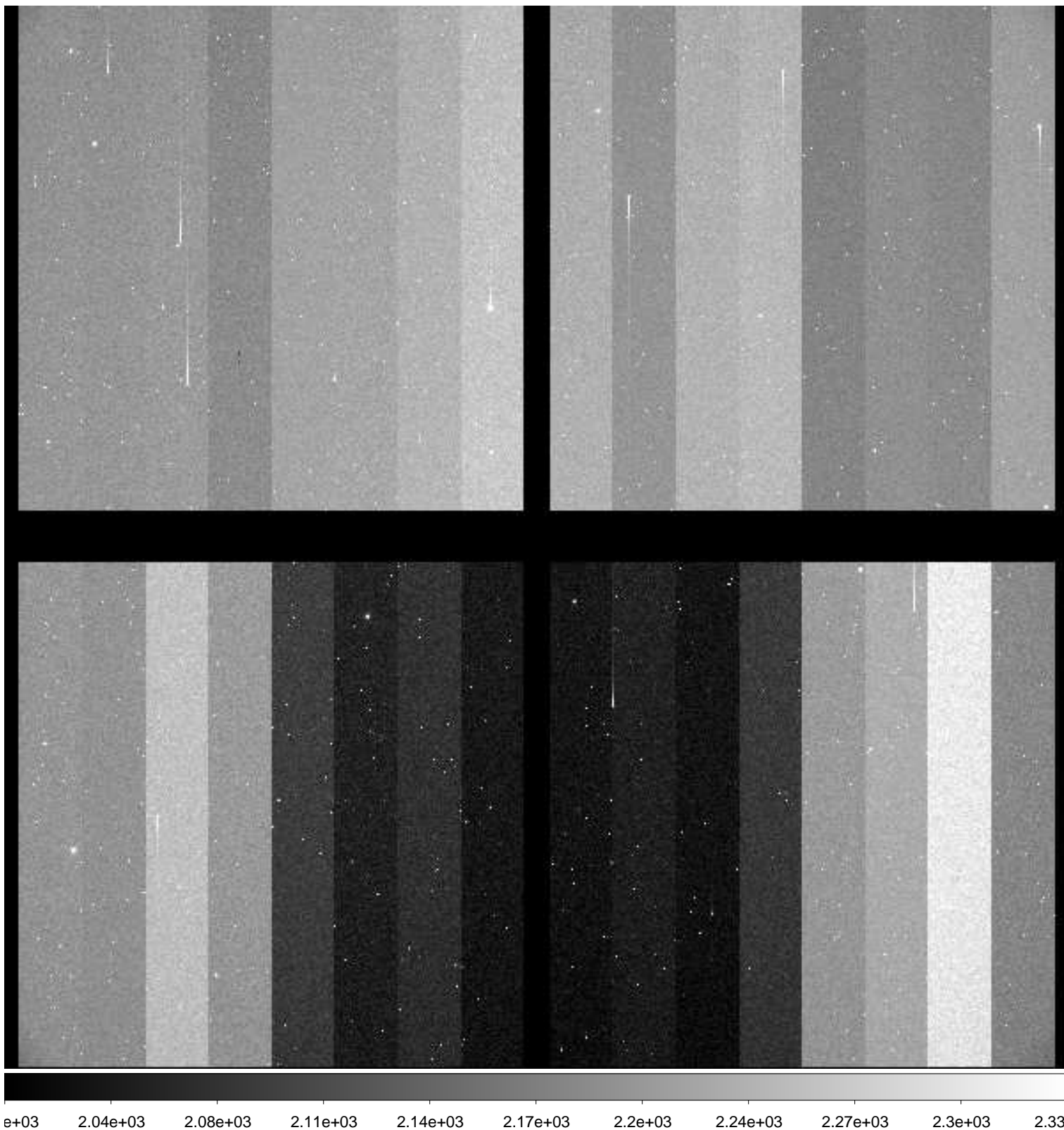

File Name : **xkmtc.20181001.063063.fits** # 208 / 287 #  
Project ID : SN  
Image Type : OBJECT  
Object Name : **E149-1**  
RA : 23:49:59.970  
DEC : -52:11:00.00  
Exposure Time : 60  
Airmass : 1.27  
Sidereal Time : 02:41:49  
Filter ID : I  
Observation Date : 2018-10-01T06:45:35  
CCD Temperature : -91.12

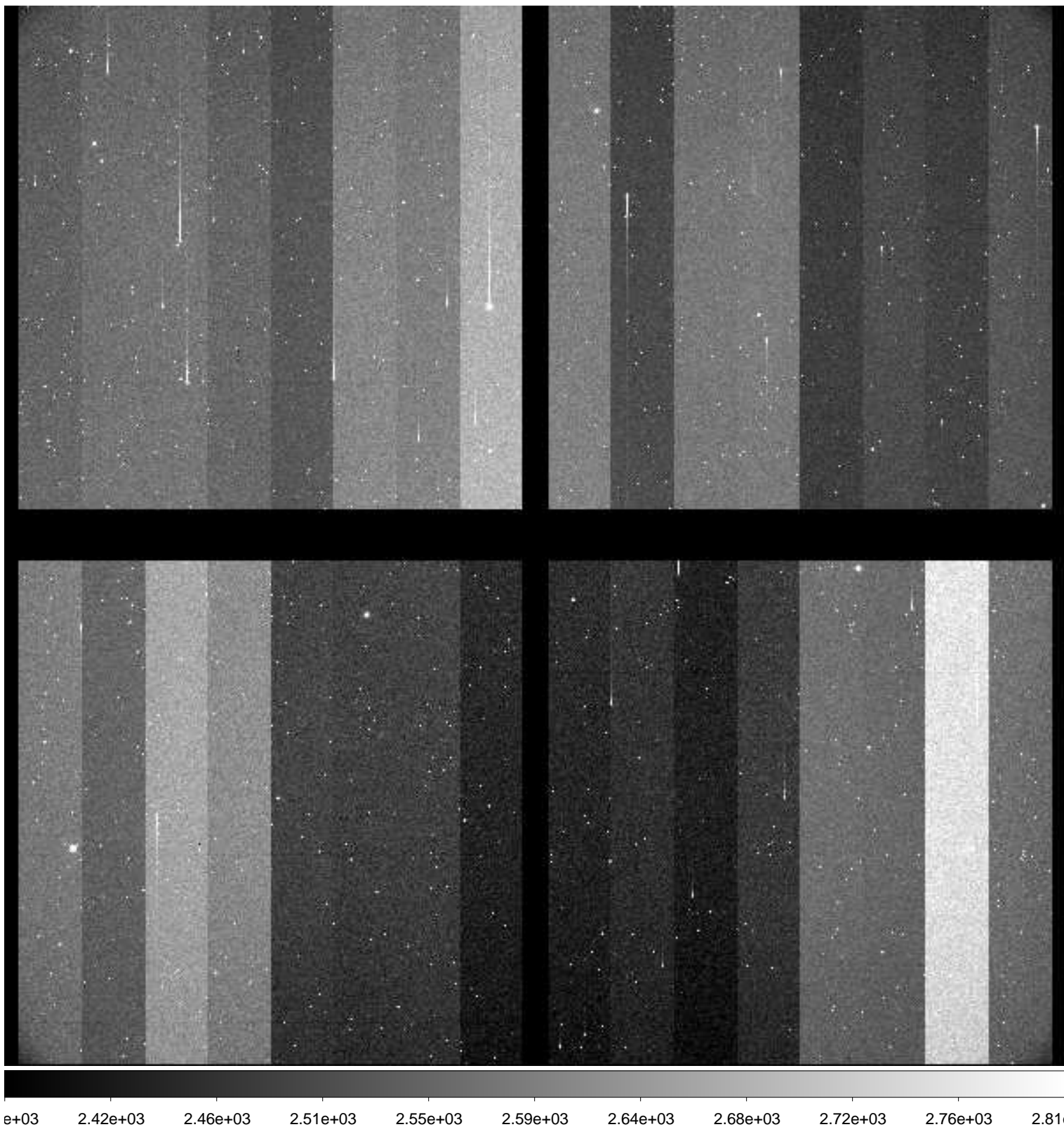



File Name : **xkmtc.20181001.063064.fits** # 209 / 287 #  
Project ID : SN  
Image Type : OBJECT  
Object Name : **N247-1**  
RA : 00:48:40.010  
DEC : -20:19:59.90  
Exposure Time : 60  
Airmass : 1.13  
Sidereal Time : 02:44:39  
Filter ID : B  
Observation Date : 2018-10-01T06:48:11  
CCD Temperature : -91.21

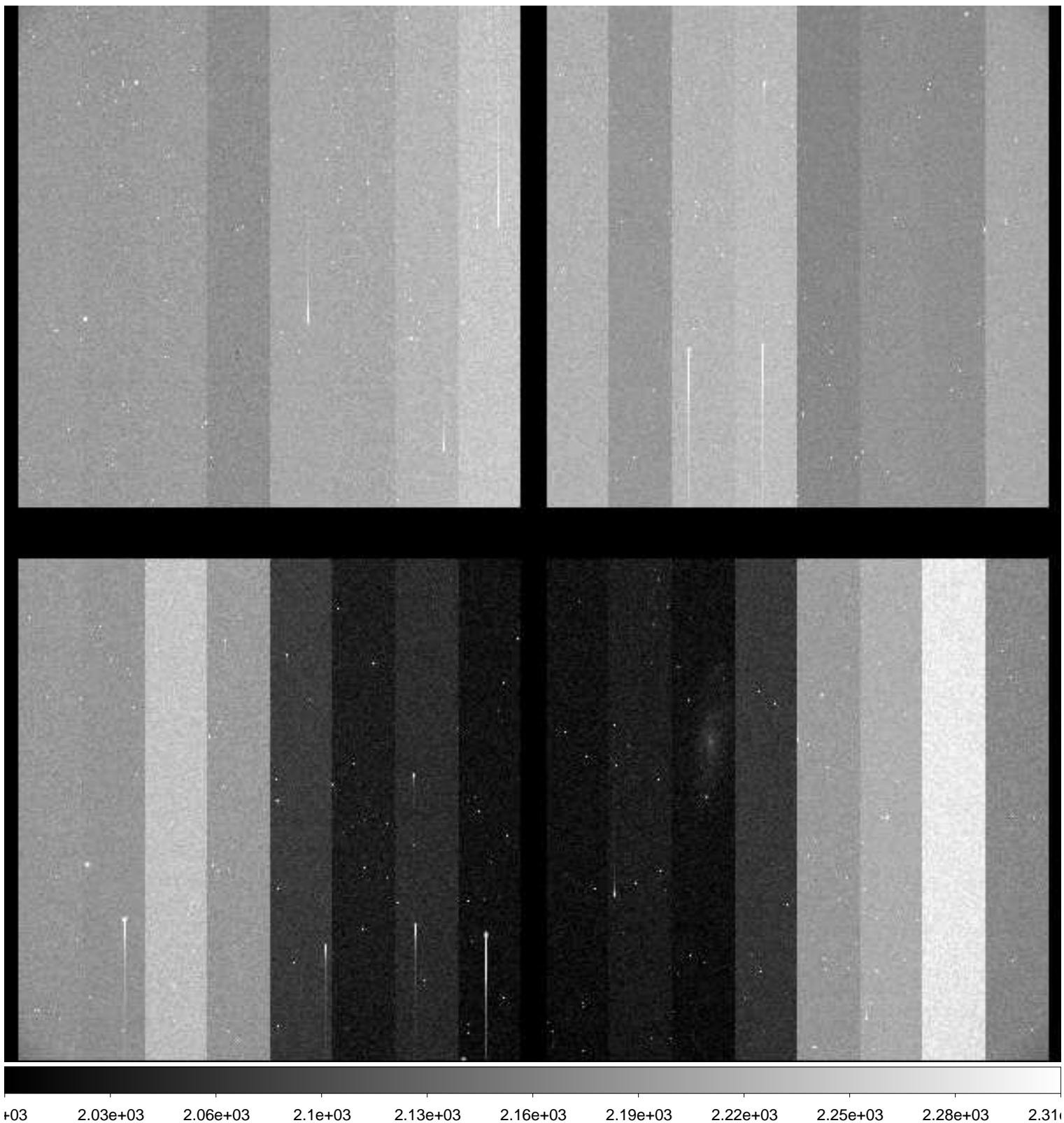

File Name : **xkmtc.20181001.063065.fits** # 210 / 287 #  
Project ID : SN  
Image Type : OBJECT  
Object Name : **N247-1**  
RA : 00:48:40.010  
DEC : -20:19:59.90  
Exposure Time : 60  
Airmass : 1.13  
Sidereal Time : 02:46:35  
Filter ID : V  
Observation Date : 2018-10-01T06:50:08  
CCD Temperature : -88.79

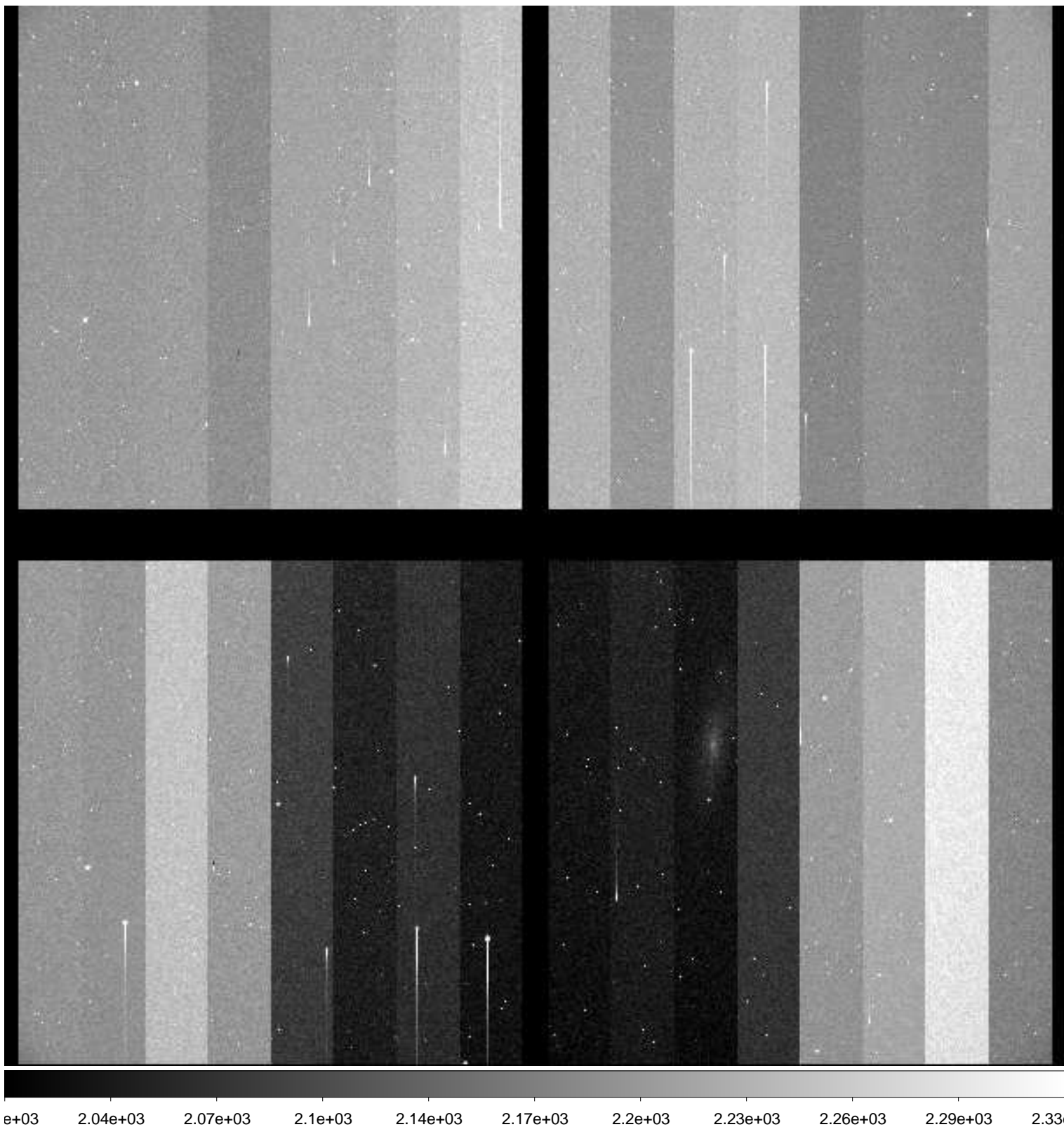

File Name : **xkmtc.20181001.063066.fits** # 211 / 287 #  
Project ID : SN  
Image Type : OBJECT  
Object Name : **N247-1**  
RA : 00:48:39.990  
DEC : -20:19:59.90  
Exposure Time : 60  
Airmass : 1.14  
Sidereal Time : 02:48:34  
Filter ID : I  
Observation Date : 2018-10-01T06:52:05  
CCD Temperature : -91.03

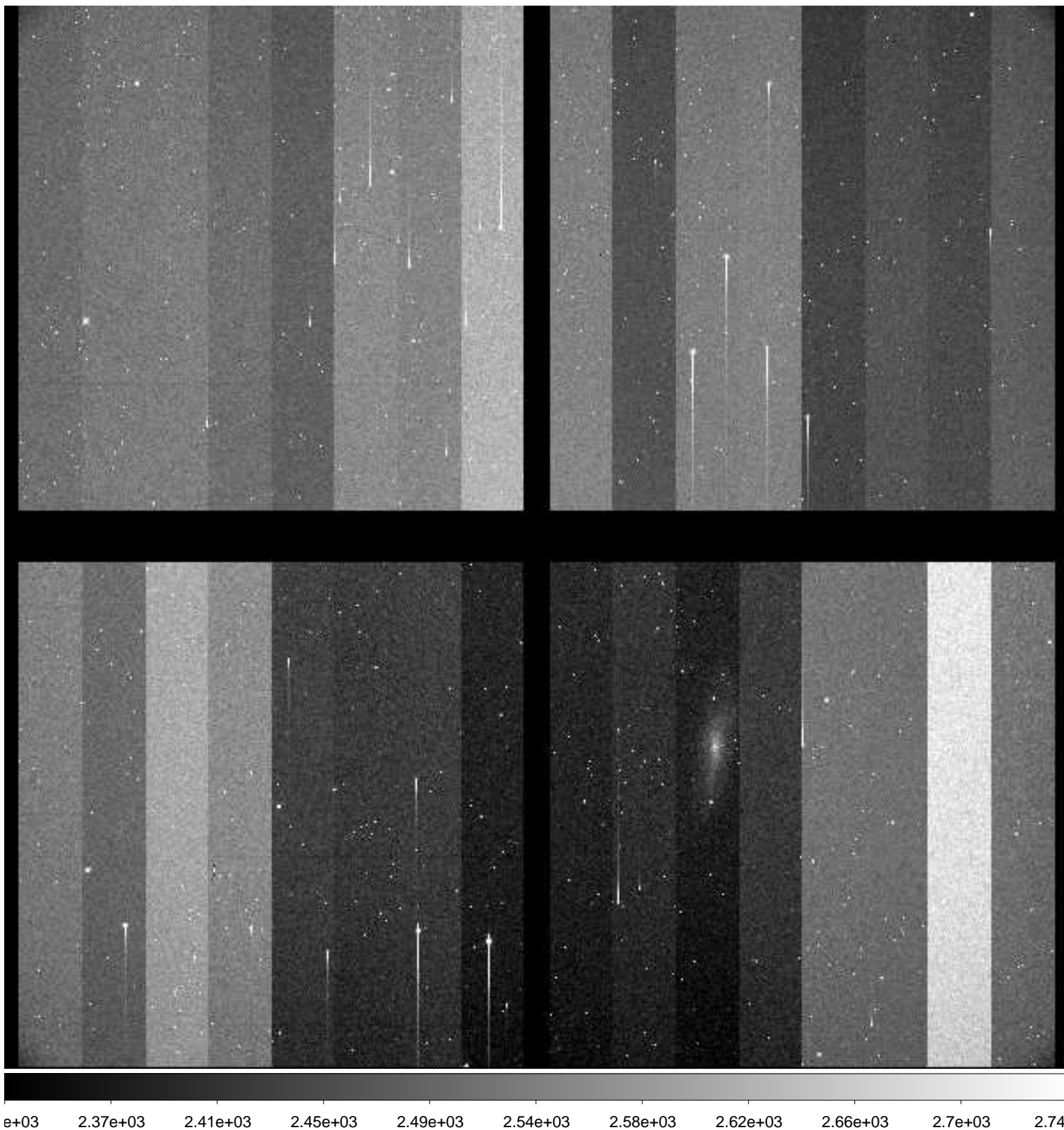

File Name : **xkmtc.20181001.063067.fits** # 212 / 287 #  
Project ID : SN  
Image Type : OBJECT  
Object Name : **N59-1**  
RA : 00:13:30.020  
DEC : -21:12:59.90  
Exposure Time : 60  
Airmass : 1.24  
Sidereal Time : 02:50:38  
Filter ID : B  
Observation Date : 2018-10-01T06:54:08  
CCD Temperature : -91.12

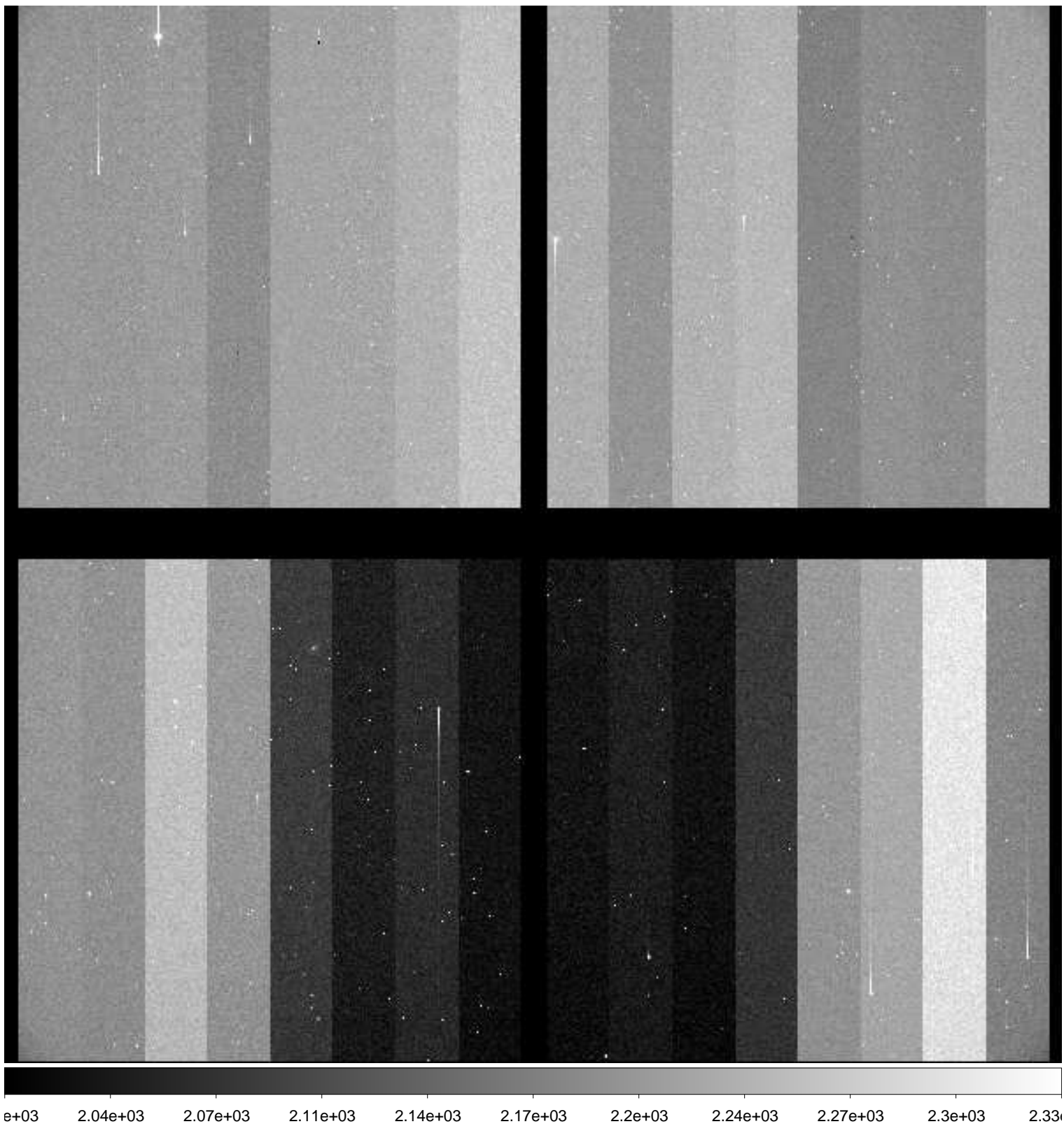

File Name : **xkmtc.20181001.063068.fits** # 213 / 287 #  
Project ID : SN  
Image Type : OBJECT  
Object Name : **N59-1**  
RA : 00:13:29.990  
DEC : -21:12:59.90  
Exposure Time : 60  
Airmass : 1.25  
Sidereal Time : 02:52:35  
Filter ID : V  
Observation Date : 2018-10-01T06:56:06  
CCD Temperature : -91.2

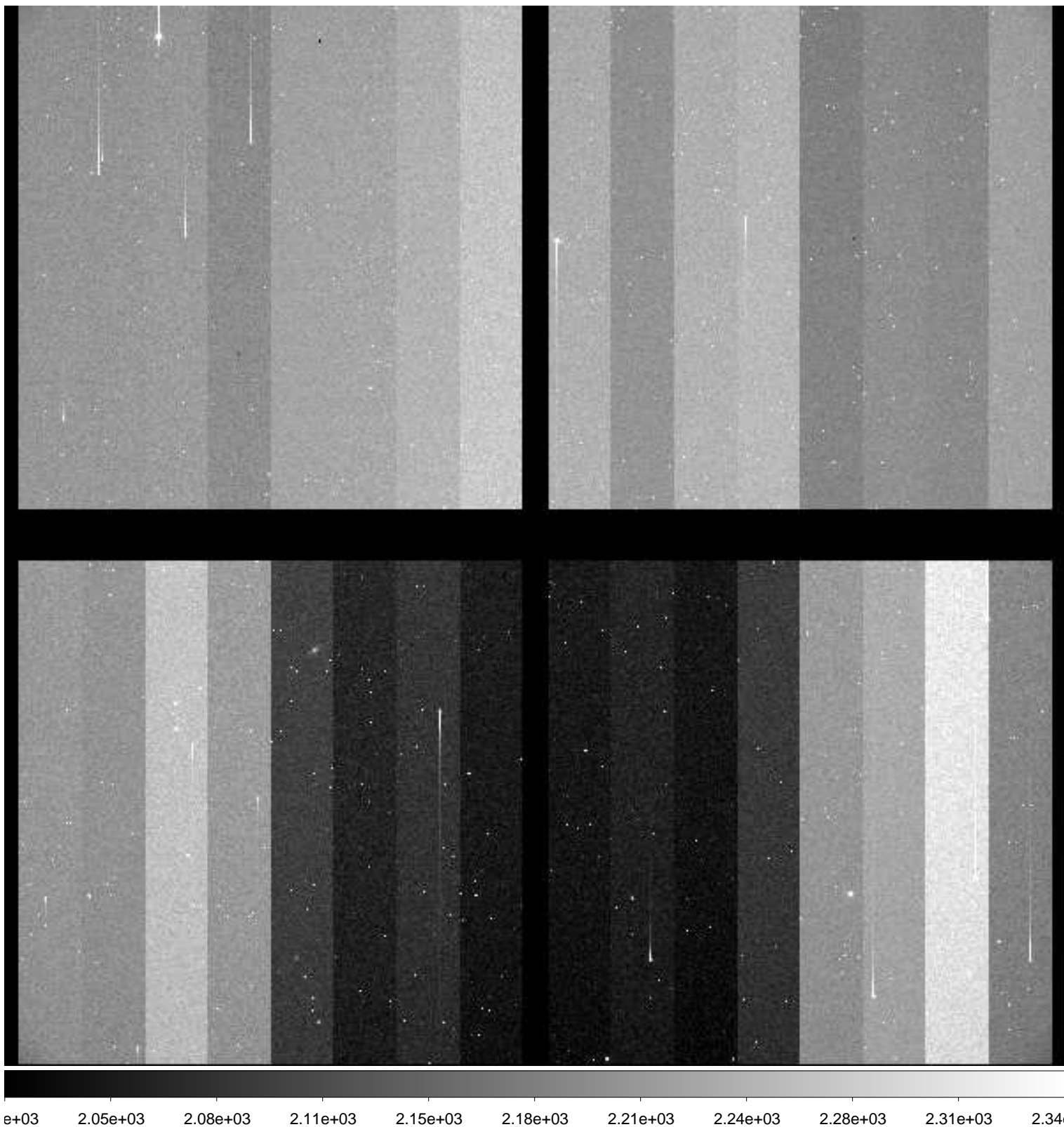

File Name : **xkmtc.20181001.063069.fits** # 214 / 287 #  
Project ID : SN  
Image Type : OBJECT  
Object Name : **N59-1**  
RA : 00:13:29.990  
DEC : -21:12:59.90  
Exposure Time : 60  
Airmass : 1.25  
Sidereal Time : 02:54:36  
Filter ID : I  
Observation Date : 2018-10-01T06:58:18  
CCD Temperature : -91.26

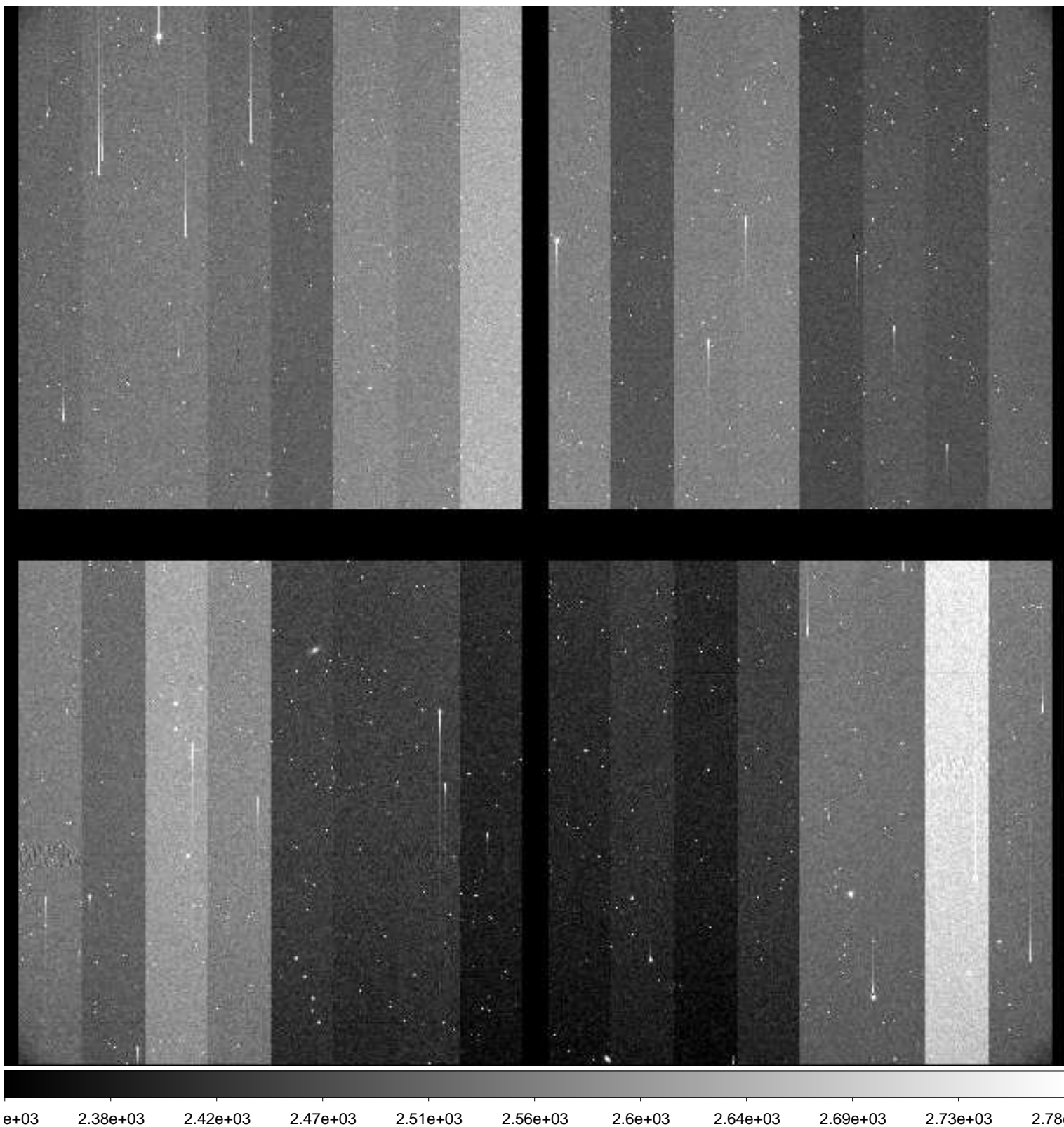

File Name : **xkmtc.20181001.063070.fits** # 215 / 287 #  
Project ID : SN  
Image Type : OBJECT  
Object Name : **N300-1**  
RA : 00:53:23.980  
DEC : -37:20:30.00  
Exposure Time : 60  
Airmass : 1.12  
Sidereal Time : 02:56:55  
Filter ID : B  
Observation Date : 2018-10-01T07:00:25  
CCD Temperature : -91.35

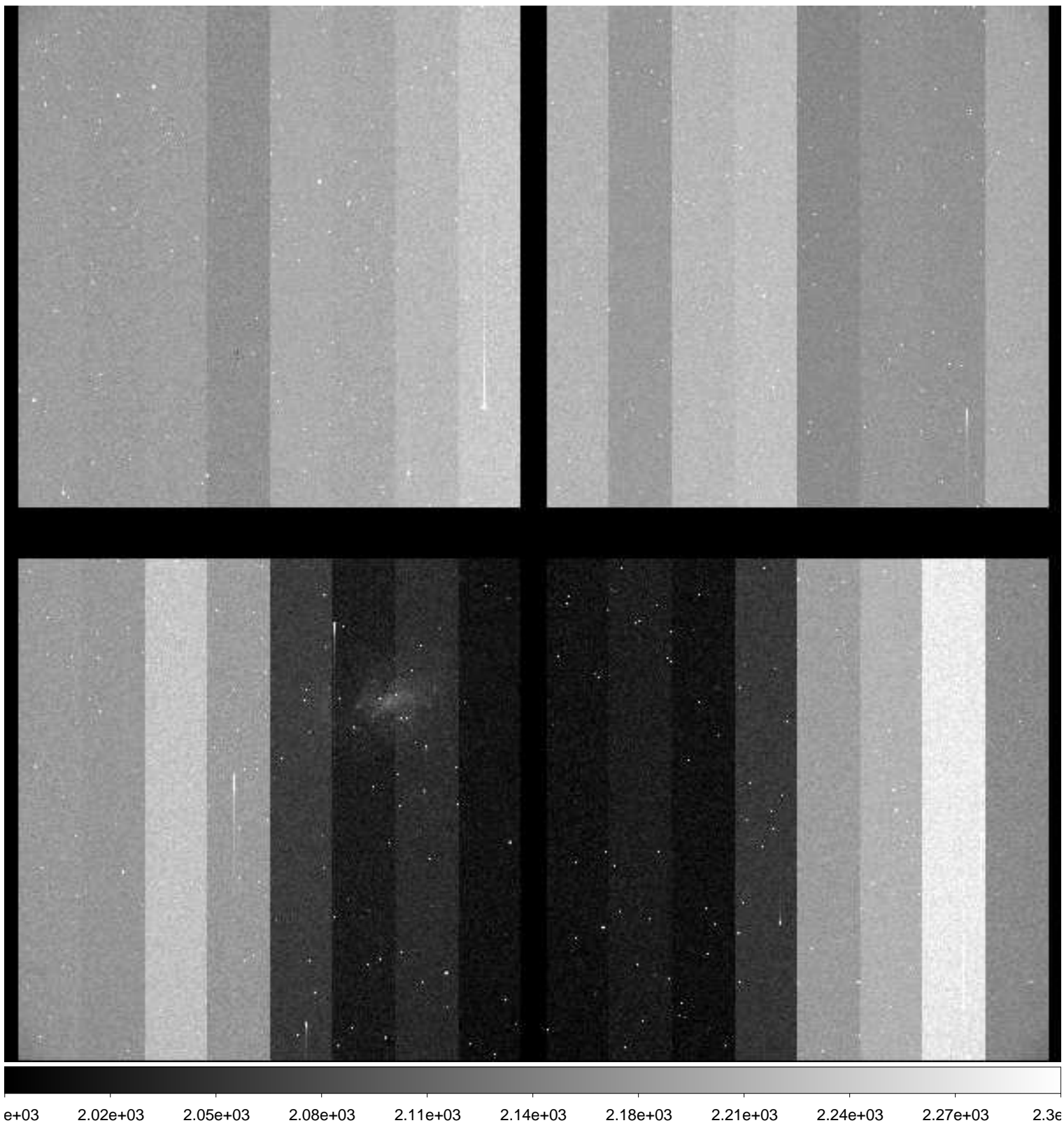

File Name : **xkmtc.20181001.063071.fits** # 216 / 287 #  
Project ID : SN  
Image Type : OBJECT  
Object Name : **N300-1**  
RA : 00:53:24.000  
DEC : -37:20:30.00  
Exposure Time : 60  
Airmass : 1.12  
Sidereal Time : 02:58:53  
Filter ID : V  
Observation Date : 2018-10-01T07:02:22  
CCD Temperature : -91.34

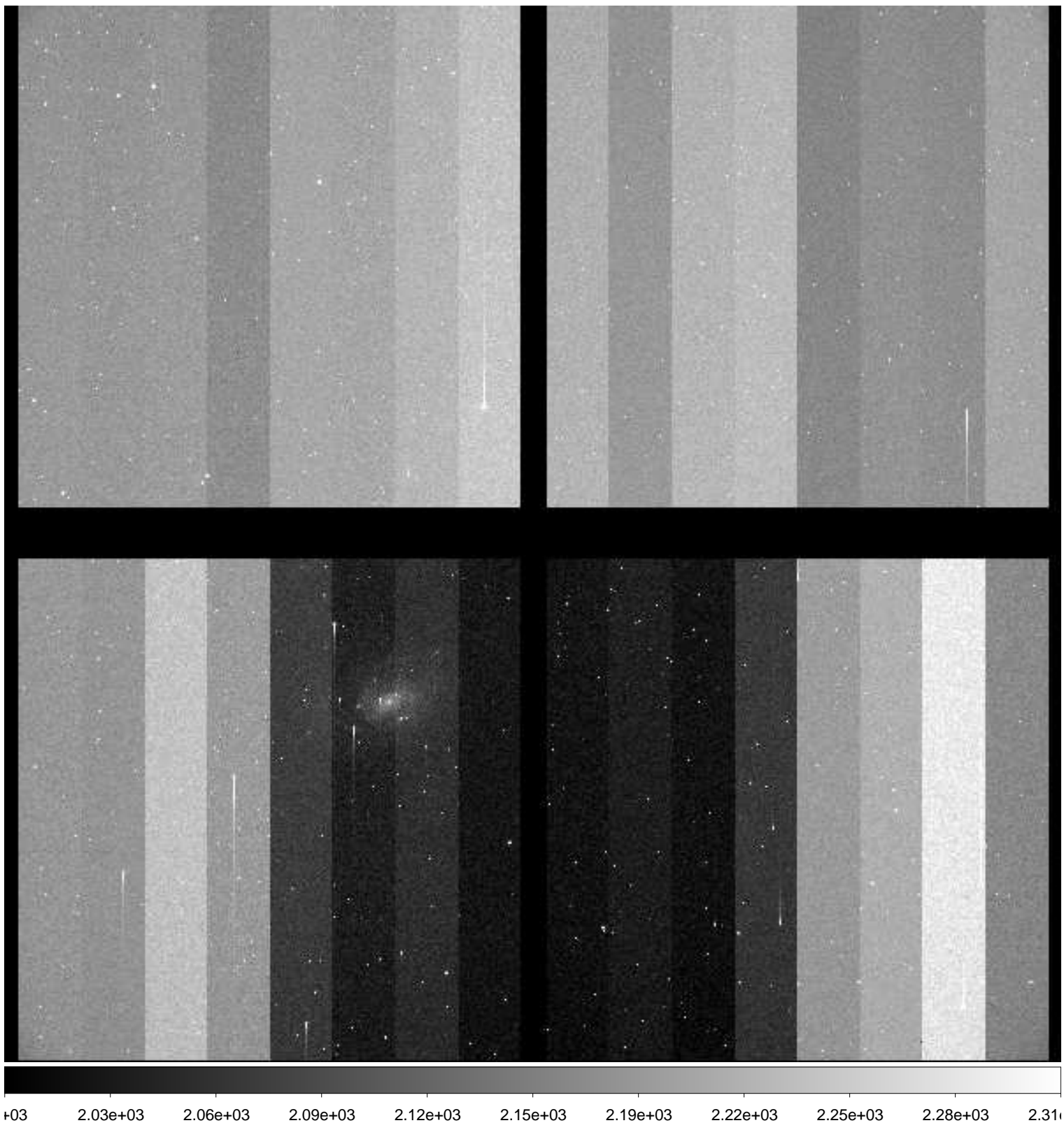



File Name : **xkmtc.20181001.063072.fits** # 217 / 287 #  
Project ID : SN  
Image Type : OBJECT  
Object Name : **N300-1**  
RA : 00:53:23.980  
DEC : -37:20:30.00  
Exposure Time : 60  
Airmass : 1.12  
Sidereal Time : 03:00:51  
Filter ID : I  
Observation Date : 2018-10-01T07:04:19  
CCD Temperature : -91.33

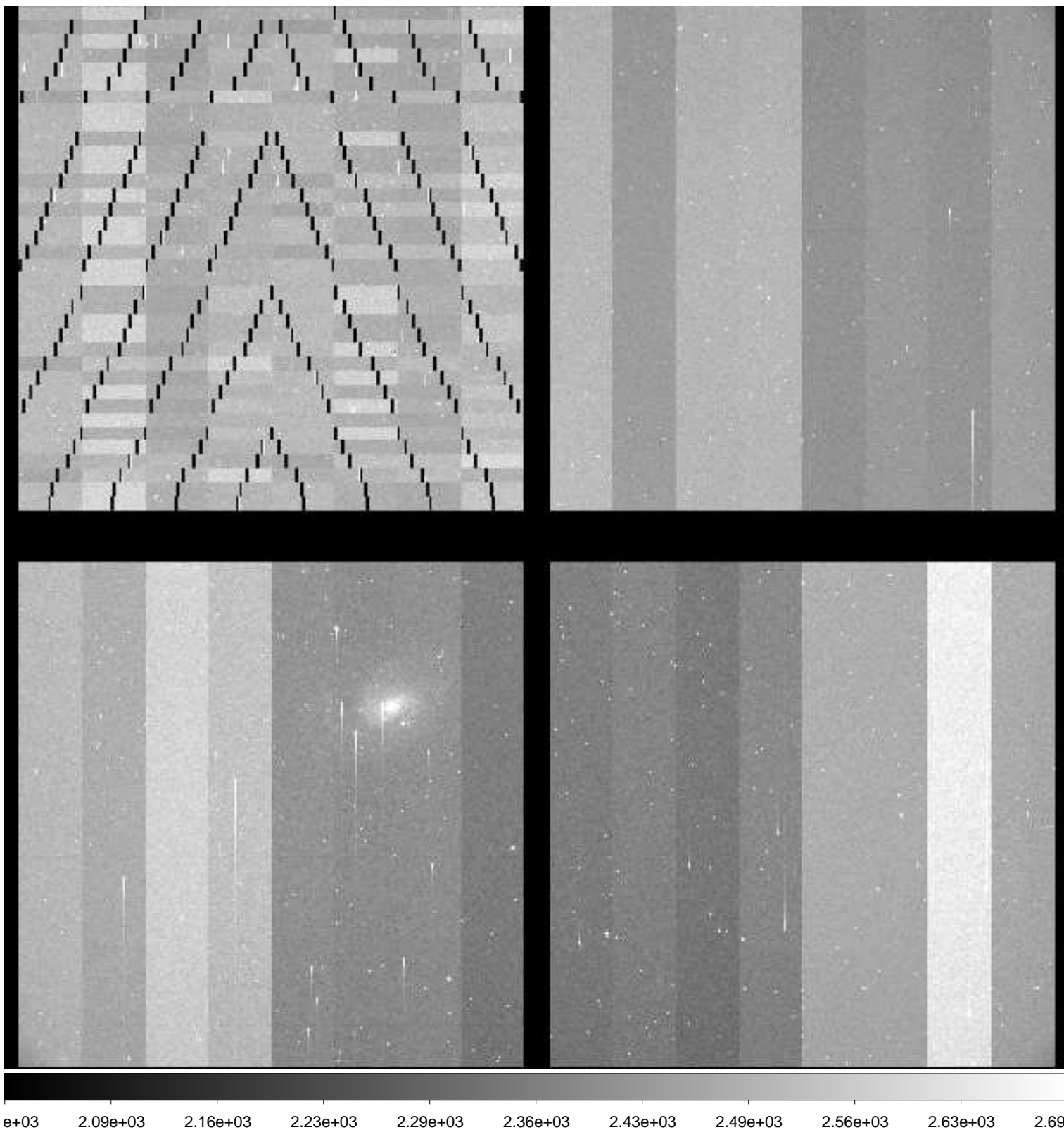

File Name : **xkmtc.20181001.063073.fits** # 218 / 287 #  
Project ID : SN  
Image Type : OBJECT  
Object Name : **N55-1**  
RA : 00:12:50.000  
DEC : -38:49:59.90  
Exposure Time : 60  
Airmass : 1.23  
Sidereal Time : 03:02:47  
Filter ID : B  
Observation Date : 2018-10-01T07:06:16  
CCD Temperature : -91.41

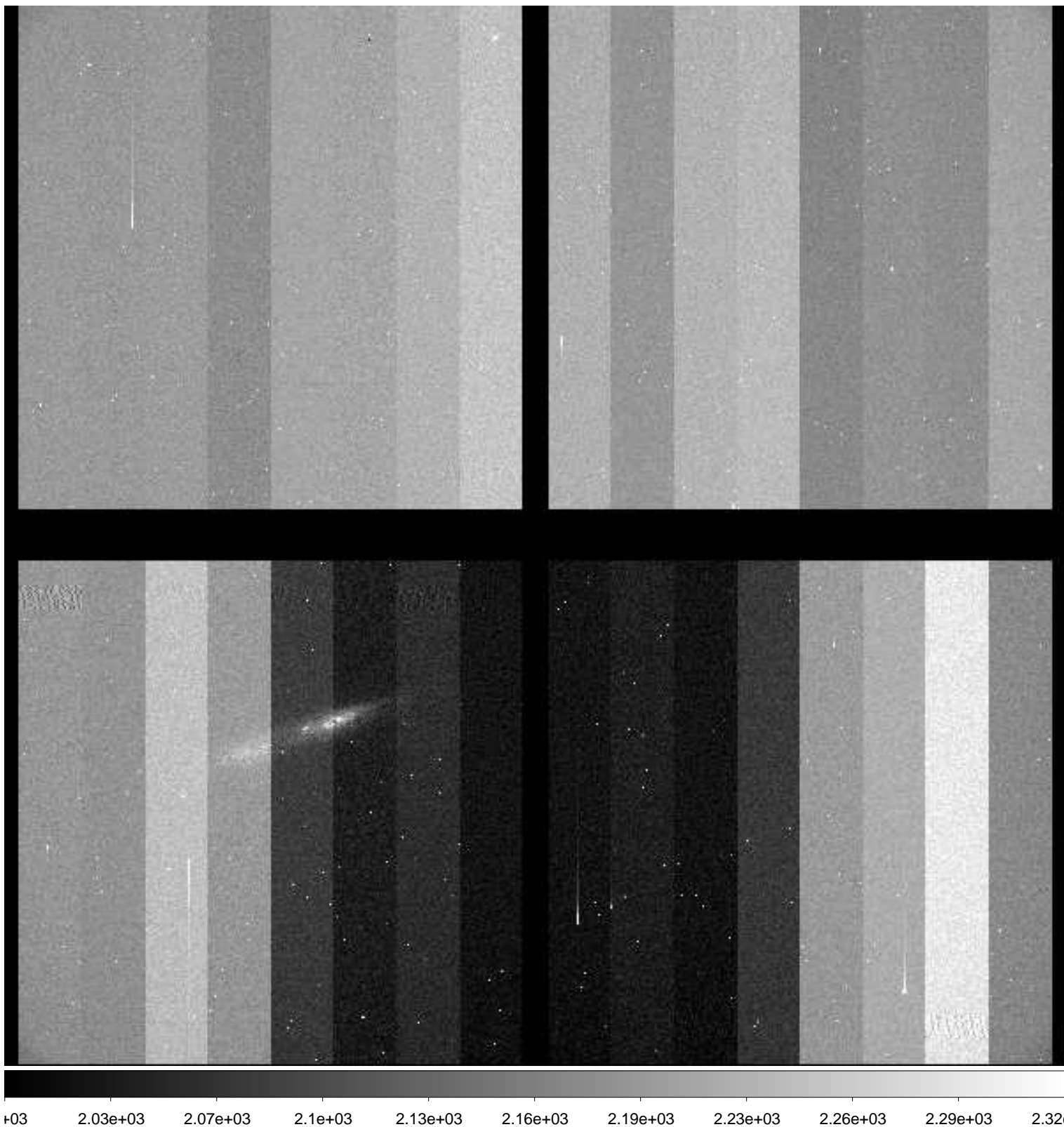

File Name : **xkmtc.20181001.063074.fits** # 219 / 287 #  
Project ID : SN  
Image Type : OBJECT  
Object Name : **N55-1**  
RA : 00:12:49.990  
DEC : -38:49:59.90  
Exposure Time : 60  
Airmass : 1.24  
Sidereal Time : 03:04:53  
Filter ID : V  
Observation Date : 2018-10-01T07:08:22  
CCD Temperature : -91.4

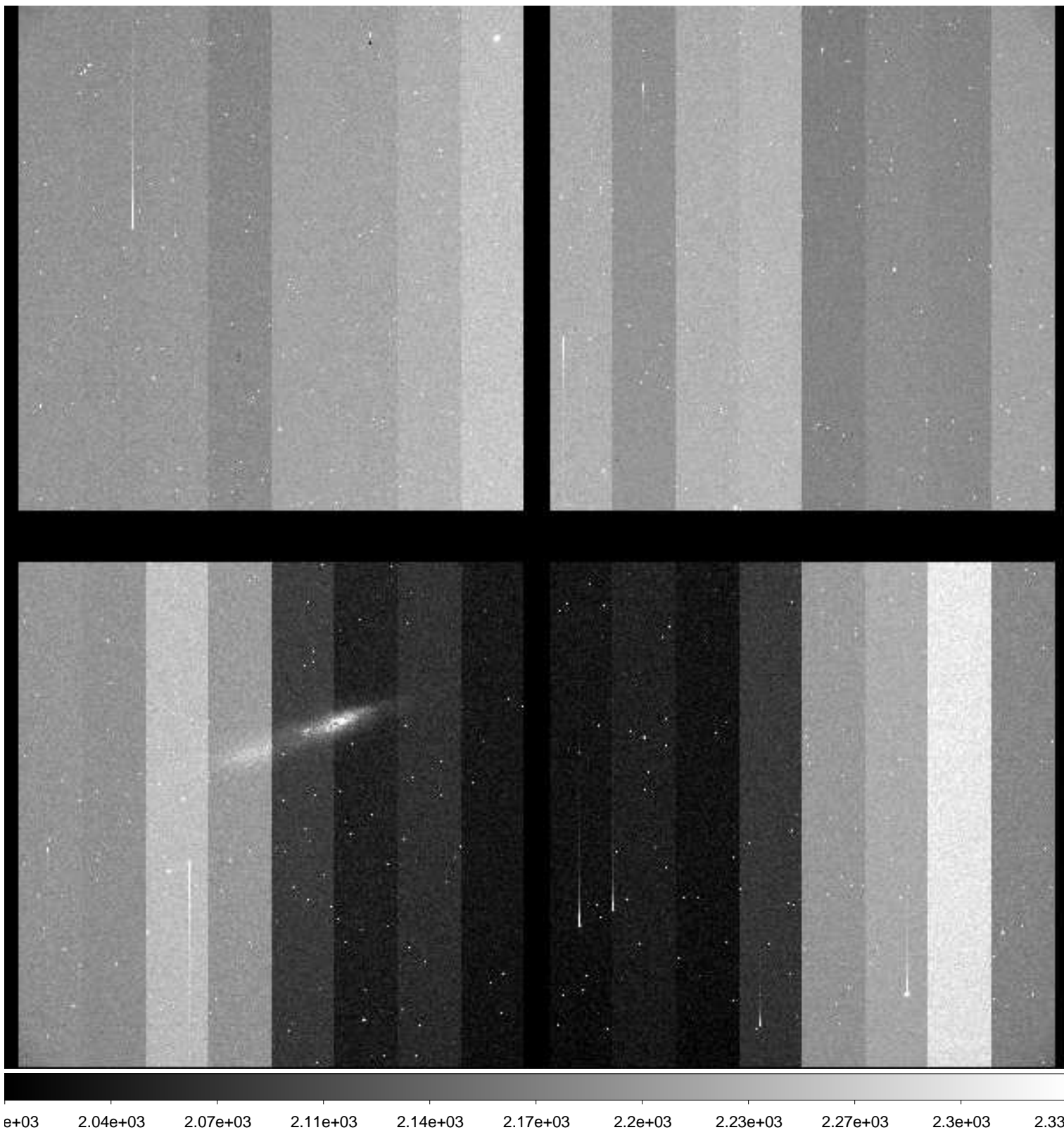

File Name : **xkmtc.20181001.063075.fits** # 220 / 287 #  
Project ID : SN  
Image Type : OBJECT  
Object Name : **N55-1**  
RA : 00:12:49.990  
DEC : -38:49:59.90  
Exposure Time : 60  
Airmass : 1.24  
Sidereal Time : 03:06:49  
Filter ID : I  
Observation Date : 2018-10-01T07:10:18  
CCD Temperature : -88.97

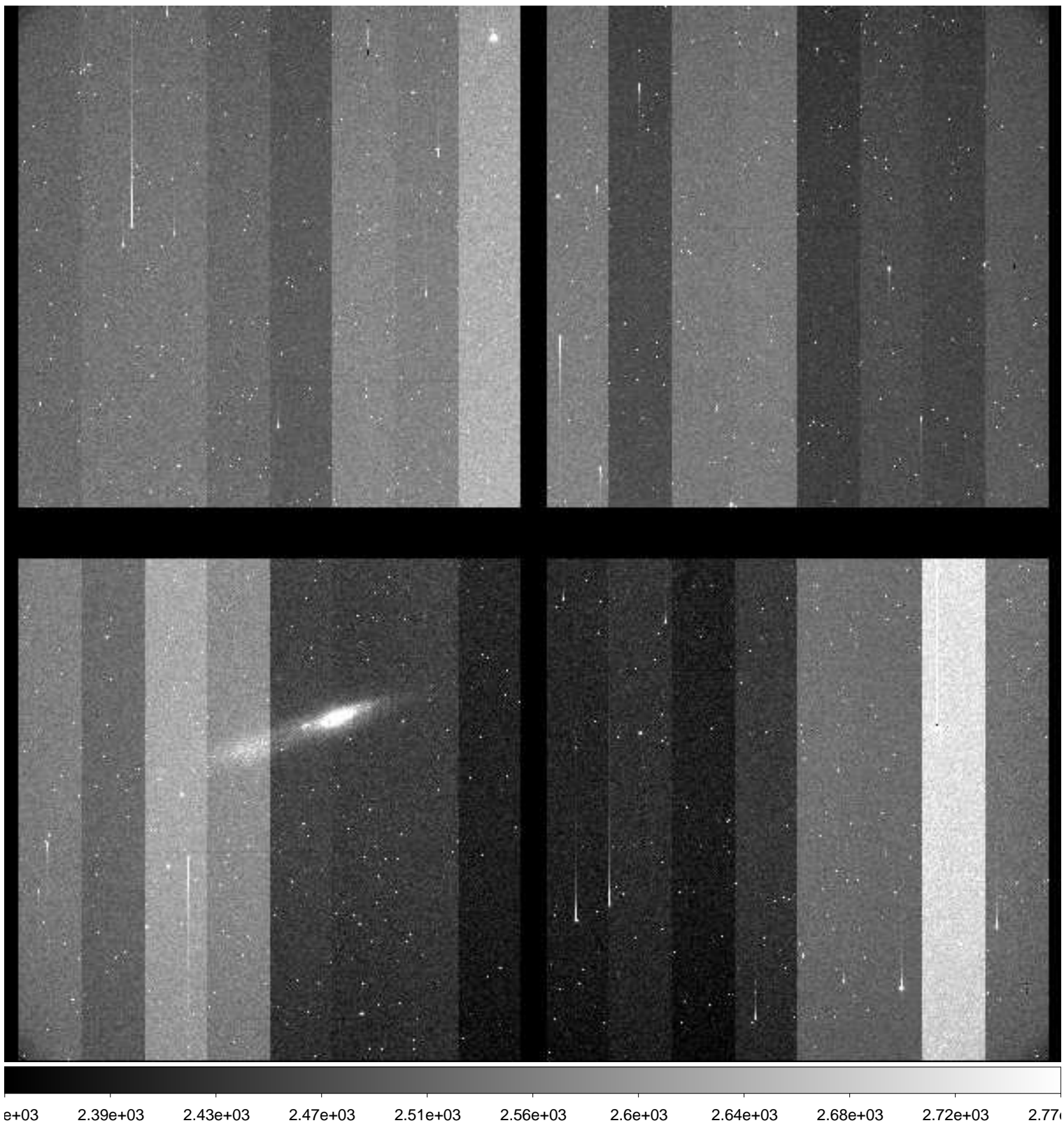

File Name : **xkmtc.20181001.063076.fits** # 221 / 287 #  
Project ID : SN  
Image Type : OBJECT  
Object Name : **N7793-1**  
RA : 23:55:50.000  
DEC : -32:13:59.90  
Exposure Time : 60  
Airmass : 1.32  
Sidereal Time : 03:08:50  
Filter ID : B  
Observation Date : 2018-10-01T07:12:30  
CCD Temperature : -91.18

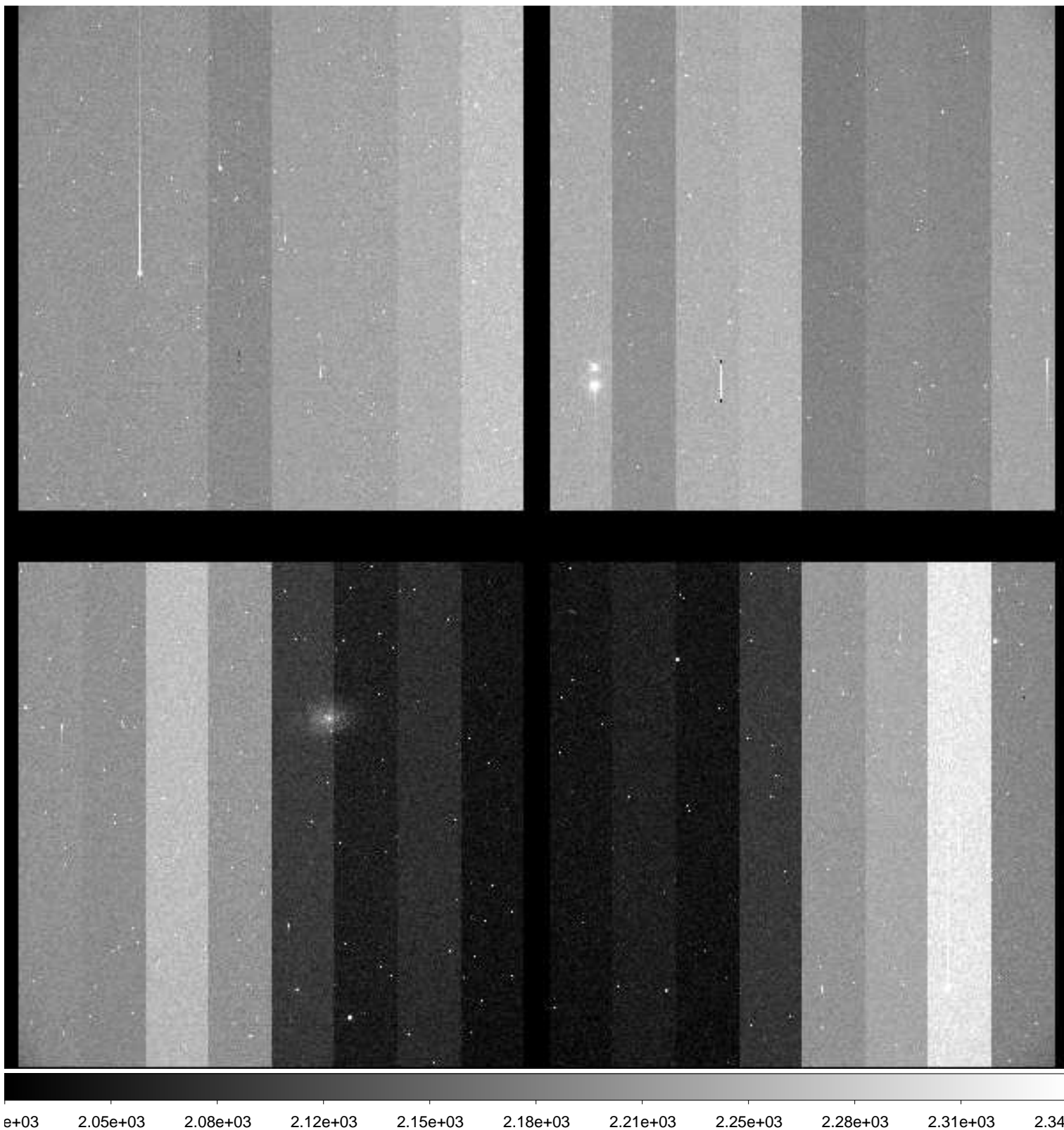

File Name : **xkmtc.20181001.063077.fits** # 222 / 287 #  
Project ID : SN  
Image Type : OBJECT  
Object Name : **N7793-1**  
RA : 23:55:50.000  
DEC : -32:13:59.90  
Exposure Time : 60  
Airmass : 1.33  
Sidereal Time : 03:10:58  
Filter ID : V  
Observation Date : 2018-10-01T07:14:26  
CCD Temperature : -91.26

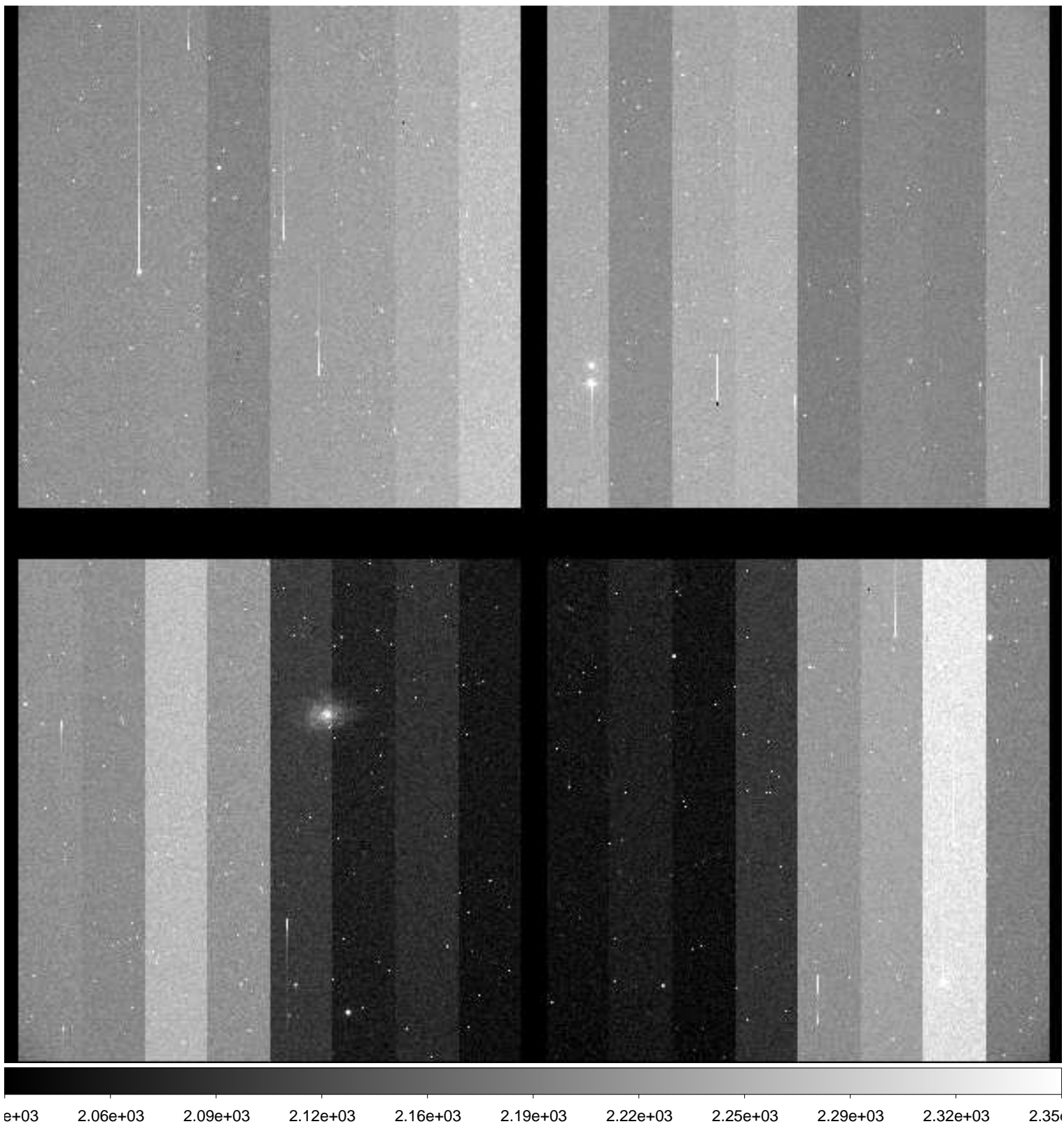

File Name : **xkmtc.20181001.063078.fits** # 223 / 287 #  
Project ID : SN  
Image Type : OBJECT  
Object Name : **N7793-1**  
RA : 23:55:49.980  
DEC : -32:13:59.90  
Exposure Time : 60  
Airmass : 1.34  
Sidereal Time : 03:12:55  
Filter ID : I  
Observation Date : 2018-10-01T07:16:23  
CCD Temperature : -91.27

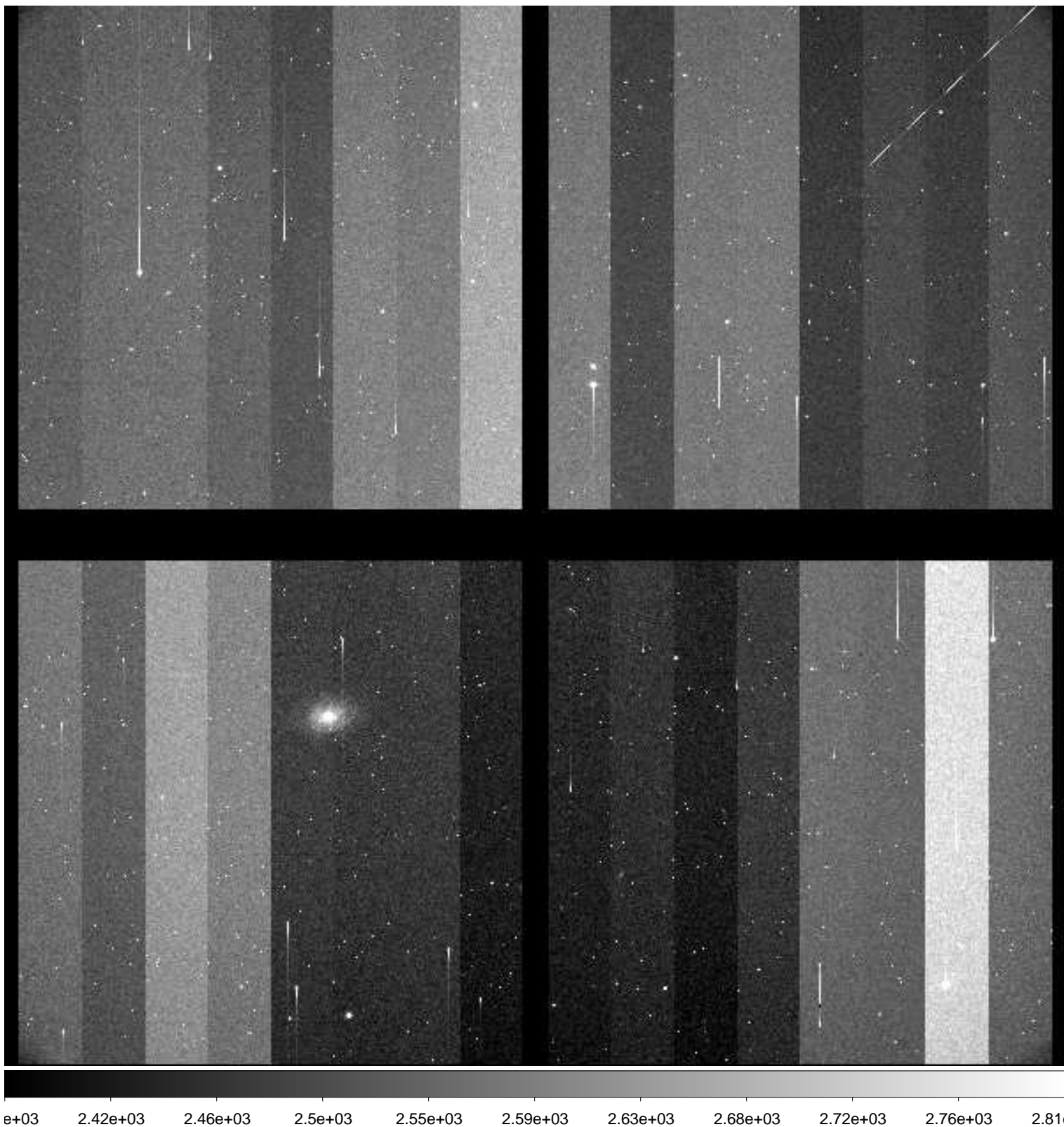

File Name : **xkmtc.20181001.063079.fits** # 224 / 287 #  
Project ID : SN  
Image Type : OBJECT  
Object Name : **E149-1**  
RA : 23:49:59.980  
DEC : -52:11:00.00  
Exposure Time : 60  
Airmass : 1.37  
Sidereal Time : 03:14:59  
Filter ID : B  
Observation Date : 2018-10-01T07:18:25  
CCD Temperature : -91.37

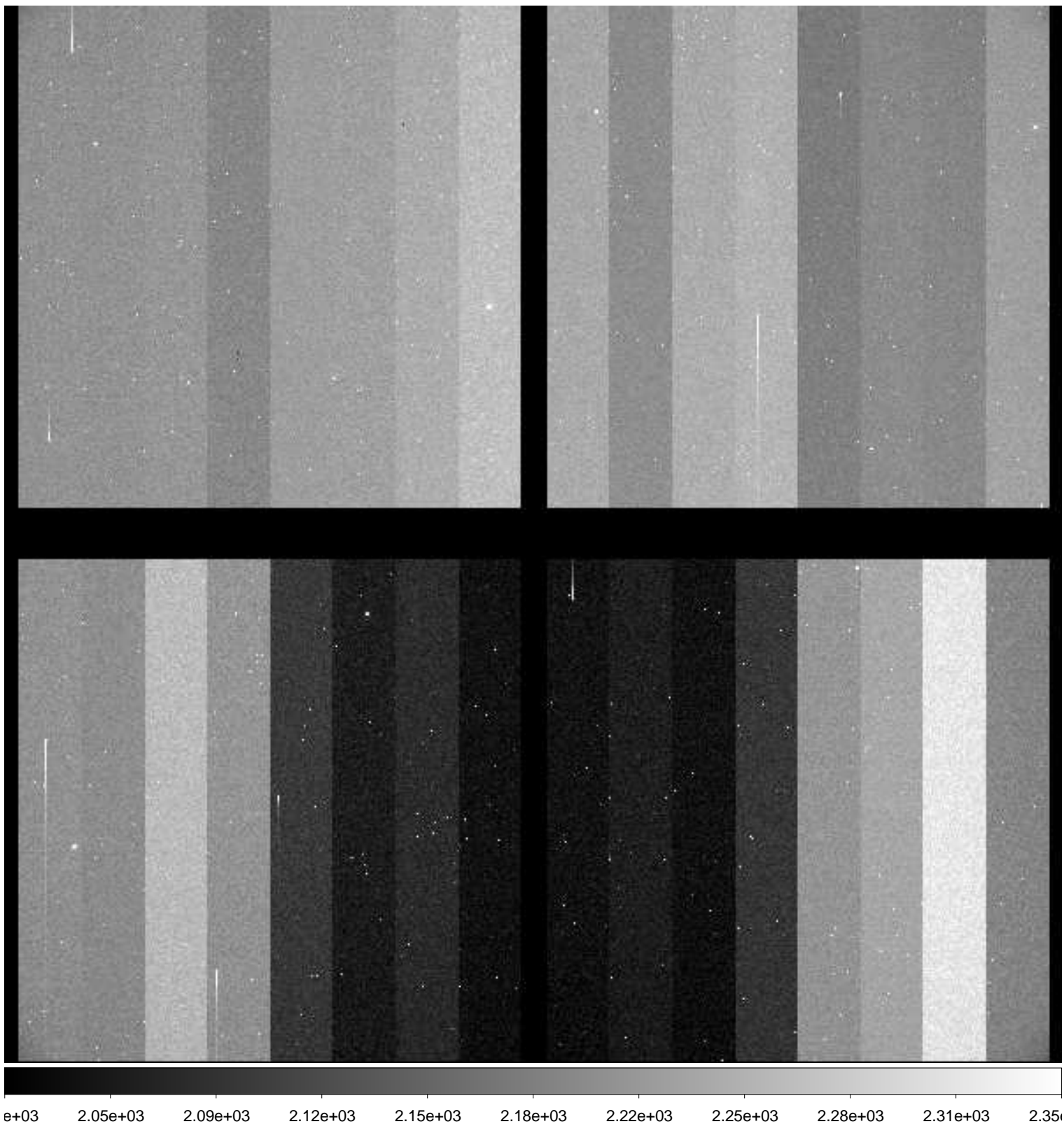



File Name : **xkmtc.20181001.063080.fits** # 225 / 287 #  
Project ID : SN  
Image Type : OBJECT  
Object Name : **E149-1**  
RA : 23:49:59.960  
DEC : -52:10:59.90  
Exposure Time : 60  
Airmass : 1.38  
Sidereal Time : 03:16:56  
Filter ID : V  
Observation Date : 2018-10-01T07:20:22  
CCD Temperature : -91.37

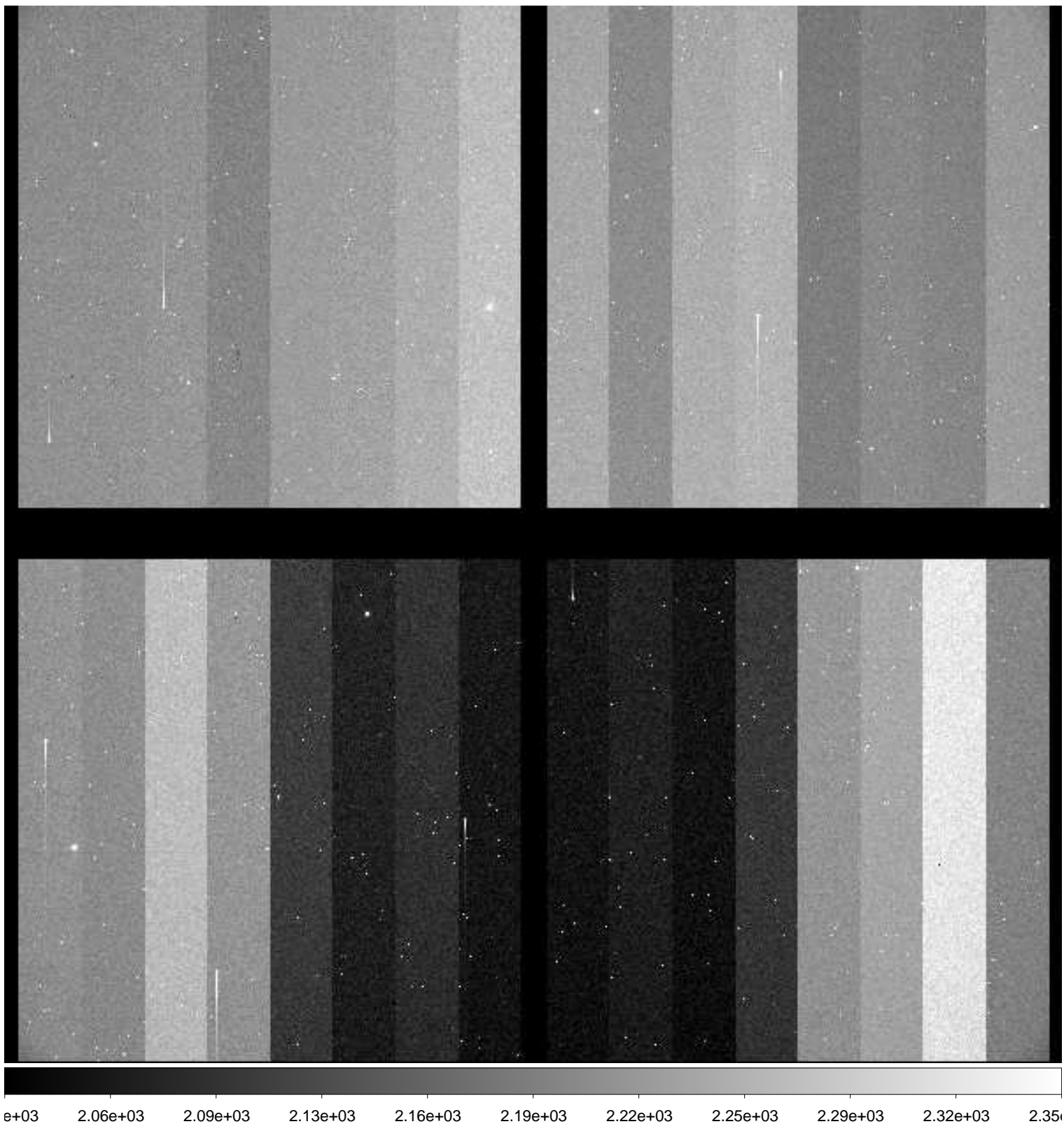

File Name : **xkmtc.20181001.063081.fits** # 226 / 287 #  
Project ID : SN  
Image Type : OBJECT  
Object Name : **E149-1**  
RA : 23:49:59.960  
DEC : -52:10:59.90  
Exposure Time : 60  
Airmass : 1.39  
Sidereal Time : 03:19:05  
Filter ID : I  
Observation Date : 2018-10-01T07:22:30  
CCD Temperature : -91.45

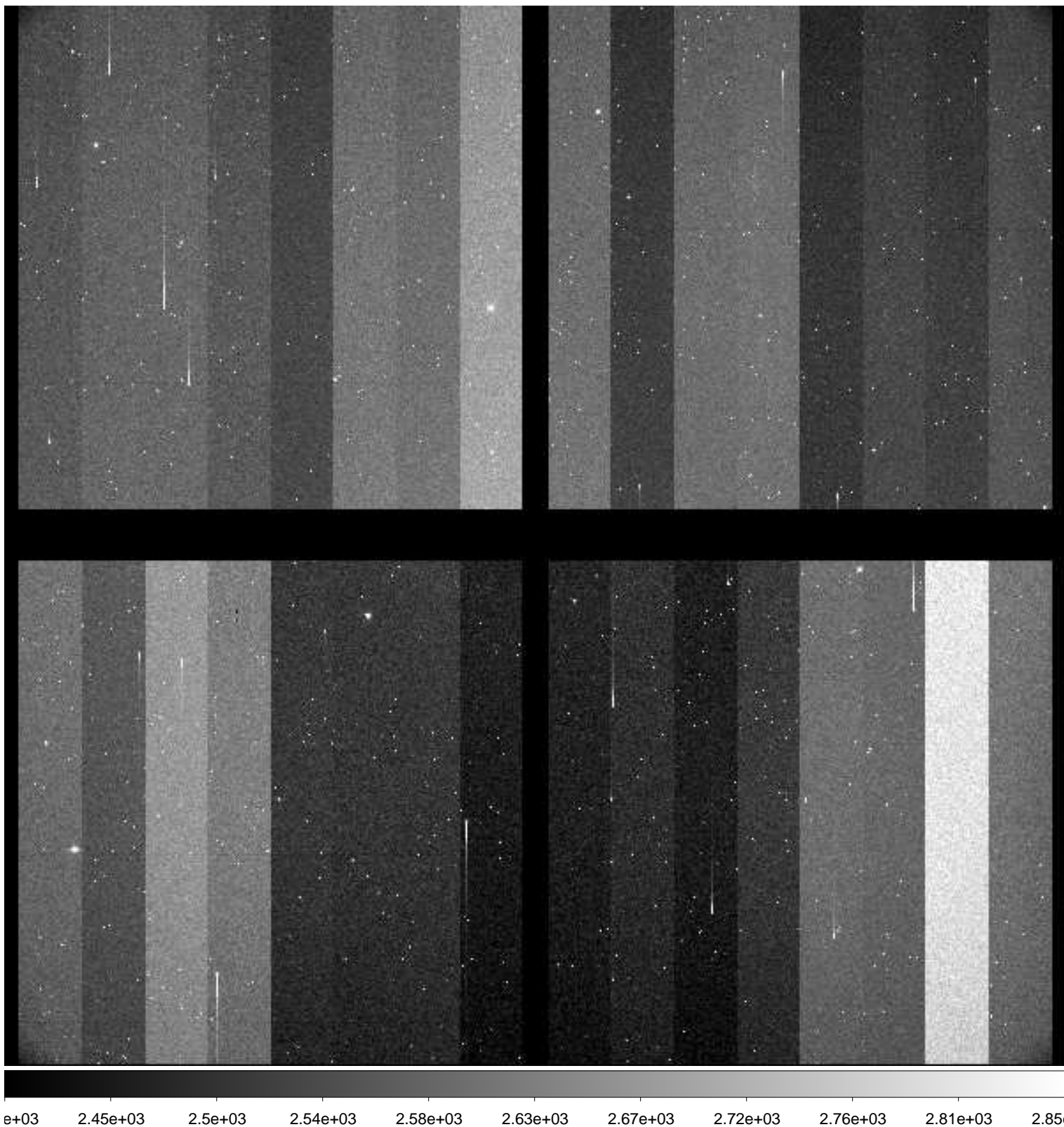

File Name : **xkmtc.20181001.063082.fits** # 227 / 287 #  
Project ID : SN  
Image Type : OBJECT  
Object Name : **N247-1**  
RA : 00:48:40.010  
DEC : -20:19:59.90  
Exposure Time : 60  
Airmass : 1.23  
Sidereal Time : 03:21:39  
Filter ID : B  
Observation Date : 2018-10-01T07:25:05  
CCD Temperature : -91.42

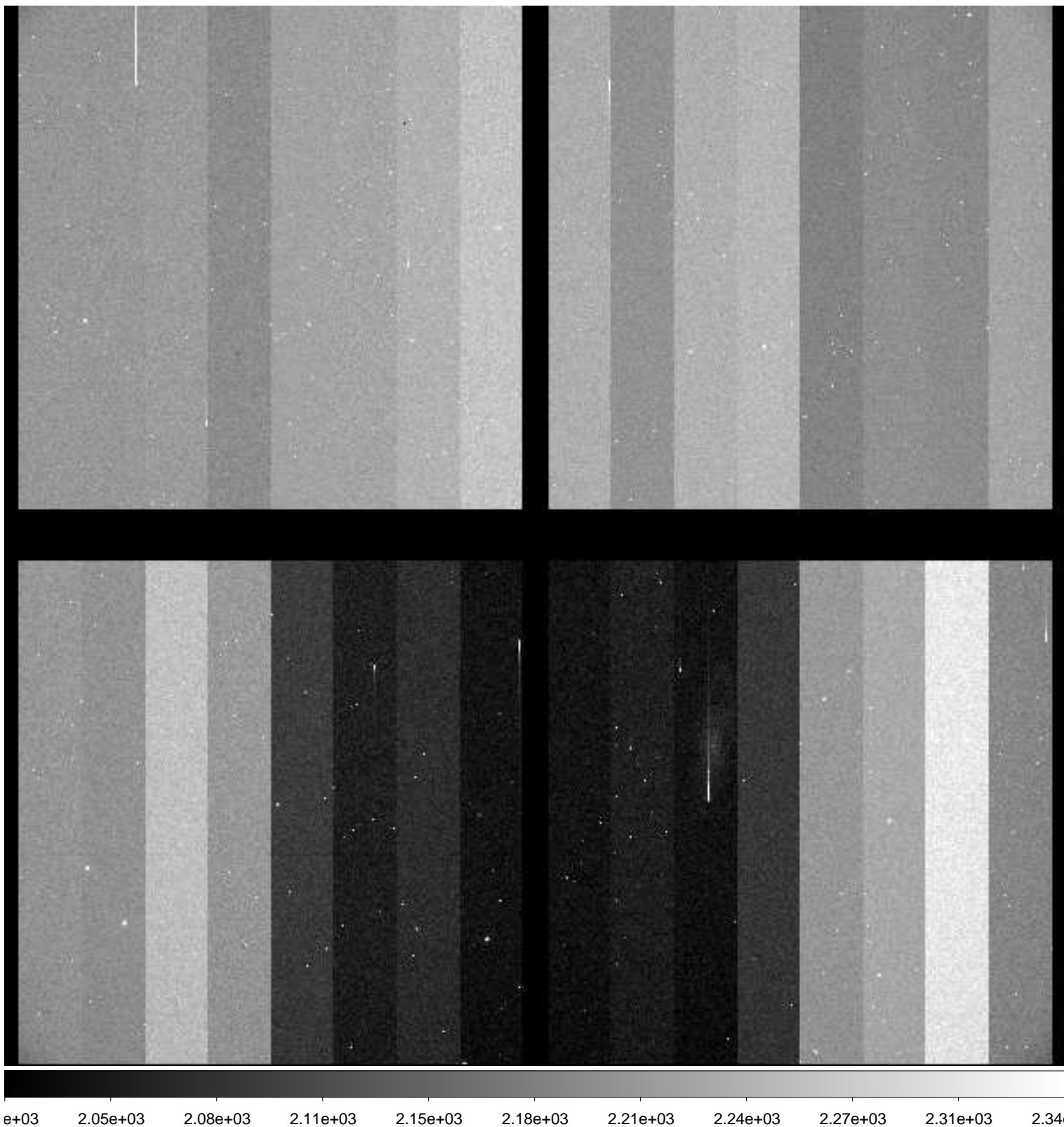

File Name : **xkmtc.20181001.063083.fits** # 228 / 287 #  
Project ID : SN  
Image Type : OBJECT  
Object Name : **N247-1**  
RA : 00:48:40.000  
DEC : -20:19:59.90  
Exposure Time : 60  
Airmass : 1.24  
Sidereal Time : 03:23:39  
Filter ID : V  
Observation Date : 2018-10-01T07:27:17  
CCD Temperature : -91.43

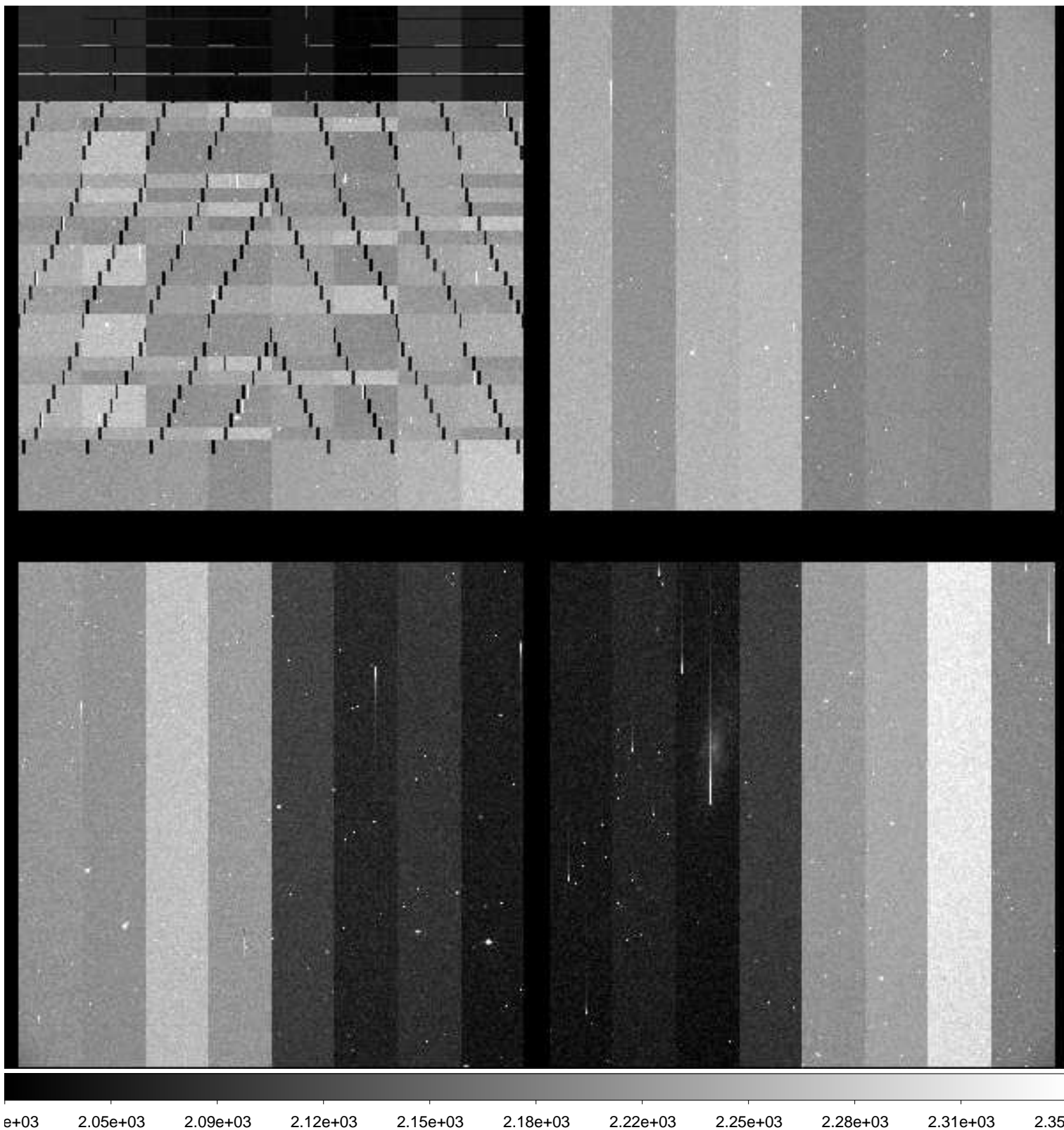

File Name : **xkmtc.20181001.063084.fits** # 229 / 287 #  
Project ID : SN  
Image Type : OBJECT  
Object Name : **N247-1**  
RA : 00:48:39.990  
DEC : -20:19:59.90  
Exposure Time : 60  
Airmass : 1.25  
Sidereal Time : 03:26:10  
Filter ID : I  
Observation Date : 2018-10-01T07:29:35  
CCD Temperature : -91.48

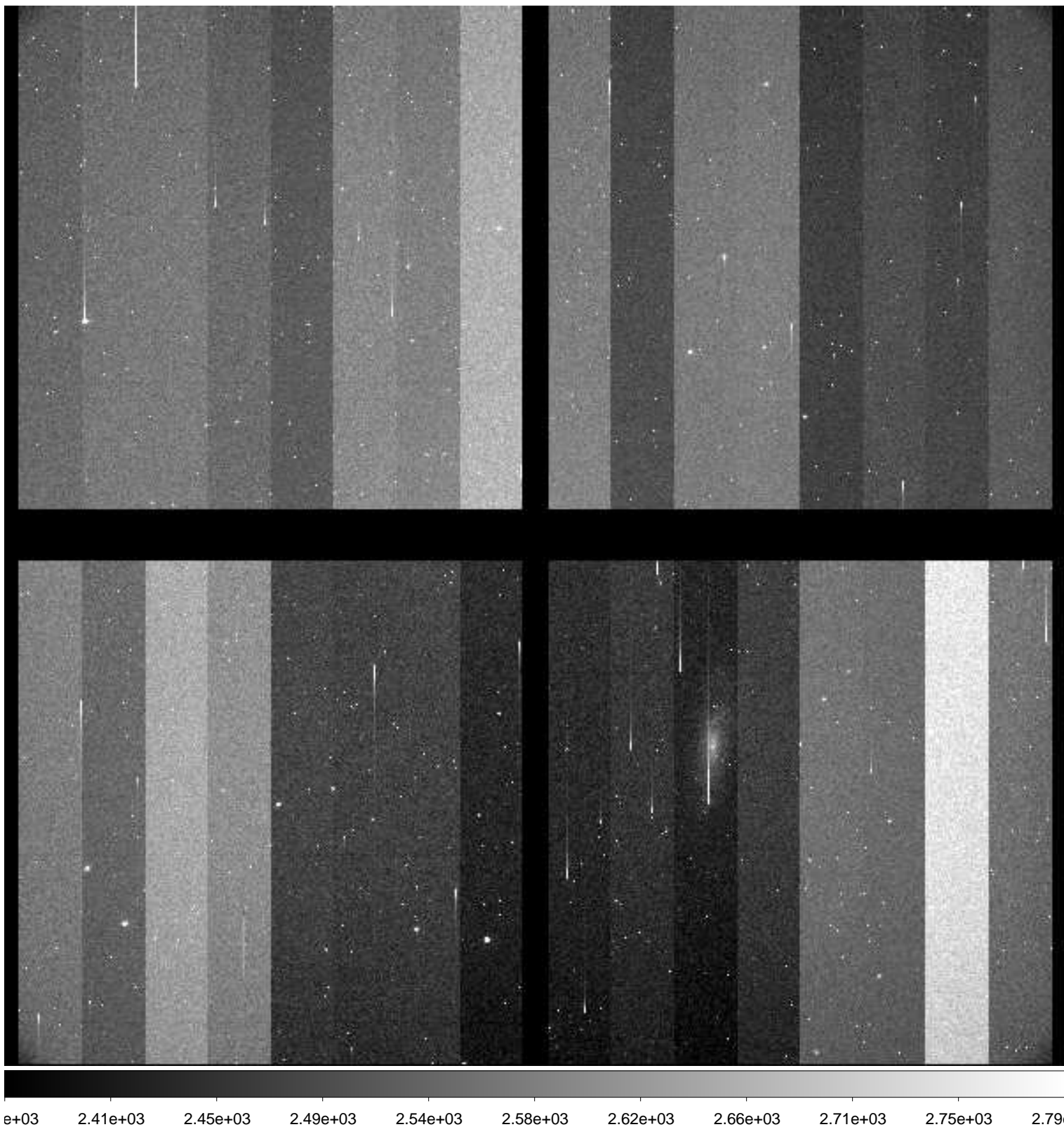

File Name : **xkmtc.20181001.063085.fits** # 230 / 287 #  
Project ID : SN  
Image Type : OBJECT  
Object Name : **N247-1**  
RA : 00:48:40.060  
DEC : -20:20:00.10  
Exposure Time : 60  
Airmass : 1.27  
Sidereal Time : 03:33:19  
Filter ID : I  
Observation Date : 2018-10-01T07:36:43  
CCD Temperature : -91.45

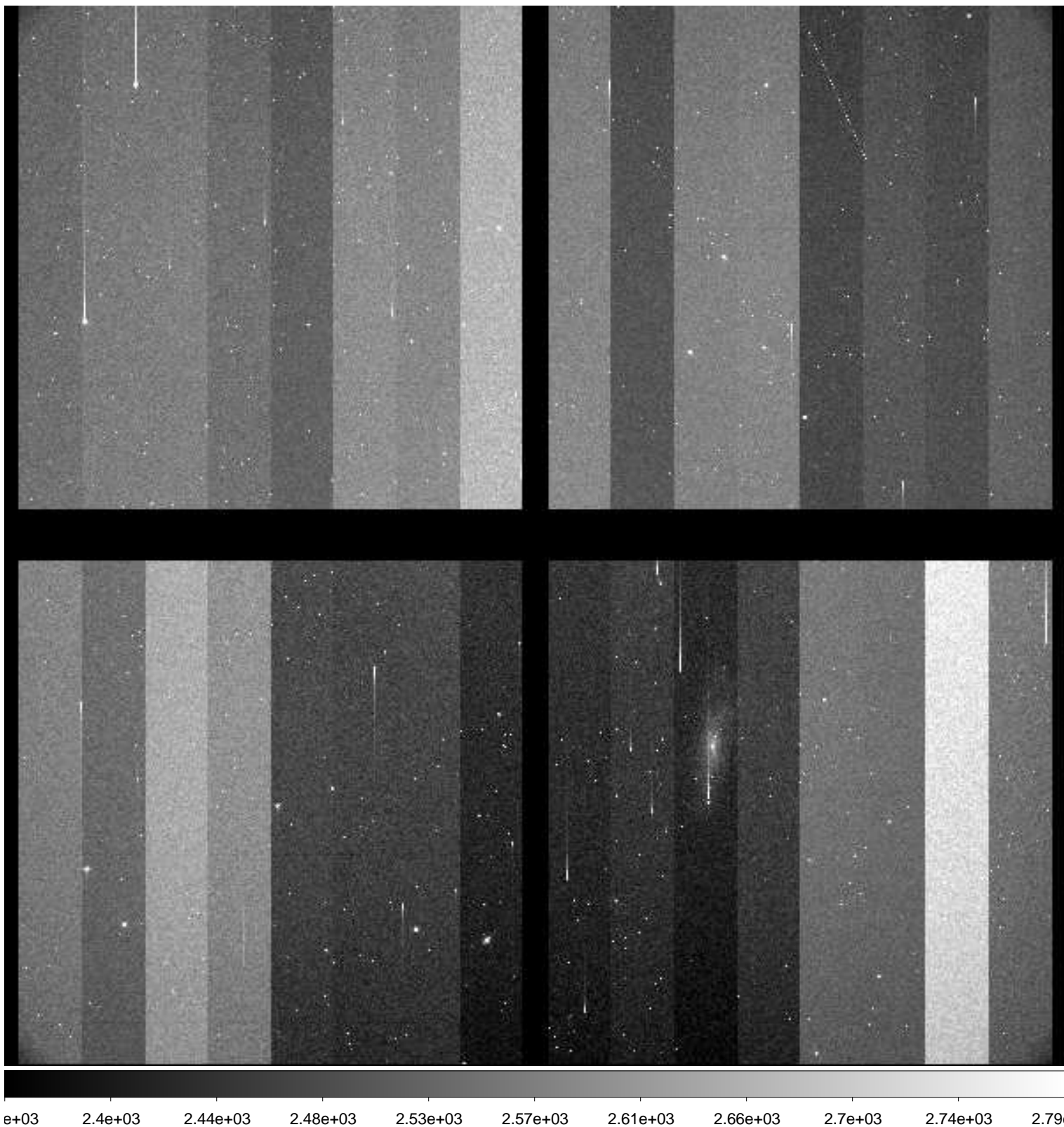

File Name : **xkmtc.20181001.063086.fits** # 231 / 287 #  
Project ID : SN  
Image Type : OBJECT  
Object Name : **N59-1**  
RA : 00:13:30.000  
DEC : -21:12:59.80  
Exposure Time : 60  
Airmass : 1.44  
Sidereal Time : 03:35:24  
Filter ID : B  
Observation Date : 2018-10-01T07:38:48  
CCD Temperature : -91.49

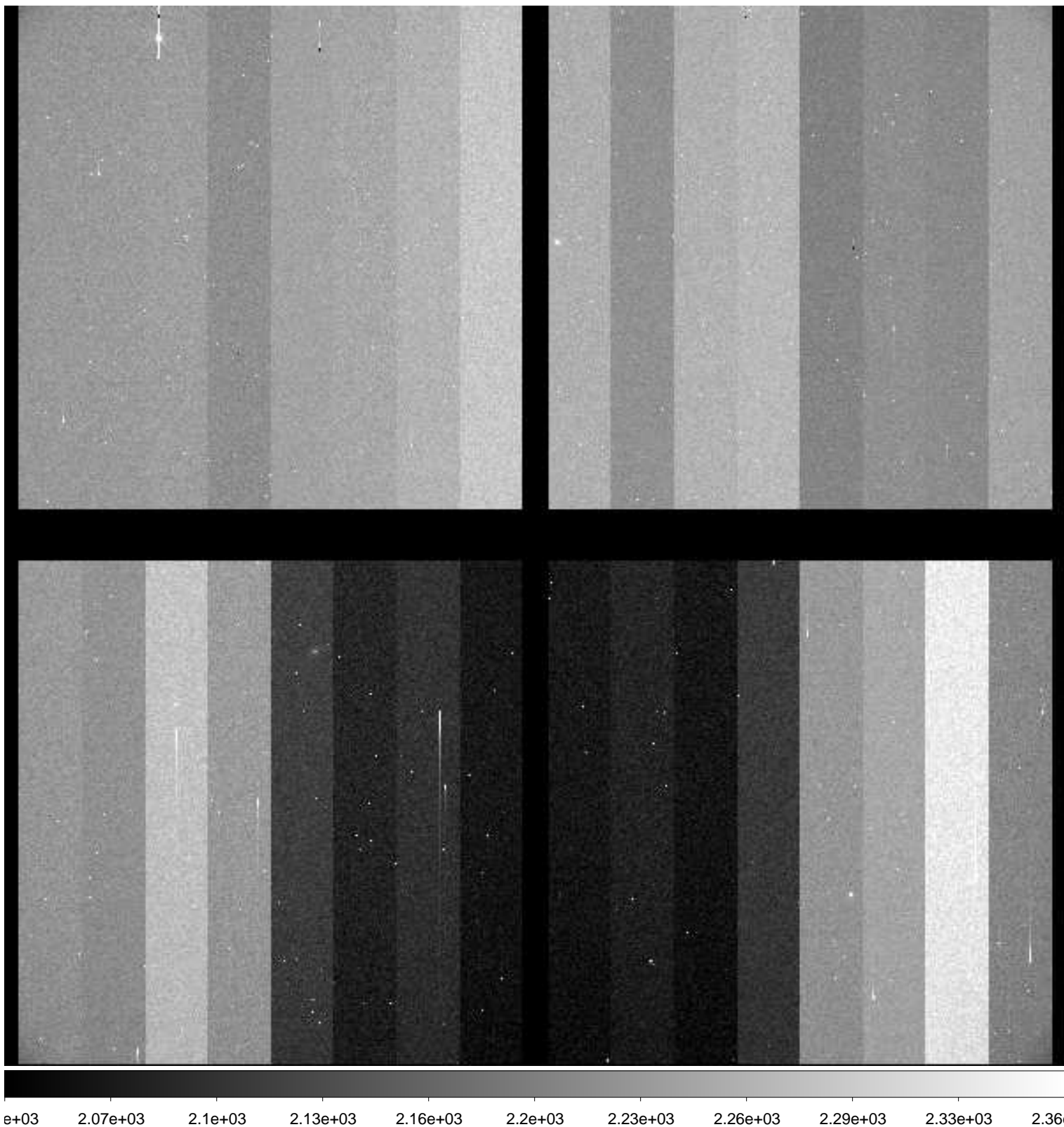

File Name : **xkmtc.20181001.063087.fits** # 232 / 287 #  
Project ID : SN  
Image Type : OBJECT  
Object Name : **N59-1**  
RA : 00:13:29.910  
DEC : -21:12:59.80  
Exposure Time : 60  
Airmass : 1.45  
Sidereal Time : 03:37:30  
Filter ID : V  
Observation Date : 2018-10-01T07:40:54  
CCD Temperature : -91.52

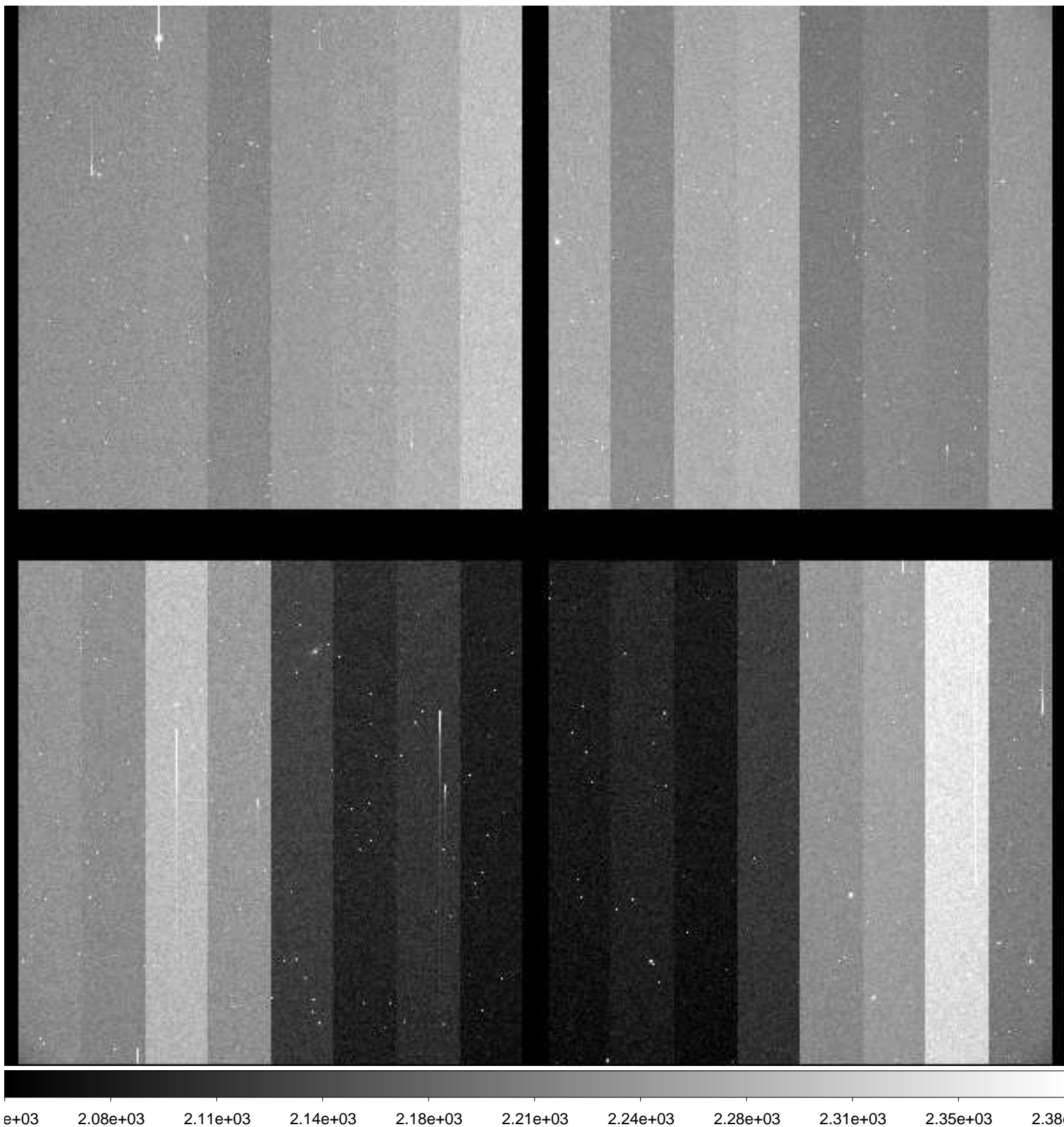



File Name : **xkmtc.20181001.063088.fits** # 233 / 287 #  
Project ID : SN  
Image Type : OBJECT  
Object Name : **N59-1**  
RA : 00:13:30.000  
DEC : -21:12:59.80  
Exposure Time : 60  
Airmass : 1.46  
Sidereal Time : 03:39:28  
Filter ID : I  
Observation Date : 2018-10-01T07:42:51  
CCD Temperature : -91.51

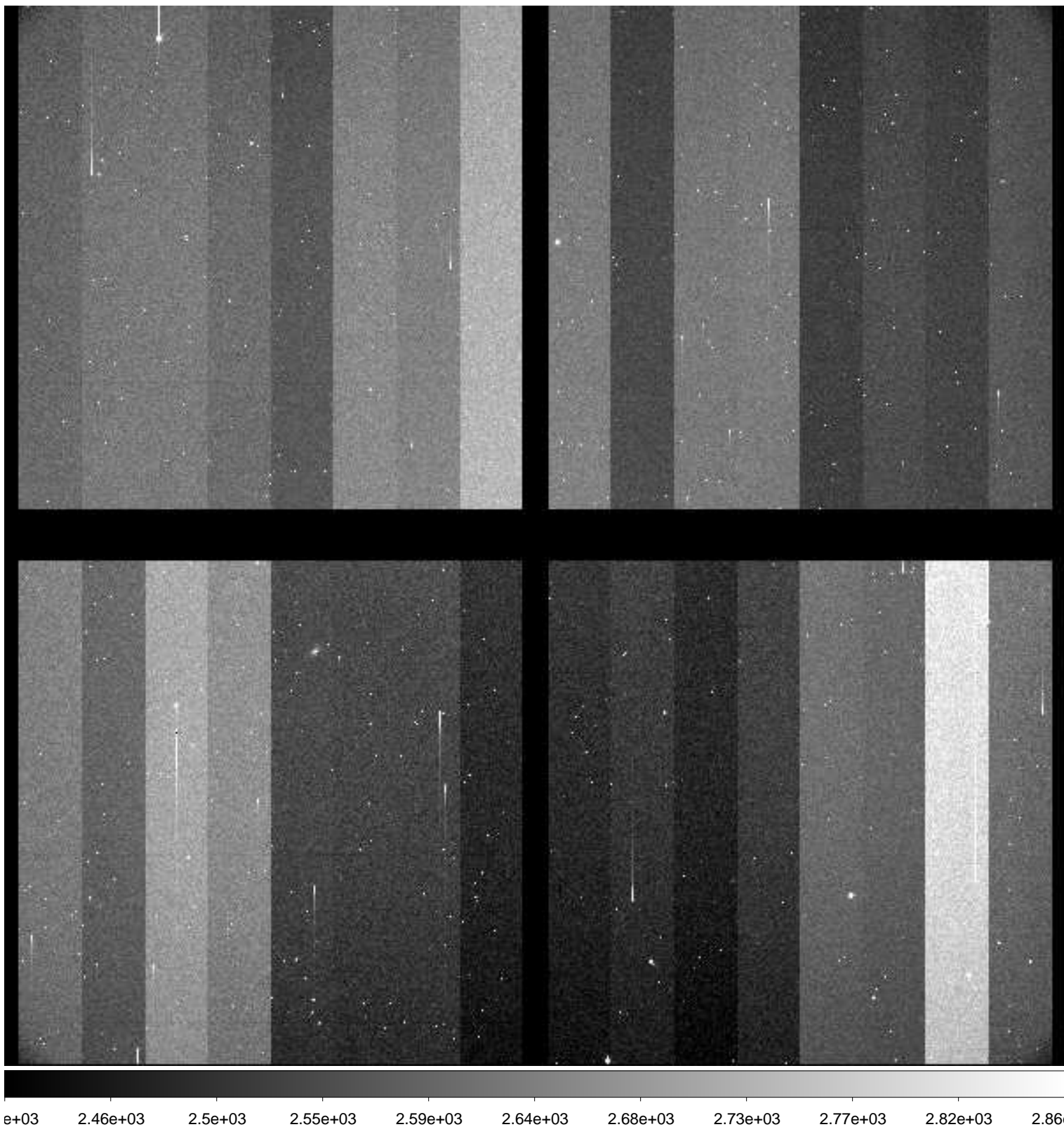

File Name : **xkmtc.20181001.063089.fits** # 234 / 287 #  
Project ID : SN  
Image Type : OBJECT  
Object Name : **N300-1**  
RA : 00:53:23.970  
DEC : -37:20:30.00  
Exposure Time : 60  
Airmass : 1.22  
Sidereal Time : 03:41:24  
Filter ID : B  
Observation Date : 2018-10-01T07:44:47  
CCD Temperature : -91.48

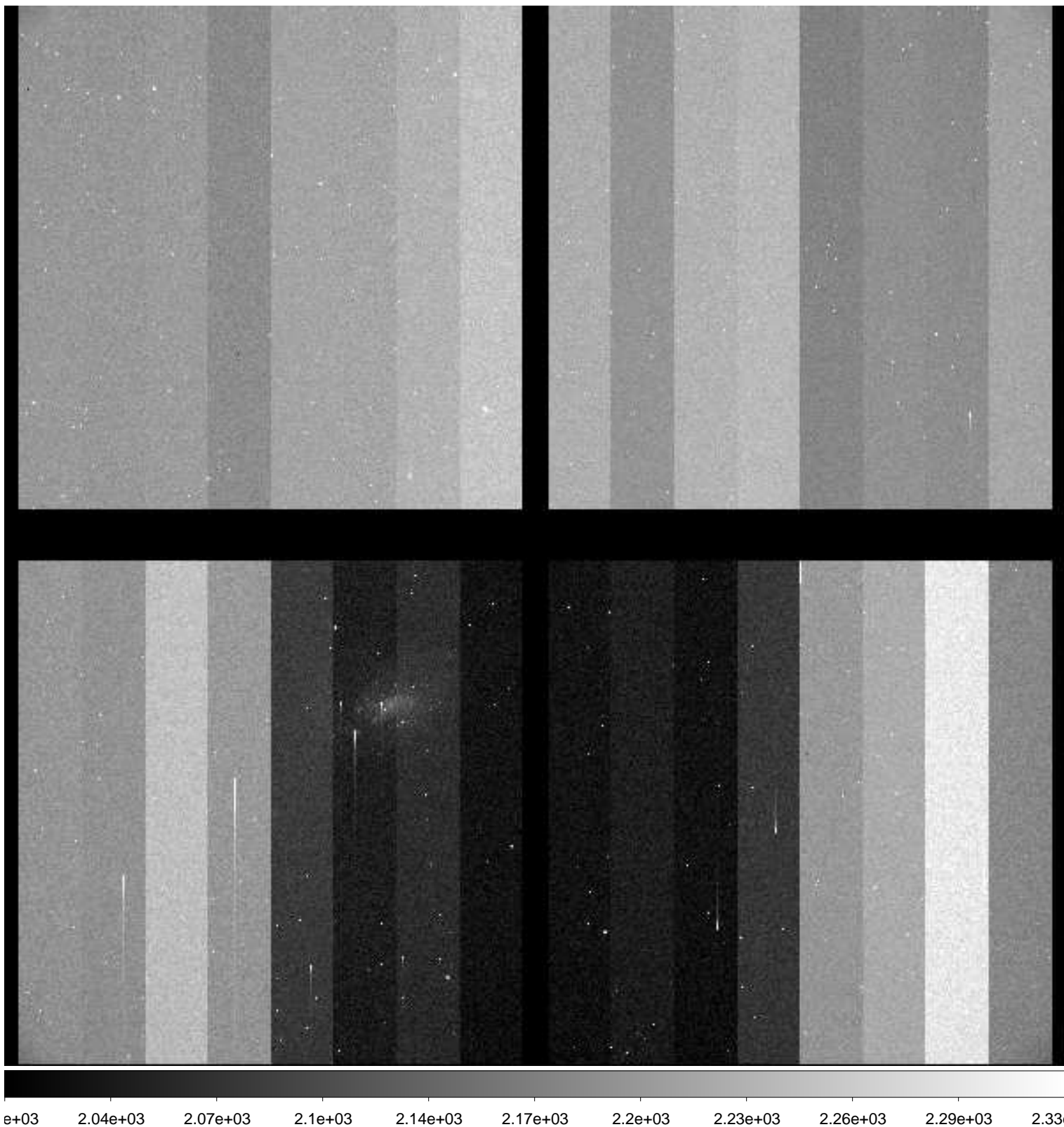

File Name : **xkmtc.20181001.063090.fits** # 235 / 287 #  
Project ID : SN  
Image Type : OBJECT  
Object Name : **N300-1**  
RA : 00:53:24.010  
DEC : -37:20:29.90  
Exposure Time : 60  
Airmass : 1.23  
Sidereal Time : 03:43:30  
Filter ID : V  
Observation Date : 2018-10-01T07:47:05  
CCD Temperature : -88.96

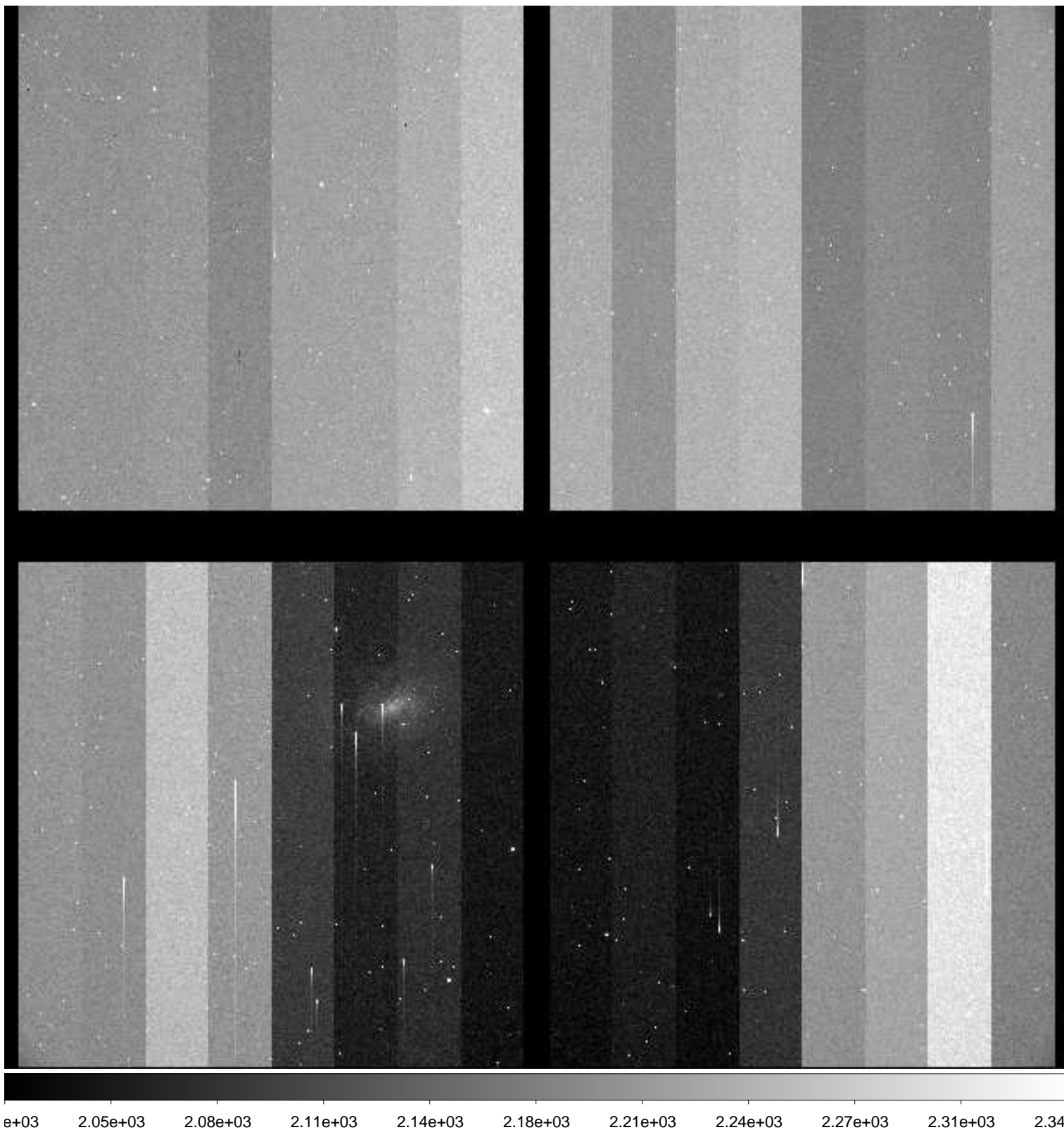

File Name : **xkmtc.20181001.063091.fits** # 236 / 287 #  
Project ID : SN  
Image Type : OBJECT  
Object Name : **N300-1**  
RA : 00:53:23.980  
DEC : -37:20:29.90  
Exposure Time : 60  
Airmass : 1.24  
Sidereal Time : 03:45:50  
Filter ID : I  
Observation Date : 2018-10-01T07:49:12  
CCD Temperature : -91.35

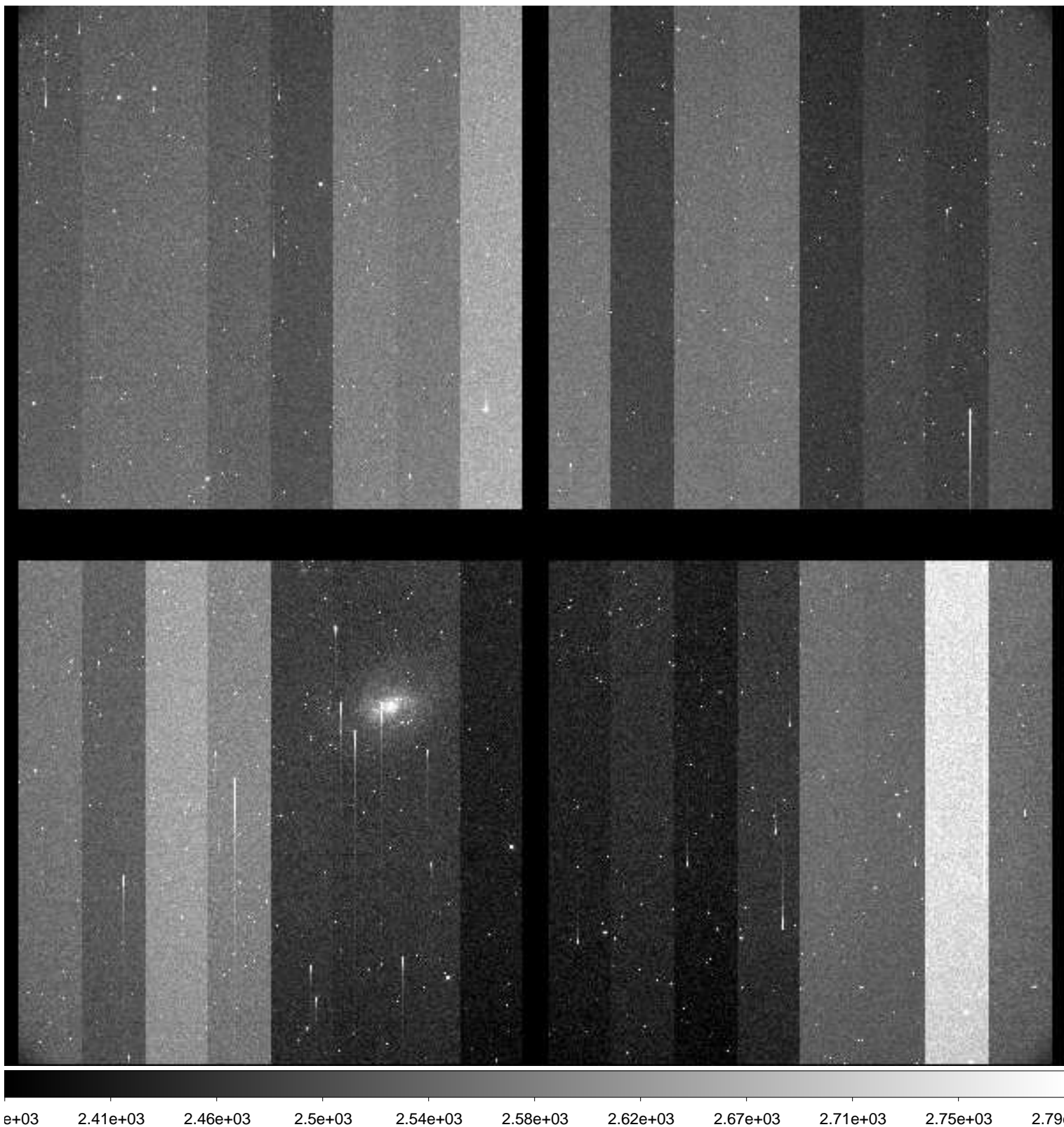

File Name : **xkmtc.20181001.063092.fits** # 237 / 287 #  
Project ID : SN  
Image Type : OBJECT  
Object Name : **N55-1**  
RA : 00:12:50.000  
DEC : -38:49:59.90  
Exposure Time : 60  
Airmass : 1.40  
Sidereal Time : 03:47:47  
Filter ID : B  
Observation Date : 2018-10-01T07:51:08  
CCD Temperature : -91.32

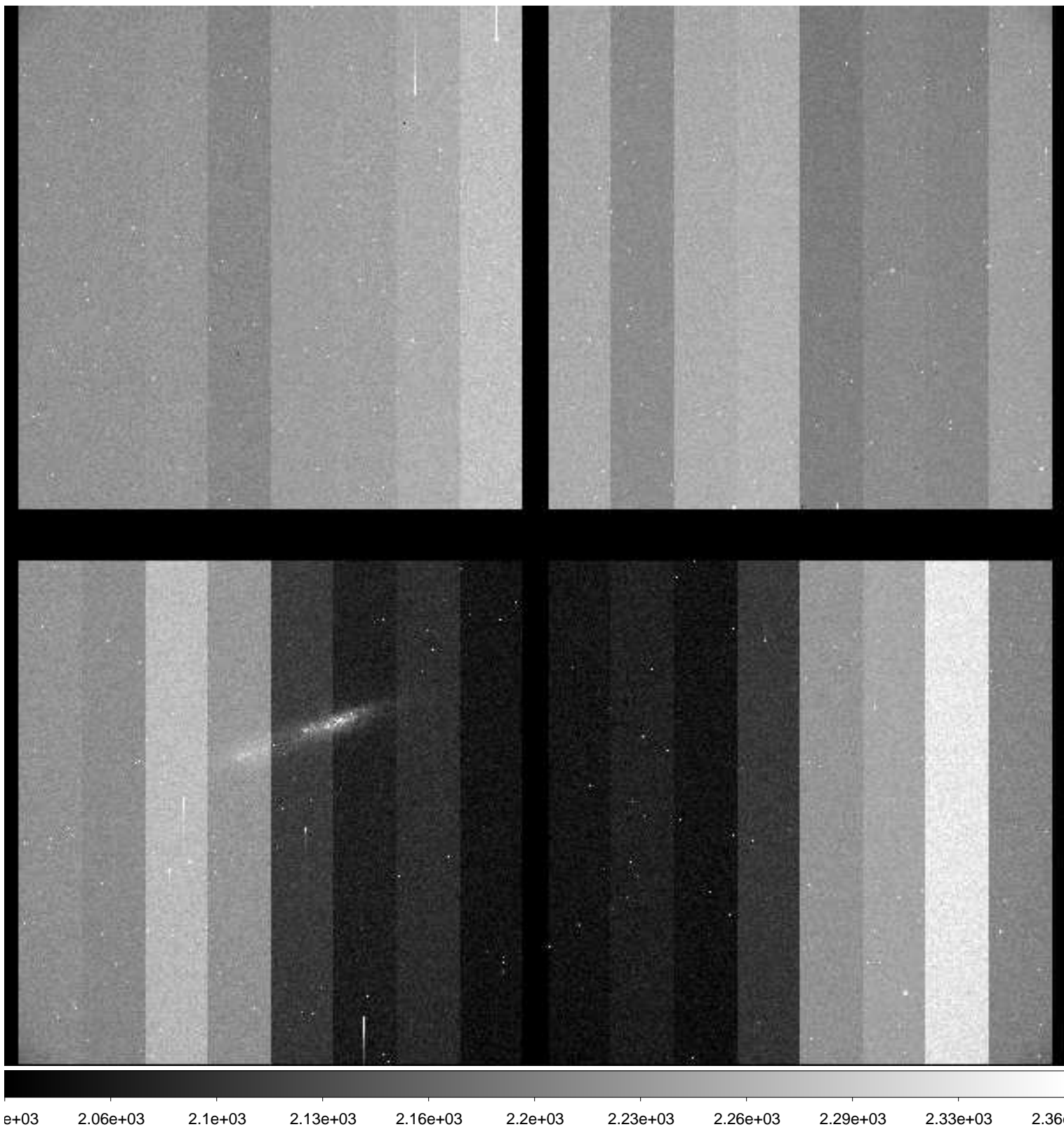

File Name : **xkmtc.20181001.063093.fits** # 238 / 287 #  
Project ID : SN  
Image Type : OBJECT  
Object Name : **N55-1**  
RA : 00:12:49.000  
DEC : -38:49:59.80  
Exposure Time : 60  
Airmass : 1.41  
Sidereal Time : 03:49:48  
Filter ID : V  
Observation Date : 2018-10-01T07:53:09  
CCD Temperature : -91.44

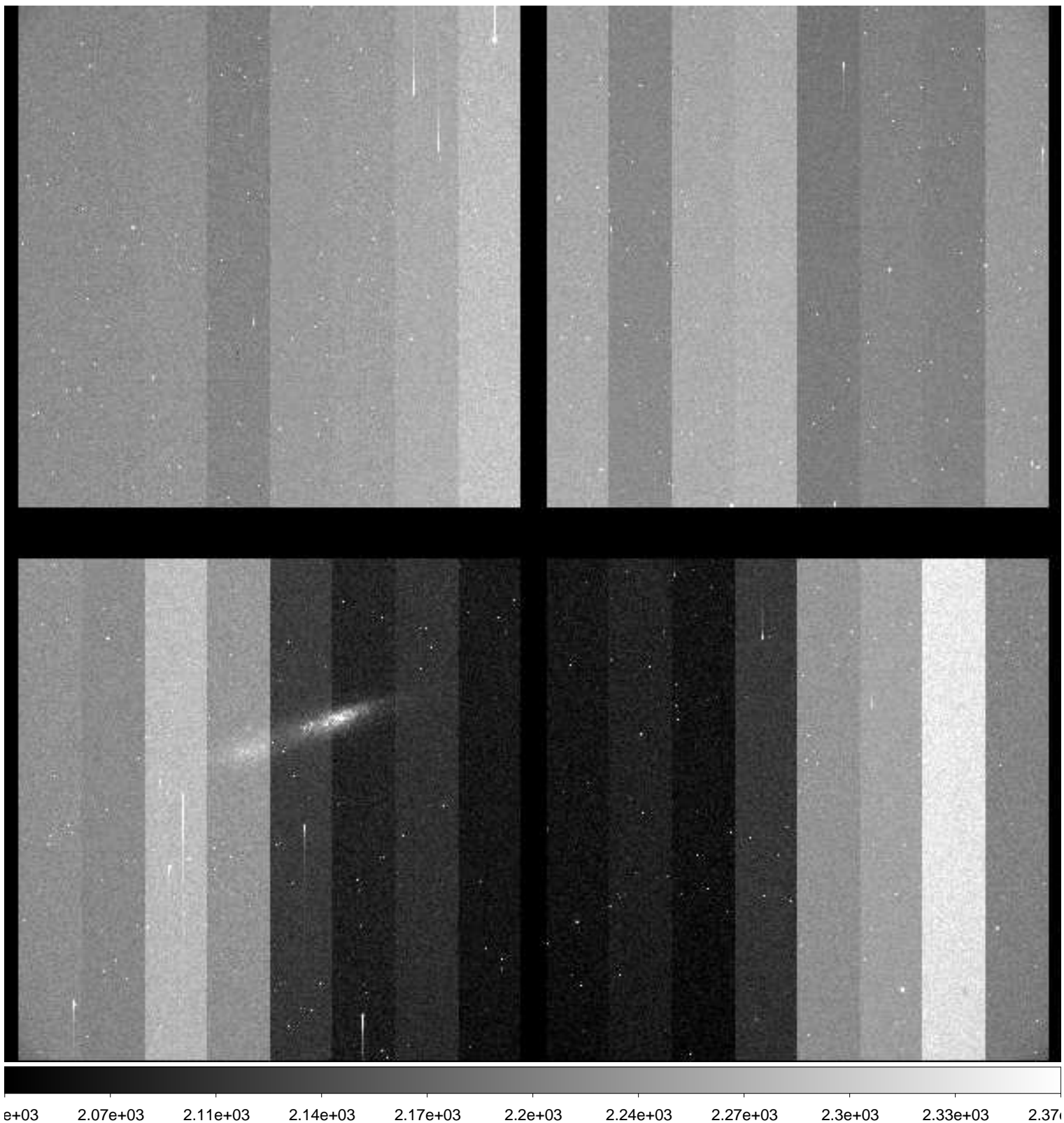

File Name : **xkmtc.20181001.063094.fits** # 239 / 287 #  
Project ID : SN  
Image Type : OBJECT  
Object Name : **N55-1**  
RA : 00:12:49.980  
DEC : -38:49:59.80  
Exposure Time : 60  
Airmass : 1.42  
Sidereal Time : 03:51:46  
Filter ID : I  
Observation Date : 2018-10-01T07:55:06  
CCD Temperature : -91.49

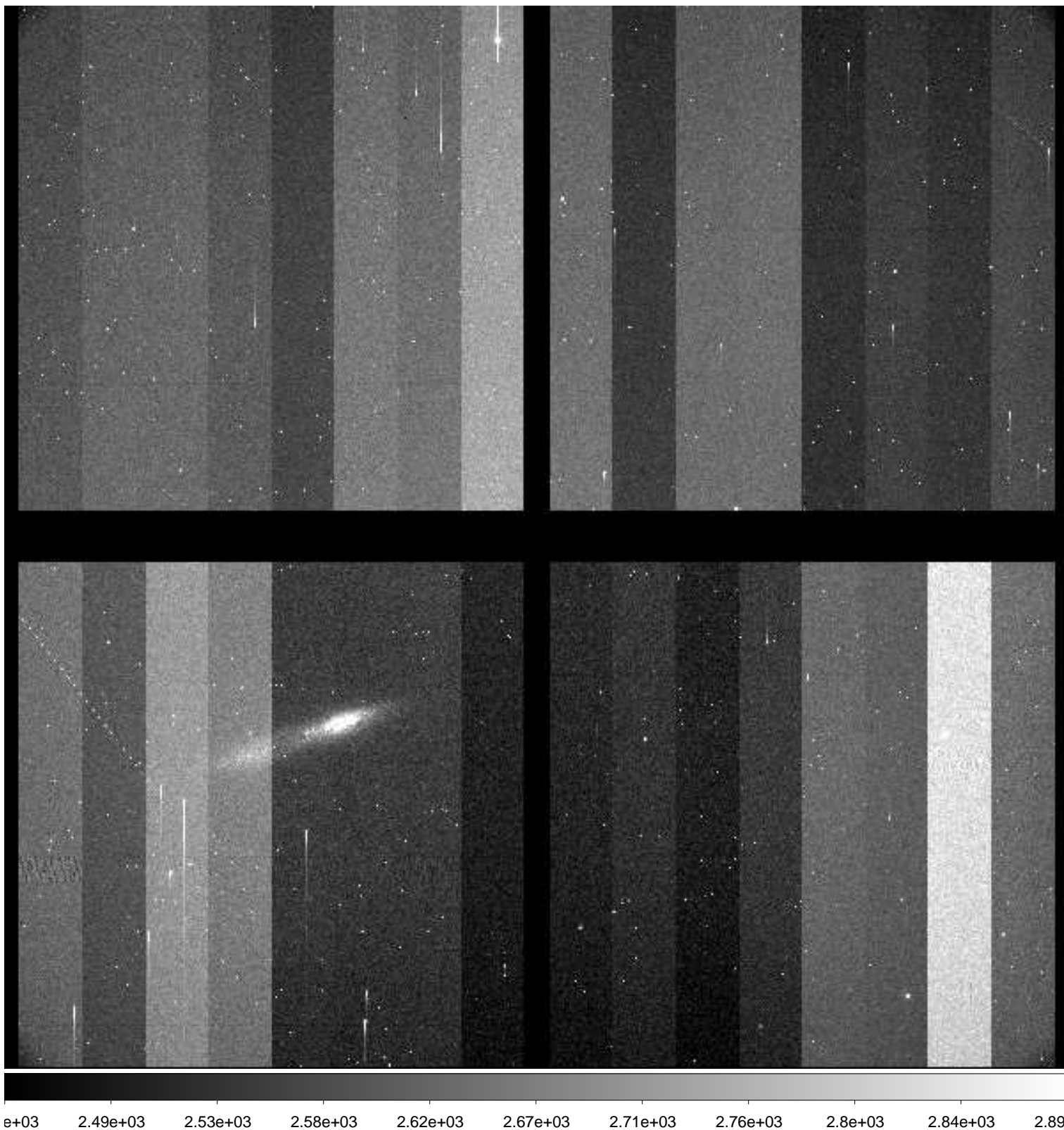

File Name : **xkmtc.20181001.063095.fits** # 240 / 287 #  
Project ID : SN  
Image Type : OBJECT  
Object Name : **N7793-1**  
RA : 23:55:50.000  
DEC : -32:13:59.90  
Exposure Time : 60  
Airmass : 1.56  
Sidereal Time : 03:53:42  
Filter ID : B  
Observation Date : 2018-10-01T07:57:15  
CCD Temperature : -91.48





File Name : **xkmtc.20181001.063096.fits** # 241 / 287 #  
Project ID : SN  
Image Type : OBJECT  
Object Name : **N7793-1**  
RA : 23:55:50.000  
DEC : -32:13:59.70  
Exposure Time : 60  
Airmass : 1.57  
Sidereal Time : 03:55:53  
Filter ID : V  
Observation Date : 2018-10-01T07:59:13  
CCD Temperature : -91.52



File Name : **xkmtc.20181001.063097.fits** # 242 / 287 #  
Project ID : SN  
Image Type : OBJECT  
Object Name : **N7793-1**  
RA : 23:55:49.980  
DEC : -32:13:59.70  
Exposure Time : 60  
Airmass : 1.59  
Sidereal Time : 03:57:54  
Filter ID : I  
Observation Date : 2018-10-01T08:01:14  
CCD Temperature : -91.55

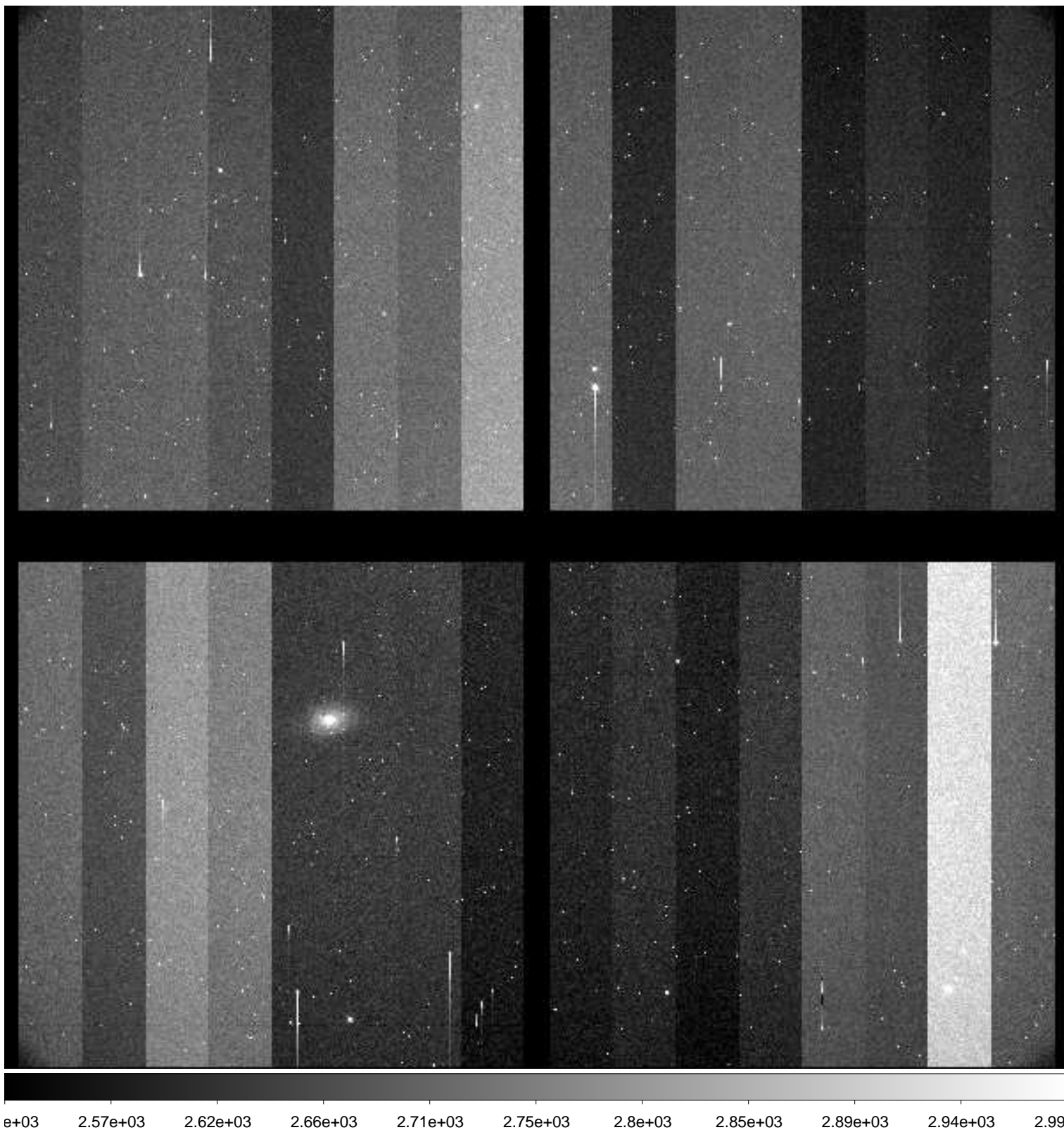

File Name : **xkmtc.20181001.063098.fits** # 243 / 287 #  
Project ID : SN  
Image Type : OBJECT  
Object Name : **N2207-9**  
RA : 06:14:34.030  
DEC : -22:06:59.90  
Exposure Time : 60  
Airmass : 1.16  
Sidereal Time : 04:03:14  
Filter ID : B  
Observation Date : 2018-10-01T08:06:33  
CCD Temperature : -91.54

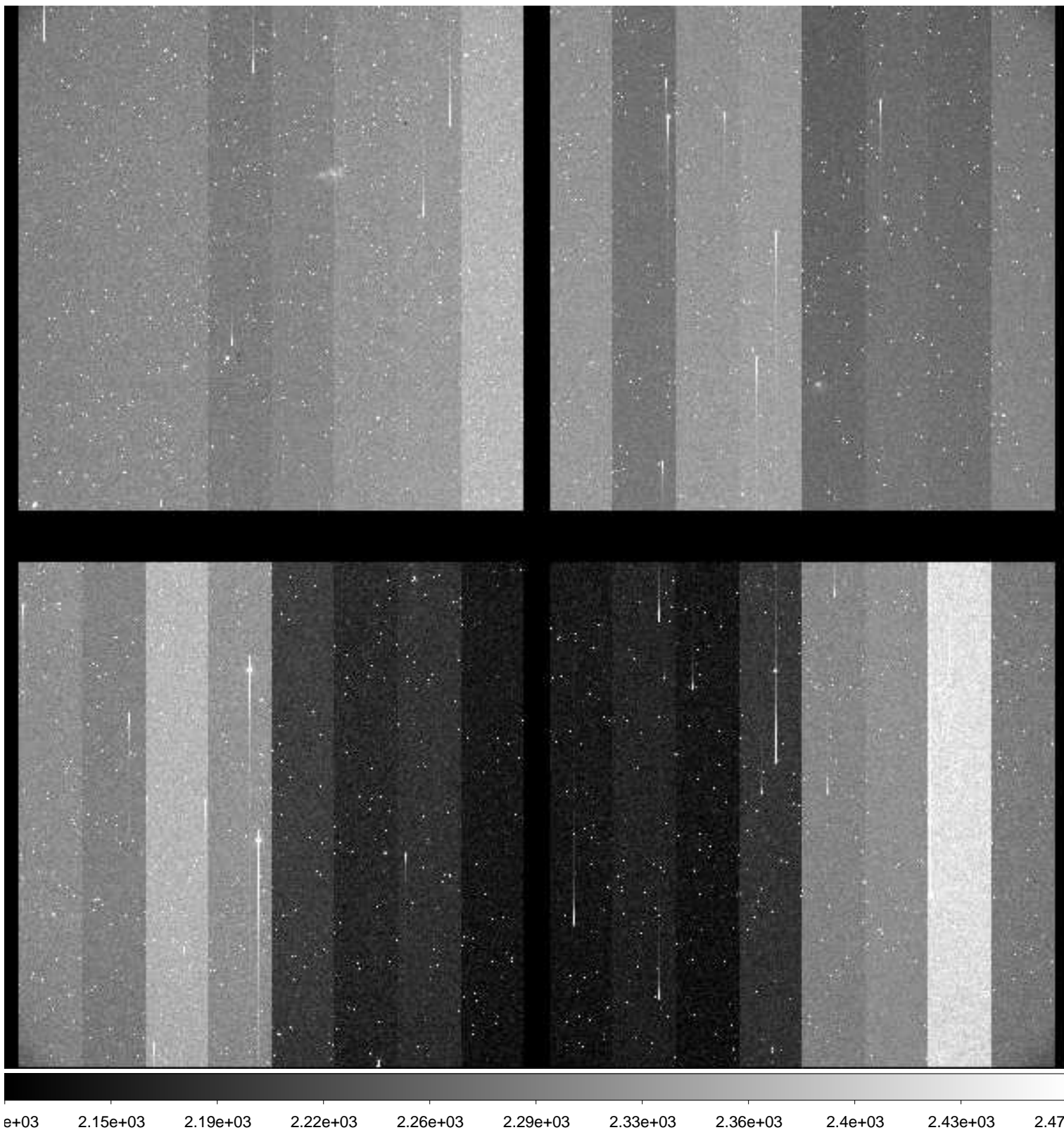

File Name : **xkmtc.20181001.063099.fits** # 244 / 287 #  
Project ID : SN  
Image Type : OBJECT  
Object Name : **N2207-9**  
RA : 06:14:34.040  
DEC : -22:07:00.00  
Exposure Time : 60  
Airmass : 1.15  
Sidereal Time : 04:05:45  
Filter ID : V  
Observation Date : 2018-10-01T08:09:03  
CCD Temperature : -91.53

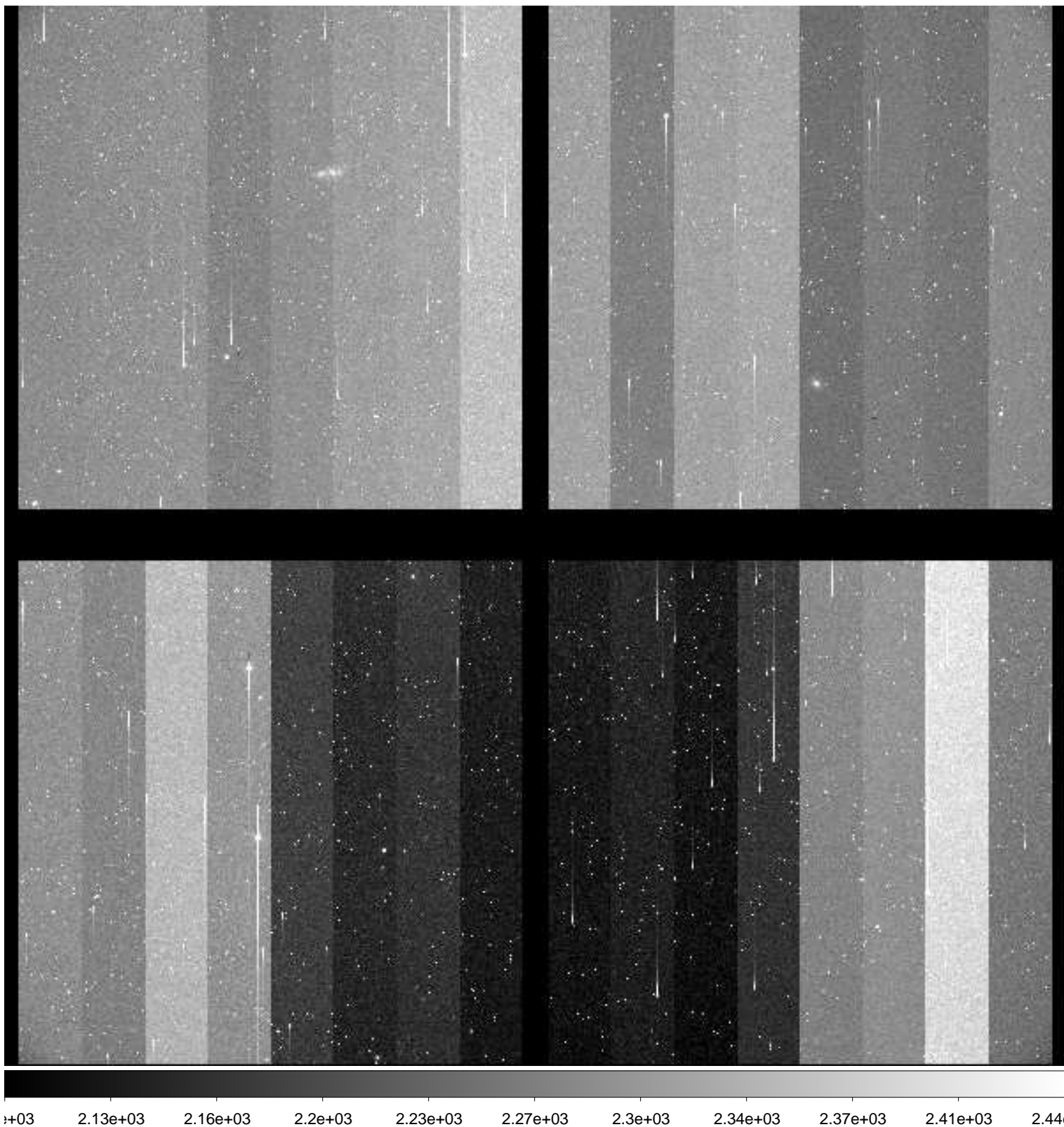

File Name : **xkmtc.20181001.063100.fits** # 245 / 287 #  
Project ID : SN  
Image Type : OBJECT  
Object Name : **N2207-9**  
RA : 06:14:34.020  
DEC : -22:07:00.10  
Exposure Time : 60  
Airmass : 1.15  
Sidereal Time : 04:07:42  
Filter ID : I  
Observation Date : 2018-10-01T08:11:00  
CCD Temperature : -89.07

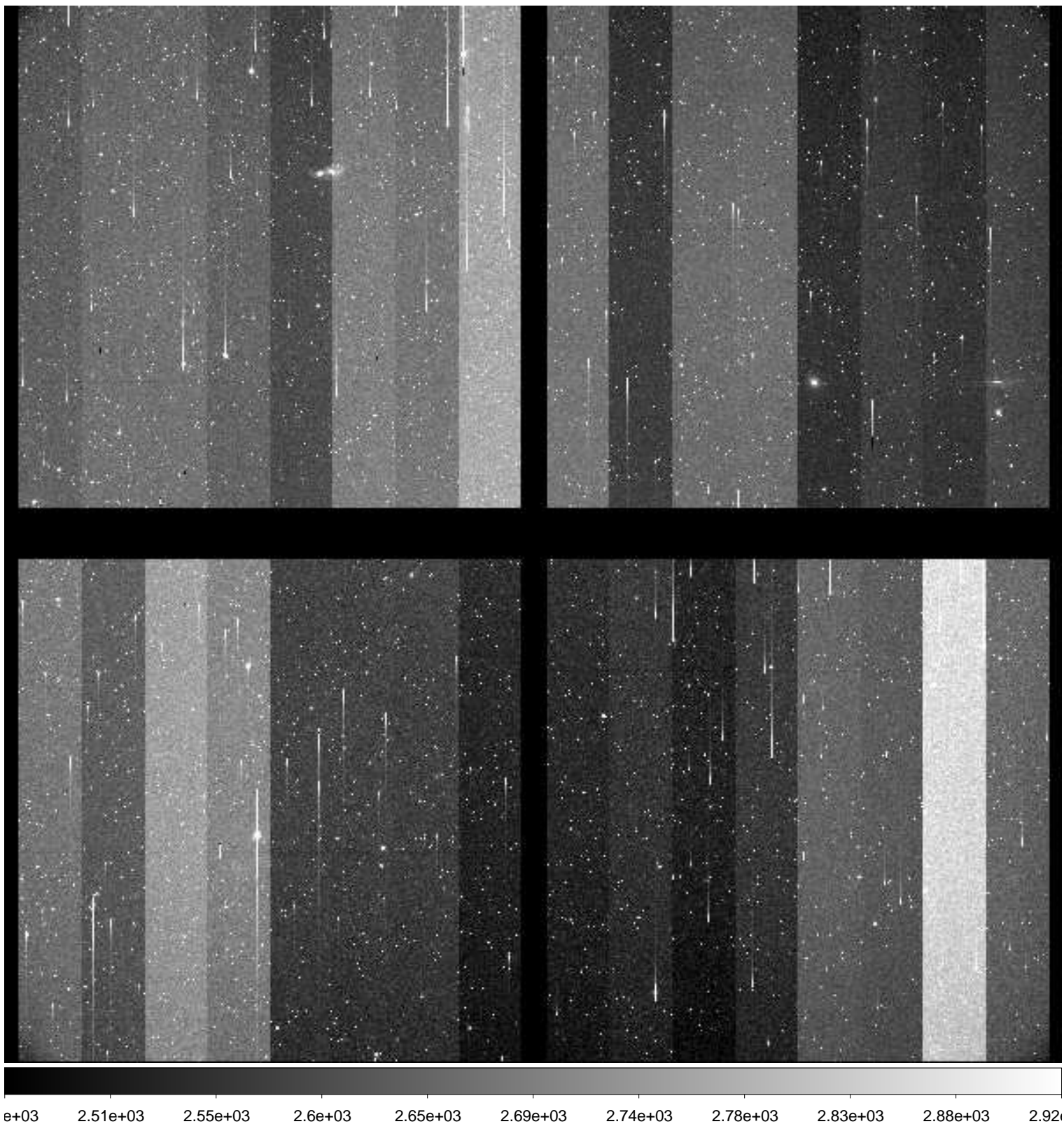

File Name : **xkmtc.20181001.063101.fits** # 246 / 287 #  
Project ID : SN  
Image Type : OBJECT  
Object Name : **E489-1**  
RA : 06:17:00.030  
DEC : -24:10:00.00  
Exposure Time : 60  
Airmass : 1.14  
Sidereal Time : 04:09:40  
Filter ID : B  
Observation Date : 2018-10-01T08:12:58  
CCD Temperature : -91.31

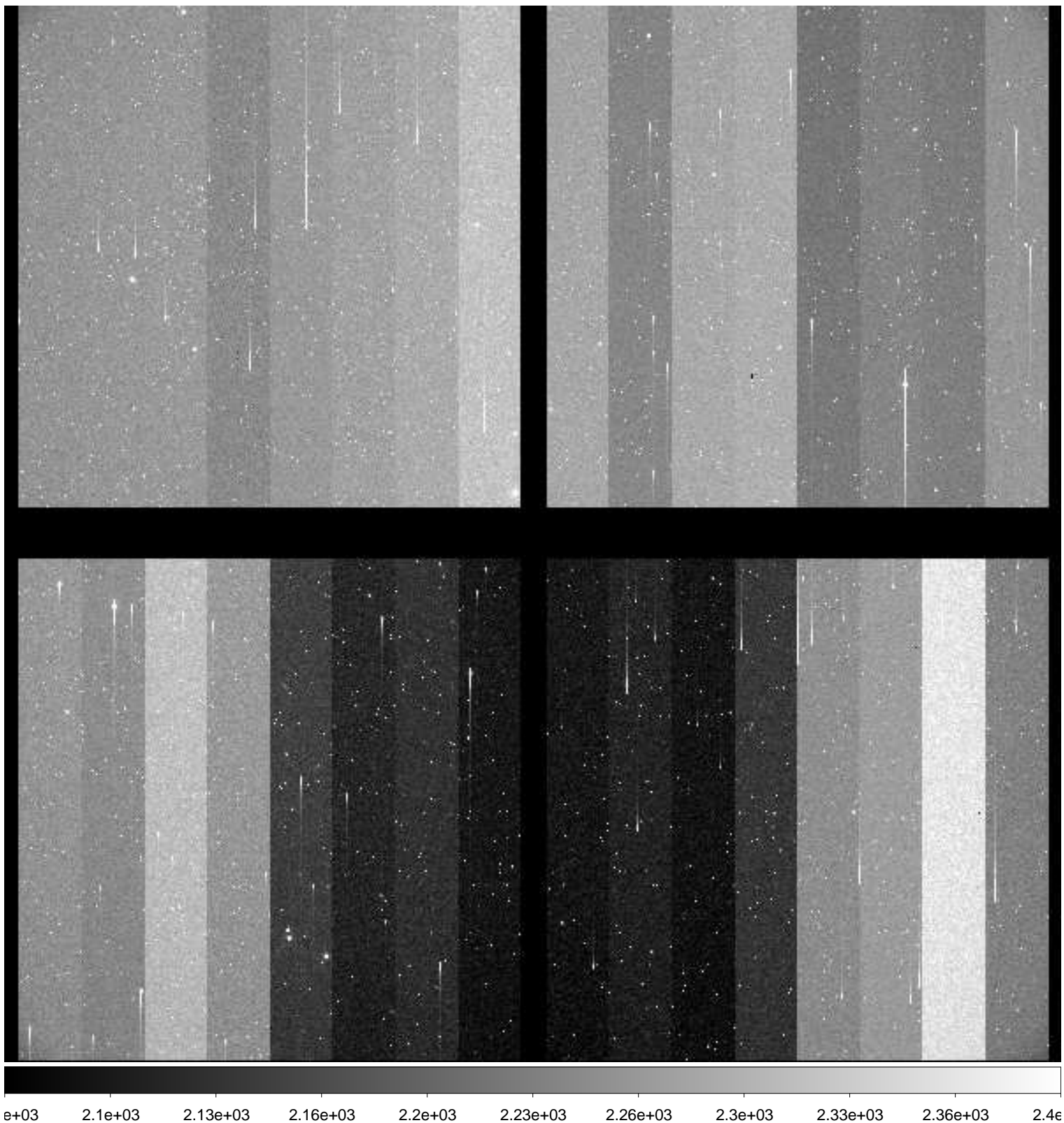

File Name : **xkmtc.20181001.063102.fits** # 247 / 287 #  
Project ID : SN  
Image Type : OBJECT  
Object Name : **E489-1**  
RA : 06:17:00.020  
DEC : -24:10:00.00  
Exposure Time : 60  
Airmass : 1.14  
Sidereal Time : 04:11:45  
Filter ID : V  
Observation Date : 2018-10-01T08:15:03  
CCD Temperature : -91.34

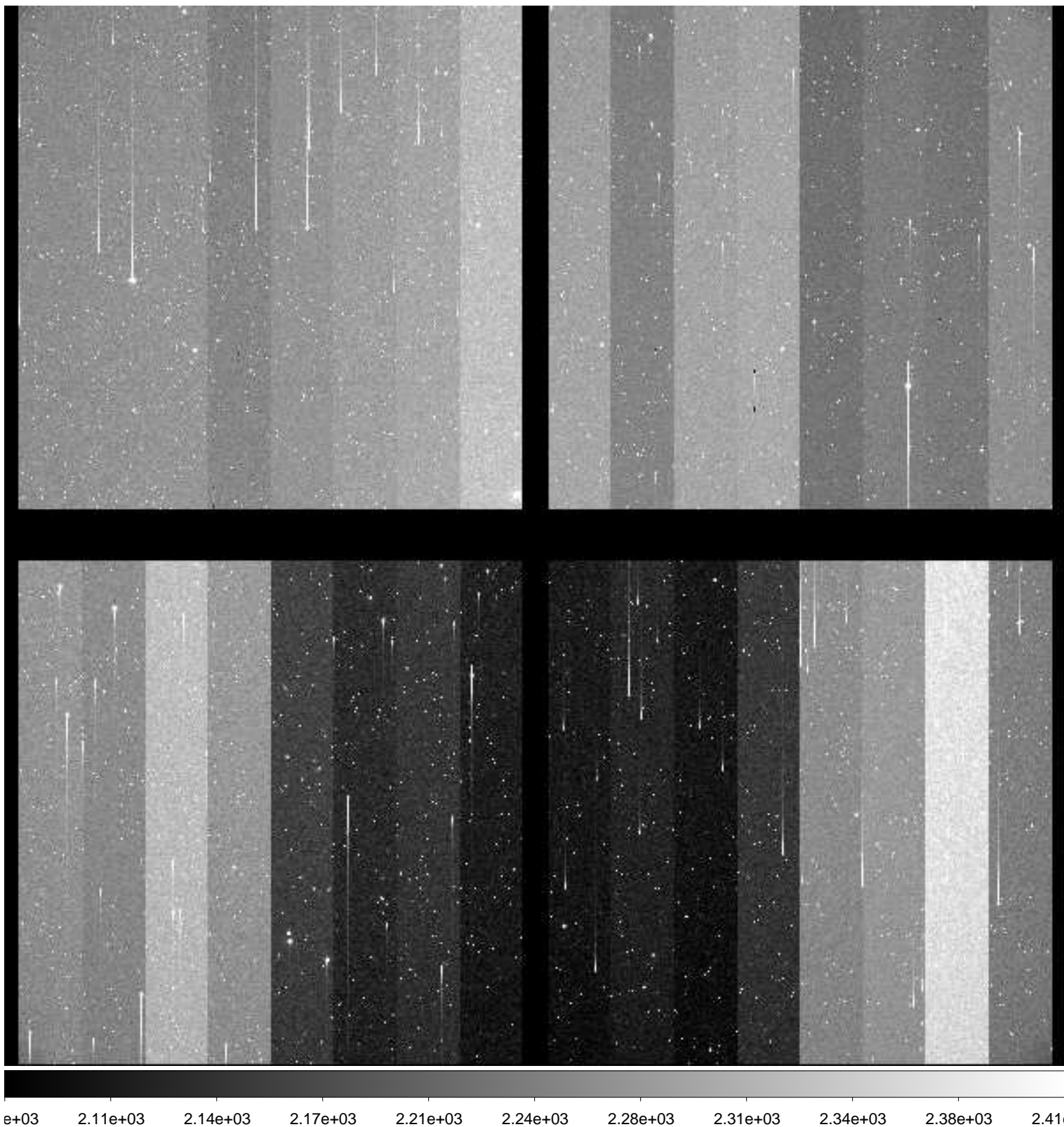

File Name : **xkmtc.20181001.063103.fits** # 248 / 287 #  
Project ID : SN  
Image Type : OBJECT  
Object Name : **E489-1**  
RA : 06:17:00.020  
DEC : -24:10:00.00  
Exposure Time : 60  
Airmass : 1.13  
Sidereal Time : 04:13:45  
Filter ID : I  
Observation Date : 2018-10-01T08:17:15  
CCD Temperature : -91.46

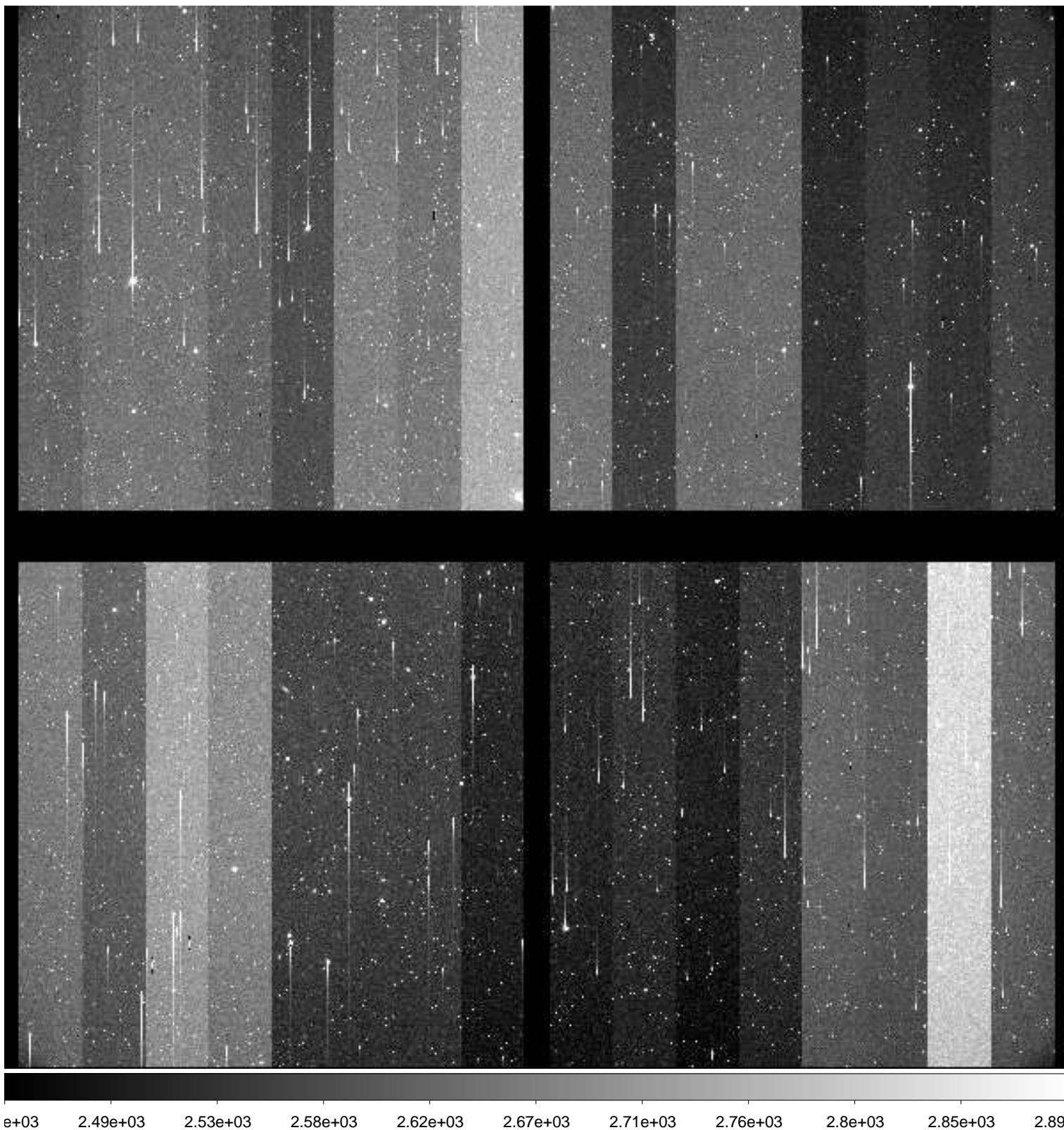



File Name : **xkmtc.20181001.063104.fits** # 249 / 287 #  
Project ID : SN  
Image Type : OBJECT  
Object Name : **N2217-1**  
RA : 06:19:36.030  
DEC : -26:50:00.00  
Exposure Time : 60  
Airmass : 1.13  
Sidereal Time : 04:15:56  
Filter ID : B  
Observation Date : 2018-10-01T08:19:25  
CCD Temperature : -91.47

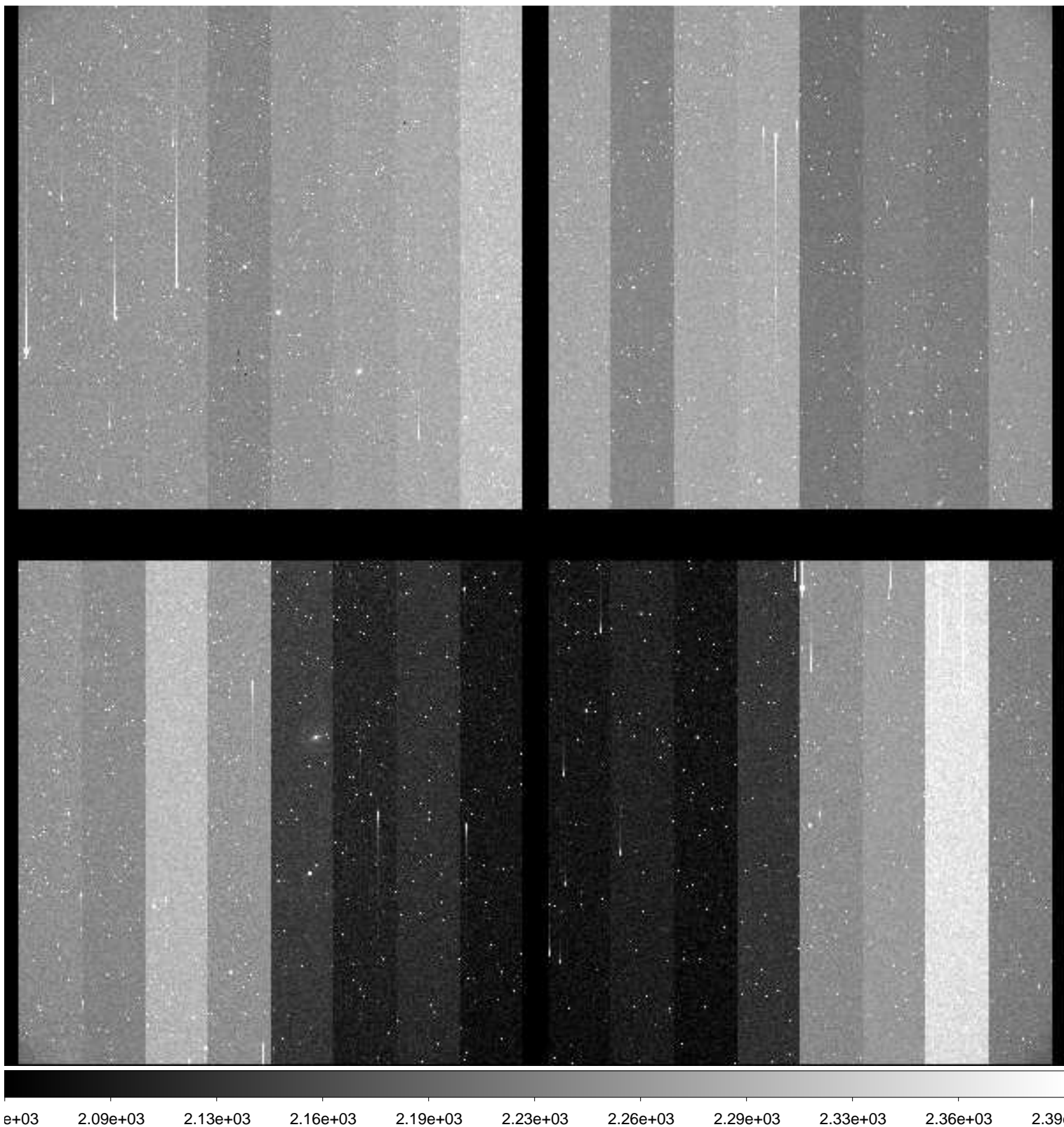

File Name : **xkmtc.20181001.063105.fits** # 250 / 287 #  
Project ID : SN  
Image Type : OBJECT  
Object Name : **N2217-1**  
RA : 06:19:36.010  
DEC : -26:50:00.10  
Exposure Time : 60  
Airmass : 1.12  
Sidereal Time : 04:18:12  
Filter ID : V  
Observation Date : 2018-10-01T08:21:28  
CCD Temperature : -88.97

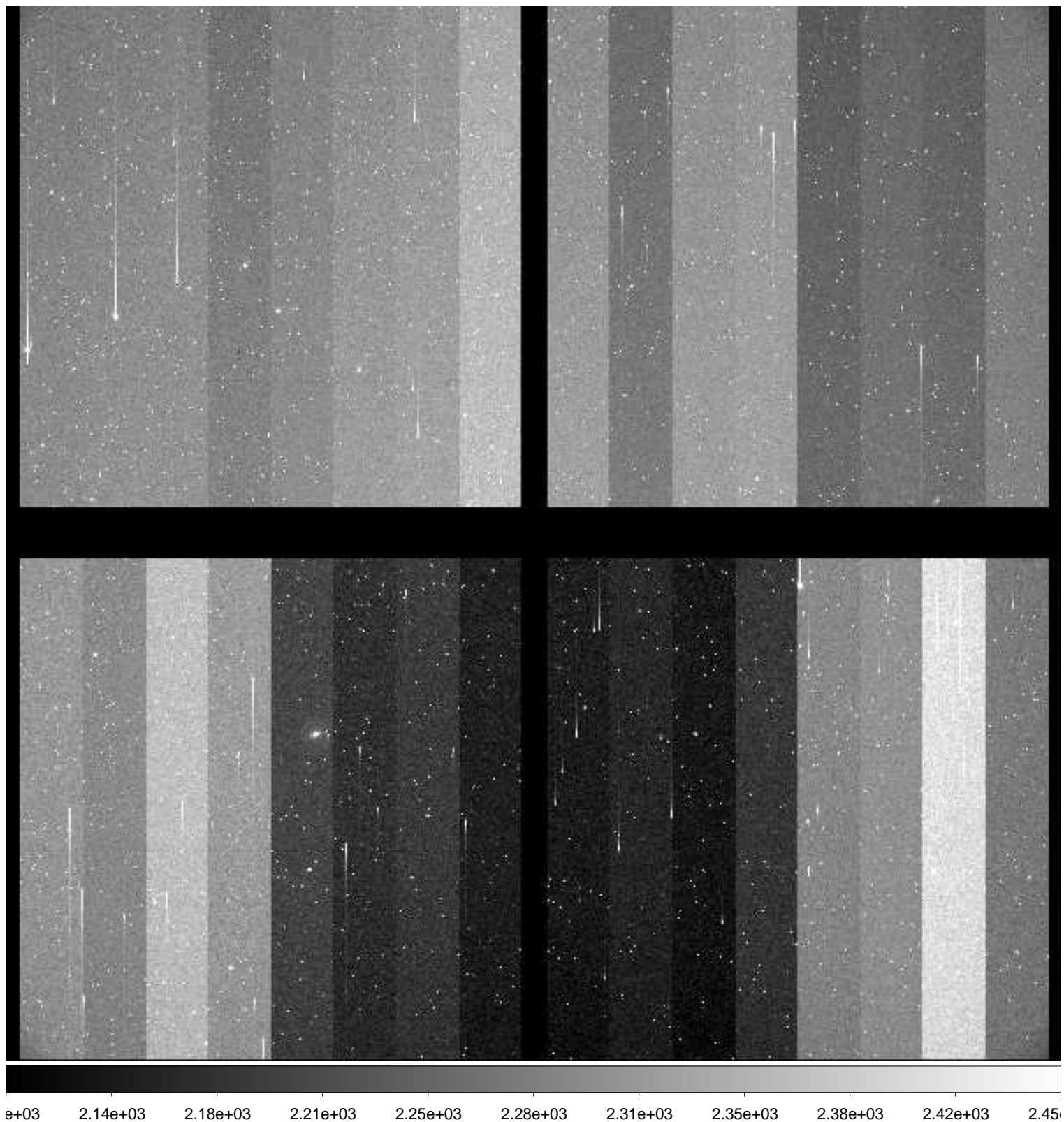

File Name : **xkmtc.20181001.063106.fits** # 251 / 287 #  
Project ID : SN  
Image Type : OBJECT  
Object Name : **N2217-1**  
RA : 06:19:36.010  
DEC : -26:50:00.00  
Exposure Time : 60  
Airmass : 1.12  
Sidereal Time : 04:20:12  
Filter ID : I  
Observation Date : 2018-10-01T08:23:41  
CCD Temperature : -91.25

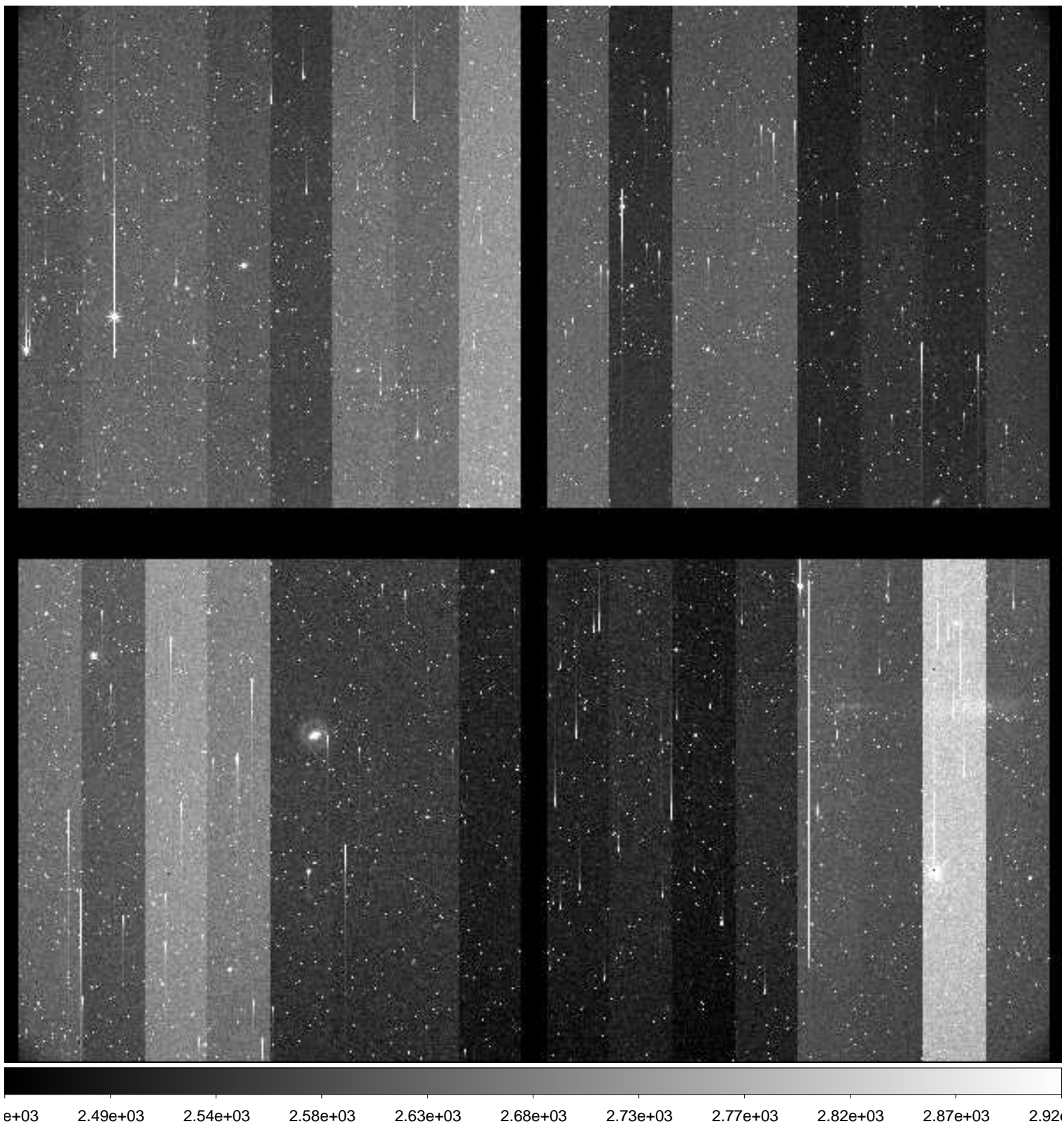

File Name : **xkmtc.20181001.063107.fits** # 252 / 287 #  
Project ID : SN  
Image Type : OBJECT  
Object Name : **CGMW1-1**  
RA : 06:36:00.010  
DEC : -15:30:00.00  
Exposure Time : 60  
Airmass : 1.21  
Sidereal Time : 04:22:20  
Filter ID : B  
Observation Date : 2018-10-01T08:25:49  
CCD Temperature : -91.36

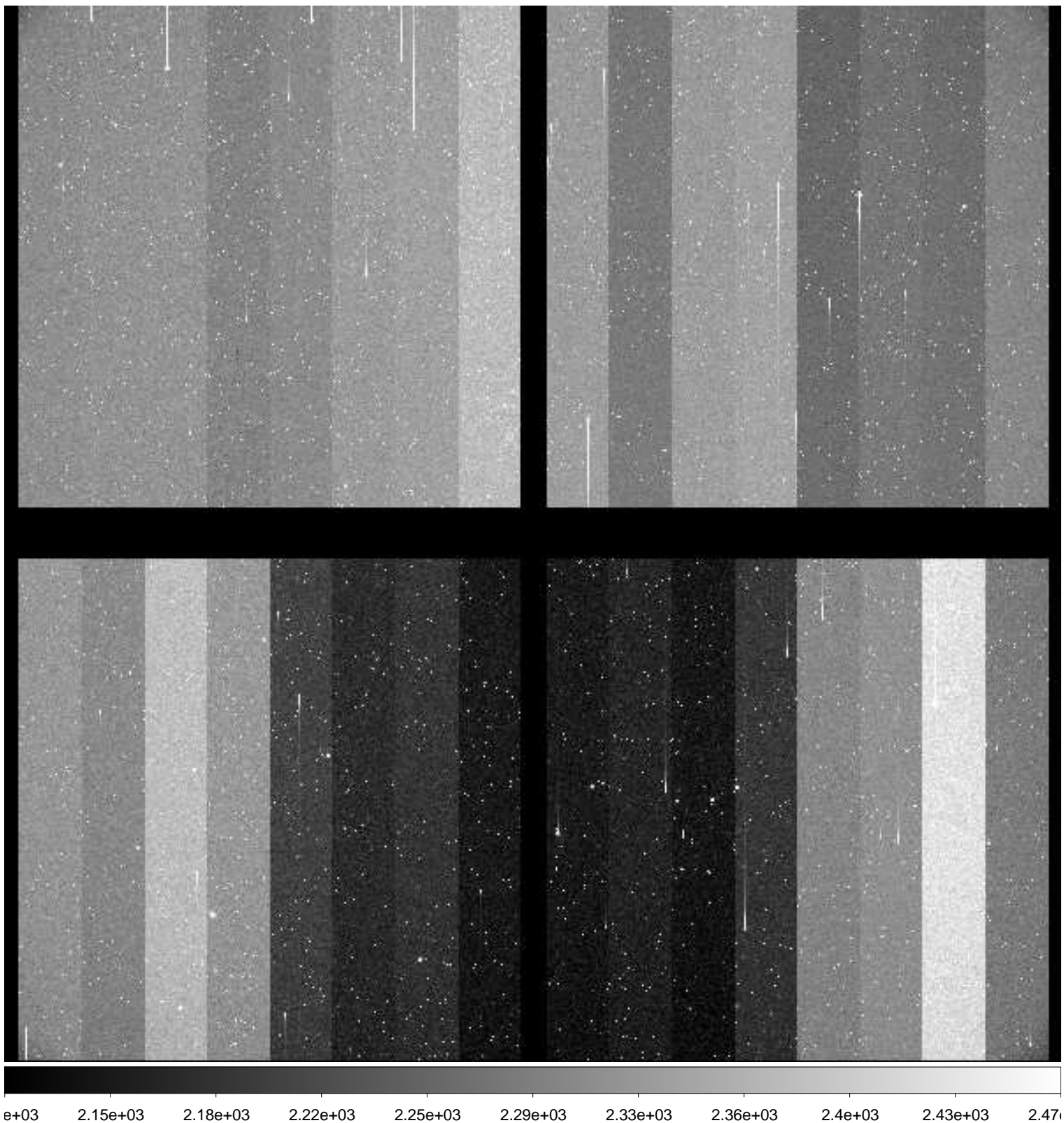

File Name : **xkmtc.20181001.063108.fits** # 253 / 287 #  
Project ID : SN  
Image Type : OBJECT  
Object Name : **CGMW1-1**  
RA : 06:36:00.020  
DEC : -15:30:00.10  
Exposure Time : 60  
Airmass : 1.20  
Sidereal Time : 04:24:30  
Filter ID : V  
Observation Date : 2018-10-01T08:27:46  
CCD Temperature : -91.43

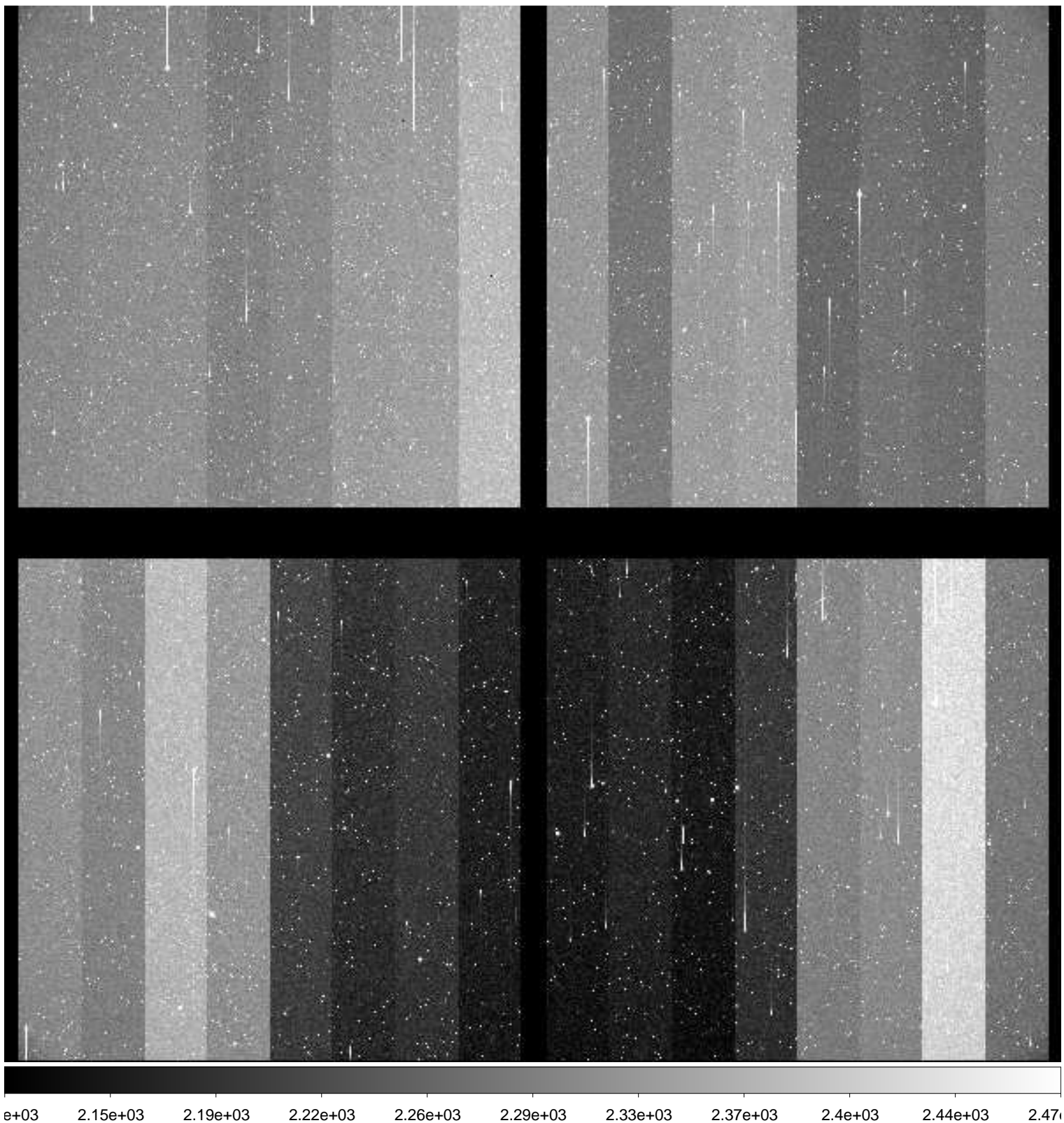

File Name : **xkmtc.20181001.063109.fits** # 254 / 287 #  
Project ID : SN  
Image Type : OBJECT  
Object Name : **CGMW1-1**  
RA : 06:36:00.000  
DEC : -15:30:00.00  
Exposure Time : 60  
Airmass : 1.19  
Sidereal Time : 04:26:26  
Filter ID : I  
Observation Date : 2018-10-01T08:29:41  
CCD Temperature : -91.48

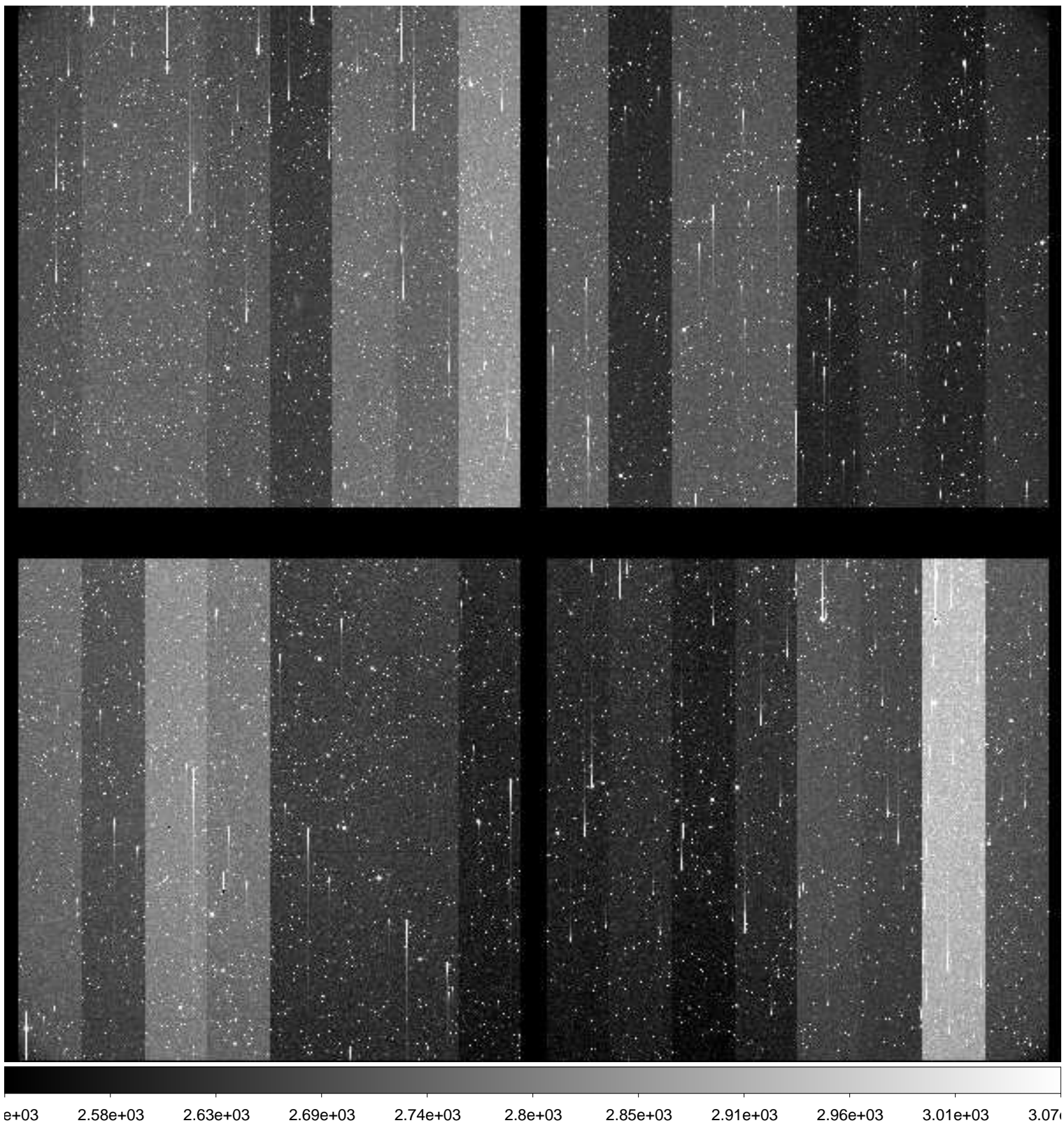

File Name : **xkmtc.20181001.063110.fits** # 255 / 287 #  
Project ID : SN  
Image Type : OBJECT  
Object Name : **N2280-1**  
RA : 06:41:30.030  
DEC : -27:00:00.00  
Exposure Time : 60  
Airmass : 1.15  
Sidereal Time : 04:28:24  
Filter ID : B  
Observation Date : 2018-10-01T08:31:52  
CCD Temperature : -91.52

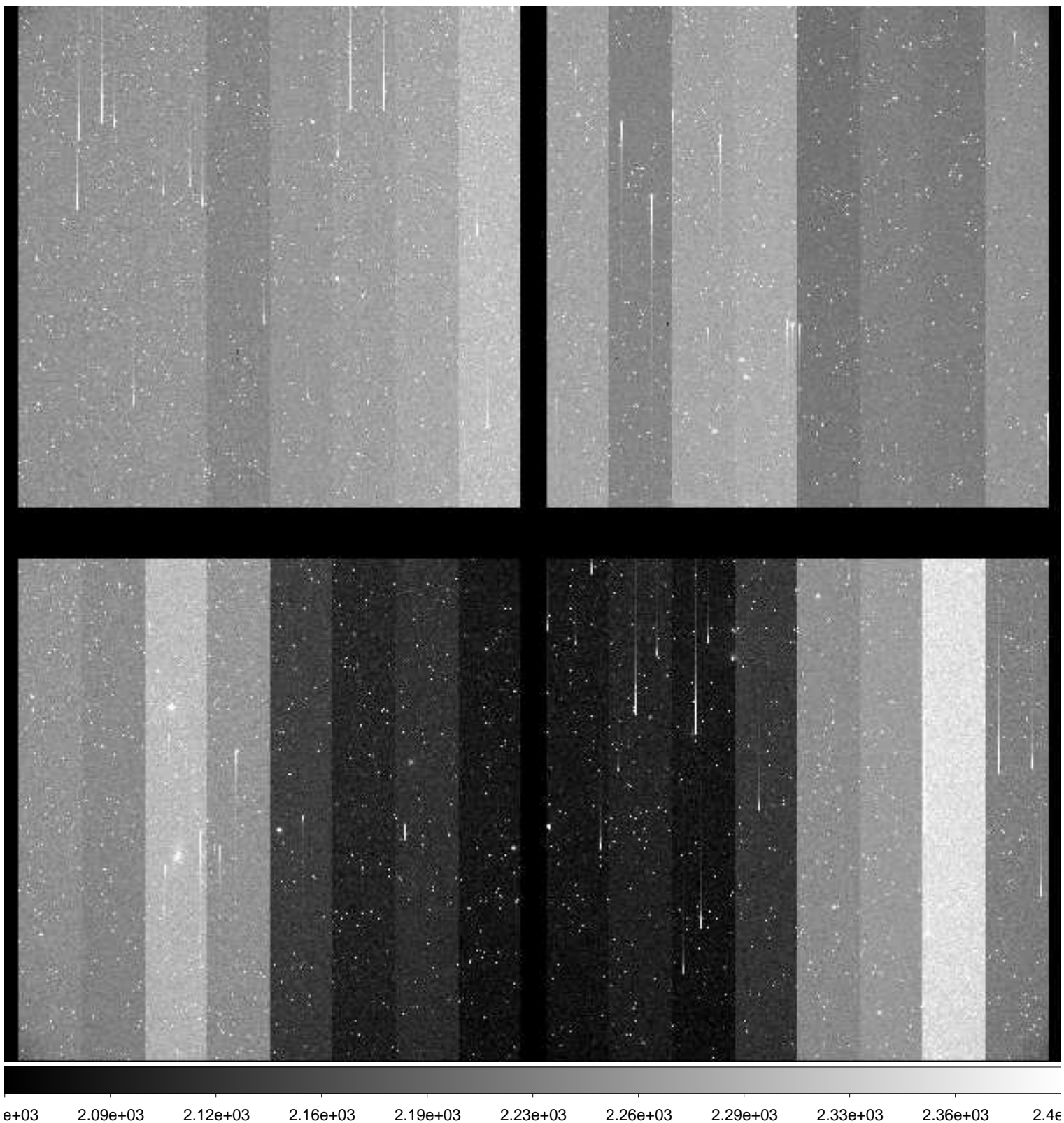

File Name : **xkmtc.20181001.063111.fits** # 256 / 287 #  
Project ID : SN  
Image Type : OBJECT  
Object Name : **N2280-1**  
RA : 06:41:30.010  
DEC : -27:00:00.10  
Exposure Time : 60  
Airmass : 1.14  
Sidereal Time : 04:30:37  
Filter ID : V  
Observation Date : 2018-10-01T08:34:04  
CCD Temperature : -91.56

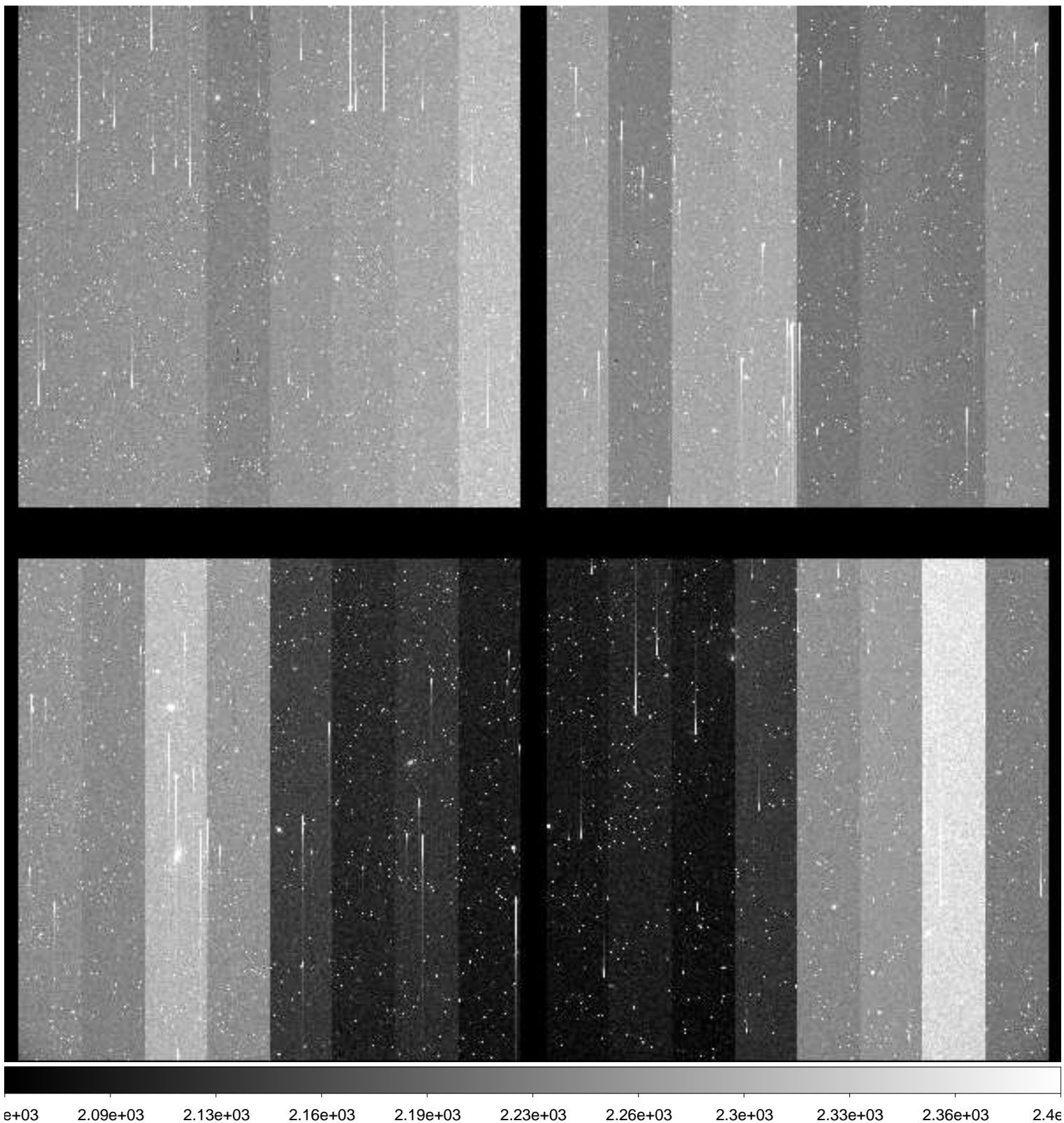



File Name : **xkmtc.20181001.063112.fits** # 257 / 287 #  
Project ID : SN  
Image Type : OBJECT  
Object Name : **N2280-1**  
RA : 06:41:30.010  
DEC : -27:00:00.10  
Exposure Time : 60  
Airmass : 1.14  
Sidereal Time : 04:32:58  
Filter ID : I  
Observation Date : 2018-10-01T08:36:12  
CCD Temperature : -91.62

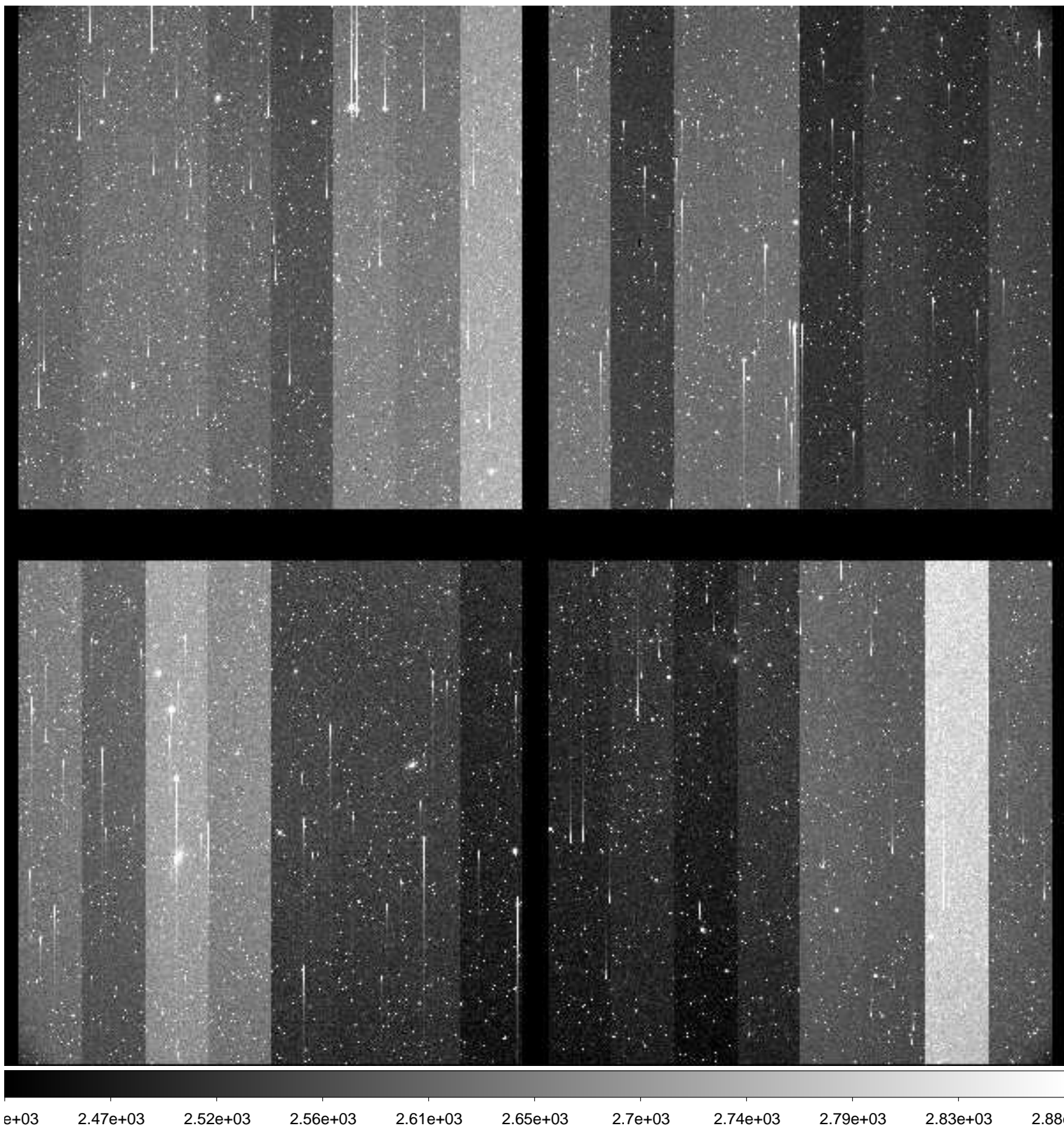

File Name : **xkmtc.20181001.063113.fits** # 258 / 287 #  
Project ID : SN  
Image Type : OBJECT  
Object Name : **N2283-1**  
RA : 06:43:50.030  
DEC : -18:40:00.10  
Exposure Time : 60  
Airmass : 1.17  
Sidereal Time : 04:34:56  
Filter ID : B  
Observation Date : 2018-10-01T08:38:09  
CCD Temperature : -91.6

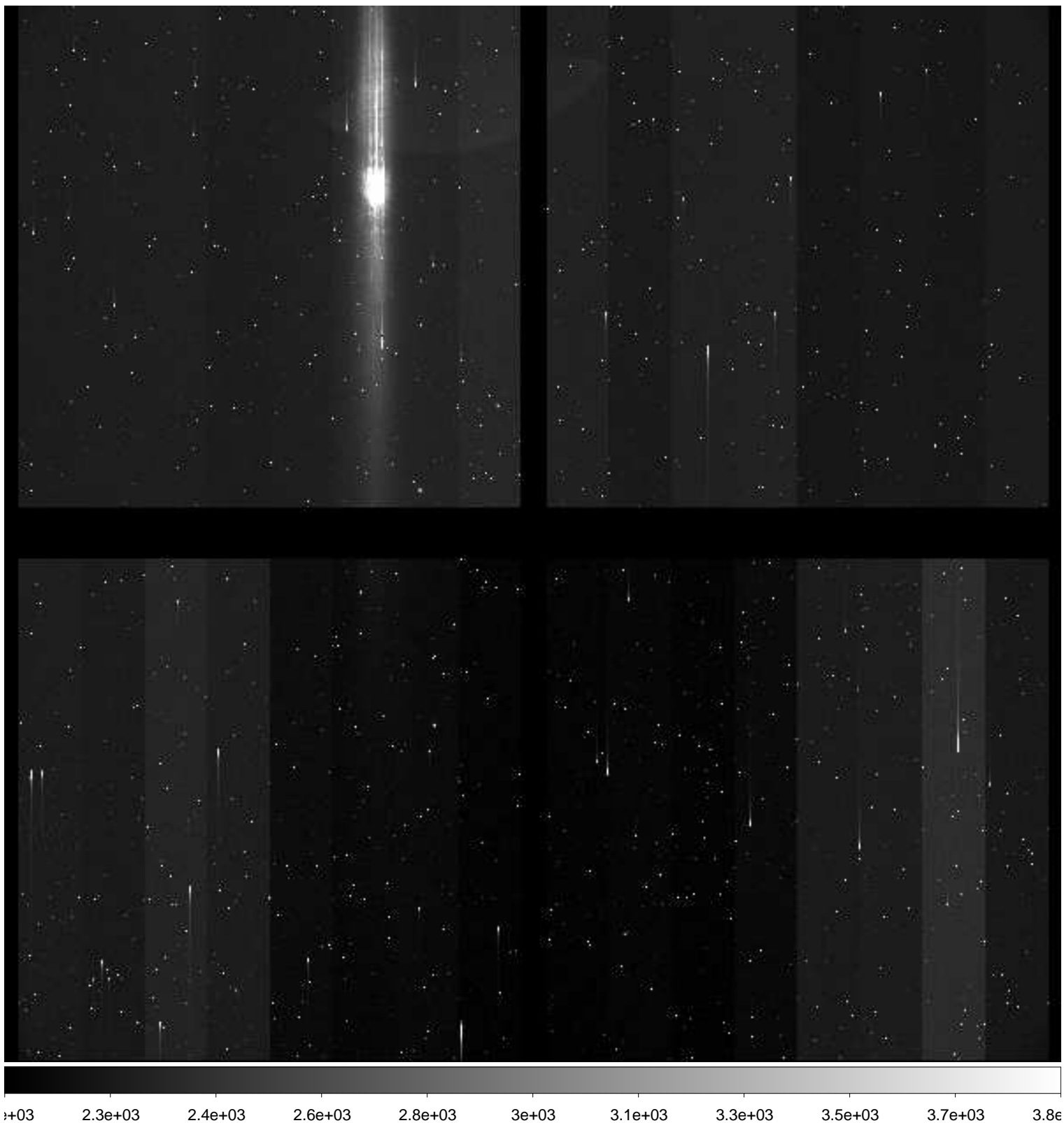

File Name : **xkmtc.20181001.063114.fits** # 259 / 287 #  
Project ID : SN  
Image Type : OBJECT  
Object Name : **N2283-1**  
RA : 06:43:50.000  
DEC : -18:40:00.00  
Exposure Time : 60  
Airmass : 1.17  
Sidereal Time : 04:36:53  
Filter ID : V  
Observation Date : 2018-10-01T08:40:06  
CCD Temperature : -91.62

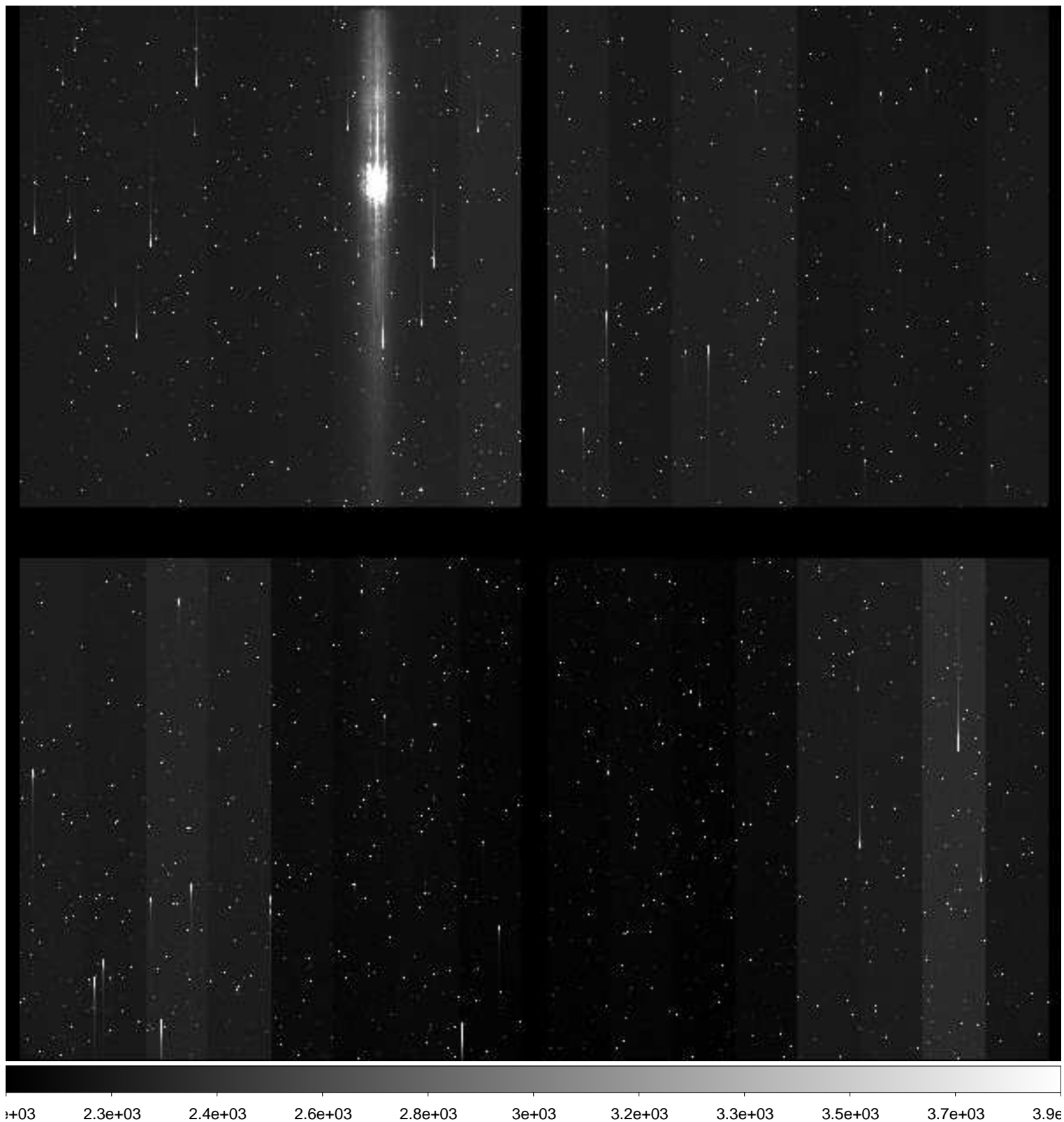

File Name : **xkmtc.20181001.063115.fits** # 260 / 287 #  
Project ID : SN  
Image Type : OBJECT  
Object Name : **N2283-1**  
RA : 06:43:50.030  
DEC : -18:40:00.00  
Exposure Time : 60  
Airmass : 1.16  
Sidereal Time : 04:38:49  
Filter ID : I  
Observation Date : 2018-10-01T08:42:03  
CCD Temperature : -91.6

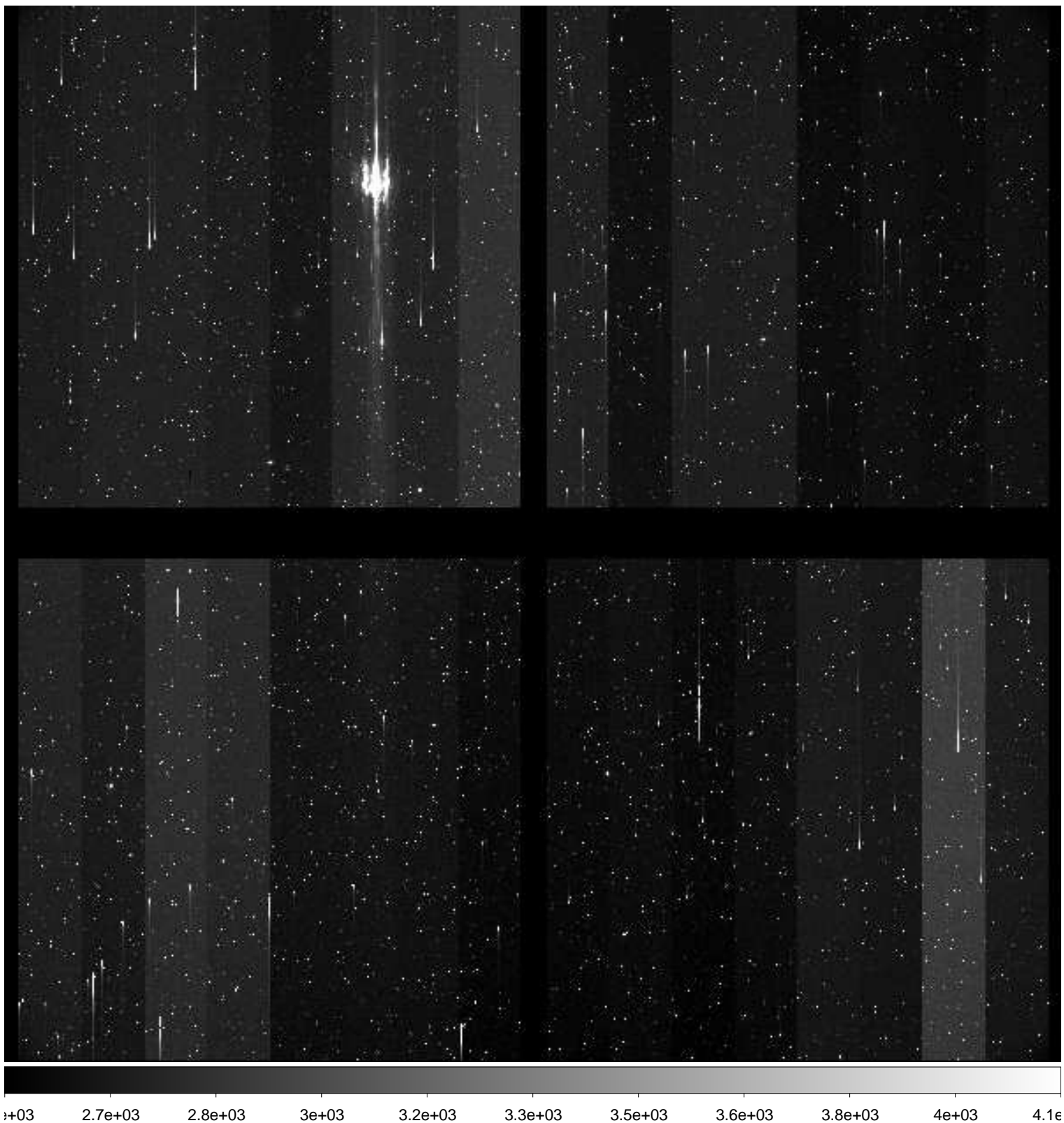

File Name : **xkmtc.20181001.063116.fits** # 261 / 287 #  
Project ID : SN  
Image Type : OBJECT  
Object Name : **N2325-1**  
RA : 07:04:45.010  
DEC : -29:10:00.10  
Exposure Time : 60  
Airmass : 1.17  
Sidereal Time : 04:40:57  
Filter ID : B  
Observation Date : 2018-10-01T08:44:09  
CCD Temperature : -91.3

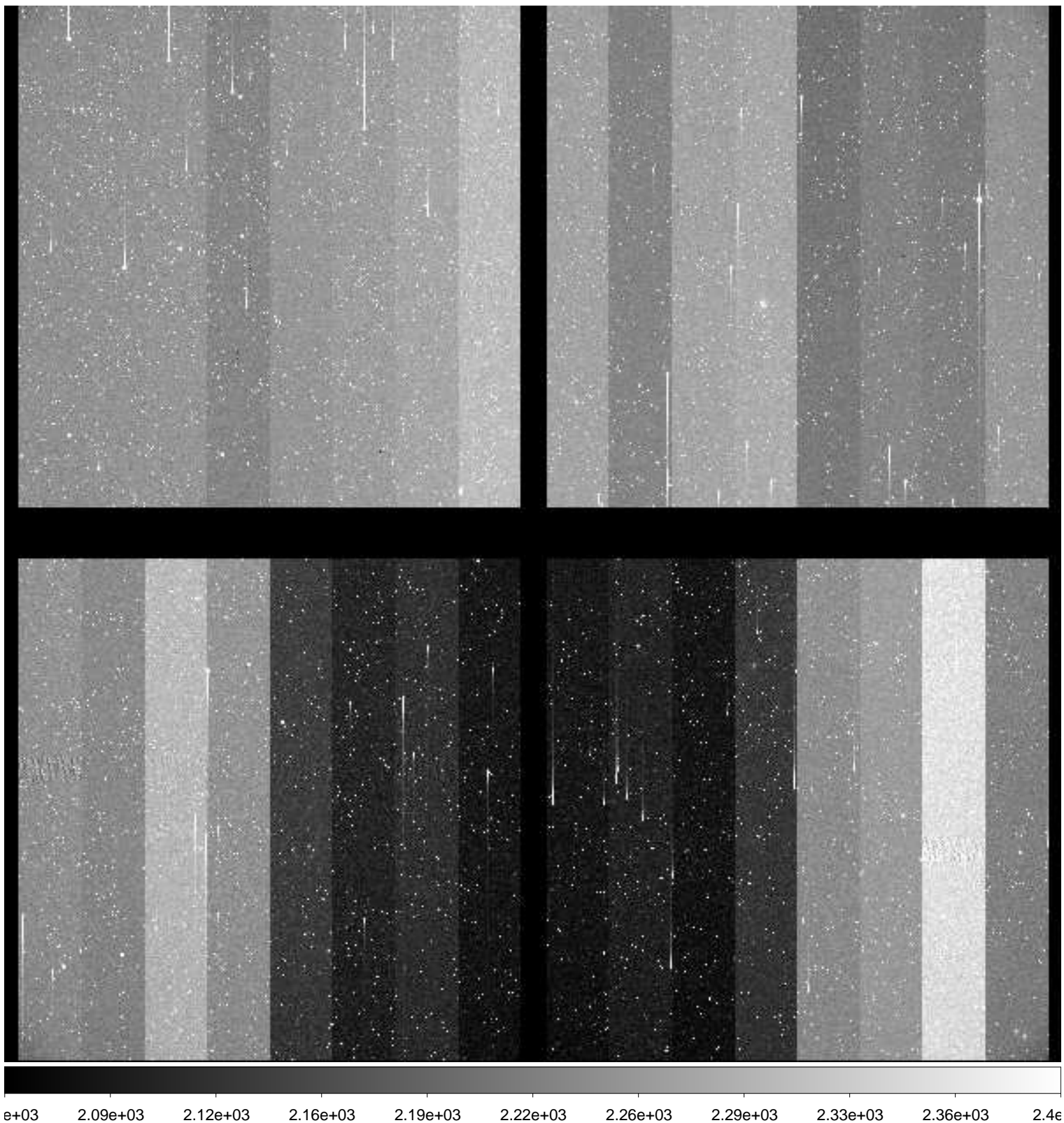

File Name : **xkmtc.20181001.063117.fits** # 262 / 287 #  
Project ID : SN  
Image Type : OBJECT  
Object Name : **N2325-1**  
RA : 07:04:45.030  
DEC : -29:10:00.00  
Exposure Time : 60  
Airmass : 1.16  
Sidereal Time : 04:43:04  
Filter ID : V  
Observation Date : 2018-10-01T08:46:17  
CCD Temperature : -91.44

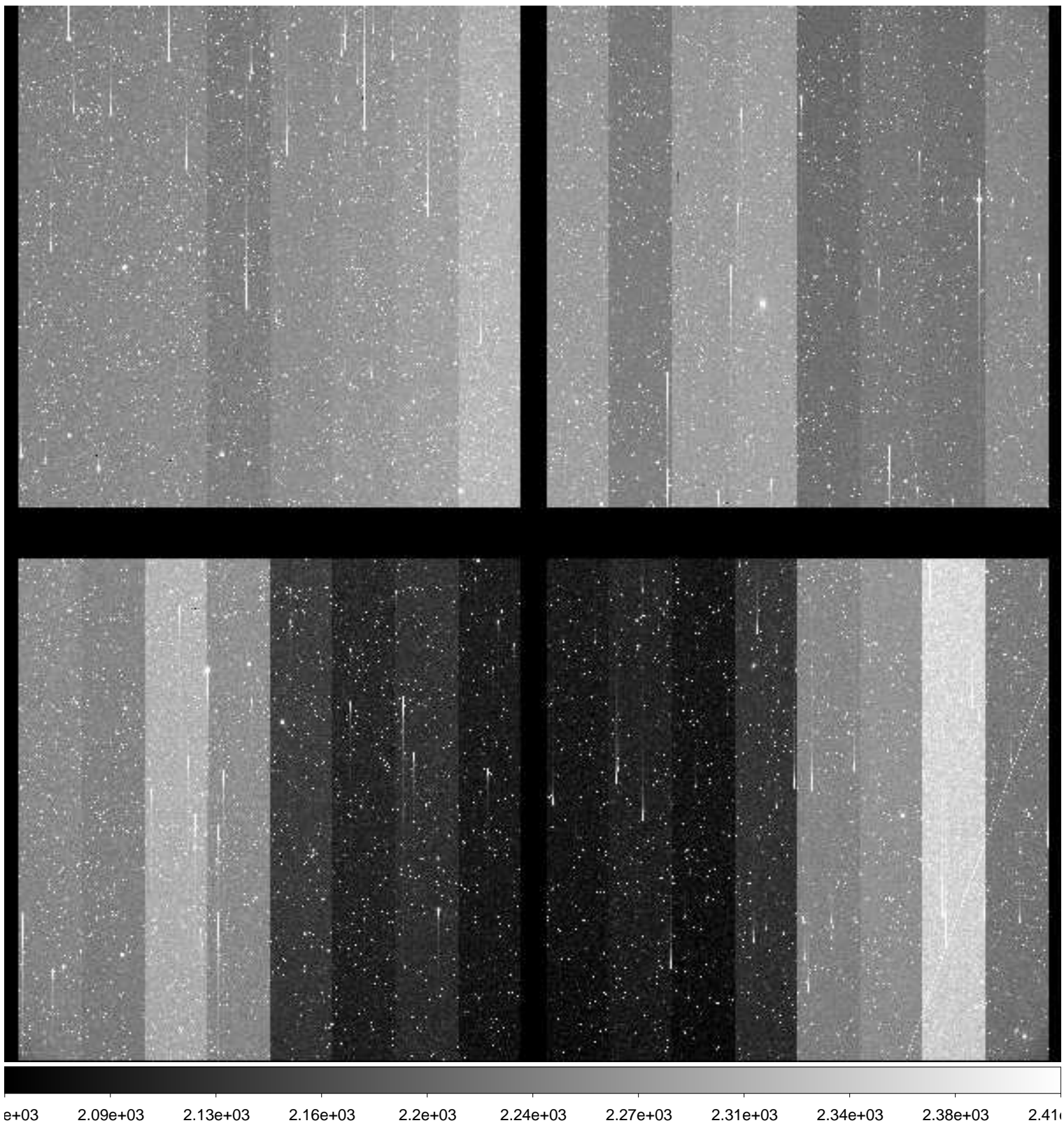

File Name : **xkmtc.20181001.063118.fits** # 263 / 287 #  
Project ID : SN  
Image Type : OBJECT  
Object Name : **N2325-1**  
RA : 07:04:45.020  
DEC : -29:10:00.10  
Exposure Time : 60  
Airmass : 1.16  
Sidereal Time : 04:45:07  
Filter ID : I  
Observation Date : 2018-10-01T08:48:19  
CCD Temperature : -91.45

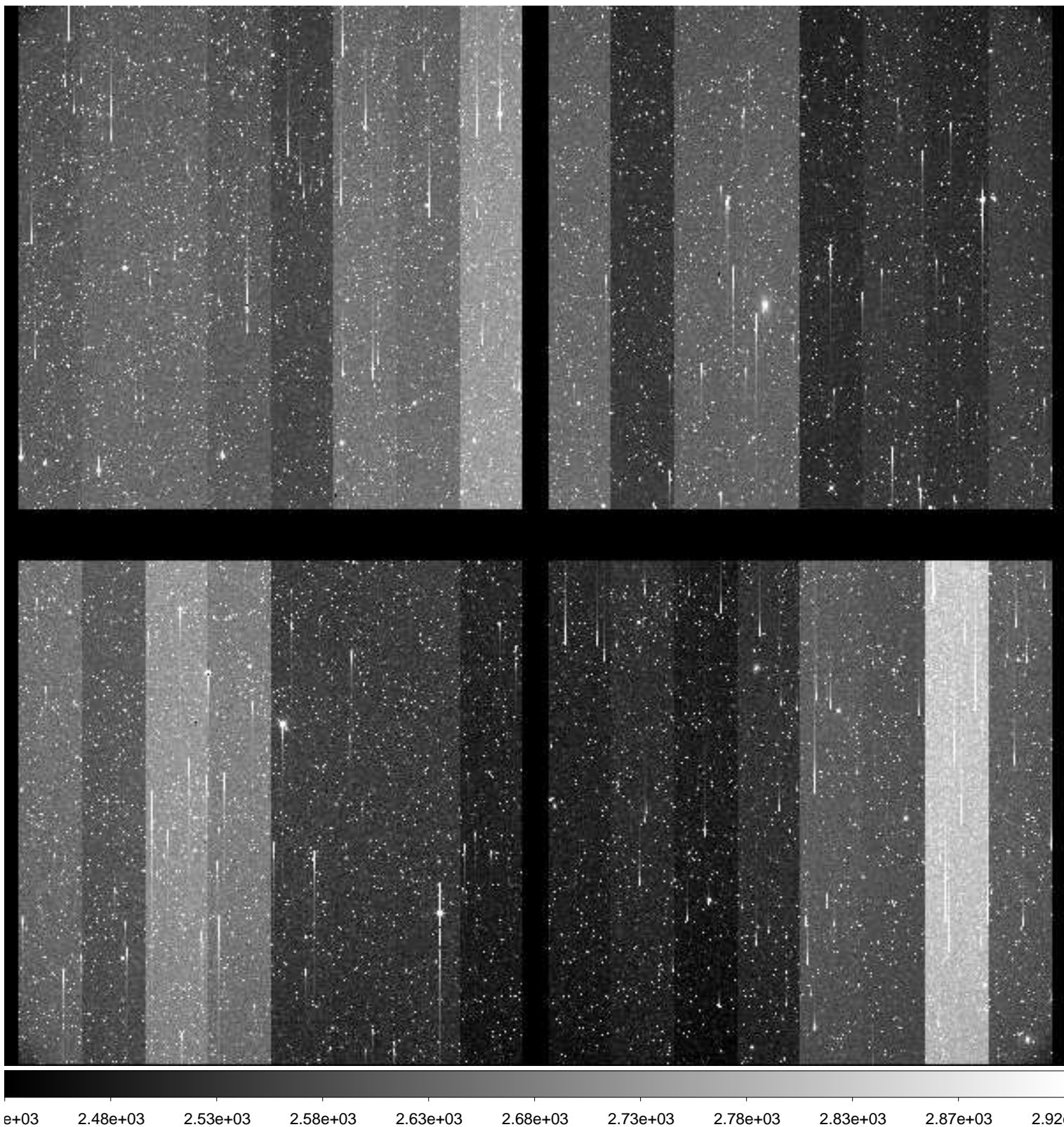

File Name : **xkmtc.20181001.063119.fits** # 264 / 287 #  
Project ID : SN  
Image Type : OBJECT  
Object Name : **N2380-1**  
RA : 07:21:49.030  
DEC : -27:02:32.00  
Exposure Time : 60  
Airmass : 1.21  
Sidereal Time : 04:47:05  
Filter ID : B  
Observation Date : 2018-10-01T08:50:17  
CCD Temperature : -91.5

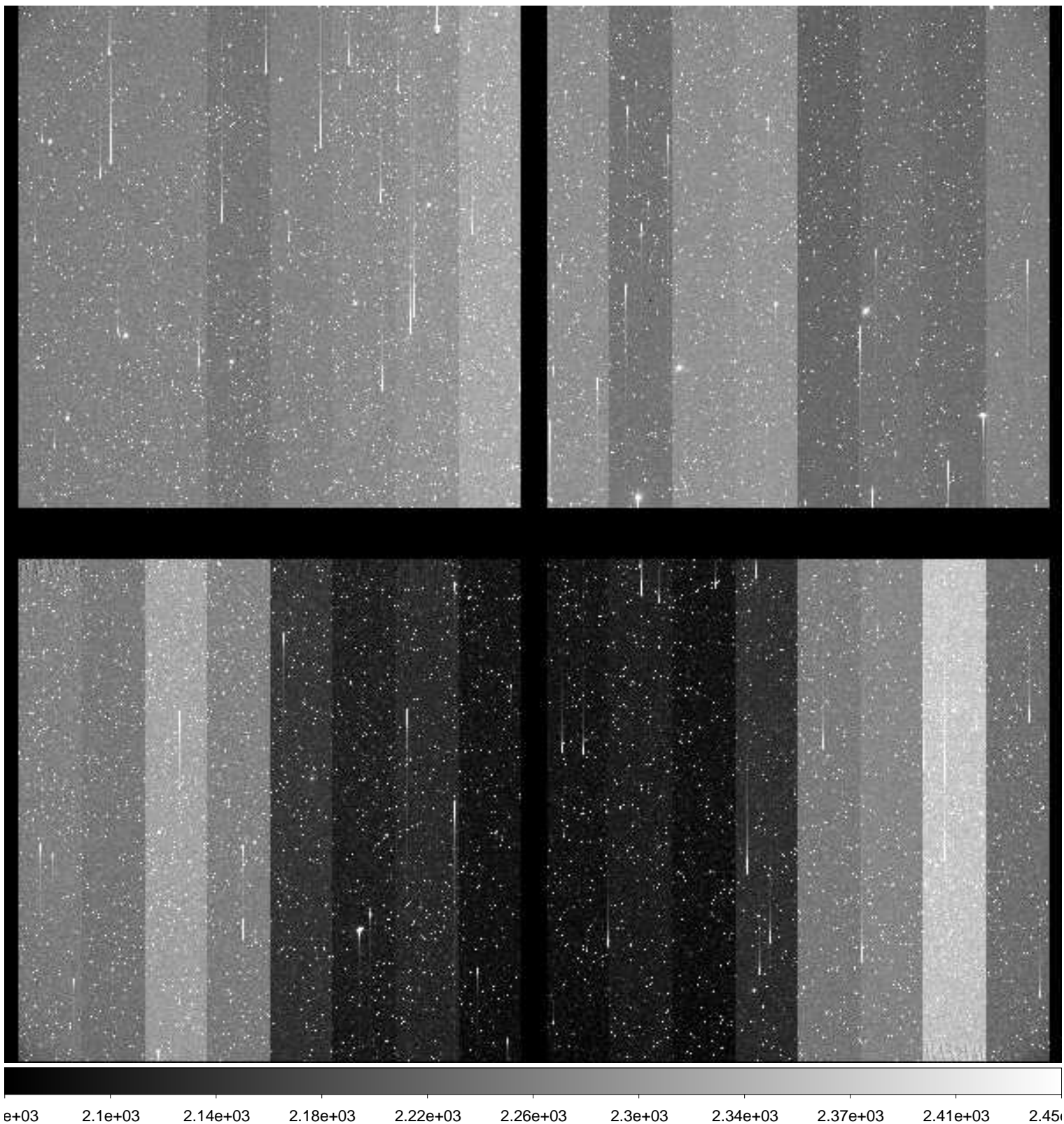



File Name : **xkmtc.20181001.063120.fits** # 265 / 287 #  
Project ID : SN  
Image Type : OBJECT  
Object Name : **N2380-1**  
RA : 07:21:49.030  
DEC : -27:02:32.10  
Exposure Time : 60  
Airmass : 1.20  
Sidereal Time : 04:49:05  
Filter ID : V  
Observation Date : 2018-10-01T08:52:30  
CCD Temperature : -89

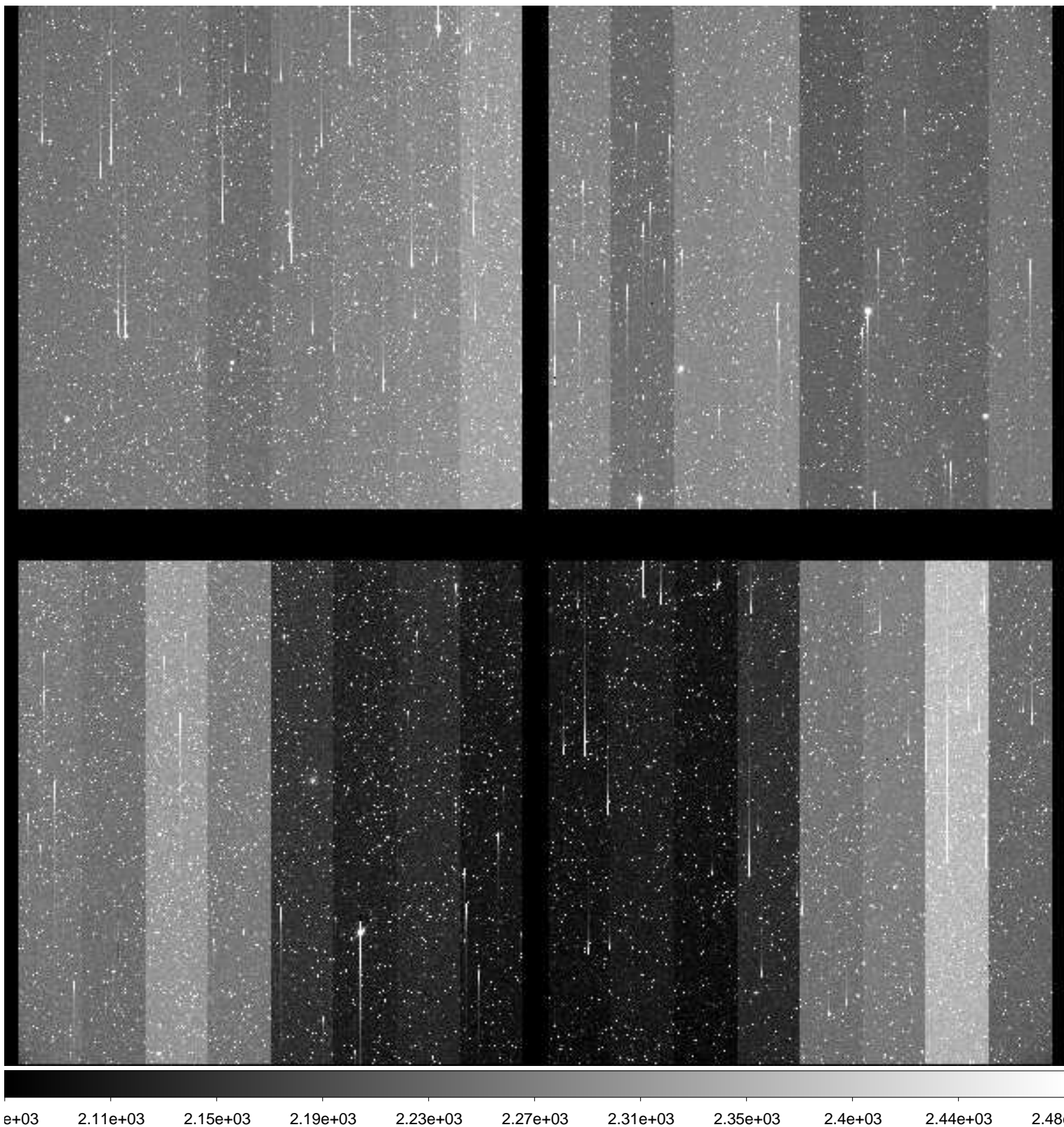

File Name : **xkmtc.20181001.063121.fits** # 266 / 287 #  
Project ID : SN  
Image Type : OBJECT  
Object Name : **N2380-1**  
RA : 07:21:49.010  
DEC : -27:02:32.10  
Exposure Time : 60  
Airmass : 1.19  
Sidereal Time : 04:51:18  
Filter ID : I  
Observation Date : 2018-10-01T08:54:29  
CCD Temperature : -91.33

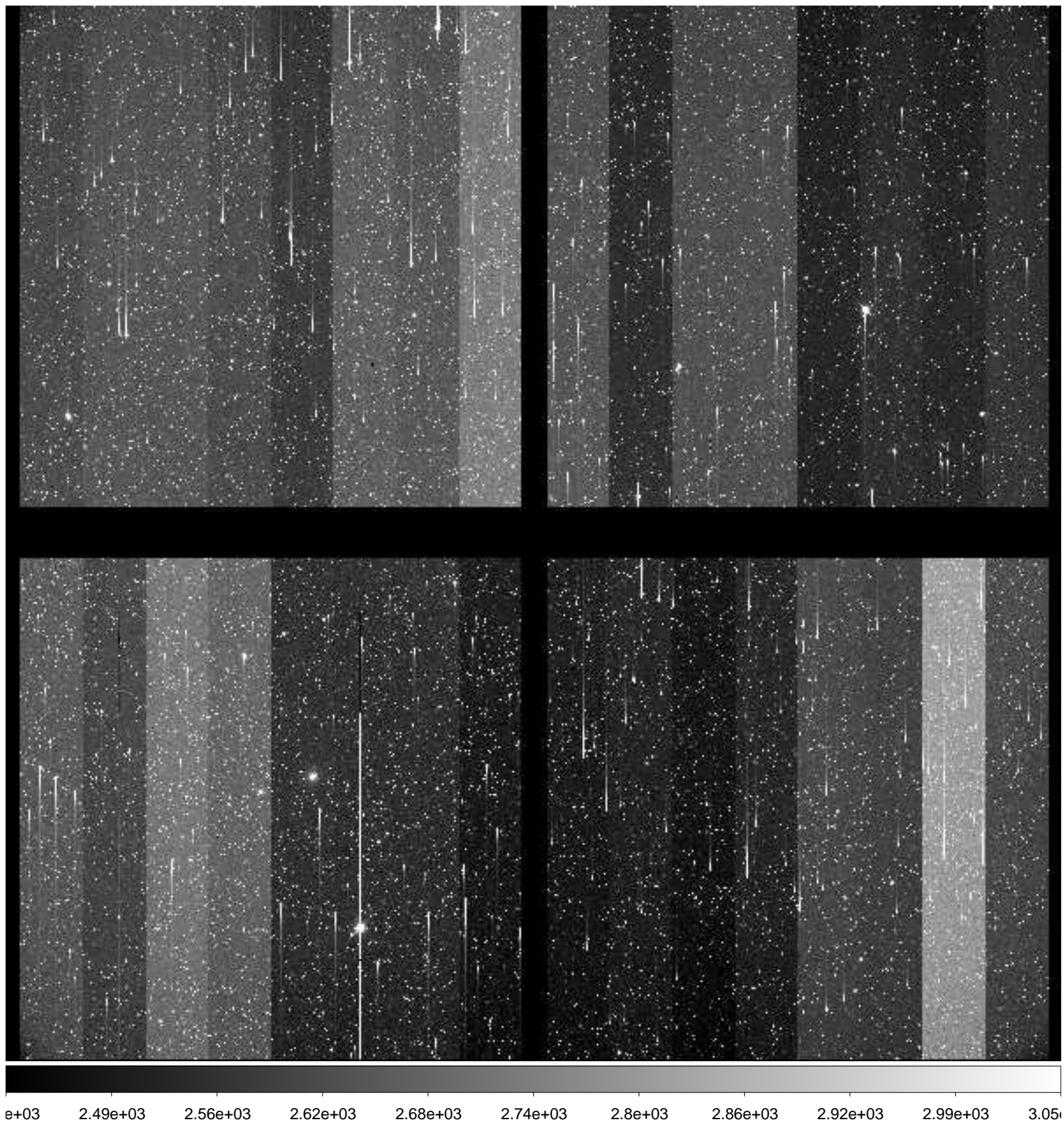

File Name : **xkmtc.20181001.063122.fits** # 267 / 287 #  
Project ID : SN  
Image Type : OBJECT  
Object Name : **ESO494-1**  
RA : 08:04:05.020  
DEC : -27:02:30.10  
Exposure Time : 60  
Airmass : 1.34  
Sidereal Time : 04:53:18  
Filter ID : B  
Observation Date : 2018-10-01T08:56:29  
CCD Temperature : -91.24

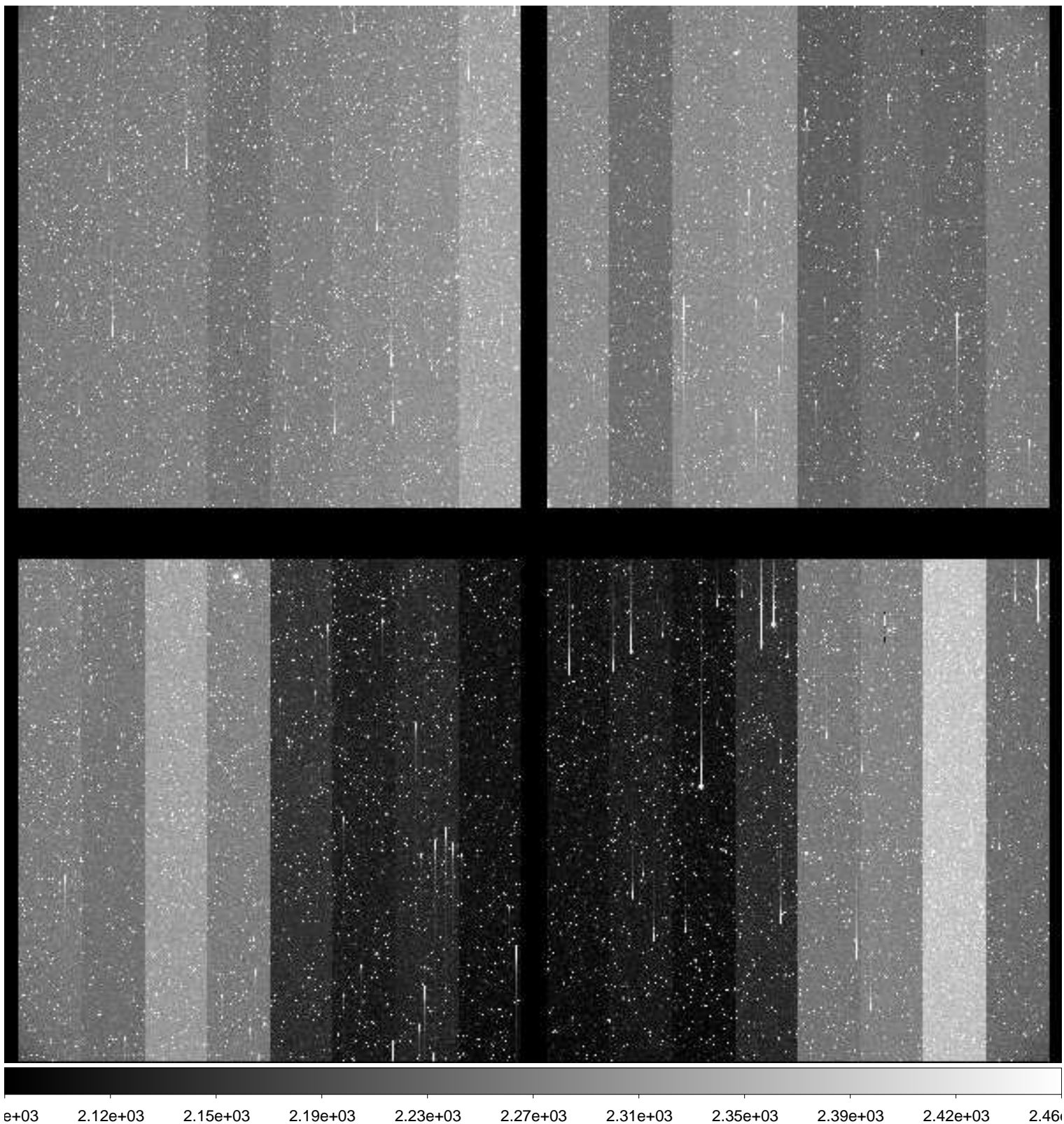

File Name : **xkmtc.20181001.063123.fits** # 268 / 287 #  
Project ID : SN  
Image Type : OBJECT  
Object Name : **ESO494-1**  
RA : 08:04:05.010  
DEC : -27:02:30.10  
Exposure Time : 60  
Airmass : 1.33  
Sidereal Time : 04:55:16  
Filter ID : V  
Observation Date : 2018-10-01T08:58:26  
CCD Temperature : -91.35

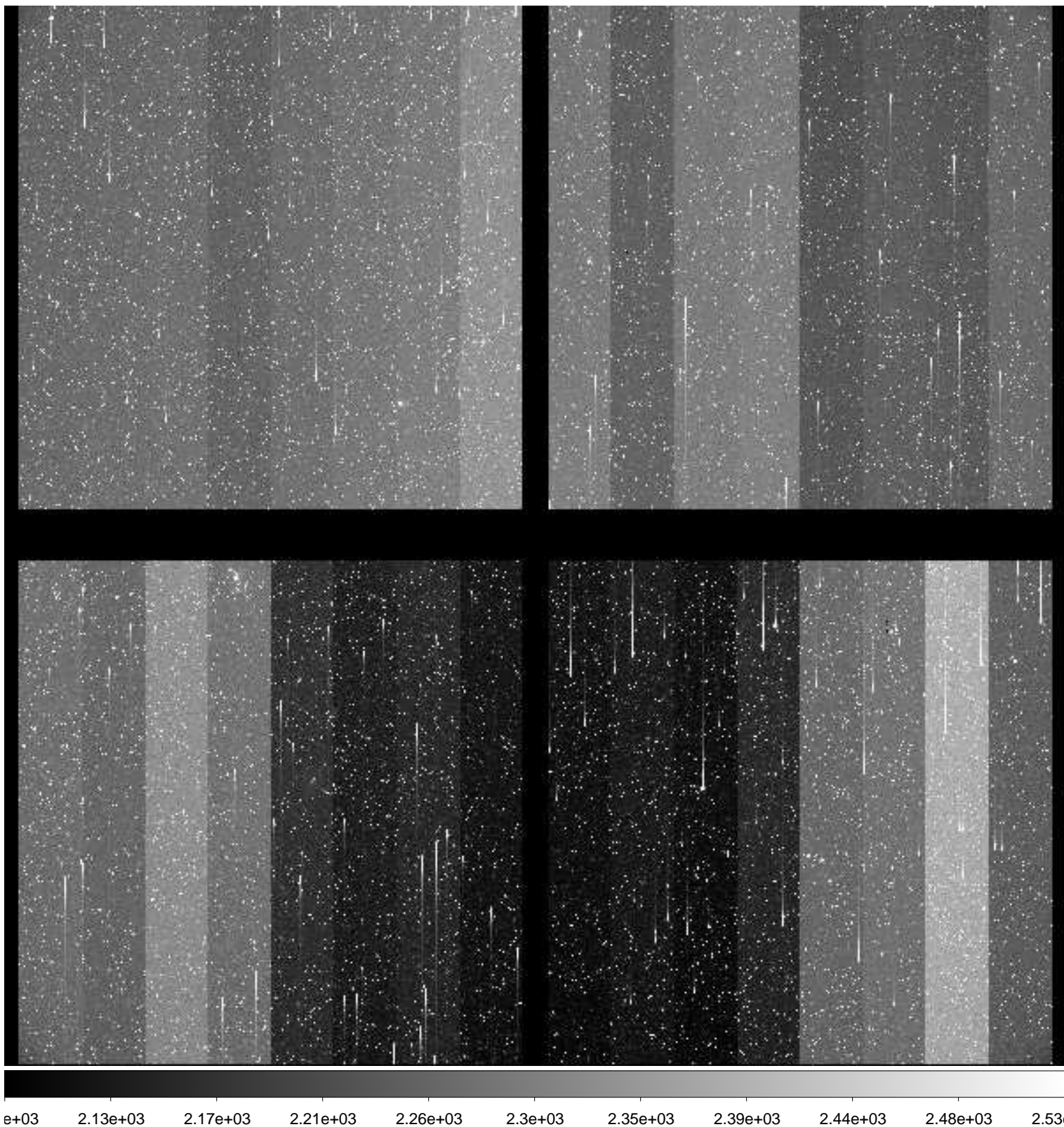

File Name : **xkmtc.20181001.063124.fits** # 269 / 287 #  
Project ID : SN  
Image Type : OBJECT  
Object Name : **ESO494-1**  
RA : 08:04:05.000  
DEC : -27:02:30.10  
Exposure Time : 60  
Airmass : 1.32  
Sidereal Time : 04:57:15  
Filter ID : I  
Observation Date : 2018-10-01T09:00:38  
CCD Temperature : -91.37

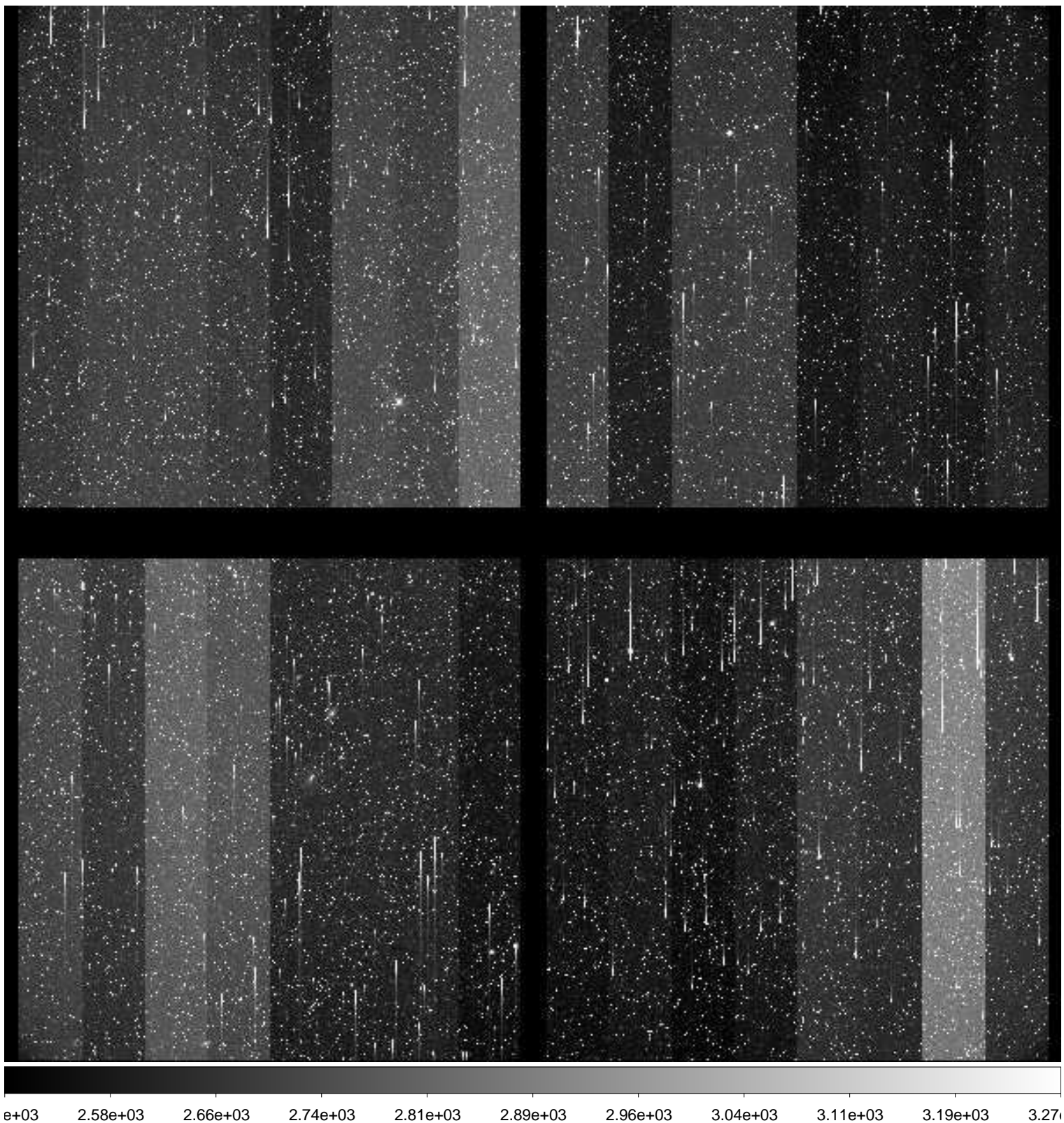

File Name : **xkmtc.20181001.063125.fits** # 270 / 287 #  
Project ID : SN  
Image Type : OBJECT  
Object Name : **N2559-1**  
RA : 08:15:00.030  
DEC : -27:00:00.00  
Exposure Time : 60  
Airmass : 1.36  
Sidereal Time : 04:59:27  
Filter ID : B  
Observation Date : 2018-10-01T09:02:49  
CCD Temperature : -91.45

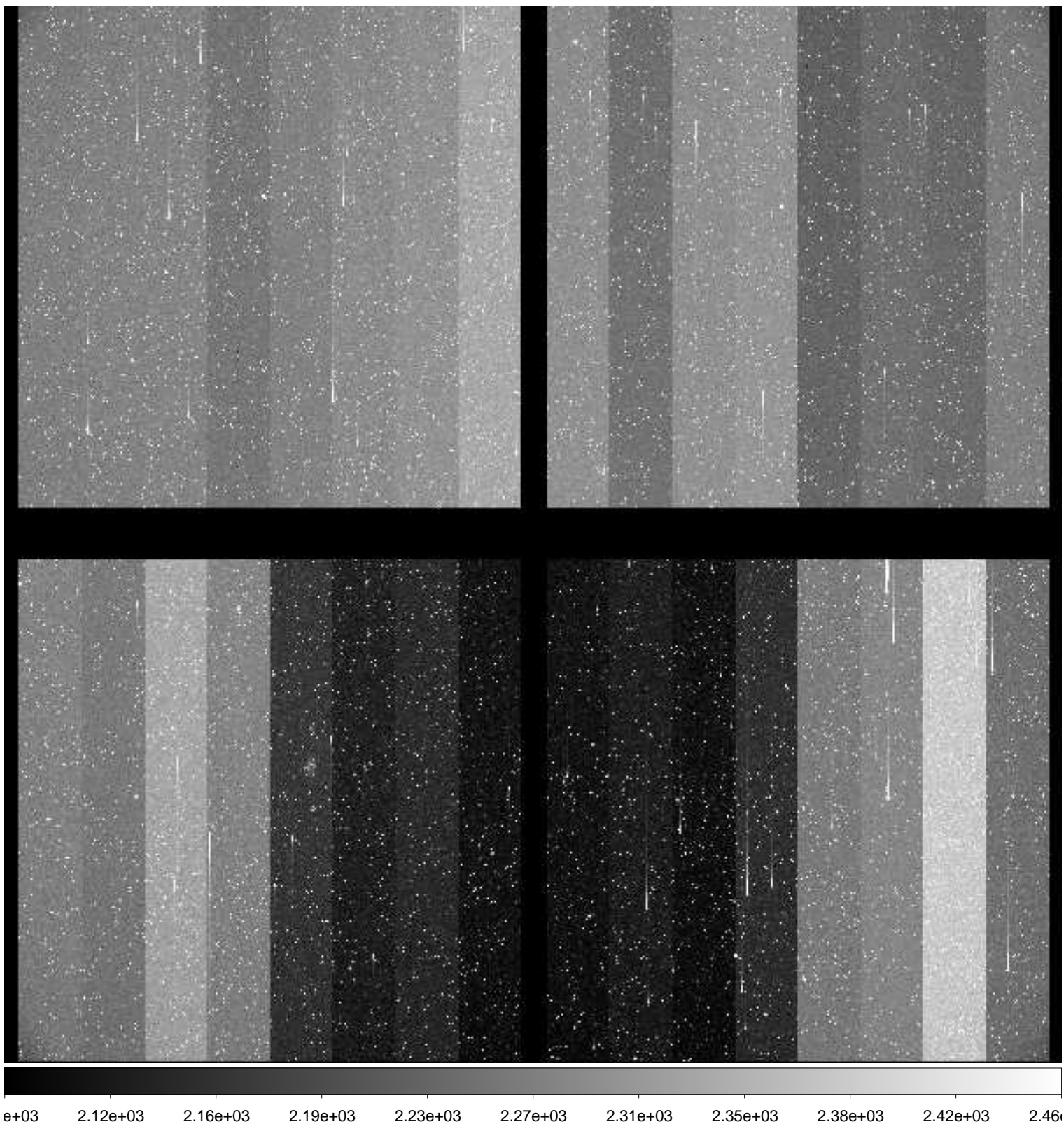

File Name : **xkmtc.20181001.063126.fits** # 271 / 287 #  
Project ID : SN  
Image Type : OBJECT  
Object Name : **N2559-1**  
RA : 08:15:00.030  
DEC : -27:00:00.10  
Exposure Time : 60  
Airmass : 1.35  
Sidereal Time : 05:01:37  
Filter ID : V  
Observation Date : 2018-10-01T09:04:59  
CCD Temperature : -91.51

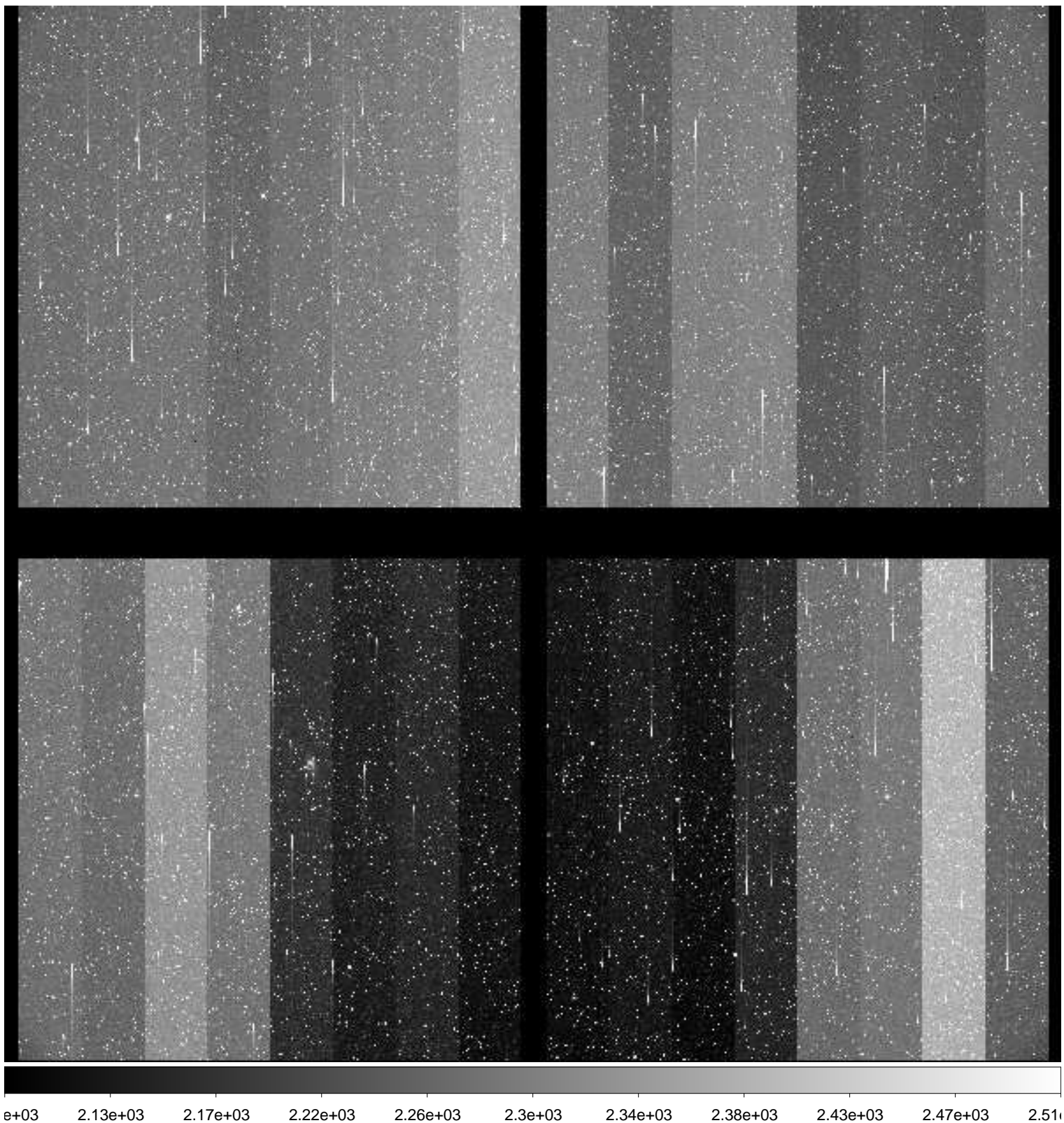

File Name : **xkmtc.20181001.063127.fits** # 272 / 287 #  
Project ID : SN  
Image Type : OBJECT  
Object Name : **N2559-1**  
RA : 08:15:00.020  
DEC : -27:00:00.10  
Exposure Time : 60  
Airmass : 1.34  
Sidereal Time : 05:03:46  
Filter ID : I  
Observation Date : 2018-10-01T09:06:55  
CCD Temperature : -91.55

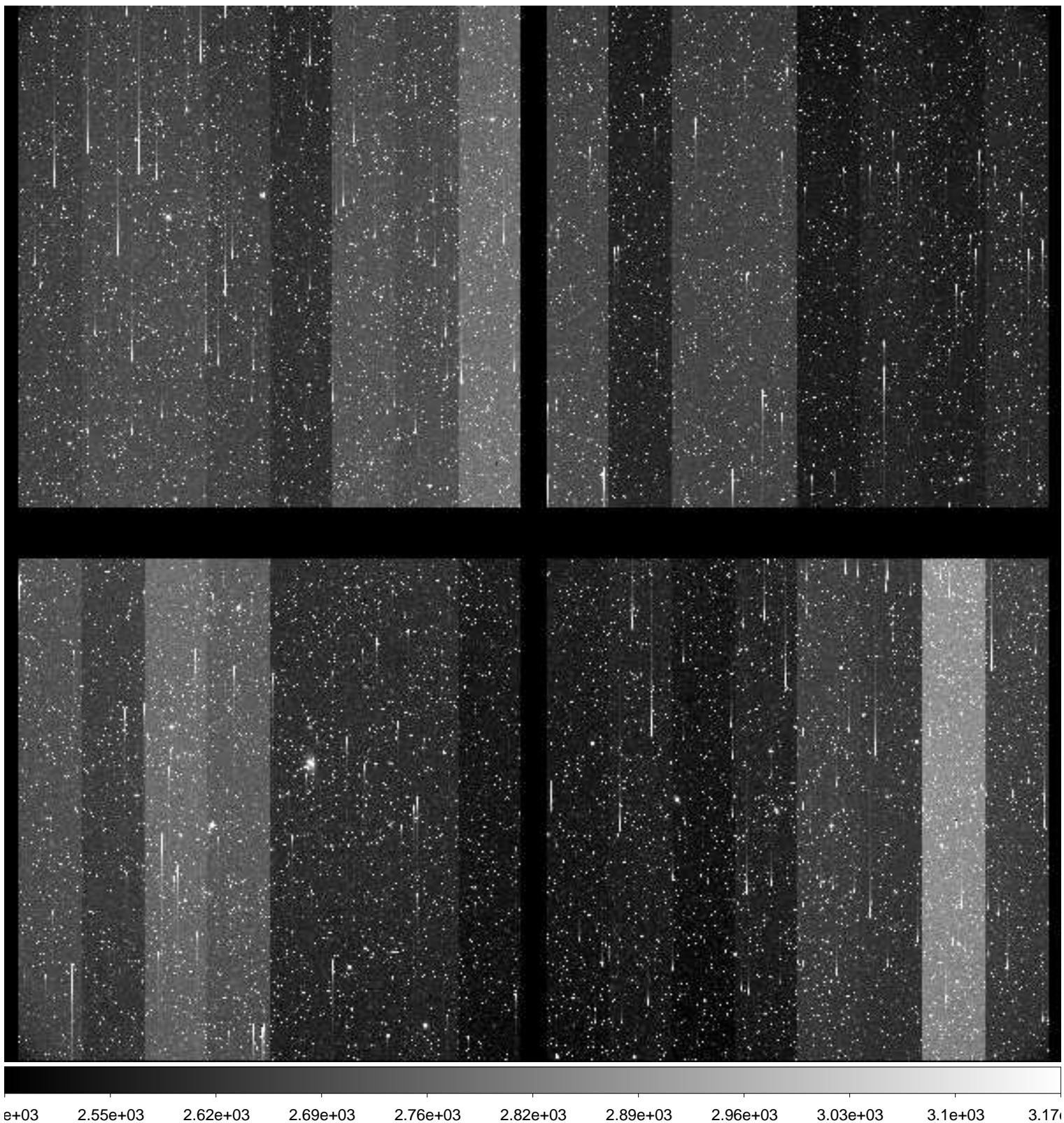



File Name : **xkmtc.20181001.063128.fits** # 273 / 287 #  
Project ID : SN  
Image Type : OBJECT  
Object Name : **N2292-1**  
RA : 06:45:40.000  
DEC : -26:24:00.00  
Exposure Time : 60  
Airmass : 1.08  
Sidereal Time : 05:05:46  
Filter ID : B  
Observation Date : 2018-10-01T09:09:07  
CCD Temperature : -91.58

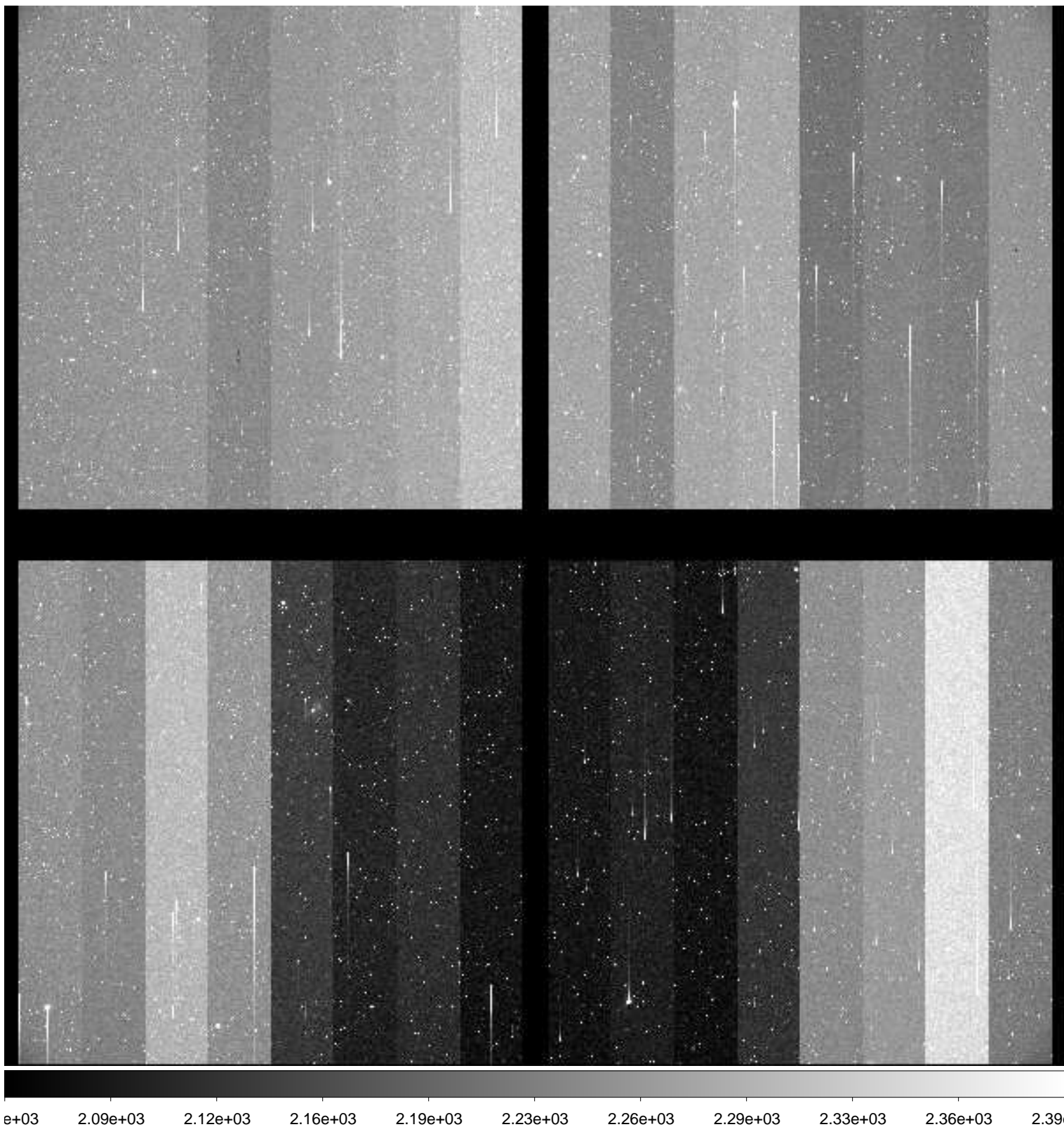

File Name : **xkmtc.20181001.063129.fits** # 274 / 287 #  
Project ID : SN  
Image Type : OBJECT  
Object Name : **N2292-1**  
RA : 06:45:40.020  
DEC : -26:24:00.10  
Exposure Time : 60  
Airmass : 1.08  
Sidereal Time : 05:07:56  
Filter ID : V  
Observation Date : 2018-10-01T09:11:04  
CCD Temperature : -91.62

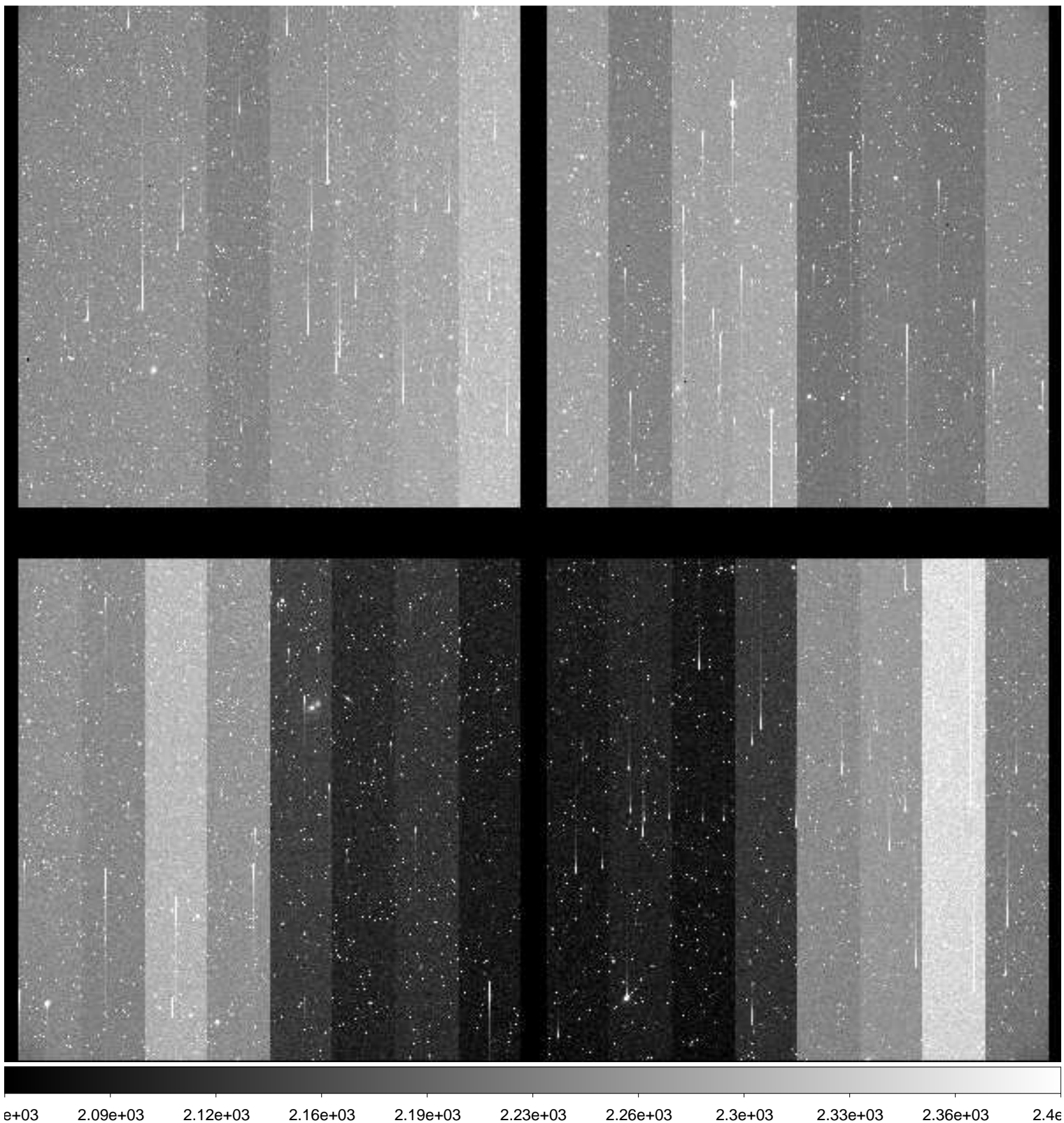

File Name : **xkmtc.20181001.063130.fits** # 275 / 287 #  
Project ID : SN  
Image Type : OBJECT  
Object Name : **N2292-1**  
RA : 06:45:40.020  
DEC : -26:24:00.00  
Exposure Time : 60  
Airmass : 1.07  
Sidereal Time : 05:09:53  
Filter ID : I  
Observation Date : 2018-10-01T09:13:01  
CCD Temperature : -91.64

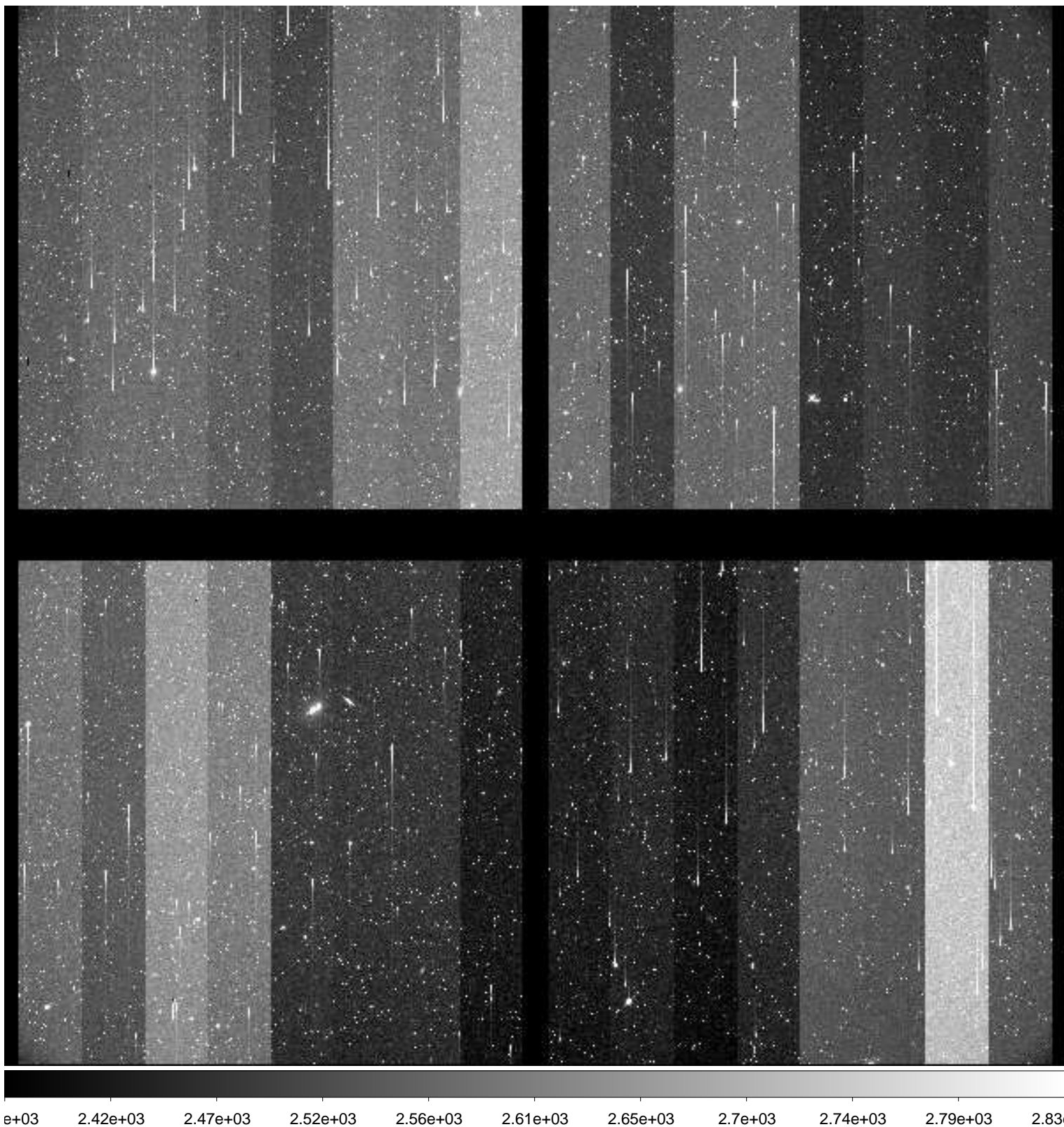

File Name : **xkmtc.20181001.063131.fits** # 276 / 287 #  
Project ID : SN  
Image Type : OBJECT  
Object Name : **N2188-1**  
RA : 06:08:00.020  
DEC : -33:40:00.00  
Exposure Time : 60  
Airmass : 1.02  
Sidereal Time : 05:11:53  
Filter ID : B  
Observation Date : 2018-10-01T09:15:13  
CCD Temperature : -91.66

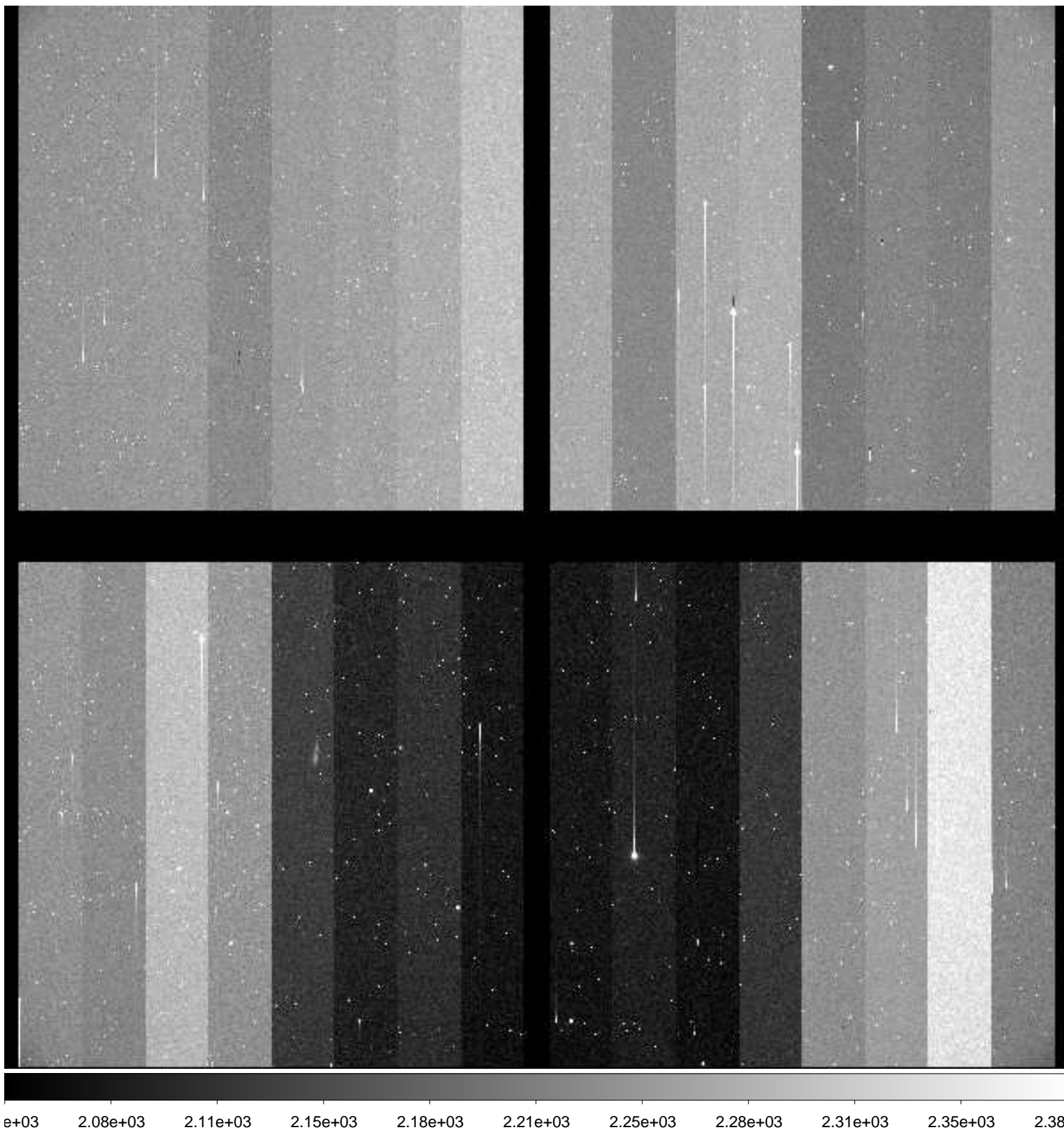

File Name : **xkmtc.20181001.063132.fits** # 277 / 287 #  
Project ID : SN  
Image Type : OBJECT  
Object Name : **N2188-1**  
RA : 06:08:00.010  
DEC : -33:40:00.00  
Exposure Time : 60  
Airmass : 1.02  
Sidereal Time : 05:14:07  
Filter ID : V  
Observation Date : 2018-10-01T09:17:15  
CCD Temperature : -91.68

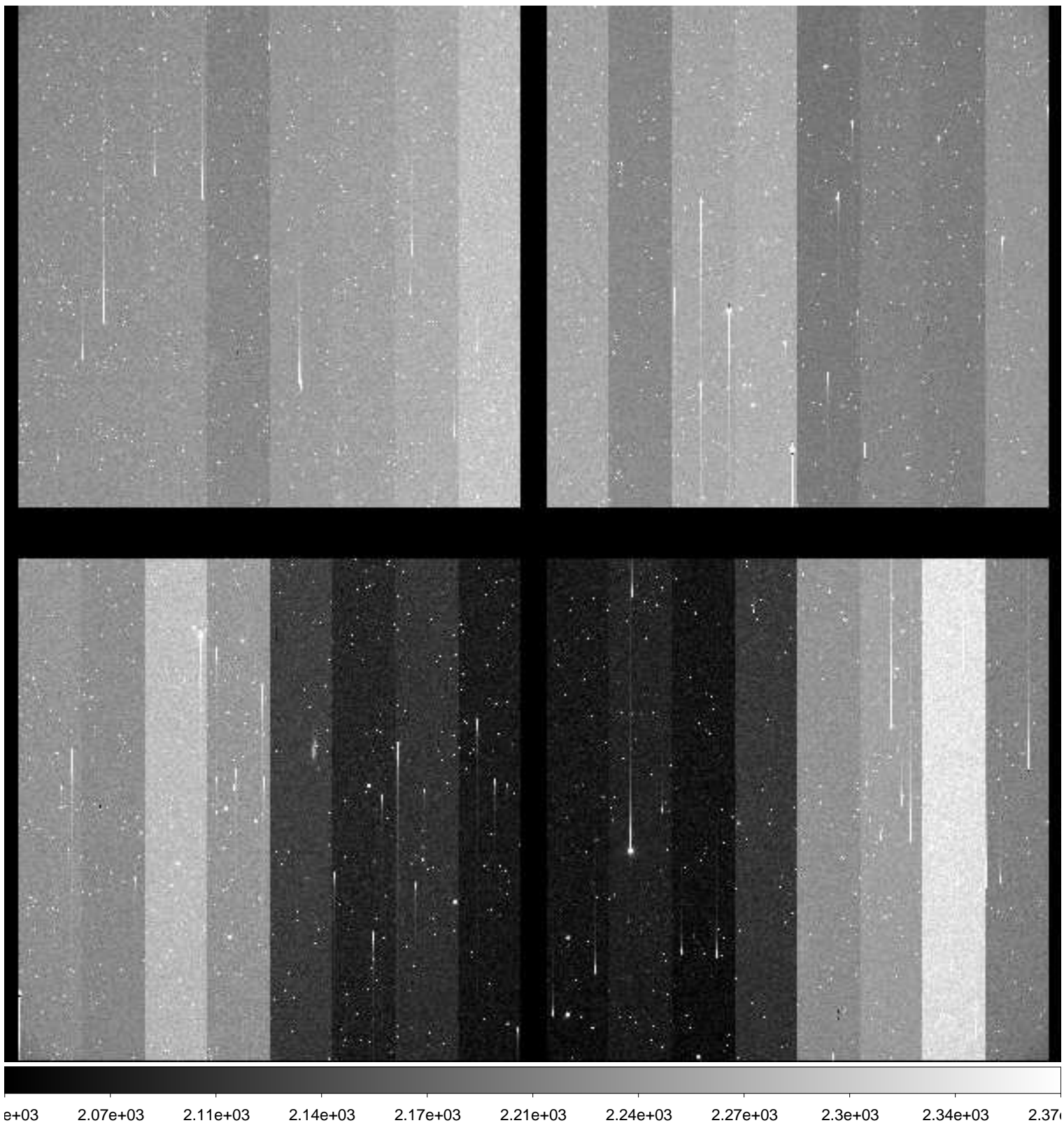

File Name : **xkmtc.20181001.063133.fits** # 278 / 287 #  
Project ID : SN  
Image Type : OBJECT  
Object Name : **N2188-1**  
RA : 06:08:00.020  
DEC : -33:40:00.00  
Exposure Time : 60  
Airmass : 1.02  
Sidereal Time : 05:16:05  
Filter ID : I  
Observation Date : 2018-10-01T09:19:12  
CCD Temperature : -91.64

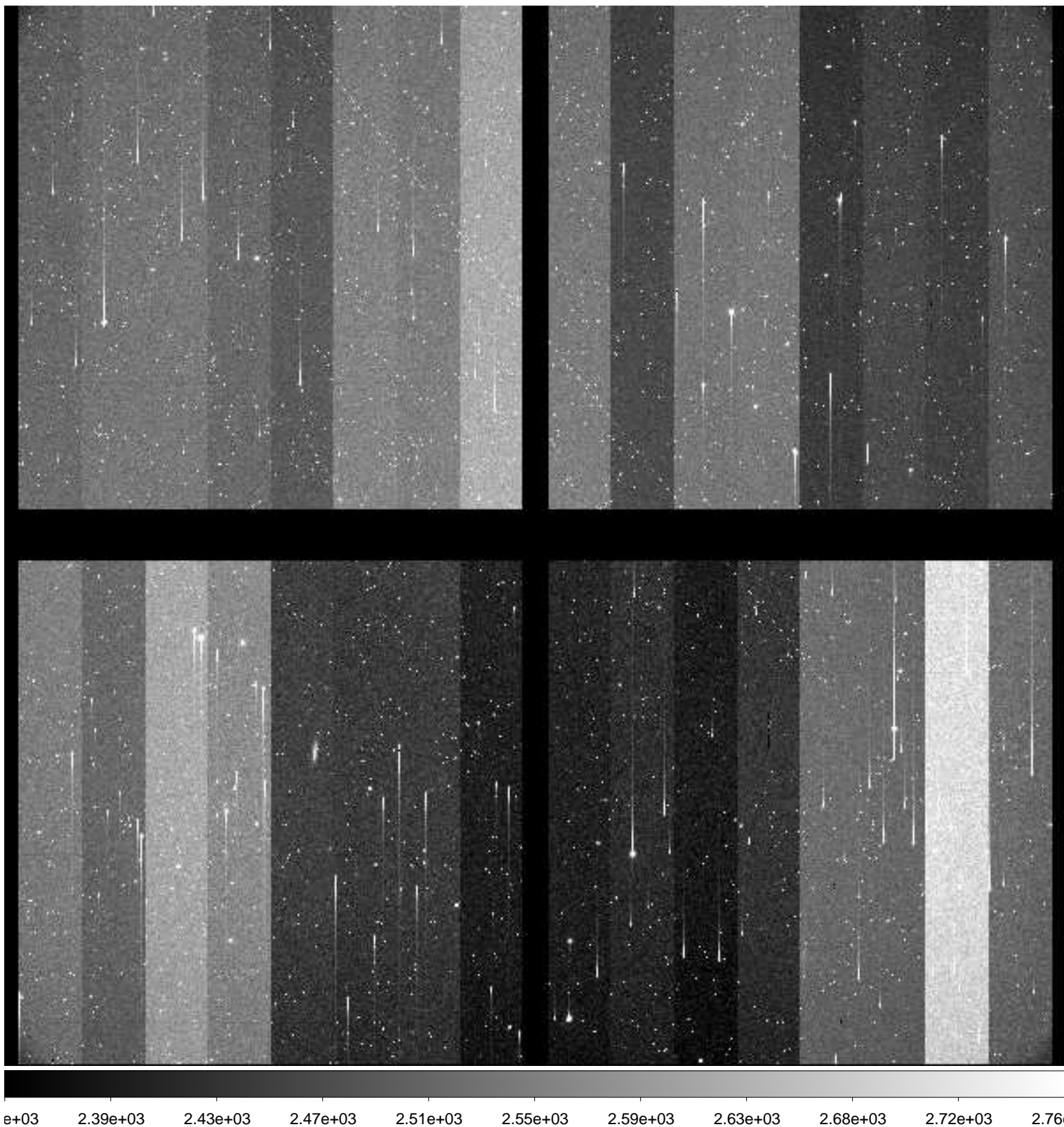

File Name : **xkmtc.20181001.063134.fits** # 279 / 287 #  
Project ID : SN  
Image Type : OBJECT  
Object Name : **N2223-1**  
RA : 06:22:30.030  
DEC : -22:21:05.00  
Exposure Time : 60  
Airmass : 1.04  
Sidereal Time : 05:18:04  
Filter ID : B  
Observation Date : 2018-10-01T09:21:24  
CCD Temperature : -91.7

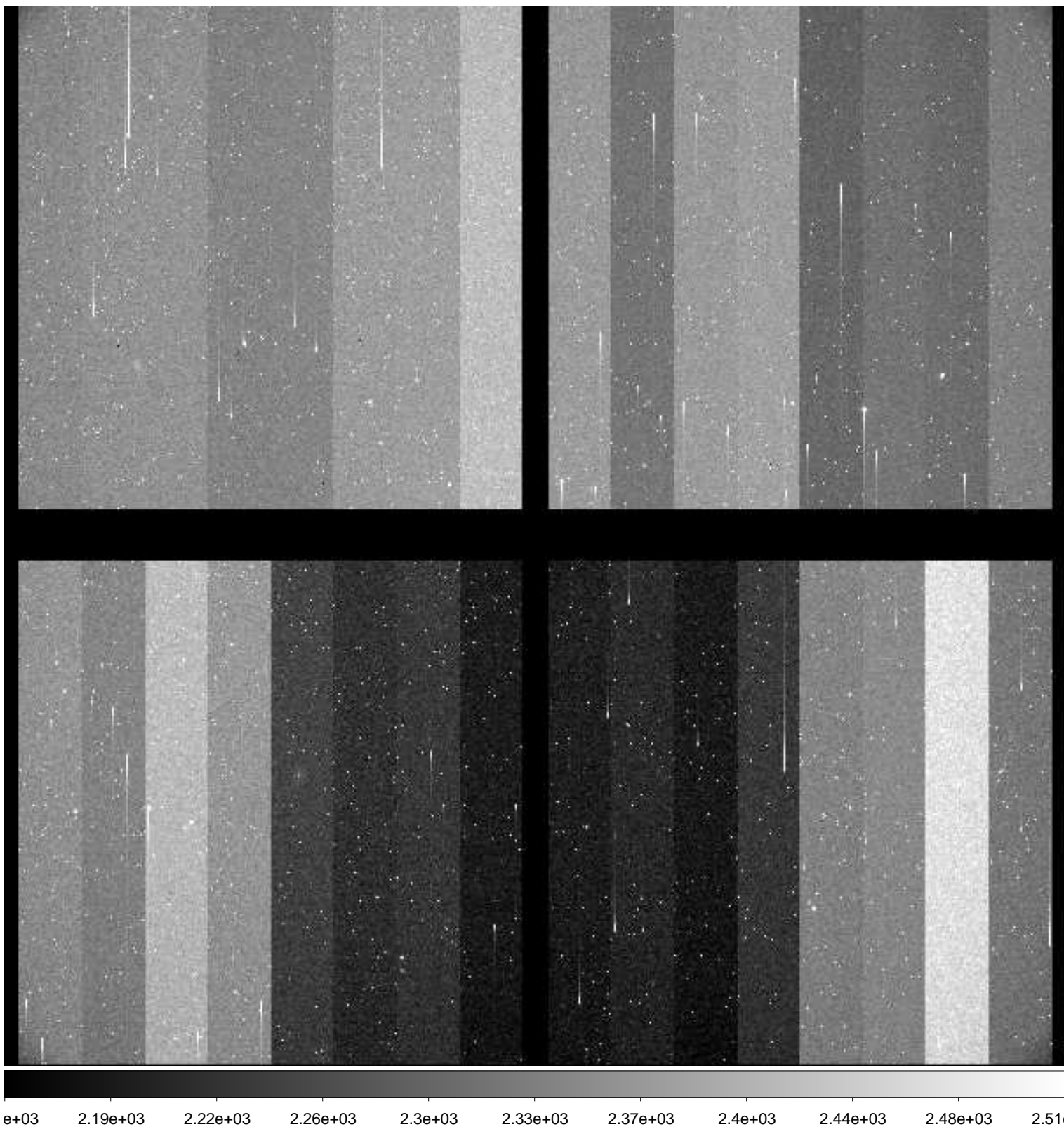

File Name : **xkmtc.20181001.063135.fits** # 280 / 287 #  
Project ID : SN  
Image Type : OBJECT  
Object Name : **N2223-1**  
RA : 06:22:30.020  
DEC : -22:21:05.00  
Exposure Time : 60  
Airmass : 1.04  
Sidereal Time : 05:20:16  
Filter ID : V  
Observation Date : 2018-10-01T09:23:35  
CCD Temperature : -91.68

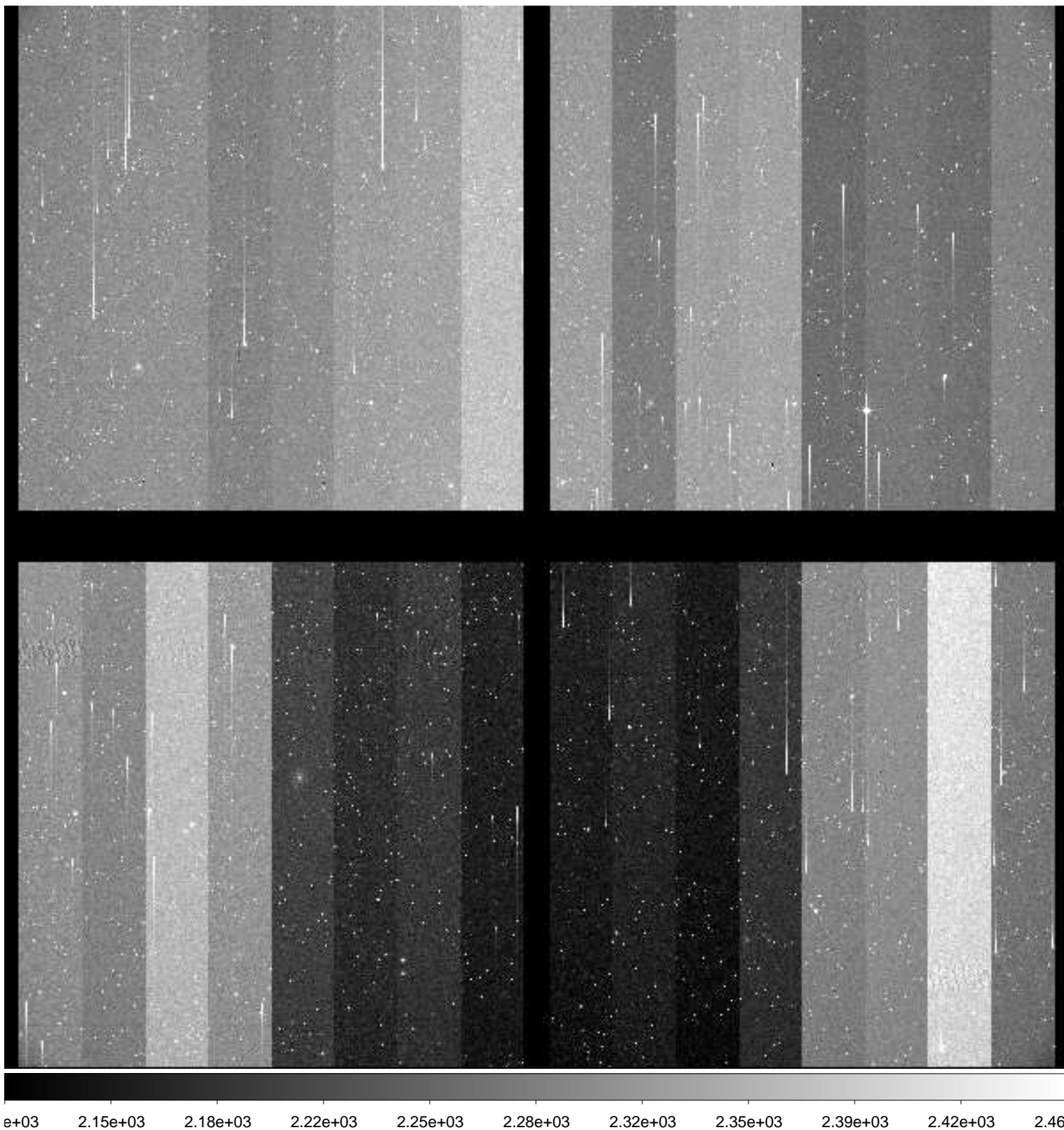



File Name : **xkmtc.20181001.063136.fits** # 281 / 287 #  
Project ID : SN  
Image Type : OBJECT  
Object Name : **N2223-1**  
RA : 06:22:30.020  
DEC : -22:21:05.00  
Exposure Time : 60  
Airmass : 1.04  
Sidereal Time : 05:22:35  
Filter ID : I  
Observation Date : 2018-10-01T09:25:42  
CCD Temperature : -91.7

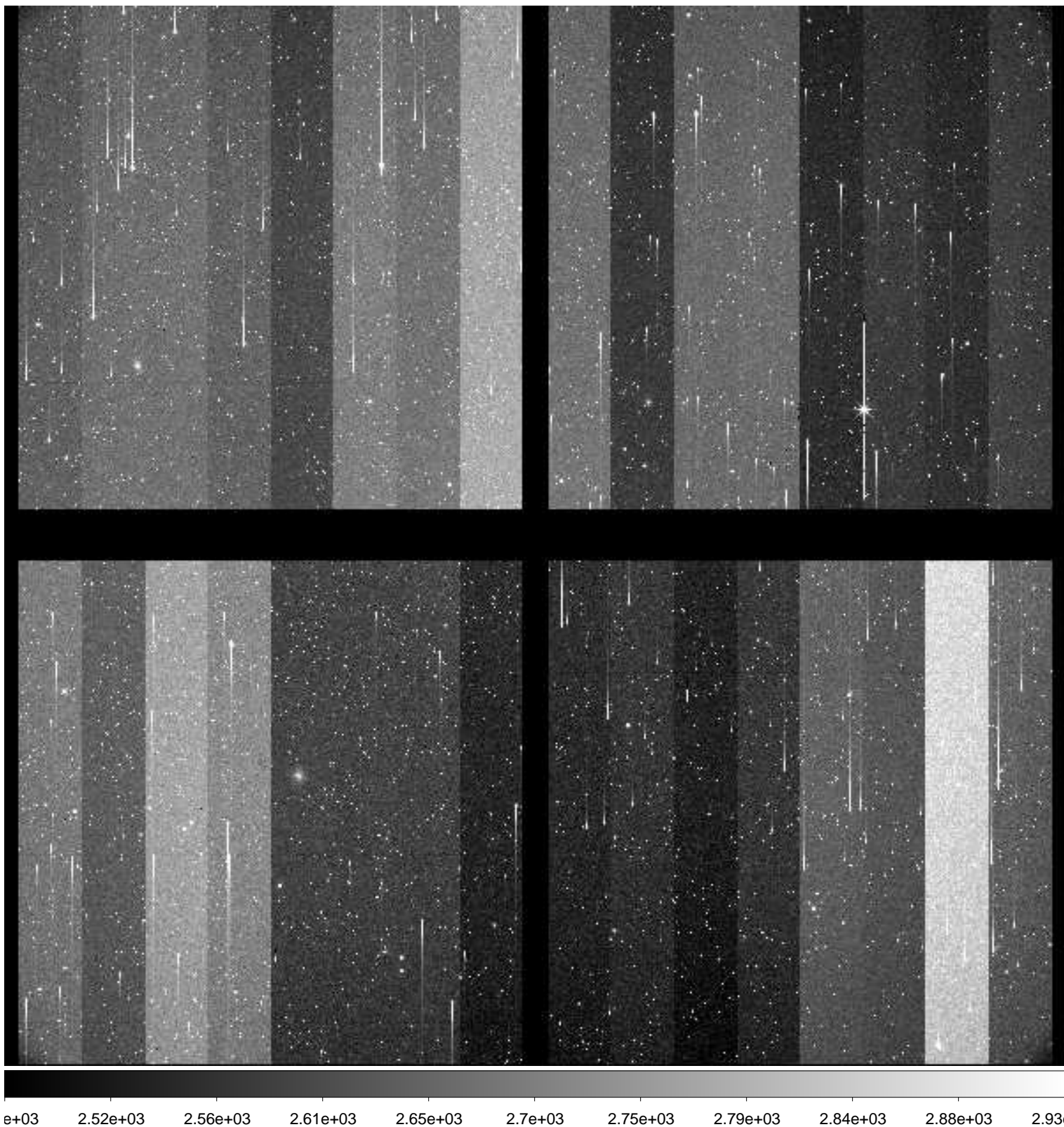

File Name : **xkmtc.20181001.063137.fits** # 282 / 287 #  
Project ID : ALL  
Image Type : BIAS  
Object Name : **bias**  
RA : 05:29:56.470  
DEC : -30:01:32.20  
Exposure Time : 0  
Airmass : 1.00  
Sidereal Time : 05:30:33  
Filter ID : V  
Observation Date : 2018-10-01T09:33:37  
CCD Temperature : -91.68

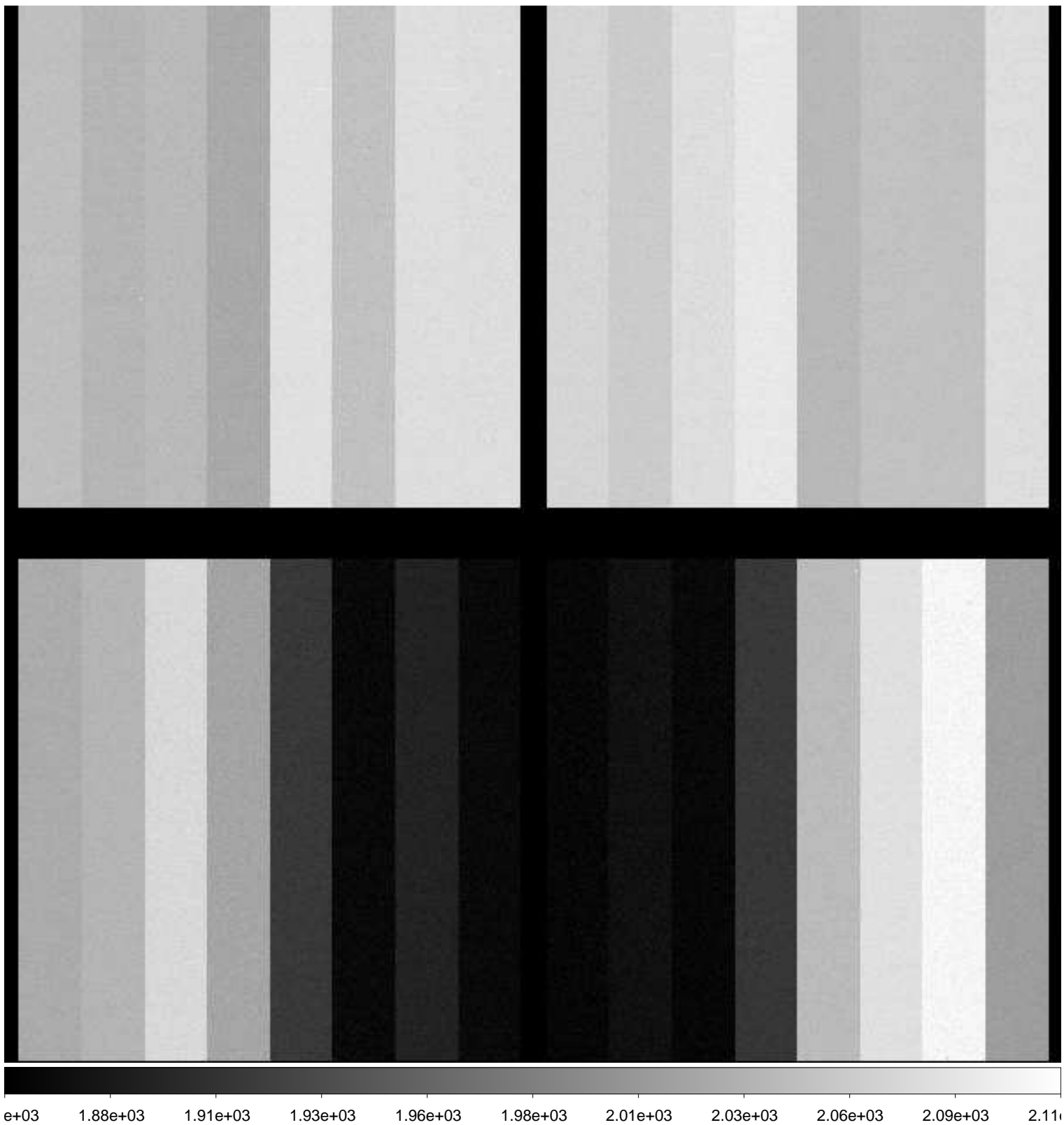

File Name : **xkmtc.20181001.063138.fits** # 283 / 287 #  
Project ID : ALL  
Image Type : BIAS  
Object Name : **bias**  
RA : 05:30:53.120  
DEC : -30:01:30.70  
Exposure Time : 0  
Airmass : 1.00  
Sidereal Time : 05:31:30  
Filter ID : V  
Observation Date : 2018-10-01T09:34:36  
CCD Temperature : -91.69

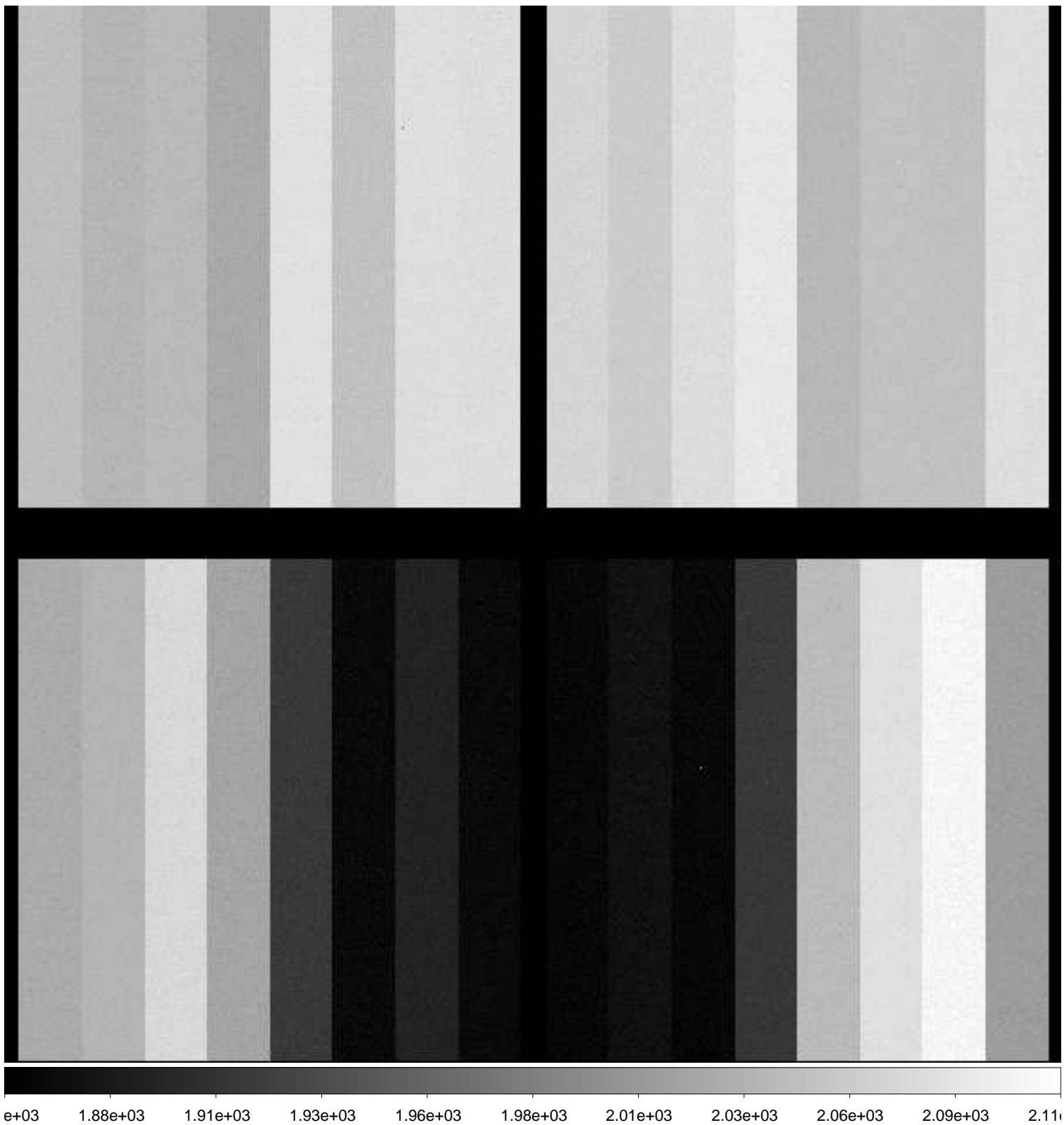

File Name : **xkmtc.20181001.063139.fits** # 284 / 287 #  
Project ID : ALL  
Image Type : BIAS  
Object Name : **bias**  
RA : 05:31:51.940  
DEC : -30:01:29.10  
Exposure Time : 0  
Airmass : 1.00  
Sidereal Time : 05:32:29  
Filter ID : V  
Observation Date : 2018-10-01T09:35:45  
CCD Temperature : -91.72

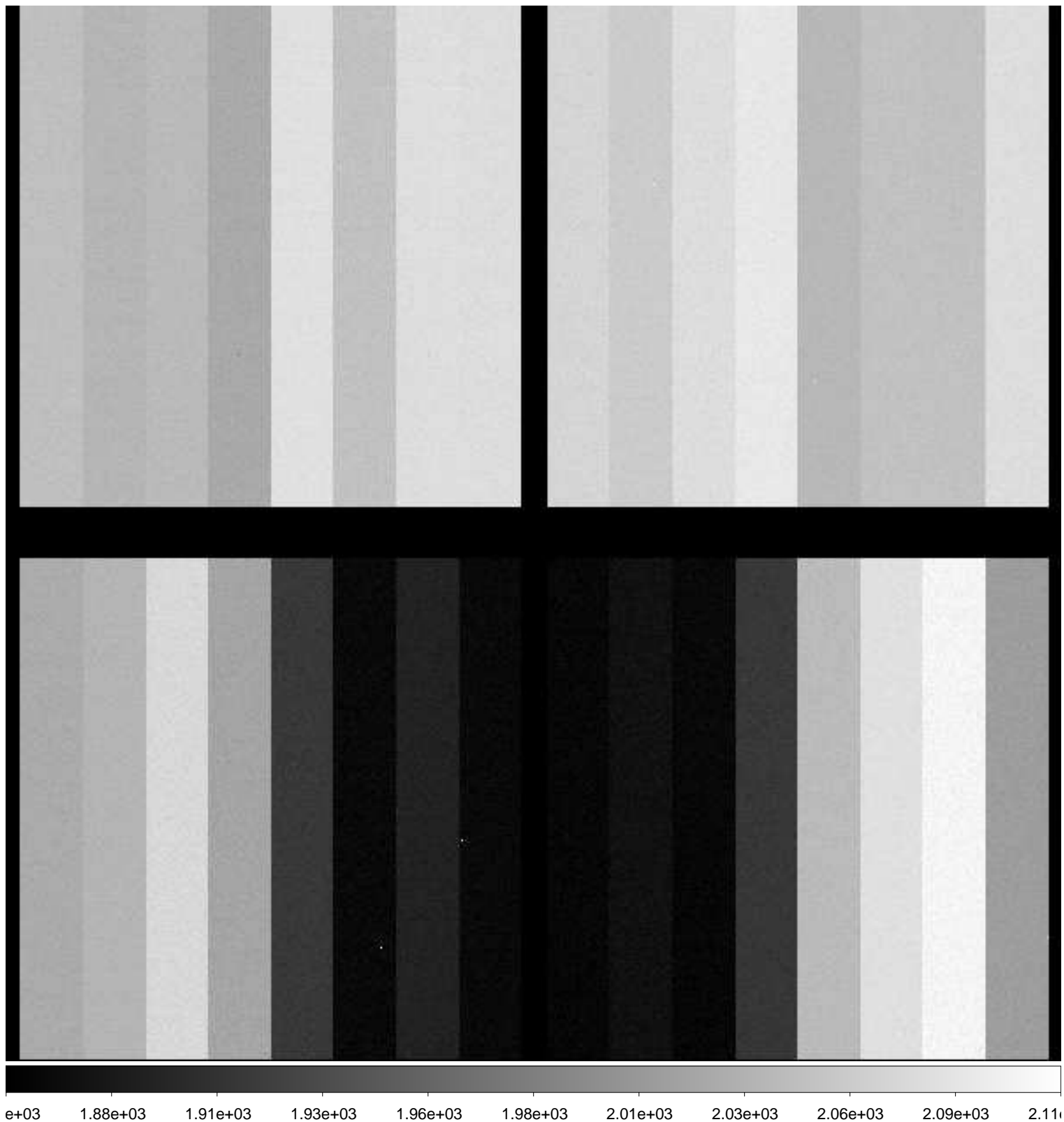

File Name : **xkmtc.20181001.063140.fits** # 285 / 287 #  
Project ID : ALL  
Image Type : BIAS  
Object Name : **bias**  
RA : 05:33:00.600  
DEC : -30:01:27.30  
Exposure Time : 0  
Airmass : 1.00  
Sidereal Time : 05:33:37  
Filter ID : V  
Observation Date : 2018-10-01T09:36:41  
CCD Temperature : -91.74

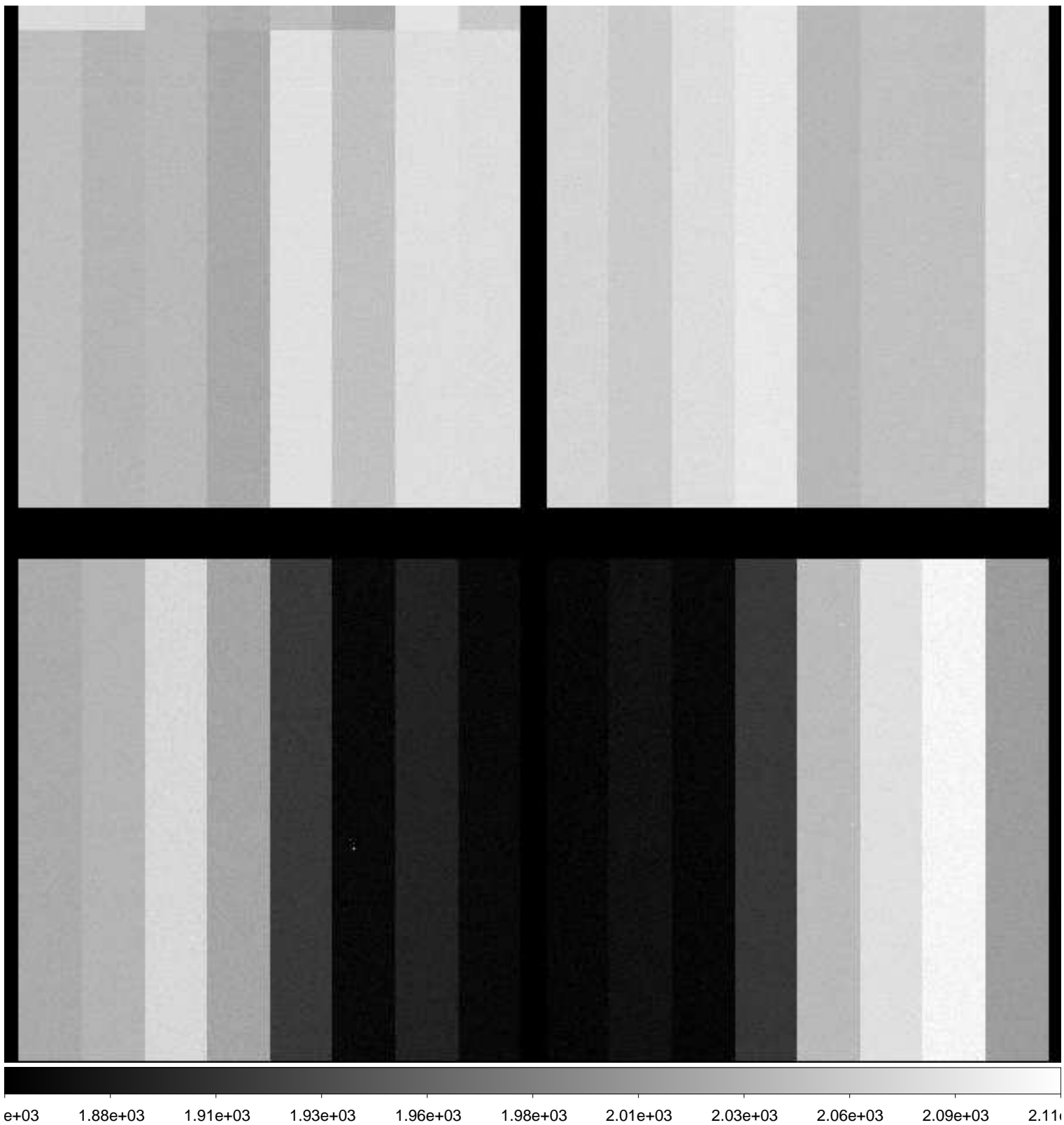

File Name : **xkmtc.20181001.063141.fits** # 286 / 287 #  
Project ID : ALL  
Image Type : BIAS  
Object Name : **bias**  
RA : 05:33:57.230  
DEC : -30:01:25.80  
Exposure Time : 0  
Airmass : 1.00  
Sidereal Time : 05:34:34  
Filter ID : V  
Observation Date : 2018-10-01T09:37:38  
CCD Temperature : -91.77

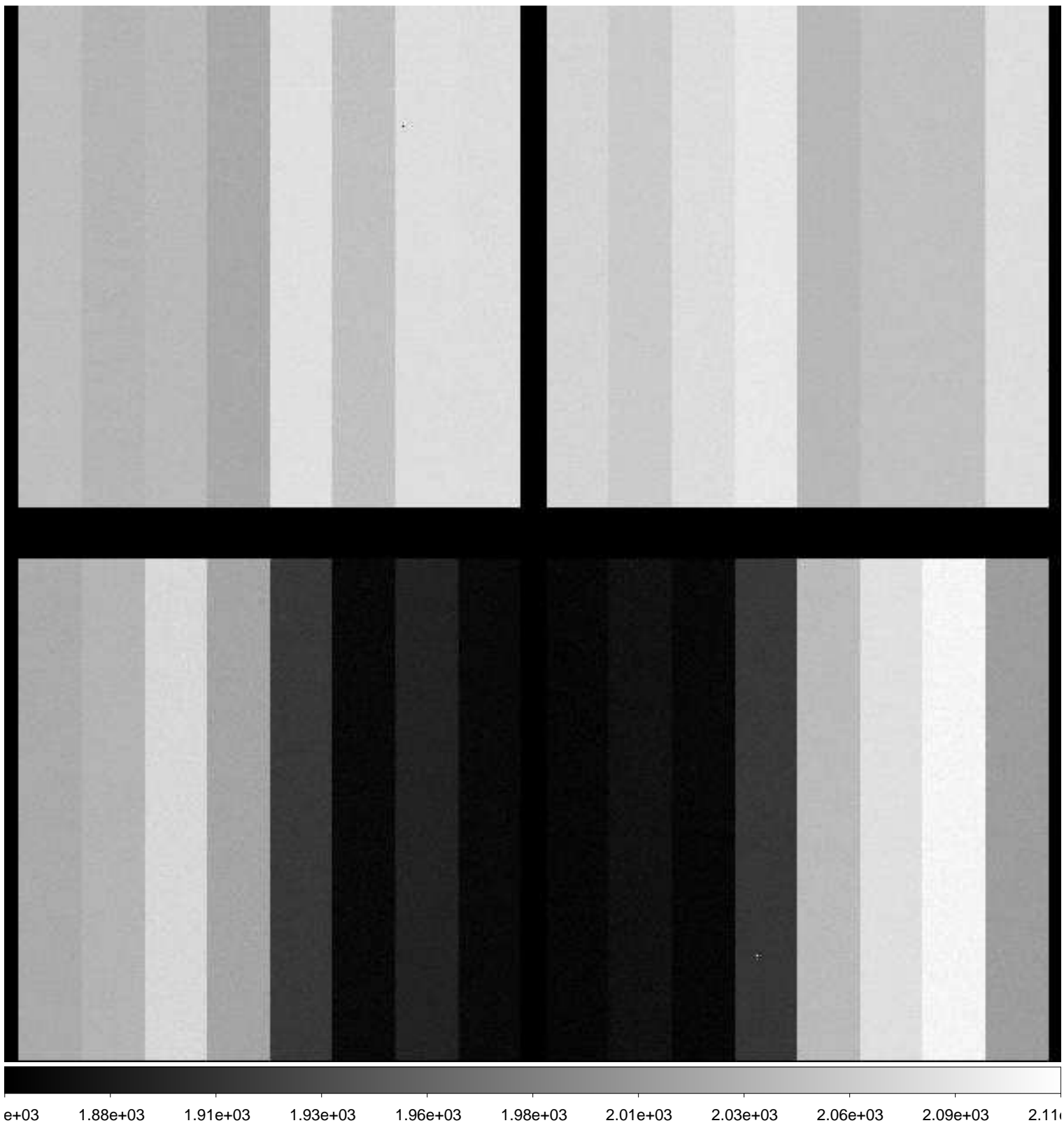

File Name : **xkmtc.20181001.063142.fits** # 287 / 287 #  
Project ID : OBS  
Image Type : DARK  
Object Name : **end**  
RA : 05:35:56.430  
DEC : -30:01:22.60  
Exposure Time : 30  
Airmass : 1.00  
Sidereal Time : 05:36:33  
Filter ID : V  
Observation Date : 2018-10-01T09:39:37  
CCD Temperature : -91.77

