

File Name : **xkmts.20170503.009182.fits** # 1 / 116 #
Project ID : OBS
Image Type : DARK
Object Name : **begin**
RA : 08:14:21.960
DEC : -32:09:03.50
Exposure Time : 60
Airmass : 1.00
Sidereal Time : 08:14:55
Filter ID : V
Observation Date : 2017-05-03T16:04:50
CCD Temperature : -108.62

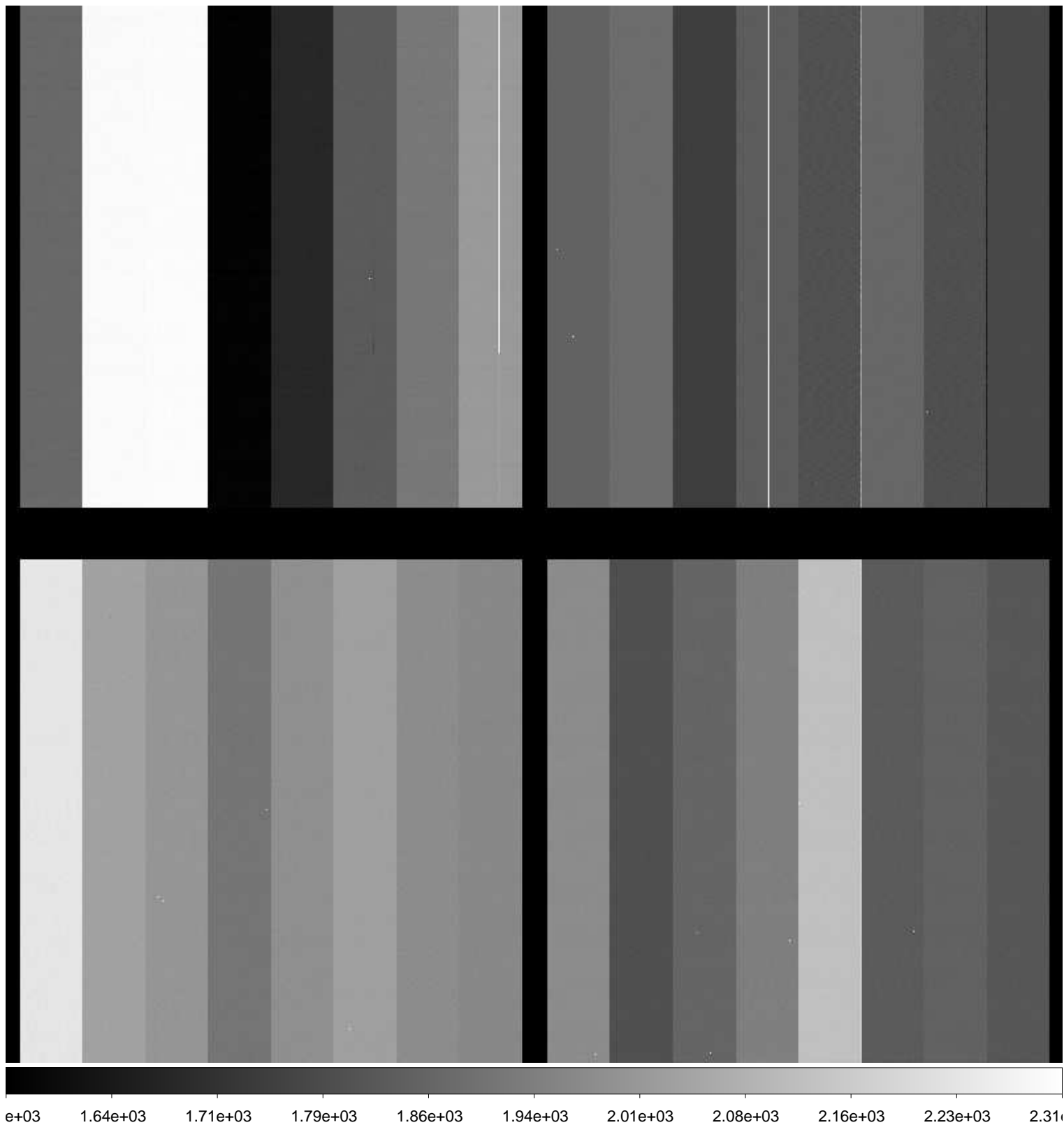

File Name : **xkmts.20170503.009183.fits** # 2 / 116 #
Project ID : ALL
Image Type : DARK
Object Name : **dark**
RA : 08:16:32.010
DEC : -32:09:00.80
Exposure Time : 90
Airmass : 1.00
Sidereal Time : 08:17:06
Filter ID : R
Observation Date : 2017-05-03T16:07:00
CCD Temperature : -108.67

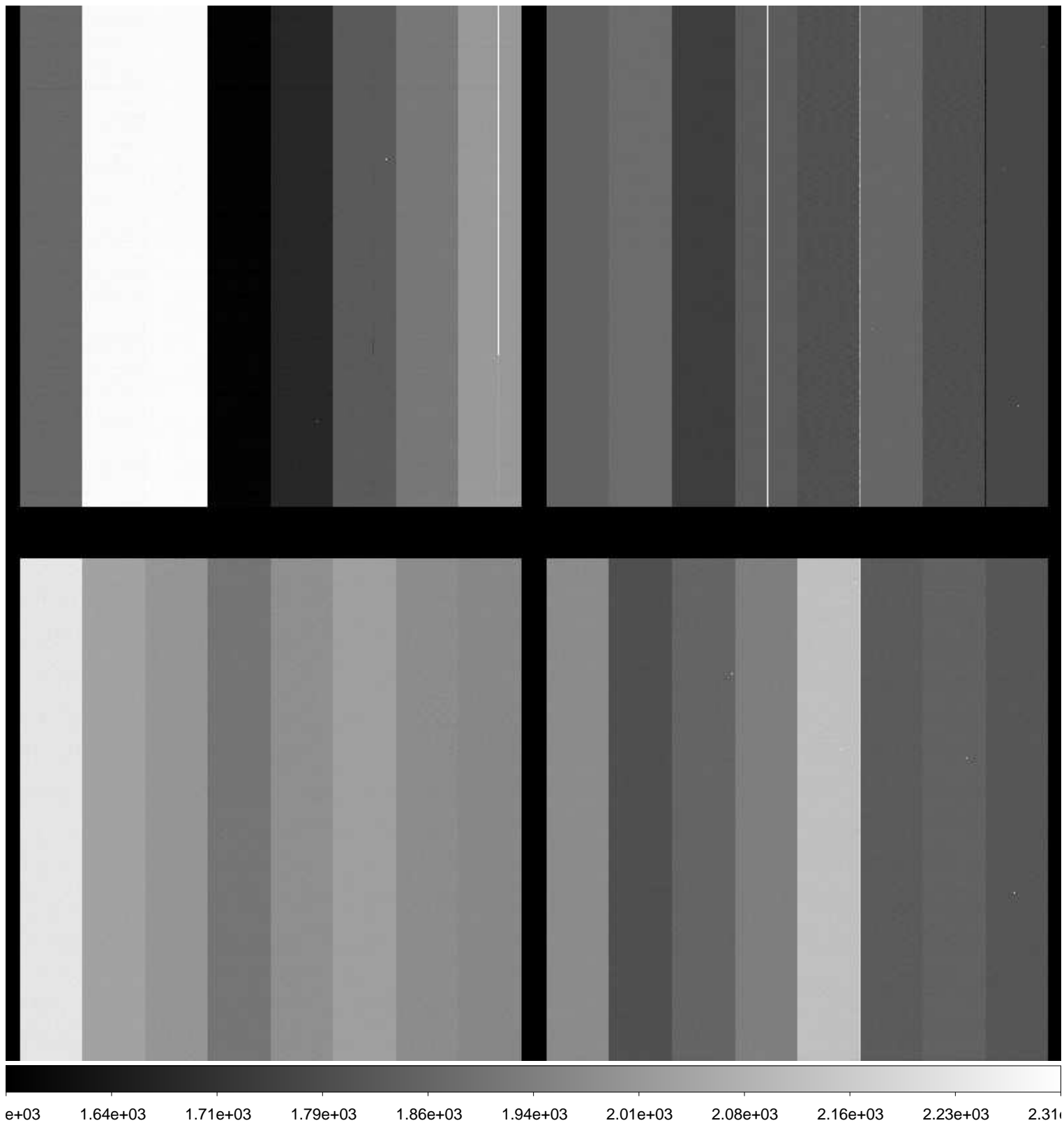

File Name : **xkmts.20170503.009184.fits** # 3 / 116 #
Project ID : ALL
Image Type : DARK
Object Name : **dark**
RA : 08:18:52.350
DEC : -32:08:57.00
Exposure Time : 90
Airmass : 1.00
Sidereal Time : 08:19:26
Filter ID : R
Observation Date : 2017-05-03T16:09:20
CCD Temperature : -108.69

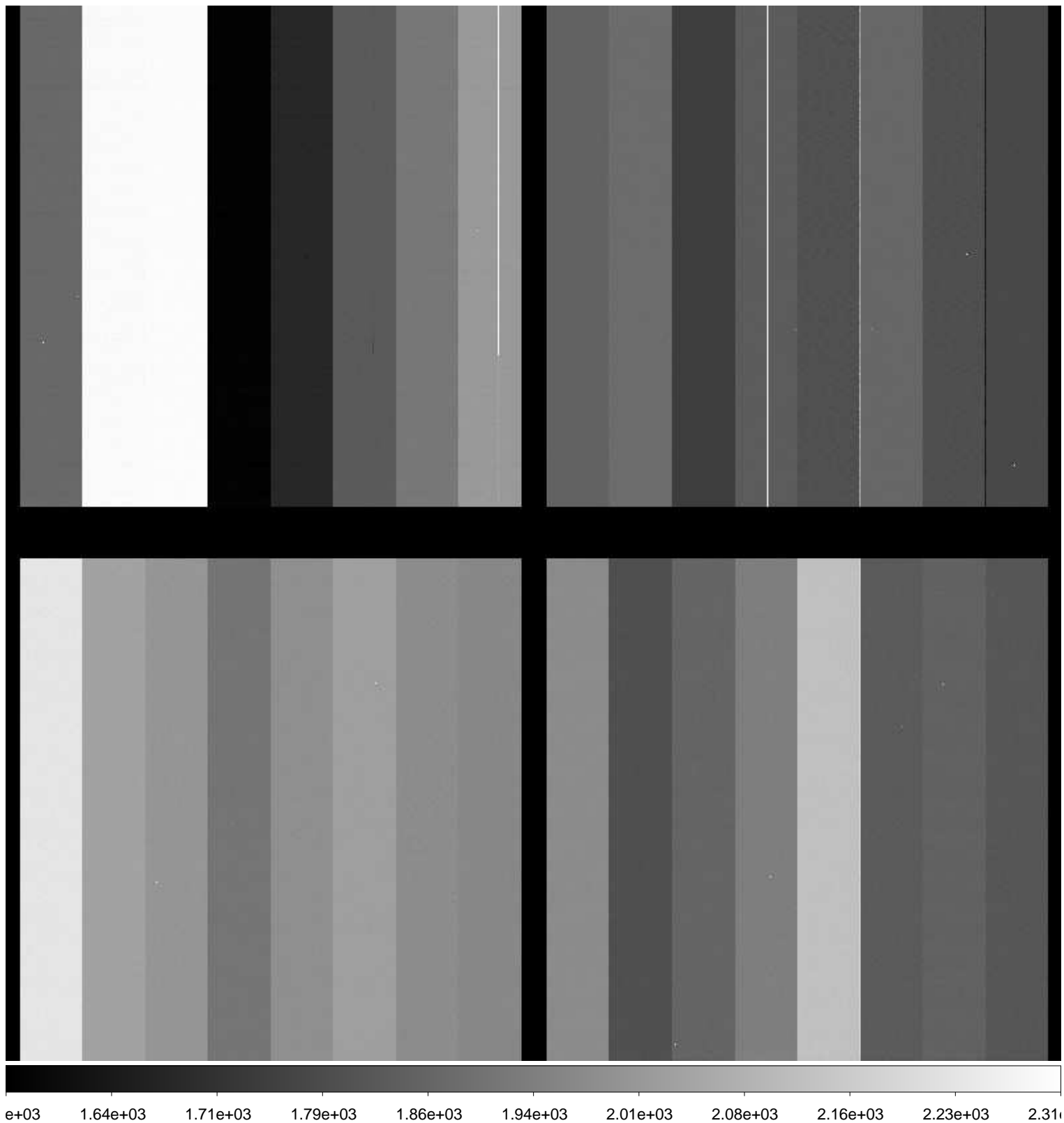

File Name : **xkmts.20170503.009185.fits** # 4 / 116 #
Project ID : ALL
Image Type : DARK
Object Name : **dark**
RA : 08:21:14.100
DEC : -32:08:55.00
Exposure Time : 90
Airmass : 1.00
Sidereal Time : 08:21:48
Filter ID : R
Observation Date : 2017-05-03T16:11:42
CCD Temperature : -108.73

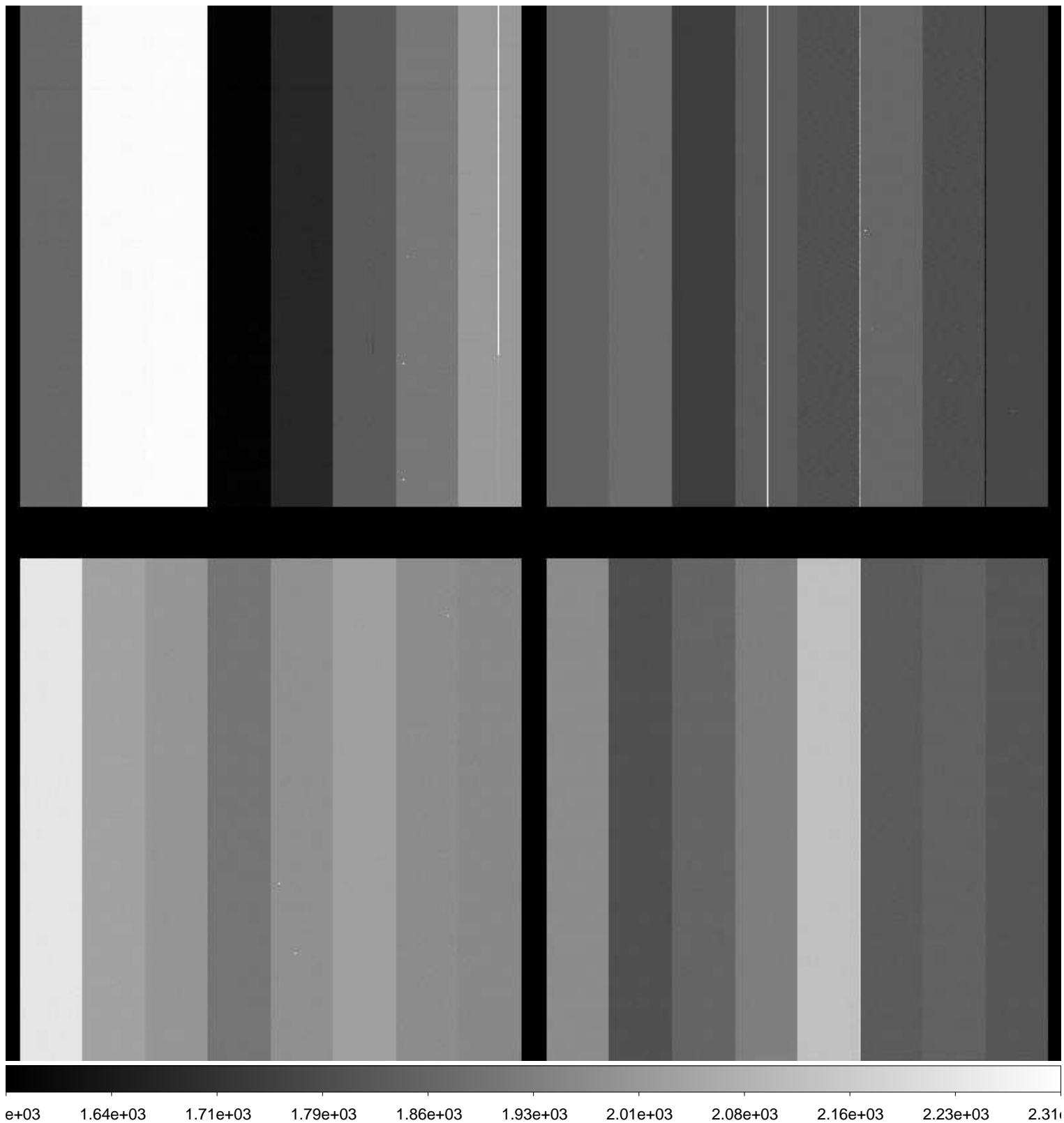

File Name : **xkmts.20170503.009186.fits** # 5 / 116 #
Project ID : ALL
Image Type : BIAS
Object Name : **bias**
RA : 10:29:24.140
DEC : -35:37:12.30
Exposure Time : 0
Airmass : 1.11
Sidereal Time : 08:24:25
Filter ID : R
Observation Date : 2017-05-03T16:14:18
CCD Temperature : -108.79

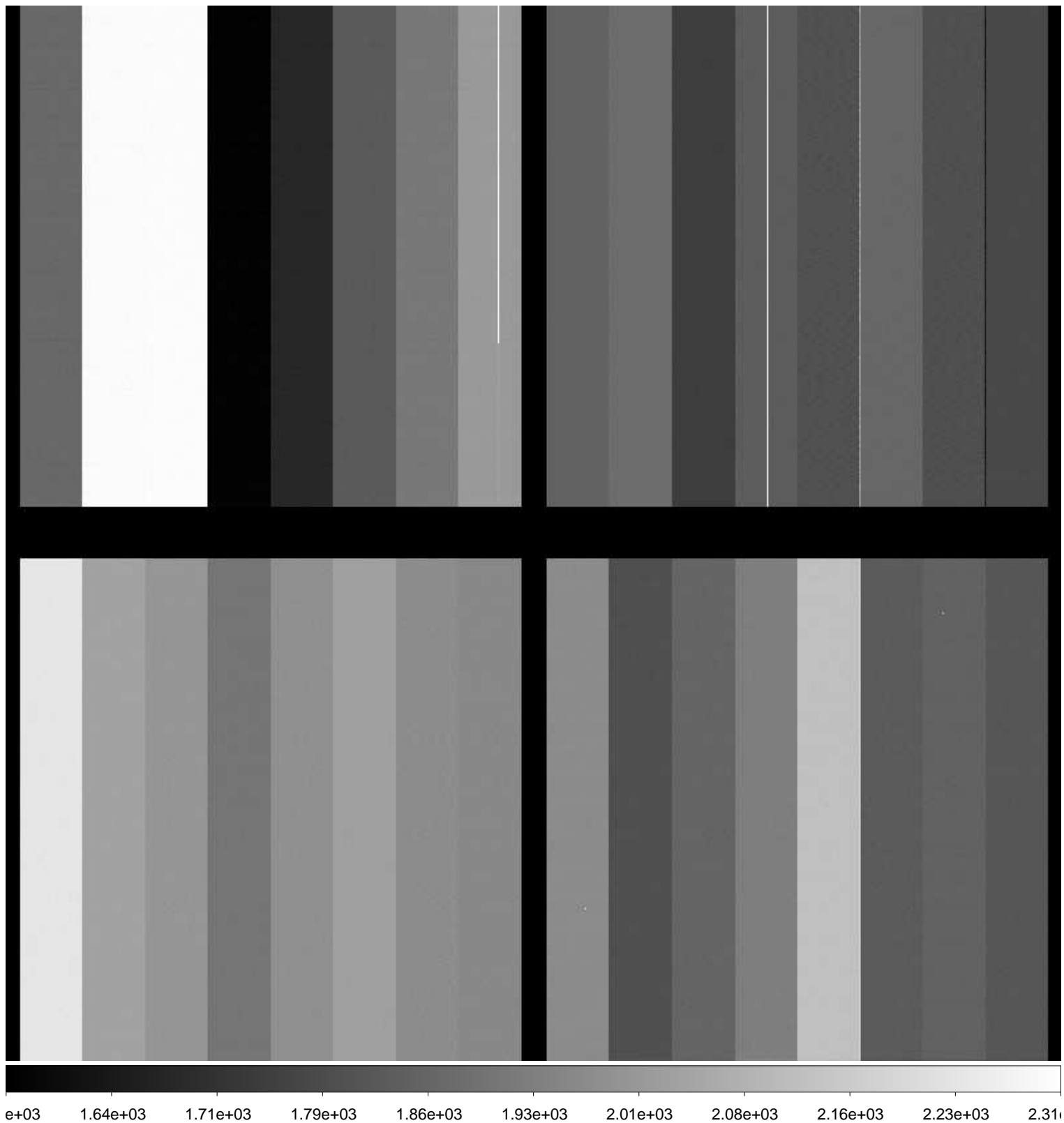

File Name : **xkmts.20170503.009187.fits** # 6 / 116 #
Project ID : ALL
Image Type : BIAS
Object Name : **bias**
RA : 10:29:54.330
DEC : -35:37:12.10
Exposure Time : 0
Airmass : 1.11
Sidereal Time : 08:25:22
Filter ID : R
Observation Date : 2017-05-03T16:15:16
CCD Temperature : -108.79

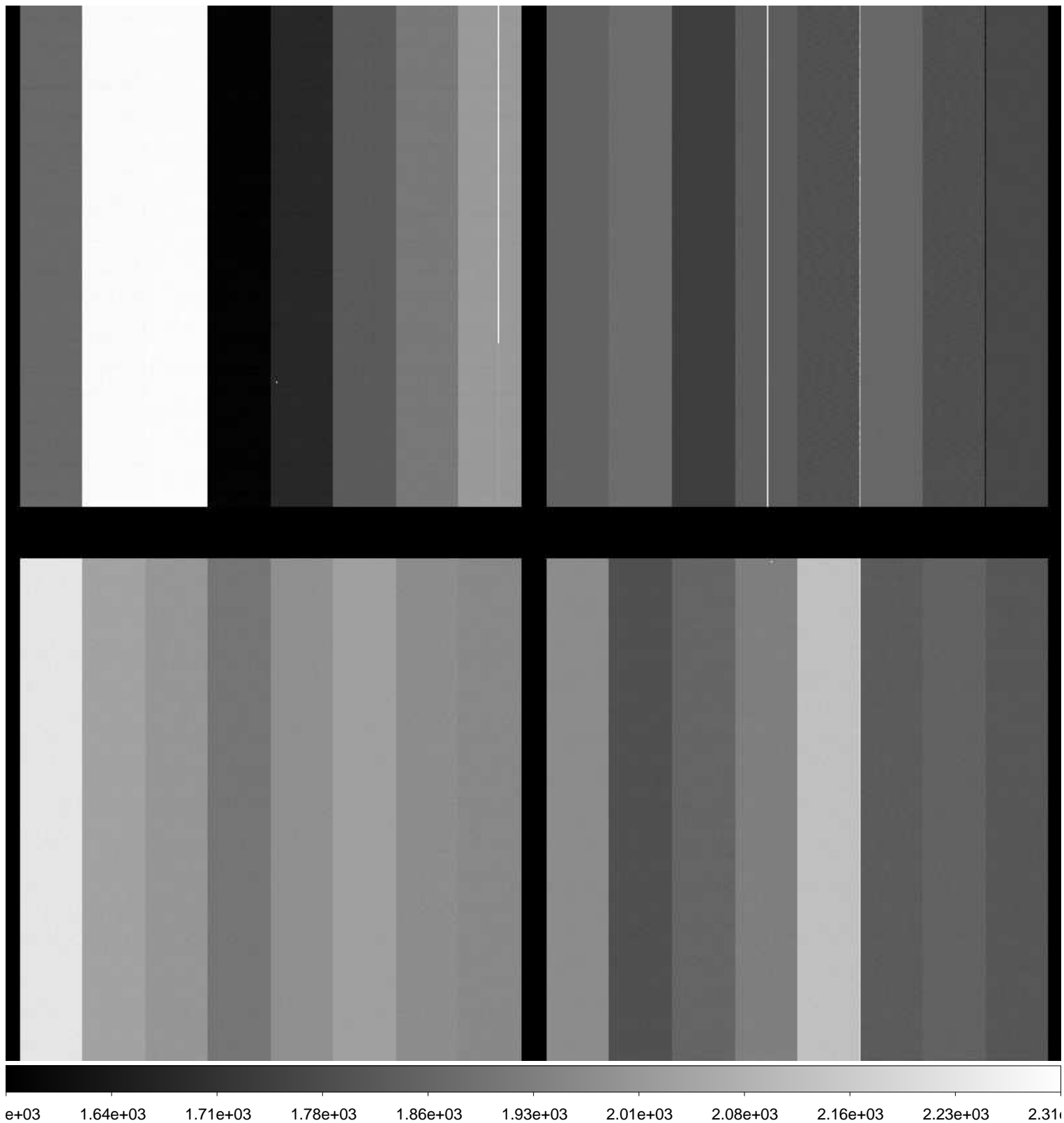

File Name : **xkmts.20170503.009188.fits** # 7 / 116 #
Project ID : ALL
Image Type : BIAS
Object Name : **bias**
RA : 10:29:54.310
DEC : -35:37:12.20
Exposure Time : 0
Airmass : 1.11
Sidereal Time : 08:26:30
Filter ID : R
Observation Date : 2017-05-03T16:16:23
CCD Temperature : -108.78

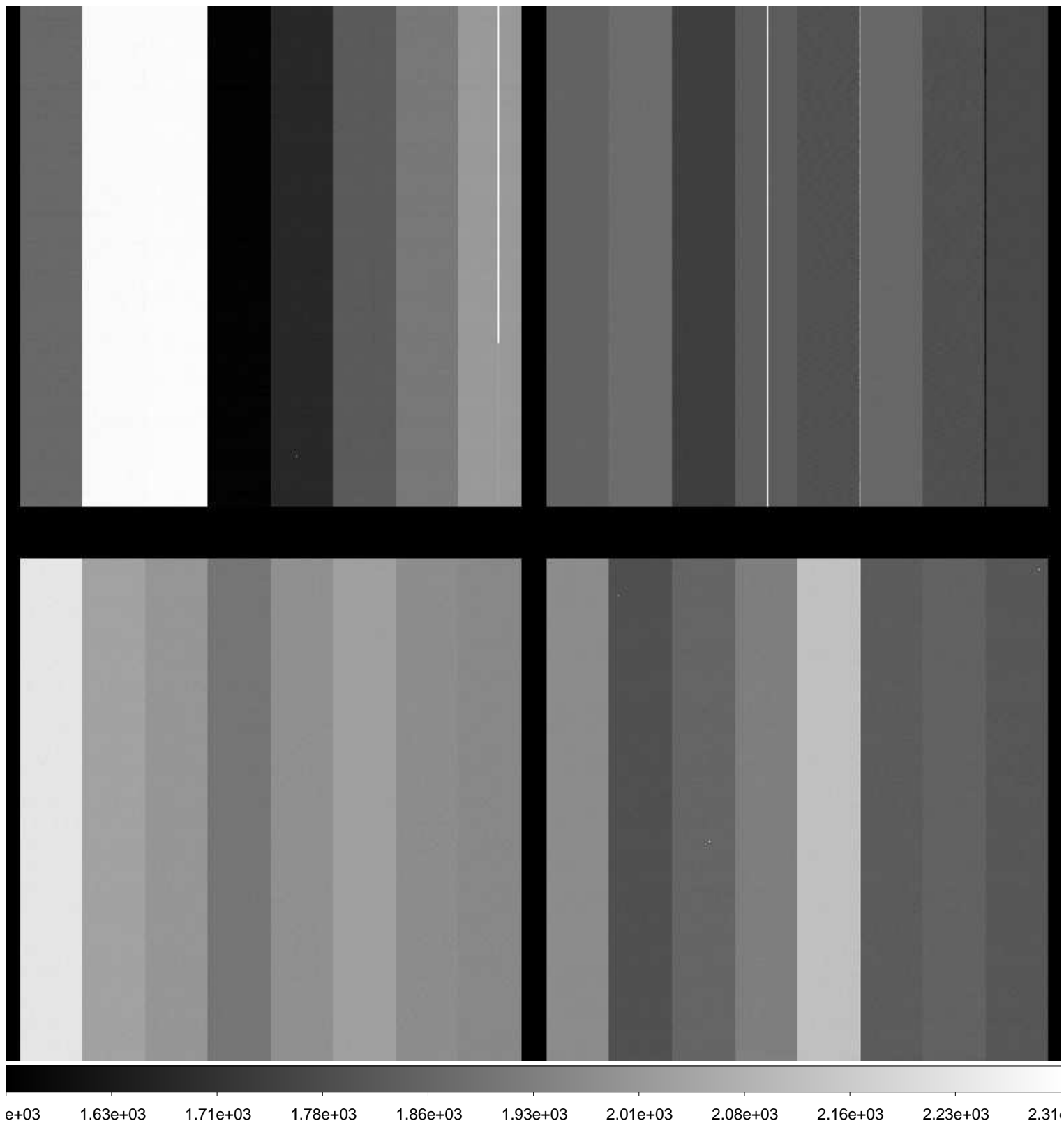

File Name : **xkmts.20170503.009189.fits** # 8 / 116 #
Project ID : ALL
Image Type : BIAS
Object Name : **bias**
RA : 00:00:00.000
DEC : +00:00:00.00
Exposure Time : 0
Airmass : —
Sidereal Time : —
Filter ID : R
Observation Date : 2017-05-03T16:17:29
CCD Temperature : -108.79

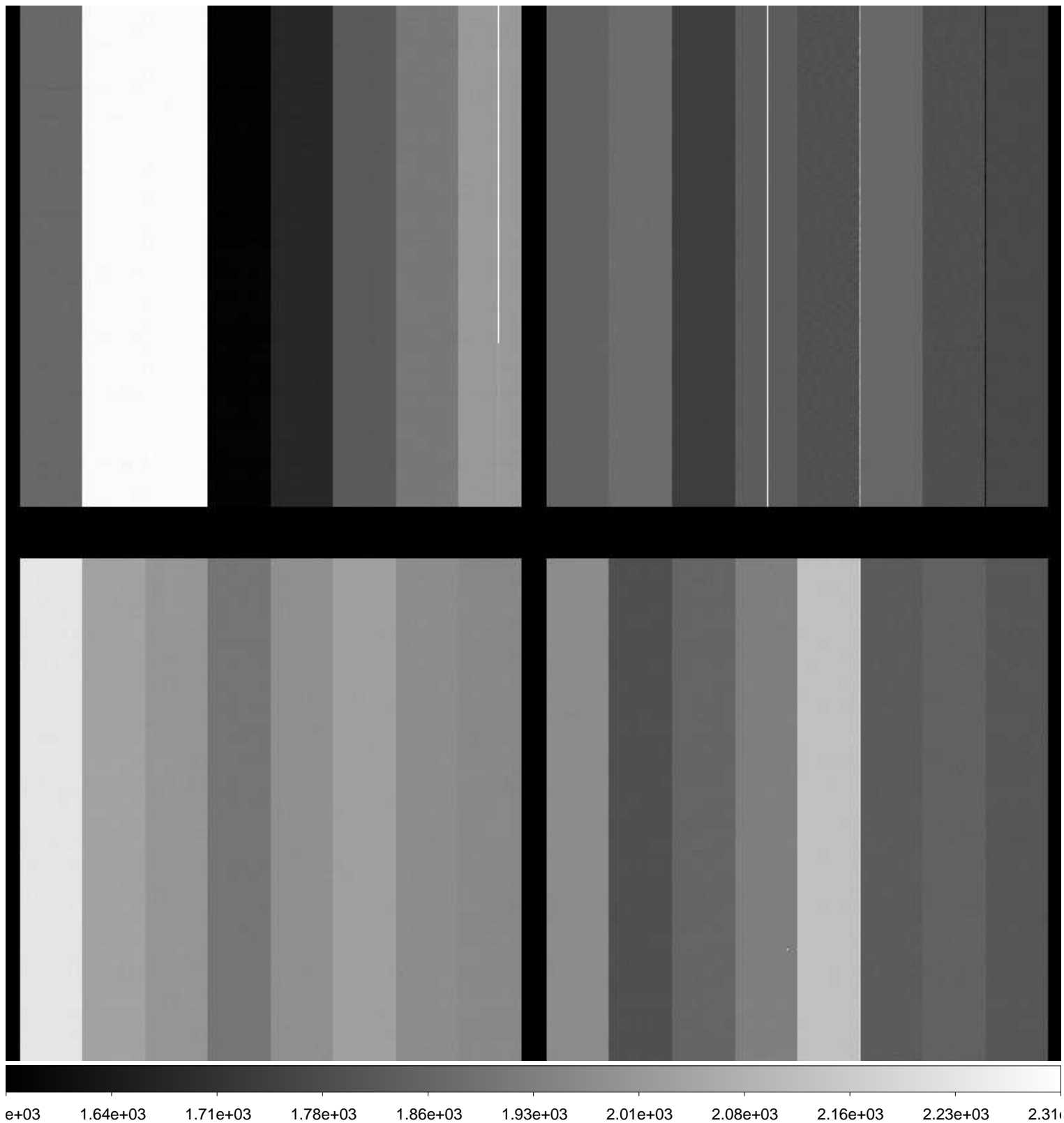

File Name : **xkmts.20170503.009190.fits** # 9 / 116 #
Project ID : ALL
Image Type : BIAS
Object Name : **bias**
RA : 10:31:34.640
DEC : -35:37:11.30
Exposure Time : 0
Airmass : 1.11
Sidereal Time : 08:28:36
Filter ID : R
Observation Date : 2017-05-03T16:18:28
CCD Temperature : -108.78

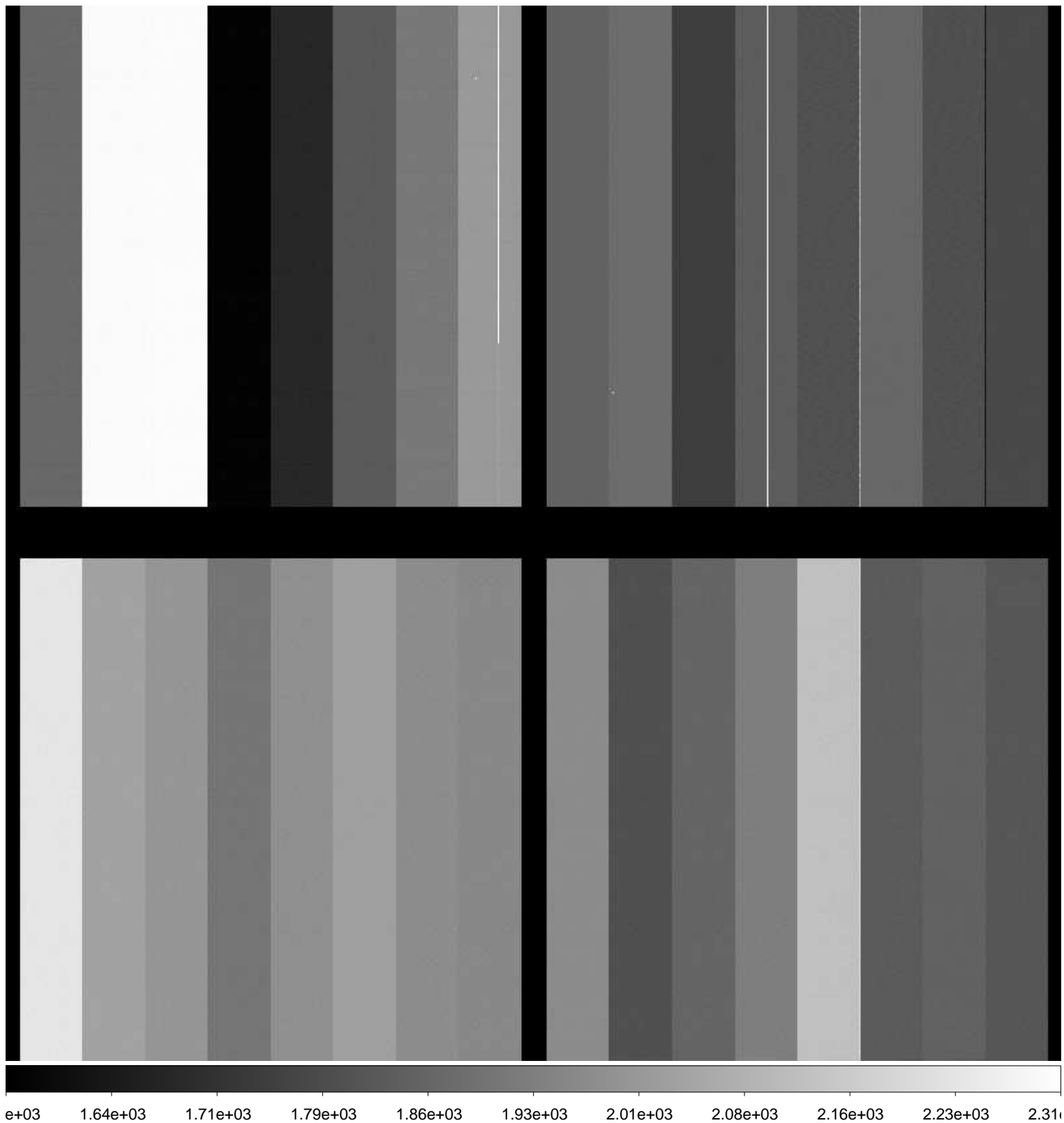

File Name : **xkmts.20170503.009191.fits** # 10 / 116 #
Project ID : ALL
Image Type : BIAS
Object Name : **bias**
RA : 10:31:49.400
DEC : -35:37:11.30
Exposure Time : 0
Airmass : 1.11
Sidereal Time : 08:30:12
Filter ID : R
Observation Date : 2017-05-03T16:20:04
CCD Temperature : -108.73

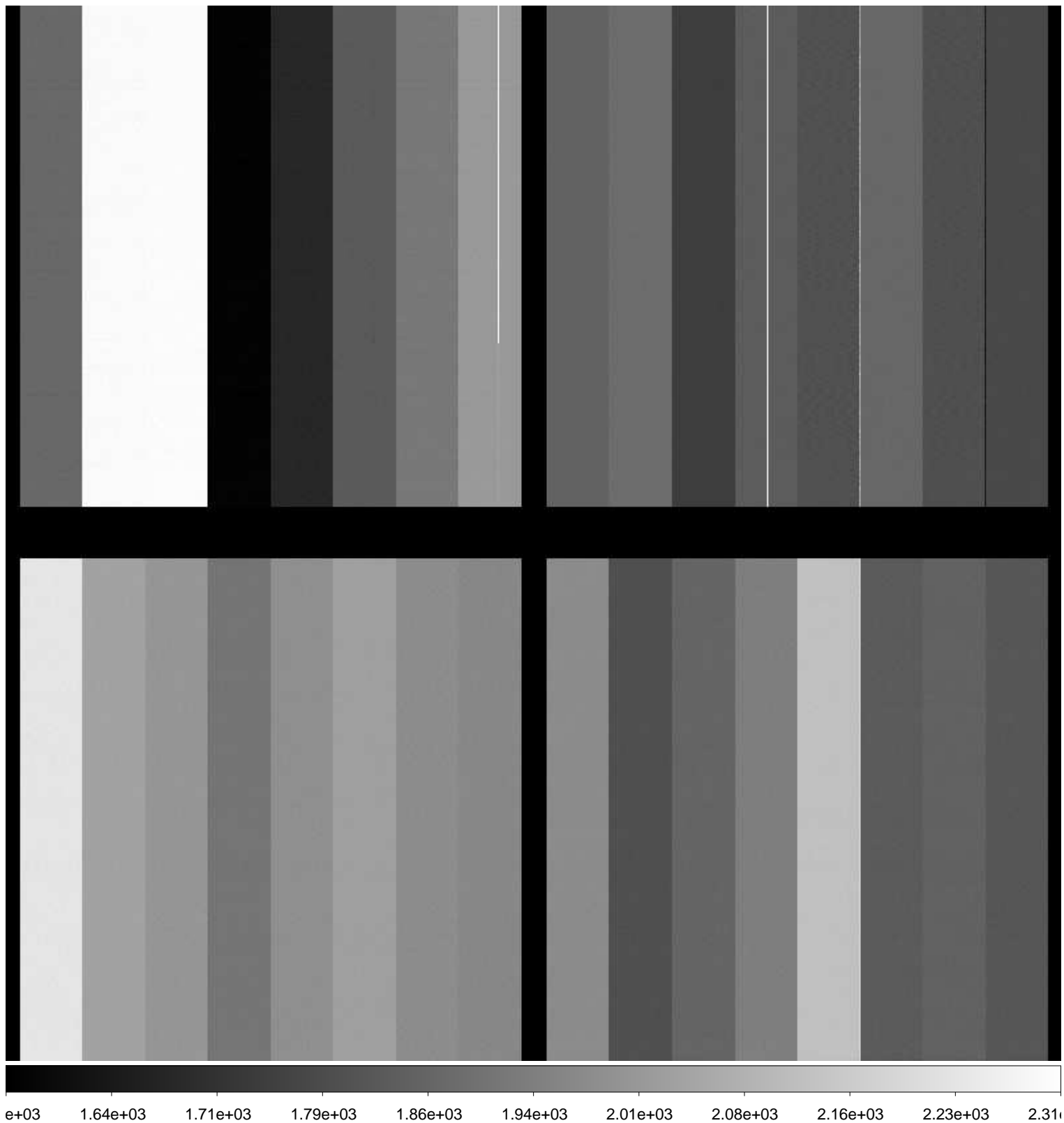

File Name : **xkmts.20170503.009192.fits** # 11 / 116 #
Project ID : ALL
Image Type : BIAS
Object Name : **bias**
RA : 10:31:49.400
DEC : -35:37:11.40
Exposure Time : 0
Airmass : 1.11
Sidereal Time : 08:31:16
Filter ID : R
Observation Date : 2017-05-03T16:21:21
CCD Temperature : -108.72

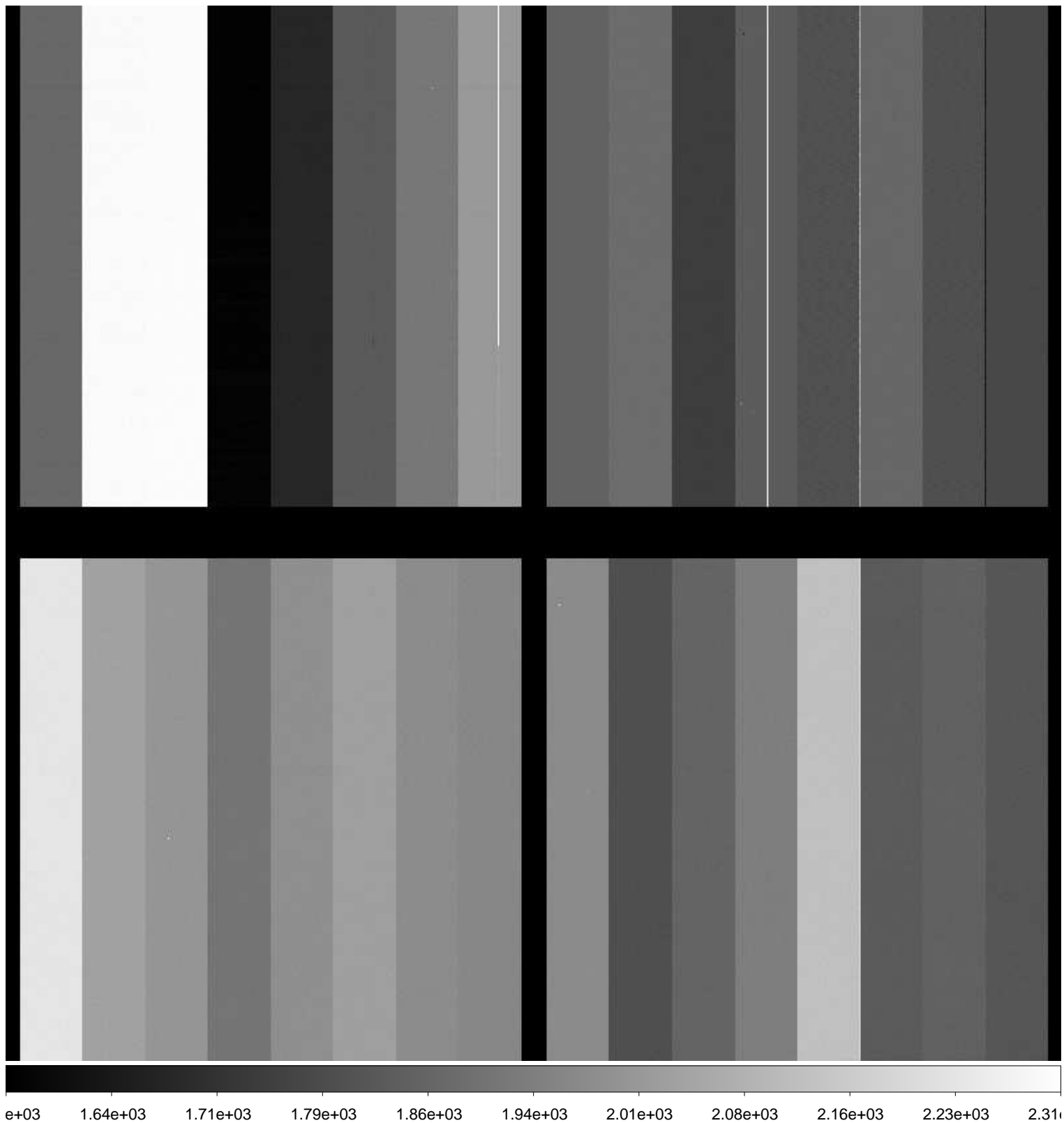

File Name : **xkmts.20170503.009193.fits** # 12 / 116 #
Project ID : ALL
Image Type : BIAS
Object Name : **bias**
RA : 10:31:49.370
DEC : -35:37:11.50
Exposure Time : 0
Airmass : 1.10
Sidereal Time : 08:32:36
Filter ID : R
Observation Date : 2017-05-03T16:22:28
CCD Temperature : -108.71

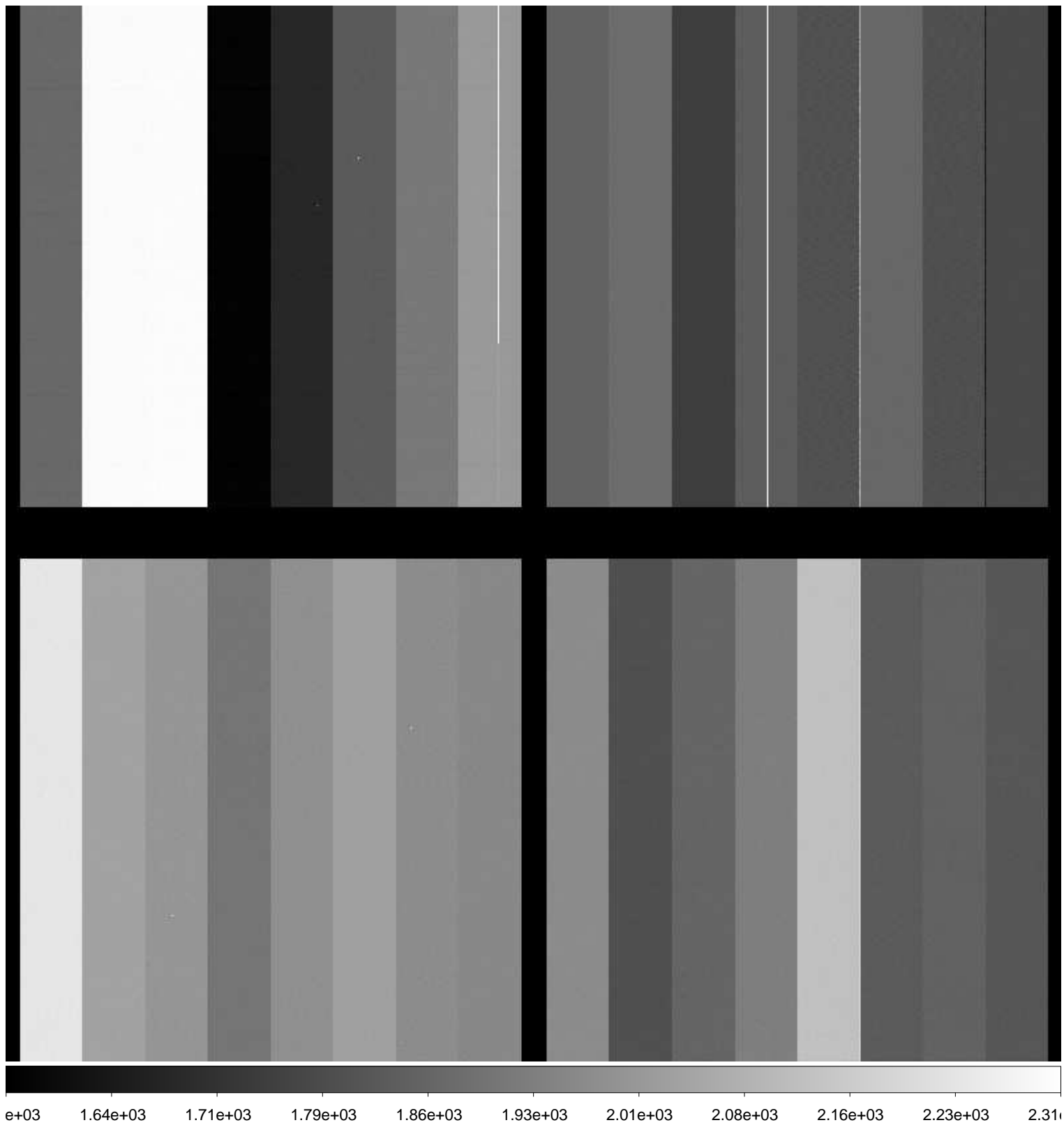

File Name : **xkmts.20170503.009194.fits** # 13 / 116 #
Project ID : ALL
Image Type : BIAS
Object Name : **bias**
RA : 10:31:49.350
DEC : -35:37:11.50
Exposure Time : 0
Airmass : 1.10
Sidereal Time : 08:33:32
Filter ID : R
Observation Date : 2017-05-03T16:23:24
CCD Temperature : -108.7

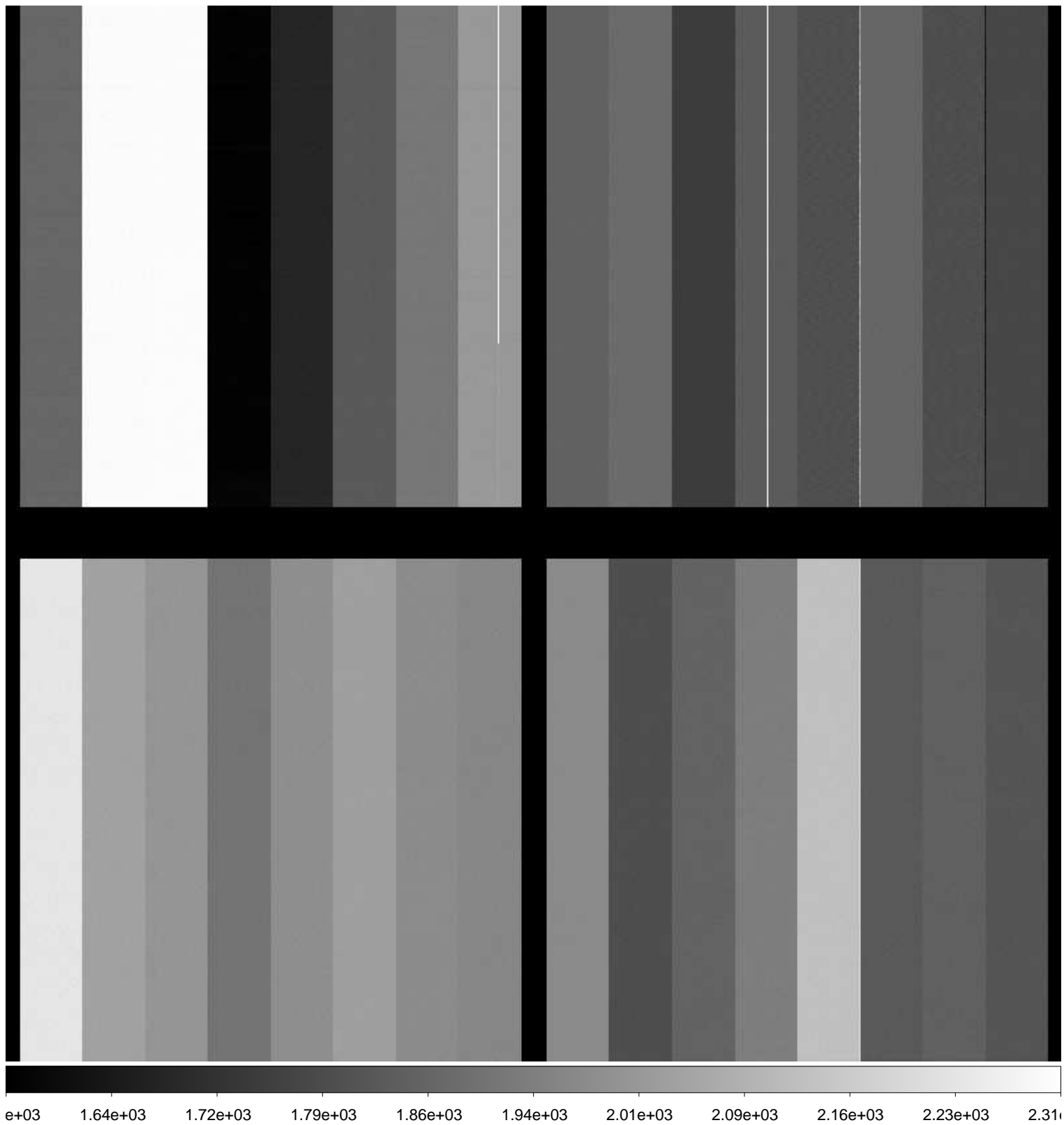

File Name : **xkmts.20170503.009195.fits** # 14 / 116 #
Project ID : ALL
Image Type : BIAS
Object Name : **bias**
RA : 10:28:11.280
DEC : -35:04:38.30
Exposure Time : 0
Airmass : 1.09
Sidereal Time : 08:34:36
Filter ID : R
Observation Date : 2017-05-03T16:24:41
CCD Temperature : -108.7

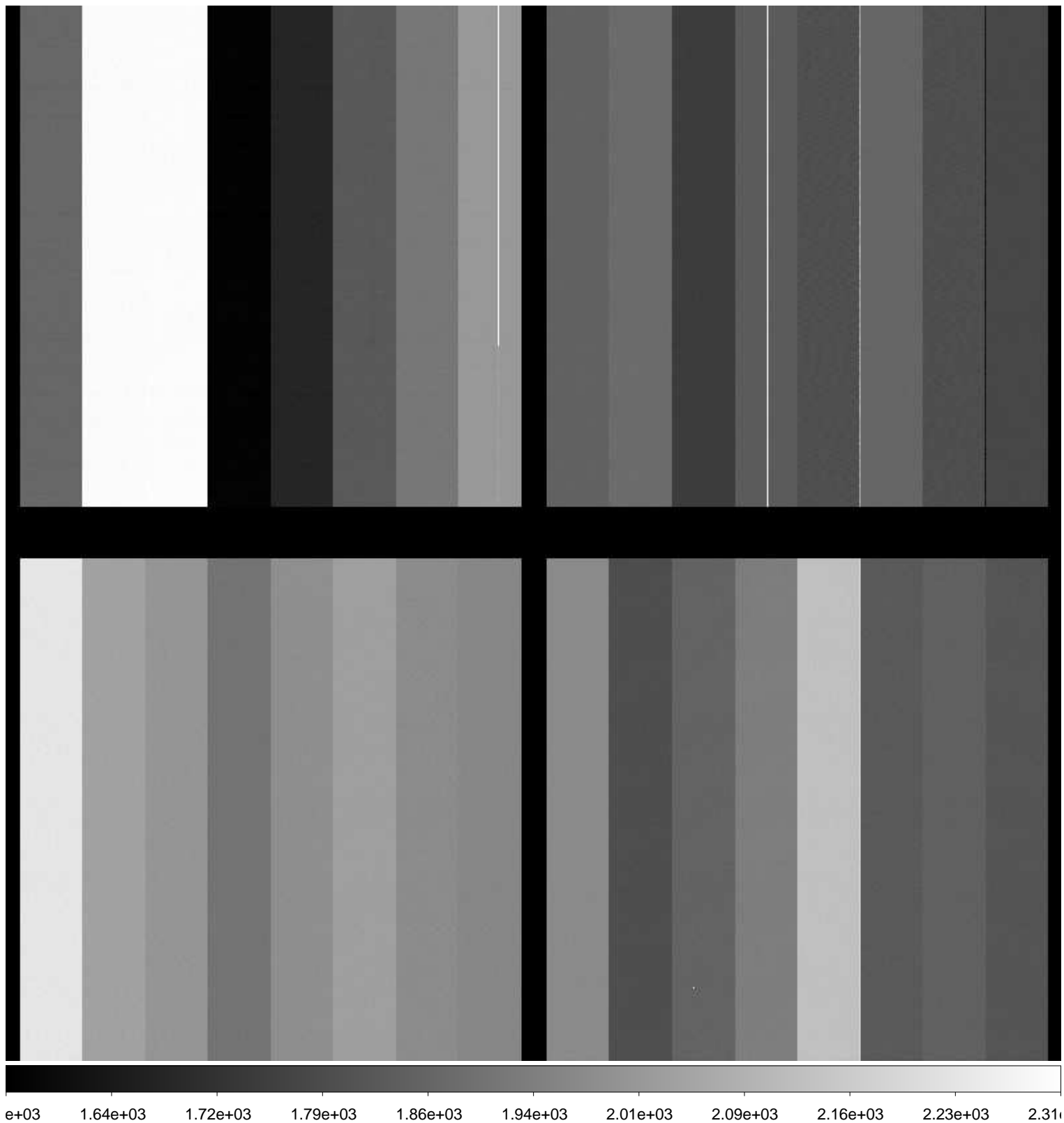

File Name : **xkmts.20170503.009196.fits** # 15 / 116 #
Project ID : ALL
Image Type : FLAT
Object Name : **flat**
RA : 10:28:12.700
DEC : -35:00:08.80
Exposure Time : 25
Airmass : 1.09
Sidereal Time : 08:36:01
Filter ID : B
Observation Date : 2017-05-03T16:25:52
CCD Temperature : -108.64

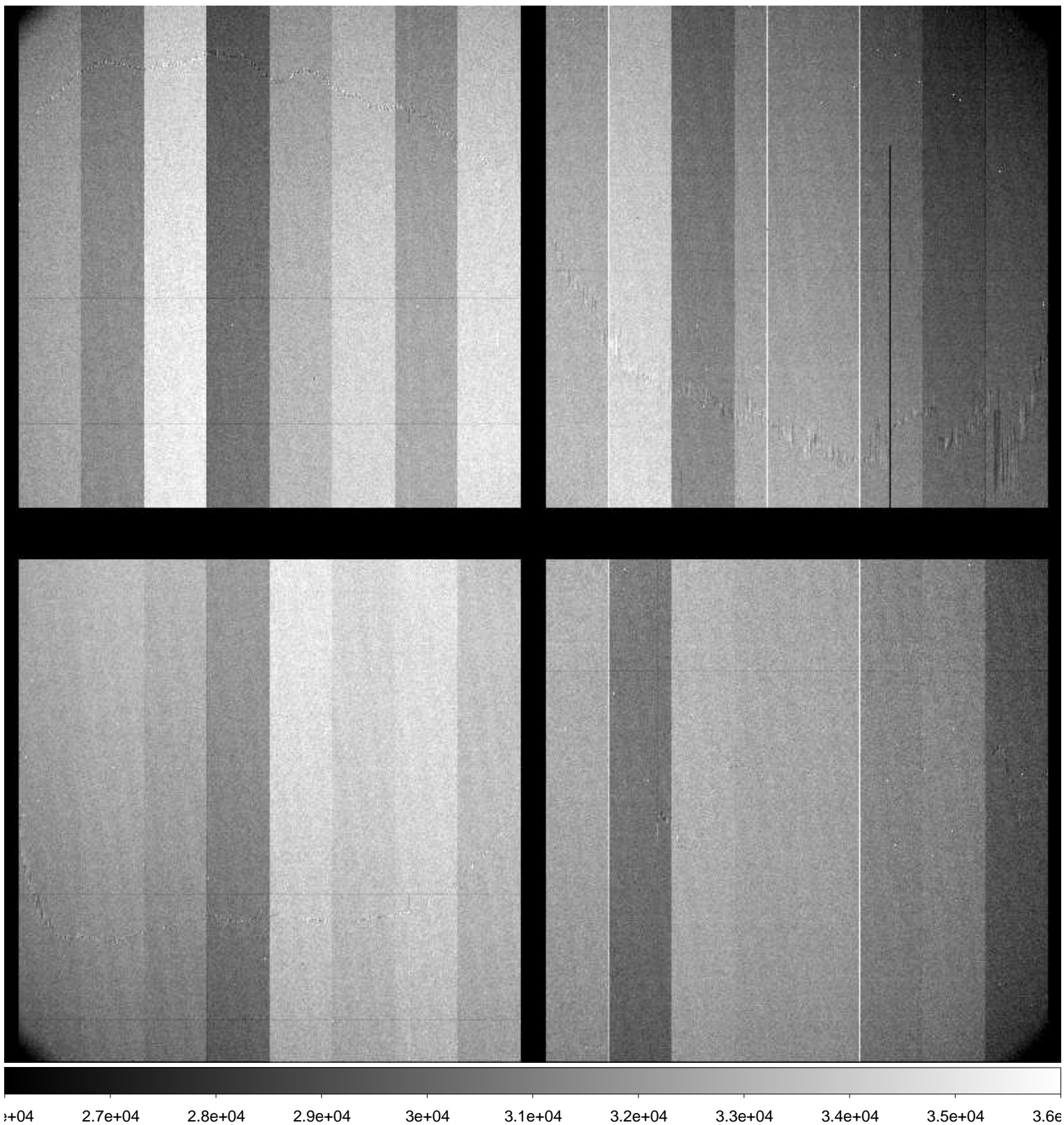

File Name : **xkmts.20170503.009197.fits** # 16 / 116 #
Project ID : ALL
Image Type : FLAT
Object Name : **flat**
RA : 10:28:03.740
DEC : -34:55:42.60
Exposure Time : 60
Airmass : 1.09
Sidereal Time : 08:38:33
Filter ID : B
Observation Date : 2017-05-03T16:28:23
CCD Temperature : -108.62

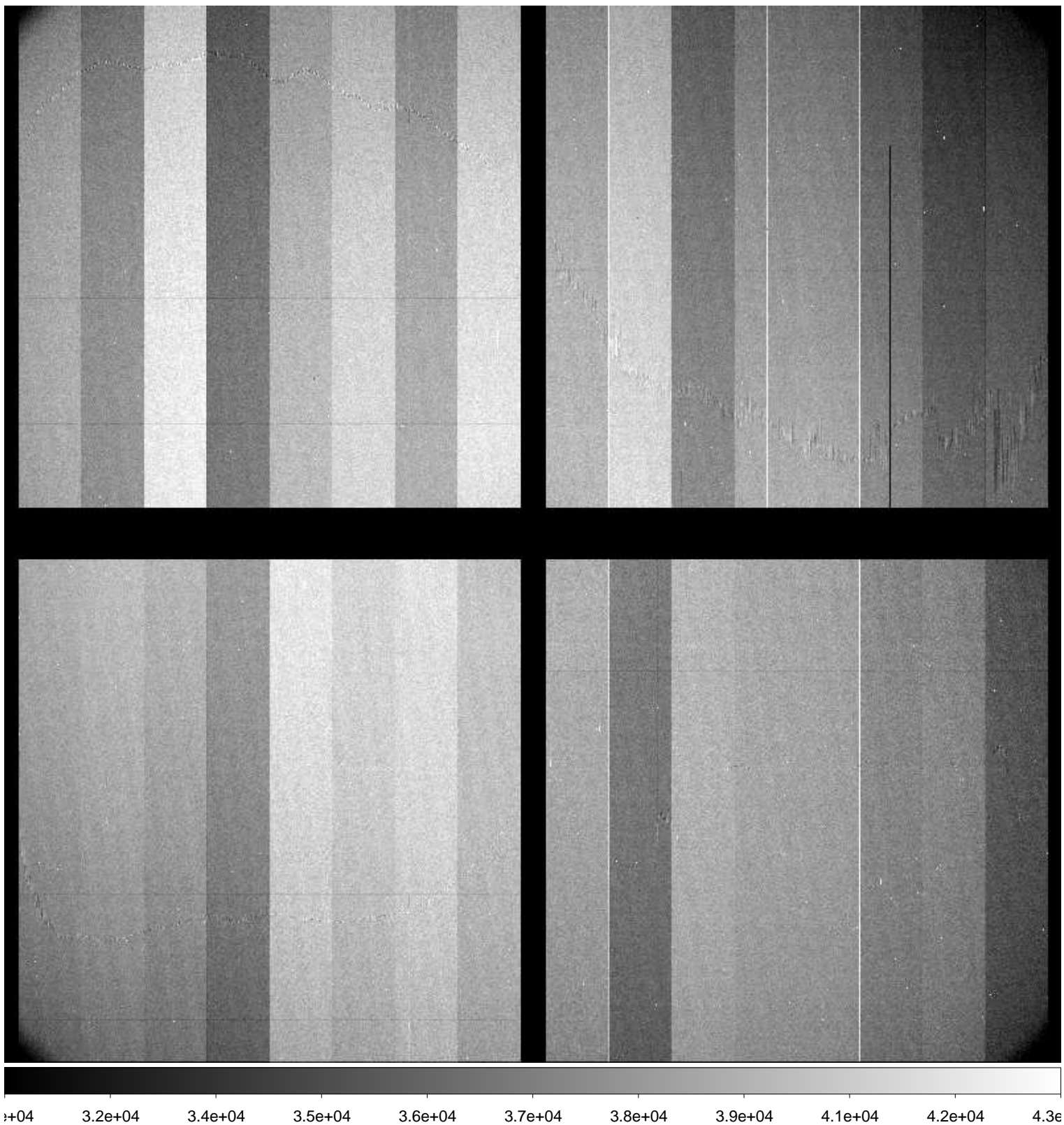

File Name : **xkmnts.20170503.009198.fits** # 17 / 116 #
Project ID : ALL
Image Type : FLAT
Object Name : **flat**
RA : 10:28:02.520
DEC : -34:47:05.20
Exposure Time : 50
Airmass : 1.08
Sidereal Time : 08:41:19
Filter ID : R
Observation Date : 2017-05-03T16:31:09
CCD Temperature : -108.62

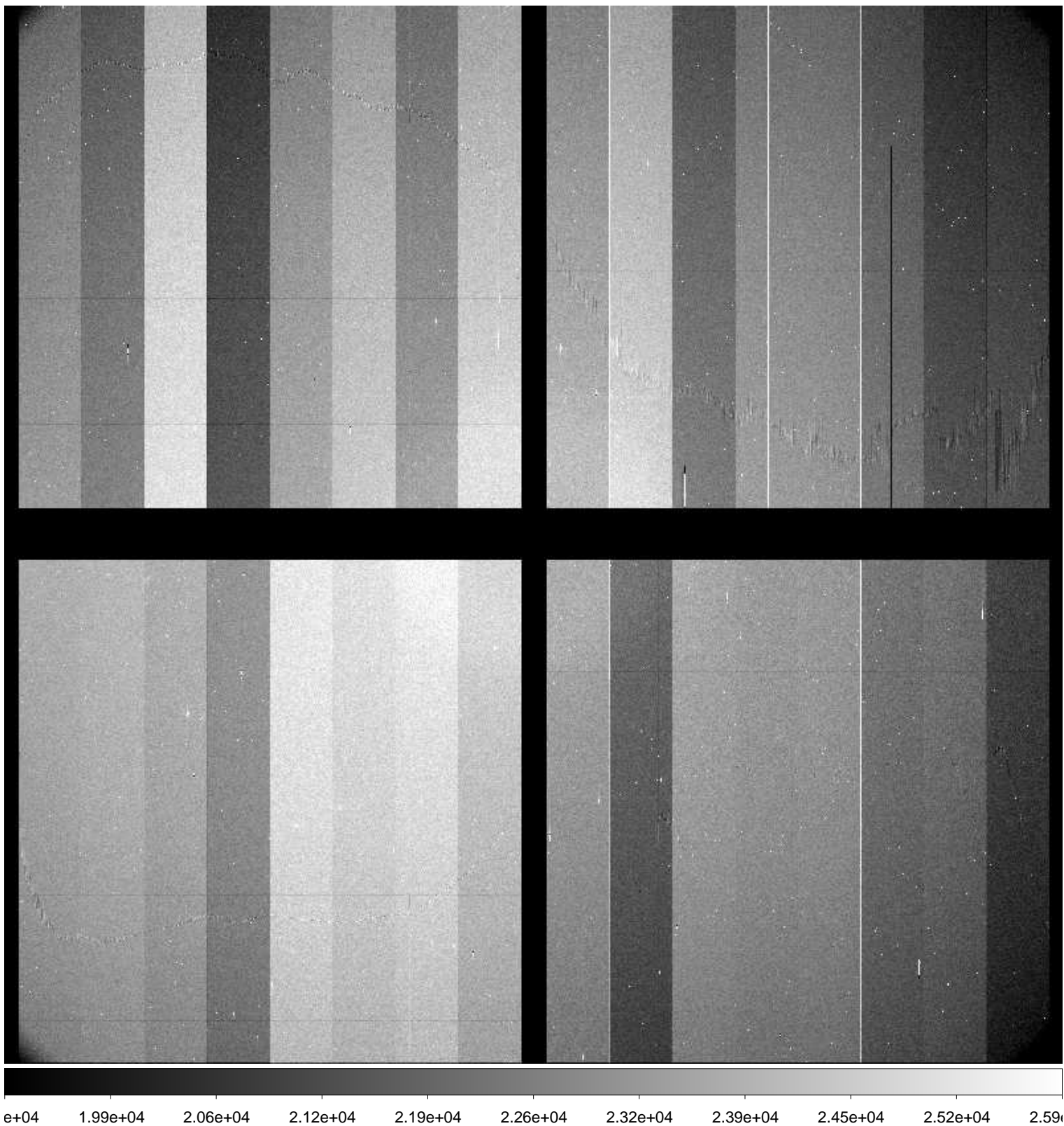

File Name : **xkmts.20170503.009199.fits** # 18 / 116 #
Project ID : ALL
Image Type : FLAT
Object Name : **flat**
RA : 10:27:53.750
DEC : -34:40:42.80
Exposure Time : 60
Airmass : 1.08
Sidereal Time : 08:43:34
Filter ID : R
Observation Date : 2017-05-03T16:33:24
CCD Temperature : -108.64

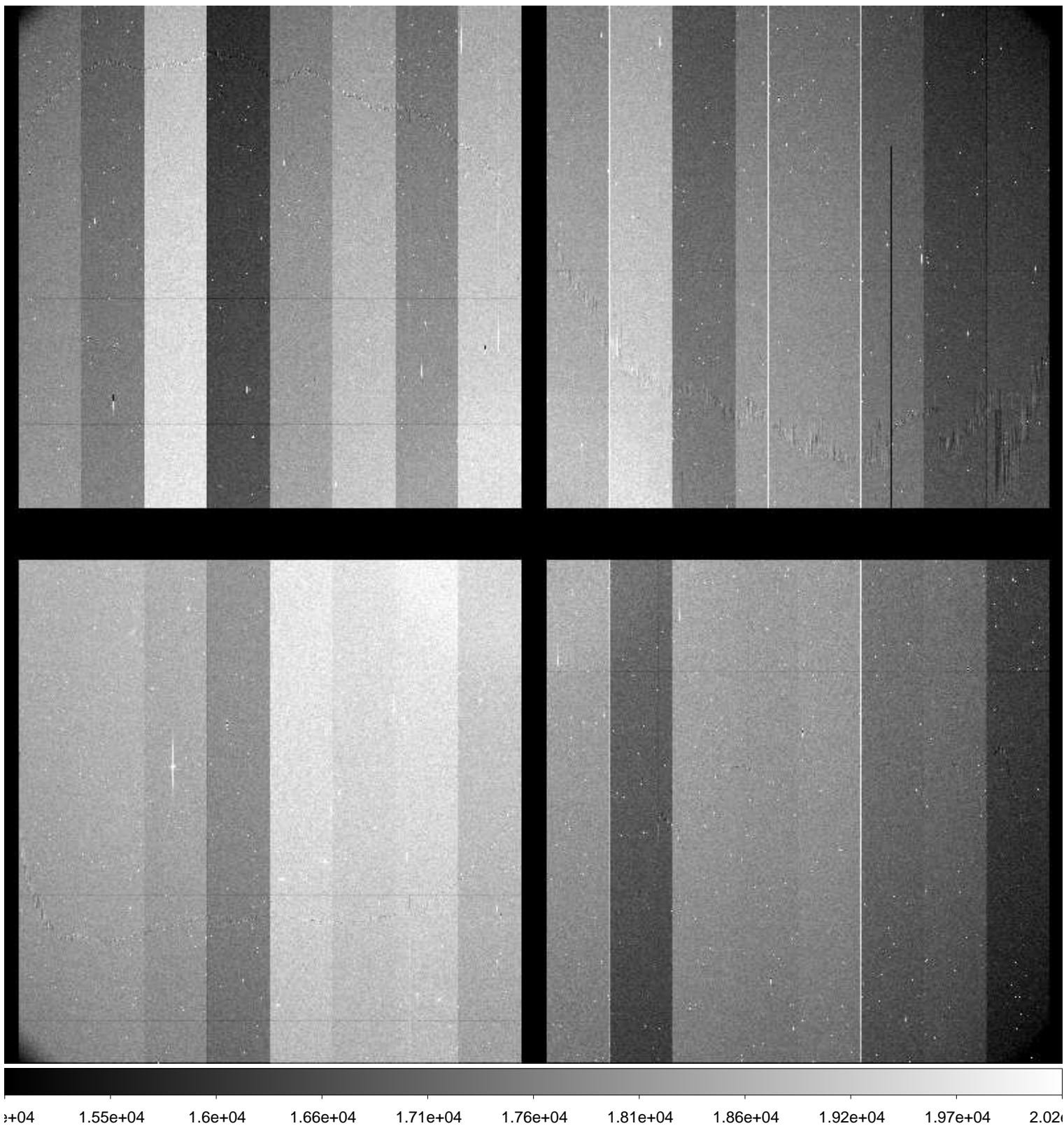

File Name : **xkmts.20170503.009200.fits** # 19 / 116 #
Project ID : SN
Image Type : OBJECT
Object Name : **focus**
RA : 06:36:00.030
DEC : -15:29:59.90
Exposure Time : 20
Airmass : 1.24
Sidereal Time : 08:59:22
Filter ID : B
Observation Date : 2017-05-03T16:49:10
CCD Temperature : -108.73

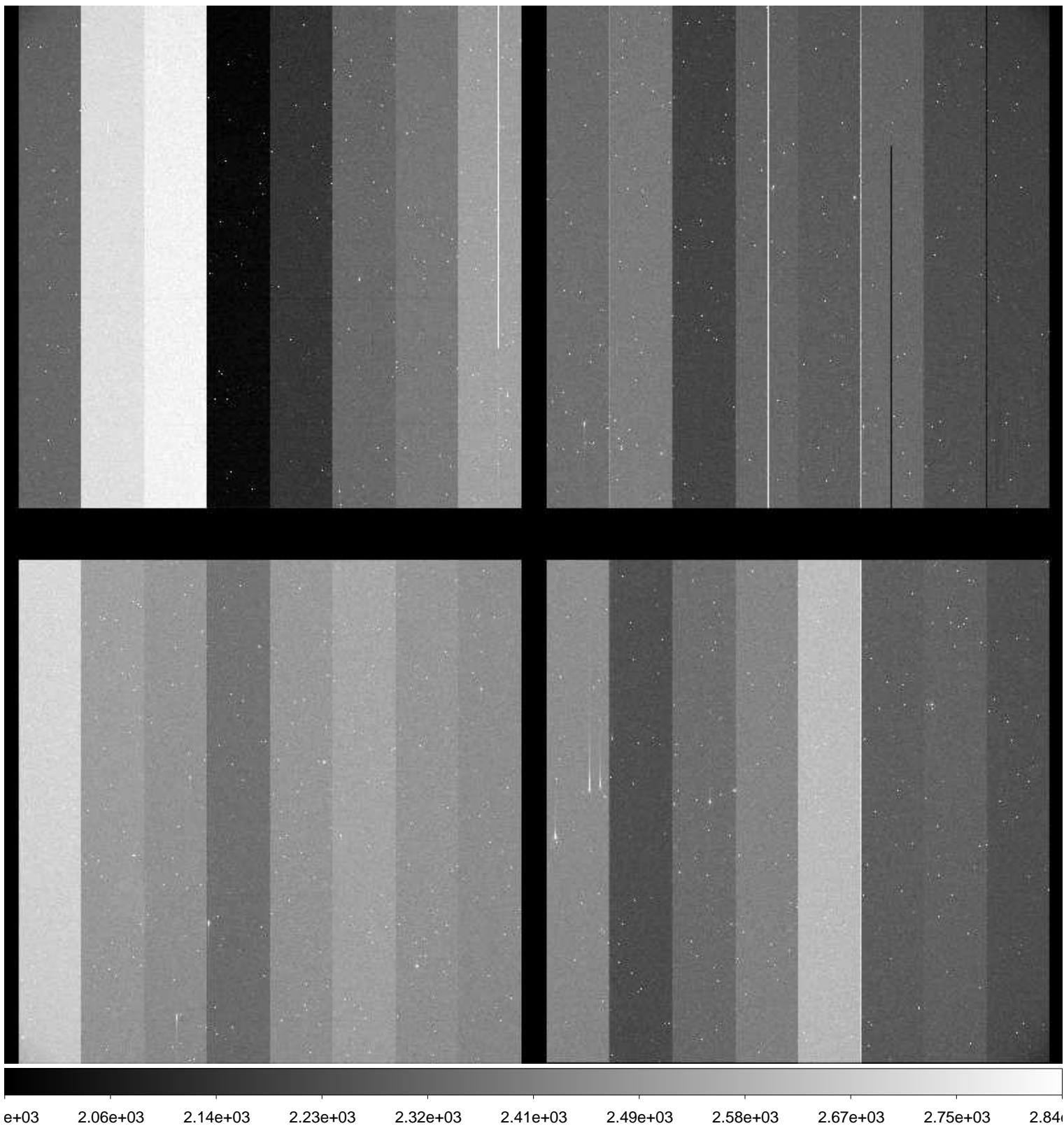

File Name : **xkmts.20170503.009201.fits** # 20 / 116 #
Project ID : SN
Image Type : OBJECT
Object Name : **focus**
RA : 06:36:00.020
DEC : -15:30:00.00
Exposure Time : 20
Airmass : 1.25
Sidereal Time : 09:00:53
Filter ID : B
Observation Date : 2017-05-03T16:50:40
CCD Temperature : -108.78

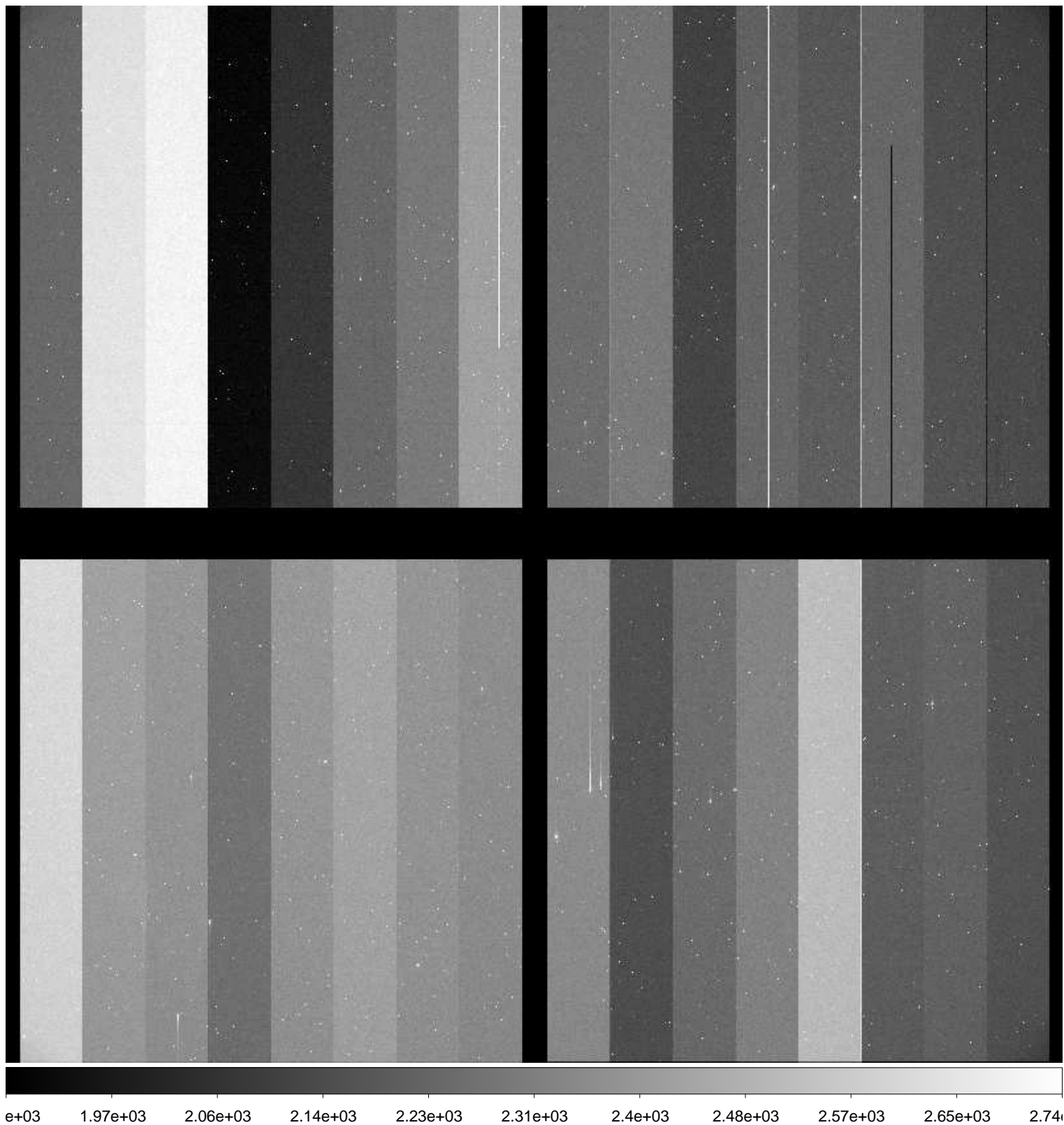

File Name : **xkmts.20170503.009202.fits** # 21 / 116 #
Project ID : SN
Image Type : OBJECT
Object Name : **focus**
RA : 06:36:00.010
DEC : -15:29:59.90
Exposure Time : 20
Airmass : 1.25
Sidereal Time : 09:02:25
Filter ID : B
Observation Date : 2017-05-03T16:52:12
CCD Temperature : -108.79

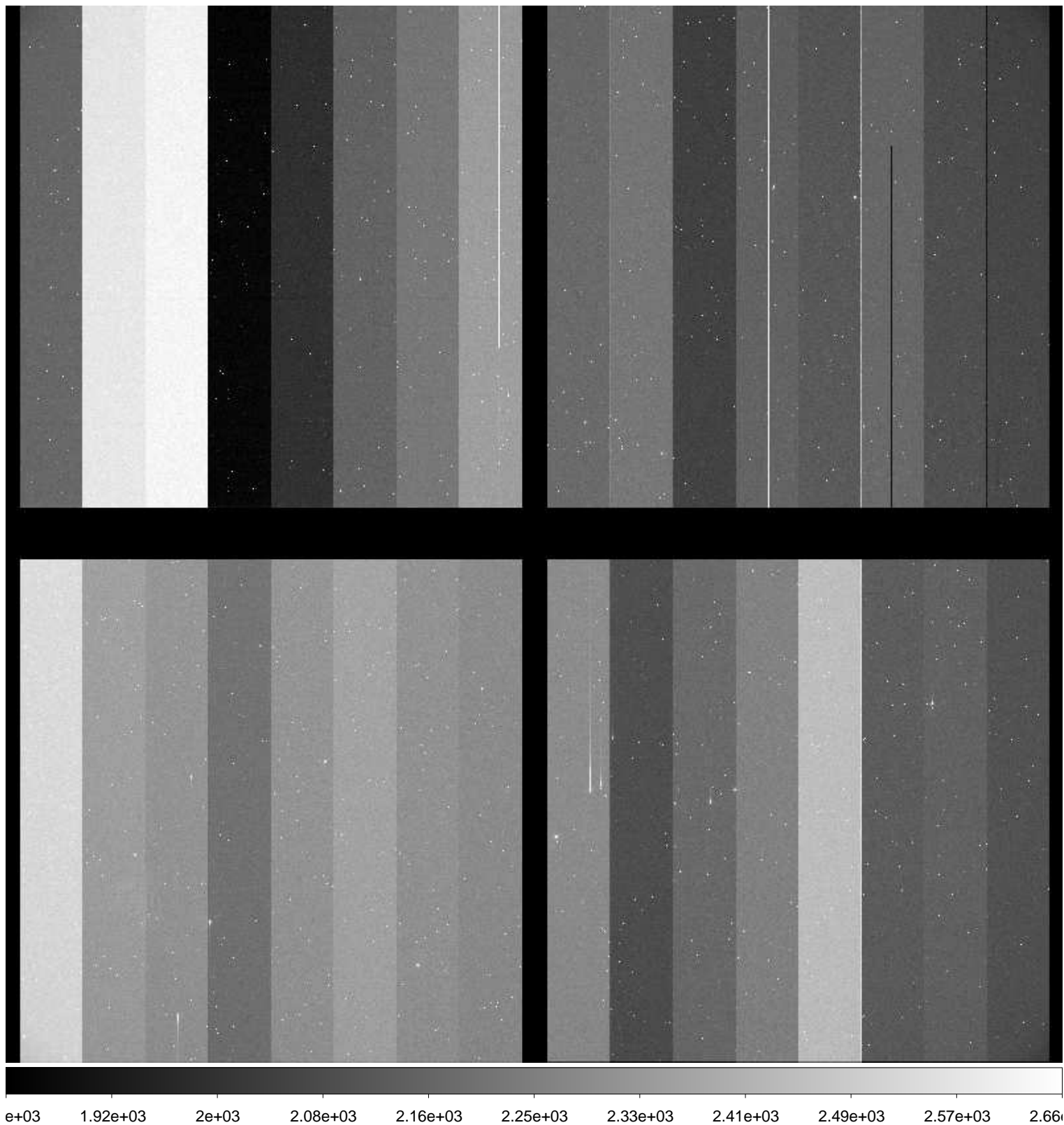

File Name : **xkmts.20170503.009203.fits** # 22 / 116 #
Project ID : SN
Image Type : OBJECT
Object Name : **CGMW1-1**
RA : 06:36:00.020
DEC : -15:29:59.90
Exposure Time : 60
Airmass : 1.26
Sidereal Time : 09:04:19
Filter ID : B
Observation Date : 2017-05-03T16:54:06
CCD Temperature : -108.78

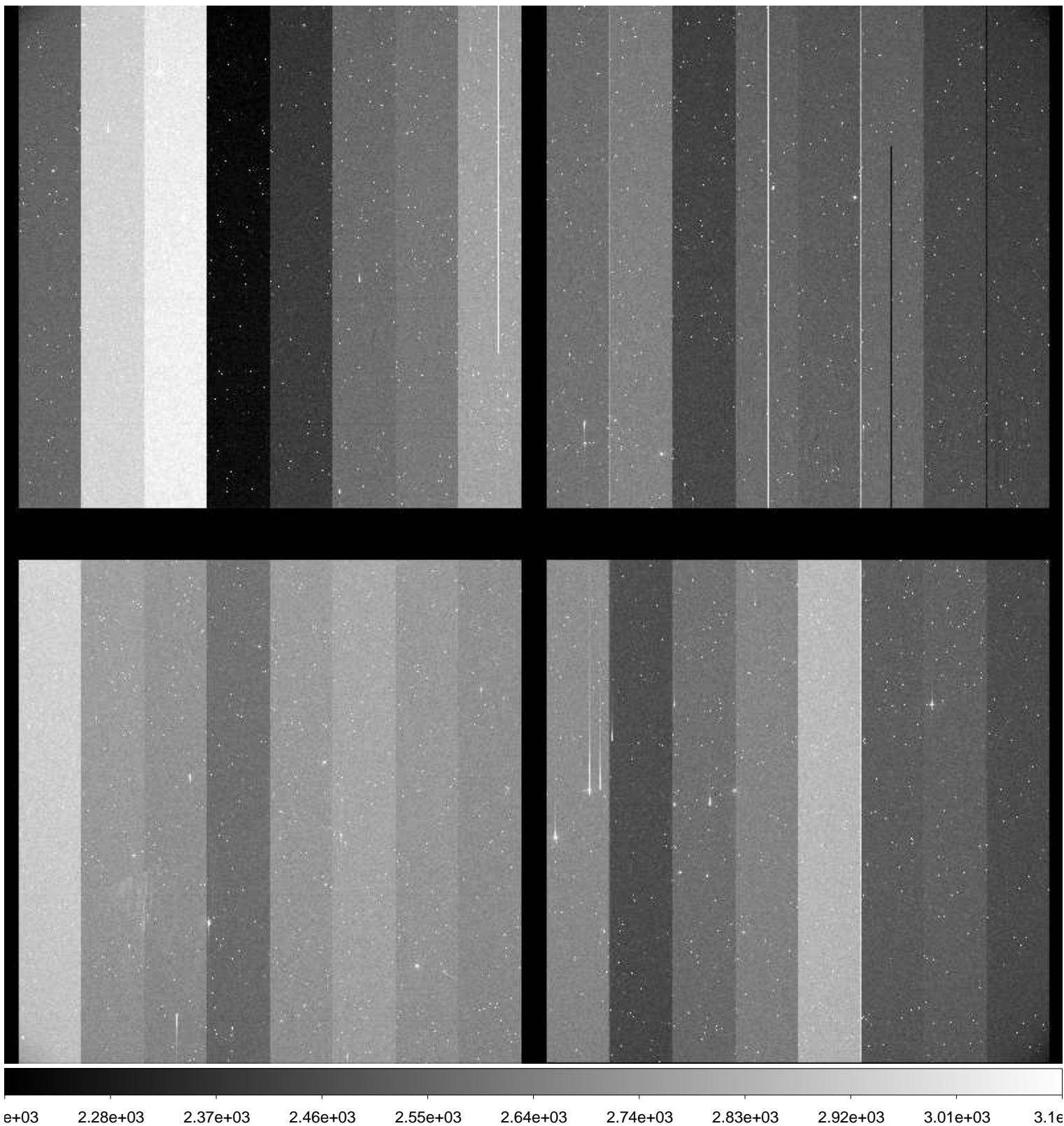

File Name : **xkmts.20170503.009204.fits** # 23 / 116 #
Project ID : SN
Image Type : OBJECT
Object Name : **CGMW1-1**
RA : 06:36:00.000
DEC : -15:29:59.90
Exposure Time : 60
Airmass : 1.27
Sidereal Time : 09:06:27
Filter ID : V
Observation Date : 2017-05-03T16:56:13
CCD Temperature : -108.76

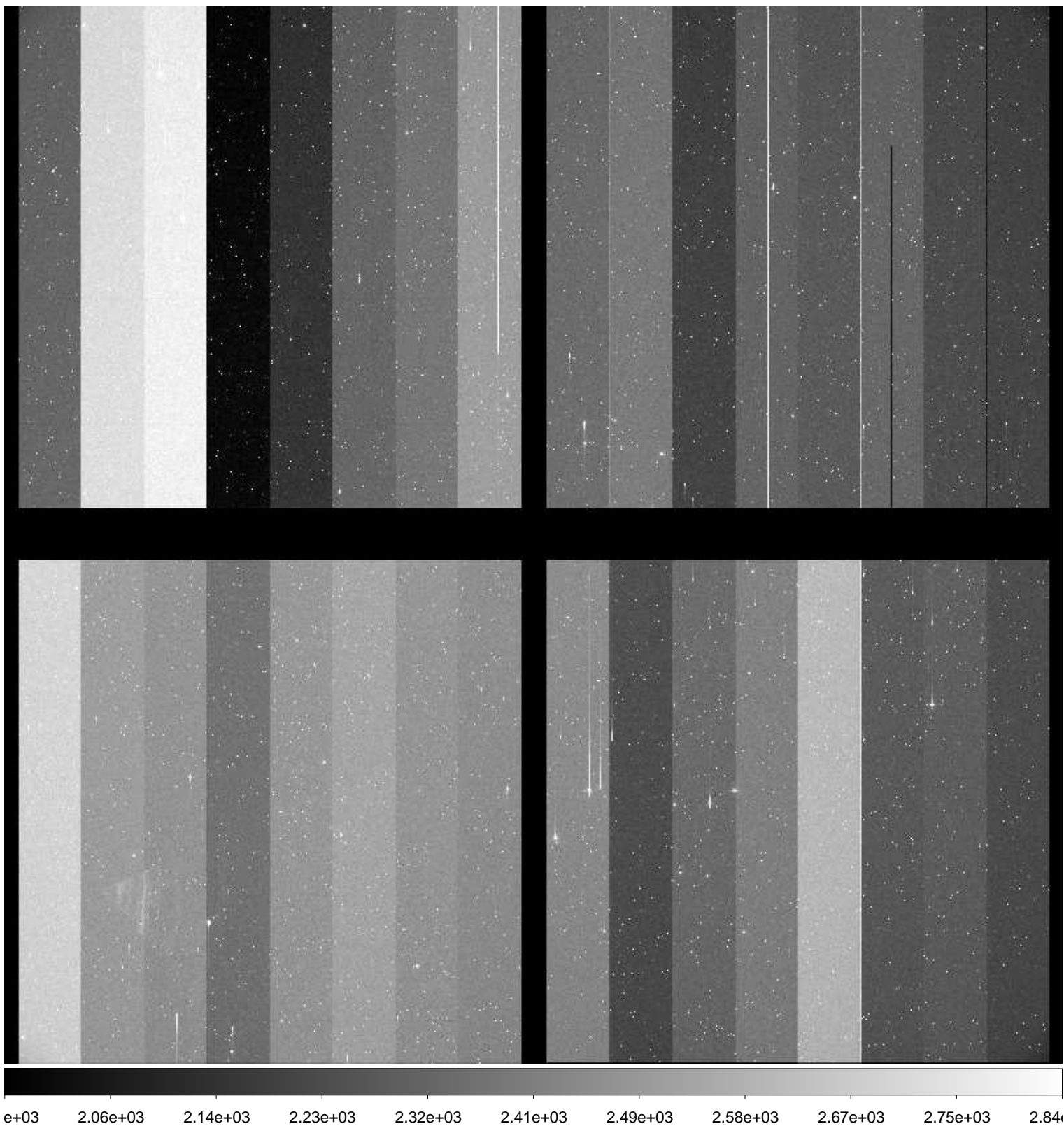

File Name : **xkmts.20170503.009205.fits** # 24 / 116 #
Project ID : SN
Image Type : OBJECT
Object Name : **CGMW1-1**
RA : 06:36:00.020
DEC : -15:29:59.90
Exposure Time : 60
Airmass : 1.27
Sidereal Time : 09:08:37
Filter ID : I
Observation Date : 2017-05-03T16:58:24
CCD Temperature : -108.79

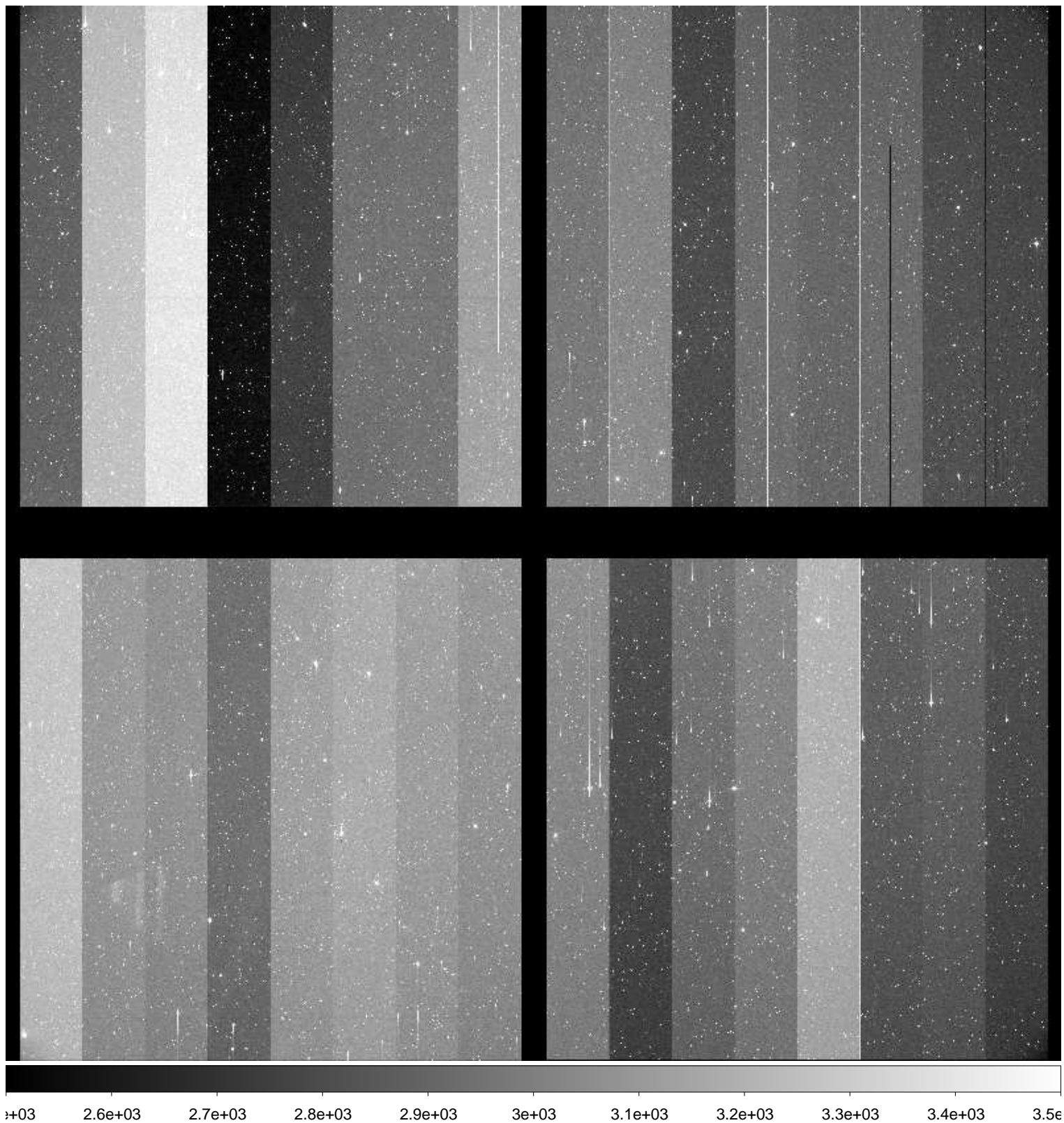

File Name : **xkmts.20170503.009206.fits** # 25 / 116 #
Project ID : SN
Image Type : OBJECT
Object Name : **E489-1**
RA : 06:17:00.010
DEC : -24:09:50.00
Exposure Time : 60
Airmass : 1.28
Sidereal Time : 09:10:46
Filter ID : B
Observation Date : 2017-05-03T17:00:32
CCD Temperature : -108.8

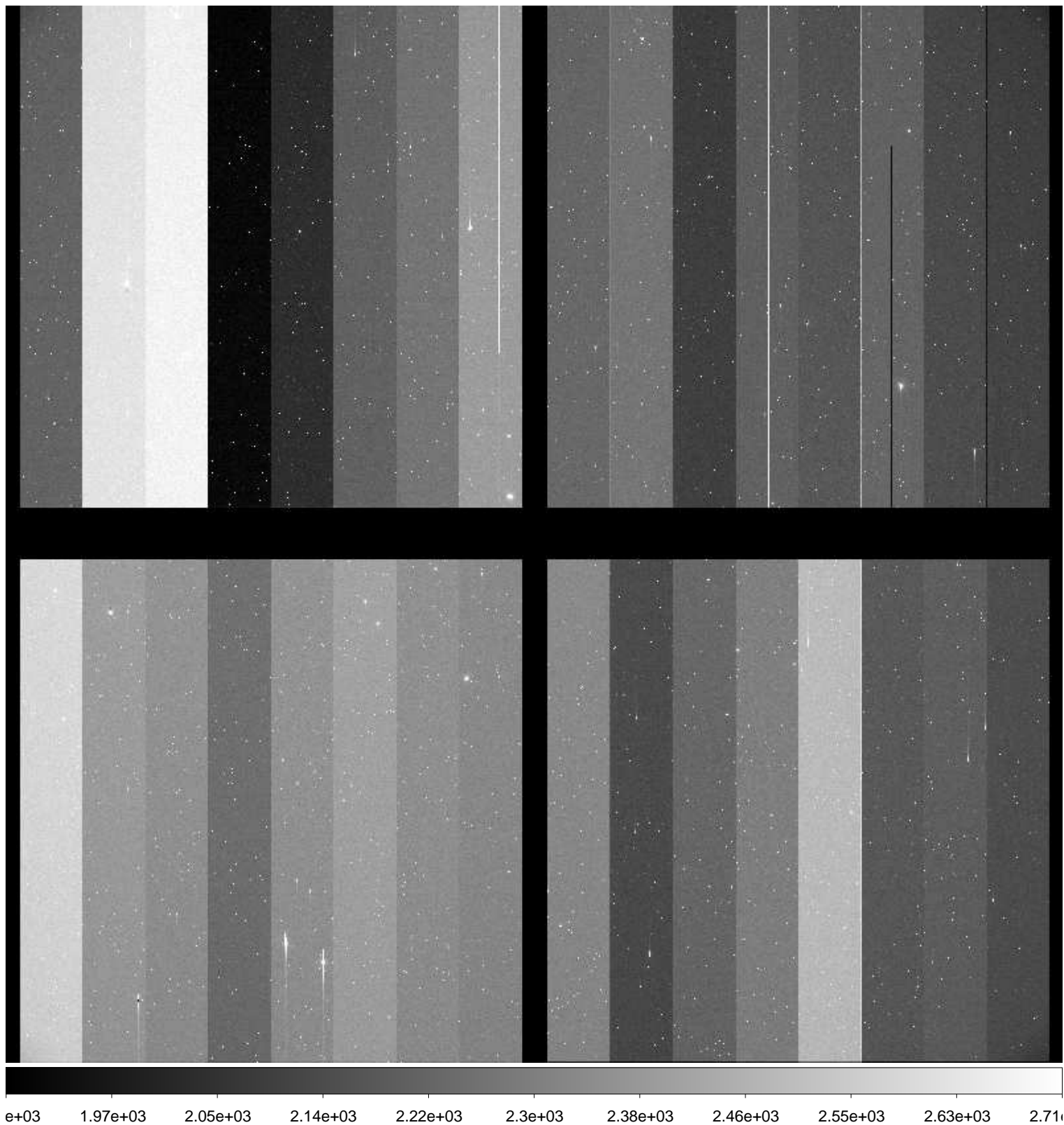

File Name : **xkmts.20170503.009207.fits** # 26 / 116 #
Project ID : SN
Image Type : OBJECT
Object Name : **E489-1**
RA : 06:17:00.000
DEC : -24:09:59.90
Exposure Time : 60
Airmass : 1.29
Sidereal Time : 09:12:57
Filter ID : V
Observation Date : 2017-05-03T17:02:42
CCD Temperature : -108.81

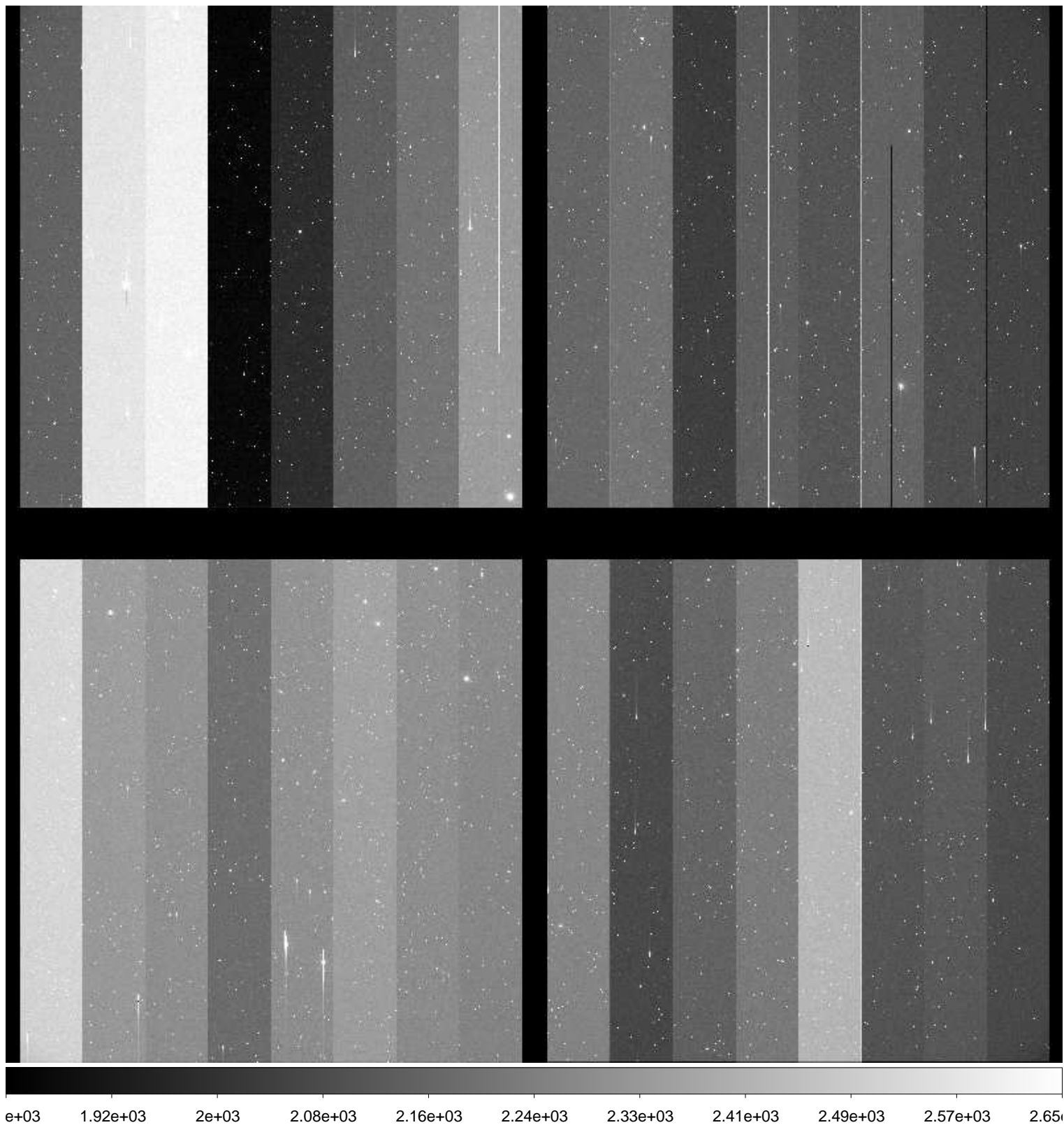

File Name : **xkmts.20170503.009208.fits** # 27 / 116 #
Project ID : SN
Image Type : OBJECT
Object Name : **E489-1**
RA : 06:17:00.000
DEC : -24:09:59.80
Exposure Time : 60
Airmass : 1.30
Sidereal Time : 09:15:10
Filter ID : I
Observation Date : 2017-05-03T17:04:55
CCD Temperature : -108.81

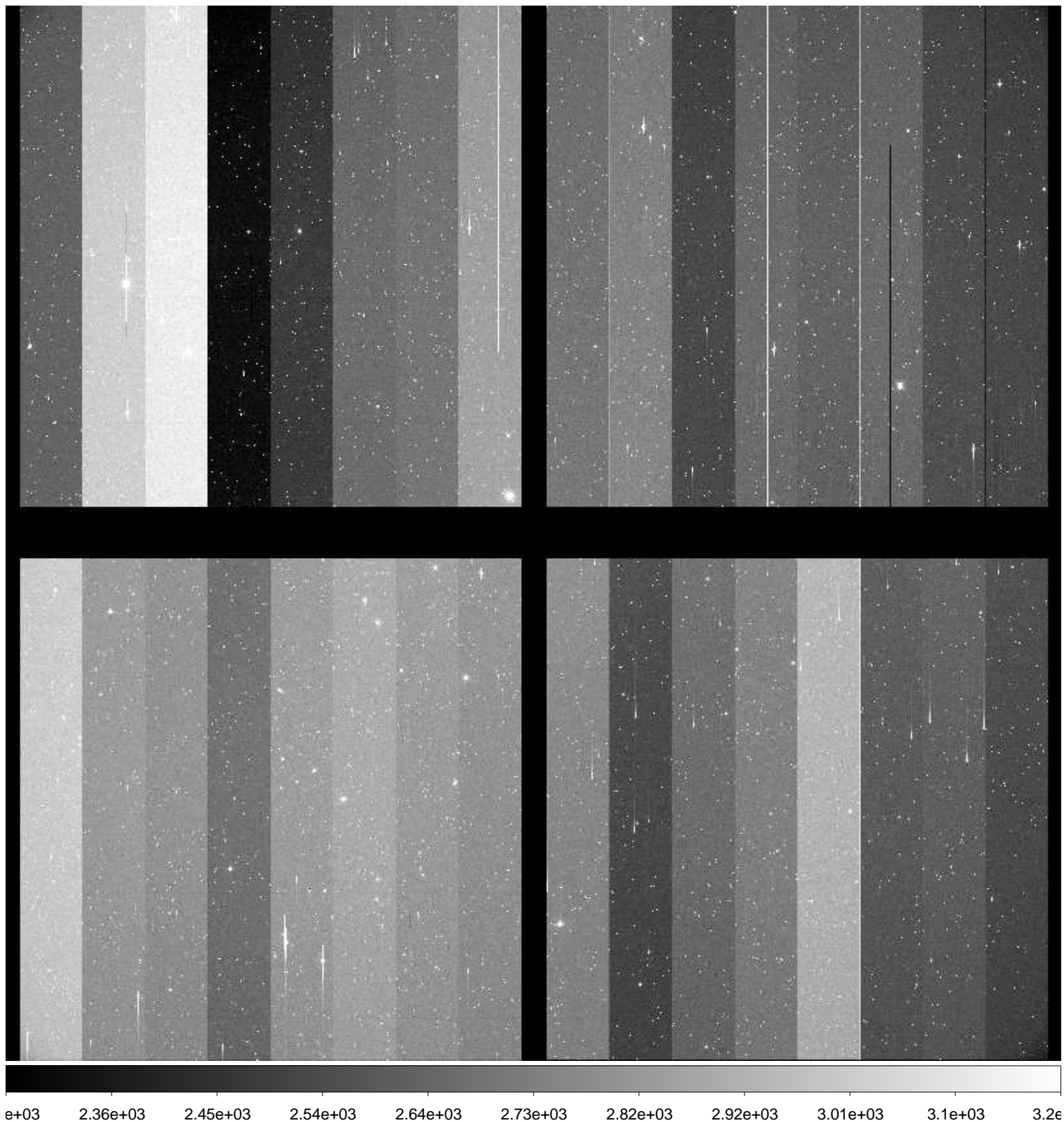

File Name : **xkmts.20170503.009209.fits** # 28 / 116 #
Project ID : SN
Image Type : OBJECT
Object Name : **N2207-9**
RA : 06:14:34.010
DEC : -22:06:59.90
Exposure Time : 60
Airmass : 1.33
Sidereal Time : 09:17:16
Filter ID : B
Observation Date : 2017-05-03T17:07:01
CCD Temperature : -108.83

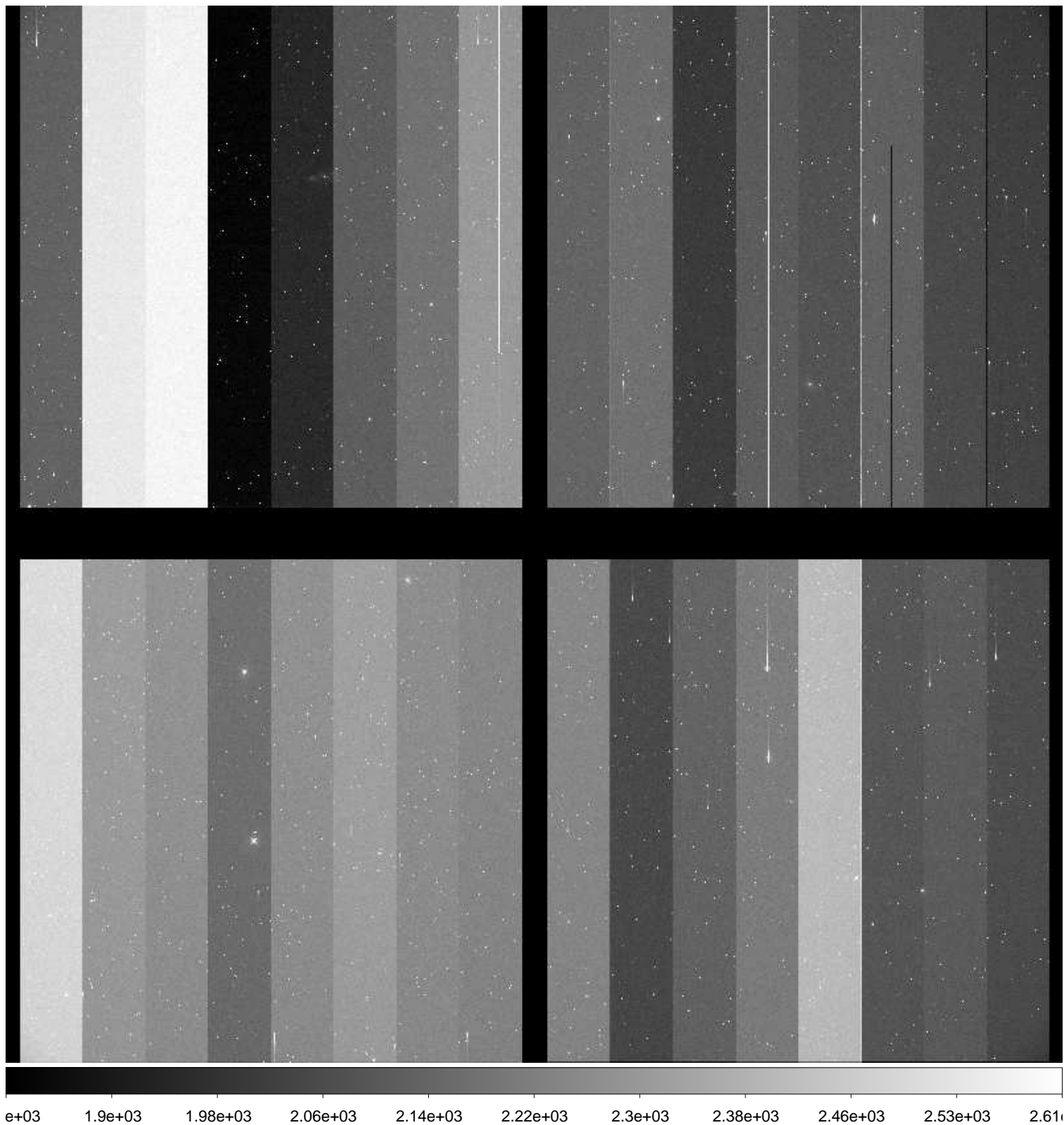

File Name : **xkmts.20170503.009210.fits** # 29 / 116 #
Project ID : SN
Image Type : OBJECT
Object Name : **N2207-9**
RA : 06:14:34.020
DEC : -22:06:59.90
Exposure Time : 60
Airmass : 1.34
Sidereal Time : 09:19:26
Filter ID : V
Observation Date : 2017-05-03T17:09:10
CCD Temperature : -108.85

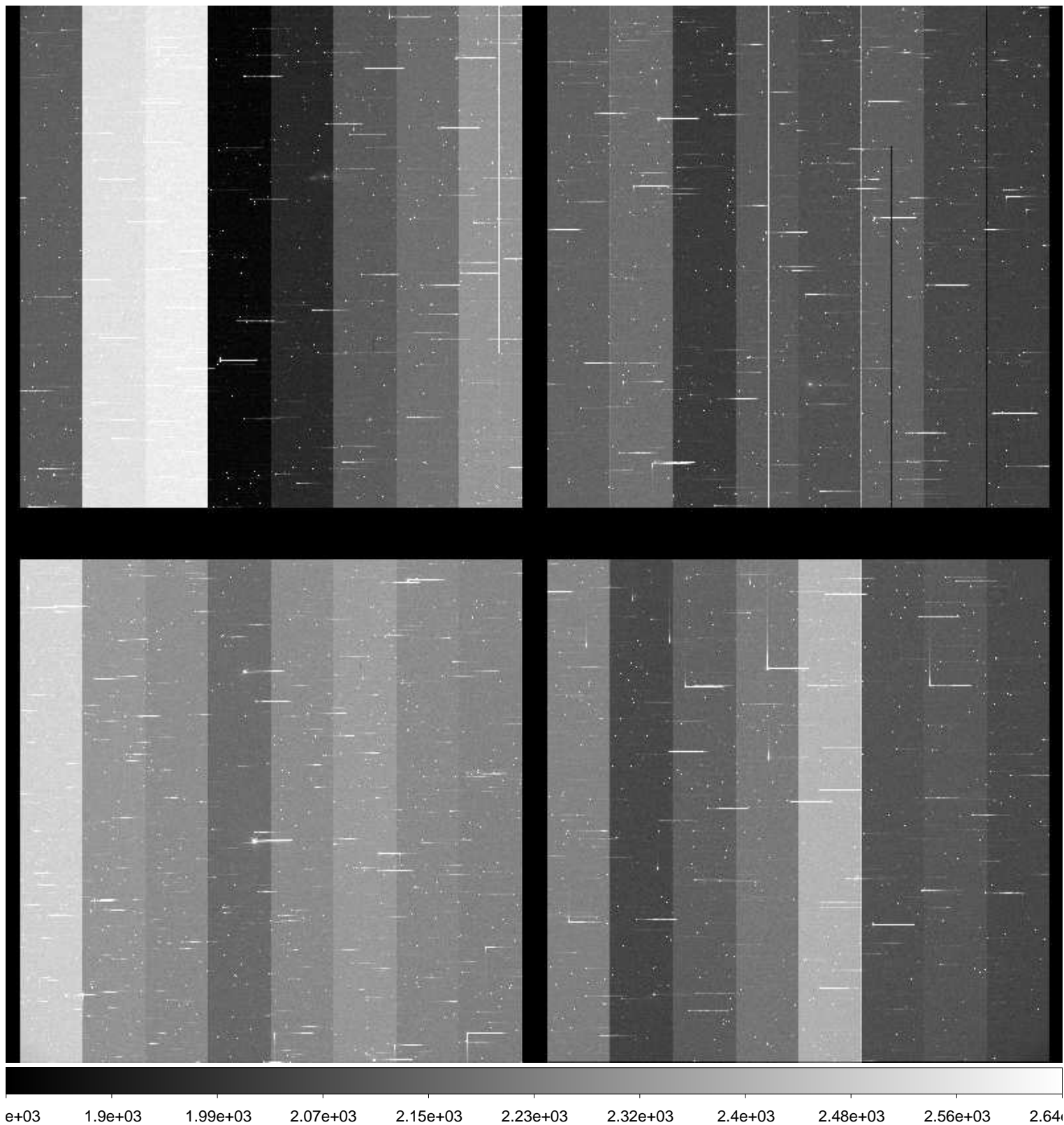

File Name : **xkmts.20170503.009211.fits** # 30 / 116 #
Project ID : SN
Image Type : OBJECT
Object Name : **N2207-9**
RA : 06:14:34.010
DEC : -22:07:00.00
Exposure Time : 60
Airmass : 1.37
Sidereal Time : 09:26:05
Filter ID : V
Observation Date : 2017-05-03T17:15:47
CCD Temperature : -108.92

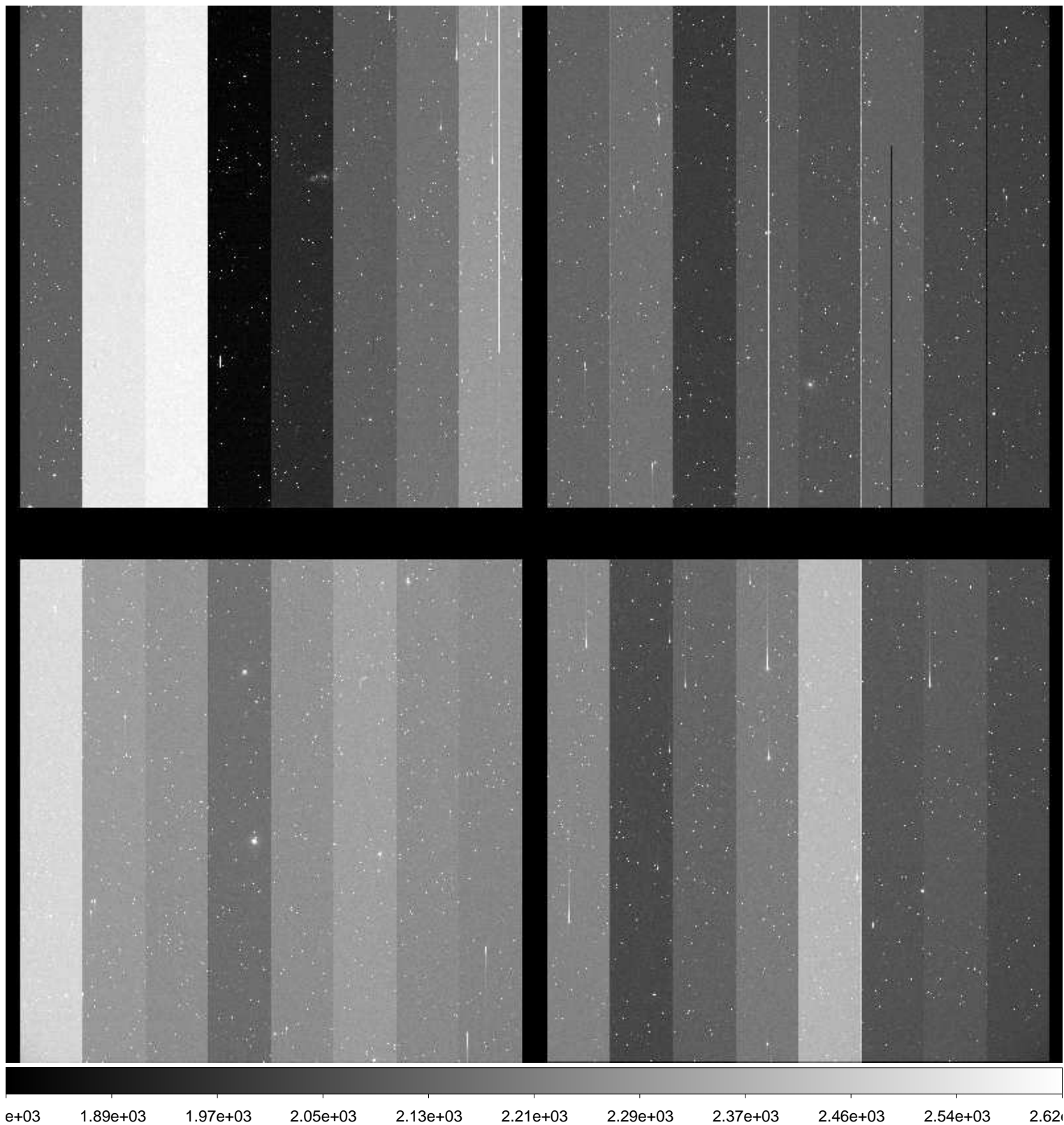

File Name : **xkmts.20170503.009212.fits** # 31 / 116 #
Project ID : SN
Image Type : OBJECT
Object Name : **N2207-9**
RA : 06:14:34.000
DEC : -22:06:59.90
Exposure Time : 60
Airmass : 1.38
Sidereal Time : 09:28:10
Filter ID : I
Observation Date : 2017-05-03T17:17:53
CCD Temperature : -108.99

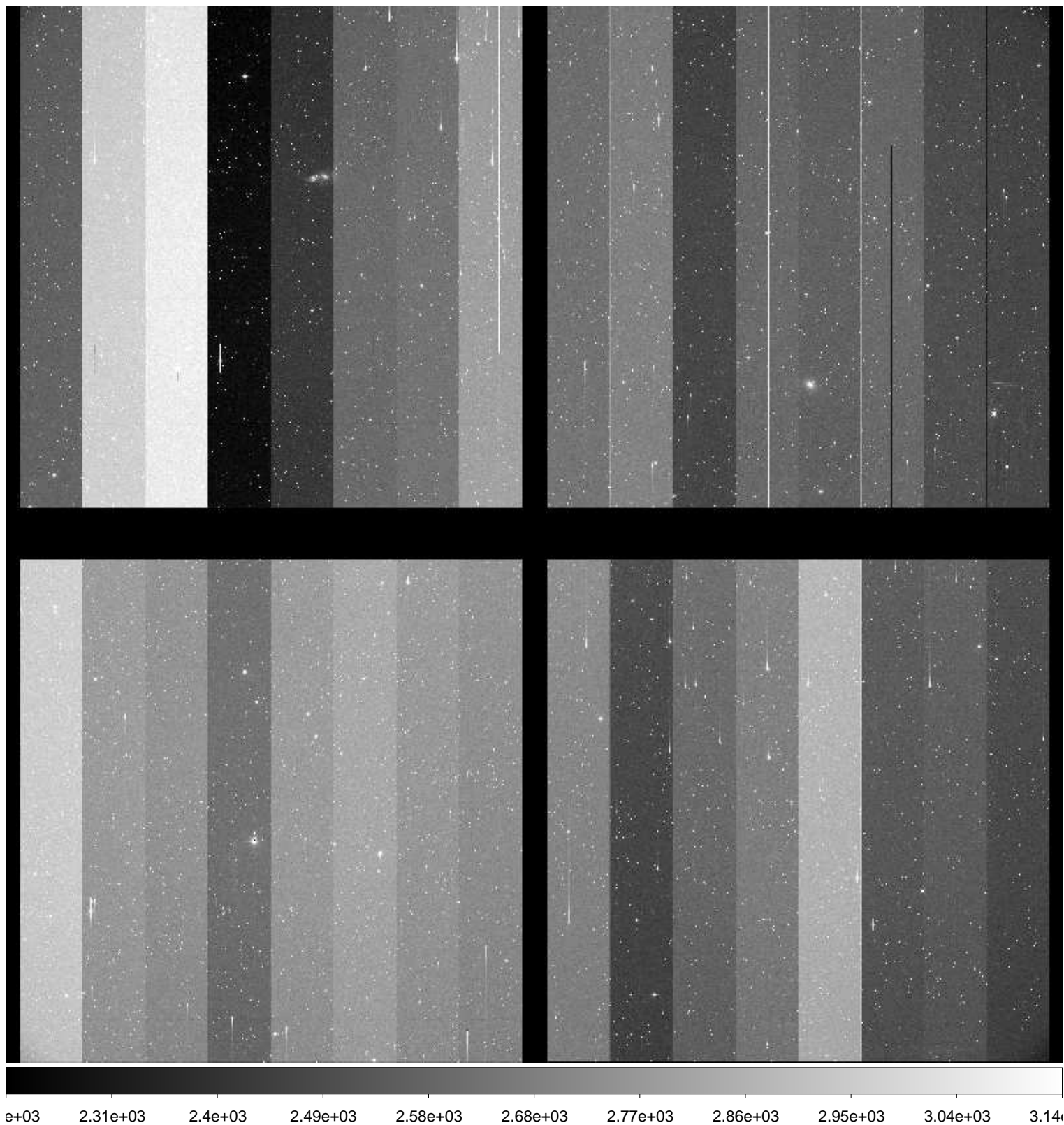

File Name : **xkmts.20170503.009213.fits** # 32 / 116 #
Project ID : SN
Image Type : OBJECT
Object Name : **N2223-1**
RA : 06:22:30.020
DEC : -22:21:05.00
Exposure Time : 60
Airmass : 1.35
Sidereal Time : 09:30:20
Filter ID : B
Observation Date : 2017-05-03T17:20:16
CCD Temperature : -109.01

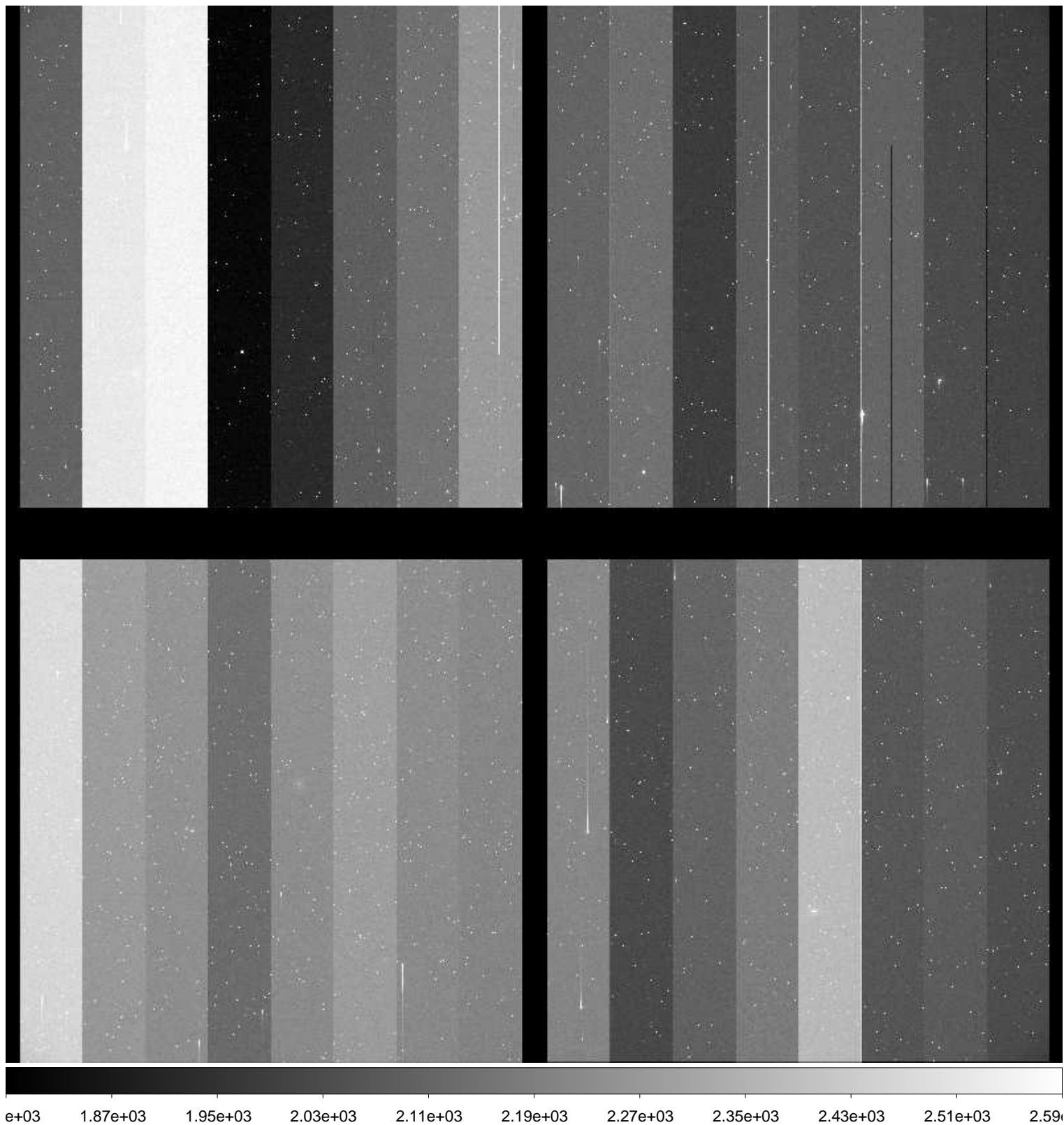

File Name : **xkmts.20170503.009214.fits** # 33 / 116 #
Project ID : SN
Image Type : OBJECT
Object Name : **N2223-1**
RA : 06:22:30.010
DEC : -22:21:04.90
Exposure Time : 60
Airmass : 1.37
Sidereal Time : 09:32:41
Filter ID : V
Observation Date : 2017-05-03T17:22:23
CCD Temperature : -108.7

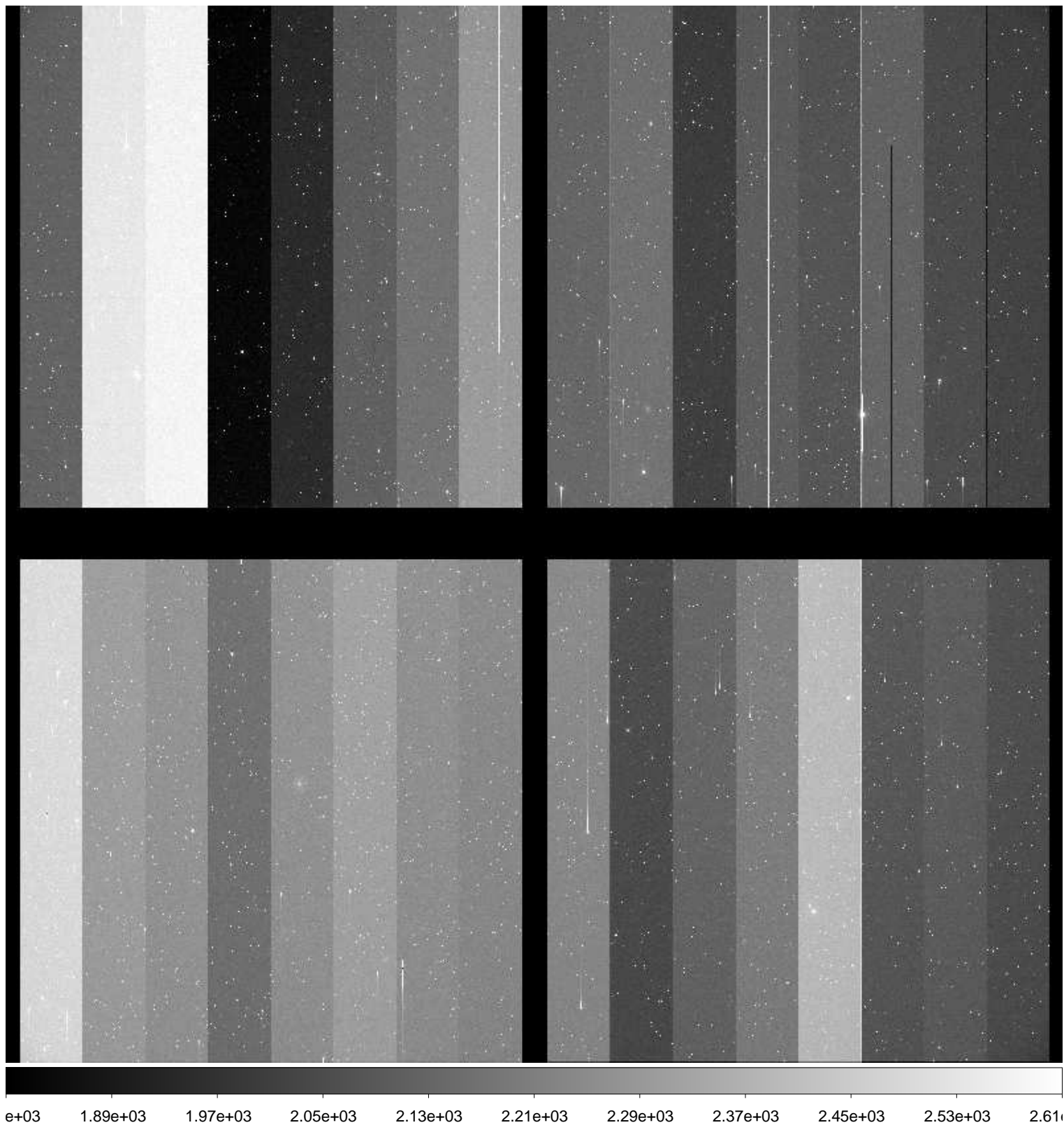

File Name : **xkmts.20170503.009215.fits** # 34 / 116 #
Project ID : SN
Image Type : OBJECT
Object Name : **N2223-1**
RA : 06:22:30.000
DEC : -22:21:05.00
Exposure Time : 60
Airmass : 1.38
Sidereal Time : 09:34:51
Filter ID : I
Observation Date : 2017-05-03T17:24:32
CCD Temperature : -109.02

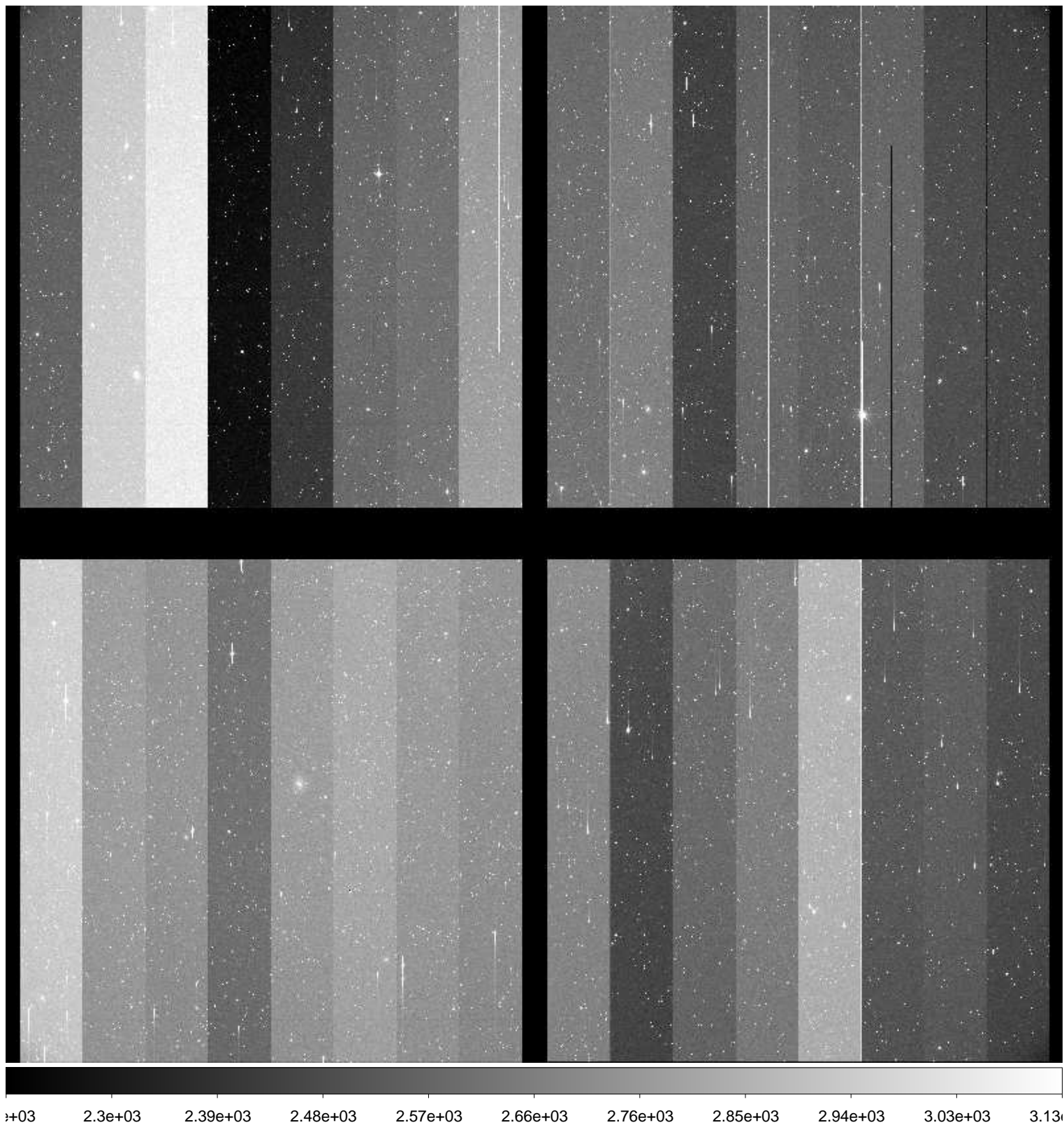

File Name : **xkmts.20170503.009216.fits** # 35 / 116 #
Project ID : SN
Image Type : OBJECT
Object Name : **N2217-1**
RA : 06:19:36.020
DEC : -26:40:00.00
Exposure Time : 60
Airmass : 1.36
Sidereal Time : 09:37:02
Filter ID : B
Observation Date : 2017-05-03T17:26:43
CCD Temperature : -109.06

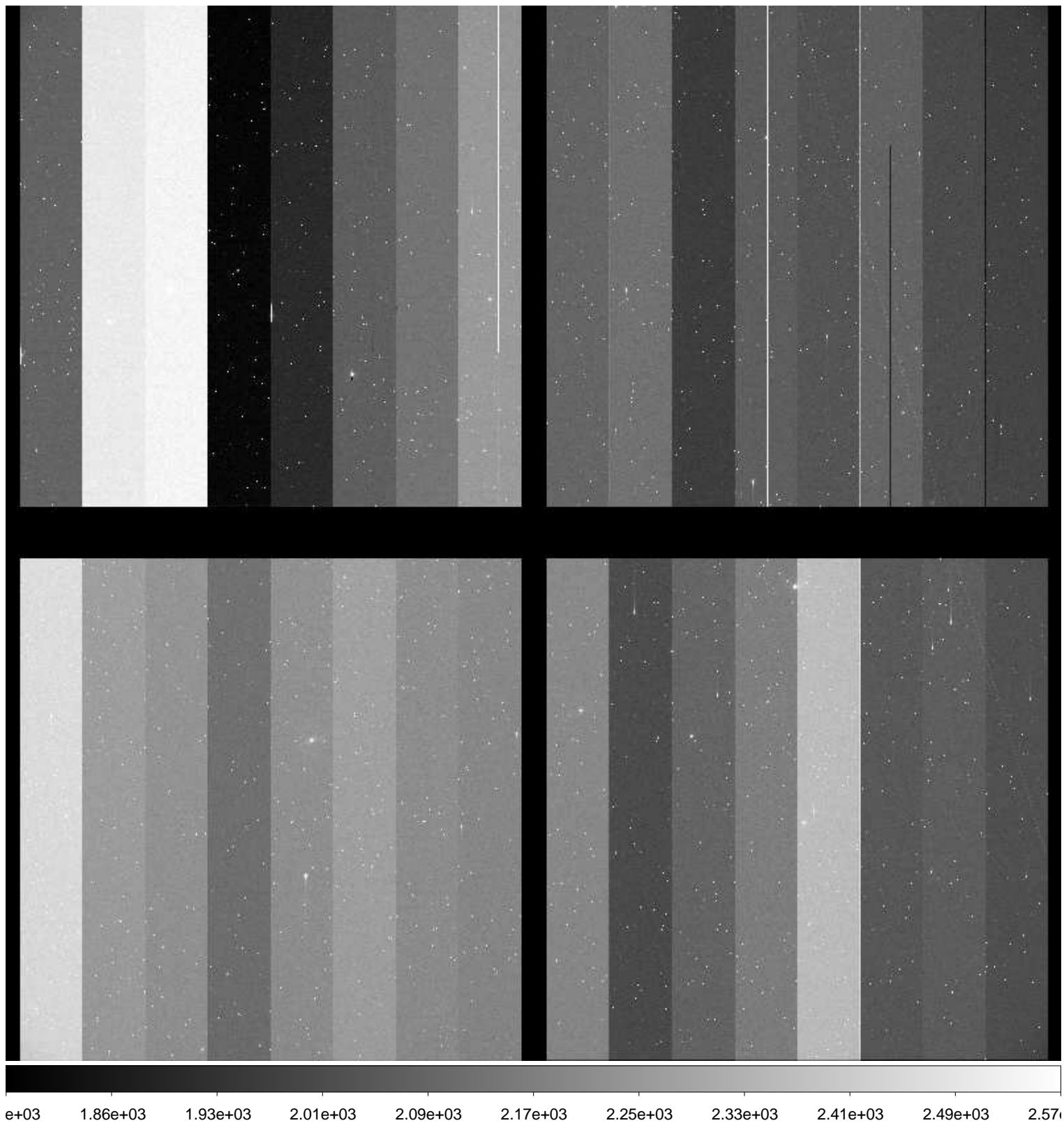

File Name : **xkmts.20170503.009217.fits** # 36 / 116 #
Project ID : SN
Image Type : OBJECT
Object Name : **N2217-1**
RA : 06:19:36.010
DEC : -26:49:59.90
Exposure Time : 60
Airmass : 1.37
Sidereal Time : 09:39:09
Filter ID : V
Observation Date : 2017-05-03T17:28:50
CCD Temperature : -109.07

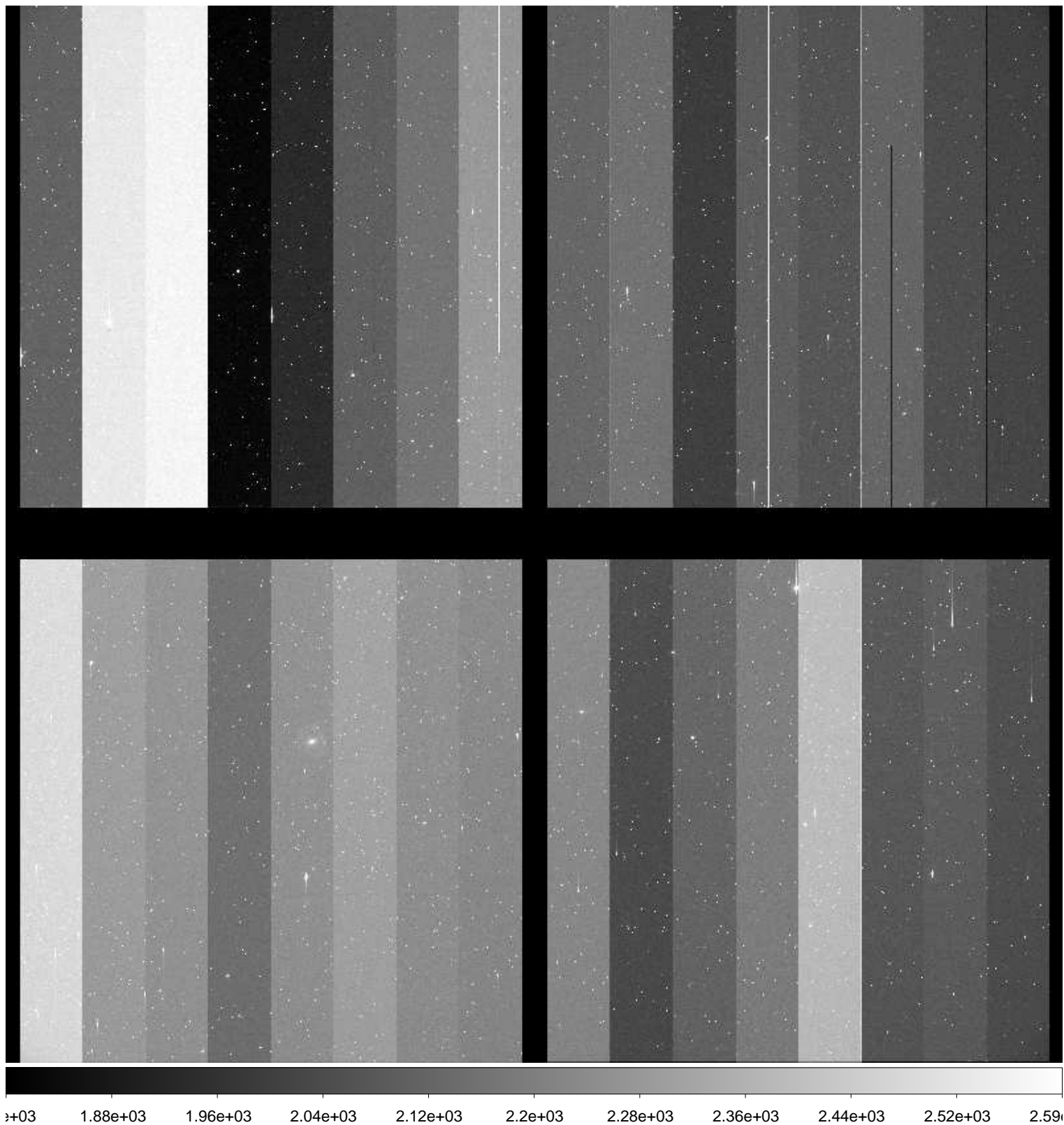

File Name : **xkmts.20170503.009218.fits** # 37 / 116 #
Project ID : SN
Image Type : OBJECT
Object Name : **N2217-1**
RA : 06:19:36.010
DEC : -26:49:59.90
Exposure Time : 60
Airmass : 1.38
Sidereal Time : 09:41:16
Filter ID : I
Observation Date : 2017-05-03T17:30:57
CCD Temperature : -109.07

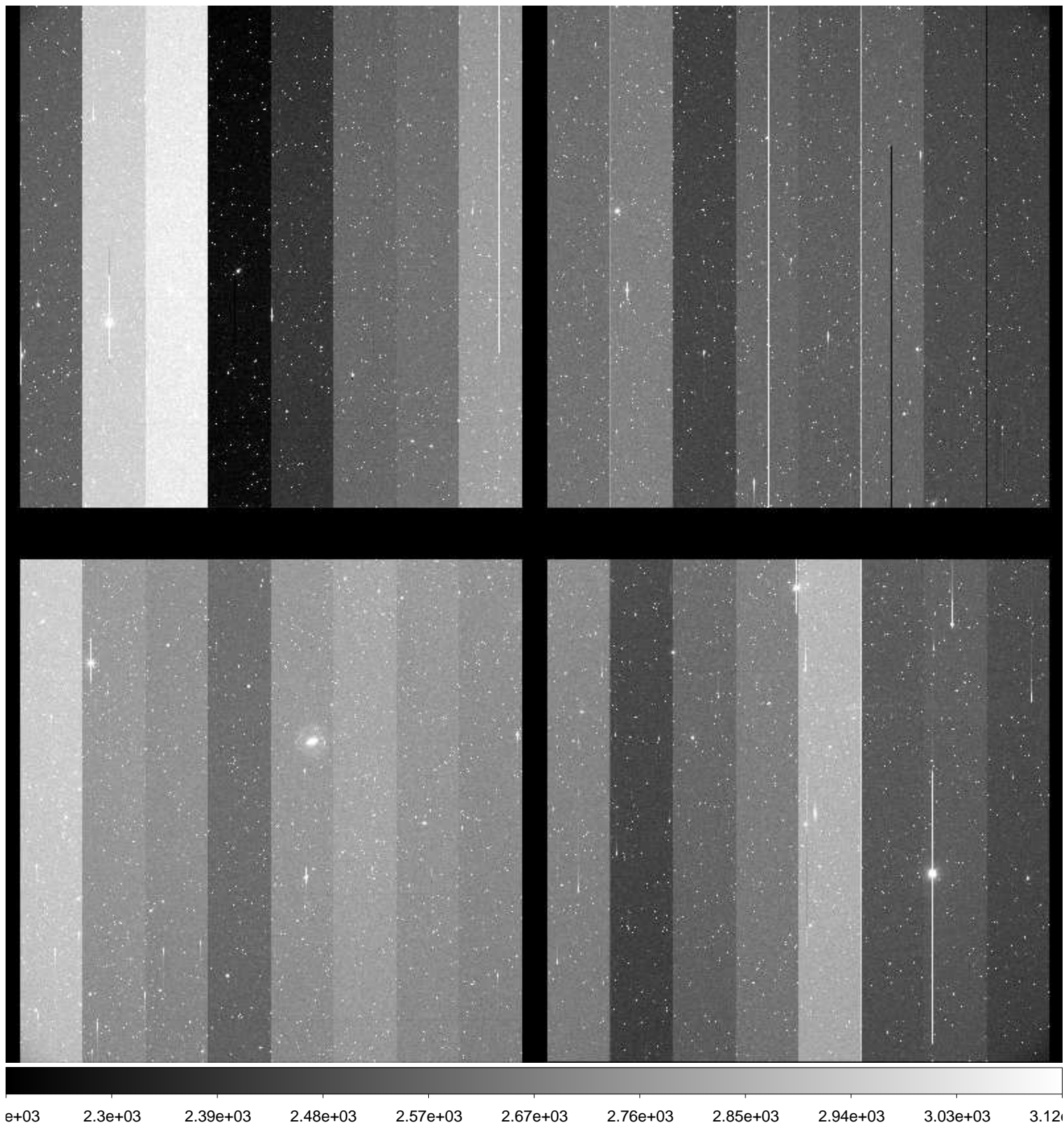

File Name : **xkmts.20170503.009219.fits** # 38 / 116 #
Project ID : SN
Image Type : OBJECT
Object Name : **N2188-1**
RA : 06:08:00.020
DEC : -33:39:59.80
Exposure Time : 60
Airmass : 1.40
Sidereal Time : 09:43:25
Filter ID : B
Observation Date : 2017-05-03T17:33:05
CCD Temperature : -109.09

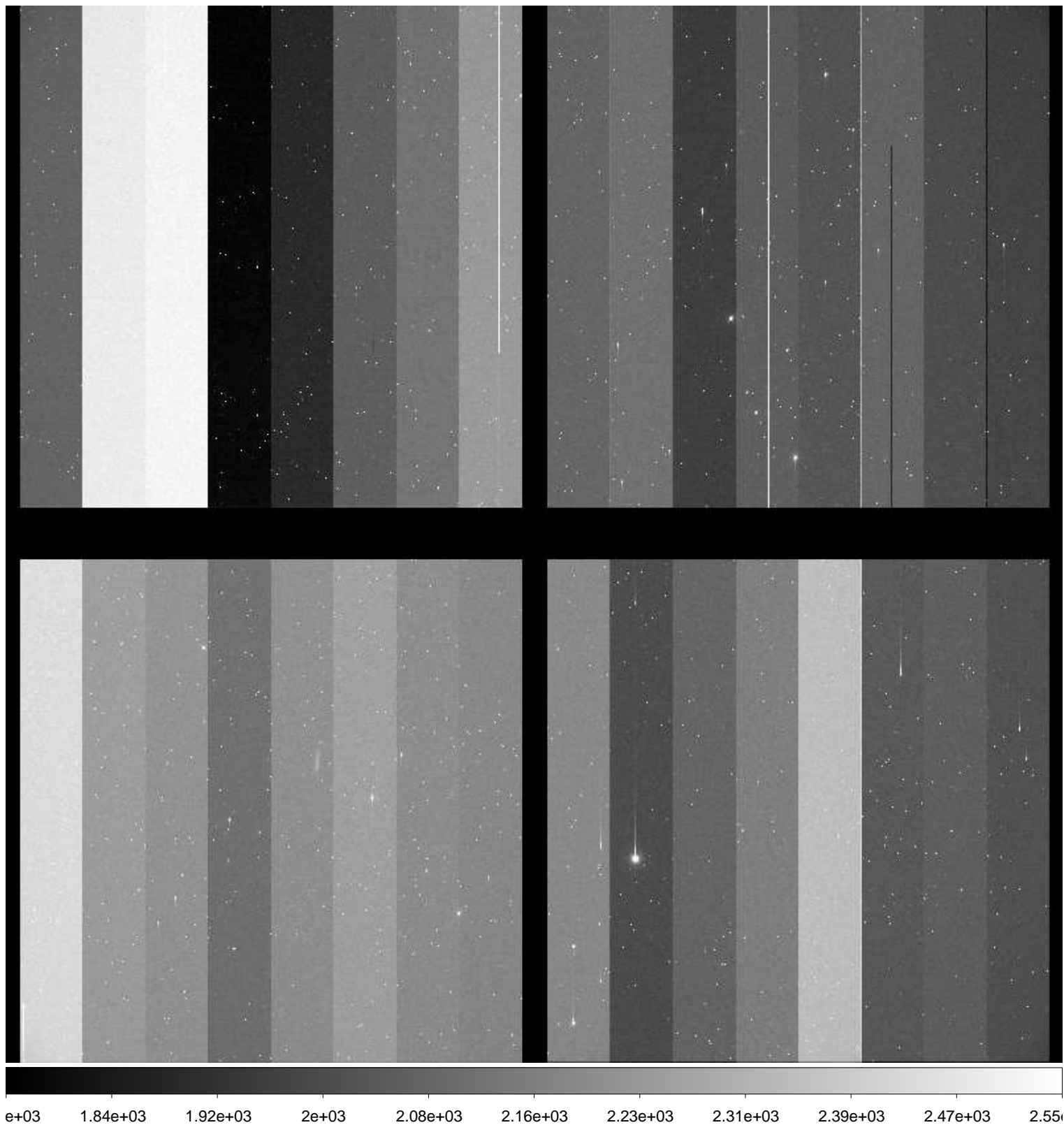

File Name : **xkmts.20170503.009220.fits** # 39 / 116 #
Project ID : SN
Image Type : OBJECT
Object Name : **N2188-1**
RA : 06:08:00.020
DEC : -33:49:59.90
Exposure Time : 60
Airmass : 1.41
Sidereal Time : 09:45:36
Filter ID : V
Observation Date : 2017-05-03T17:35:16
CCD Temperature : -109.09

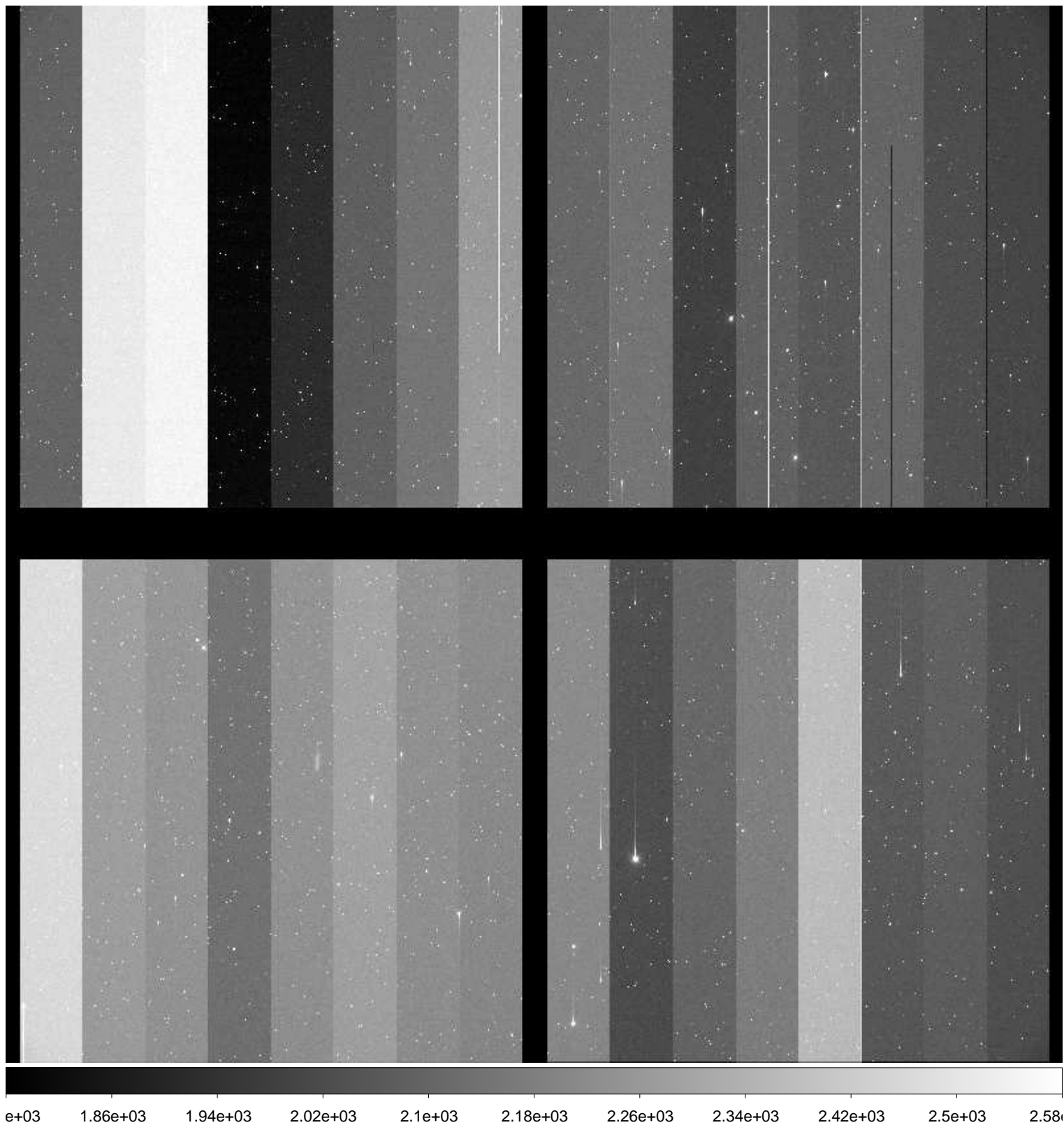

File Name : **xkmts.20170503.009221.fits** # 40 / 116 #
Project ID : SN
Image Type : OBJECT
Object Name : **N2188-1**
RA : 06:08:00.020
DEC : -33:40:00.00
Exposure Time : 60
Airmass : 1.43
Sidereal Time : 09:47:43
Filter ID : I
Observation Date : 2017-05-03T17:37:22
CCD Temperature : -109.09

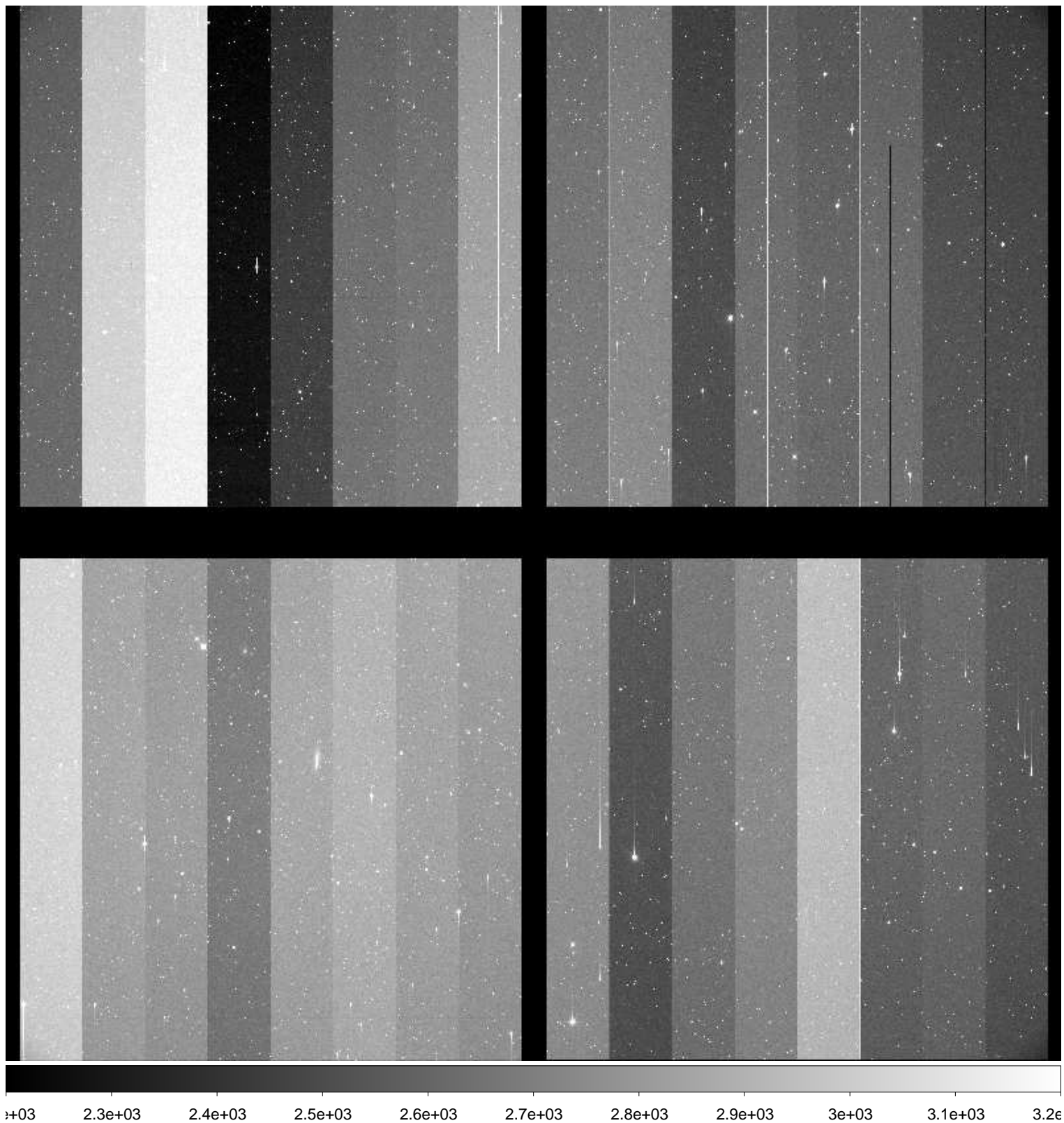

File Name : **xkmts.20170503.009222.fits** # 41 / 116 #
Project ID : SN
Image Type : OBJECT
Object Name : **N2280-1**
RA : 06:41:30.020
DEC : -27:00:00.00
Exposure Time : 60
Airmass : 1.32
Sidereal Time : 09:49:53
Filter ID : B
Observation Date : 2017-05-03T17:39:32
CCD Temperature : -109.06

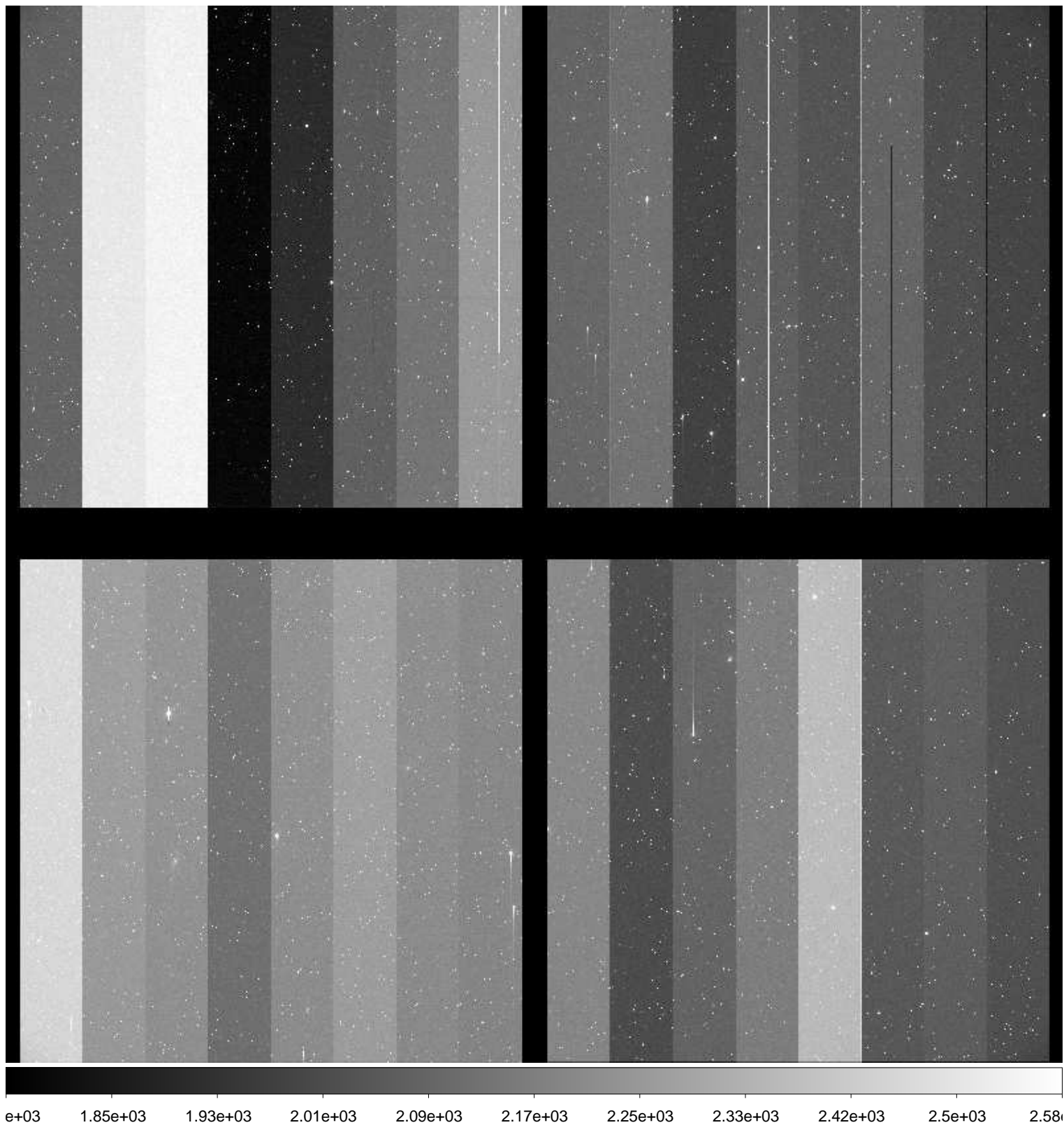

File Name : **xkmts.20170503.009223.fits** # 42 / 116 #
Project ID : SN
Image Type : OBJECT
Object Name : **N2280-1**
RA : 06:41:30.020
DEC : -26:59:59.90
Exposure Time : 60
Airmass : 1.33
Sidereal Time : 09:52:08
Filter ID : V
Observation Date : 2017-05-03T17:41:46
CCD Temperature : -109.05

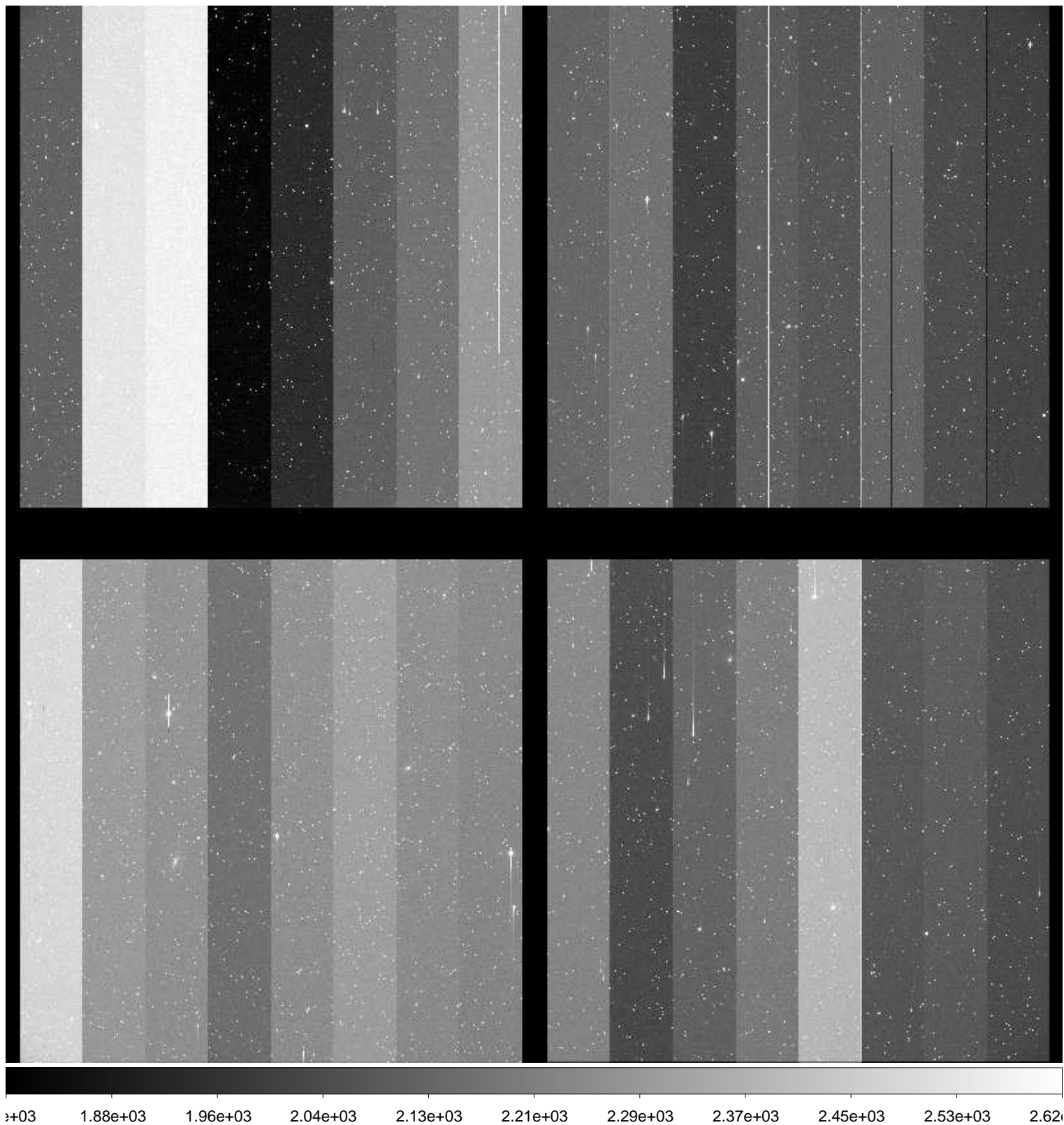

File Name : **xkmts.20170503.009224.fits** # 43 / 116 #
Project ID : SN
Image Type : OBJECT
Object Name : **N2280-1**
RA : 06:41:30.010
DEC : -26:59:59.90
Exposure Time : 60
Airmass : 1.34
Sidereal Time : 09:54:17
Filter ID : I
Observation Date : 2017-05-03T17:43:56
CCD Temperature : -109.04

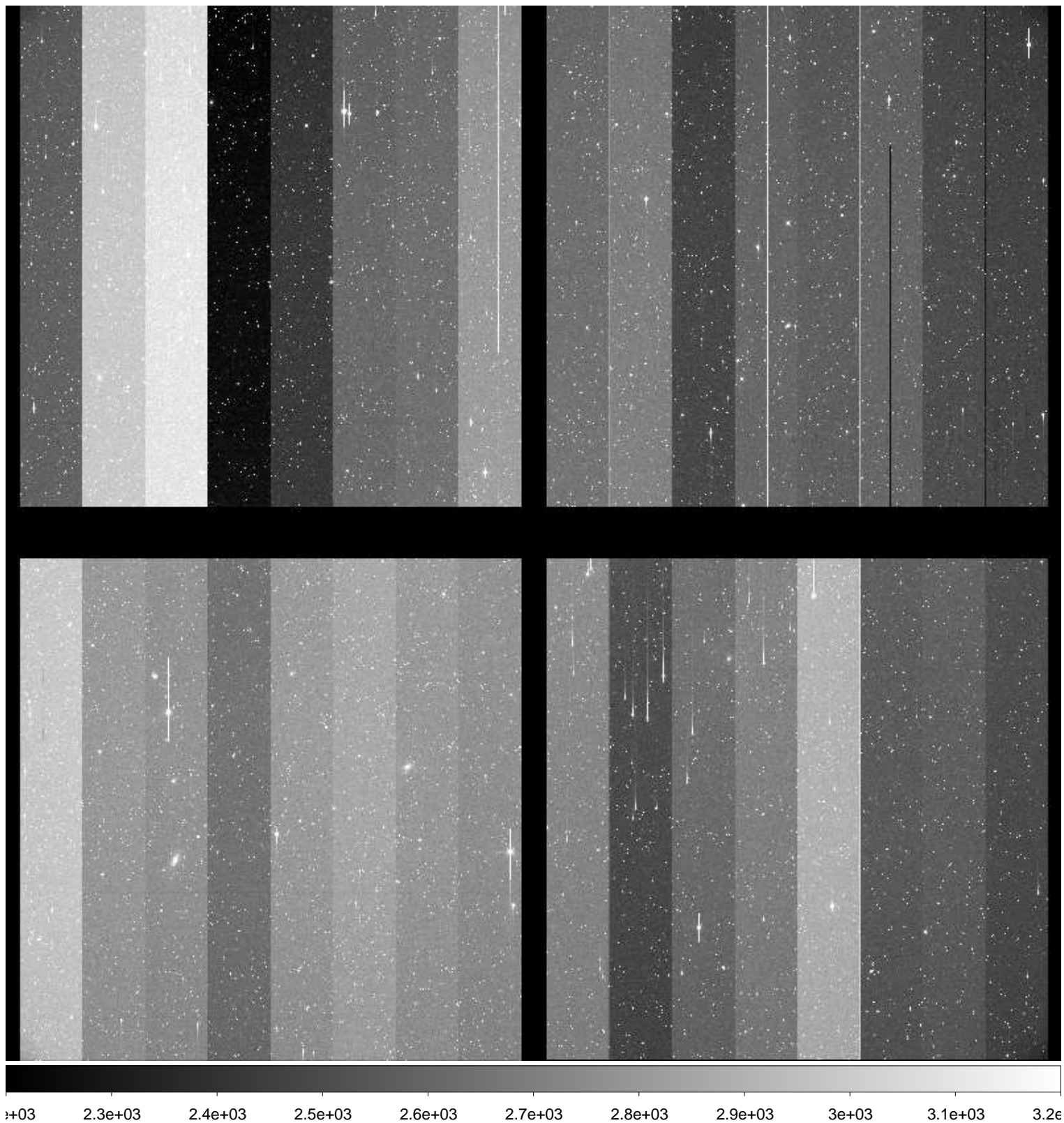

File Name : **xkmts.20170503.009225.fits** # 44 / 116 #
Project ID : SN
Image Type : OBJECT
Object Name : **N2292-1**
RA : 06:45:40.000
DEC : -26:24:00.90
Exposure Time : 60
Airmass : 1.34
Sidereal Time : 09:56:26
Filter ID : B
Observation Date : 2017-05-03T17:46:04
CCD Temperature : -109.04

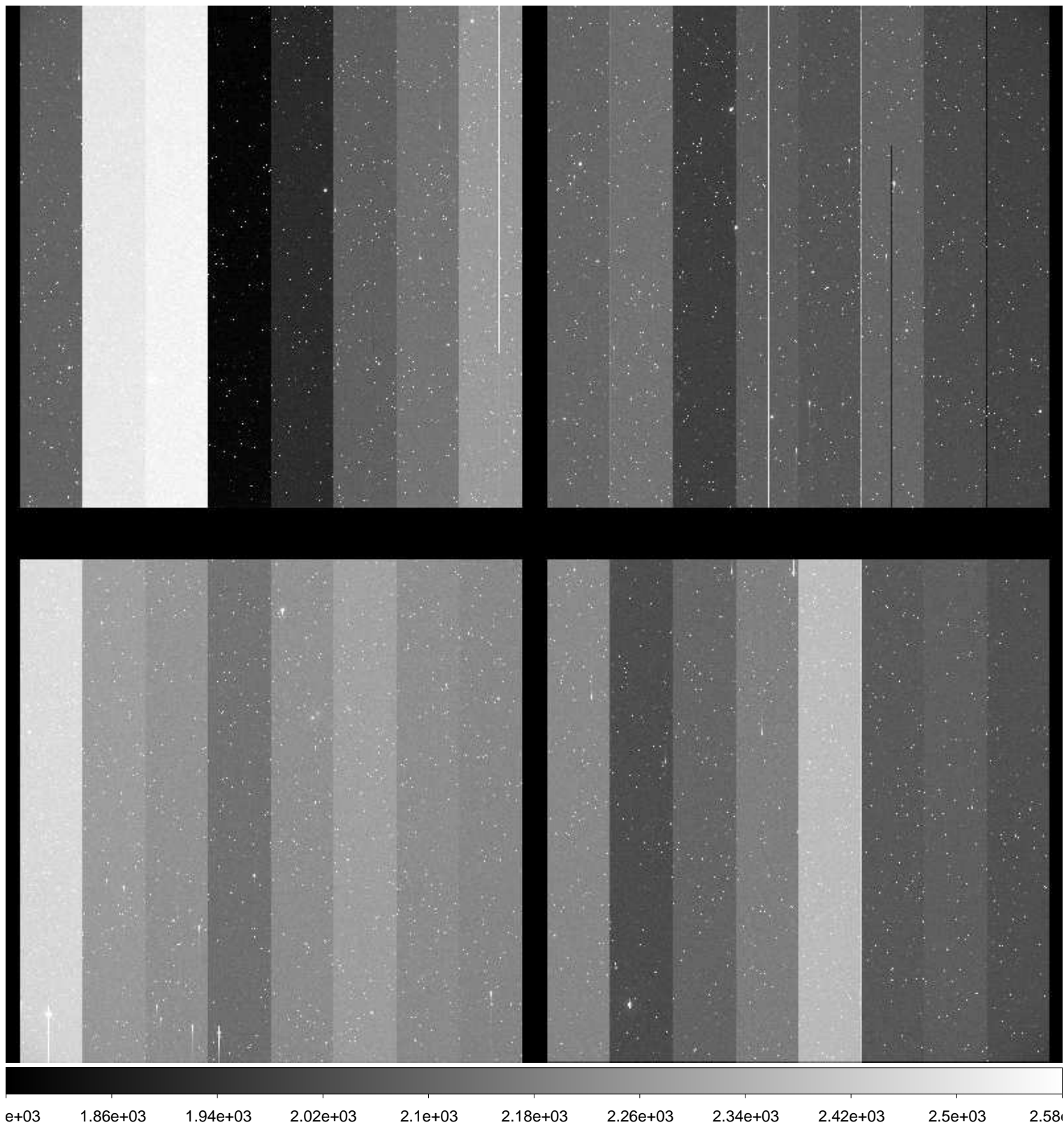

File Name : **xkmts.20170503.009226.fits** # 45 / 116 #
Project ID : SN
Image Type : OBJECT
Object Name : **N2292-1**
RA : 06:45:40.000
DEC : -26:24:00.00
Exposure Time : 60
Airmass : 1.35
Sidereal Time : 09:58:37
Filter ID : V
Observation Date : 2017-05-03T17:48:15
CCD Temperature : -108.7

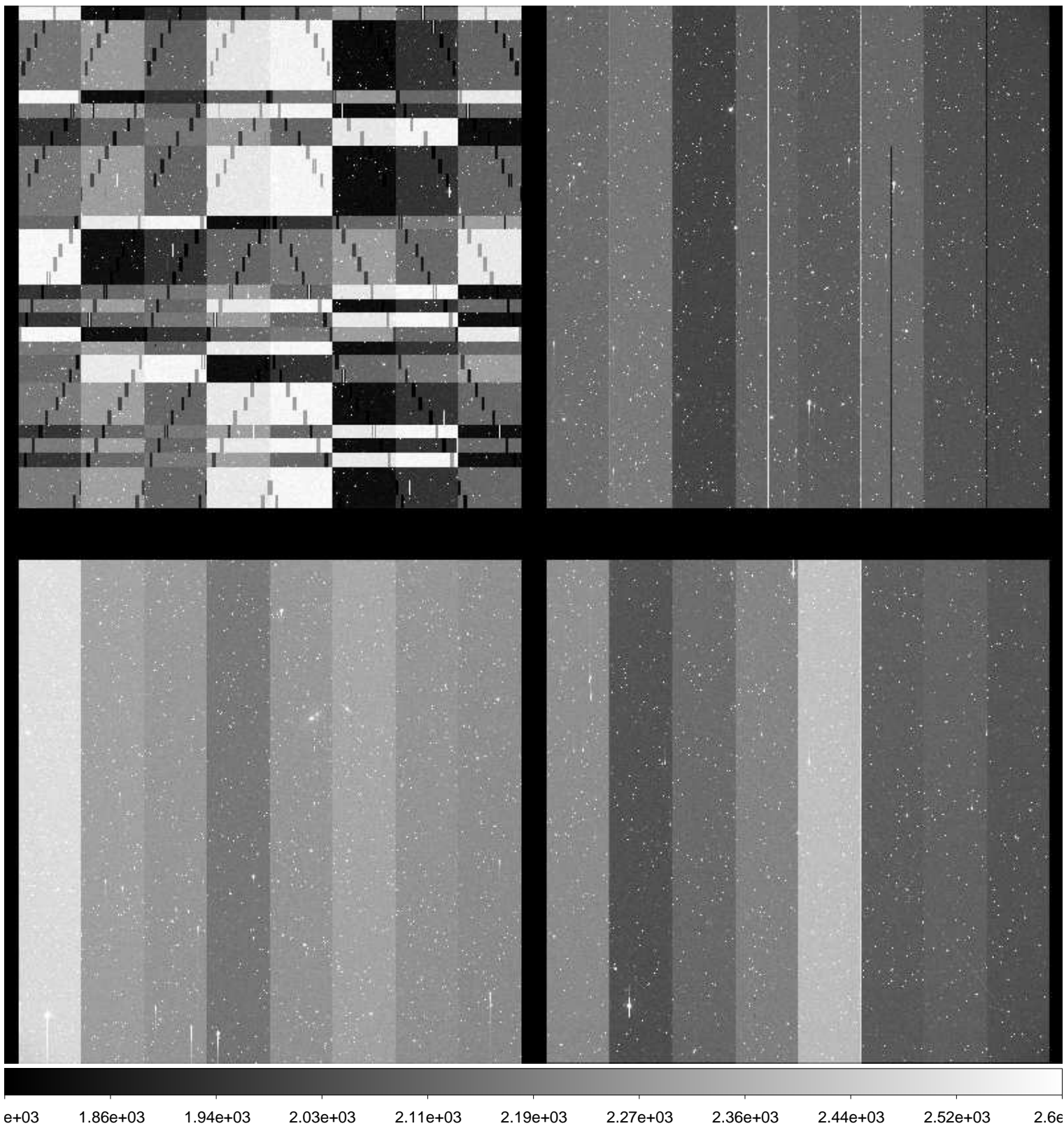

File Name : **xkmts.20170503.009227.fits** # 46 / 116 #
Project ID : SN
Image Type : OBJECT
Object Name : **N2292-1**
RA : 06:45:40.010
DEC : -26:23:59.90
Exposure Time : 60
Airmass : 1.35
Sidereal Time : 10:00:45
Filter ID : I
Observation Date : 2017-05-03T17:50:22
CCD Temperature : -108.95

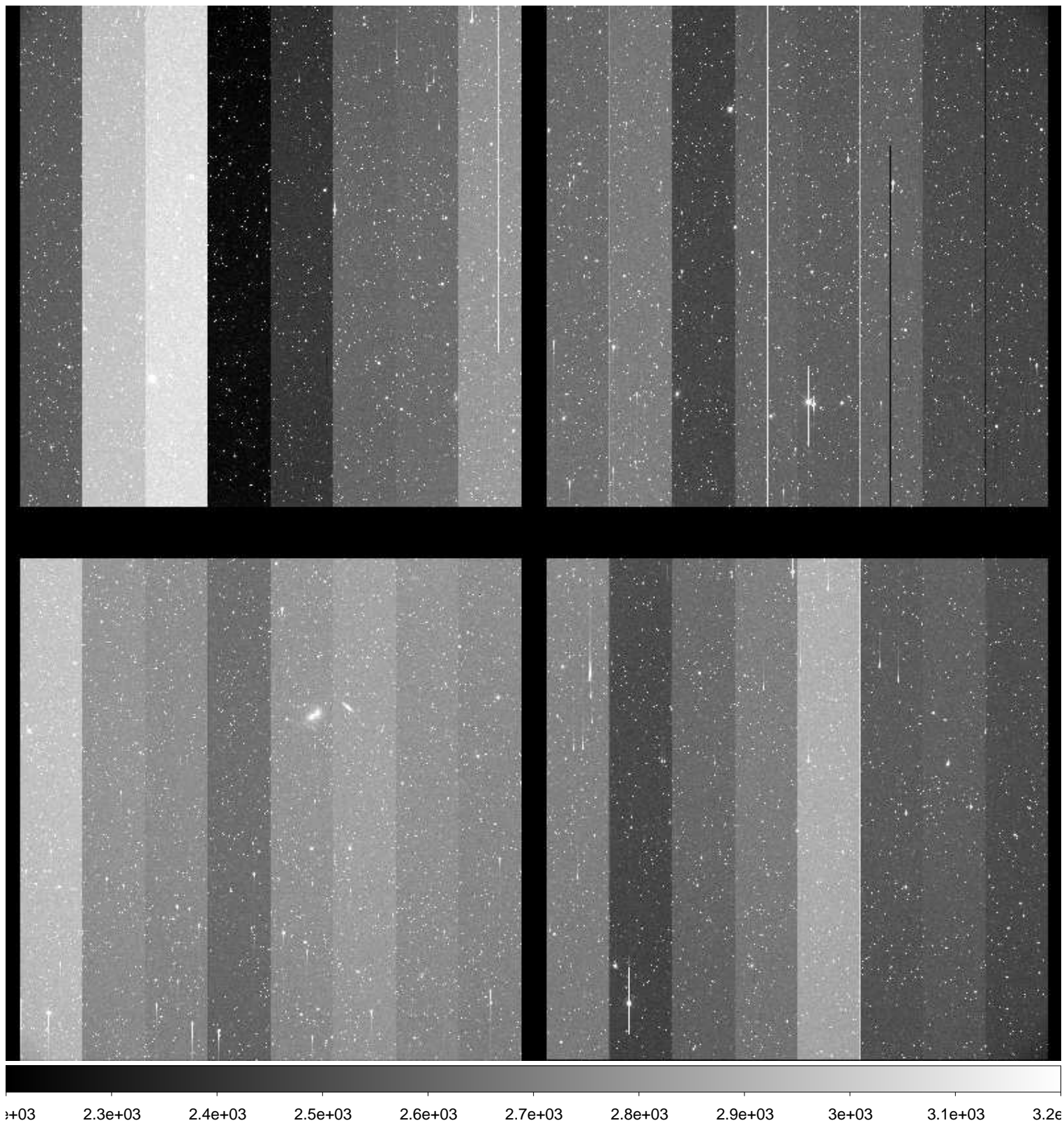

File Name : **xkmts.20170503.009228.fits** # 47 / 116 #
Project ID : SN
Image Type : OBJECT
Object Name : **N2292-1**
RA : 06:45:40.020
DEC : -26:23:59.80
Exposure Time : 60
Airmass : 1.36
Sidereal Time : 10:02:52
Filter ID : V
Observation Date : 2017-05-03T17:52:29
CCD Temperature : -109.01

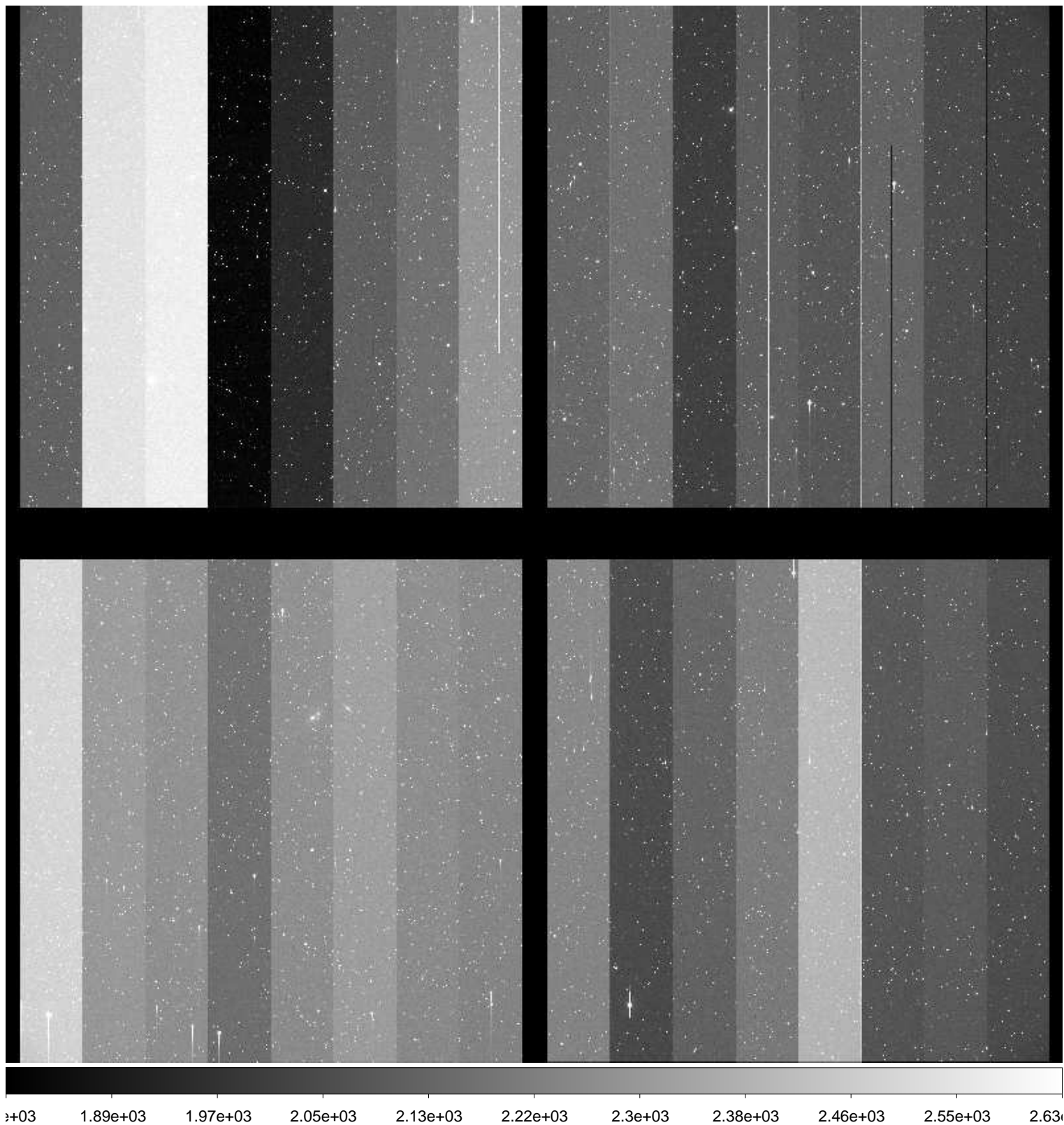

File Name : **xkmts.20170503.009229.fits** # 48 / 116 #
Project ID : SN
Image Type : OBJECT
Object Name : **N2325-1**
RA : 07:04:45.040
DEC : -29:10:00.90
Exposure Time : 60
Airmass : 1.28
Sidereal Time : 10:05:05
Filter ID : B
Observation Date : 2017-05-03T17:54:42
CCD Temperature : -109.05

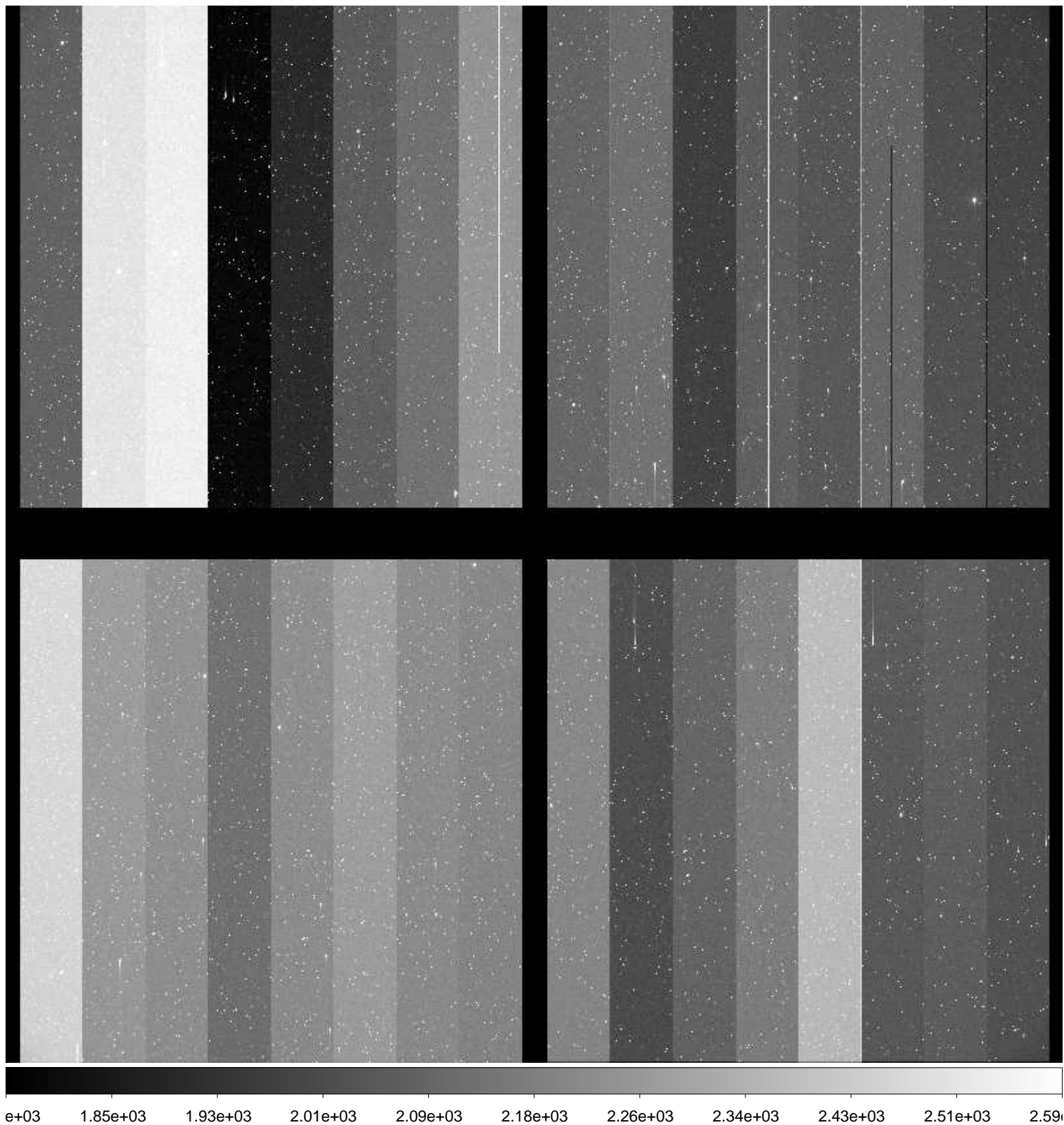

File Name : **xkmts.20170503.009230.fits** # 49 / 116 #
Project ID : SN
Image Type : OBJECT
Object Name : **N2325-1**
RA : 07:04:45.010
DEC : -29:09:59.90
Exposure Time : 60
Airmass : 1.29
Sidereal Time : 10:07:15
Filter ID : V
Observation Date : 2017-05-03T17:56:51
CCD Temperature : -109.06

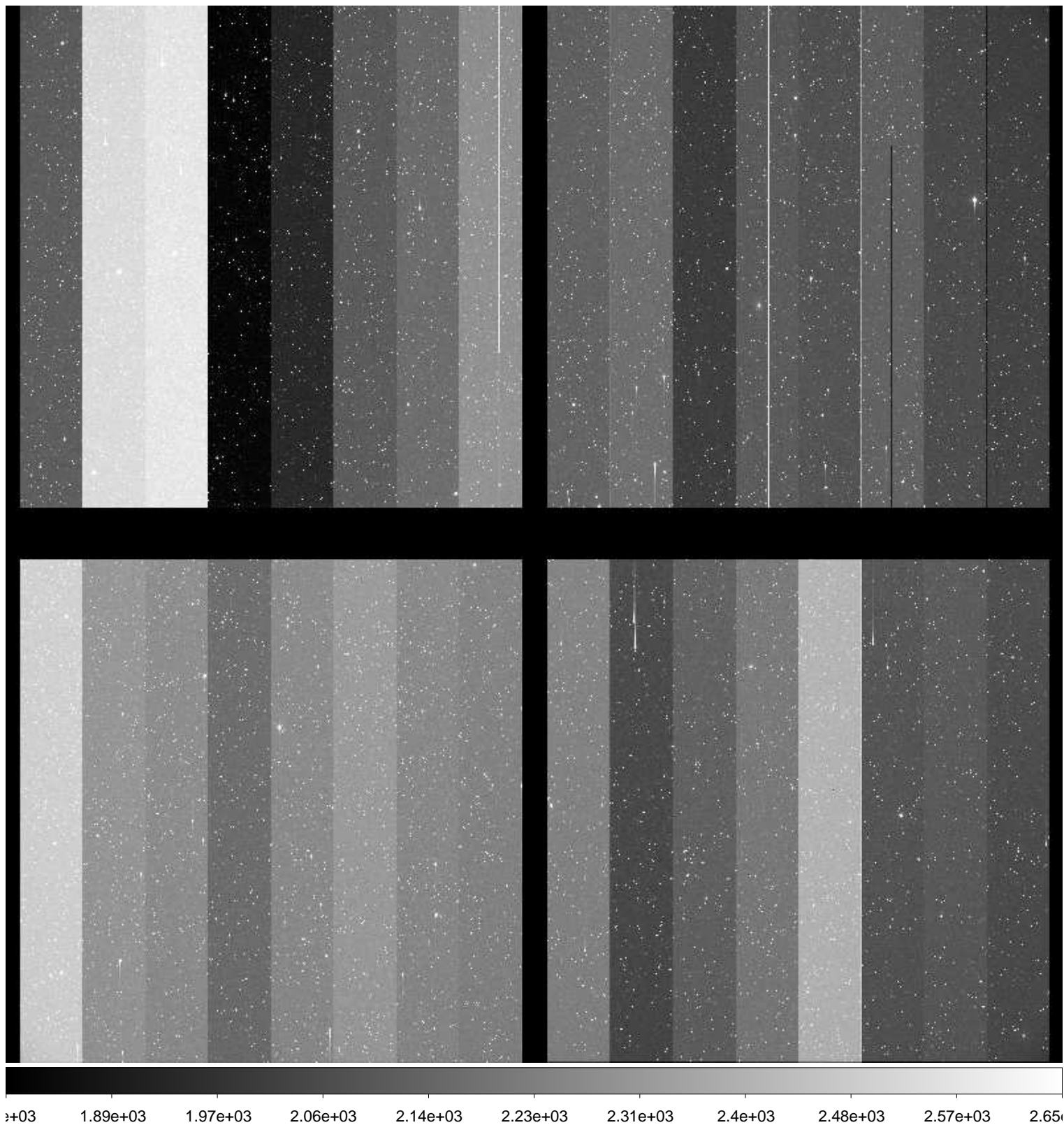

File Name : **xkmts.20170503.009231.fits** # 50 / 116 #
Project ID : SN
Image Type : OBJECT
Object Name : **N2325-1**
RA : 07:04:45.020
DEC : -29:10:00.00
Exposure Time : 60
Airmass : 1.29
Sidereal Time : 10:09:27
Filter ID : I
Observation Date : 2017-05-03T17:59:03
CCD Temperature : -109.06

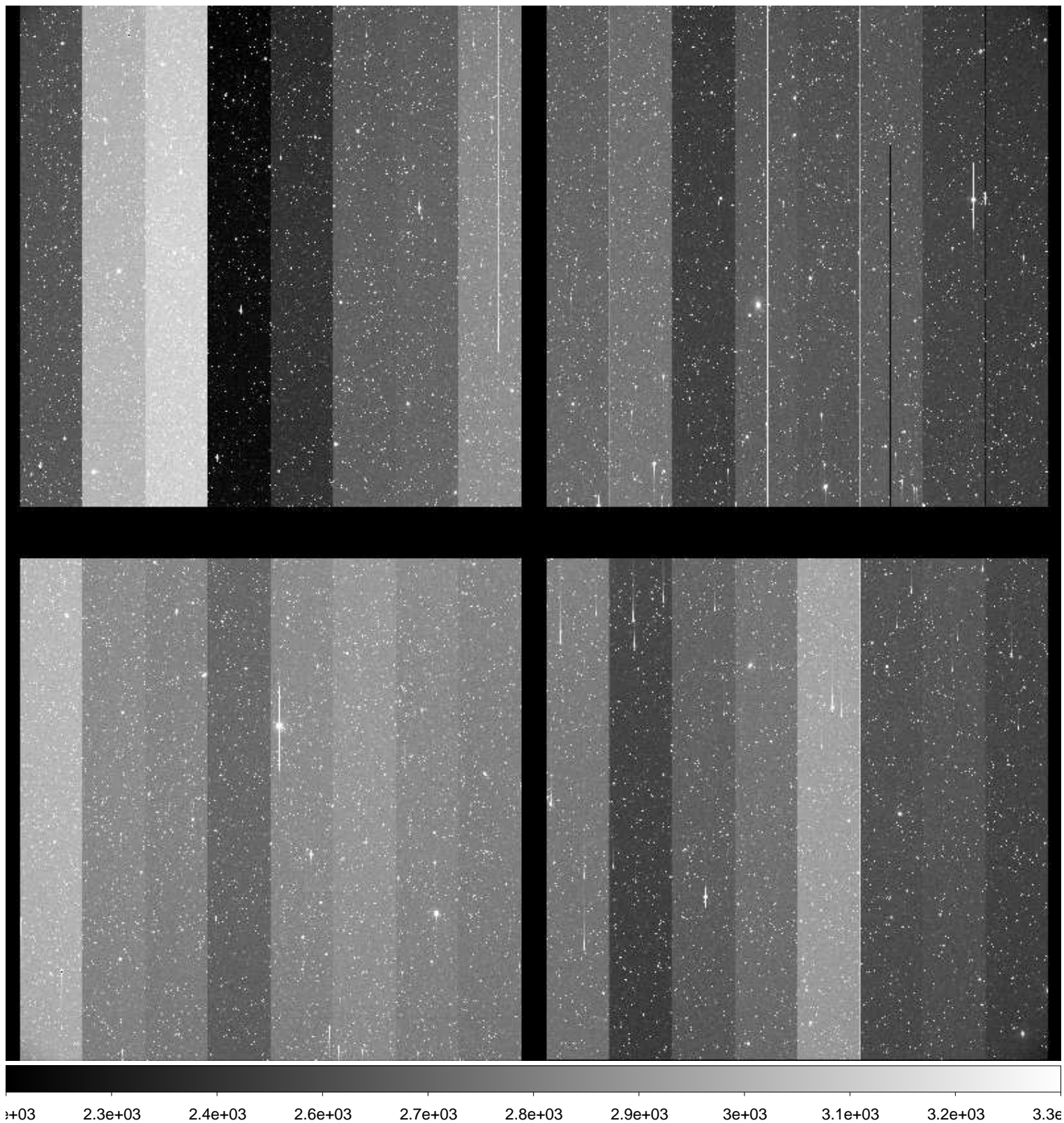

File Name : **xkmts.20170503.009232.fits** # 51 / 116 #
Project ID : SN
Image Type : OBJECT
Object Name : **N2283-1**
RA : 06:43:50.030
DEC : -18:39:59.80
Exposure Time : 60
Airmass : 1.50
Sidereal Time : 10:11:37
Filter ID : B
Observation Date : 2017-05-03T18:01:13
CCD Temperature : -109.07

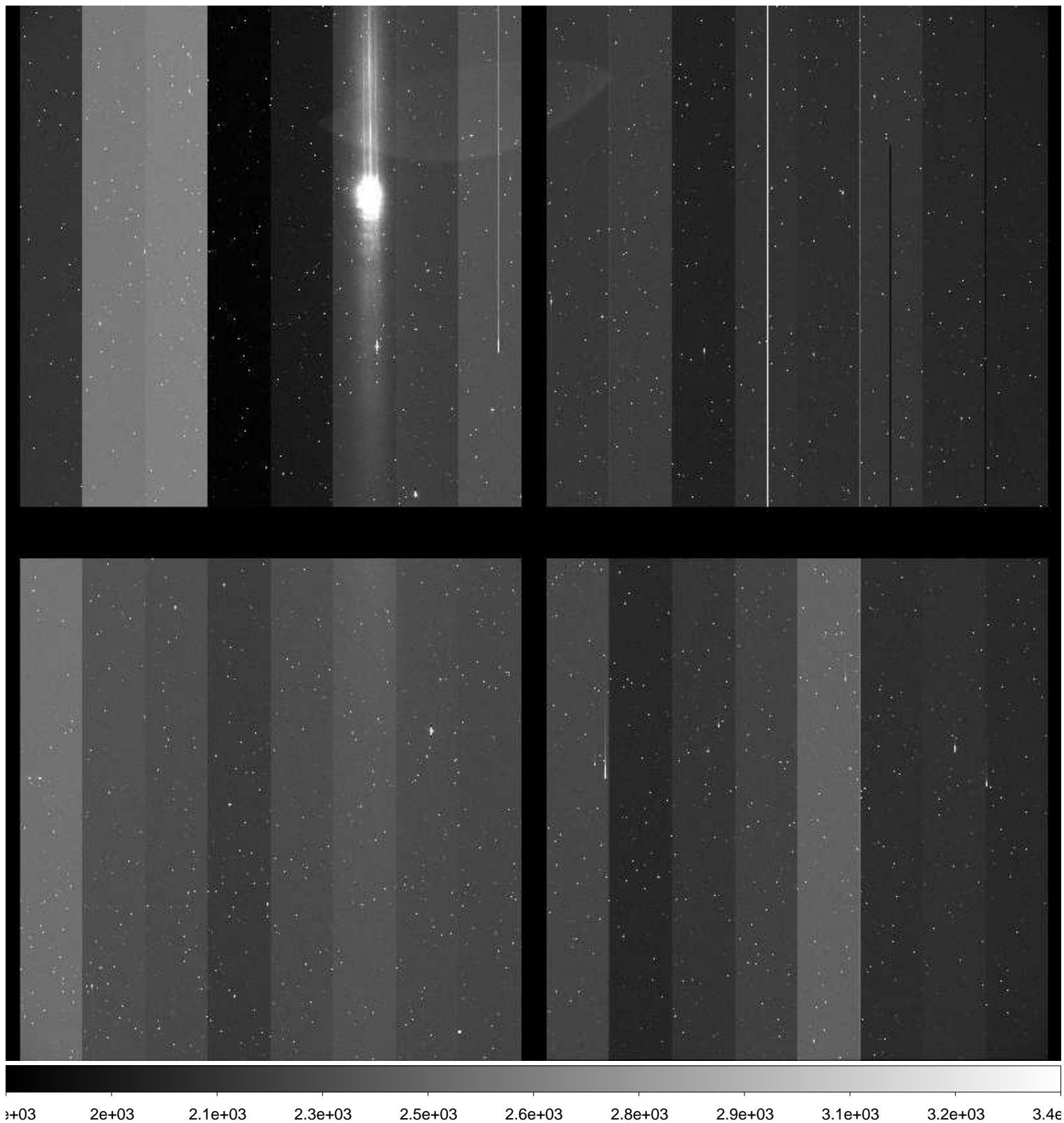

File Name : **xkmts.20170503.009233.fits** # 52 / 116 #
Project ID : SN
Image Type : OBJECT
Object Name : **N2283-1**
RA : 06:43:50.020
DEC : -18:39:59.90
Exposure Time : 60
Airmass : 1.51
Sidereal Time : 10:13:46
Filter ID : V
Observation Date : 2017-05-03T18:03:34
CCD Temperature : -109.09

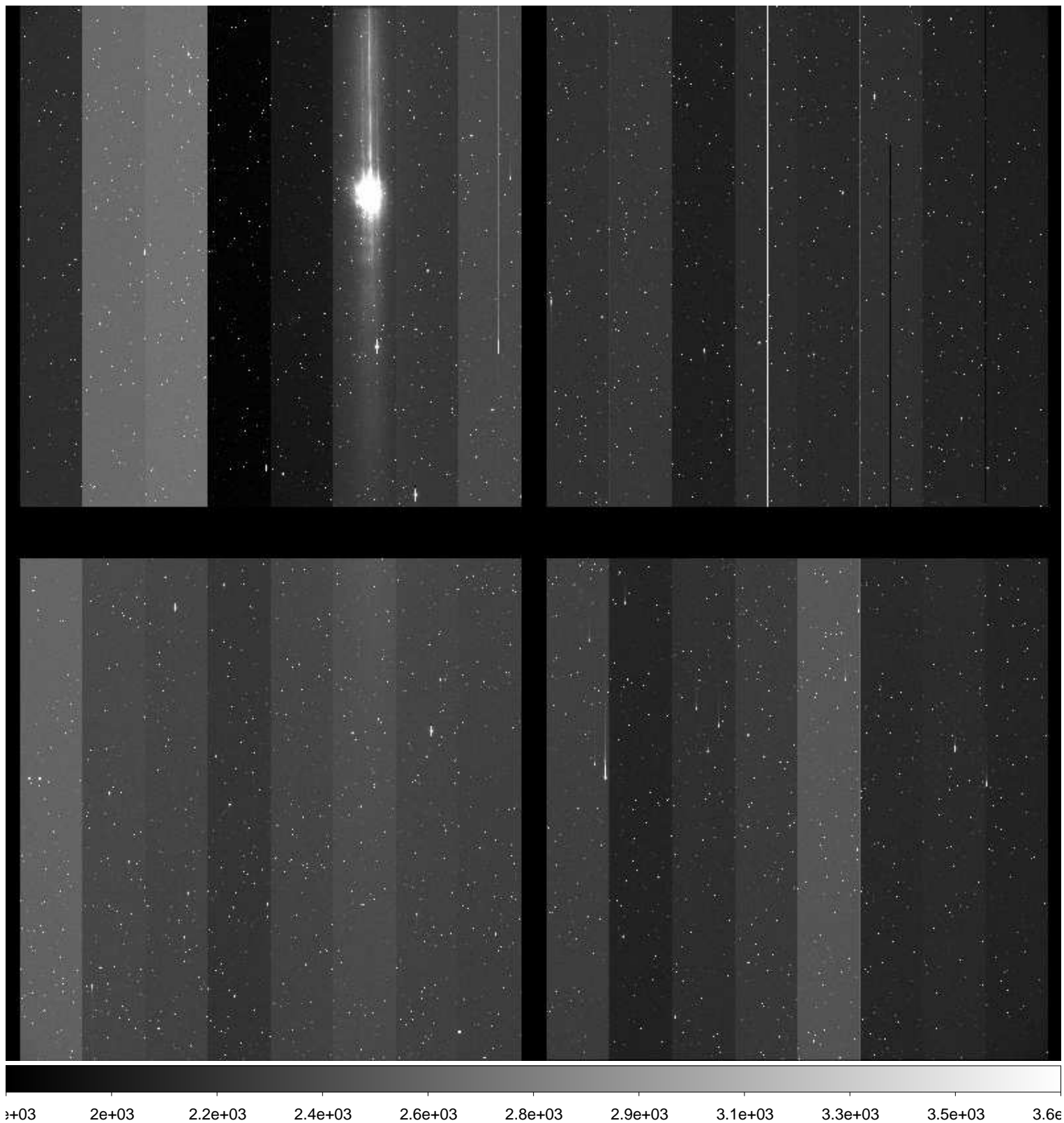

File Name : **xkmts.20170503.009234.fits** # 53 / 116 #
Project ID : SN
Image Type : OBJECT
Object Name : **N2283-1**
RA : 06:43:50.000
DEC : -18:39:59.80
Exposure Time : 60
Airmass : 1.53
Sidereal Time : 10:16:07
Filter ID : I
Observation Date : 2017-05-03T18:05:56
CCD Temperature : -109.09

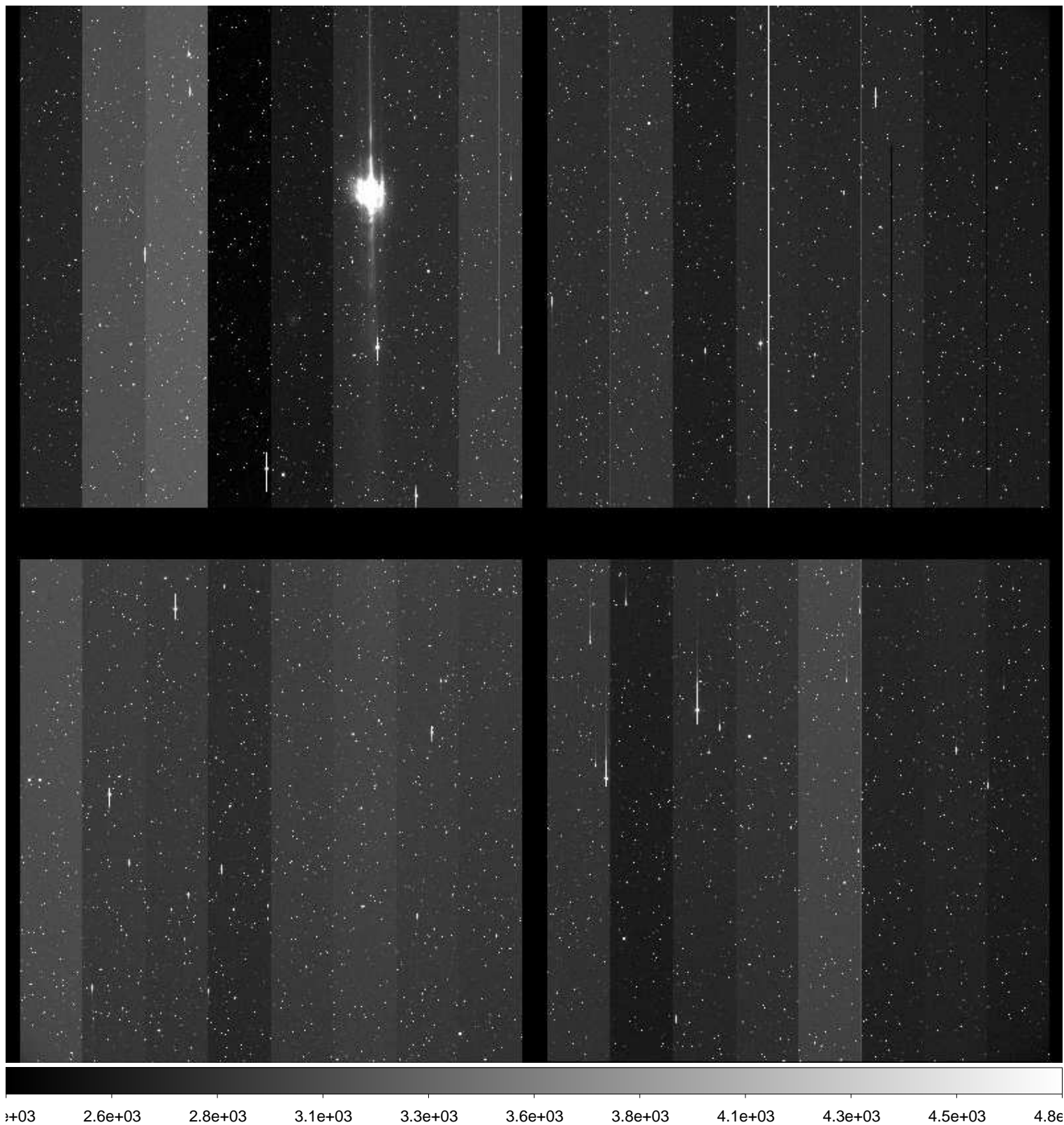

File Name : **xkmts.20170503.009235.fits** # 54 / 116 #
Project ID : SN
Image Type : OBJECT
Object Name : **N2997-1**
RA : 09:43:40.000
DEC : -30:49:59.60
Exposure Time : 60
Airmass : 1.01
Sidereal Time : 10:19:39
Filter ID : B
Observation Date : 2017-05-03T18:09:13
CCD Temperature : -109.04

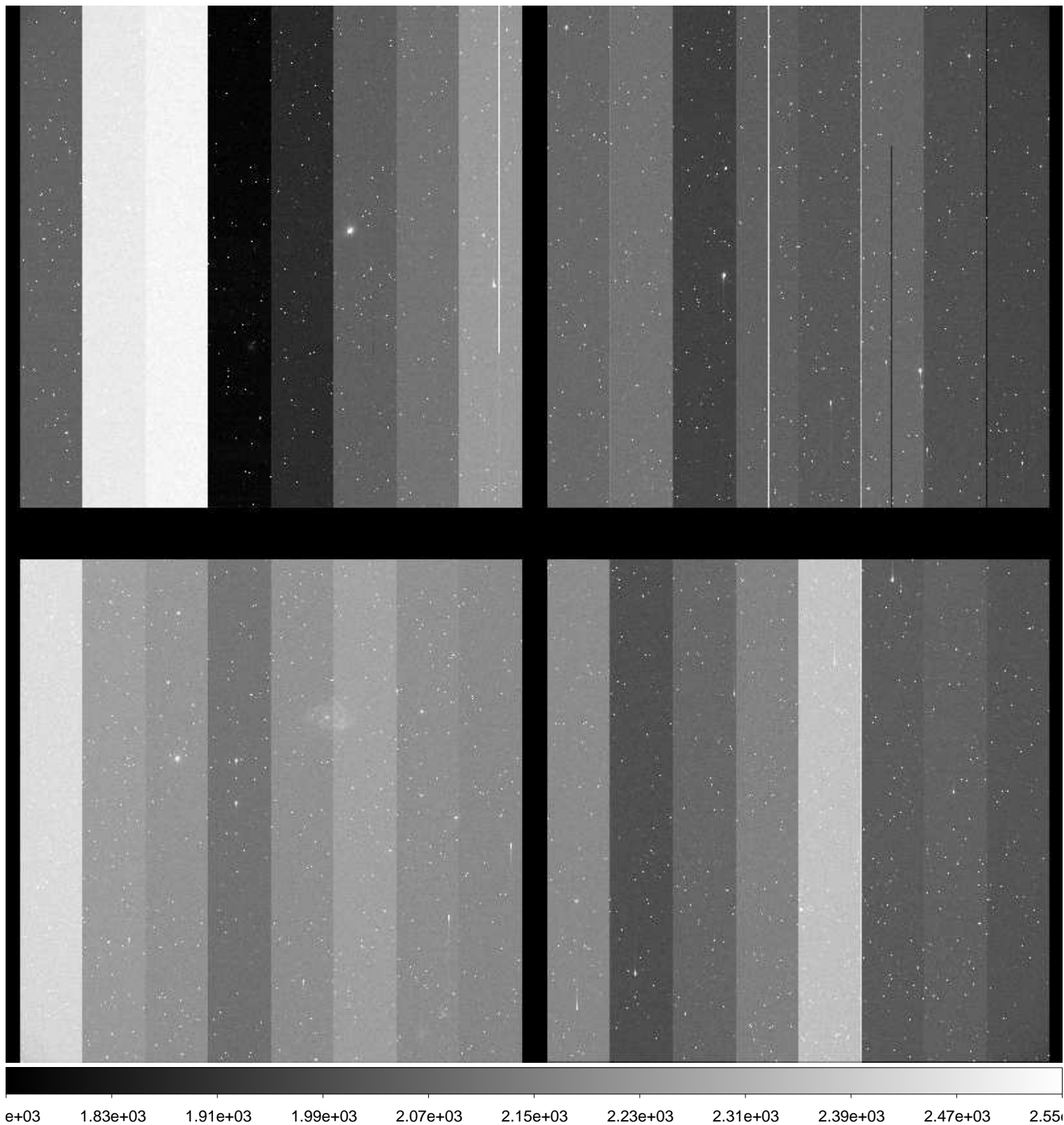

File Name : **xkmts.20170503.009236.fits** # 55 / 116 #
Project ID : SN
Image Type : OBJECT
Object Name : **N2997-1**
RA : 09:43:40.030
DEC : -30:49:59.90
Exposure Time : 60
Airmass : 1.01
Sidereal Time : 10:21:48
Filter ID : V
Observation Date : 2017-05-03T18:11:35
CCD Temperature : -109.04

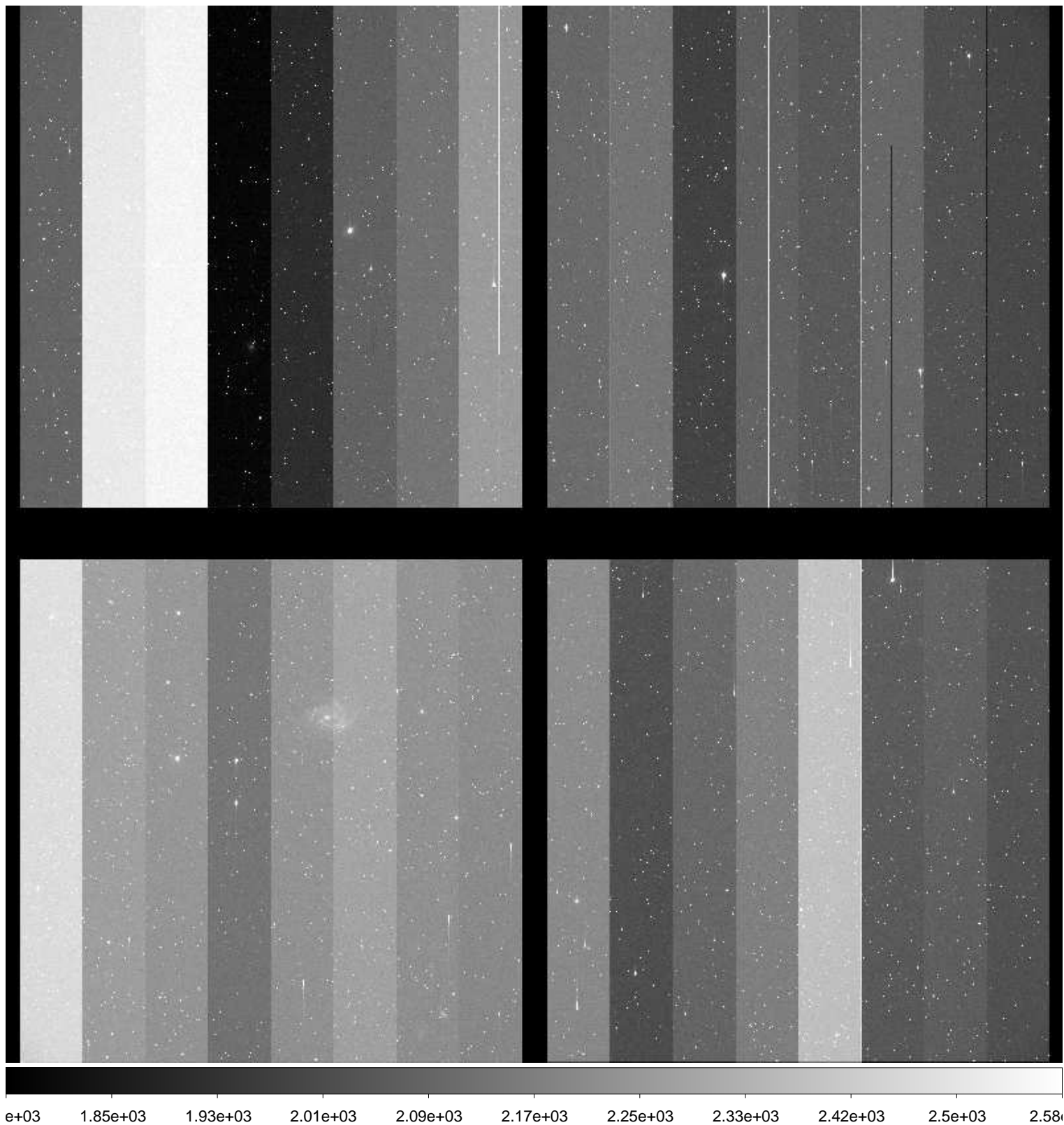

File Name : **xkmts.20170503.009237.fits** # 56 / 116 #
Project ID : SN
Image Type : OBJECT
Object Name : **N2997-1**
RA : 09:43:40.020
DEC : -30:49:59.90
Exposure Time : 60
Airmass : 1.01
Sidereal Time : 10:24:10
Filter ID : I
Observation Date : 2017-05-03T18:13:44
CCD Temperature : -109.07

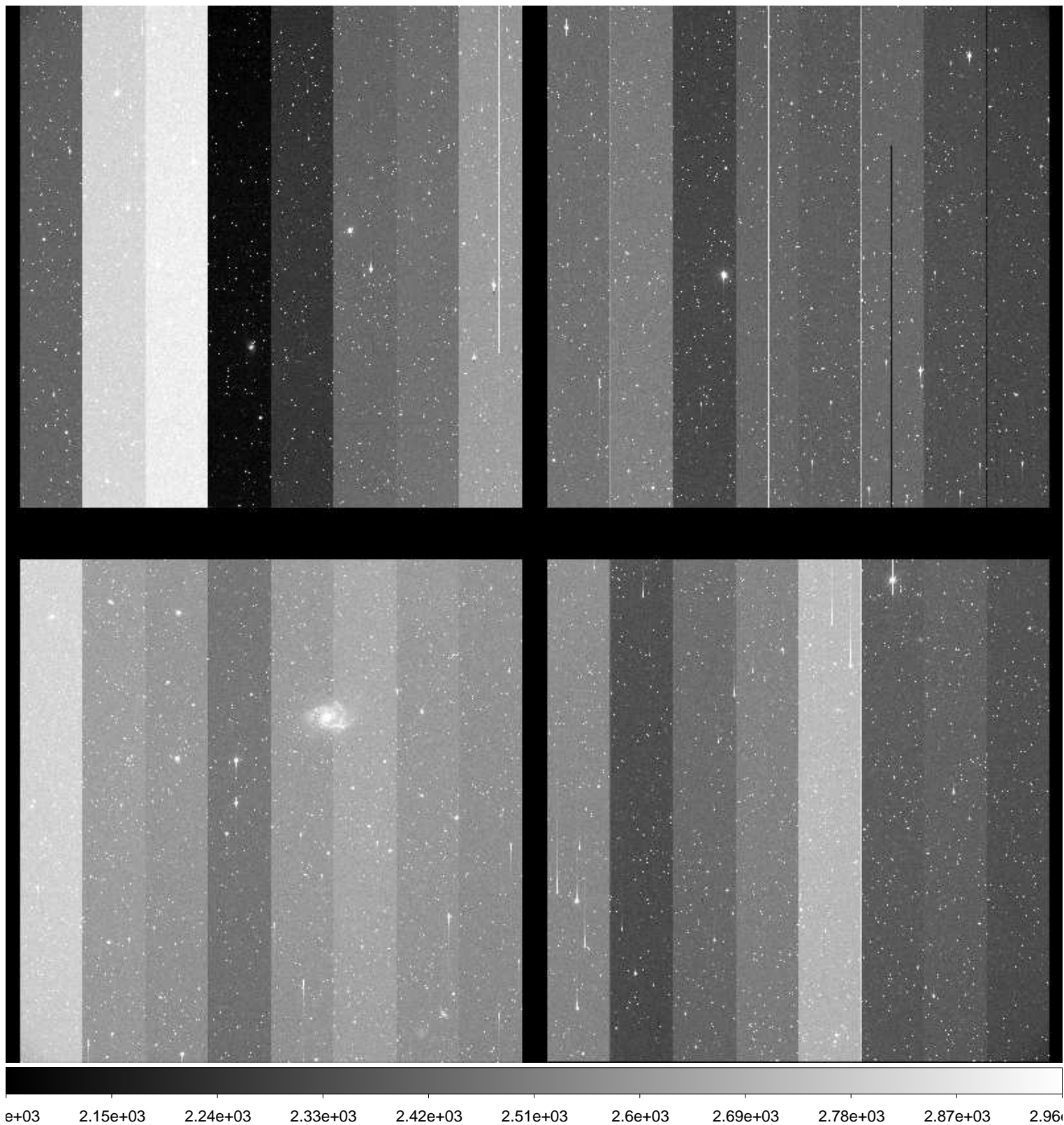

File Name : **xkmts.20170503.009238.fits** # 57 / 116 #
Project ID : SN
Image Type : OBJECT
Object Name : **N3056-1**
RA : 09:52:35.040
DEC : -27:59:59.90
Exposure Time : 60
Airmass : 1.01
Sidereal Time : 10:26:19
Filter ID : B
Observation Date : 2017-05-03T18:15:52
CCD Temperature : -108.73

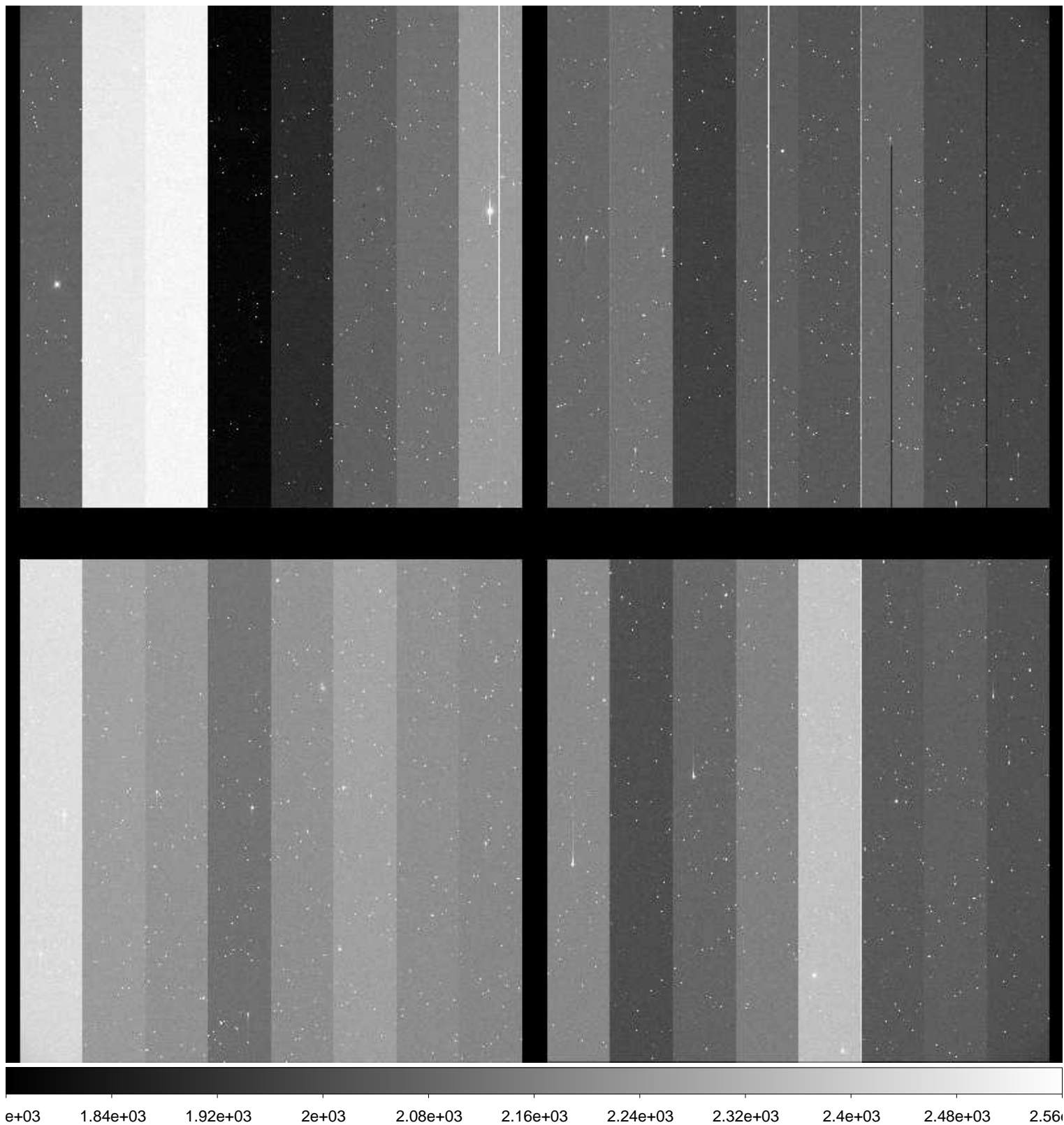

File Name : **xkmts.20170503.009239.fits** # 58 / 116 #
Project ID : SN
Image Type : OBJECT
Object Name : **N3056-1**
RA : 09:52:35.020
DEC : -28:00:00.00
Exposure Time : 60
Airmass : 1.01
Sidereal Time : 10:28:26
Filter ID : V
Observation Date : 2017-05-03T18:18:11
CCD Temperature : -109.05

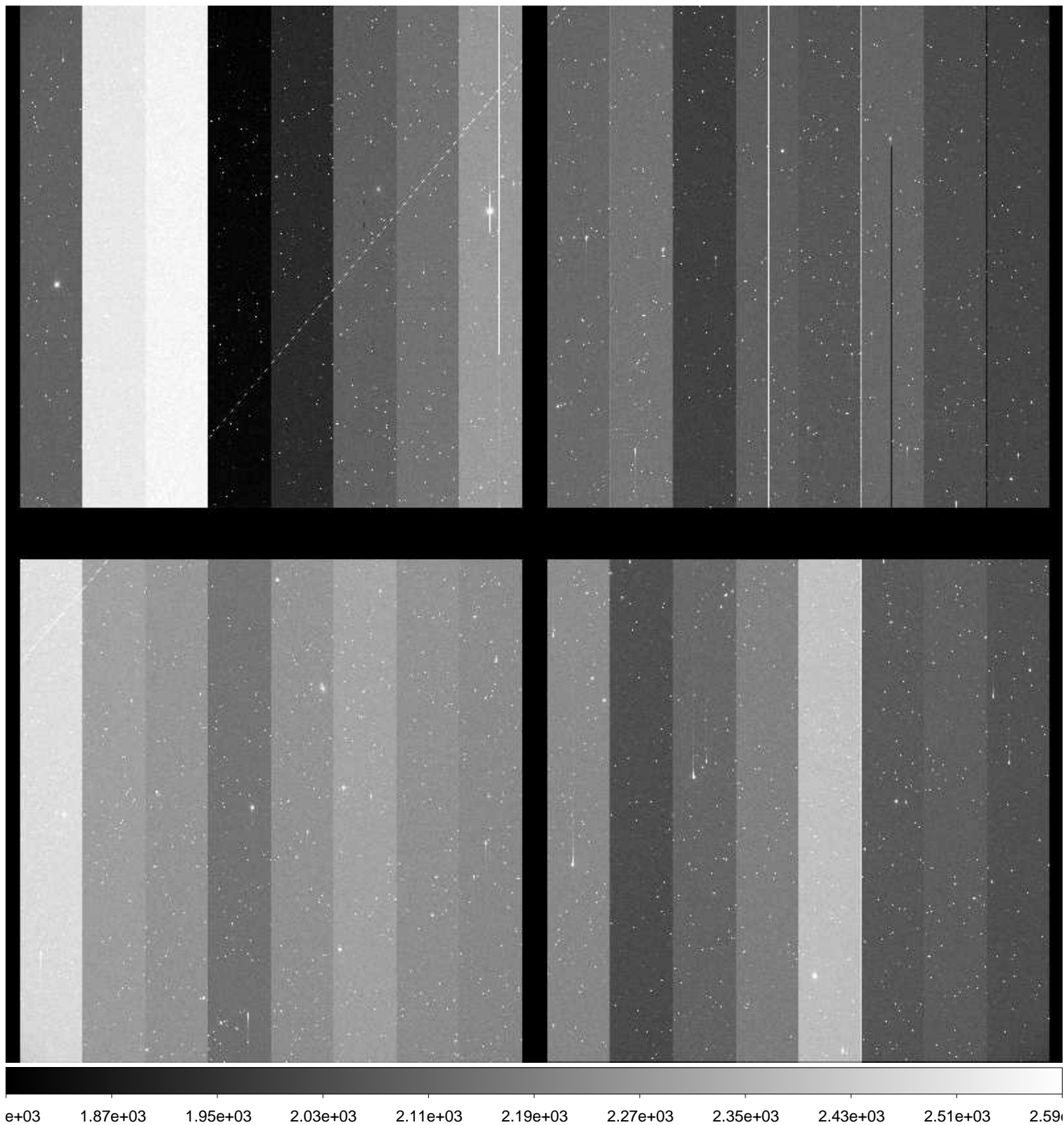

File Name : **xkmts.20170503.009240.fits** # 59 / 116 #
Project ID : SN
Image Type : OBJECT
Object Name : **N3056-1**
RA : 09:52:35.020
DEC : -27:59:59.90
Exposure Time : 60
Airmass : 1.01
Sidereal Time : 10:30:46
Filter ID : I
Observation Date : 2017-05-03T18:20:19
CCD Temperature : -109.08

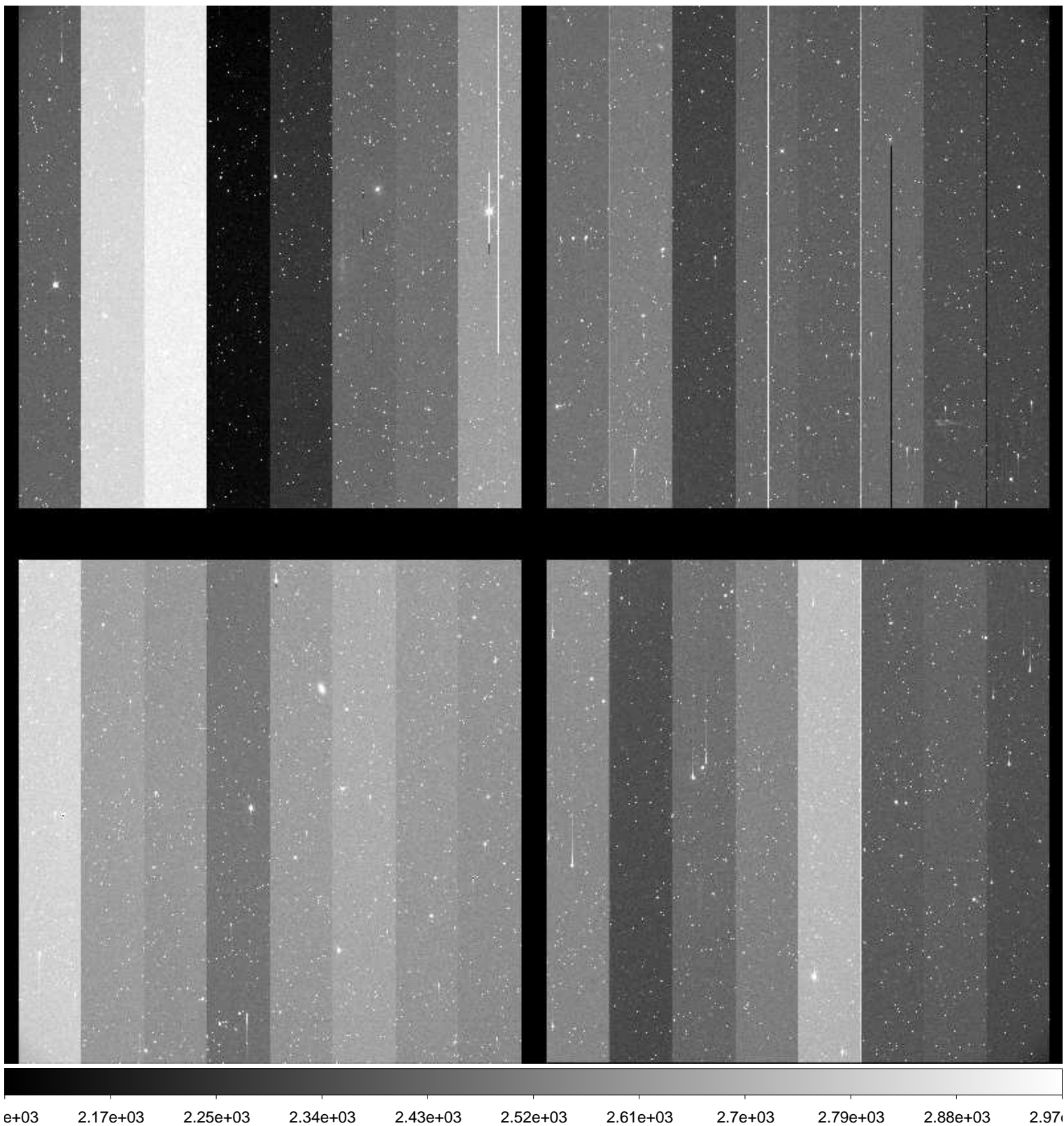

File Name : **xkmts.20170503.009241.fits** # 60 / 116 #
Project ID : SN
Image Type : OBJECT
Object Name : **N3175-1**
RA : 10:12:42.020
DEC : -28:29:59.90
Exposure Time : 60
Airmass : 1.00
Sidereal Time : 10:32:54
Filter ID : B
Observation Date : 2017-05-03T18:22:39
CCD Temperature : -109.08

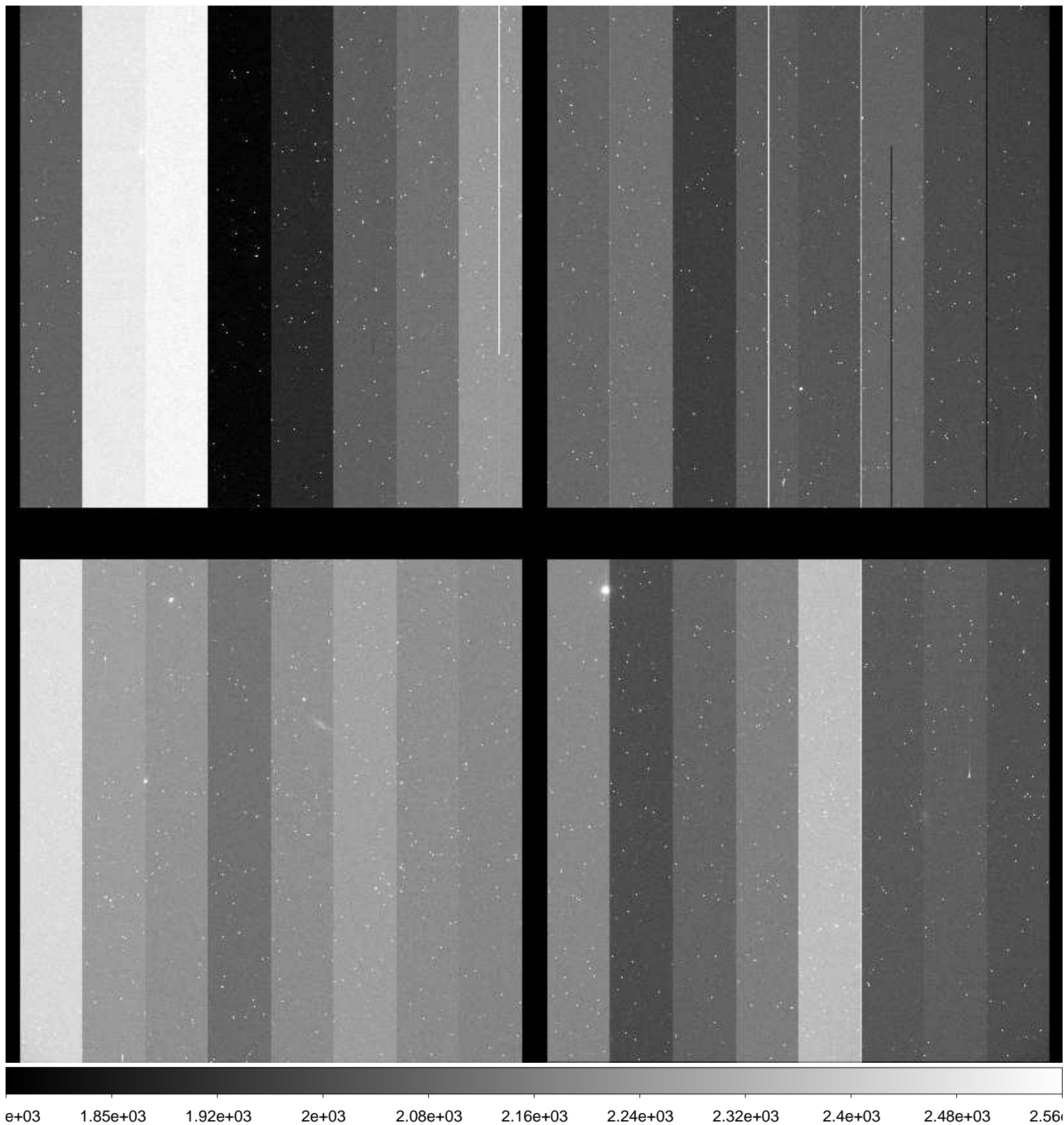

File Name : **xkmts.20170503.009242.fits** # 61 / 116 #
Project ID : SN
Image Type : OBJECT
Object Name : **N3175-1**
RA : 10:12:42.030
DEC : -28:29:50.00
Exposure Time : 60
Airmass : 1.01
Sidereal Time : 10:35:15
Filter ID : V
Observation Date : 2017-05-03T18:24:59
CCD Temperature : -109.04

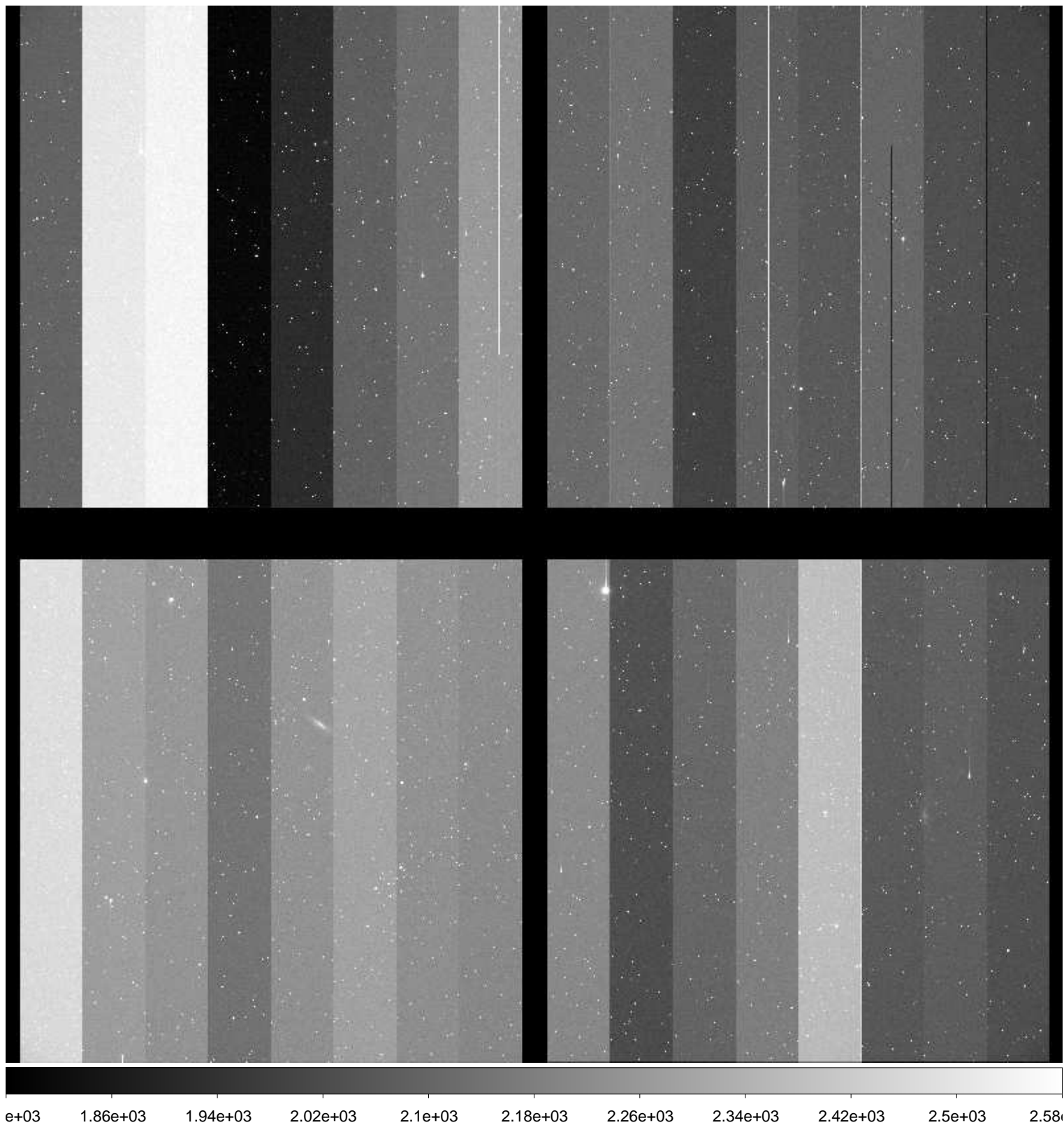

File Name : **xkmts.20170503.009243.fits** # 62 / 116 #
Project ID : SN
Image Type : OBJECT
Object Name : **N3175-1**
RA : 10:12:42.000
DEC : -28:29:59.80
Exposure Time : 60
Airmass : 1.01
Sidereal Time : 10:37:37
Filter ID : I
Observation Date : 2017-05-03T18:27:22
CCD Temperature : -109.08

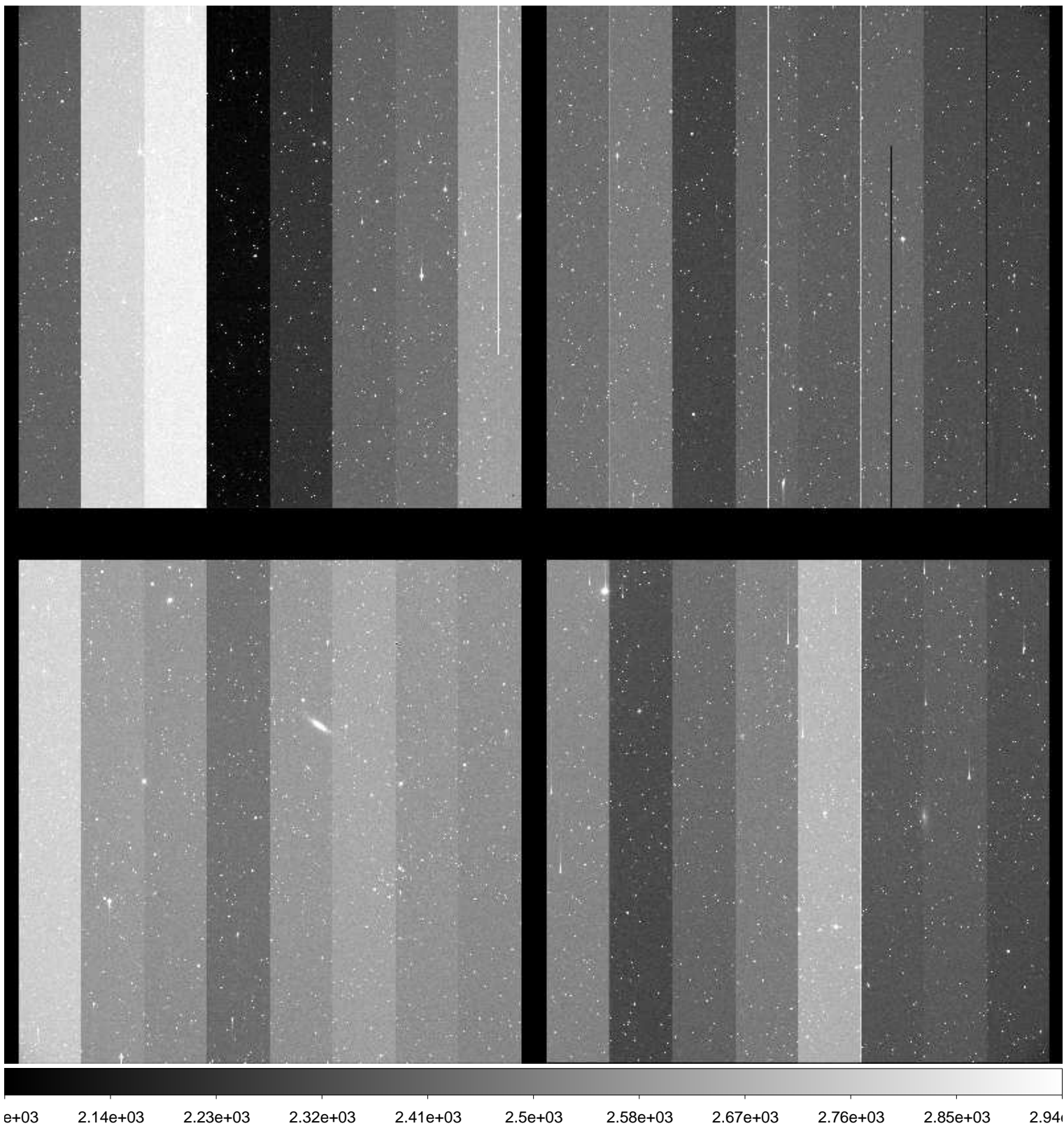

File Name : **xkmts.20170503.009244.fits** # 63 / 116 #
Project ID : SN
Image Type : OBJECT
Object Name : **N3511-2**
RA : 11:05:20.010
DEC : -23:29:59.90
Exposure Time : 60
Airmass : 1.02
Sidereal Time : 10:40:33
Filter ID : B
Observation Date : 2017-05-03T18:30:04
CCD Temperature : -109.05

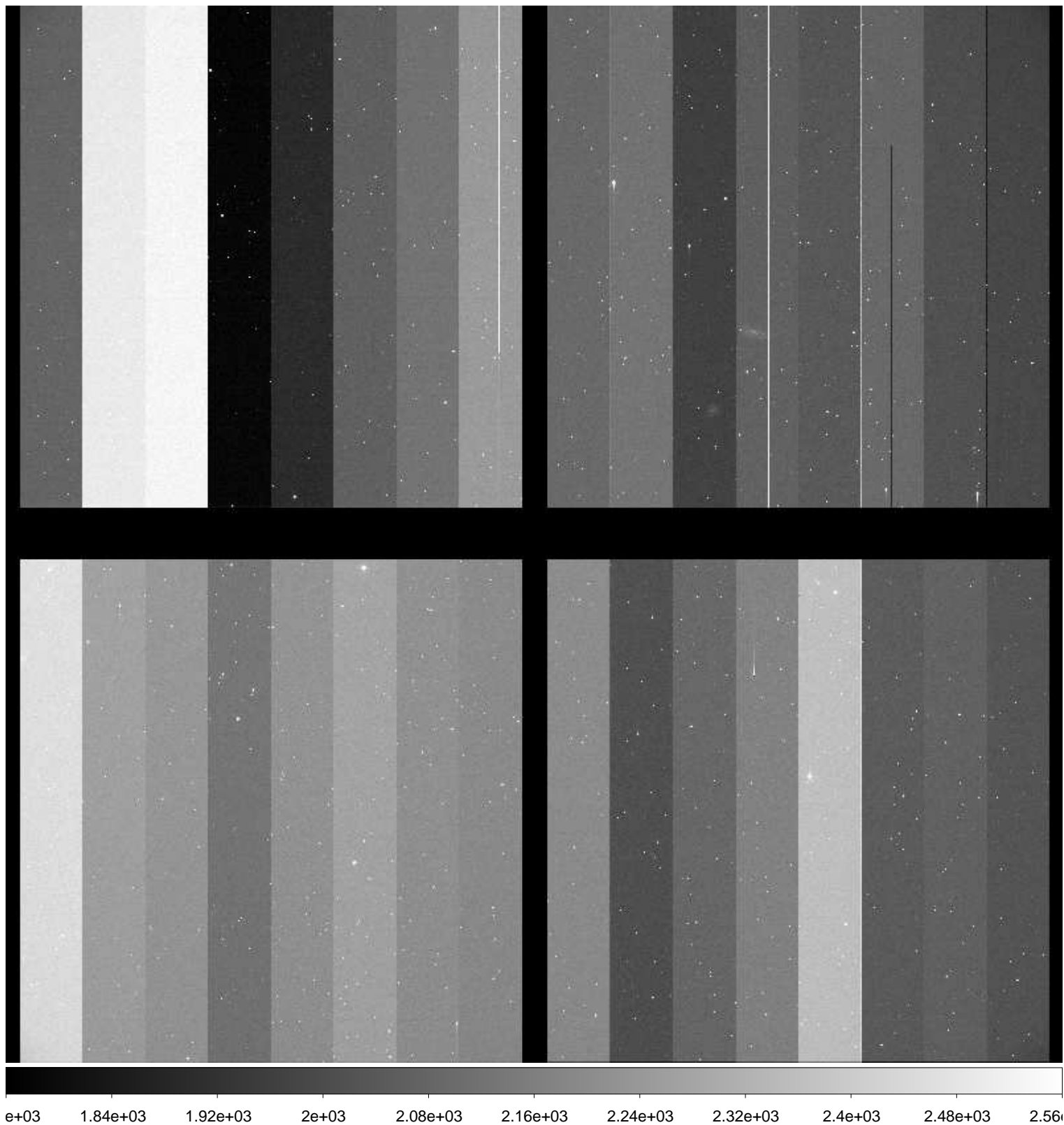

File Name : **xkmts.20170503.009245.fits** # 64 / 116 #
Project ID : SN
Image Type : OBJECT
Object Name : **N3511-2**
RA : 11:05:20.020
DEC : -23:29:59.80
Exposure Time : 60
Airmass : 1.02
Sidereal Time : 10:42:44
Filter ID : V
Observation Date : 2017-05-03T18:32:14
CCD Temperature : -109.09

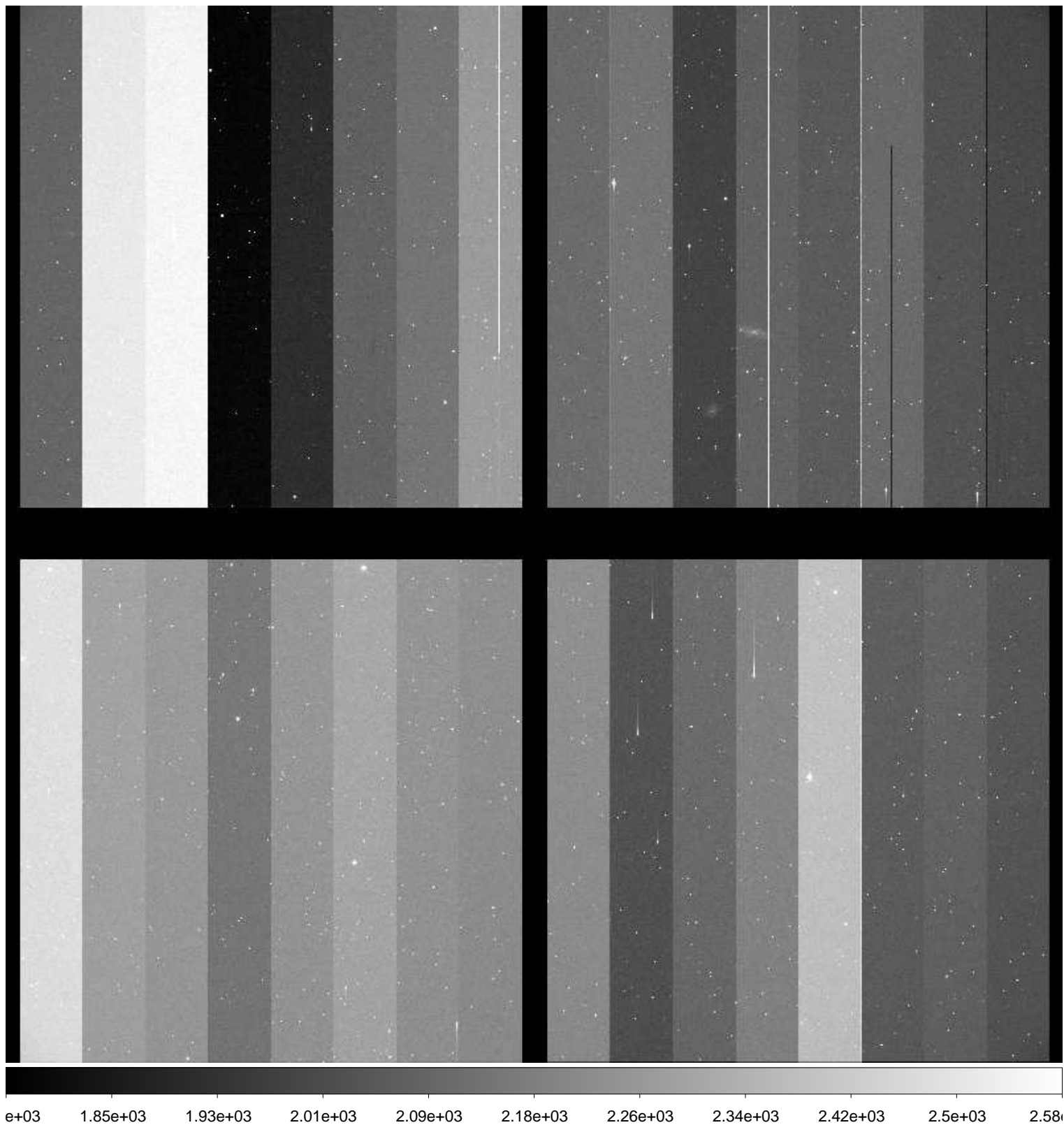

File Name : **xkmts.20170503.009246.fits** # 65 / 116 #
Project ID : SN
Image Type : OBJECT
Object Name : **N3511-2**
RA : 11:05:20.020
DEC : -23:29:59.00
Exposure Time : 60
Airmass : 1.01
Sidereal Time : 10:44:50
Filter ID : I
Observation Date : 2017-05-03T18:34:33
CCD Temperature : -109.1

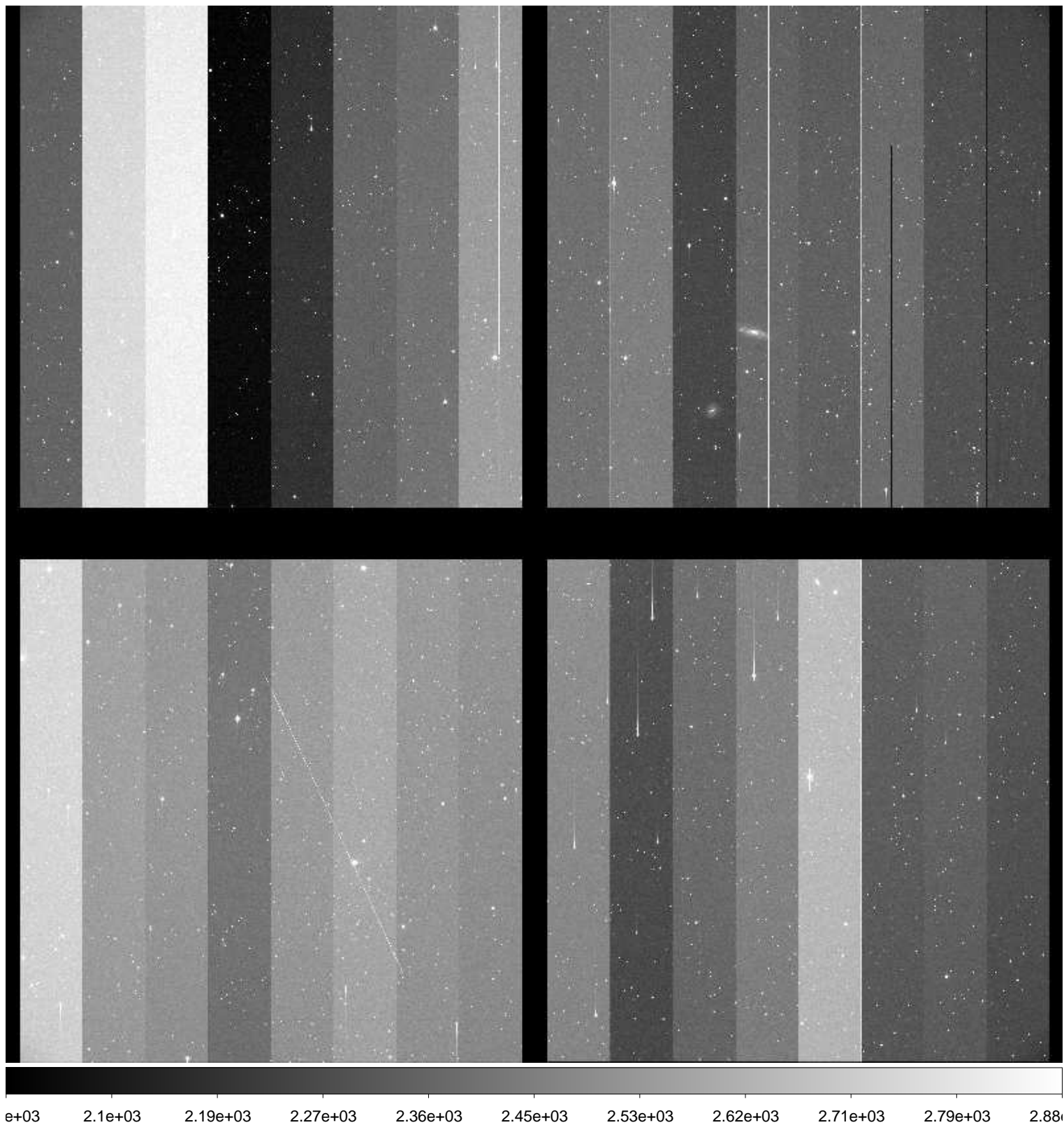

File Name : **xkmts.20170503.009247.fits** # 66 / 116 #
Project ID : SN
Image Type : OBJECT
Object Name : **N3585-2**
RA : 11:15:15.020
DEC : -27:04:59.90
Exposure Time : 60
Airmass : 1.01
Sidereal Time : 10:47:14
Filter ID : B
Observation Date : 2017-05-03T18:36:44
CCD Temperature : -109.14

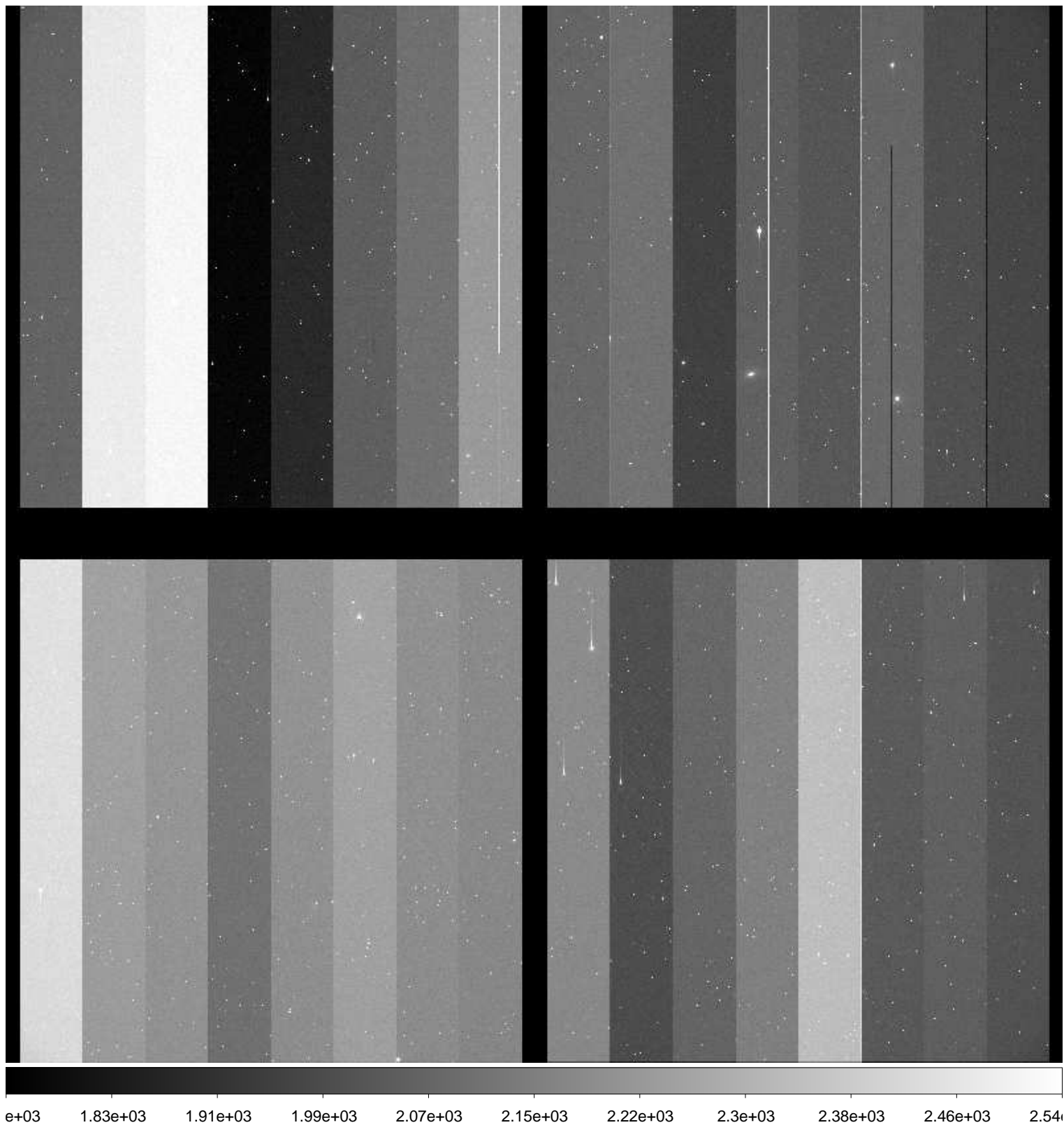

File Name : **xkmts.20170503.009248.fits** # 67 / 116 #
Project ID : SN
Image Type : OBJECT
Object Name : **N3585-2**
RA : 11:15:15.030
DEC : -27:04:59.90
Exposure Time : 60
Airmass : 1.01
Sidereal Time : 10:49:23
Filter ID : V
Observation Date : 2017-05-03T18:38:52
CCD Temperature : -109.16

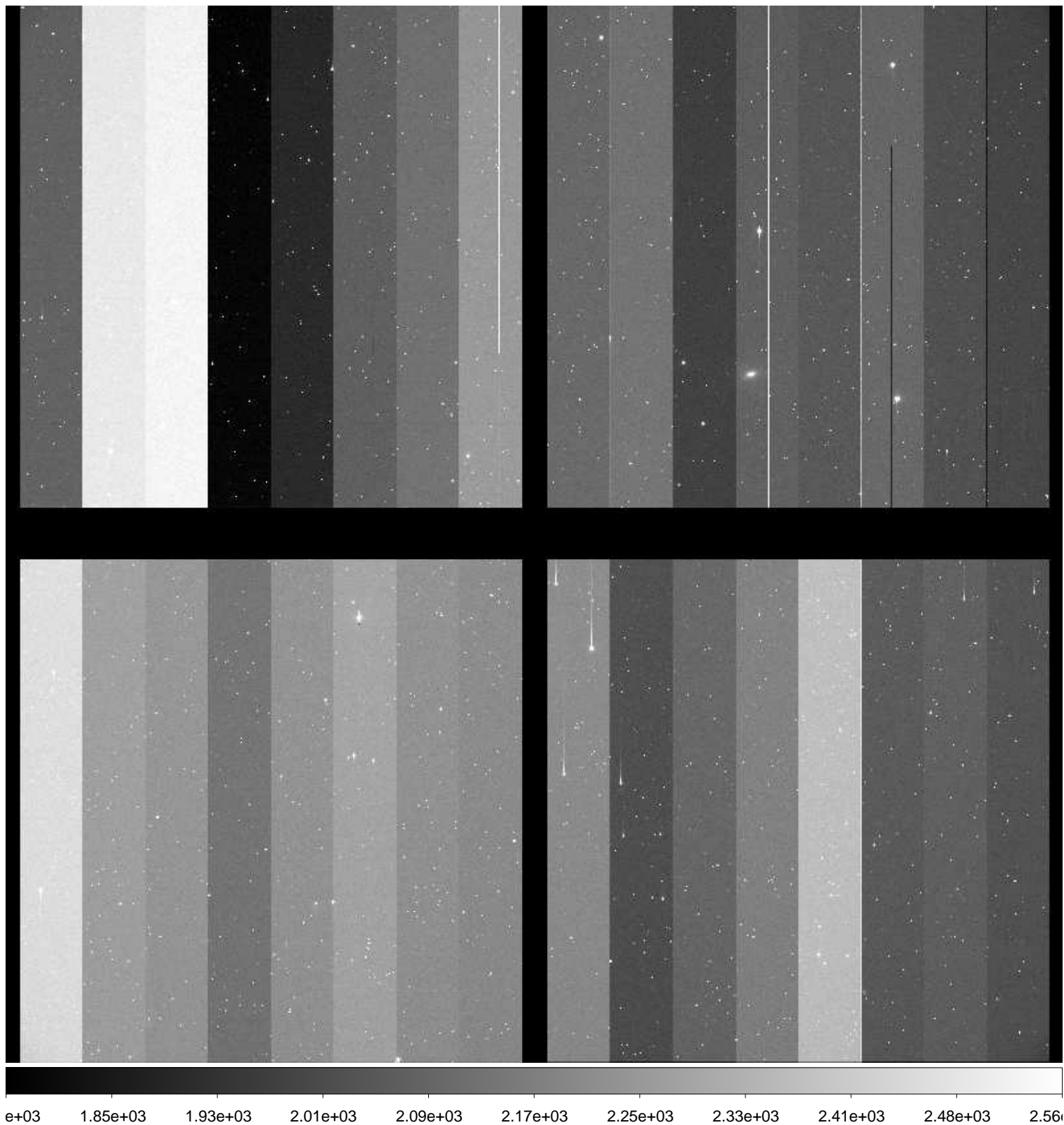

File Name : **xkmts.20170503.009249.fits** # 68 / 116 #
Project ID : SN
Image Type : OBJECT
Object Name : **N3585-2**
RA : 11:15:15.010
DEC : -27:05:00.90
Exposure Time : 60
Airmass : 1.01
Sidereal Time : 10:51:31
Filter ID : I
Observation Date : 2017-05-03T18:41:00
CCD Temperature : -108.85

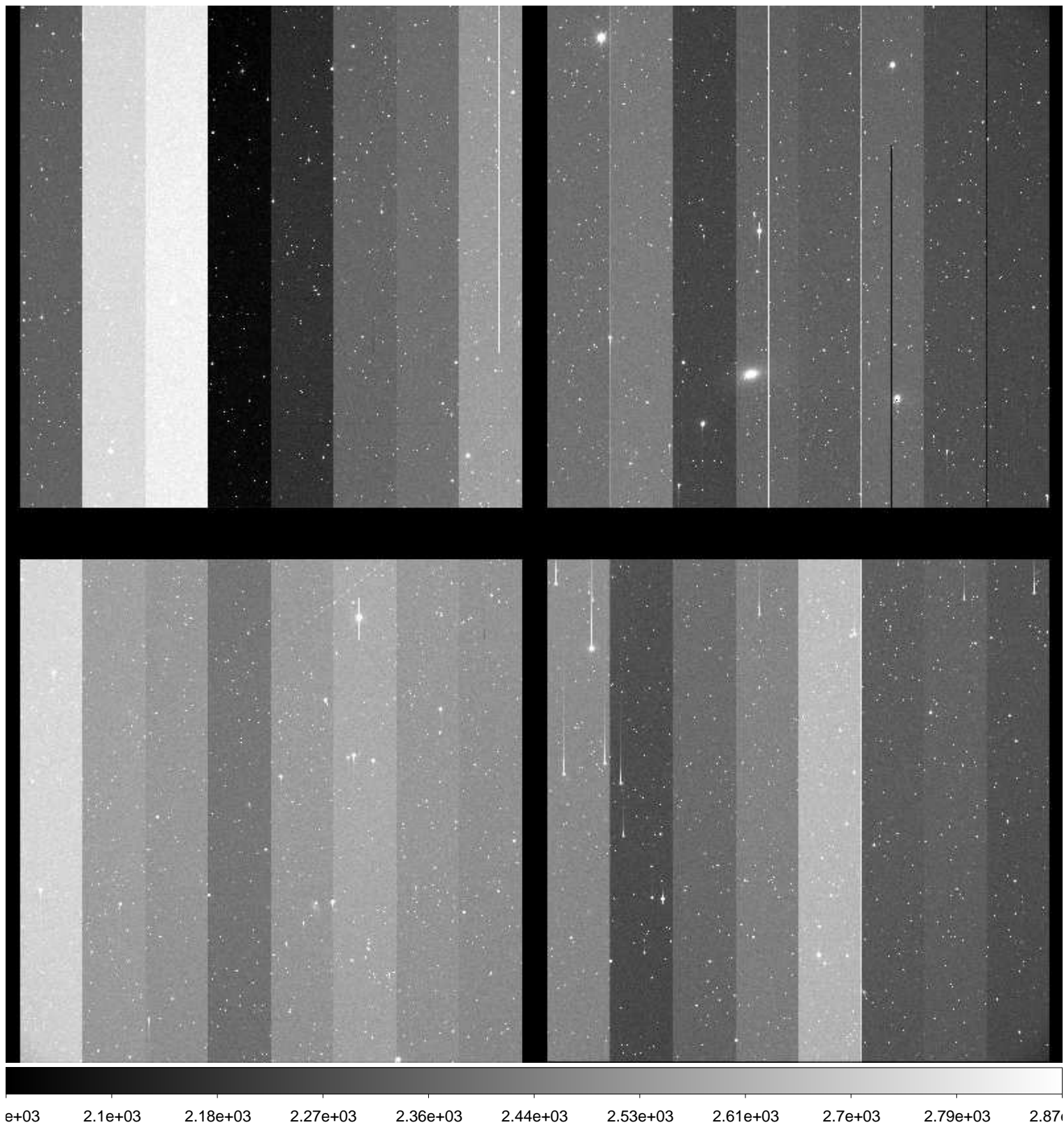

File Name : **xkmts.20170503.009250.fits** # 69 / 116 #
Project ID : SN
Image Type : OBJECT
Object Name : **N3621-2**
RA : 11:20:00.010
DEC : -33:13:59.90
Exposure Time : 60
Airmass : 1.01
Sidereal Time : 10:53:46
Filter ID : B
Observation Date : 2017-05-03T18:43:15
CCD Temperature : -109.18

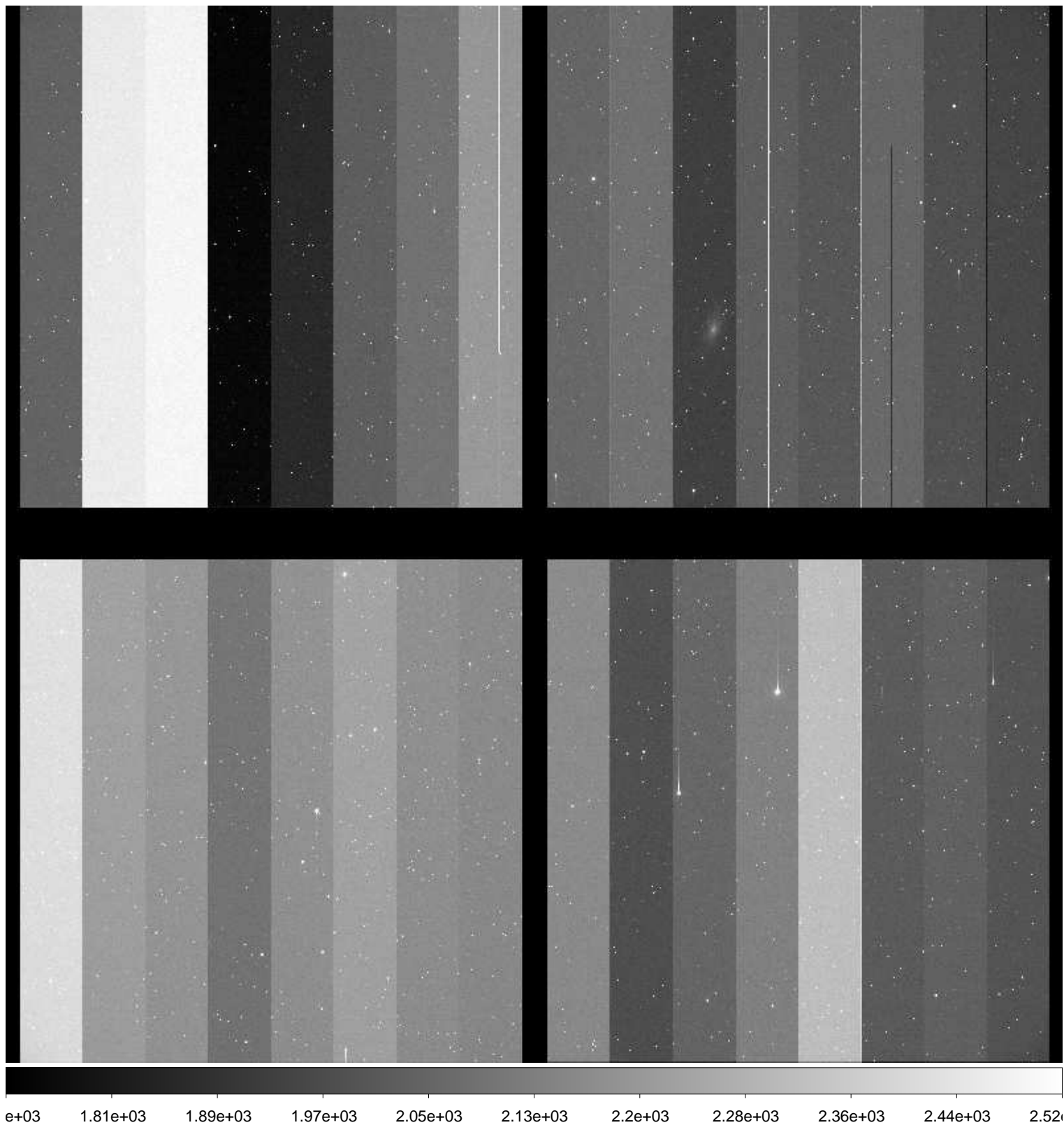

File Name : **xkmts.20170503.009251.fits** # 70 / 116 #
Project ID : SN
Image Type : OBJECT
Object Name : **N3621-2**
RA : 11:20:00.010
DEC : -33:13:59.90
Exposure Time : 60
Airmass : 1.00
Sidereal Time : 10:55:55
Filter ID : V
Observation Date : 2017-05-03T18:45:23
CCD Temperature : -109.23

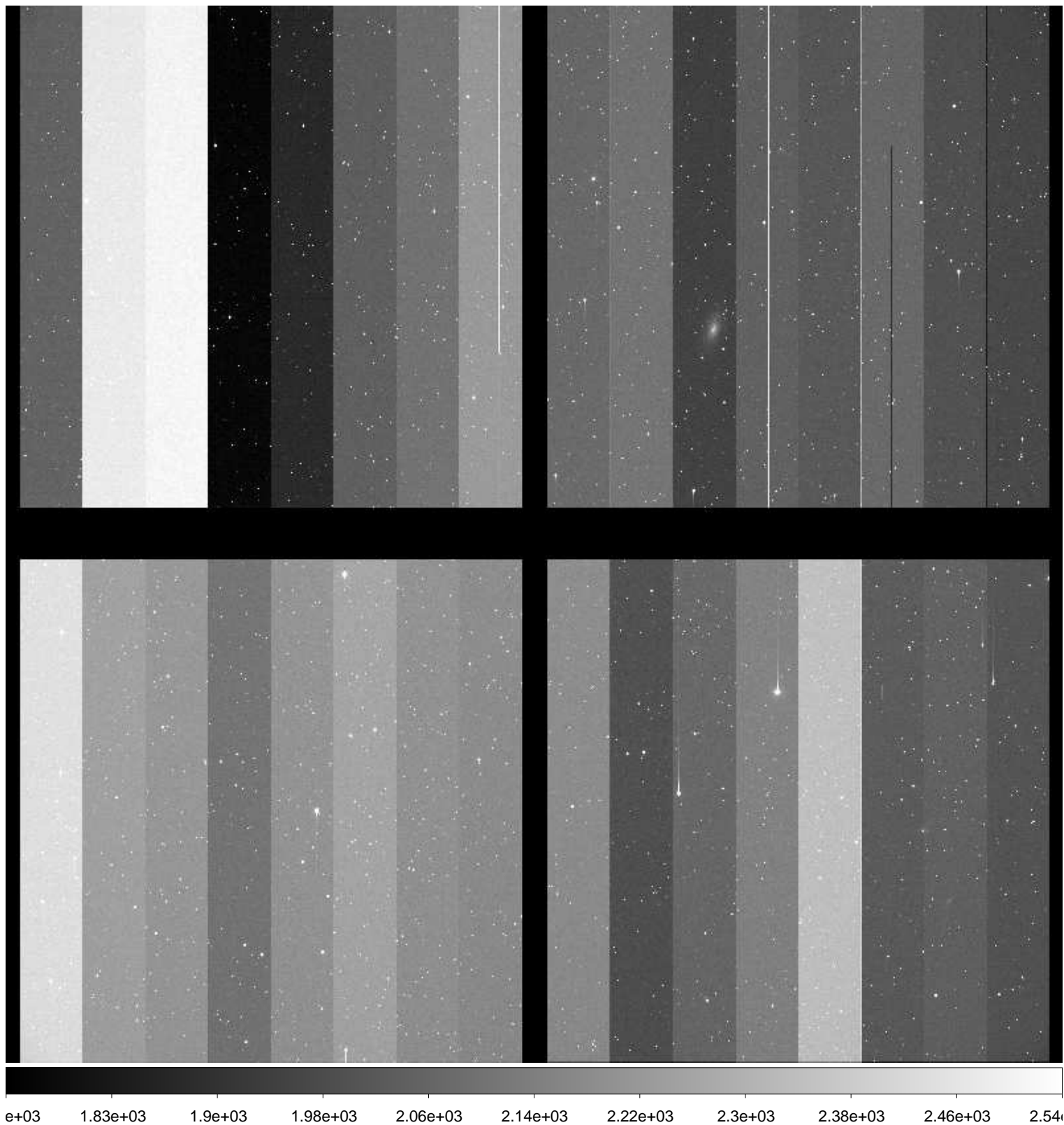

File Name : **xkmts.20170503.009252.fits** # 71 / 116 #
Project ID : SN
Image Type : OBJECT
Object Name : **N3621-2**
RA : 11:20:00.000
DEC : -33:14:00.00
Exposure Time : 60
Airmass : 1.00
Sidereal Time : 10:58:02
Filter ID : I
Observation Date : 2017-05-03T18:47:30
CCD Temperature : -109.25

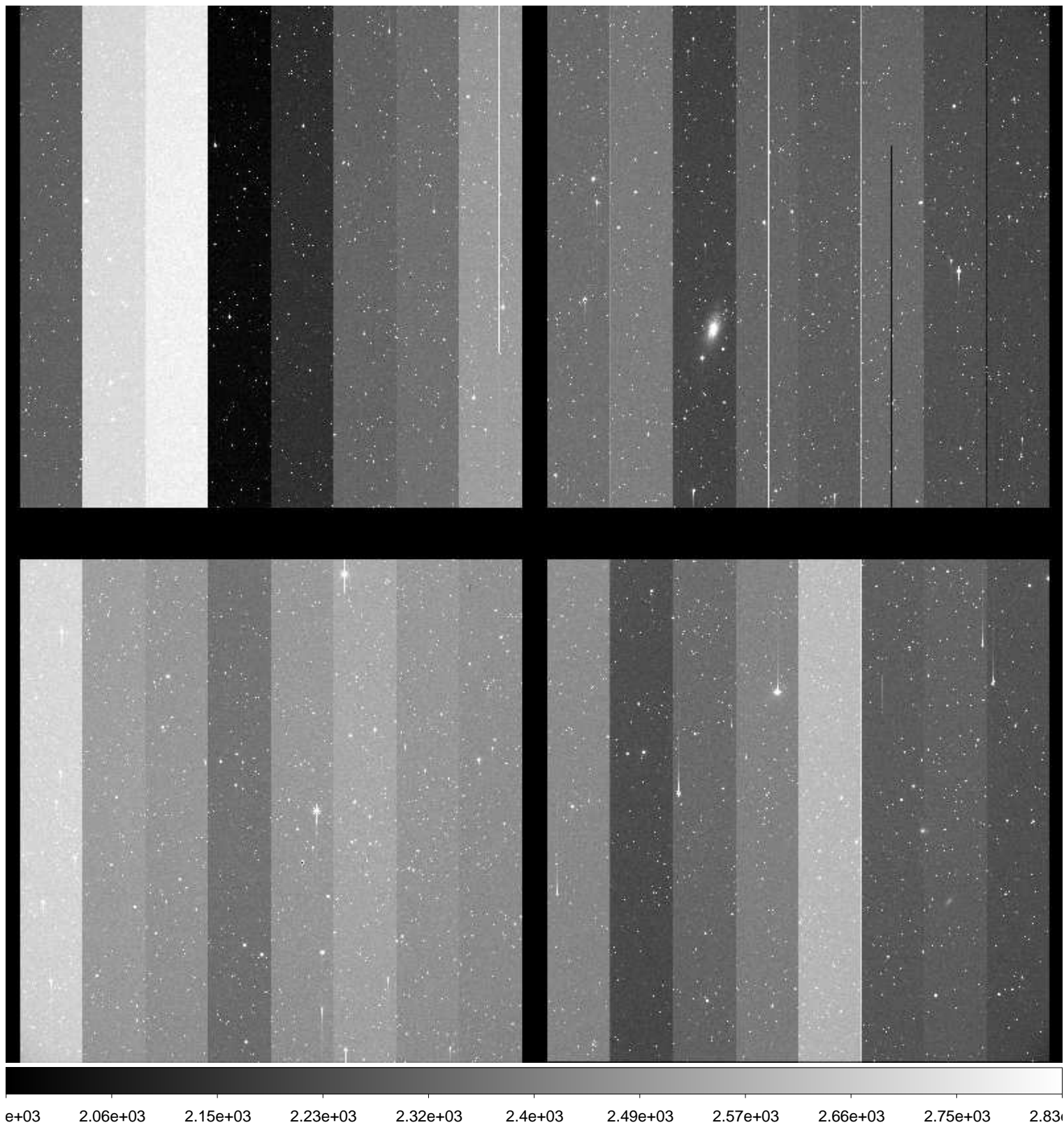

File Name : **xkmts.20170503.009253.fits** # 72 / 116 #
Project ID : SN
Image Type : OBJECT
Object Name : **N3717-2**
RA : 11:33:30.020
DEC : -30:43:59.90
Exposure Time : 60
Airmass : 1.01
Sidereal Time : 11:00:11
Filter ID : B
Observation Date : 2017-05-03T18:49:51
CCD Temperature : -109.25

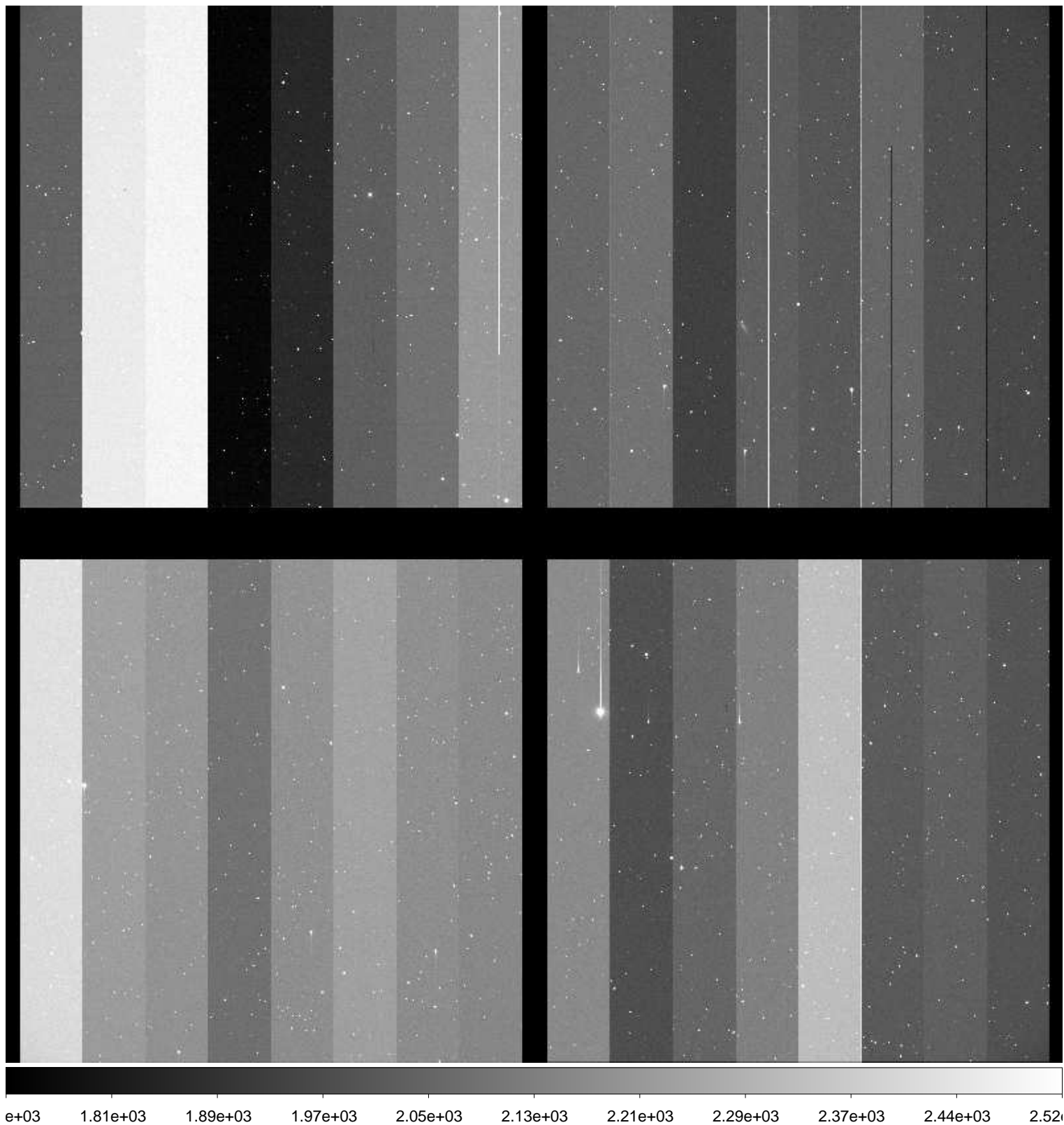

File Name : **xkmts.20170503.009254.fits** # 73 / 116 #
Project ID : SN
Image Type : OBJECT
Object Name : **N3717-2**
RA : 11:33:30.000
DEC : -30:44:00.00
Exposure Time : 60
Airmass : 1.01
Sidereal Time : 11:02:34
Filter ID : V
Observation Date : 2017-05-03T18:52:01
CCD Temperature : -109.25

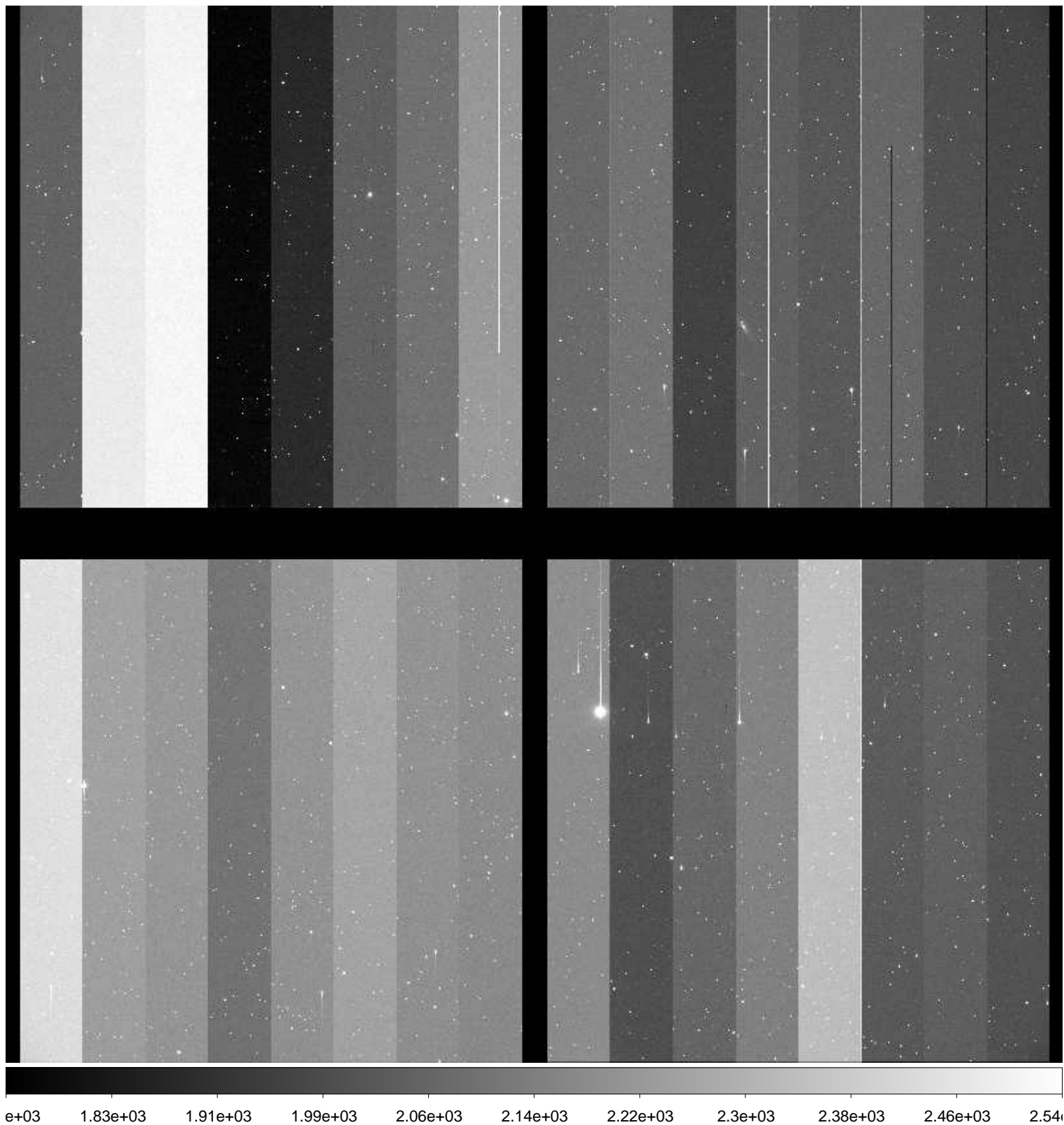

File Name : **xkmts.20170503.009255.fits** # 74 / 116 #
Project ID : SN
Image Type : OBJECT
Object Name : **N3717-2**
RA : 11:33:30.000
DEC : -30:43:59.90
Exposure Time : 60
Airmass : 1.01
Sidereal Time : 11:04:45
Filter ID : I
Observation Date : 2017-05-03T18:54:12
CCD Temperature : -109.24

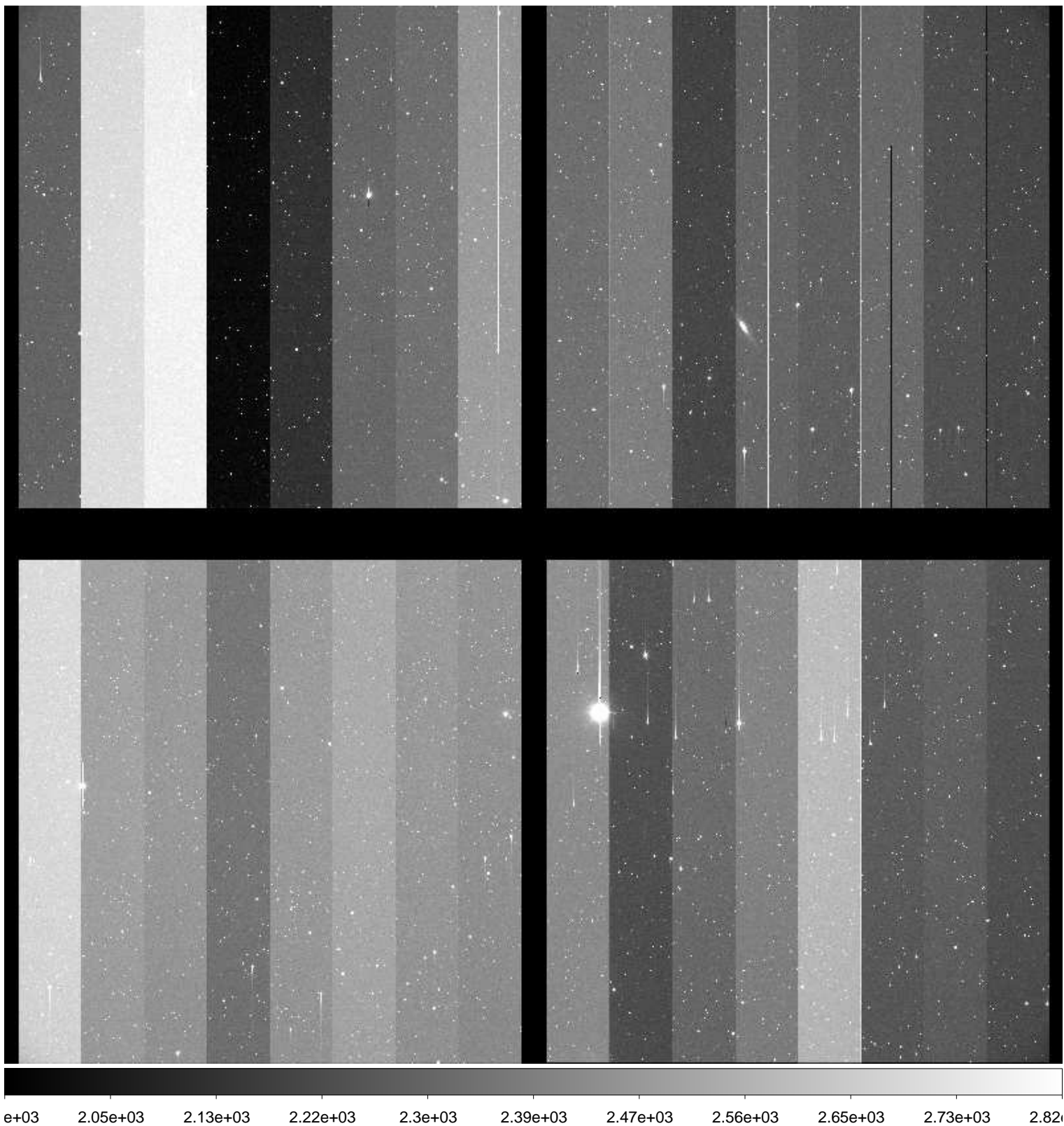

File Name : **xkmts.20170503.009256.fits** # 75 / 116 #
Project ID : SN
Image Type : OBJECT
Object Name : **N3923-1**
RA : 11:49:02.020
DEC : -28:27:00.00
Exposure Time : 60
Airmass : 1.02
Sidereal Time : 11:06:53
Filter ID : B
Observation Date : 2017-05-03T18:56:33
CCD Temperature : -109.26

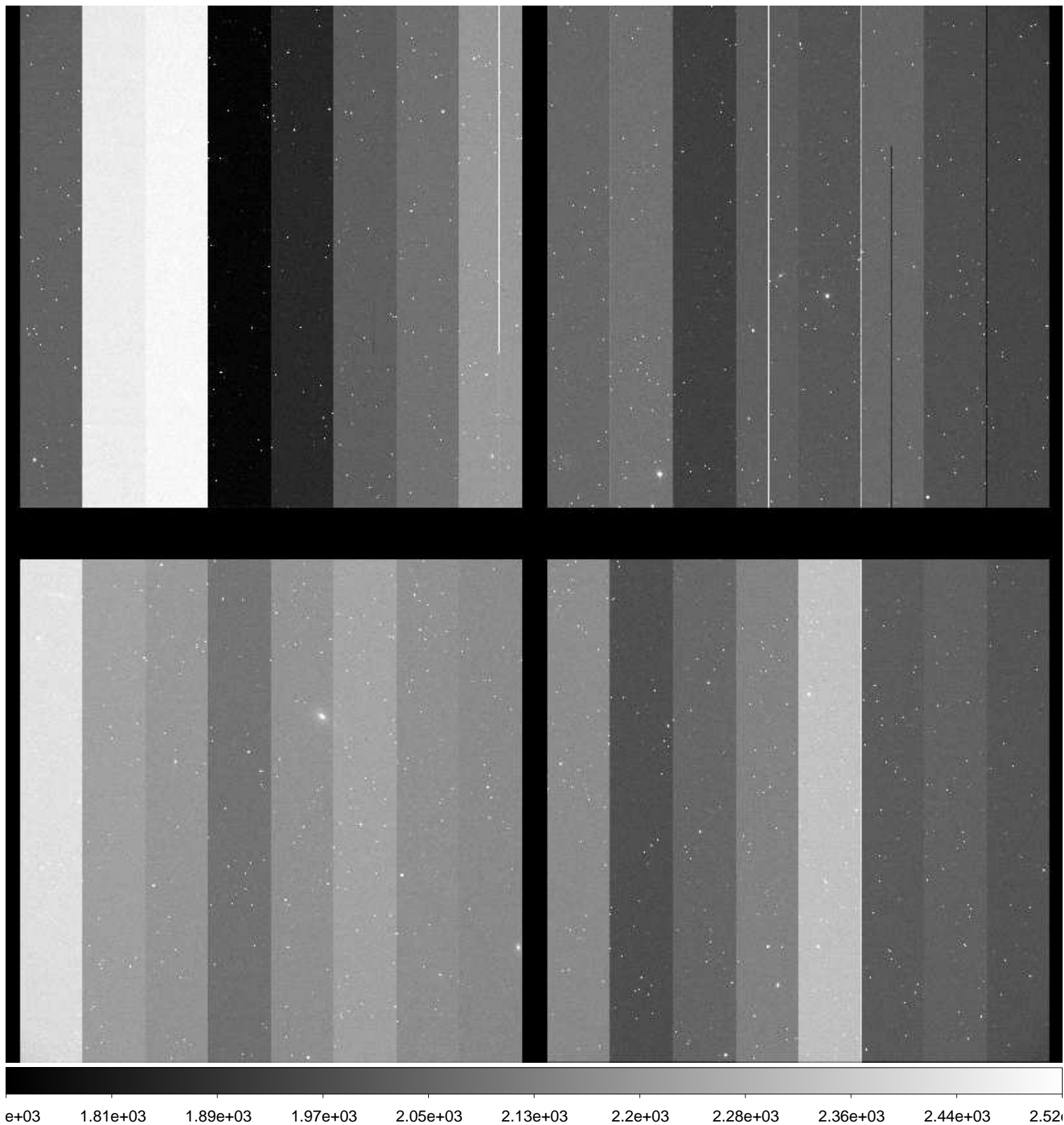

File Name : **xkmts.20170503.009257.fits** # 76 / 116 #
Project ID : SN
Image Type : OBJECT
Object Name : **N3923-1**
RA : 11:49:02.020
DEC : -28:26:59.90
Exposure Time : 60
Airmass : 1.01
Sidereal Time : 11:09:16
Filter ID : V
Observation Date : 2017-05-03T18:58:42
CCD Temperature : -109.25

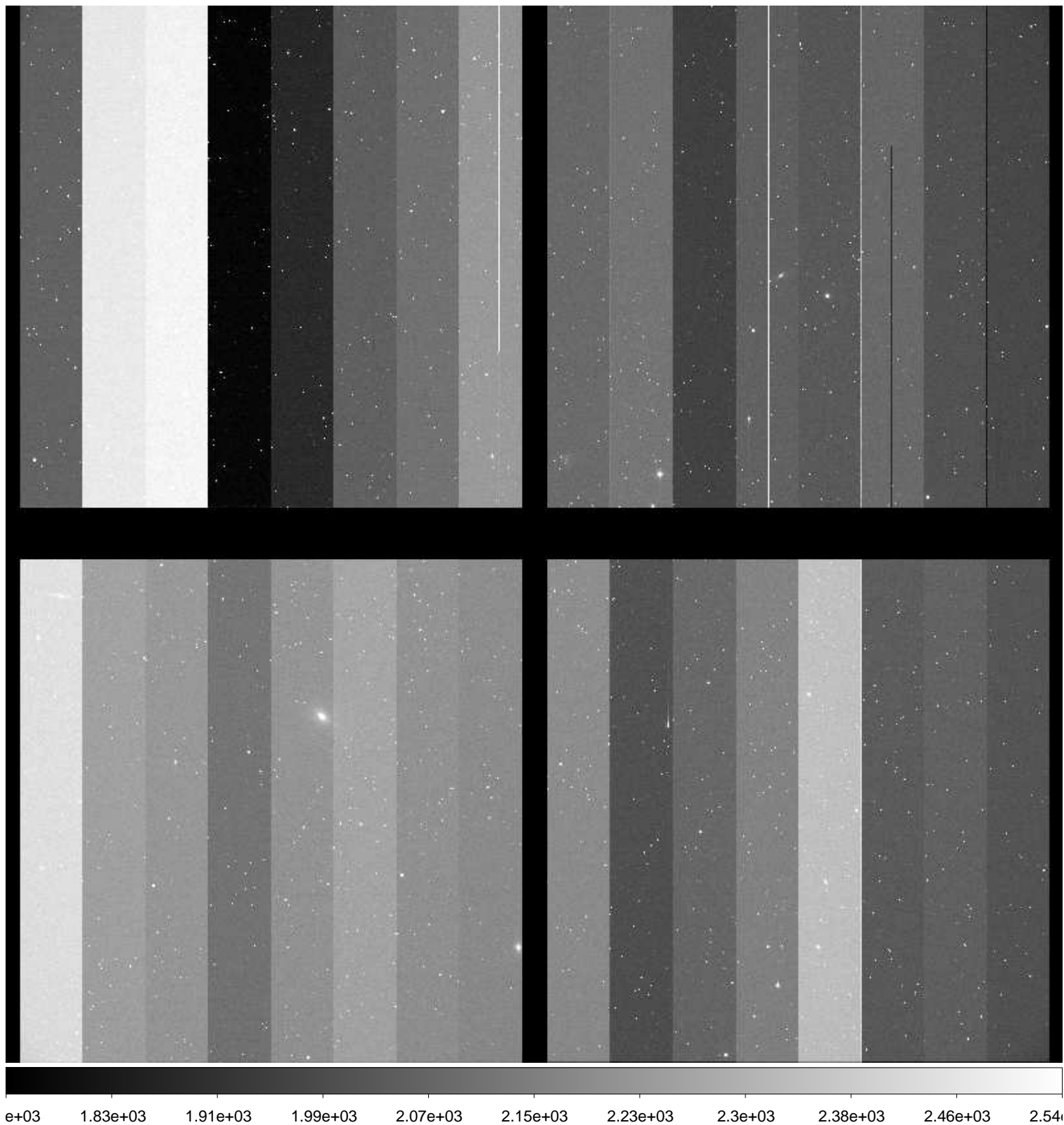

File Name : **xkmts.20170503.009258.fits** # 77 / 116 #
Project ID : SN
Image Type : OBJECT
Object Name : **N3923-1**
RA : 11:49:02.000
DEC : -28:27:00.00
Exposure Time : 60
Airmass : 1.01
Sidereal Time : 11:11:22
Filter ID : I
Observation Date : 2017-05-03T19:01:02
CCD Temperature : -109.27

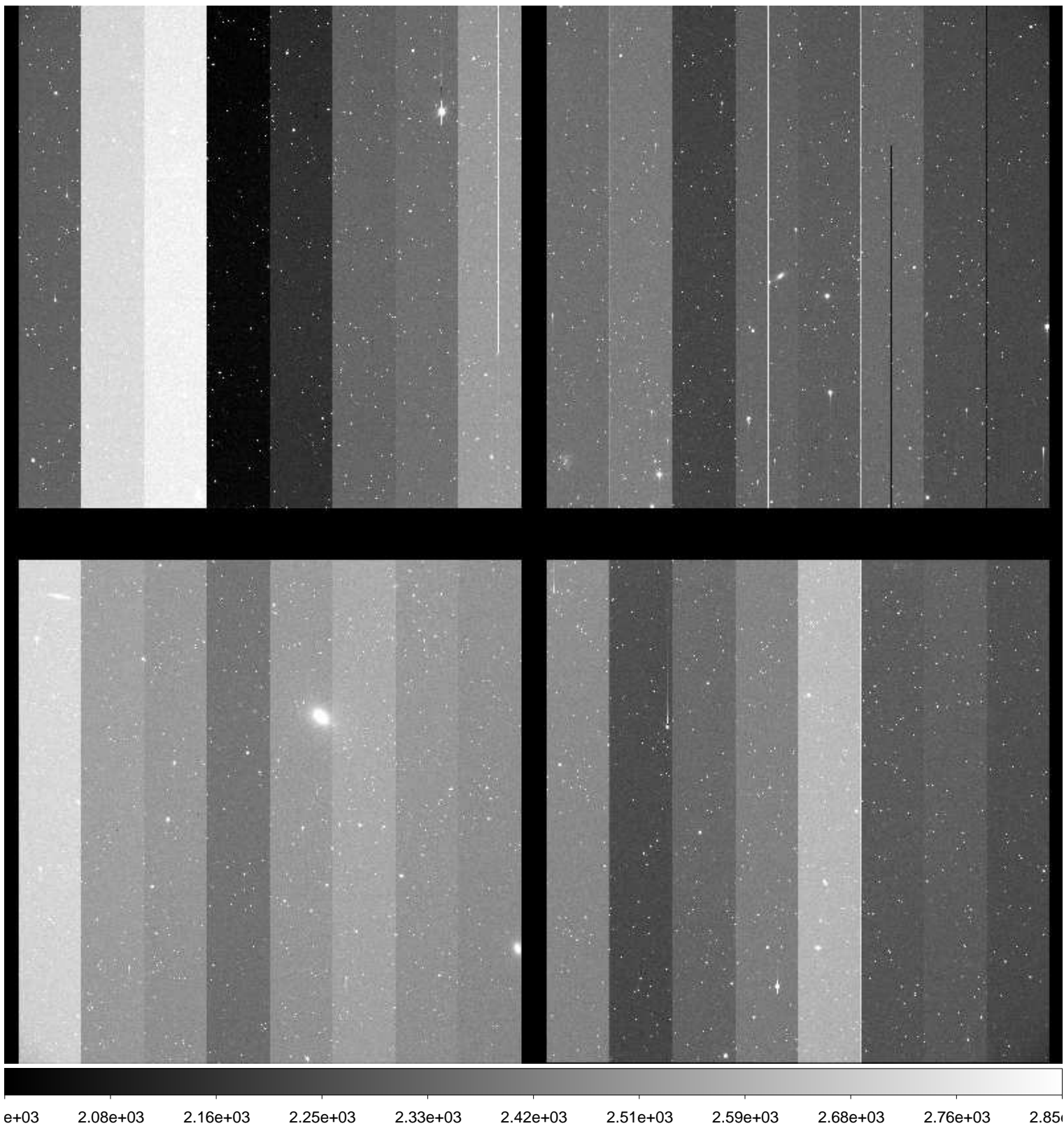

File Name : **xkmts.20170503.009259.fits** # 78 / 116 #
Project ID : SN
Image Type : OBJECT
Object Name : **N5128-1**
RA : 13:23:10.000
DEC : -43:19:59.90
Exposure Time : 60
Airmass : 1.13
Sidereal Time : 11:14:08
Filter ID : B
Observation Date : 2017-05-03T19:03:33
CCD Temperature : -109.26

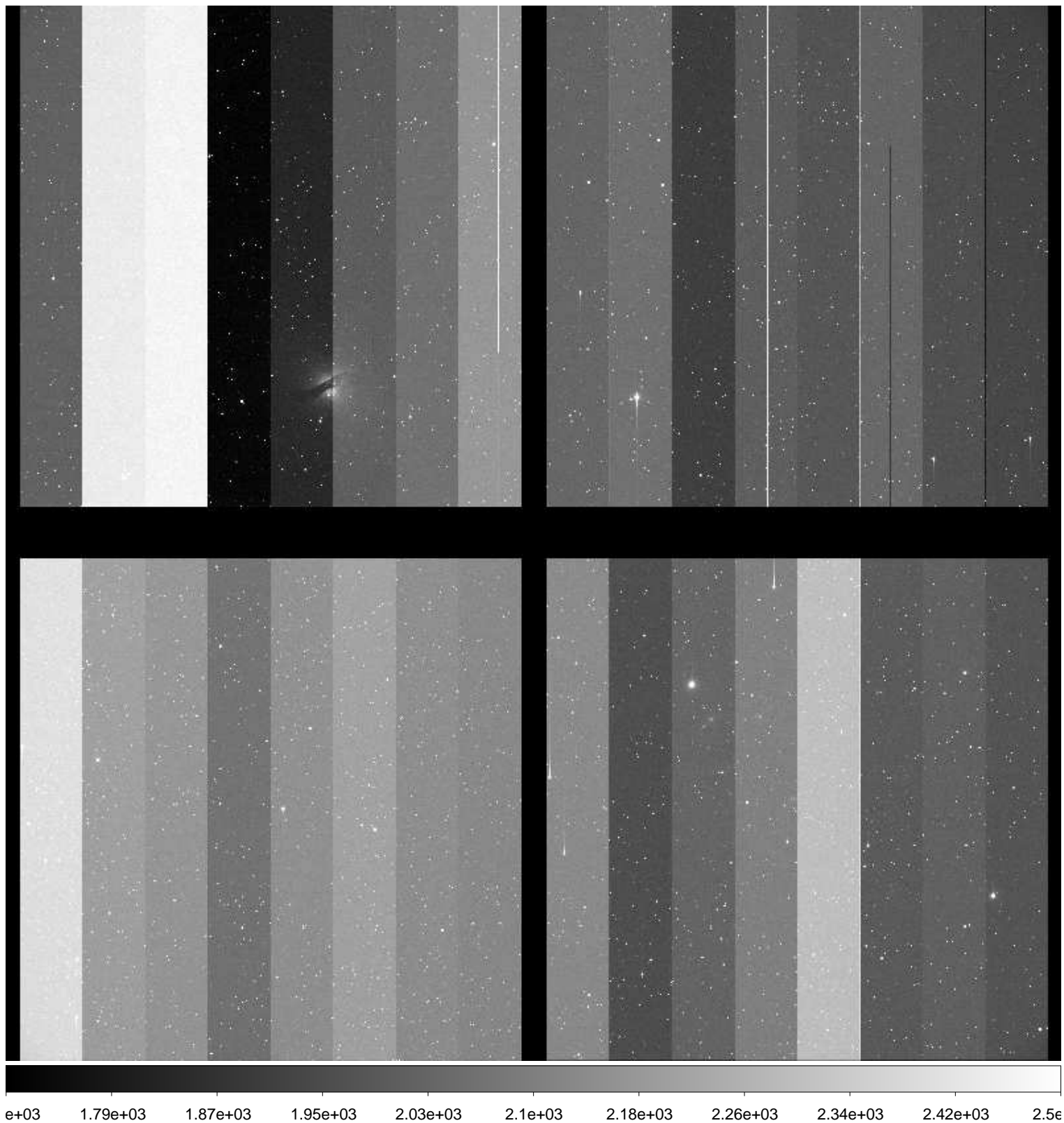

File Name : **xkmts.20170503.009260.fits** # 79 / 116 #
Project ID : SN
Image Type : OBJECT
Object Name : **N5128-1**
RA : 13:23:10.010
DEC : -43:20:00.00
Exposure Time : 60
Airmass : 1.13
Sidereal Time : 11:16:18
Filter ID : V
Observation Date : 2017-05-03T19:05:56
CCD Temperature : -108.95

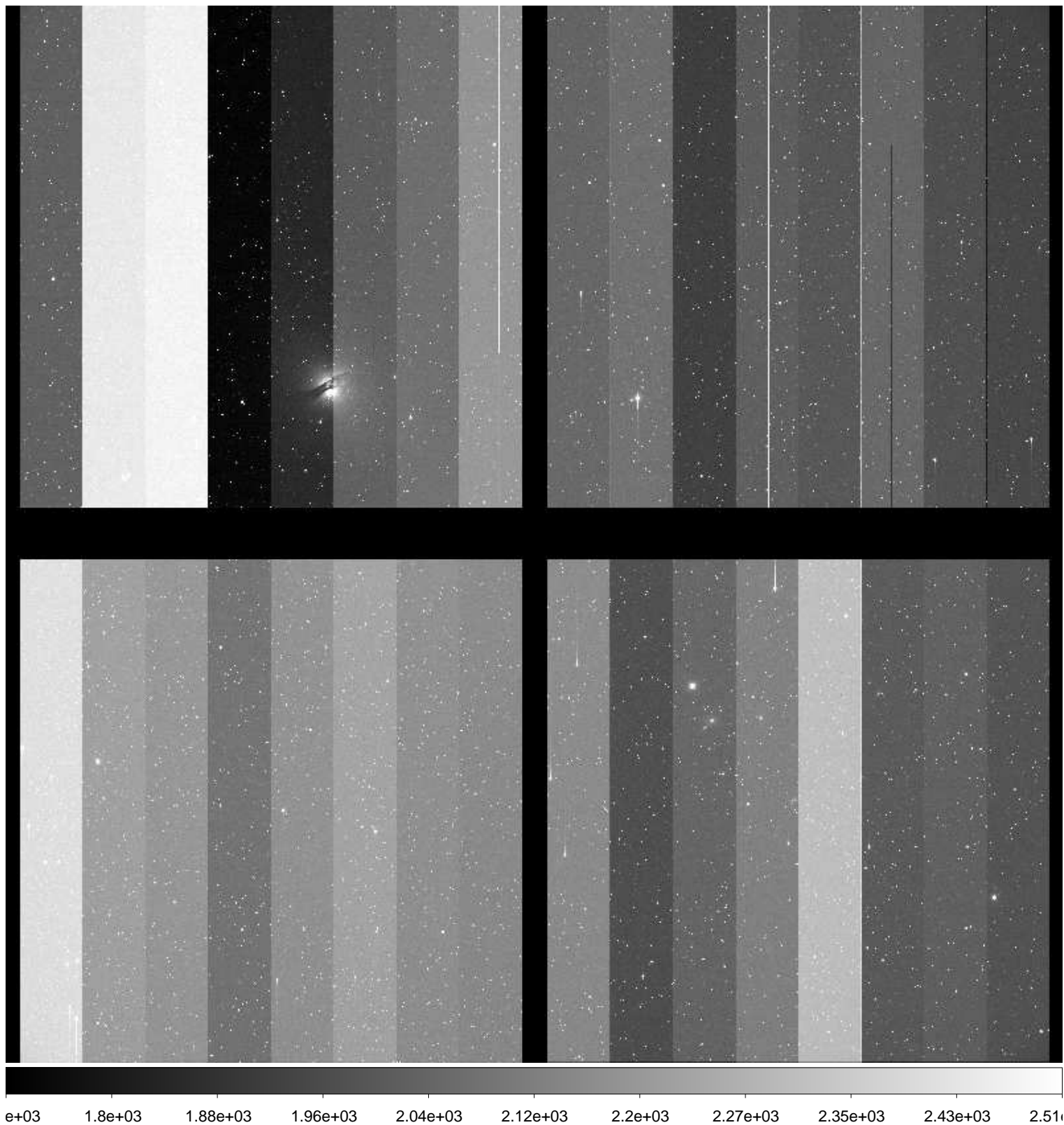

File Name : **xkmts.20170503.009261.fits** # 80 / 116 #
Project ID : SN
Image Type : OBJECT
Object Name : **N5128-1**
RA : 13:23:10.010
DEC : -43:19:59.90
Exposure Time : 60
Airmass : 1.12
Sidereal Time : 11:18:40
Filter ID : I
Observation Date : 2017-05-03T19:08:05
CCD Temperature : -109.2

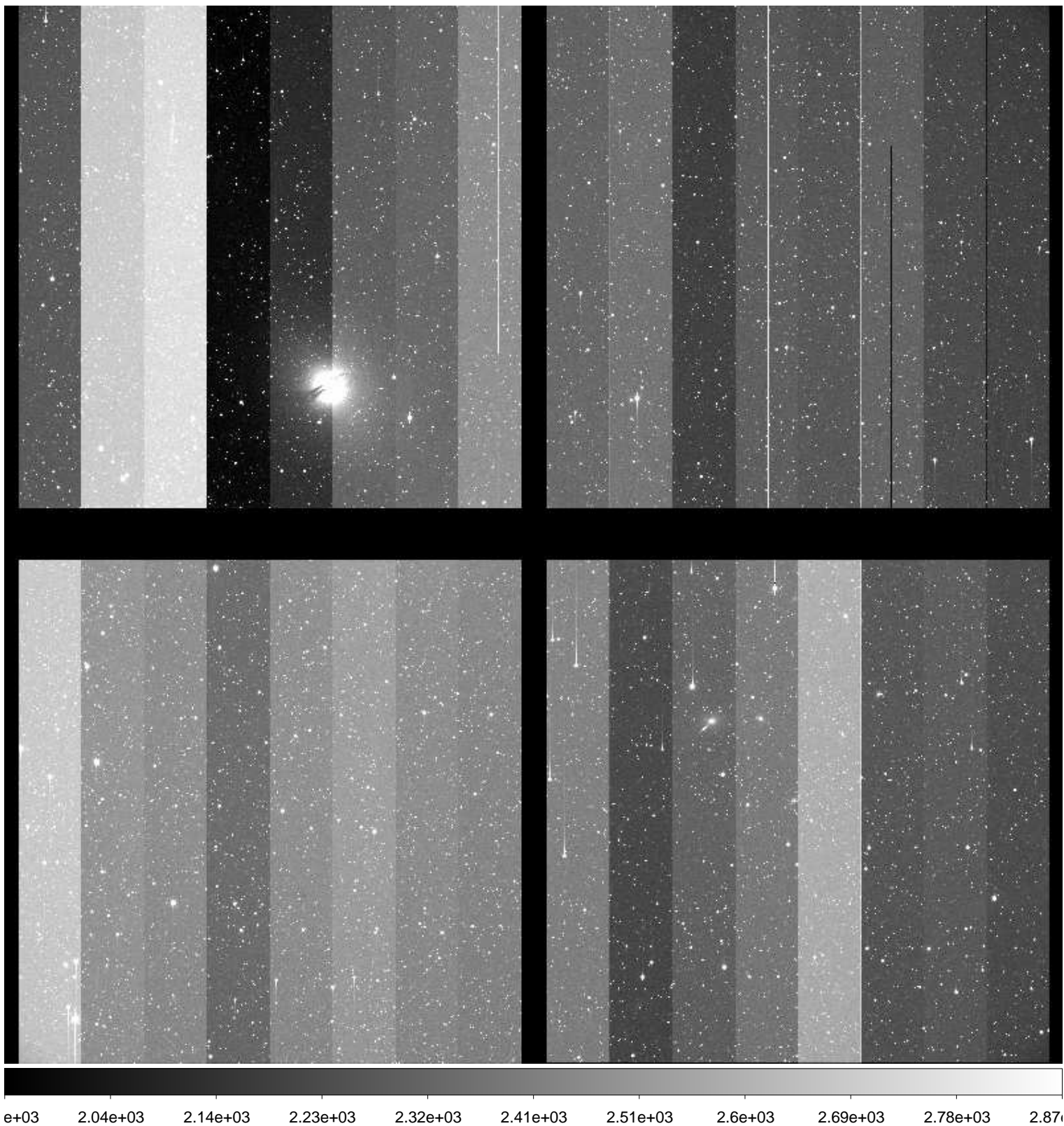

File Name : **xkmts.20170503.009262.fits** # 81 / 116 #
Project ID : SN
Image Type : OBJECT
Object Name : **N5026-1**
RA : 13:11:00.020
DEC : -42:40:00.00
Exposure Time : 60
Airmass : 1.10
Sidereal Time : 11:20:48
Filter ID : B
Observation Date : 2017-05-03T19:10:25
CCD Temperature : -109.27

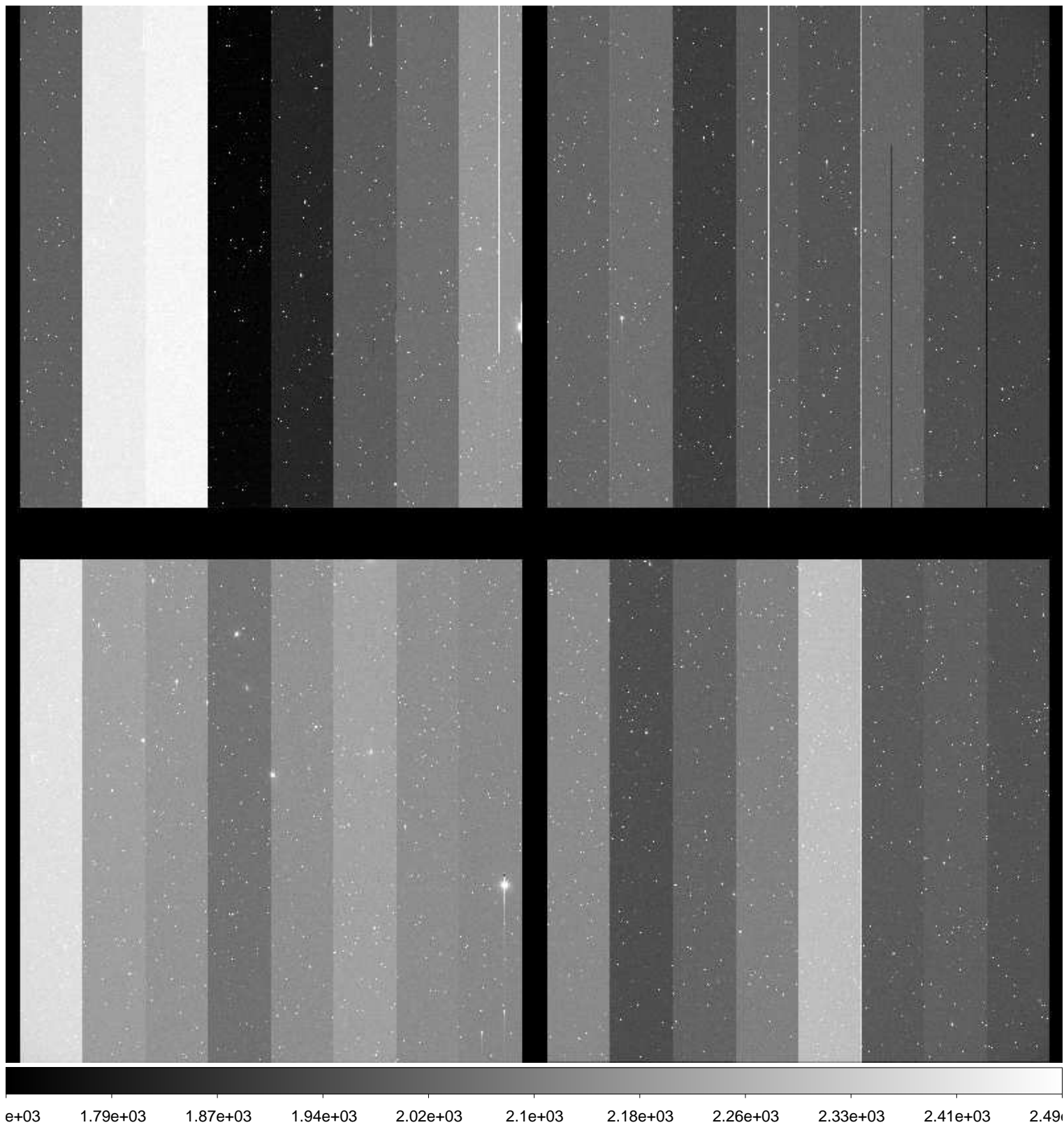

File Name : **xkmts.20170503.009263.fits** # 82 / 116 #
Project ID : SN
Image Type : OBJECT
Object Name : **N5026-1**
RA : 13:11:00.010
DEC : -42:39:59.90
Exposure Time : 60
Airmass : 1.09
Sidereal Time : 11:23:16
Filter ID : V
Observation Date : 2017-05-03T19:12:39
CCD Temperature : -109.26

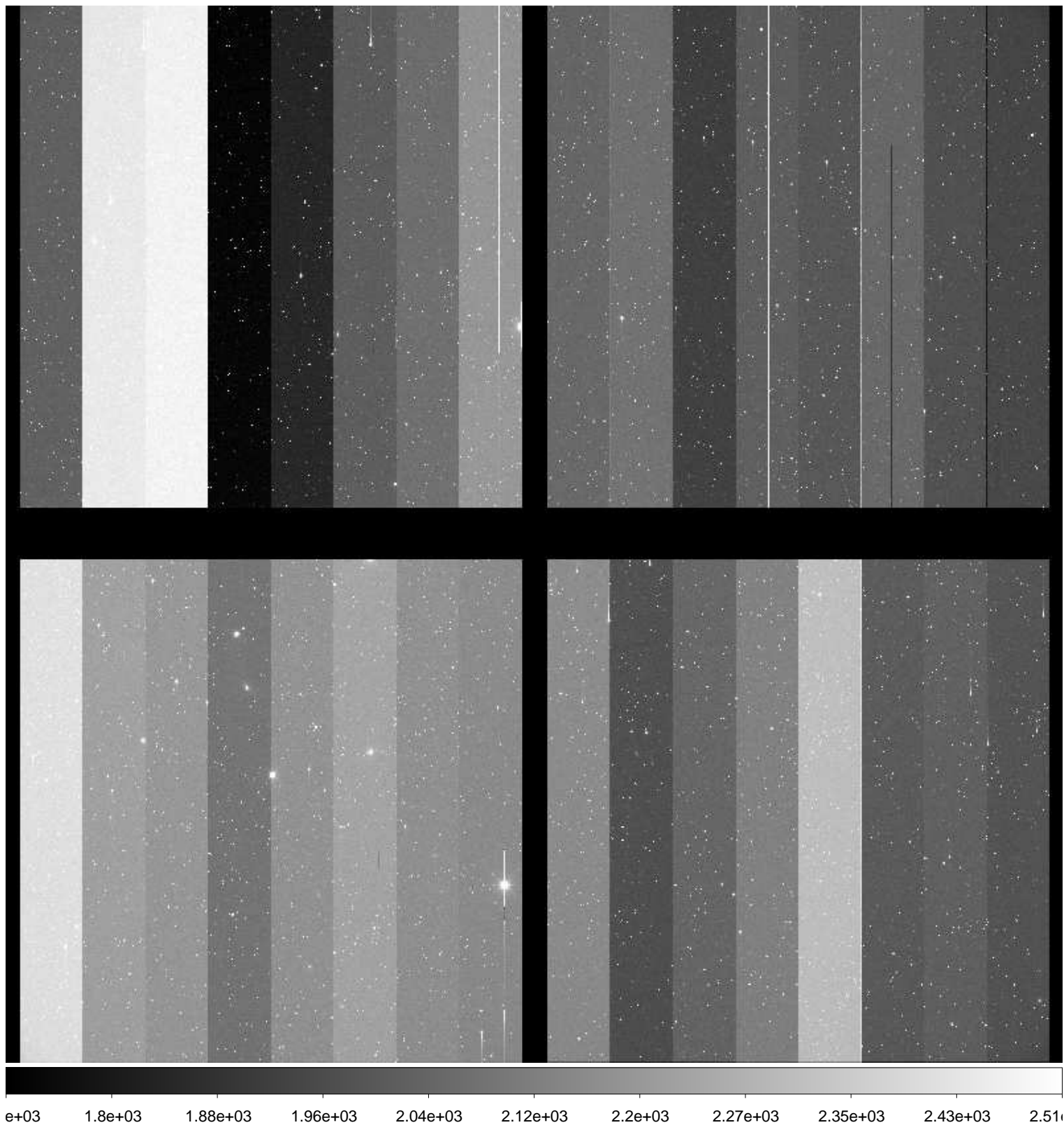

File Name : **xkmts.20170503.009264.fits** # 83 / 116 #
Project ID : SN
Image Type : OBJECT
Object Name : **N5026-1**
RA : 13:11:00.010
DEC : -42:39:59.90
Exposure Time : 60
Airmass : 1.09
Sidereal Time : 11:25:23
Filter ID : I
Observation Date : 2017-05-03T19:14:47
CCD Temperature : -109.27

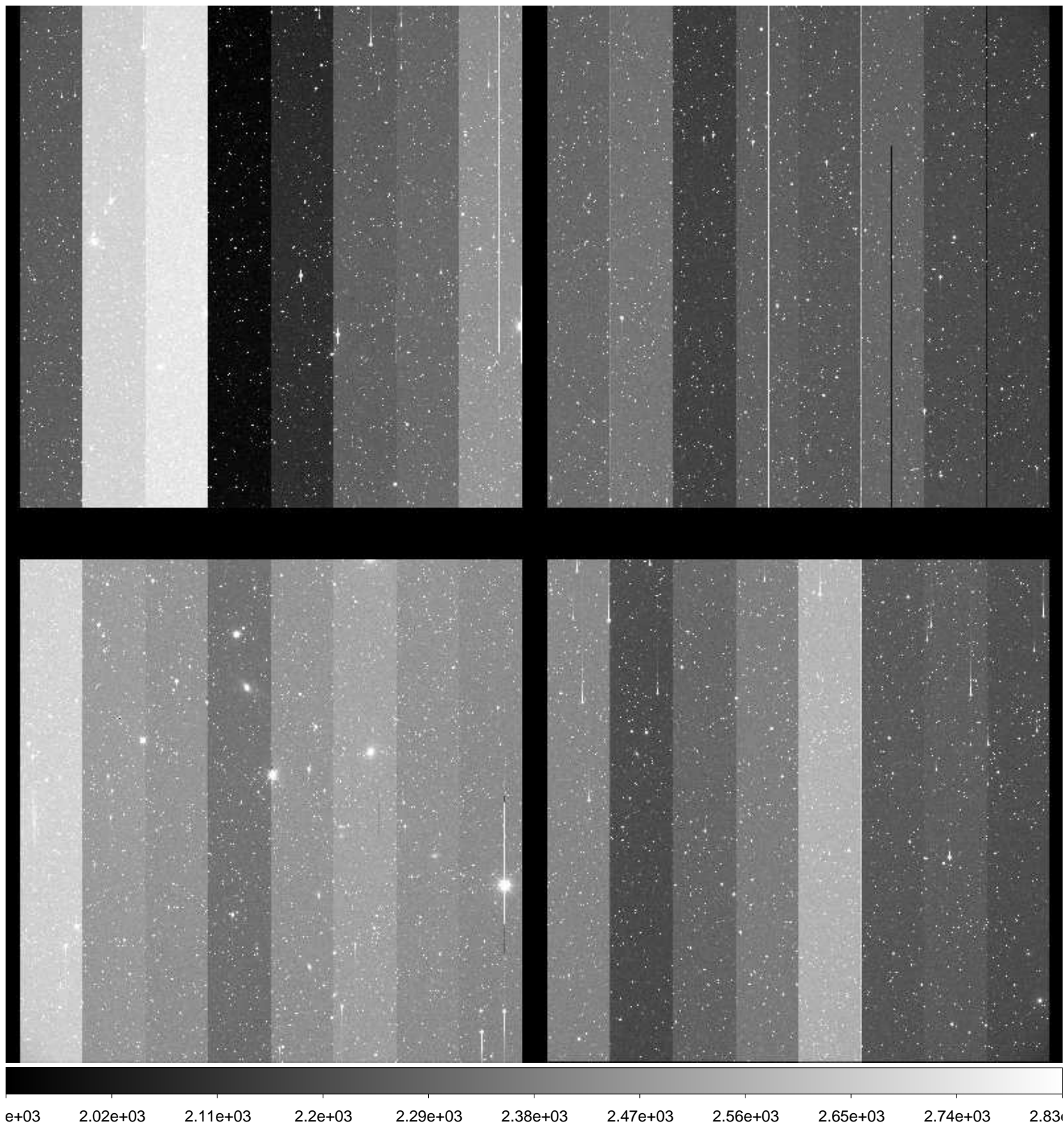

File Name : **xkmts.20170503.009265.fits** # 84 / 116 #
Project ID : SN
Image Type : OBJECT
Object Name : **K196-1**
RA : 13:24:30.020
DEC : -45:49:59.90
Exposure Time : 60
Airmass : 1.12
Sidereal Time : 11:27:38
Filter ID : B
Observation Date : 2017-05-03T19:17:01
CCD Temperature : -109.25

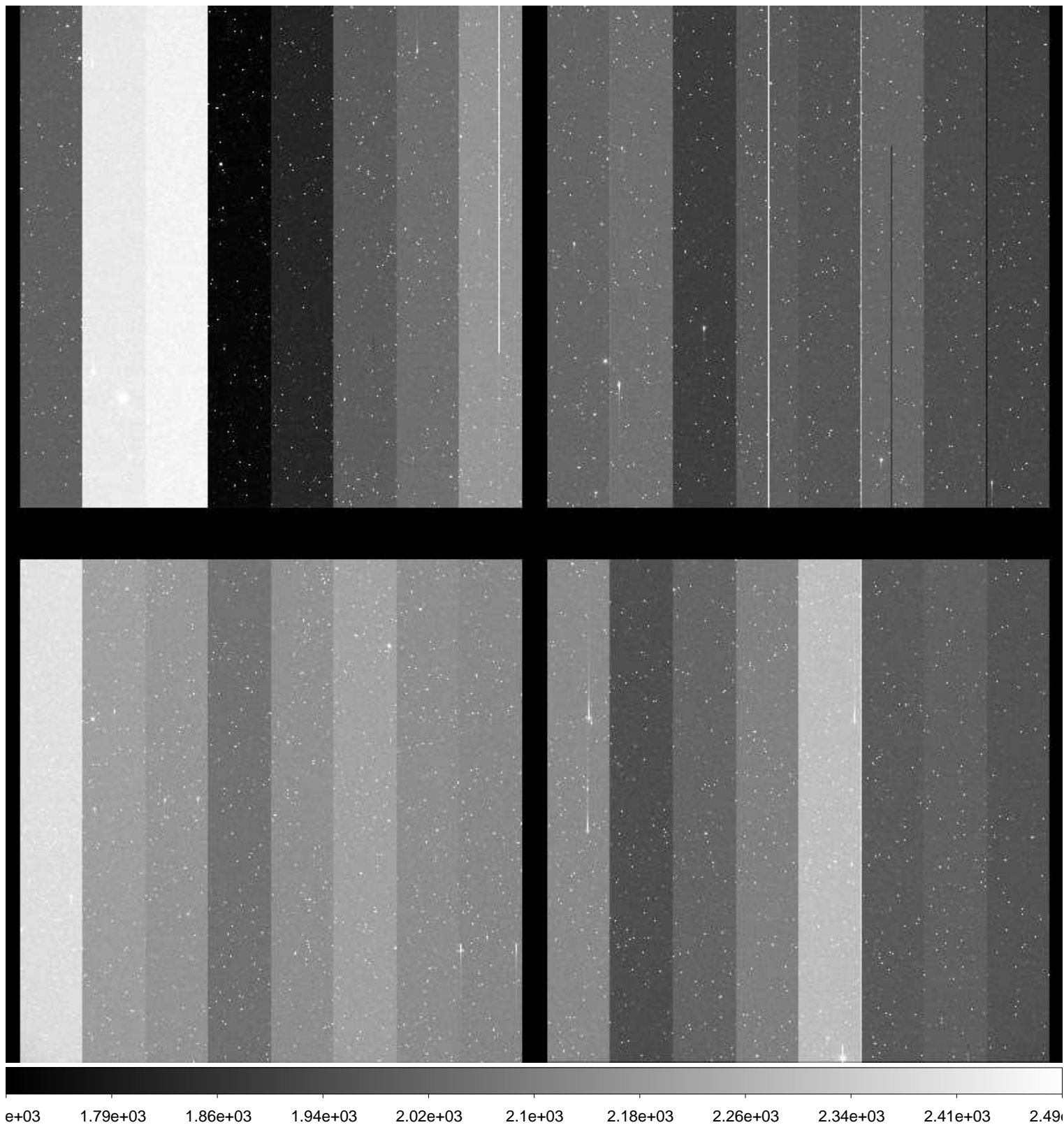

File Name : **xkmts.20170503.009266.fits** # 85 / 116 #
Project ID : SN
Image Type : OBJECT
Object Name : **K196-1**
RA : 13:24:29.910
DEC : -45:50:00.00
Exposure Time : 60
Airmass : 1.11
Sidereal Time : 11:30:01
Filter ID : V
Observation Date : 2017-05-03T19:19:24
CCD Temperature : -109.24

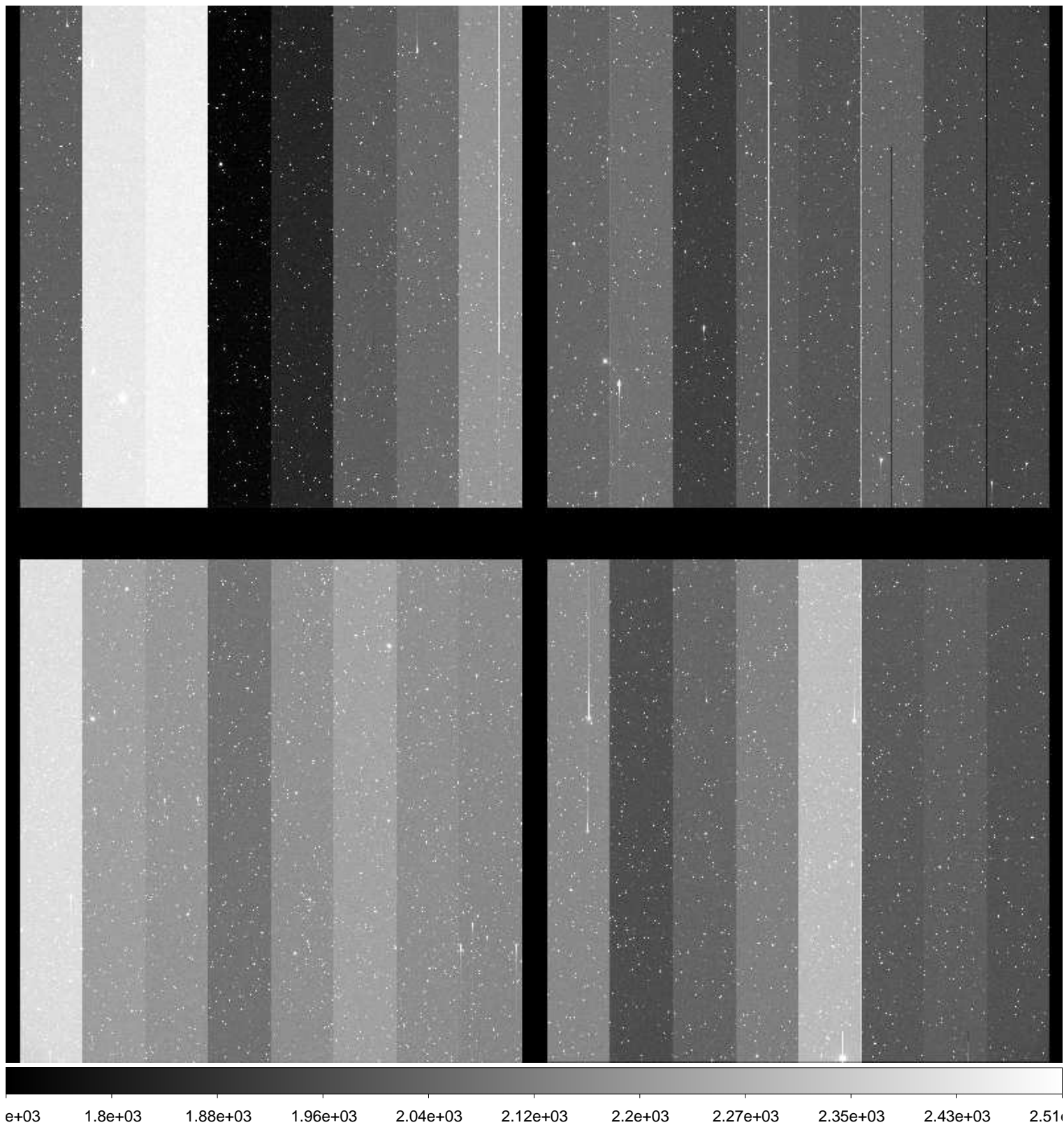

File Name : **xkmts.20170503.009267.fits** # 86 / 116 #
Project ID : SN
Image Type : OBJECT
Object Name : **K196-1**
RA : 13:24:30.010
DEC : -45:49:59.90
Exposure Time : 60
Airmass : 1.11
Sidereal Time : 11:32:07
Filter ID : I
Observation Date : 2017-05-03T19:21:30
CCD Temperature : -109.26

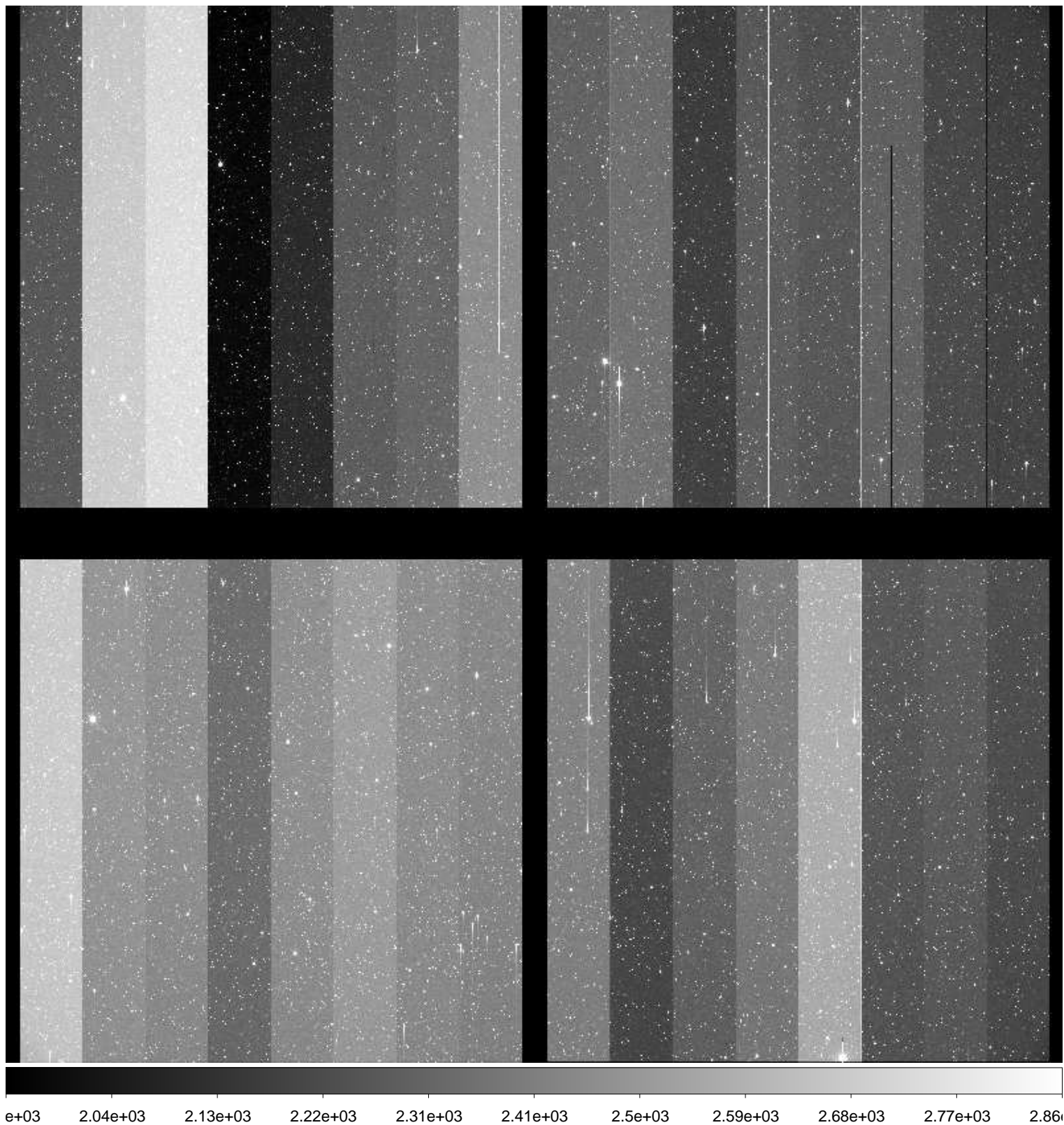

File Name : **xkmts.20170503.009268.fits** # 87 / 116 #
Project ID : SN
Image Type : OBJECT
Object Name : **N2997-1**
RA : 09:43:39.950
DEC : -30:50:00.00
Exposure Time : 60
Airmass : 1.09
Sidereal Time : 11:37:12
Filter ID : B
Observation Date : 2017-05-03T19:26:34
CCD Temperature : -109.22

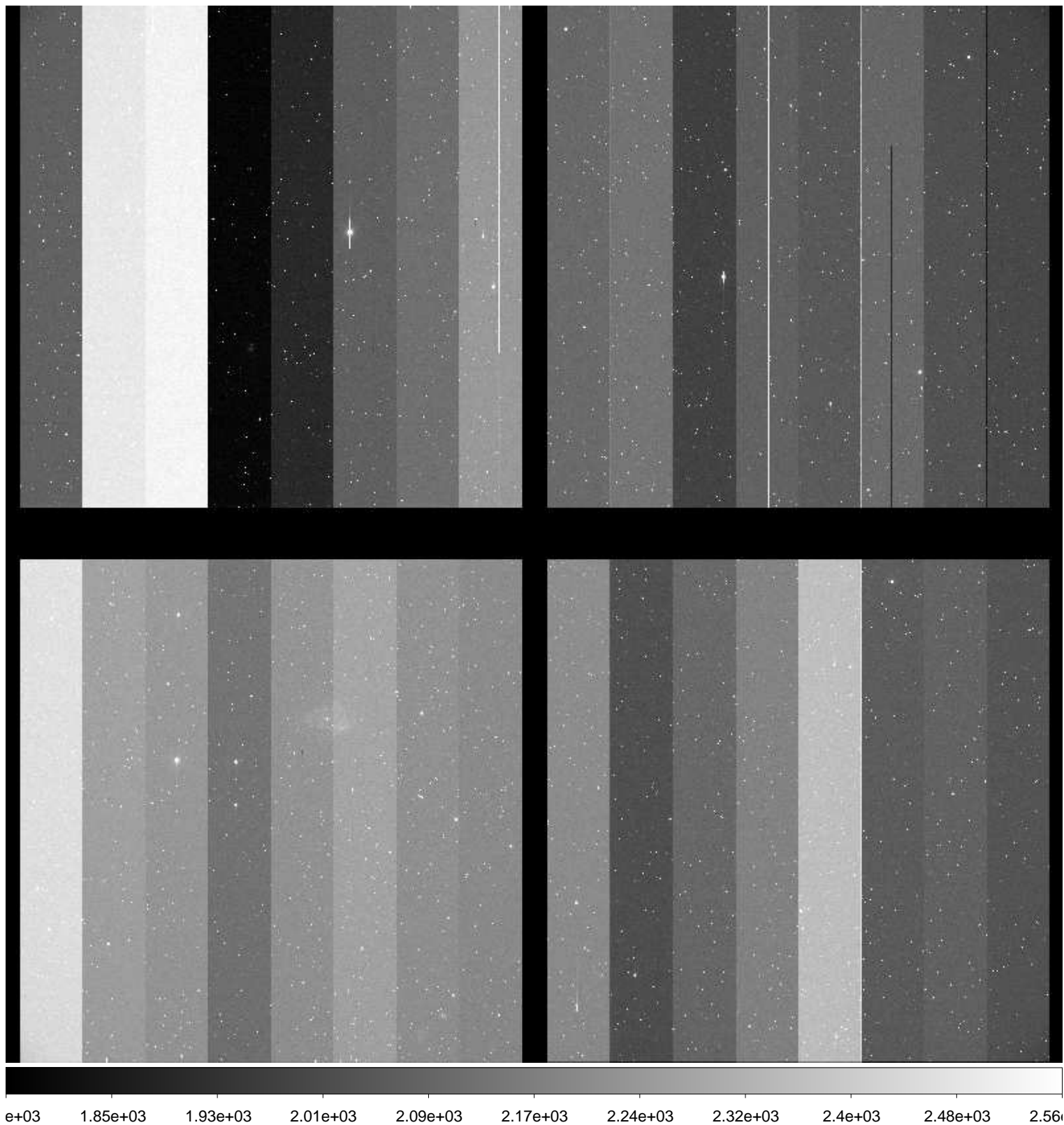

File Name : **xkmts.20170503.009269.fits** # 88 / 116 #
Project ID : SN
Image Type : OBJECT
Object Name : **N2997-1**
RA : 09:43:40.020
DEC : -30:49:59.90
Exposure Time : 60
Airmass : 1.10
Sidereal Time : 11:39:22
Filter ID : V
Observation Date : 2017-05-03T19:28:54
CCD Temperature : -109.26

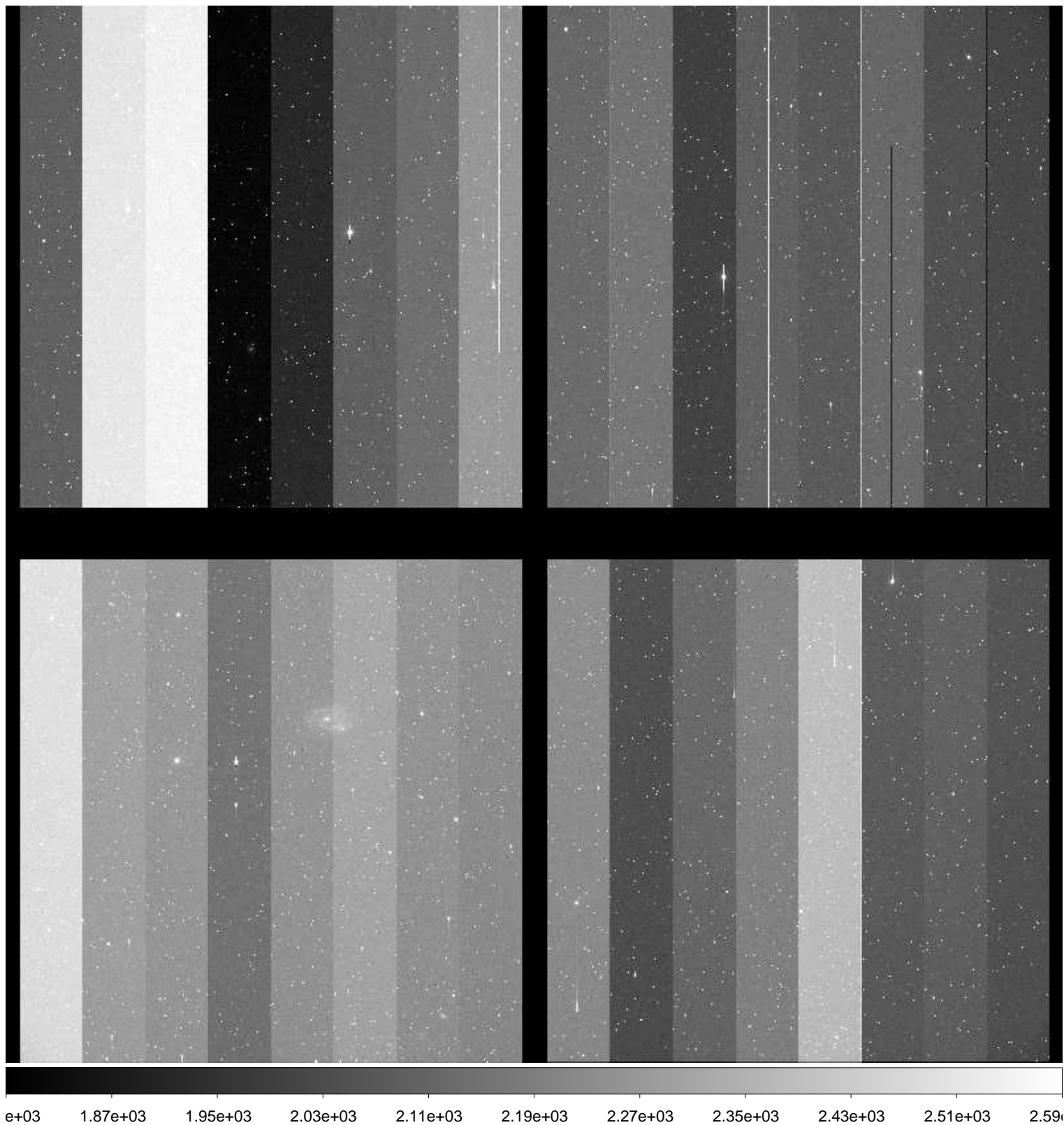

File Name : **xkmts.20170503.009270.fits** # 89 / 116 #
Project ID : SN
Image Type : OBJECT
Object Name : **N2997-1**
RA : 09:43:40.010
DEC : -30:40:00.00
Exposure Time : 60
Airmass : 1.10
Sidereal Time : 11:41:44
Filter ID : I
Observation Date : 2017-05-03T19:31:17
CCD Temperature : -109.27

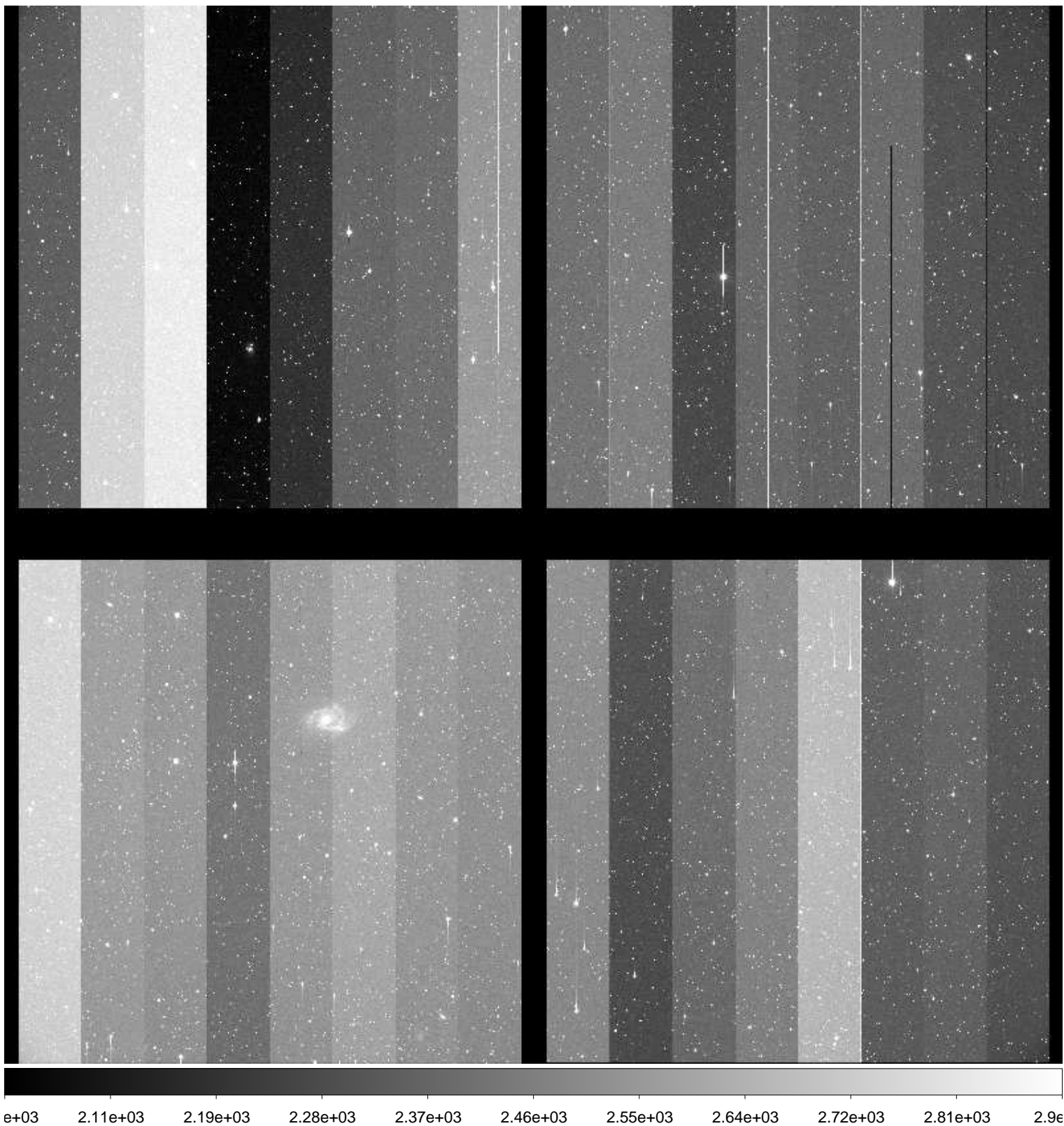

File Name : **xkmts.20170503.009271.fits** # 90 / 116 #
Project ID : SN
Image Type : OBJECT
Object Name : **N3056-1**
RA : 09:43:39.970
DEC : -30:49:59.80
Exposure Time : 60
Airmass : 1.11
Sidereal Time : 11:44:07
Filter ID : B
Observation Date : 2017-05-03T19:33:40
CCD Temperature : -109.28

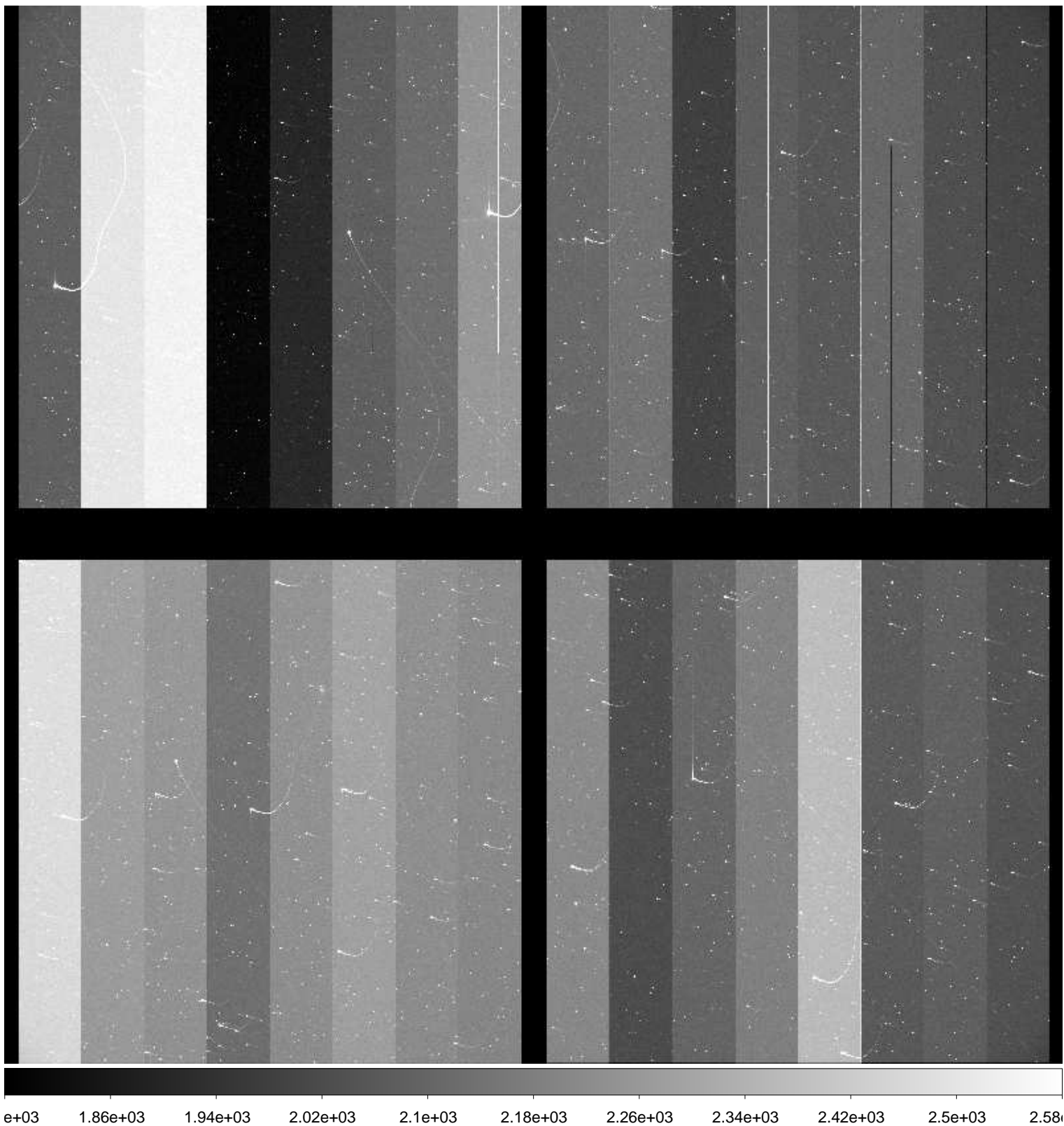

File Name : **xkmts.20170503.009272.fits** # 91 / 116 #
Project ID : SN
Image Type : OBJECT
Object Name : **N3056-1**
RA : 09:52:35.020
DEC : -28:00:00.00
Exposure Time : 60
Airmass : 1.10
Sidereal Time : 11:46:30
Filter ID : B
Observation Date : 2017-05-03T19:36:02
CCD Temperature : -109.26

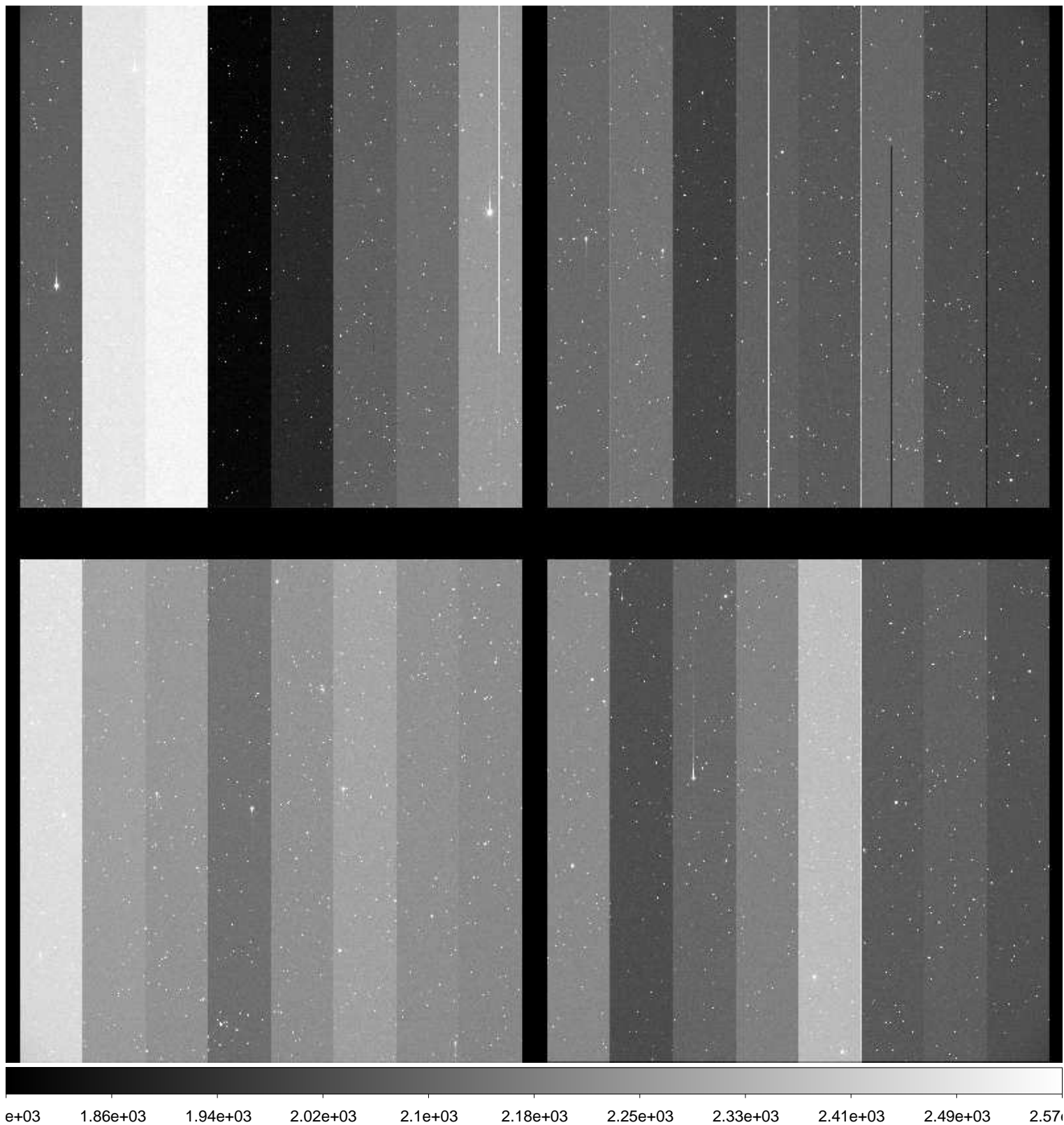

File Name : **xkmts.20170503.009273.fits** # 92 / 116 #
Project ID : SN
Image Type : OBJECT
Object Name : **N3056-1**
RA : 09:52:35.010
DEC : -27:59:59.90
Exposure Time : 60
Airmass : 1.11
Sidereal Time : 11:48:49
Filter ID : V
Observation Date : 2017-05-03T19:38:09
CCD Temperature : -108.95

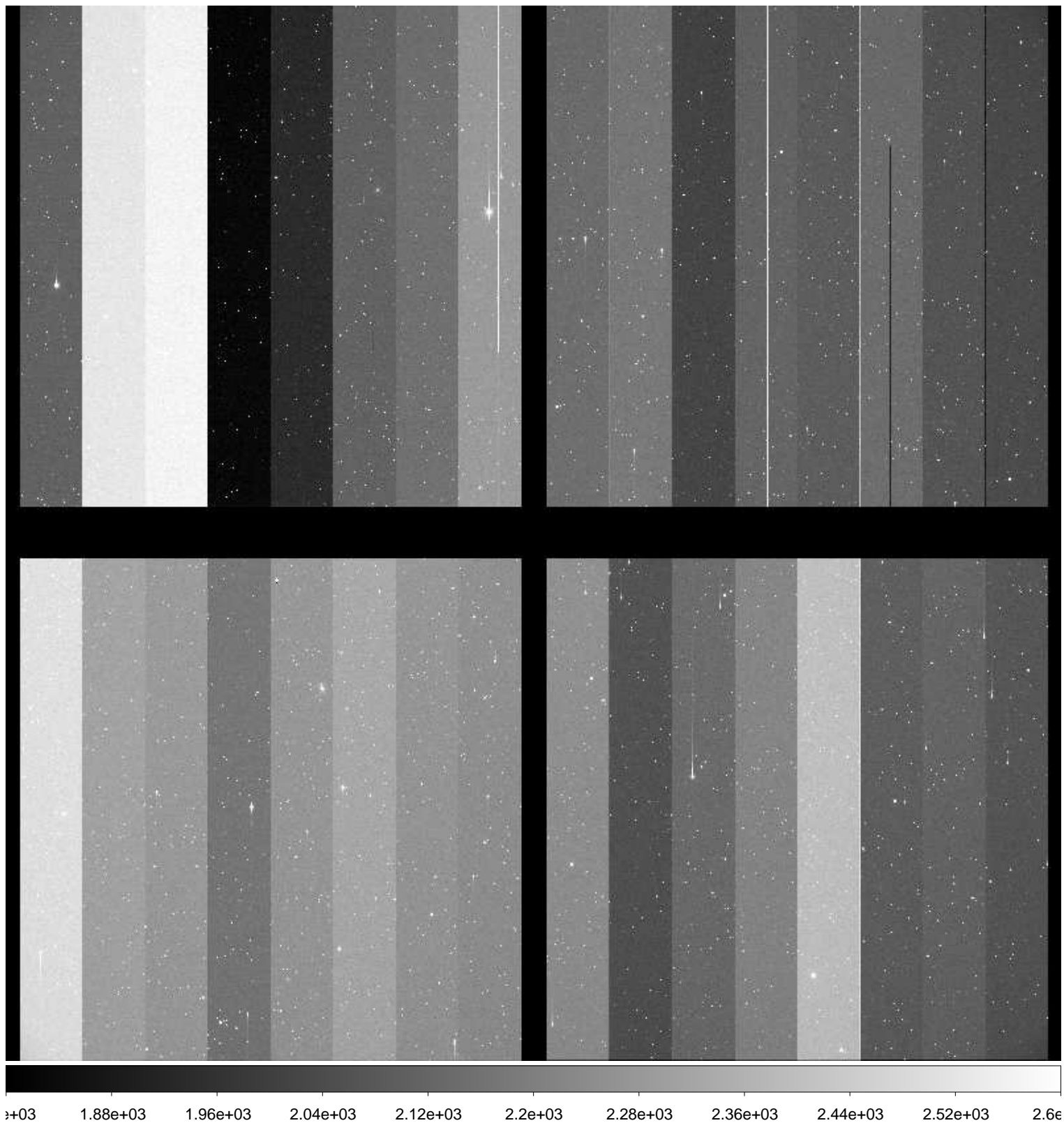

File Name : **xkmts.20170503.009274.fits** # 93 / 116 #
Project ID : SN
Image Type : OBJECT
Object Name : **N3056-1**
RA : 09:52:35.020
DEC : -27:59:59.90
Exposure Time : 60
Airmass : 1.11
Sidereal Time : 11:50:57
Filter ID : I
Observation Date : 2017-05-03T19:40:17
CCD Temperature : -109.27

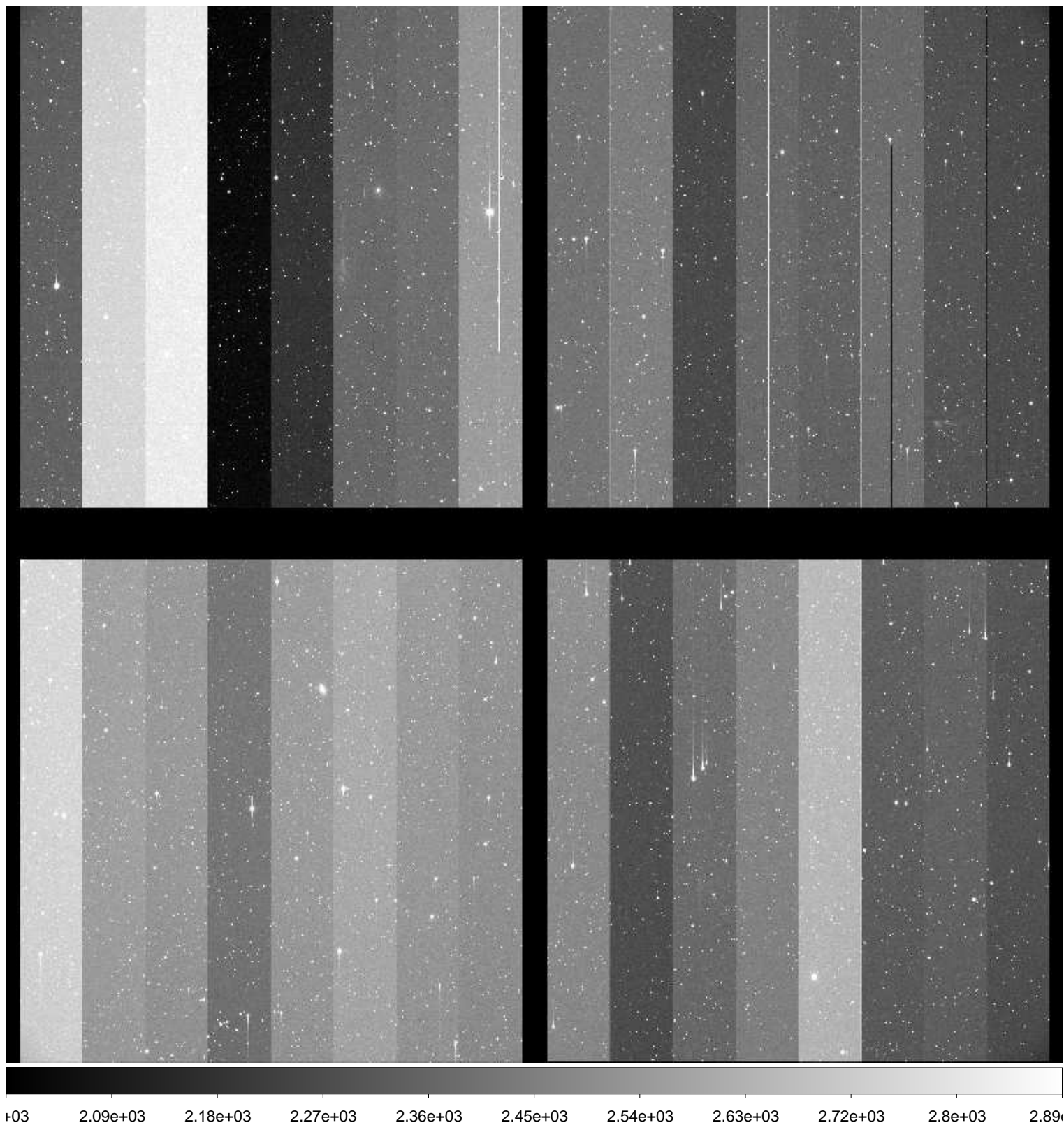

File Name : **xkmts.20170503.009275.fits** # 94 / 116 #
Project ID : SN
Image Type : OBJECT
Object Name : **N3175-1**
RA : 10:12:42.000
DEC : -28:29:59.90
Exposure Time : 60
Airmass : 1.08
Sidereal Time : 11:53:11
Filter ID : B
Observation Date : 2017-05-03T19:42:30
CCD Temperature : -108.97

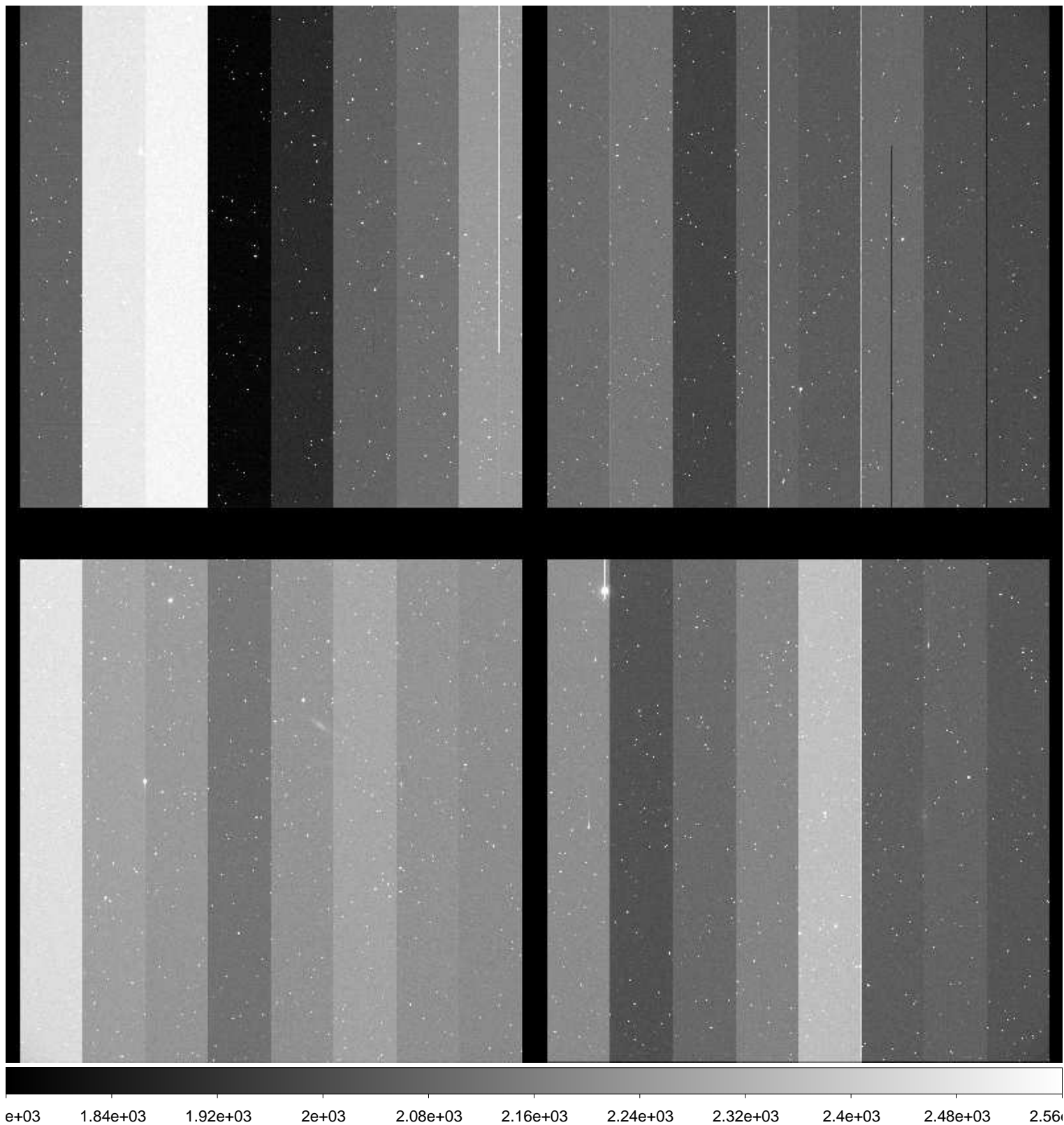

File Name : **xkmts.20170503.009276.fits** # 95 / 116 #
Project ID : SN
Image Type : OBJECT
Object Name : **N3175-1**
RA : 10:12:42.010
DEC : -28:29:59.90
Exposure Time : 60
Airmass : 1.08
Sidereal Time : 11:55:22
Filter ID : V
Observation Date : 2017-05-03T19:44:42
CCD Temperature : -109.29

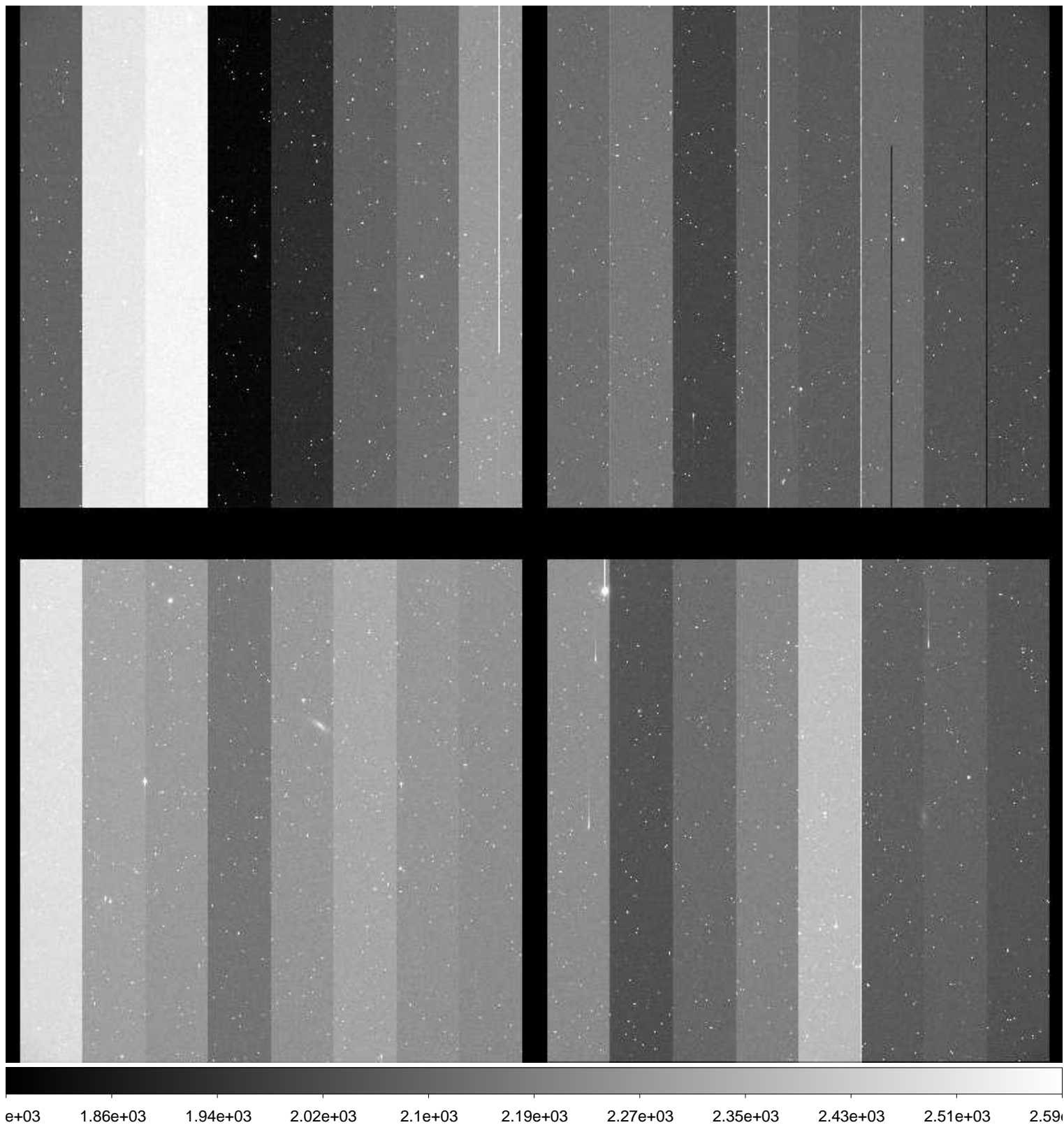

File Name : **xkmts.20170503.009277.fits** # 96 / 116 #
Project ID : SN
Image Type : OBJECT
Object Name : **N3175-1**
RA : 10:12:42.020
DEC : -28:30:00.00
Exposure Time : 60
Airmass : 1.08
Sidereal Time : 11:57:33
Filter ID : I
Observation Date : 2017-05-03T19:46:52
CCD Temperature : -109.31

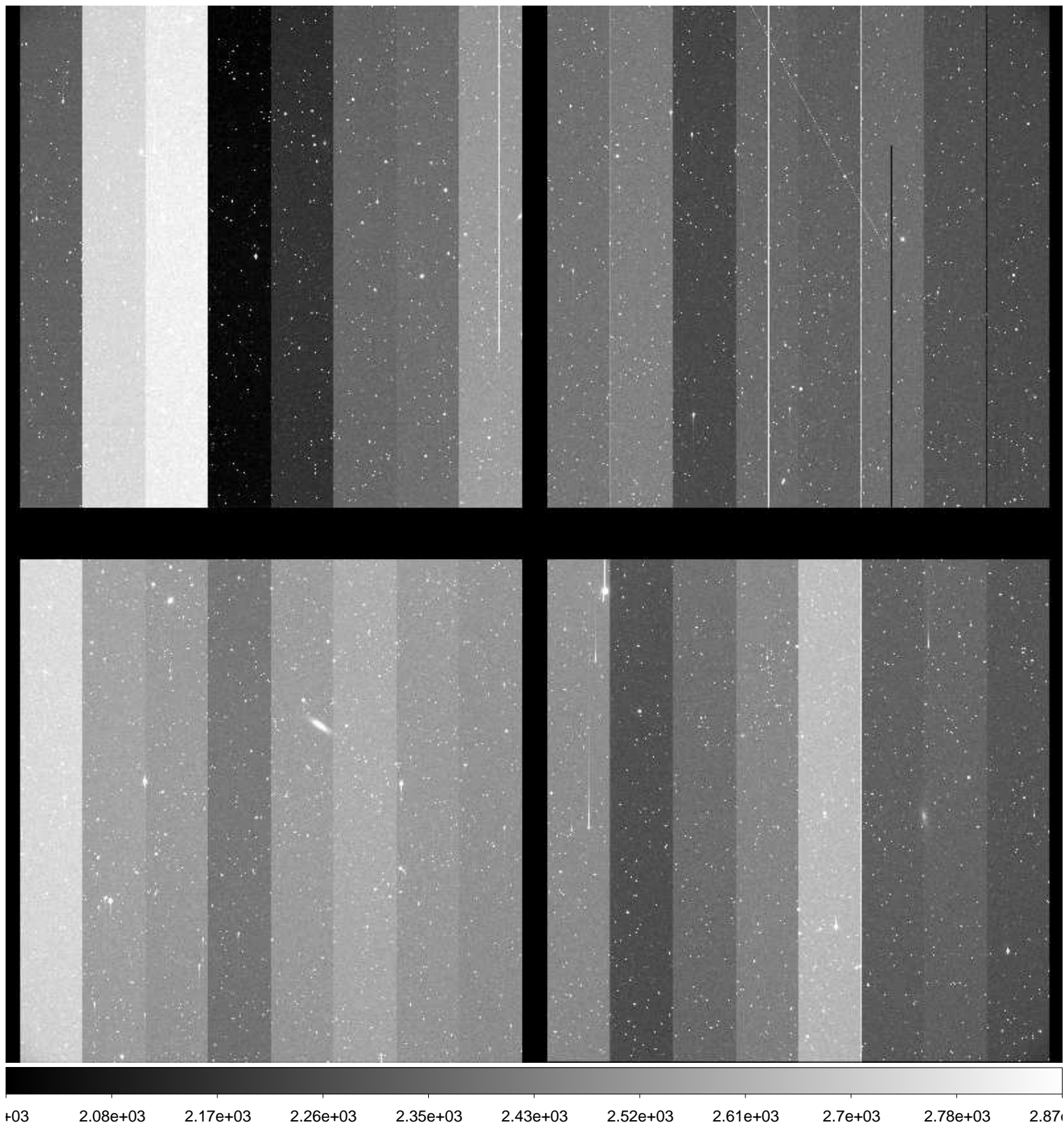

File Name : **xkmts.20170503.009278.fits** # 97 / 116 #
Project ID : SN
Image Type : OBJECT
Object Name : **N3511-2**
RA : 11:05:20.040
DEC : -23:29:59.90
Exposure Time : 60
Airmass : 1.03
Sidereal Time : 11:59:50
Filter ID : B
Observation Date : 2017-05-03T19:49:08
CCD Temperature : -109.33

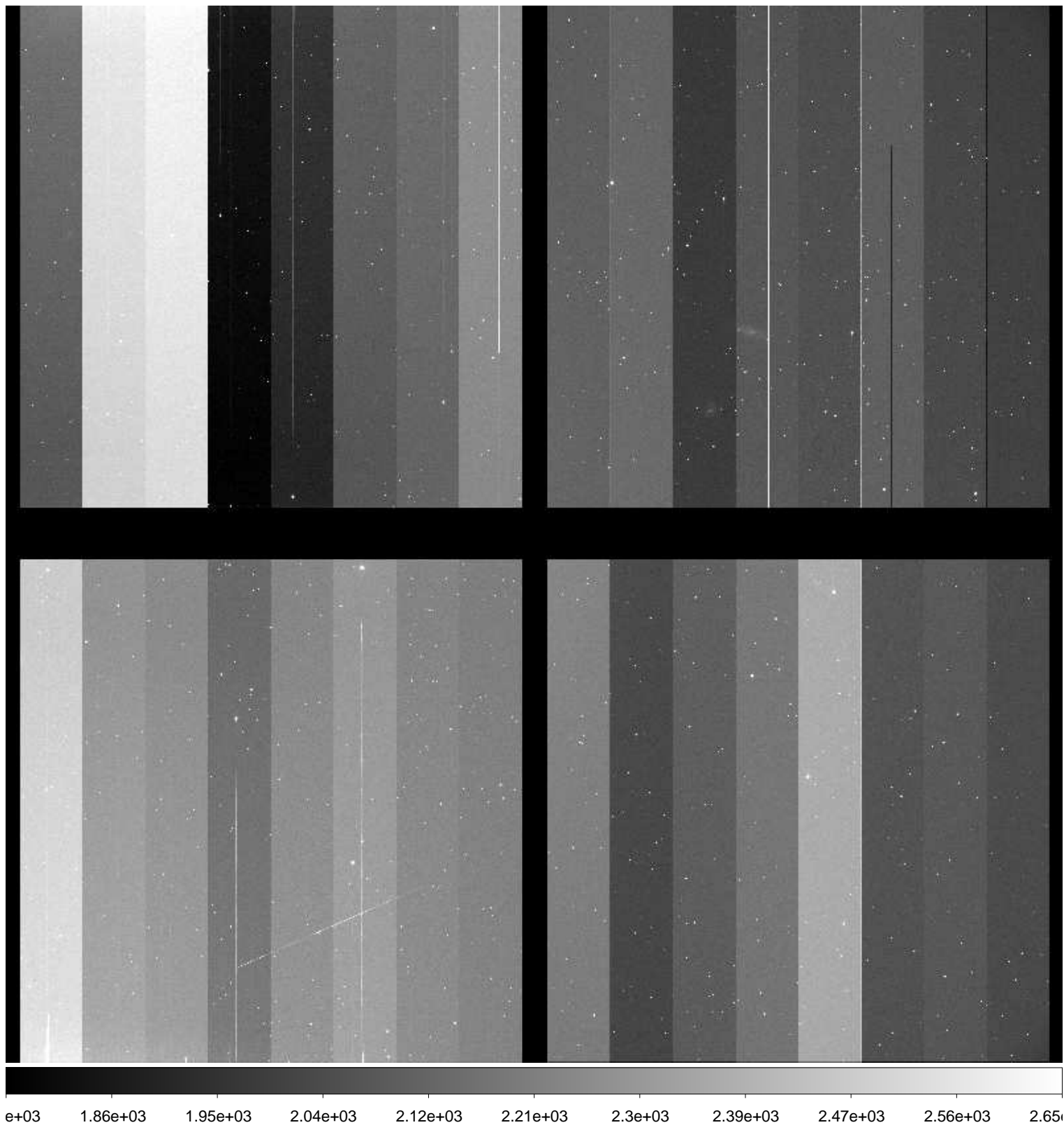

File Name : **xkmts.20170503.009279.fits** # 98 / 116 #
Project ID : SN
Image Type : OBJECT
Object Name : **N3511-2**
RA : 11:05:20.020
DEC : -23:29:59.90
Exposure Time : 60
Airmass : 1.04
Sidereal Time : 12:02:05
Filter ID : V
Observation Date : 2017-05-03T19:51:22
CCD Temperature : -109.32

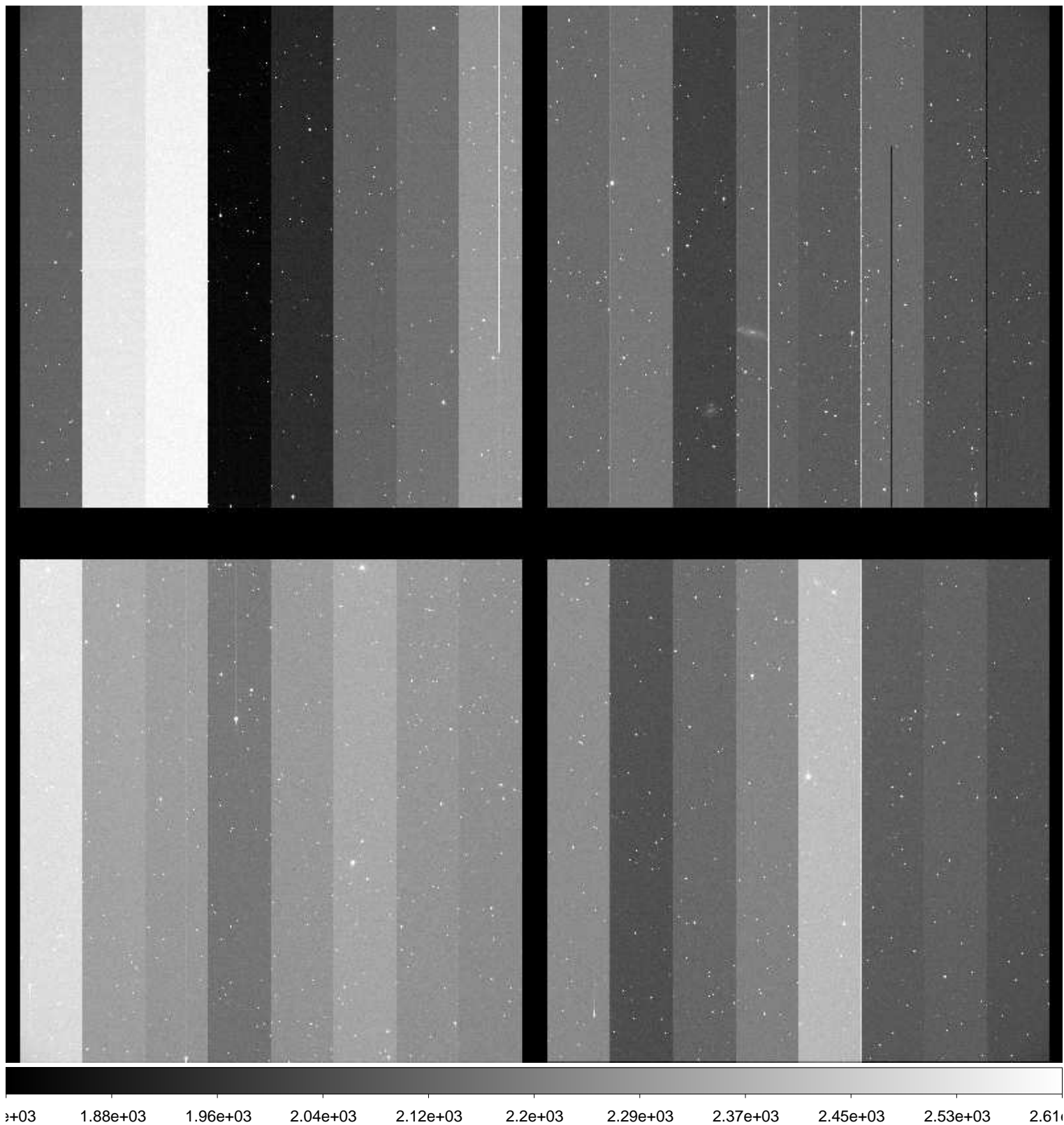

File Name : **xkmts.20170503.009280.fits** # 99 / 116 #
Project ID : SN
Image Type : OBJECT
Object Name : **N3511-2**
RA : 11:05:20.010
DEC : -23:30:00.00
Exposure Time : 60
Airmass : 1.04
Sidereal Time : 12:04:13
Filter ID : I
Observation Date : 2017-05-03T19:53:44
CCD Temperature : -109.32

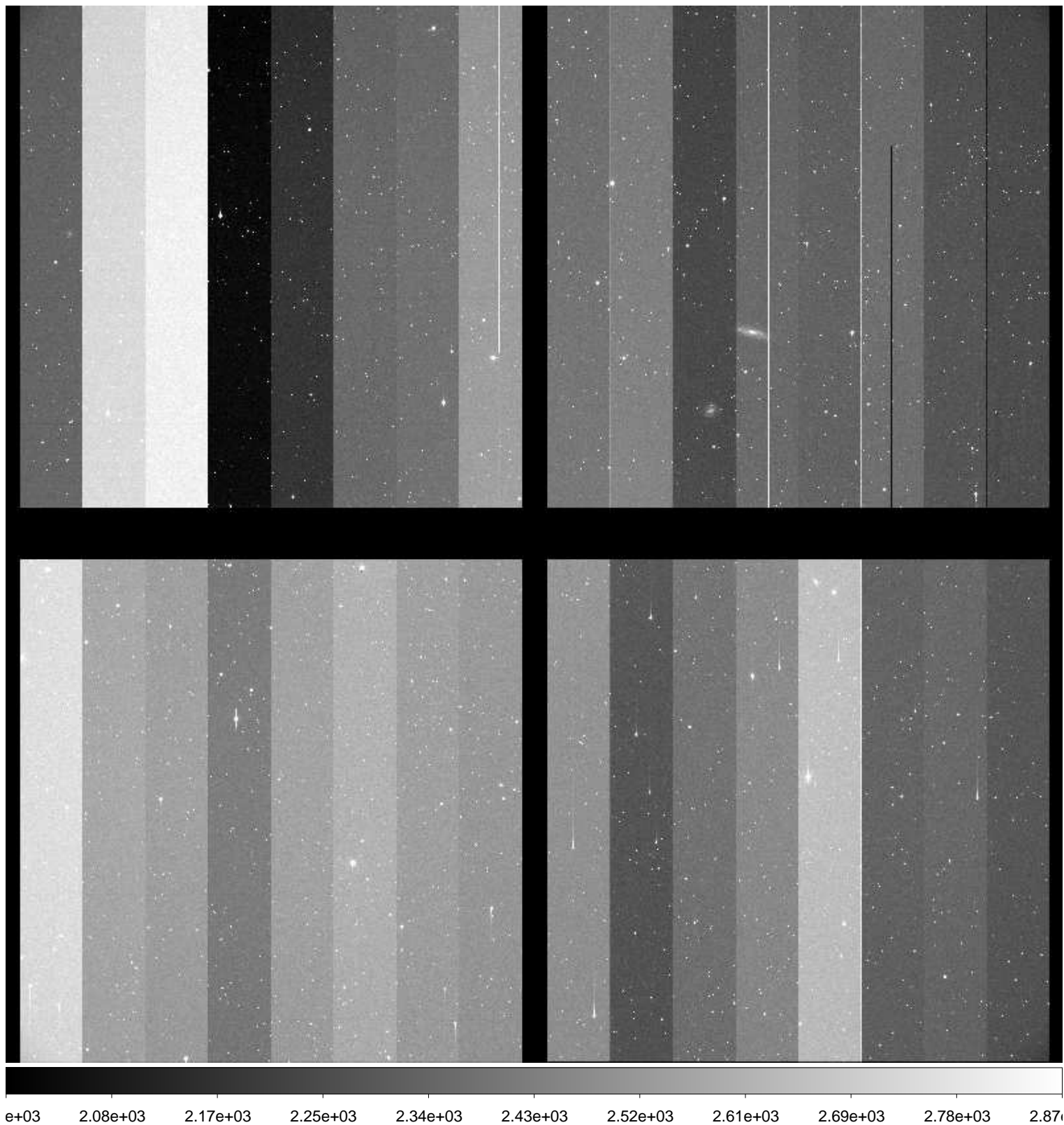

File Name : **xkmts.20170503.009281.fits** # 100 / 116 #
Project ID : SN
Image Type : OBJECT
Object Name : **N3585-2**
RA : 11:15:15.020
DEC : -27:05:00.00
Exposure Time : 60
Airmass : 1.02
Sidereal Time : 12:06:37
Filter ID : B
Observation Date : 2017-05-03T19:55:54
CCD Temperature : -109.29

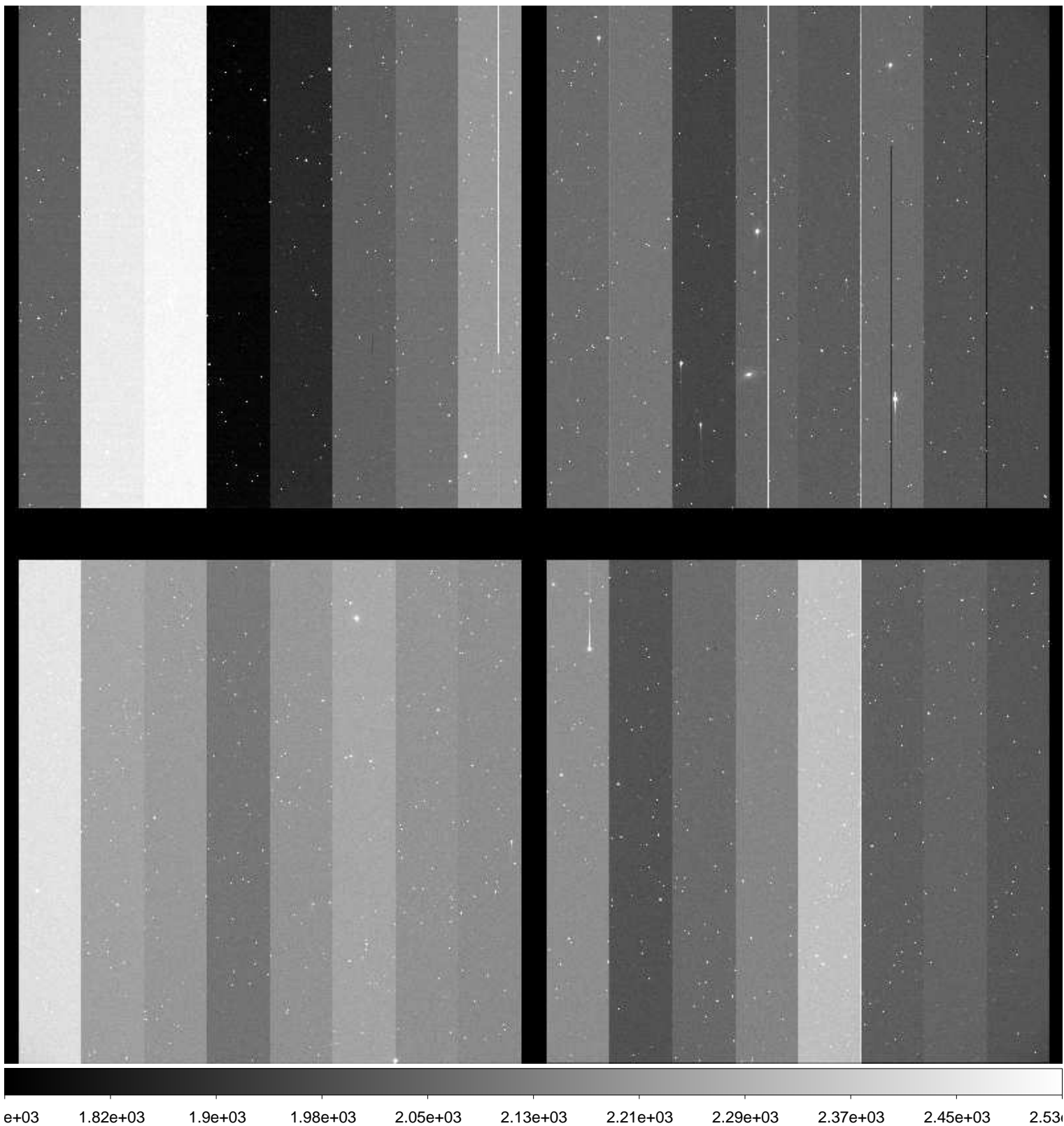

File Name : **xkmts.20170503.009282.fits** # 101 / 116 #
Project ID : SN
Image Type : OBJECT
Object Name : **N3585-2**
RA : 11:15:15.010
DEC : -27:05:00.00
Exposure Time : 60
Airmass : 1.02
Sidereal Time : 12:08:46
Filter ID : V
Observation Date : 2017-05-03T19:58:16
CCD Temperature : -109.26

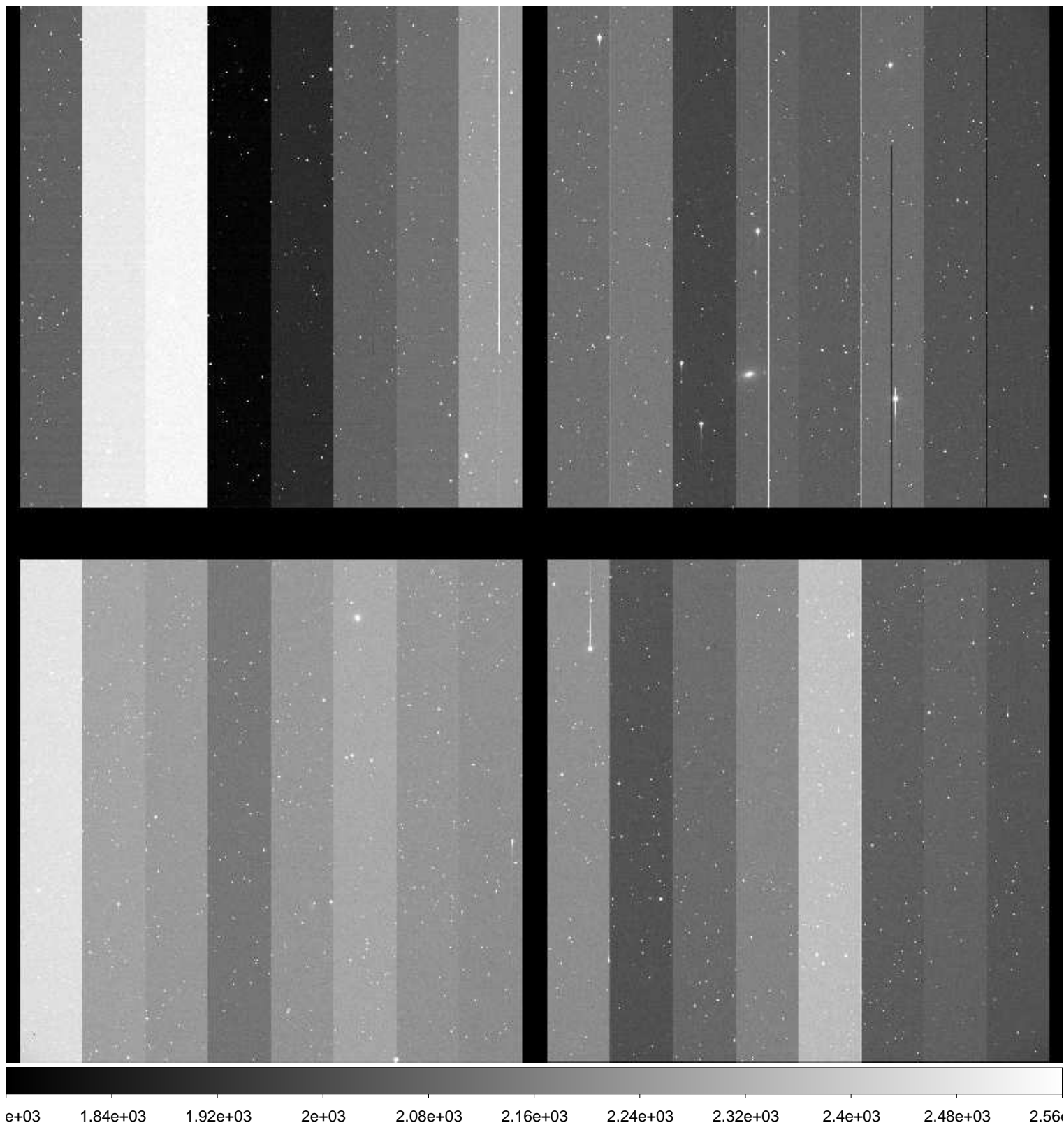

File Name : **xkmts.20170503.009283.fits** # 102 / 116 #
Project ID : SN
Image Type : OBJECT
Object Name : **N3585-2**
RA : 11:15:15.010
DEC : -27:04:59.90
Exposure Time : 60
Airmass : 1.03
Sidereal Time : 12:11:11
Filter ID : I
Observation Date : 2017-05-03T20:00:27
CCD Temperature : -109.24

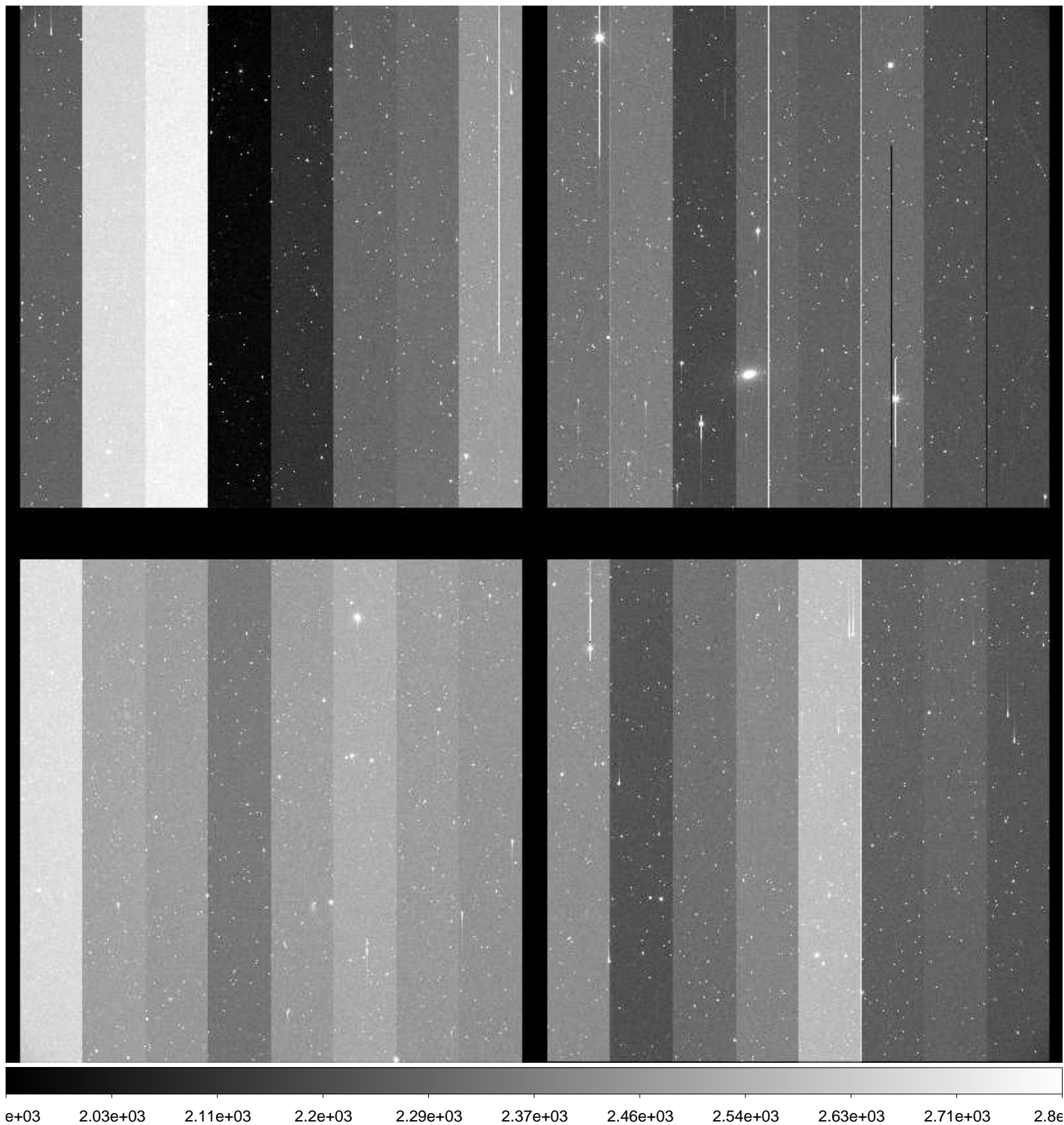

File Name : **xkmts.20170504.009284.fits** # 103 / 116 #
Project ID : ALL
Image Type : DARK
Object Name : **dark**
RA : 19:57:20.060
DEC : -32:15:36.50
Exposure Time : 90
Airmass : 1.00
Sidereal Time : 19:58:18
Filter ID : R
Observation Date : 2017-05-04T03:46:19
CCD Temperature : -109.3

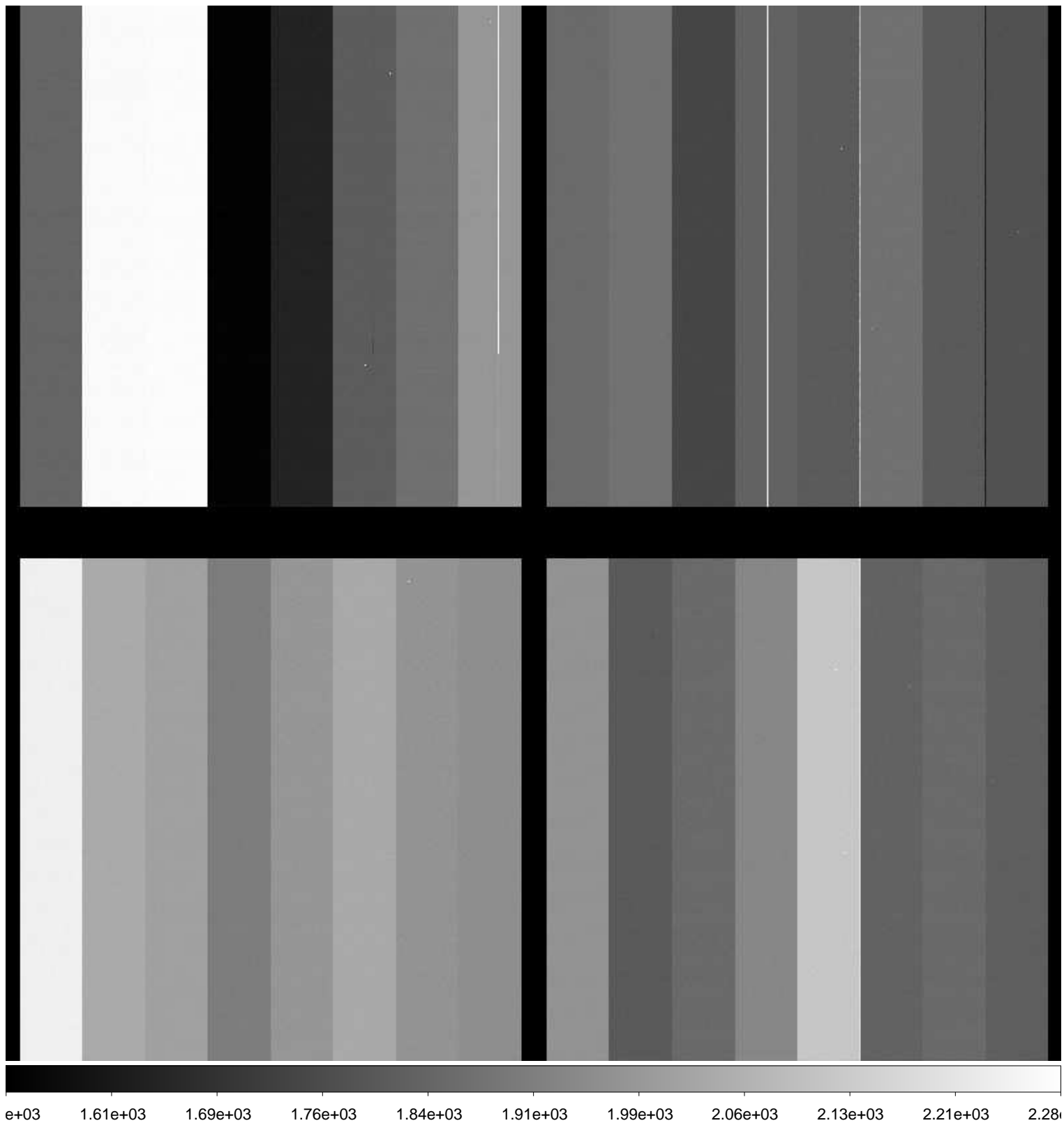

File Name : **xkmts.20170504.009285.fits** # 104 / 116 #
Project ID : ALL
Image Type : DARK
Object Name : **dark**
RA : 19:59:51.240
DEC : -32:15:39.80
Exposure Time : 90
Airmass : 1.00
Sidereal Time : 20:00:50
Filter ID : R
Observation Date : 2017-05-04T03:49:01
CCD Temperature : -109.3

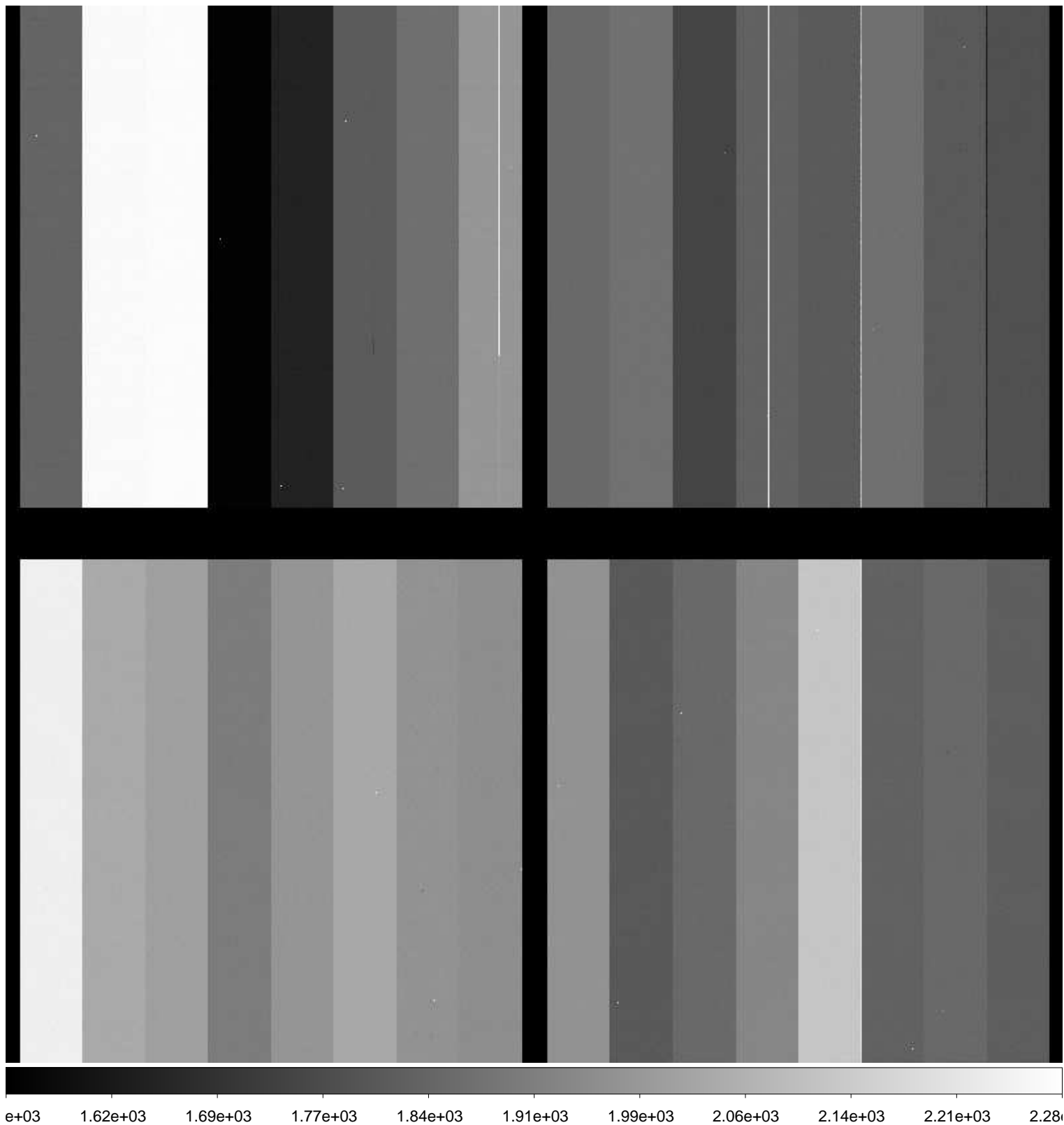

File Name : **xkmts.20170504.009286.fits** # 105 / 116 #
Project ID : ALL
Image Type : DARK
Object Name : **dark**
RA : 20:02:35.890
DEC : -32:15:43.30
Exposure Time : 90
Airmass : 1.00
Sidereal Time : 20:03:34
Filter ID : R
Observation Date : 2017-05-04T03:51:33
CCD Temperature : -109.34

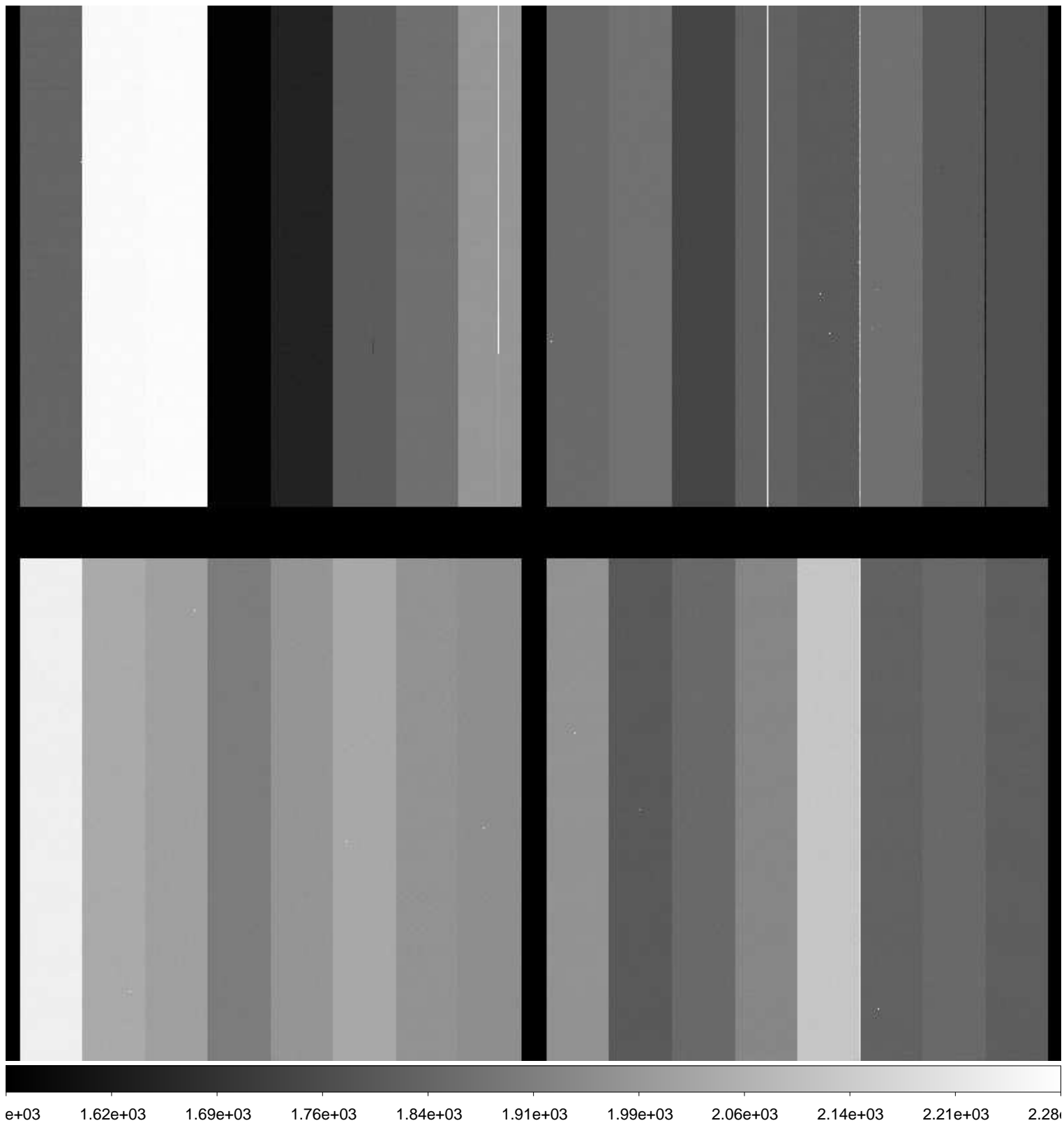

File Name : **xkmts.20170504.009287.fits** # 106 / 116 #
Project ID : ALL
Image Type : BIAS
Object Name : **bias**
RA : 20:05:15.200
DEC : -32:15:46.70
Exposure Time : 0
Airmass : 1.00
Sidereal Time : 20:06:13
Filter ID : R
Observation Date : 2017-05-04T03:54:12
CCD Temperature : -109.32

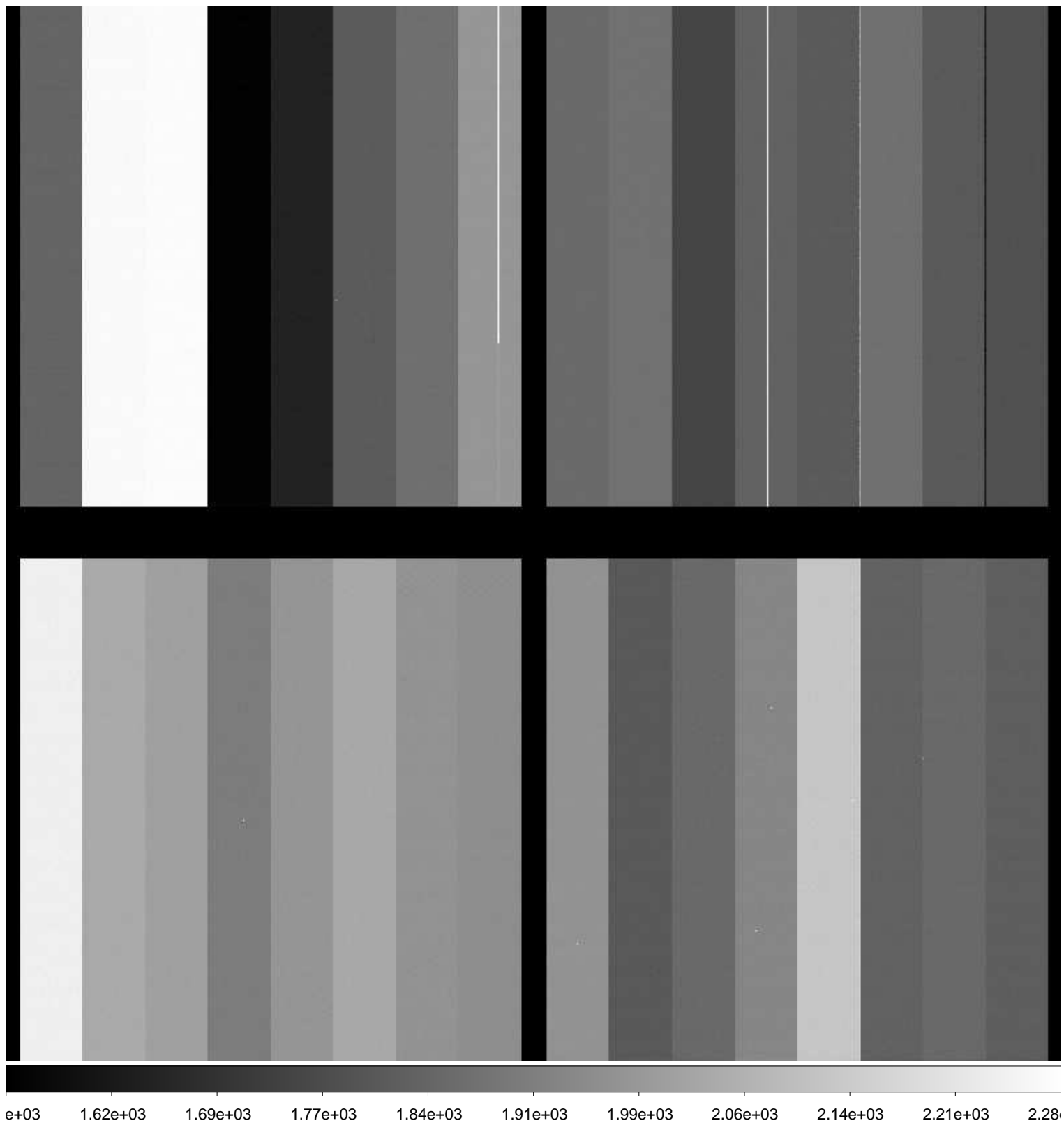

File Name : **xkmts.20170504.009288.fits** # 107 / 116 #
Project ID : ALL
Image Type : BIAS
Object Name : **bias**
RA : 20:06:22.980
DEC : -32:15:48.20
Exposure Time : 0
Airmass : 1.00
Sidereal Time : 20:07:21
Filter ID : R
Observation Date : 2017-05-04T03:55:19
CCD Temperature : -109.32

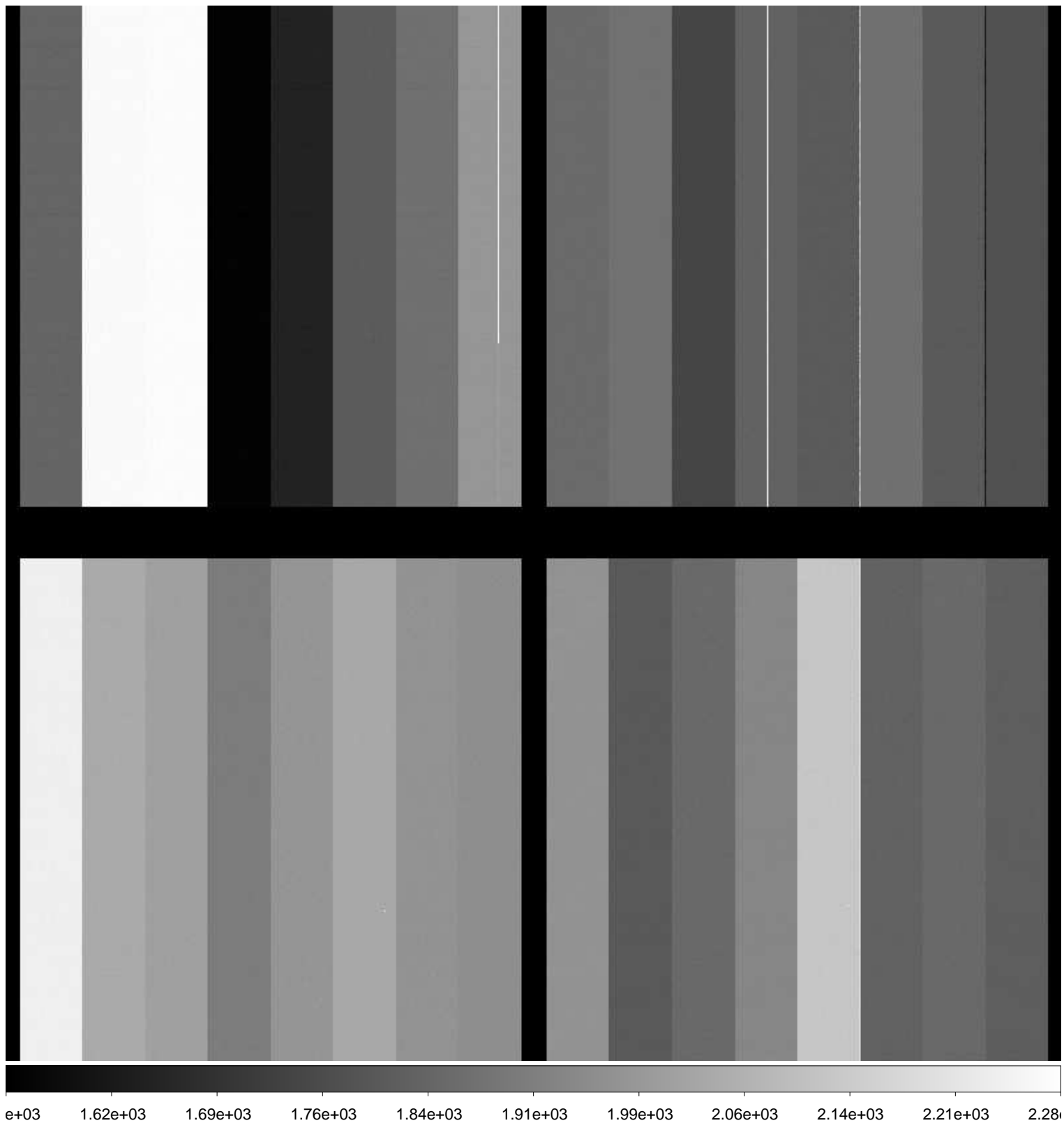

File Name : **xkmts.20170504.009289.fits** # 108 / 116 #
Project ID : ALL
Image Type : BIAS
Object Name : **bias**
RA : 20:07:21.190
DEC : -32:15:49.40
Exposure Time : 0
Airmass : 1.00
Sidereal Time : 20:08:19
Filter ID : R
Observation Date : 2017-05-04T03:56:19
CCD Temperature : -109.06

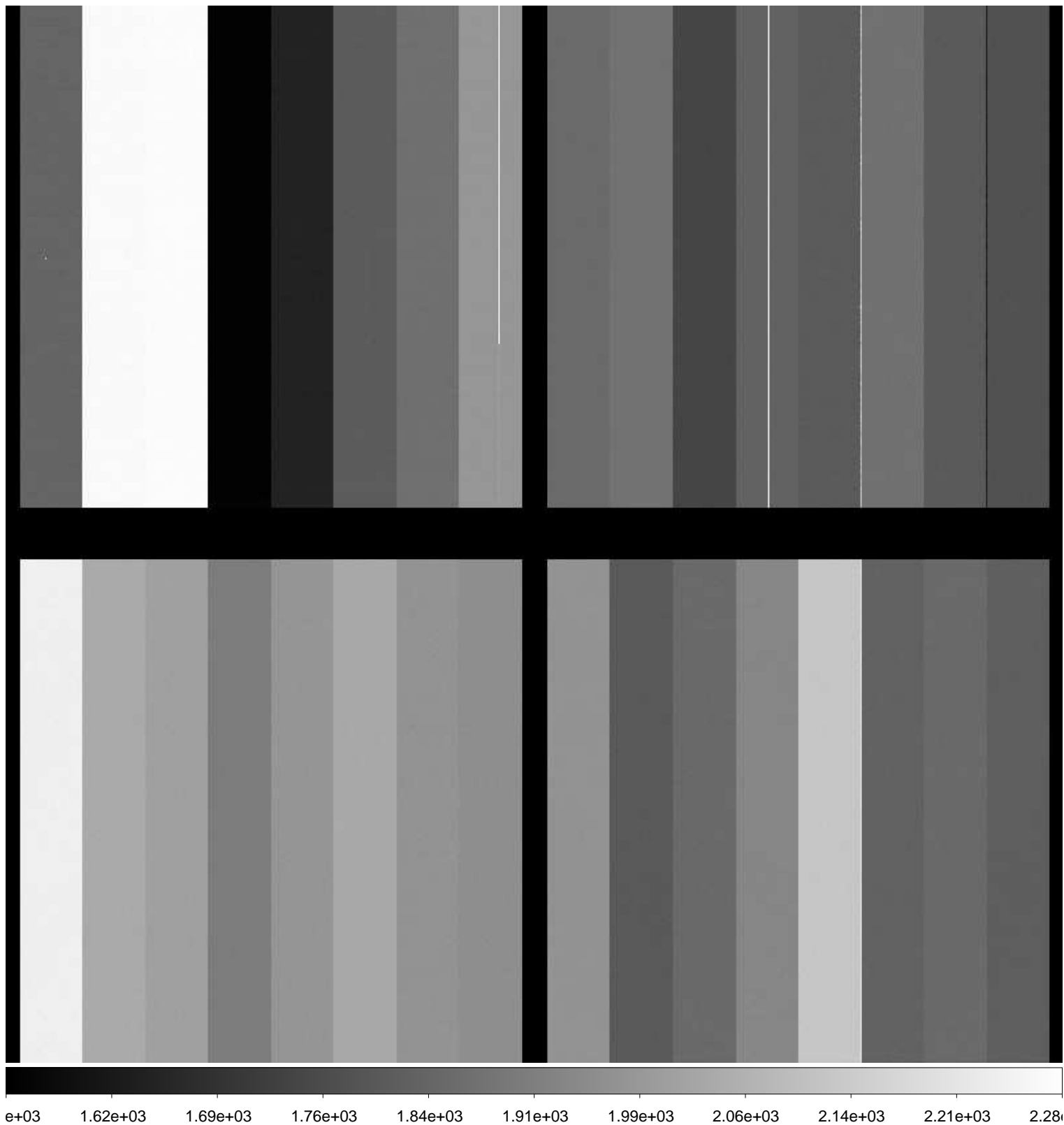

File Name : **xkmts.20170504.009290.fits** # 109 / 116 #
Project ID : ALL
Image Type : BIAS
Object Name : **bias**
RA : 20:08:22.720
DEC : -32:15:50.70
Exposure Time : 0
Airmass : 1.00
Sidereal Time : 20:09:21
Filter ID : R
Observation Date : 2017-05-04T03:57:19
CCD Temperature : -109.06

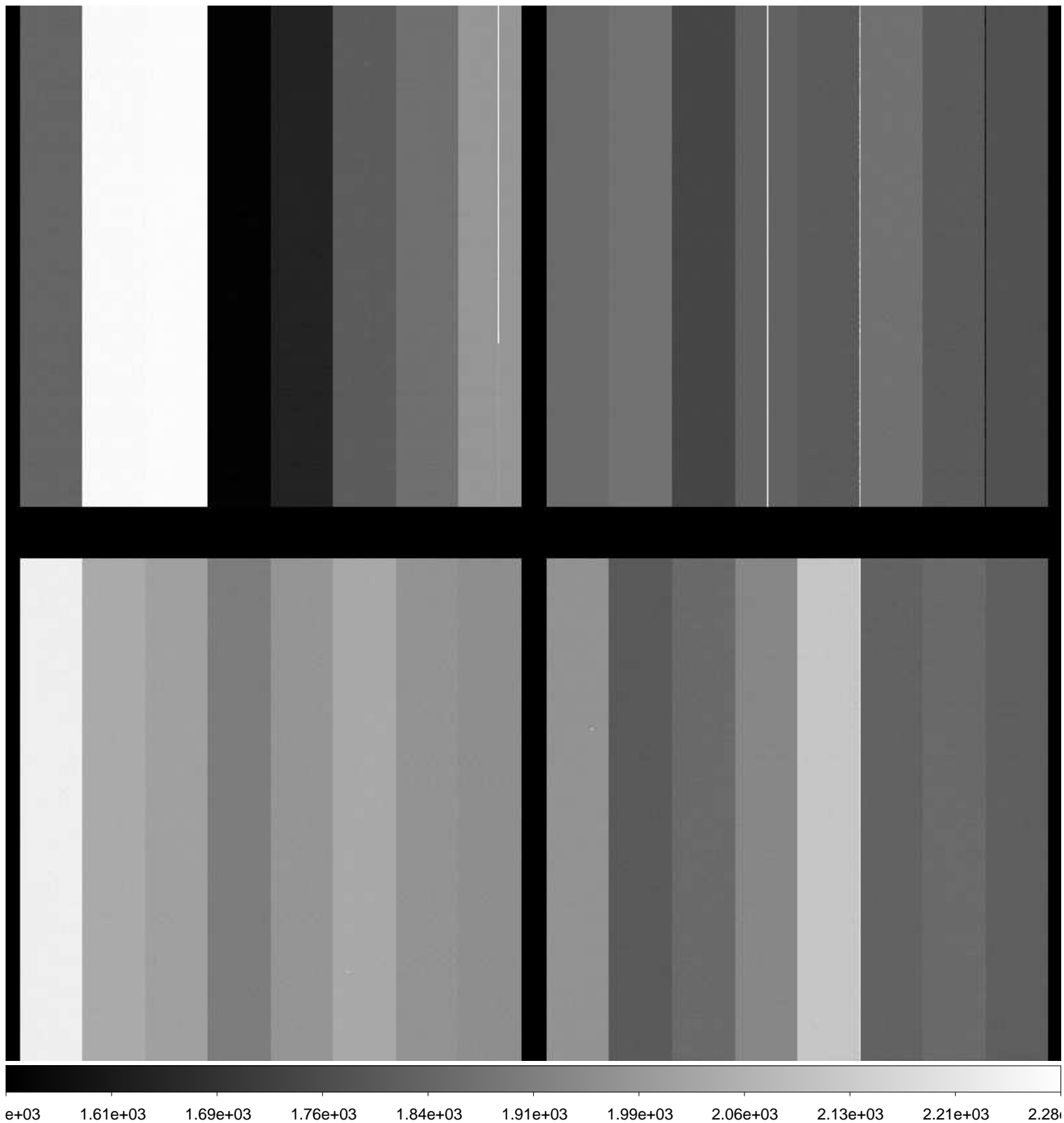

File Name : **xkmts.20170504.009291.fits** # 110 / 116 #
Project ID : ALL
Image Type : BIAS
Object Name : **bias**
RA : 20:09:19.990
DEC : -32:15:51.90
Exposure Time : 0
Airmass : 1.00
Sidereal Time : 20:10:18
Filter ID : R
Observation Date : 2017-05-04T03:58:29
CCD Temperature : -109.26

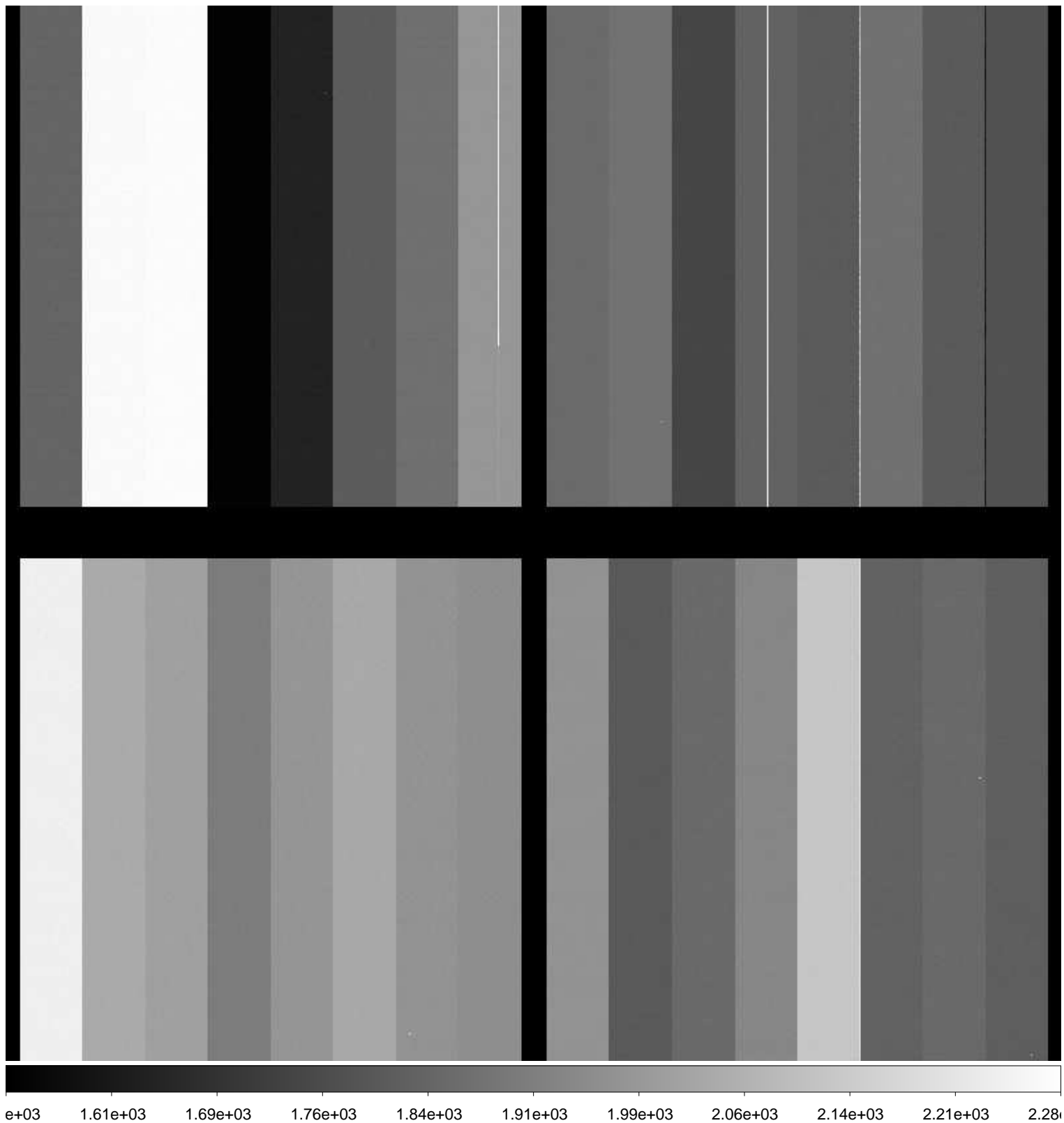

File Name : **xkmts.20170504.009292.fits** # 111 / 116 #
Project ID : ALL
Image Type : BIAS
Object Name : **bias**
RA : 20:10:43.250
DEC : -32:15:53.60
Exposure Time : 0
Airmass : 1.00
Sidereal Time : 20:11:41
Filter ID : R
Observation Date : 2017-05-04T03:59:39
CCD Temperature : -109.32

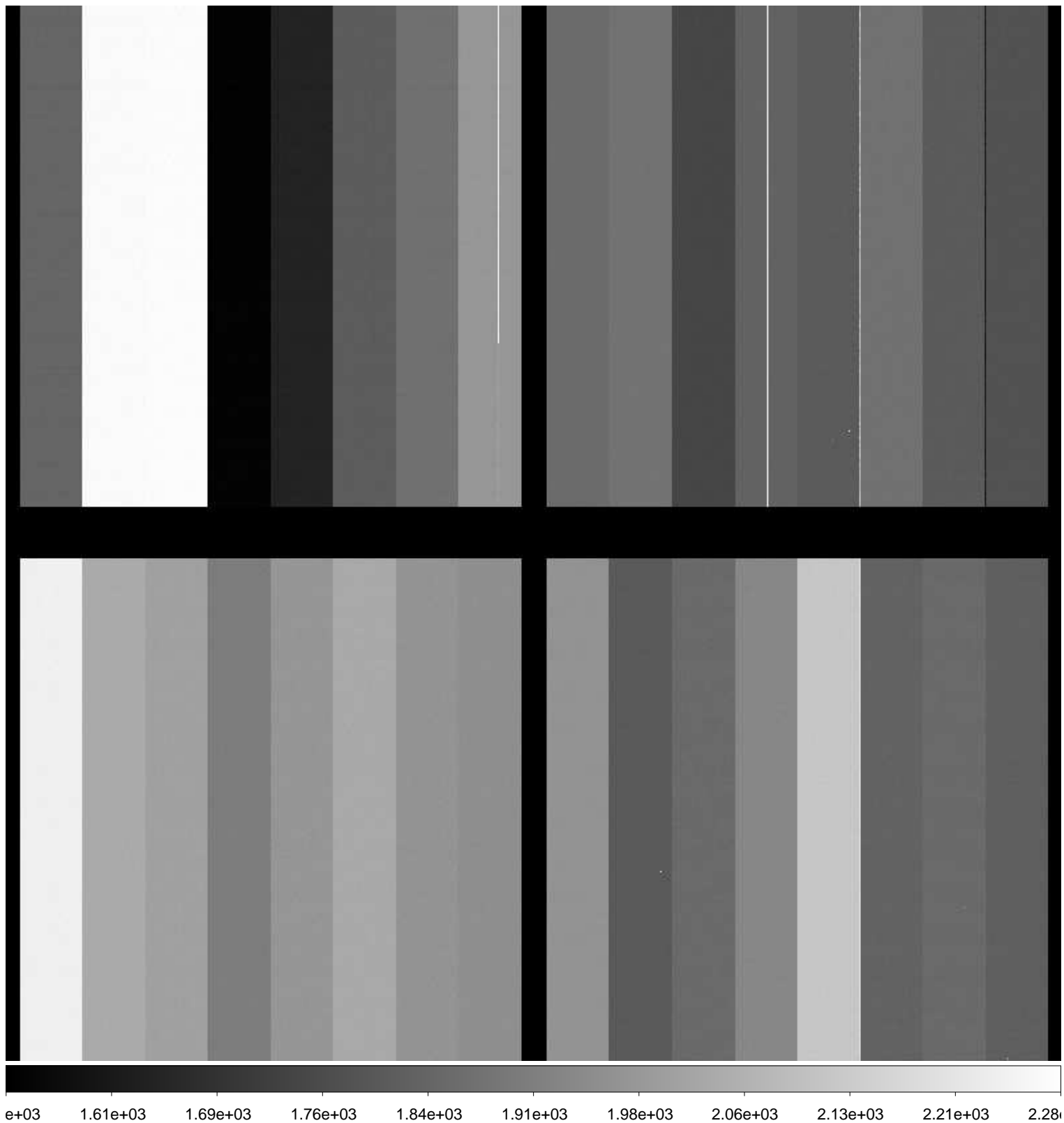

File Name : **xkmts.20170504.009293.fits** # 112 / 116 #
Project ID : ALL
Image Type : BIAS
Object Name : **bias**
RA : 20:11:47.890
DEC : -32:15:55.00
Exposure Time : 0
Airmass : 1.00
Sidereal Time : 20:12:46
Filter ID : R
Observation Date : 2017-05-04T04:00:43
CCD Temperature : -109.31

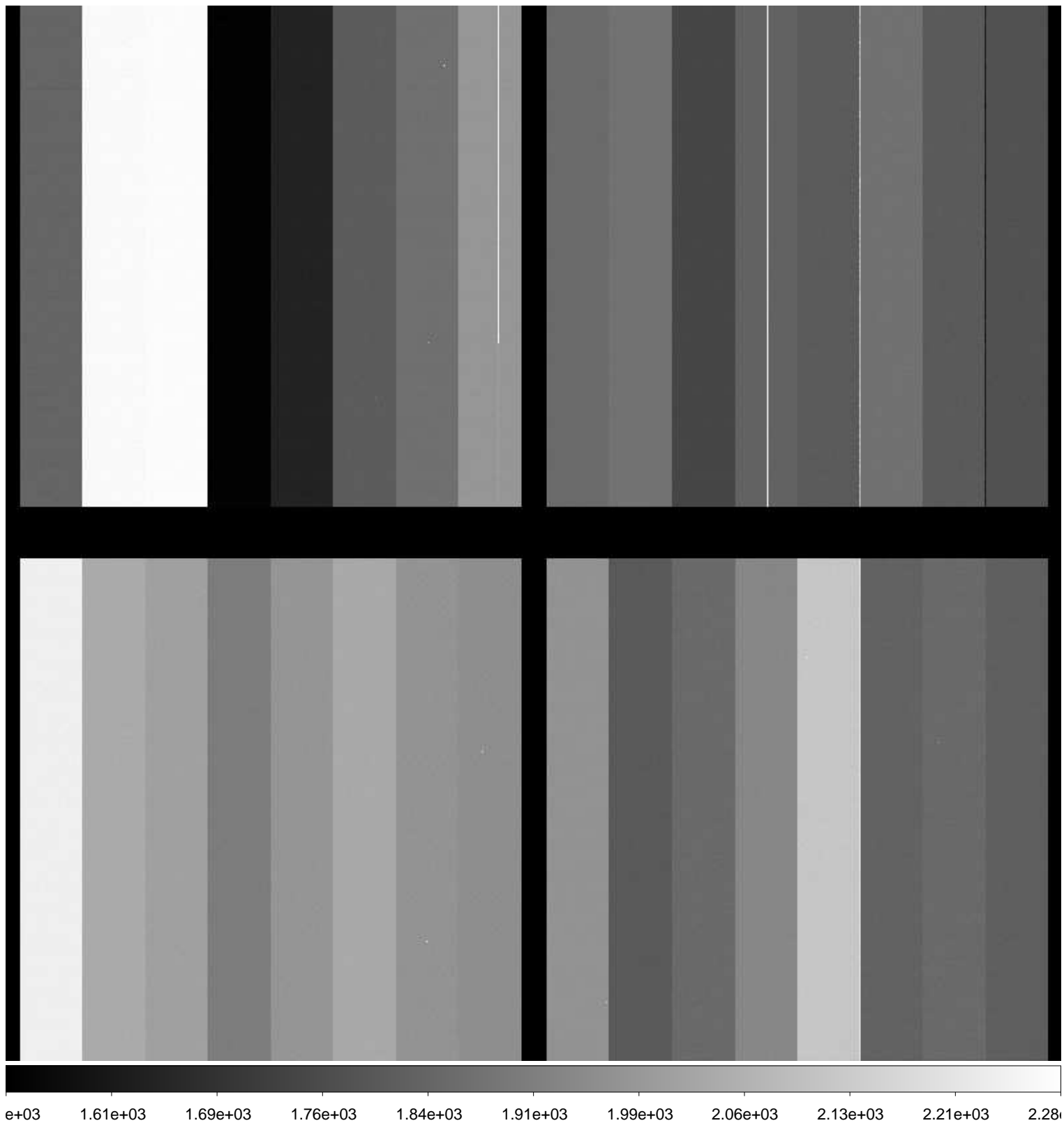

File Name : **xkmts.20170504.009294.fits** # 113 / 116 #
Project ID : ALL
Image Type : BIAS
Object Name : **bias**
RA : 20:12:52.380
DEC : -32:15:56.30
Exposure Time : 0
Airmass : 1.00
Sidereal Time : 20:13:50
Filter ID : R
Observation Date : 2017-05-04T04:01:47
CCD Temperature : -109.32

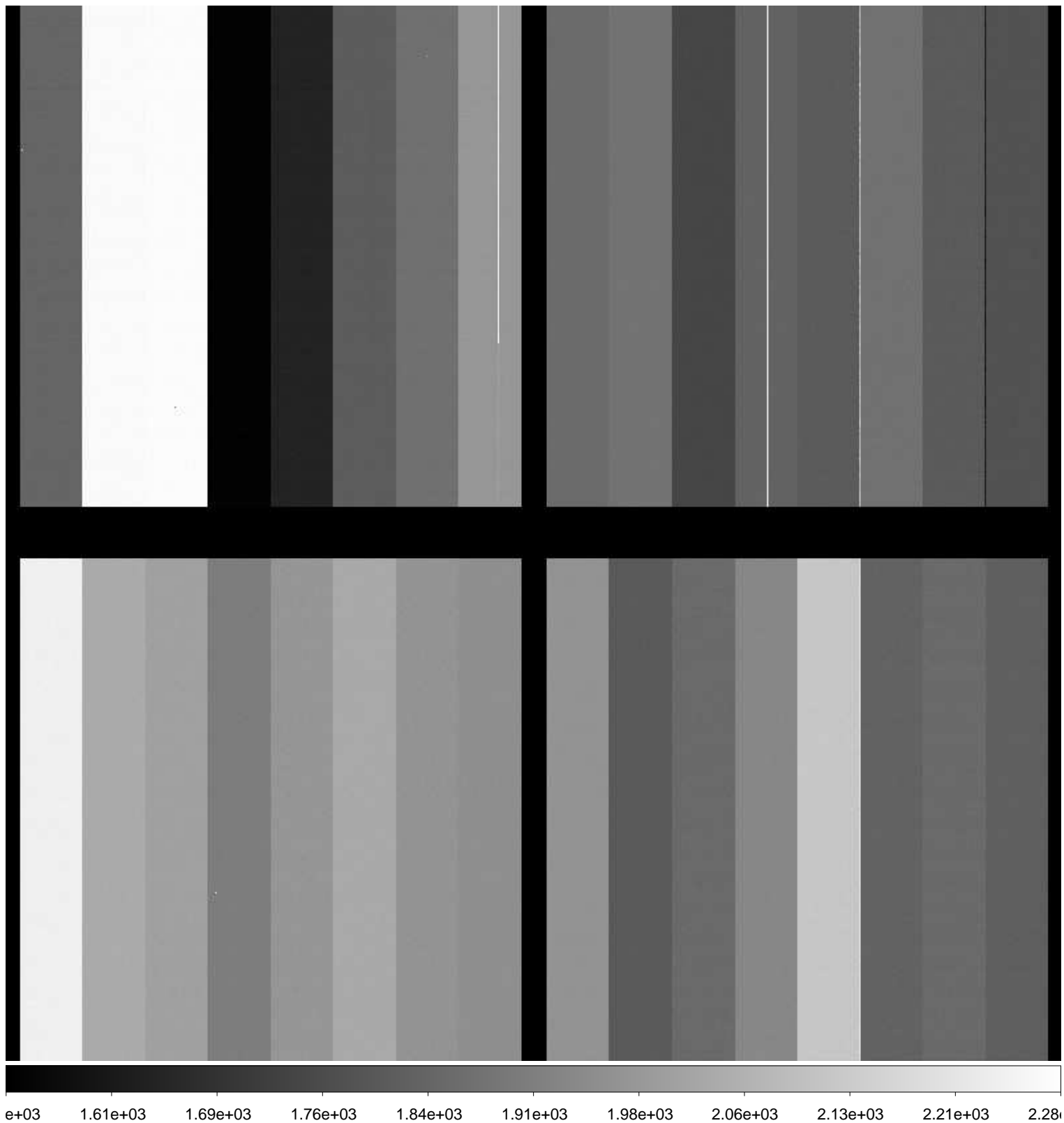

File Name : **xkmts.20170504.009295.fits** # 114 / 116 #
Project ID : ALL
Image Type : BIAS
Object Name : **bias**
RA : 20:13:49.820
DEC : -32:15:57.50
Exposure Time : 0
Airmass : 1.00
Sidereal Time : 20:14:48
Filter ID : R
Observation Date : 2017-05-04T04:02:44
CCD Temperature : -109.32

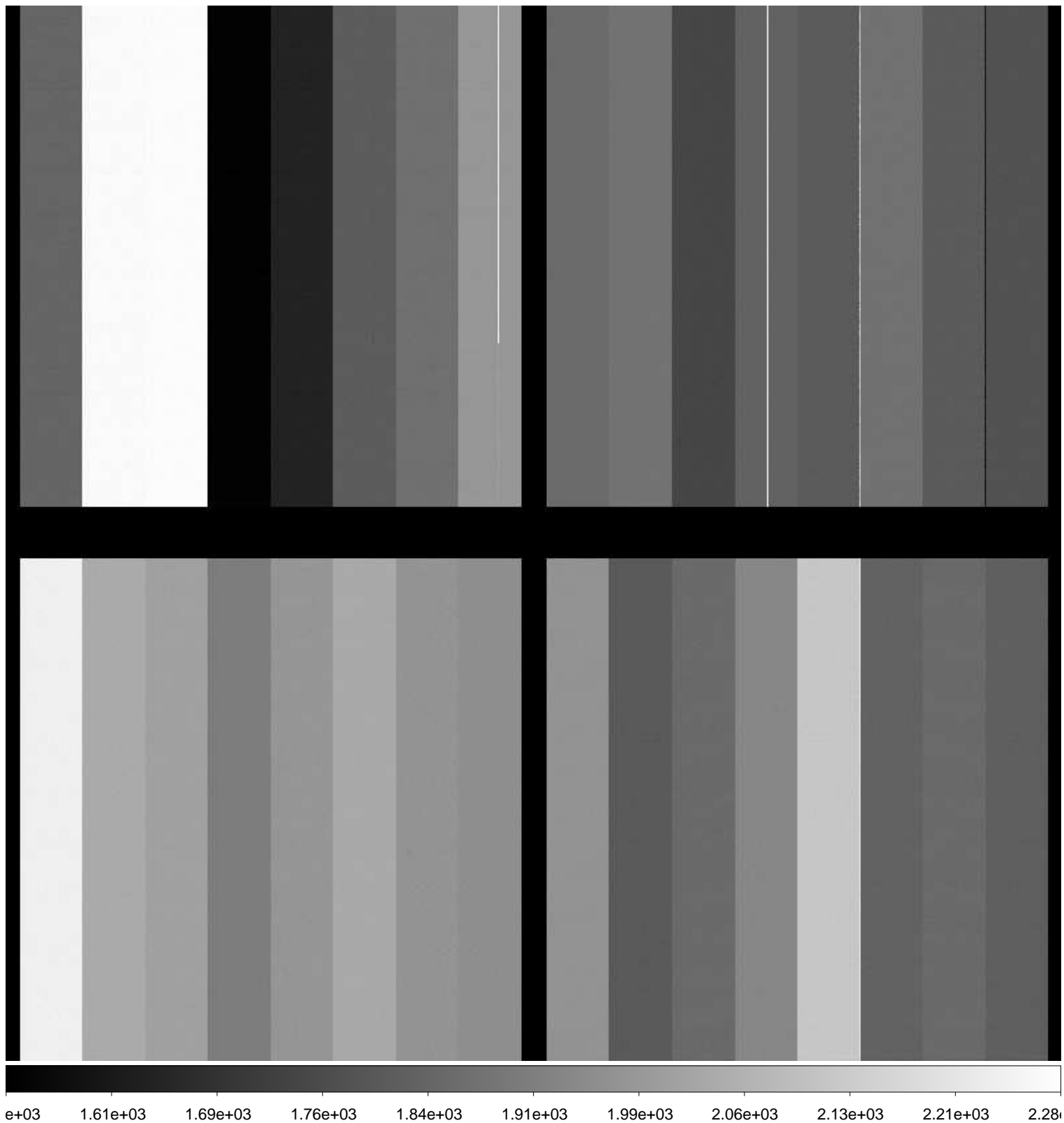

File Name : **xkmts.20170504.009296.fits** # 115 / 116 #
Project ID : ALL
Image Type : BIAS
Object Name : **bias**
RA : 20:14:49.150
DEC : -32:15:58.70
Exposure Time : 0
Airmass : 1.00
Sidereal Time : 20:15:47
Filter ID : R
Observation Date : 2017-05-04T04:03:45
CCD Temperature : -109.33

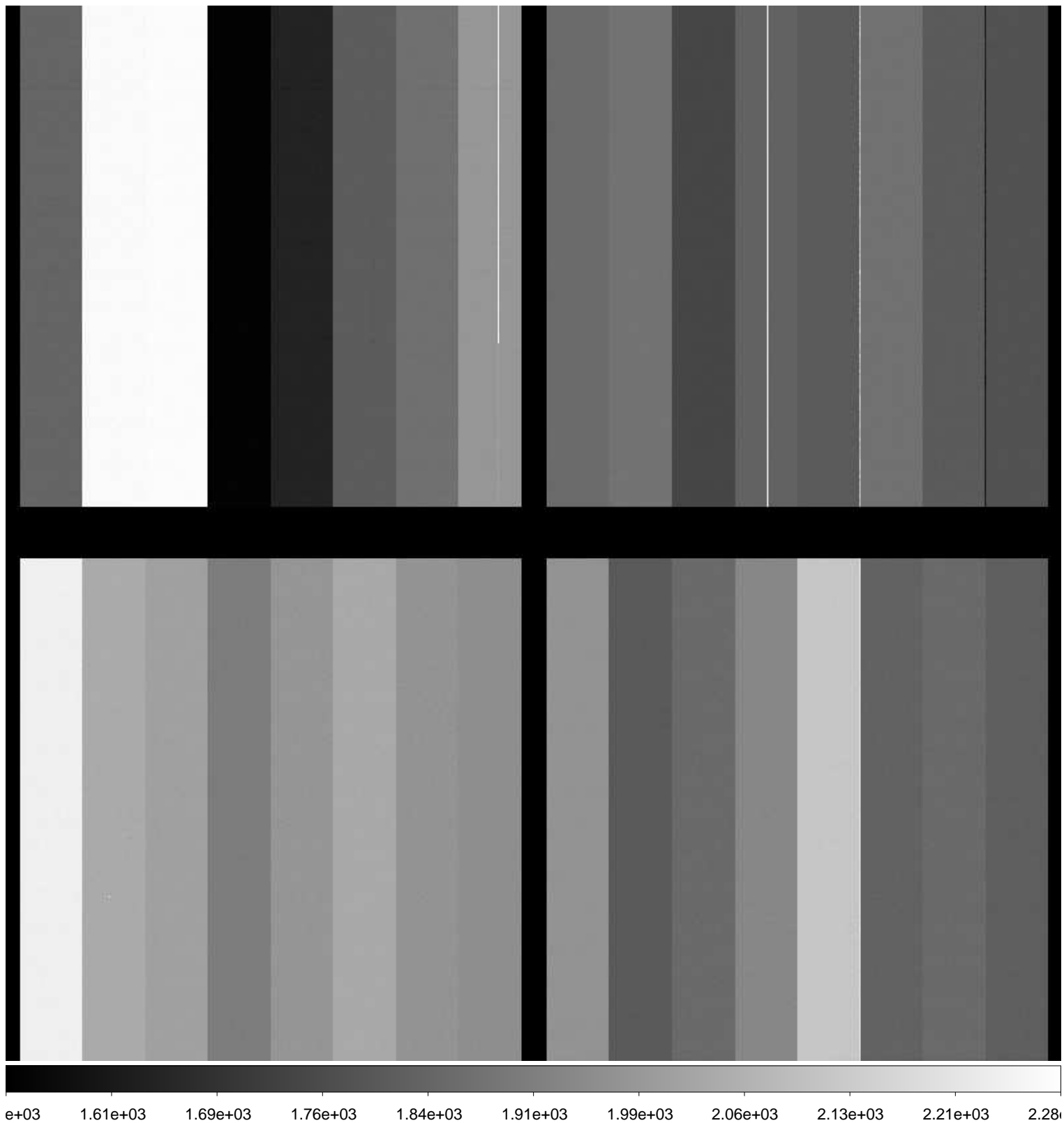

File Name : **xkmts.20170504.009297.fits** # 116 / 116 #
Project ID : OBS
Image Type : DARK
Object Name : **end**
RA : 20:16:06.300
DEC : -32:16:00.30
Exposure Time : 30
Airmass : 1.00
Sidereal Time : 20:17:04
Filter ID : NO
Observation Date : 2017-05-04T04:05:01
CCD Temperature : -109.3

