

File Name : **xkmts.20170124.052363.fits** # 1 / 183 #
Project ID : OBS
Image Type : DARK
Object Name : **begin**
RA : 03:10:37.590
DEC : -32:16:03.30
Exposure Time : 60
Airmass : 1.00
Sidereal Time : 03:11:12
Filter ID : V
Observation Date : 2017-01-24T17:29:21
CCD Temperature : -108.62

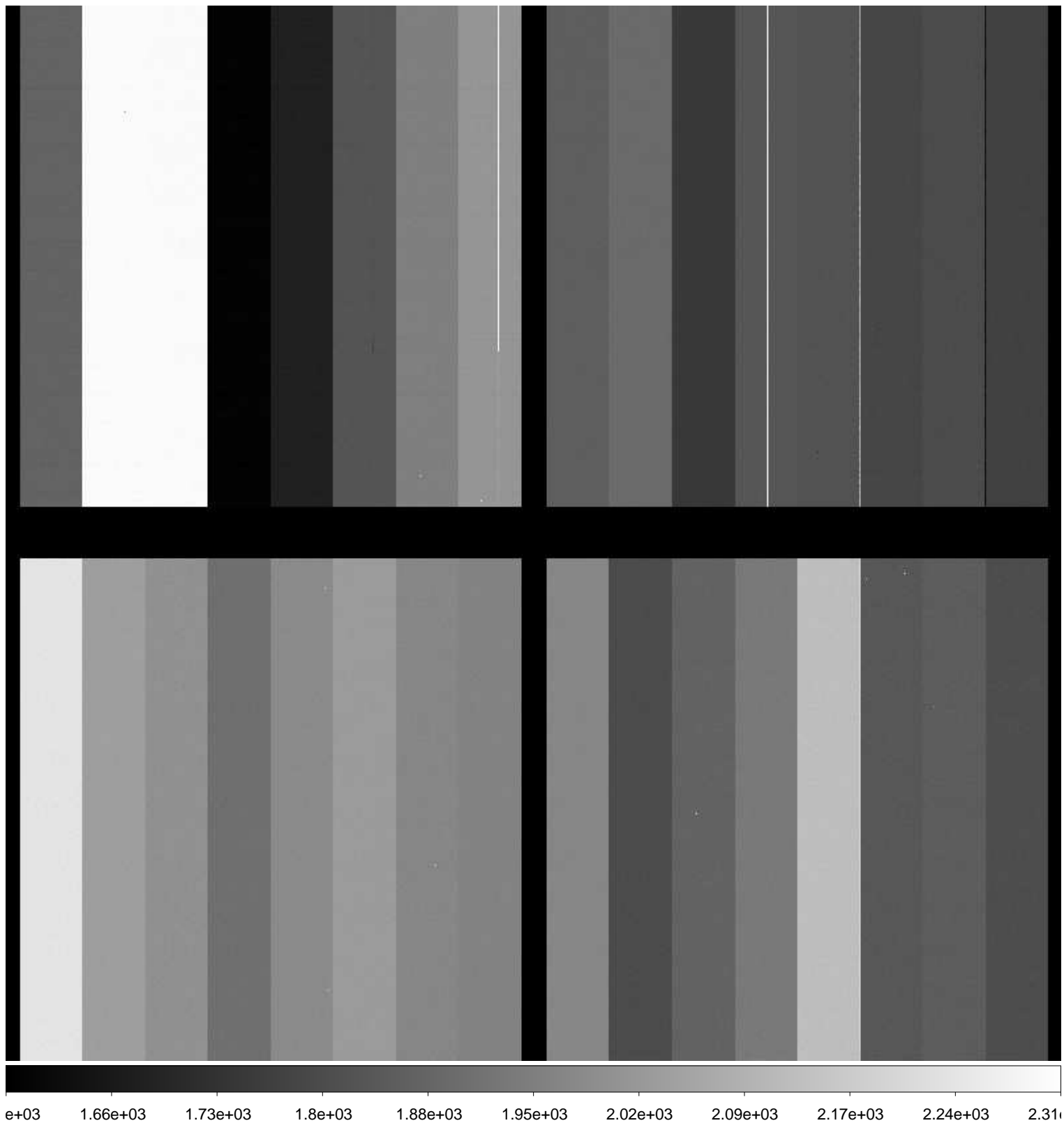

File Name : **xkmts.20170124.052364.fits** # 2 / 183 #
Project ID : ALL
Image Type : DARK
Object Name : **dark**
RA : 03:13:39.740
DEC : -32:16:00.00
Exposure Time : 59
Airmass : 1.00
Sidereal Time : 03:14:14
Filter ID : R
Observation Date : 2017-01-24T17:32:23
CCD Temperature : -108.69

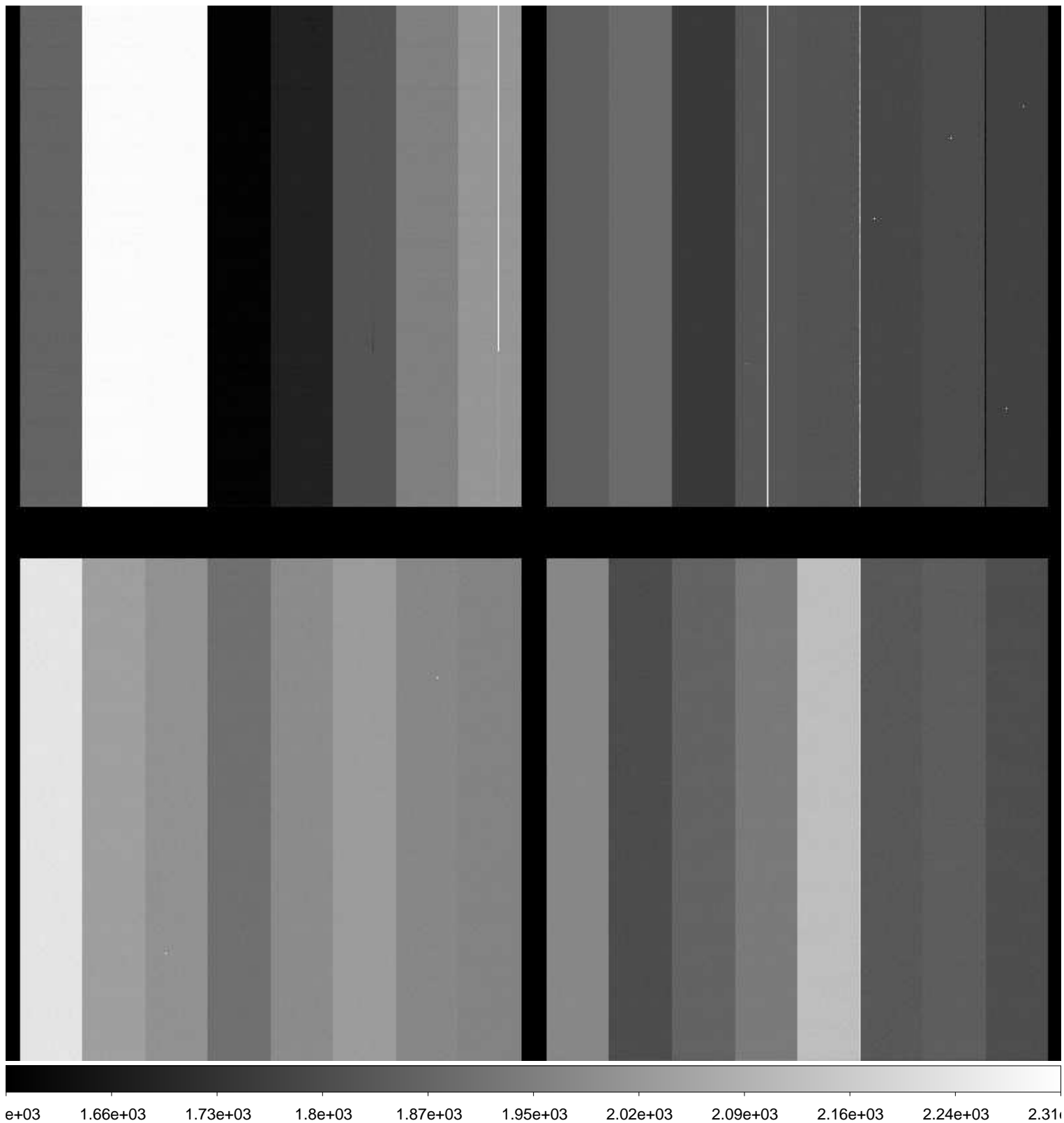

File Name : **xkmts.20170124.052365.fits** # 3 / 183 #
Project ID : ALL
Image Type : DARK
Object Name : **dark**
RA : 03:15:32.280
DEC : -32:15:57.90
Exposure Time : 59
Airmass : 1.00
Sidereal Time : 03:16:07
Filter ID : R
Observation Date : 2017-01-24T17:34:15
CCD Temperature : -108.71

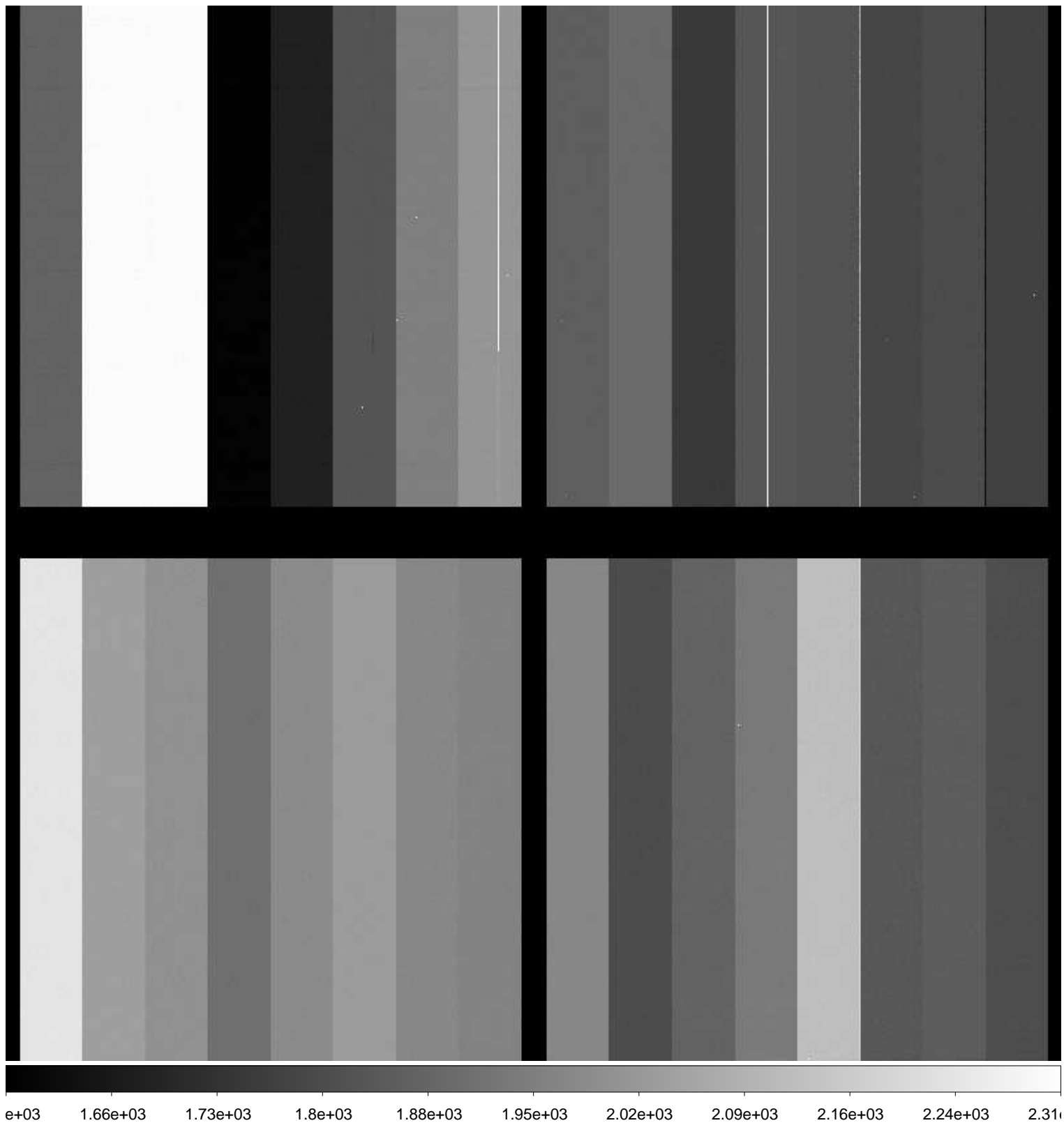

File Name : **xkmts.20170124.052366.fits** # 4 / 183 #
Project ID : ALL
Image Type : DARK
Object Name : **dark**
RA : 03:17:29.160
DEC : -32:15:55.60
Exposure Time : 59
Airmass : 1.00
Sidereal Time : 03:18:04
Filter ID : R
Observation Date : 2017-01-24T17:36:23
CCD Temperature : -108.75

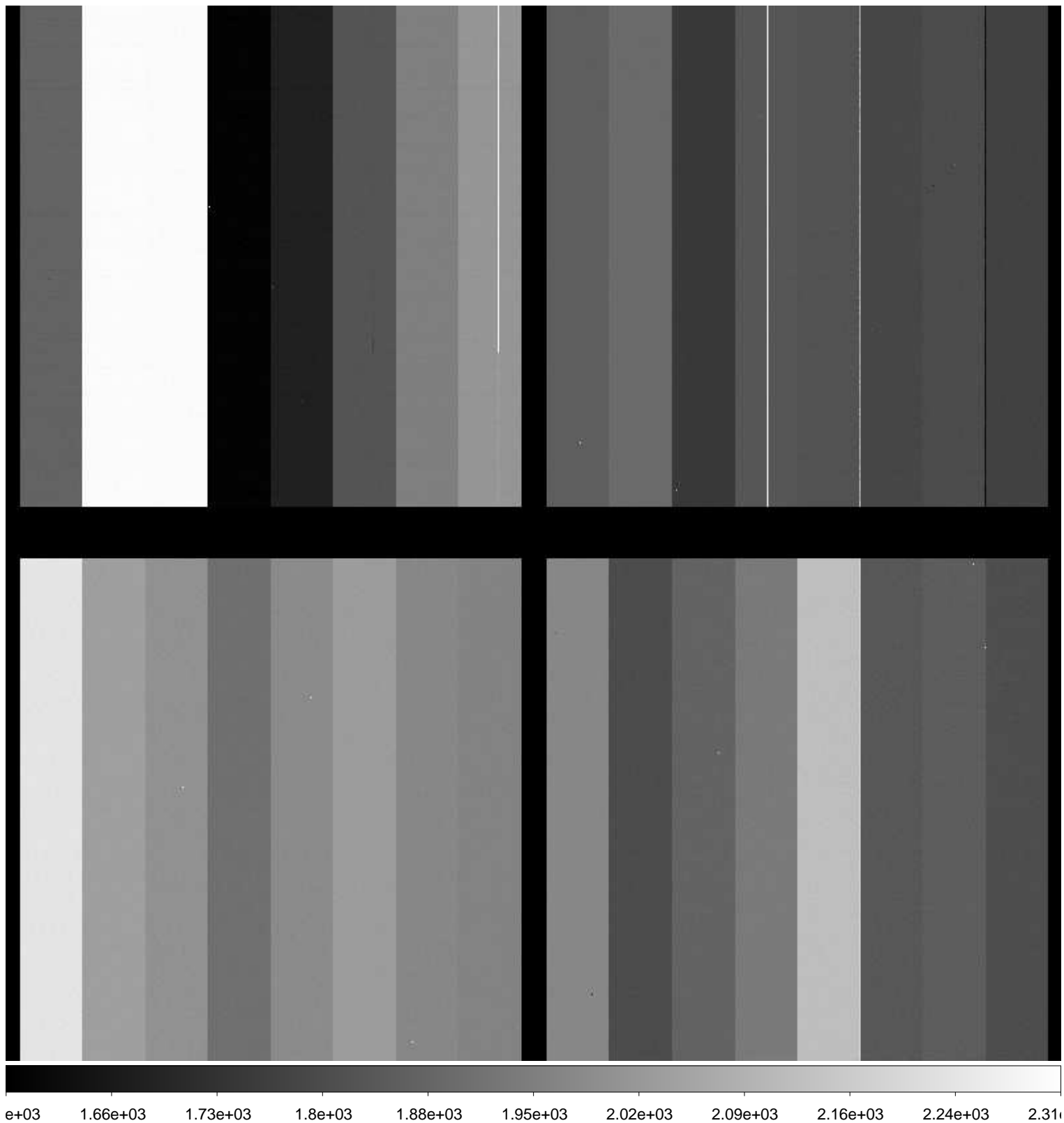

File Name : **xkmts.20170124.052367.fits** # 5 / 183 #
Project ID : ALL
Image Type : BIAS
Object Name : **bias**
RA : 03:20:32.400
DEC : -32:15:52.20
Exposure Time : 0
Airmass : 1.00
Sidereal Time : 03:21:07
Filter ID : R
Observation Date : 2017-01-24T17:39:13
CCD Temperature : -108.8

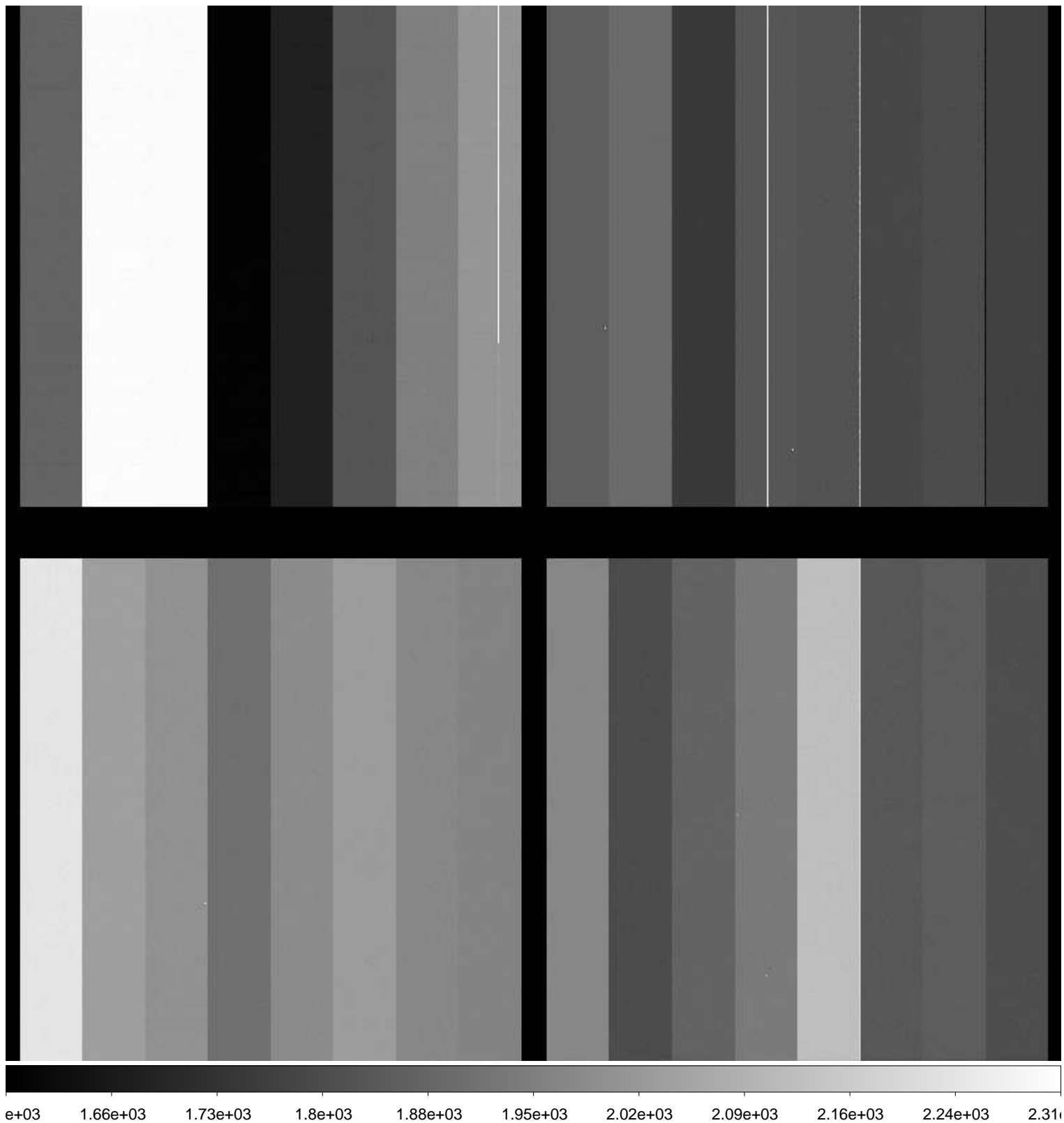

File Name : **xkmts.20170124.052368.fits** # 6 / 183 #
Project ID : ALL
Image Type : BIAS
Object Name : **bias**
RA : 03:21:35.950
DEC : -32:15:51.00
Exposure Time : 0
Airmass : 1.00
Sidereal Time : 03:22:10
Filter ID : R
Observation Date : 2017-01-24T17:40:17
CCD Temperature : -108.84

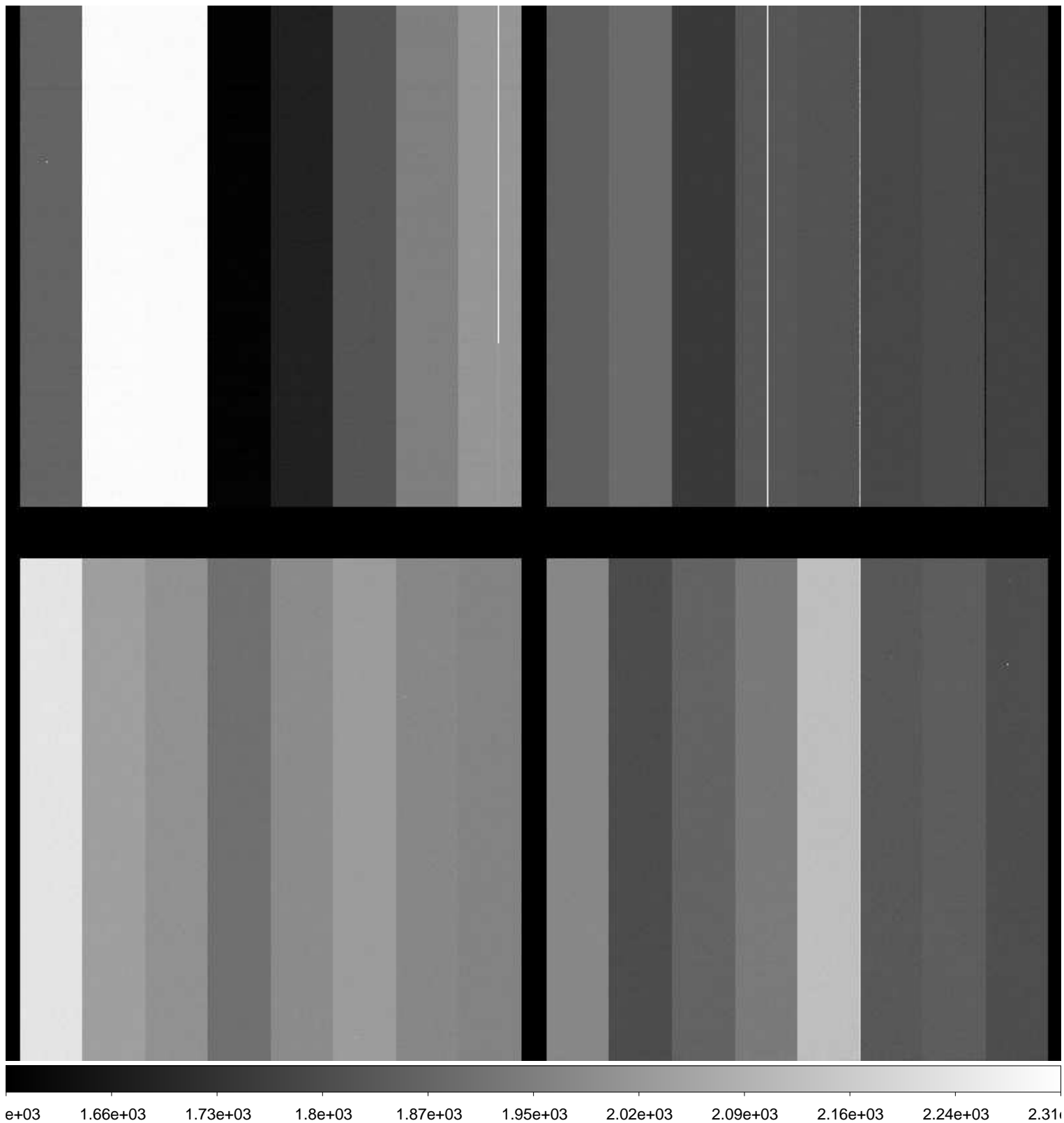

File Name : **xkmts.20170124.052369.fits** # 7 / 183 #
Project ID : ALL
Image Type : BIAS
Object Name : **bias**
RA : 03:22:37.440
DEC : -32:15:49.70
Exposure Time : 0
Airmass : 1.00
Sidereal Time : 03:23:12
Filter ID : R
Observation Date : 2017-01-24T17:41:18
CCD Temperature : -108.84

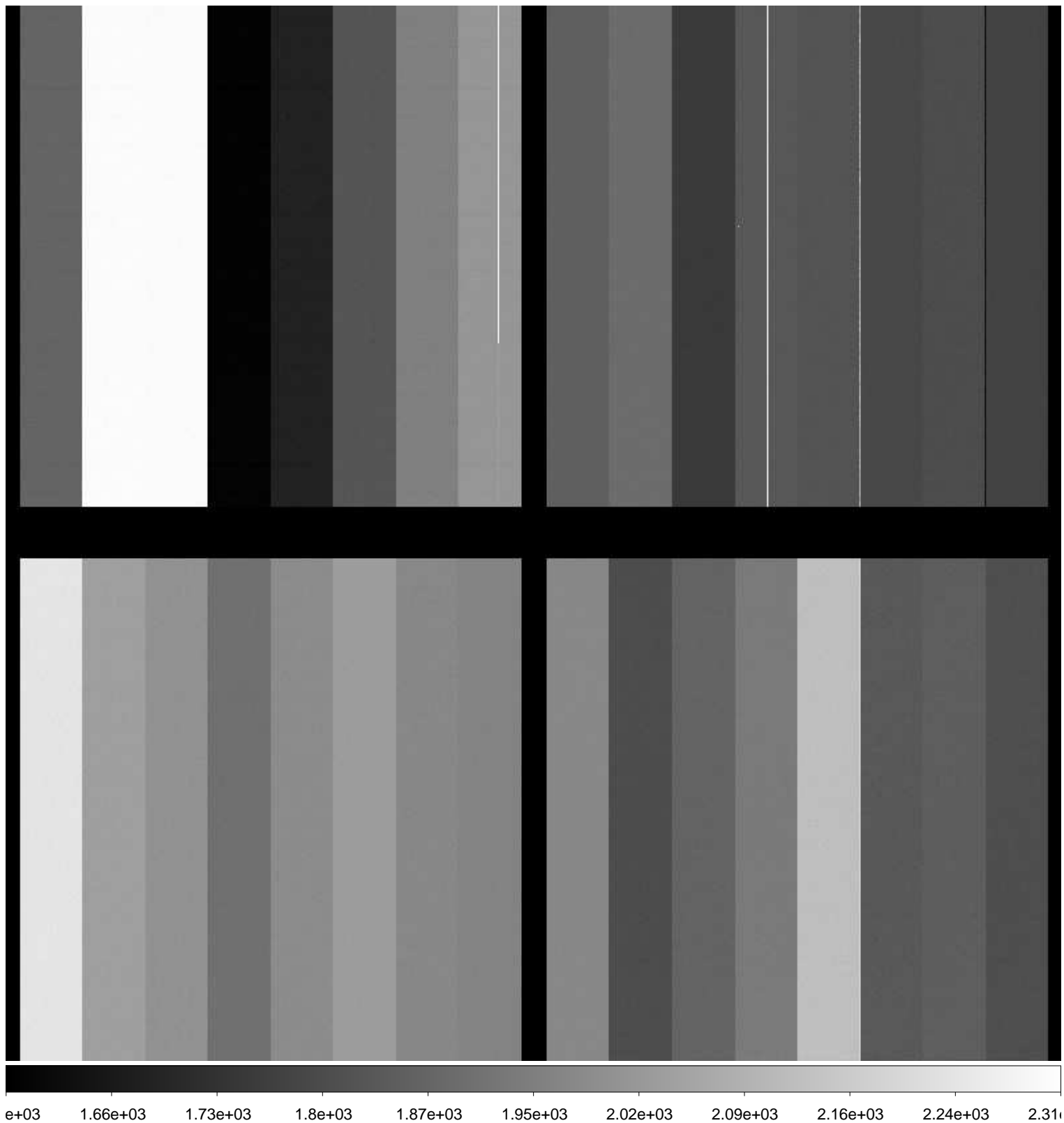

File Name : **xkmts.20170124.052370.fits** # 8 / 183 #
Project ID : ALL
Image Type : BIAS
Object Name : **bias**
RA : 03:23:48.480
DEC : -32:15:48.30
Exposure Time : 0
Airmass : 1.00
Sidereal Time : 03:24:23
Filter ID : R
Observation Date : 2017-01-24T17:42:30
CCD Temperature : -108.83

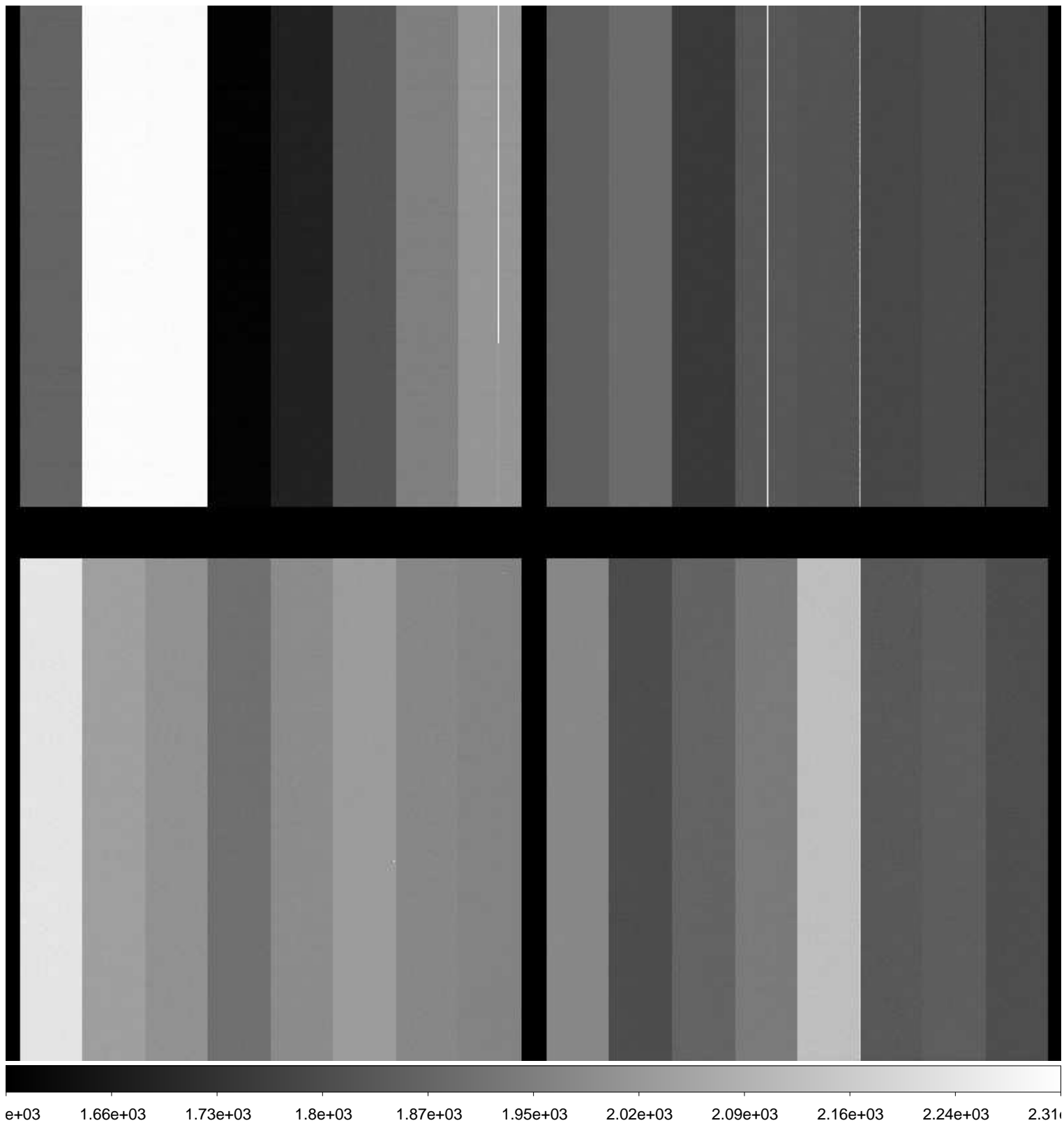

File Name : **xkmts.20170124.052371.fits** # 9 / 183 #
Project ID : ALL
Image Type : BIAS
Object Name : **bias**
RA : 03:24:54.050
DEC : -32:15:47.00
Exposure Time : 0
Airmass : 1.00
Sidereal Time : 03:25:28
Filter ID : R
Observation Date : 2017-01-24T17:43:46
CCD Temperature : -108.86

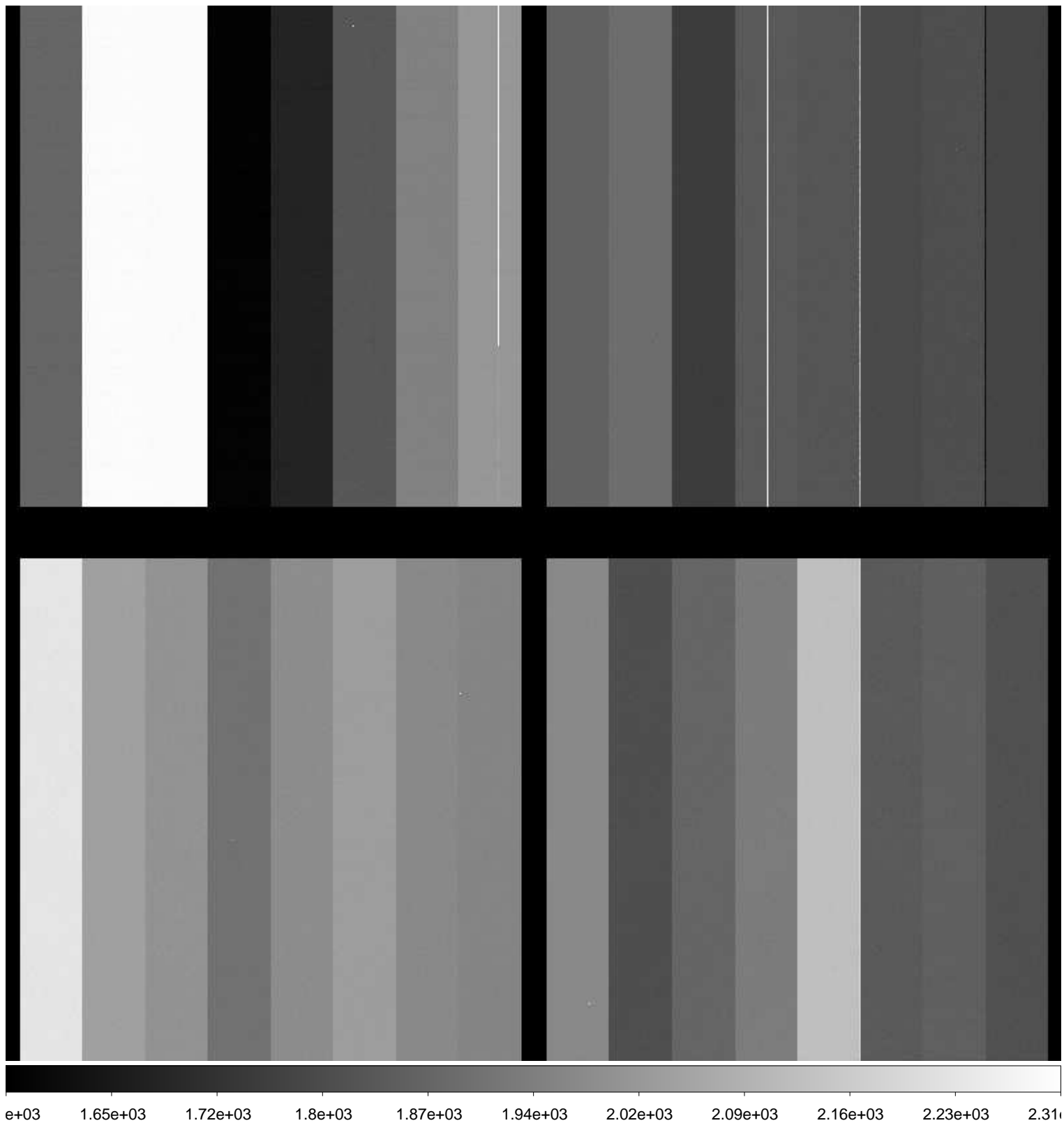

File Name : **xkmts.20170124.052372.fits** # 10 / 183 #
Project ID : ALL
Image Type : BIAS
Object Name : **bias**
RA : 03:26:22.790
DEC : -32:15:45.40
Exposure Time : 0
Airmass : 1.00
Sidereal Time : 03:26:57
Filter ID : R
Observation Date : 2017-01-24T17:45:03
CCD Temperature : -108.85

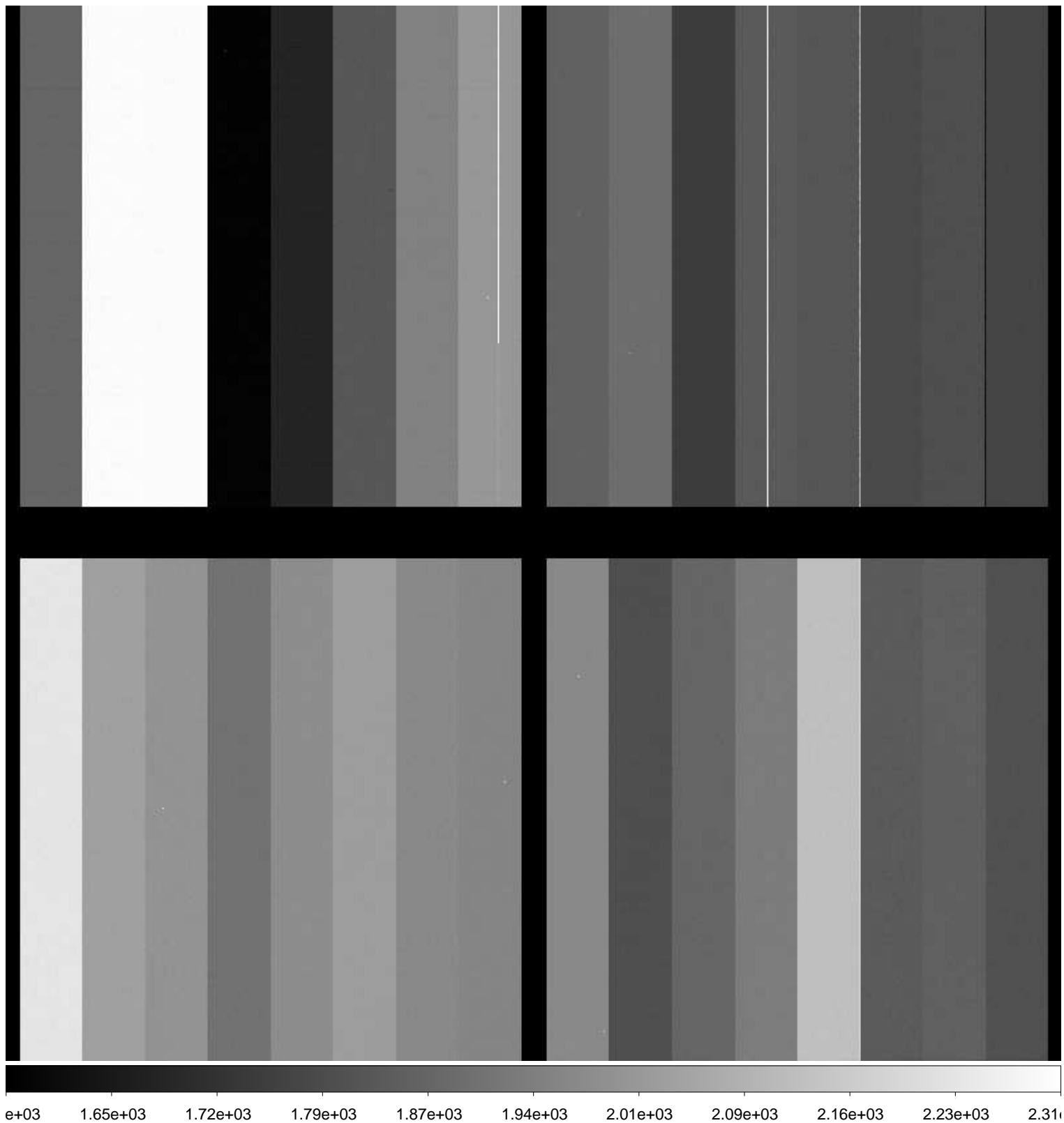

File Name : **xkmts.20170124.052373.fits** # 11 / 183 #
Project ID : ALL
Image Type : BIAS
Object Name : **bias**
RA : 03:27:24.130
DEC : -32:15:44.20
Exposure Time : 0
Airmass : 1.00
Sidereal Time : 03:27:58
Filter ID : R
Observation Date : 2017-01-24T17:46:17
CCD Temperature : -108.85

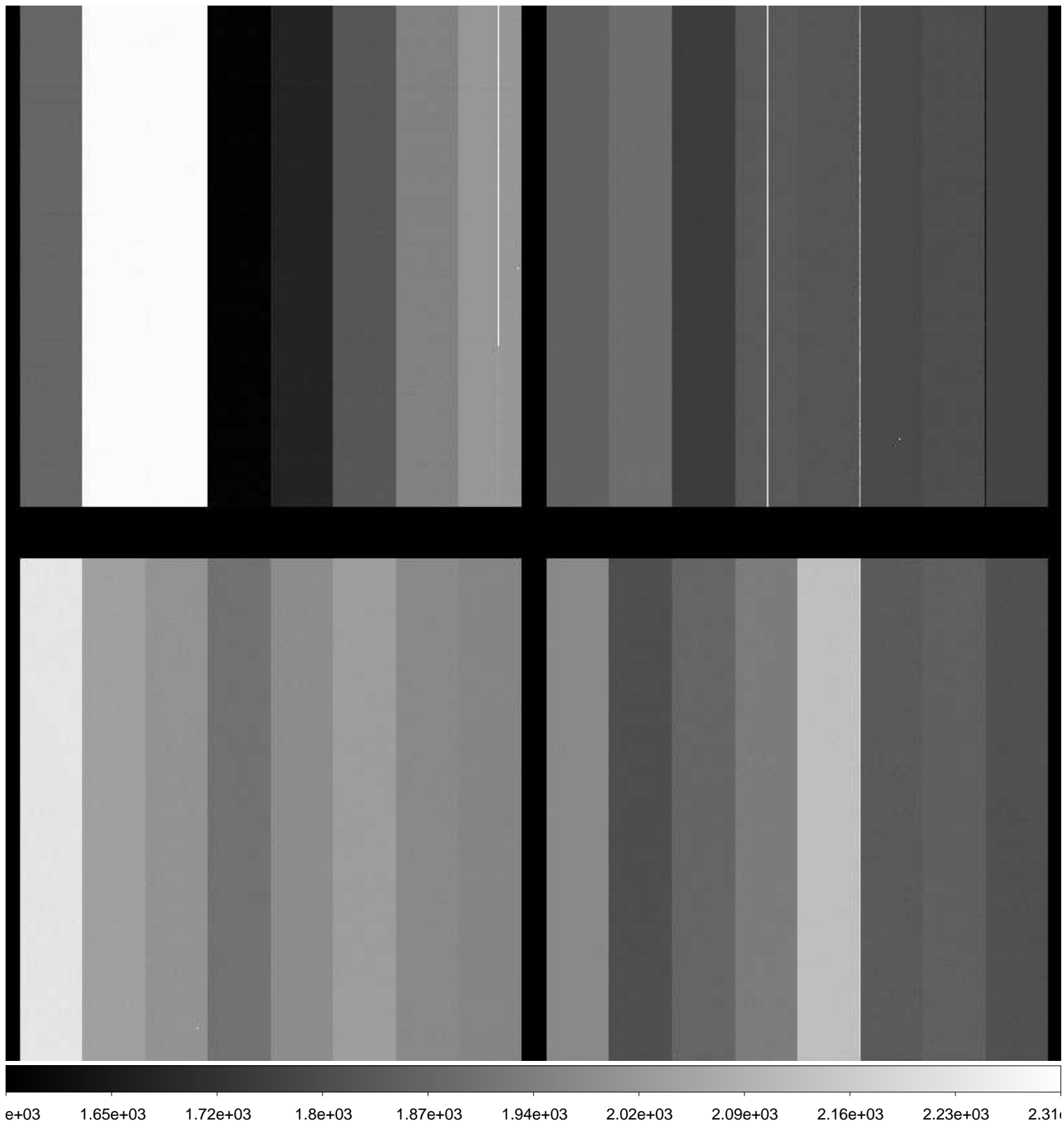

File Name : **xkmts.20170124.052374.fits** # 12 / 183 #
Project ID : ALL
Image Type : BIAS
Object Name : **bias**
RA : 03:28:33.750
DEC : -32:15:42.90
Exposure Time : 0
Airmass : 1.00
Sidereal Time : 03:29:08
Filter ID : R
Observation Date : 2017-01-24T17:47:13
CCD Temperature : -108.85

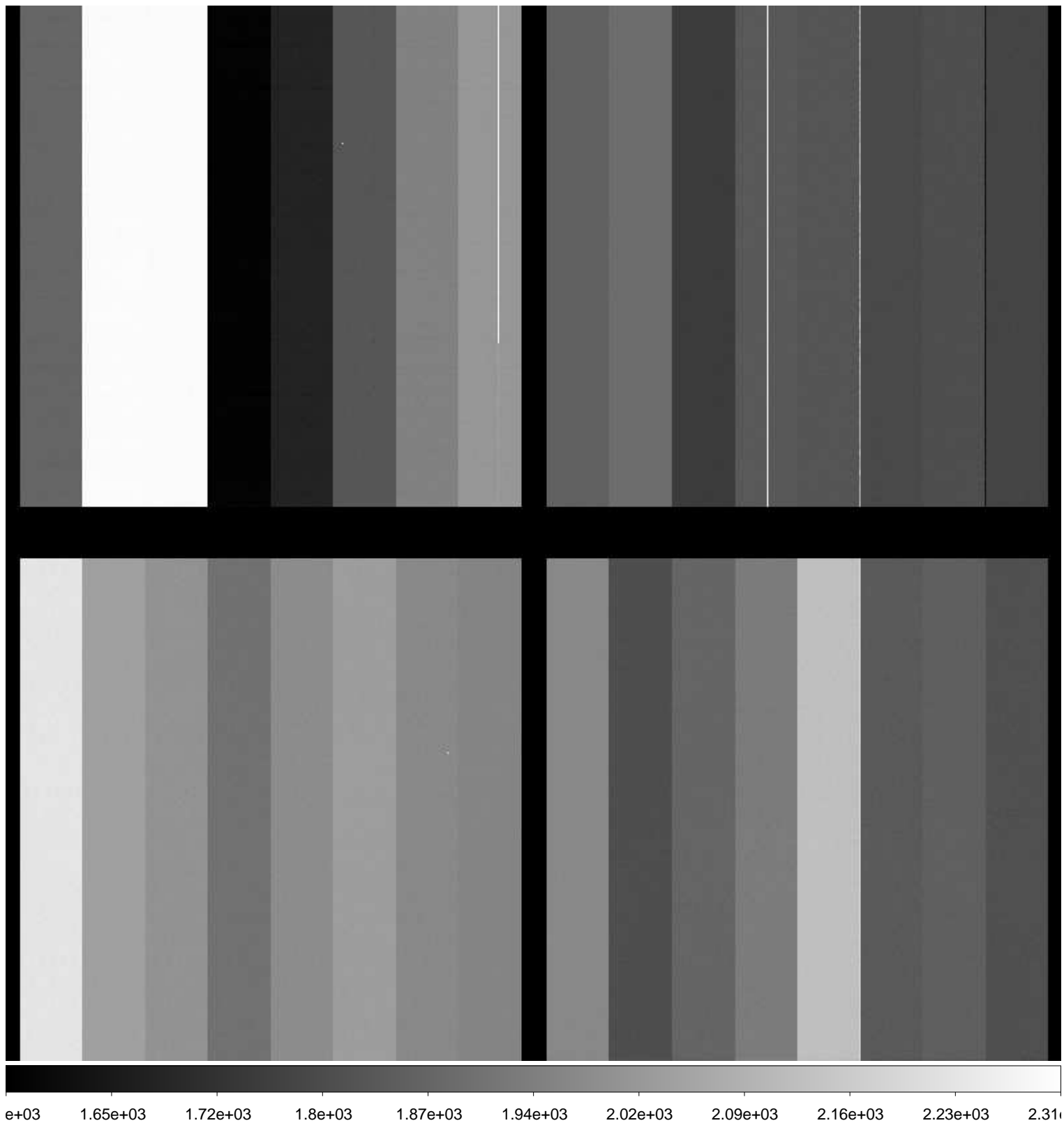

File Name : **xkmts.20170124.052375.fits** # 13 / 183 #
Project ID : ALL
Image Type : BIAS
Object Name : **bias**
RA : 03:30:20.160
DEC : -32:15:40.90
Exposure Time : 0
Airmass : 1.00
Sidereal Time : 03:30:54
Filter ID : R
Observation Date : 2017-01-24T17:49:00
CCD Temperature : -108.86

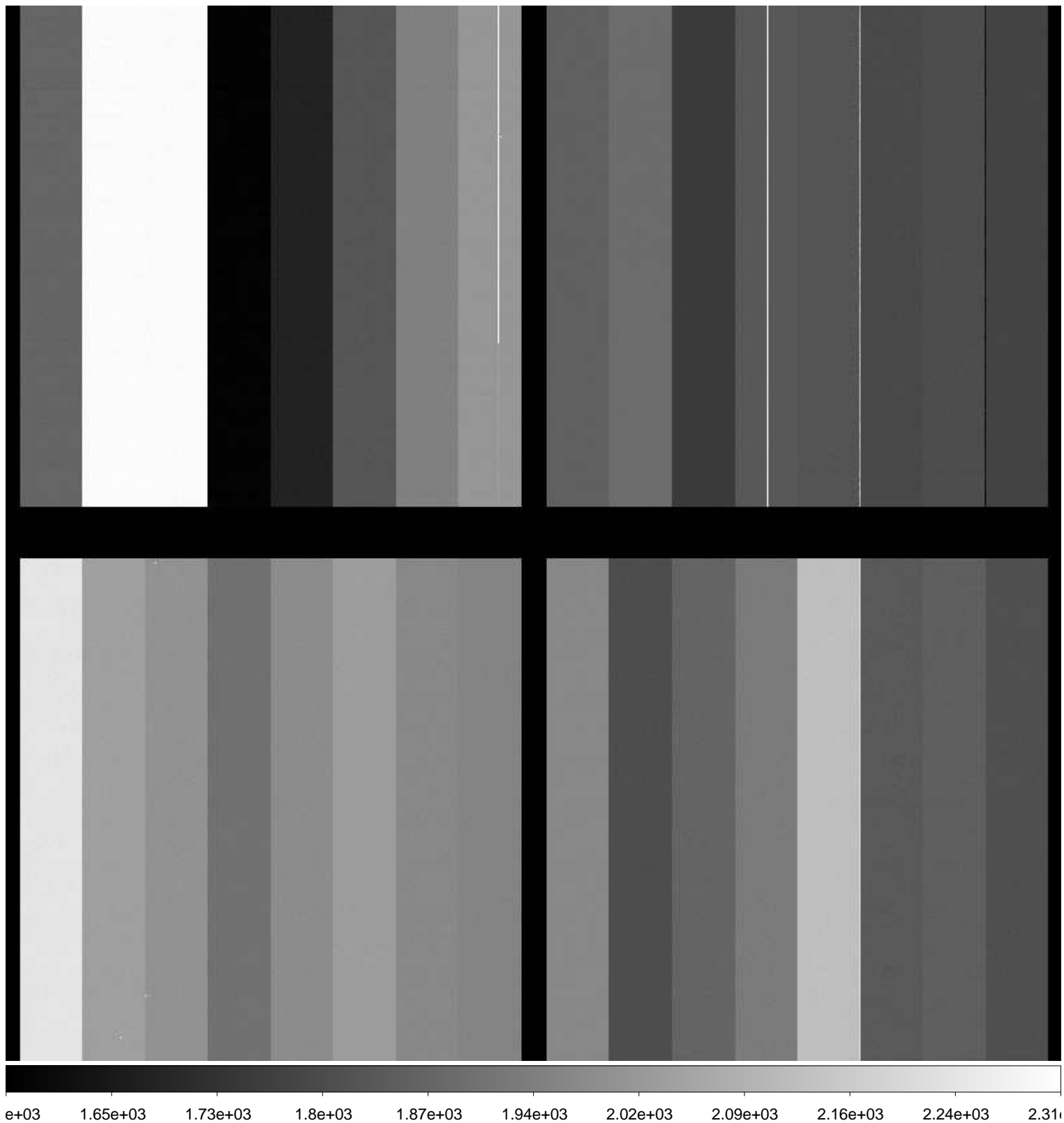

File Name : **xkmts.20170124.052376.fits** # 14 / 183 #
Project ID : ALL
Image Type : BIAS
Object Name : **bias**
RA : 03:31:19.480
DEC : -32:15:39.60
Exposure Time : 0
Airmass : 1.00
Sidereal Time : 03:31:53
Filter ID : R
Observation Date : 2017-01-24T17:50:00
CCD Temperature : -108.86

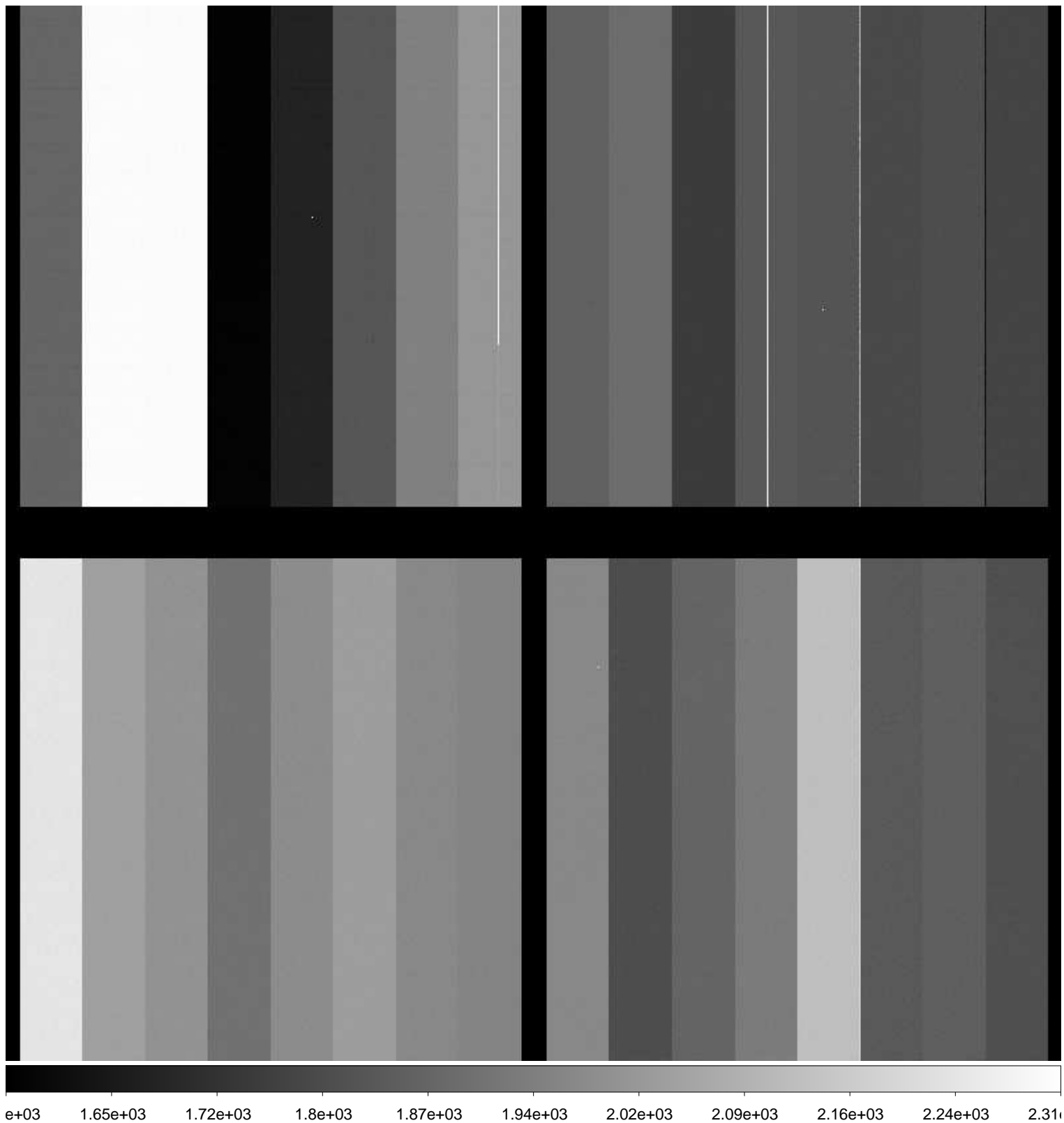

File Name : **xkmts.20170124.052377.fits** # 15 / 183 #
Project ID : SN
Image Type : OBJECT
Object Name : **focus**
RA : 06:45:39.910
DEC : -26:24:00.20
Exposure Time : 20
Airmass : 1.06
Sidereal Time : 05:23:48
Filter ID : I
Observation Date : 2017-01-24T19:41:36
CCD Temperature : -109.2

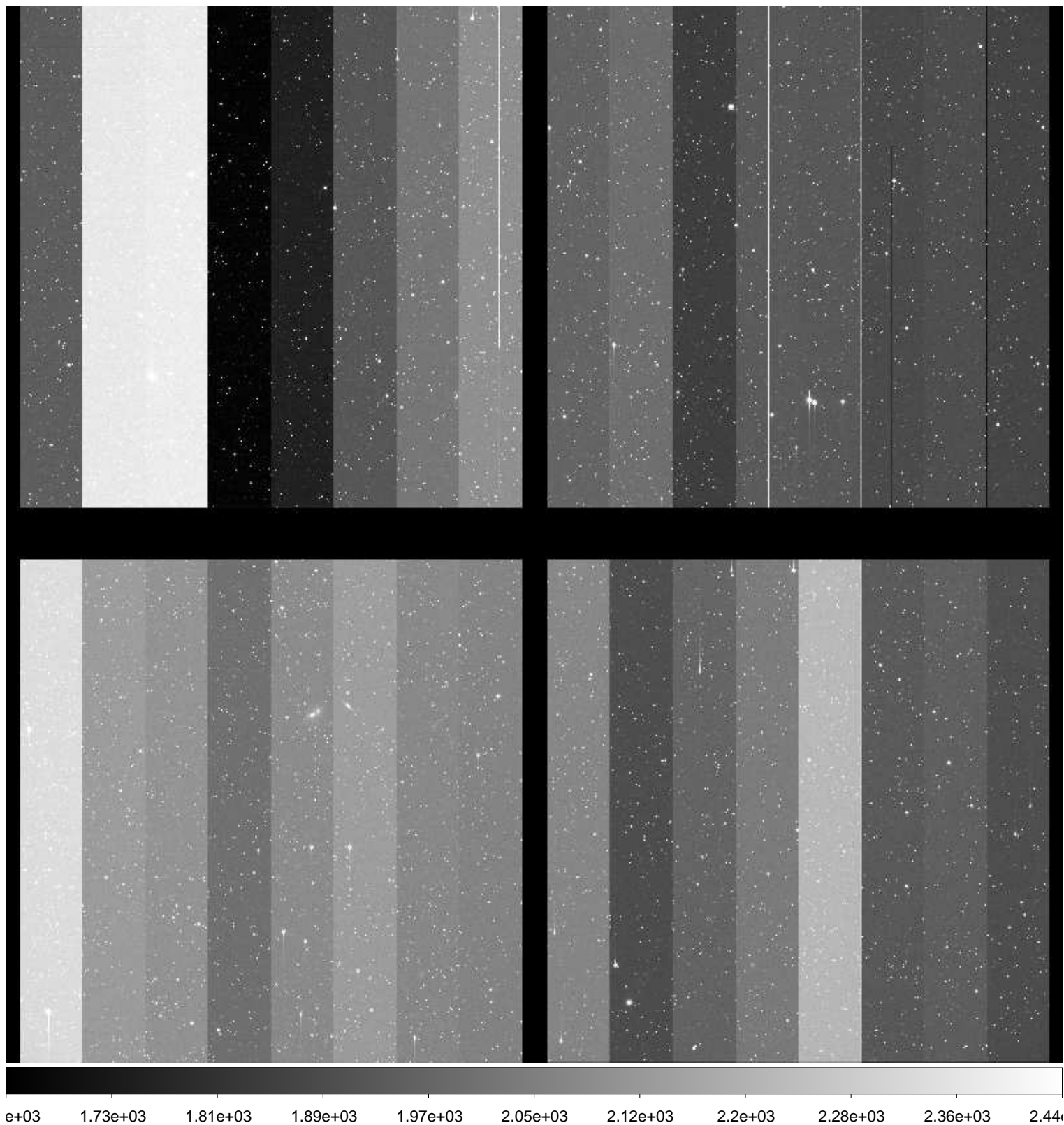

File Name : **xkmts.20170124.052378.fits** # 16 / 183 #
Project ID : SN
Image Type : OBJECT
Object Name : **focus**
RA : 06:45:40.020
DEC : -26:23:59.90
Exposure Time : 20
Airmass : 1.05
Sidereal Time : 05:25:15
Filter ID : I
Observation Date : 2017-01-24T19:43:02
CCD Temperature : -109.21

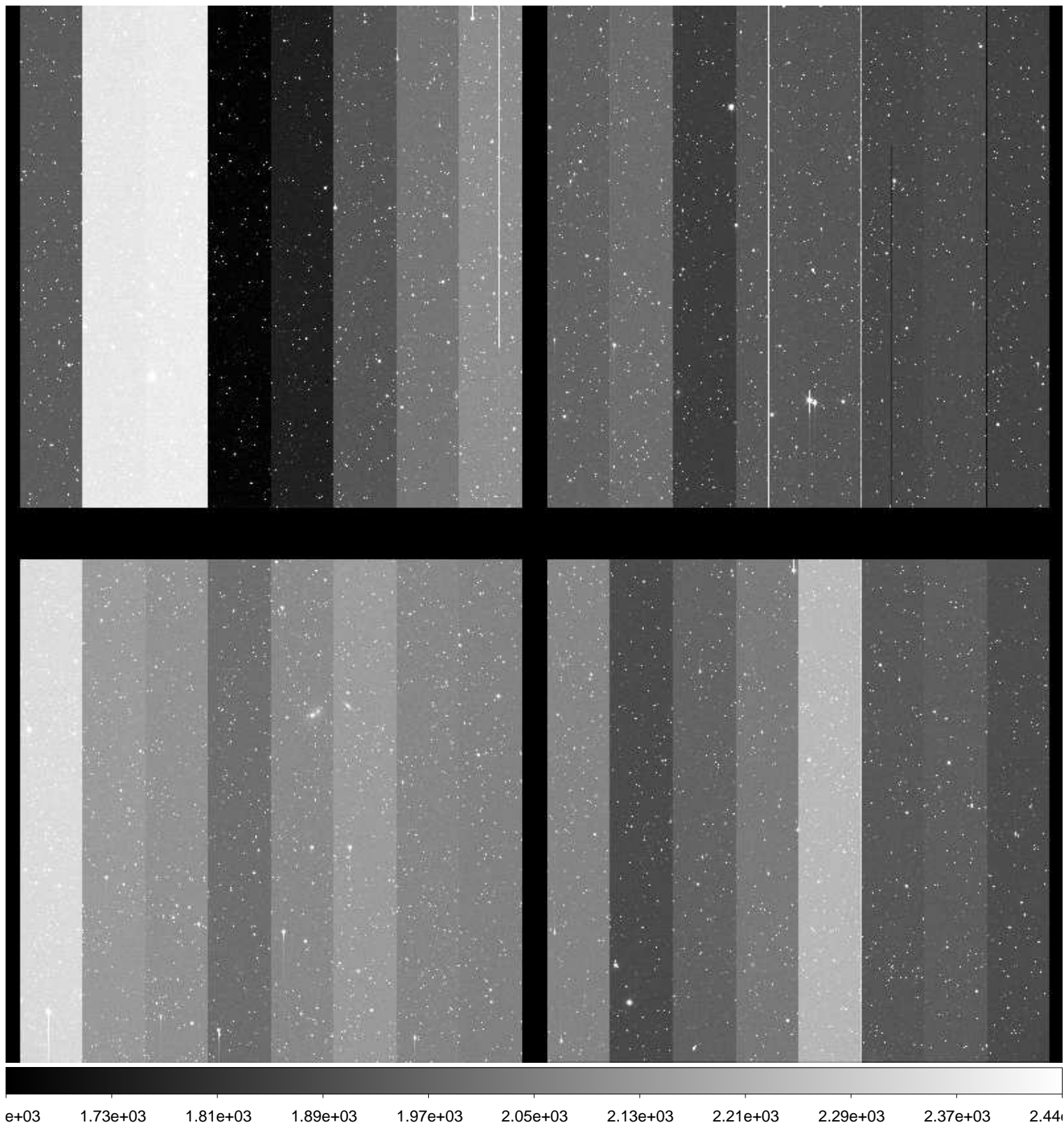

File Name : **xkmts.20170124.052379.fits** # 17 / 183 #
Project ID : SN
Image Type : OBJECT
Object Name : **focus**
RA : 06:45:40.020
DEC : -26:24:00.00
Exposure Time : 20
Airmass : 1.05
Sidereal Time : 05:26:47
Filter ID : I
Observation Date : 2017-01-24T19:44:33
CCD Temperature : -109.22

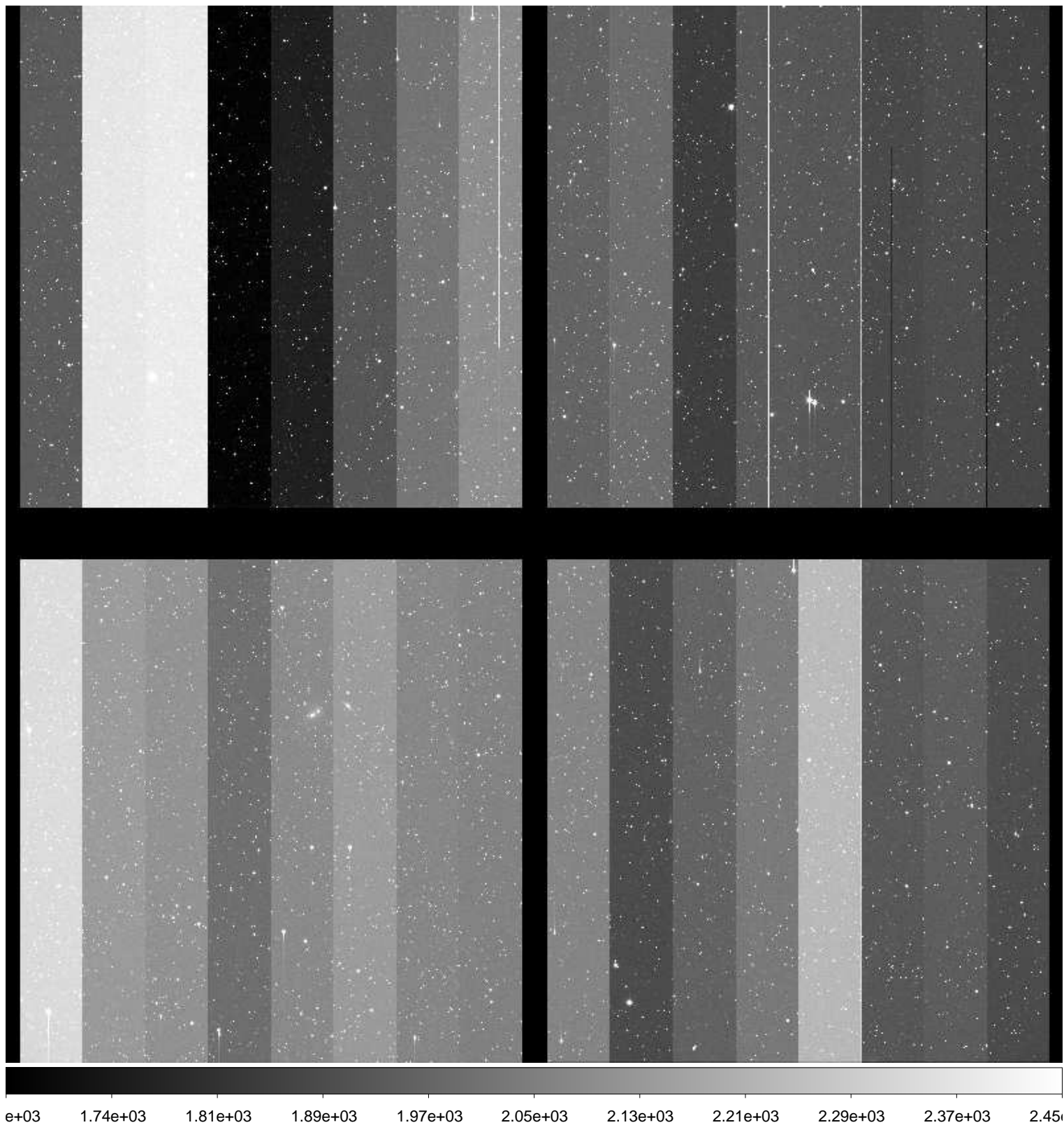

File Name : **xkmts.20170124.052380.fits** # 18 / 183 #
Project ID : SN
Image Type : OBJECT
Object Name : **N2292-1**
RA : 06:45:40.000
DEC : -26:24:00.00
Exposure Time : 60
Airmass : 1.05
Sidereal Time : 05:29:30
Filter ID : B
Observation Date : 2017-01-24T19:47:17
CCD Temperature : -109.18

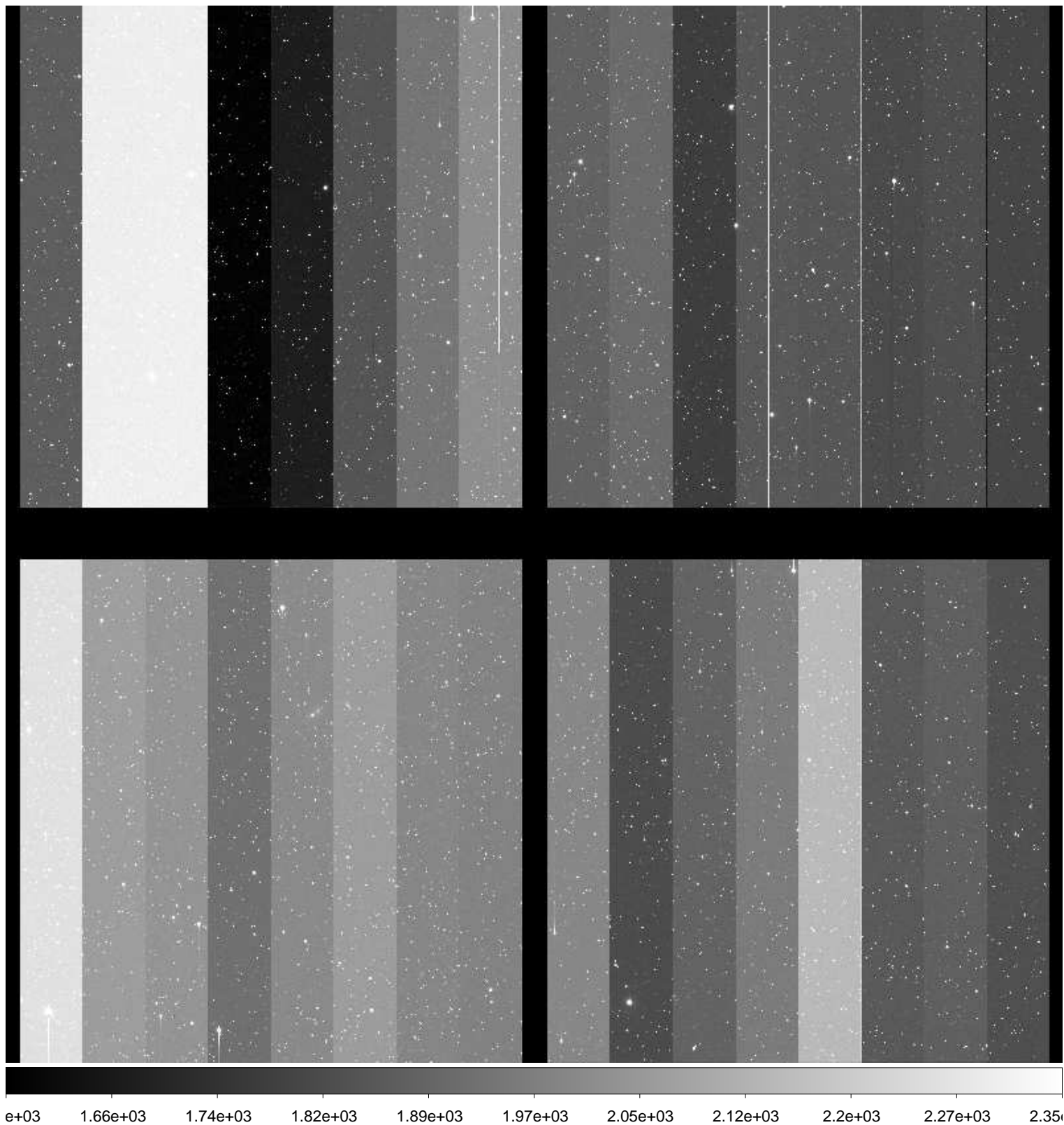

File Name : **xkmts.20170124.052381.fits** # 19 / 183 #
Project ID : SN
Image Type : OBJECT
Object Name : **N2292-1**
RA : 06:45:40.010
DEC : -26:24:00.00
Exposure Time : 60
Airmass : 1.05
Sidereal Time : 05:32:03
Filter ID : V
Observation Date : 2017-01-24T19:49:48
CCD Temperature : -109.2

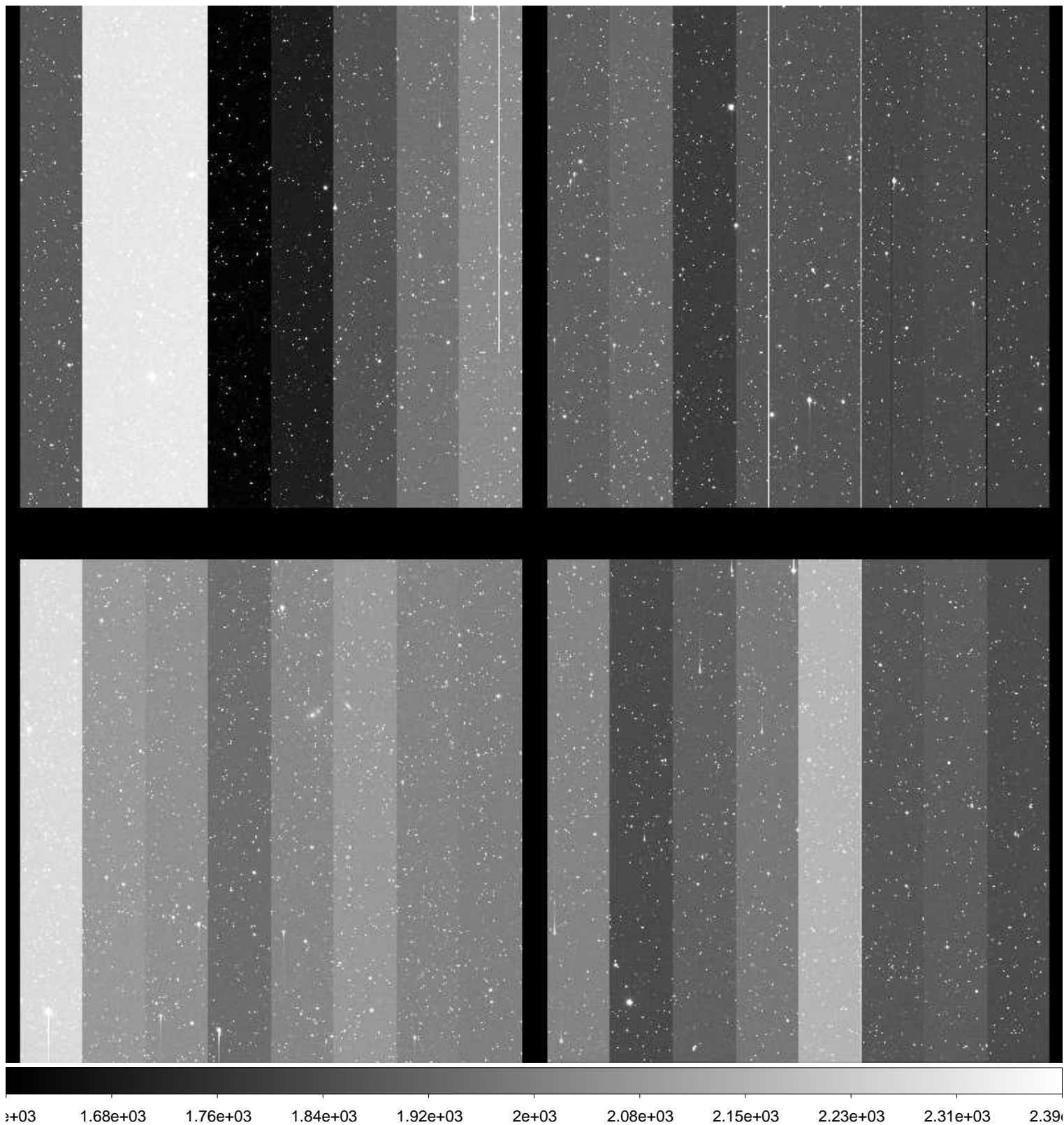

File Name : **xkmts.20170124.052382.fits** # 20 / 183 #
Project ID : SN
Image Type : OBJECT
Object Name : **N2292-1**
RA : 06:45:40.010
DEC : -26:23:59.90
Exposure Time : 60
Airmass : 1.04
Sidereal Time : 05:34:09
Filter ID : I
Observation Date : 2017-01-24T19:51:55
CCD Temperature : -109.23

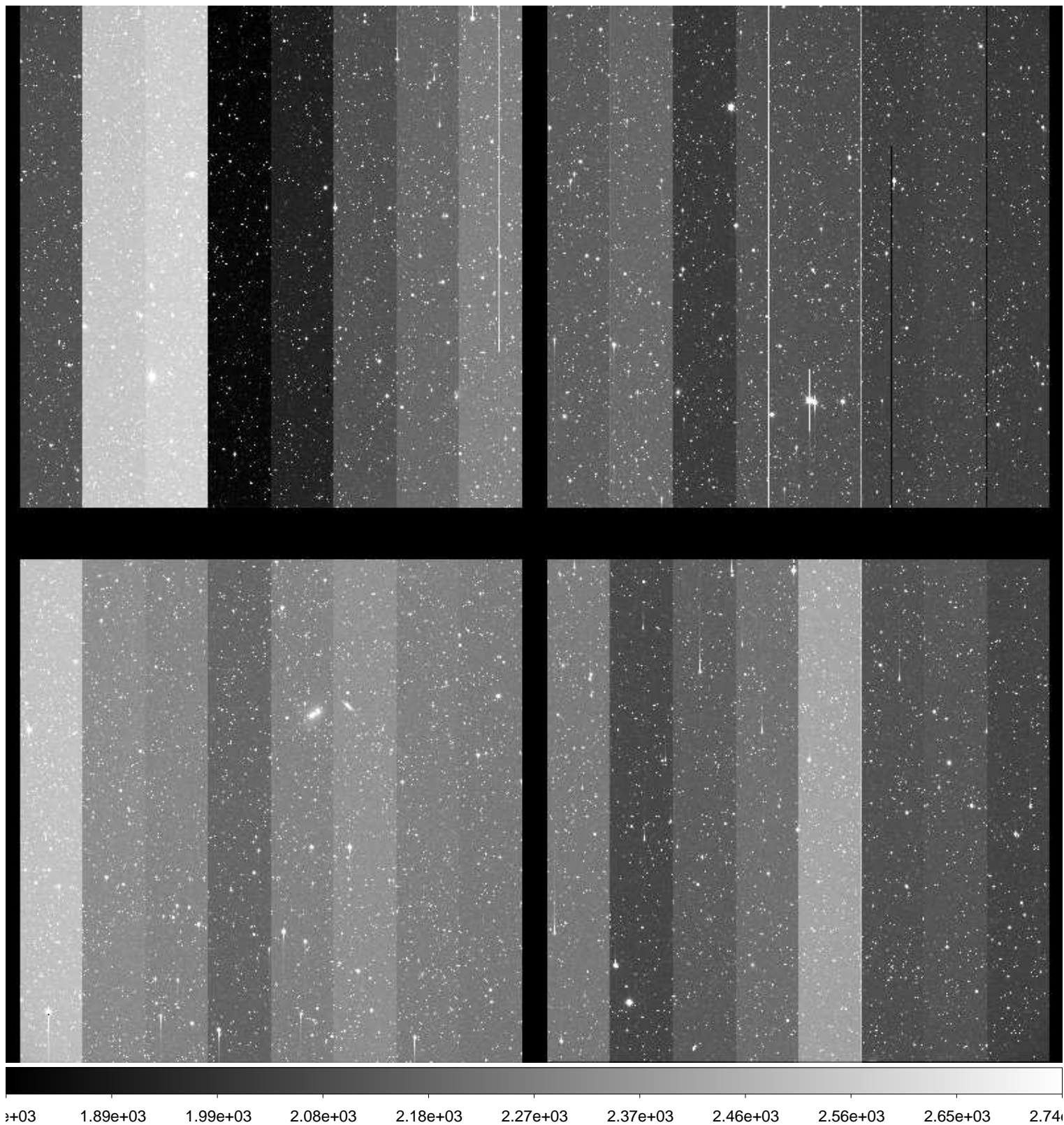

File Name : **xkmts.20170124.052383.fits** # 21 / 183 #
Project ID : SN
Image Type : OBJECT
Object Name : **N2325-1**
RA : 07:04:45.010
DEC : -29:19:59.90
Exposure Time : 60
Airmass : 1.06
Sidereal Time : 05:36:23
Filter ID : B
Observation Date : 2017-01-24T19:54:08
CCD Temperature : -109.24

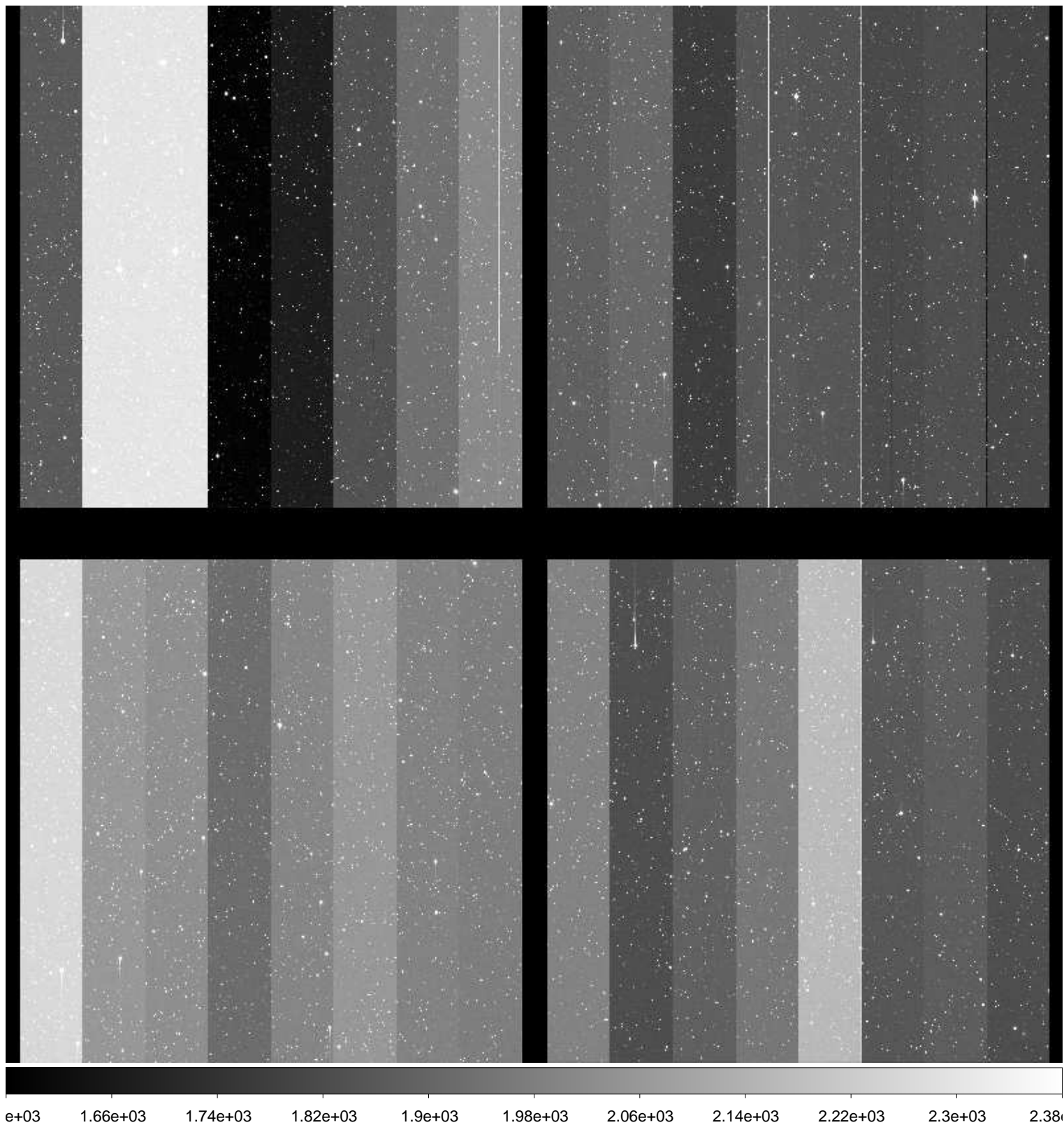

File Name : **xkmts.20170124.052384.fits** # 22 / 183 #
Project ID : SN
Image Type : OBJECT
Object Name : **N2325-1**
RA : 07:04:45.020
DEC : -29:09:59.90
Exposure Time : 60
Airmass : 1.06
Sidereal Time : 05:38:33
Filter ID : V
Observation Date : 2017-01-24T19:56:18
CCD Temperature : -109.25

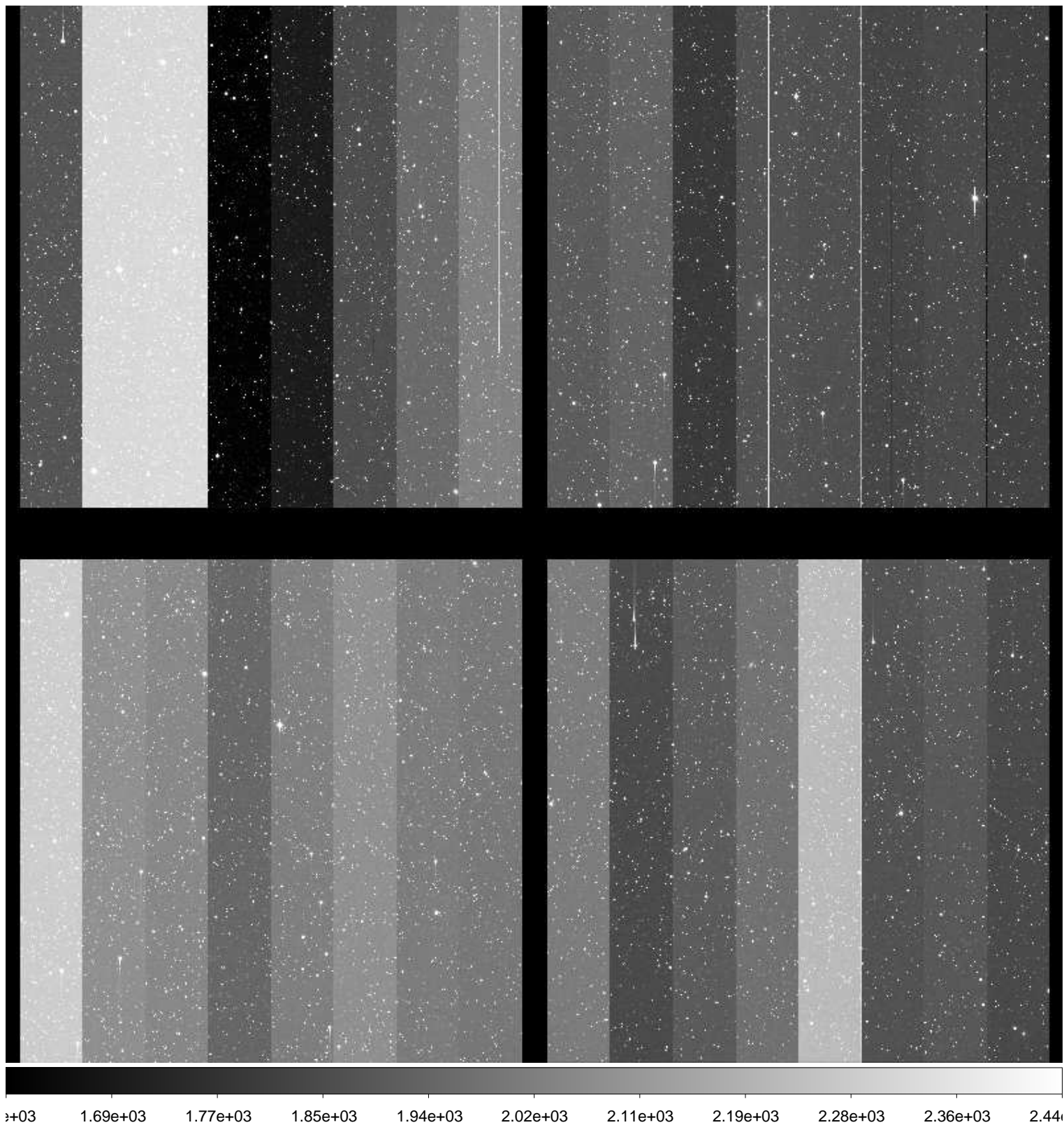

File Name : **xkmts.20170124.052385.fits** # 23 / 183 #
Project ID : SN
Image Type : OBJECT
Object Name : **N2325-1**
RA : 07:04:45.010
DEC : -29:09:59.90
Exposure Time : 60
Airmass : 1.05
Sidereal Time : 05:40:42
Filter ID : I
Observation Date : 2017-01-24T19:58:26
CCD Temperature : -108.64

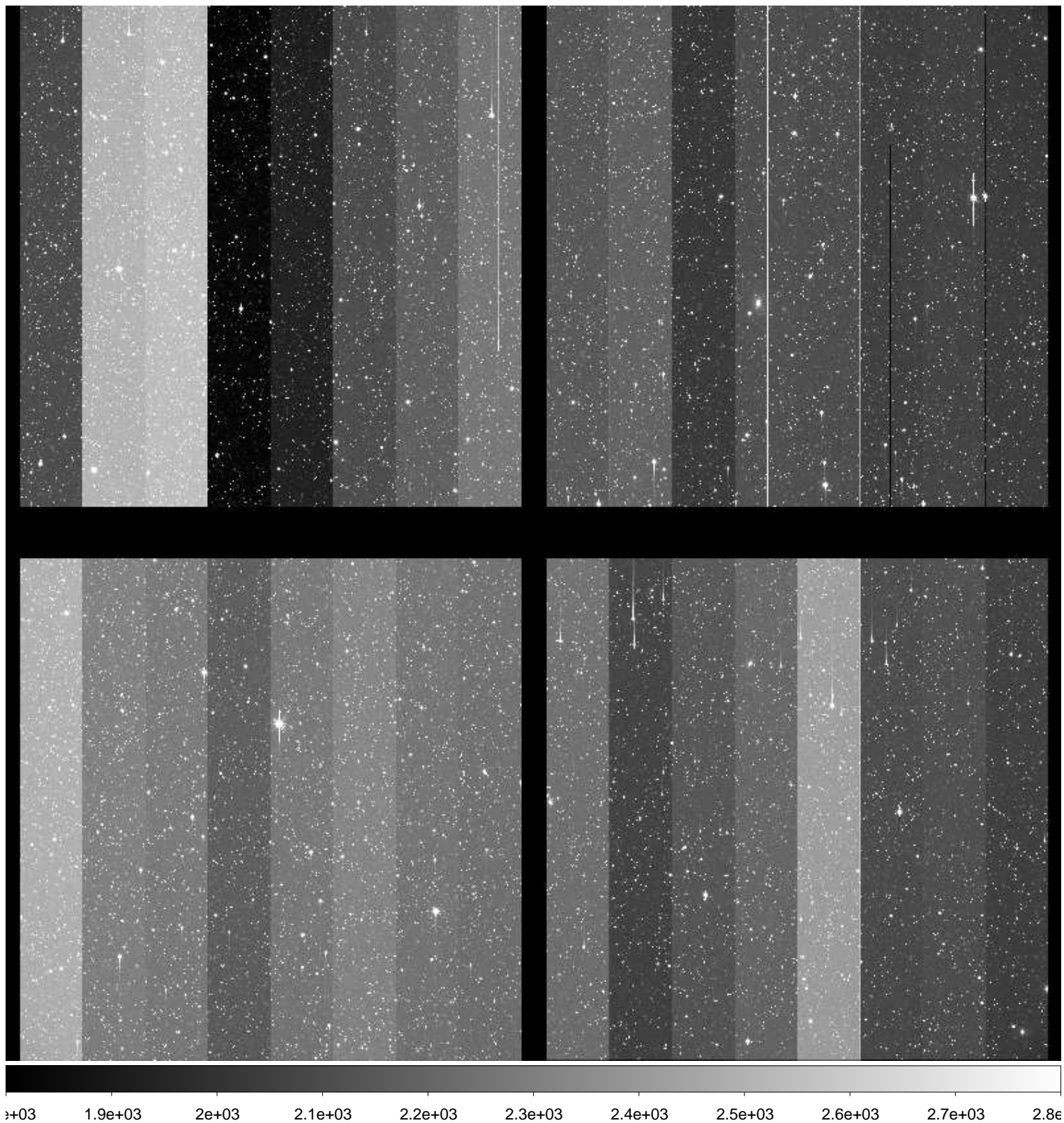

File Name : **xkmts.20170124.052386.fits** # 24 / 183 #
Project ID : SN
Image Type : OBJECT
Object Name : **N2283-1**
RA : 06:43:50.000
DEC : -18:39:59.90
Exposure Time : 60
Airmass : 1.06
Sidereal Time : 05:42:55
Filter ID : B
Observation Date : 2017-01-24T20:00:39
CCD Temperature : -109.22

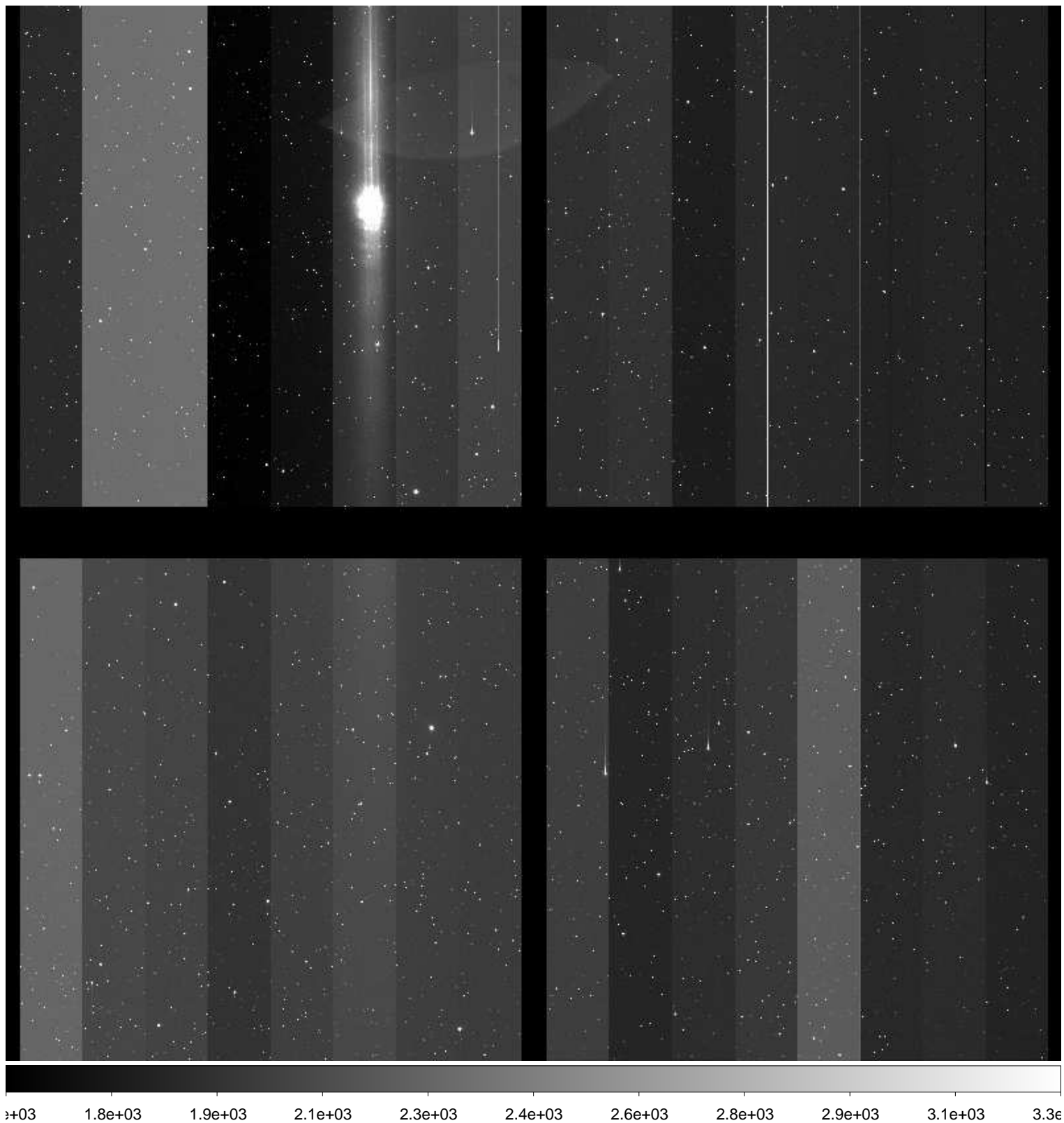

File Name : **xkmts.20170124.052387.fits** # 25 / 183 #
Project ID : SN
Image Type : OBJECT
Object Name : **N2283-1**
RA : 06:43:49.980
DEC : -18:40:00.00
Exposure Time : 60
Airmass : 1.06
Sidereal Time : 05:45:01
Filter ID : V
Observation Date : 2017-01-24T20:02:57
CCD Temperature : -109.25

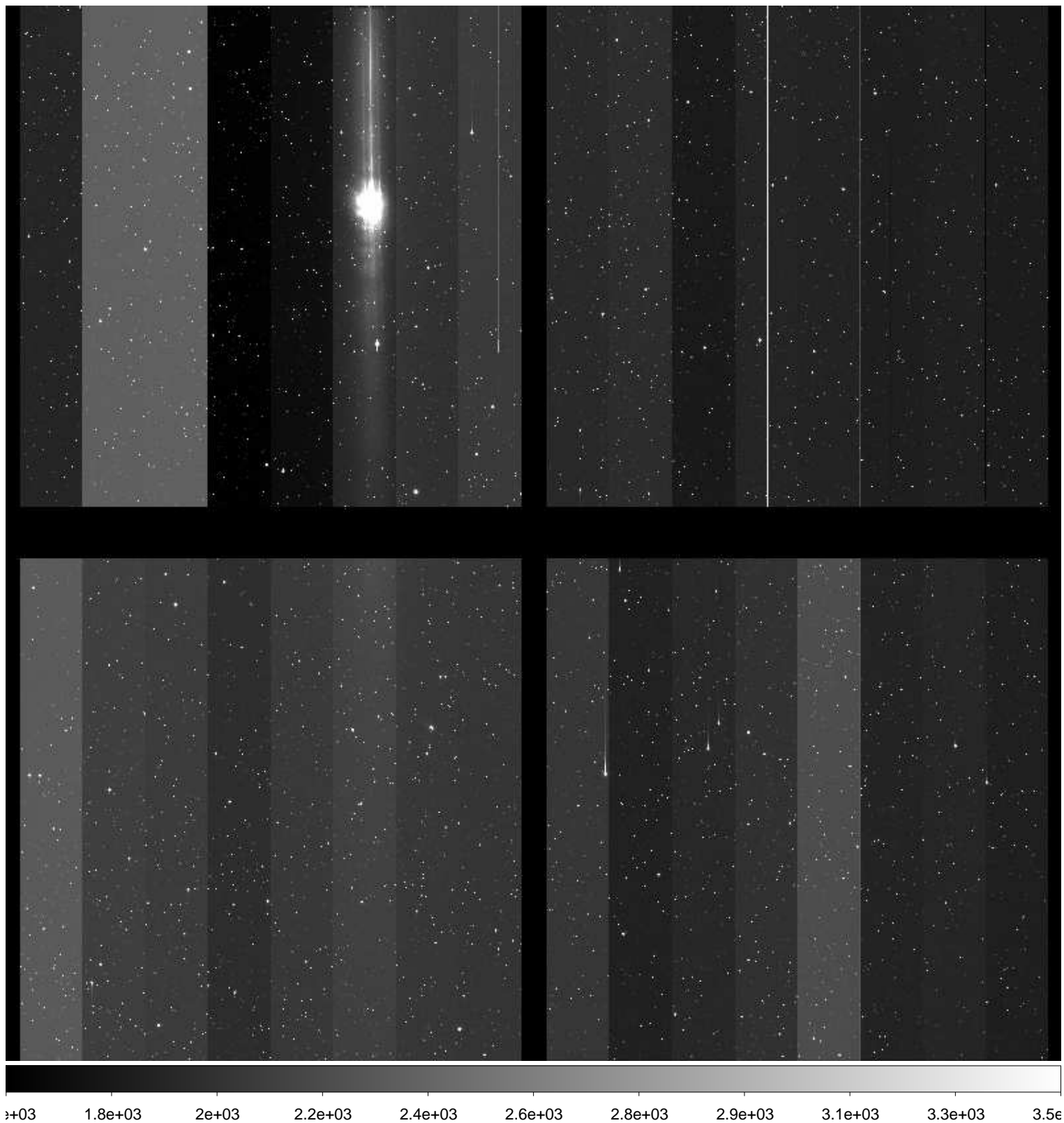

File Name : **xkmts.20170124.052388.fits** # 26 / 183 #
Project ID : SN
Image Type : OBJECT
Object Name : **N2283-1**
RA : 06:43:49.960
DEC : -18:40:00.00
Exposure Time : 60
Airmass : 1.06
Sidereal Time : 05:47:27
Filter ID : I
Observation Date : 2017-01-24T20:05:10
CCD Temperature : -109.23

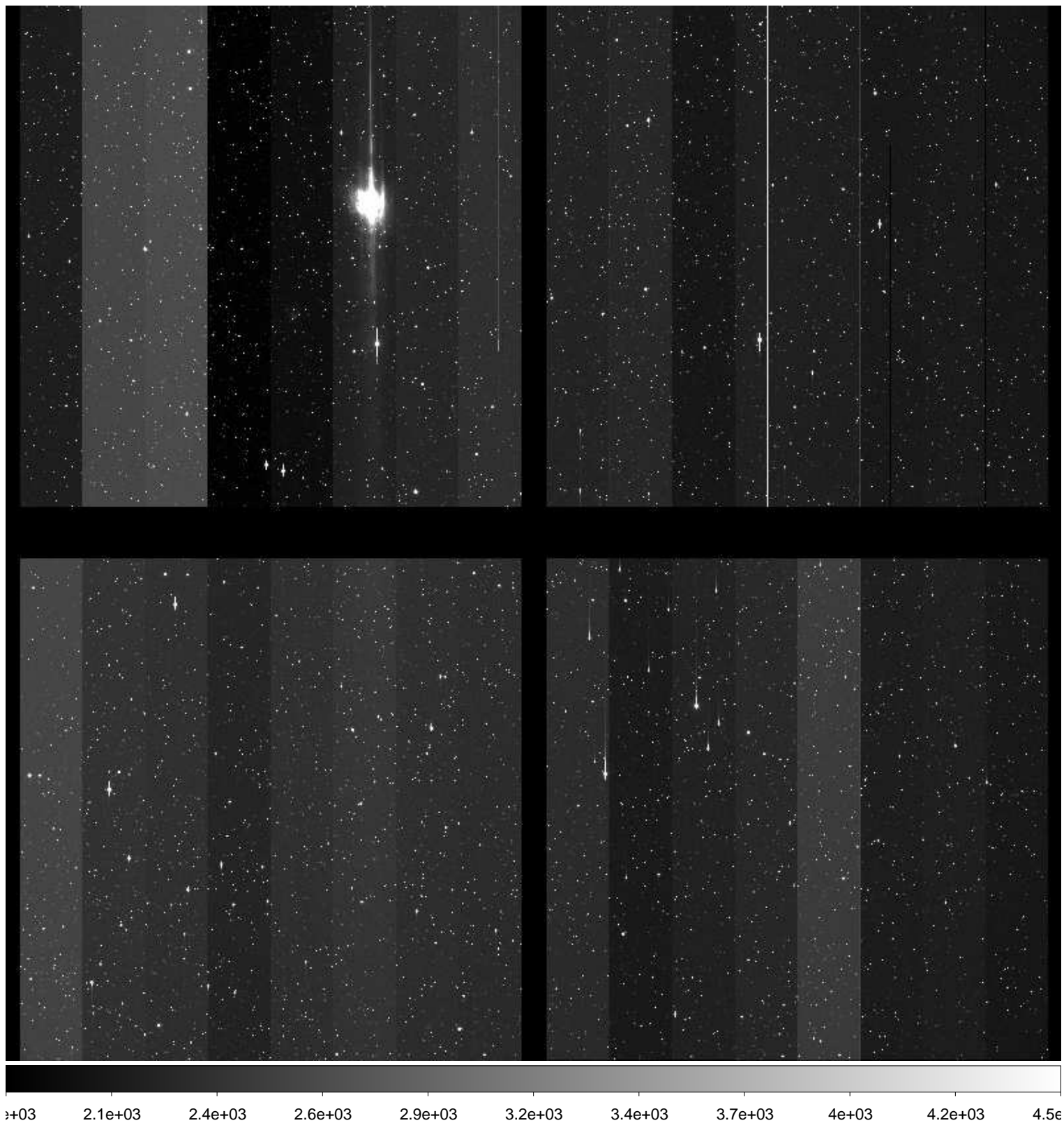

File Name : **xkmts.20170124.052389.fits** # 27 / 183 #
Project ID : SN
Image Type : OBJECT
Object Name : **CGMW1-1**
RA : 06:36:00.000
DEC : -15:29:59.90
Exposure Time : 60
Airmass : 1.06
Sidereal Time : 05:49:39
Filter ID : B
Observation Date : 2017-01-24T20:07:22
CCD Temperature : -109.22

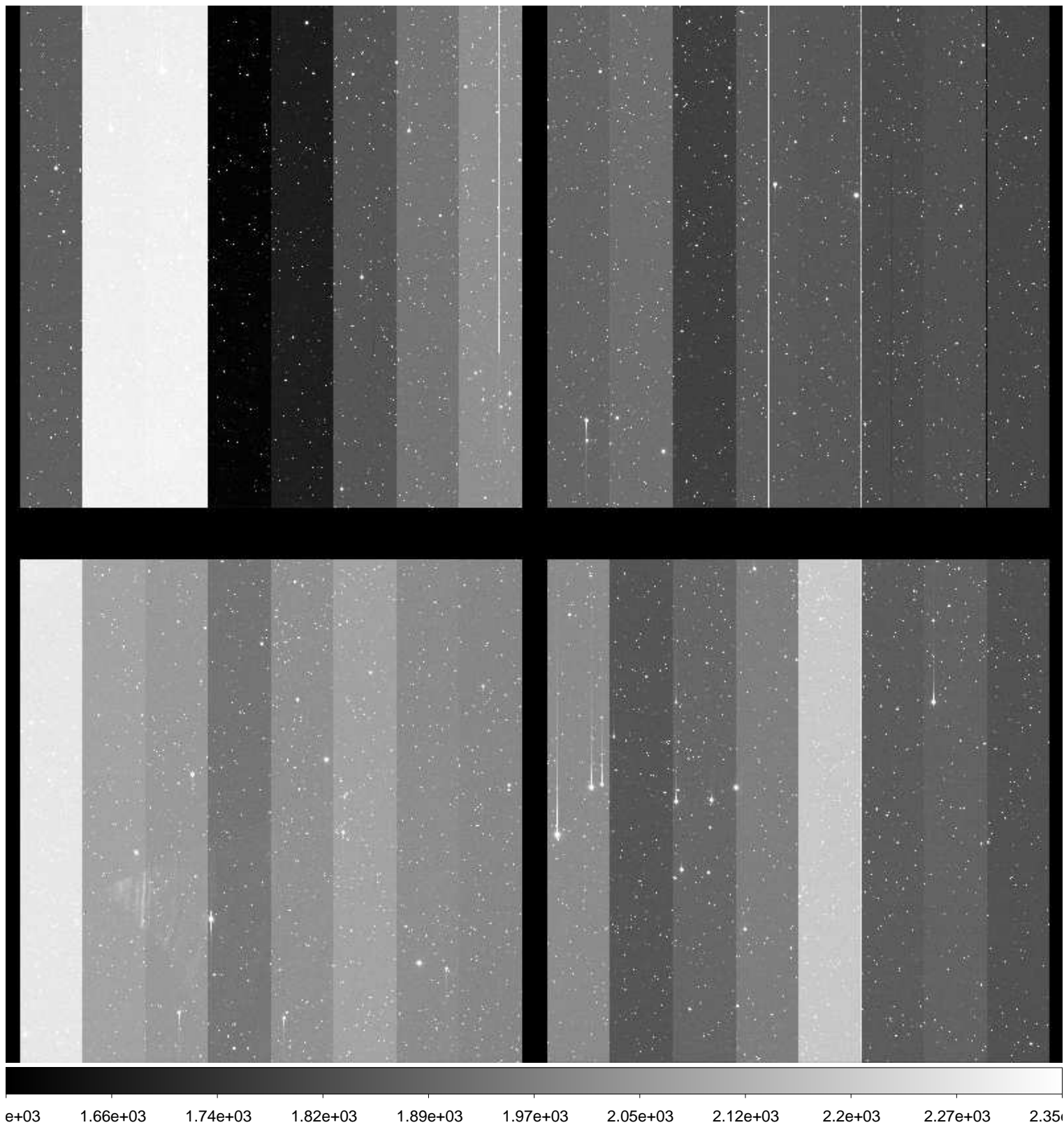

File Name : **xkmts.20170124.052390.fits** # 28 / 183 #
Project ID : SN
Image Type : OBJECT
Object Name : **CGMW1-1**
RA : 06:35:59.980
DEC : -15:30:00.00
Exposure Time : 60
Airmass : 1.06
Sidereal Time : 05:51:46
Filter ID : V
Observation Date : 2017-01-24T20:09:28
CCD Temperature : -109.22

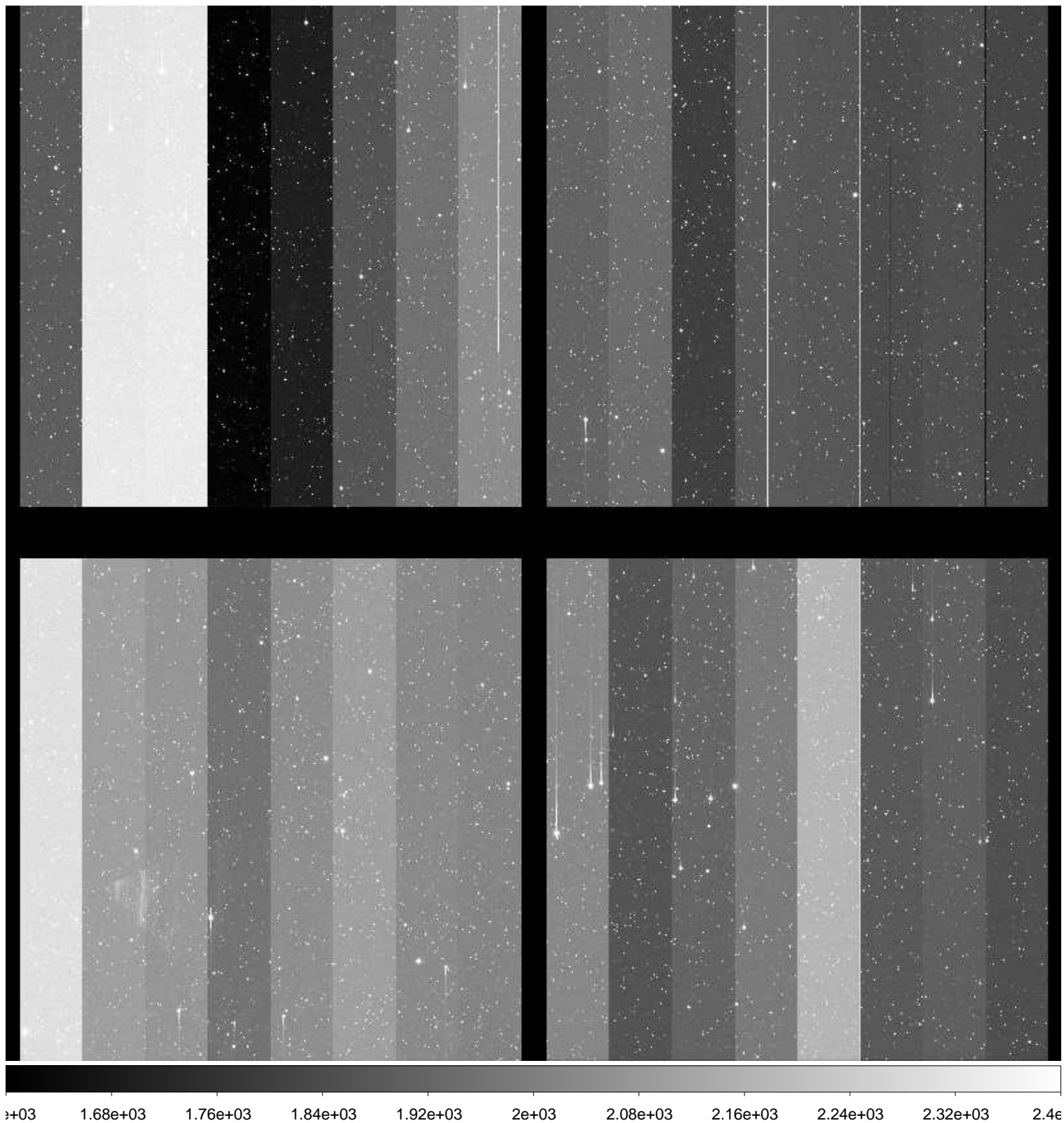

File Name : **xkmts.20170124.052391.fits** # 29 / 183 #
Project ID : SN
Image Type : OBJECT
Object Name : **CGMW1-1**
RA : 06:35:59.950
DEC : -15:30:00.00
Exposure Time : 60
Airmass : 1.06
Sidereal Time : 05:53:56
Filter ID : I
Observation Date : 2017-01-24T20:11:39
CCD Temperature : -109.2

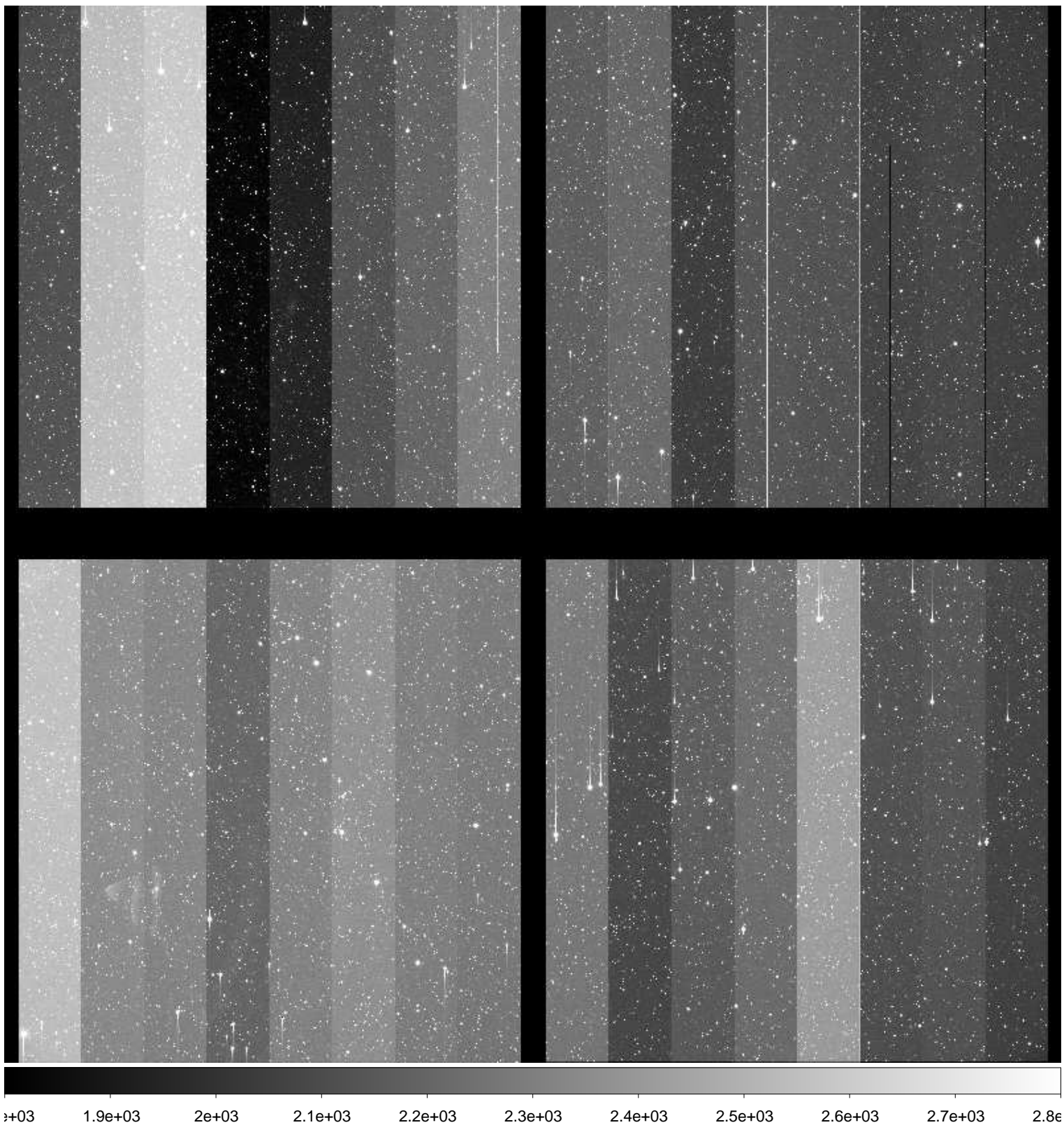

File Name : **xkmts.20170124.052392.fits** # 30 / 183 #
Project ID : SN
Image Type : OBJECT
Object Name : **E489-1**
RA : 06:17:00.020
DEC : -24:09:59.90
Exposure Time : 60
Airmass : 1.01
Sidereal Time : 05:56:15
Filter ID : B
Observation Date : 2017-01-24T20:13:58
CCD Temperature : -109.19

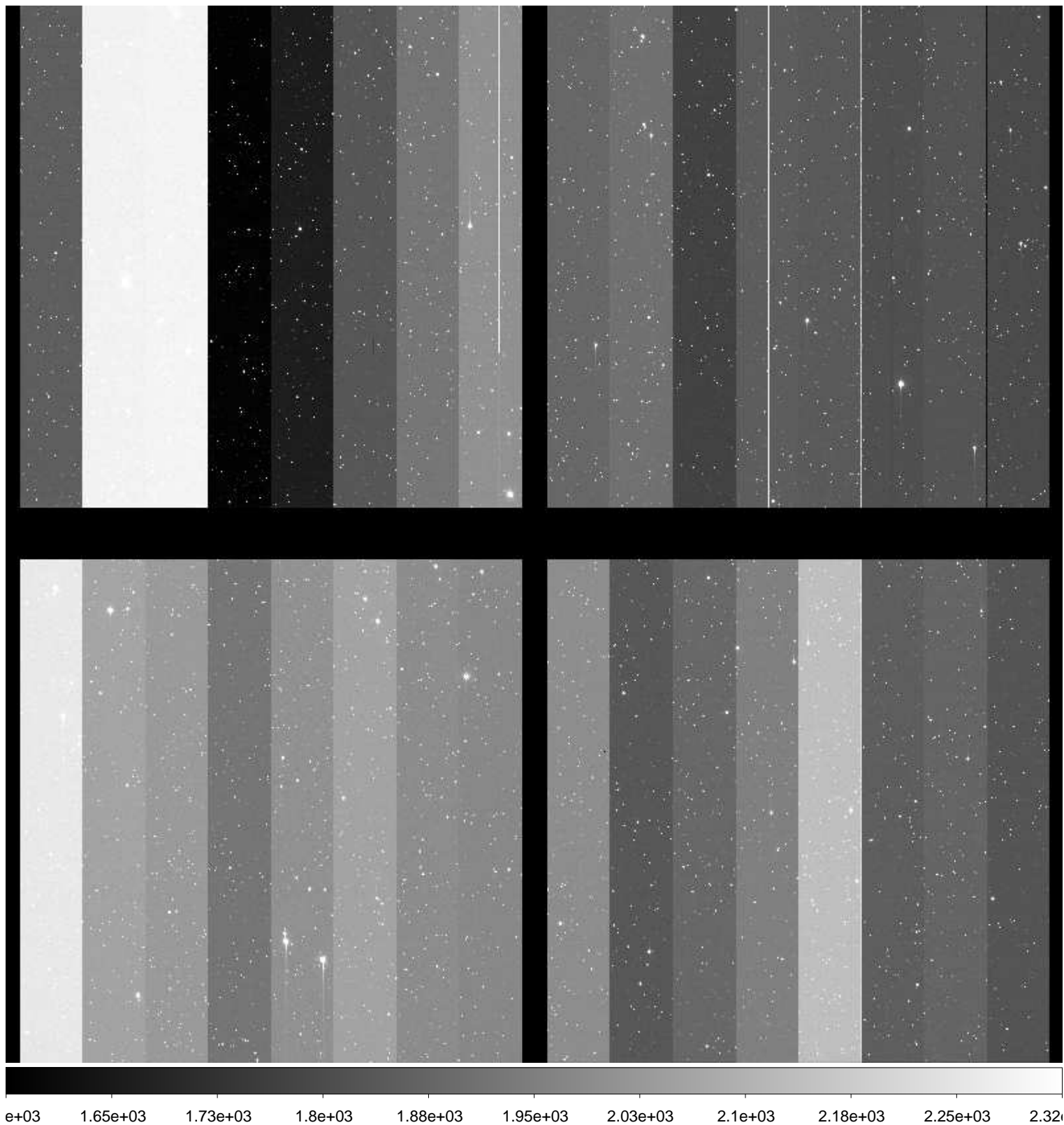

File Name : **xkmts.20170124.052393.fits** # 31 / 183 #
Project ID : SN
Image Type : OBJECT
Object Name : **E489-1**
RA : 06:17:00.000
DEC : -24:10:00.00
Exposure Time : 60
Airmass : 1.01
Sidereal Time : 05:58:25
Filter ID : V
Observation Date : 2017-01-24T20:16:07
CCD Temperature : -109.19

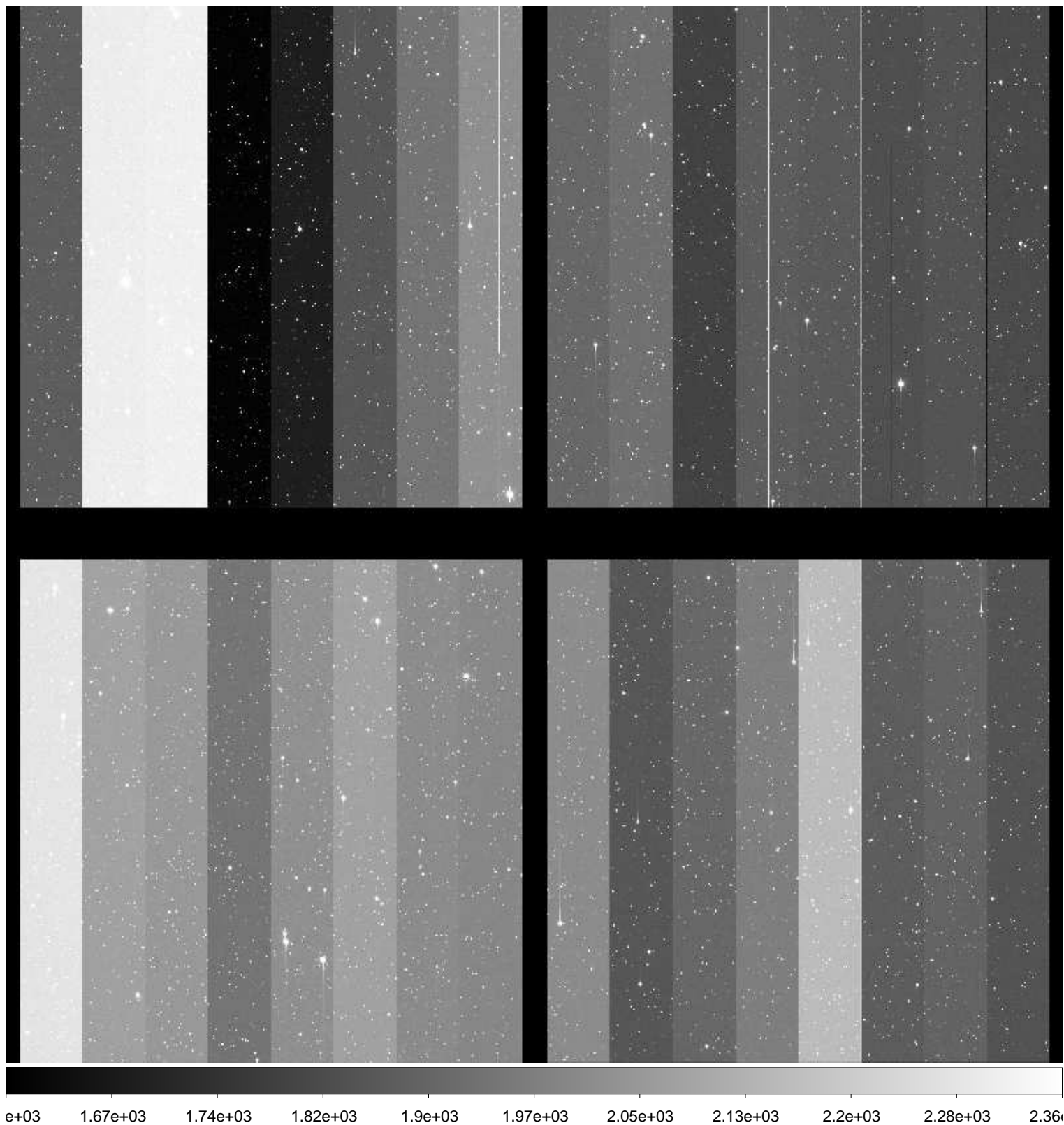

File Name : **xkmts.20170124.052394.fits** # 32 / 183 #
Project ID : SN
Image Type : OBJECT
Object Name : **E489-1**
RA : 06:16:59.970
DEC : -24:10:00.00
Exposure Time : 60
Airmass : 1.01
Sidereal Time : 06:00:37
Filter ID : I
Observation Date : 2017-01-24T20:18:18
CCD Temperature : -109.2

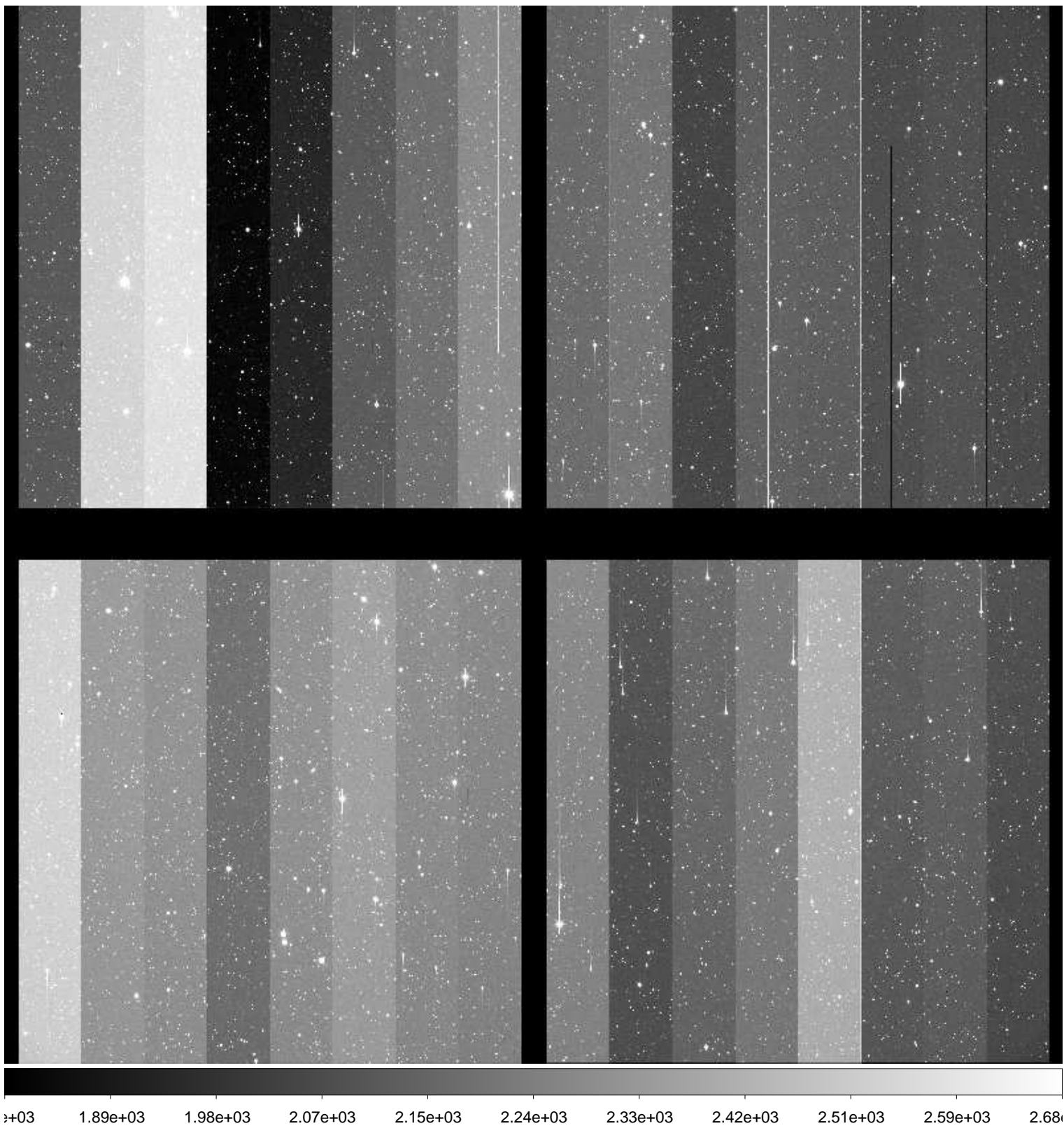

File Name : **xkmts.20170124.052395.fits** # 33 / 183 #
Project ID : SN
Image Type : OBJECT
Object Name : **N2207-9**
RA : 06:14:34.030
DEC : -22:06:59.90
Exposure Time : 60
Airmass : 1.02
Sidereal Time : 06:02:51
Filter ID : B
Observation Date : 2017-01-24T20:20:31
CCD Temperature : -108.89

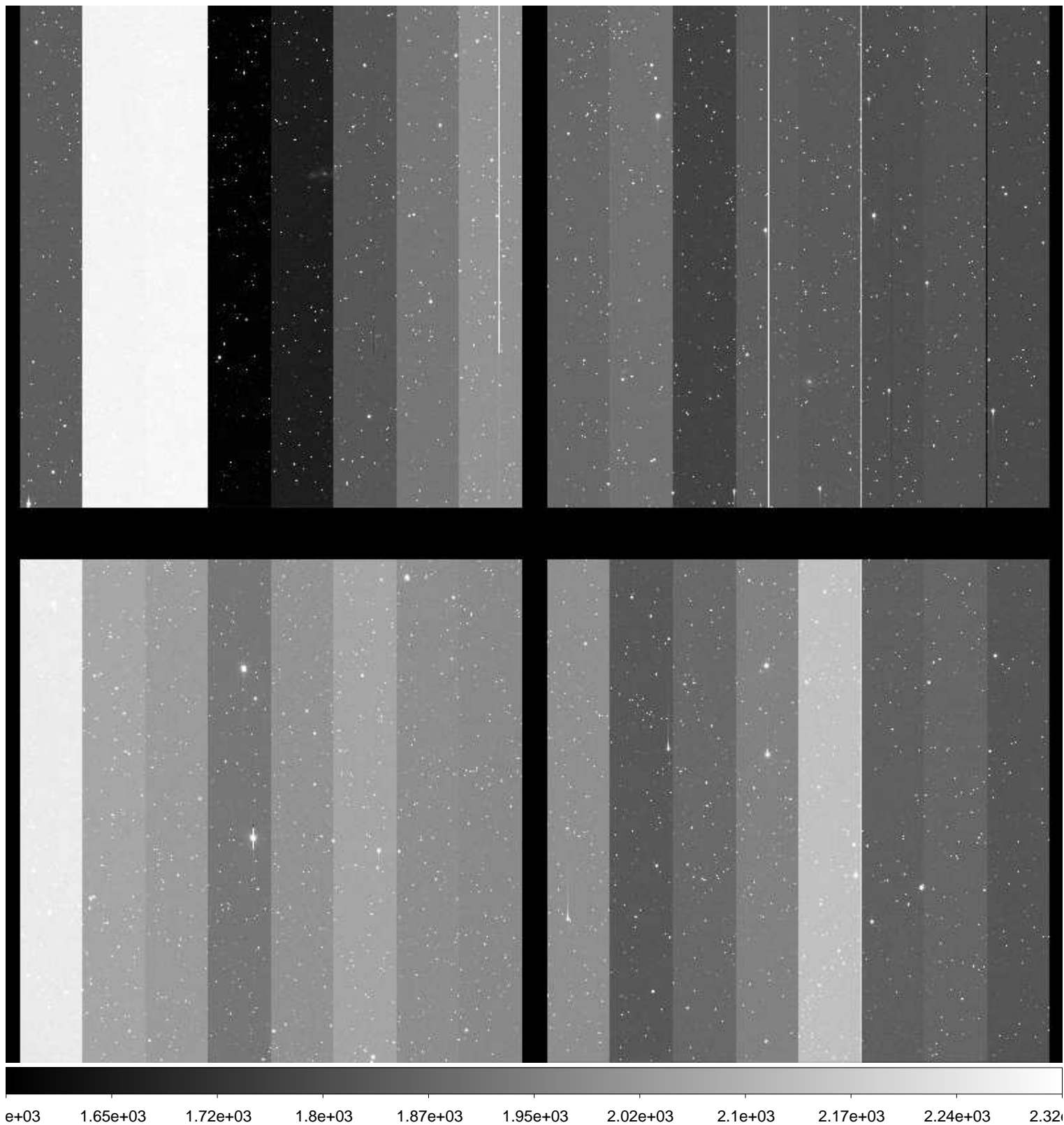

File Name : **xkmts.20170124.052396.fits** # 34 / 183 #
Project ID : SN
Image Type : OBJECT
Object Name : **N2207-9**
RA : 06:14:34.010
DEC : -22:07:00.00
Exposure Time : 60
Airmass : 1.02
Sidereal Time : 06:04:58
Filter ID : V
Observation Date : 2017-01-24T20:22:39
CCD Temperature : -109.22

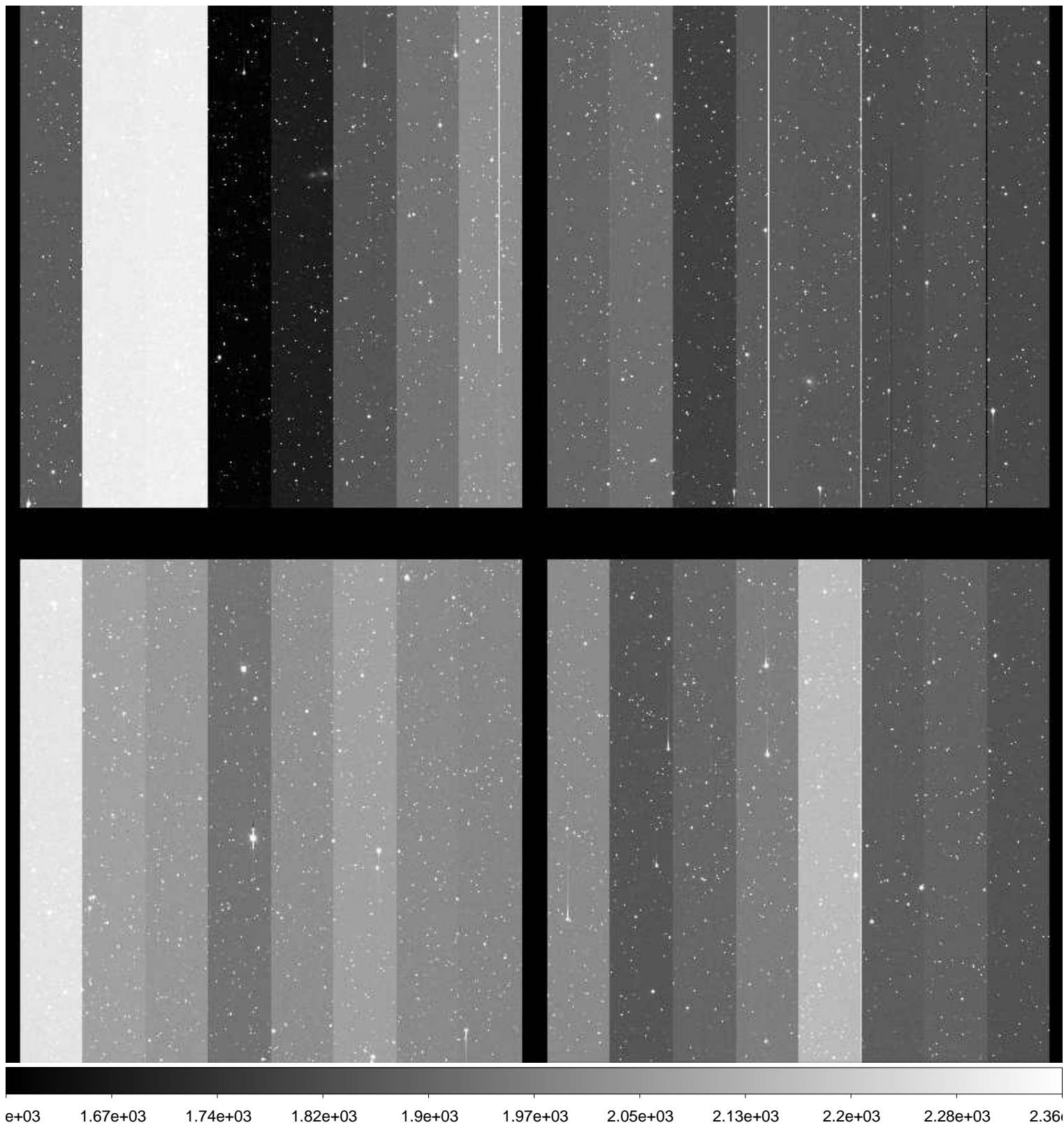

File Name : **xkmts.20170124.052397.fits** # 35 / 183 #
Project ID : SN
Image Type : OBJECT
Object Name : **N2207-9**
RA : 06:14:33.990
DEC : -22:07:00.10
Exposure Time : 60
Airmass : 1.02
Sidereal Time : 06:07:08
Filter ID : I
Observation Date : 2017-01-24T20:24:48
CCD Temperature : -109.24

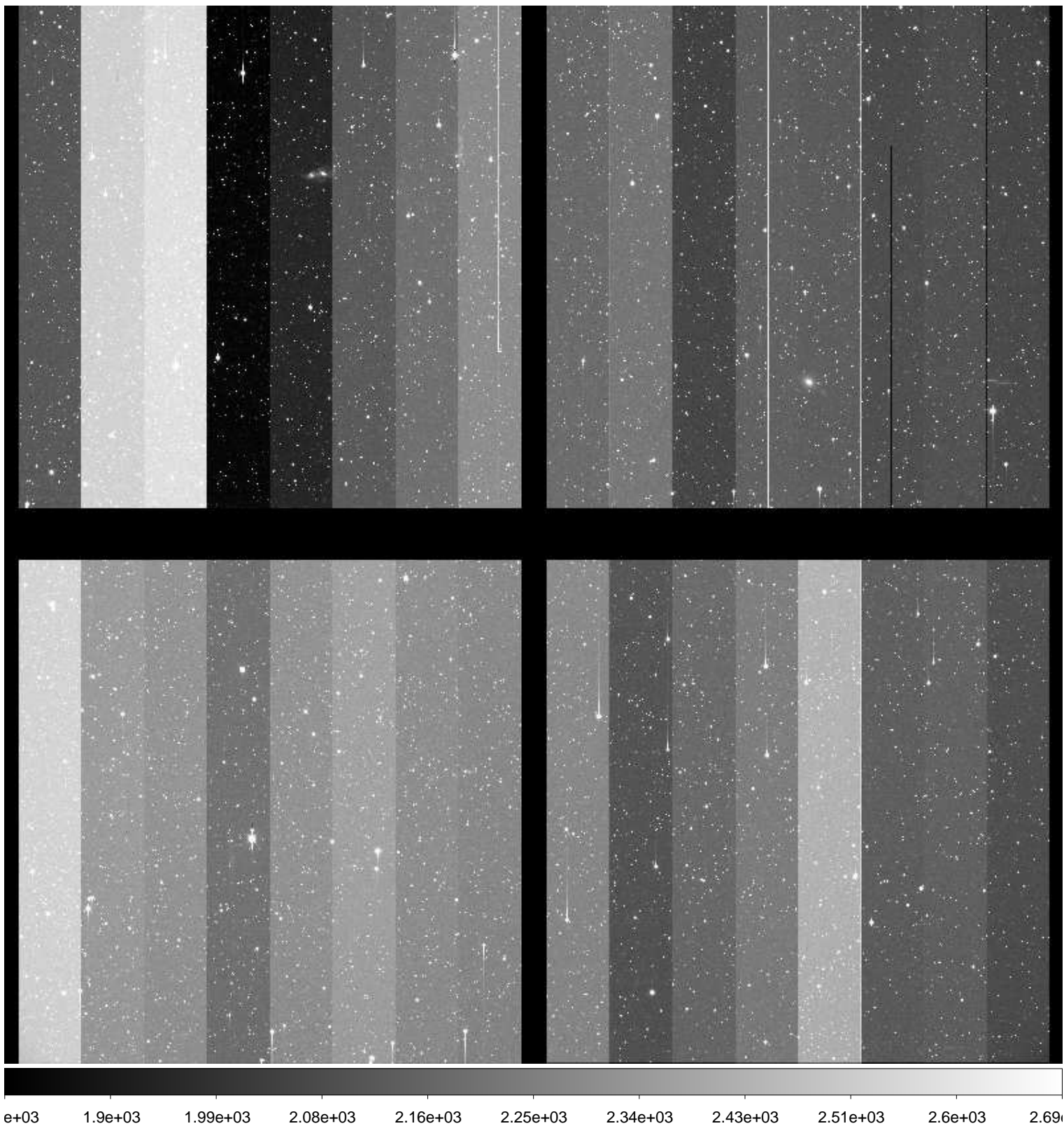

File Name : **xkmts.20170124.052398.fits** # 36 / 183 #
Project ID : SN
Image Type : OBJECT
Object Name : **N2223-1**
RA : 06:22:30.020
DEC : -22:21:05.00
Exposure Time : 60
Airmass : 1.02
Sidereal Time : 06:09:18
Filter ID : B
Observation Date : 2017-01-24T20:26:57
CCD Temperature : -109.27

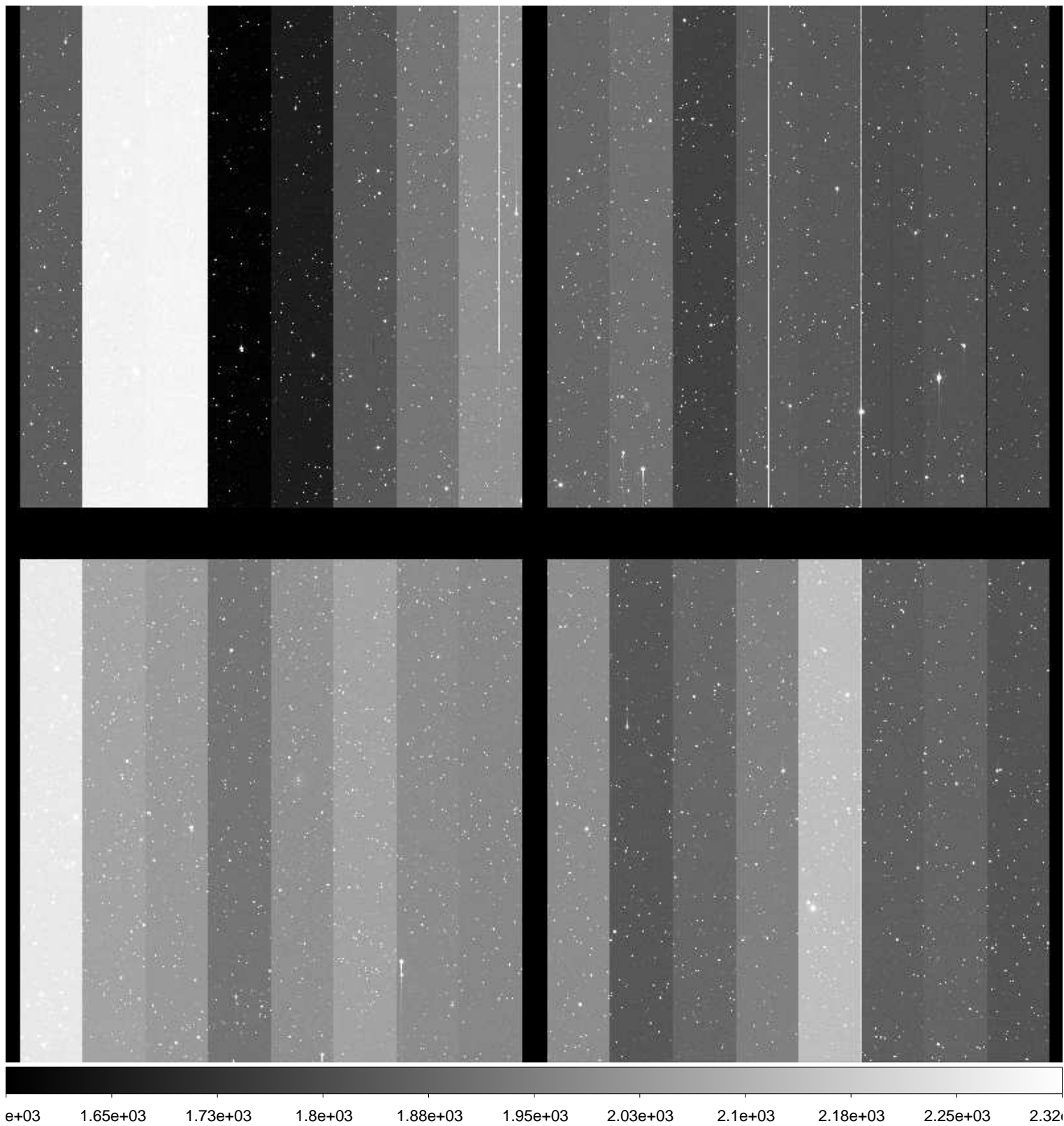

File Name : **xkmts.20170124.052399.fits** # 37 / 183 #
Project ID : SN
Image Type : OBJECT
Object Name : **N2223-1**
RA : 06:22:29.990
DEC : -22:21:05.00
Exposure Time : 60
Airmass : 1.02
Sidereal Time : 06:11:27
Filter ID : V
Observation Date : 2017-01-24T20:29:06
CCD Temperature : -109.26

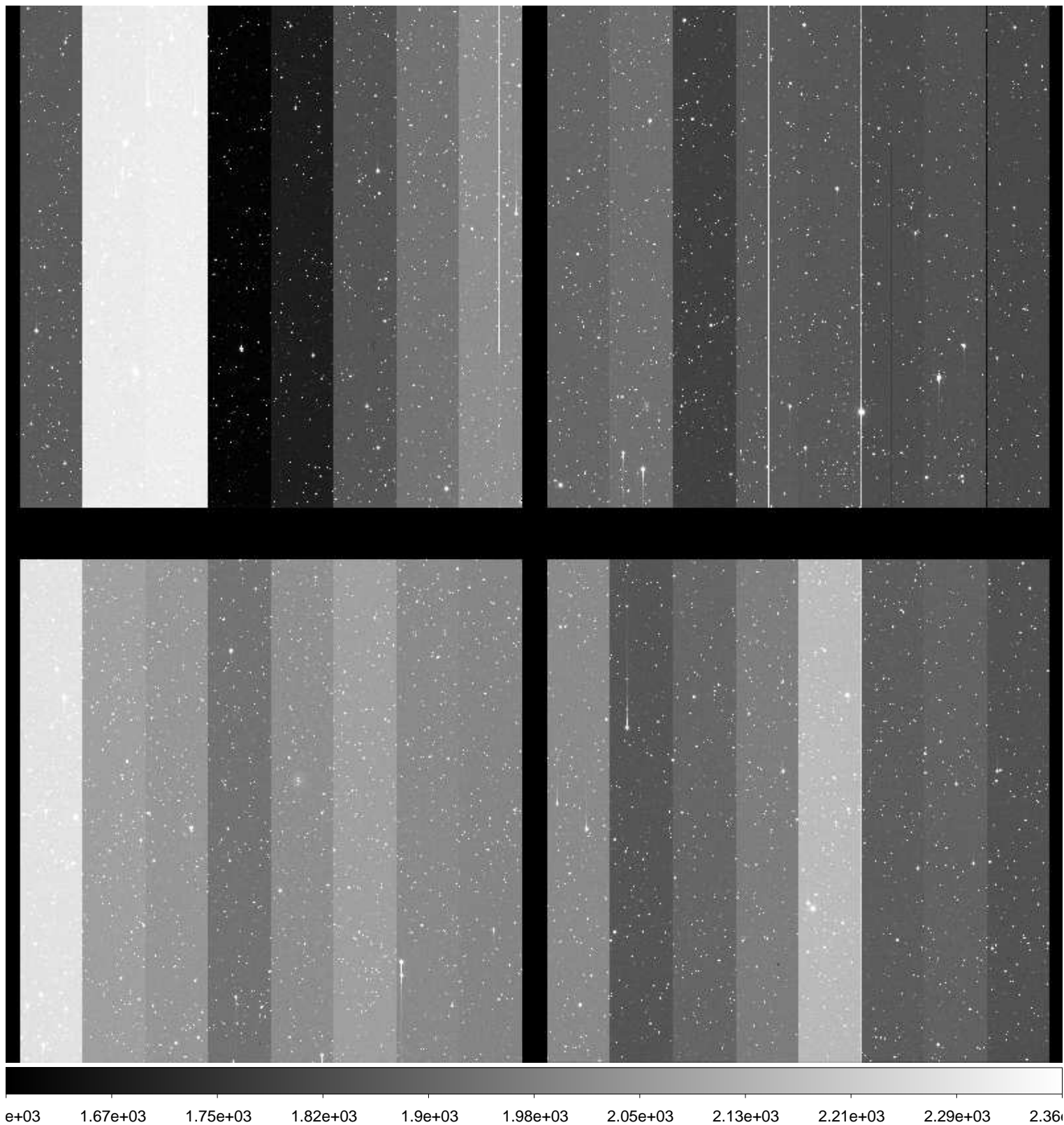

File Name : **xkmts.20170124.052400.fits** # 38 / 183 #
Project ID : SN
Image Type : OBJECT
Object Name : **N2223-1**
RA : 06:22:29.960
DEC : -22:21:04.90
Exposure Time : 60
Airmass : 1.02
Sidereal Time : 06:13:34
Filter ID : I
Observation Date : 2017-01-24T20:31:12
CCD Temperature : -108.95

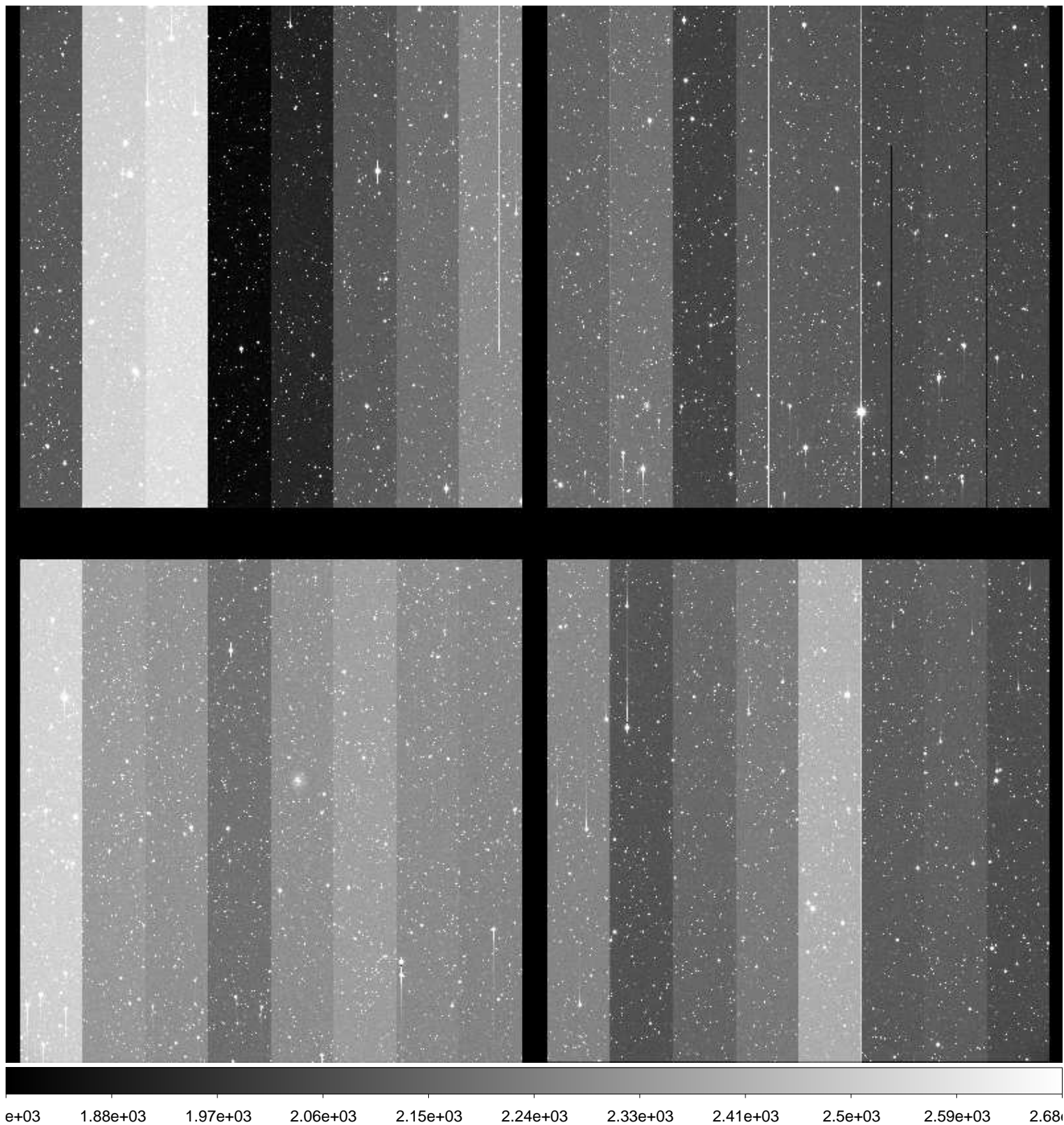

File Name : **xkmts.20170124.052401.fits** # 39 / 183 #
Project ID : SN
Image Type : OBJECT
Object Name : **N2217-1**
RA : 06:19:36.010
DEC : -26:50:00.00
Exposure Time : 60
Airmass : 1.00
Sidereal Time : 06:15:44
Filter ID : B
Observation Date : 2017-01-24T20:33:23
CCD Temperature : -109.25

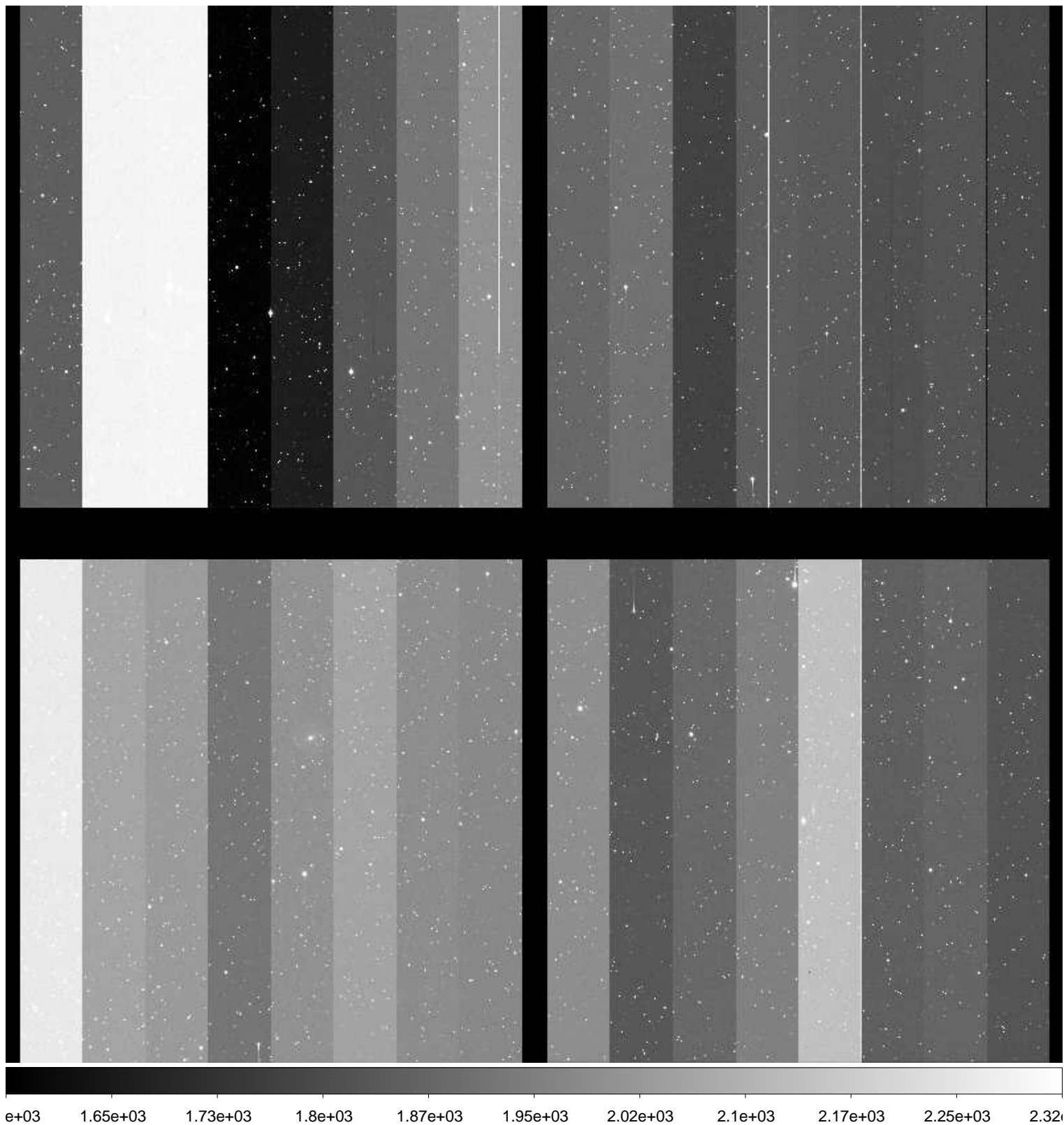

File Name : **xkmts.20170124.052402.fits** # 40 / 183 #
Project ID : SN
Image Type : OBJECT
Object Name : **N2217-1**
RA : 06:19:36.020
DEC : -26:49:59.90
Exposure Time : 60
Airmass : 1.00
Sidereal Time : 06:17:55
Filter ID : V
Observation Date : 2017-01-24T20:35:33
CCD Temperature : -109.27

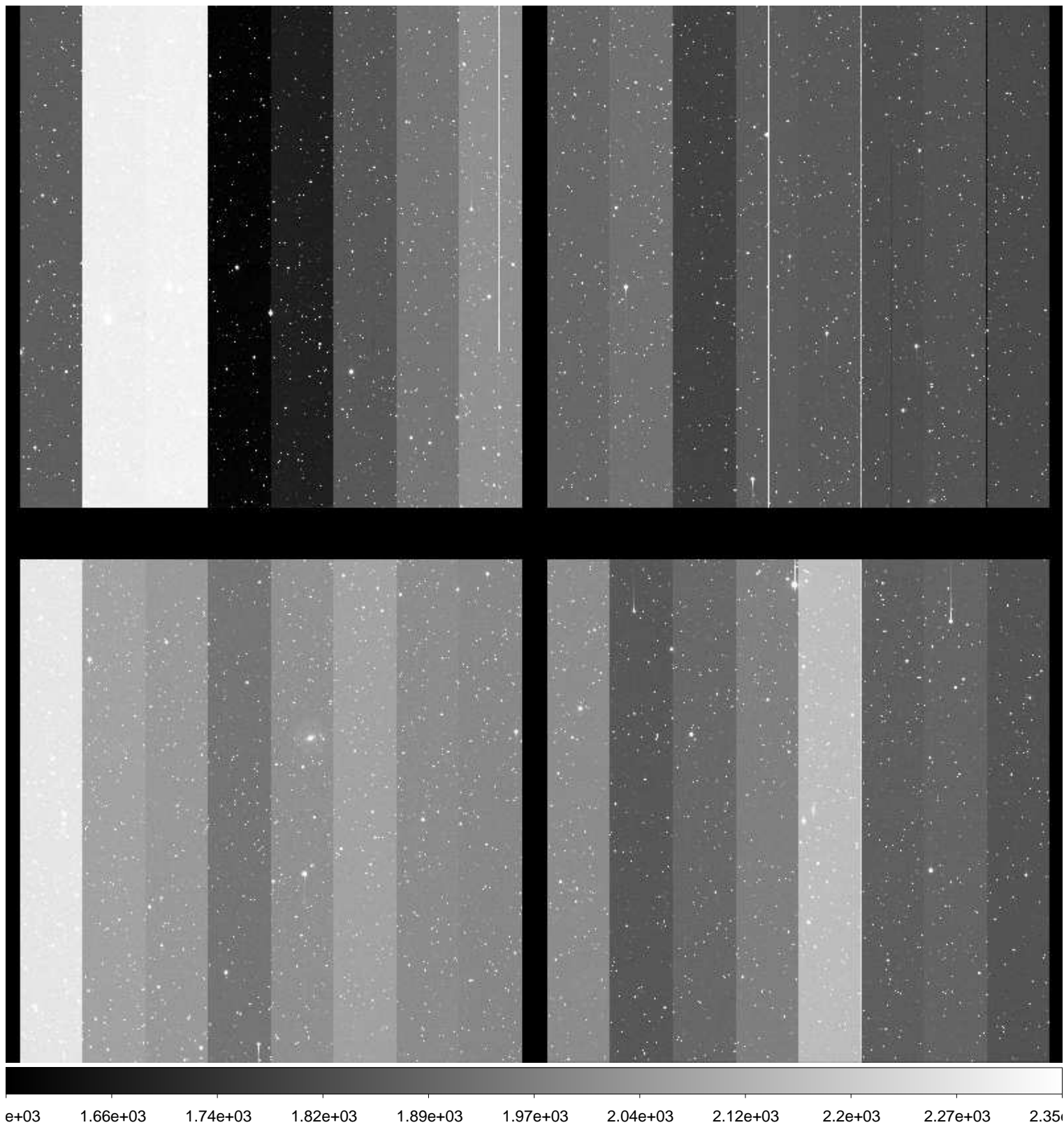

File Name : **xkmts.20170124.052403.fits** # 41 / 183 #
Project ID : SN
Image Type : OBJECT
Object Name : **N2217-1**
RA : 06:19:35.990
DEC : -26:49:50.00
Exposure Time : 60
Airmass : 1.00
Sidereal Time : 06:20:03
Filter ID : I
Observation Date : 2017-01-24T20:37:53
CCD Temperature : -109.3

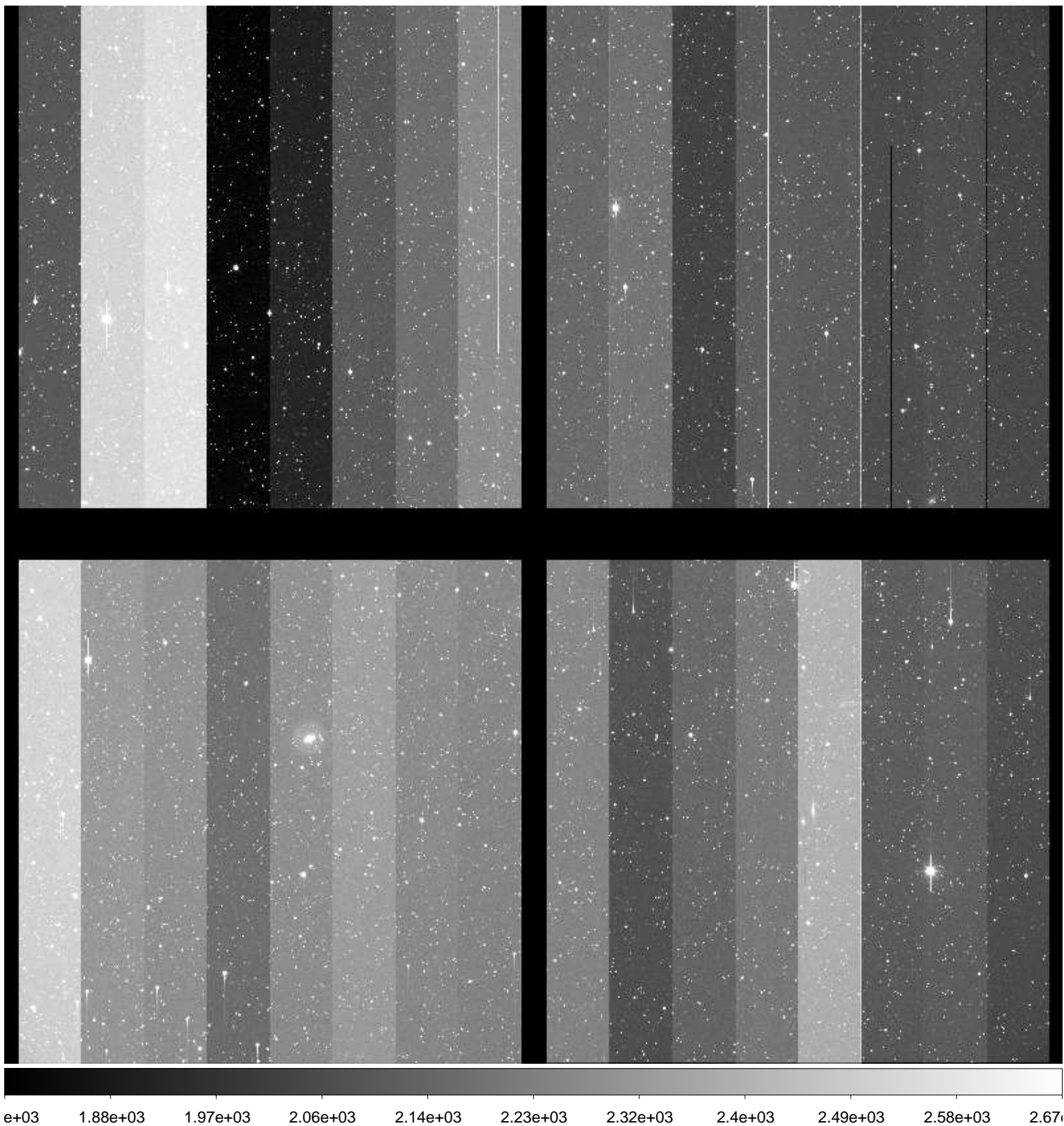

File Name : **xkmts.20170124.052404.fits** # 42 / 183 #
Project ID : SN
Image Type : OBJECT
Object Name : **N2188-1**
RA : 06:08:00.010
DEC : -33:40:00.10
Exposure Time : 60
Airmass : 1.00
Sidereal Time : 06:23:41
Filter ID : B
Observation Date : 2017-01-24T20:41:18
CCD Temperature : -109.22

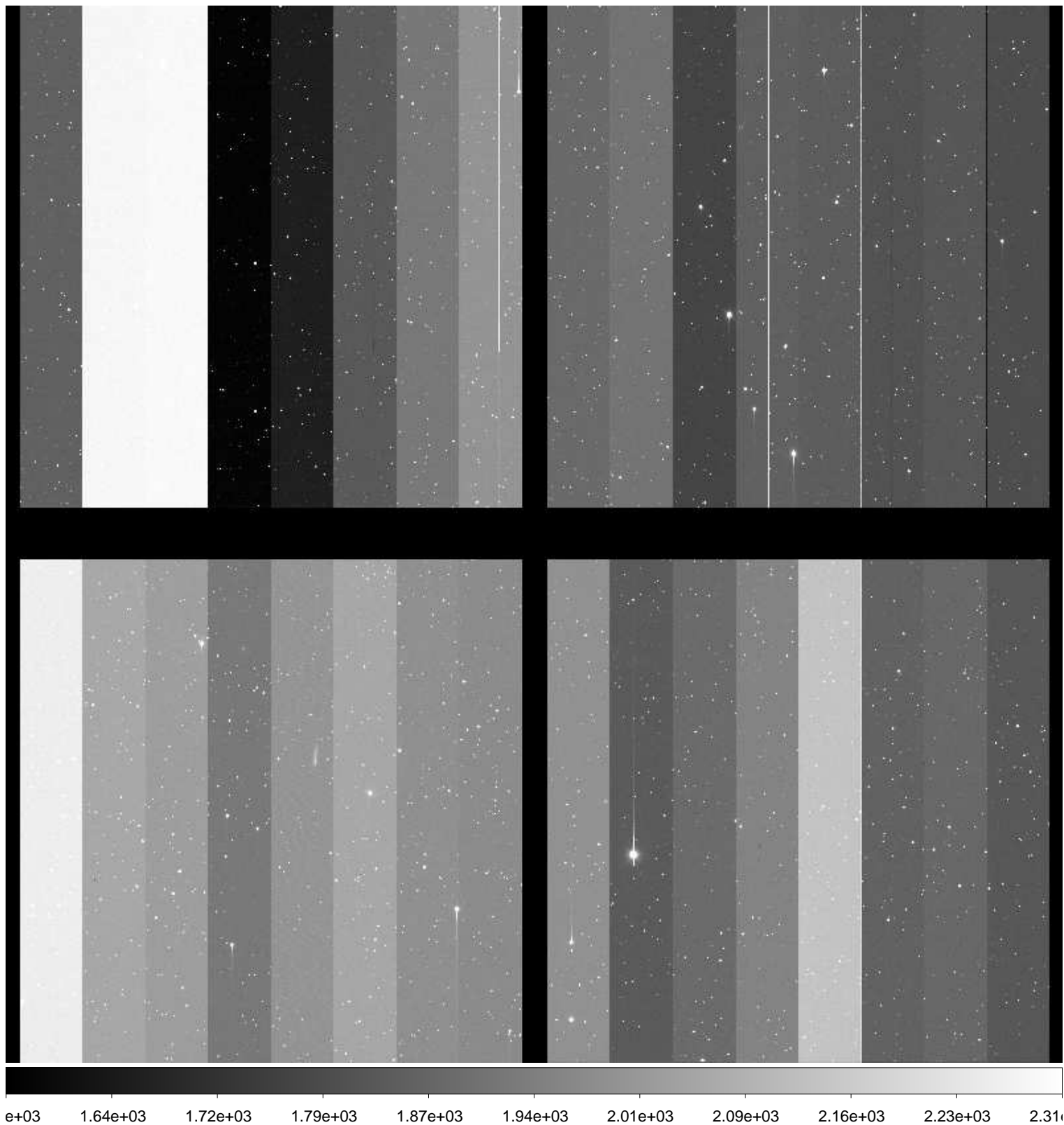

File Name : **xkmts.20170124.052405.fits** # 43 / 183 #
Project ID : SN
Image Type : OBJECT
Object Name : **N2188-1**
RA : 06:07:59.970
DEC : -33:40:00.10
Exposure Time : 60
Airmass : 1.00
Sidereal Time : 06:25:48
Filter ID : V
Observation Date : 2017-01-24T20:43:25
CCD Temperature : -109

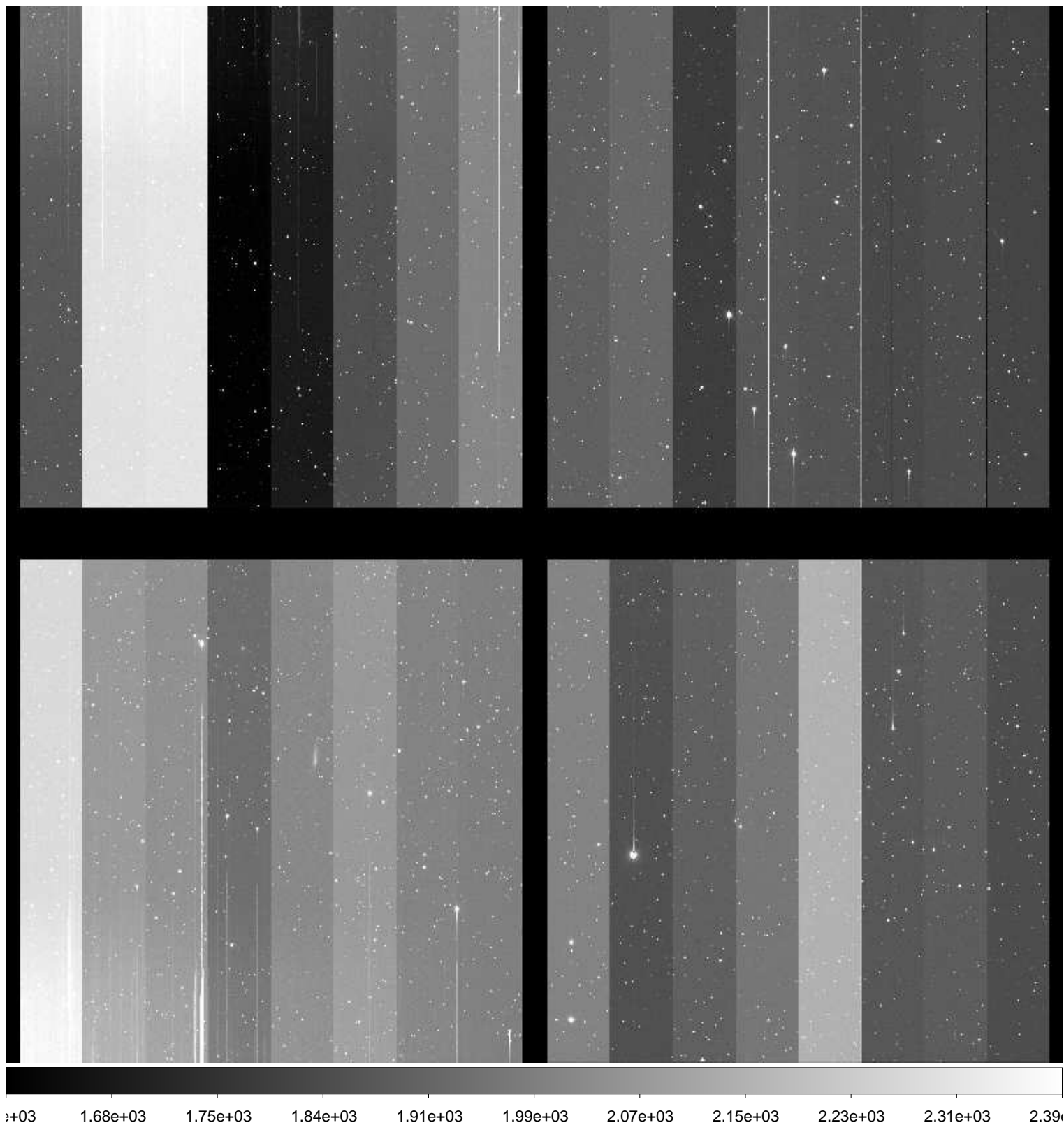

File Name : **xkmts.20170124.052406.fits** # 44 / 183 #
Project ID : SN
Image Type : OBJECT
Object Name : **N2188-1**
RA : 06:07:59.930
DEC : -33:40:00.10
Exposure Time : 60
Airmass : 1.00
Sidereal Time : 06:27:55
Filter ID : I
Observation Date : 2017-01-24T20:45:32
CCD Temperature : -109.33

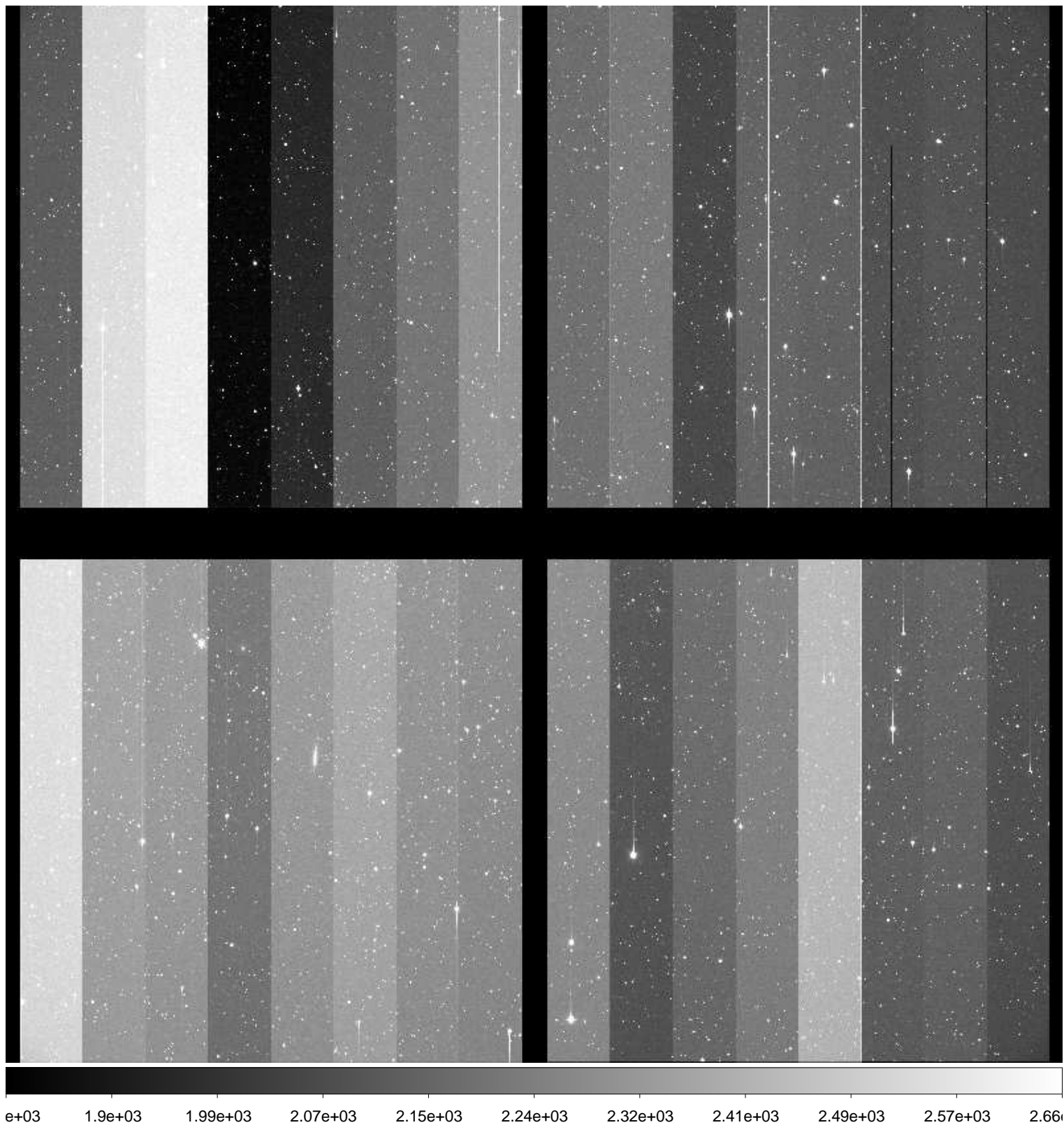

File Name : **xkmts.20170124.052407.fits** # 45 / 183 #
Project ID : SN
Image Type : OBJECT
Object Name : **N2280-1**
RA : 06:41:30.000
DEC : -27:00:00.00
Exposure Time : 60
Airmass : 1.00
Sidereal Time : 06:31:29
Filter ID : B
Observation Date : 2017-01-24T20:49:05
CCD Temperature : -109.36

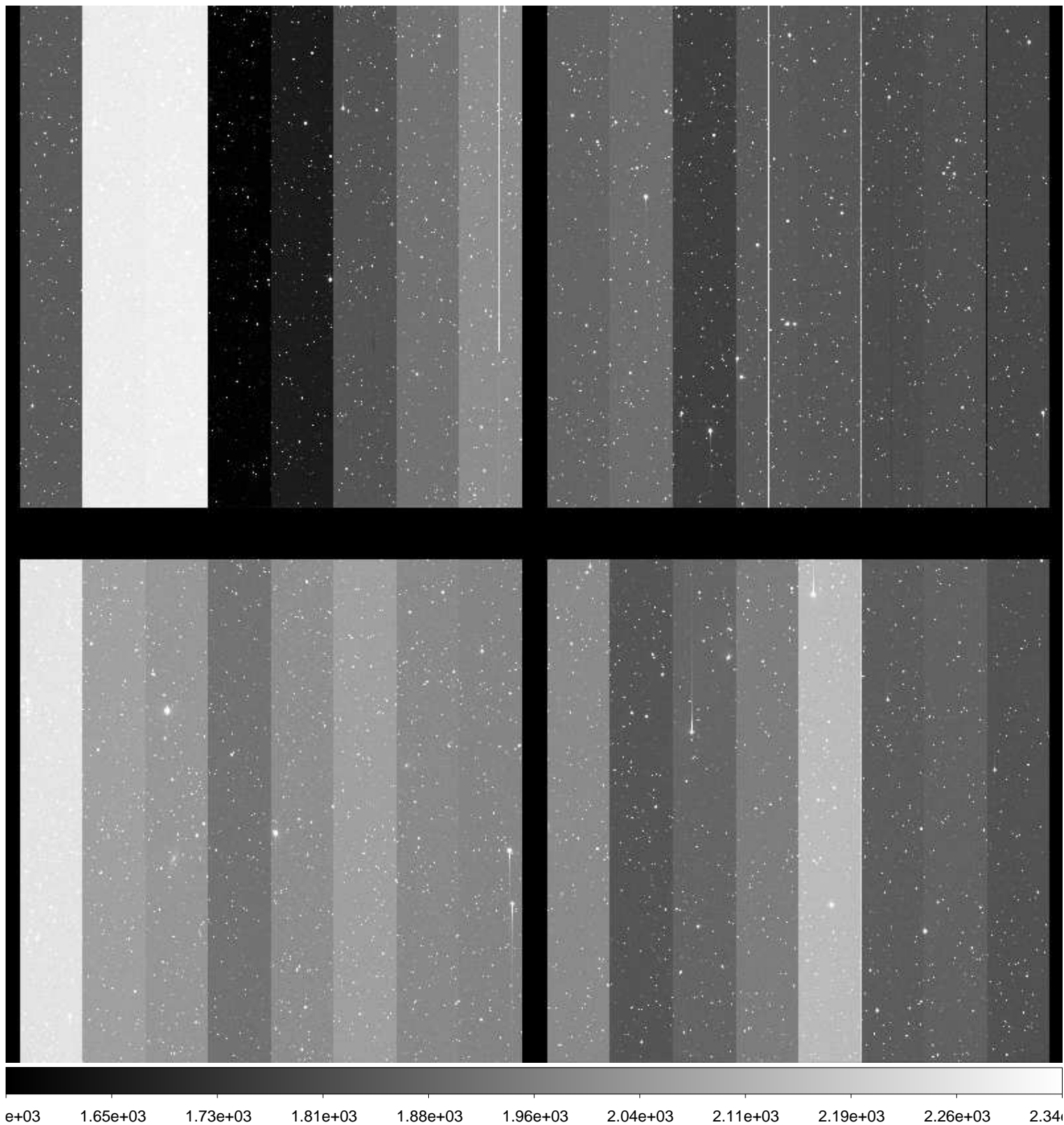

File Name : **xkmts.20170124.052408.fits** # 46 / 183 #
Project ID : SN
Image Type : OBJECT
Object Name : **N2280-1**
RA : 06:41:30.020
DEC : -26:59:59.90
Exposure Time : 60
Airmass : 1.00
Sidereal Time : 06:33:36
Filter ID : V
Observation Date : 2017-01-24T20:51:12
CCD Temperature : -109.41

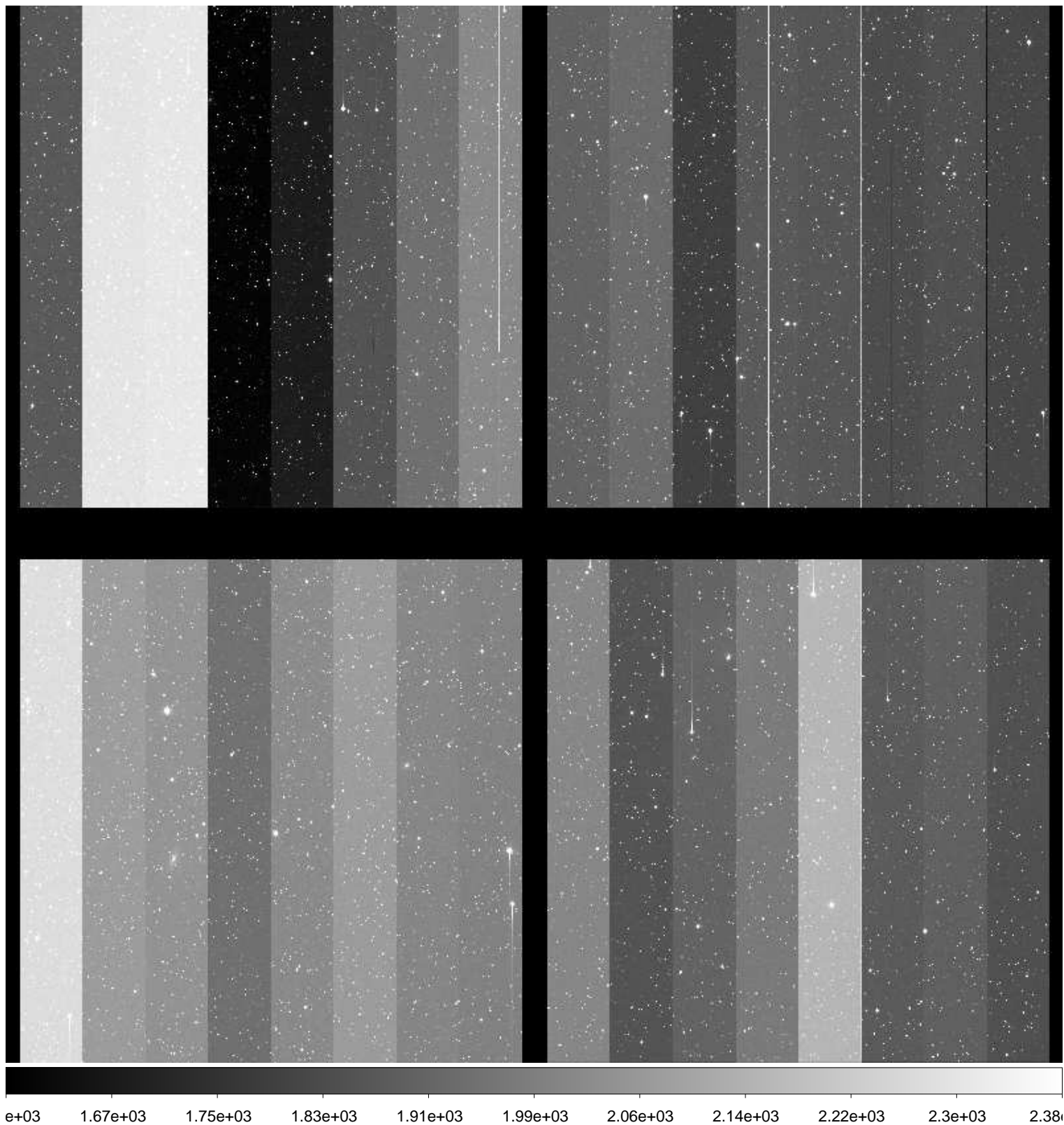

File Name : **xkmts.20170124.052409.fits** # 47 / 183 #
Project ID : SN
Image Type : OBJECT
Object Name : **N2280-1**
RA : 06:41:30.000
DEC : -27:09:59.90
Exposure Time : 60
Airmass : 1.00
Sidereal Time : 06:35:45
Filter ID : I
Observation Date : 2017-01-24T20:53:20
CCD Temperature : -109.43

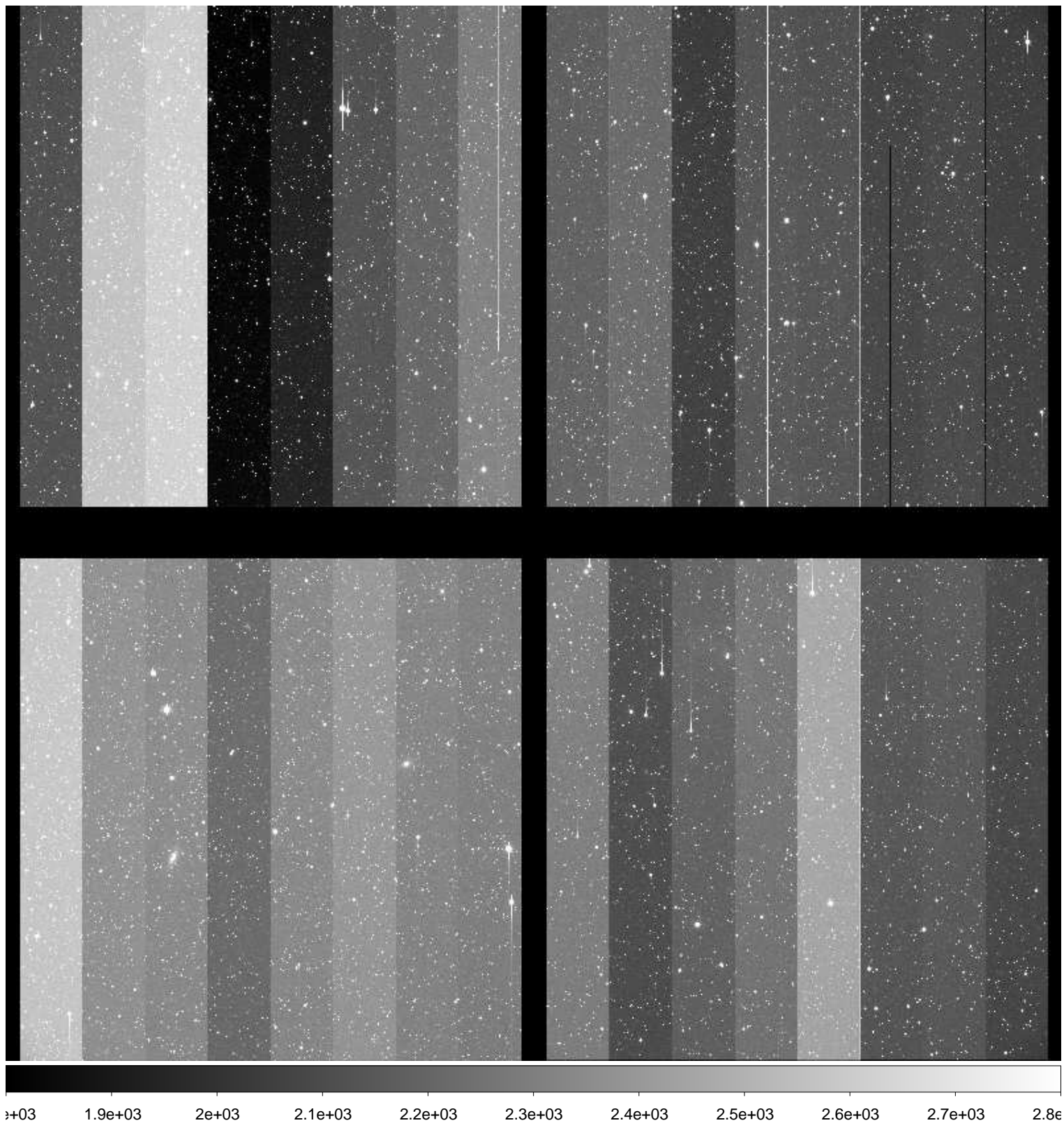

File Name : **xkmts.20170124.052410.fits** # 48 / 183 #
Project ID : NEO
Image Type : OBJECT
Object Name : **S09119-OC**
RA : 07:57:18.200
DEC : +11:00:00.00
Exposure Time : 35
Airmass : 1.47
Sidereal Time : 06:38:50
Filter ID : R
Observation Date : 2017-01-24T20:56:25
CCD Temperature : -109.41

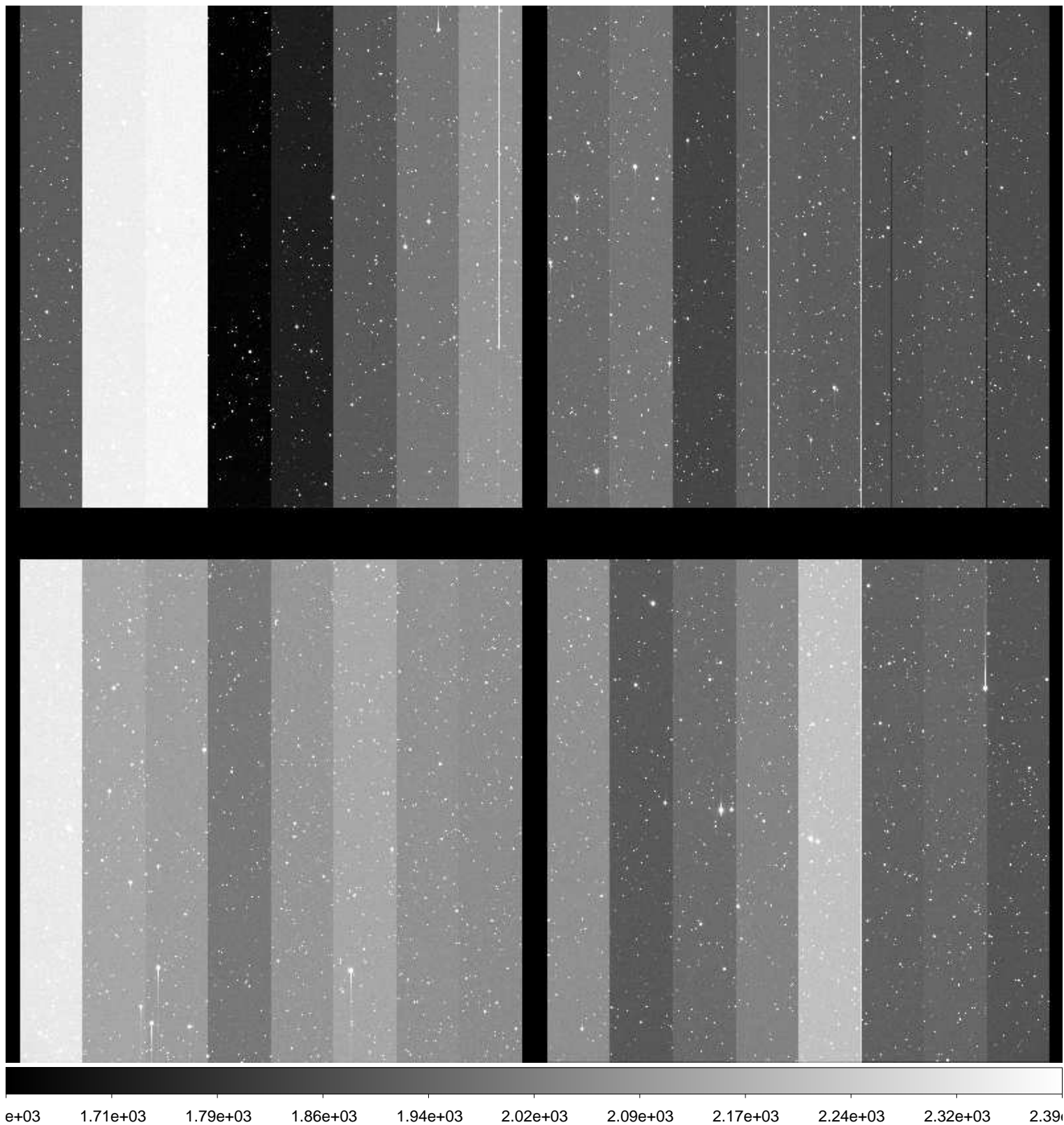

File Name : **xkmts.20170124.052411.fits** # 49 / 183 #
Project ID : NEO
Image Type : OBJECT
Object Name : **S09119-OC**
RA : 07:57:18.160
DEC : +10:59:59.80
Exposure Time : 35
Airmass : 1.46
Sidereal Time : 06:40:33
Filter ID : R
Observation Date : 2017-01-24T20:58:08
CCD Temperature : -109.45

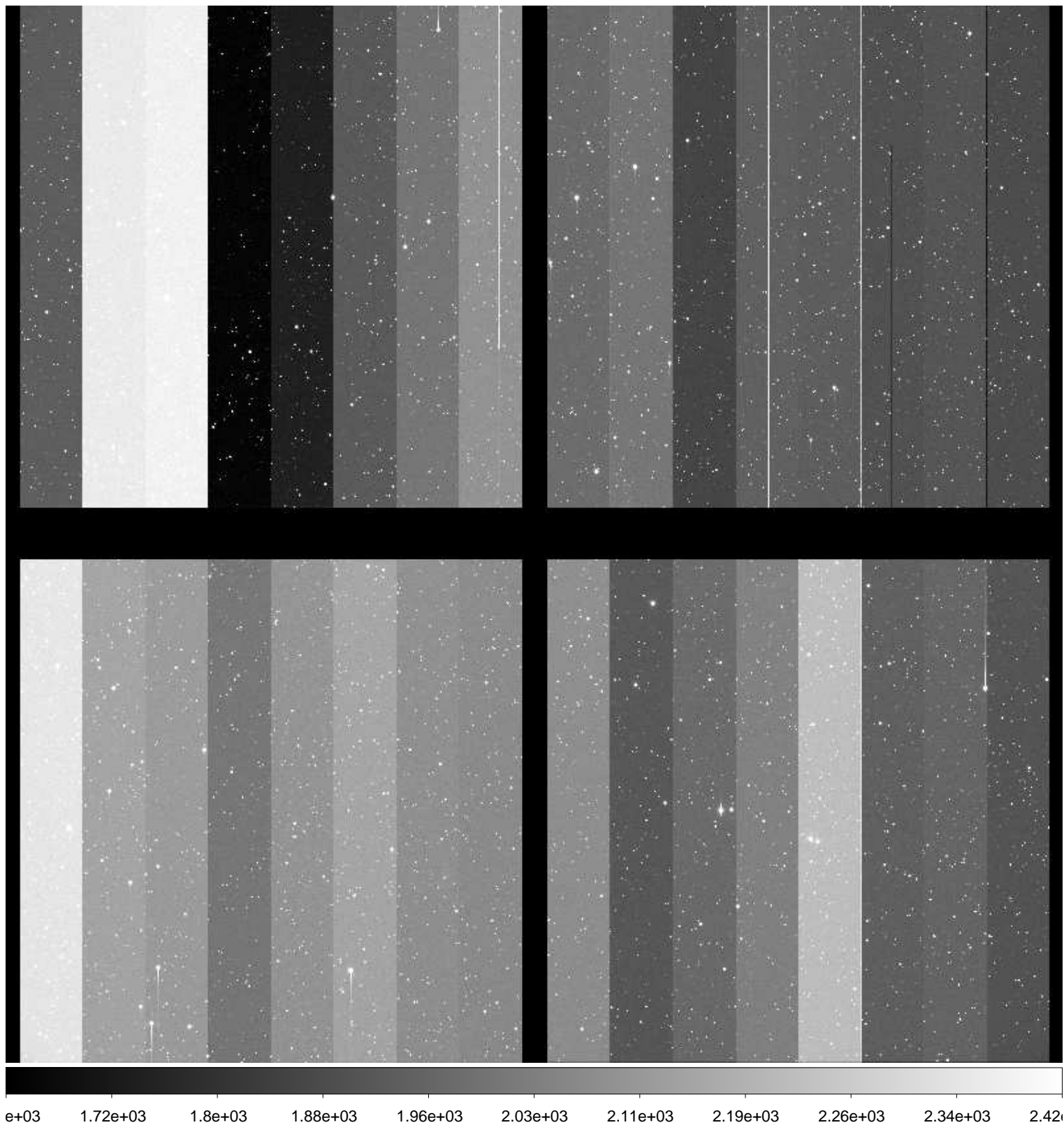

File Name : **xkmts.20170124.052412.fits** # 50 / 183 #
Project ID : NEO
Image Type : OBJECT
Object Name : **S09119-OC**
RA : 07:57:18.130
DEC : +10:59:59.80
Exposure Time : 35
Airmass : 1.46
Sidereal Time : 06:42:15
Filter ID : R
Observation Date : 2017-01-24T20:59:50
CCD Temperature : -109.44

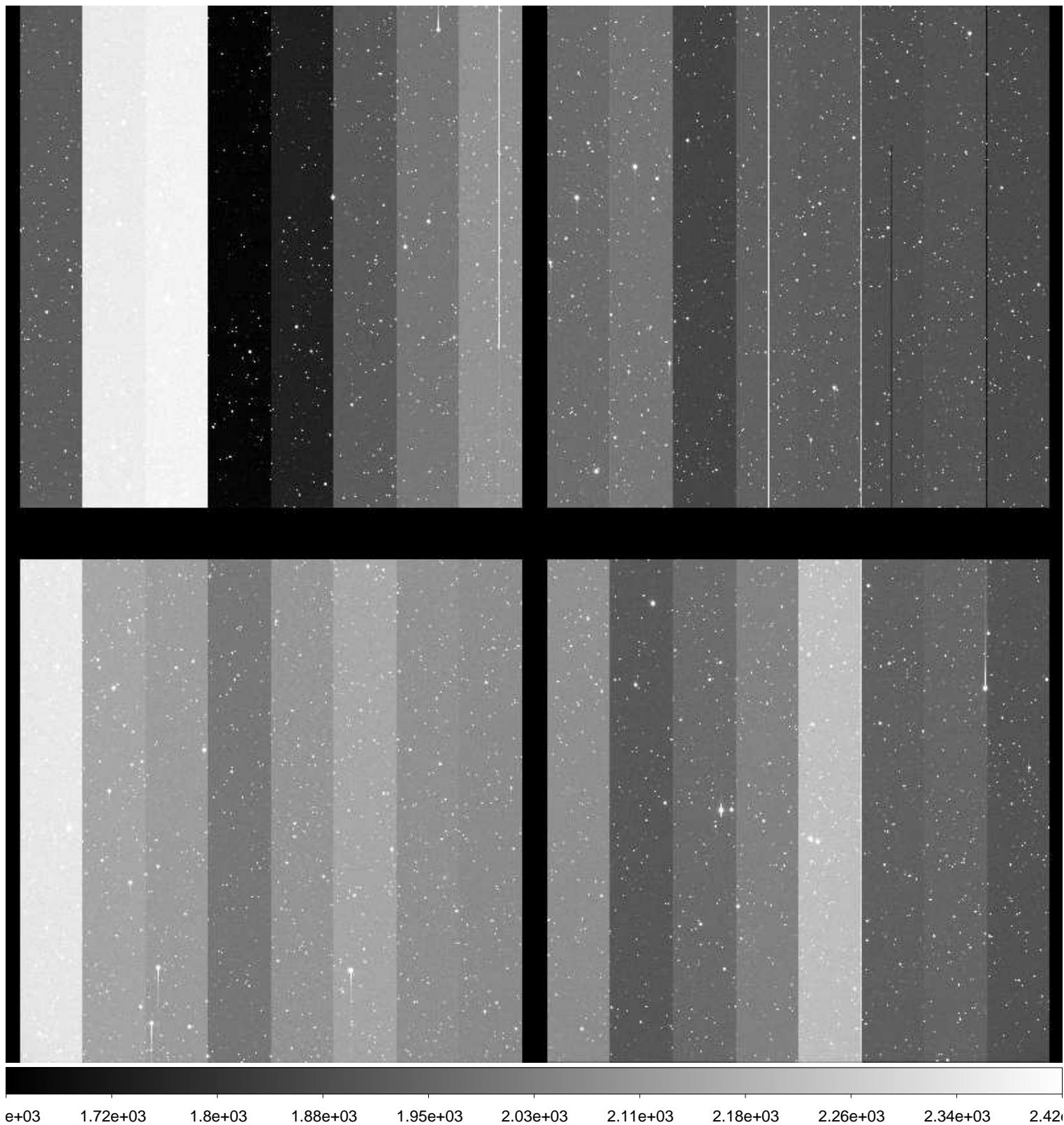

File Name : **xkmts.20170124.052413.fits** # 51 / 183 #
Project ID : NEO
Image Type : OBJECT
Object Name : **S09119-OC**
RA : 07:57:18.230
DEC : +11:00:00.10
Exposure Time : 35
Airmass : 1.45
Sidereal Time : 06:45:23
Filter ID : R
Observation Date : 2017-01-24T21:02:57
CCD Temperature : -109.39

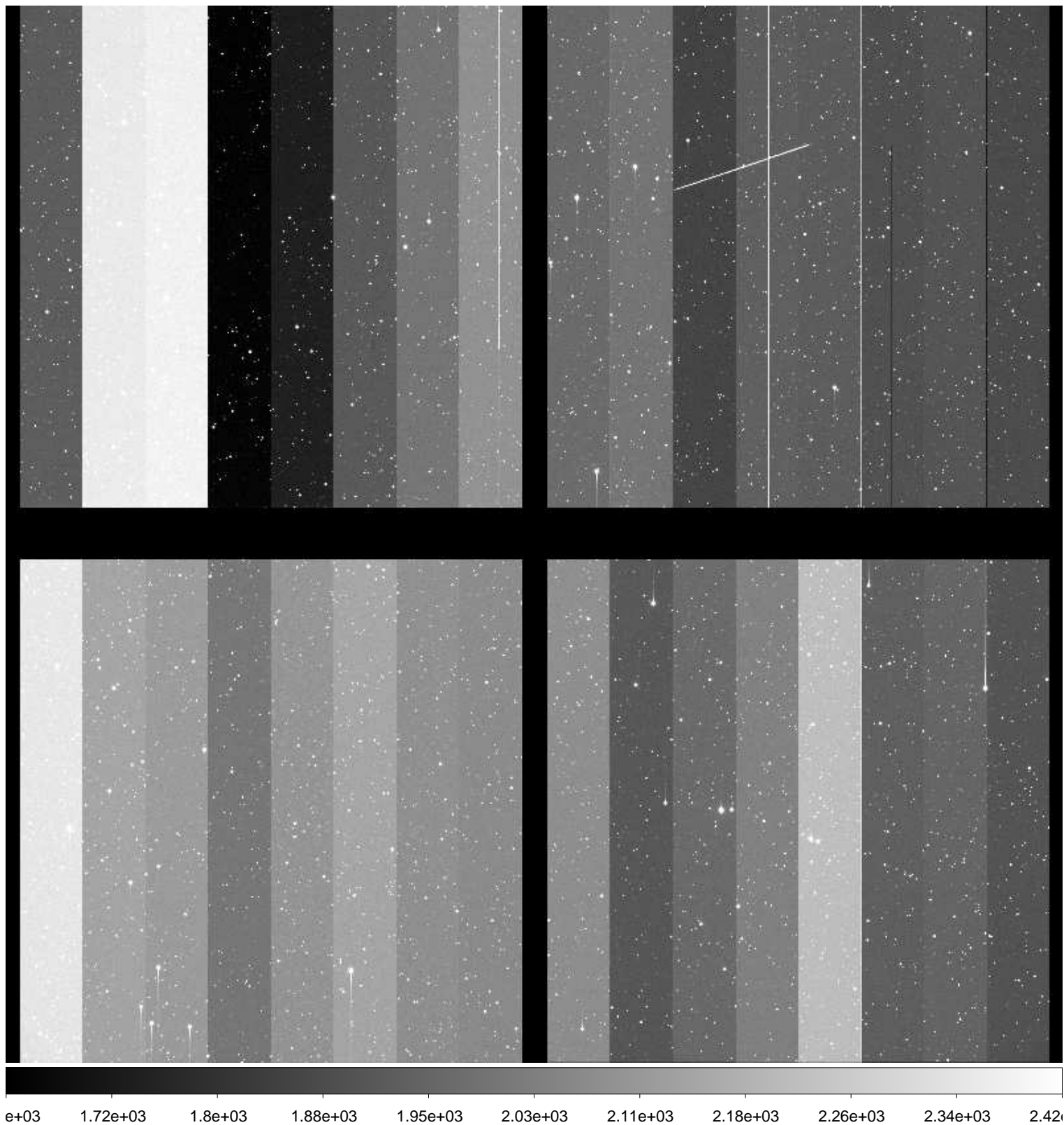

File Name : **xkmts.20170124.052414.fits** # 52 / 183 #
Project ID : NEO
Image Type : OBJECT
Object Name : **S09119-OC**
RA : 07:57:18.190
DEC : +11:00:00.00
Exposure Time : 35
Airmass : 1.45
Sidereal Time : 06:46:56
Filter ID : R
Observation Date : 2017-01-24T21:04:29
CCD Temperature : -109.39

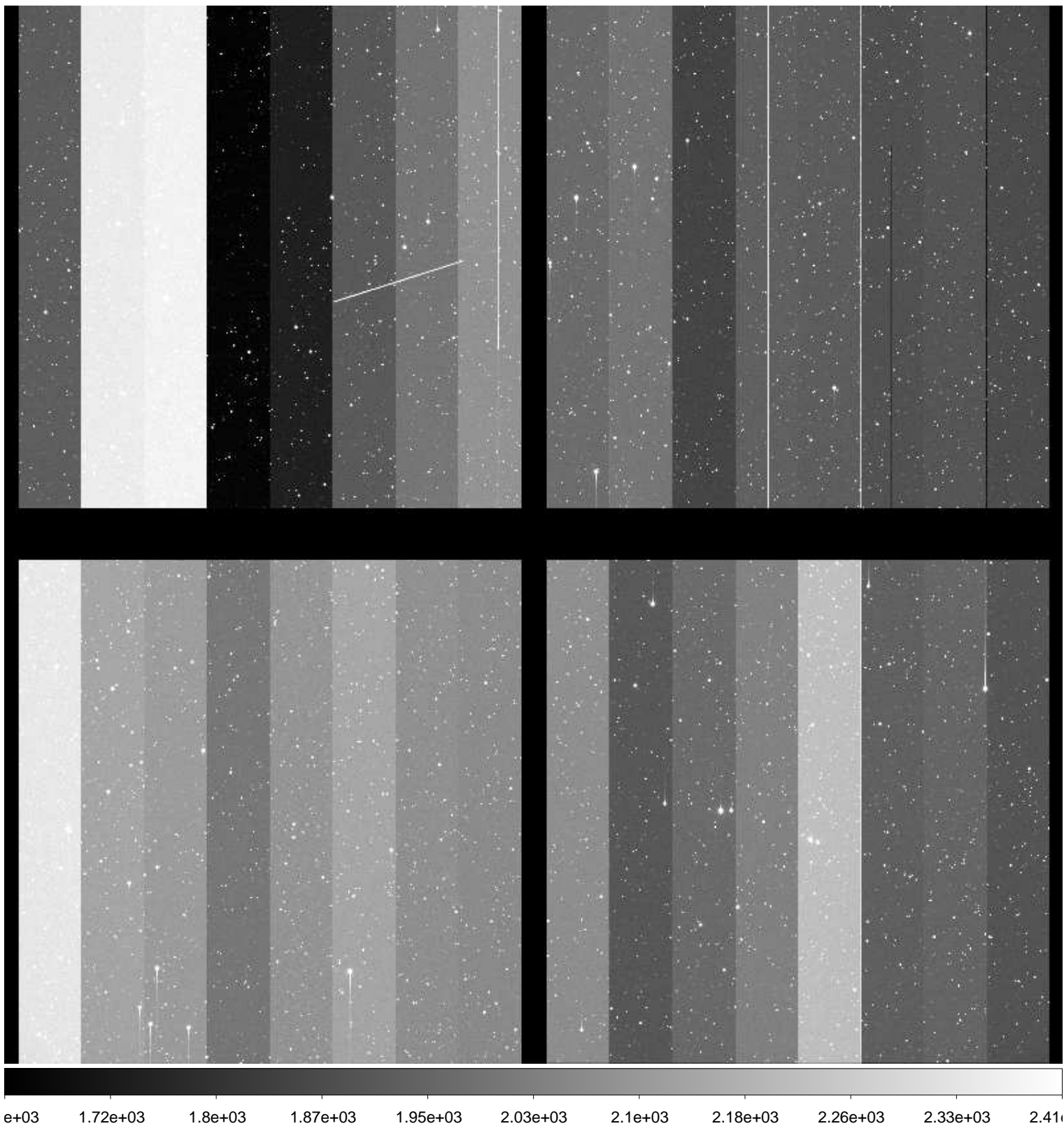

File Name : **xkmts.20170124.052415.fits** # 53 / 183 #
Project ID : NEO
Image Type : OBJECT
Object Name : **S09119-OC**
RA : 07:57:18.160
DEC : +10:59:59.80
Exposure Time : 35
Airmass : 1.45
Sidereal Time : 06:48:27
Filter ID : R
Observation Date : 2017-01-24T21:06:01
CCD Temperature : -109.4

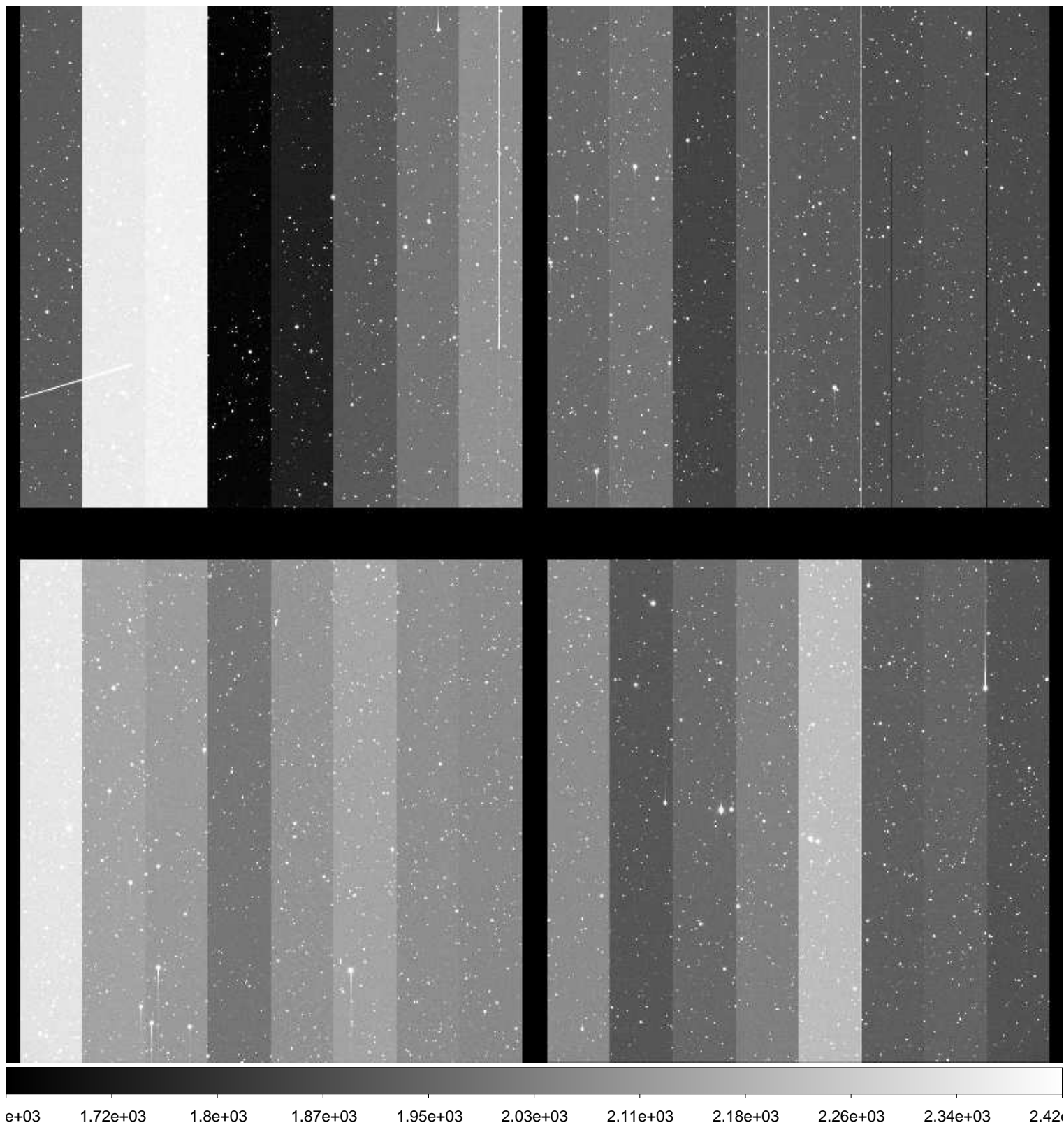

File Name : **xkmts.20170124.052416.fits** # 54 / 183 #
Project ID : NEO
Image Type : OBJECT
Object Name : **S09119-OC**
RA : 07:57:18.220
DEC : +10:59:59.90
Exposure Time : 35
Airmass : 1.44
Sidereal Time : 06:50:13
Filter ID : R
Observation Date : 2017-01-24T21:07:47
CCD Temperature : -109.42

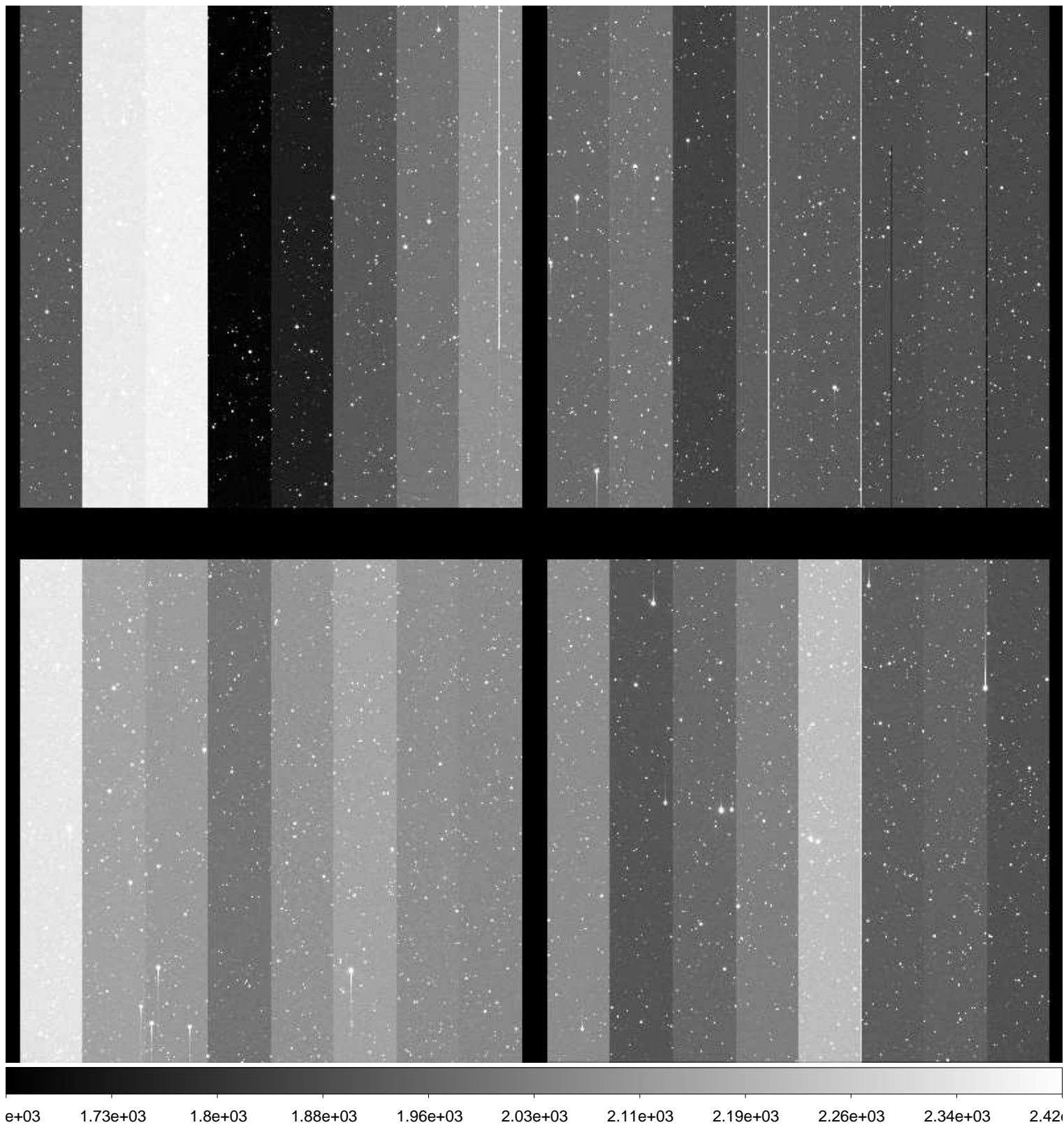

File Name : **xkmts.20170124.052417.fits** # 55 / 183 #
Project ID : NEO
Image Type : OBJECT
Object Name : **S09119-OC**
RA : 07:57:18.170
DEC : +10:59:59.80
Exposure Time : 35
Airmass : 1.44
Sidereal Time : 06:51:54
Filter ID : R
Observation Date : 2017-01-24T21:09:26
CCD Temperature : -109.41

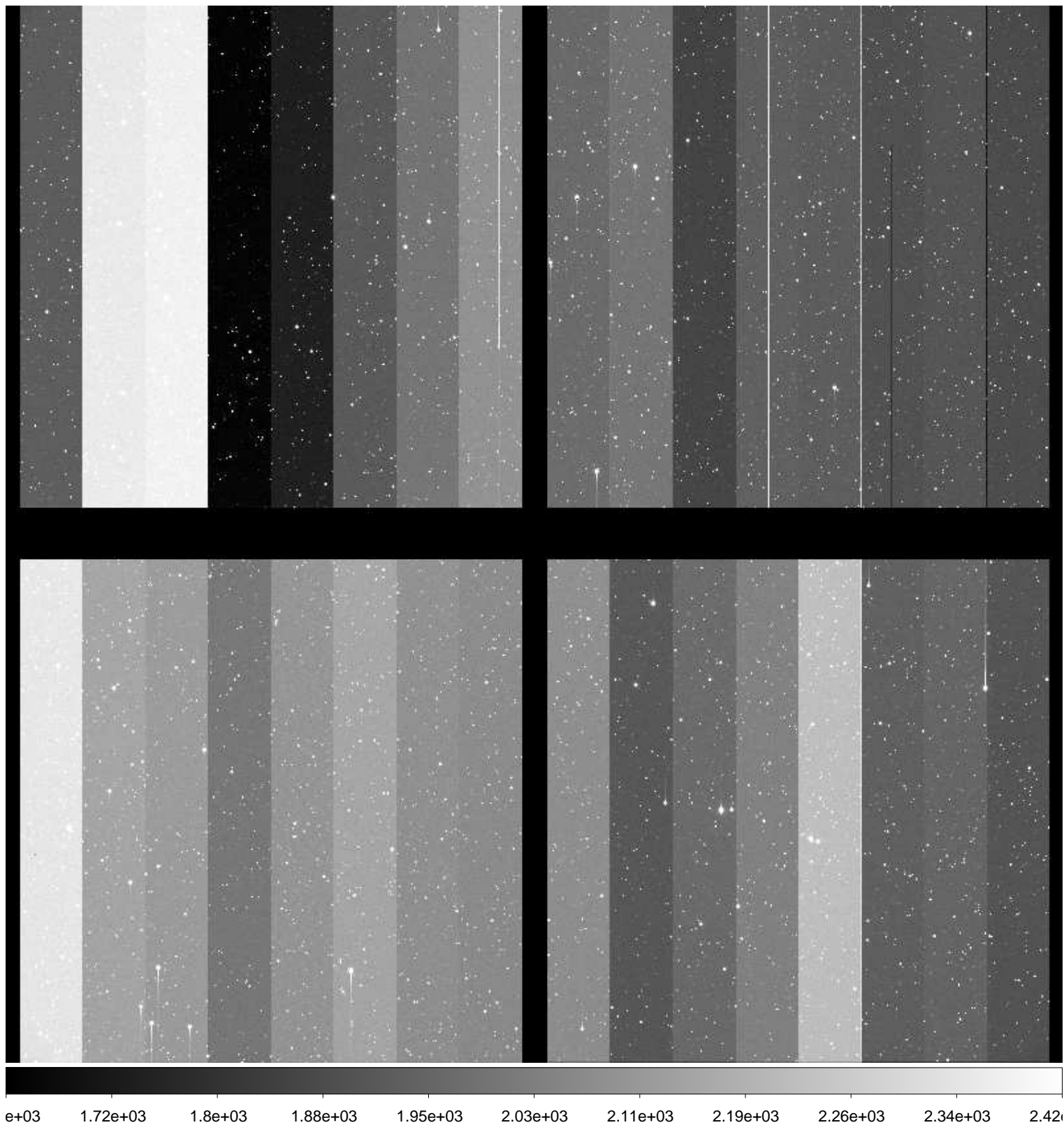

File Name : **xkmts.20170124.052418.fits** # 56 / 183 #
Project ID : NEO
Image Type : OBJECT
Object Name : **S09119-OC**
RA : 07:57:18.150
DEC : +10:59:59.70
Exposure Time : 35
Airmass : 1.43
Sidereal Time : 06:53:35
Filter ID : R
Observation Date : 2017-01-24T21:11:21
CCD Temperature : -109.41

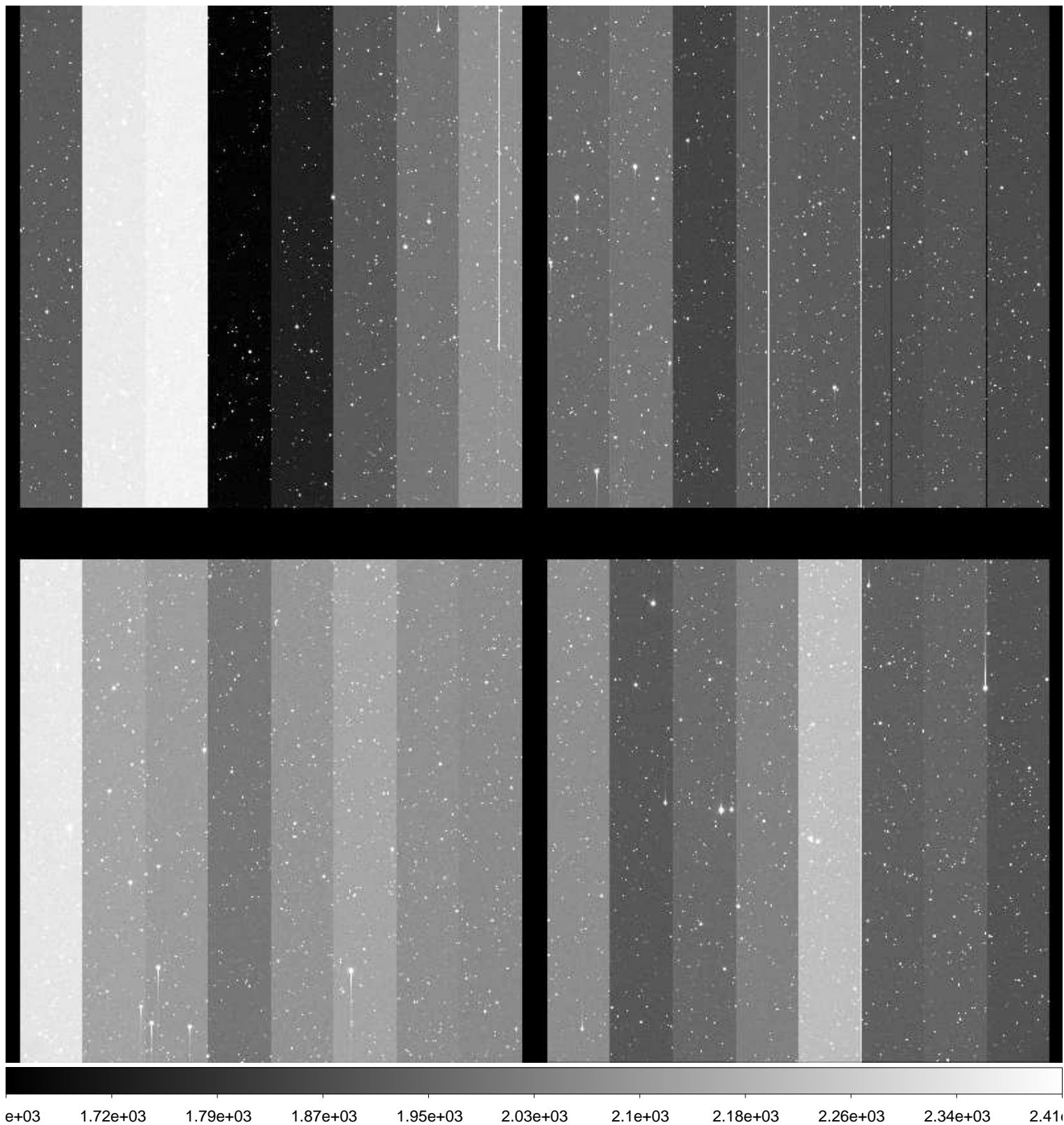

File Name : **xkmts.20170124.052419.fits** # 57 / 183 #
Project ID : NEO
Image Type : OBJECT
Object Name : **N00116-OC**
RA : 07:54:21.190
DEC : +20:59:59.90
Exposure Time : 48
Airmass : 1.74
Sidereal Time : 06:55:41
Filter ID : R
Observation Date : 2017-01-24T21:13:14
CCD Temperature : -109.2

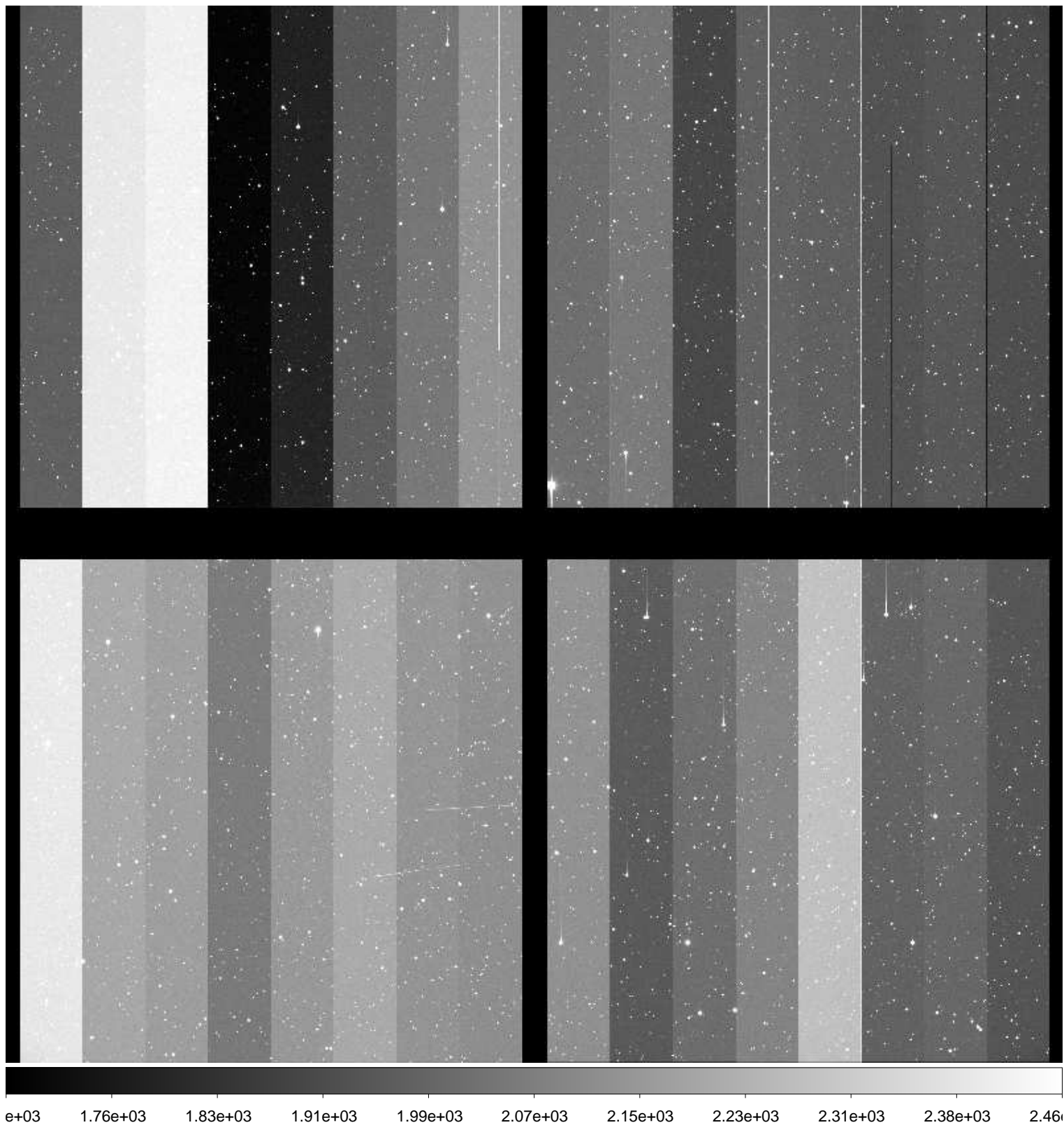

File Name : **xkmts.20170124.052420.fits** # 58 / 183 #
Project ID : NEO
Image Type : OBJECT
Object Name : **N00116-OC**
RA : 07:54:21.160
DEC : +20:59:59.70
Exposure Time : 48
Airmass : 1.74
Sidereal Time : 06:57:36
Filter ID : R
Observation Date : 2017-01-24T21:15:08
CCD Temperature : -109.43

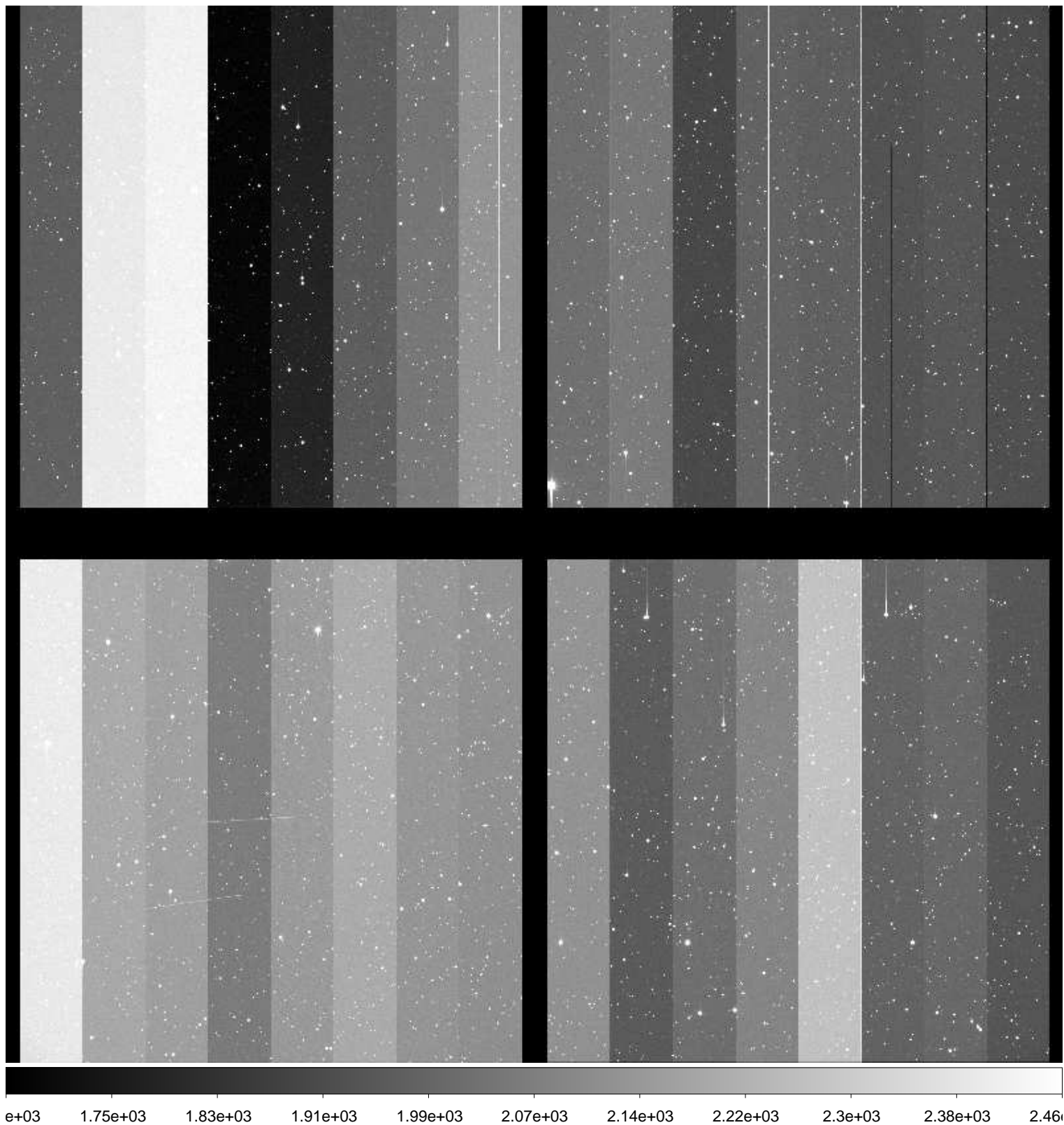

File Name : **xkmts.20170124.052421.fits** # 59 / 183 #
Project ID : NEO
Image Type : OBJECT
Object Name : **N00116-OC**
RA : 07:54:21.110
DEC : +20:59:59.70
Exposure Time : 48
Airmass : 1.73
Sidereal Time : 06:59:23
Filter ID : R
Observation Date : 2017-01-24T21:16:55
CCD Temperature : -109.4

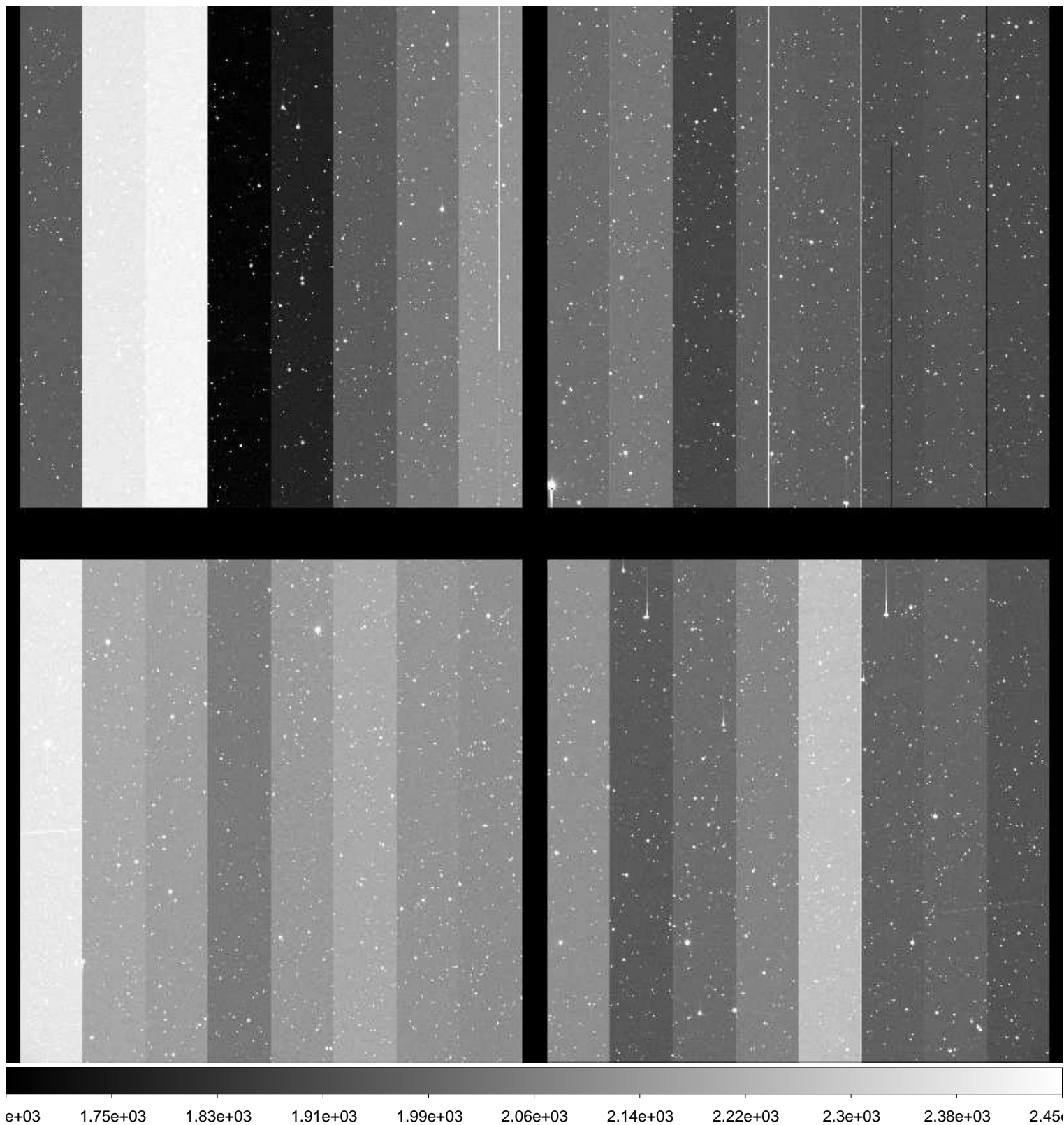

File Name : **xkmts.20170124.052422.fits** # 60 / 183 #
Project ID : NEO
Image Type : OBJECT
Object Name : **S15165-OC**
RA : 10:43:34.500
DEC : -09:00:00.10
Exposure Time : 59
Airmass : 1.80
Sidereal Time : 07:01:46
Filter ID : R
Observation Date : 2017-01-24T21:19:17
CCD Temperature : -109.36

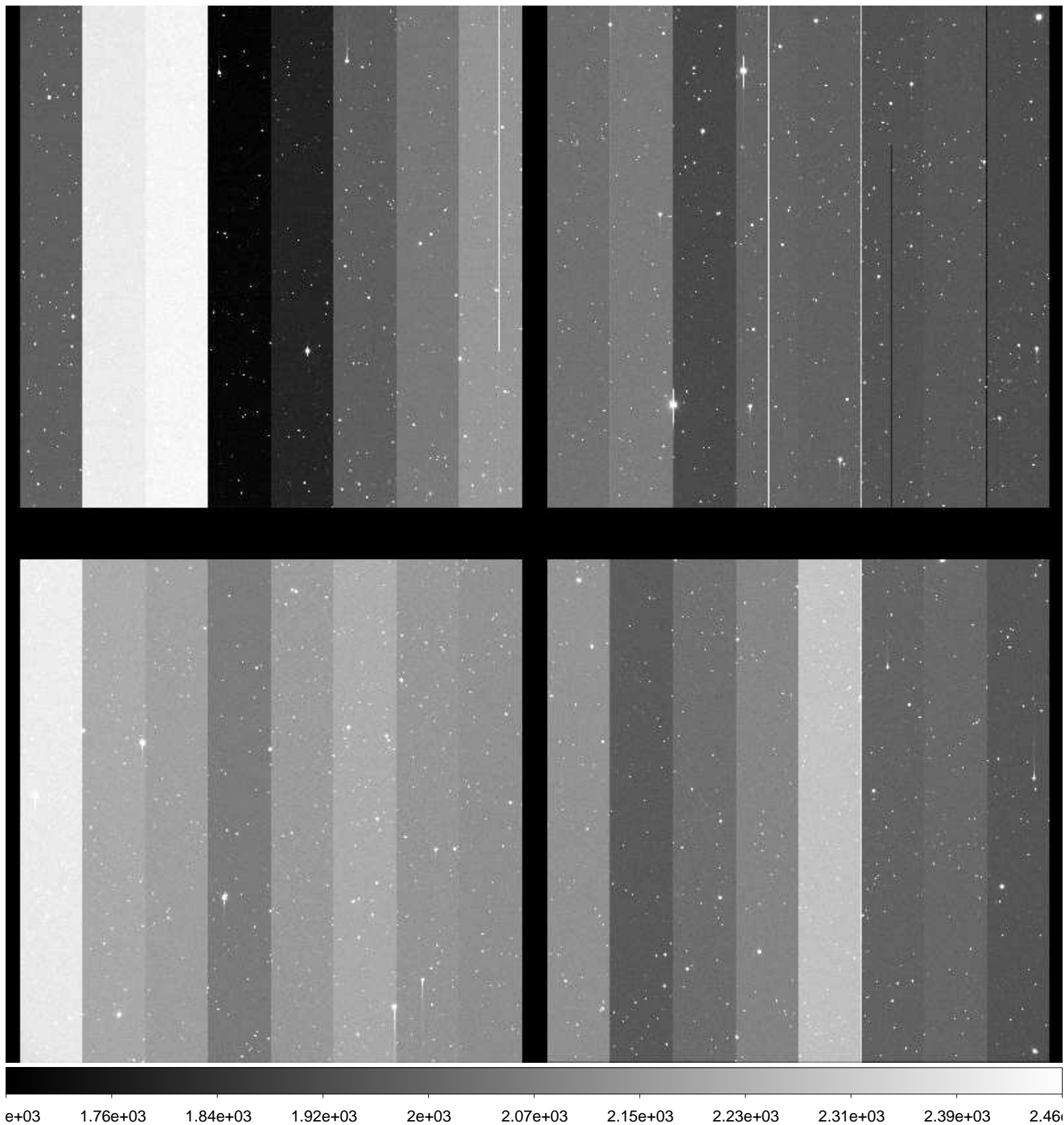

File Name : **xkmts.20170124.052423.fits** # 61 / 183 #
Project ID : NEO
Image Type : OBJECT
Object Name : **S15165-OC**
RA : 10:43:34.430
DEC : -09:00:00.60
Exposure Time : 59
Airmass : 1.78
Sidereal Time : 07:03:42
Filter ID : R
Observation Date : 2017-01-24T21:21:13
CCD Temperature : -109.32

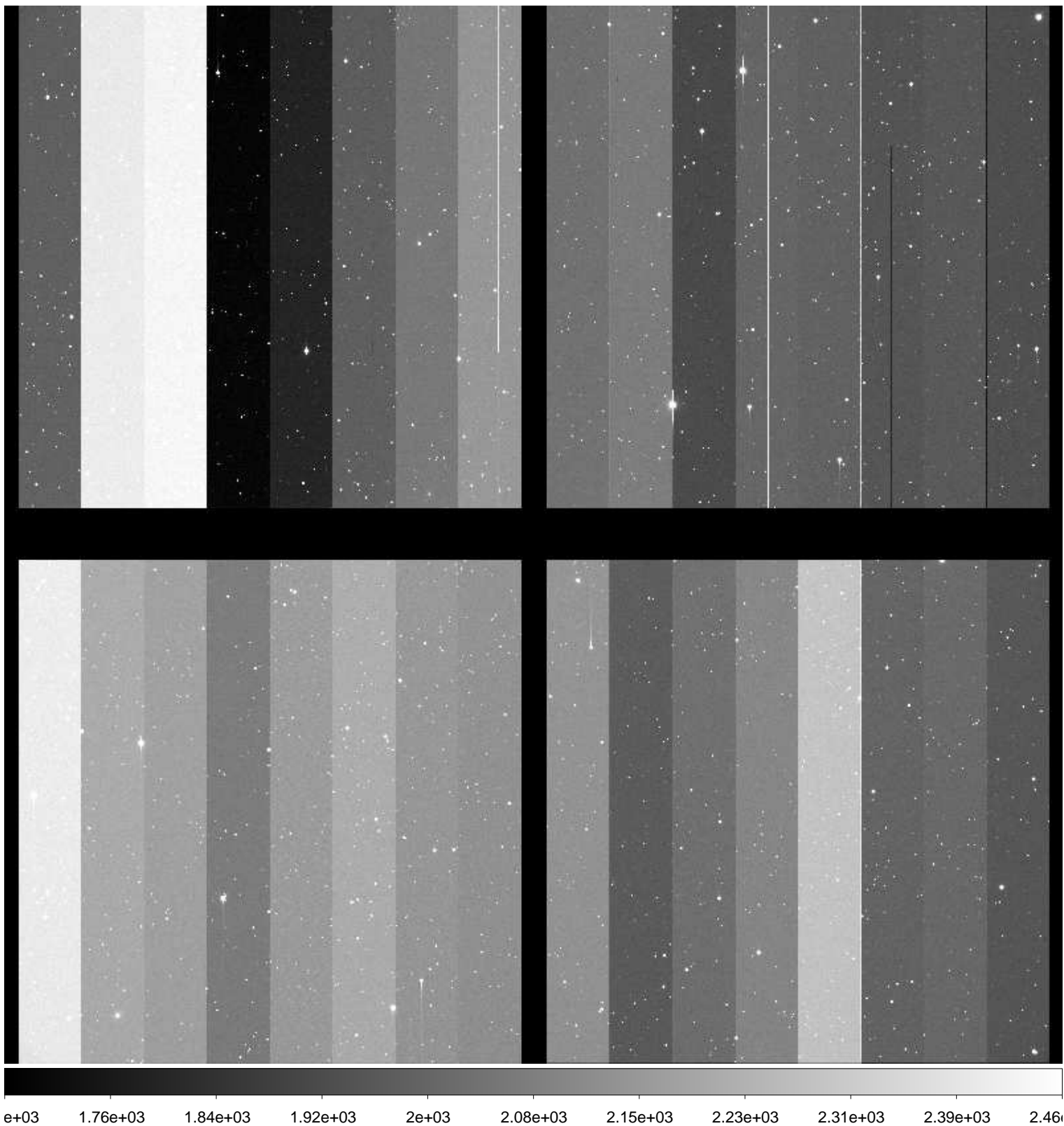

File Name : **xkmts.20170124.052424.fits** # 62 / 183 #
Project ID : NEO
Image Type : OBJECT
Object Name : **S15165-OC**
RA : 10:43:34.350
DEC : -09:00:01.20
Exposure Time : 59
Airmass : 1.76
Sidereal Time : 07:05:48
Filter ID : R
Observation Date : 2017-01-24T21:23:18
CCD Temperature : -109.33

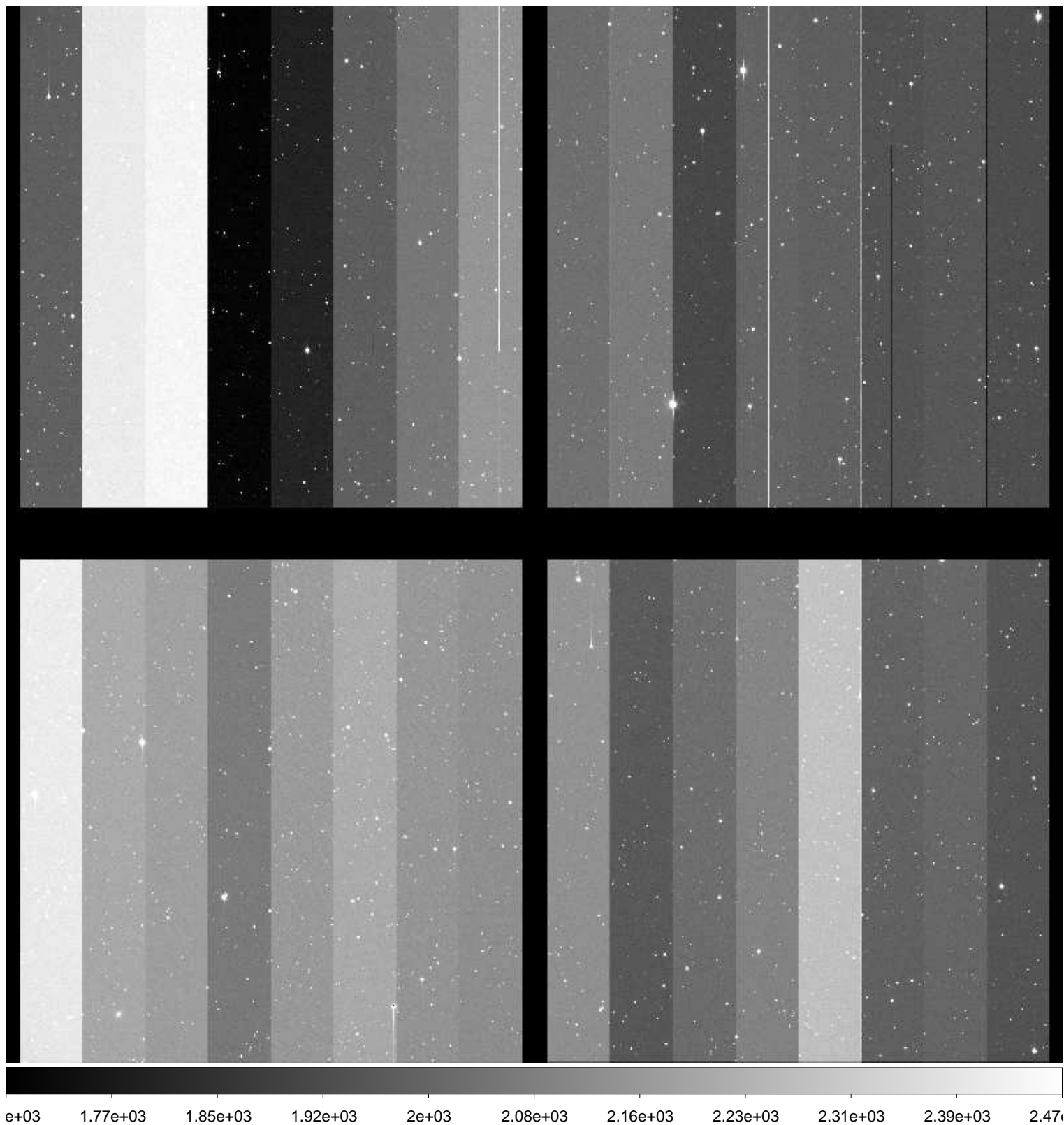

File Name : **xkmts.20170124.052425.fits** # 63 / 183 #
Project ID : NEO
Image Type : OBJECT
Object Name : **N00116-OC**
RA : 07:54:21.180
DEC : +20:59:59.80
Exposure Time : 48
Airmass : 1.71
Sidereal Time : 07:08:27
Filter ID : R
Observation Date : 2017-01-24T21:25:56
CCD Temperature : -109.29

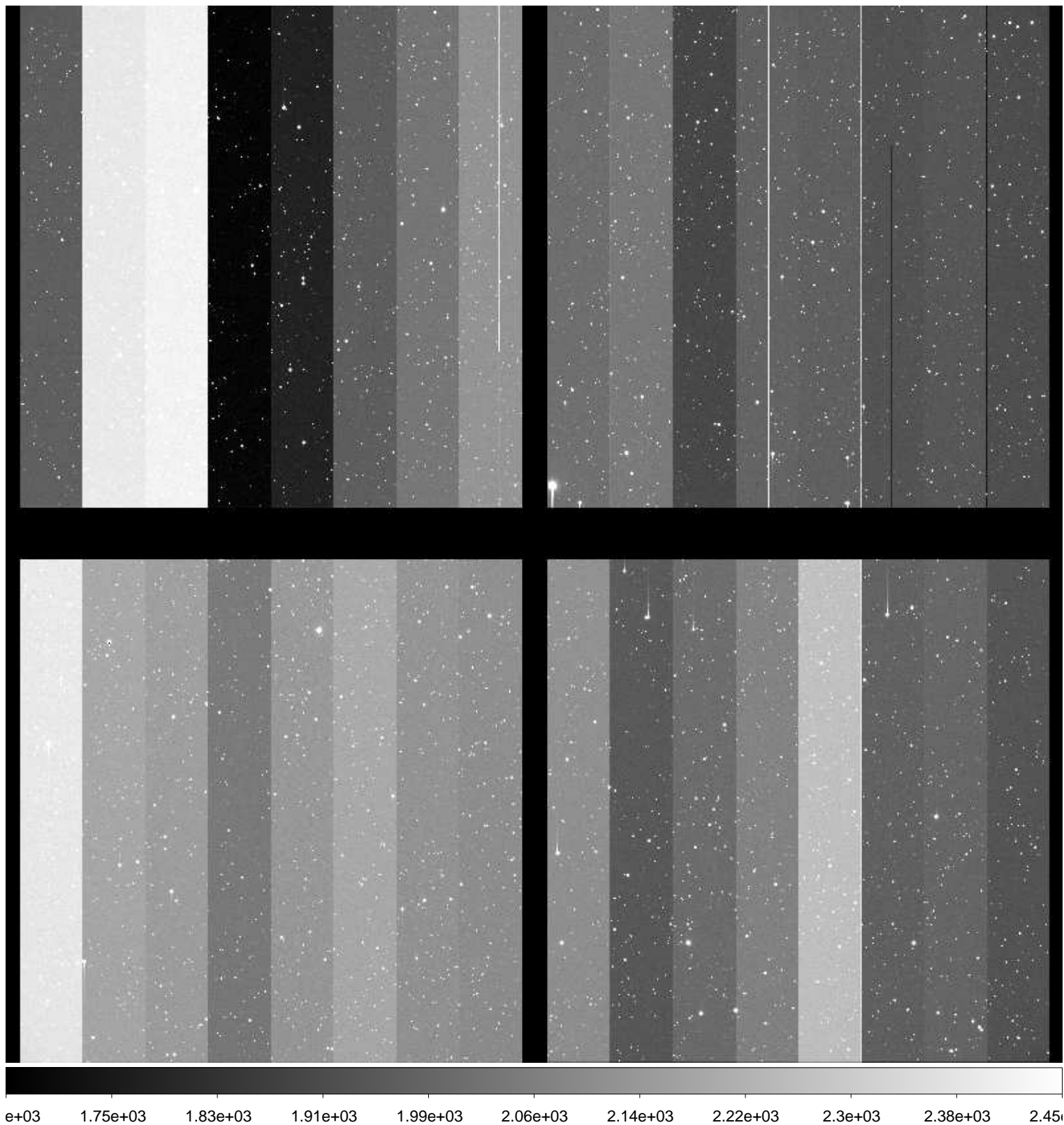

File Name : **xkmts.20170124.052426.fits** # 64 / 183 #
Project ID : NEO
Image Type : OBJECT
Object Name : **N00116-OC**
RA : 07:54:21.150
DEC : +20:59:59.70
Exposure Time : 48
Airmass : 1.71
Sidereal Time : 07:10:14
Filter ID : R
Observation Date : 2017-01-24T21:27:44
CCD Temperature : -109.31

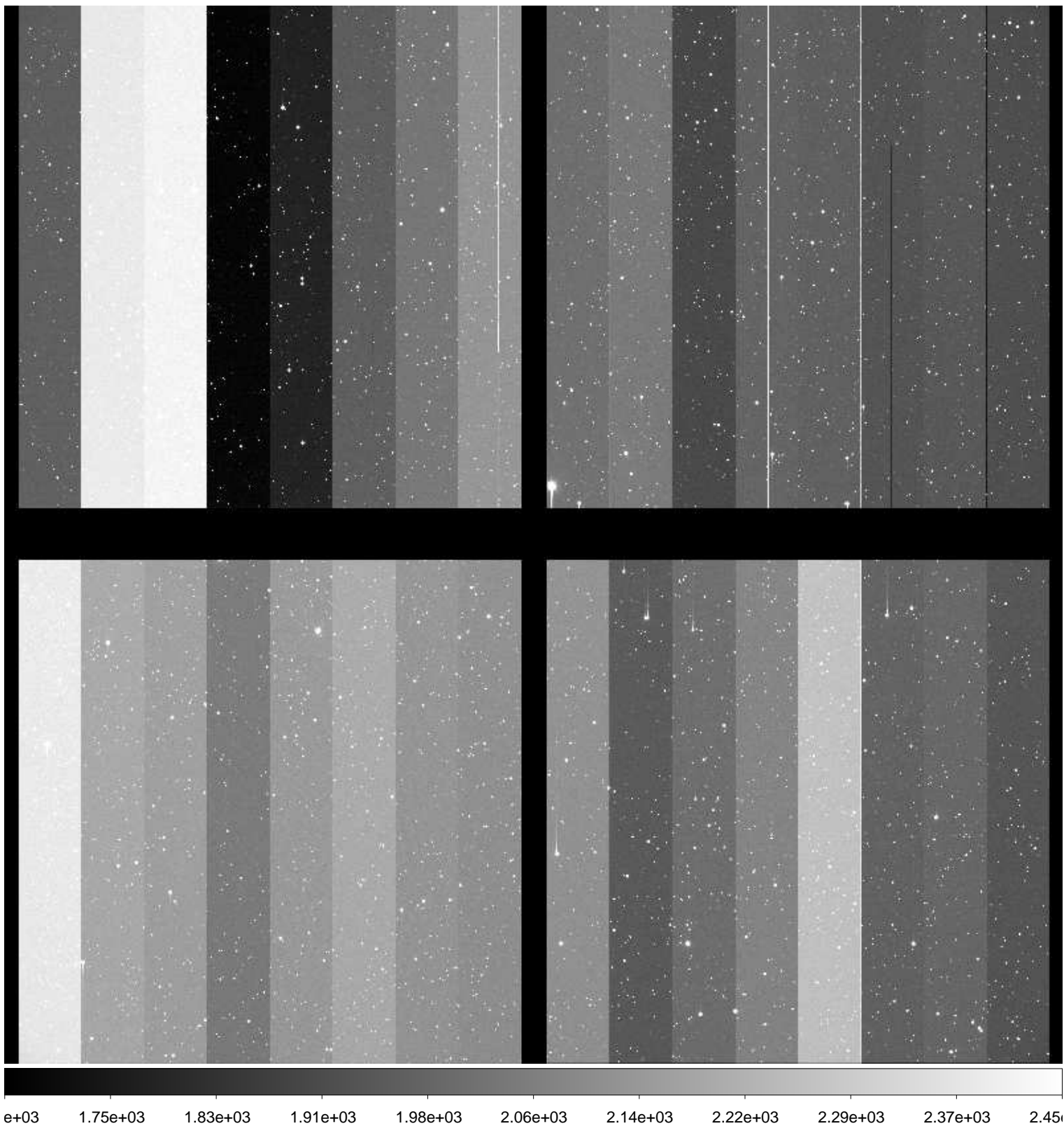

File Name : **xkmts.20170124.052427.fits** # 65 / 183 #
Project ID : NEO
Image Type : OBJECT
Object Name : **N00116-OC**
RA : 07:54:21.100
DEC : +20:59:59.60
Exposure Time : 48
Airmass : 1.71
Sidereal Time : 07:12:11
Filter ID : R
Observation Date : 2017-01-24T21:29:40
CCD Temperature : -109.32

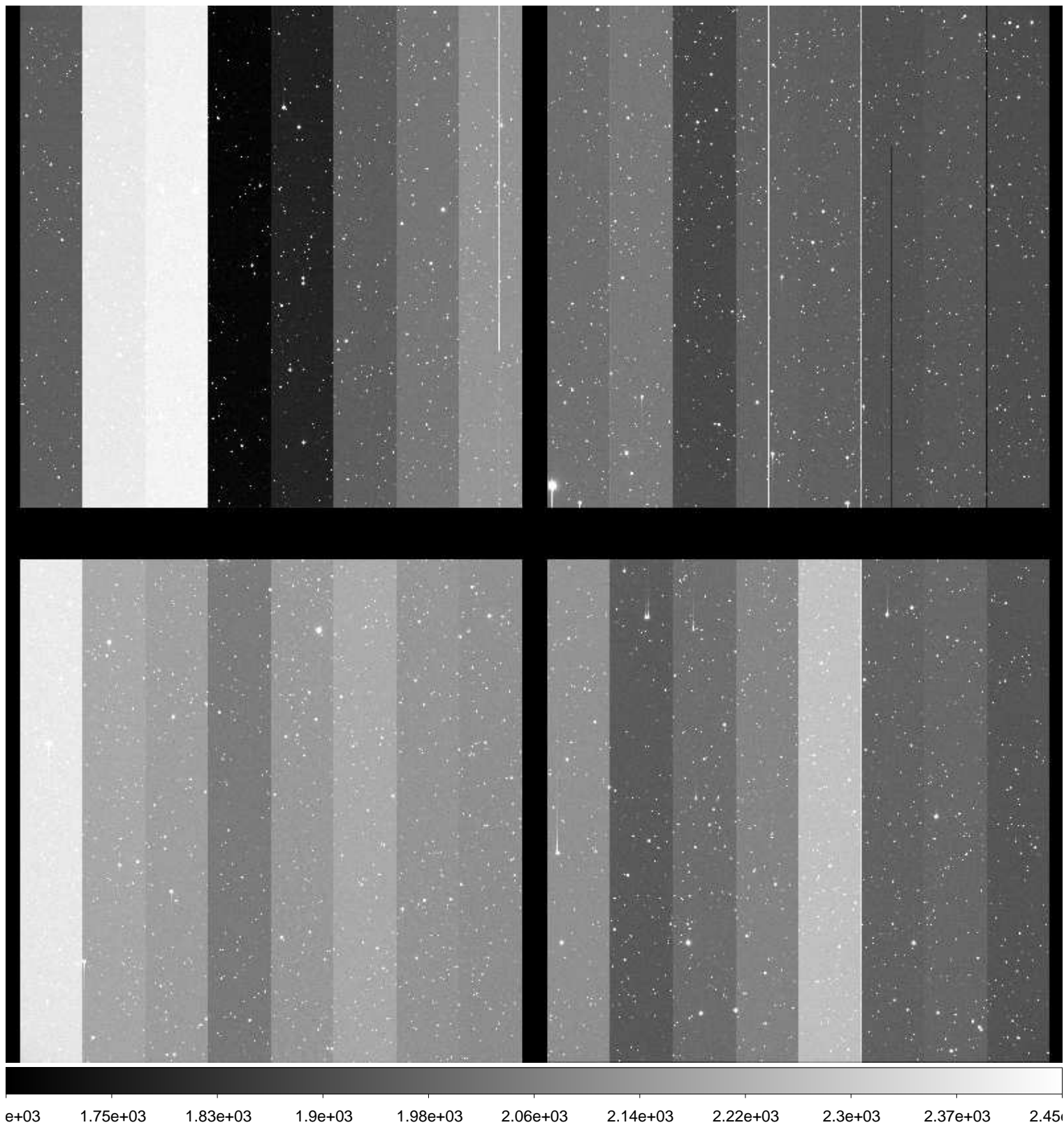

File Name : **xkmts.20170124.052428.fits** # 66 / 183 #
Project ID : NEO
Image Type : OBJECT
Object Name : **S15165-OC**
RA : 10:43:34.400
DEC : -09:00:00.00
Exposure Time : 59
Airmass : 1.68
Sidereal Time : 07:14:40
Filter ID : R
Observation Date : 2017-01-24T21:32:09
CCD Temperature : -109.31

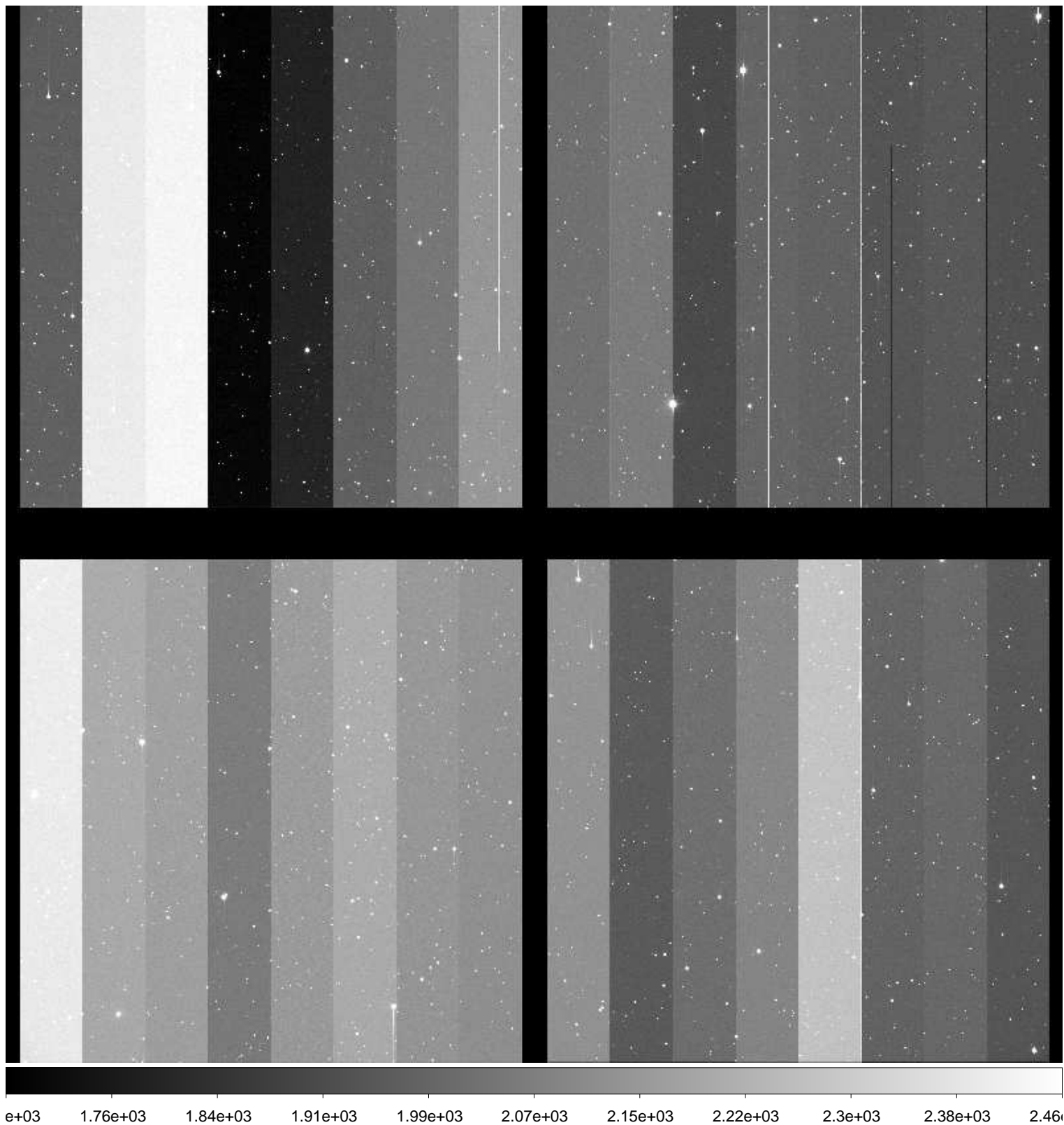

File Name : **xkmts.20170124.052429.fits** # 67 / 183 #
Project ID : NEO
Image Type : OBJECT
Object Name : **S15165-OC**
RA : 10:43:34.420
DEC : -09:00:00.60
Exposure Time : 59
Airmass : 1.67
Sidereal Time : 07:16:35
Filter ID : R
Observation Date : 2017-01-24T21:34:04
CCD Temperature : -109.31

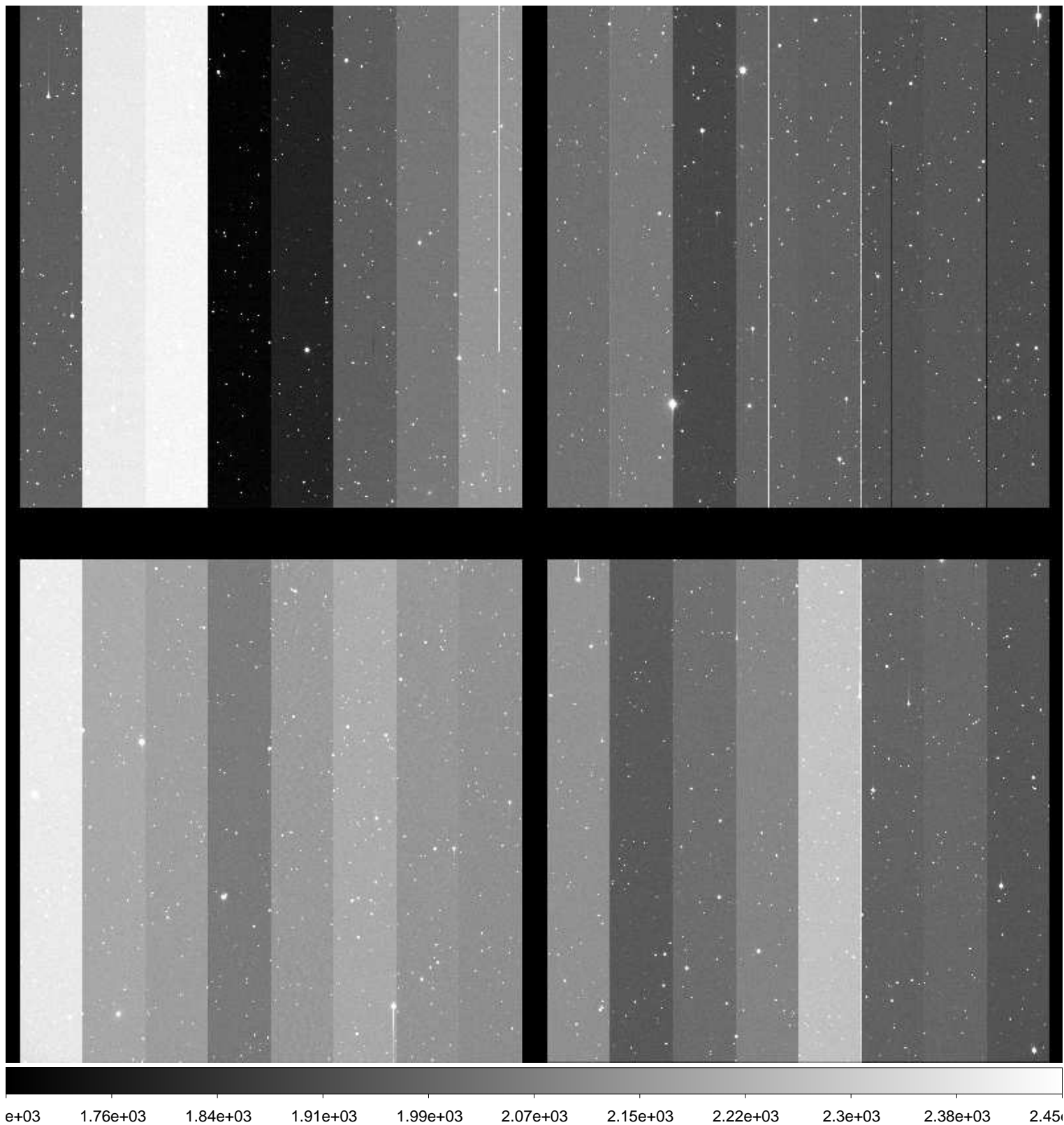

File Name : **xkmts.20170124.052430.fits** # 68 / 183 #
Project ID : NEO
Image Type : OBJECT
Object Name : **S15165-OC**
RA : 10:43:34.380
DEC : -09:00:00.90
Exposure Time : 59
Airmass : 1.65
Sidereal Time : 07:18:30
Filter ID : R
Observation Date : 2017-01-24T21:36:02
CCD Temperature : -109.33

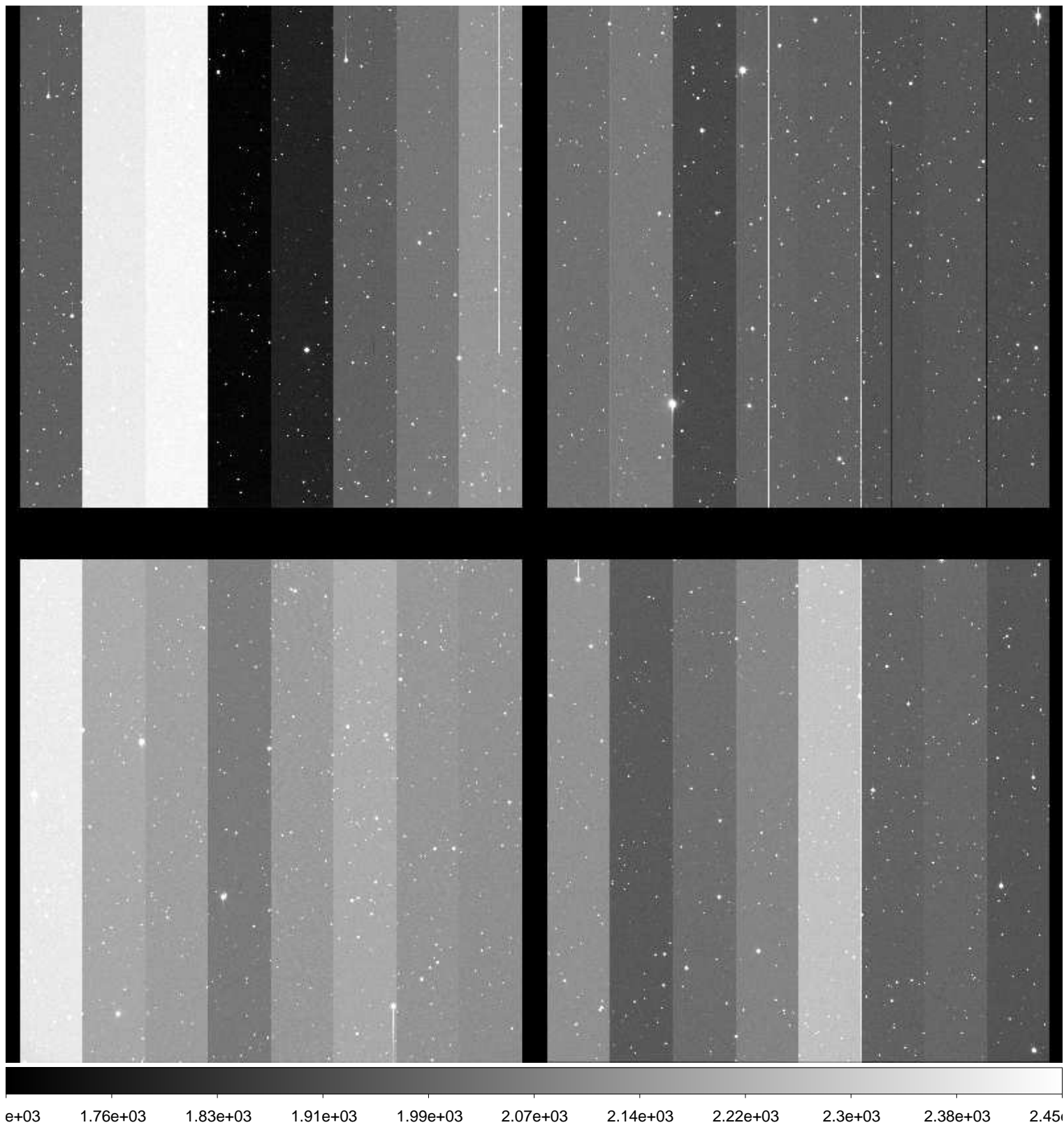

File Name : **xkmts.20170124.052431.fits** # 69 / 183 #
Project ID : NEO
Image Type : OBJECT
Object Name : **N00116-OC**
RA : 07:54:21.170
DEC : +20:59:59.80
Exposure Time : 48
Airmass : 1.69
Sidereal Time : 07:21:29
Filter ID : R
Observation Date : 2017-01-24T21:38:56
CCD Temperature : -109.35

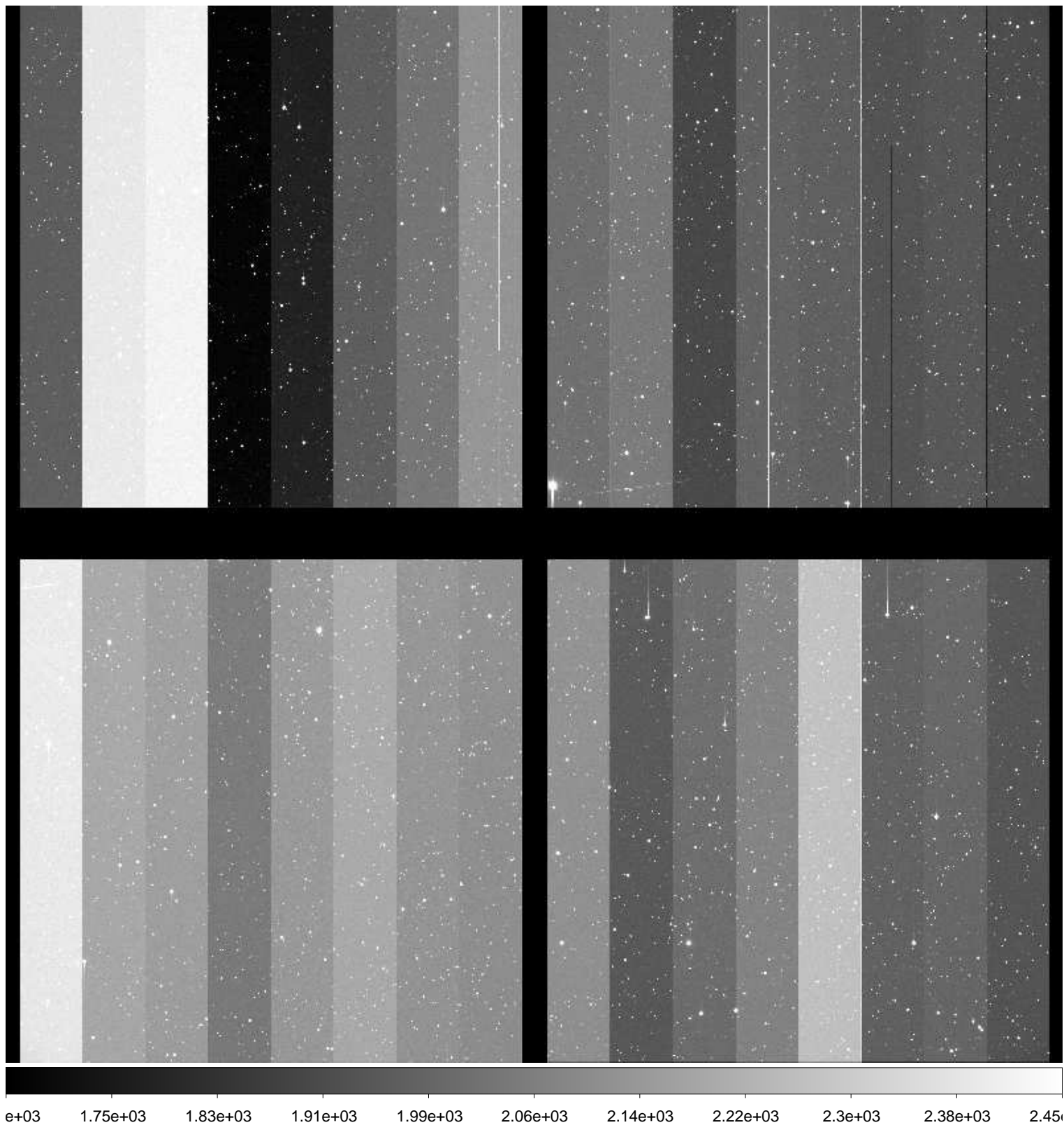

File Name : **xkmts.20170124.052432.fits** # 70 / 183 #
Project ID : NEO
Image Type : OBJECT
Object Name : **N00116-OC**
RA : 07:54:21.130
DEC : +20:59:59.80
Exposure Time : 48
Airmass : 1.69
Sidereal Time : 07:23:15
Filter ID : R
Observation Date : 2017-01-24T21:40:43
CCD Temperature : -109.35

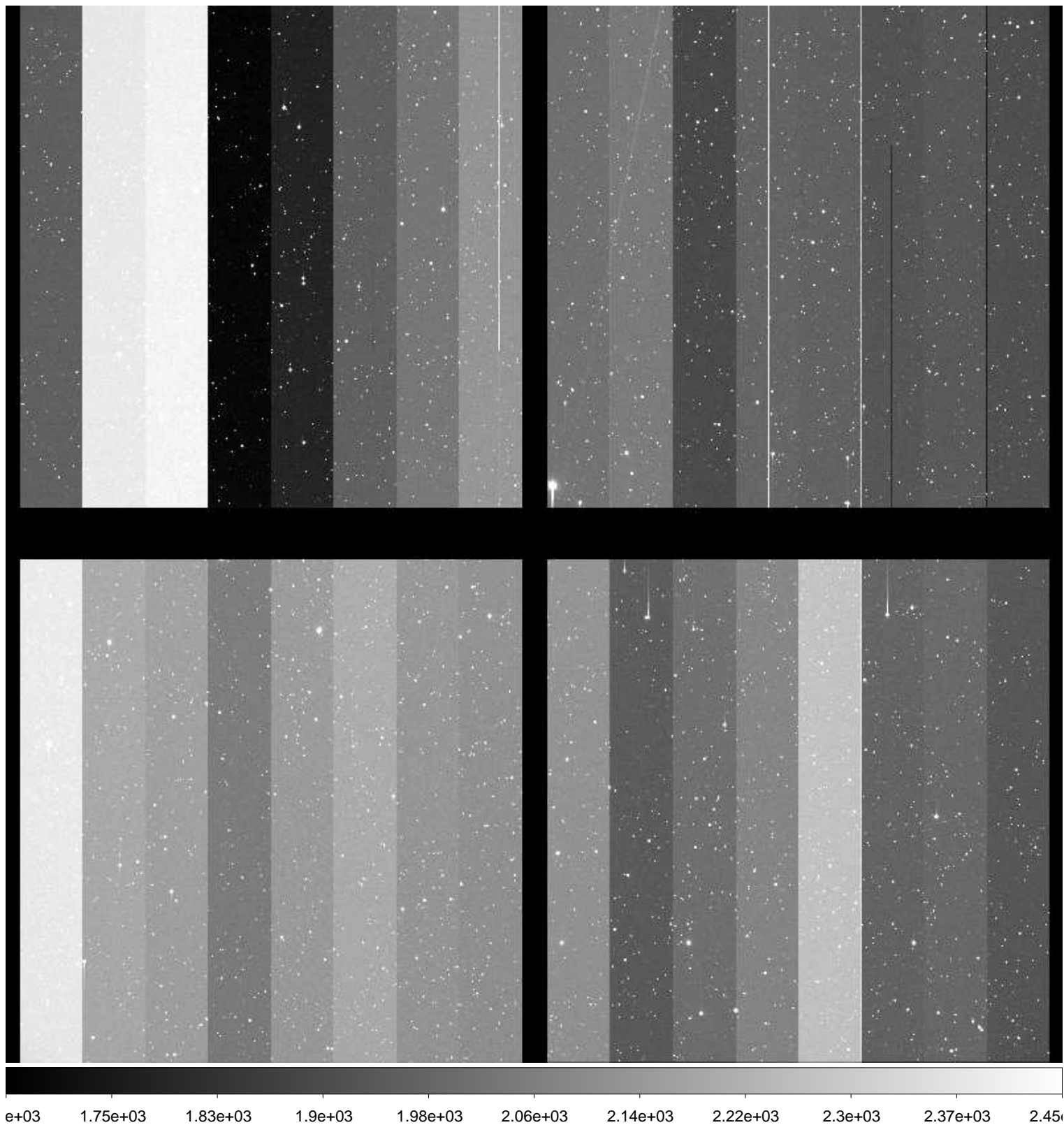

File Name : **xkmts.20170124.052433.fits** # 71 / 183 #
Project ID : NEO
Image Type : OBJECT
Object Name : **N00116-OC**
RA : 07:54:21.090
DEC : +20:59:59.60
Exposure Time : 48
Airmass : 1.69
Sidereal Time : 07:25:08
Filter ID : R
Observation Date : 2017-01-24T21:42:48
CCD Temperature : -109.13

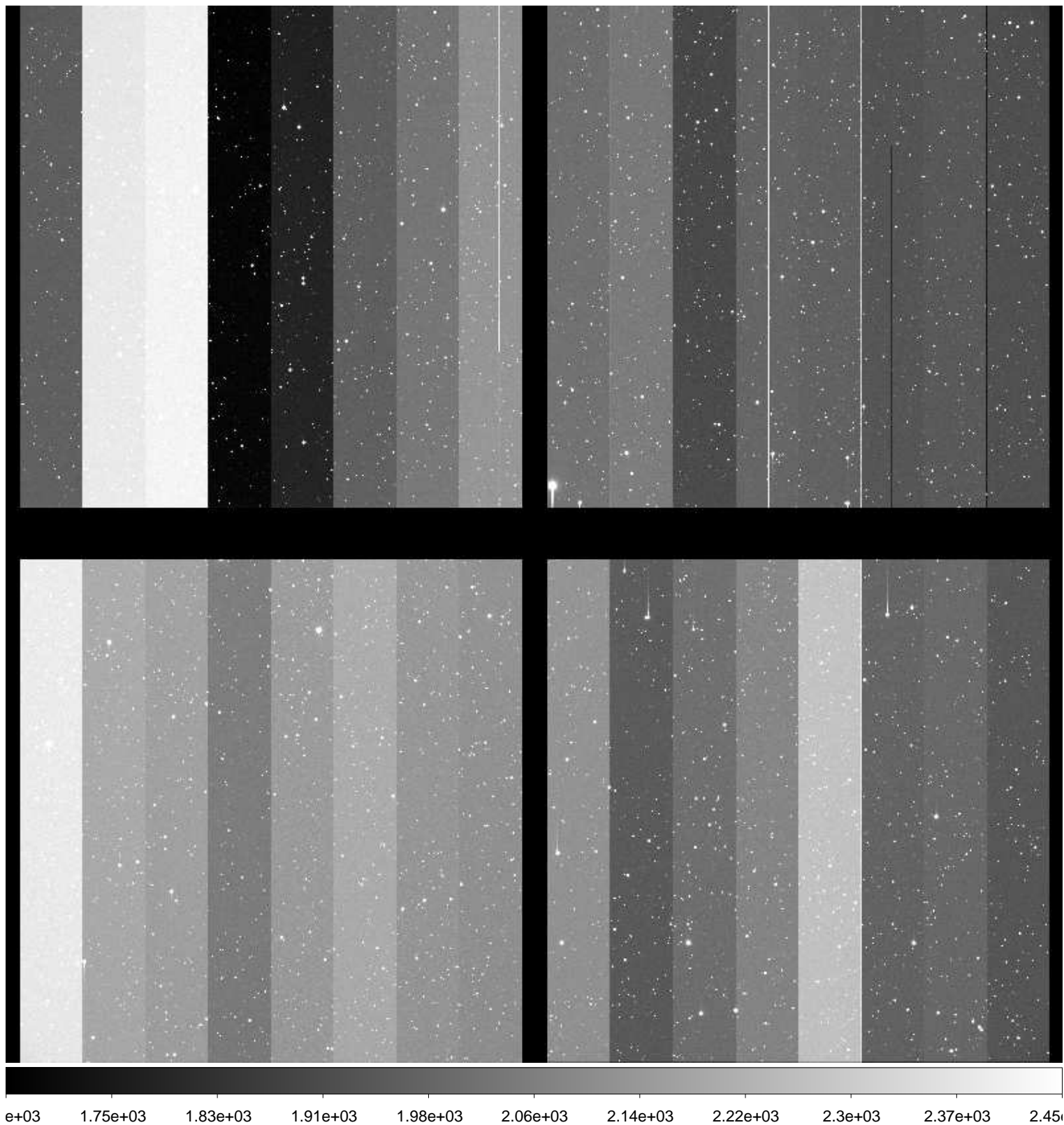

File Name : **xkmts.20170124.052434.fits** # 72 / 183 #
Project ID : NEO
Image Type : OBJECT
Object Name : **S15165-OC**
RA : 10:43:34.480
DEC : -09:00:00.10
Exposure Time : 59
Airmass : 1.58
Sidereal Time : 07:28:03
Filter ID : R
Observation Date : 2017-01-24T21:45:29
CCD Temperature : -109.35

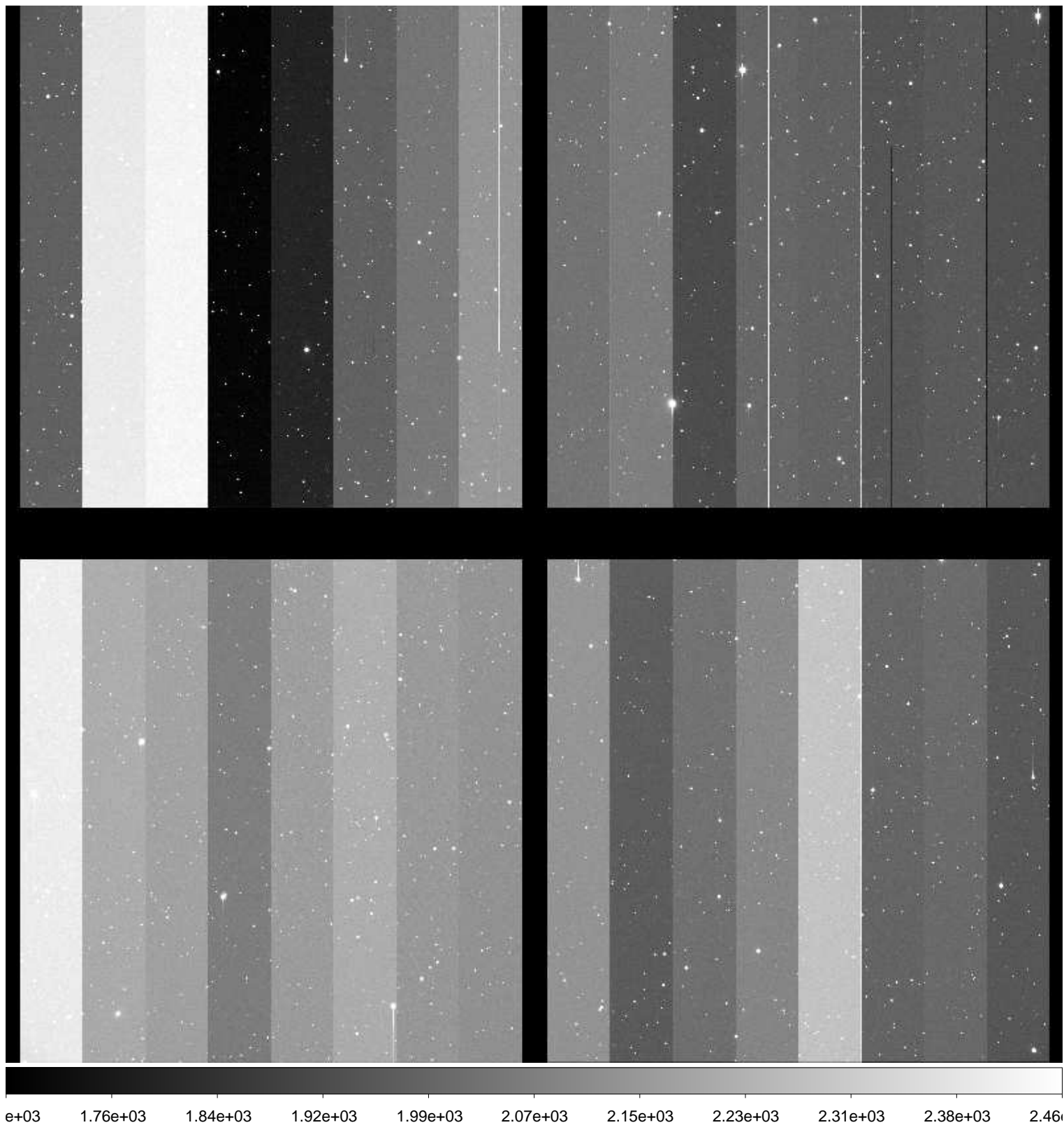

File Name : **xkmts.20170124.052435.fits** # 73 / 183 #
Project ID : NEO
Image Type : OBJECT
Object Name : **S15165-OC**
RA : 10:43:34.420
DEC : -09:00:00.40
Exposure Time : 59
Airmass : 1.57
Sidereal Time : 07:29:59
Filter ID : R
Observation Date : 2017-01-24T21:47:26
CCD Temperature : -109.36

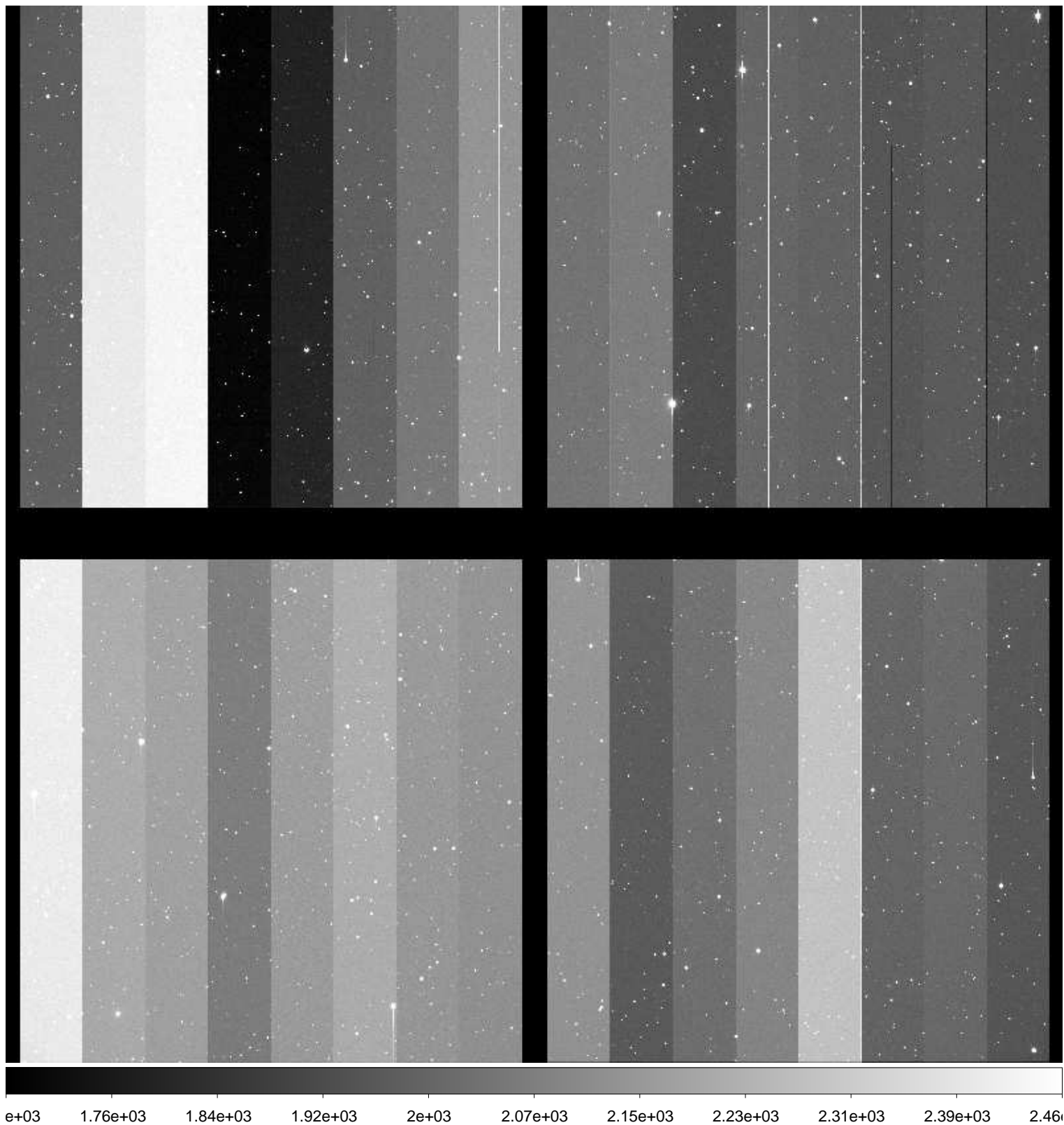

File Name : **xkmts.20170124.052436.fits** # 74 / 183 #
Project ID : NEO
Image Type : OBJECT
Object Name : **S15165-OC**
RA : 10:43:34.500
DEC : -09:00:00.10
Exposure Time : 59
Airmass : 1.56
Sidereal Time : 07:31:56
Filter ID : R
Observation Date : 2017-01-24T21:49:22
CCD Temperature : -109.38

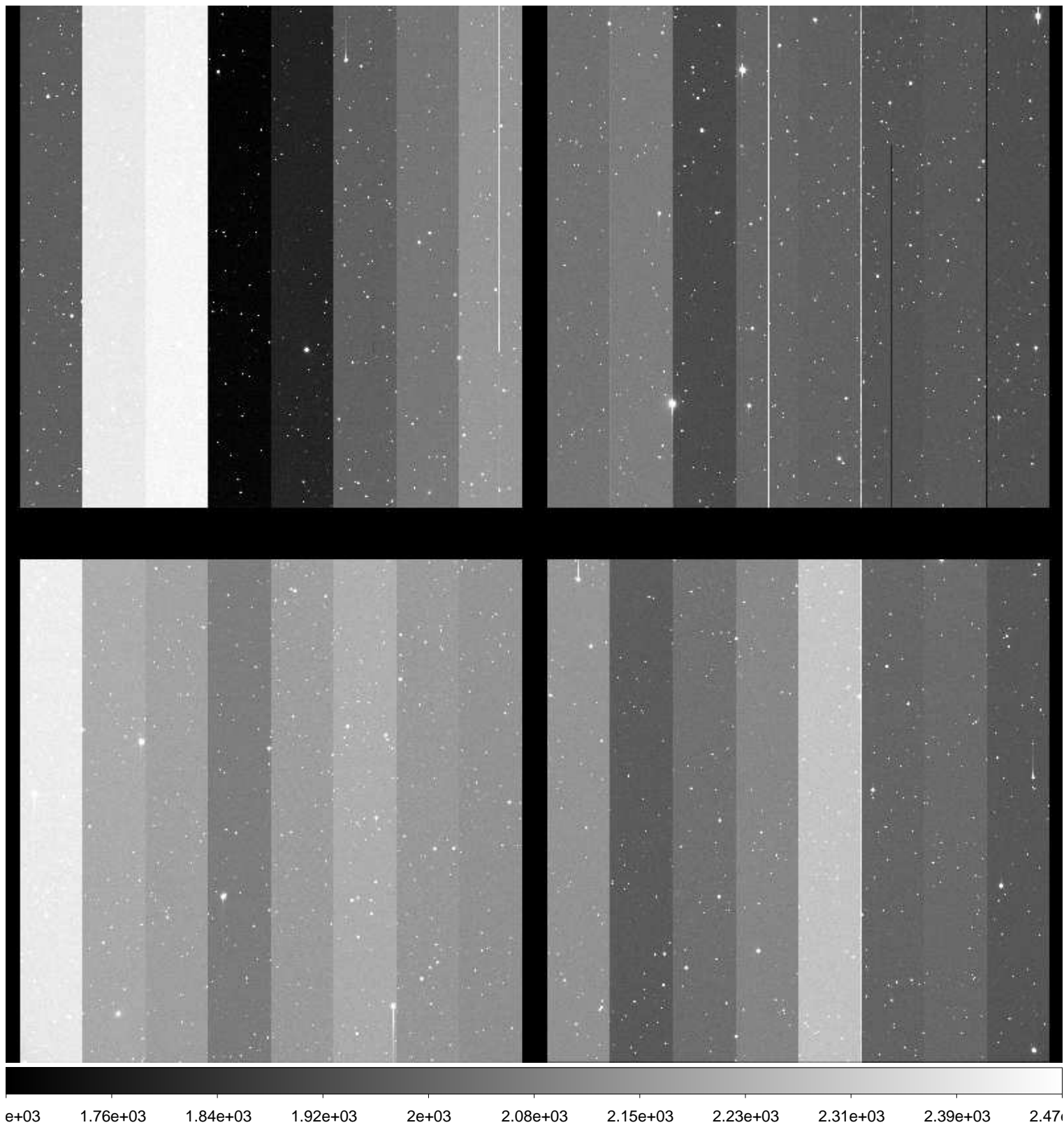

File Name : **xkmts.20170124.052437.fits** # 75 / 183 #
Project ID : NEO
Image Type : OBJECT
Object Name : **N00116-OC**
RA : 07:54:21.180
DEC : +20:59:59.80
Exposure Time : 48
Airmass : 1.68
Sidereal Time : 07:34:52
Filter ID : R
Observation Date : 2017-01-24T21:52:18
CCD Temperature : -109.41

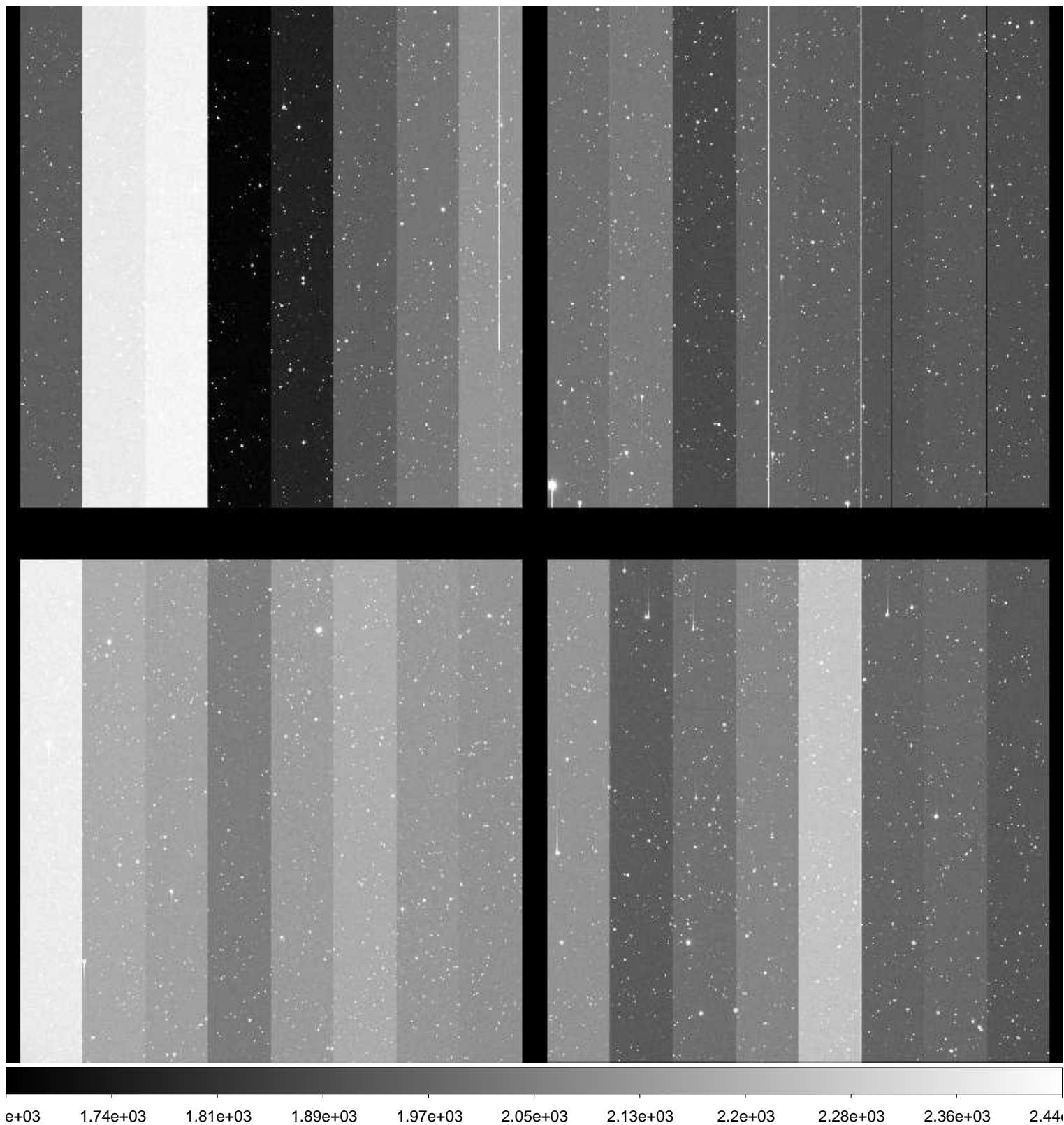

File Name : **xkmts.20170124.052438.fits** # 76 / 183 #
Project ID : NEO
Image Type : OBJECT
Object Name : **N00116-OC**
RA : 07:54:21.140
DEC : +20:59:59.70
Exposure Time : 48
Airmass : 1.67
Sidereal Time : 07:36:39
Filter ID : R
Observation Date : 2017-01-24T21:54:06
CCD Temperature : -109.41

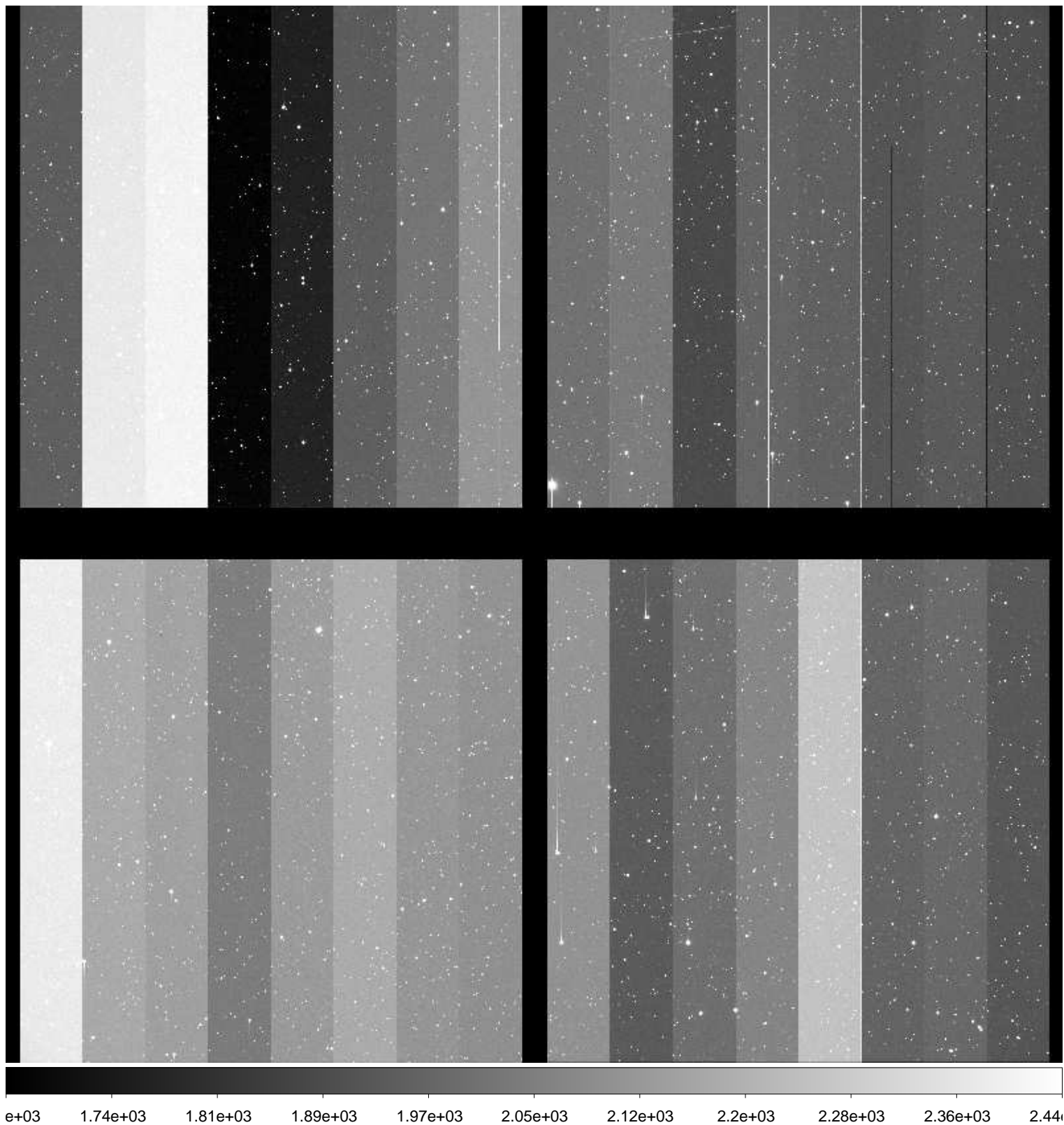

File Name : **xkmts.20170124.052439.fits** # 77 / 183 #
Project ID : NEO
Image Type : OBJECT
Object Name : **N00116-OC**
RA : 07:54:21.100
DEC : +20:59:59.80
Exposure Time : 48
Airmass : 1.67
Sidereal Time : 07:38:24
Filter ID : R
Observation Date : 2017-01-24T21:55:50
CCD Temperature : -109.2

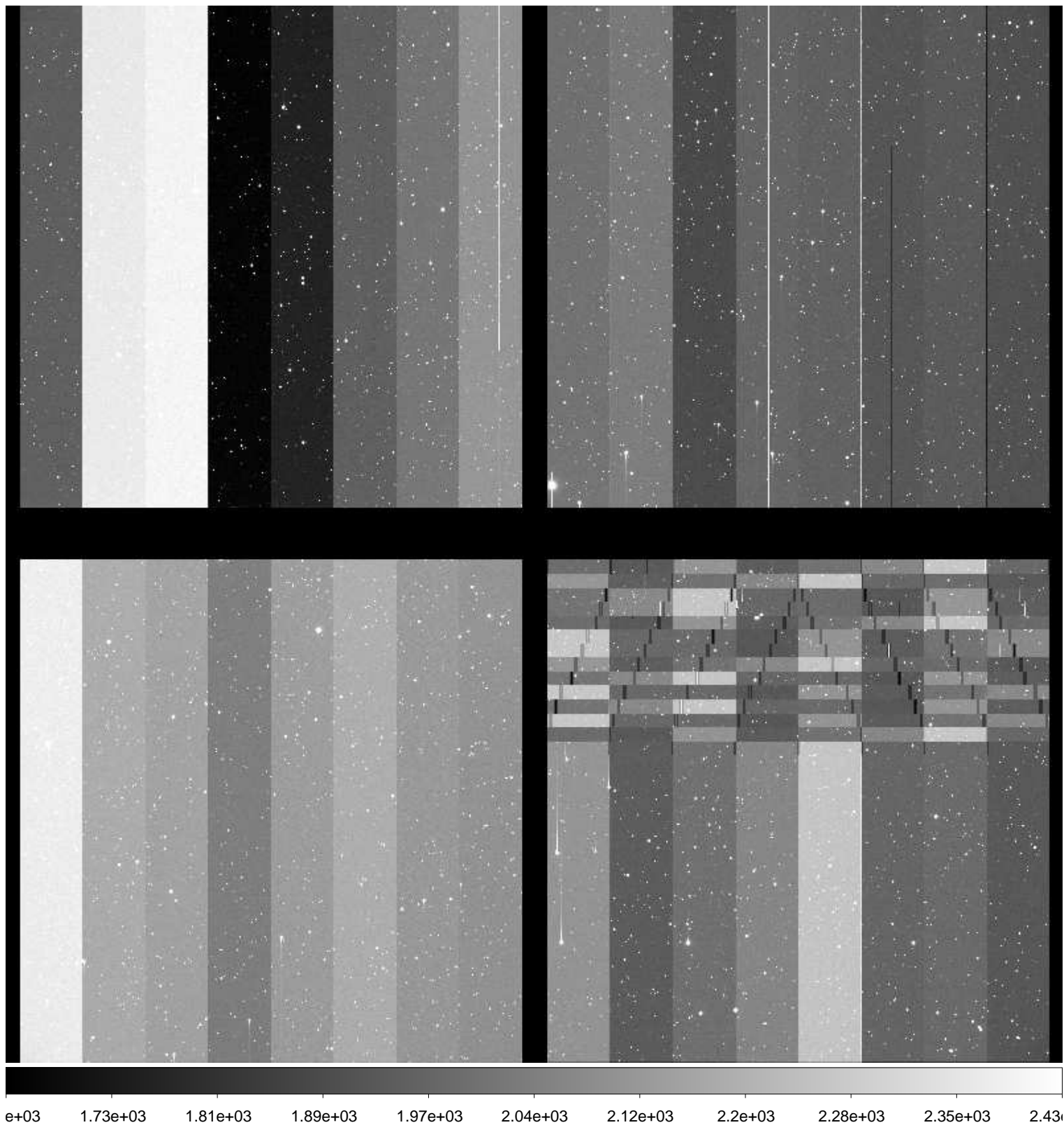

File Name : **xkmts.20170124.052440.fits** # 78 / 183 #
Project ID : NEO
Image Type : OBJECT
Object Name : **S15165-OC**
RA : 10:43:34.520
DEC : -09:00:00.00
Exposure Time : 59
Airmass : 1.50
Sidereal Time : 07:41:06
Filter ID : R
Observation Date : 2017-01-24T21:58:31
CCD Temperature : -109.4

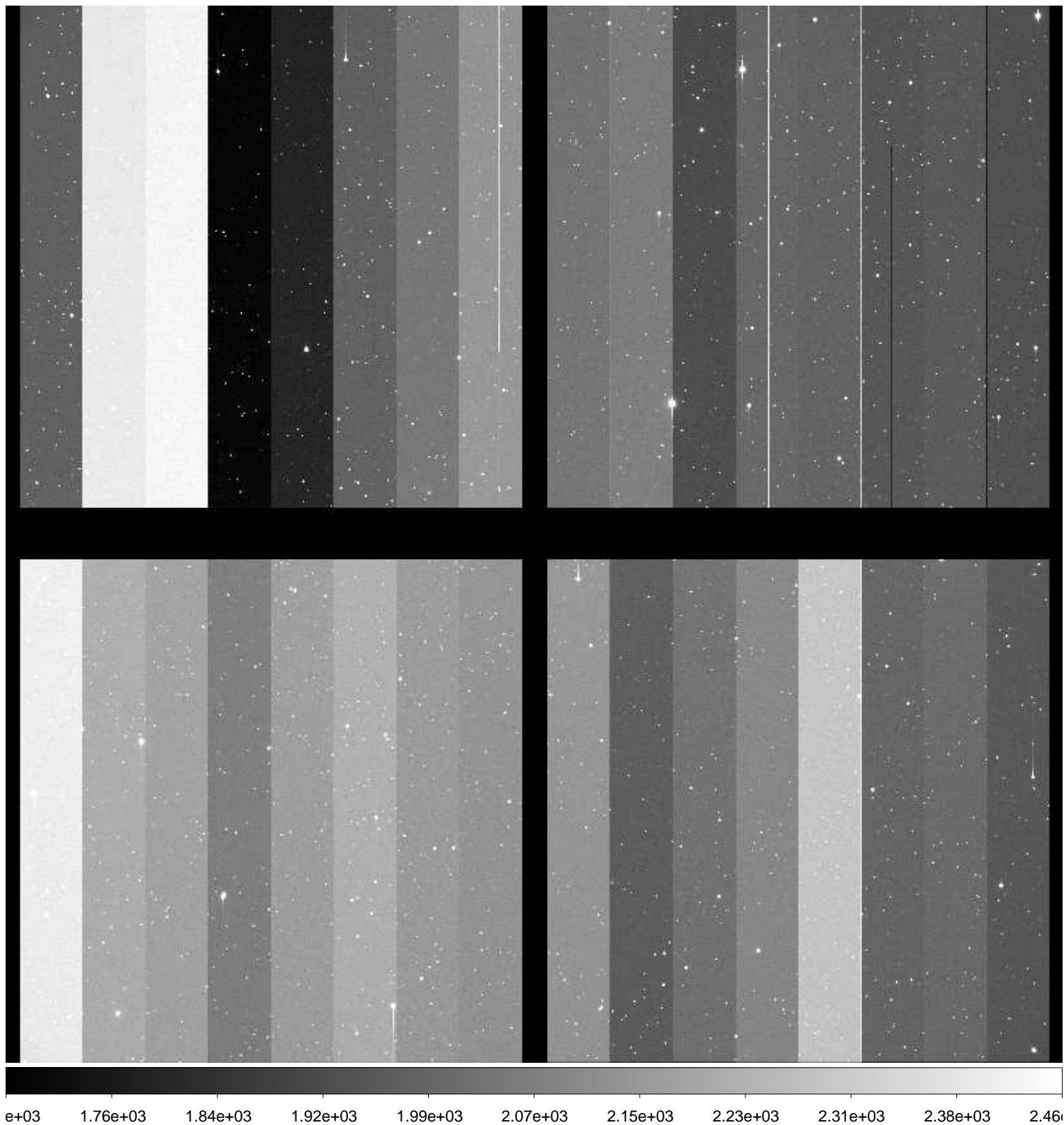

File Name : **xkmts.20170124.052441.fits** # 79 / 183 #
Project ID : NEO
Image Type : OBJECT
Object Name : **S15165-OC**
RA : 10:43:34.450
DEC : -09:00:00.20
Exposure Time : 59
Airmass : 1.49
Sidereal Time : 07:43:04
Filter ID : R
Observation Date : 2017-01-24T22:00:28
CCD Temperature : -109.4

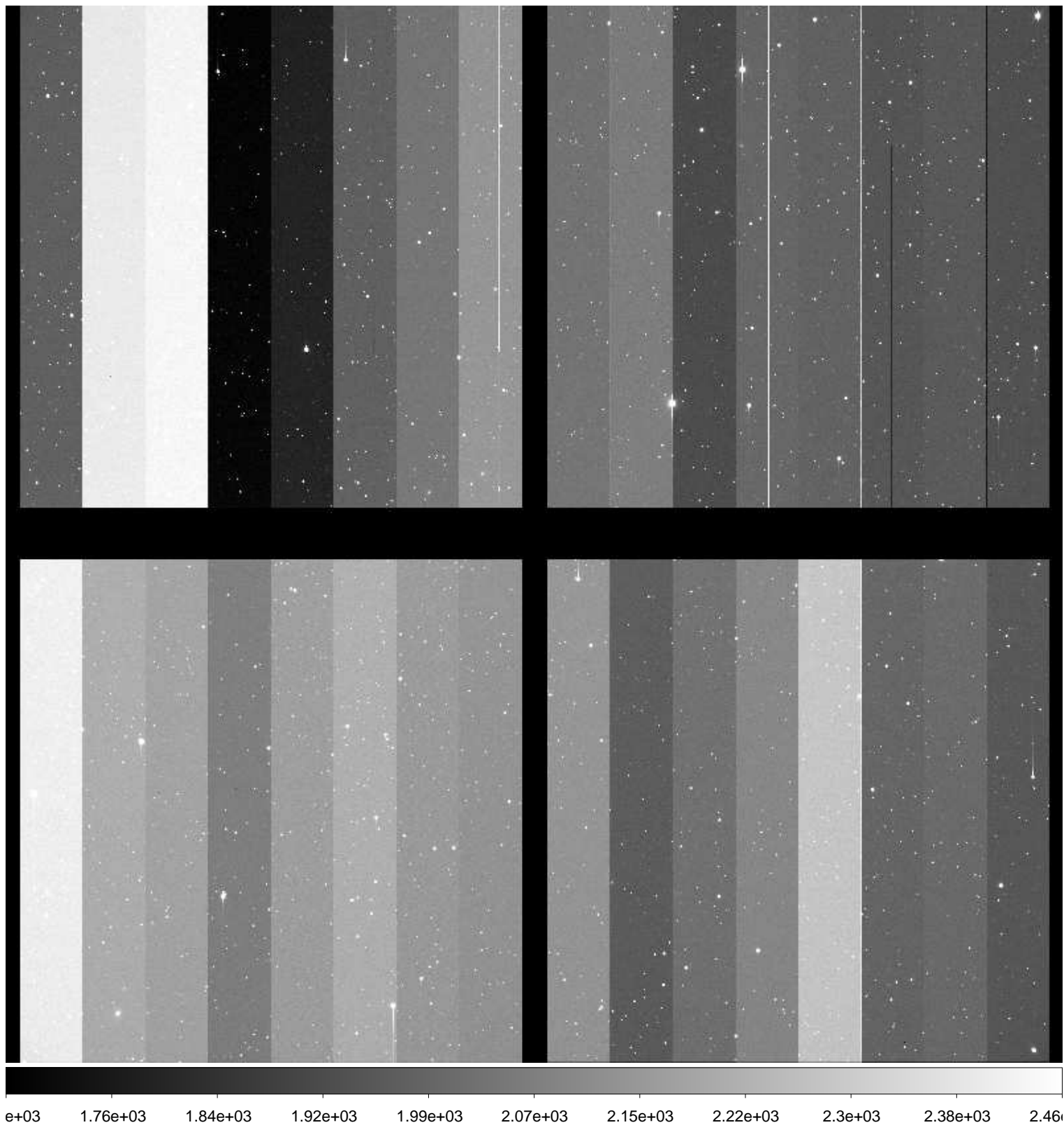

File Name : **xkmts.20170124.052442.fits** # 80 / 183 #
Project ID : NEO
Image Type : OBJECT
Object Name : **S15165-OC**
RA : 10:43:34.400
DEC : -09:00:00.50
Exposure Time : 59
Airmass : 1.48
Sidereal Time : 07:45:02
Filter ID : R
Observation Date : 2017-01-24T22:02:26
CCD Temperature : -109.41

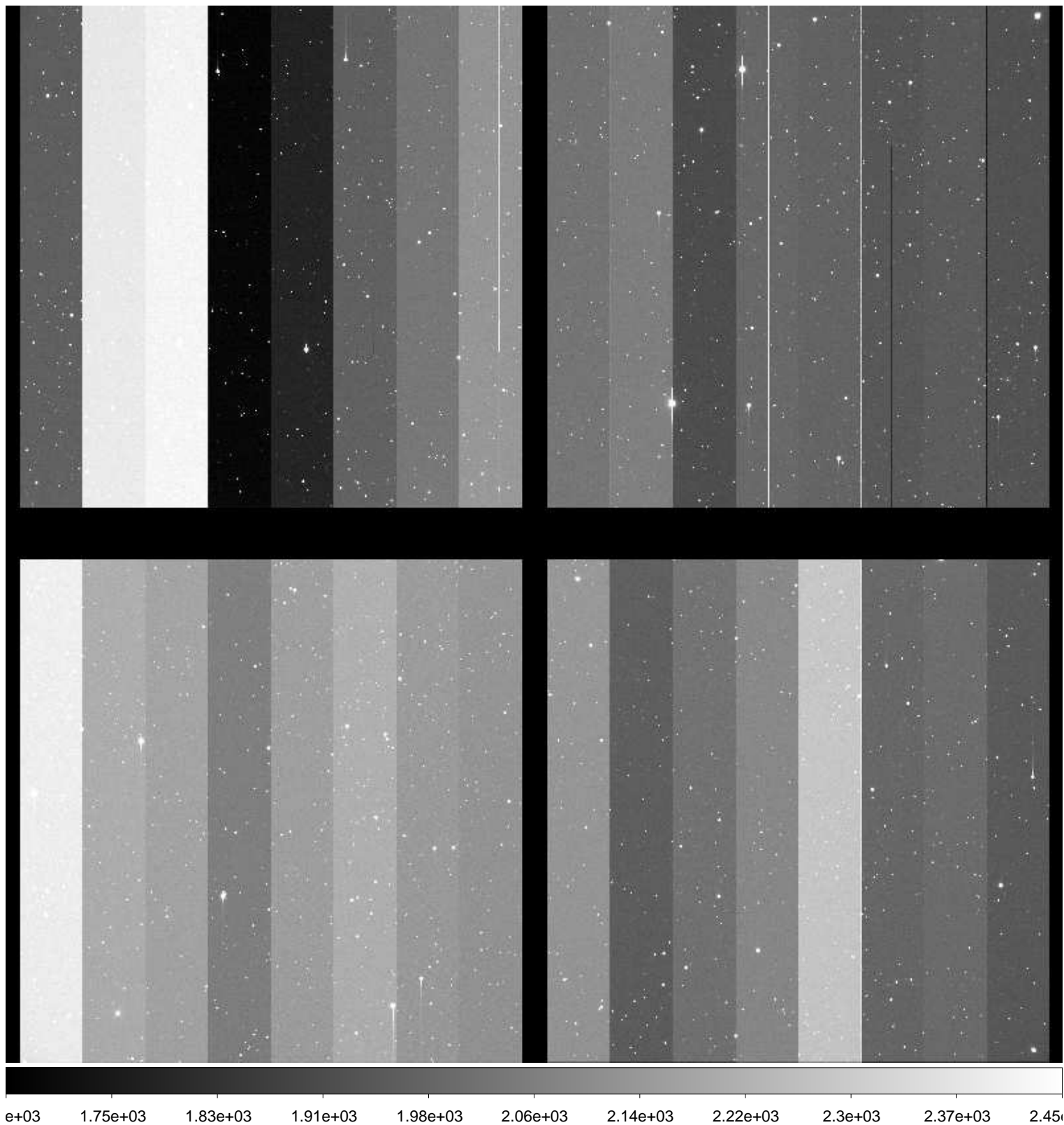

File Name : **xkmts.20170124.052443.fits** # 81 / 183 #
Project ID : NEO
Image Type : OBJECT
Object Name : **N00116-OC**
RA : 07:54:21.180
DEC : +20:59:59.80
Exposure Time : 48
Airmass : 1.67
Sidereal Time : 07:47:41
Filter ID : R
Observation Date : 2017-01-24T22:05:05
CCD Temperature : -109.27

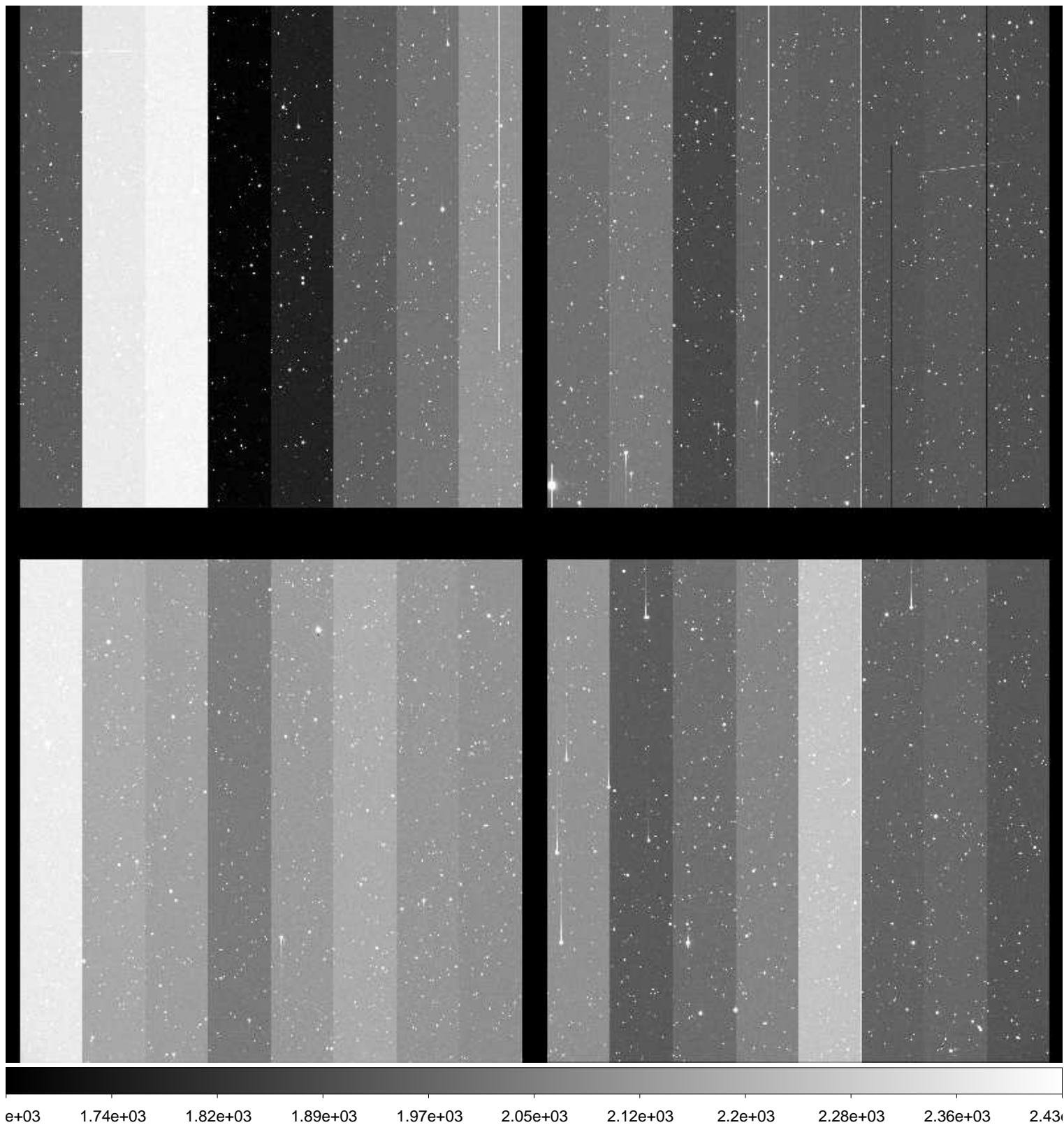

File Name : **xkmts.20170124.052444.fits** # 82 / 183 #
Project ID : NEO
Image Type : OBJECT
Object Name : **N00116-OC**
RA : 07:54:21.140
DEC : +20:59:59.80
Exposure Time : 48
Airmass : 1.67
Sidereal Time : 07:49:27
Filter ID : R
Observation Date : 2017-01-24T22:06:51
CCD Temperature : -109.35

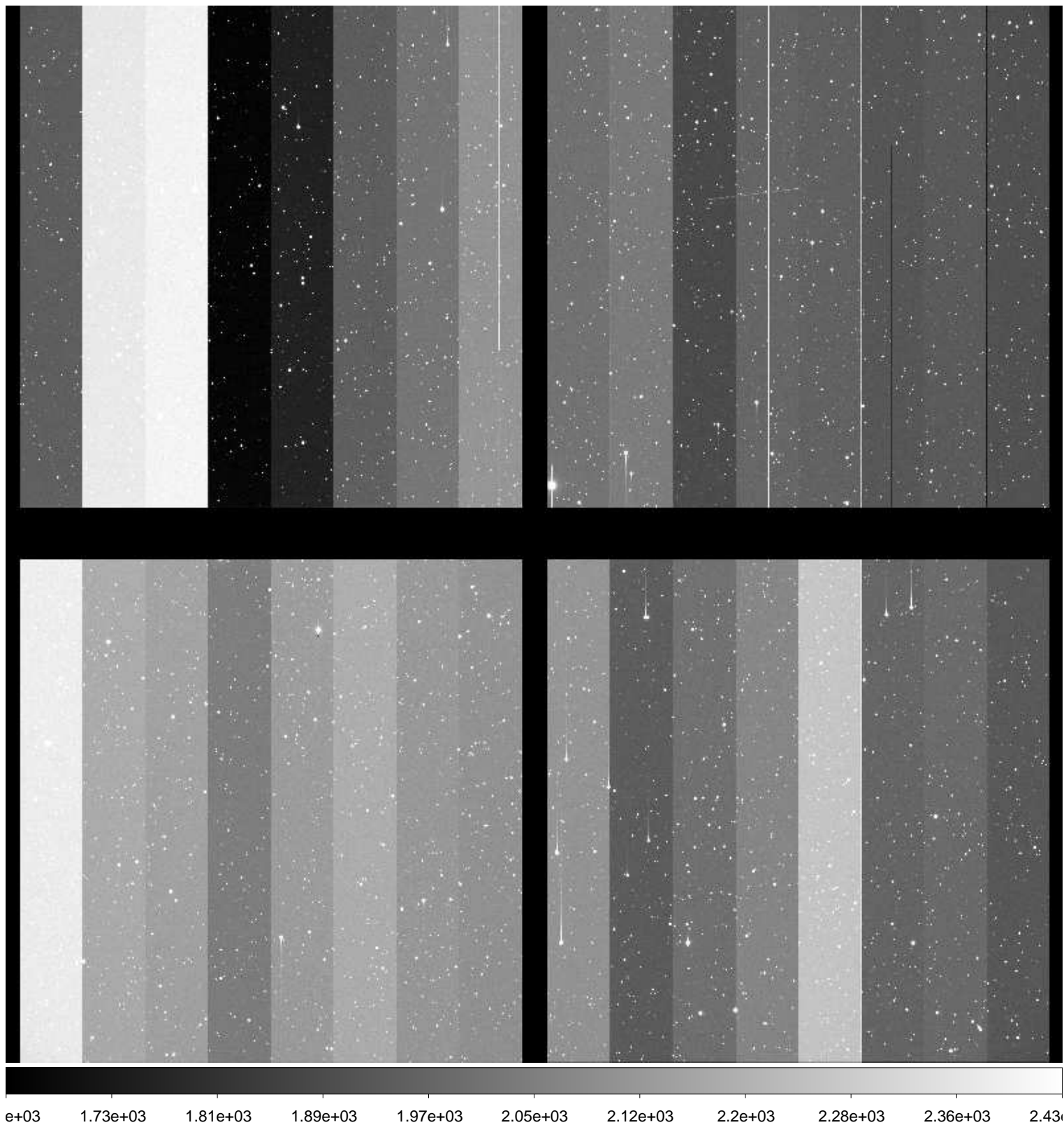

File Name : **xkmts.20170124.052445.fits** # 83 / 183 #
Project ID : NEO
Image Type : OBJECT
Object Name : **N00116-OC**
RA : 07:54:21.110
DEC : +20:59:59.70
Exposure Time : 48
Airmass : 1.67
Sidereal Time : 07:51:23
Filter ID : R
Observation Date : 2017-01-24T22:08:46
CCD Temperature : -109.39

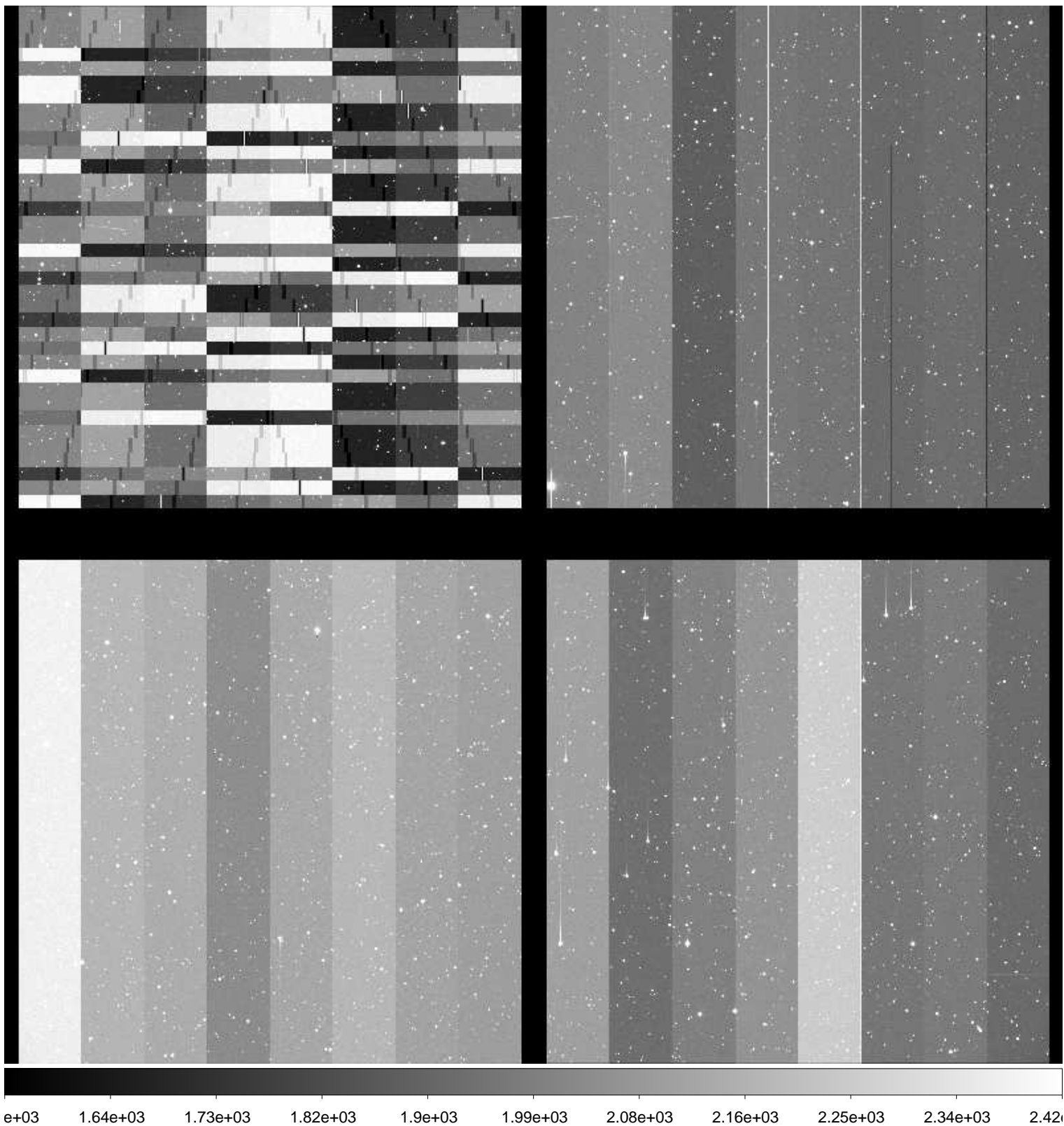

File Name : **xkmts.20170124.052446.fits** # 84 / 183 #
Project ID : NEO
Image Type : OBJECT
Object Name : **S15165-OC**
RA : 10:43:34.490
DEC : -09:00:00.00
Exposure Time : 59
Airmass : 1.42
Sidereal Time : 07:55:01
Filter ID : R
Observation Date : 2017-01-24T22:12:23
CCD Temperature : -109.4

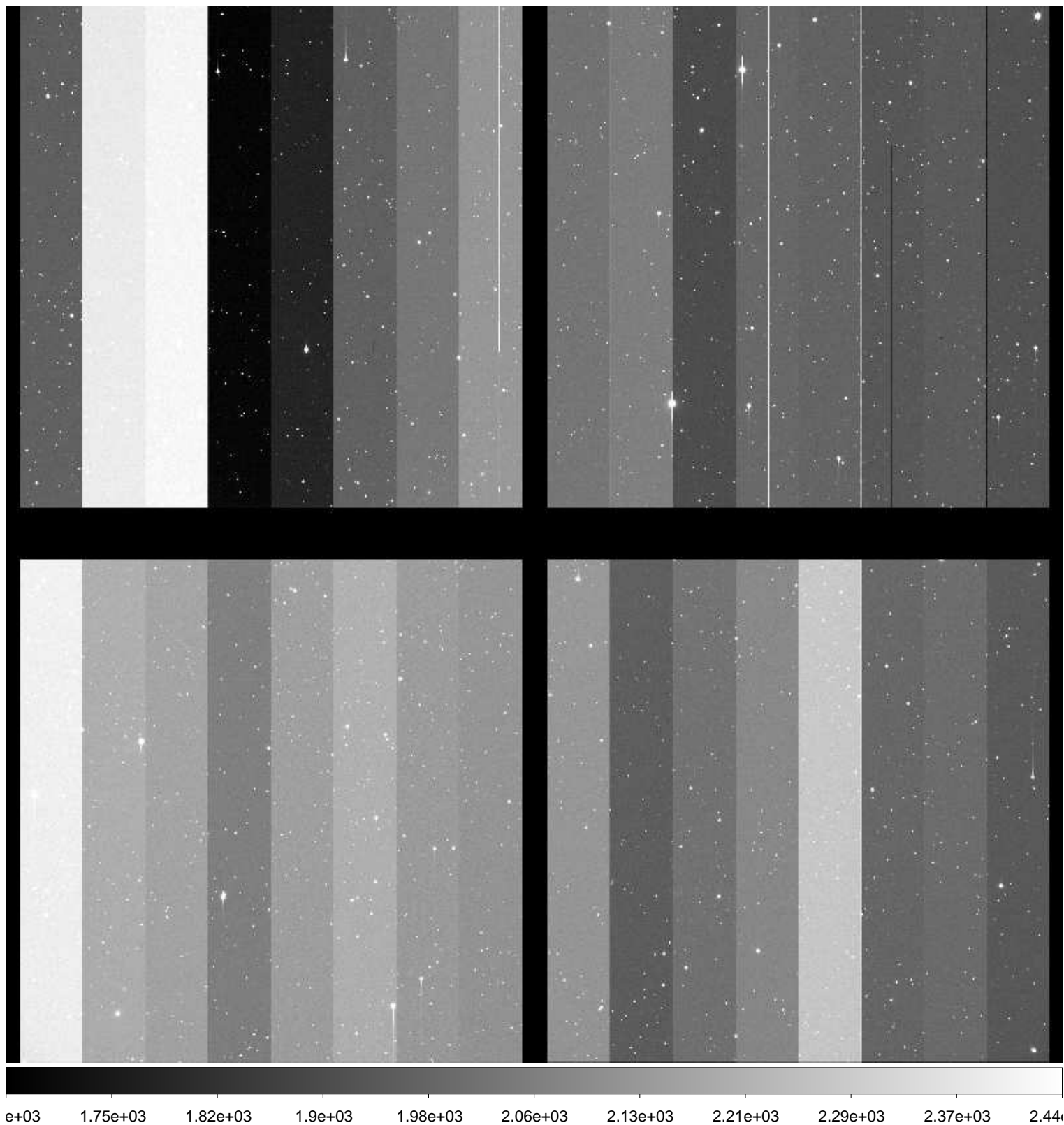

File Name : **xkmts.20170124.052447.fits** # 85 / 183 #
Project ID : NEO
Image Type : OBJECT
Object Name : **S15165-OC**
RA : 10:43:34.440
DEC : -09:00:00.30
Exposure Time : 59
Airmass : 1.41
Sidereal Time : 07:56:58
Filter ID : R
Observation Date : 2017-01-24T22:14:33
CCD Temperature : -109.41

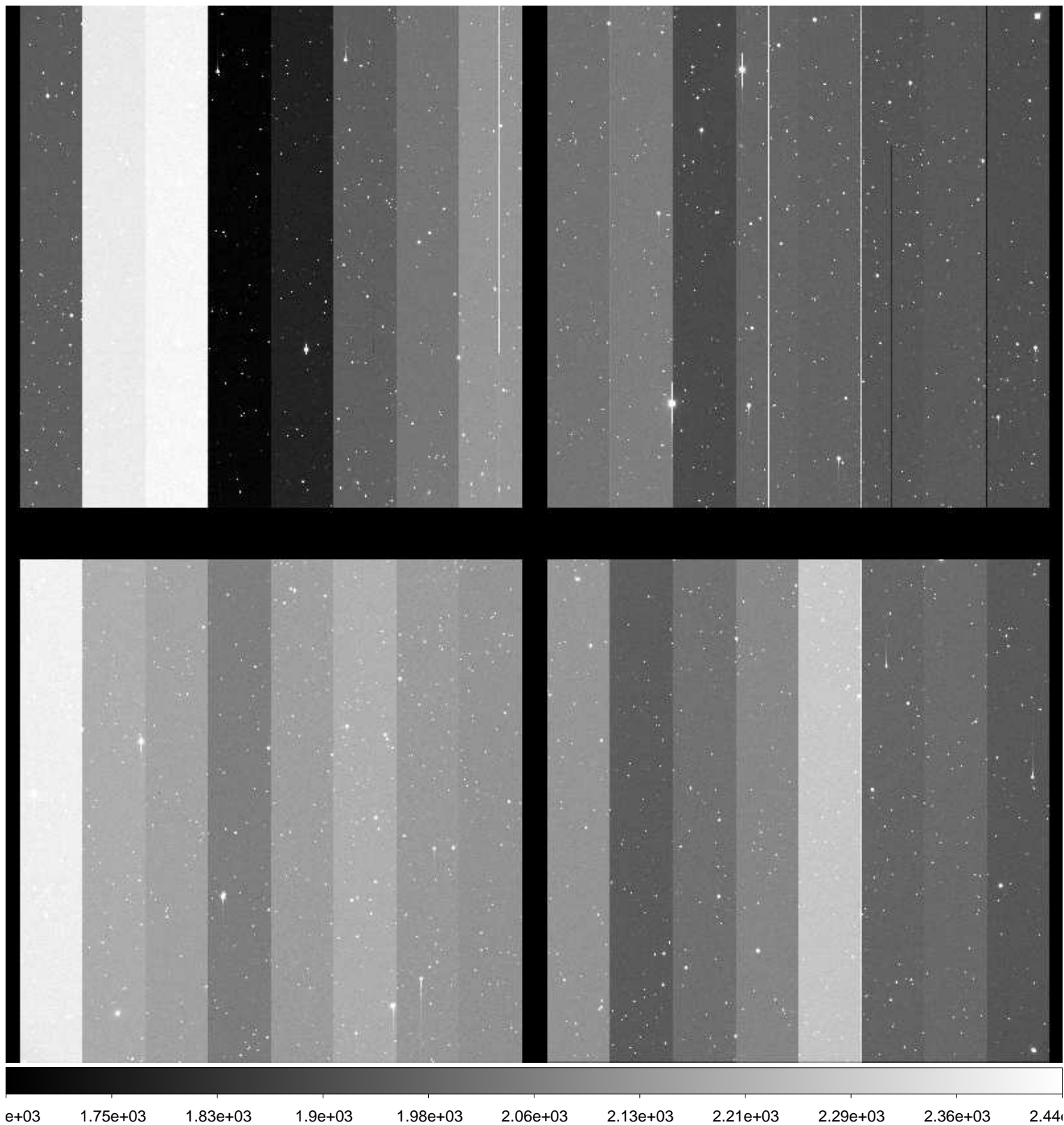

File Name : **xkmts.20170124.052448.fits** # 86 / 183 #
Project ID : NEO
Image Type : OBJECT
Object Name : **S15165-OC**
RA : 10:43:34.490
DEC : -09:00:00.50
Exposure Time : 59
Airmass : 1.40
Sidereal Time : 07:59:09
Filter ID : R
Observation Date : 2017-01-24T22:16:31
CCD Temperature : -109.42

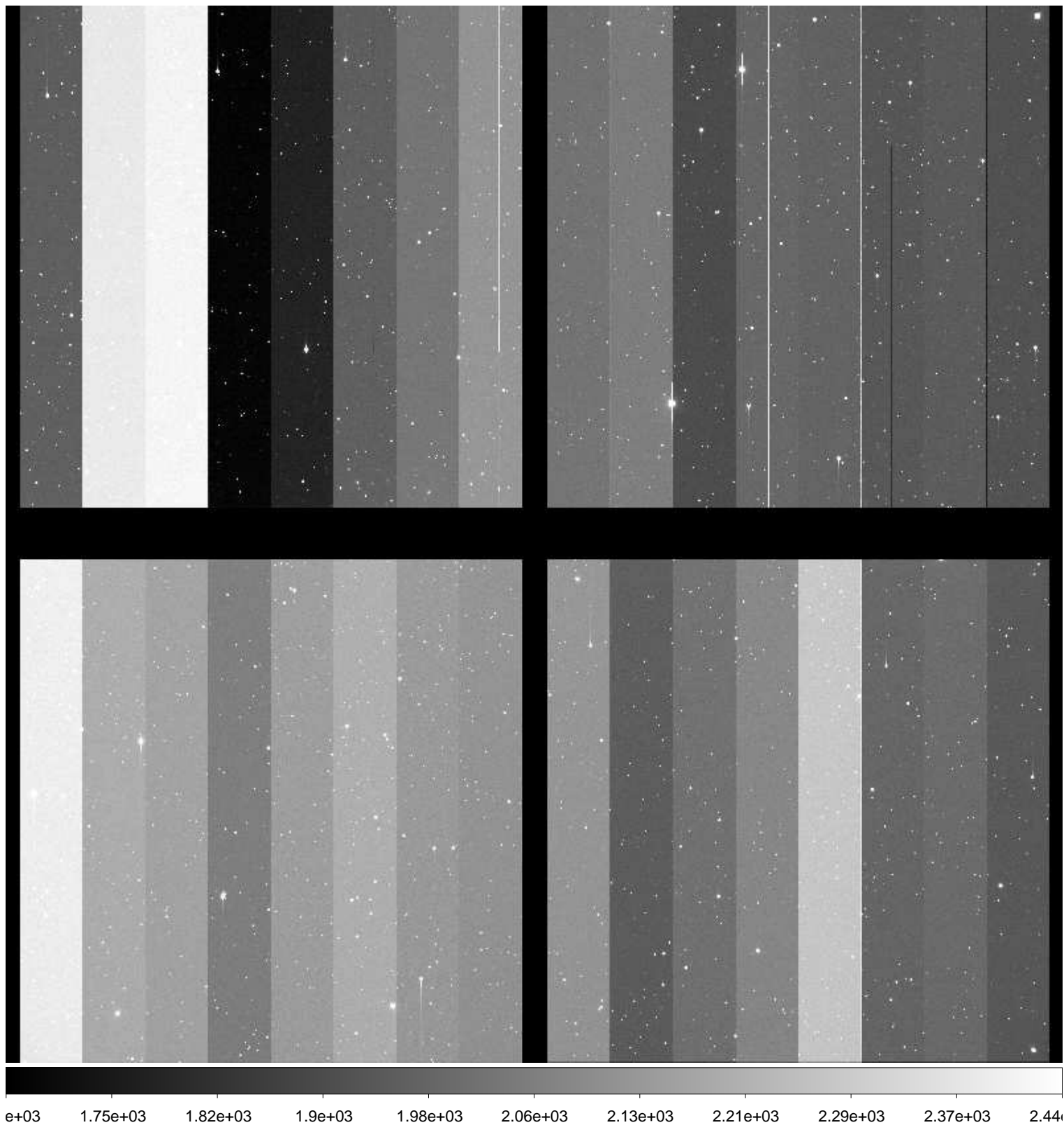

File Name : **xkmts.20170124.052449.fits** # 87 / 183 #
Project ID : NEO
Image Type : OBJECT
Object Name : **N00116-OC**
RA : 07:54:21.170
DEC : +20:59:59.80
Exposure Time : 48
Airmass : 1.67
Sidereal Time : 08:01:43
Filter ID : R
Observation Date : 2017-01-24T22:19:04
CCD Temperature : -109.26

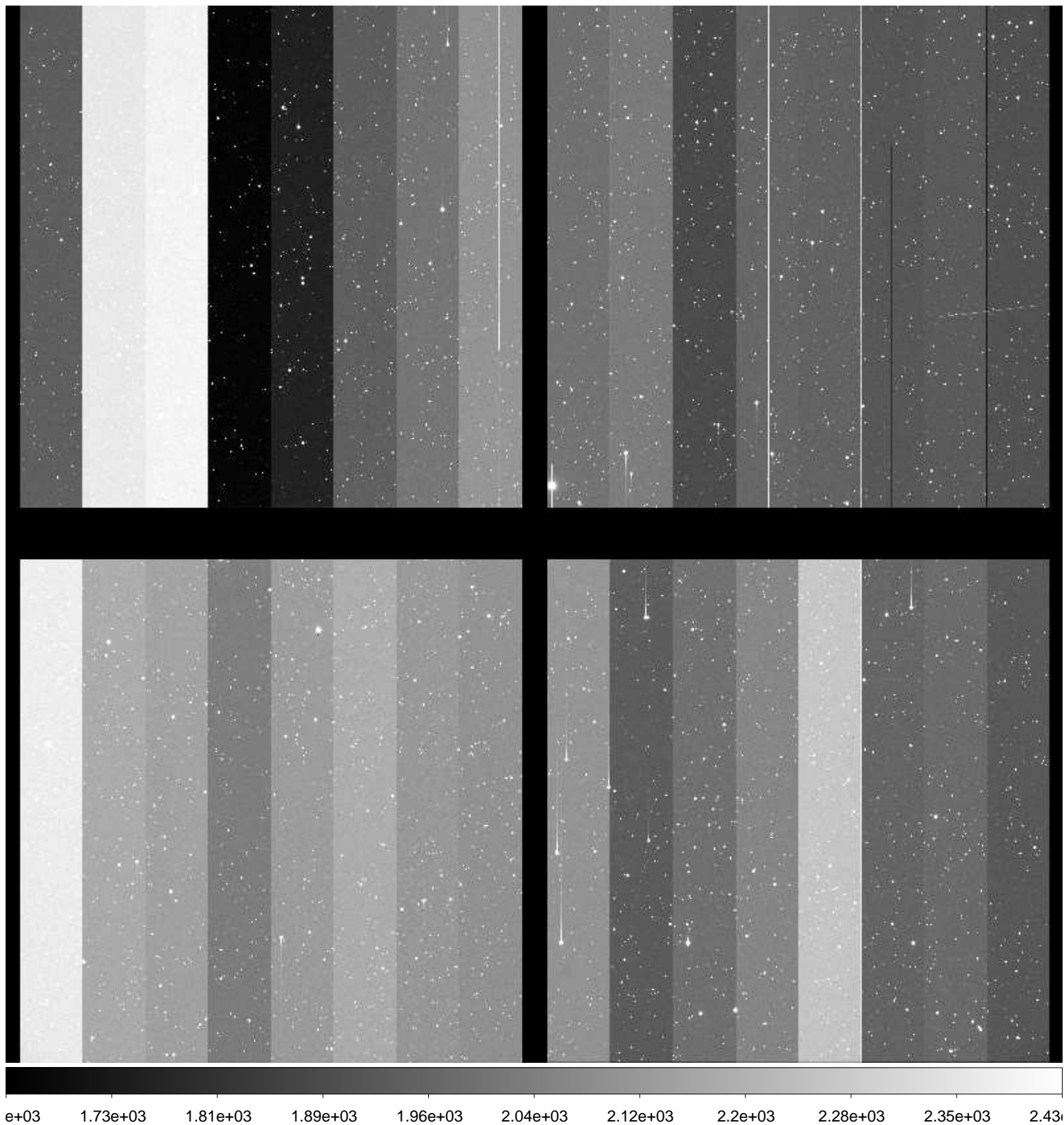

File Name : **xkmts.20170124.052450.fits** # 88 / 183 #
Project ID : NEO
Image Type : OBJECT
Object Name : **N00116-OC**
RA : 07:54:21.160
DEC : +20:59:59.90
Exposure Time : 48
Airmass : 1.67
Sidereal Time : 08:03:31
Filter ID : R
Observation Date : 2017-01-24T22:20:52
CCD Temperature : -109.45

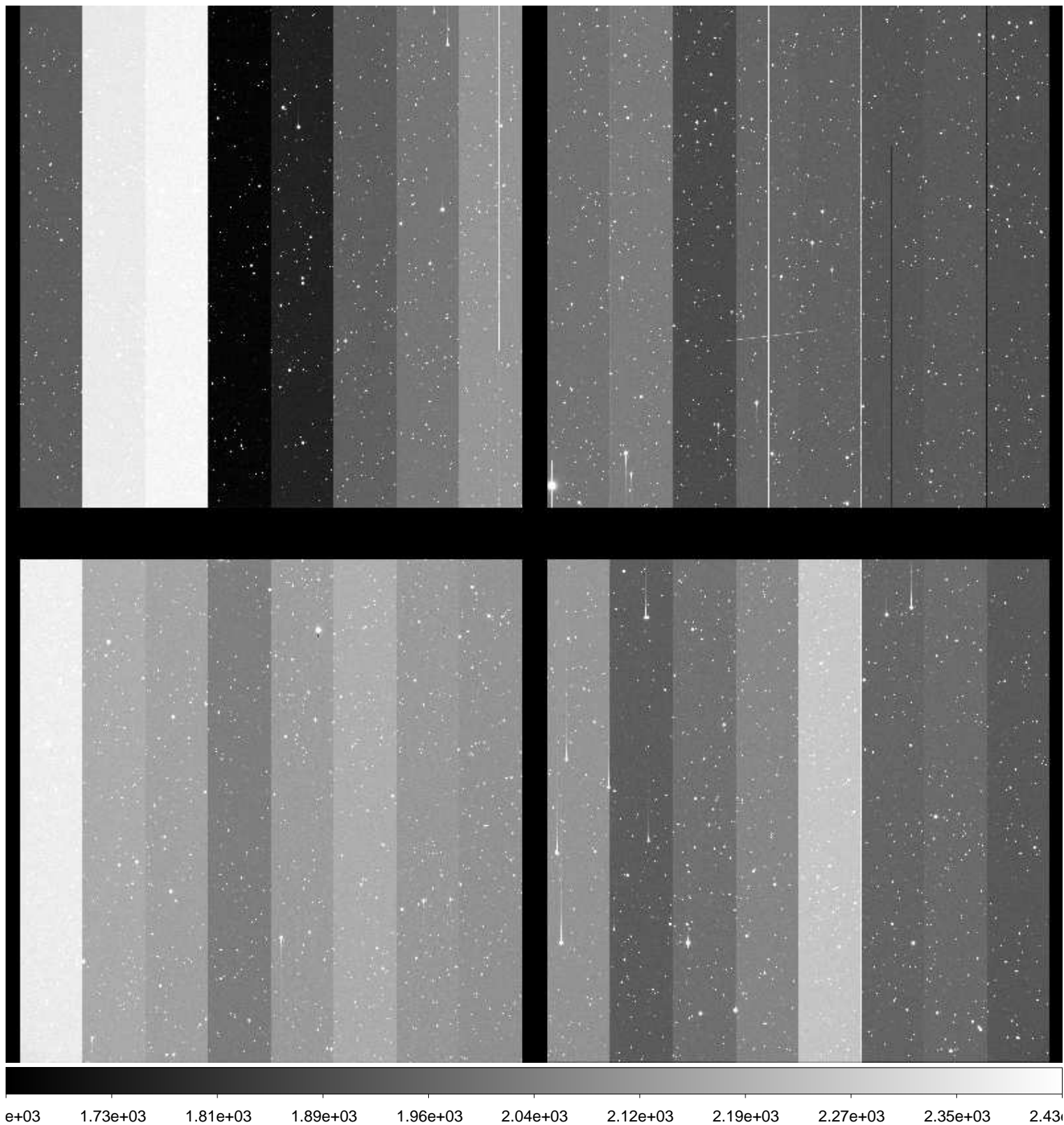

File Name : **xkmts.20170124.052451.fits** # 89 / 183 #
Project ID : NEO
Image Type : OBJECT
Object Name : **N00116-OC**
RA : 07:54:21.100
DEC : +20:59:59.90
Exposure Time : 48
Airmass : 1.67
Sidereal Time : 08:05:23
Filter ID : R
Observation Date : 2017-01-24T22:22:57
CCD Temperature : -109.44

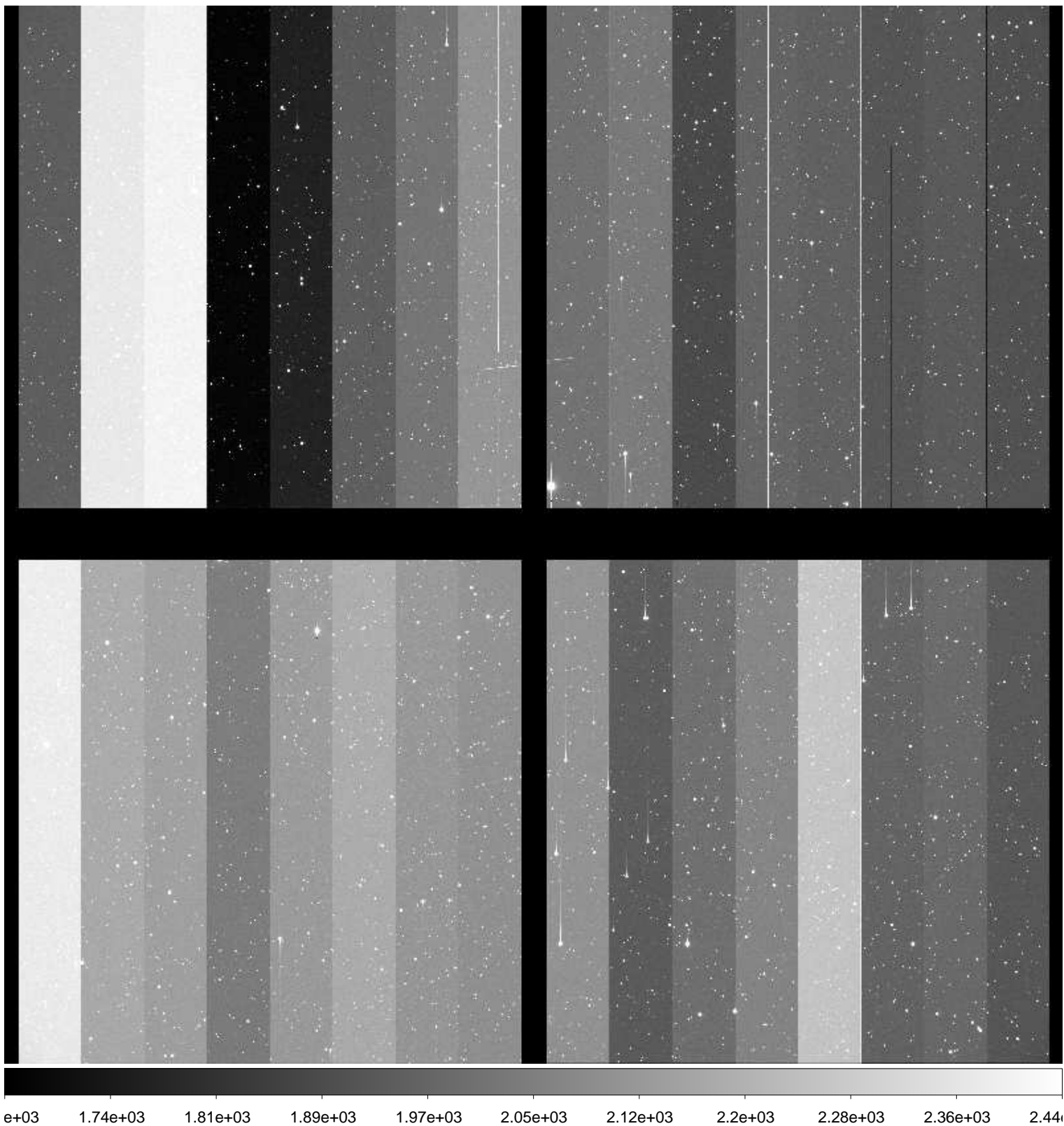

File Name : **xkmts.20170124.052452.fits** # 90 / 183 #
Project ID : NEO
Image Type : OBJECT
Object Name : **N00116-OC**
RA : 07:54:21.070
DEC : +20:59:59.80
Exposure Time : 48
Airmass : 1.67
Sidereal Time : 08:07:34
Filter ID : R
Observation Date : 2017-01-24T22:24:54
CCD Temperature : -109.5

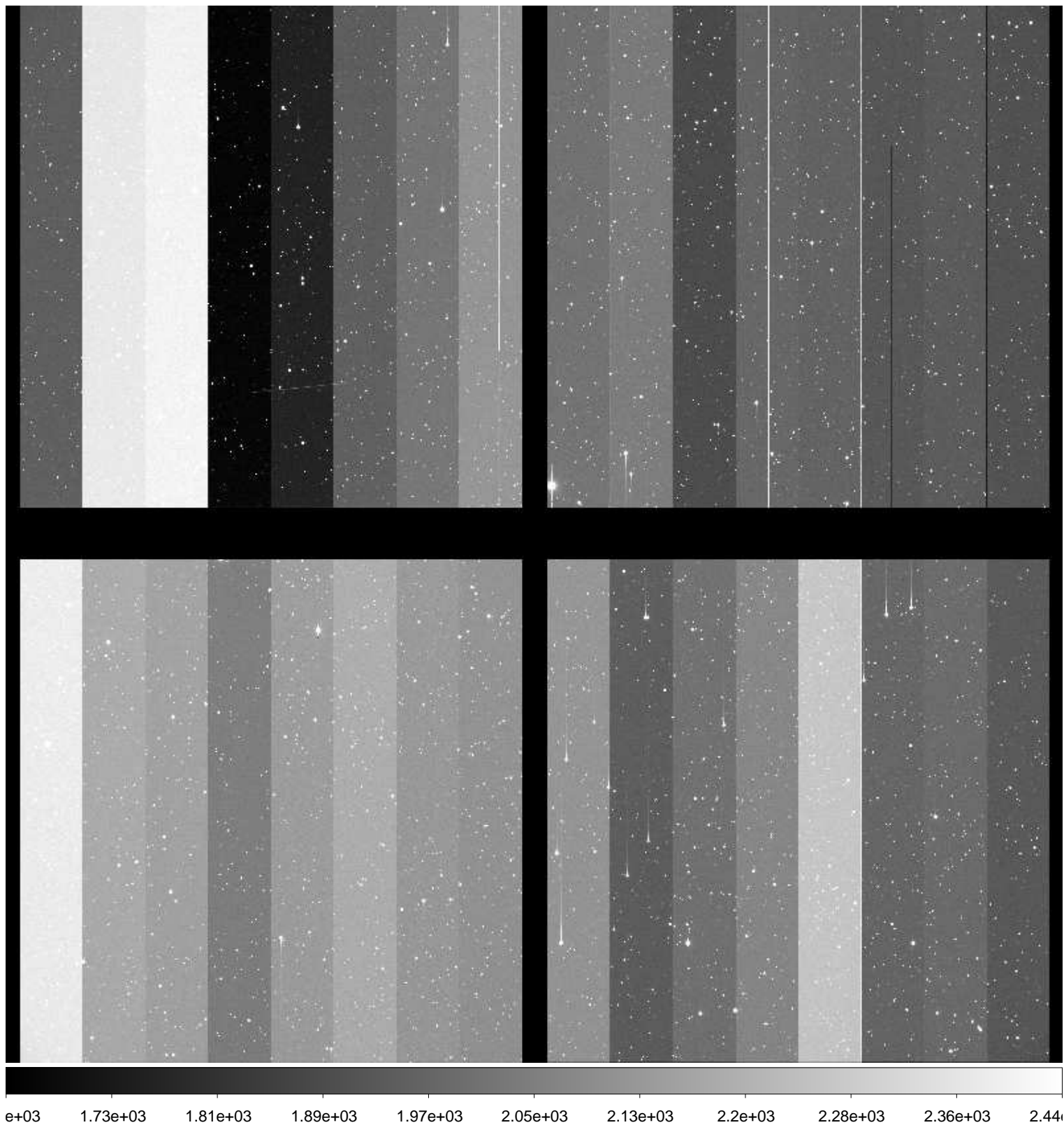

File Name : **xkmts.20170124.052453.fits** # 91 / 183 #
Project ID : NEO
Image Type : OBJECT
Object Name : **N00116-OC**
RA : 07:54:21.040
DEC : +21:09:59.90
Exposure Time : 48
Airmass : 1.67
Sidereal Time : 08:09:27
Filter ID : R
Observation Date : 2017-01-24T22:27:00
CCD Temperature : -109.44

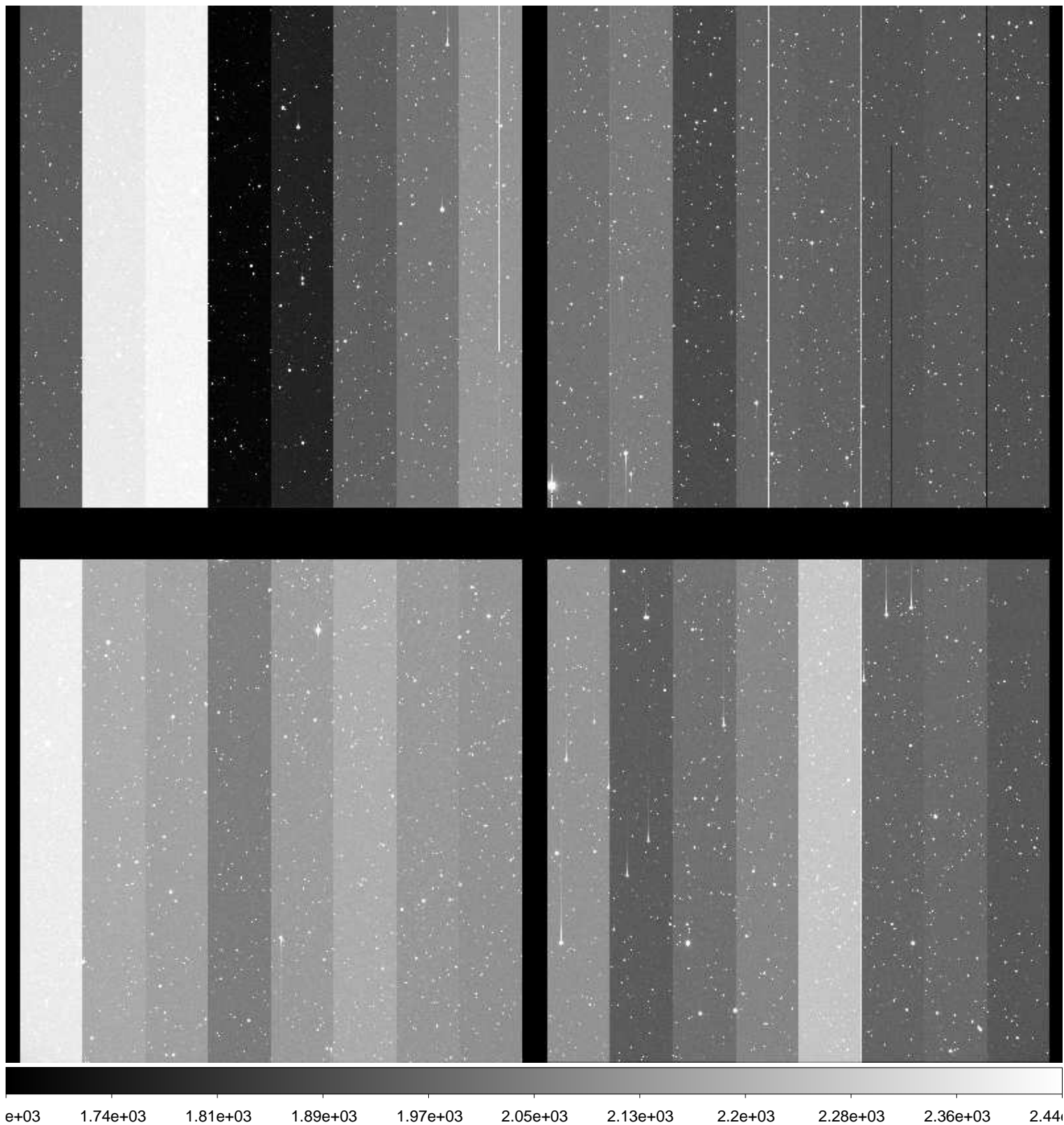

File Name : **xkmts.20170124.052454.fits** # 92 / 183 #
Project ID : NEO
Image Type : OBJECT
Object Name : **S15165-OC**
RA : 10:43:34.490
DEC : -08:59:59.90
Exposure Time : 59
Airmass : 1.34
Sidereal Time : 08:12:37
Filter ID : R
Observation Date : 2017-01-24T22:29:57
CCD Temperature : -109.48

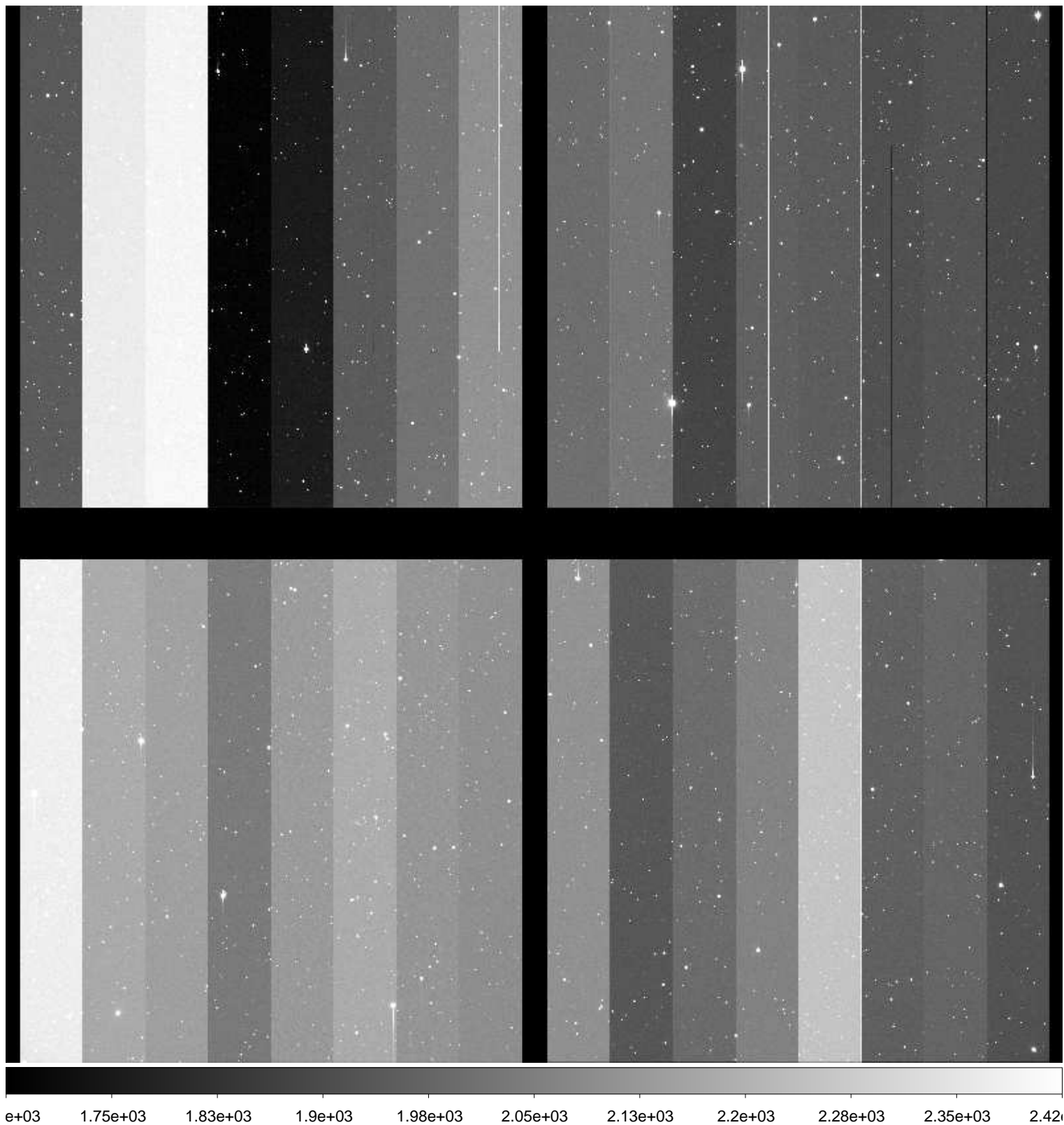

File Name : **xkmts.20170124.052455.fits** # 93 / 183 #
Project ID : NEO
Image Type : OBJECT
Object Name : **S15165-OC**
RA : 10:43:34.460
DEC : -09:00:00.20
Exposure Time : 59
Airmass : 1.34
Sidereal Time : 08:14:43
Filter ID : R
Observation Date : 2017-01-24T22:32:02
CCD Temperature : -109.18

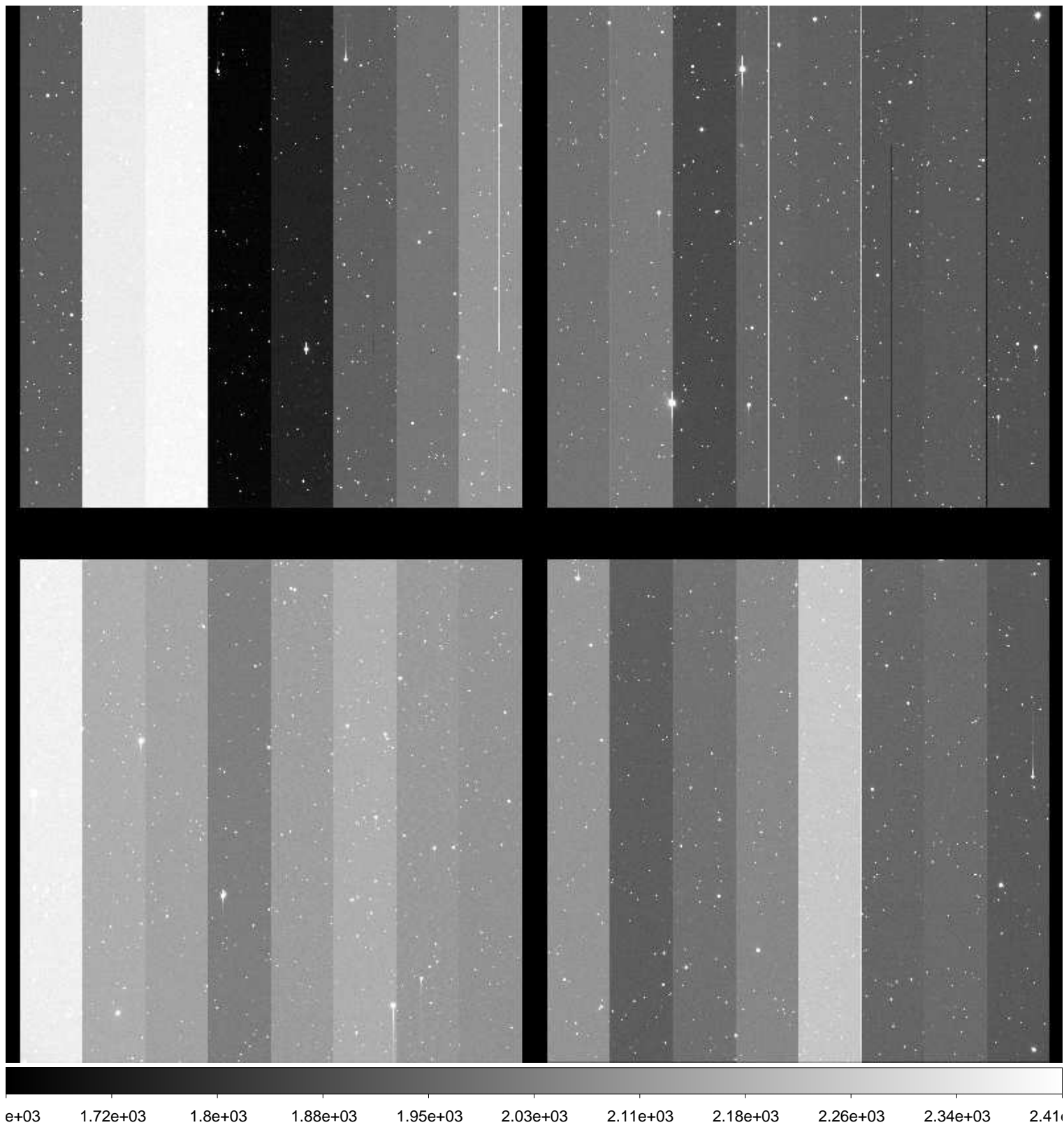

File Name : **xkmts.20170124.052456.fits** # 94 / 183 #
Project ID : NEO
Image Type : OBJECT
Object Name : **S15165-OC**
RA : 10:43:34.430
DEC : -09:00:00.40
Exposure Time : 59
Airmass : 1.33
Sidereal Time : 08:16:46
Filter ID : R
Observation Date : 2017-01-24T22:34:17
CCD Temperature : -109.41

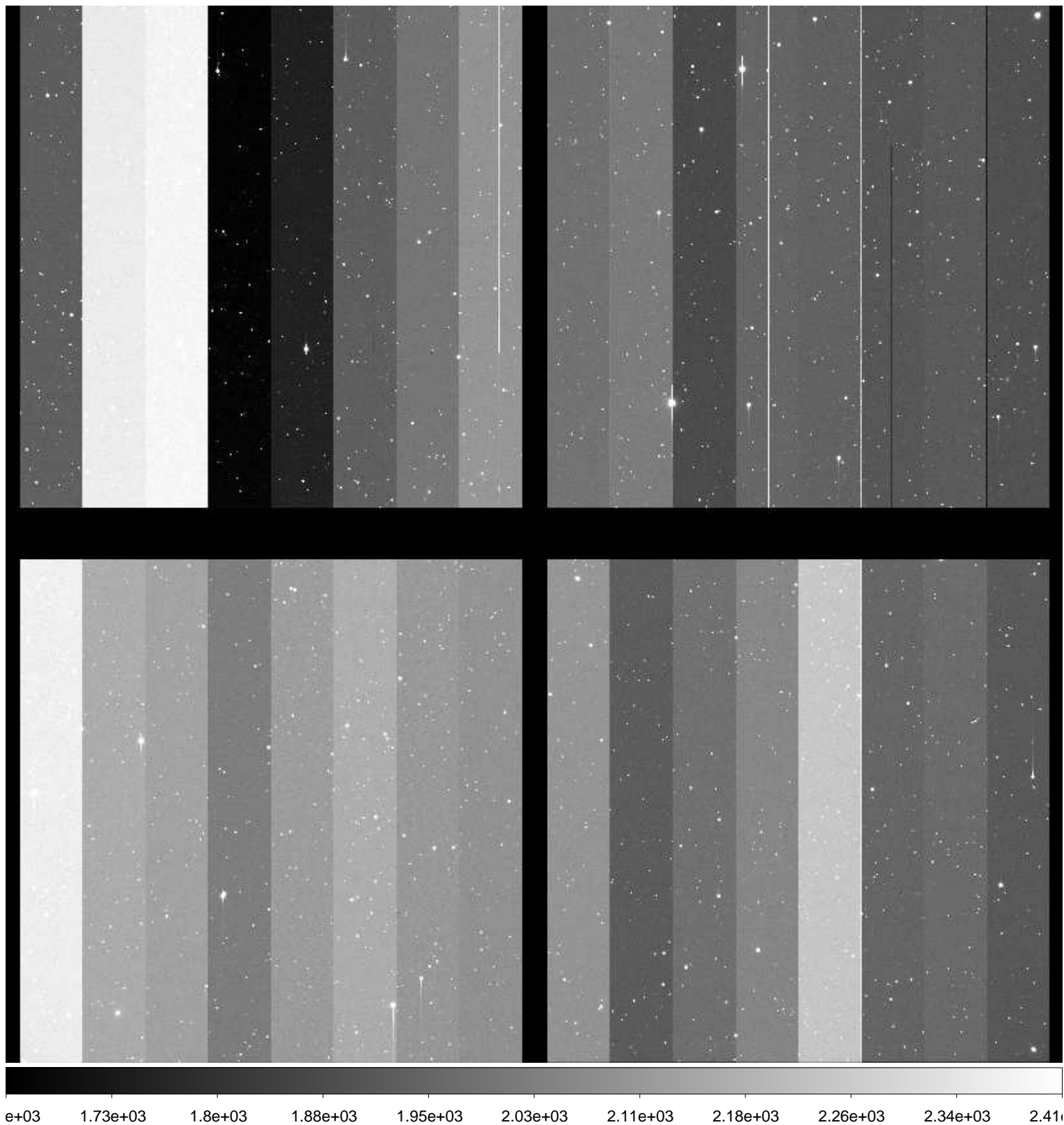

File Name : **xkmts.20170124.052457.fits** # 95 / 183 #
Project ID : NEO
Image Type : OBJECT
Object Name : **N00116-OC**
RA : 07:54:21.170
DEC : +20:59:59.90
Exposure Time : 48
Airmass : 1.68
Sidereal Time : 08:20:31
Filter ID : R
Observation Date : 2017-01-24T22:37:50
CCD Temperature : -109.46

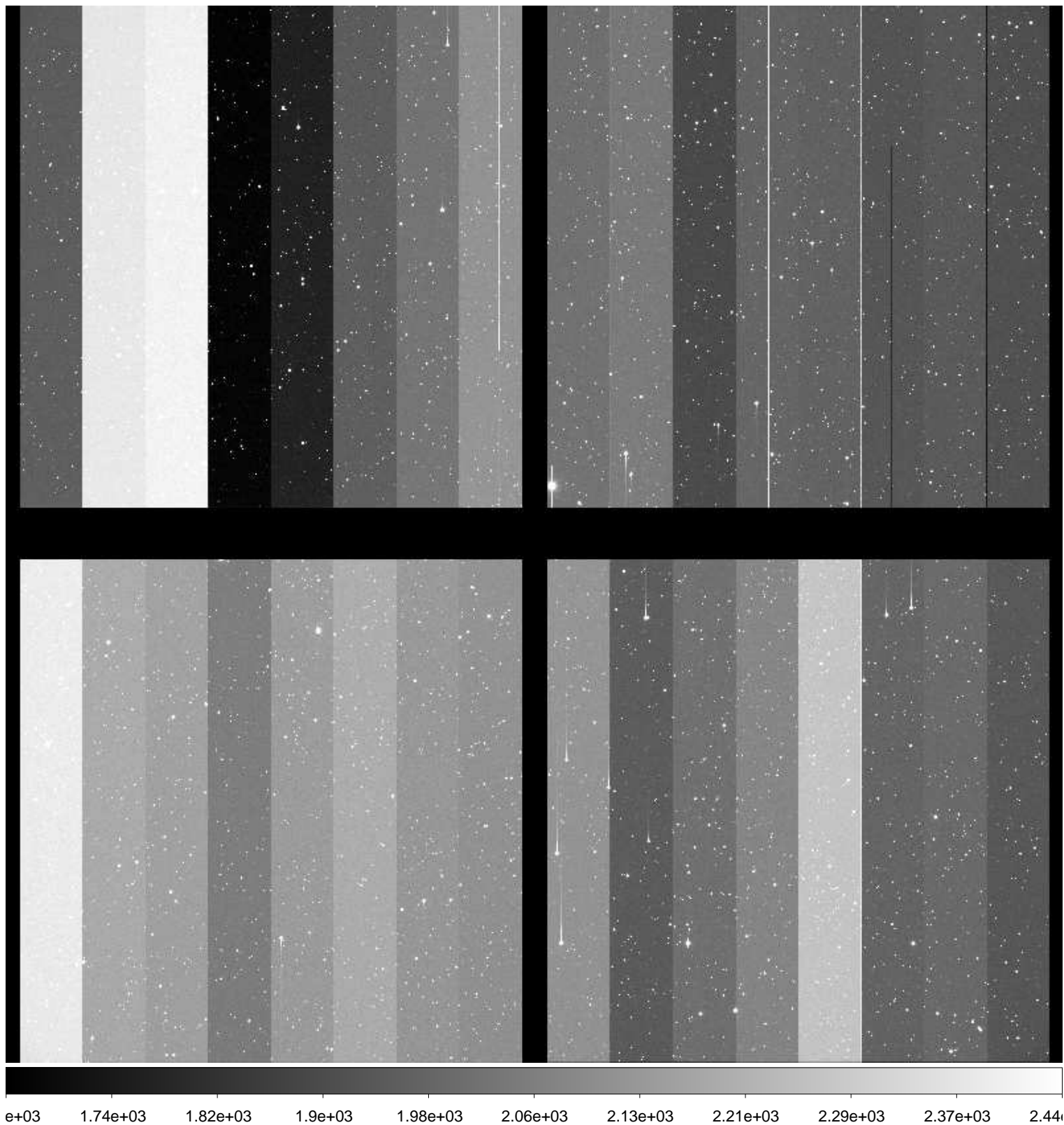

File Name : **xkmts.20170124.052458.fits** # 96 / 183 #
Project ID : NEO
Image Type : OBJECT
Object Name : **N00116-OC**
RA : 07:54:21.140
DEC : +20:59:59.90
Exposure Time : 48
Airmass : 1.68
Sidereal Time : 08:22:17
Filter ID : R
Observation Date : 2017-01-24T22:39:35
CCD Temperature : -109.55

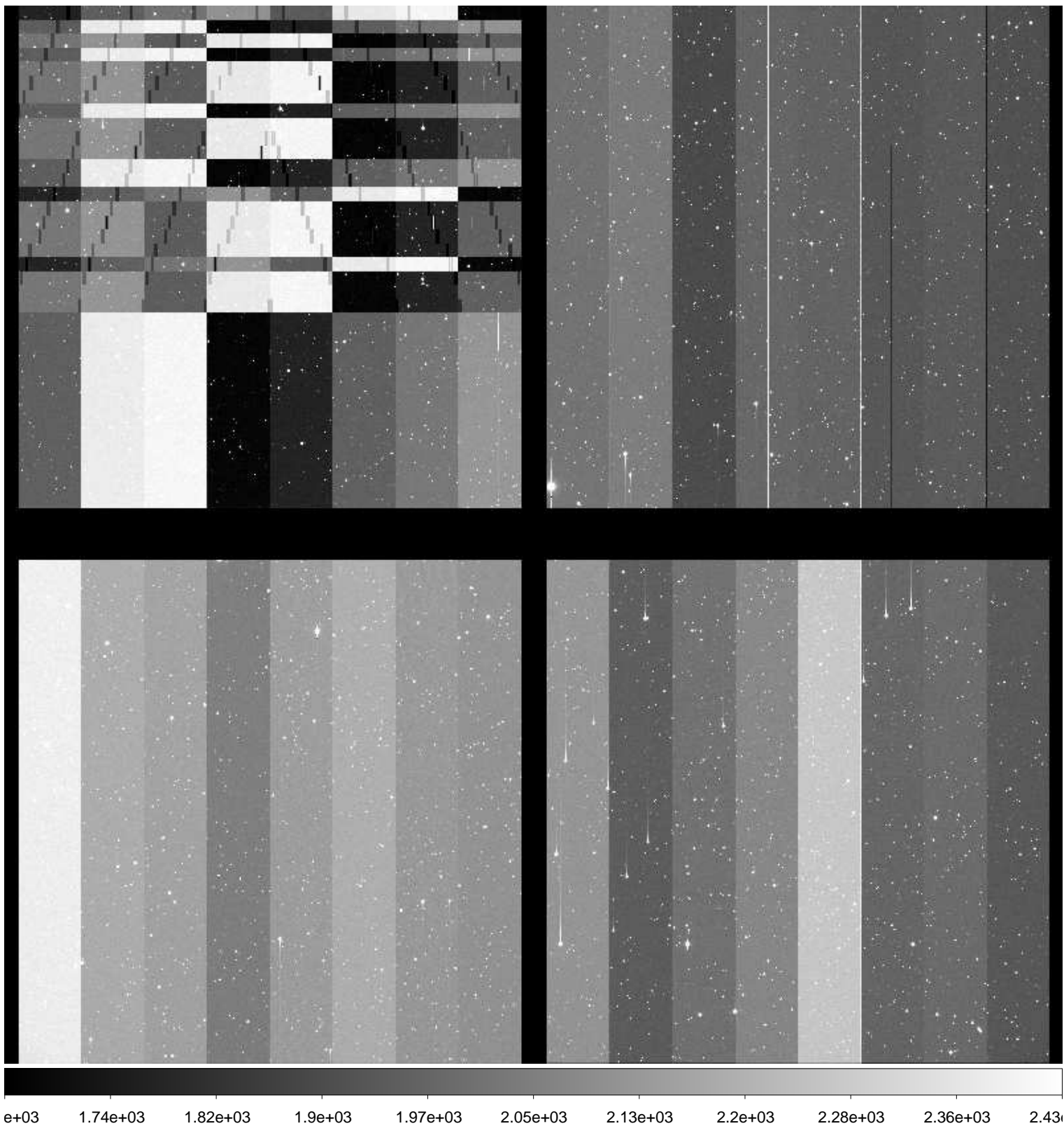

File Name : **xkmts.20170124.052459.fits** # 97 / 183 #
Project ID : NEO
Image Type : OBJECT
Object Name : **N00116-OC**
RA : 07:54:21.100
DEC : +20:50:00.00
Exposure Time : 48
Airmass : 1.68
Sidereal Time : 08:24:02
Filter ID : R
Observation Date : 2017-01-24T22:41:20
CCD Temperature : -109.53

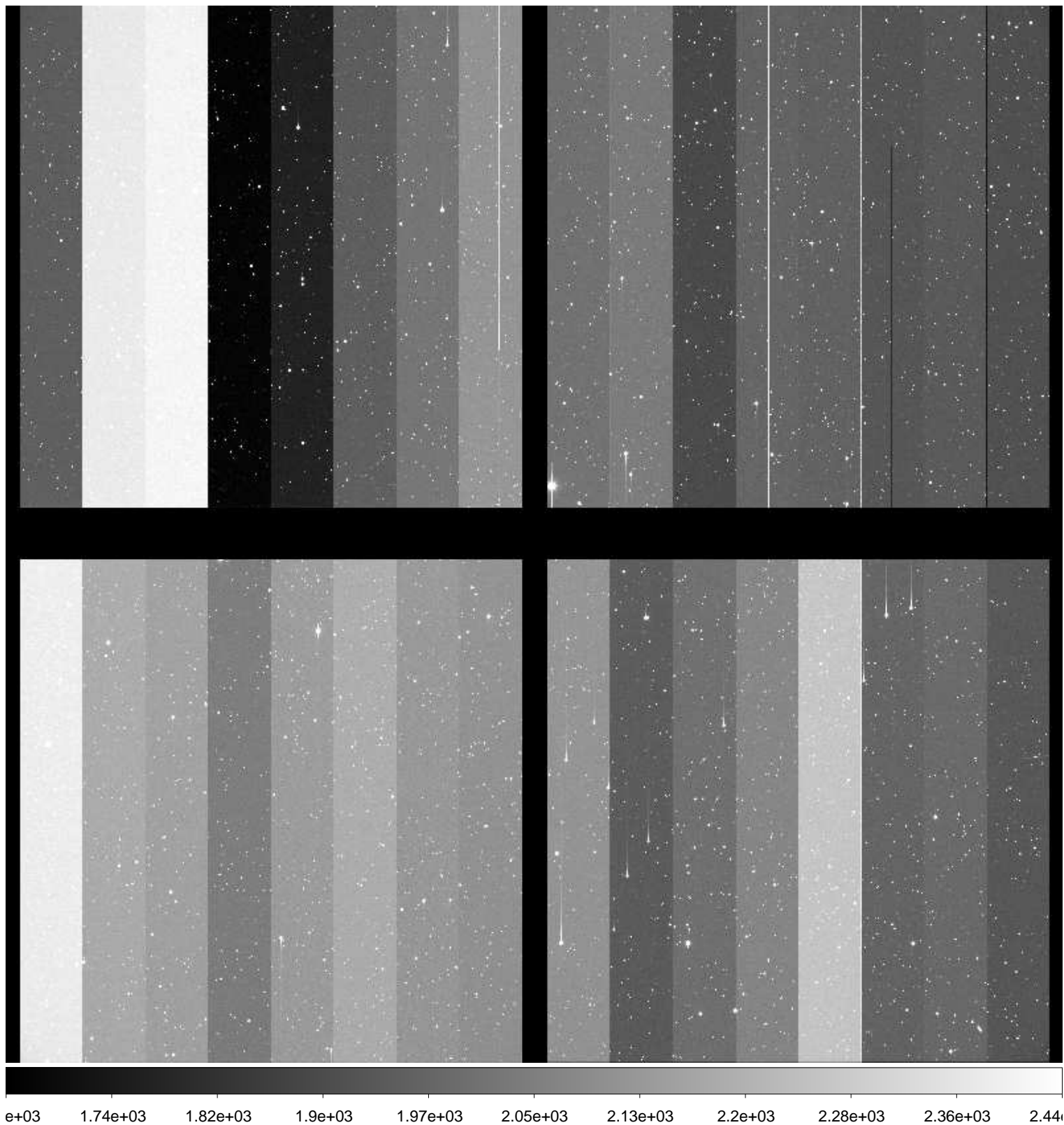

File Name : **xkmts.20170124.052460.fits** # 98 / 183 #
Project ID : NEO
Image Type : OBJECT
Object Name : **N00116-OC**
RA : 07:54:21.050
DEC : +21:00:00.00
Exposure Time : 48
Airmass : 1.69
Sidereal Time : 08:26:11
Filter ID : R
Observation Date : 2017-01-24T22:43:28
CCD Temperature : -109.54

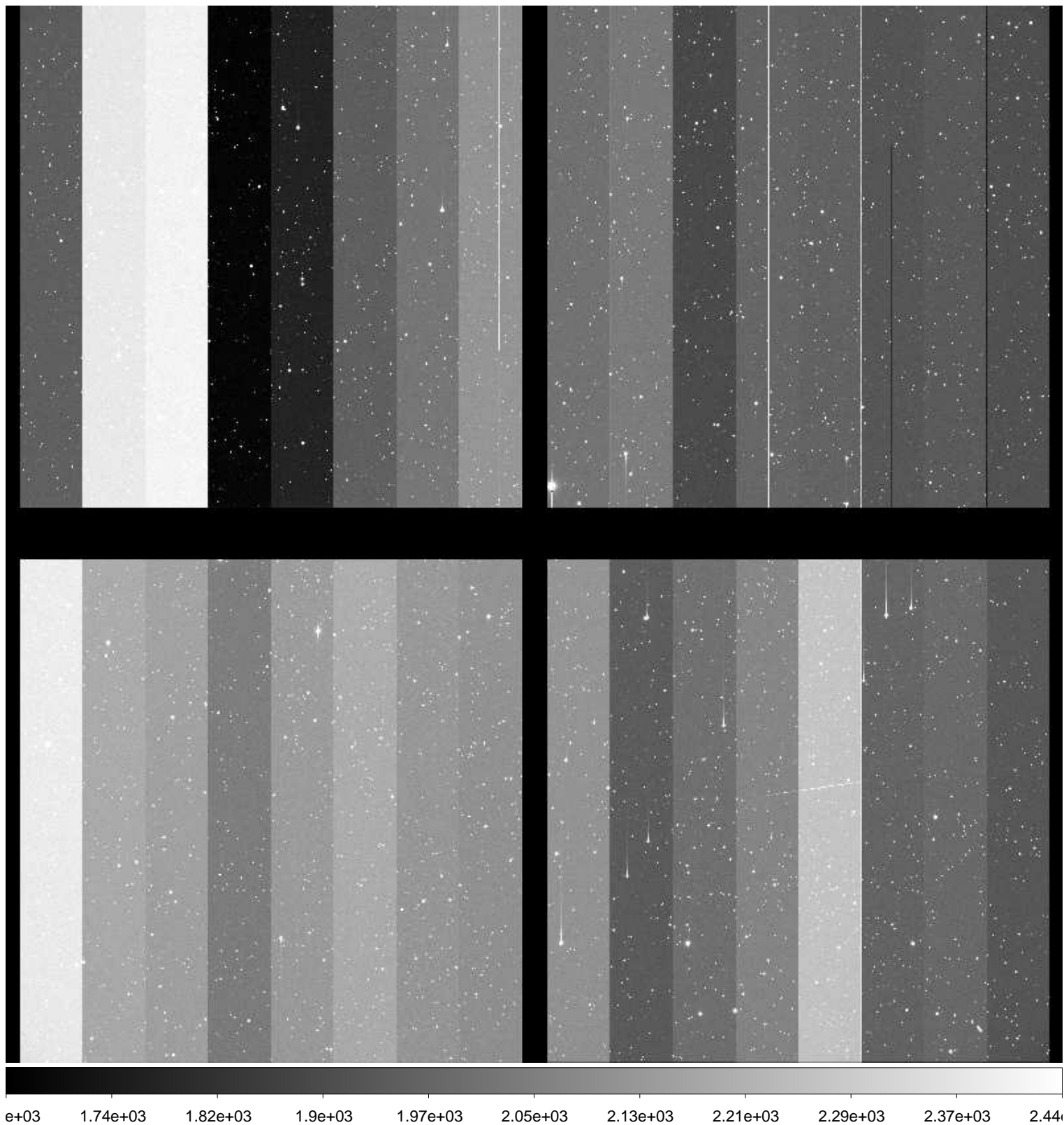

File Name : **xkmts.20170124.052461.fits** # 99 / 183 #
Project ID : NEO
Image Type : OBJECT
Object Name : **S15165-OC**
RA : 10:43:34.510
DEC : -08:59:59.90
Exposure Time : 59
Airmass : 1.29
Sidereal Time : 08:28:49
Filter ID : R
Observation Date : 2017-01-24T22:46:07
CCD Temperature : -109.53

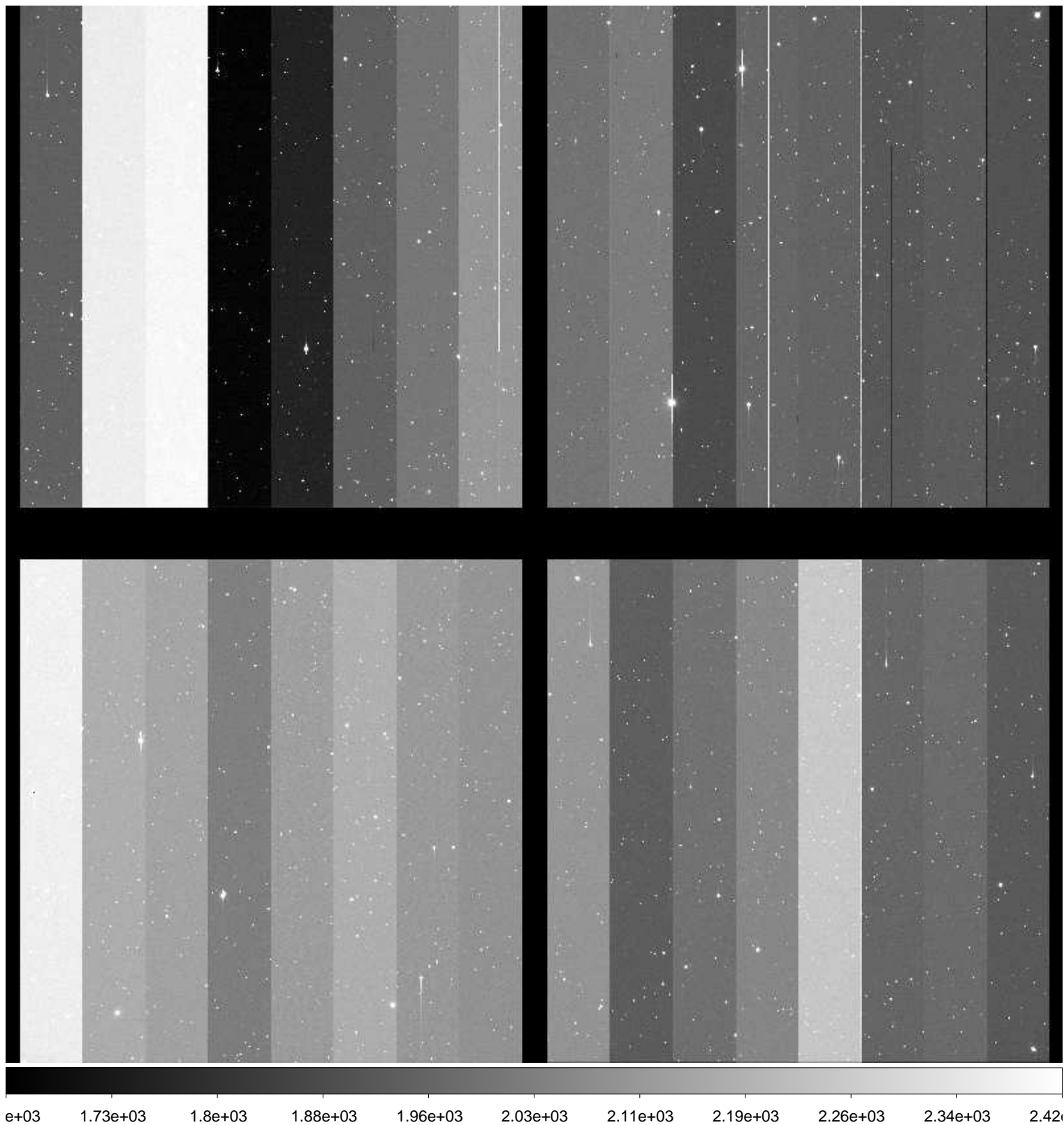

File Name : **xkmts.20170124.052462.fits** # 100 / 183 #
Project ID : NEO
Image Type : OBJECT
Object Name : **S15165-OC**
RA : 10:43:34.460
DEC : -09:00:00.00
Exposure Time : 59
Airmass : 1.28
Sidereal Time : 08:30:55
Filter ID : R
Observation Date : 2017-01-24T22:48:13
CCD Temperature : -109.57

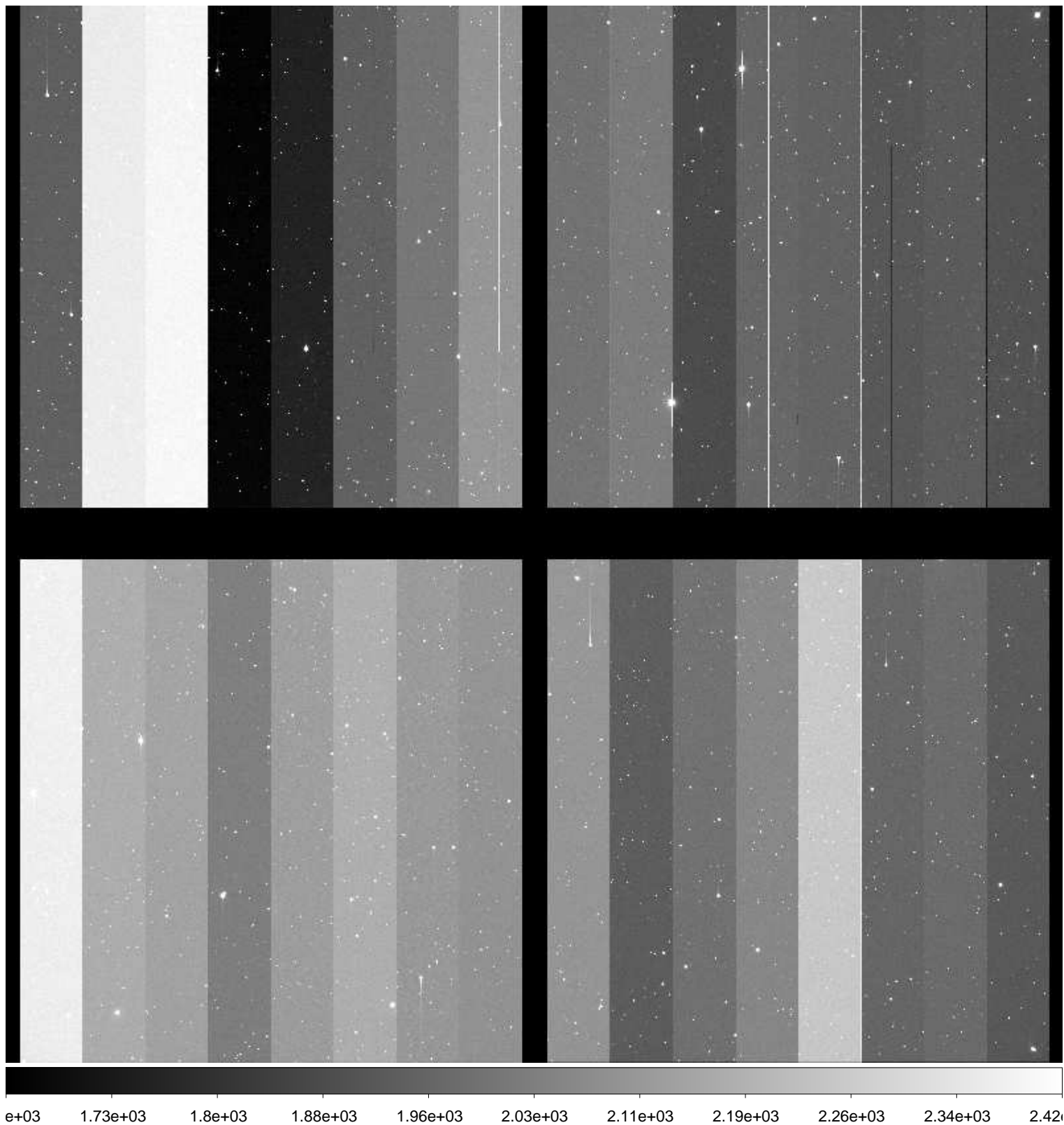

File Name : **xkmts.20170124.052463.fits** # 101 / 183 #
Project ID : NEO
Image Type : OBJECT
Object Name : **S15165-OC**
RA : 10:43:34.420
DEC : -09:00:00.30
Exposure Time : 59
Airmass : 1.27
Sidereal Time : 08:33:01
Filter ID : R
Observation Date : 2017-01-24T22:50:17
CCD Temperature : -109.58

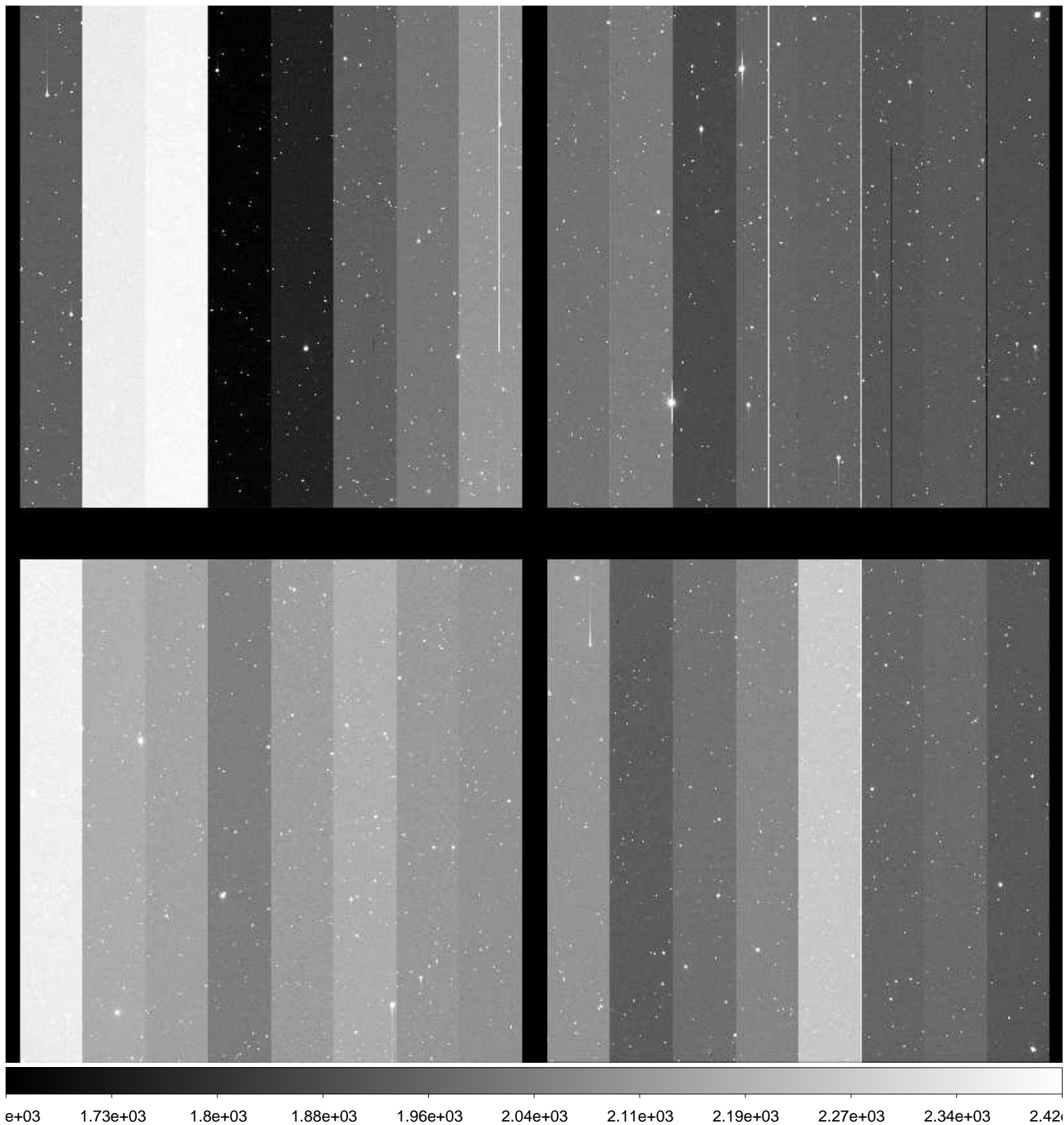

File Name : **xkmts.20170124.052464.fits** # 102 / 183 #
Project ID : NEO
Image Type : OBJECT
Object Name : **N00116-OC**
RA : 07:54:21.200
DEC : +20:59:59.90
Exposure Time : 48
Airmass : 1.70
Sidereal Time : 08:35:50
Filter ID : R
Observation Date : 2017-01-24T22:53:05
CCD Temperature : -109.59

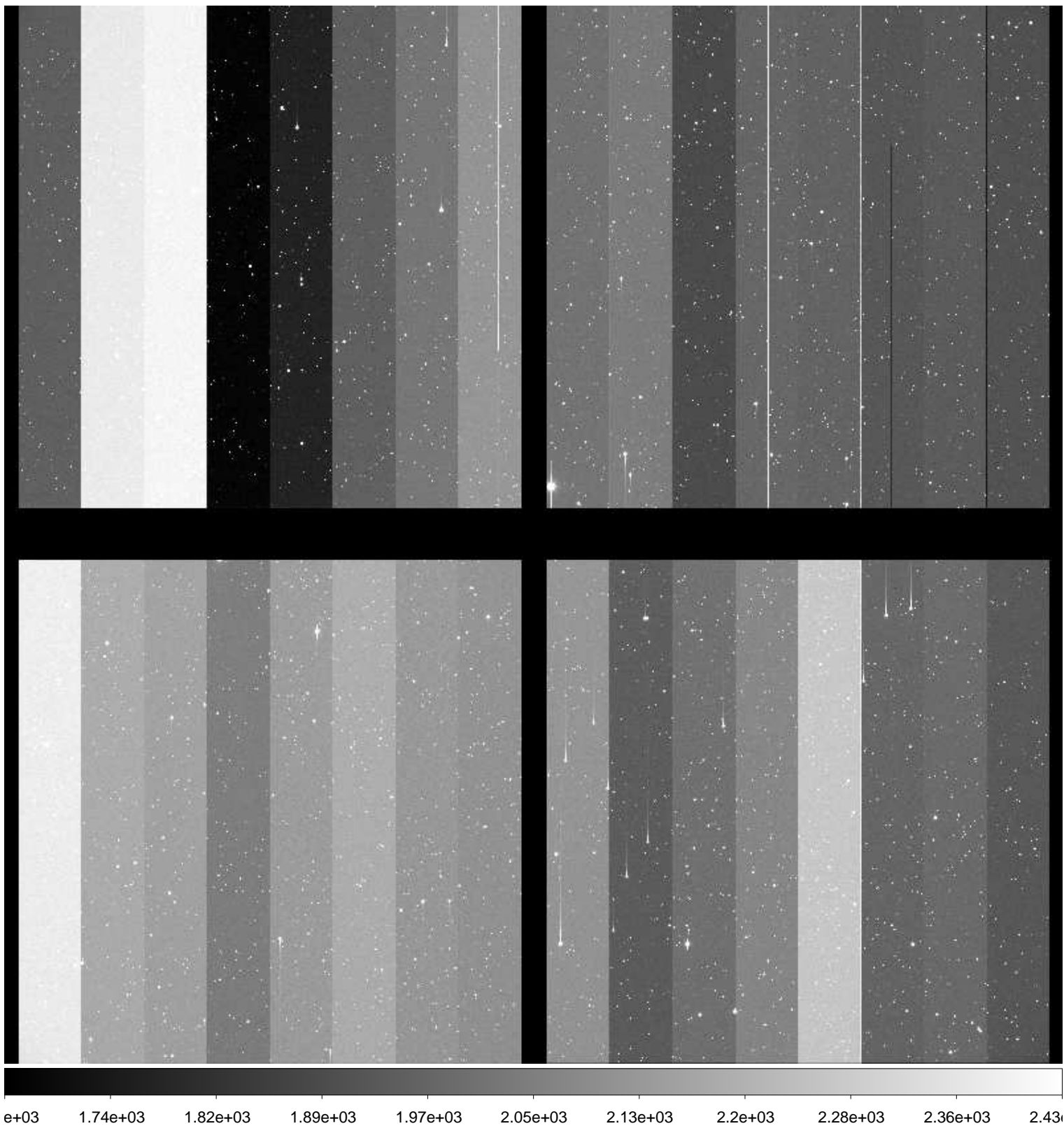

File Name : **xkmts.20170124.052466.fits** # 104 / 183 #
Project ID : NEO
Image Type : OBJECT
Object Name : **N00116-OC**
RA : 07:54:21.120
DEC : +21:00:00.00
Exposure Time : 48
Airmass : 1.71
Sidereal Time : 08:39:20
Filter ID : R
Observation Date : 2017-01-24T22:56:35
CCD Temperature : -109.59

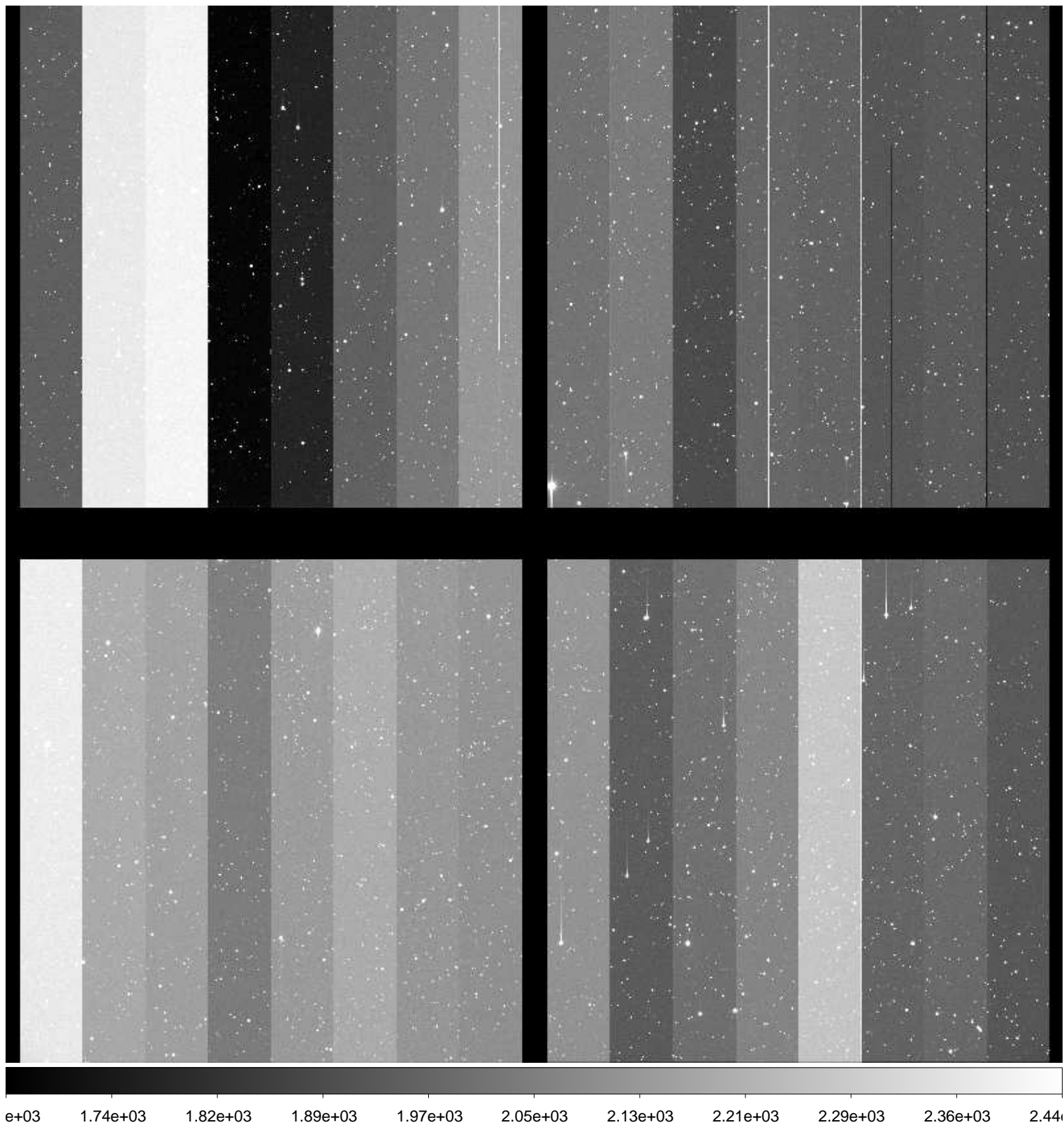

File Name : **xkmts.20170124.052467.fits** # 105 / 183 #
Project ID : NEO
Image Type : OBJECT
Object Name : **S15165-OC**
RA : 10:43:34.540
DEC : -08:59:59.90
Exposure Time : 59
Airmass : 1.24
Sidereal Time : 08:41:47
Filter ID : R
Observation Date : 2017-01-24T22:59:03
CCD Temperature : -109.58

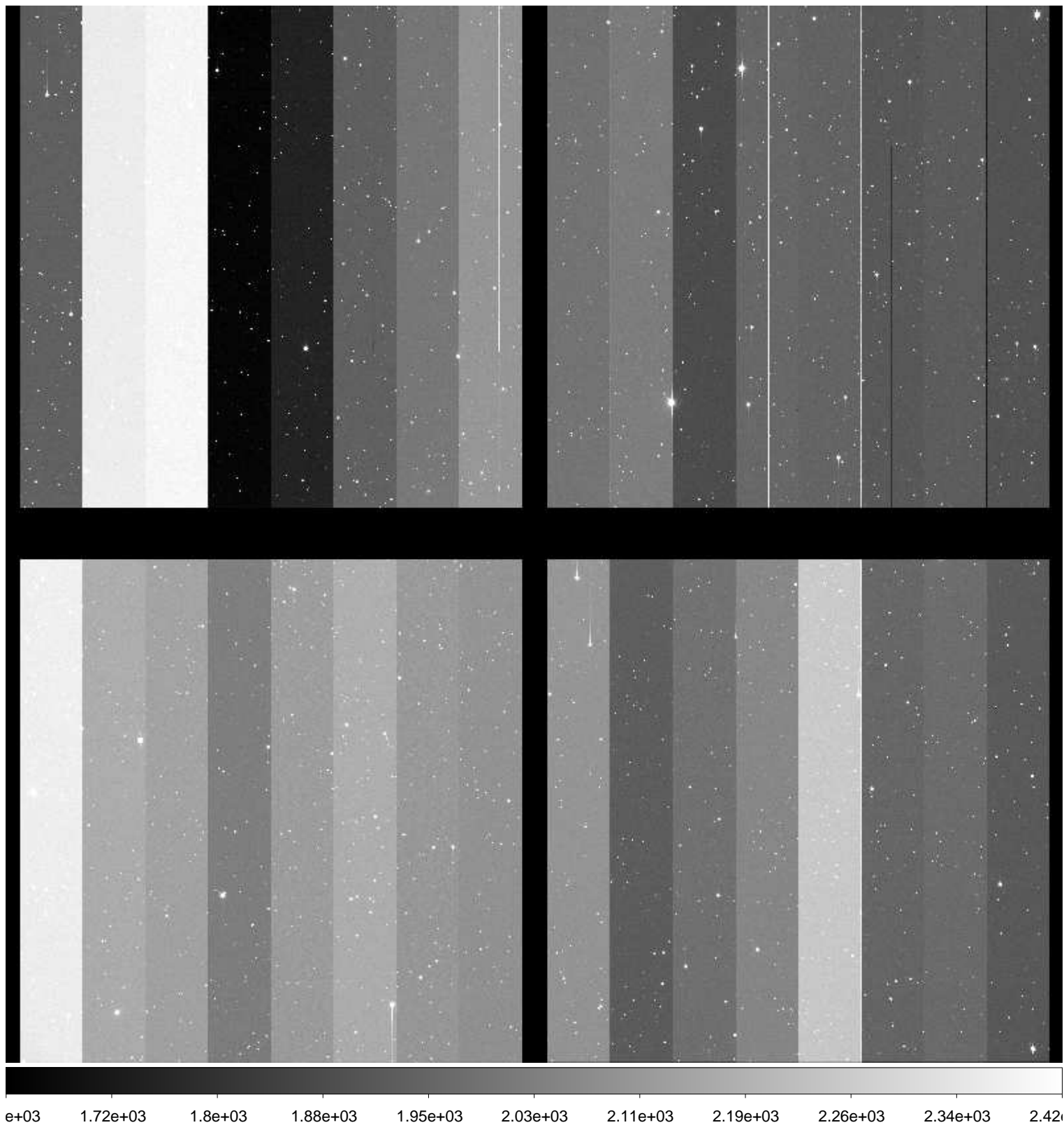

File Name : **xkmts.20170124.052468.fits** # 106 / 183 #
Project ID : NEO
Image Type : OBJECT
Object Name : **S15165-OC**
RA : 10:43:34.490
DEC : -09:00:00.00
Exposure Time : 59
Airmass : 1.24
Sidereal Time : 08:43:53
Filter ID : R
Observation Date : 2017-01-24T23:01:20
CCD Temperature : -109.55

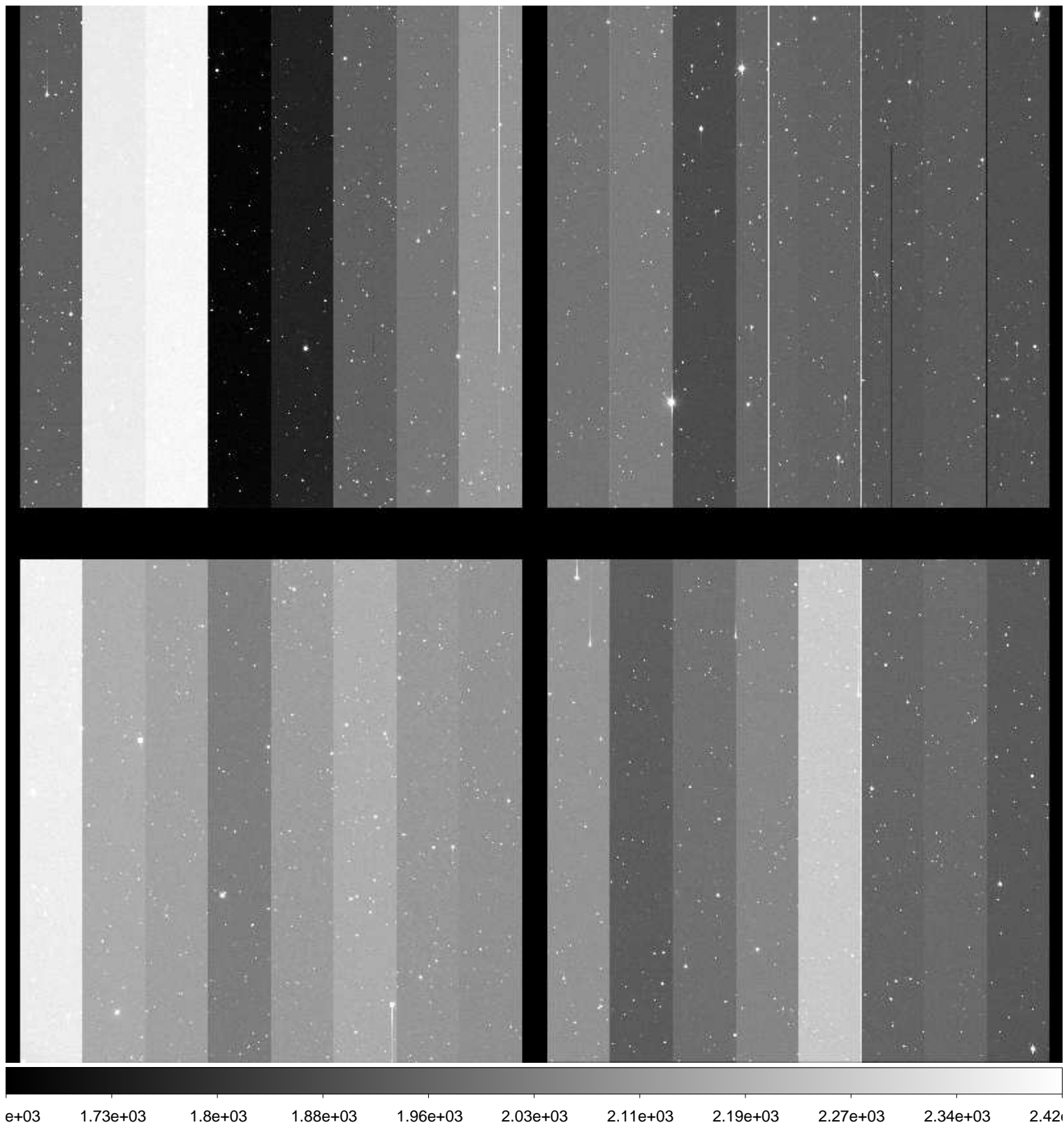

File Name : **xkmts.20170124.052469.fits** # 107 / 183 #
Project ID : NEO
Image Type : OBJECT
Object Name : **S15165-OC**
RA : 10:43:34.450
DEC : -09:00:00.10
Exposure Time : 59
Airmass : 1.23
Sidereal Time : 08:46:02
Filter ID : R
Observation Date : 2017-01-24T23:03:16
CCD Temperature : -109.53

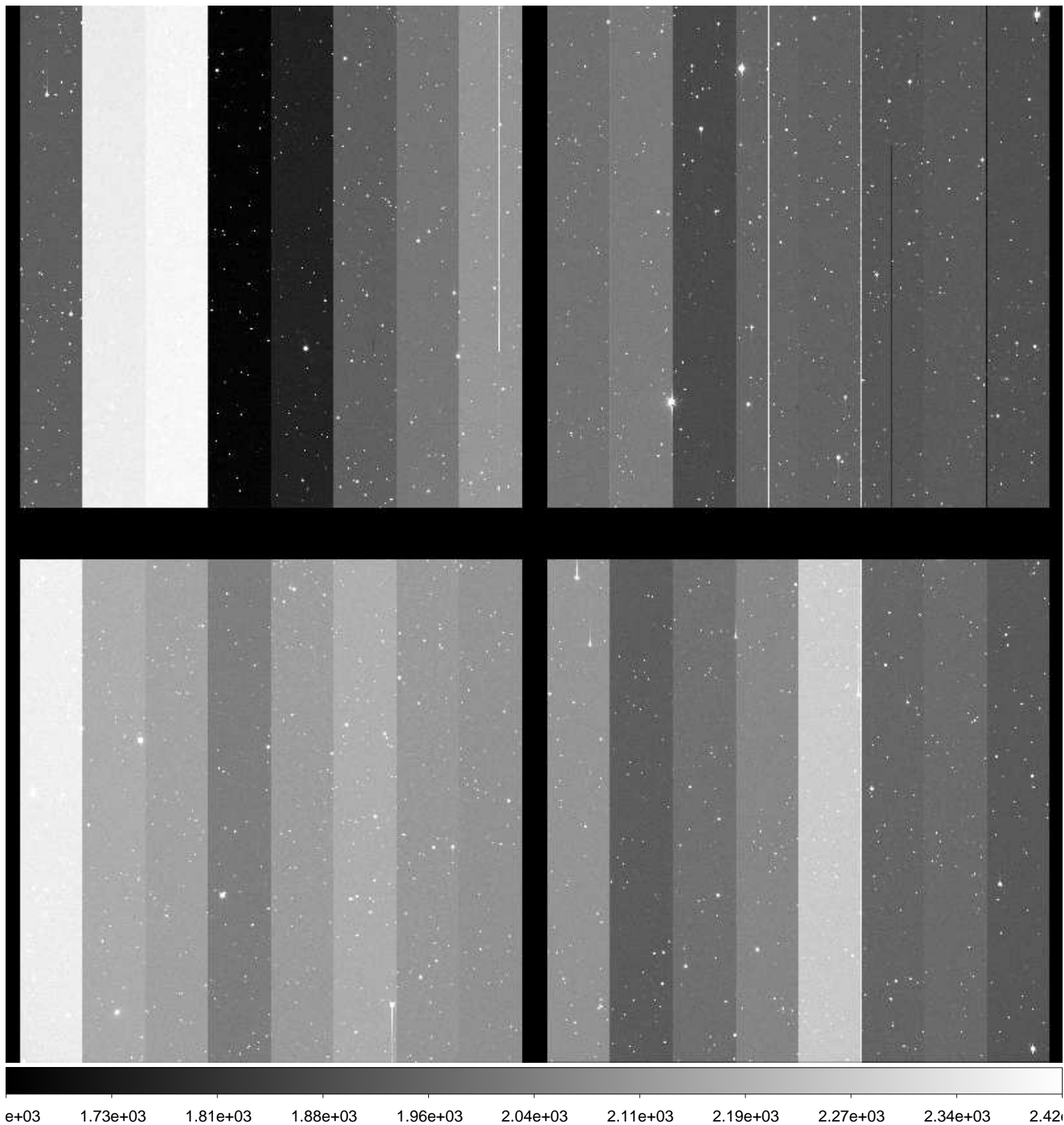

File Name : **xkmts.20170124.052470.fits** # 108 / 183 #
Project ID : NEO
Image Type : OBJECT
Object Name : **N00116-OC**
RA : 07:54:21.180
DEC : +20:59:59.80
Exposure Time : 48
Airmass : 1.73
Sidereal Time : 08:48:40
Filter ID : R
Observation Date : 2017-01-24T23:05:54
CCD Temperature : -109.56

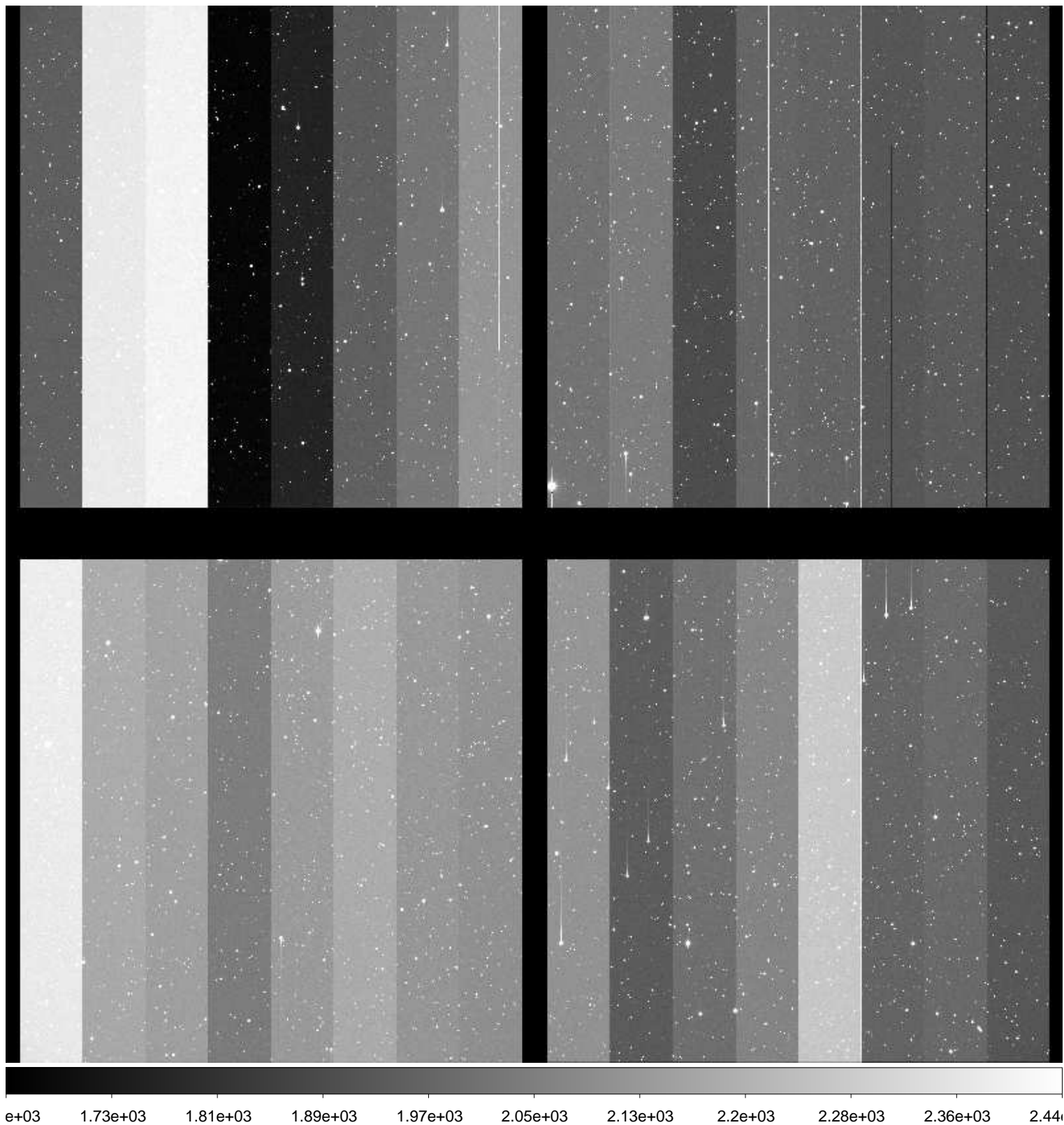

File Name : **xkmts.20170124.052471.fits** # 109 / 183 #
Project ID : NEO
Image Type : OBJECT
Object Name : **N00116-OC**
RA : 07:54:21.140
DEC : +21:00:00.00
Exposure Time : 48
Airmass : 1.73
Sidereal Time : 08:50:25
Filter ID : R
Observation Date : 2017-01-24T23:07:39
CCD Temperature : -109.56

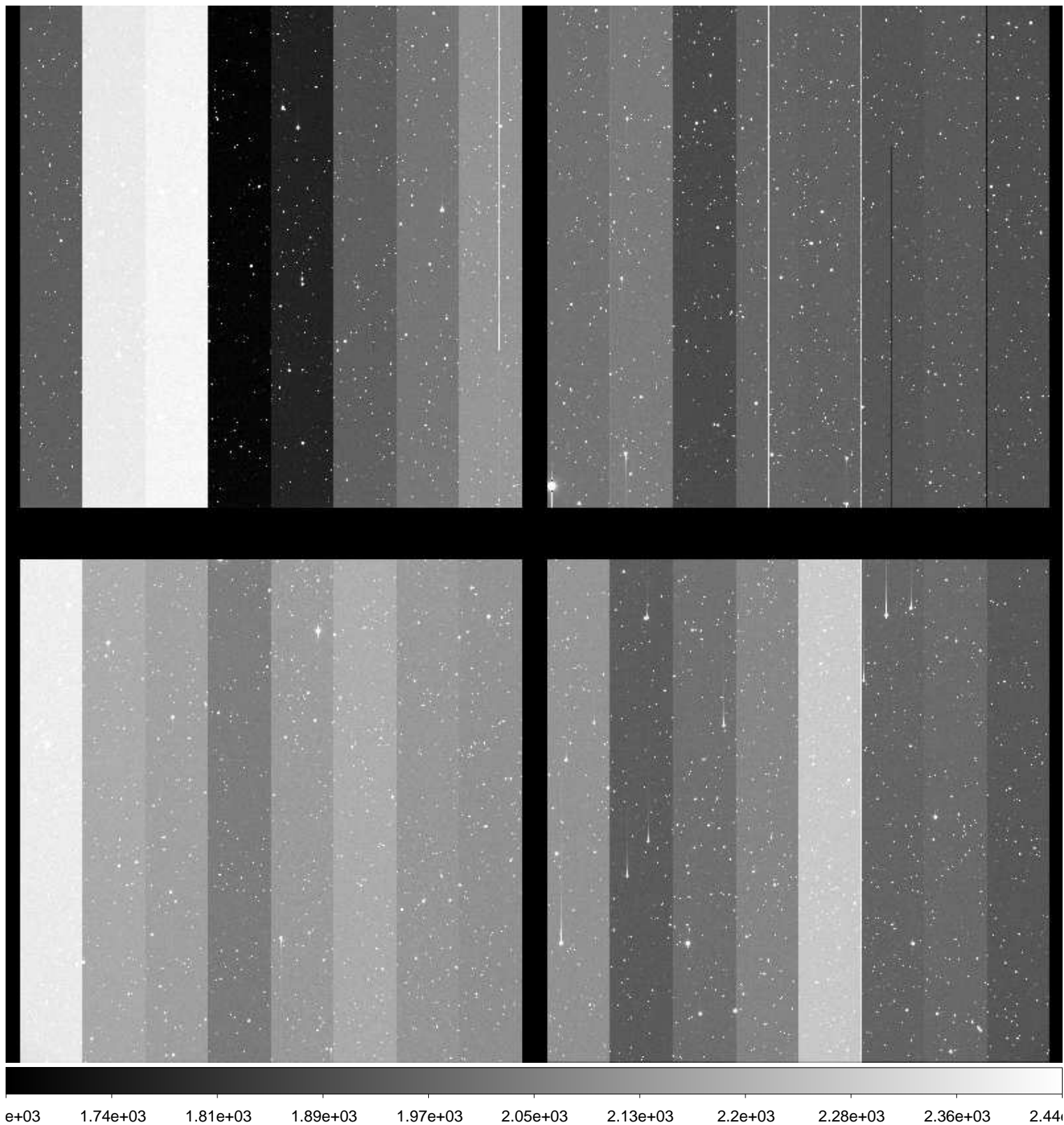

File Name : **xkmts.20170124.052472.fits** # 110 / 183 #
Project ID : NEO
Image Type : OBJECT
Object Name : **N00116-OC**
RA : 07:54:21.100
DEC : +21:00:00.10
Exposure Time : 48
Airmass : 1.74
Sidereal Time : 08:52:11
Filter ID : R
Observation Date : 2017-01-24T23:09:24
CCD Temperature : -109.55

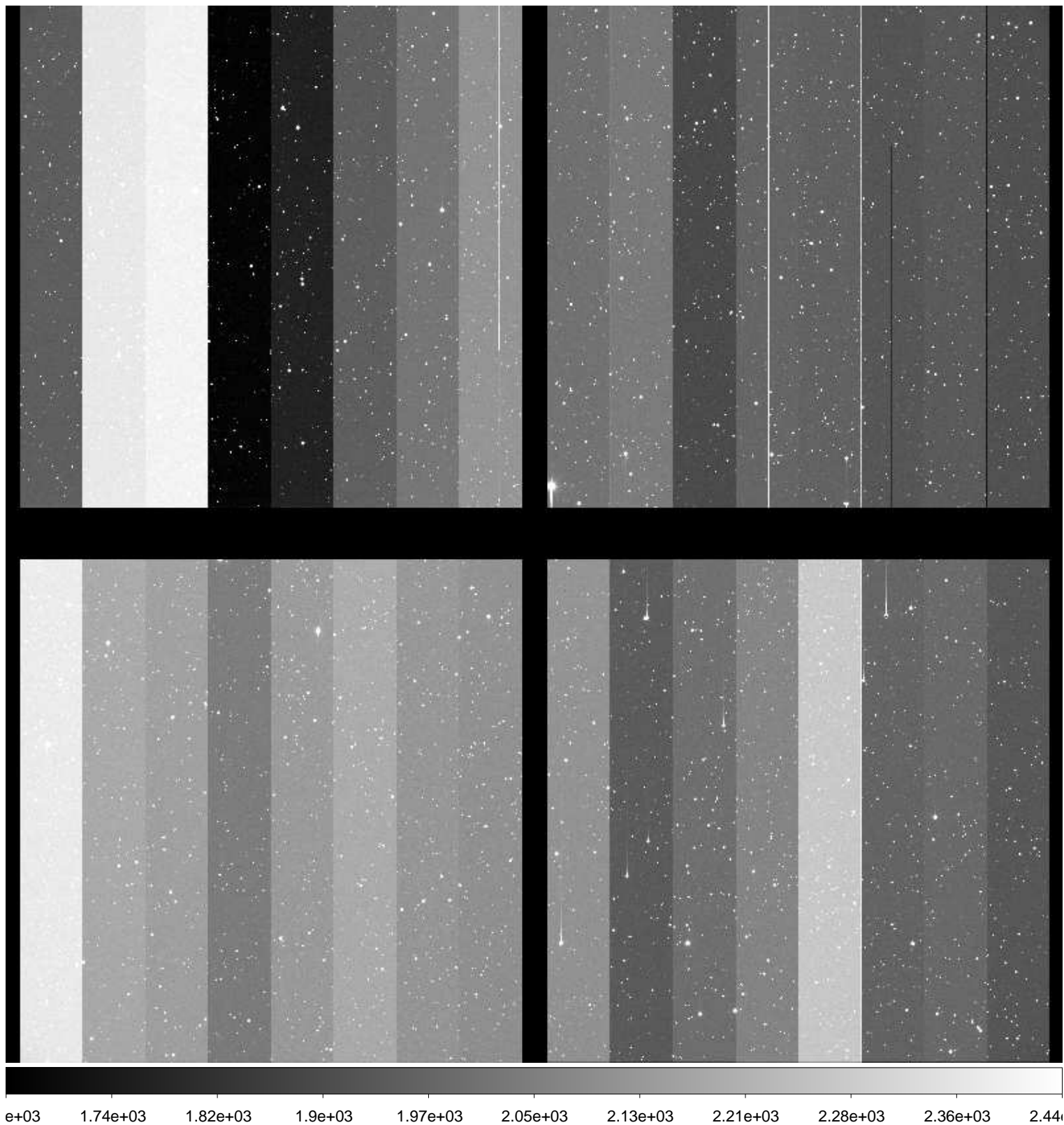

File Name : **xkmts.20170124.052474.fits** # 111 / 183 #
Project ID : NEO
Image Type : OBJECT
Object Name : **S15165-OC**
RA : 10:43:34.460
DEC : -09:00:00.10
Exposure Time : 59
Airmass : 1.20
Sidereal Time : 08:57:57
Filter ID : R
Observation Date : 2017-01-24T23:17:00
CCD Temperature : -109.57

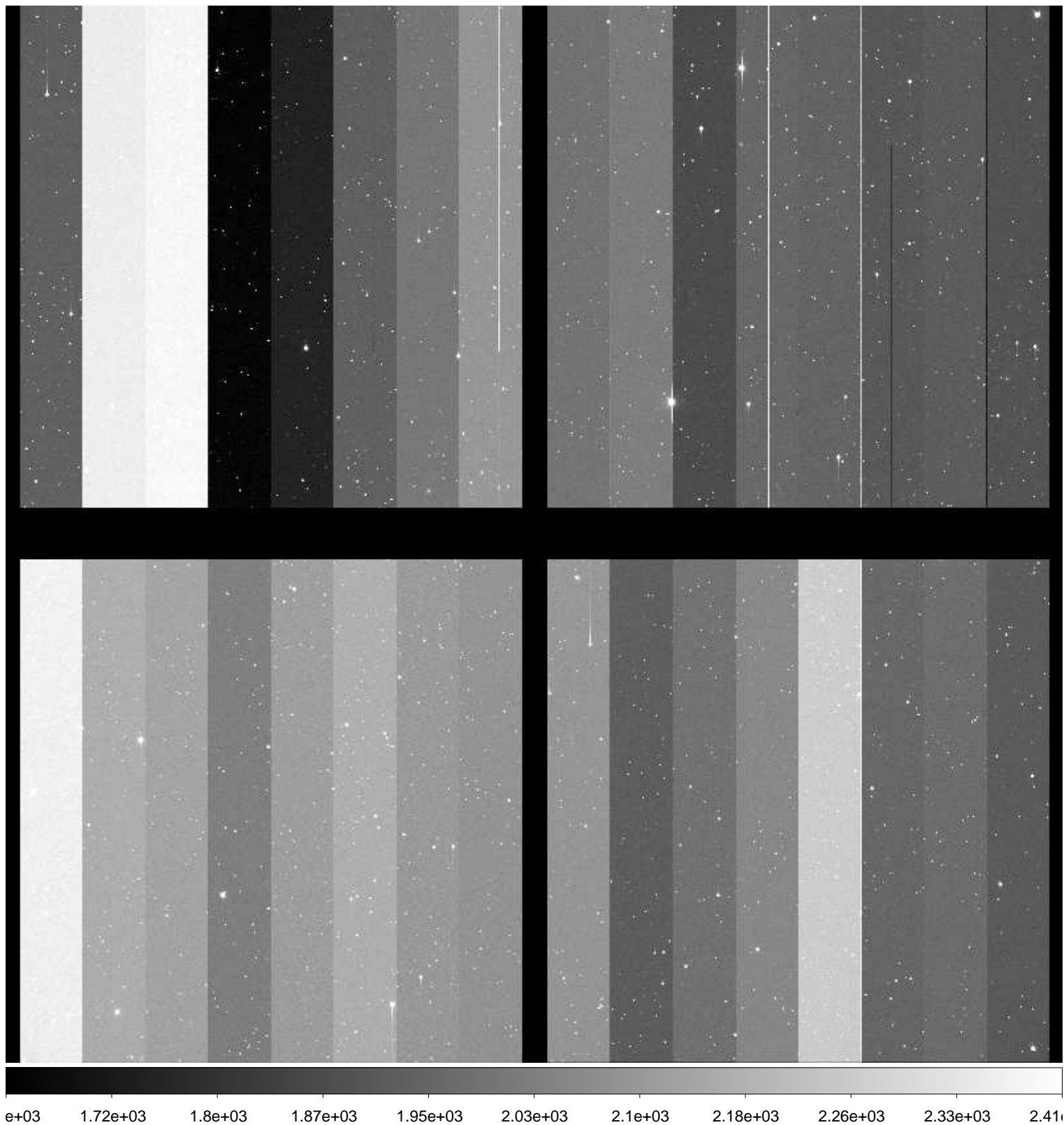

File Name : **xkmts.20170124.052475.fits** # 112 / 183 #
Project ID : NEO
Image Type : OBJECT
Object Name : **S15165-OC**
RA : 10:43:34.420
DEC : -09:00:00.20
Exposure Time : 59
Airmass : 1.20
Sidereal Time : 08:59:54
Filter ID : R
Observation Date : 2017-01-24T23:18:56
CCD Temperature : -109.62

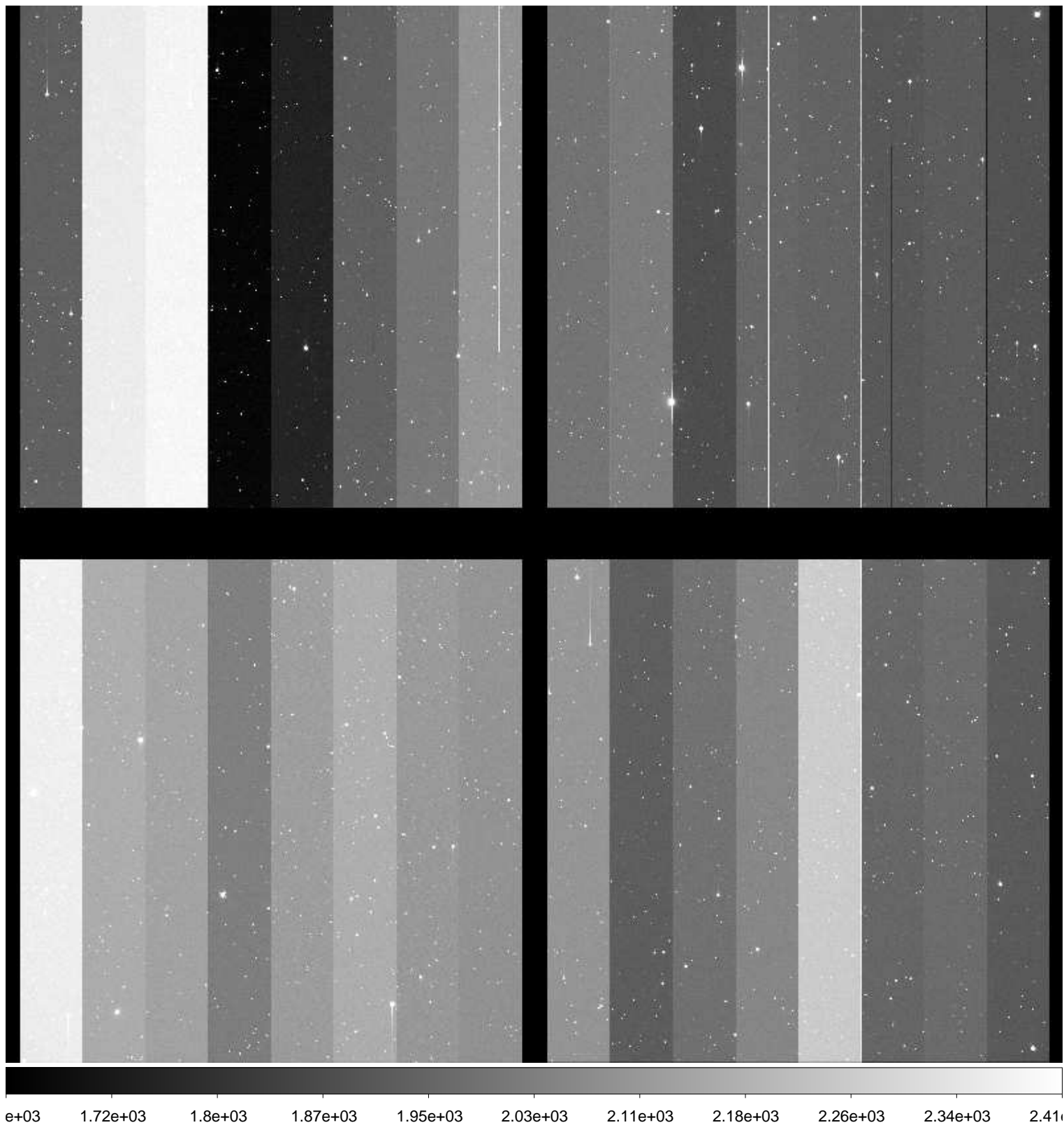

File Name : **xkmts.20170124.052476.fits** # 113 / 183 #
Project ID : NEO
Image Type : OBJECT
Object Name : **S15165-OC**
RA : 10:43:34.400
DEC : -09:00:00.30
Exposure Time : 59
Airmass : 1.19
Sidereal Time : 09:01:52
Filter ID : R
Observation Date : 2017-01-24T23:20:54
CCD Temperature : -109.59

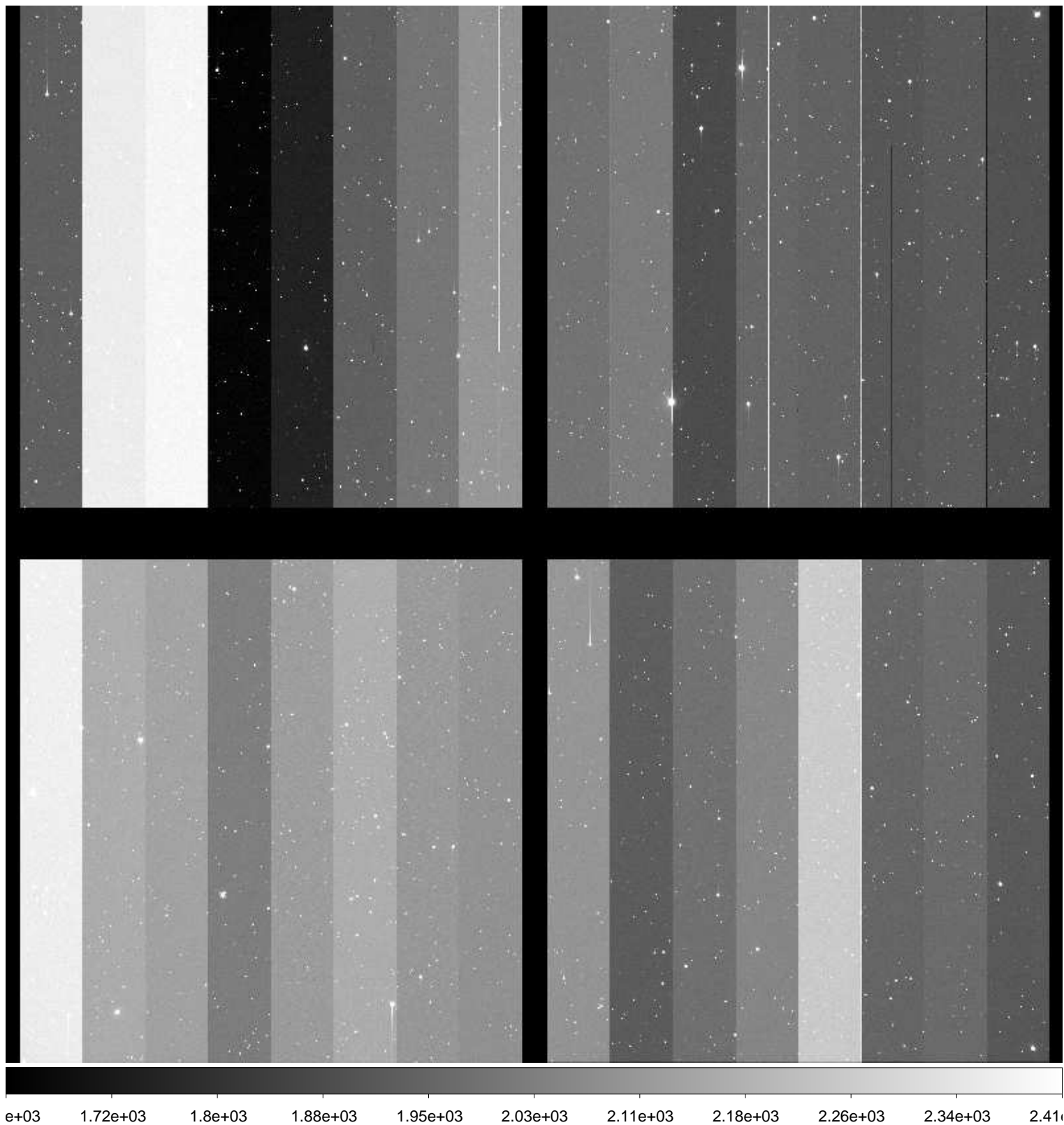

File Name : **xkmts.20170124.052477.fits** # 114 / 183 #
Project ID : NEO
Image Type : OBJECT
Object Name : **S15165-OC**
RA : 10:43:34.500
DEC : -09:00:09.90
Exposure Time : 59
Airmass : 1.19
Sidereal Time : 09:04:00
Filter ID : R
Observation Date : 2017-01-24T23:23:02
CCD Temperature : -109.64

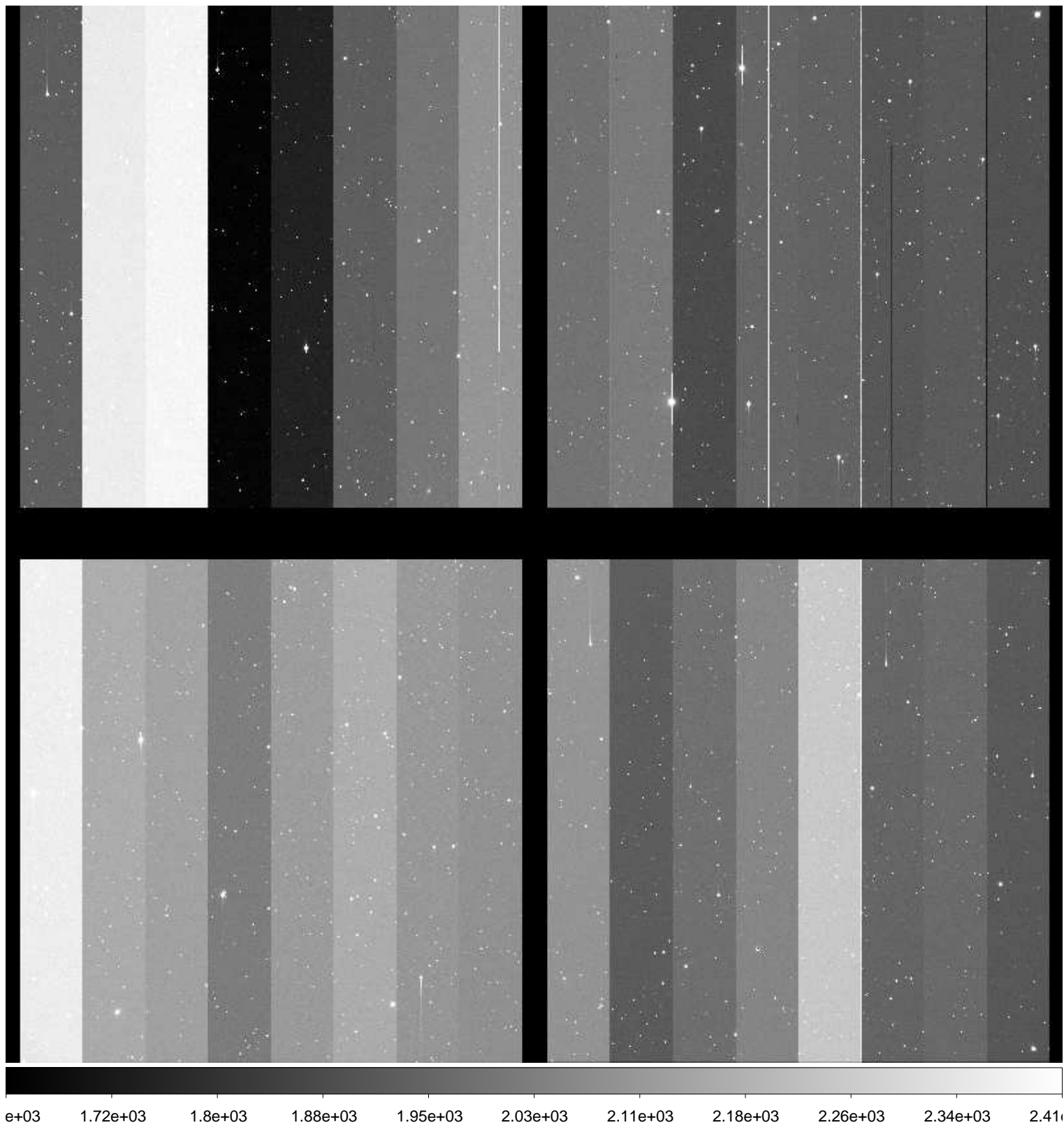

File Name : **xkmts.20170124.052478.fits** # 115 / 183 #
Project ID : NEO
Image Type : OBJECT
Object Name : **S15165-OC**
RA : 10:43:34.480
DEC : -09:00:00.20
Exposure Time : 59
Airmass : 1.18
Sidereal Time : 09:05:56
Filter ID : R
Observation Date : 2017-01-24T23:24:57
CCD Temperature : -109.62

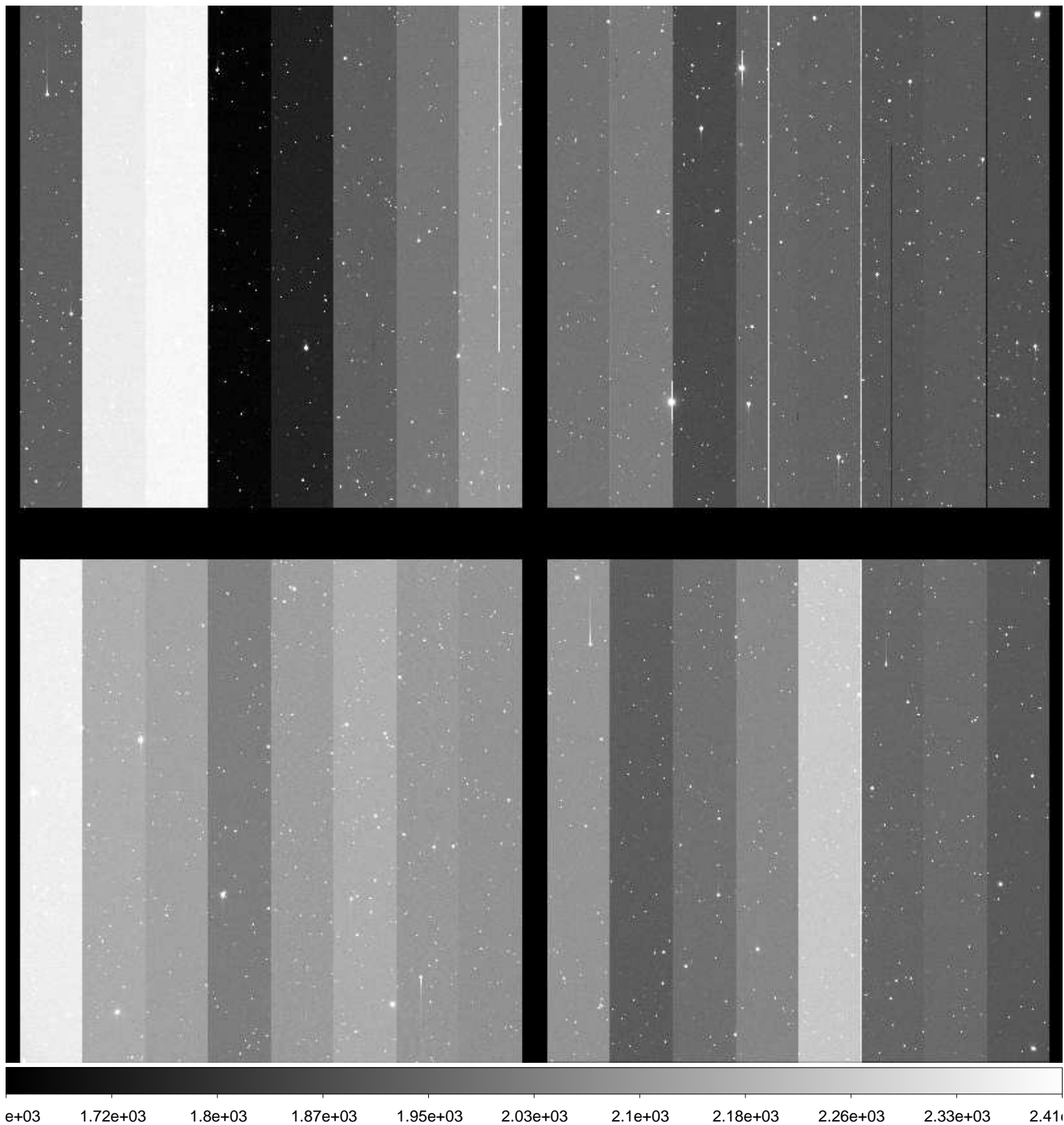

File Name : **xkmts.20170124.052479.fits** # 116 / 183 #
Project ID : NEO
Image Type : OBJECT
Object Name : **S15165-OC**
RA : 10:43:34.450
DEC : -09:00:00.20
Exposure Time : 59
Airmass : 1.18
Sidereal Time : 09:08:00
Filter ID : R
Observation Date : 2017-01-24T23:27:01
CCD Temperature : -109.67

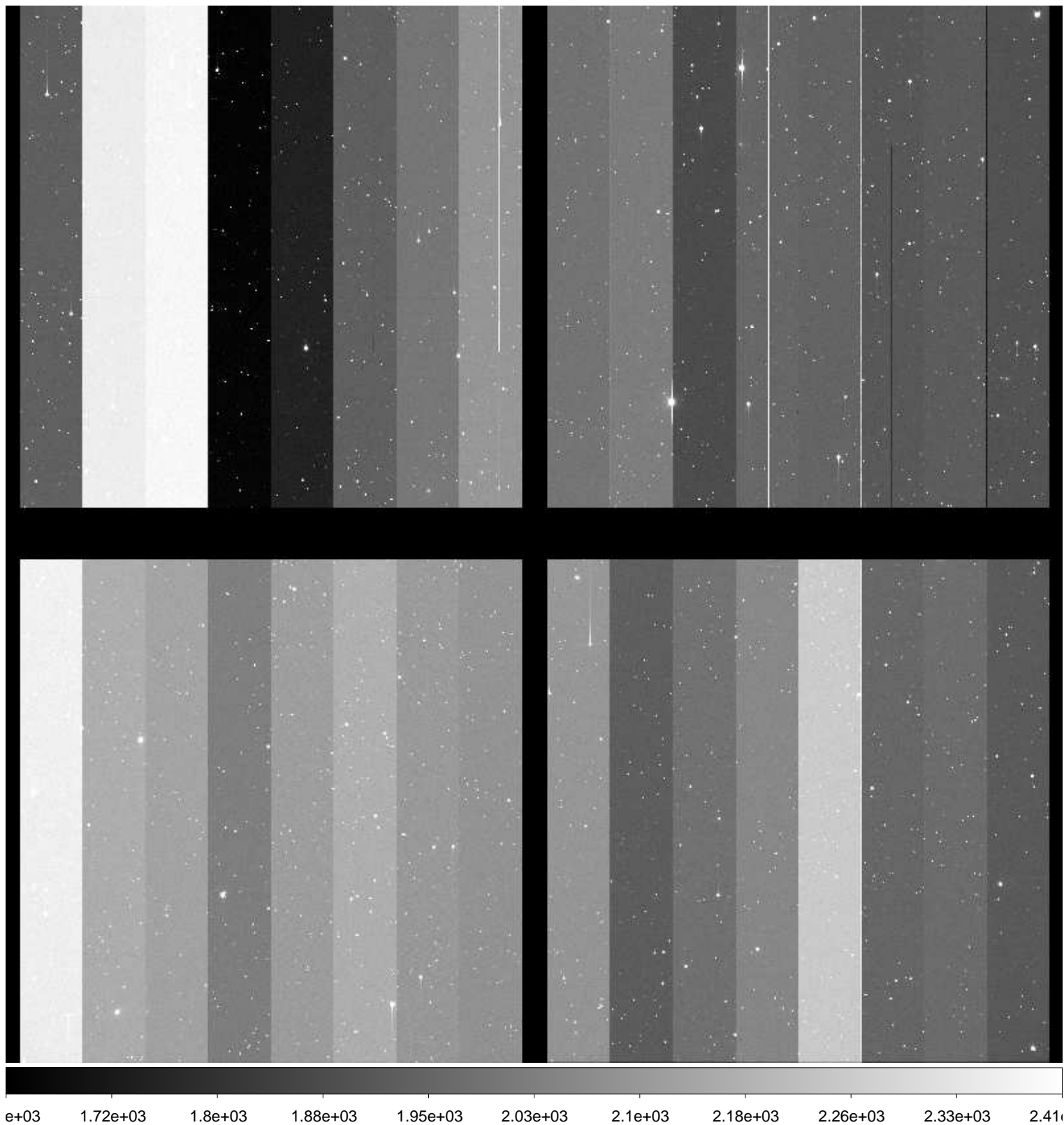

File Name : **xkmts.20170124.052480.fits** # 117 / 183 #
Project ID : NEO
Image Type : OBJECT
Object Name : **S15165-OC**
RA : 10:43:34.510
DEC : -09:00:00.00
Exposure Time : 59
Airmass : 1.18
Sidereal Time : 09:10:11
Filter ID : R
Observation Date : 2017-01-24T23:29:11
CCD Temperature : -109.67

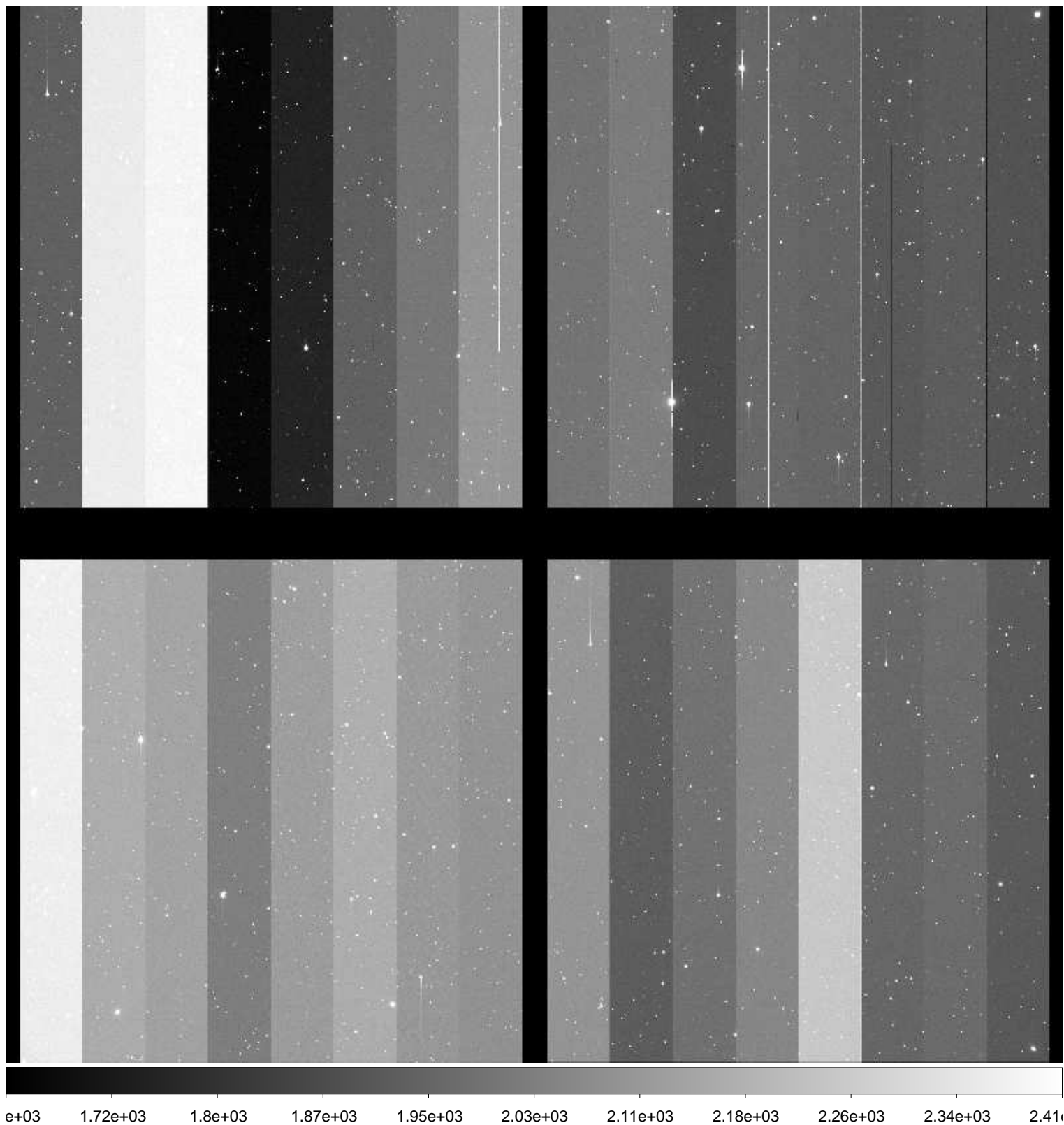

File Name : **xkmts.20170124.052481.fits** # 118 / 183 #
Project ID : NEO
Image Type : OBJECT
Object Name : **S15165-OC**
RA : 10:43:34.480
DEC : -09:00:00.10
Exposure Time : 59
Airmass : 1.17
Sidereal Time : 09:12:14
Filter ID : R
Observation Date : 2017-01-24T23:31:27
CCD Temperature : -109.65

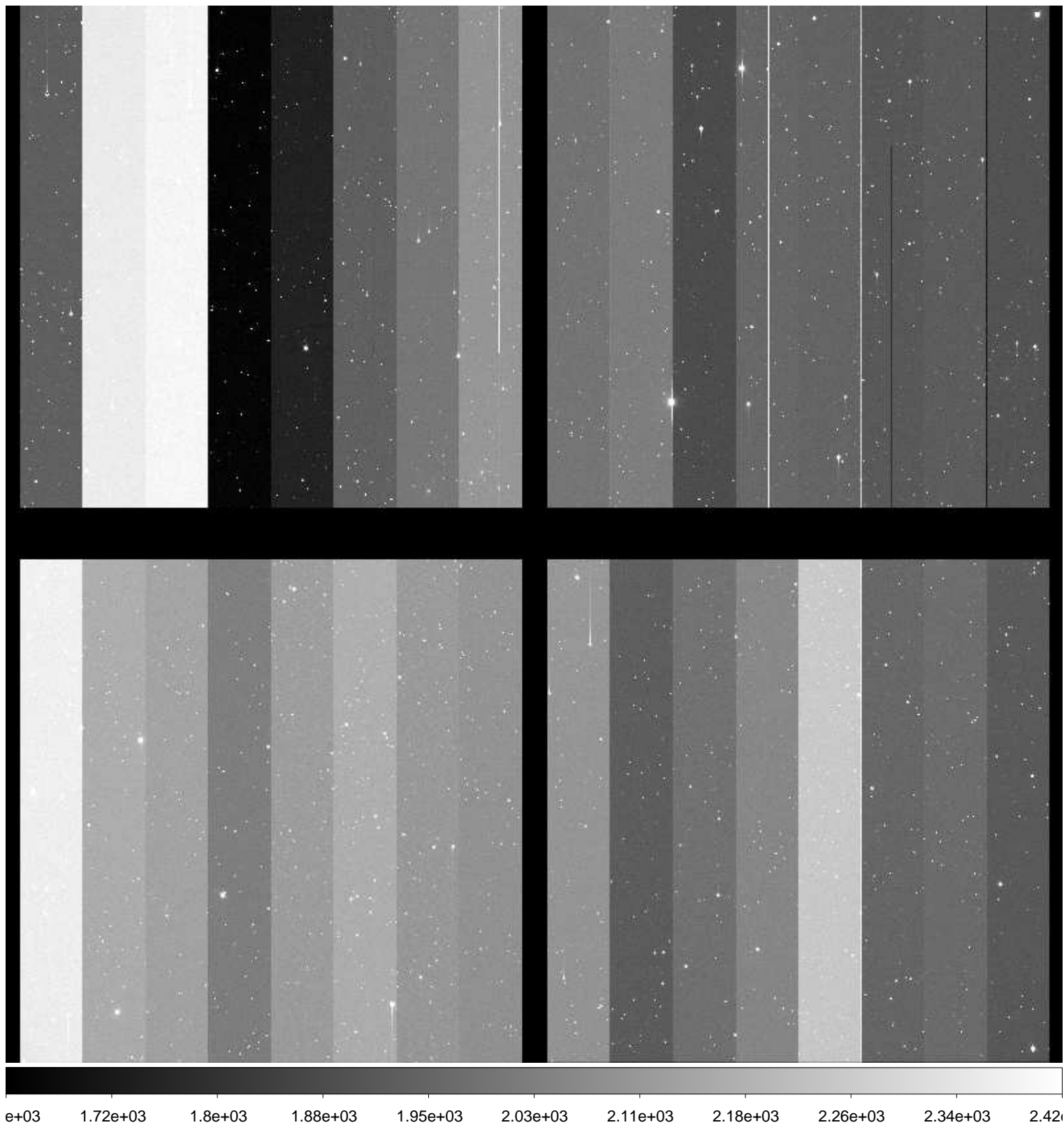

File Name : **xkmts.20170124.052482.fits** # 119 / 183 #
Project ID : NEO
Image Type : OBJECT
Object Name : **S15165-OC**
RA : 10:43:34.460
DEC : -09:00:00.20
Exposure Time : 59
Airmass : 1.17
Sidereal Time : 09:14:25
Filter ID : R
Observation Date : 2017-01-24T23:33:25
CCD Temperature : -109.66

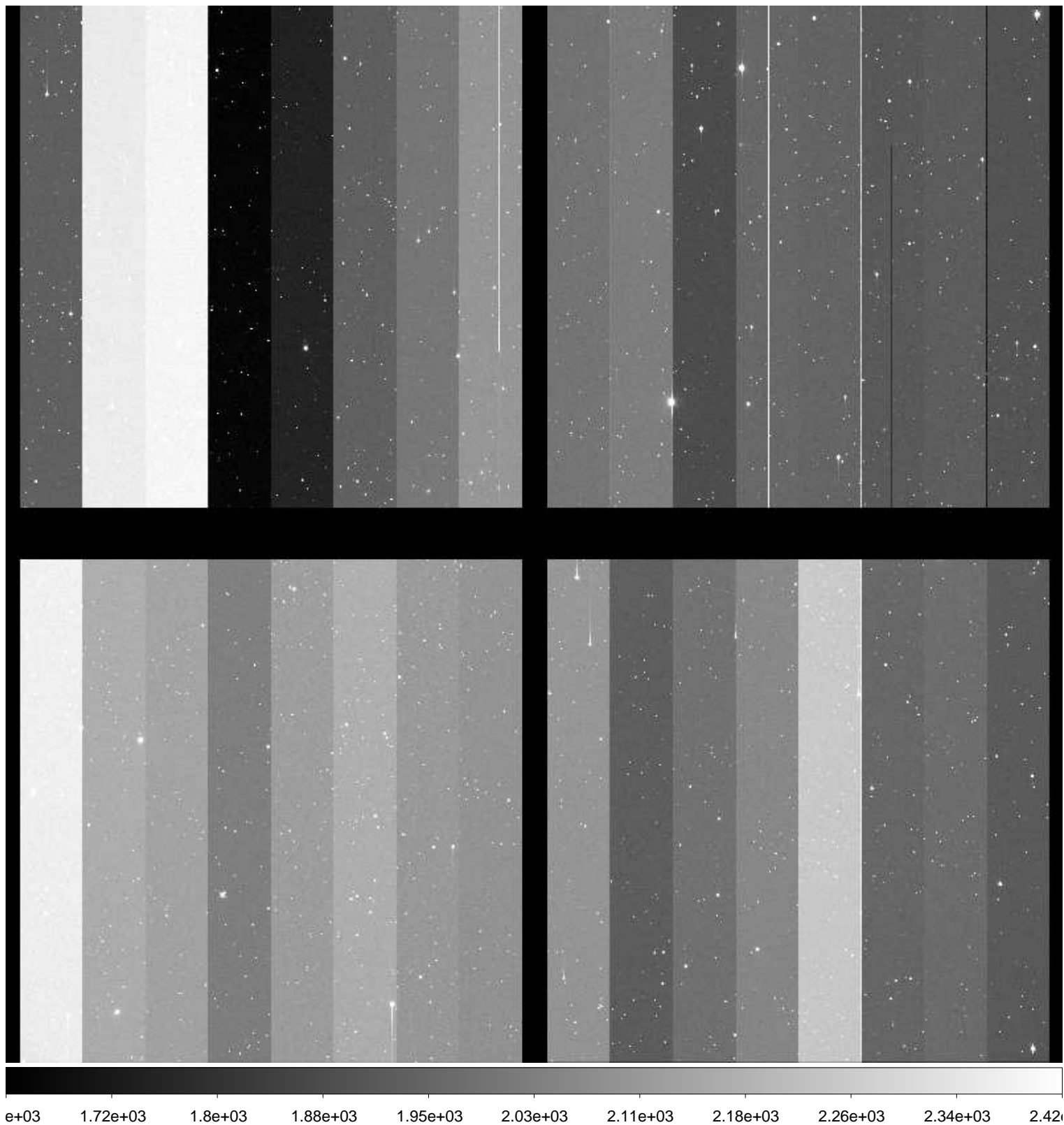

File Name : **xkmts.20170124.052483.fits** # 120 / 183 #
Project ID : NEO
Image Type : OBJECT
Object Name : **S15165-OC**
RA : 10:43:34.520
DEC : -08:59:59.90
Exposure Time : 59
Airmass : 1.16
Sidereal Time : 09:16:37
Filter ID : R
Observation Date : 2017-01-24T23:35:37
CCD Temperature : -109.7

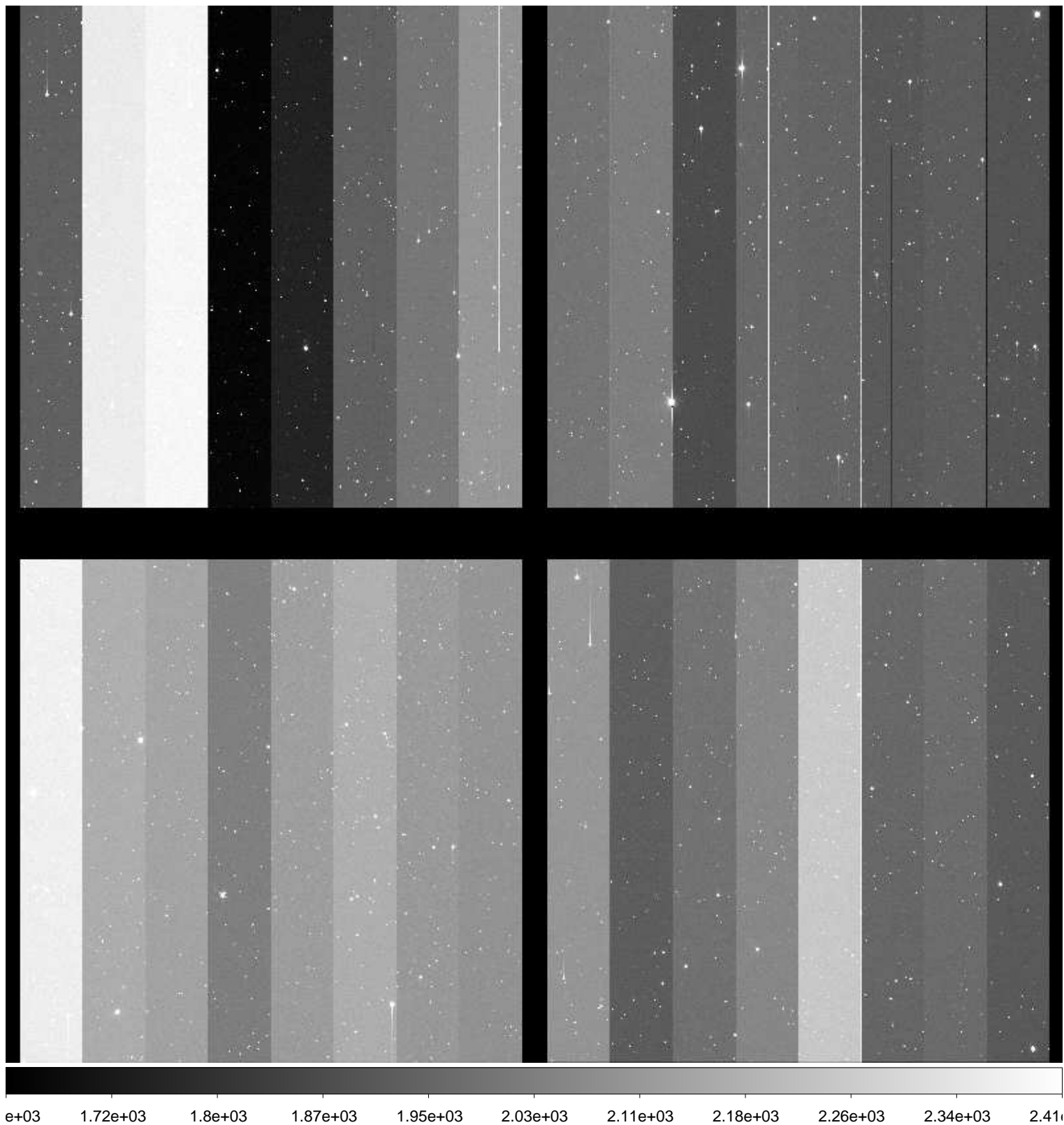

File Name : **xkmts.20170124.052484.fits** # 121 / 183 #
Project ID : NEO
Image Type : OBJECT
Object Name : **S15165-OC**
RA : 10:43:34.490
DEC : -09:00:00.10
Exposure Time : 59
Airmass : 1.16
Sidereal Time : 09:18:33
Filter ID : R
Observation Date : 2017-01-24T23:37:32
CCD Temperature : -109.68

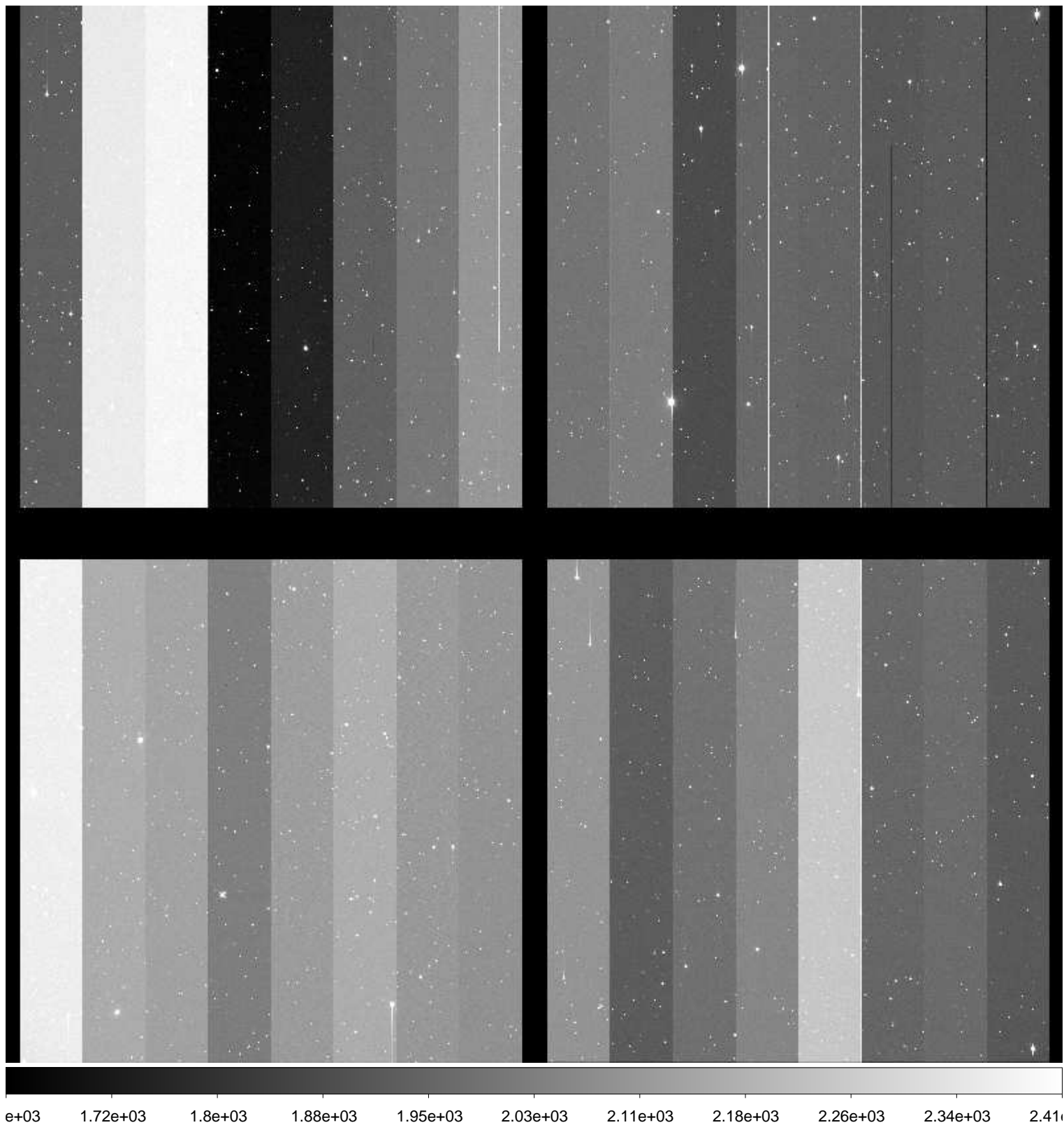

File Name : **xkmts.20170124.052485.fits** # 122 / 183 #
Project ID : NEO
Image Type : OBJECT
Object Name : **S15165-OC**
RA : 10:43:34.450
DEC : -09:00:00.10
Exposure Time : 59
Airmass : 1.16
Sidereal Time : 09:20:31
Filter ID : R
Observation Date : 2017-01-24T23:39:43
CCD Temperature : -109.4

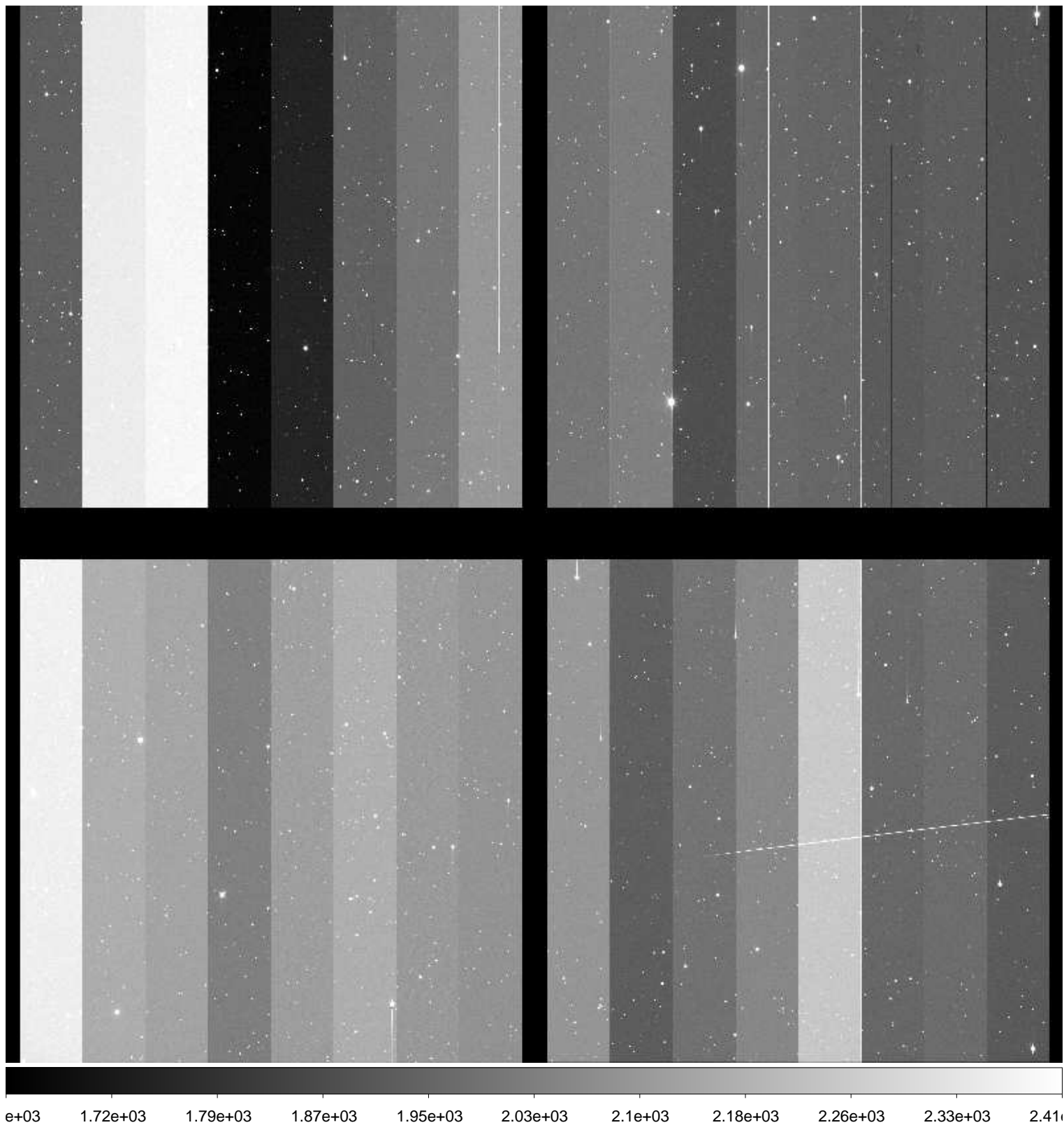

File Name : **xkmts.20170124.052486.fits** # 123 / 183 #
Project ID : NEO
Image Type : OBJECT
Object Name : **S15165-OC**
RA : 10:43:34.510
DEC : -09:00:00.00
Exposure Time : 59
Airmass : 1.15
Sidereal Time : 09:22:51
Filter ID : R
Observation Date : 2017-01-24T23:41:50
CCD Temperature : -109.7

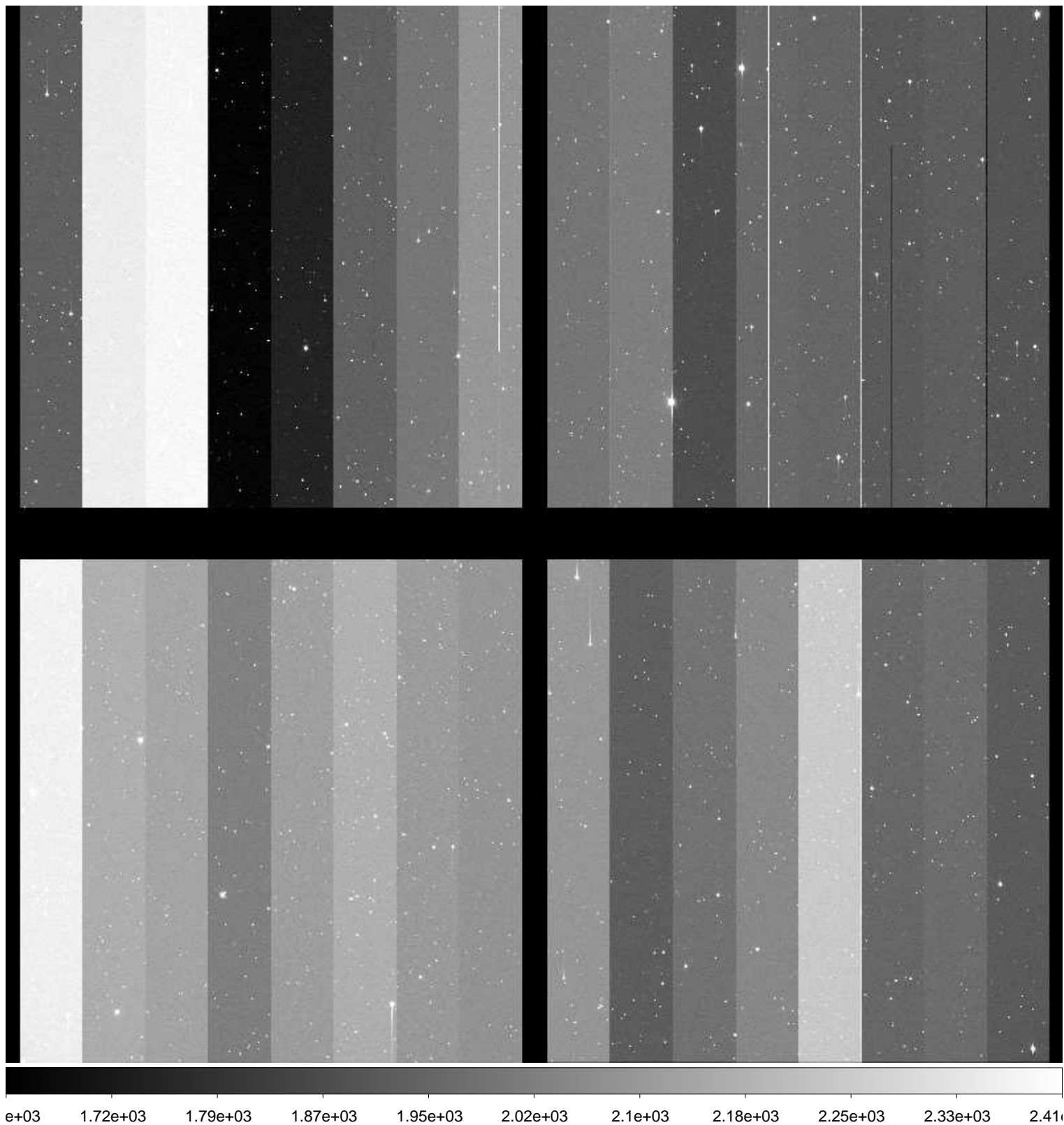

File Name : **xkmts.20170124.052488.fits** # 124 / 183 #
Project ID : NEO
Image Type : OBJECT
Object Name : **S15165-OC**
RA : 10:43:34.450
DEC : -09:00:00.10
Exposure Time : 59
Airmass : 1.15
Sidereal Time : 09:26:55
Filter ID : R
Observation Date : 2017-01-24T23:46:06
CCD Temperature : -109.74

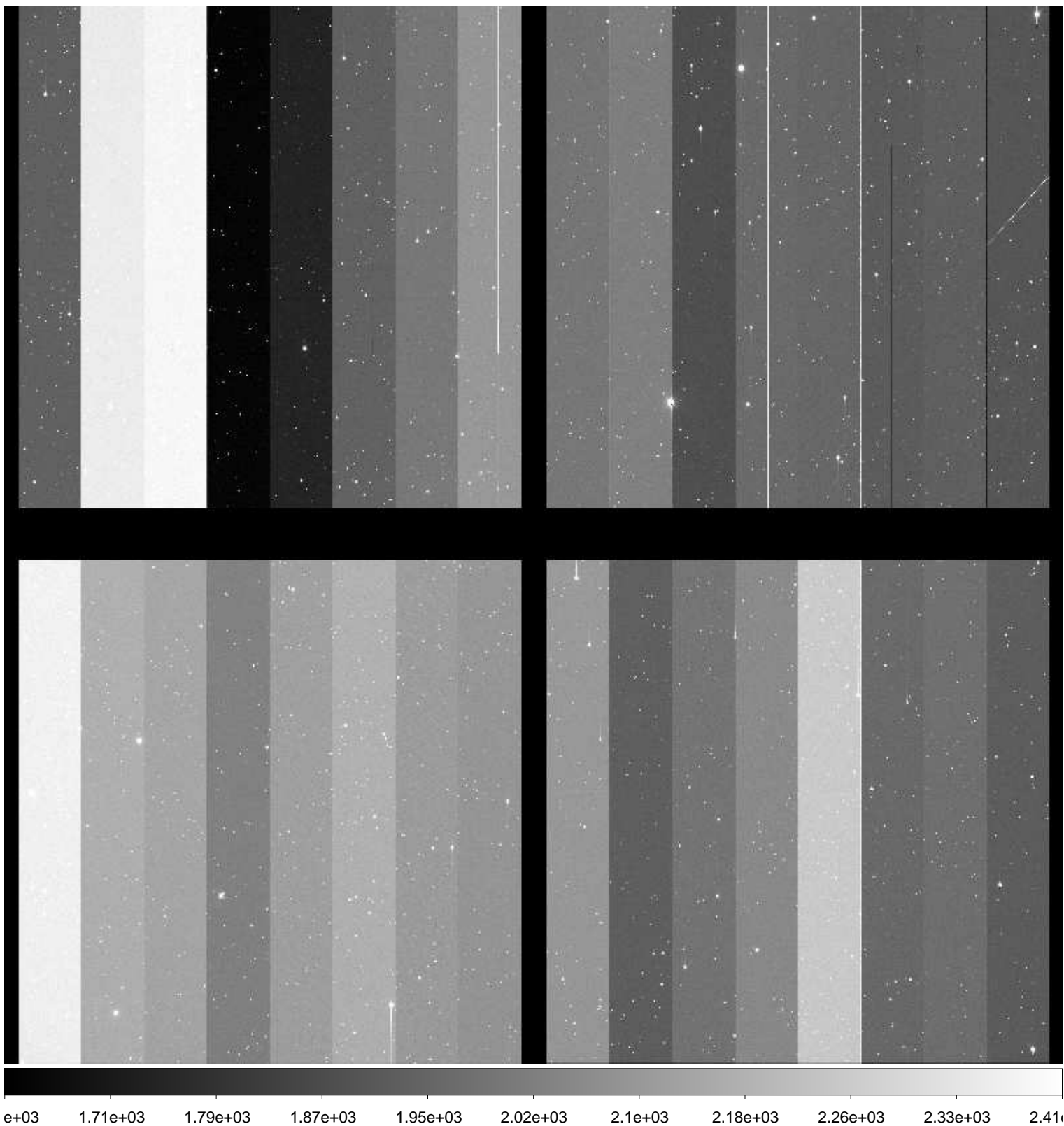

File Name : **xkmts.20170124.052489.fits** # 125 / 183 #
Project ID : NEO
Image Type : OBJECT
Object Name : **S15165-OC**
RA : 10:43:34.520
DEC : -08:59:59.90
Exposure Time : 59
Airmass : 1.14
Sidereal Time : 09:29:14
Filter ID : R
Observation Date : 2017-01-24T23:48:11
CCD Temperature : -109.74

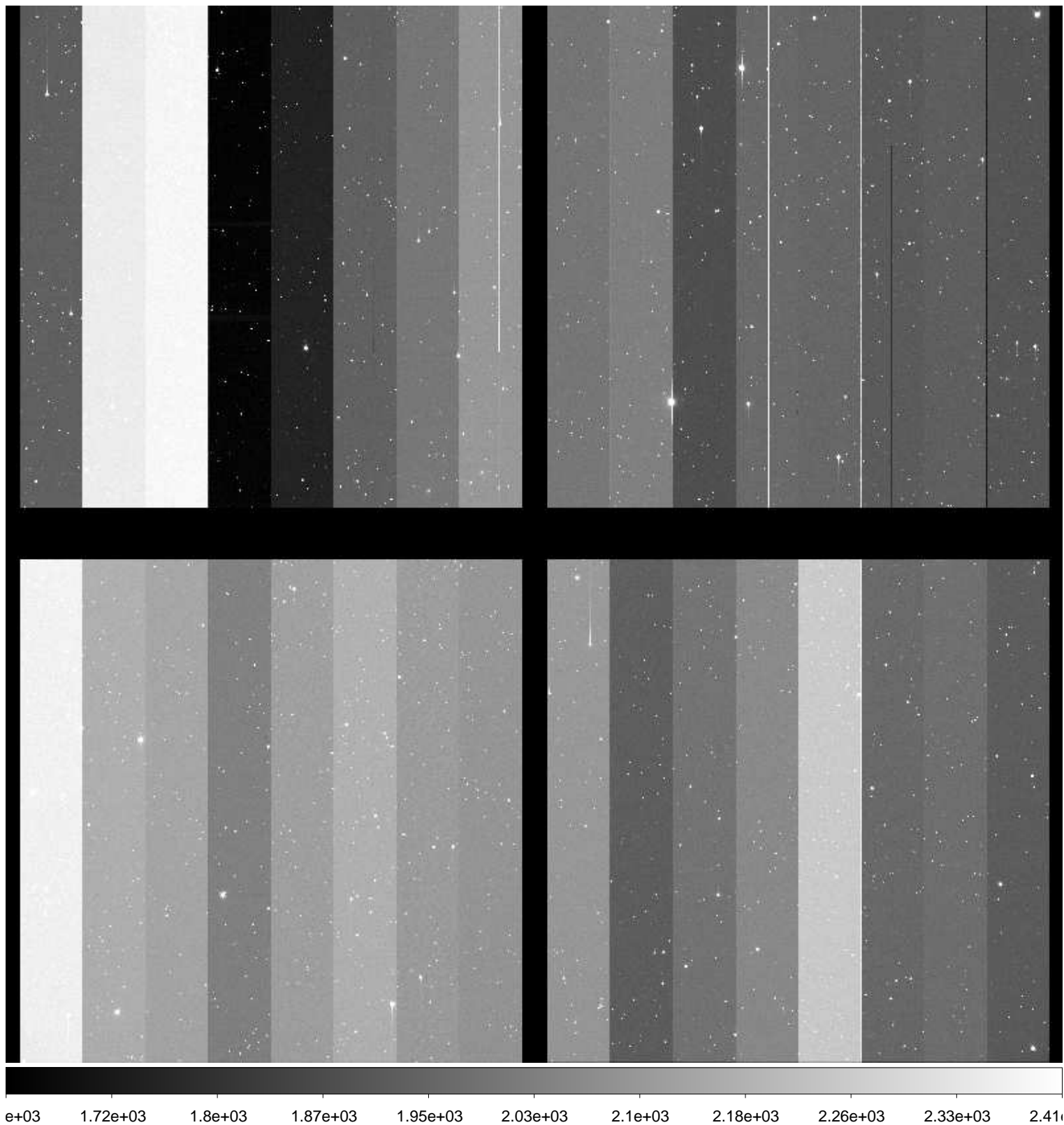

File Name : **xkmts.20170124.052490.fits** # 126 / 183 #
Project ID : NEO
Image Type : OBJECT
Object Name : **S15165-OC**
RA : 10:43:34.520
DEC : -08:59:59.90
Exposure Time : 59
Airmass : 1.14
Sidereal Time : 09:31:21
Filter ID : I
Observation Date : 2017-01-24T23:50:18
CCD Temperature : -109.44

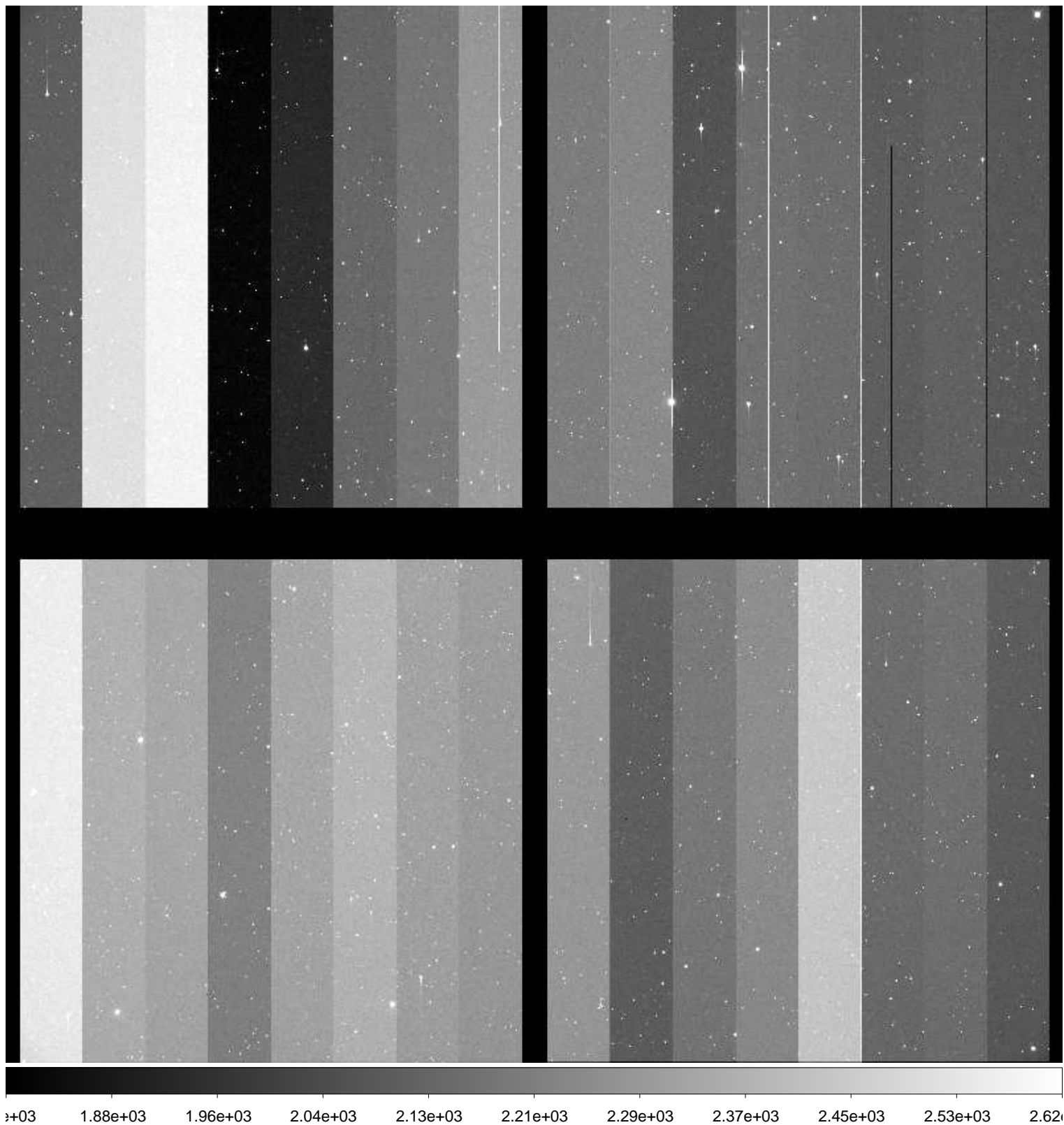

File Name : **xkmts.20170124.052492.fits** # 127 / 183 #
Project ID : NEO
Image Type : OBJECT
Object Name : **S15165-OC**
RA : 10:43:34.510
DEC : -08:59:59.90
Exposure Time : 59
Airmass : 1.13
Sidereal Time : 09:35:38
Filter ID : R
Observation Date : 2017-01-24T23:54:35
CCD Temperature : -109.73

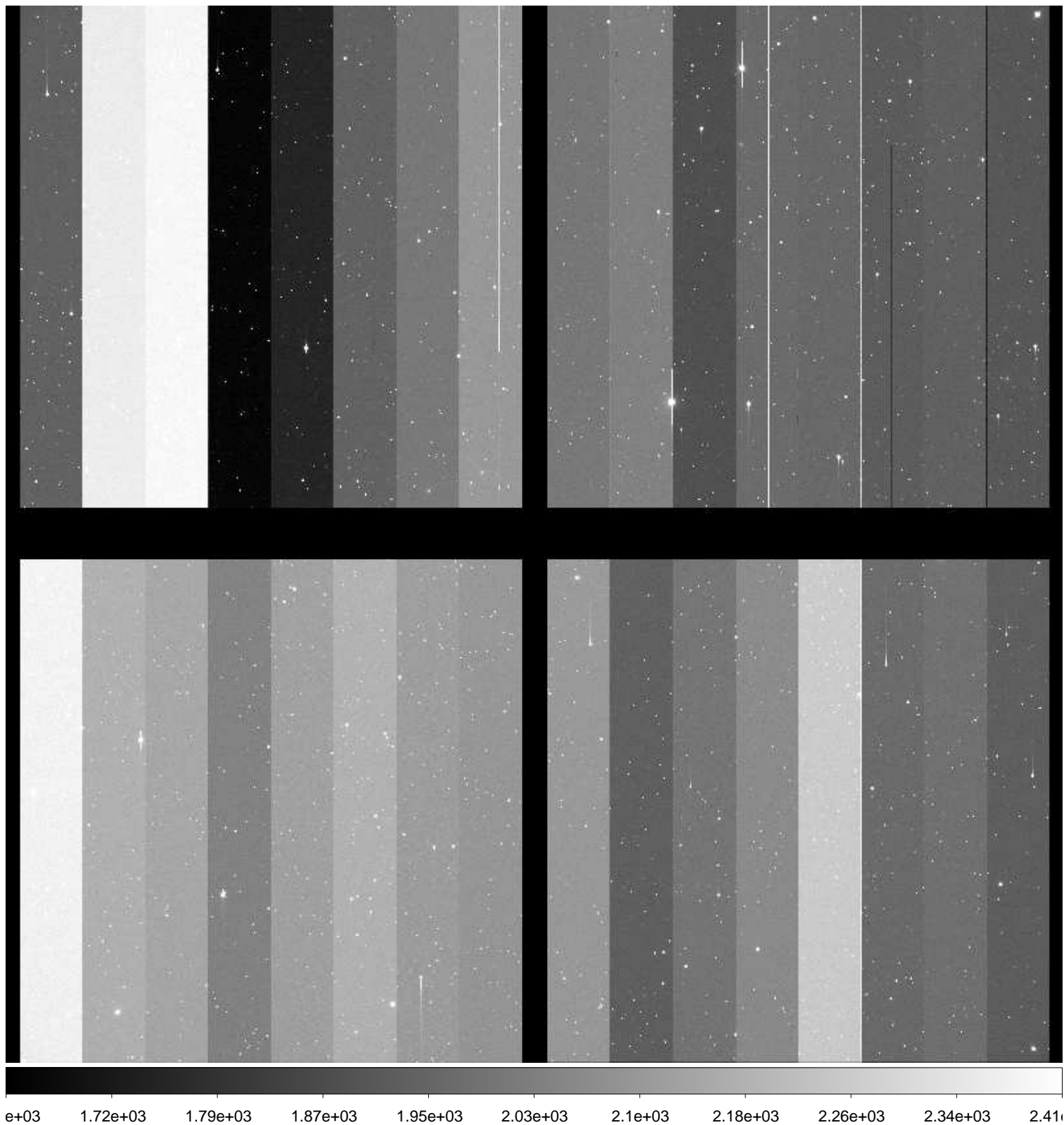

File Name : **xkmts.20170124.052493.fits** # 128 / 183 #
Project ID : NEO
Image Type : OBJECT
Object Name : **S15165-OC**
RA : 10:43:34.510
DEC : -09:00:00.00
Exposure Time : 59
Airmass : 1.13
Sidereal Time : 09:37:47
Filter ID : B
Observation Date : 2017-01-24T23:56:43
CCD Temperature : -109.79

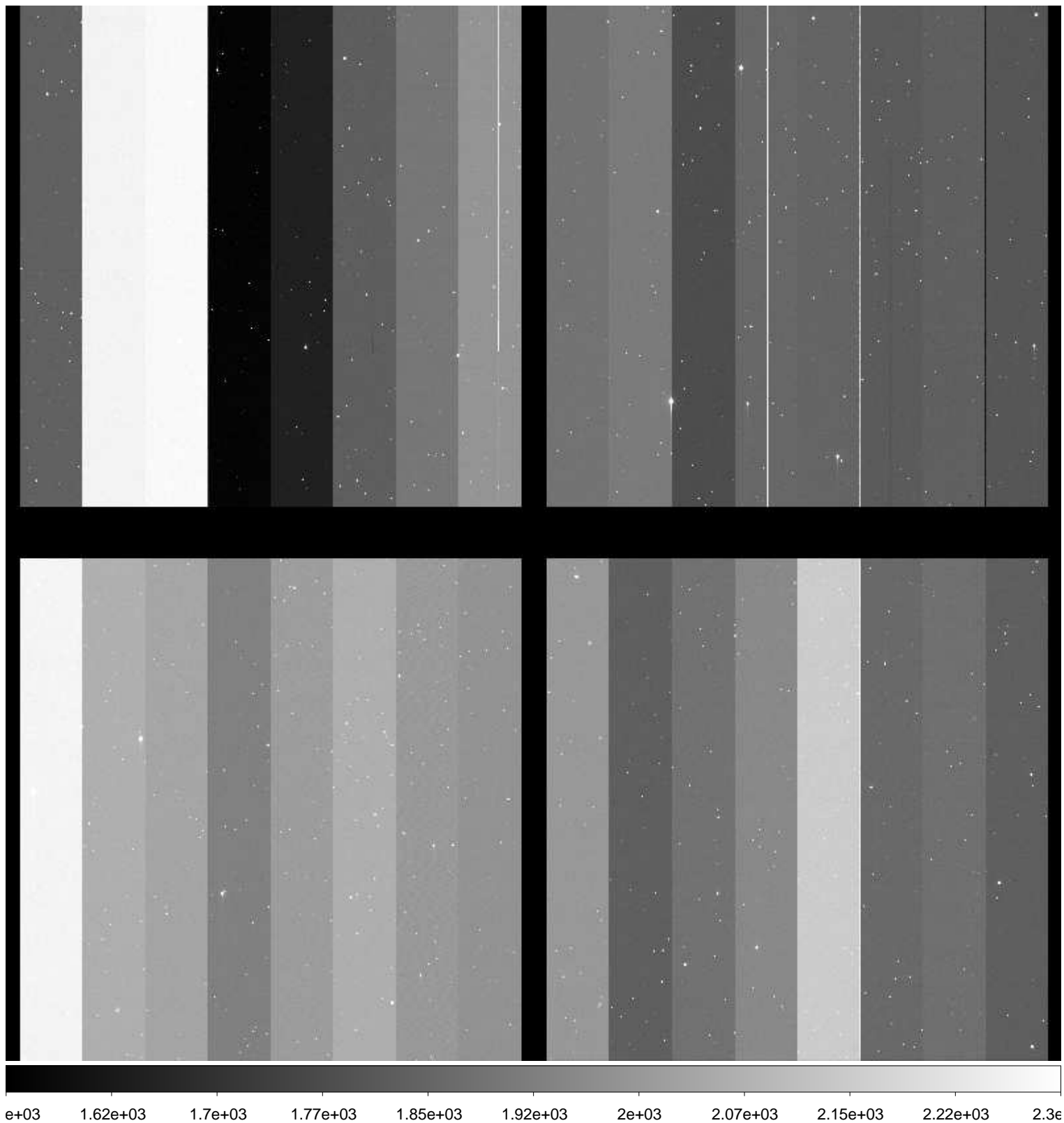

File Name : **xkmts.20170124.052494.fits** # 129 / 183 #
Project ID : NEO
Image Type : OBJECT
Object Name : **N09146-OC**
RA : 10:09:52.890
DEC : +20:59:59.90
Exposure Time : 11
Airmass : 1.68
Sidereal Time : 09:40:43
Filter ID : R
Observation Date : 2017-01-24T23:59:38
CCD Temperature : -109.64

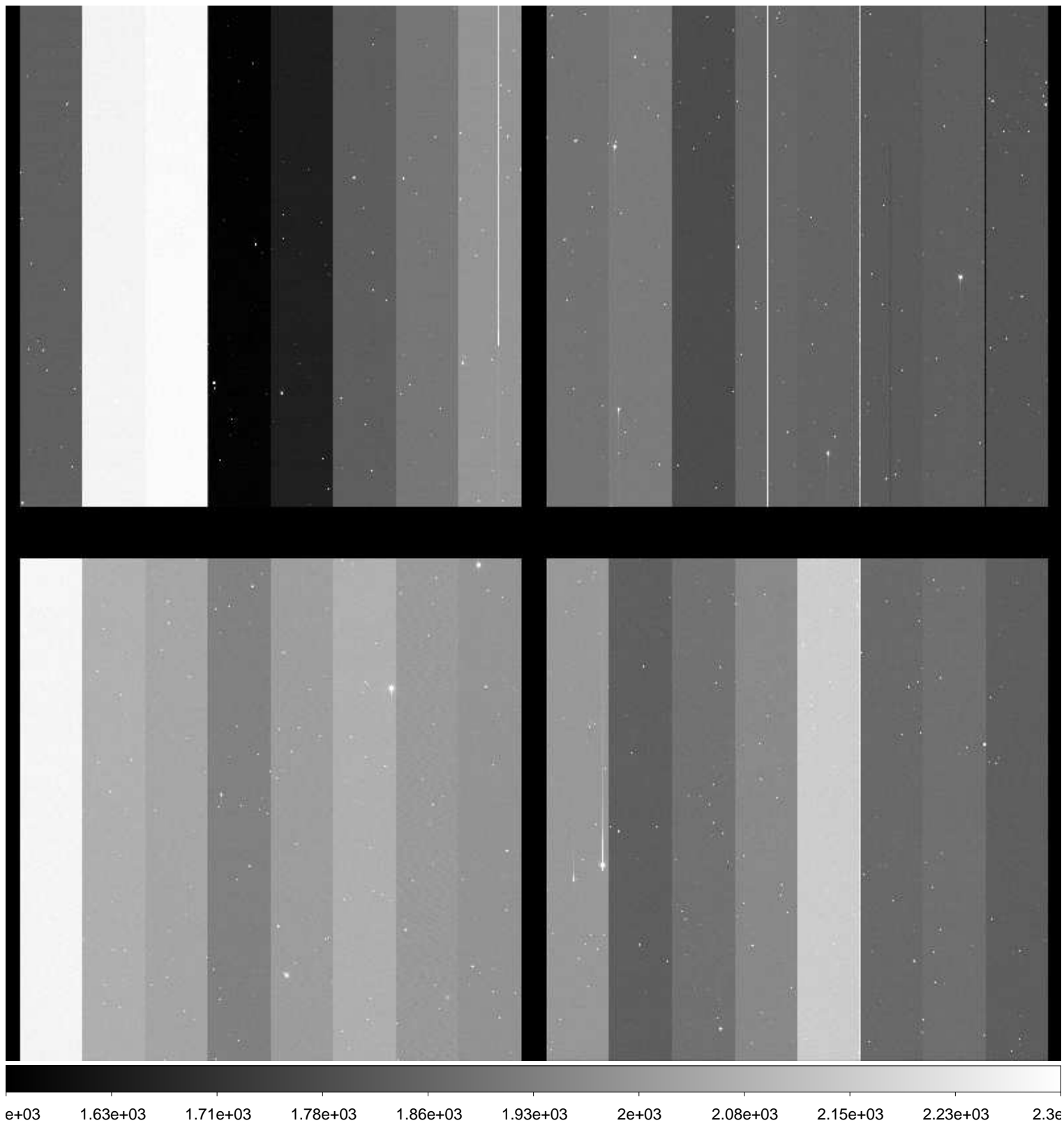

File Name : **xkmts.20170125.052495.fits** # 130 / 183 #
Project ID : NEO
Image Type : OBJECT
Object Name : **N09146-OC**
RA : 10:09:52.830
DEC : +20:59:59.90
Exposure Time : 11
Airmass : 1.68
Sidereal Time : 09:42:00
Filter ID : R
Observation Date : 2017-01-25T00:00:55
CCD Temperature : -109.76

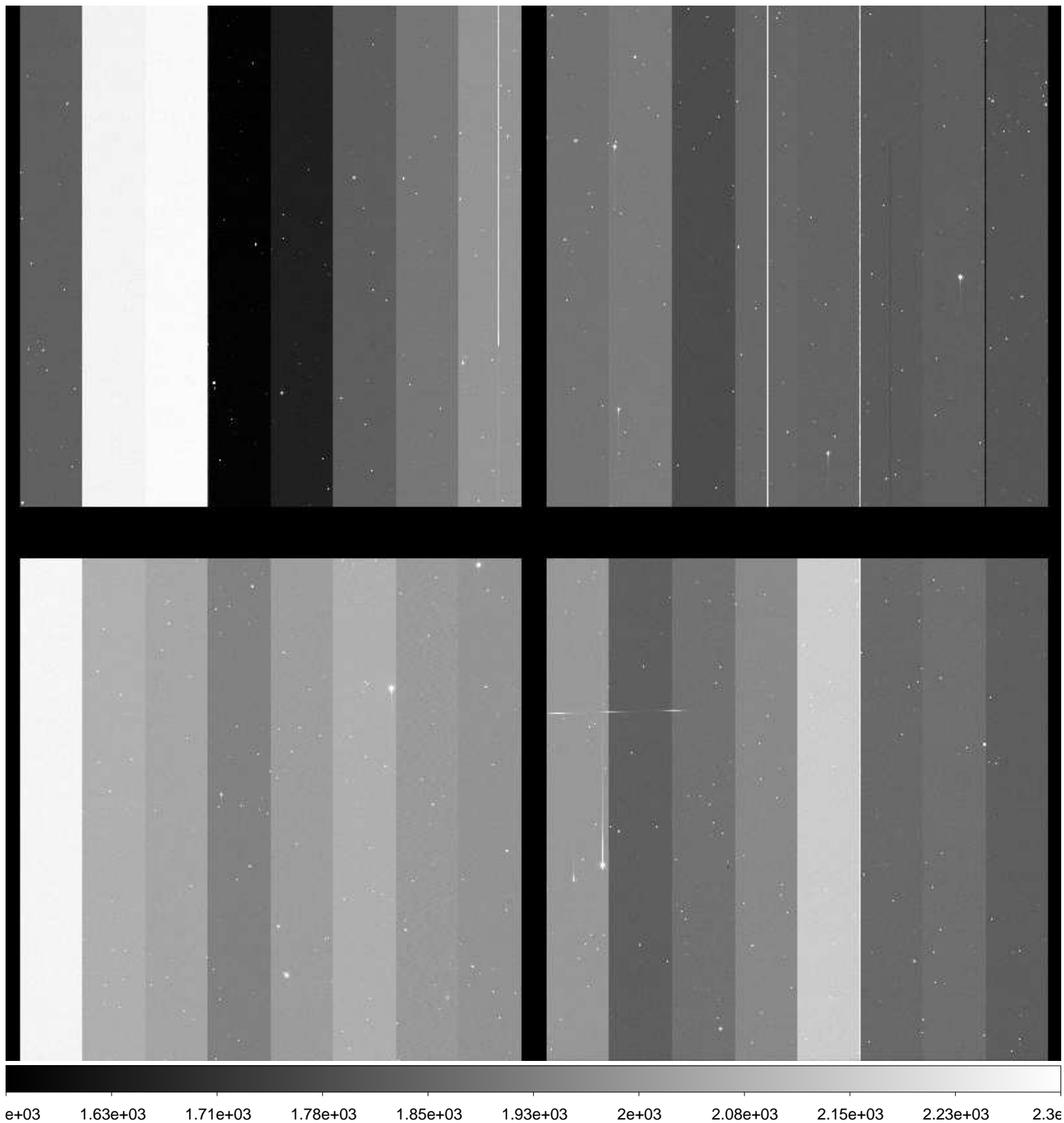

File Name : **xkmts.20170125.052497.fits** # 131 / 183 #
Project ID : NEO
Image Type : OBJECT
Object Name : **S15165-OC**
RA : 10:43:34.510
DEC : -08:59:59.90
Exposure Time : 59
Airmass : 1.12
Sidereal Time : 09:44:49
Filter ID : R
Observation Date : 2017-01-25T00:03:45
CCD Temperature : -109.76

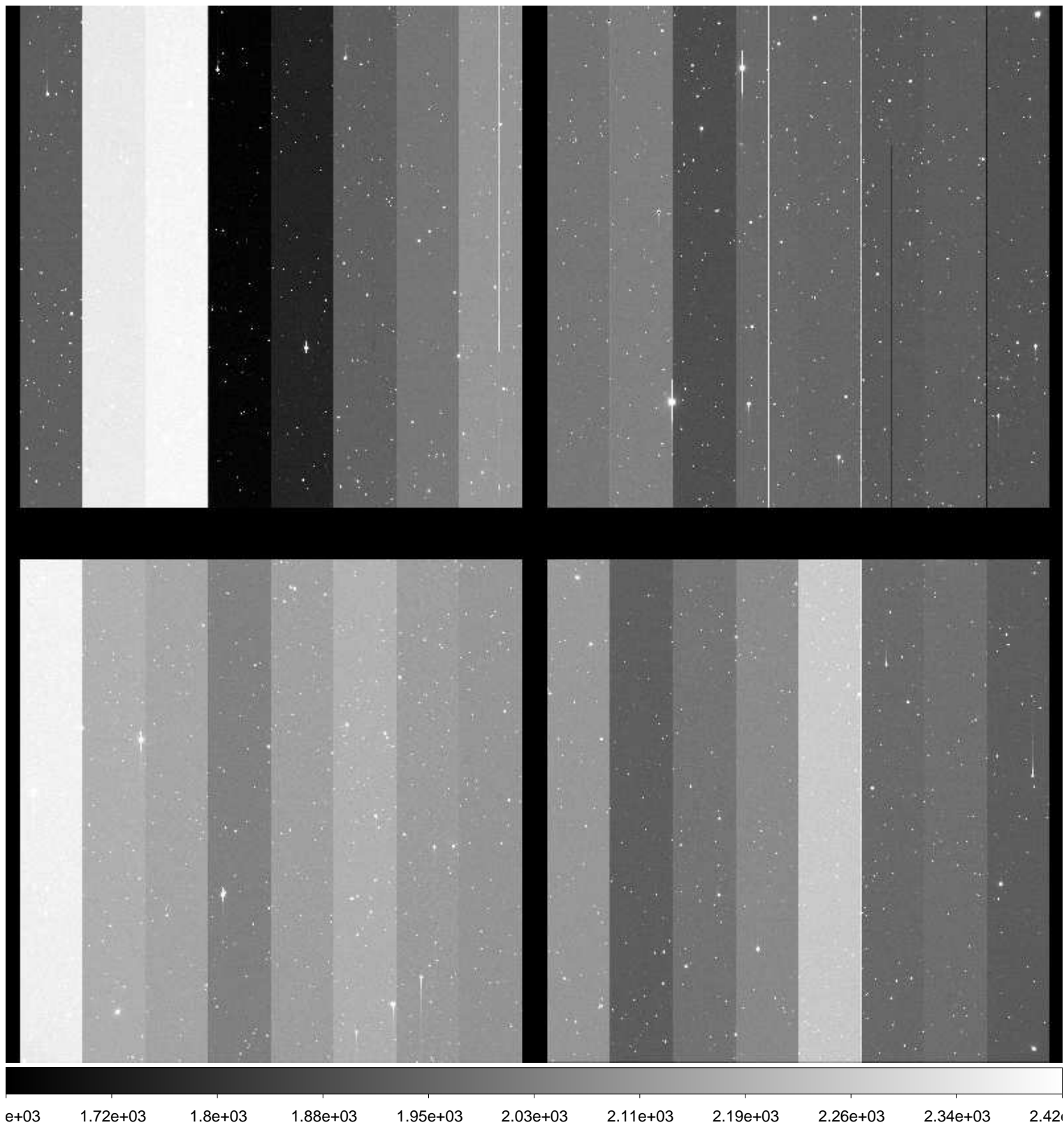

File Name : **xkmts.20170125.052498.fits** # 132 / 183 #
Project ID : NEO
Image Type : OBJECT
Object Name : **S15165-OC**
RA : 10:43:34.490
DEC : -09:00:00.00
Exposure Time : 59
Airmass : 1.12
Sidereal Time : 09:46:47
Filter ID : R
Observation Date : 2017-01-25T00:05:44
CCD Temperature : -109.73

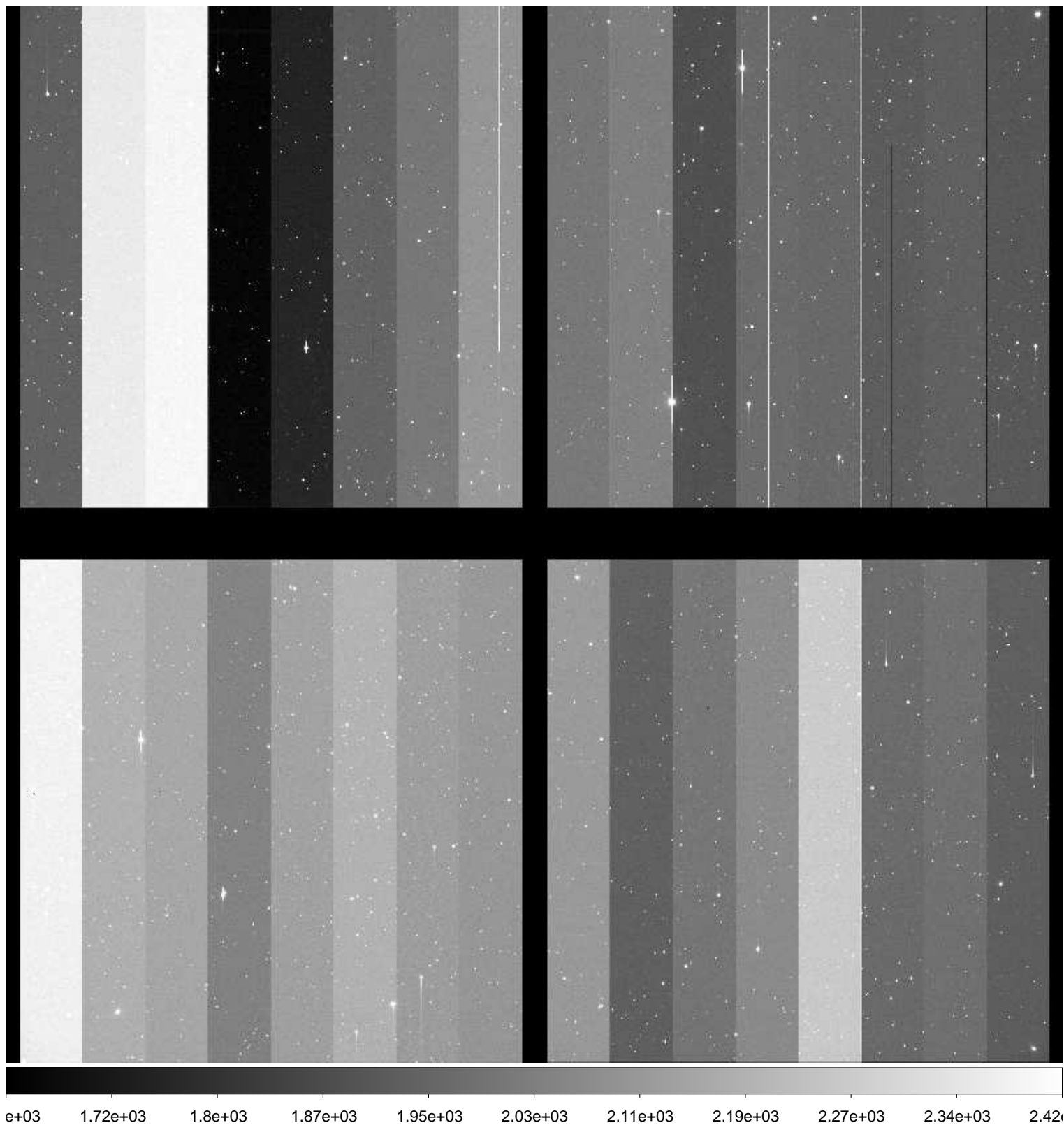

File Name : **xkmts.20170125.052499.fits** # 133 / 183 #
Project ID : NEO
Image Type : OBJECT
Object Name : **S15165-OC**
RA : 10:43:34.460
DEC : -09:00:00.10
Exposure Time : 59
Airmass : 1.12
Sidereal Time : 09:48:45
Filter ID : R
Observation Date : 2017-01-25T00:07:42
CCD Temperature : -109.73

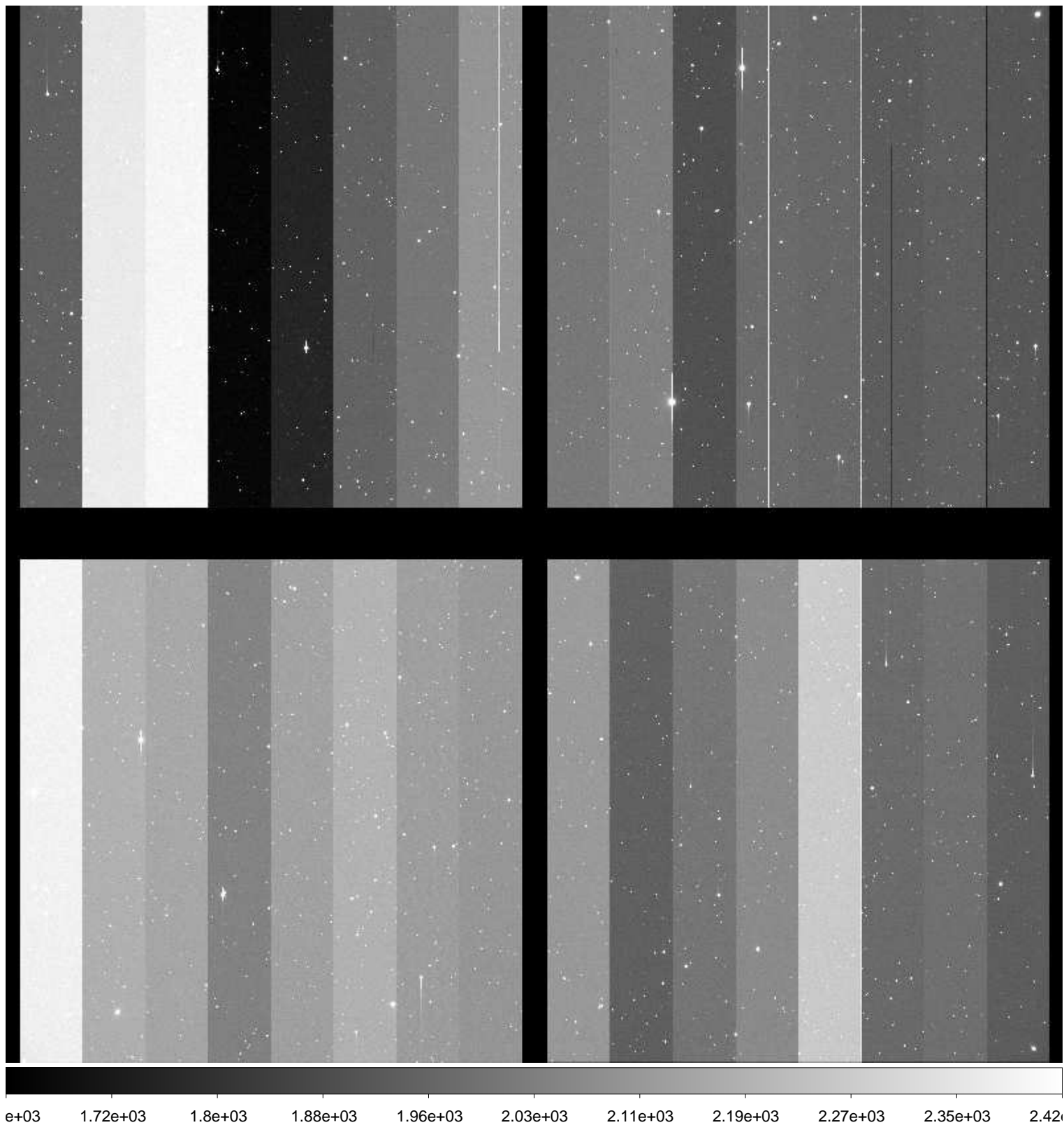

File Name : **xkmts.20170125.052500.fits** # 134 / 183 #
Project ID : NEO
Image Type : OBJECT
Object Name : **N09146-OC**
RA : 10:09:52.900
DEC : +21:00:00.00
Exposure Time : 11
Airmass : 1.67
Sidereal Time : 09:51:06
Filter ID : R
Observation Date : 2017-01-25T00:10:01
CCD Temperature : -109.5

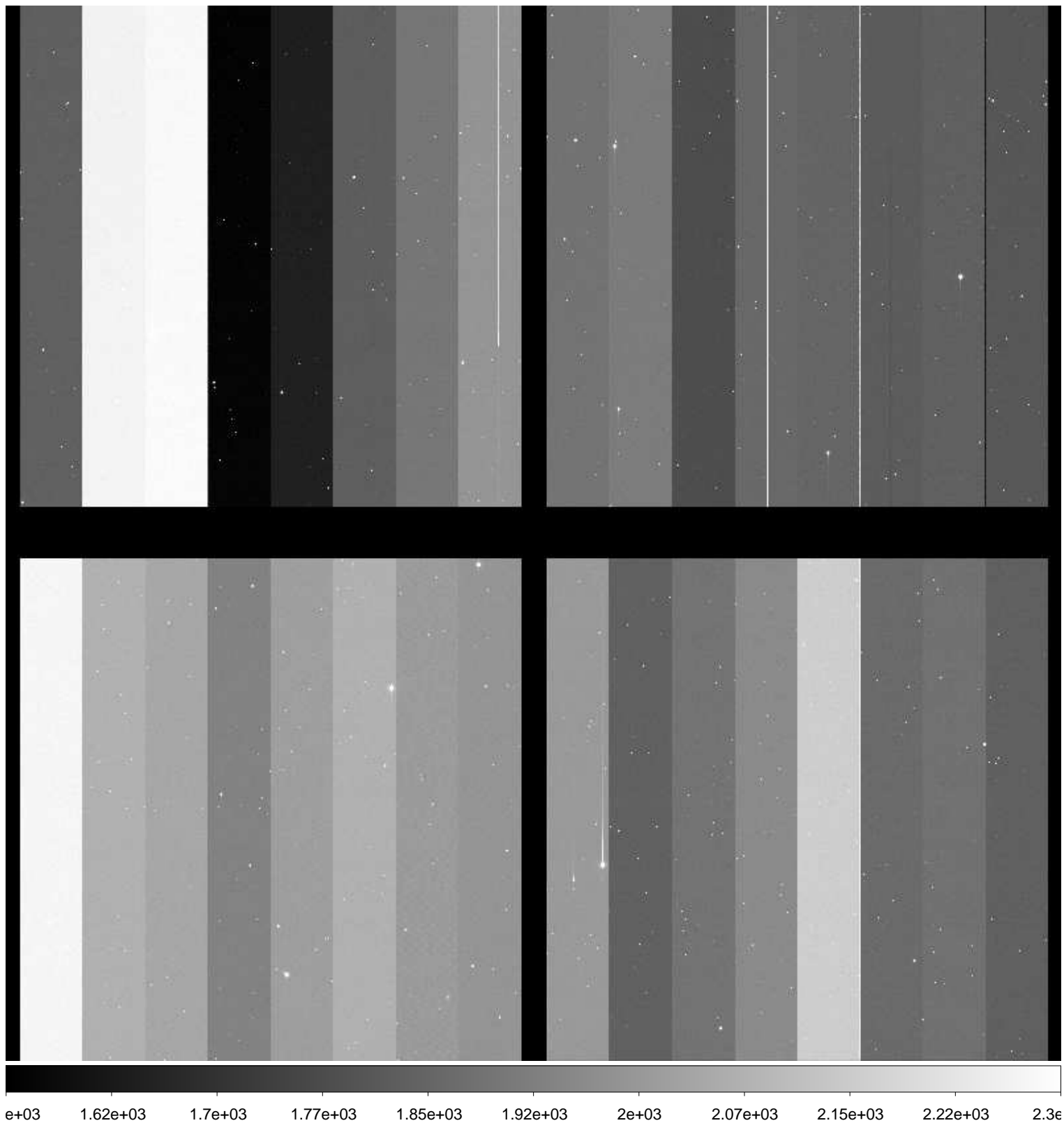

File Name : **xkmts.20170125.052501.fits** # 135 / 183 #
Project ID : NEO
Image Type : OBJECT
Object Name : **N09146-OC**
RA : 10:09:52.870
DEC : +20:59:59.90
Exposure Time : 11
Airmass : 1.67
Sidereal Time : 09:52:17
Filter ID : R
Observation Date : 2017-01-25T00:11:12
CCD Temperature : -109.61

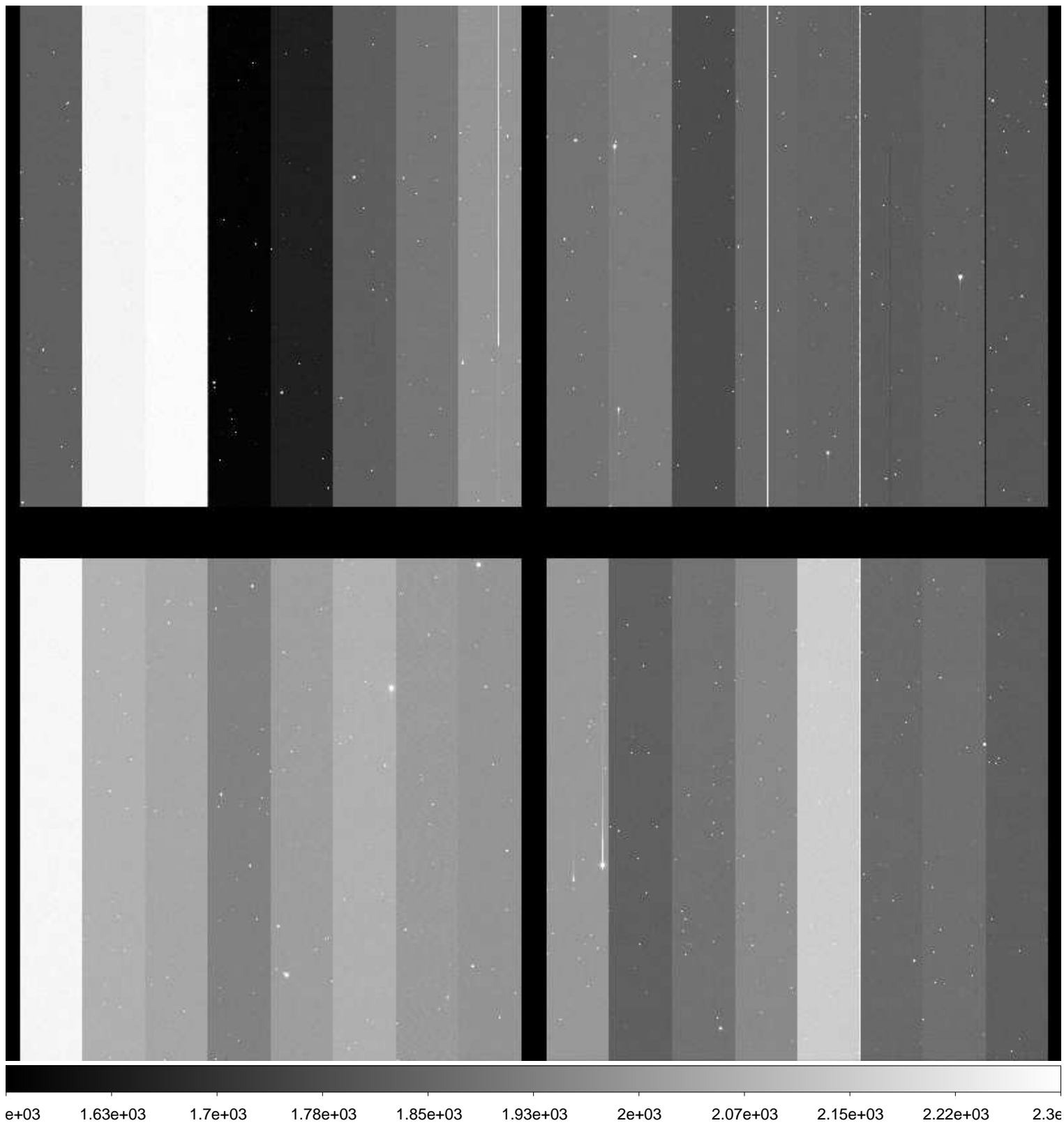

File Name : **xkmts.20170125.052503.fits** # 136 / 183 #
Project ID : NEO
Image Type : OBJECT
Object Name : **S15165-OC**
RA : 10:43:34.520
DEC : -08:59:59.80
Exposure Time : 59
Airmass : 1.11
Sidereal Time : 09:55:06
Filter ID : R
Observation Date : 2017-01-25T00:14:00
CCD Temperature : -109.74

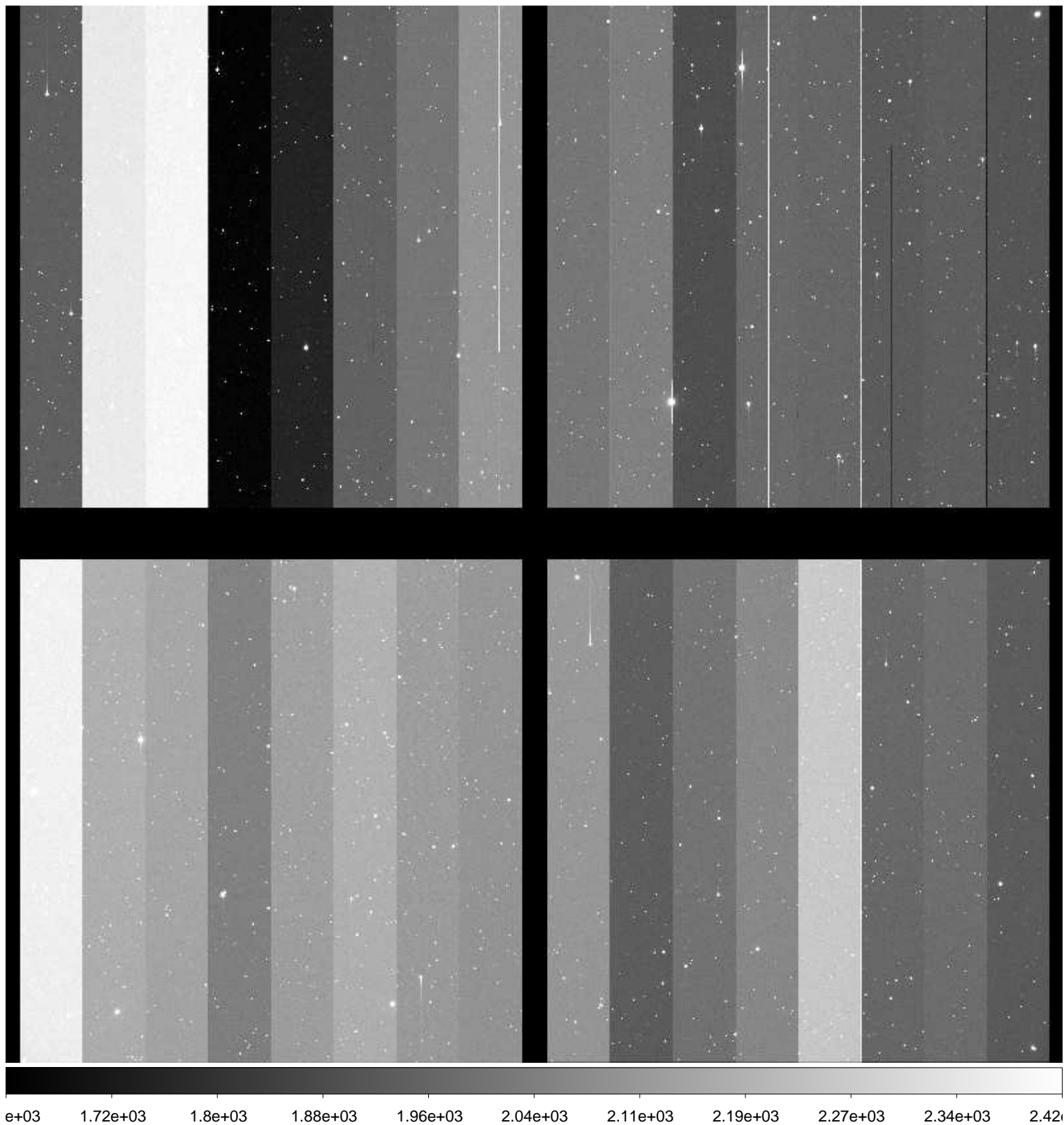

File Name : **xkmts.20170125.052504.fits** # 137 / 183 #
Project ID : NEO
Image Type : OBJECT
Object Name : **S15165-OC**
RA : 10:43:34.480
DEC : -08:59:59.90
Exposure Time : 59
Airmass : 1.11
Sidereal Time : 09:57:12
Filter ID : R
Observation Date : 2017-01-25T00:16:05
CCD Temperature : -109.75

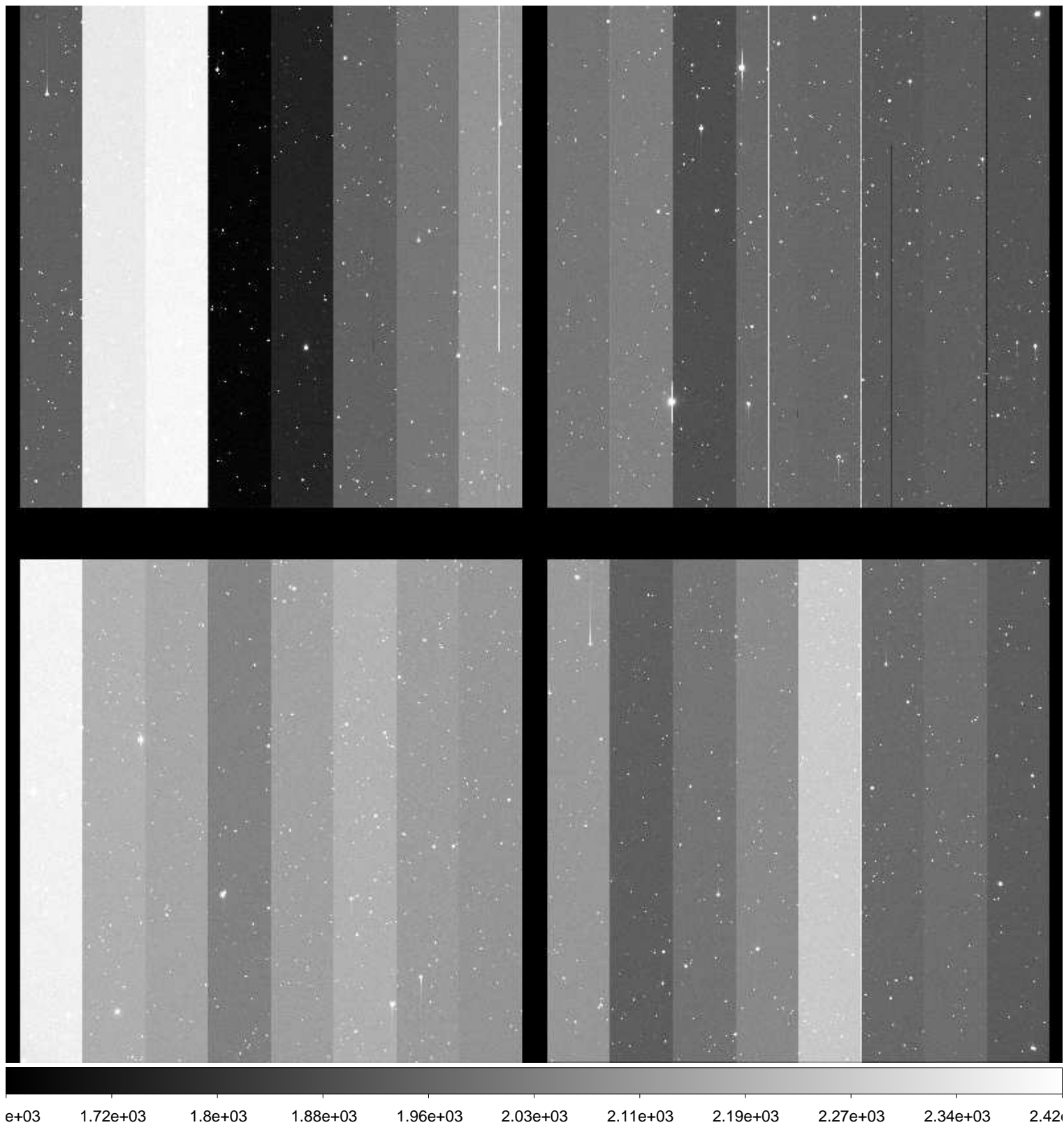

File Name : **xkmts.20170125.052505.fits** # 138 / 183 #
Project ID : NEO
Image Type : OBJECT
Object Name : **S15165-OC**
RA : 10:43:34.460
DEC : -09:00:00.10
Exposure Time : 59
Airmass : 1.11
Sidereal Time : 09:59:08
Filter ID : R
Observation Date : 2017-01-25T00:18:01
CCD Temperature : -109.72

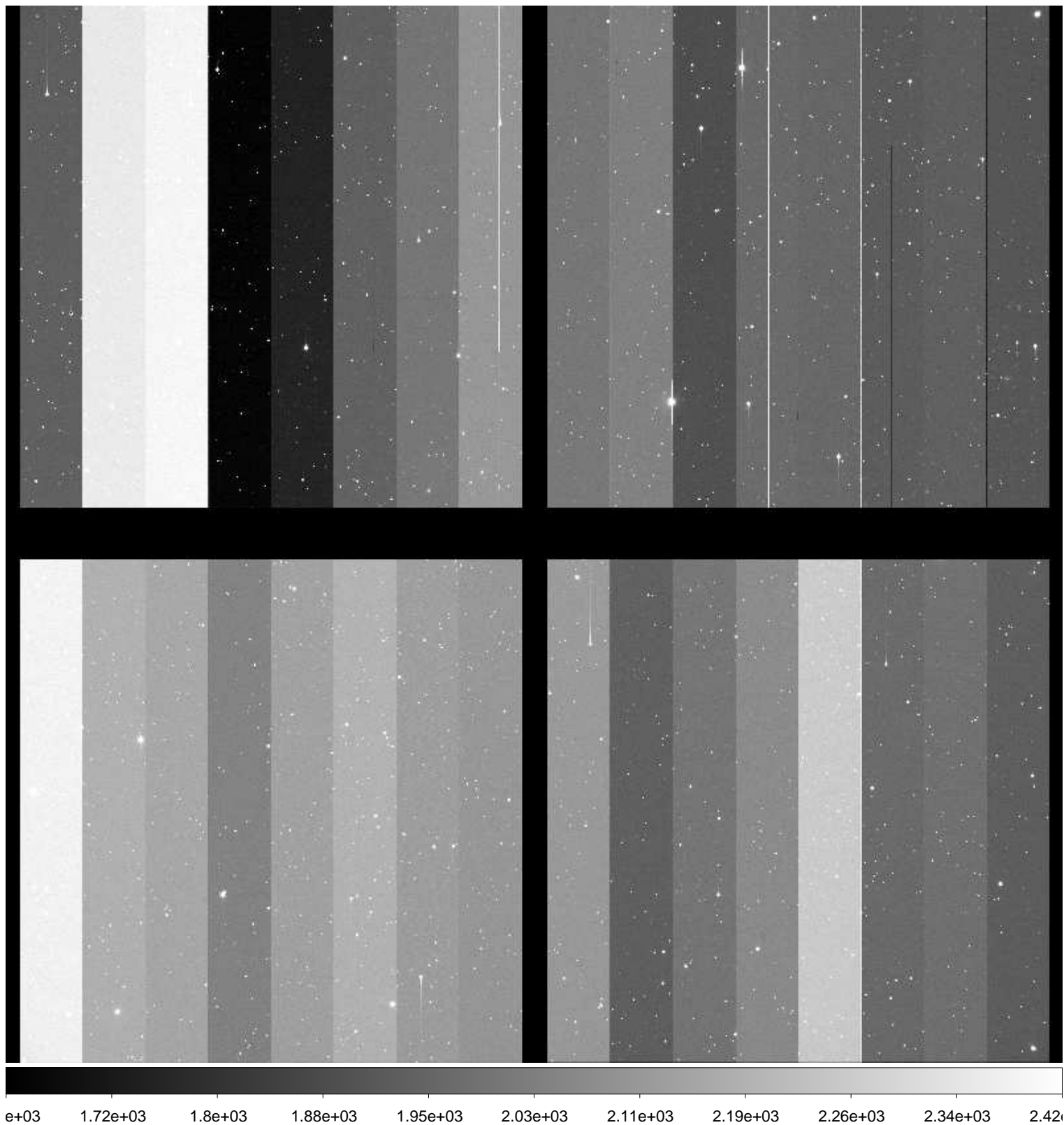

File Name : **xkmts.20170125.052506.fits** # 139 / 183 #
Project ID : NEO
Image Type : OBJECT
Object Name : **N09146-OC**
RA : 10:09:52.890
DEC : +21:00:00.00
Exposure Time : 11
Airmass : 1.67
Sidereal Time : 10:01:26
Filter ID : R
Observation Date : 2017-01-25T00:20:19
CCD Temperature : -109.5

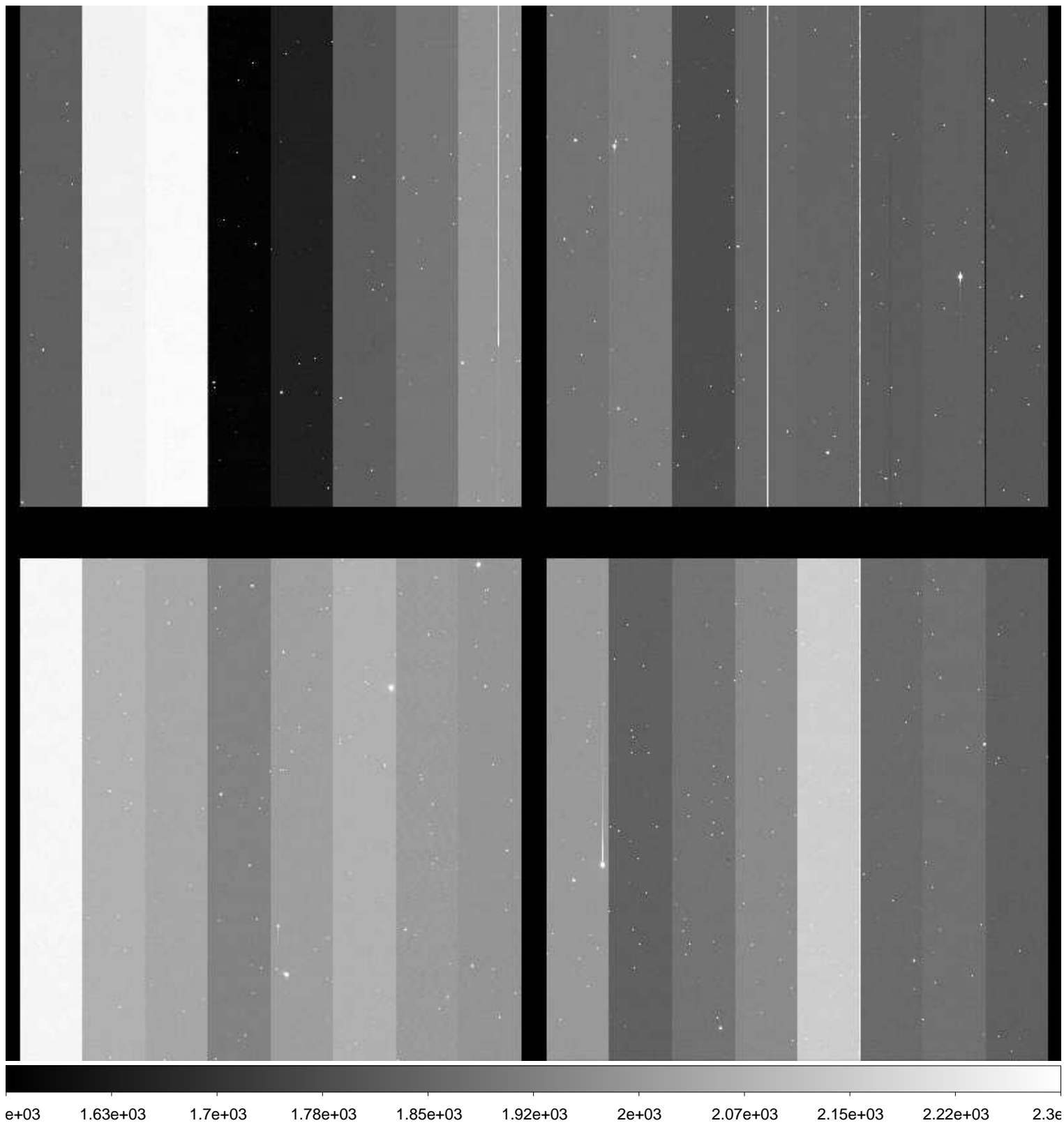

File Name : **xkmts.20170125.052507.fits** # 140 / 183 #
Project ID : NEO
Image Type : OBJECT
Object Name : **N09146-OC**
RA : 10:09:52.880
DEC : +20:59:59.90
Exposure Time : 11
Airmass : 1.67
Sidereal Time : 10:02:37
Filter ID : R
Observation Date : 2017-01-25T00:21:30
CCD Temperature : -109.62

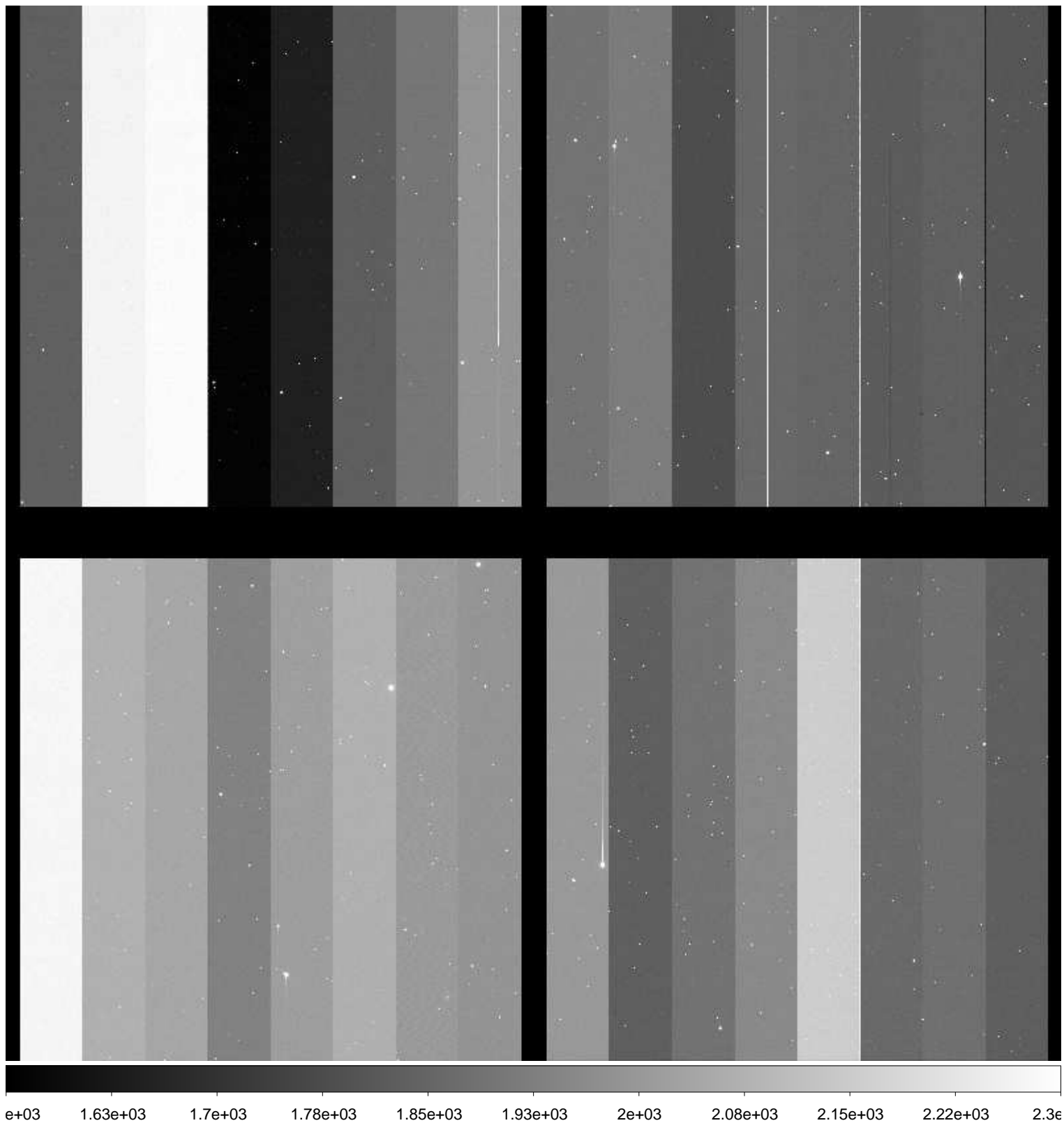

File Name : **xkmts.20170125.052508.fits** # 141 / 183 #
Project ID : NEO
Image Type : OBJECT
Object Name : **N09146-OC**
RA : 10:09:52.840
DEC : +20:59:59.90
Exposure Time : 11
Airmass : 1.67
Sidereal Time : 10:03:55
Filter ID : R
Observation Date : 2017-01-25T00:22:47
CCD Temperature : -109.68

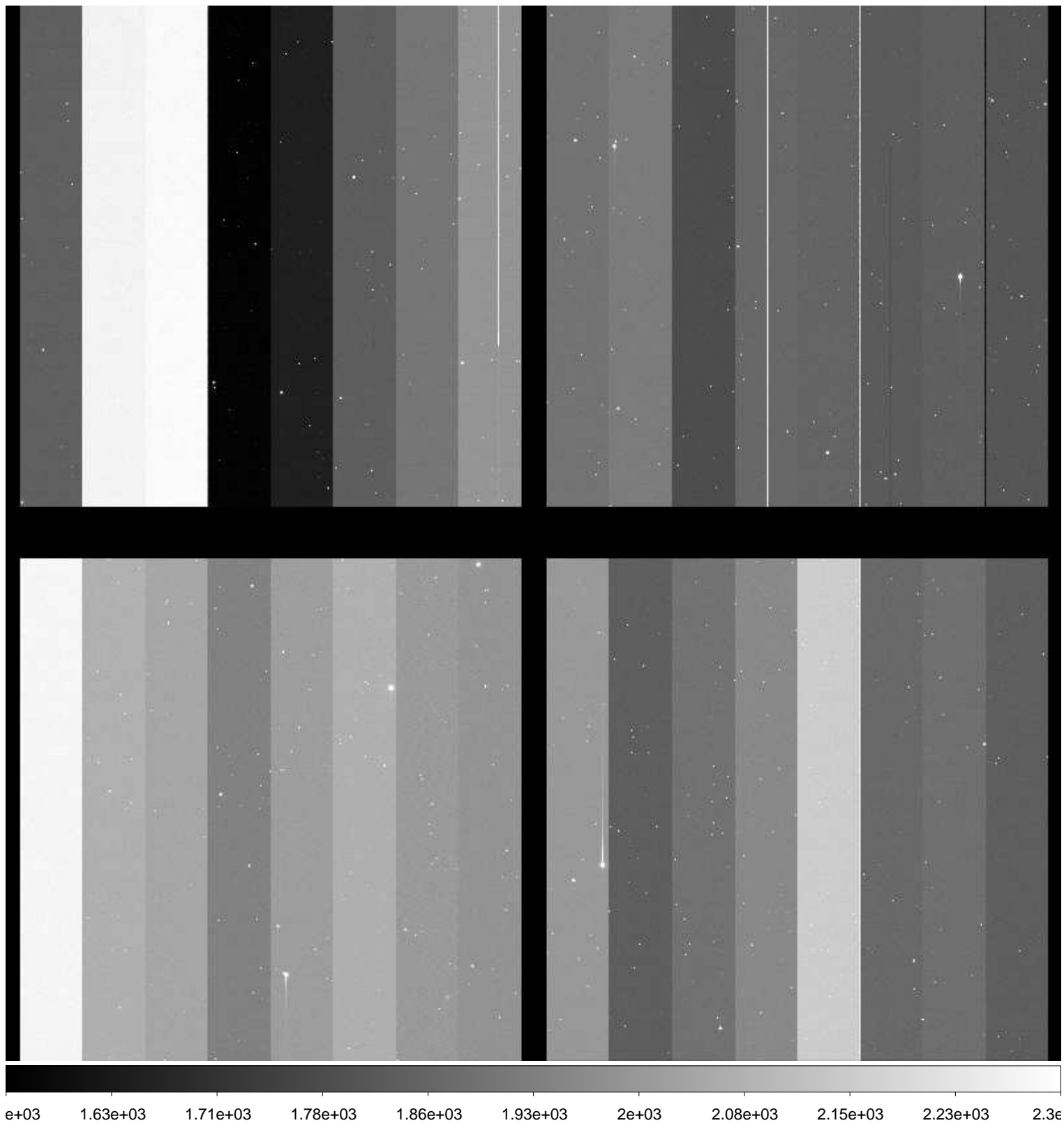

File Name : **xkmts.20170125.052509.fits** # 142 / 183 #
Project ID : NEO
Image Type : OBJECT
Object Name : **S15165-OC**
RA : 10:43:34.510
DEC : -09:00:00.10
Exposure Time : 59
Airmass : 1.10
Sidereal Time : 10:05:42
Filter ID : R
Observation Date : 2017-01-25T00:24:34
CCD Temperature : -109.72

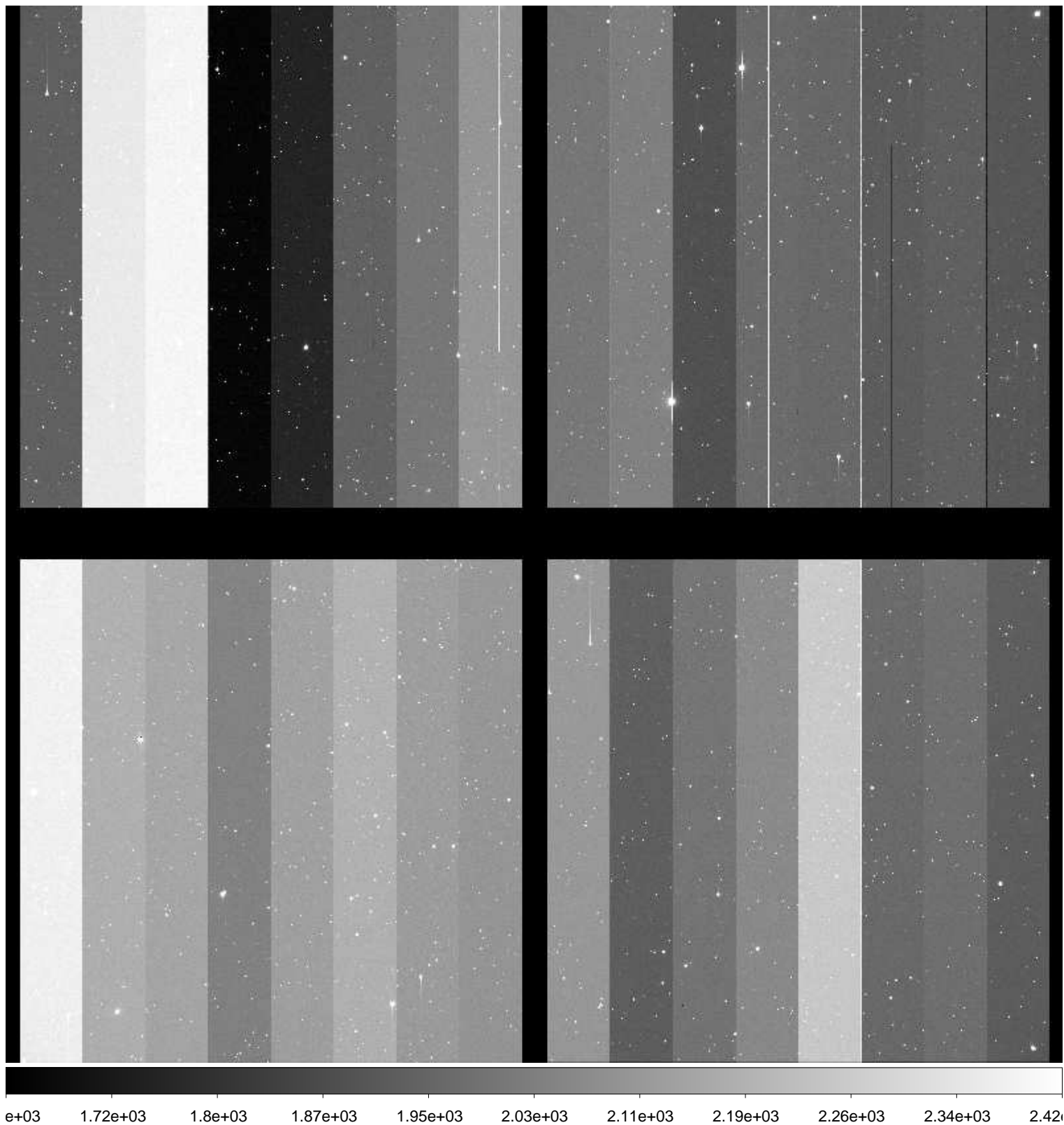

File Name : **xkmts.20170125.052510.fits** # 143 / 183 #
Project ID : NEO
Image Type : OBJECT
Object Name : **S15165-OC**
RA : 10:43:34.480
DEC : -08:59:59.90
Exposure Time : 59
Airmass : 1.10
Sidereal Time : 10:07:41
Filter ID : R
Observation Date : 2017-01-25T00:26:33
CCD Temperature : -109.71

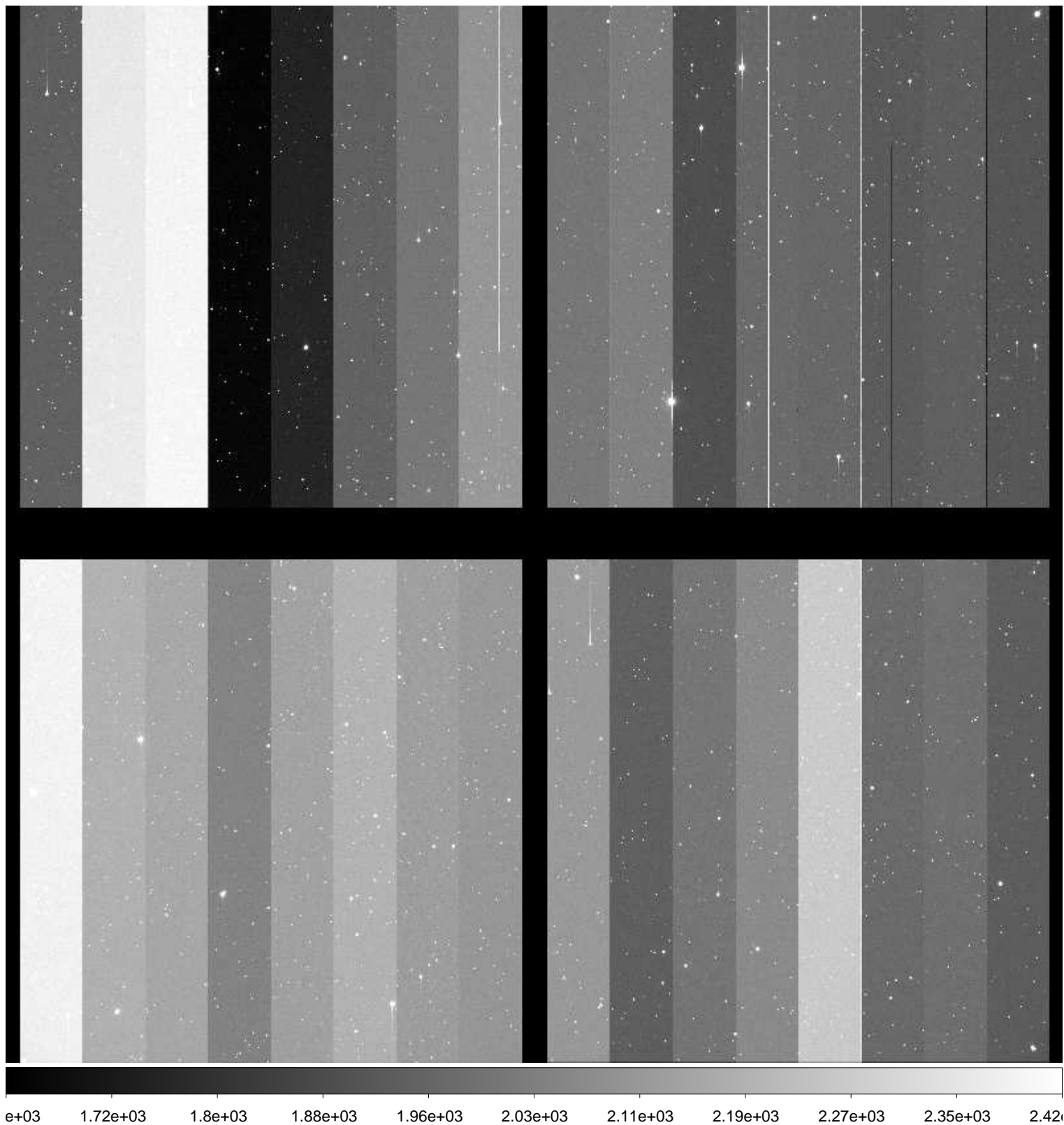

File Name : **xkmts.20170125.052511.fits** # 144 / 183 #
Project ID : NEO
Image Type : OBJECT
Object Name : **S15165-OC**
RA : 10:43:34.460
DEC : -09:00:00.10
Exposure Time : 59
Airmass : 1.10
Sidereal Time : 10:09:38
Filter ID : R
Observation Date : 2017-01-25T00:28:42
CCD Temperature : -109.72

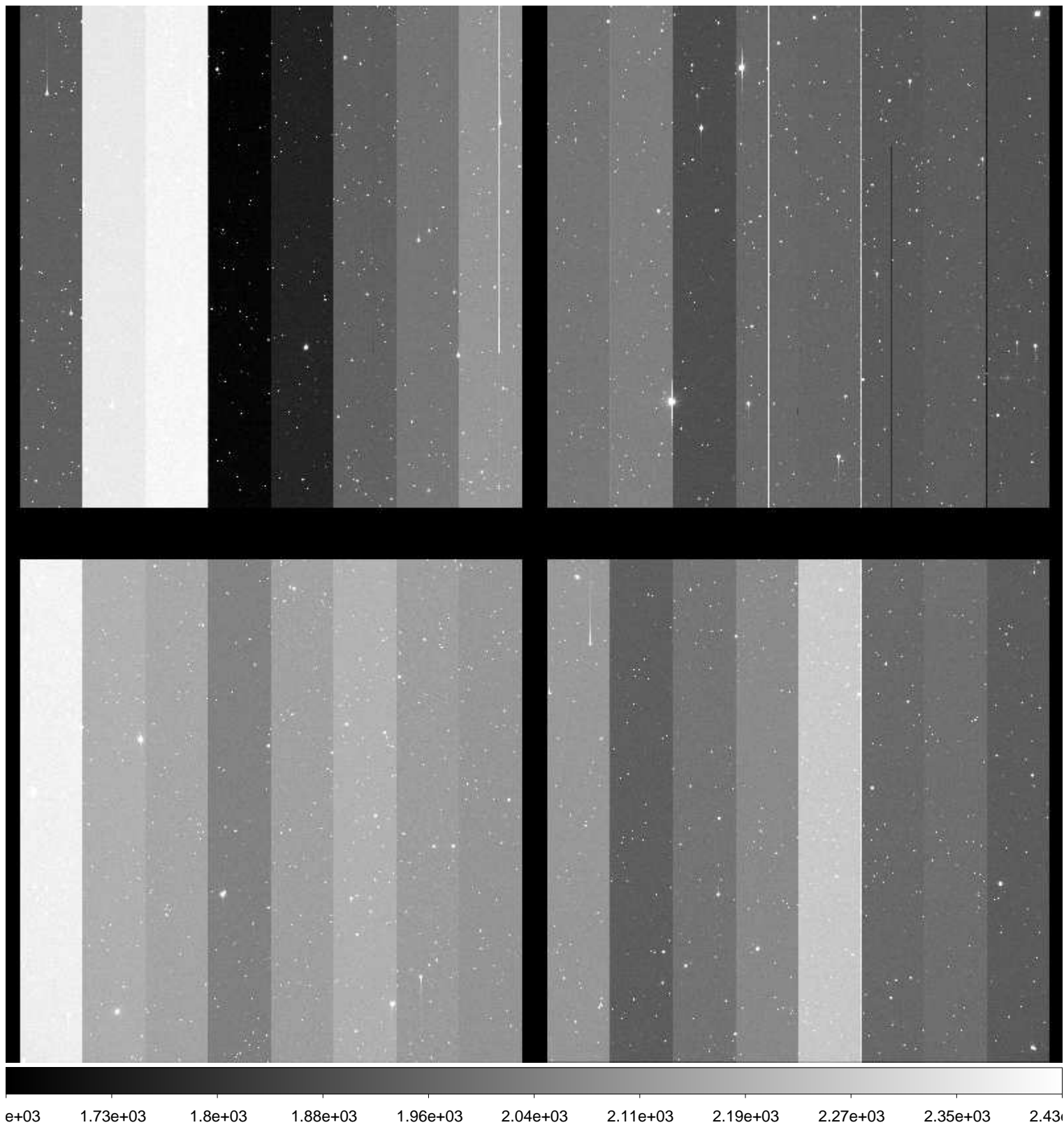

File Name : **xkmts.20170125.052512.fits** # 145 / 183 #
Project ID : NEO
Image Type : OBJECT
Object Name : **S10145-OC**
RA : 09:36:00.020
DEC : +02:59:59.90
Exposure Time : 20
Airmass : 1.24
Sidereal Time : 10:14:01
Filter ID : R
Observation Date : 2017-01-25T00:32:51
CCD Temperature : -109.75

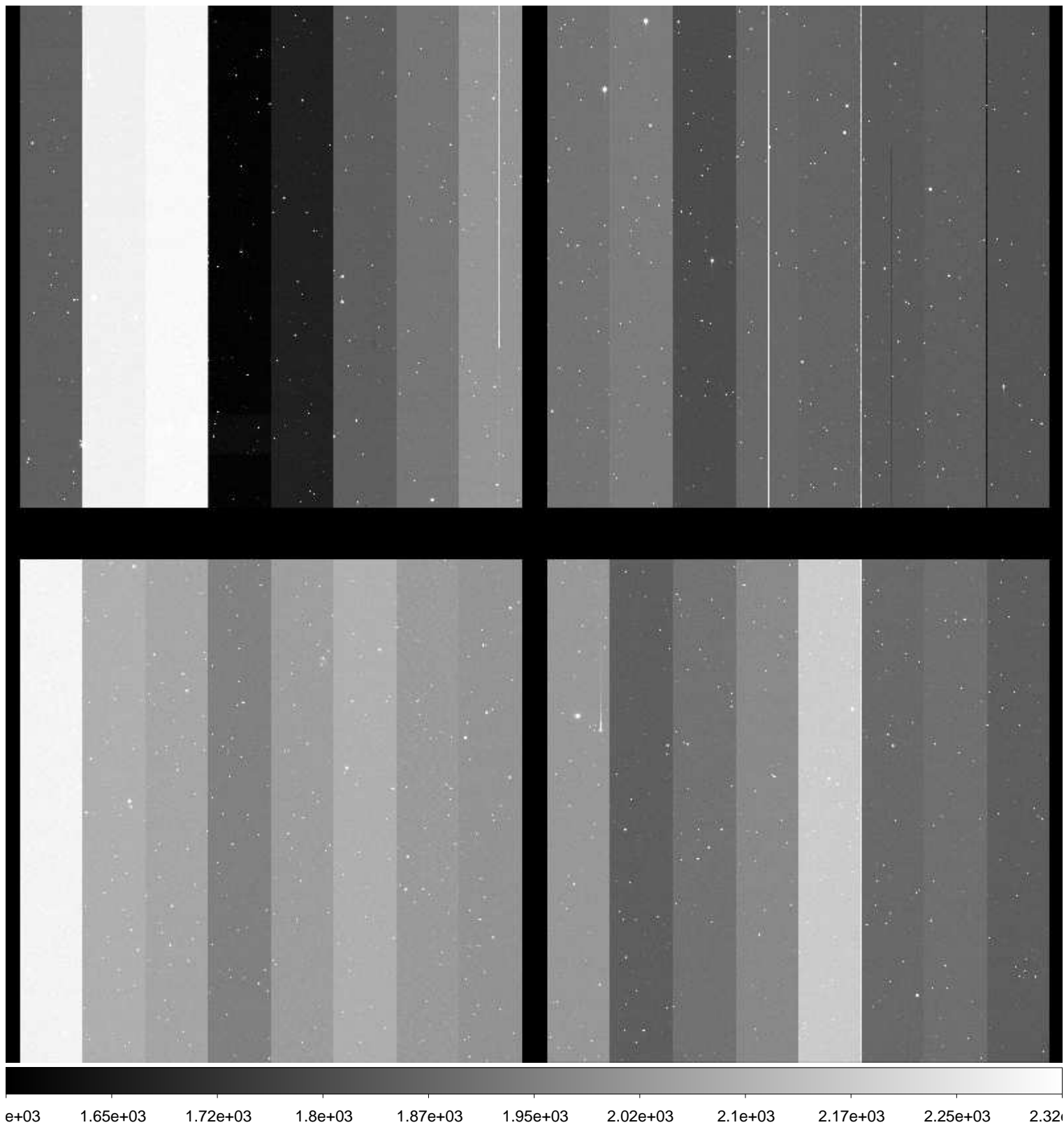

File Name : **xkmts.20170125.052513.fits** # 146 / 183 #
Project ID : NEO
Image Type : OBJECT
Object Name : **S10145-OC**
RA : 09:35:59.990
DEC : +02:59:59.90
Exposure Time : 20
Airmass : 1.24
Sidereal Time : 10:15:18
Filter ID : R
Observation Date : 2017-01-25T00:34:07
CCD Temperature : -109.5

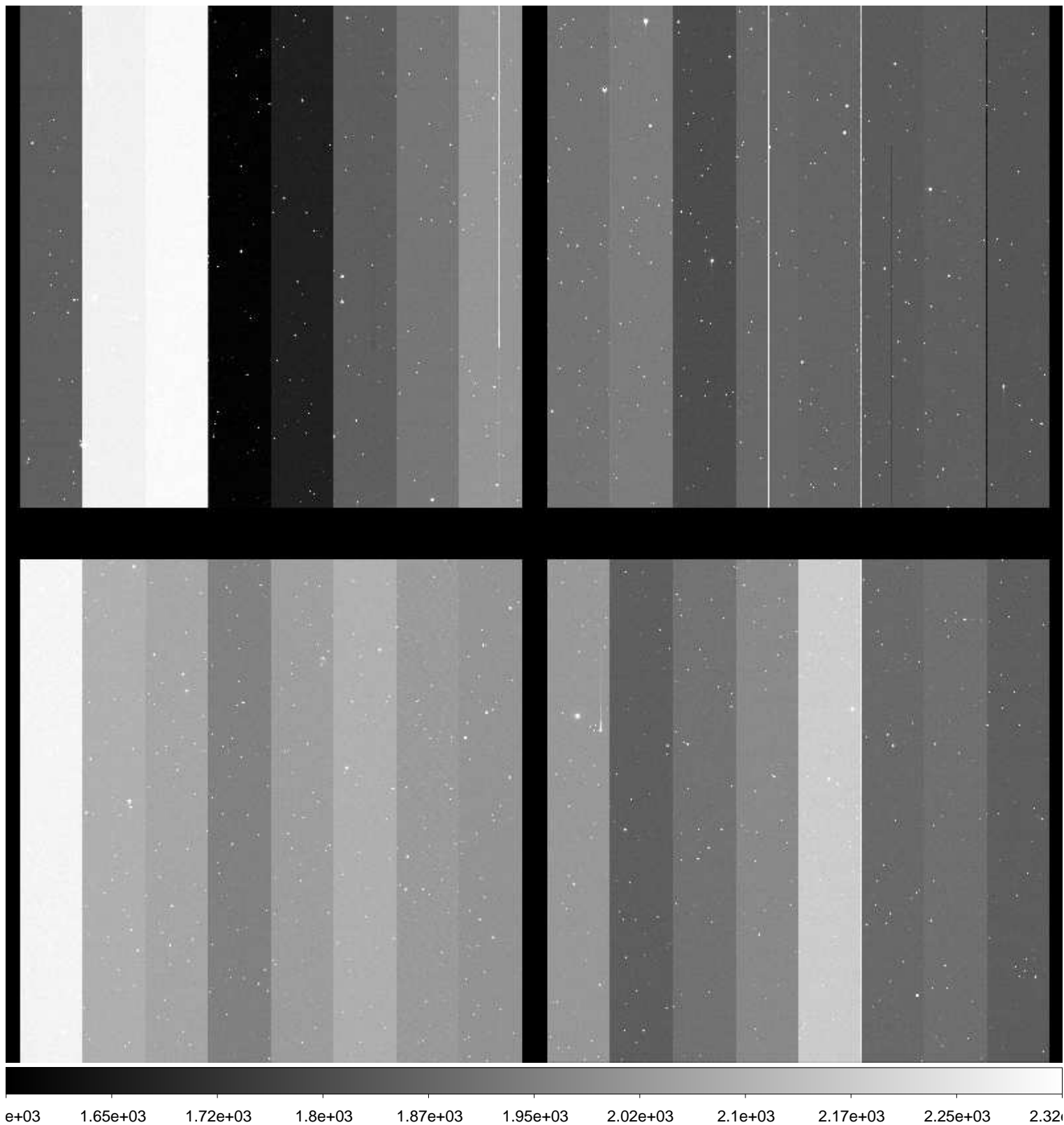

File Name : **xkmts.20170125.052514.fits** # 147 / 183 #
Project ID : NEO
Image Type : OBJECT
Object Name : **S10145-OC**
RA : 09:35:59.980
DEC : +02:59:59.90
Exposure Time : 20
Airmass : 1.24
Sidereal Time : 10:16:34
Filter ID : R
Observation Date : 2017-01-25T00:35:26
CCD Temperature : -109.58

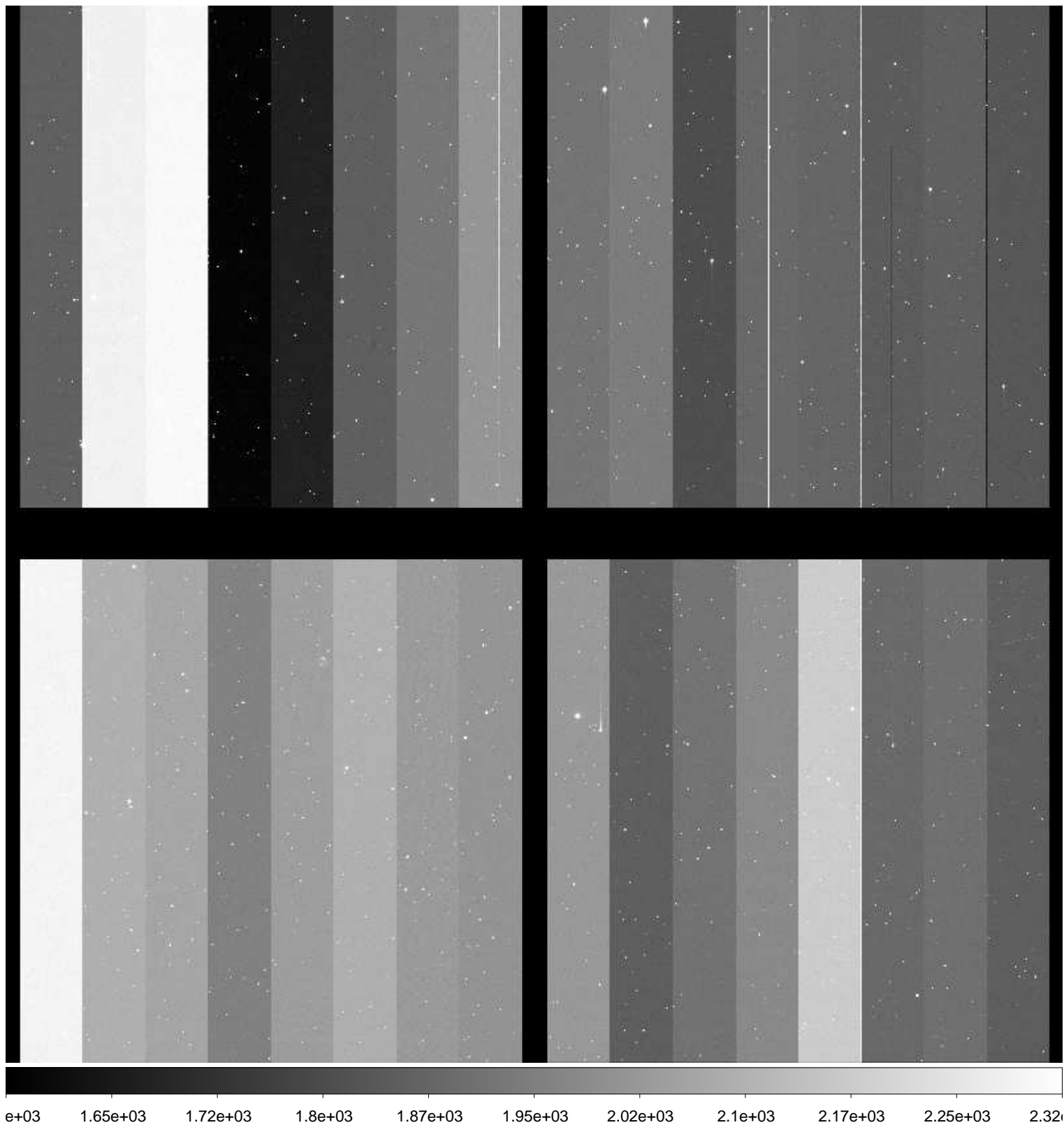

File Name : **xkmts.20170125.052515.fits** # 148 / 183 #
Project ID : NEO
Image Type : OBJECT
Object Name : **S15165-OC**
RA : 10:43:34.510
DEC : -08:59:59.90
Exposure Time : 59
Airmass : 1.09
Sidereal Time : 10:21:08
Filter ID : R
Observation Date : 2017-01-25T00:39:57
CCD Temperature : -109.73

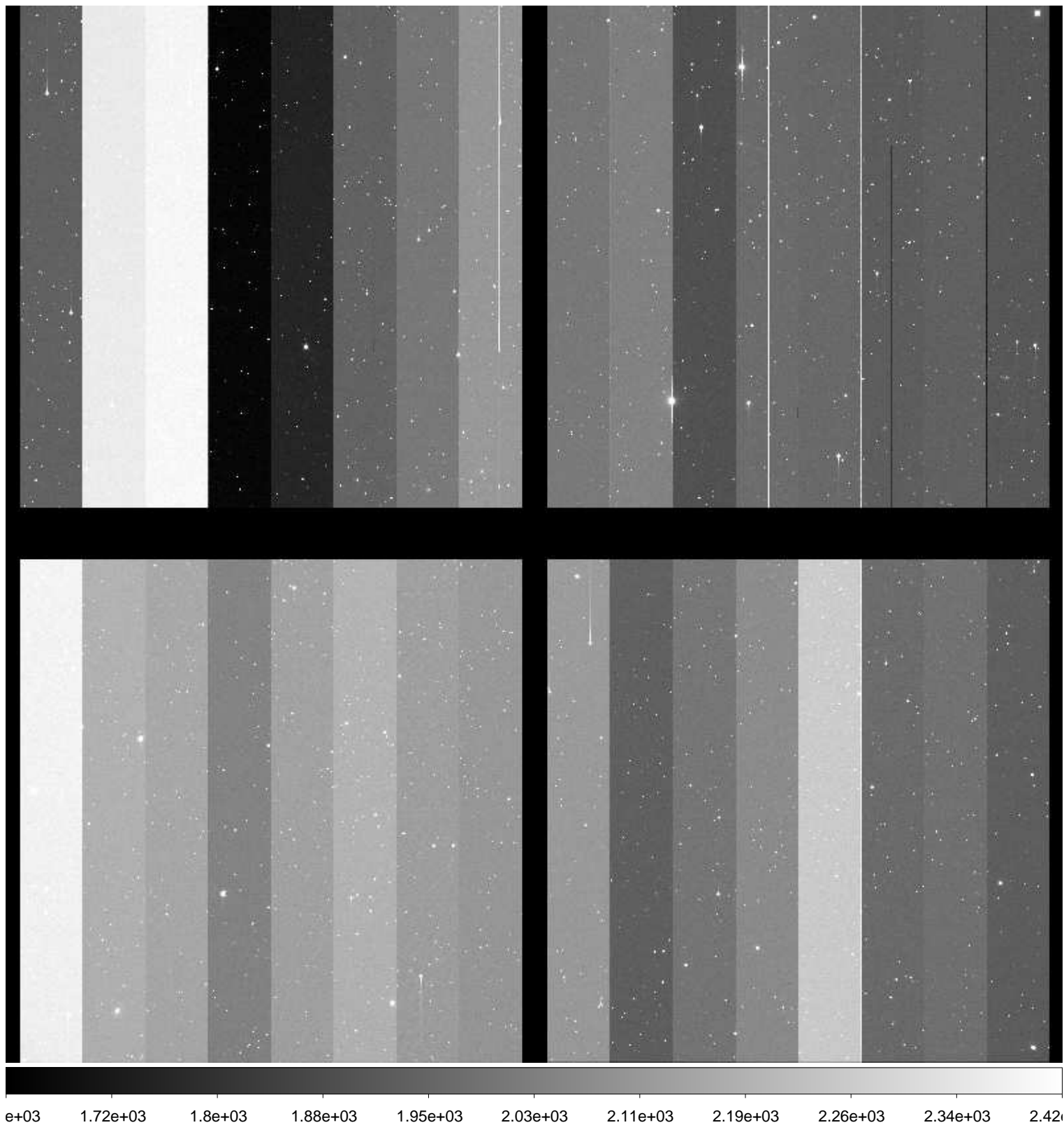

File Name : **xkmts.20170125.052516.fits** # 149 / 183 #
Project ID : NEO
Image Type : OBJECT
Object Name : **S15165-OC**
RA : 10:43:34.480
DEC : -08:59:59.90
Exposure Time : 59
Airmass : 1.09
Sidereal Time : 10:23:06
Filter ID : R
Observation Date : 2017-01-25T00:41:56
CCD Temperature : -109.73

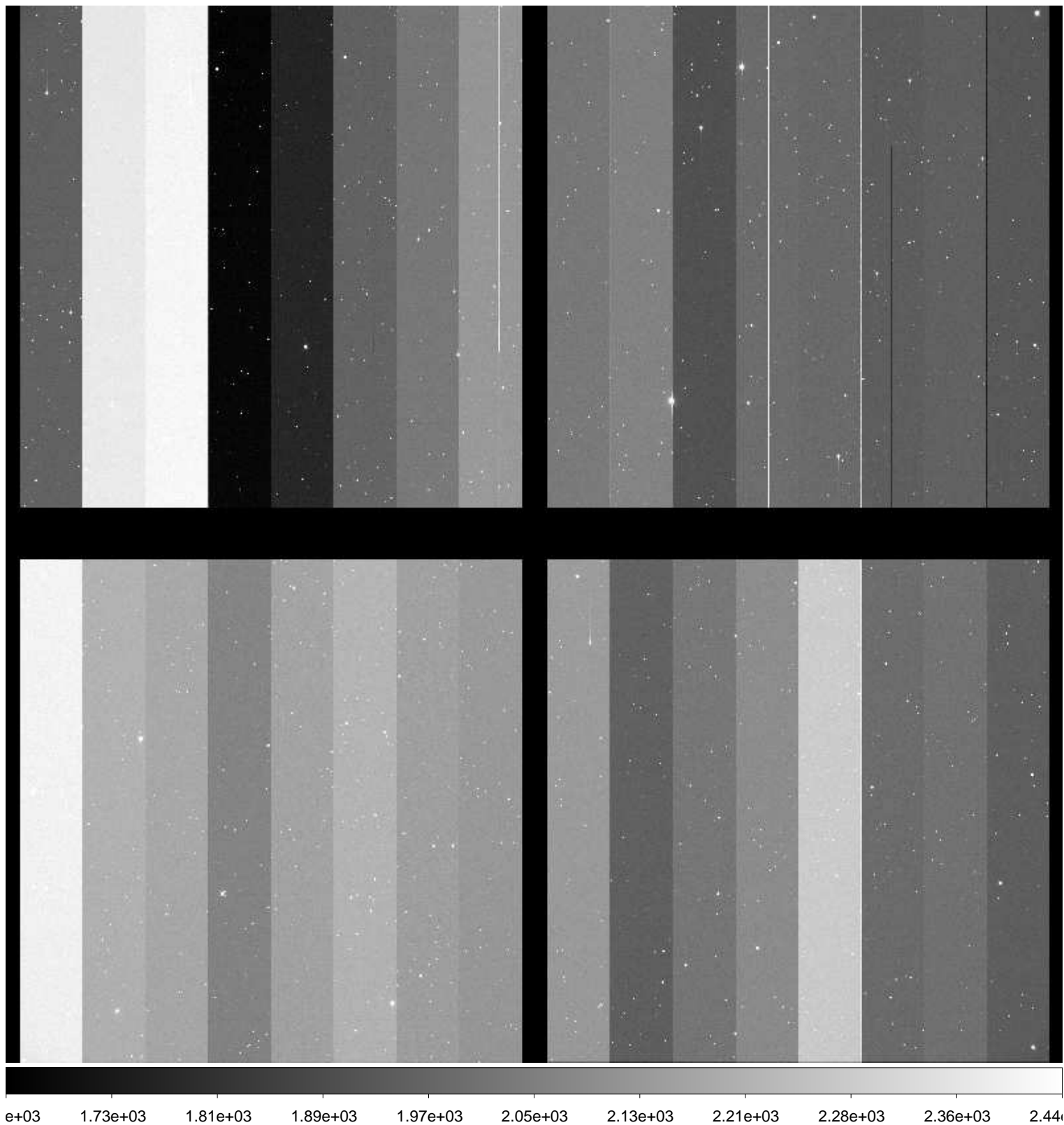

File Name : **xkmts.20170125.052517.fits** # 150 / 183 #
Project ID : NEO
Image Type : OBJECT
Object Name : **S15165-OC**
RA : 10:43:34.440
DEC : -09:00:00.00
Exposure Time : 59
Airmass : 1.09
Sidereal Time : 10:25:12
Filter ID : R
Observation Date : 2017-01-25T00:44:09
CCD Temperature : -109.78

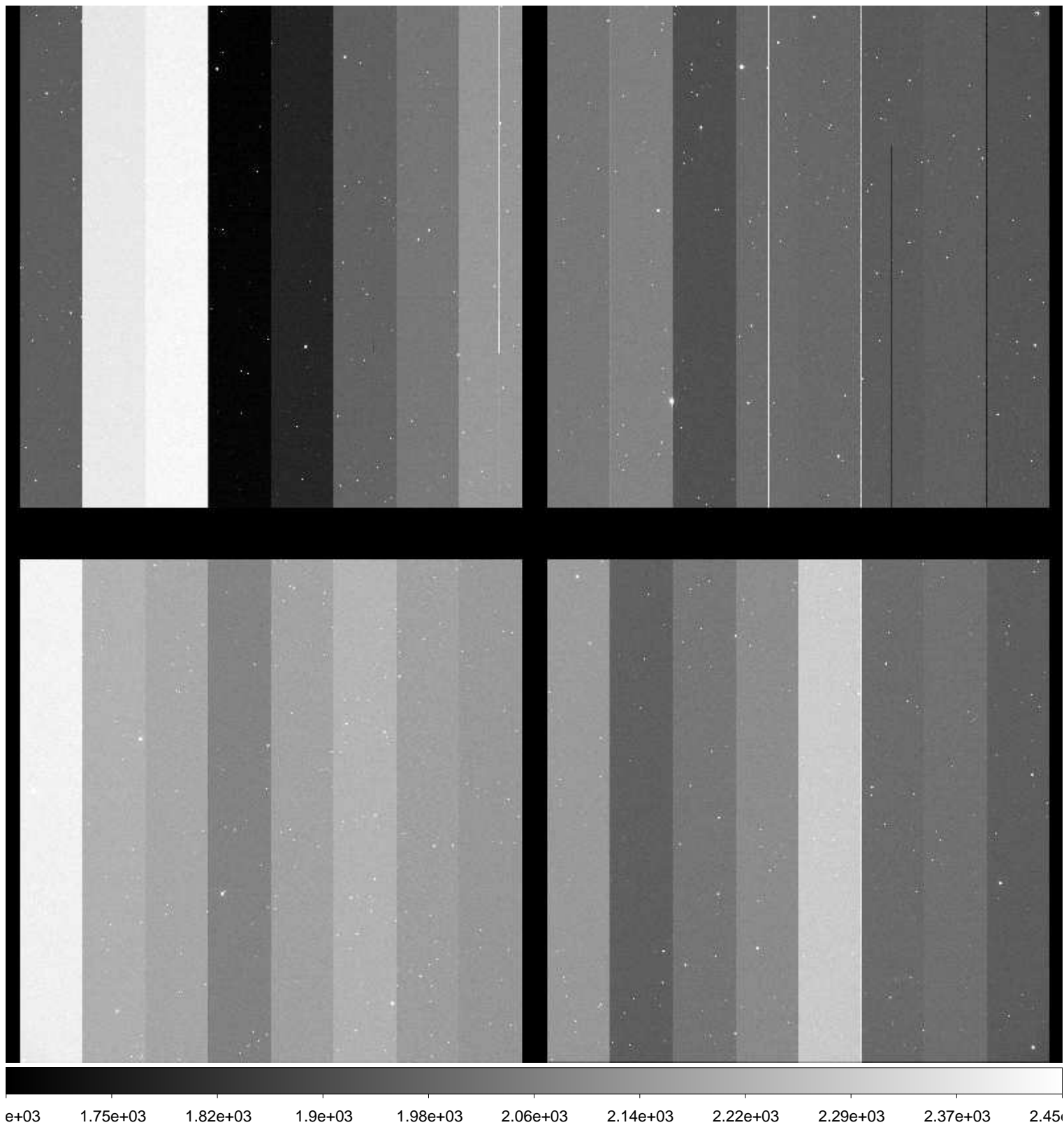

File Name : **xkmts.20170125.052518.fits** # 151 / 183 #
Project ID : NEO
Image Type : OBJECT
Object Name : **S10145-OC**
RA : 09:36:00.090
DEC : +03:00:00.00
Exposure Time : 20
Airmass : 1.26
Sidereal Time : 10:28:32
Filter ID : R
Observation Date : 2017-01-25T00:47:20
CCD Temperature : -109.76

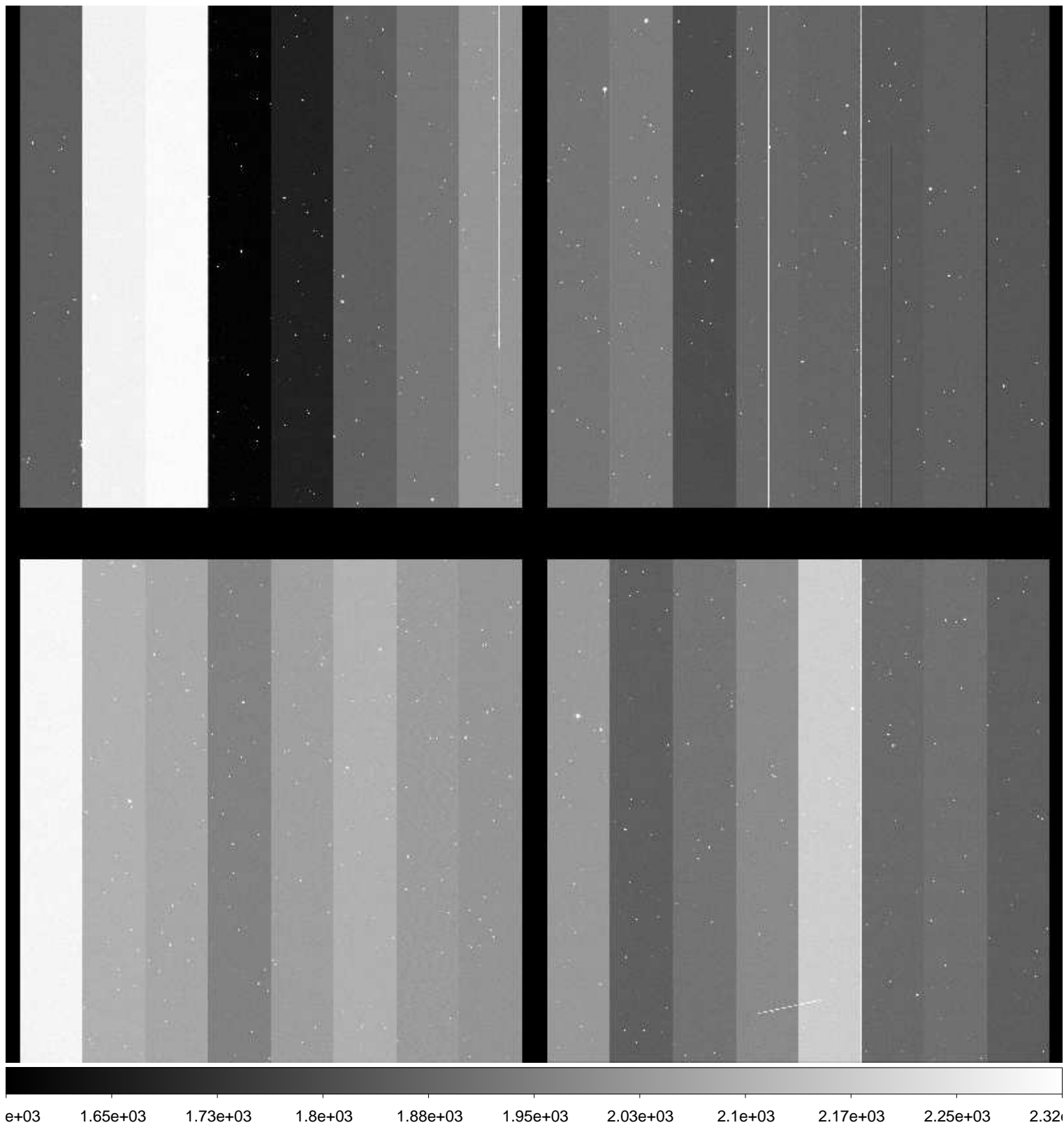

File Name : **xkmts.20170125.052519.fits** # 152 / 183 #
Project ID : NEO
Image Type : OBJECT
Object Name : **S10145-OC**
RA : 09:35:59.980
DEC : +03:00:00.00
Exposure Time : 20
Airmass : 1.26
Sidereal Time : 10:29:52
Filter ID : R
Observation Date : 2017-01-25T00:48:39
CCD Temperature : -109.76

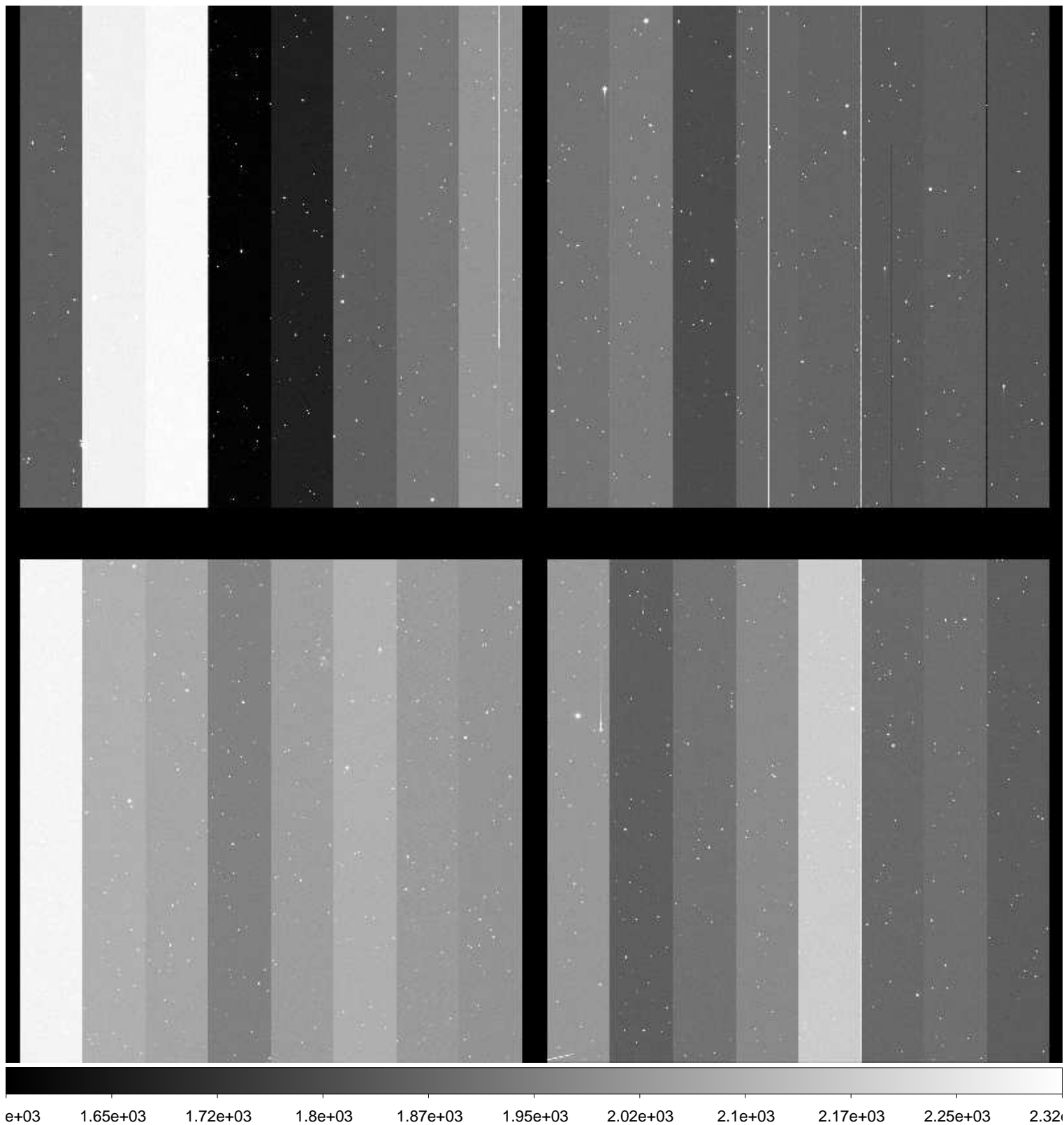

File Name : **xkmts.20170125.052520.fits** # 153 / 183 #
Project ID : NEO
Image Type : OBJECT
Object Name : **S10145-OC**
RA : 09:35:59.960
DEC : +03:00:00.10
Exposure Time : 20
Airmass : 1.26
Sidereal Time : 10:31:08
Filter ID : R
Observation Date : 2017-01-25T00:49:56
CCD Temperature : -109.77

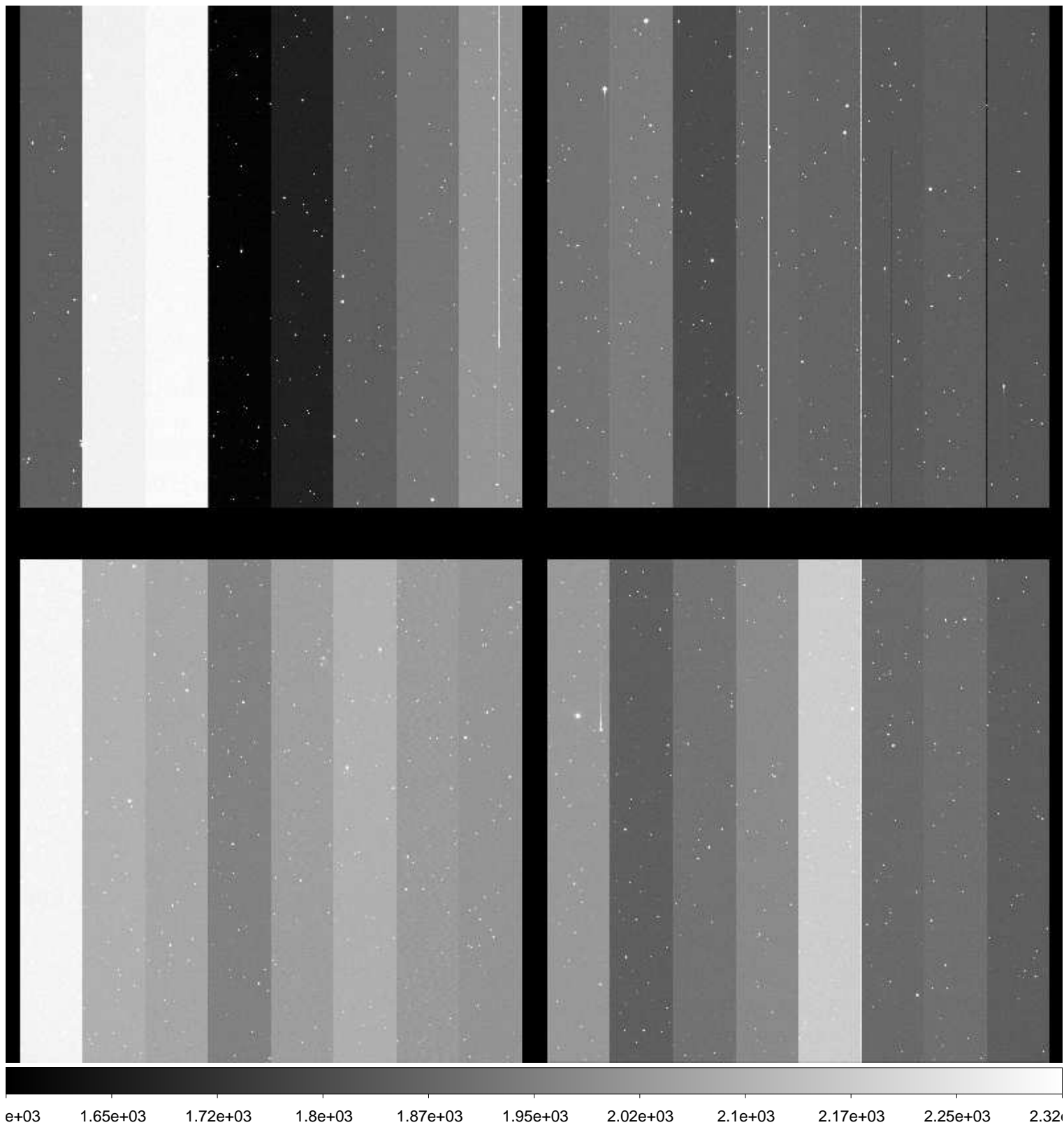

File Name : **xkmts.20170125.052521.fits** # 154 / 183 #
Project ID : NEO
Image Type : OBJECT
Object Name : **S15165-OC**
RA : 10:43:34.510
DEC : -08:59:59.90
Exposure Time : 59
Airmass : 1.09
Sidereal Time : 10:37:37
Filter ID : R
Observation Date : 2017-01-25T00:56:23
CCD Temperature : -109.72

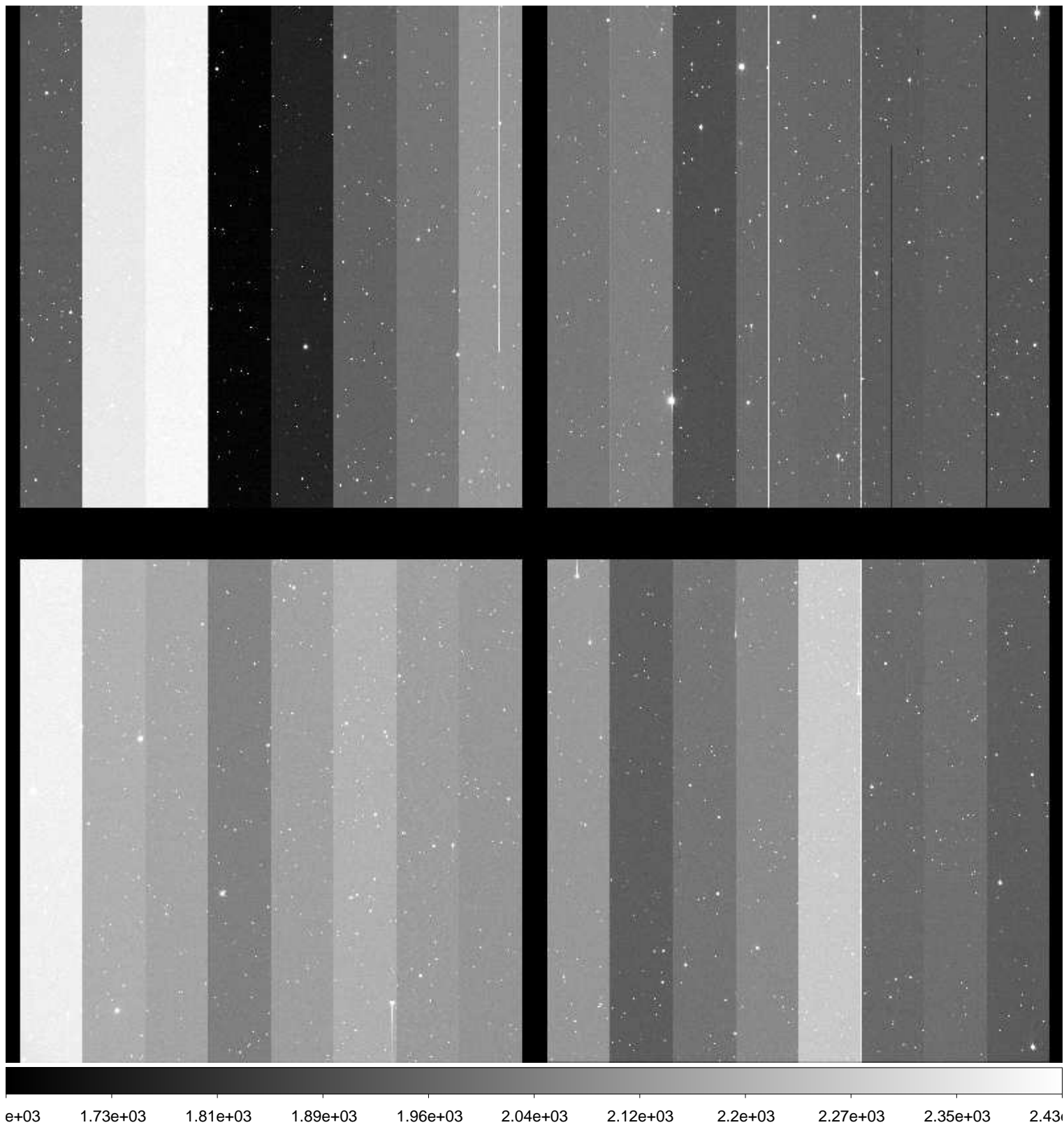

File Name : **xkmts.20170125.052522.fits** # 155 / 183 #
Project ID : NEO
Image Type : OBJECT
Object Name : **S15165-OC**
RA : 10:43:34.490
DEC : -08:59:59.90
Exposure Time : 59
Airmass : 1.09
Sidereal Time : 10:39:34
Filter ID : R
Observation Date : 2017-01-25T00:58:20
CCD Temperature : -109.44

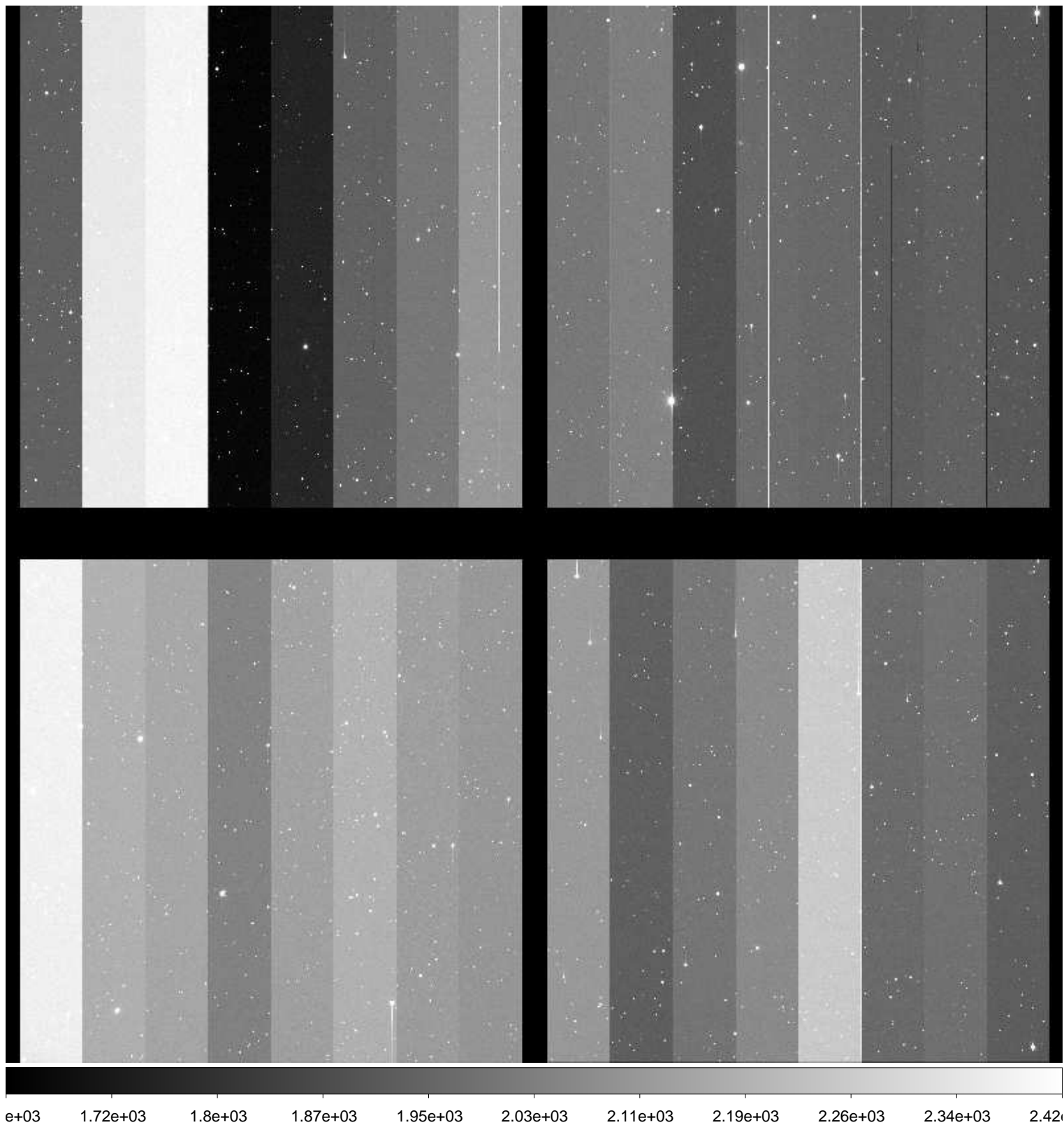

File Name : **xkmts.20170125.052523.fits** # 156 / 183 #
Project ID : NEO
Image Type : OBJECT
Object Name : **S15165-OC**
RA : 10:43:34.530
DEC : -08:59:59.90
Exposure Time : 59
Airmass : 1.09
Sidereal Time : 10:41:31
Filter ID : R
Observation Date : 2017-01-25T01:00:19
CCD Temperature : -109.66

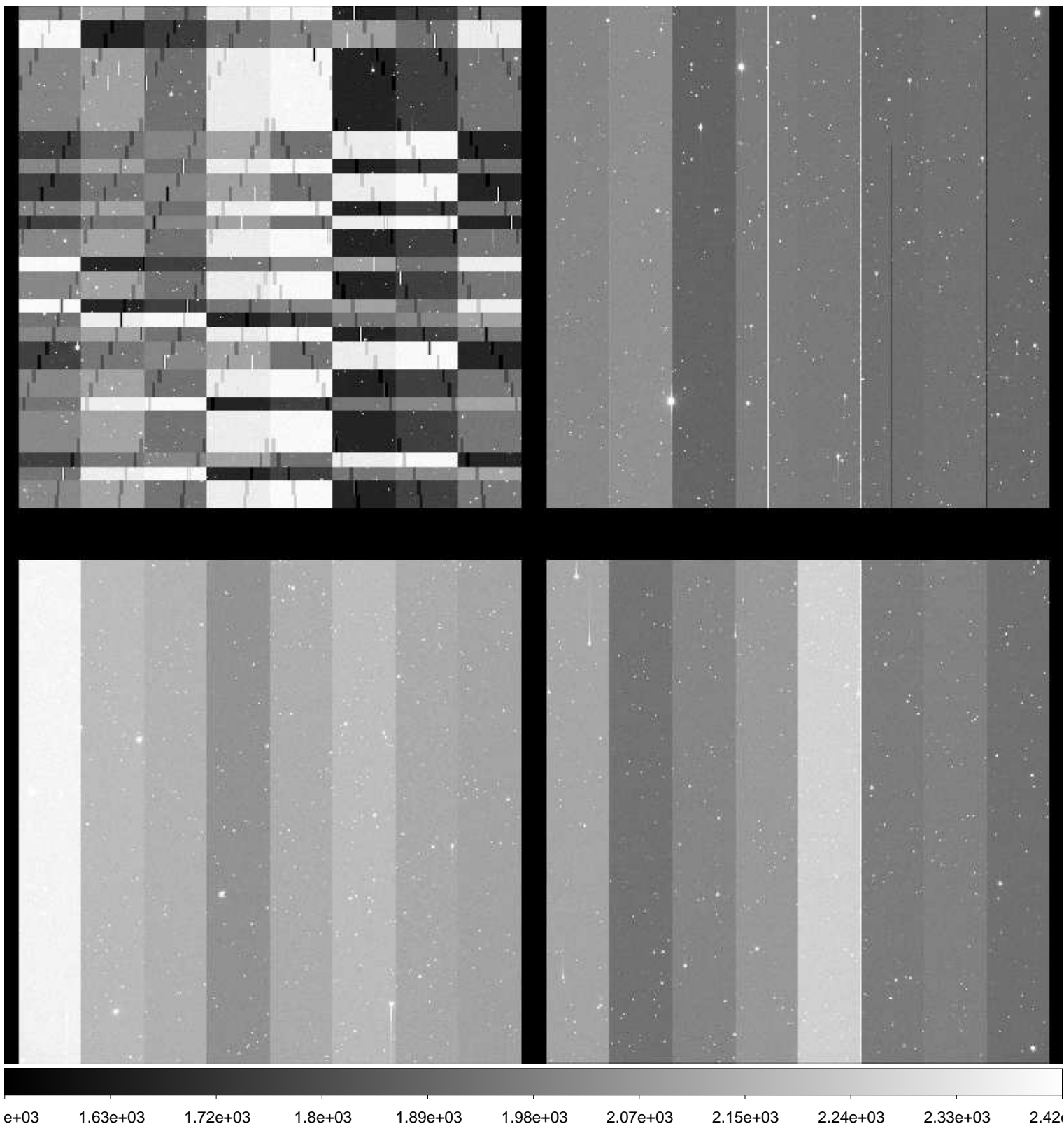

File Name : **xkmts.20170125.052524.fits** # 157 / 183 #
Project ID : NEO
Image Type : OBJECT
Object Name : **S10145-OC**
RA : 09:35:59.990
DEC : +03:00:00.00
Exposure Time : 20
Airmass : 1.28
Sidereal Time : 10:44:18
Filter ID : R
Observation Date : 2017-01-25T01:03:03
CCD Temperature : -109.8

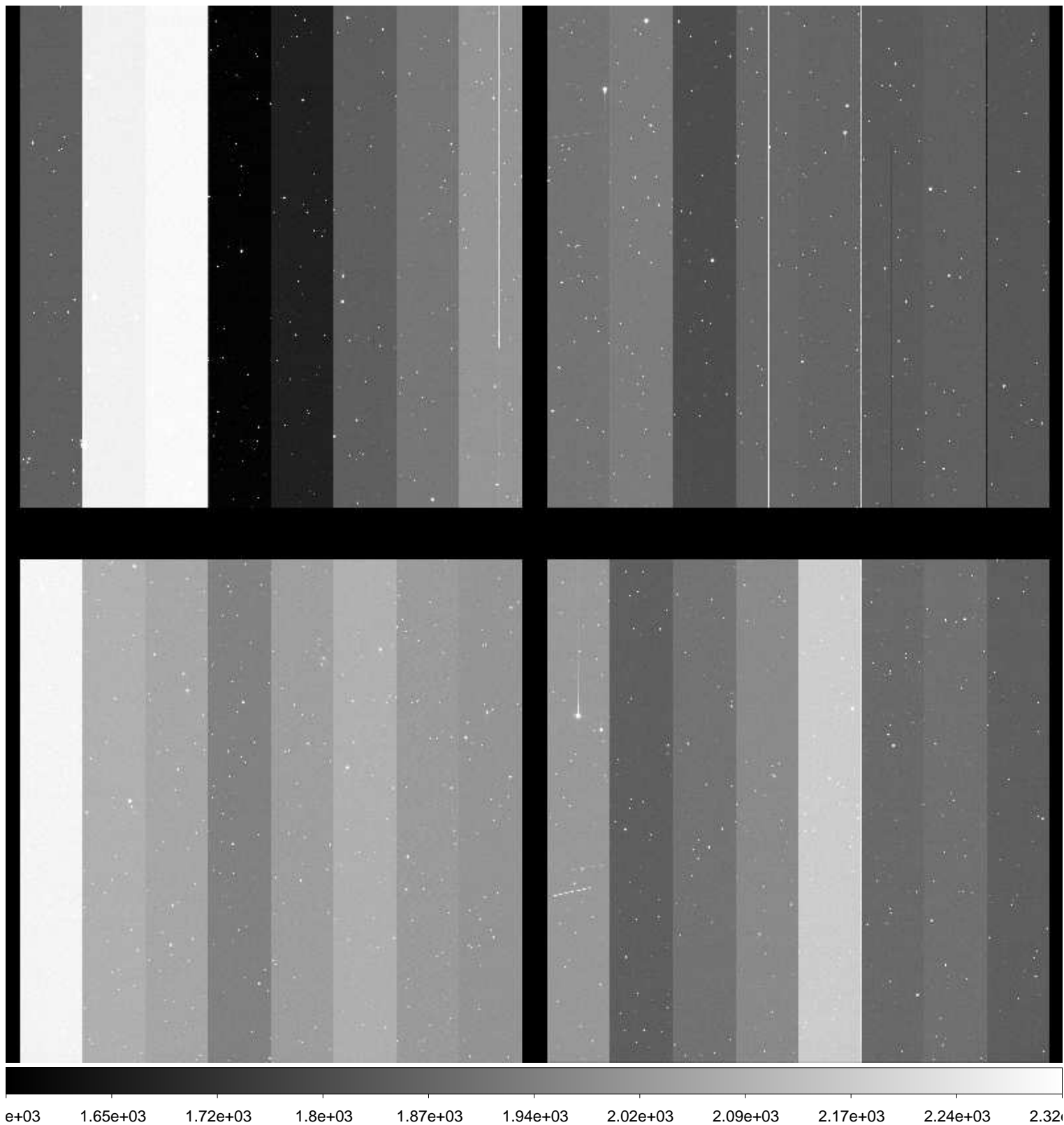

File Name : **xkmts.20170125.052525.fits** # 158 / 183 #
Project ID : NEO
Image Type : OBJECT
Object Name : **S10145-OC**
RA : 09:35:59.990
DEC : +03:00:00.00
Exposure Time : 20
Airmass : 1.28
Sidereal Time : 10:45:36
Filter ID : R
Observation Date : 2017-01-25T01:04:20
CCD Temperature : -109.57

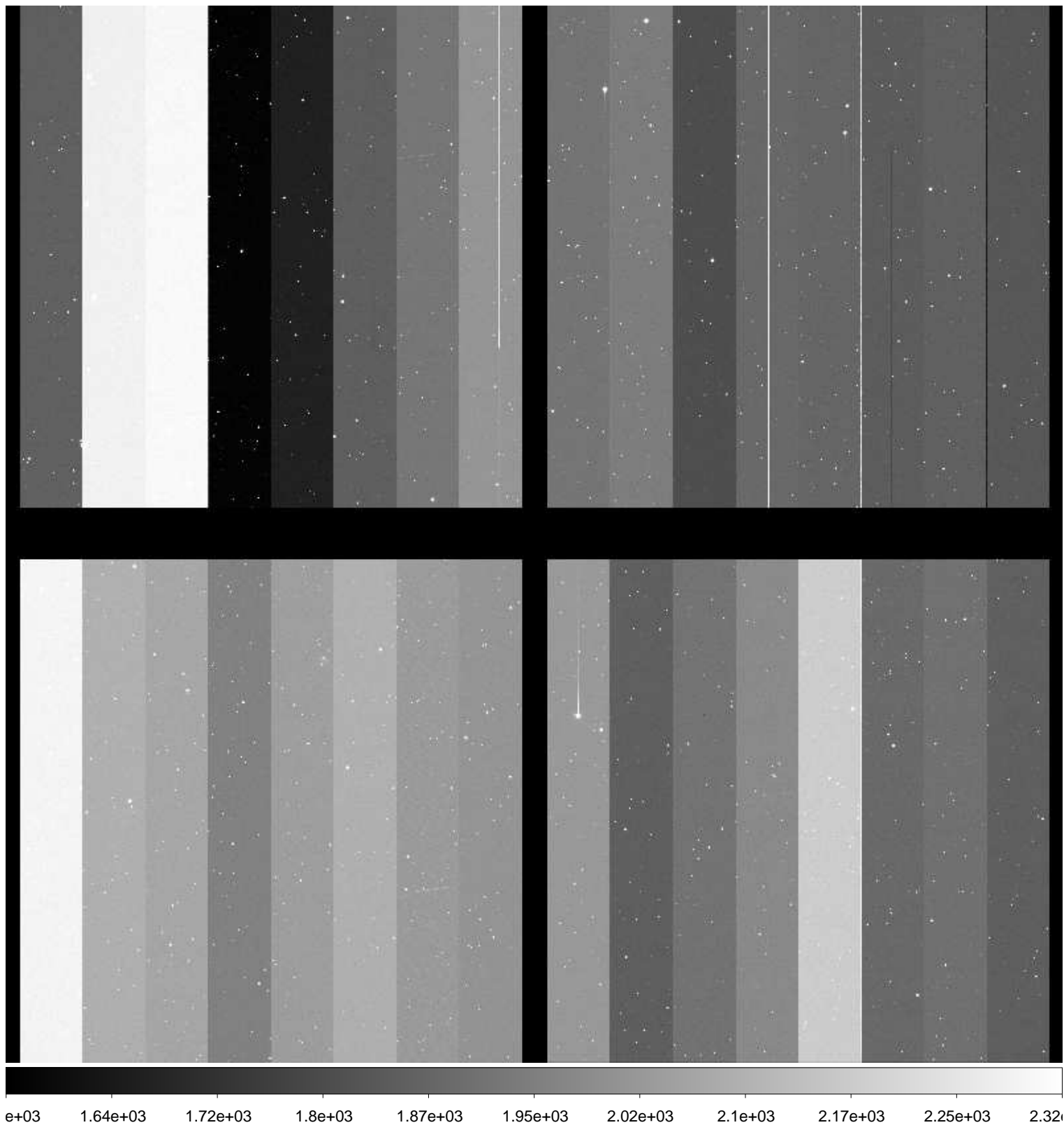

File Name : **xkmts.20170125.052526.fits** # 159 / 183 #
Project ID : NEO
Image Type : OBJECT
Object Name : **S10145-OC**
RA : 09:35:59.970
DEC : +03:00:00.10
Exposure Time : 20
Airmass : 1.28
Sidereal Time : 10:46:51
Filter ID : R
Observation Date : 2017-01-25T01:05:36
CCD Temperature : -109.64

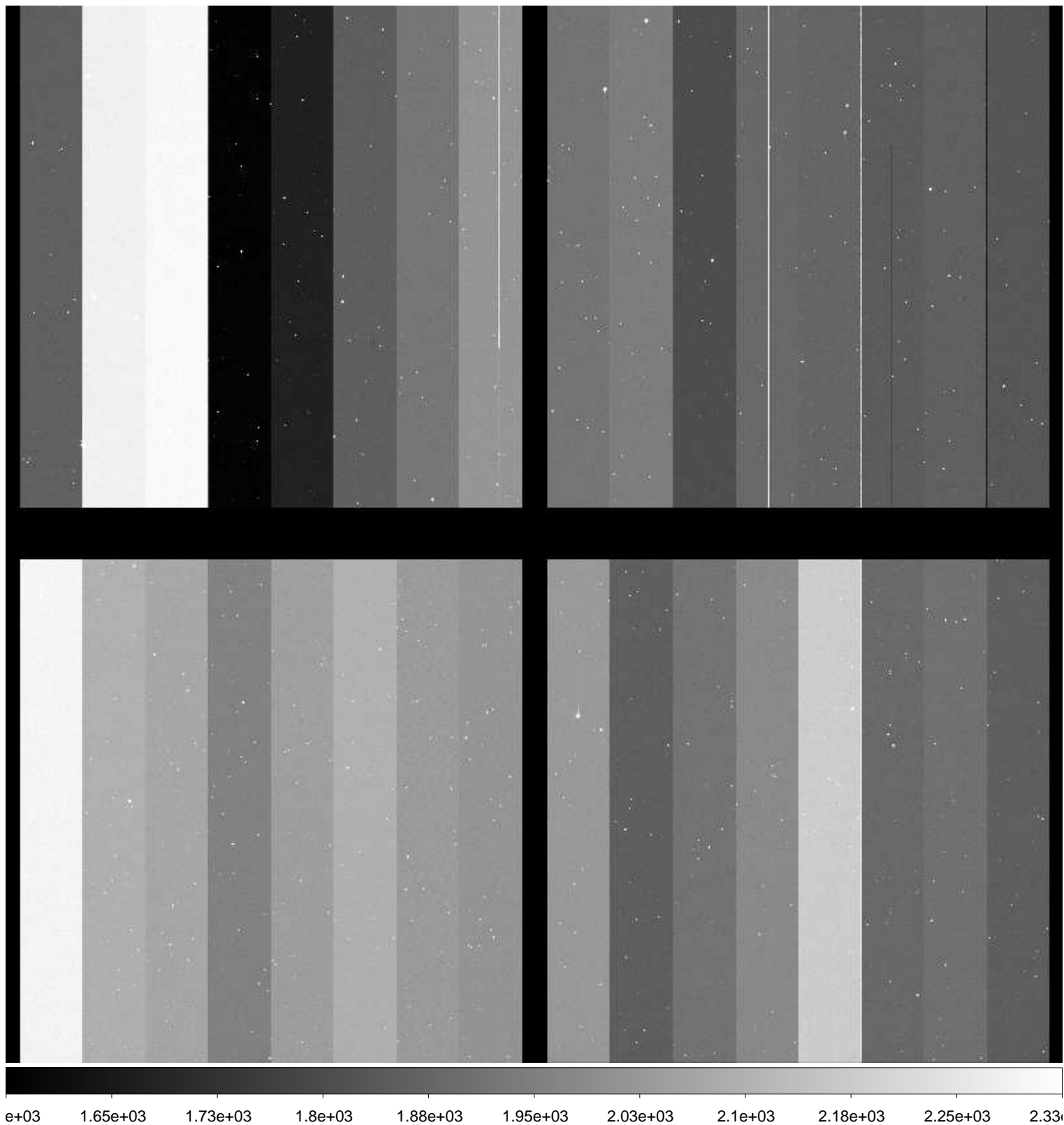

File Name : **xkmts.20170125.052527.fits** # 160 / 183 #
Project ID : NEO
Image Type : OBJECT
Object Name : **S15165-OC**
RA : 10:43:34.520
DEC : -08:59:59.90
Exposure Time : 59
Airmass : 1.09
Sidereal Time : 10:49:04
Filter ID : R
Observation Date : 2017-01-25T01:07:49
CCD Temperature : -109.81

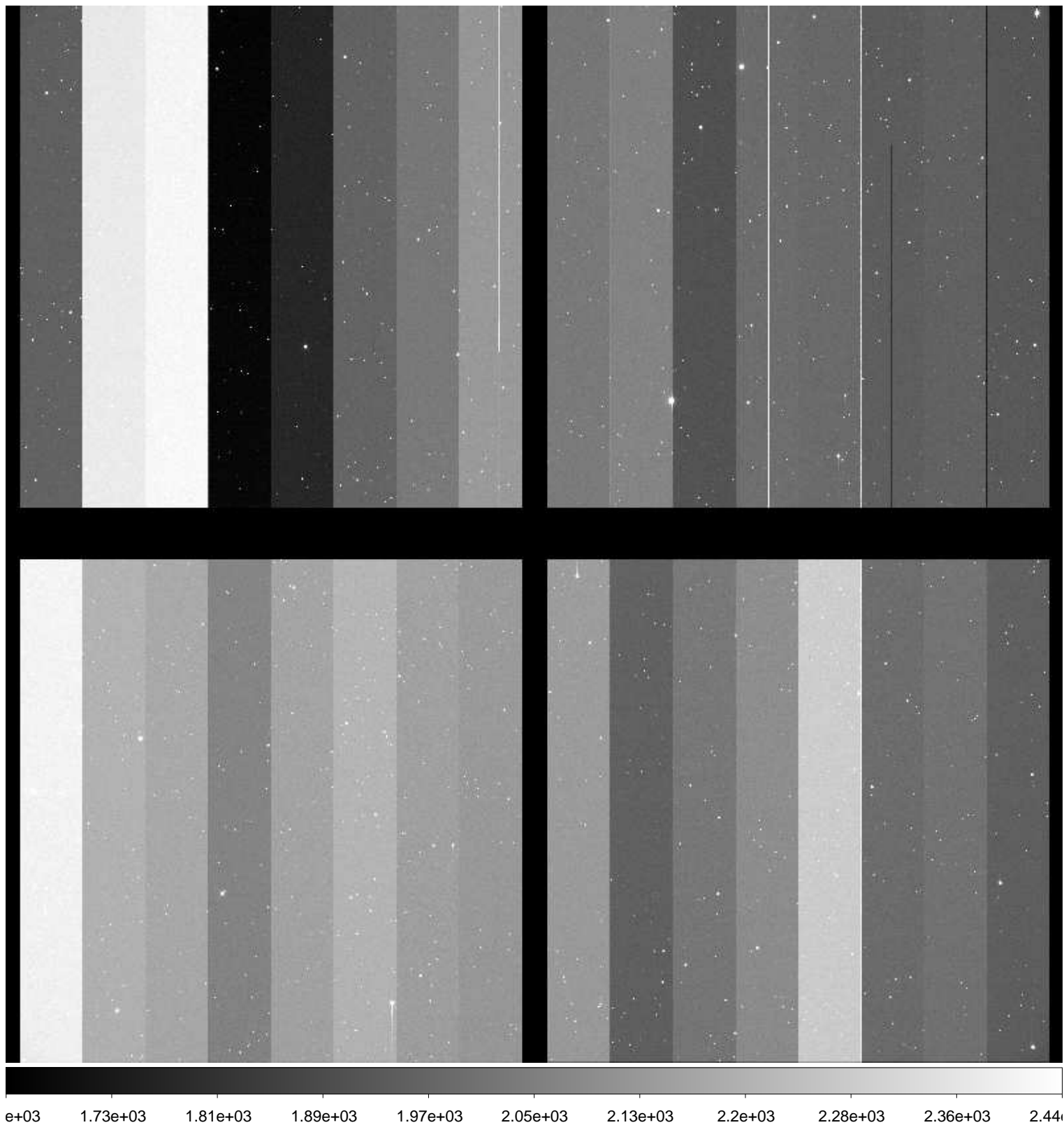

File Name : **xkmts.20170125.052528.fits** # 161 / 183 #
Project ID : NEO
Image Type : OBJECT
Object Name : **S15165-OC**
RA : 10:43:34.490
DEC : -08:59:59.90
Exposure Time : 59
Airmass : 1.09
Sidereal Time : 10:51:09
Filter ID : R
Observation Date : 2017-01-25T01:09:54
CCD Temperature : -109.84

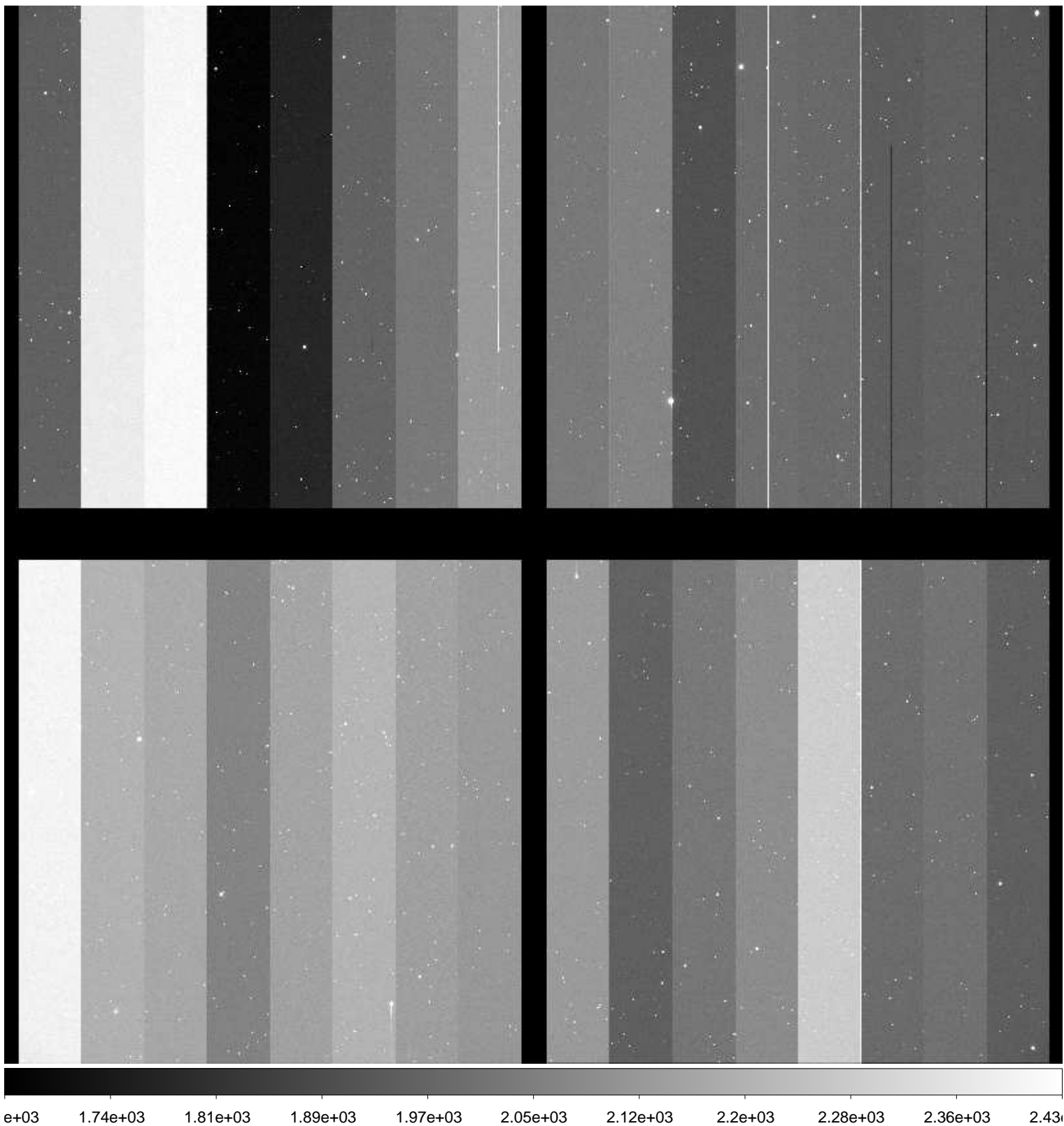

File Name : **xkmts.20170125.052529.fits** # 162 / 183 #
Project ID : NEO
Image Type : OBJECT
Object Name : **S15165-OC**
RA : 10:43:34.470
DEC : -08:59:59.80
Exposure Time : 59
Airmass : 1.09
Sidereal Time : 10:53:18
Filter ID : R
Observation Date : 2017-01-25T01:12:02
CCD Temperature : -109.84

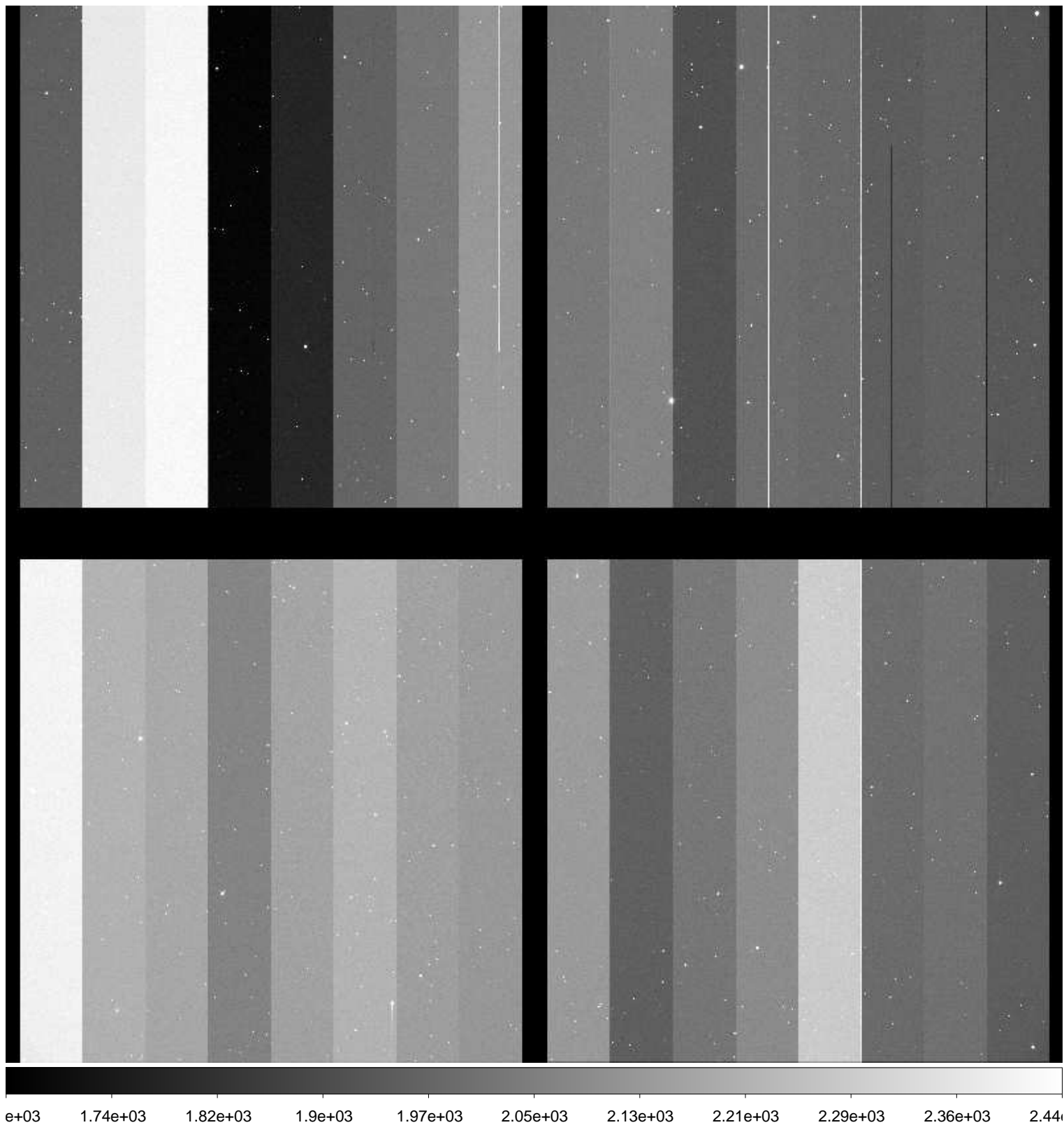

File Name : **xkmts.20170125.052530.fits** # 163 / 183 #
Project ID : NEO
Image Type : OBJECT
Object Name : **S15165-OC**
RA : 10:43:34.440
DEC : -08:59:59.80
Exposure Time : 59
Airmass : 1.09
Sidereal Time : 10:55:15
Filter ID : R
Observation Date : 2017-01-25T01:13:59
CCD Temperature : -109.83

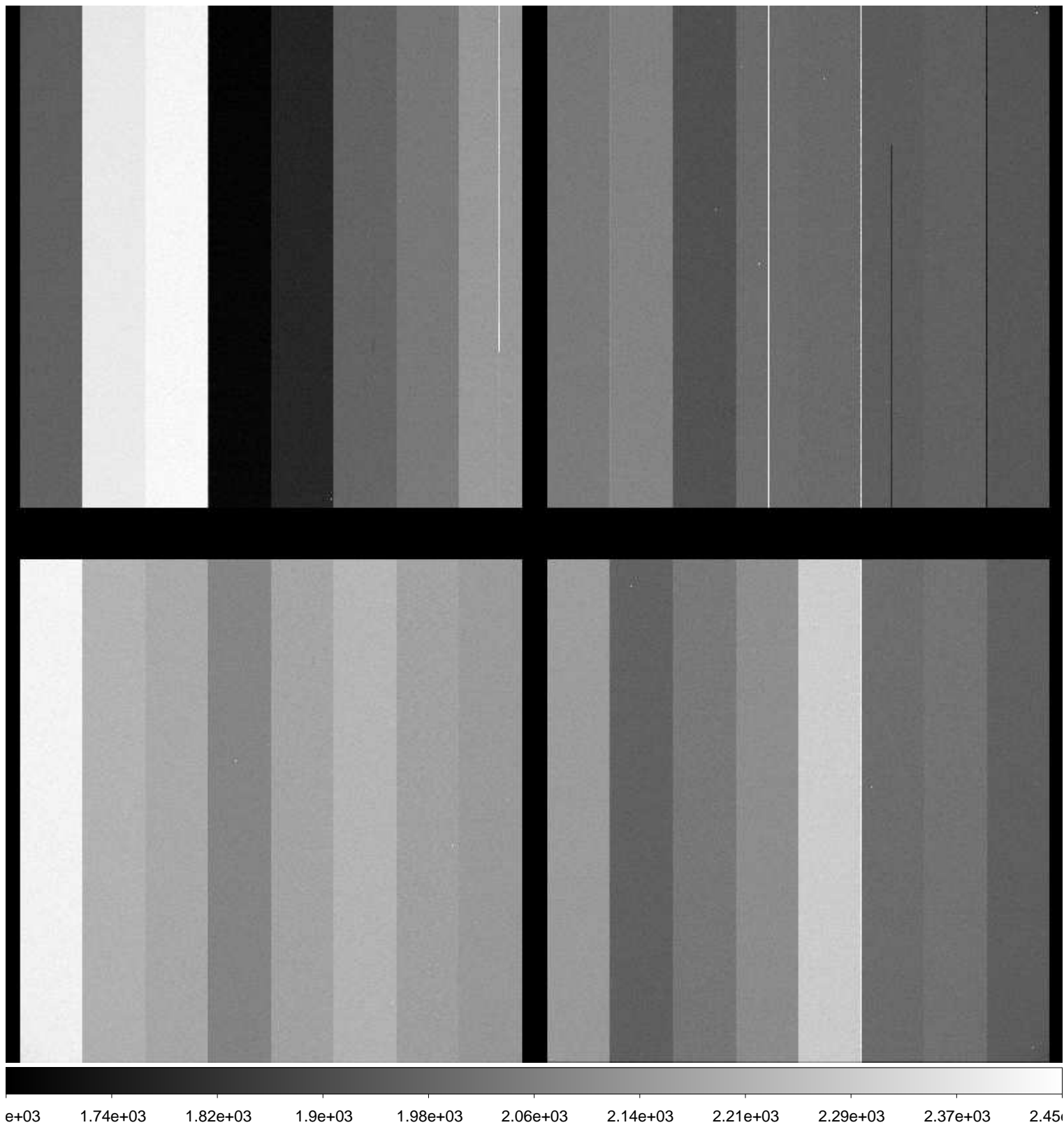

File Name : **xkmts.20170125.052531.fits** # 164 / 183 #
Project ID : NEO
Image Type : OBJECT
Object Name : **S10145-OC**
RA : 09:36:00.010
DEC : +03:00:00.00
Exposure Time : 20
Airmass : 1.31
Sidereal Time : 10:57:36
Filter ID : R
Observation Date : 2017-01-25T01:16:18
CCD Temperature : -109.88

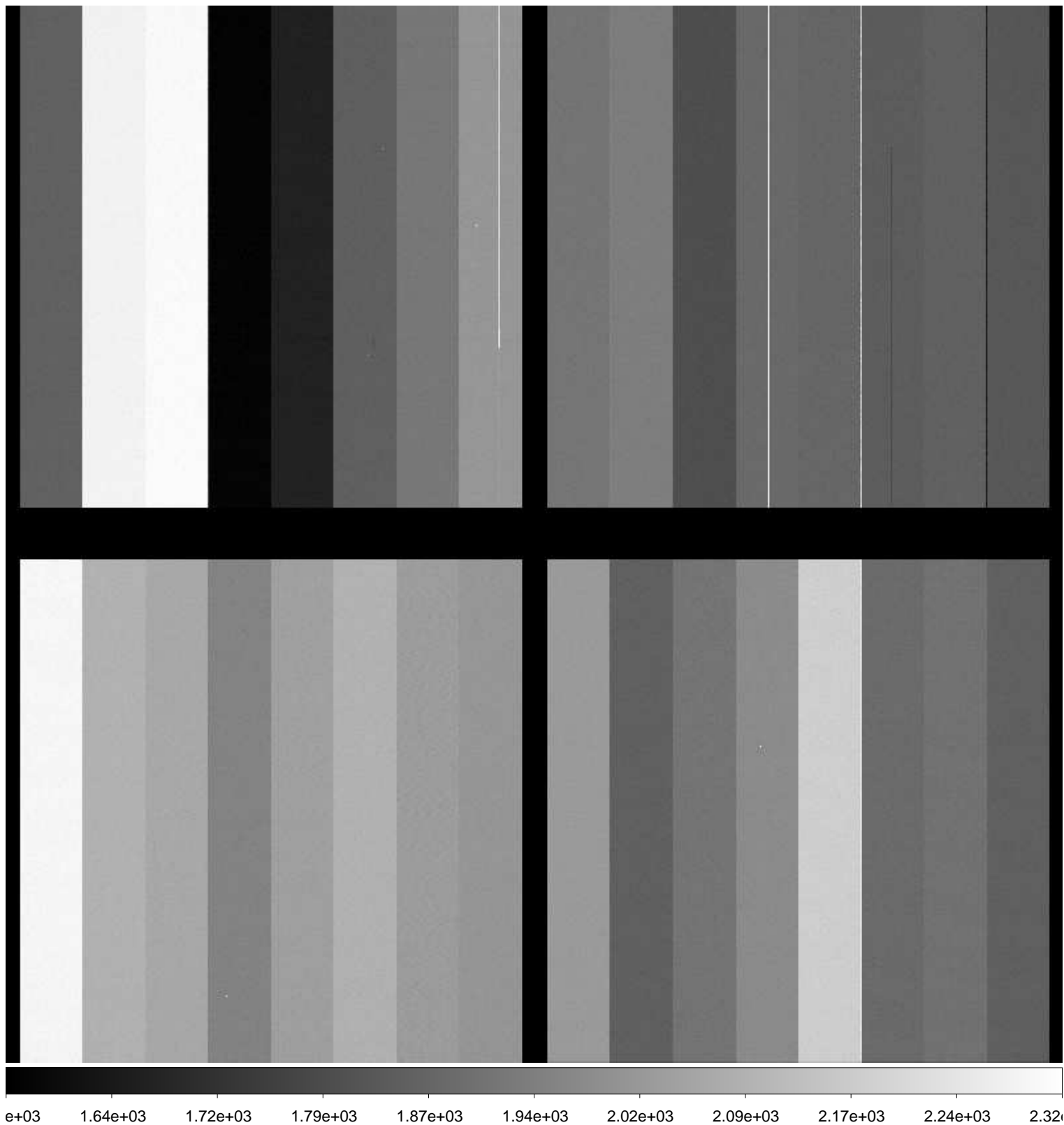

File Name : **xkmts.20170125.052532.fits** # 165 / 183 #
Project ID : NEO
Image Type : OBJECT
Object Name : **S10145-OC**
RA : 09:35:59.970
DEC : +03:00:00.10
Exposure Time : 20
Airmass : 1.31
Sidereal Time : 10:59:01
Filter ID : R
Observation Date : 2017-01-25T01:17:44
CCD Temperature : -109.88

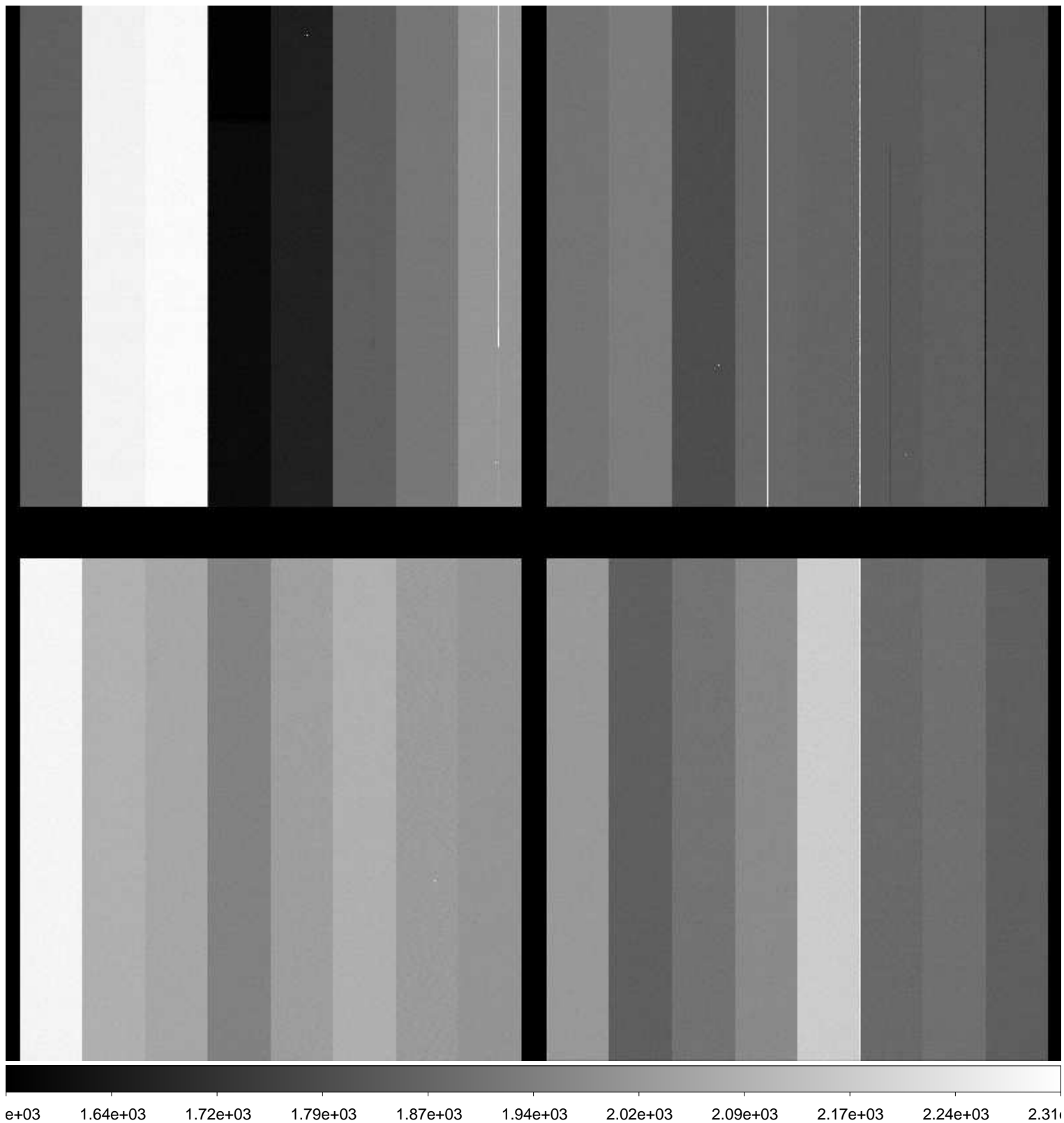

File Name : **xkmts.20170125.052533.fits** # 166 / 183 #
Project ID : NEO
Image Type : OBJECT
Object Name : **S10145-OC**
RA : 09:35:59.960
DEC : +03:00:00.20
Exposure Time : 20
Airmass : 1.31
Sidereal Time : 11:00:28
Filter ID : R
Observation Date : 2017-01-25T01:19:24
CCD Temperature : -109.89

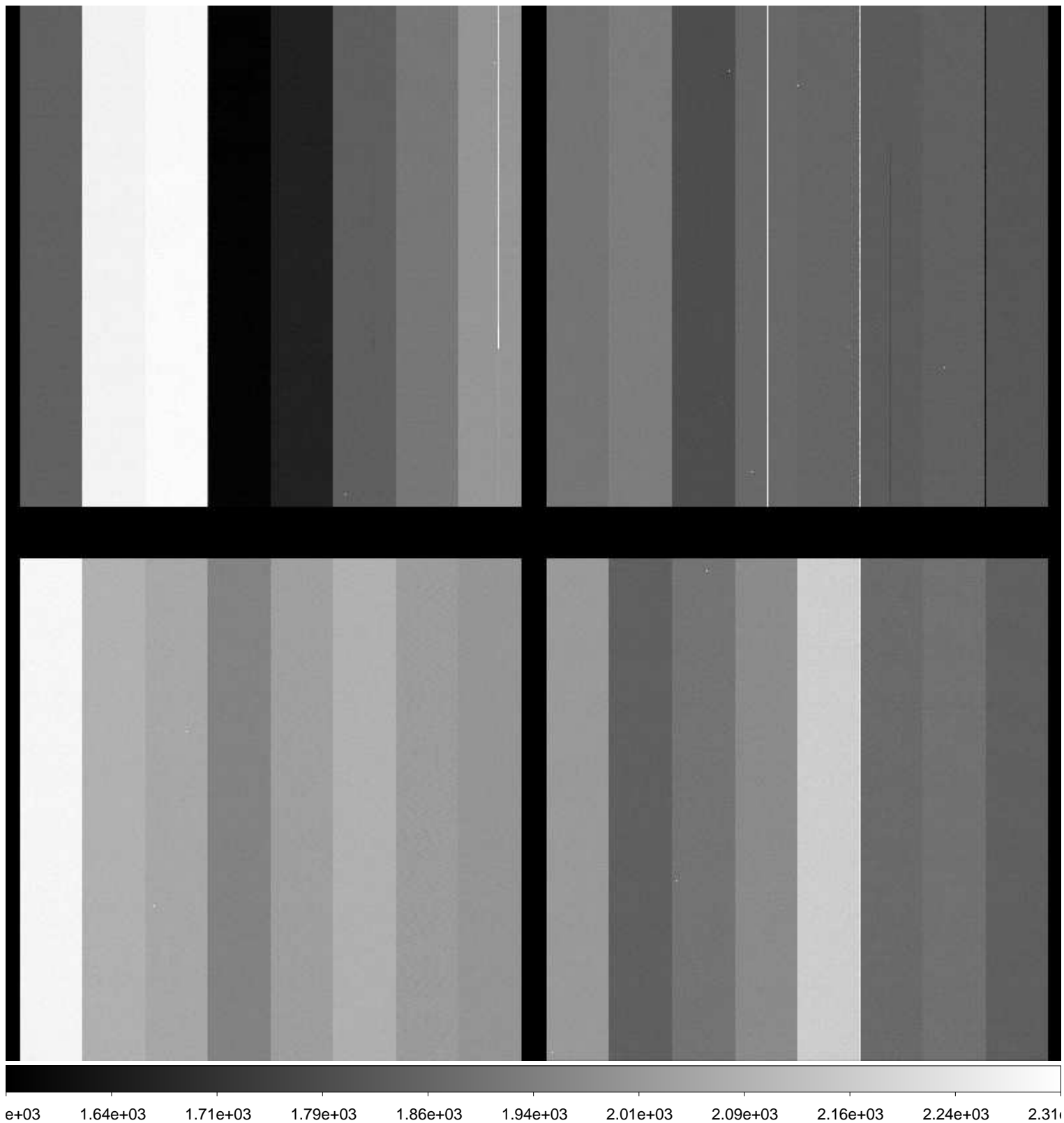

File Name : **xkmts.20170125.052534.fits** # 167 / 183 #
Project ID : NEO
Image Type : OBJECT
Object Name : **S15165-OC**
RA : 10:43:34.510
DEC : -08:59:59.90
Exposure Time : 59
Airmass : 1.09
Sidereal Time : 11:04:08
Filter ID : R
Observation Date : 2017-01-25T01:22:49
CCD Temperature : -109.84

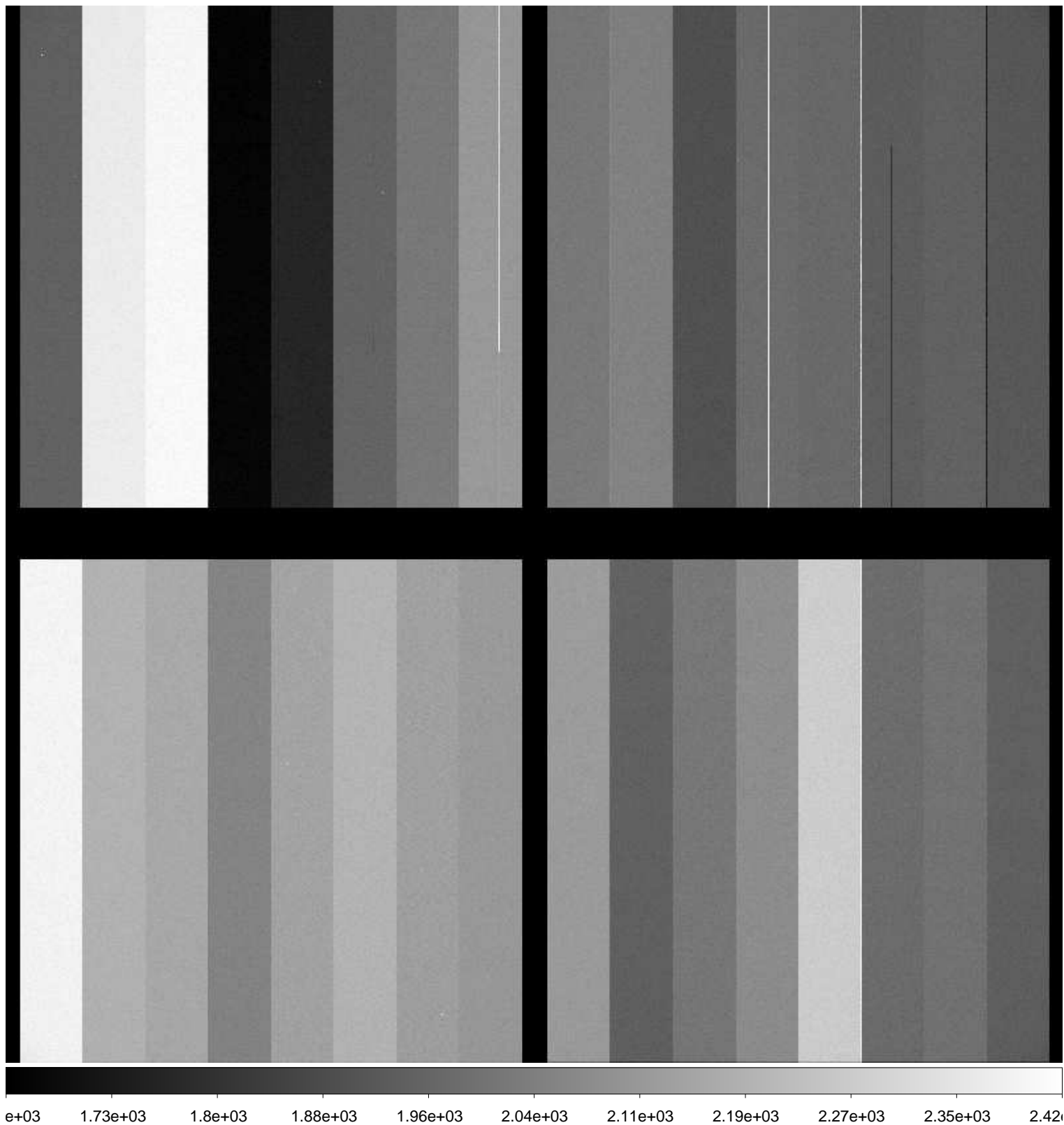

File Name : **xkmts.20170125.052535.fits** # 168 / 183 #
Project ID : NEO
Image Type : OBJECT
Object Name : **S15165-OC**
RA : 10:43:34.490
DEC : -08:59:59.80
Exposure Time : 59
Airmass : 1.09
Sidereal Time : 11:06:05
Filter ID : R
Observation Date : 2017-01-25T01:24:47
CCD Temperature : -109.85

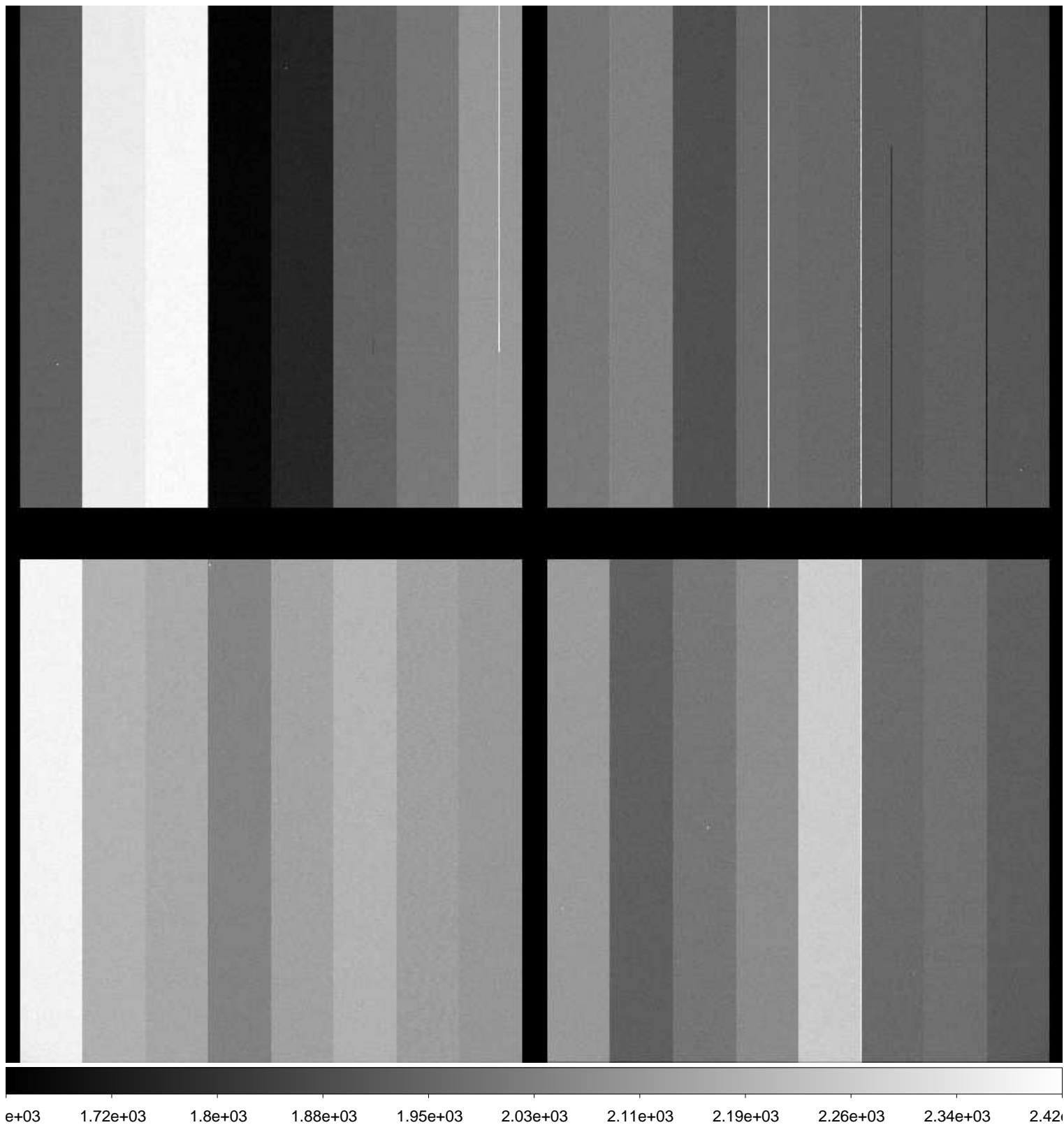

File Name : **xkmts.20170125.052536.fits** # 169 / 183 #
Project ID : NEO
Image Type : OBJECT
Object Name : **S15165-OC**
RA : 10:43:34.460
DEC : -08:59:59.90
Exposure Time : 59
Airmass : 1.09
Sidereal Time : 11:08:12
Filter ID : R
Observation Date : 2017-01-25T01:26:54
CCD Temperature : -109.84

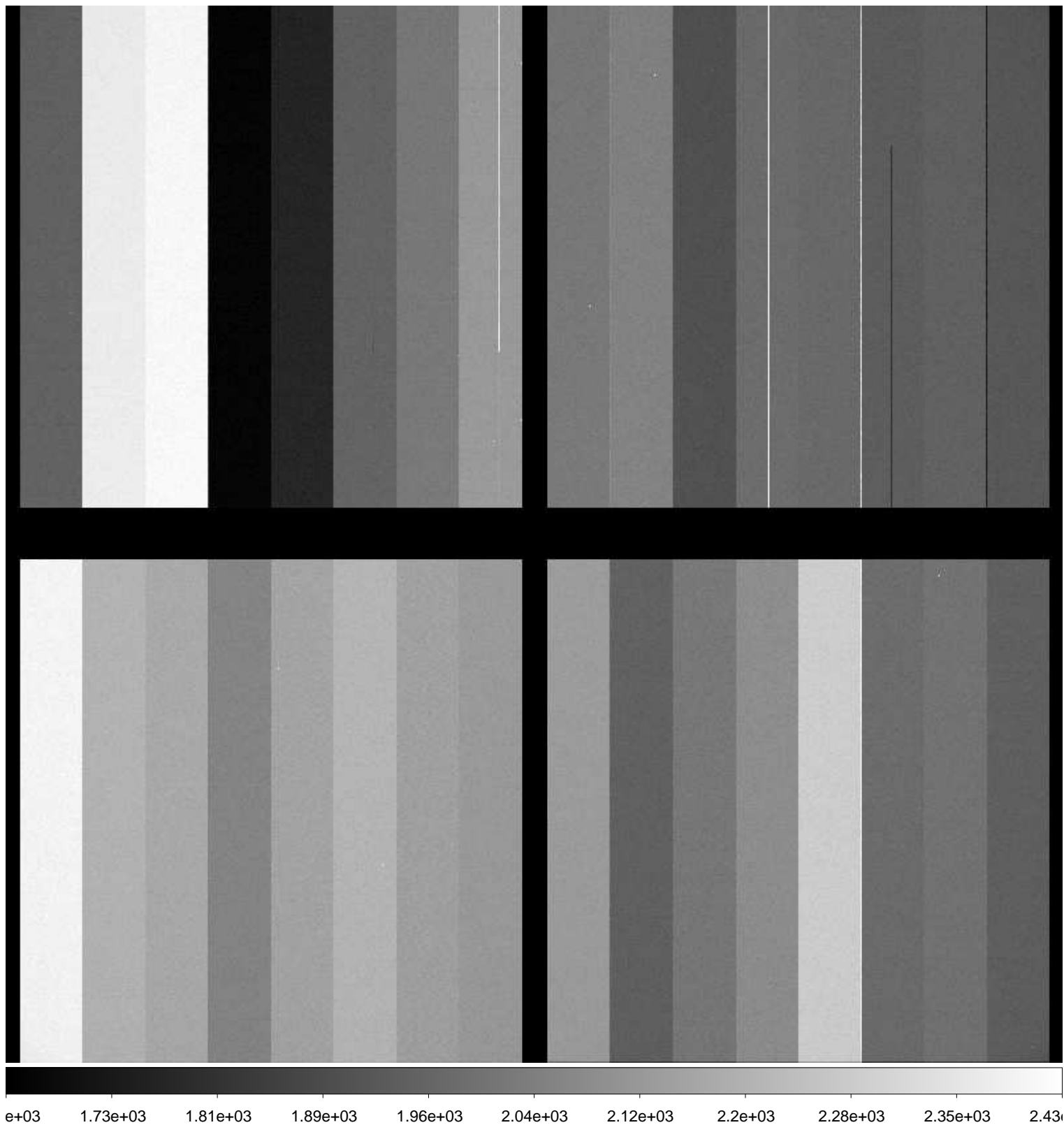

File Name : **xkmts.20170125.052537.fits** # 170 / 183 #
Project ID : ALL
Image Type : DARK
Object Name : **dark**
RA : 11:30:49.470
DEC : -32:07:02.10
Exposure Time : 59
Airmass : 1.00
Sidereal Time : 11:31:34
Filter ID : R
Observation Date : 2017-01-25T01:50:11
CCD Temperature : -109.87

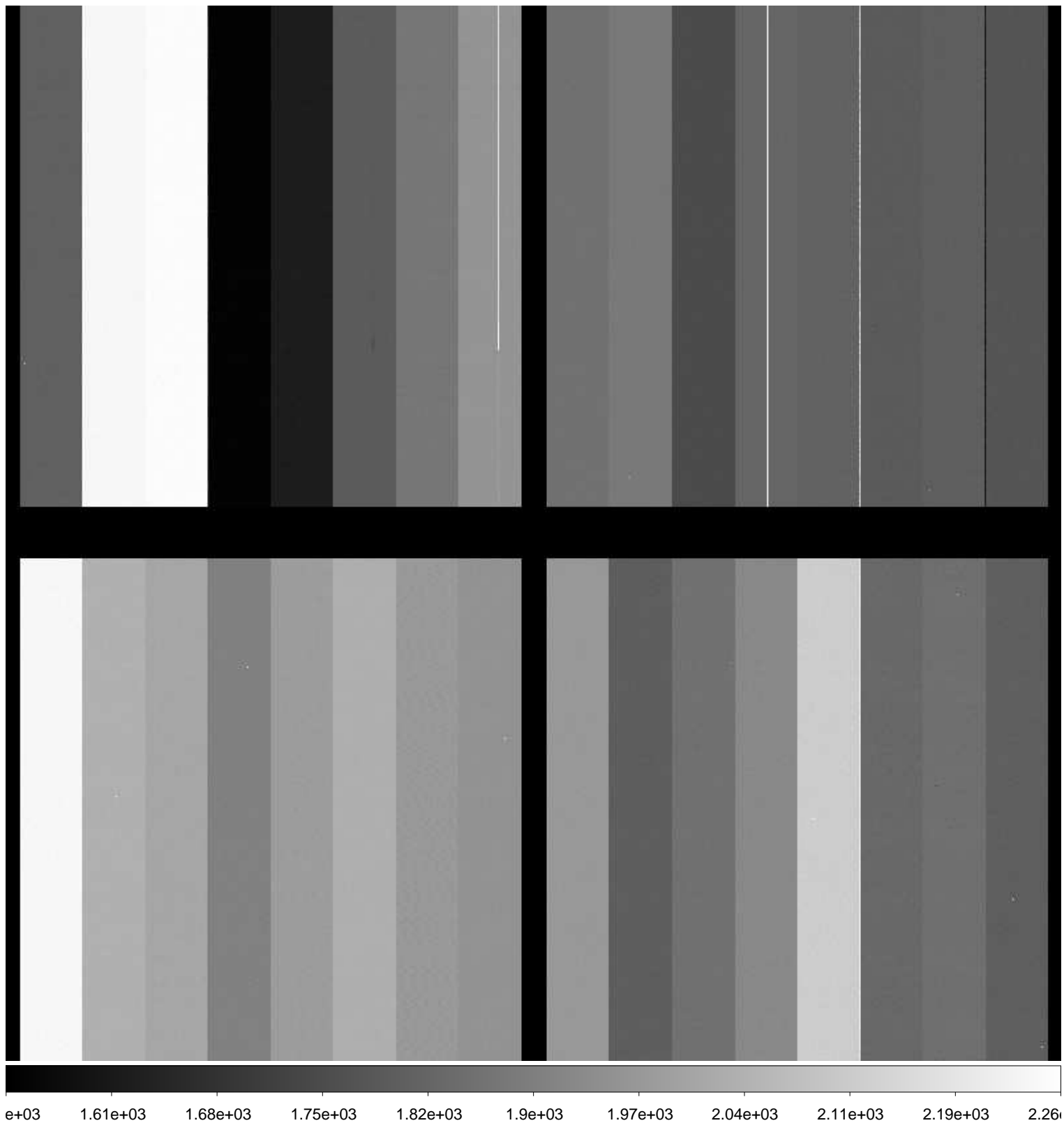

File Name : **xkmts.20170125.052538.fits** # 171 / 183 #
Project ID : ALL
Image Type : DARK
Object Name : **dark**
RA : 11:32:44.940
DEC : -32:07:01.90
Exposure Time : 59
Airmass : 1.00
Sidereal Time : 11:33:30
Filter ID : R
Observation Date : 2017-01-25T01:52:07
CCD Temperature : -109.89

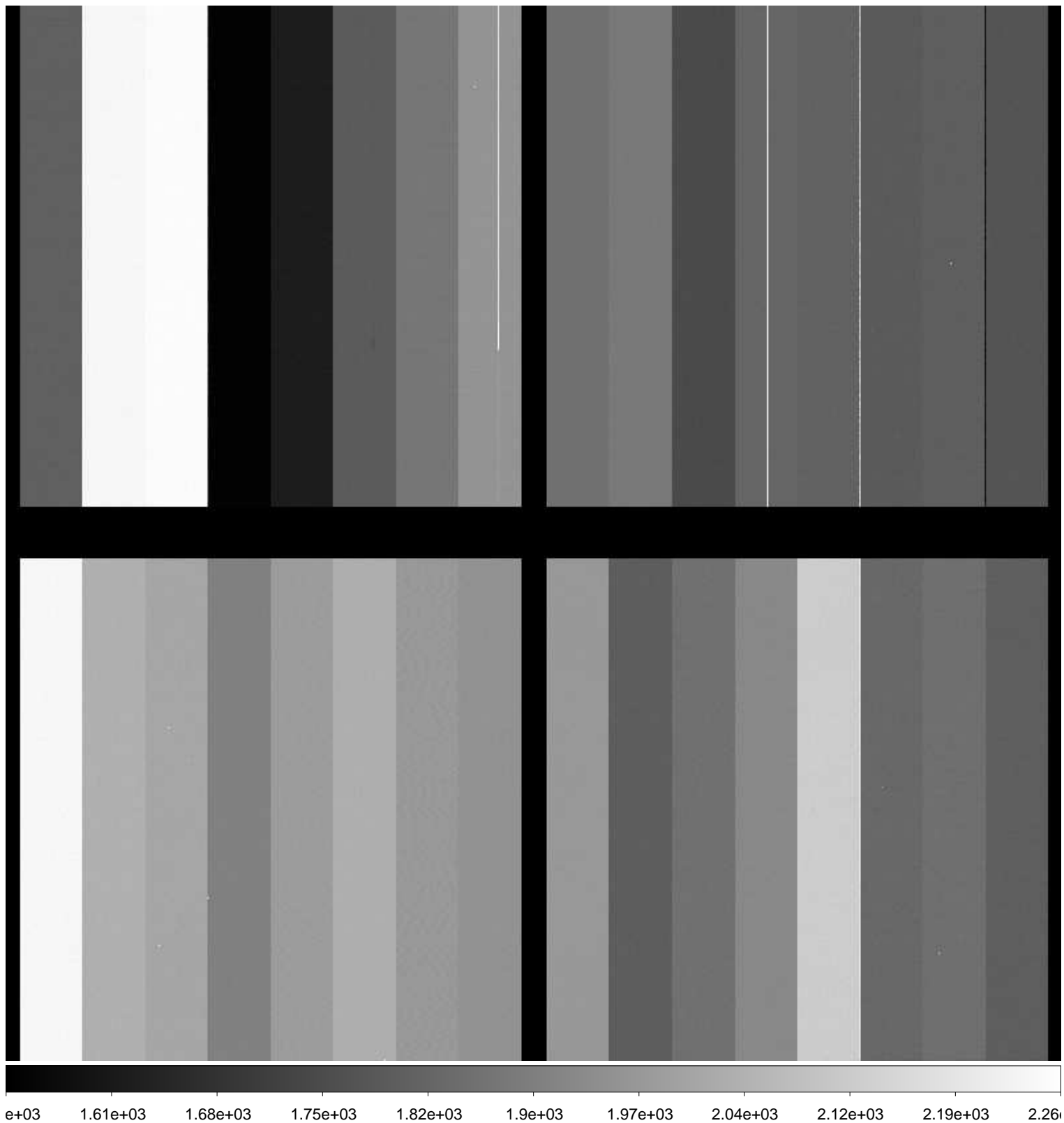

File Name : **xkmts.20170125.052539.fits** # 172 / 183 #
Project ID : ALL
Image Type : DARK
Object Name : **dark**
RA : 11:34:34.310
DEC : -32:07:01.70
Exposure Time : 59
Airmass : 1.00
Sidereal Time : 11:35:19
Filter ID : R
Observation Date : 2017-01-25T01:53:59
CCD Temperature : -109.86

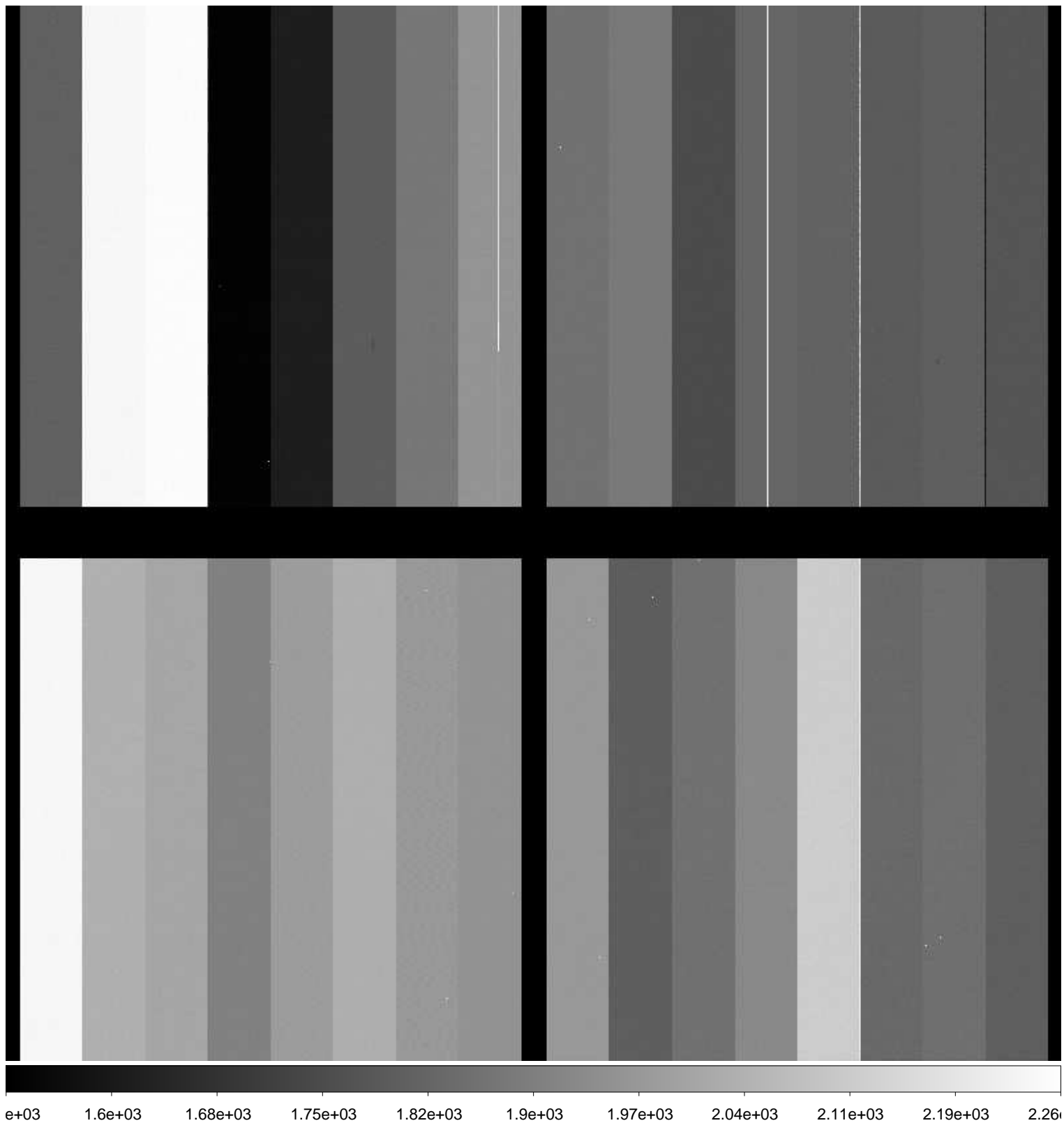

File Name : **xkmts.20170125.052540.fits** # 173 / 183 #
Project ID : ALL
Image Type : BIAS
Object Name : **bias**
RA : 11:37:41.510
DEC : -32:07:01.40
Exposure Time : 0
Airmass : 1.00
Sidereal Time : 11:38:26
Filter ID : R
Observation Date : 2017-01-25T01:57:03
CCD Temperature : -109.86

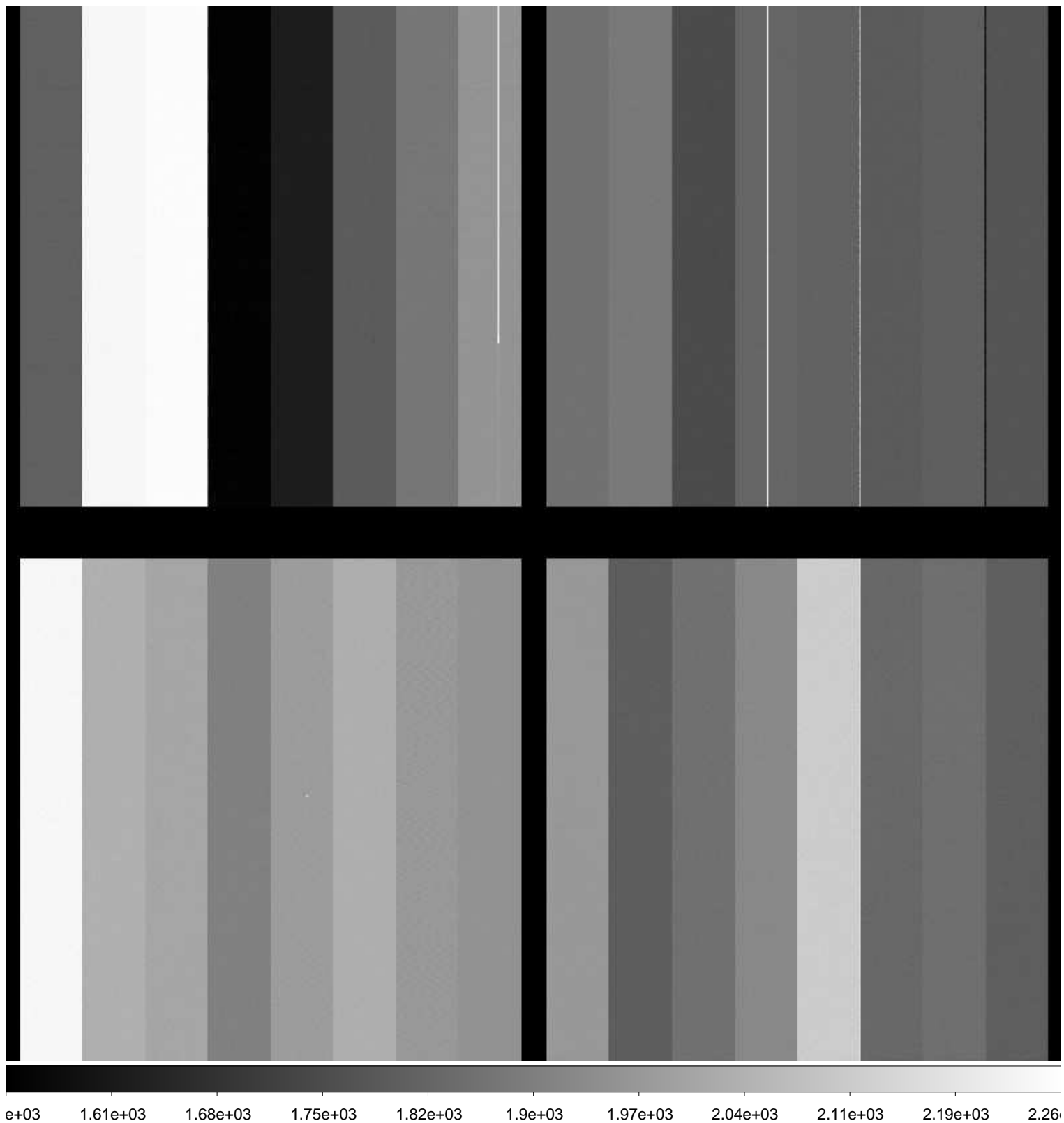

File Name : **xkmts.20170125.052541.fits** # 174 / 183 #
Project ID : ALL
Image Type : BIAS
Object Name : **bias**
RA : 11:38:49.170
DEC : -32:07:01.40
Exposure Time : 0
Airmass : 1.00
Sidereal Time : 11:39:34
Filter ID : R
Observation Date : 2017-01-25T01:58:11
CCD Temperature : -109.87

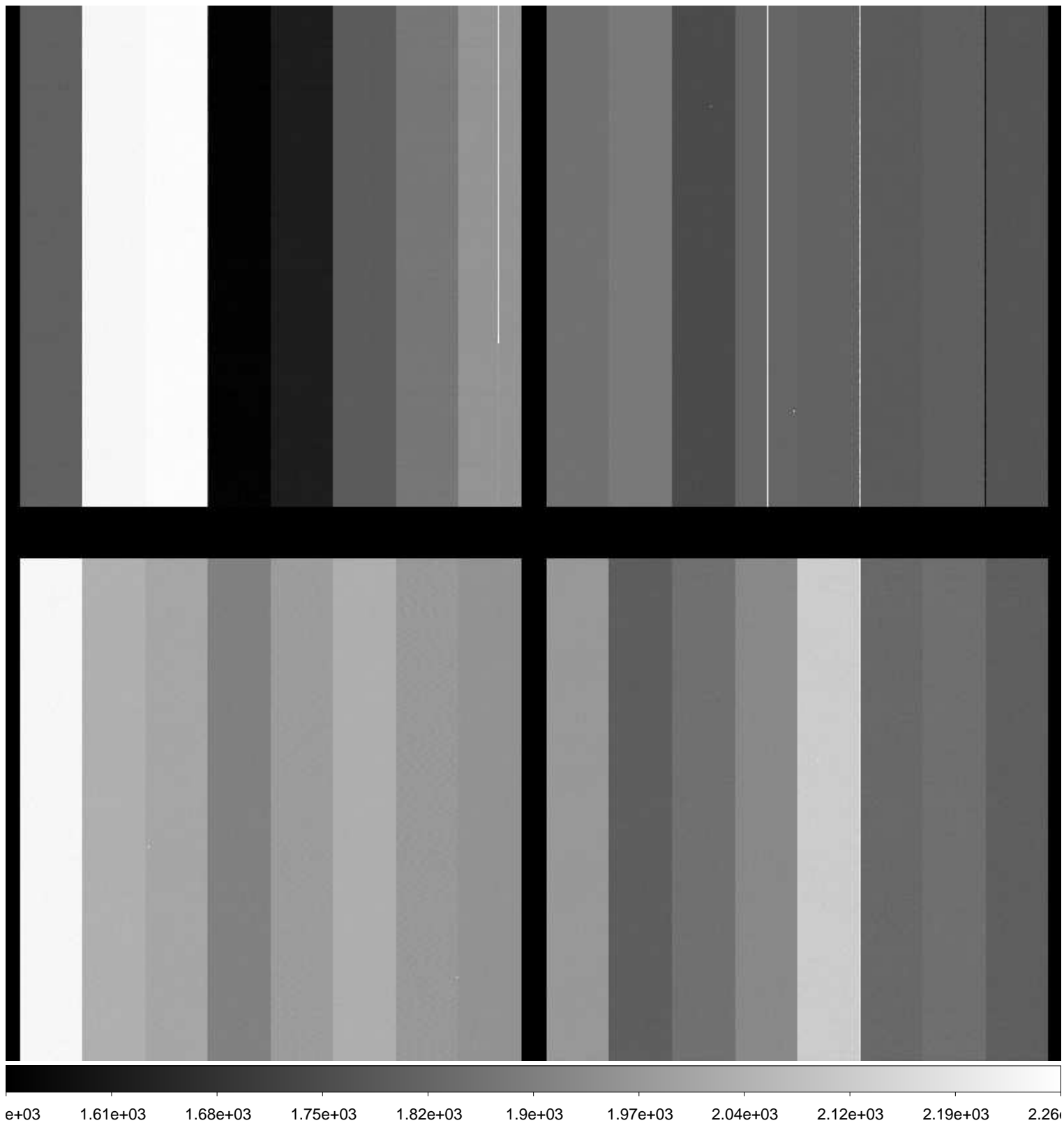

File Name : **xkmts.20170125.052542.fits** # 175 / 183 #
Project ID : ALL
Image Type : BIAS
Object Name : **bias**
RA : 11:39:46.360
DEC : -32:07:01.30
Exposure Time : 0
Airmass : 1.00
Sidereal Time : 11:40:31
Filter ID : R
Observation Date : 2017-01-25T01:59:11
CCD Temperature : -109.88

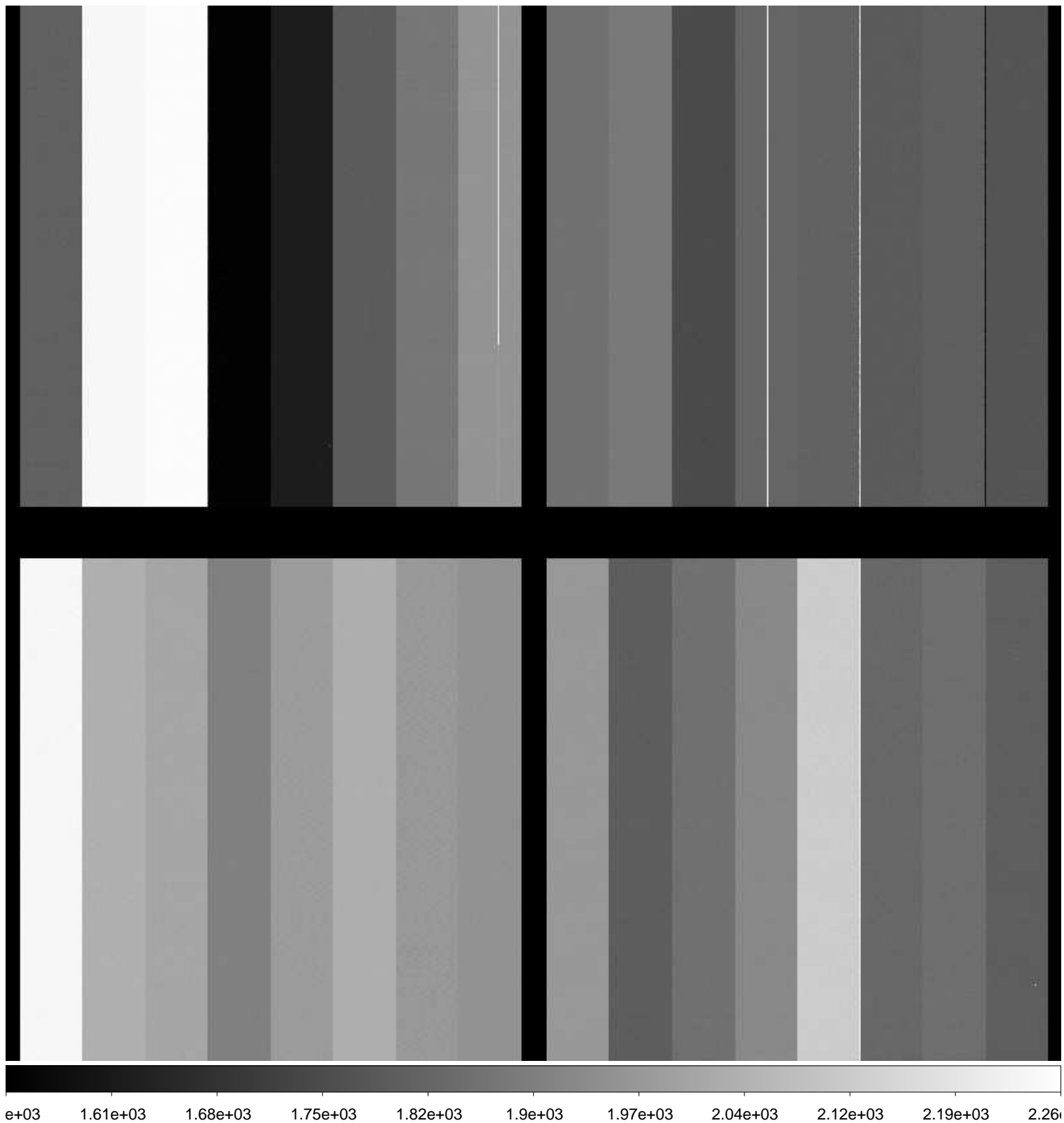

File Name : **xkmts.20170125.052543.fits** # 176 / 183 #
Project ID : ALL
Image Type : BIAS
Object Name : **bias**
RA : 11:41:54.330
DEC : -32:07:01.20
Exposure Time : 0
Airmass : 1.00
Sidereal Time : 11:42:40
Filter ID : R
Observation Date : 2017-01-25T02:01:15
CCD Temperature : -109.85

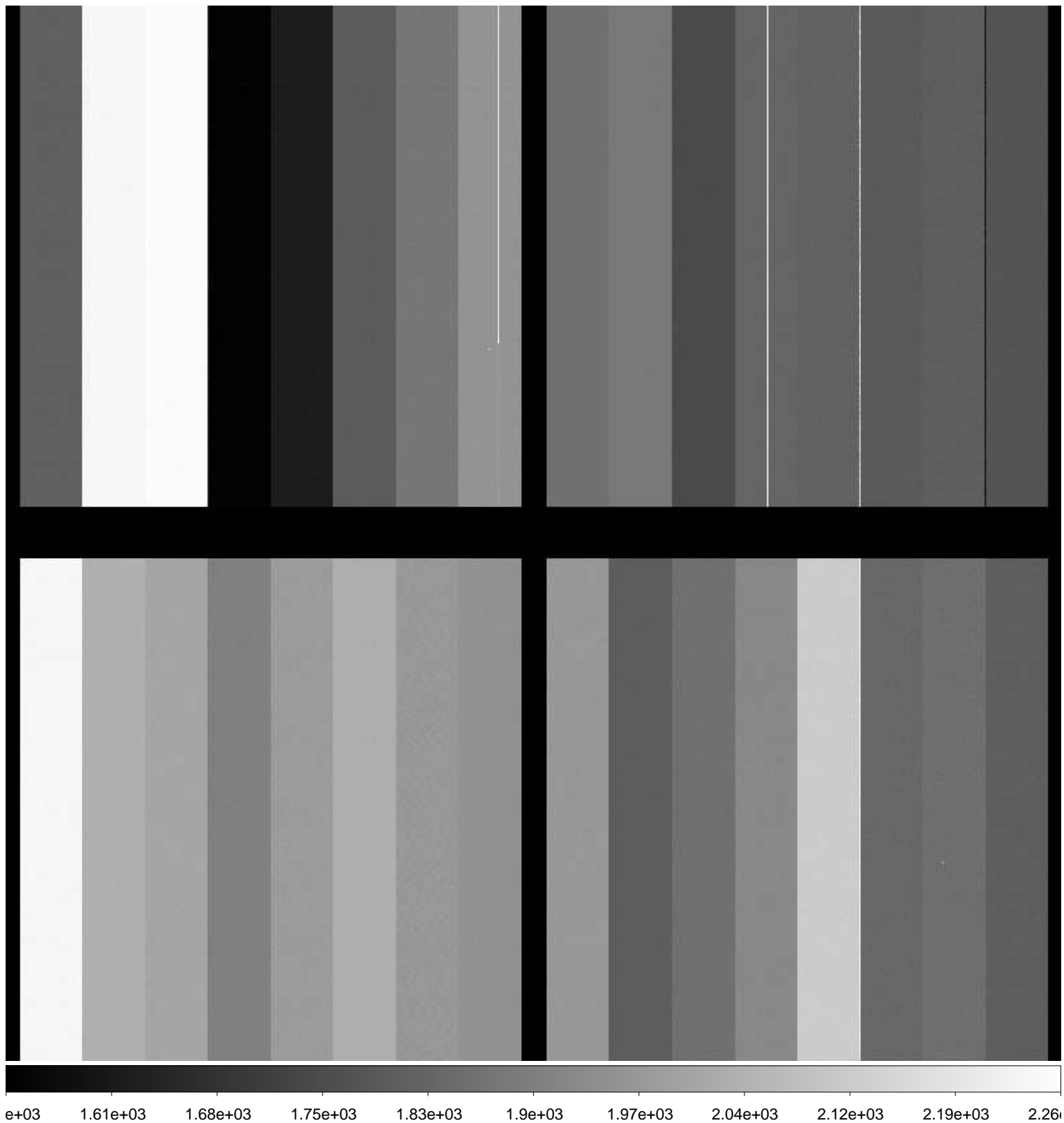

File Name : **xkmts.20170125.052544.fits** # 177 / 183 #
Project ID : ALL
Image Type : BIAS
Object Name : **bias**
RA : 11:42:51.680
DEC : -32:07:01.10
Exposure Time : 0
Airmass : 1.00
Sidereal Time : 11:43:37
Filter ID : R
Observation Date : 2017-01-25T02:02:12
CCD Temperature : -109.59

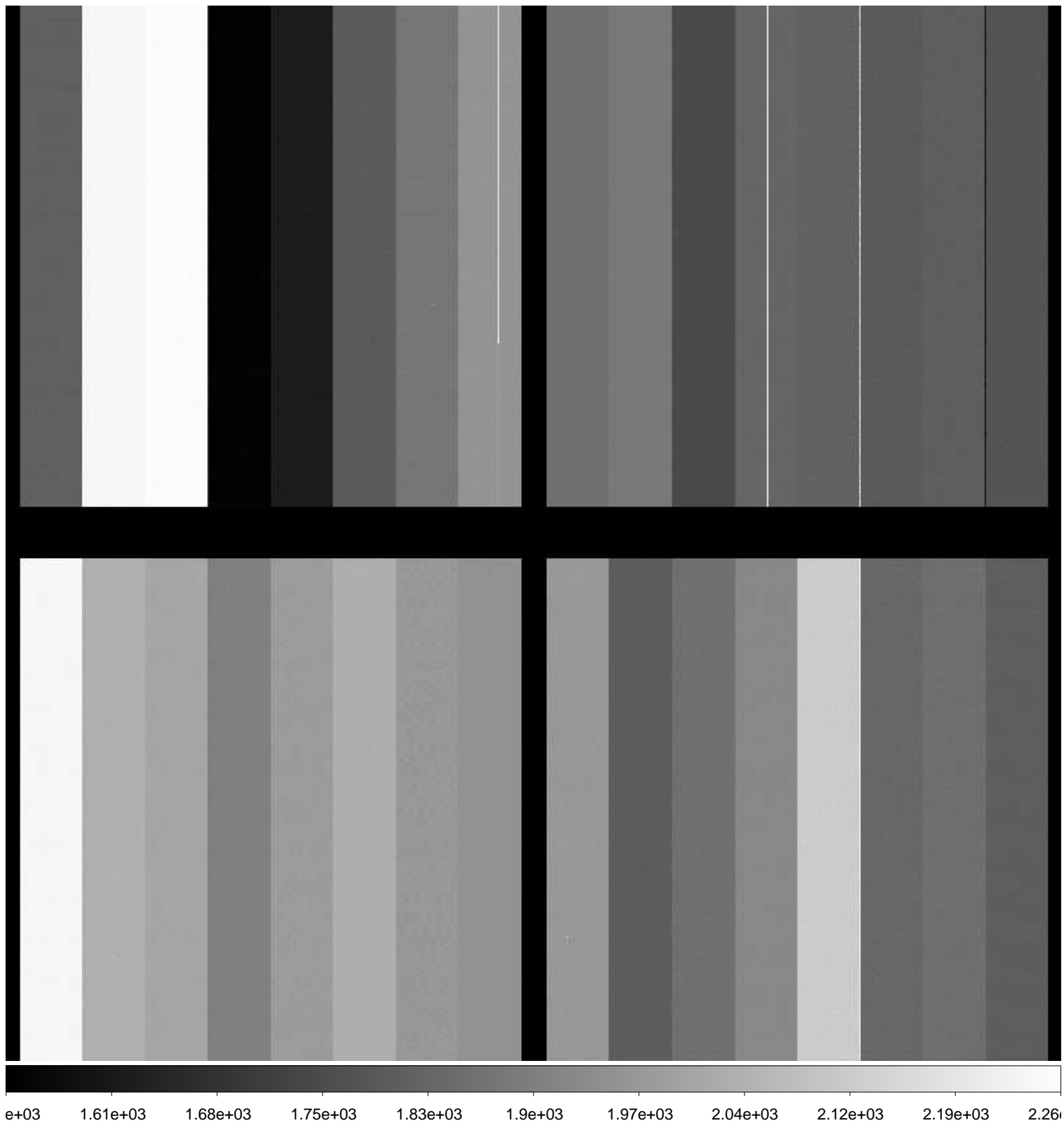

File Name : **xkmts.20170125.052545.fits** # 178 / 183 #
Project ID : ALL
Image Type : BIAS
Object Name : **bias**
RA : 11:45:21.520
DEC : -32:07:01.10
Exposure Time : 0
Airmass : 1.00
Sidereal Time : 11:46:07
Filter ID : R
Observation Date : 2017-01-25T02:04:42
CCD Temperature : -109.82

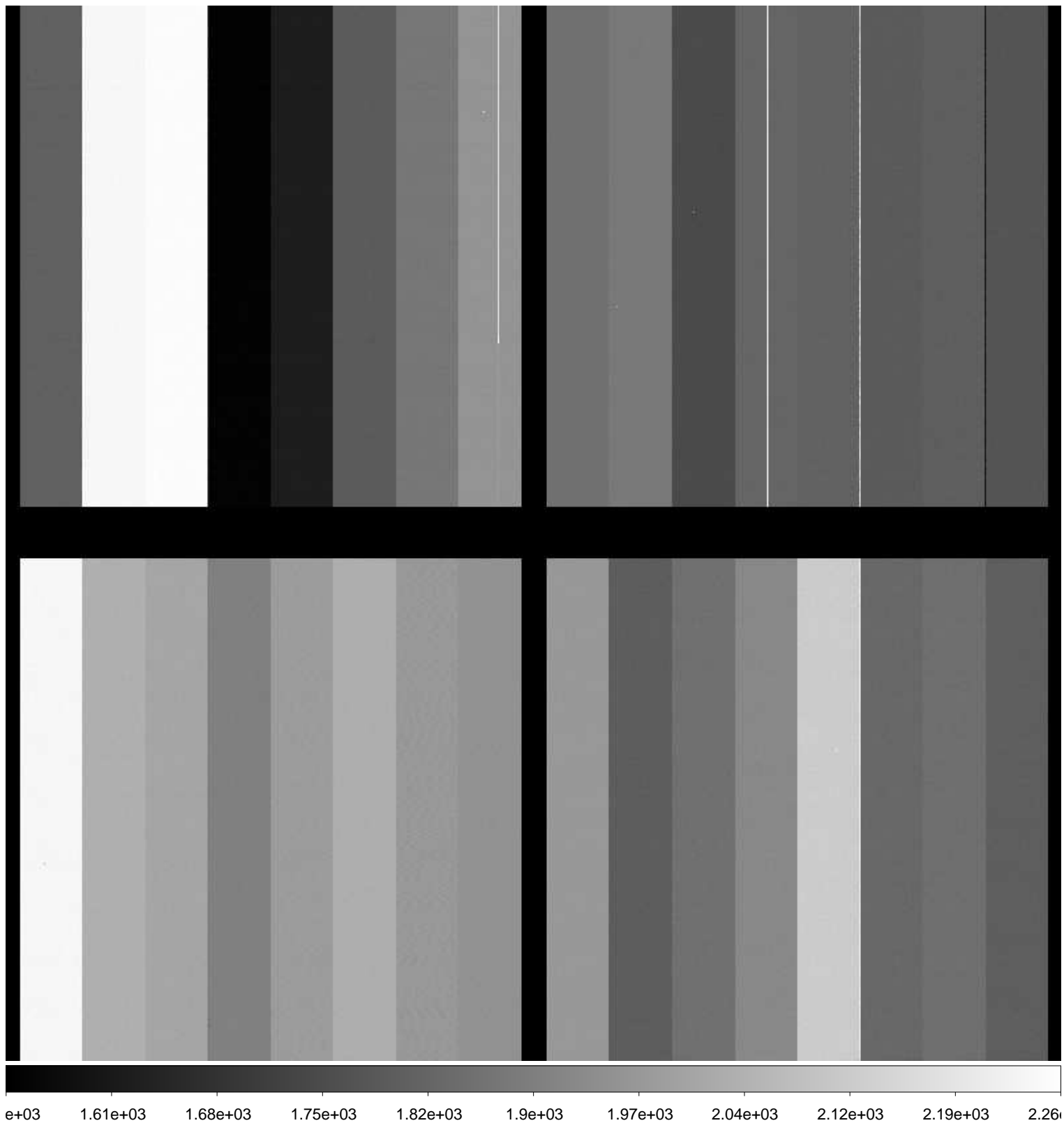

File Name : **xkmts.20170125.052546.fits** # 179 / 183 #
Project ID : ALL
Image Type : BIAS
Object Name : **bias**
RA : 11:46:22.780
DEC : -32:07:01.00
Exposure Time : 0
Airmass : 1.00
Sidereal Time : 11:47:08
Filter ID : R
Observation Date : 2017-01-25T02:05:56
CCD Temperature : -109.82

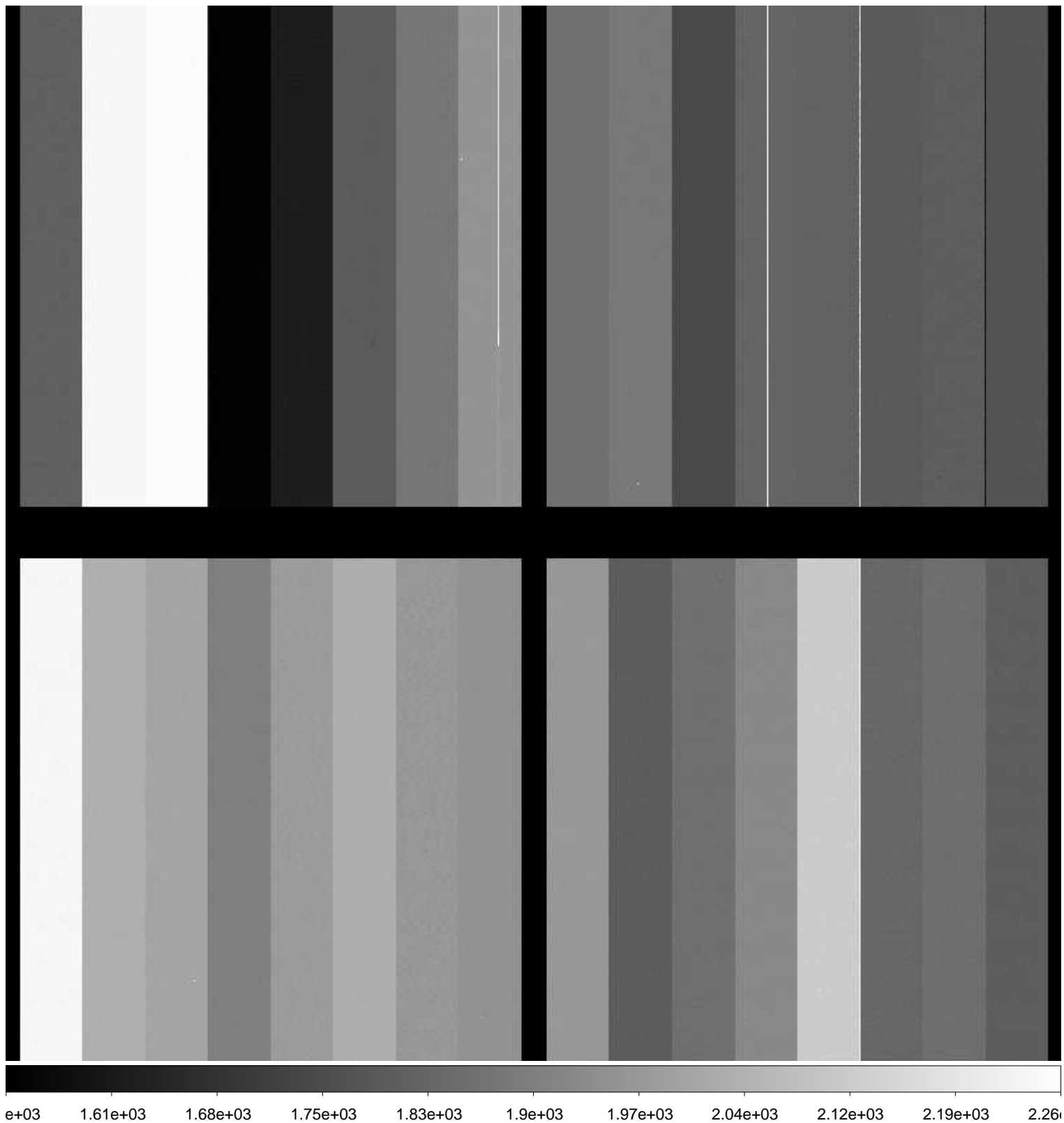

File Name : **xkmts.20170125.052547.fits** # 180 / 183 #
Project ID : ALL
Image Type : BIAS
Object Name : **bias**
RA : 11:47:34.400
DEC : -32:07:01.00
Exposure Time : 0
Airmass : 1.00
Sidereal Time : 11:48:20
Filter ID : R
Observation Date : 2017-01-25T02:07:08
CCD Temperature : -109.83

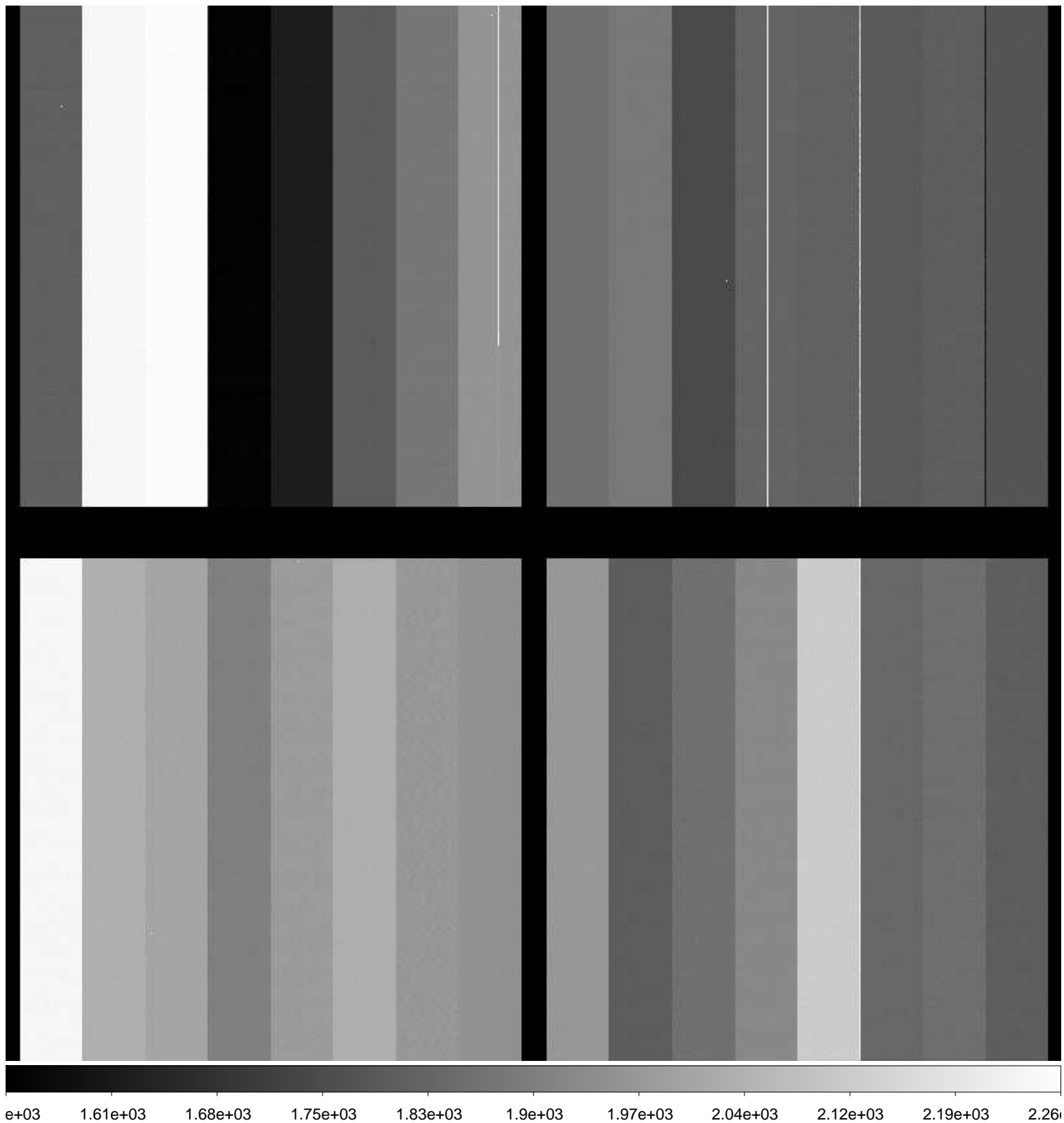

File Name : **xkmts.20170125.052548.fits** # 181 / 183 #
Project ID : ALL
Image Type : BIAS
Object Name : **bias**
RA : 11:49:11.230
DEC : -32:07:01.00
Exposure Time : 0
Airmass : 1.00
Sidereal Time : 11:49:57
Filter ID : R
Observation Date : 2017-01-25T02:08:31
CCD Temperature : -109.86

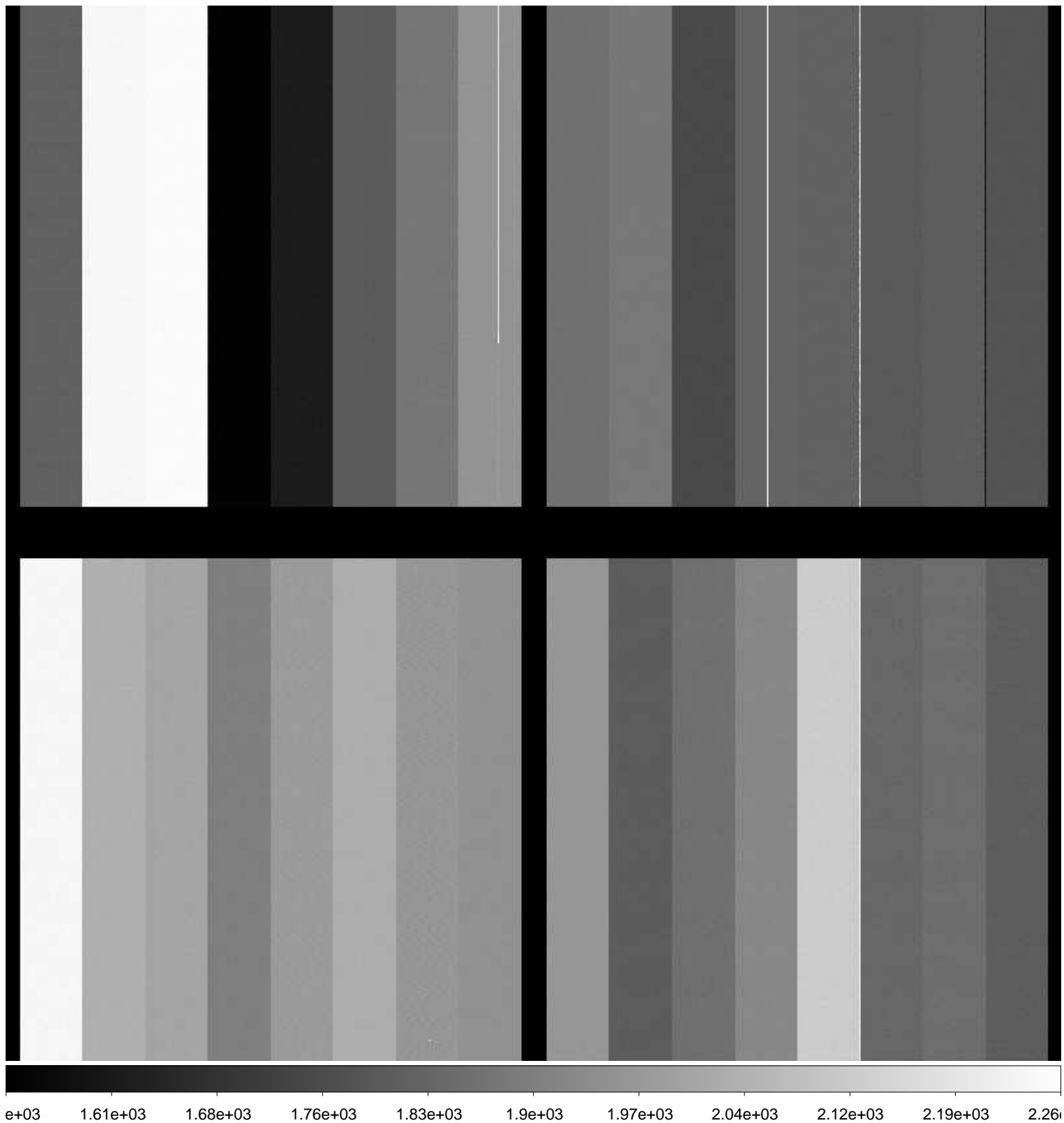

File Name : **xkmts.20170125.052549.fits** # 182 / 183 #
Project ID : ALL
Image Type : BIAS
Object Name : **bias**
RA : 11:50:15.590
DEC : -32:07:01.00
Exposure Time : 0
Airmass : 1.00
Sidereal Time : 11:51:01
Filter ID : R
Observation Date : 2017-01-25T02:09:48
CCD Temperature : -109.86

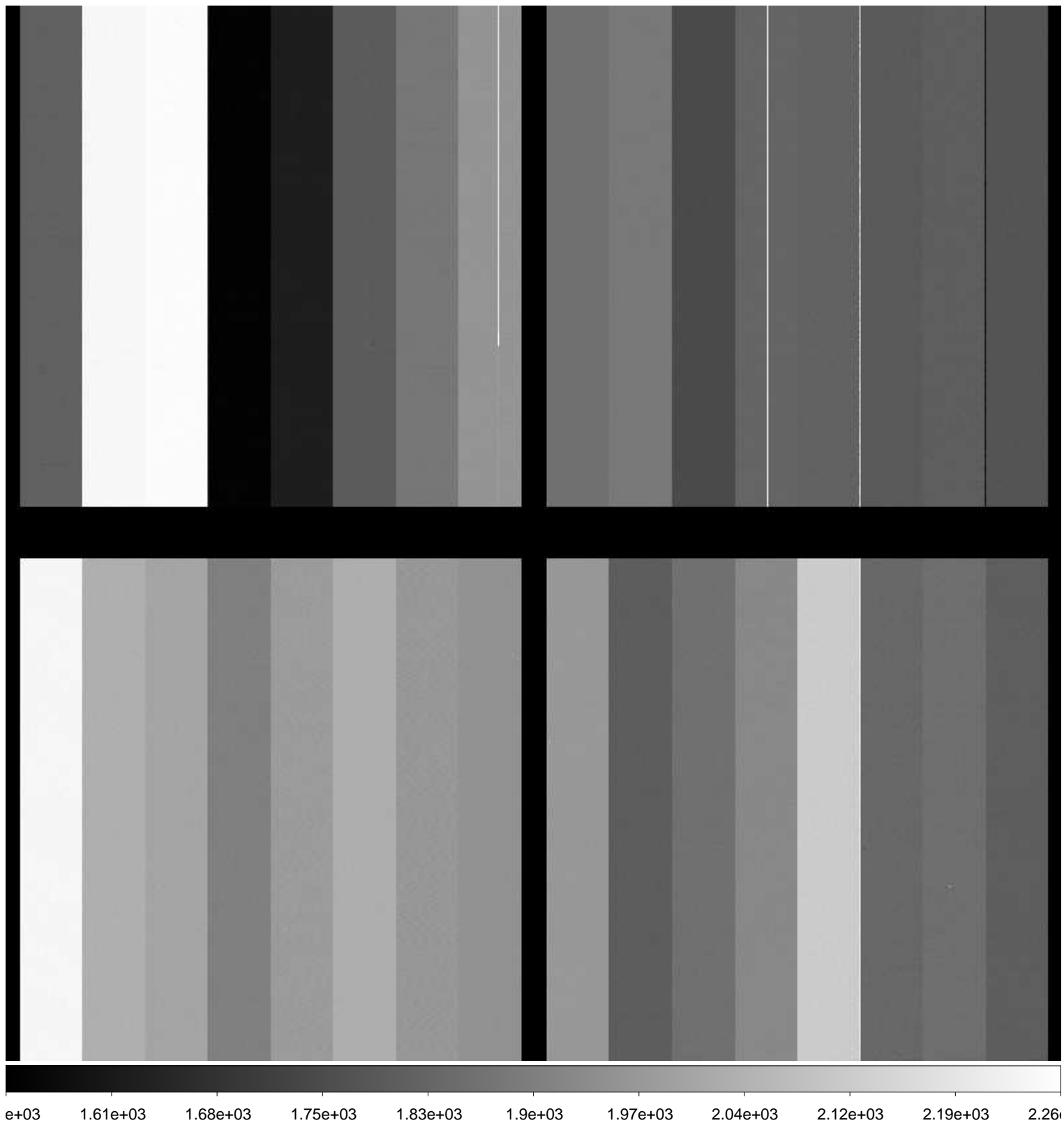

File Name : **xkmts.20170125.052550.fits** # 183 / 183 #
Project ID : OBS
Image Type : DARK
Object Name : **end**
RA : 11:53:37.650
DEC : -32:07:01.10
Exposure Time : 30
Airmass : 1.00
Sidereal Time : 11:54:24
Filter ID : NO
Observation Date : 2017-01-25T02:12:58
CCD Temperature : -109.83

