

File Name : **xkmts.20170121.052002.fits** # 1 / 227 #  
Project ID : OBS  
Image Type : DARK  
Object Name : **begin**  
RA : 03:11:51.390  
DEC : -32:16:02.20  
Exposure Time : 60  
Airmass : 1.00  
Sidereal Time : 03:12:26  
Filter ID : V  
Observation Date : 2017-01-21T17:42:22  
CCD Temperature : -104.36

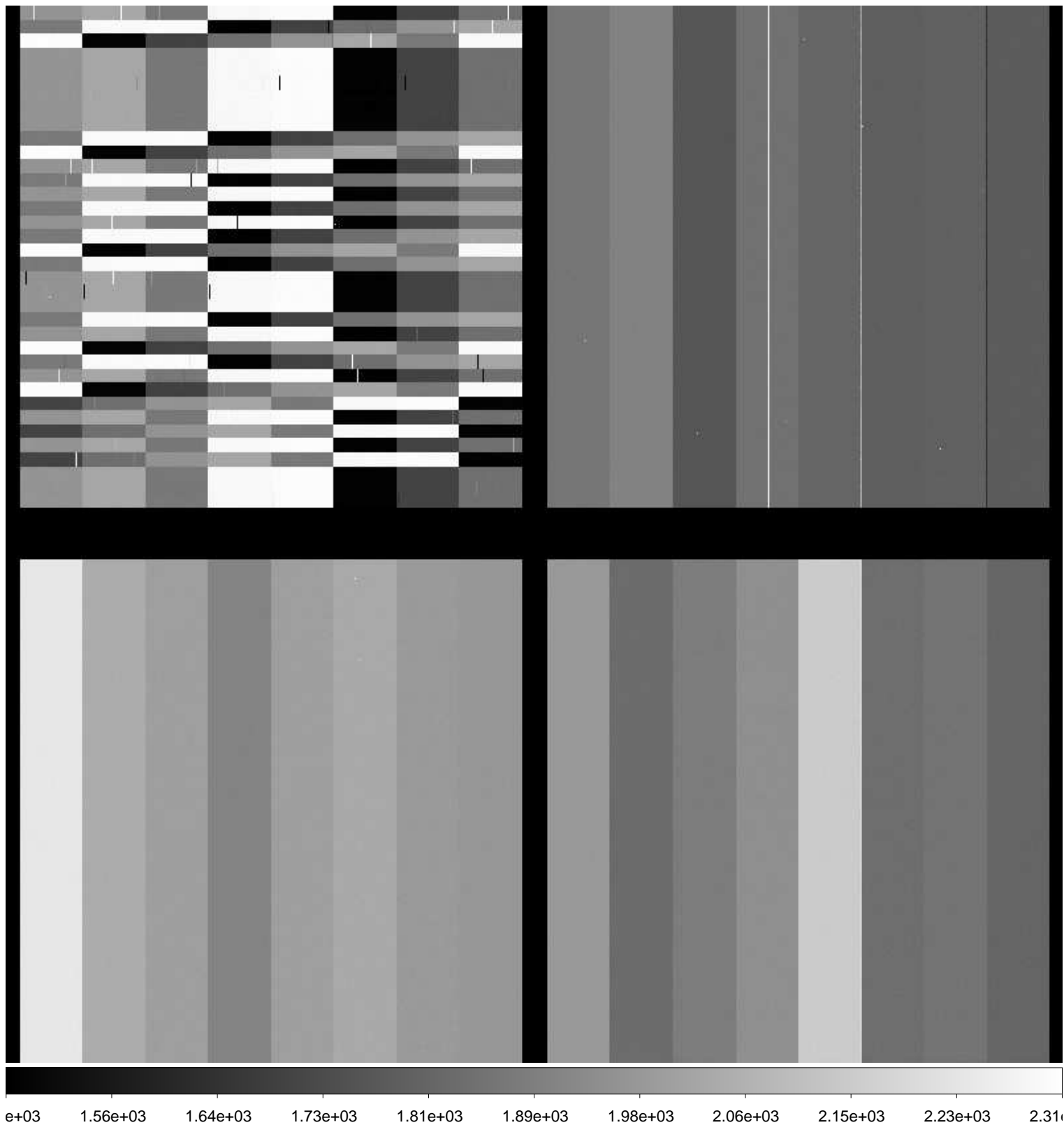

File Name : **xkmts.20170121.052003.fits** # 2 / 227 #  
Project ID : ALL  
Image Type : DARK  
Object Name : **dark**  
RA : 03:14:21.480  
DEC : -32:15:59.60  
Exposure Time : 155  
Airmass : 1.00  
Sidereal Time : 03:14:56  
Filter ID : R  
Observation Date : 2017-01-21T17:44:52  
CCD Temperature : -104.23

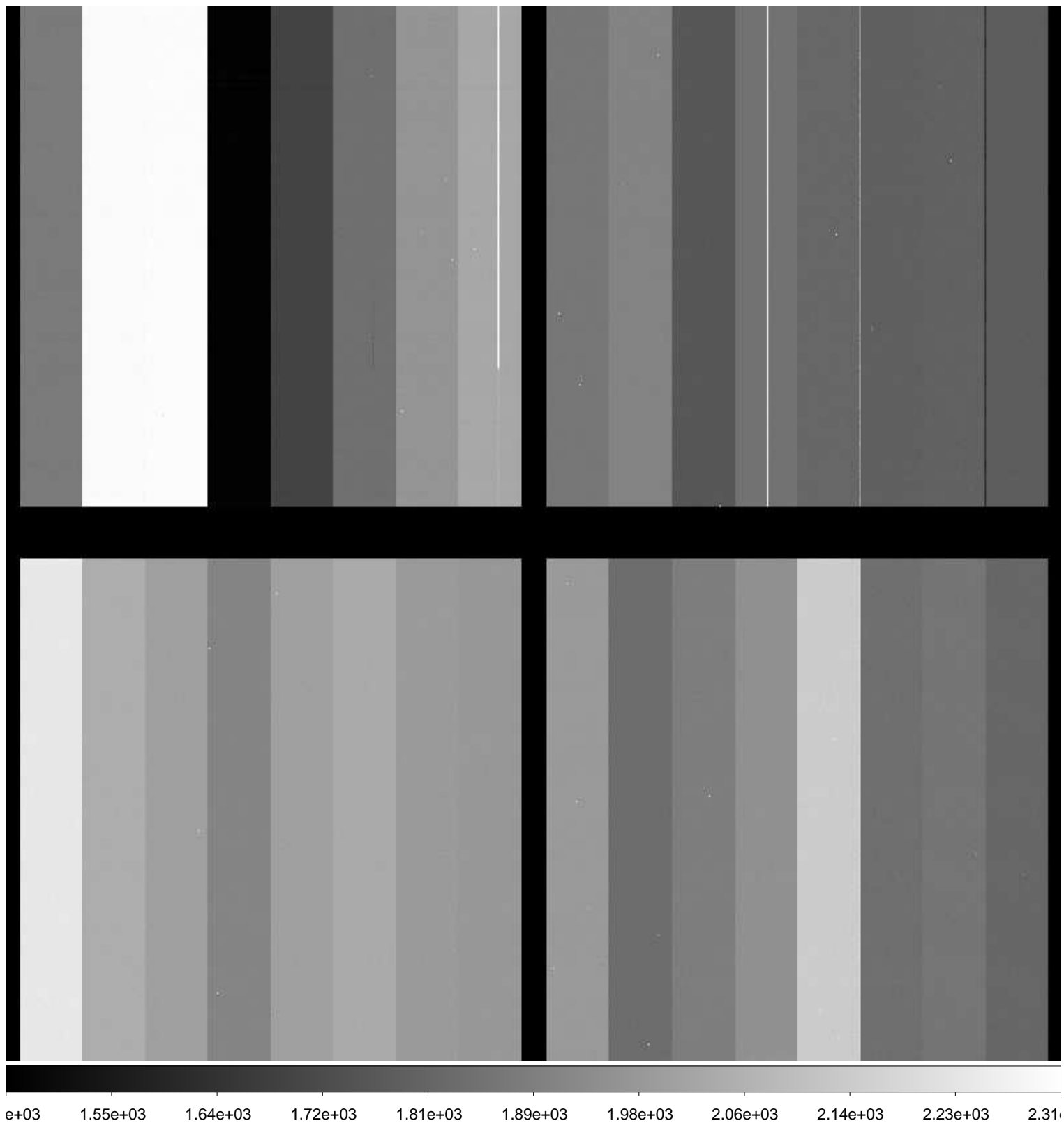

File Name : **xkmts.20170121.052004.fits** # 3 / 227 #  
Project ID : ALL  
Image Type : DARK  
Object Name : **dark**  
RA : 03:17:54.920  
DEC : -32:15:55.50  
Exposure Time : 155  
Airmass : 1.00  
Sidereal Time : 03:18:29  
Filter ID : R  
Observation Date : 2017-01-21T17:48:37  
CCD Temperature : -104.51

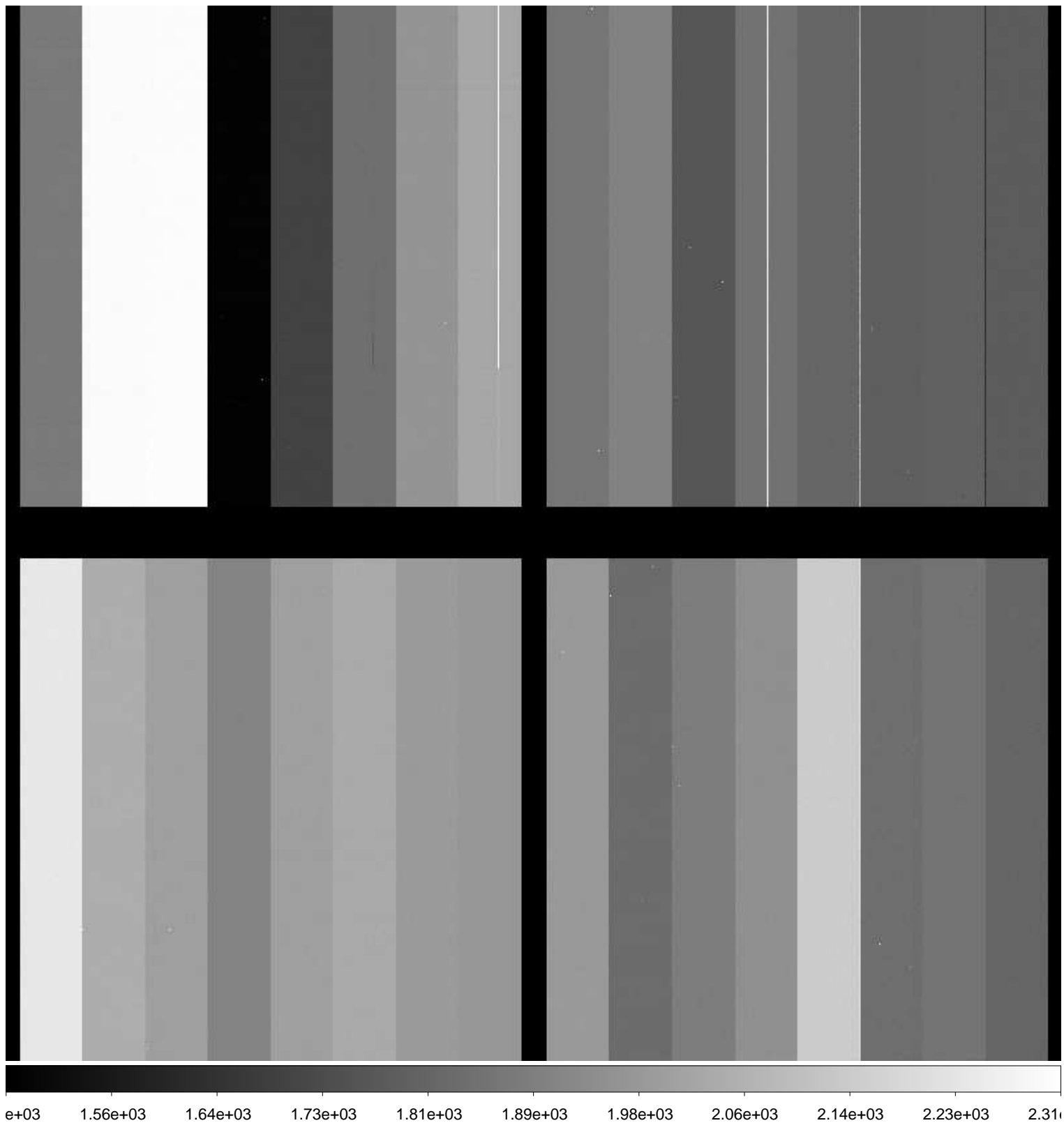

File Name : **xkmts.20170121.052005.fits** # 4 / 227 #  
Project ID : ALL  
Image Type : DARK  
Object Name : **dark**  
RA : 03:21:32.590  
DEC : -32:15:51.40  
Exposure Time : 155  
Airmass : 1.00  
Sidereal Time : 03:22:07  
Filter ID : R  
Observation Date : 2017-01-21T17:52:02  
CCD Temperature : -104.52

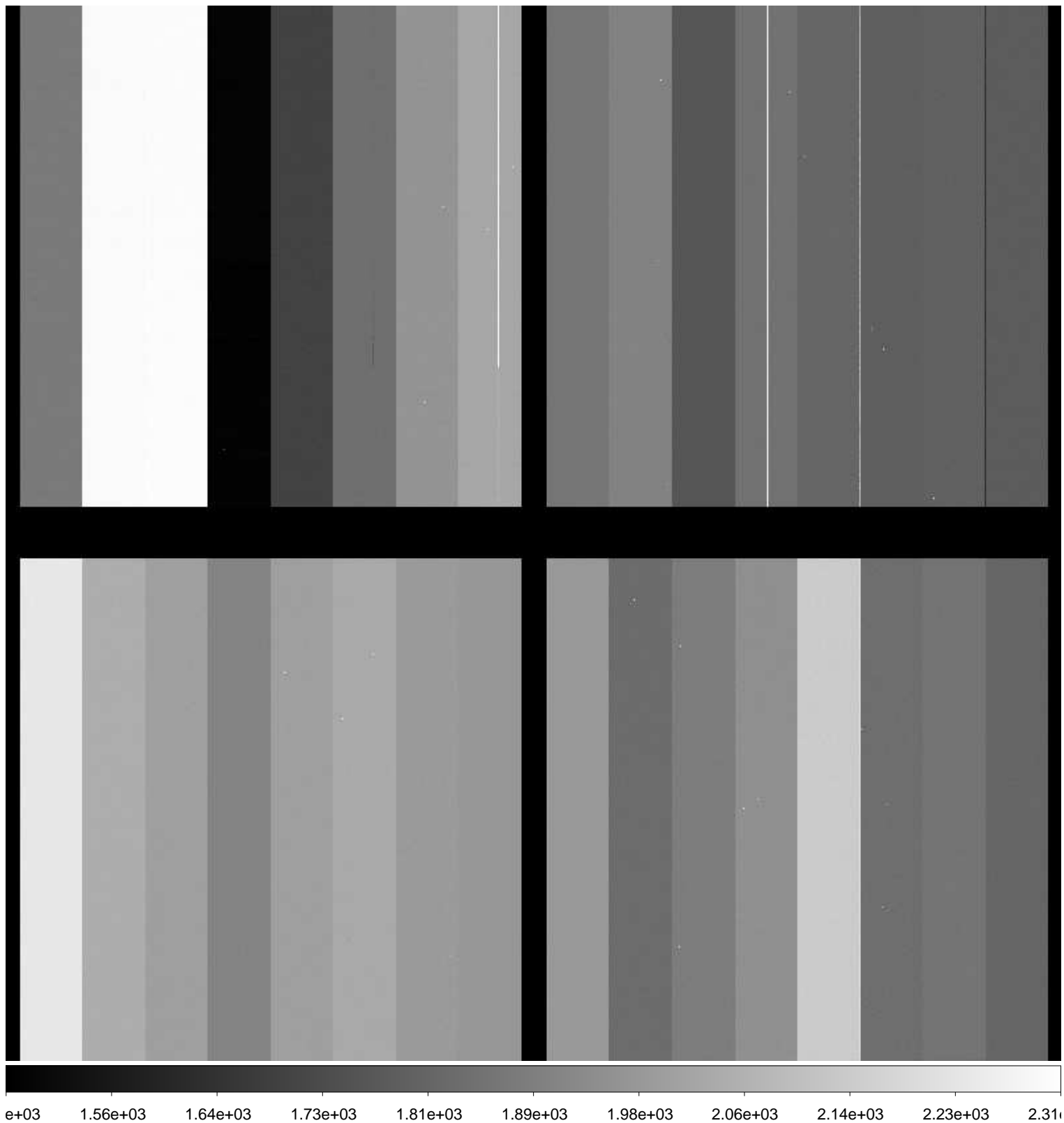

File Name : **xkmts.20170121.052006.fits** # 5 / 227 #  
Project ID : ALL  
Image Type : BIAS  
Object Name : **bias**  
RA : 03:25:12.290  
DEC : -32:15:47.20  
Exposure Time : 0  
Airmass : 1.00  
Sidereal Time : 03:25:46  
Filter ID : R  
Observation Date : 2017-01-21T17:55:41  
CCD Temperature : -104.6

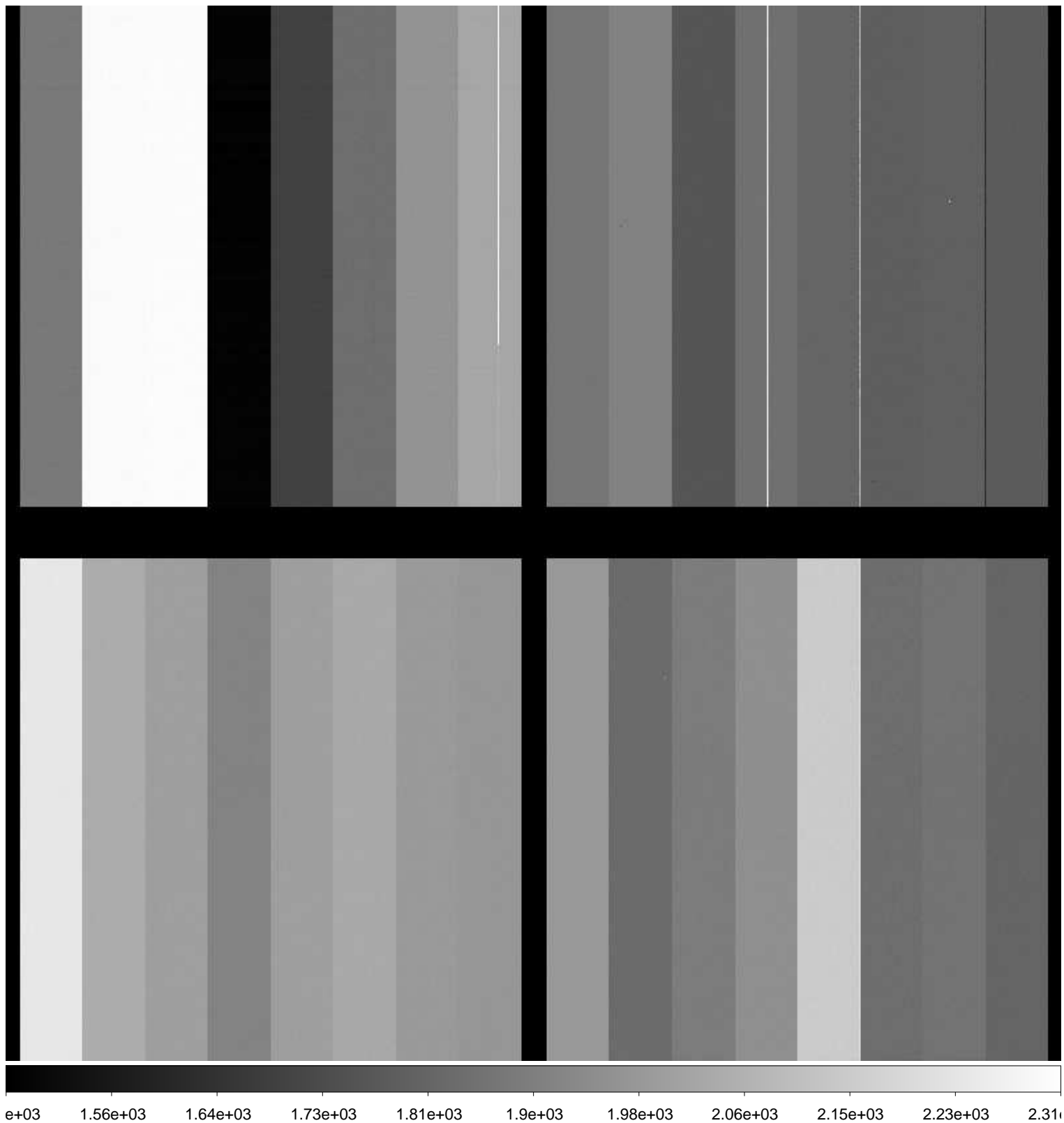

File Name : **xkmts.20170121.052007.fits** # 6 / 227 #  
Project ID : ALL  
Image Type : BIAS  
Object Name : **bias**  
RA : 03:26:16.000  
DEC : -32:15:45.90  
Exposure Time : 0  
Airmass : 1.00  
Sidereal Time : 03:26:50  
Filter ID : R  
Observation Date : 2017-01-21T17:56:57  
CCD Temperature : -104.62

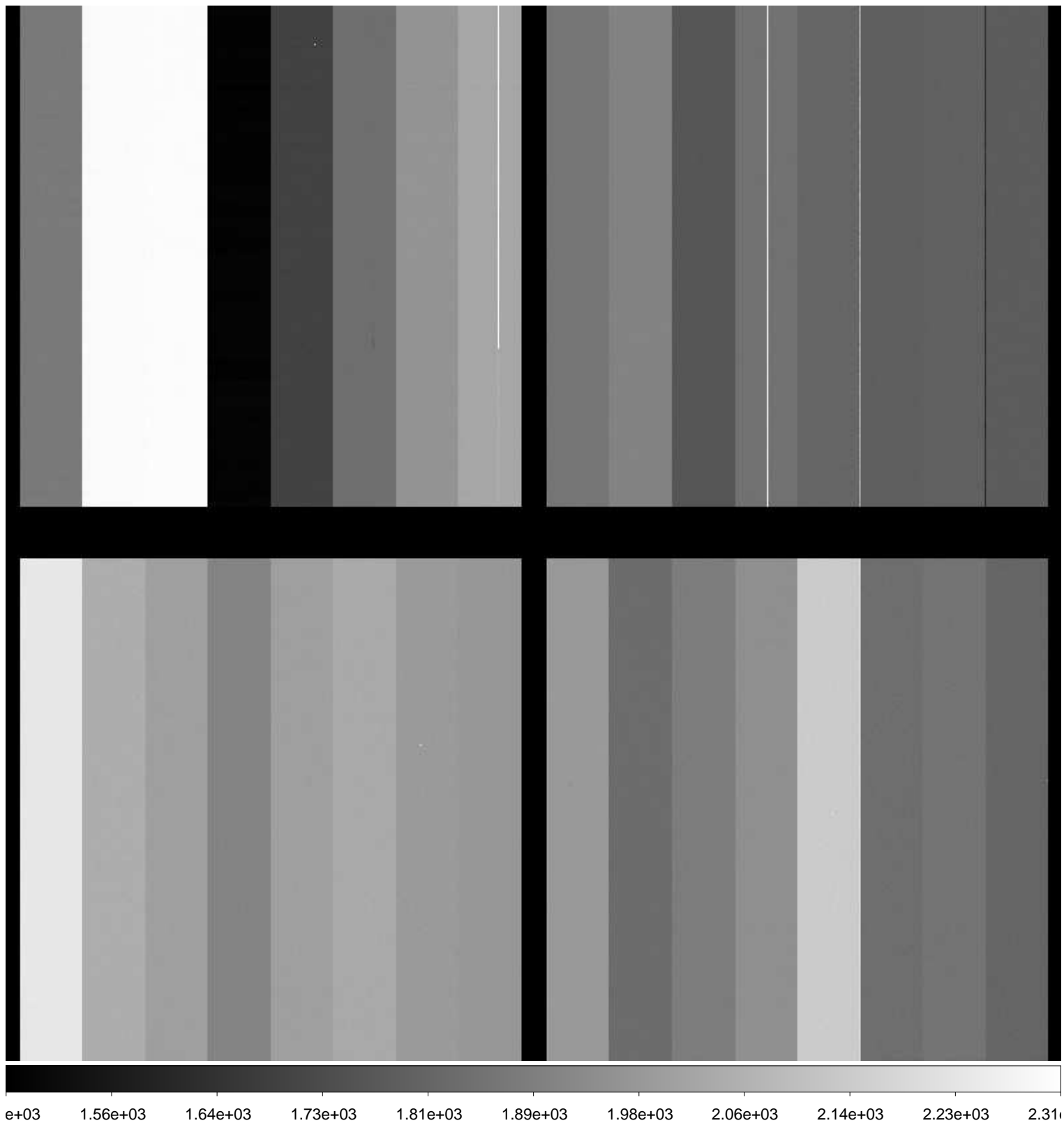

File Name : **xkmts.20170121.052008.fits** # 7 / 227 #  
Project ID : ALL  
Image Type : BIAS  
Object Name : **bias**  
RA : 03:27:32.190  
DEC : -32:15:44.50  
Exposure Time : 0  
Airmass : 1.00  
Sidereal Time : 03:28:06  
Filter ID : R  
Observation Date : 2017-01-21T17:58:13  
CCD Temperature : -104.63

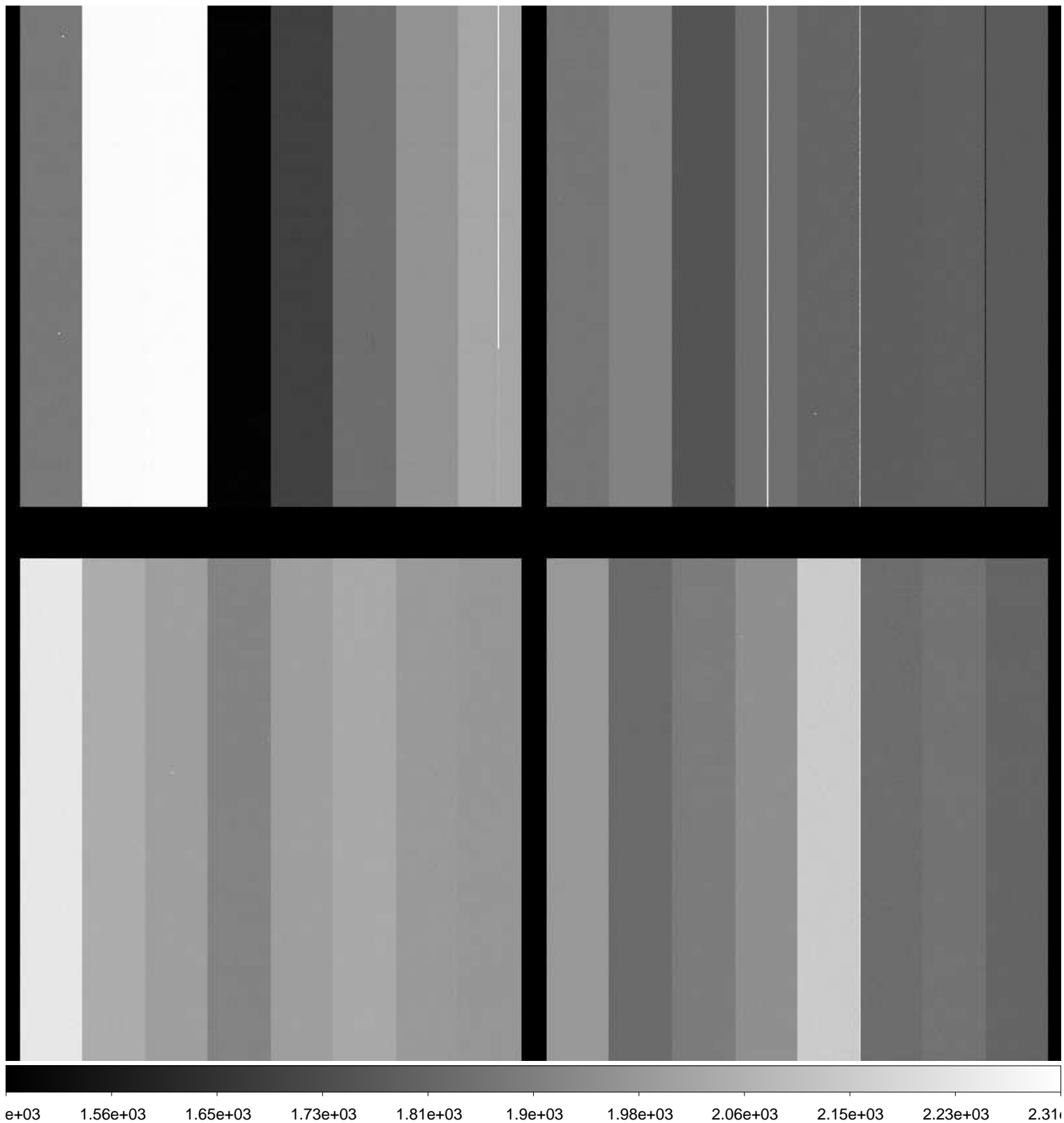

File Name : **xkmts.20170121.052009.fits** # 8 / 227 #  
Project ID : ALL  
Image Type : BIAS  
Object Name : **bias**  
RA : 03:28:54.330  
DEC : -32:15:42.80  
Exposure Time : 0  
Airmass : 1.00  
Sidereal Time : 03:29:28  
Filter ID : R  
Observation Date : 2017-01-21T17:59:22  
CCD Temperature : -104.63

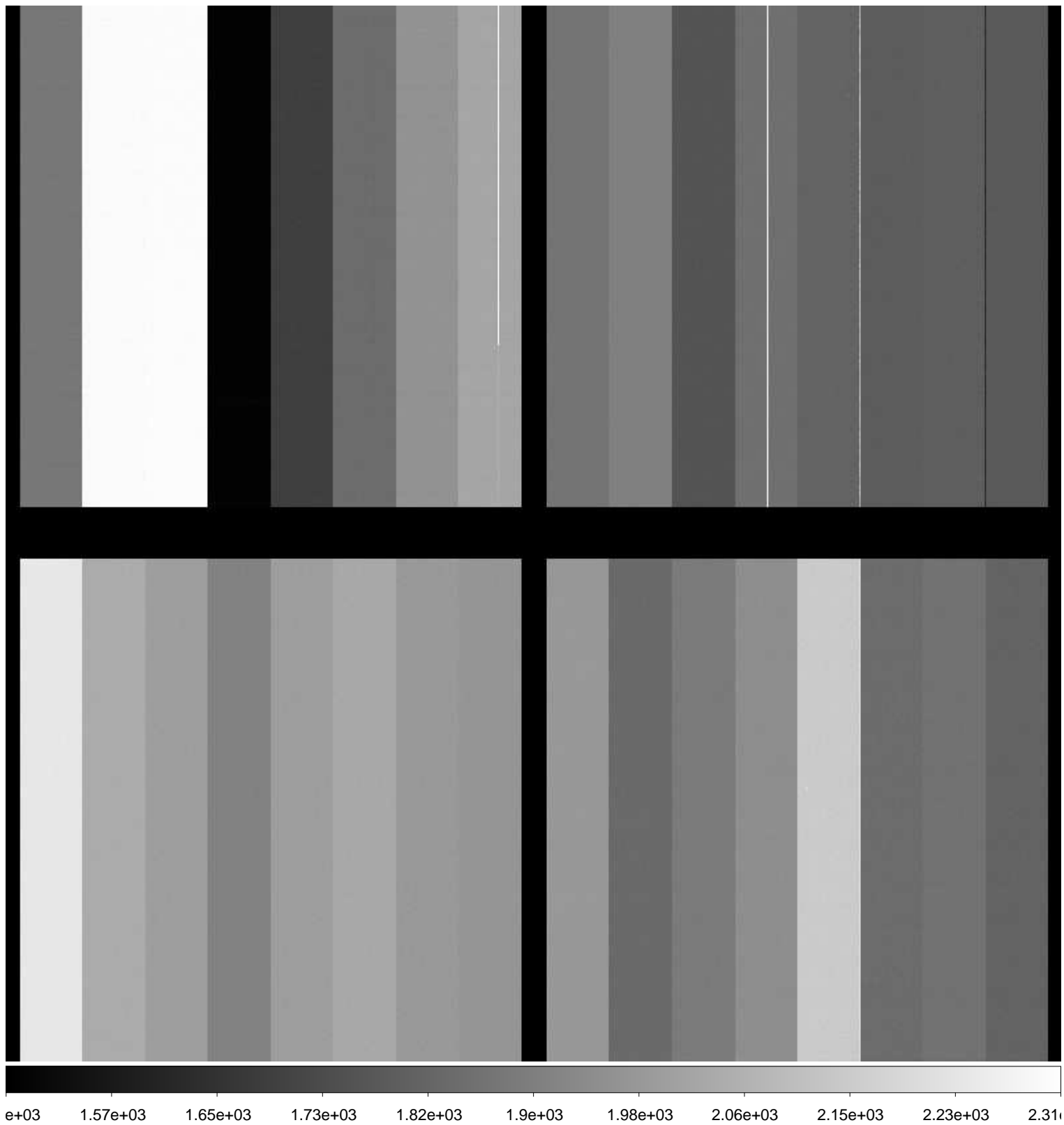



File Name : **xkmts.20170121.052010.fits** # 9 / 227 #  
Project ID : ALL  
Image Type : BIAS  
Object Name : **bias**  
RA : 03:30:00.070  
DEC : -32:15:41.50  
Exposure Time : 0  
Airmass : 1.00  
Sidereal Time : 03:30:34  
Filter ID : R  
Observation Date : 2017-01-21T18:00:28  
CCD Temperature : -104.62

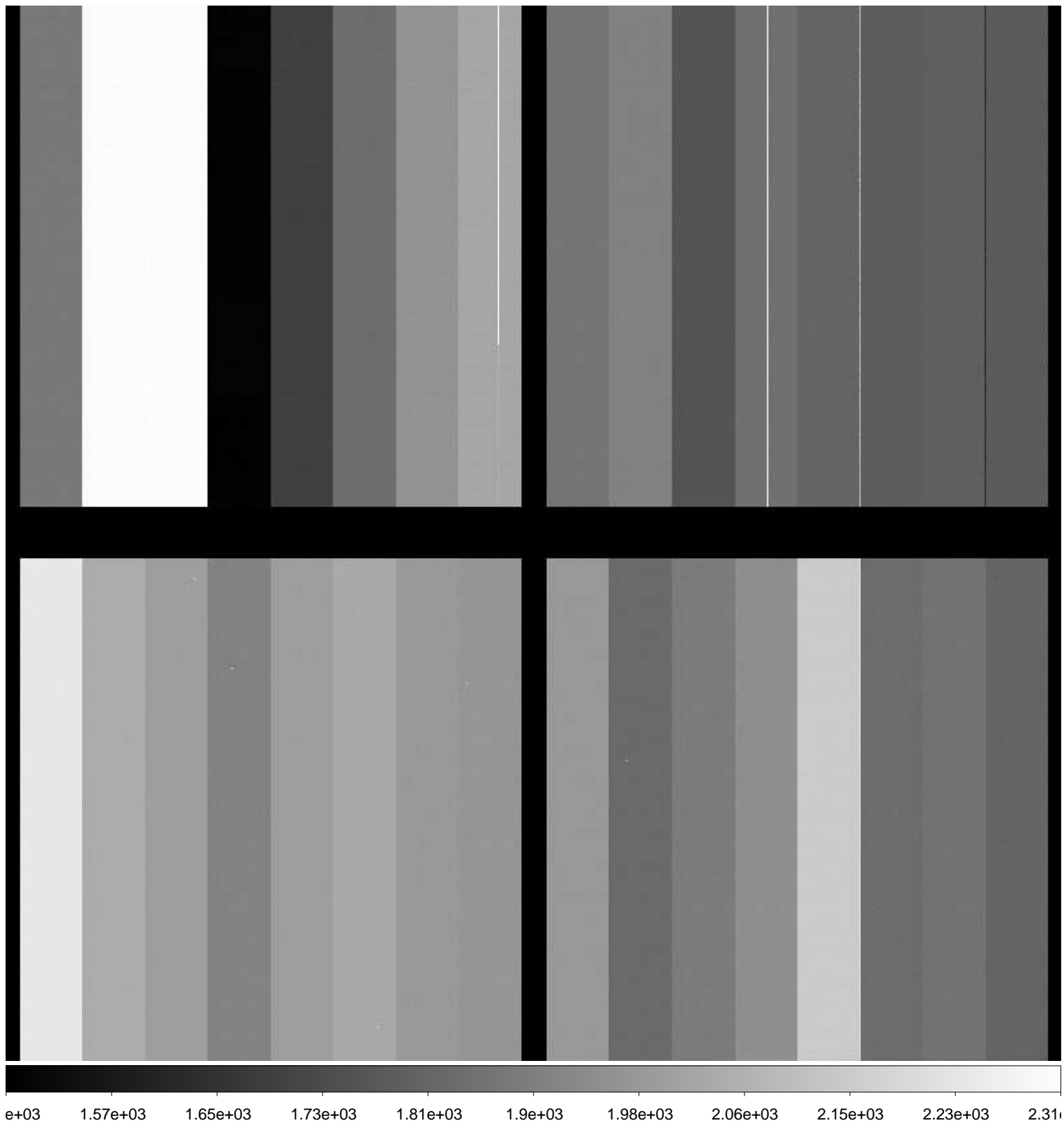

File Name : **xkmts.20170121.052011.fits** # 10 / 227 #  
Project ID : ALL  
Image Type : BIAS  
Object Name : **bias**  
RA : 03:31:09.550  
DEC : -32:15:40.10  
Exposure Time : 0  
Airmass : 1.00  
Sidereal Time : 03:31:44  
Filter ID : R  
Observation Date : 2017-01-21T18:01:36  
CCD Temperature : -104.64

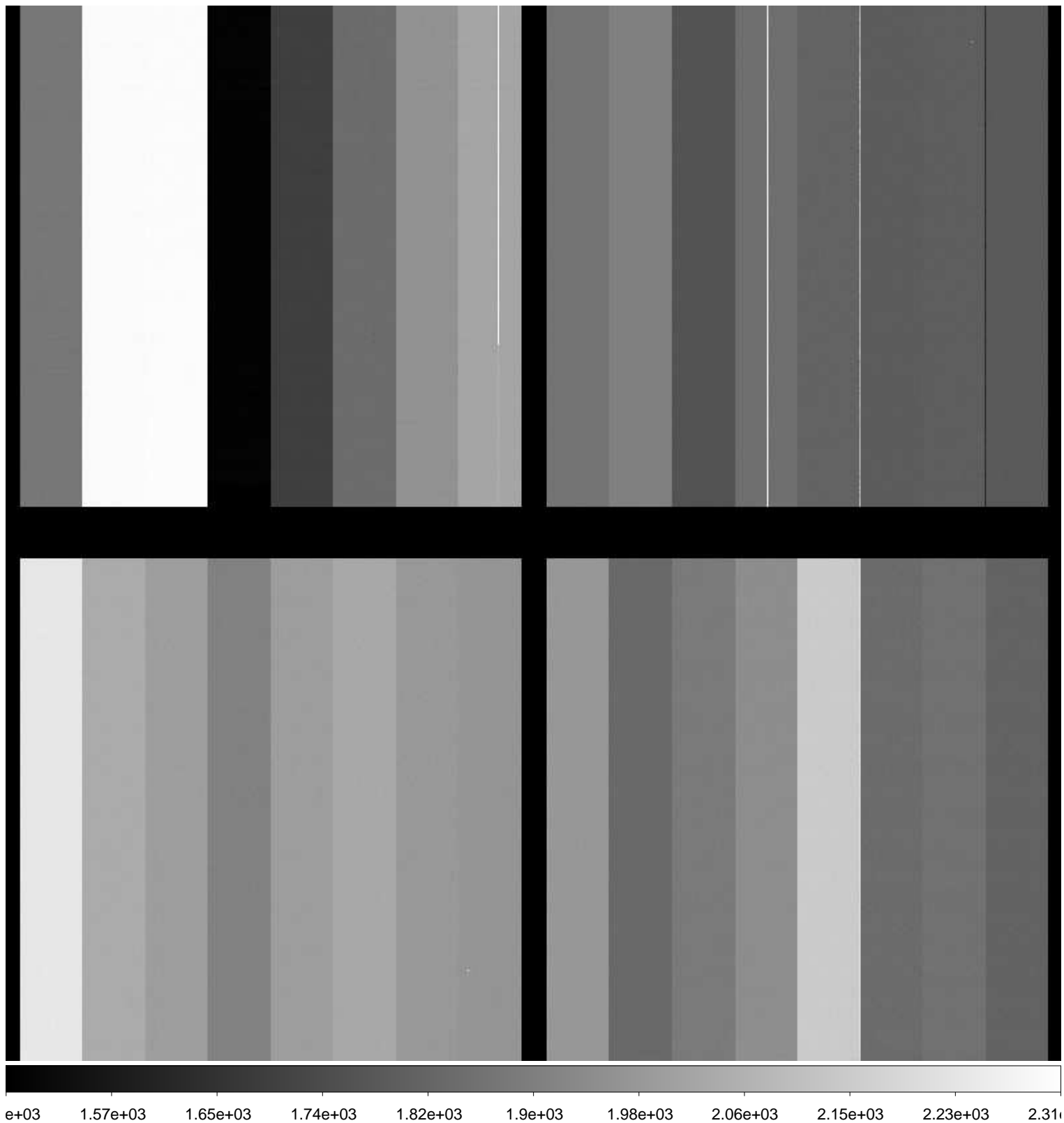

File Name : **xkmts.20170121.052012.fits** # 11 / 227 #  
Project ID : ALL  
Image Type : BIAS  
Object Name : **bias**  
RA : 03:32:15.270  
DEC : -32:15:38.90  
Exposure Time : 0  
Airmass : 1.00  
Sidereal Time : 03:32:49  
Filter ID : R  
Observation Date : 2017-01-21T18:02:53  
CCD Temperature : -104.64

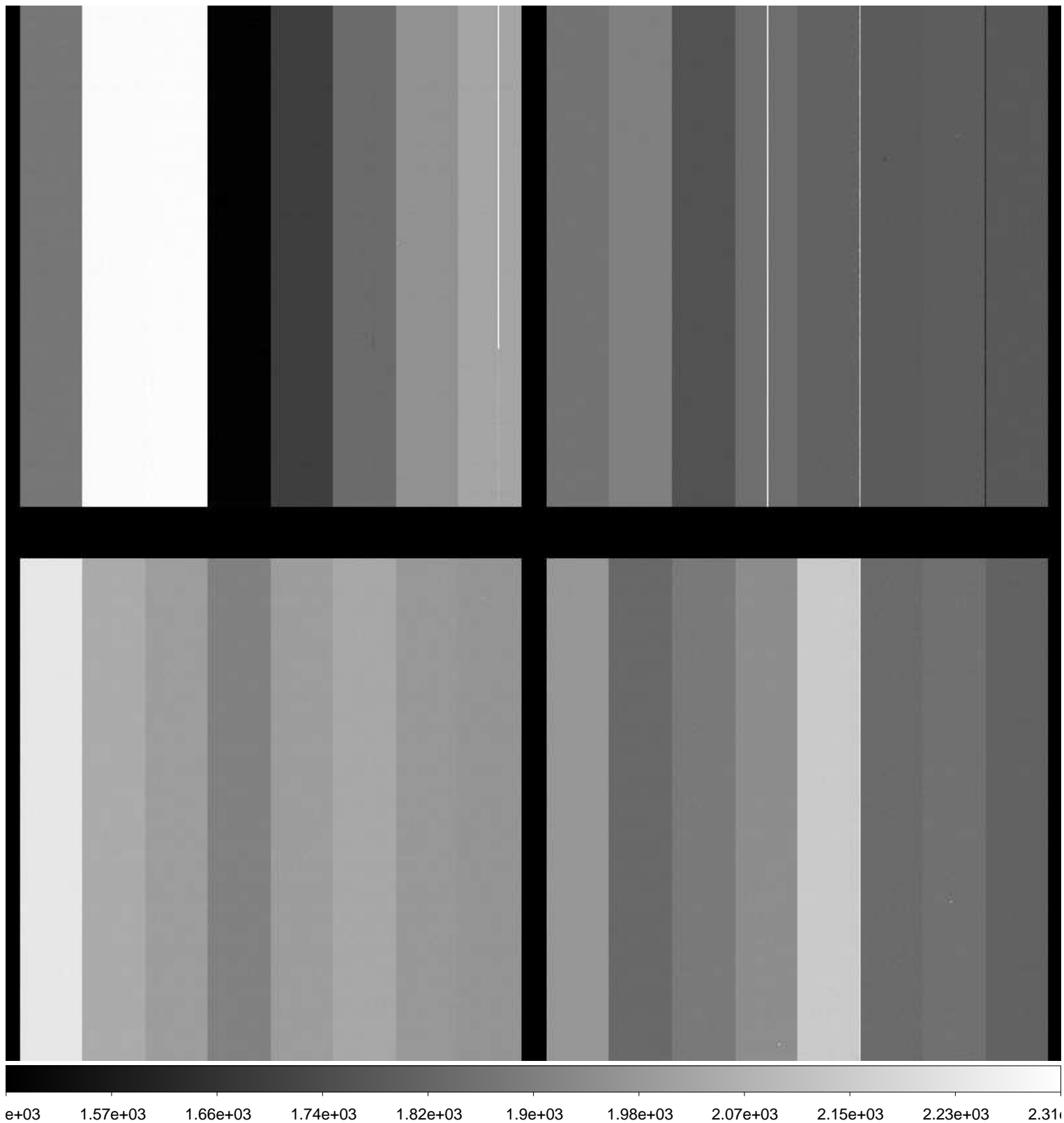

File Name : **xkmts.20170121.052013.fits** # 12 / 227 #  
Project ID : ALL  
Image Type : BIAS  
Object Name : **bias**  
RA : 03:33:25.990  
DEC : -32:15:37.40  
Exposure Time : 0  
Airmass : 1.00  
Sidereal Time : 03:34:00  
Filter ID : R  
Observation Date : 2017-01-21T18:03:53  
CCD Temperature : -104.64

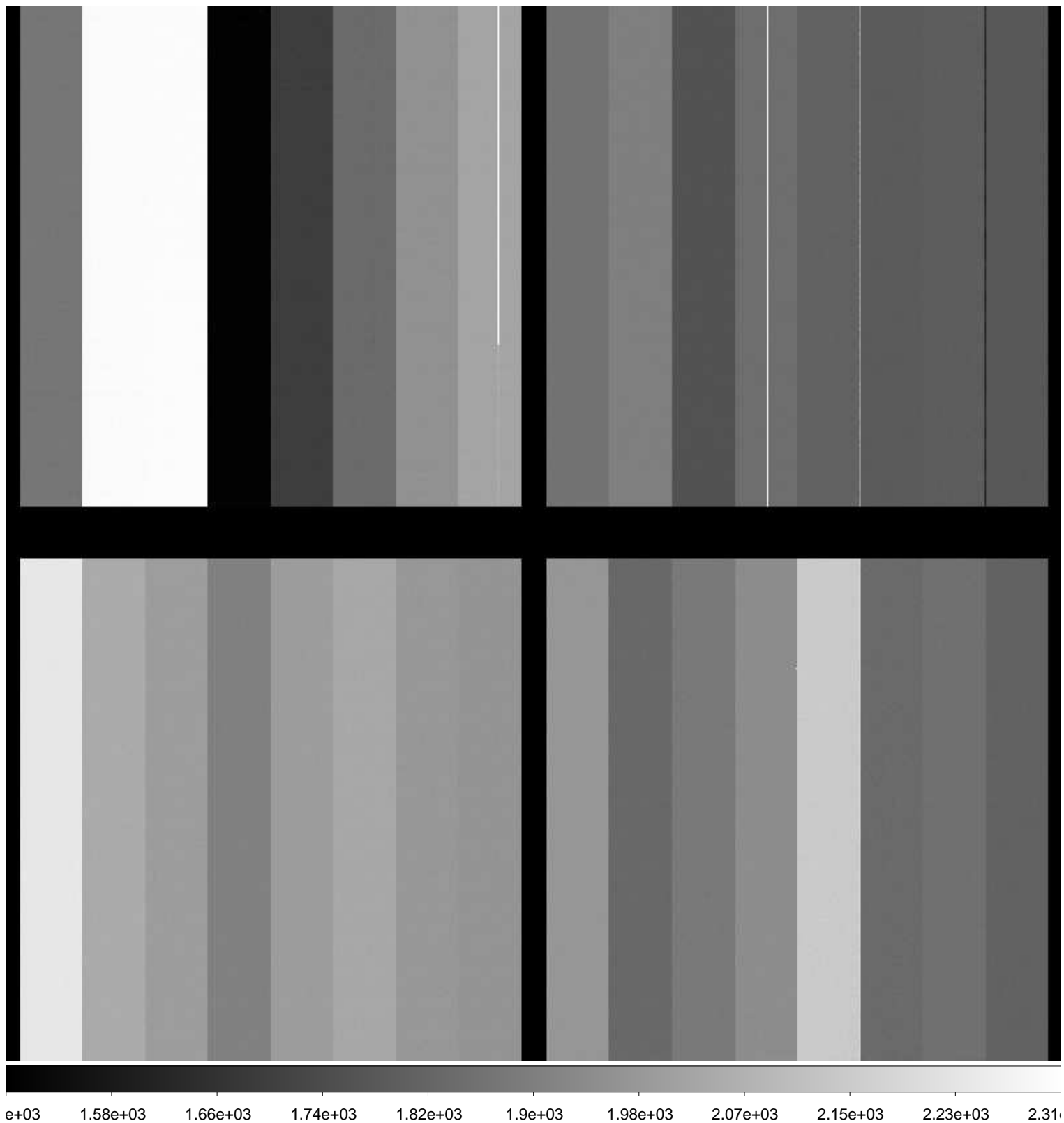

File Name : **xkmts.20170121.052014.fits** # 13 / 227 #  
Project ID : ALL  
Image Type : BIAS  
Object Name : **bias**  
RA : 03:34:38.920  
DEC : -32:15:35.90  
Exposure Time : 0  
Airmass : 1.00  
Sidereal Time : 03:35:13  
Filter ID : R  
Observation Date : 2017-01-21T18:05:05  
CCD Temperature : -104.66

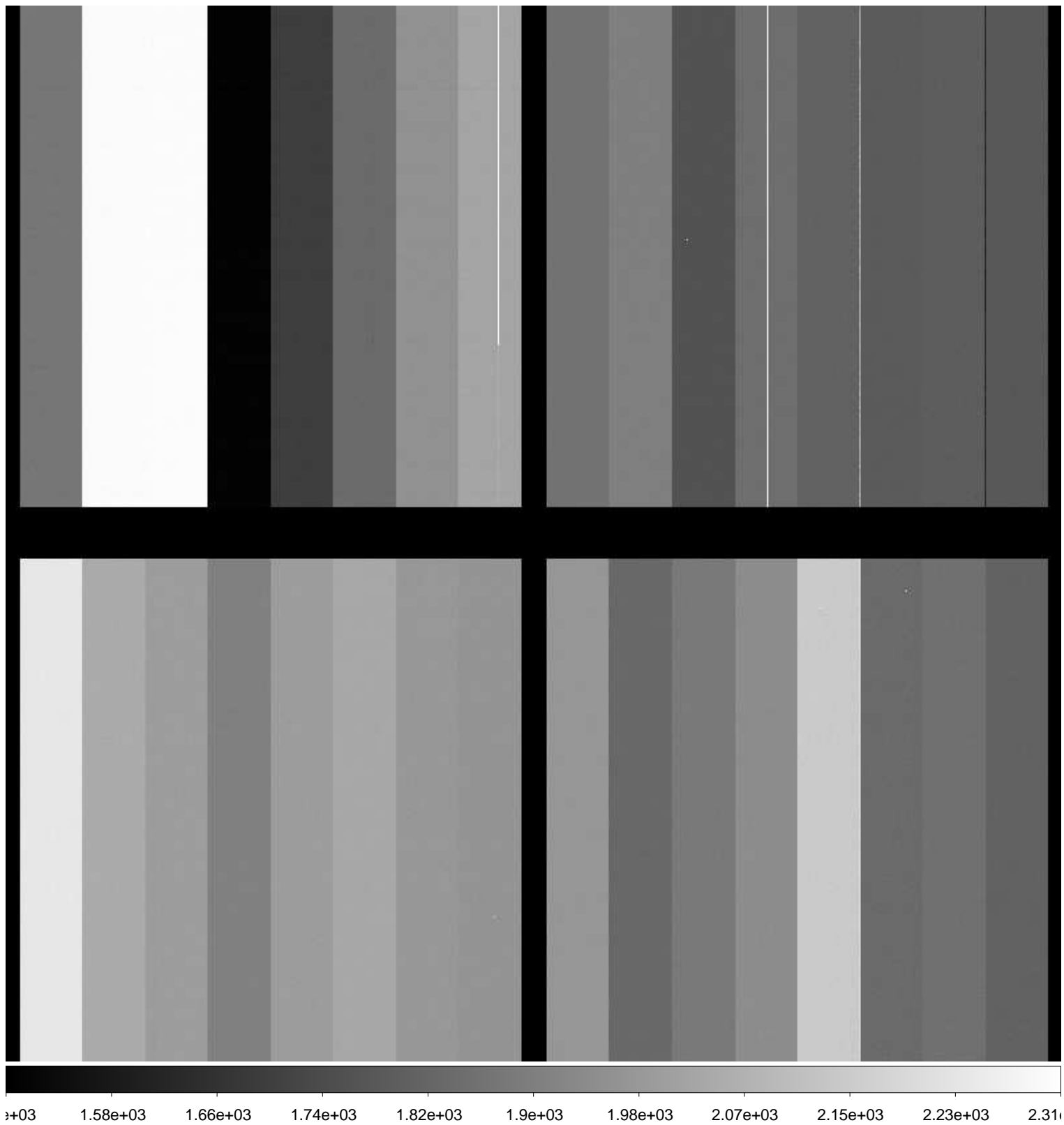

File Name : **xkmts.20170121.052015.fits** # 14 / 227 #  
Project ID : ALL  
Image Type : BIAS  
Object Name : **bias**  
RA : 03:35:44.480  
DEC : -32:15:34.70  
Exposure Time : 0  
Airmass : 1.00  
Sidereal Time : 03:36:18  
Filter ID : R  
Observation Date : 2017-01-21T18:06:11  
CCD Temperature : -104.69

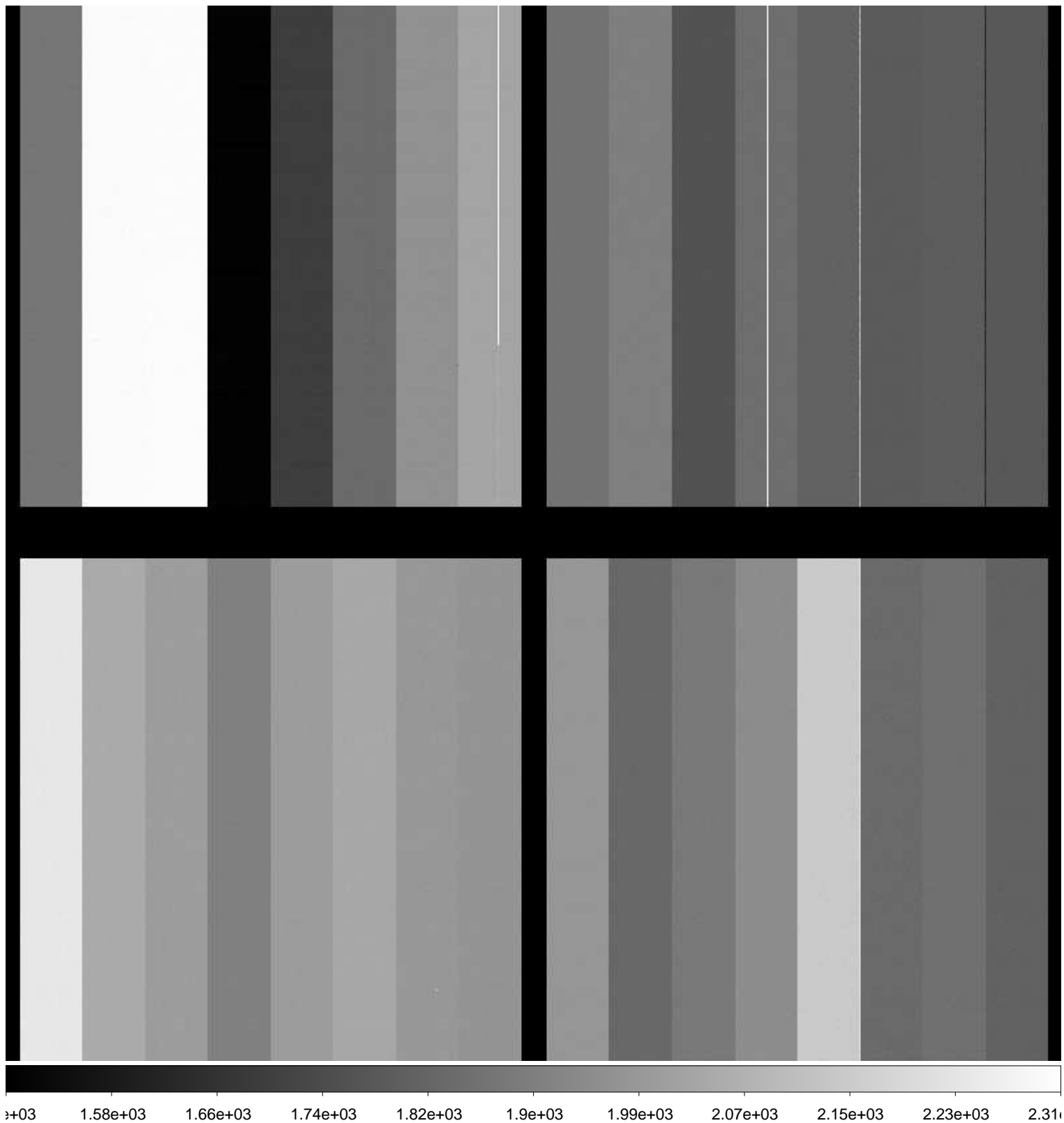

File Name : **xkmts.20170121.052016.fits** # 15 / 227 #  
Project ID : ALL  
Image Type : FLAT  
Object Name : **flat**  
RA : 05:11:21.620  
DEC : -19:00:13.60  
Exposure Time : 22  
Airmass : 1.09  
Sidereal Time : 03:45:27  
Filter ID : B  
Observation Date : 2017-01-21T18:15:17  
CCD Temperature : -104.74

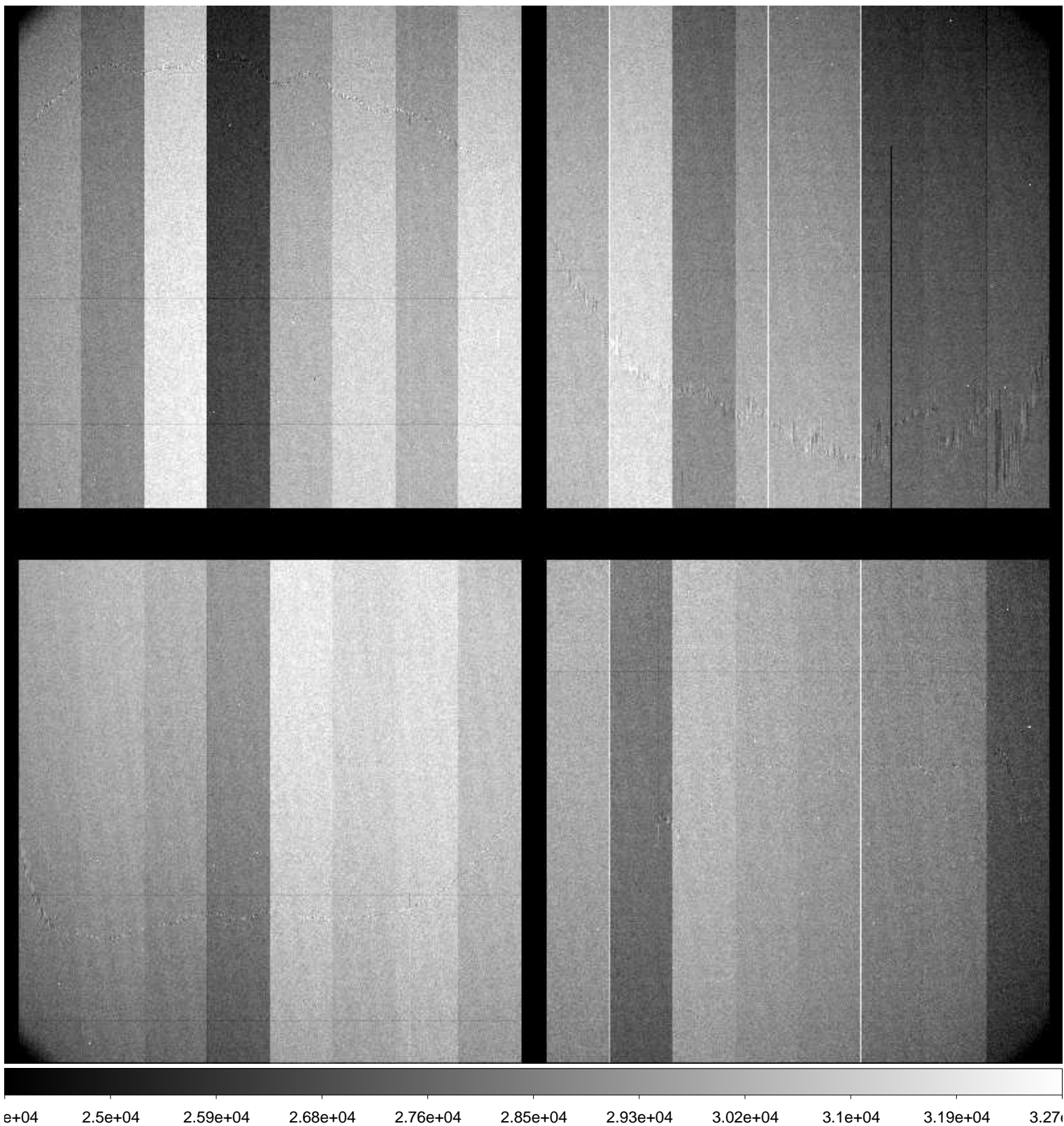

File Name : **xkmts.20170121.052017.fits** # 16 / 227 #  
Project ID : ALL  
Image Type : FLAT  
Object Name : **flat**  
RA : 05:11:56.190  
DEC : -19:16:31.90  
Exposure Time : 32  
Airmass : 1.09  
Sidereal Time : 03:47:04  
Filter ID : B  
Observation Date : 2017-01-21T18:16:55  
CCD Temperature : -104.78

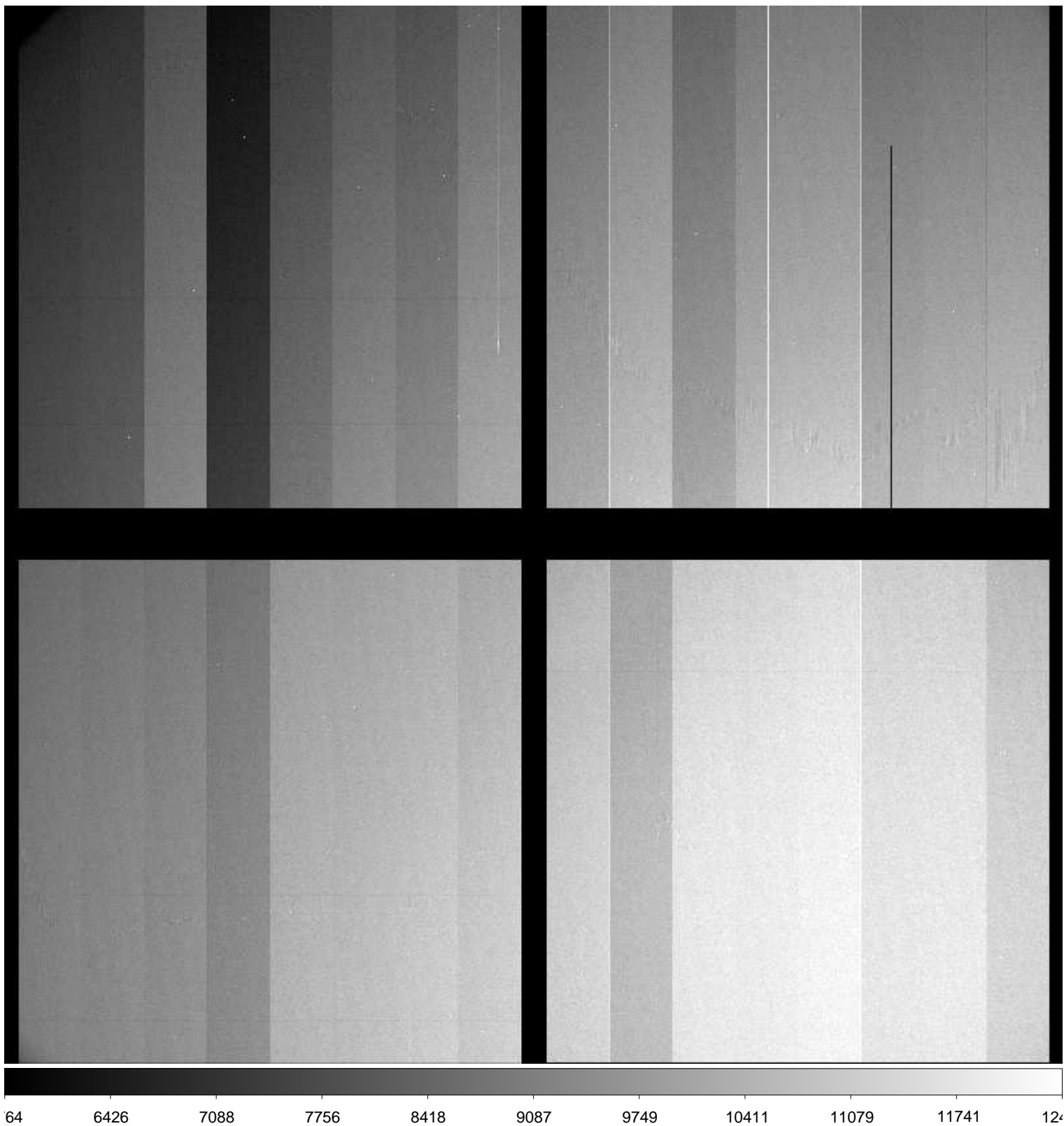



File Name : **xkmts.20170121.052018.fits** # 17 / 227 #  
Project ID : ALL  
Image Type : FLAT  
Object Name : **flat**  
RA : 05:12:32.880  
DEC : -19:23:54.00  
Exposure Time : 45  
Airmass : 1.09  
Sidereal Time : 03:48:43  
Filter ID : B  
Observation Date : 2017-01-21T18:18:34  
CCD Temperature : -104.48

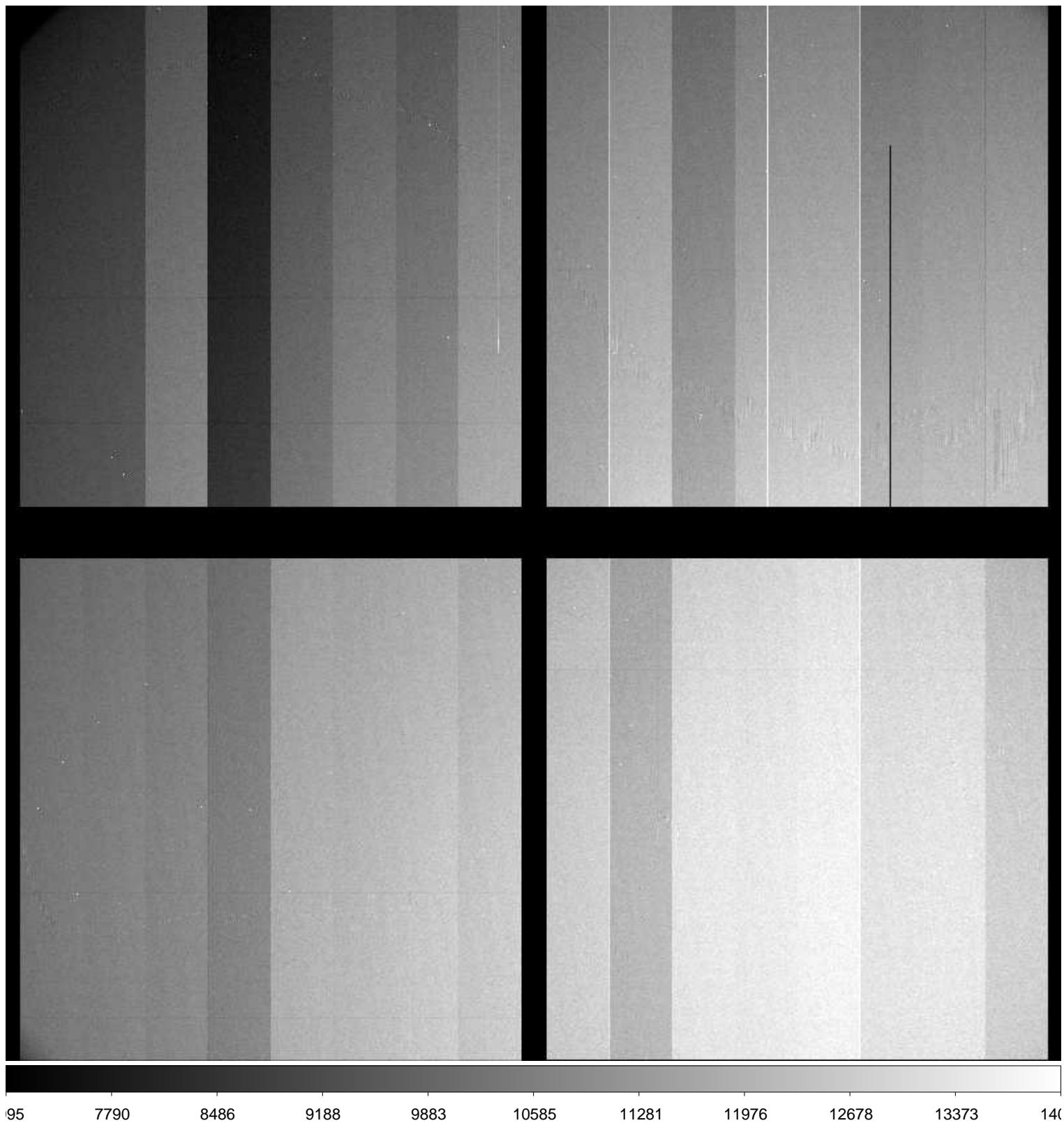

File Name : **xkmts.20170121.052019.fits** # 18 / 227 #  
Project ID : ALL  
Image Type : FLAT  
Object Name : **flat**  
RA : 05:12:50.230  
DEC : -19:33:14.90  
Exposure Time : 32  
Airmass : 1.08  
Sidereal Time : 03:50:39  
Filter ID : R  
Observation Date : 2017-01-21T18:20:29  
CCD Temperature : -104.79

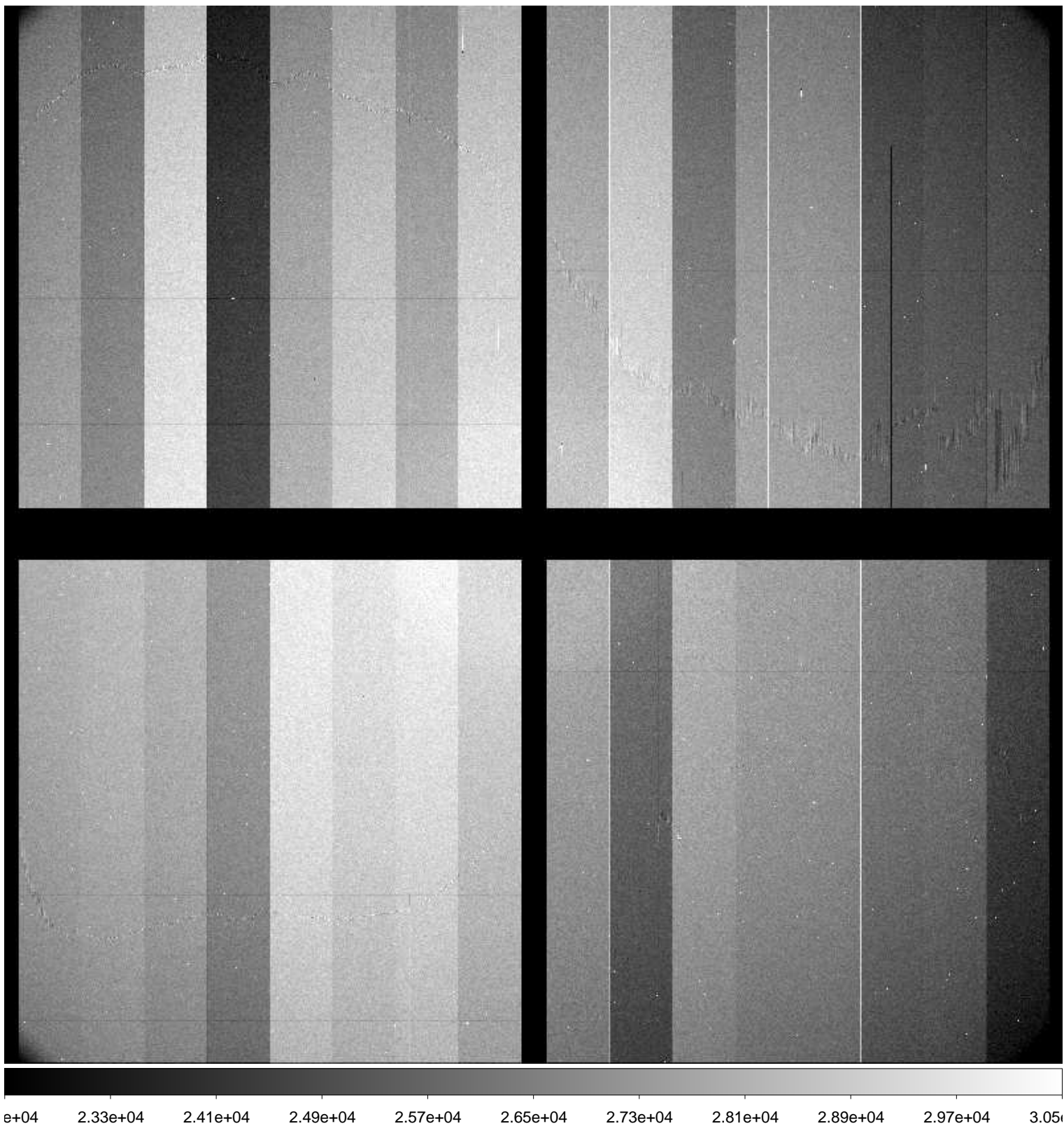

File Name : **xkmts.20170121.052020.fits** # 19 / 227 #  
Project ID : ALL  
Image Type : FLAT  
Object Name : **flat**  
RA : 05:13:11.870  
DEC : -19:39:00.90  
Exposure Time : 47  
Airmass : 1.08  
Sidereal Time : 03:52:32  
Filter ID : R  
Observation Date : 2017-01-21T18:22:21  
CCD Temperature : -104.82

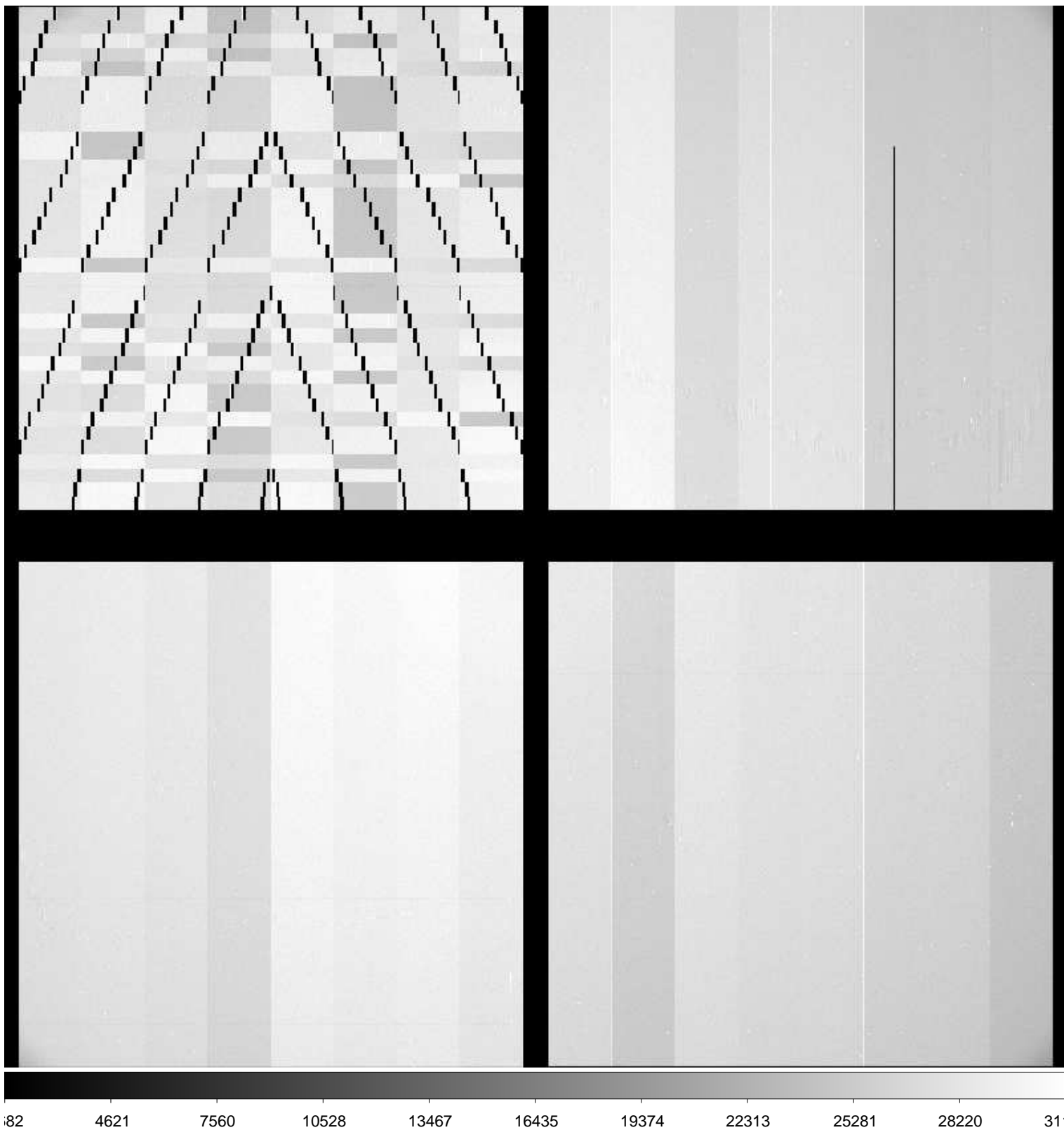

File Name : **xkmts.20170121.052021.fits** # 20 / 227 #  
Project ID : ALL  
Image Type : FLAT  
Object Name : **flat**  
RA : 05:13:43.370  
DEC : -19:48:38.40  
Exposure Time : 55  
Airmass : 1.08  
Sidereal Time : 03:54:30  
Filter ID : I  
Observation Date : 2017-01-21T18:24:19  
CCD Temperature : -104.52

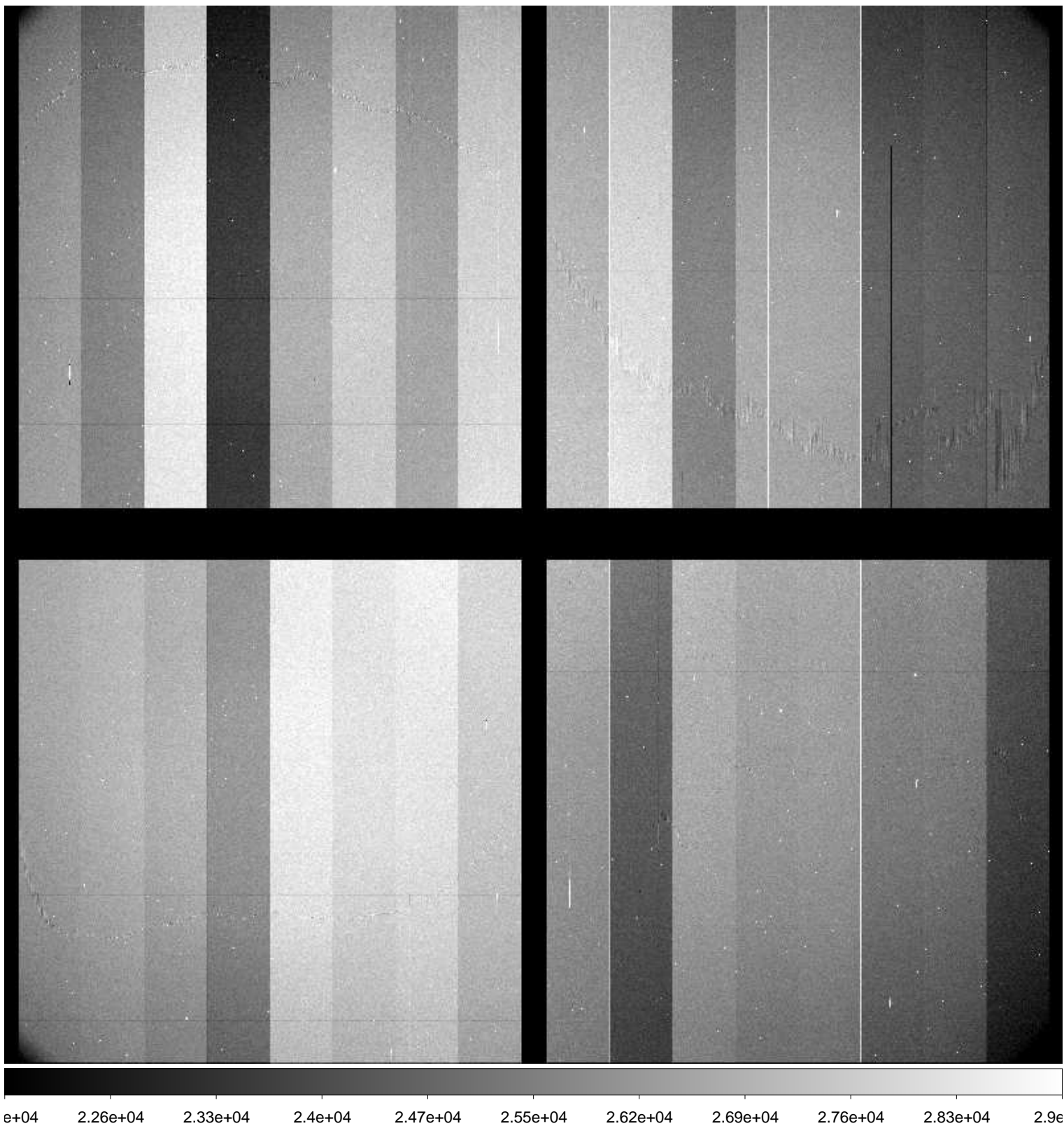

File Name : **xkmts.20170121.052022.fits** # 21 / 227 #  
Project ID : ALL  
Image Type : FLAT  
Object Name : **flat**  
RA : 05:14:30.120  
DEC : -19:54:39.20  
Exposure Time : 60  
Airmass : 1.07  
Sidereal Time : 03:56:32  
Filter ID : I  
Observation Date : 2017-01-21T18:26:33  
CCD Temperature : -104.85

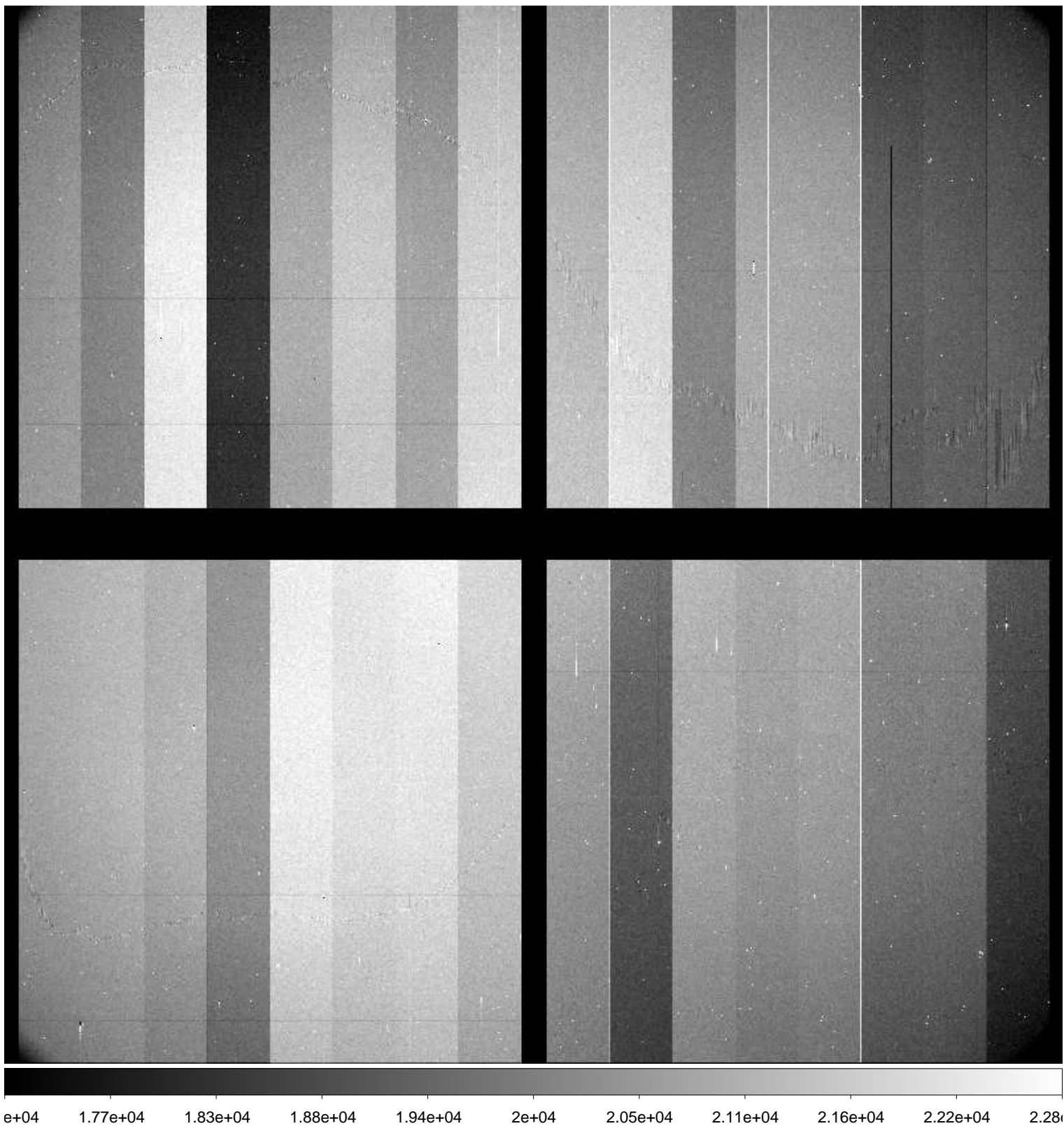

File Name : **xkmts.20170121.052023.fits** # 22 / 227 #  
Project ID : ALL  
Image Type : FLAT  
Object Name : **flat**  
RA : 05:14:52.730  
DEC : -20:08:19.70  
Exposure Time : 60  
Airmass : 1.07  
Sidereal Time : 03:58:50  
Filter ID : I  
Observation Date : 2017-01-21T18:28:39  
CCD Temperature : -104.9

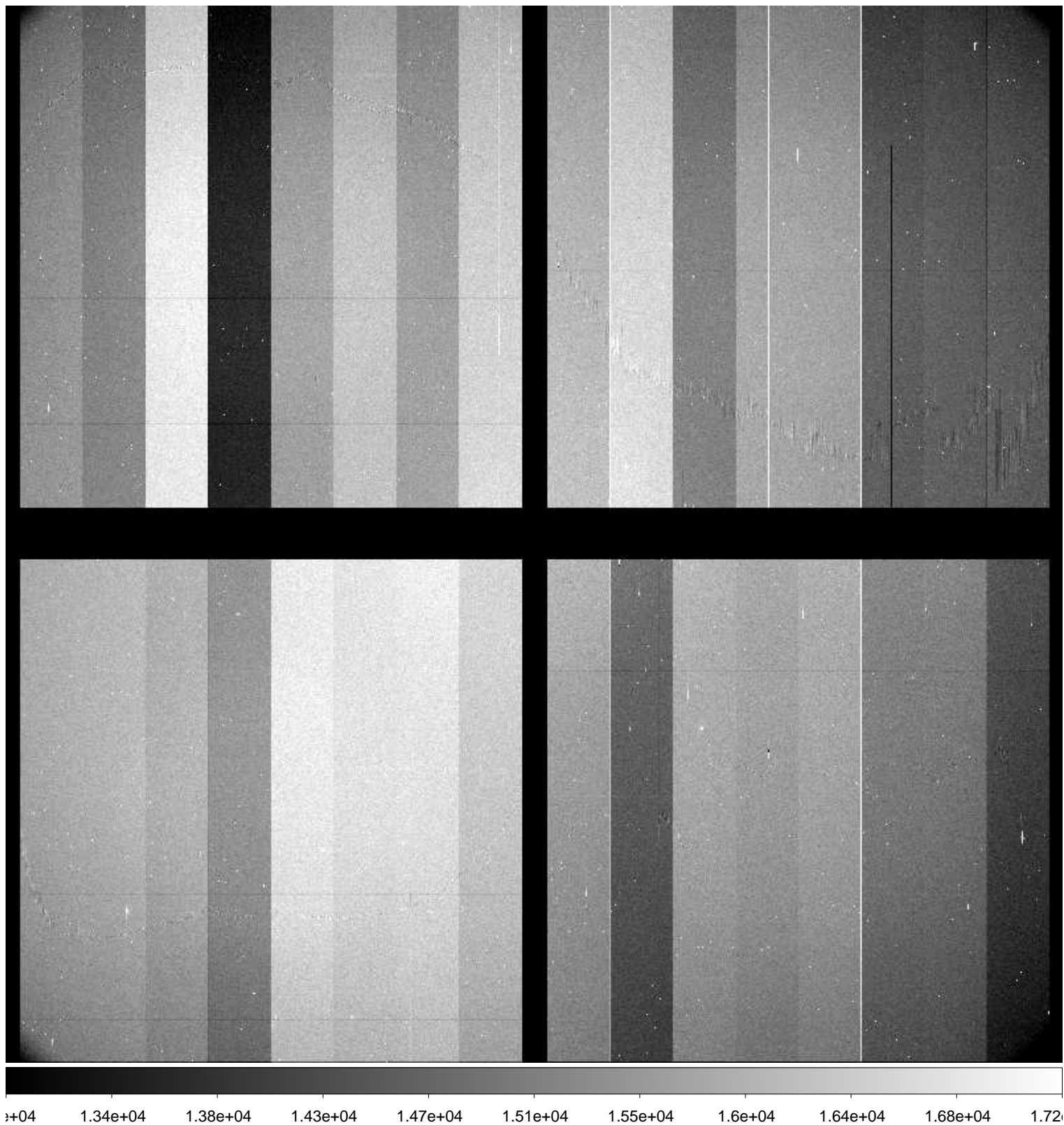

File Name : **xkmts.20170121.052024.fits** # 23 / 227 #  
Project ID : SN  
Image Type : OBJECT  
Object Name : **focus**  
RA : 06:14:33.820  
DEC : -22:07:00.70  
Exposure Time : 20  
Airmass : 1.14  
Sidereal Time : 04:14:25  
Filter ID : I  
Observation Date : 2017-01-21T18:44:11  
CCD Temperature : -105.09

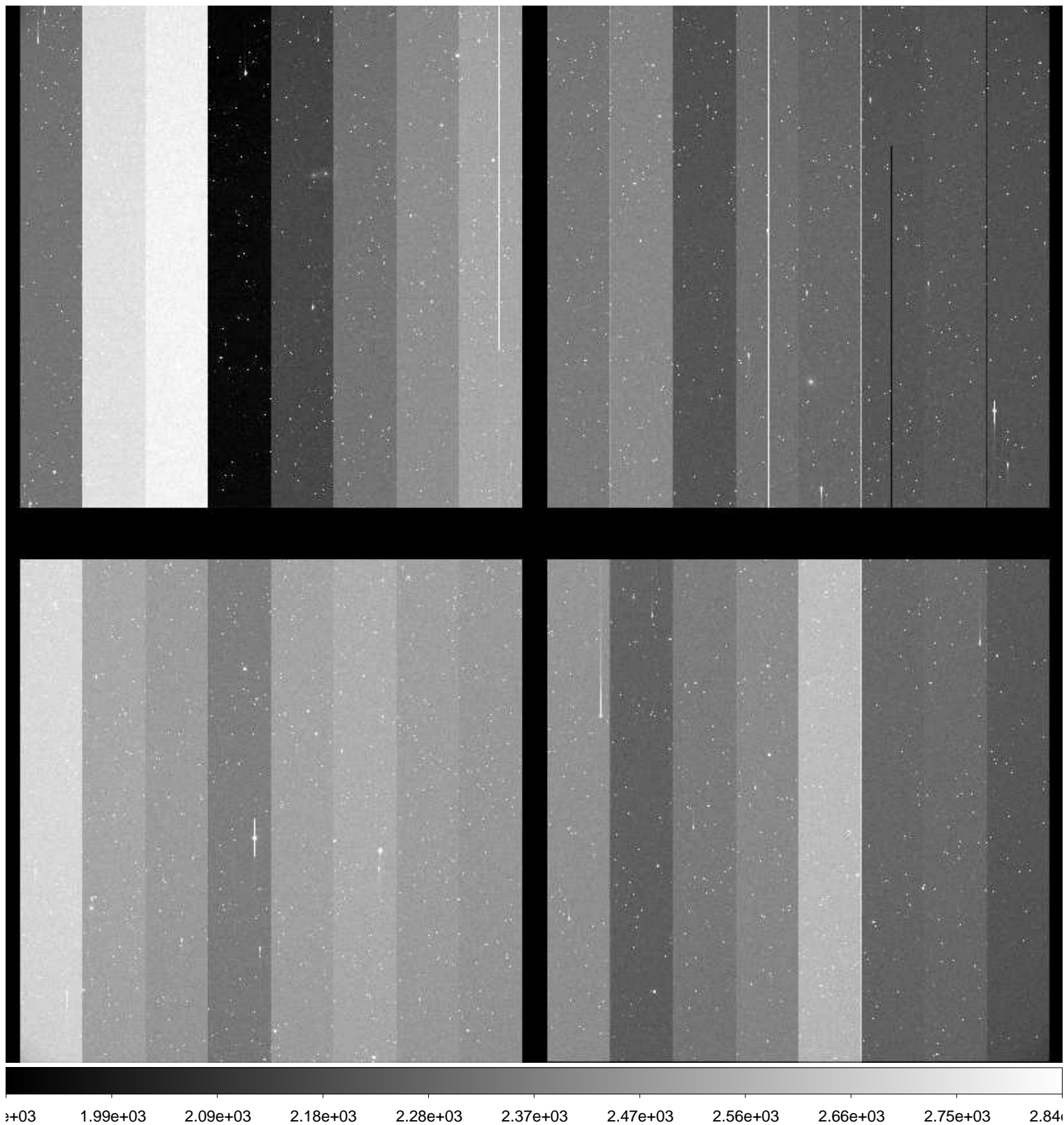

File Name : **xkmts.20170121.052025.fits** # 24 / 227 #  
Project ID : SN  
Image Type : OBJECT  
Object Name : **focus**  
RA : 06:14:33.810  
DEC : -22:07:00.80  
Exposure Time : 20  
Airmass : 1.14  
Sidereal Time : 04:15:53  
Filter ID : I  
Observation Date : 2017-01-21T18:45:39  
CCD Temperature : -105.15

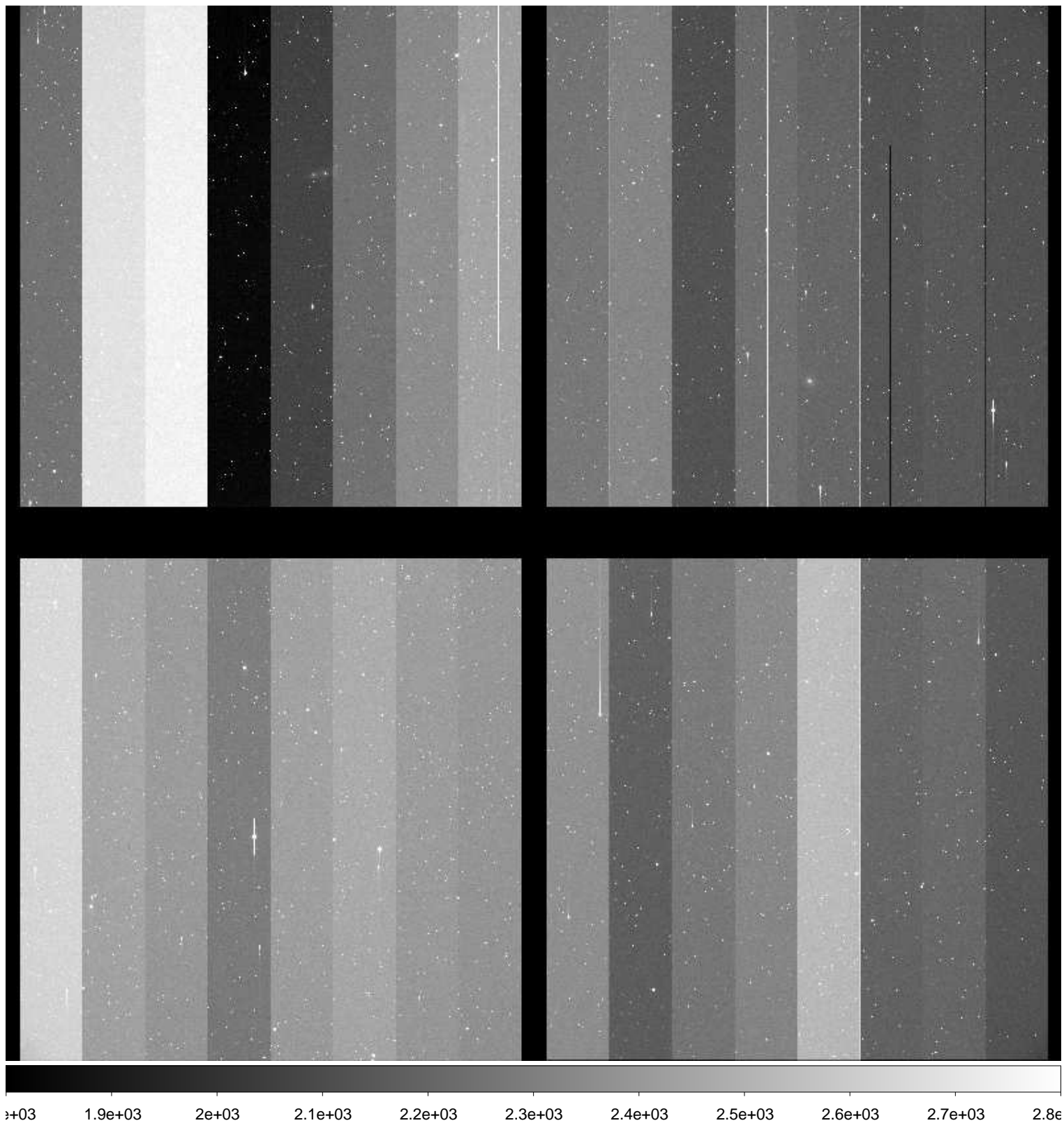



File Name : **xkmts.20170121.052026.fits** # 25 / 227 #  
Project ID : SN  
Image Type : OBJECT  
Object Name : **focus**  
RA : 06:14:33.780  
DEC : -22:07:01.00  
Exposure Time : 20  
Airmass : 1.13  
Sidereal Time : 04:17:20  
Filter ID : I  
Observation Date : 2017-01-21T18:47:06  
CCD Temperature : -105.17

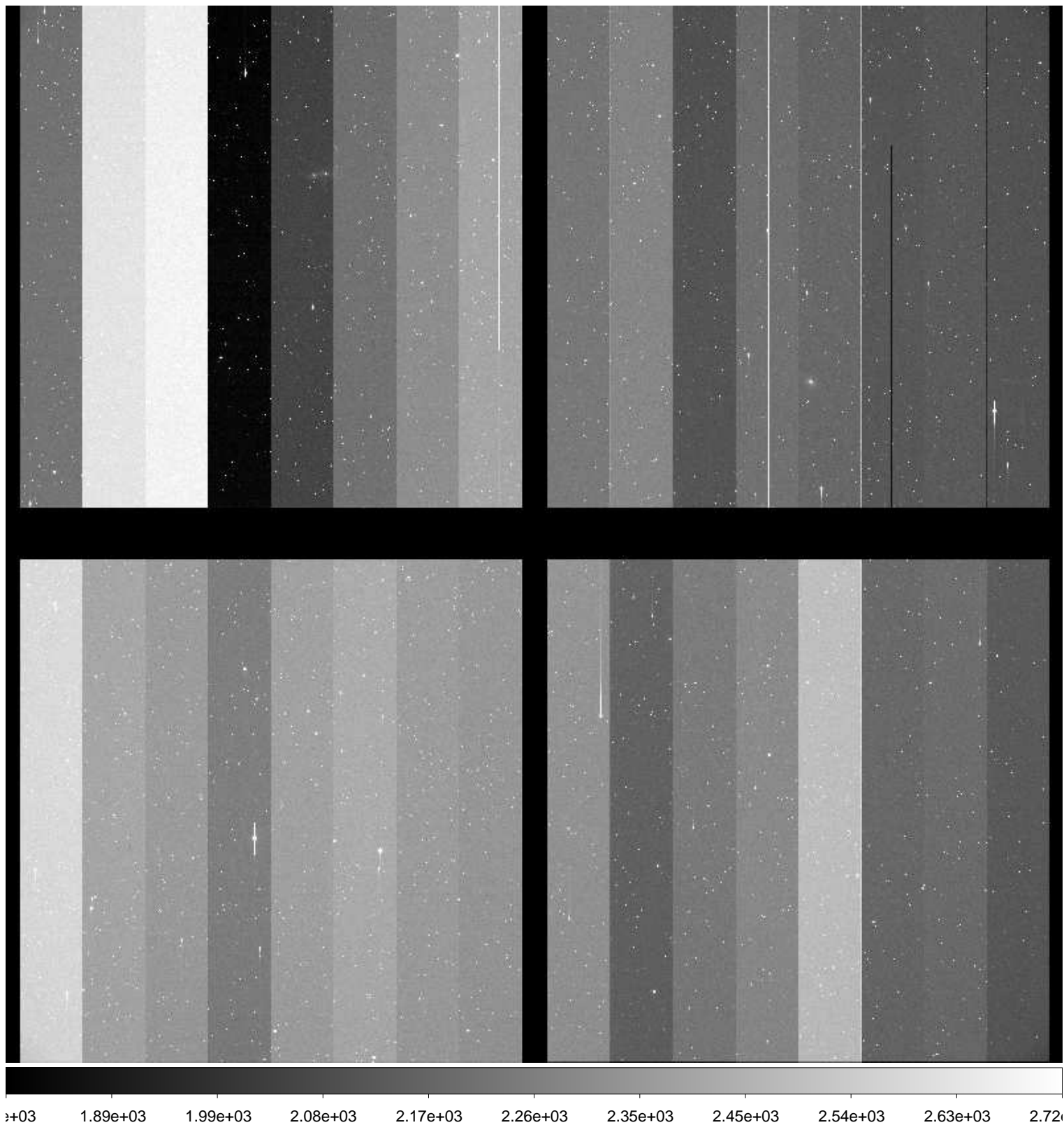

File Name : **xkmts.20170121.052027.fits** # 26 / 227 #  
Project ID : SN  
Image Type : OBJECT  
Object Name : **N2207-9**  
RA : 06:14:34.000  
DEC : -22:07:00.00  
Exposure Time : 60  
Airmass : 1.13  
Sidereal Time : 04:19:38  
Filter ID : B  
Observation Date : 2017-01-21T18:49:23  
CCD Temperature : -105.16

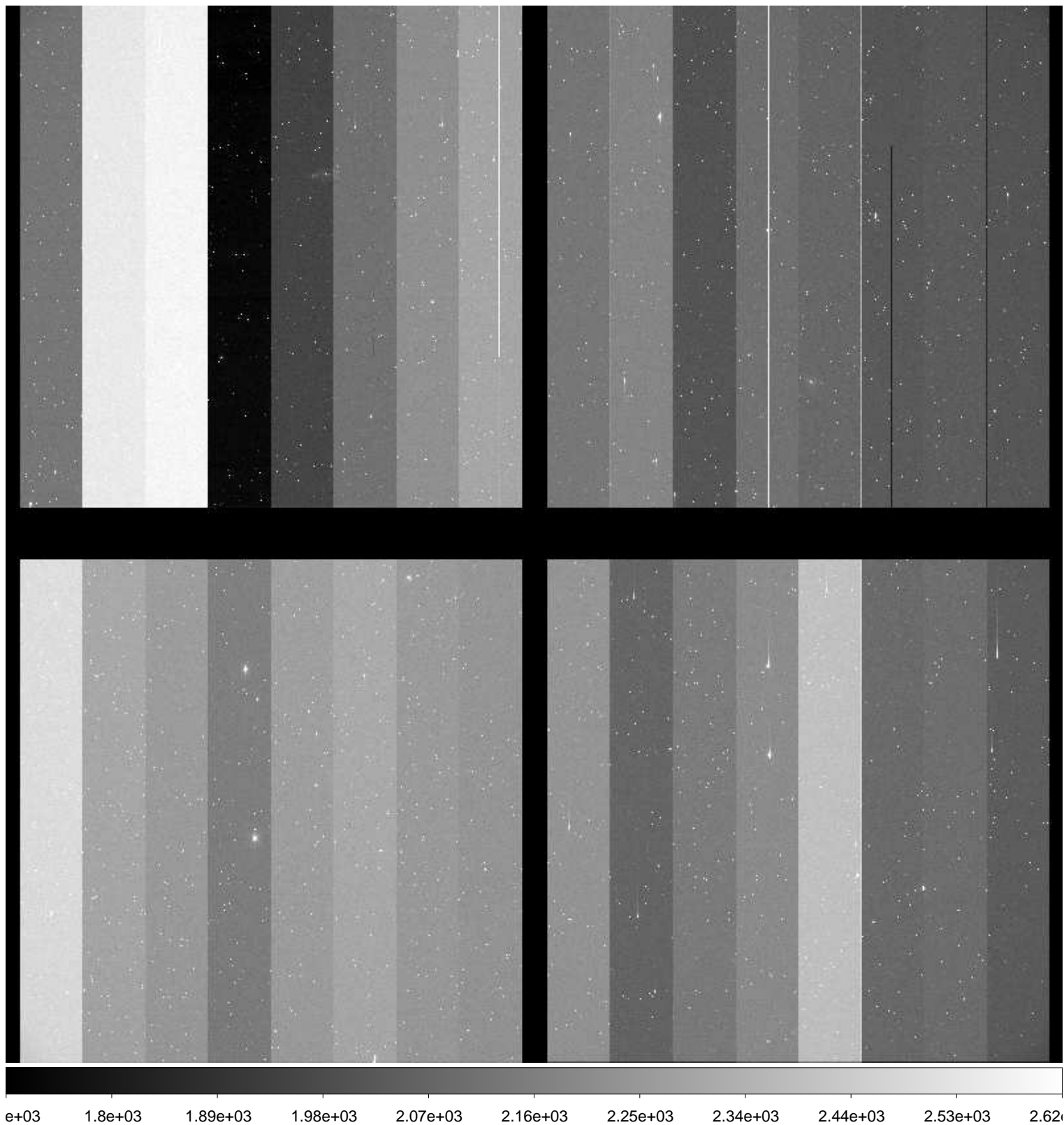

File Name : **xkmts.20170121.052028.fits** # 27 / 227 #  
Project ID : SN  
Image Type : OBJECT  
Object Name : **N2207-9**  
RA : 06:14:34.020  
DEC : -22:07:00.00  
Exposure Time : 60  
Airmass : 1.12  
Sidereal Time : 04:21:49  
Filter ID : V  
Observation Date : 2017-01-21T18:51:34  
CCD Temperature : -105.21

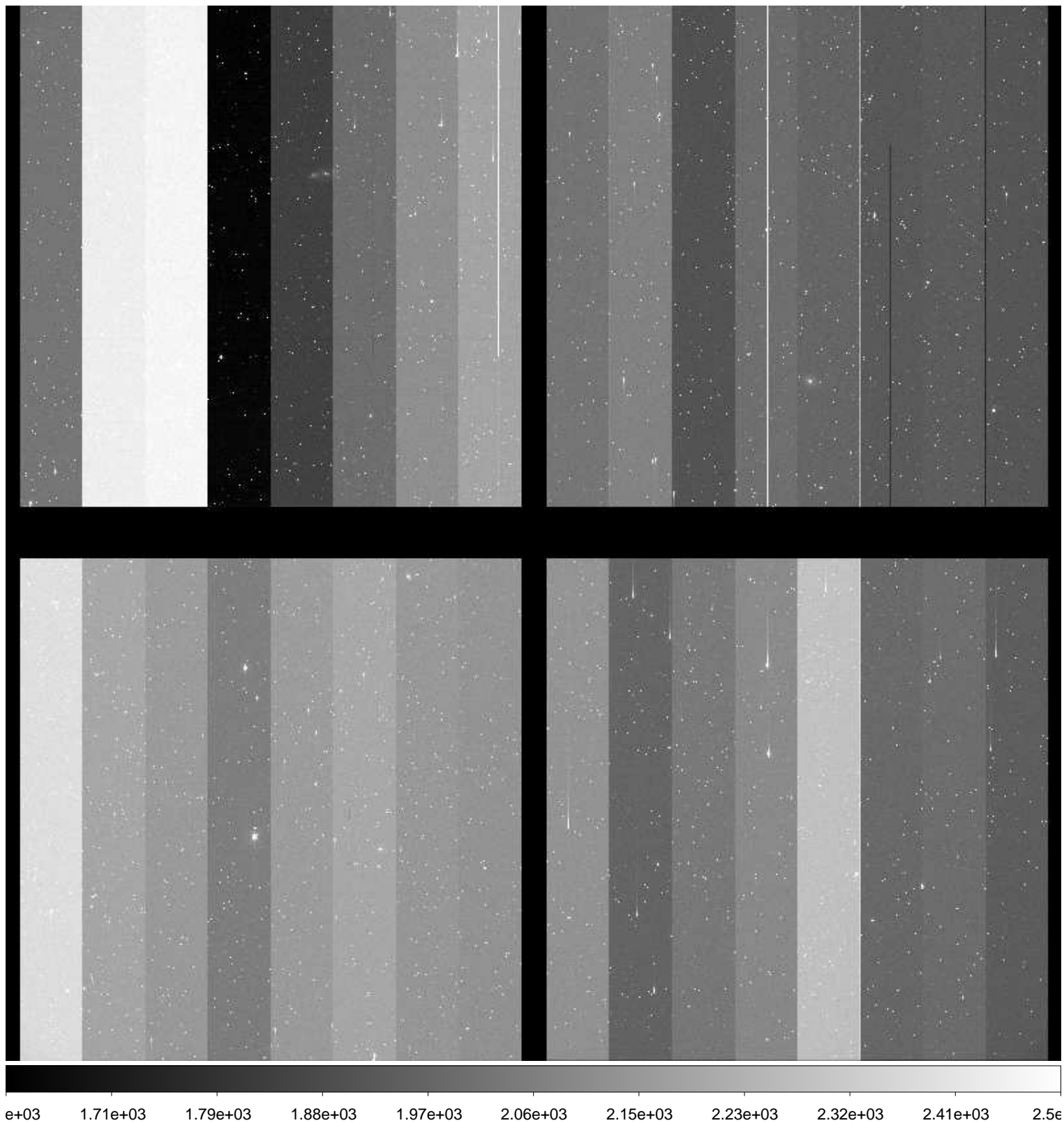

File Name : **xkmts.20170121.052029.fits** # 28 / 227 #  
Project ID : SN  
Image Type : OBJECT  
Object Name : **N2207-9**  
RA : 06:14:34.020  
DEC : -22:06:59.90  
Exposure Time : 60  
Airmass : 1.12  
Sidereal Time : 04:23:55  
Filter ID : I  
Observation Date : 2017-01-21T18:53:52  
CCD Temperature : -105.26

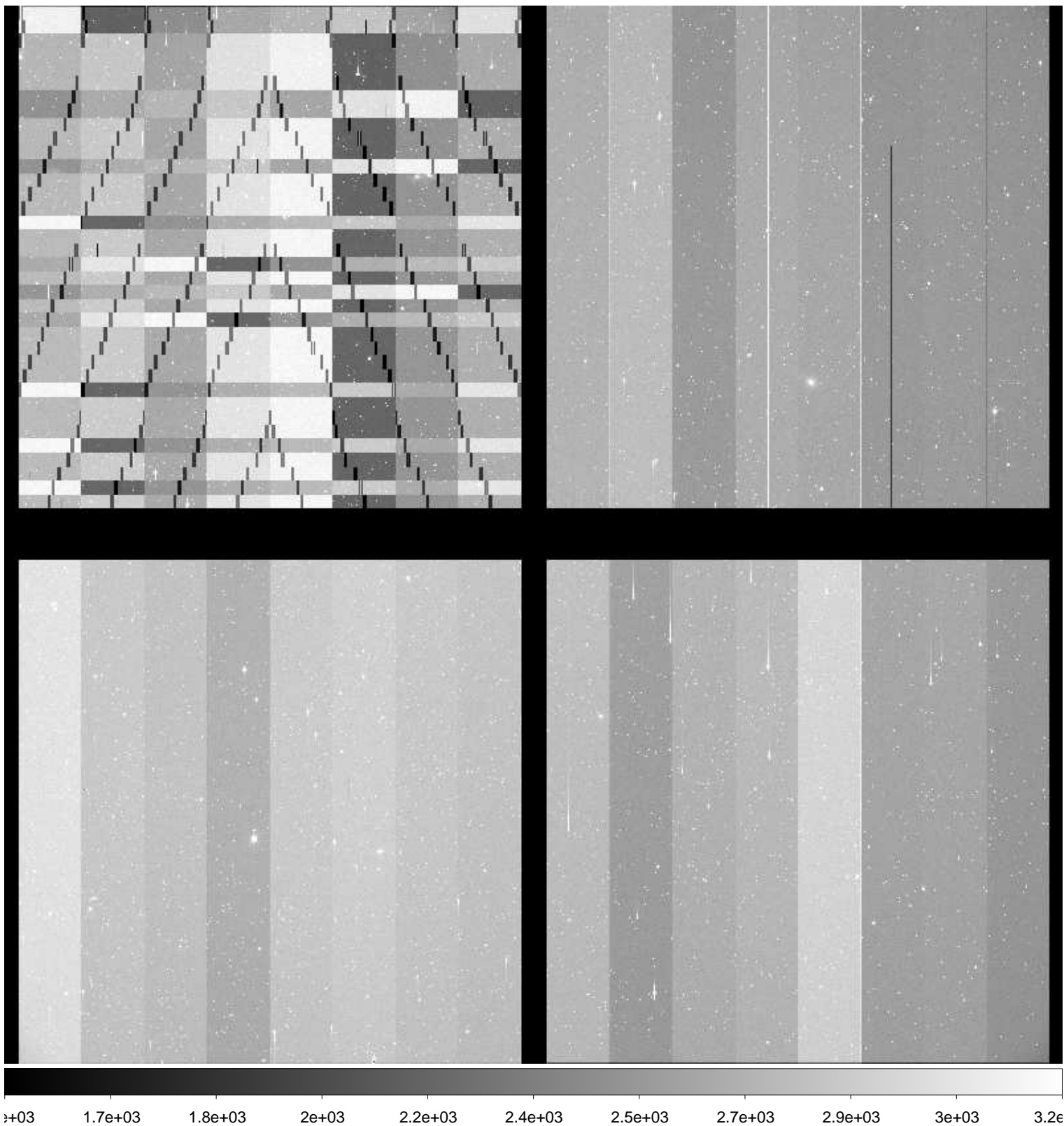

File Name : **xkmts.20170121.052030.fits** # 29 / 227 #  
Project ID : SN  
Image Type : OBJECT  
Object Name : **N2223-1**  
RA : 06:22:30.010  
DEC : -22:21:05.00  
Exposure Time : 60  
Airmass : 1.13  
Sidereal Time : 04:26:16  
Filter ID : B  
Observation Date : 2017-01-21T18:56:01  
CCD Temperature : -105.29

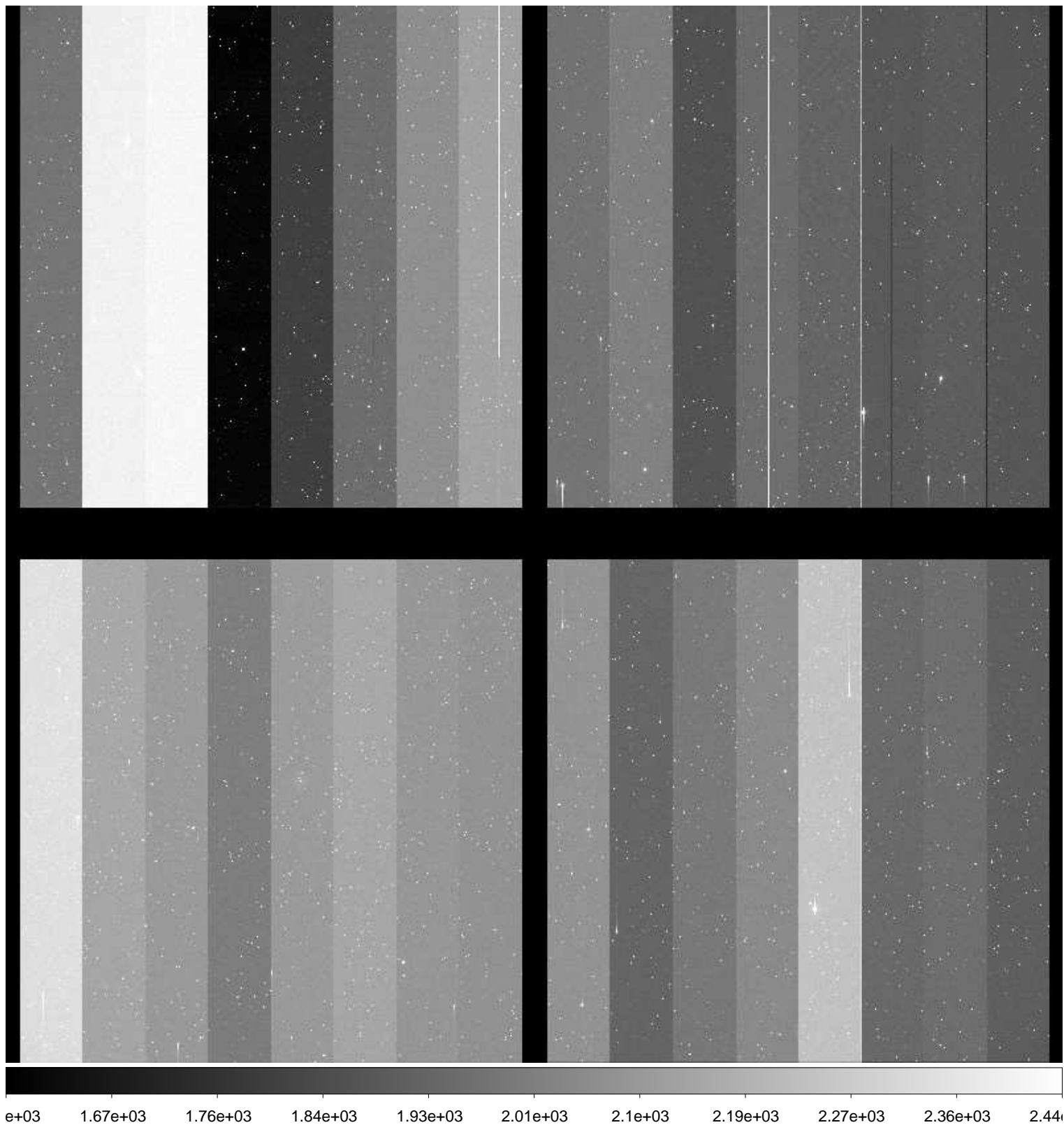

File Name : **xkmts.20170121.052031.fits** # 30 / 227 #  
Project ID : SN  
Image Type : OBJECT  
Object Name : **N2207-9**  
RA : 06:14:34.020  
DEC : -22:07:00.00  
Exposure Time : 60  
Airmass : 1.11  
Sidereal Time : 04:28:25  
Filter ID : I  
Observation Date : 2017-01-21T18:58:09  
CCD Temperature : -105.31

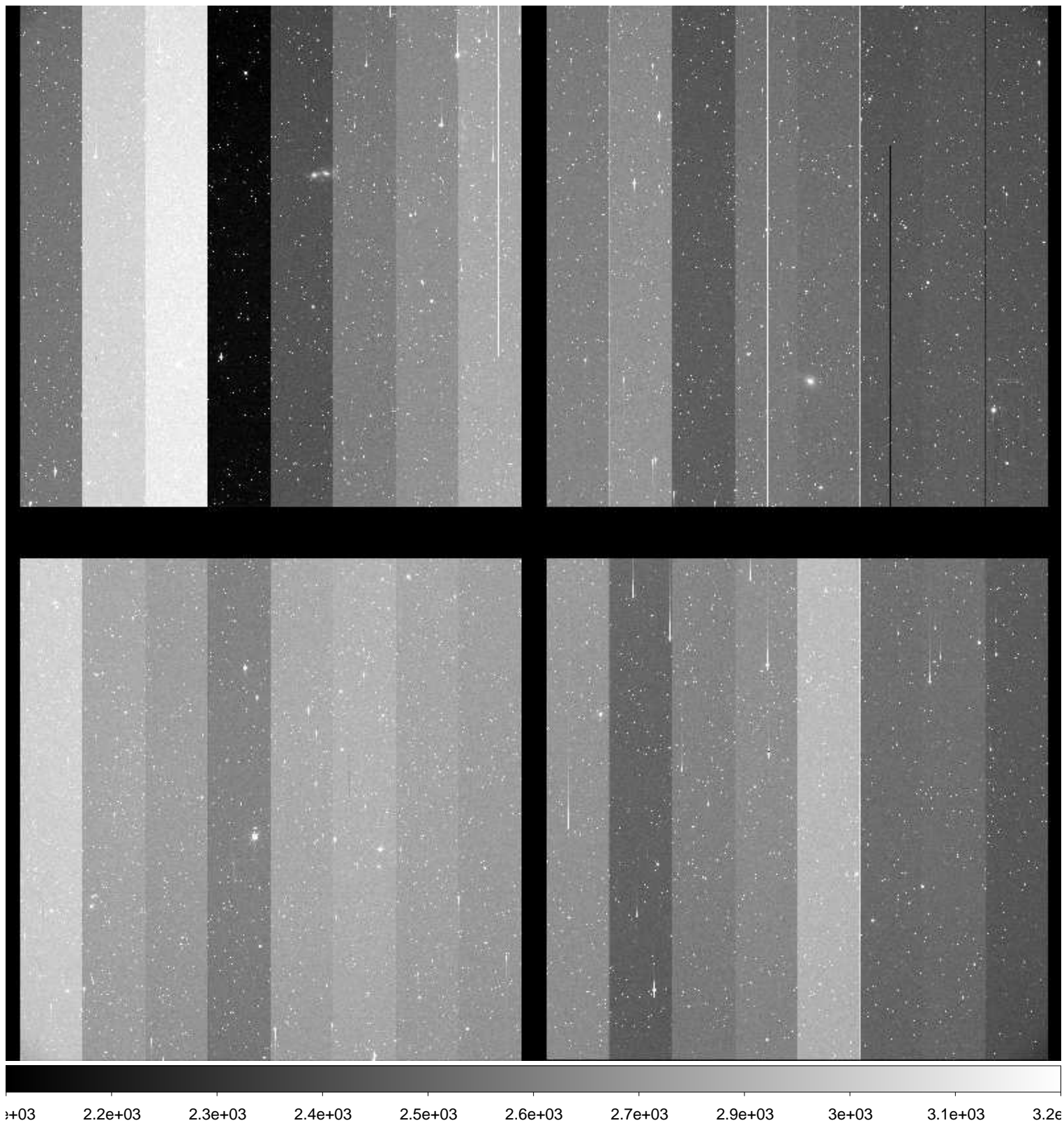

File Name : **xkmts.20170121.052032.fits** # 31 / 227 #  
Project ID : SN  
Image Type : OBJECT  
Object Name : **N2223-1**  
RA : 06:22:30.010  
DEC : -22:21:05.00  
Exposure Time : 60  
Airmass : 1.12  
Sidereal Time : 04:30:35  
Filter ID : V  
Observation Date : 2017-01-21T19:00:18  
CCD Temperature : -105.35

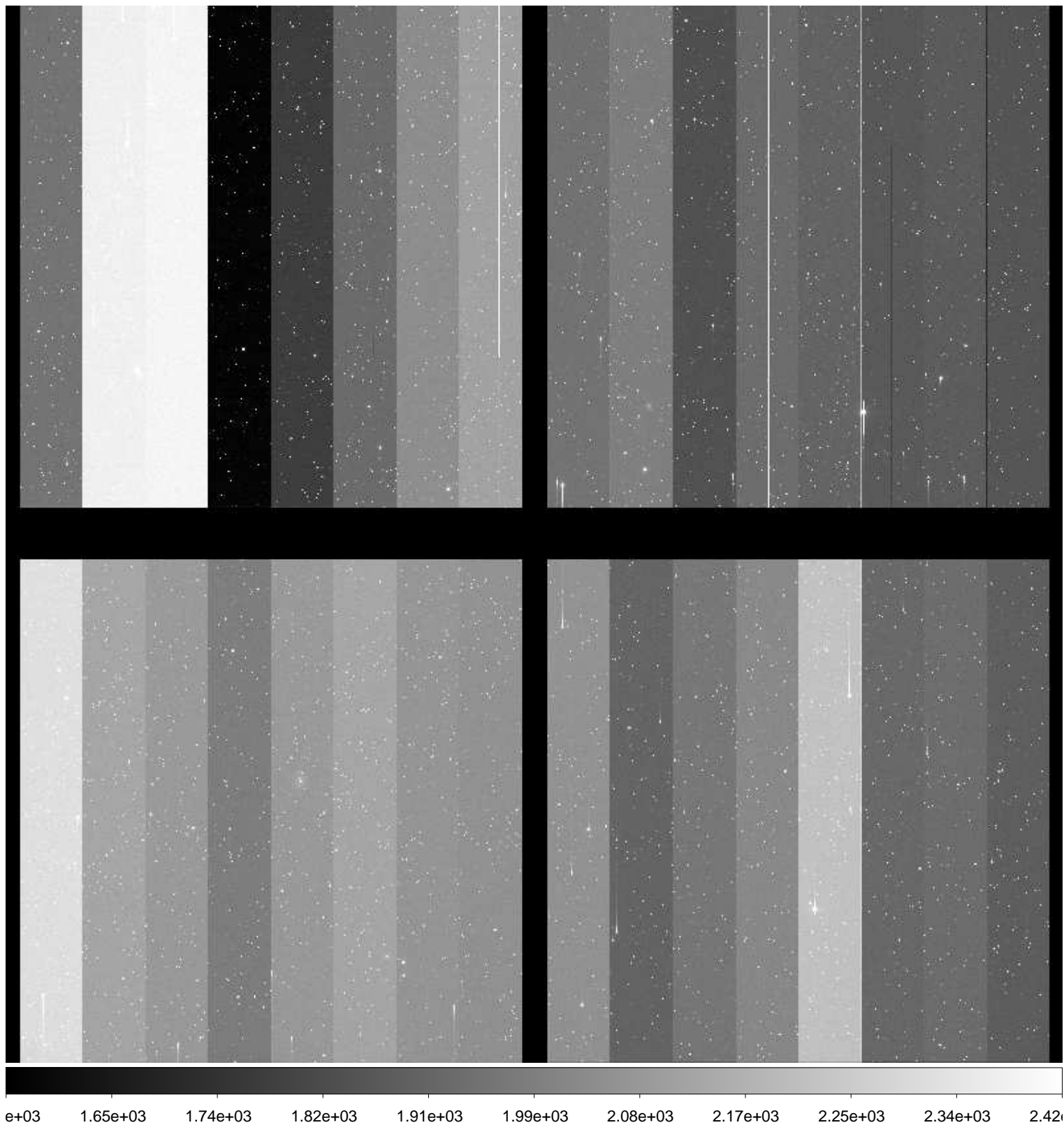

File Name : **xkmts.20170121.052033.fits** # 32 / 227 #  
Project ID : SN  
Image Type : OBJECT  
Object Name : **N2223-1**  
RA : 06:22:30.020  
DEC : -22:21:05.00  
Exposure Time : 60  
Airmass : 1.12  
Sidereal Time : 04:32:50  
Filter ID : I  
Observation Date : 2017-01-21T19:02:33  
CCD Temperature : -105.37

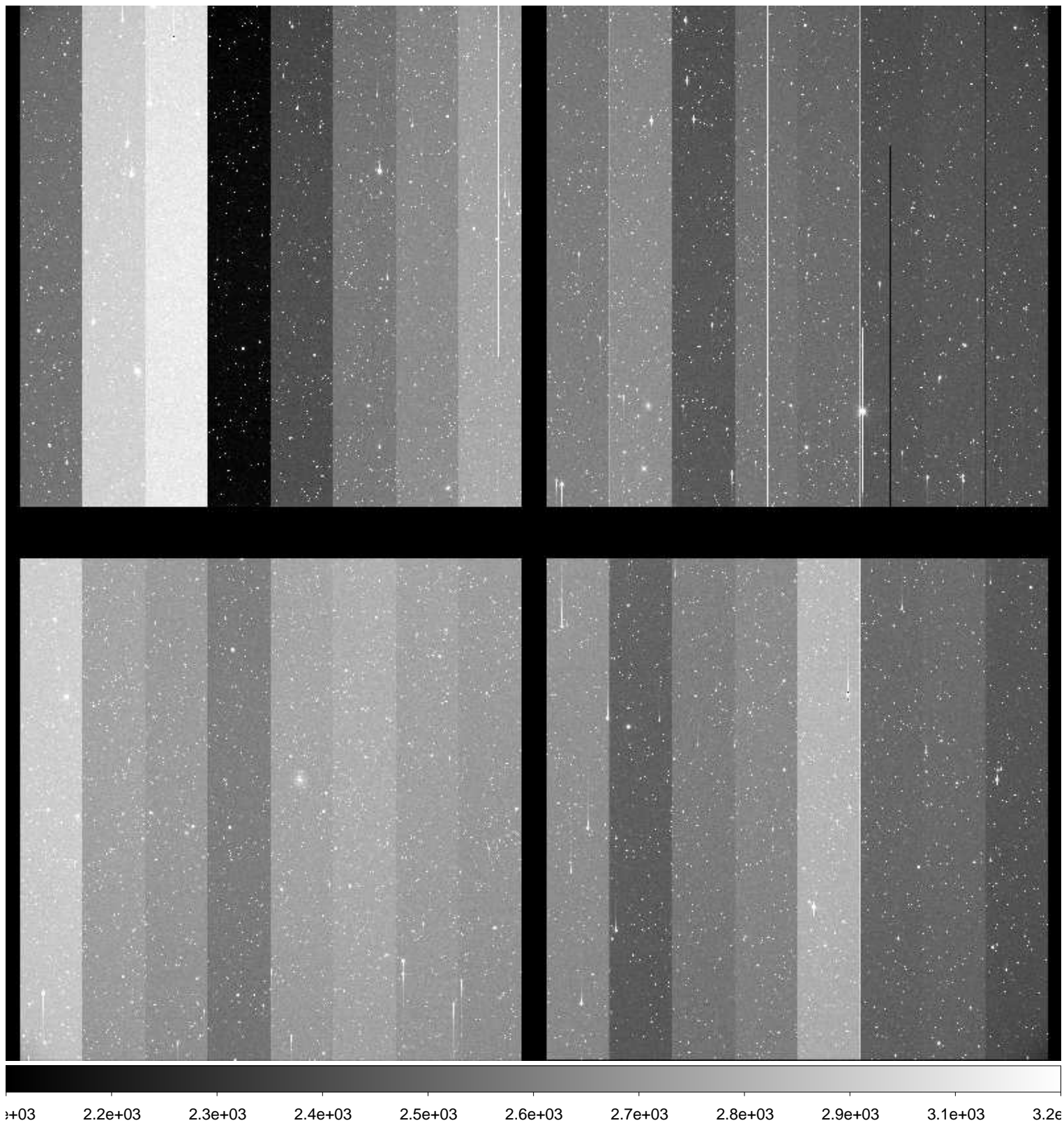



File Name : **xkmts.20170121.052034.fits** # 33 / 227 #  
Project ID : SN  
Image Type : OBJECT  
Object Name : **N2217-1**  
RA : 06:19:36.010  
DEC : -26:50:00.00  
Exposure Time : 60  
Airmass : 1.09  
Sidereal Time : 04:35:02  
Filter ID : B  
Observation Date : 2017-01-21T19:04:45  
CCD Temperature : -105.41

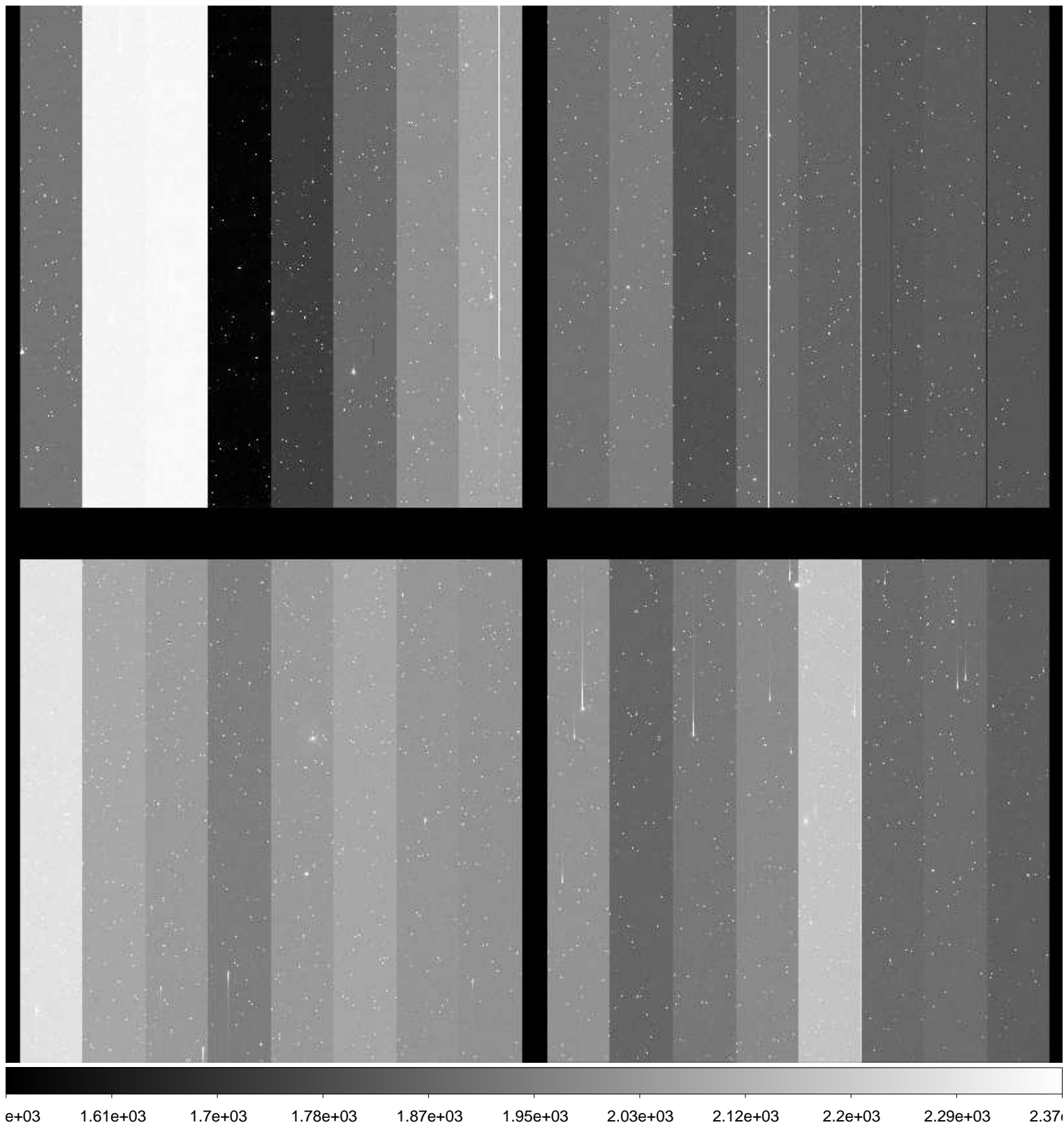

File Name : **xkmts.20170121.052035.fits** # 34 / 227 #  
Project ID : SN  
Image Type : OBJECT  
Object Name : **N2217-1**  
RA : 06:19:36.030  
DEC : -26:50:00.00  
Exposure Time : 60  
Airmass : 1.09  
Sidereal Time : 04:37:13  
Filter ID : V  
Observation Date : 2017-01-21T19:06:55  
CCD Temperature : -105.44

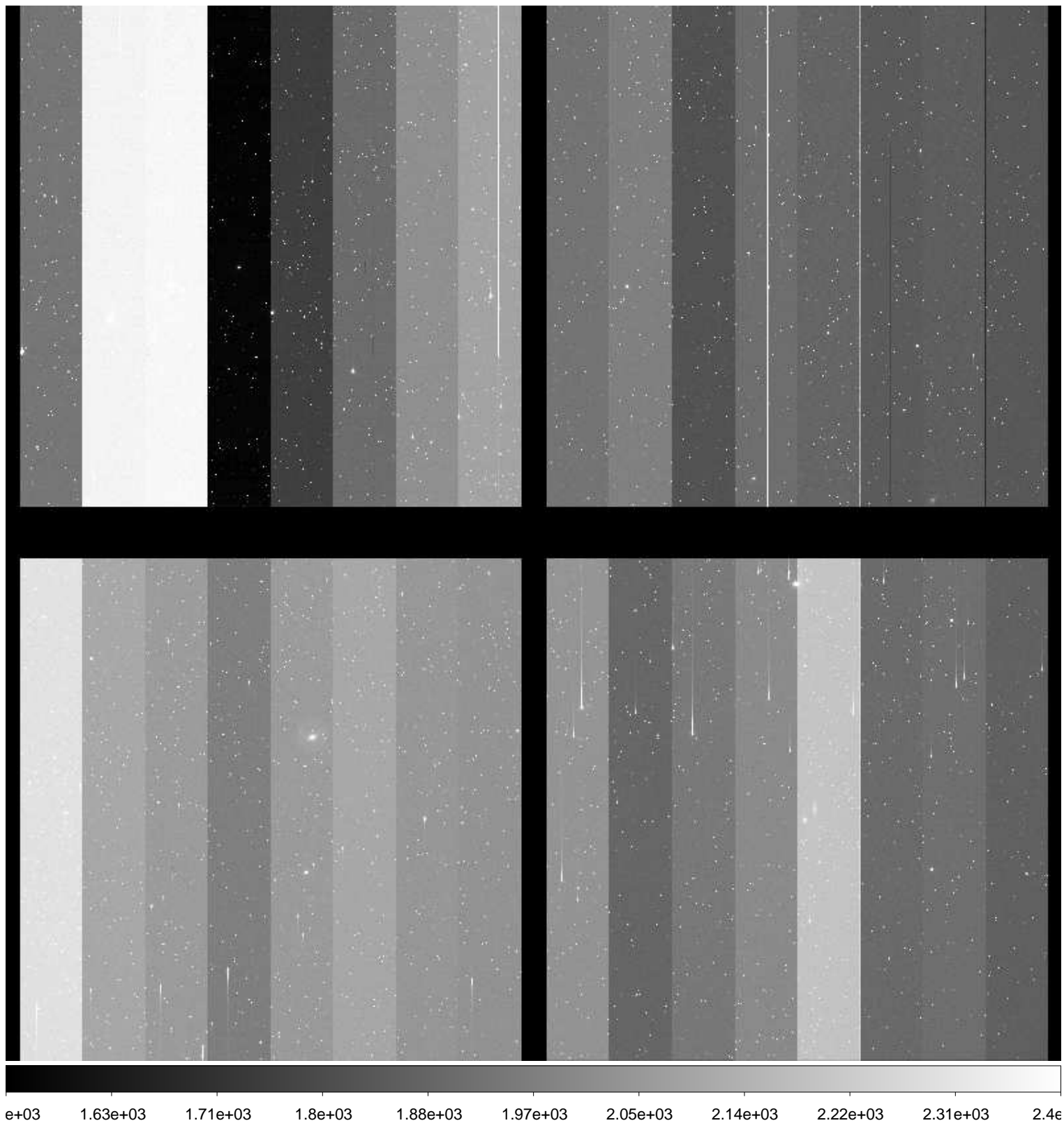

File Name : **xkmts.20170121.052036.fits** # 35 / 227 #  
Project ID : SN  
Image Type : OBJECT  
Object Name : **N2217-1**  
RA : 06:19:36.020  
DEC : -26:50:00.00  
Exposure Time : 60  
Airmass : 1.08  
Sidereal Time : 04:39:20  
Filter ID : I  
Observation Date : 2017-01-21T19:09:02  
CCD Temperature : -105.49

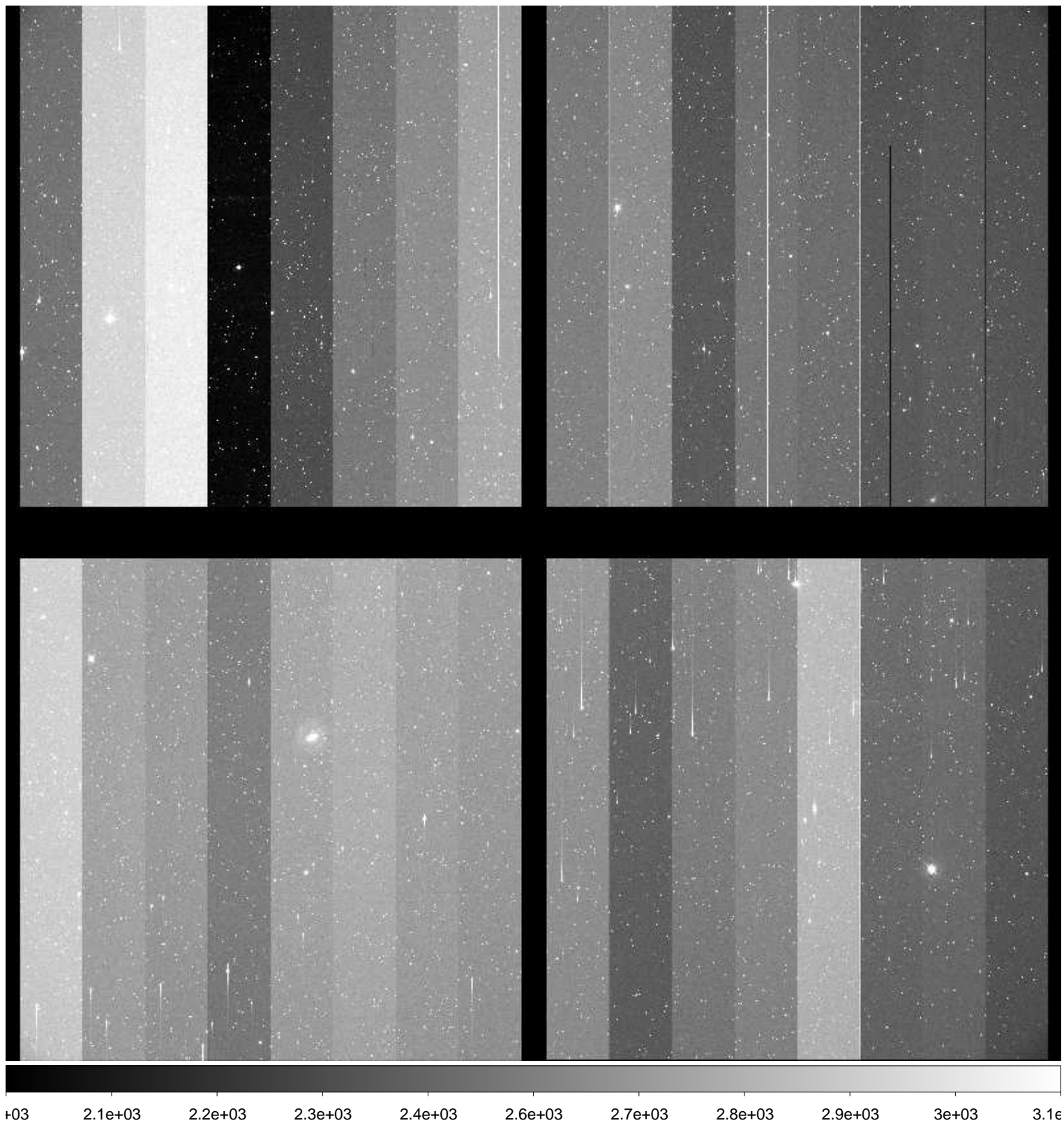

File Name : **xkmts.20170121.052037.fits** # 36 / 227 #  
Project ID : SN  
Image Type : OBJECT  
Object Name : **N2188-1**  
RA : 06:08:00.030  
DEC : -33:40:00.10  
Exposure Time : 60  
Airmass : 1.05  
Sidereal Time : 04:41:37  
Filter ID : B  
Observation Date : 2017-01-21T19:11:18  
CCD Temperature : -105.5

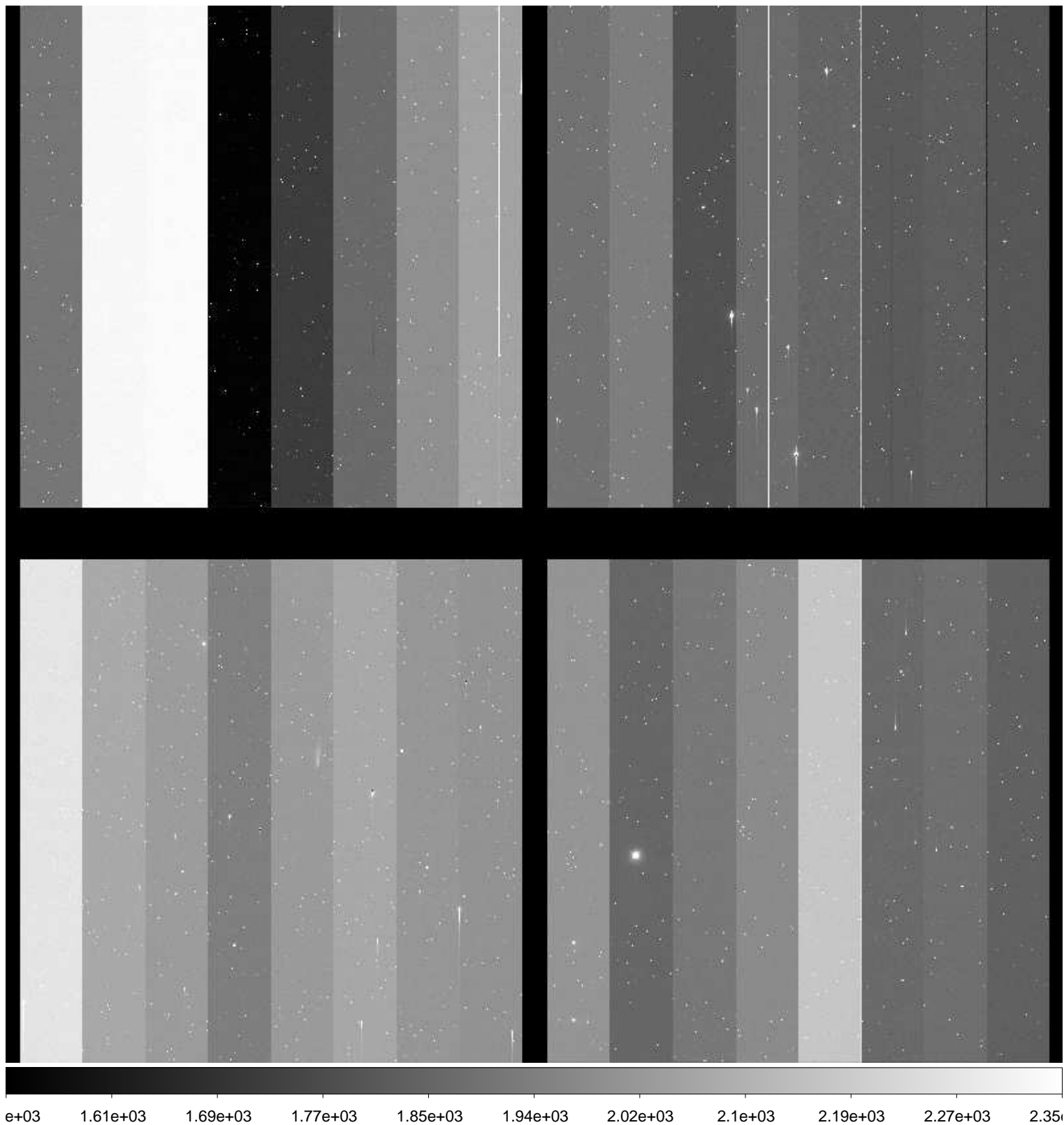

File Name : **xkmts.20170121.052038.fits** # 37 / 227 #  
Project ID : SN  
Image Type : OBJECT  
Object Name : **N2188-1**  
RA : 06:07:59.980  
DEC : -33:40:00.00  
Exposure Time : 60  
Airmass : 1.05  
Sidereal Time : 04:43:43  
Filter ID : V  
Observation Date : 2017-01-21T19:13:25  
CCD Temperature : -105.22

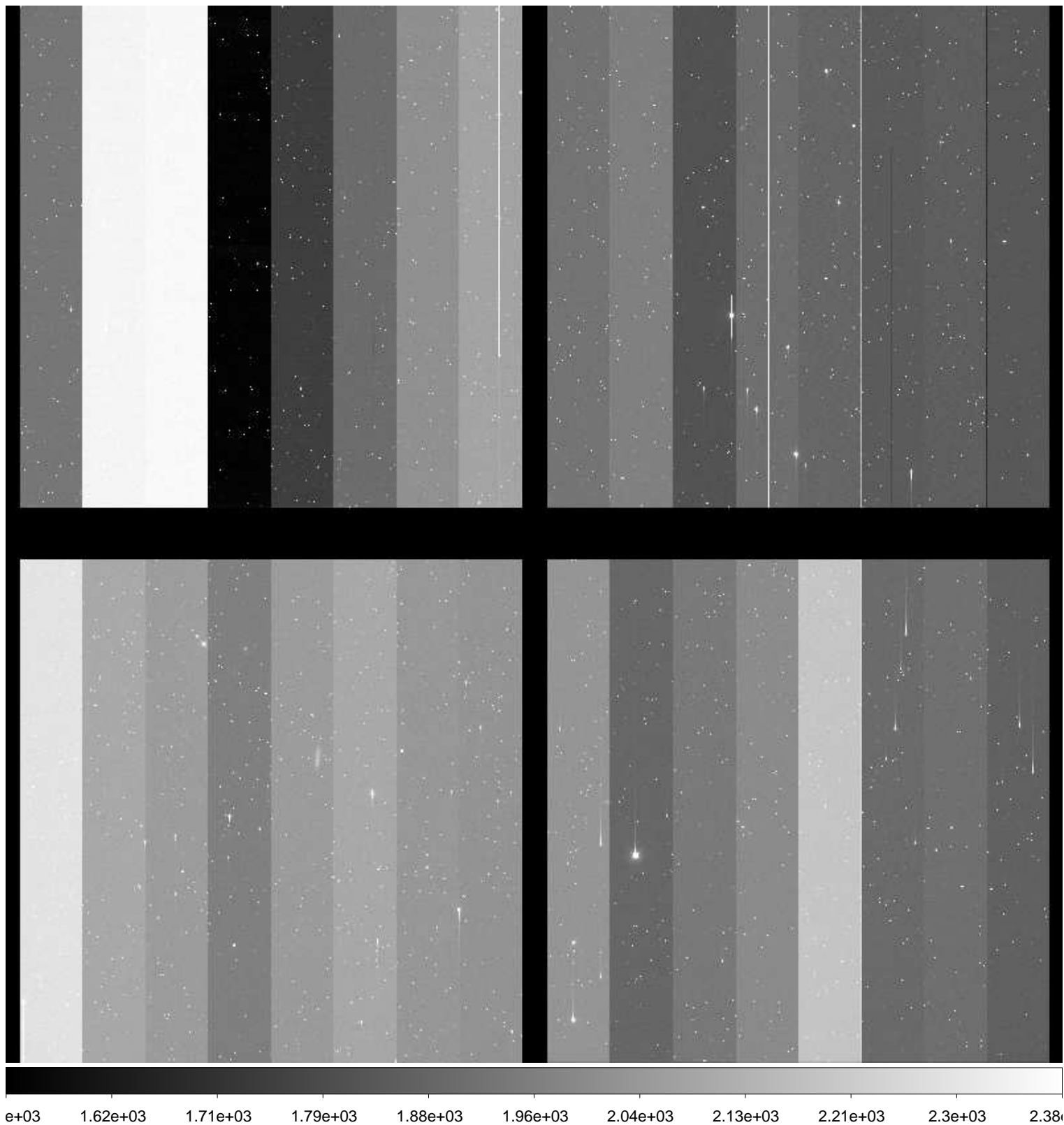

File Name : **xkmts.20170121.052039.fits** # 38 / 227 #  
Project ID : SN  
Image Type : OBJECT  
Object Name : **N2188-1**  
RA : 06:08:00.030  
DEC : -33:40:00.00  
Exposure Time : 60  
Airmass : 1.05  
Sidereal Time : 04:45:49  
Filter ID : I  
Observation Date : 2017-01-21T19:15:31  
CCD Temperature : -105.56



File Name : **xkmts.20170121.052040.fits** # 39 / 227 #  
Project ID : SN  
Image Type : OBJECT  
Object Name : **N2280-1**  
RA : 06:41:30.010  
DEC : -26:59:59.90  
Exposure Time : 60  
Airmass : 1.11  
Sidereal Time : 04:48:00  
Filter ID : B  
Observation Date : 2017-01-21T19:17:40  
CCD Temperature : -105.62

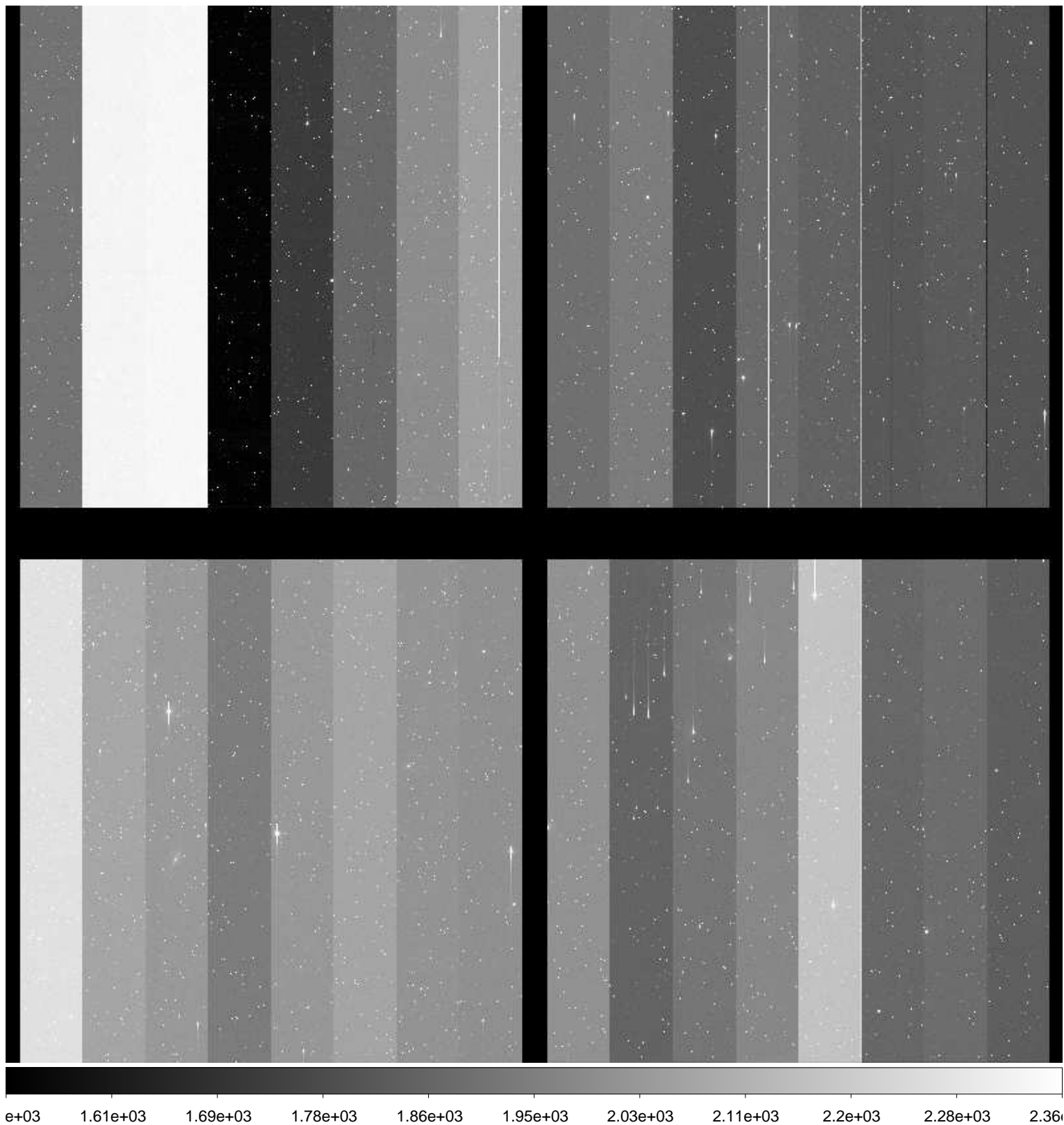

File Name : **xkmts.20170121.052041.fits** # 40 / 227 #  
Project ID : SN  
Image Type : OBJECT  
Object Name : **N2280-1**  
RA : 06:41:30.010  
DEC : -26:59:59.90  
Exposure Time : 60  
Airmass : 1.10  
Sidereal Time : 04:50:05  
Filter ID : V  
Observation Date : 2017-01-21T19:19:45  
CCD Temperature : -105.31

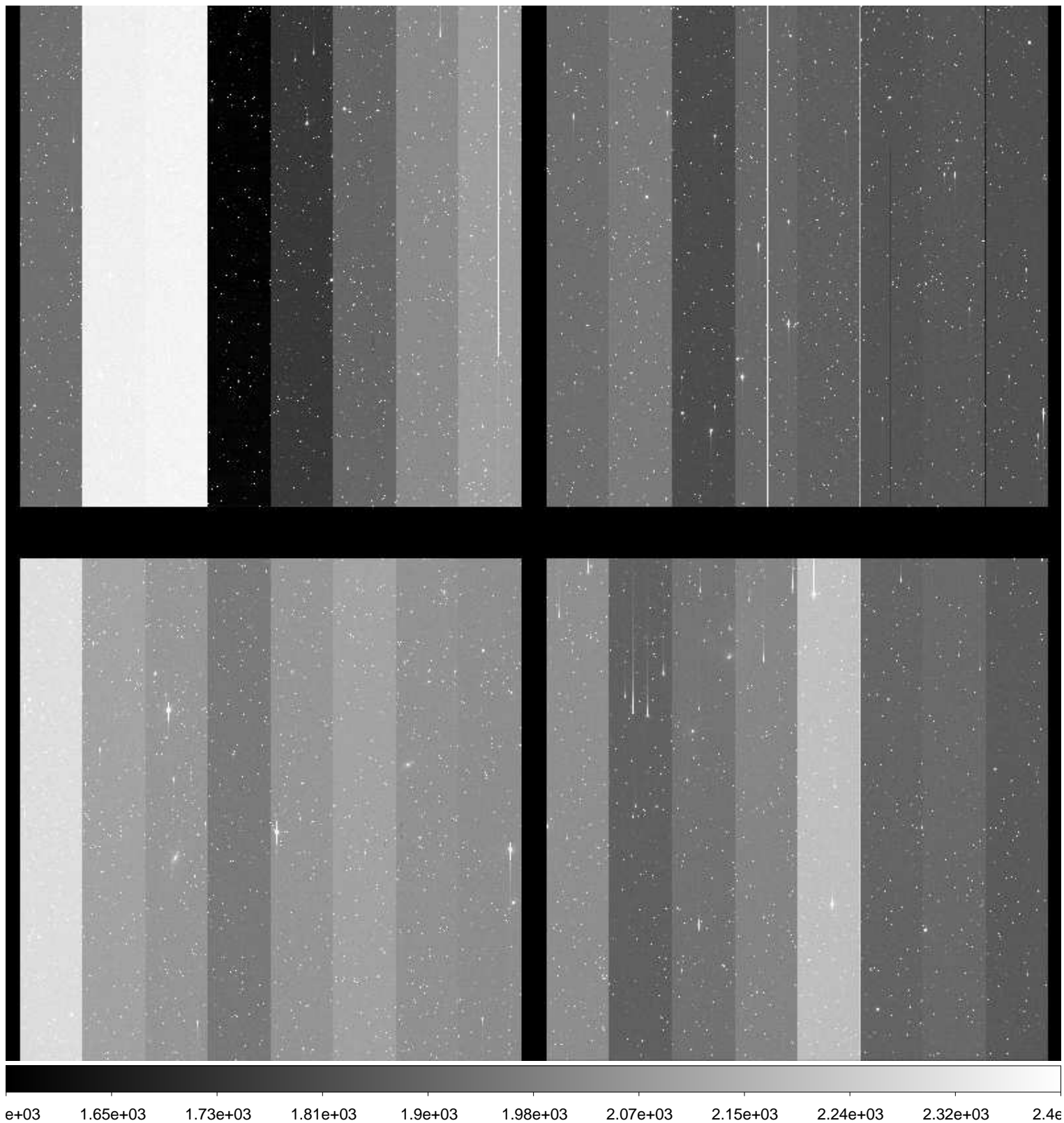



File Name : **xkmts.20170121.052042.fits** # 41 / 227 #  
Project ID : SN  
Image Type : OBJECT  
Object Name : **N2280-1**  
RA : 06:41:29.970  
DEC : -27:00:00.20  
Exposure Time : 60  
Airmass : 1.10  
Sidereal Time : 04:52:15  
Filter ID : I  
Observation Date : 2017-01-21T19:21:55  
CCD Temperature : -105.66

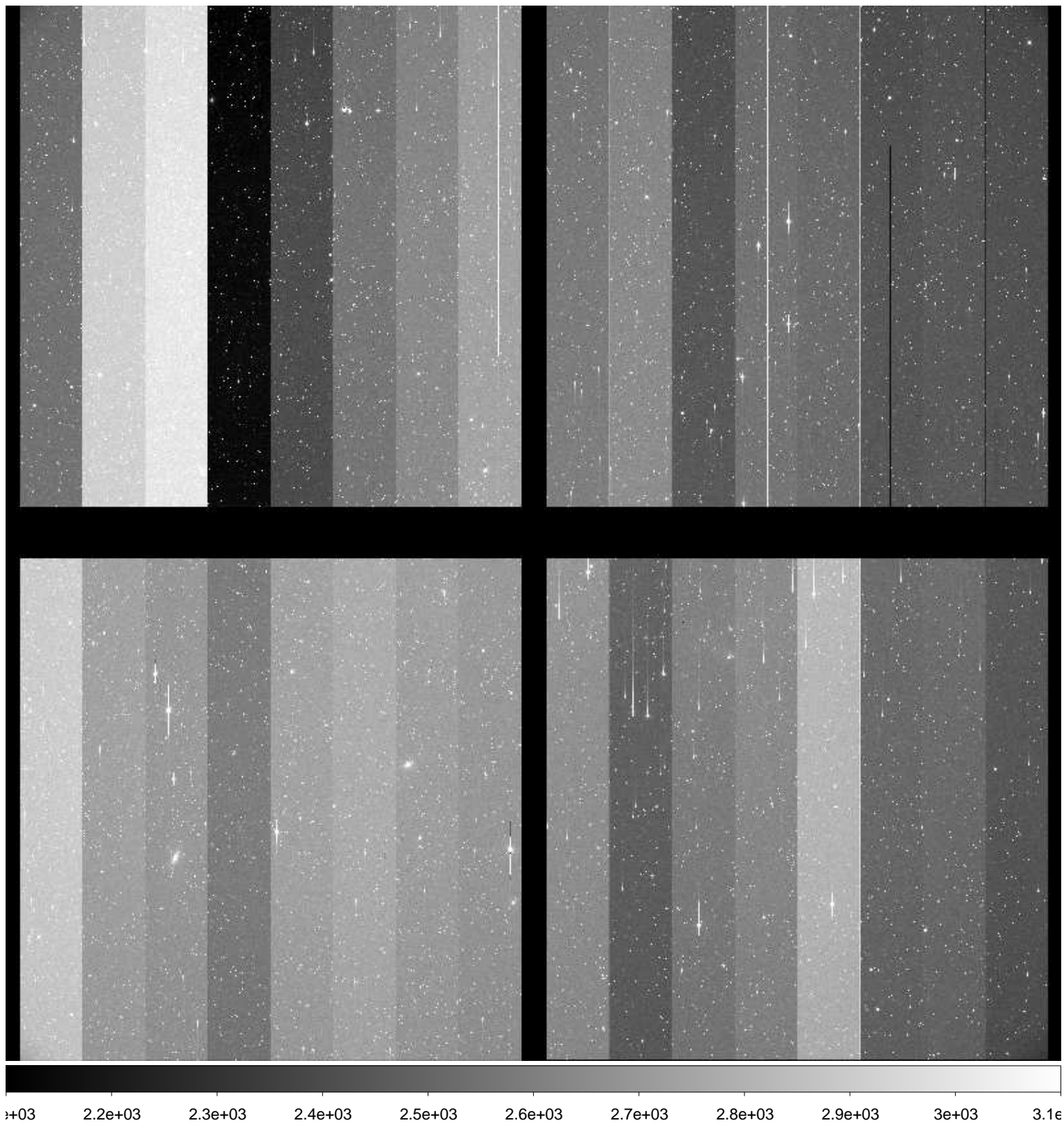

File Name : **xkmts.20170121.052043.fits** # 42 / 227 #  
Project ID : SN  
Image Type : OBJECT  
Object Name : **N2292-1**  
RA : 06:45:40.020  
DEC : -26:23:59.90  
Exposure Time : 60  
Airmass : 1.10  
Sidereal Time : 04:54:25  
Filter ID : B  
Observation Date : 2017-01-21T19:24:04  
CCD Temperature : -105.72

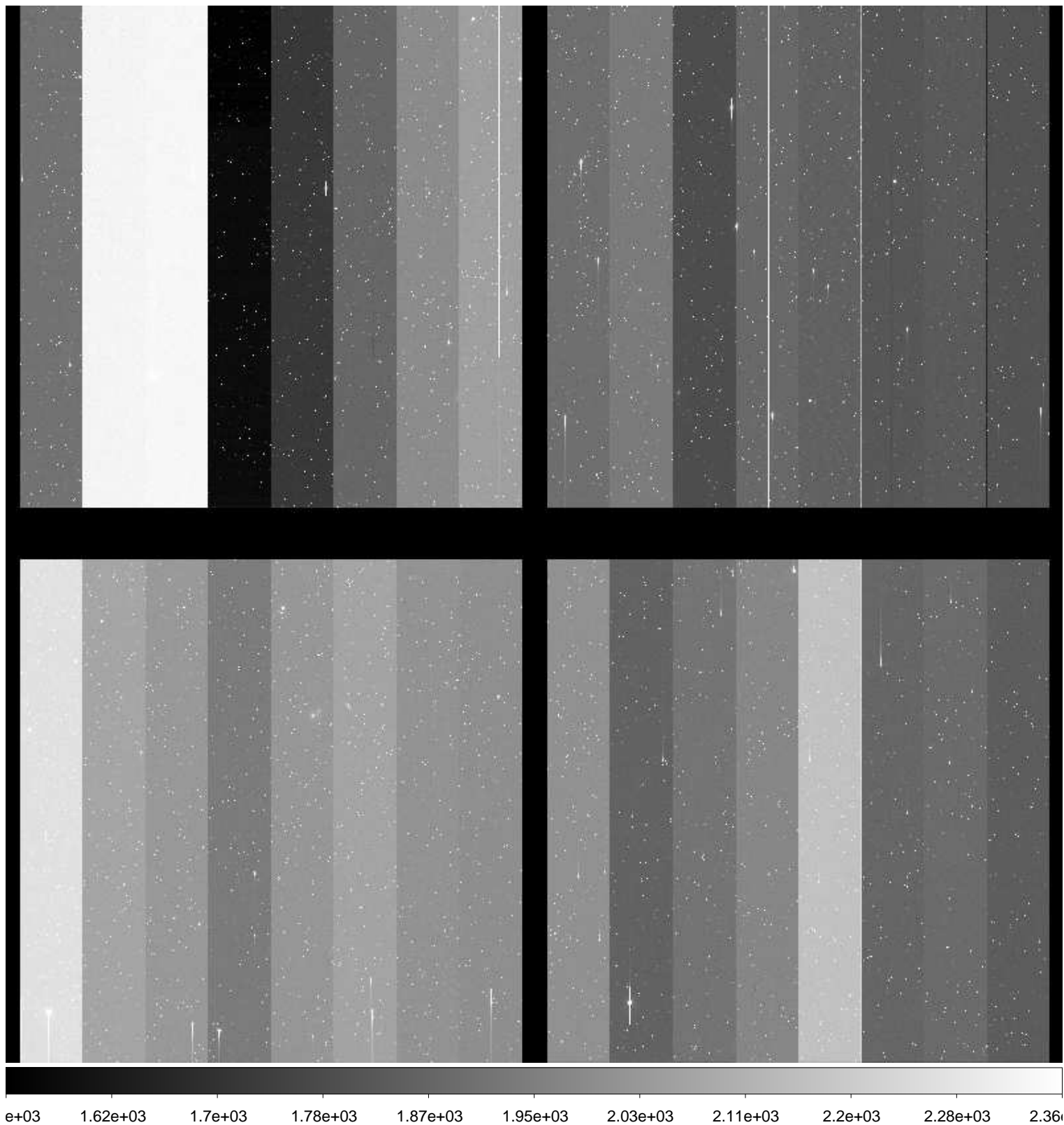

File Name : **xkmts.20170121.052044.fits** # 43 / 227 #  
Project ID : SN  
Image Type : OBJECT  
Object Name : **N2292-1**  
RA : 06:45:40.020  
DEC : -26:23:59.90  
Exposure Time : 60  
Airmass : 1.10  
Sidereal Time : 04:56:32  
Filter ID : V  
Observation Date : 2017-01-21T19:26:12  
CCD Temperature : -105.76

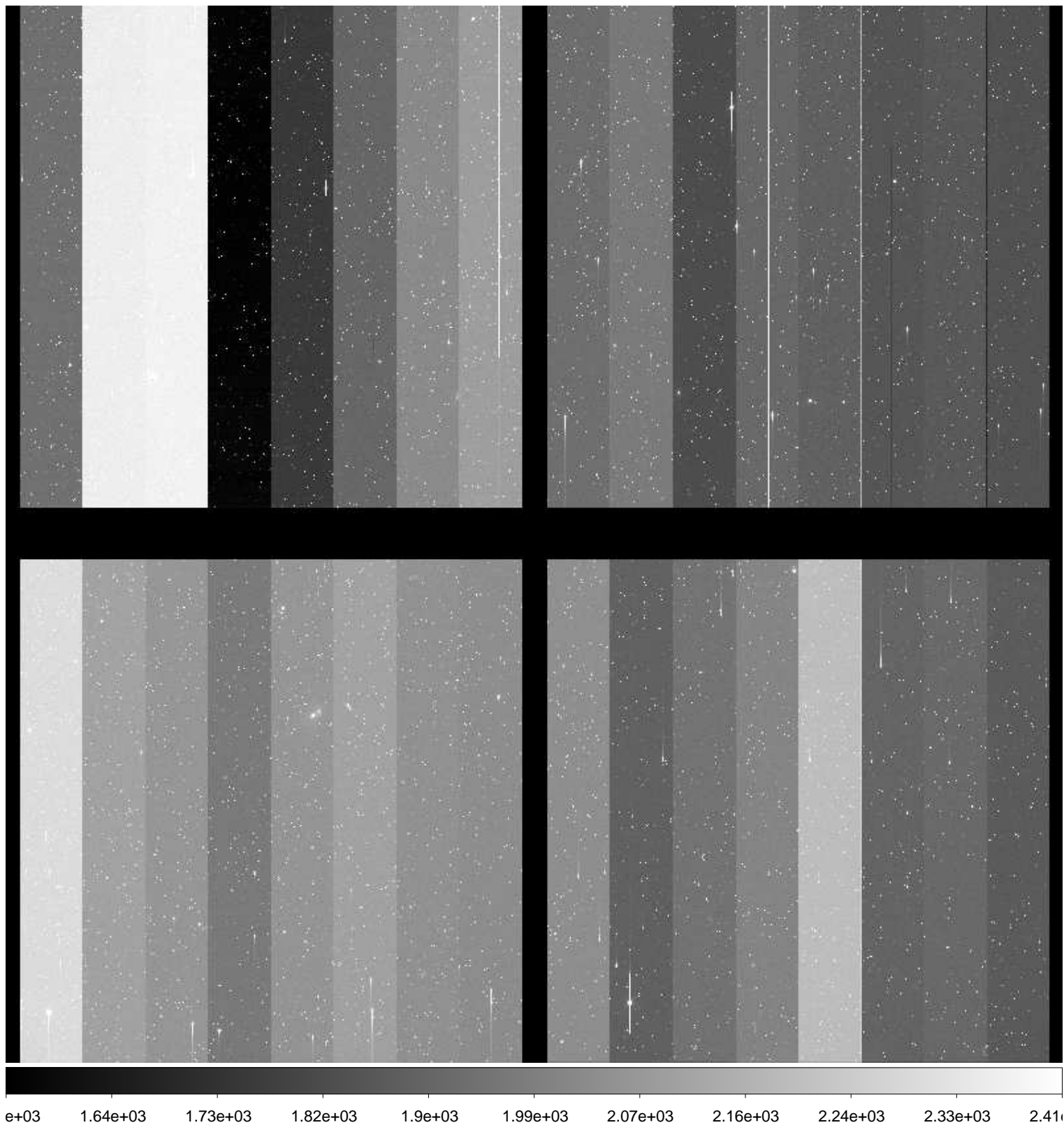

File Name : **xkmts.20170121.052045.fits** # 44 / 227 #  
Project ID : SN  
Image Type : OBJECT  
Object Name : **N2292-1**  
RA : 06:45:39.980  
DEC : -26:24:00.10  
Exposure Time : 60  
Airmass : 1.10  
Sidereal Time : 04:58:40  
Filter ID : I  
Observation Date : 2017-01-21T19:28:19  
CCD Temperature : -105.8

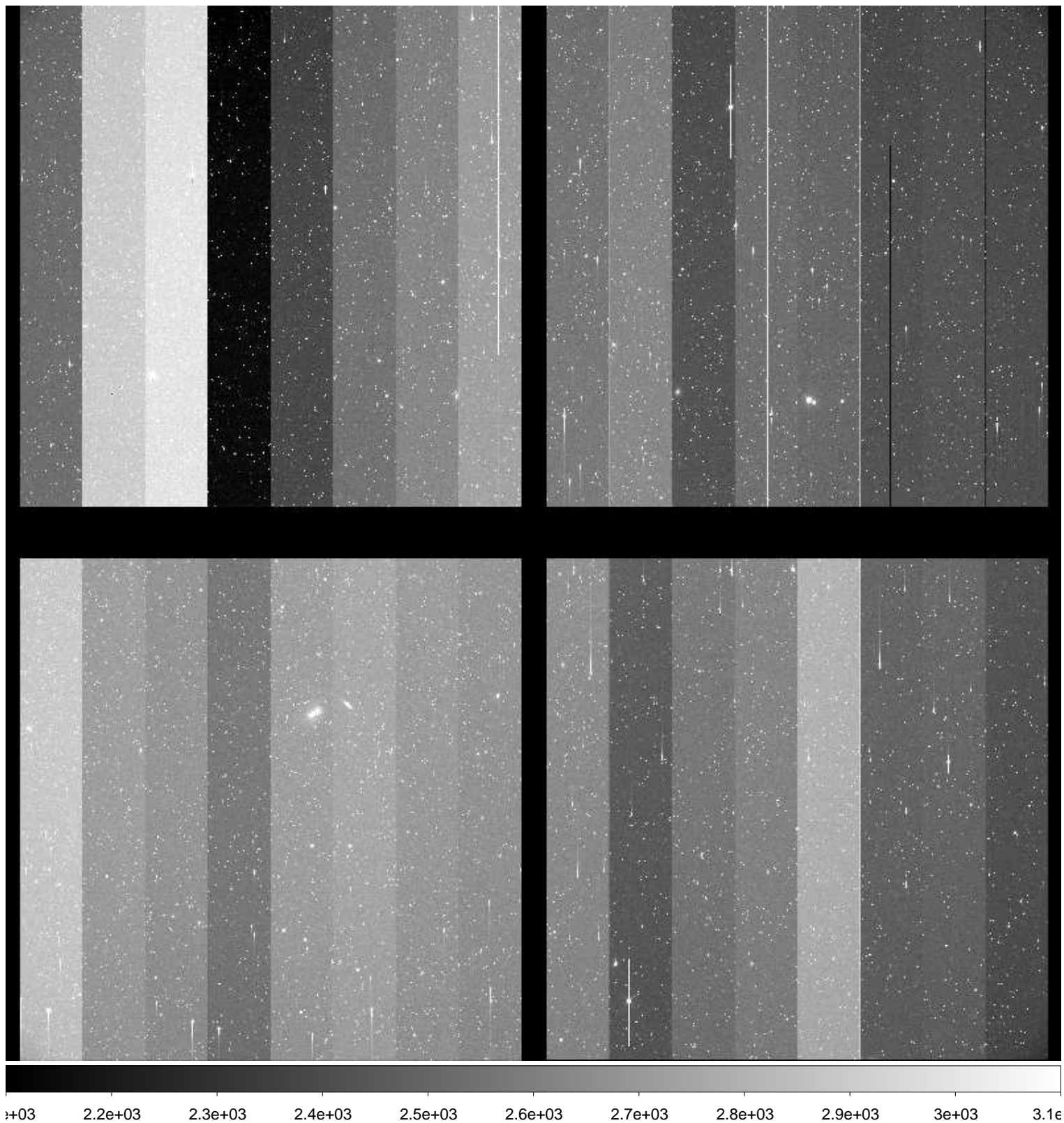

File Name : **xkmts.20170121.052046.fits** # 45 / 227 #  
Project ID : SN  
Image Type : OBJECT  
Object Name : **N2325-1**  
RA : 07:04:45.010  
DEC : -29:00:00.00  
Exposure Time : 60  
Airmass : 1.12  
Sidereal Time : 05:00:50  
Filter ID : B  
Observation Date : 2017-01-21T19:30:29  
CCD Temperature : -105.83

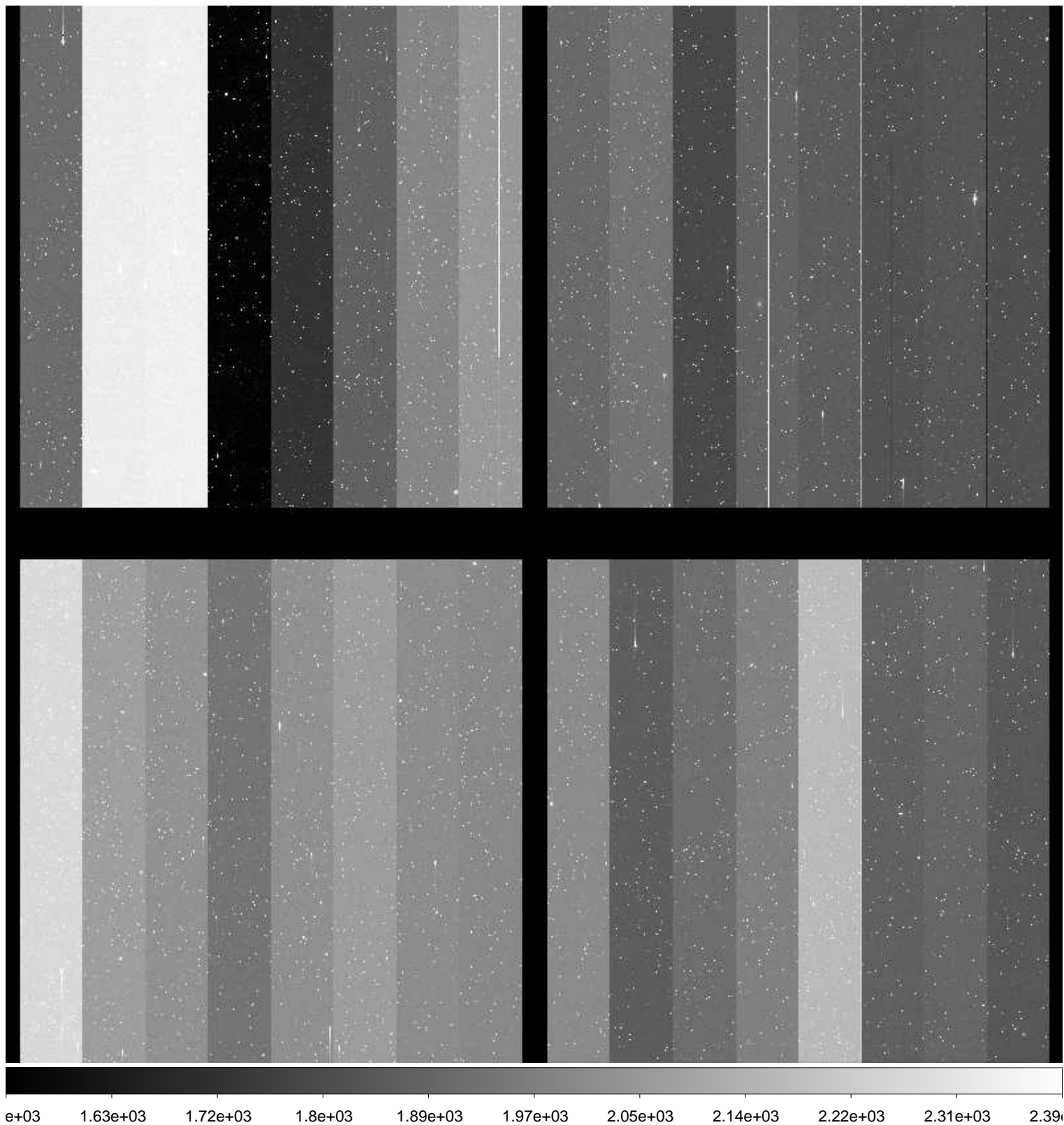

File Name : **xkmts.20170121.052047.fits** # 46 / 227 #  
Project ID : SN  
Image Type : OBJECT  
Object Name : **N2325-1**  
RA : 07:04:45.010  
DEC : -29:10:00.00  
Exposure Time : 60  
Airmass : 1.12  
Sidereal Time : 05:02:58  
Filter ID : V  
Observation Date : 2017-01-21T19:32:37  
CCD Temperature : -105.87

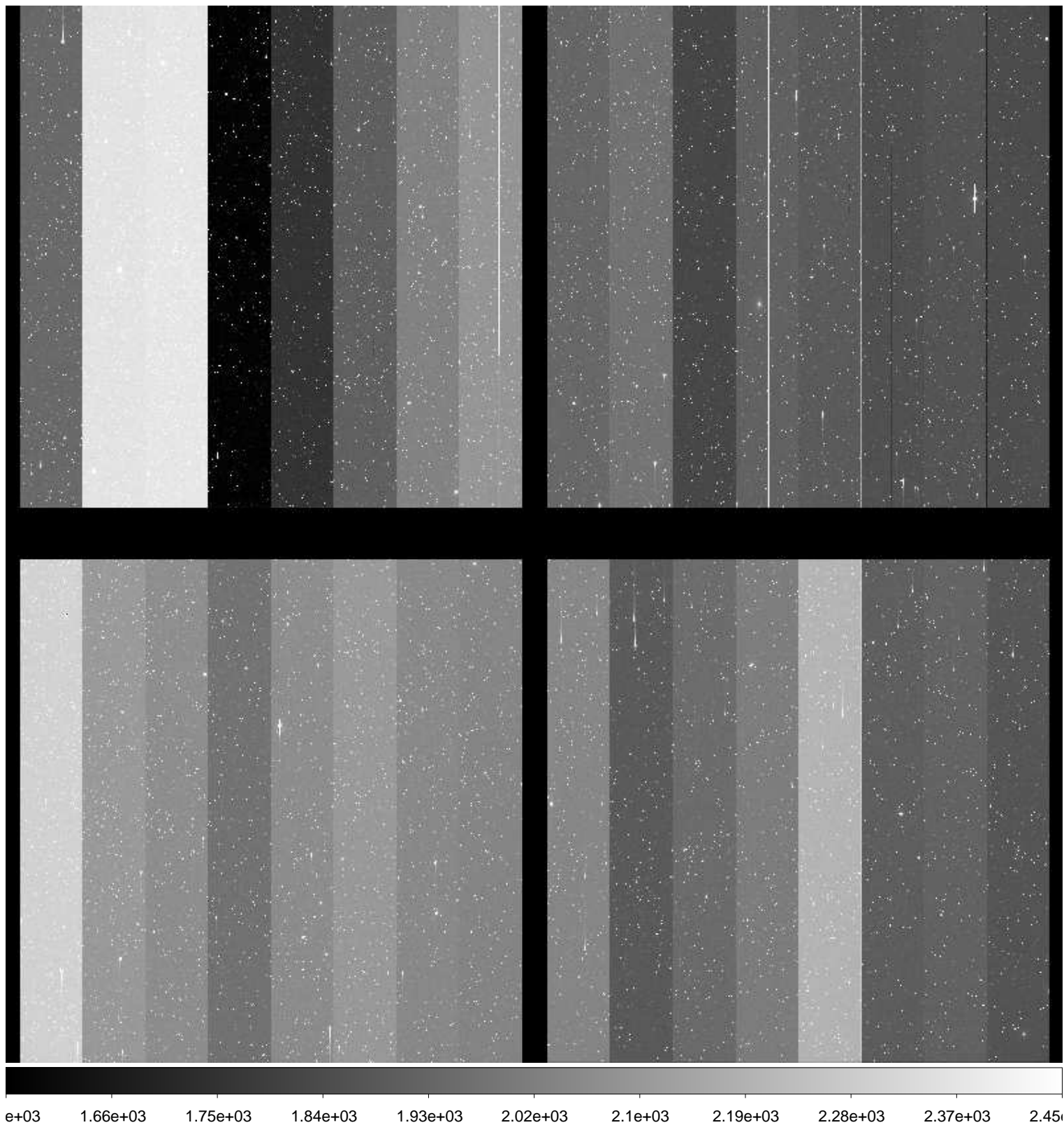

File Name : **xkmts.20170121.052048.fits** # 47 / 227 #  
Project ID : SN  
Image Type : OBJECT  
Object Name : **N2325-1**  
RA : 07:04:44.000  
DEC : -29:09:59.90  
Exposure Time : 60  
Airmass : 1.11  
Sidereal Time : 05:05:05  
Filter ID : I  
Observation Date : 2017-01-21T19:34:44  
CCD Temperature : -105.56

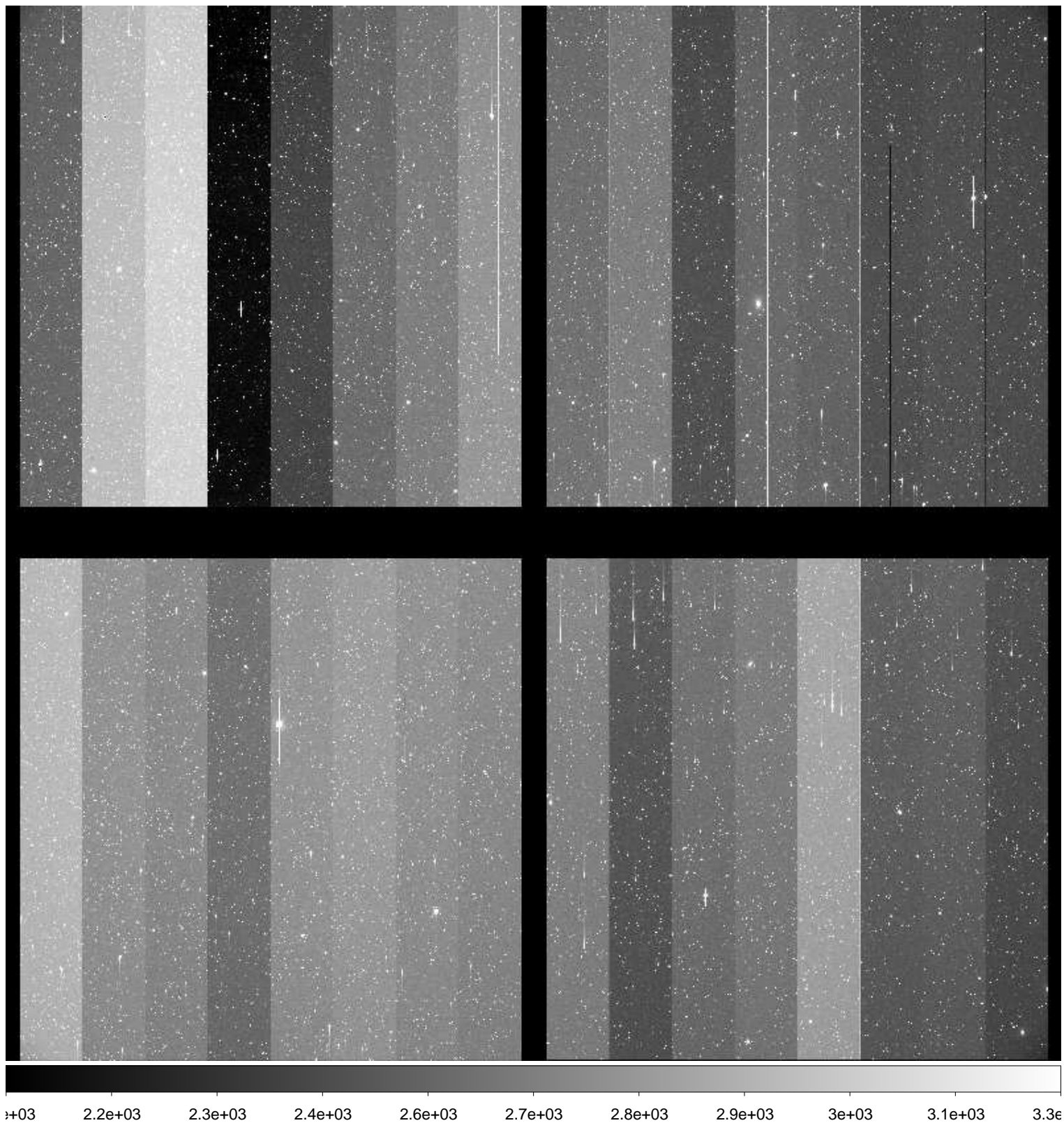

File Name : **xkmts.20170121.052049.fits** # 48 / 227 #  
Project ID : SN  
Image Type : OBJECT  
Object Name : **N2283-1**  
RA : 06:43:50.000  
DEC : -18:40:00.00  
Exposure Time : 60  
Airmass : 1.11  
Sidereal Time : 05:07:14  
Filter ID : B  
Observation Date : 2017-01-21T19:36:52  
CCD Temperature : -105.9

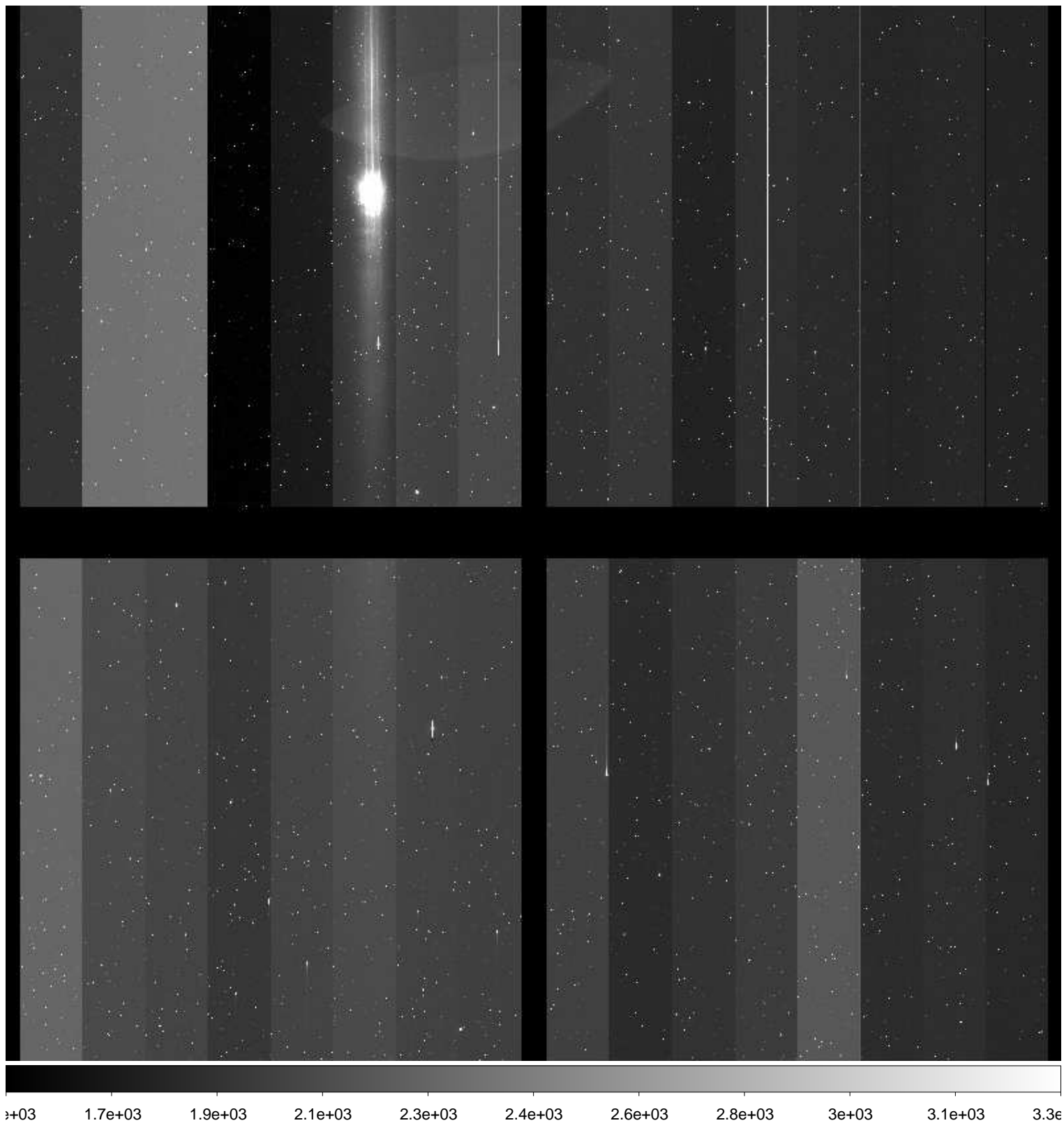



File Name : **xkmts.20170121.052050.fits** # 49 / 227 #  
Project ID : SN  
Image Type : OBJECT  
Object Name : **N2283-1**  
RA : 06:43:50.020  
DEC : -18:39:59.90  
Exposure Time : 60  
Airmass : 1.11  
Sidereal Time : 05:09:23  
Filter ID : V  
Observation Date : 2017-01-21T19:39:00  
CCD Temperature : -105.97

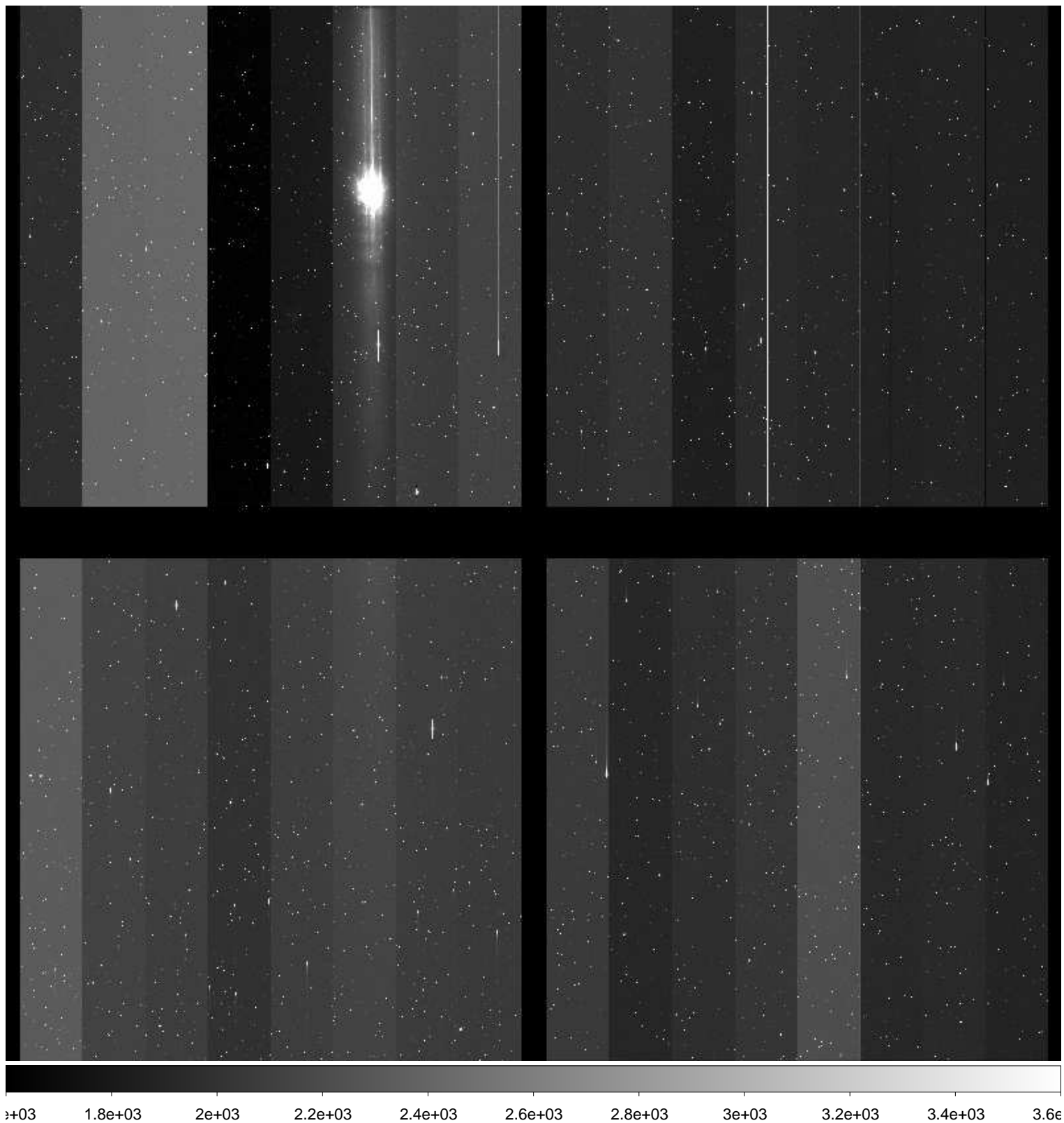

File Name : **xkmts.20170121.052051.fits** # 50 / 227 #  
Project ID : SN  
Image Type : OBJECT  
Object Name : **N2283-1**  
RA : 06:43:49.990  
DEC : -18:40:00.10  
Exposure Time : 60  
Airmass : 1.10  
Sidereal Time : 05:11:35  
Filter ID : I  
Observation Date : 2017-01-21T19:41:11  
CCD Temperature : -106

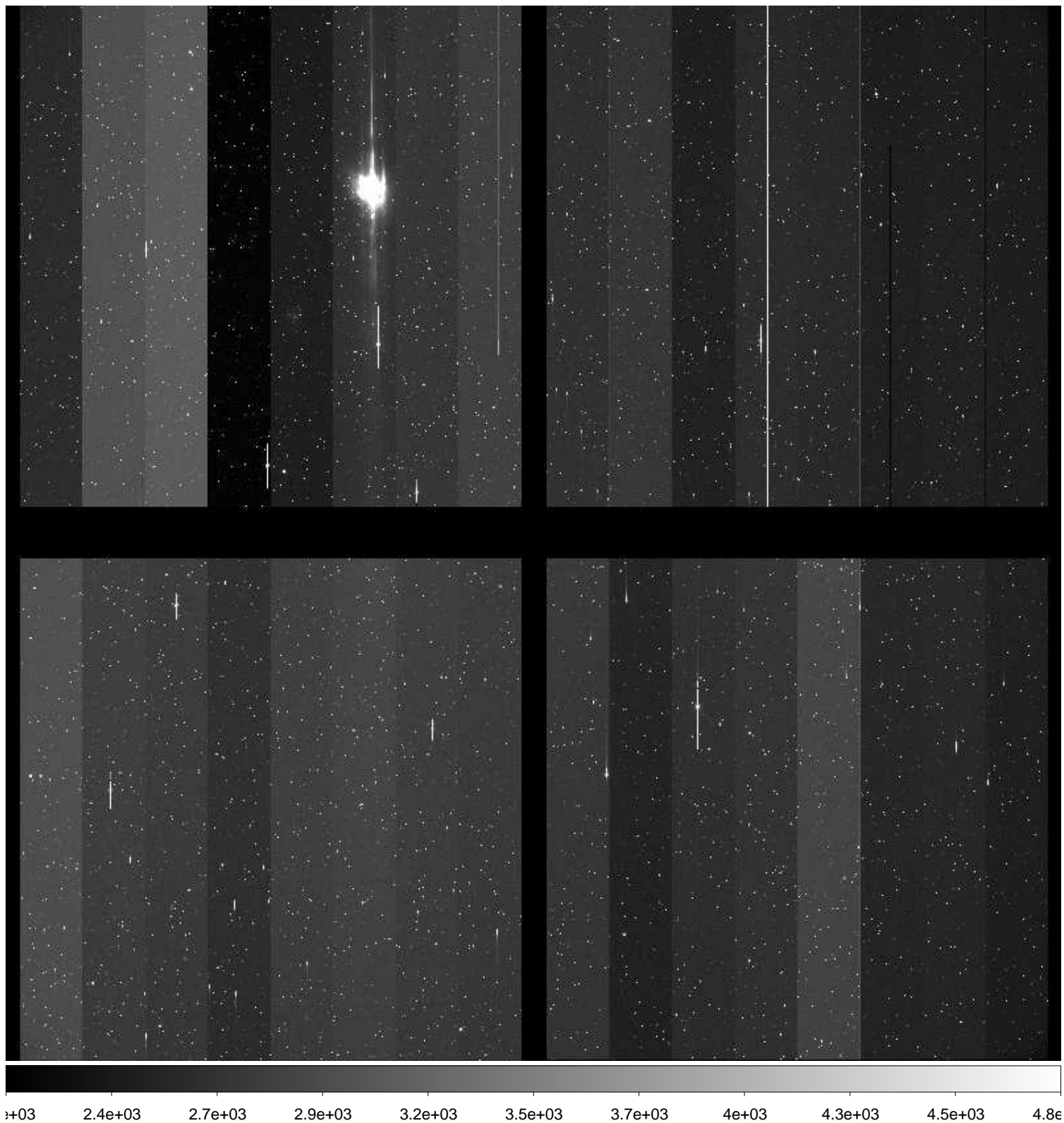

File Name : **xkmts.20170121.052052.fits** # 51 / 227 #  
Project ID : SN  
Image Type : OBJECT  
Object Name : **CGMW1-1**  
RA : 06:36:00.020  
DEC : -15:29:59.90  
Exposure Time : 60  
Airmass : 1.10  
Sidereal Time : 05:13:43  
Filter ID : B  
Observation Date : 2017-01-21T19:43:20  
CCD Temperature : -106.04

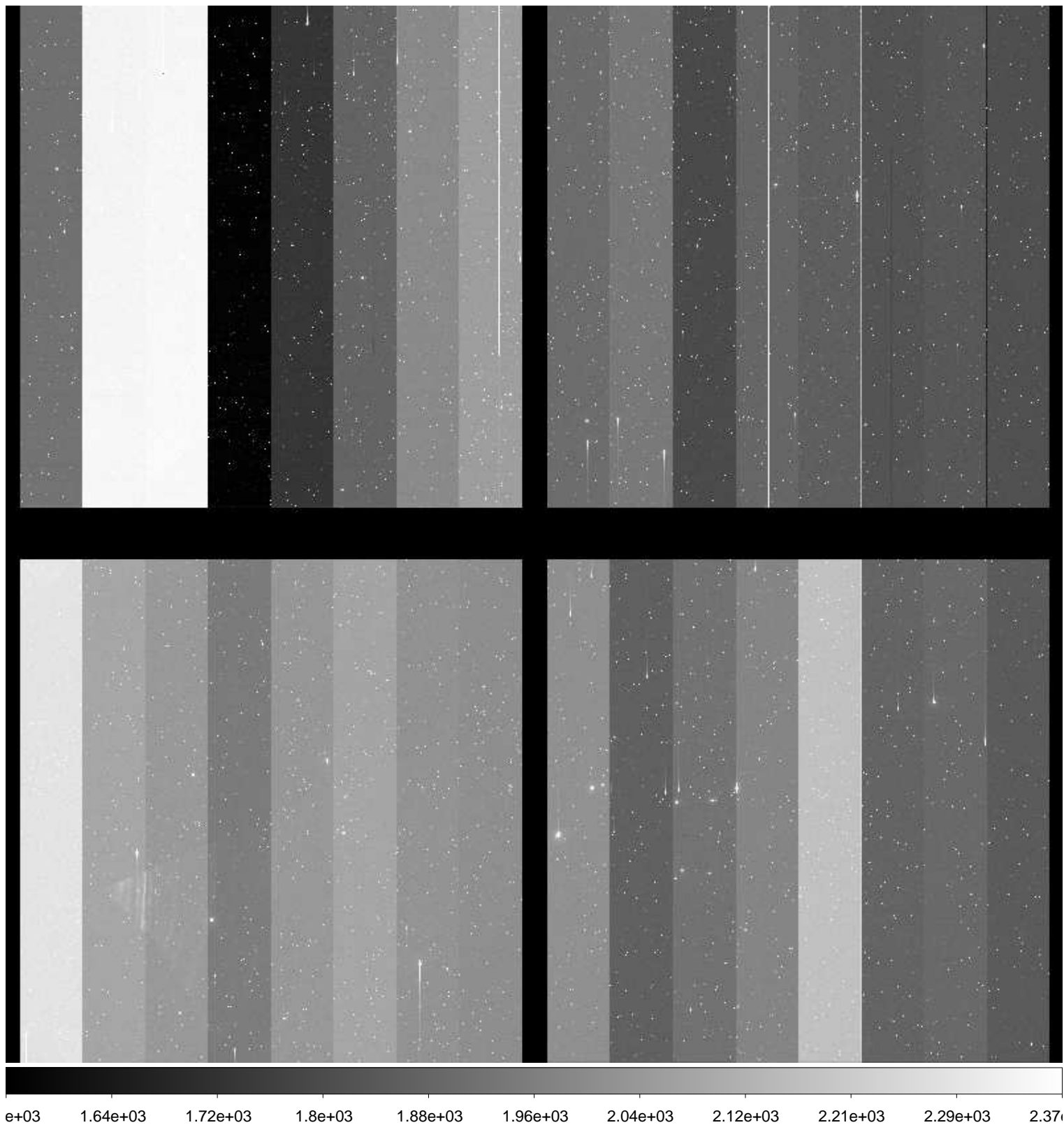

File Name : **xkmts.20170121.052053.fits** # 52 / 227 #  
Project ID : SN  
Image Type : OBJECT  
Object Name : **CGMW1-1**  
RA : 06:35:59.980  
DEC : -15:30:00.10  
Exposure Time : 60  
Airmass : 1.10  
Sidereal Time : 05:15:50  
Filter ID : V  
Observation Date : 2017-01-21T19:45:26  
CCD Temperature : -106.08

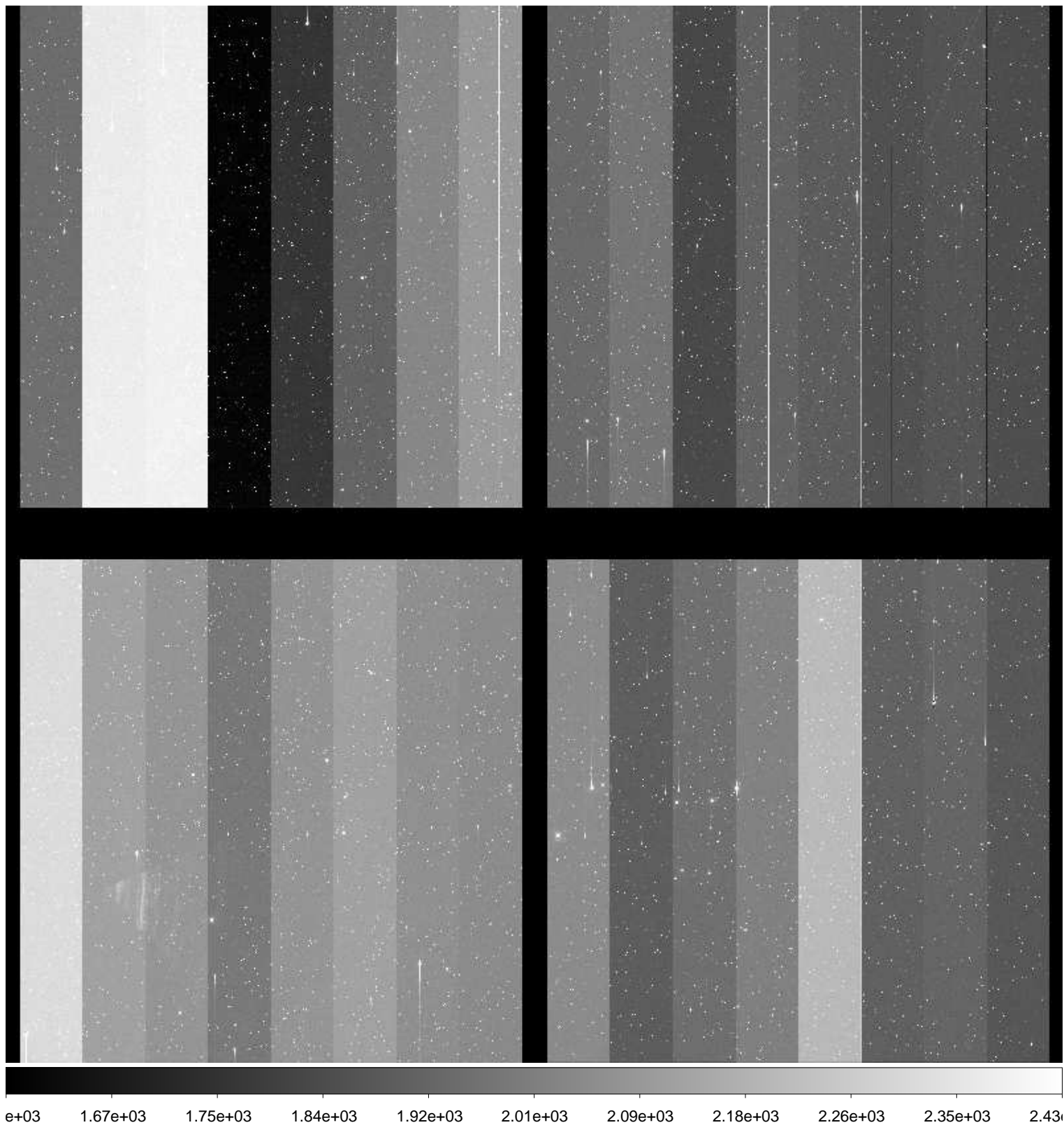

File Name : **xkmts.20170121.052054.fits** # 53 / 227 #  
Project ID : SN  
Image Type : OBJECT  
Object Name : **CGMW1-1**  
RA : 06:35:59.940  
DEC : -15:30:00.10  
Exposure Time : 60  
Airmass : 1.10  
Sidereal Time : 05:17:57  
Filter ID : I  
Observation Date : 2017-01-21T19:47:33  
CCD Temperature : -106.11

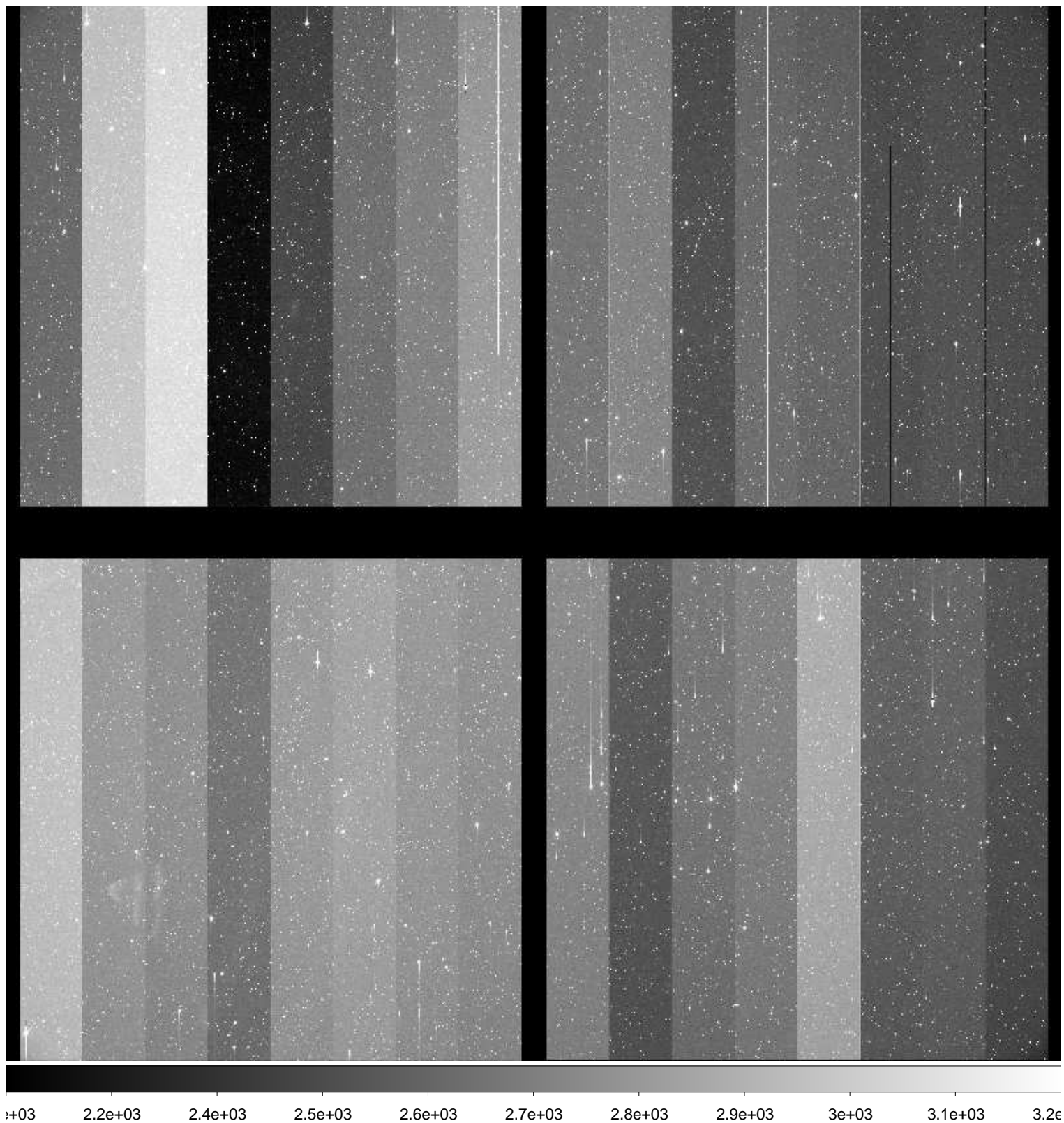

File Name : **xkmts.20170121.052055.fits** # 54 / 227 #  
Project ID : SN  
Image Type : OBJECT  
Object Name : **E489-1**  
RA : 06:17:00.020  
DEC : -24:09:59.90  
Exposure Time : 60  
Airmass : 1.04  
Sidereal Time : 05:20:08  
Filter ID : B  
Observation Date : 2017-01-21T19:49:43  
CCD Temperature : -106.15

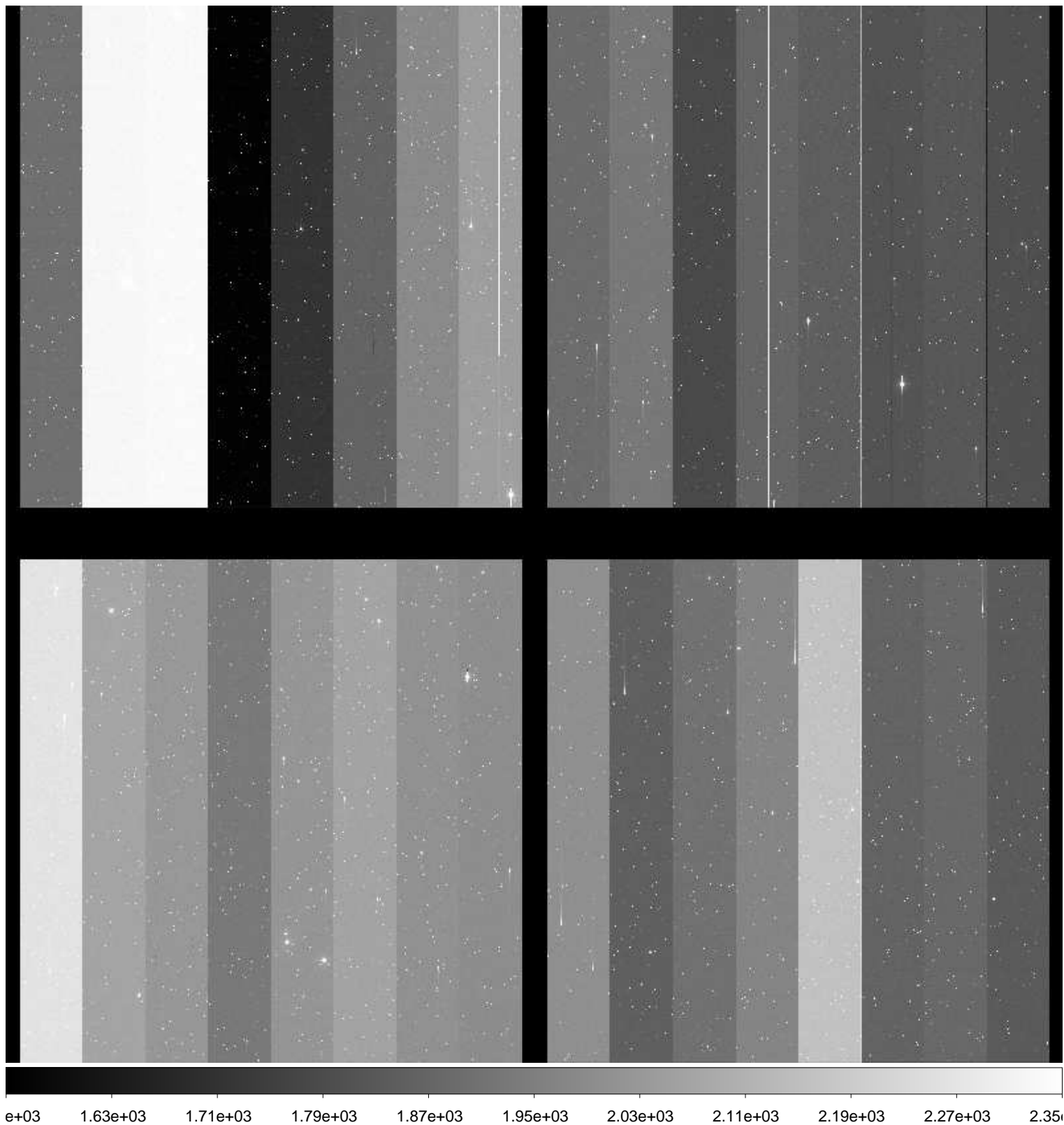

File Name : **xkmts.20170121.052056.fits** # 55 / 227 #  
Project ID : SN  
Image Type : OBJECT  
Object Name : **E489-1**  
RA : 06:16:59.990  
DEC : -24:10:00.00  
Exposure Time : 60  
Airmass : 1.03  
Sidereal Time : 05:22:14  
Filter ID : V  
Observation Date : 2017-01-21T19:51:49  
CCD Temperature : -106.19

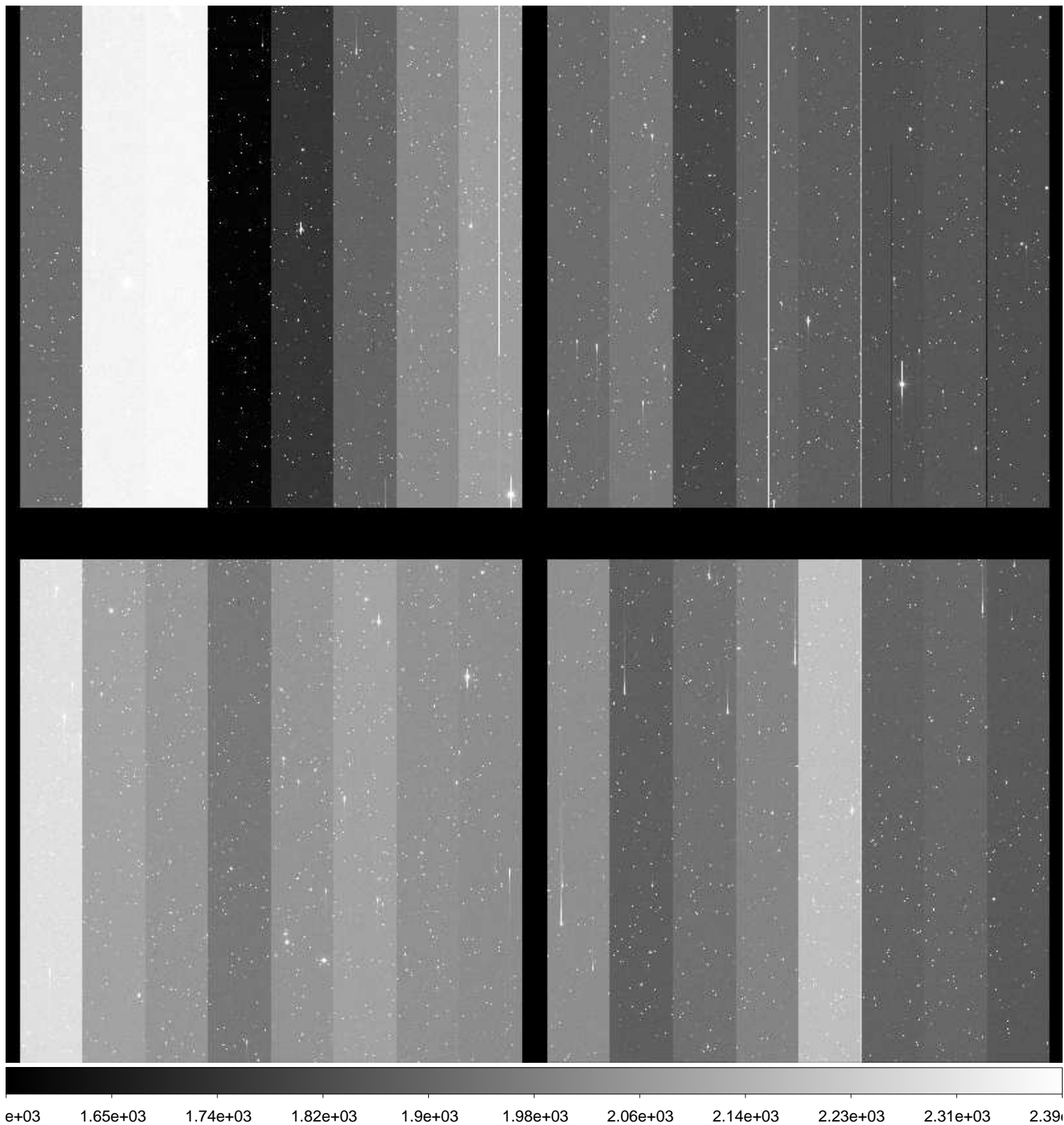

File Name : **xkmts.20170121.052057.fits** # 56 / 227 #  
Project ID : SN  
Image Type : OBJECT  
Object Name : **E489-1**  
RA : 06:17:00.010  
DEC : -24:09:59.80  
Exposure Time : 60  
Airmass : 1.03  
Sidereal Time : 05:24:21  
Filter ID : I  
Observation Date : 2017-01-21T19:53:56  
CCD Temperature : -105.88

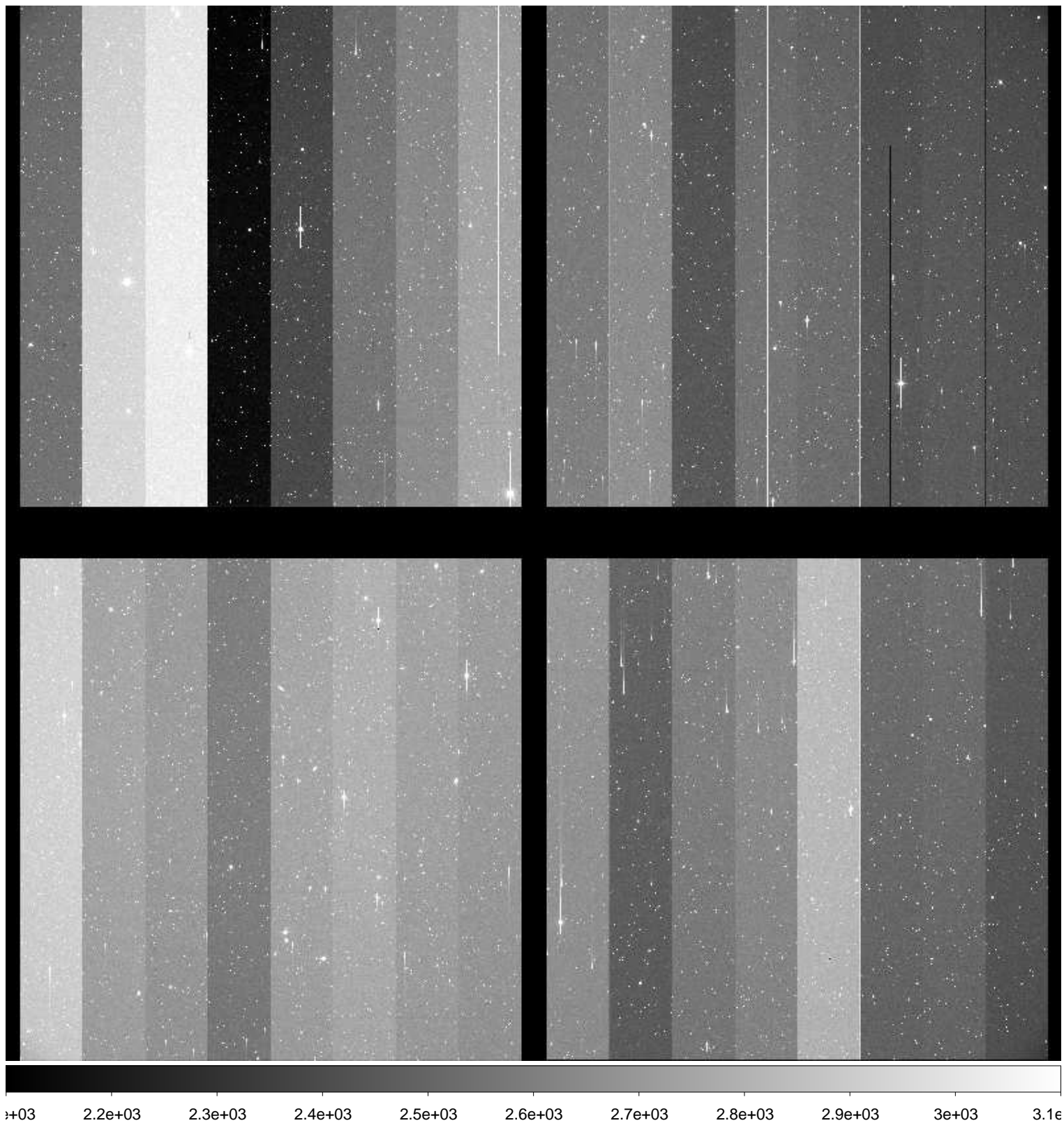



File Name : **xkmts.20170121.052058.fits** # 57 / 227 #  
Project ID : SN  
Image Type : OBJECT  
Object Name : **N2207-9**  
RA : 06:14:34.010  
DEC : -22:06:59.80  
Exposure Time : 60  
Airmass : 1.03  
Sidereal Time : 05:26:35  
Filter ID : B  
Observation Date : 2017-01-21T19:56:10  
CCD Temperature : -106.22

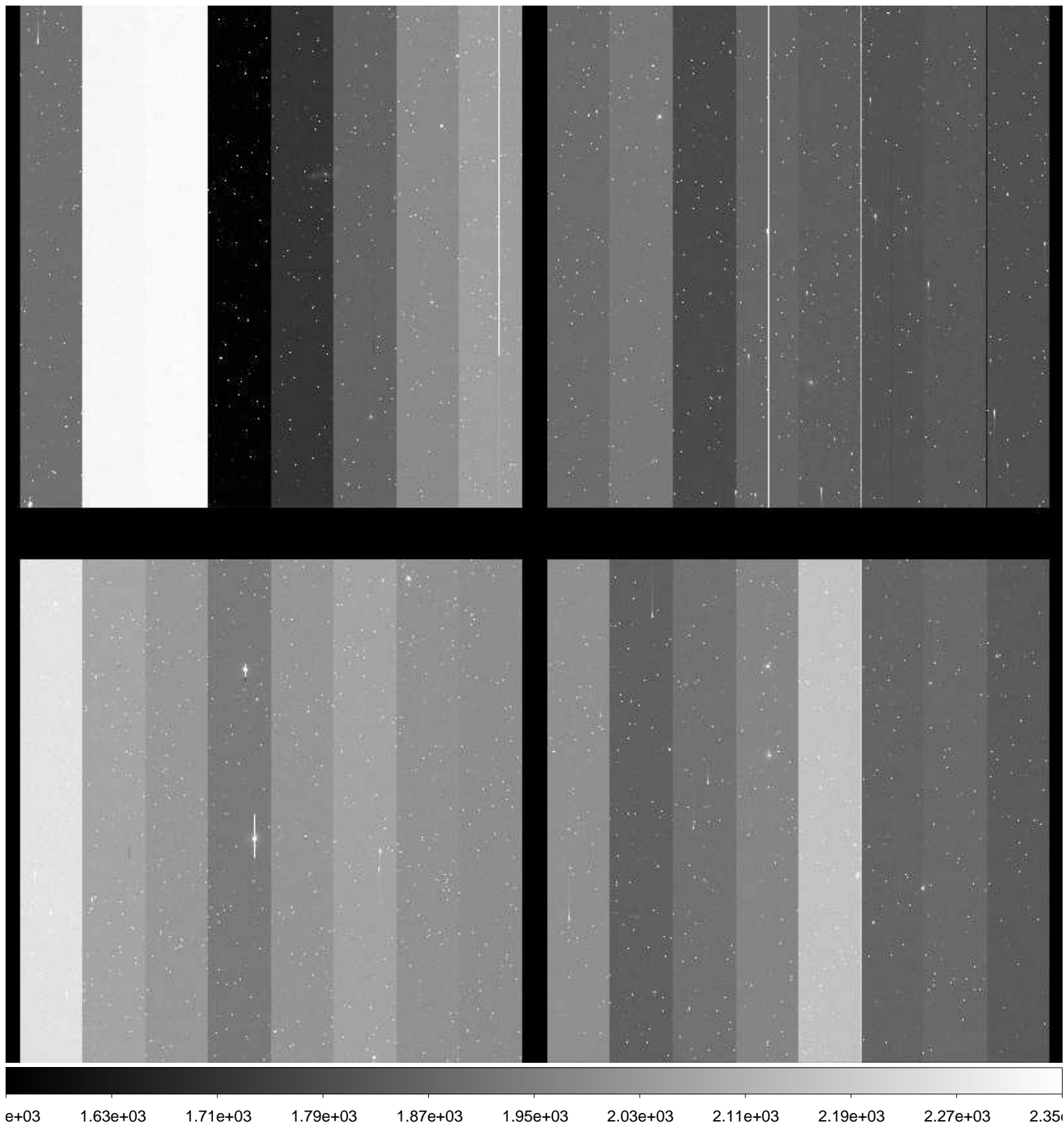

File Name : **xkmts.20170121.052059.fits** # 58 / 227 #  
Project ID : SN  
Image Type : OBJECT  
Object Name : **N2207-9**  
RA : 06:14:34.000  
DEC : -22:07:00.00  
Exposure Time : 60  
Airmass : 1.03  
Sidereal Time : 05:28:49  
Filter ID : V  
Observation Date : 2017-01-21T19:58:22  
CCD Temperature : -105.95

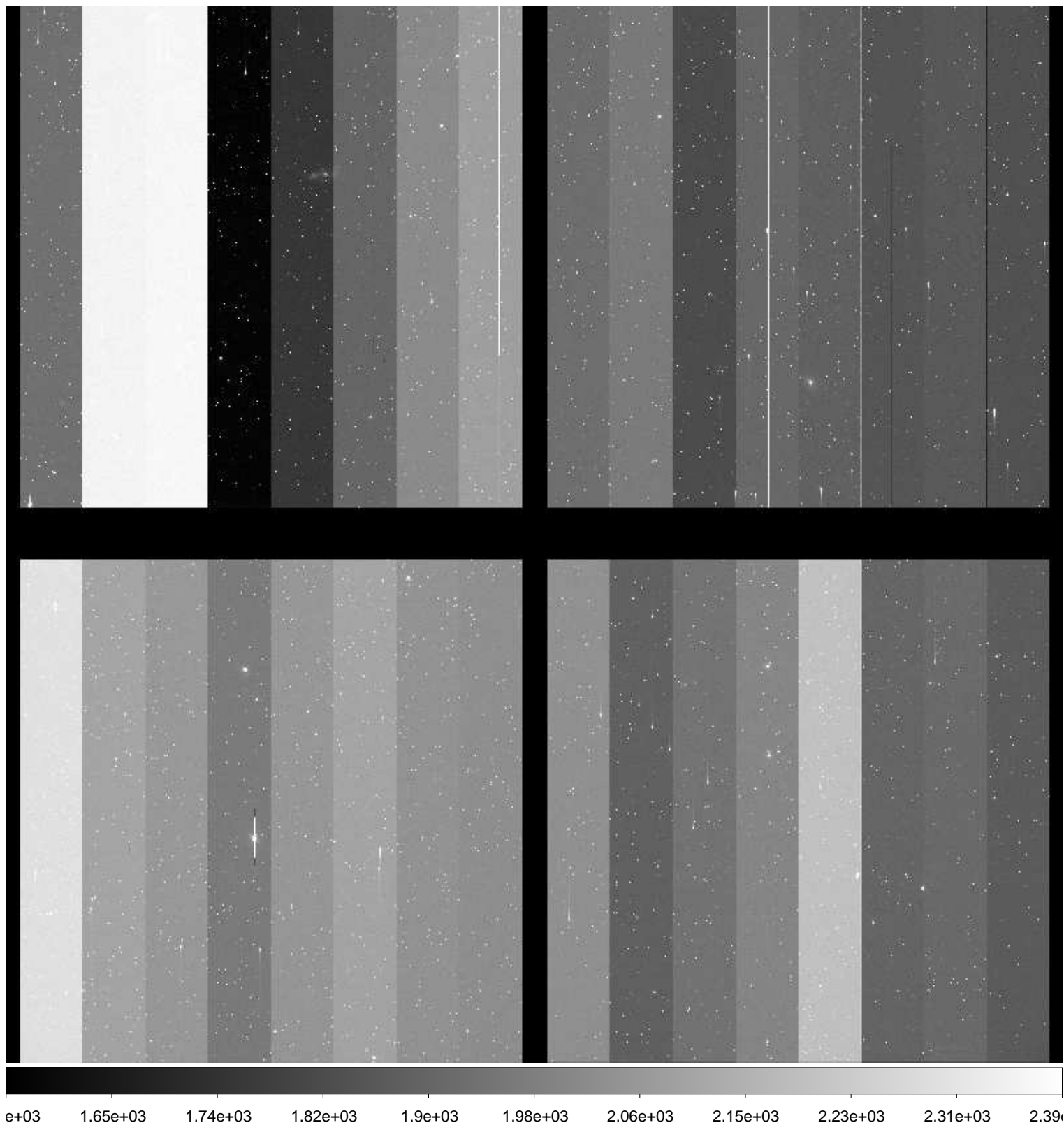

File Name : **xkmts.20170121.052060.fits** # 59 / 227 #  
Project ID : SN  
Image Type : OBJECT  
Object Name : **N2207-9**  
RA : 06:14:34.030  
DEC : -22:06:59.90  
Exposure Time : 60  
Airmass : 1.03  
Sidereal Time : 05:30:56  
Filter ID : I  
Observation Date : 2017-01-21T20:00:29  
CCD Temperature : -106.22

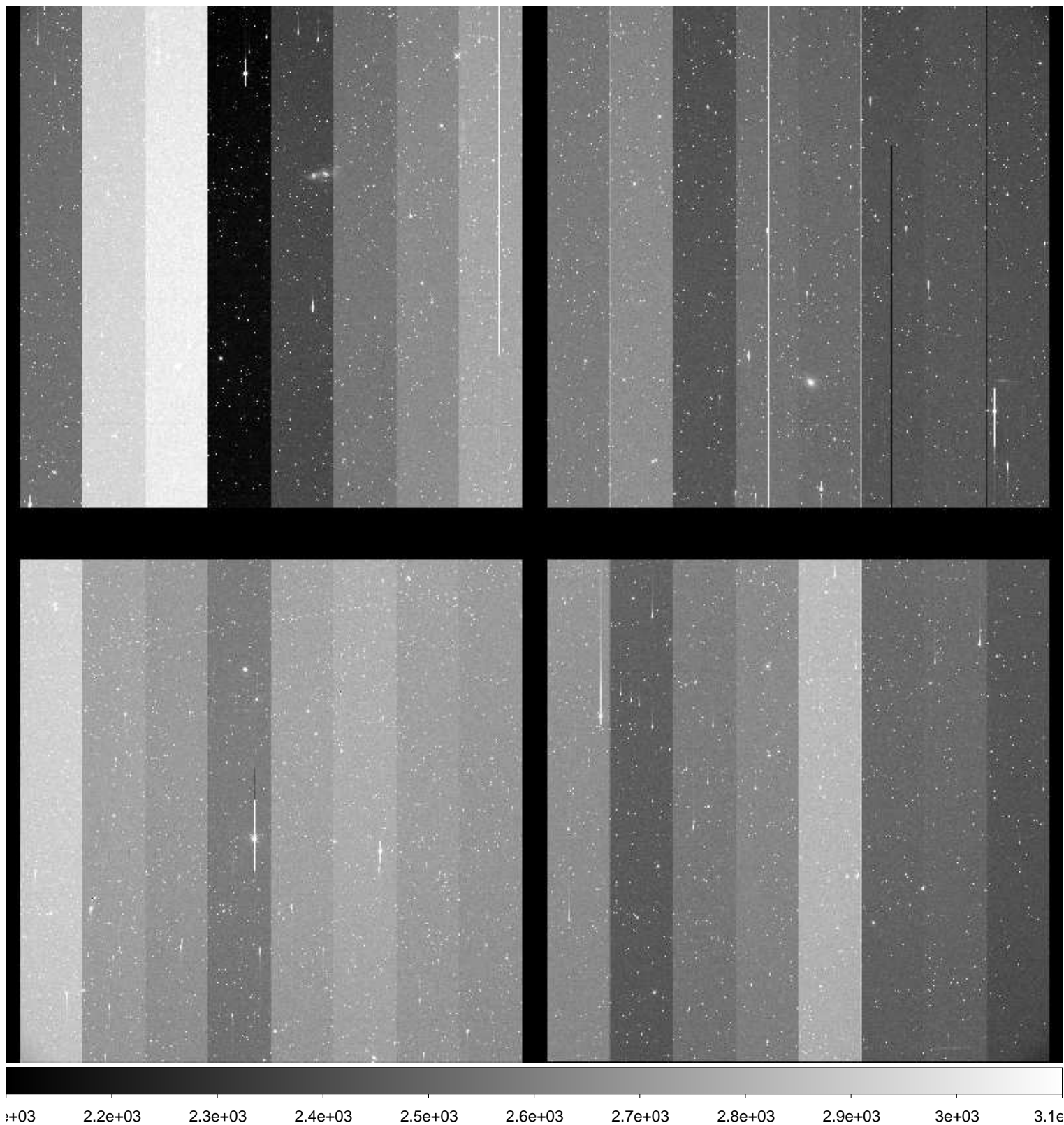

File Name : **xkmts.20170121.052061.fits** # 60 / 227 #  
Project ID : SN  
Image Type : OBJECT  
Object Name : **N2223-1**  
RA : 06:22:30.020  
DEC : -22:21:04.90  
Exposure Time : 60  
Airmass : 1.03  
Sidereal Time : 05:33:06  
Filter ID : B  
Observation Date : 2017-01-21T20:02:39  
CCD Temperature : -106.36

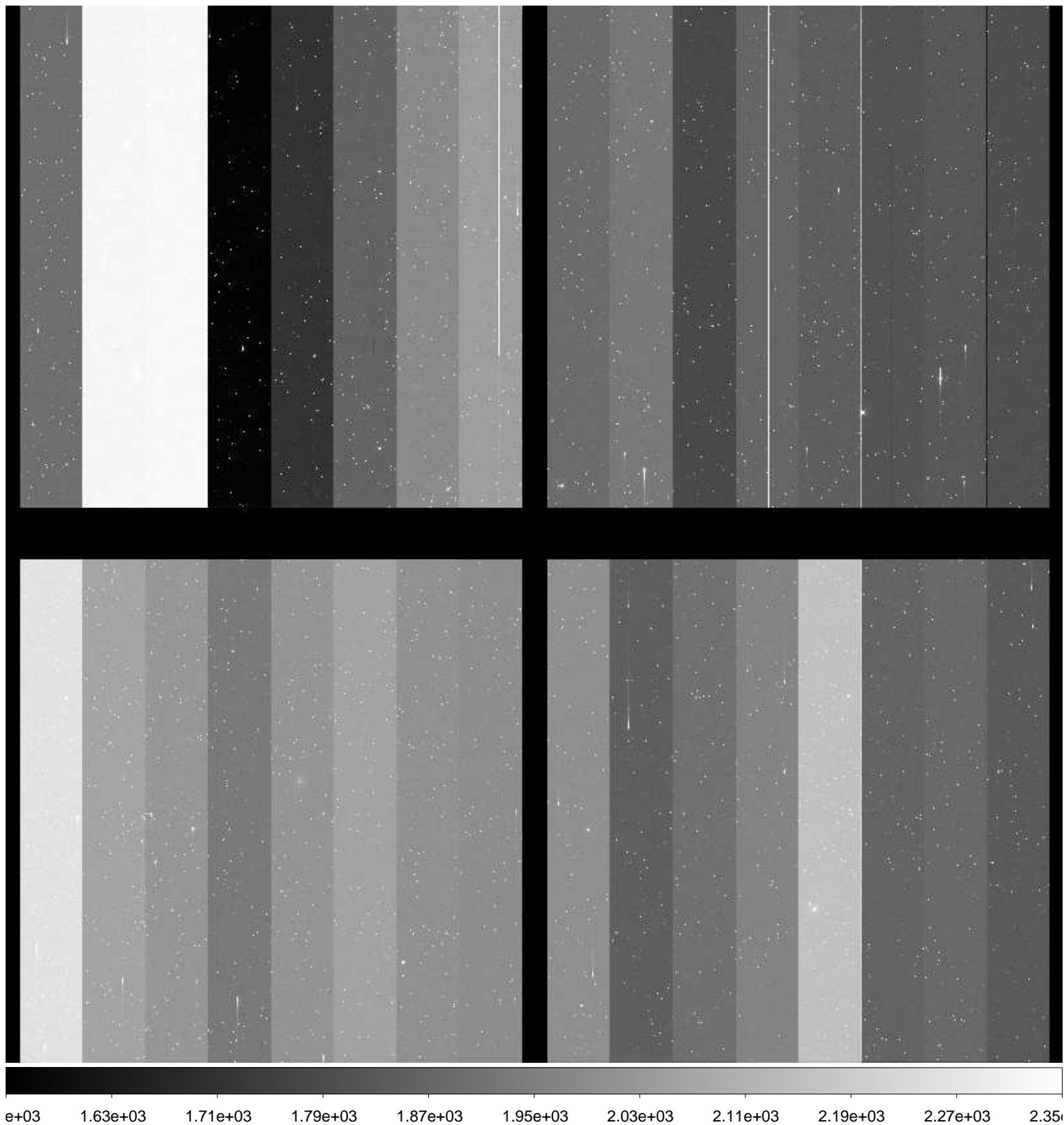

File Name : **xkmts.20170121.052062.fits** # 61 / 227 #  
Project ID : SN  
Image Type : OBJECT  
Object Name : **N2223-1**  
RA : 06:22:30.000  
DEC : -22:21:05.00  
Exposure Time : 60  
Airmass : 1.03  
Sidereal Time : 05:35:11  
Filter ID : V  
Observation Date : 2017-01-21T20:04:44  
CCD Temperature : -106.39

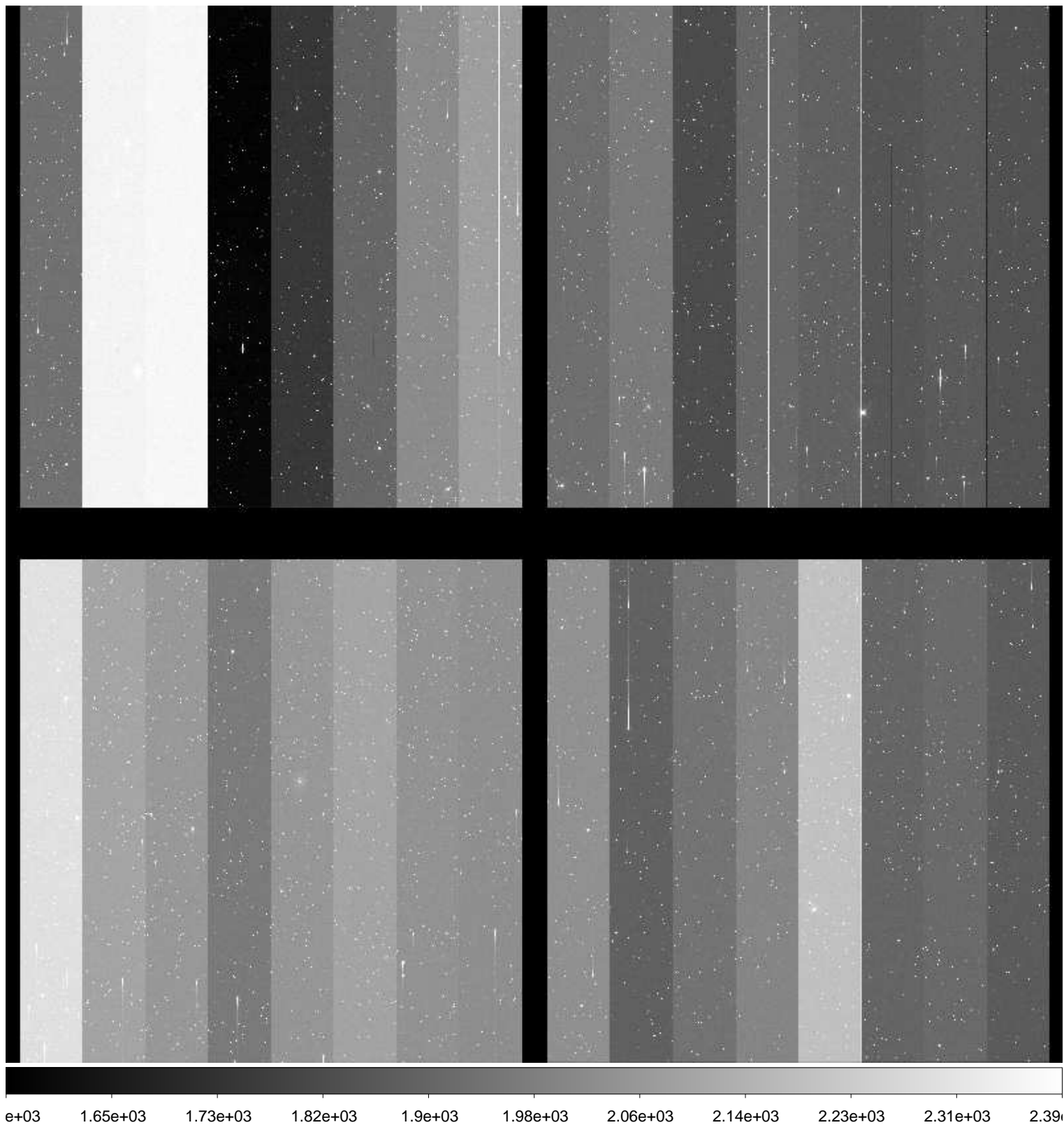

File Name : **xkmts.20170121.052063.fits** # 62 / 227 #  
Project ID : SN  
Image Type : OBJECT  
Object Name : **N2223-1**  
RA : 06:22:29.940  
DEC : -22:21:05.10  
Exposure Time : 60  
Airmass : 1.03  
Sidereal Time : 05:37:18  
Filter ID : I  
Observation Date : 2017-01-21T20:06:51  
CCD Temperature : -106.39

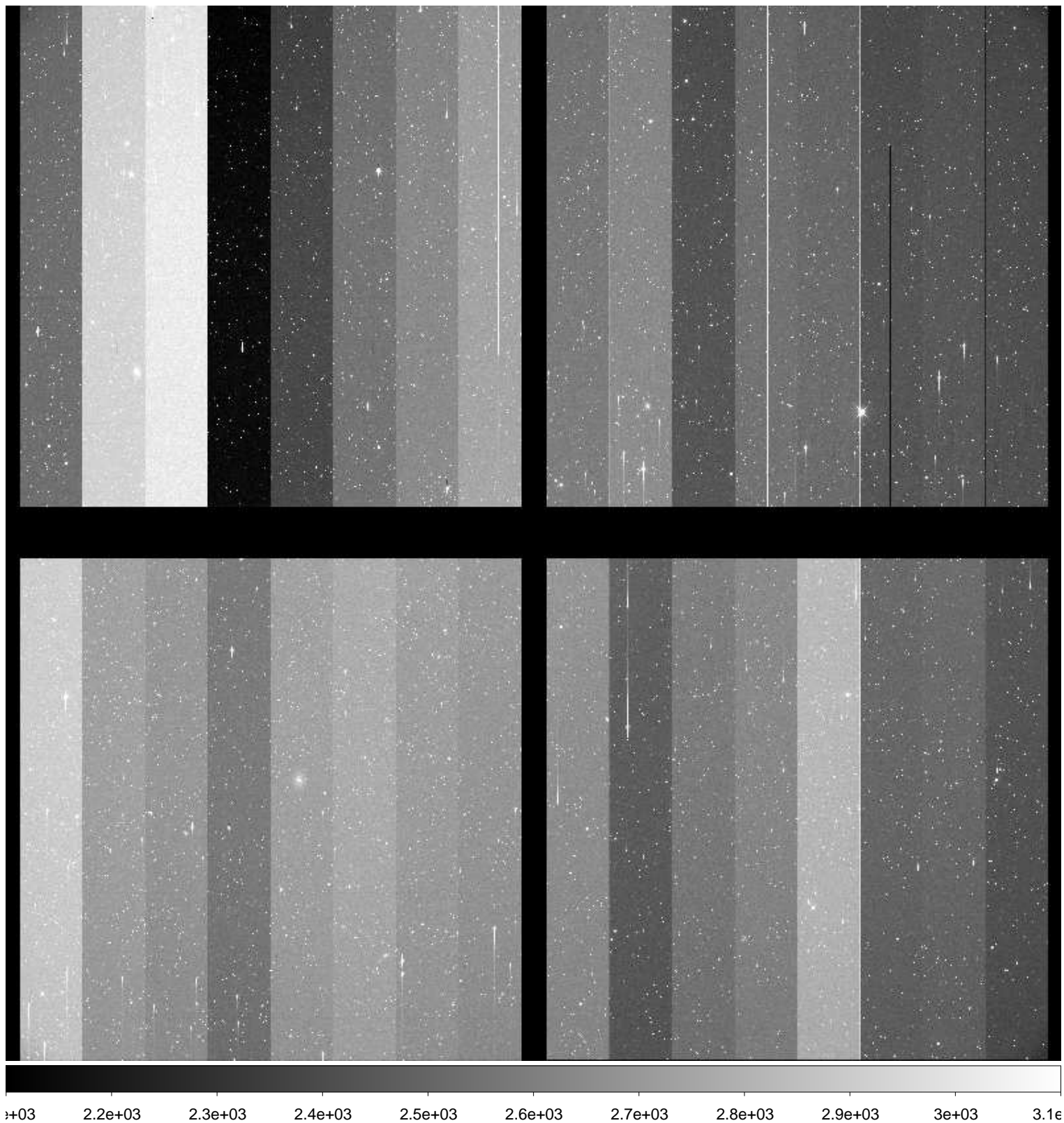

File Name : **xkmts.20170121.052064.fits** # 63 / 227 #  
Project ID : SN  
Image Type : OBJECT  
Object Name : **N2217-1**  
RA : 06:19:36.000  
DEC : -26:50:00.00  
Exposure Time : 60  
Airmass : 1.02  
Sidereal Time : 05:39:32  
Filter ID : B  
Observation Date : 2017-01-21T20:09:04  
CCD Temperature : -106.43

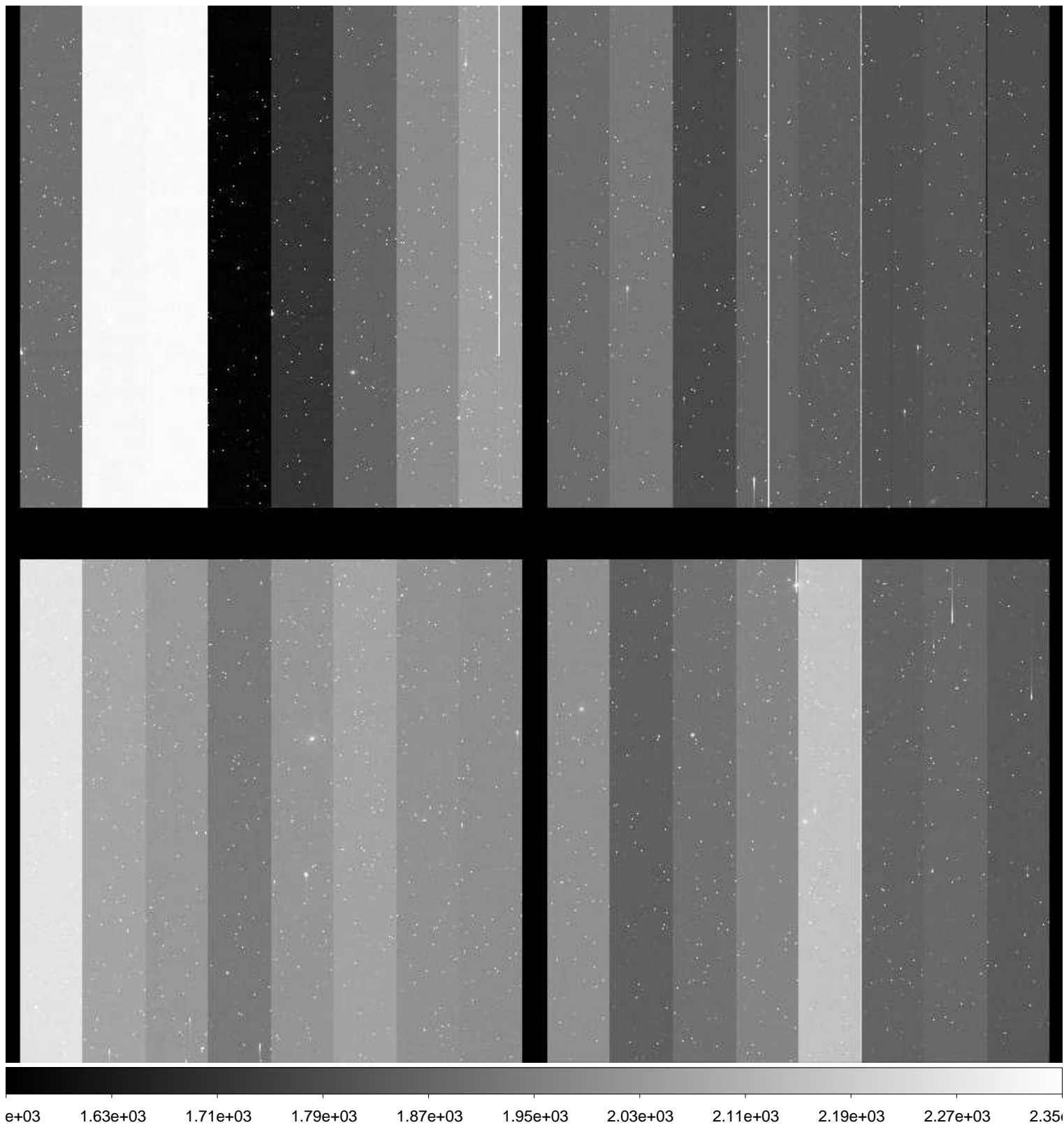

File Name : **xkmts.20170121.052065.fits** # 64 / 227 #  
Project ID : SN  
Image Type : OBJECT  
Object Name : **N2217-1**  
RA : 06:19:35.970  
DEC : -26:50:00.00  
Exposure Time : 60  
Airmass : 1.02  
Sidereal Time : 05:41:39  
Filter ID : V  
Observation Date : 2017-01-21T20:11:24  
CCD Temperature : -106.45

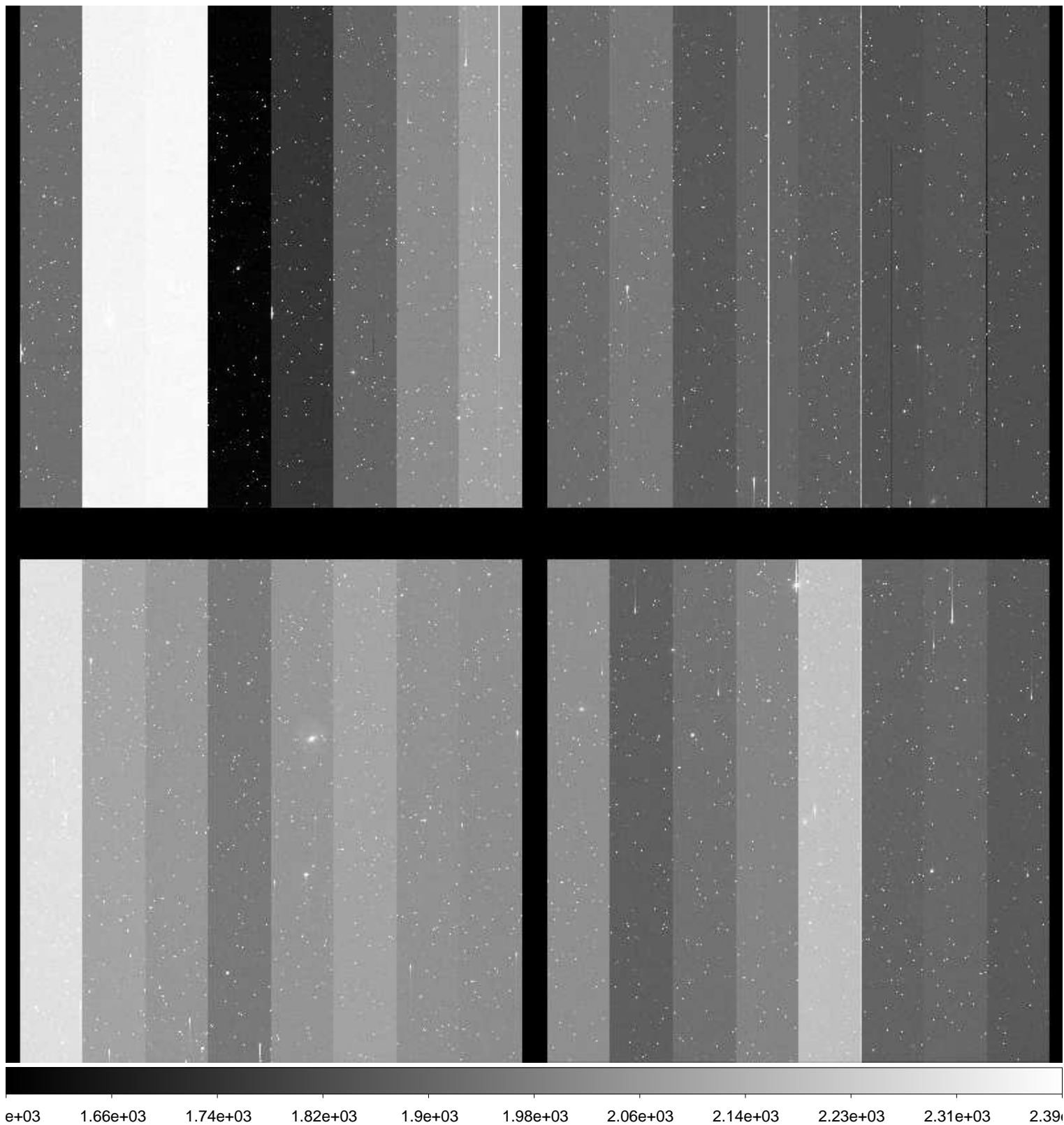



File Name : **xkmts.20170121.052066.fits** # 65 / 227 #  
Project ID : SN  
Image Type : OBJECT  
Object Name : **N2217-1**  
RA : 06:19:36.020  
DEC : -26:50:00.00  
Exposure Time : 60  
Airmass : 1.01  
Sidereal Time : 05:44:02  
Filter ID : I  
Observation Date : 2017-01-21T20:13:46  
CCD Temperature : -106.51

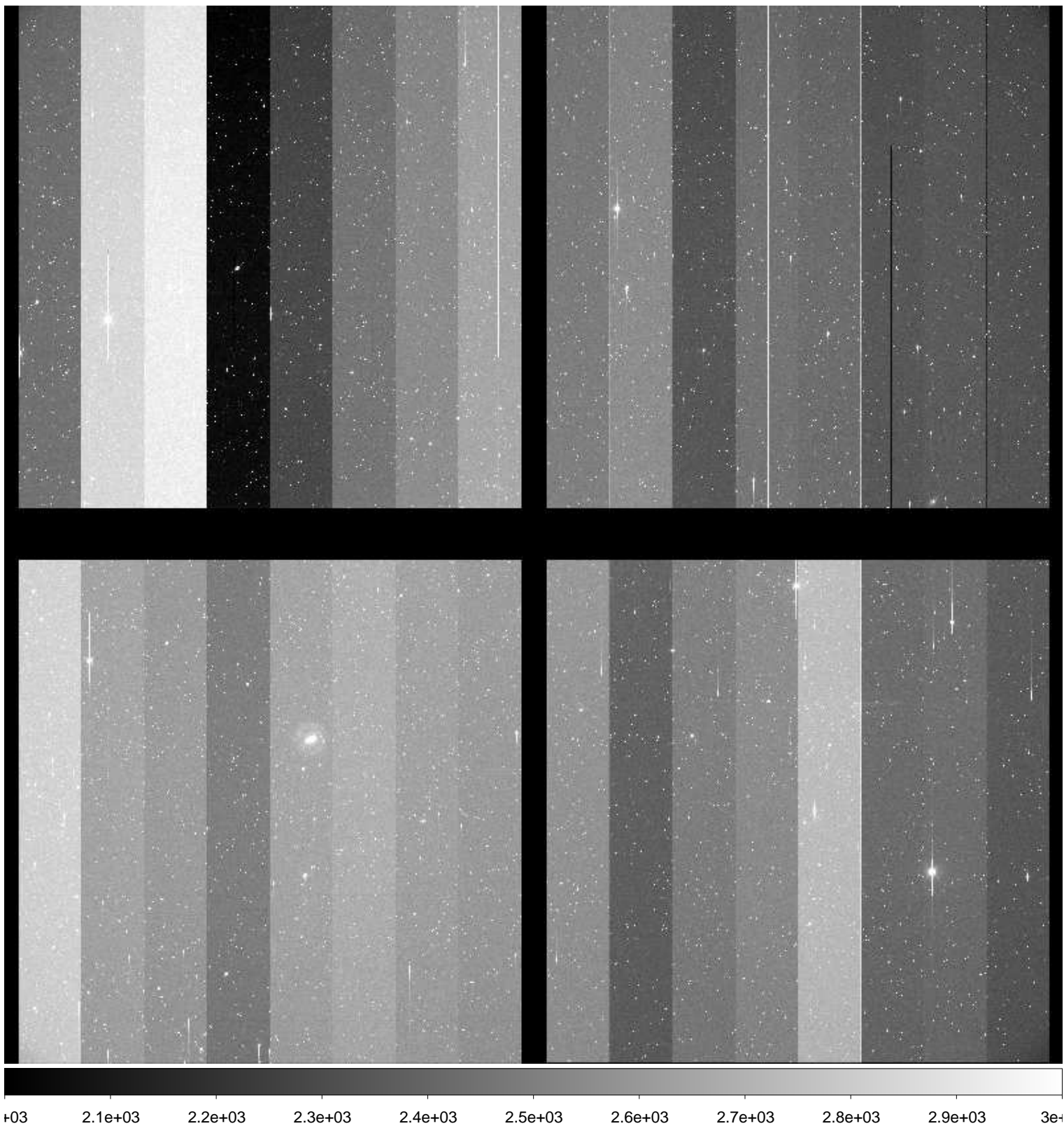

File Name : **xkmts.20170121.052067.fits** # 66 / 227 #  
Project ID : SN  
Image Type : OBJECT  
Object Name : **N2188-1**  
RA : 06:08:00.020  
DEC : -33:40:00.00  
Exposure Time : 60  
Airmass : 1.00  
Sidereal Time : 05:46:47  
Filter ID : B  
Observation Date : 2017-01-21T20:16:18  
CCD Temperature : -106.56

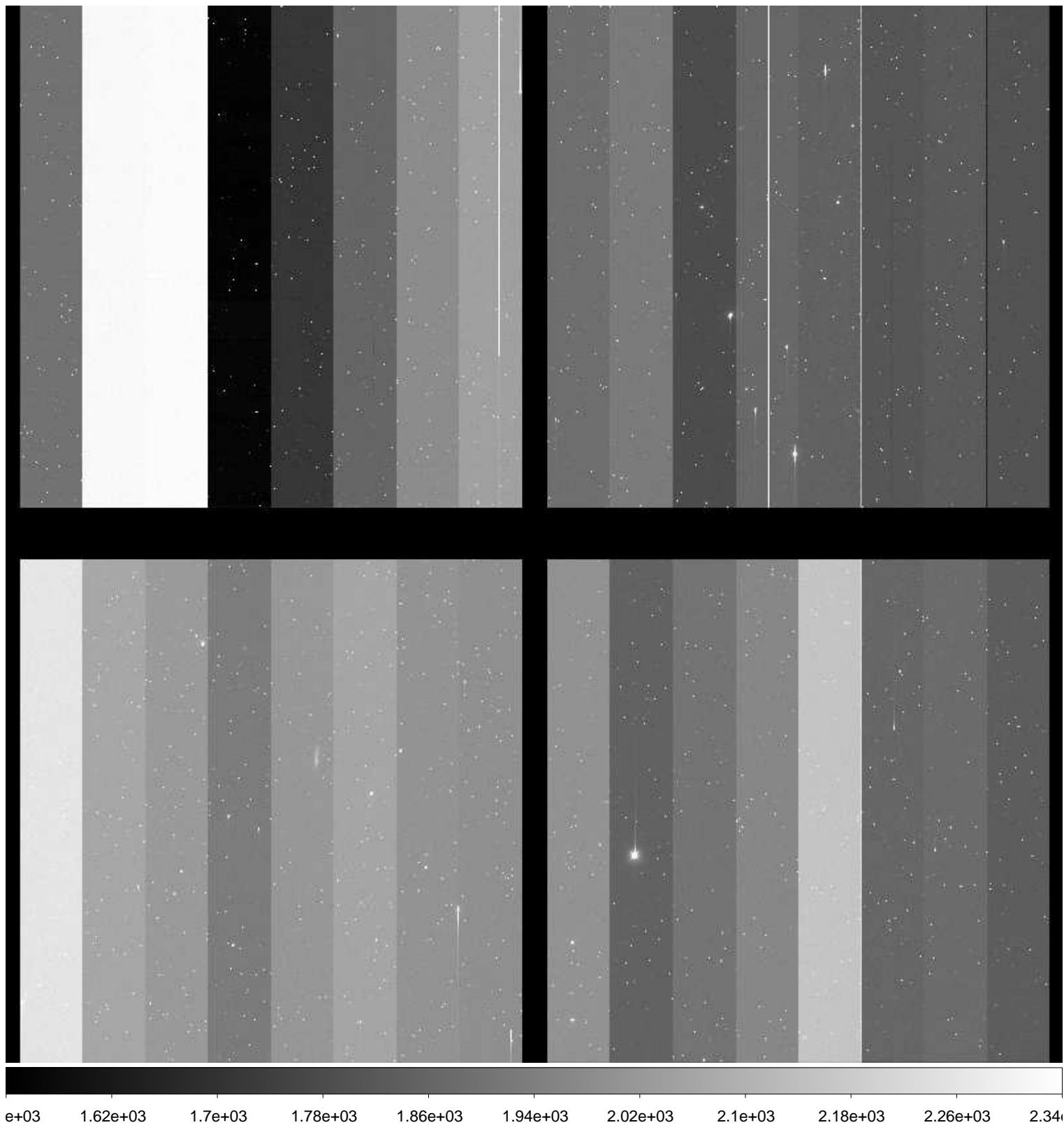

File Name : **xkmts.20170121.052068.fits** # 67 / 227 #  
Project ID : SN  
Image Type : OBJECT  
Object Name : **N2188-1**  
RA : 06:08:00.020  
DEC : -33:40:00.10  
Exposure Time : 60  
Airmass : 1.00  
Sidereal Time : 05:48:56  
Filter ID : V  
Observation Date : 2017-01-21T20:18:40  
CCD Temperature : -106.28

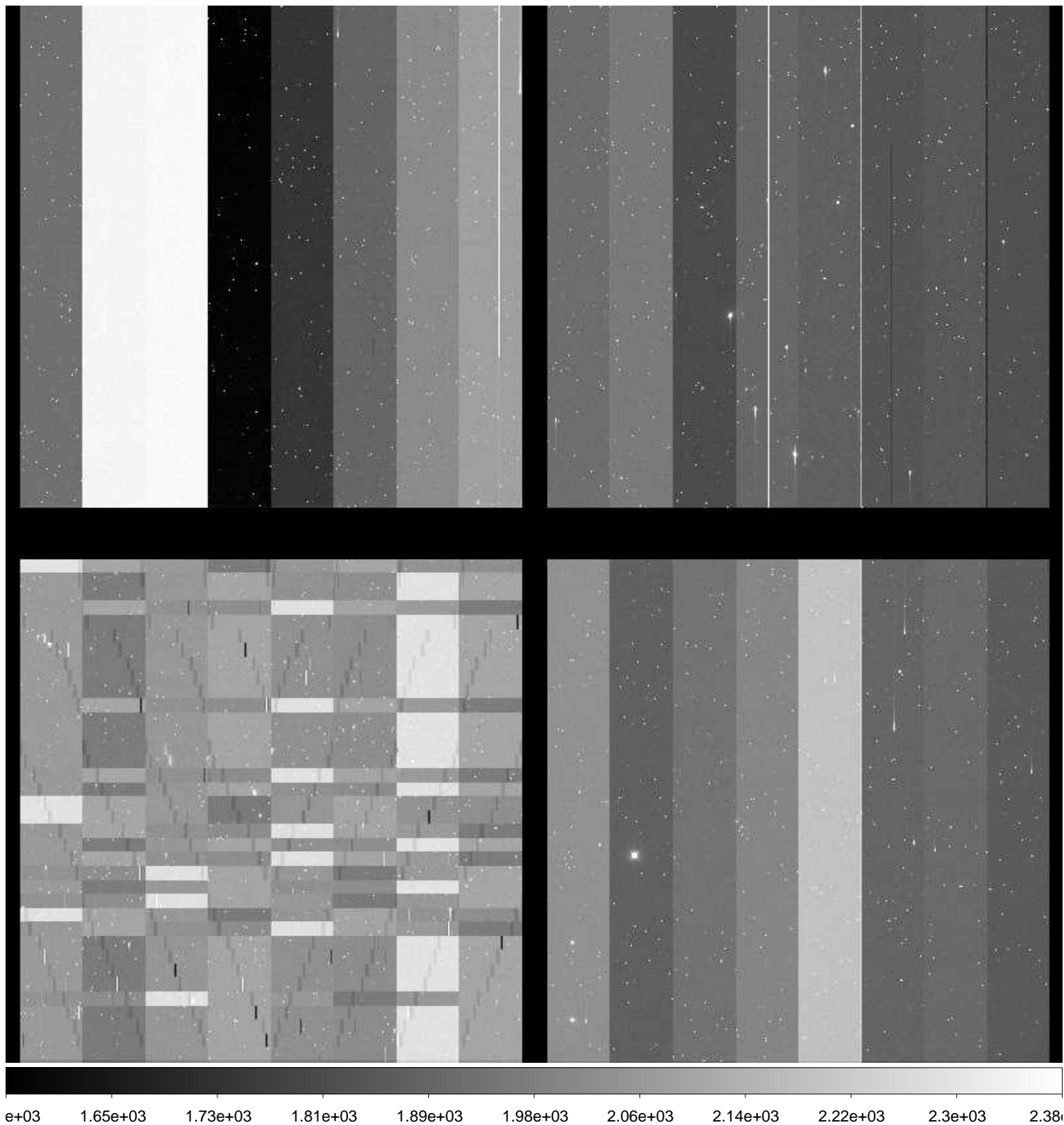

File Name : **xkmts.20170121.052069.fits** # 68 / 227 #  
Project ID : SN  
Image Type : OBJECT  
Object Name : **N2188-1**  
RA : 06:08:00.020  
DEC : -33:40:00.00  
Exposure Time : 60  
Airmass : 1.00  
Sidereal Time : 05:51:17  
Filter ID : I  
Observation Date : 2017-01-21T20:20:47  
CCD Temperature : -106.56

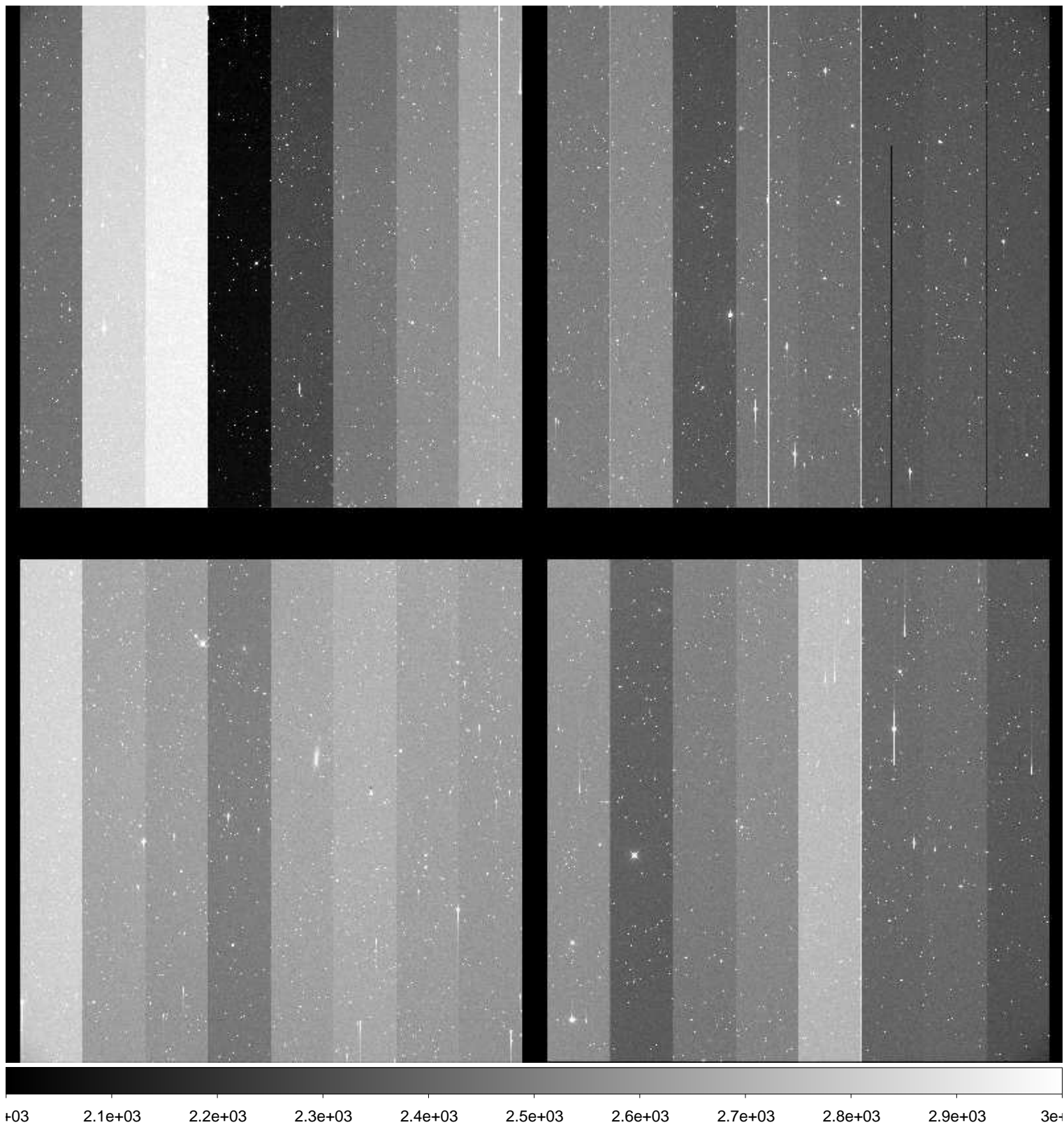

File Name : **xkmts.20170121.052070.fits** # 69 / 227 #  
Project ID : SN  
Image Type : OBJECT  
Object Name : **N2188-1**  
RA : 06:08:00.000  
DEC : -33:39:50.00  
Exposure Time : 60  
Airmass : 1.00  
Sidereal Time : 05:53:26  
Filter ID : V  
Observation Date : 2017-01-21T20:22:56  
CCD Temperature : -106.65

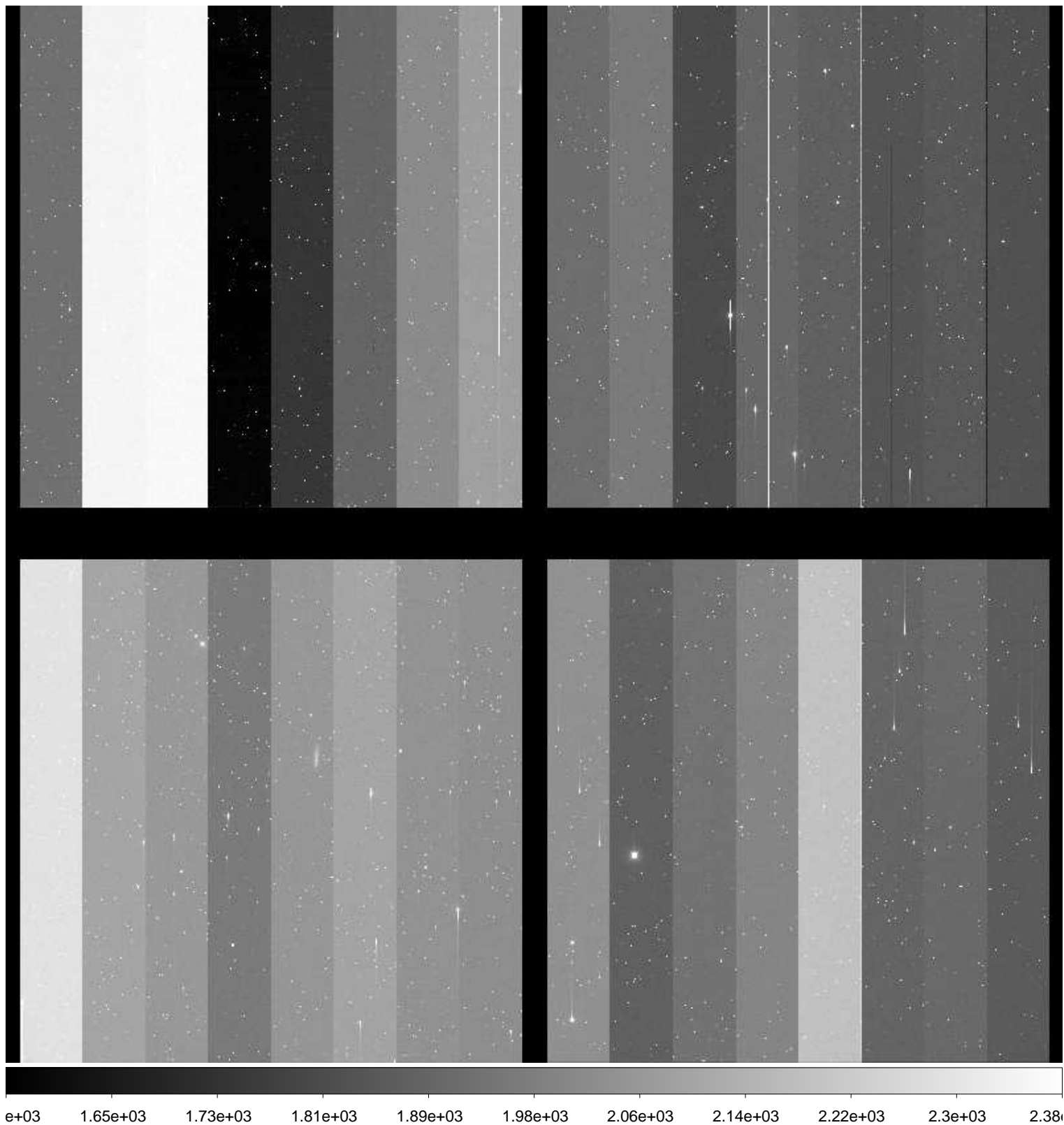

File Name : **xkmts.20170121.052071.fits** # 70 / 227 #  
Project ID : SN  
Image Type : OBJECT  
Object Name : **N2280-1**  
RA : 06:41:30.020  
DEC : -26:50:00.00  
Exposure Time : 60  
Airmass : 1.02  
Sidereal Time : 05:55:44  
Filter ID : B  
Observation Date : 2017-01-21T20:25:14  
CCD Temperature : -106.7

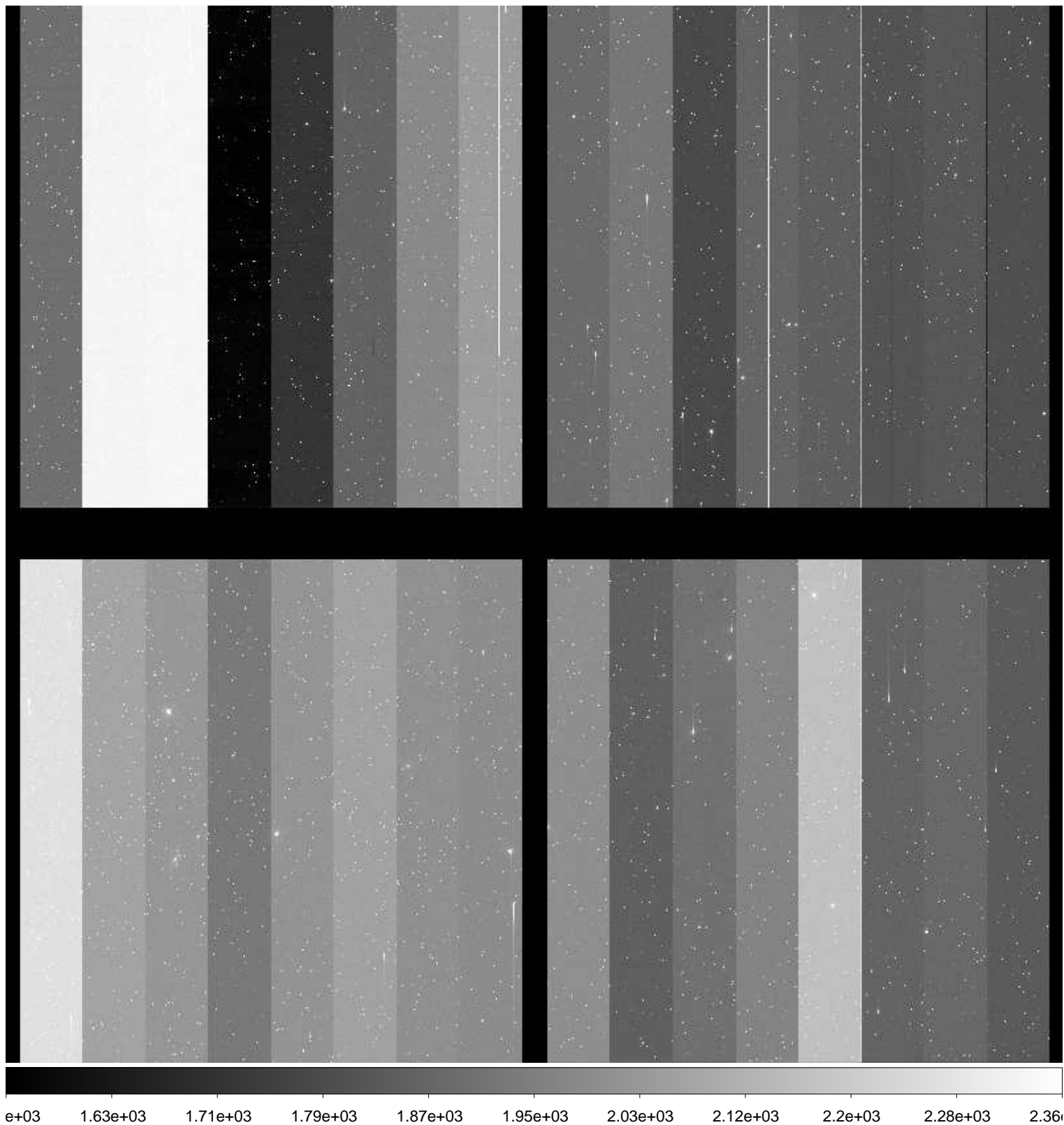

File Name : **xkmts.20170121.052072.fits** # 71 / 227 #  
Project ID : SN  
Image Type : OBJECT  
Object Name : **N2280-1**  
RA : 06:41:29.990  
DEC : -27:00:00.00  
Exposure Time : 60  
Airmass : 1.02  
Sidereal Time : 05:57:55  
Filter ID : V  
Observation Date : 2017-01-21T20:27:24  
CCD Temperature : -106.42

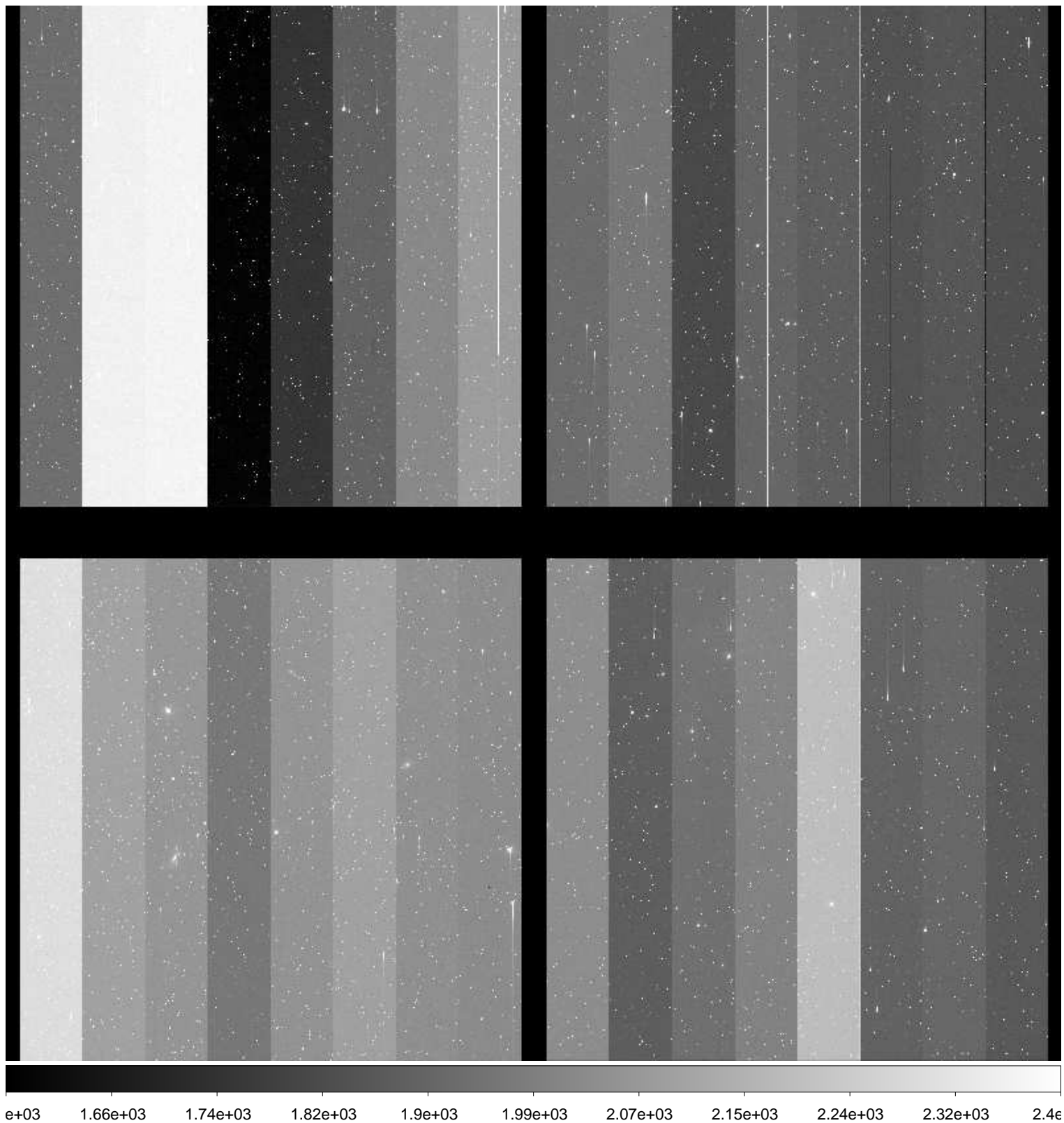

File Name : **xkmts.20170121.052073.fits** # 72 / 227 #  
Project ID : SN  
Image Type : OBJECT  
Object Name : **N2280-1**  
RA : 06:41:30.000  
DEC : -27:00:00.90  
Exposure Time : 60  
Airmass : 1.02  
Sidereal Time : 06:00:05  
Filter ID : I  
Observation Date : 2017-01-21T20:29:33  
CCD Temperature : -106.75

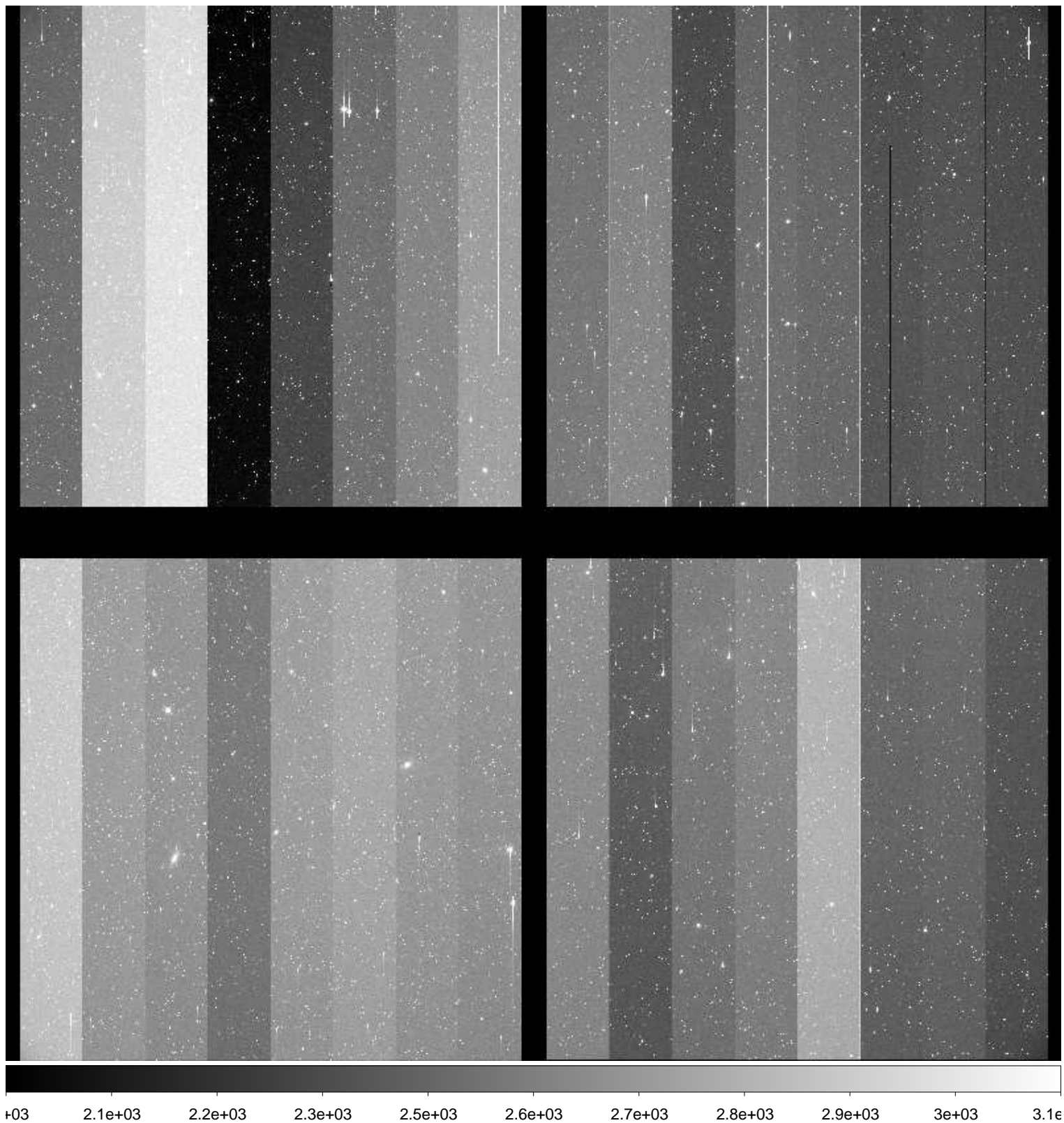



File Name : **xkmts.20170121.052074.fits** # 73 / 227 #  
Project ID : SN  
Image Type : OBJECT  
Object Name : **N2292-1**  
RA : 06:45:40.010  
DEC : -26:23:59.90  
Exposure Time : 60  
Airmass : 1.02  
Sidereal Time : 06:02:20  
Filter ID : B  
Observation Date : 2017-01-21T20:31:48  
CCD Temperature : -106.81

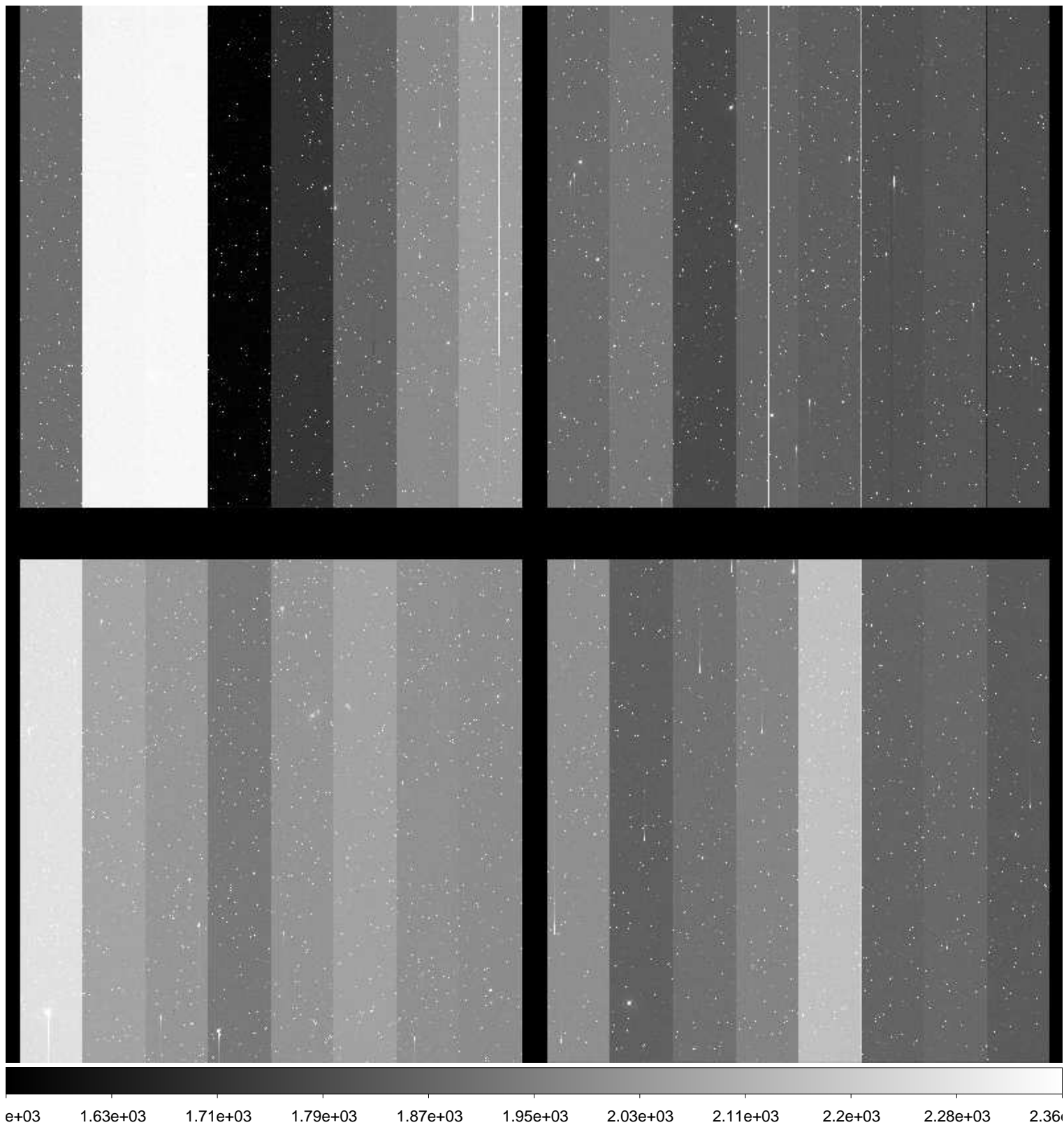

File Name : **xkmts.20170121.052075.fits** # 74 / 227 #  
Project ID : SN  
Image Type : OBJECT  
Object Name : **N2292-1**  
RA : 06:45:39.970  
DEC : -26:24:00.00  
Exposure Time : 60  
Airmass : 1.02  
Sidereal Time : 06:04:31  
Filter ID : V  
Observation Date : 2017-01-21T20:33:59  
CCD Temperature : -106.86

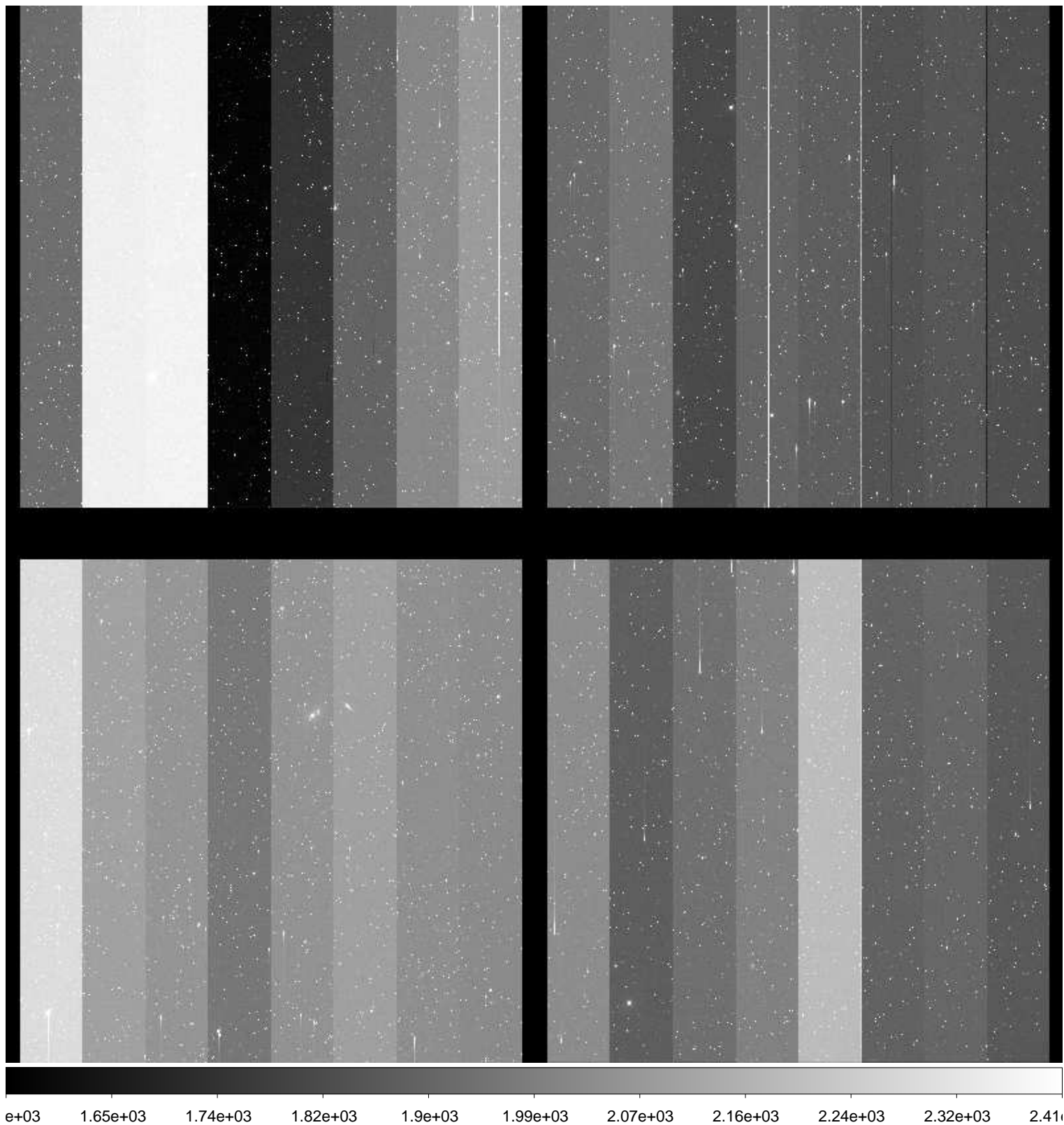

File Name : **xkmts.20170121.052076.fits** # 75 / 227 #  
Project ID : SN  
Image Type : OBJECT  
Object Name : **N2292-1**  
RA : 06:45:40.010  
DEC : -26:24:00.10  
Exposure Time : 60  
Airmass : 1.02  
Sidereal Time : 06:06:42  
Filter ID : I  
Observation Date : 2017-01-21T20:36:10  
CCD Temperature : -106.55

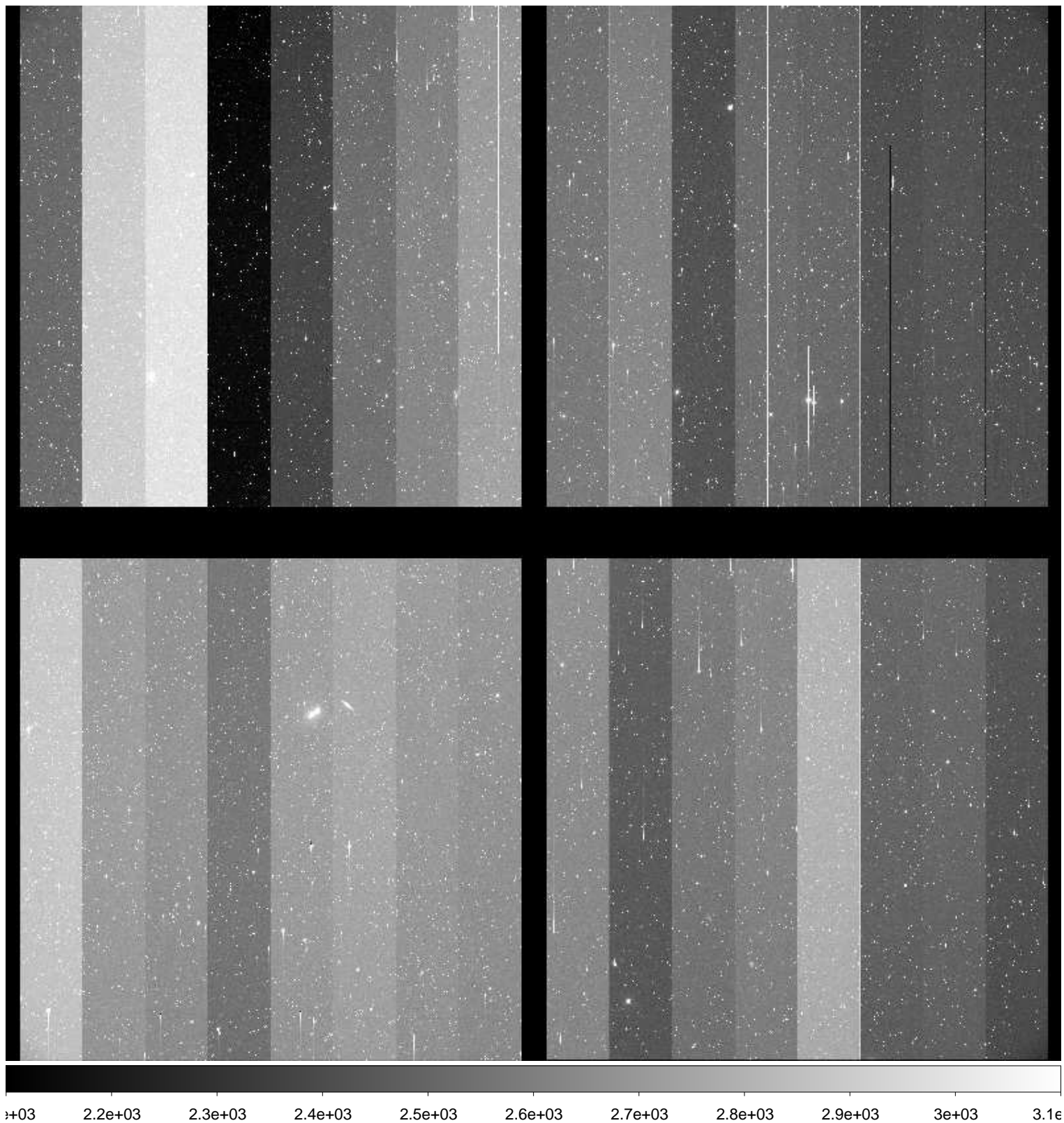

File Name : **xkmts.20170121.052077.fits** # 76 / 227 #  
Project ID : SN  
Image Type : OBJECT  
Object Name : **N2325-1**  
RA : 07:04:45.020  
DEC : -29:10:00.00  
Exposure Time : 60  
Airmass : 1.02  
Sidereal Time : 06:09:03  
Filter ID : B  
Observation Date : 2017-01-21T20:38:31  
CCD Temperature : -106.89

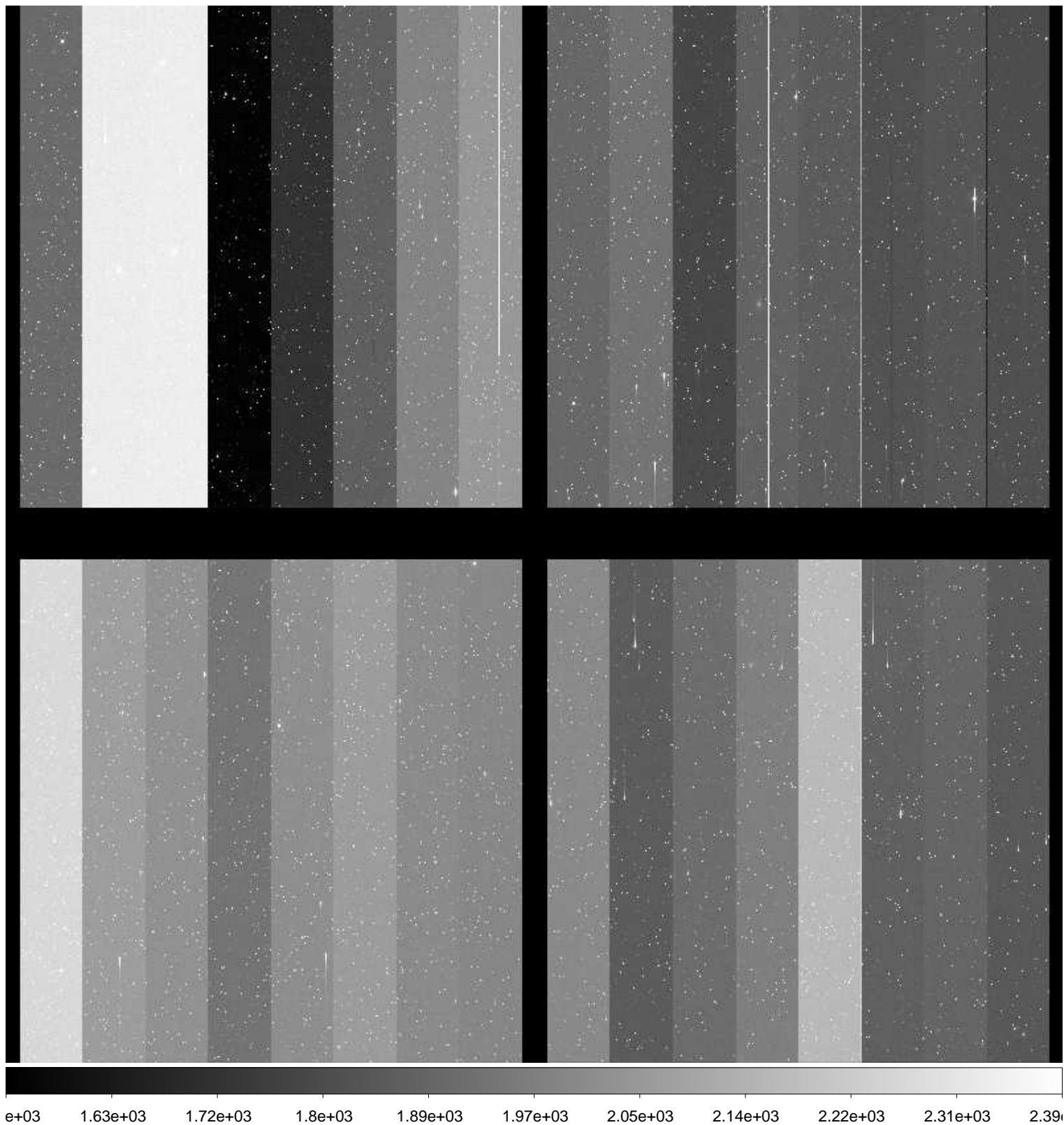

File Name : **xkmts.20170121.052078.fits** # 77 / 227 #  
Project ID : SN  
Image Type : OBJECT  
Object Name : **N2325-1**  
RA : 07:04:44.980  
DEC : -29:10:00.00  
Exposure Time : 60  
Airmass : 1.02  
Sidereal Time : 06:11:12  
Filter ID : V  
Observation Date : 2017-01-21T20:40:38  
CCD Temperature : -106.96

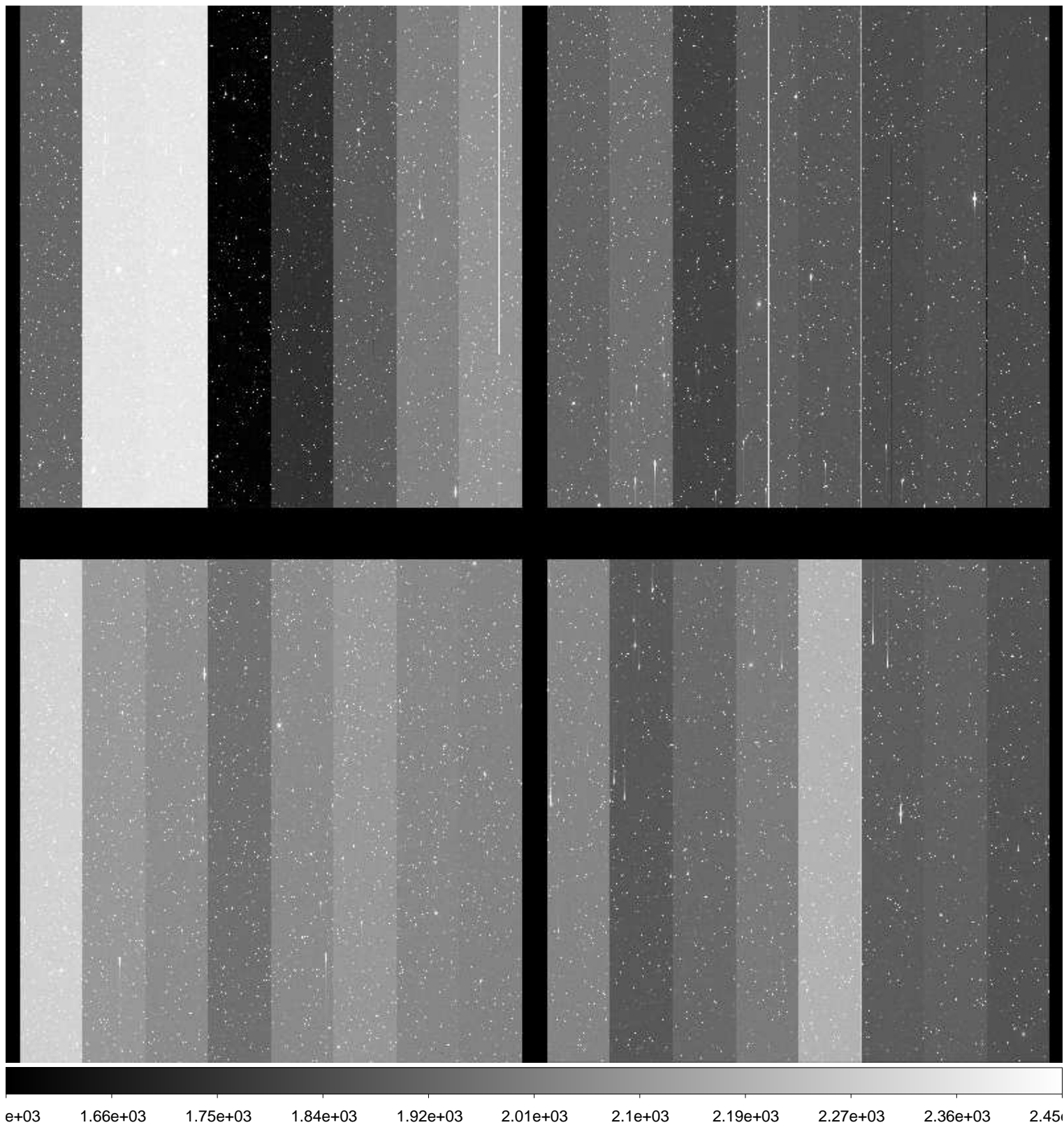

File Name : **xkmts.20170121.052079.fits** # 78 / 227 #  
Project ID : SN  
Image Type : OBJECT  
Object Name : **N2325-1**  
RA : 07:04:45.020  
DEC : -29:09:59.90  
Exposure Time : 60  
Airmass : 1.02  
Sidereal Time : 06:13:21  
Filter ID : I  
Observation Date : 2017-01-21T20:42:48  
CCD Temperature : -106.99

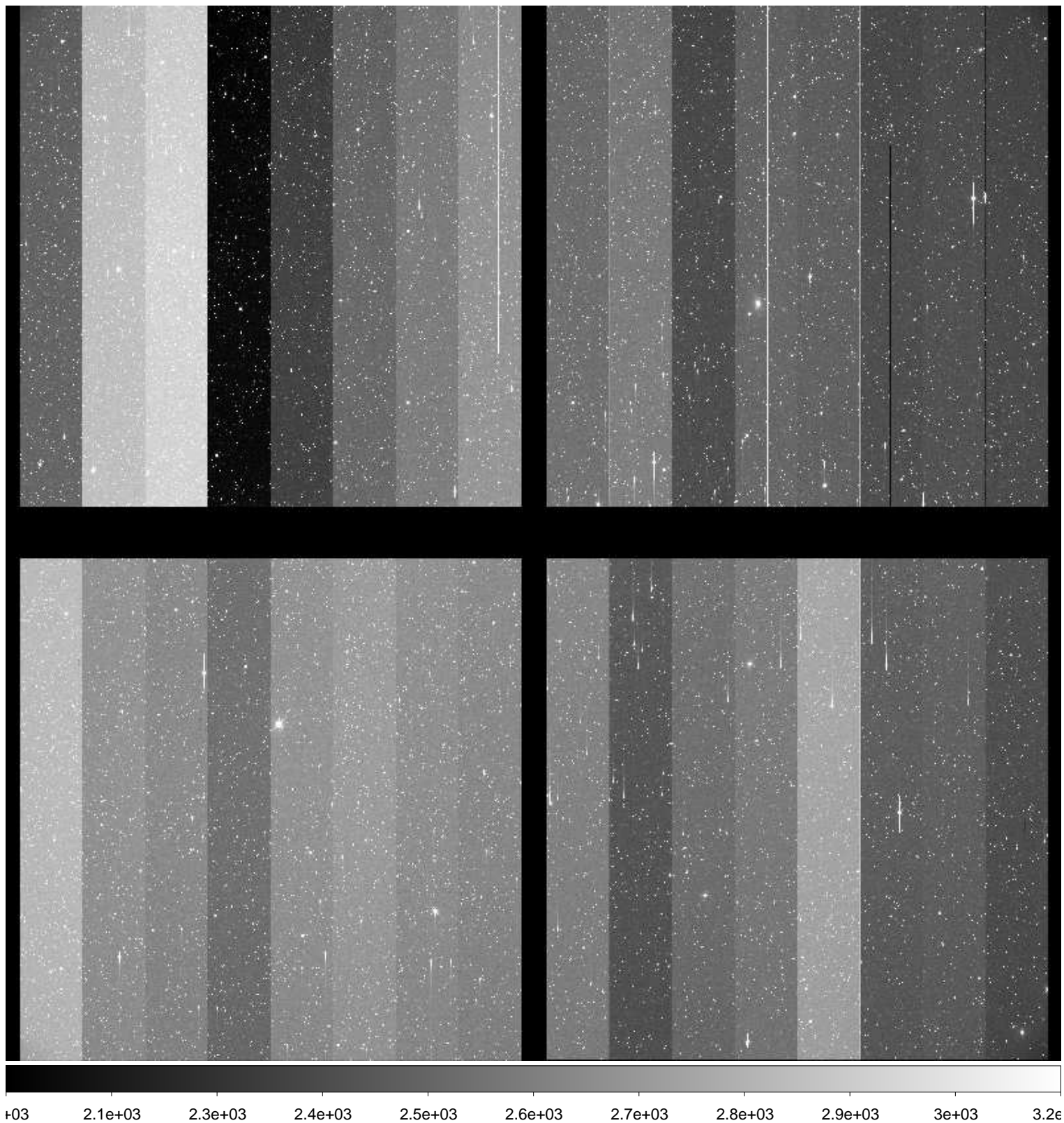

File Name : **xkmts.20170121.052080.fits** # 79 / 227 #  
Project ID : SN  
Image Type : OBJECT  
Object Name : **N2283-1**  
RA : 06:43:50.020  
DEC : -18:39:59.90  
Exposure Time : 60  
Airmass : 1.04  
Sidereal Time : 06:15:51  
Filter ID : B  
Observation Date : 2017-01-21T20:45:18  
CCD Temperature : -107.01

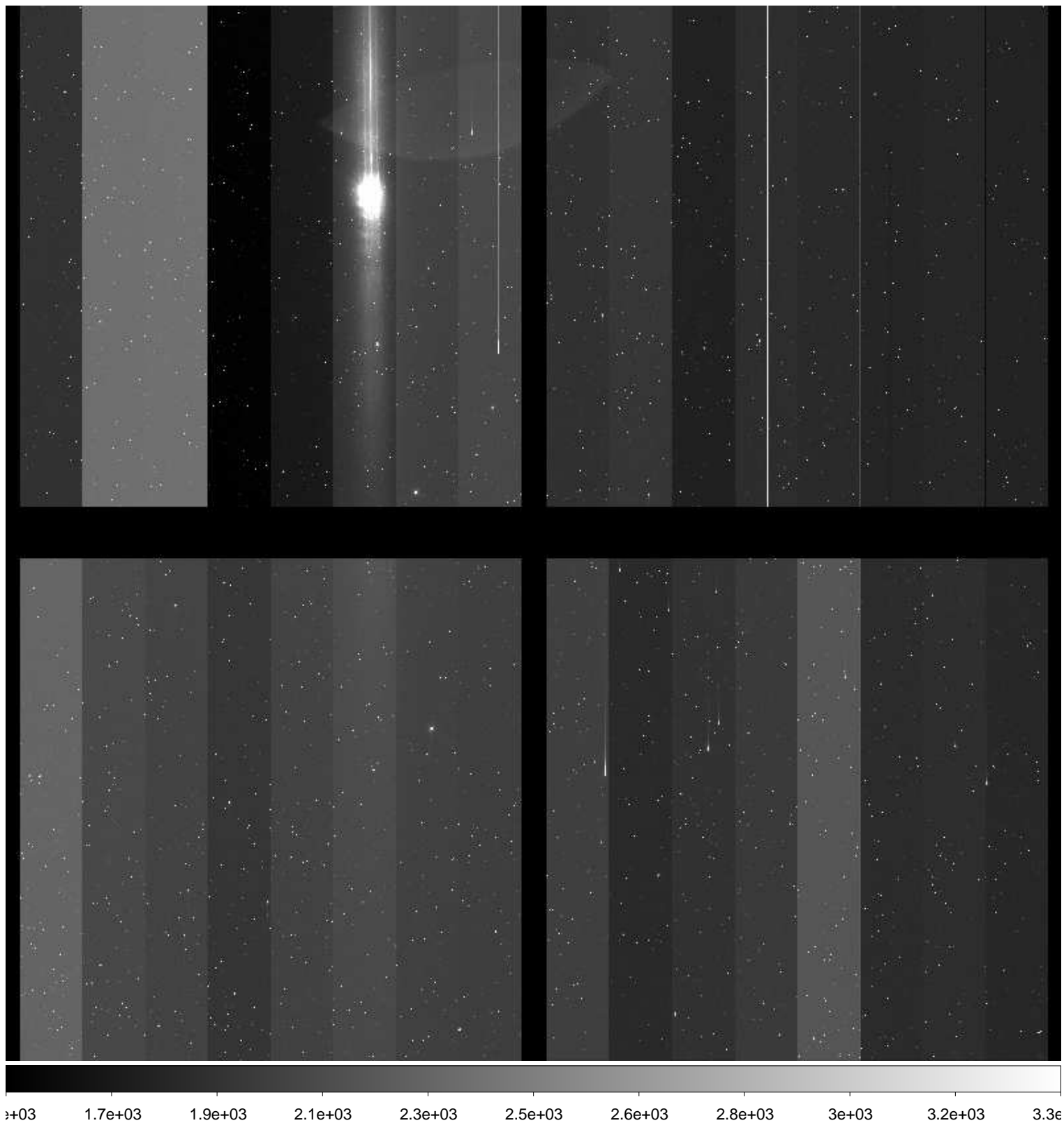

File Name : **xkmts.20170121.052081.fits** # 80 / 227 #  
Project ID : SN  
Image Type : OBJECT  
Object Name : **N2283-1**  
RA : 06:43:50.000  
DEC : -18:40:00.90  
Exposure Time : 60  
Airmass : 1.03  
Sidereal Time : 06:17:59  
Filter ID : V  
Observation Date : 2017-01-21T20:47:25  
CCD Temperature : -107.06

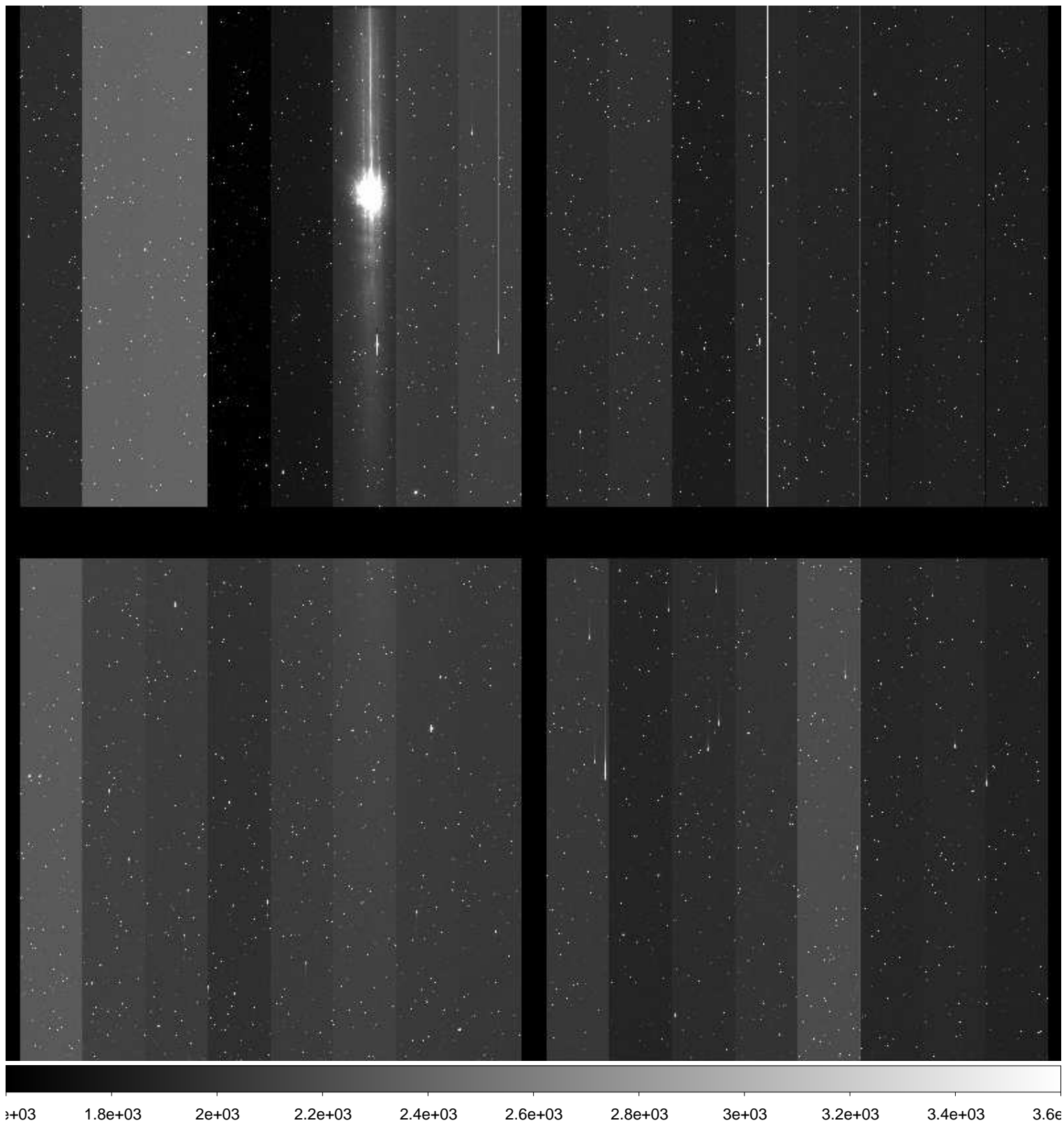



File Name : **xkmts.20170121.052082.fits** # 81 / 227 #  
Project ID : SN  
Image Type : OBJECT  
Object Name : **N2283-1**  
RA : 06:43:50.020  
DEC : -18:40:00.00  
Exposure Time : 60  
Airmass : 1.03  
Sidereal Time : 06:20:08  
Filter ID : I  
Observation Date : 2017-01-21T20:49:33  
CCD Temperature : -107.09

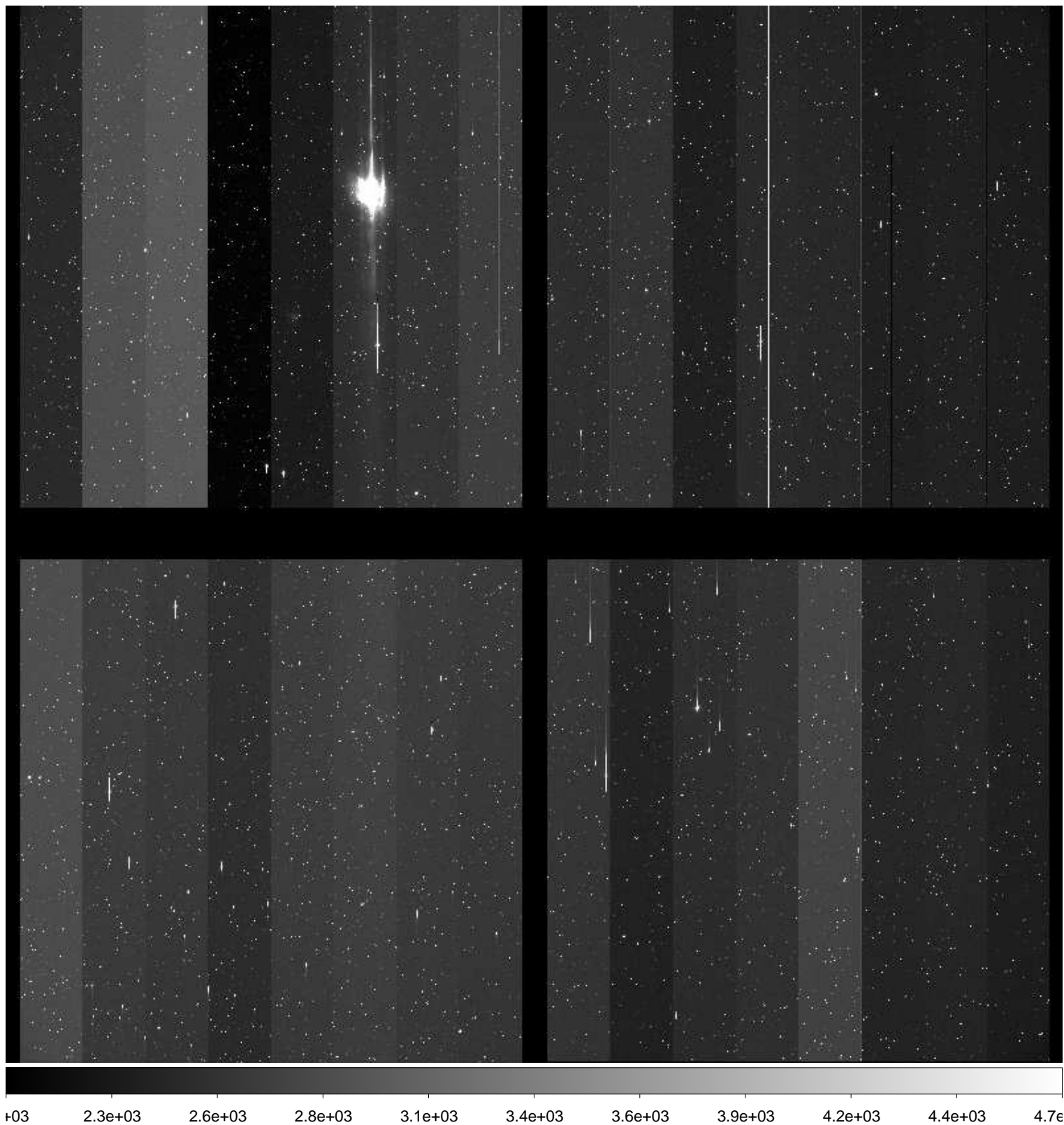

File Name : **xkmts.20170121.052083.fits** # 82 / 227 #  
Project ID : SN  
Image Type : OBJECT  
Object Name : **CGMW1-1**  
RA : 06:36:00.030  
DEC : -15:29:59.90  
Exposure Time : 60  
Airmass : 1.05  
Sidereal Time : 06:22:37  
Filter ID : B  
Observation Date : 2017-01-21T20:52:02  
CCD Temperature : -107.12

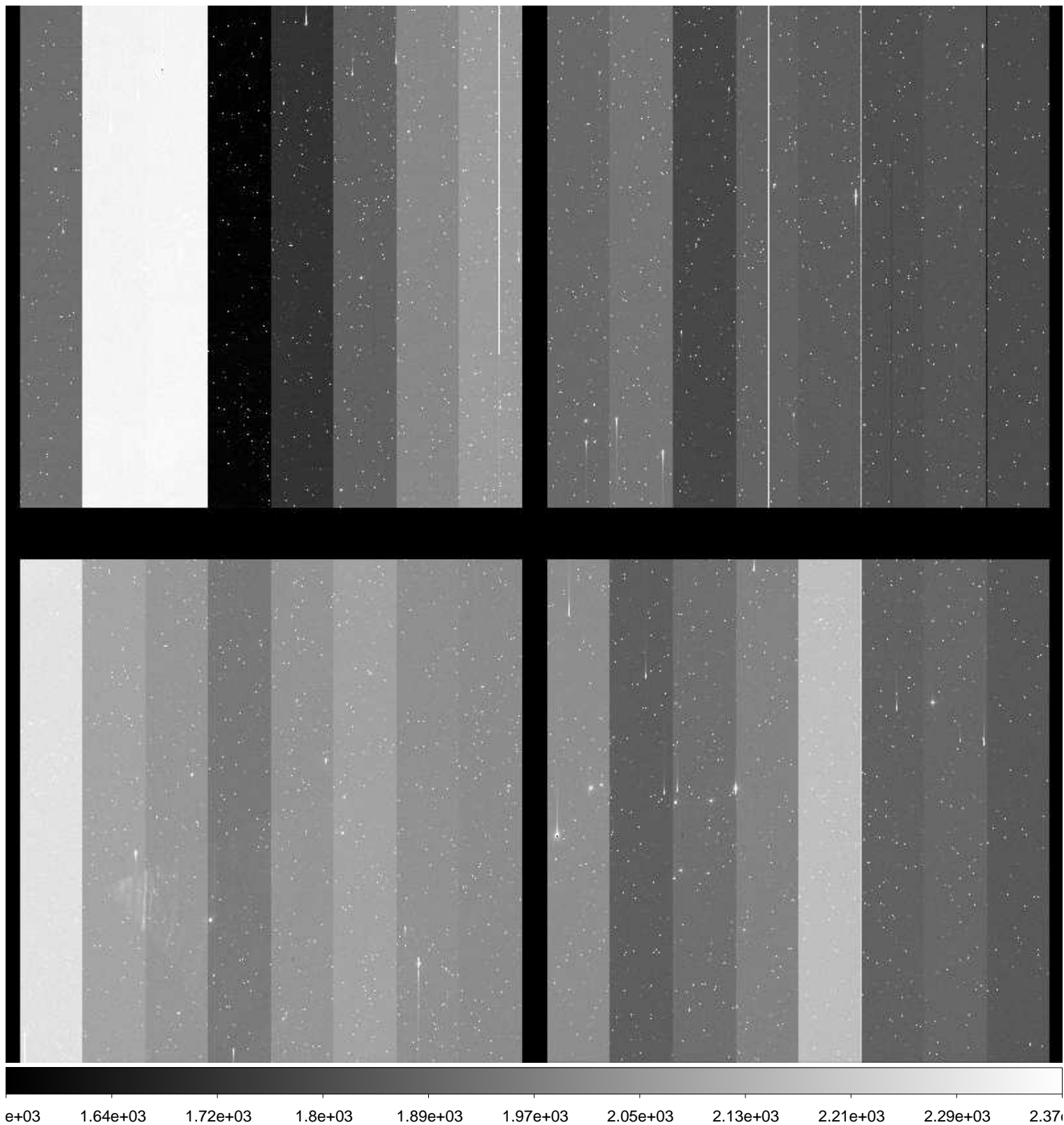

File Name : **xkmts.20170121.052084.fits** # 83 / 227 #  
Project ID : SN  
Image Type : OBJECT  
Object Name : **CGMW1-1**  
RA : 06:36:00.010  
DEC : -15:30:00.00  
Exposure Time : 60  
Airmass : 1.05  
Sidereal Time : 06:24:49  
Filter ID : V  
Observation Date : 2017-01-21T20:54:14  
CCD Temperature : -107.16

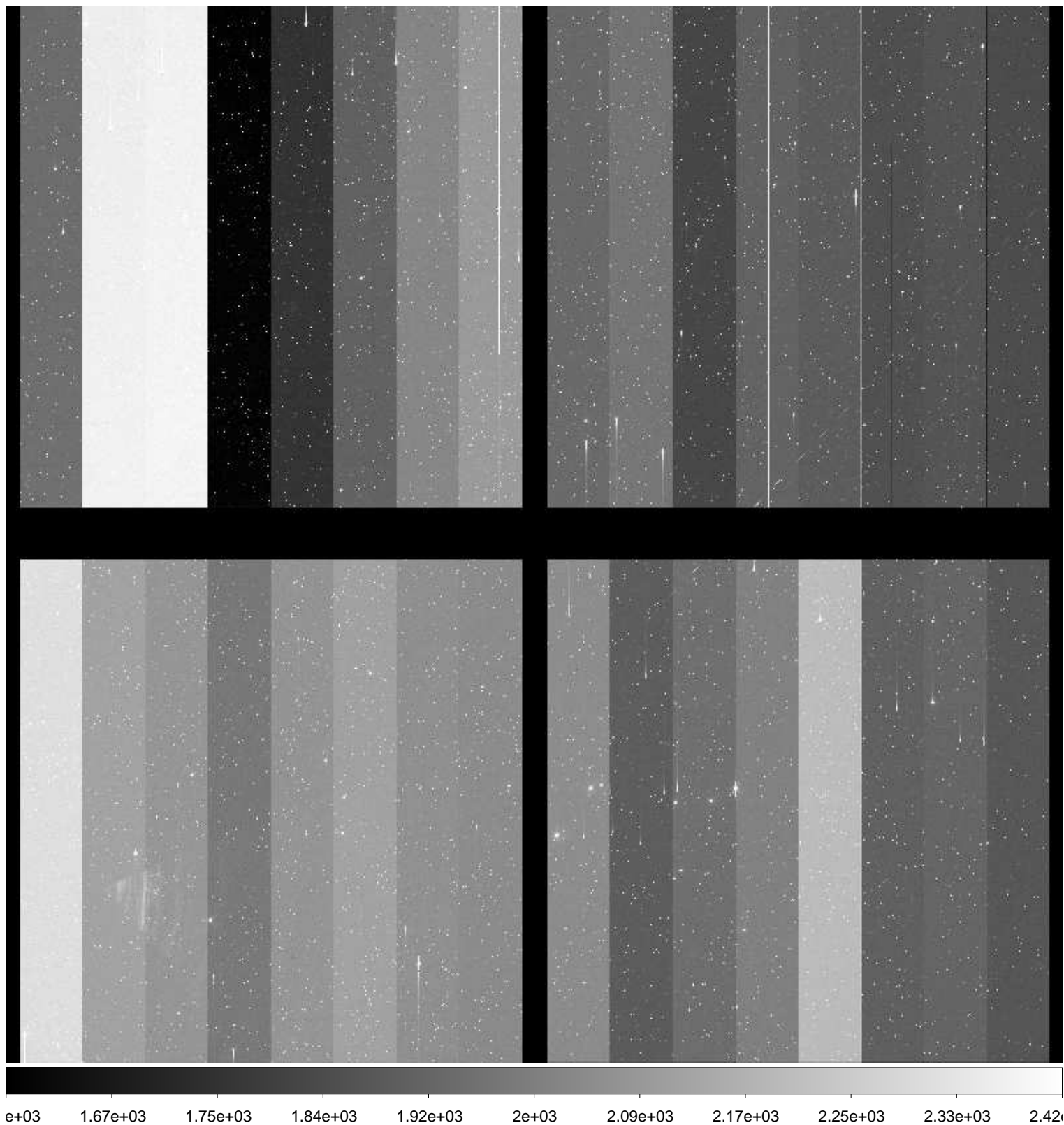

File Name : **xkmts.20170121.052085.fits** # 84 / 227 #  
Project ID : SN  
Image Type : OBJECT  
Object Name : **CGMW1-1**  
RA : 06:36:00.020  
DEC : -15:29:59.90  
Exposure Time : 60  
Airmass : 1.04  
Sidereal Time : 06:26:58  
Filter ID : I  
Observation Date : 2017-01-21T20:56:22  
CCD Temperature : -107.15

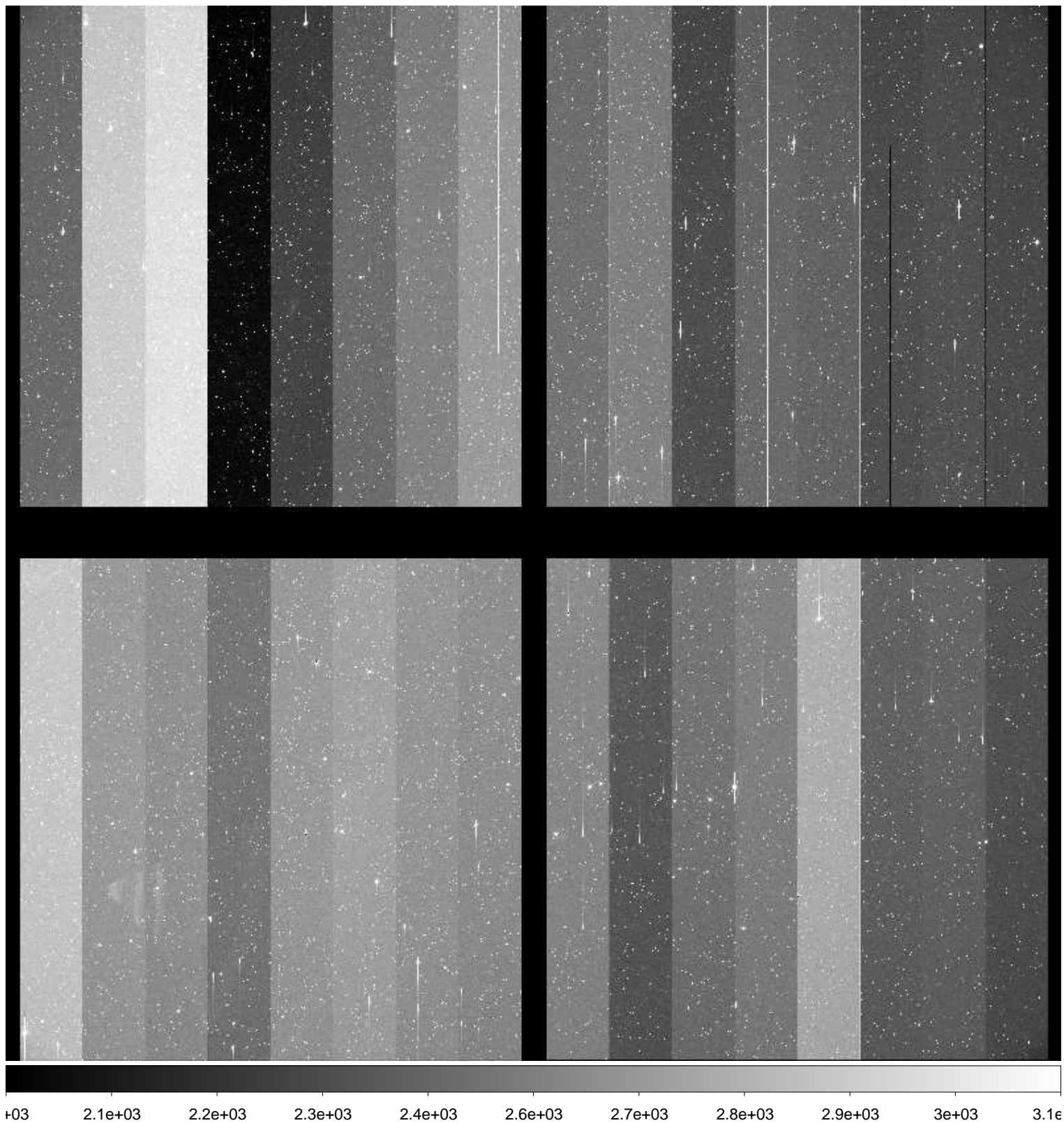

File Name : **xkmts.20170121.052086.fits** # 85 / 227 #  
Project ID : SN  
Image Type : OBJECT  
Object Name : **E489-1**  
RA : 06:17:00.010  
DEC : -24:10:00.00  
Exposure Time : 60  
Airmass : 1.01  
Sidereal Time : 06:29:13  
Filter ID : B  
Observation Date : 2017-01-21T20:58:37  
CCD Temperature : -107.21

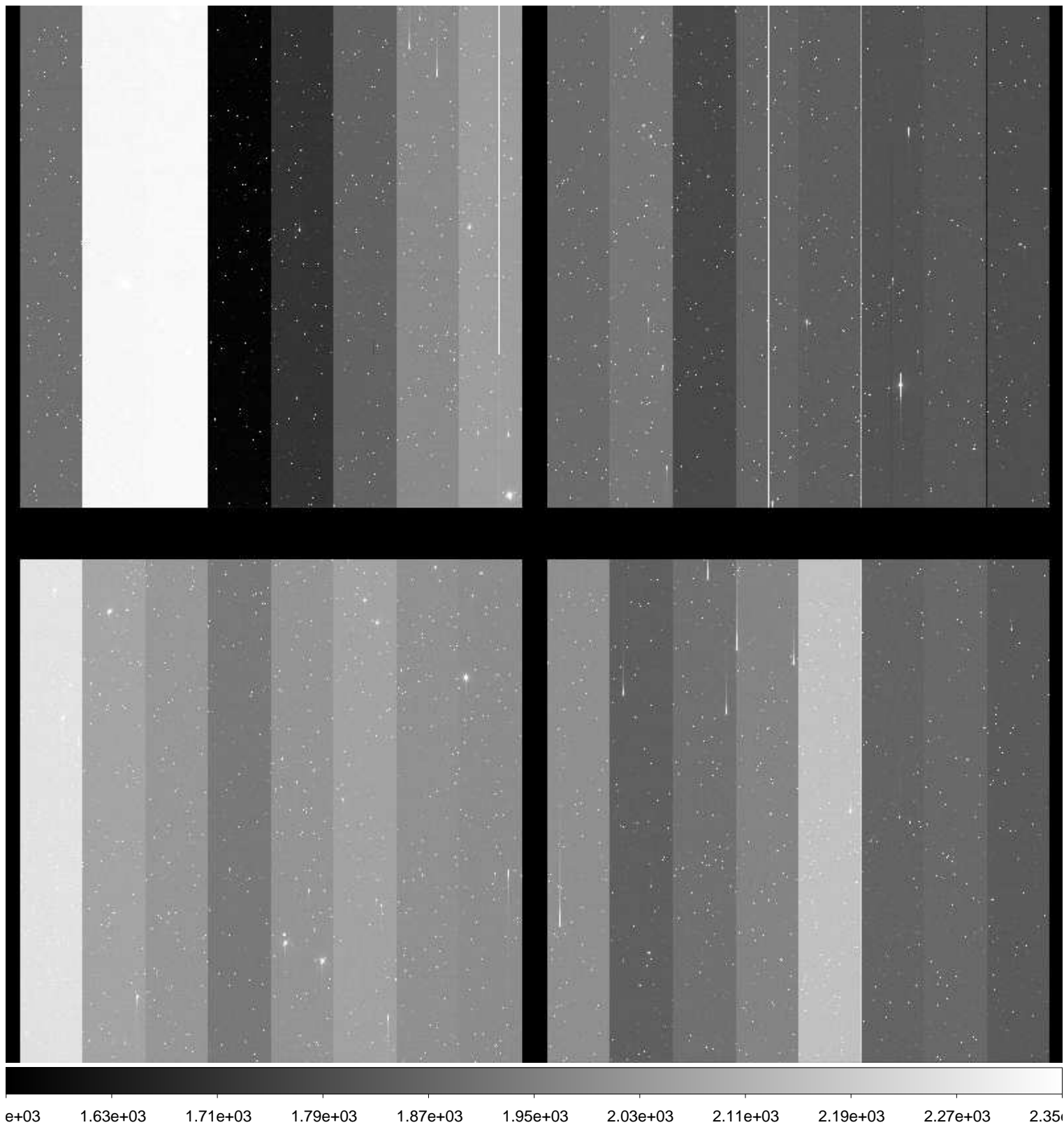



File Name : **xkmts.20170121.052088.fits** # 87 / 227 #  
Project ID : SN  
Image Type : OBJECT  
Object Name : **E489-1**  
RA : 06:17:00.010  
DEC : -24:09:59.90  
Exposure Time : 60  
Airmass : 1.01  
Sidereal Time : 06:33:32  
Filter ID : I  
Observation Date : 2017-01-21T21:02:55  
CCD Temperature : -107.3

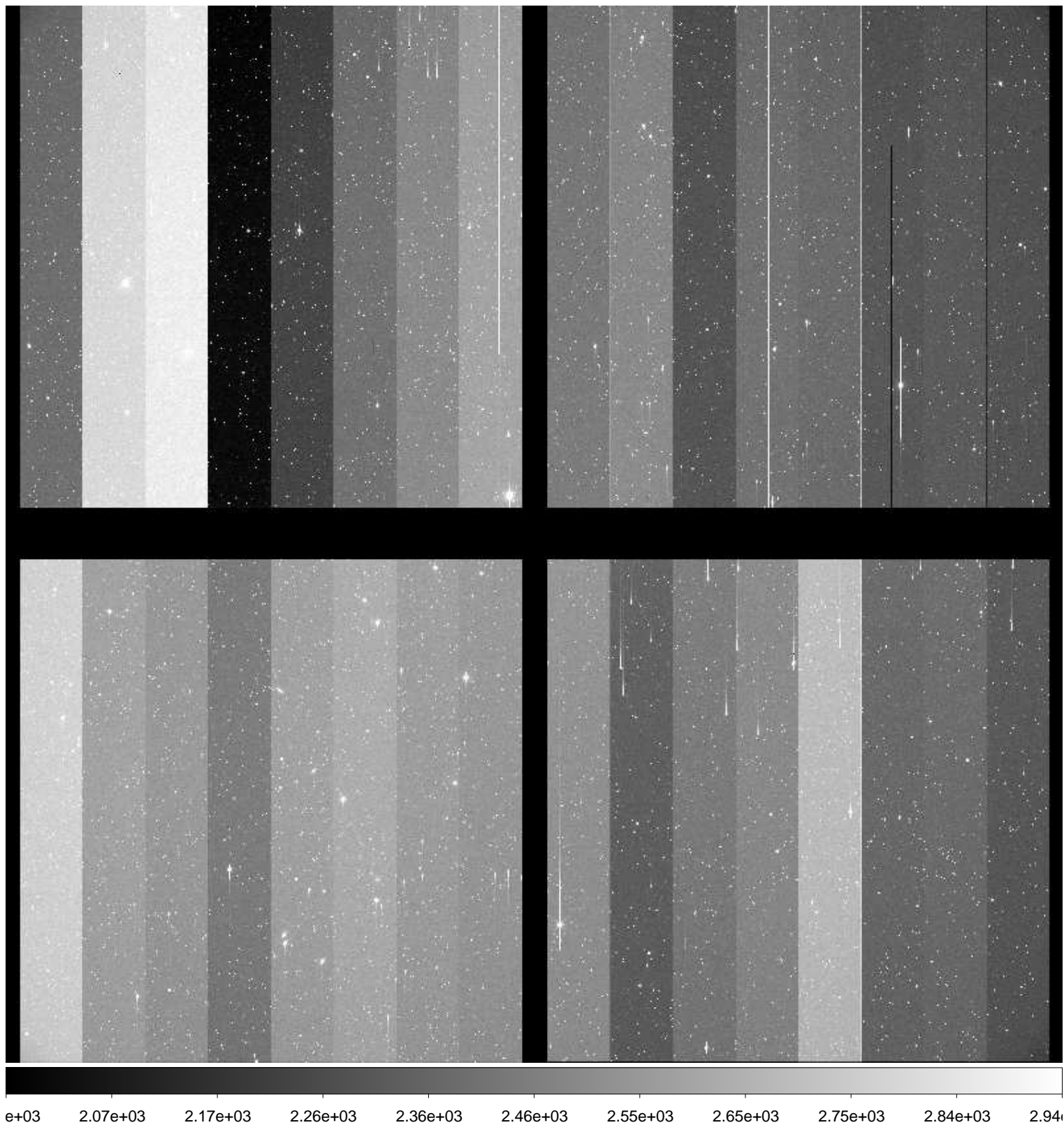

File Name : **xkmts.20170121.052089.fits** # 88 / 227 #  
Project ID : SN  
Image Type : OBJECT  
Object Name : **N2207-9**  
RA : 06:14:34.020  
DEC : -22:06:59.00  
Exposure Time : 60  
Airmass : 1.02  
Sidereal Time : 06:35:43  
Filter ID : B  
Observation Date : 2017-01-21T21:05:06  
CCD Temperature : -107.32

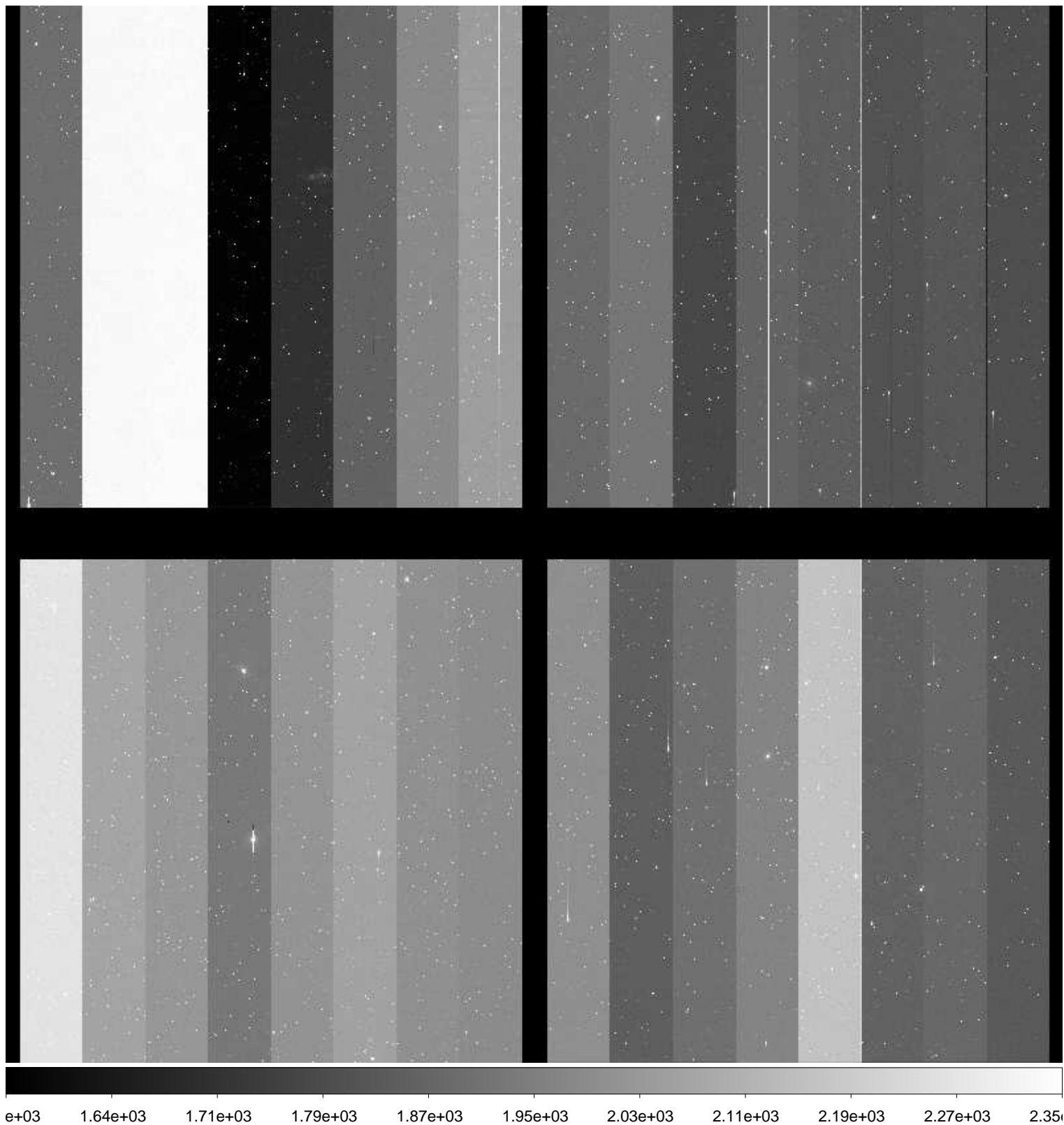



File Name : **xkmts.20170121.052090.fits** # 89 / 227 #  
Project ID : SN  
Image Type : OBJECT  
Object Name : **N2207-9**  
RA : 06:14:33.990  
DEC : -22:07:09.90  
Exposure Time : 60  
Airmass : 1.02  
Sidereal Time : 06:37:49  
Filter ID : V  
Observation Date : 2017-01-21T21:07:11  
CCD Temperature : -107.36

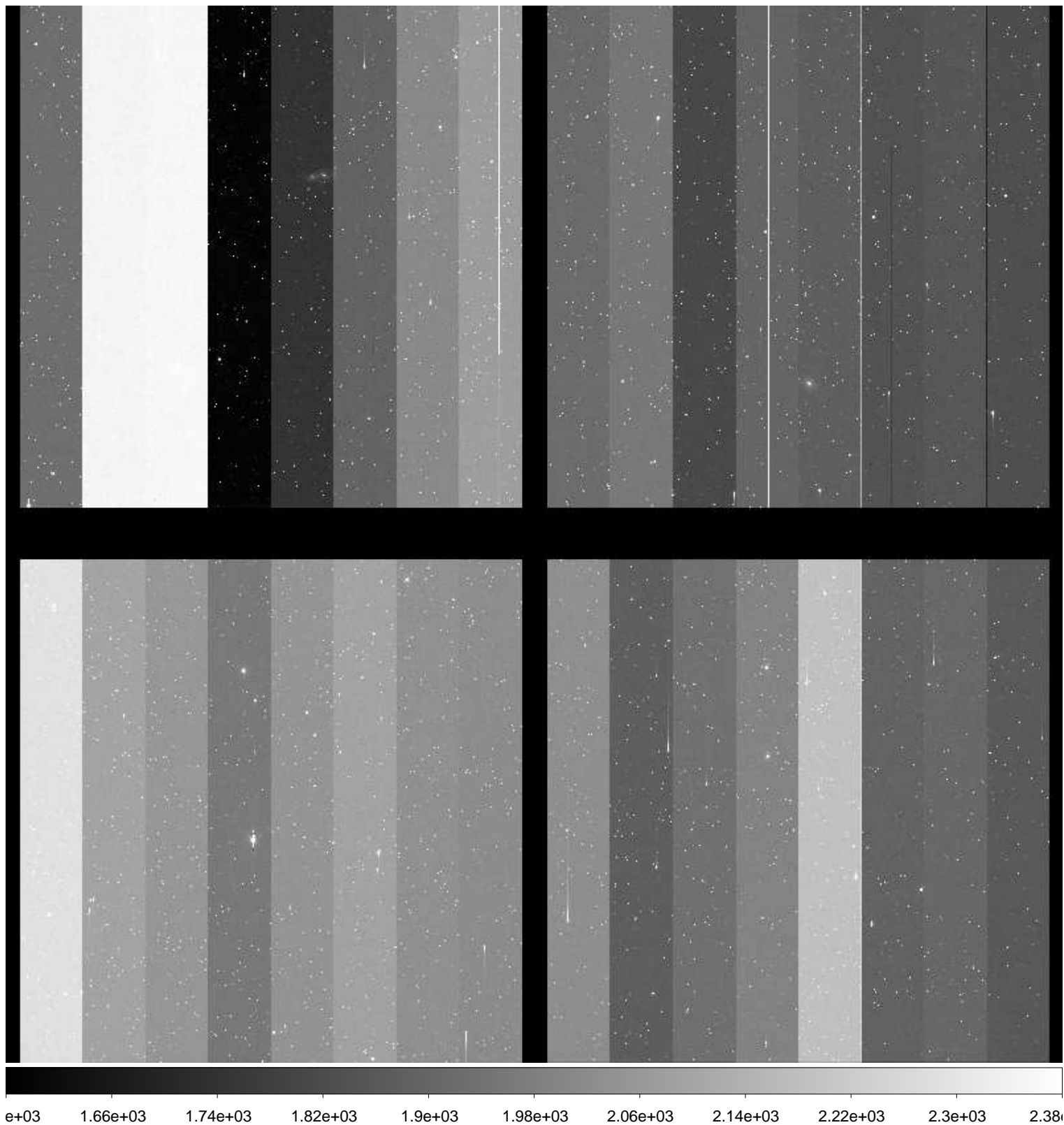

File Name : **xkmts.20170121.052091.fits** # 90 / 227 #  
Project ID : SN  
Image Type : OBJECT  
Object Name : **N2207-9**  
RA : 06:14:33.950  
DEC : -22:06:59.90  
Exposure Time : 60  
Airmass : 1.02  
Sidereal Time : 06:40:00  
Filter ID : I  
Observation Date : 2017-01-21T21:09:22  
CCD Temperature : -107.39

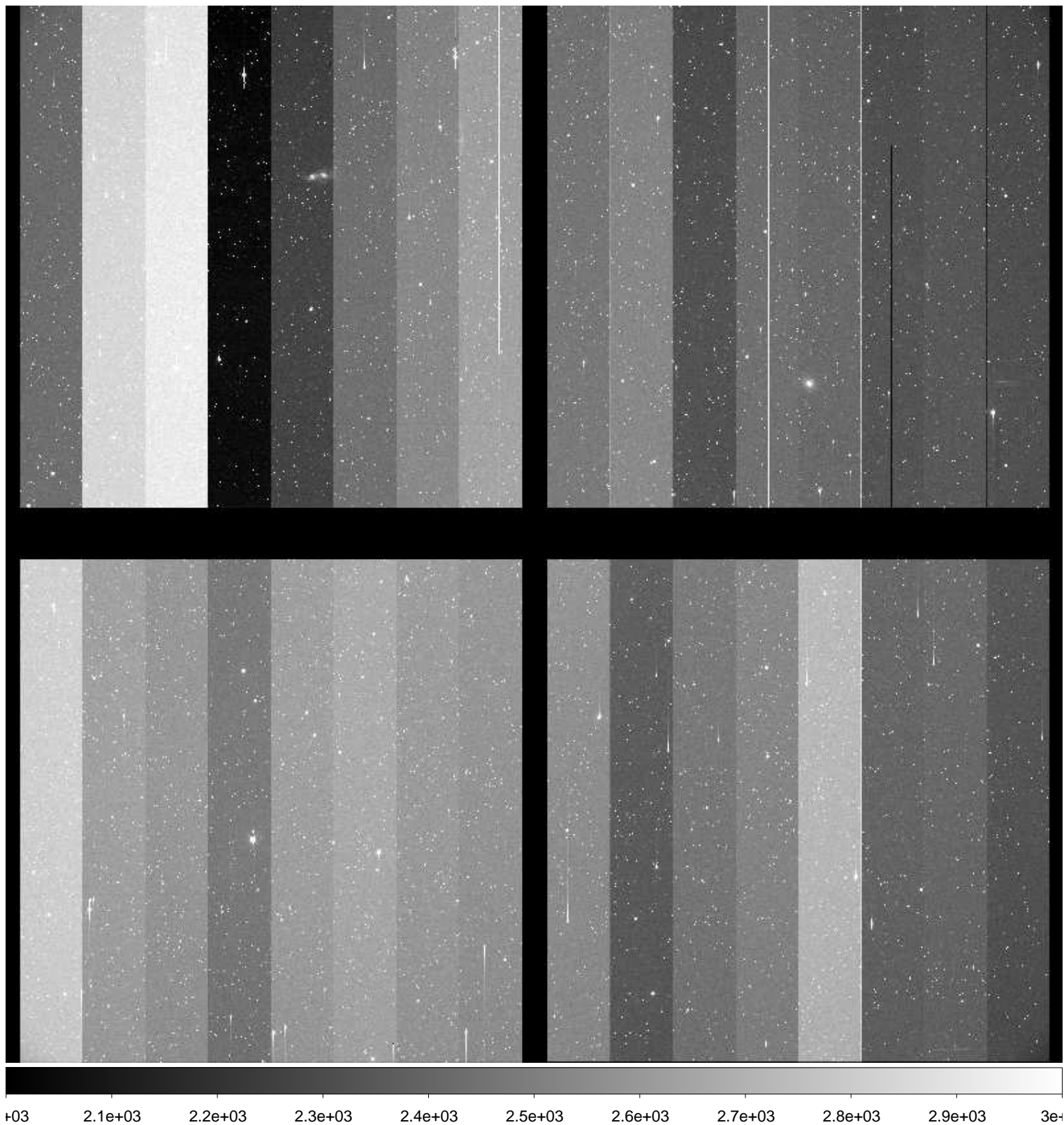

File Name : **xkmts.20170121.052092.fits** # 91 / 227 #  
Project ID : SN  
Image Type : OBJECT  
Object Name : **N2223-1**  
RA : 06:22:30.010  
DEC : -22:21:04.90  
Exposure Time : 60  
Airmass : 1.02  
Sidereal Time : 06:42:25  
Filter ID : B  
Observation Date : 2017-01-21T21:11:47  
CCD Temperature : -107.41

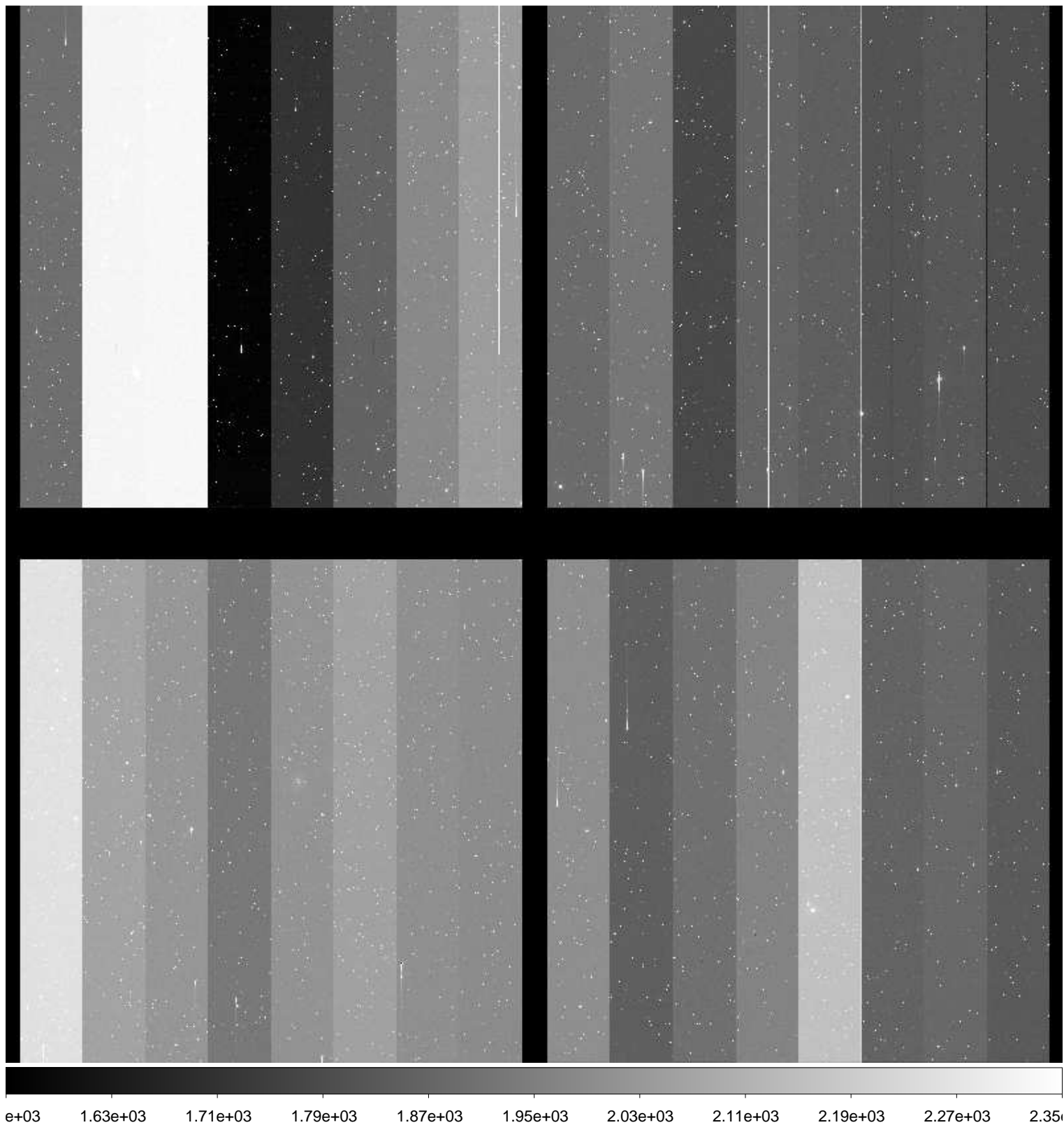

File Name : **xkmts.20170121.052093.fits** # 92 / 227 #  
Project ID : SN  
Image Type : OBJECT  
Object Name : **N2223-1**  
RA : 06:22:30.020  
DEC : -22:21:04.00  
Exposure Time : 60  
Airmass : 1.02  
Sidereal Time : 06:44:32  
Filter ID : V  
Observation Date : 2017-01-21T21:13:54  
CCD Temperature : -107.46

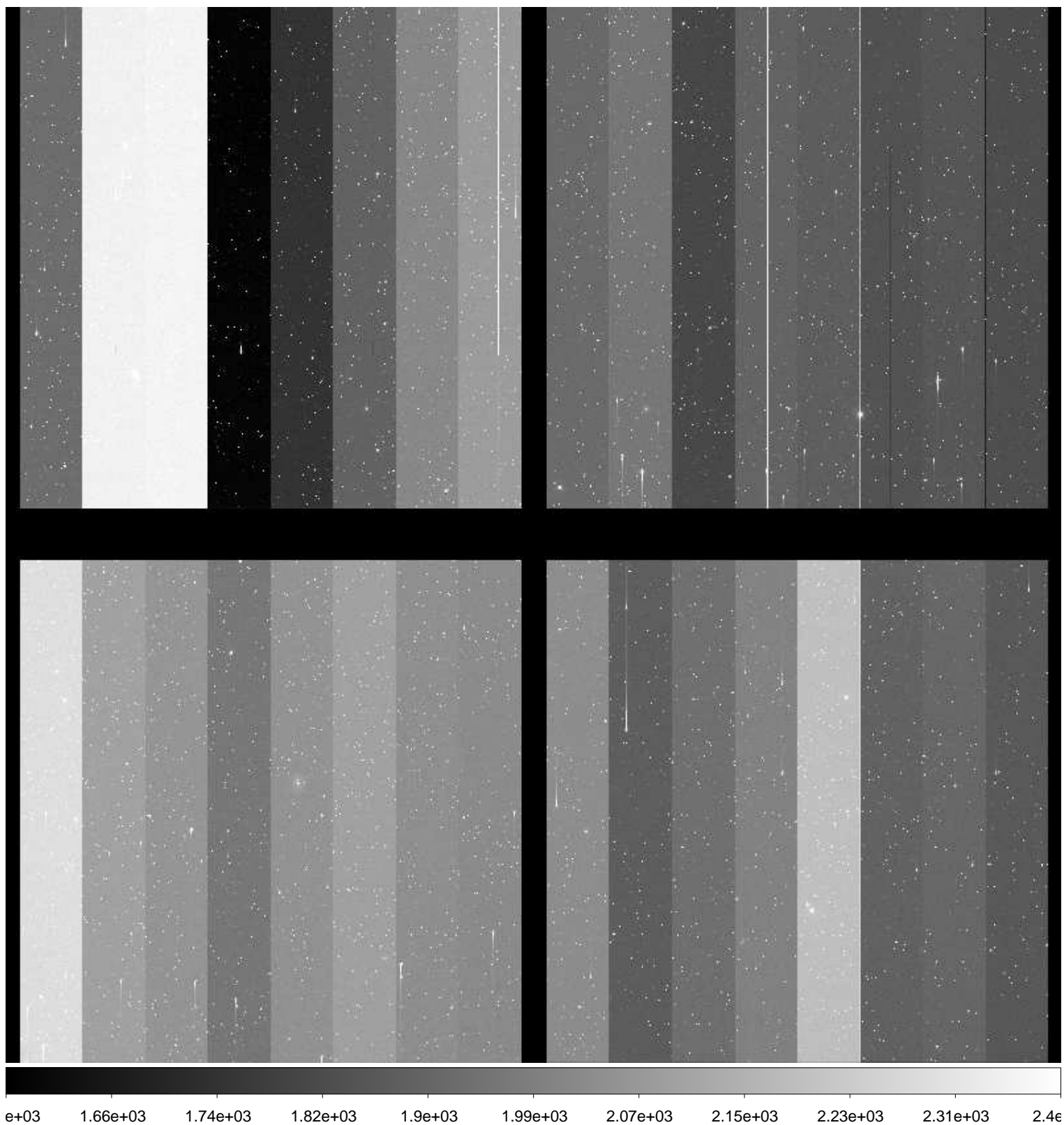

File Name : **xkmts.20170121.052094.fits** # 93 / 227 #  
Project ID : SN  
Image Type : OBJECT  
Object Name : **N2223-1**  
RA : 06:22:30.020  
DEC : -22:21:04.80  
Exposure Time : 60  
Airmass : 1.02  
Sidereal Time : 06:46:41  
Filter ID : I  
Observation Date : 2017-01-21T21:16:14  
CCD Temperature : -107.49

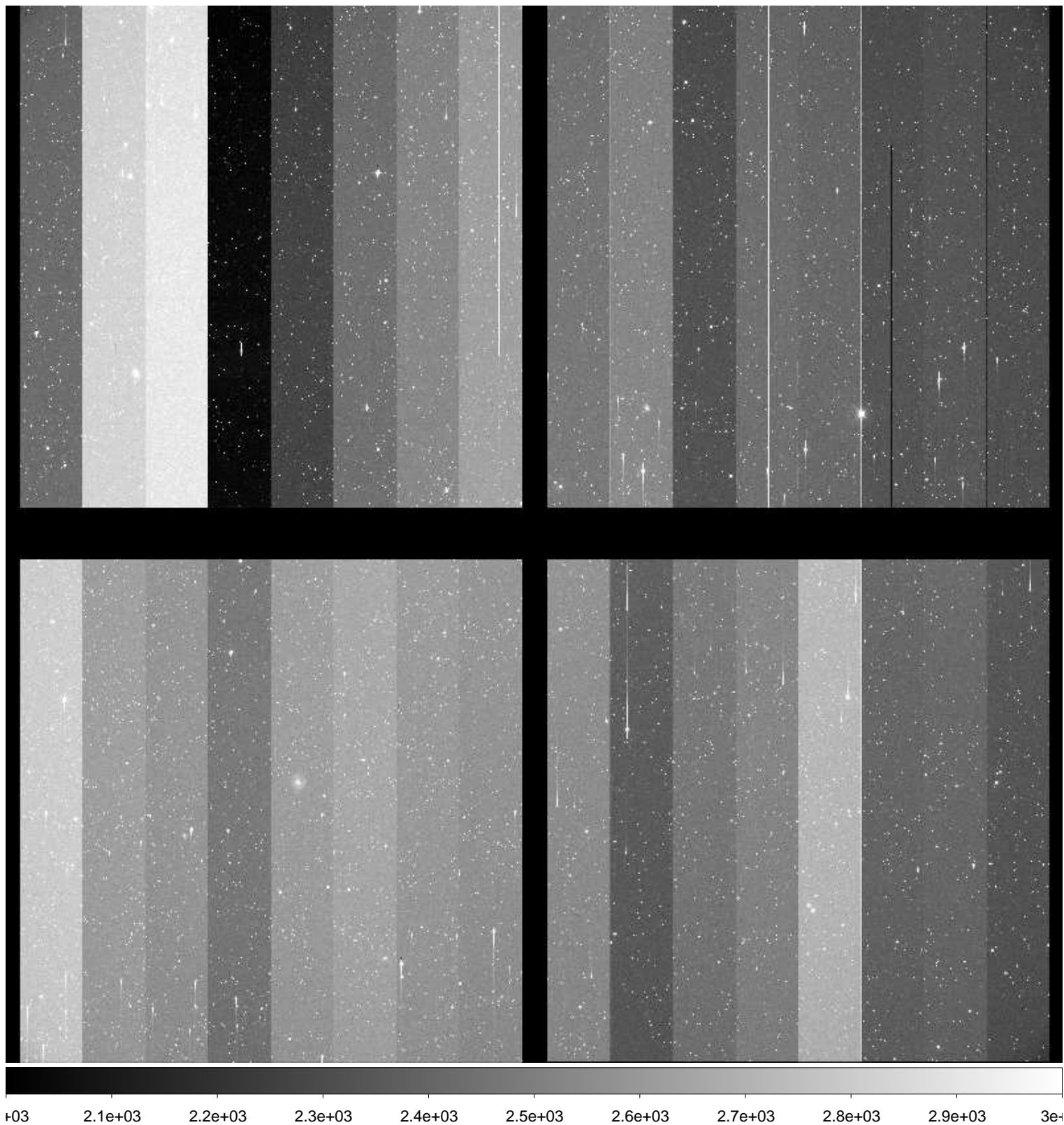

File Name : **xkmts.20170121.052095.fits** # 94 / 227 #  
Project ID : SN  
Image Type : OBJECT  
Object Name : **N2217-1**  
RA : 06:19:36.010  
DEC : -26:50:00.00  
Exposure Time : 60  
Airmass : 1.01  
Sidereal Time : 06:49:01  
Filter ID : B  
Observation Date : 2017-01-21T21:18:22  
CCD Temperature : -107.52

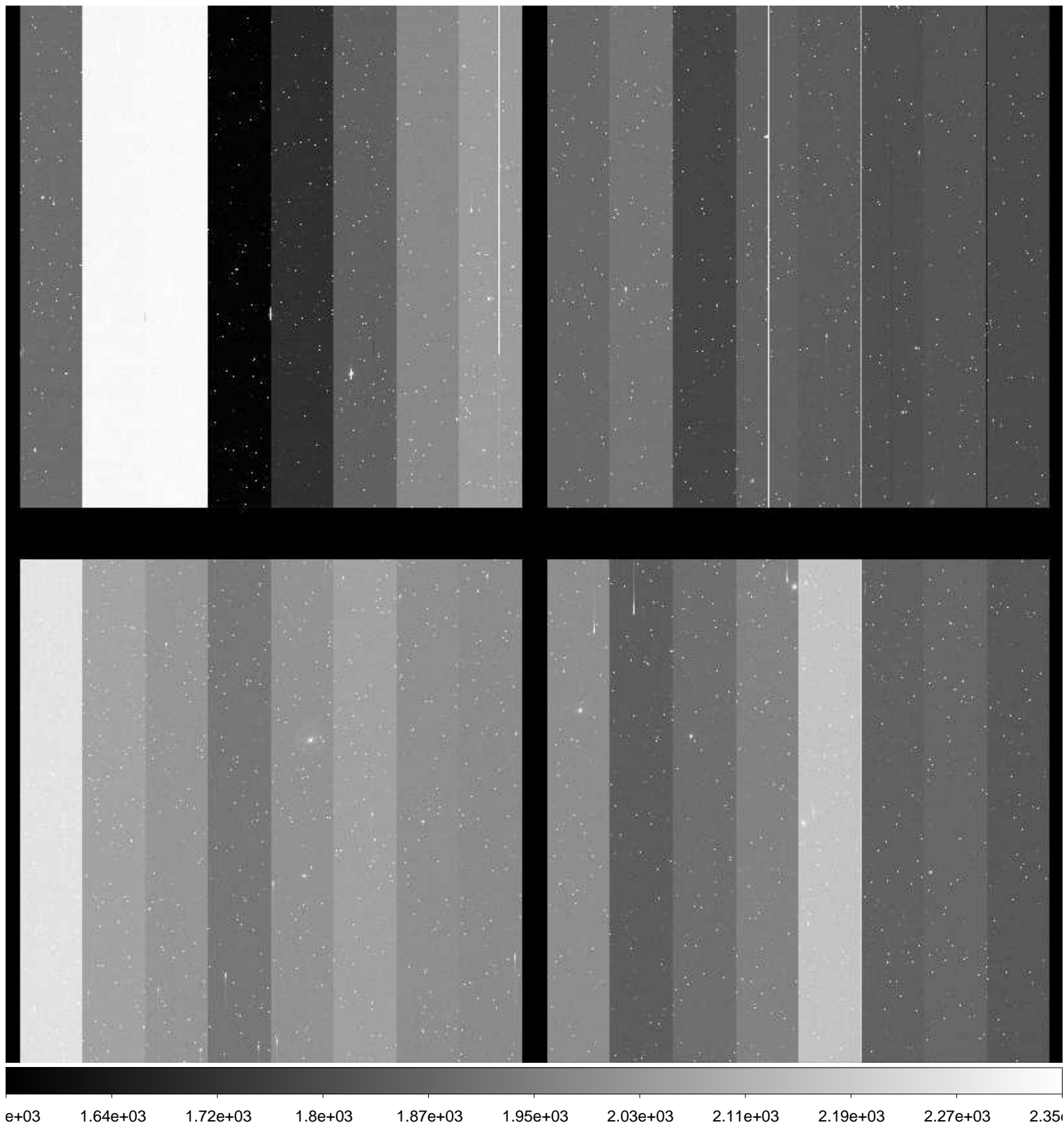

File Name : **xkmts.20170121.052096.fits** # 95 / 227 #  
Project ID : SN  
Image Type : OBJECT  
Object Name : **N2217-1**  
RA : 06:19:36.000  
DEC : -26:49:59.90  
Exposure Time : 60  
Airmass : 1.01  
Sidereal Time : 06:51:07  
Filter ID : V  
Observation Date : 2017-01-21T21:20:28  
CCD Temperature : -107.55

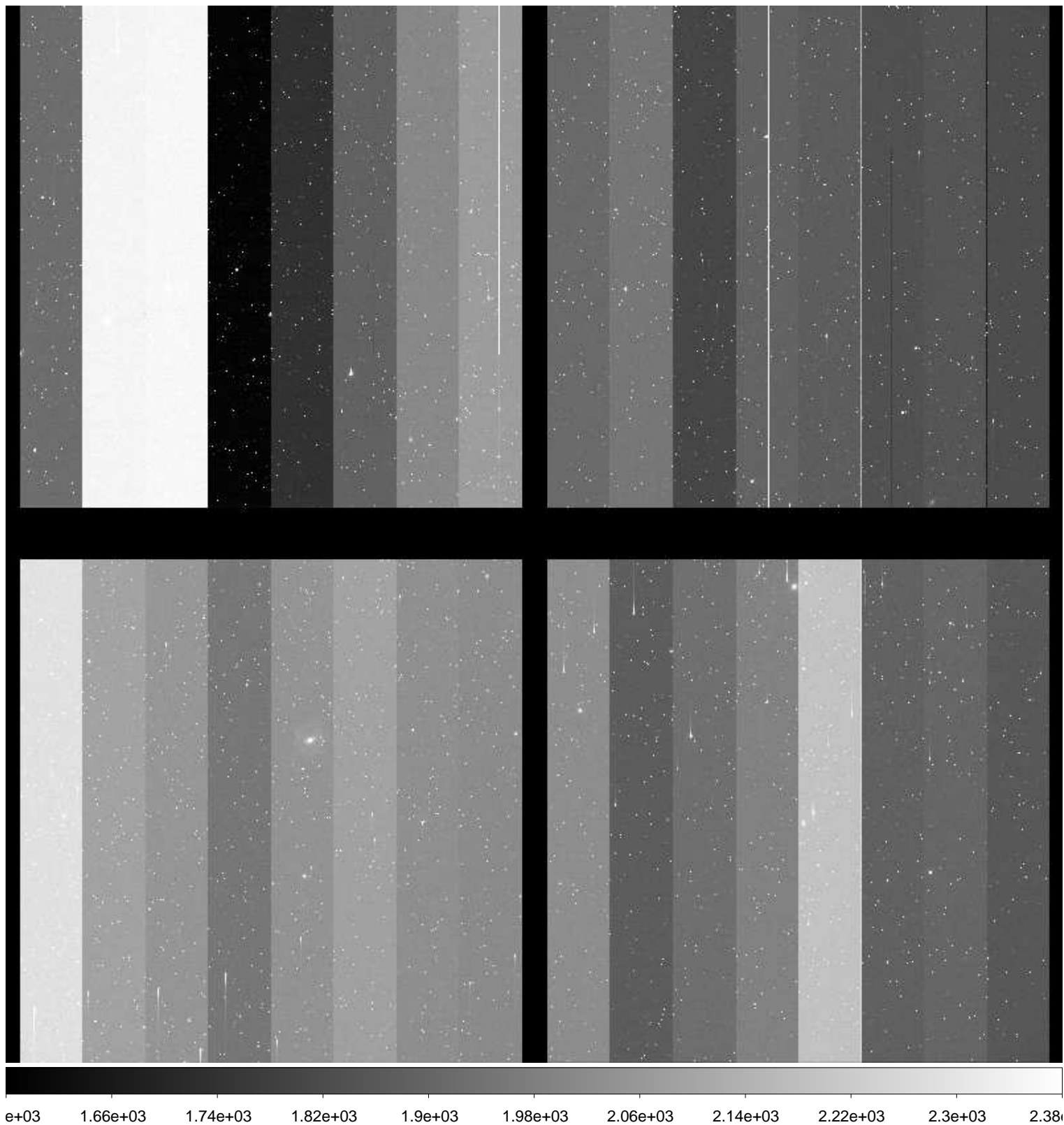

File Name : **xkmts.20170121.052097.fits** # 96 / 227 #  
Project ID : SN  
Image Type : OBJECT  
Object Name : **N2217-1**  
RA : 06:19:36.020  
DEC : -26:49:59.90  
Exposure Time : 60  
Airmass : 1.01  
Sidereal Time : 06:53:17  
Filter ID : I  
Observation Date : 2017-01-21T21:22:37  
CCD Temperature : -107.58

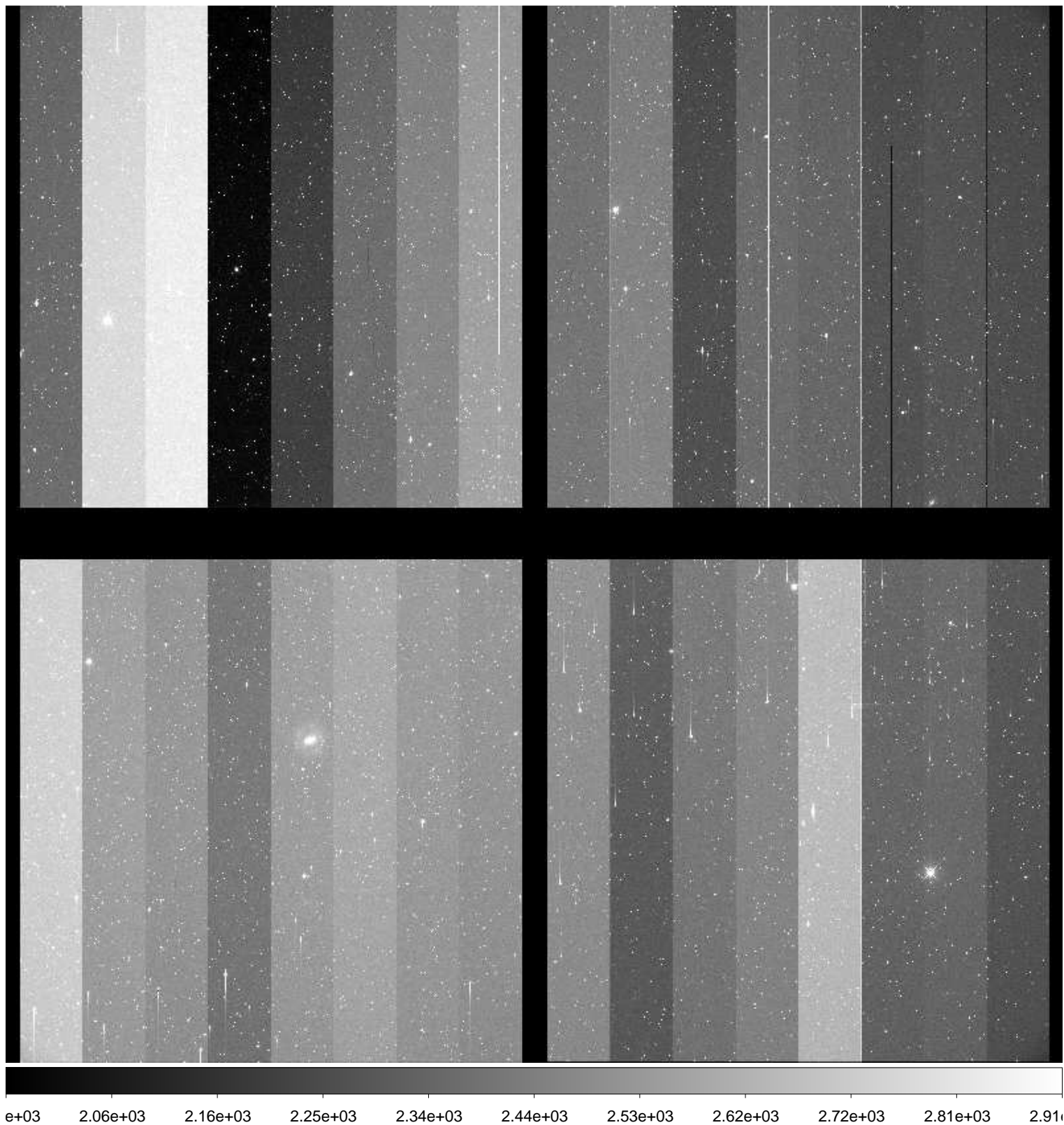



File Name : **xkmts.20170121.052098.fits** # 97 / 227 #  
Project ID : SN  
Image Type : OBJECT  
Object Name : **N2188-1**  
RA : 06:08:00.000  
DEC : -33:40:00.10  
Exposure Time : 60  
Airmass : 1.02  
Sidereal Time : 06:56:03  
Filter ID : B  
Observation Date : 2017-01-21T21:25:23  
CCD Temperature : -107.59

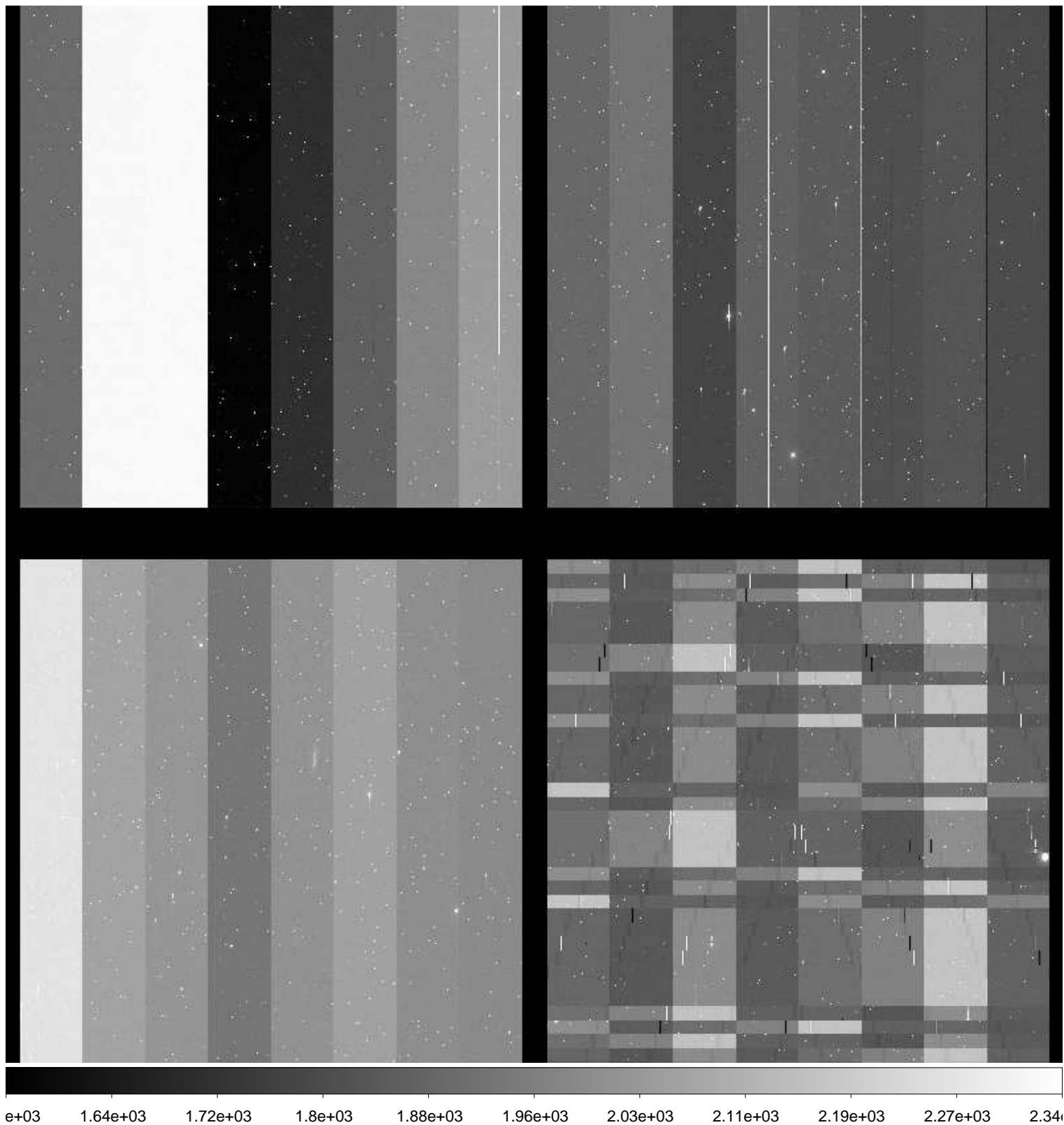

File Name : **xkmts.20170121.052099.fits** # 98 / 227 #  
Project ID : SN  
Image Type : OBJECT  
Object Name : **N2188-1**  
RA : 06:07:59.960  
DEC : -33:39:59.90  
Exposure Time : 60  
Airmass : 1.02  
Sidereal Time : 06:58:10  
Filter ID : V  
Observation Date : 2017-01-21T21:27:29  
CCD Temperature : -107.65

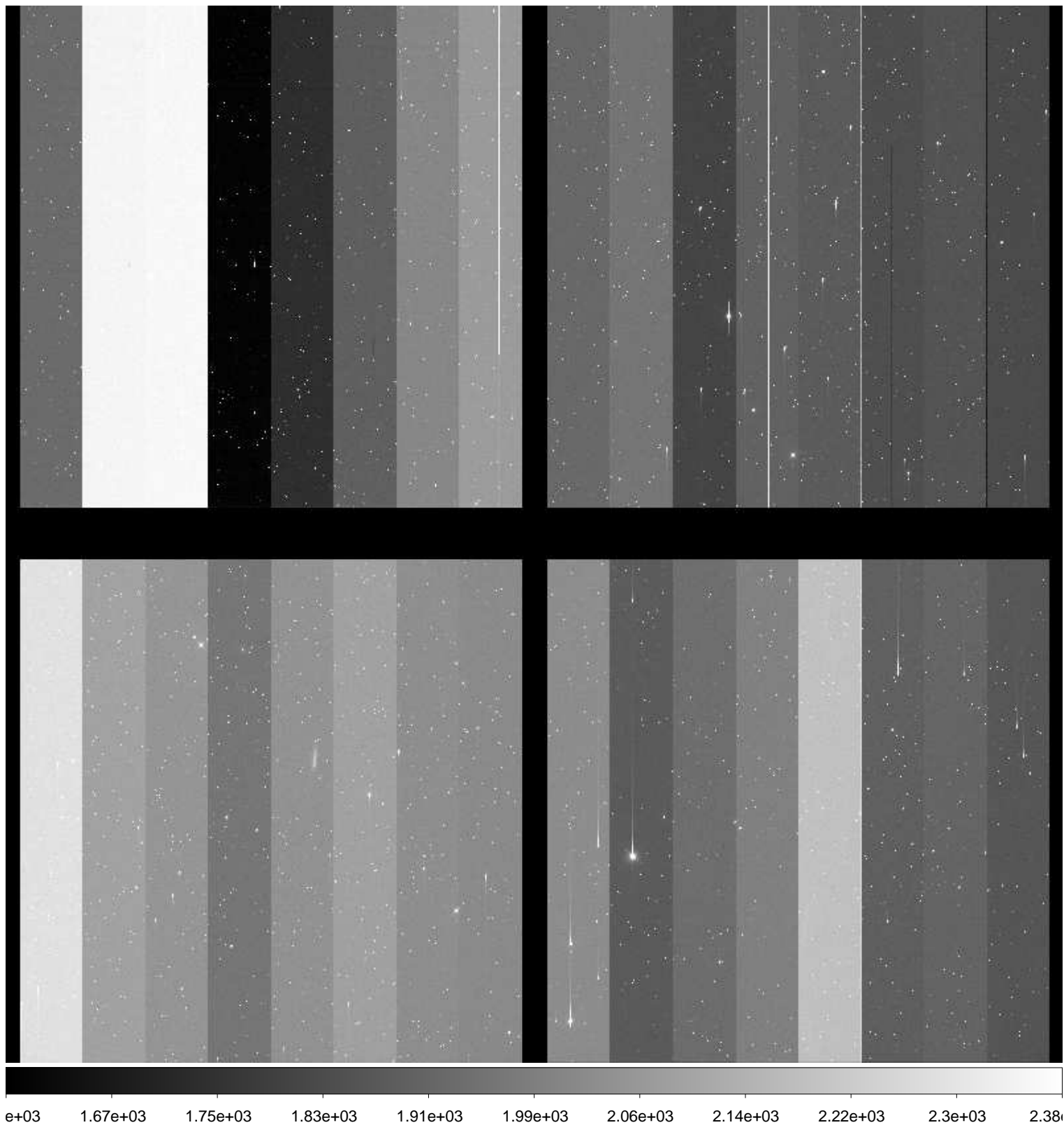

File Name : **xkmts.20170121.052100.fits** # 99 / 227 #  
Project ID : SN  
Image Type : OBJECT  
Object Name : **N2188-1**  
RA : 06:08:00.010  
DEC : -33:40:00.00  
Exposure Time : 60  
Airmass : 1.02  
Sidereal Time : 07:00:19  
Filter ID : B  
Observation Date : 2017-01-21T21:29:51  
CCD Temperature : -107.68

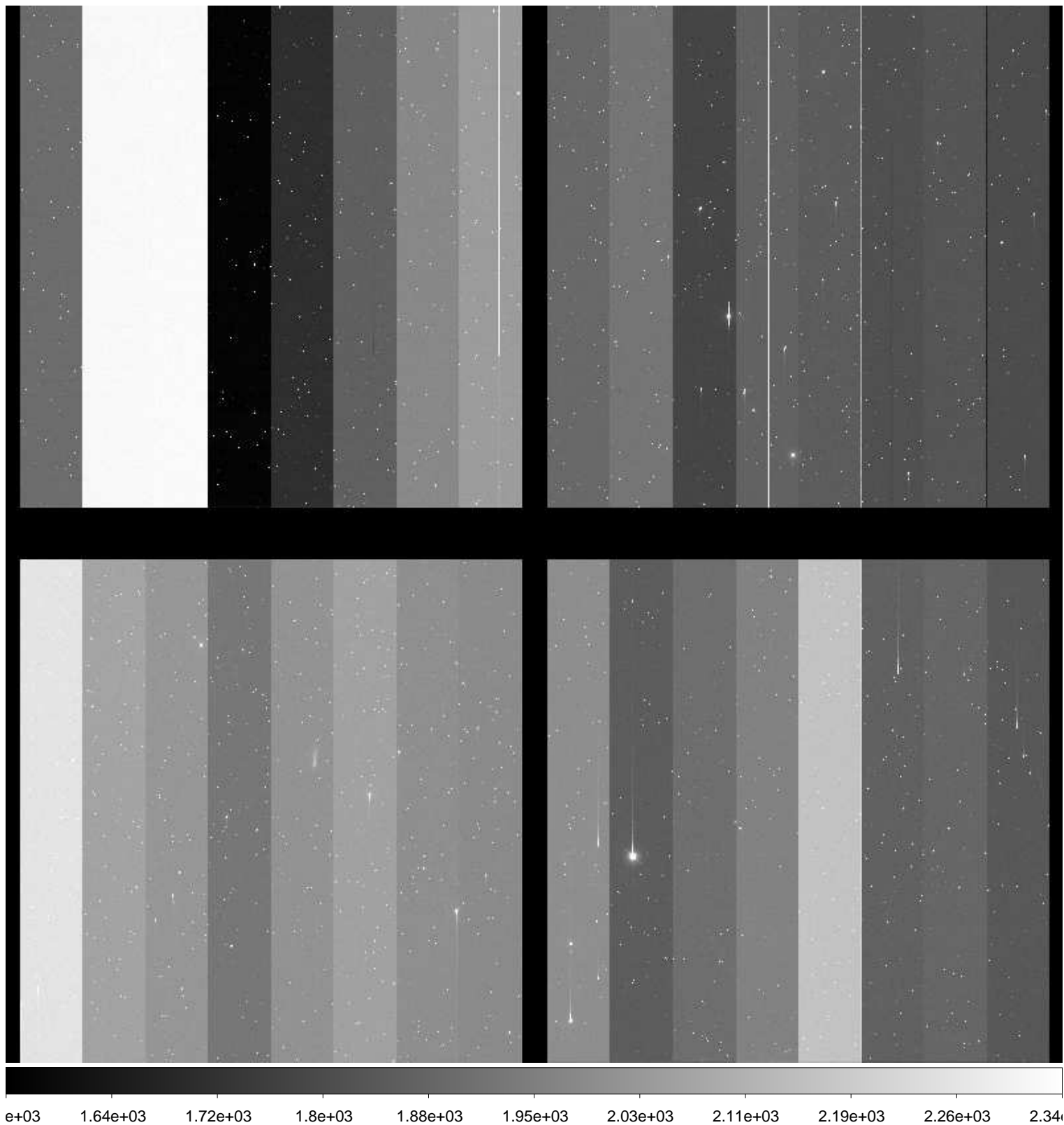

File Name : **xkmts.20170121.052101.fits** # 100 / 227 #  
Project ID : SN  
Image Type : OBJECT  
Object Name : **N2188-1**  
RA : 06:07:59.970  
DEC : -33:40:00.90  
Exposure Time : 60  
Airmass : 1.02  
Sidereal Time : 07:02:40  
Filter ID : I  
Observation Date : 2017-01-21T21:31:58  
CCD Temperature : -107.67

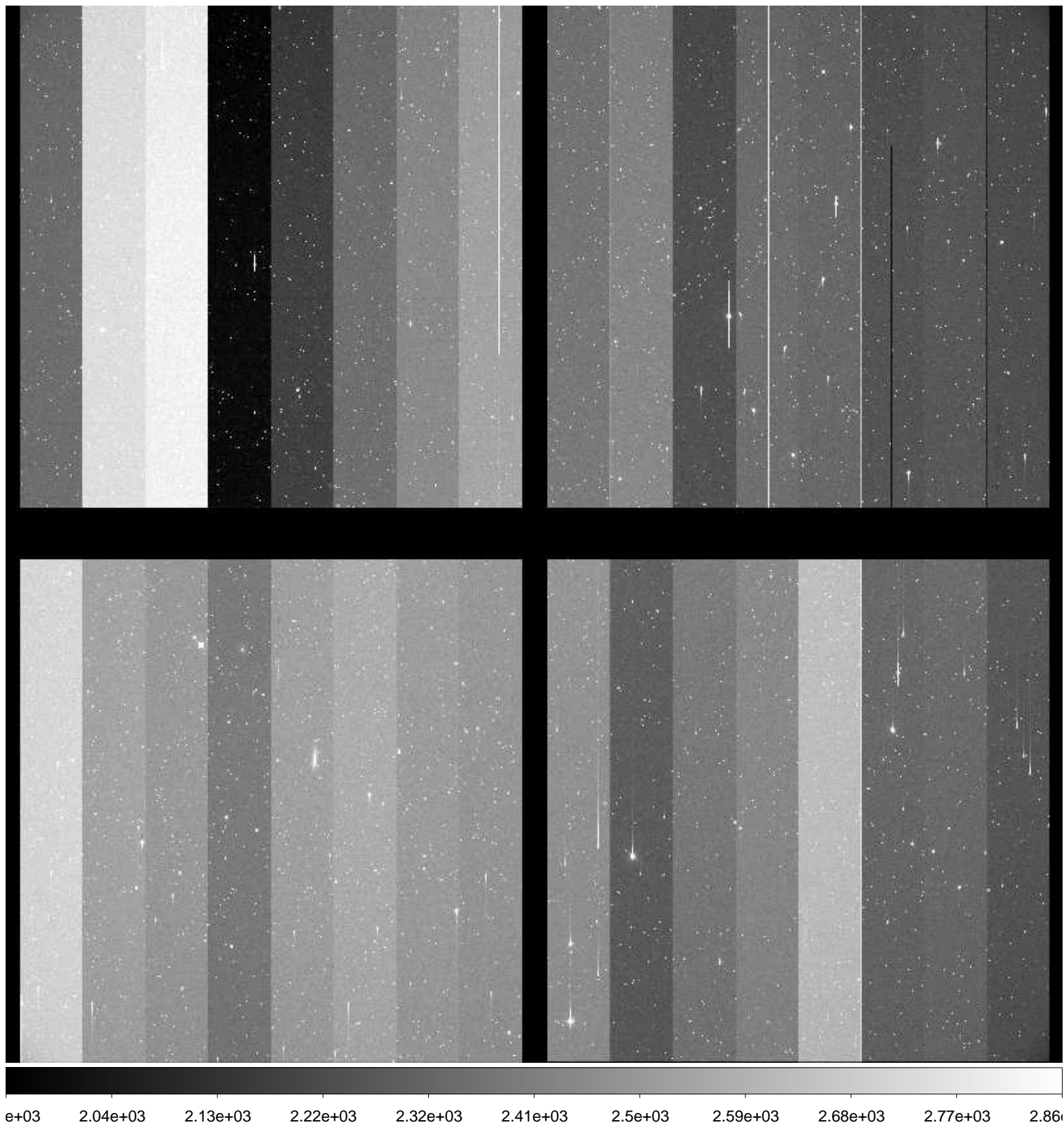

File Name : **xkmts.20170121.052102.fits** # 101 / 227 #  
Project ID : SN  
Image Type : OBJECT  
Object Name : **N2280-1**  
RA : 06:41:30.030  
DEC : -26:59:59.90  
Exposure Time : 60  
Airmass : 1.01  
Sidereal Time : 07:05:09  
Filter ID : B  
Observation Date : 2017-01-21T21:34:27  
CCD Temperature : -107.71

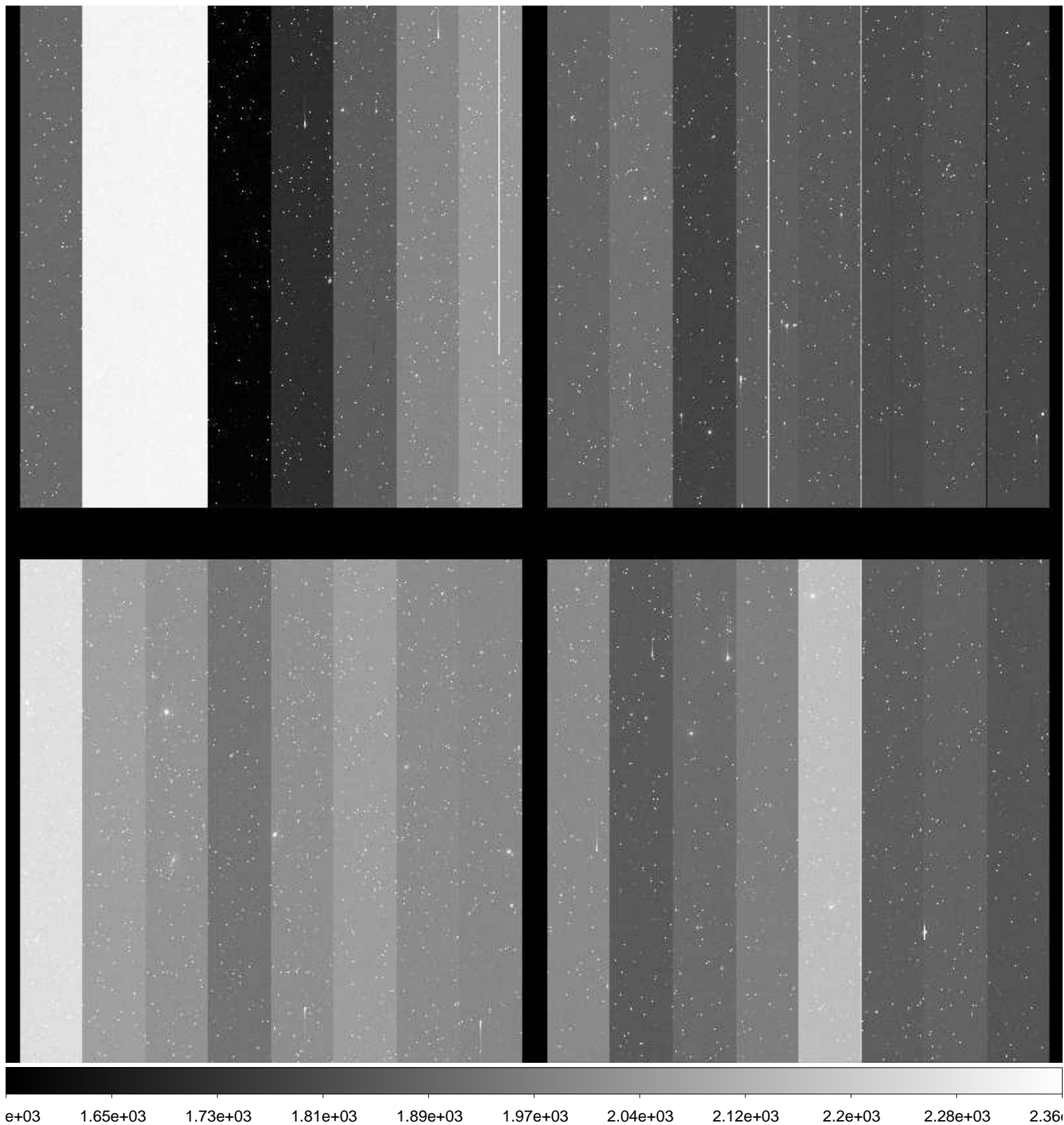

File Name : **xkmts.20170121.052103.fits** # 102 / 227 #  
Project ID : SN  
Image Type : OBJECT  
Object Name : **N2280-1**  
RA : 06:41:29.980  
DEC : -26:59:59.90  
Exposure Time : 60  
Airmass : 1.01  
Sidereal Time : 07:07:16  
Filter ID : V  
Observation Date : 2017-01-21T21:36:34  
CCD Temperature : -107.77

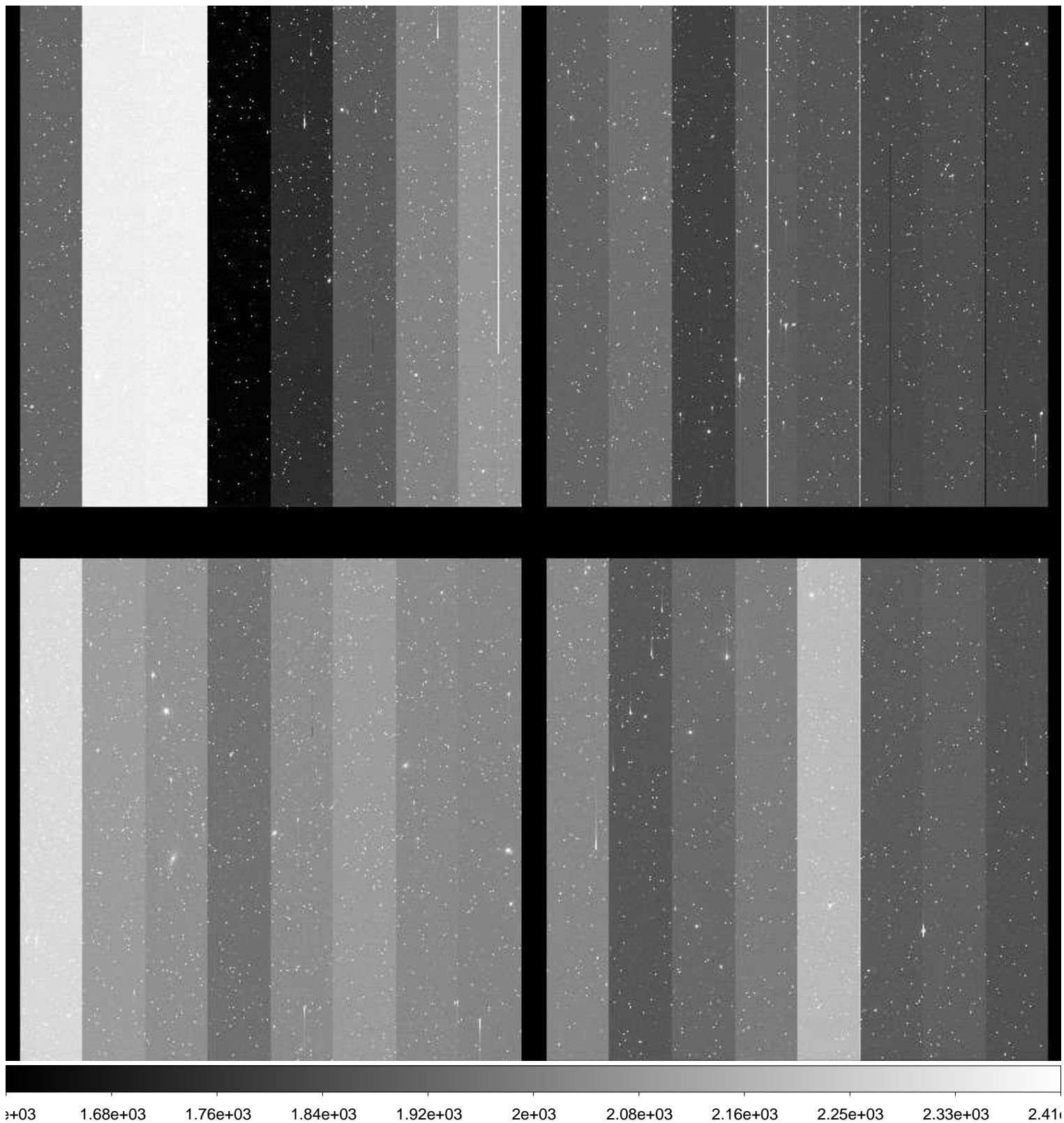

File Name : **xkmts.20170121.052104.fits** # 103 / 227 #  
Project ID : SN  
Image Type : OBJECT  
Object Name : **N2280-1**  
RA : 06:41:29.970  
DEC : -26:59:59.90  
Exposure Time : 60  
Airmass : 1.01  
Sidereal Time : 07:09:25  
Filter ID : I  
Observation Date : 2017-01-21T21:38:43  
CCD Temperature : -107.81

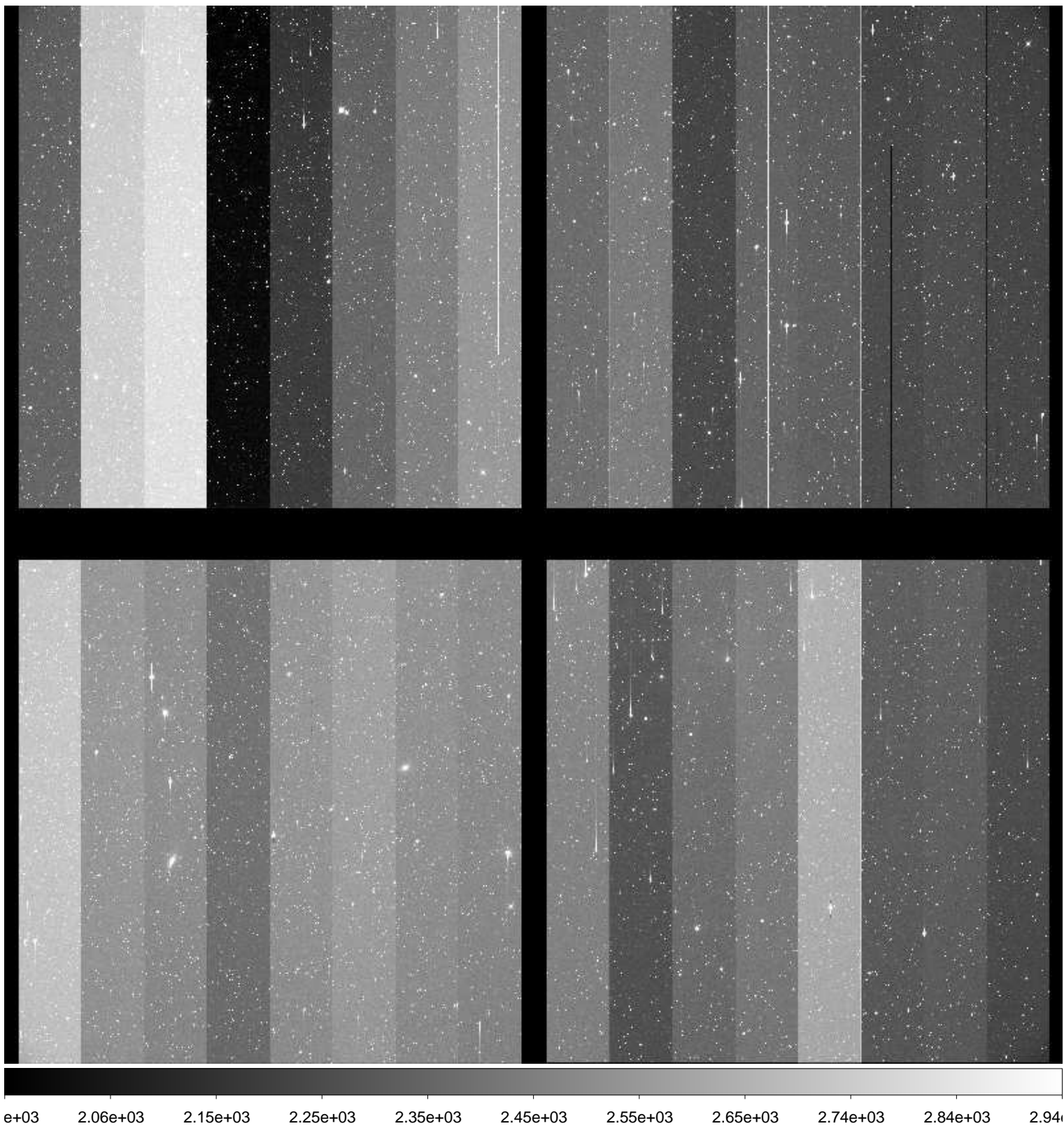

File Name : **xkmts.20170121.052105.fits** # 104 / 227 #  
Project ID : NEO  
Image Type : OBJECT  
Object Name : **S15165-OC**  
RA : 10:43:34.440  
DEC : -09:00:00.10  
Exposure Time : 73  
Airmass : 1.70  
Sidereal Time : 07:12:59  
Filter ID : R  
Observation Date : 2017-01-21T21:42:16  
CCD Temperature : -107.77

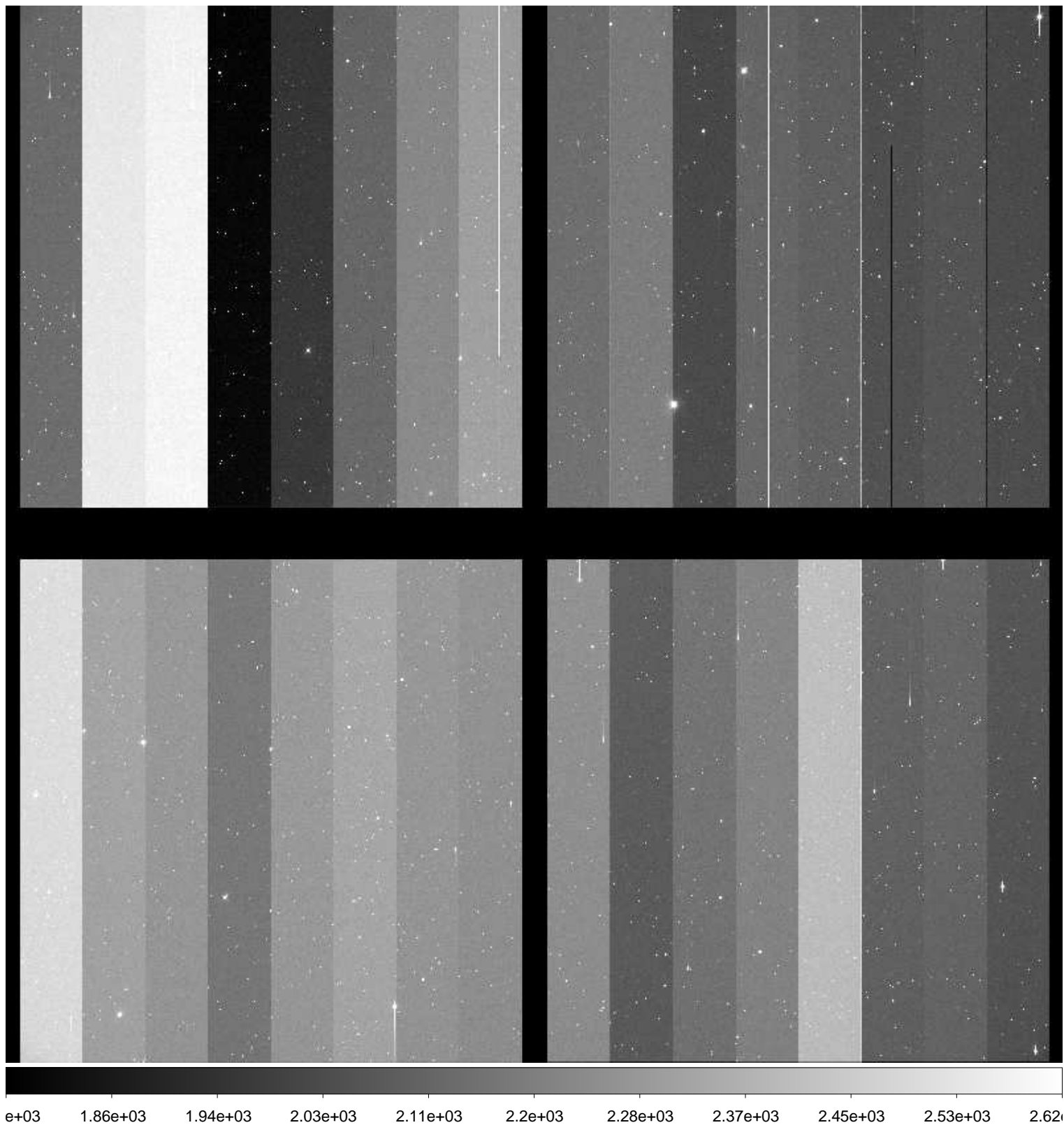



File Name : **xkmts.20170121.052106.fits** # 105 / 227 #  
Project ID : NEO  
Image Type : OBJECT  
Object Name : **S15165-OC**  
RA : 10:43:34.380  
DEC : -09:00:00.50  
Exposure Time : 73  
Airmass : 1.68  
Sidereal Time : 07:15:15  
Filter ID : R  
Observation Date : 2017-01-21T21:44:32  
CCD Temperature : -107.82

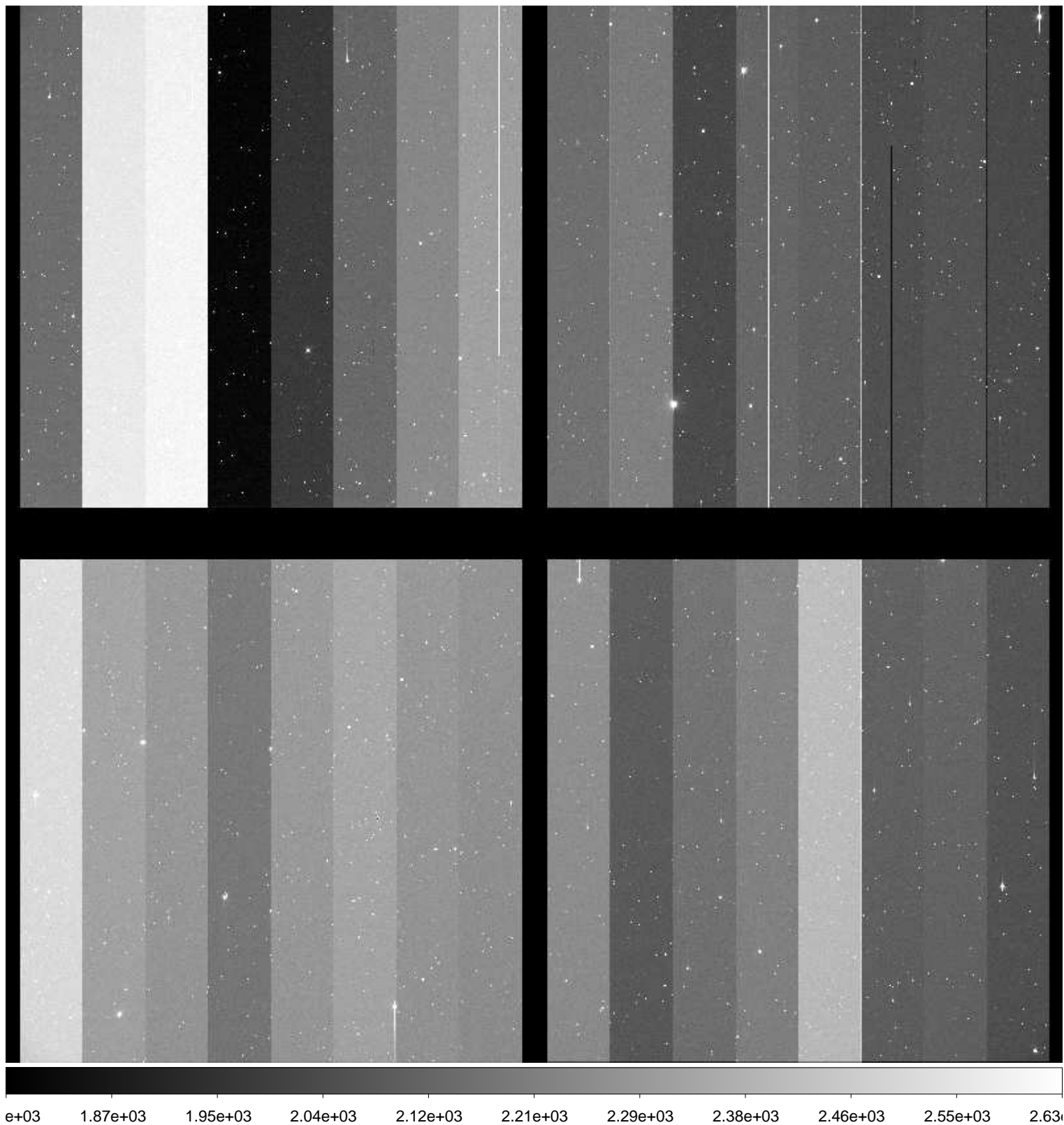

File Name : **xkmts.20170121.052107.fits** # 106 / 227 #  
Project ID : NEO  
Image Type : OBJECT  
Object Name : **S15165-OC**  
RA : 10:43:34.310  
DEC : -09:00:01.00  
Exposure Time : 73  
Airmass : 1.66  
Sidereal Time : 07:17:25  
Filter ID : R  
Observation Date : 2017-01-21T21:46:41  
CCD Temperature : -107.87

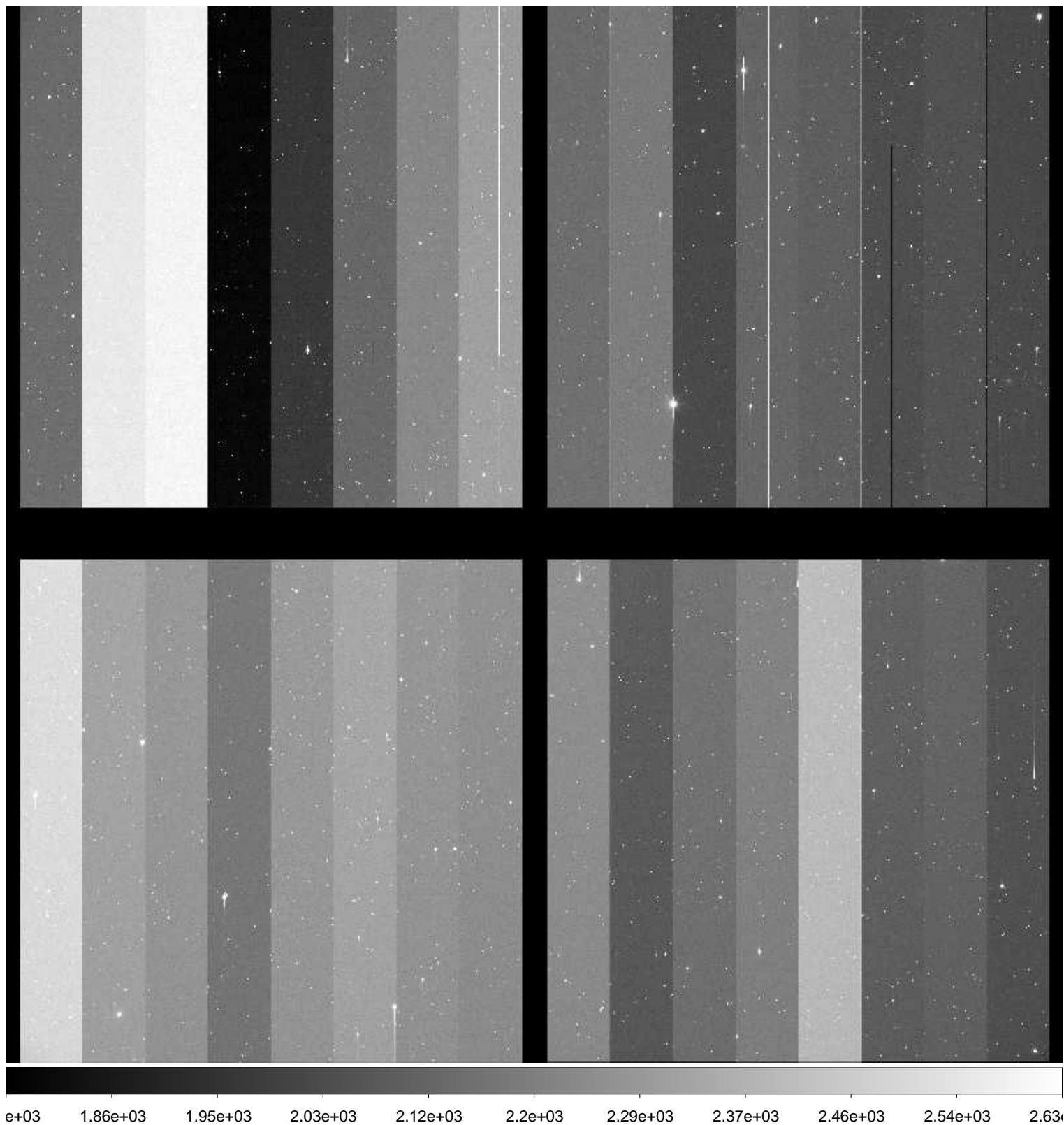

File Name : **xkmts.20170121.052108.fits** # 107 / 227 #  
Project ID : NEO  
Image Type : OBJECT  
Object Name : **N00118-OC**  
RA : 08:02:49.380  
DEC : +20:59:59.80  
Exposure Time : 49  
Airmass : 1.71  
Sidereal Time : 07:20:32  
Filter ID : R  
Observation Date : 2017-01-21T21:49:48  
CCD Temperature : -107.93

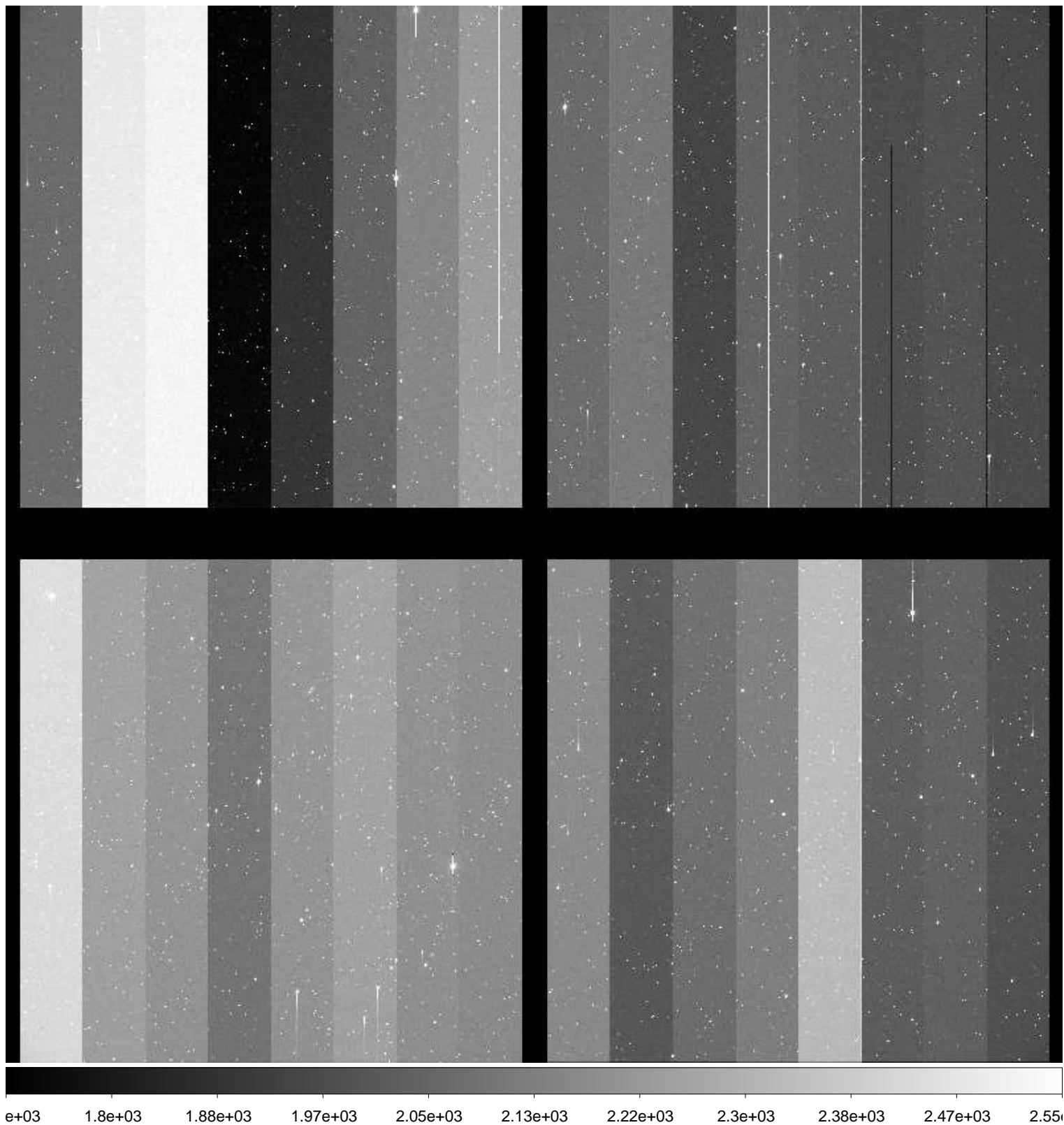



File Name : **xkmts.20170121.052110.fits** # 109 / 227 #  
Project ID : NEO  
Image Type : OBJECT  
Object Name : **N00118-OC**  
RA : 08:02:49.310  
DEC : +20:59:59.60  
Exposure Time : 49  
Airmass : 1.70  
Sidereal Time : 07:24:04  
Filter ID : R  
Observation Date : 2017-01-21T21:53:19  
CCD Temperature : -107.74

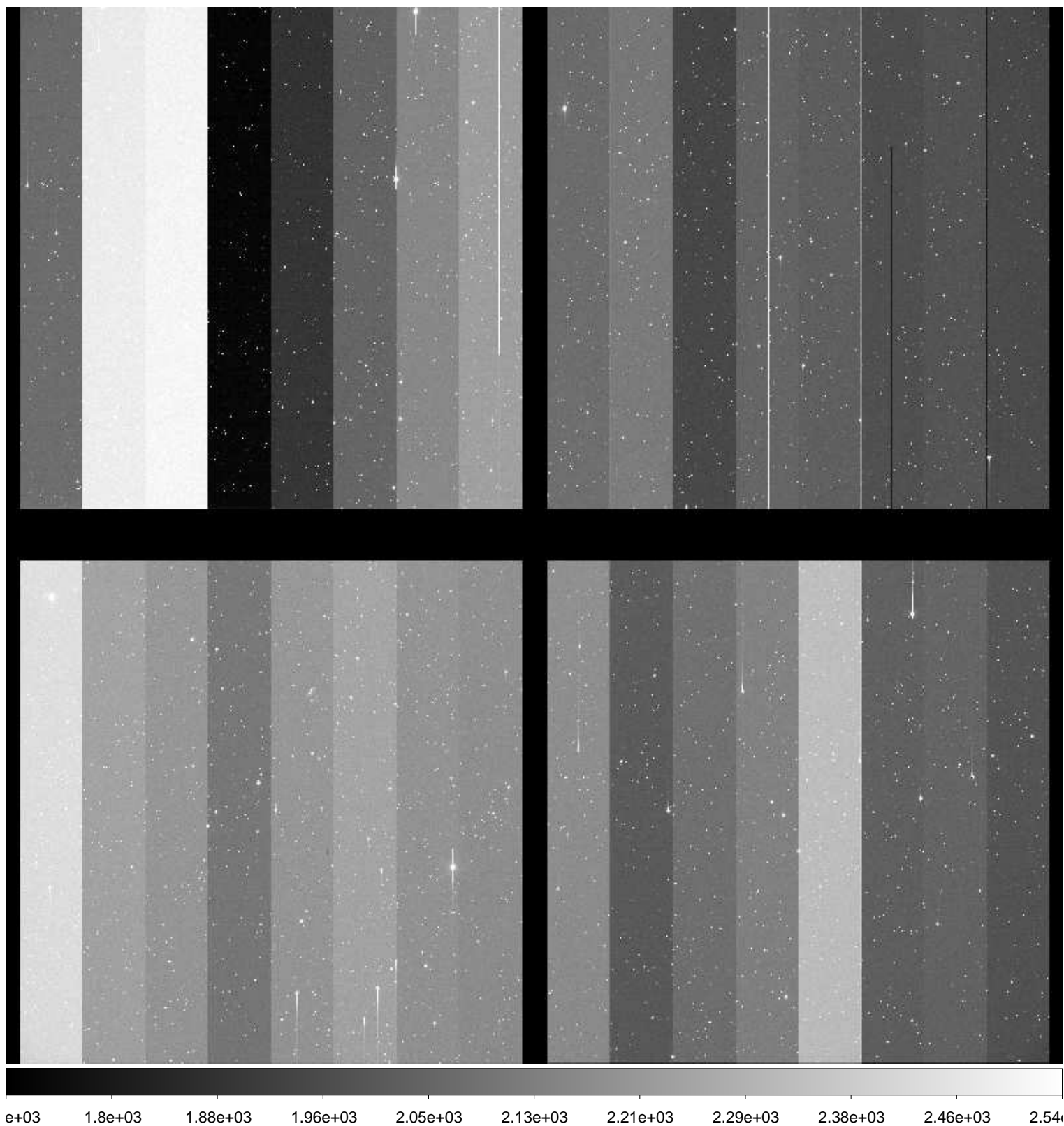

File Name : **xkmts.20170121.052111.fits** # 110 / 227 #  
Project ID : NEO  
Image Type : OBJECT  
Object Name : **S15165-OC**  
RA : 10:43:34.500  
DEC : -09:09:59.90  
Exposure Time : 73  
Airmass : 1.59  
Sidereal Time : 07:26:34  
Filter ID : R  
Observation Date : 2017-01-21T21:55:49  
CCD Temperature : -107.96

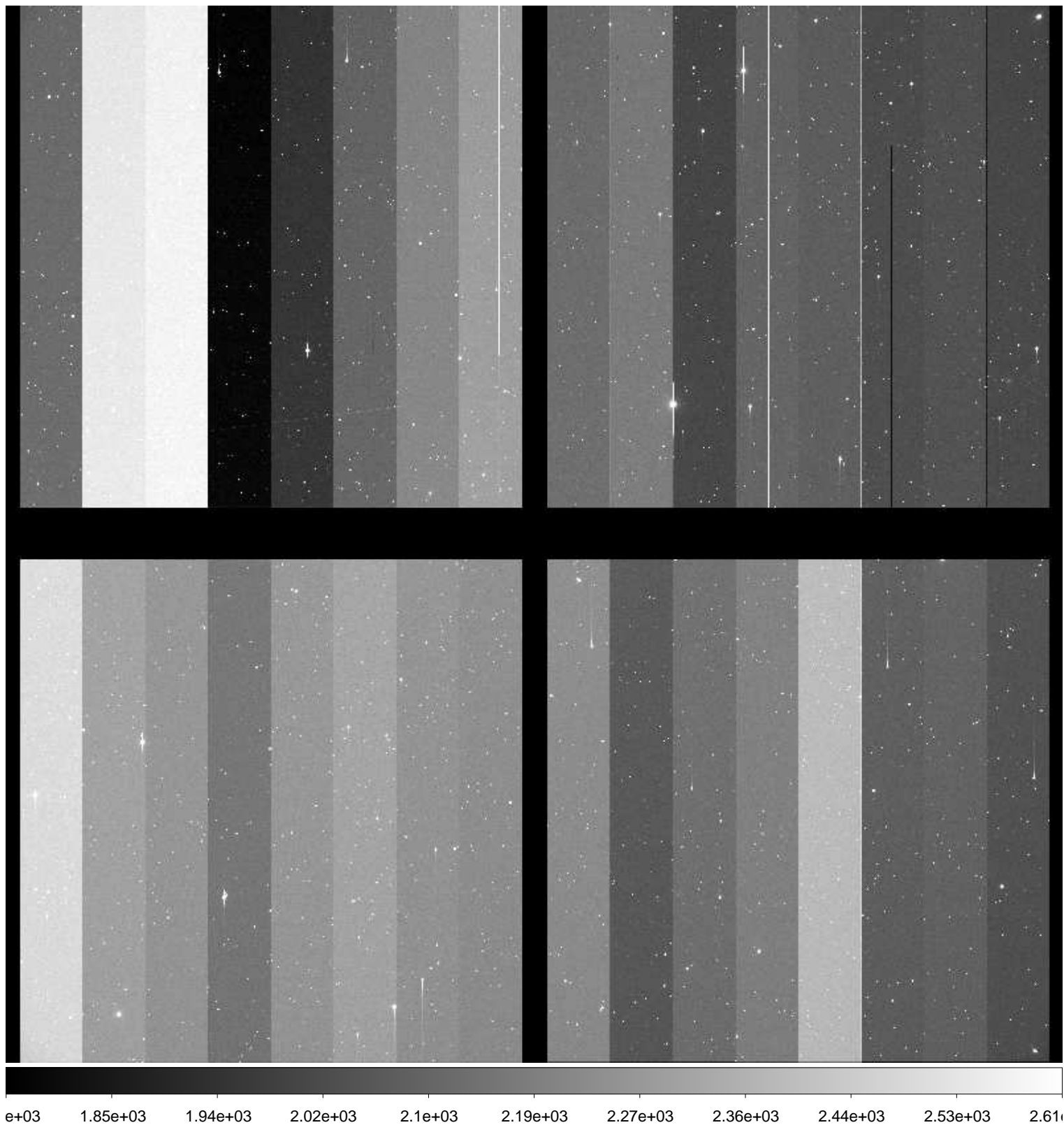

File Name : **xkmts.20170121.052112.fits** # 111 / 227 #  
Project ID : NEO  
Image Type : OBJECT  
Object Name : **S15165-OC**  
RA : 10:43:34.440  
DEC : -09:00:00.40  
Exposure Time : 73  
Airmass : 1.58  
Sidereal Time : 07:28:44  
Filter ID : R  
Observation Date : 2017-01-21T21:57:59  
CCD Temperature : -108.04

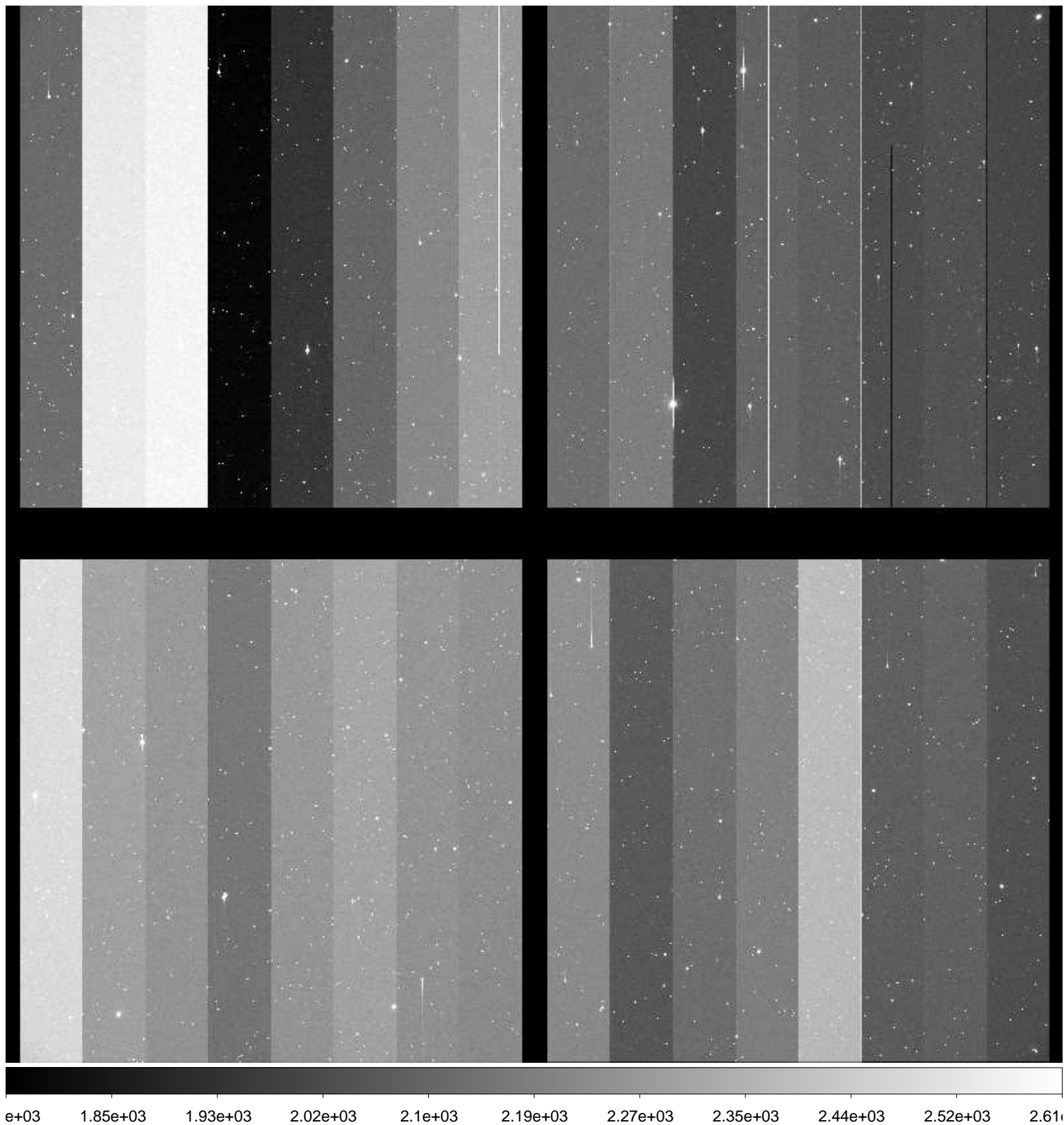

File Name : **xkmts.20170121.052113.fits** # 112 / 227 #  
Project ID : NEO  
Image Type : OBJECT  
Object Name : **S15165-OC**  
RA : 10:43:34.390  
DEC : -09:00:00.90  
Exposure Time : 73  
Airmass : 1.56  
Sidereal Time : 07:30:57  
Filter ID : R  
Observation Date : 2017-01-21T22:00:11  
CCD Temperature : -108.07

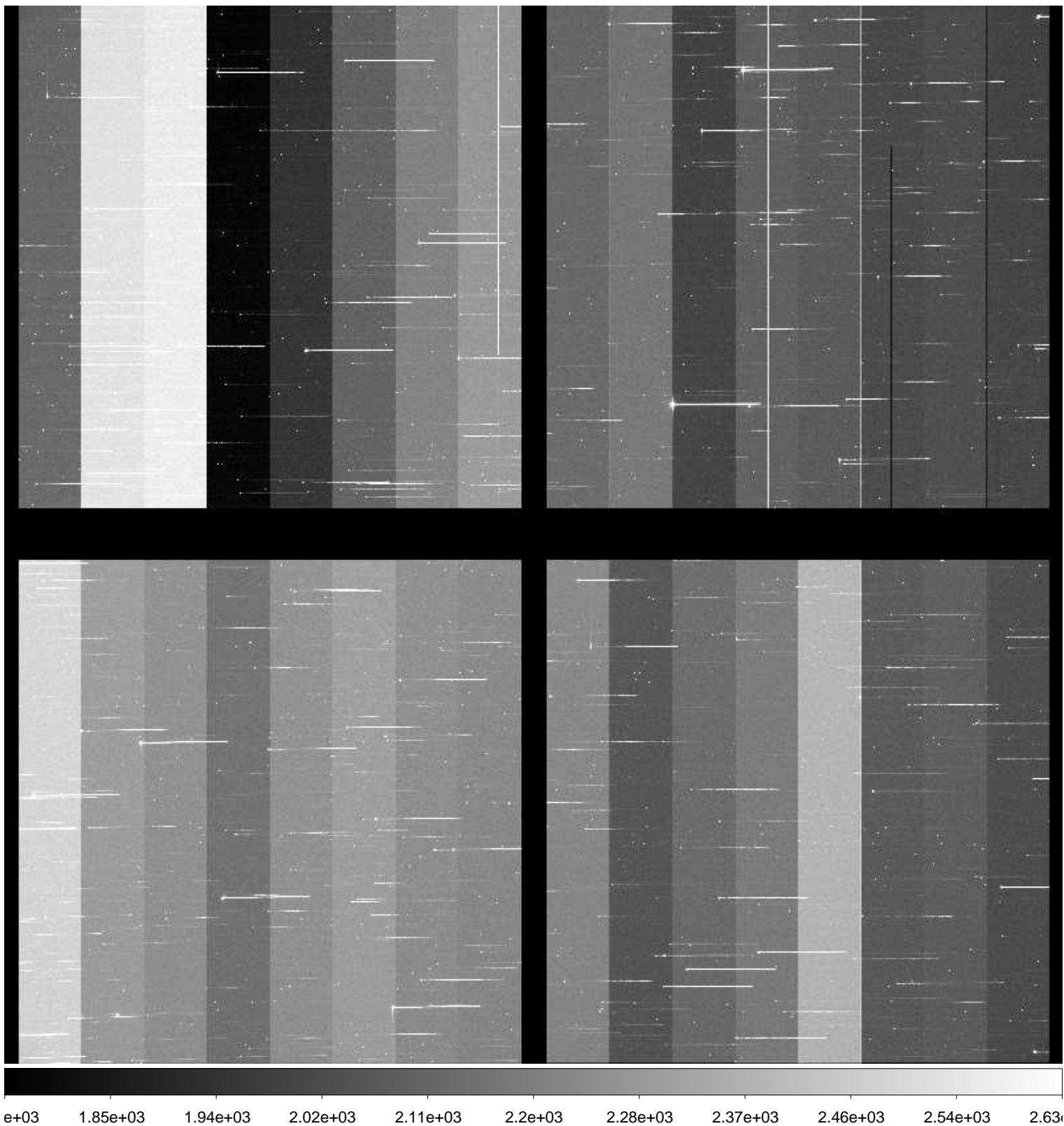



File Name : **xkmts.20170121.052114.fits** # 113 / 227 #  
Project ID : NEO  
Image Type : OBJECT  
Object Name : **S15165-OC**  
RA : 10:43:34.500  
DEC : -09:00:00.00  
Exposure Time : 73  
Airmass : 1.53  
Sidereal Time : 07:35:15  
Filter ID : R  
Observation Date : 2017-01-21T22:04:27  
CCD Temperature : -108.04

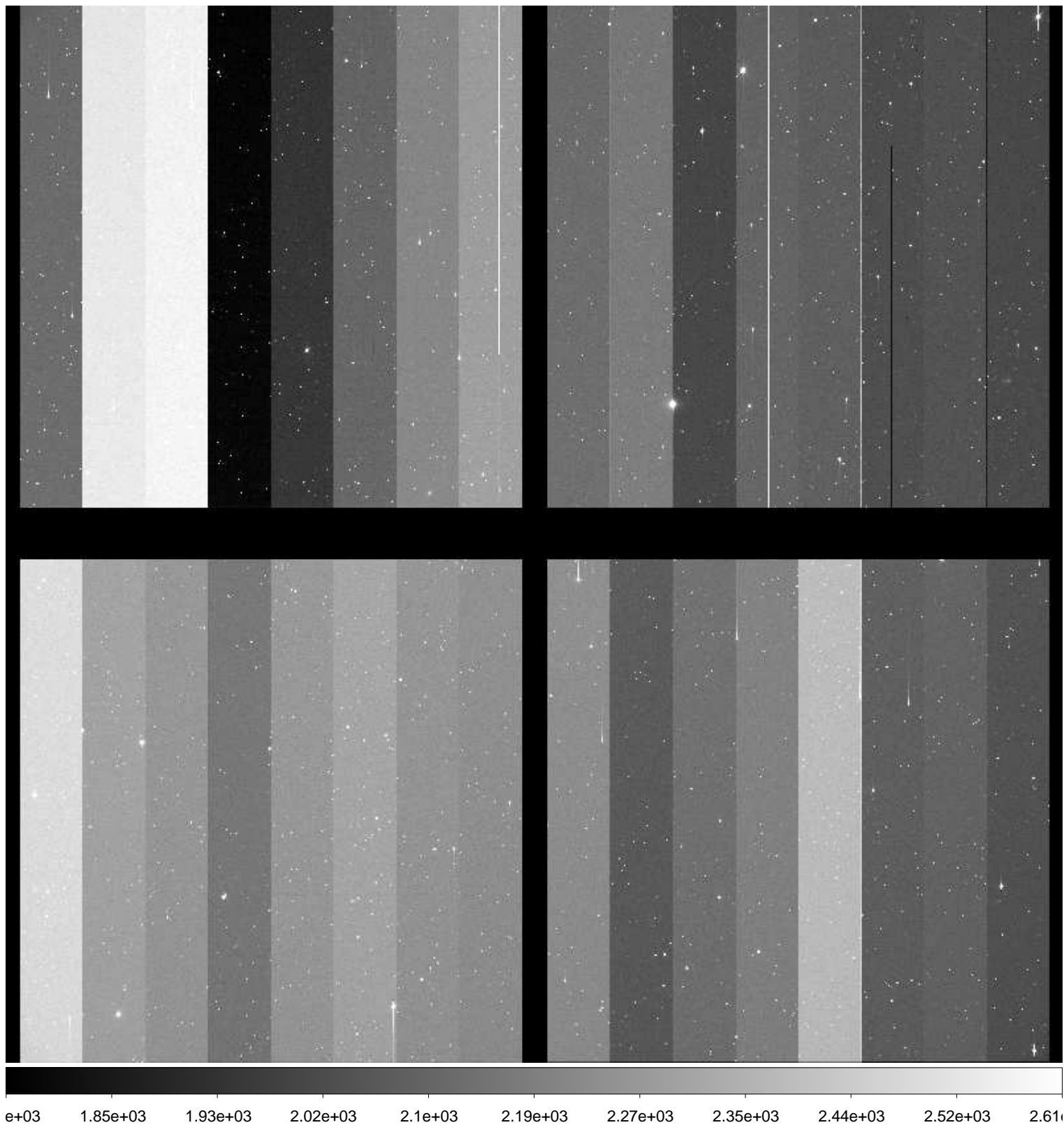

File Name : **xkmts.20170121.052115.fits** # 114 / 227 #  
Project ID : NEO  
Image Type : OBJECT  
Object Name : **N00118-OC**  
RA : 08:02:49.340  
DEC : +20:59:59.80  
Exposure Time : 49  
Airmass : 1.68  
Sidereal Time : 07:38:03  
Filter ID : R  
Observation Date : 2017-01-21T22:07:16  
CCD Temperature : -108.1

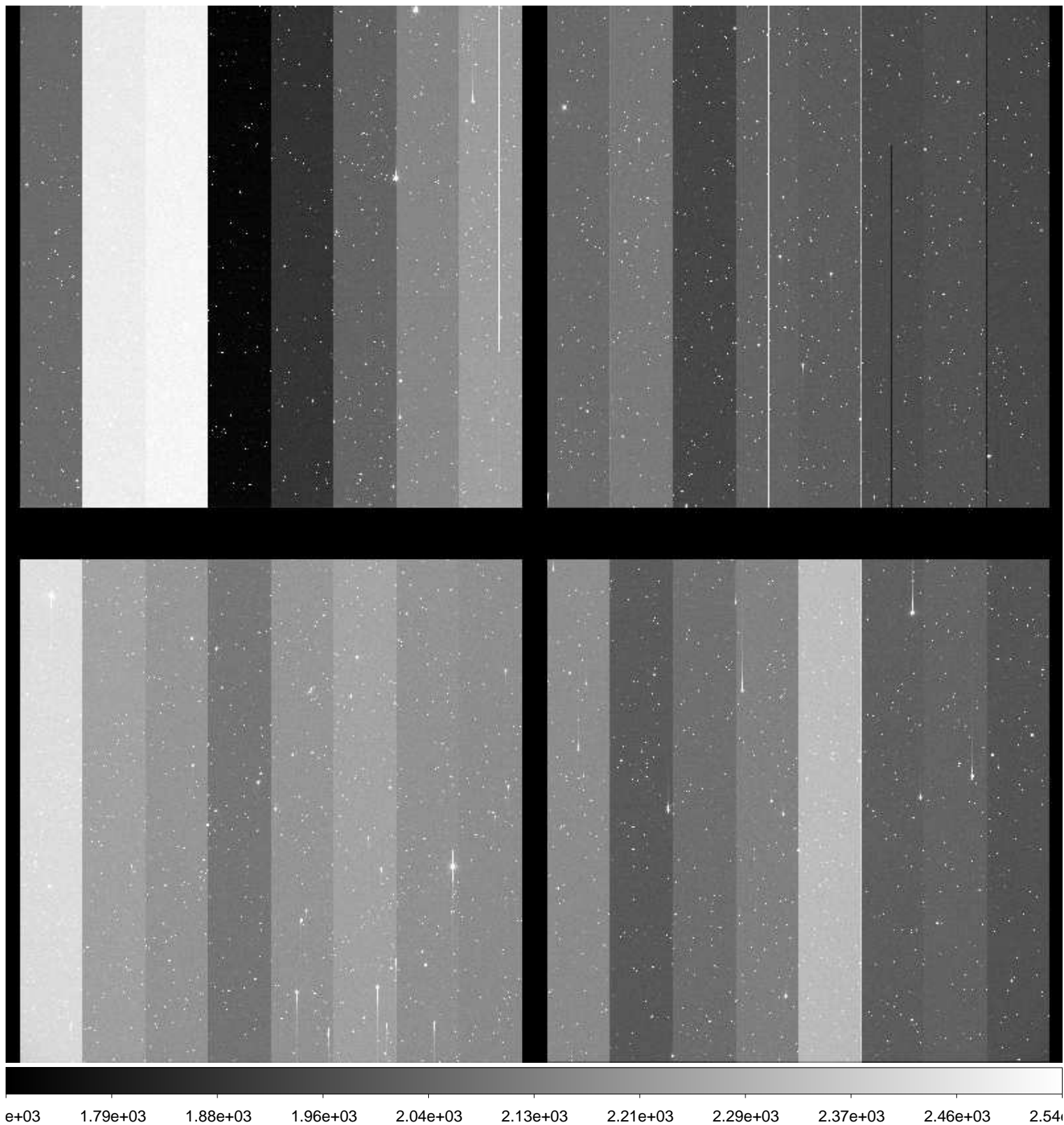

File Name : **xkmts.20170121.052116.fits** # 115 / 227 #  
Project ID : NEO  
Image Type : OBJECT  
Object Name : **N00118-OC**  
RA : 08:02:49.360  
DEC : +20:59:59.90  
Exposure Time : 49  
Airmass : 1.68  
Sidereal Time : 07:39:49  
Filter ID : R  
Observation Date : 2017-01-21T22:09:02  
CCD Temperature : -108.1

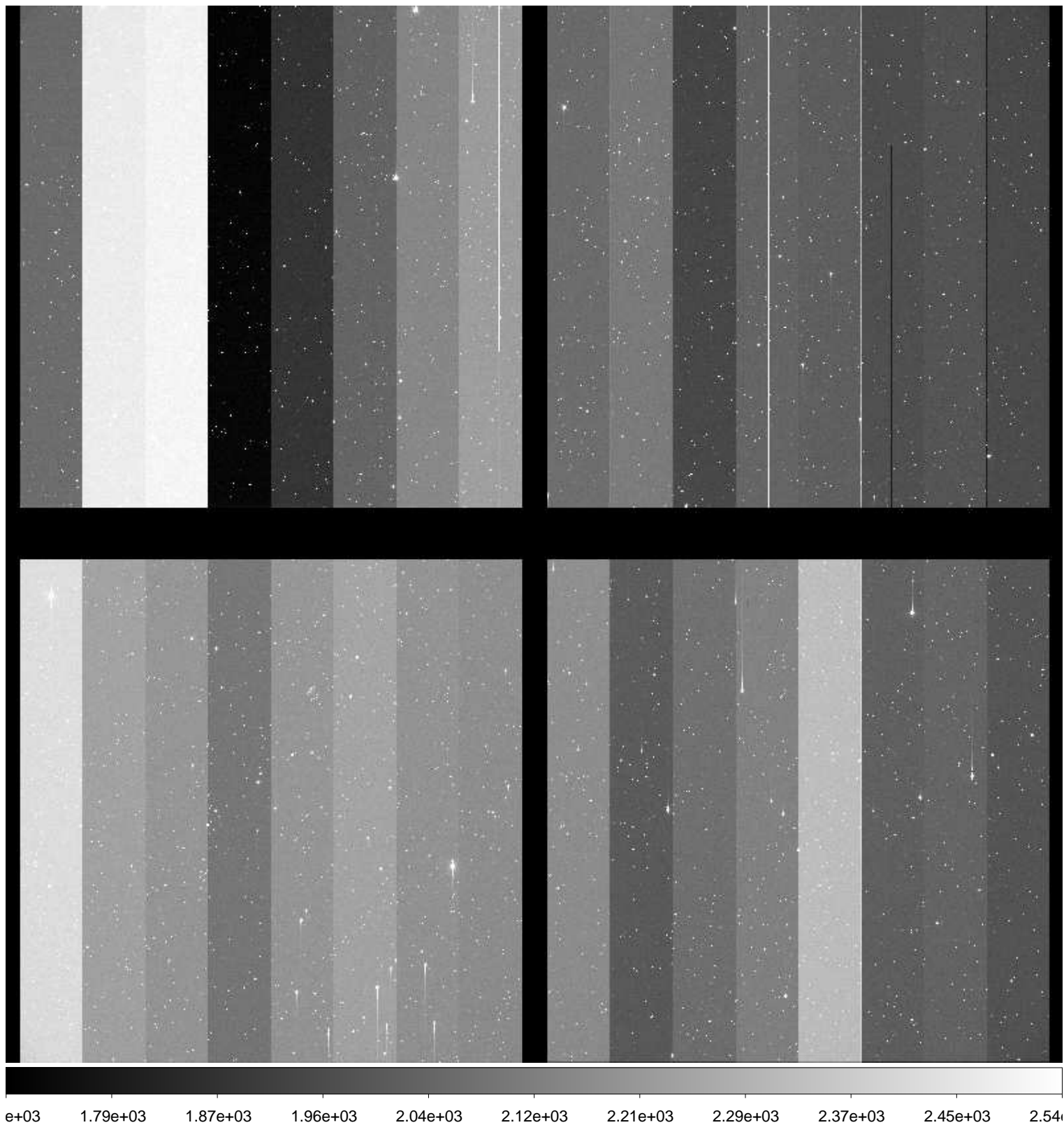

File Name : **xkmts.20170121.052117.fits** # 116 / 227 #  
Project ID : NEO  
Image Type : OBJECT  
Object Name : **N00118-OC**  
RA : 08:02:49.310  
DEC : +20:59:59.70  
Exposure Time : 49  
Airmass : 1.68  
Sidereal Time : 07:41:35  
Filter ID : R  
Observation Date : 2017-01-21T22:10:47  
CCD Temperature : -108.12

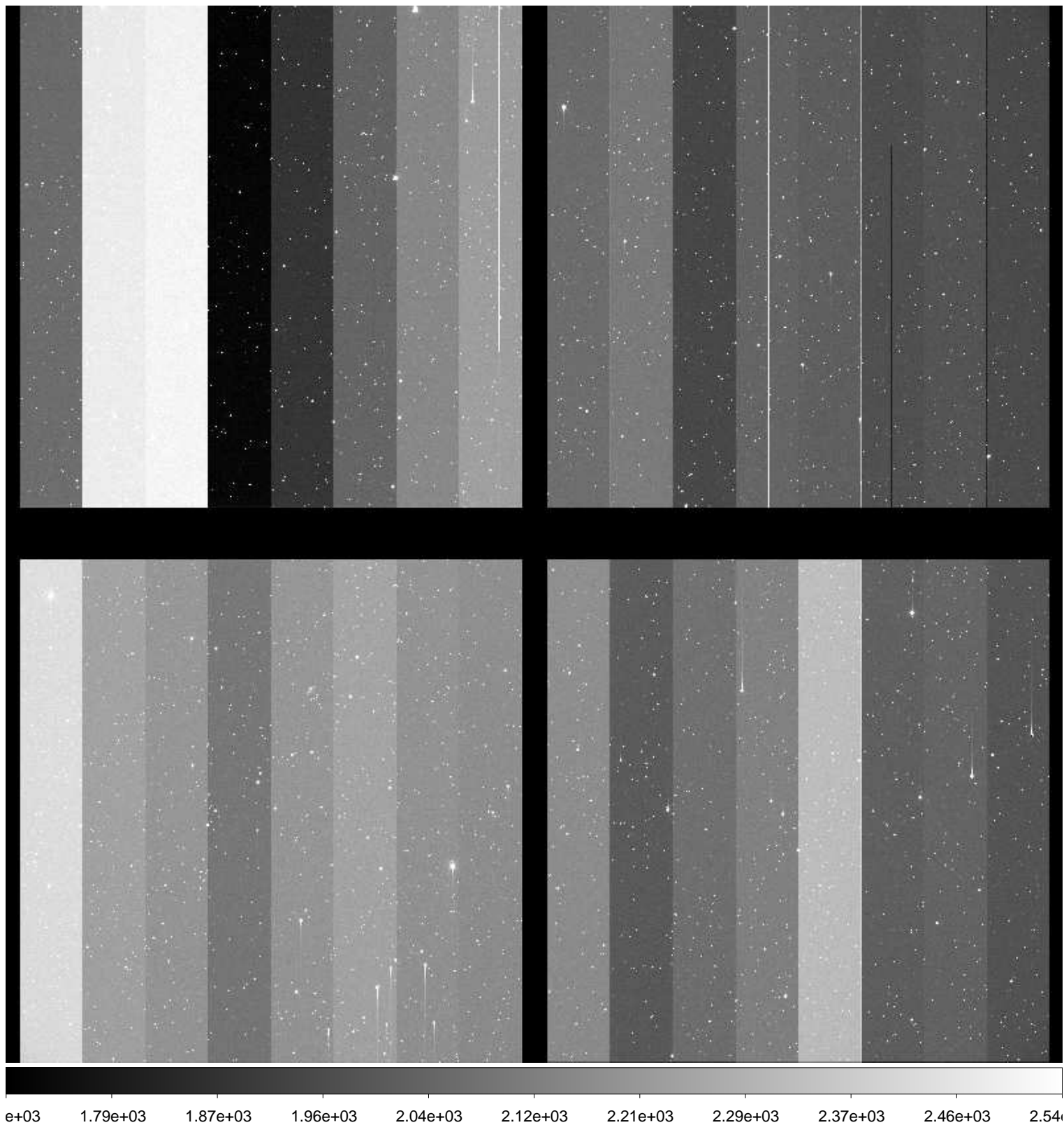

File Name : **xkmts.20170121.052118.fits** # 117 / 227 #  
Project ID : NEO  
Image Type : OBJECT  
Object Name : **S15165-OC**  
RA : 10:43:34.500  
DEC : -09:00:00.00  
Exposure Time : 73  
Airmass : 1.48  
Sidereal Time : 07:43:57  
Filter ID : R  
Observation Date : 2017-01-21T22:13:08  
CCD Temperature : -108.14

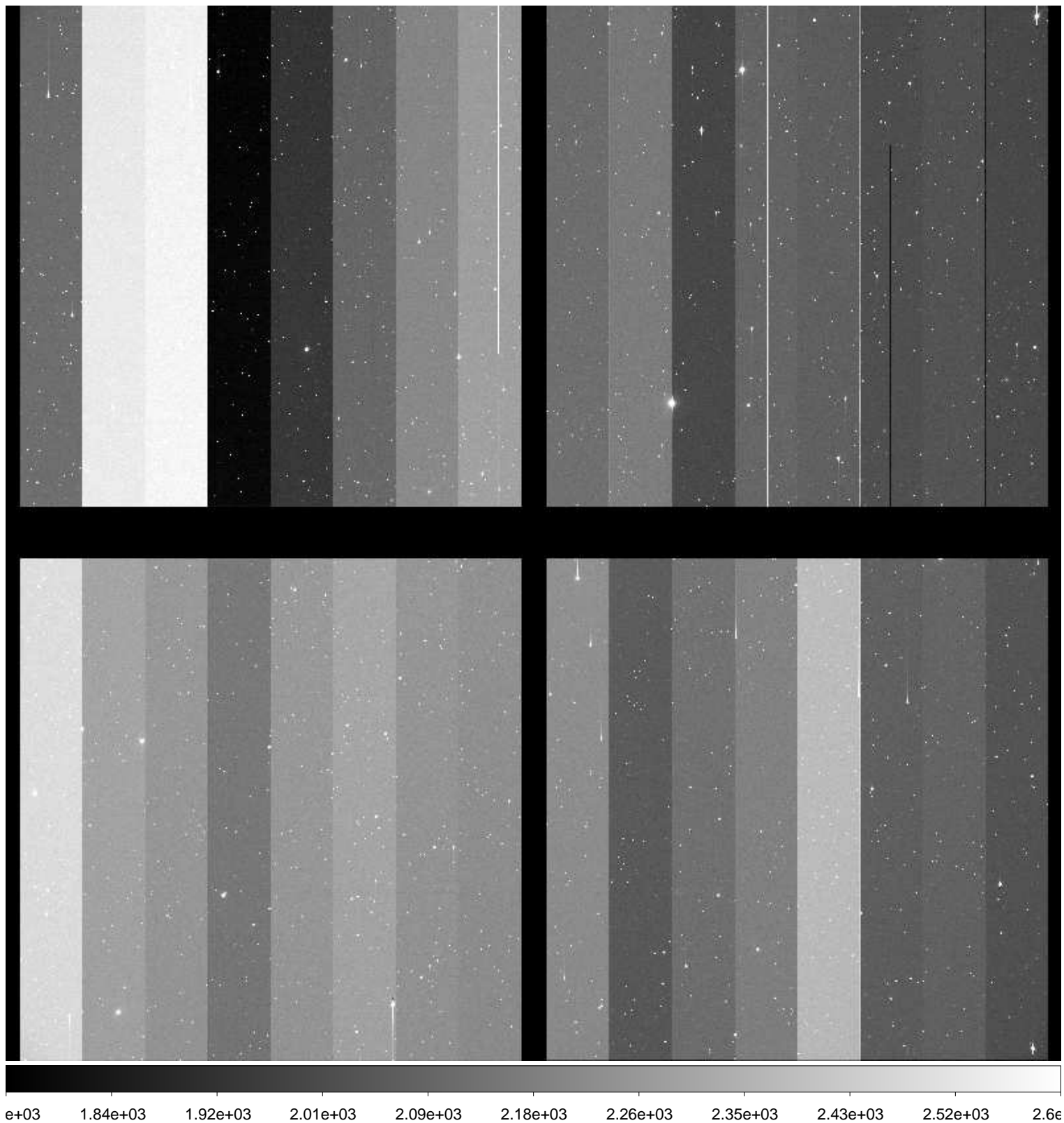

File Name : **xkmts.20170121.052119.fits** # 118 / 227 #  
Project ID : NEO  
Image Type : OBJECT  
Object Name : **S15165-OC**  
RA : 10:43:34.440  
DEC : -09:00:00.30  
Exposure Time : 73  
Airmass : 1.47  
Sidereal Time : 07:46:06  
Filter ID : R  
Observation Date : 2017-01-21T22:15:18  
CCD Temperature : -108.14

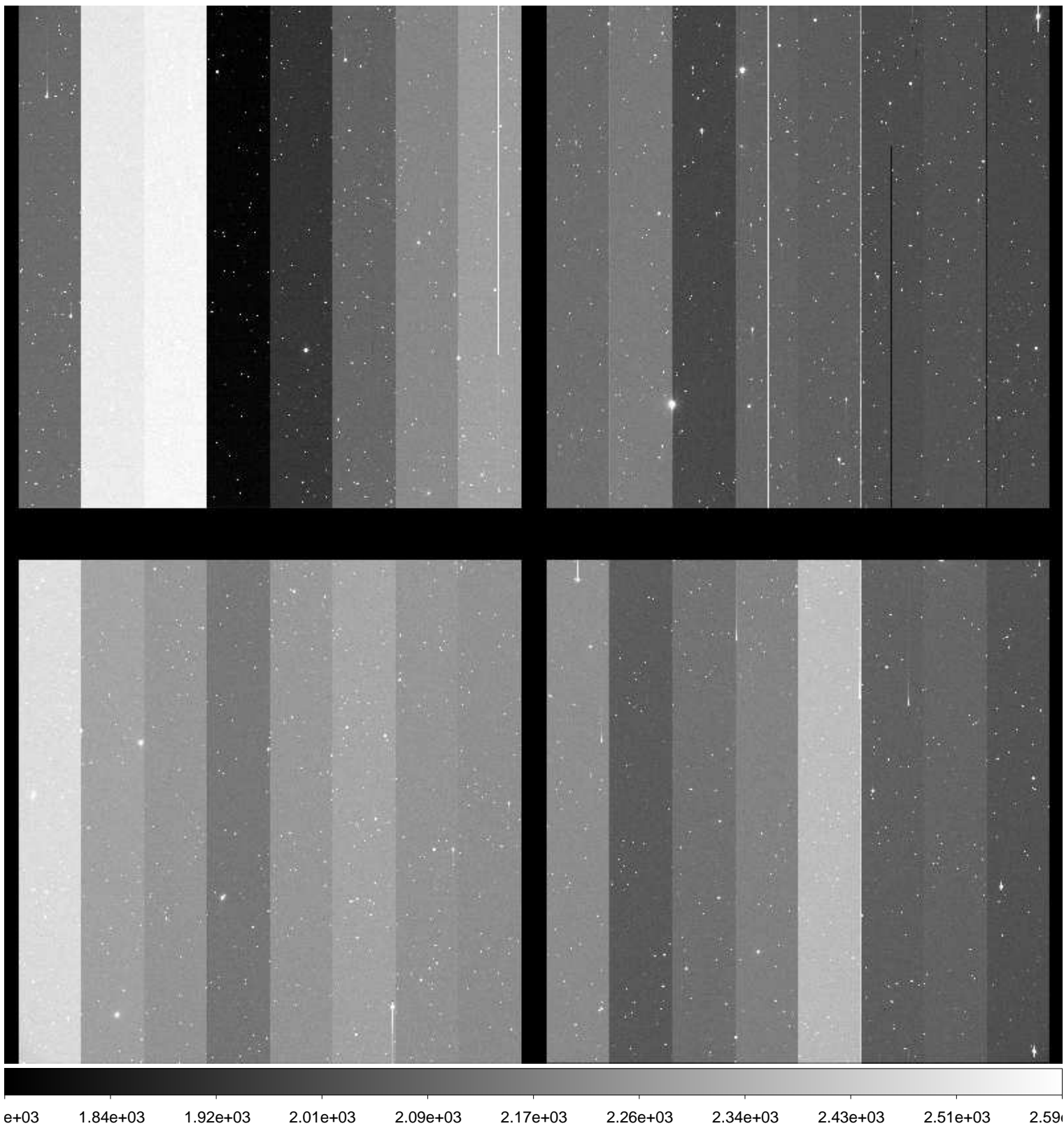

File Name : **xkmts.20170121.052120.fits** # 119 / 227 #  
Project ID : NEO  
Image Type : OBJECT  
Object Name : **S15165-OC**  
RA : 10:43:34.390  
DEC : -09:00:00.60  
Exposure Time : 73  
Airmass : 1.46  
Sidereal Time : 07:48:28  
Filter ID : R  
Observation Date : 2017-01-21T22:17:38  
CCD Temperature : -108.19

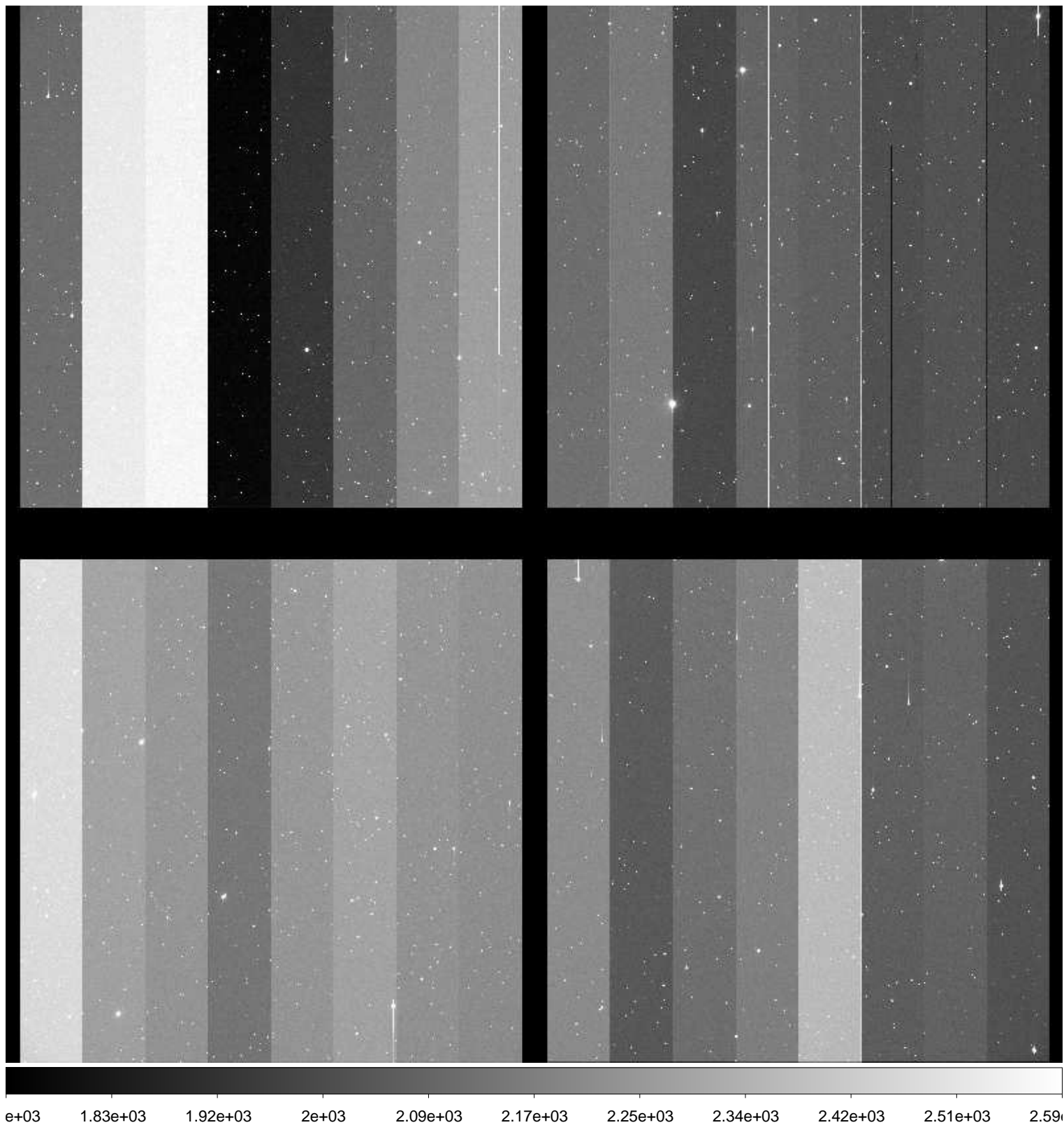

File Name : **xkmts.20170121.052121.fits** # 120 / 227 #  
Project ID : NEO  
Image Type : OBJECT  
Object Name : **N00118-OC**  
RA : 08:02:49.370  
DEC : +20:59:59.80  
Exposure Time : 49  
Airmass : 1.67  
Sidereal Time : 07:51:34  
Filter ID : R  
Observation Date : 2017-01-21T22:20:44  
CCD Temperature : -108.17

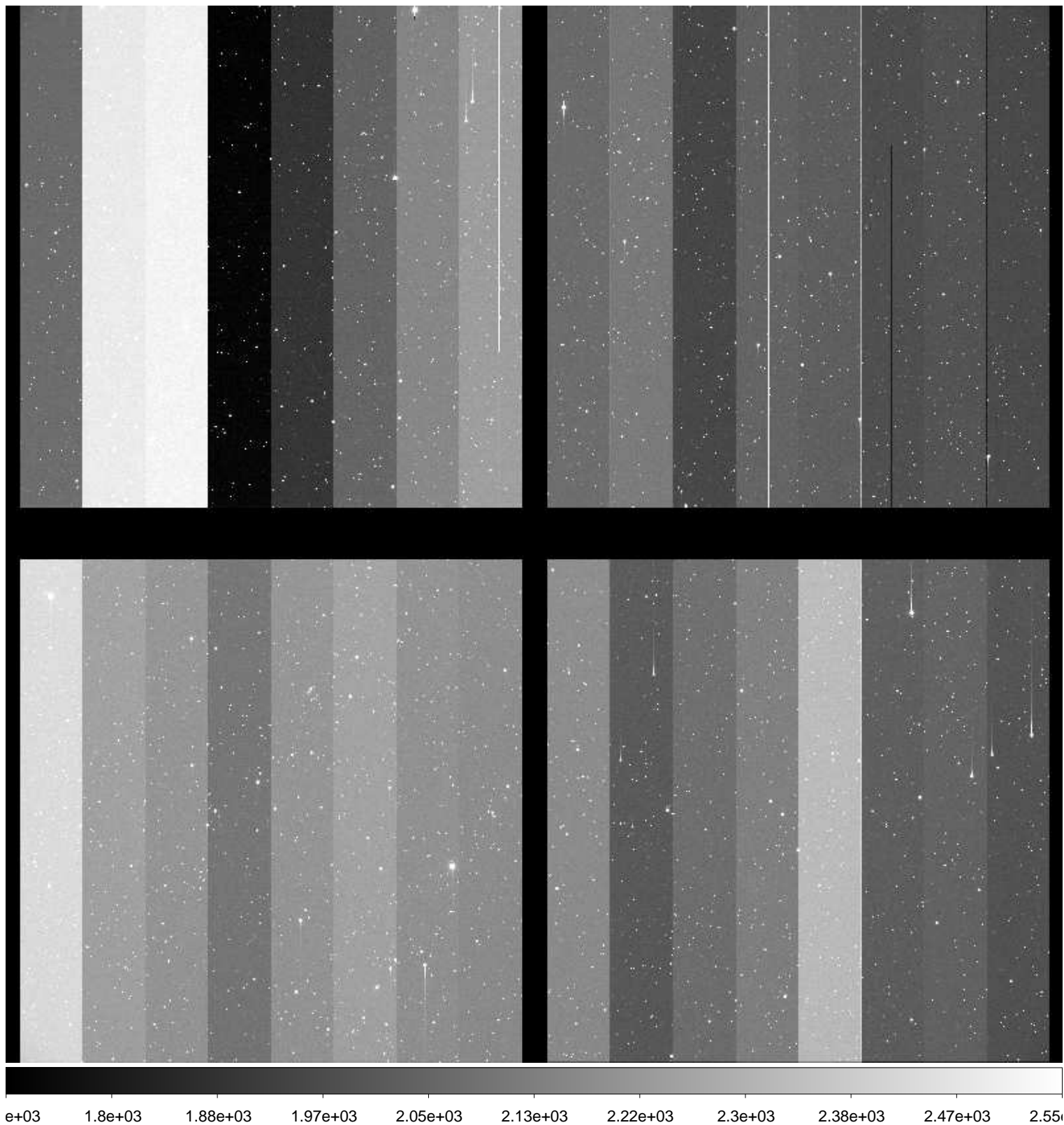



File Name : **xkmts.20170121.052122.fits** # 121 / 227 #  
Project ID : NEO  
Image Type : OBJECT  
Object Name : **N00118-OC**  
RA : 08:02:49.330  
DEC : +20:59:59.80  
Exposure Time : 49  
Airmass : 1.67  
Sidereal Time : 07:53:23  
Filter ID : R  
Observation Date : 2017-01-21T22:22:33  
CCD Temperature : -108.17

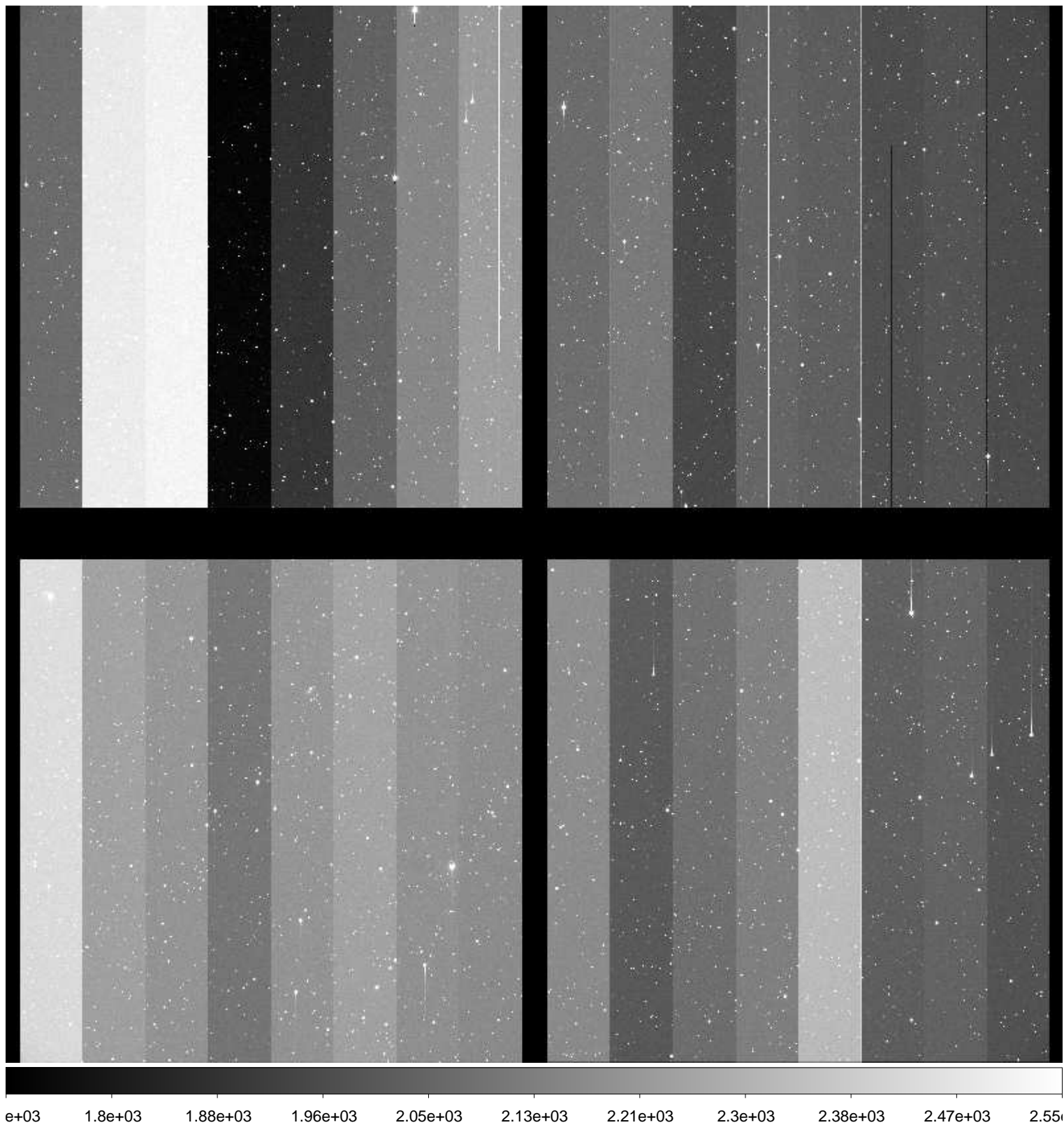

File Name : **xkmts.20170121.052123.fits** # 122 / 227 #  
Project ID : NEO  
Image Type : OBJECT  
Object Name : **N00118-OC**  
RA : 08:02:49.300  
DEC : +20:59:59.80  
Exposure Time : 49  
Airmass : 1.67  
Sidereal Time : 07:55:10  
Filter ID : R  
Observation Date : 2017-01-21T22:24:21  
CCD Temperature : -108.18

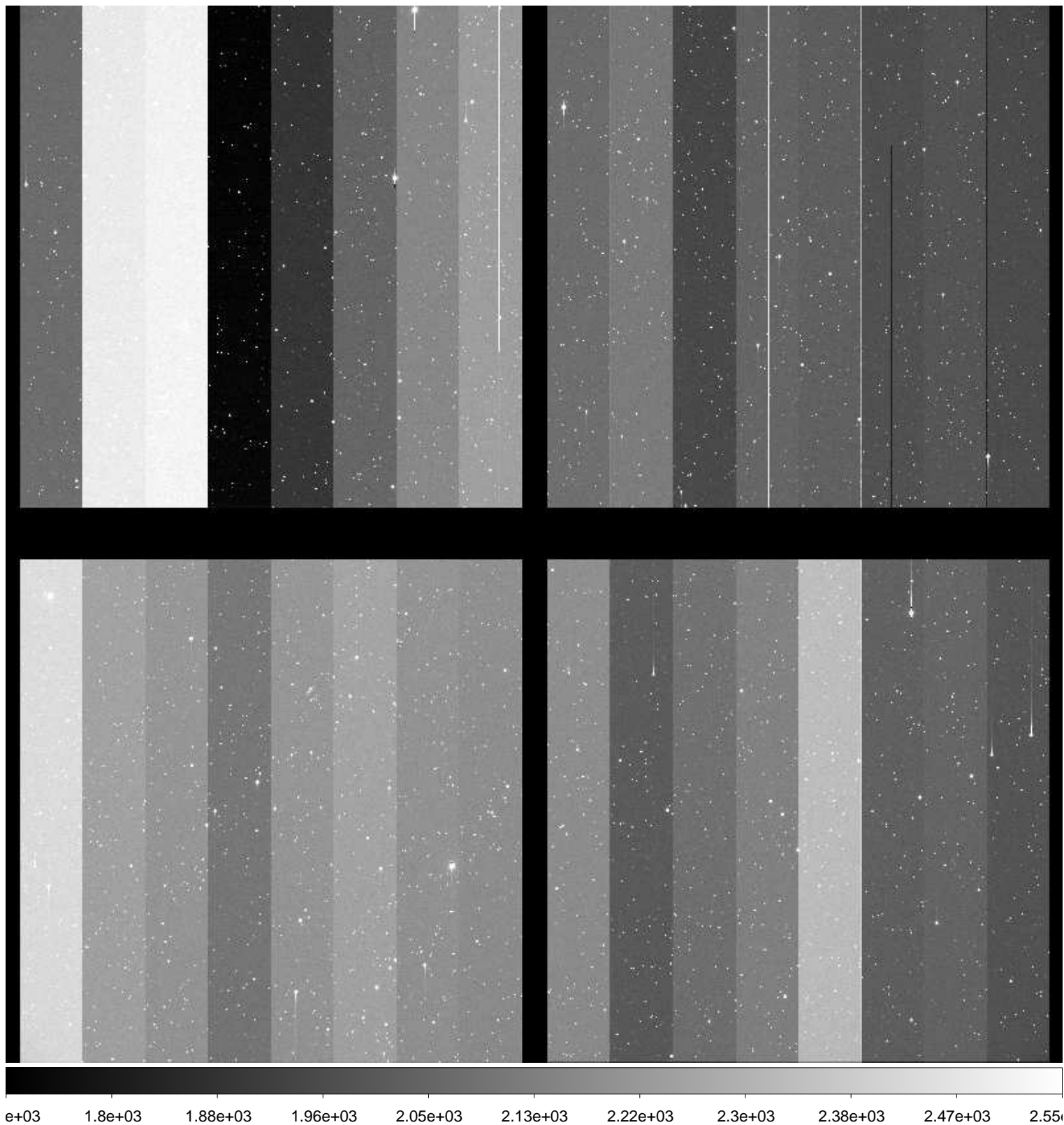

File Name : **xkmts.20170121.052124.fits** # 123 / 227 #  
Project ID : NEO  
Image Type : OBJECT  
Object Name : **S15165-OC**  
RA : 10:43:34.530  
DEC : -09:00:00.00  
Exposure Time : 73  
Airmass : 1.41  
Sidereal Time : 07:57:36  
Filter ID : R  
Observation Date : 2017-01-21T22:26:45  
CCD Temperature : -108.2

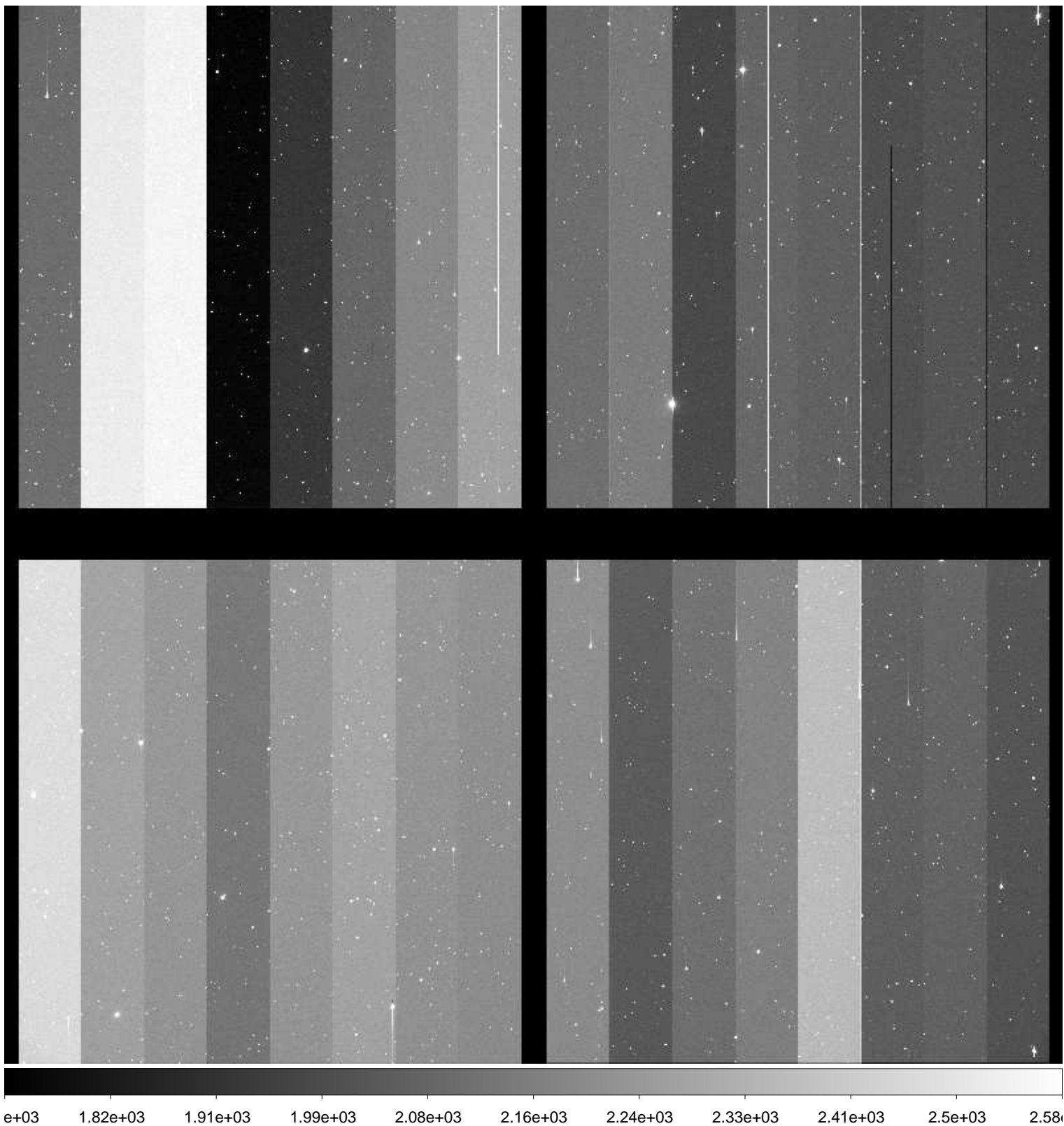



File Name : **xkmts.20170121.052126.fits** # 125 / 227 #  
Project ID : NEO  
Image Type : OBJECT  
Object Name : **S15165-OC**  
RA : 10:43:34.300  
DEC : -09:00:00.50  
Exposure Time : 73  
Airmass : 1.39  
Sidereal Time : 08:02:27  
Filter ID : R  
Observation Date : 2017-01-21T22:31:36  
CCD Temperature : -108.2

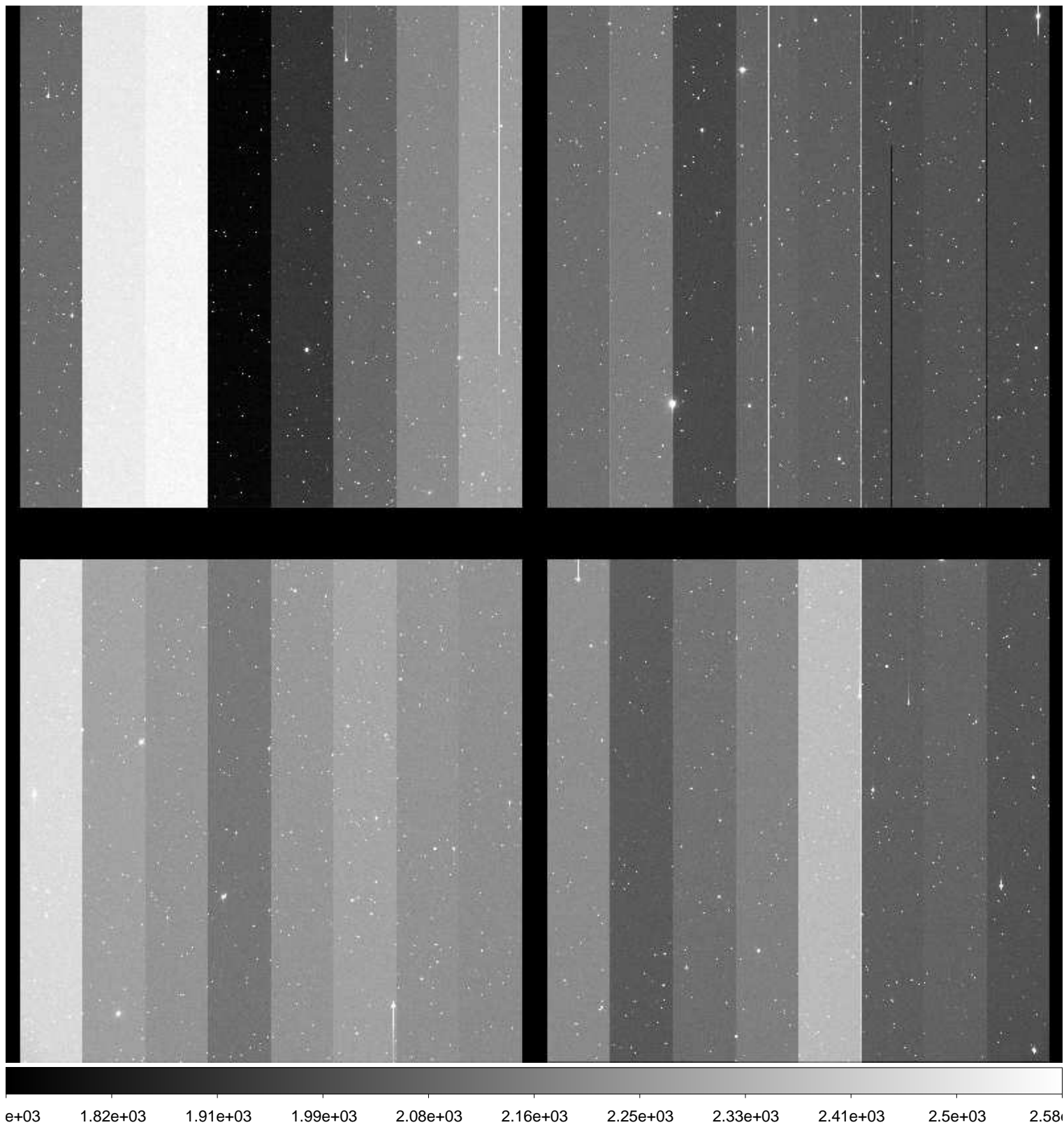

File Name : **xkmts.20170121.052127.fits** # 126 / 227 #  
Project ID : NEO  
Image Type : OBJECT  
Object Name : **N00118-OC**  
RA : 08:02:49.370  
DEC : +21:00:00.00  
Exposure Time : 49  
Airmass : 1.67  
Sidereal Time : 08:05:15  
Filter ID : R  
Observation Date : 2017-01-21T22:34:23  
CCD Temperature : -108.24

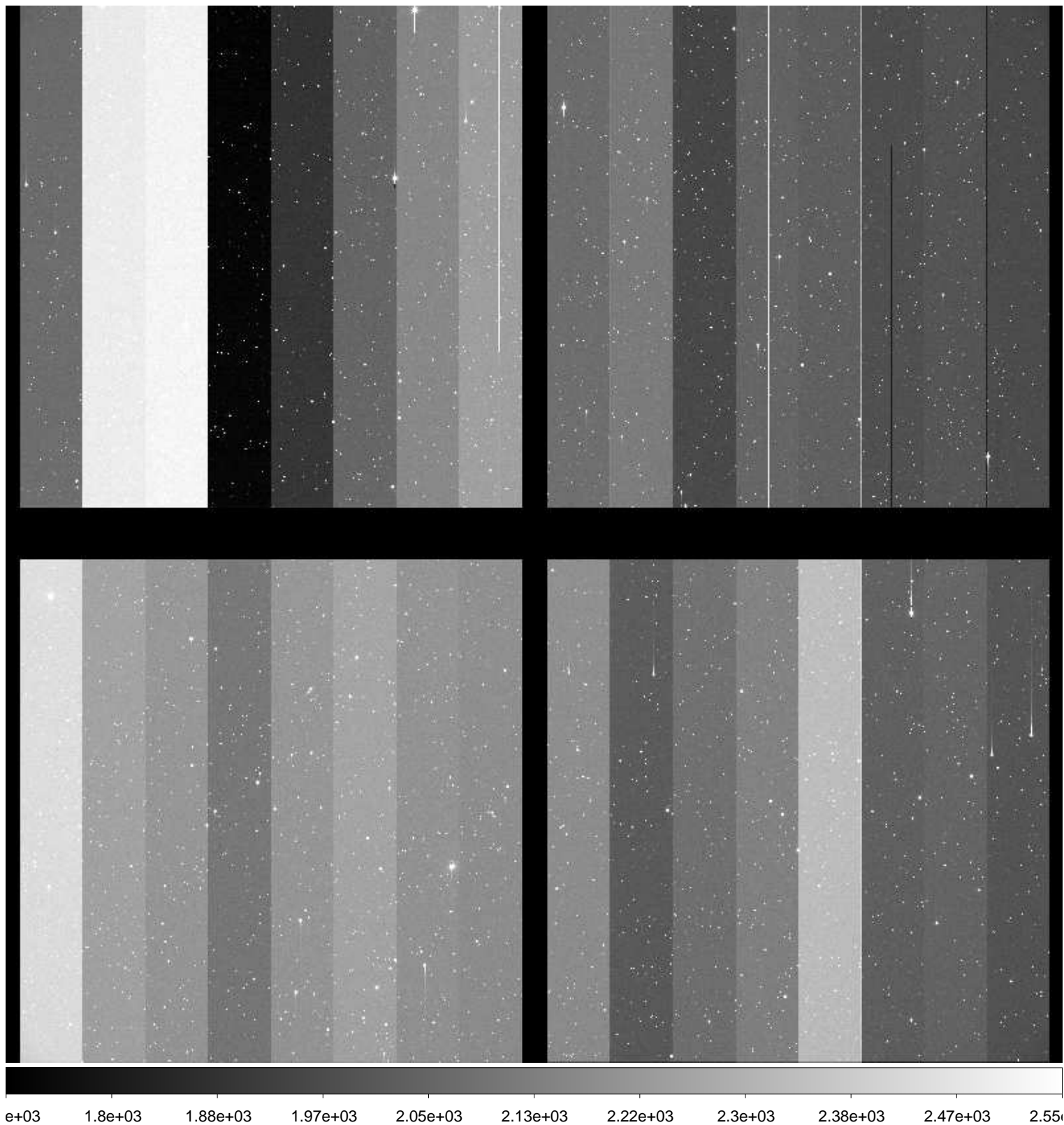

File Name : **xkmts.20170121.052128.fits** # 127 / 227 #  
Project ID : NEO  
Image Type : OBJECT  
Object Name : **N00118-OC**  
RA : 08:02:49.350  
DEC : +20:59:59.80  
Exposure Time : 49  
Airmass : 1.67  
Sidereal Time : 08:07:03  
Filter ID : R  
Observation Date : 2017-01-21T22:36:11  
CCD Temperature : -108.27

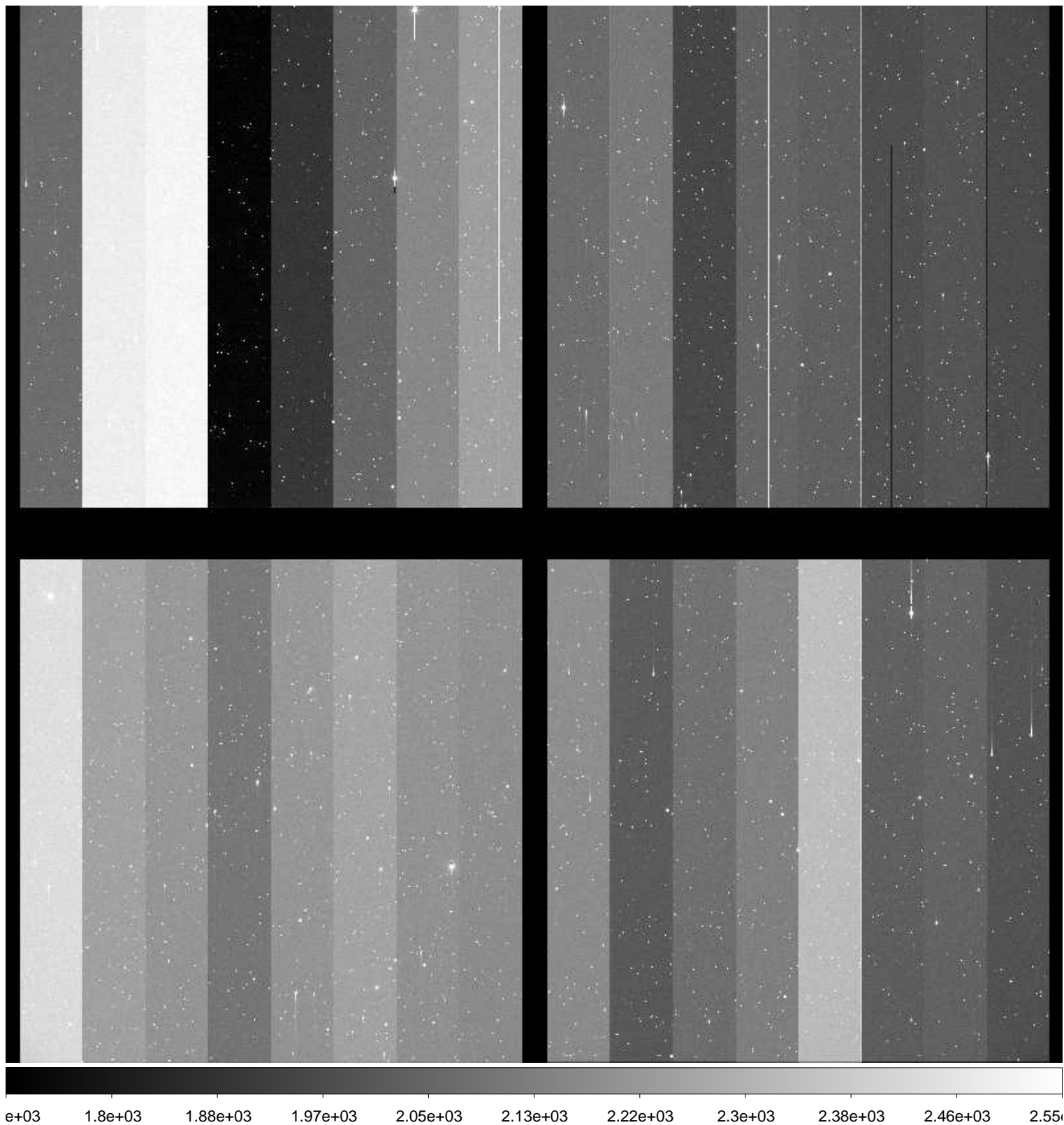

File Name : **xkmts.20170121.052129.fits** # 128 / 227 #  
Project ID : NEO  
Image Type : OBJECT  
Object Name : **N00118-OC**  
RA : 08:02:49.300  
DEC : +20:59:59.90  
Exposure Time : 49  
Airmass : 1.67  
Sidereal Time : 08:09:00  
Filter ID : R  
Observation Date : 2017-01-21T22:38:07  
CCD Temperature : -108.28

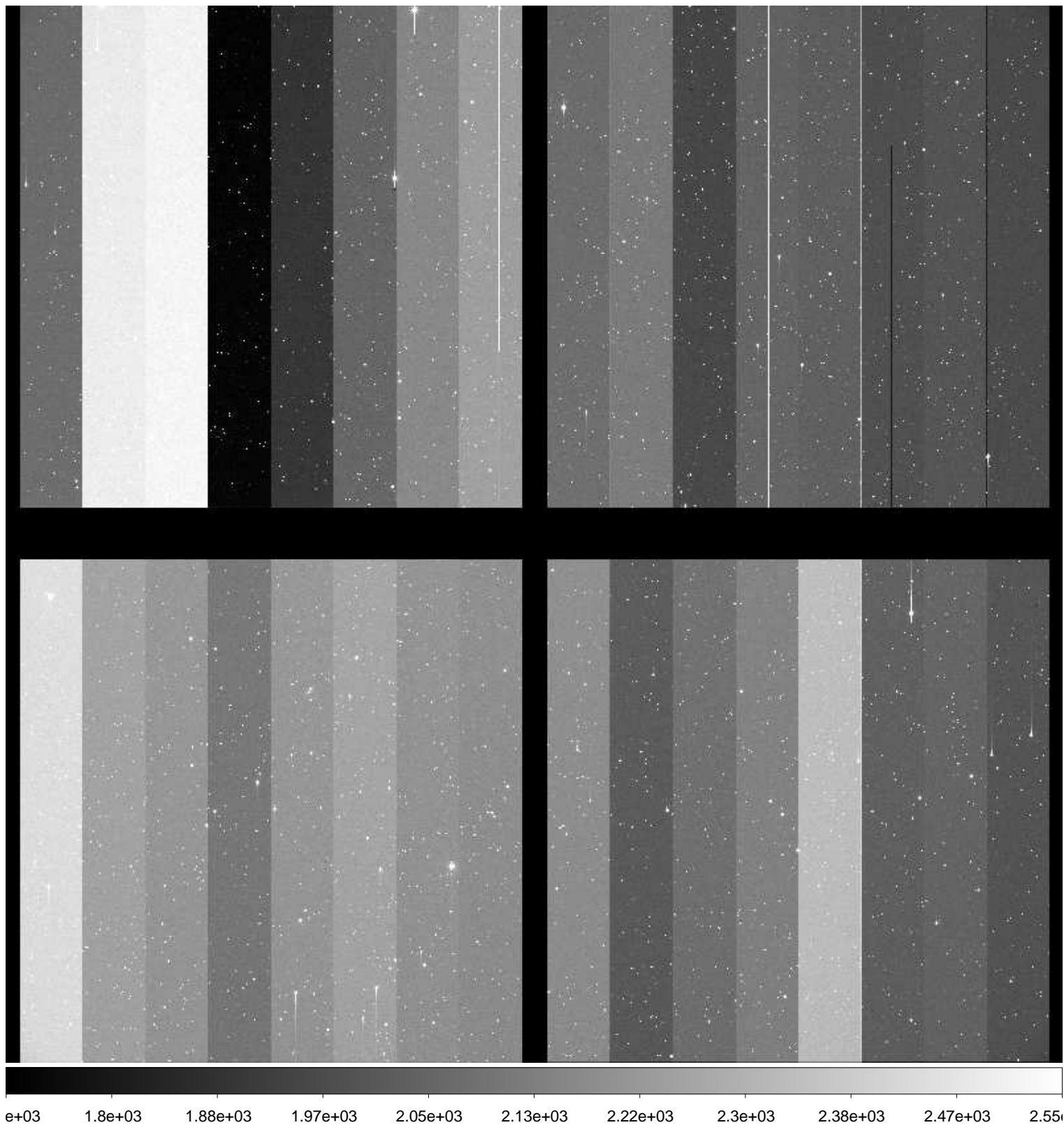



File Name : **xkmts.20170121.052130.fits** # 129 / 227 #  
Project ID : NEO  
Image Type : OBJECT  
Object Name : **S15165-OC**  
RA : 10:43:34.510  
DEC : -08:59:59.90  
Exposure Time : 73  
Airmass : 1.35  
Sidereal Time : 08:11:26  
Filter ID : R  
Observation Date : 2017-01-21T22:40:32  
CCD Temperature : -108.25

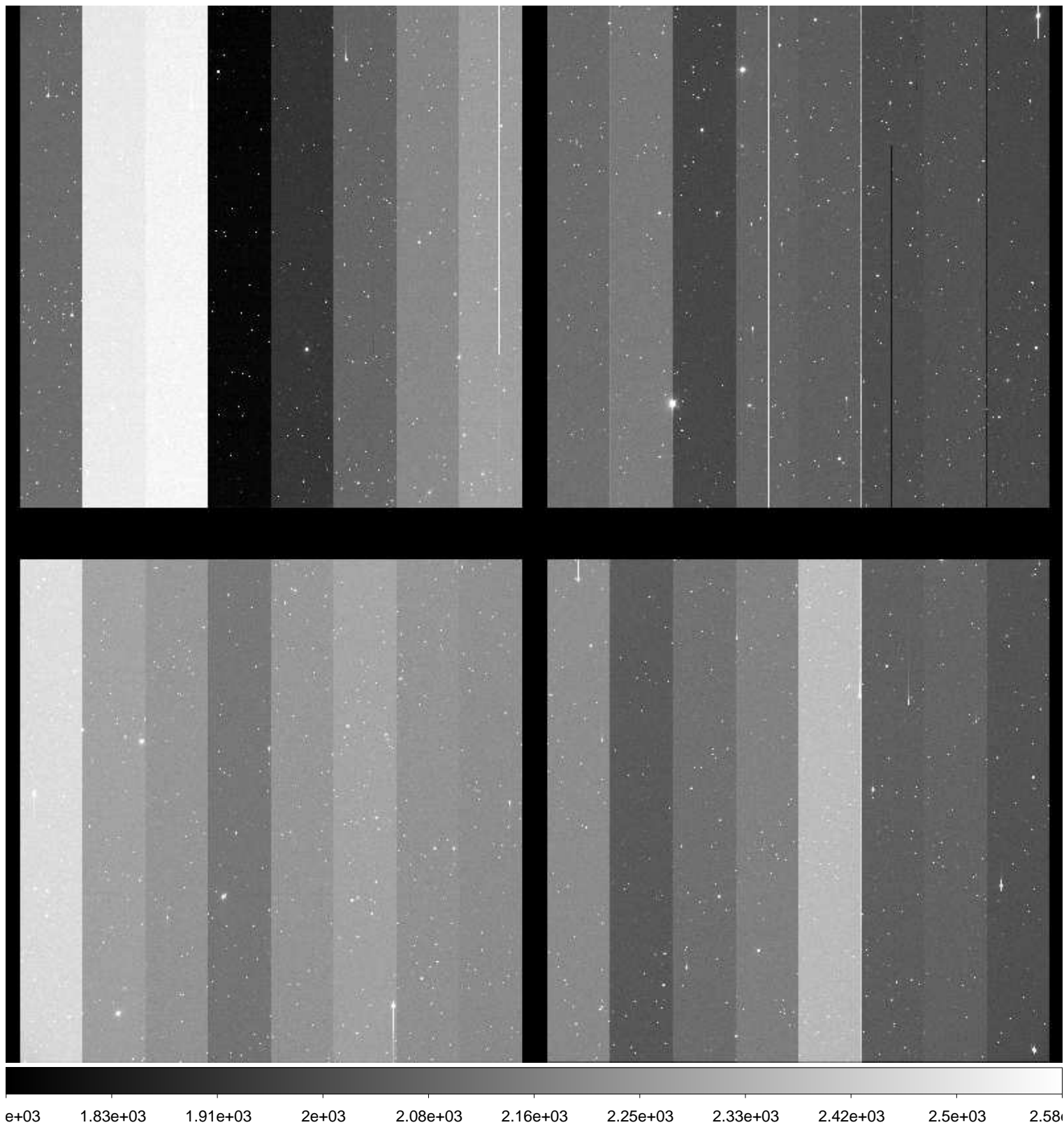

File Name : **xkmts.20170121.052131.fits** # 130 / 227 #  
Project ID : NEO  
Image Type : OBJECT  
Object Name : **S15165-OC**  
RA : 10:43:34.450  
DEC : -09:00:00.10  
Exposure Time : 73  
Airmass : 1.34  
Sidereal Time : 08:13:45  
Filter ID : R  
Observation Date : 2017-01-21T22:42:52  
CCD Temperature : -108.28

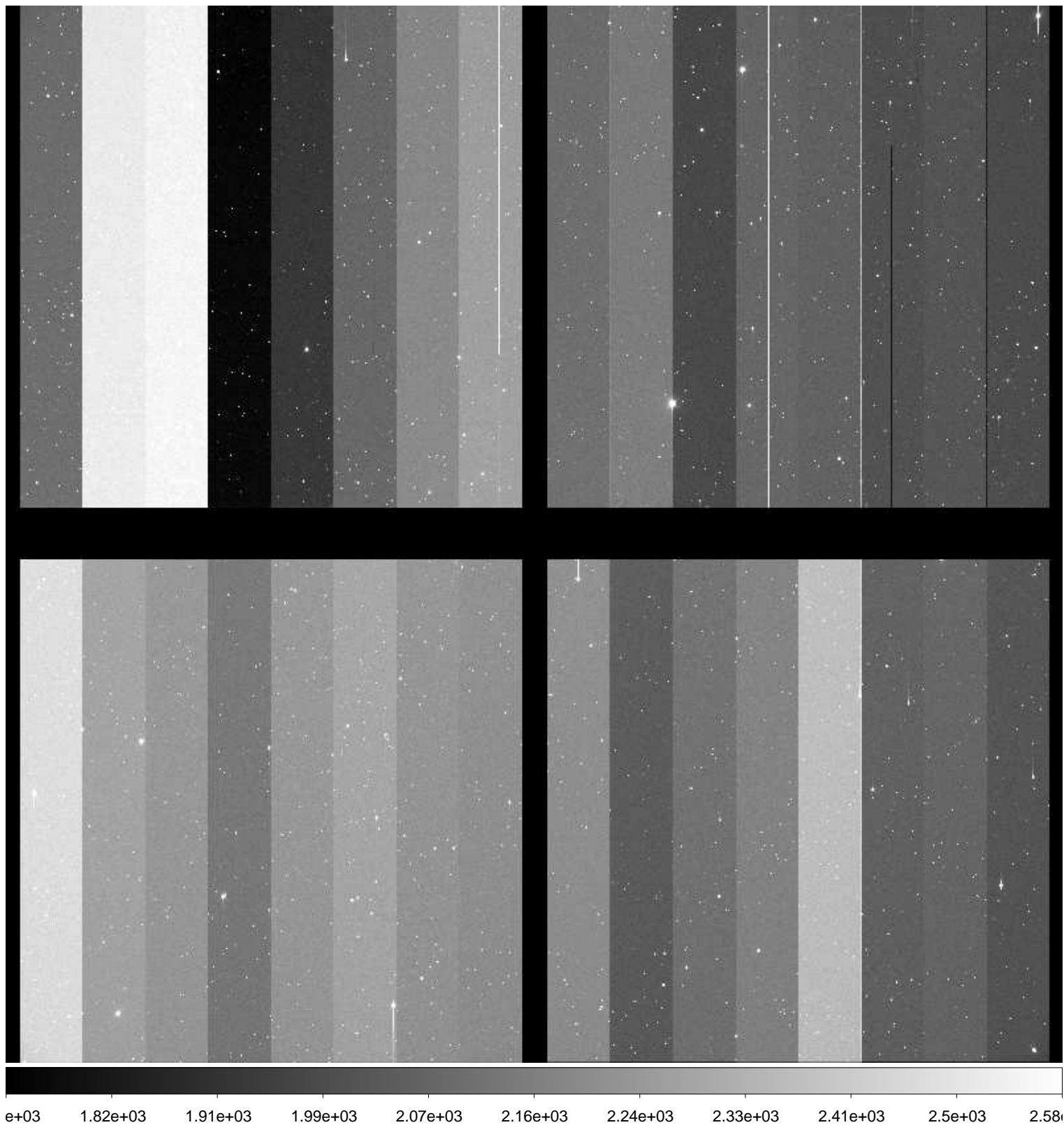

File Name : **xkmts.20170121.052132.fits** # 131 / 227 #  
Project ID : NEO  
Image Type : OBJECT  
Object Name : **S15165-OC**  
RA : 10:43:34.420  
DEC : -09:00:00.30  
Exposure Time : 73  
Airmass : 1.33  
Sidereal Time : 08:16:04  
Filter ID : R  
Observation Date : 2017-01-21T22:45:10  
CCD Temperature : -108.27

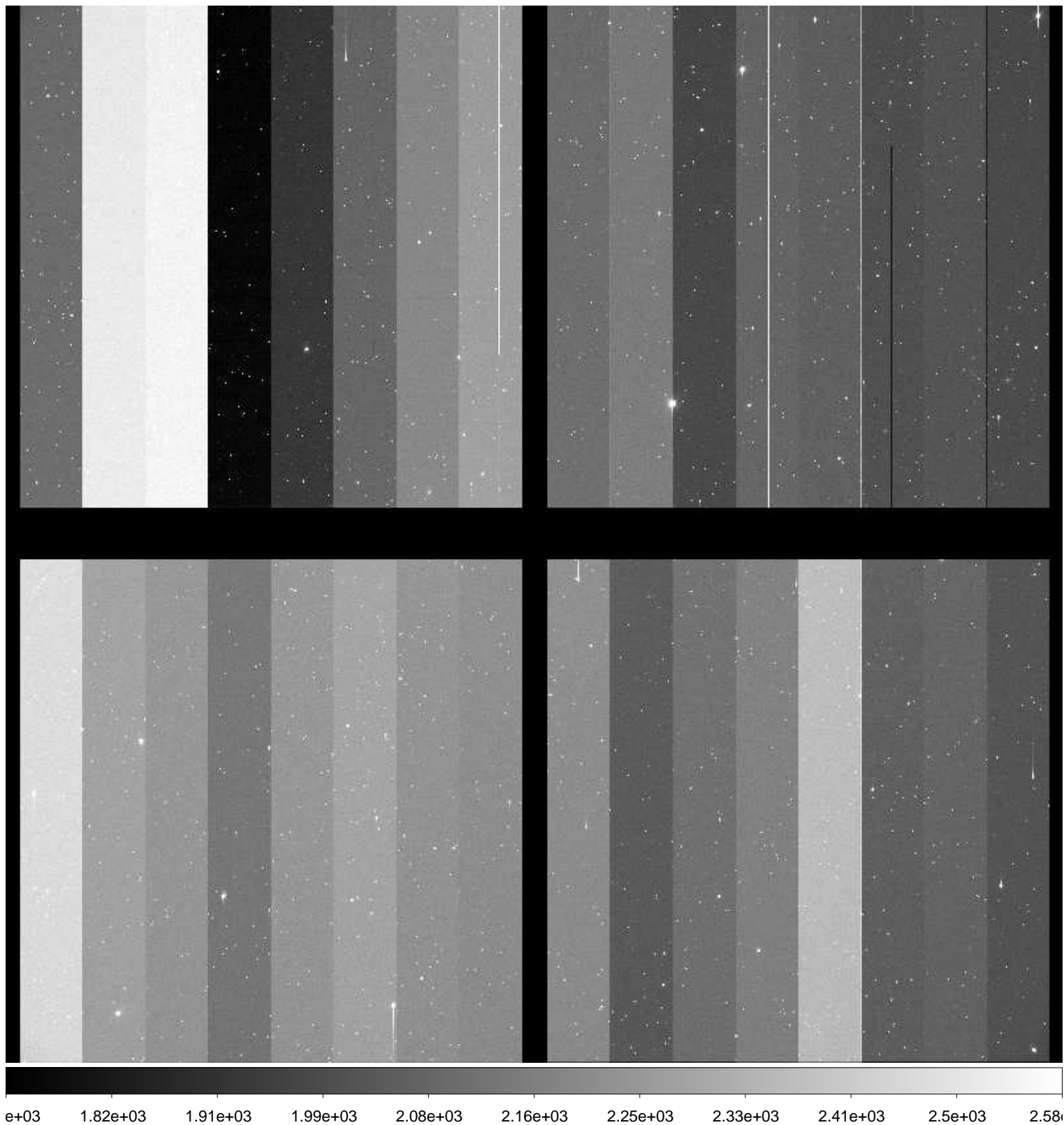

File Name : **xkmts.20170121.052133.fits** # 132 / 227 #  
Project ID : NEO  
Image Type : OBJECT  
Object Name : **N00118-OC**  
RA : 08:02:49.390  
DEC : +20:59:59.90  
Exposure Time : 49  
Airmass : 1.67  
Sidereal Time : 08:19:02  
Filter ID : R  
Observation Date : 2017-01-21T22:48:07  
CCD Temperature : -108.25

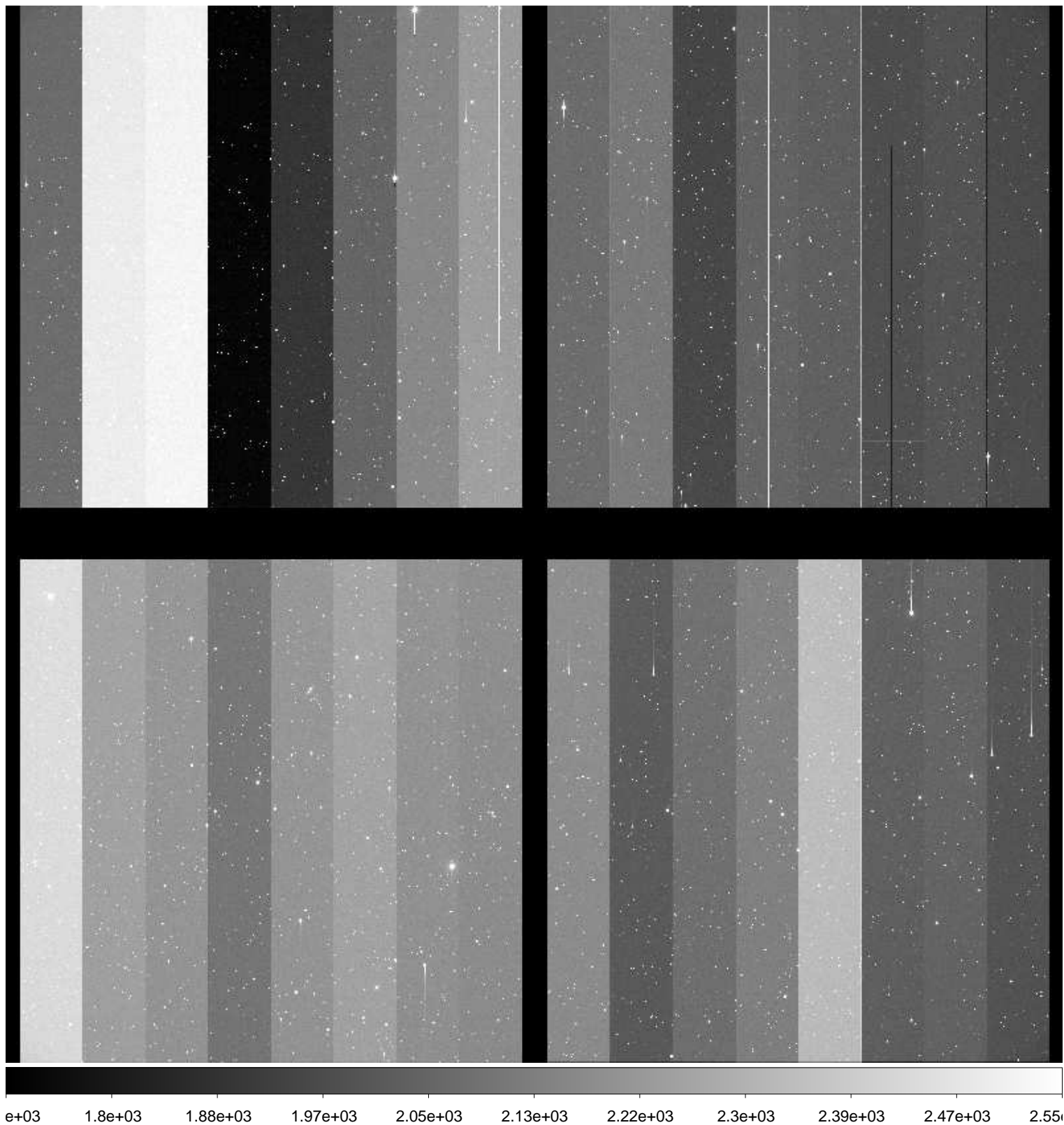

File Name : **xkmts.20170121.052134.fits** # 133 / 227 #  
Project ID : NEO  
Image Type : OBJECT  
Object Name : **N00118-OC**  
RA : 08:02:49.340  
DEC : +20:59:59.90  
Exposure Time : 49  
Airmass : 1.67  
Sidereal Time : 08:20:57  
Filter ID : R  
Observation Date : 2017-01-21T22:50:02  
CCD Temperature : -108.27

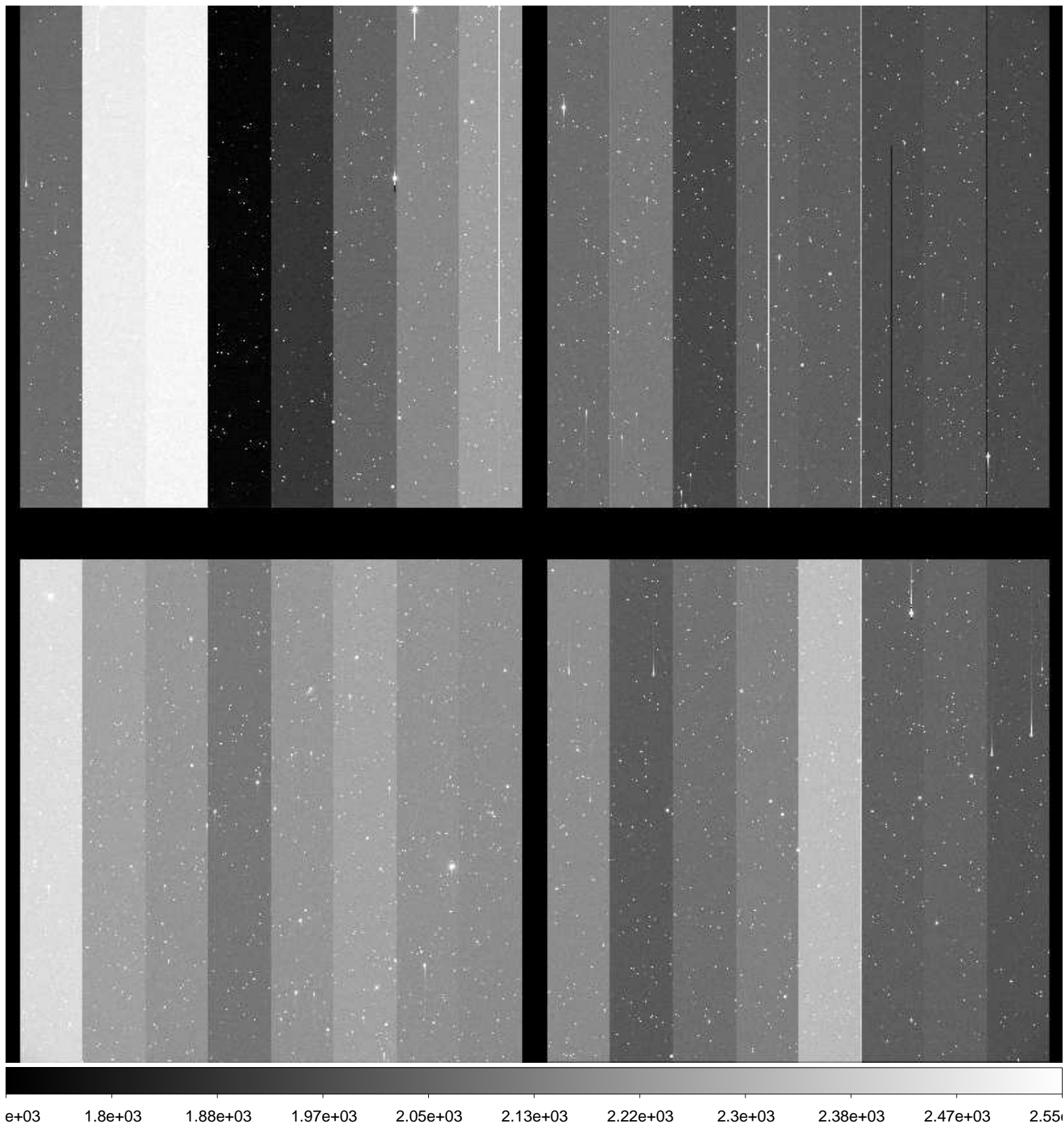

File Name : **xkmts.20170121.052135.fits** # 134 / 227 #  
Project ID : NEO  
Image Type : OBJECT  
Object Name : **N00118-OC**  
RA : 08:02:49.290  
DEC : +20:59:59.90  
Exposure Time : 49  
Airmass : 1.67  
Sidereal Time : 08:22:51  
Filter ID : R  
Observation Date : 2017-01-21T22:52:09  
CCD Temperature : -108.04

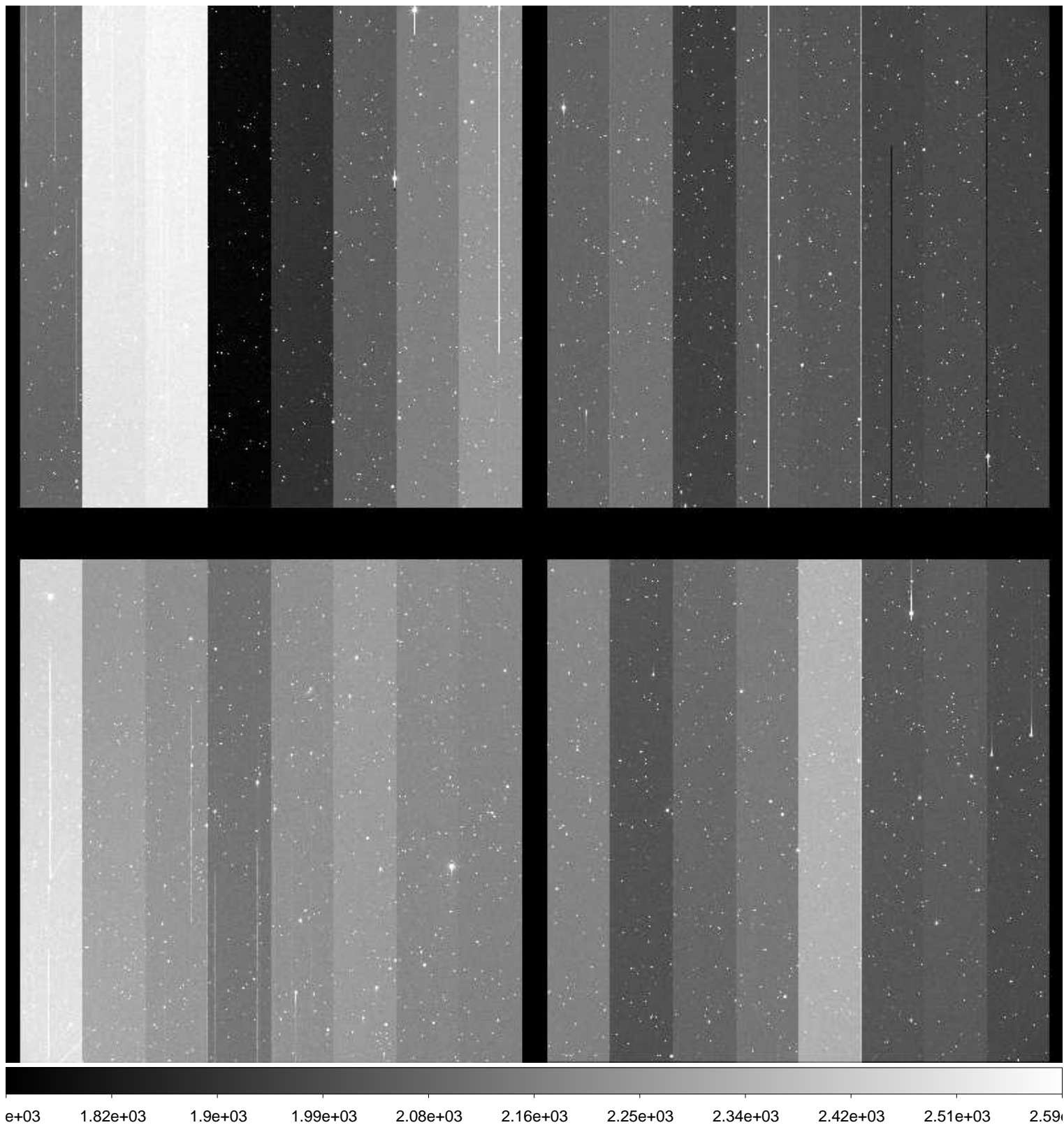

File Name : **xkmts.20170121.052136.fits** # 135 / 227 #  
Project ID : NEO  
Image Type : OBJECT  
Object Name : **S15165-OC**  
RA : 10:43:34.500  
DEC : -08:59:59.80  
Exposure Time : 73  
Airmass : 1.30  
Sidereal Time : 08:25:29  
Filter ID : R  
Observation Date : 2017-01-21T22:54:34  
CCD Temperature : -108.18

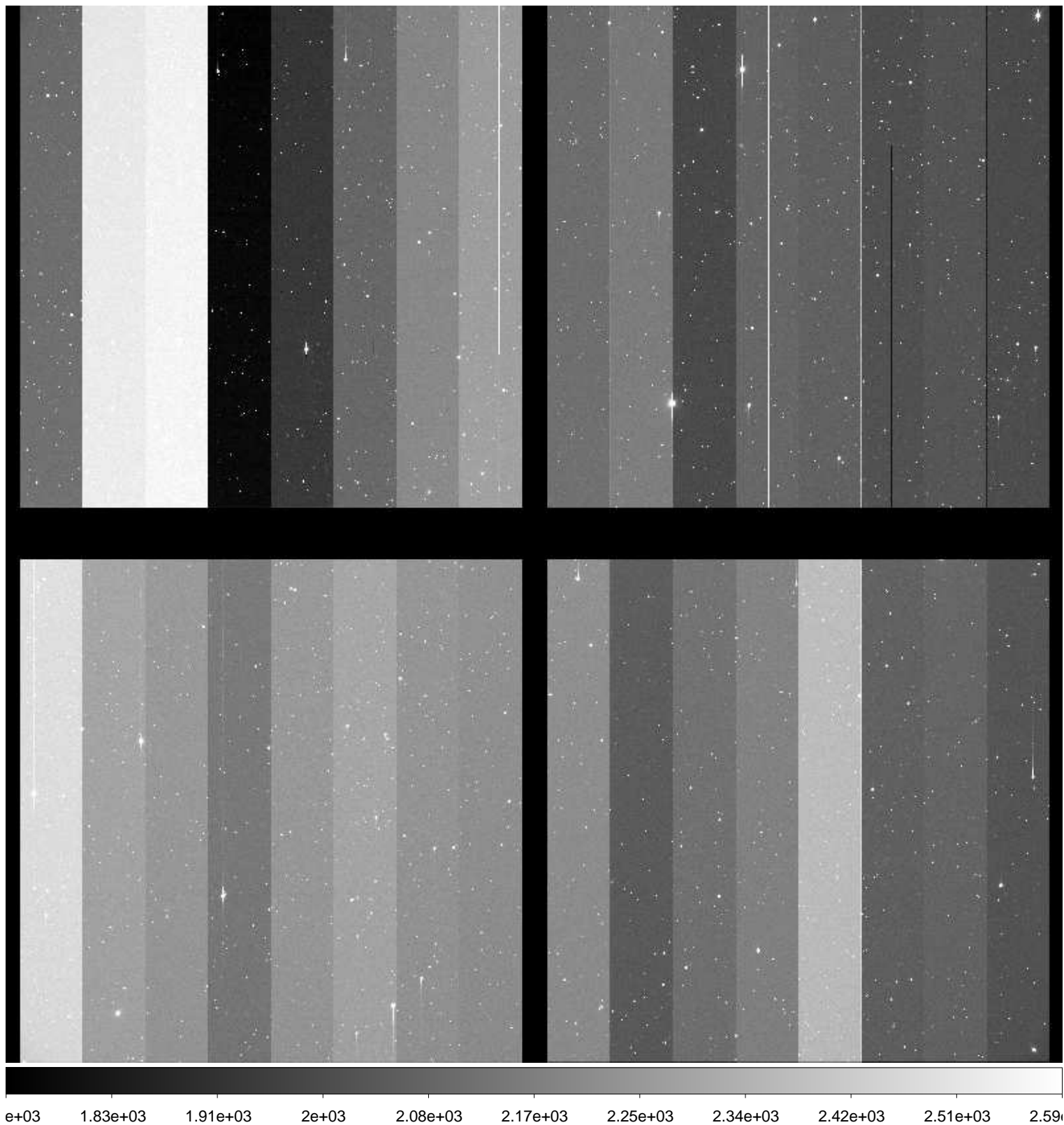

File Name : **xkmts.20170121.052137.fits** # 136 / 227 #  
Project ID : NEO  
Image Type : OBJECT  
Object Name : **S15165-OC**  
RA : 10:43:34.470  
DEC : -09:00:00.10  
Exposure Time : 73  
Airmass : 1.29  
Sidereal Time : 08:27:46  
Filter ID : R  
Observation Date : 2017-01-21T22:57:03  
CCD Temperature : -108.17

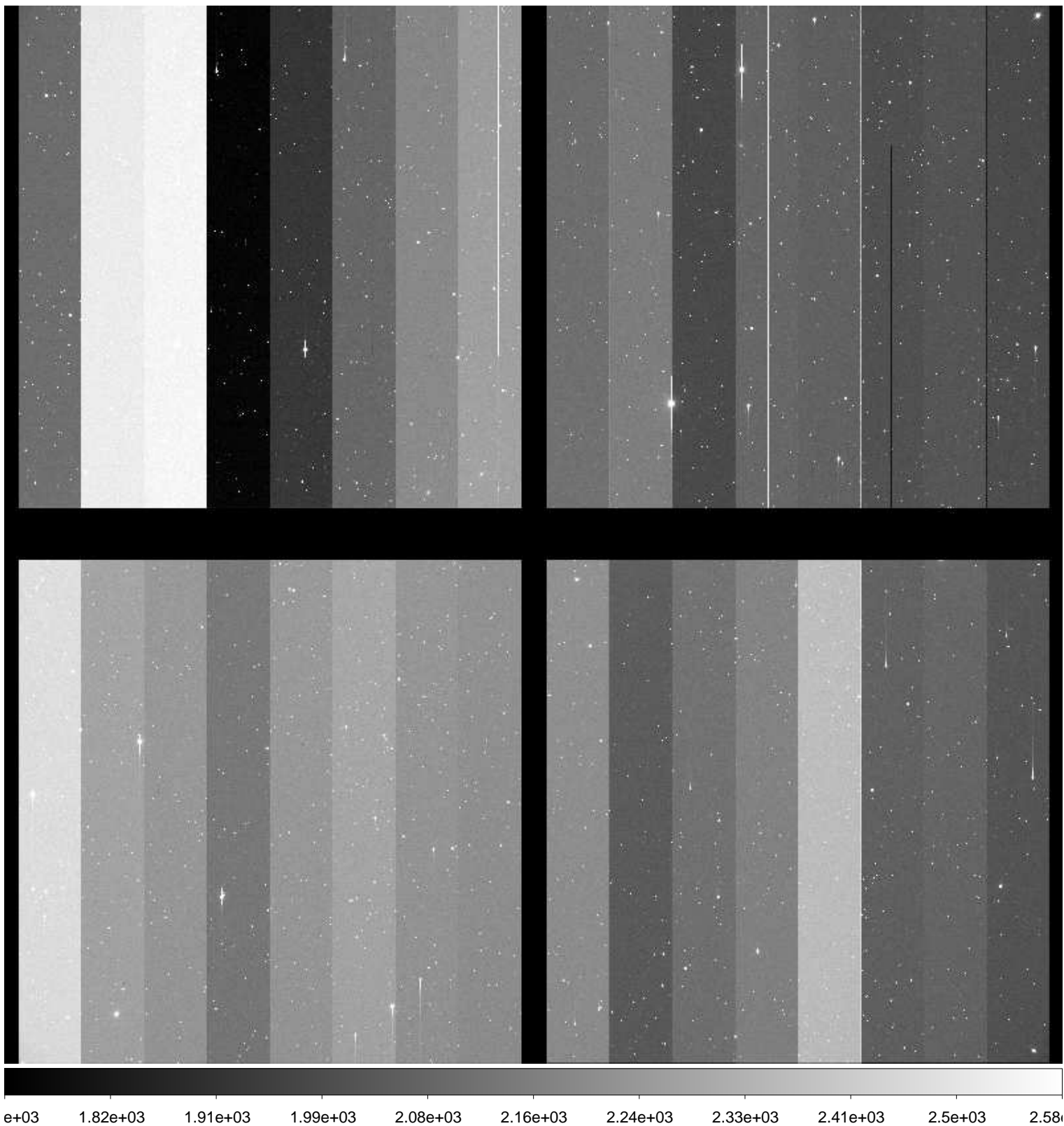



File Name : **xkmts.20170121.052138.fits** # 137 / 227 #  
Project ID : NEO  
Image Type : OBJECT  
Object Name : **S15165-OC**  
RA : 10:43:34.430  
DEC : -09:00:00.30  
Exposure Time : 73  
Airmass : 1.28  
Sidereal Time : 08:30:11  
Filter ID : R  
Observation Date : 2017-01-21T22:59:28  
CCD Temperature : -108.18

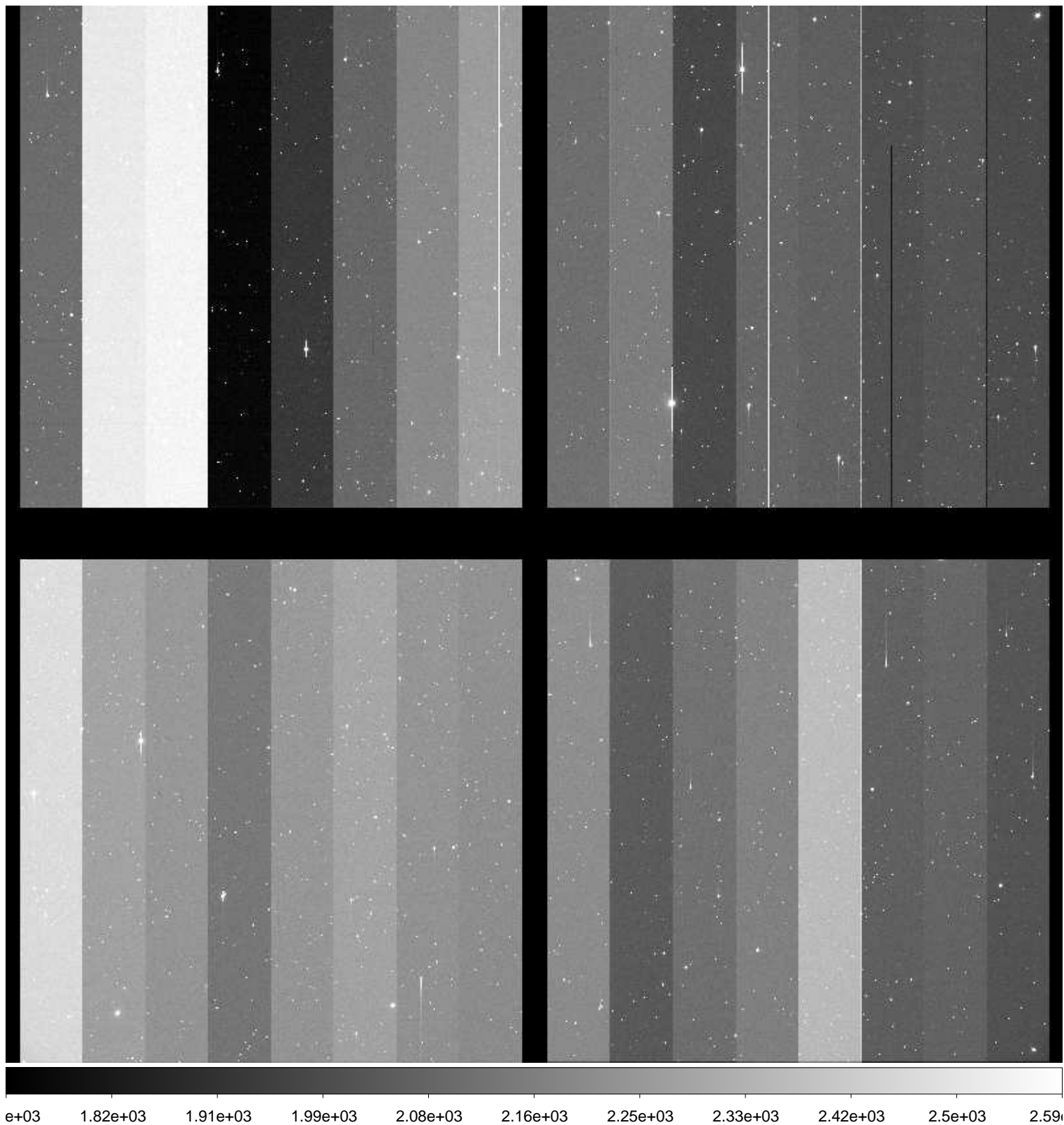

File Name : **xkmts.20170121.052139.fits** # 138 / 227 #  
Project ID : NEO  
Image Type : OBJECT  
Object Name : **S01178-OC**  
RA : 11:51:59.980  
DEC : -01:00:00.00  
Exposure Time : 155  
Airmass : 1.80  
Sidereal Time : 08:33:21  
Filter ID : R  
Observation Date : 2017-01-21T23:02:25  
CCD Temperature : -108.24

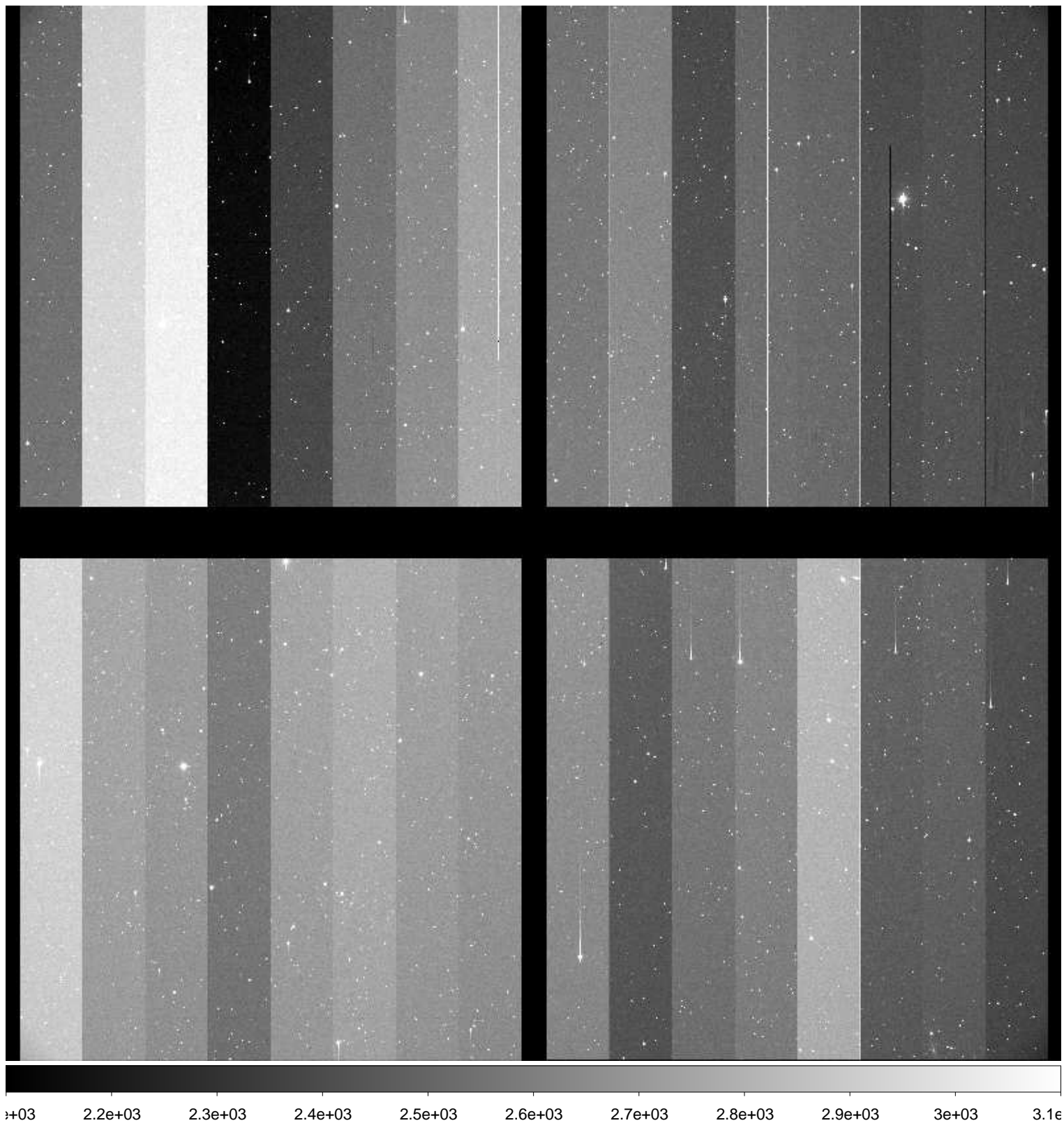

File Name : **xkmts.20170121.052140.fits** # 139 / 227 #  
Project ID : NEO  
Image Type : OBJECT  
Object Name : **S01178-OC**  
RA : 11:51:59.870  
DEC : -01:00:01.00  
Exposure Time : 155  
Airmass : 1.77  
Sidereal Time : 08:36:56  
Filter ID : R  
Observation Date : 2017-01-21T23:06:00  
CCD Temperature : -108.28

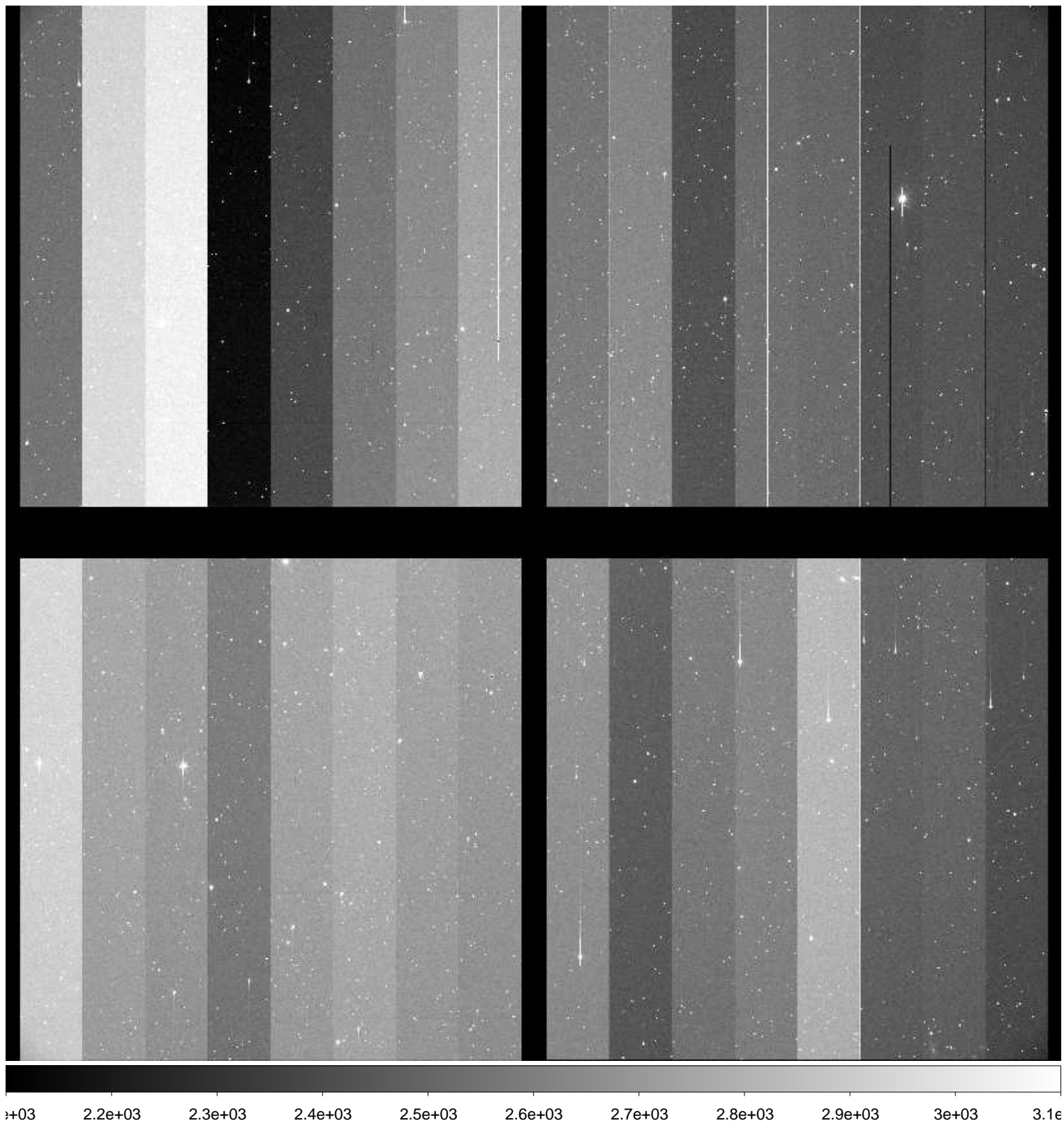

File Name : **xkmts.20170121.052141.fits** # 140 / 227 #  
Project ID : NEO  
Image Type : OBJECT  
Object Name : **S01178-OC**  
RA : 11:51:59.770  
DEC : -01:00:01.70  
Exposure Time : 155  
Airmass : 1.74  
Sidereal Time : 08:40:29  
Filter ID : R  
Observation Date : 2017-01-21T23:09:33  
CCD Temperature : -108.29

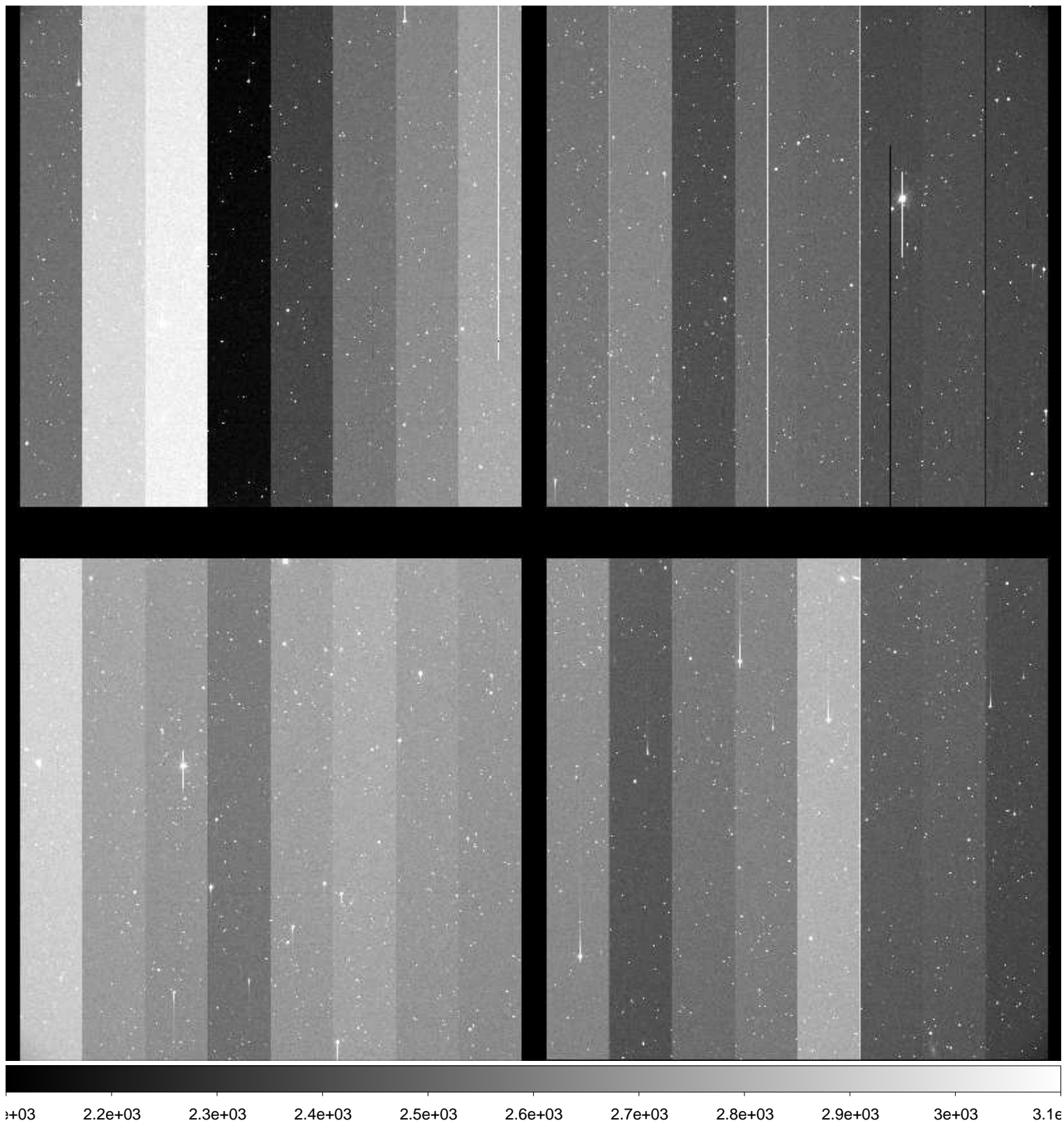

File Name : **xkmts.20170121.052142.fits** # 141 / 227 #  
Project ID : NEO  
Image Type : OBJECT  
Object Name : **S15165-OC**  
RA : 10:43:34.520  
DEC : -09:00:00.00  
Exposure Time : 73  
Airmass : 1.24  
Sidereal Time : 08:44:26  
Filter ID : R  
Observation Date : 2017-01-21T23:13:28  
CCD Temperature : -108.08

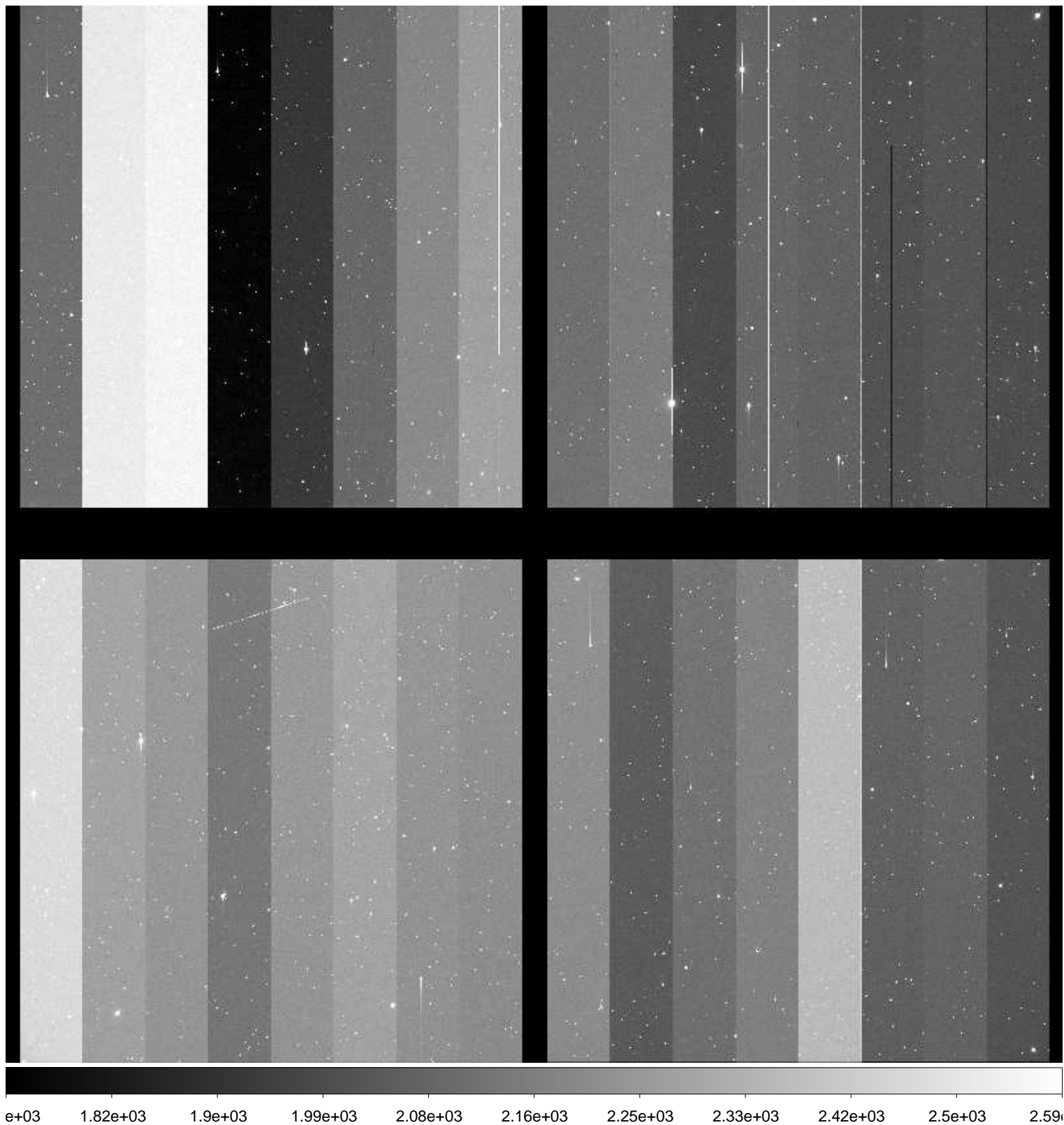

File Name : **xkmts.20170121.052143.fits** # 142 / 227 #  
Project ID : NEO  
Image Type : OBJECT  
Object Name : **S15165-OC**  
RA : 10:43:34.460  
DEC : -09:00:00.10  
Exposure Time : 73  
Airmass : 1.23  
Sidereal Time : 08:46:38  
Filter ID : R  
Observation Date : 2017-01-21T23:15:39  
CCD Temperature : -108.26

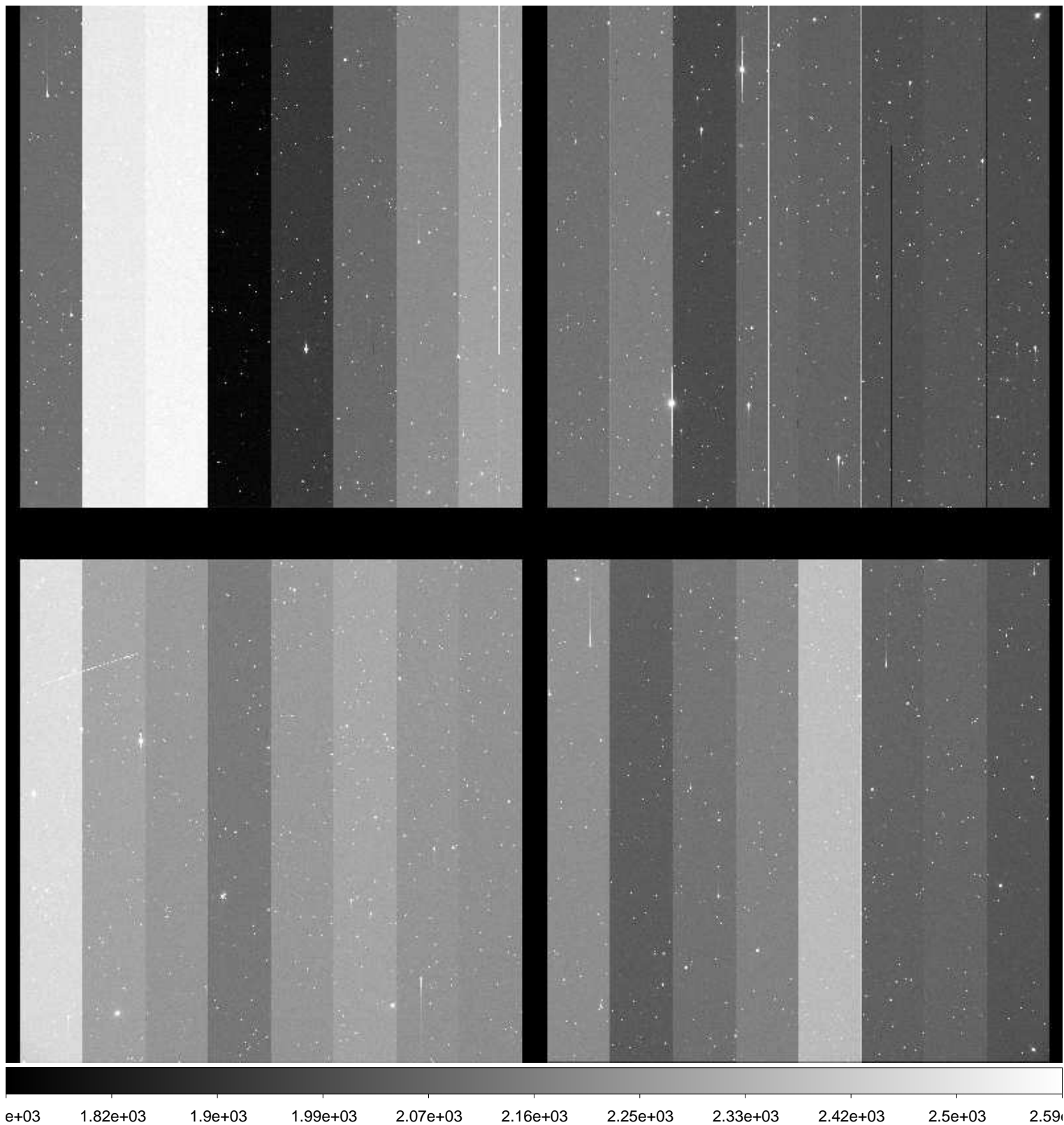

File Name : **xkmts.20170121.052144.fits** # 143 / 227 #  
Project ID : NEO  
Image Type : OBJECT  
Object Name : **S15165-OC**  
RA : 10:43:34.430  
DEC : -09:00:00.30  
Exposure Time : 73  
Airmass : 1.23  
Sidereal Time : 08:48:45  
Filter ID : R  
Observation Date : 2017-01-21T23:17:49  
CCD Temperature : -108.3

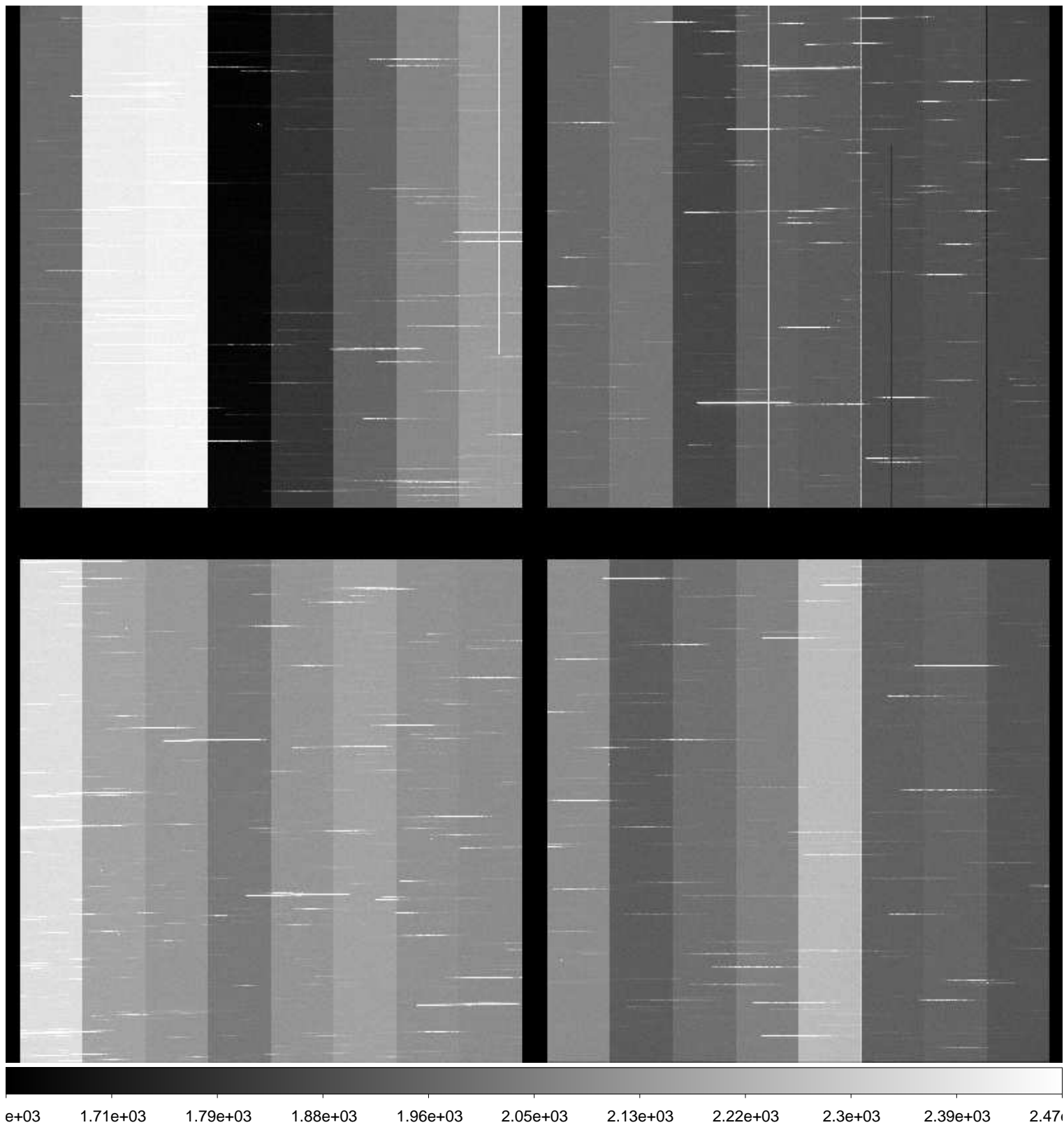

File Name : **xkmts.20170121.052145.fits** # 144 / 227 #  
Project ID : NEO  
Image Type : OBJECT  
Object Name : **S15165-OC**  
RA : 10:43:34.500  
DEC : -09:00:00.00  
Exposure Time : 73  
Airmass : 1.22  
Sidereal Time : 08:52:45  
Filter ID : R  
Observation Date : 2017-01-21T23:21:46  
CCD Temperature : -108.3

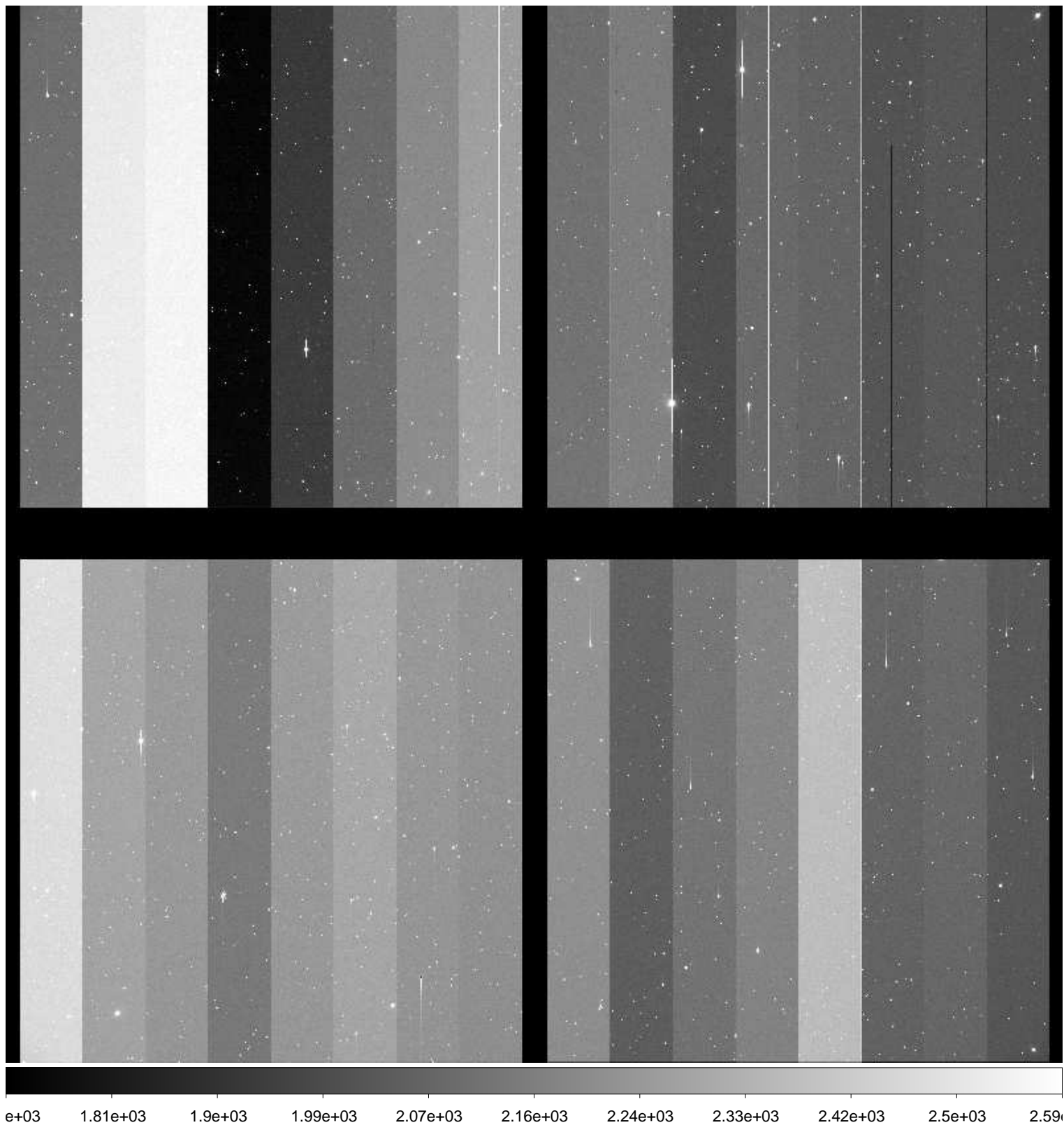



File Name : **xkmts.20170121.052146.fits** # 145 / 227 #  
Project ID : NEO  
Image Type : OBJECT  
Object Name : **S01178-OC**  
RA : 11:52:00.010  
DEC : -01:00:00.00  
Exposure Time : 155  
Airmass : 1.62  
Sidereal Time : 08:55:23  
Filter ID : R  
Observation Date : 2017-01-21T23:24:23  
CCD Temperature : -108.33

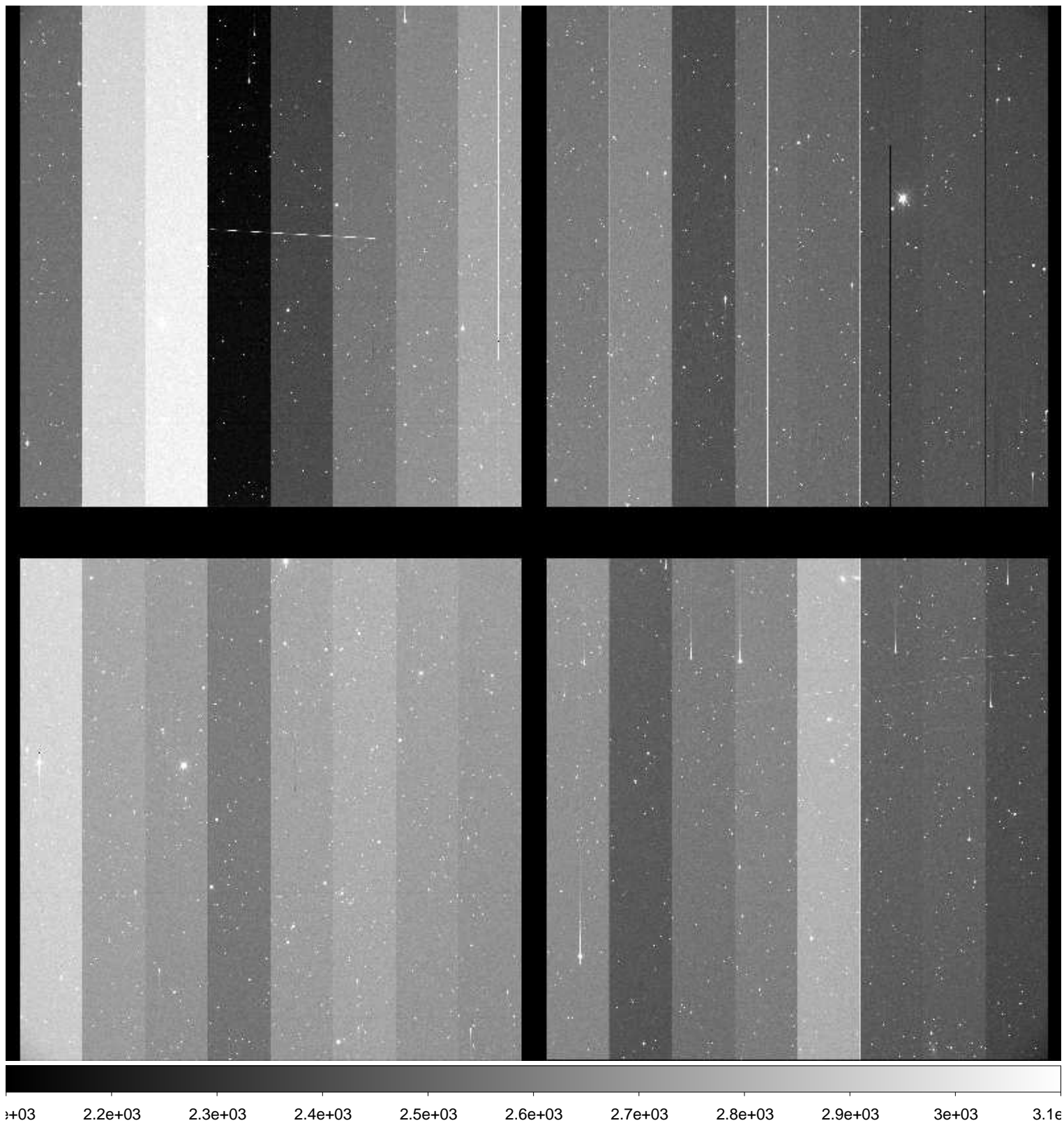

File Name : **xkmts.20170121.052147.fits** # 146 / 227 #  
Project ID : NEO  
Image Type : OBJECT  
Object Name : **S01178-OC**  
RA : 11:51:59.910  
DEC : -01:00:00.70  
Exposure Time : 155  
Airmass : 1.60  
Sidereal Time : 08:58:56  
Filter ID : R  
Observation Date : 2017-01-21T23:27:55  
CCD Temperature : -108.31

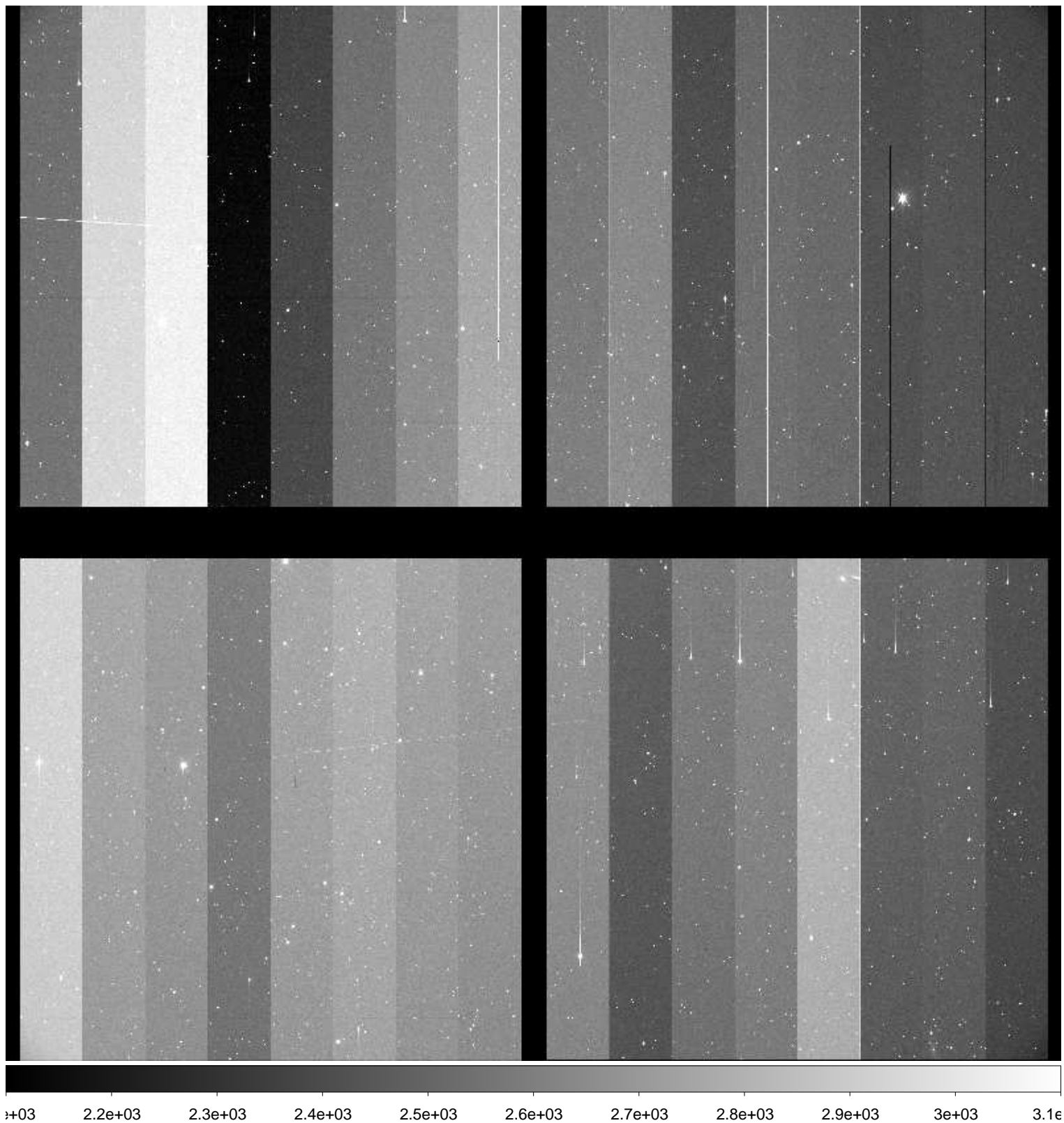

File Name : **xkmts.20170121.052148.fits** # 147 / 227 #  
Project ID : NEO  
Image Type : OBJECT  
Object Name : **S01178-OC**  
RA : 11:51:59.810  
DEC : -01:00:01.20  
Exposure Time : 155  
Airmass : 1.58  
Sidereal Time : 09:02:39  
Filter ID : R  
Observation Date : 2017-01-21T23:31:38  
CCD Temperature : -108.37

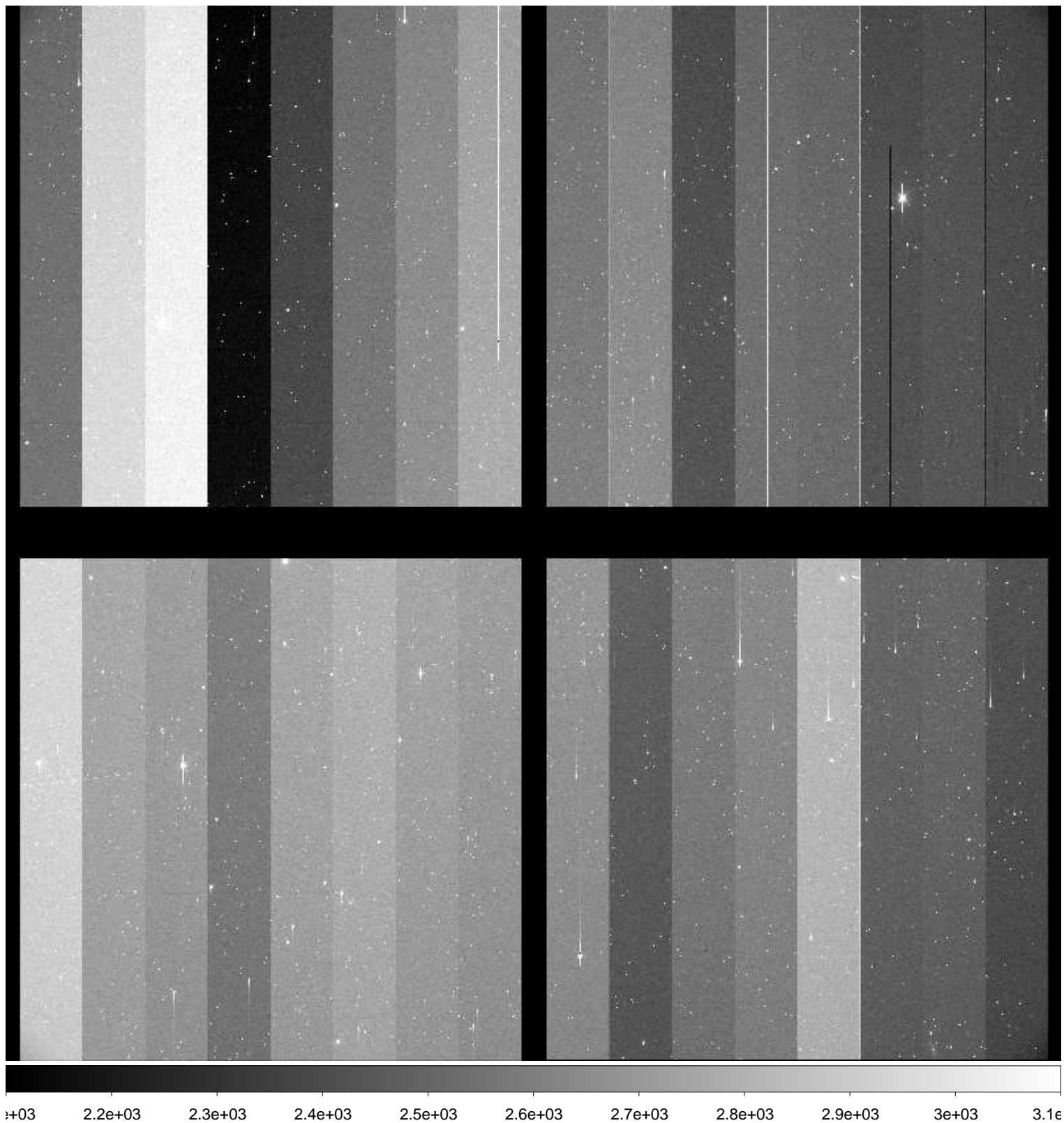



File Name : **xkmts.20170121.052150.fits** # 149 / 227 #  
Project ID : NEO  
Image Type : OBJECT  
Object Name : **S15165-OC**  
RA : 10:43:34.470  
DEC : -09:00:00.00  
Exposure Time : 73  
Airmass : 1.18  
Sidereal Time : 09:08:39  
Filter ID : R  
Observation Date : 2017-01-21T23:37:37  
CCD Temperature : -108.3

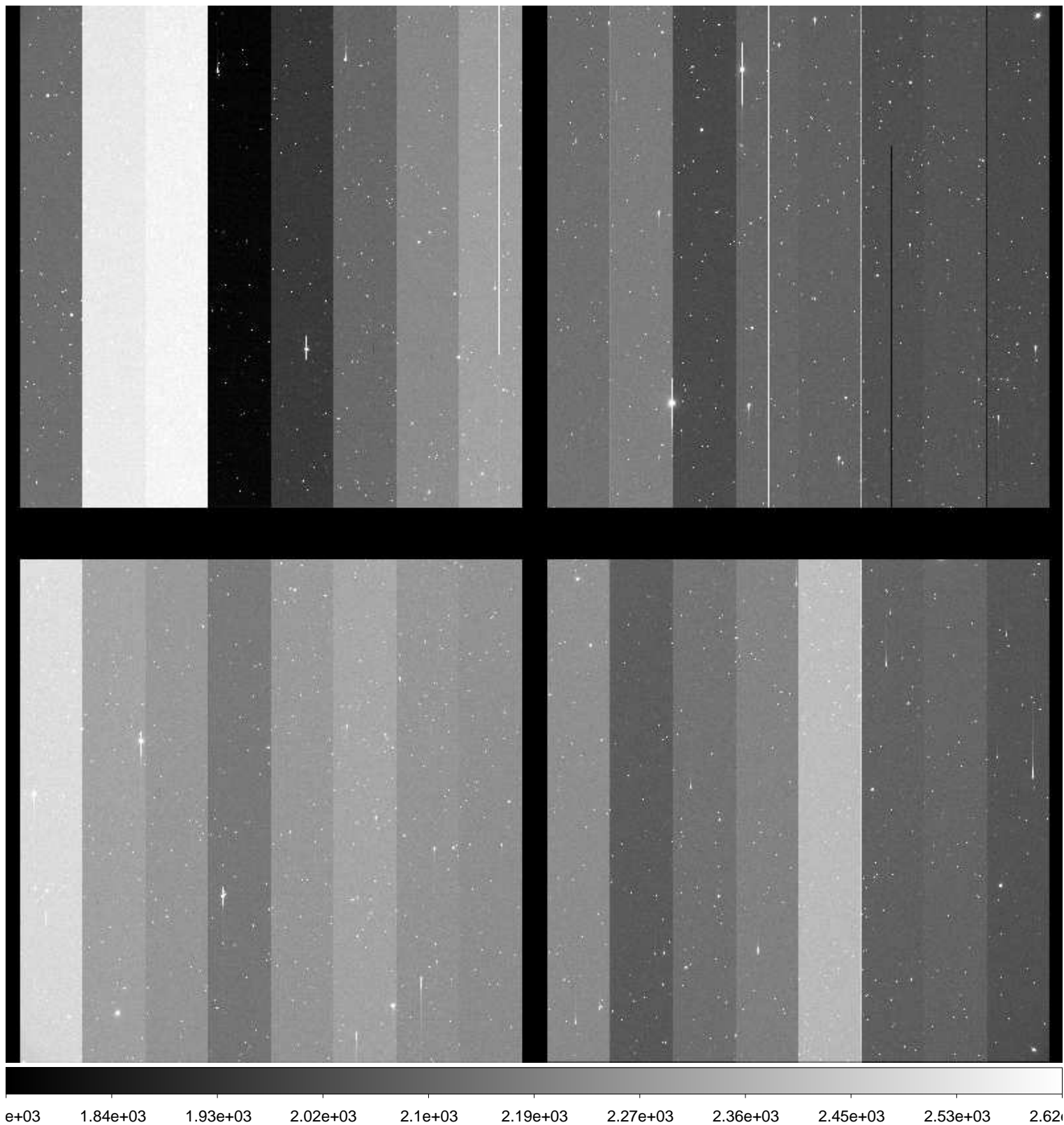

File Name : **xkmts.20170121.052151.fits** # 150 / 227 #  
Project ID : NEO  
Image Type : OBJECT  
Object Name : **S15165-OC**  
RA : 10:43:34.440  
DEC : -09:00:00.30  
Exposure Time : 73  
Airmass : 1.17  
Sidereal Time : 09:10:49  
Filter ID : R  
Observation Date : 2017-01-21T23:39:46  
CCD Temperature : -108.35

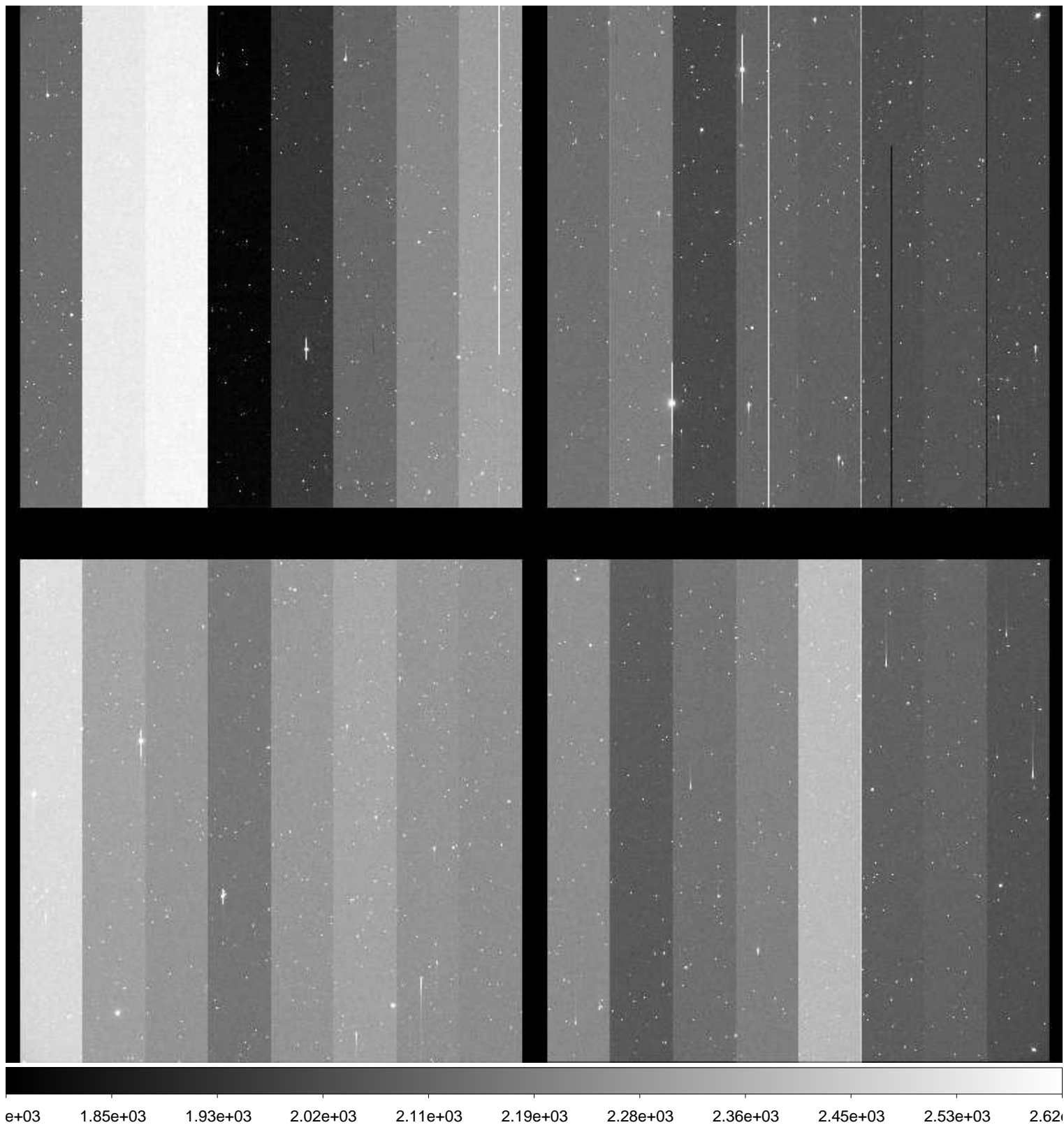

File Name : **xkmts.20170121.052152.fits** # 151 / 227 #  
Project ID : NEO  
Image Type : OBJECT  
Object Name : **S01178-OC**  
RA : 11:52:00.000  
DEC : -01:00:00.10  
Exposure Time : 155  
Airmass : 1.51  
Sidereal Time : 09:13:59  
Filter ID : R  
Observation Date : 2017-01-21T23:42:56  
CCD Temperature : -108.36

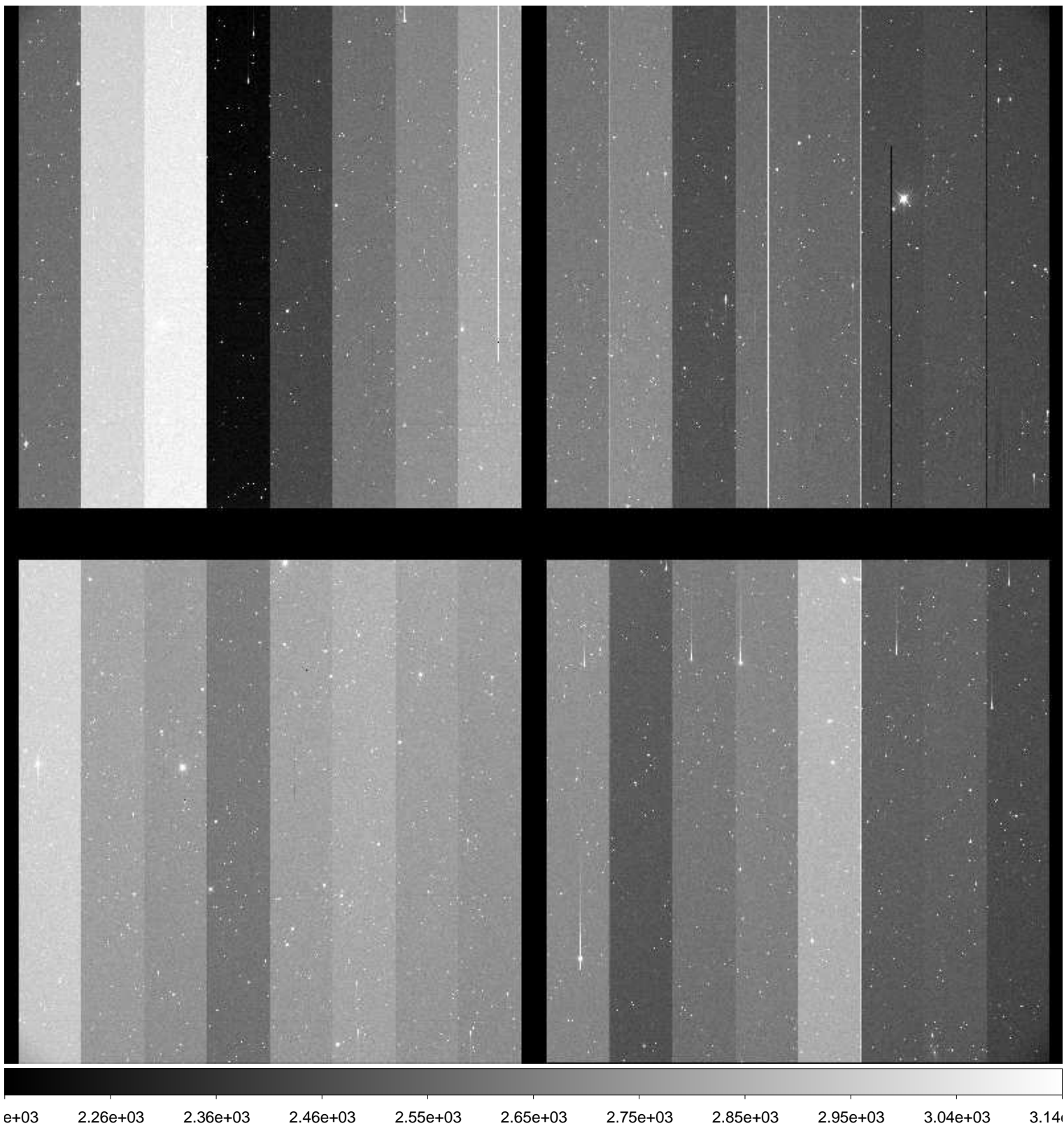

File Name : **xkmts.20170121.052153.fits** # 152 / 227 #  
Project ID : NEO  
Image Type : OBJECT  
Object Name : **S01178-OC**  
RA : 11:51:59.910  
DEC : -01:00:00.60  
Exposure Time : 155  
Airmass : 1.49  
Sidereal Time : 09:17:41  
Filter ID : R  
Observation Date : 2017-01-21T23:46:38  
CCD Temperature : -108.4

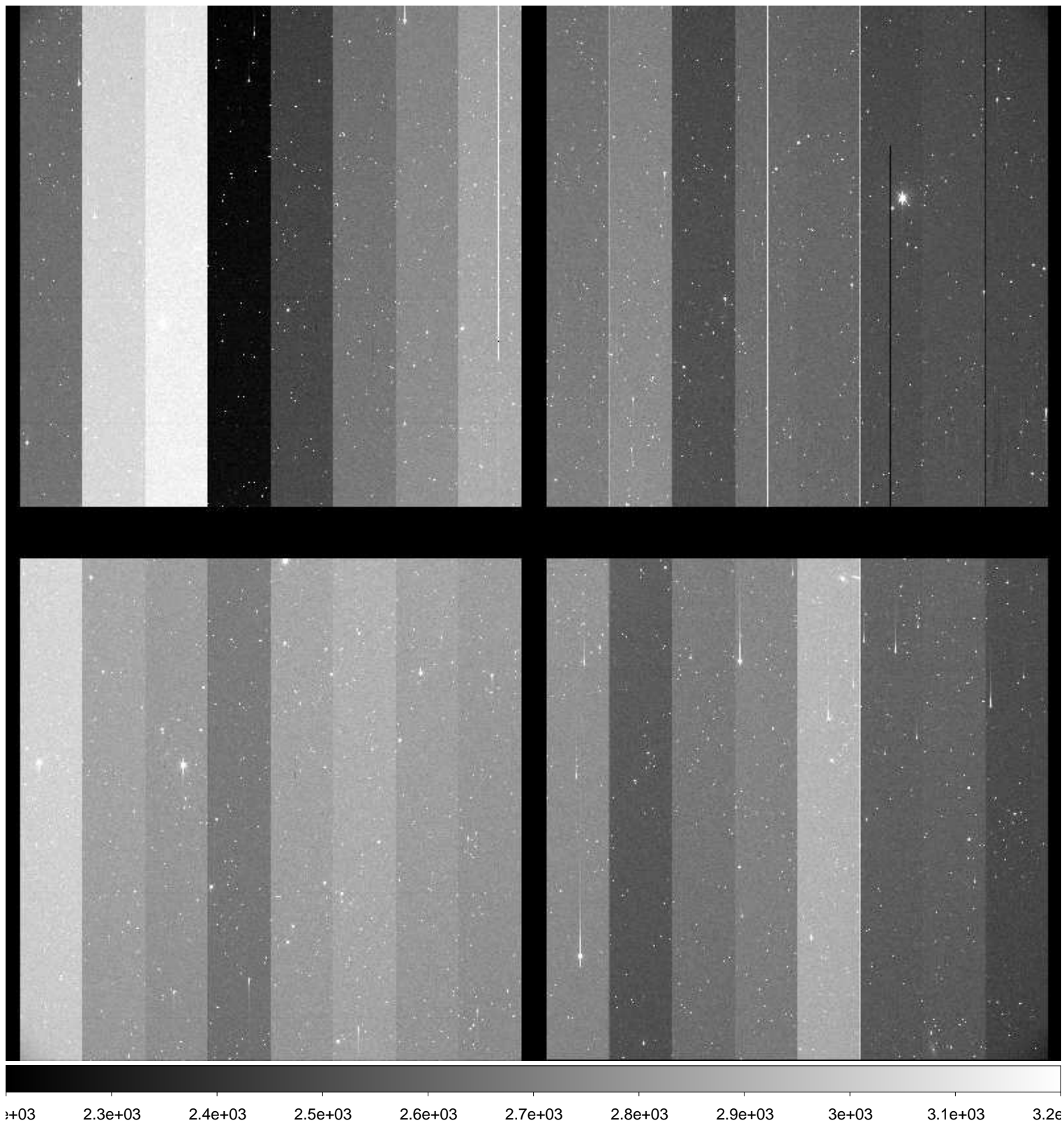



File Name : **xkmts.20170121.052154.fits** # 153 / 227 #  
Project ID : NEO  
Image Type : OBJECT  
Object Name : **S01178-OC**  
RA : 11:51:59.840  
DEC : -01:00:00.90  
Exposure Time : 155  
Airmass : 1.47  
Sidereal Time : 09:21:16  
Filter ID : R  
Observation Date : 2017-01-21T23:50:14  
CCD Temperature : -108.37

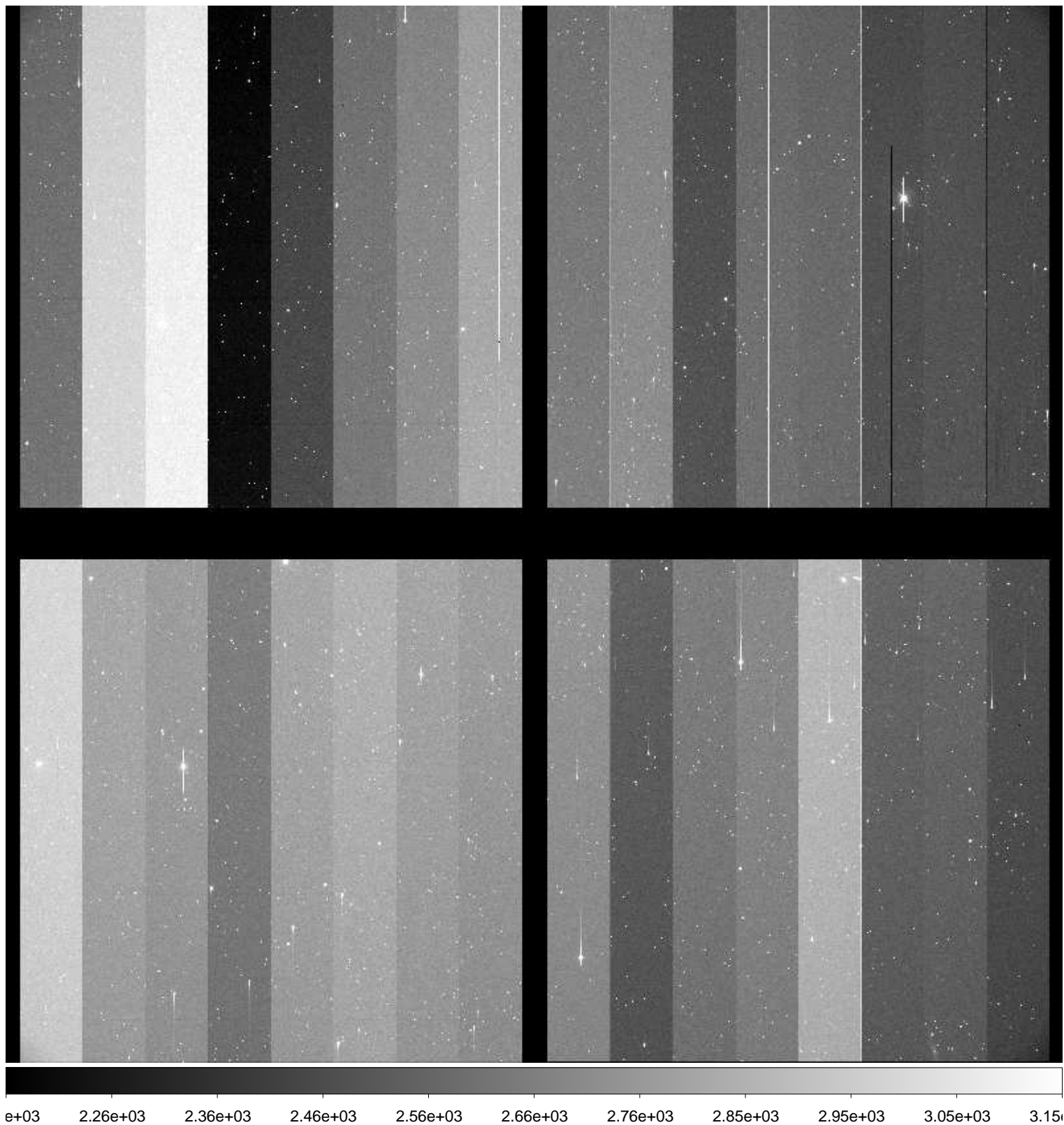

File Name : **xkmts.20170121.052155.fits** # 154 / 227 #  
Project ID : NEO  
Image Type : OBJECT  
Object Name : **S15165-OC**  
RA : 10:43:34.510  
DEC : -09:00:00.00  
Exposure Time : 73  
Airmass : 1.15  
Sidereal Time : 09:25:06  
Filter ID : R  
Observation Date : 2017-01-21T23:54:01  
CCD Temperature : -108.42

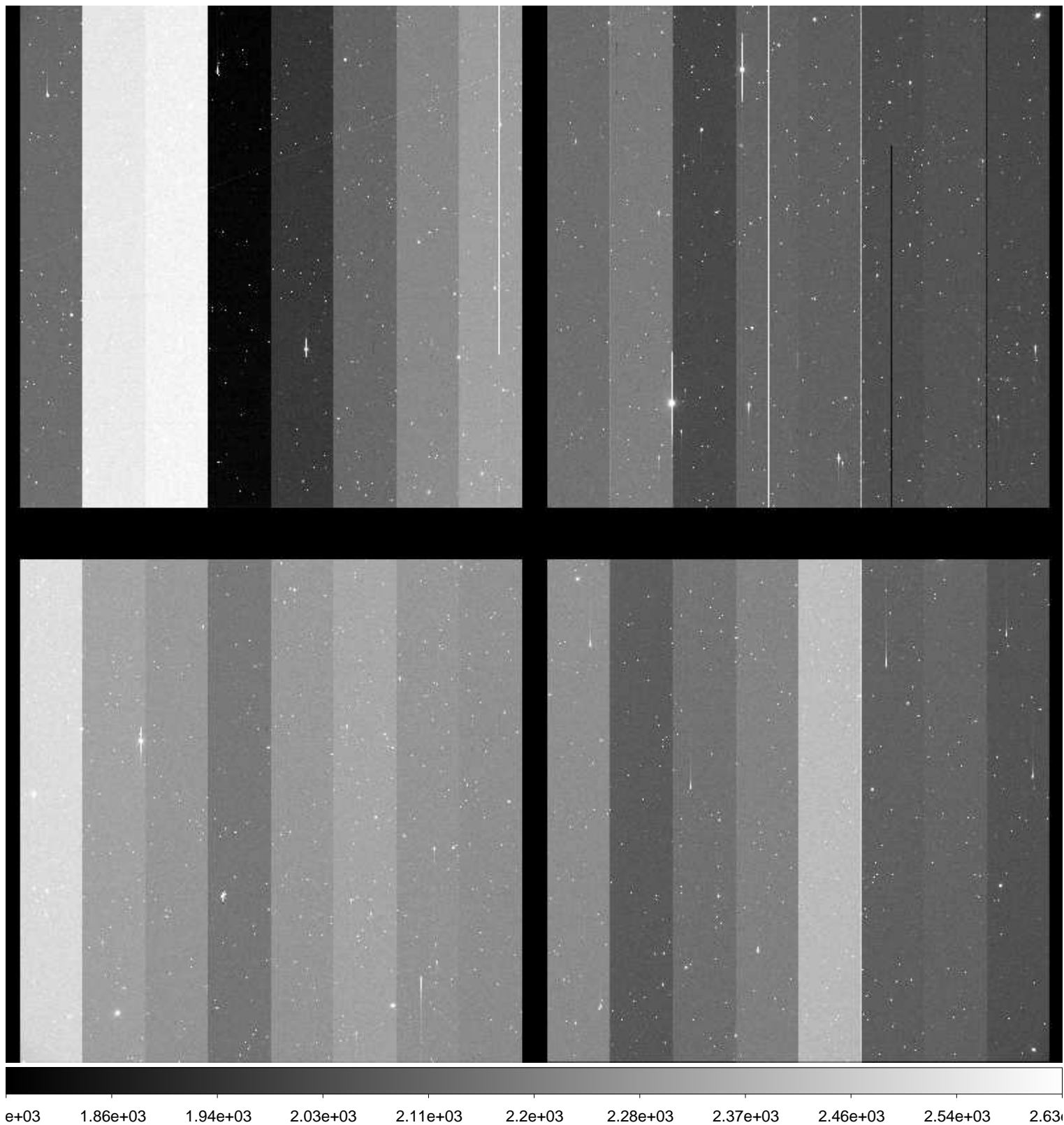

File Name : **xkmts.20170121.052156.fits** # 155 / 227 #  
Project ID : NEO  
Image Type : OBJECT  
Object Name : **S15165-OC**  
RA : 10:43:34.490  
DEC : -09:00:00.10  
Exposure Time : 73  
Airmass : 1.15  
Sidereal Time : 09:27:30  
Filter ID : I  
Observation Date : 2017-01-21T23:56:24  
CCD Temperature : -108.44

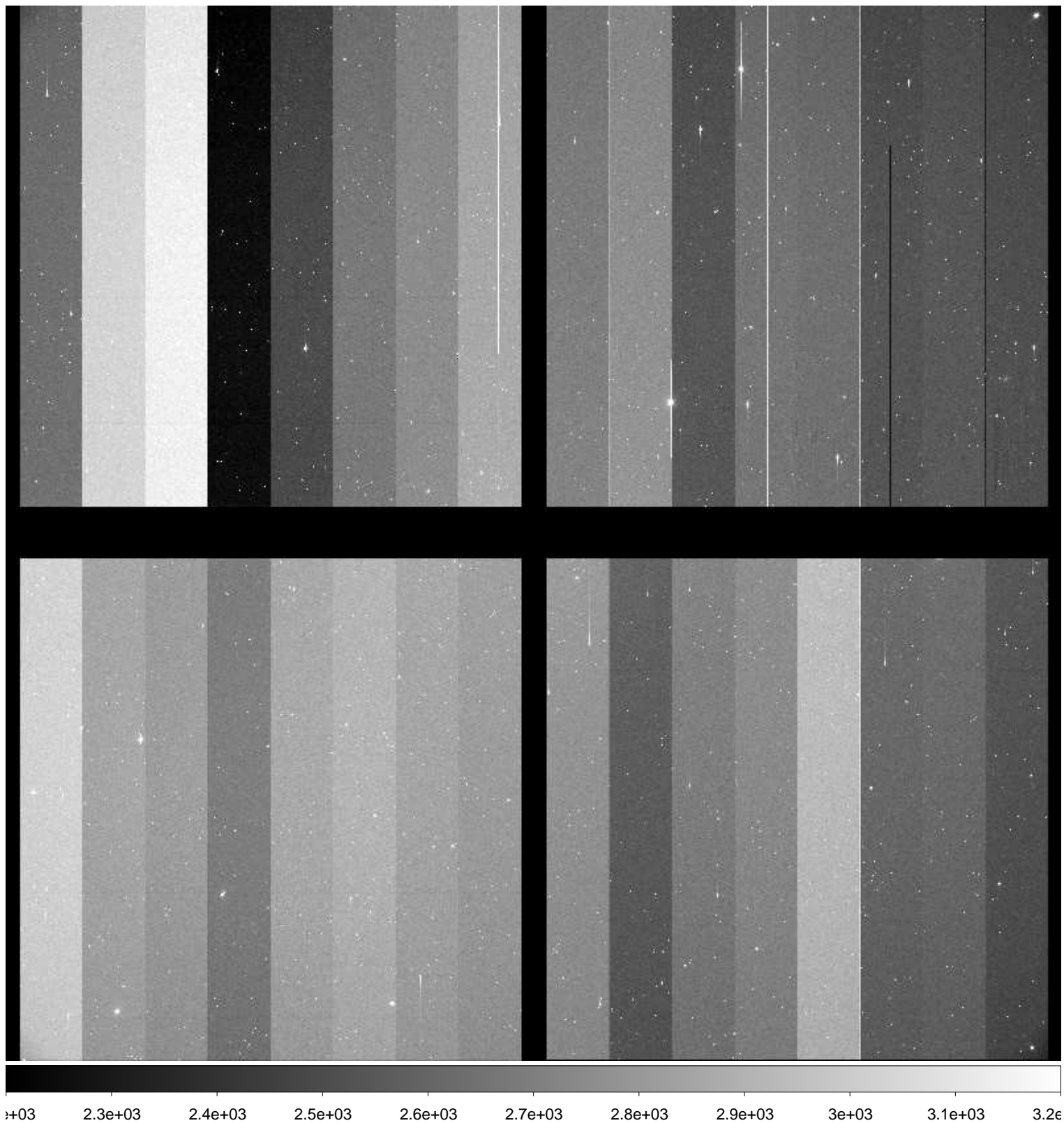

File Name : **xkmts.20170121.052157.fits** # 156 / 227 #  
Project ID : NEO  
Image Type : OBJECT  
Object Name : **S15165-OC**  
RA : 10:43:34.540  
DEC : -08:59:50.00  
Exposure Time : 73  
Airmass : 1.14  
Sidereal Time : 09:29:52  
Filter ID : V  
Observation Date : 2017-01-22T23:58:46  
CCD Temperature : -108.44

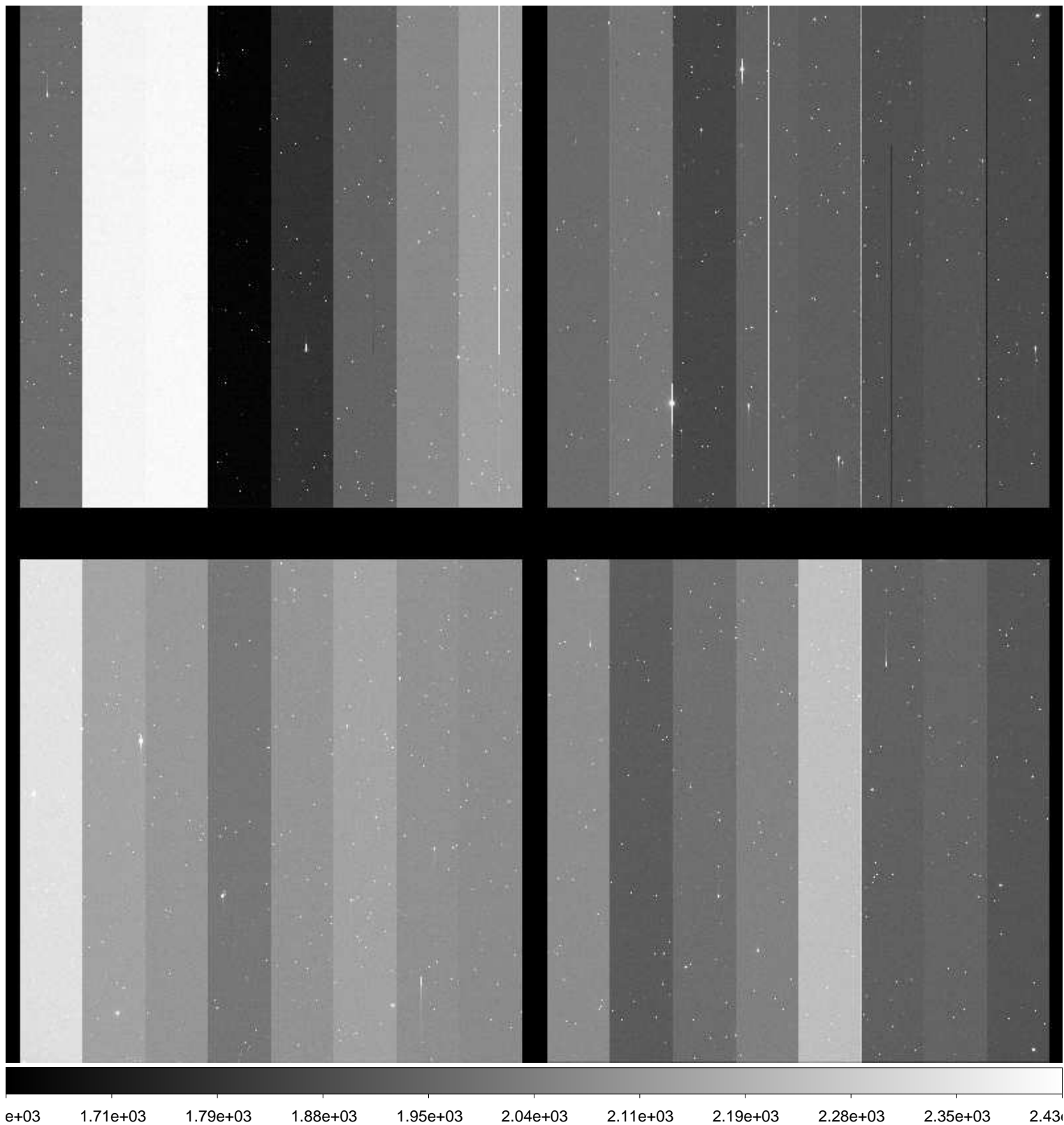

File Name : **xkmts.20170122.052158.fits** # 157 / 227 #  
Project ID : NEO  
Image Type : OBJECT  
Object Name : **S15165-OC**  
RA : 10:43:34.500  
DEC : -09:00:00.00  
Exposure Time : 73  
Airmass : 1.14  
Sidereal Time : 09:32:15  
Filter ID : R  
Observation Date : 2017-01-22T00:01:08  
CCD Temperature : -108.45

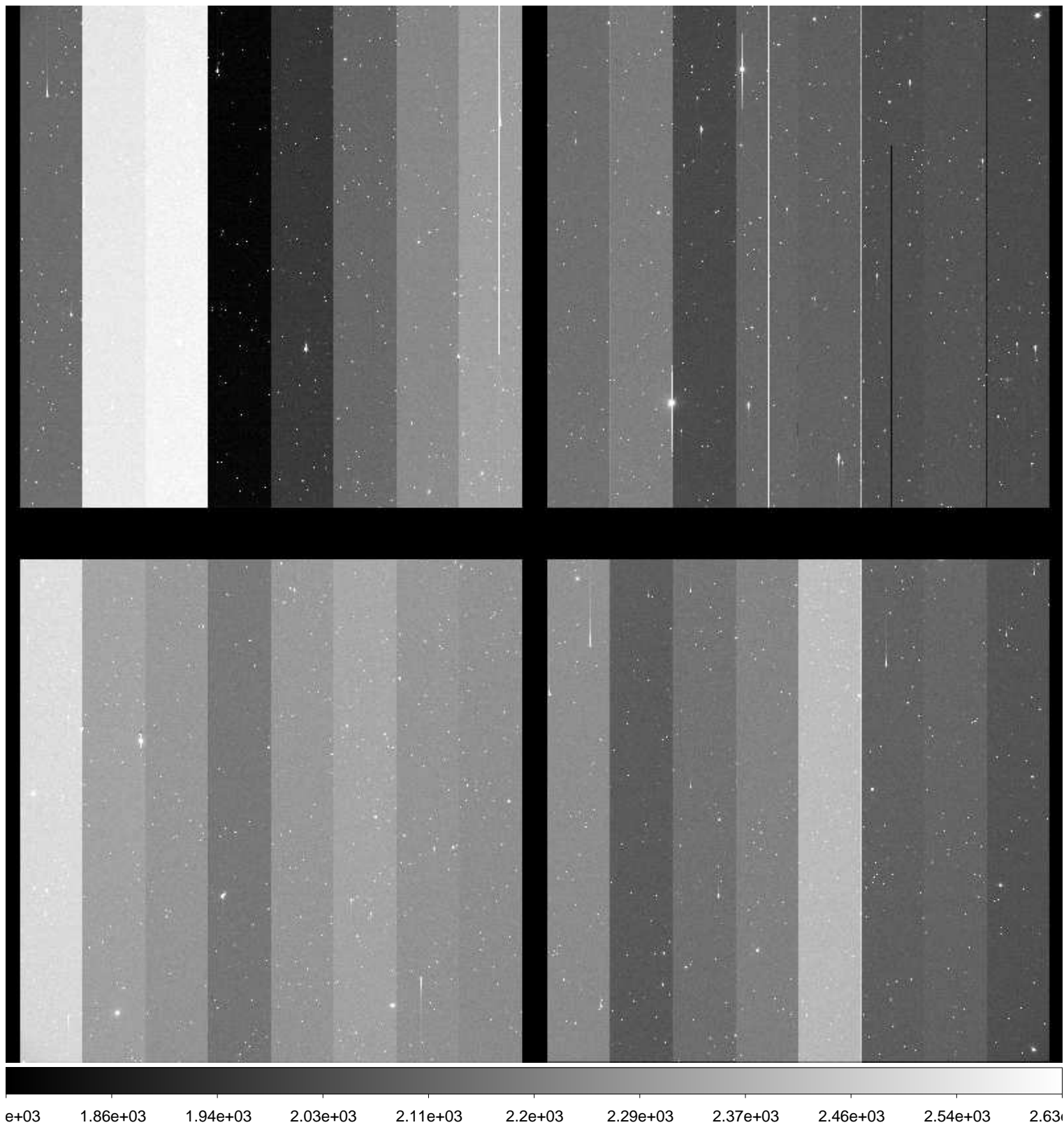

File Name : **xkmts.20170122.052159.fits** # 158 / 227 #  
Project ID : NEO  
Image Type : OBJECT  
Object Name : **S15165-OC**  
RA : 10:43:34.510  
DEC : -09:00:00.00  
Exposure Time : 73  
Airmass : 1.13  
Sidereal Time : 09:34:36  
Filter ID : B  
Observation Date : 2017-01-22T00:03:30  
CCD Temperature : -108.44

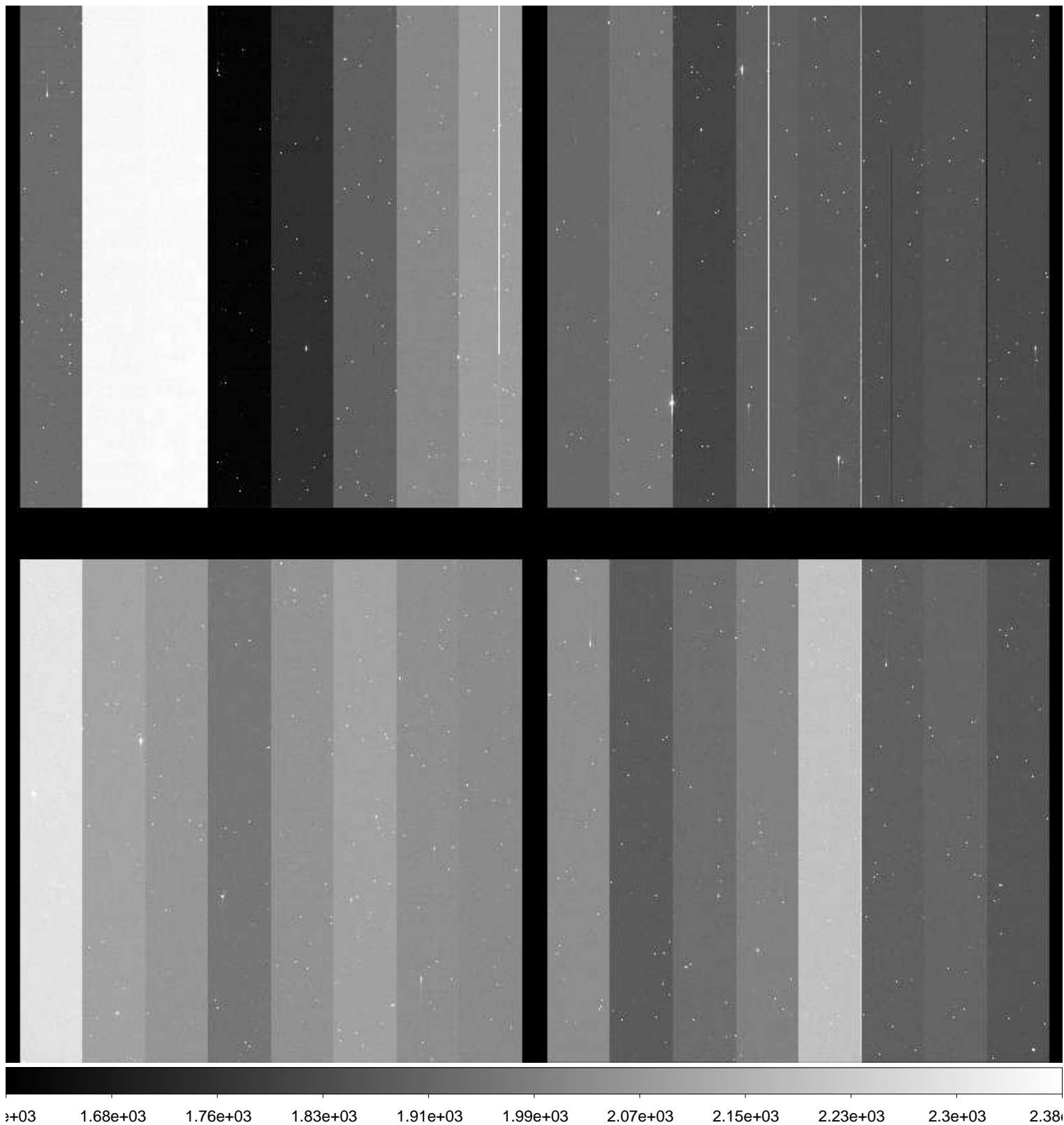

File Name : **xkmts.20170122.052160.fits** # 159 / 227 #  
Project ID : NEO  
Image Type : OBJECT  
Object Name : **S01178-OC**  
RA : 11:52:00.010  
DEC : -01:00:00.00  
Exposure Time : 155  
Airmass : 1.40  
Sidereal Time : 09:37:13  
Filter ID : R  
Observation Date : 2017-01-22T00:06:06  
CCD Temperature : -108.43

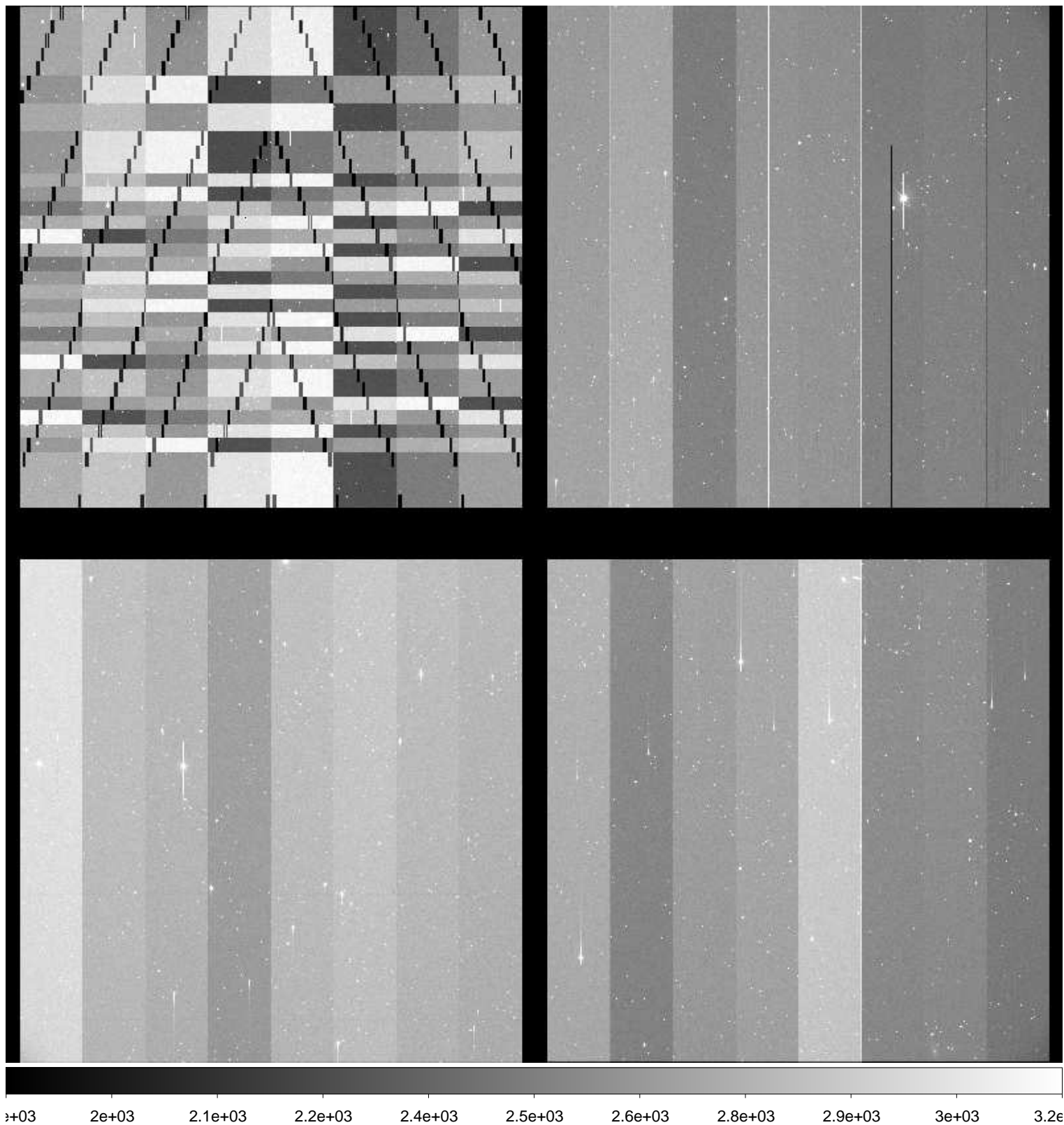

File Name : **xkmts.20170122.052161.fits** # 160 / 227 #  
Project ID : NEO  
Image Type : OBJECT  
Object Name : **S01178-OC**  
RA : 11:51:59.940  
DEC : -01:00:00.30  
Exposure Time : 155  
Airmass : 1.39  
Sidereal Time : 09:40:52  
Filter ID : R  
Observation Date : 2017-01-22T00:09:58  
CCD Temperature : -108.43

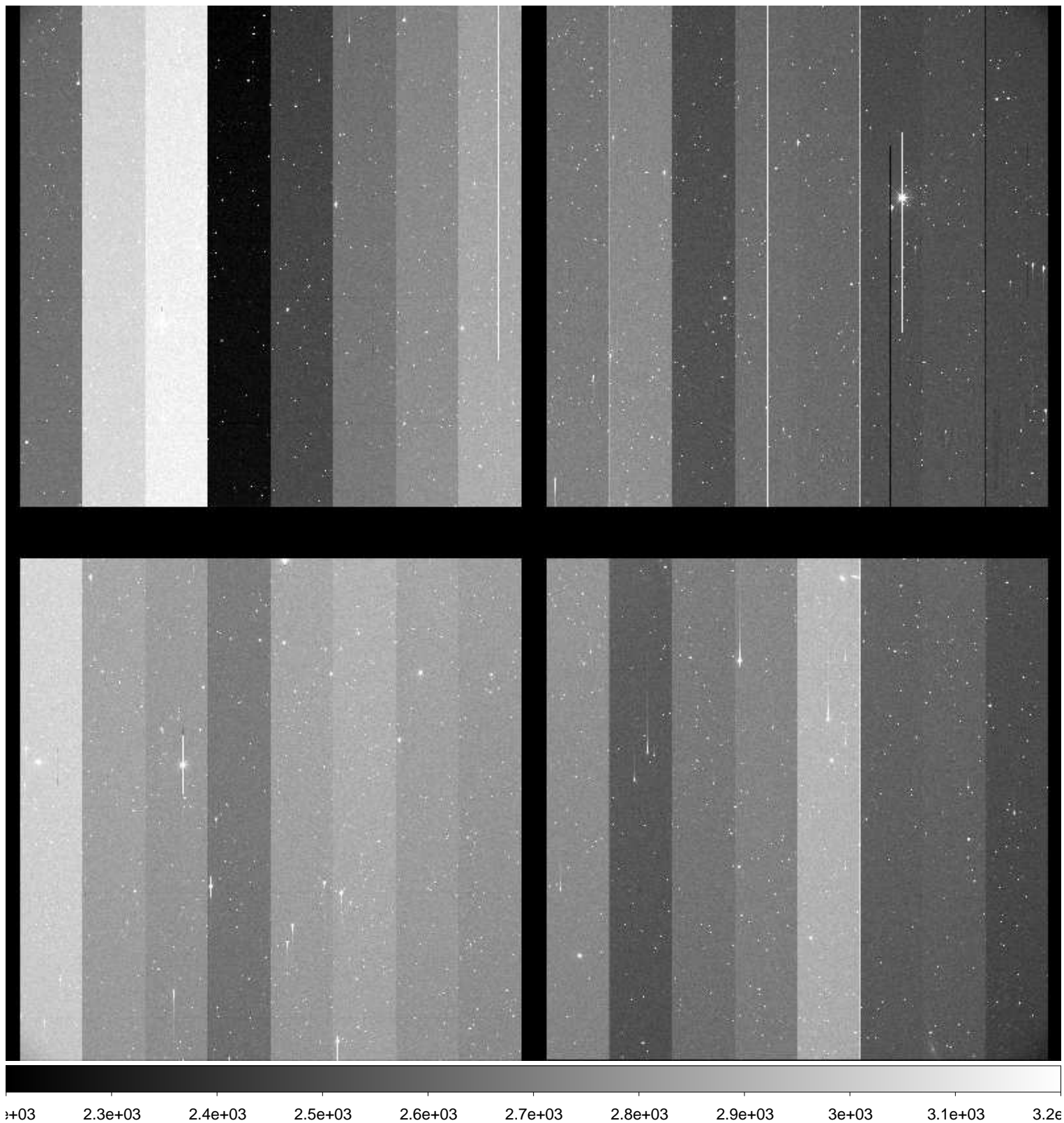



File Name : **xkmts.20170122.052162.fits** # 161 / 227 #  
Project ID : NEO  
Image Type : OBJECT  
Object Name : **S01178-OC**  
RA : 11:51:59.870  
DEC : -01:00:00.70  
Exposure Time : 155  
Airmass : 1.37  
Sidereal Time : 09:44:40  
Filter ID : R  
Observation Date : 2017-01-22T00:13:34  
CCD Temperature : -108.45

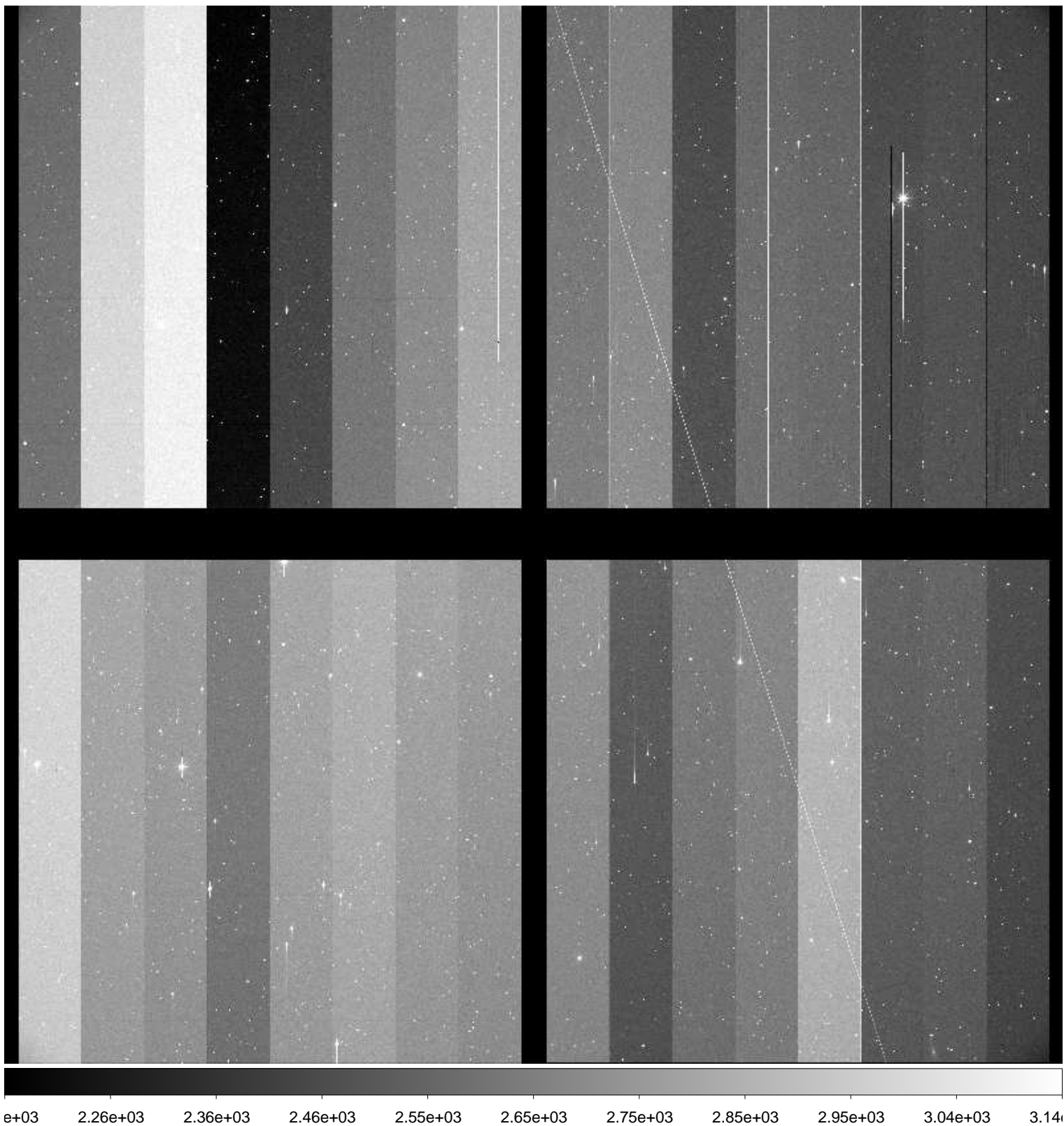

File Name : **xkmts.20170122.052163.fits** # 162 / 227 #  
Project ID : NEO  
Image Type : OBJECT  
Object Name : **S01178-OC**  
RA : 11:51:59.780  
DEC : -01:00:01.10  
Exposure Time : 155  
Airmass : 1.36  
Sidereal Time : 09:48:27  
Filter ID : R  
Observation Date : 2017-01-22T00:17:18  
CCD Temperature : -108.16

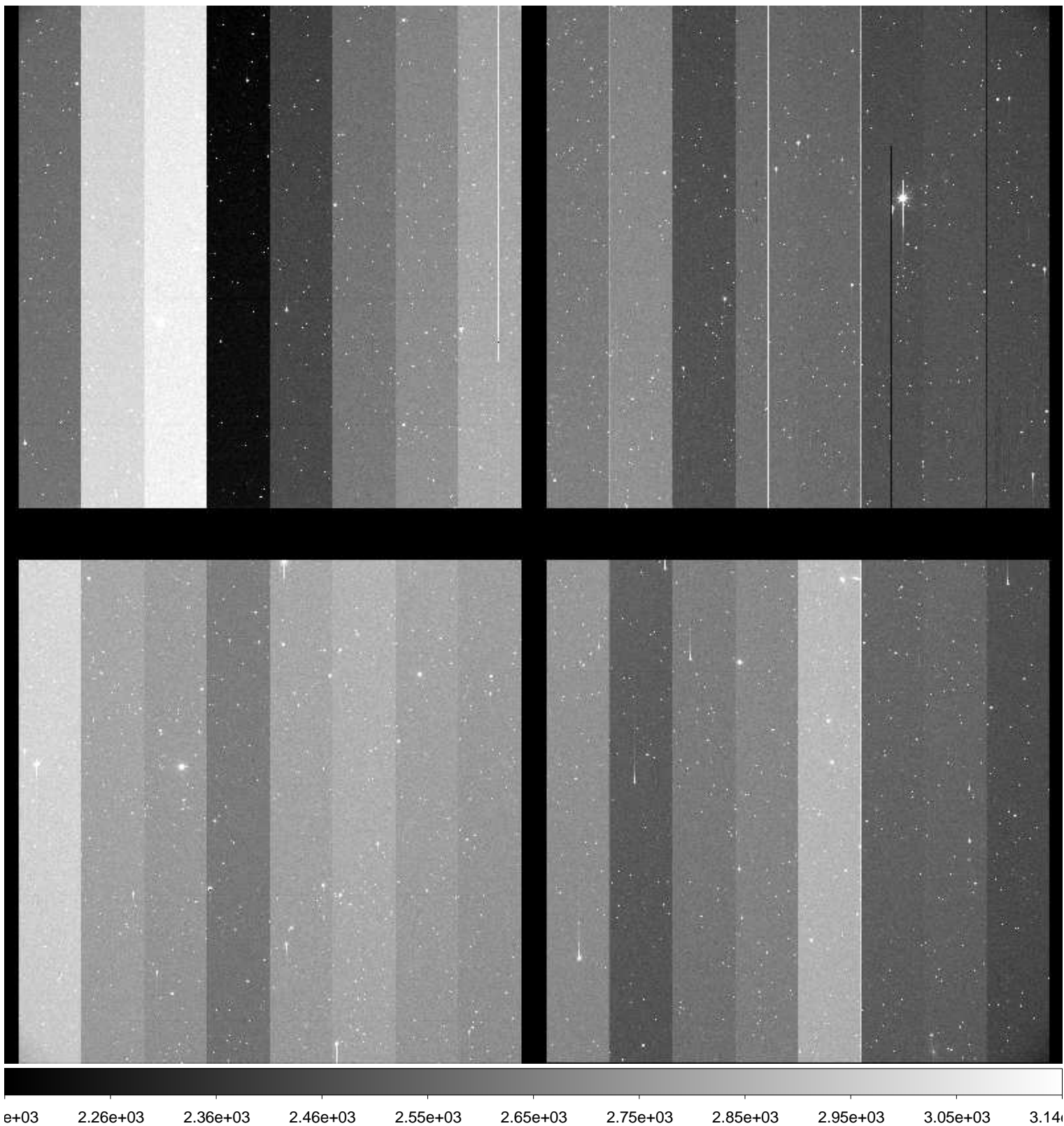

File Name : **xkmts.20170122.052164.fits** # 163 / 227 #  
Project ID : NEO  
Image Type : OBJECT  
Object Name : **S15165-OC**  
RA : 10:43:34.510  
DEC : -09:00:00.00  
Exposure Time : 73  
Airmass : 1.11  
Sidereal Time : 09:52:28  
Filter ID : R  
Observation Date : 2017-01-22T00:21:18  
CCD Temperature : -108.25

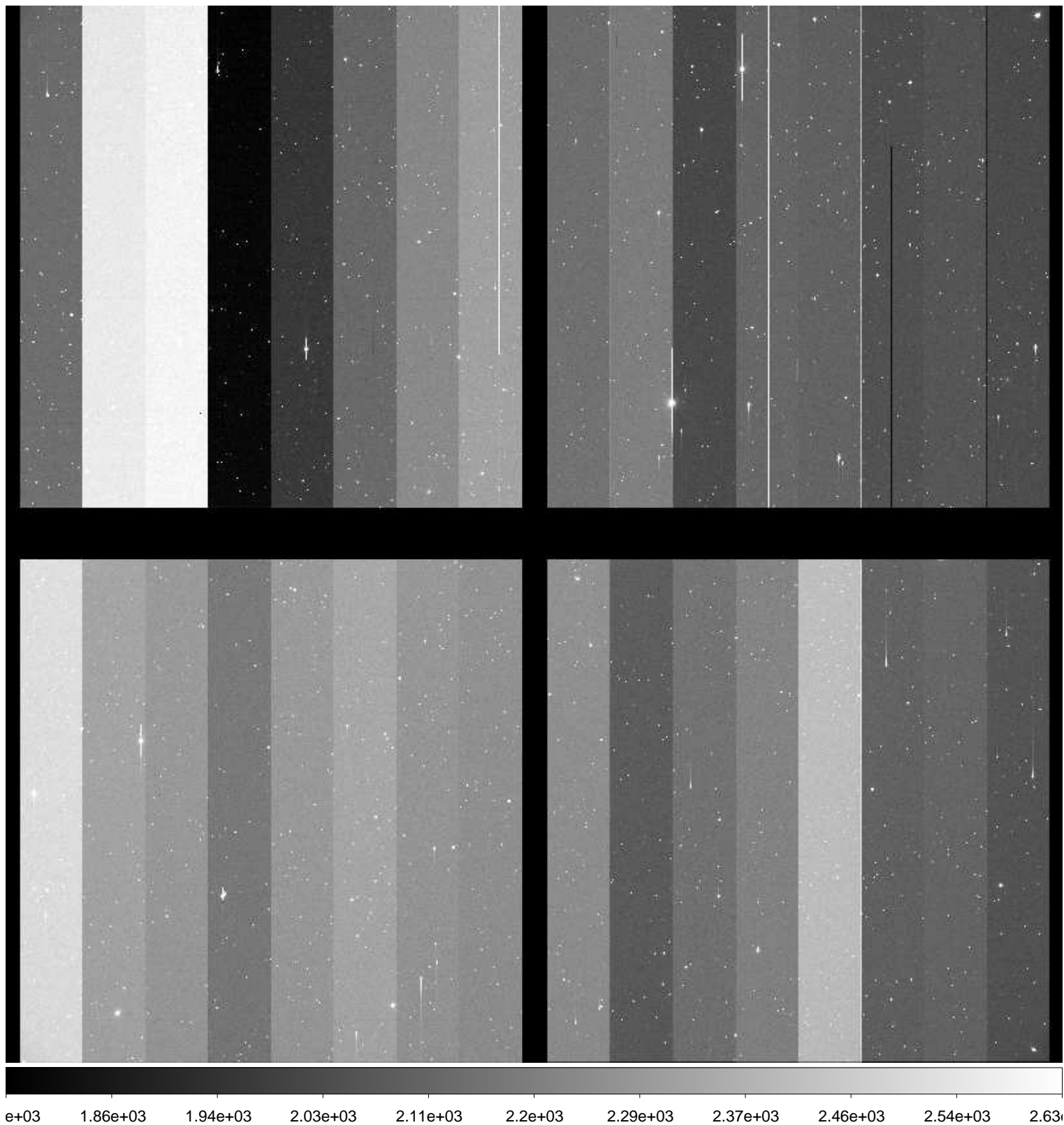

File Name : **xkmts.20170122.052165.fits** # 164 / 227 #  
Project ID : NEO  
Image Type : OBJECT  
Object Name : **S15165-OC**  
RA : 10:43:34.500  
DEC : -09:00:00.00  
Exposure Time : 73  
Airmass : 1.11  
Sidereal Time : 09:54:38  
Filter ID : R  
Observation Date : 2017-01-22T00:23:29  
CCD Temperature : -108.43

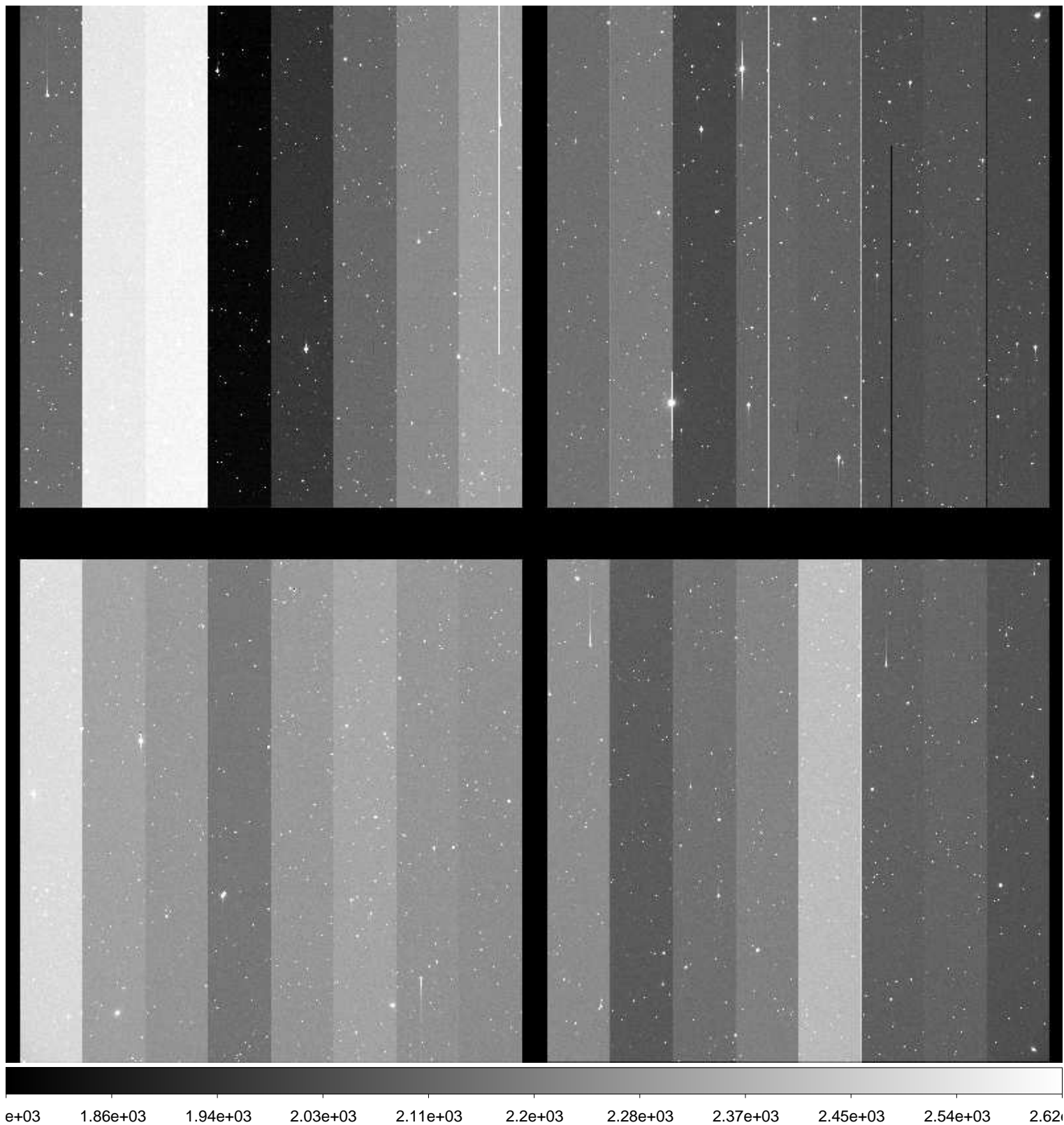

File Name : **xkmts.20170122.052166.fits** # 165 / 227 #  
Project ID : NEO  
Image Type : OBJECT  
Object Name : **S15165-OC**  
RA : 10:43:34.460  
DEC : -09:00:00.10  
Exposure Time : 73  
Airmass : 1.11  
Sidereal Time : 09:56:56  
Filter ID : R  
Observation Date : 2017-01-22T00:25:55  
CCD Temperature : -108.49

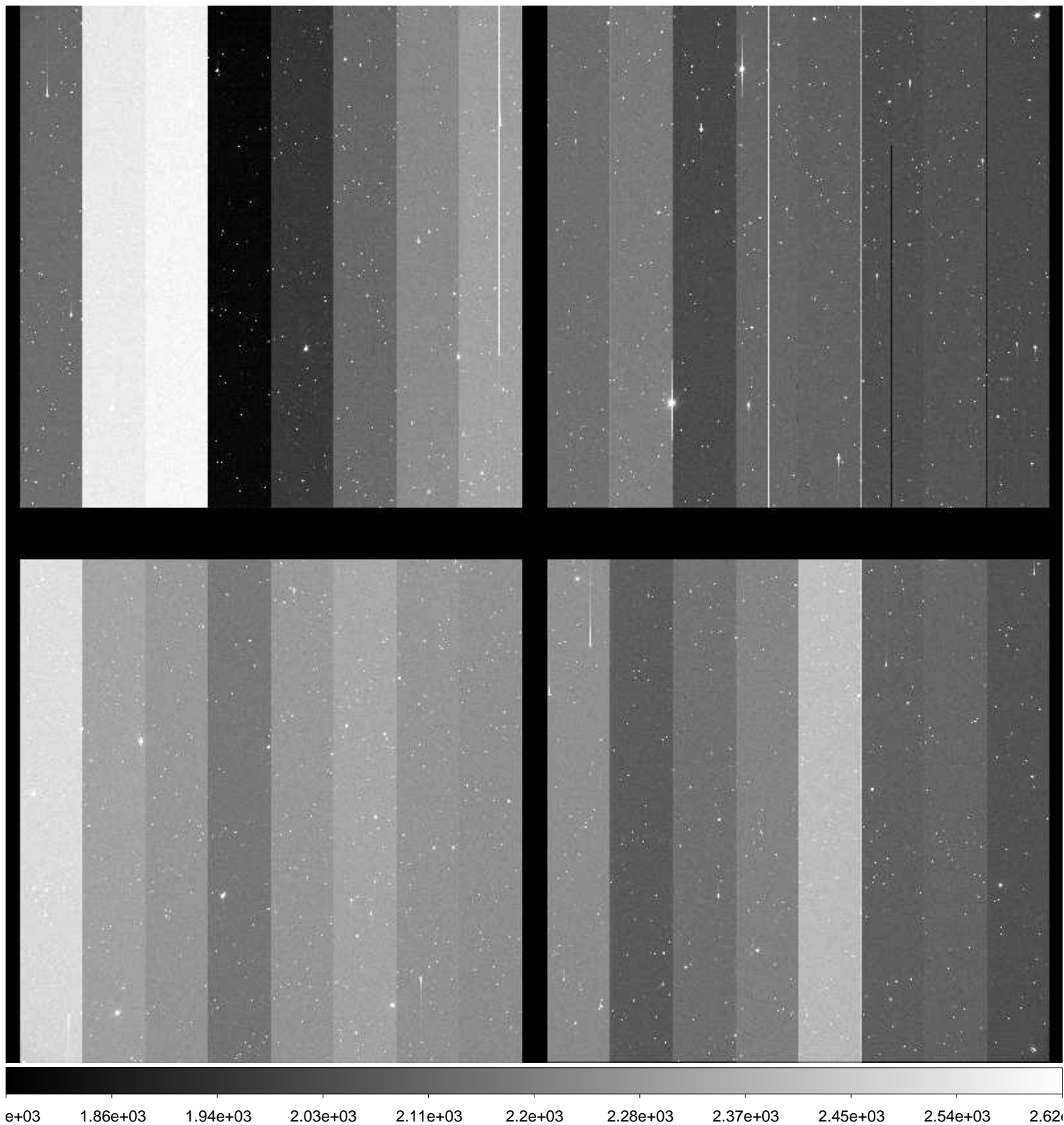

File Name : **xkmts.20170122.052167.fits** # 166 / 227 #  
Project ID : NEO  
Image Type : OBJECT  
Object Name : **S01178-OC**  
RA : 11:52:00.050  
DEC : -00:59:59.90  
Exposure Time : 155  
Airmass : 1.32  
Sidereal Time : 09:59:34  
Filter ID : R  
Observation Date : 2017-01-22T00:28:24  
CCD Temperature : -108.56

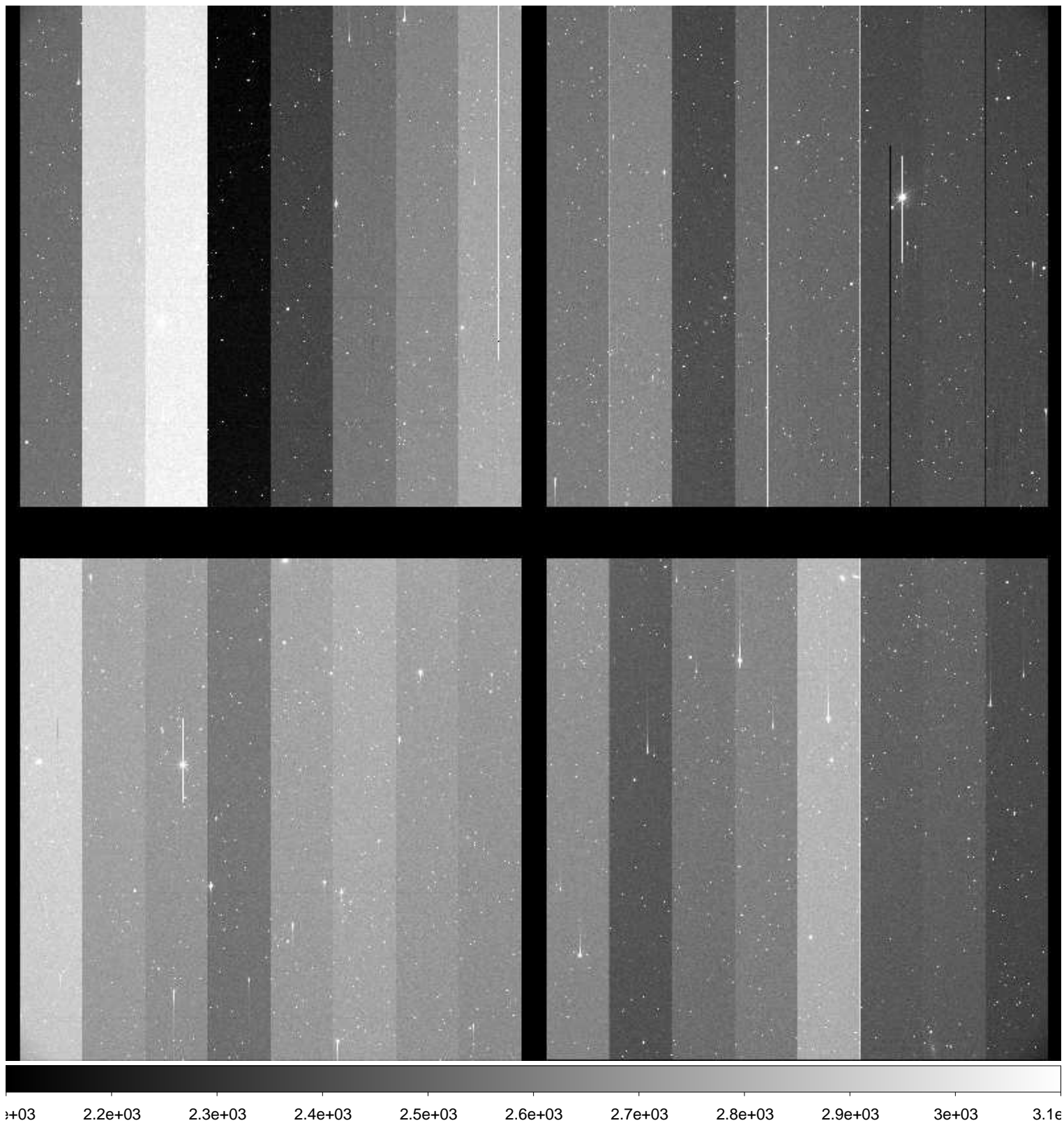

File Name : **xkmts.20170122.052168.fits** # 167 / 227 #  
Project ID : NEO  
Image Type : OBJECT  
Object Name : **S01178-OC**  
RA : 11:51:59.950  
DEC : -01:00:00.20  
Exposure Time : 155  
Airmass : 1.31  
Sidereal Time : 10:03:07  
Filter ID : R  
Observation Date : 2017-01-22T00:31:56  
CCD Temperature : -108.55

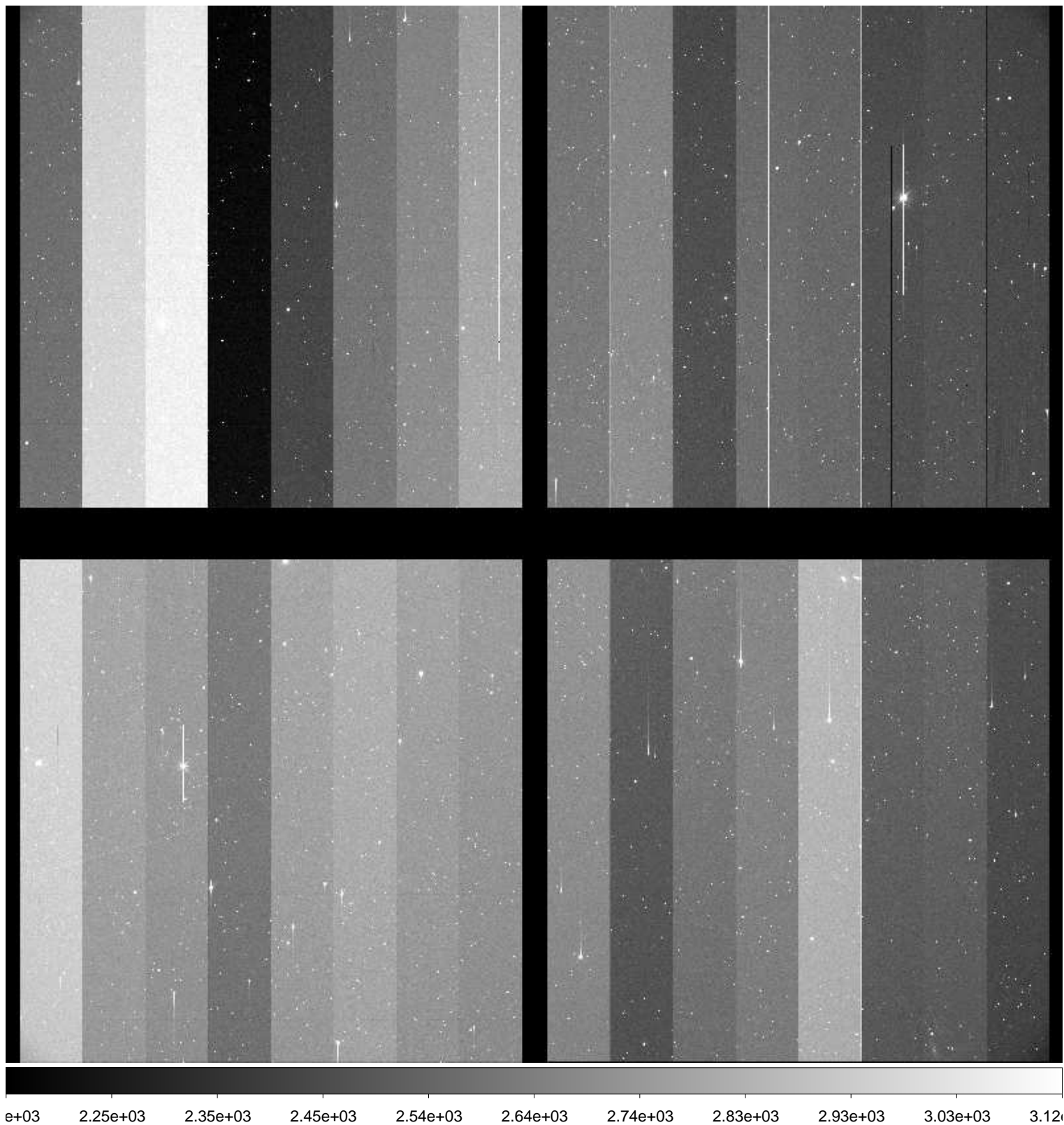

File Name : **xkmts.20170122.052169.fits** # 168 / 227 #  
Project ID : NEO  
Image Type : OBJECT  
Object Name : **S01178-OC**  
RA : 11:51:59.870  
DEC : -01:00:00.50  
Exposure Time : 155  
Airmass : 1.30  
Sidereal Time : 10:06:47  
Filter ID : R  
Observation Date : 2017-01-22T00:35:35  
CCD Temperature : -108.55

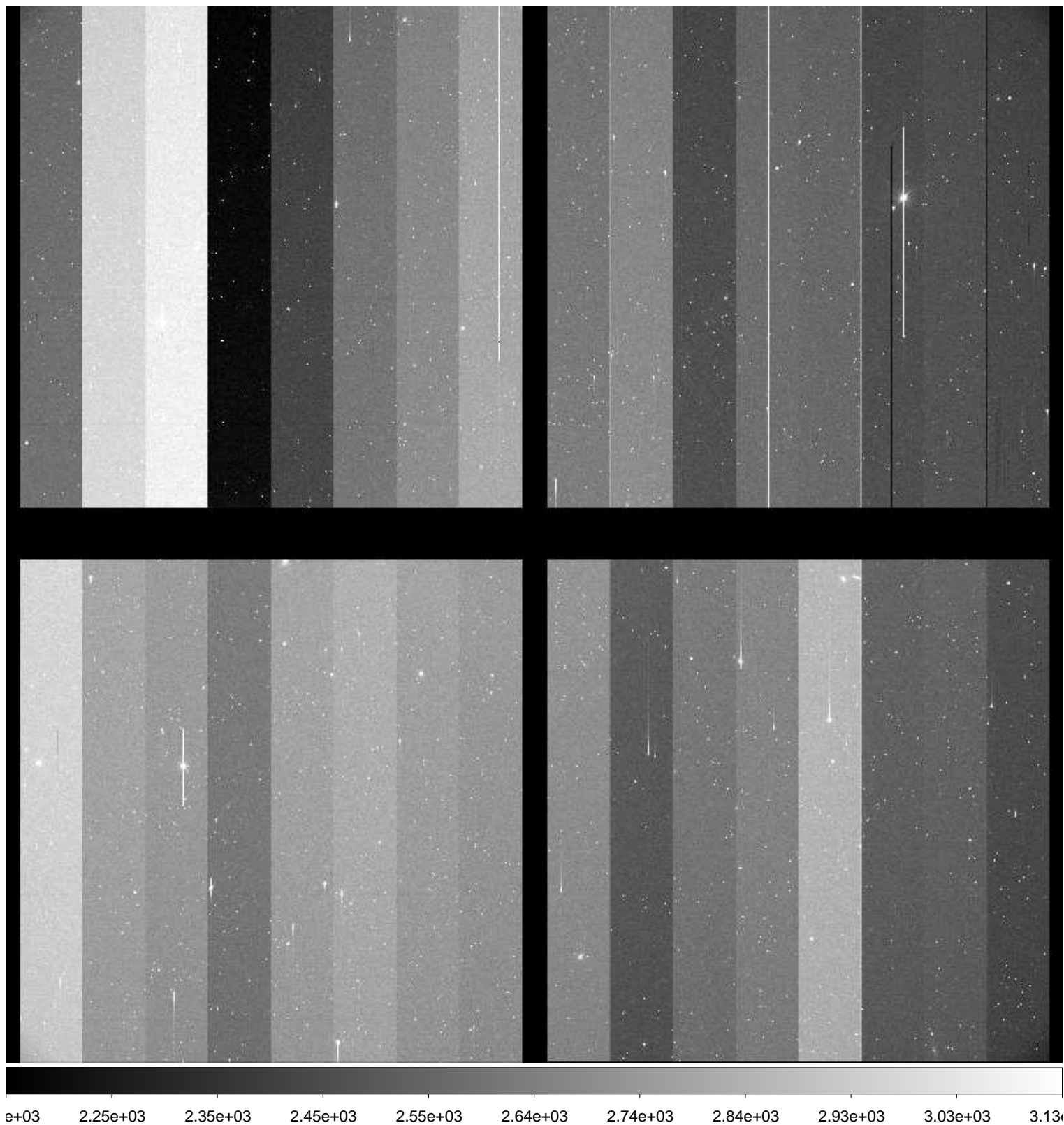



File Name : **xkmts.20170122.052170.fits** # 169 / 227 #  
Project ID : NEO  
Image Type : OBJECT  
Object Name : **S15165-OC**  
RA : 10:43:34.510  
DEC : -09:00:00.00  
Exposure Time : 73  
Airmass : 1.10  
Sidereal Time : 10:10:37  
Filter ID : R  
Observation Date : 2017-01-22T00:39:25  
CCD Temperature : -108.57

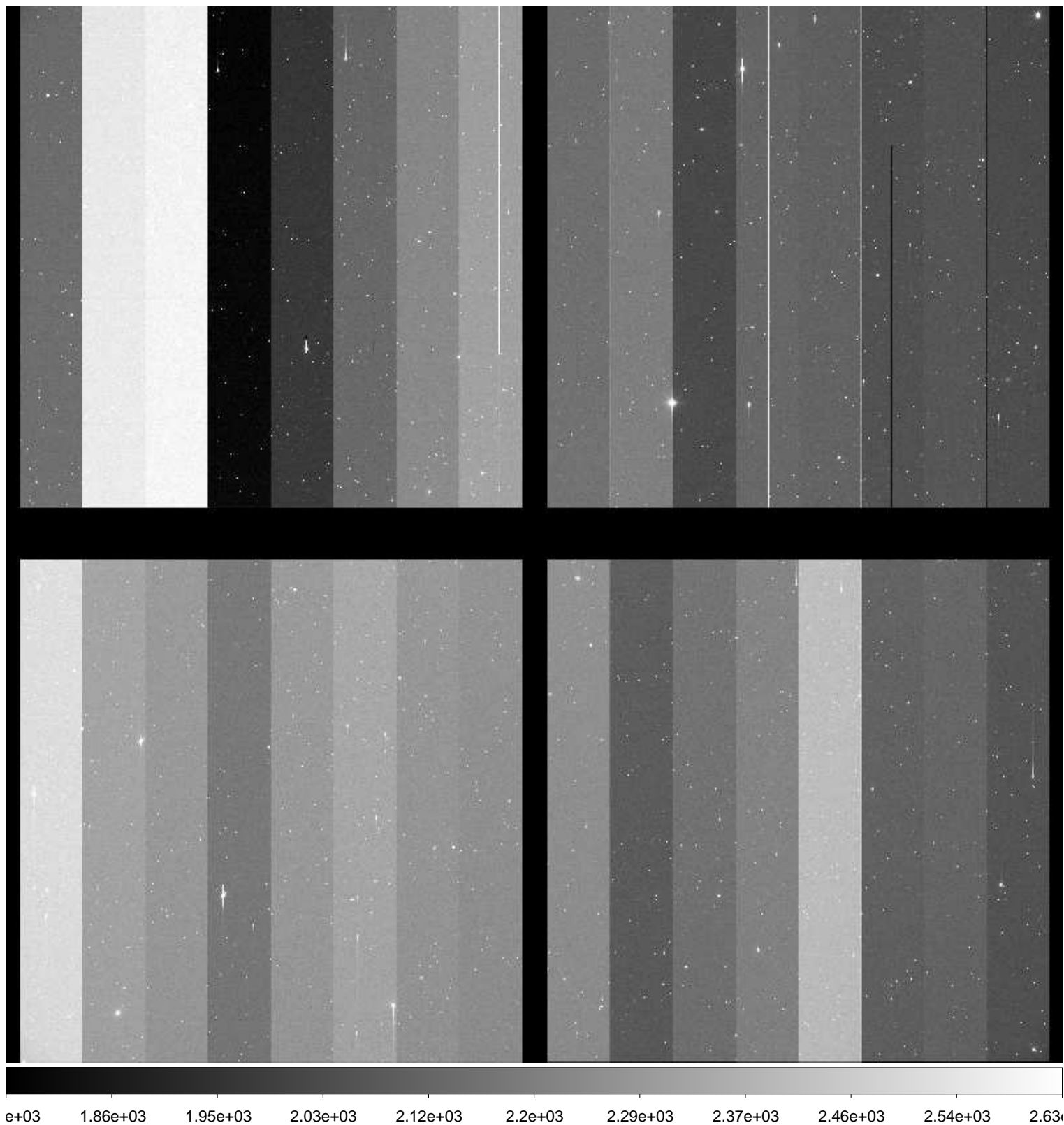

File Name : **xkmts.20170122.052171.fits** # 170 / 227 #  
Project ID : NEO  
Image Type : OBJECT  
Object Name : **S15165-OC**  
RA : 10:43:34.490  
DEC : -09:00:00.10  
Exposure Time : 73  
Airmass : 1.10  
Sidereal Time : 10:12:47  
Filter ID : R  
Observation Date : 2017-01-22T00:41:34  
CCD Temperature : -108.54

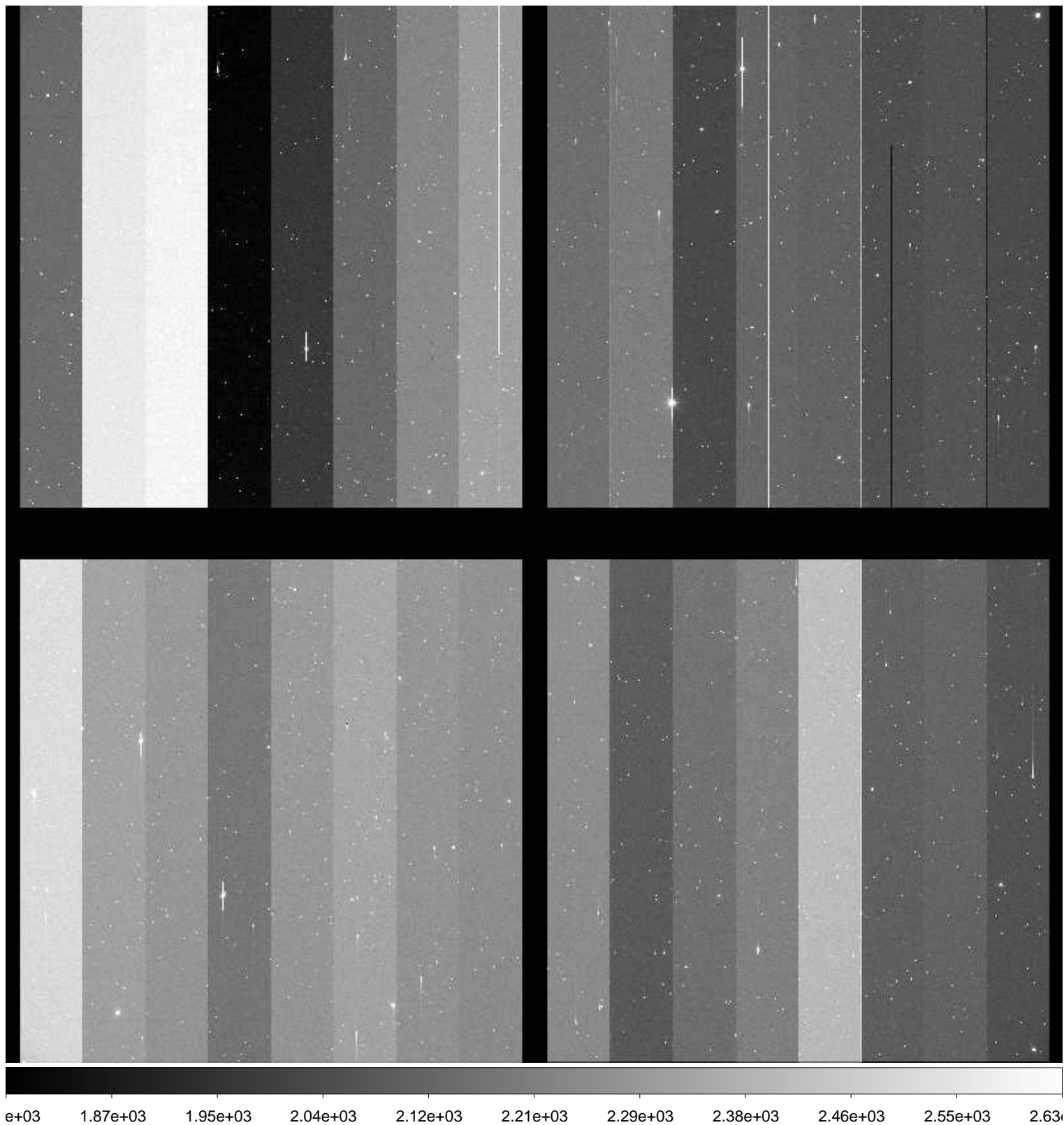

File Name : **xkmts.20170122.052172.fits** # 171 / 227 #  
Project ID : NEO  
Image Type : OBJECT  
Object Name : **S15165-OC**  
RA : 10:43:34.450  
DEC : -09:00:00.10  
Exposure Time : 73  
Airmass : 1.10  
Sidereal Time : 10:15:06  
Filter ID : R  
Observation Date : 2017-01-22T00:44:06  
CCD Temperature : -108.55

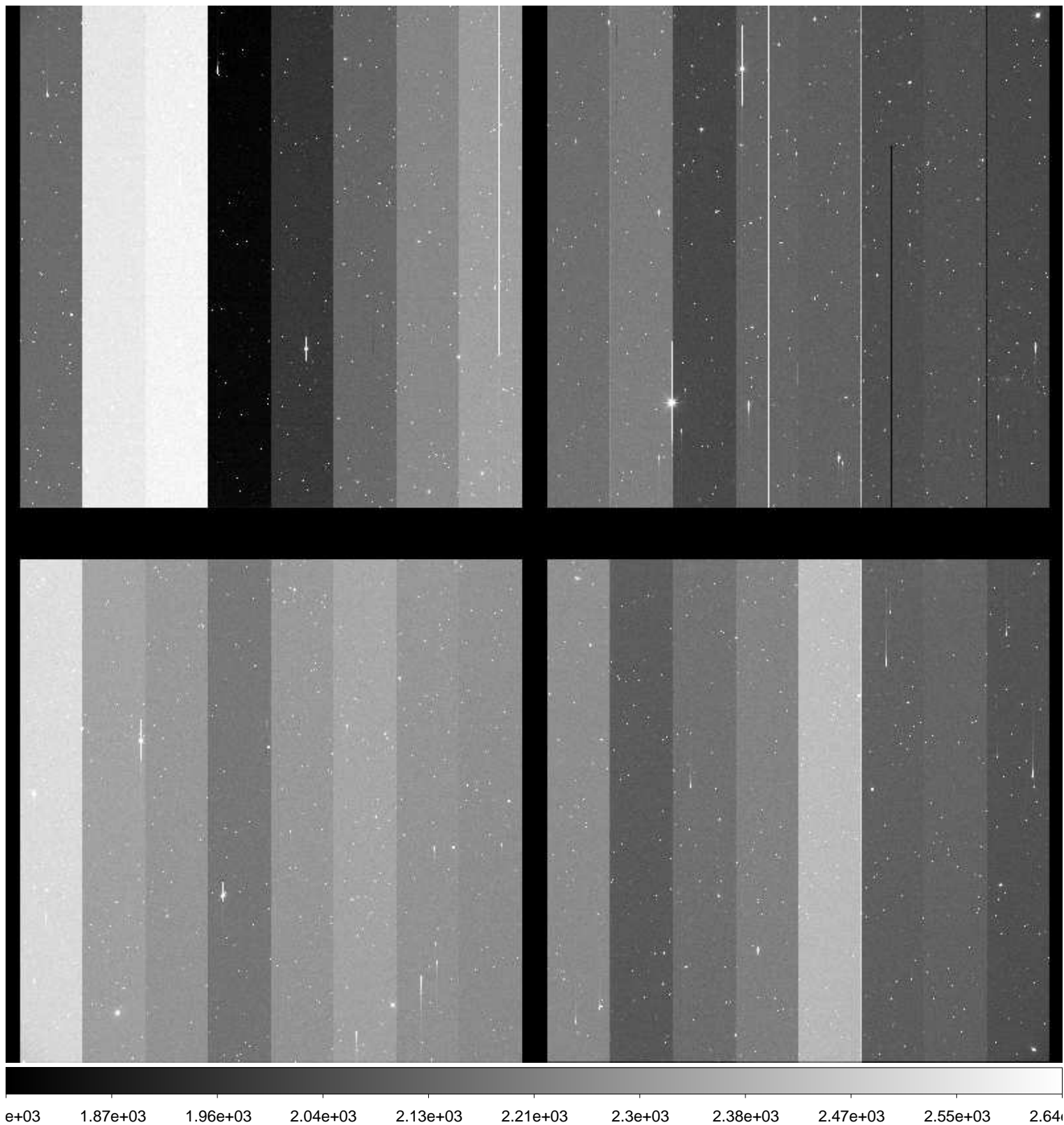

File Name : **xkmts.20170122.052173.fits** # 172 / 227 #  
Project ID : NEO  
Image Type : OBJECT  
Object Name : **S01178-OC**  
RA : 11:52:00.000  
DEC : -01:00:00.00  
Exposure Time : 155  
Airmass : 1.27  
Sidereal Time : 10:17:46  
Filter ID : R  
Observation Date : 2017-01-22T00:46:33  
CCD Temperature : -108.6

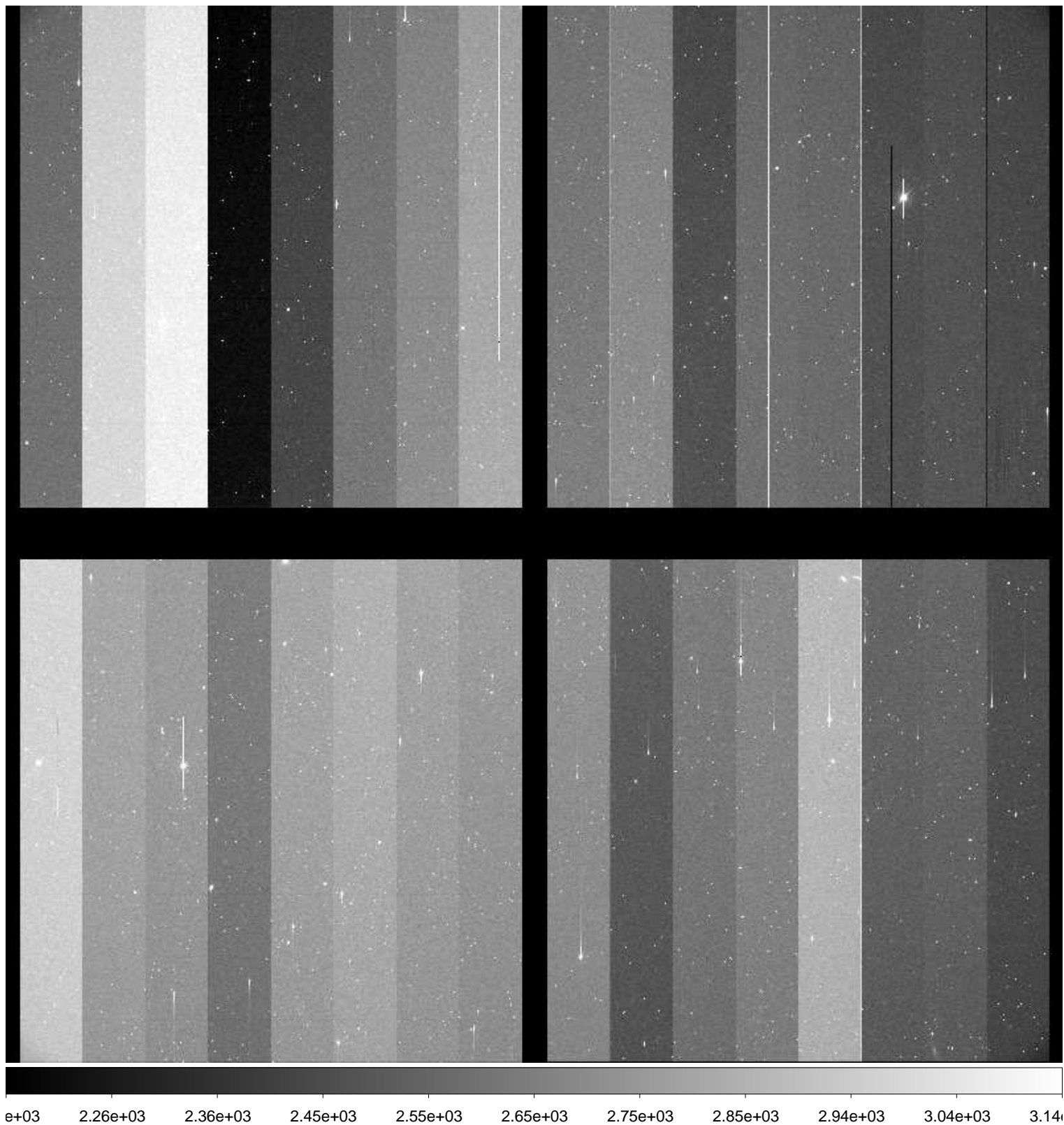

File Name : **xkmts.20170122.052174.fits** # 173 / 227 #  
Project ID : NEO  
Image Type : OBJECT  
Object Name : **S01178-OC**  
RA : 11:51:59.930  
DEC : -01:00:00.10  
Exposure Time : 155  
Airmass : 1.27  
Sidereal Time : 10:21:20  
Filter ID : R  
Observation Date : 2017-01-22T00:50:06  
CCD Temperature : -108.6

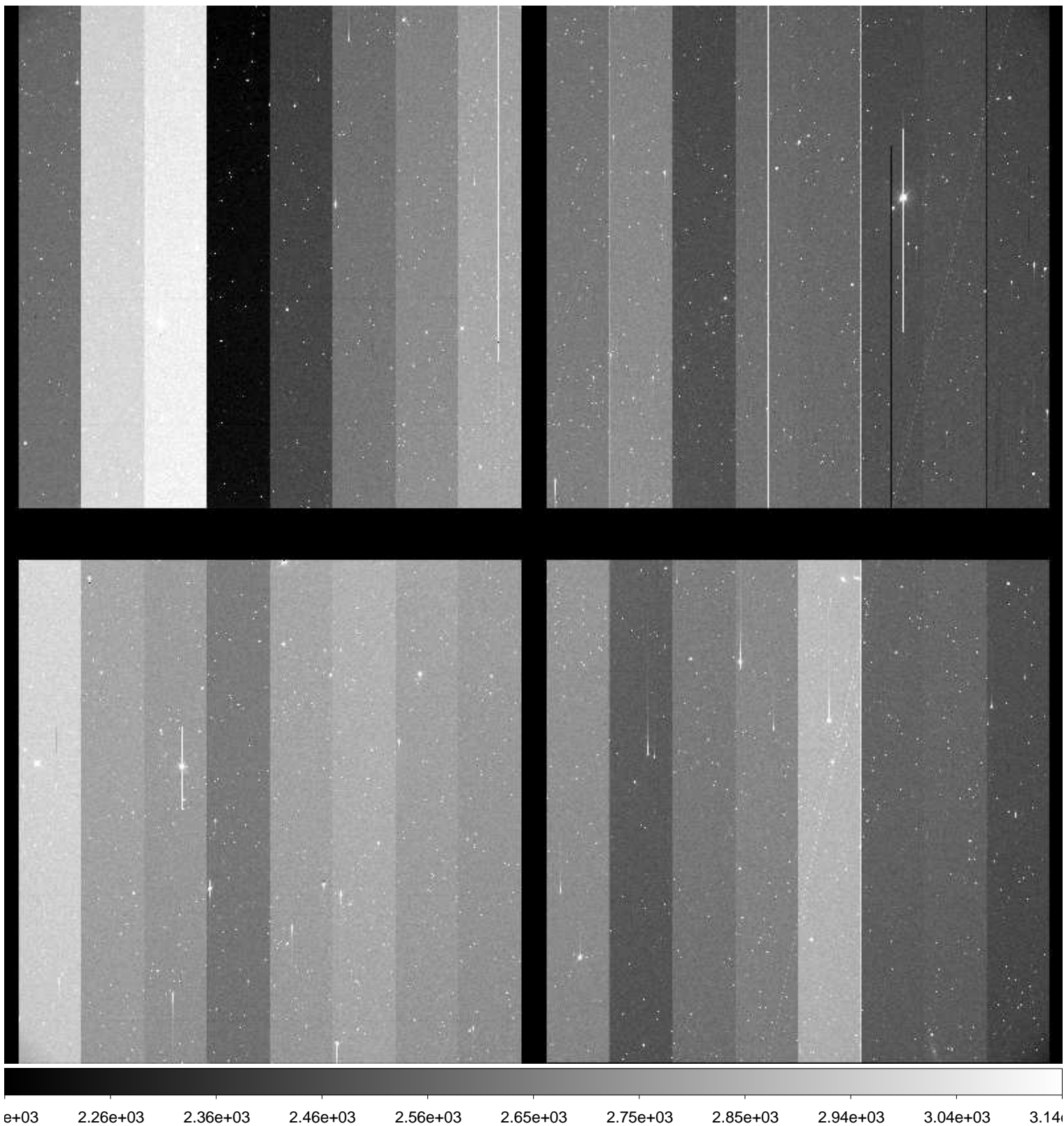

File Name : **xkmts.20170122.052175.fits** # 174 / 227 #  
Project ID : NEO  
Image Type : OBJECT  
Object Name : **S01178-OC**  
RA : 11:51:59.880  
DEC : -01:00:00.30  
Exposure Time : 155  
Airmass : 1.26  
Sidereal Time : 10:24:52  
Filter ID : R  
Observation Date : 2017-01-22T00:53:38  
CCD Temperature : -108.6

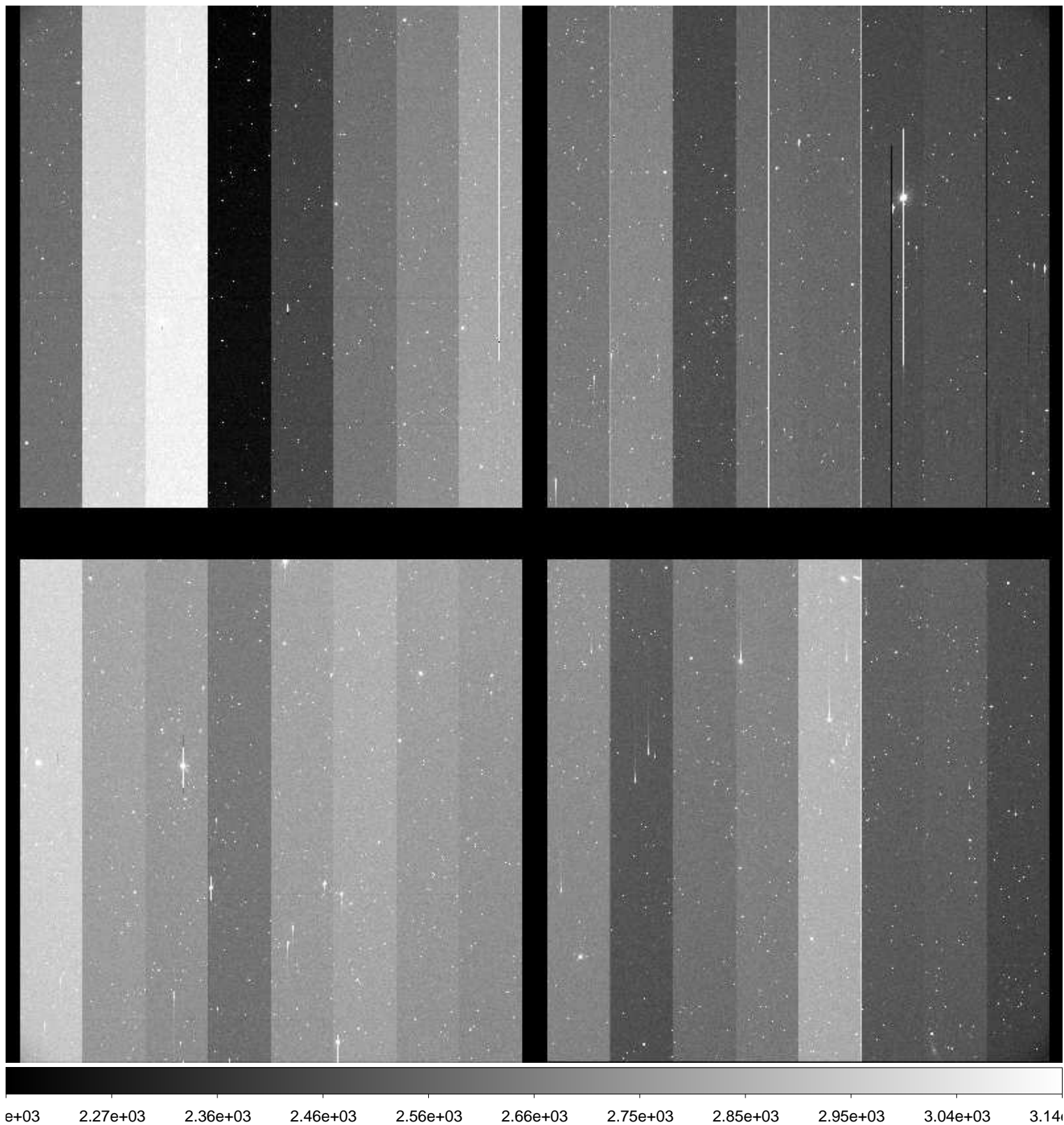

File Name : **xkmts.20170122.052176.fits** # 175 / 227 #  
Project ID : NEO  
Image Type : OBJECT  
Object Name : **S15165-OC**  
RA : 10:43:34.500  
DEC : -09:00:00.00  
Exposure Time : 73  
Airmass : 1.09  
Sidereal Time : 10:28:40  
Filter ID : R  
Observation Date : 2017-01-22T00:57:24  
CCD Temperature : -108.64

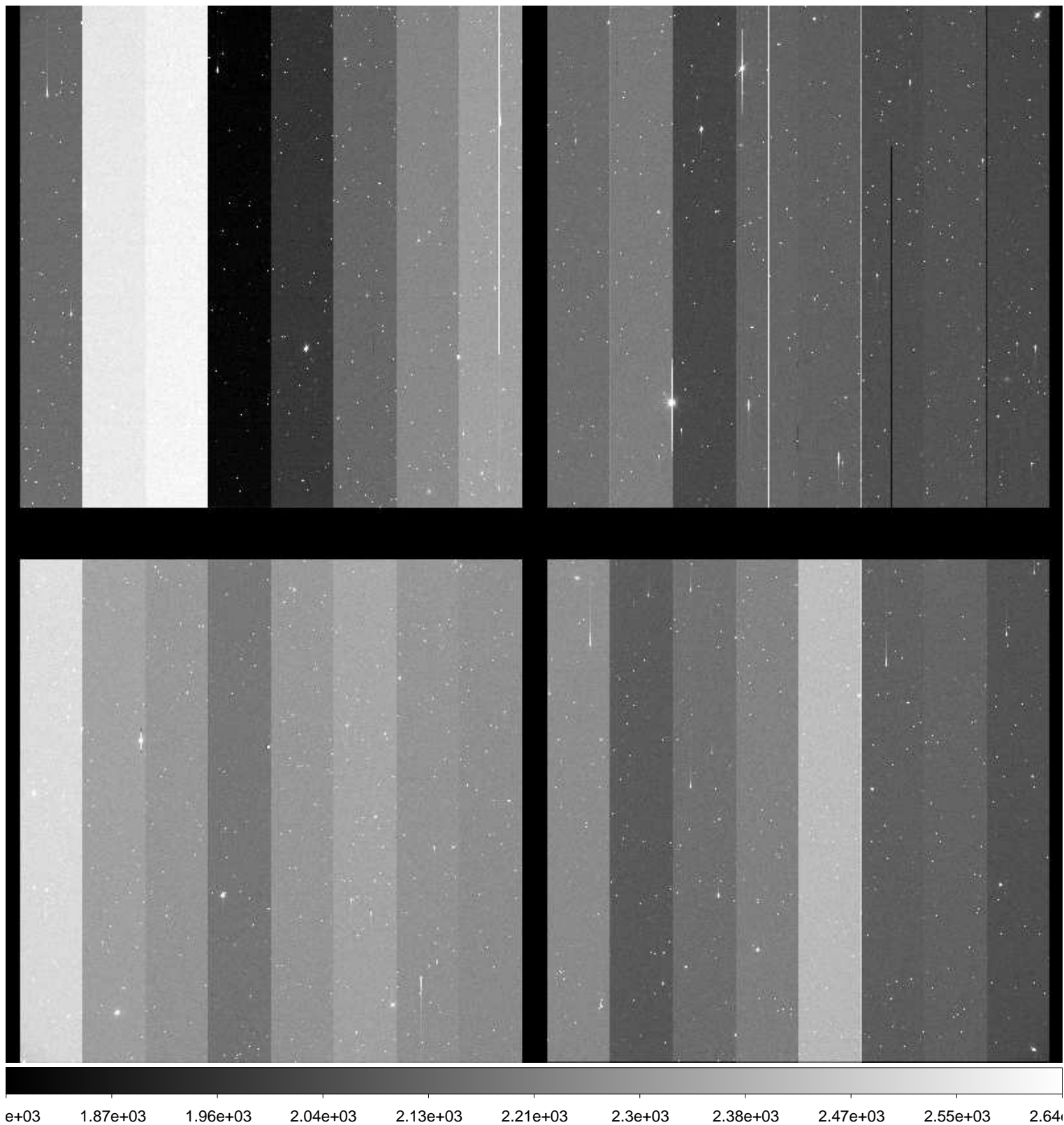

File Name : **xkmts.20170122.052177.fits** # 176 / 227 #  
Project ID : NEO  
Image Type : OBJECT  
Object Name : **S15165-OC**  
RA : 10:43:34.480  
DEC : -09:00:00.00  
Exposure Time : 73  
Airmass : 1.09  
Sidereal Time : 10:30:56  
Filter ID : R  
Observation Date : 2017-01-22T00:59:40  
CCD Temperature : -108.6

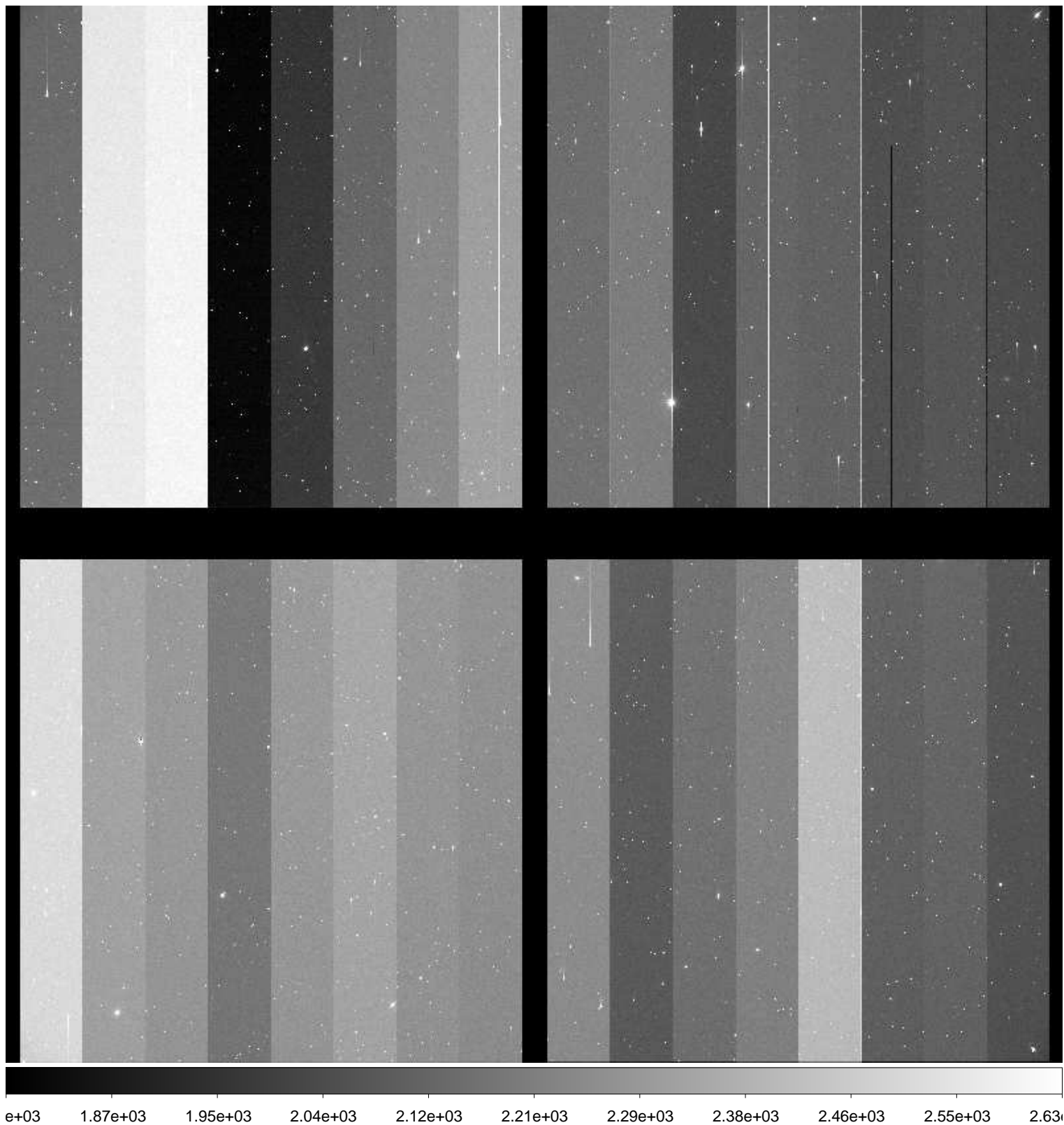



File Name : **xkmts.20170122.052178.fits** # 177 / 227 #  
Project ID : NEO  
Image Type : OBJECT  
Object Name : **S15165-OC**  
RA : 10:43:34.440  
DEC : -08:59:59.90  
Exposure Time : 73  
Airmass : 1.09  
Sidereal Time : 10:33:12  
Filter ID : R  
Observation Date : 2017-01-22T01:01:57  
CCD Temperature : -108.6

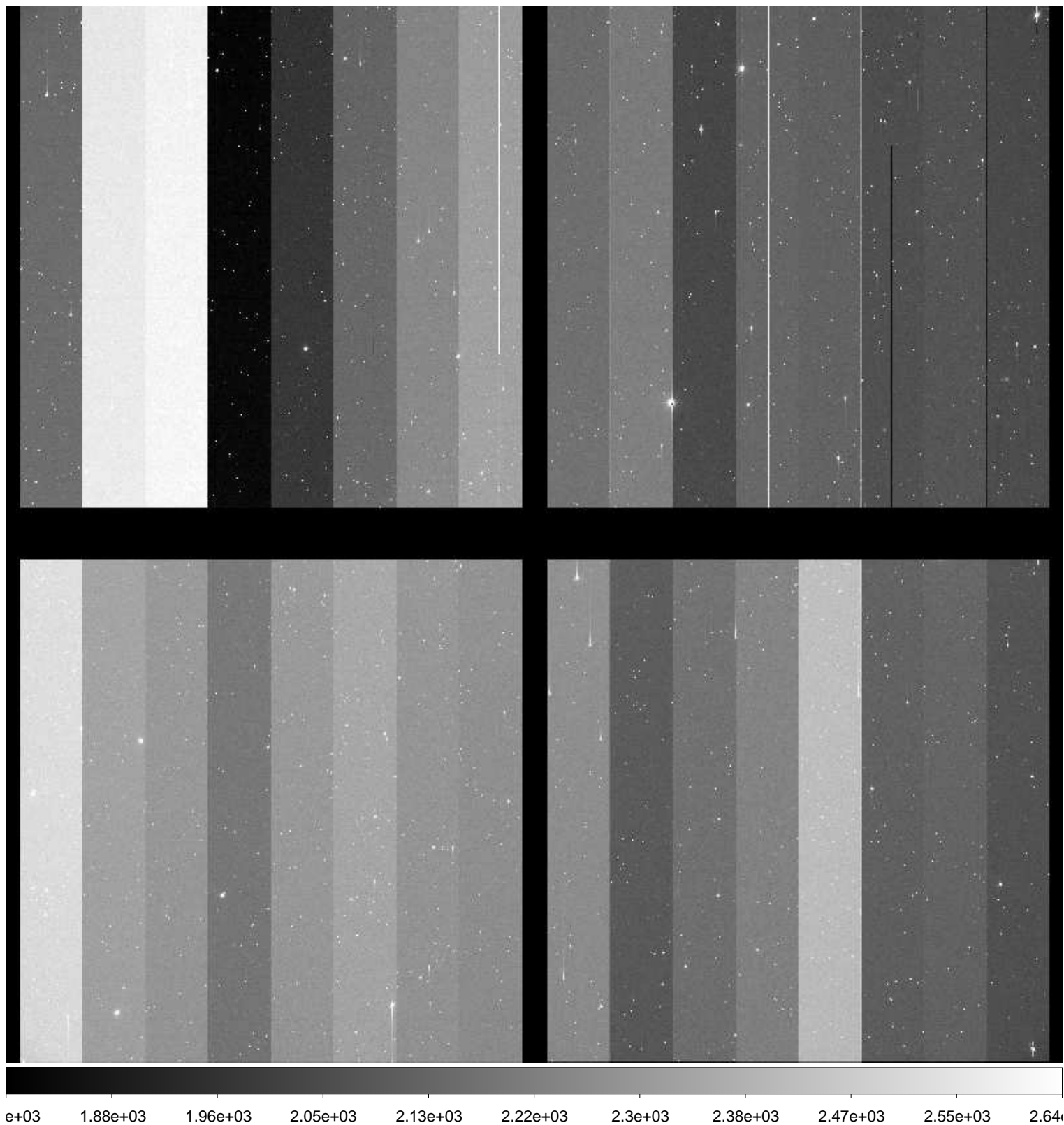

File Name : **xkmts.20170122.052179.fits** # 178 / 227 #  
Project ID : NEO  
Image Type : OBJECT  
Object Name : **S01178-OC**  
RA : 11:52:00.010  
DEC : -01:00:00.90  
Exposure Time : 155  
Airmass : 1.24  
Sidereal Time : 10:35:48  
Filter ID : R  
Observation Date : 2017-01-22T01:04:32  
CCD Temperature : -108.63

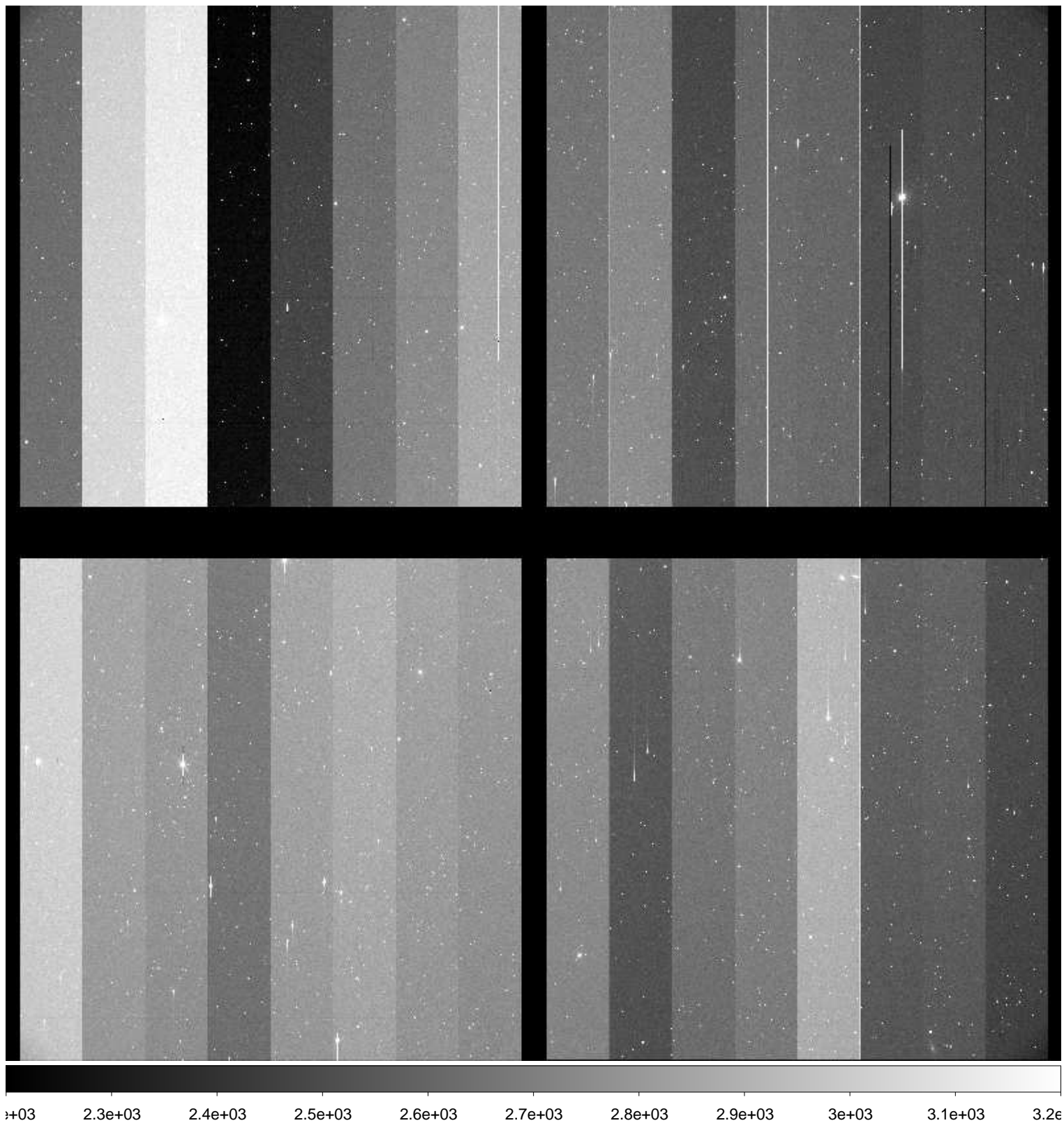

File Name : **xkmts.20170122.052180.fits** # 179 / 227 #  
Project ID : NEO  
Image Type : OBJECT  
Object Name : **S01178-OC**  
RA : 11:51:59.960  
DEC : -01:00:00.10  
Exposure Time : 155  
Airmass : 1.23  
Sidereal Time : 10:39:28  
Filter ID : R  
Observation Date : 2017-01-22T01:08:11  
CCD Temperature : -108.33

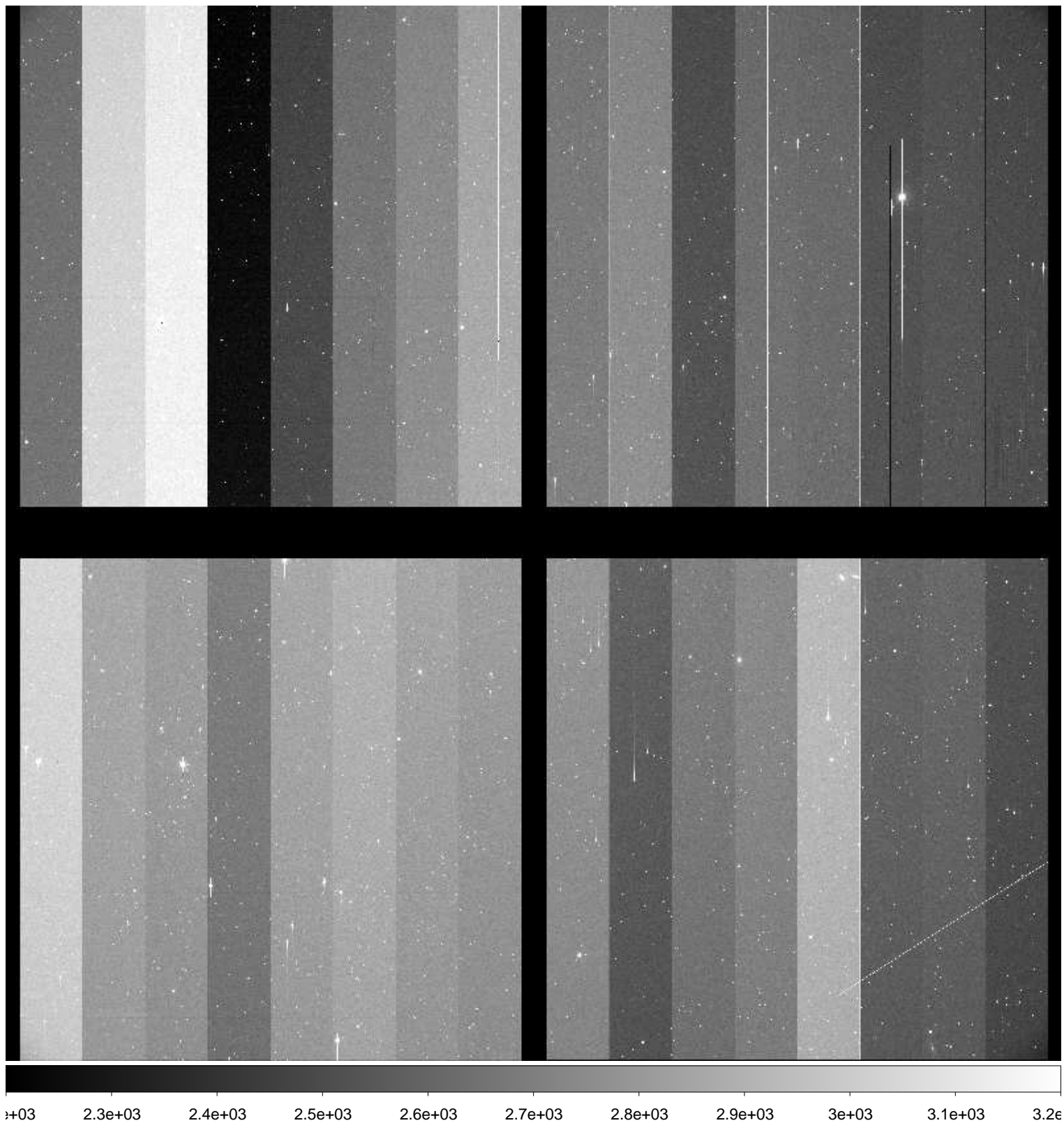

File Name : **xkmts.20170122.052181.fits** # 180 / 227 #  
Project ID : NEO  
Image Type : OBJECT  
Object Name : **S01178-OC**  
RA : 11:51:59.890  
DEC : -01:00:00.30  
Exposure Time : 155  
Airmass : 1.22  
Sidereal Time : 10:43:08  
Filter ID : R  
Observation Date : 2017-01-22T01:12:03  
CCD Temperature : -108.29

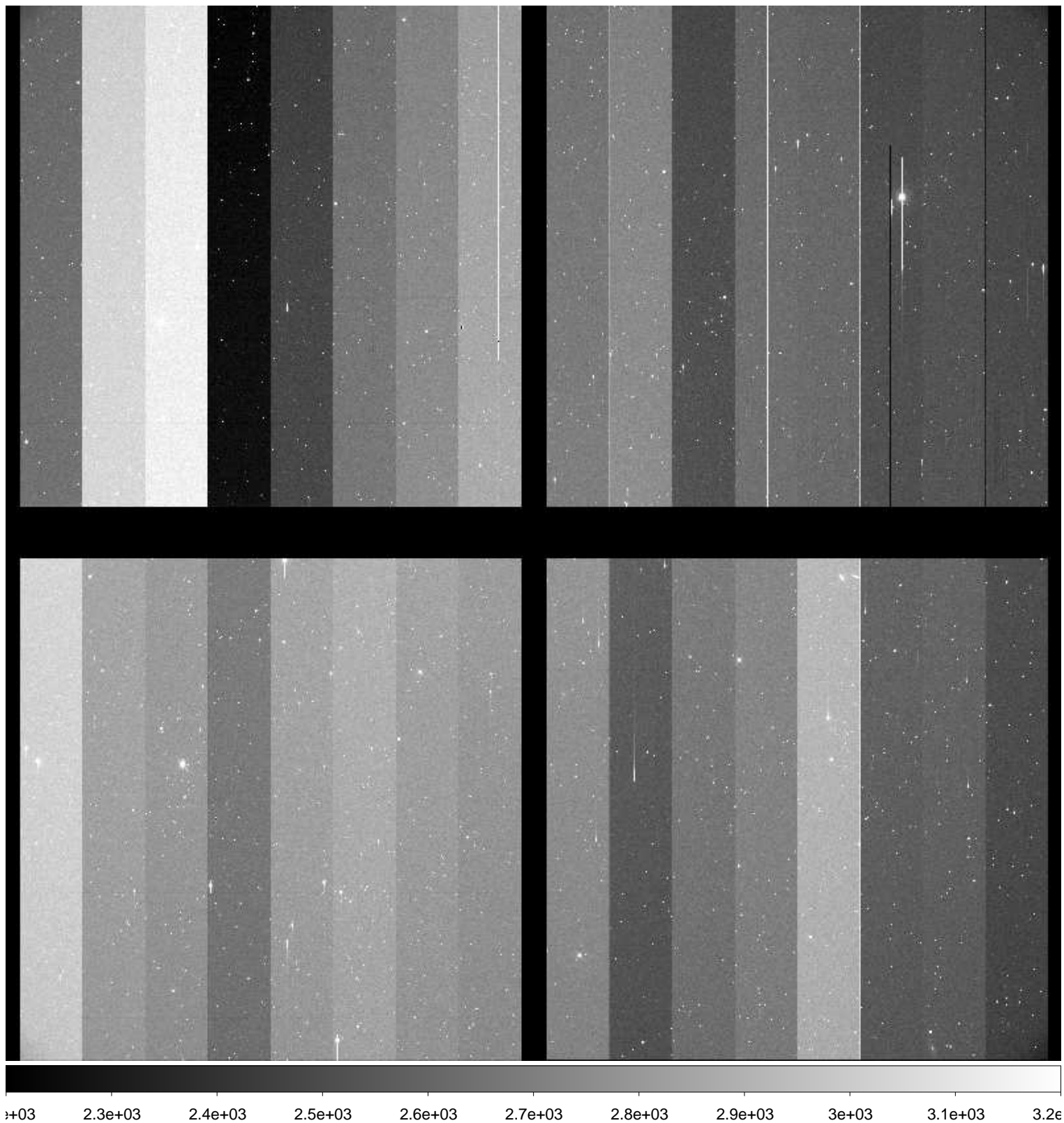

File Name : **xkmts.20170122.052182.fits** # 181 / 227 #  
Project ID : NEO  
Image Type : OBJECT  
Object Name : **S15165-OC**  
RA : 10:43:34.520  
DEC : -09:00:00.00  
Exposure Time : 73  
Airmass : 1.09  
Sidereal Time : 10:47:14  
Filter ID : R  
Observation Date : 2017-01-22T01:15:55  
CCD Temperature : -108.62

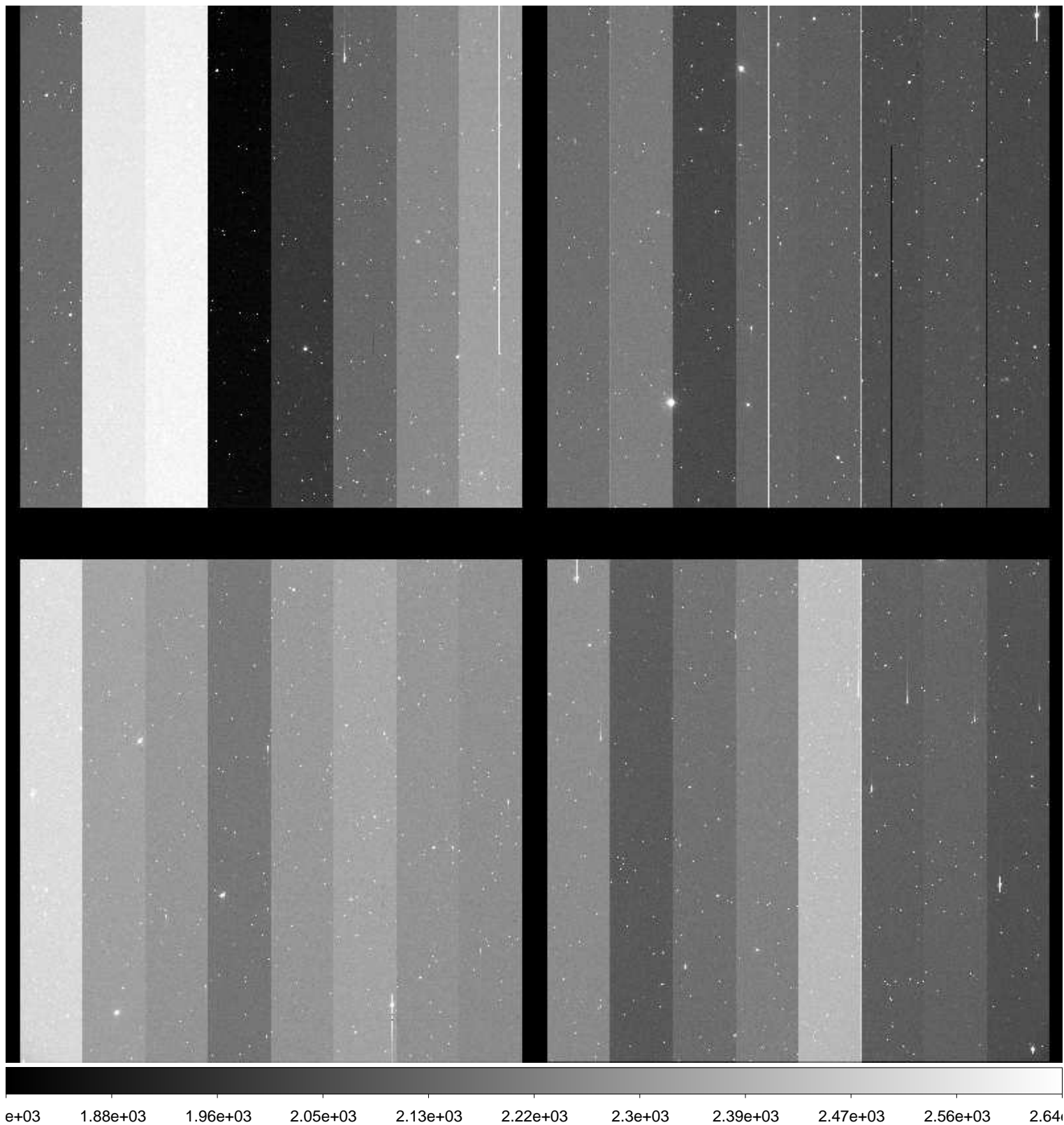

File Name : **xkmts.20170122.052183.fits** # 182 / 227 #  
Project ID : NEO  
Image Type : OBJECT  
Object Name : **S15165-OC**  
RA : 10:43:34.470  
DEC : -09:00:00.10  
Exposure Time : 73  
Airmass : 1.09  
Sidereal Time : 10:49:30  
Filter ID : R  
Observation Date : 2017-01-22T01:18:13  
CCD Temperature : -108.56

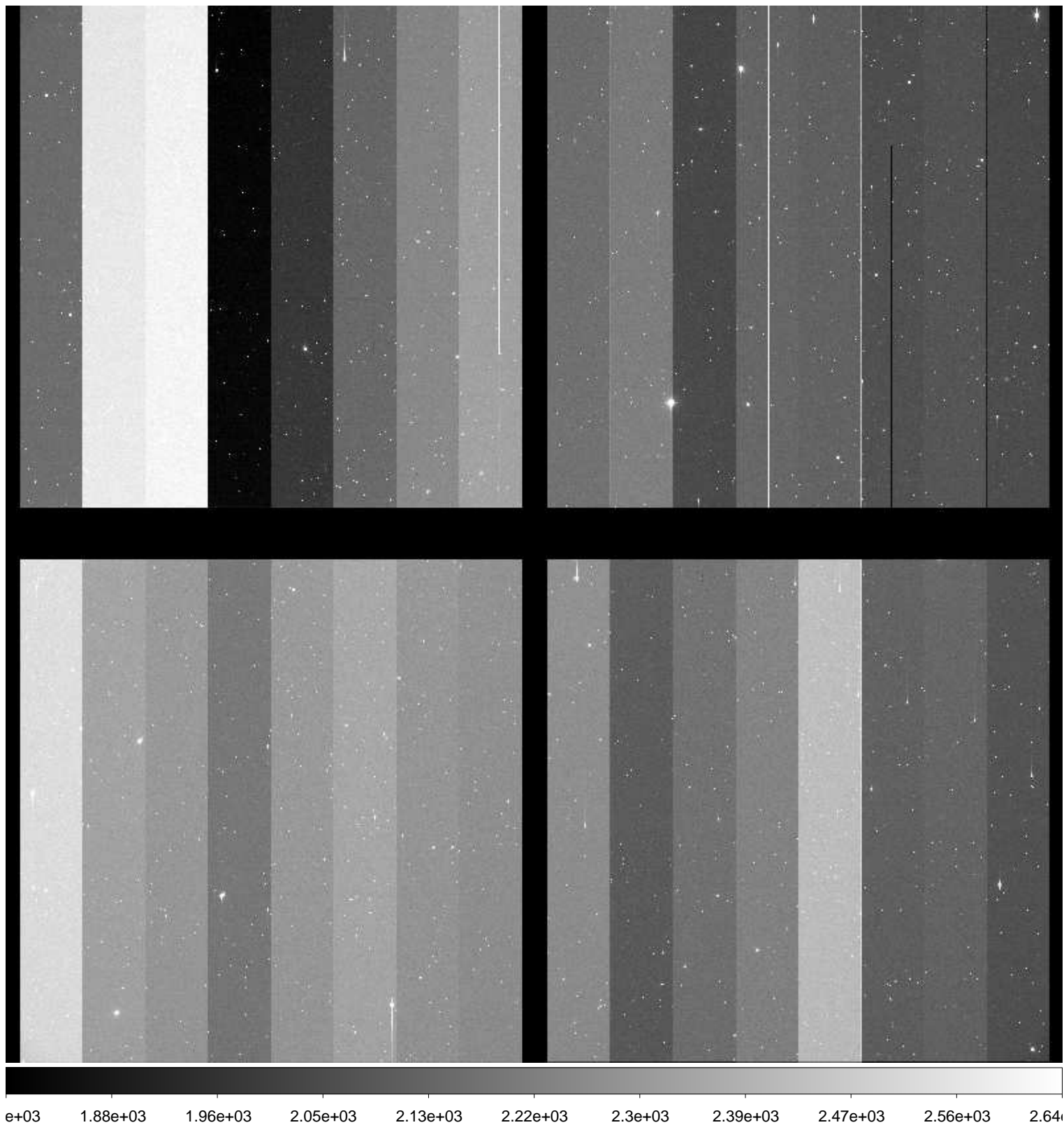

File Name : **xkmts.20170122.052184.fits** # 183 / 227 #  
Project ID : NEO  
Image Type : OBJECT  
Object Name : **S15165-OC**  
RA : 10:43:34.440  
DEC : -08:59:59.00  
Exposure Time : 73  
Airmass : 1.09  
Sidereal Time : 10:51:50  
Filter ID : R  
Observation Date : 2017-01-22T01:20:31  
CCD Temperature : -108.59

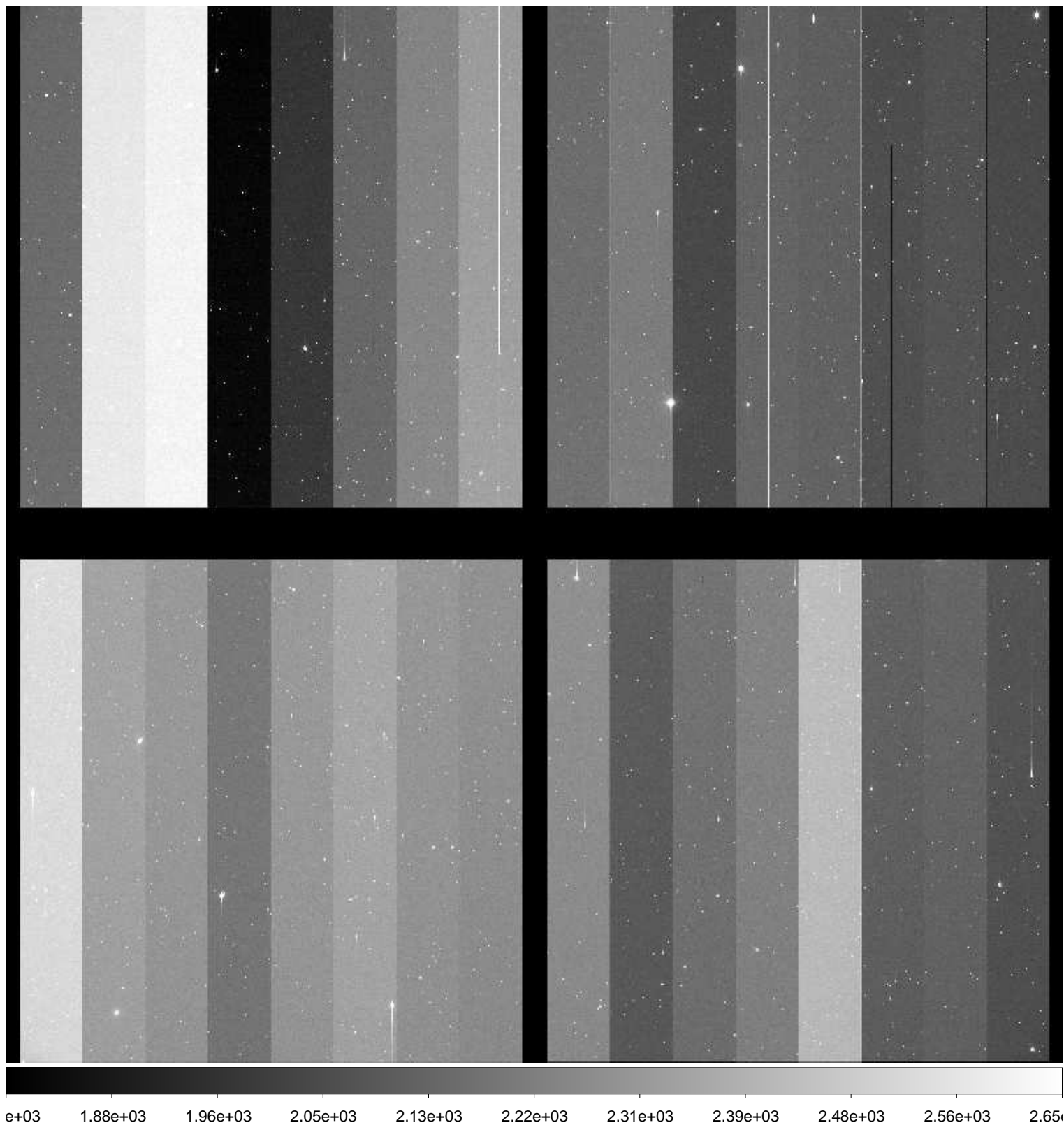

File Name : **xkmts.20170122.052185.fits** # 184 / 227 #  
Project ID : NEO  
Image Type : OBJECT  
Object Name : **S01178-OC**  
RA : 11:52:00.010  
DEC : -00:59:59.80  
Exposure Time : 155  
Airmass : 1.21  
Sidereal Time : 10:54:25  
Filter ID : R  
Observation Date : 2017-01-22T01:23:06  
CCD Temperature : -108.66

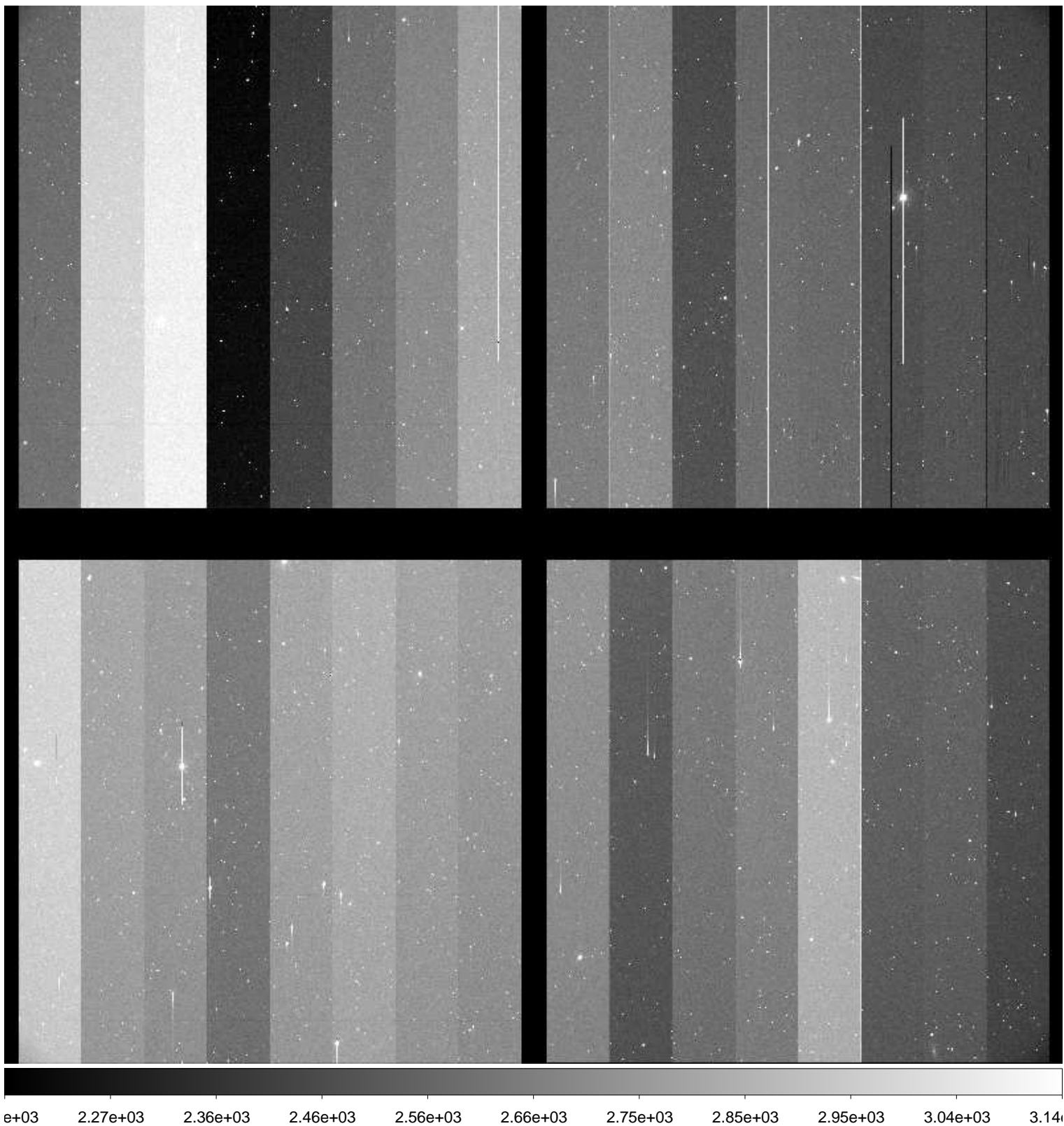



File Name : **xkmts.20170122.052186.fits** # 185 / 227 #  
Project ID : NEO  
Image Type : OBJECT  
Object Name : **S01178-OC**  
RA : 11:51:59.960  
DEC : -01:00:00.10  
Exposure Time : 155  
Airmass : 1.20  
Sidereal Time : 10:58:04  
Filter ID : R  
Observation Date : 2017-01-22T01:26:47  
CCD Temperature : -108.67

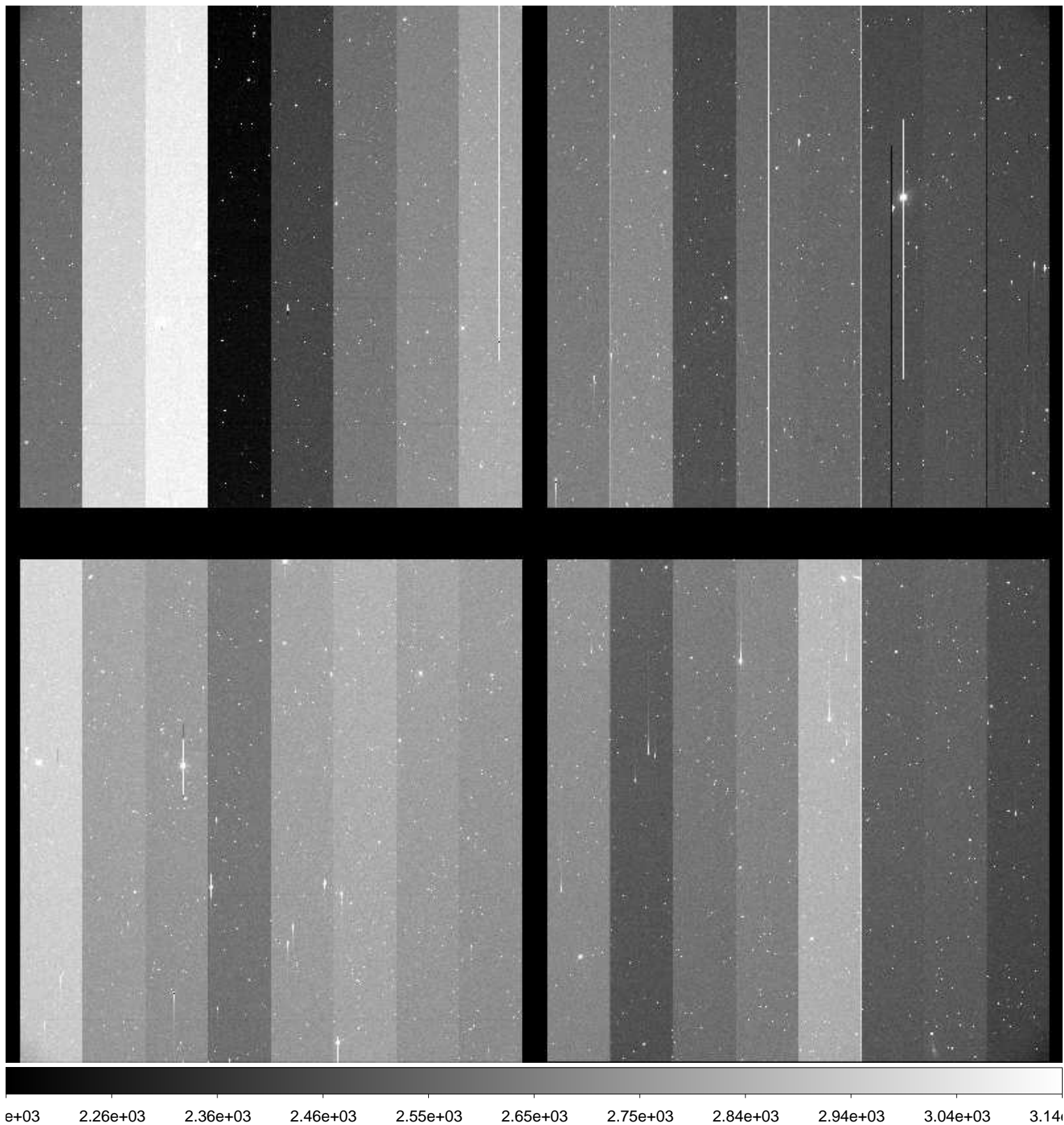

File Name : **xkmts.20170122.052187.fits** # 186 / 227 #  
Project ID : NEO  
Image Type : OBJECT  
Object Name : **S01178-OC**  
RA : 11:51:59.900  
DEC : -01:00:00.20  
Exposure Time : 155  
Airmass : 1.20  
Sidereal Time : 11:01:46  
Filter ID : R  
Observation Date : 2017-01-22T01:30:25  
CCD Temperature : -108.72

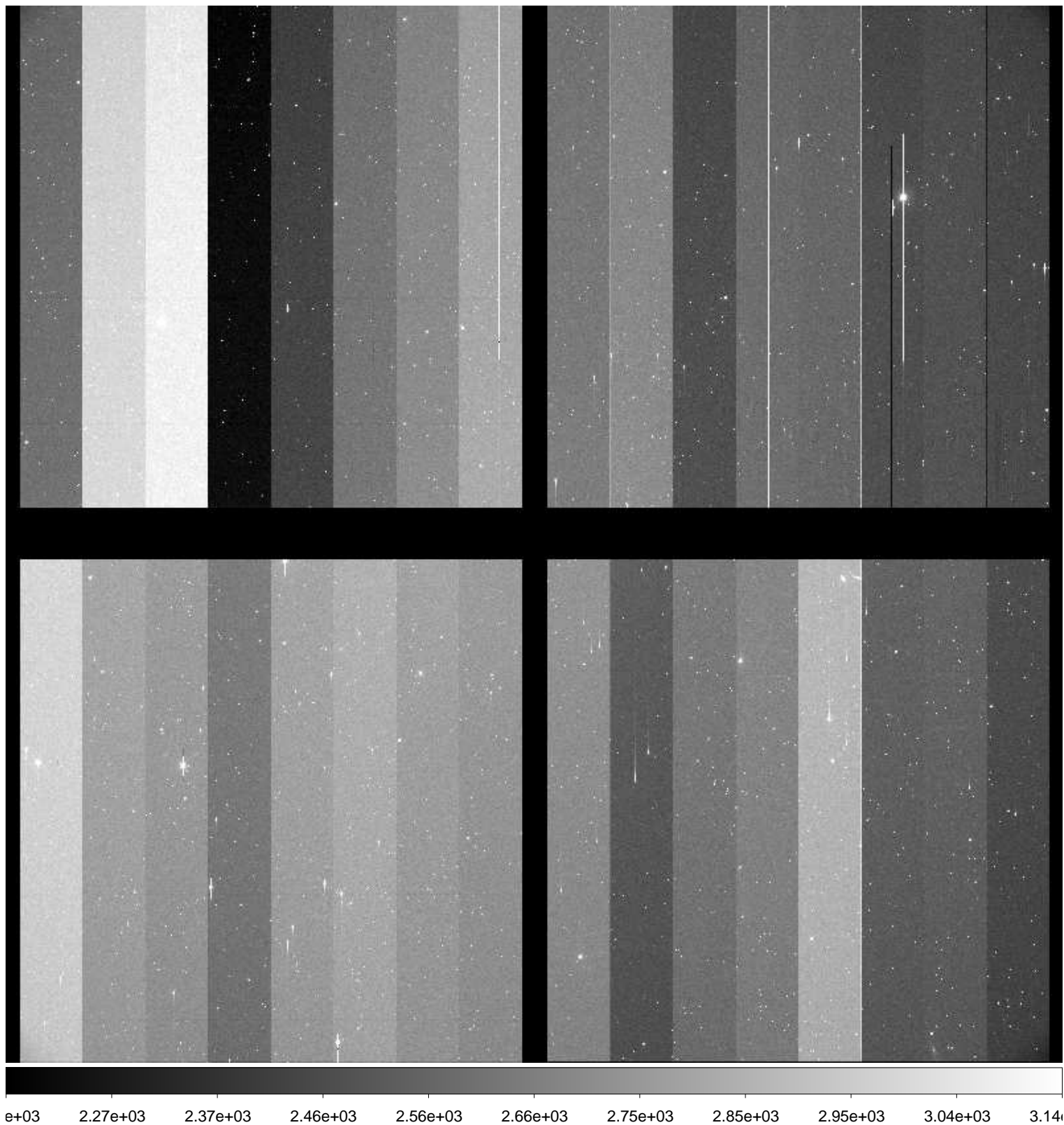

File Name : **xkmts.20170122.052188.fits** # 187 / 227 #  
Project ID : NEO  
Image Type : OBJECT  
Object Name : **S15165-OC**  
RA : 10:43:34.510  
DEC : -09:00:00.00  
Exposure Time : 73  
Airmass : 1.09  
Sidereal Time : 11:05:37  
Filter ID : R  
Observation Date : 2017-01-22T01:34:15  
CCD Temperature : -108.43

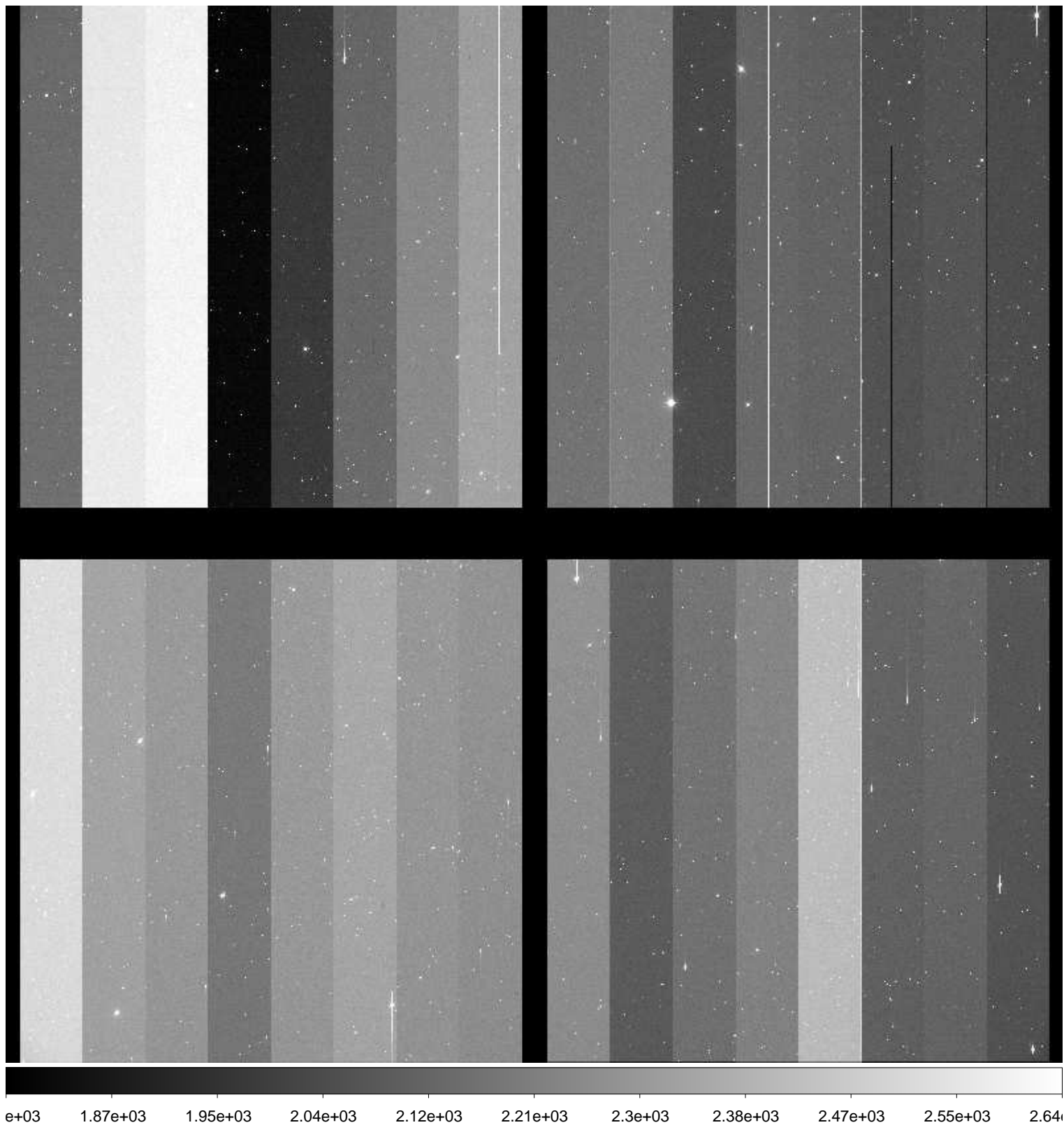

File Name : **xkmts.20170122.052189.fits** # 188 / 227 #  
Project ID : NEO  
Image Type : OBJECT  
Object Name : **S15165-OC**  
RA : 10:43:34.500  
DEC : -09:00:00.00  
Exposure Time : 73  
Airmass : 1.09  
Sidereal Time : 11:07:52  
Filter ID : R  
Observation Date : 2017-01-22T01:36:31  
CCD Temperature : -108.71

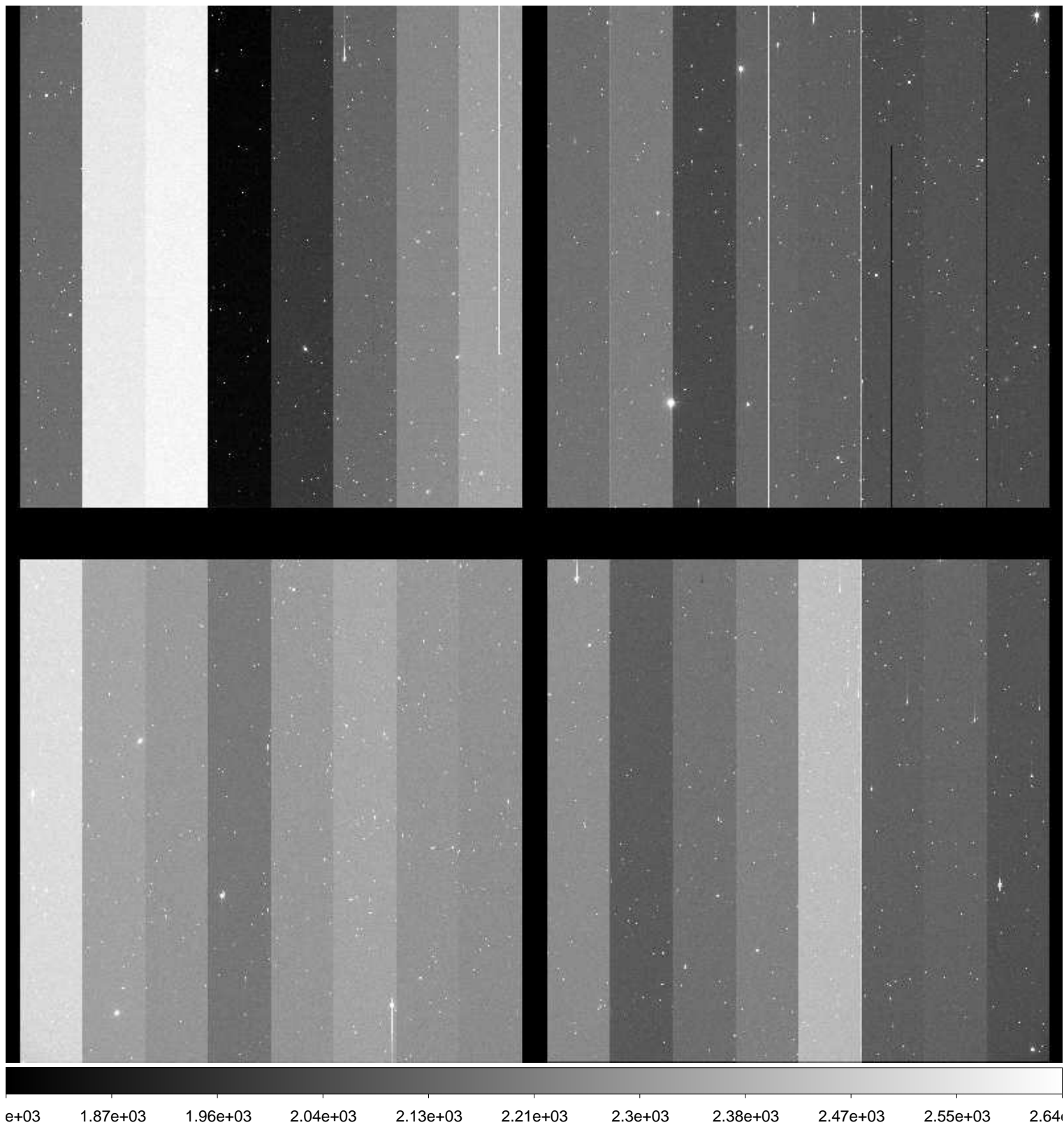

File Name : **xkmts.20170122.052190.fits** # 189 / 227 #  
Project ID : NEO  
Image Type : OBJECT  
Object Name : **S15165-OC**  
RA : 10:43:34.460  
DEC : -09:00:09.90  
Exposure Time : 73  
Airmass : 1.09  
Sidereal Time : 11:10:10  
Filter ID : R  
Observation Date : 2017-01-22T01:38:50  
CCD Temperature : -108.77

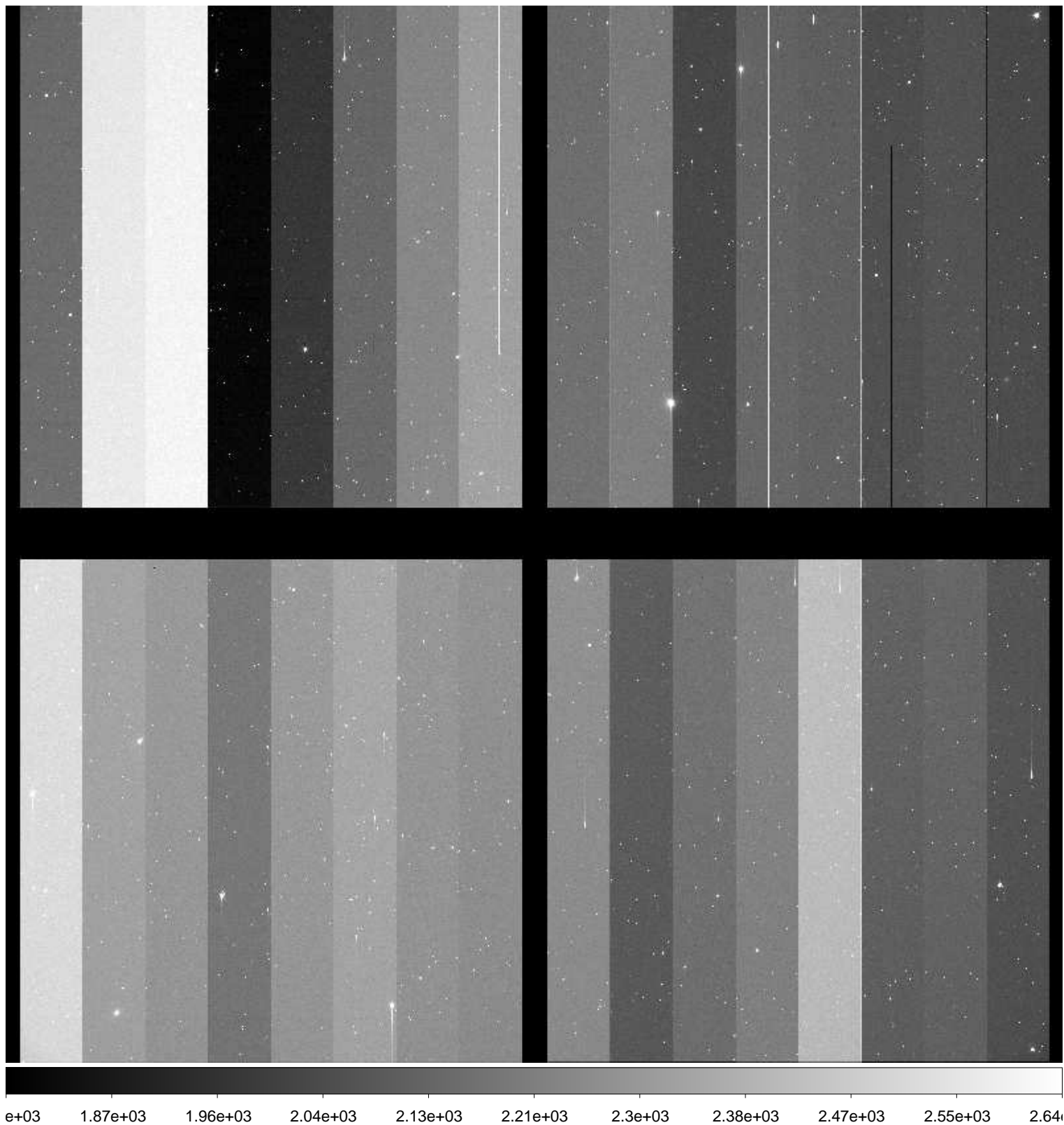

File Name : **xkmts.20170122.052191.fits** # 190 / 227 #  
Project ID : NEO  
Image Type : OBJECT  
Object Name : **S01178-OC**  
RA : 11:52:00.020  
DEC : -01:00:00.00  
Exposure Time : 155  
Airmass : 1.19  
Sidereal Time : 11:12:44  
Filter ID : R  
Observation Date : 2017-01-22T01:41:21  
CCD Temperature : -108.83

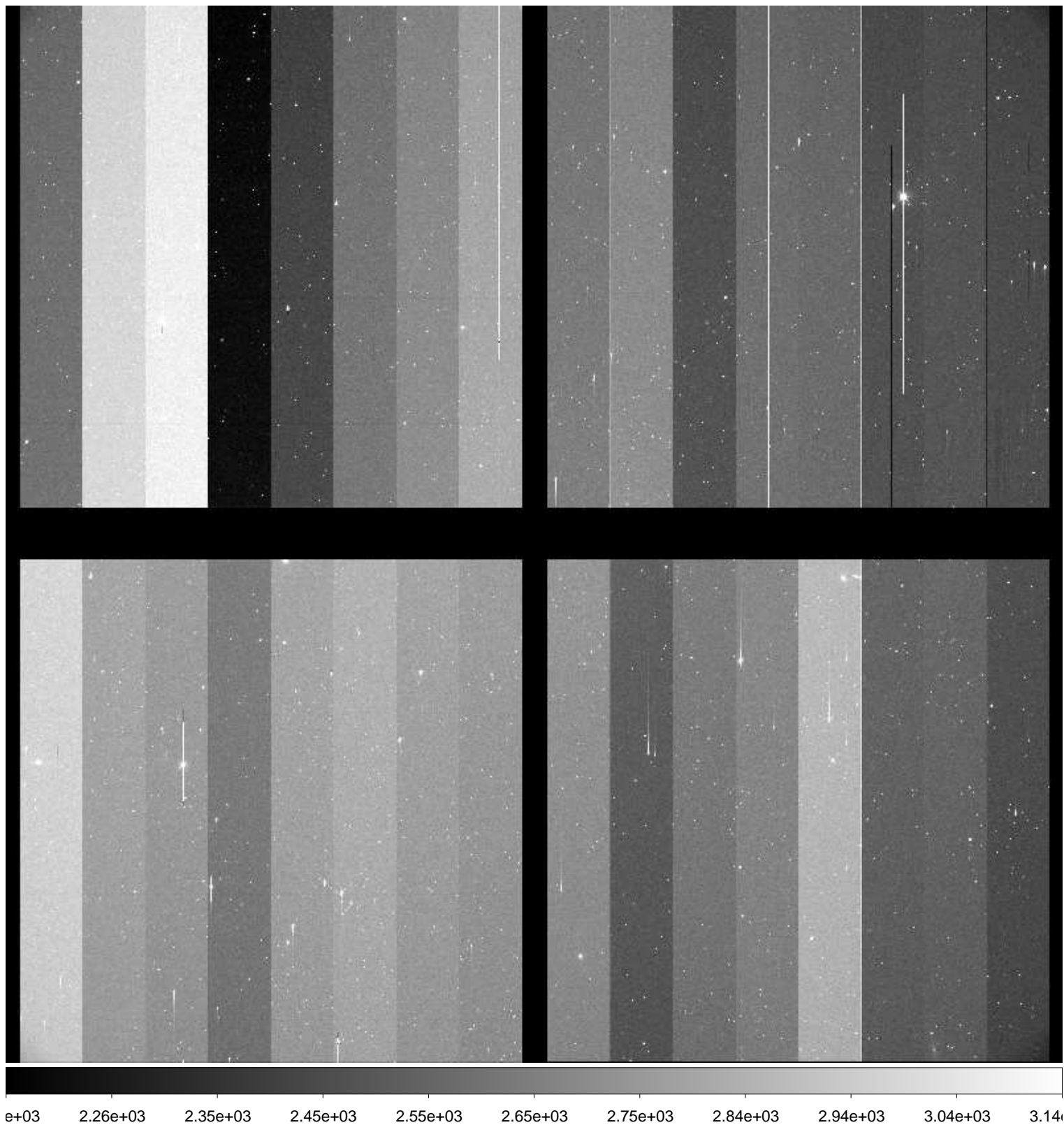

File Name : **xkmts.20170122.052192.fits** # 191 / 227 #  
Project ID : NEO  
Image Type : OBJECT  
Object Name : **S01178-OC**  
RA : 11:51:59.940  
DEC : -01:00:00.00  
Exposure Time : 155  
Airmass : 1.18  
Sidereal Time : 11:17:44  
Filter ID : I  
Observation Date : 2017-01-22T01:46:20  
CCD Temperature : -108.79

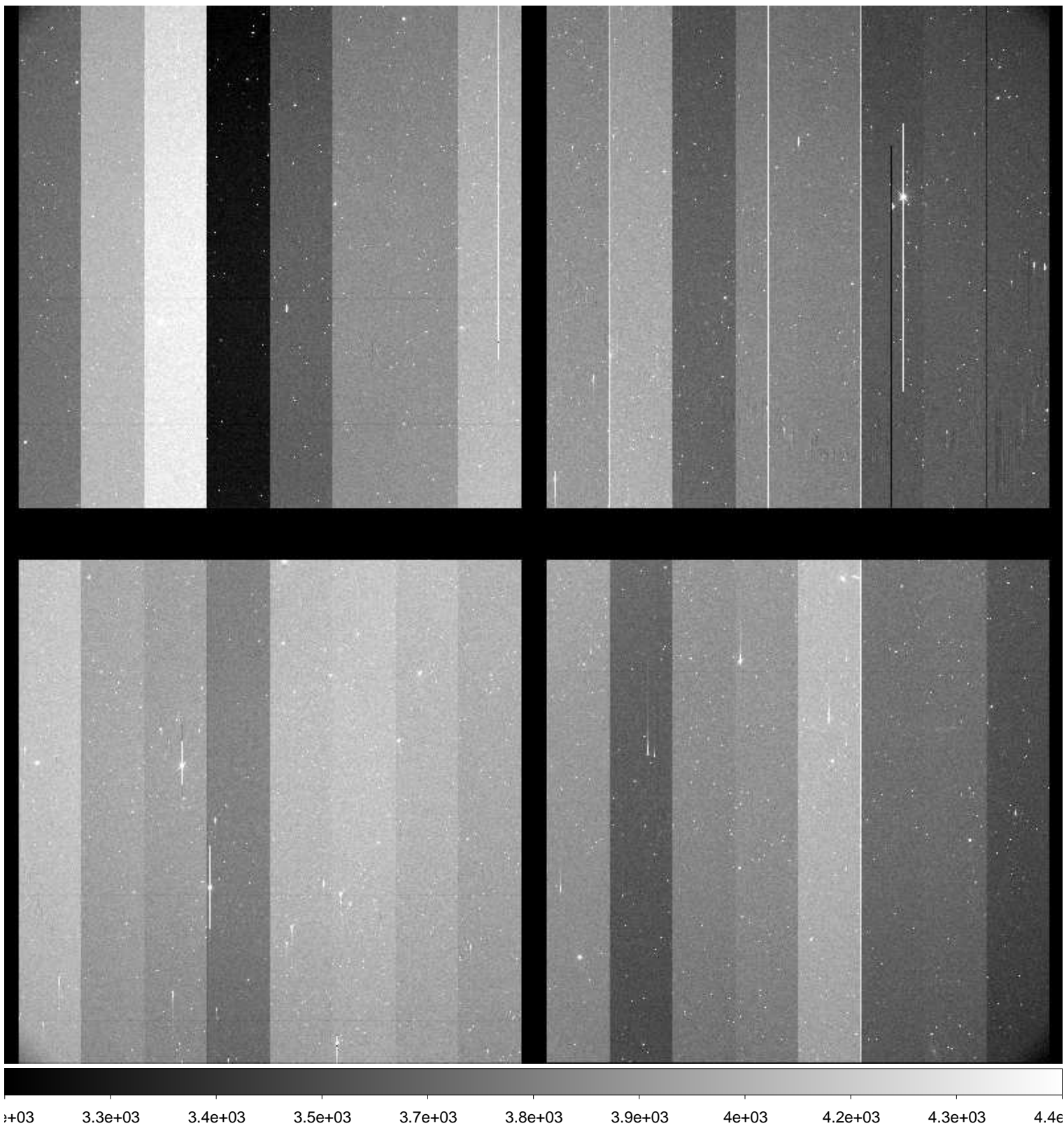

File Name : **xkmts.20170122.052193.fits** # 192 / 227 #  
Project ID : NEO  
Image Type : OBJECT  
Object Name : **S01178-OC**  
RA : 11:52:00.010  
DEC : -00:59:59.90  
Exposure Time : 155  
Airmass : 1.18  
Sidereal Time : 11:21:35  
Filter ID : V  
Observation Date : 2017-01-22T01:50:11  
CCD Temperature : -108.48

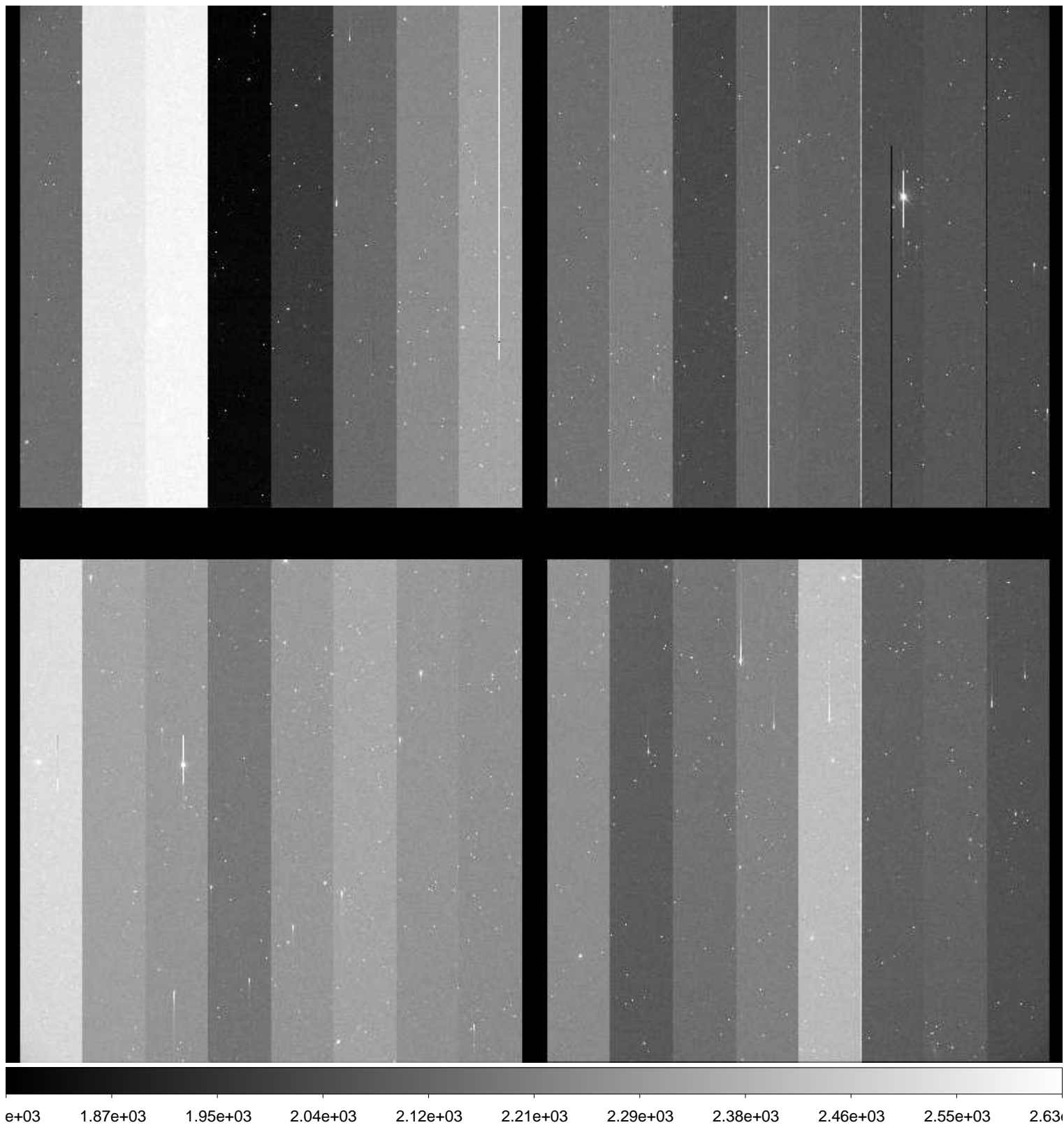



File Name : **xkmts.20170122.052194.fits** # 193 / 227 #  
Project ID : NEO  
Image Type : OBJECT  
Object Name : **S01178-OC**  
RA : 11:51:59.960  
DEC : -01:00:00.00  
Exposure Time : 155  
Airmass : 1.18  
Sidereal Time : 11:25:25  
Filter ID : R  
Observation Date : 2017-01-22T01:54:13  
CCD Temperature : -108.46

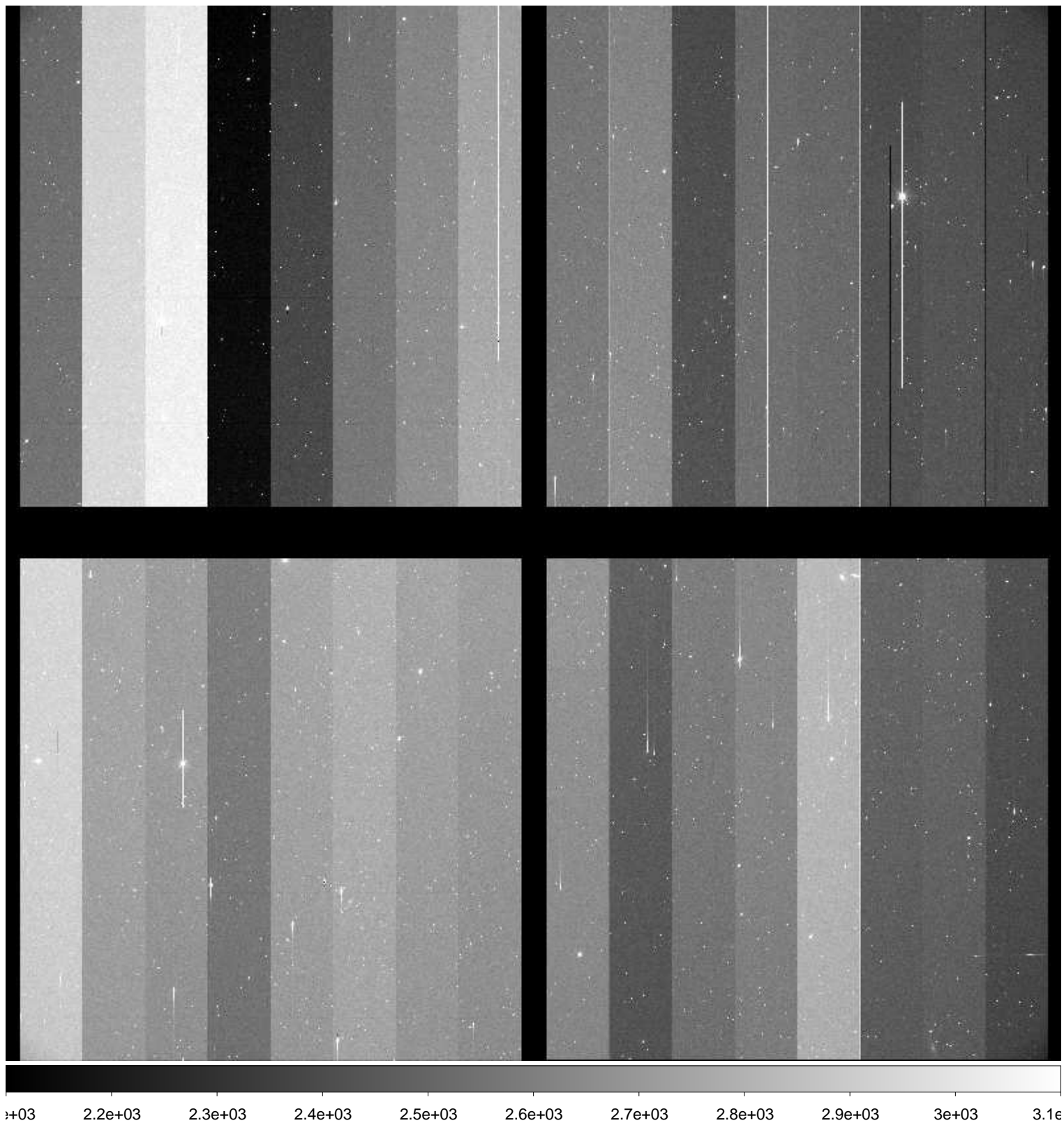

File Name : **xkmts.20170122.052195.fits** # 194 / 227 #  
Project ID : NEO  
Image Type : OBJECT  
Object Name : **S01178-OC**  
RA : 11:52:00.010  
DEC : -00:59:59.90  
Exposure Time : 155  
Airmass : 1.17  
Sidereal Time : 11:29:44  
Filter ID : B  
Observation Date : 2017-01-22T01:58:19  
CCD Temperature : -108.78

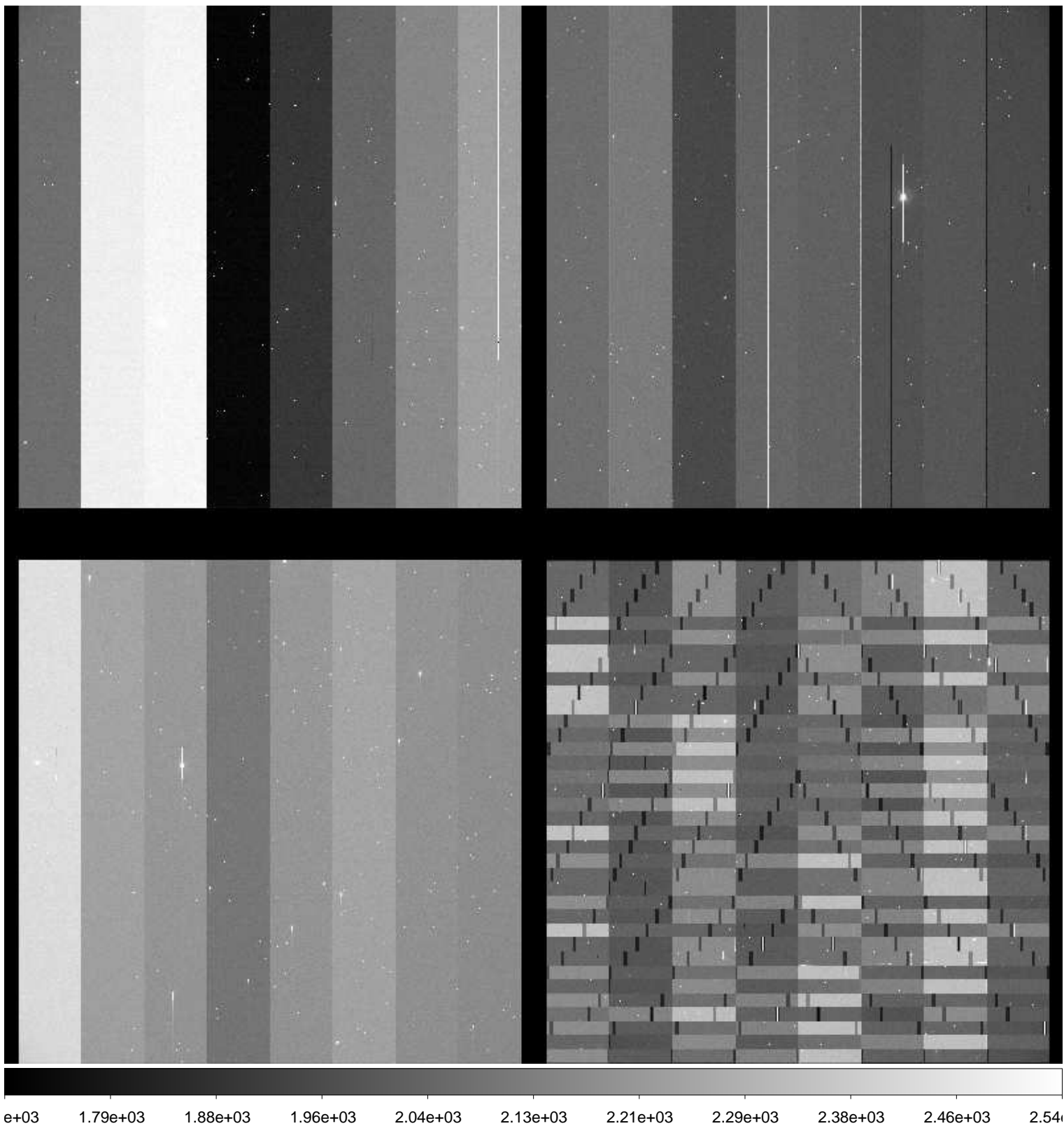

File Name : **xkmts.20170122.052196.fits** # 195 / 227 #  
Project ID : NEO  
Image Type : OBJECT  
Object Name : **S15165-OC**  
RA : 10:43:34.520  
DEC : -08:59:59.90  
Exposure Time : 73  
Airmass : 1.11  
Sidereal Time : 11:33:44  
Filter ID : R  
Observation Date : 2017-01-22T02:02:19  
CCD Temperature : -108.78

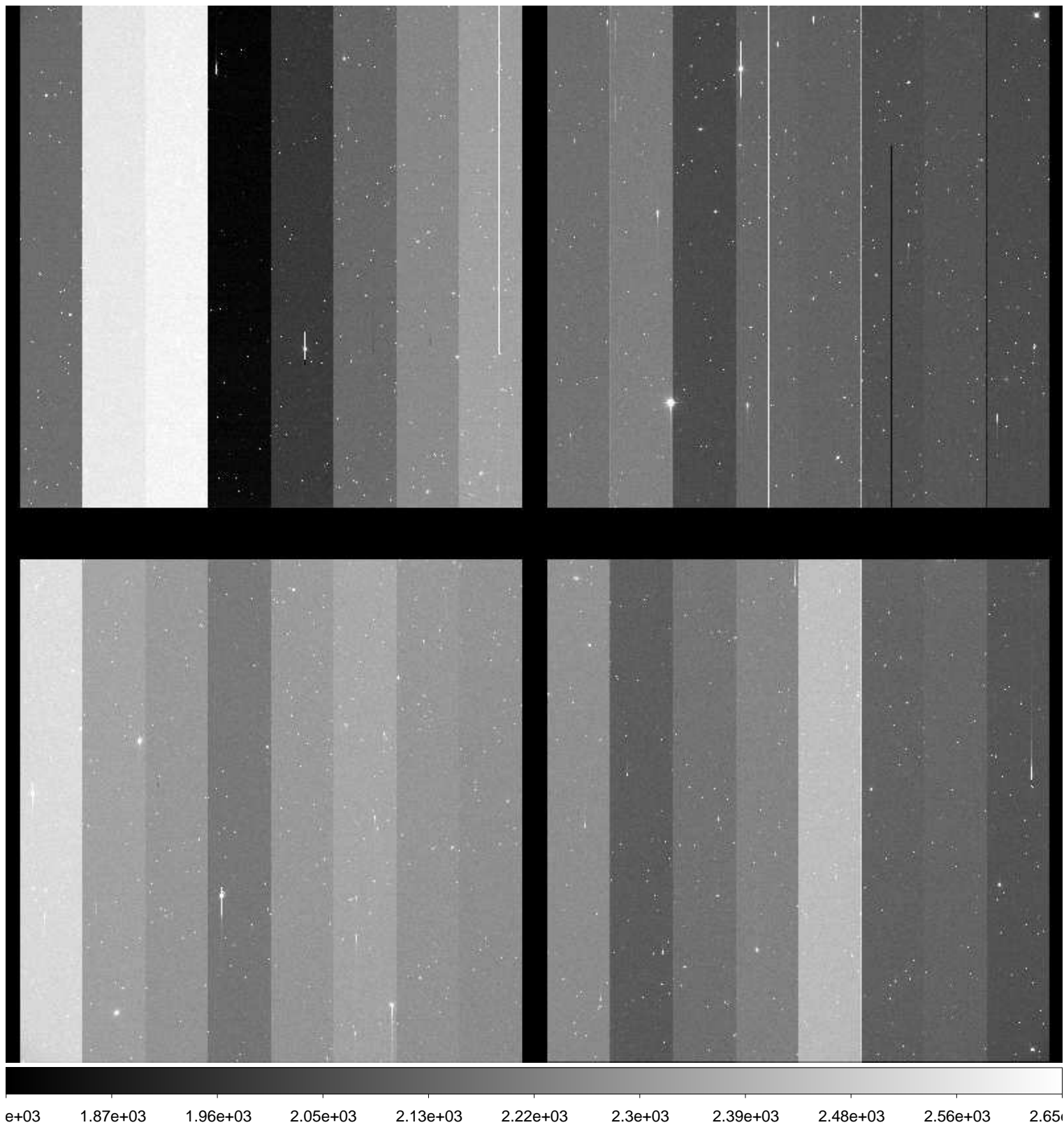

File Name : **xkmts.20170122.052197.fits** # 196 / 227 #  
Project ID : NEO  
Image Type : OBJECT  
Object Name : **S15165-OC**  
RA : 10:43:34.490  
DEC : -08:59:59.90  
Exposure Time : 73  
Airmass : 1.11  
Sidereal Time : 11:36:01  
Filter ID : R  
Observation Date : 2017-01-22T02:04:35  
CCD Temperature : -108.75

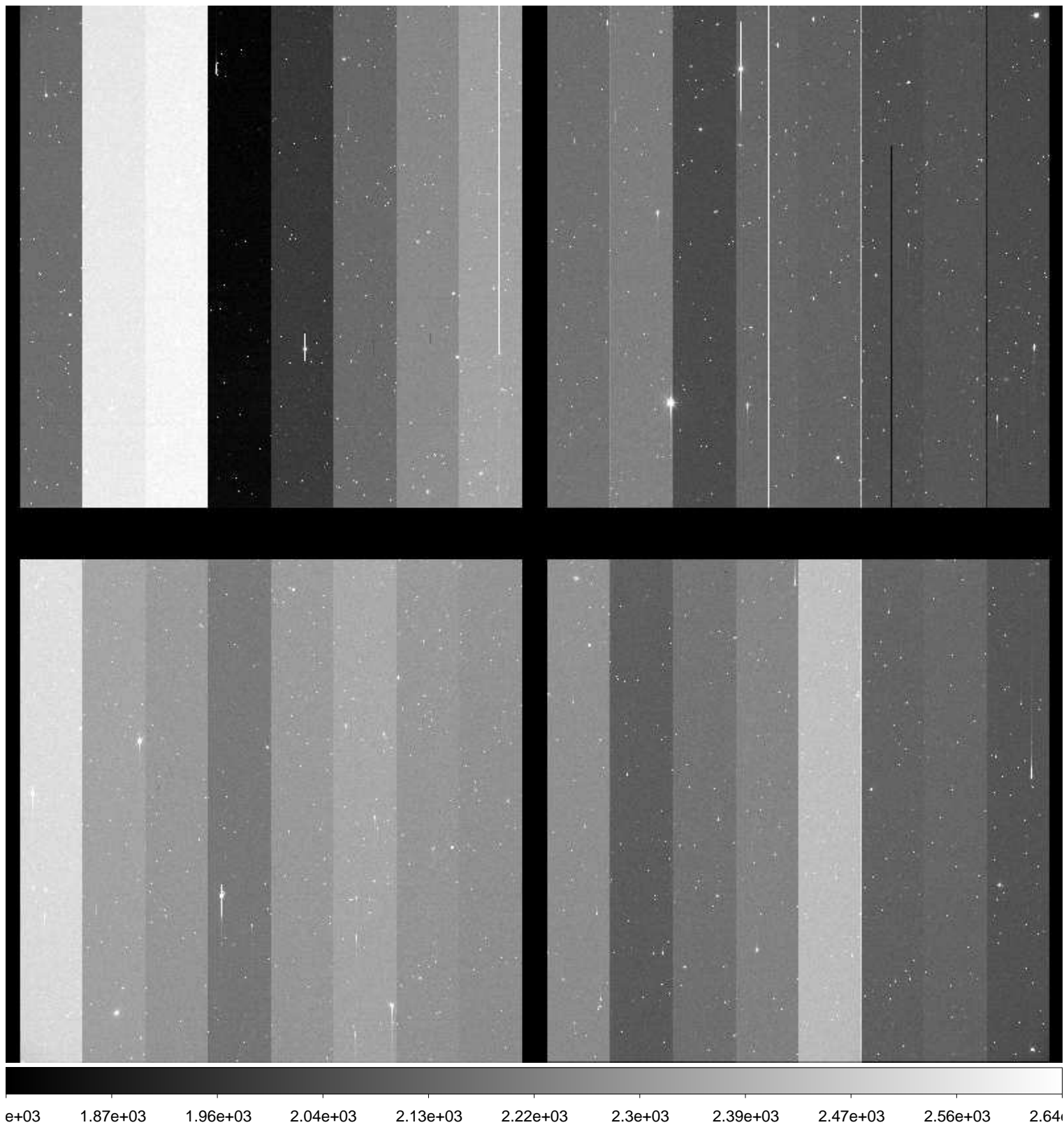

File Name : **xkmts.20170122.052198.fits** # 197 / 227 #  
Project ID : NEO  
Image Type : OBJECT  
Object Name : **S15165-OC**  
RA : 10:43:34.460  
DEC : -08:59:59.90  
Exposure Time : 73  
Airmass : 1.12  
Sidereal Time : 11:38:18  
Filter ID : R  
Observation Date : 2017-01-22T02:06:52  
CCD Temperature : -108.75

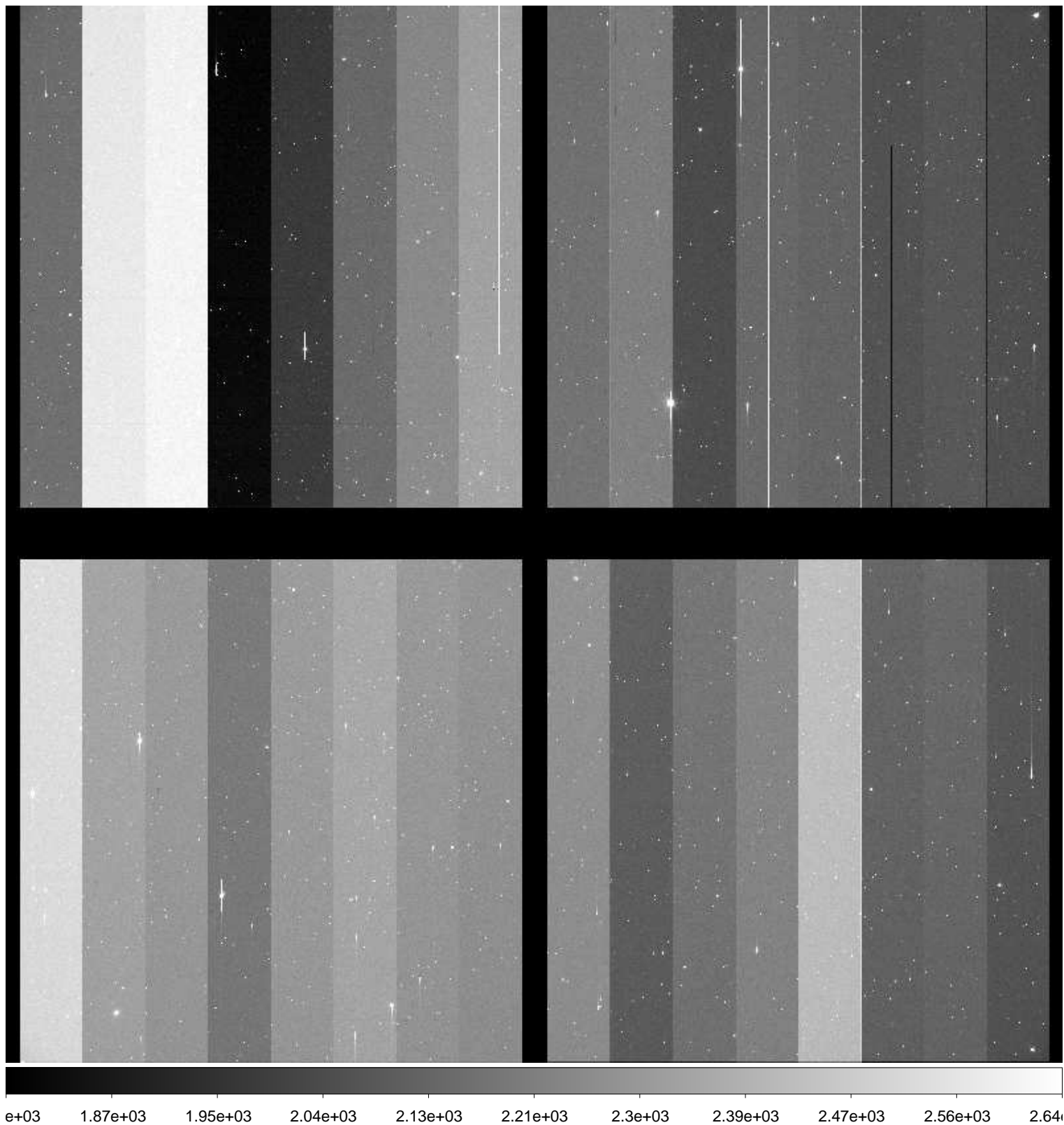

File Name : **xkmts.20170122.052199.fits** # 198 / 227 #  
Project ID : NEO  
Image Type : OBJECT  
Object Name : **S01178-OC**  
RA : 11:52:00.030  
DEC : -00:59:59.80  
Exposure Time : 155  
Airmass : 1.17  
Sidereal Time : 11:40:57  
Filter ID : B  
Observation Date : 2017-01-22T02:09:31  
CCD Temperature : -108.77

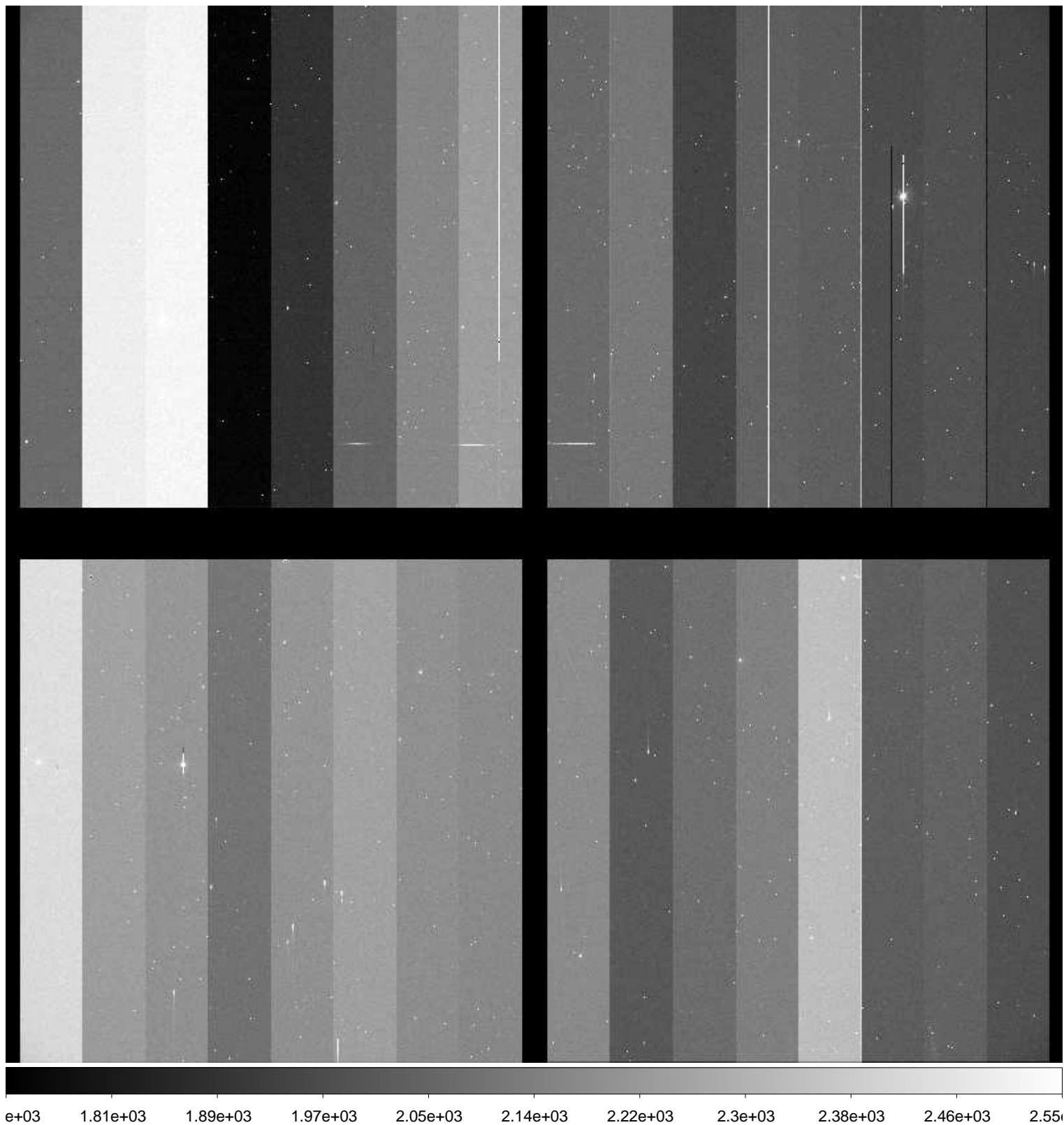

File Name : **xkmts.20170122.052200.fits** # 199 / 227 #  
Project ID : NEO  
Image Type : OBJECT  
Object Name : **S01178-OC**  
RA : 11:52:00.030  
DEC : -00:59:59.90  
Exposure Time : 155  
Airmass : 1.17  
Sidereal Time : 11:44:55  
Filter ID : R  
Observation Date : 2017-01-22T02:13:27  
CCD Temperature : -108.77

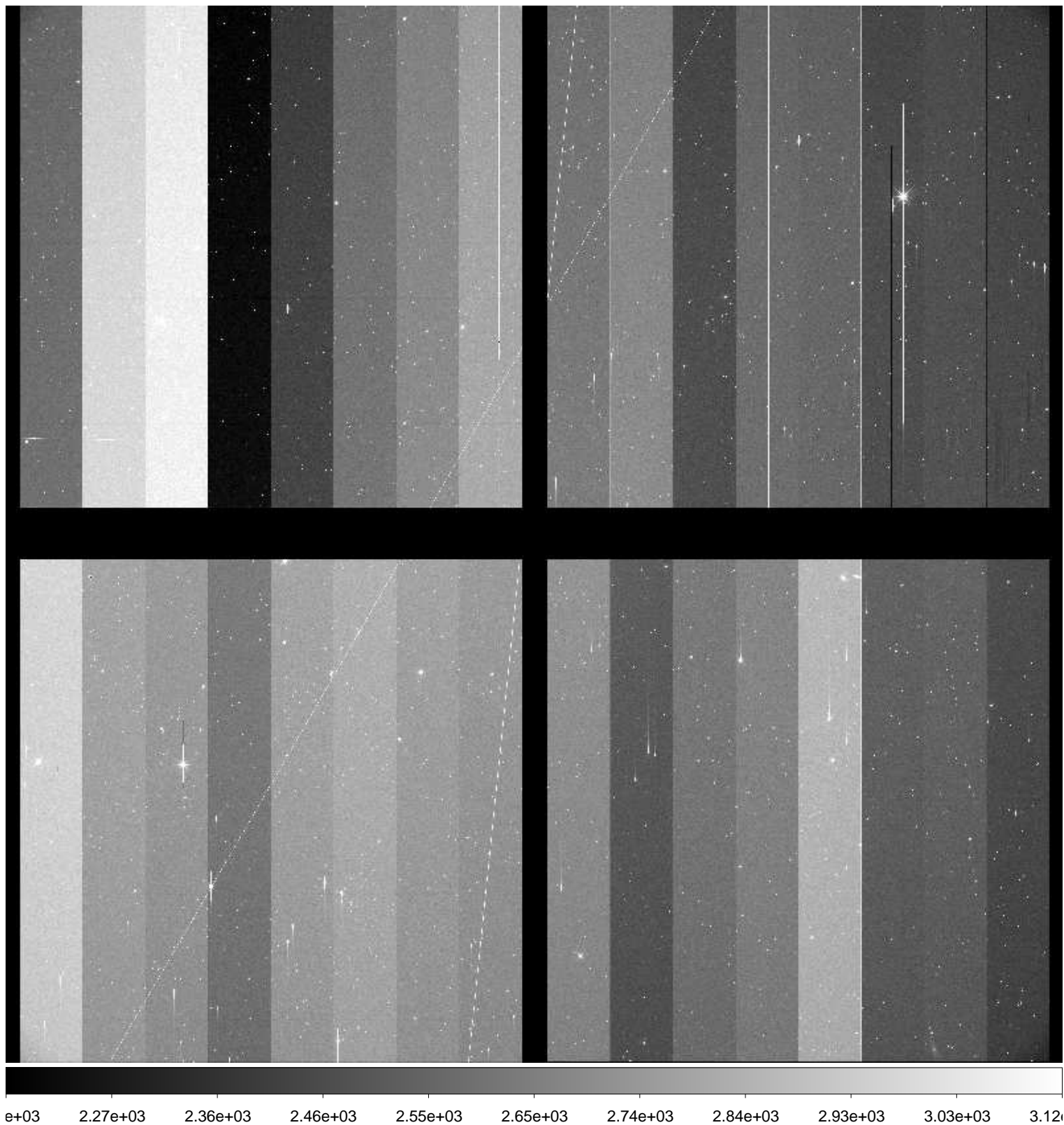

File Name : **xkmts.20170122.052201.fits** # 200 / 227 #  
Project ID : NEO  
Image Type : OBJECT  
Object Name : **S01178-OC**  
RA : 11:51:59.970  
DEC : -01:00:00.00  
Exposure Time : 155  
Airmass : 1.17  
Sidereal Time : 11:48:36  
Filter ID : R  
Observation Date : 2017-01-22T02:17:08  
CCD Temperature : -108.74

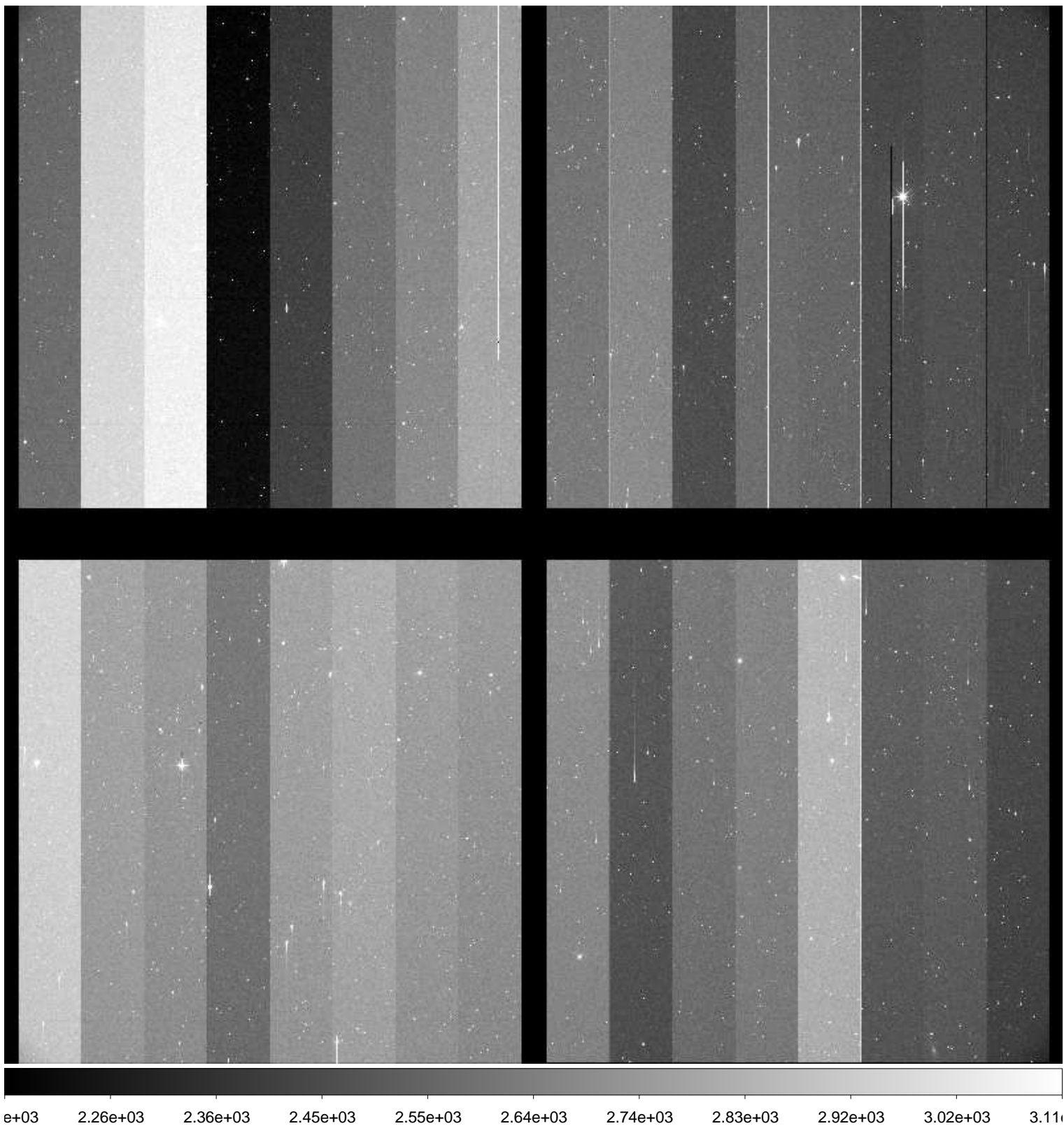



File Name : **xkmts.20170122.052202.fits** # 201 / 227 #  
Project ID : NEO  
Image Type : OBJECT  
Object Name : **S01178-OC**  
RA : 11:51:59.920  
DEC : -01:00:00.00  
Exposure Time : 155  
Airmass : 1.17  
Sidereal Time : 11:52:15  
Filter ID : R  
Observation Date : 2017-01-22T02:20:47  
CCD Temperature : -108.73

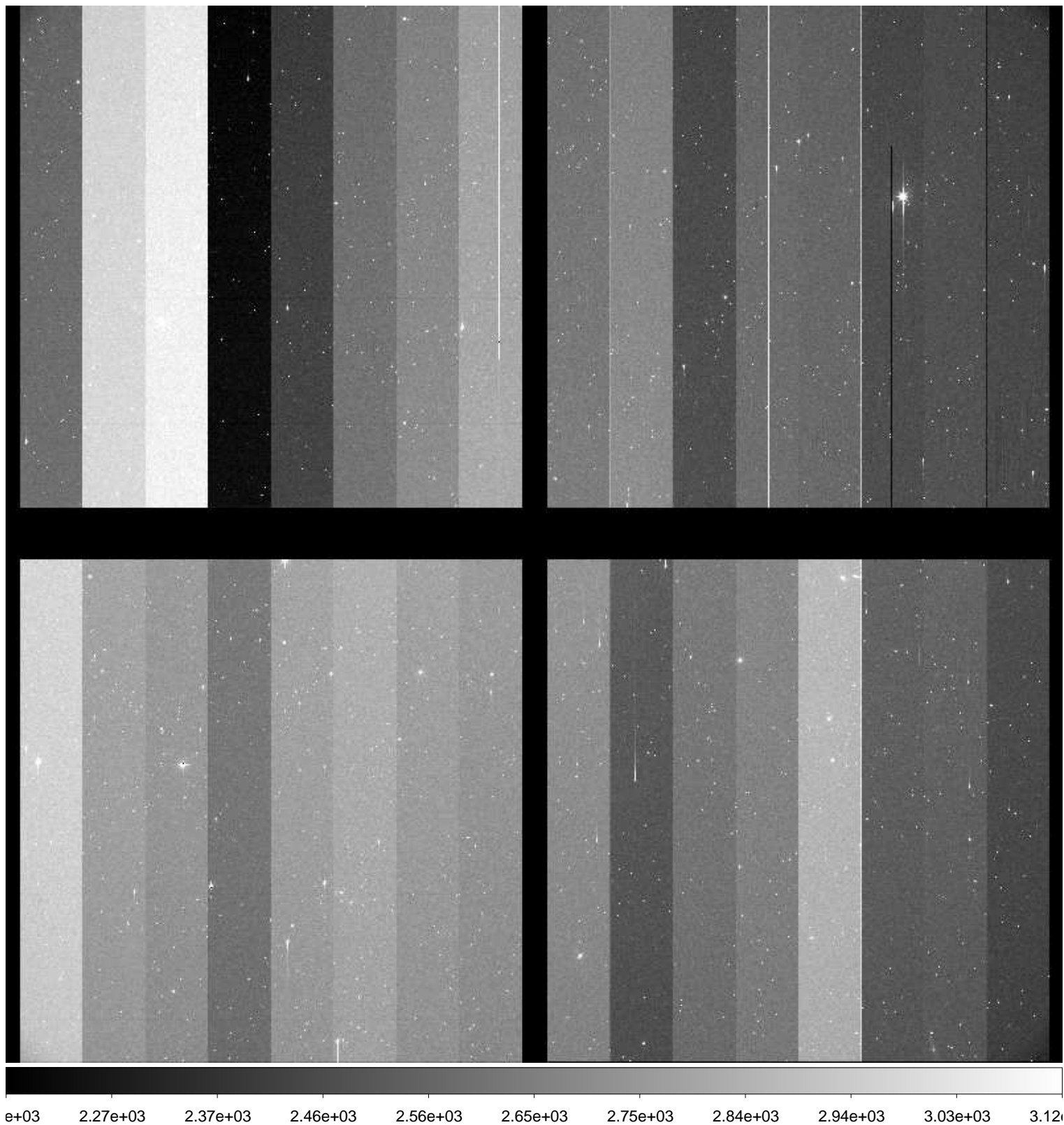

File Name : **xkmts.20170122.052203.fits** # 202 / 227 #  
Project ID : NEO  
Image Type : OBJECT  
Object Name : **S15165-OC**  
RA : 10:43:34.500  
DEC : -09:00:00.00  
Exposure Time : 73  
Airmass : 1.14  
Sidereal Time : 11:56:27  
Filter ID : R  
Observation Date : 2017-01-22T02:24:57  
CCD Temperature : -108.73

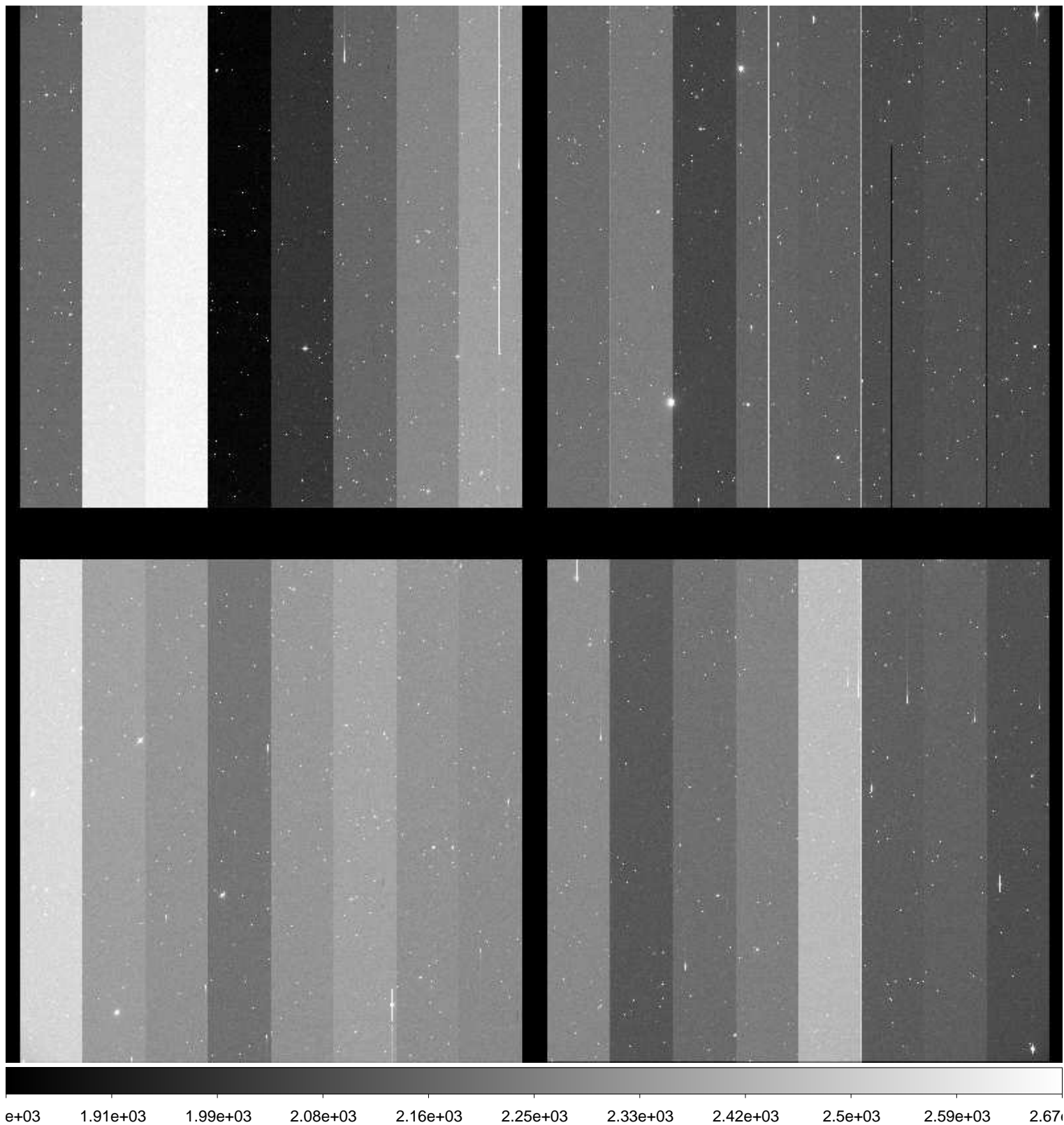

File Name : **xkmts.20170122.052204.fits** # 203 / 227 #  
Project ID : NEO  
Image Type : OBJECT  
Object Name : **S15165-OC**  
RA : 10:43:34.470  
DEC : -08:59:59.80  
Exposure Time : 73  
Airmass : 1.14  
Sidereal Time : 11:58:51  
Filter ID : I  
Observation Date : 2017-01-22T02:27:21  
CCD Temperature : -108.75

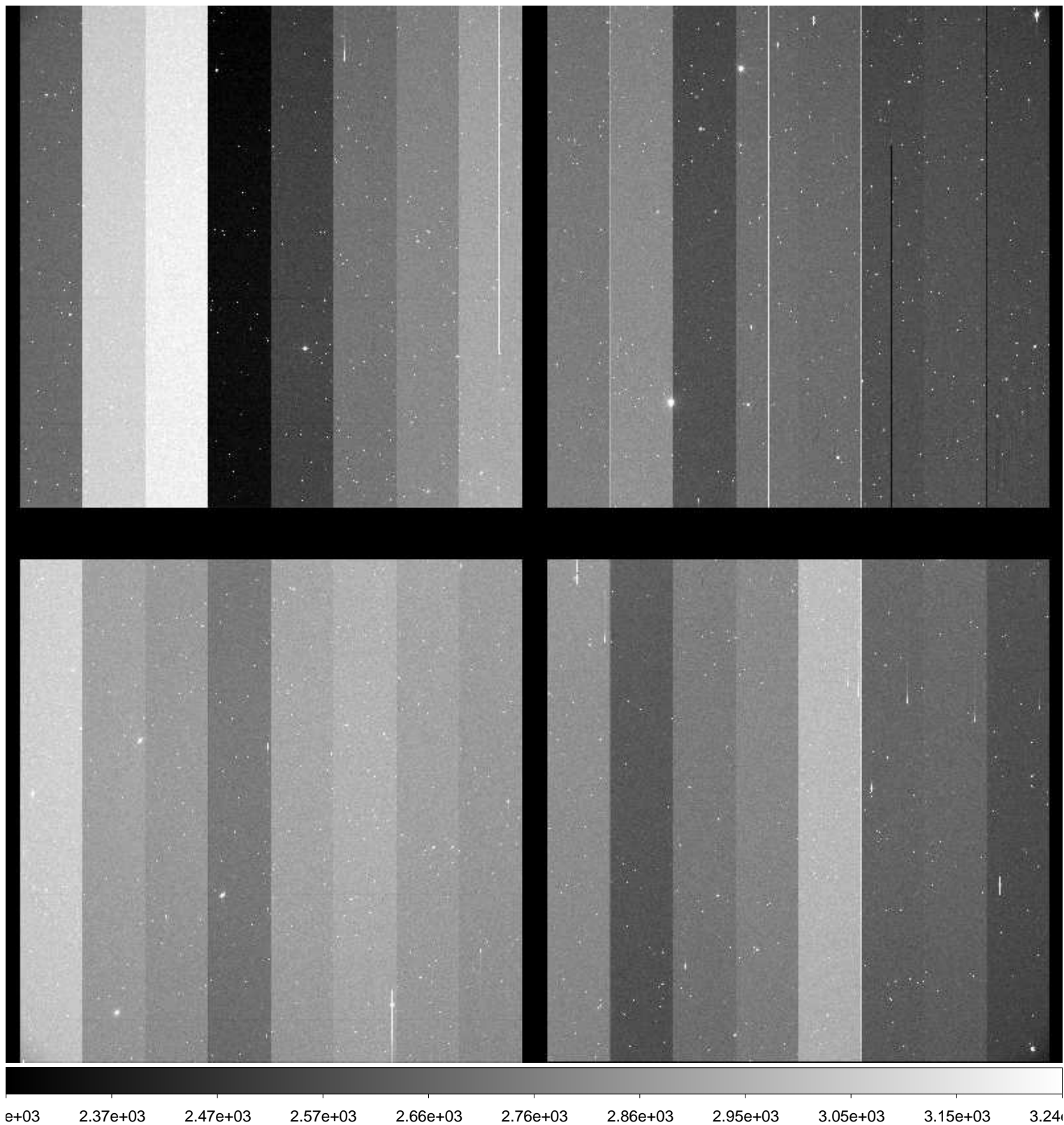

File Name : **xkmts.20170122.052205.fits** # 204 / 227 #  
Project ID : NEO  
Image Type : OBJECT  
Object Name : **S15165-OC**  
RA : 10:43:34.440  
DEC : -08:59:59.70  
Exposure Time : 73  
Airmass : 1.15  
Sidereal Time : 12:01:29  
Filter ID : V  
Observation Date : 2017-01-22T02:29:58  
CCD Temperature : -108.73

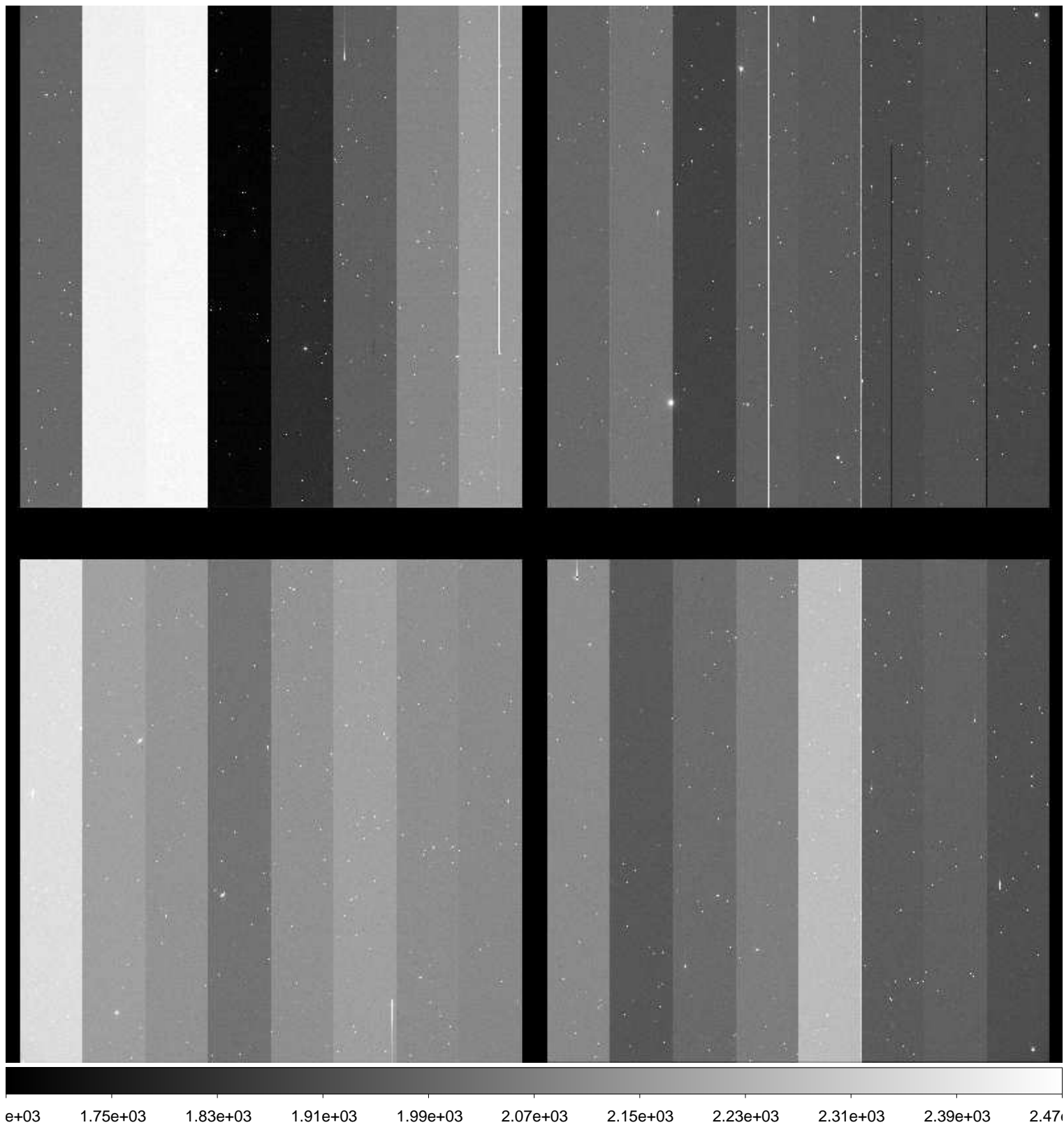

File Name : **xkmts.20170122.052206.fits** # 205 / 227 #  
Project ID : NEO  
Image Type : OBJECT  
Object Name : **S15165-OC**  
RA : 10:43:34.500  
DEC : -08:59:59.90  
Exposure Time : 73  
Airmass : 1.15  
Sidereal Time : 12:03:54  
Filter ID : R  
Observation Date : 2017-01-22T02:32:24  
CCD Temperature : -108.72

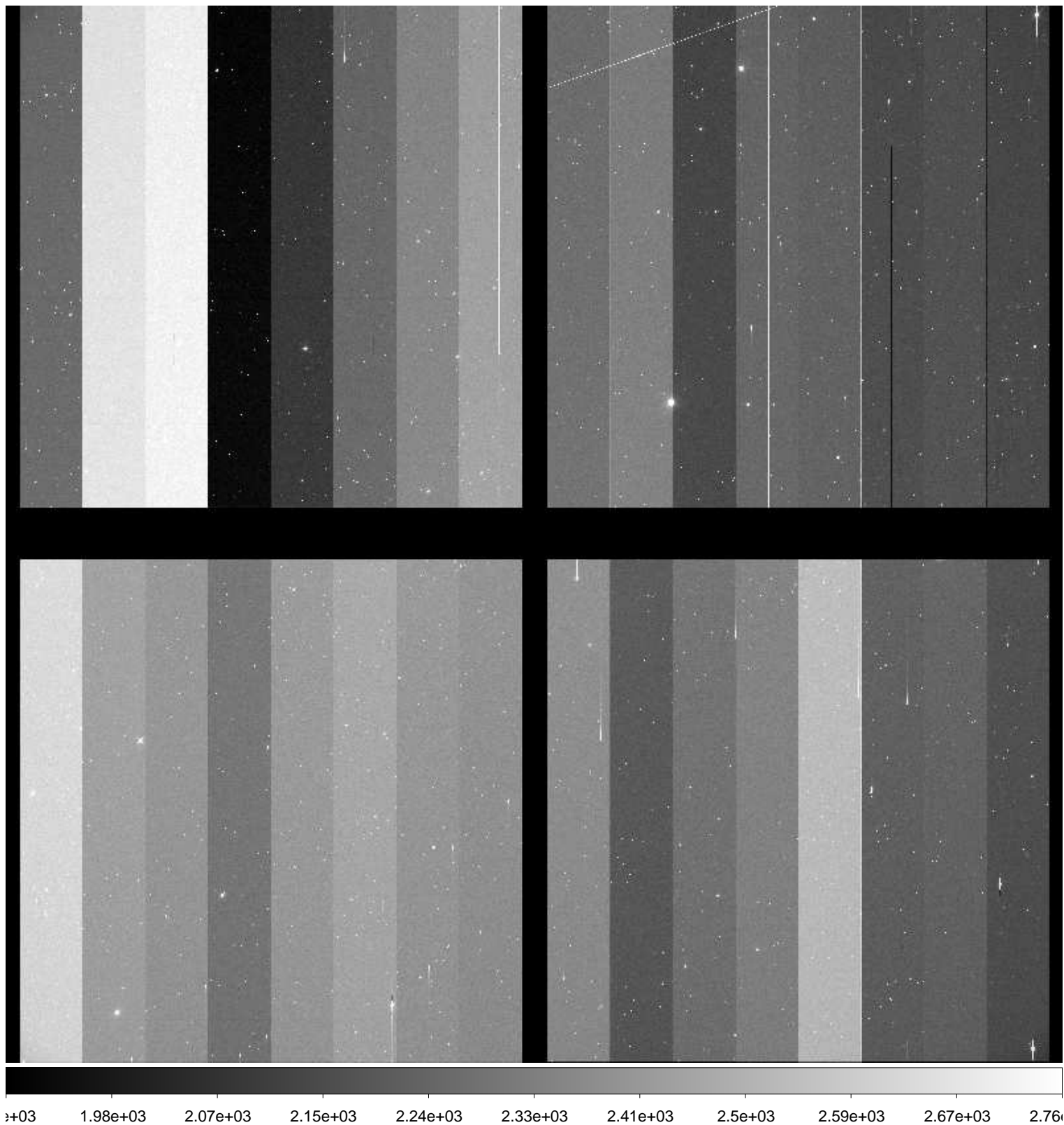

File Name : **xkmts.20170122.052207.fits** # 206 / 227 #  
Project ID : NEO  
Image Type : OBJECT  
Object Name : **S15165-OC**  
RA : 10:43:34.500  
DEC : -08:59:59.90  
Exposure Time : 73  
Airmass : 1.15  
Sidereal Time : 12:06:18  
Filter ID : B  
Observation Date : 2017-01-22T02:35:00  
CCD Temperature : -108.73

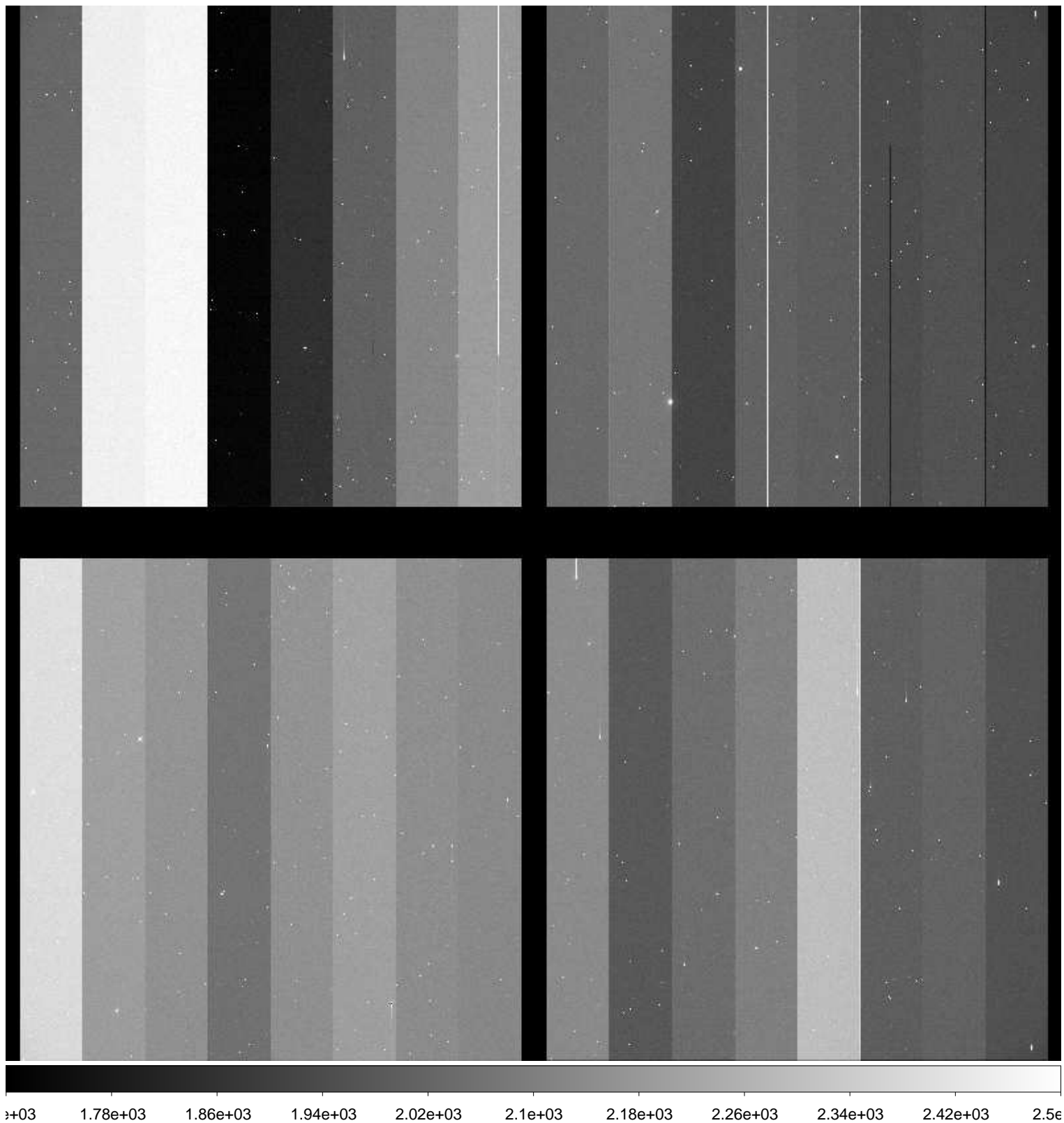

File Name : **xkmts.20170122.052208.fits** # 207 / 227 #  
Project ID : ALL  
Image Type : DARK  
Object Name : **dark**  
RA : 10:43:34.470  
DEC : -08:59:59.80  
Exposure Time : 155  
Airmass : 1.16  
Sidereal Time : 12:09:20  
Filter ID : R  
Observation Date : 2017-01-22T02:37:48  
CCD Temperature : -108.71

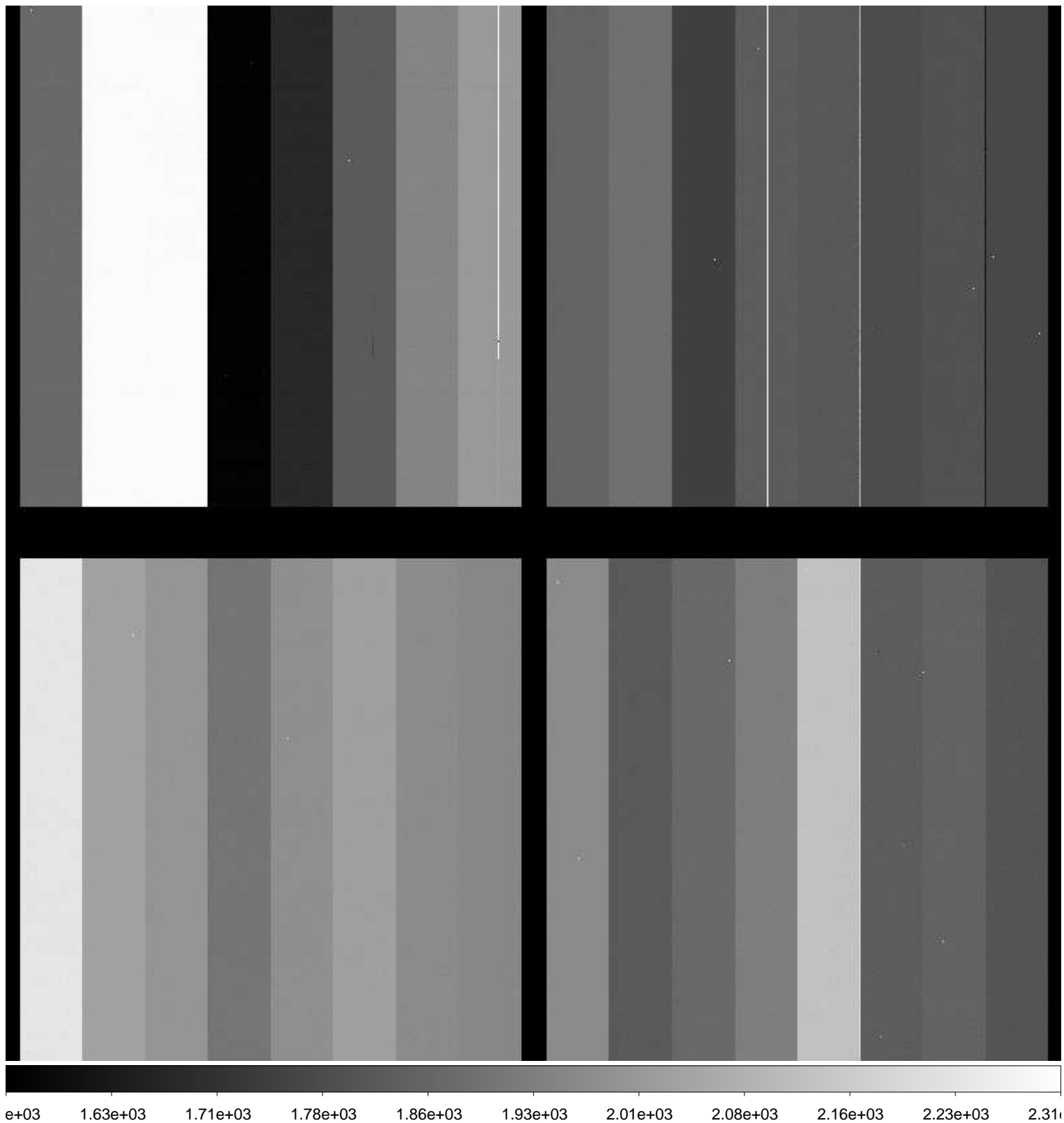

File Name : **xkmts.20170122.052209.fits** # 208 / 227 #  
Project ID : ALL  
Image Type : DARK  
Object Name : **dark**  
RA : 10:43:34.420  
DEC : -08:59:59.50  
Exposure Time : 155  
Airmass : 1.17  
Sidereal Time : 12:12:52  
Filter ID : R  
Observation Date : 2017-01-22T02:41:20  
CCD Temperature : -108.7

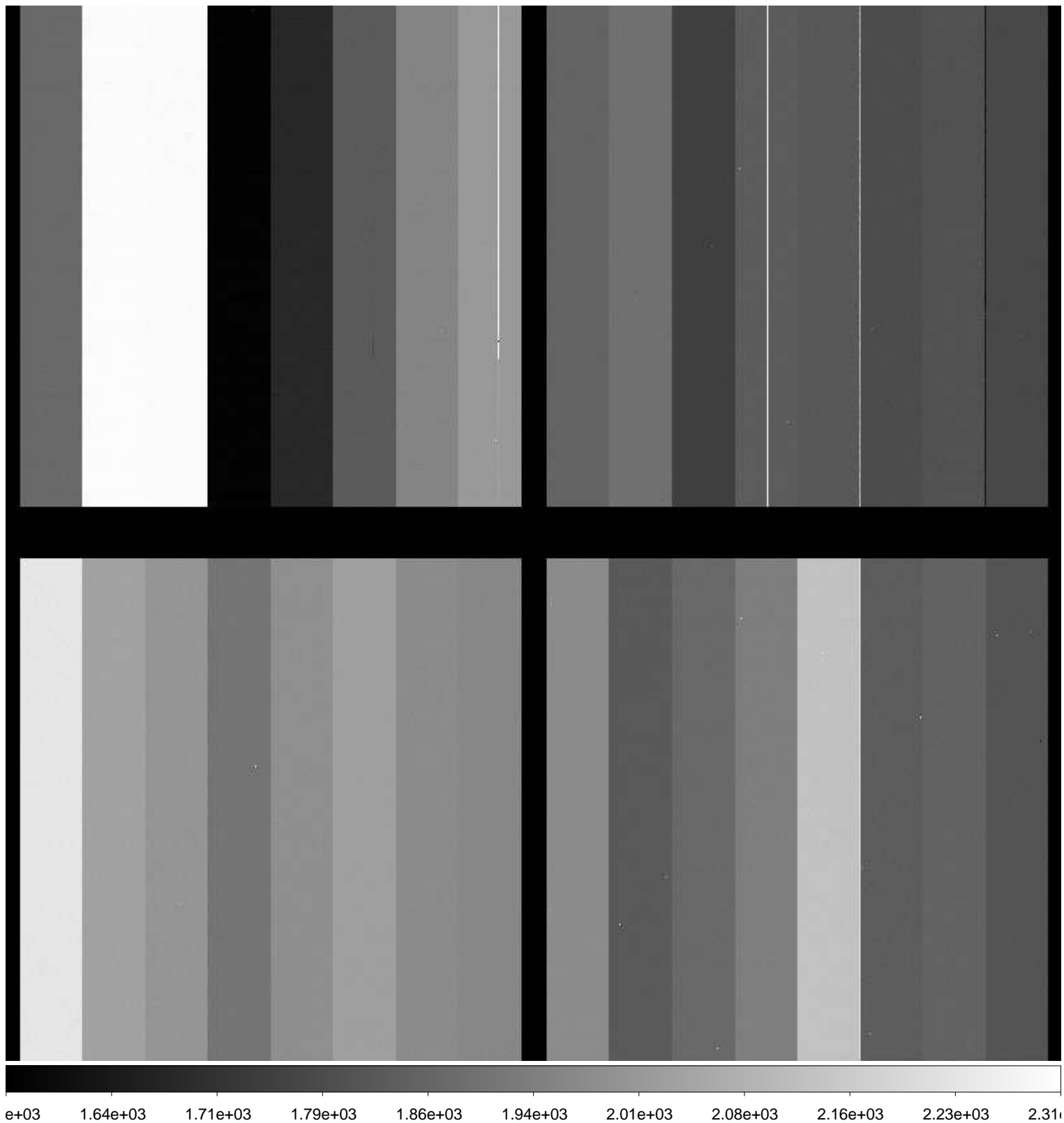



File Name : **xkmts.20170122.052210.fits** # 209 / 227 #  
Project ID : ALL  
Image Type : DARK  
Object Name : **dark**  
RA : 10:43:34.360  
DEC : -08:59:59.40  
Exposure Time : 155  
Airmass : 1.17  
Sidereal Time : 12:16:33  
Filter ID : R  
Observation Date : 2017-01-22T02:45:00  
CCD Temperature : -108.75

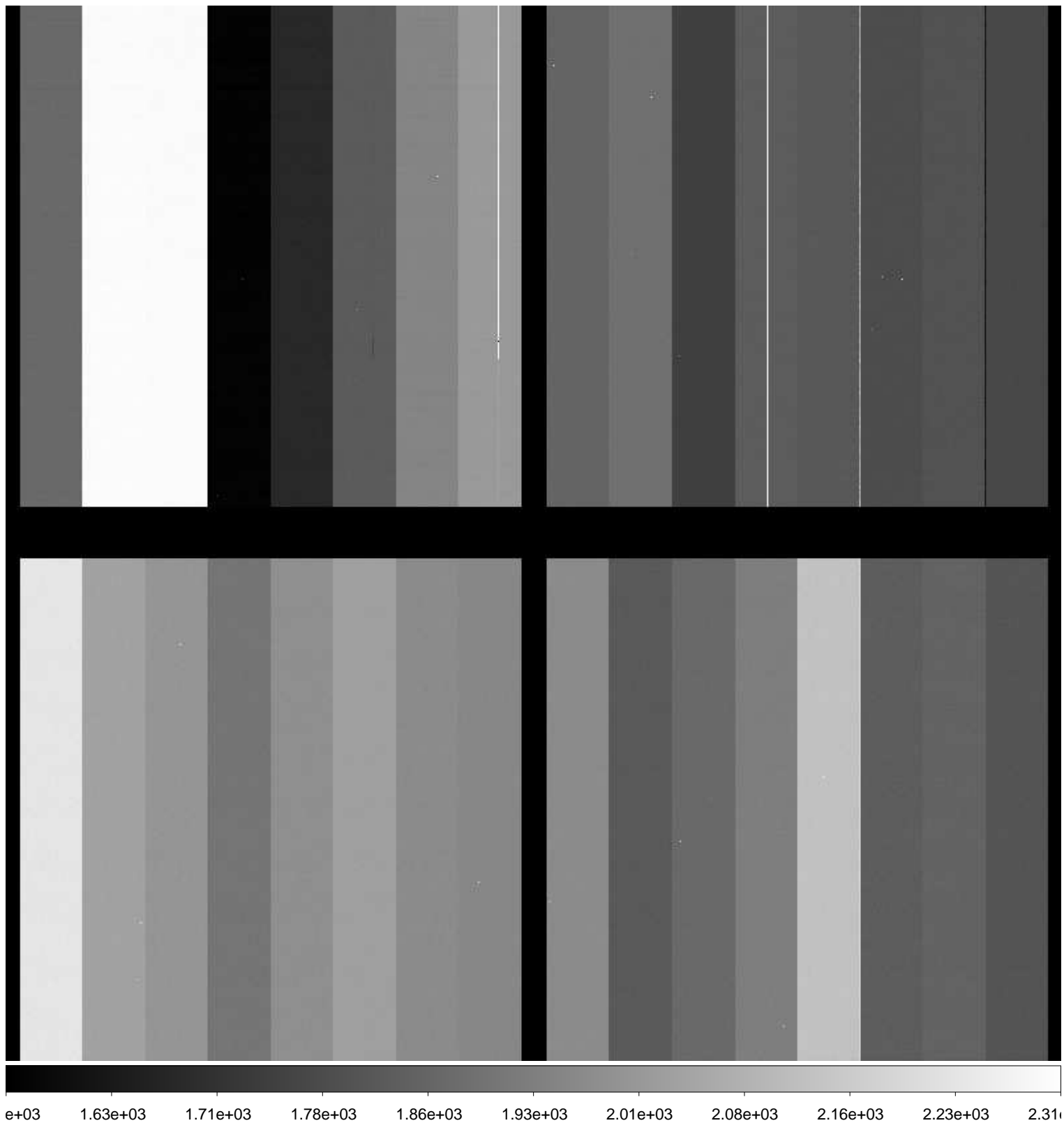

File Name : **xkmts.20170122.052211.fits** # 210 / 227 #  
Project ID : ALL  
Image Type : BIAS  
Object Name : **bias**  
RA : 10:43:34.290  
DEC : -08:59:59.10  
Exposure Time : 0  
Airmass : 1.18  
Sidereal Time : 12:20:20  
Filter ID : R  
Observation Date : 2017-01-22T02:48:46  
CCD Temperature : -108.75

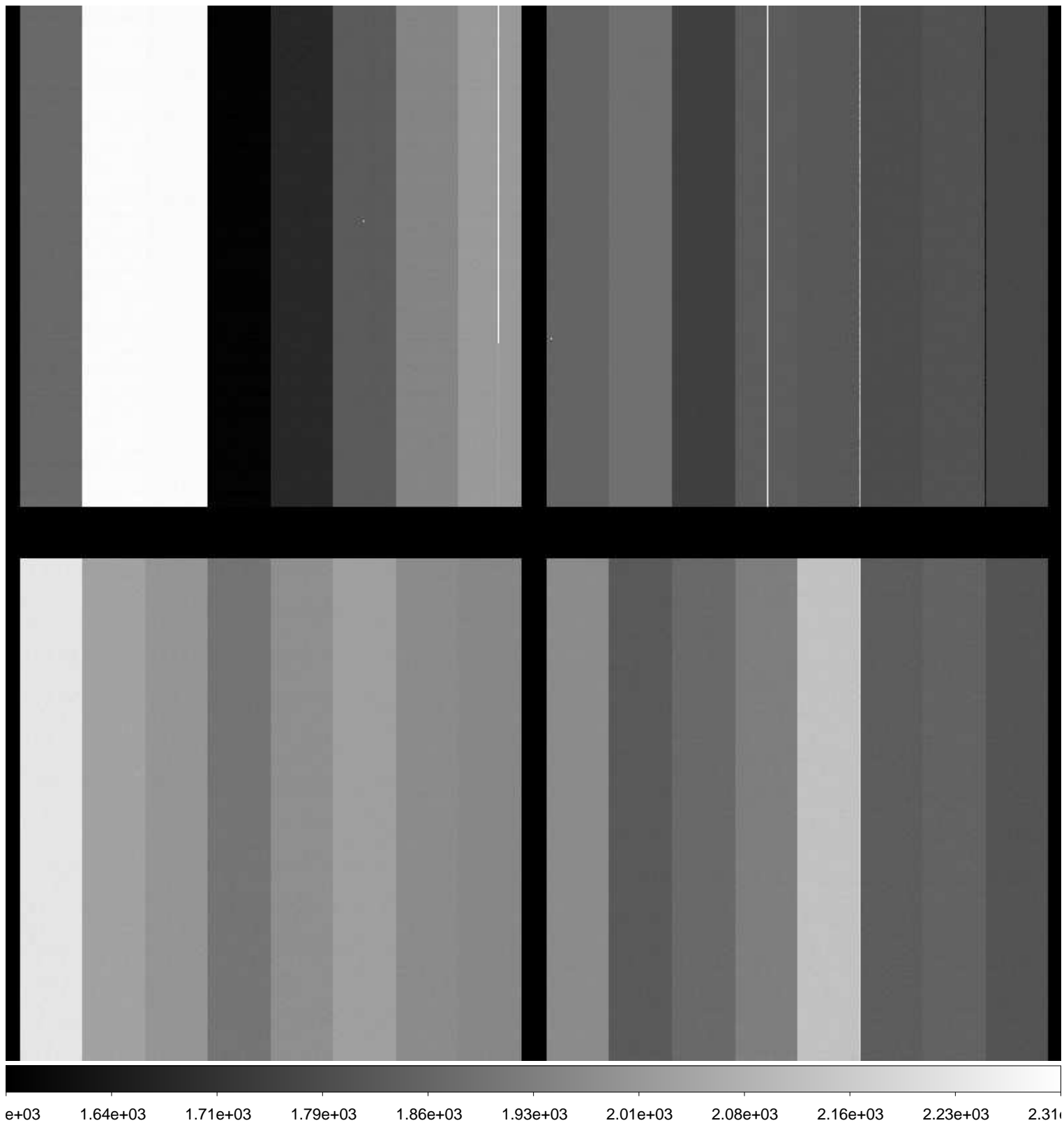

File Name : **xkmts.20170122.052212.fits** # 211 / 227 #  
Project ID : ALL  
Image Type : BIAS  
Object Name : **bias**  
RA : 10:43:34.280  
DEC : -08:59:59.10  
Exposure Time : 0  
Airmass : 1.18  
Sidereal Time : 12:21:19  
Filter ID : R  
Observation Date : 2017-01-22T02:49:47  
CCD Temperature : -108.75

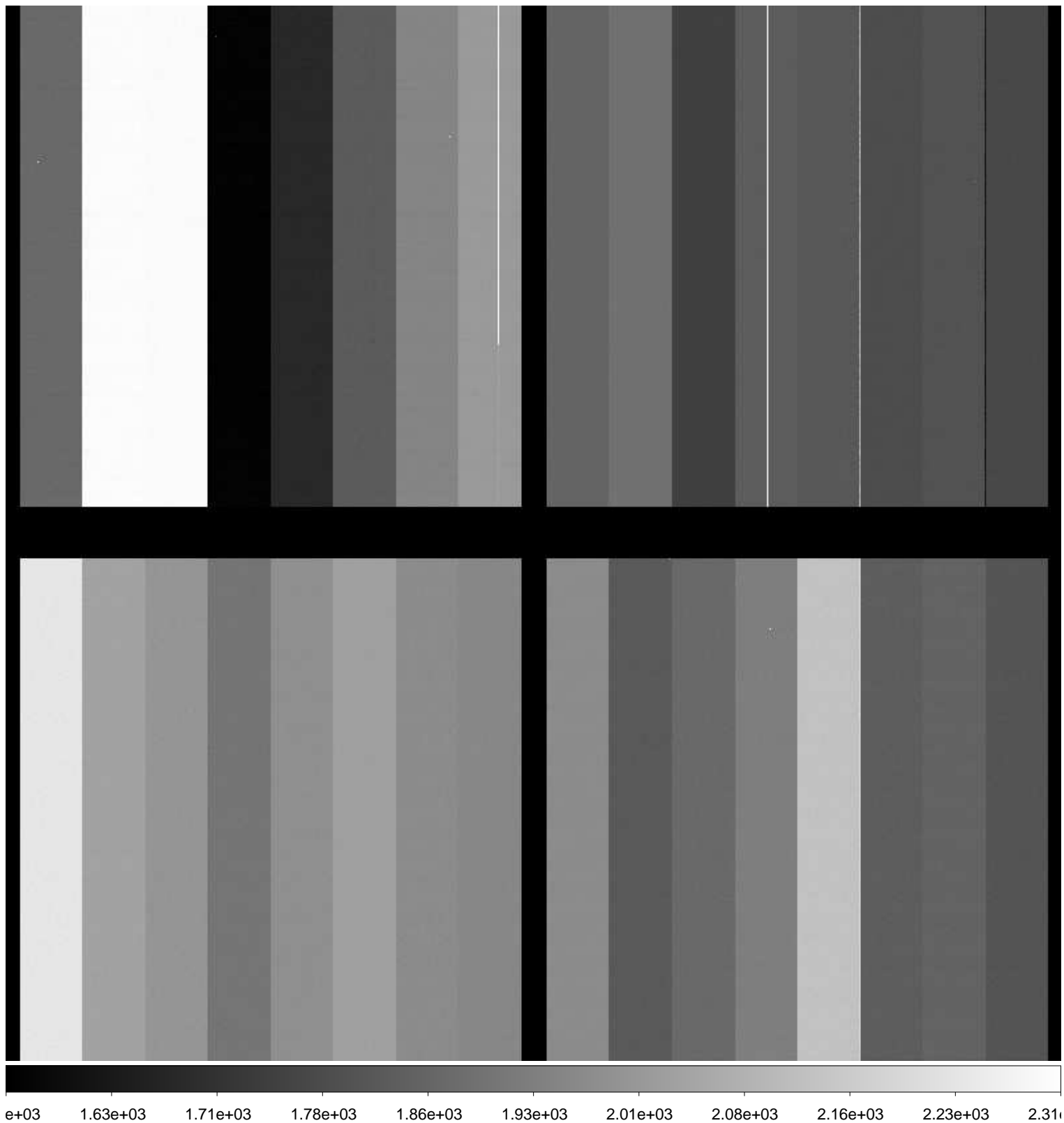

File Name : **xkmts.20170122.052213.fits** # 212 / 227 #  
Project ID : ALL  
Image Type : BIAS  
Object Name : **bias**  
RA : 10:43:34.260  
DEC : -08:59:59.00  
Exposure Time : 0  
Airmass : 1.18  
Sidereal Time : 12:22:20  
Filter ID : R  
Observation Date : 2017-01-22T02:50:46  
CCD Temperature : -108.55

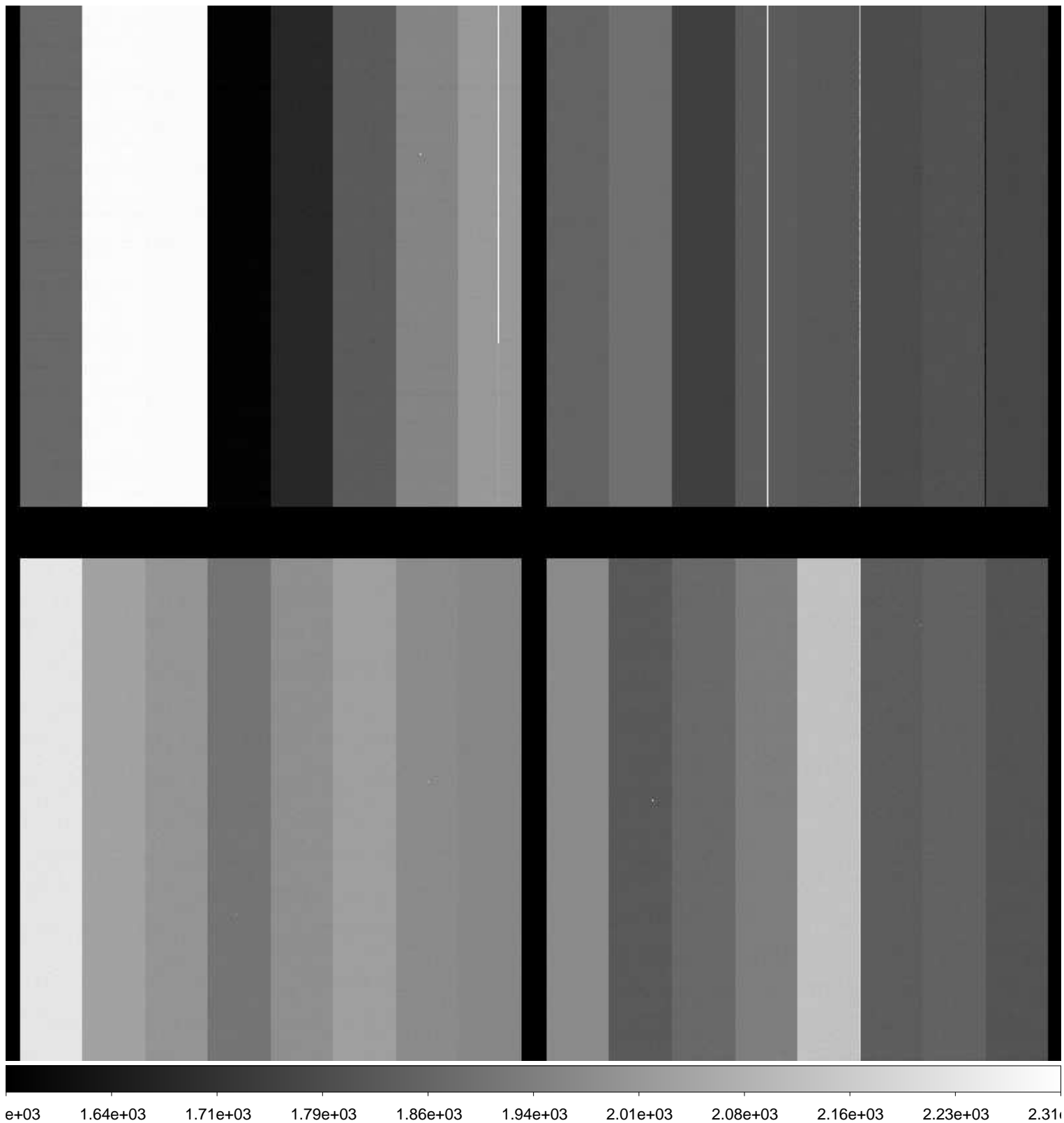

File Name : **xkmts.20170122.052214.fits** # 213 / 227 #  
Project ID : ALL  
Image Type : BIAS  
Object Name : **bias**  
RA : 10:43:34.230  
DEC : -08:59:59.00  
Exposure Time : 0  
Airmass : 1.19  
Sidereal Time : 12:23:31  
Filter ID : R  
Observation Date : 2017-01-22T02:51:57  
CCD Temperature : -108.75

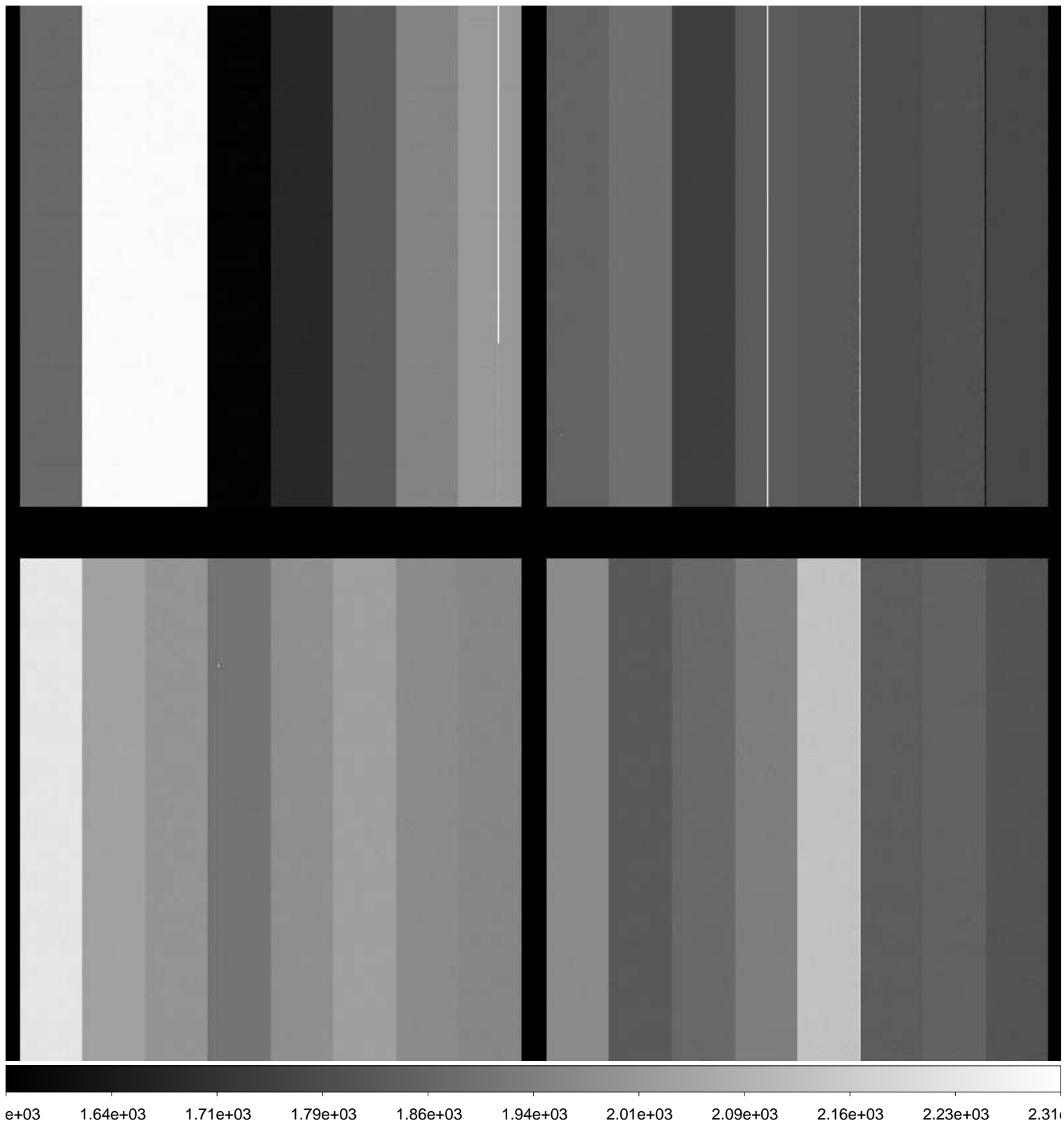

File Name : **xkmts.20170122.052215.fits** # 214 / 227 #  
Project ID : ALL  
Image Type : BIAS  
Object Name : **bias**  
RA : 10:43:34.230  
DEC : -08:59:59.10  
Exposure Time : 0  
Airmass : 1.19  
Sidereal Time : 12:24:29  
Filter ID : R  
Observation Date : 2017-01-22T02:52:55  
CCD Temperature : -108.75

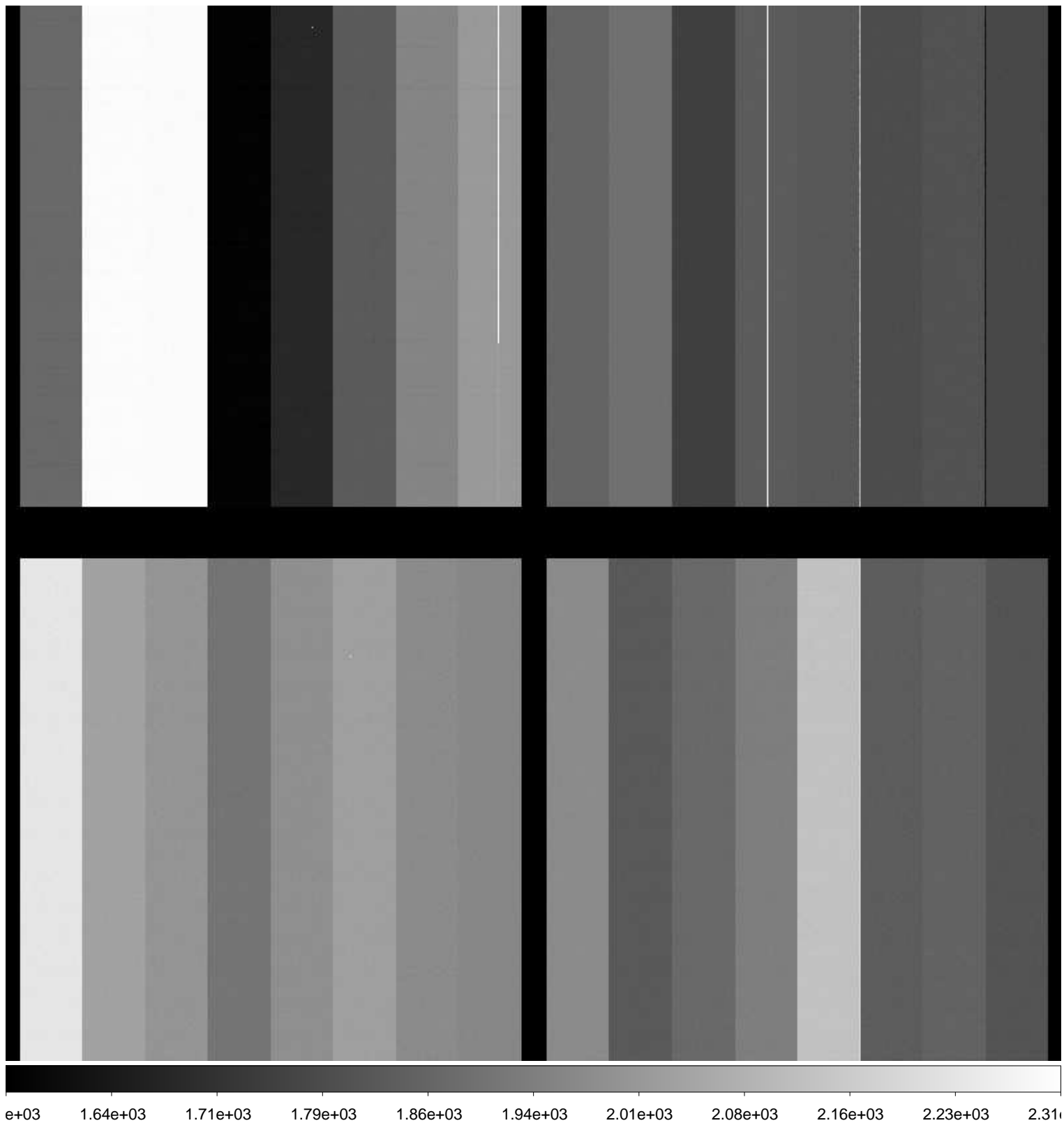

File Name : **xkmts.20170122.052216.fits** # 215 / 227 #  
Project ID : ALL  
Image Type : BIAS  
Object Name : **bias**  
RA : 10:43:34.200  
DEC : -08:59:58.90  
Exposure Time : 0  
Airmass : 1.19  
Sidereal Time : 12:25:42  
Filter ID : R  
Observation Date : 2017-01-22T02:54:07  
CCD Temperature : -108.76

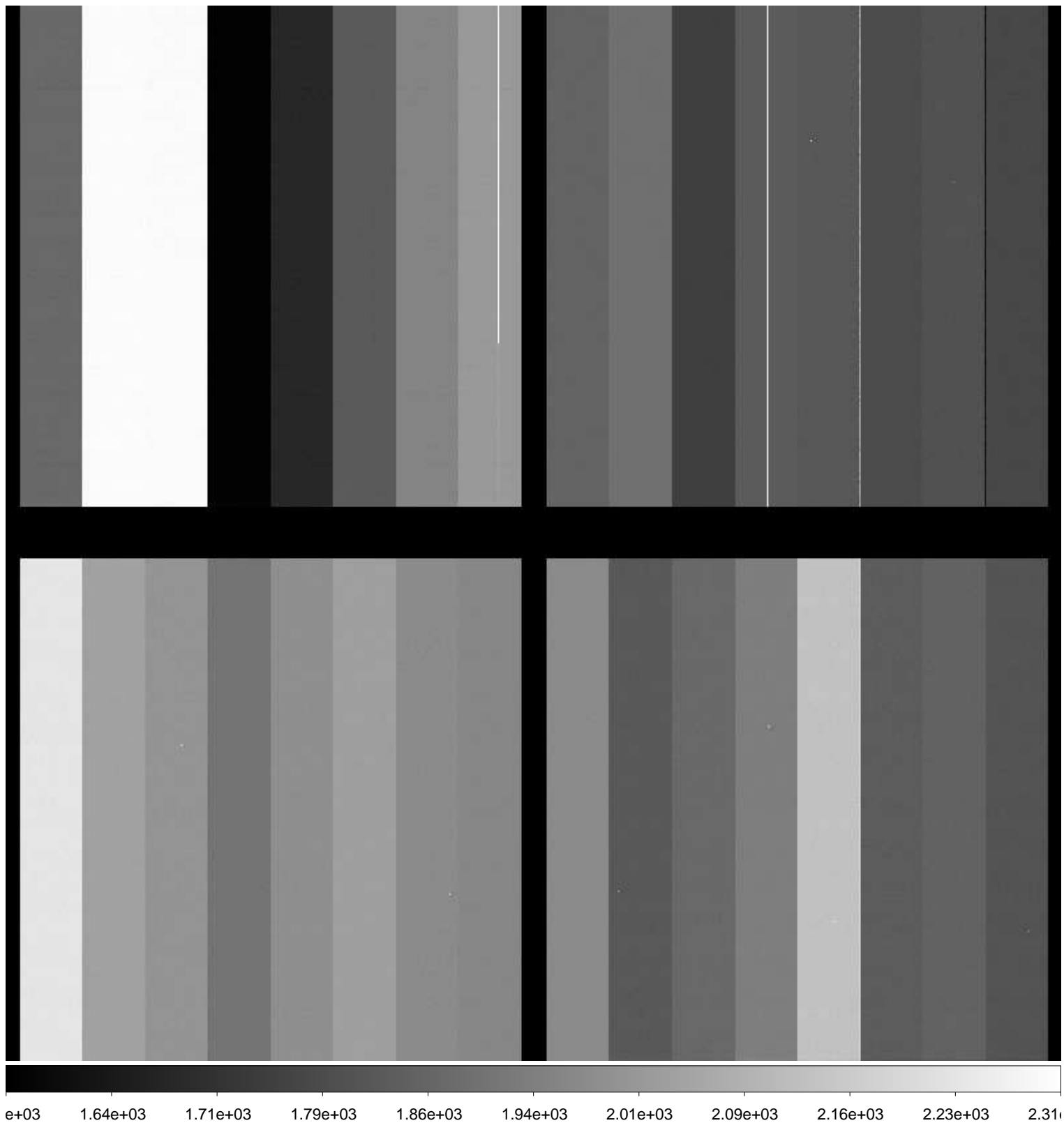

File Name : **xkmts.20170122.052217.fits** # 216 / 227 #  
Project ID : ALL  
Image Type : BIAS  
Object Name : **bias**  
RA : 10:43:34.180  
DEC : -08:59:58.70  
Exposure Time : 0  
Airmass : 1.19  
Sidereal Time : 12:26:49  
Filter ID : R  
Observation Date : 2017-01-22T02:55:25  
CCD Temperature : -108.76

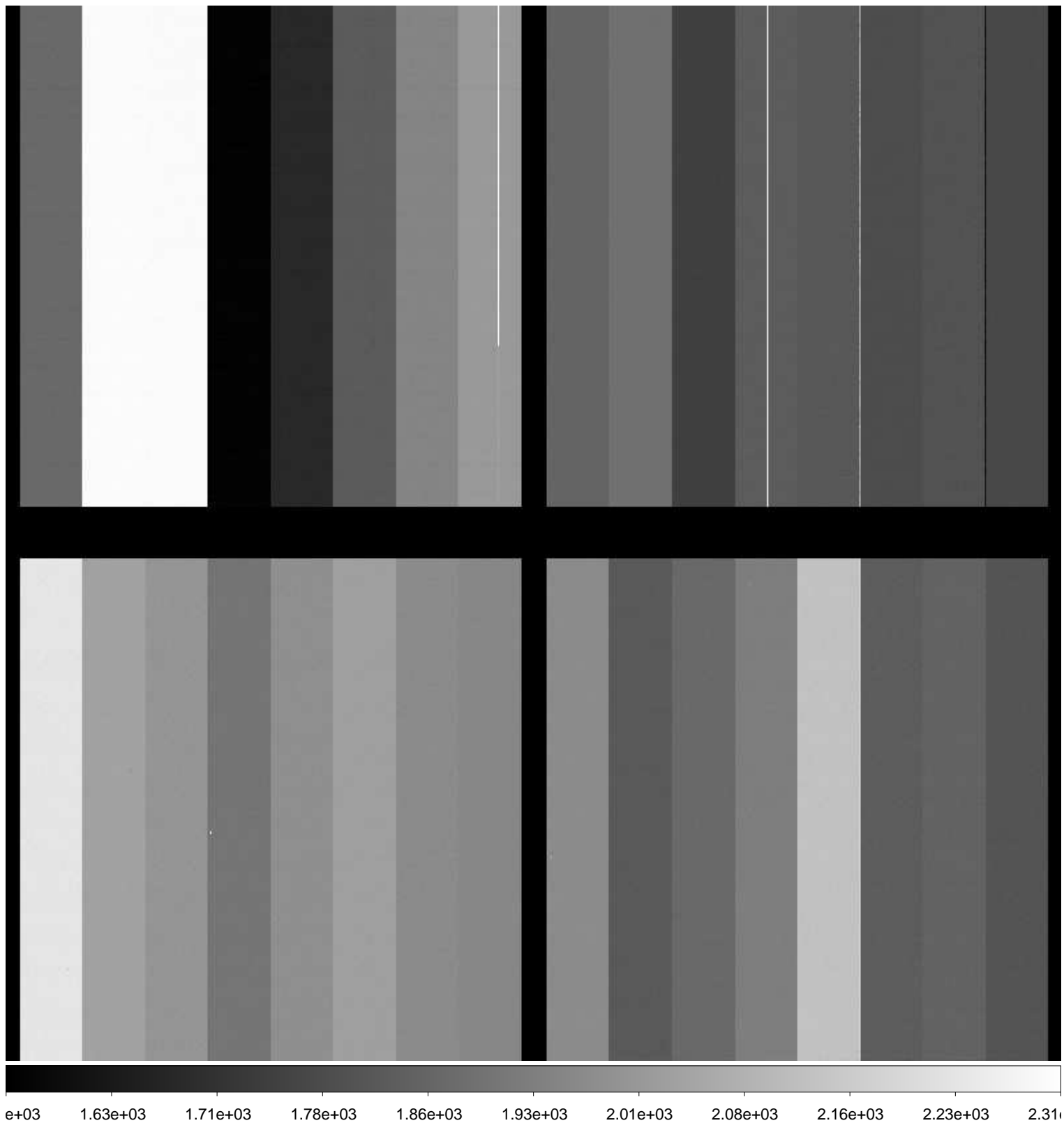



File Name : **xkmts.20170122.052218.fits** # 217 / 227 #  
Project ID : ALL  
Image Type : BIAS  
Object Name : **bias**  
RA : 10:43:34.180  
DEC : -08:59:58.70  
Exposure Time : 0  
Airmass : 1.20  
Sidereal Time : 12:27:57  
Filter ID : R  
Observation Date : 2017-01-22T02:56:22  
CCD Temperature : -108.74

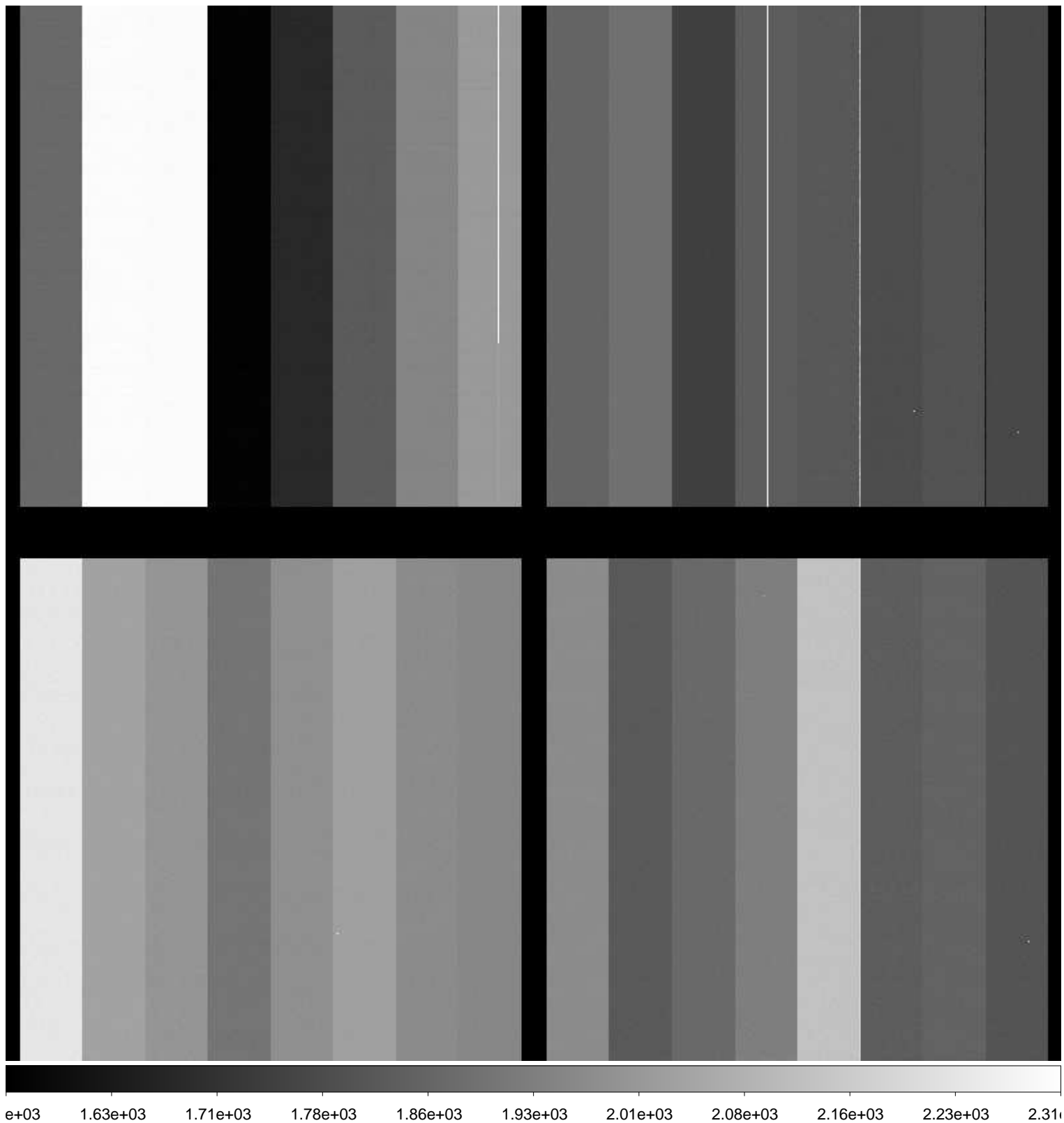

File Name : **xkmts.20170122.052219.fits** # 218 / 227 #  
Project ID : ALL  
Image Type : BIAS  
Object Name : **bias**  
RA : 10:43:34.150  
DEC : -08:59:58.70  
Exposure Time : 0  
Airmass : 1.20  
Sidereal Time : 12:29:05  
Filter ID : R  
Observation Date : 2017-01-22T02:57:30  
CCD Temperature : -108.77

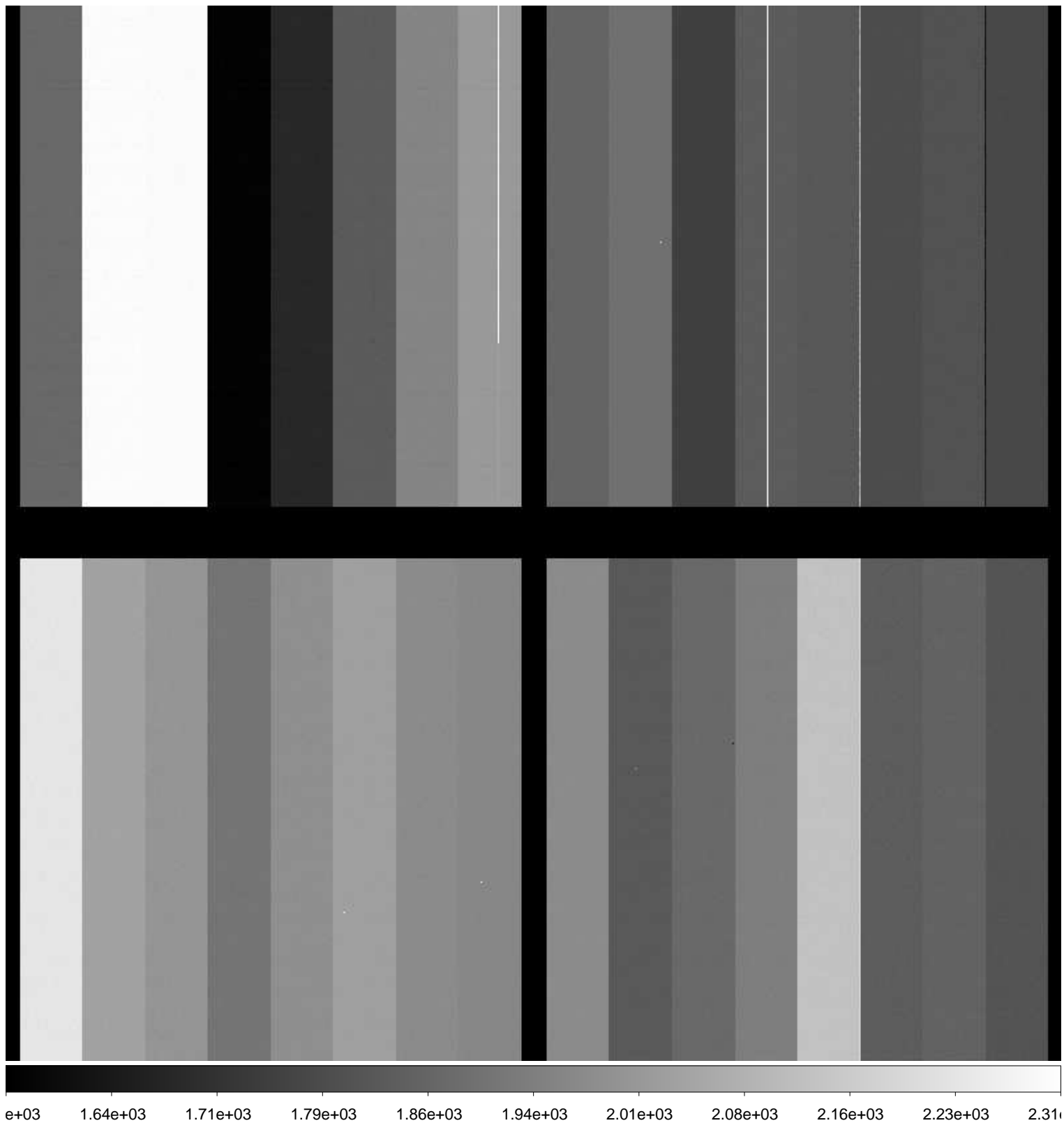

File Name : **xkmts.20170122.052220.fits** # 219 / 227 #  
Project ID : ALL  
Image Type : BIAS  
Object Name : **bias**  
RA : 10:43:54.040  
DEC : -08:59:58.40  
Exposure Time : 0  
Airmass : 1.20  
Sidereal Time : 12:30:03  
Filter ID : R  
Observation Date : 2017-01-22T02:58:28  
CCD Temperature : -108.76

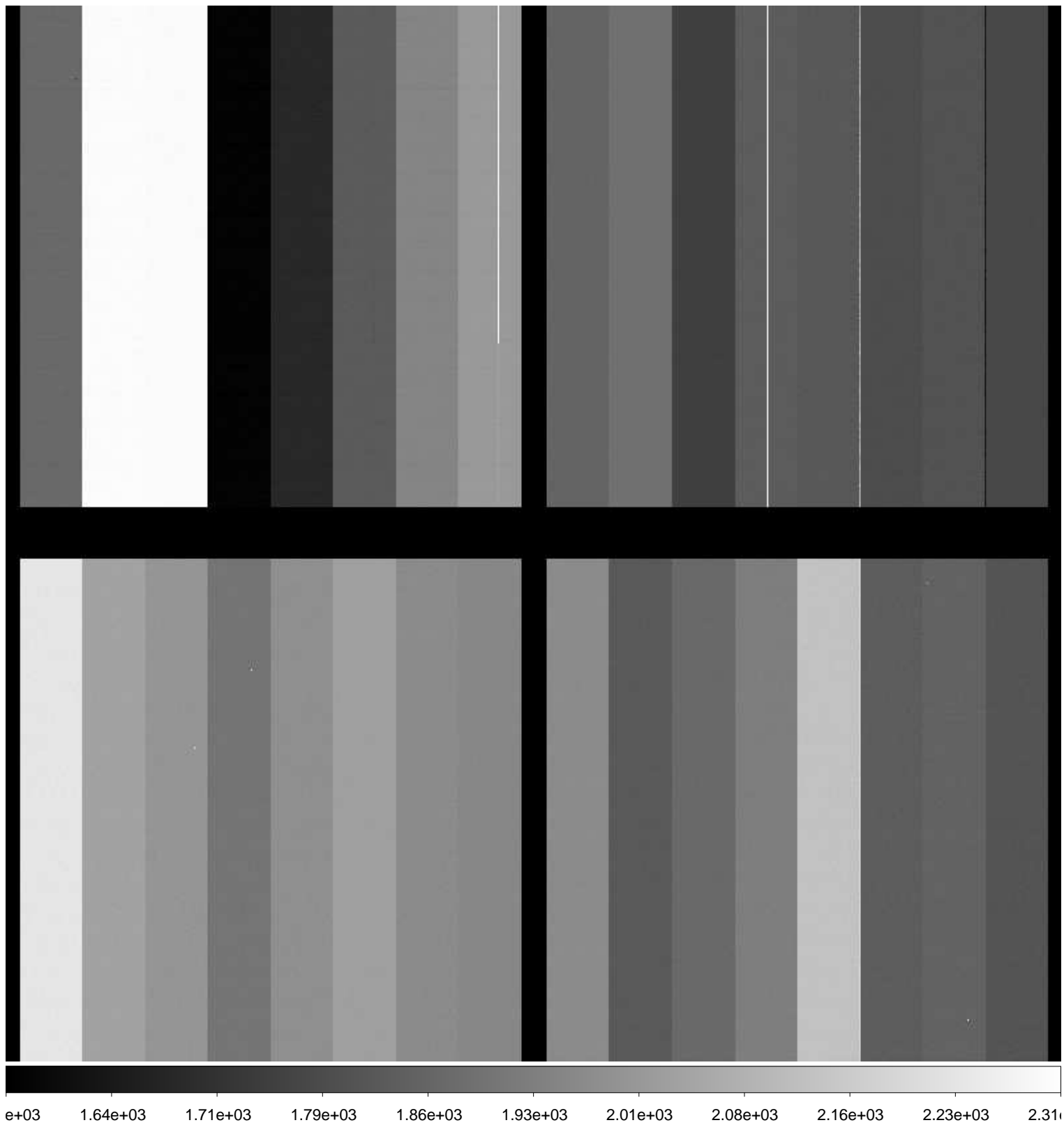

File Name : **xkmts.20170122.052221.fits** # 220 / 227 #  
Project ID : ALL  
Image Type : FLAT  
Object Name : **flat**  
RA : 11:22:00.290  
DEC : -20:07:27.40  
Exposure Time : 60  
Airmass : 1.07  
Sidereal Time : 12:39:59  
Filter ID : I  
Observation Date : 2017-01-22T03:08:21  
CCD Temperature : -108.77

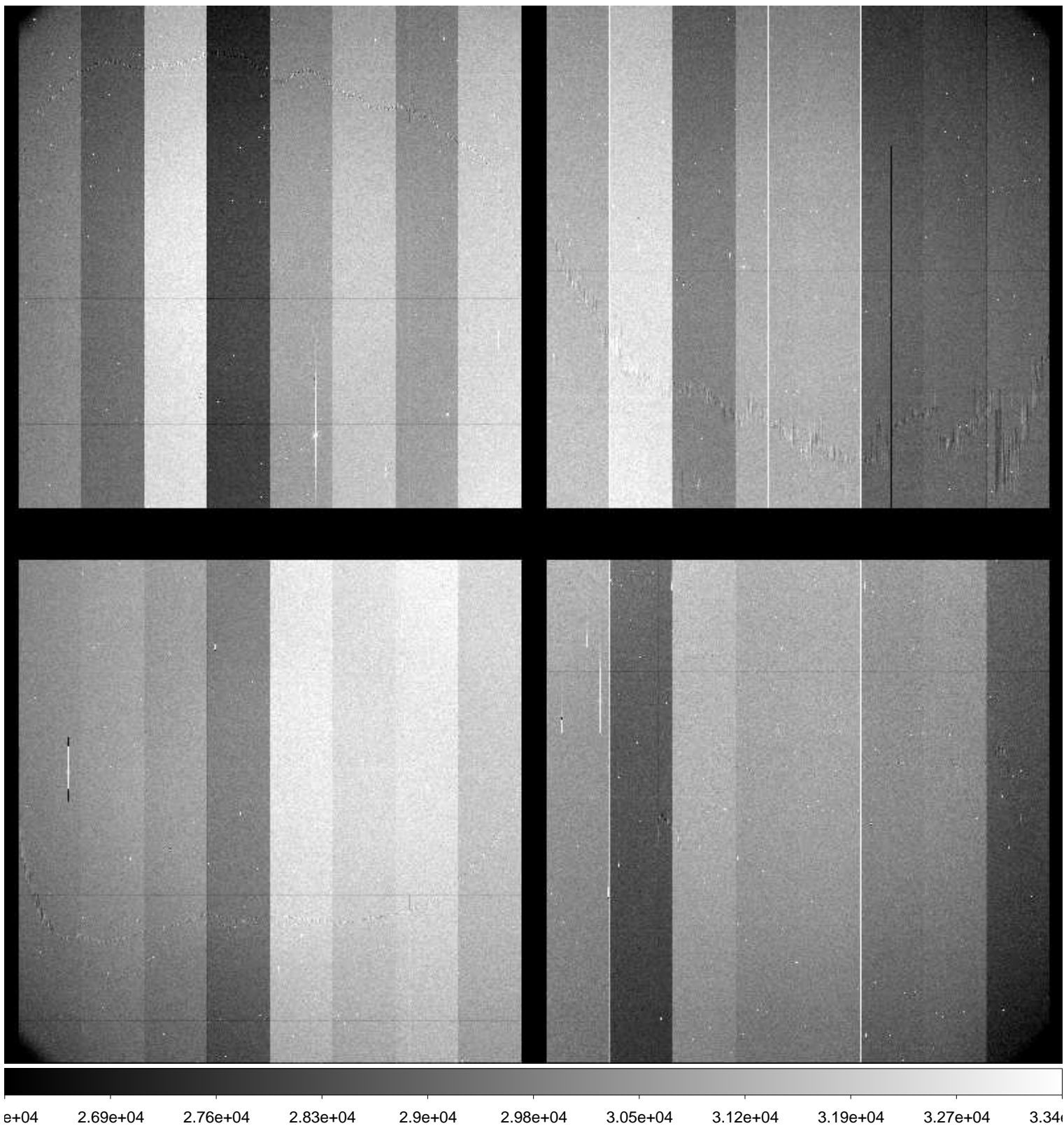

File Name : **xkmts.20170122.052222.fits** # 221 / 227 #  
Project ID : ALL  
Image Type : FLAT  
Object Name : **flat**  
RA : 11:22:22.390  
DEC : -19:57:27.90  
Exposure Time : 42  
Airmass : 1.07  
Sidereal Time : 12:42:20  
Filter ID : I  
Observation Date : 2017-01-22T03:10:43  
CCD Temperature : -108.56

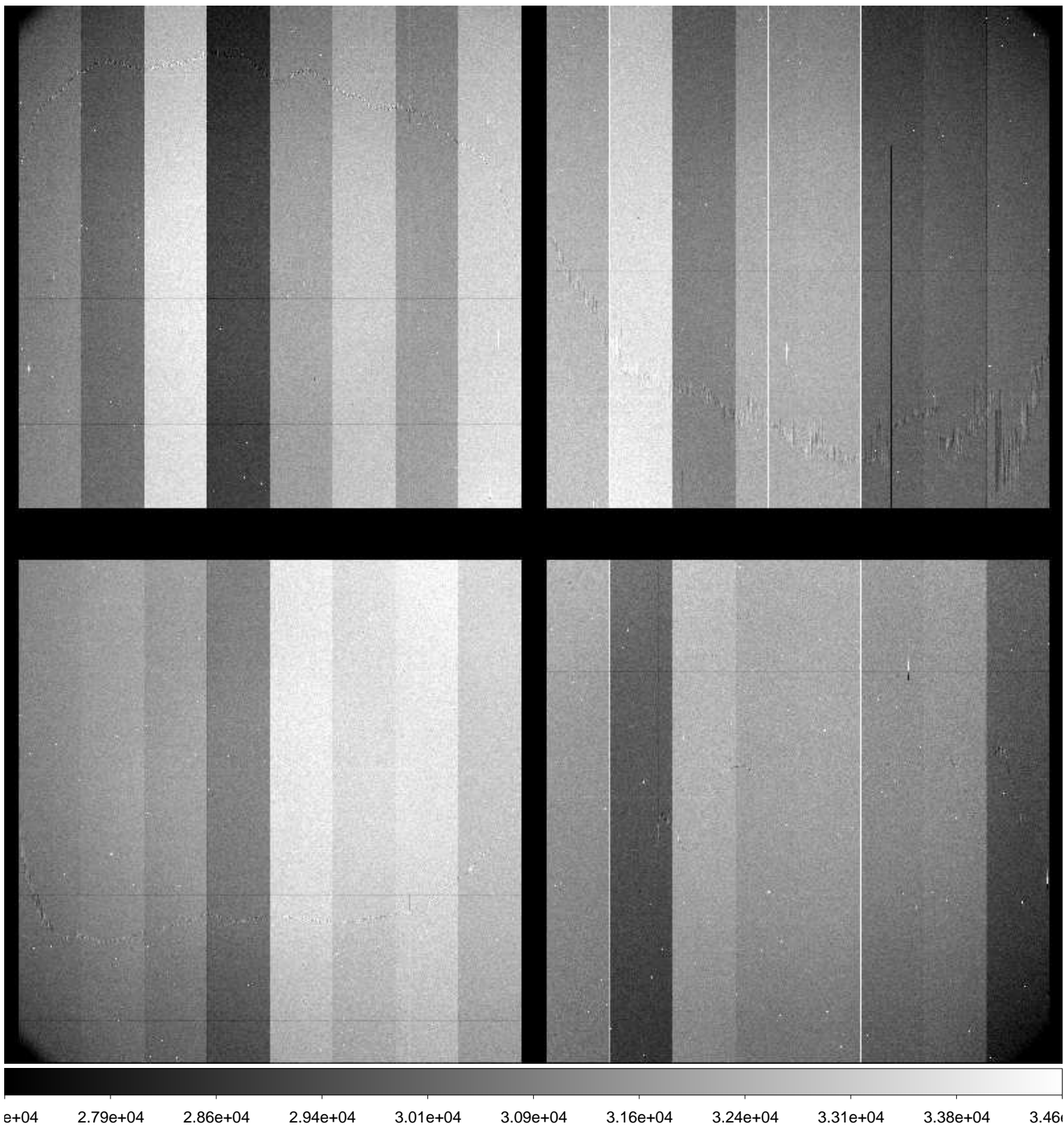

File Name : **xkmts.20170122.052223.fits** # 222 / 227 #  
Project ID : ALL  
Image Type : FLAT  
Object Name : **flat**  
RA : 11:23:05.660  
DEC : -19:51:21.70  
Exposure Time : 30  
Airmass : 1.08  
Sidereal Time : 12:44:21  
Filter ID : I  
Observation Date : 2017-01-22T03:12:44  
CCD Temperature : -108.8

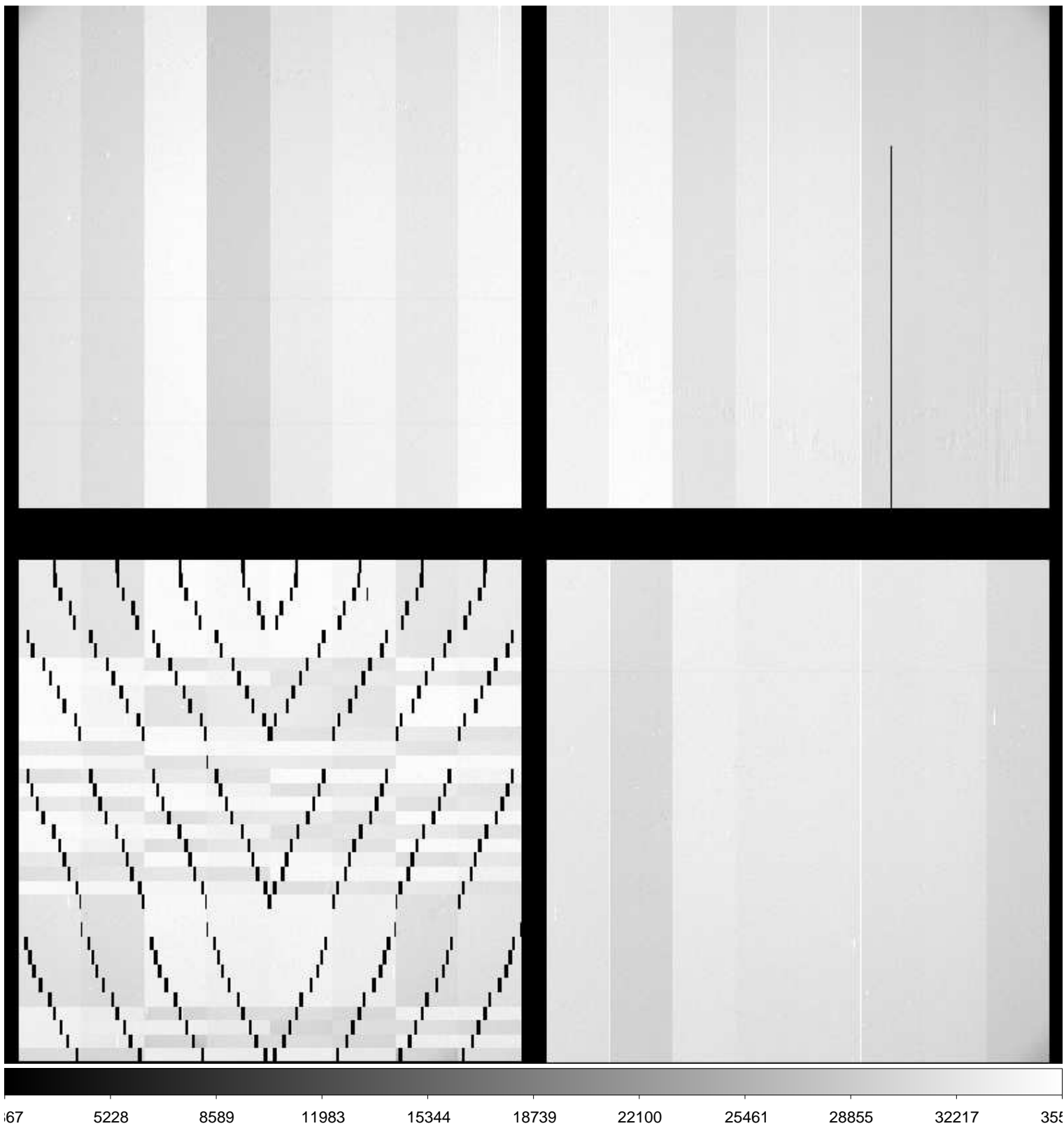

File Name : **xkmts.20170122.052224.fits** # 223 / 227 #  
Project ID : ALL  
Image Type : FLAT  
Object Name : **flat**  
RA : 11:23:16.140  
DEC : -19:41:39.20  
Exposure Time : 40  
Airmass : 1.08  
Sidereal Time : 12:46:03  
Filter ID : V  
Observation Date : 2017-01-22T03:14:25  
CCD Temperature : -108.84

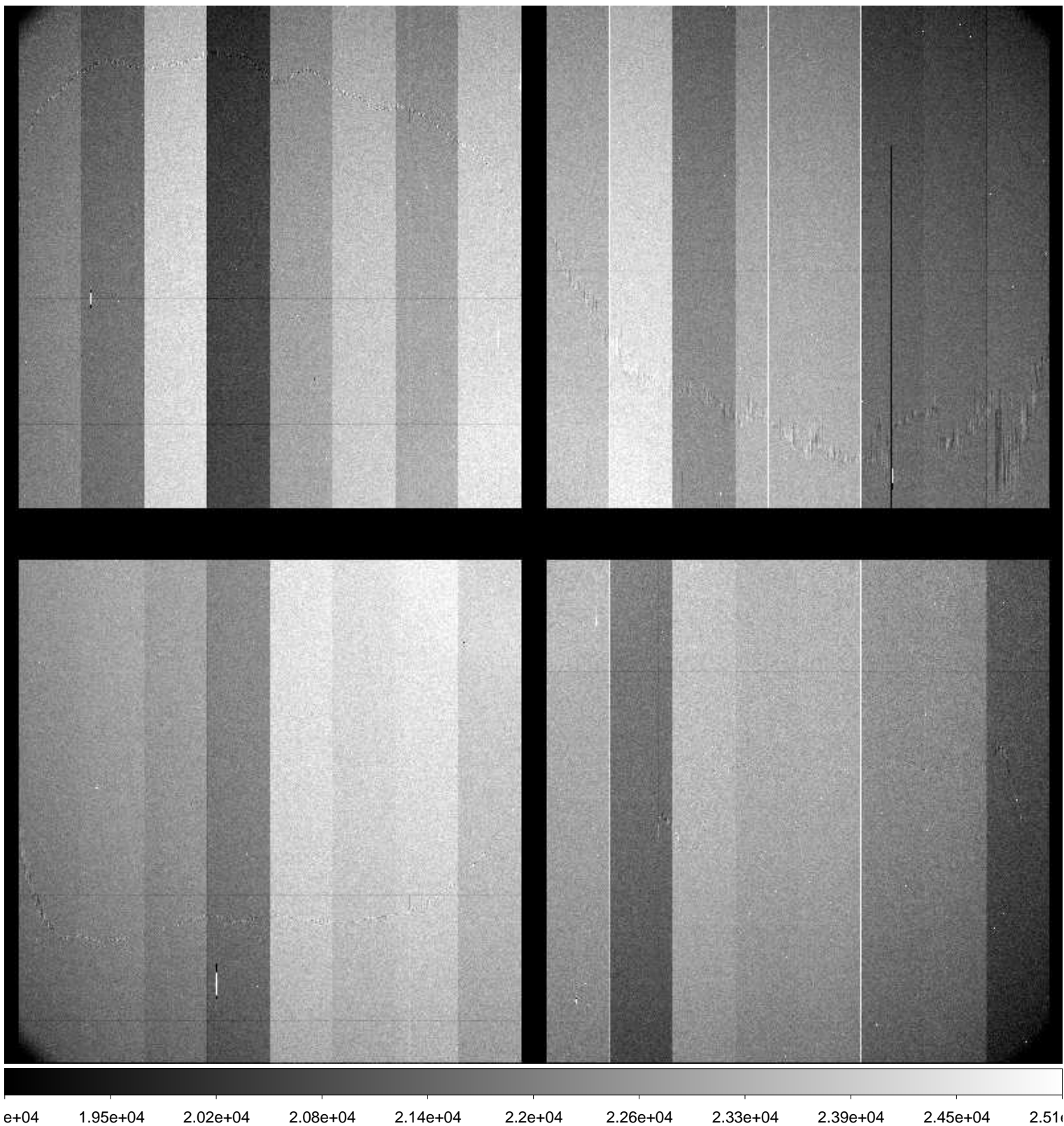

File Name : **xkmts.20170122.052225.fits** # 224 / 227 #  
Project ID : ALL  
Image Type : FLAT  
Object Name : **flat**  
RA : 11:23:57.130  
DEC : -19:34:01.20  
Exposure Time : 32  
Airmass : 1.08  
Sidereal Time : 12:48:14  
Filter ID : V  
Observation Date : 2017-01-22T03:16:36  
CCD Temperature : -108.84

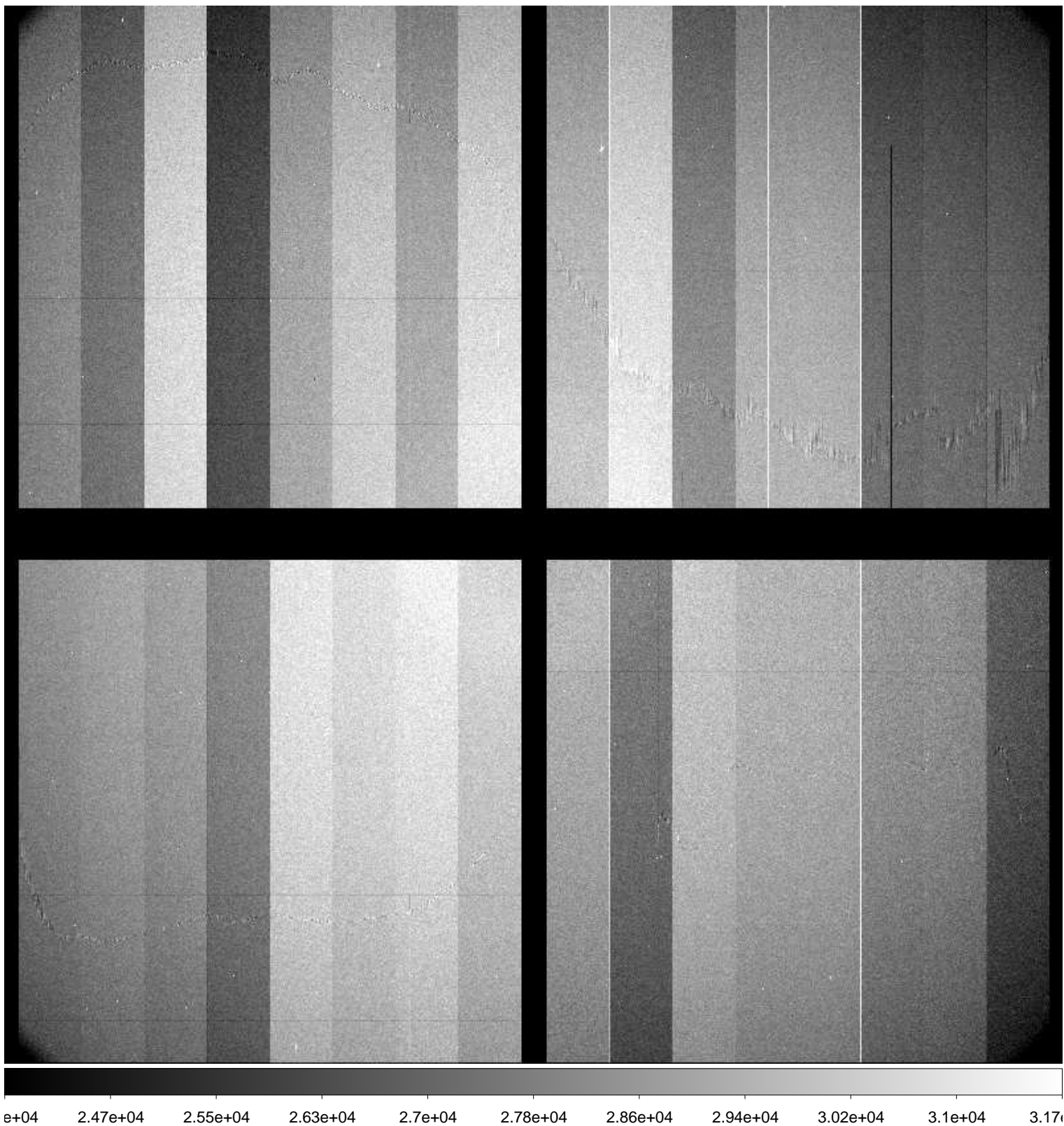



File Name : **xkmts.20170122.052226.fits** # 225 / 227 #  
Project ID : ALL  
Image Type : FLAT  
Object Name : **flat**  
RA : 11:24:21.930  
DEC : -19:24:34.00  
Exposure Time : 20  
Airmass : 1.09  
Sidereal Time : 12:49:58  
Filter ID : V  
Observation Date : 2017-01-22T03:18:19  
CCD Temperature : -108.88

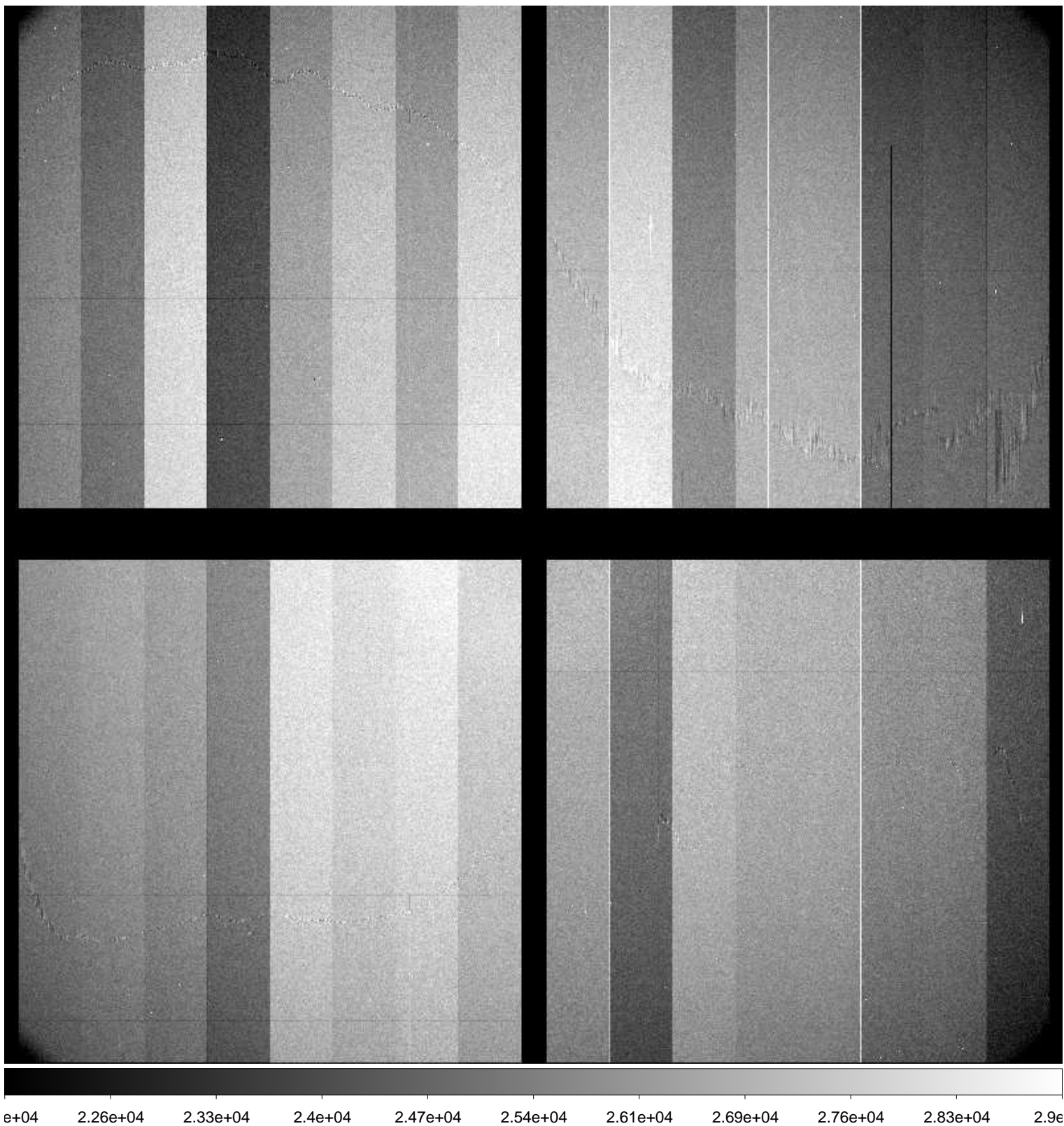

File Name : **xkmts.20170122.052227.fits** # 226 / 227 #  
Project ID : ALL  
Image Type : FLAT  
Object Name : **flat**  
RA : 11:24:43.890  
DEC : -19:17:06.60  
Exposure Time : 20  
Airmass : 1.09  
Sidereal Time : 12:51:31  
Filter ID : V  
Observation Date : 2017-01-22T03:19:53  
CCD Temperature : -108.89

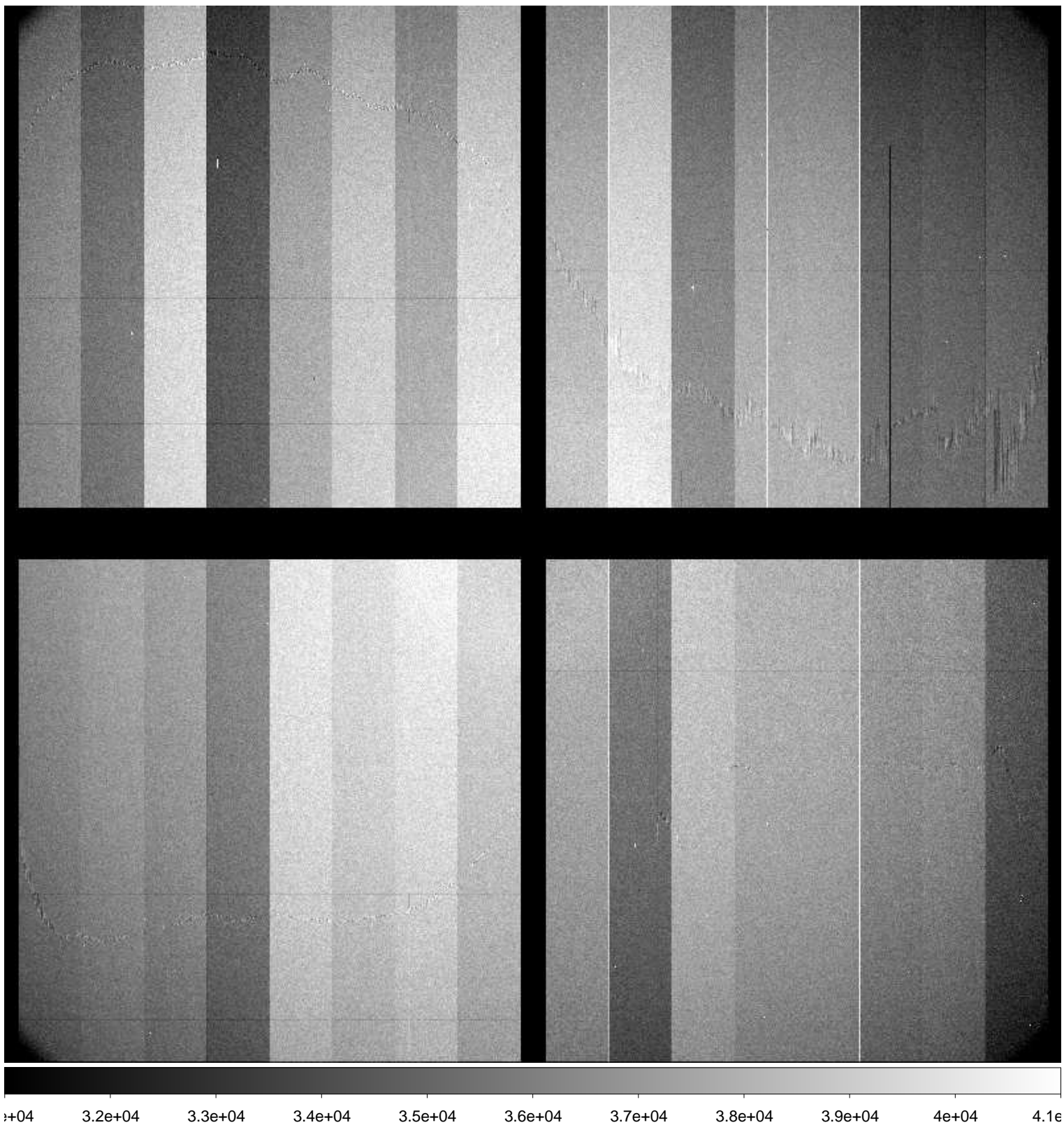

File Name : **xkmts.20170122.052228.fits** # 227 / 227 #  
Project ID : OBS  
Image Type : DARK  
Object Name : **end**  
RA : 11:24:43.850  
DEC : -19:17:06.50  
Exposure Time : 30  
Airmass : 1.09  
Sidereal Time : 12:53:11  
Filter ID : NO  
Observation Date : 2017-01-22T03:21:32  
CCD Temperature : -108.89

