

File Name : **xkmts.20170118.051312.fits** # 1 / 246 #
Project ID : OBS
Image Type : DARK
Object Name : **begin**
RA : 03:10:24.700
DEC : -32:16:04.30
Exposure Time : 60
Airmass : 1.00
Sidereal Time : 03:11:00
Filter ID : V
Observation Date : 2017-01-18T17:54:36
CCD Temperature : -103.82

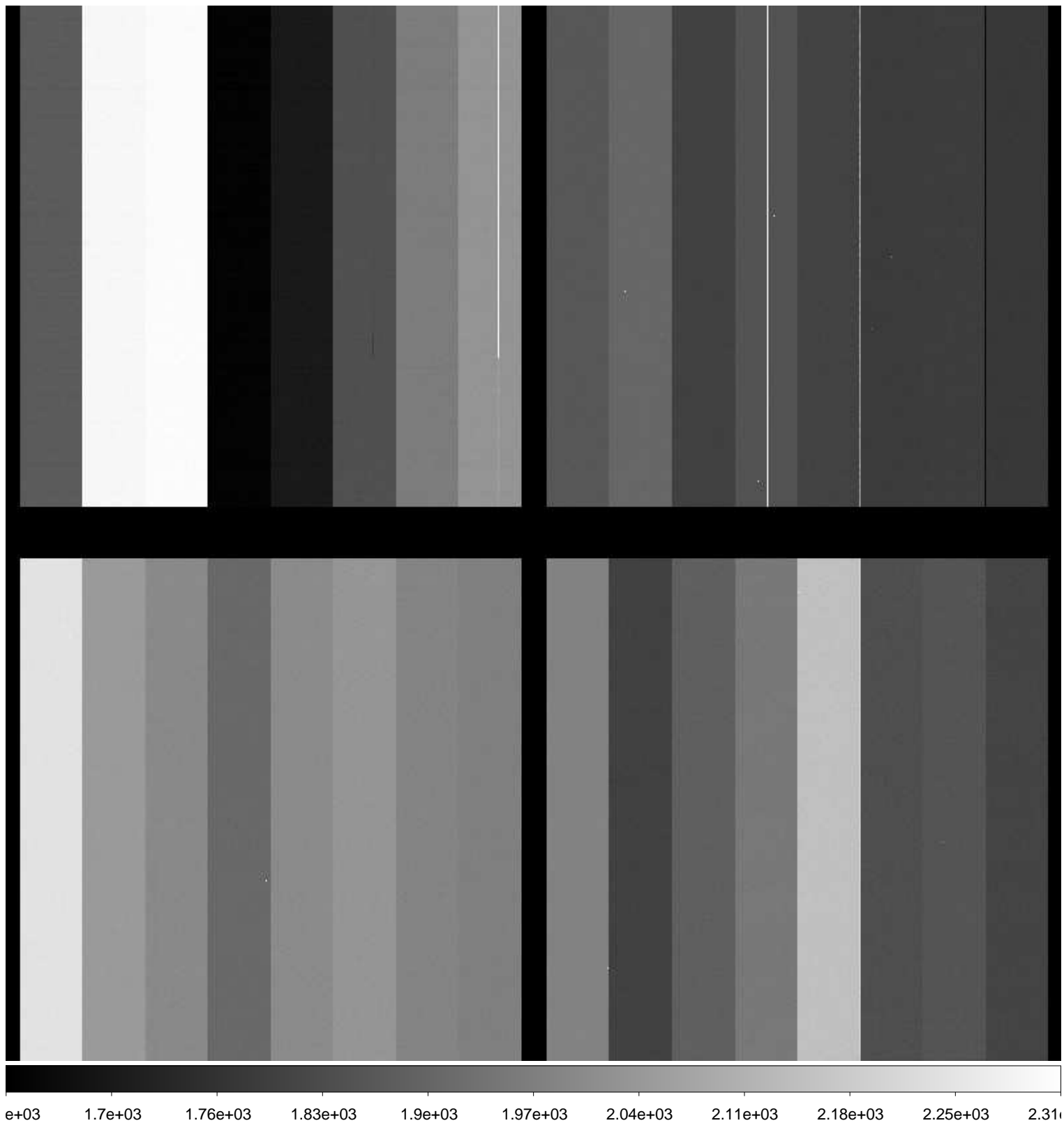

File Name : **xkmts.20170118.051313.fits** # 2 / 246 #
Project ID : ALL
Image Type : DARK
Object Name : **dark**
RA : 03:12:38.270
DEC : -32:16:01.80
Exposure Time : 246
Airmass : 1.00
Sidereal Time : 03:13:13
Filter ID : R
Observation Date : 2017-01-18T17:56:48
CCD Temperature : -103.88

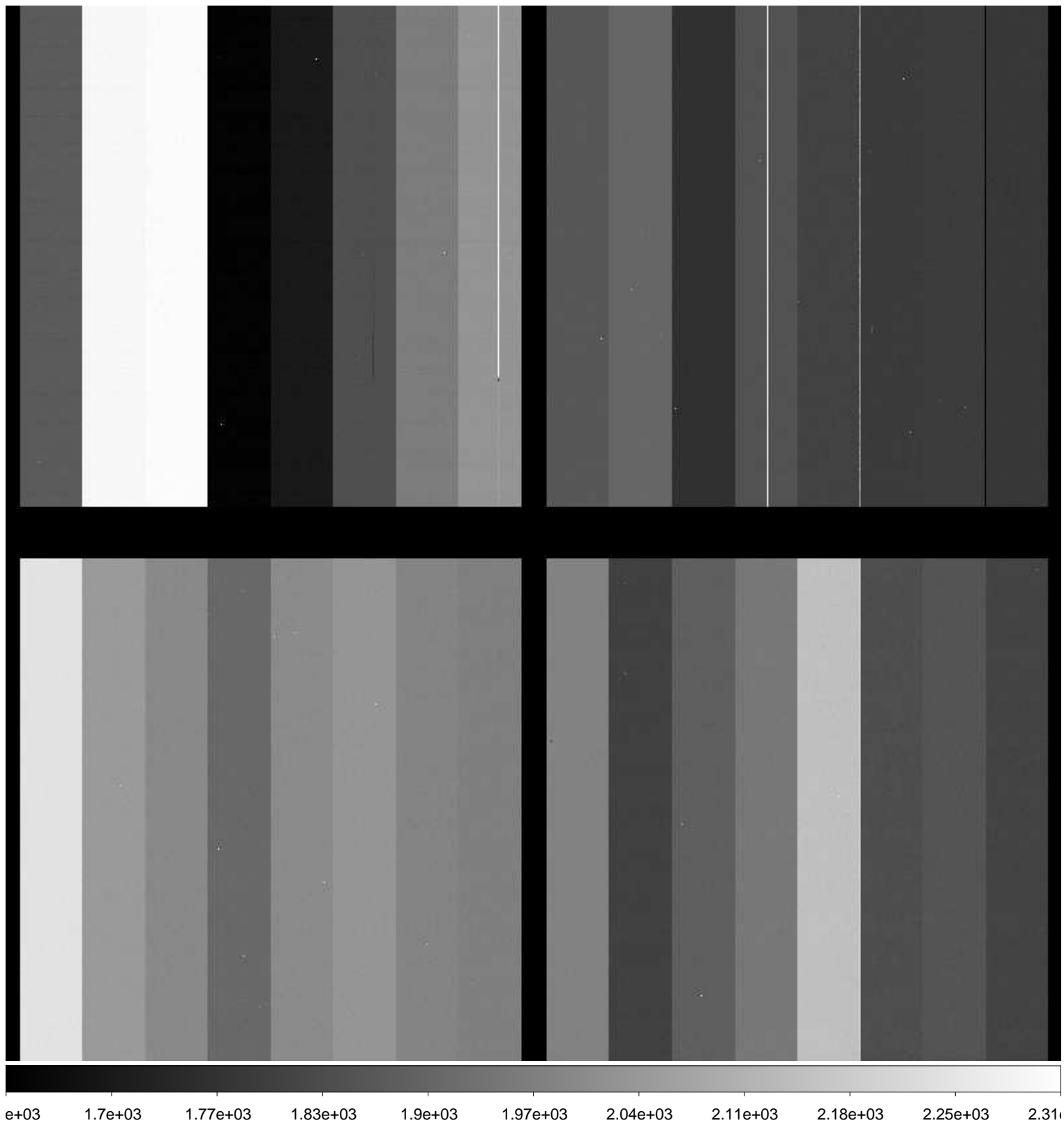

File Name : **xkmts.20170118.051314.fits** # 3 / 246 #
Project ID : ALL
Image Type : DARK
Object Name : **dark**
RA : 03:17:38.110
DEC : -32:15:56.30
Exposure Time : 246
Airmass : 1.00
Sidereal Time : 03:18:13
Filter ID : R
Observation Date : 2017-01-18T18:01:48
CCD Temperature : -103.96

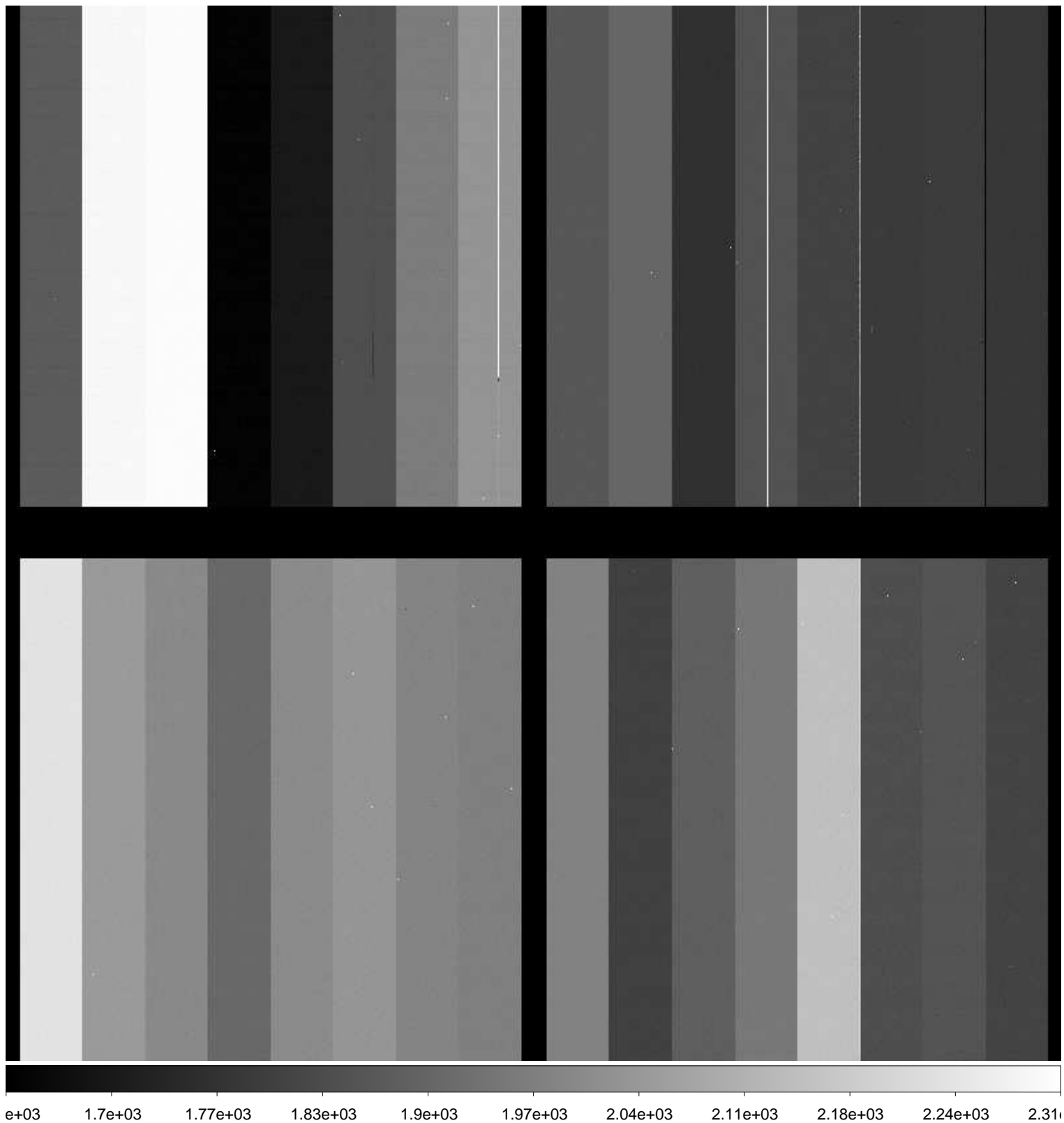

File Name : **xkmts.20170118.051315.fits** # 4 / 246 #
Project ID : ALL
Image Type : DARK
Object Name : **dark**
RA : 04:58:12.010
DEC : -18:04:43.10
Exposure Time : 246
Airmass : 1.11
Sidereal Time : 03:23:13
Filter ID : R
Observation Date : 2017-01-18T18:07:00
CCD Temperature : -104.04

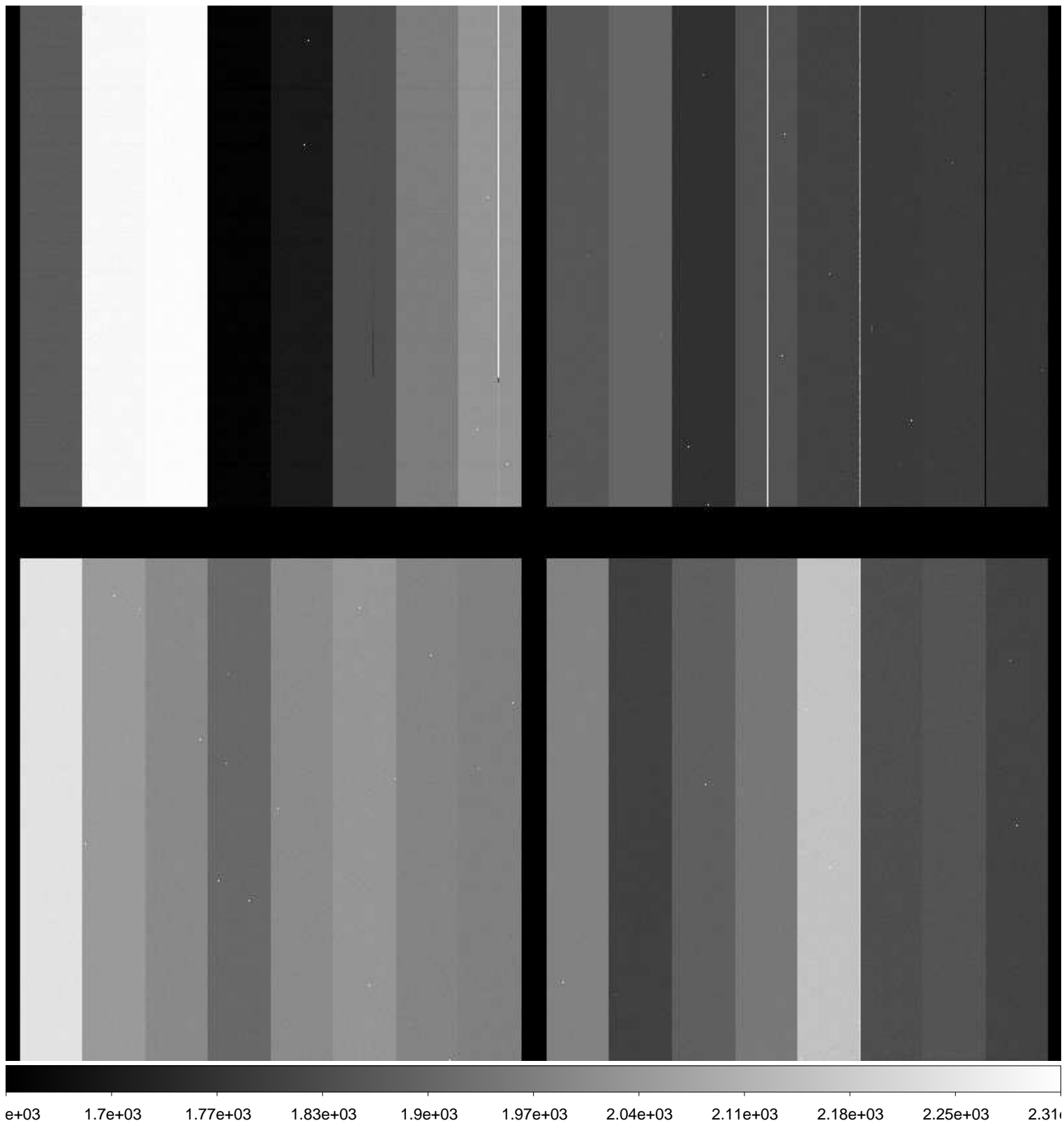

File Name : **xkmts.20170118.051316.fits** # 5 / 246 #
Project ID : ALL
Image Type : BIAS
Object Name : **bias**
RA : 04:58:39.510
DEC : -18:25:21.10
Exposure Time : 0
Airmass : 1.10
Sidereal Time : 03:28:47
Filter ID : R
Observation Date : 2017-01-18T18:12:20
CCD Temperature : -104.13

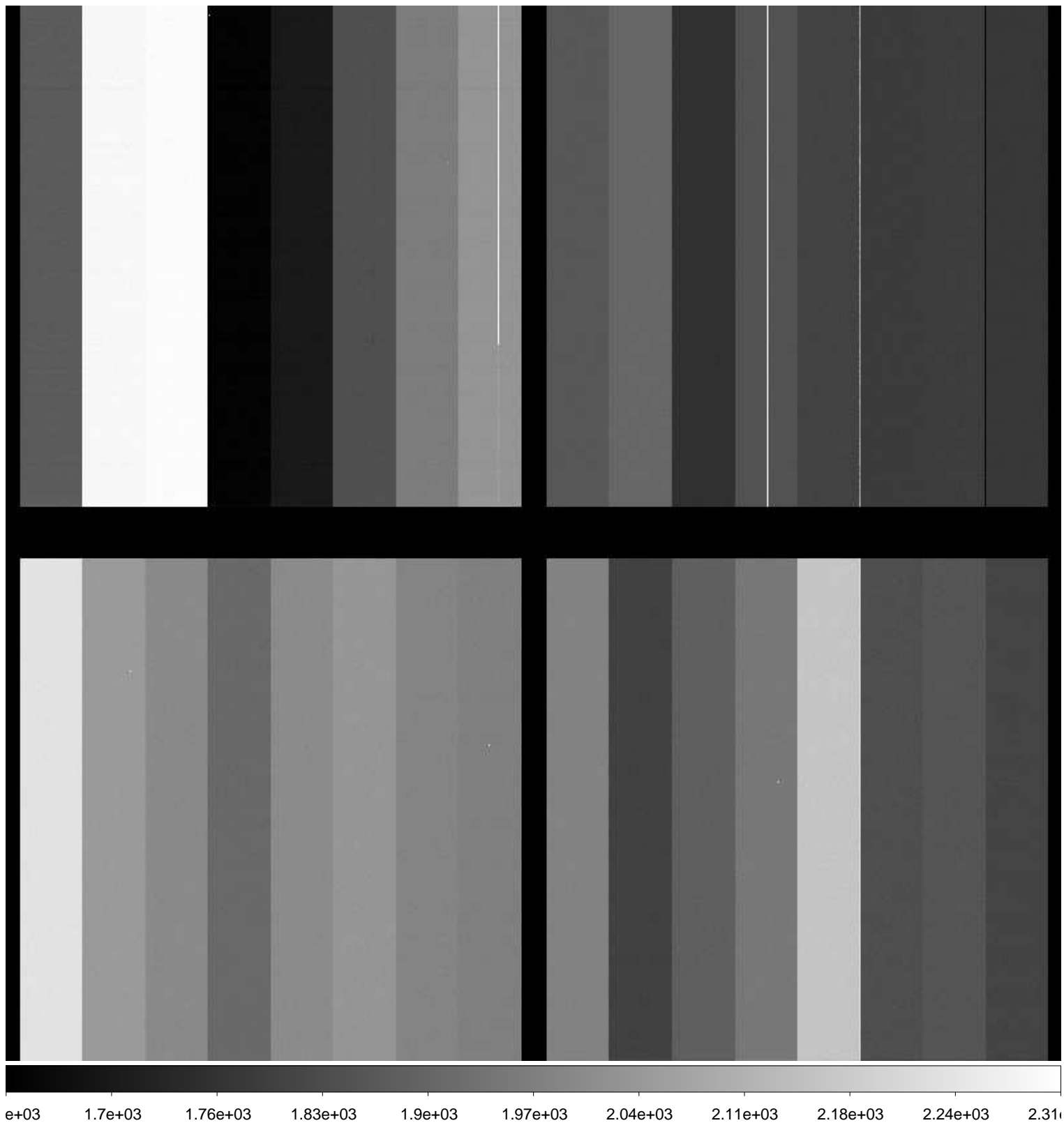

File Name : **xkmts.20170118.051317.fits** # 6 / 246 #
Project ID : ALL
Image Type : BIAS
Object Name : **bias**
RA : 04:58:39.500
DEC : -18:25:21.20
Exposure Time : 0
Airmass : 1.10
Sidereal Time : 03:29:46
Filter ID : R
Observation Date : 2017-01-18T18:13:19
CCD Temperature : -104.14

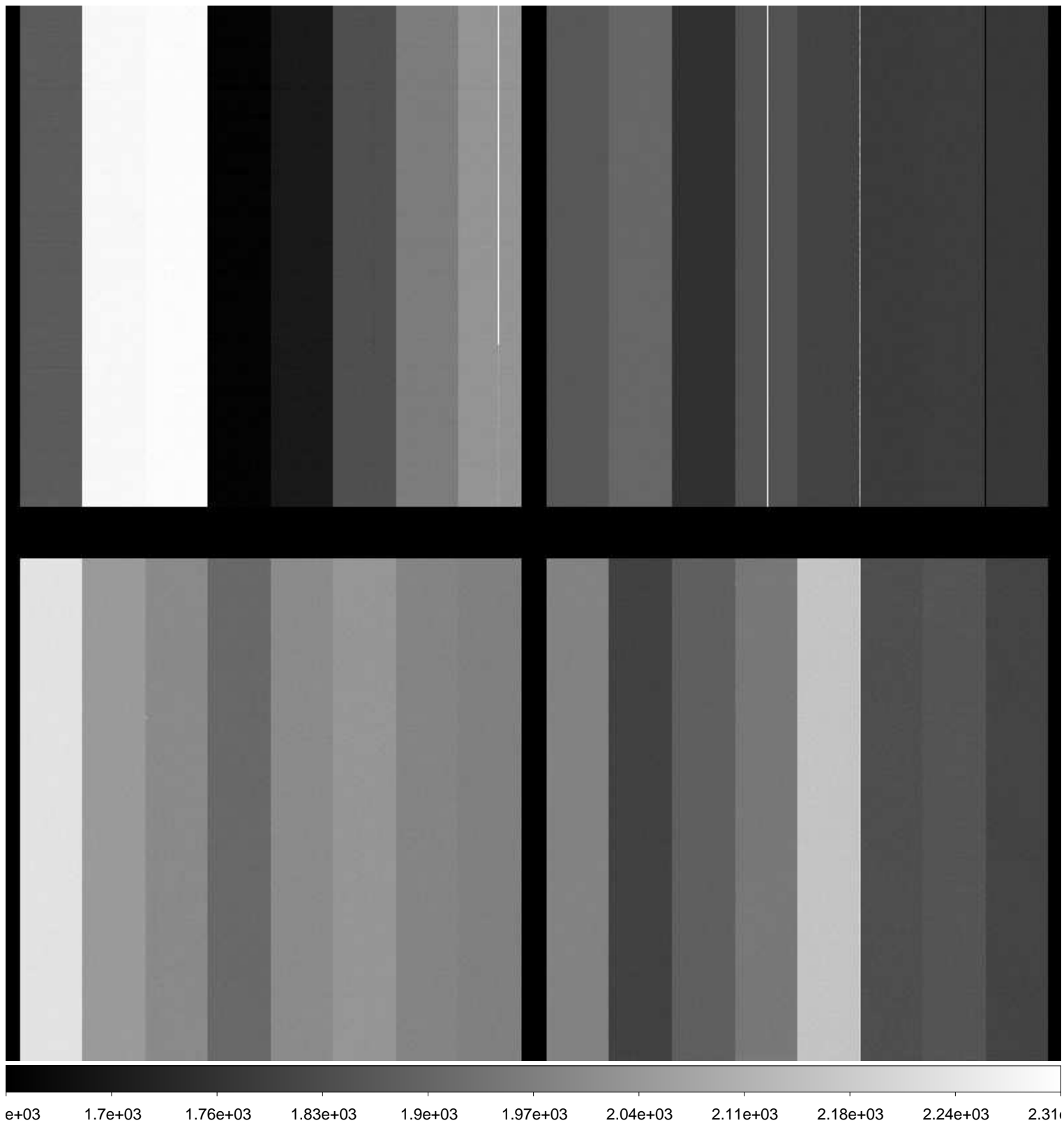

File Name : **xkmts.20170118.051318.fits** # 7 / 246 #
Project ID : ALL
Image Type : BIAS
Object Name : **bias**
RA : 04:58:39.470
DEC : -18:25:21.10
Exposure Time : 0
Airmass : 1.10
Sidereal Time : 03:30:52
Filter ID : R
Observation Date : 2017-01-18T18:14:35
CCD Temperature : -104.16

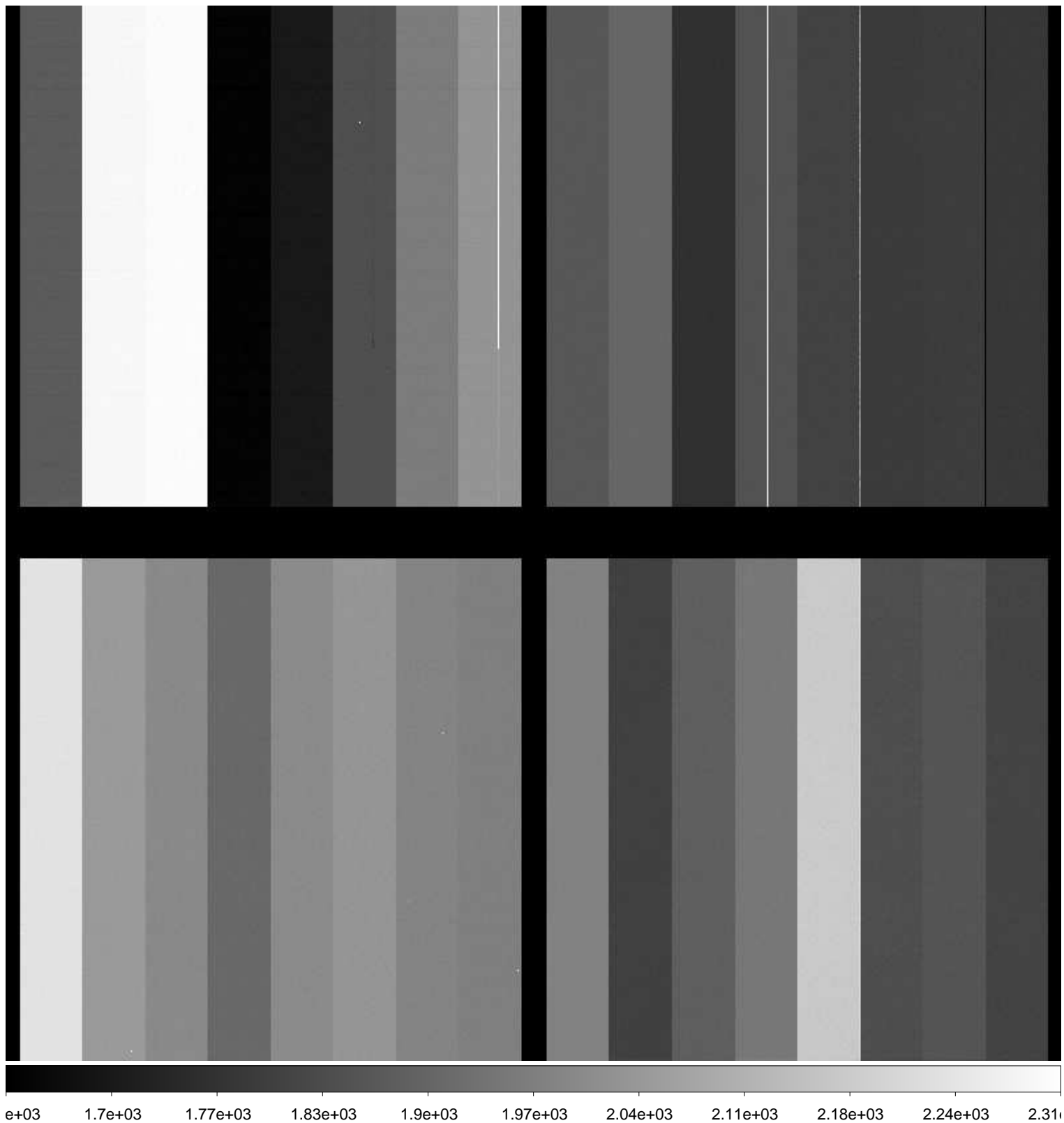

File Name : **xkmts.20170118.051319.fits** # 8 / 246 #
Project ID : ALL
Image Type : BIAS
Object Name : **bias**
RA : 04:58:39.460
DEC : -18:25:21.30
Exposure Time : 0
Airmass : 1.09
Sidereal Time : 03:32:09
Filter ID : R
Observation Date : 2017-01-18T18:15:42
CCD Temperature : -103.91

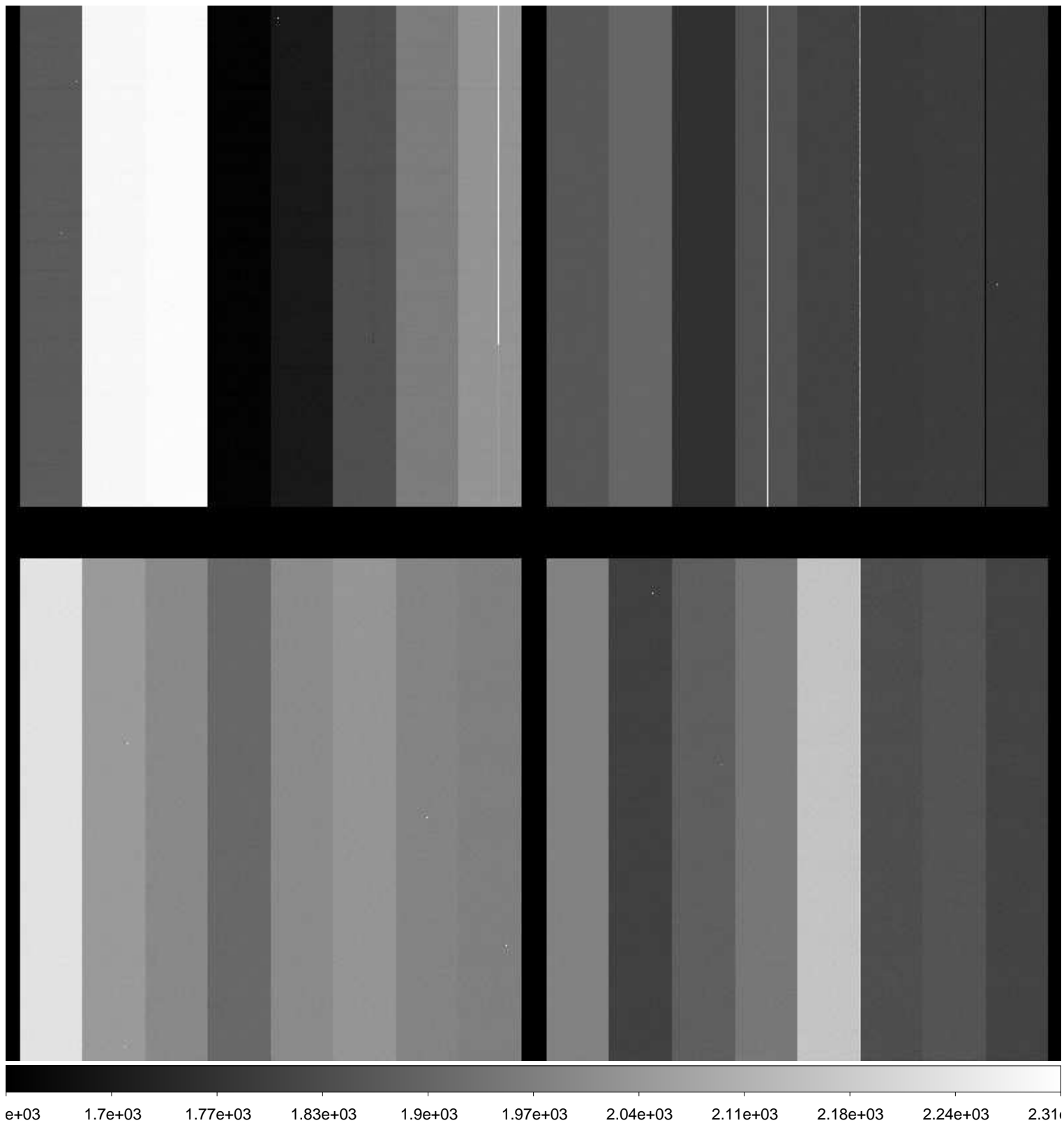

File Name : **xkmts.20170118.051320.fits** # 9 / 246 #
Project ID : ALL
Image Type : BIAS
Object Name : **bias**
RA : 04:58:39.430
DEC : -18:25:21.30
Exposure Time : 0
Airmass : 1.09
Sidereal Time : 03:33:20
Filter ID : R
Observation Date : 2017-01-18T18:16:53
CCD Temperature : -104.11

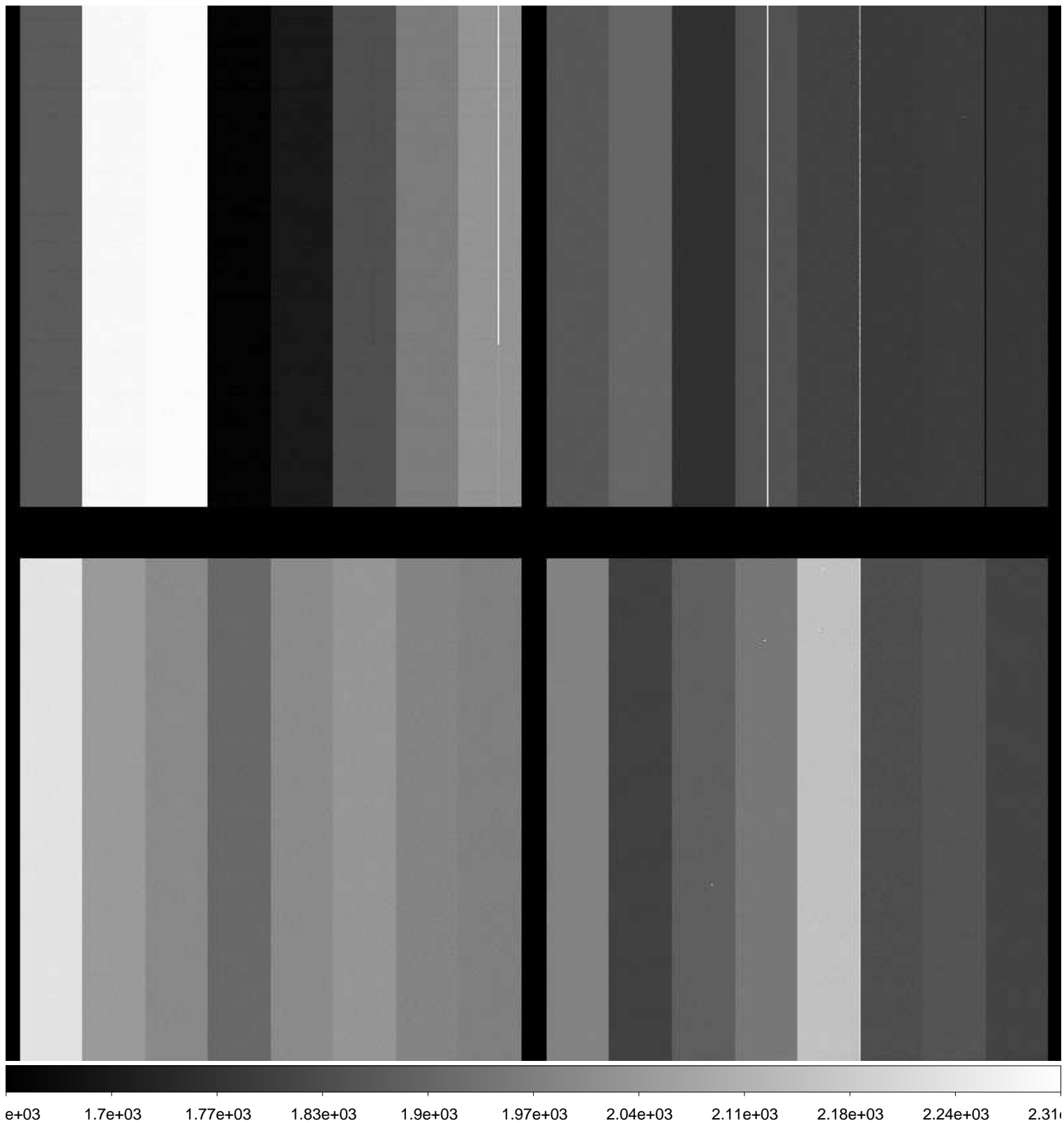

File Name : **xkmts.20170118.051321.fits** # 10 / 246 #
Project ID : ALL
Image Type : FLAT
Object Name : **flat**
RA : 05:00:28.570
DEC : -18:52:32.70
Exposure Time : 20
Airmass : 1.09
Sidereal Time : 03:35:07
Filter ID : B
Observation Date : 2017-01-18T18:18:39
CCD Temperature : -104

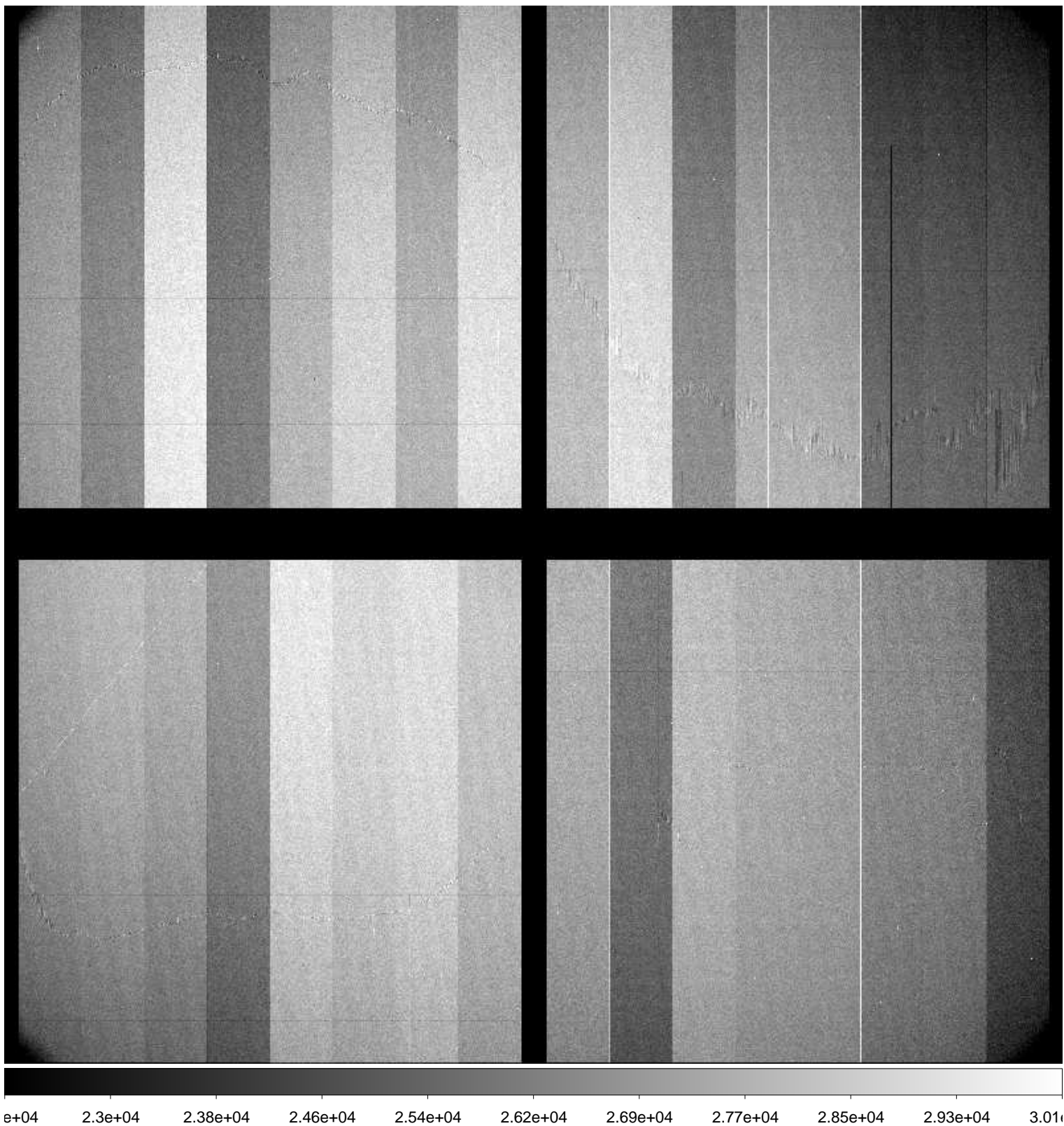

File Name : **xkmts.20170118.051322.fits** # 11 / 246 #
Project ID : ALL
Image Type : FLAT
Object Name : **flat**
RA : 05:00:43.950
DEC : -19:01:54.80
Exposure Time : 32
Airmass : 1.09
Sidereal Time : 03:36:49
Filter ID : B
Observation Date : 2017-01-18T18:20:21
CCD Temperature : -104.16

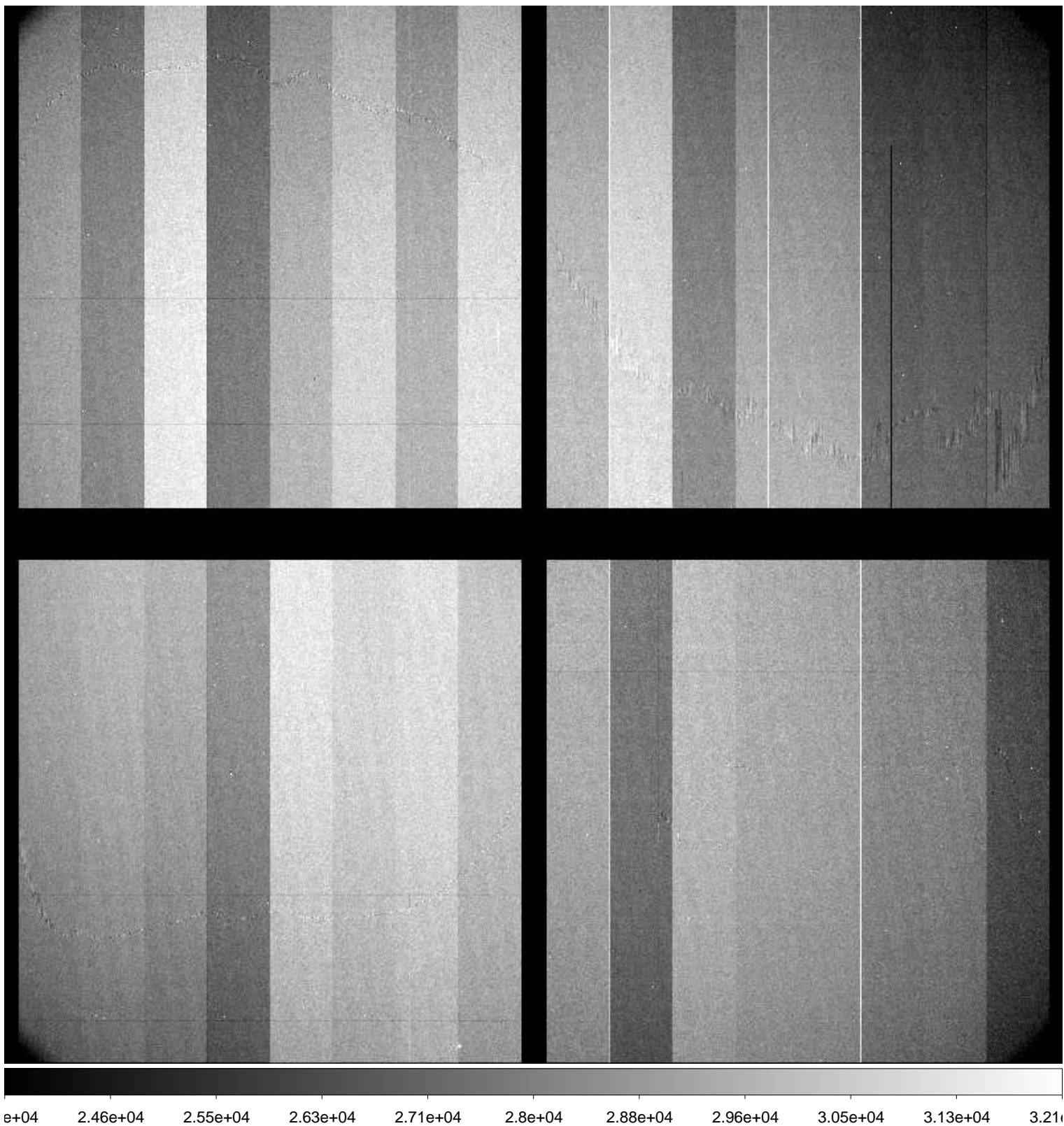

File Name : **xkmts.20170118.051323.fits** # 12 / 246 #
Project ID : ALL
Image Type : FLAT
Object Name : **flat**
RA : 05:01:01.710
DEC : -19:11:25.70
Exposure Time : 42
Airmass : 1.08
Sidereal Time : 03:38:31
Filter ID : B
Observation Date : 2017-01-18T18:22:02
CCD Temperature : -104.2

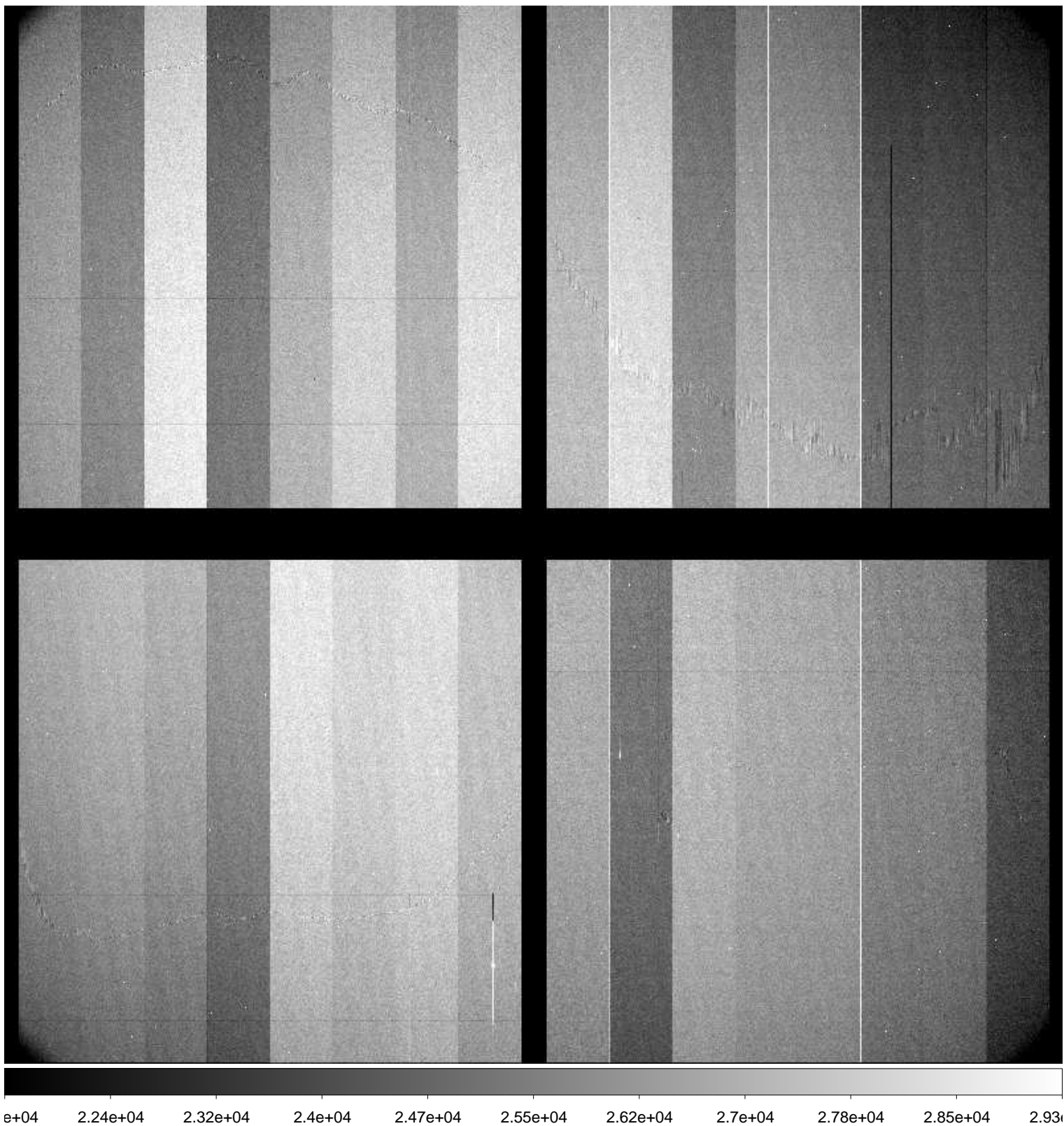

File Name : **xkmts.20170118.051324.fits** # 13 / 246 #
Project ID : ALL
Image Type : FLAT
Object Name : **flat**
RA : 05:01:38.530
DEC : -19:17:18.40
Exposure Time : 30
Airmass : 1.08
Sidereal Time : 03:40:19
Filter ID : R
Observation Date : 2017-01-18T18:23:49
CCD Temperature : -104.25

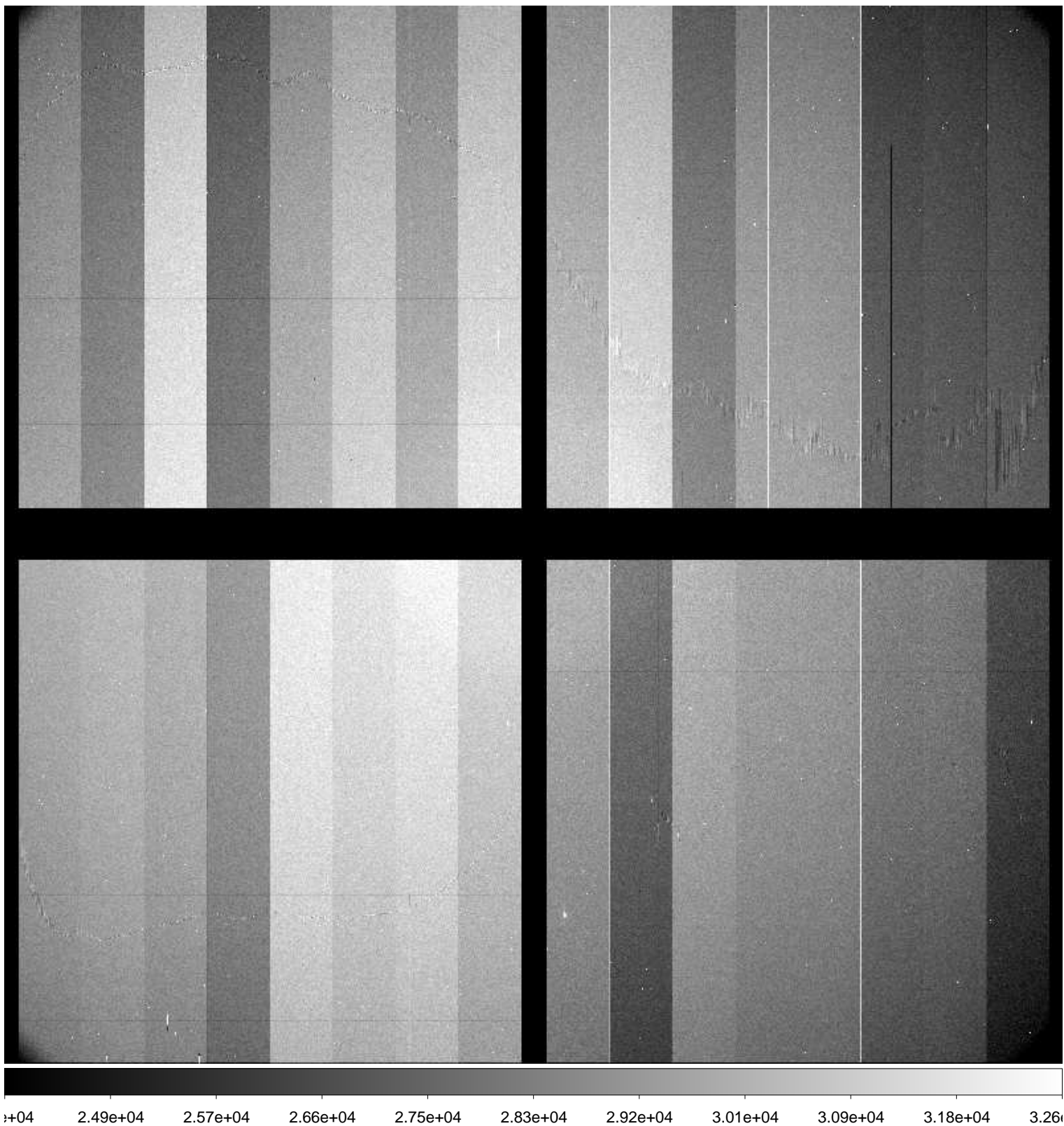

File Name : **xkmts.20170118.051325.fits** # 14 / 246 #
Project ID : ALL
Image Type : FLAT
Object Name : **flat**
RA : 05:01:57.810
DEC : -19:25:05.00
Exposure Time : 45
Airmass : 1.08
Sidereal Time : 03:42:08
Filter ID : R
Observation Date : 2017-01-18T18:25:39
CCD Temperature : -104.26

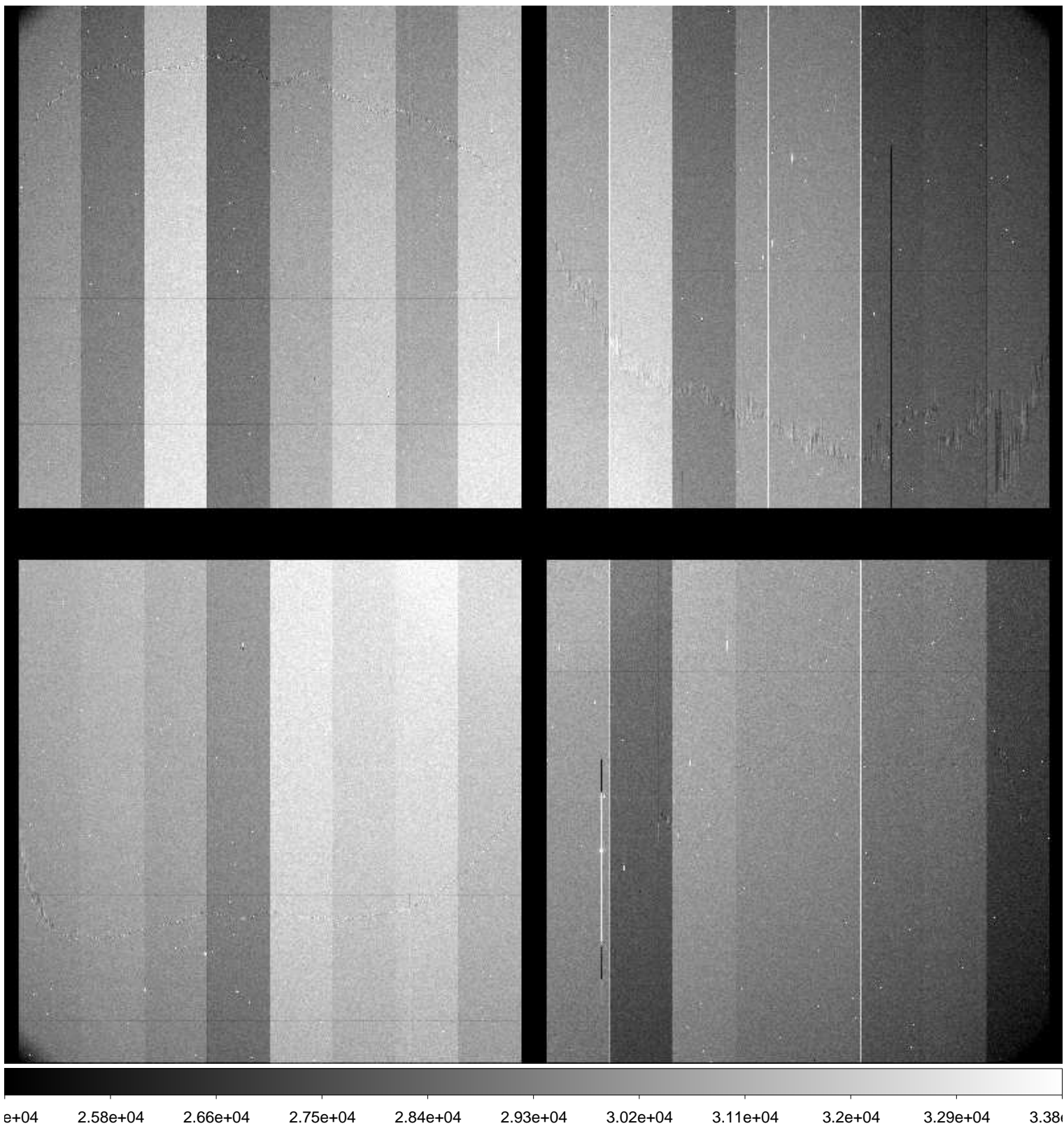

File Name : **xkmts.20170118.051326.fits** # 15 / 246 #
Project ID : ALL
Image Type : FLAT
Object Name : **flat**
RA : 05:02:32.980
DEC : -19:34:58.60
Exposure Time : 57
Airmass : 1.08
Sidereal Time : 03:44:02
Filter ID : I
Observation Date : 2017-01-18T18:27:32
CCD Temperature : -104.3

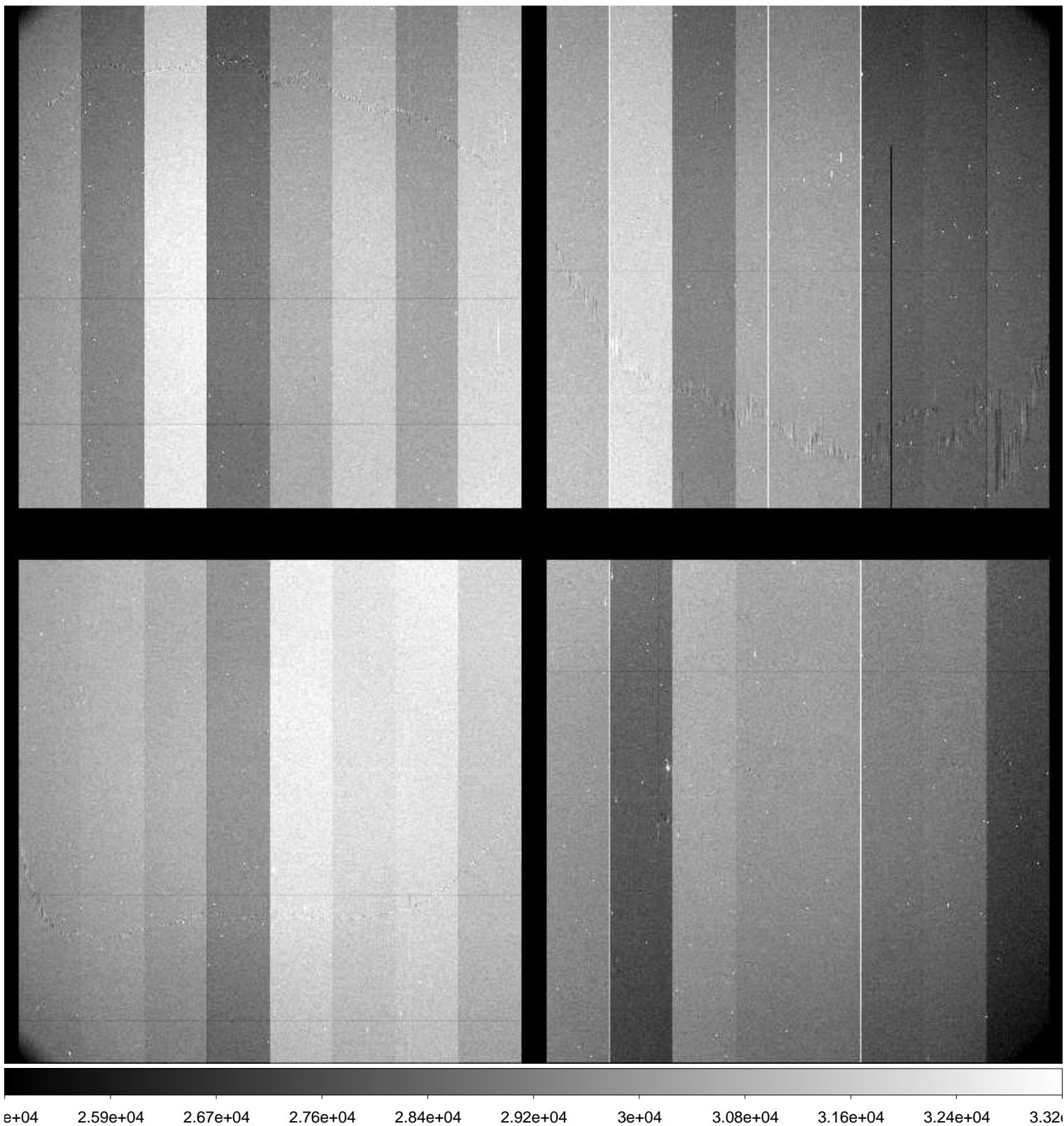

File Name : **xkmts.20170118.051327.fits** # 16 / 246 #
Project ID : ALL
Image Type : FLAT
Object Name : **flat**
RA : 05:03:14.660
DEC : -19:41:12.40
Exposure Time : 60
Airmass : 1.07
Sidereal Time : 03:46:08
Filter ID : I
Observation Date : 2017-01-18T18:29:50
CCD Temperature : -104.31

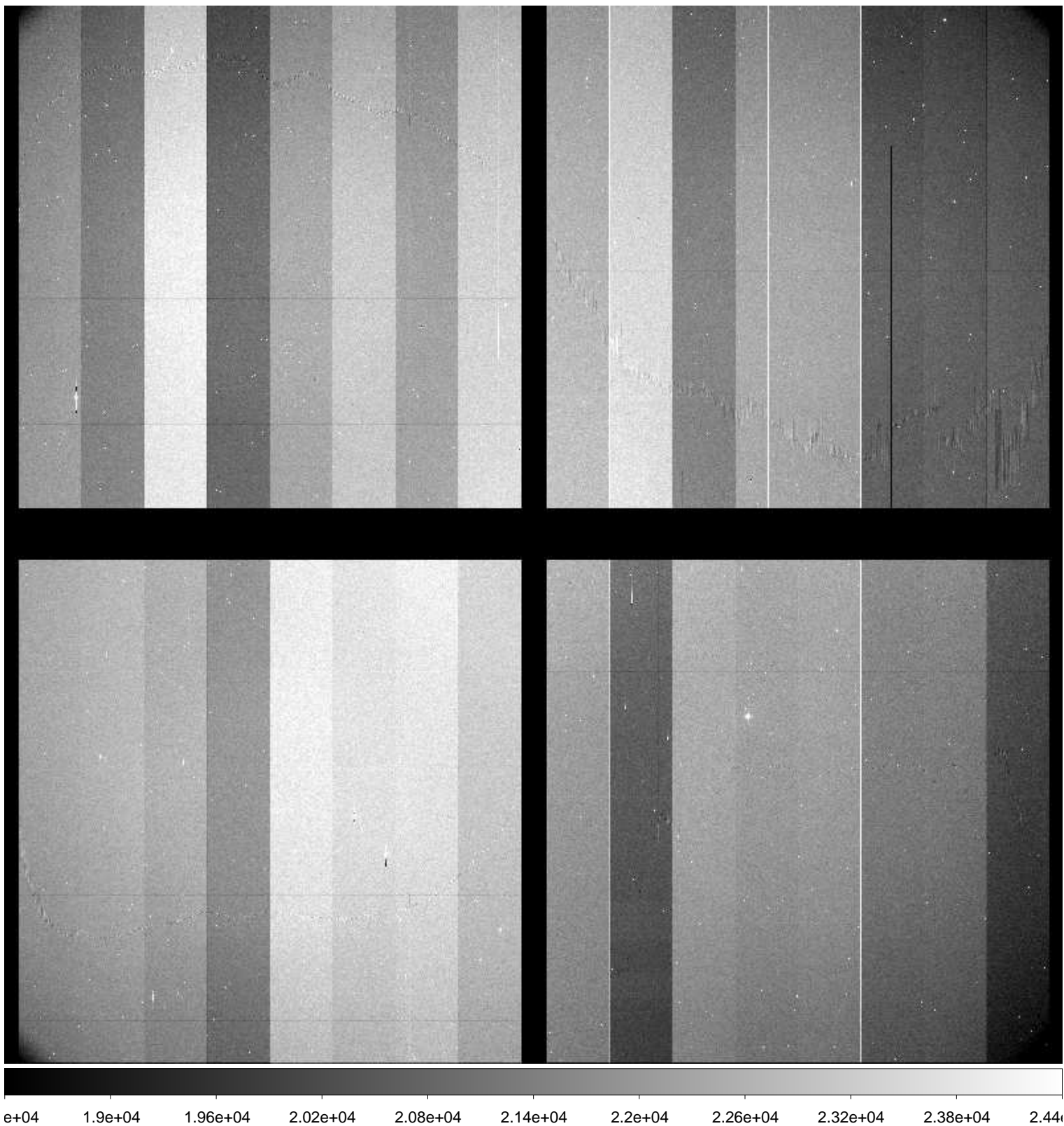

File Name : **xkmts.20170118.051328.fits** # 17 / 246 #
Project ID : ALL
Image Type : FLAT
Object Name : **flat**
RA : 05:03:43.200
DEC : -19:53:32.60
Exposure Time : 60
Airmass : 1.07
Sidereal Time : 03:48:28
Filter ID : I
Observation Date : 2017-01-18T18:32:10
CCD Temperature : -104.02

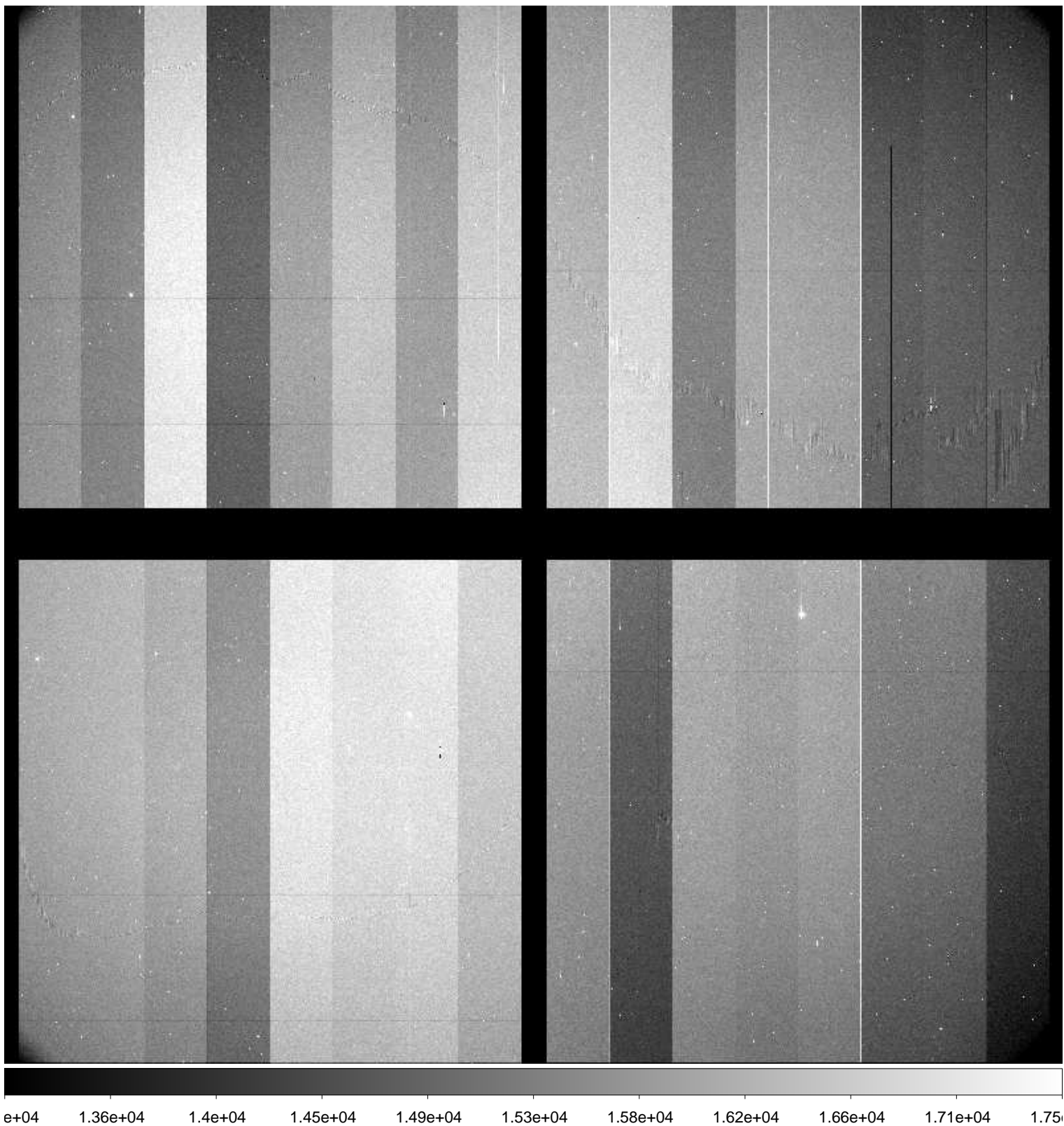

File Name : **xkmts.20170118.051329.fits** # 18 / 246 #
Project ID : ALL
Image Type : BIAS
Object Name : **bias**
RA : 05:03:43.180
DEC : -19:53:32.60
Exposure Time : 0
Airmass : 1.07
Sidereal Time : 03:50:49
Filter ID : R
Observation Date : 2017-01-18T18:34:18
CCD Temperature : -104.04

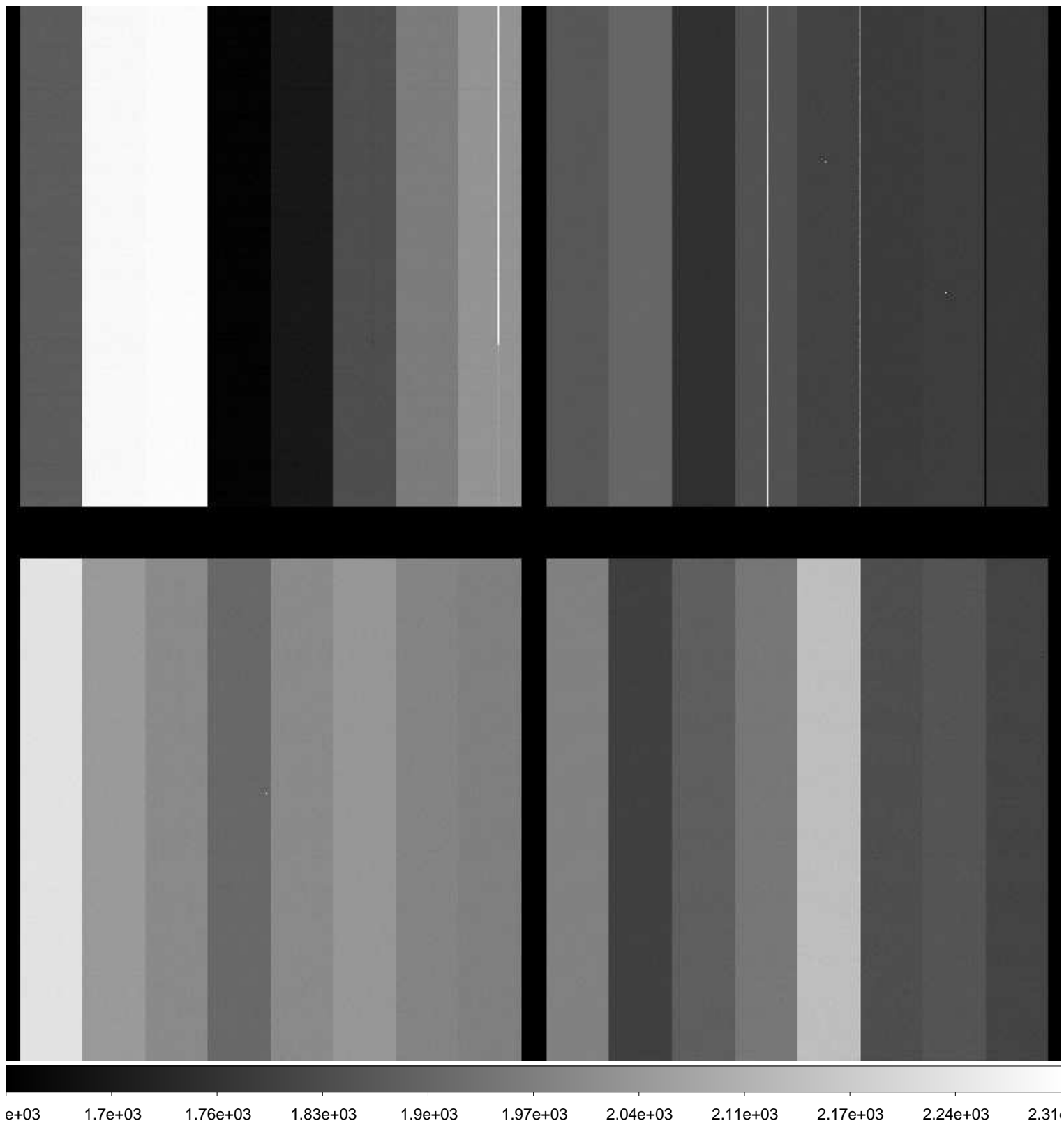

File Name : **xkmts.20170118.051330.fits** # 19 / 246 #
Project ID : ALL
Image Type : BIAS
Object Name : **bias**
RA : 05:03:43.160
DEC : -19:53:32.60
Exposure Time : 0
Airmass : 1.07
Sidereal Time : 03:51:47
Filter ID : R
Observation Date : 2017-01-18T18:35:17
CCD Temperature : -104.16

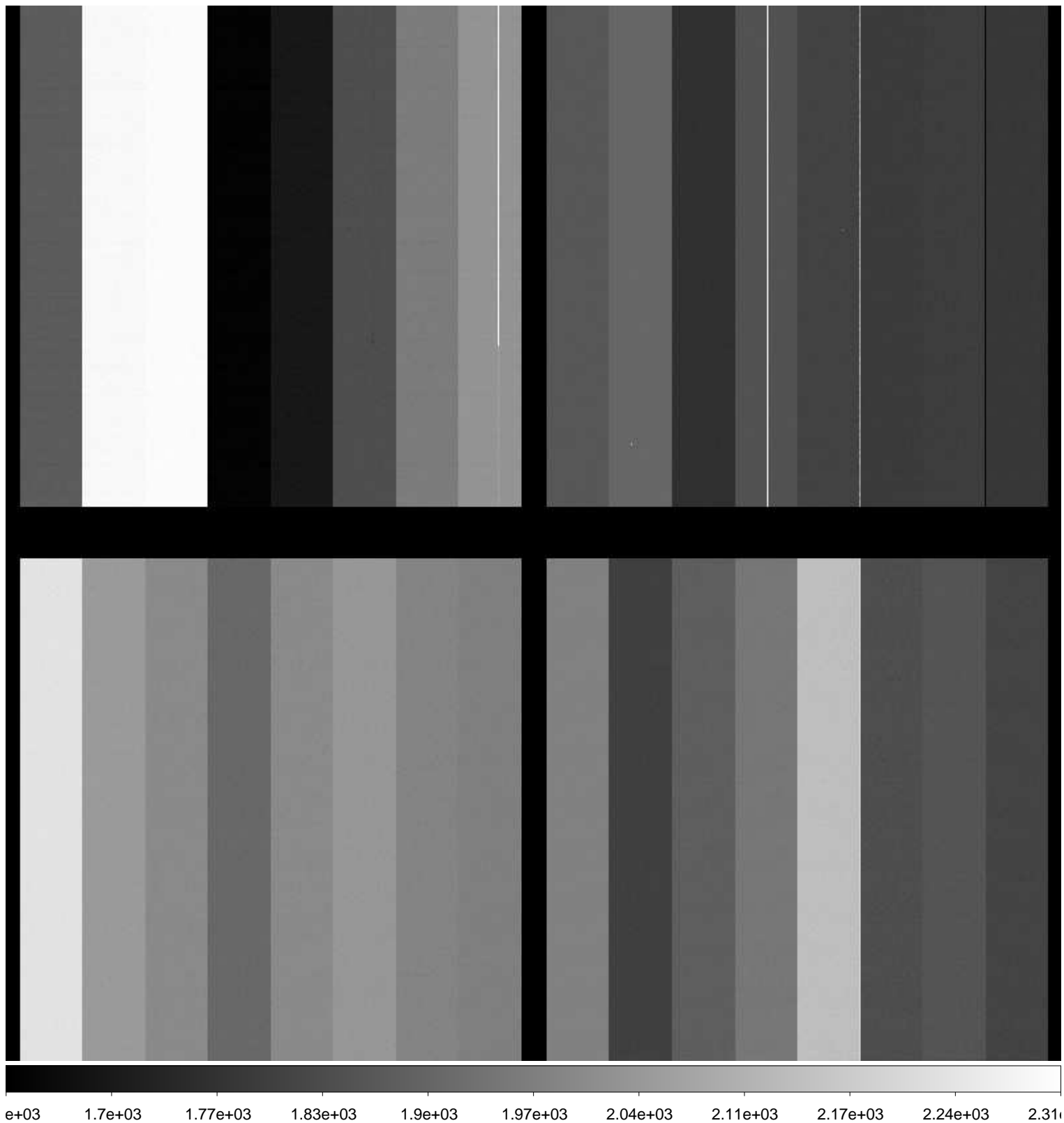

File Name : **xkmts.20170118.051331.fits** # 20 / 246 #
Project ID : ALL
Image Type : BIAS
Object Name : **bias**
RA : 05:03:43.150
DEC : -19:53:32.60
Exposure Time : 0
Airmass : 1.07
Sidereal Time : 03:52:55
Filter ID : R
Observation Date : 2017-01-18T18:36:35
CCD Temperature : -104.34

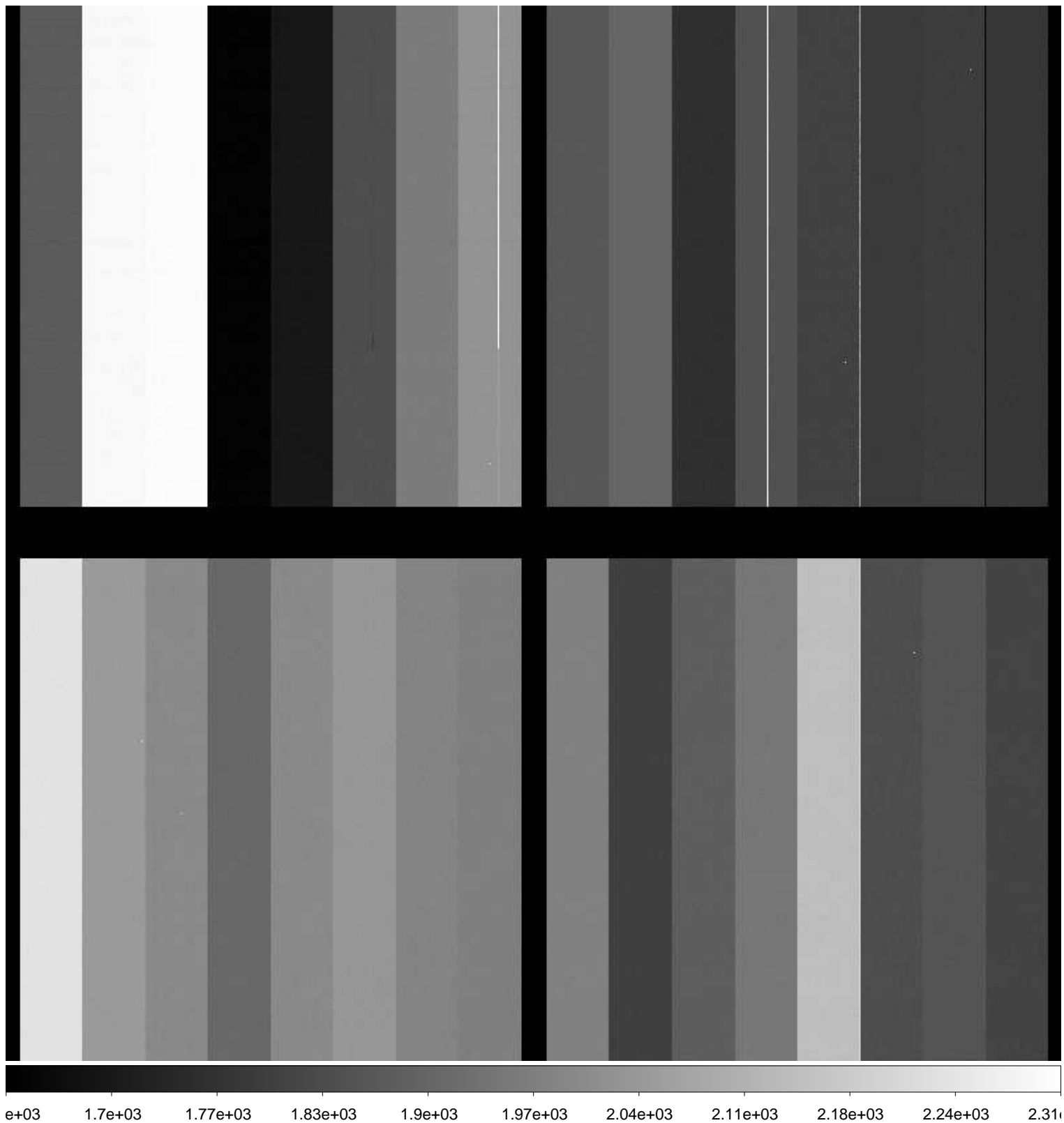

File Name : **xkmts.20170118.051332.fits** # 21 / 246 #
Project ID : ALL
Image Type : BIAS
Object Name : **bias**
RA : 06:36:00.010
DEC : -15:29:59.90
Exposure Time : 0
Airmass : 1.31
Sidereal Time : 03:54:12
Filter ID : R
Observation Date : 2017-01-18T18:37:41
CCD Temperature : -104.38

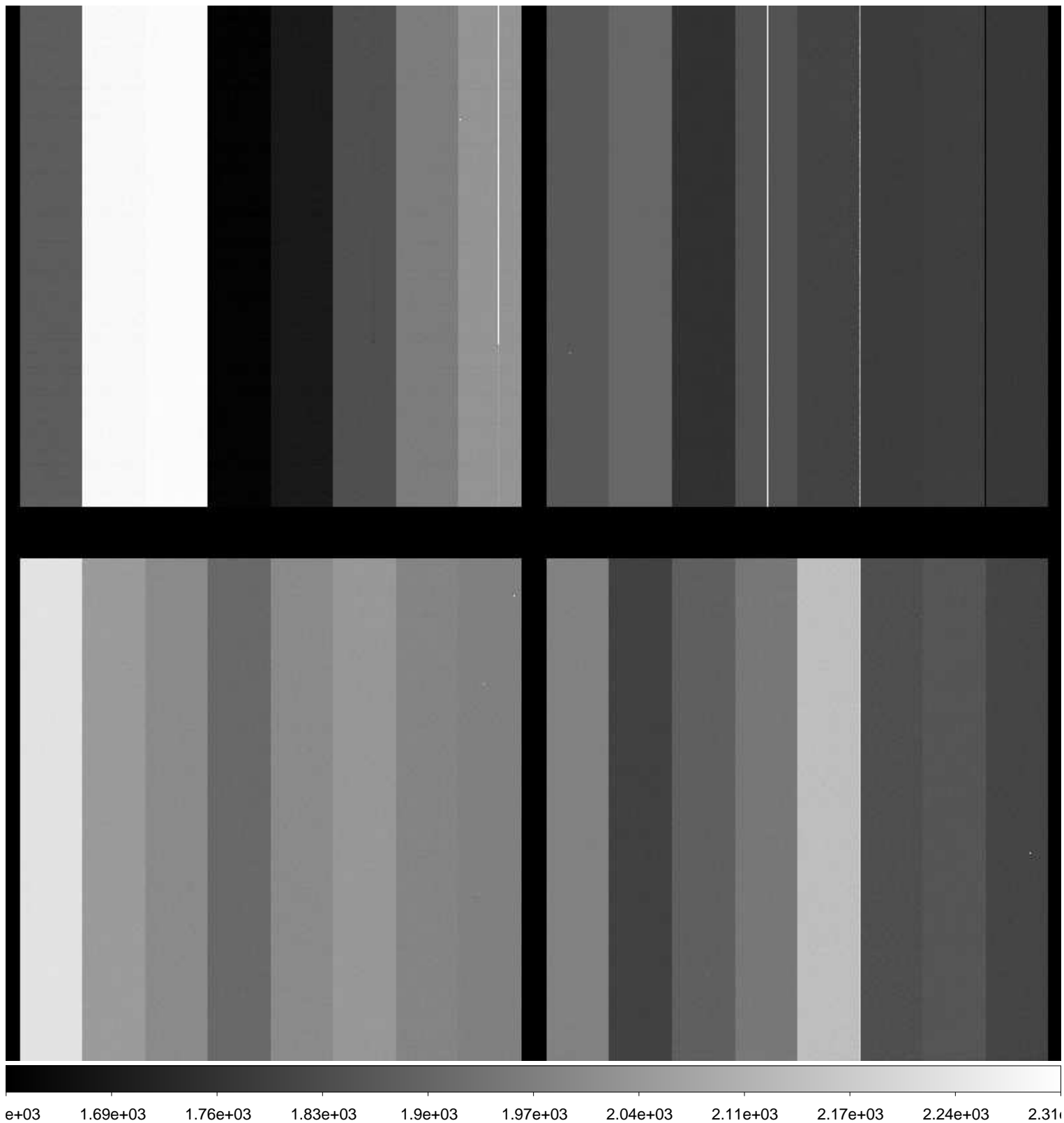

File Name : **xkmts.20170118.051333.fits** # 22 / 246 #
Project ID : ALL
Image Type : BIAS
Object Name : **bias**
RA : 06:35:00.000
DEC : -15:30:00.00
Exposure Time : 0
Airmass : 1.31
Sidereal Time : 03:55:13
Filter ID : R
Observation Date : 2017-01-18T18:38:42
CCD Temperature : -104.44

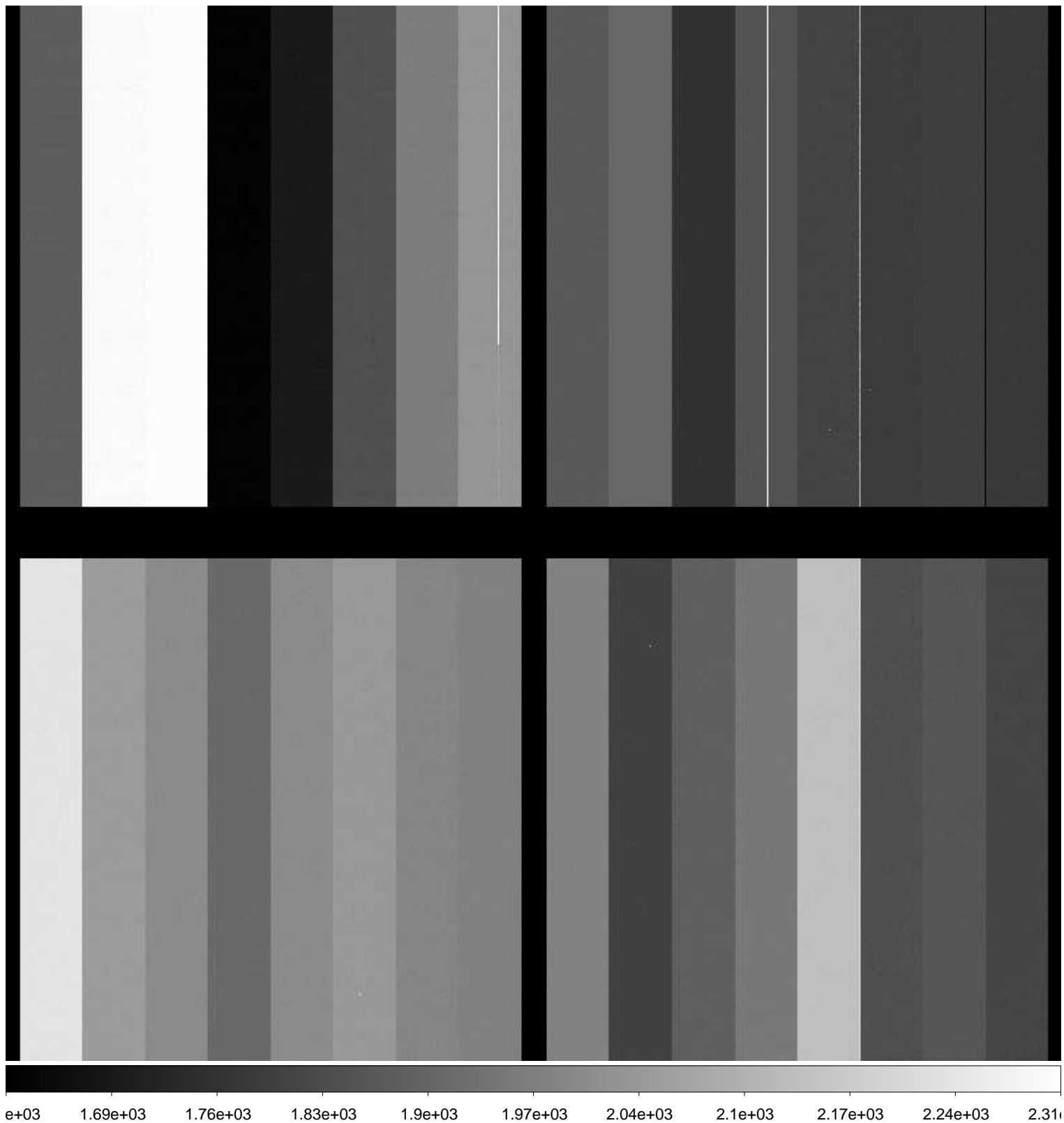

File Name : **xkmts.20170118.051334.fits** # 23 / 246 #
Project ID : SN
Image Type : OBJECT
Object Name : **focus**
RA : 06:35:59.830
DEC : -15:30:00.80
Exposure Time : 20
Airmass : 1.28
Sidereal Time : 04:02:13
Filter ID : I
Observation Date : 2017-01-18T18:45:41
CCD Temperature : -104.5

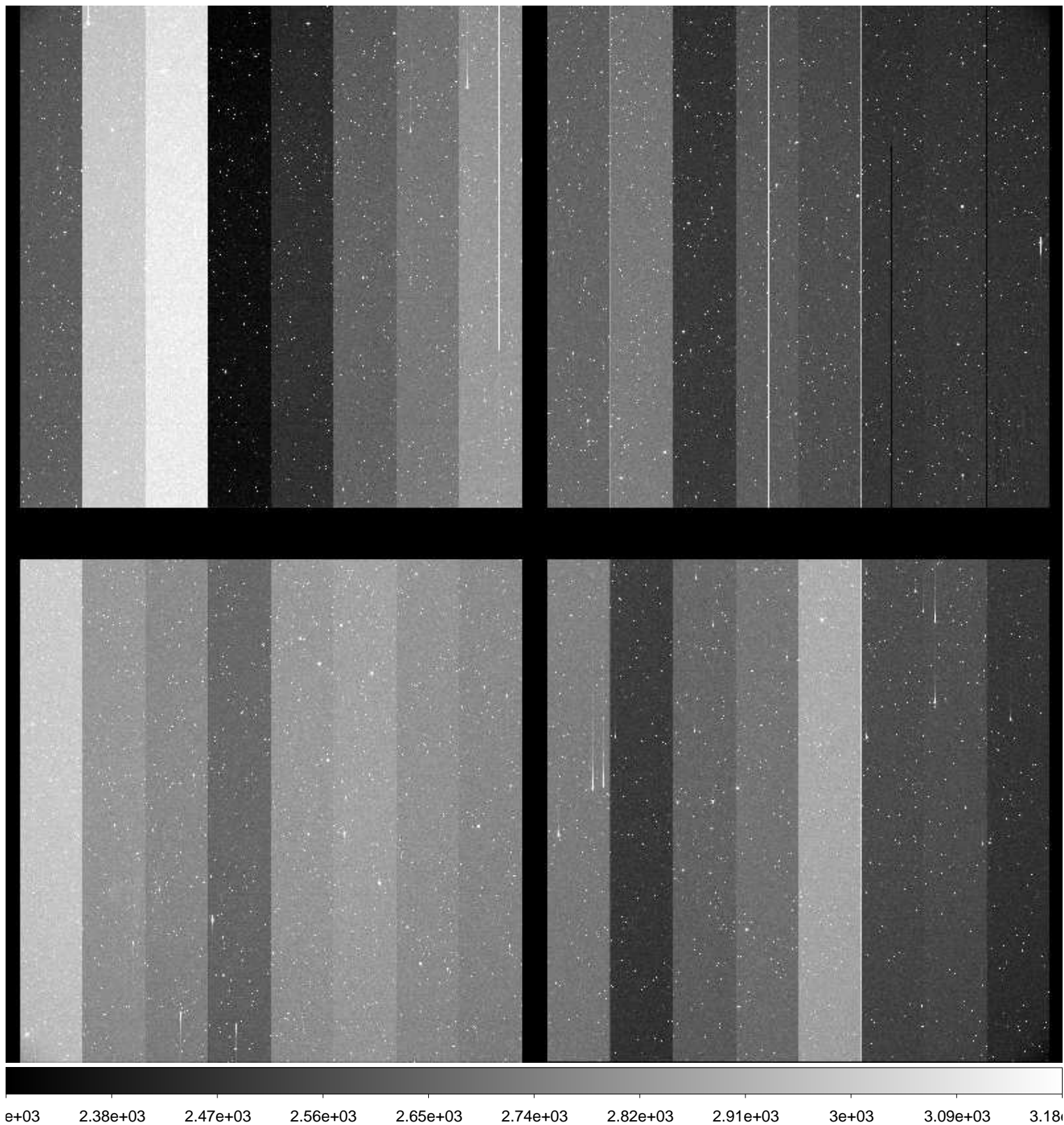

File Name : **xkmts.20170118.051335.fits** # 24 / 246 #
Project ID : SN
Image Type : OBJECT
Object Name : **focus**
RA : 06:35:59.810
DEC : -15:30:01.00
Exposure Time : 20
Airmass : 1.28
Sidereal Time : 04:03:41
Filter ID : I
Observation Date : 2017-01-18T18:47:09
CCD Temperature : -104.54

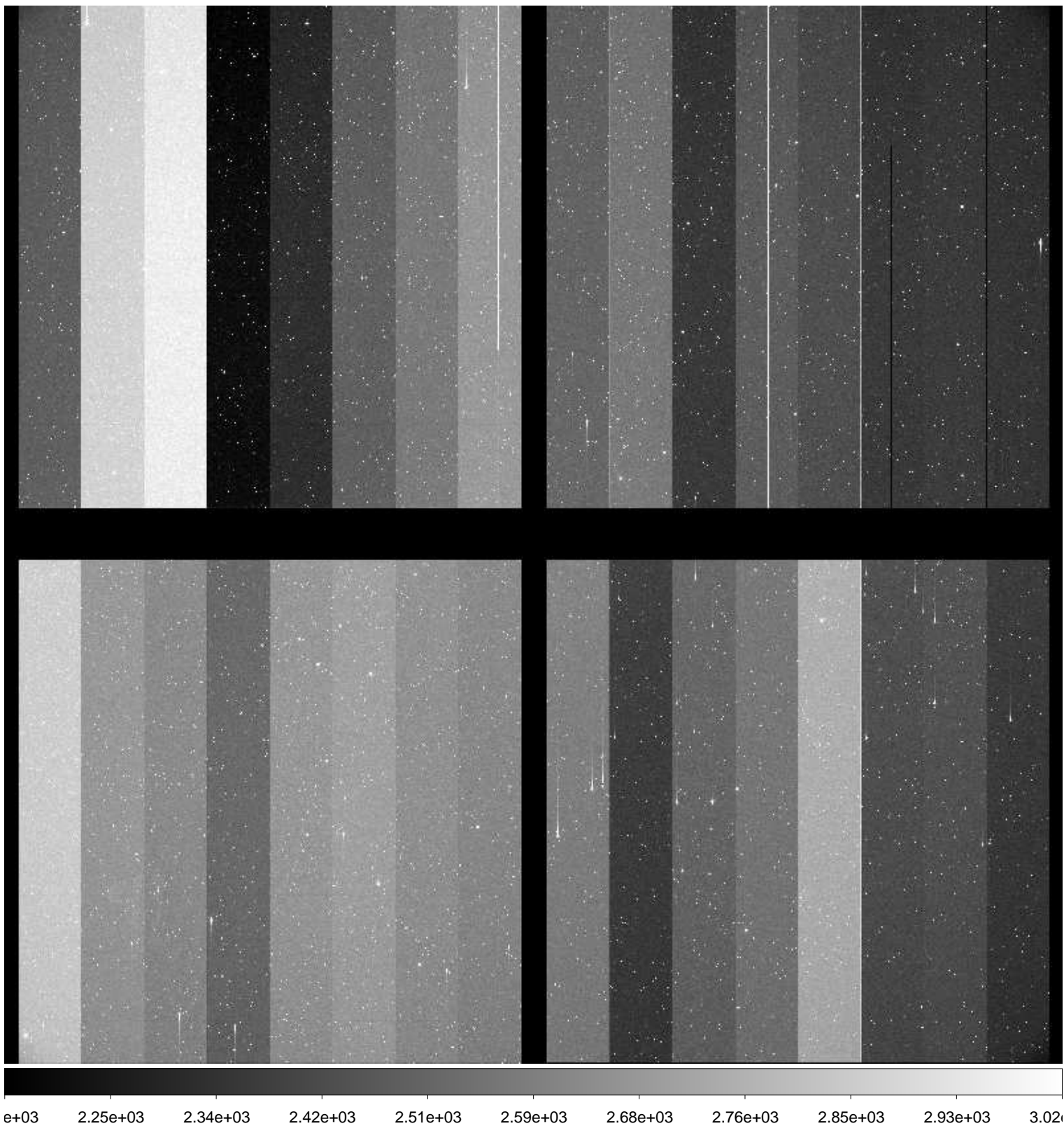

File Name : **xkmts.20170118.051336.fits** # 25 / 246 #
Project ID : SN
Image Type : OBJECT
Object Name : **focus**
RA : 06:35:59.790
DEC : -15:30:01.10
Exposure Time : 20
Airmass : 1.27
Sidereal Time : 04:05:09
Filter ID : I
Observation Date : 2017-01-18T18:48:36
CCD Temperature : -104.57

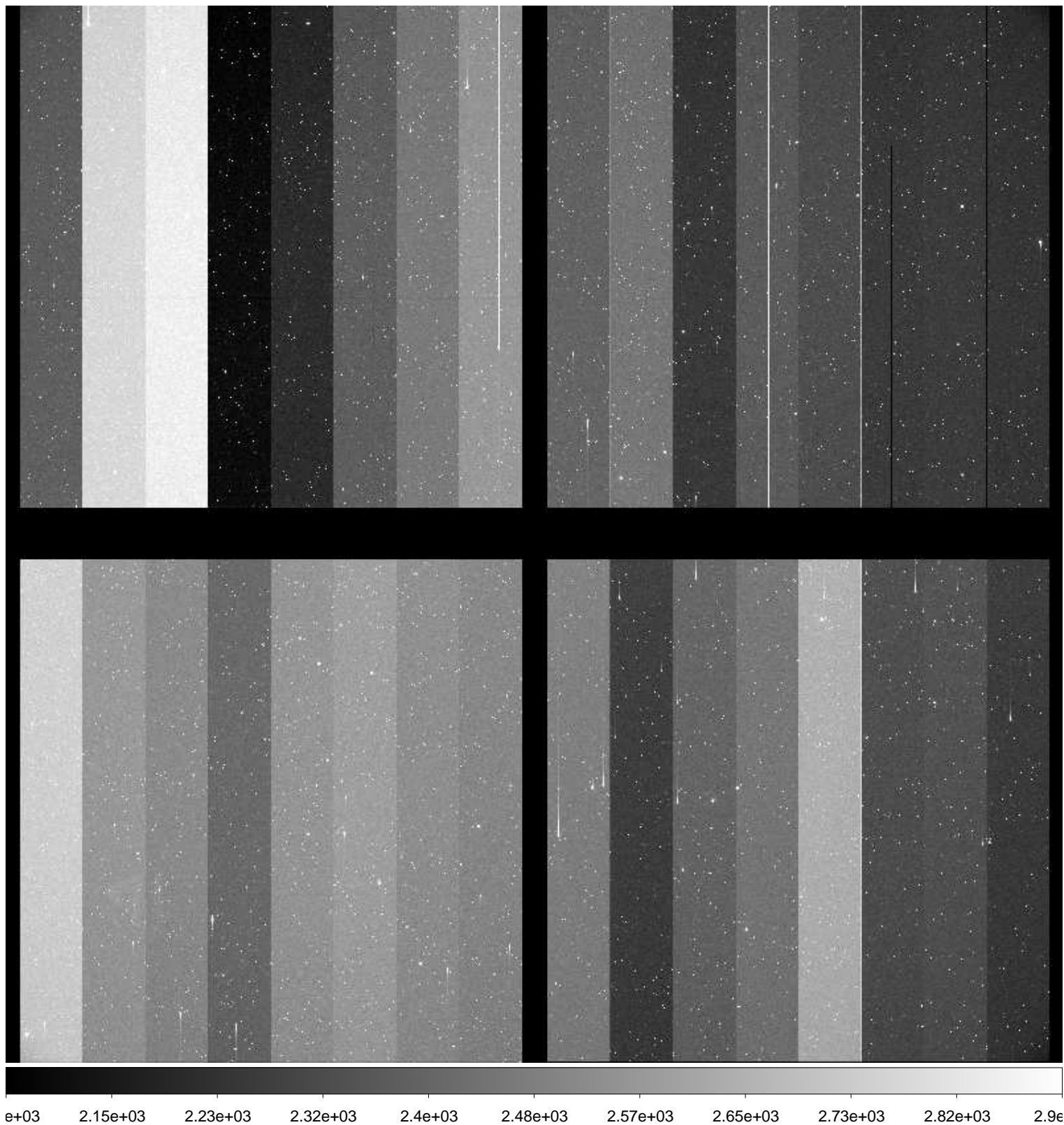

File Name : **xkmts.20170118.051337.fits** # 26 / 246 #
Project ID : SN
Image Type : OBJECT
Object Name : **focus**
RA : 06:35:59.770
DEC : -15:30:01.20
Exposure Time : 20
Airmass : 1.27
Sidereal Time : 04:06:36
Filter ID : I
Observation Date : 2017-01-18T18:50:03
CCD Temperature : -104.6

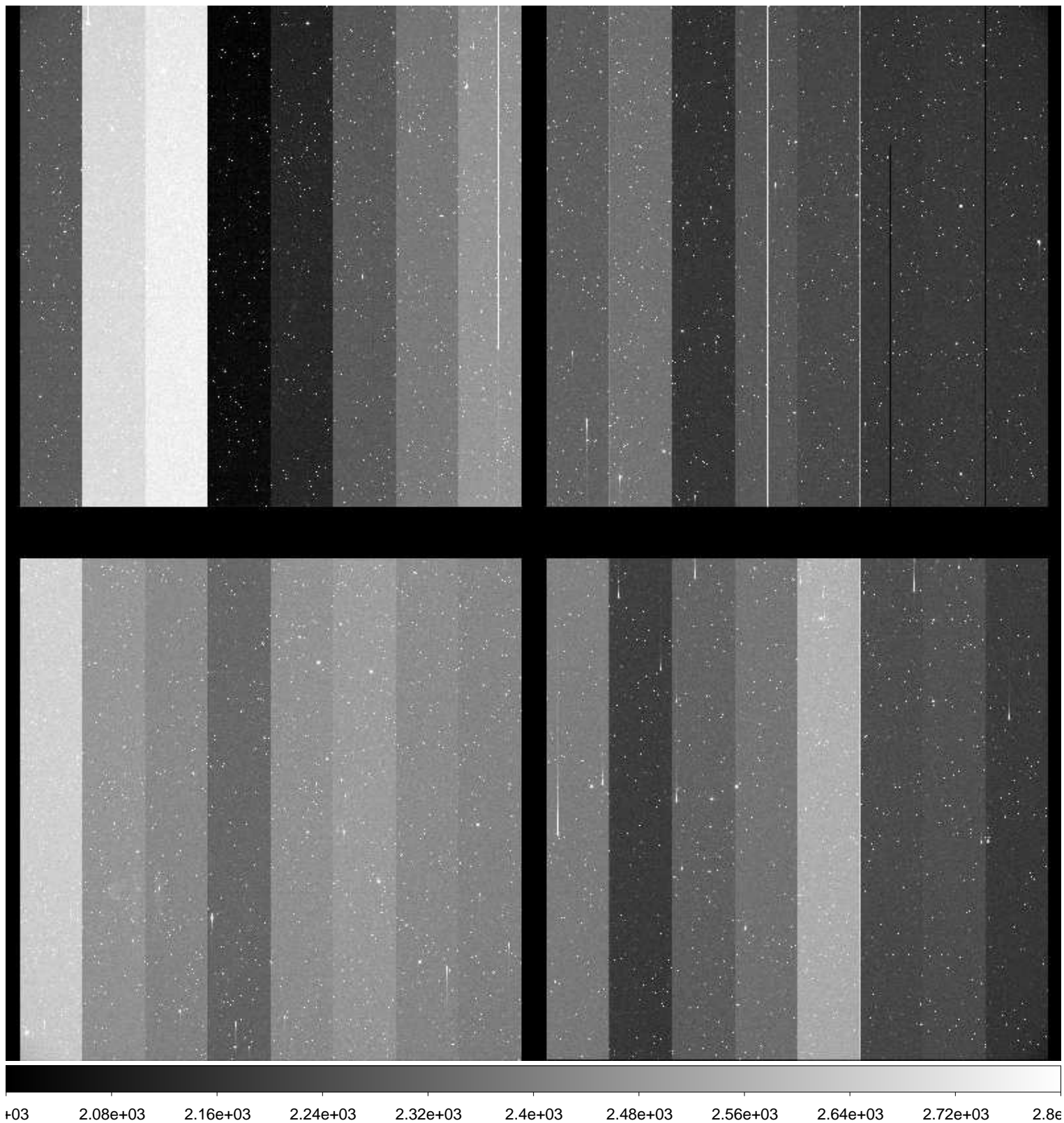

File Name : **xkmts.20170118.051338.fits** # 27 / 246 #
Project ID : SN
Image Type : OBJECT
Object Name : **CGMW1-1**
RA : 06:35:59.730
DEC : -15:30:01.30
Exposure Time : 60
Airmass : 1.26
Sidereal Time : 04:08:32
Filter ID : B
Observation Date : 2017-01-18T18:51:59
CCD Temperature : -104.41

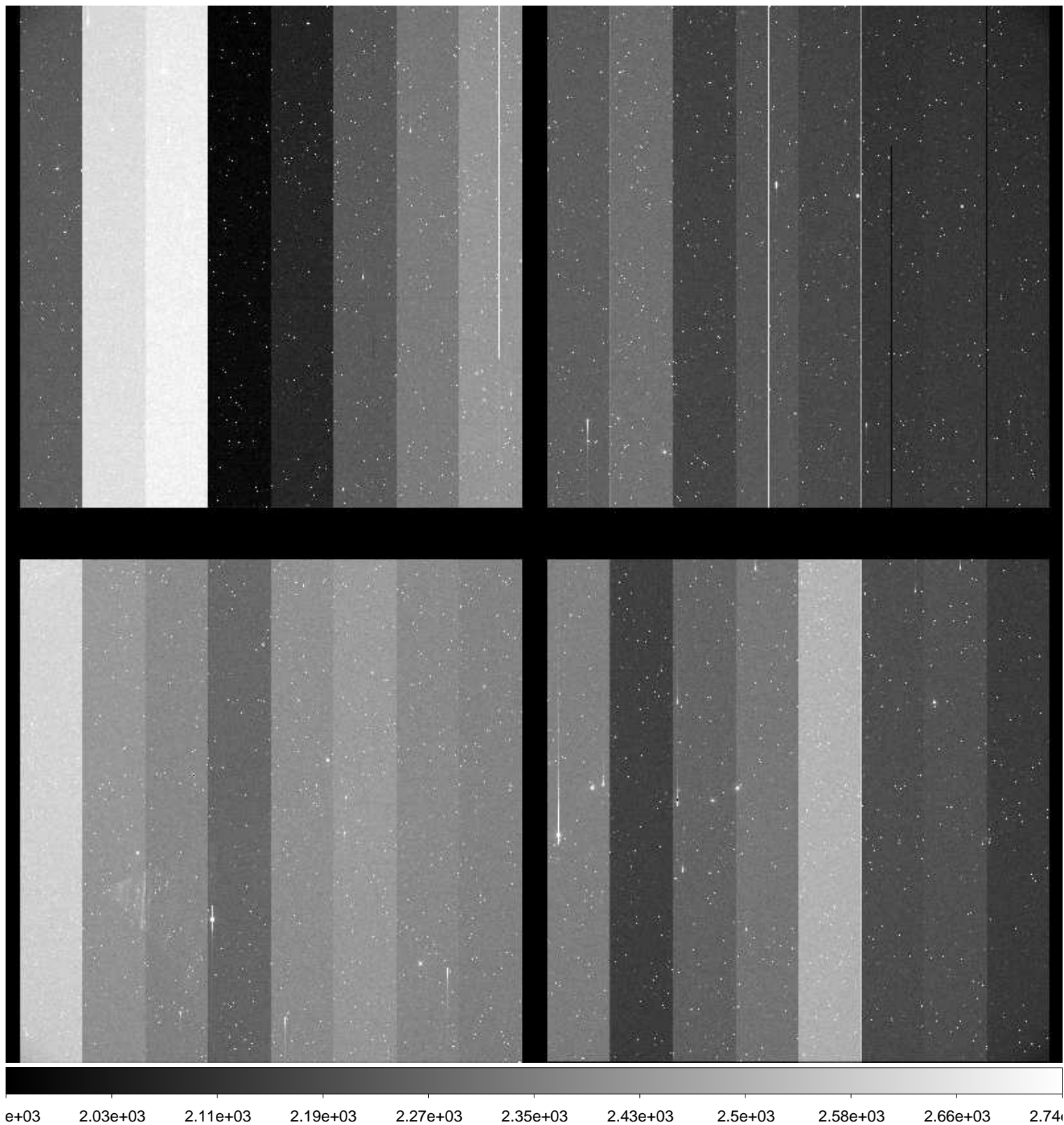

File Name : **xkmts.20170118.051339.fits** # 28 / 246 #
Project ID : SN
Image Type : OBJECT
Object Name : **CGMW1-1**
RA : 06:36:00.010
DEC : -15:30:00.10
Exposure Time : 60
Airmass : 1.25
Sidereal Time : 04:10:39
Filter ID : V
Observation Date : 2017-01-18T18:54:18
CCD Temperature : -104.63

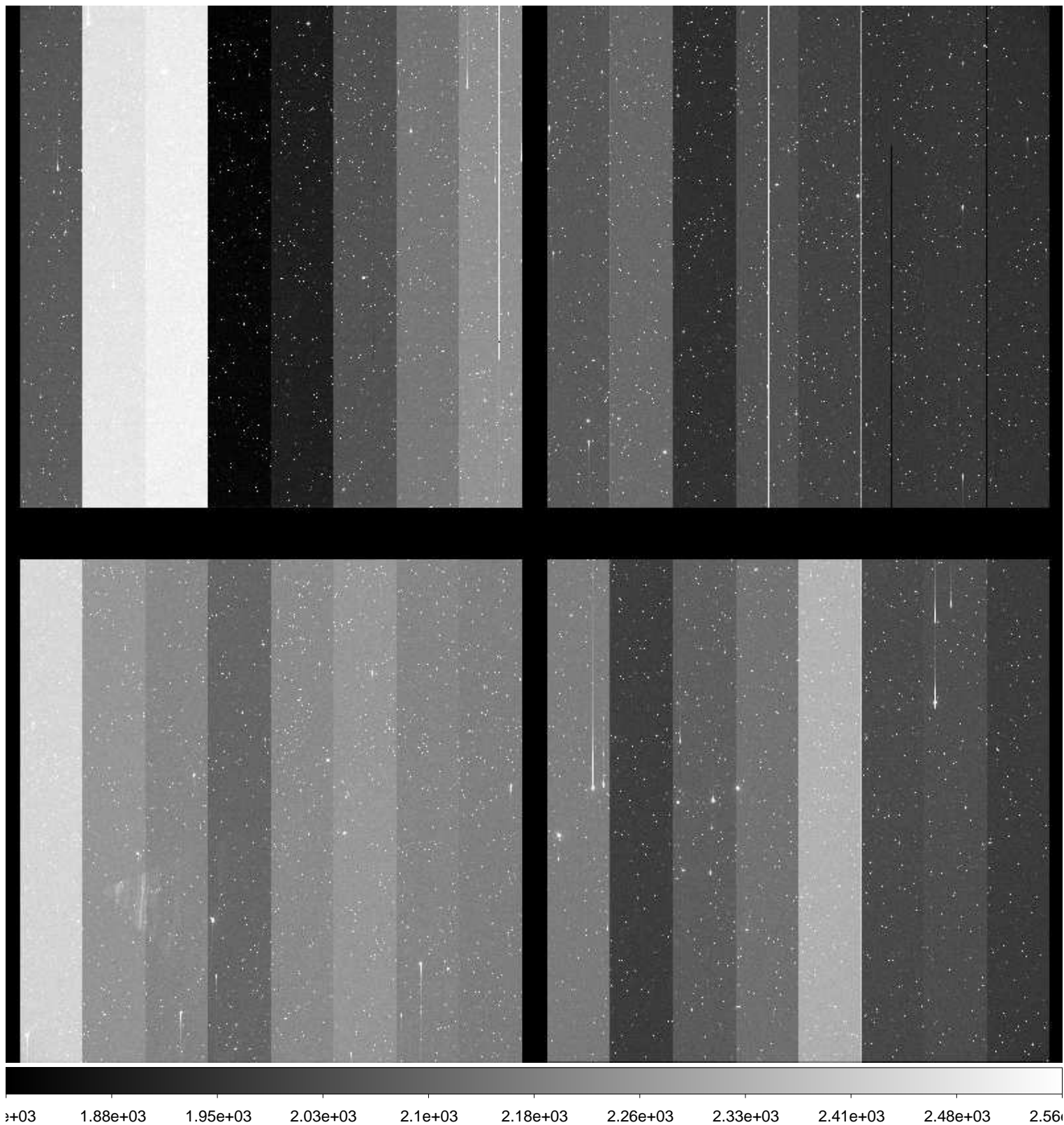

File Name : **xkmts.20170118.051340.fits** # 29 / 246 #
Project ID : SN
Image Type : OBJECT
Object Name : **CGMW1-1**
RA : 06:36:00.020
DEC : -15:30:00.00
Exposure Time : 60
Airmass : 1.25
Sidereal Time : 04:12:59
Filter ID : I
Observation Date : 2017-01-18T18:56:25
CCD Temperature : -104.35

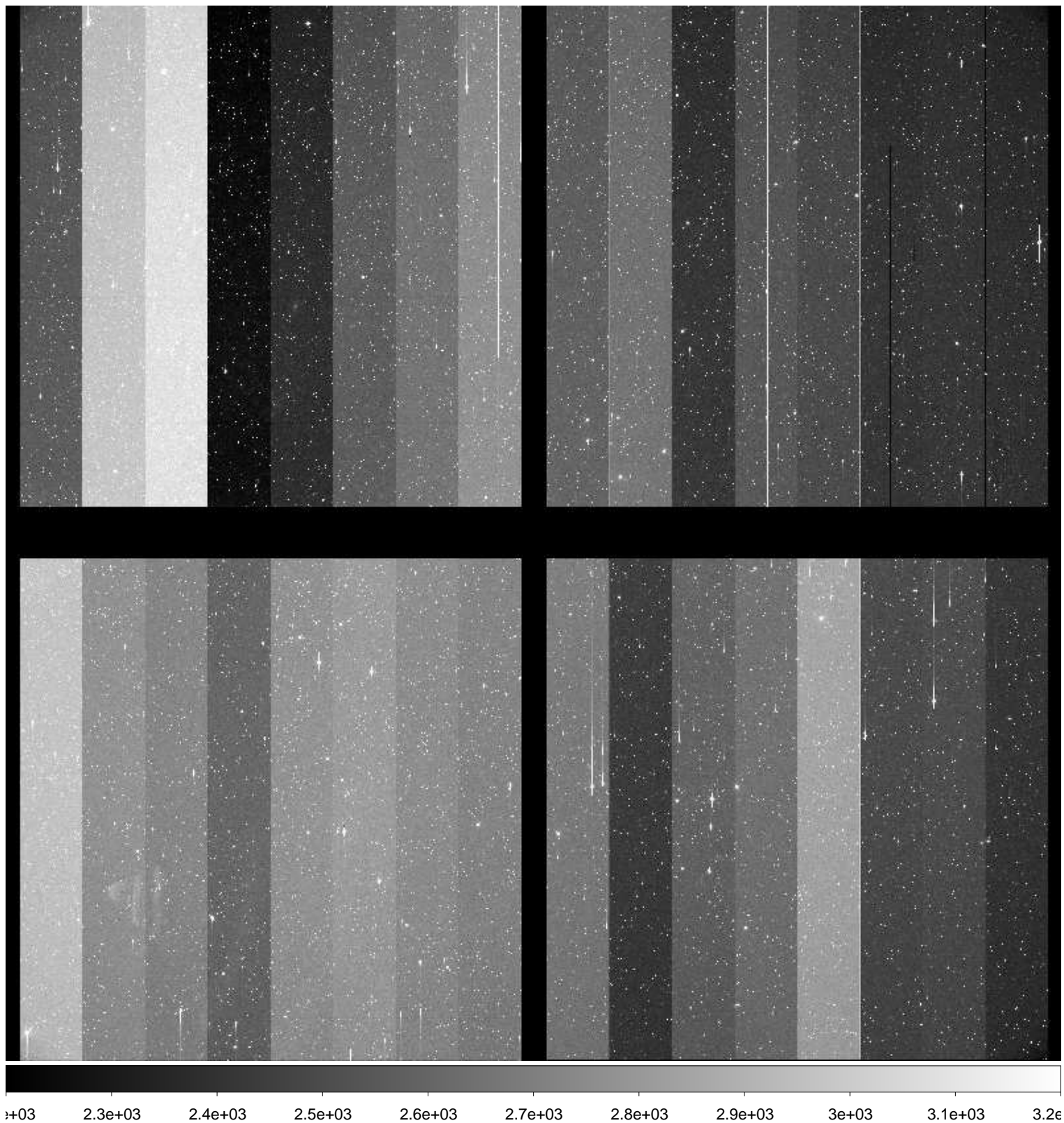

File Name : **xkmts.20170118.051341.fits** # 30 / 246 #
Project ID : SN
Image Type : OBJECT
Object Name : **E489-1**
RA : 06:17:00.010
DEC : -24:10:00.10
Exposure Time : 60
Airmass : 1.13
Sidereal Time : 04:15:17
Filter ID : B
Observation Date : 2017-01-18T18:58:42
CCD Temperature : -104.68

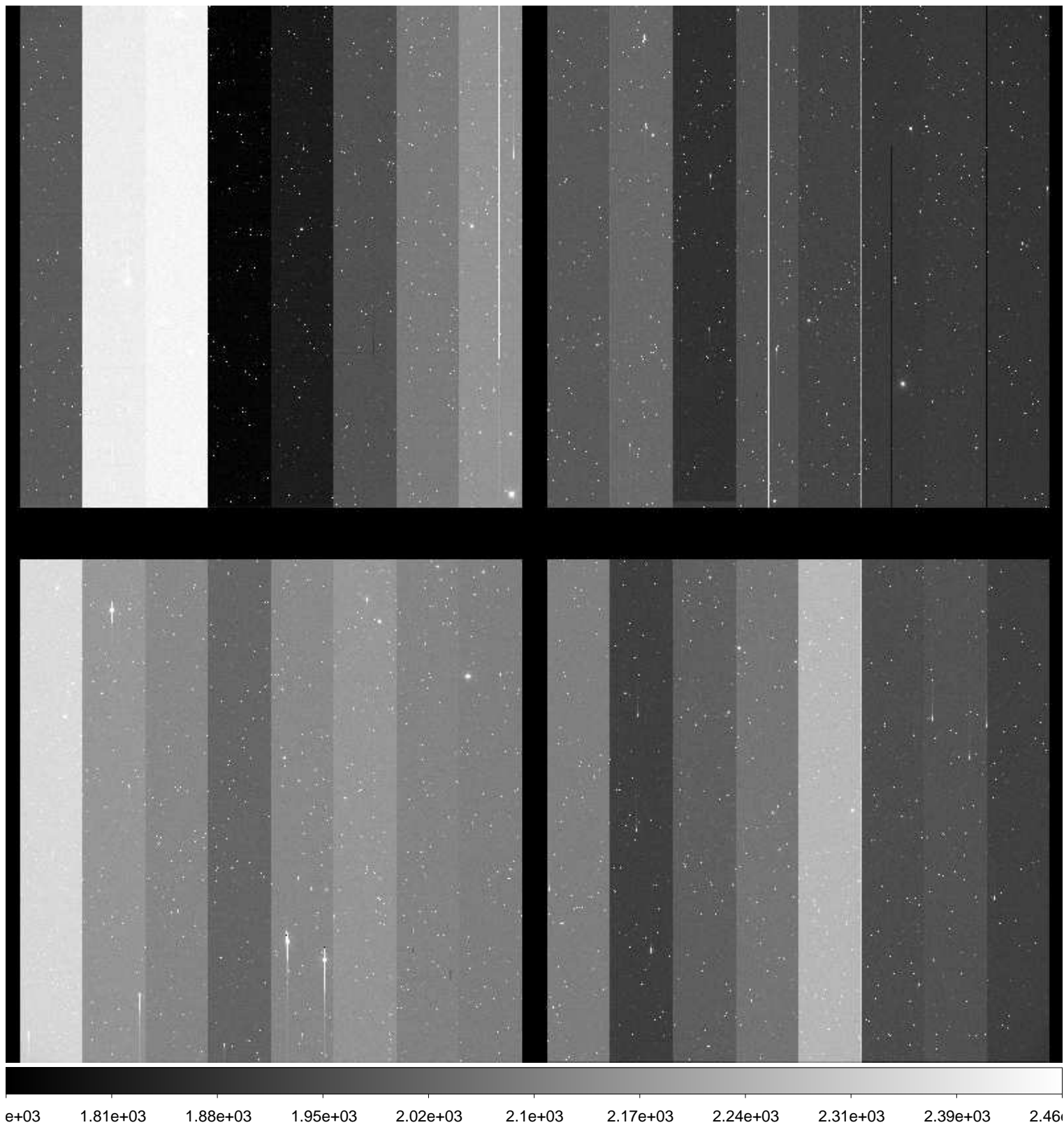

File Name : **xkmts.20170118.051342.fits** # 31 / 246 #
Project ID : SN
Image Type : OBJECT
Object Name : **E489-1**
RA : 06:16:59.990
DEC : -24:10:00.20
Exposure Time : 60
Airmass : 1.13
Sidereal Time : 04:17:25
Filter ID : V
Observation Date : 2017-01-18T19:01:02
CCD Temperature : -104.7

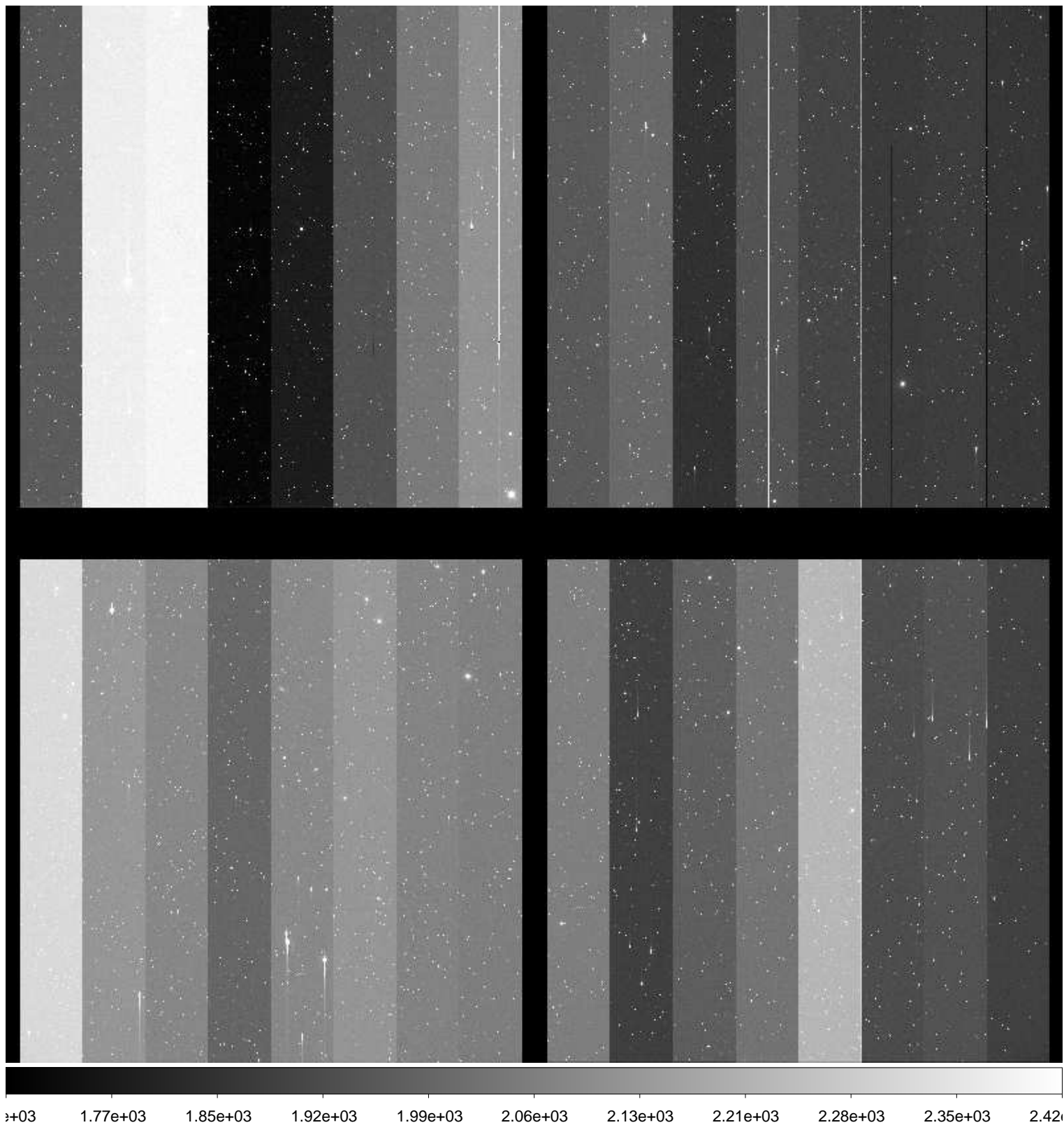

File Name : **xkmts.20170118.051343.fits** # 32 / 246 #
Project ID : SN
Image Type : OBJECT
Object Name : **E489-1**
RA : 06:16:59.940
DEC : -24:10:00.20
Exposure Time : 60
Airmass : 1.12
Sidereal Time : 04:19:44
Filter ID : I
Observation Date : 2017-01-18T19:03:08
CCD Temperature : -104.79

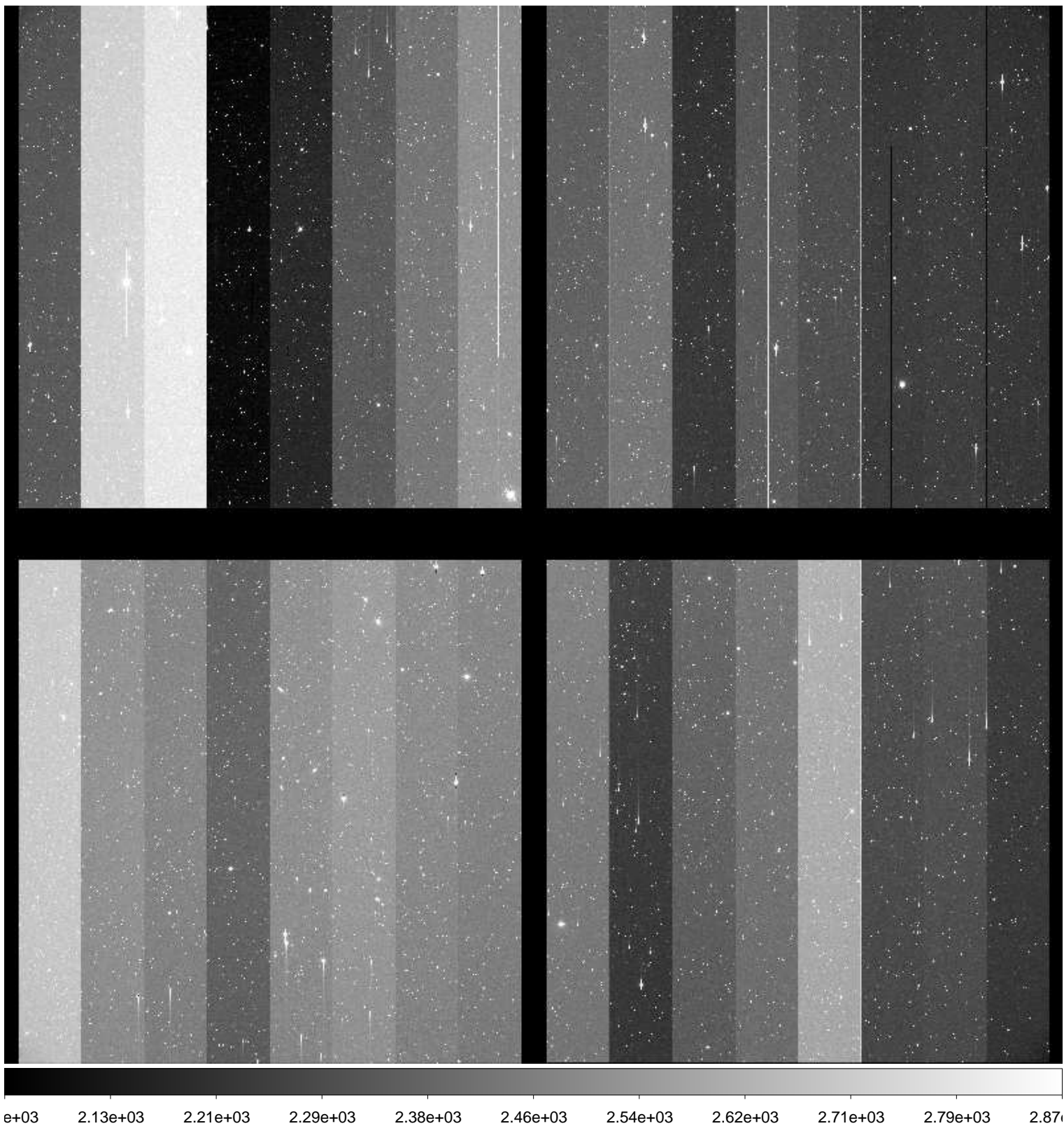

File Name : **xkmts.20170118.051344.fits** # 33 / 246 #
Project ID : SN
Image Type : OBJECT
Object Name : **N2207-9**
RA : 06:14:34.030
DEC : -22:06:59.90
Exposure Time : 60
Airmass : 1.12
Sidereal Time : 04:21:52
Filter ID : B
Observation Date : 2017-01-18T19:05:17
CCD Temperature : -104.82

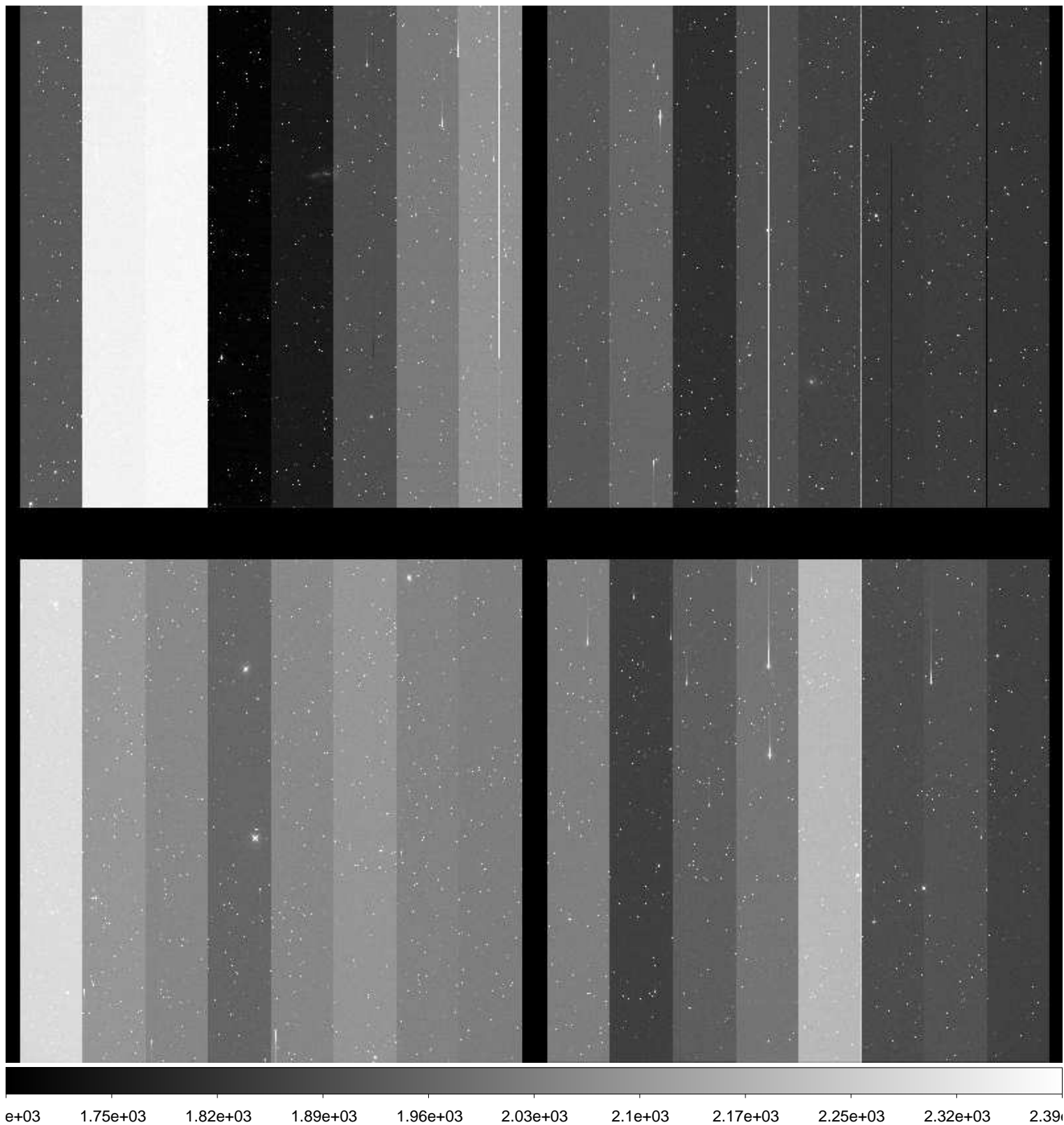

File Name : **xkmts.20170118.051345.fits** # 34 / 246 #
Project ID : SN
Image Type : OBJECT
Object Name : **N2207-9**
RA : 06:14:33.990
DEC : -22:07:00.10
Exposure Time : 60
Airmass : 1.12
Sidereal Time : 04:24:01
Filter ID : V
Observation Date : 2017-01-18T19:07:38
CCD Temperature : -104.52

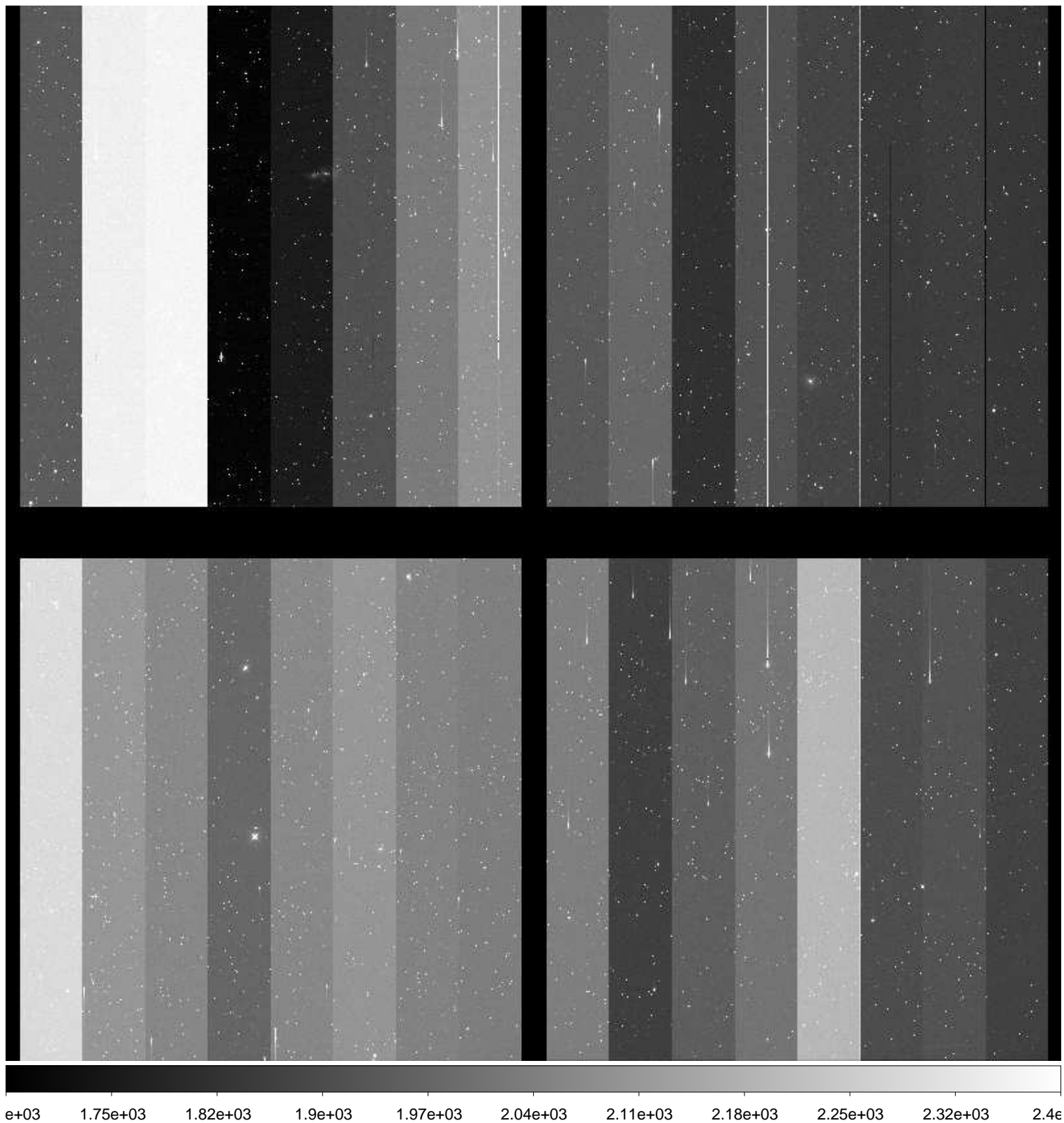

File Name : **xkmts.20170118.051346.fits** # 35 / 246 #
Project ID : SN
Image Type : OBJECT
Object Name : **N2207-9**
RA : 06:14:33.960
DEC : -22:07:00.20
Exposure Time : 60
Airmass : 1.11
Sidereal Time : 04:26:23
Filter ID : I
Observation Date : 2017-01-18T19:09:47
CCD Temperature : -104.86

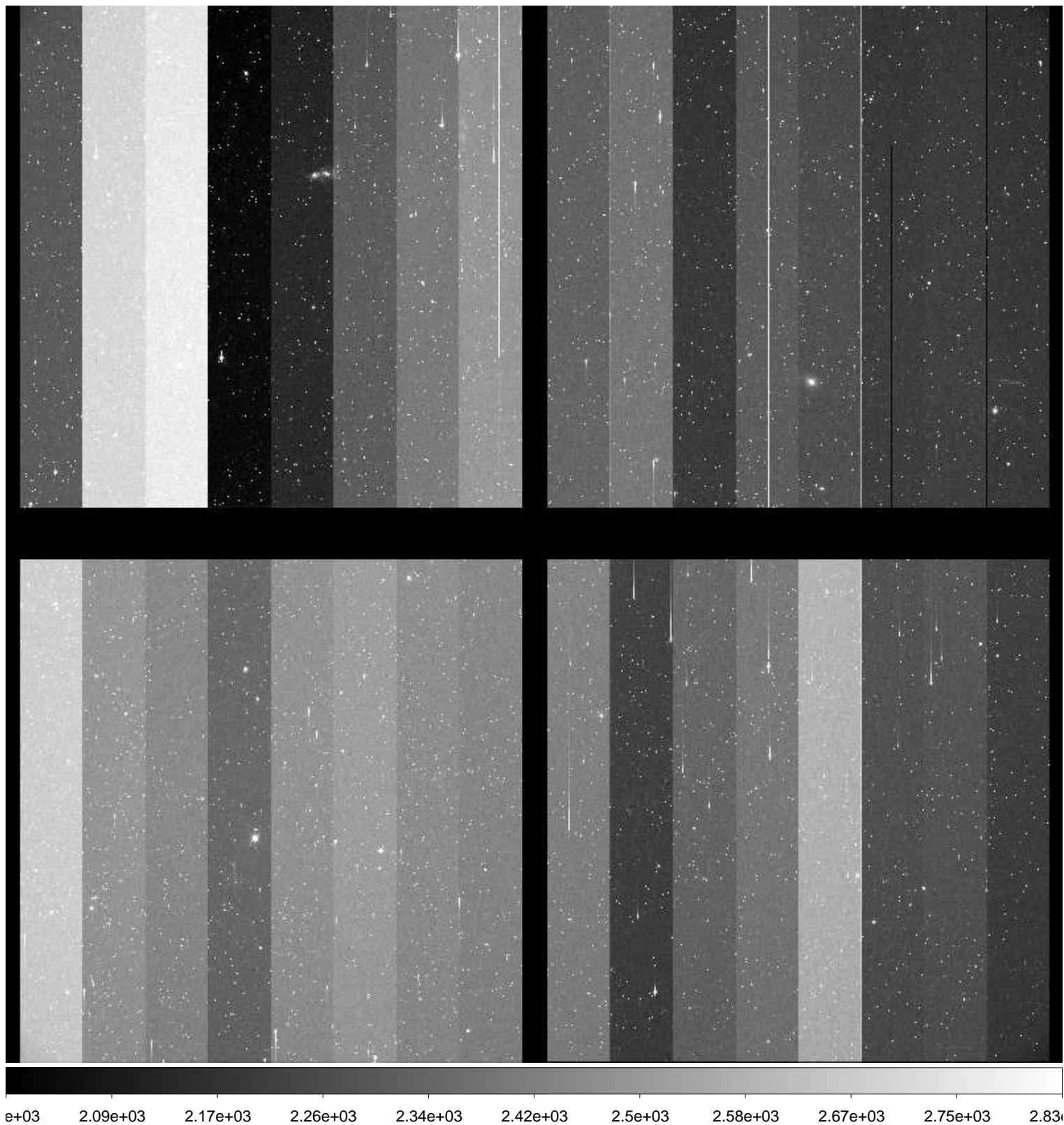

File Name : **xkmts.20170118.051347.fits** # 36 / 246 #
Project ID : SN
Image Type : OBJECT
Object Name : **N2223-1**
RA : 06:22:30.010
DEC : -22:21:04.90
Exposure Time : 60
Airmass : 1.12
Sidereal Time : 04:28:33
Filter ID : B
Observation Date : 2017-01-18T19:11:56
CCD Temperature : -104.92

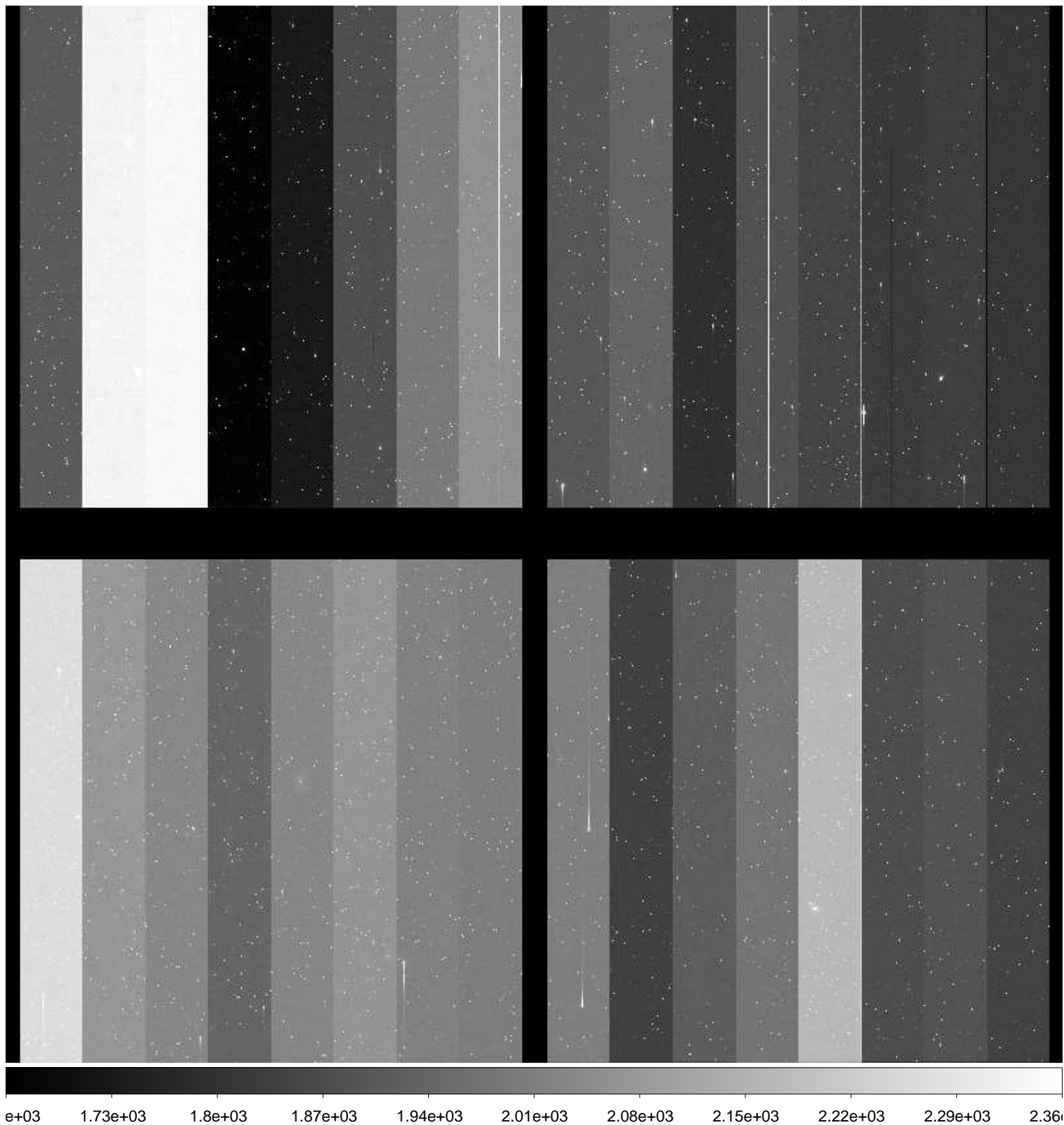

File Name : **xkmts.20170118.051348.fits** # 37 / 246 #
Project ID : SN
Image Type : OBJECT
Object Name : **N2223-1**
RA : 06:22:29.980
DEC : -22:21:05.10
Exposure Time : 60
Airmass : 1.12
Sidereal Time : 04:30:40
Filter ID : V
Observation Date : 2017-01-18T19:14:02
CCD Temperature : -104.96

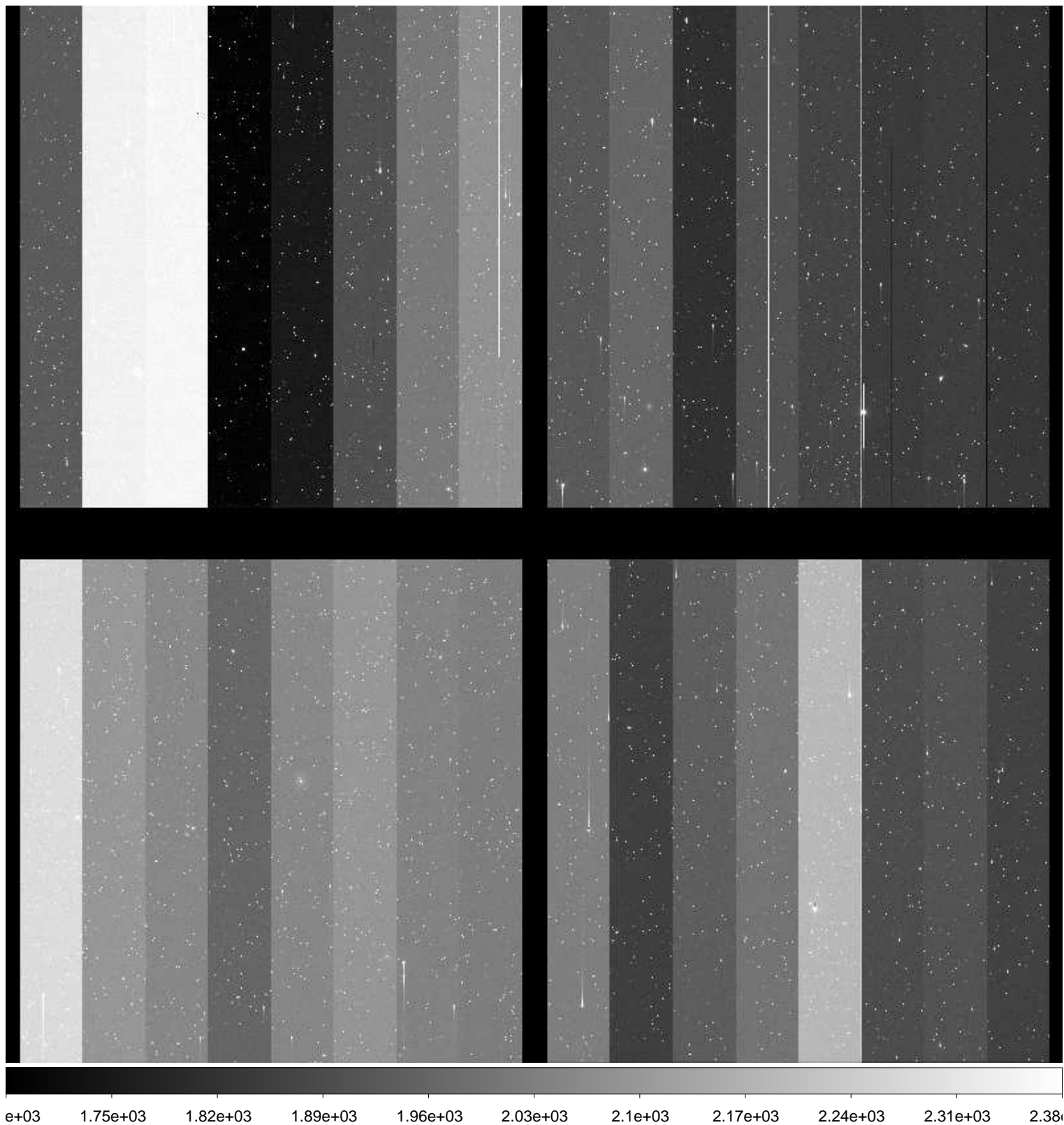

File Name : **xkmts.20170118.051349.fits** # 38 / 246 #
Project ID : SN
Image Type : OBJECT
Object Name : **N2223-1**
RA : 06:22:30.030
DEC : -22:21:04.90
Exposure Time : 60
Airmass : 1.12
Sidereal Time : 04:32:46
Filter ID : I
Observation Date : 2017-01-18T19:16:08
CCD Temperature : -104.66

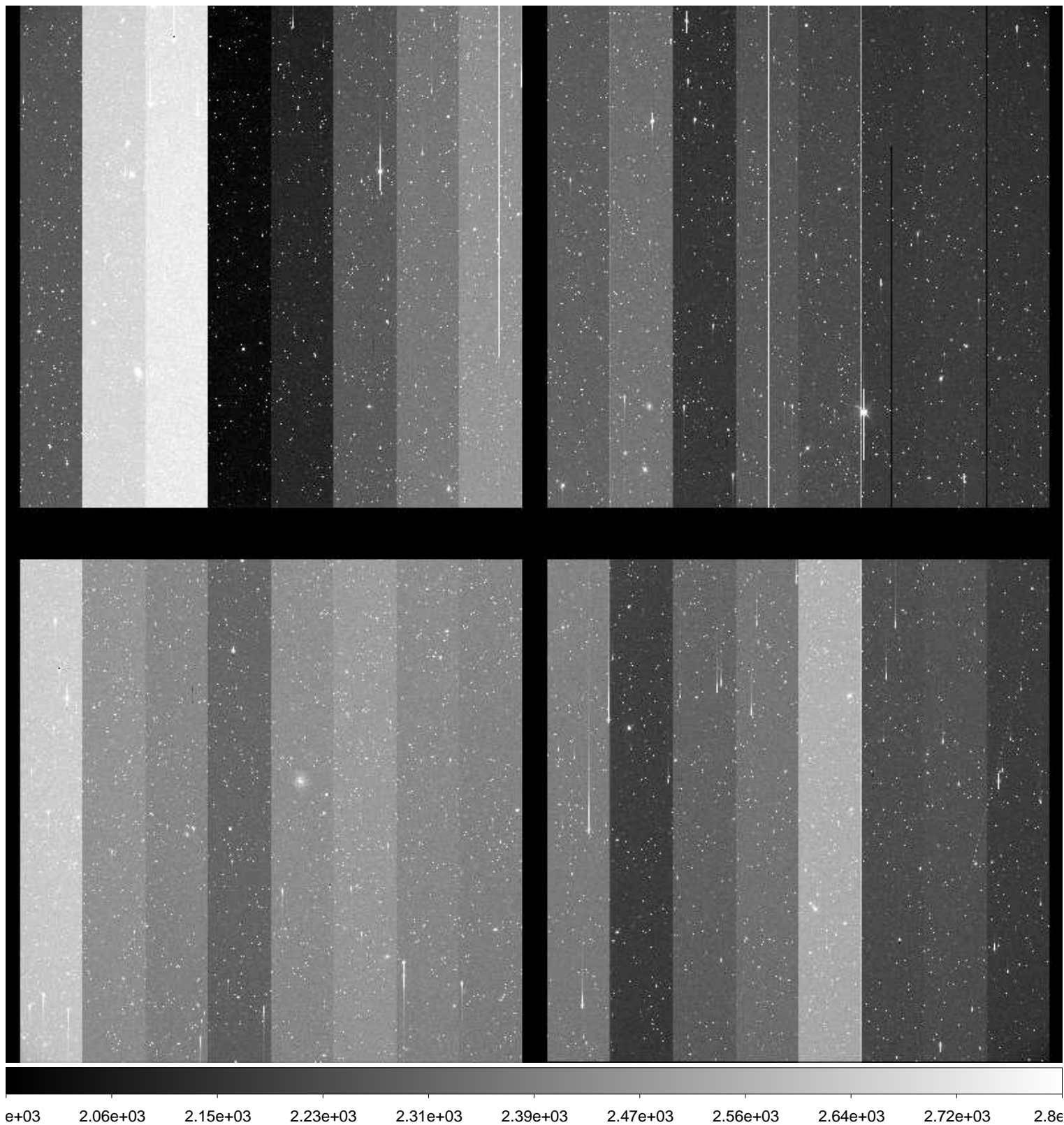

File Name : **xkmts.20170118.051350.fits** # 39 / 246 #
Project ID : SN
Image Type : OBJECT
Object Name : **N2217-1**
RA : 06:19:36.030
DEC : -26:50:00.00
Exposure Time : 60
Airmass : 1.09
Sidereal Time : 04:34:53
Filter ID : B
Observation Date : 2017-01-18T19:18:15
CCD Temperature : -105

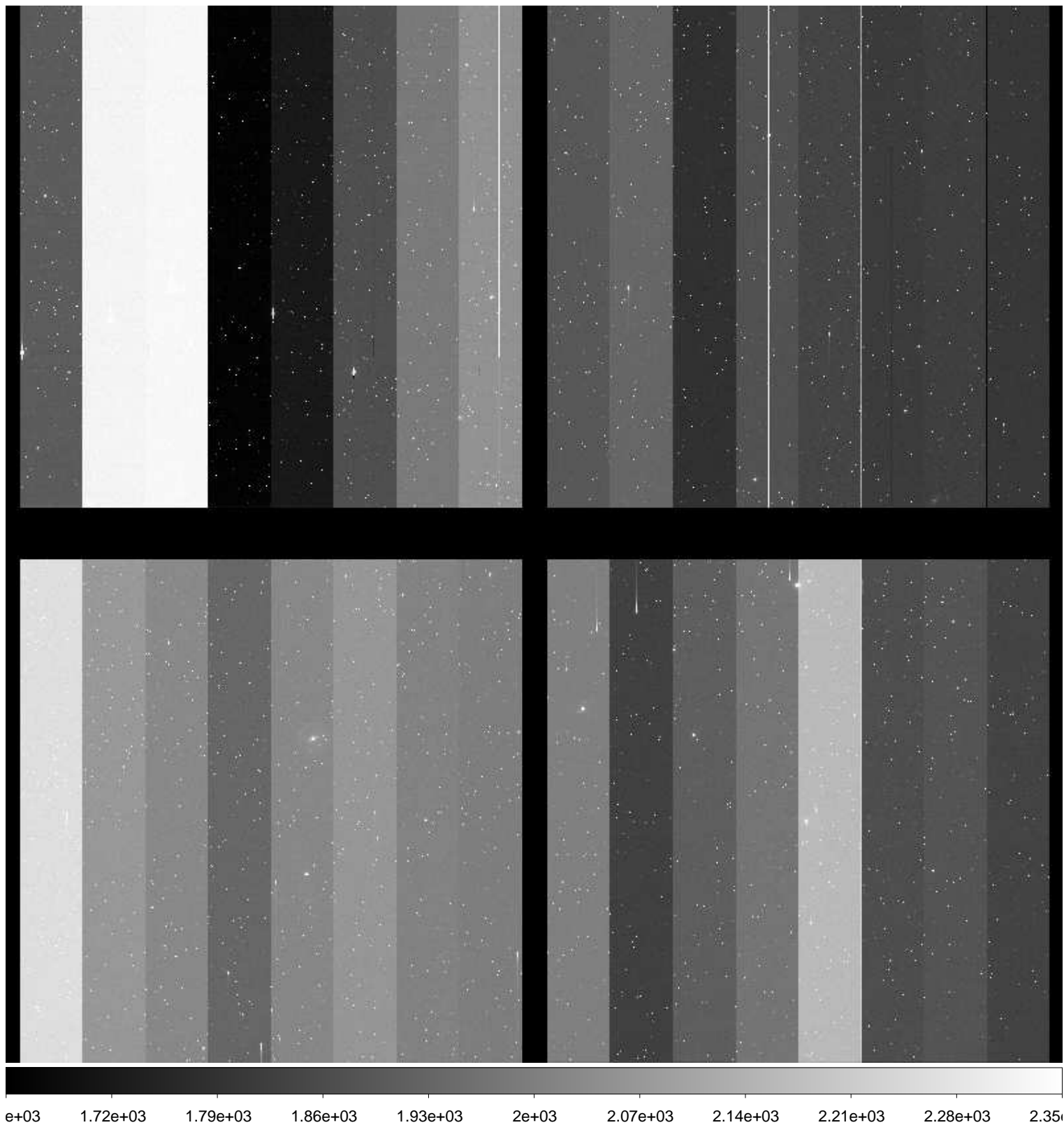

File Name : **xkmts.20170118.051351.fits** # 40 / 246 #
Project ID : SN
Image Type : OBJECT
Object Name : **N2217-1**
RA : 06:19:35.980
DEC : -26:50:00.00
Exposure Time : 60
Airmass : 1.09
Sidereal Time : 04:37:02
Filter ID : V
Observation Date : 2017-01-18T19:20:23
CCD Temperature : -105.06

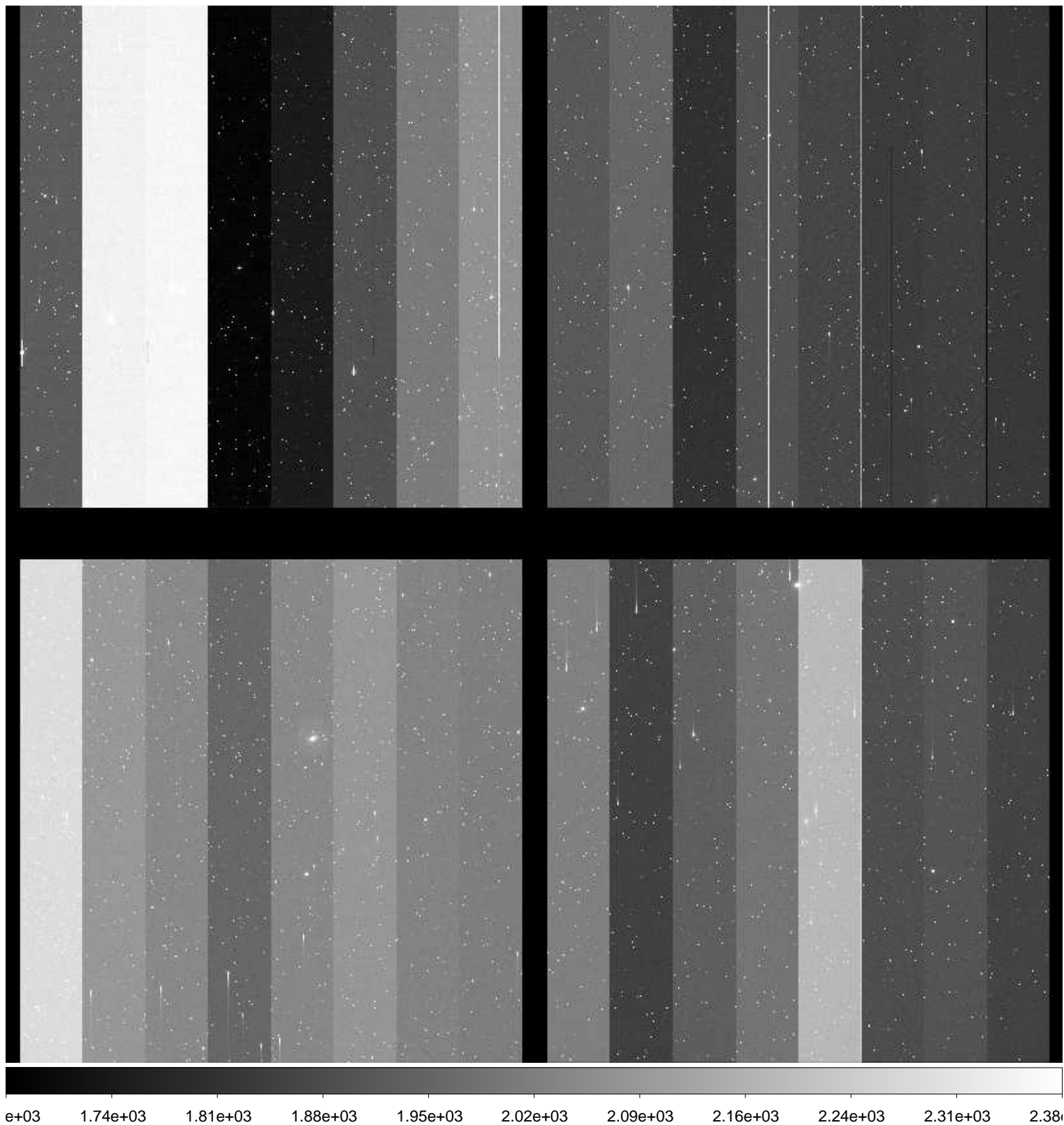

File Name : **xkmts.20170118.051352.fits** # 41 / 246 #
Project ID : SN
Image Type : OBJECT
Object Name : **N2217-1**
RA : 06:19:35.940
DEC : -26:50:00.10
Exposure Time : 60
Airmass : 1.08
Sidereal Time : 04:39:09
Filter ID : I
Observation Date : 2017-01-18T19:22:31
CCD Temperature : -105.09

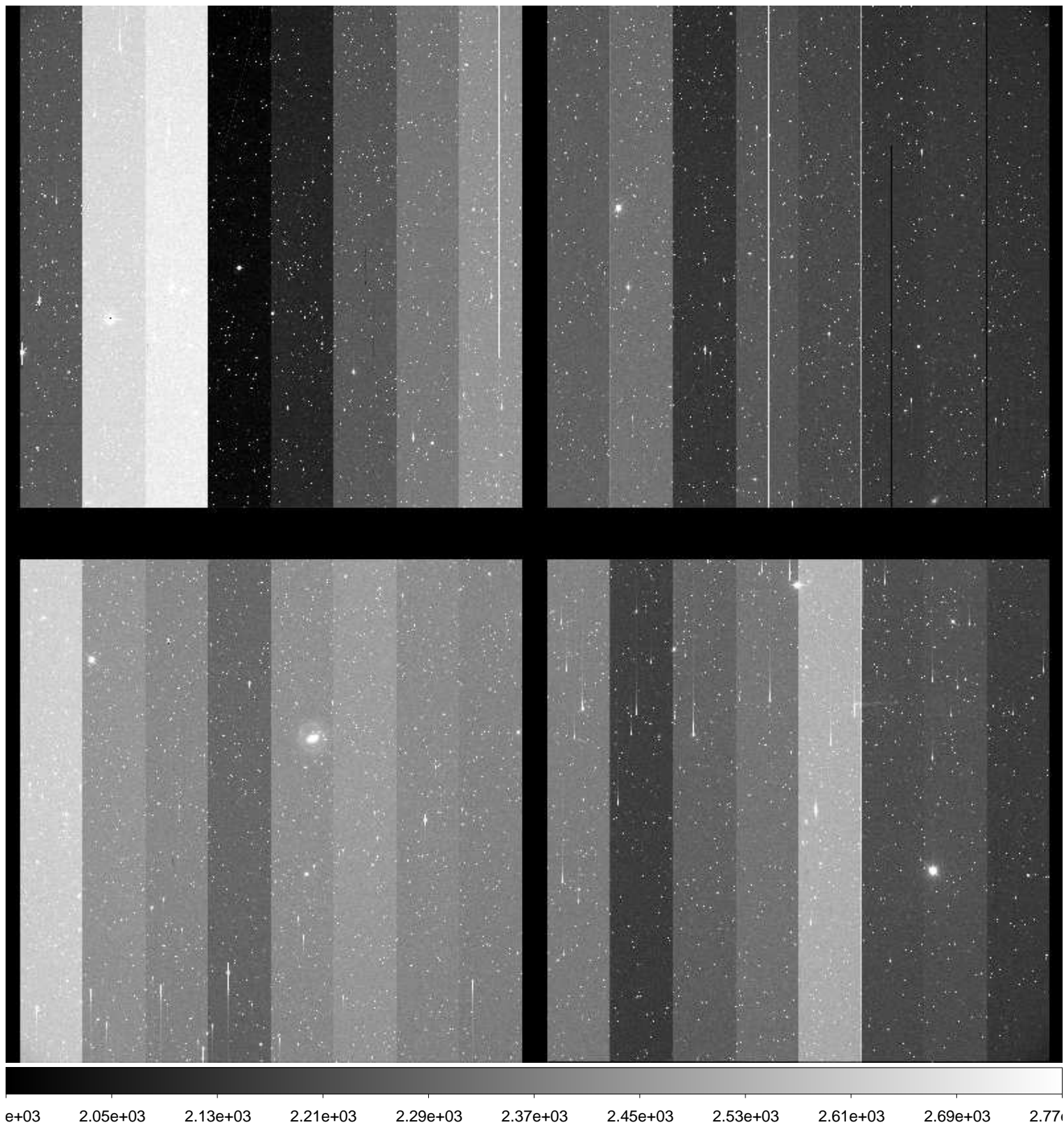

File Name : **xkmts.20170118.051353.fits** # 42 / 246 #
Project ID : SN
Image Type : OBJECT
Object Name : **N2188-1**
RA : 06:08:00.010
DEC : -33:40:00.10
Exposure Time : 60
Airmass : 1.05
Sidereal Time : 04:41:20
Filter ID : B
Observation Date : 2017-01-18T19:24:40
CCD Temperature : -105.13

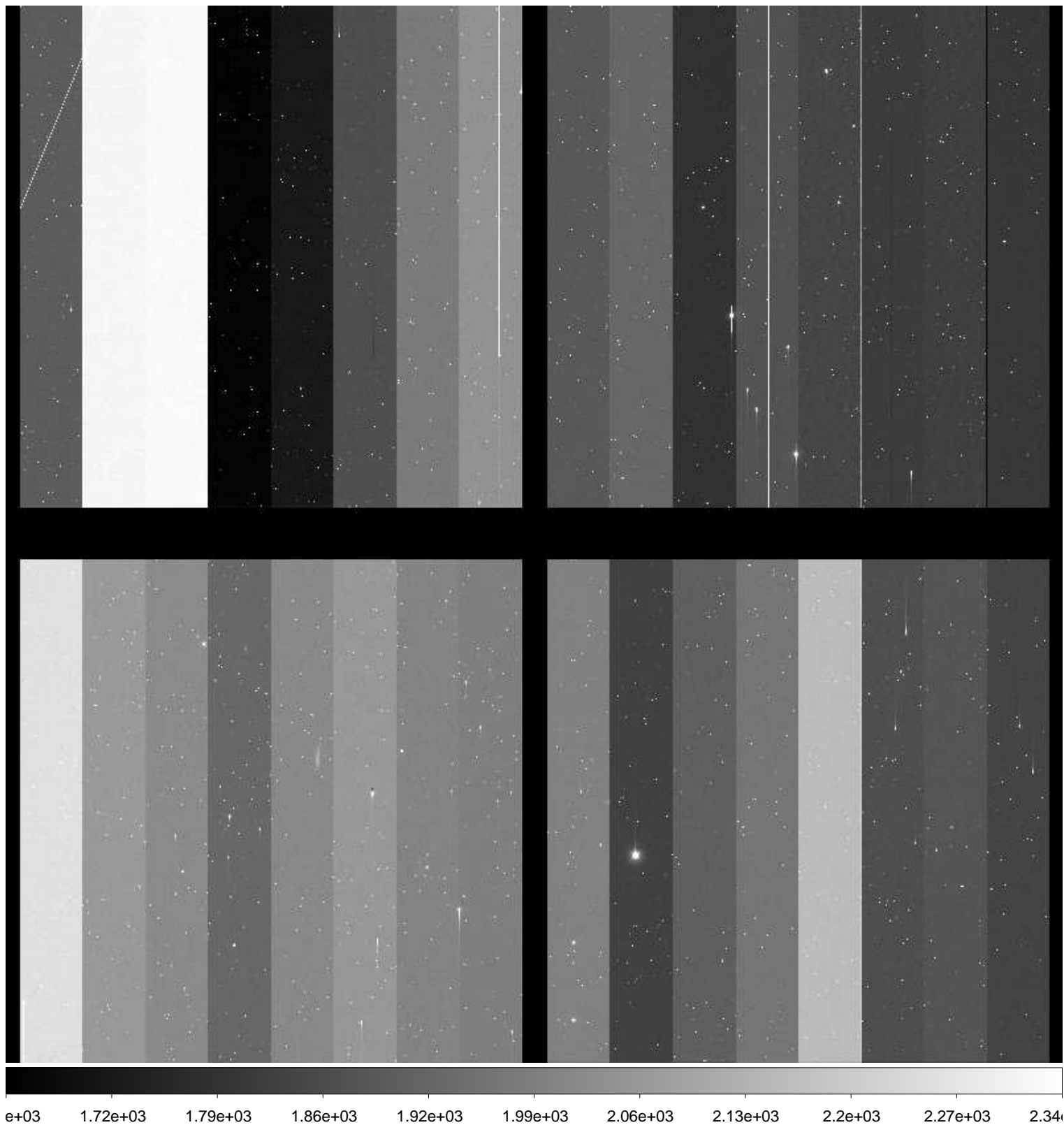

File Name : **xkmts.20170118.051354.fits** # 43 / 246 #
Project ID : SN
Image Type : OBJECT
Object Name : **N2188-1**
RA : 06:07:59.970
DEC : -33:40:00.20
Exposure Time : 60
Airmass : 1.05
Sidereal Time : 04:43:28
Filter ID : V
Observation Date : 2017-01-18T19:26:48
CCD Temperature : -105.16

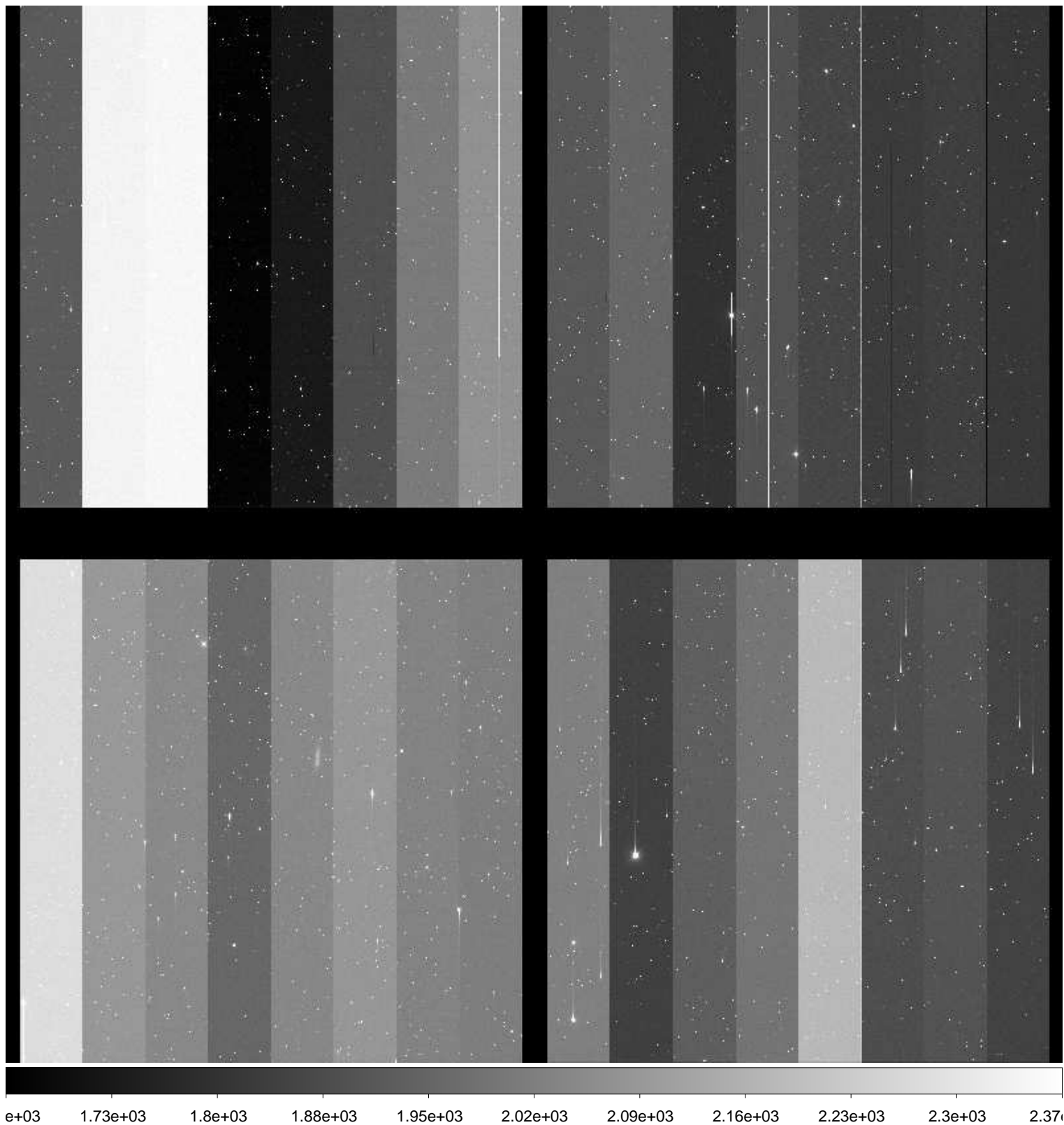

File Name : **xkmts.20170118.051355.fits** # 44 / 246 #
Project ID : SN
Image Type : OBJECT
Object Name : **N2188-1**
RA : 06:07:59.930
DEC : -33:40:00.20
Exposure Time : 60
Airmass : 1.05
Sidereal Time : 04:45:35
Filter ID : I
Observation Date : 2017-01-18T19:28:56
CCD Temperature : -105.19

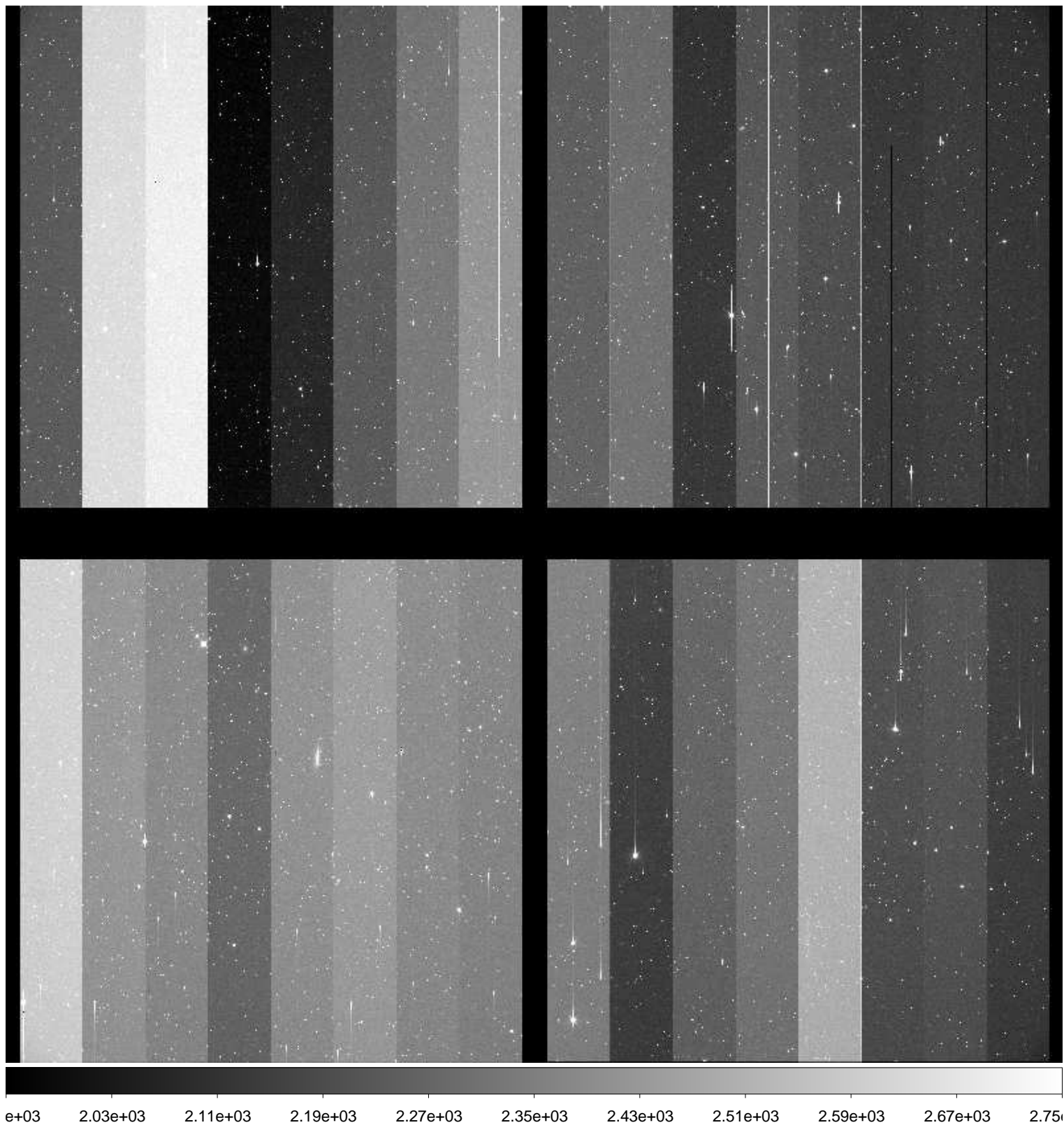

File Name : **xkmts.20170118.051356.fits** # 45 / 246 #
Project ID : SN
Image Type : OBJECT
Object Name : **N2280-1**
RA : 06:41:30.020
DEC : -27:00:00.10
Exposure Time : 60
Airmass : 1.11
Sidereal Time : 04:47:48
Filter ID : B
Observation Date : 2017-01-18T19:31:08
CCD Temperature : -105.23

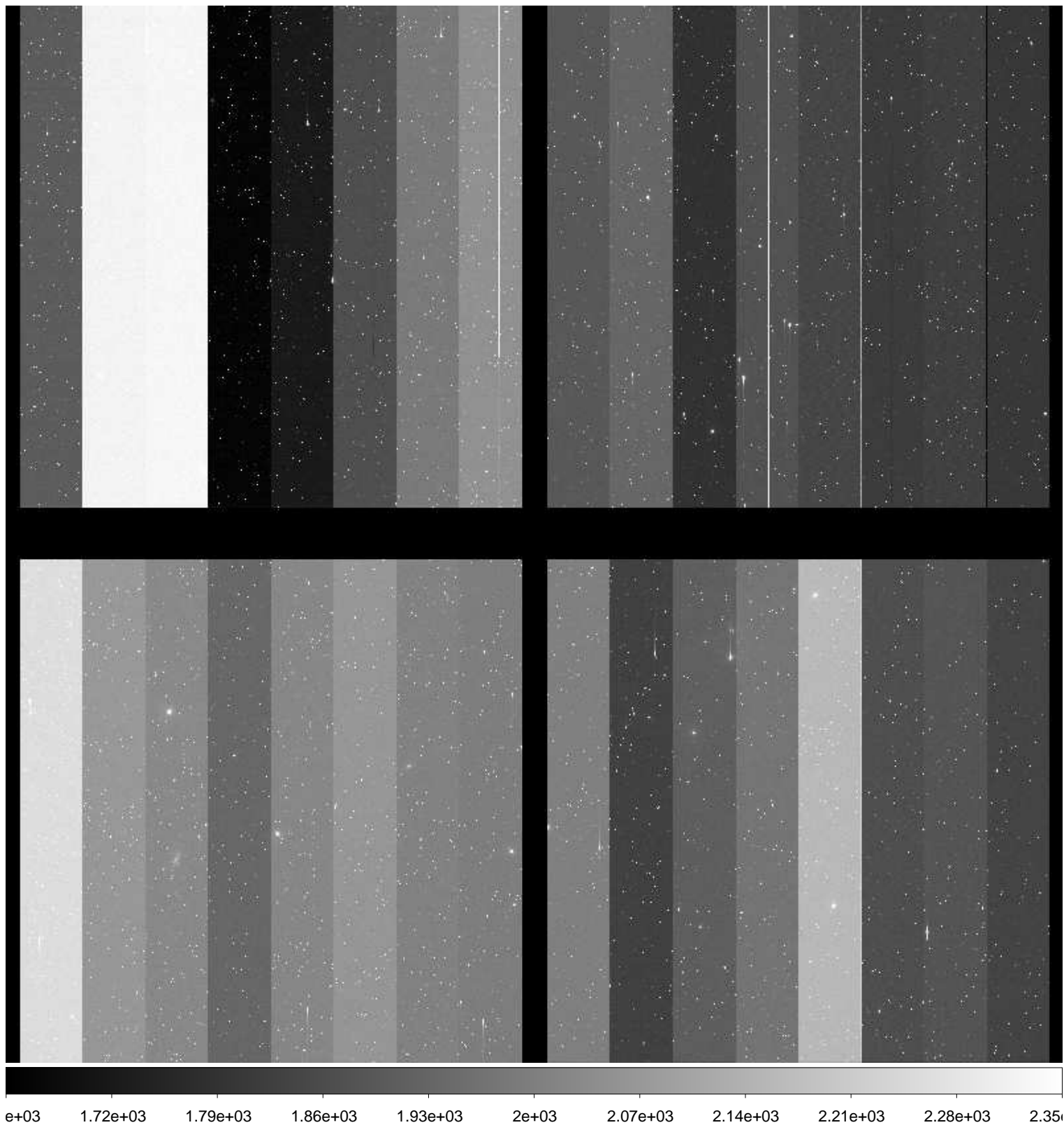

File Name : **xkmts.20170118.051357.fits** # 46 / 246 #
Project ID : SN
Image Type : OBJECT
Object Name : **N2280-1**
RA : 06:41:29.980
DEC : -27:00:00.10
Exposure Time : 60
Airmass : 1.10
Sidereal Time : 04:49:56
Filter ID : V
Observation Date : 2017-01-18T19:33:16
CCD Temperature : -105.27

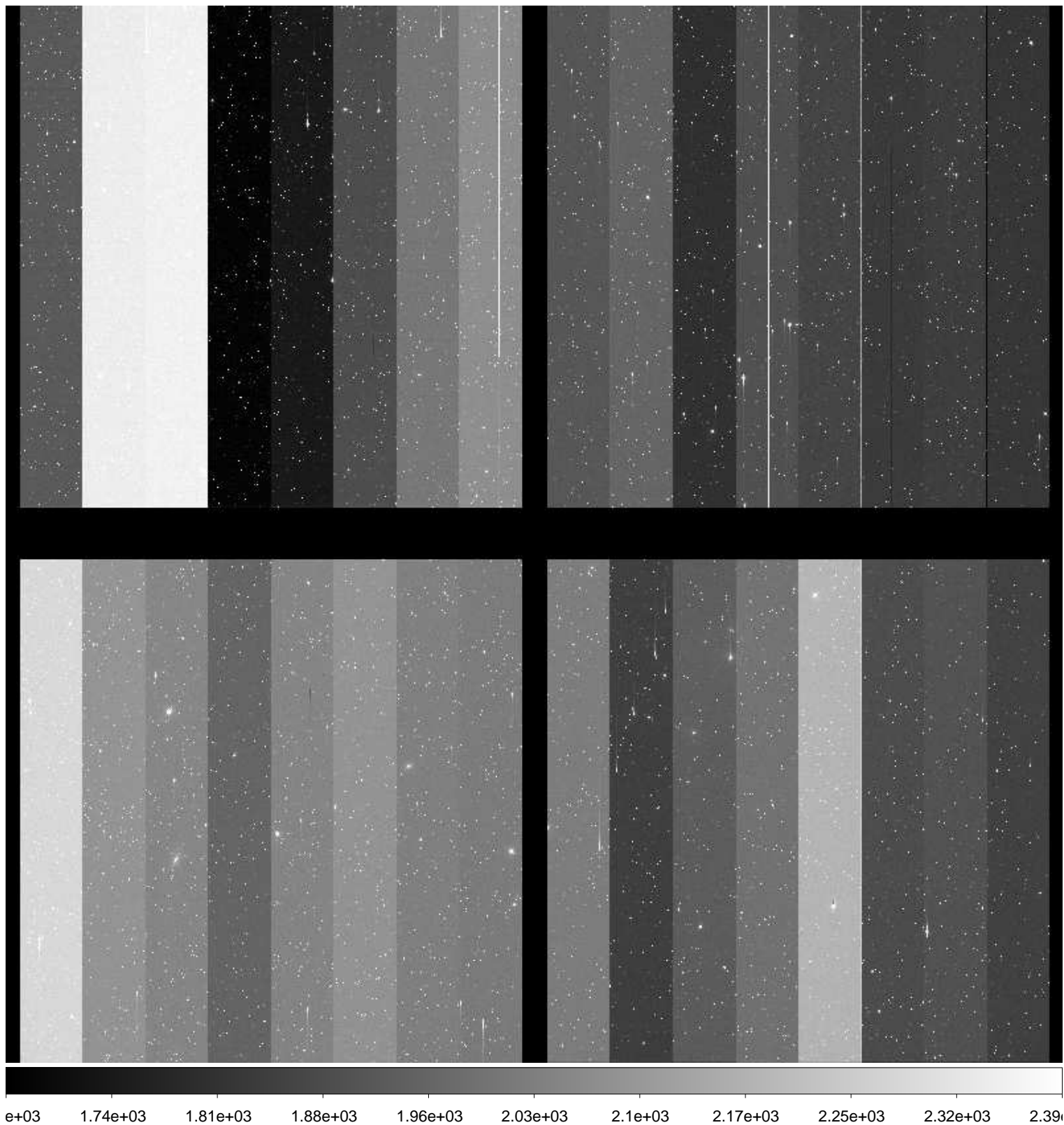

File Name : **xkmts.20170118.051358.fits** # 47 / 246 #
Project ID : SN
Image Type : OBJECT
Object Name : **N2280-1**
RA : 06:41:29.940
DEC : -27:00:00.10
Exposure Time : 60
Airmass : 1.10
Sidereal Time : 04:52:06
Filter ID : I
Observation Date : 2017-01-18T19:35:25
CCD Temperature : -105.3

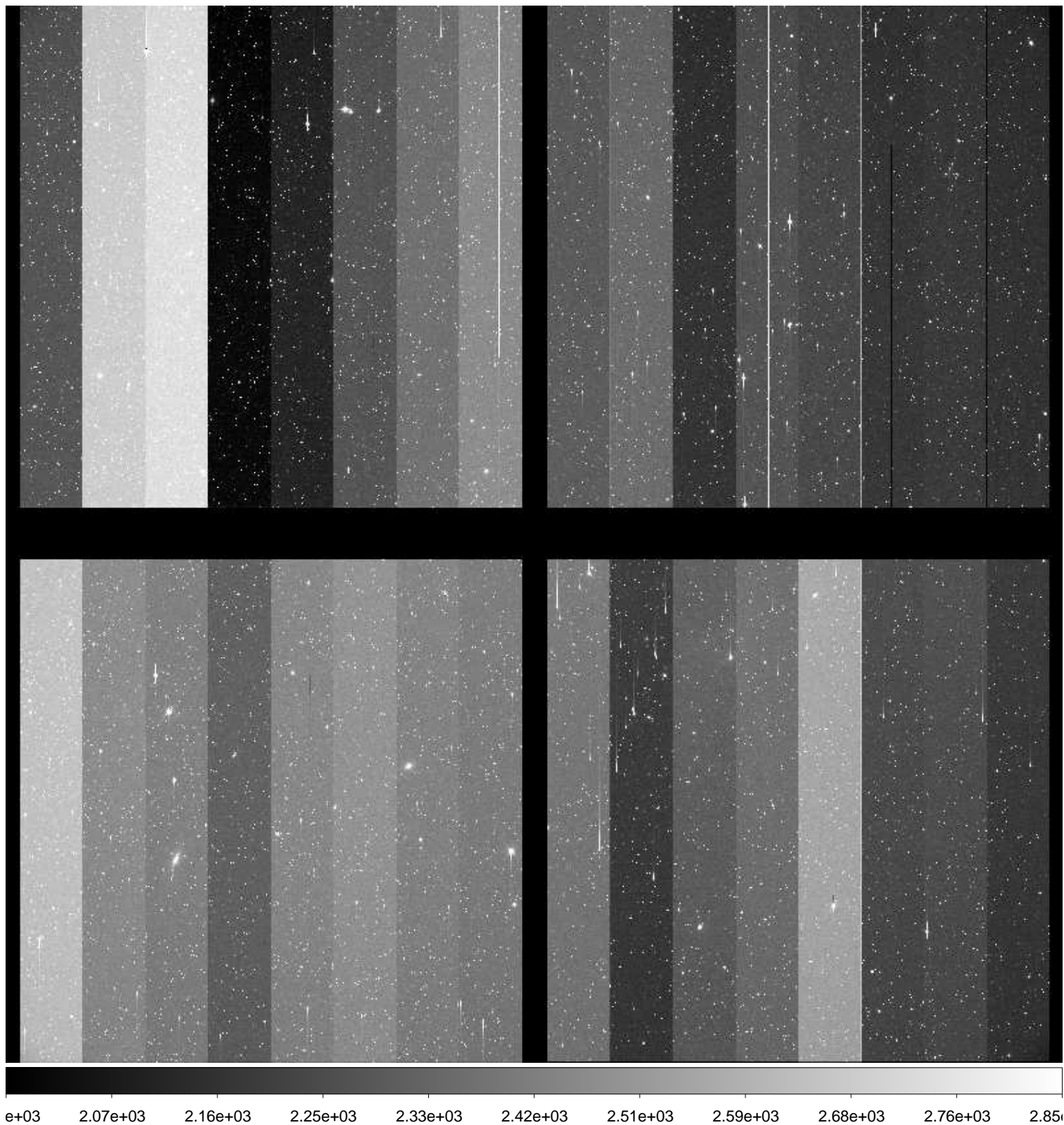

File Name : **xkmts.20170118.051359.fits** # 48 / 246 #
Project ID : SN
Image Type : OBJECT
Object Name : **N2292-1**
RA : 06:45:40.020
DEC : -26:24:00.00
Exposure Time : 60
Airmass : 1.10
Sidereal Time : 04:54:14
Filter ID : B
Observation Date : 2017-01-18T19:37:33
CCD Temperature : -105.35

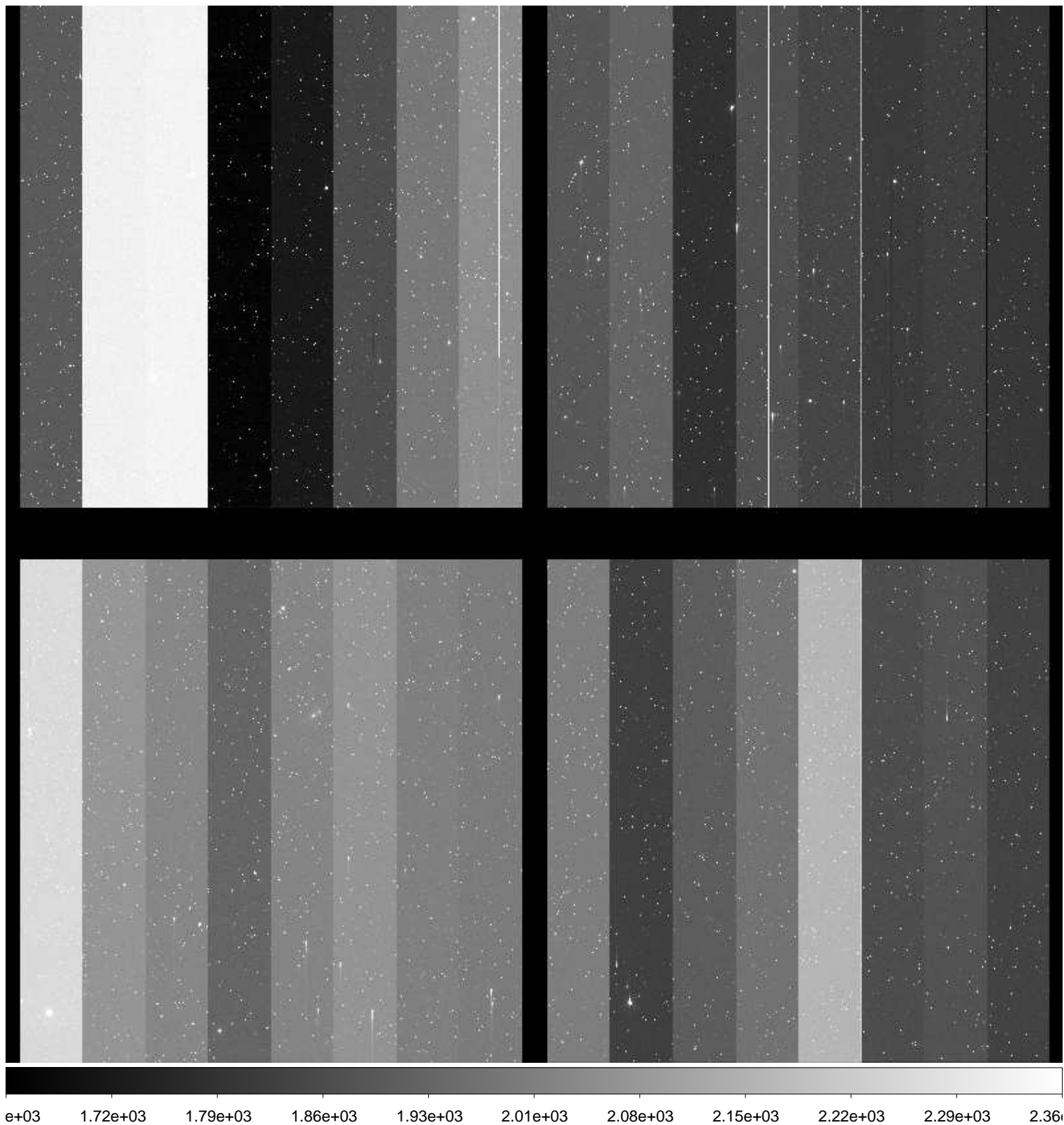

File Name : **xkmts.20170118.051360.fits** # 49 / 246 #
Project ID : SN
Image Type : OBJECT
Object Name : **N2292-1**
RA : 06:45:39.980
DEC : -26:24:00.20
Exposure Time : 60
Airmass : 1.10
Sidereal Time : 04:56:21
Filter ID : V
Observation Date : 2017-01-18T19:39:39
CCD Temperature : -105.38

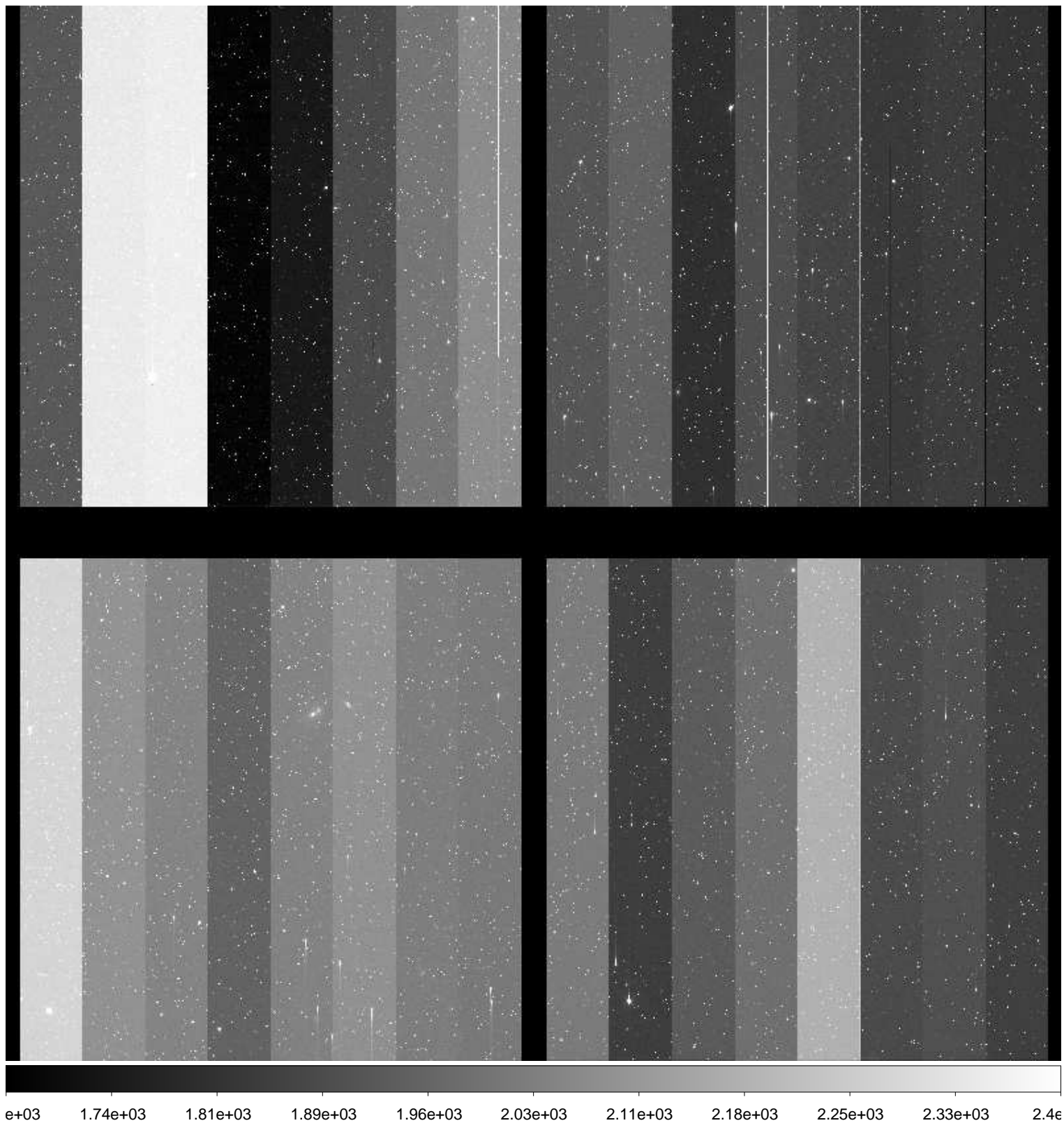

File Name : **xkmts.20170118.051361.fits** # 50 / 246 #
Project ID : SN
Image Type : OBJECT
Object Name : **N2292-1**
RA : 06:45:39.950
DEC : -26:24:00.20
Exposure Time : 60
Airmass : 1.10
Sidereal Time : 04:58:30
Filter ID : I
Observation Date : 2017-01-18T19:42:01
CCD Temperature : -105.08

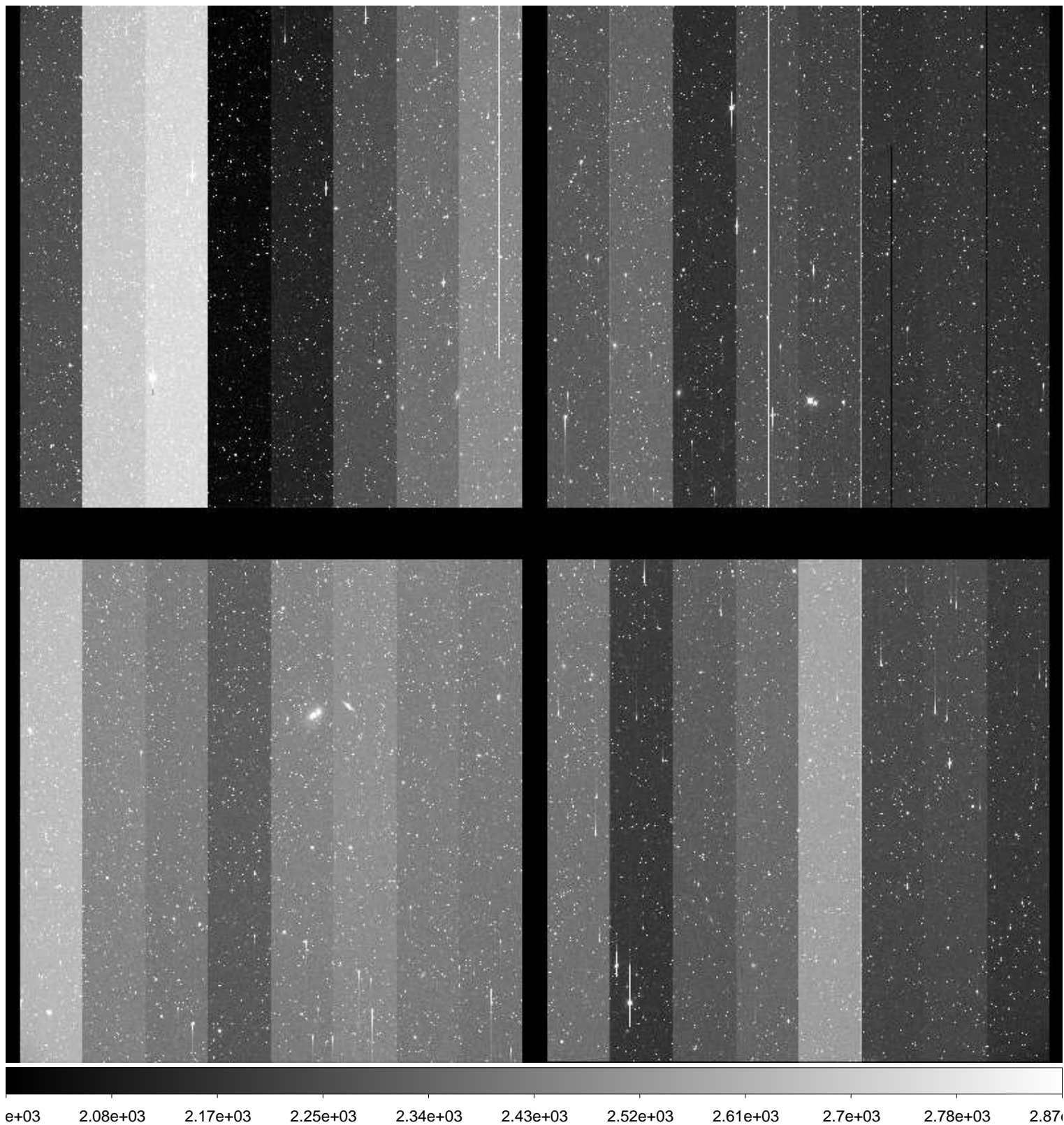

File Name : **xkmts.20170118.051362.fits** # 51 / 246 #
Project ID : SN
Image Type : OBJECT
Object Name : **N2325-1**
RA : 07:04:45.010
DEC : -29:10:00.90
Exposure Time : 60
Airmass : 1.12
Sidereal Time : 05:01:01
Filter ID : B
Observation Date : 2017-01-18T19:44:18
CCD Temperature : -105.43

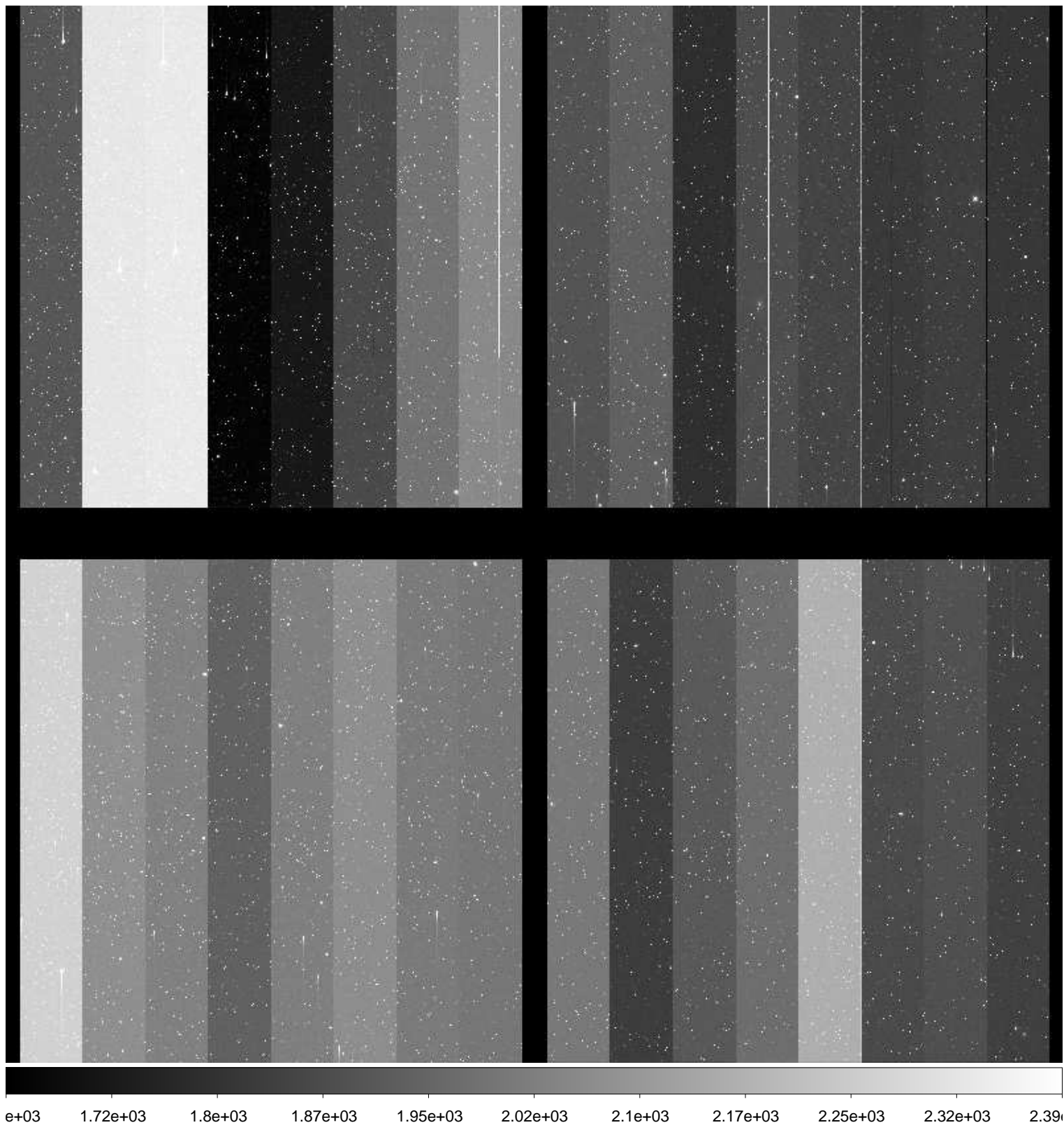

File Name : **xkmts.20170118.051363.fits** # 52 / 246 #
Project ID : SN
Image Type : OBJECT
Object Name : **N2325-1**
RA : 07:04:44.970
DEC : -29:10:00.20
Exposure Time : 60
Airmass : 1.12
Sidereal Time : 05:03:10
Filter ID : V
Observation Date : 2017-01-18T19:46:27
CCD Temperature : -105.15

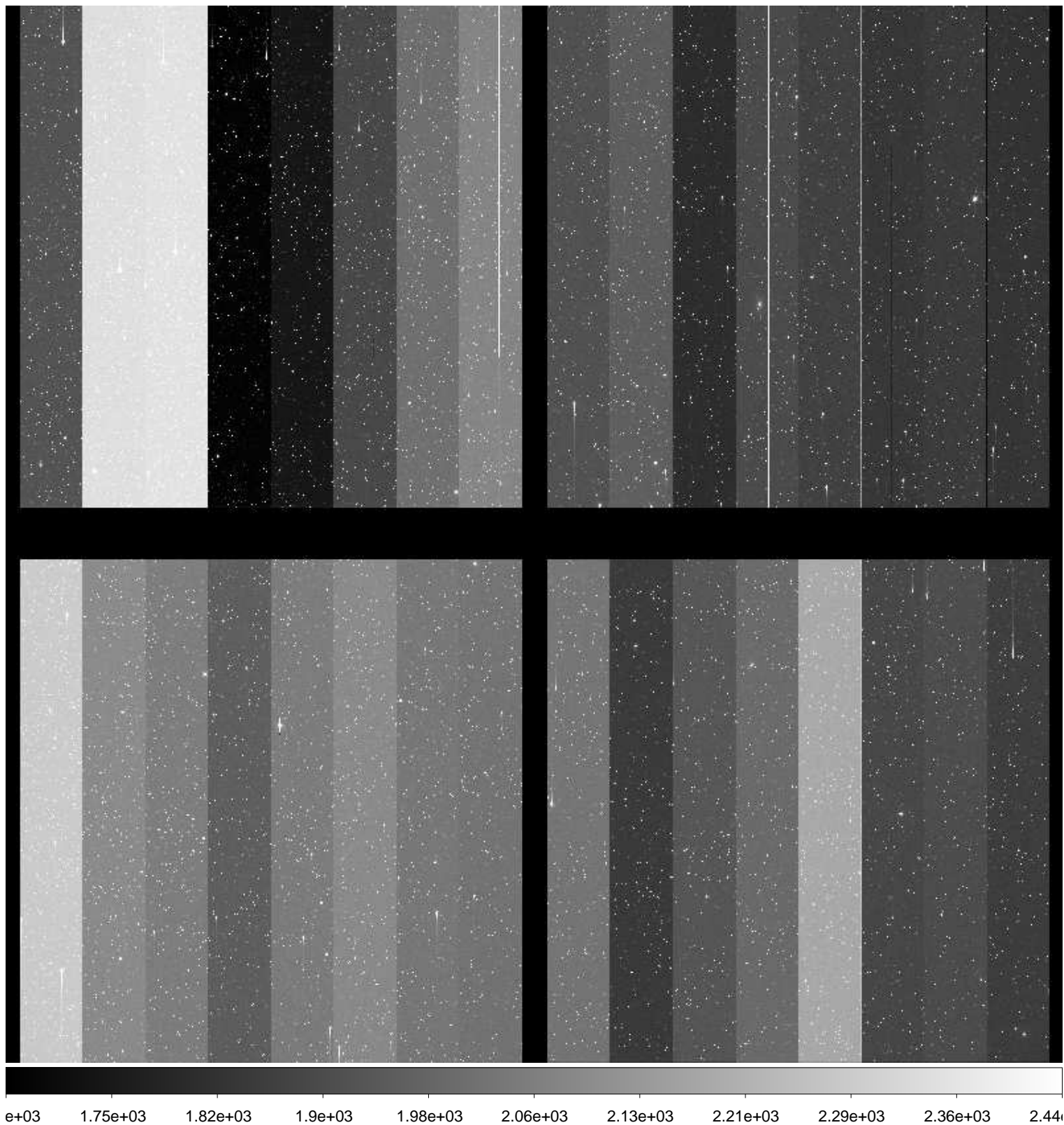

File Name : **xkmts.20170118.051364.fits** # 53 / 246 #
Project ID : SN
Image Type : OBJECT
Object Name : **N2325-1**
RA : 07:04:44.930
DEC : -29:10:00.30
Exposure Time : 60
Airmass : 1.11
Sidereal Time : 05:05:16
Filter ID : I
Observation Date : 2017-01-18T19:48:46
CCD Temperature : -105.5

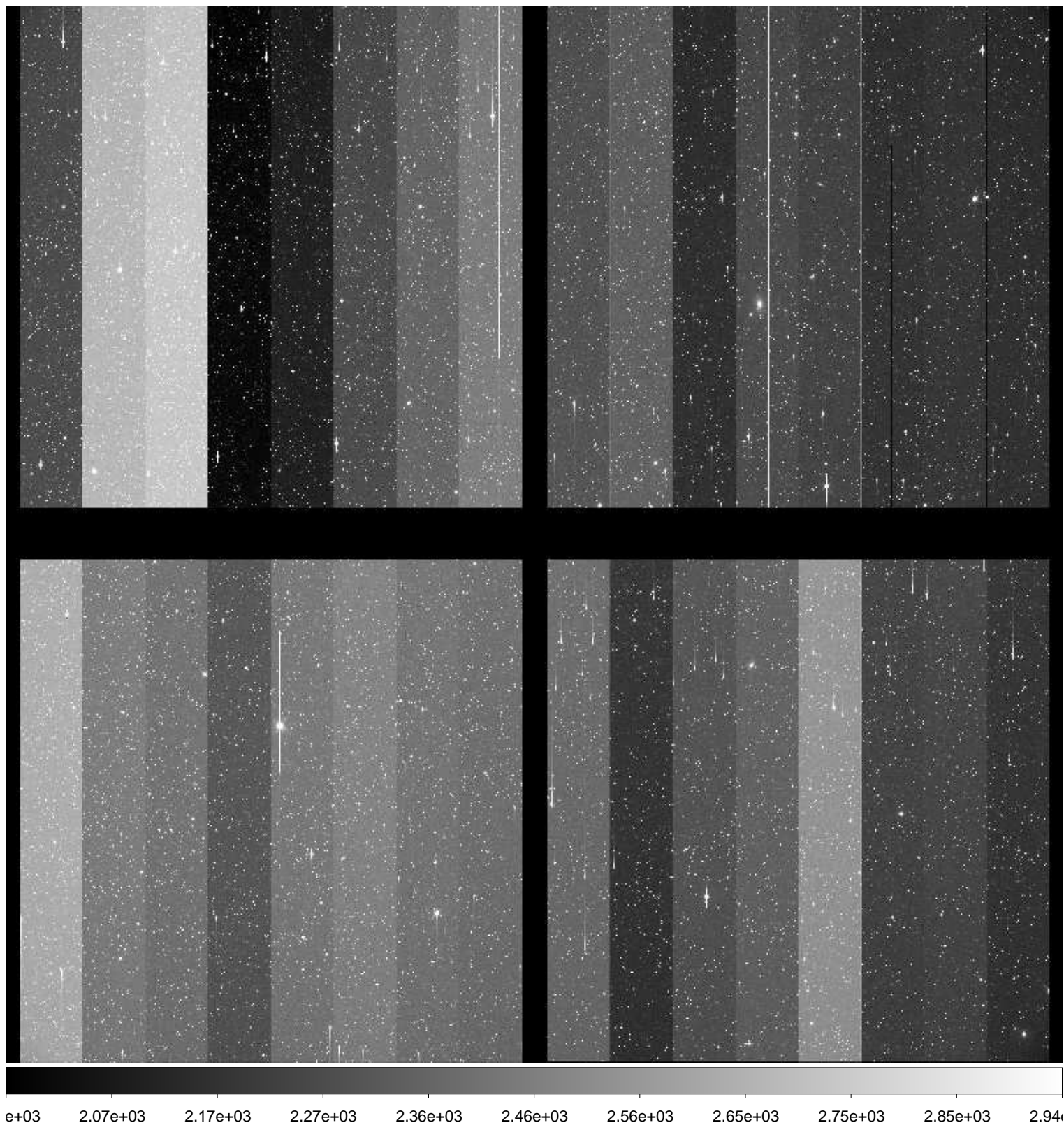

File Name : **xkmts.20170118.051365.fits** # 54 / 246 #
Project ID : SN
Image Type : OBJECT
Object Name : **N2283-1**
RA : 06:43:50.000
DEC : -18:40:00.00
Exposure Time : 60
Airmass : 1.11
Sidereal Time : 05:07:39
Filter ID : B
Observation Date : 2017-01-18T19:50:56
CCD Temperature : -105.57

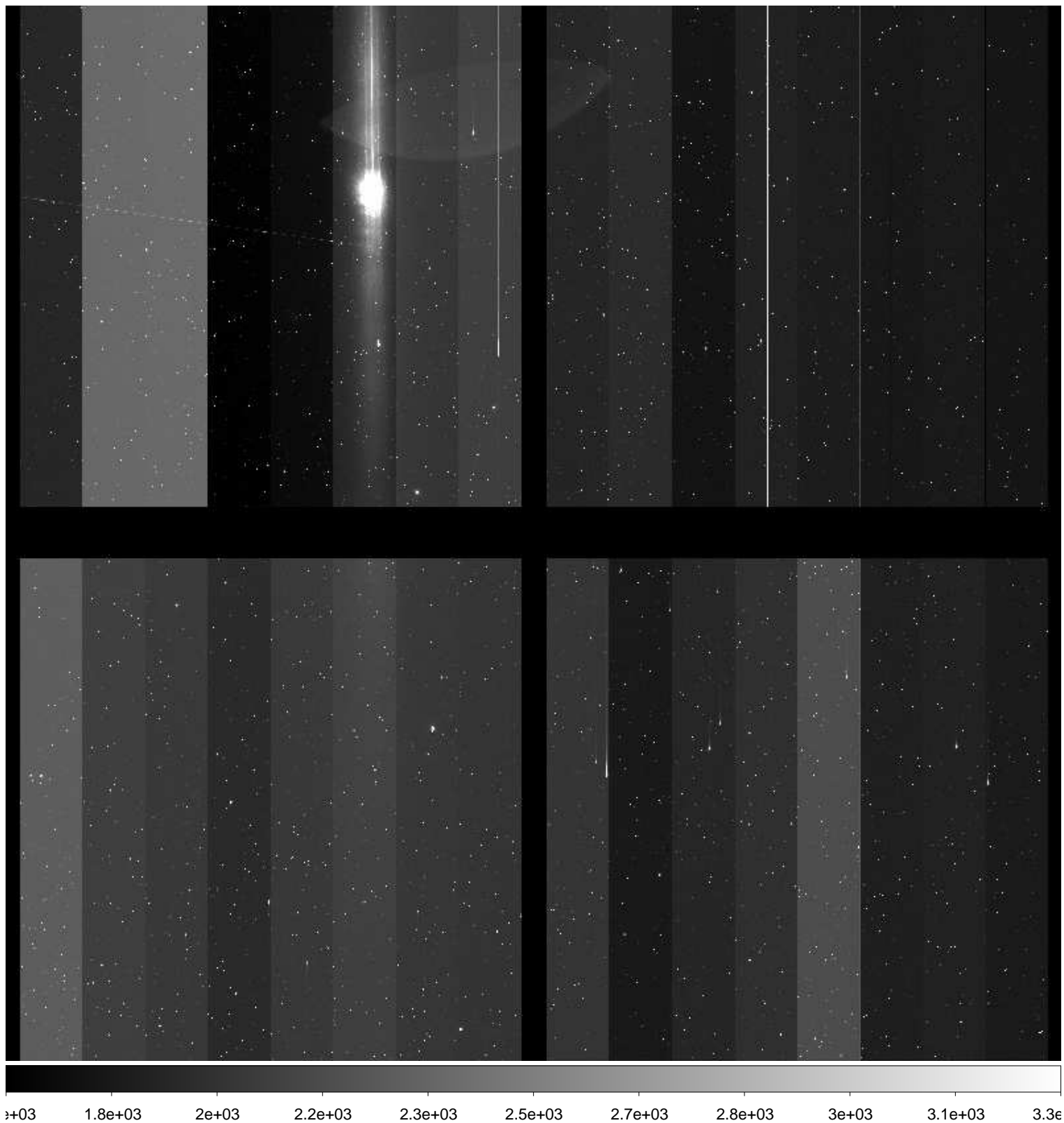

File Name : **xkmts.20170118.051366.fits** # 55 / 246 #
Project ID : SN
Image Type : OBJECT
Object Name : **N2283-1**
RA : 06:43:49.970
DEC : -18:40:00.10
Exposure Time : 60
Airmass : 1.11
Sidereal Time : 05:09:48
Filter ID : V
Observation Date : 2017-01-18T19:53:04
CCD Temperature : -105.61

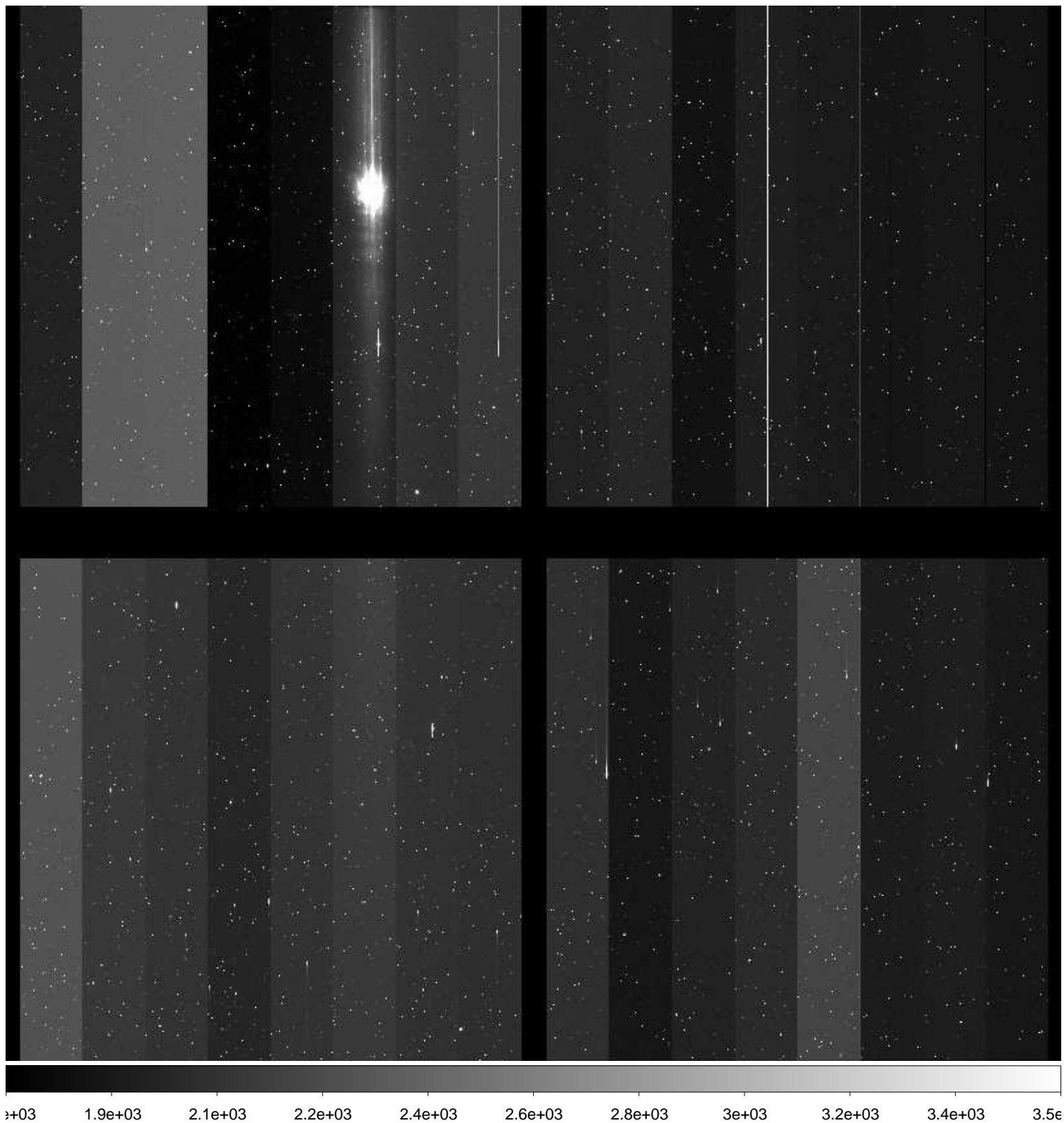

File Name : **xkmts.20170118.051367.fits** # 56 / 246 #
Project ID : SN
Image Type : OBJECT
Object Name : **N2283-1**
RA : 06:43:49.940
DEC : -18:40:00.20
Exposure Time : 60
Airmass : 1.10
Sidereal Time : 05:11:56
Filter ID : I
Observation Date : 2017-01-18T19:55:11
CCD Temperature : -105.65

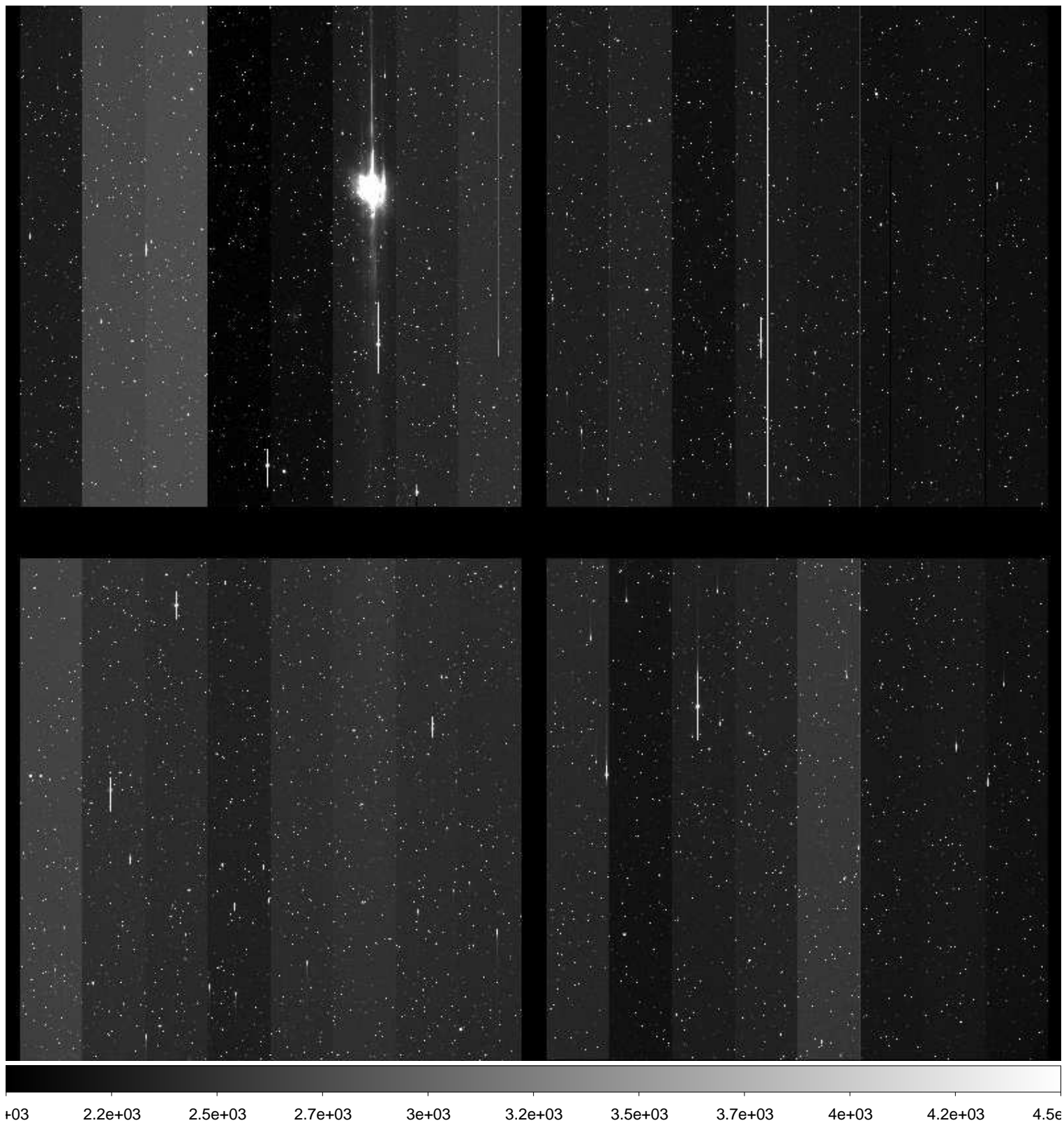

File Name : **xkmts.20170118.051368.fits** # 57 / 246 #
Project ID : SN
Image Type : OBJECT
Object Name : **CGMW1-1**
RA : 06:36:00.000
DEC : -15:30:00.00
Exposure Time : 60
Airmass : 1.10
Sidereal Time : 05:14:06
Filter ID : B
Observation Date : 2017-01-18T19:57:22
CCD Temperature : -105.69

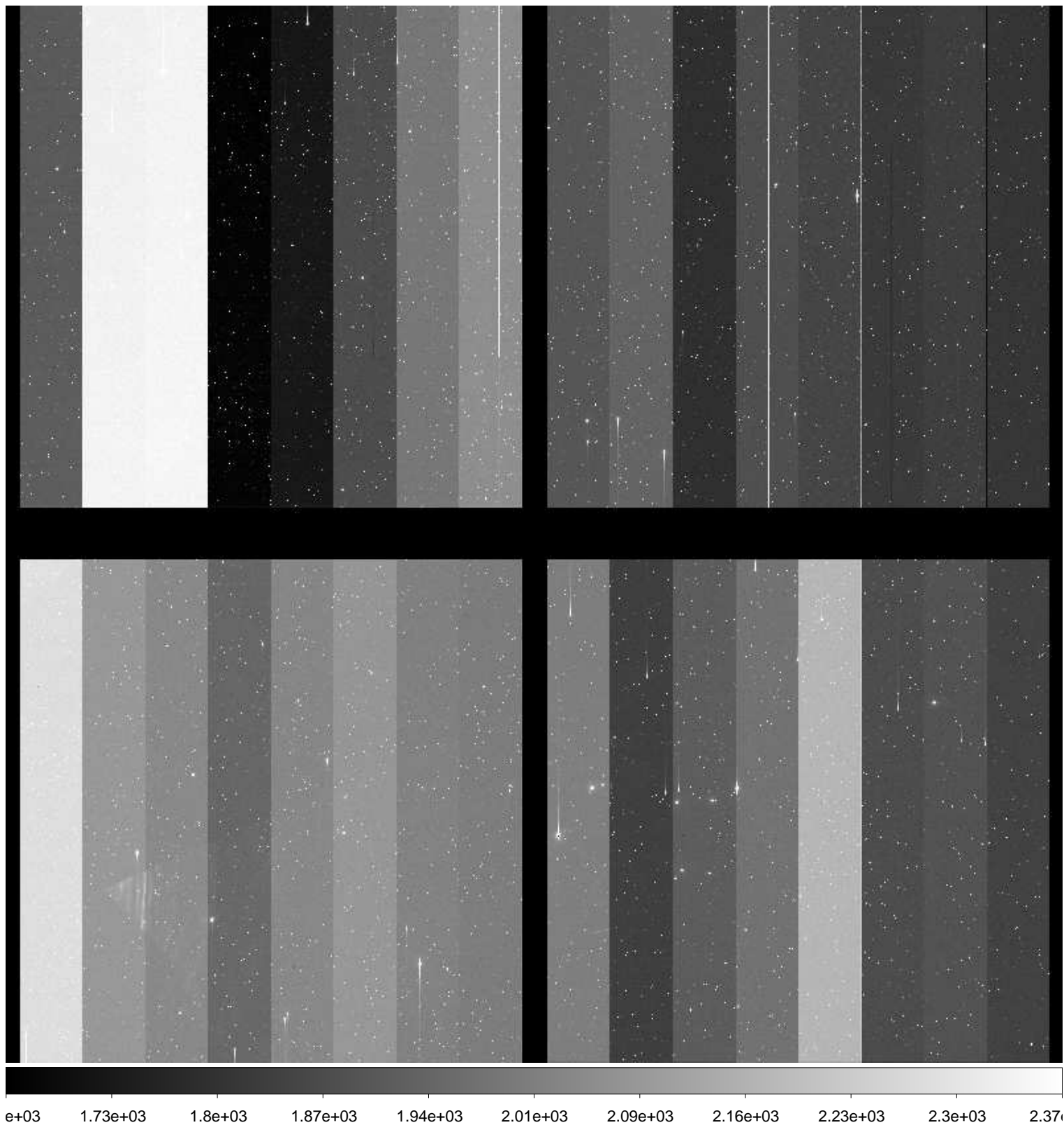

File Name : **xkmts.20170118.051369.fits** # 58 / 246 #
Project ID : SN
Image Type : OBJECT
Object Name : **CGMW1-1**
RA : 06:35:59.990
DEC : -15:30:00.10
Exposure Time : 60
Airmass : 1.10
Sidereal Time : 05:16:13
Filter ID : V
Observation Date : 2017-01-18T19:59:29
CCD Temperature : -105.72

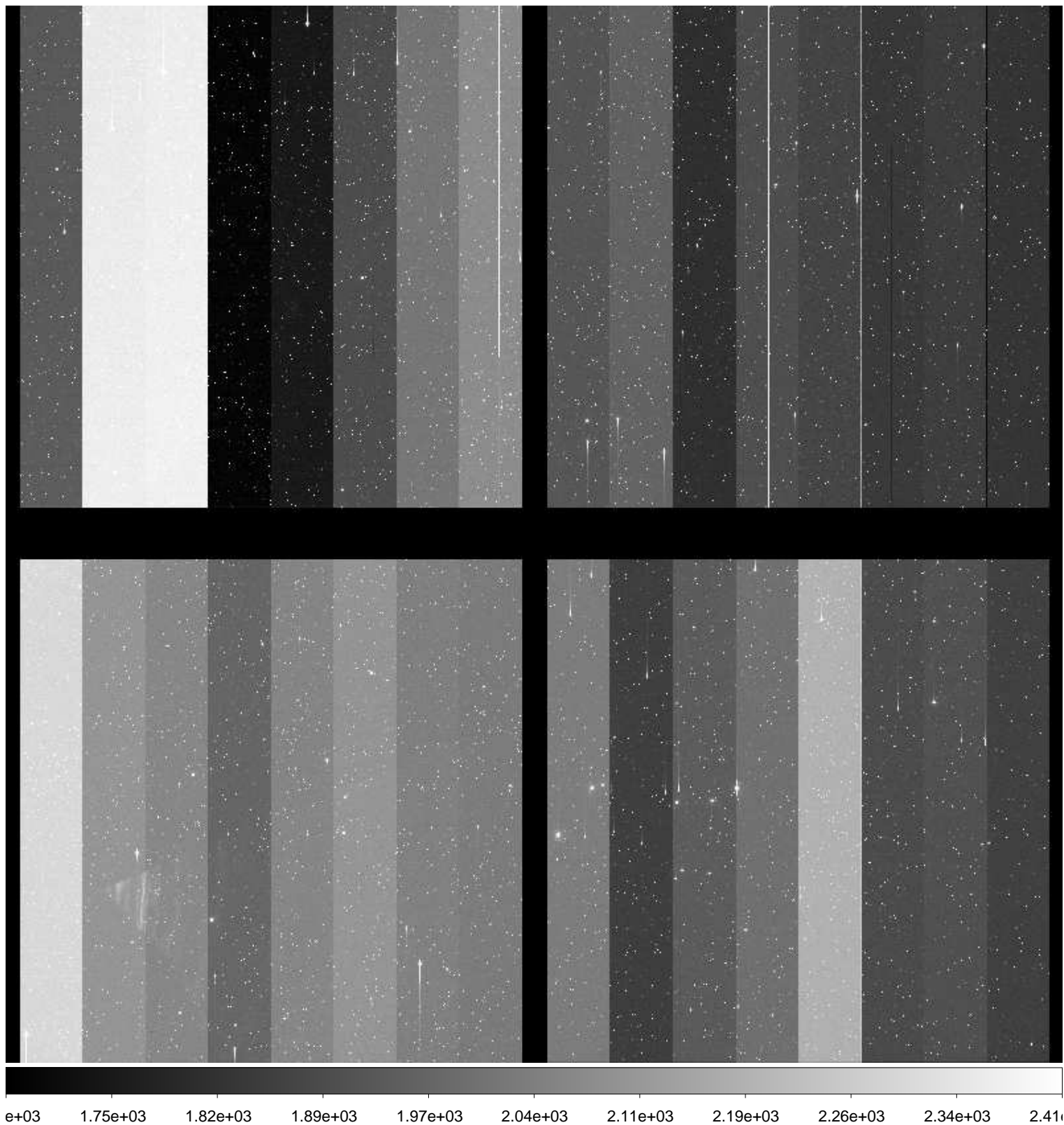

File Name : **xkmts.20170118.051370.fits** # 59 / 246 #
Project ID : SN
Image Type : OBJECT
Object Name : **CGMW1-1**
RA : 06:35:59.940
DEC : -15:30:00.10
Exposure Time : 60
Airmass : 1.10
Sidereal Time : 05:18:20
Filter ID : I
Observation Date : 2017-01-18T20:01:36
CCD Temperature : -105.75

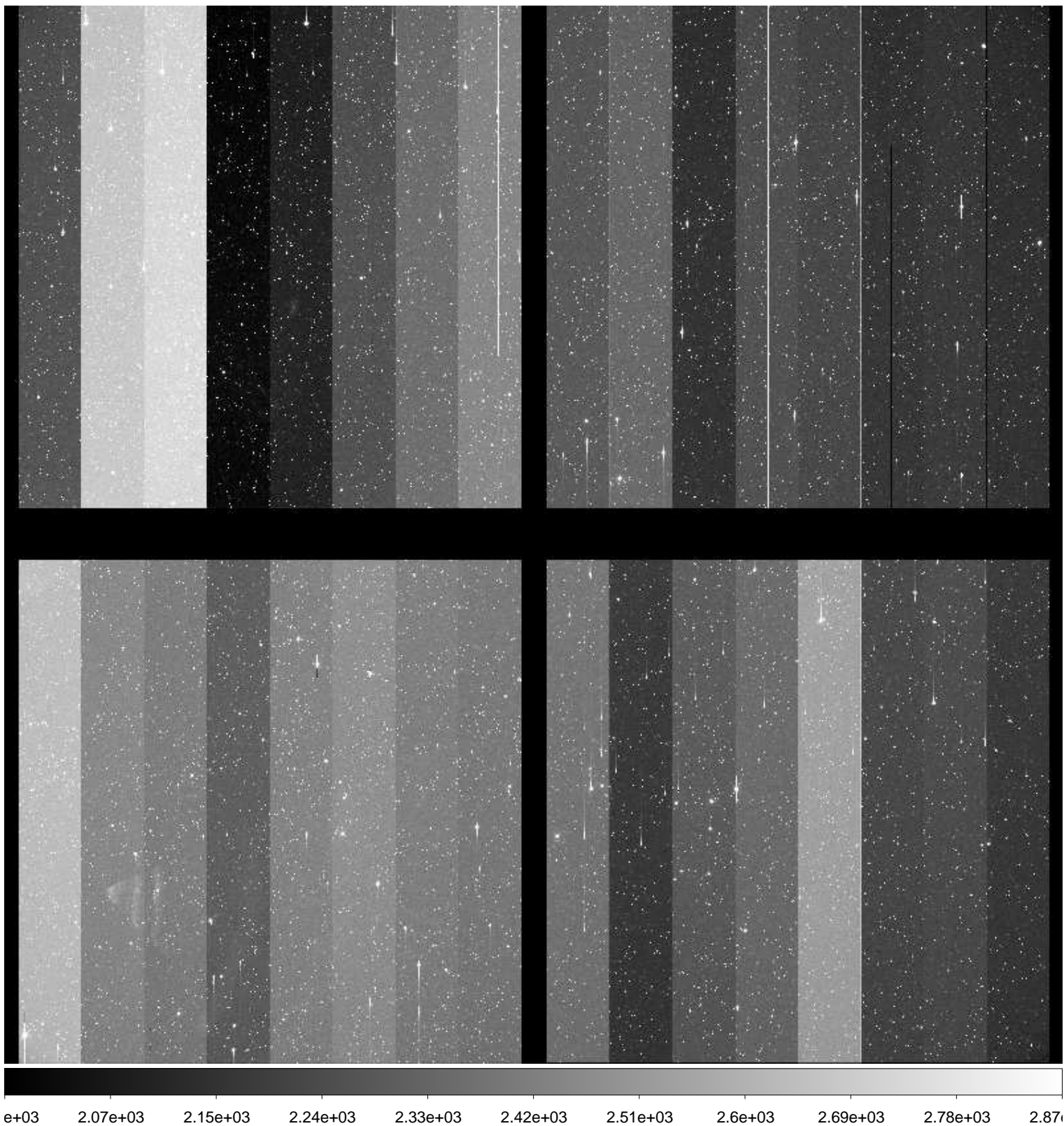

File Name : **xkmts.20170118.051371.fits** # 60 / 246 #
Project ID : SN
Image Type : OBJECT
Object Name : **E489-1**
RA : 06:17:00.010
DEC : -24:10:00.00
Exposure Time : 60
Airmass : 1.03
Sidereal Time : 05:20:27
Filter ID : B
Observation Date : 2017-01-18T20:03:42
CCD Temperature : -105.81

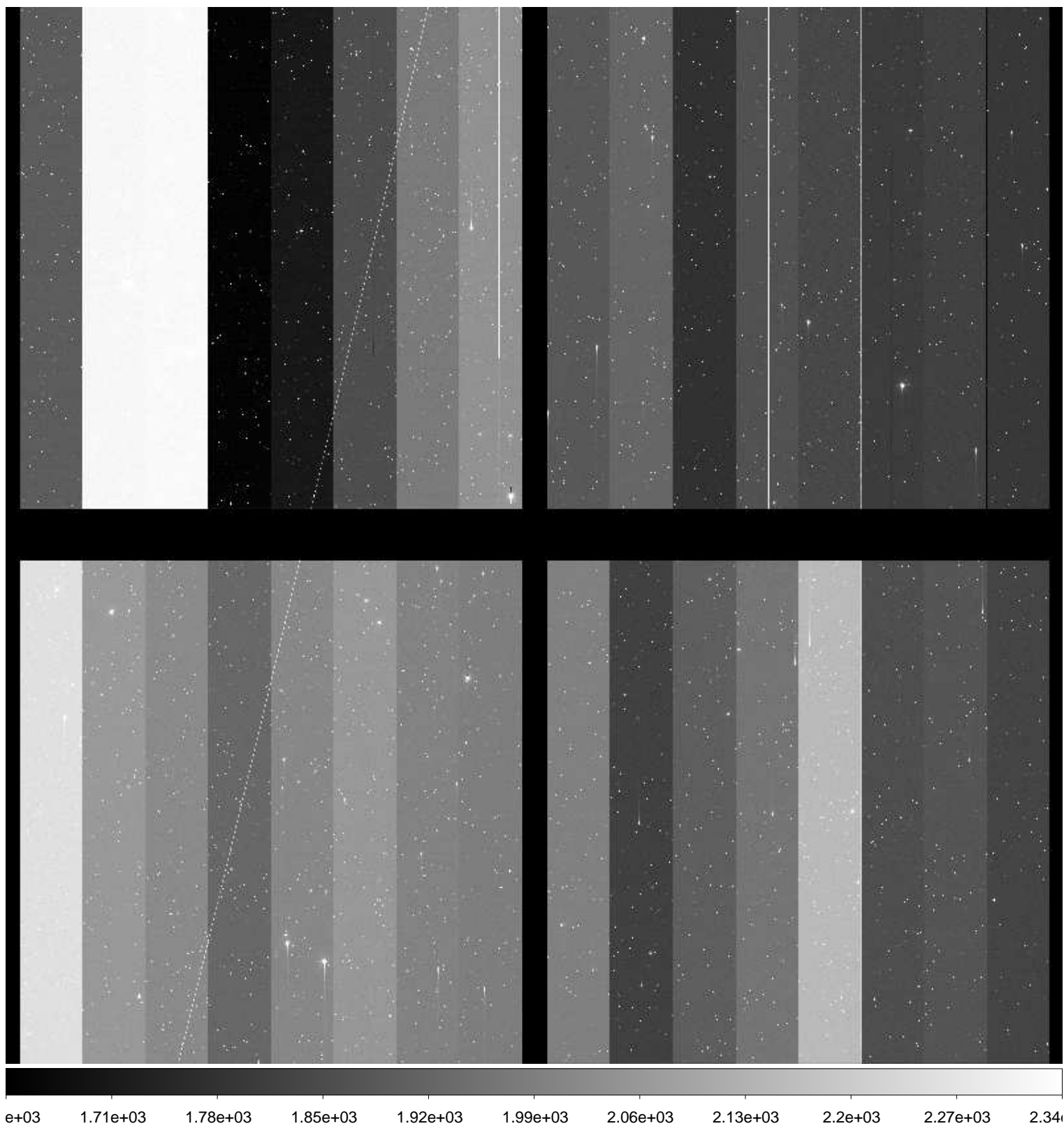

File Name : **xkmts.20170118.051372.fits** # 61 / 246 #
Project ID : SN
Image Type : OBJECT
Object Name : **E489-1**
RA : 06:16:59.980
DEC : -24:10:00.10
Exposure Time : 60
Airmass : 1.03
Sidereal Time : 05:22:37
Filter ID : V
Observation Date : 2017-01-18T20:05:51
CCD Temperature : -105.83

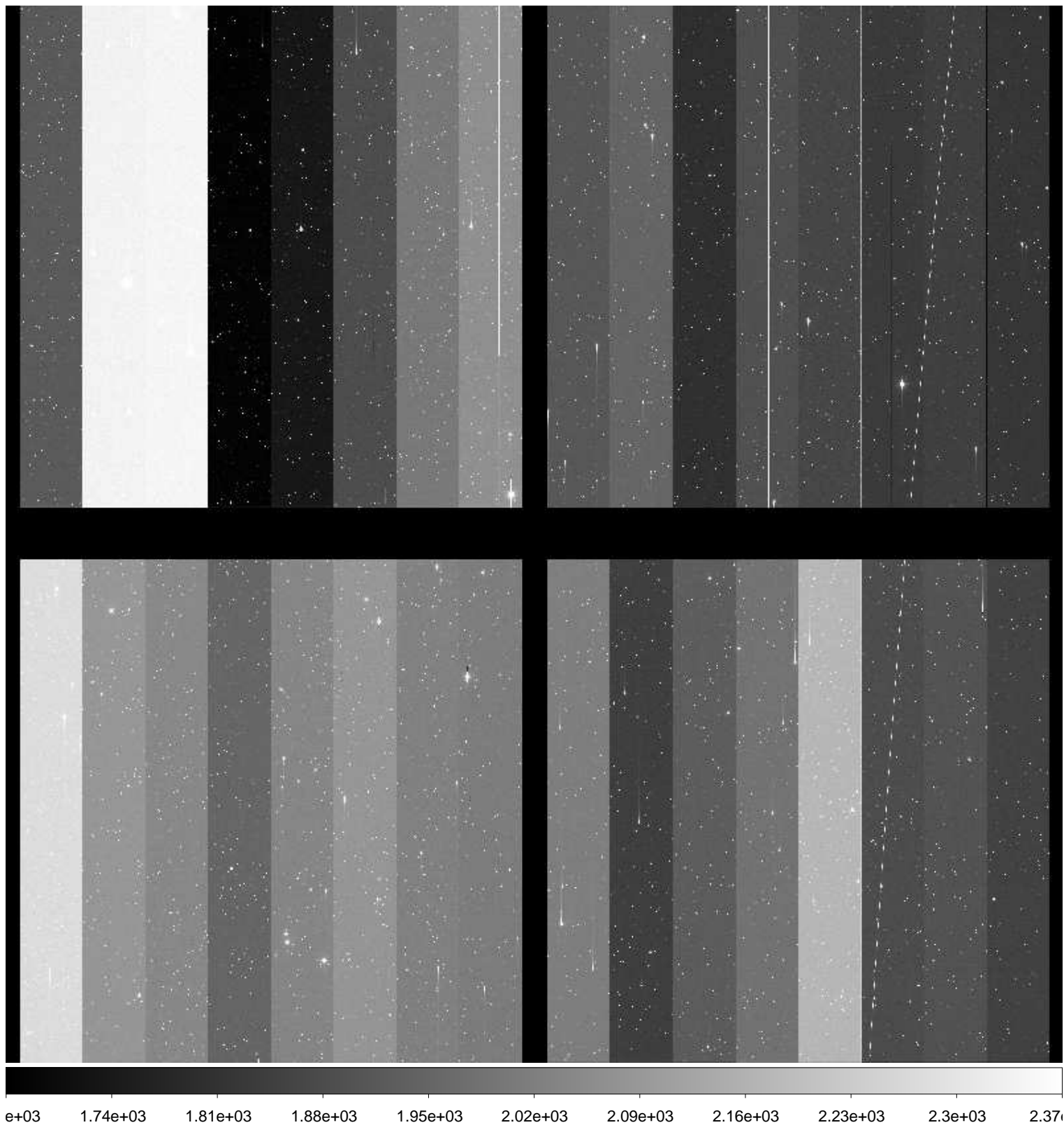

File Name : **xkmts.20170118.051373.fits** # 62 / 246 #
Project ID : SN
Image Type : OBJECT
Object Name : **E489-1**
RA : 06:17:00.020
DEC : -24:10:00.00
Exposure Time : 60
Airmass : 1.03
Sidereal Time : 05:24:45
Filter ID : I
Observation Date : 2017-01-18T20:07:59
CCD Temperature : -105.88

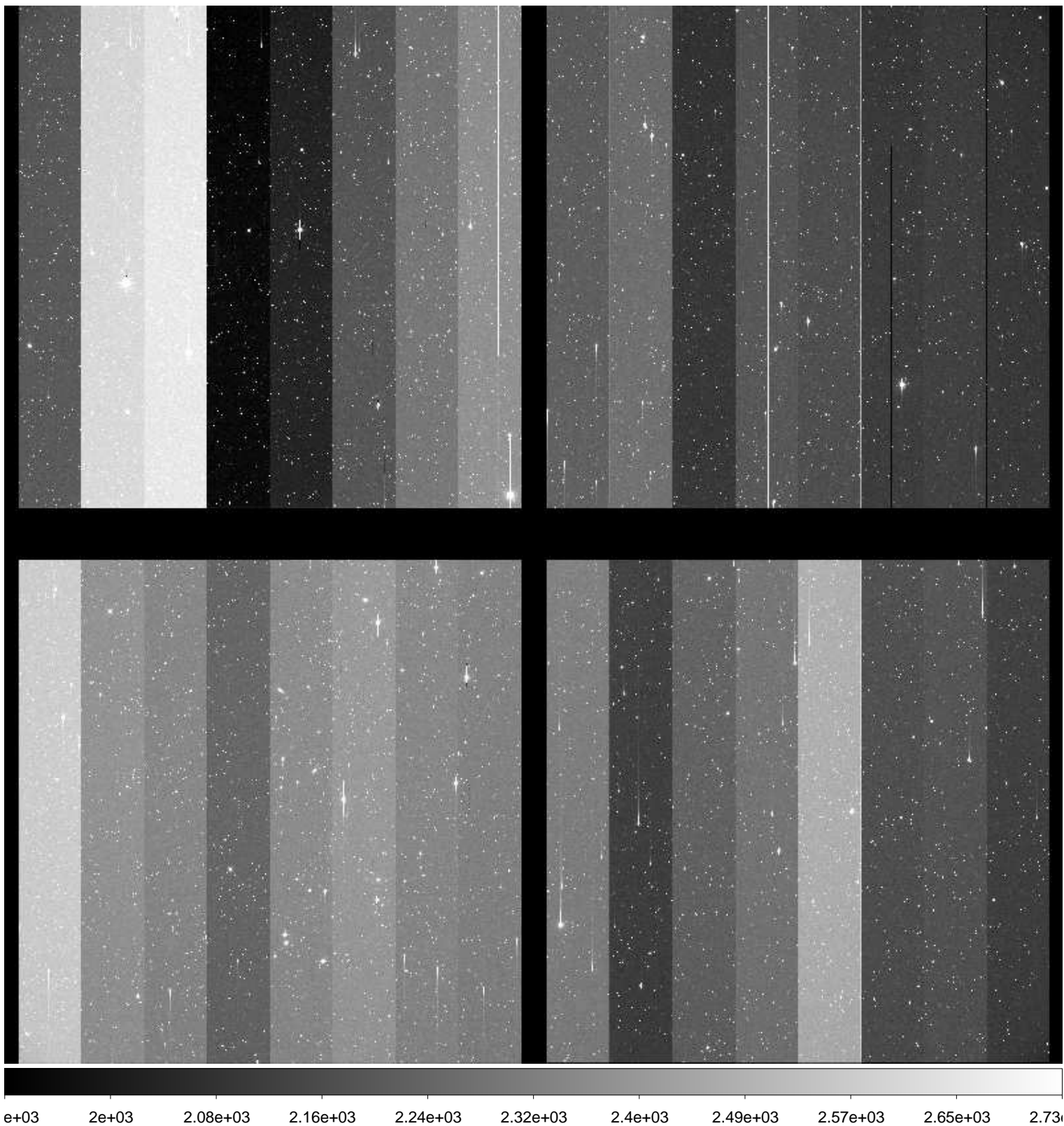

File Name : **xkmts.20170118.051374.fits** # 63 / 246 #
Project ID : SN
Image Type : OBJECT
Object Name : **N2207-9**
RA : 06:14:34.000
DEC : -22:06:59.80
Exposure Time : 60
Airmass : 1.03
Sidereal Time : 05:26:55
Filter ID : B
Observation Date : 2017-01-18T20:10:09
CCD Temperature : -105.92

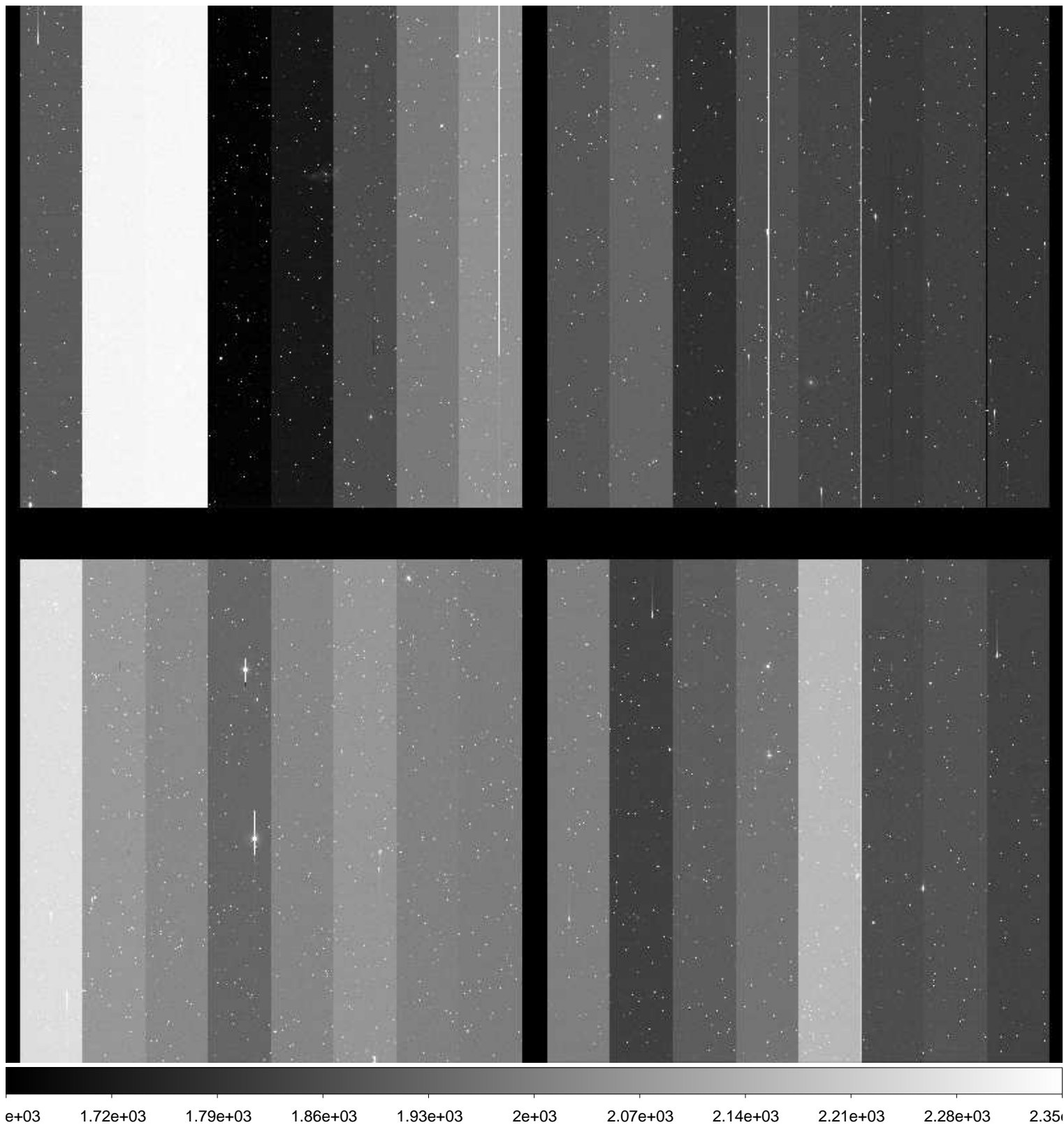

File Name : **xkmts.20170118.051375.fits** # 64 / 246 #
Project ID : SN
Image Type : OBJECT
Object Name : **N2207-9**
RA : 06:14:33.980
DEC : -22:07:00.10
Exposure Time : 60
Airmass : 1.03
Sidereal Time : 05:29:01
Filter ID : V
Observation Date : 2017-01-18T20:12:14
CCD Temperature : -105.96

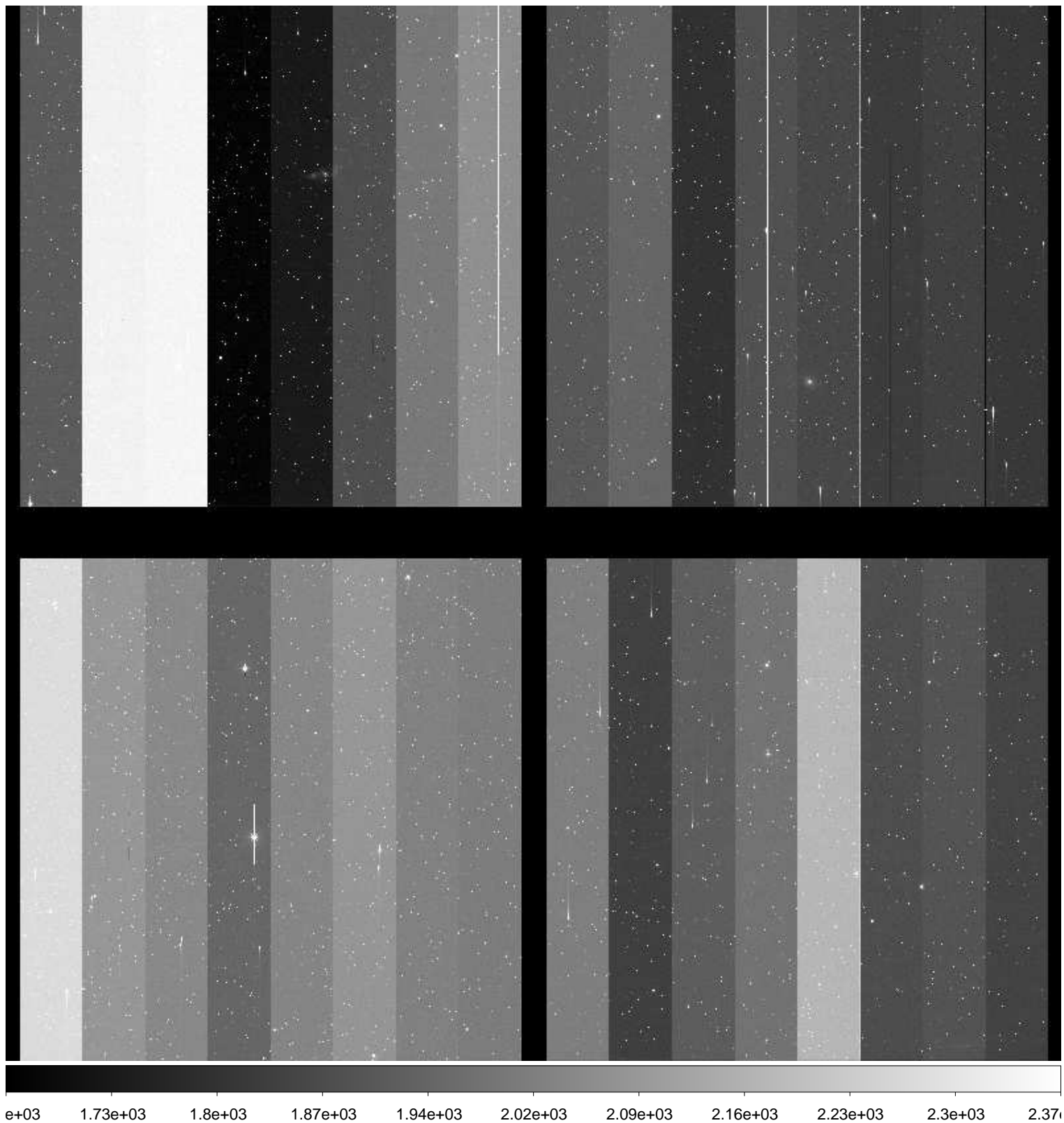

File Name : **xkmts.20170118.051376.fits** # 65 / 246 #
Project ID : SN
Image Type : OBJECT
Object Name : **N2207-9**
RA : 06:14:33.940
DEC : -22:07:00.00
Exposure Time : 60
Airmass : 1.03
Sidereal Time : 05:31:07
Filter ID : I
Observation Date : 2017-01-18T20:14:33
CCD Temperature : -106

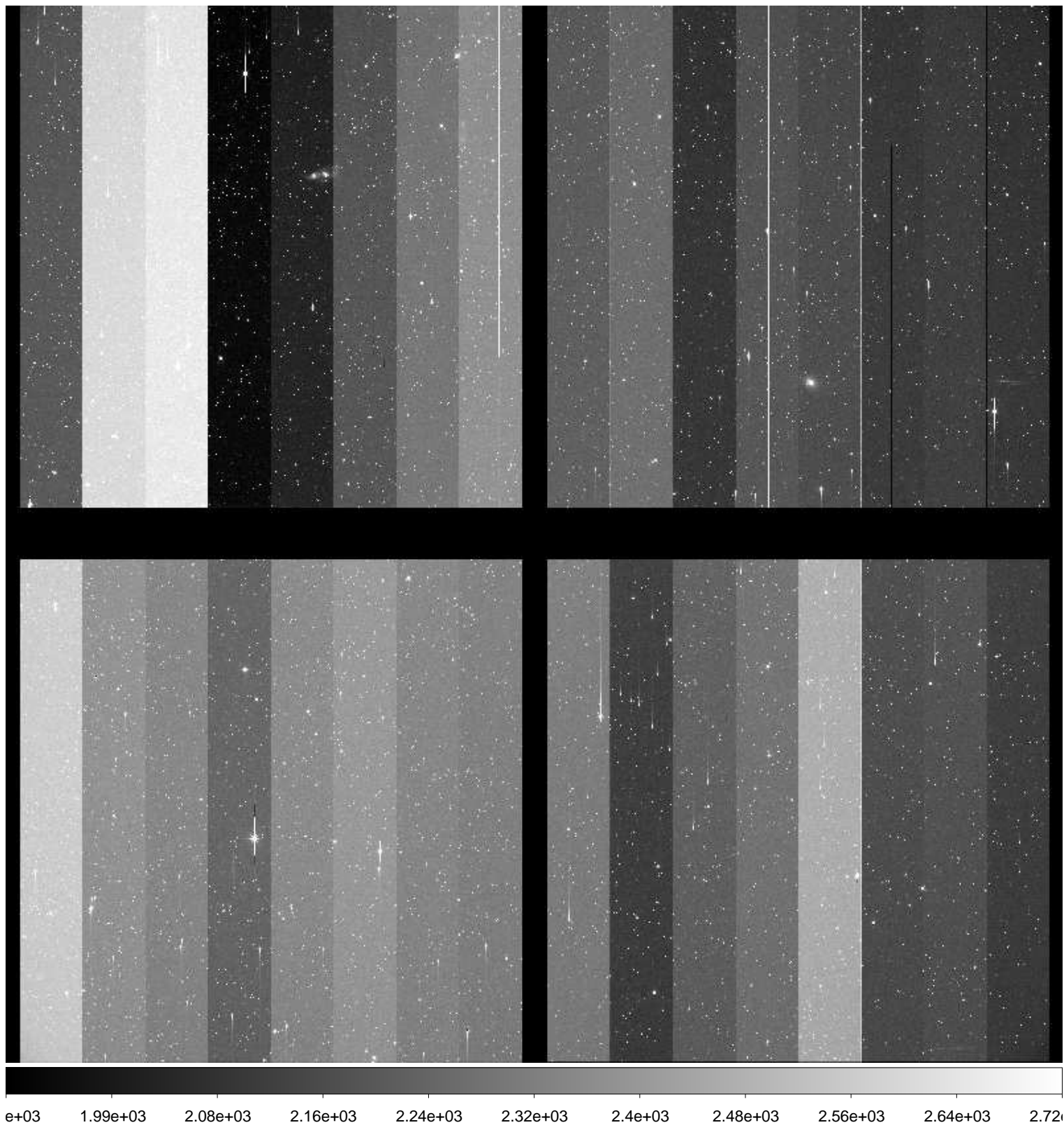

File Name : **xkmts.20170118.051377.fits** # 66 / 246 #
Project ID : SN
Image Type : OBJECT
Object Name : **N2223-1**
RA : 06:22:30.000
DEC : -22:21:04.90
Exposure Time : 60
Airmass : 1.03
Sidereal Time : 05:33:26
Filter ID : B
Observation Date : 2017-01-18T20:16:39
CCD Temperature : -106.04

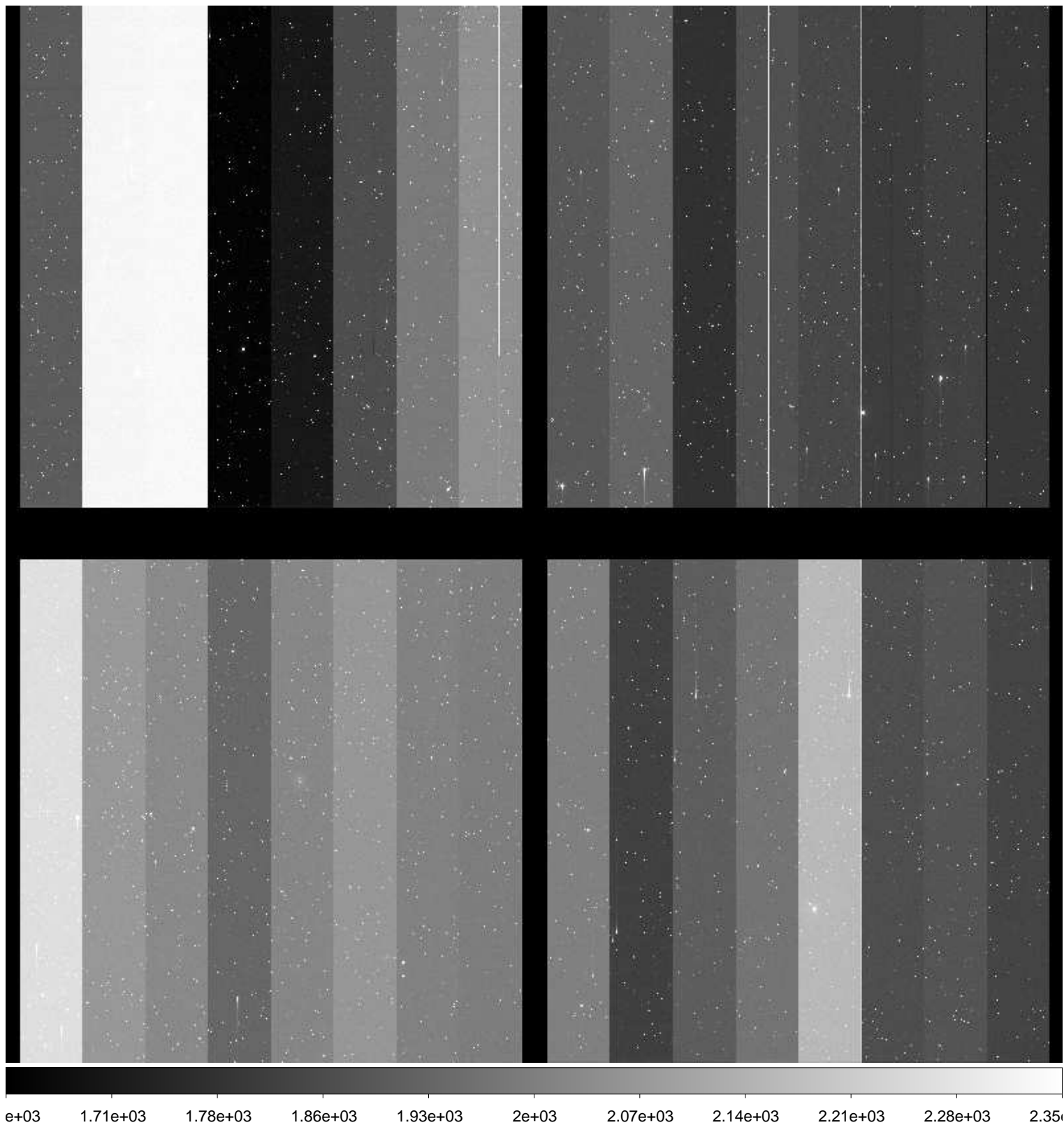

File Name : **xkmts.20170118.051378.fits** # 67 / 246 #
Project ID : SN
Image Type : OBJECT
Object Name : **N2223-1**
RA : 06:22:29.980
DEC : -22:21:04.90
Exposure Time : 60
Airmass : 1.03
Sidereal Time : 05:35:34
Filter ID : V
Observation Date : 2017-01-18T20:18:47
CCD Temperature : -106.03

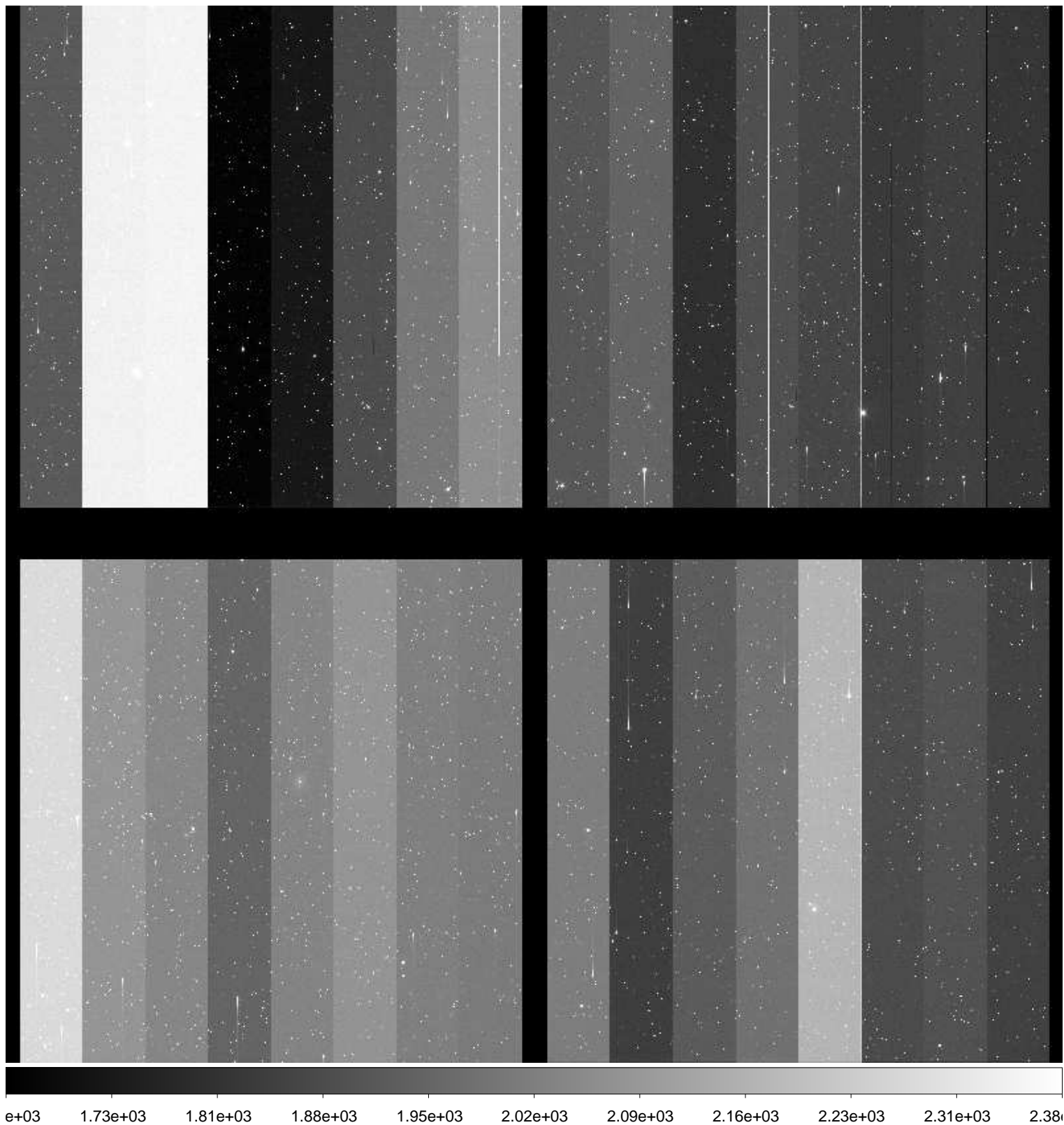

File Name : **xkmts.20170118.051379.fits** # 68 / 246 #
Project ID : SN
Image Type : OBJECT
Object Name : **N2223-1**
RA : 06:22:29.960
DEC : -22:21:05.10
Exposure Time : 60
Airmass : 1.03
Sidereal Time : 05:37:44
Filter ID : I
Observation Date : 2017-01-18T20:20:56
CCD Temperature : -106.11

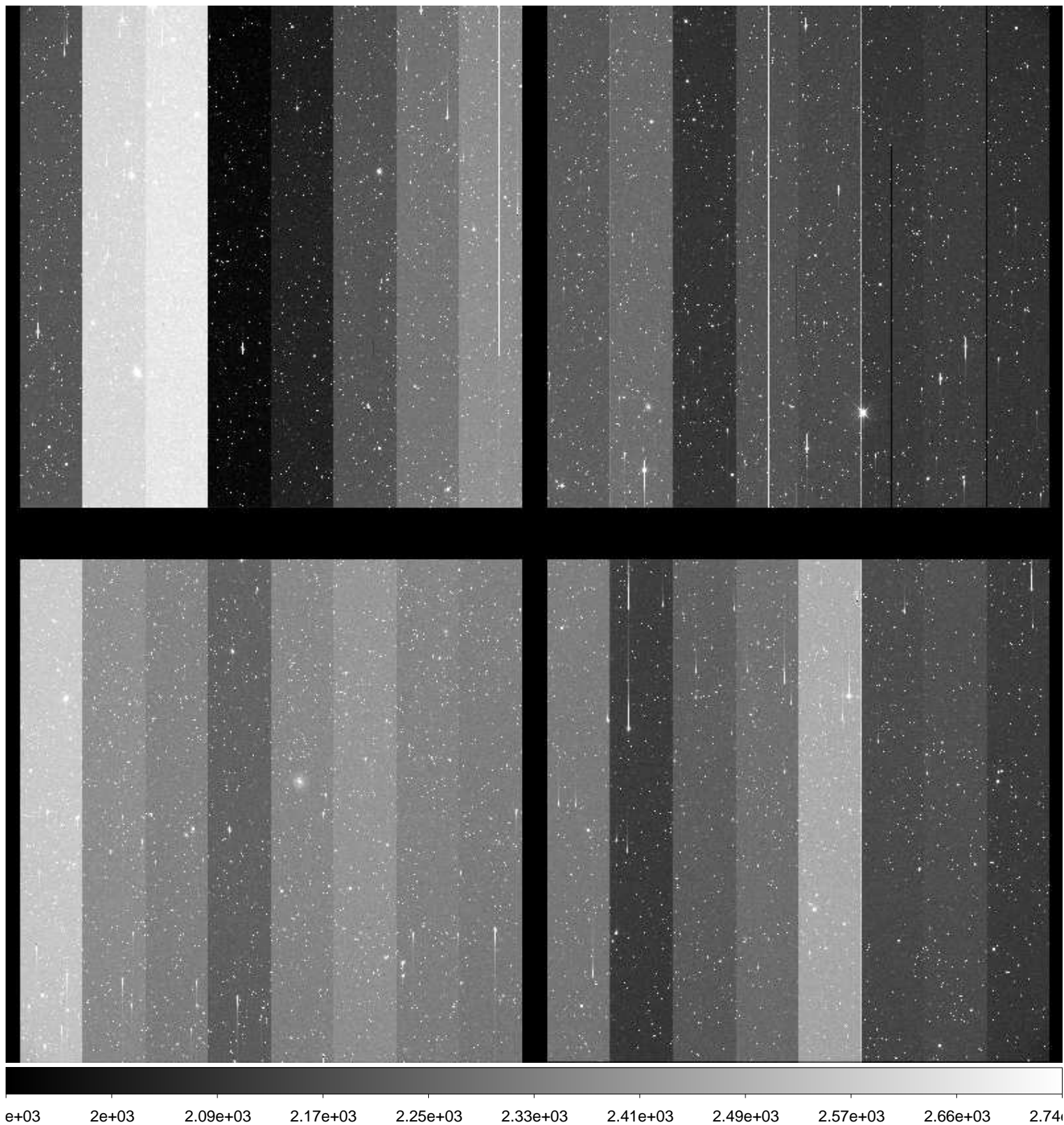

File Name : **xkmts.20170118.051380.fits** # 69 / 246 #
Project ID : SN
Image Type : OBJECT
Object Name : **N2217-1**
RA : 06:19:36.020
DEC : -26:49:59.90
Exposure Time : 60
Airmass : 1.02
Sidereal Time : 05:39:58
Filter ID : B
Observation Date : 2017-01-18T20:23:09
CCD Temperature : -106.13

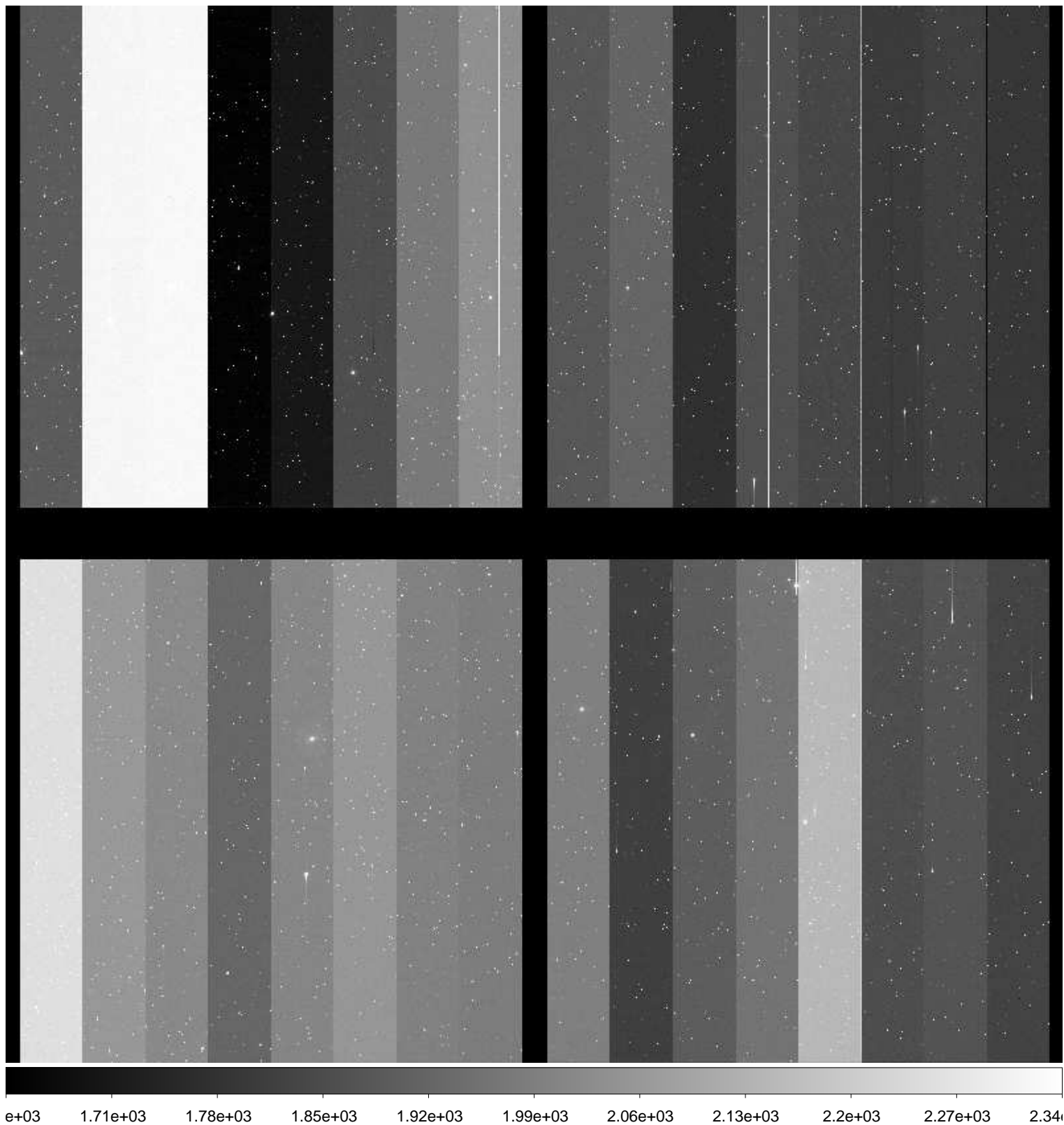

File Name : **xkmts.20170118.051381.fits** # 70 / 246 #
Project ID : SN
Image Type : OBJECT
Object Name : **N2217-1**
RA : 06:19:36.000
DEC : -26:50:00.10
Exposure Time : 60
Airmass : 1.01
Sidereal Time : 05:42:05
Filter ID : V
Observation Date : 2017-01-18T20:25:16
CCD Temperature : -106.19

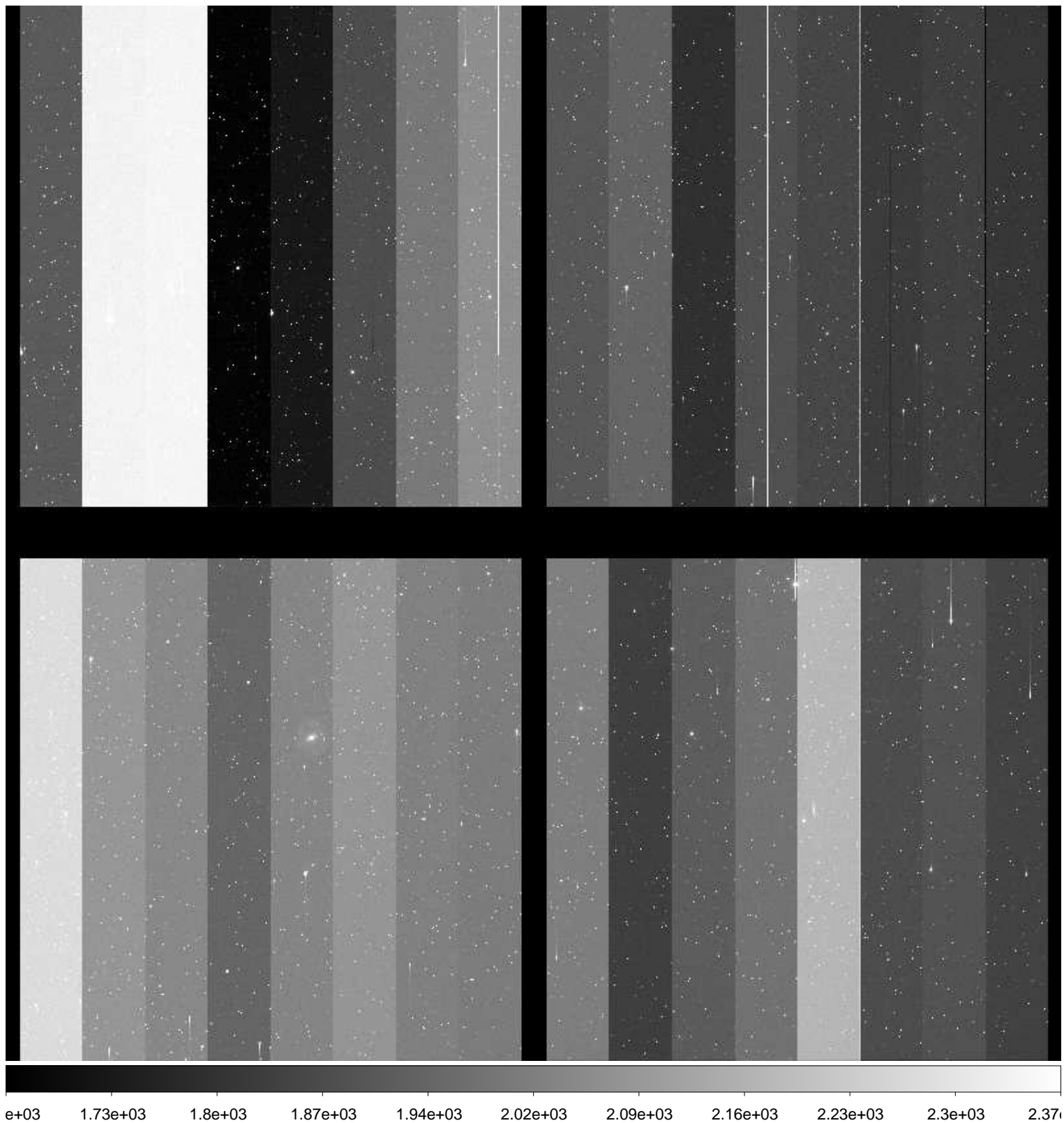

File Name : **xkmts.20170118.051382.fits** # 71 / 246 #
Project ID : SN
Image Type : OBJECT
Object Name : **N2217-1**
RA : 06:19:35.950
DEC : -26:50:00.10
Exposure Time : 60
Airmass : 1.01
Sidereal Time : 05:44:13
Filter ID : I
Observation Date : 2017-01-18T20:27:23
CCD Temperature : -105.88

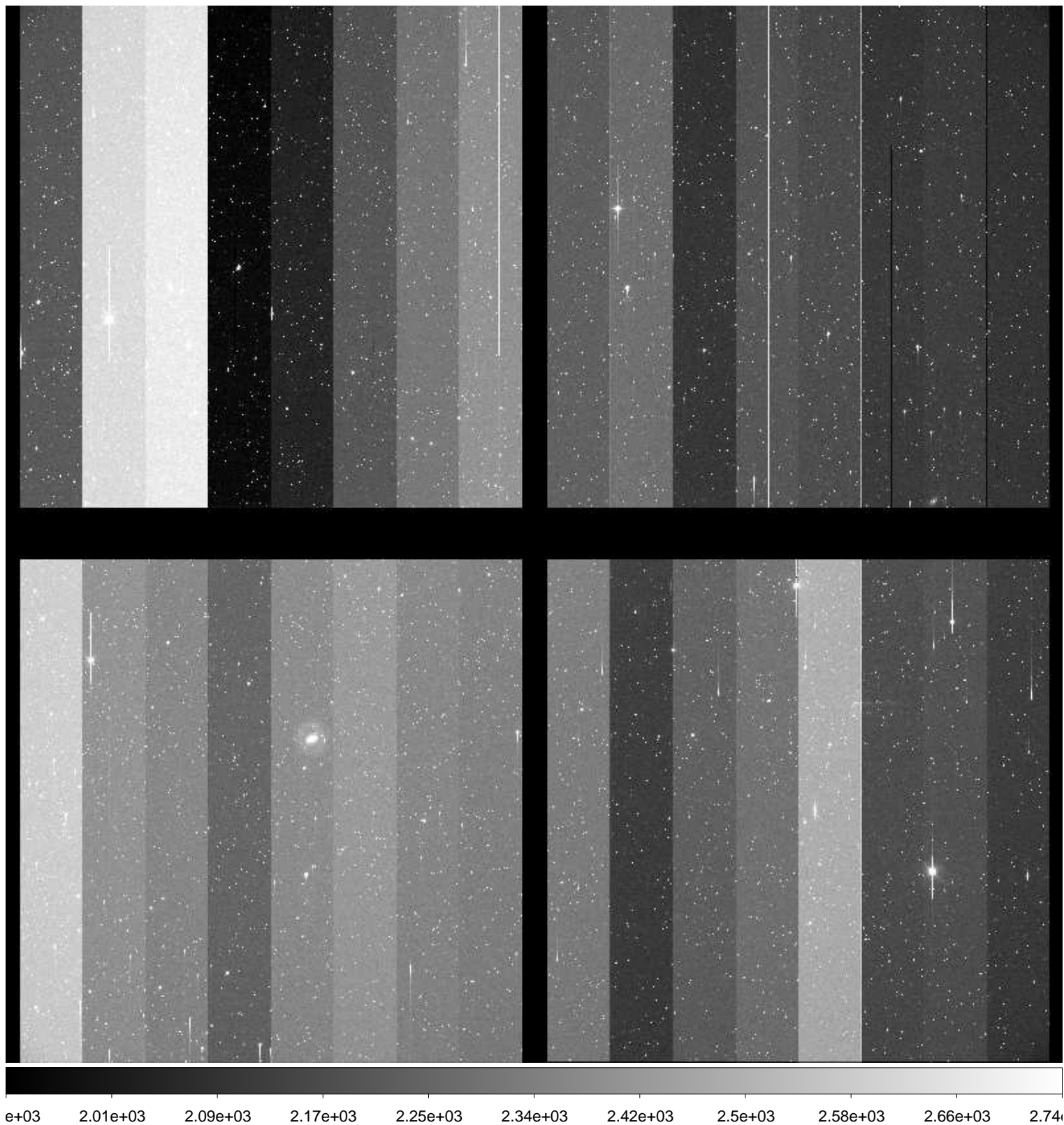

File Name : **xkmts.20170118.051383.fits** # 72 / 246 #
Project ID : SN
Image Type : OBJECT
Object Name : **N2188-1**
RA : 06:08:00.030
DEC : -33:30:00.00
Exposure Time : 60
Airmass : 1.00
Sidereal Time : 05:46:35
Filter ID : B
Observation Date : 2017-01-18T20:29:45
CCD Temperature : -106.23

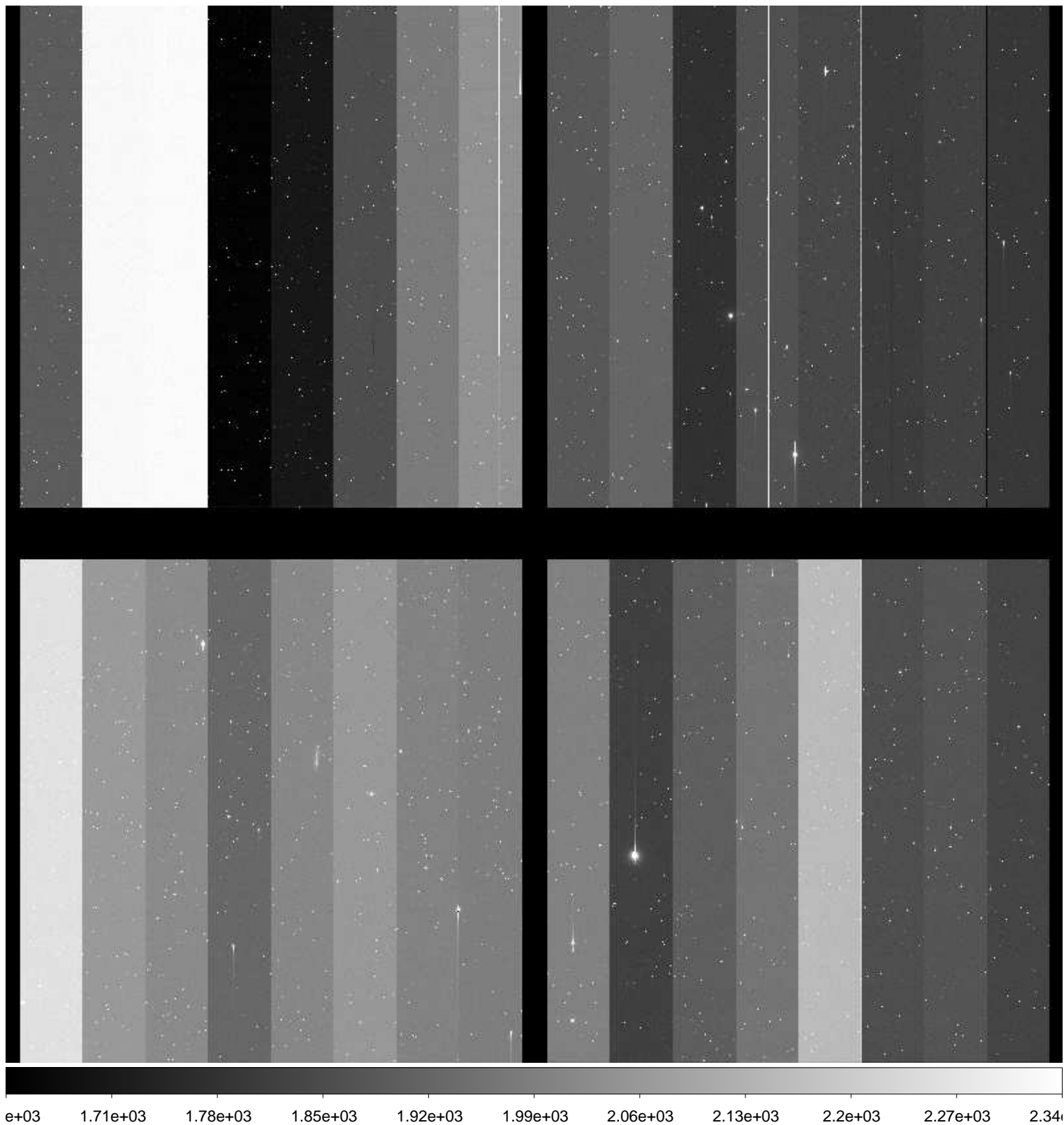

File Name : **xkmts.20170118.051384.fits** # 73 / 246 #
Project ID : SN
Image Type : OBJECT
Object Name : **N2188-1**
RA : 06:07:59.970
DEC : -33:39:59.90
Exposure Time : 60
Airmass : 1.00
Sidereal Time : 05:48:47
Filter ID : V
Observation Date : 2017-01-18T20:31:58
CCD Temperature : -106.29

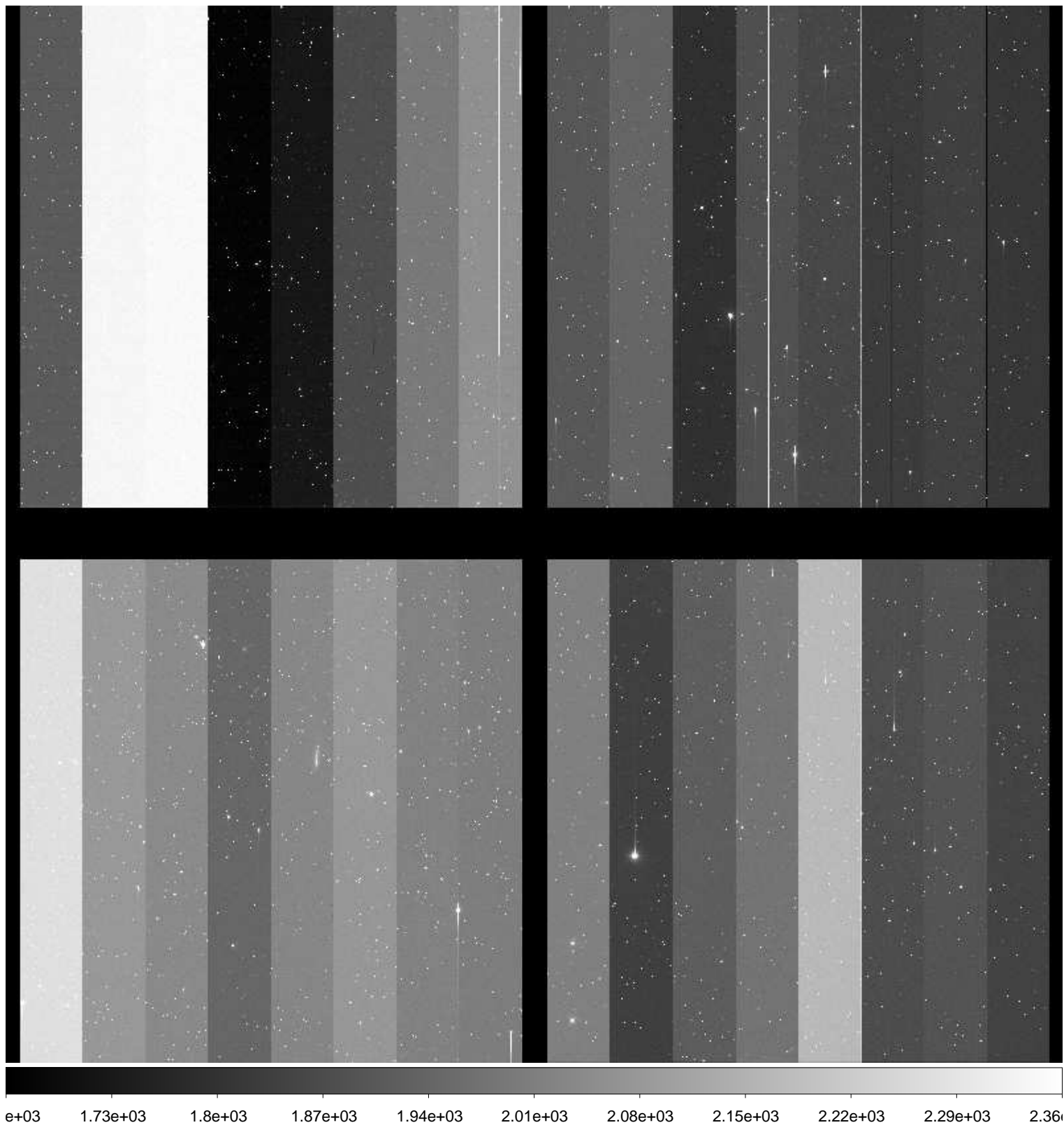

File Name : **xkmts.20170118.051385.fits** # 74 / 246 #
Project ID : SN
Image Type : OBJECT
Object Name : **N2188-1**
RA : 06:07:59.950
DEC : -33:40:00.10
Exposure Time : 60
Airmass : 1.00
Sidereal Time : 05:50:55
Filter ID : I
Observation Date : 2017-01-18T20:34:05
CCD Temperature : -106.34

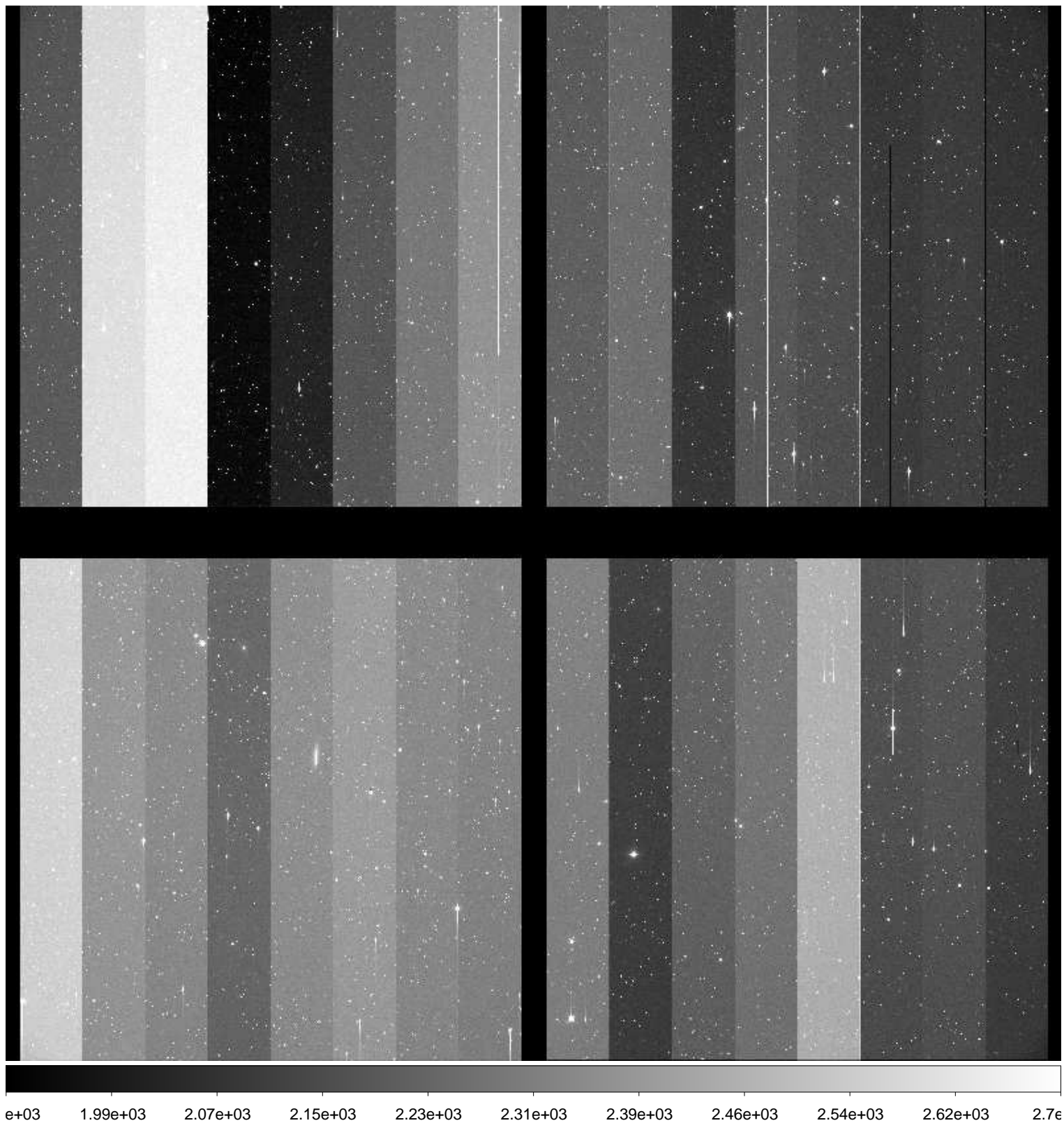

File Name : **xkmts.20170118.051386.fits** # 75 / 246 #
Project ID : SN
Image Type : OBJECT
Object Name : **N2280-1**
RA : 06:41:30.010
DEC : -26:59:59.90
Exposure Time : 60
Airmass : 1.02
Sidereal Time : 05:53:07
Filter ID : B
Observation Date : 2017-01-18T20:36:16
CCD Temperature : -106.38

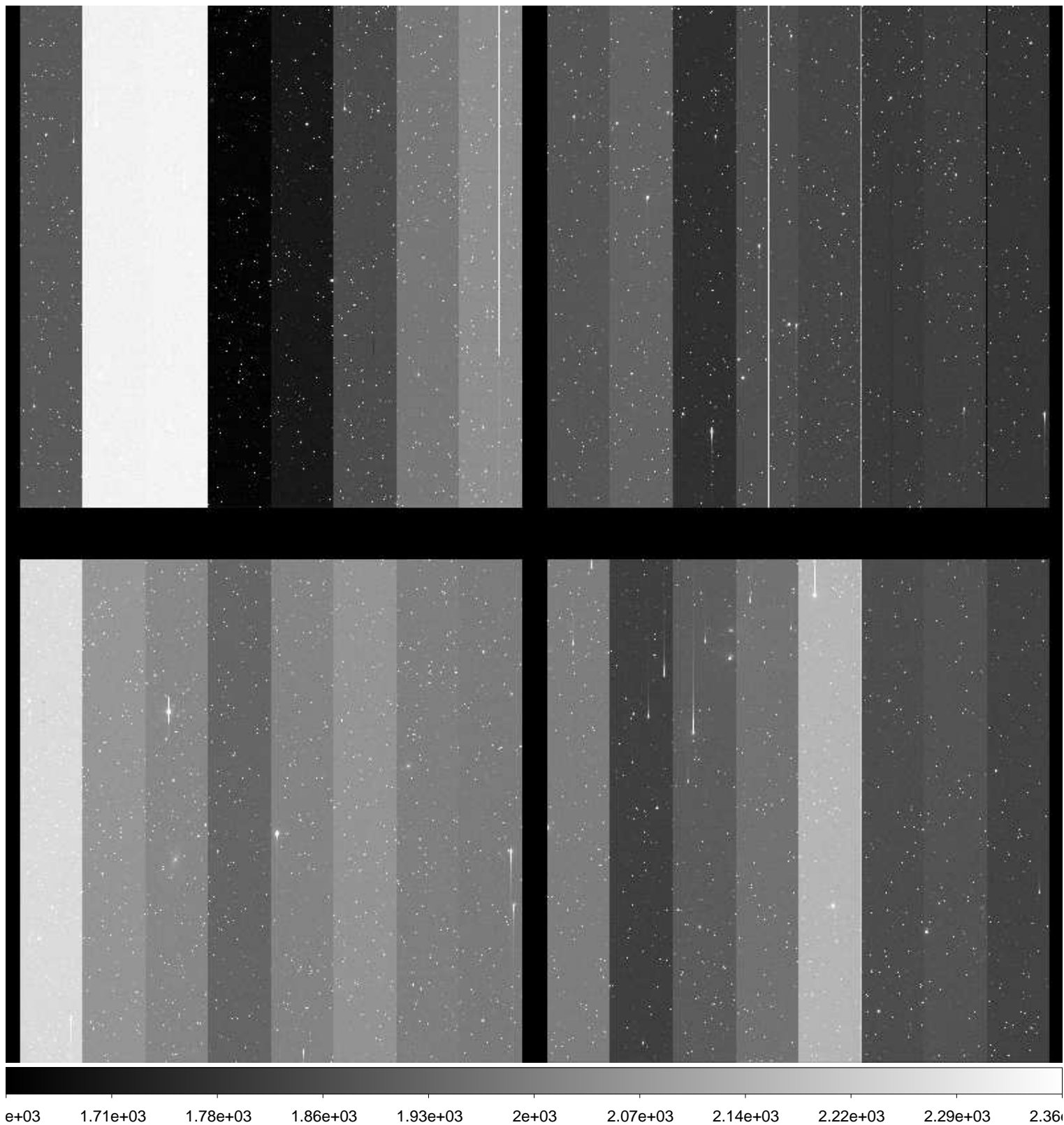

File Name : **xkmts.20170118.051387.fits** # 76 / 246 #
Project ID : SN
Image Type : OBJECT
Object Name : **N2280-1**
RA : 06:41:29.980
DEC : -27:00:00.00
Exposure Time : 60
Airmass : 1.02
Sidereal Time : 05:55:15
Filter ID : V
Observation Date : 2017-01-18T20:38:37
CCD Temperature : -106.09

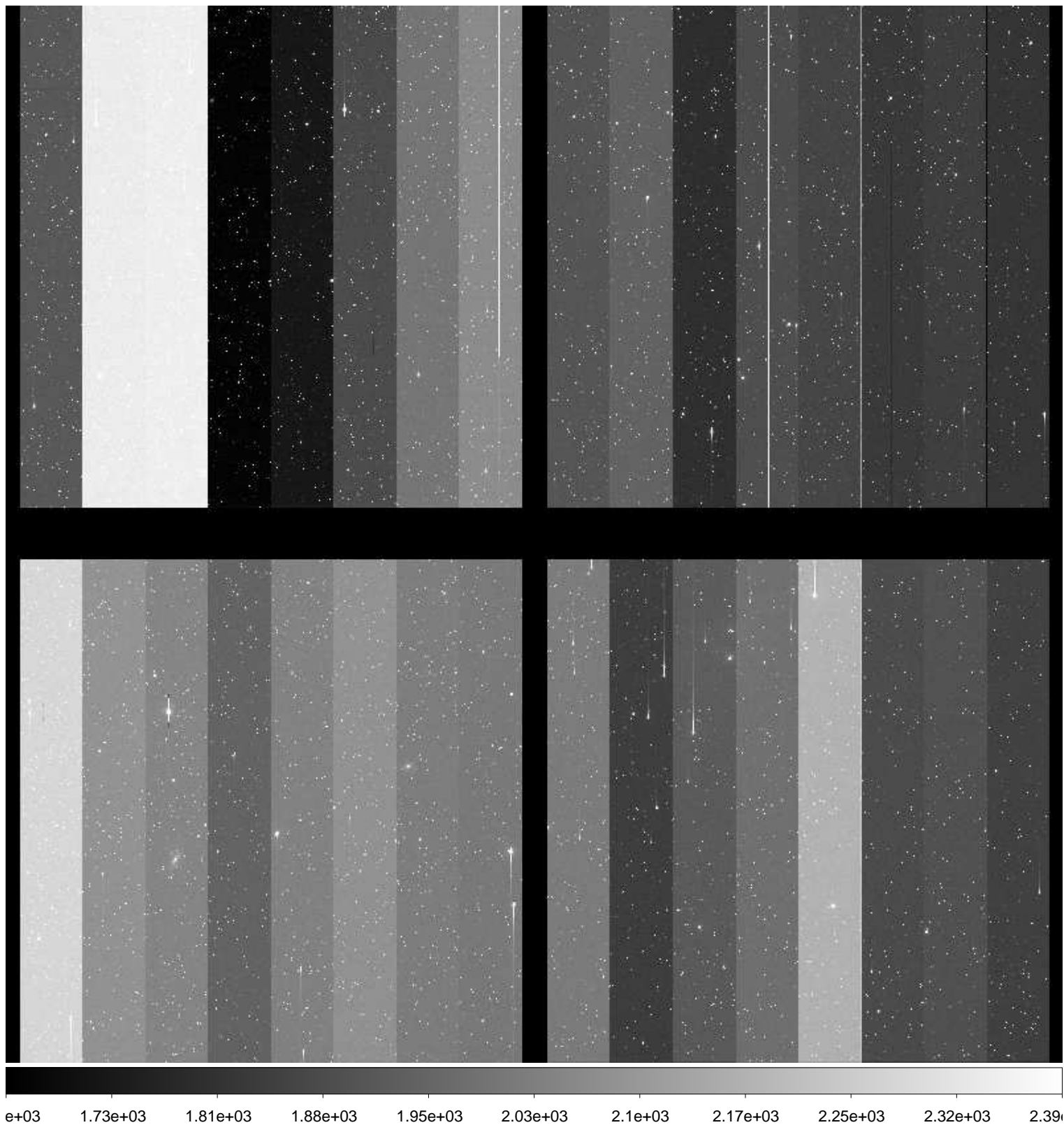

File Name : **xkmts.20170118.051388.fits** # 77 / 246 #
Project ID : SN
Image Type : OBJECT
Object Name : **N2280-1**
RA : 06:41:29.950
DEC : -27:00:00.10
Exposure Time : 60
Airmass : 1.02
Sidereal Time : 05:57:37
Filter ID : I
Observation Date : 2017-01-18T20:40:58
CCD Temperature : -106.43

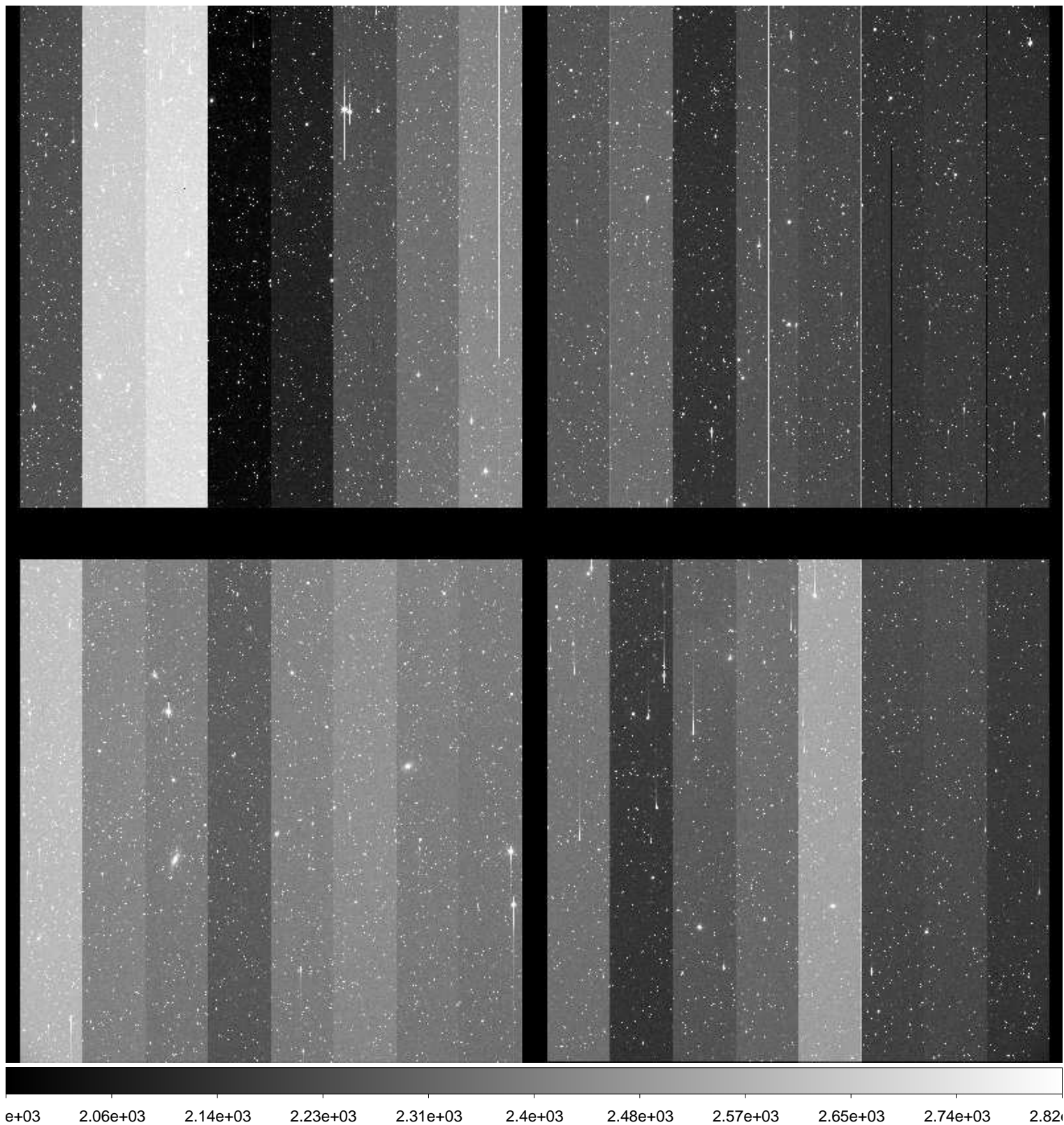

File Name : **xkmts.20170118.051389.fits** # 78 / 246 #
Project ID : SN
Image Type : OBJECT
Object Name : **N2292-1**
RA : 06:45:40.020
DEC : -26:24:00.00
Exposure Time : 60
Airmass : 1.02
Sidereal Time : 06:00:00
Filter ID : B
Observation Date : 2017-01-18T20:43:08
CCD Temperature : -106.5

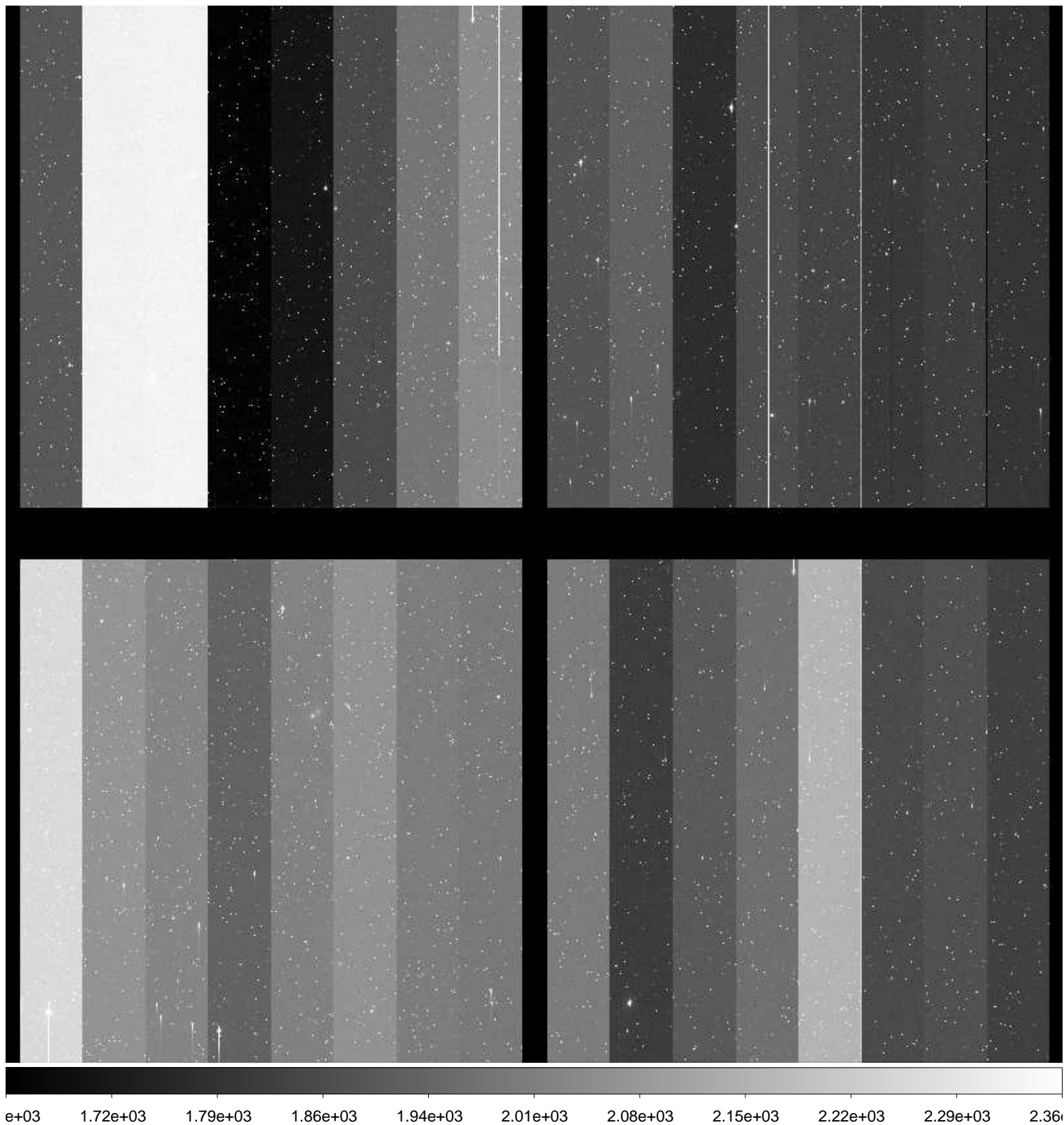

File Name : **xkmts.20170118.051390.fits** # 79 / 246 #
Project ID : SN
Image Type : OBJECT
Object Name : **N2292-1**
RA : 06:45:39.990
DEC : -26:24:00.00
Exposure Time : 60
Airmass : 1.02
Sidereal Time : 06:02:09
Filter ID : V
Observation Date : 2017-01-18T20:45:17
CCD Temperature : -106.21

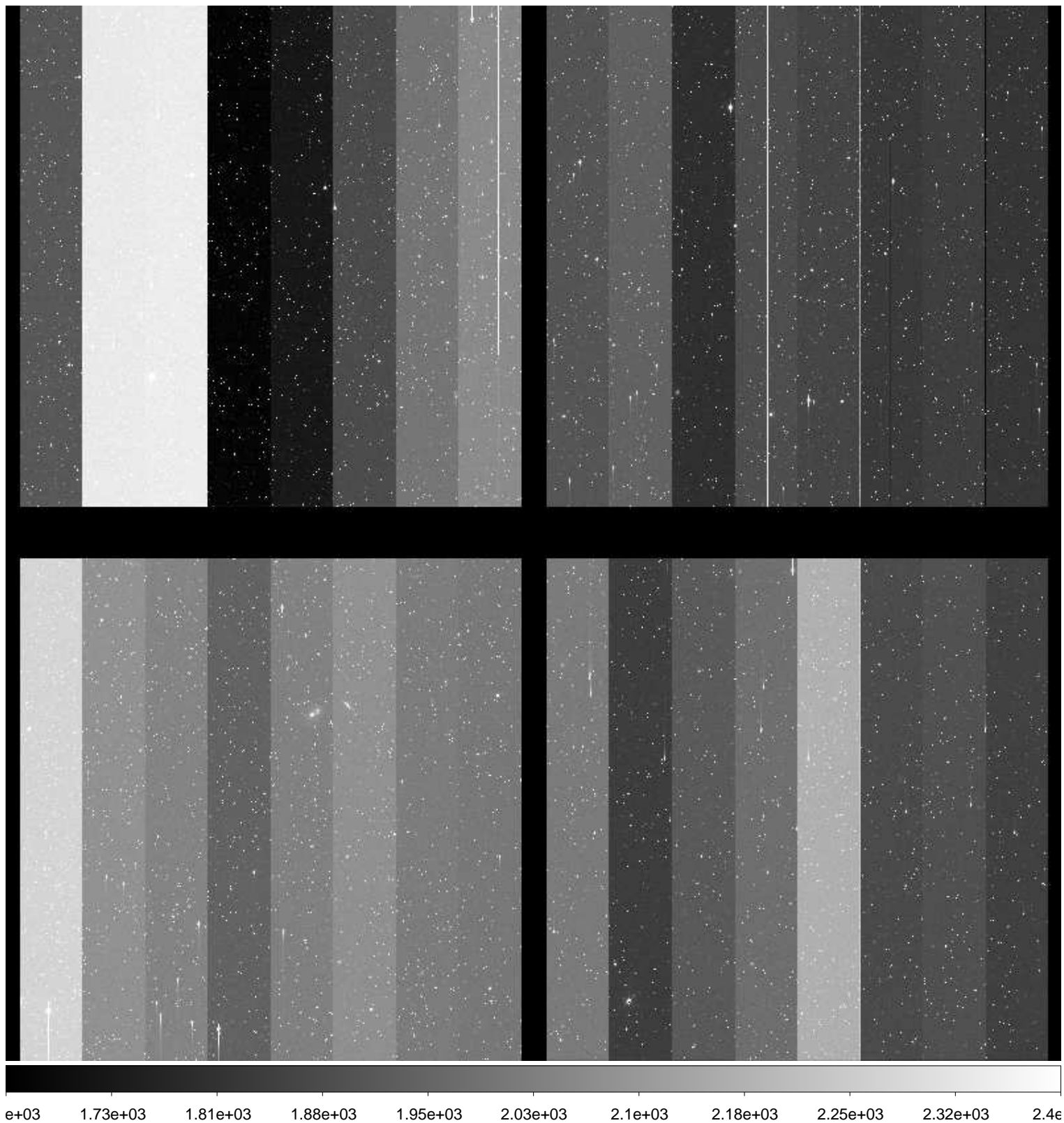

File Name : **xkmts.20170118.051391.fits** # 80 / 246 #
Project ID : SN
Image Type : OBJECT
Object Name : **N2292-1**
RA : 06:45:40.010
DEC : -26:23:59.90
Exposure Time : 60
Airmass : 1.02
Sidereal Time : 06:04:16
Filter ID : I
Observation Date : 2017-01-18T20:47:24
CCD Temperature : -106.54

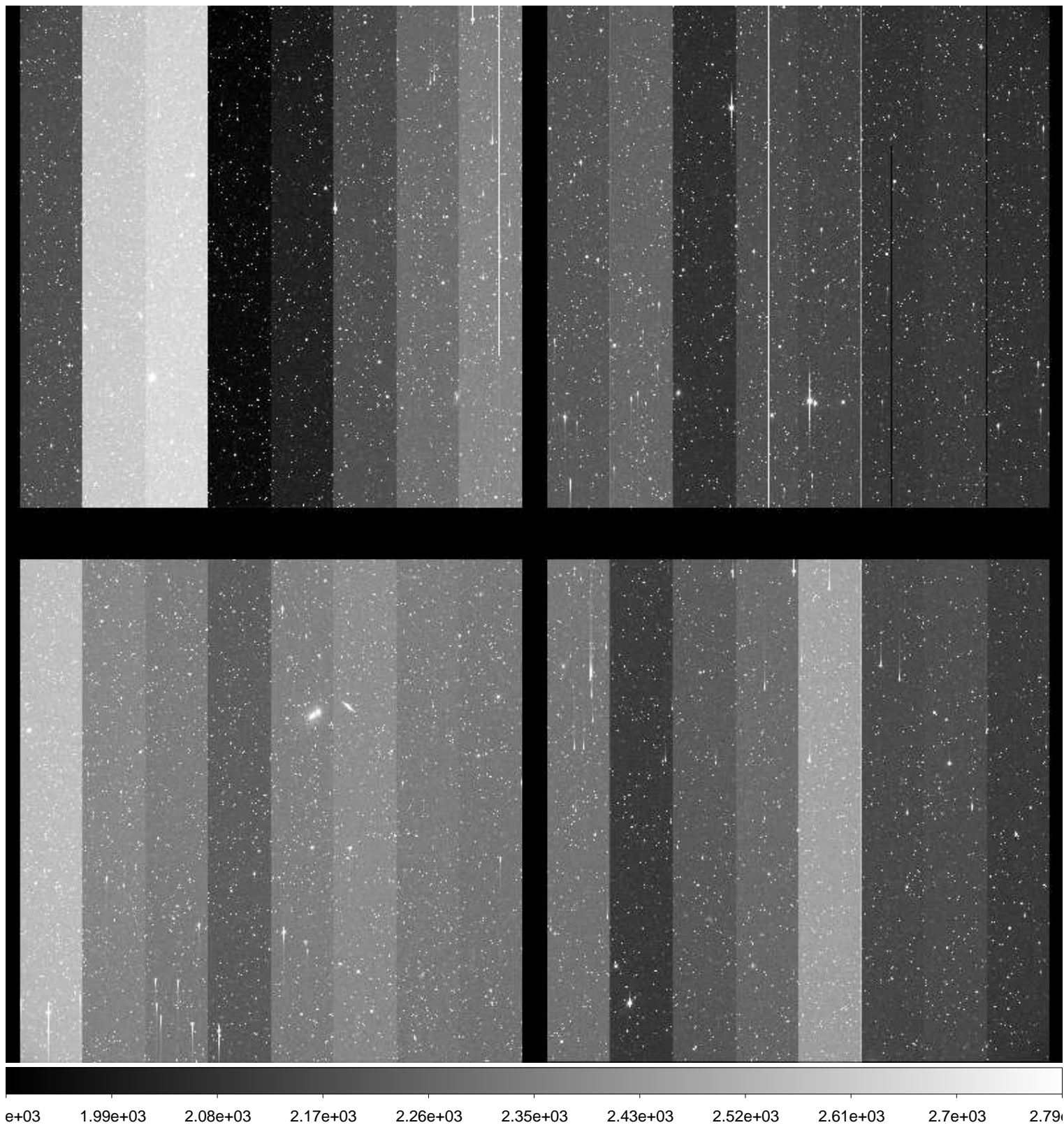

File Name : **xkmts.20170118.051392.fits** # 81 / 246 #
Project ID : SN
Image Type : OBJECT
Object Name : **N2325-1**
RA : 07:04:45.040
DEC : -29:09:59.90
Exposure Time : 60
Airmass : 1.03
Sidereal Time : 06:06:28
Filter ID : B
Observation Date : 2017-01-18T20:49:35
CCD Temperature : -106.61

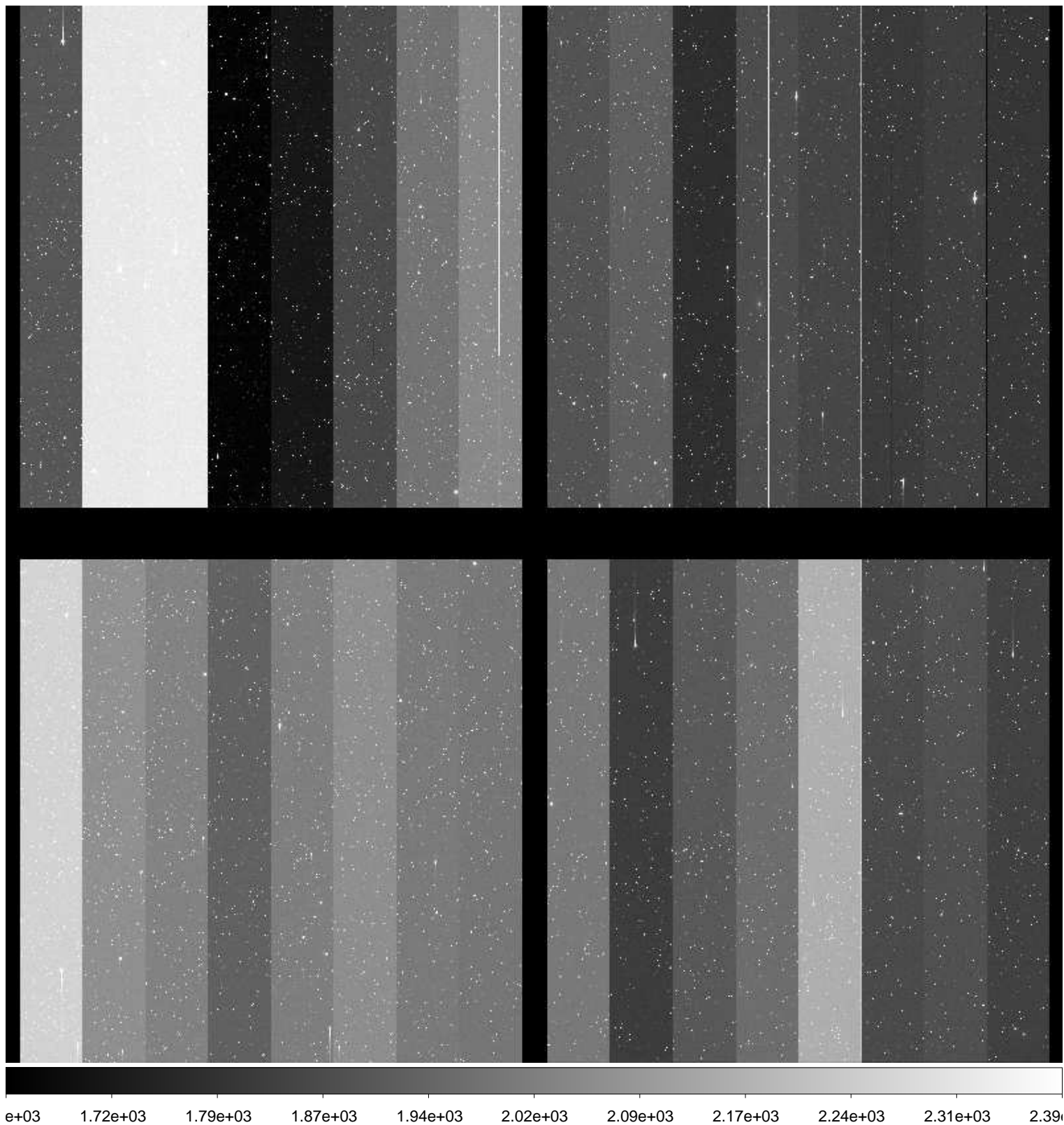

File Name : **xkmts.20170118.051393.fits** # 82 / 246 #
Project ID : SN
Image Type : OBJECT
Object Name : **N2325-1**
RA : 07:04:44.980
DEC : -29:10:00.10
Exposure Time : 60
Airmass : 1.02
Sidereal Time : 06:08:48
Filter ID : V
Observation Date : 2017-01-18T20:51:55
CCD Temperature : -106.65

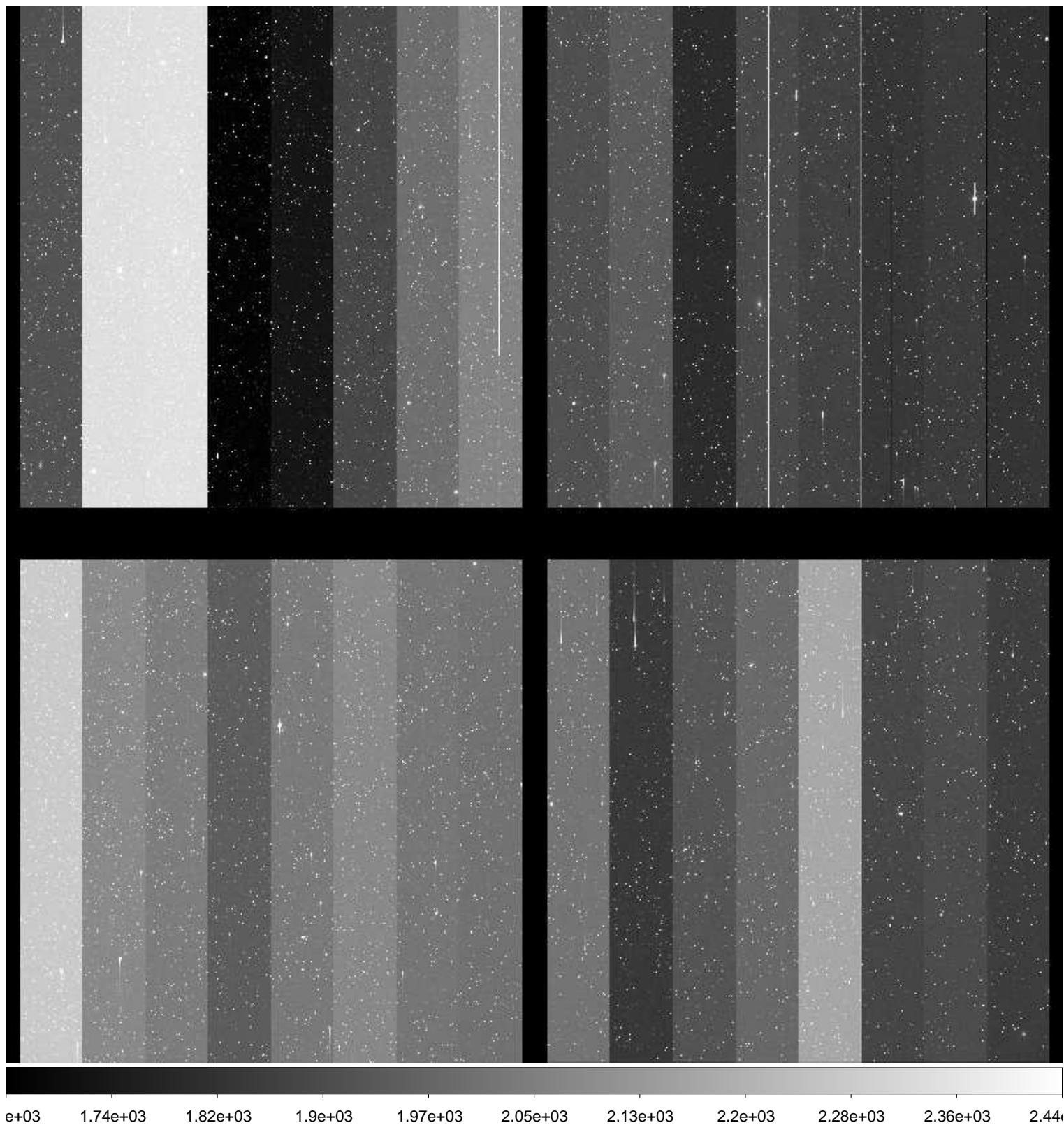

File Name : **xkmts.20170118.051394.fits** # 83 / 246 #
Project ID : SN
Image Type : OBJECT
Object Name : **N2325-1**
RA : 07:04:44.960
DEC : -29:10:00.20
Exposure Time : 60
Airmass : 1.02
Sidereal Time : 06:10:59
Filter ID : I
Observation Date : 2017-01-18T20:54:05
CCD Temperature : -106.69

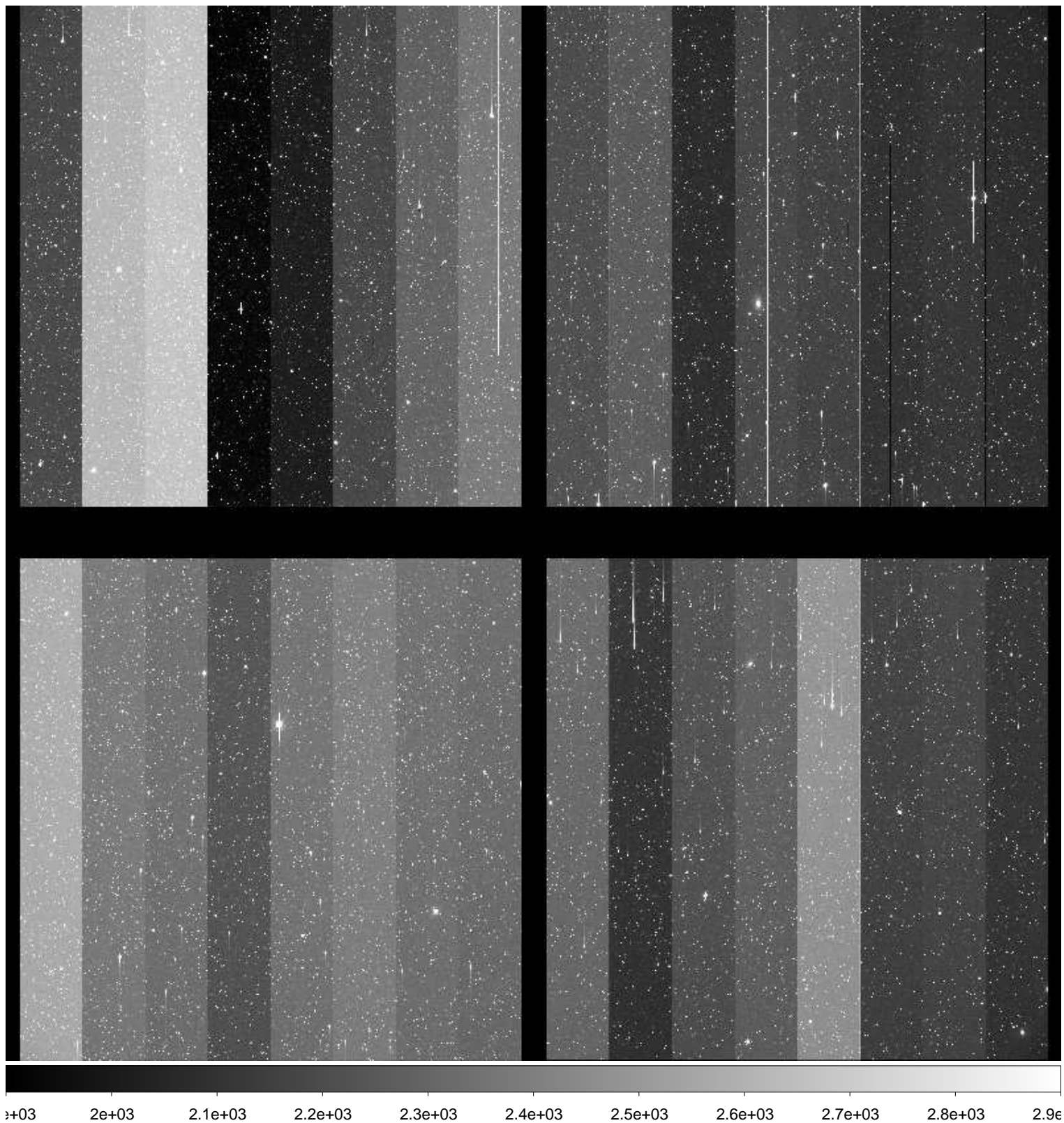

File Name : **xkmts.20170118.051395.fits** # 84 / 246 #
Project ID : SN
Image Type : OBJECT
Object Name : **N2283-1**
RA : 06:43:50.000
DEC : -18:40:00.00
Exposure Time : 60
Airmass : 1.04
Sidereal Time : 06:13:19
Filter ID : B
Observation Date : 2017-01-18T20:56:25
CCD Temperature : -106.73

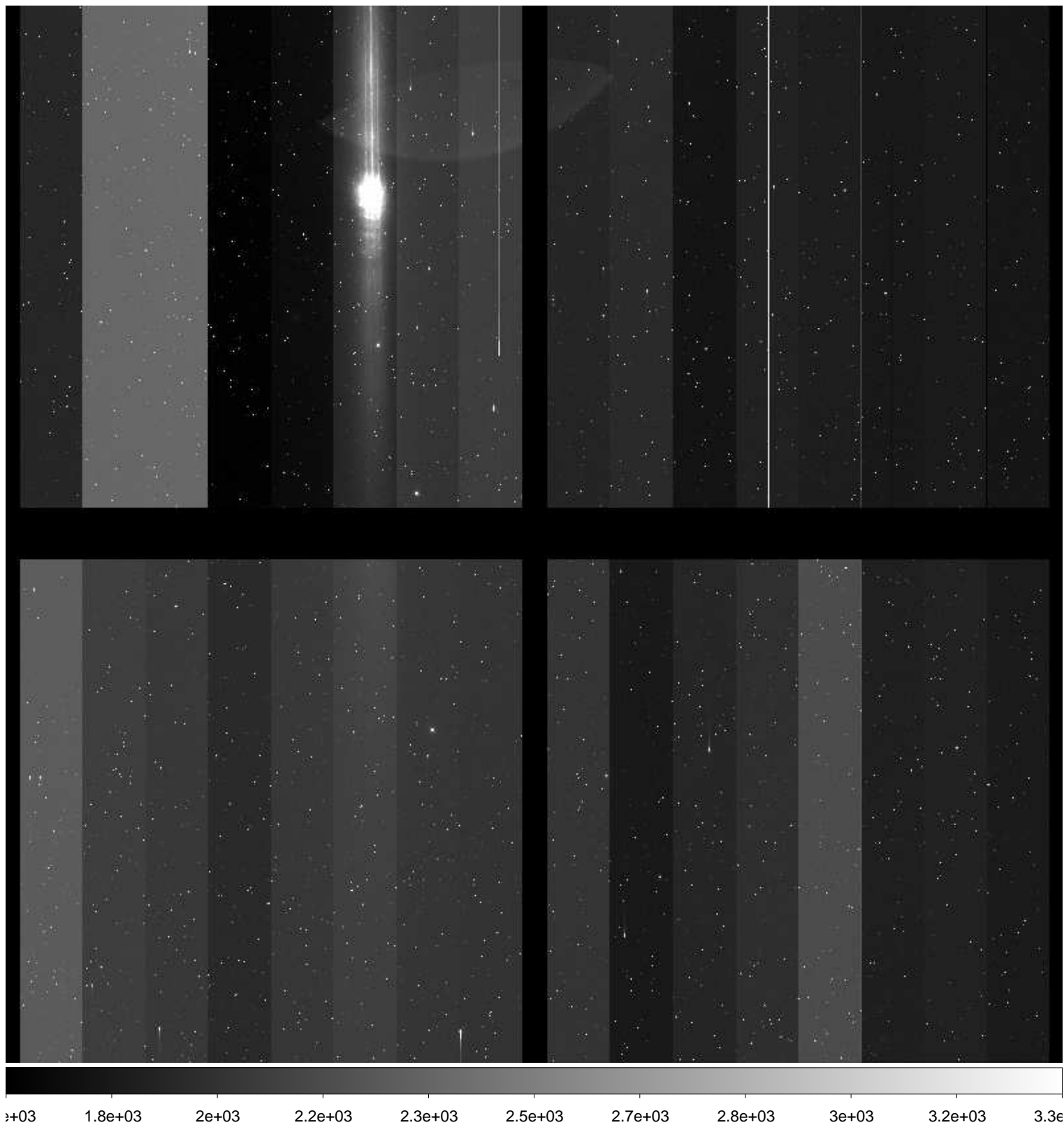

File Name : **xkmts.20170118.051396.fits** # 85 / 246 #
Project ID : SN
Image Type : OBJECT
Object Name : **N2283-1**
RA : 06:43:49.980
DEC : -18:40:00.90
Exposure Time : 60
Airmass : 1.04
Sidereal Time : 06:15:26
Filter ID : V
Observation Date : 2017-01-18T20:58:32
CCD Temperature : -106.77

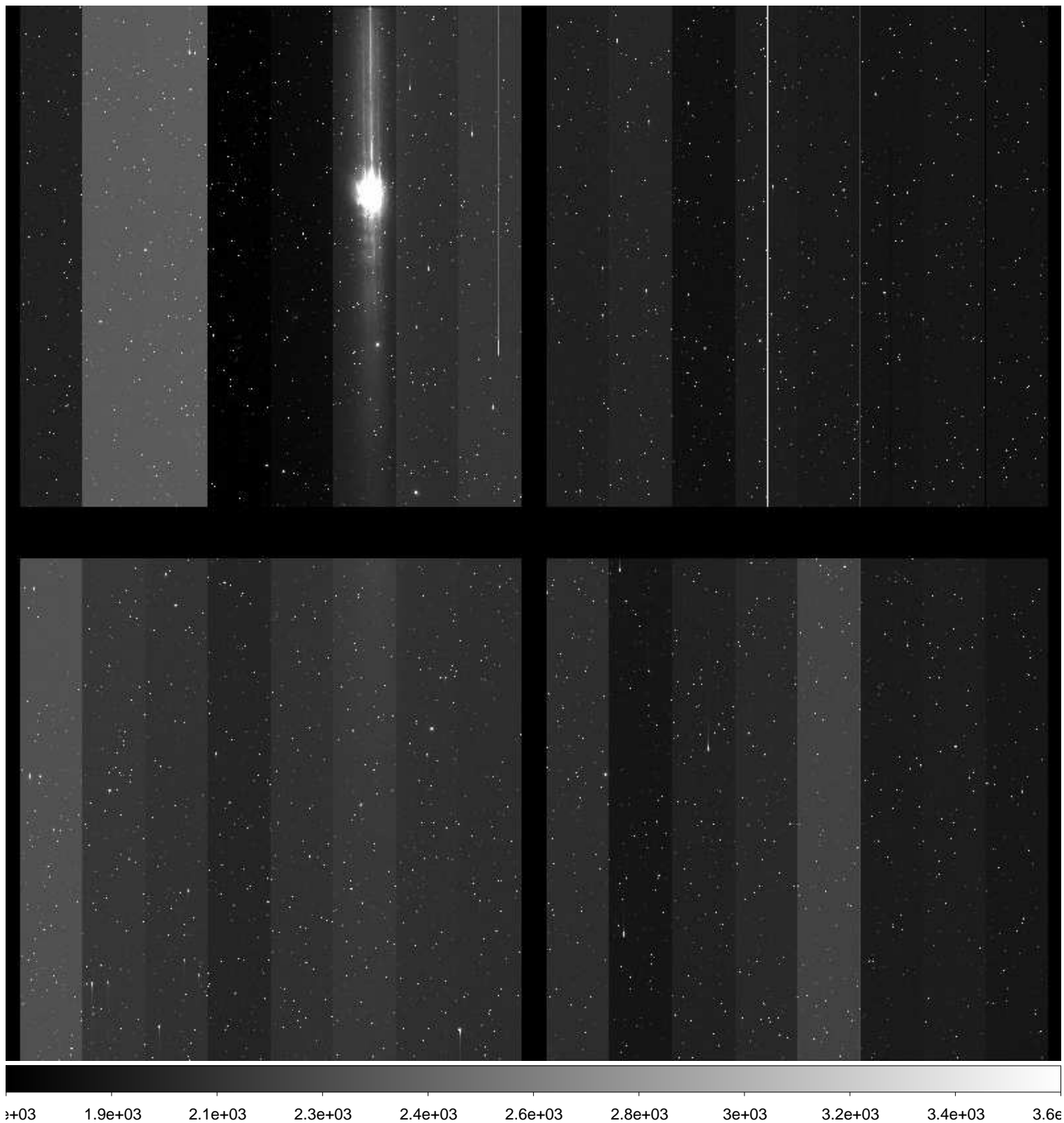

File Name : **xkmts.20170118.051397.fits** # 86 / 246 #
Project ID : SN
Image Type : OBJECT
Object Name : **N2283-1**
RA : 06:43:49.970
DEC : -18:40:00.00
Exposure Time : 60
Airmass : 1.03
Sidereal Time : 06:17:33
Filter ID : I
Observation Date : 2017-01-18T21:00:38
CCD Temperature : -106.81

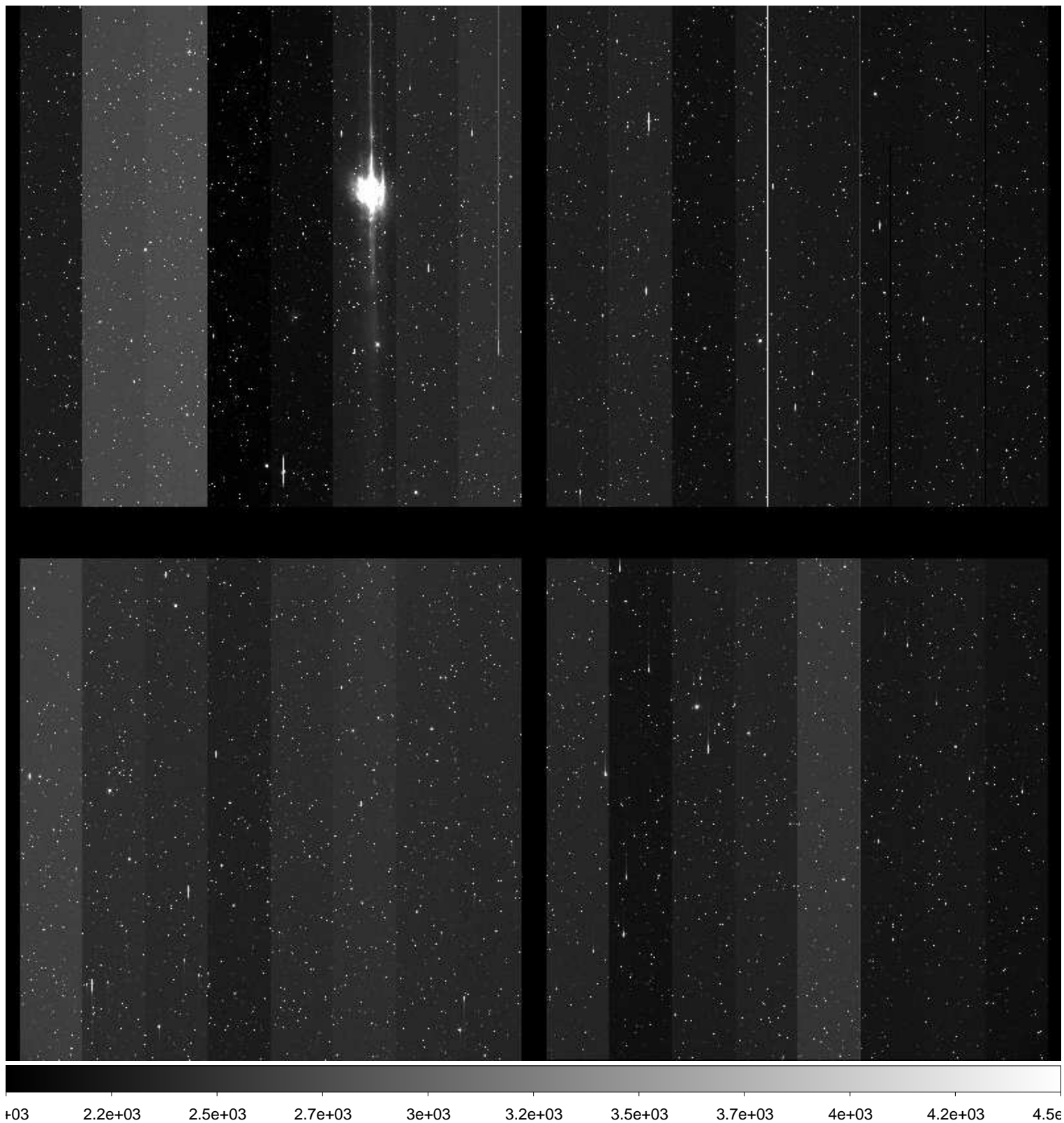

File Name : **xkmts.20170118.051398.fits** # 87 / 246 #
Project ID : SN
Image Type : OBJECT
Object Name : **CGMW1-1**
RA : 06:36:00.020
DEC : -15:29:59.90
Exposure Time : 60
Airmass : 1.05
Sidereal Time : 06:19:40
Filter ID : B
Observation Date : 2017-01-18T21:02:46
CCD Temperature : -106.84

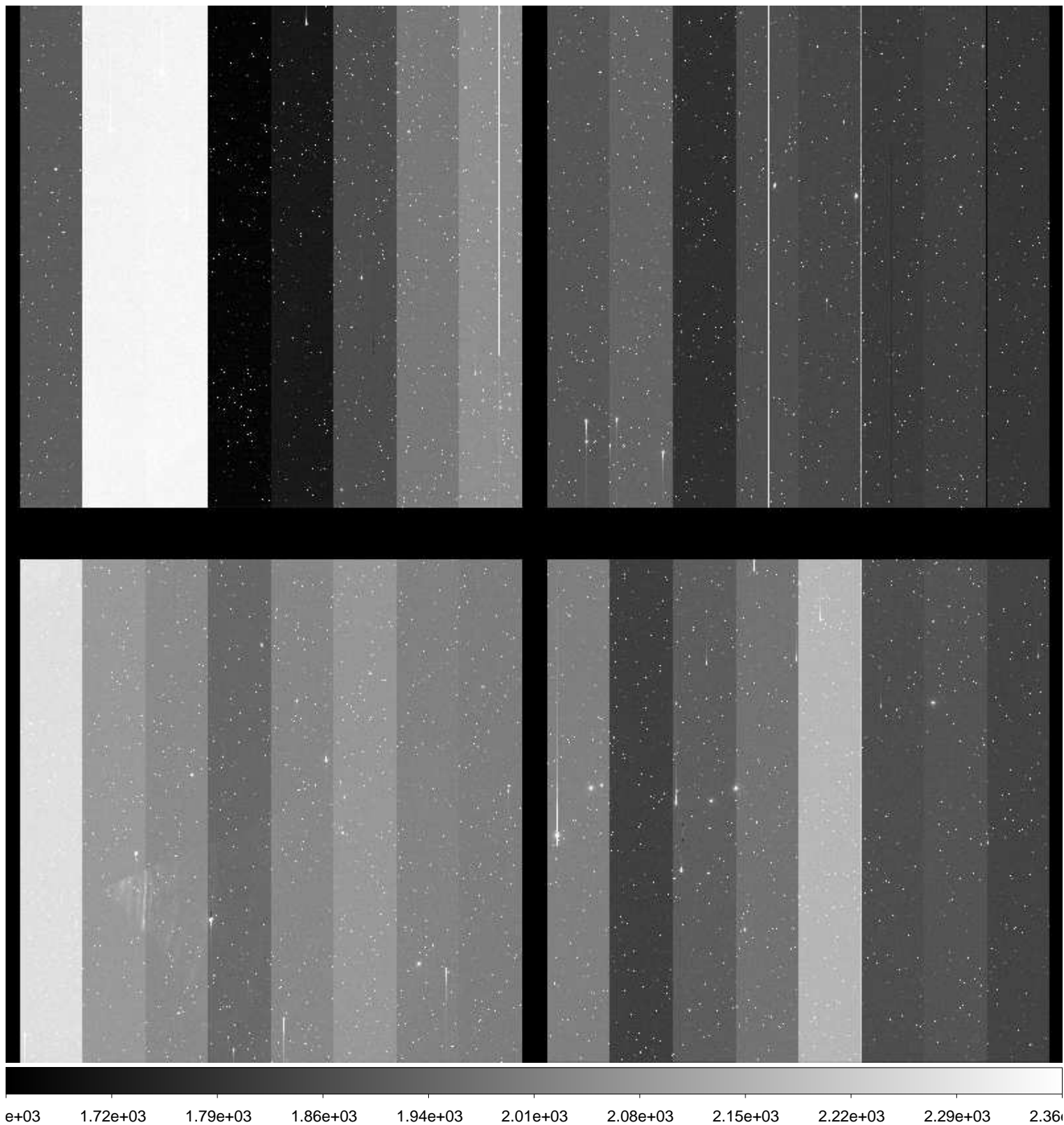

File Name : **xkmts.20170118.051399.fits** # 88 / 246 #
Project ID : SN
Image Type : OBJECT
Object Name : **CGMW1-1**
RA : 06:35:59.990
DEC : -15:30:00.00
Exposure Time : 60
Airmass : 1.05
Sidereal Time : 06:21:50
Filter ID : V
Observation Date : 2017-01-18T21:04:54
CCD Temperature : -106.88

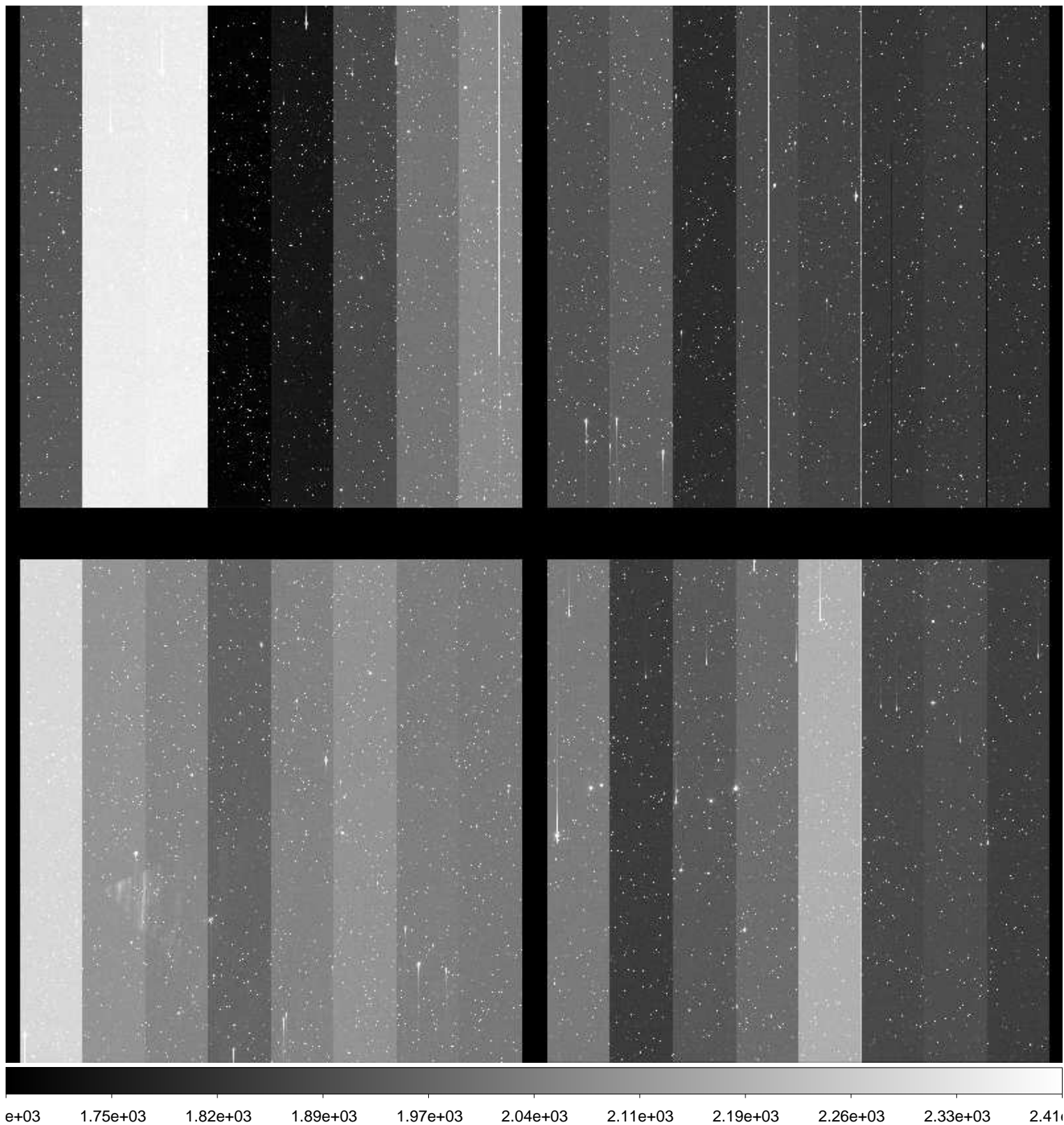

File Name : **xkmts.20170118.051400.fits** # 89 / 246 #
Project ID : SN
Image Type : OBJECT
Object Name : **CGMW1-1**
RA : 06:35:59.970
DEC : -15:30:00.00
Exposure Time : 60
Airmass : 1.05
Sidereal Time : 06:23:57
Filter ID : I
Observation Date : 2017-01-18T21:07:02
CCD Temperature : -106.93

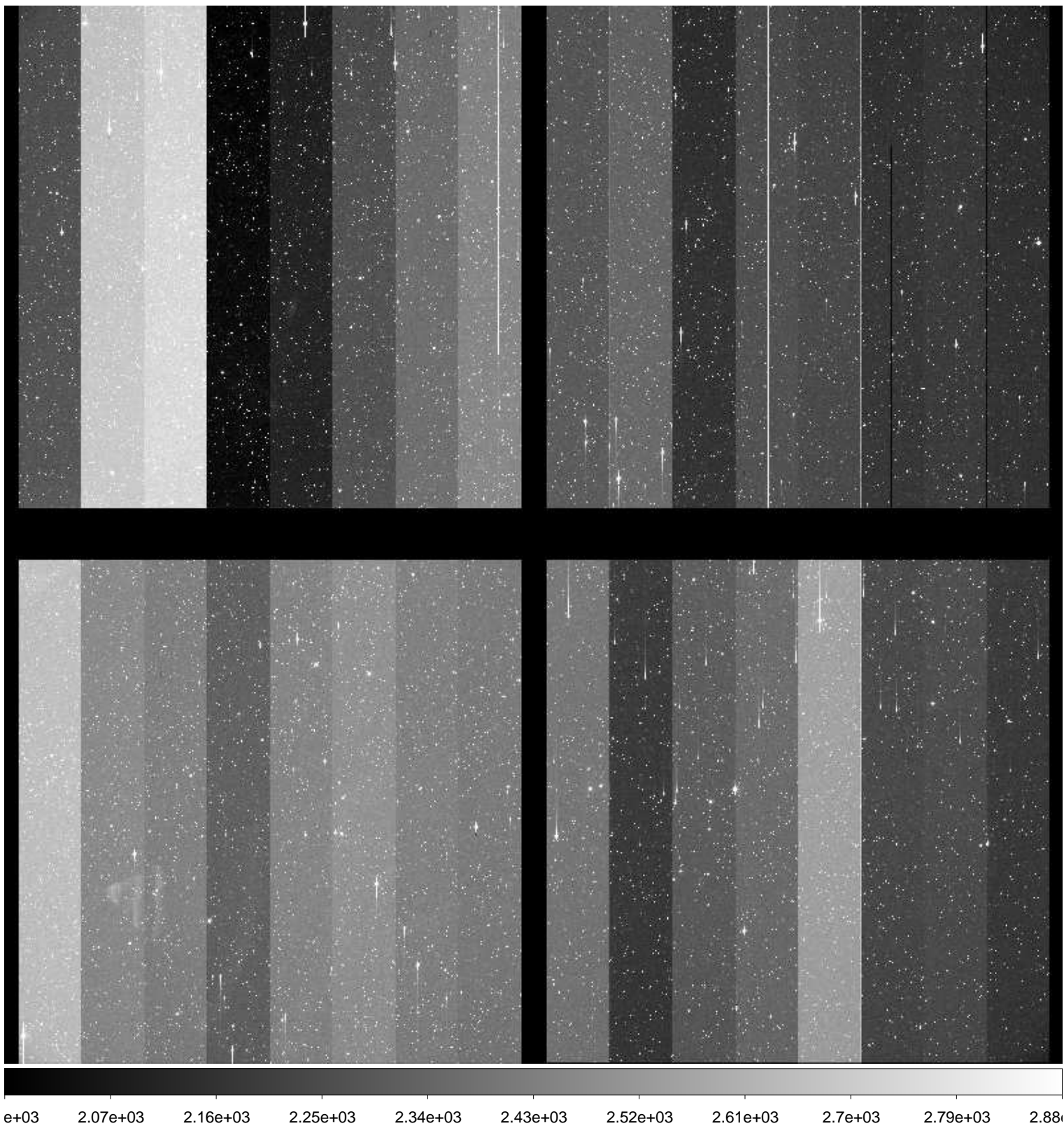

File Name : **xkmts.20170118.051401.fits** # 90 / 246 #
Project ID : SN
Image Type : OBJECT
Object Name : **E489-1**
RA : 06:17:00.010
DEC : -24:09:59.90
Exposure Time : 60
Airmass : 1.01
Sidereal Time : 06:26:06
Filter ID : B
Observation Date : 2017-01-18T21:09:11
CCD Temperature : -106.97

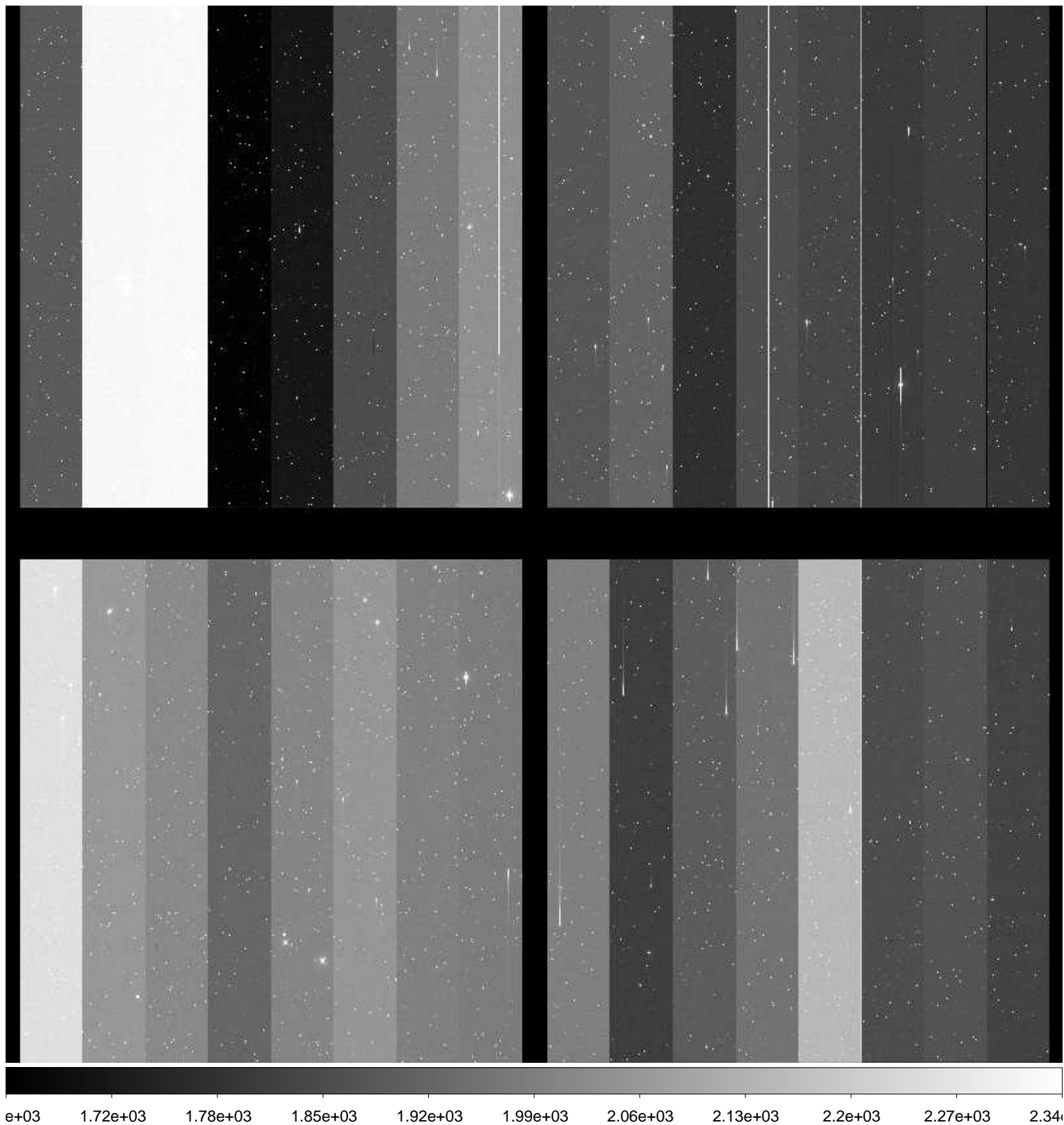

File Name : **xkmts.20170118.051402.fits** # 91 / 246 #
Project ID : SN
Image Type : OBJECT
Object Name : **E489-1**
RA : 06:17:00.000
DEC : -24:10:00.00
Exposure Time : 60
Airmass : 1.01
Sidereal Time : 06:28:15
Filter ID : V
Observation Date : 2017-01-18T21:11:19
CCD Temperature : -106.96

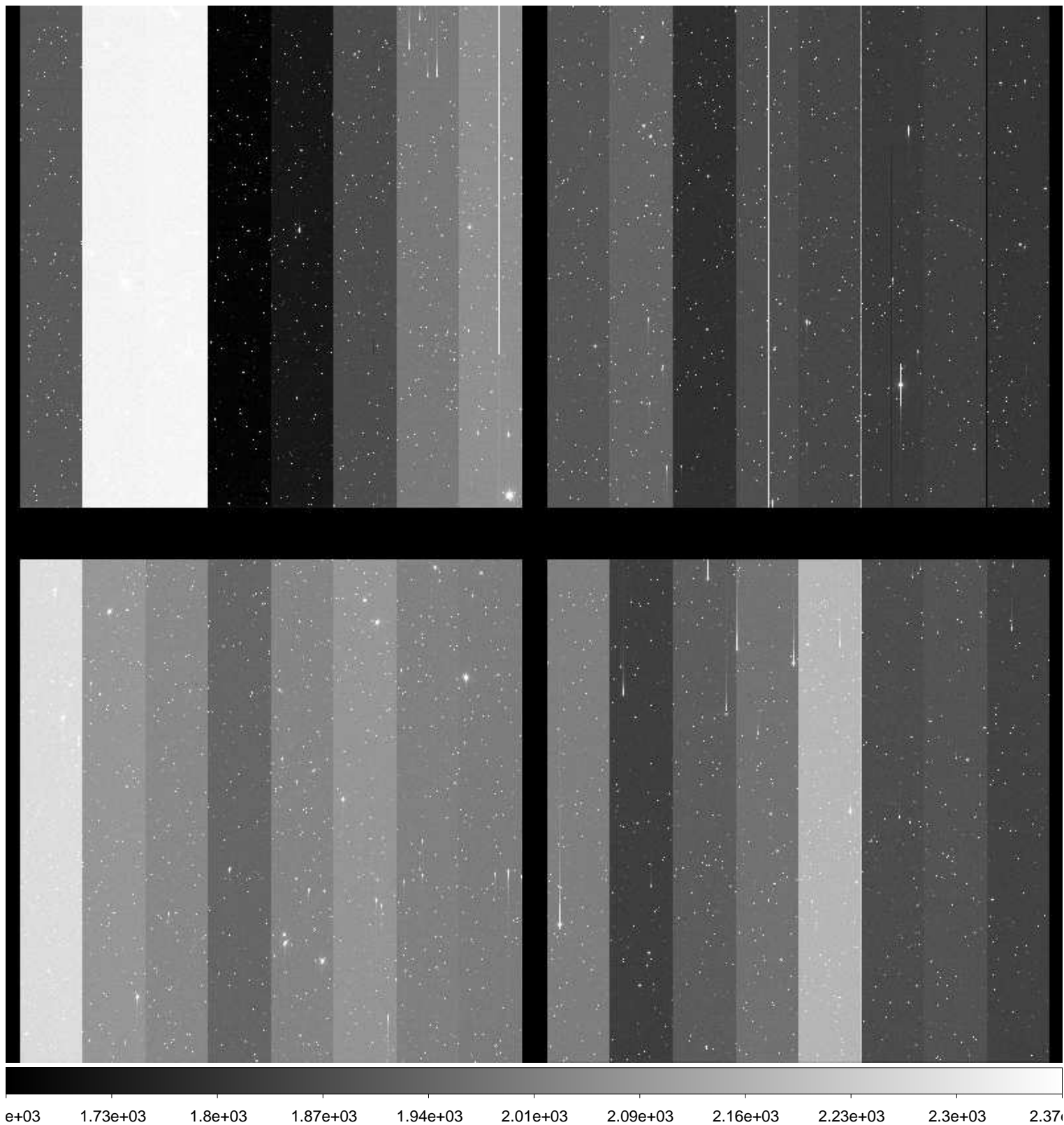

File Name : **xkmts.20170118.051403.fits** # 92 / 246 #
Project ID : SN
Image Type : OBJECT
Object Name : **E489-1**
RA : 06:17:00.020
DEC : -24:10:00.00
Exposure Time : 60
Airmass : 1.01
Sidereal Time : 06:30:24
Filter ID : I
Observation Date : 2017-01-18T21:13:27
CCD Temperature : -107.04

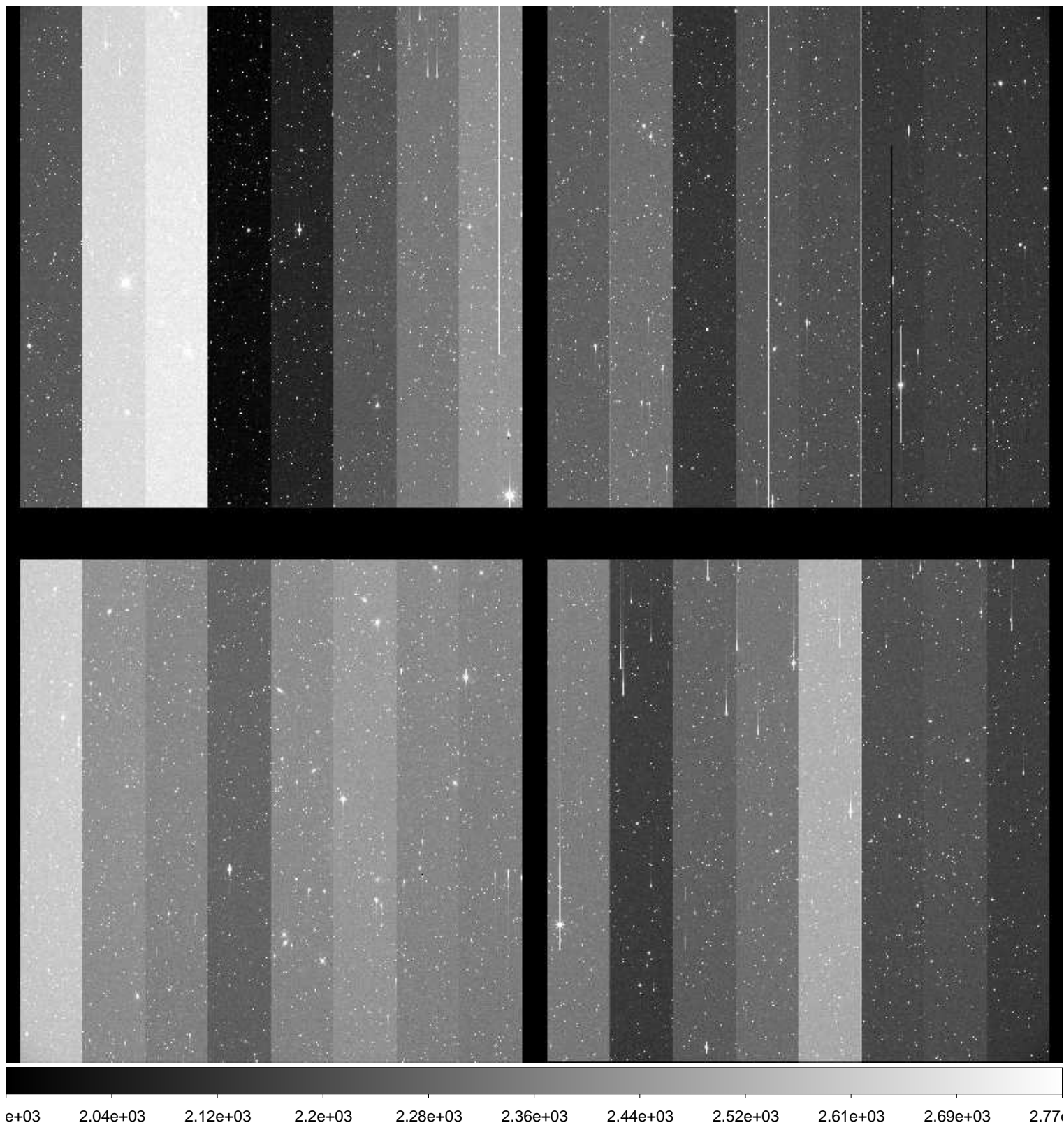

File Name : **xkmts.20170118.051404.fits** # 93 / 246 #
Project ID : SN
Image Type : OBJECT
Object Name : **N2207-9**
RA : 06:14:34.020
DEC : -22:06:59.90
Exposure Time : 60
Airmass : 1.02
Sidereal Time : 06:32:32
Filter ID : B
Observation Date : 2017-01-18T21:15:35
CCD Temperature : -107.08

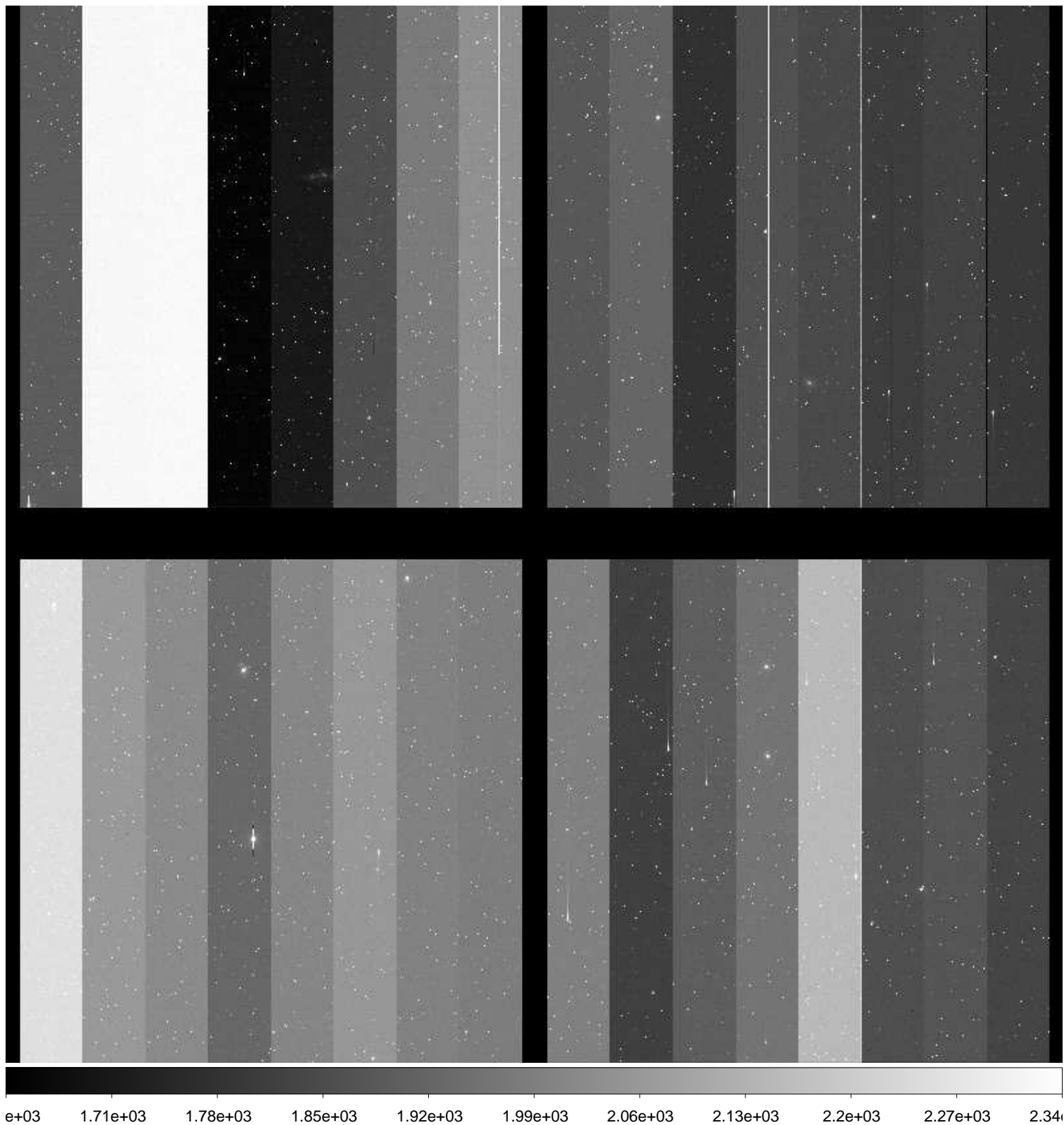

File Name : **xkmts.20170118.051405.fits** # 94 / 246 #
Project ID : SN
Image Type : OBJECT
Object Name : **N2207-9**
RA : 06:14:33.980
DEC : -22:06:59.90
Exposure Time : 60
Airmass : 1.02
Sidereal Time : 06:34:39
Filter ID : V
Observation Date : 2017-01-18T21:17:42
CCD Temperature : -107.12

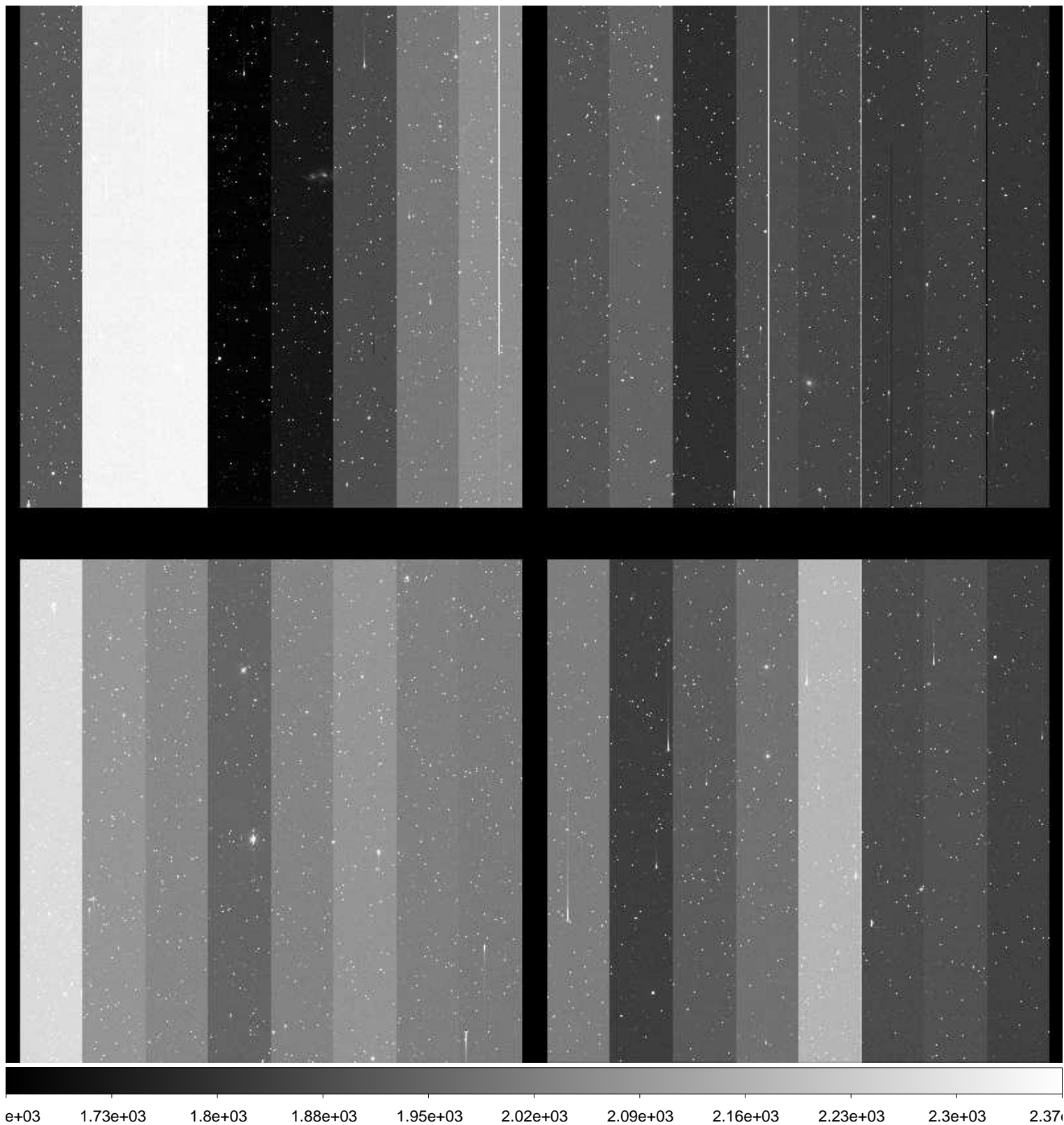

File Name : **xkmts.20170118.051406.fits** # 95 / 246 #
Project ID : SN
Image Type : OBJECT
Object Name : **N2207-9**
RA : 06:14:33.970
DEC : -22:06:59.90
Exposure Time : 60
Airmass : 1.02
Sidereal Time : 06:36:47
Filter ID : I
Observation Date : 2017-01-18T21:19:49
CCD Temperature : -107.16

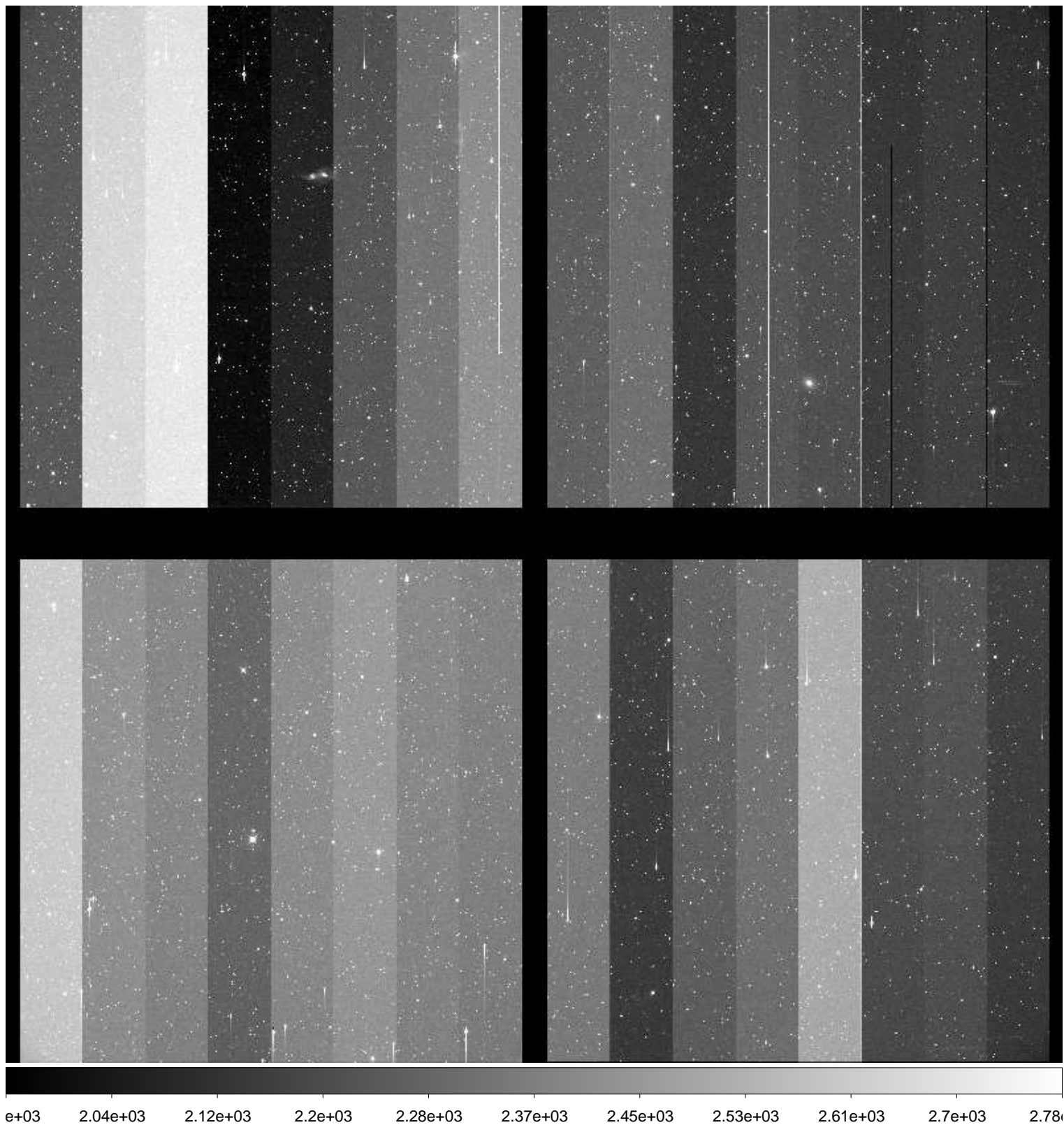

File Name : **xkmts.20170118.051407.fits** # 96 / 246 #
Project ID : NEO
Image Type : OBJECT
Object Name : **S11147-OC**
RA : 09:43:59.980
DEC : +01:00:00.00
Exposure Time : 30
Airmass : 1.73
Sidereal Time : 06:39:43
Filter ID : R
Observation Date : 2017-01-18T21:22:45
CCD Temperature : -107.17

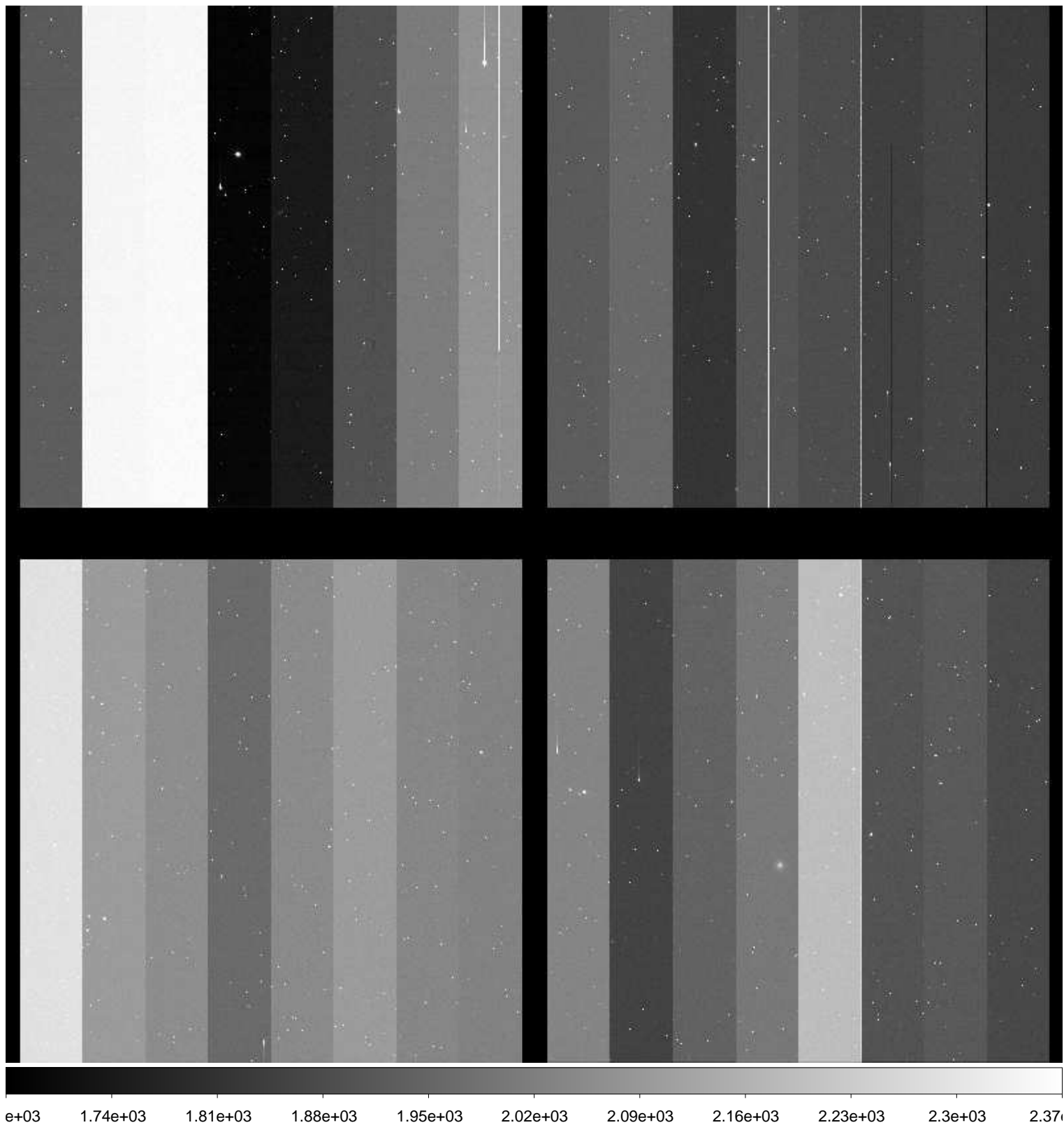

File Name : **xkmts.20170118.051408.fits** # 97 / 246 #
Project ID : NEO
Image Type : OBJECT
Object Name : **S11147-OC**
RA : 09:43:59.930
DEC : +00:59:59.70
Exposure Time : 30
Airmass : 1.72
Sidereal Time : 06:41:10
Filter ID : R
Observation Date : 2017-01-18T21:24:12
CCD Temperature : -107.18

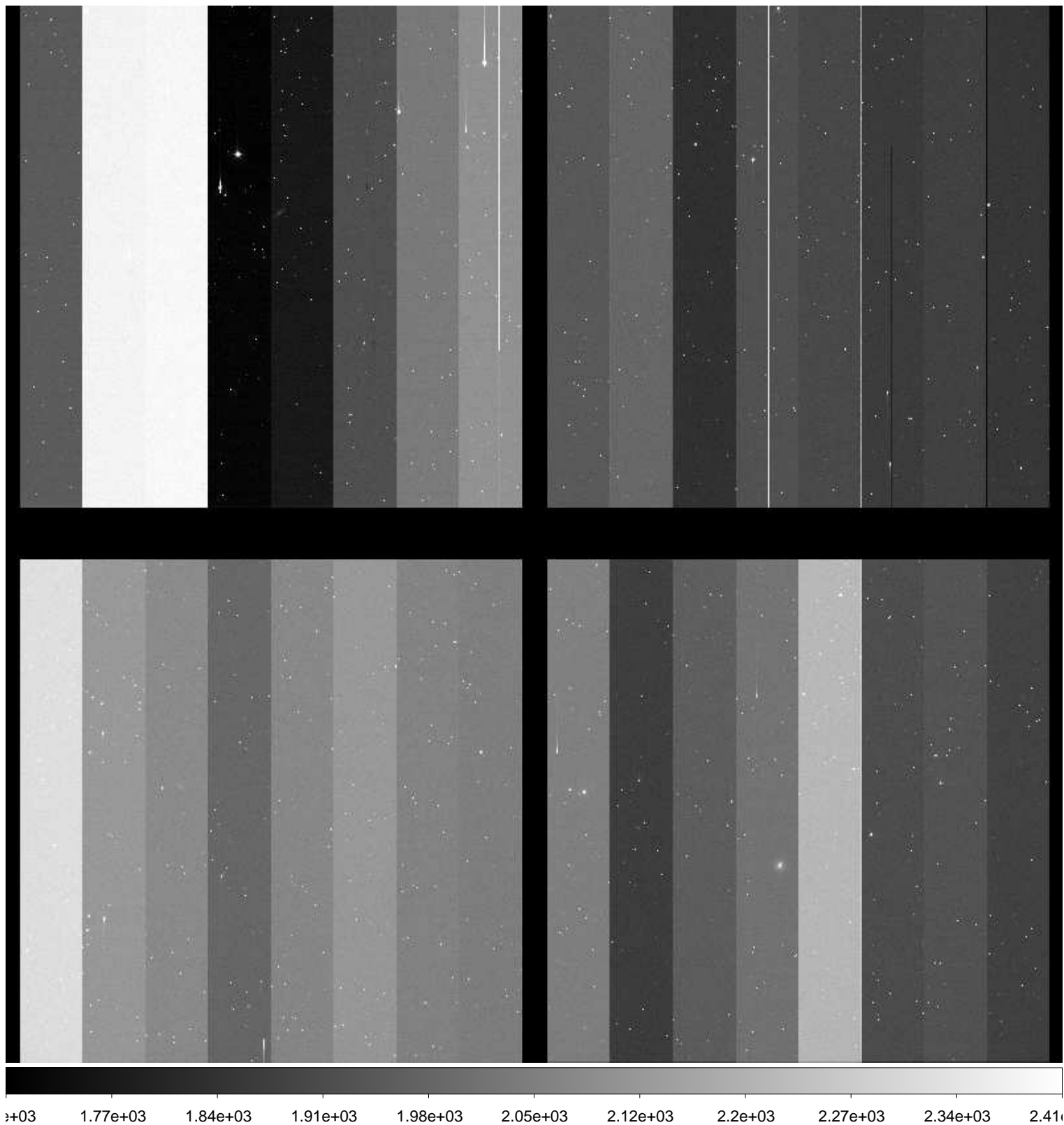

File Name : **xkmts.20170118.051409.fits** # 98 / 246 #
Project ID : NEO
Image Type : OBJECT
Object Name : **S11147-OC**
RA : 09:43:59.900
DEC : +00:59:59.40
Exposure Time : 30
Airmass : 1.71
Sidereal Time : 06:42:37
Filter ID : R
Observation Date : 2017-01-18T21:25:38
CCD Temperature : -107.17

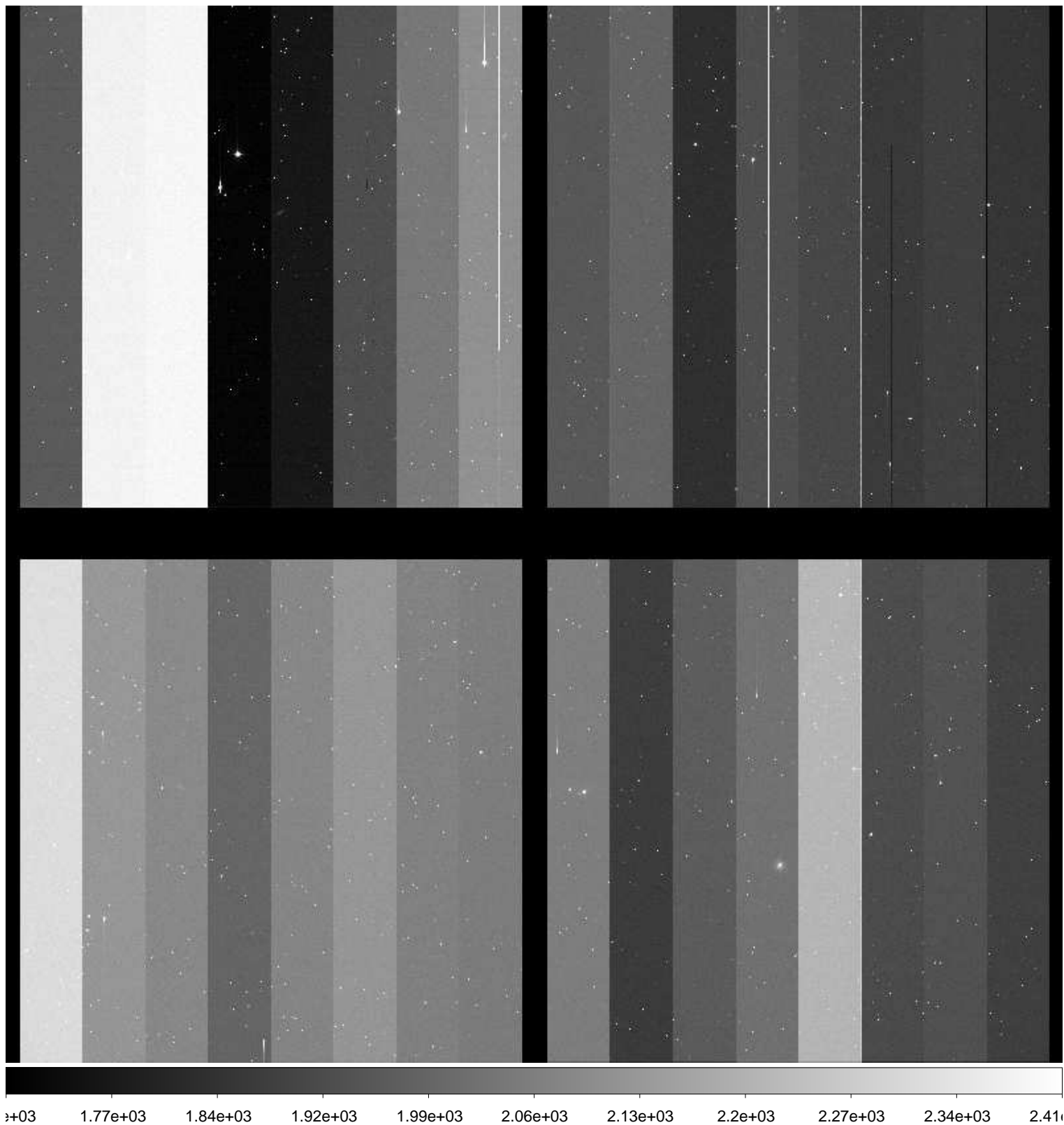

File Name : **xkmts.20170118.051410.fits** # 99 / 246 #
Project ID : NEO
Image Type : OBJECT
Object Name : **S11147-OC**
RA : 09:44:00.020
DEC : +01:00:00.00
Exposure Time : 30
Airmass : 1.70
Sidereal Time : 06:44:18
Filter ID : R
Observation Date : 2017-01-18T21:27:19
CCD Temperature : -107.28

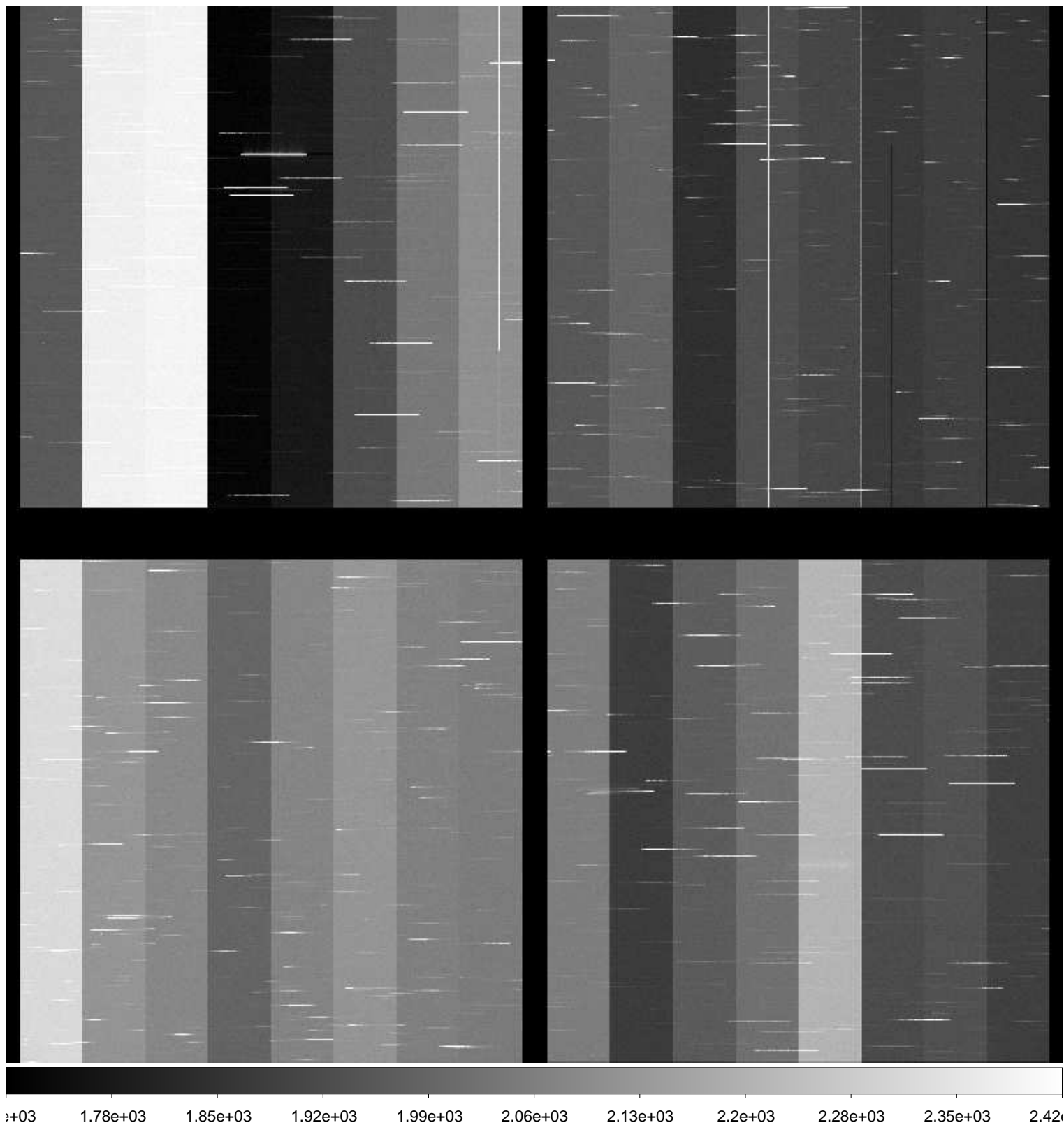

File Name : **xkmts.20170118.051411.fits** # 100 / 246 #
Project ID : NEO
Image Type : OBJECT
Object Name : **S11147-OC**
RA : 09:44:00.010
DEC : +00:59:59.90
Exposure Time : 30
Airmass : 1.69
Sidereal Time : 06:45:54
Filter ID : R
Observation Date : 2017-01-18T21:28:56
CCD Temperature : -107.27

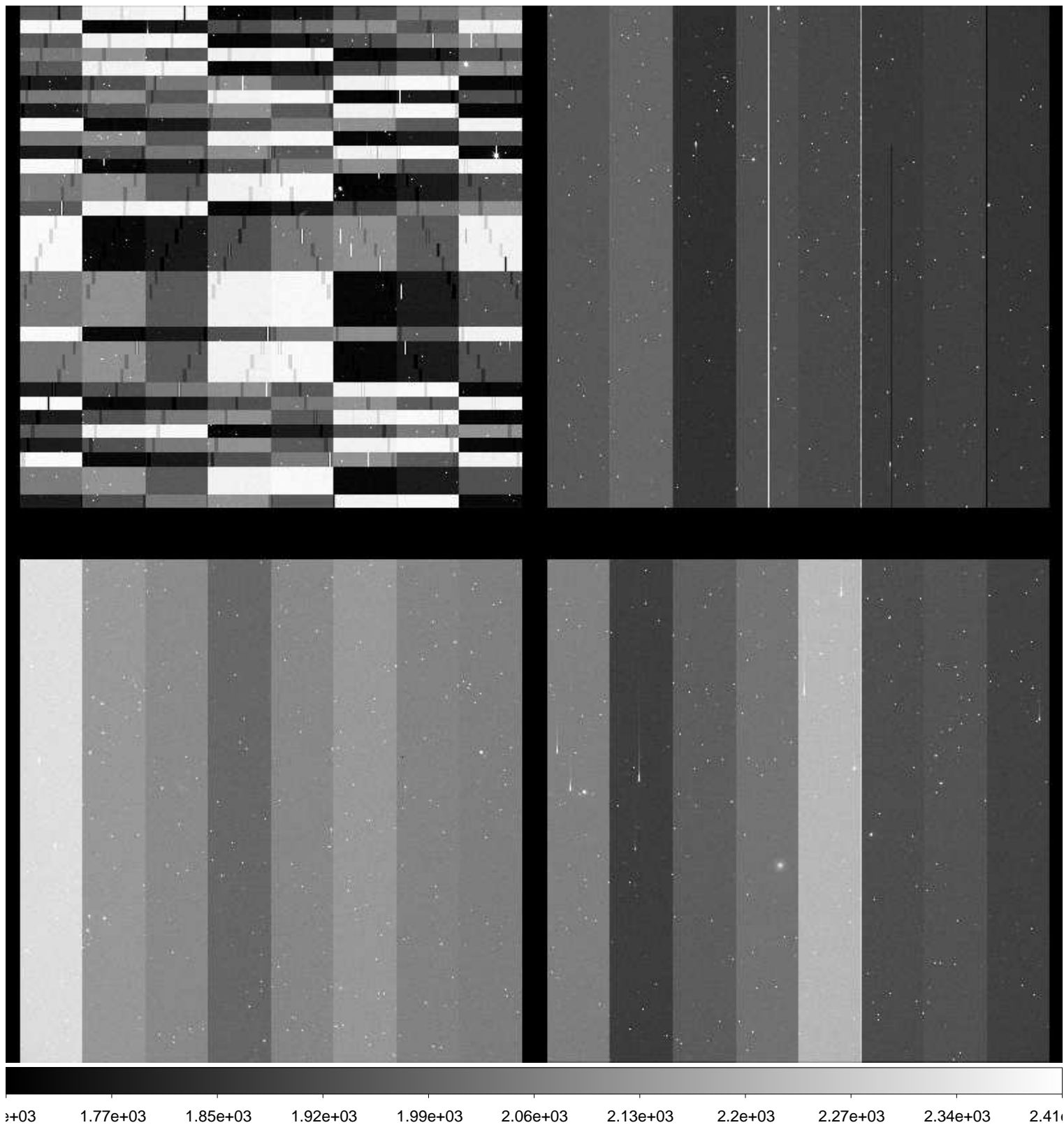

File Name : **xkmts.20170118.051412.fits** # 101 / 246 #
Project ID : NEO
Image Type : OBJECT
Object Name : **S11147-OC**
RA : 09:43:59.970
DEC : +00:59:59.60
Exposure Time : 30
Airmass : 1.68
Sidereal Time : 06:47:23
Filter ID : R
Observation Date : 2017-01-18T21:30:23
CCD Temperature : -107.29

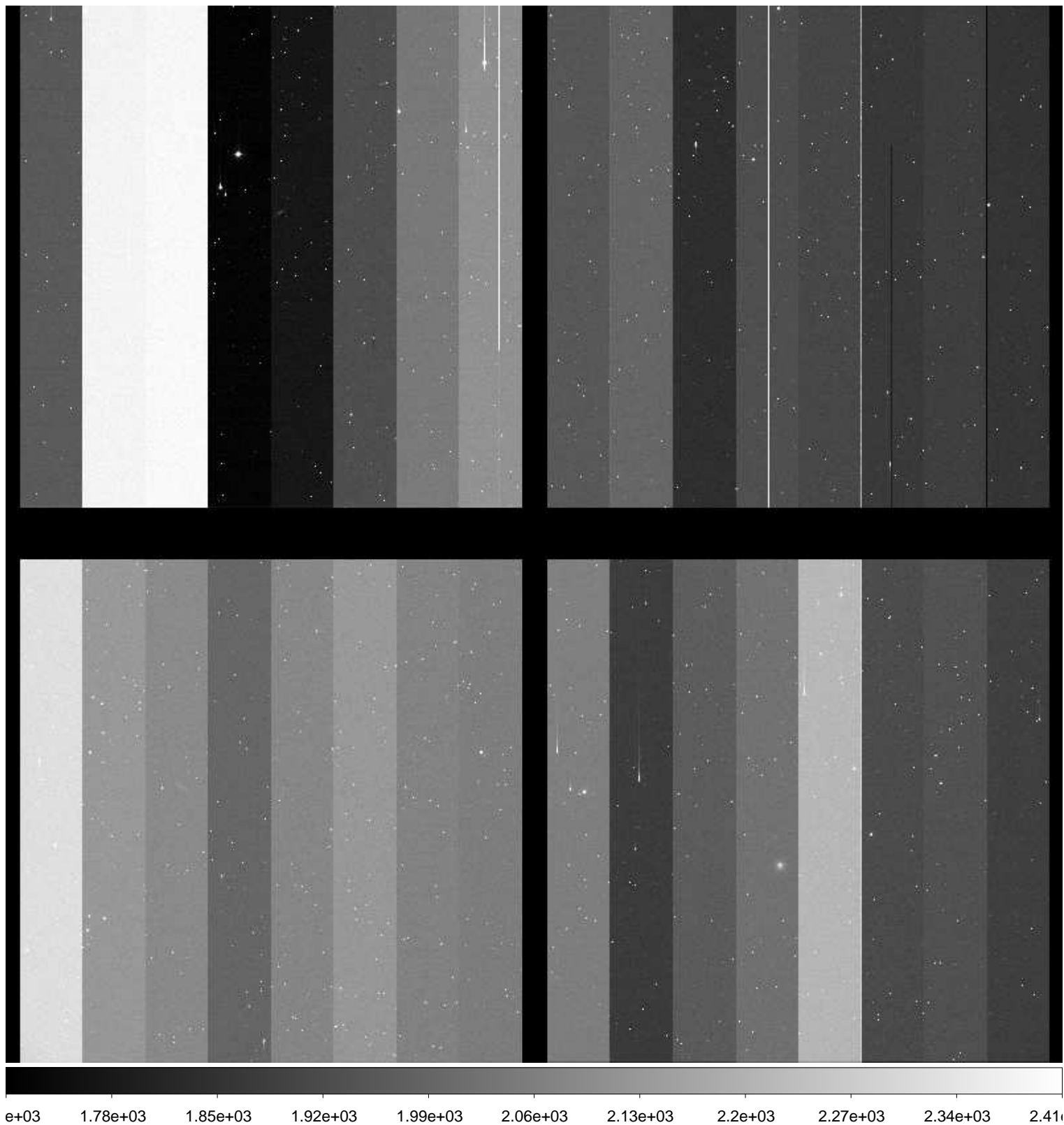

File Name : **xkmts.20170118.051413.fits** # 102 / 246 #
Project ID : NEO
Image Type : OBJECT
Object Name : **S11147-OC**
RA : 09:44:00.010
DEC : +00:59:59.90
Exposure Time : 30
Airmass : 1.66
Sidereal Time : 06:49:08
Filter ID : R
Observation Date : 2017-01-18T21:32:08
CCD Temperature : -107.34

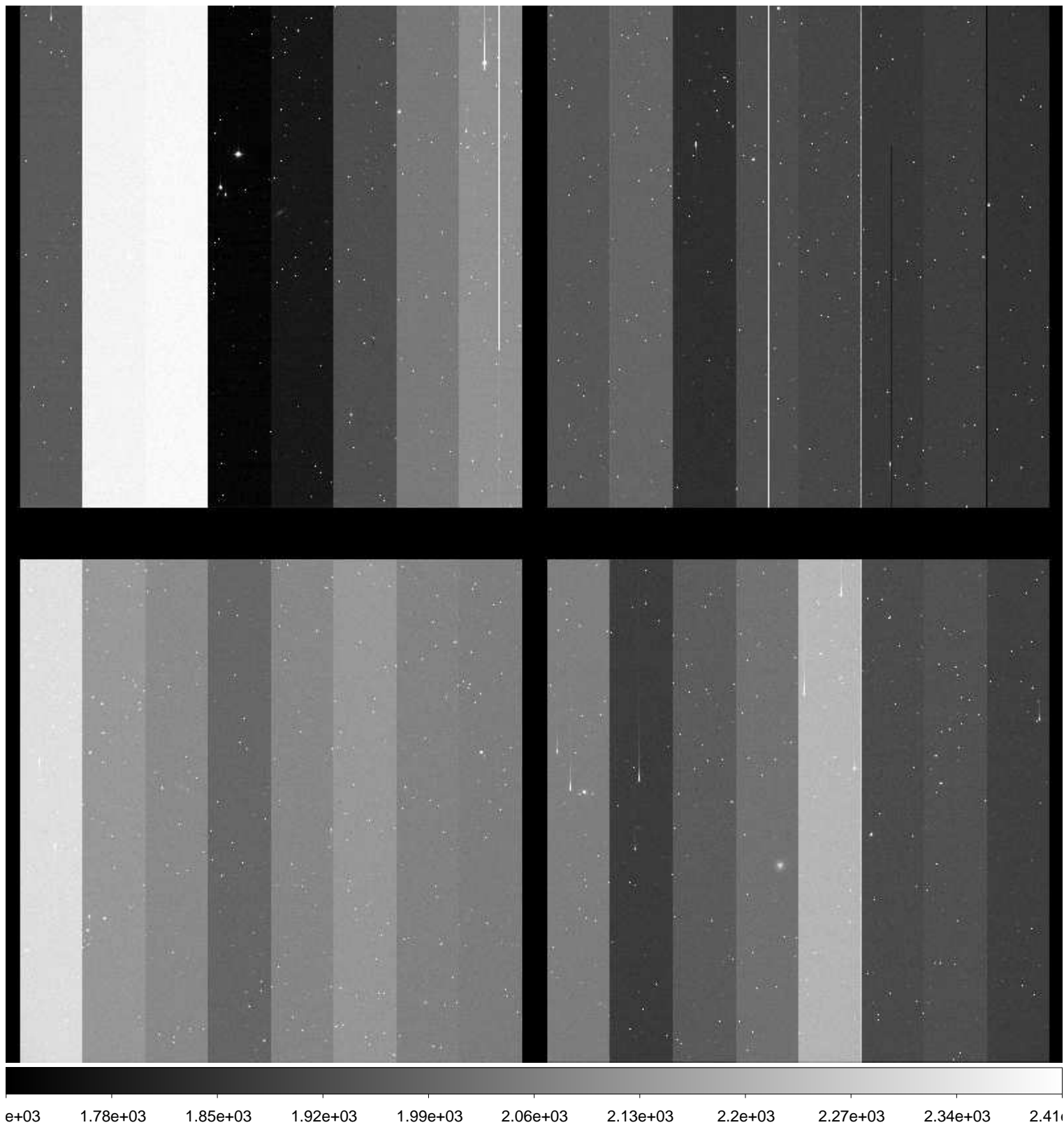

File Name : **xkmts.20170118.051414.fits** # 103 / 246 #
Project ID : NEO
Image Type : OBJECT
Object Name : **S11147-OC**
RA : 09:43:59.960
DEC : +00:59:59.60
Exposure Time : 30
Airmass : 1.65
Sidereal Time : 06:50:44
Filter ID : R
Observation Date : 2017-01-18T21:33:43
CCD Temperature : -107.19

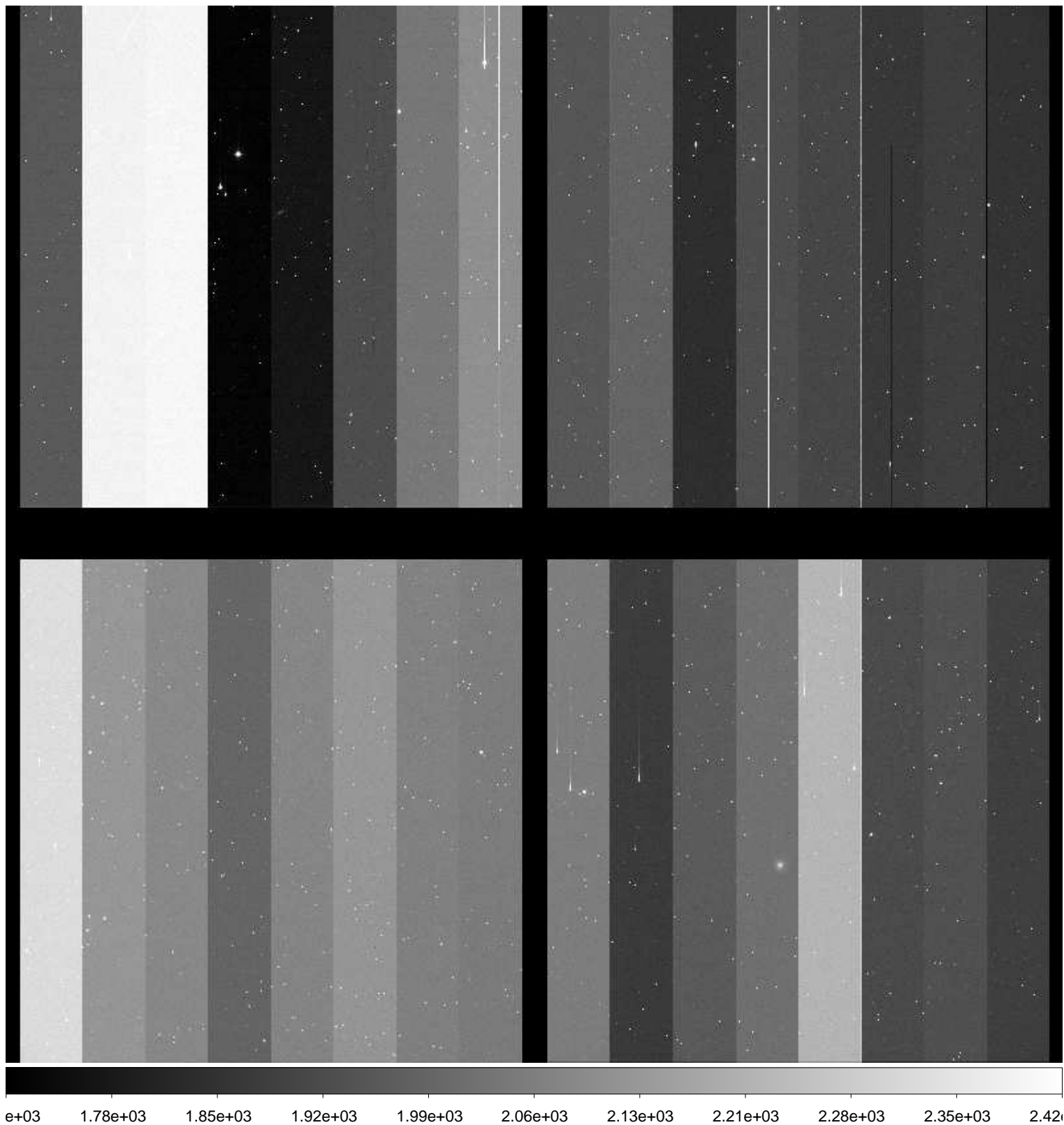

File Name : **xkmts.20170118.051415.fits** # 104 / 246 #
Project ID : NEO
Image Type : OBJECT
Object Name : **S00114-OC**
RA : 07:45:52.830
DEC : +20:59:59.80
Exposure Time : 48
Airmass : 1.73
Sidereal Time : 06:52:36
Filter ID : R
Observation Date : 2017-01-18T21:35:36
CCD Temperature : -107.35

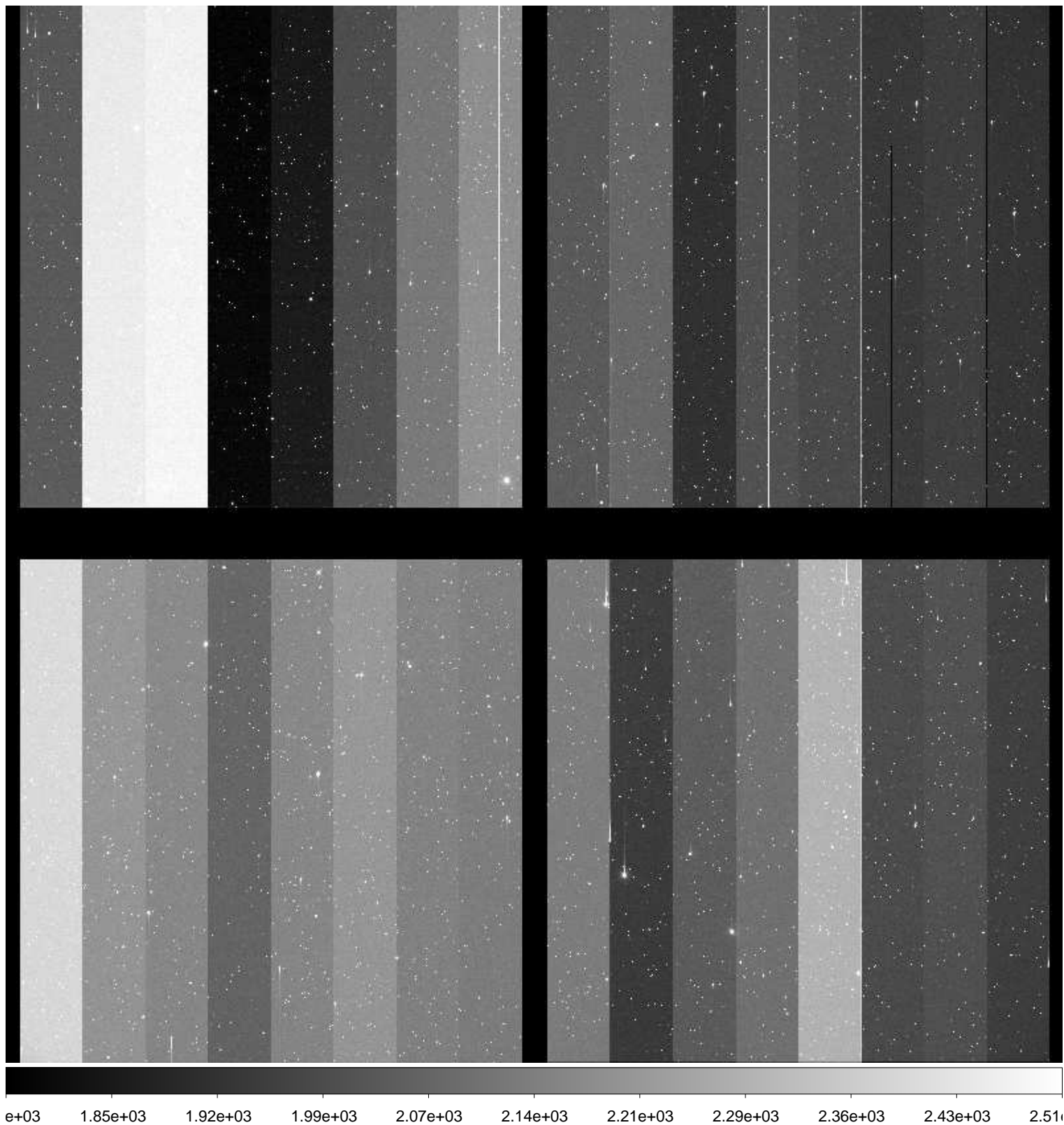

File Name : **xkmts.20170118.051416.fits** # 105 / 246 #
Project ID : NEO
Image Type : OBJECT
Object Name : **S00114-OC**
RA : 07:45:52.850
DEC : +20:59:59.80
Exposure Time : 48
Airmass : 1.73
Sidereal Time : 06:54:31
Filter ID : R
Observation Date : 2017-01-18T21:37:31
CCD Temperature : -107.43

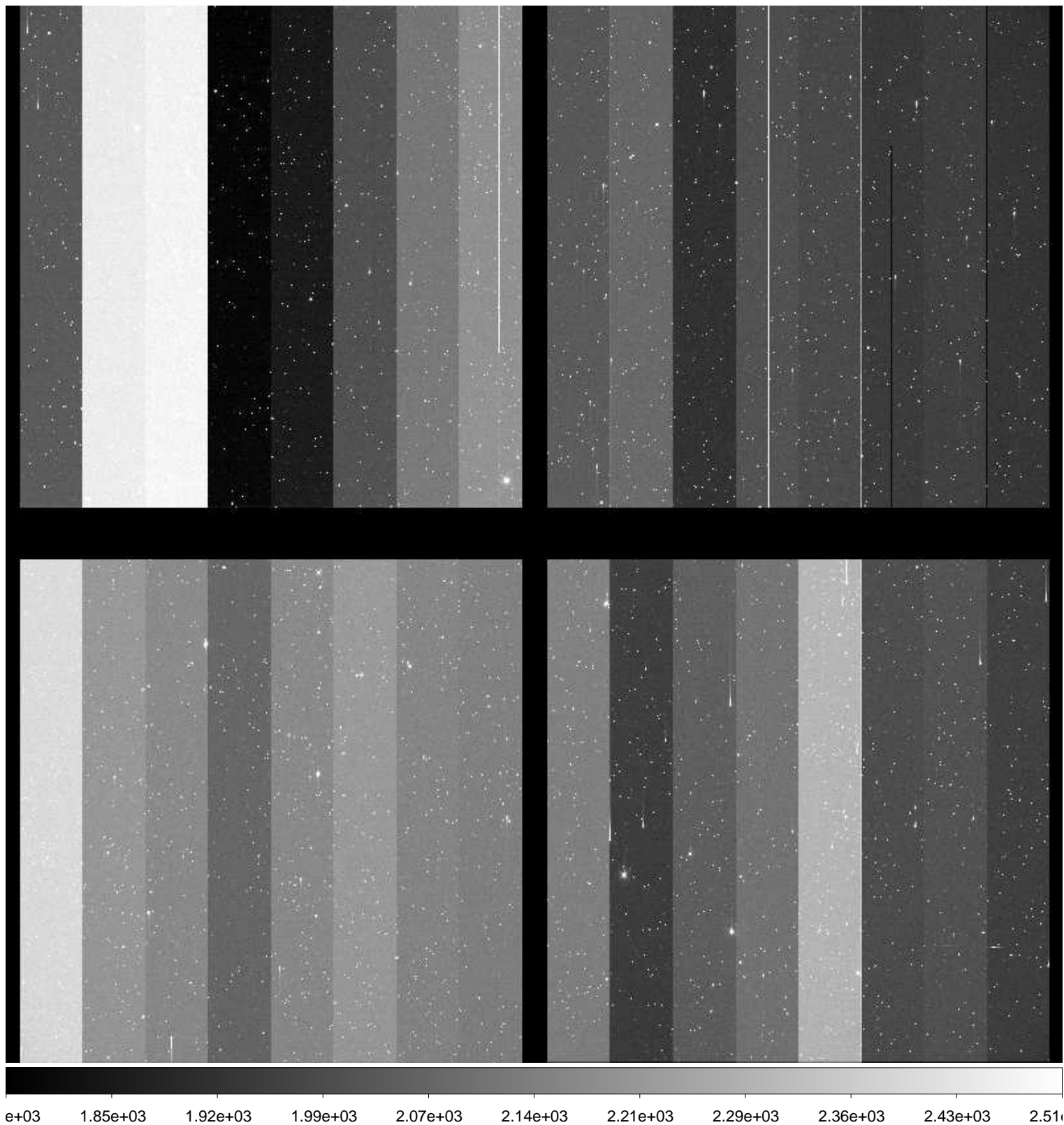

File Name : **xkmts.20170118.051417.fits** # 106 / 246 #
Project ID : NEO
Image Type : OBJECT
Object Name : **S00114-OC**
RA : 07:45:52.910
DEC : +21:00:00.00
Exposure Time : 48
Airmass : 1.72
Sidereal Time : 06:56:16
Filter ID : R
Observation Date : 2017-01-18T21:39:15
CCD Temperature : -107.42

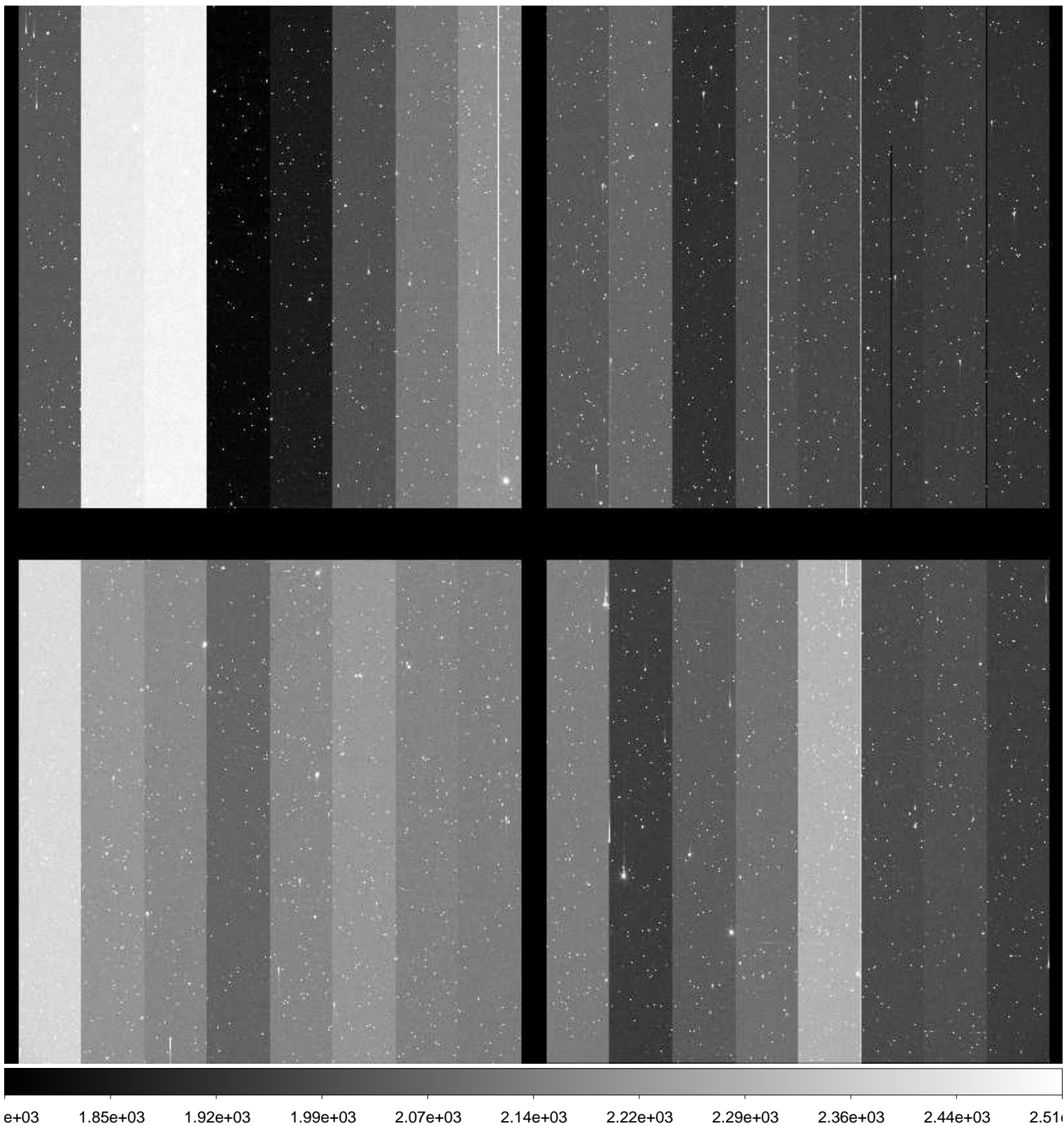

File Name : **xkmts.20170118.051418.fits** # 107 / 246 #
Project ID : NEO
Image Type : OBJECT
Object Name : **S00114-OC**
RA : 07:45:52.890
DEC : +20:59:59.90
Exposure Time : 48
Airmass : 1.72
Sidereal Time : 06:58:15
Filter ID : R
Observation Date : 2017-01-18T21:41:14
CCD Temperature : -107.49

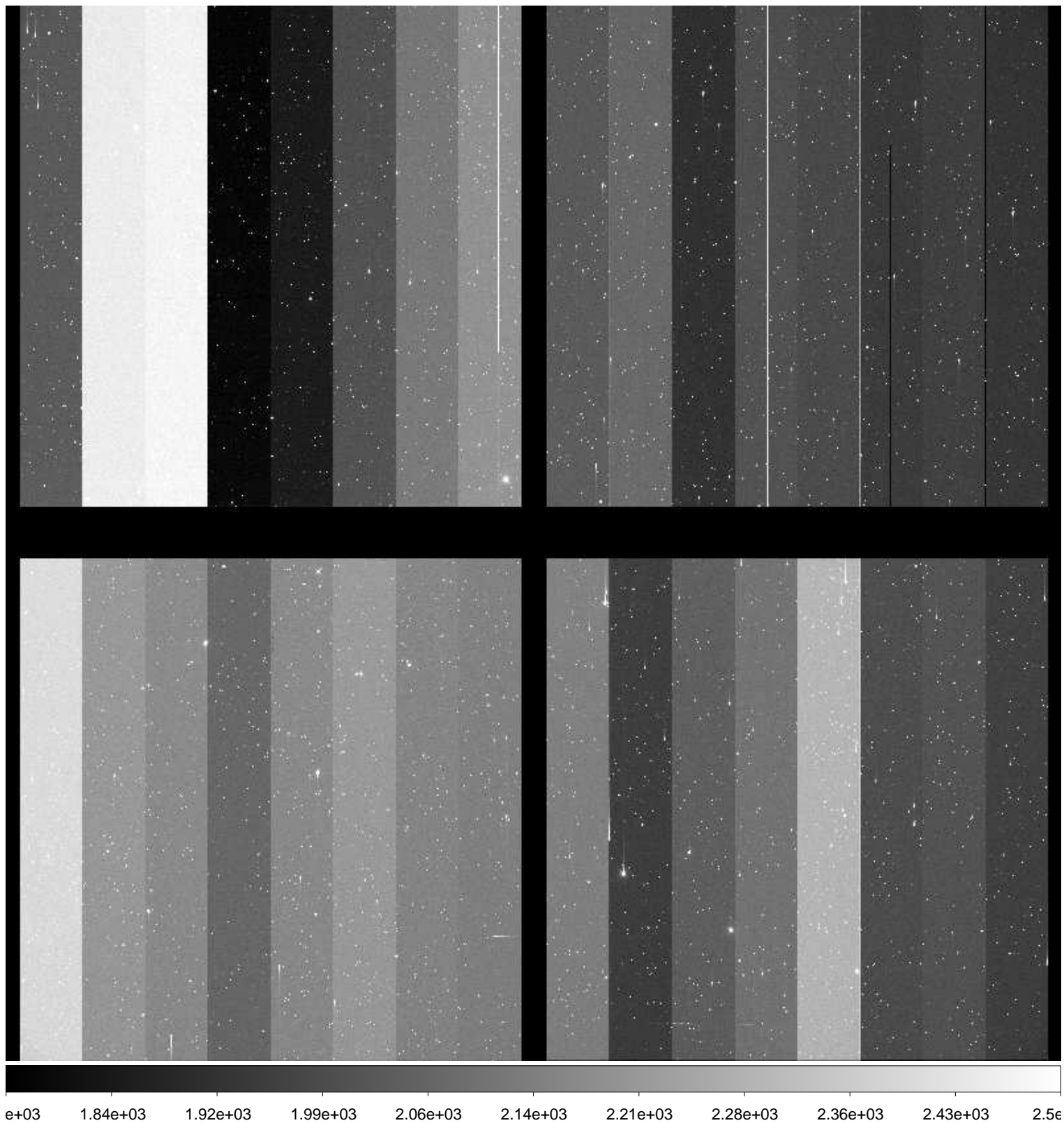

File Name : **xkmts.20170118.051419.fits** # 108 / 246 #
Project ID : NEO
Image Type : OBJECT
Object Name : **S00114-OC**
RA : 07:45:52.860
DEC : +20:59:59.90
Exposure Time : 48
Airmass : 1.71
Sidereal Time : 07:00:01
Filter ID : R
Observation Date : 2017-01-18T21:43:02
CCD Temperature : -107.48

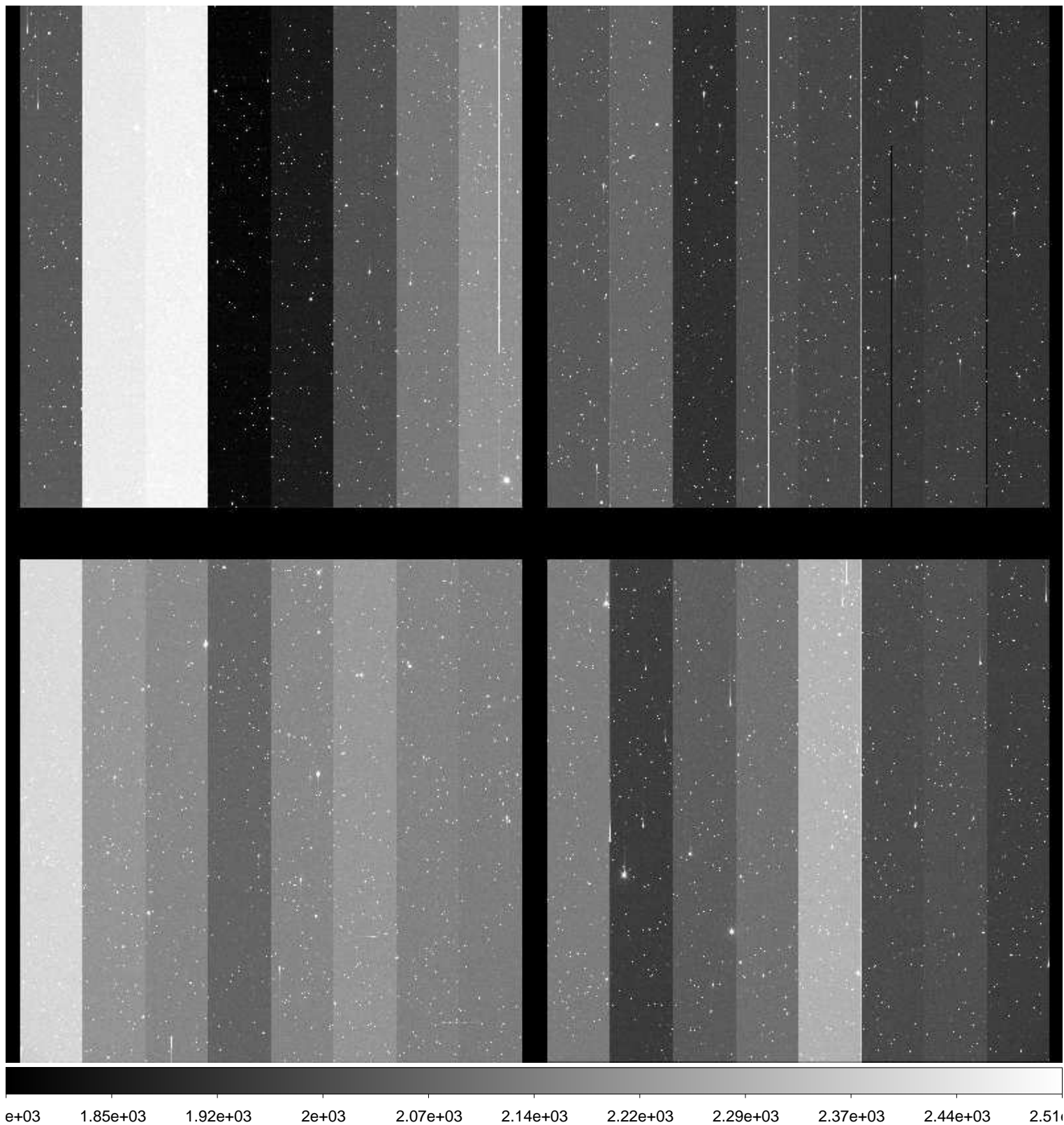

File Name : **xkmts.20170118.051420.fits** # 109 / 246 #
Project ID : NEO
Image Type : OBJECT
Object Name : **S00114-OC**
RA : 07:45:52.810
DEC : +20:59:59.80
Exposure Time : 48
Airmass : 1.71
Sidereal Time : 07:01:49
Filter ID : R
Observation Date : 2017-01-18T21:44:59
CCD Temperature : -107.3

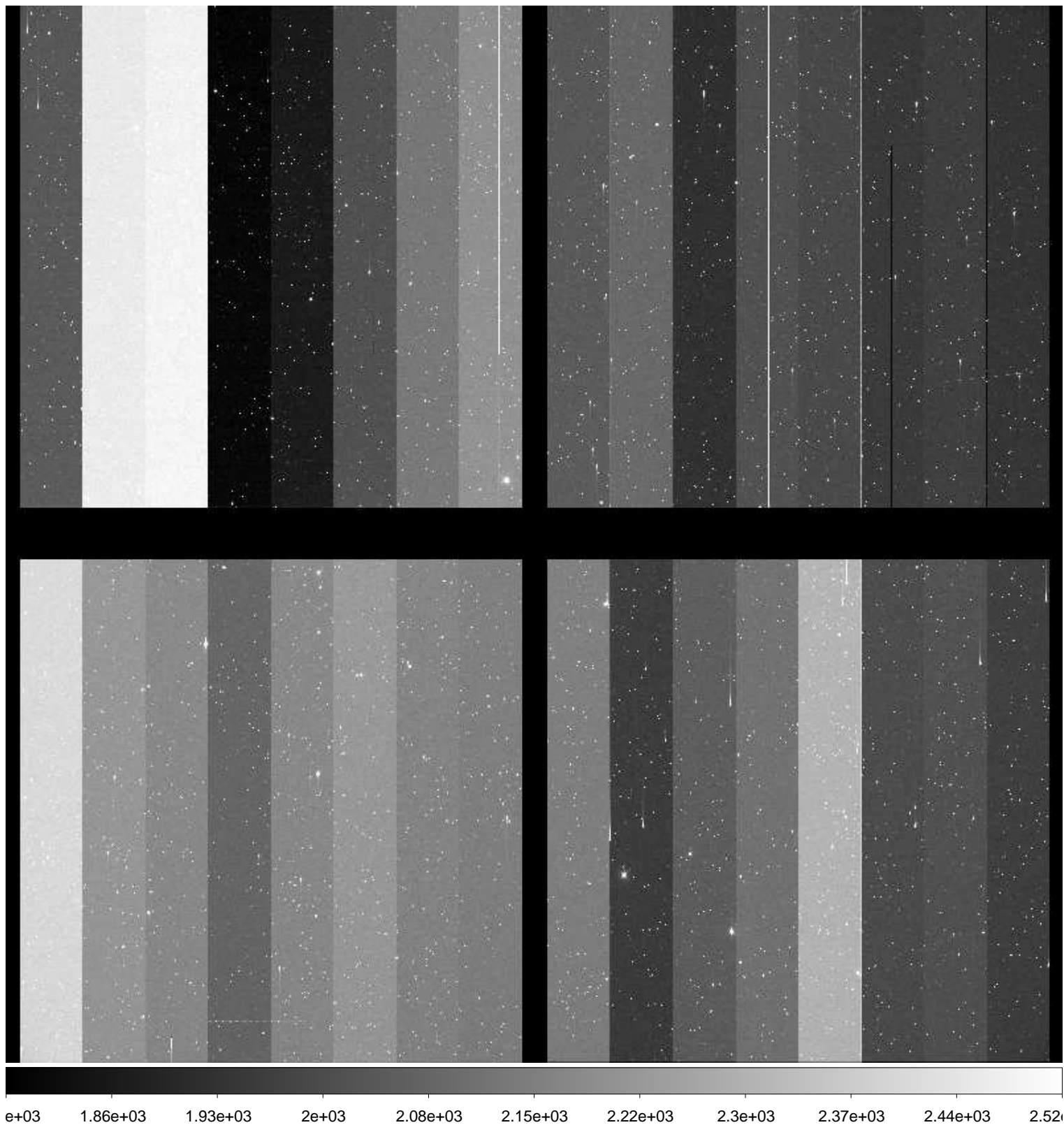

File Name : **xkmts.20170118.051421.fits** # 110 / 246 #
Project ID : NEO
Image Type : OBJECT
Object Name : **N00120-OC**
RA : 08:11:17.600
DEC : +20:59:59.90
Exposure Time : 51
Airmass : 1.77
Sidereal Time : 07:04:03
Filter ID : R
Observation Date : 2017-01-18T21:47:00
CCD Temperature : -107.55

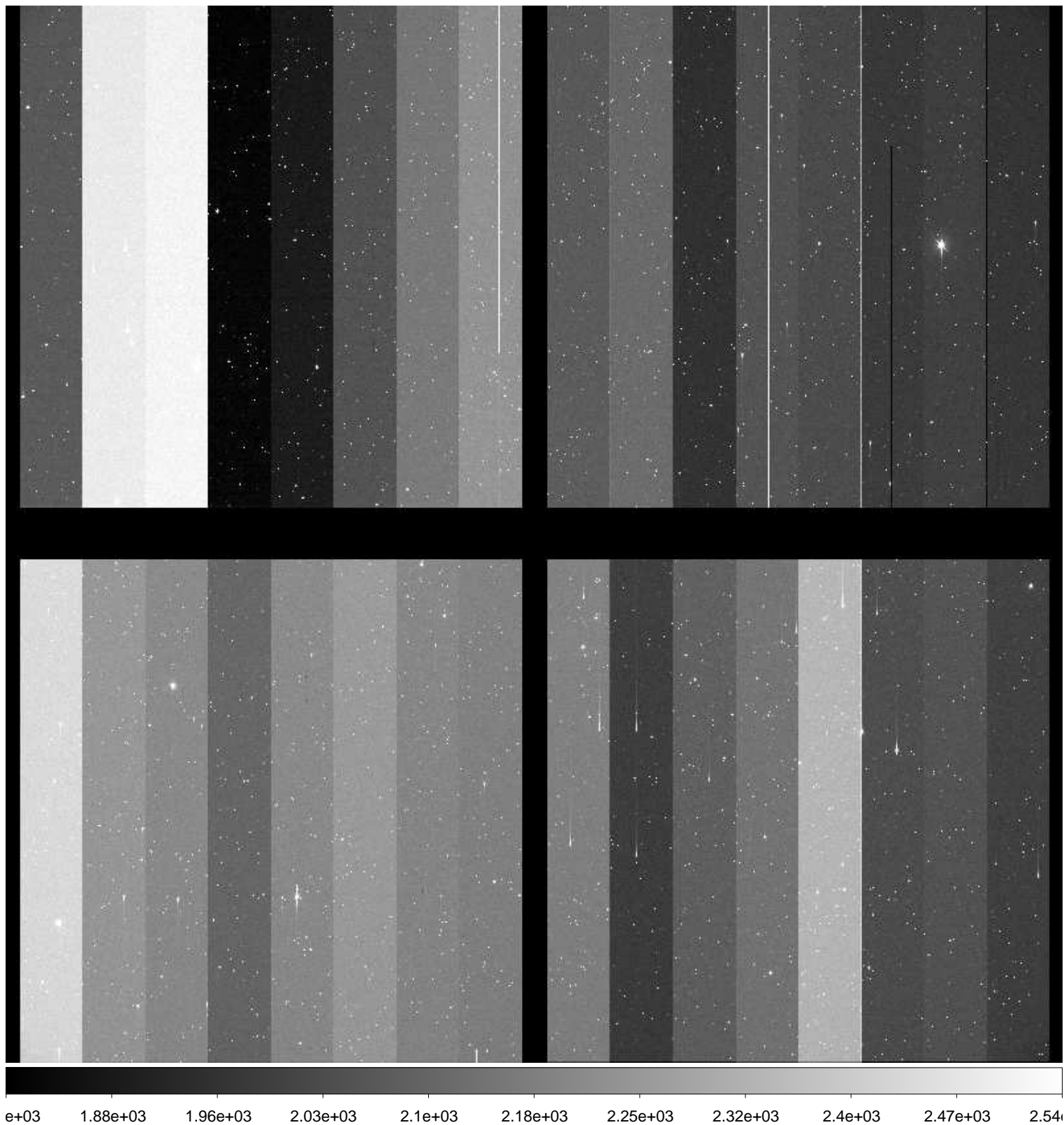

File Name : **xkmts.20170118.051422.fits** # 111 / 246 #
Project ID : NEO
Image Type : OBJECT
Object Name : **N00120-OC**
RA : 08:11:17.570
DEC : +20:59:59.80
Exposure Time : 51
Airmass : 1.76
Sidereal Time : 07:05:51
Filter ID : R
Observation Date : 2017-01-18T21:48:48
CCD Temperature : -107.56

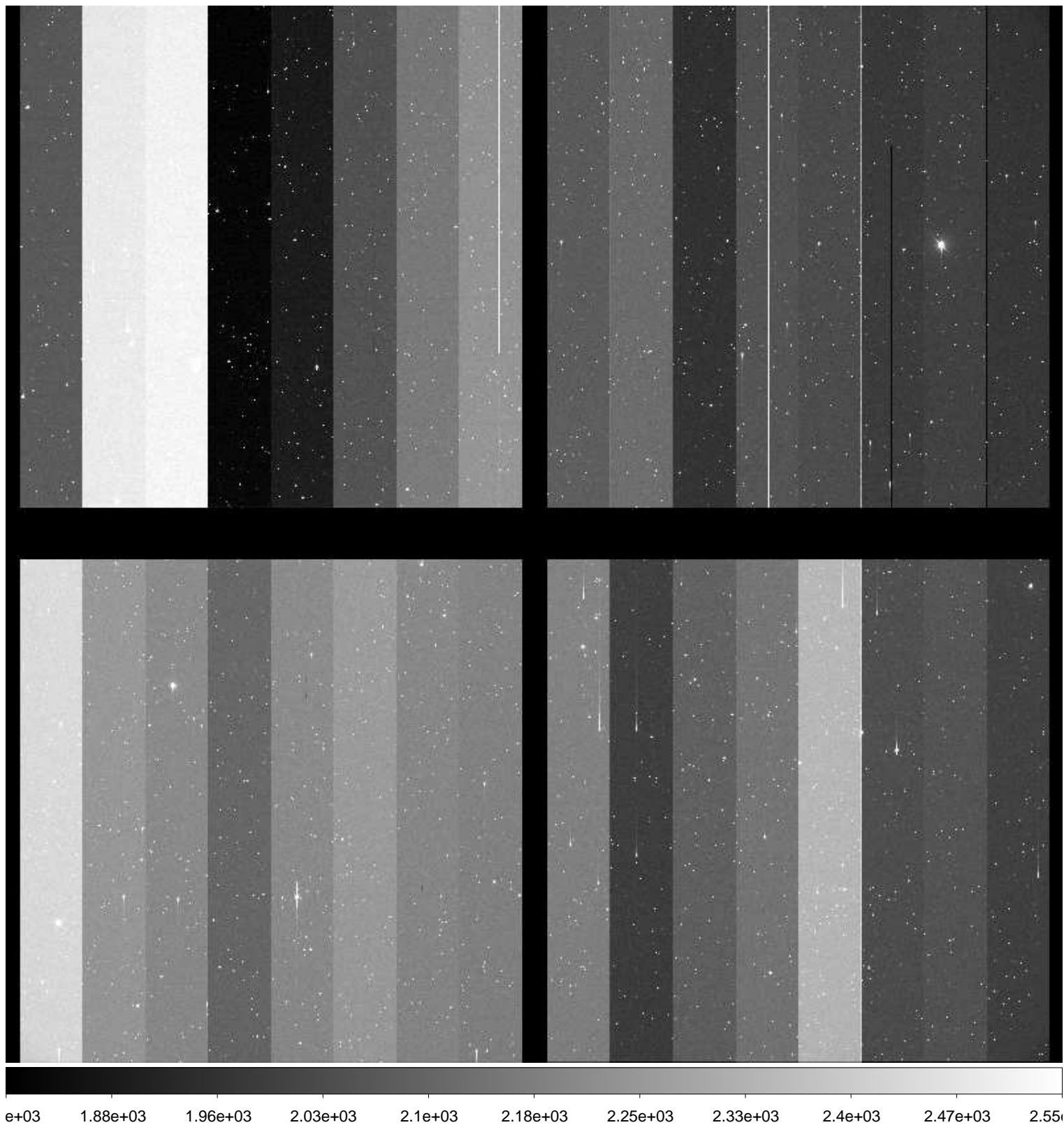

File Name : **xkmts.20170118.051423.fits** # 112 / 246 #
Project ID : NEO
Image Type : OBJECT
Object Name : **N00120-OC**
RA : 08:11:17.500
DEC : +20:59:59.60
Exposure Time : 51
Airmass : 1.76
Sidereal Time : 07:07:49
Filter ID : R
Observation Date : 2017-01-18T21:50:59
CCD Temperature : -107.65

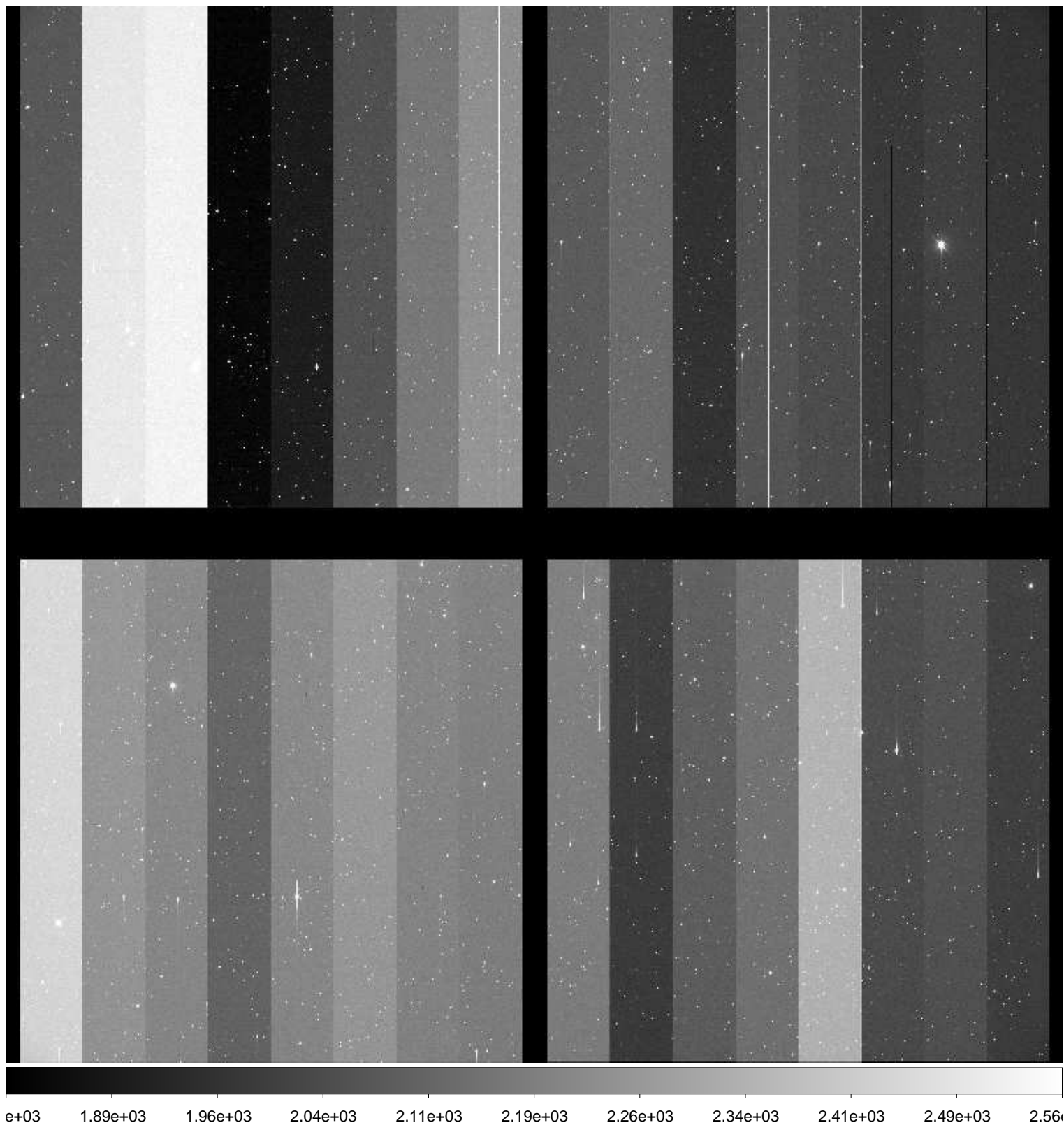

File Name : **xkmts.20170118.051424.fits** # 113 / 246 #
Project ID : NEO
Image Type : OBJECT
Object Name : **S00114-OC**
RA : 07:45:52.890
DEC : +21:00:00.00
Exposure Time : 48
Airmass : 1.70
Sidereal Time : 07:10:08
Filter ID : R
Observation Date : 2017-01-18T21:53:05
CCD Temperature : -107.67

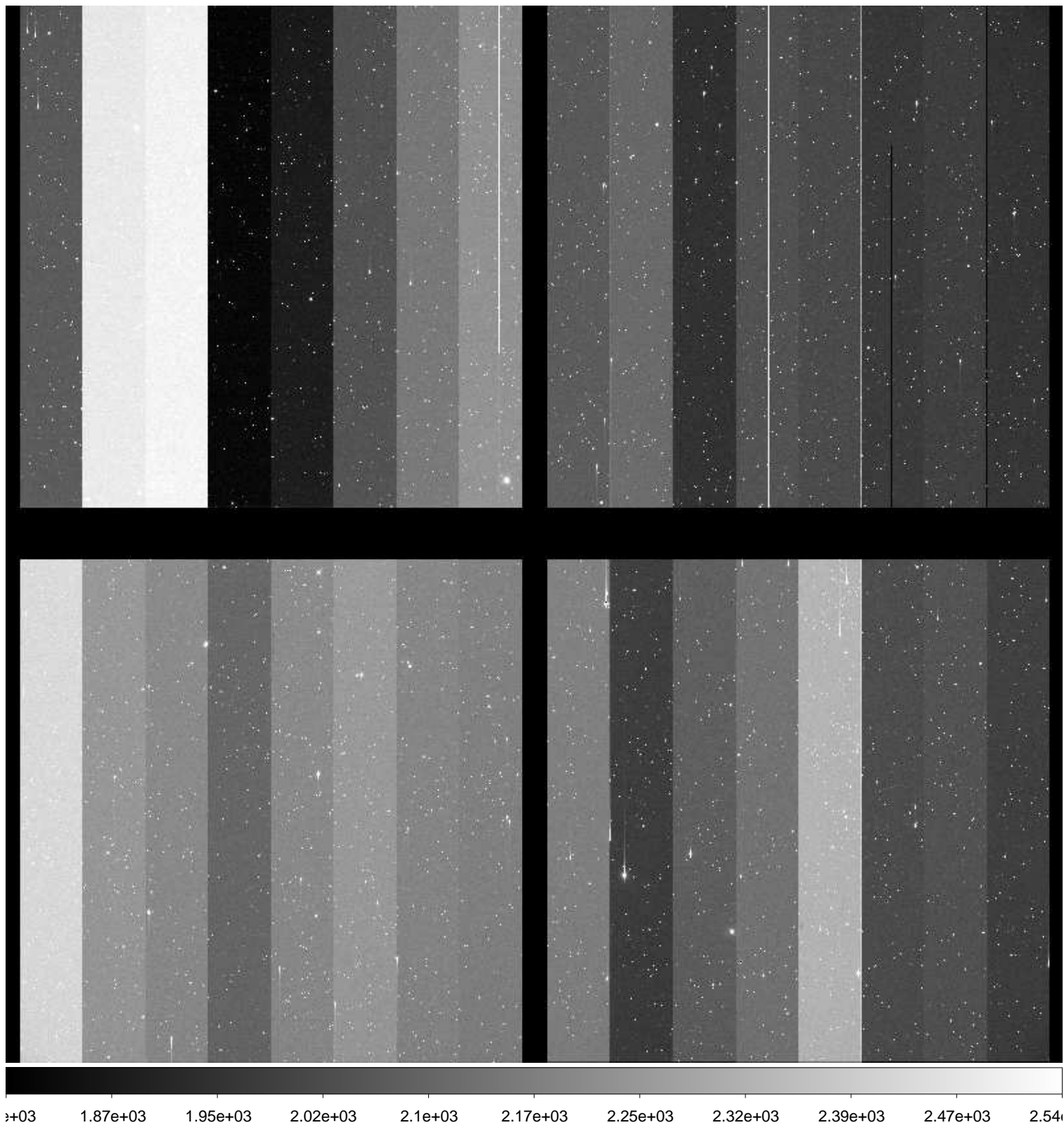

File Name : **xkmts.20170118.051425.fits** # 114 / 246 #
Project ID : NEO
Image Type : OBJECT
Object Name : **S00114-OC**
RA : 07:45:52.870
DEC : +20:59:59.90
Exposure Time : 48
Airmass : 1.69
Sidereal Time : 07:11:53
Filter ID : R
Observation Date : 2017-01-18T21:54:50
CCD Temperature : -107.67

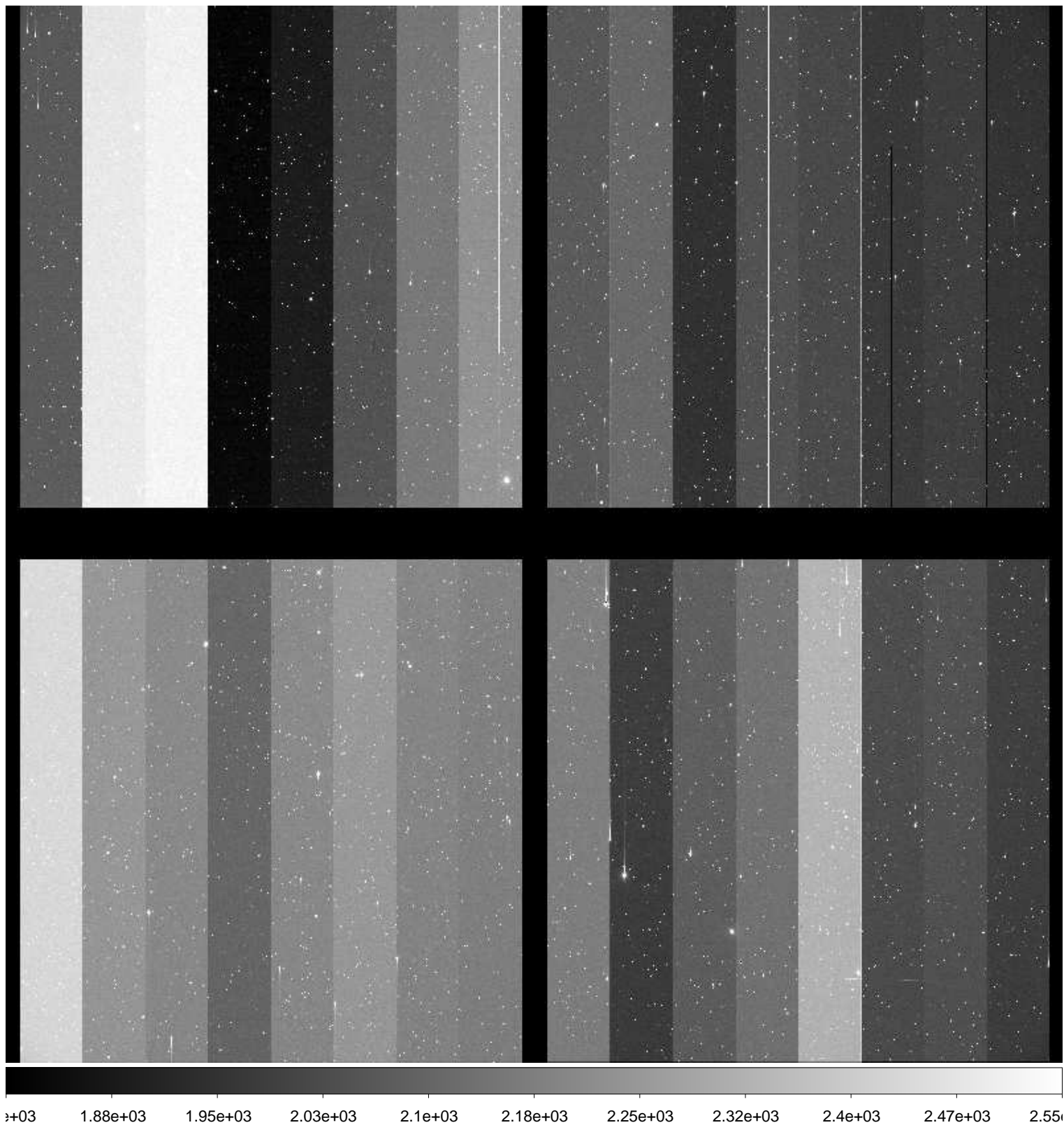

File Name : **xkmts.20170118.051426.fits** # 115 / 246 #
Project ID : NEO
Image Type : OBJECT
Object Name : **S00114-OC**
RA : 07:45:52.820
DEC : +20:59:59.80
Exposure Time : 48
Airmass : 1.69
Sidereal Time : 07:13:42
Filter ID : R
Observation Date : 2017-01-18T21:56:39
CCD Temperature : -107.7

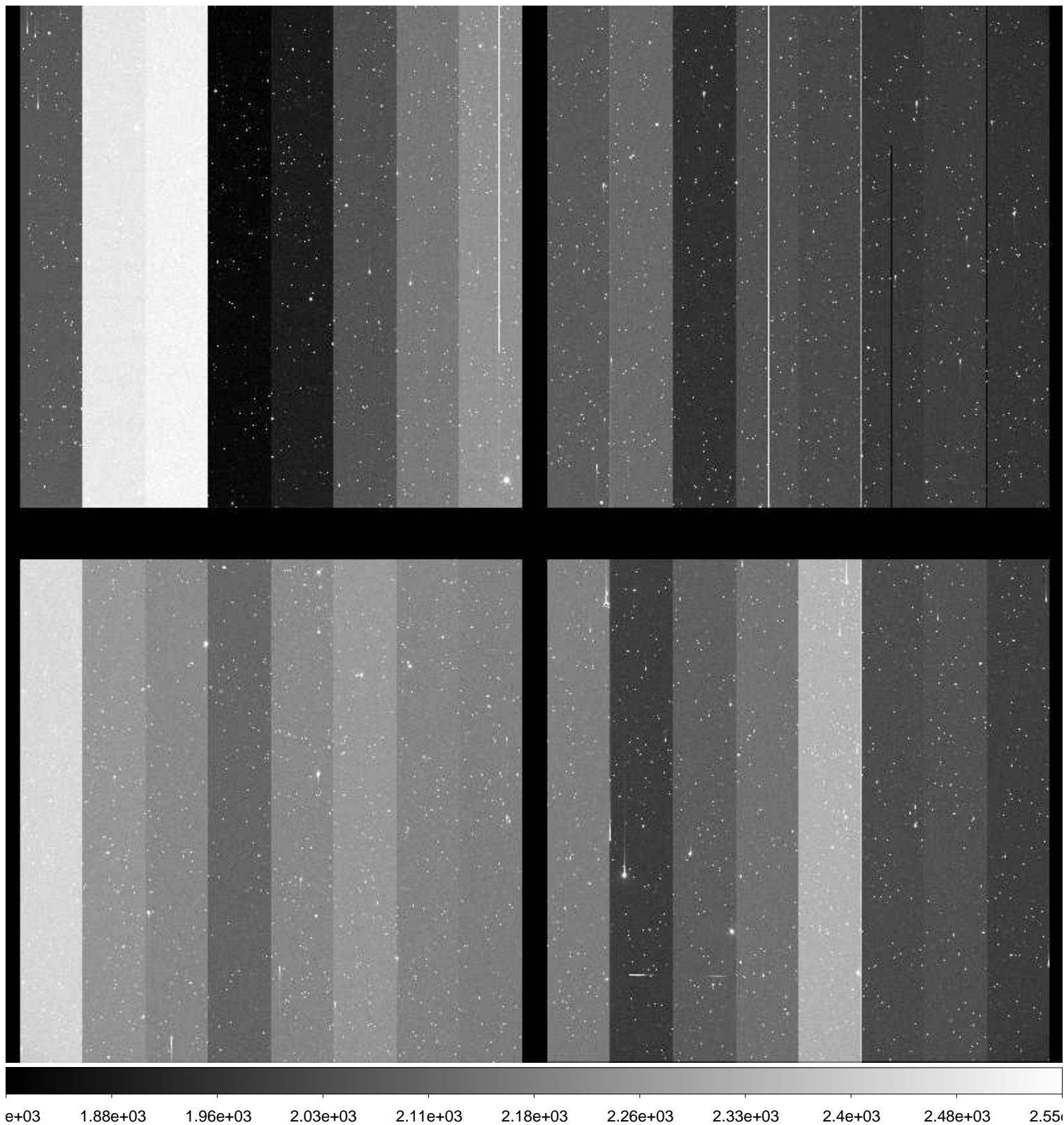

File Name : **xkmts.20170118.051427.fits** # 116 / 246 #
Project ID : NEO
Image Type : OBJECT
Object Name : **N00120-OC**
RA : 08:11:17.590
DEC : +20:59:59.90
Exposure Time : 51
Airmass : 1.73
Sidereal Time : 07:15:57
Filter ID : R
Observation Date : 2017-01-18T21:58:53
CCD Temperature : -107.75

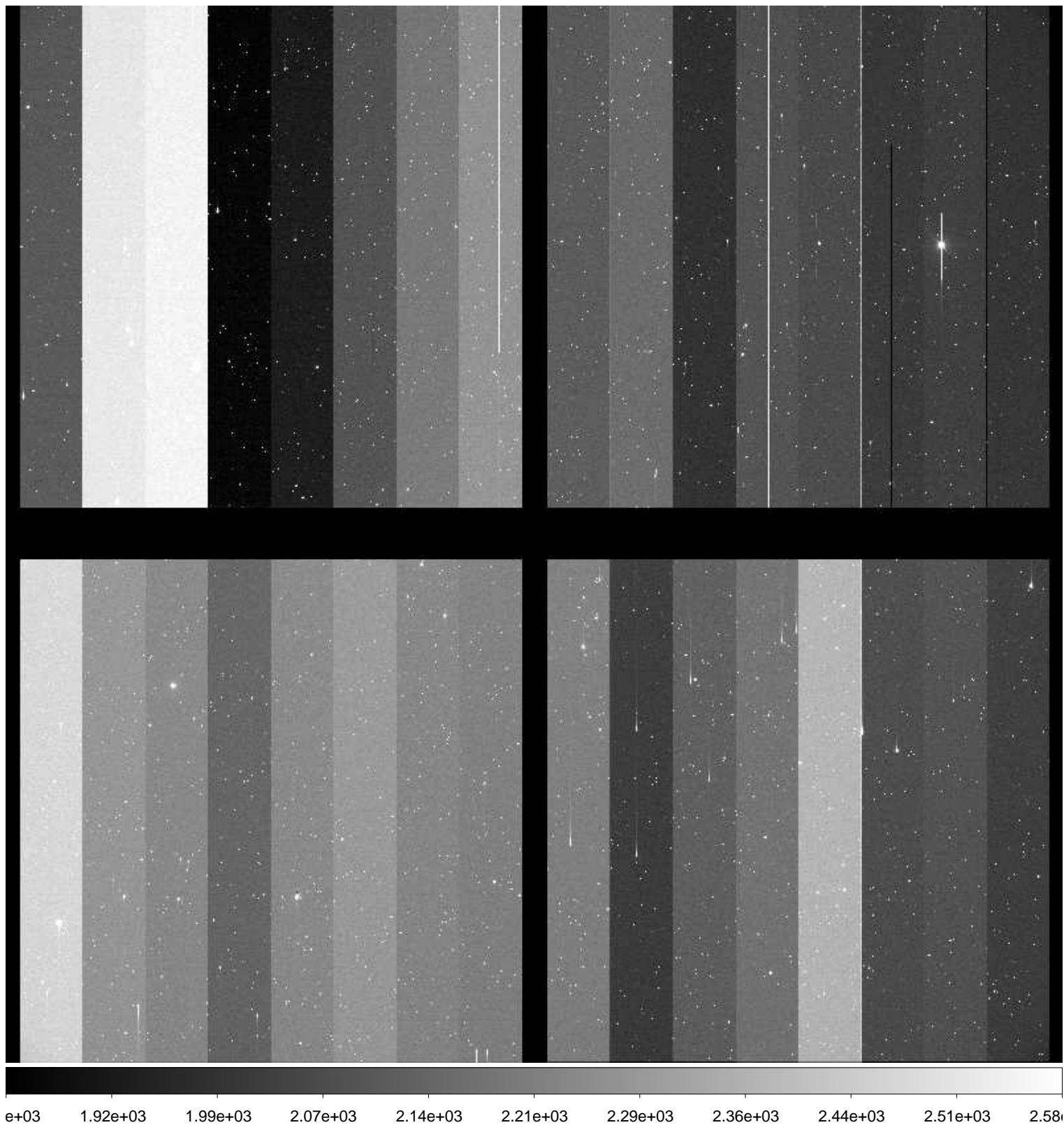

File Name : **xkmts.20170118.051428.fits** # 117 / 246 #
Project ID : NEO
Image Type : OBJECT
Object Name : **N00120-OC**
RA : 08:11:17.550
DEC : +20:59:59.80
Exposure Time : 51
Airmass : 1.73
Sidereal Time : 07:17:49
Filter ID : R
Observation Date : 2017-01-18T22:00:44
CCD Temperature : -107.59

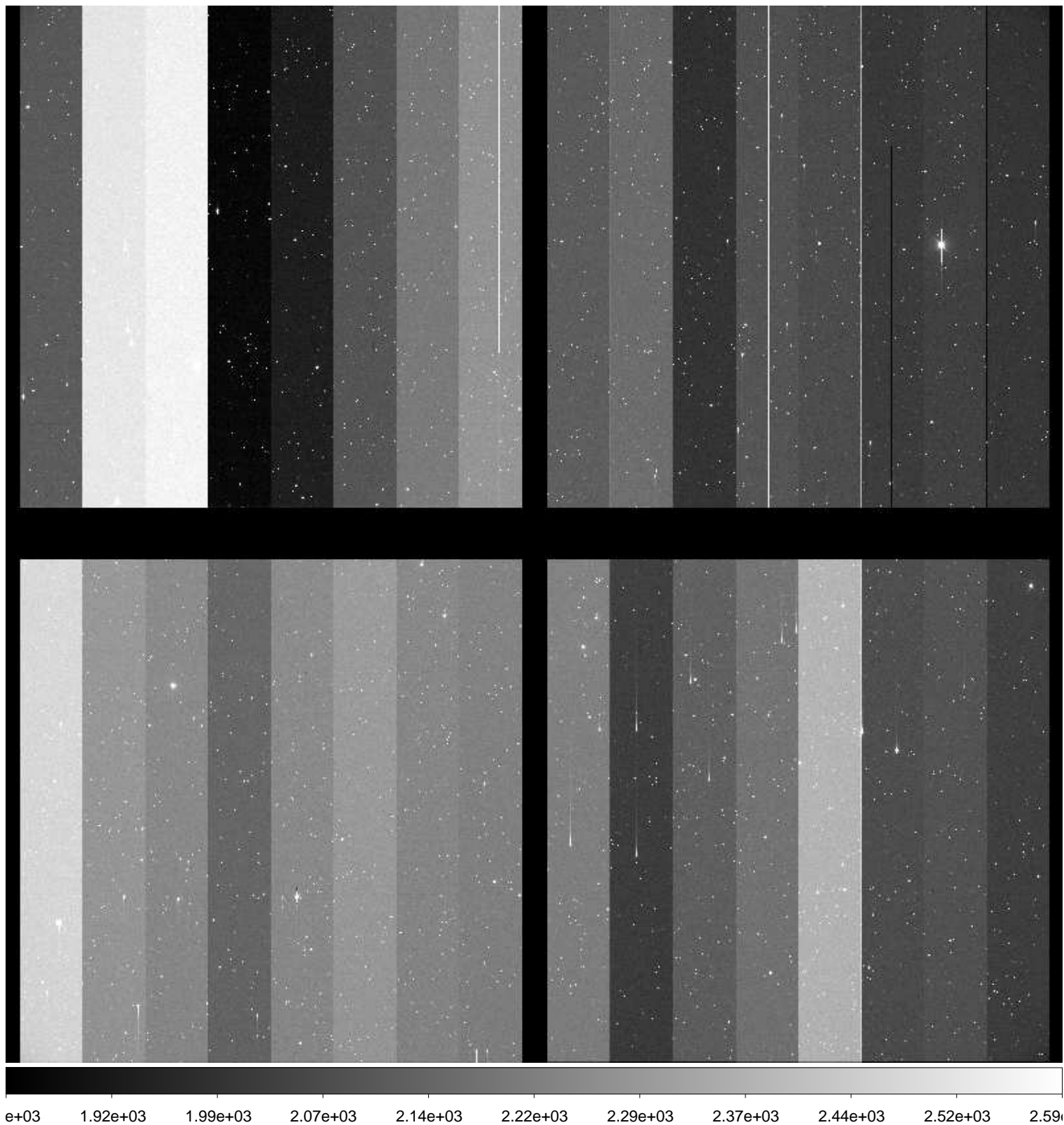

File Name : **xkmts.20170118.051429.fits** # 118 / 246 #
Project ID : NEO
Image Type : OBJECT
Object Name : **N00120-OC**
RA : 08:11:17.510
DEC : +20:59:59.80
Exposure Time : 51
Airmass : 1.73
Sidereal Time : 07:19:40
Filter ID : R
Observation Date : 2017-01-18T22:02:37
CCD Temperature : -107.71

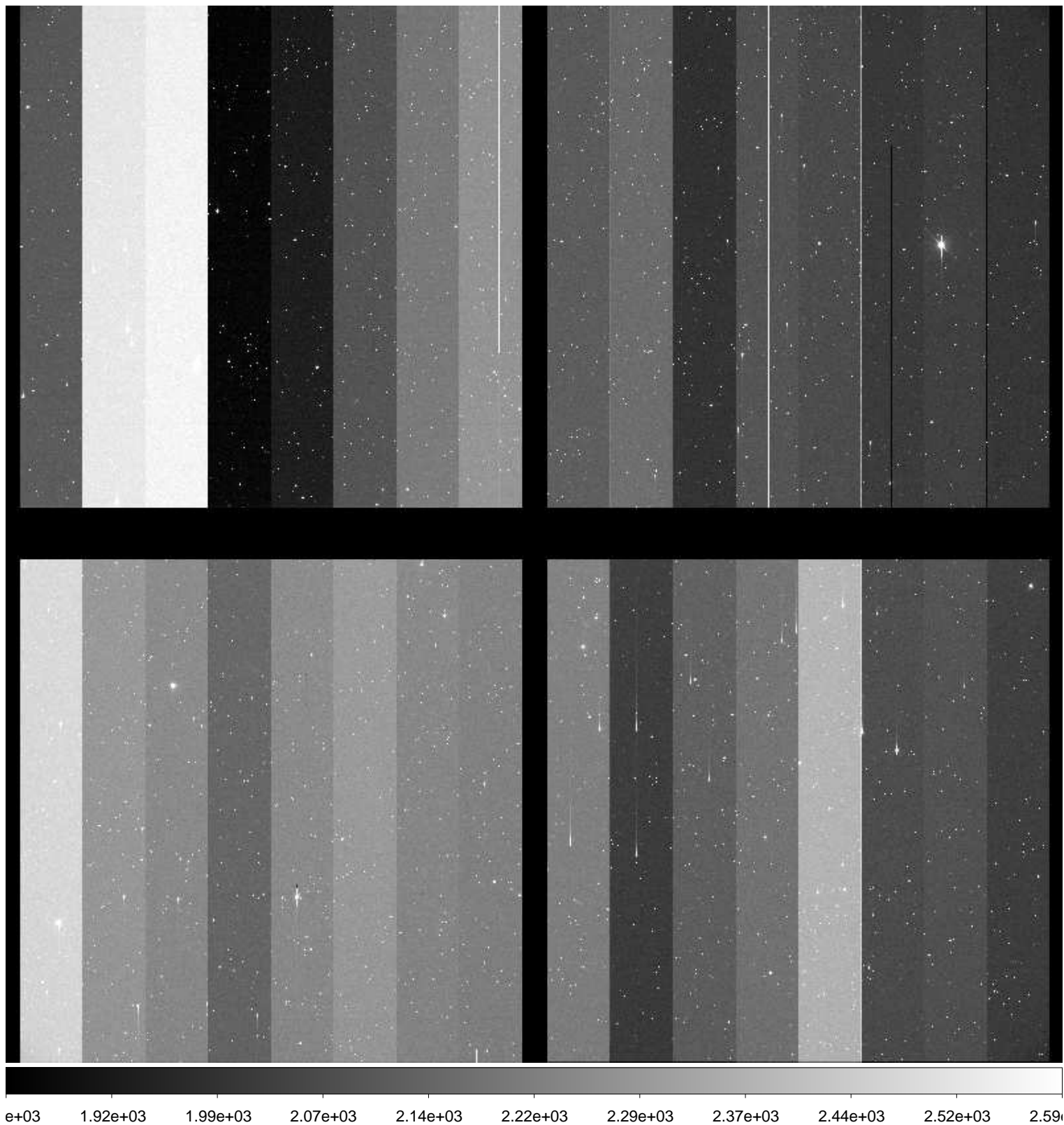

File Name : **xkmts.20170118.051430.fits** # 119 / 246 #
Project ID : NEO
Image Type : OBJECT
Object Name : **S00114-OC**
RA : 07:45:52.900
DEC : +21:00:00.00
Exposure Time : 48
Airmass : 1.68
Sidereal Time : 07:21:44
Filter ID : R
Observation Date : 2017-01-18T22:04:39
CCD Temperature : -107.86

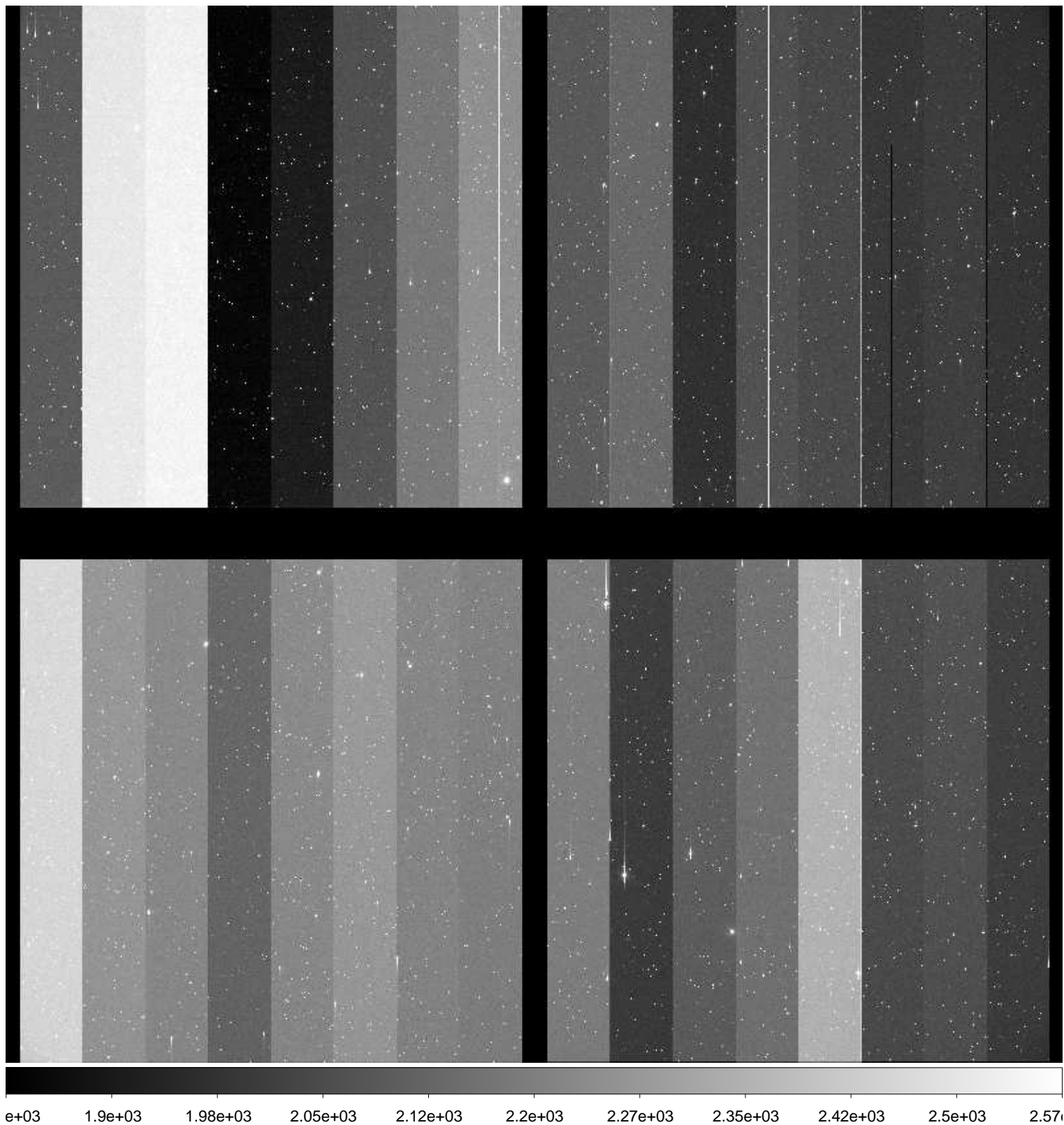

File Name : **xkmts.20170118.051431.fits** # 120 / 246 #
Project ID : NEO
Image Type : OBJECT
Object Name : **S00114-OC**
RA : 07:45:52.860
DEC : +21:00:00.00
Exposure Time : 48
Airmass : 1.68
Sidereal Time : 07:23:40
Filter ID : R
Observation Date : 2017-01-18T22:06:47
CCD Temperature : -107.85

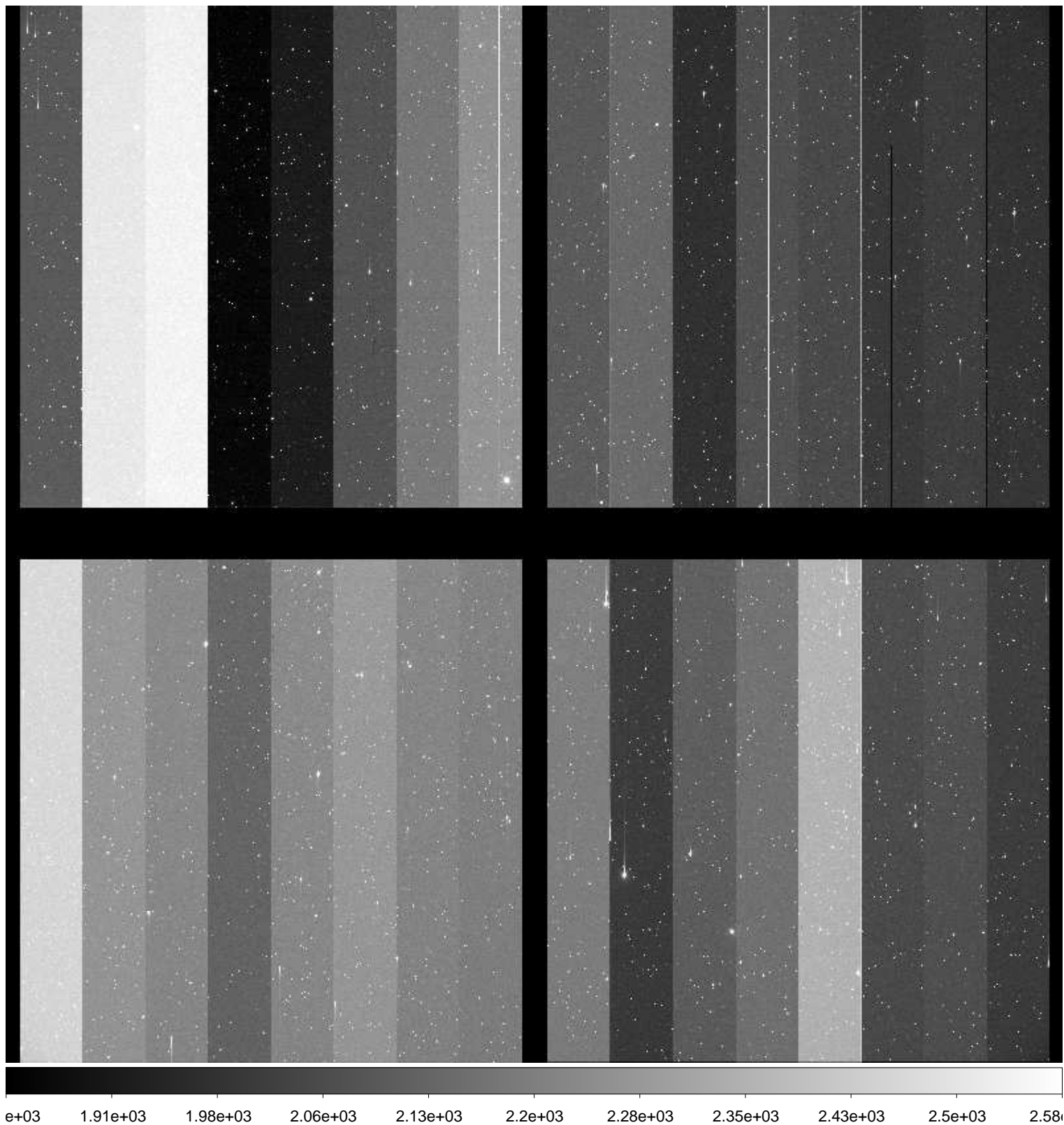

File Name : **xkmts.20170118.051432.fits** # 121 / 246 #
Project ID : NEO
Image Type : OBJECT
Object Name : **S00114-OC**
RA : 07:45:52.810
DEC : +20:59:59.80
Exposure Time : 48
Airmass : 1.68
Sidereal Time : 07:25:37
Filter ID : R
Observation Date : 2017-01-18T22:08:31
CCD Temperature : -107.89

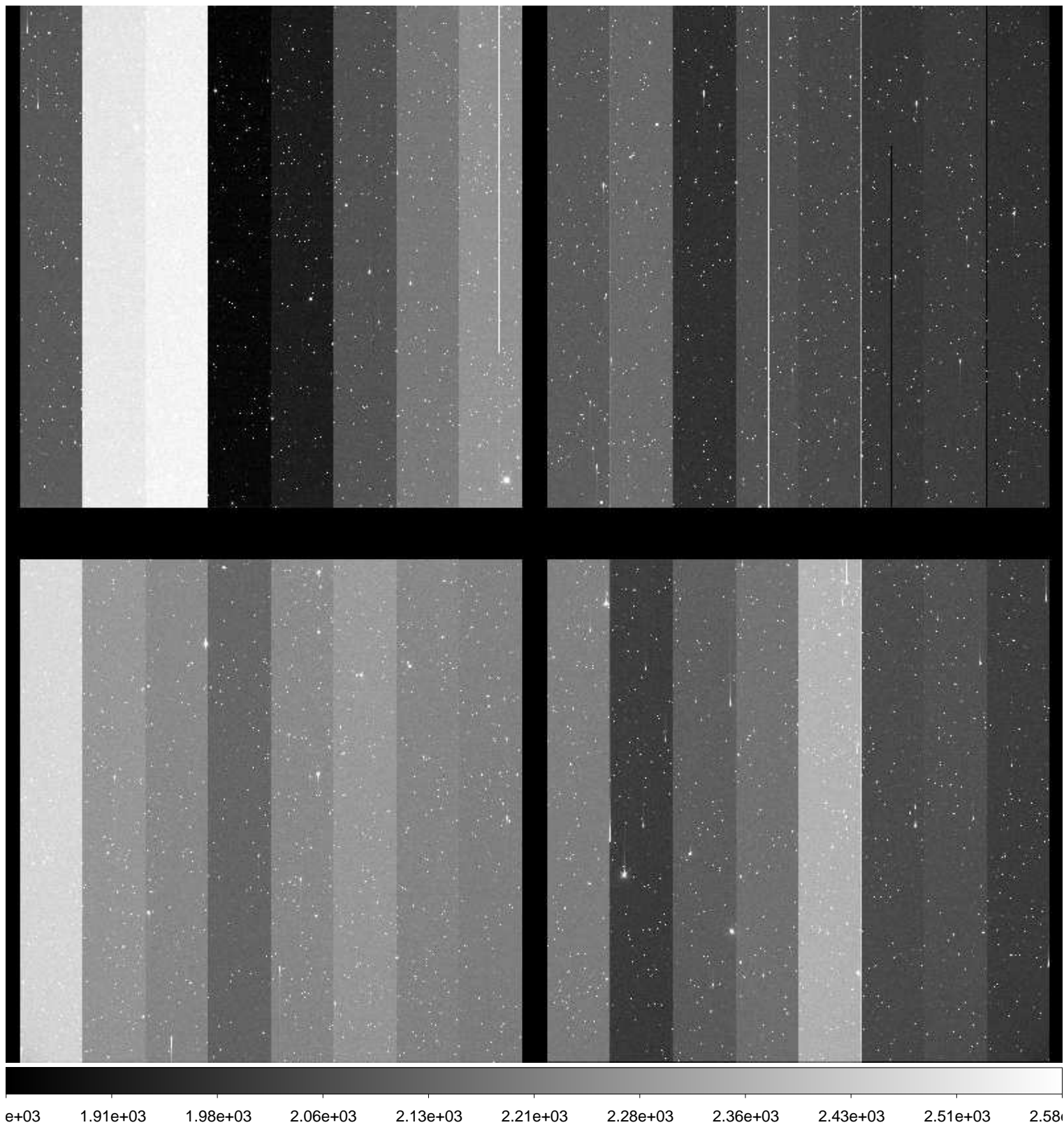

File Name : **xkmts.20170118.051433.fits** # 122 / 246 #
Project ID : NEO
Image Type : OBJECT
Object Name : **N00120-OC**
RA : 08:11:17.610
DEC : +20:59:59.90
Exposure Time : 51
Airmass : 1.71
Sidereal Time : 07:27:34
Filter ID : R
Observation Date : 2017-01-18T22:10:28
CCD Temperature : -107.95

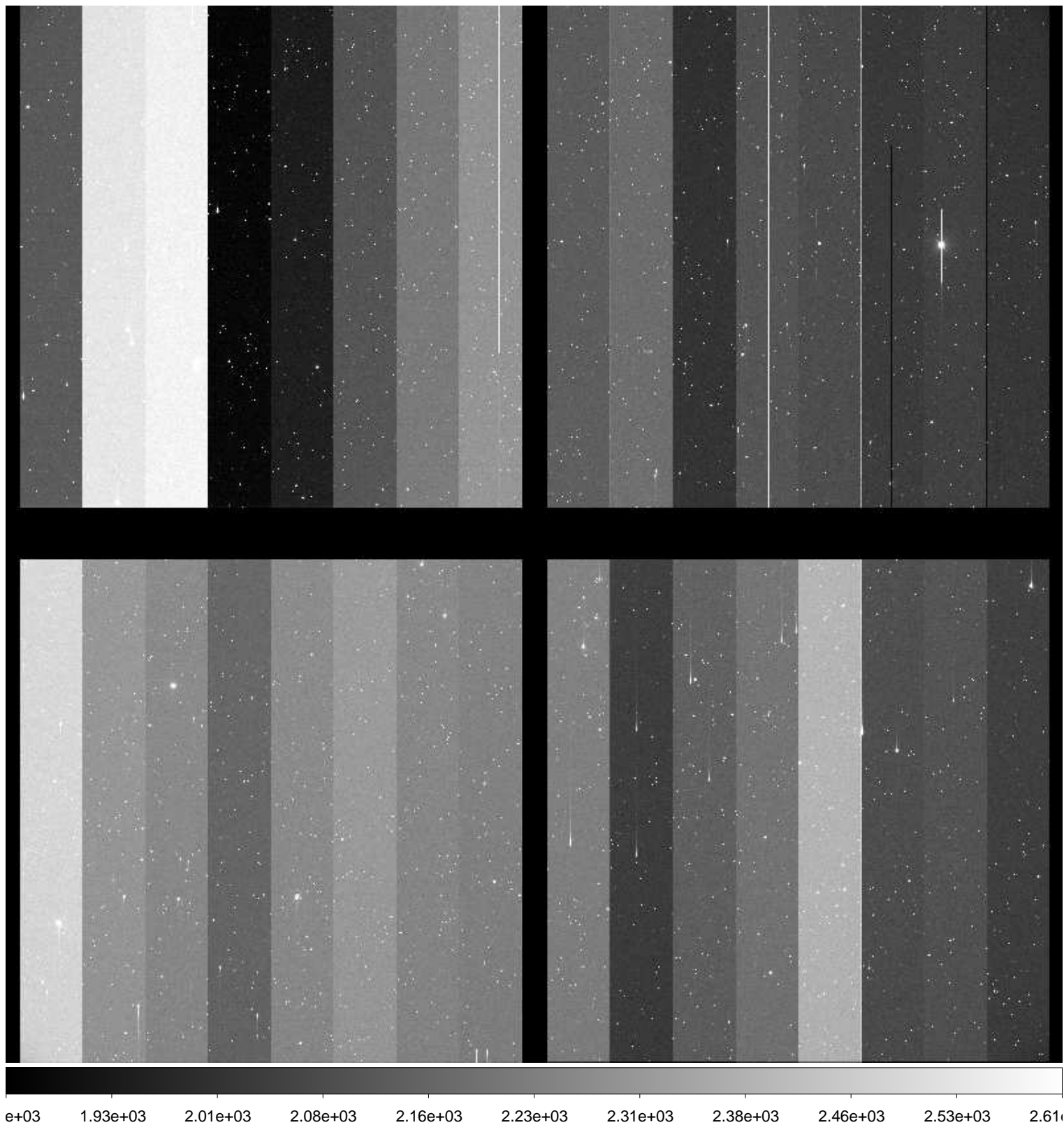

File Name : **xkmts.20170118.051434.fits** # 123 / 246 #
Project ID : NEO
Image Type : OBJECT
Object Name : **N00120-OC**
RA : 08:11:17.570
DEC : +20:59:59.90
Exposure Time : 51
Airmass : 1.70
Sidereal Time : 07:29:31
Filter ID : R
Observation Date : 2017-01-18T22:12:37
CCD Temperature : -107.94

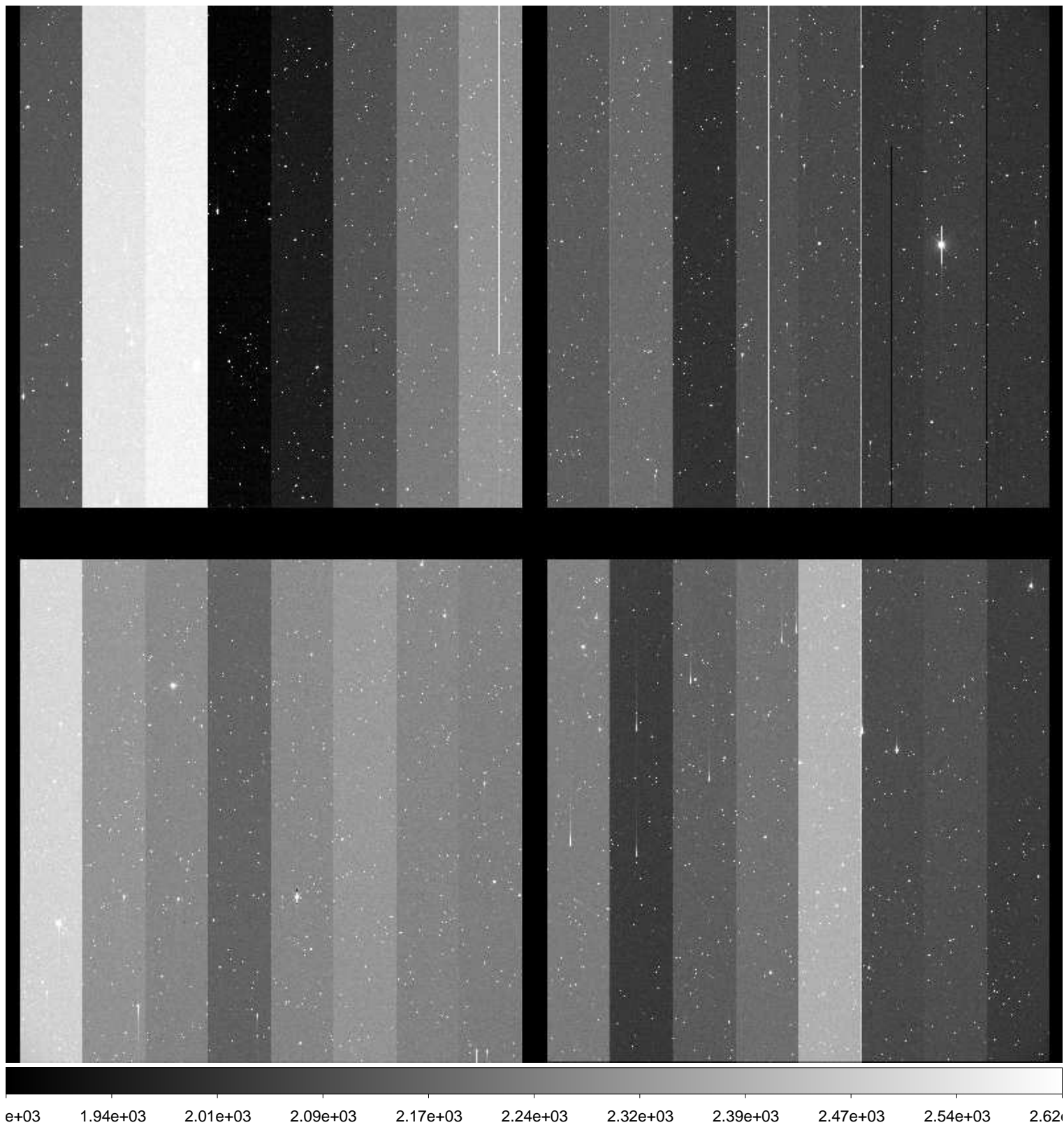

File Name : **xkmts.20170118.051436.fits** # 125 / 246 #
Project ID : NEO
Image Type : OBJECT
Object Name : **S00114-OC**
RA : 07:45:52.920
DEC : +21:00:00.00
Exposure Time : 48
Airmass : 1.67
Sidereal Time : 07:33:54
Filter ID : R
Observation Date : 2017-01-18T22:16:46
CCD Temperature : -107.8

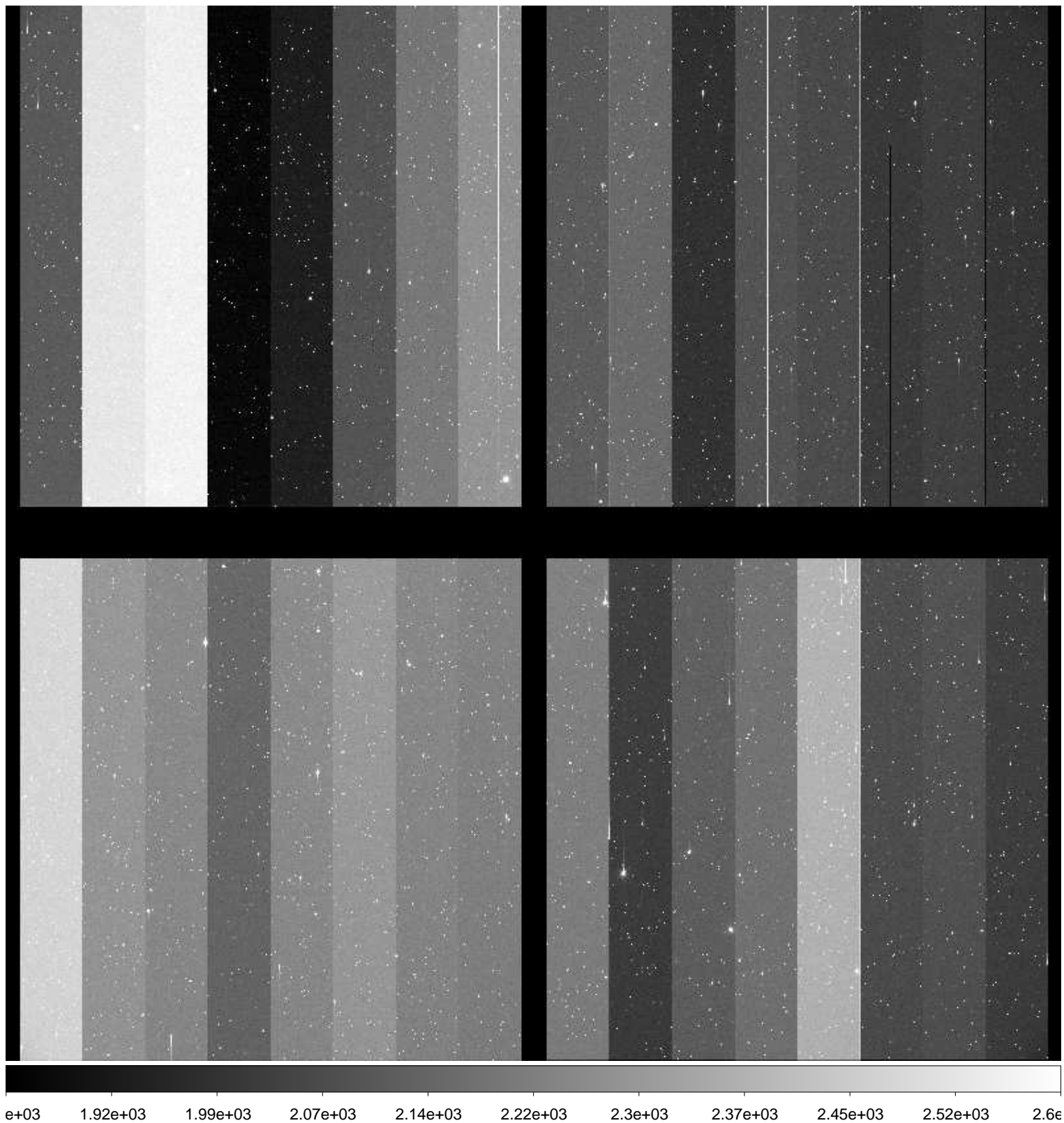

File Name : **xkmts.20170118.051437.fits** # 126 / 246 #
Project ID : NEO
Image Type : OBJECT
Object Name : **S00114-OC**
RA : 07:45:52.890
DEC : +20:59:59.90
Exposure Time : 48
Airmass : 1.67
Sidereal Time : 07:35:41
Filter ID : R
Observation Date : 2017-01-18T22:18:37
CCD Temperature : -107.96

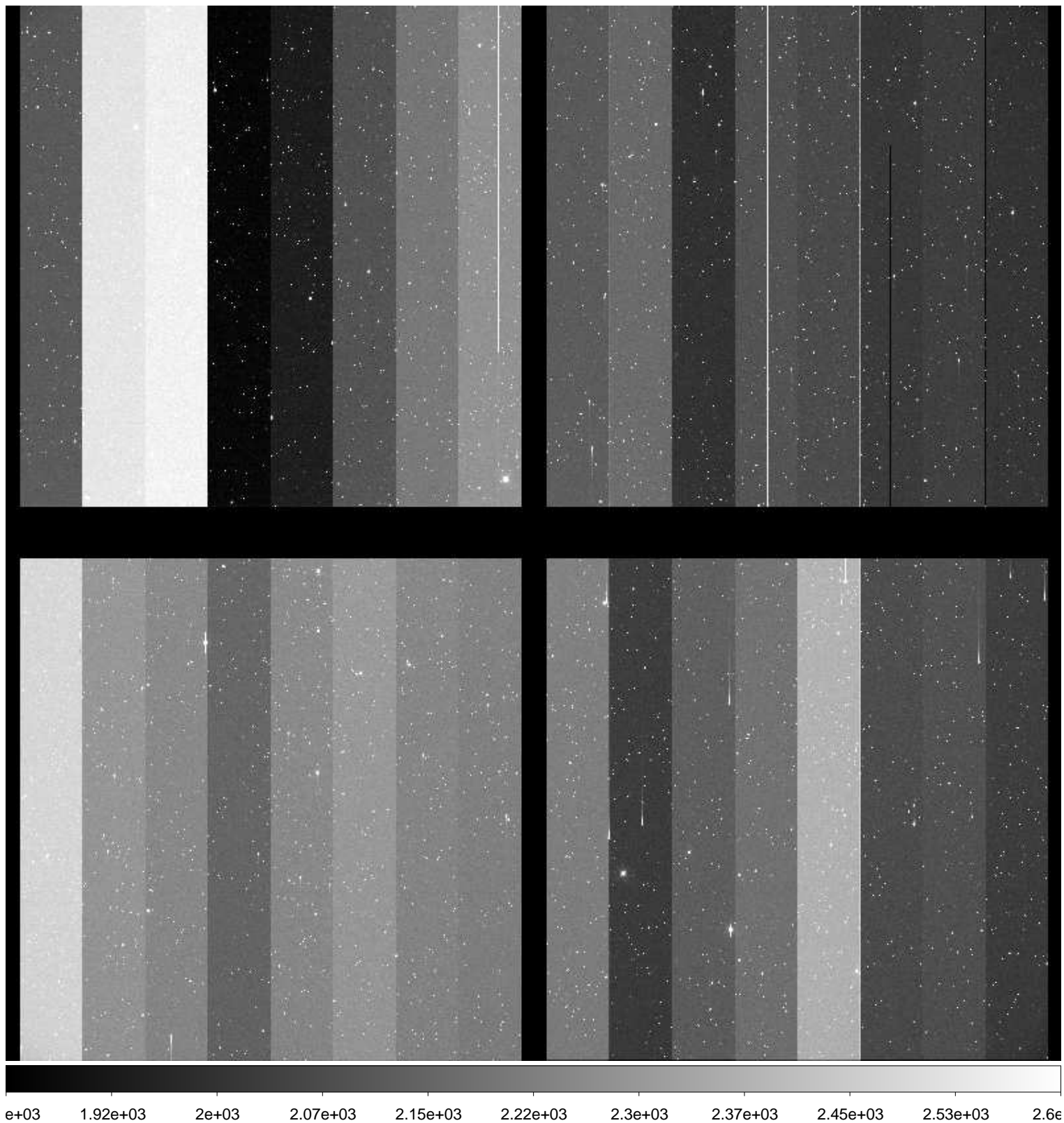

File Name : **xkmts.20170118.051438.fits** # 127 / 246 #
Project ID : NEO
Image Type : OBJECT
Object Name : **S00114-OC**
RA : 07:45:52.820
DEC : +20:59:59.90
Exposure Time : 48
Airmass : 1.67
Sidereal Time : 07:37:42
Filter ID : R
Observation Date : 2017-01-18T22:20:33
CCD Temperature : -108.1

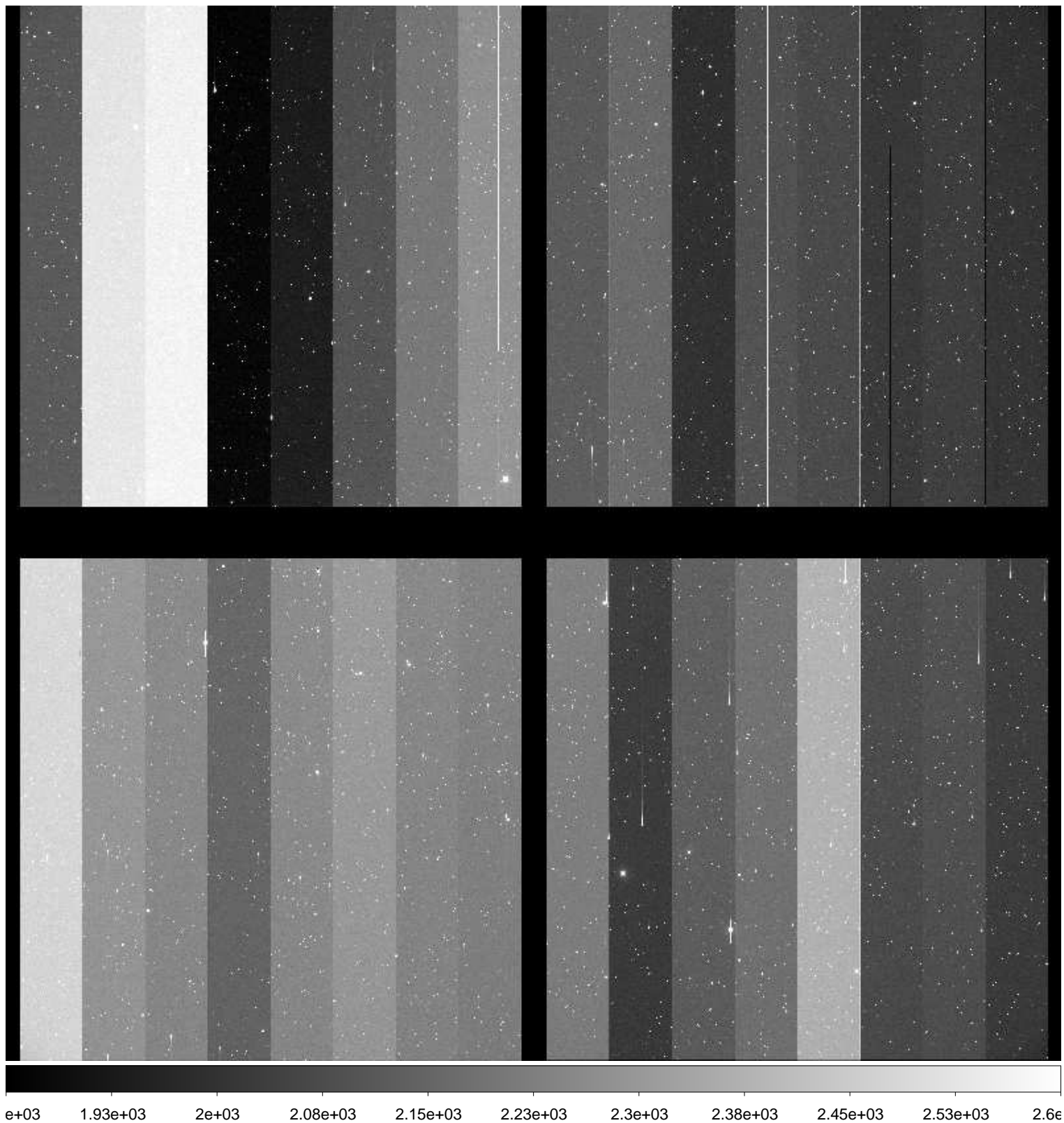

File Name : **xkmts.20170118.051439.fits** # 128 / 246 #
Project ID : NEO
Image Type : OBJECT
Object Name : **N00120-OC**
RA : 08:11:17.610
DEC : +21:00:00.00
Exposure Time : 51
Airmass : 1.69
Sidereal Time : 07:39:38
Filter ID : R
Observation Date : 2017-01-18T22:22:30
CCD Temperature : -108.13

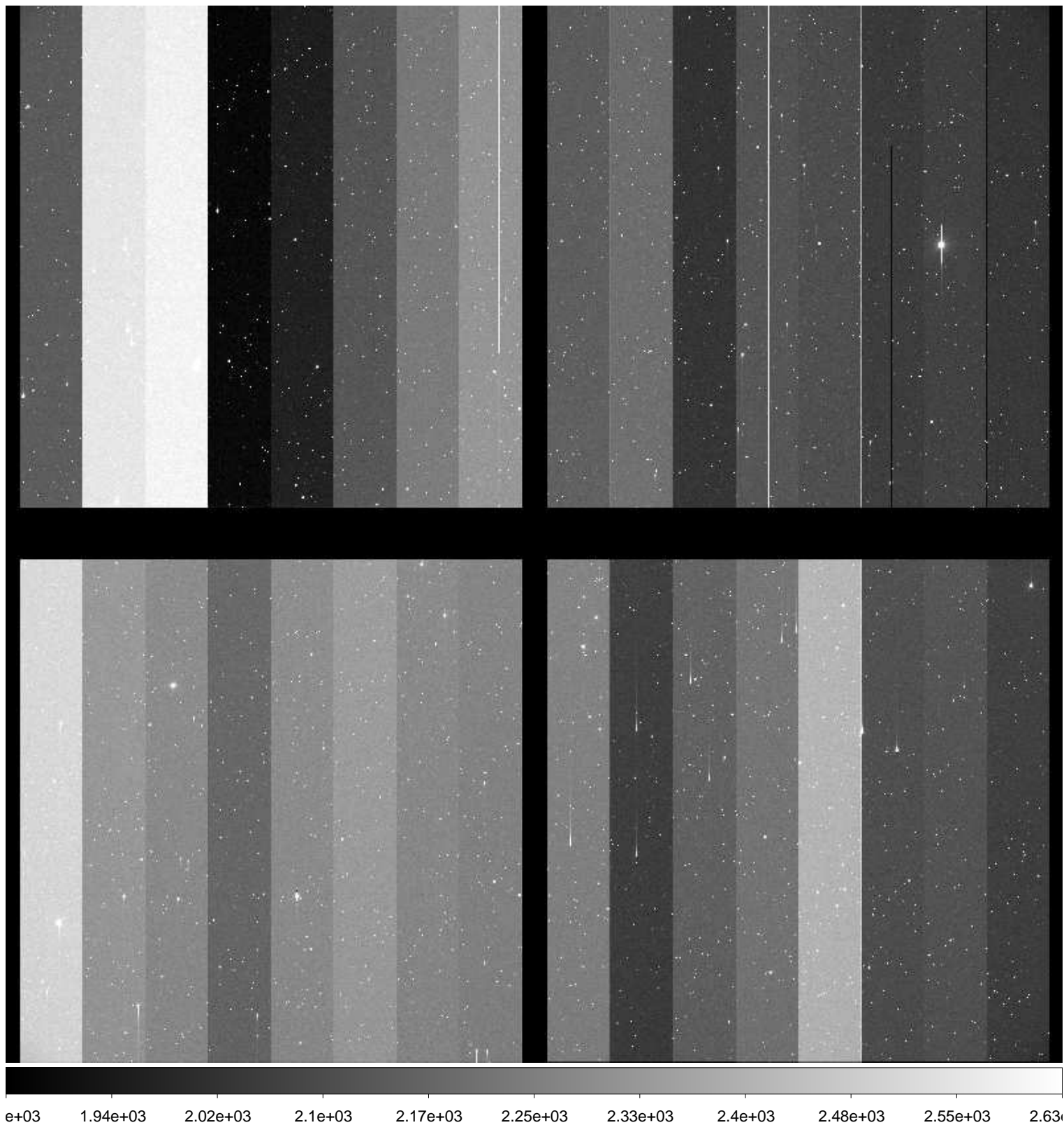

File Name : **xkmts.20170118.051440.fits** # 129 / 246 #
Project ID : NEO
Image Type : OBJECT
Object Name : **N00120-OC**
RA : 08:11:17.550
DEC : +21:00:00.00
Exposure Time : 51
Airmass : 1.69
Sidereal Time : 07:41:26
Filter ID : R
Observation Date : 2017-01-18T22:24:30
CCD Temperature : -108.11

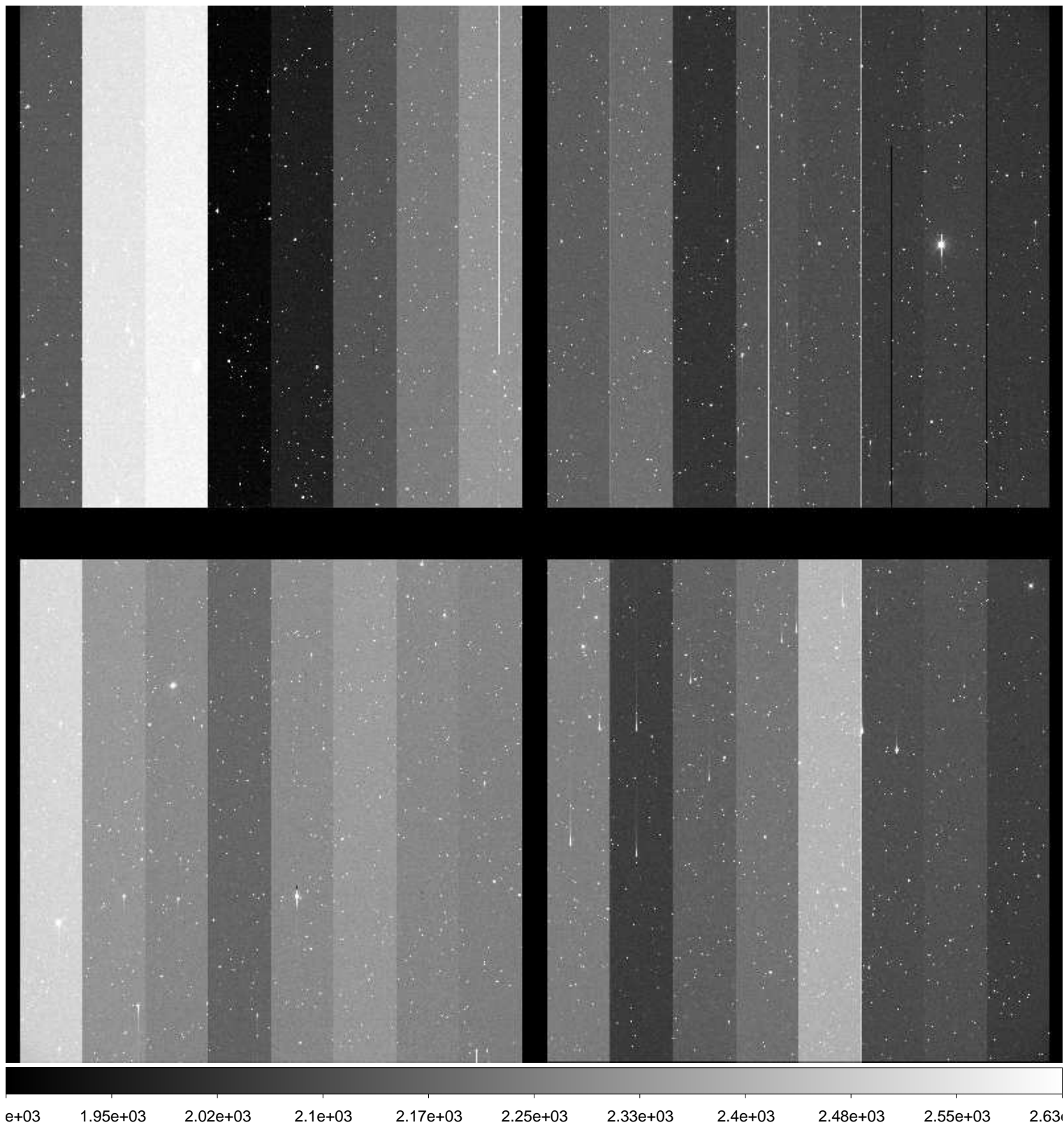

File Name : **xkmts.20170118.051441.fits** # 130 / 246 #
Project ID : NEO
Image Type : OBJECT
Object Name : **N00120-OC**
RA : 08:11:17.500
DEC : +20:59:59.80
Exposure Time : 51
Airmass : 1.68
Sidereal Time : 07:43:32
Filter ID : R
Observation Date : 2017-01-18T22:26:36
CCD Temperature : -108.13

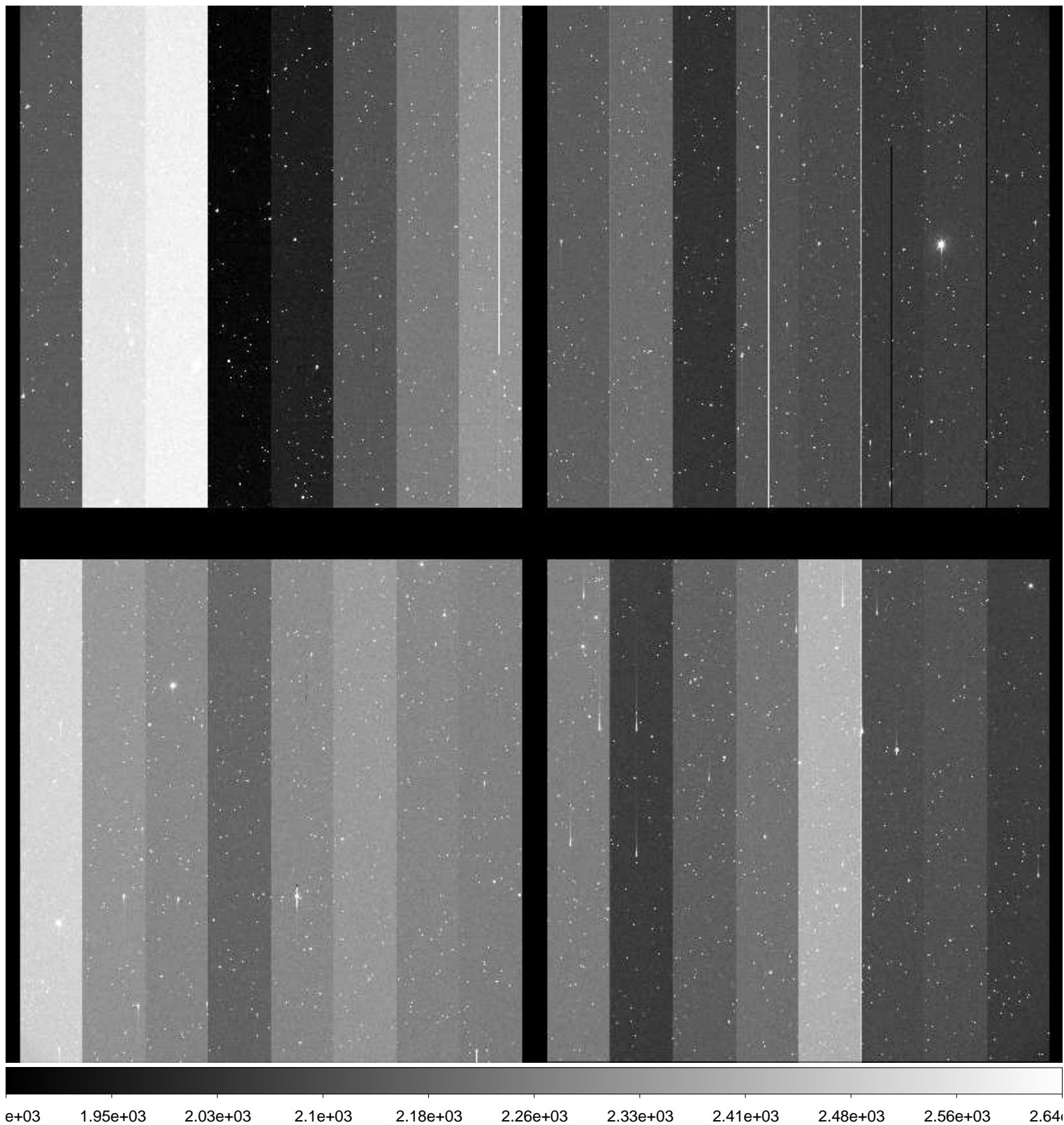

File Name : **xkmts.20170118.051442.fits** # 131 / 246 #
Project ID : NEO
Image Type : OBJECT
Object Name : **S00114-OC**
RA : 07:45:52.870
DEC : +21:00:00.00
Exposure Time : 48
Airmass : 1.67
Sidereal Time : 07:45:54
Filter ID : R
Observation Date : 2017-01-18T22:28:45
CCD Temperature : -108.19

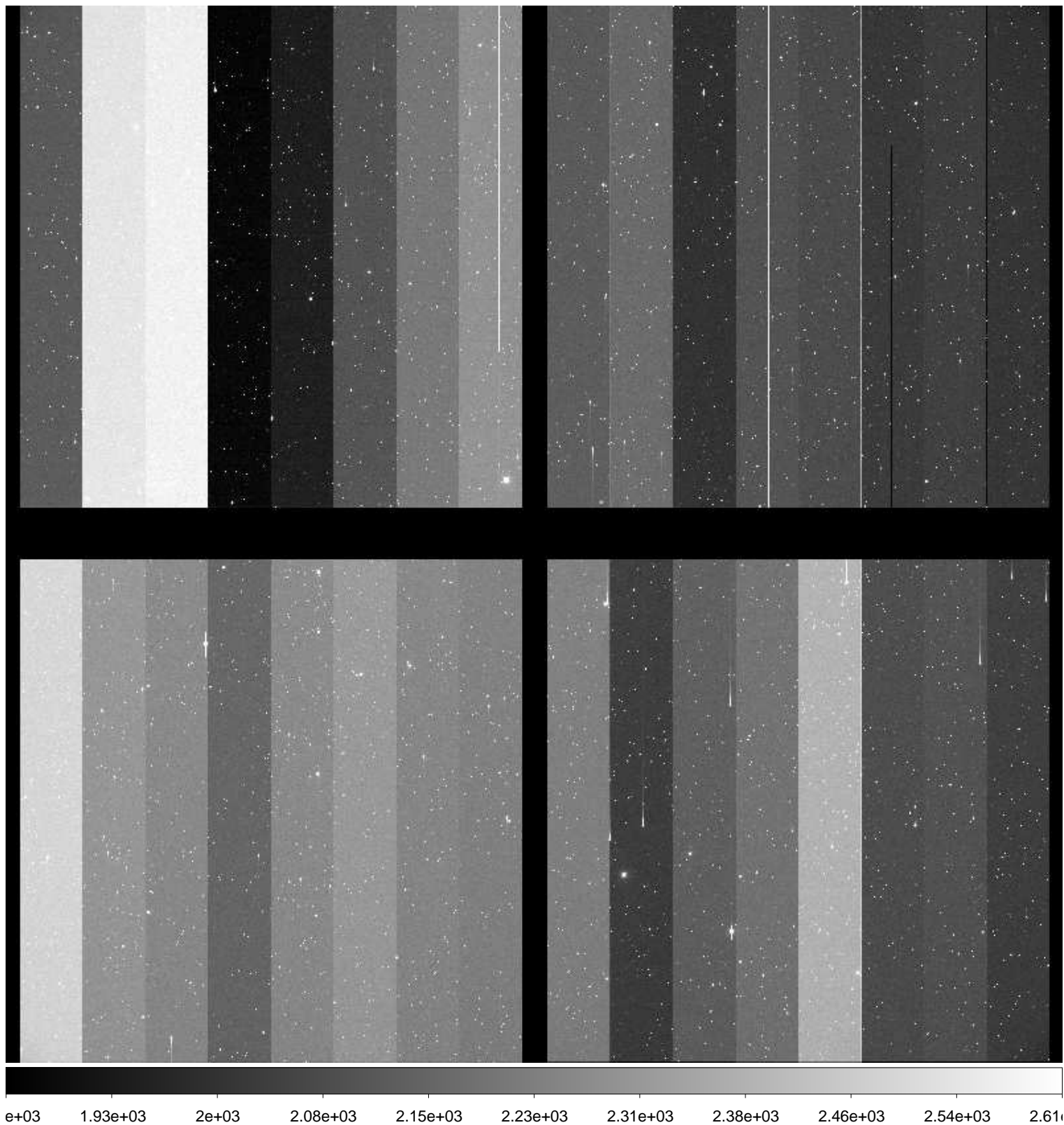

File Name : **xkmts.20170118.051443.fits** # 132 / 246 #
Project ID : NEO
Image Type : OBJECT
Object Name : **S00114-OC**
RA : 07:45:52.860
DEC : +21:00:00.00
Exposure Time : 48
Airmass : 1.67
Sidereal Time : 07:47:39
Filter ID : R
Observation Date : 2017-01-18T22:30:29
CCD Temperature : -108.17

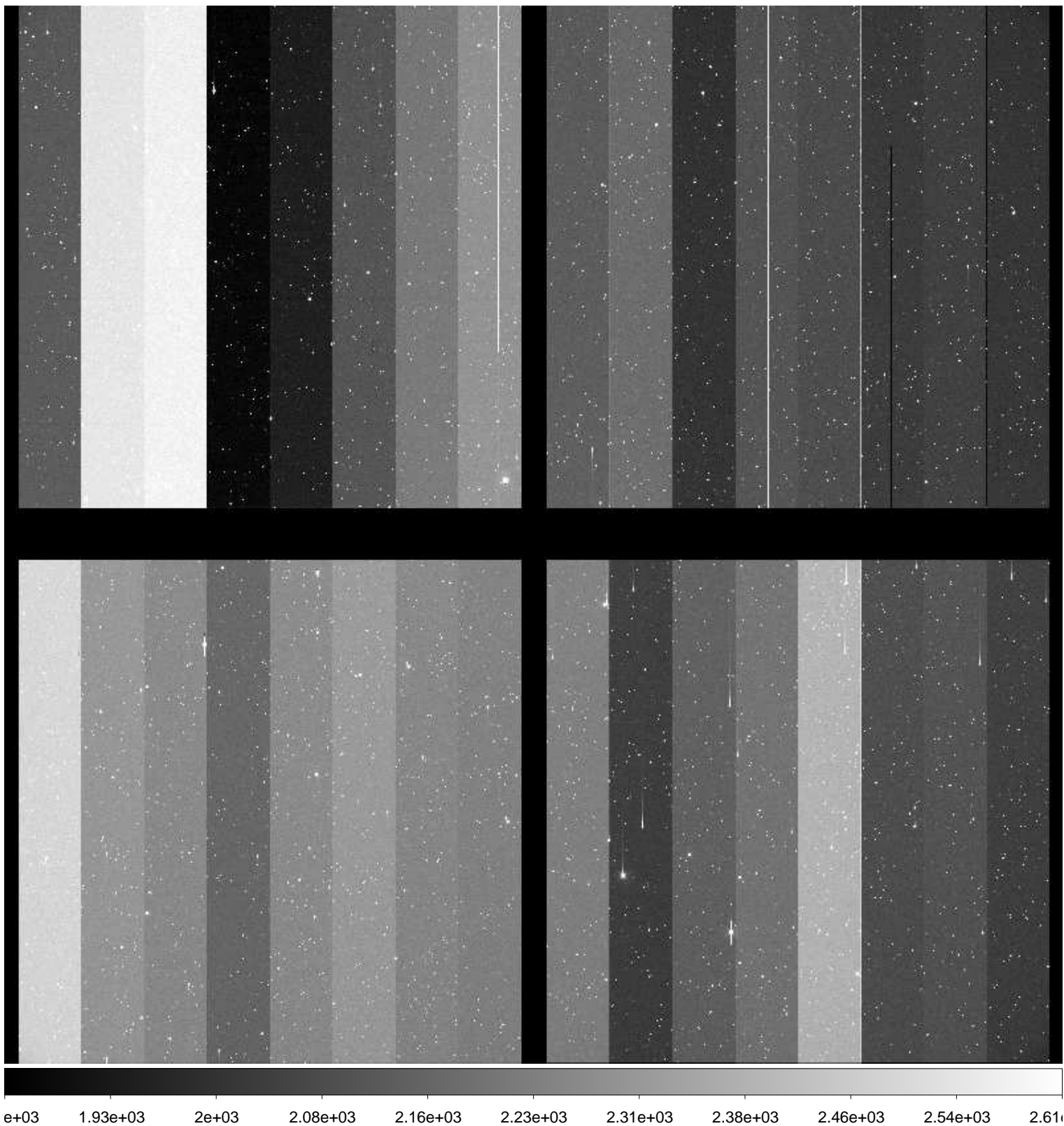

File Name : **xkmts.20170118.051444.fits** # 133 / 246 #
Project ID : NEO
Image Type : OBJECT
Object Name : **S00114-OC**
RA : 07:45:52.820
DEC : +20:59:59.90
Exposure Time : 48
Airmass : 1.67
Sidereal Time : 07:49:27
Filter ID : R
Observation Date : 2017-01-18T22:32:17
CCD Temperature : -108.2

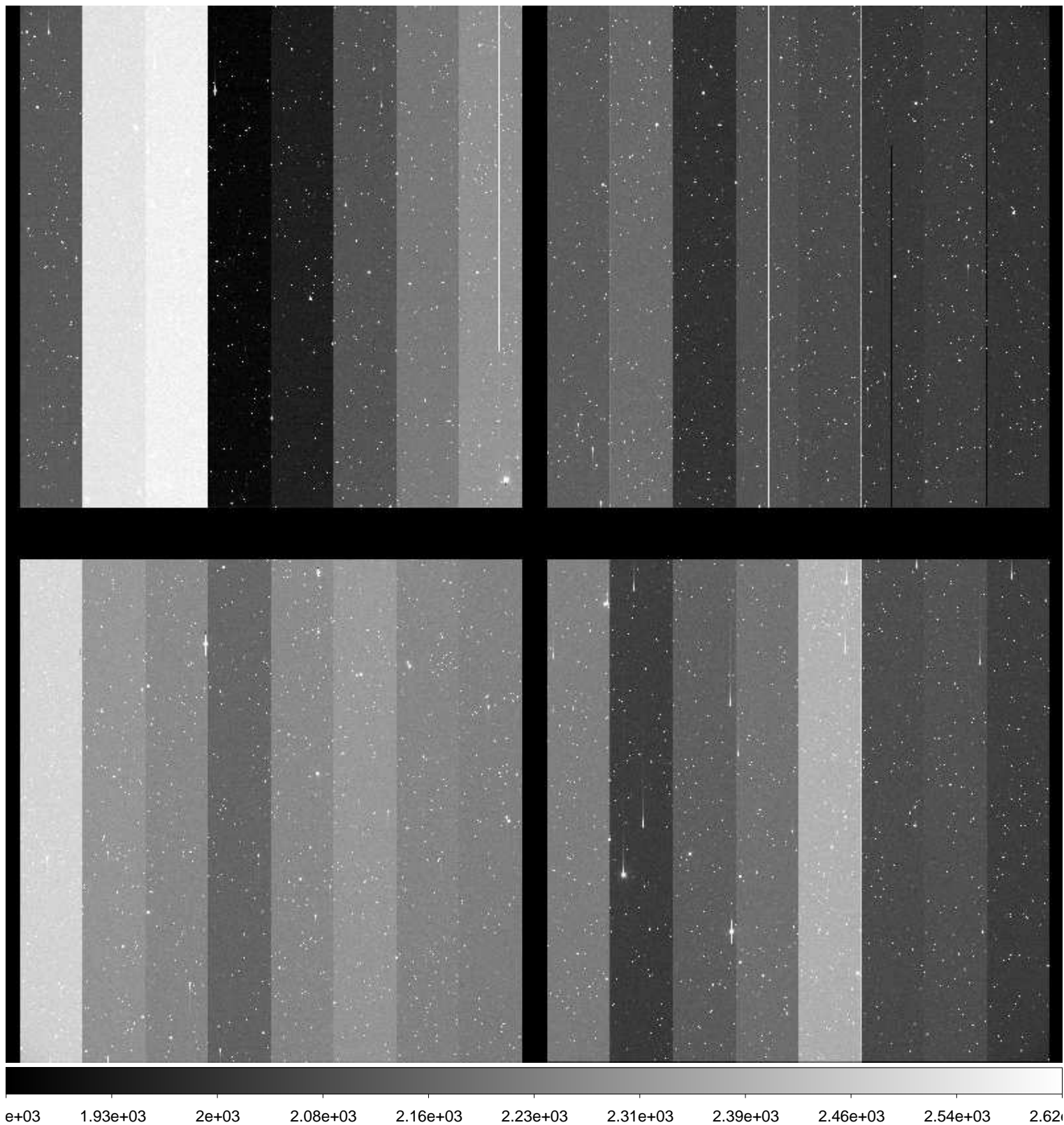

File Name : **xkmts.20170118.051445.fits** # 134 / 246 #
Project ID : NEO
Image Type : OBJECT
Object Name : **N00120-OC**
RA : 08:11:17.600
DEC : +21:00:00.00
Exposure Time : 51
Airmass : 1.68
Sidereal Time : 07:51:31
Filter ID : R
Observation Date : 2017-01-18T22:34:21
CCD Temperature : -108.24

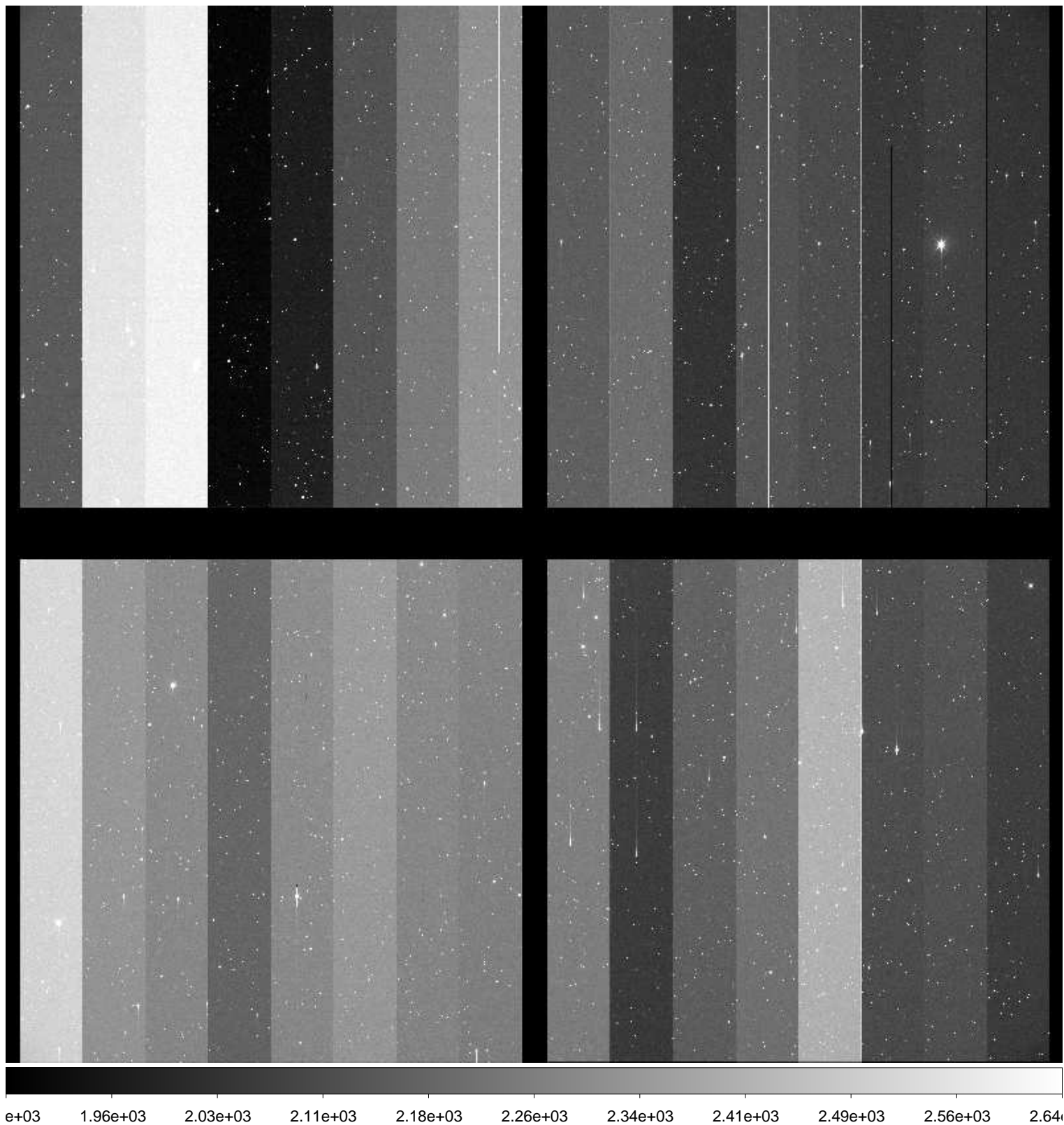

File Name : **xkmts.20170118.051446.fits** # 135 / 246 #
Project ID : NEO
Image Type : OBJECT
Object Name : **N00120-OC**
RA : 08:11:17.570
DEC : +21:00:00.00
Exposure Time : 51
Airmass : 1.67
Sidereal Time : 07:53:29
Filter ID : R
Observation Date : 2017-01-18T22:36:31
CCD Temperature : -108.23

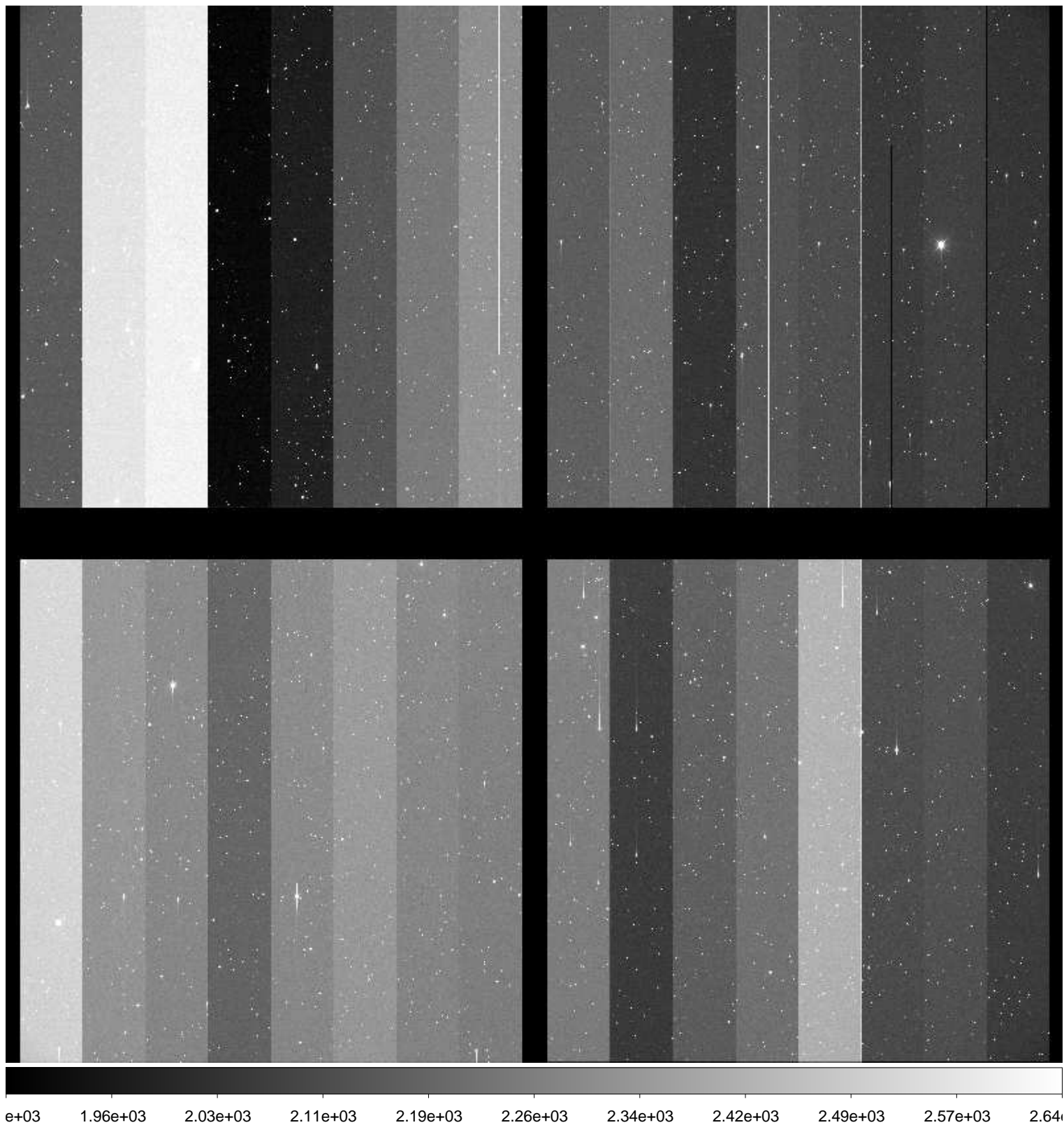

File Name : **xkmts.20170118.051447.fits** # 136 / 246 #
Project ID : NEO
Image Type : OBJECT
Object Name : **N00120-OC**
RA : 08:11:17.520
DEC : +20:59:59.90
Exposure Time : 51
Airmass : 1.67
Sidereal Time : 07:55:39
Filter ID : R
Observation Date : 2017-01-18T22:38:40
CCD Temperature : -108.29

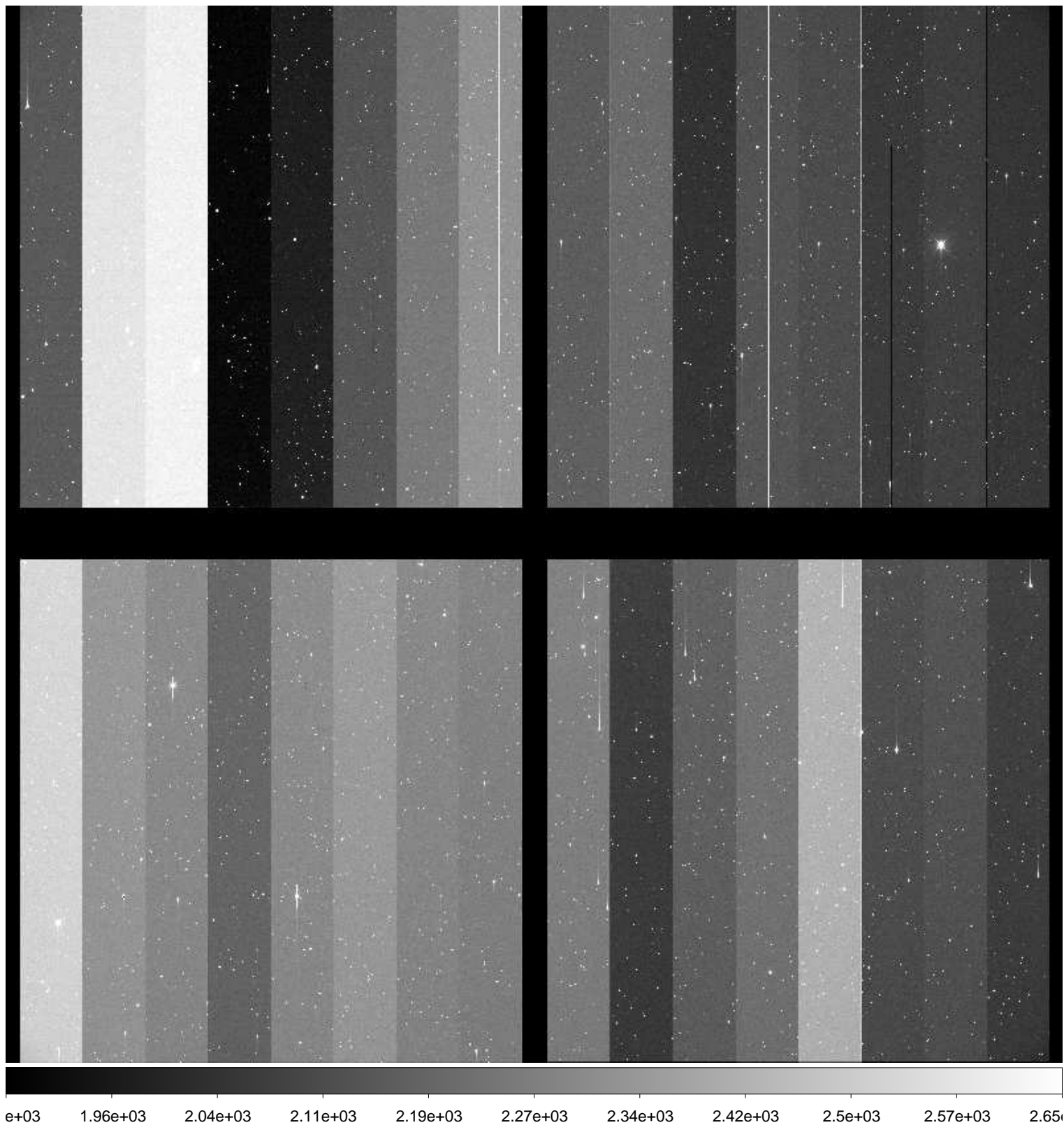

File Name : **xkmts.20170118.051448.fits** # 137 / 246 #
Project ID : NEO
Image Type : OBJECT
Object Name : **S00114-OC**
RA : 07:45:52.910
DEC : +20:59:59.90
Exposure Time : 48
Airmass : 1.67
Sidereal Time : 07:57:55
Filter ID : R
Observation Date : 2017-01-18T22:40:44
CCD Temperature : -108.31

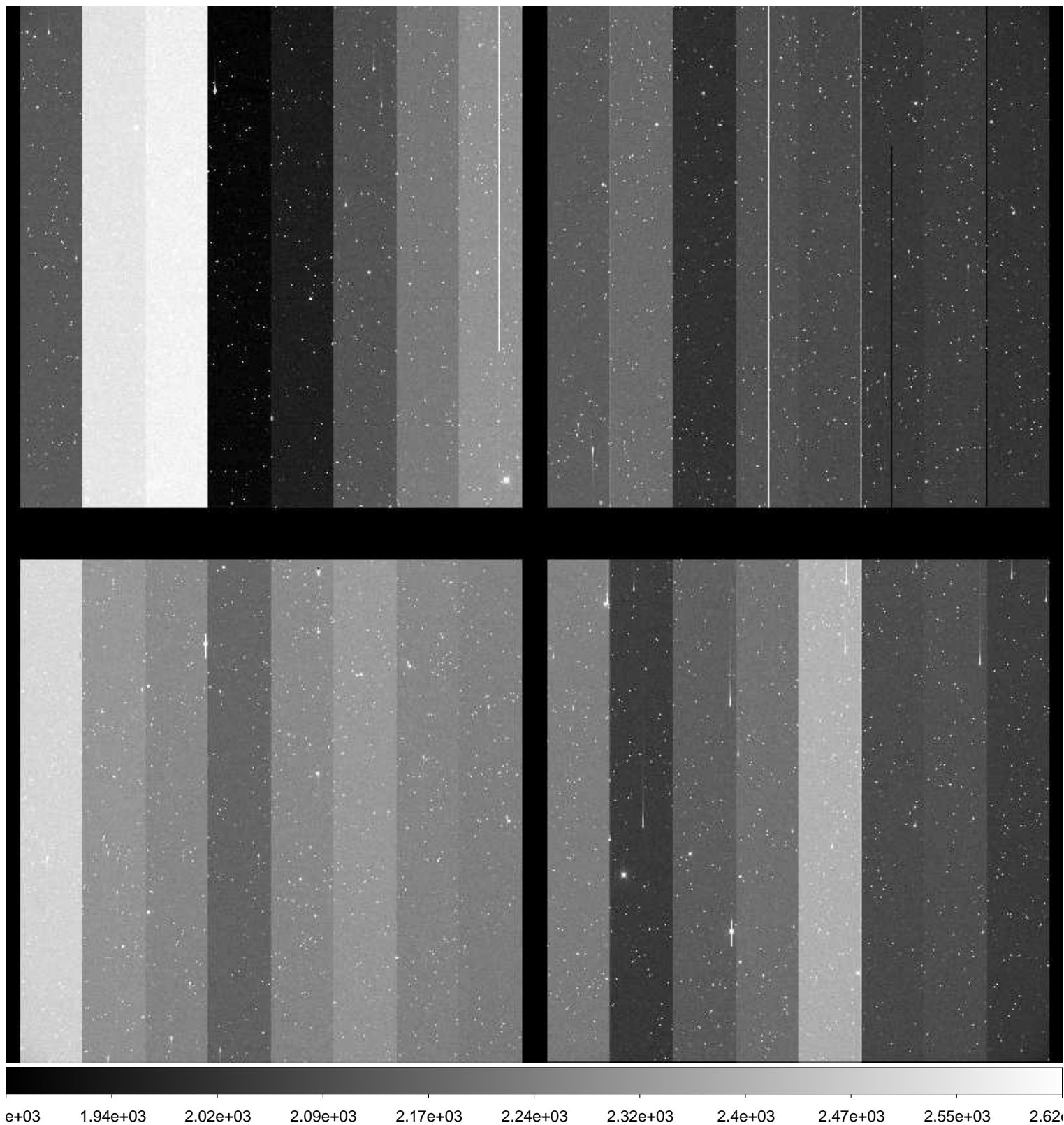

File Name : **xkmts.20170118.051449.fits** # 138 / 246 #
Project ID : NEO
Image Type : OBJECT
Object Name : **S00114-OC**
RA : 07:45:52.870
DEC : +21:00:00.00
Exposure Time : 48
Airmass : 1.67
Sidereal Time : 07:59:49
Filter ID : R
Observation Date : 2017-01-18T22:42:50
CCD Temperature : -108.32

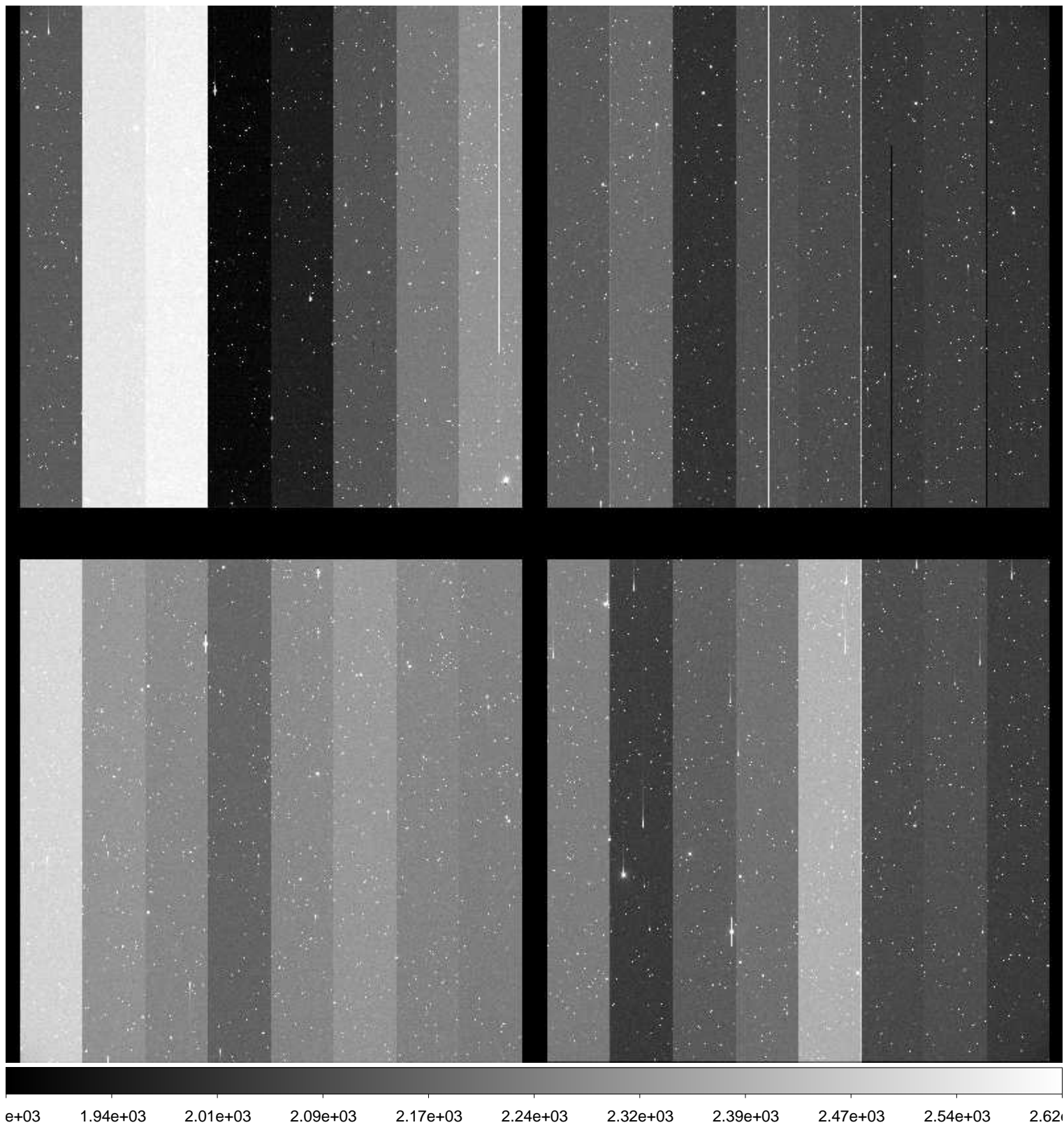

File Name : **xkmts.20170118.051450.fits** # 139 / 246 #
Project ID : NEO
Image Type : OBJECT
Object Name : **S00114-OC**
RA : 07:45:52.830
DEC : +21:00:00.10
Exposure Time : 48
Airmass : 1.67
Sidereal Time : 08:01:48
Filter ID : R
Observation Date : 2017-01-18T22:44:37
CCD Temperature : -108.29

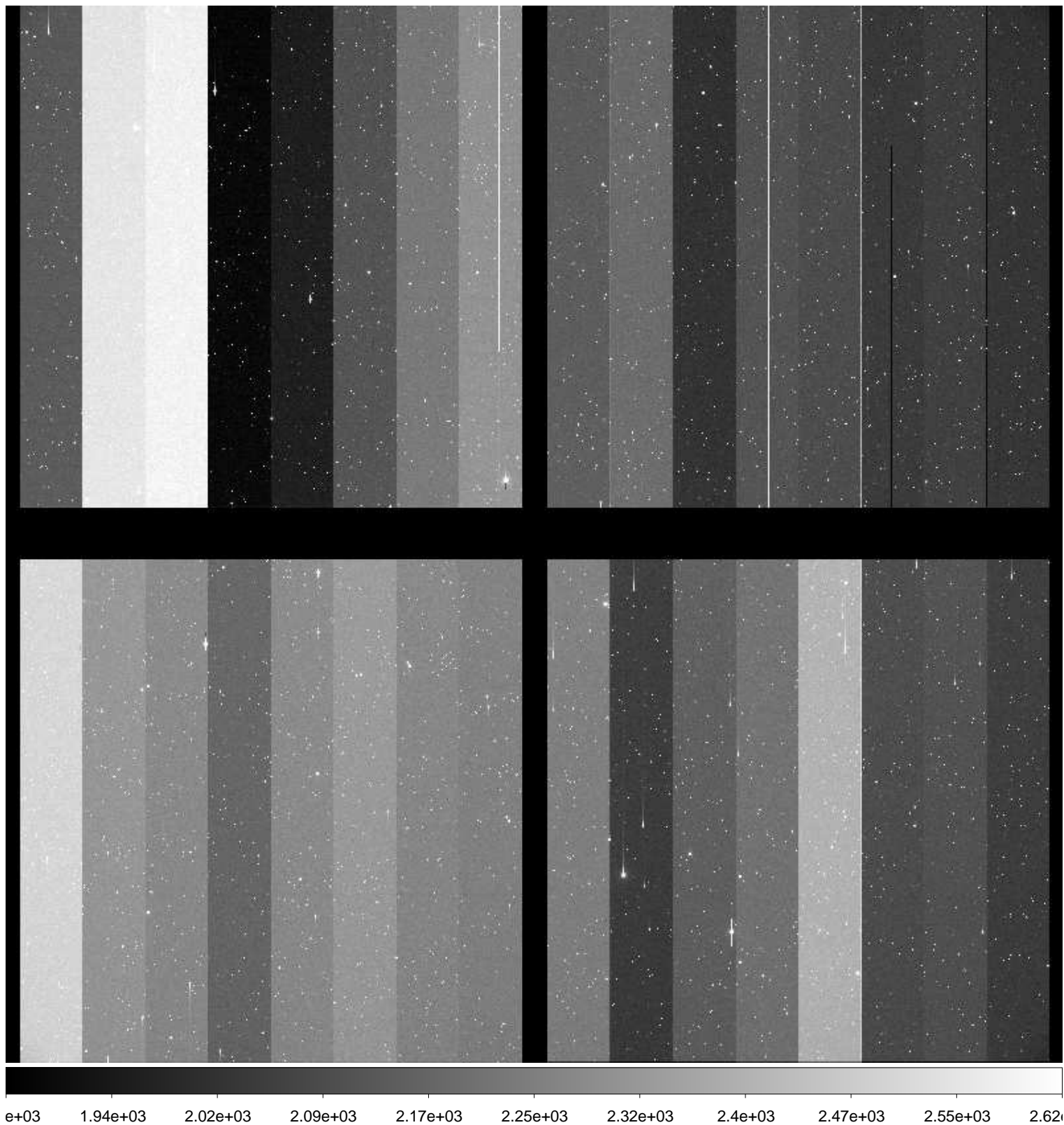

File Name : **xkmts.20170118.051451.fits** # 140 / 246 #
Project ID : NEO
Image Type : OBJECT
Object Name : **N00120-OC**
RA : 08:11:17.600
DEC : +20:59:59.80
Exposure Time : 51
Airmass : 1.67
Sidereal Time : 08:03:51
Filter ID : R
Observation Date : 2017-01-18T22:46:39
CCD Temperature : -108.33

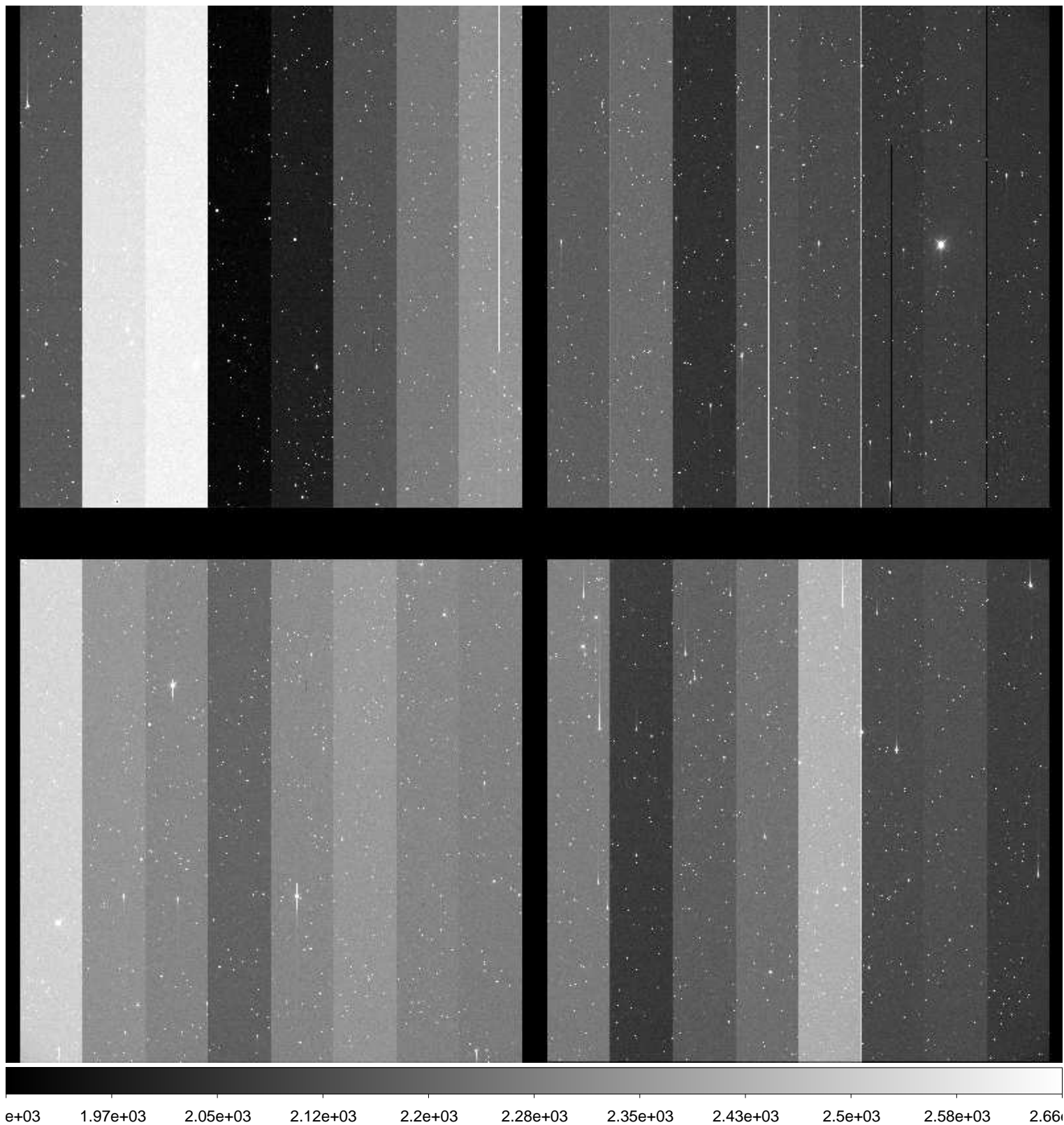

File Name : **xkmts.20170118.051452.fits** # 141 / 246 #
Project ID : NEO
Image Type : OBJECT
Object Name : **N00120-OC**
RA : 08:11:17.550
DEC : +21:00:00.00
Exposure Time : 51
Airmass : 1.67
Sidereal Time : 08:05:48
Filter ID : R
Observation Date : 2017-01-18T22:48:36
CCD Temperature : -108.36

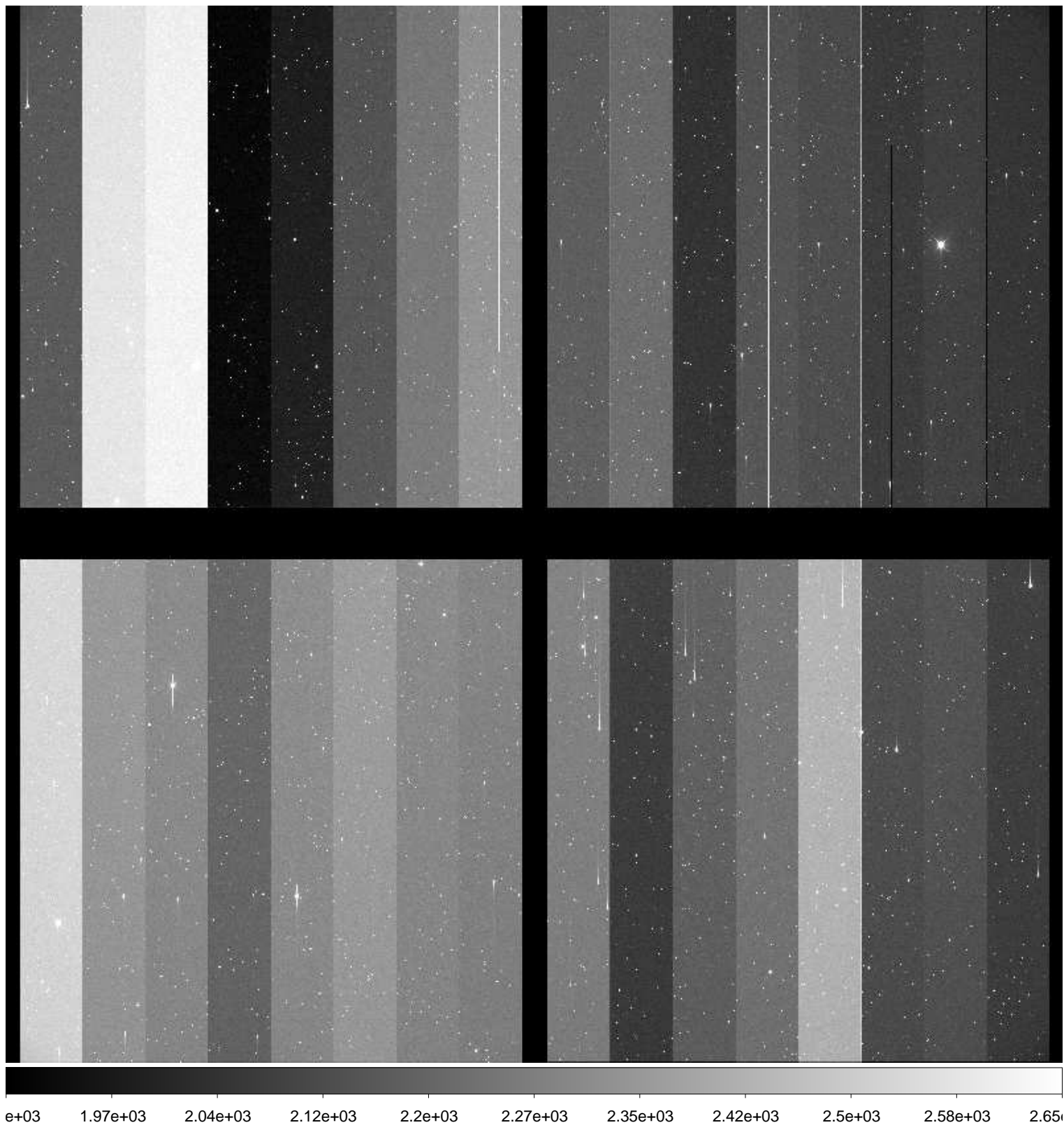

File Name : **xkmts.20170118.051453.fits** # 142 / 246 #
Project ID : NEO
Image Type : OBJECT
Object Name : **N00120-OC**
RA : 08:11:17.500
DEC : +21:00:00.00
Exposure Time : 51
Airmass : 1.67
Sidereal Time : 08:07:40
Filter ID : R
Observation Date : 2017-01-18T22:50:29
CCD Temperature : -108.34

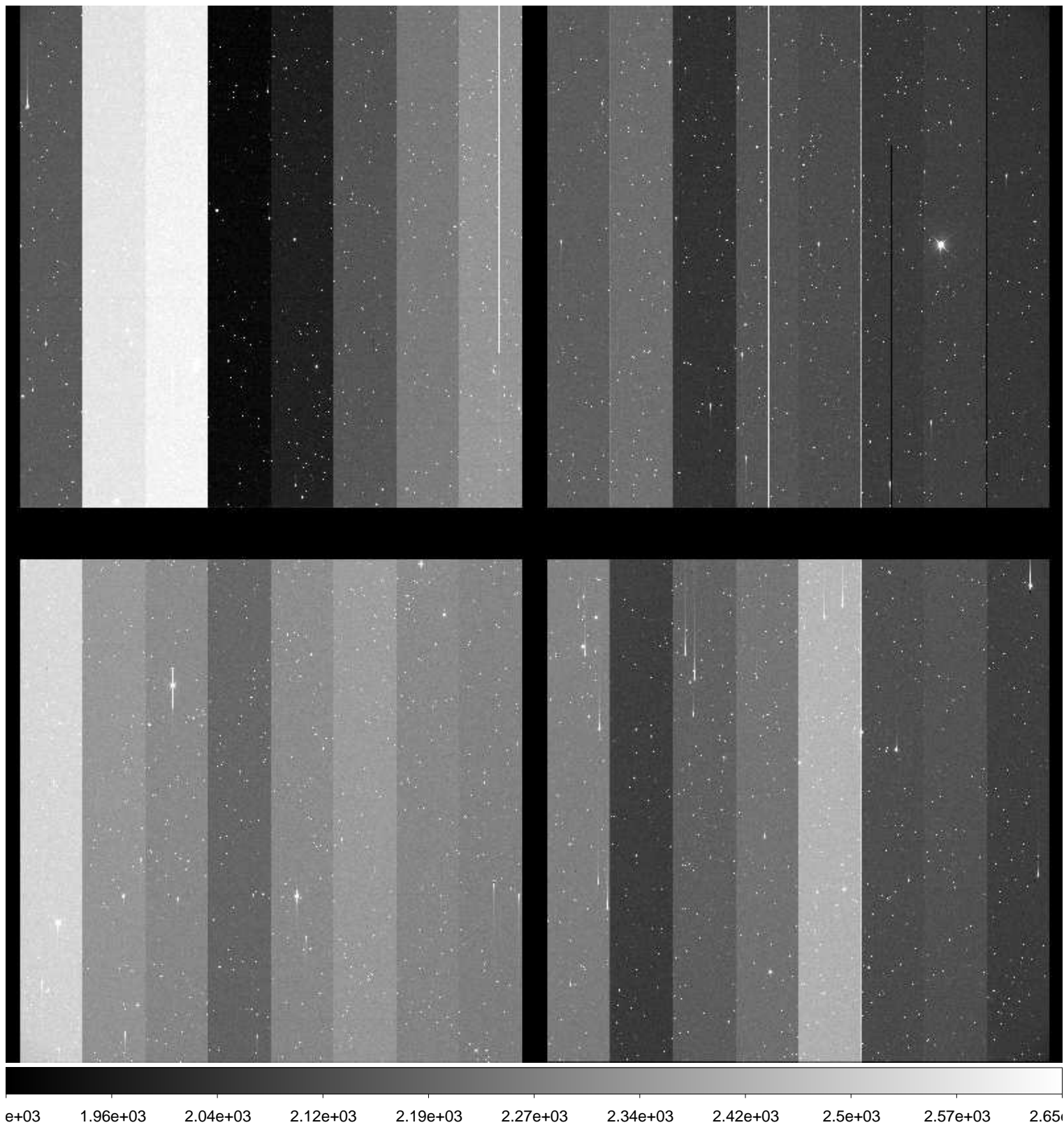

File Name : **xkmts.20170118.051454.fits** # 143 / 246 #
Project ID : NEO
Image Type : OBJECT
Object Name : **S11147-OC**
RA : 09:44:00.020
DEC : +01:00:00.00
Exposure Time : 30
Airmass : 1.31
Sidereal Time : 08:09:53
Filter ID : R
Observation Date : 2017-01-18T22:52:40
CCD Temperature : -108.37

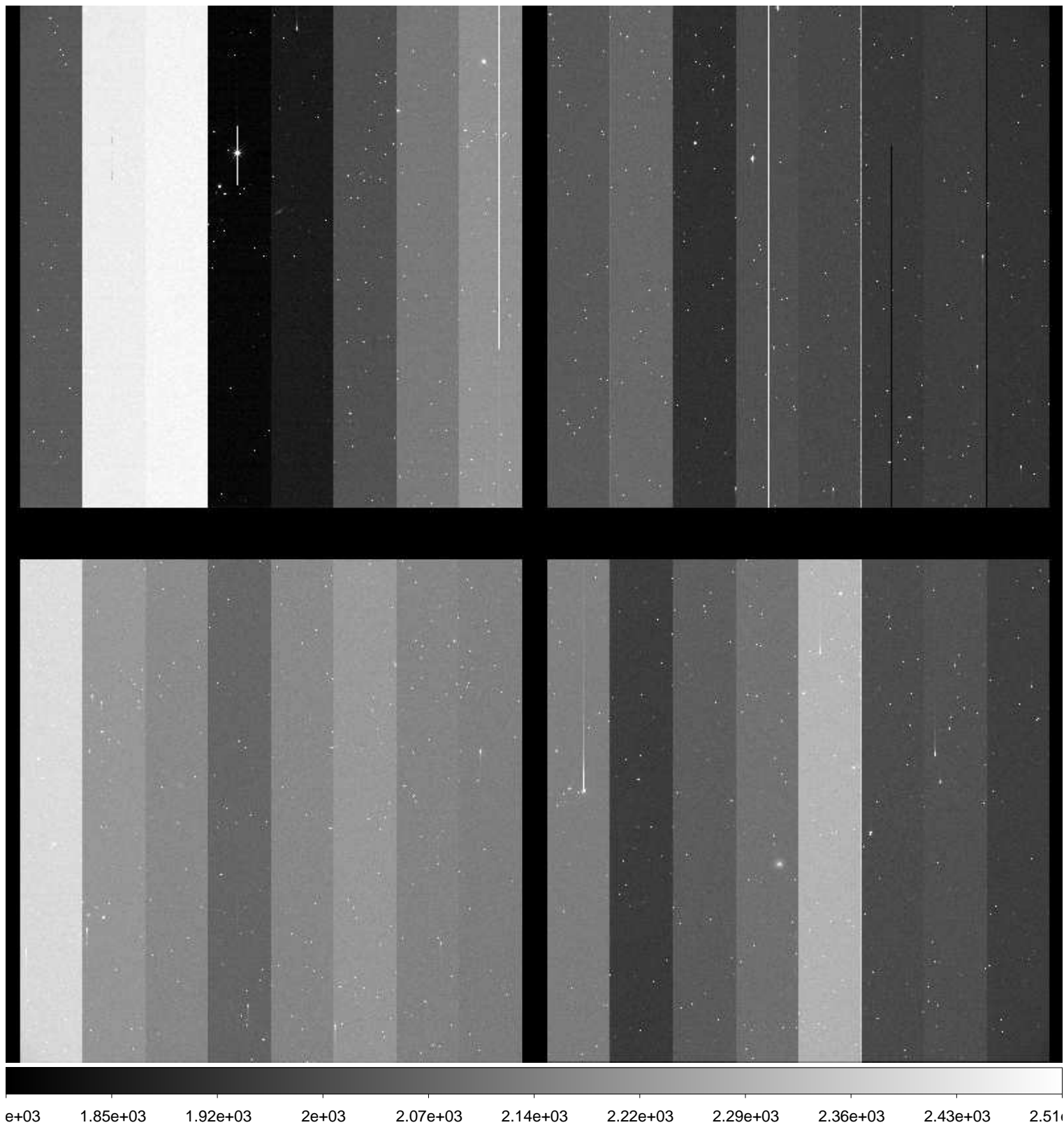

File Name : **xkmts.20170118.051455.fits** # 144 / 246 #
Project ID : NEO
Image Type : OBJECT
Object Name : **S11147-OC**
RA : 09:43:59.990
DEC : +00:59:59.80
Exposure Time : 30
Airmass : 1.30
Sidereal Time : 08:11:21
Filter ID : R
Observation Date : 2017-01-18T22:54:08
CCD Temperature : -108.2

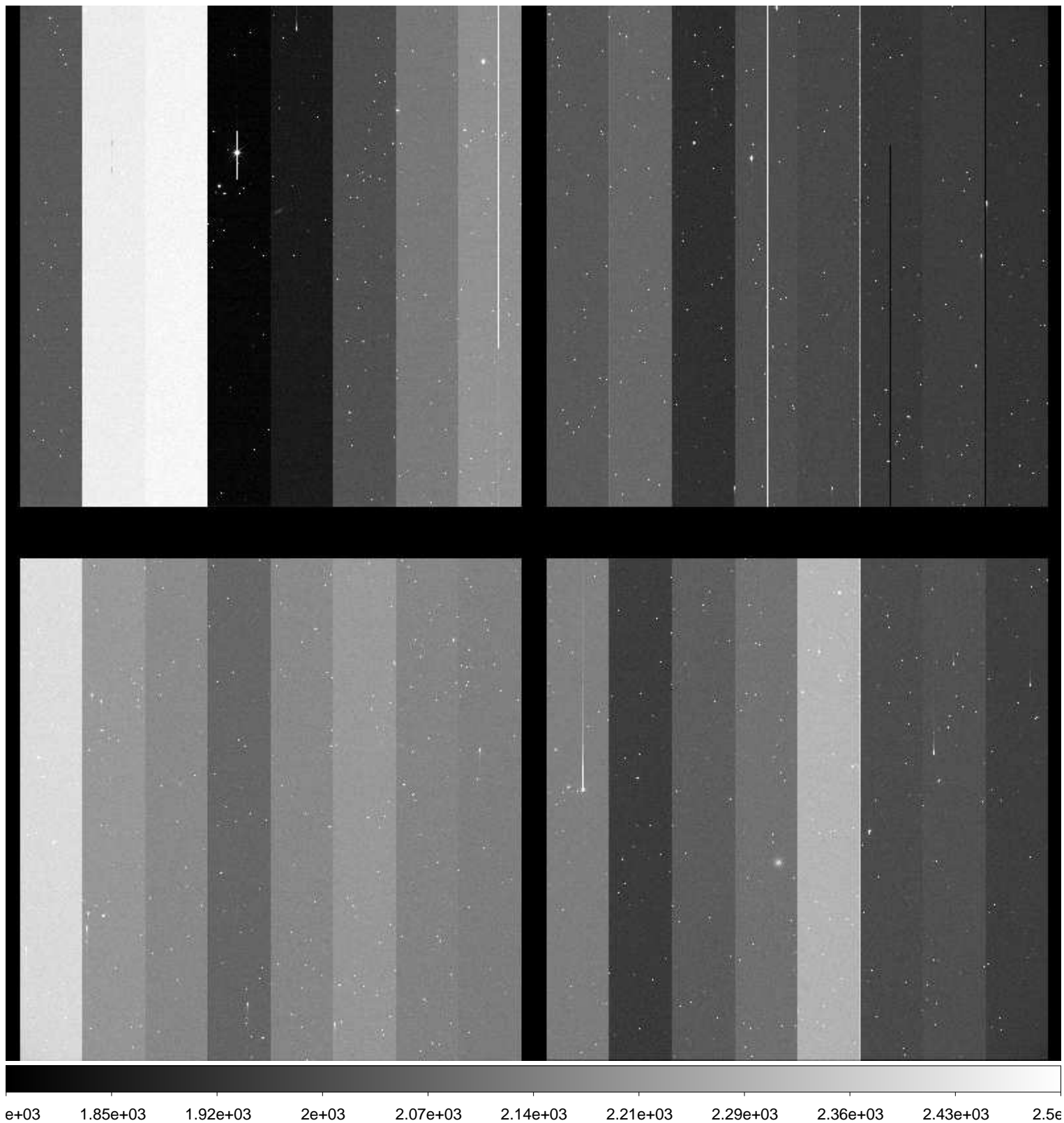

File Name : **xkmts.20170118.051456.fits** # 145 / 246 #
Project ID : NEO
Image Type : OBJECT
Object Name : **S11147-OC**
RA : 09:43:59.970
DEC : +00:59:59.90
Exposure Time : 30
Airmass : 1.30
Sidereal Time : 08:13:02
Filter ID : R
Observation Date : 2017-01-18T22:55:49
CCD Temperature : -108.01

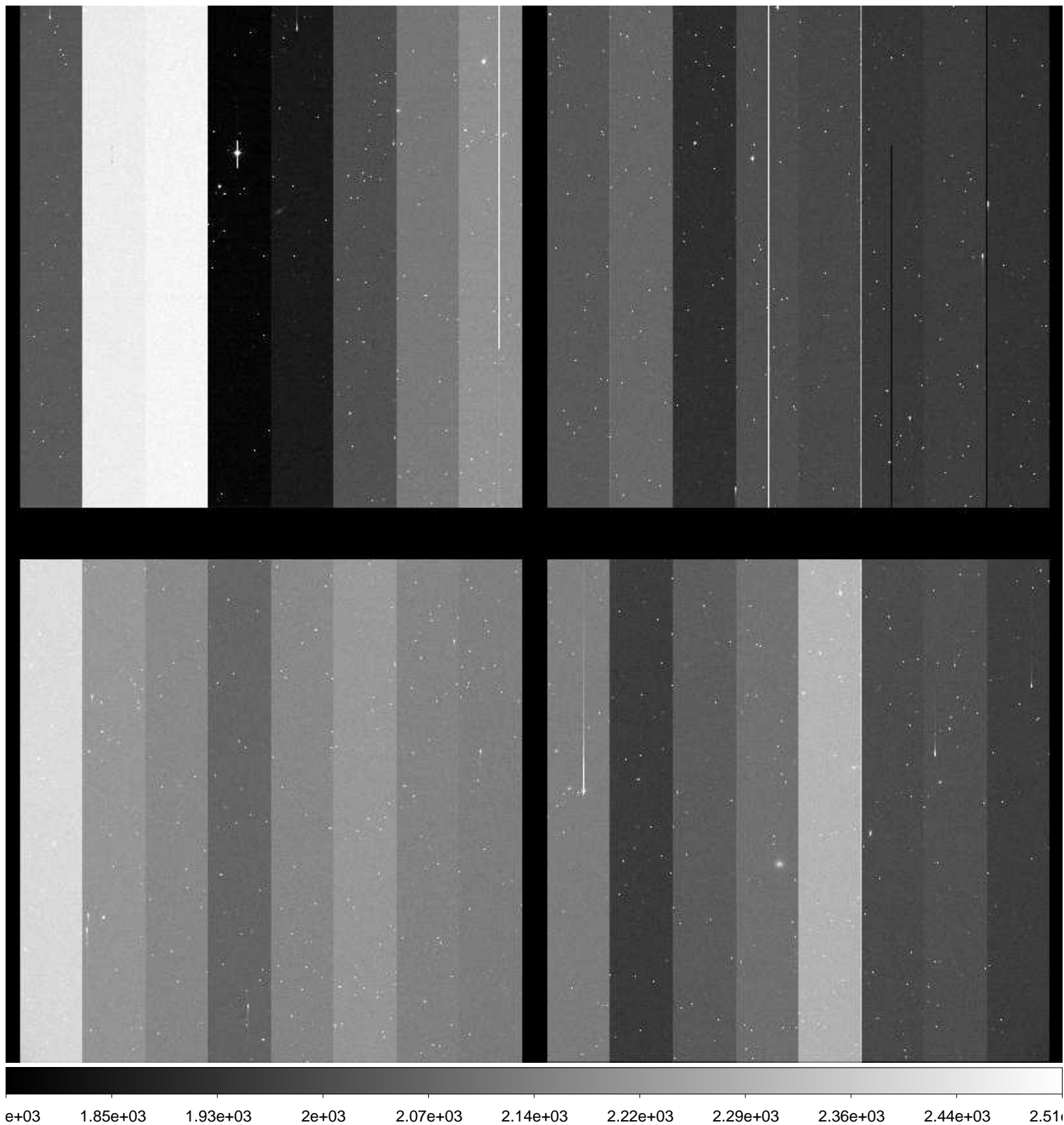

File Name : **xkmts.20170118.051457.fits** # 146 / 246 #
Project ID : NEO
Image Type : OBJECT
Object Name : **N00120-OC**
RA : 08:11:17.590
DEC : +20:59:59.90
Exposure Time : 51
Airmass : 1.67
Sidereal Time : 08:14:55
Filter ID : R
Observation Date : 2017-01-18T22:57:42
CCD Temperature : -108.34

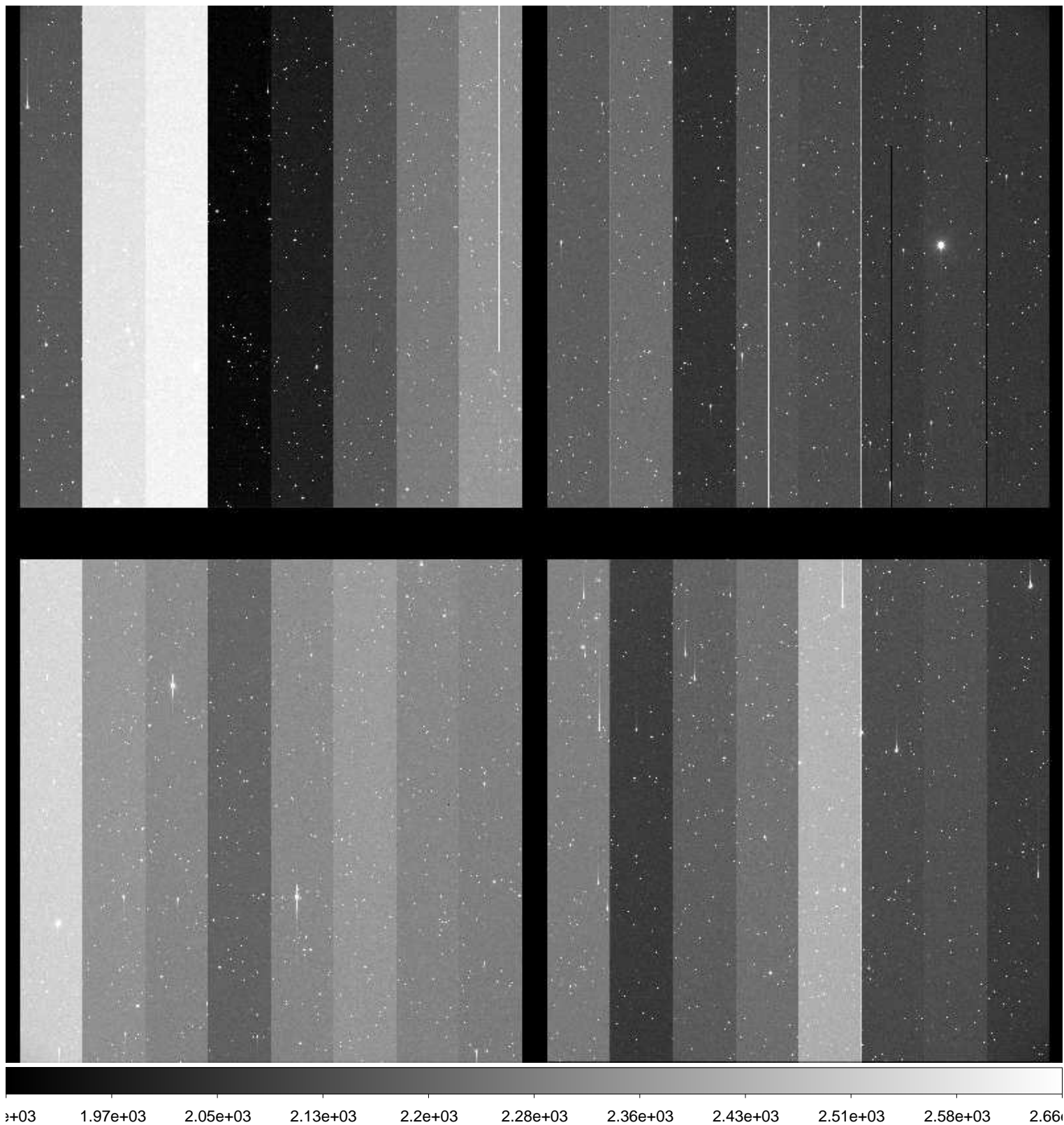

File Name : **xkmts.20170118.051458.fits** # 147 / 246 #
Project ID : NEO
Image Type : OBJECT
Object Name : **N00120-OC**
RA : 08:11:17.550
DEC : +21:00:00.00
Exposure Time : 51
Airmass : 1.67
Sidereal Time : 08:16:44
Filter ID : R
Observation Date : 2017-01-18T22:59:30
CCD Temperature : -108.33

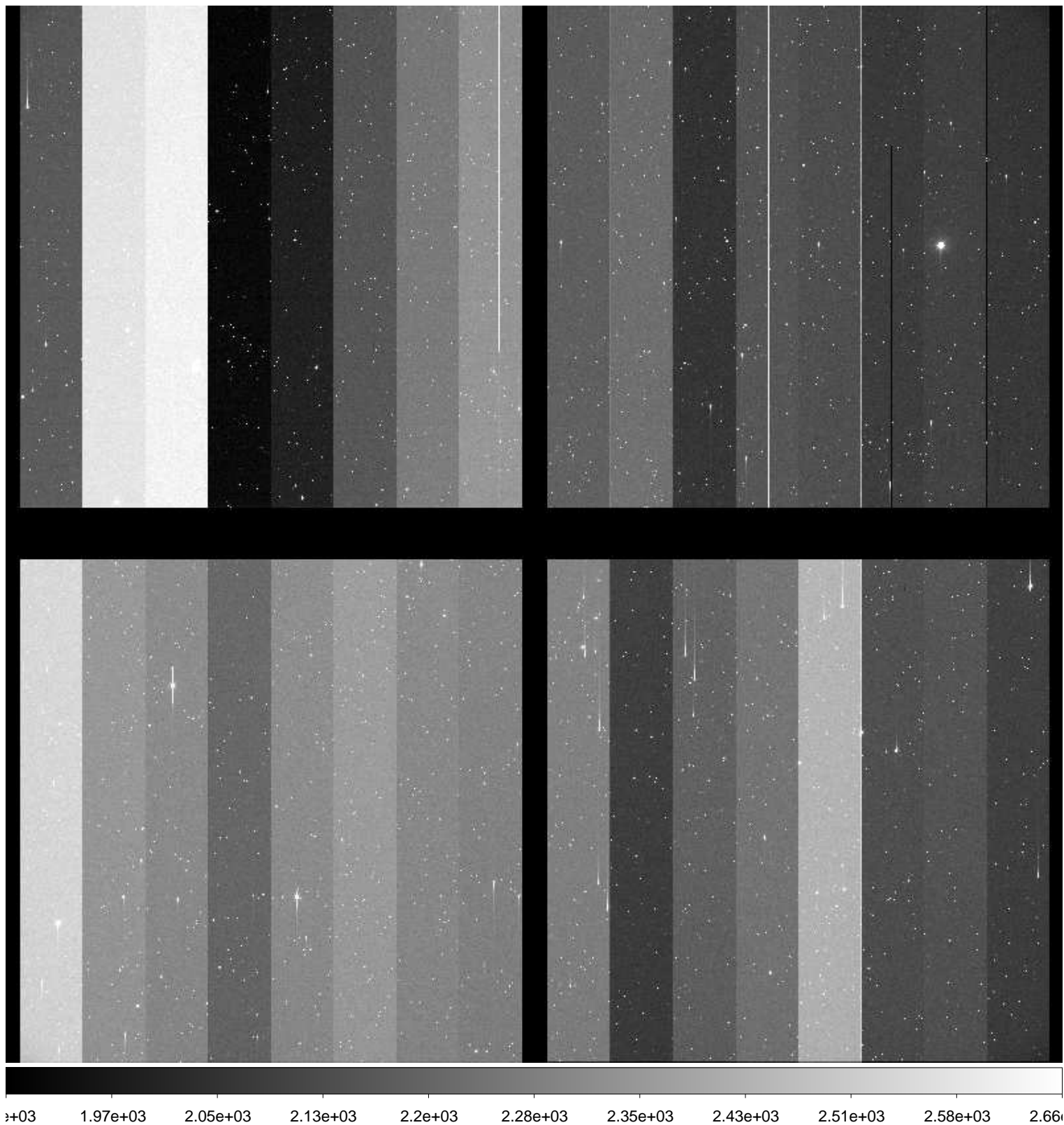

File Name : **xkmts.20170118.051459.fits** # 148 / 246 #
Project ID : NEO
Image Type : OBJECT
Object Name : **N00120-OC**
RA : 08:11:17.530
DEC : +21:00:09.90
Exposure Time : 51
Airmass : 1.67
Sidereal Time : 08:18:31
Filter ID : R
Observation Date : 2017-01-18T23:01:16
CCD Temperature : -108.38

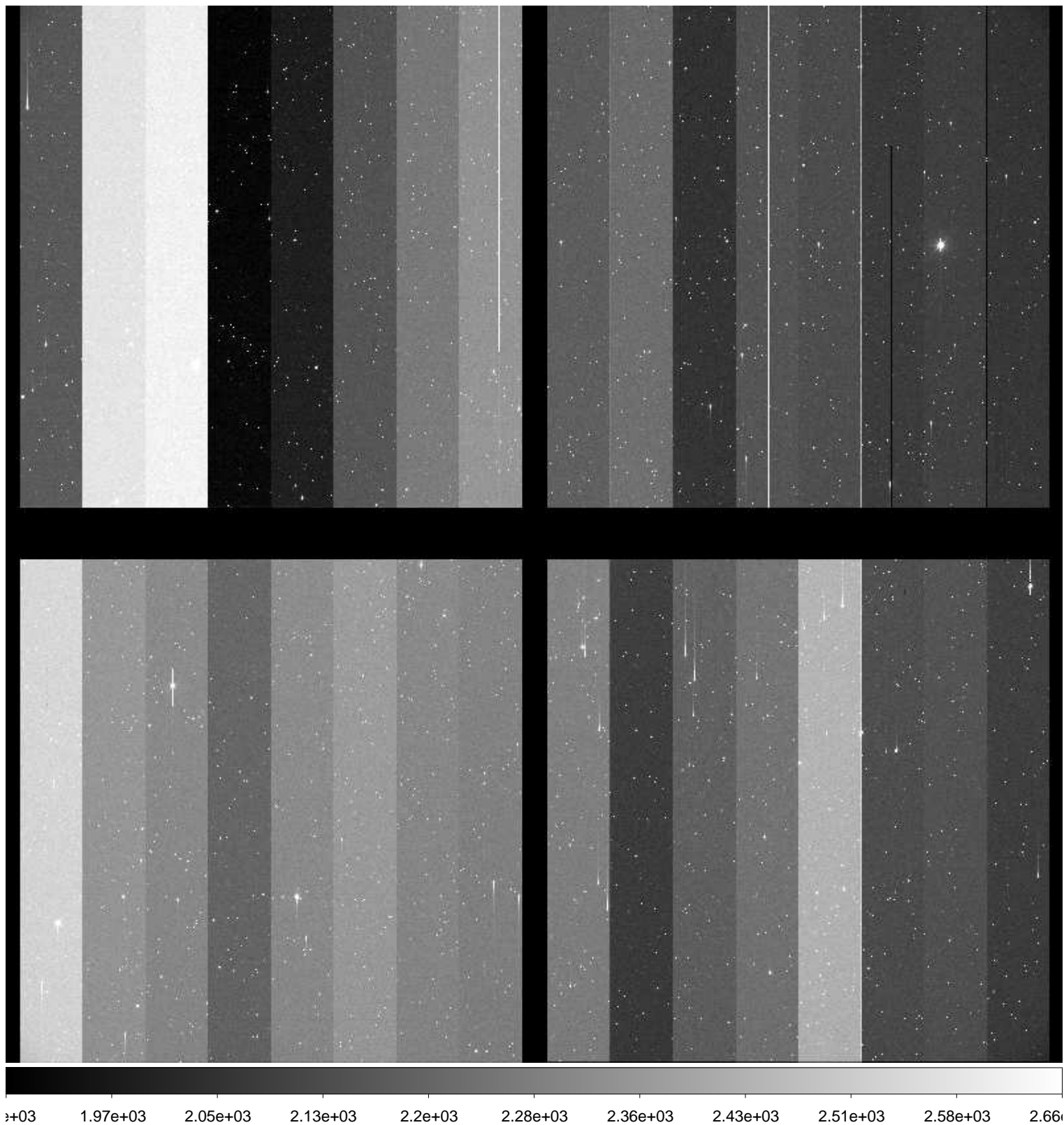

File Name : **xkmts.20170118.051460.fits** # 149 / 246 #
Project ID : NEO
Image Type : OBJECT
Object Name : **S11147-OC**
RA : 09:44:00.030
DEC : +01:00:00.00
Exposure Time : 30
Airmass : 1.28
Sidereal Time : 08:20:43
Filter ID : R
Observation Date : 2017-01-18T23:03:28
CCD Temperature : -108.43

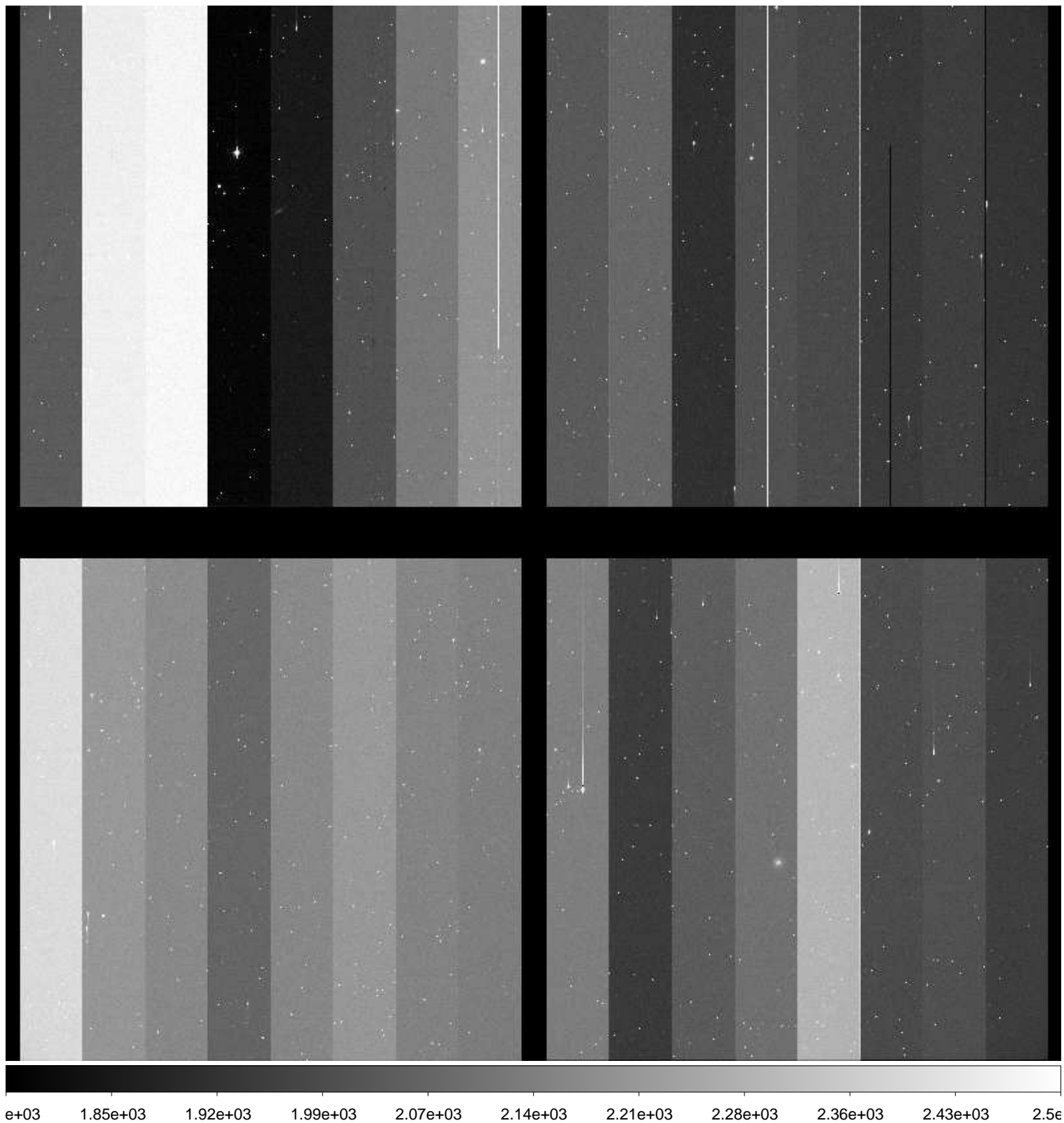

File Name : **xkmts.20170118.051461.fits** # 150 / 246 #
Project ID : NEO
Image Type : OBJECT
Object Name : **S11147-OC**
RA : 09:43:59.990
DEC : +00:59:59.90
Exposure Time : 30
Airmass : 1.28
Sidereal Time : 08:22:18
Filter ID : R
Observation Date : 2017-01-18T23:05:03
CCD Temperature : -108.46

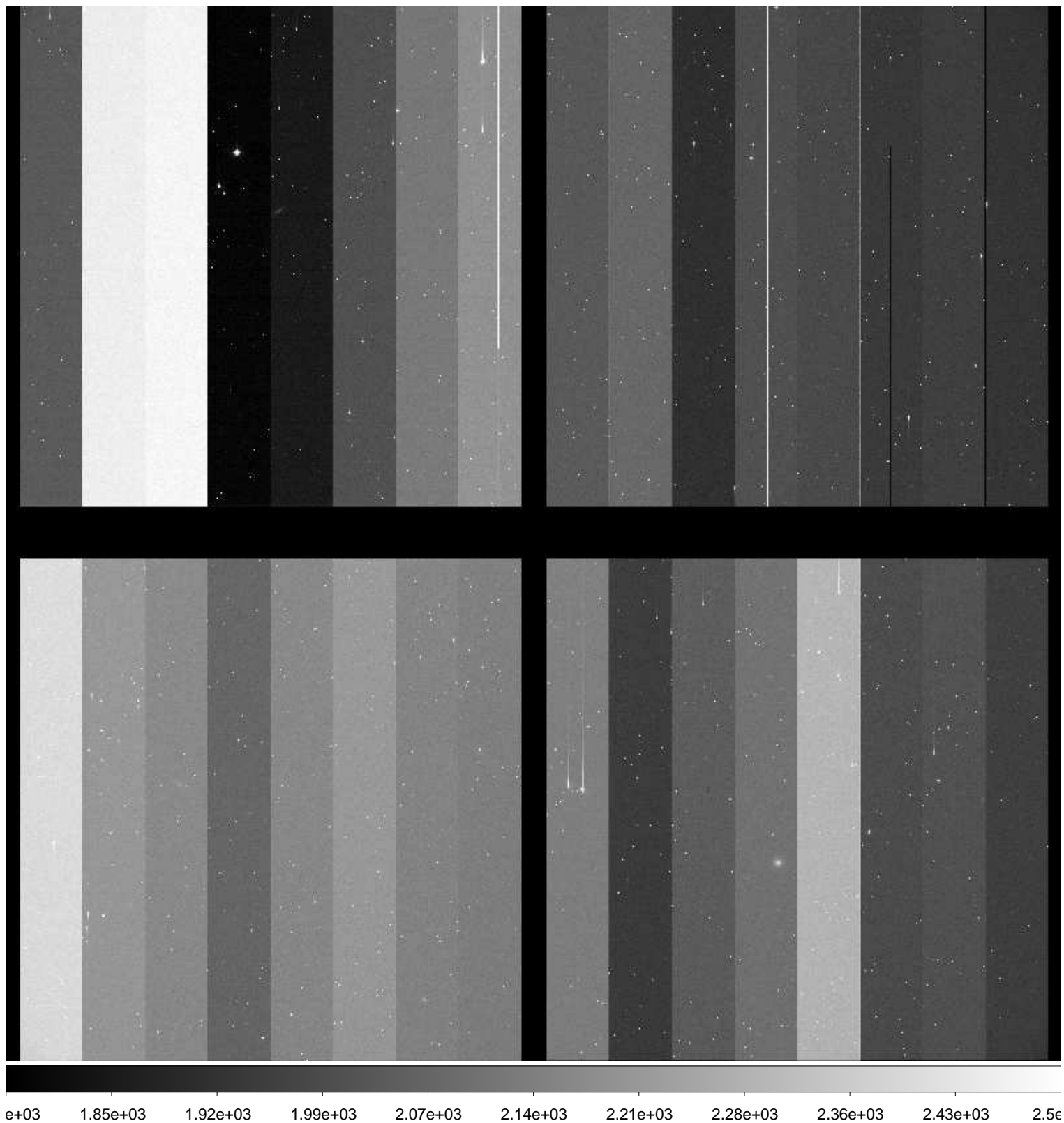

File Name : **xkmts.20170118.051462.fits** # 151 / 246 #
Project ID : NEO
Image Type : OBJECT
Object Name : **S11147-OC**
RA : 09:43:59.970
DEC : +00:59:59.80
Exposure Time : 30
Airmass : 1.27
Sidereal Time : 08:23:46
Filter ID : R
Observation Date : 2017-01-18T23:06:30
CCD Temperature : -108.44

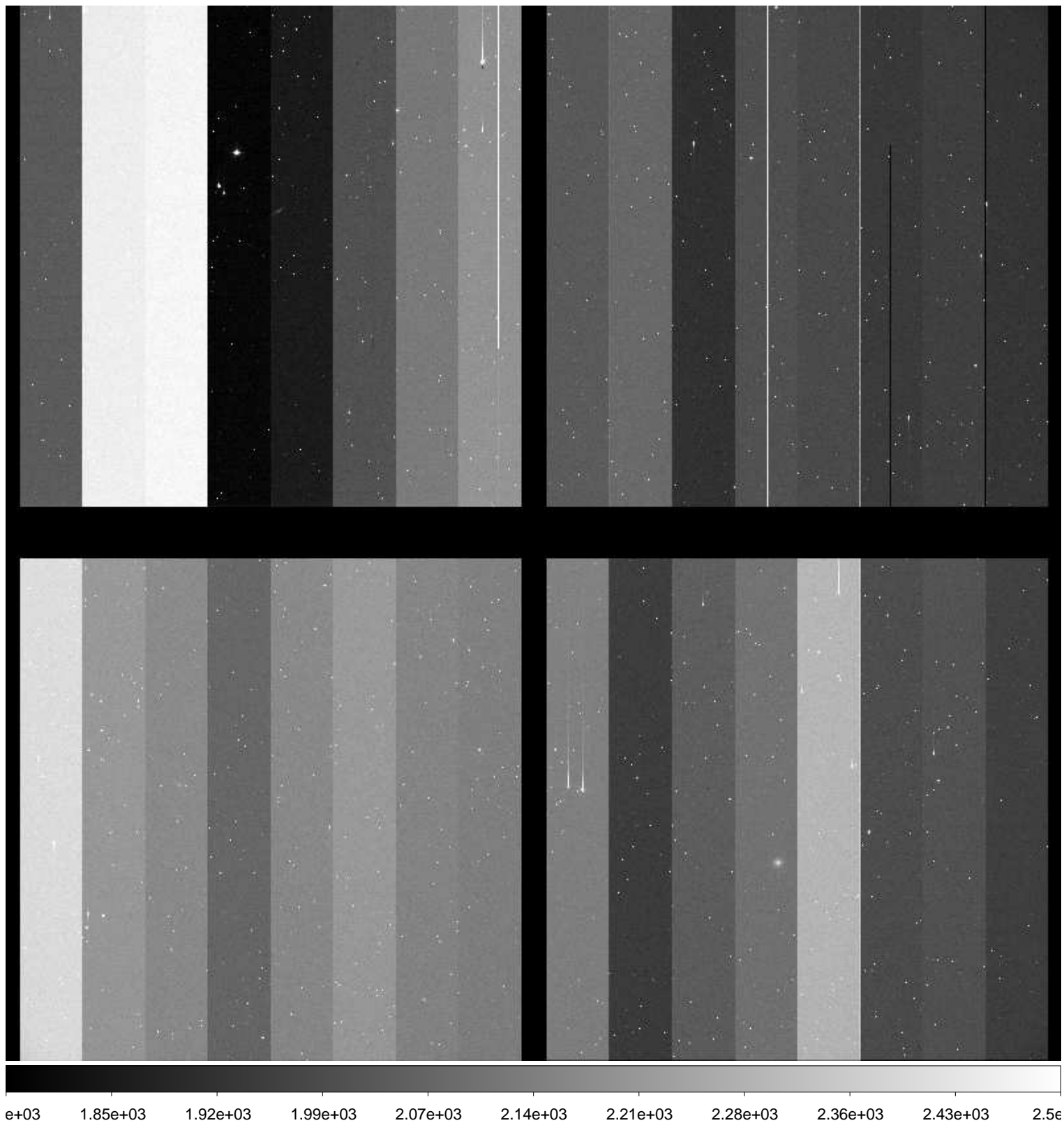

File Name : **xkmts.20170118.051463.fits** # 152 / 246 #
Project ID : NEO
Image Type : OBJECT
Object Name : **N00120-OC**
RA : 08:11:17.560
DEC : +20:59:59.90
Exposure Time : 51
Airmass : 1.67
Sidereal Time : 08:25:39
Filter ID : R
Observation Date : 2017-01-18T23:08:23
CCD Temperature : -108.44

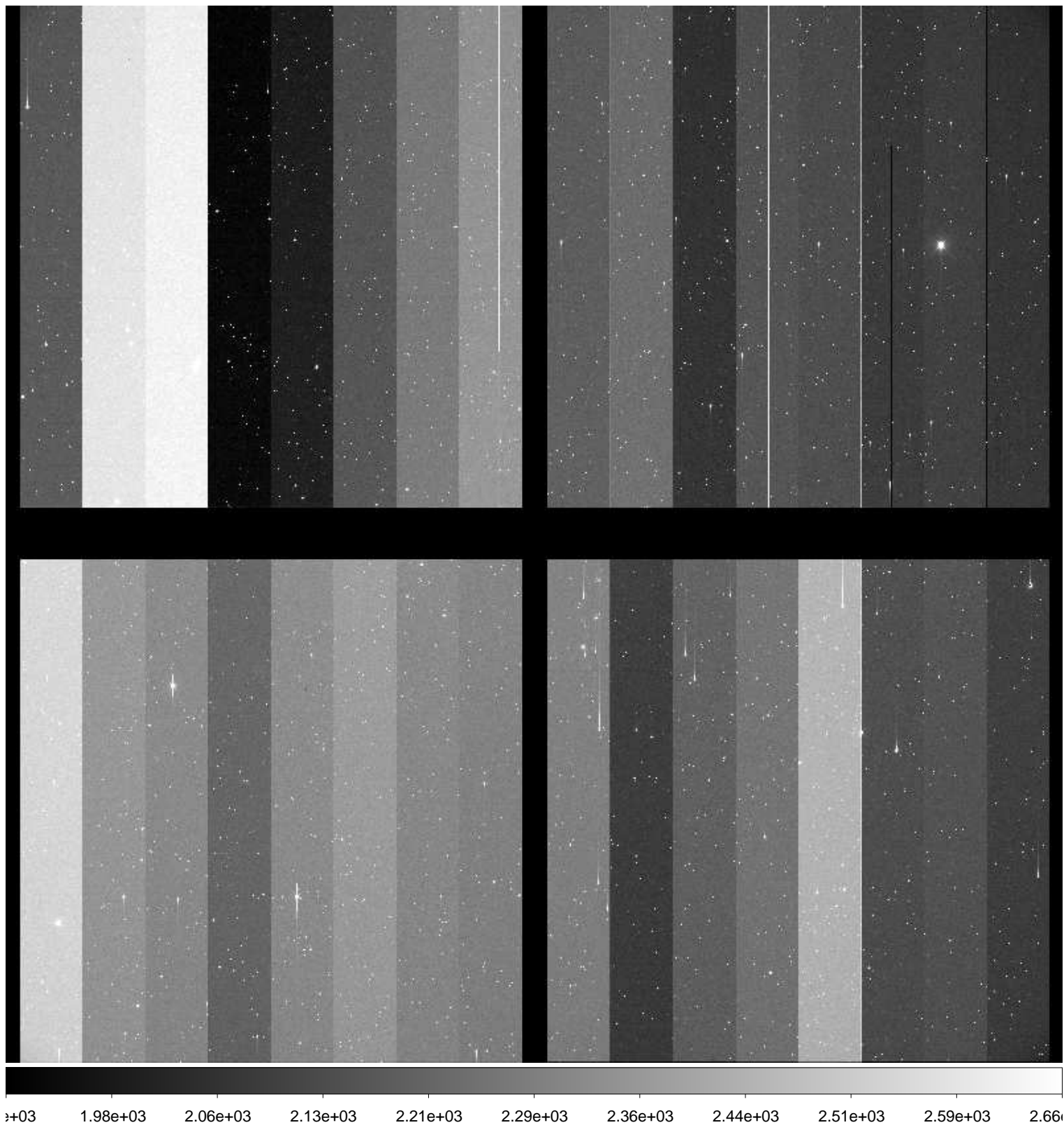

File Name : **xkmts.20170118.051464.fits** # 153 / 246 #
Project ID : NEO
Image Type : OBJECT
Object Name : **N00120-OC**
RA : 08:11:17.550
DEC : +21:09:50.00
Exposure Time : 51
Airmass : 1.67
Sidereal Time : 08:27:36
Filter ID : R
Observation Date : 2017-01-18T23:10:33
CCD Temperature : -108.47

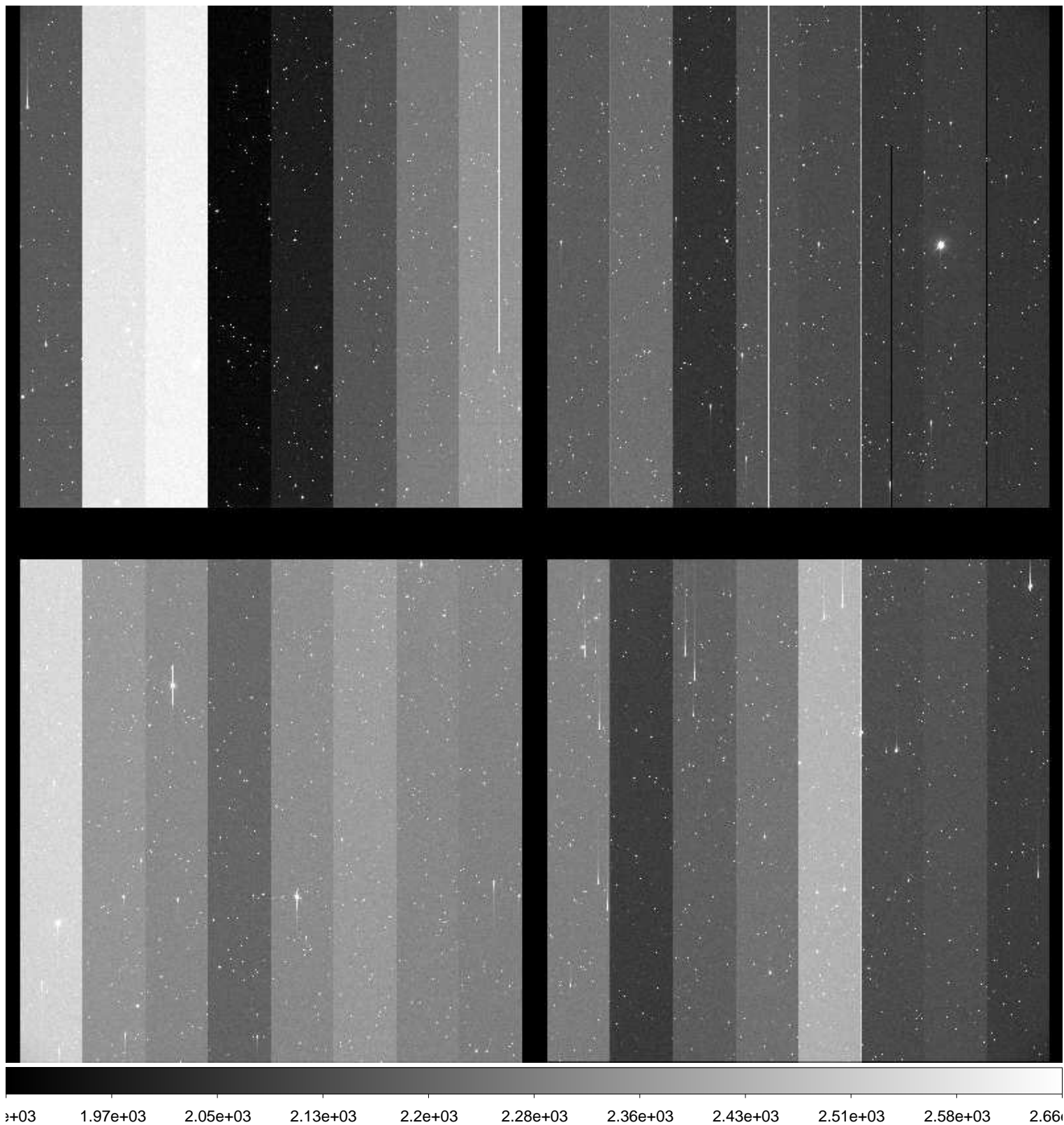

File Name : **xkmts.20170118.051465.fits** # 154 / 246 #
Project ID : NEO
Image Type : OBJECT
Object Name : **N00120-OC**
RA : 08:11:17.510
DEC : +21:00:00.10
Exposure Time : 51
Airmass : 1.67
Sidereal Time : 08:29:40
Filter ID : R
Observation Date : 2017-01-18T23:12:23
CCD Temperature : -108.47

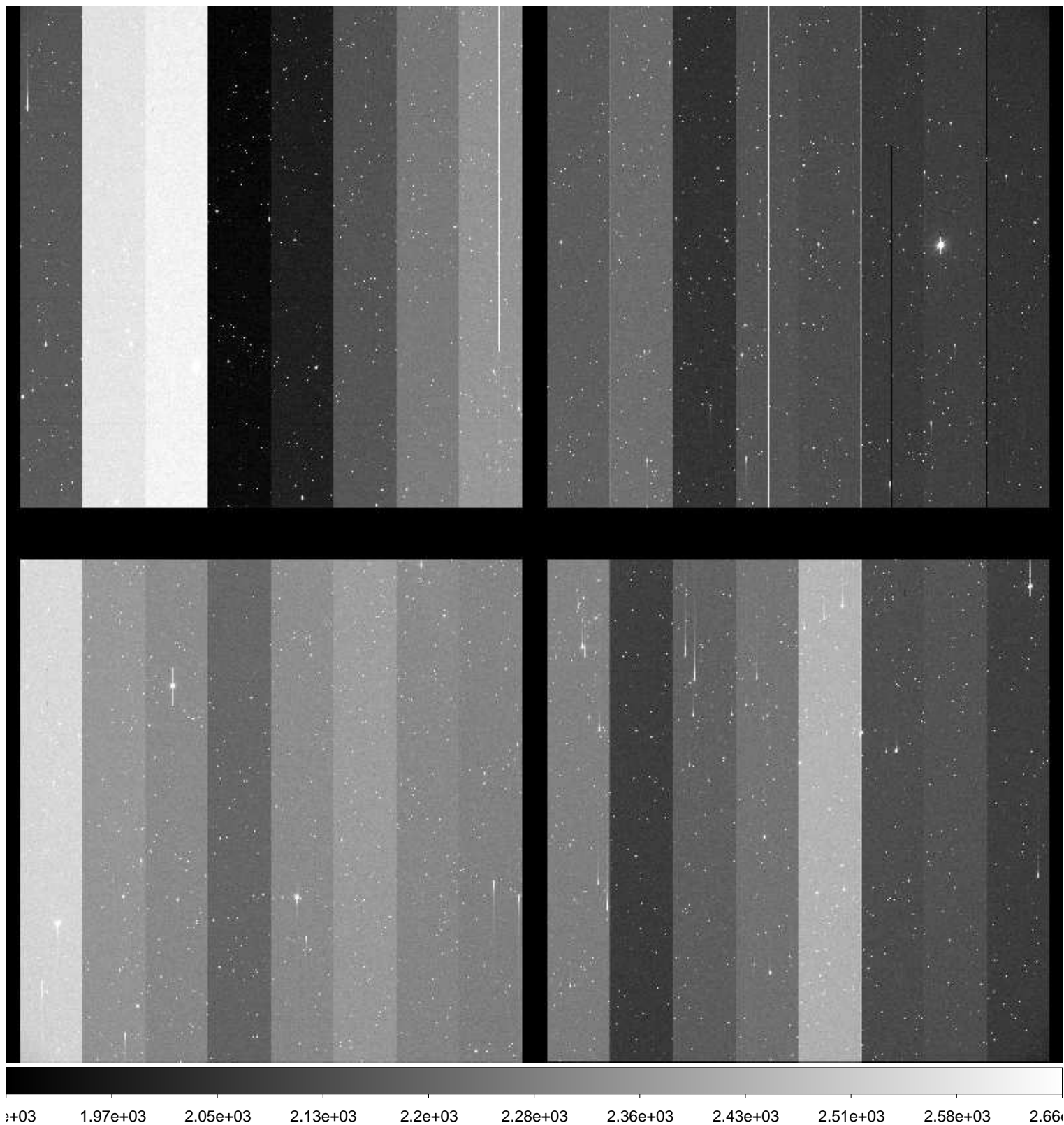

File Name : **xkmts.20170118.051466.fits** # 155 / 246 #
Project ID : NEO
Image Type : OBJECT
Object Name : **S11147-OC**
RA : 09:44:00.020
DEC : +01:00:00.10
Exposure Time : 30
Airmass : 1.26
Sidereal Time : 08:31:46
Filter ID : R
Observation Date : 2017-01-18T23:14:30
CCD Temperature : -108.46

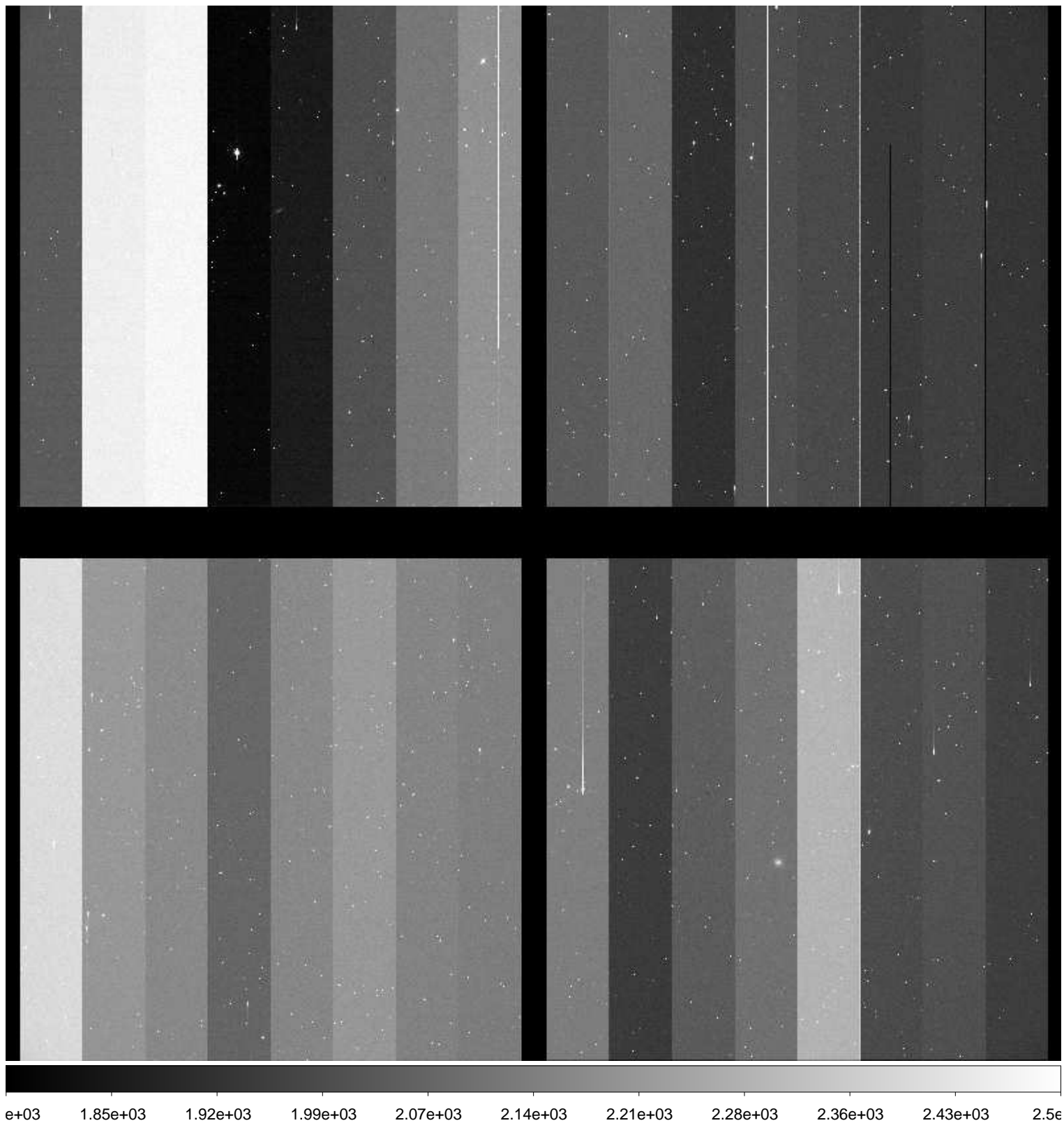

File Name : **xkmts.20170118.051467.fits** # 156 / 246 #
Project ID : NEO
Image Type : OBJECT
Object Name : **S11147-OC**
RA : 09:44:00.000
DEC : +00:59:59.90
Exposure Time : 30
Airmass : 1.26
Sidereal Time : 08:33:12
Filter ID : R
Observation Date : 2017-01-18T23:15:56
CCD Temperature : -108.45

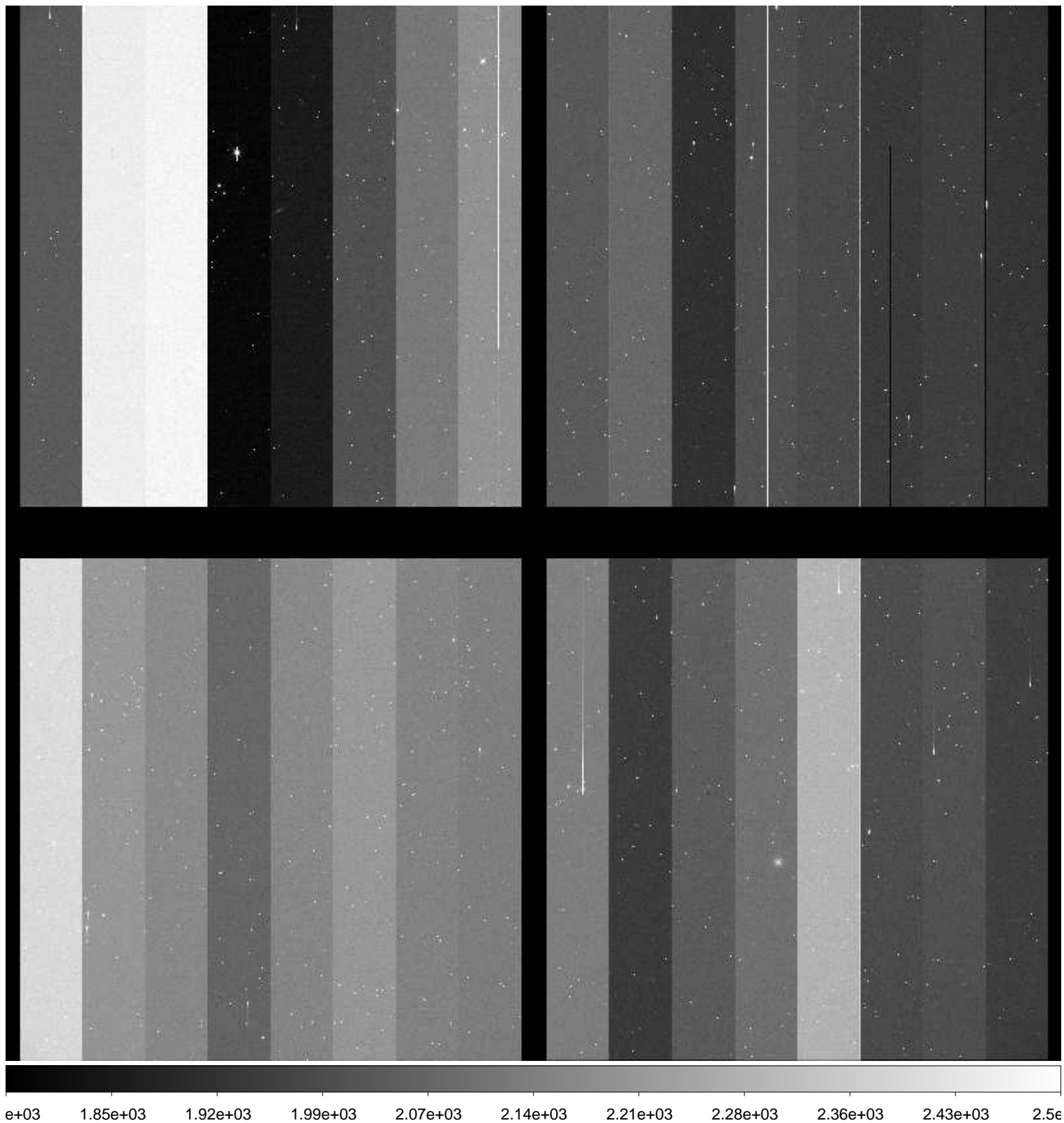

File Name : **xkmts.20170118.051468.fits** # 157 / 246 #
Project ID : NEO
Image Type : OBJECT
Object Name : **S11147-OC**
RA : 09:43:59.970
DEC : +00:59:59.90
Exposure Time : 30
Airmass : 1.25
Sidereal Time : 08:34:43
Filter ID : R
Observation Date : 2017-01-18T23:17:26
CCD Temperature : -108.45

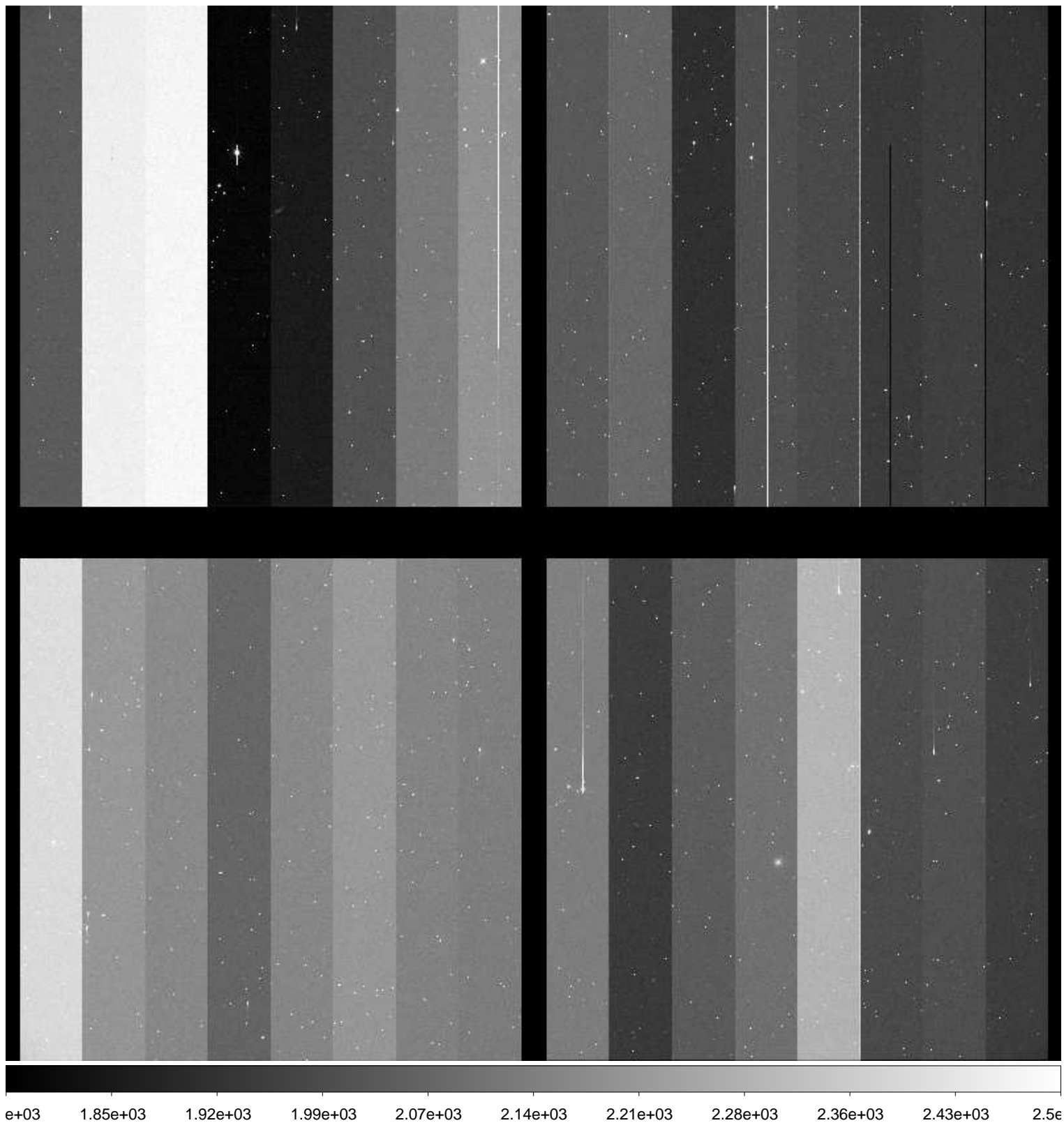

File Name : **xkmts.20170118.051470.fits** # 159 / 246 #
Project ID : NEO
Image Type : OBJECT
Object Name : **N00120-OC**
RA : 08:11:17.560
DEC : +21:00:00.00
Exposure Time : 51
Airmass : 1.68
Sidereal Time : 08:38:25
Filter ID : R
Observation Date : 2017-01-18T23:21:20
CCD Temperature : -108.45

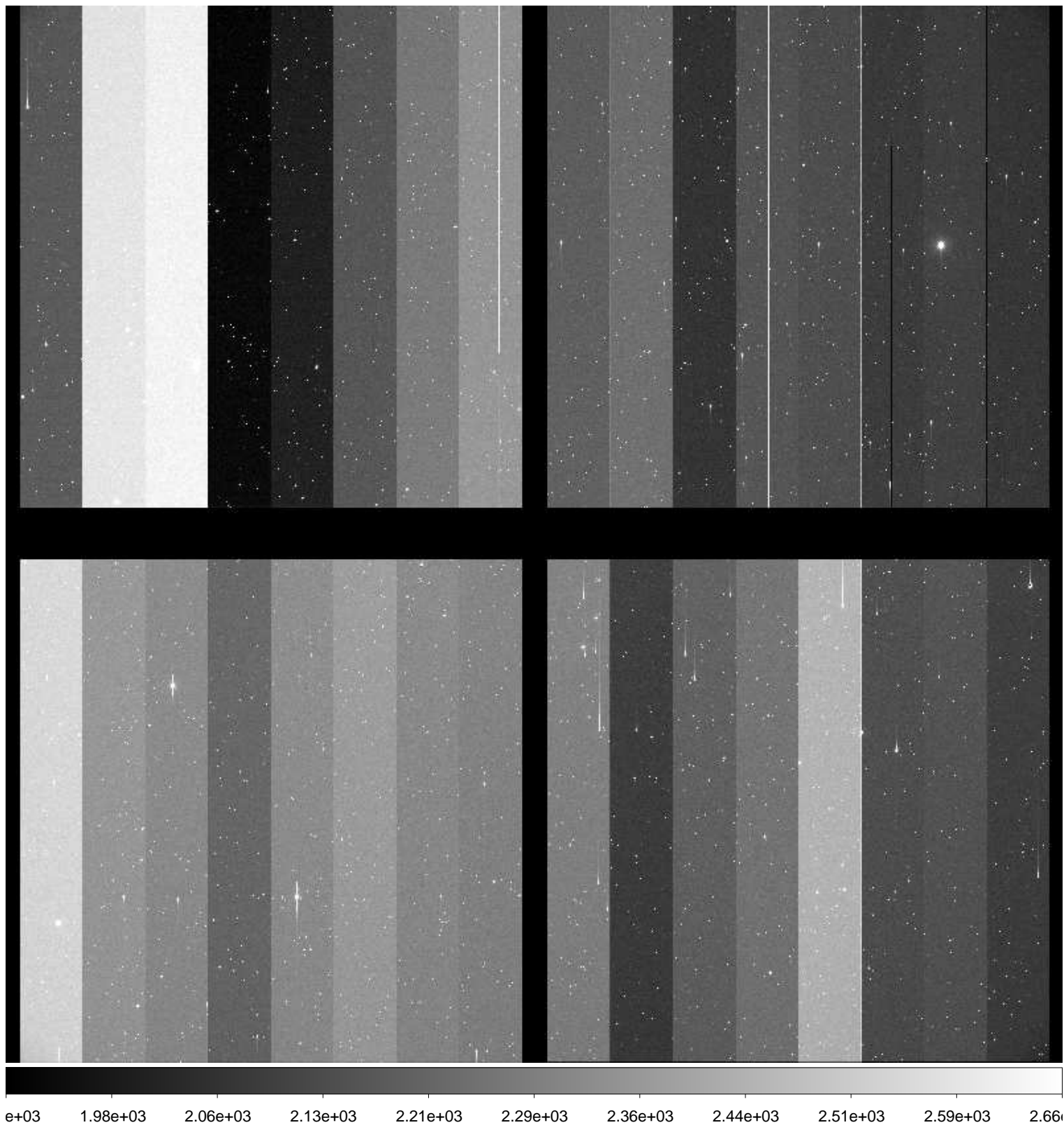

File Name : **xkmts.20170118.051471.fits** # 160 / 246 #
Project ID : NEO
Image Type : OBJECT
Object Name : **N00120-OC**
RA : 08:11:17.510
DEC : +21:09:59.90
Exposure Time : 51
Airmass : 1.68
Sidereal Time : 08:40:26
Filter ID : R
Observation Date : 2017-01-18T23:23:08
CCD Temperature : -108.46

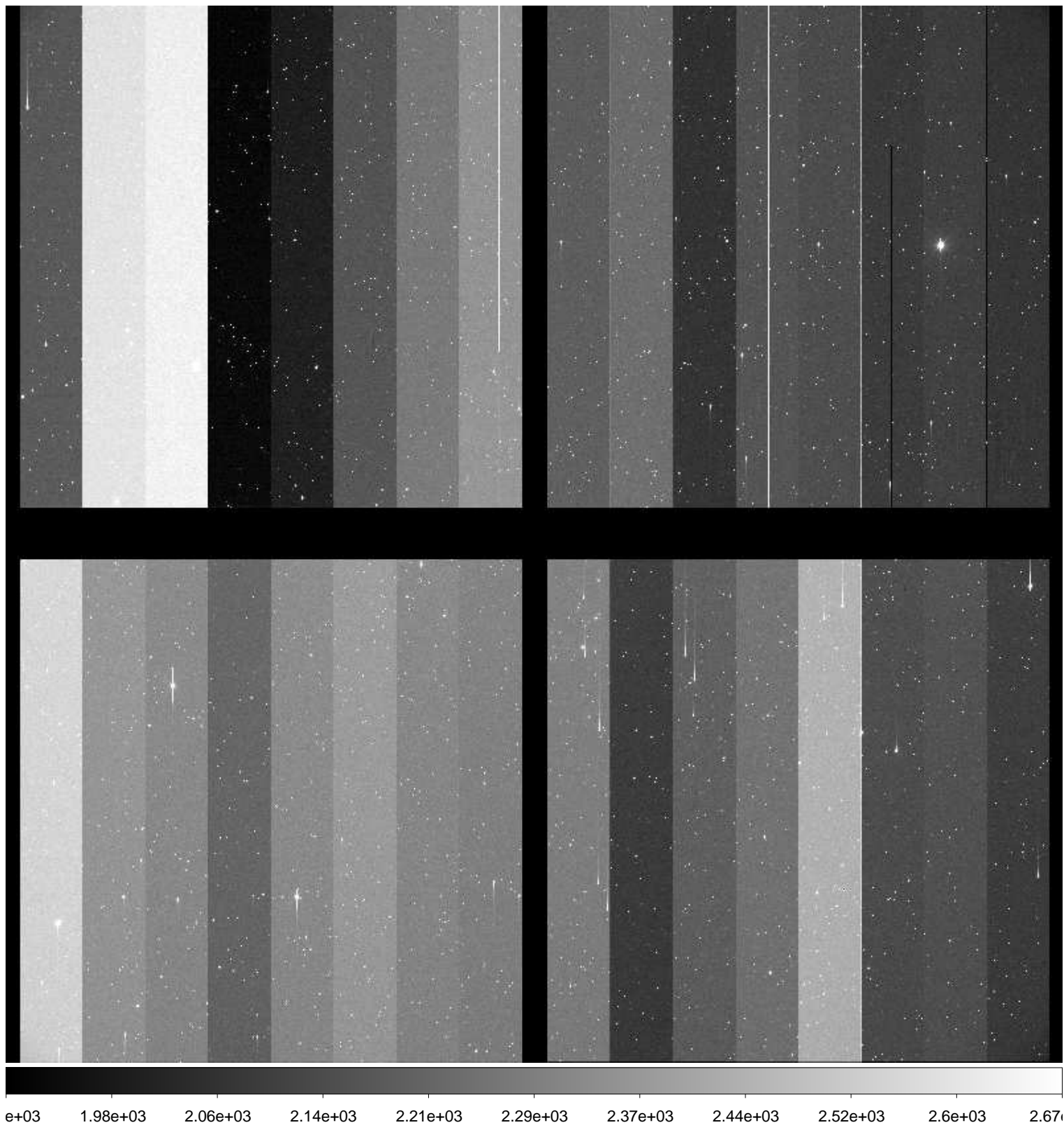

File Name : **xkmts.20170118.051473.fits** # 161 / 246 #
Project ID : NEO
Image Type : OBJECT
Object Name : **S11147-OC**
RA : 09:44:00.030
DEC : +01:00:00.10
Exposure Time : 30
Airmass : 1.24
Sidereal Time : 08:44:12
Filter ID : R
Observation Date : 2017-01-18T23:26:53
CCD Temperature : -108.48

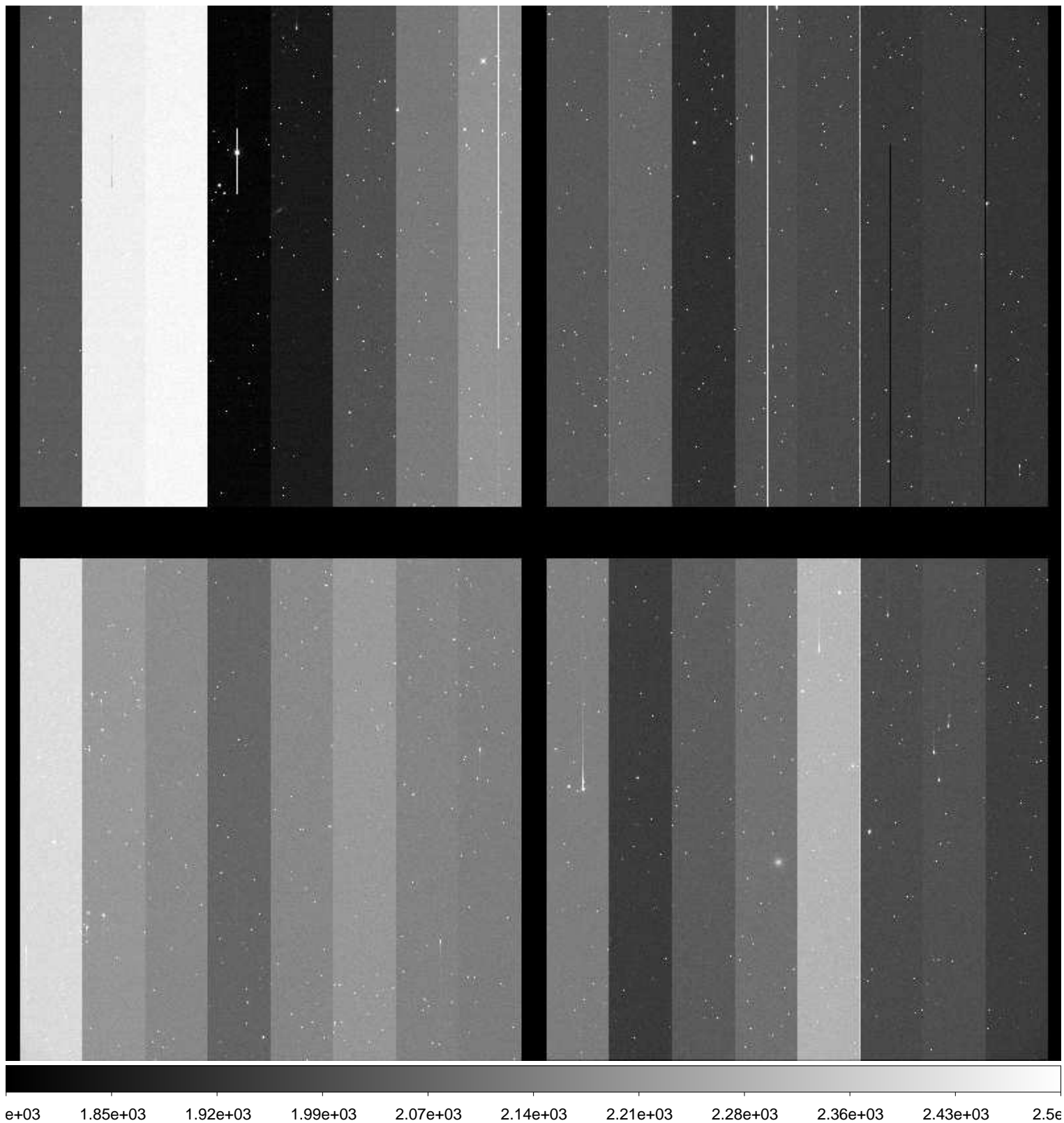

File Name : **xkmts.20170118.051474.fits** # 162 / 246 #
Project ID : NEO
Image Type : OBJECT
Object Name : **S11147-OC**
RA : 09:44:00.010
DEC : +00:59:59.80
Exposure Time : 30
Airmass : 1.23
Sidereal Time : 08:45:42
Filter ID : R
Observation Date : 2017-01-18T23:28:22
CCD Temperature : -108.49

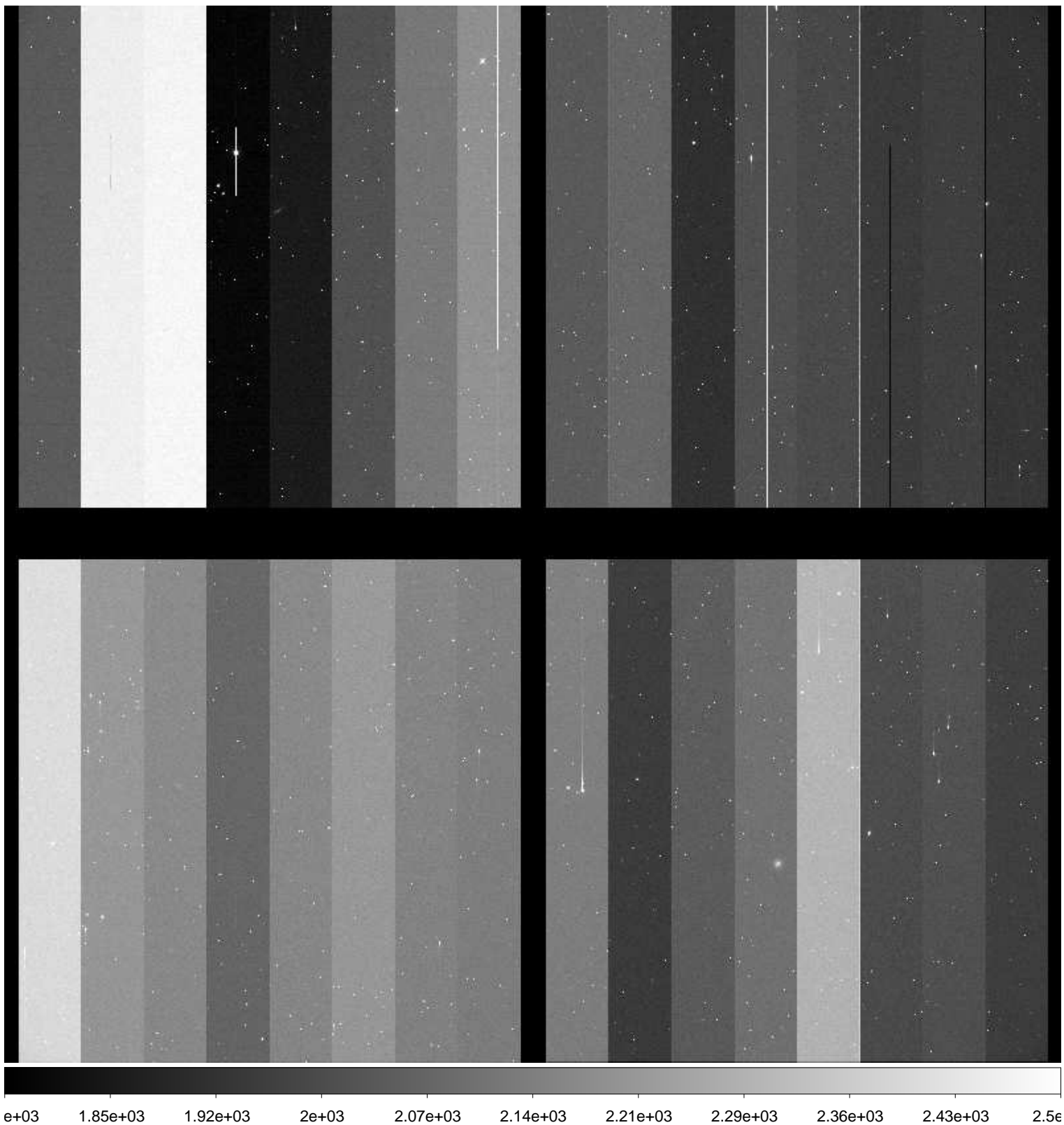

File Name : **xkmts.20170118.051475.fits** # 163 / 246 #
Project ID : NEO
Image Type : OBJECT
Object Name : **S11147-OC**
RA : 09:43:59.990
DEC : +00:59:59.80
Exposure Time : 30
Airmass : 1.23
Sidereal Time : 08:47:10
Filter ID : R
Observation Date : 2017-01-18T23:29:52
CCD Temperature : -108.53

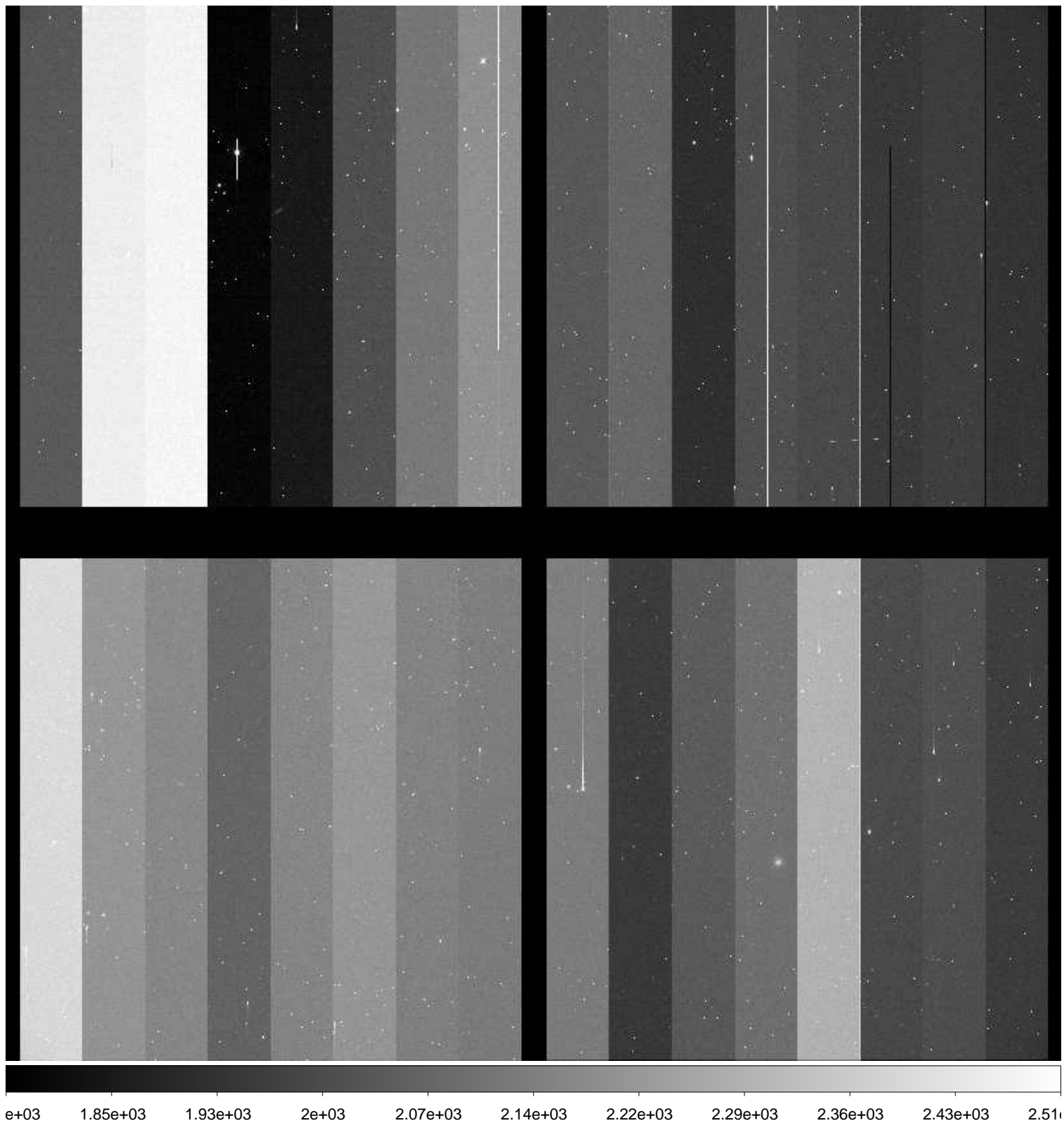

File Name : **xkmts.20170118.051476.fits** # 164 / 246 #
Project ID : NEO
Image Type : OBJECT
Object Name : **N00120-OC**
RA : 08:11:17.590
DEC : +20:59:59.90
Exposure Time : 51
Airmass : 1.70
Sidereal Time : 08:49:03
Filter ID : R
Observation Date : 2017-01-18T23:31:43
CCD Temperature : -108.52

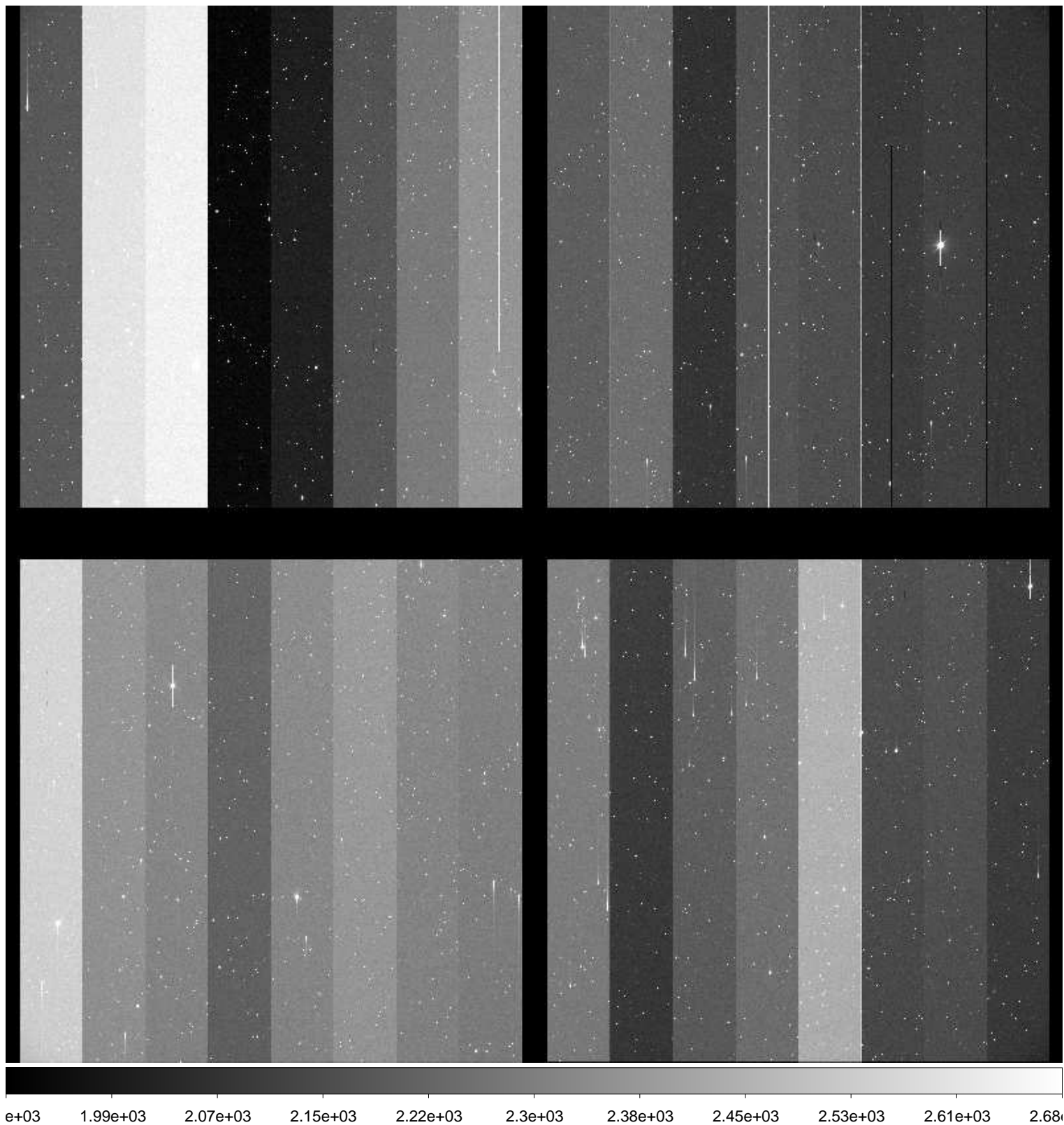

File Name : **xkmts.20170118.051477.fits** # 165 / 246 #
Project ID : NEO
Image Type : OBJECT
Object Name : **N00120-OC**
RA : 08:11:17.560
DEC : +21:00:00.00
Exposure Time : 51
Airmass : 1.70
Sidereal Time : 08:50:50
Filter ID : R
Observation Date : 2017-01-18T23:33:30
CCD Temperature : -108.5

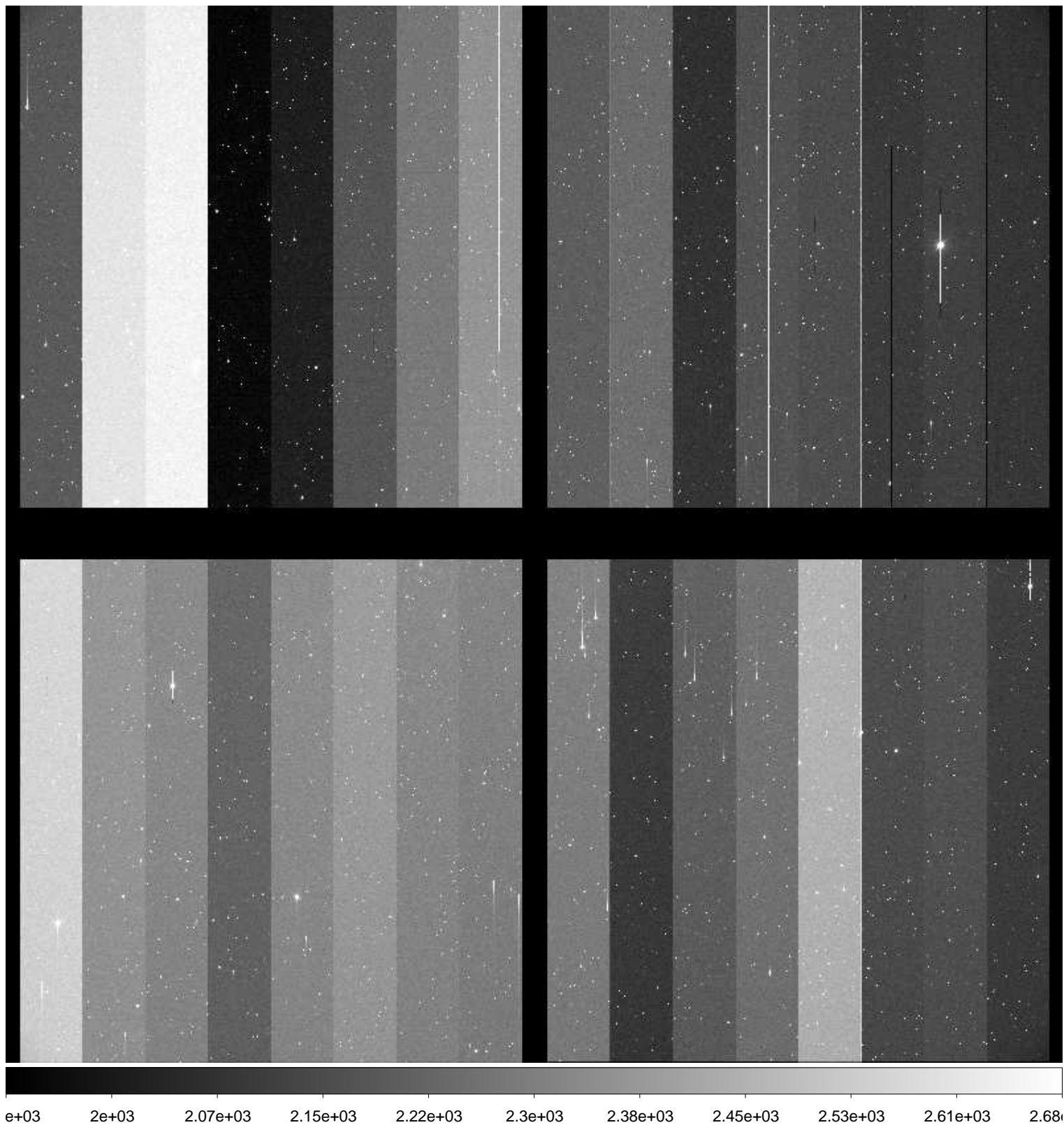

File Name : **xkmts.20170118.051478.fits** # 166 / 246 #
Project ID : NEO
Image Type : OBJECT
Object Name : **N00120-OC**
RA : 08:11:17.520
DEC : +21:00:00.20
Exposure Time : 51
Airmass : 1.70
Sidereal Time : 08:52:49
Filter ID : R
Observation Date : 2017-01-18T23:35:40
CCD Temperature : -108.48

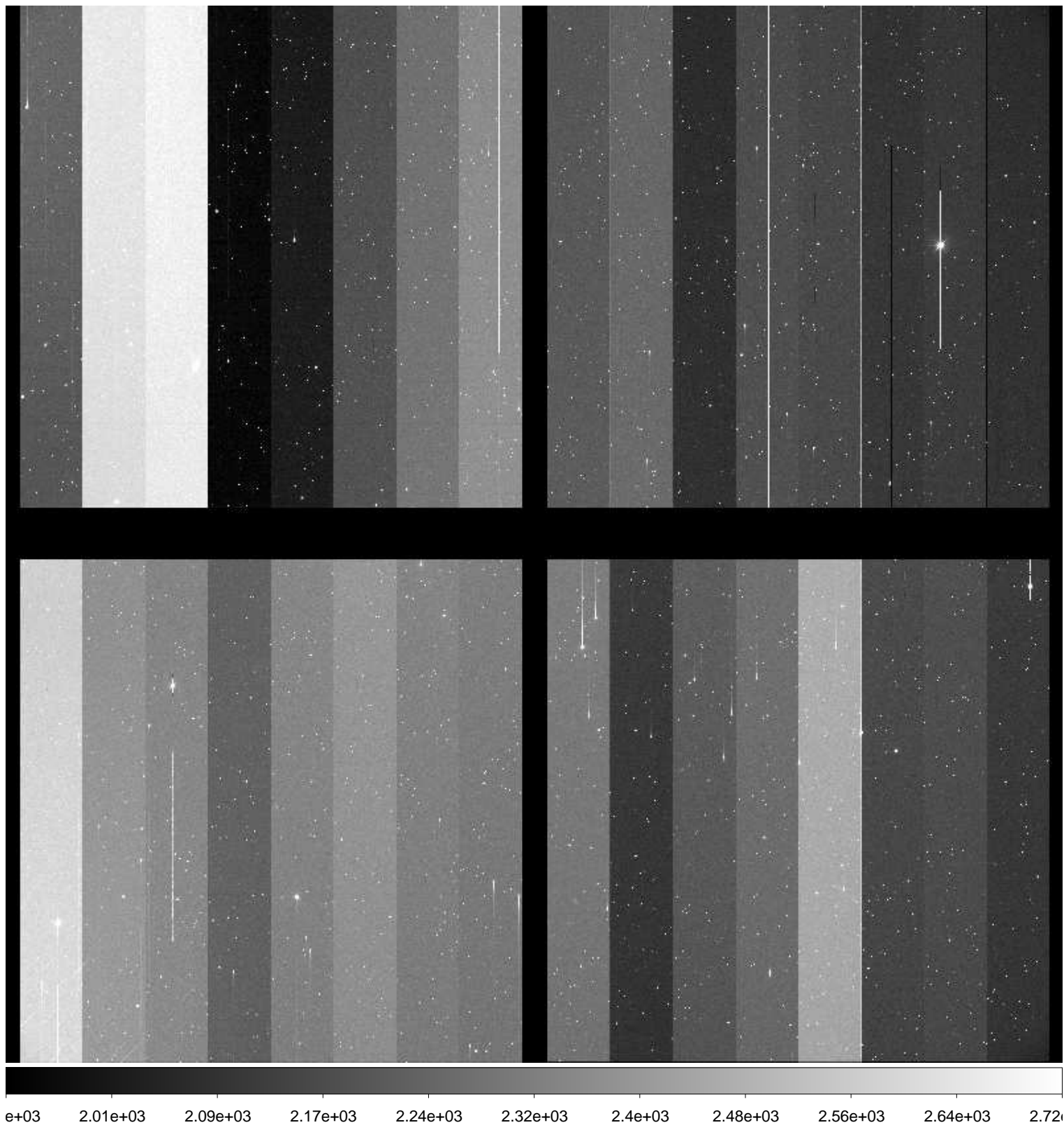

File Name : **xkmts.20170118.051479.fits** # 167 / 246 #
Project ID : NEO
Image Type : OBJECT
Object Name : **S11147-OC**
RA : 09:44:00.010
DEC : +00:50:00.00
Exposure Time : 30
Airmass : 1.22
Sidereal Time : 08:55:08
Filter ID : R
Observation Date : 2017-01-18T23:37:47
CCD Temperature : -108.51

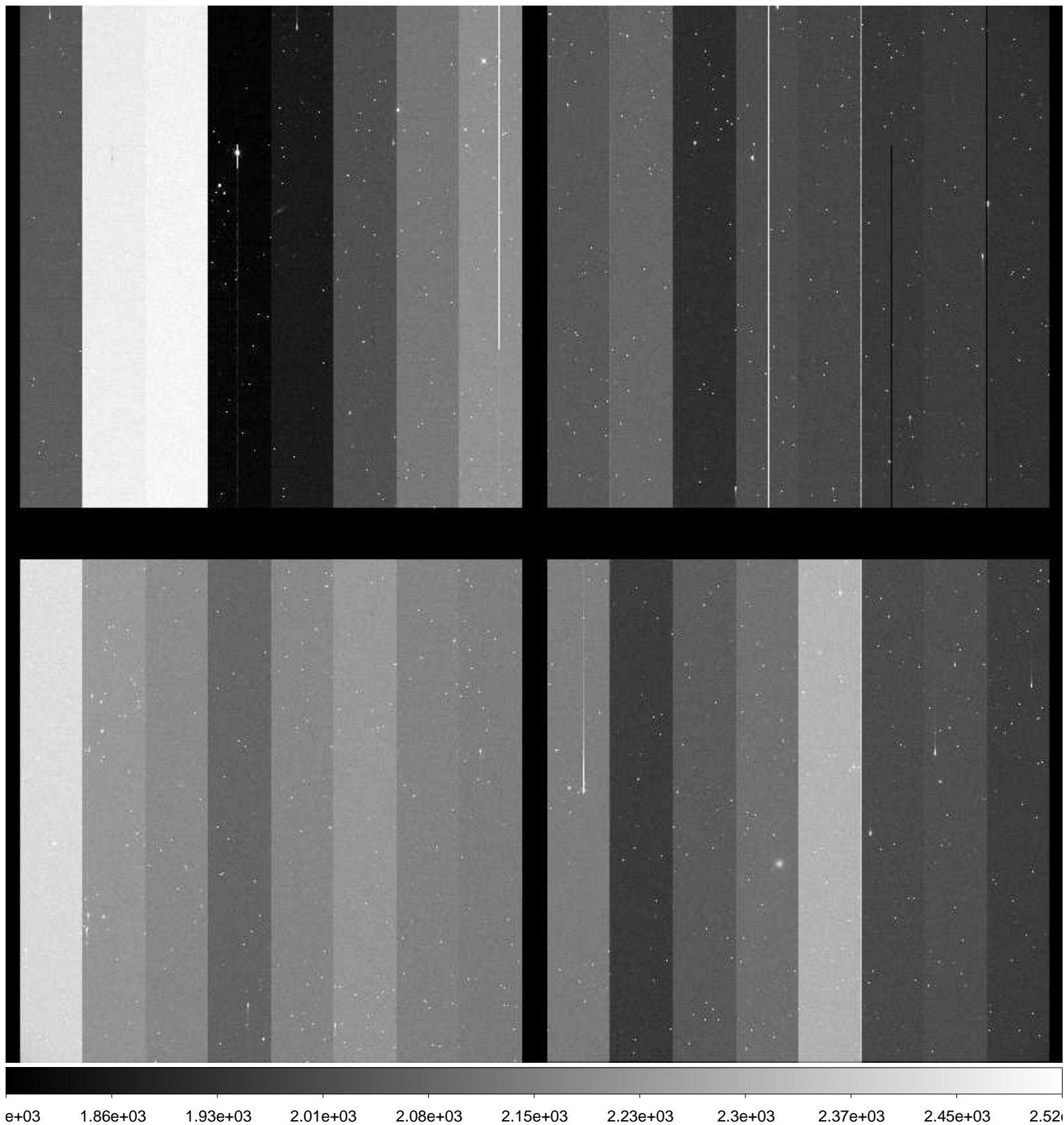

File Name : **xkmts.20170118.051480.fits** # 168 / 246 #
Project ID : NEO
Image Type : OBJECT
Object Name : **S11147-OC**
RA : 09:43:59.990
DEC : +01:00:00.90
Exposure Time : 30
Airmass : 1.22
Sidereal Time : 08:56:39
Filter ID : R
Observation Date : 2017-01-18T23:39:18
CCD Temperature : -108.52

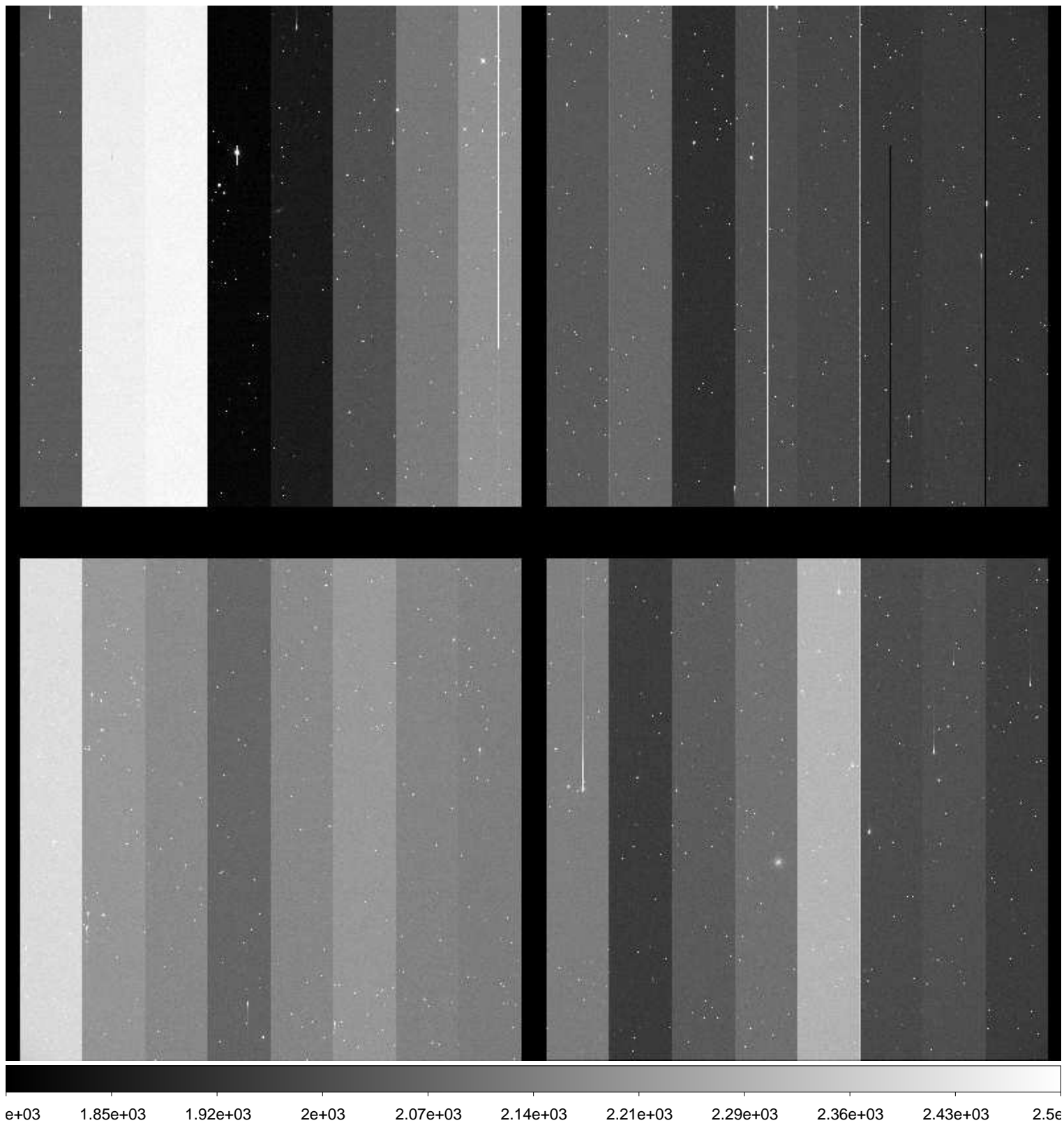

File Name : **xkmts.20170118.051481.fits** # 169 / 246 #
Project ID : NEO
Image Type : OBJECT
Object Name : **S11147-OC**
RA : 09:43:59.980
DEC : +00:59:59.90
Exposure Time : 30
Airmass : 1.22
Sidereal Time : 08:58:07
Filter ID : R
Observation Date : 2017-01-18T23:40:45
CCD Temperature : -108.31

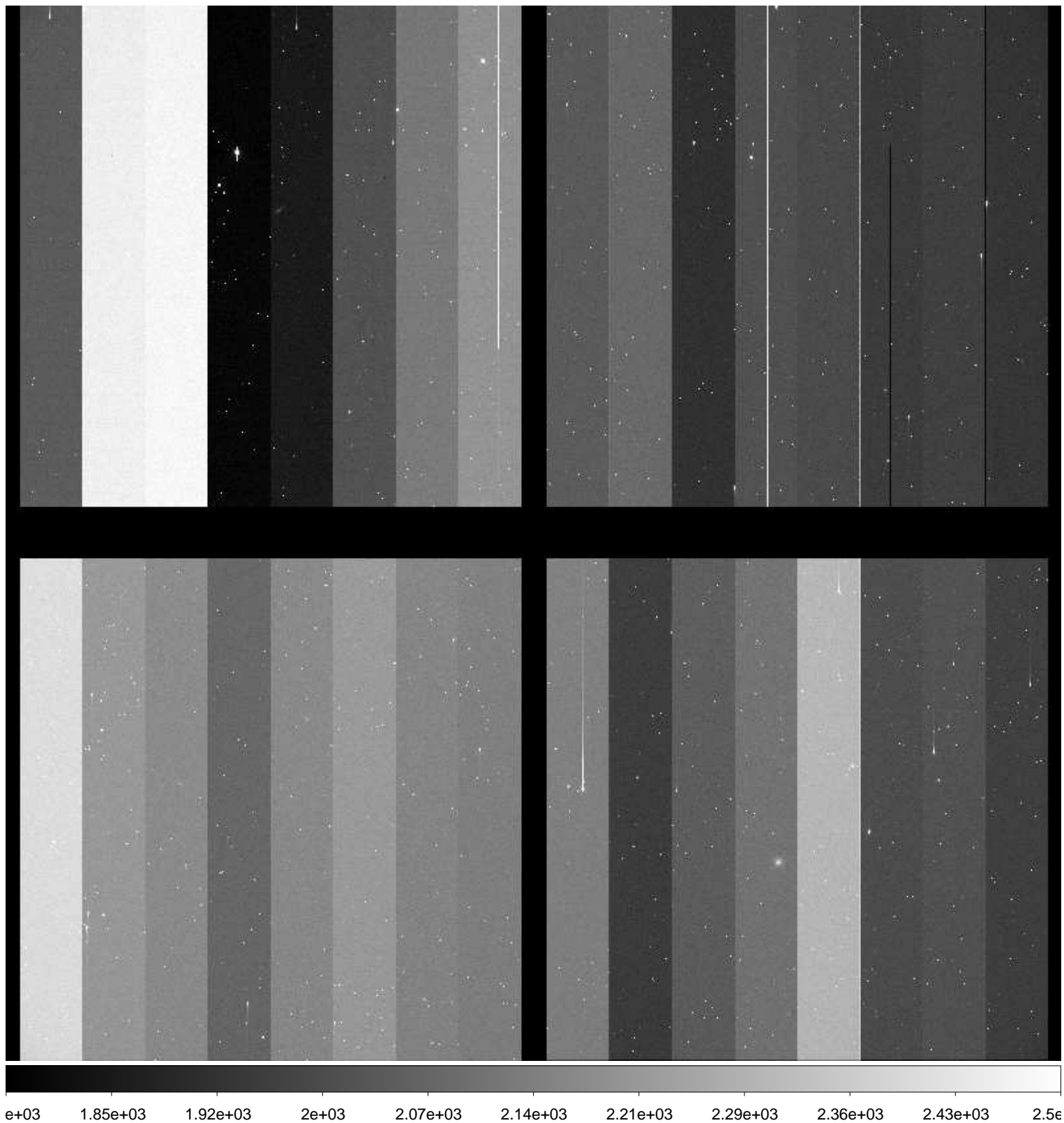

File Name : **xkmts.20170118.051482.fits** # 170 / 246 #
Project ID : NEO
Image Type : OBJECT
Object Name : **S11147-OC**
RA : 09:44:00.010
DEC : +00:59:50.00
Exposure Time : 30
Airmass : 1.22
Sidereal Time : 08:59:48
Filter ID : R
Observation Date : 2017-01-18T23:42:26
CCD Temperature : -108.45

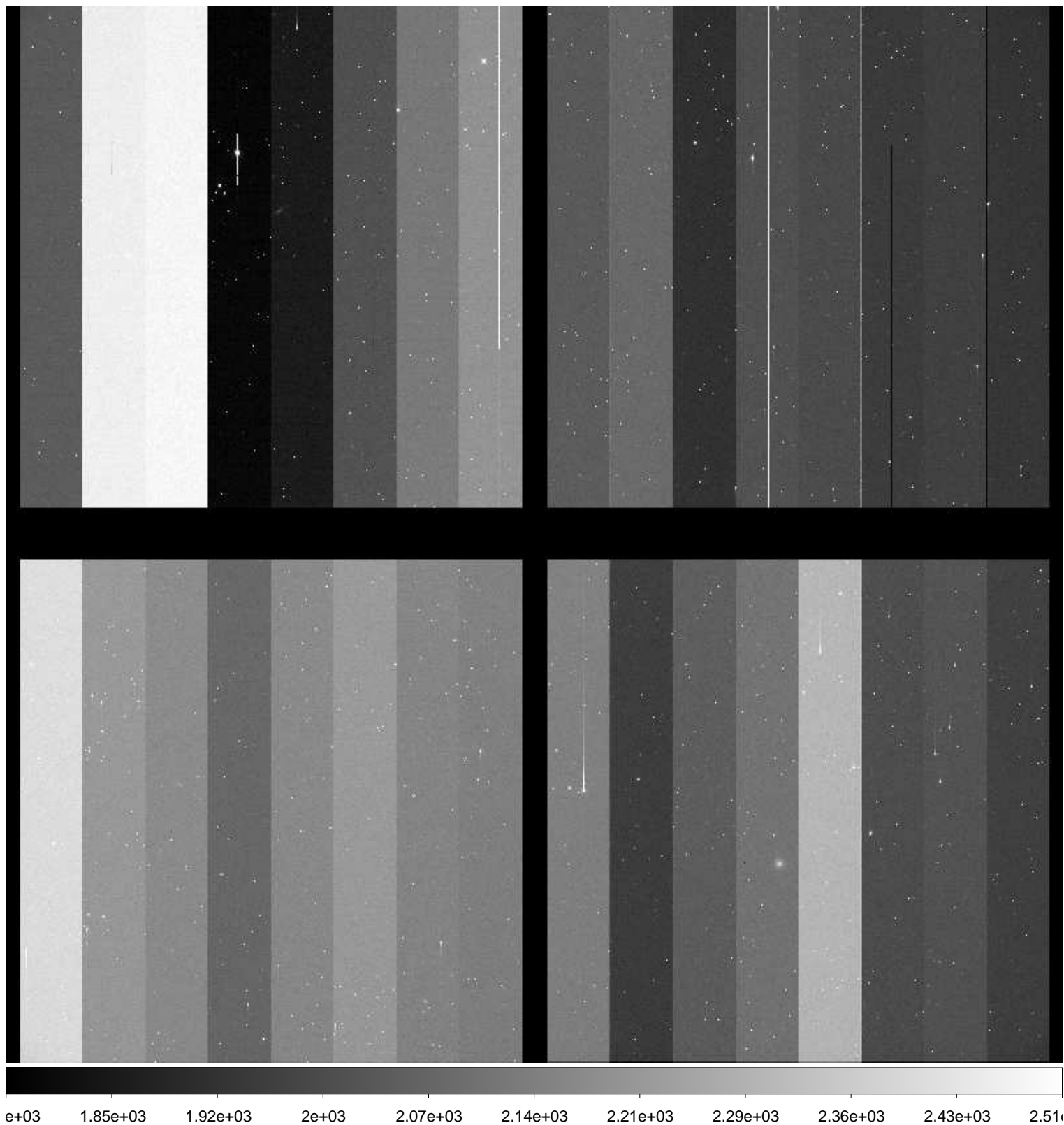

File Name : **xkmts.20170118.051483.fits** # 171 / 246 #
Project ID : NEO
Image Type : OBJECT
Object Name : **S11147-OC**
RA : 09:43:59.990
DEC : +00:59:59.90
Exposure Time : 30
Airmass : 1.22
Sidereal Time : 09:01:17
Filter ID : R
Observation Date : 2017-01-18T23:43:58
CCD Temperature : -108.51

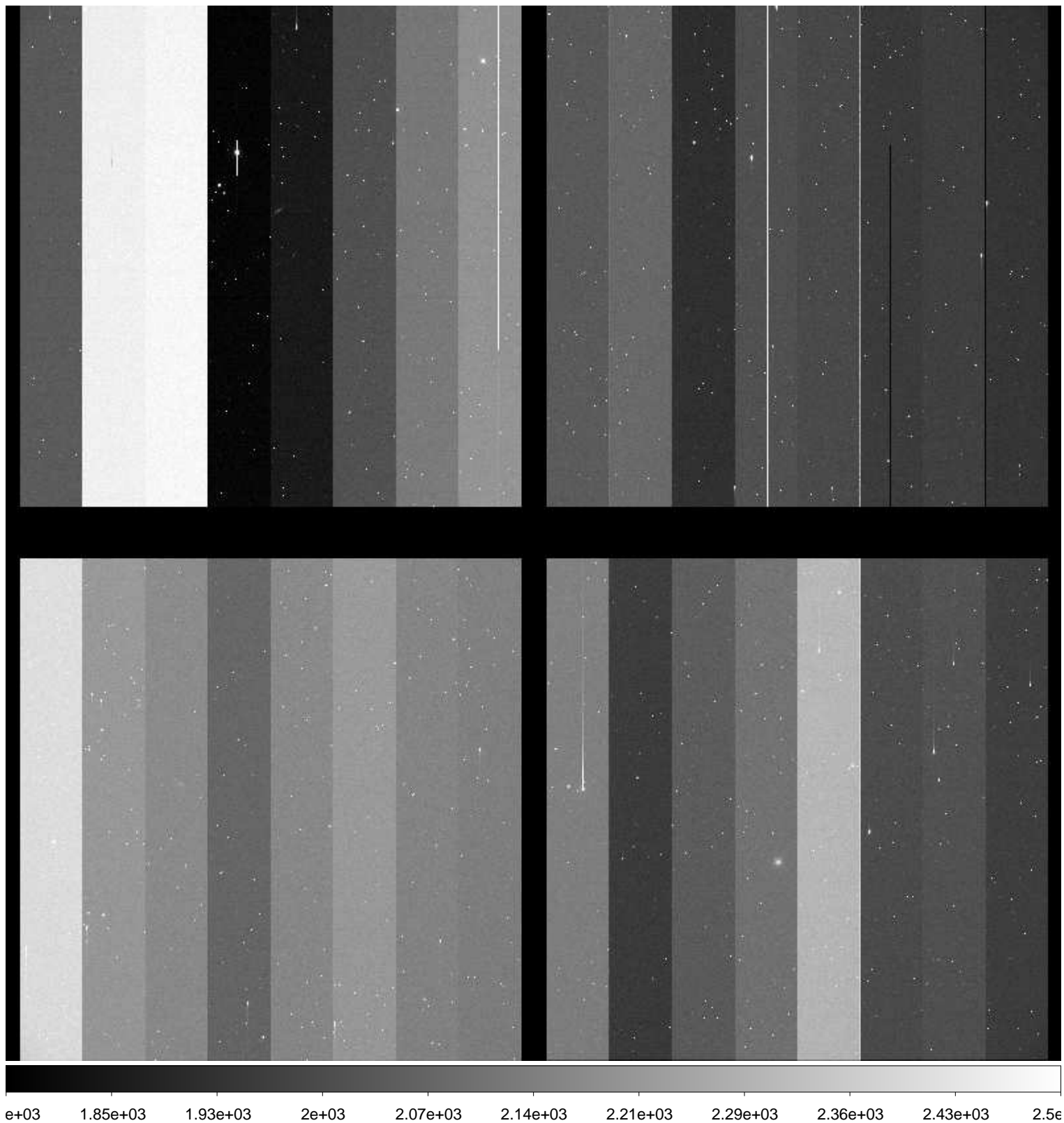

File Name : **xkmts.20170118.051484.fits** # 172 / 246 #
Project ID : NEO
Image Type : OBJECT
Object Name : **S11147-OC**
RA : 09:43:59.960
DEC : +00:59:59.90
Exposure Time : 30
Airmass : 1.21
Sidereal Time : 09:03:00
Filter ID : R
Observation Date : 2017-01-18T23:45:38
CCD Temperature : -108.54

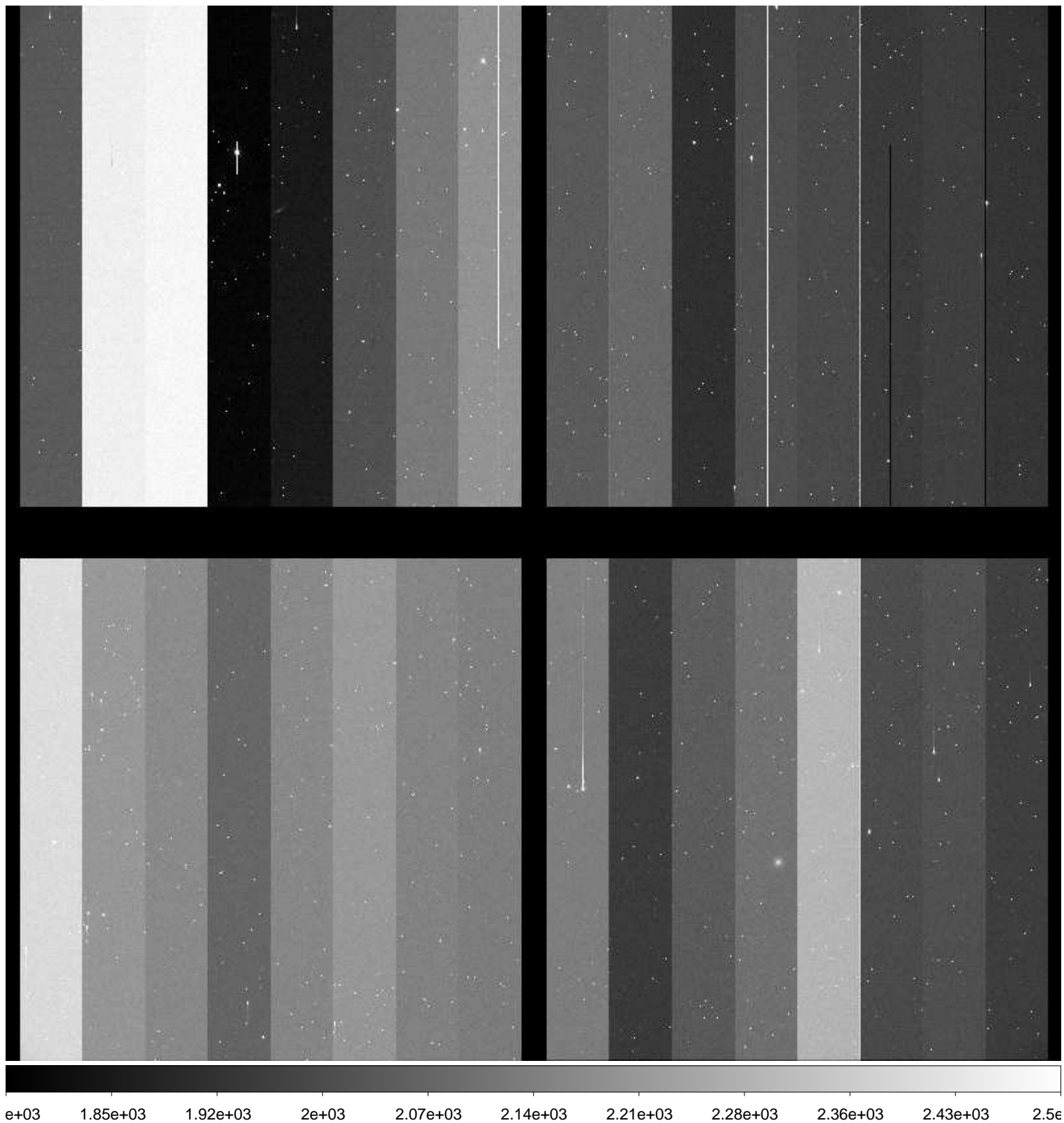

File Name : **xkmts.20170118.051485.fits** # 173 / 246 #
Project ID : NEO
Image Type : OBJECT
Object Name : **S03179-OC**
RA : 11:52:00.010
DEC : -03:00:00.90
Exposure Time : 246
Airmass : 1.52
Sidereal Time : 09:05:14
Filter ID : R
Observation Date : 2017-01-18T23:47:51
CCD Temperature : -108.54

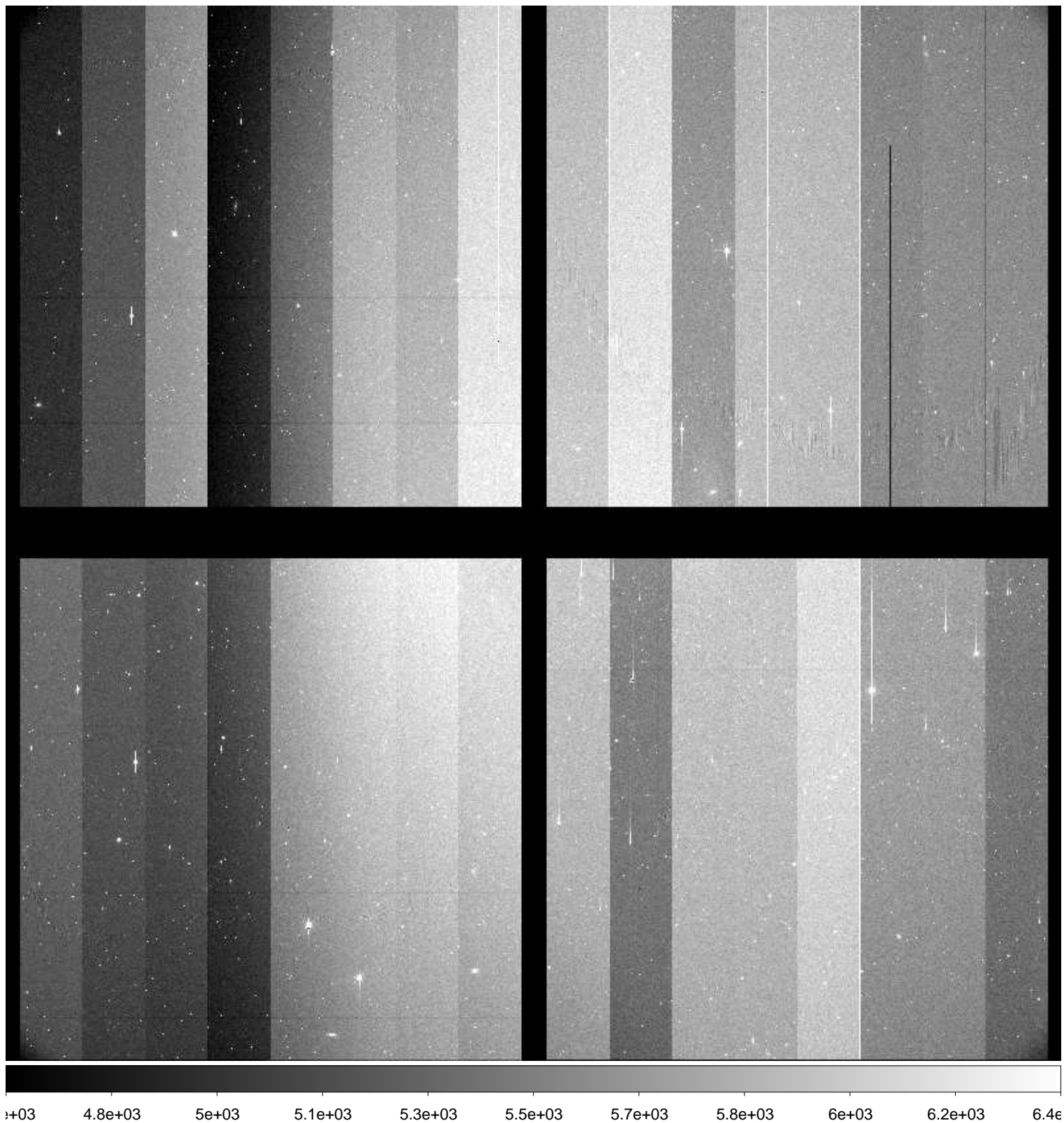

File Name : **xkmts.20170118.051486.fits** # 174 / 246 #
Project ID : NEO
Image Type : OBJECT
Object Name : **S03179-OC**
RA : 11:51:59.870
DEC : -03:00:00.70
Exposure Time : 246
Airmass : 1.49
Sidereal Time : 09:10:28
Filter ID : R
Observation Date : 2017-01-18T23:53:04
CCD Temperature : -108.39

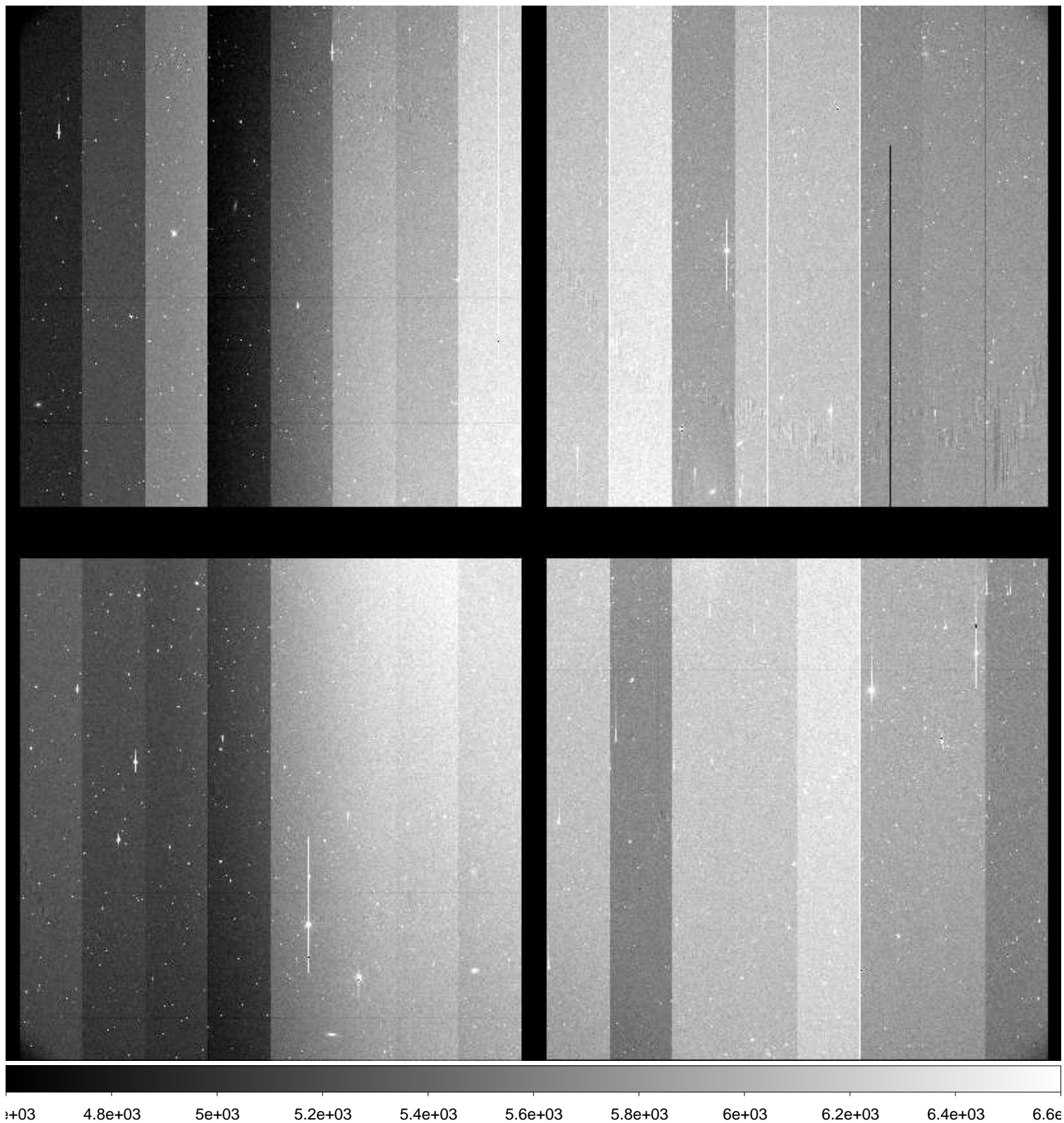

File Name : **xkmts.20170118.051487.fits** # 175 / 246 #
Project ID : NEO
Image Type : OBJECT
Object Name : **S03179-OC**
RA : 11:51:59.740
DEC : -03:00:01.30
Exposure Time : 246
Airmass : 1.46
Sidereal Time : 09:15:44
Filter ID : R
Observation Date : 2017-01-18T23:58:19
CCD Temperature : -108.51

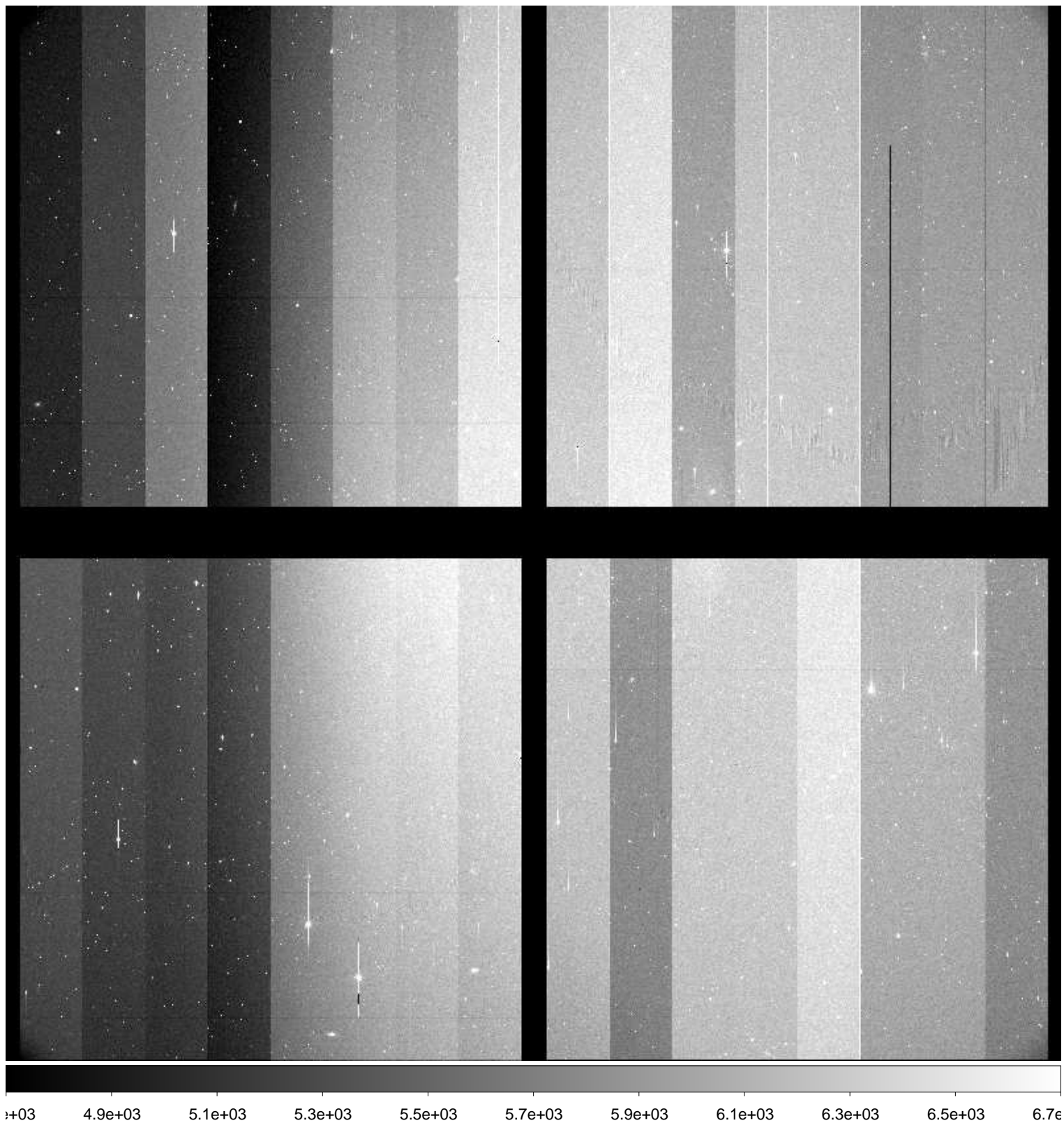

File Name : **xkmts.20170119.051488.fits** # 176 / 246 #
Project ID : NEO
Image Type : OBJECT
Object Name : **S11147-OC**
RA : 09:44:59.990
DEC : +00:59:59.90
Exposure Time : 30
Airmass : 1.20
Sidereal Time : 09:21:24
Filter ID : R
Observation Date : 2017-01-19T00:03:58
CCD Temperature : -108.45

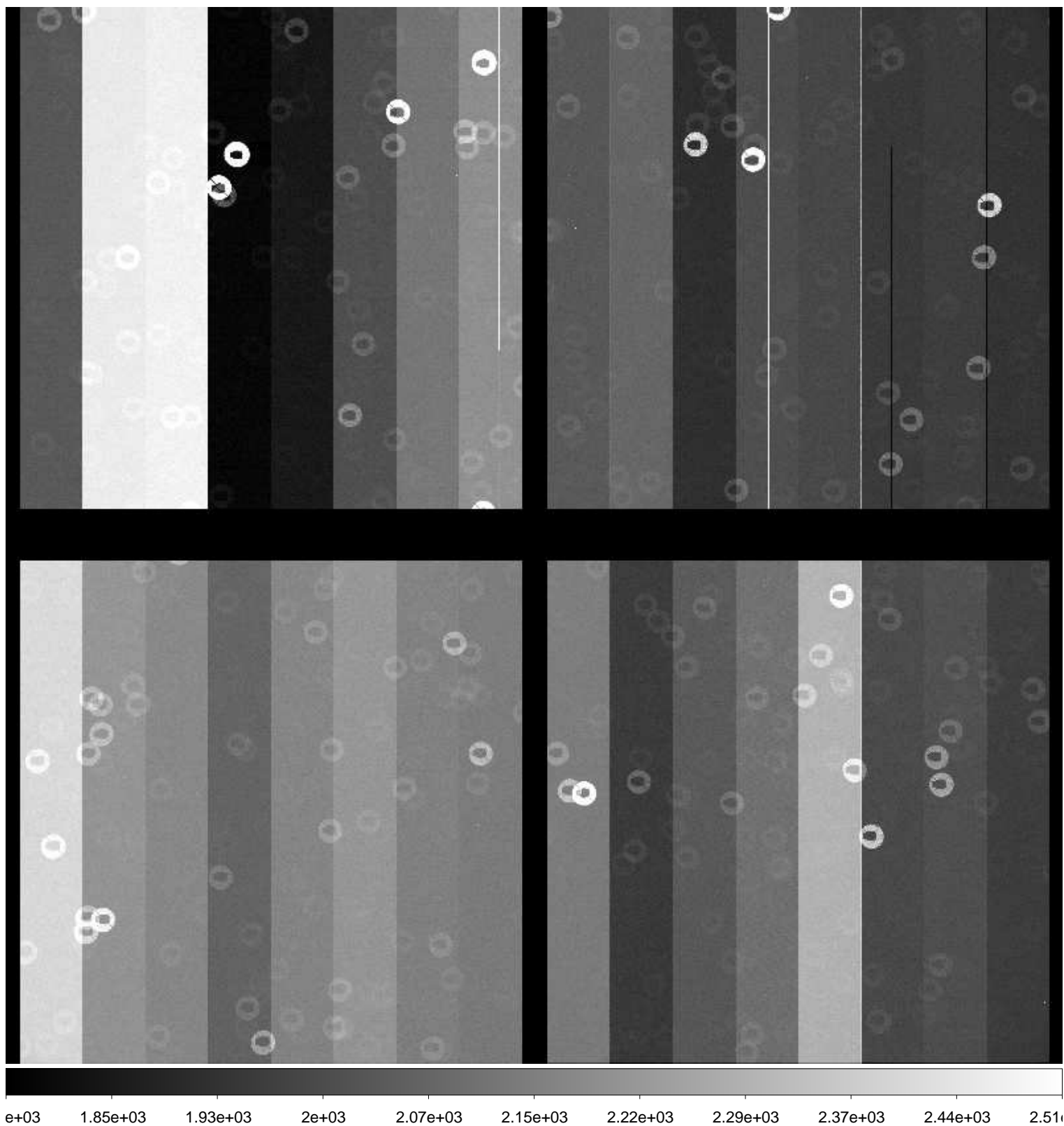

File Name : **xkmts.20170119.051489.fits** # 177 / 246 #
Project ID : NEO
Image Type : OBJECT
Object Name : **S11147-OC**
RA : 09:43:59.990
DEC : +00:59:59.90
Exposure Time : 30
Airmass : 1.20
Sidereal Time : 09:22:52
Filter ID : R
Observation Date : 2017-01-19T00:05:26
CCD Temperature : -108.44

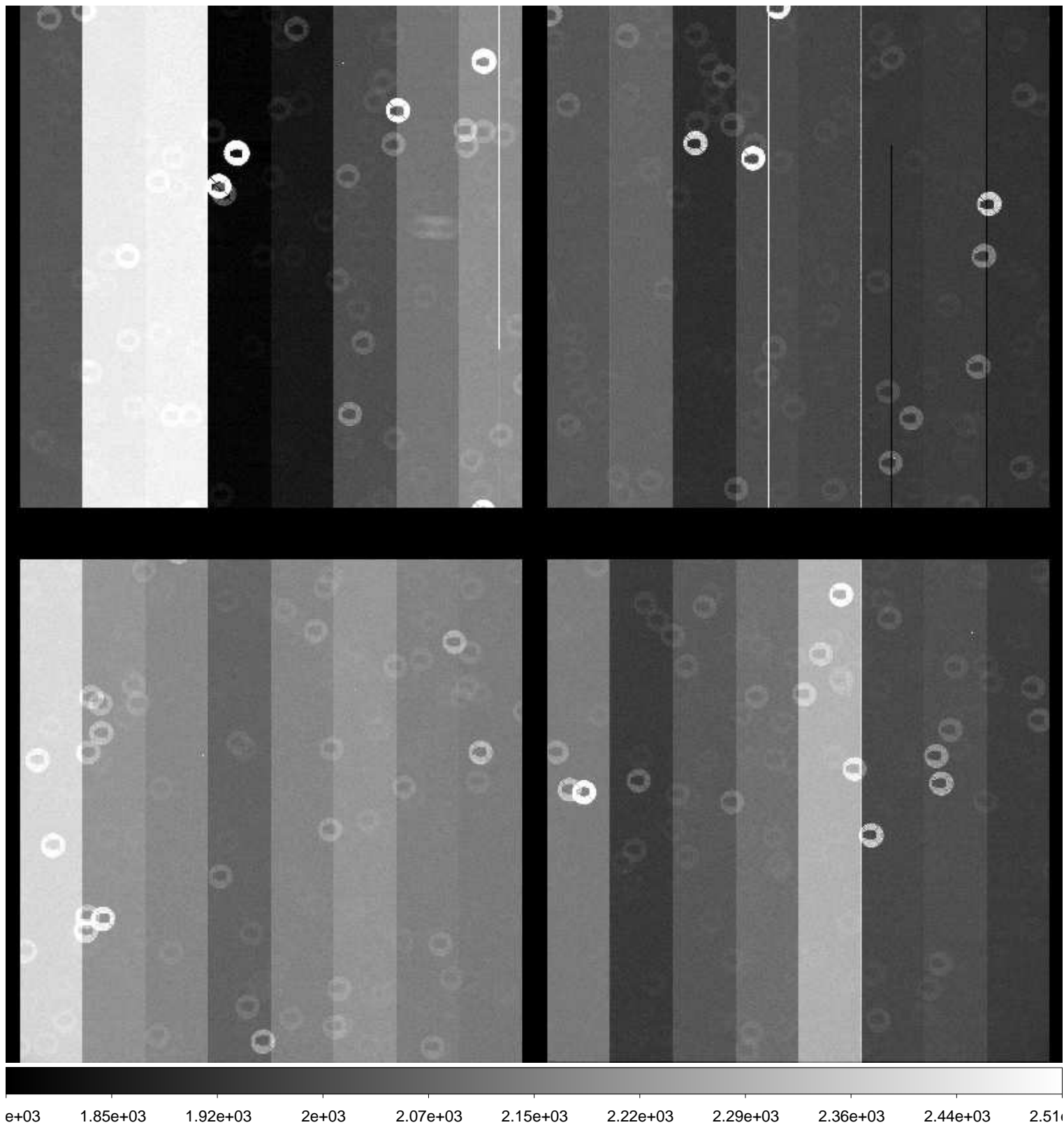

File Name : **xkmts.20170119.051490.fits** # 178 / 246 #
Project ID : NEO
Image Type : OBJECT
Object Name : **S11147-OC**
RA : 09:43:59.960
DEC : +00:59:59.80
Exposure Time : 30
Airmass : 1.20
Sidereal Time : 09:24:20
Filter ID : R
Observation Date : 2017-01-19T00:06:54
CCD Temperature : -108.29

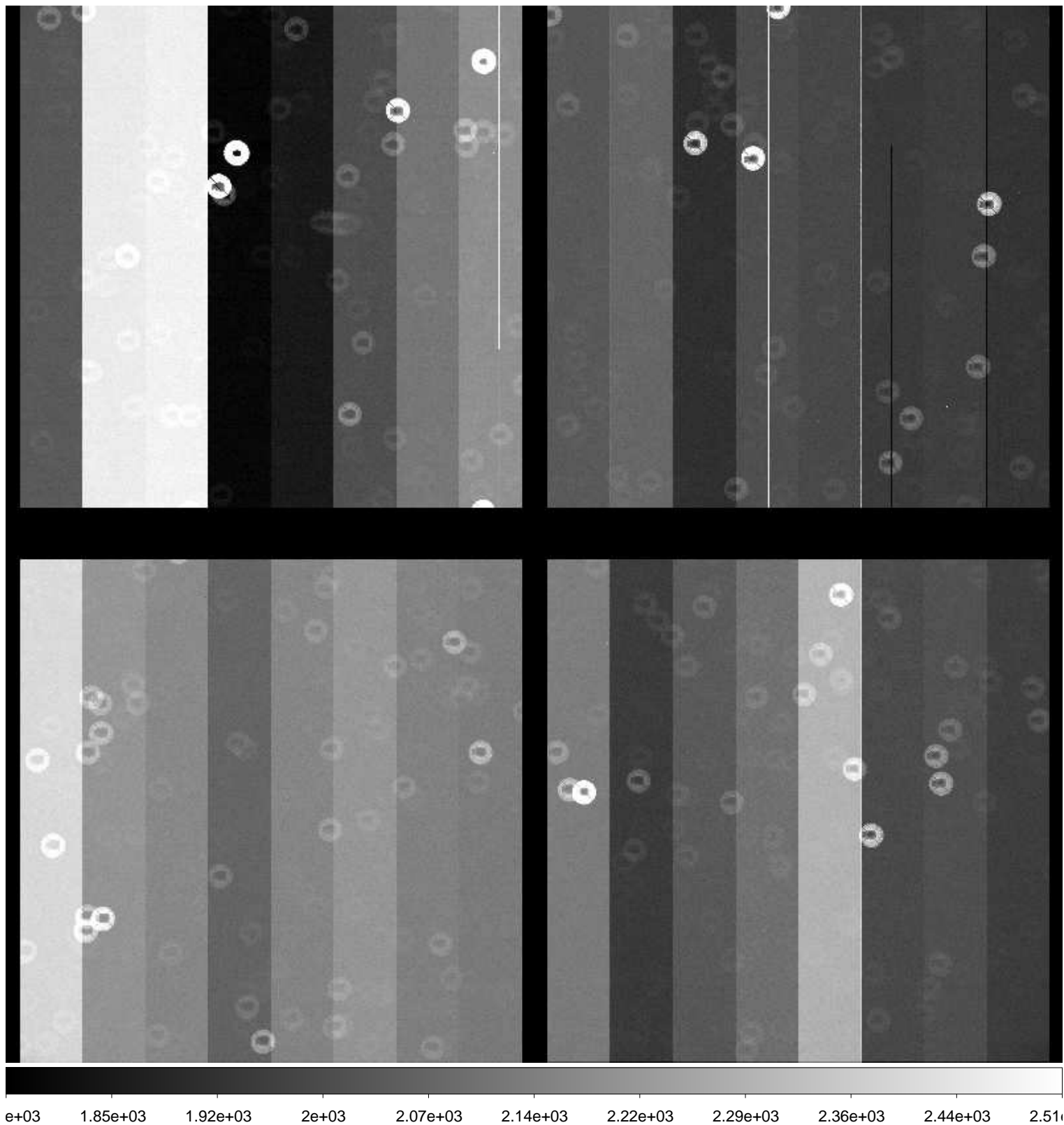

File Name : **xkmts.20170119.051491.fits** # 179 / 246 #
Project ID : NEO
Image Type : OBJECT
Object Name : **S11147-OC**
RA : 09:44:00.010
DEC : +01:00:00.00
Exposure Time : 30
Airmass : 1.20
Sidereal Time : 09:26:50
Filter ID : R
Observation Date : 2017-01-19T00:09:23
CCD Temperature : -108.42

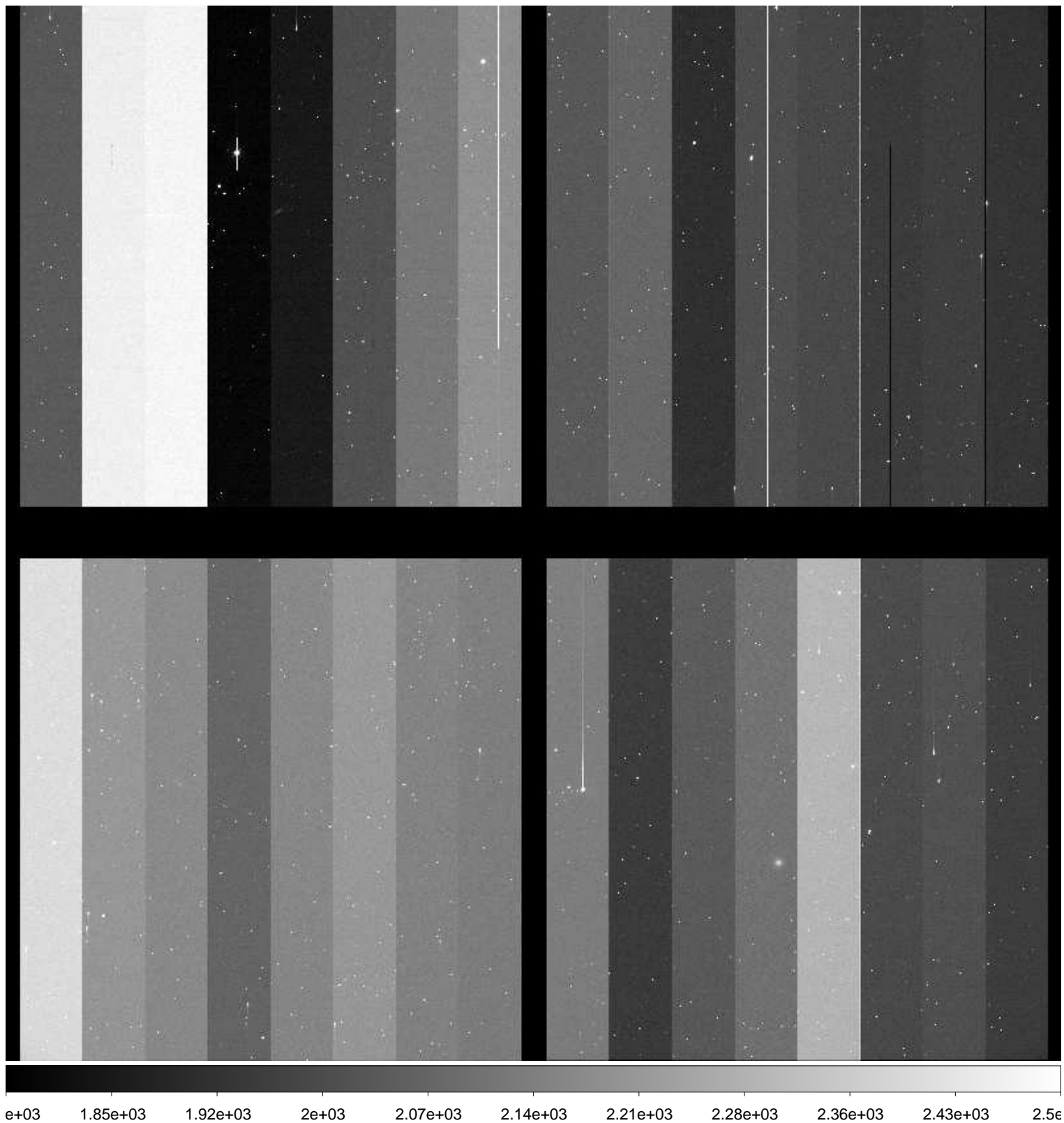

File Name : **xkmts.20170119.051492.fits** # 180 / 246 #
Project ID : NEO
Image Type : OBJECT
Object Name : **S11147-OC**
RA : 09:43:59.990
DEC : +01:00:00.00
Exposure Time : 30
Airmass : 1.20
Sidereal Time : 09:28:19
Filter ID : R
Observation Date : 2017-01-19T00:10:55
CCD Temperature : -108.44

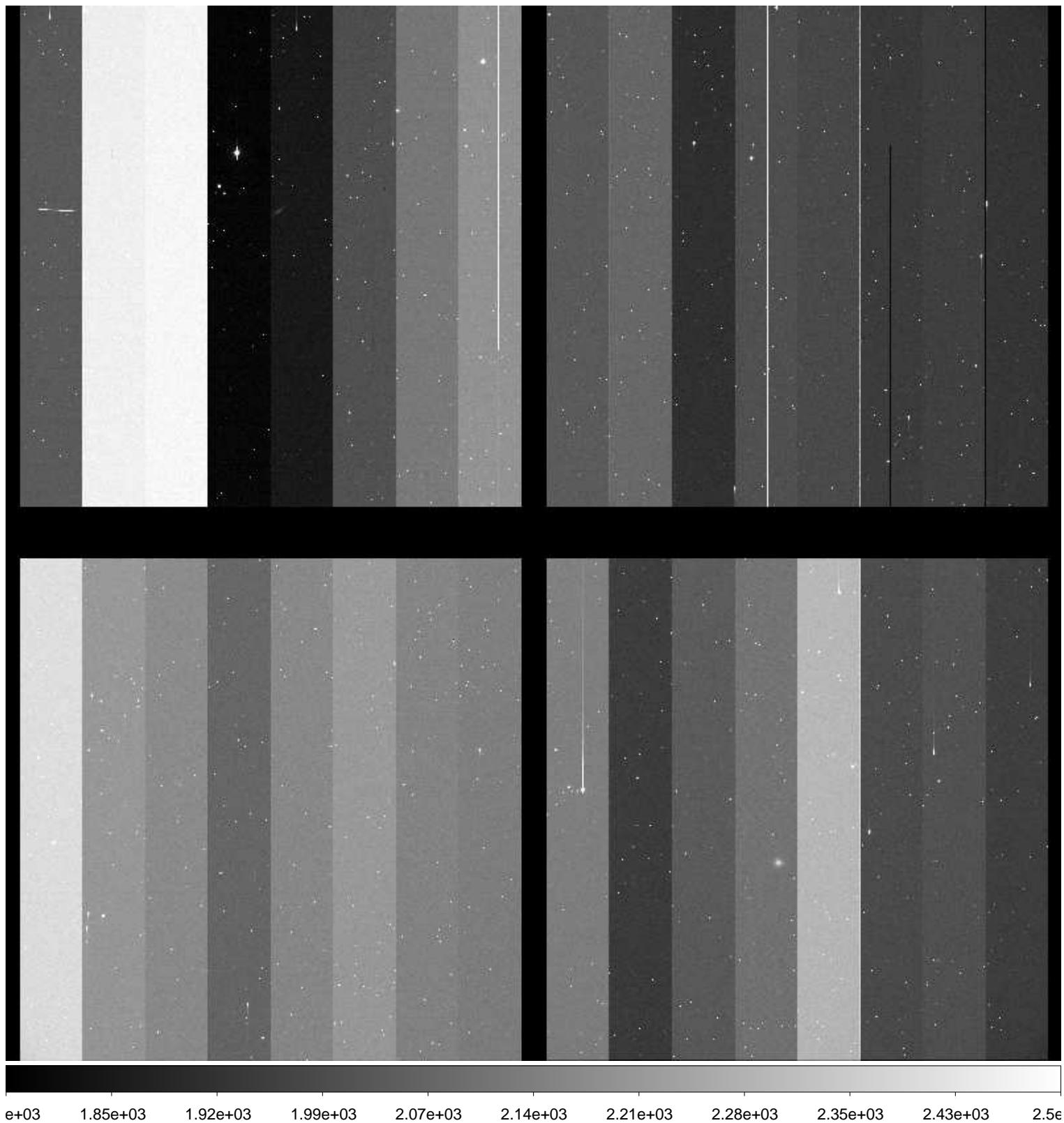

File Name : **xkmts.20170119.051493.fits** # 181 / 246 #
Project ID : NEO
Image Type : OBJECT
Object Name : **S11147-OC**
RA : 09:43:59.990
DEC : +01:00:00.00
Exposure Time : 30
Airmass : 1.20
Sidereal Time : 09:29:49
Filter ID : R
Observation Date : 2017-01-19T00:12:21
CCD Temperature : -108.47

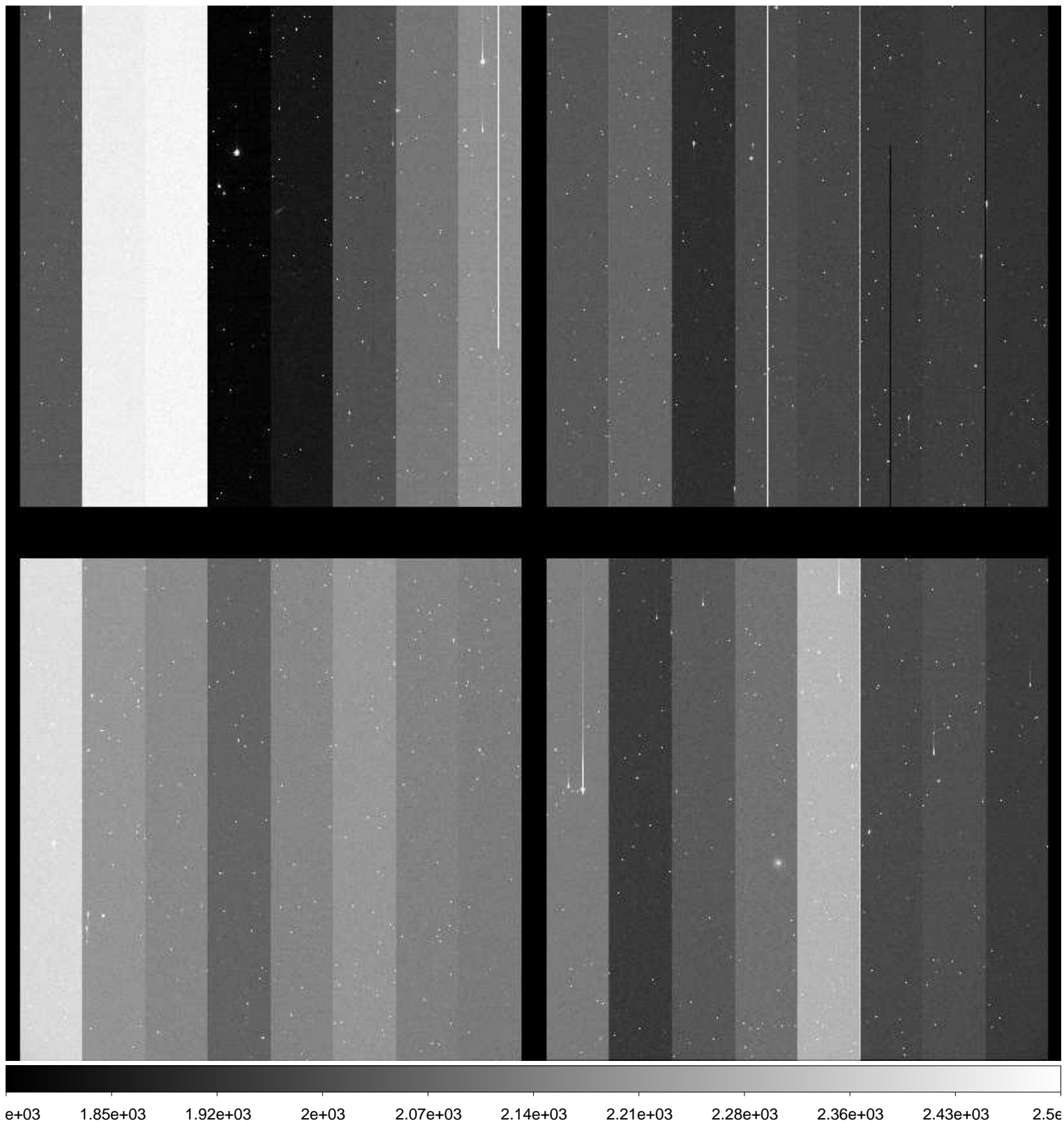

File Name : **xkmts.20170119.051494.fits** # 182 / 246 #
Project ID : NEO
Image Type : OBJECT
Object Name : **S03179-OC**
RA : 11:51:59.990
DEC : -03:00:00.00
Exposure Time : 246
Airmass : 1.39
Sidereal Time : 09:32:13
Filter ID : R
Observation Date : 2017-01-19T00:14:46
CCD Temperature : -108.48

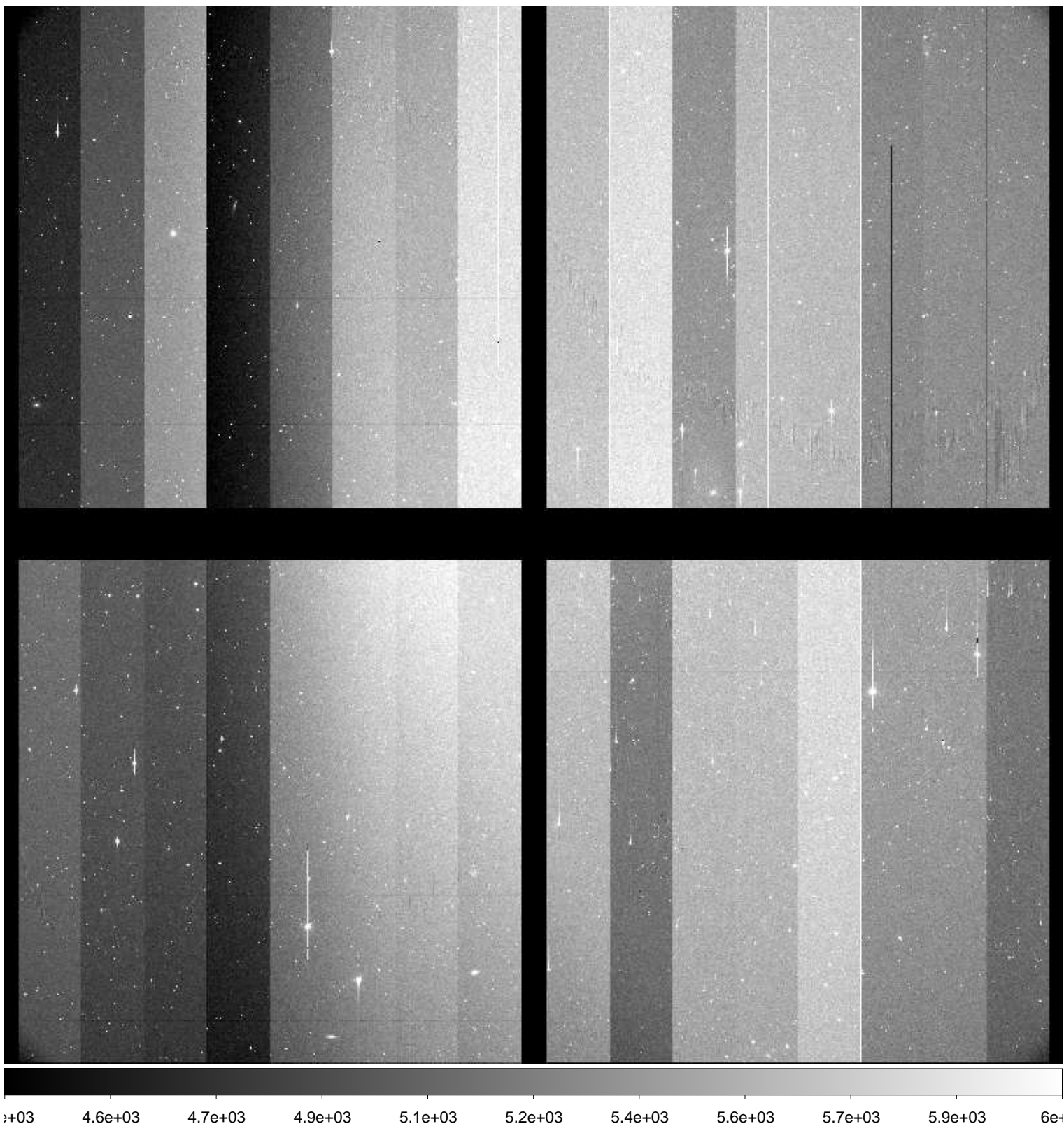

File Name : **xkmts.20170119.051495.fits** # 183 / 246 #
Project ID : NEO
Image Type : OBJECT
Object Name : **S03179-OC**
RA : 11:51:59.880
DEC : -03:00:00.50
Exposure Time : 246
Airmass : 1.37
Sidereal Time : 09:37:21
Filter ID : R
Observation Date : 2017-01-19T00:19:53
CCD Temperature : -108.52

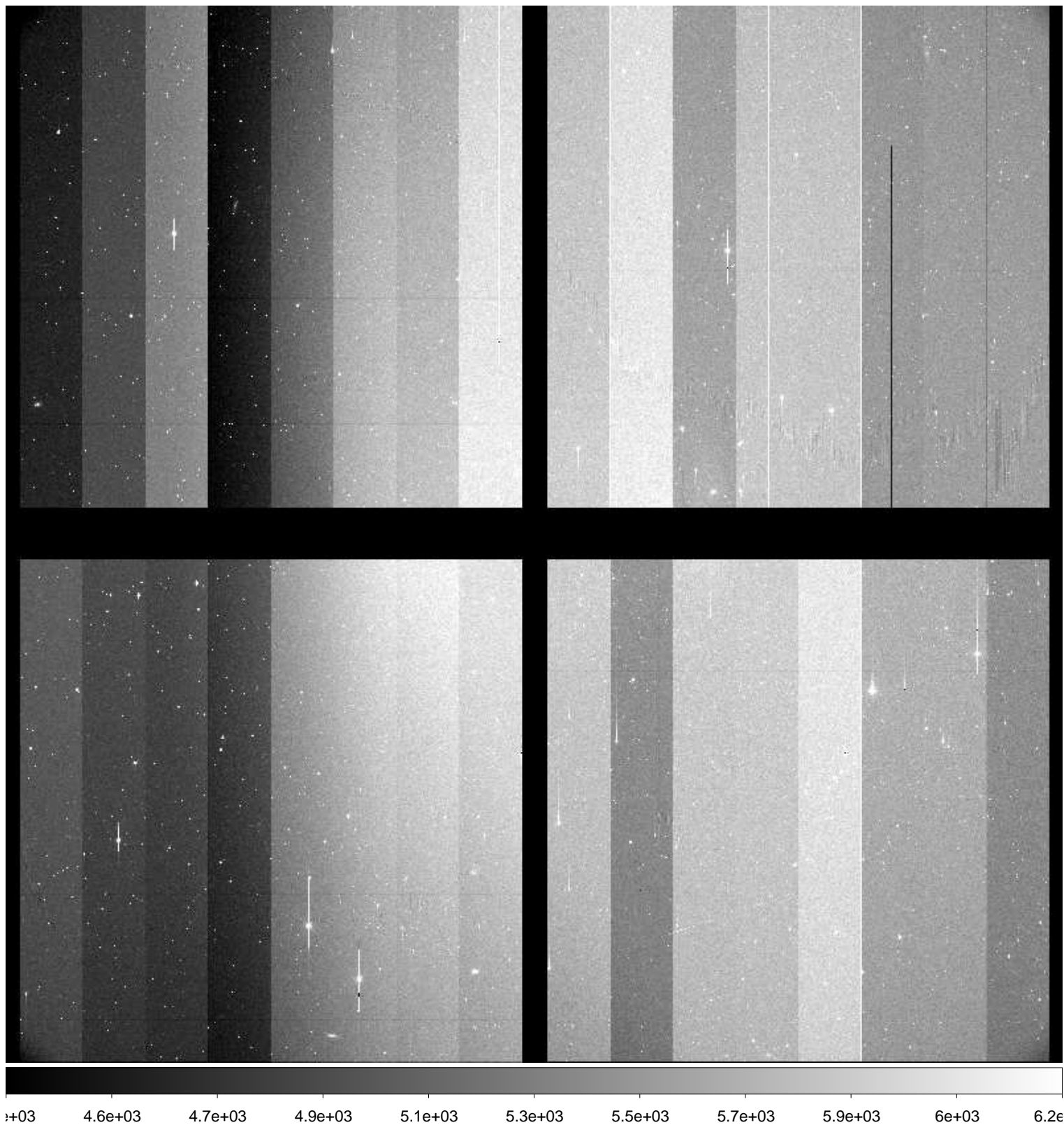

File Name : **xkmts.20170119.051496.fits** # 184 / 246 #
Project ID : NEO
Image Type : OBJECT
Object Name : **S03179-OC**
RA : 11:51:59.780
DEC : -03:00:01.00
Exposure Time : 246
Airmass : 1.35
Sidereal Time : 09:42:34
Filter ID : R
Observation Date : 2017-01-19T00:25:18
CCD Temperature : -108.42

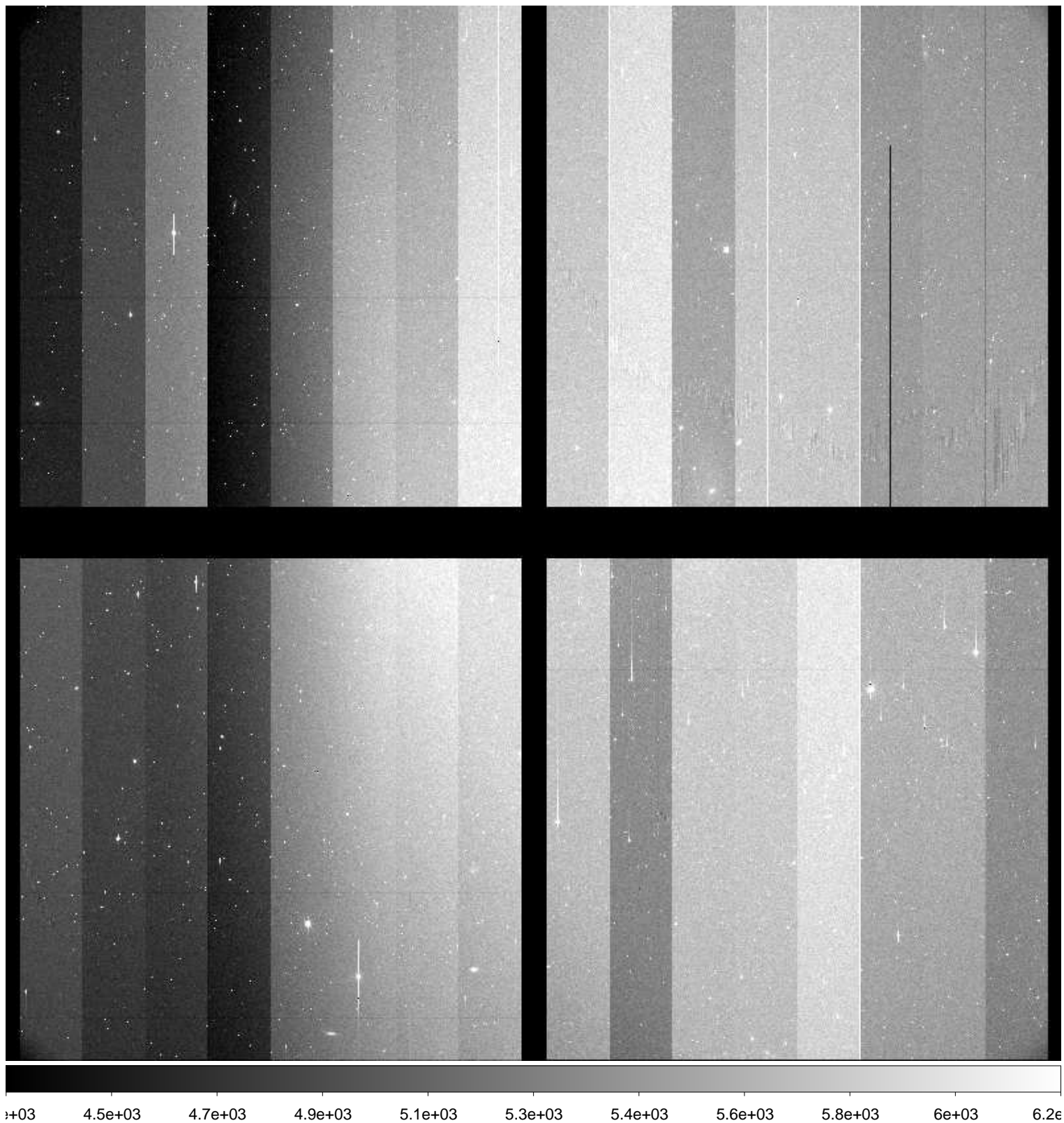

File Name : **xkmts.20170119.051497.fits** # 185 / 246 #
Project ID : NEO
Image Type : OBJECT
Object Name : **S11147-OC**
RA : 09:44:00.010
DEC : +00:59:59.80
Exposure Time : 30
Airmass : 1.19
Sidereal Time : 09:48:42
Filter ID : R
Observation Date : 2017-01-19T00:31:11
CCD Temperature : -108.64

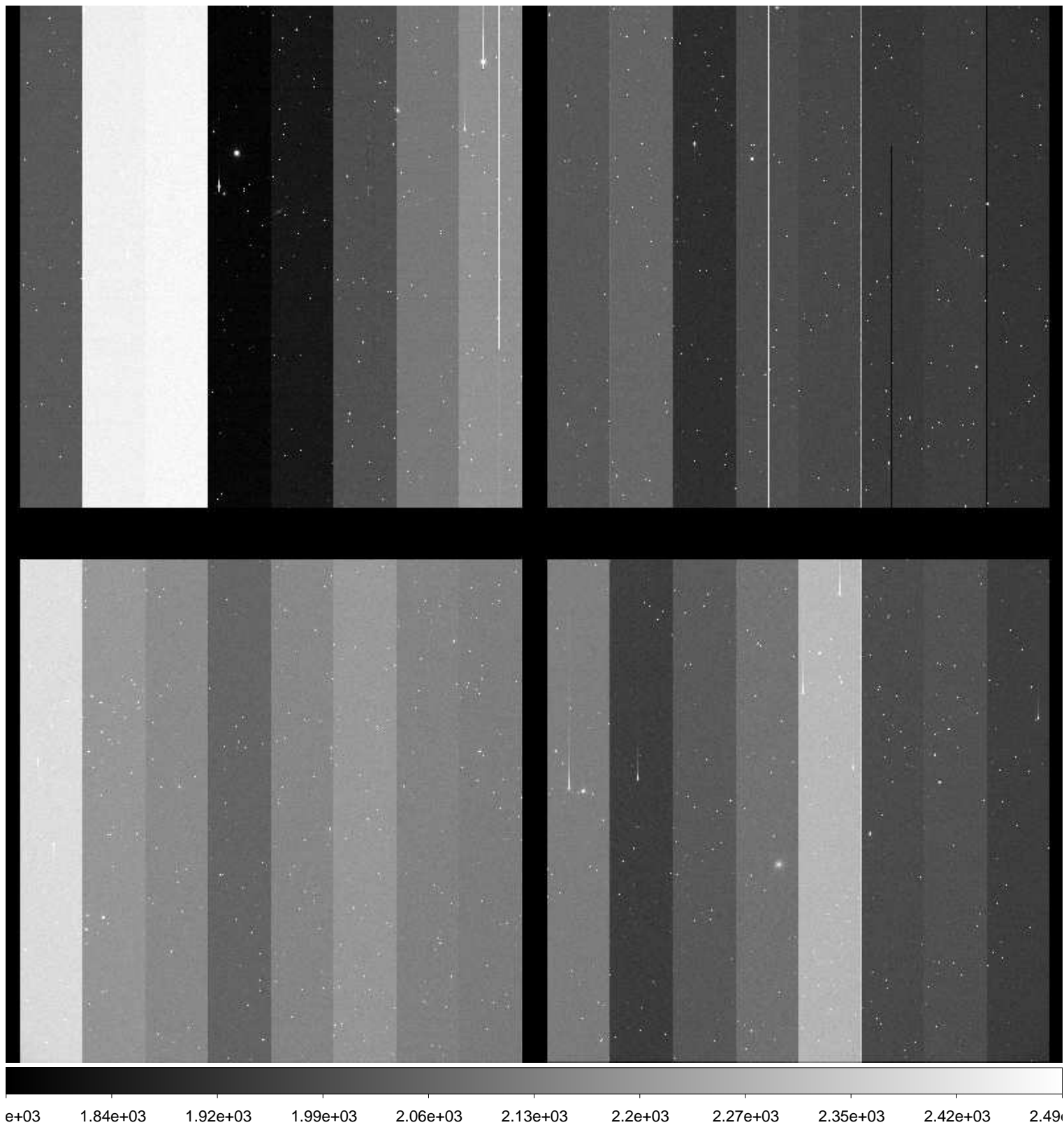

File Name : **xkmts.20170119.051498.fits** # 186 / 246 #
Project ID : NEO
Image Type : OBJECT
Object Name : **S11147-OC**
RA : 09:43:59.980
DEC : +00:59:59.90
Exposure Time : 30
Airmass : 1.19
Sidereal Time : 09:50:18
Filter ID : R
Observation Date : 2017-01-19T00:33:00
CCD Temperature : -108.64

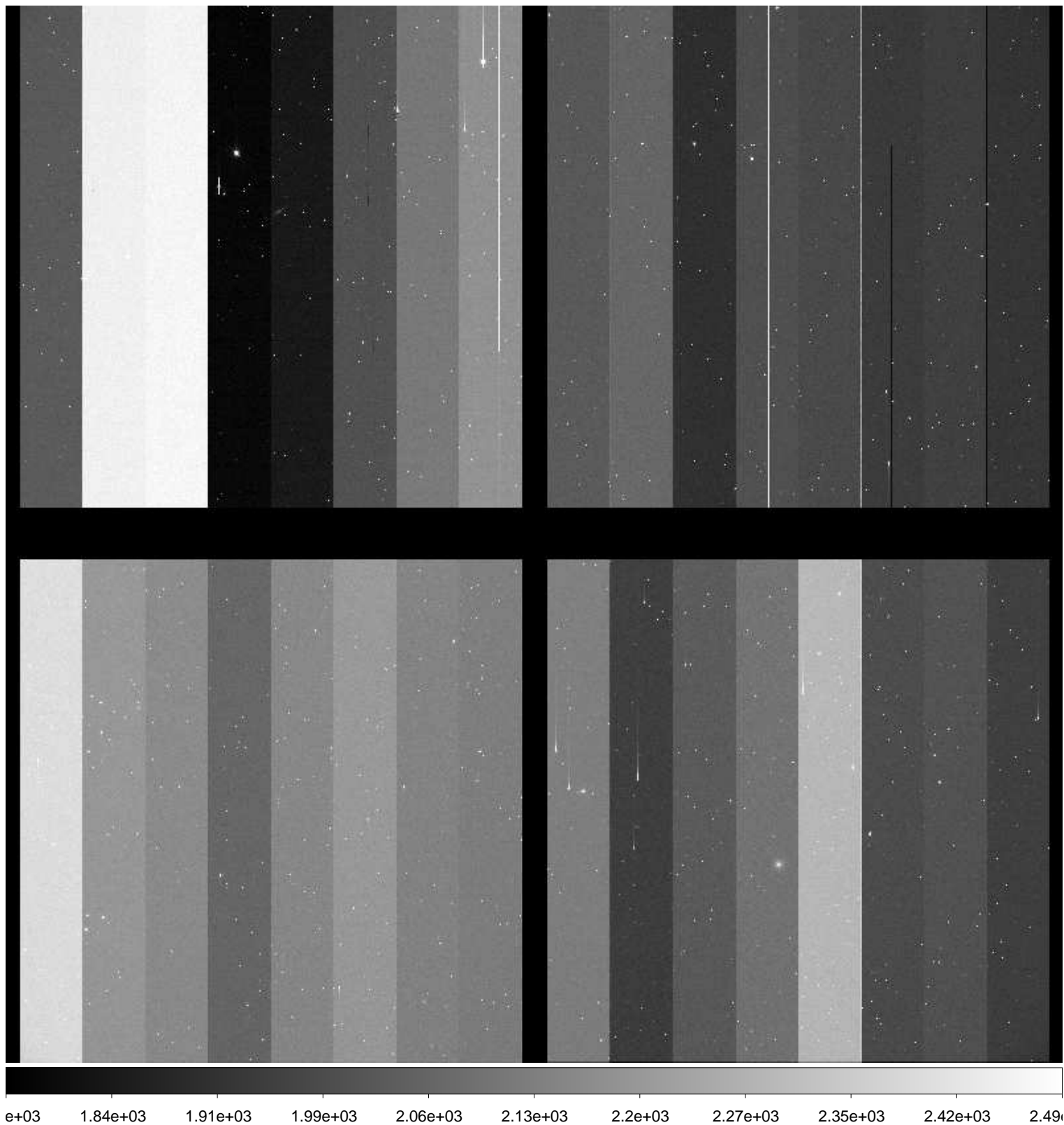

File Name : **xkmts.20170119.051499.fits** # 187 / 246 #
Project ID : NEO
Image Type : OBJECT
Object Name : **S11147-OC**
RA : 09:43:59.960
DEC : +00:59:59.80
Exposure Time : 30
Airmass : 1.19
Sidereal Time : 09:51:58
Filter ID : R
Observation Date : 2017-01-19T00:34:27
CCD Temperature : -108.65

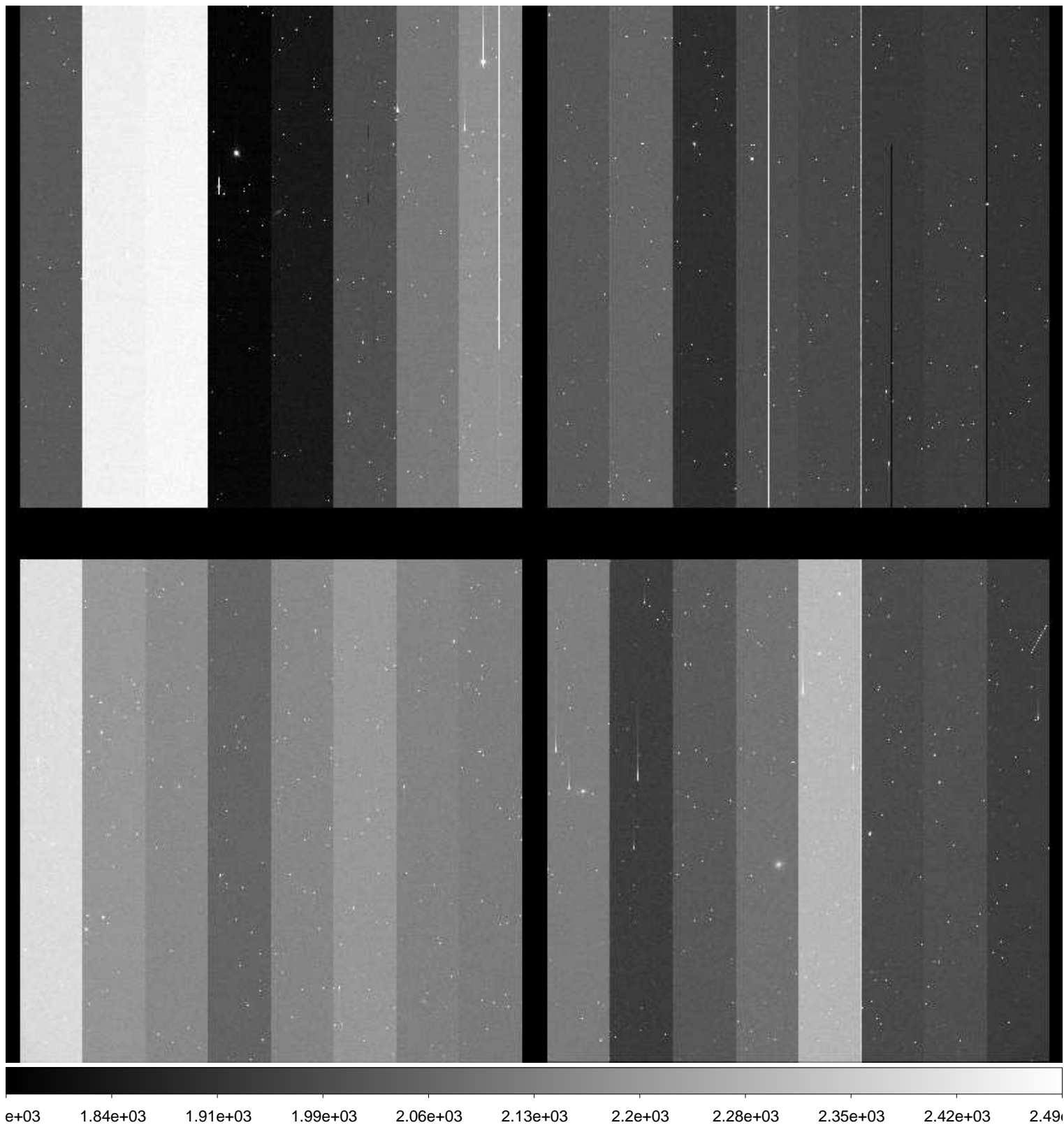

File Name : **xkmts.20170119.051500.fits** # 188 / 246 #
Project ID : NEO
Image Type : OBJECT
Object Name : **S03179-OC**
RA : 11:52:00.020
DEC : -02:59:59.90
Exposure Time : 246
Airmass : 1.31
Sidereal Time : 09:54:00
Filter ID : R
Observation Date : 2017-01-19T00:36:29
CCD Temperature : -108.46

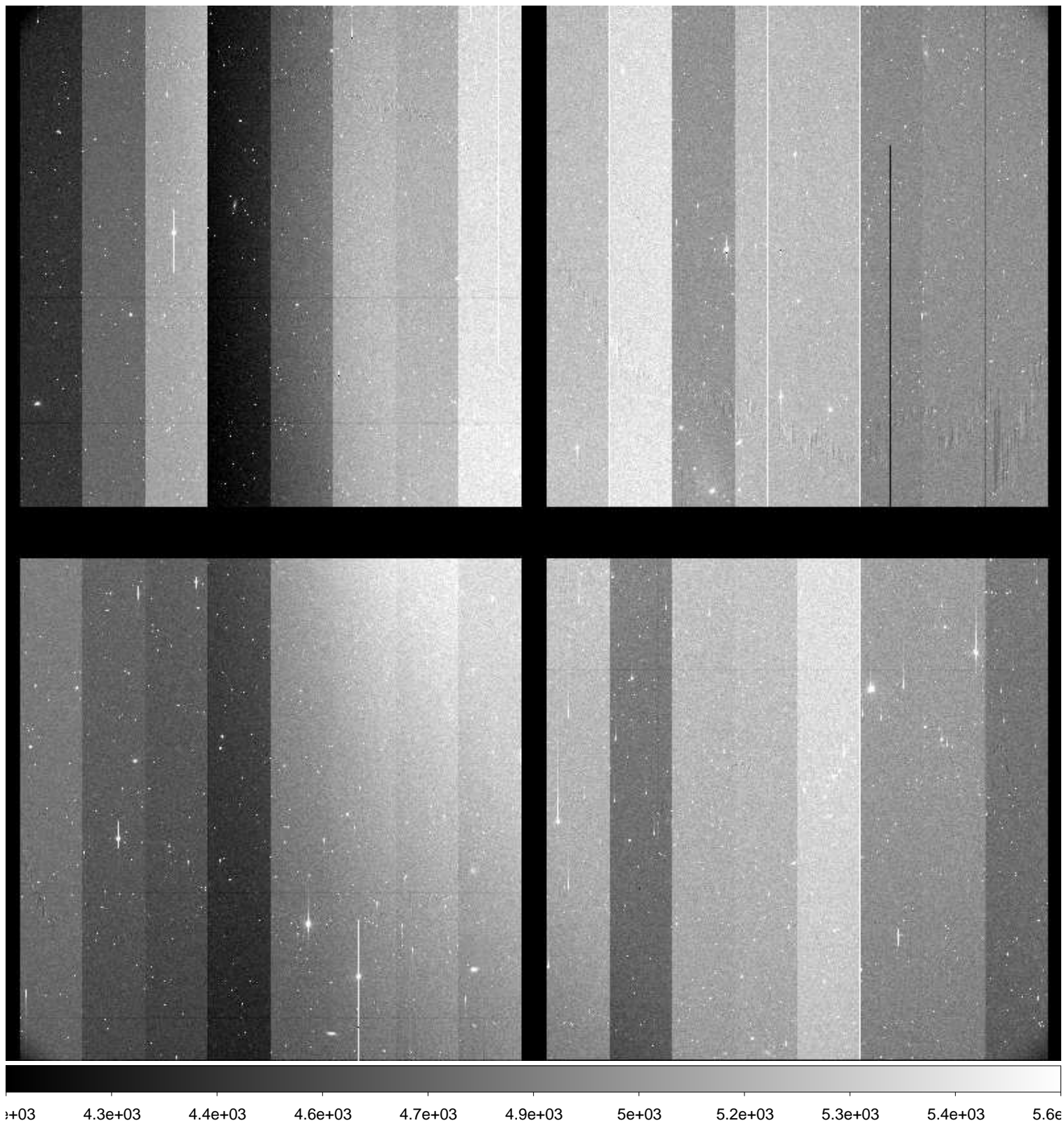

File Name : **xkmts.20170119.051501.fits** # 189 / 246 #
Project ID : NEO
Image Type : OBJECT
Object Name : **S03179-OC**
RA : 11:51:59.910
DEC : -03:00:00.30
Exposure Time : 246
Airmass : 1.30
Sidereal Time : 09:59:04
Filter ID : R
Observation Date : 2017-01-19T00:41:32
CCD Temperature : -108.62

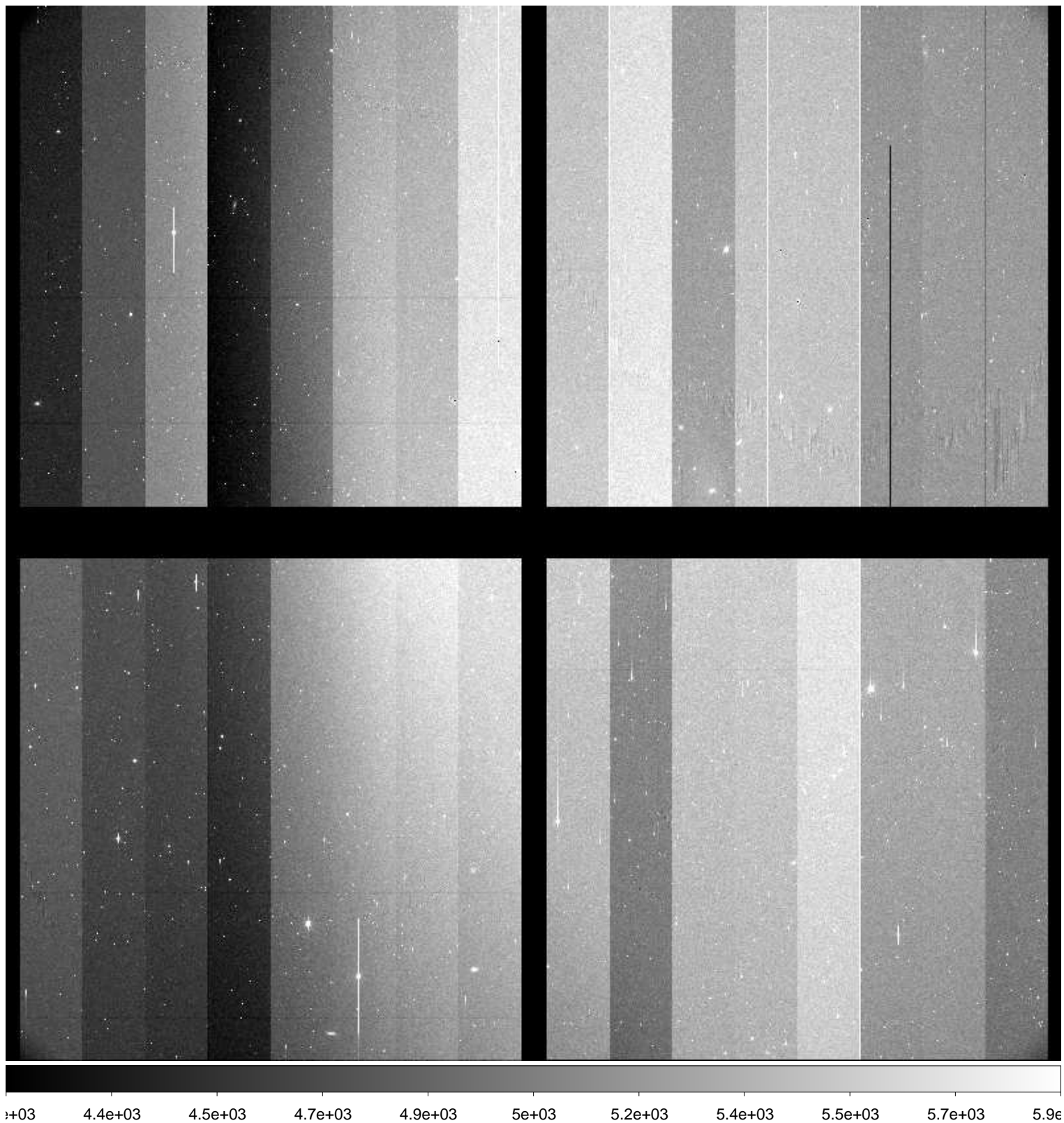

File Name : **xkmts.20170119.051502.fits** # 190 / 246 #
Project ID : NEO
Image Type : OBJECT
Object Name : **S03179-OC**
RA : 11:51:59.810
DEC : -03:00:00.60
Exposure Time : 246
Airmass : 1.28
Sidereal Time : 10:04:11
Filter ID : R
Observation Date : 2017-01-19T00:46:38
CCD Temperature : -108.65

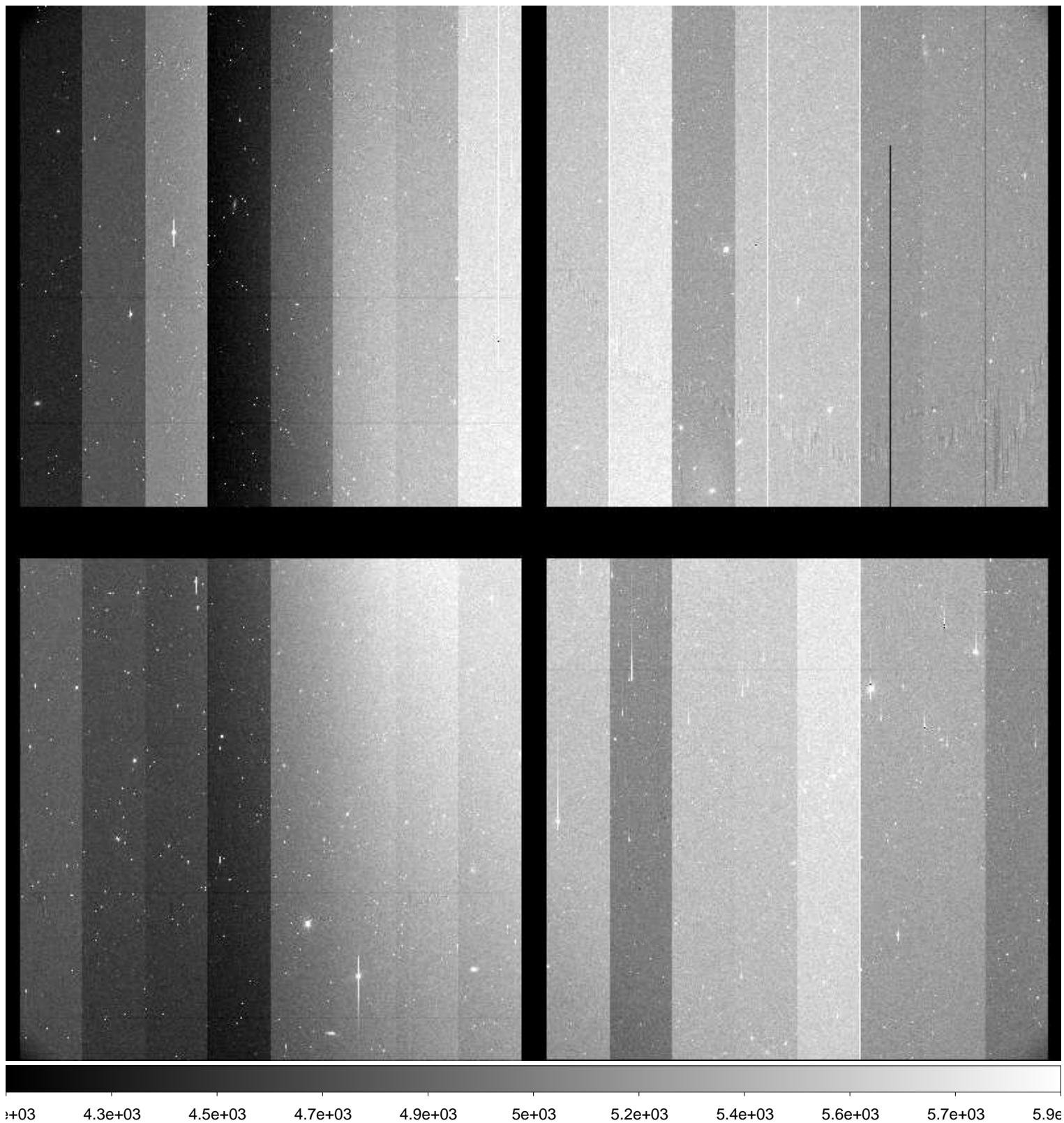

File Name : **xkmts.20170119.051503.fits** # 191 / 246 #
Project ID : NEO
Image Type : OBJECT
Object Name : **S11147-OC**
RA : 09:44:00.010
DEC : +00:59:59.90
Exposure Time : 30
Airmass : 1.20
Sidereal Time : 10:09:53
Filter ID : R
Observation Date : 2017-01-19T00:52:19
CCD Temperature : -108.5

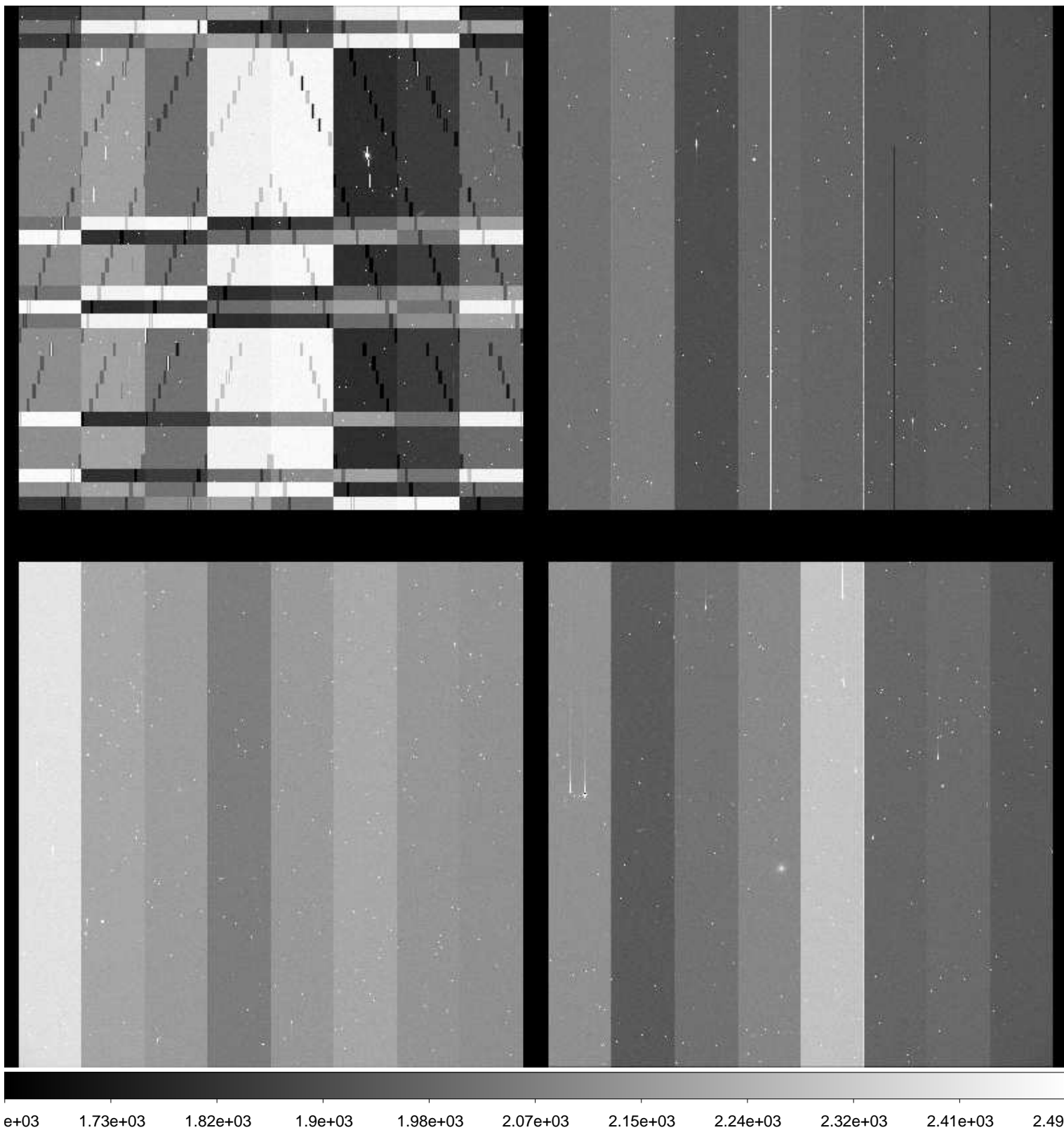

File Name : **xkmts.20170119.051504.fits** # 192 / 246 #
Project ID : NEO
Image Type : OBJECT
Object Name : **S11147-OC**
RA : 09:43:59.990
DEC : +00:59:59.90
Exposure Time : 30
Airmass : 1.20
Sidereal Time : 10:11:31
Filter ID : R
Observation Date : 2017-01-19T00:54:11
CCD Temperature : -108.62

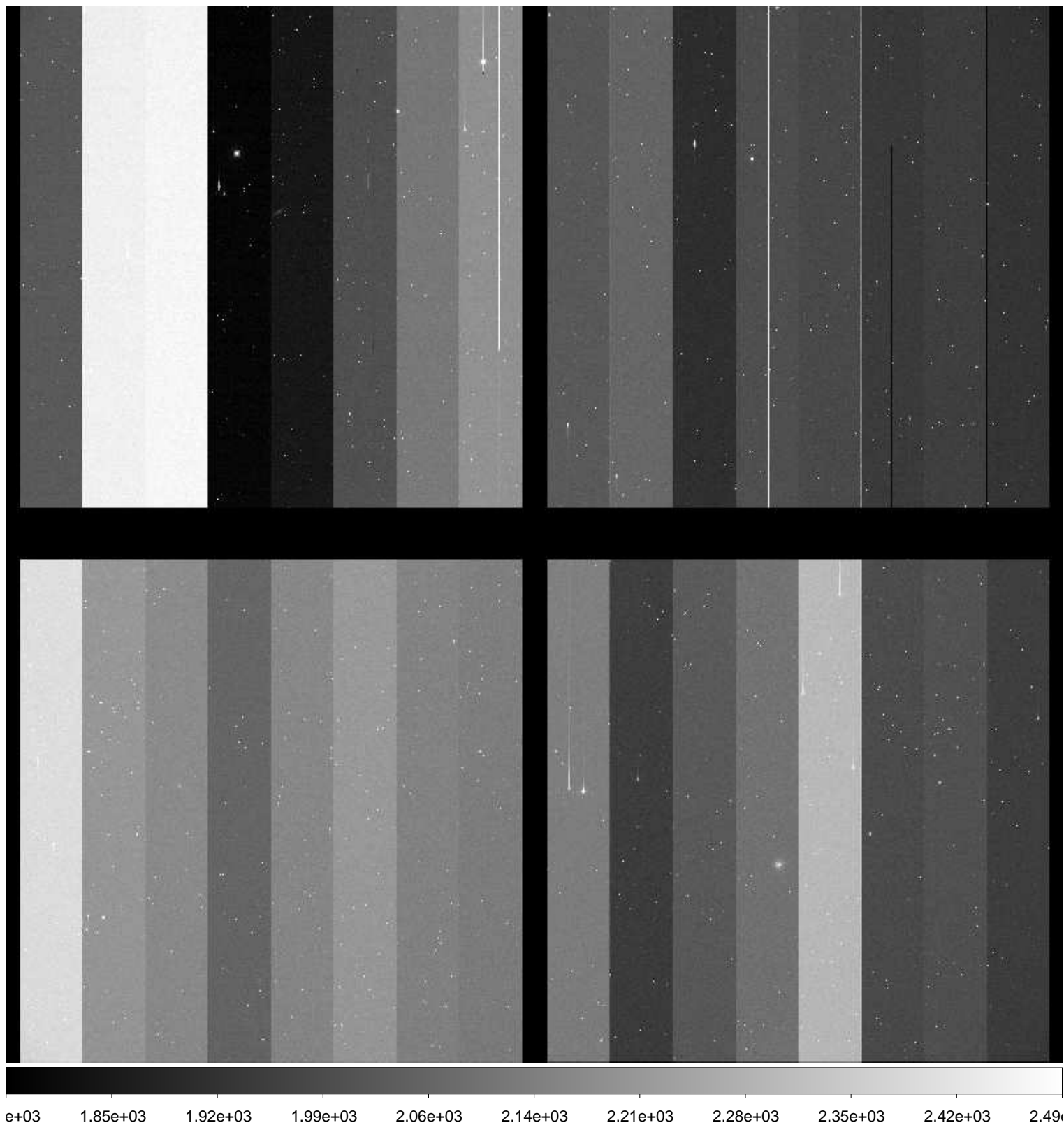

File Name : **xkmts.20170119.051505.fits** # 193 / 246 #
Project ID : NEO
Image Type : OBJECT
Object Name : **S11147-OC**
RA : 09:44:16.860
DEC : +01:00:00.10
Exposure Time : 30
Airmass : 1.20
Sidereal Time : 10:13:14
Filter ID : R
Observation Date : 2017-01-19T00:55:40
CCD Temperature : -108.69

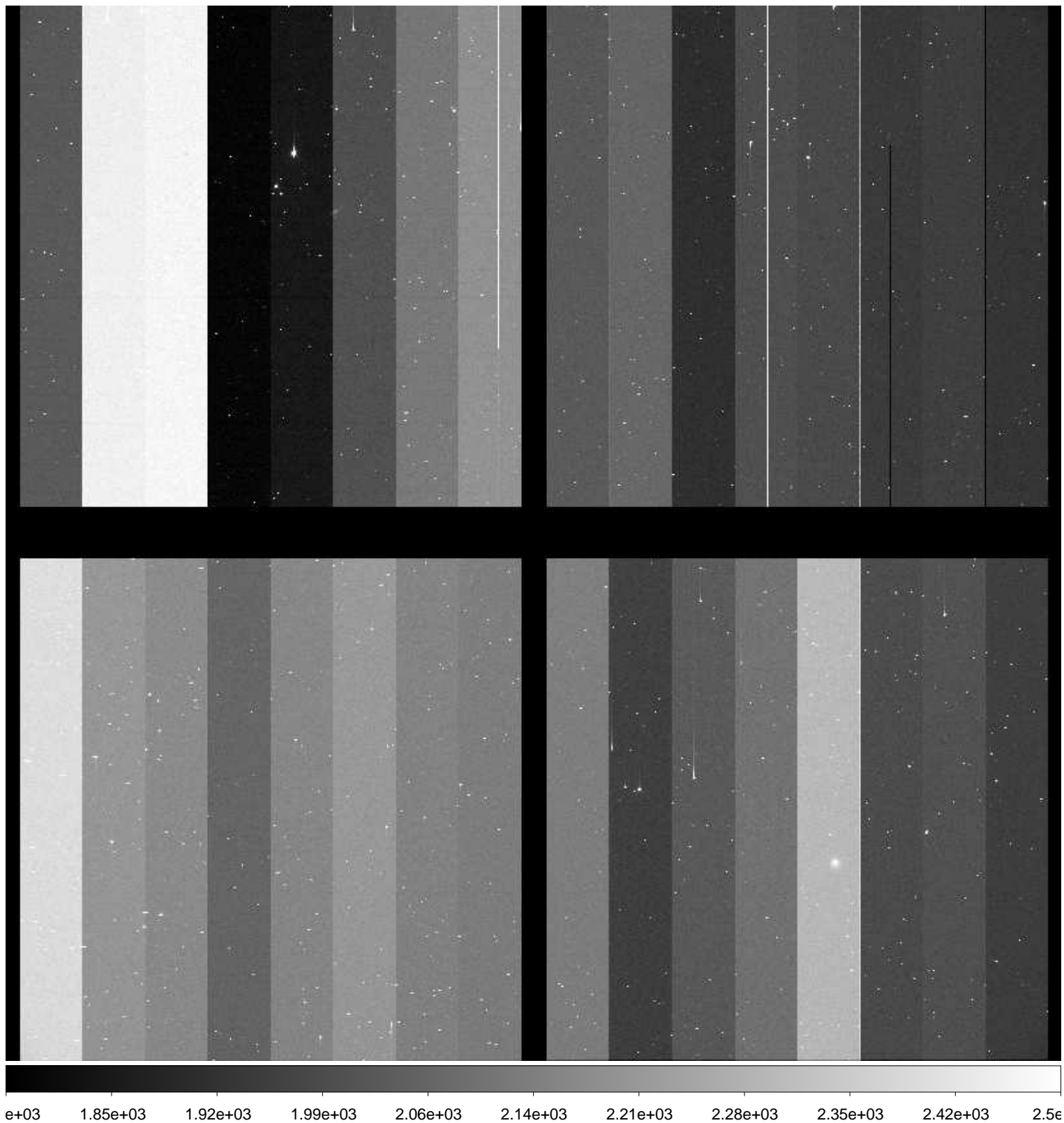

File Name : **xkmts.20170119.051506.fits** # 194 / 246 #
Project ID : NEO
Image Type : OBJECT
Object Name : **S11147-OC**
RA : 09:44:00.020
DEC : +01:00:00.00
Exposure Time : 30
Airmass : 1.20
Sidereal Time : 10:15:04
Filter ID : R
Observation Date : 2017-01-19T00:57:29
CCD Temperature : -108.74

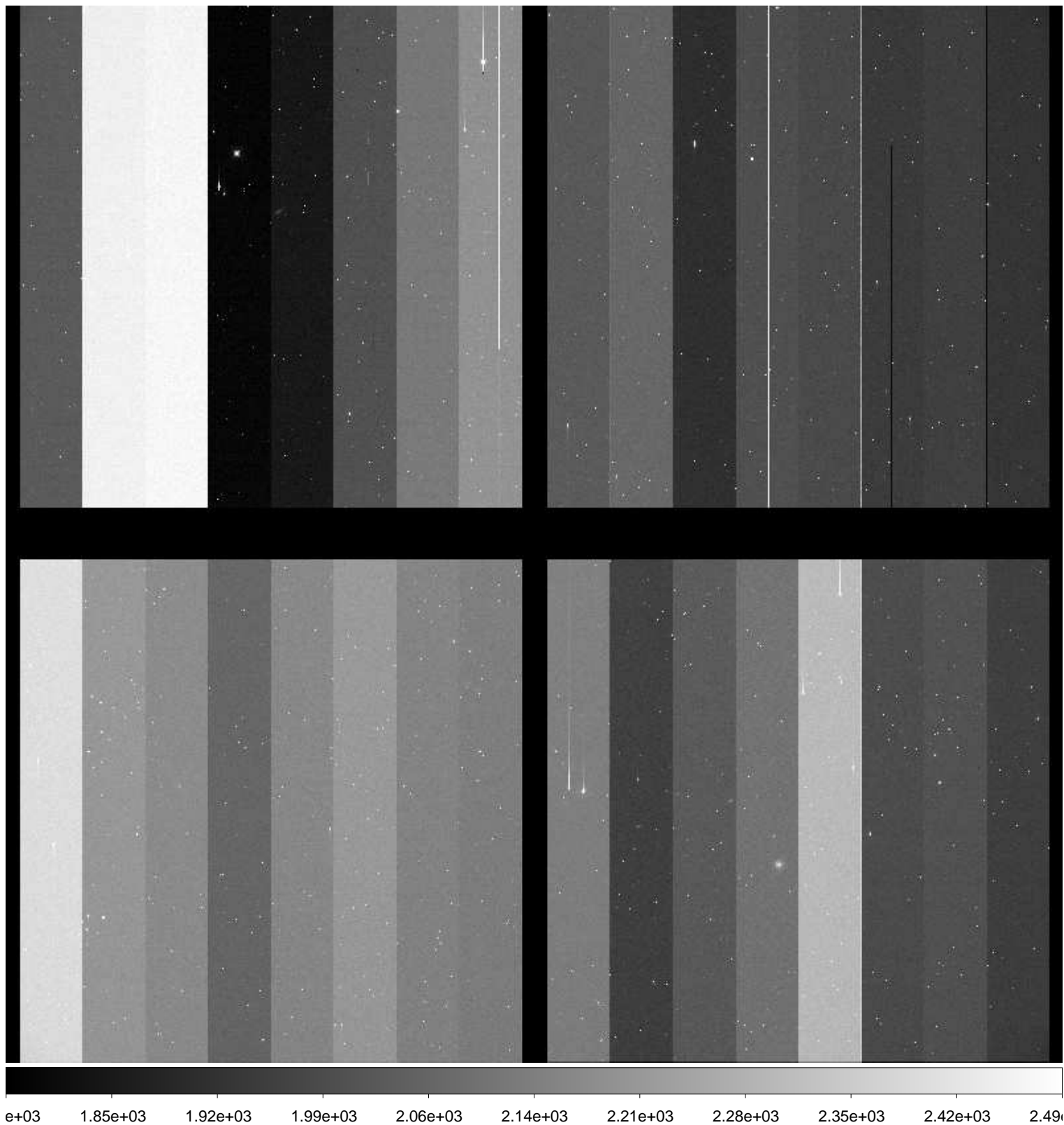

File Name : **xkmts.20170119.051507.fits** # 195 / 246 #
Project ID : NEO
Image Type : OBJECT
Object Name : **S11147-OC**
RA : 09:44:00.010
DEC : +01:00:00.00
Exposure Time : 30
Airmass : 1.21
Sidereal Time : 10:16:43
Filter ID : R
Observation Date : 2017-01-19T00:59:20
CCD Temperature : -108.73

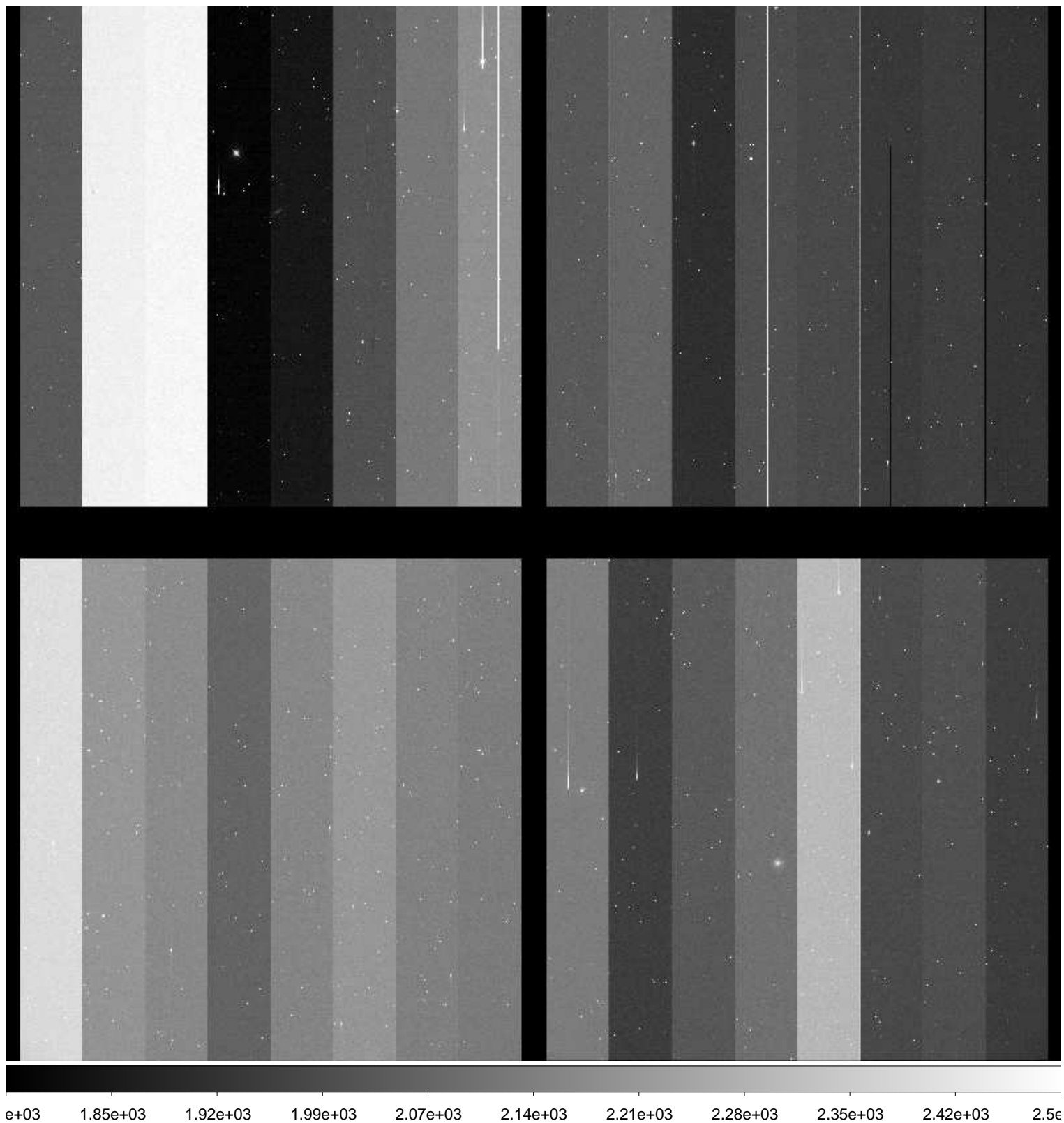

File Name : **xkmts.20170119.051508.fits** # 196 / 246 #
Project ID : NEO
Image Type : OBJECT
Object Name : **S03179-OC**
RA : 11:52:00.010
DEC : -02:59:59.90
Exposure Time : 246
Airmass : 1.24
Sidereal Time : 10:19:01
Filter ID : R
Observation Date : 2017-01-19T01:01:26
CCD Temperature : -108.77

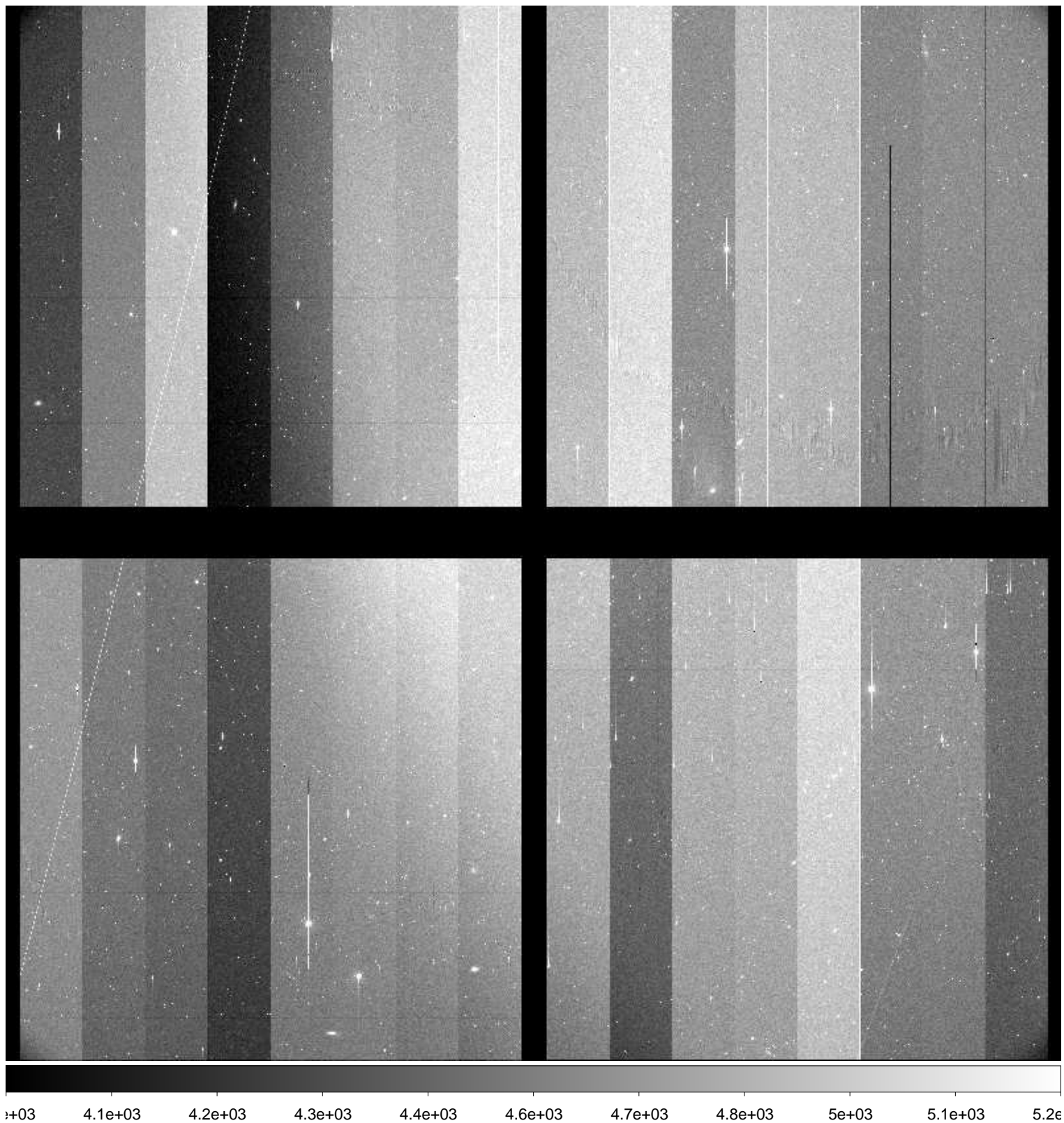

File Name : **xkmts.20170119.051509.fits** # 197 / 246 #
Project ID : NEO
Image Type : OBJECT
Object Name : **S03179-OC**
RA : 11:51:59.910
DEC : -03:00:00.10
Exposure Time : 246
Airmass : 1.23
Sidereal Time : 10:24:11
Filter ID : R
Observation Date : 2017-01-19T01:06:48
CCD Temperature : -108.84

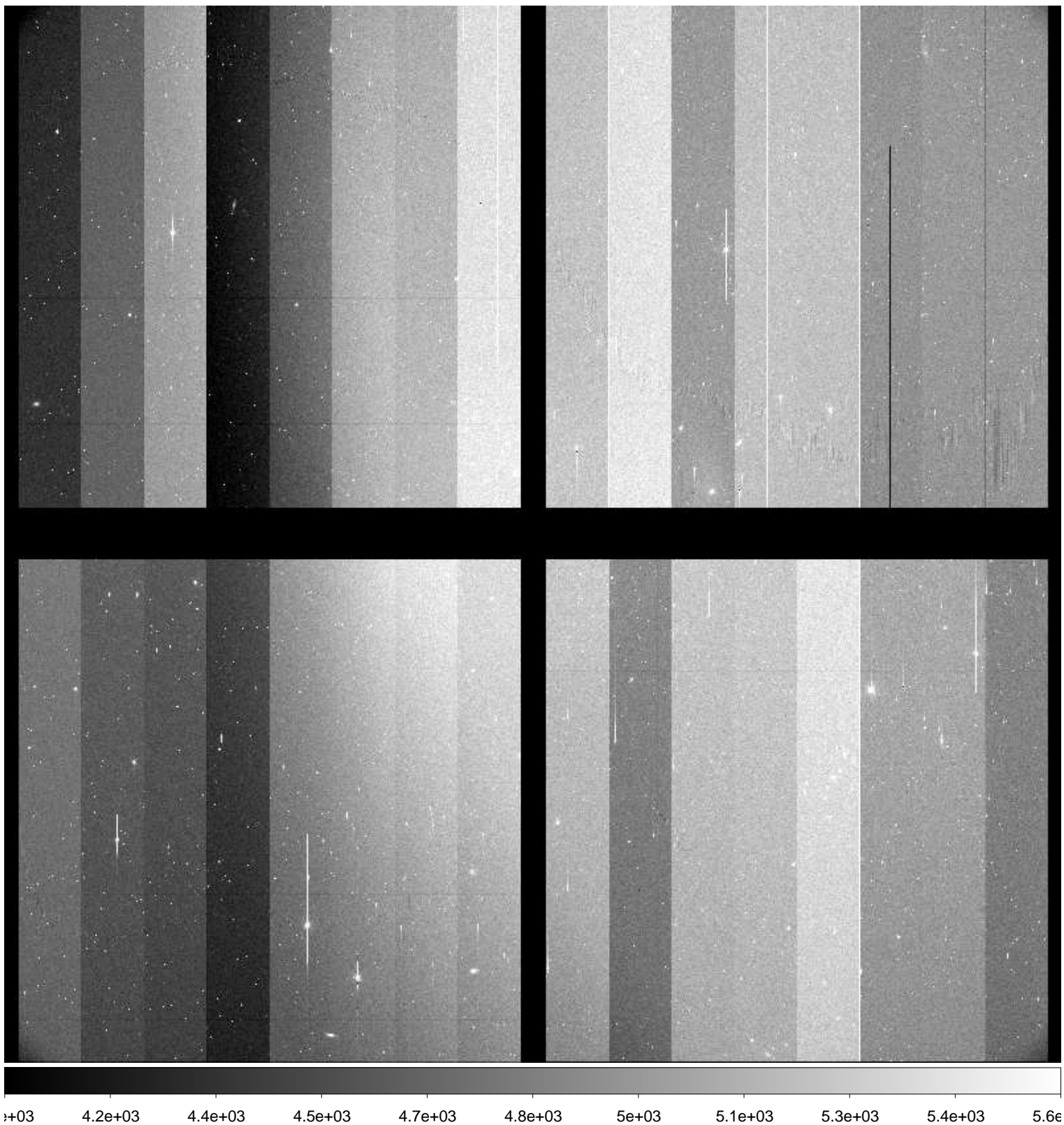

File Name : **xkmts.20170119.051510.fits** # 198 / 246 #
Project ID : NEO
Image Type : OBJECT
Object Name : **S03179-OC**
RA : 11:51:59.840
DEC : -03:00:00.50
Exposure Time : 246
Airmass : 1.22
Sidereal Time : 10:29:35
Filter ID : R
Observation Date : 2017-01-19T01:12:11
CCD Temperature : -108.83

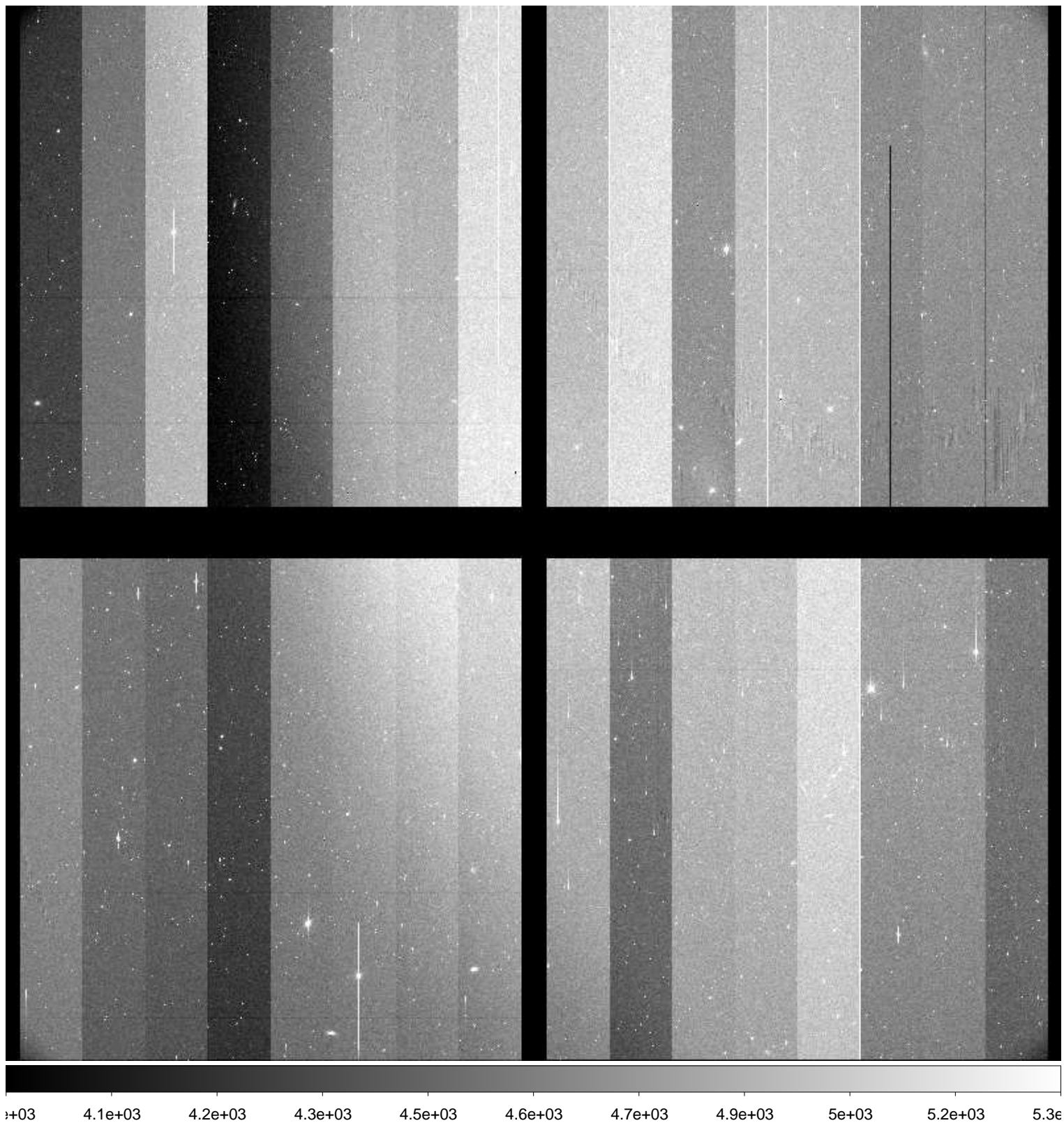

File Name : **xkmts.20170119.051511.fits** # 199 / 246 #
Project ID : NEO
Image Type : OBJECT
Object Name : **S11147-OC**
RA : 09:44:00.000
DEC : +00:59:59.90
Exposure Time : 30
Airmass : 1.22
Sidereal Time : 10:35:31
Filter ID : R
Observation Date : 2017-01-19T01:17:54
CCD Temperature : -108.89

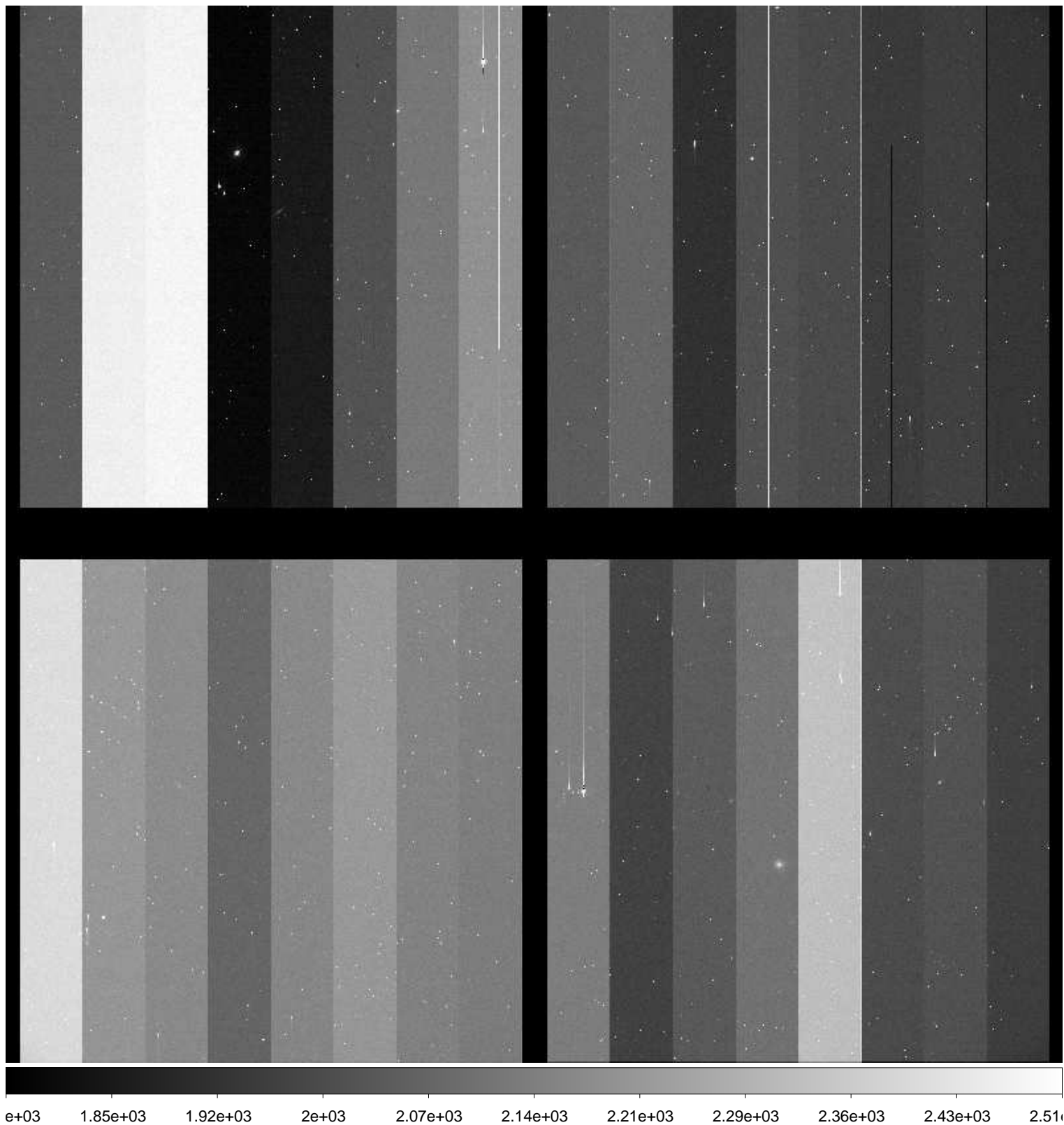

File Name : **xkmts.20170119.051512.fits** # 200 / 246 #
Project ID : NEO
Image Type : OBJECT
Object Name : **S11147-OC**
RA : 09:43:59.990
DEC : +01:00:00.00
Exposure Time : 30
Airmass : 1.23
Sidereal Time : 10:37:03
Filter ID : R
Observation Date : 2017-01-19T01:19:26
CCD Temperature : -108.88

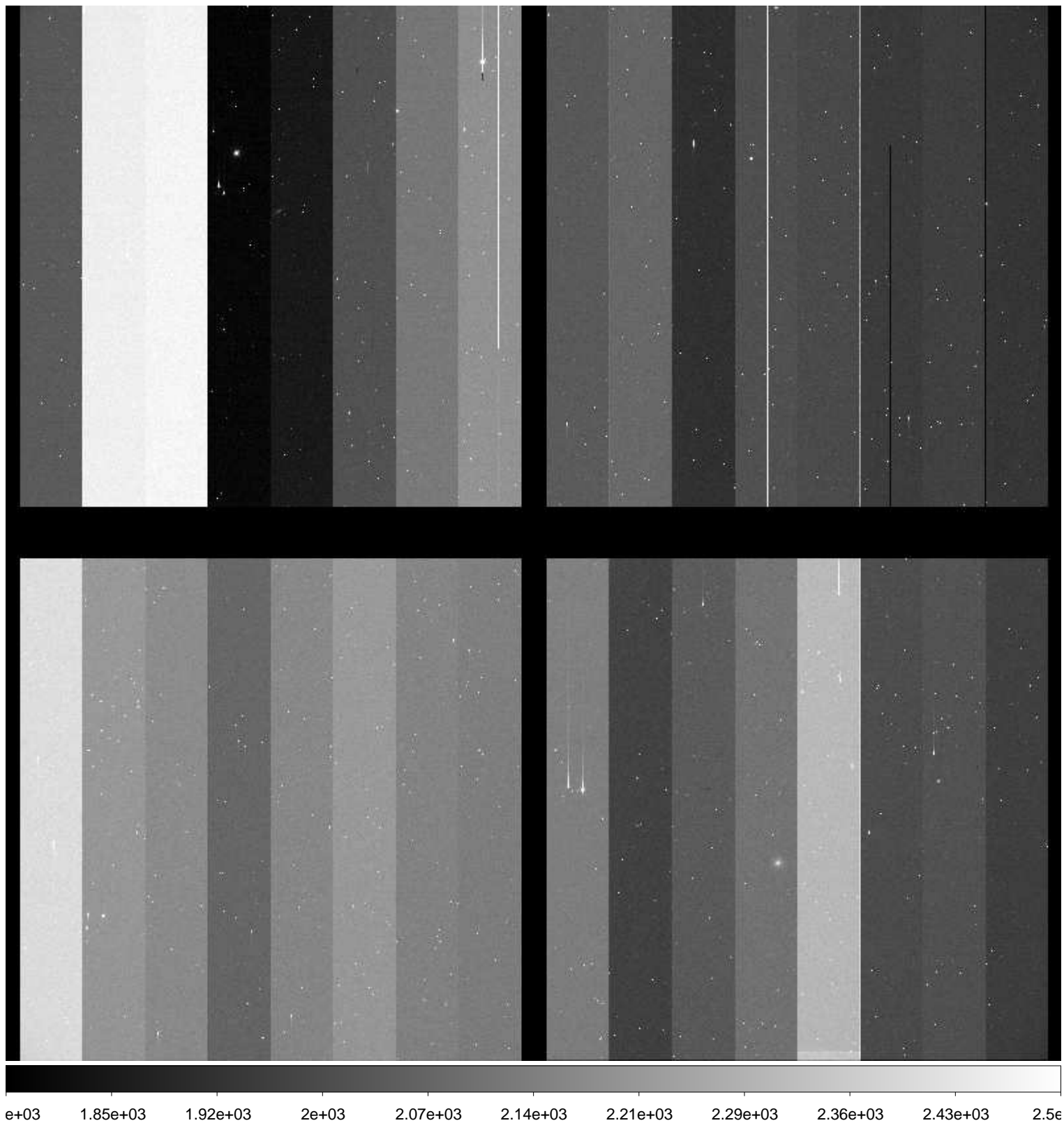

File Name : **xkmts.20170119.051513.fits** # 201 / 246 #
Project ID : NEO
Image Type : OBJECT
Object Name : **S11147-OC**
RA : 09:43:59.960
DEC : +00:59:59.90
Exposure Time : 30
Airmass : 1.23
Sidereal Time : 10:38:33
Filter ID : R
Observation Date : 2017-01-19T01:20:55
CCD Temperature : -108.85

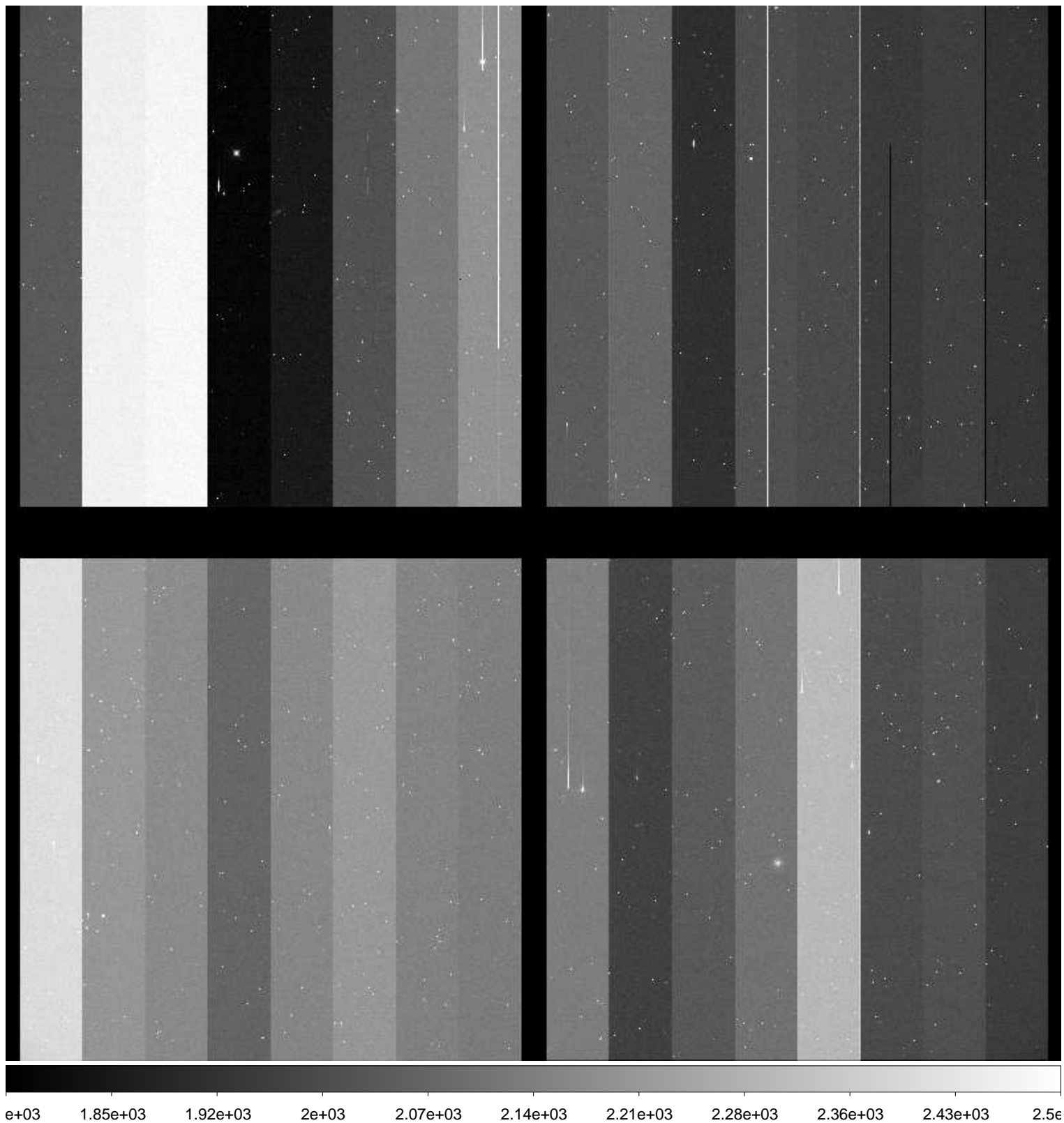

File Name : **xkmts.20170119.051514.fits** # 202 / 246 #
Project ID : NEO
Image Type : OBJECT
Object Name : **S03179-OC**
RA : 11:52:00.010
DEC : -02:59:59.80
Exposure Time : 246
Airmass : 1.20
Sidereal Time : 10:40:38
Filter ID : R
Observation Date : 2017-01-19T01:23:00
CCD Temperature : -108.89

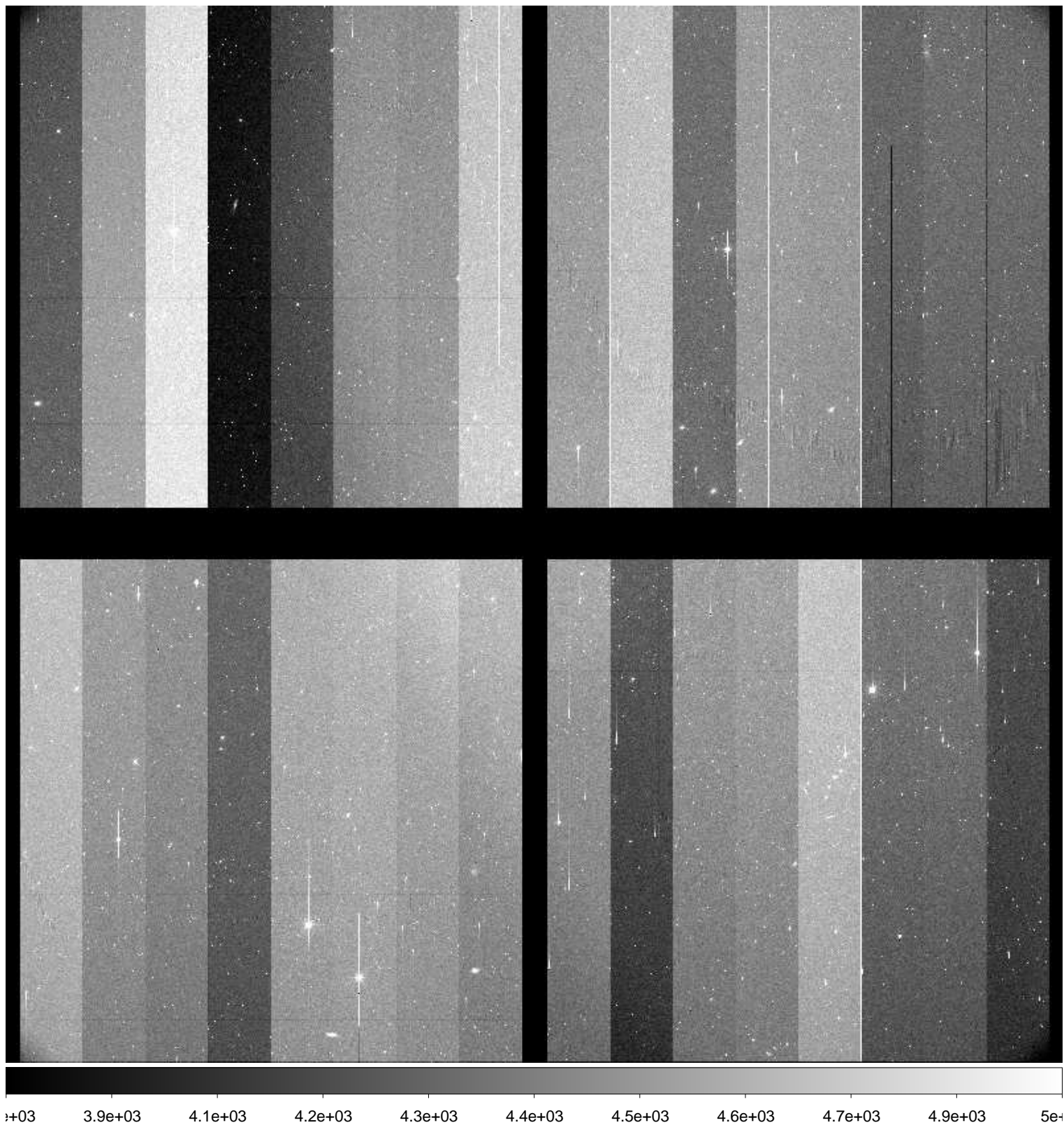

File Name : **xkmts.20170119.051515.fits** # 203 / 246 #
Project ID : NEO
Image Type : OBJECT
Object Name : **S03179-OC**
RA : 11:51:59.920
DEC : -03:00:00.10
Exposure Time : 246
Airmass : 1.19
Sidereal Time : 10:45:42
Filter ID : R
Observation Date : 2017-01-19T01:28:08
CCD Temperature : -108.89

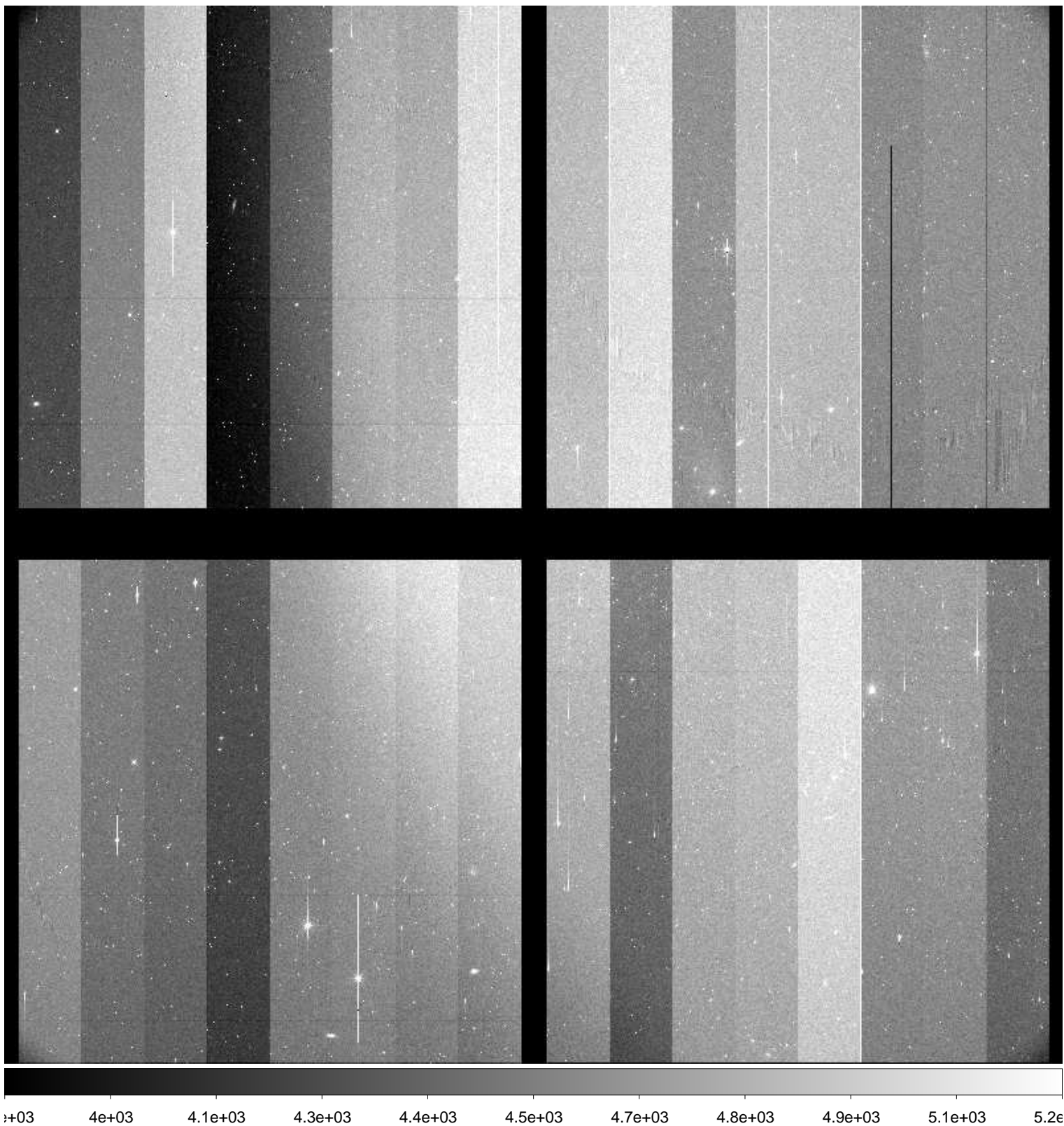

File Name : **xkmts.20170119.051516.fits** # 204 / 246 #
Project ID : NEO
Image Type : OBJECT
Object Name : **S03179-OC**
RA : 11:51:59.860
DEC : -03:00:00.30
Exposure Time : 246
Airmass : 1.19
Sidereal Time : 10:51:03
Filter ID : R
Observation Date : 2017-01-19T01:33:23
CCD Temperature : -108.96

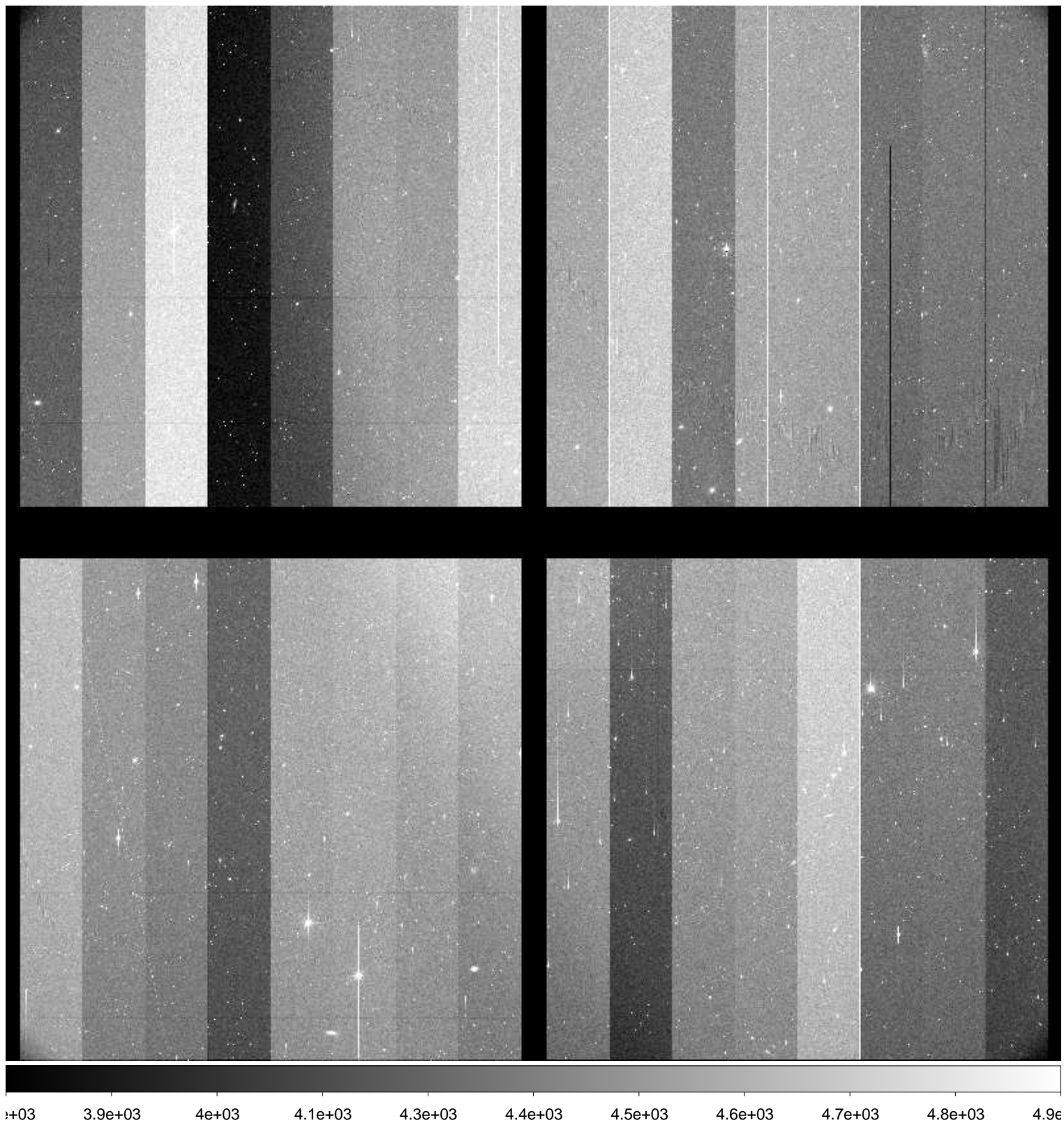

File Name : **xkmts.20170119.051517.fits** # 205 / 246 #
Project ID : NEO
Image Type : OBJECT
Object Name : **S11147-OC**
RA : 09:43:59.910
DEC : +00:59:59.80
Exposure Time : 30
Airmass : 1.26
Sidereal Time : 10:56:49
Filter ID : R
Observation Date : 2017-01-19T01:39:08
CCD Temperature : -108.95

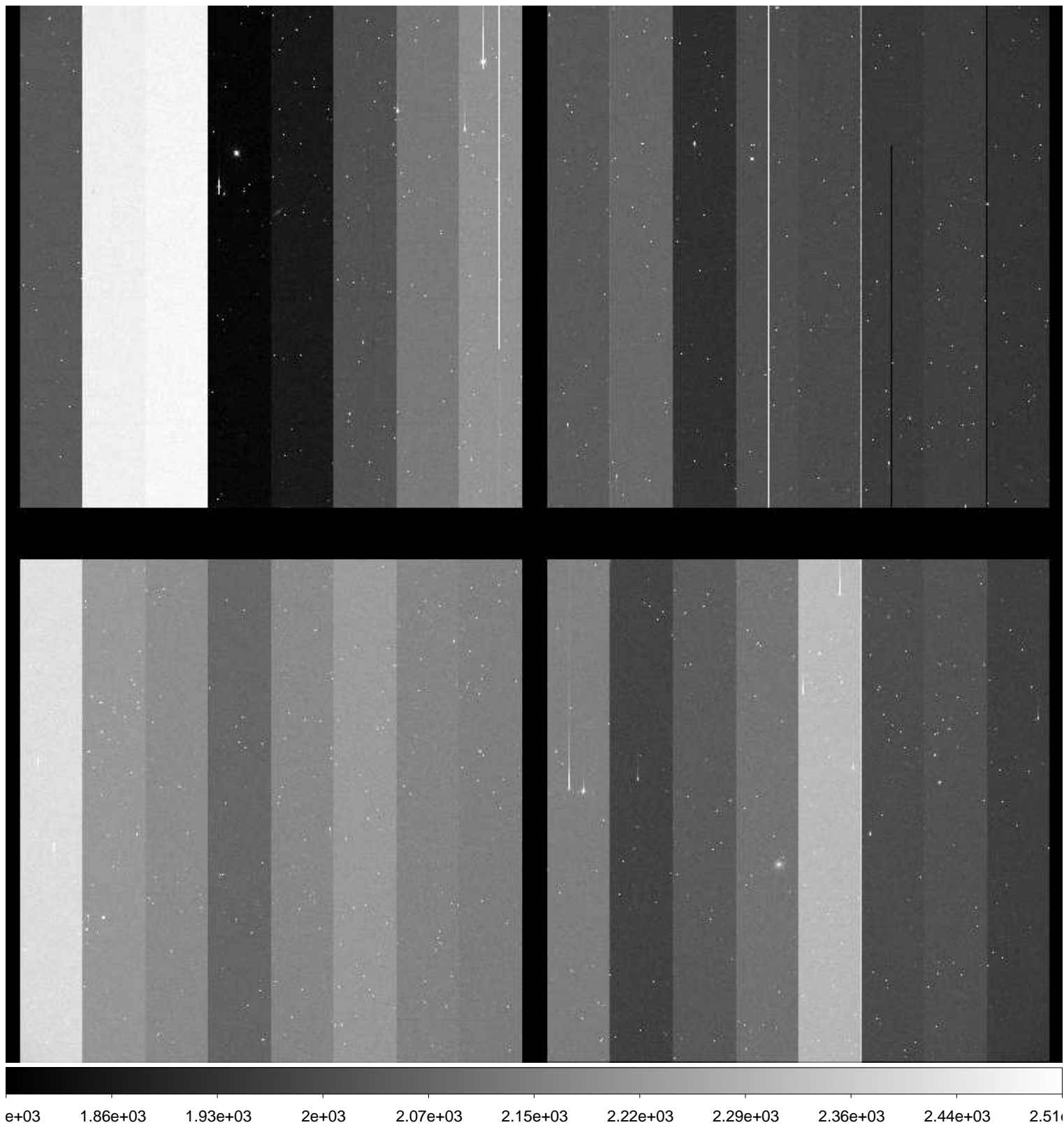

File Name : **xkmts.20170119.051518.fits** # 206 / 246 #
Project ID : NEO
Image Type : OBJECT
Object Name : **S11147-OC**
RA : 09:43:59.980
DEC : +01:00:00.00
Exposure Time : 30
Airmass : 1.26
Sidereal Time : 10:58:17
Filter ID : R
Observation Date : 2017-01-19T01:40:36
CCD Temperature : -108.95

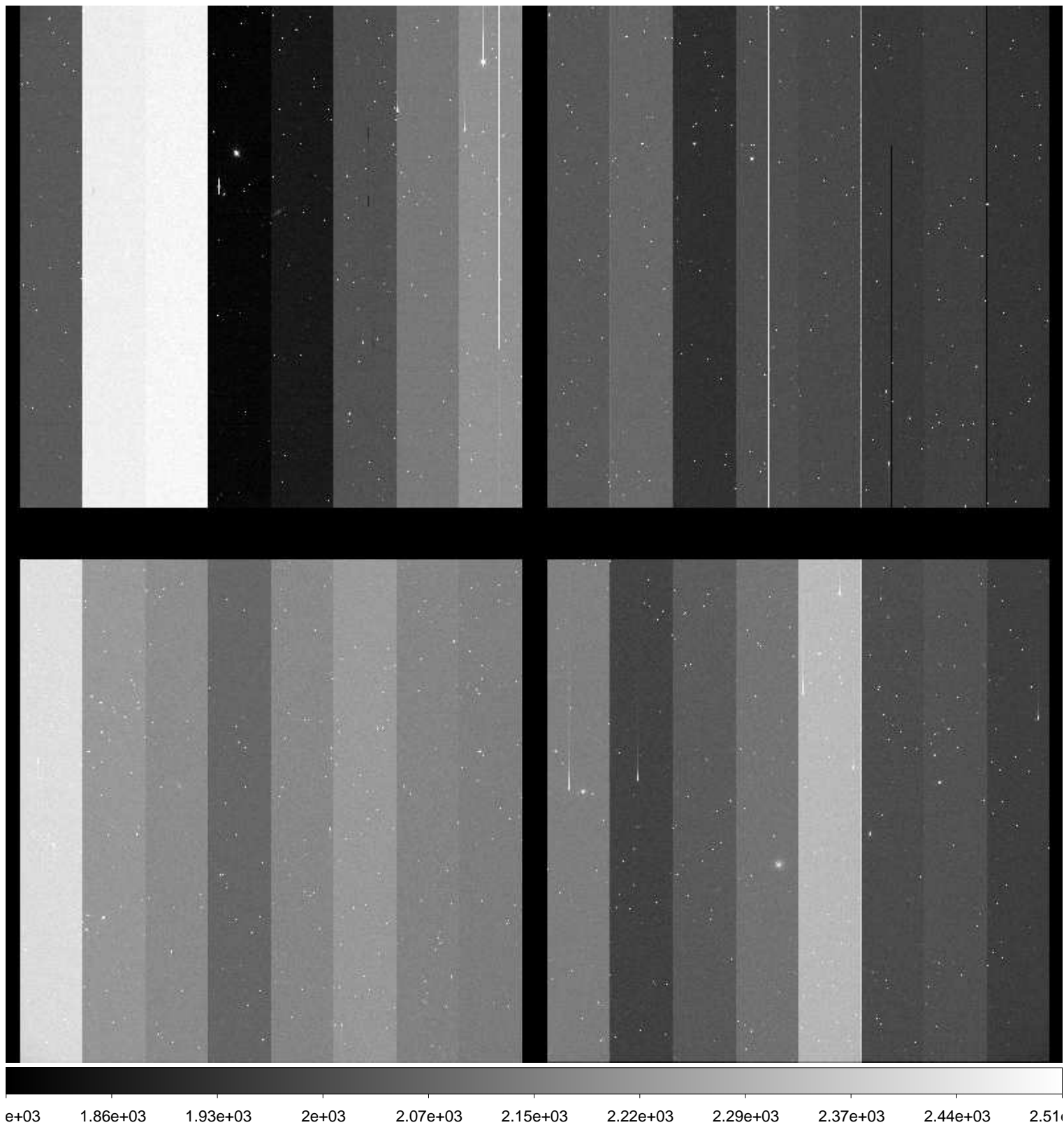

File Name : **xkmts.20170119.051519.fits** # 207 / 246 #
Project ID : NEO
Image Type : OBJECT
Object Name : **S11147-OC**
RA : 09:43:59.960
DEC : +01:00:00.00
Exposure Time : 30
Airmass : 1.26
Sidereal Time : 10:59:47
Filter ID : R
Observation Date : 2017-01-19T01:42:07
CCD Temperature : -108.96

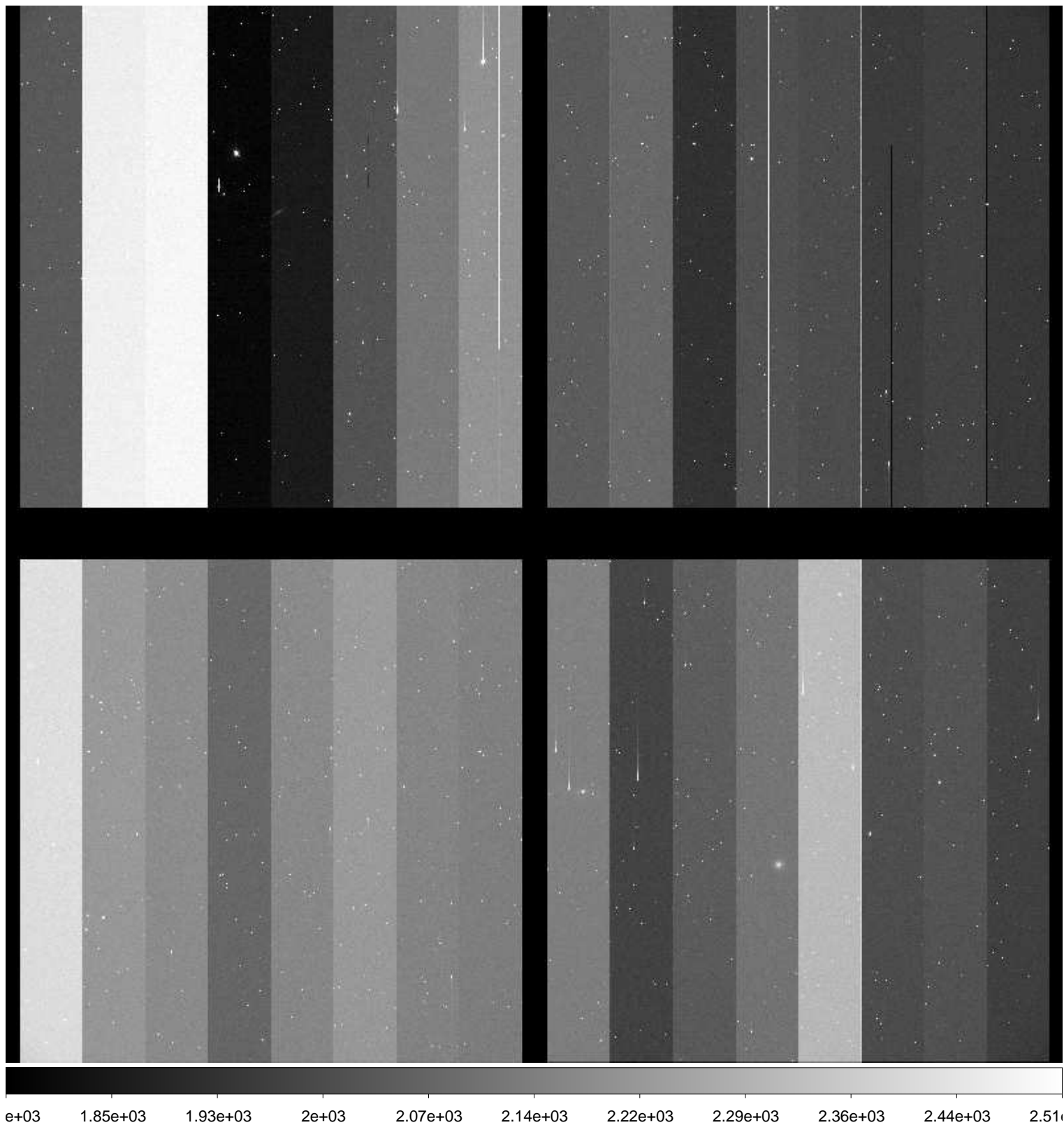

File Name : **xkmts.20170119.051520.fits** # 208 / 246 #
Project ID : NEO
Image Type : OBJECT
Object Name : **S03179-OC**
RA : 11:52:00.010
DEC : -02:59:59.90
Exposure Time : 246
Airmass : 1.17
Sidereal Time : 11:01:53
Filter ID : R
Observation Date : 2017-01-19T01:44:11
CCD Temperature : -108.93

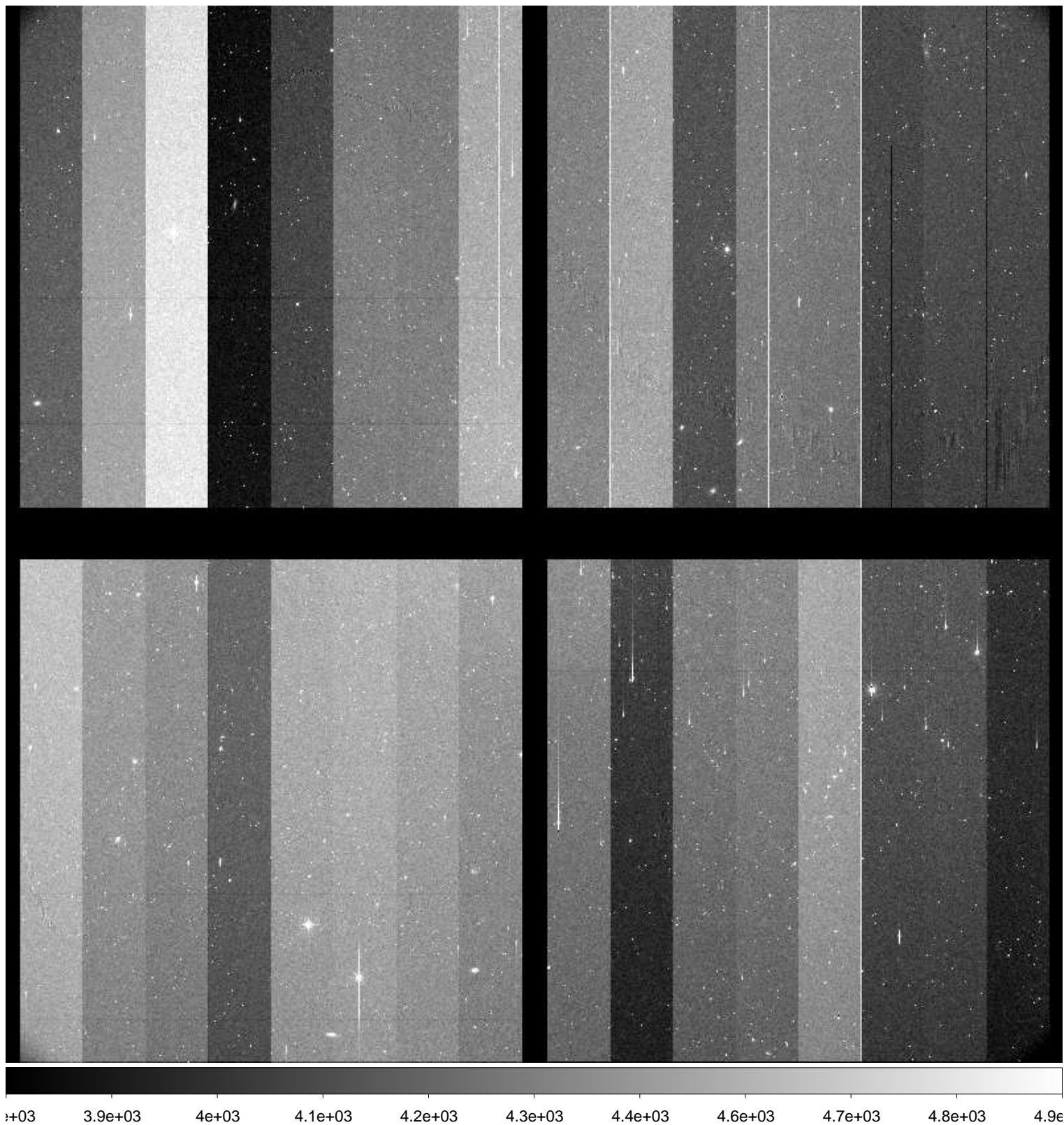

File Name : **xkmts.20170119.051521.fits** # 209 / 246 #
Project ID : NEO
Image Type : OBJECT
Object Name : **S03179-OC**
RA : 11:51:59.940
DEC : -02:59:59.90
Exposure Time : 246
Airmass : 1.17
Sidereal Time : 11:06:56
Filter ID : R
Observation Date : 2017-01-19T01:49:13
CCD Temperature : -108.88

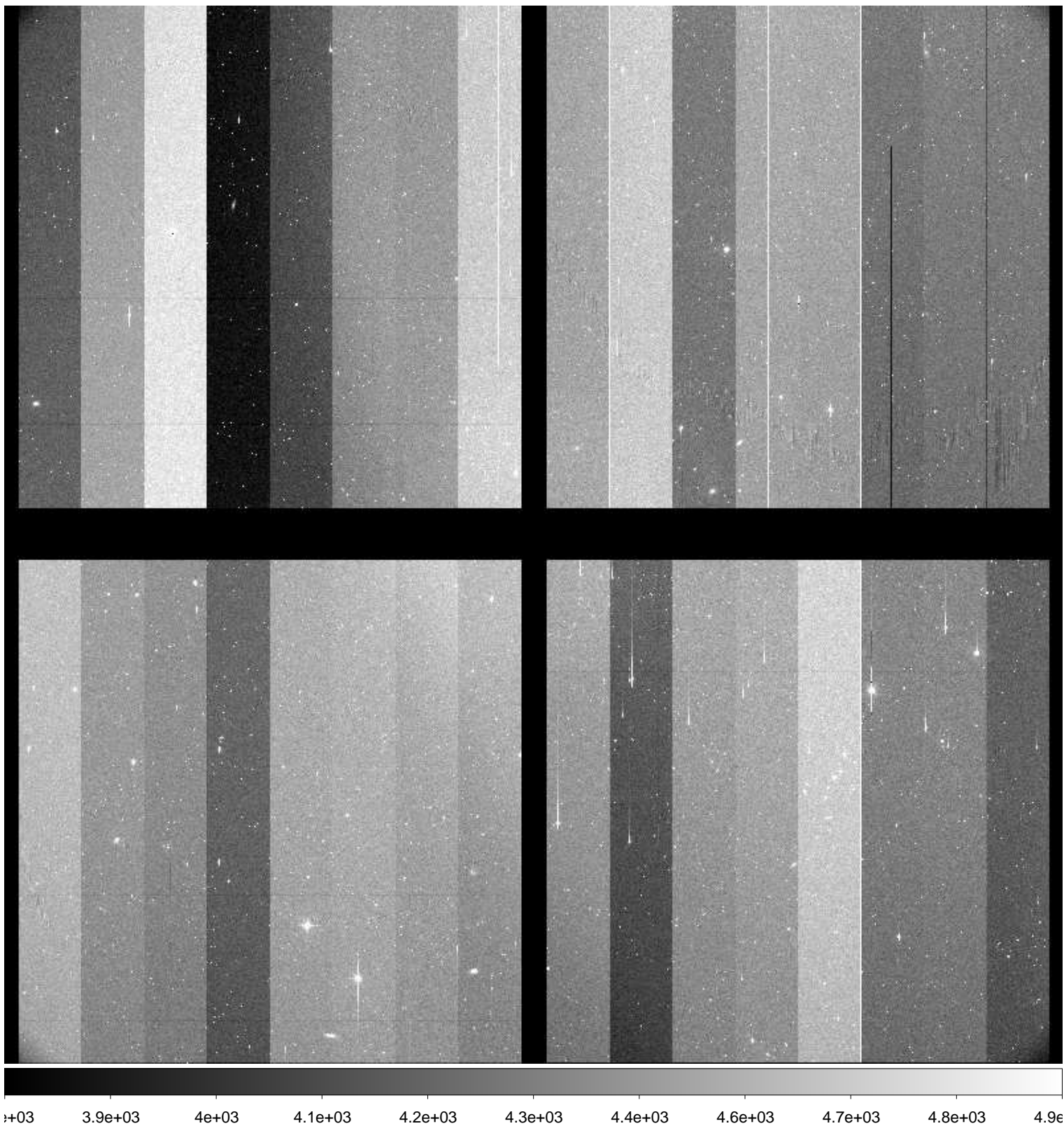

File Name : **xkmts.20170119.051522.fits** # 210 / 246 #
Project ID : NEO
Image Type : OBJECT
Object Name : **S03179-OC**
RA : 11:51:59.870
DEC : -03:00:00.10
Exposure Time : 246
Airmass : 1.16
Sidereal Time : 11:12:00
Filter ID : R
Observation Date : 2017-01-19T01:54:16
CCD Temperature : -108.86

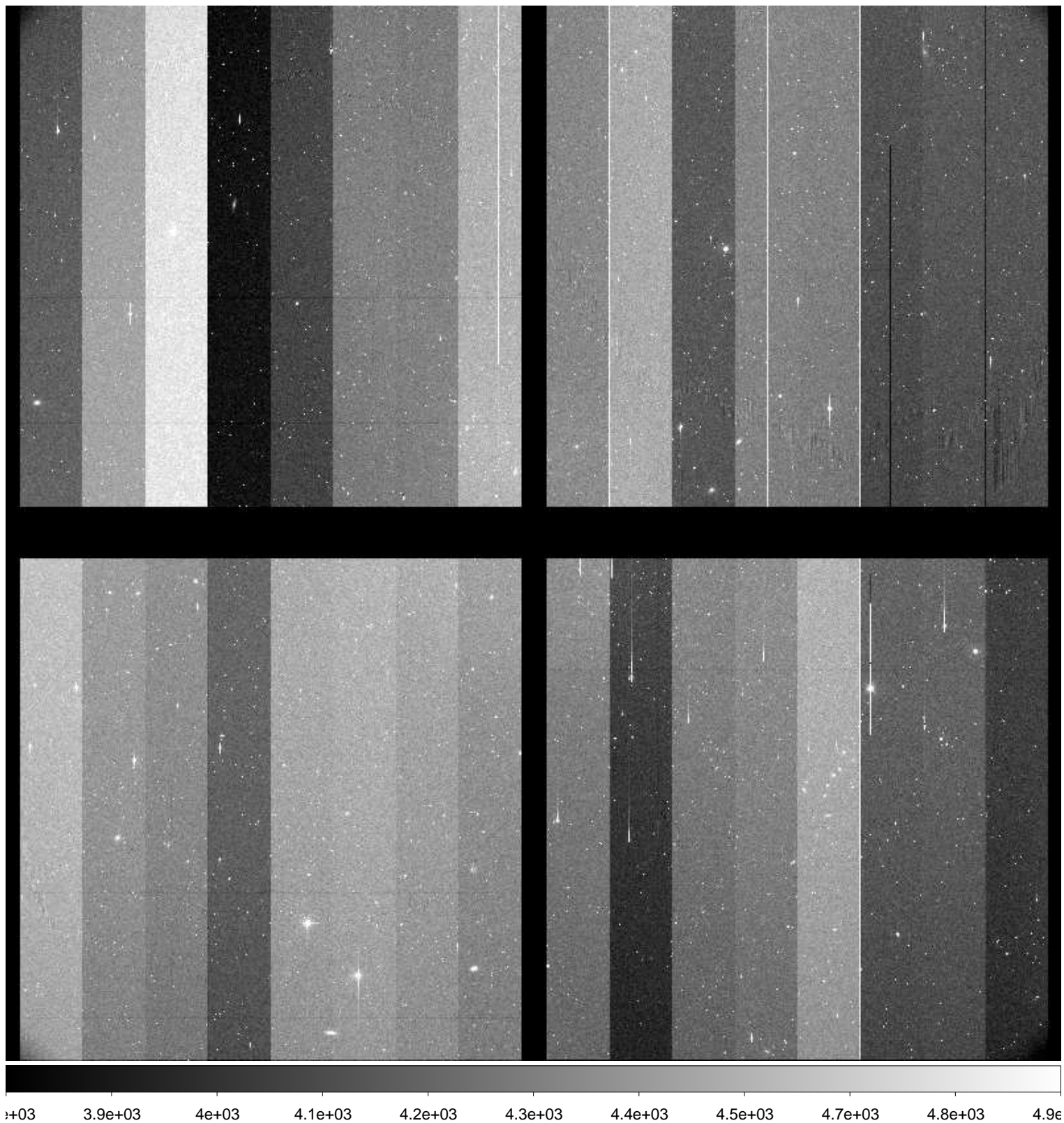

File Name : **xkmts.20170119.051523.fits** # 211 / 246 #
Project ID : NEO
Image Type : OBJECT
Object Name : **S11147-OC**
RA : 09:43:59.980
DEC : +00:59:59.90
Exposure Time : 30
Airmass : 1.30
Sidereal Time : 11:17:39
Filter ID : R
Observation Date : 2017-01-19T01:59:55
CCD Temperature : -108.88

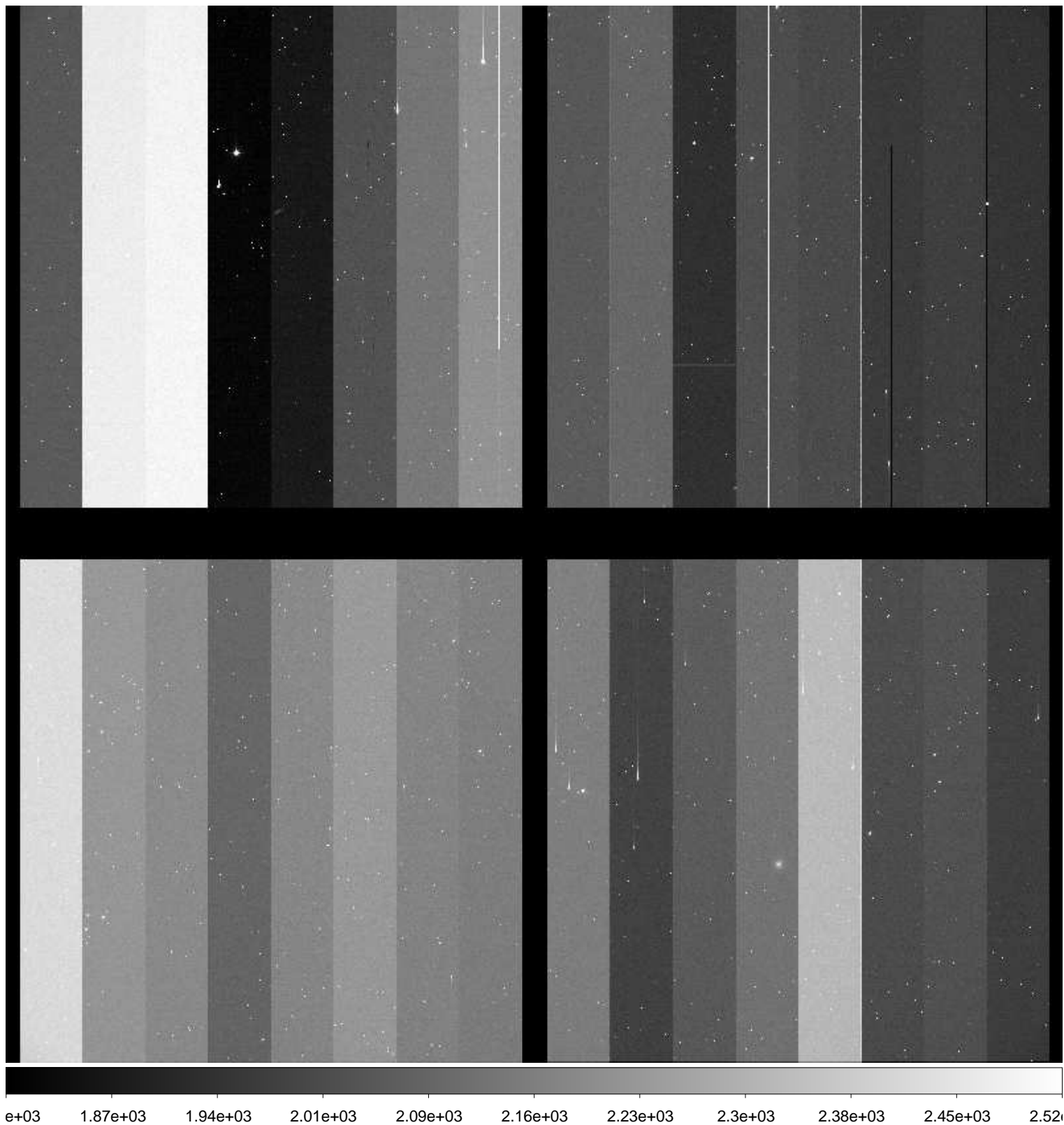

File Name : **xkmts.20170119.051524.fits** # 212 / 246 #
Project ID : NEO
Image Type : OBJECT
Object Name : **S11147-OC**
RA : 09:44:00.020
DEC : +01:00:00.10
Exposure Time : 30
Airmass : 1.31
Sidereal Time : 11:19:43
Filter ID : I
Observation Date : 2017-01-19T02:01:58
CCD Temperature : -108.68

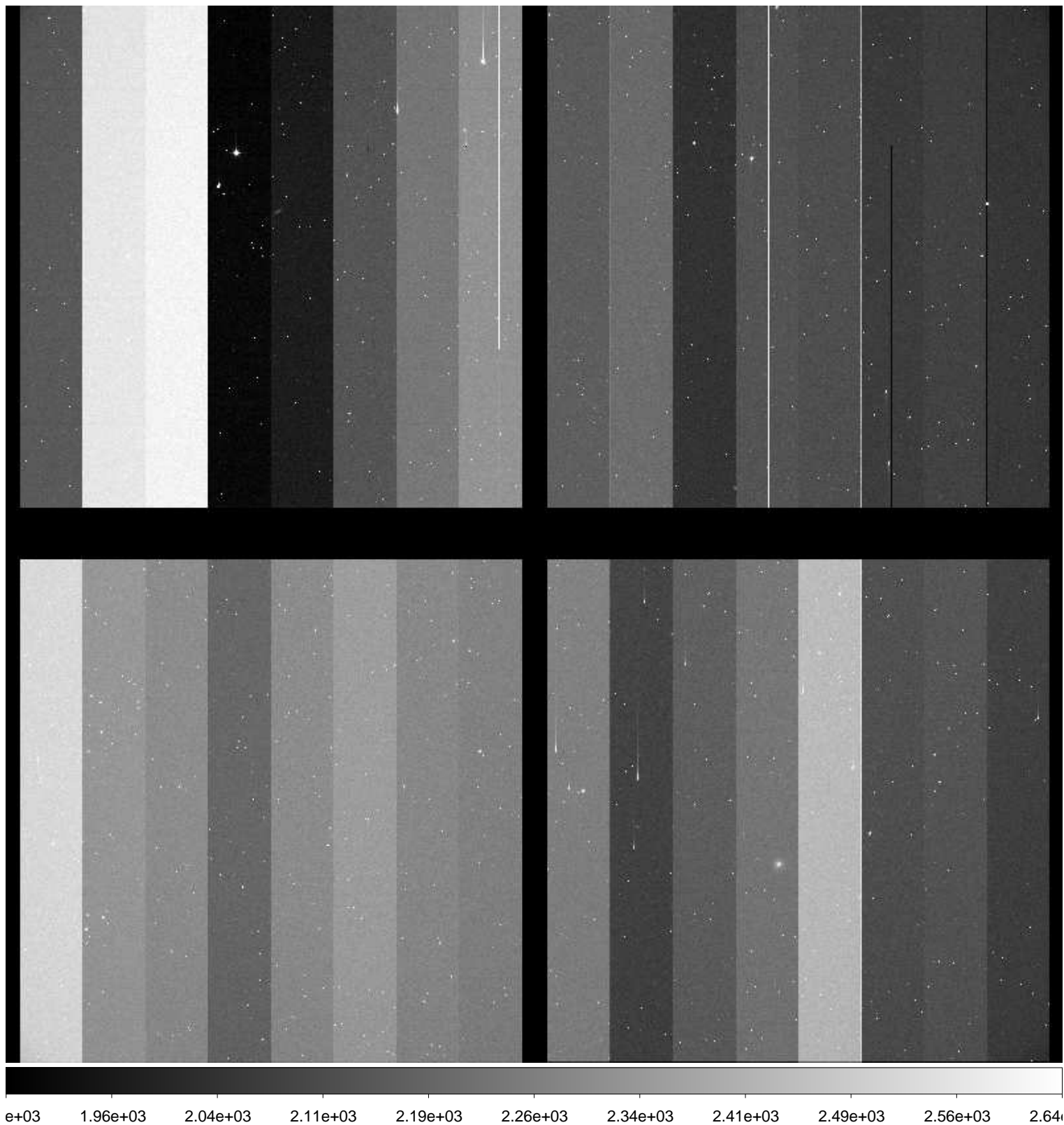

File Name : **xkmts.20170119.051525.fits** # 213 / 246 #
Project ID : NEO
Image Type : OBJECT
Object Name : **S11147-OC**
RA : 09:44:00.010
DEC : +01:00:00.00
Exposure Time : 30
Airmass : 1.31
Sidereal Time : 11:21:25
Filter ID : V
Observation Date : 2017-01-19T02:03:39
CCD Temperature : -108.88

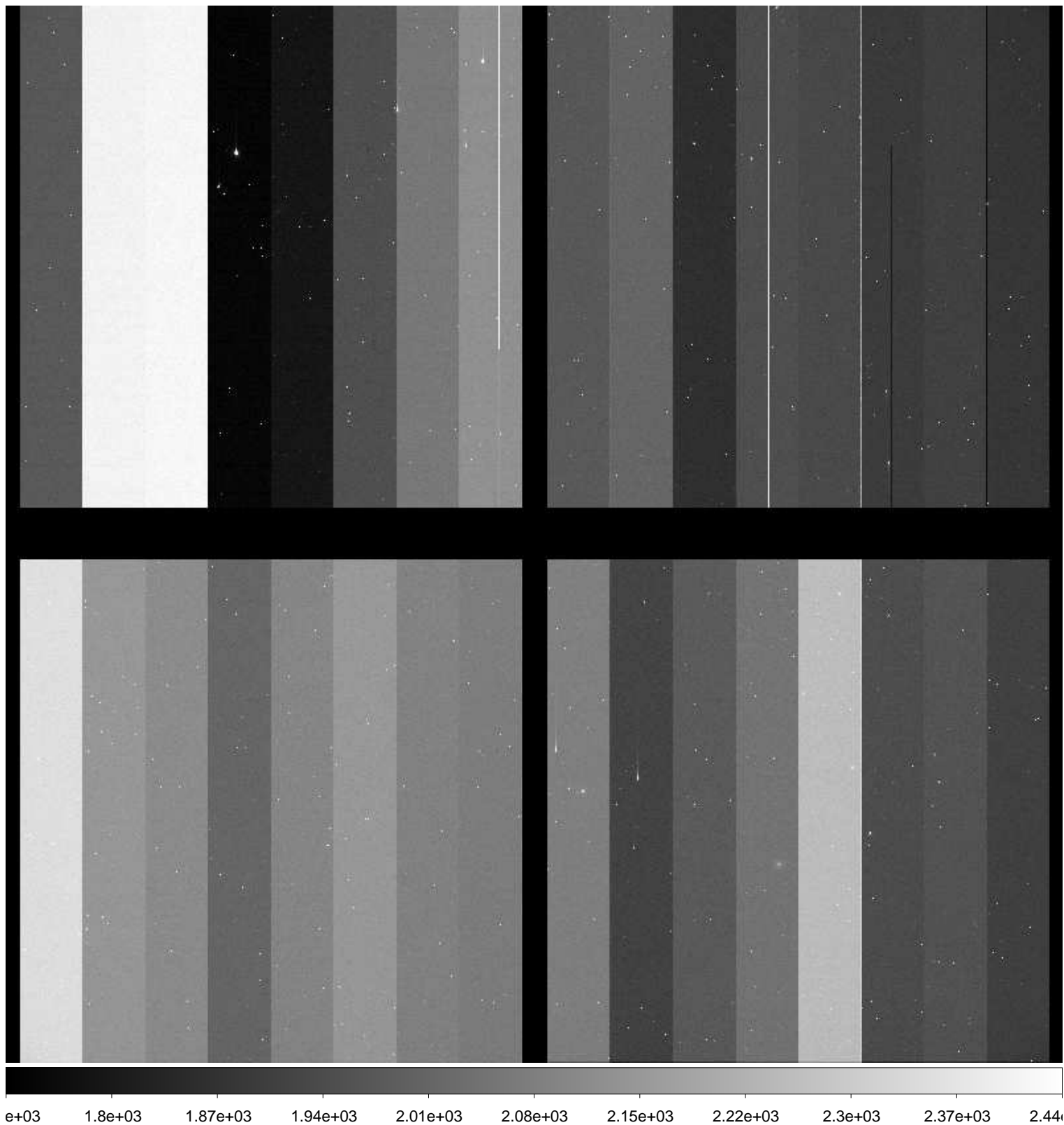

File Name : **xkmts.20170119.051526.fits** # 214 / 246 #
Project ID : NEO
Image Type : OBJECT
Object Name : **S11147-OC**
RA : 09:43:59.980
DEC : +01:00:00.10
Exposure Time : 30
Airmass : 1.31
Sidereal Time : 11:23:08
Filter ID : R
Observation Date : 2017-01-19T02:05:23
CCD Temperature : -108.9

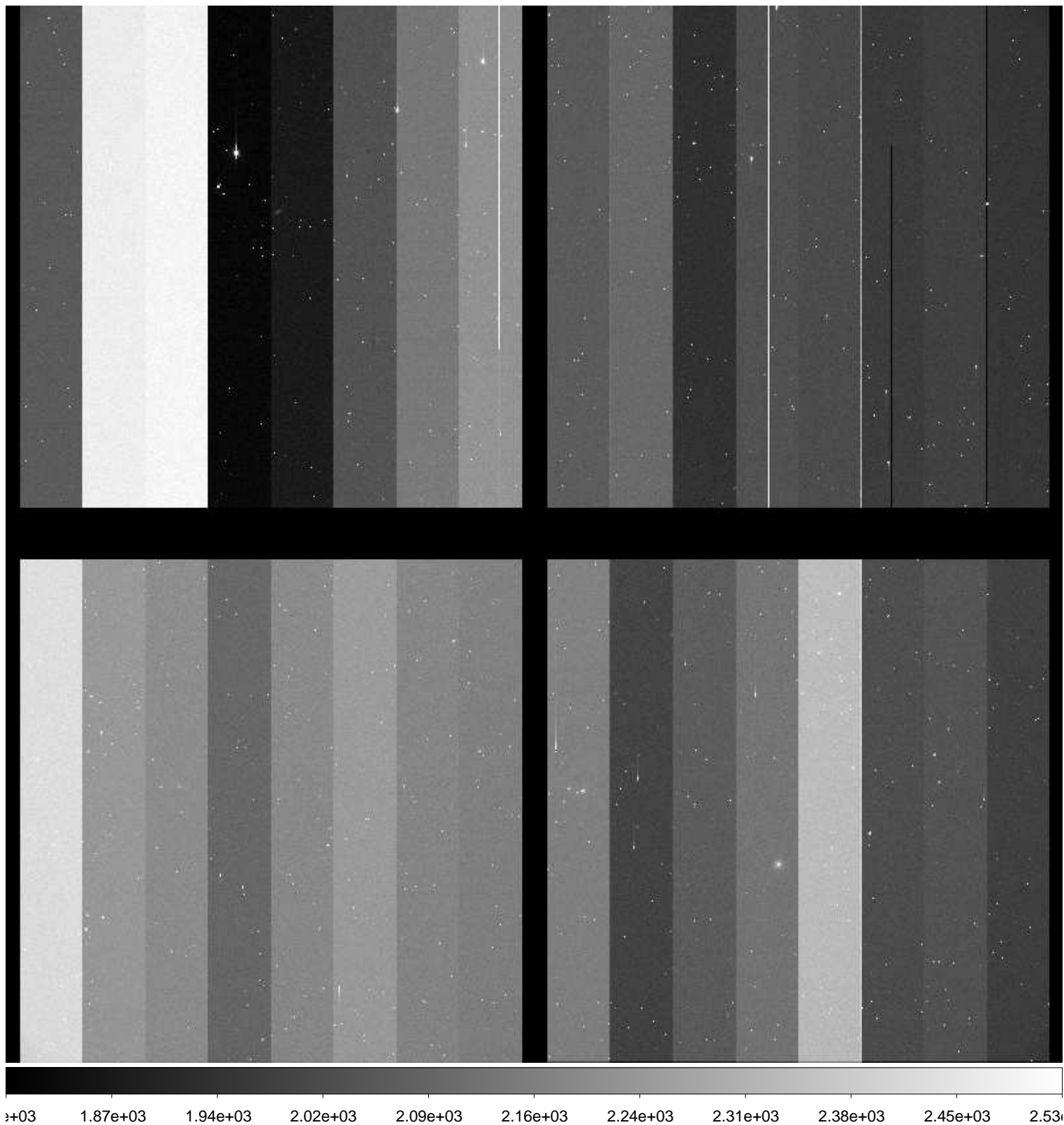

File Name : **xkmts.20170119.051527.fits** # 215 / 246 #
Project ID : NEO
Image Type : OBJECT
Object Name : **S11147-OC**
RA : 09:44:00.020
DEC : +01:00:00.00
Exposure Time : 30
Airmass : 1.32
Sidereal Time : 11:24:54
Filter ID : B
Observation Date : 2017-01-19T02:07:08
CCD Temperature : -108.91

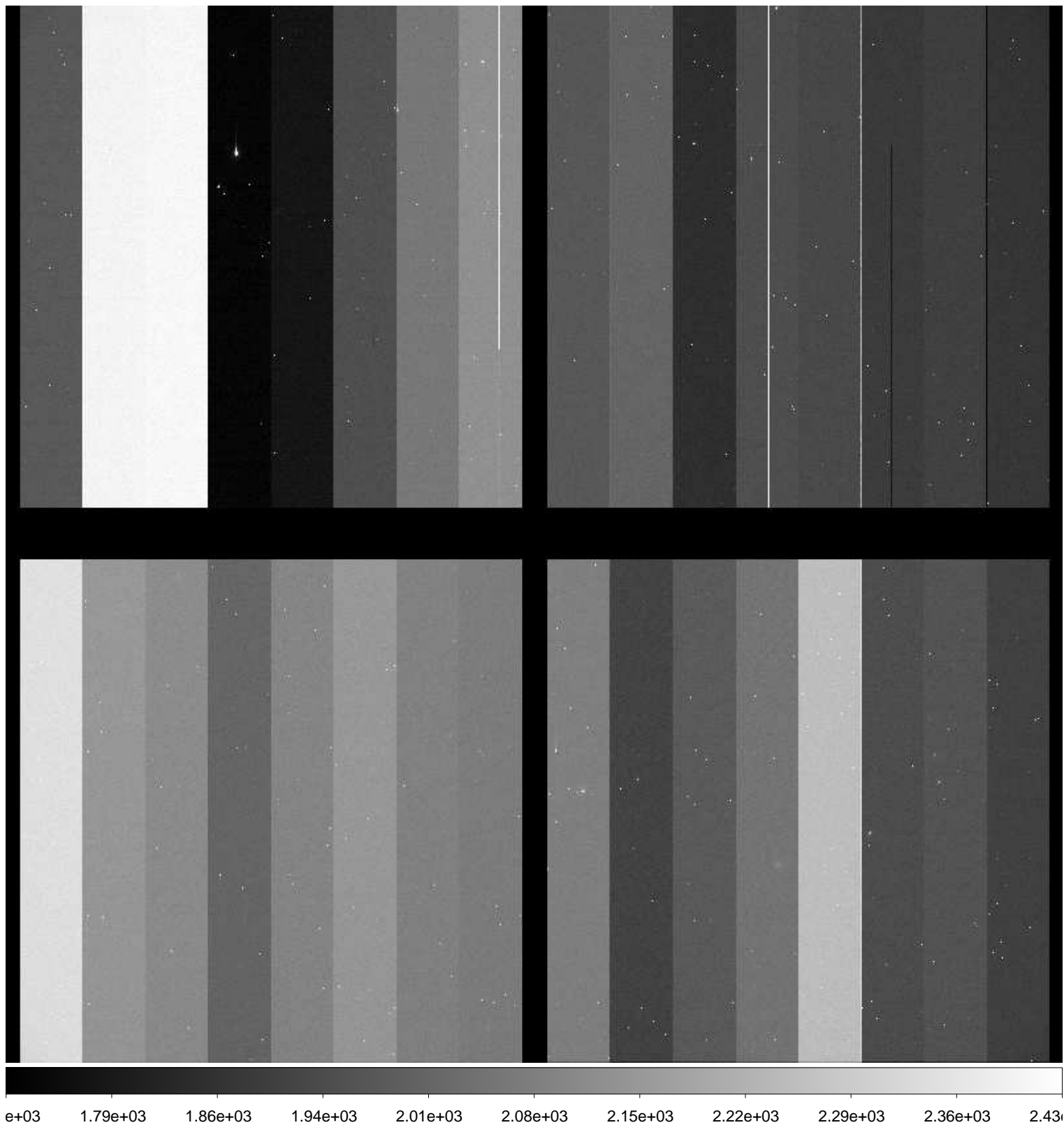

File Name : **xkmts.20170119.051528.fits** # 216 / 246 #
Project ID : NEO
Image Type : OBJECT
Object Name : **S03179-OC**
RA : 11:51:59.910
DEC : -02:59:59.80
Exposure Time : 246
Airmass : 1.15
Sidereal Time : 11:28:15
Filter ID : R
Observation Date : 2017-01-19T02:10:29
CCD Temperature : -108.86

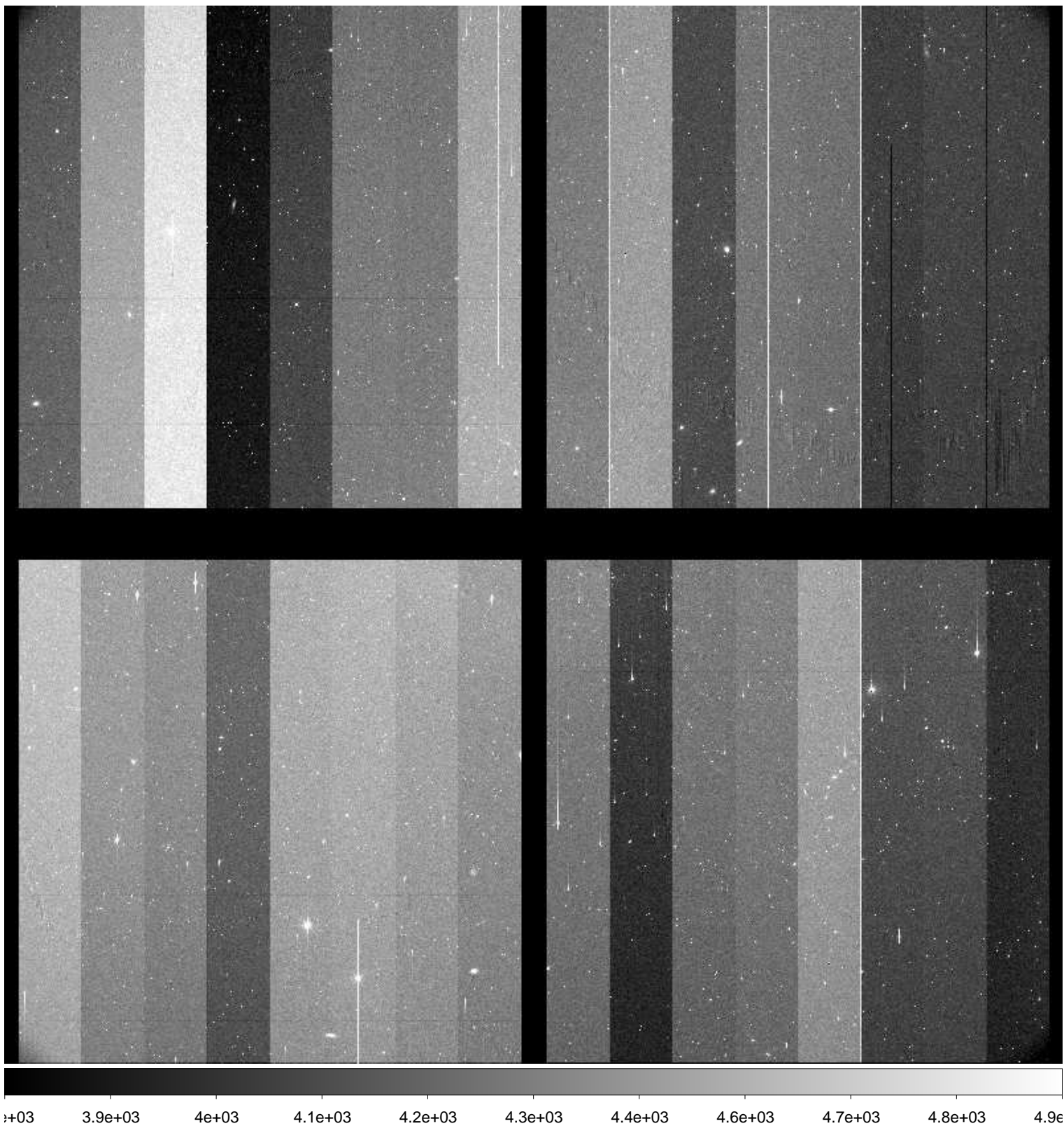

File Name : **xkmts.20170119.051529.fits** # 217 / 246 #
Project ID : NEO
Image Type : OBJECT
Object Name : **S03179-OC**
RA : 11:51:59.920
DEC : -02:59:59.90
Exposure Time : 246
Airmass : 1.15
Sidereal Time : 11:33:23
Filter ID : R
Observation Date : 2017-01-19T02:15:38
CCD Temperature : -108.91

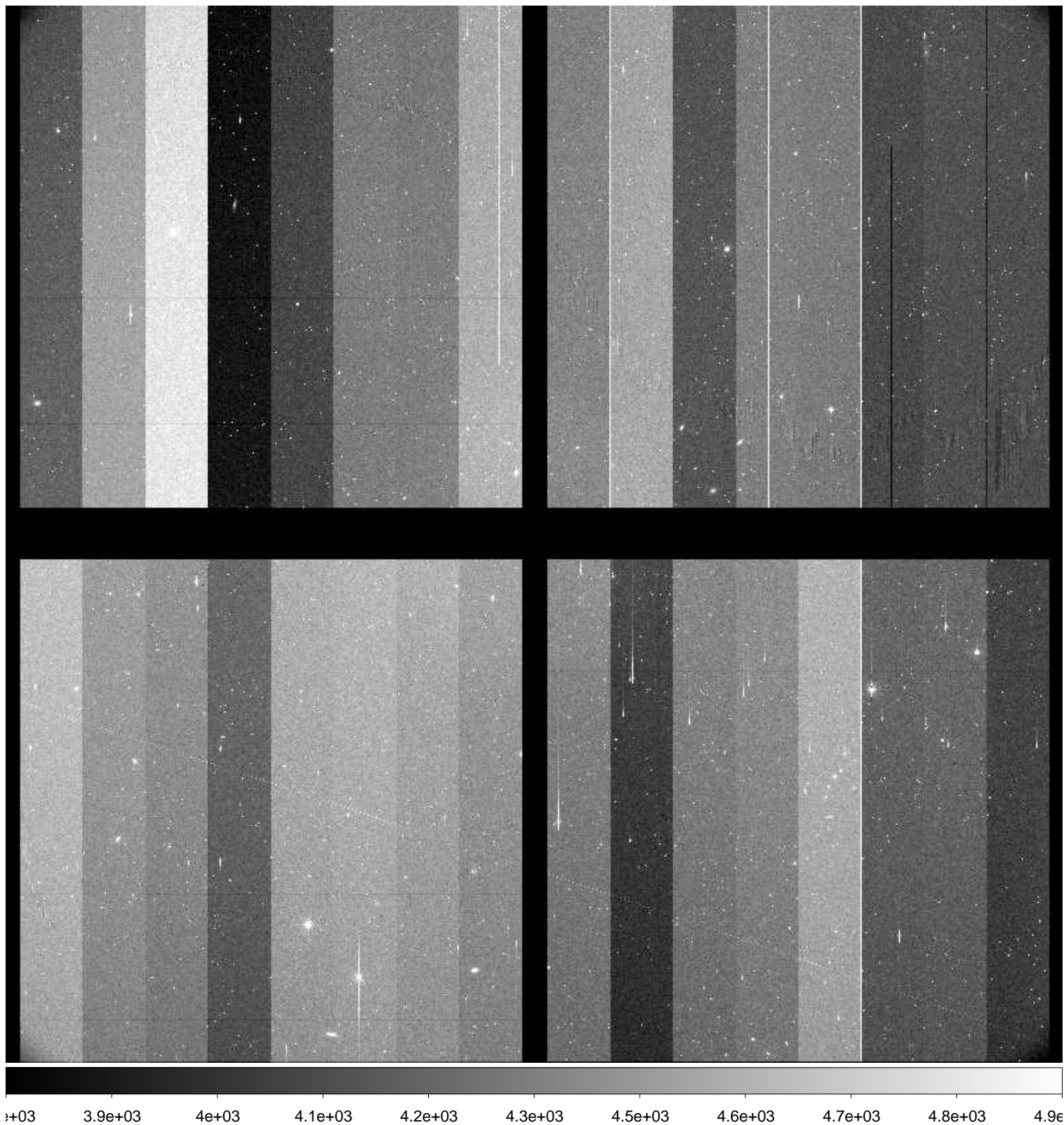

File Name : **xkmts.20170119.051530.fits** # 218 / 246 #
Project ID : NEO
Image Type : OBJECT
Object Name : **S03179-OC**
RA : 11:52:00.010
DEC : -02:59:59.90
Exposure Time : 246
Airmass : 1.15
Sidereal Time : 11:38:28
Filter ID : R
Observation Date : 2017-01-19T02:20:45
CCD Temperature : -108.94

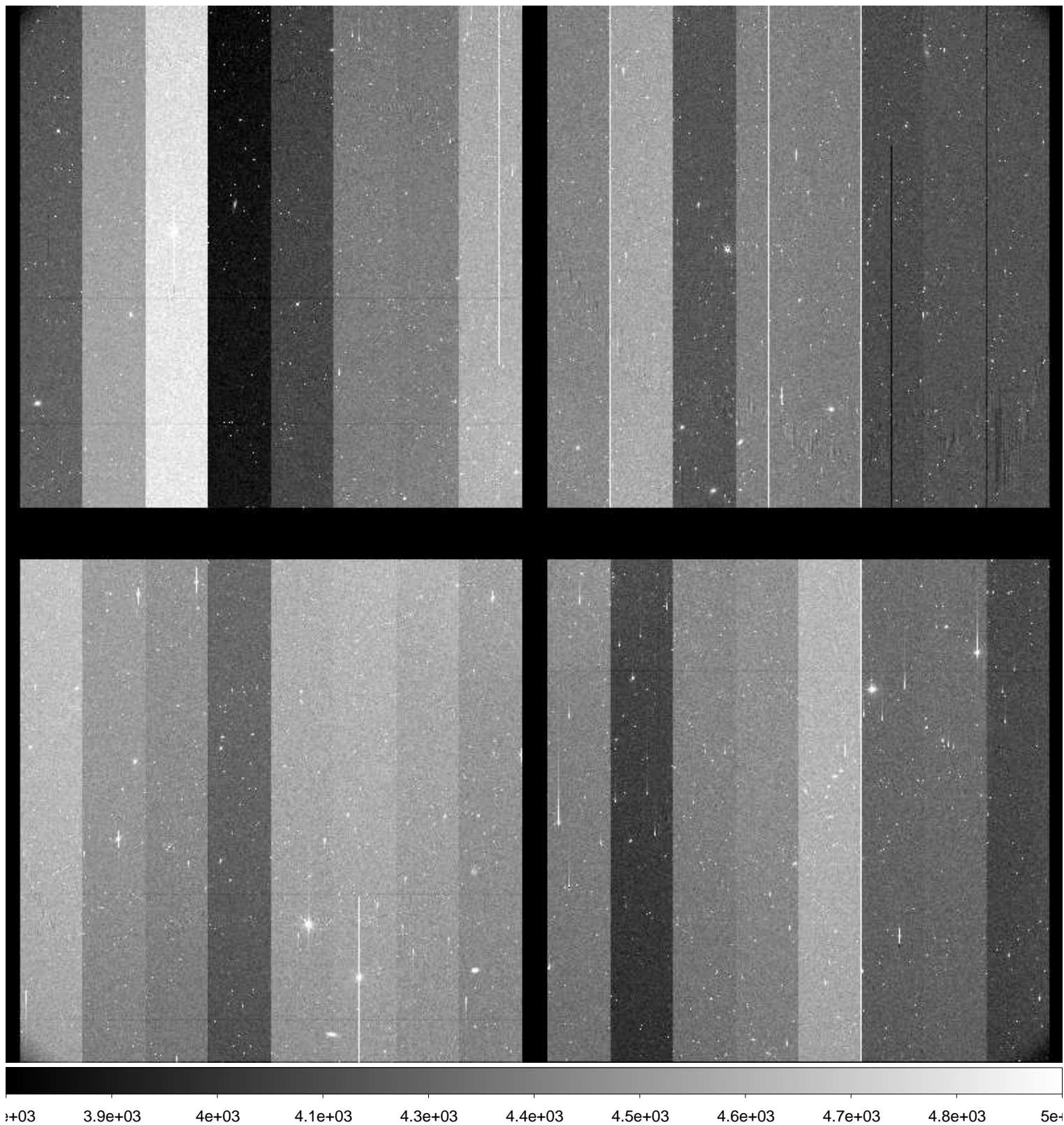

File Name : **xkmts.20170119.051531.fits** # 219 / 246 #
Project ID : NEO
Image Type : OBJECT
Object Name : **S11147-OC**
RA : 09:43:59.940
DEC : +00:59:59.90
Exposure Time : 30
Airmass : 1.38
Sidereal Time : 11:44:00
Filter ID : R
Observation Date : 2017-01-19T02:26:11
CCD Temperature : -108.99

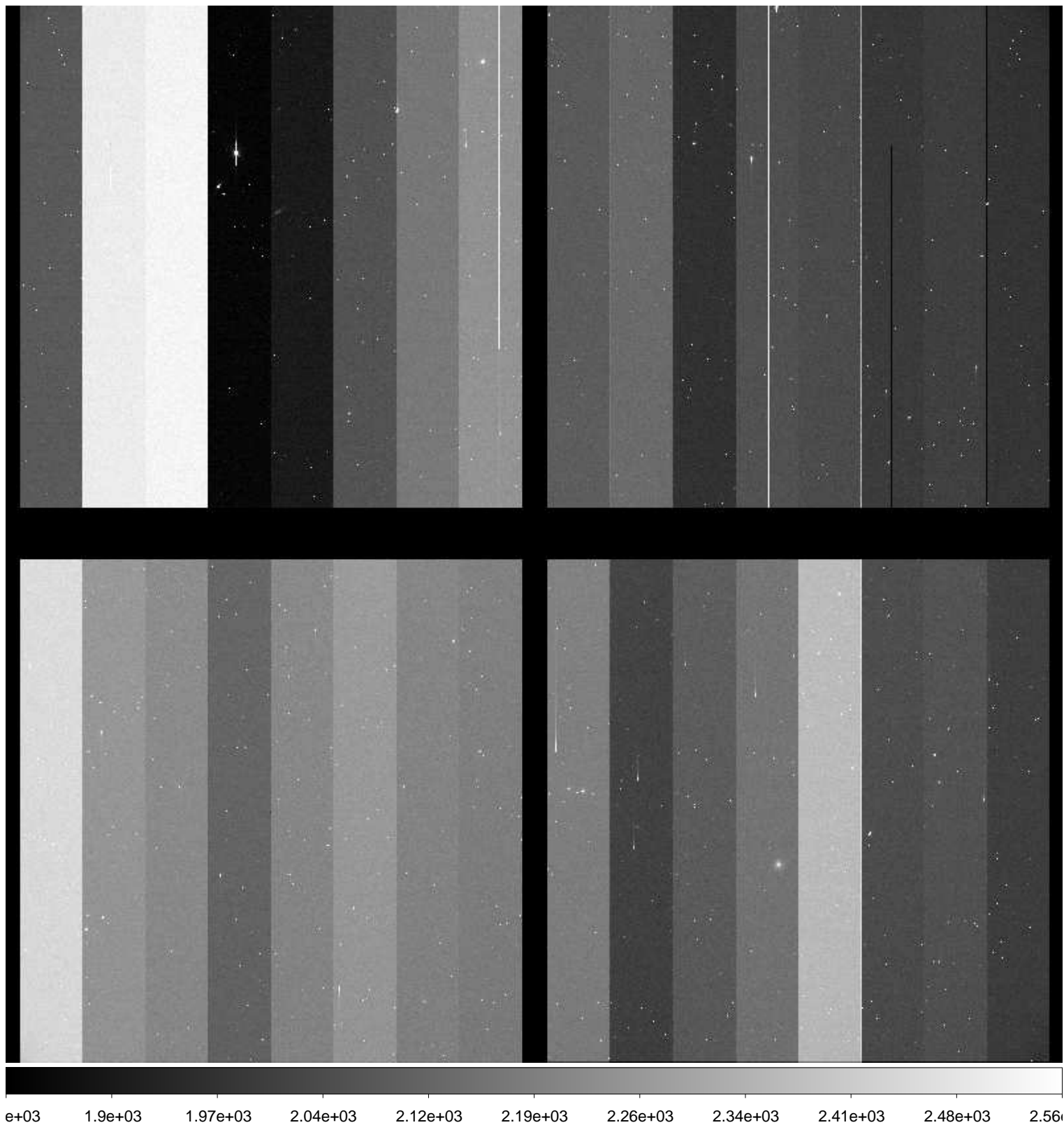

File Name : **xkmts.20170119.051532.fits** # 220 / 246 #
Project ID : NEO
Image Type : OBJECT
Object Name : **S11147-OC**
RA : 09:44:00.030
DEC : +01:00:00.00
Exposure Time : 30
Airmass : 1.38
Sidereal Time : 11:45:35
Filter ID : R
Observation Date : 2017-01-19T02:27:58
CCD Temperature : -108.98

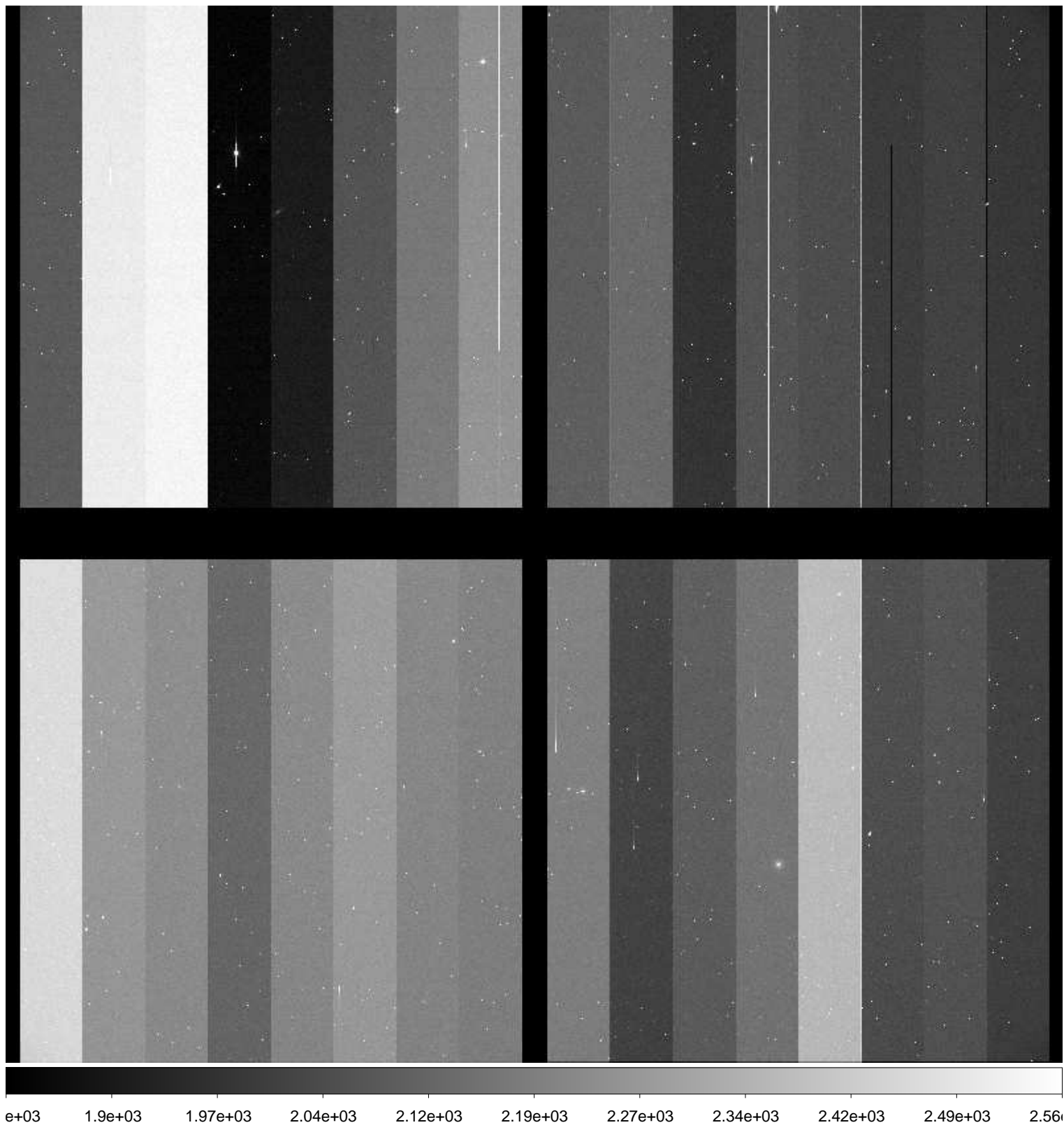

File Name : **xkmts.20170119.051533.fits** # 221 / 246 #
Project ID : NEO
Image Type : OBJECT
Object Name : **S11147-OC**
RA : 09:43:59.980
DEC : +01:00:00.10
Exposure Time : 30
Airmass : 1.39
Sidereal Time : 11:47:14
Filter ID : R
Observation Date : 2017-01-19T02:29:25
CCD Temperature : -108.98

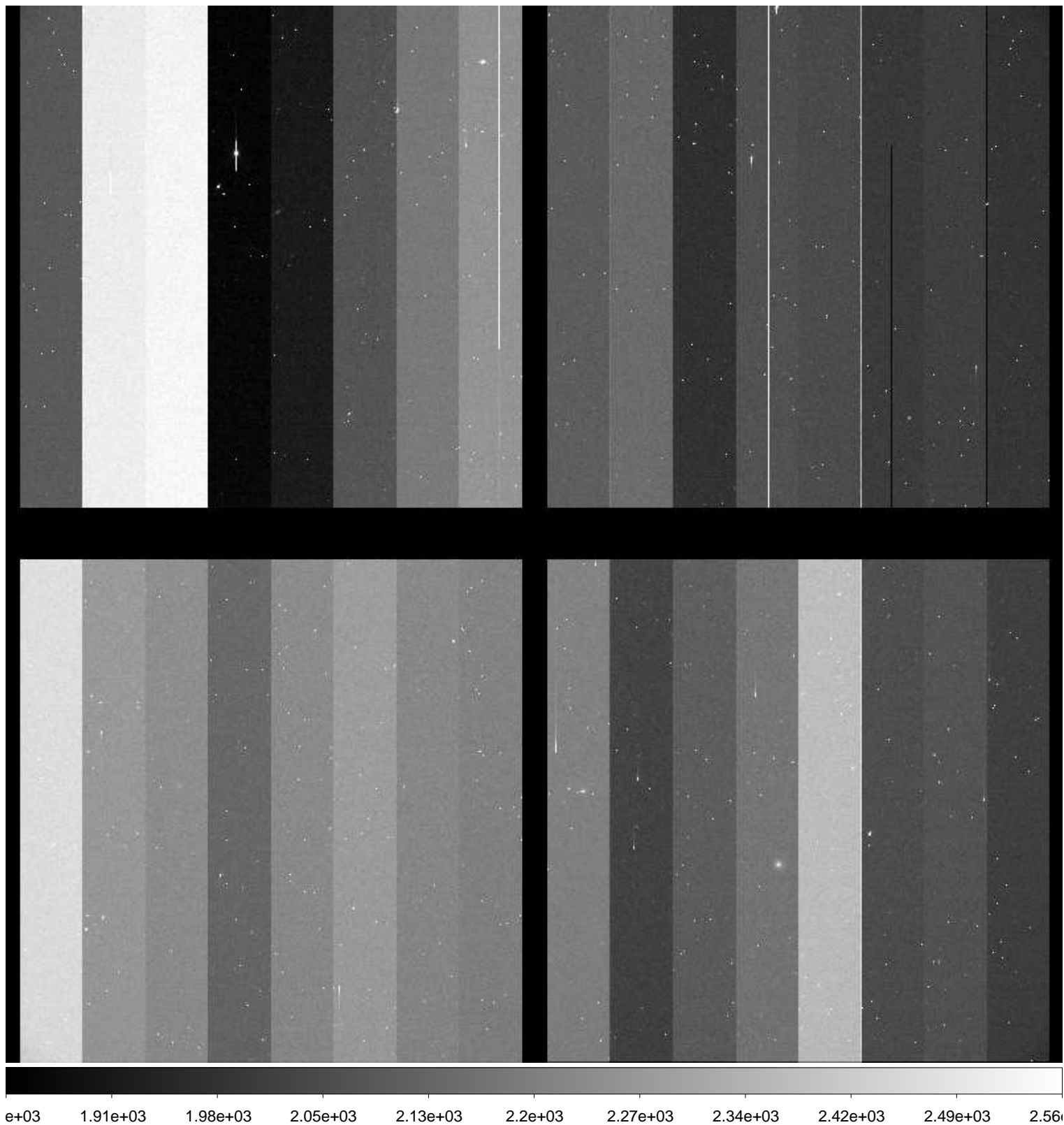

File Name : **xkmts.20170119.051534.fits** # 222 / 246 #
Project ID : NEO
Image Type : OBJECT
Object Name : **S11147-OC**
RA : 09:44:00.000
DEC : +01:00:00.00
Exposure Time : 30
Airmass : 1.40
Sidereal Time : 11:48:58
Filter ID : R
Observation Date : 2017-01-19T02:31:08
CCD Temperature : -108.66

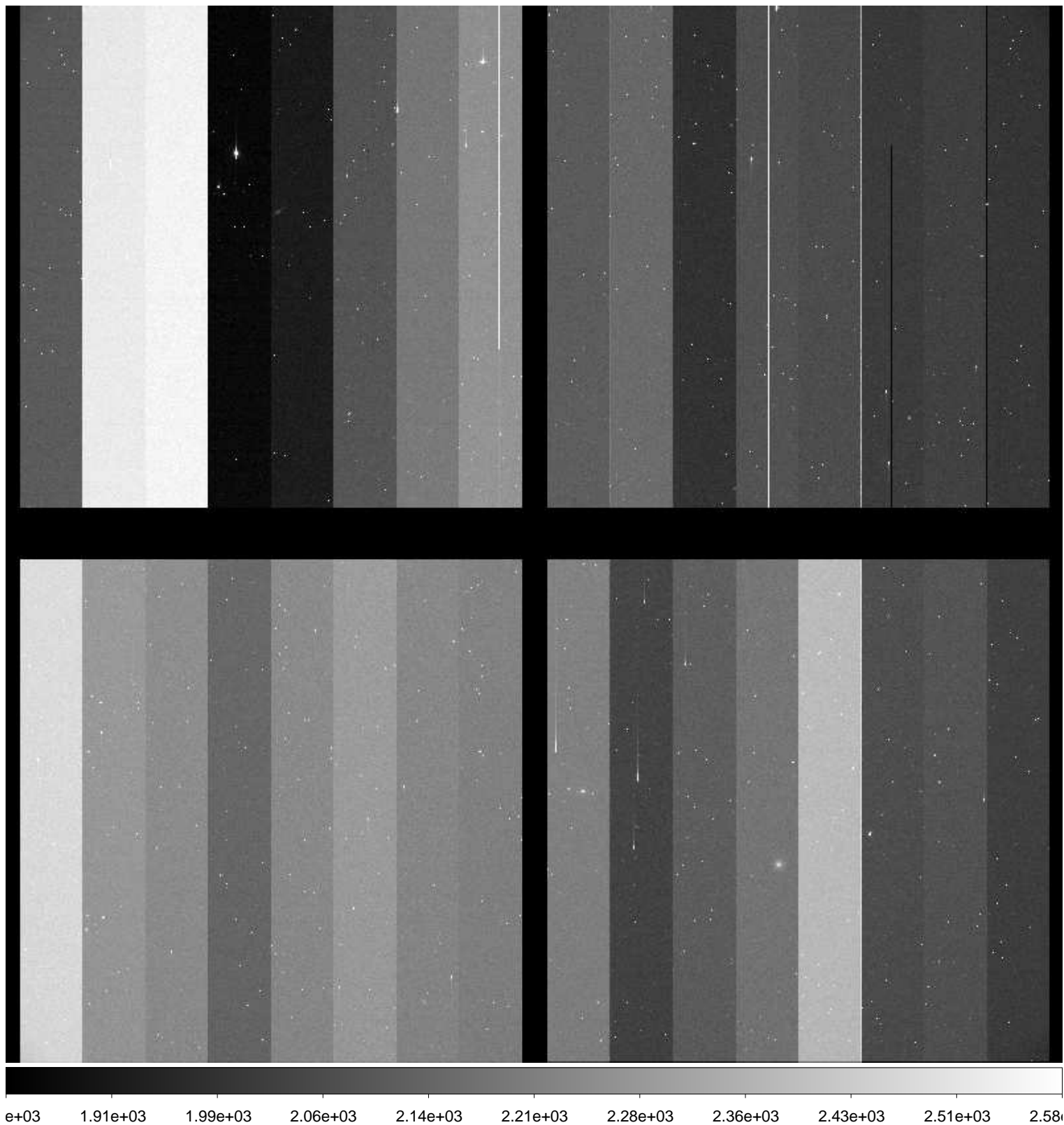

File Name : **xkmts.20170119.051535.fits** # 223 / 246 #
Project ID : NEO
Image Type : OBJECT
Object Name : **S11147-OC**
RA : 09:43:59.970
DEC : +01:00:00.10
Exposure Time : 30
Airmass : 1.40
Sidereal Time : 11:50:28
Filter ID : R
Observation Date : 2017-01-19T02:32:38
CCD Temperature : -108.87

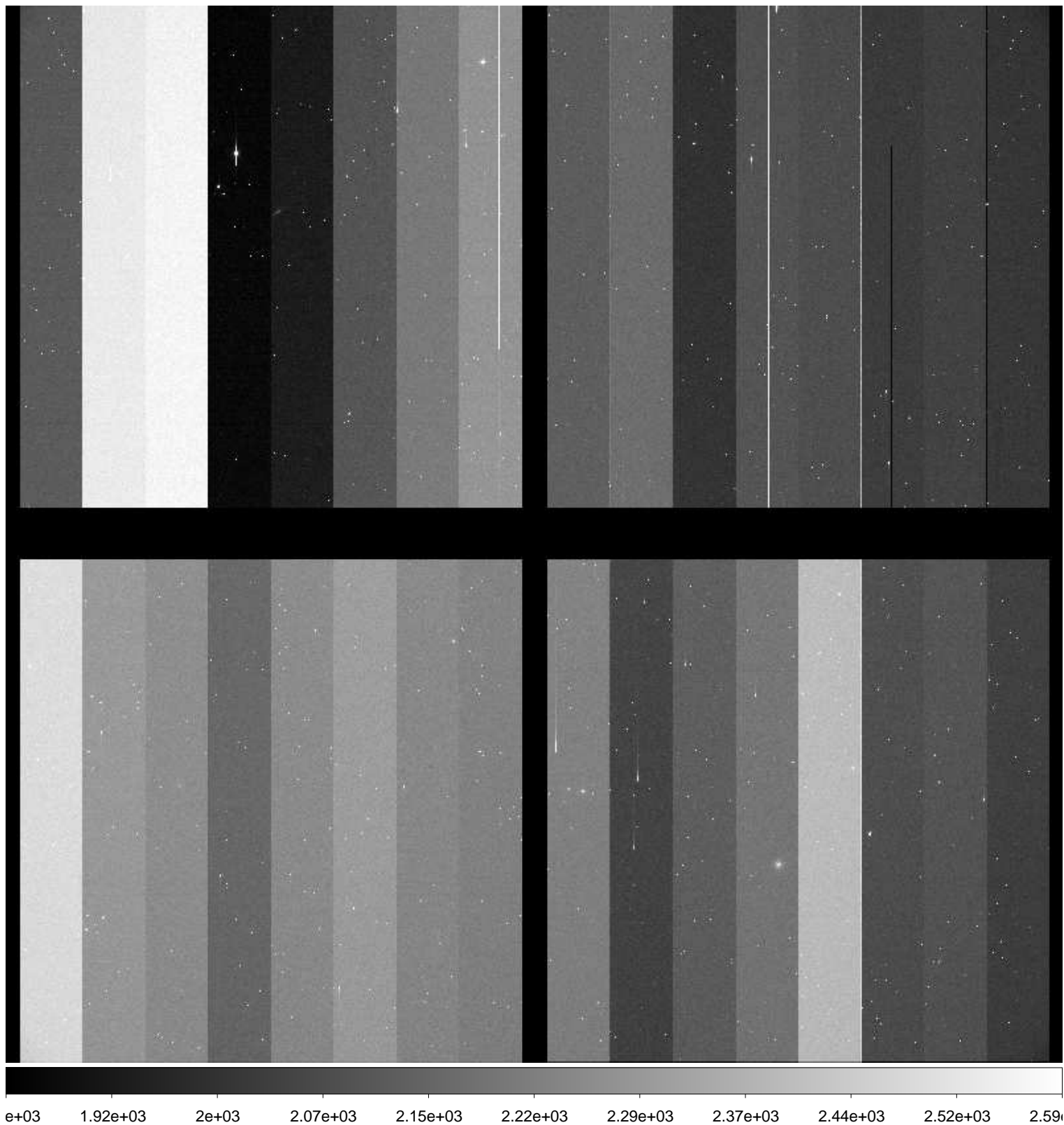

File Name : **xkmts.20170119.051536.fits** # 224 / 246 #
Project ID : NEO
Image Type : OBJECT
Object Name : **S11147-OC**
RA : 09:43:59.950
DEC : +01:00:00.30
Exposure Time : 30
Airmass : 1.41
Sidereal Time : 11:51:59
Filter ID : R
Observation Date : 2017-01-19T02:34:09
CCD Temperature : -108.95

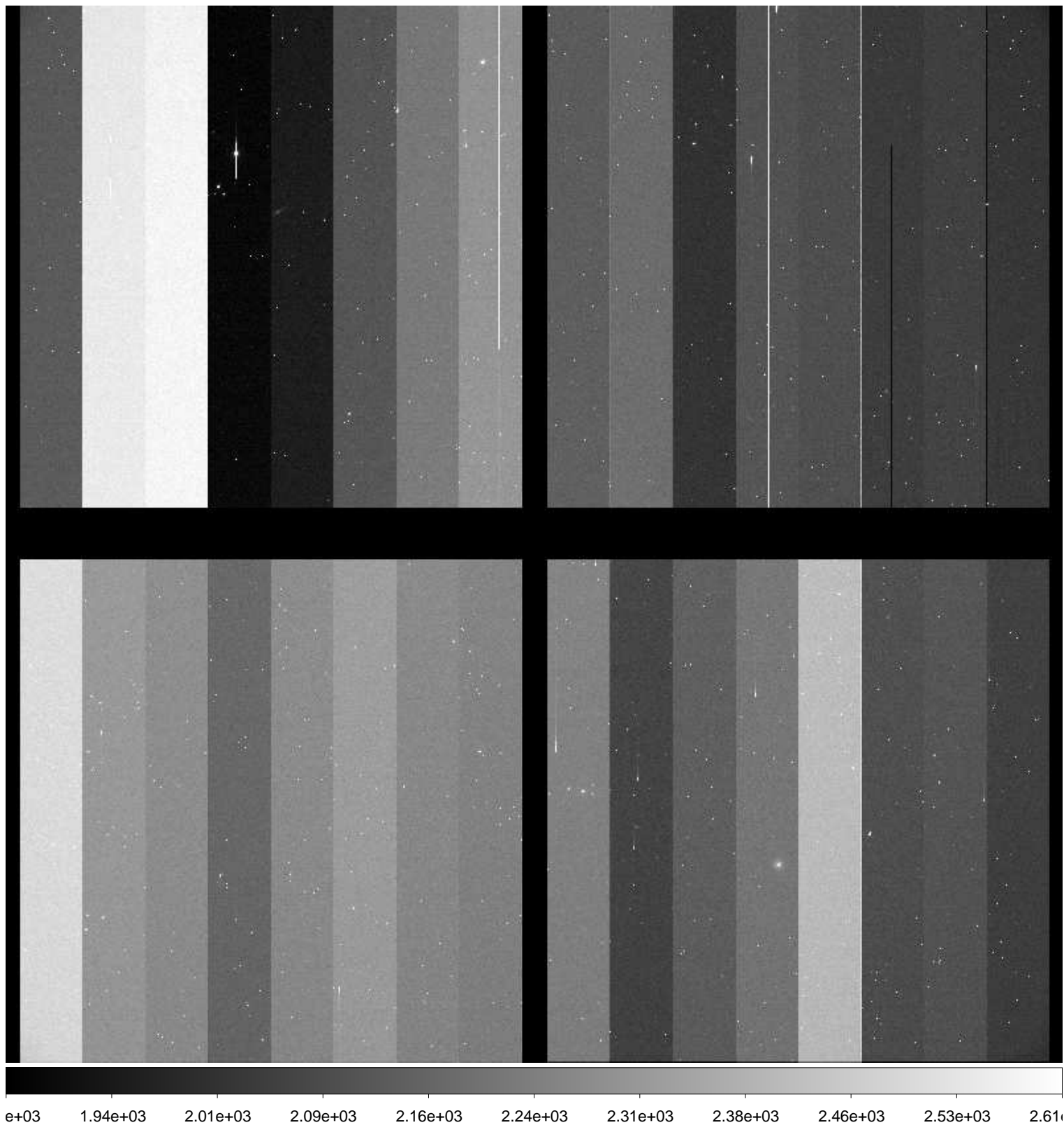

File Name : **xkmts.20170119.051537.fits** # 225 / 246 #
Project ID : ALL
Image Type : DARK
Object Name : **dark**
RA : 09:43:59.900
DEC : +01:00:00.50
Exposure Time : 246
Airmass : 1.42
Sidereal Time : 11:54:01
Filter ID : R
Observation Date : 2017-01-19T02:36:10
CCD Temperature : -108.97

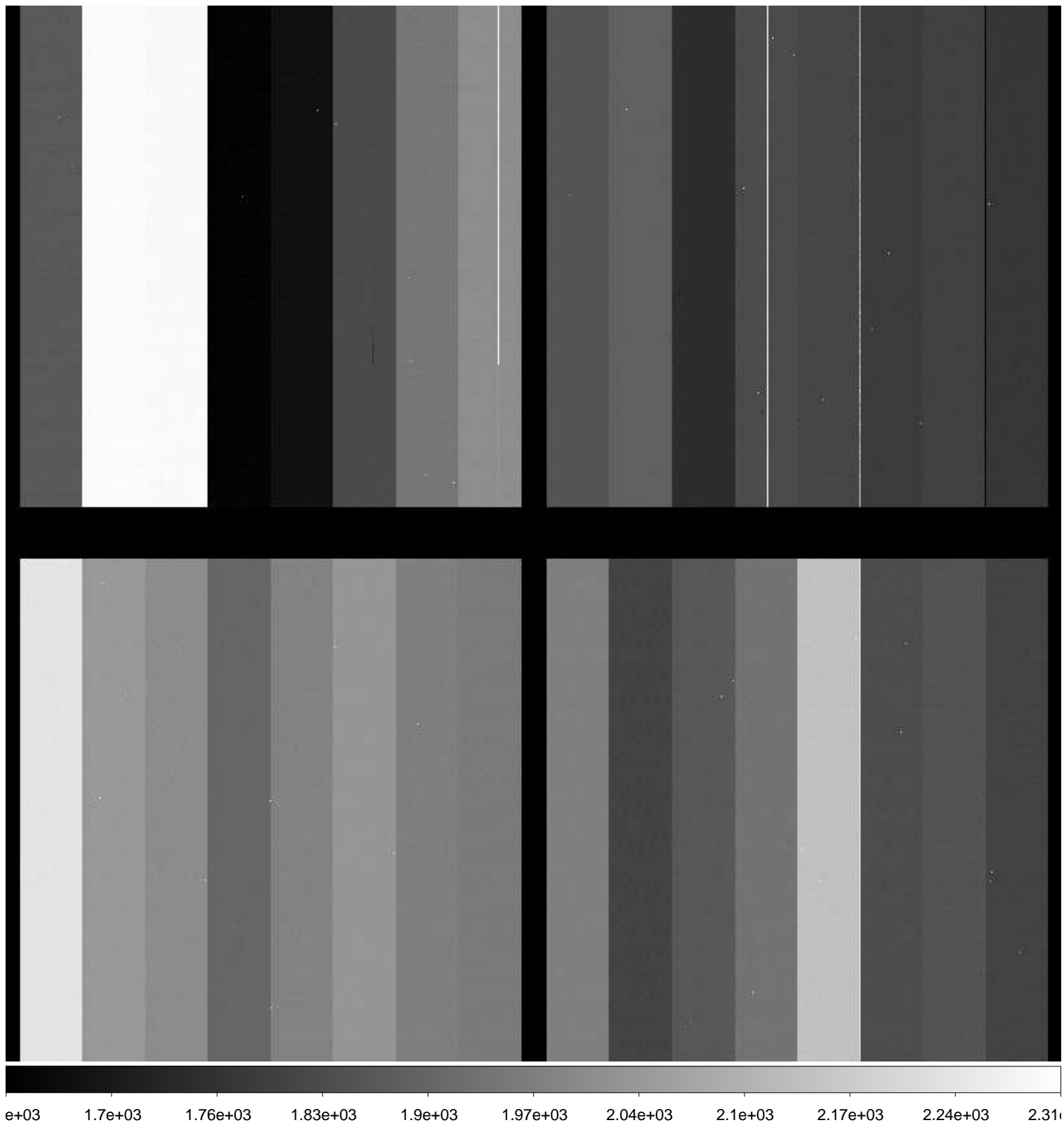

File Name : **xkmts.20170119.051538.fits** # 226 / 246 #
Project ID : ALL
Image Type : DARK
Object Name : **dark**
RA : 10:59:14.390
DEC : -22:04:27.50
Exposure Time : 246
Airmass : 1.04
Sidereal Time : 11:58:57
Filter ID : R
Observation Date : 2017-01-19T02:41:09
CCD Temperature : -108.95

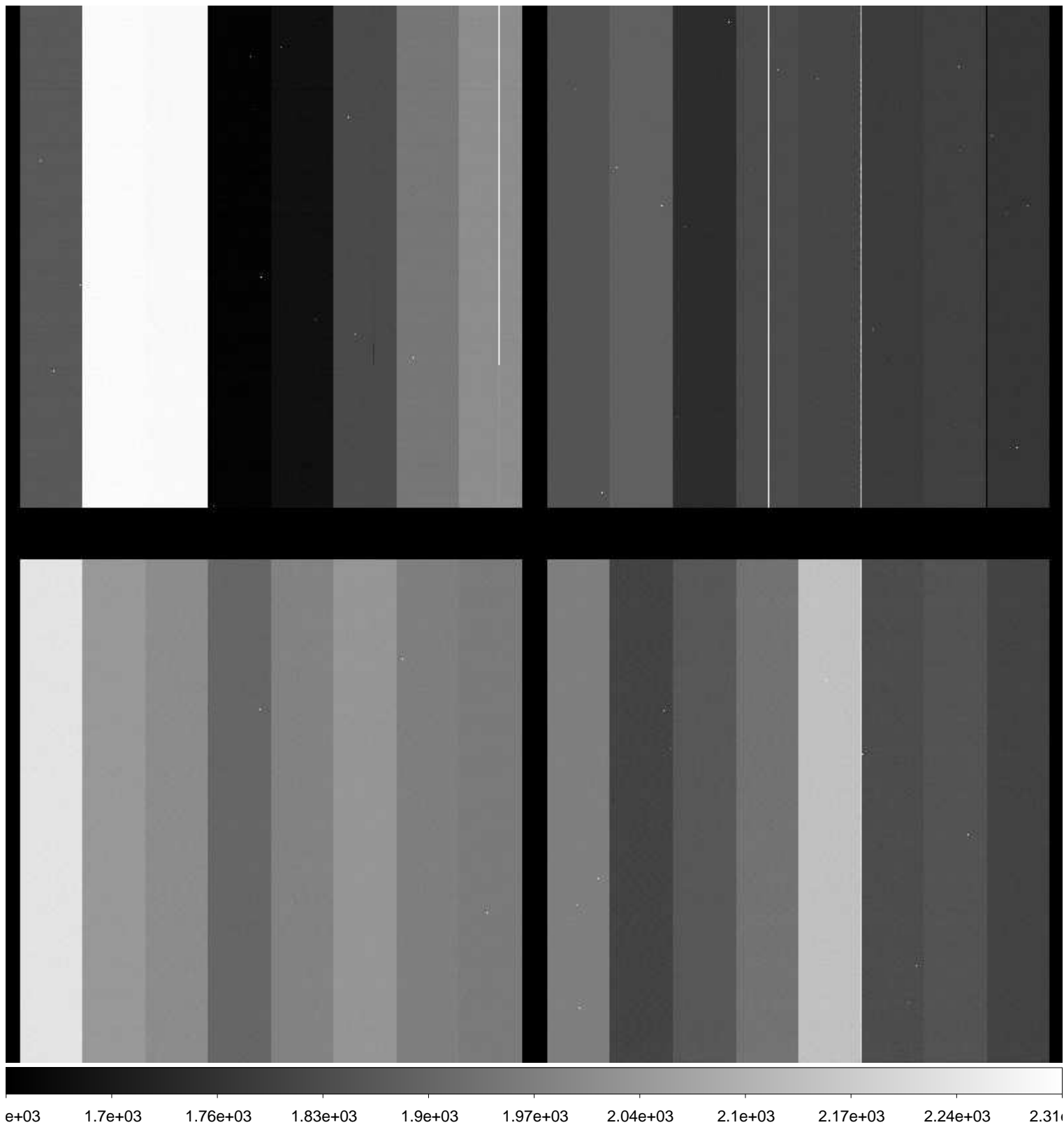

File Name : **xkmts.20170119.051539.fits** # 227 / 246 #
Project ID : ALL
Image Type : DARK
Object Name : **dark**
RA : 11:01:59.950
DEC : -21:29:07.20
Exposure Time : 246
Airmass : 1.05
Sidereal Time : 12:04:00
Filter ID : R
Observation Date : 2017-01-19T02:46:08
CCD Temperature : -108.96

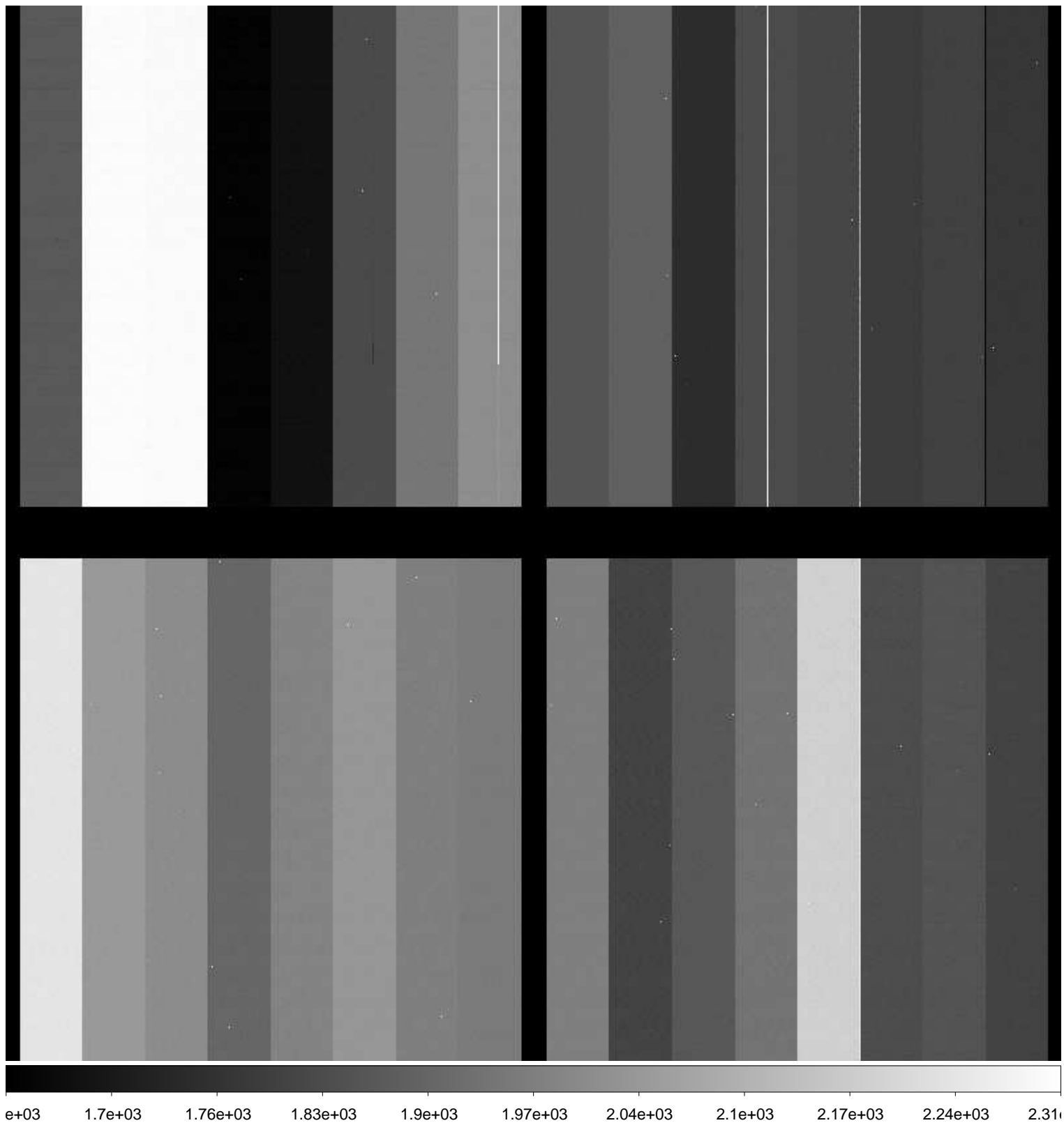

File Name : **xkmts.20170119.051540.fits** # 228 / 246 #
Project ID : ALL
Image Type : BIAS
Object Name : **bias**
RA : 11:03:14.660
DEC : -21:03:09.00
Exposure Time : 0
Airmass : 1.05
Sidereal Time : 12:09:12
Filter ID : R
Observation Date : 2017-01-19T02:51:18
CCD Temperature : -109.02

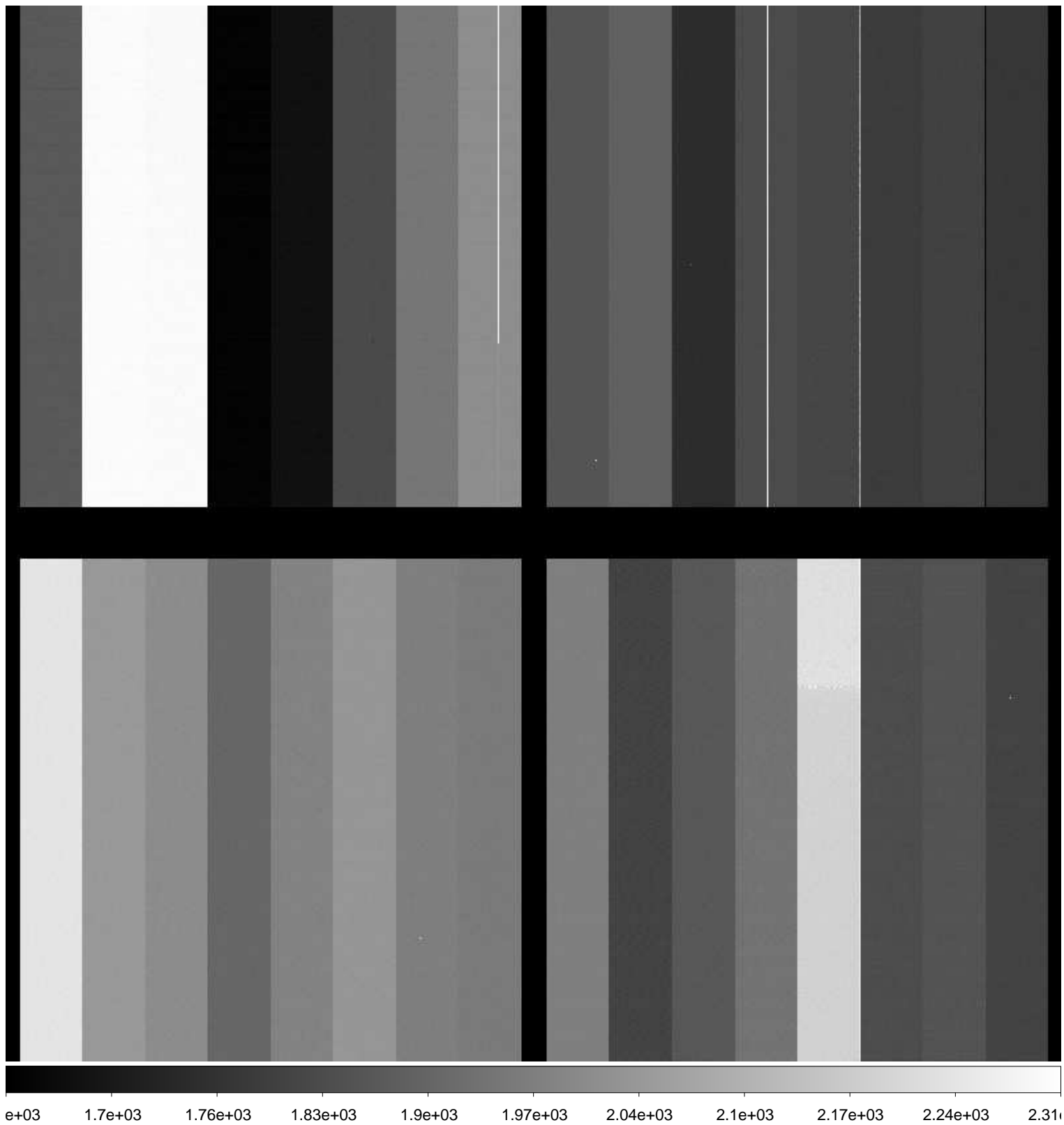

File Name : **xkmts.20170119.051541.fits** # 229 / 246 #
Project ID : ALL
Image Type : BIAS
Object Name : **bias**
RA : 11:03:14.650
DEC : -21:03:09.00
Exposure Time : 0
Airmass : 1.05
Sidereal Time : 12:10:09
Filter ID : R
Observation Date : 2017-01-19T02:52:16
CCD Temperature : -109.02

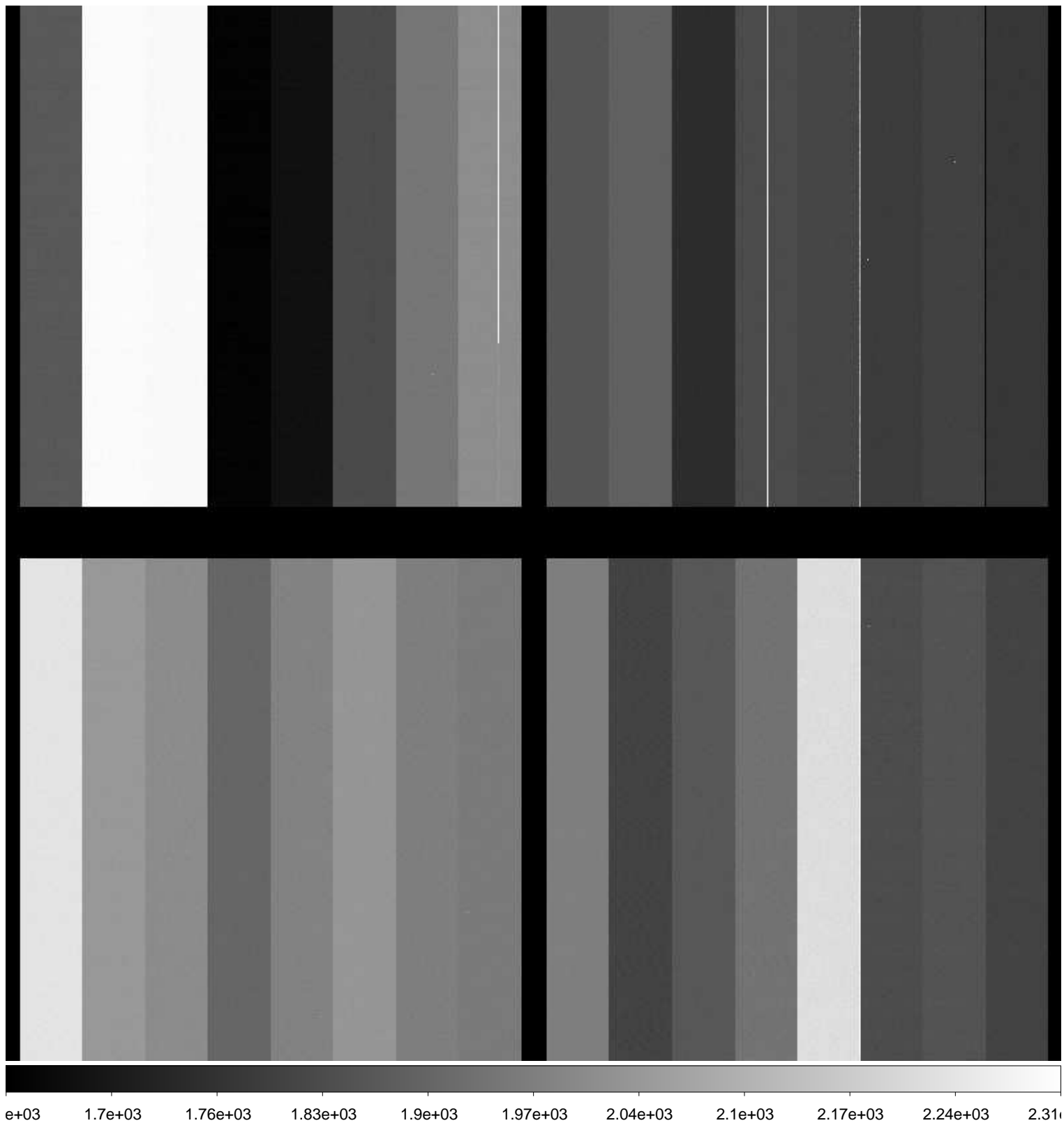

File Name : **xkmts.20170119.051542.fits** # 230 / 246 #
Project ID : ALL
Image Type : BIAS
Object Name : **bias**
RA : 11:03:14.630
DEC : -21:03:09.90
Exposure Time : 0
Airmass : 1.06
Sidereal Time : 12:11:19
Filter ID : R
Observation Date : 2017-01-19T02:53:37
CCD Temperature : -109.04

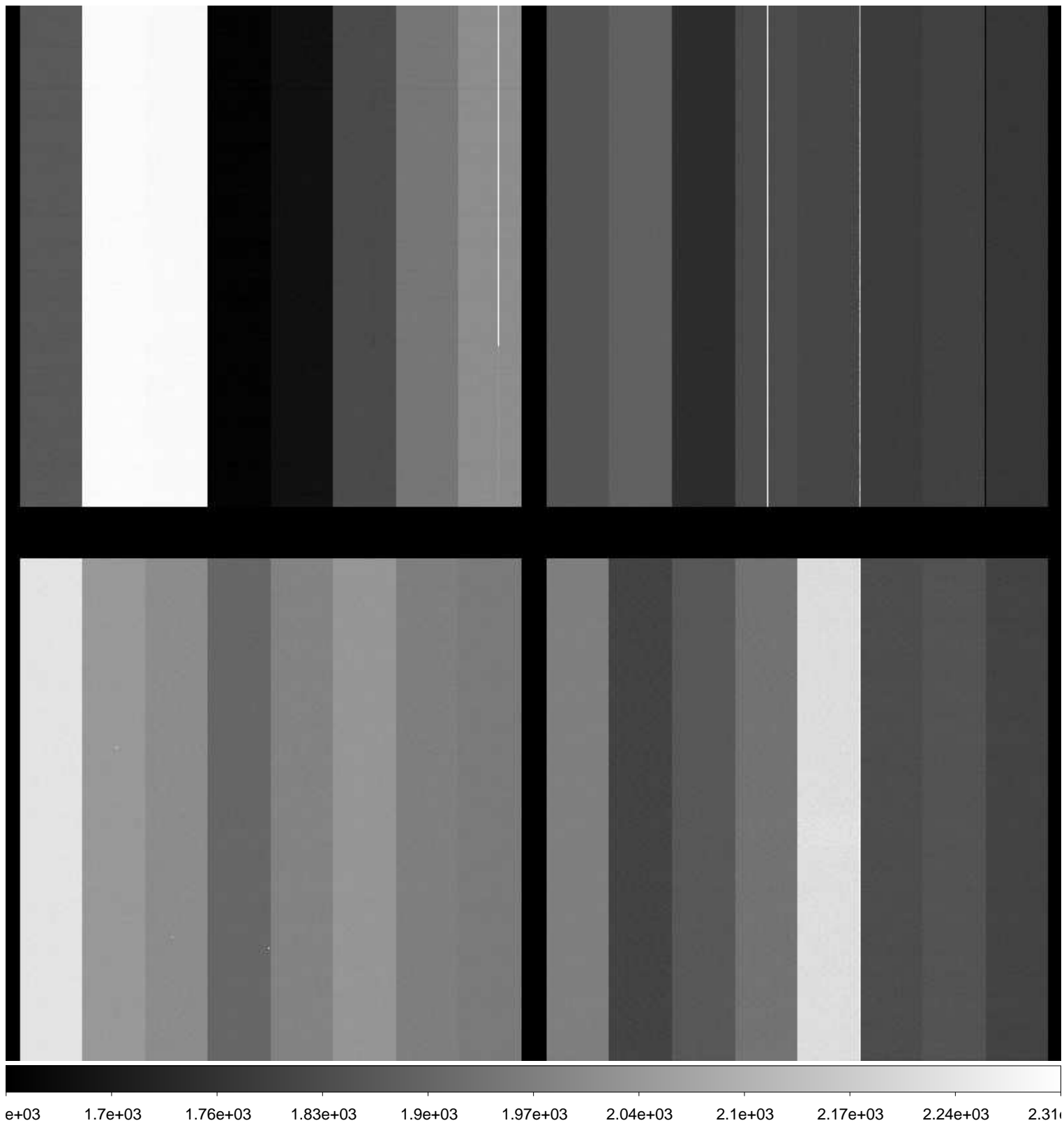

File Name : **xkmts.20170119.051543.fits** # 231 / 246 #
Project ID : ALL
Image Type : BIAS
Object Name : **bias**
RA : 11:03:14.620
DEC : -21:03:09.00
Exposure Time : 0
Airmass : 1.06
Sidereal Time : 12:12:40
Filter ID : R
Observation Date : 2017-01-19T02:54:47
CCD Temperature : -109.04

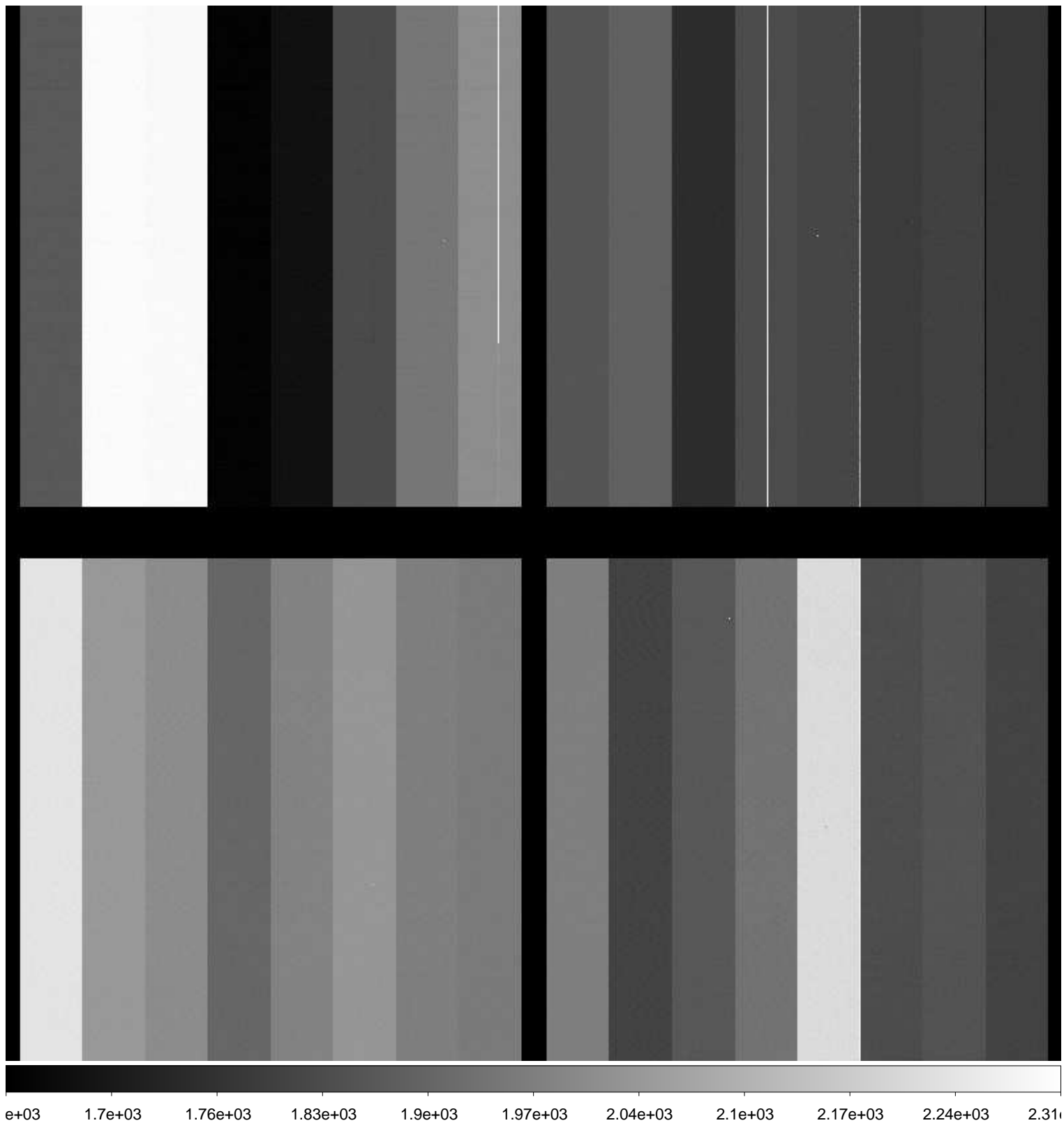

File Name : **xkmts.20170119.051544.fits** # 232 / 246 #
Project ID : ALL
Image Type : BIAS
Object Name : **bias**
RA : 11:03:14.590
DEC : -21:03:09.00
Exposure Time : 0
Airmass : 1.06
Sidereal Time : 12:13:39
Filter ID : R
Observation Date : 2017-01-19T02:55:44
CCD Temperature : -108.87

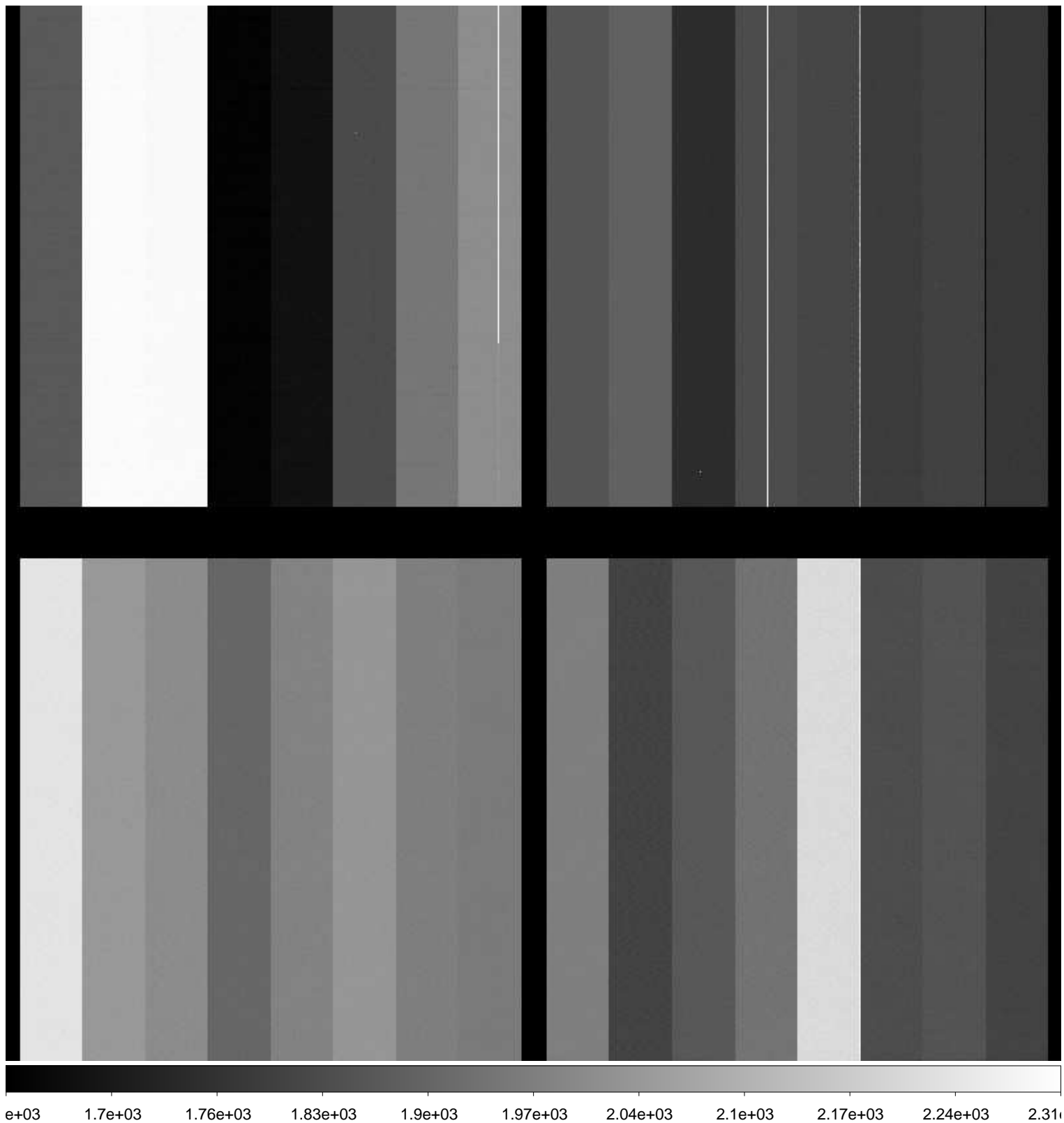

File Name : **xkmts.20170119.051545.fits** # 233 / 246 #
Project ID : ALL
Image Type : BIAS
Object Name : **bias**
RA : 11:03:14.590
DEC : -21:03:08.70
Exposure Time : 0
Airmass : 1.06
Sidereal Time : 12:14:48
Filter ID : R
Observation Date : 2017-01-19T02:56:54
CCD Temperature : -109.04

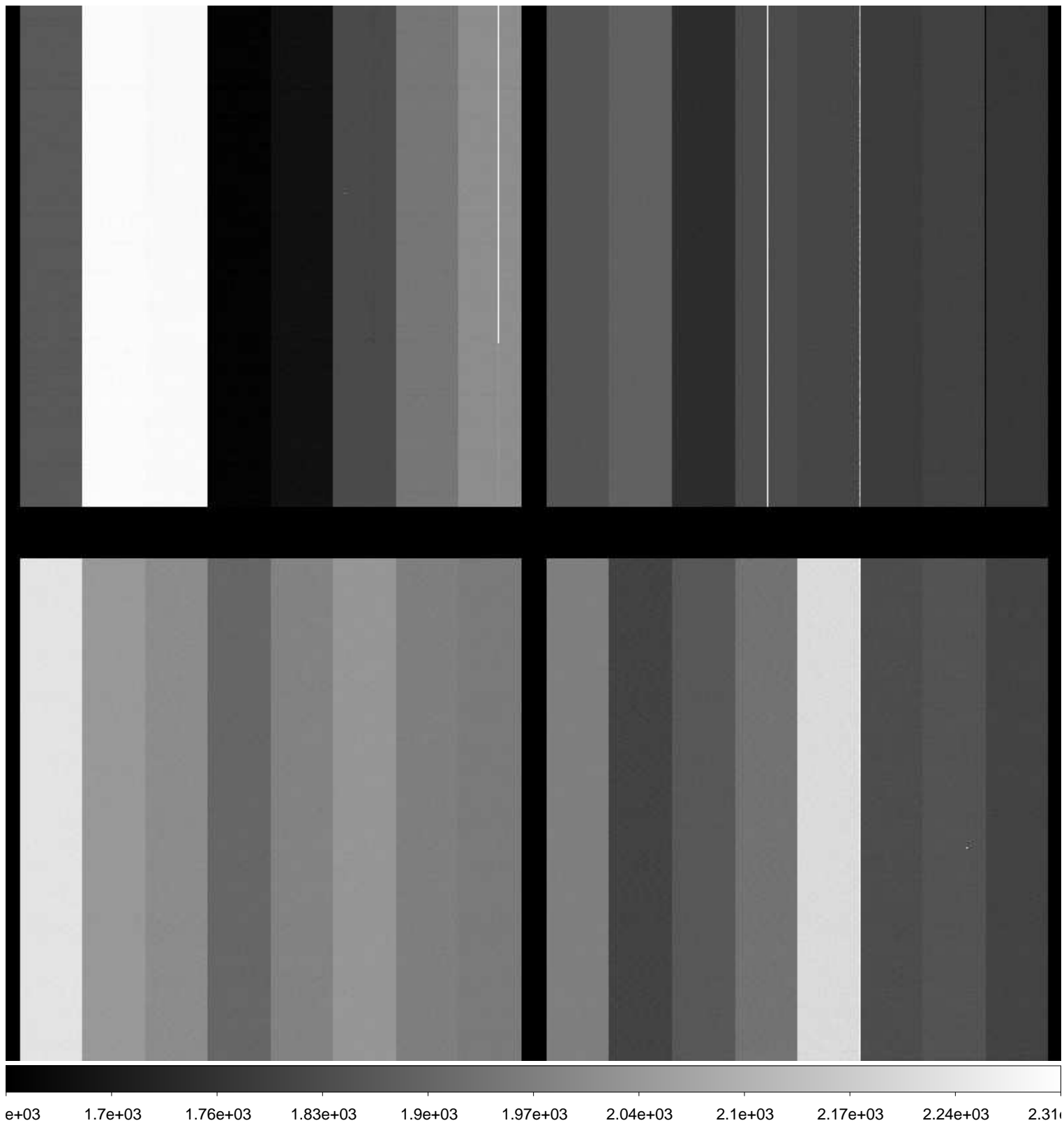

File Name : **xkmts.20170119.051546.fits** # 234 / 246 #
Project ID : ALL
Image Type : BIAS
Object Name : **bias**
RA : 11:05:19.050
DEC : -20:32:14.40
Exposure Time : 0
Airmass : 1.06
Sidereal Time : 12:15:44
Filter ID : R
Observation Date : 2017-01-19T02:57:50
CCD Temperature : -108.74

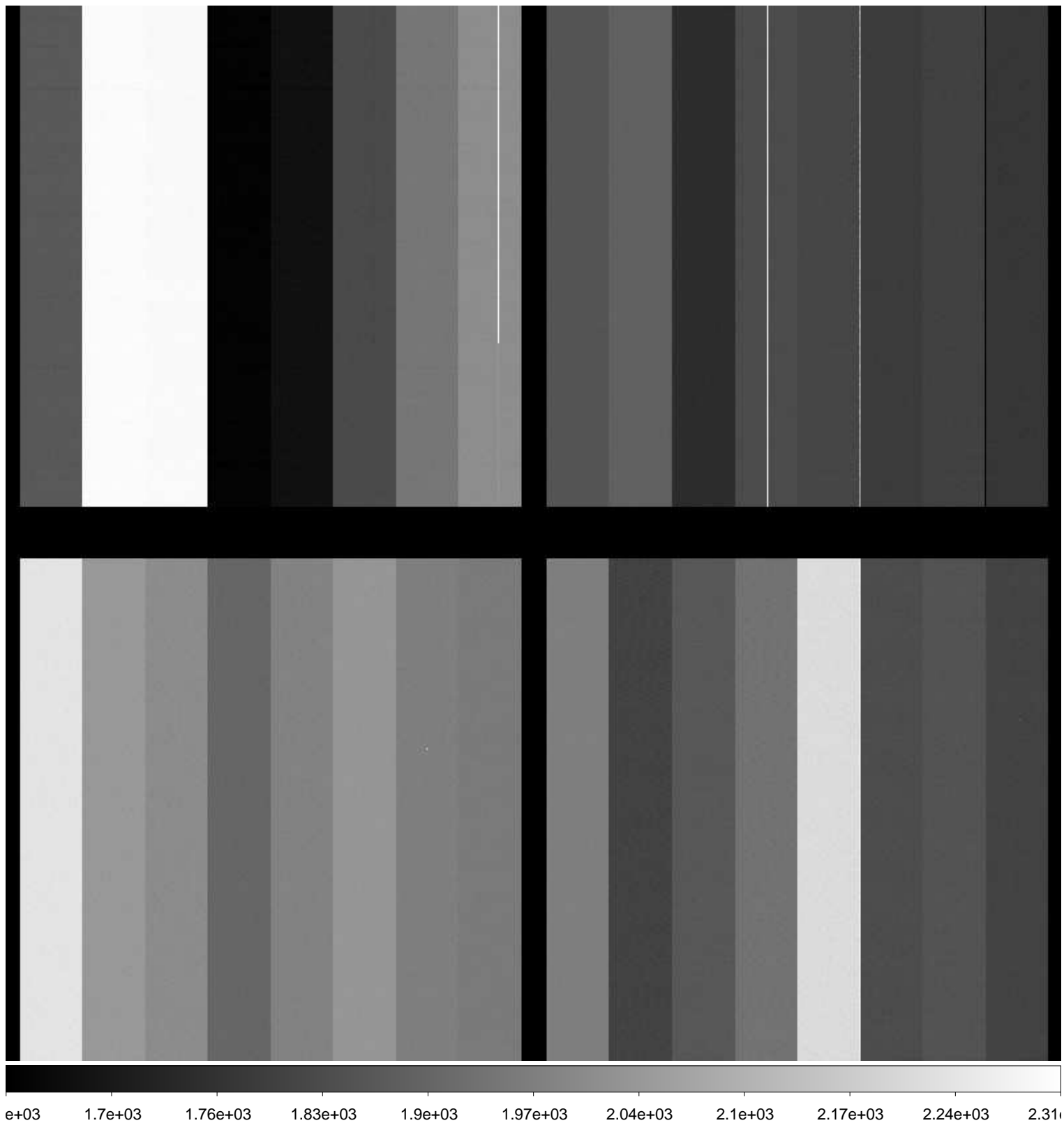

File Name : **xkmts.20170119.051547.fits** # 235 / 246 #
Project ID : ALL
Image Type : BIAS
Object Name : **bias**
RA : 11:05:19.020
DEC : -20:32:14.40
Exposure Time : 0
Airmass : 1.06
Sidereal Time : 12:16:44
Filter ID : R
Observation Date : 2017-01-19T02:58:50
CCD Temperature : -109.03

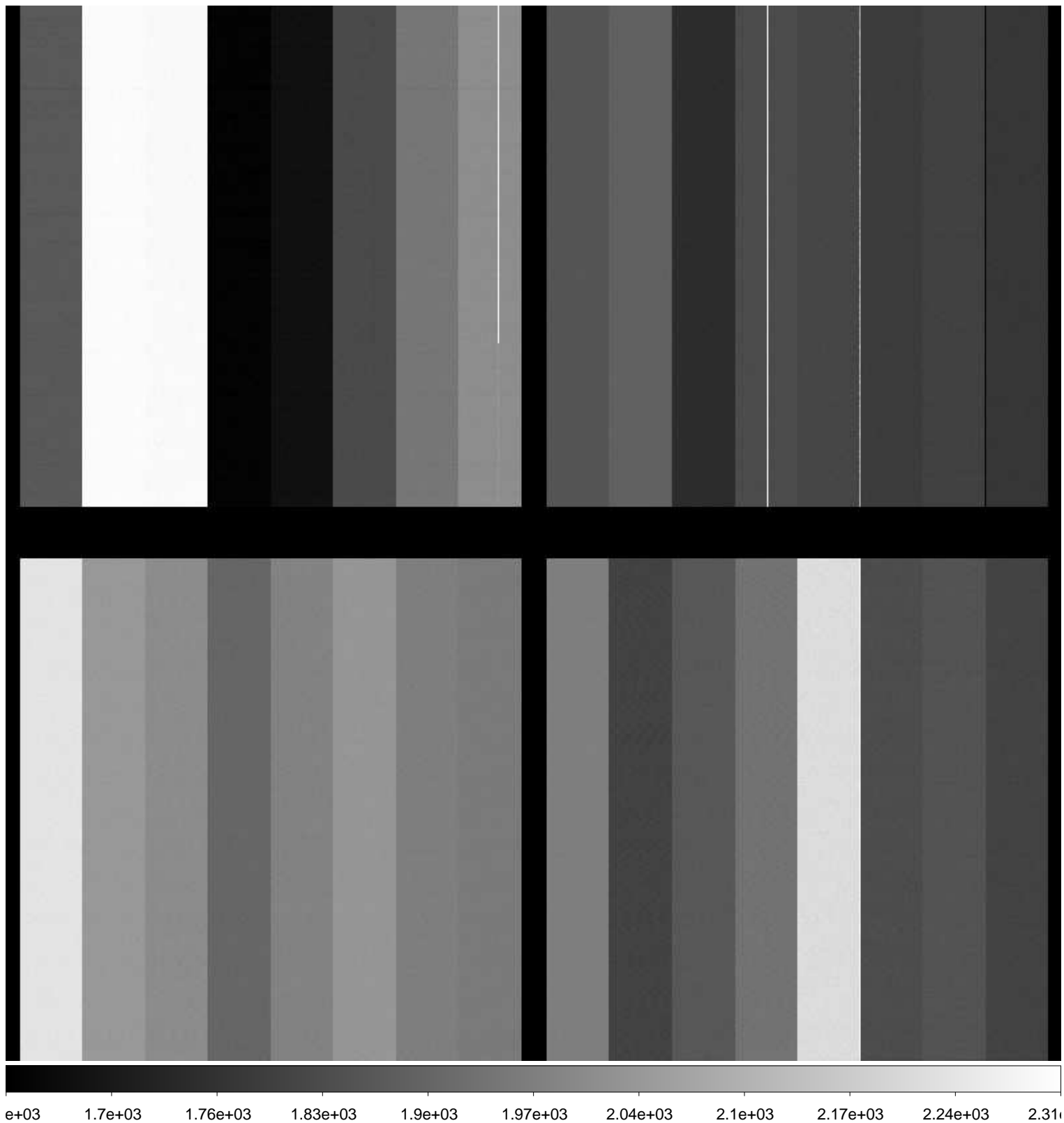

File Name : **xkmts.20170119.051548.fits** # 236 / 246 #
Project ID : ALL
Image Type : BIAS
Object Name : **bias**
RA : 11:05:19.010
DEC : -20:32:14.40
Exposure Time : 0
Airmass : 1.06
Sidereal Time : 12:17:53
Filter ID : R
Observation Date : 2017-01-19T03:00:12
CCD Temperature : -109.06

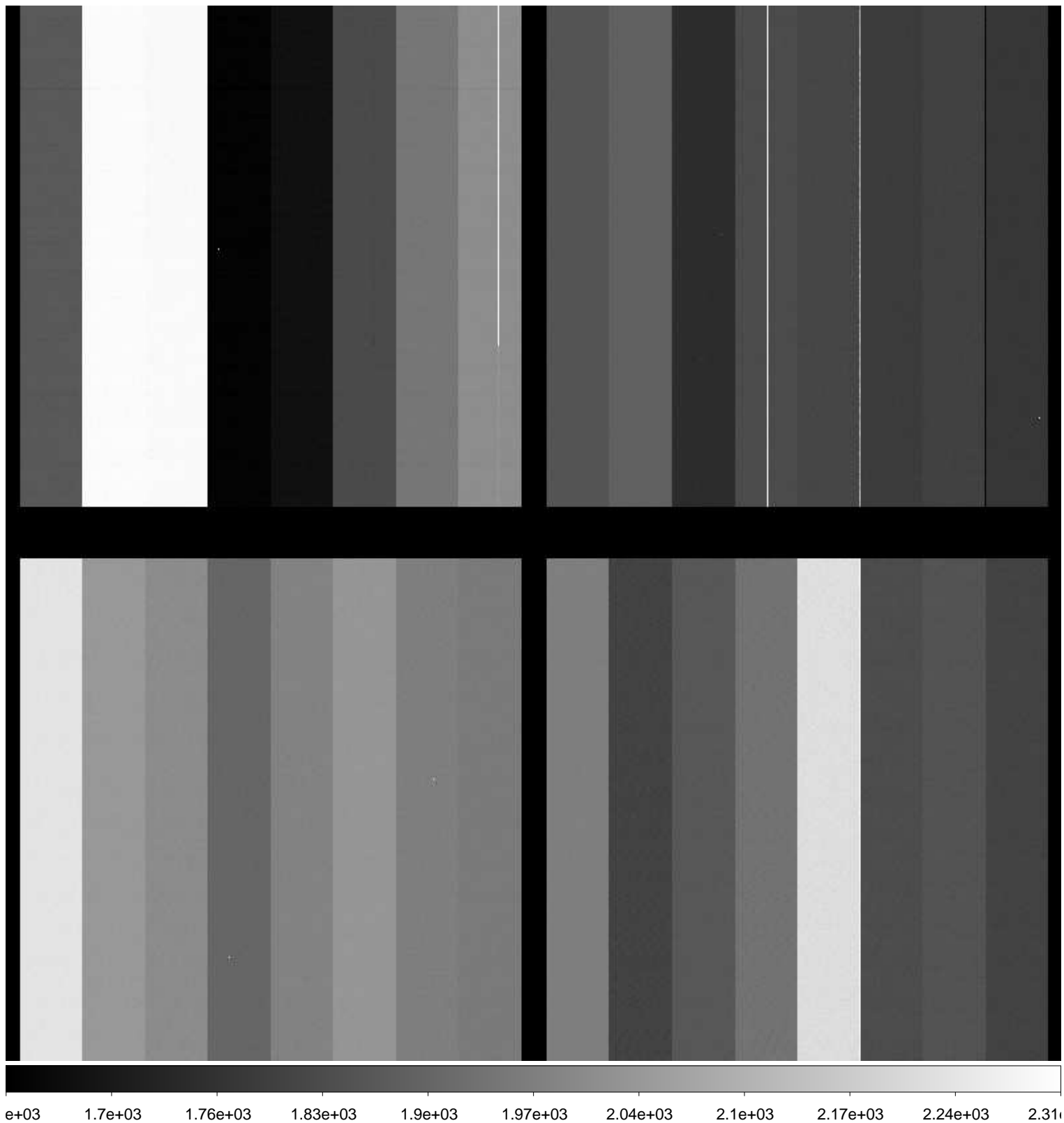

File Name : **xkmts.20170119.051549.fits** # 237 / 246 #
Project ID : ALL
Image Type : BIAS
Object Name : **bias**
RA : 11:05:58.320
DEC : -20:20:31.20
Exposure Time : 0
Airmass : 1.06
Sidereal Time : 12:19:17
Filter ID : R
Observation Date : 2017-01-19T03:01:22
CCD Temperature : -108.72

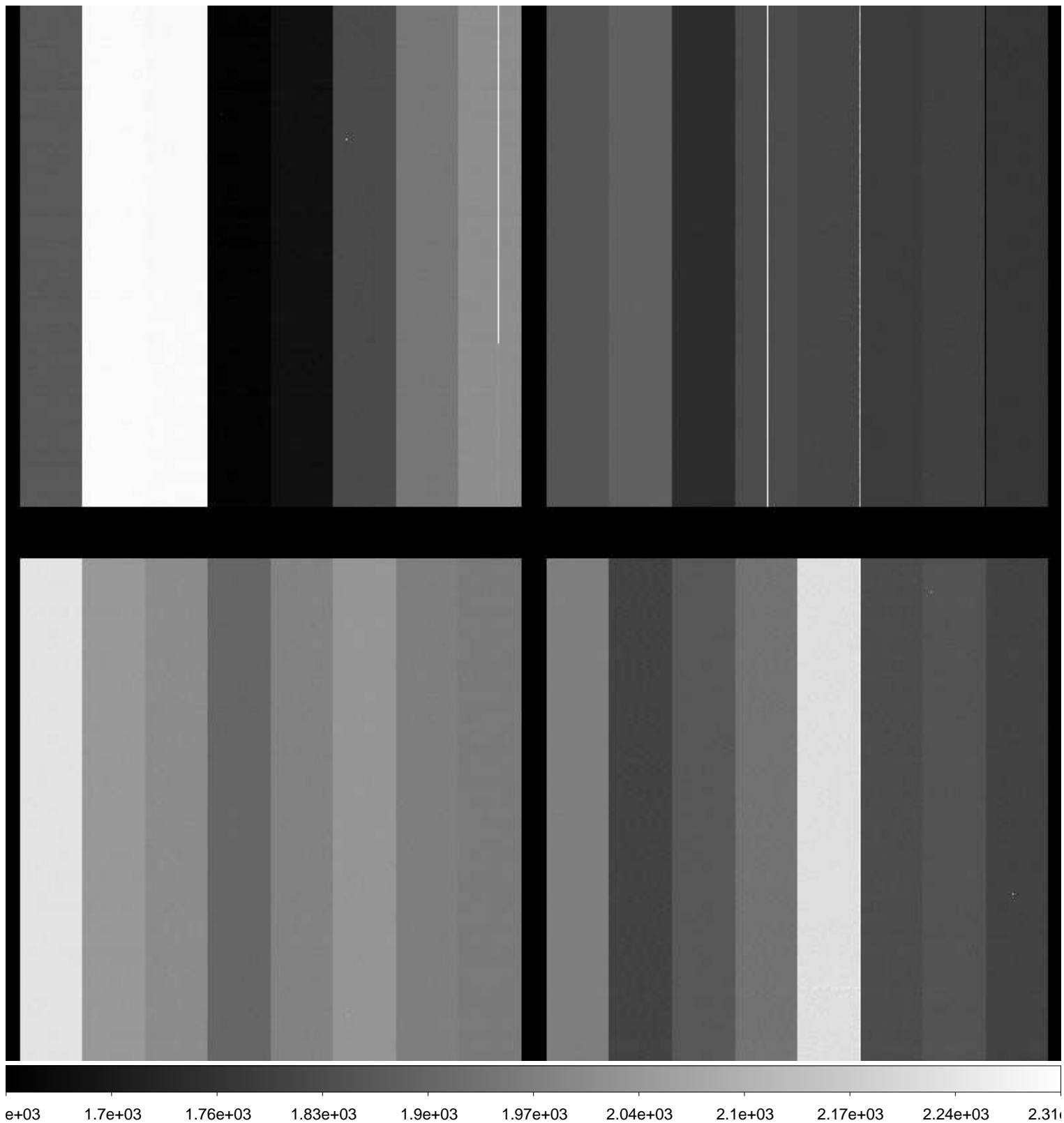

File Name : **xkmts.20170119.051550.fits** # 238 / 246 #
Project ID : ALL
Image Type : FLAT
Object Name : **flat**
RA : 11:06:31.930
DEC : -20:12:03.90
Exposure Time : 60
Airmass : 1.07
Sidereal Time : 12:20:31
Filter ID : I
Observation Date : 2017-01-19T03:02:36
CCD Temperature : -109

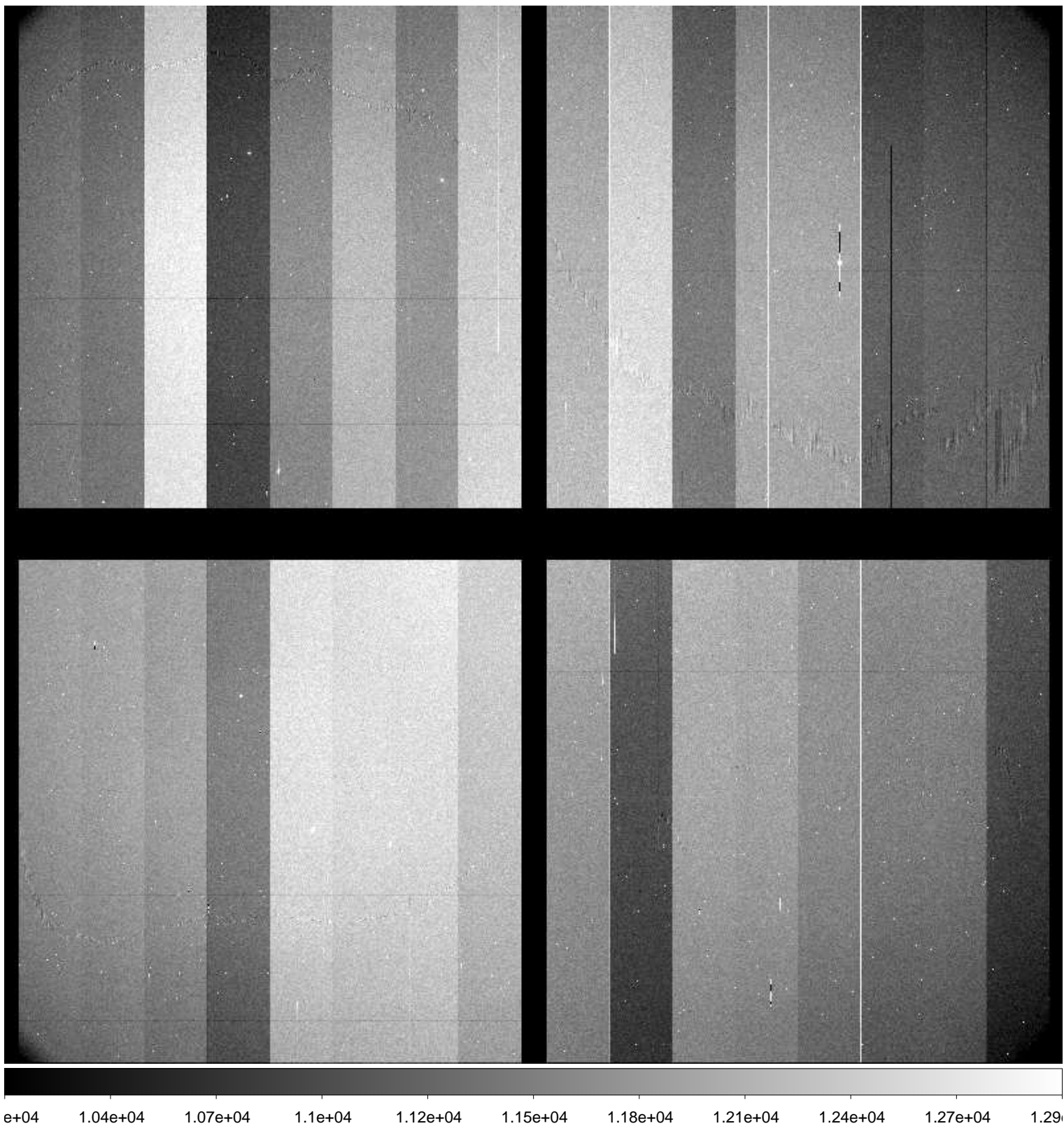

File Name : **xkmts.20170119.051551.fits** # 239 / 246 #
Project ID : ALL
Image Type : FLAT
Object Name : **flat**
RA : 11:06:58.760
DEC : -20:03:03.30
Exposure Time : 60
Airmass : 1.07
Sidereal Time : 12:23:48
Filter ID : I
Observation Date : 2017-01-19T03:05:53
CCD Temperature : -109.04

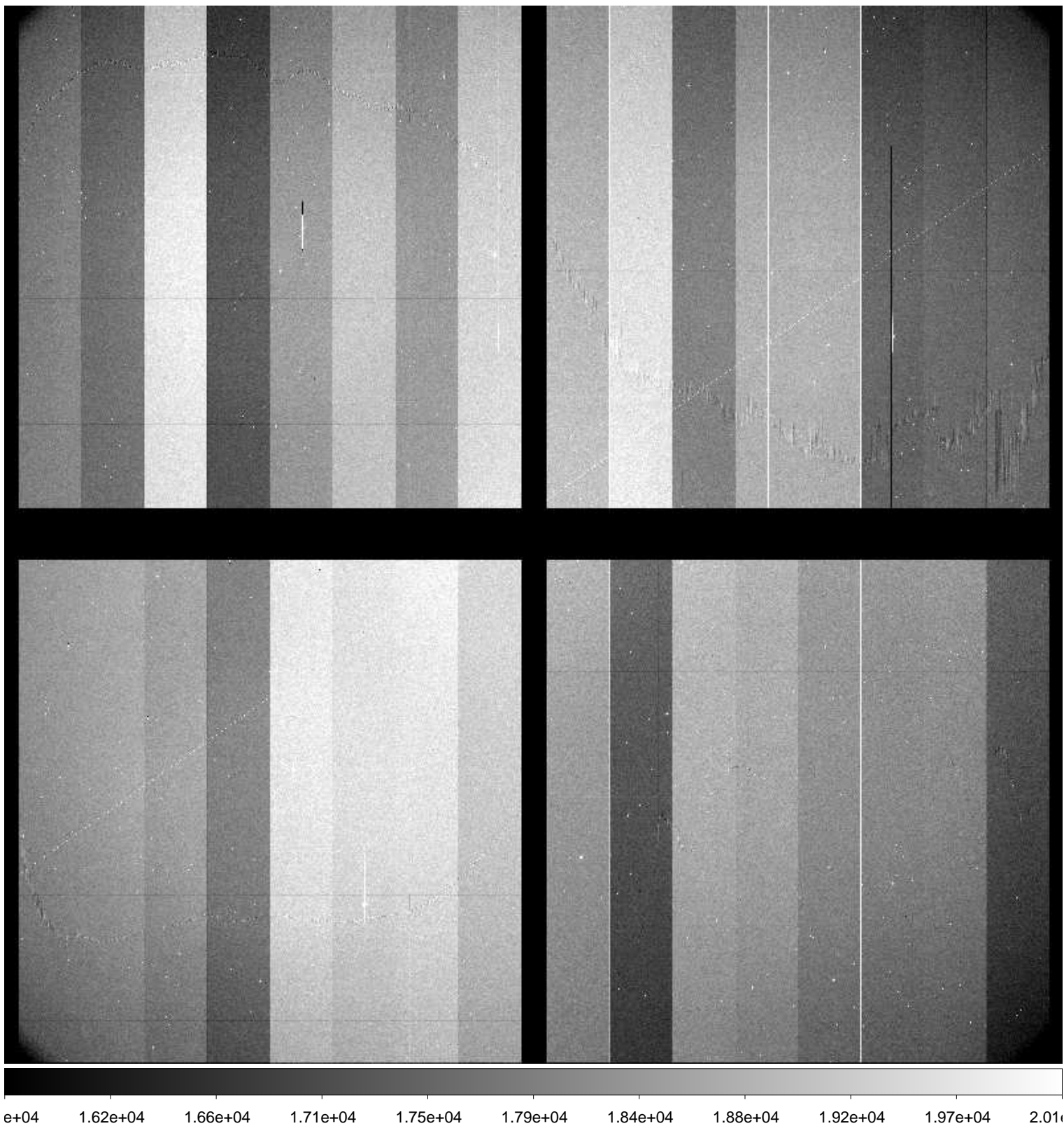

File Name : **xkmts.20170119.051552.fits** # 240 / 246 #
Project ID : ALL
Image Type : FLAT
Object Name : **flat**
RA : 11:07:50.890
DEC : -19:48:16.80
Exposure Time : 60
Airmass : 1.07
Sidereal Time : 12:26:10
Filter ID : I
Observation Date : 2017-01-19T03:08:15
CCD Temperature : -109.08

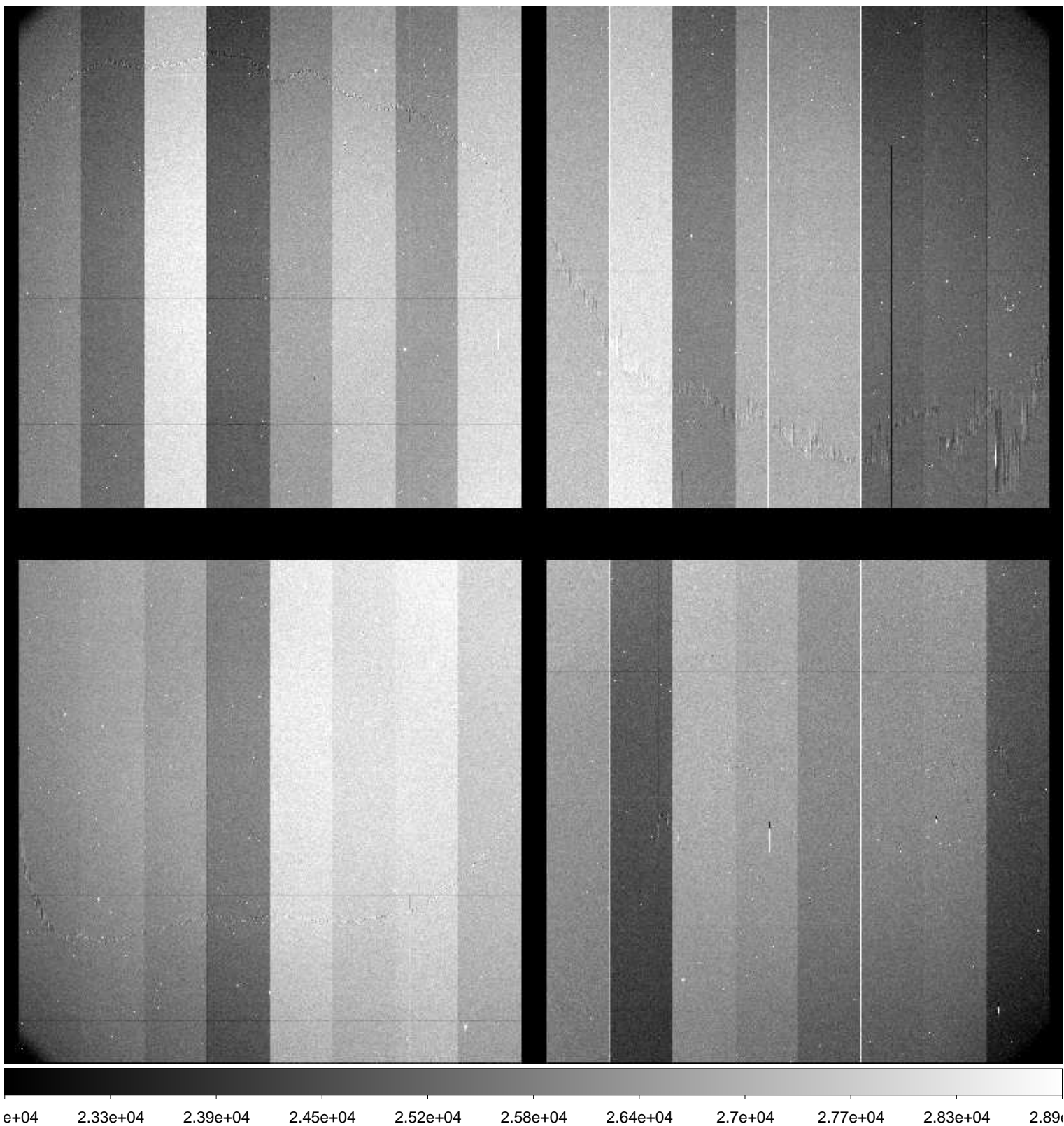

File Name : **xkmts.20170119.051553.fits** # 241 / 246 #
Project ID : ALL
Image Type : FLAT
Object Name : **flat**
RA : 11:08:35.940
DEC : -19:38:04.40
Exposure Time : 60
Airmass : 1.08
Sidereal Time : 12:28:22
Filter ID : V
Observation Date : 2017-01-19T03:10:26
CCD Temperature : -109.09

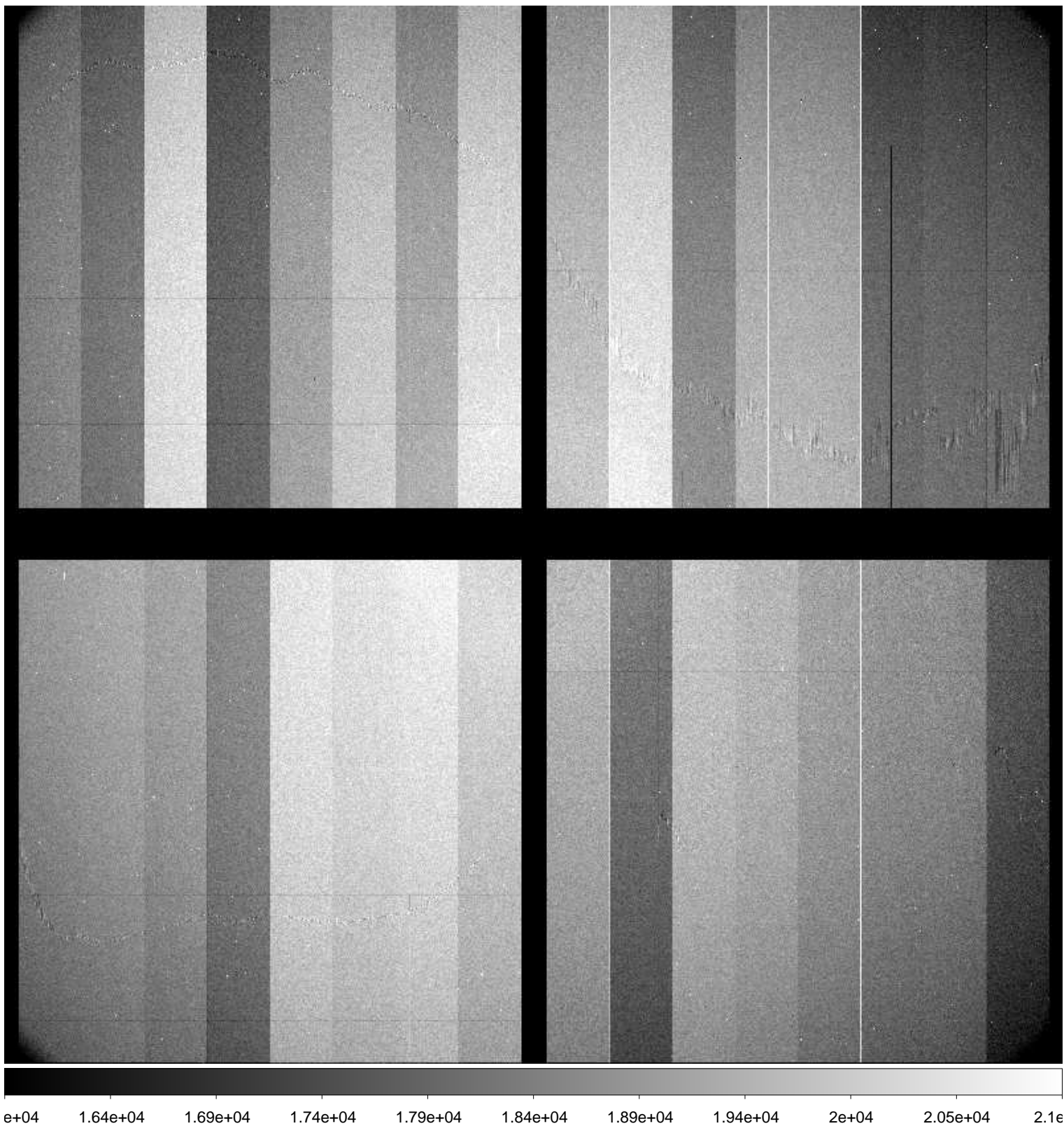

File Name : **xkmts.20170119.051554.fits** # 242 / 246 #
Project ID : ALL
Image Type : FLAT
Object Name : **flat**
RA : 11:09:11.900
DEC : -19:28:00.80
Exposure Time : 52
Airmass : 1.08
Sidereal Time : 12:30:51
Filter ID : V
Observation Date : 2017-01-19T03:12:54
CCD Temperature : -109.08

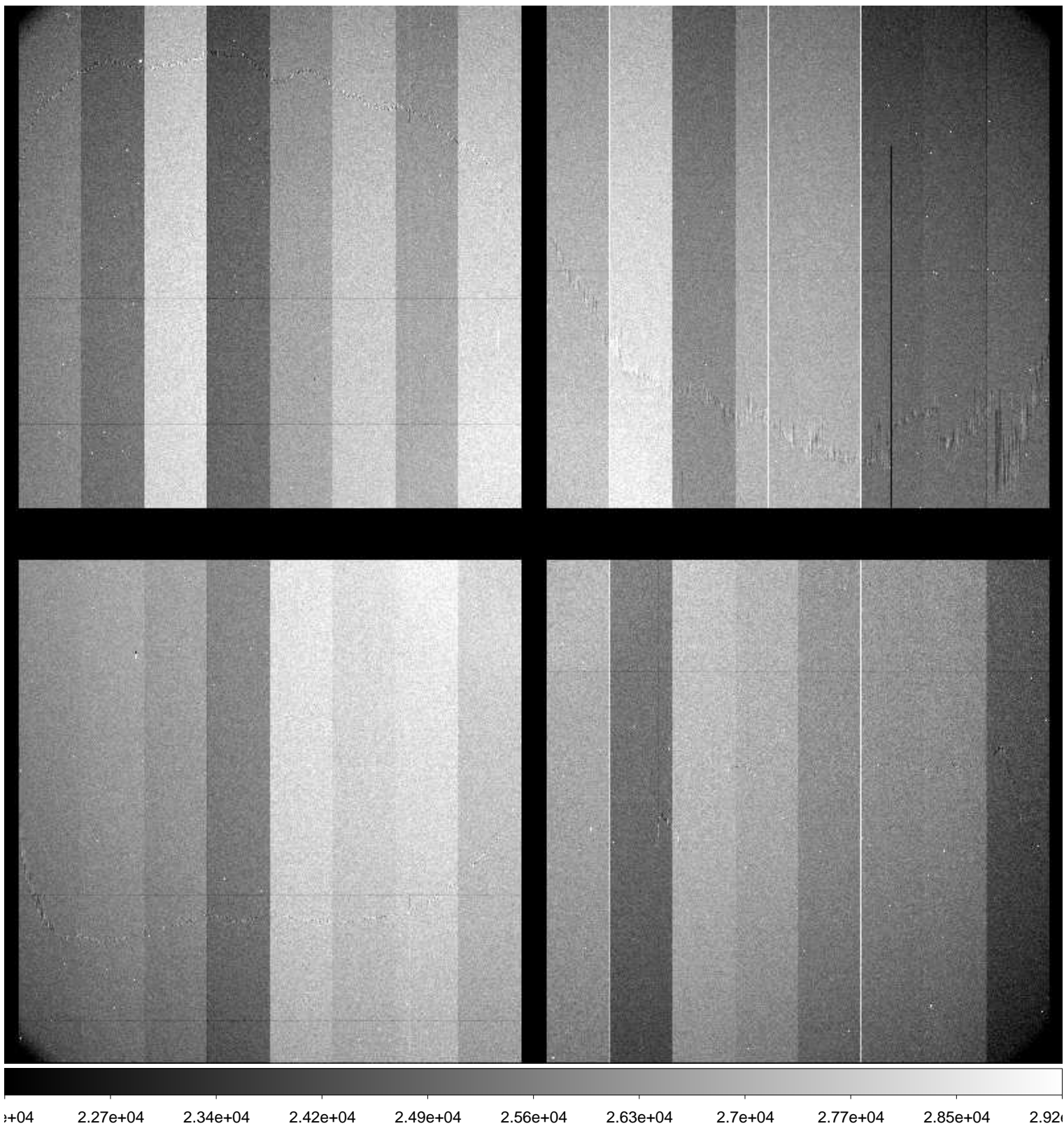

File Name : **xkmts.20170119.051555.fits** # 243 / 246 #
Project ID : ALL
Image Type : FLAT
Object Name : **flat**
RA : 11:09:48.980
DEC : -19:19:52.40
Exposure Time : 38
Airmass : 1.08
Sidereal Time : 12:33:07
Filter ID : V
Observation Date : 2017-01-19T03:15:10
CCD Temperature : -109.1

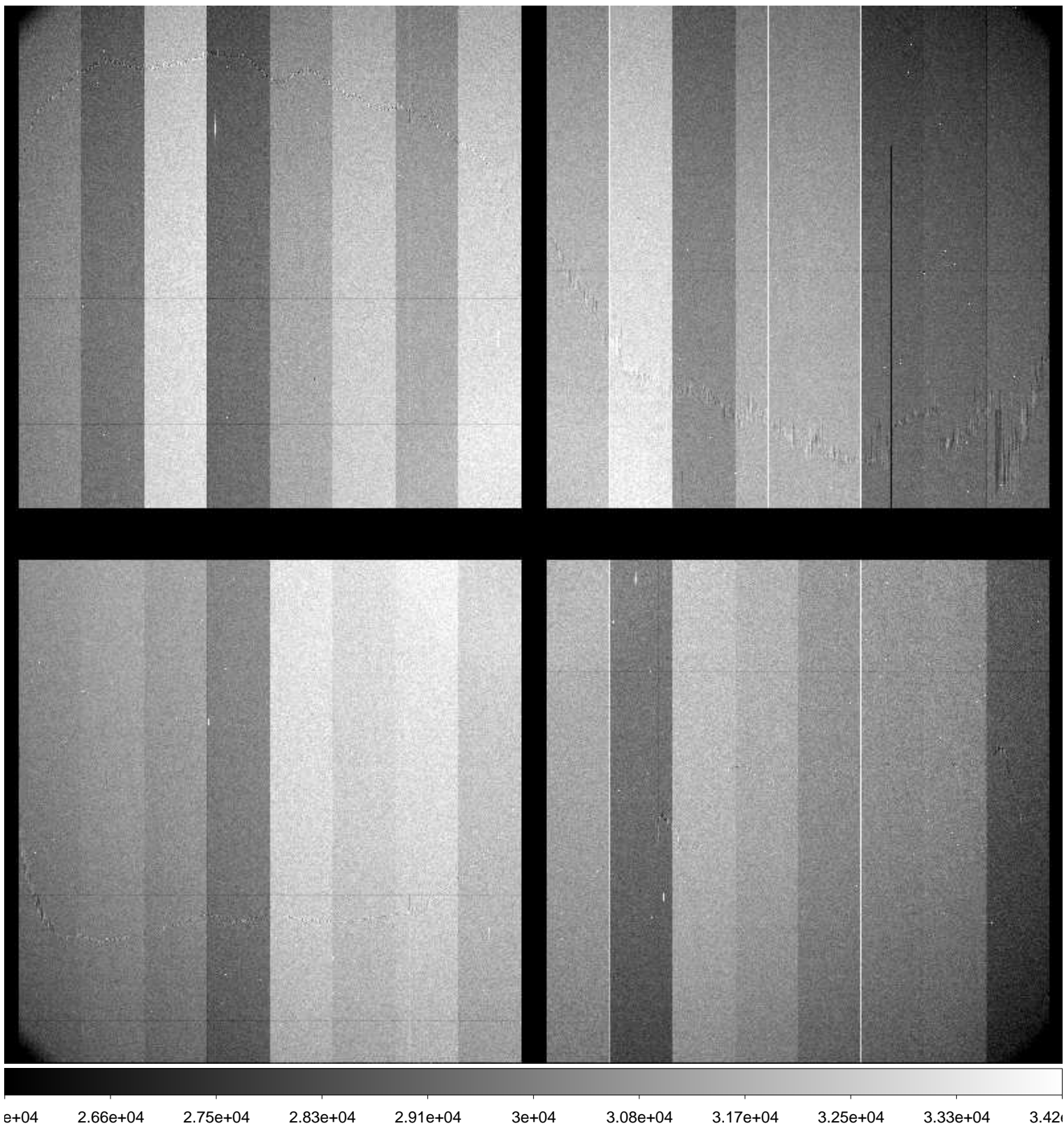

File Name : **xkmts.20170119.051556.fits** # 244 / 246 #
Project ID : ALL
Image Type : FLAT
Object Name : **flat**
RA : 11:10:09.060
DEC : -19:10:08.50
Exposure Time : 25
Airmass : 1.09
Sidereal Time : 12:34:58
Filter ID : V
Observation Date : 2017-01-19T03:17:14
CCD Temperature : -109.13

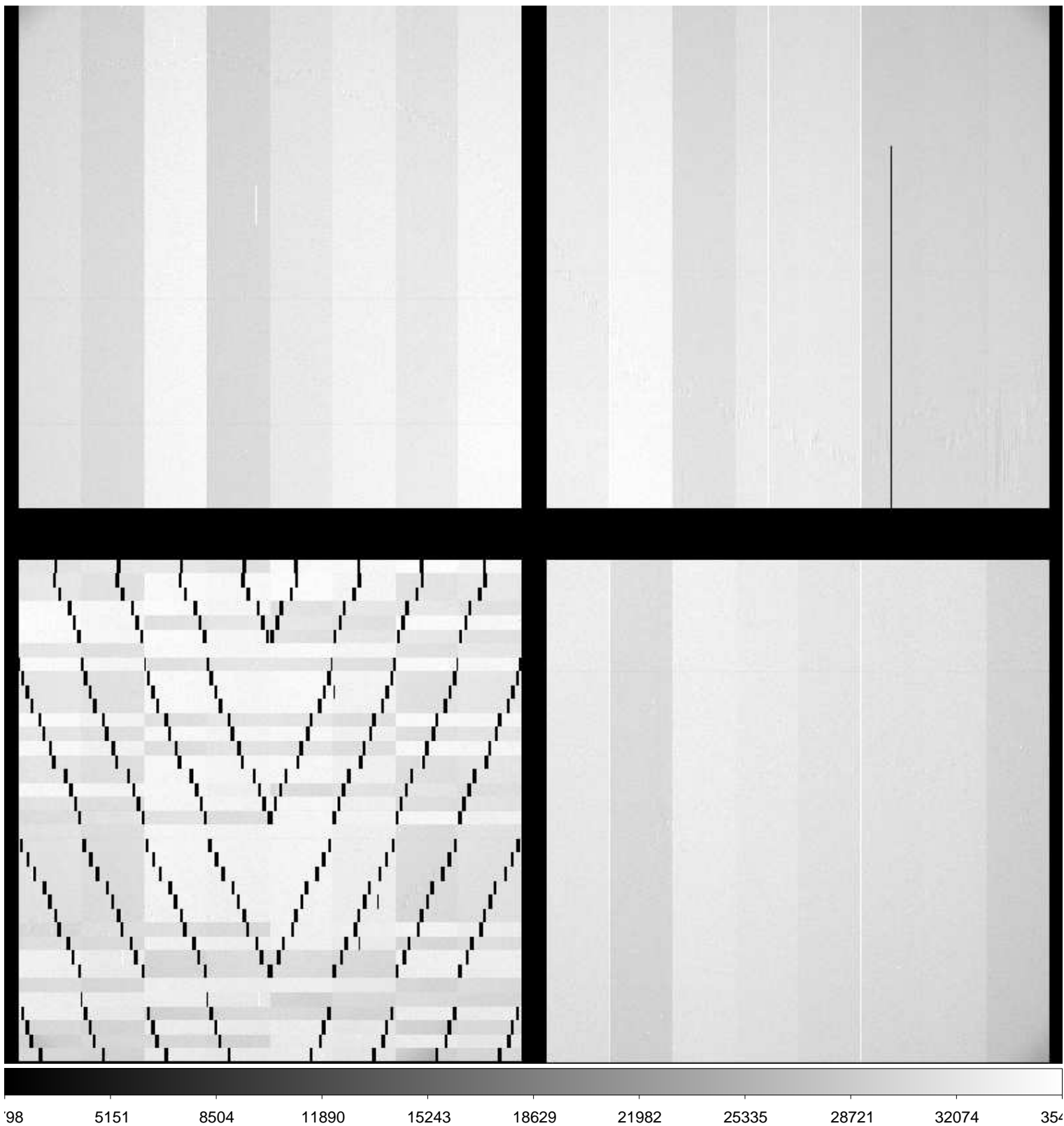

File Name : **xkmts.20170119.051557.fits** # 245 / 246 #
Project ID : ALL
Image Type : FLAT
Object Name : **flat**
RA : 11:10:42.430
DEC : -19:04:18.80
Exposure Time : 20
Airmass : 1.09
Sidereal Time : 12:36:48
Filter ID : V
Observation Date : 2017-01-19T03:18:50
CCD Temperature : -109.14

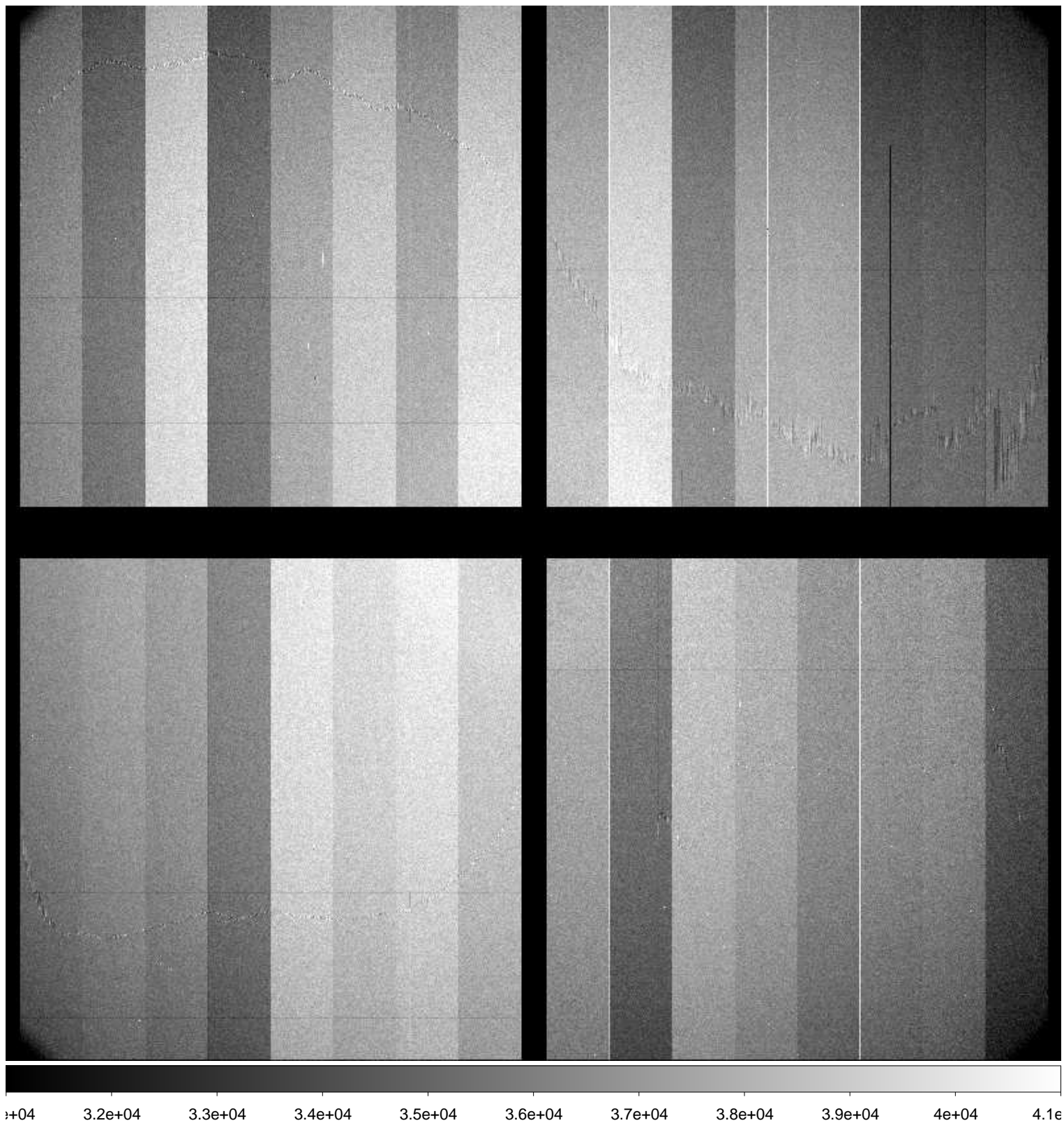

File Name : **xkmts.20170119.051558.fits** # 246 / 246 #
Project ID : OBS
Image Type : DARK
Object Name : **end**
RA : 11:11:02.730
DEC : -19:04:18.60
Exposure Time : 30
Airmass : 1.09
Sidereal Time : 12:38:34
Filter ID : NO
Observation Date : 2017-01-19T03:20:36
CCD Temperature : -109.13

