

File Name : **xkmts.20170117.051051.fits** # 1 / 261 #  
Project ID : OBS  
Image Type : DARK  
Object Name : **begin**  
RA : 02:50:12.030  
DEC : -32:16:25.90  
Exposure Time : 60  
Airmass : 1.00  
Sidereal Time : 02:50:48  
Filter ID : V  
Observation Date : 2017-01-17T17:38:22  
CCD Temperature : -104.6

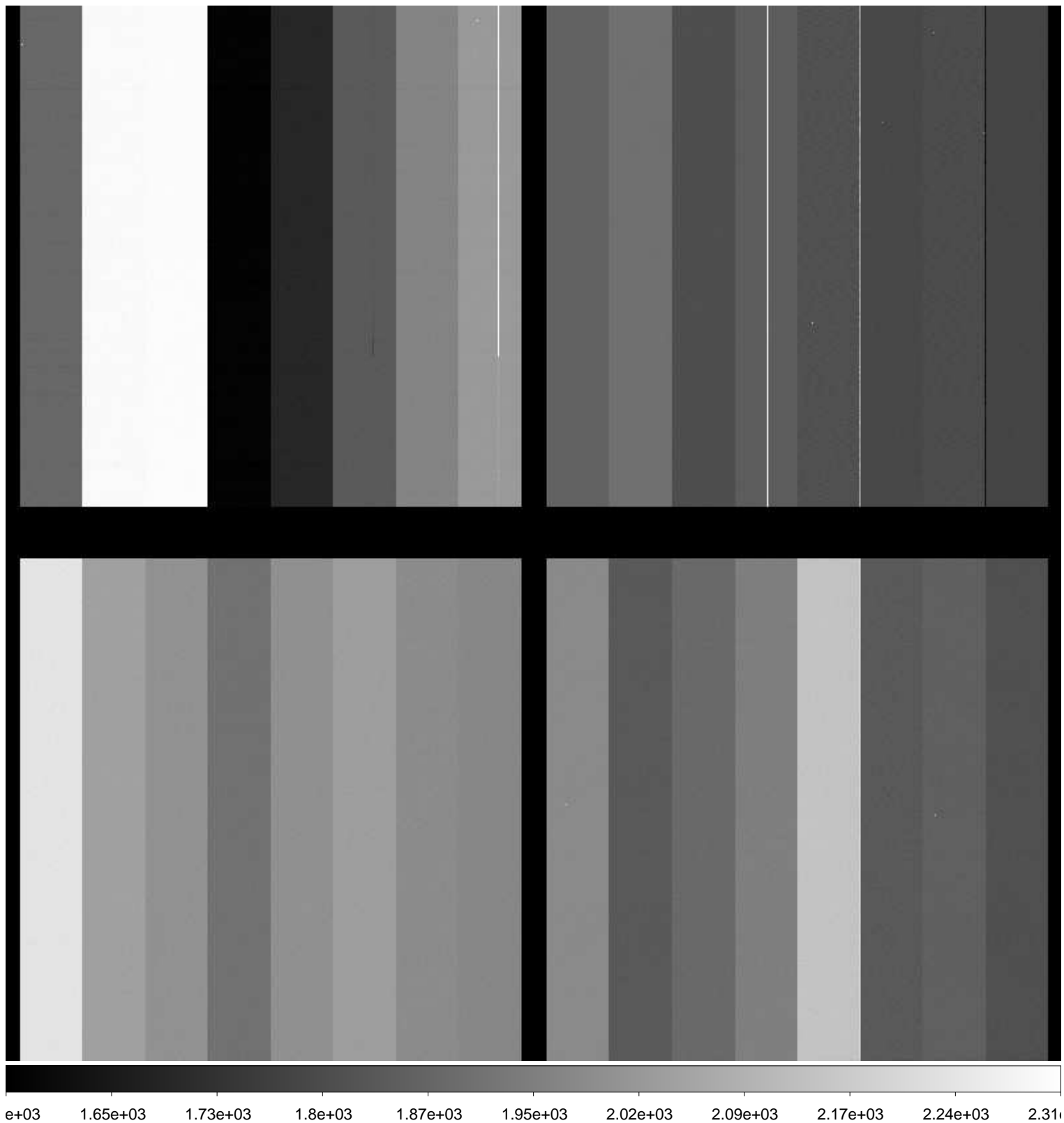

File Name : **xkmts.20170117.051052.fits** # 2 / 261 #  
Project ID : ALL  
Image Type : DARK  
Object Name : **dark**  
RA : 02:53:01.050  
DEC : -32:16:23.00  
Exposure Time : 76  
Airmass : 1.00  
Sidereal Time : 02:53:36  
Filter ID : R  
Observation Date : 2017-01-17T17:41:11  
CCD Temperature : -104.55

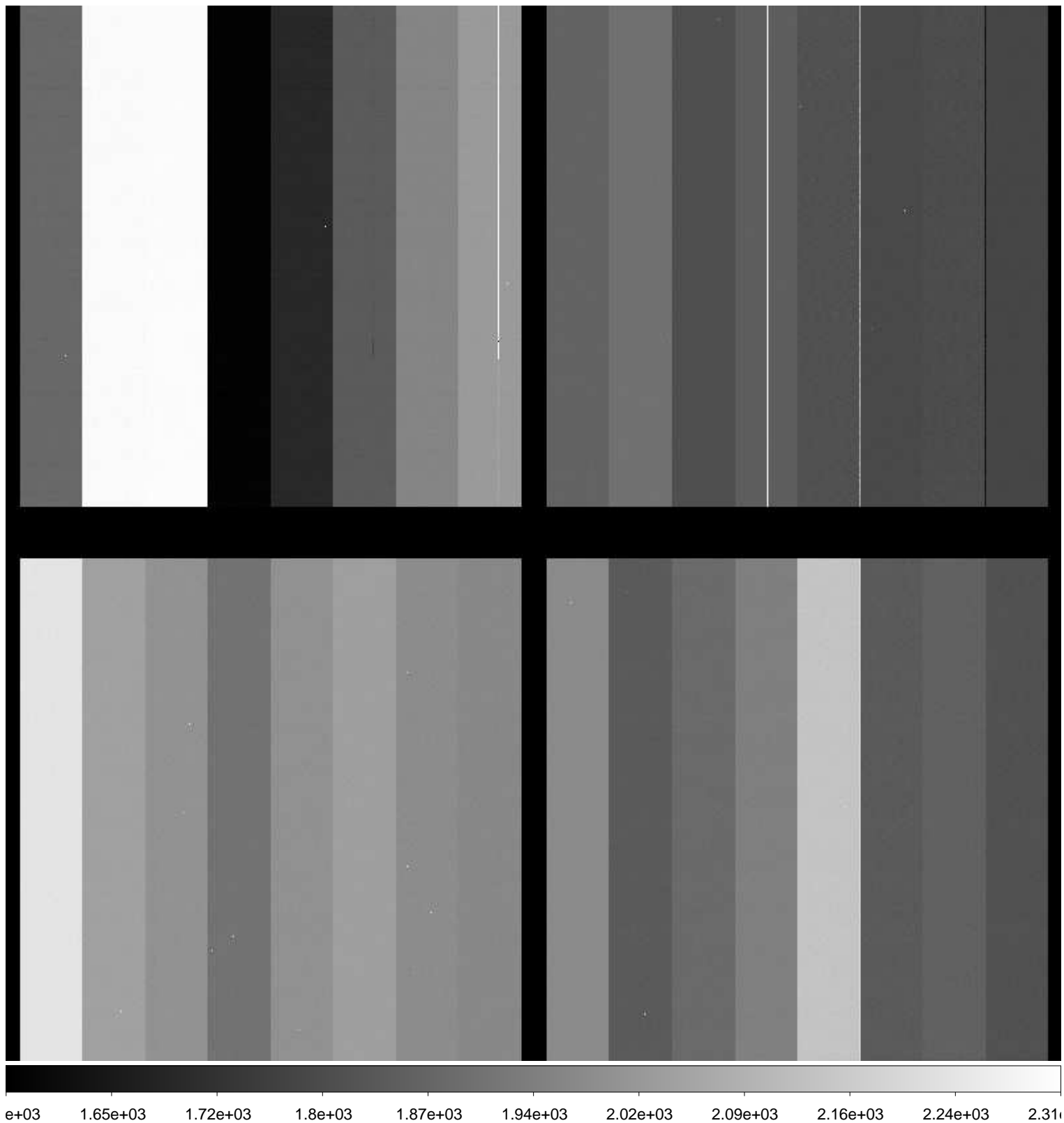

File Name : **xkmts.20170117.051053.fits** # 3 / 261 #  
Project ID : ALL  
Image Type : DARK  
Object Name : **dark**  
RA : 02:55:16.420  
DEC : -32:16:20.60  
Exposure Time : 76  
Airmass : 1.00  
Sidereal Time : 02:55:52  
Filter ID : R  
Observation Date : 2017-01-17T17:43:25  
CCD Temperature : -104.67

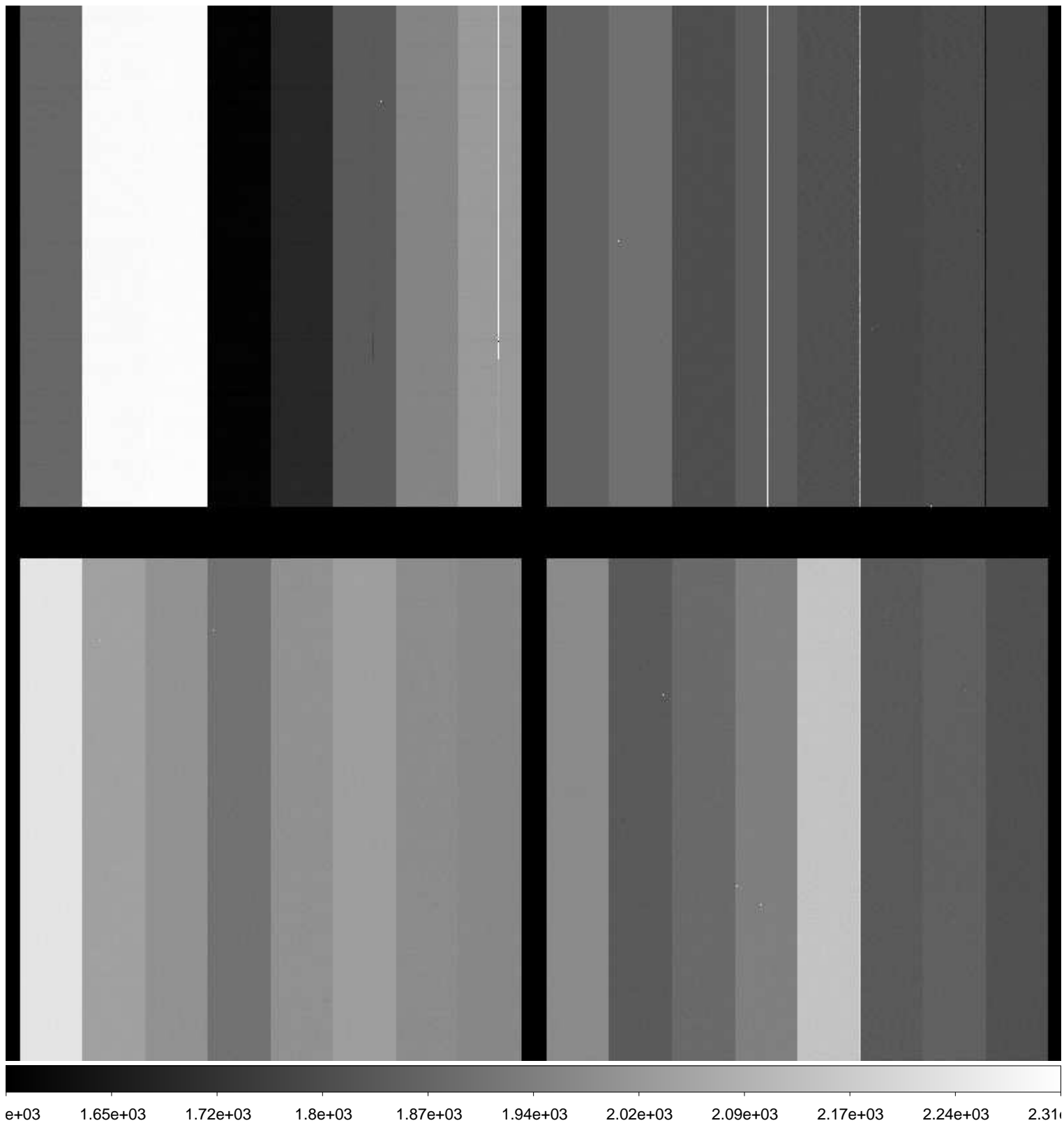

File Name : **xkmts.20170117.051054.fits** # 4 / 261 #  
Project ID : ALL  
Image Type : DARK  
Object Name : **dark**  
RA : 02:57:24.440  
DEC : -32:16:18.60  
Exposure Time : 76  
Airmass : 1.00  
Sidereal Time : 02:58:00  
Filter ID : R  
Observation Date : 2017-01-17T17:45:36  
CCD Temperature : -104.74

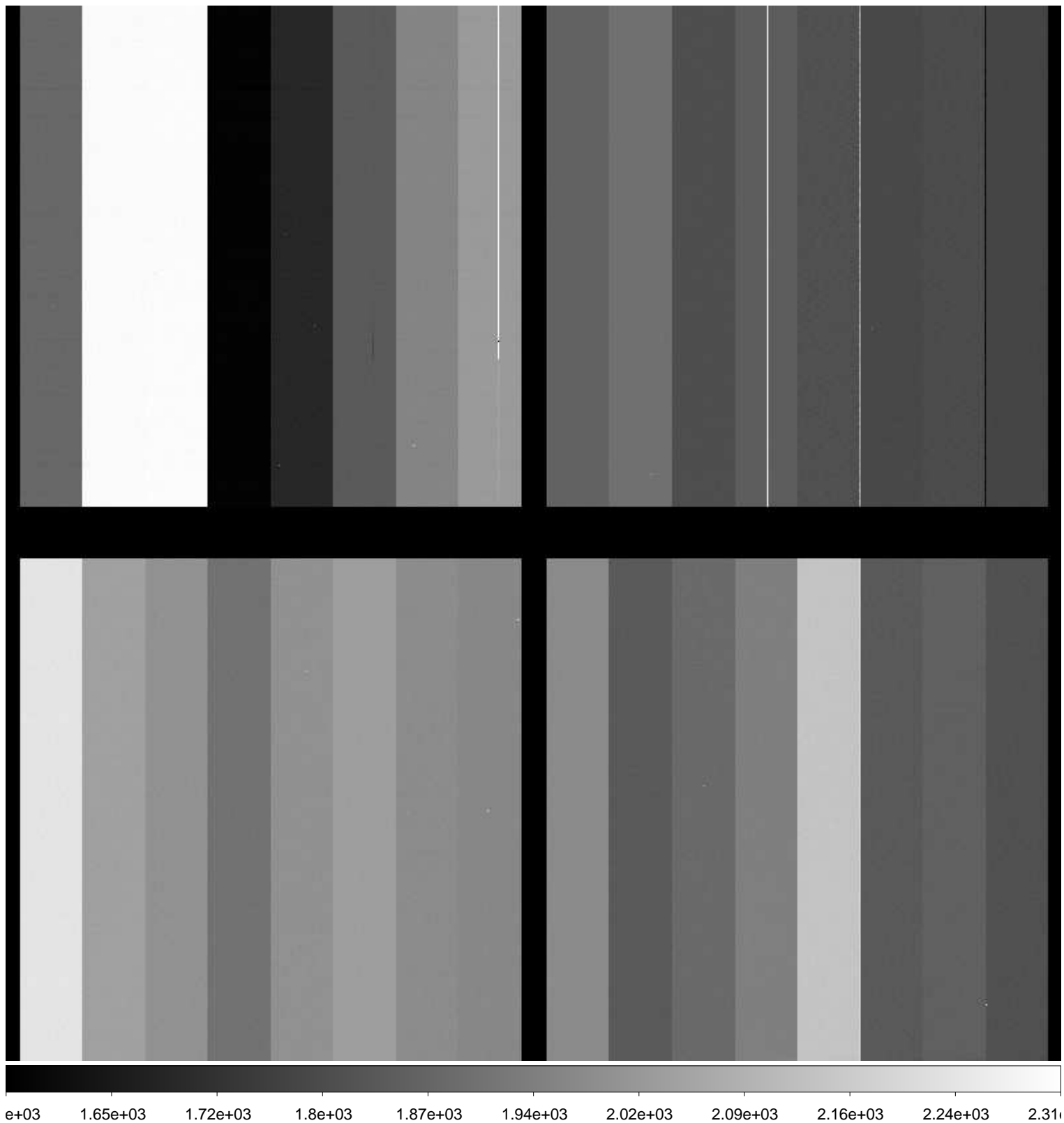

File Name : **xkmts.20170117.051055.fits** # 5 / 261 #  
Project ID : ALL  
Image Type : BIAS  
Object Name : **bias**  
RA : 02:59:49.190  
DEC : -32:16:15.90  
Exposure Time : 0  
Airmass : 1.00  
Sidereal Time : 03:00:24  
Filter ID : R  
Observation Date : 2017-01-17T17:47:57  
CCD Temperature : -104.83

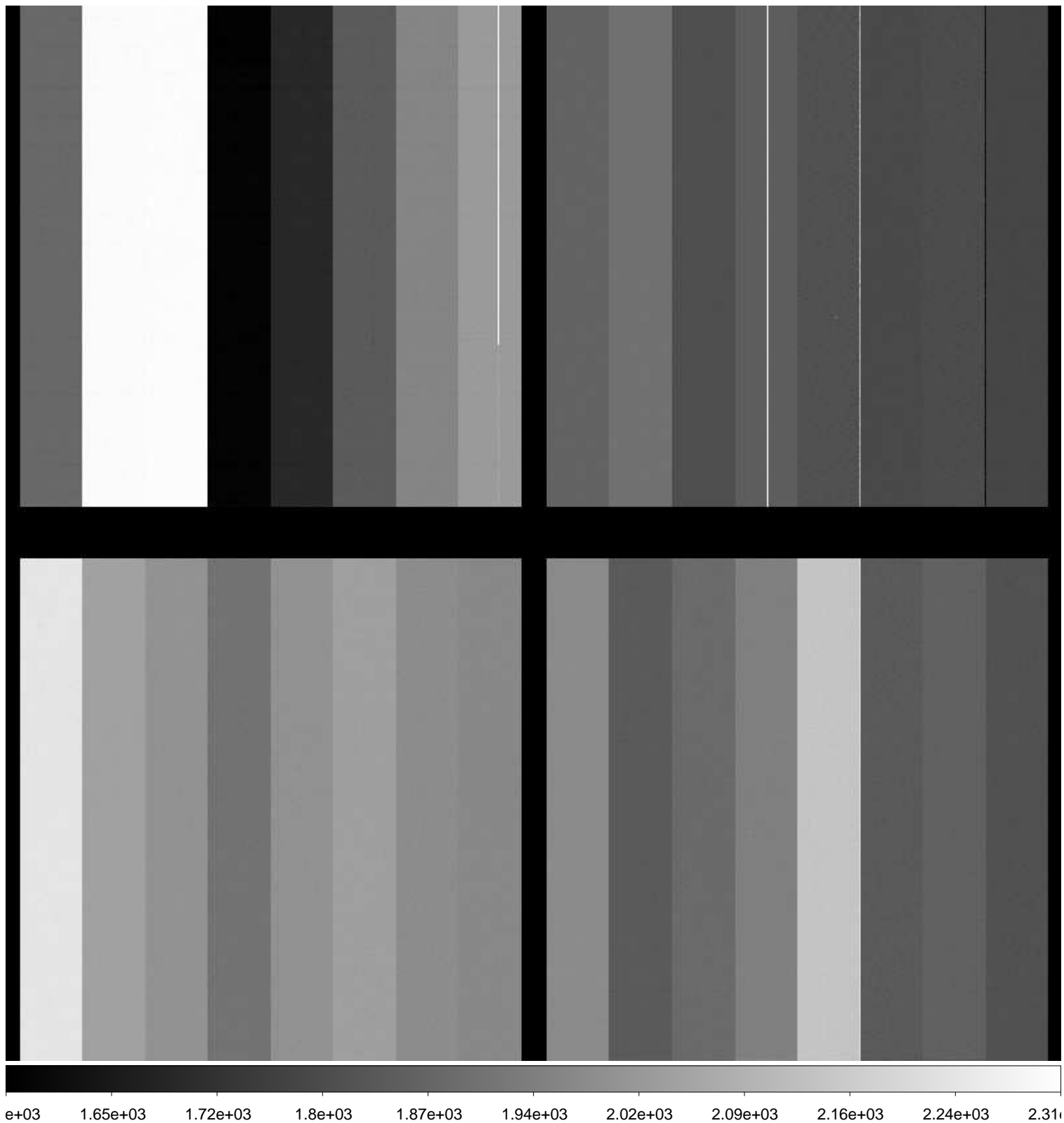

File Name : **xkmts.20170117.051056.fits** # 6 / 261 #  
Project ID : ALL  
Image Type : BIAS  
Object Name : **bias**  
RA : 03:00:47.870  
DEC : -32:16:14.80  
Exposure Time : 0  
Airmass : 1.00  
Sidereal Time : 03:01:23  
Filter ID : R  
Observation Date : 2017-01-17T17:48:58  
CCD Temperature : -104.55

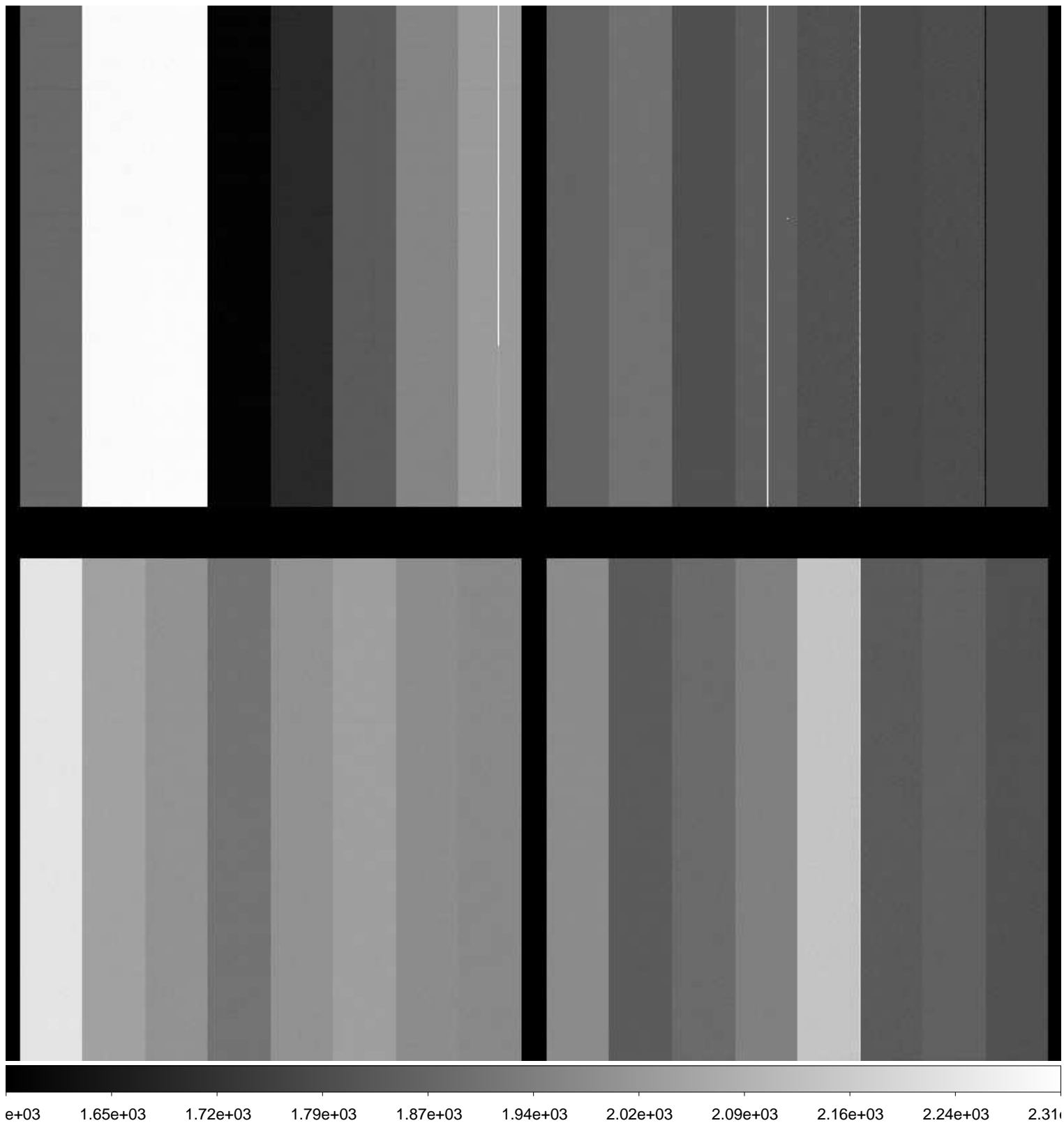

File Name : **xkmts.20170117.051057.fits** # 7 / 261 #  
Project ID : ALL  
Image Type : BIAS  
Object Name : **bias**  
RA : 03:01:47.190  
DEC : -32:16:13.80  
Exposure Time : 0  
Airmass : 1.00  
Sidereal Time : 03:02:22  
Filter ID : R  
Observation Date : 2017-01-17T17:49:55  
CCD Temperature : -104.83

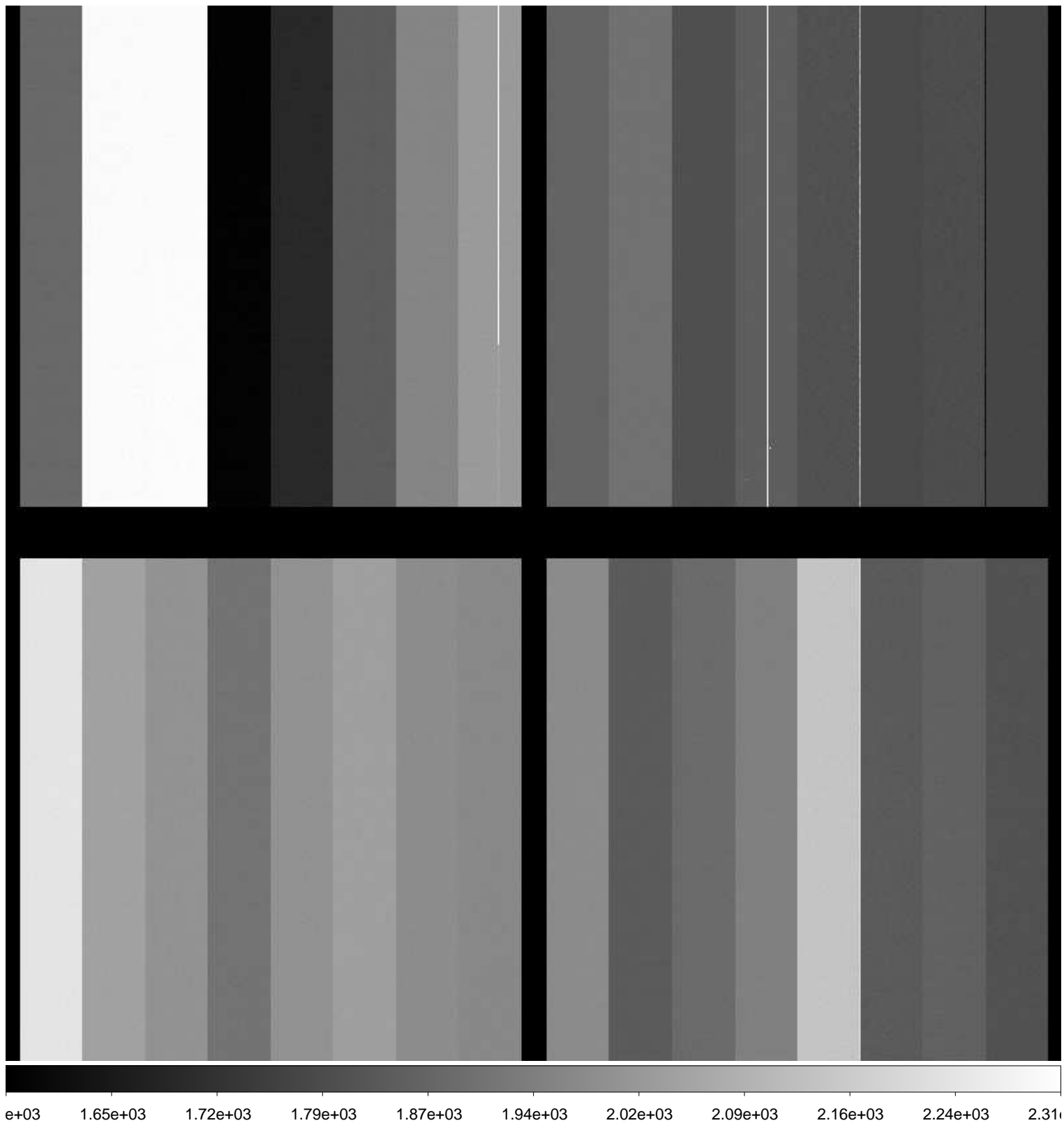

File Name : **xkmts.20170117.051058.fits** # 8 / 261 #  
Project ID : ALL  
Image Type : BIAS  
Object Name : **bias**  
RA : 03:03:09.410  
DEC : -32:16:12.20  
Exposure Time : 0  
Airmass : 1.00  
Sidereal Time : 03:03:45  
Filter ID : R  
Observation Date : 2017-01-17T17:51:17  
CCD Temperature : -104.78

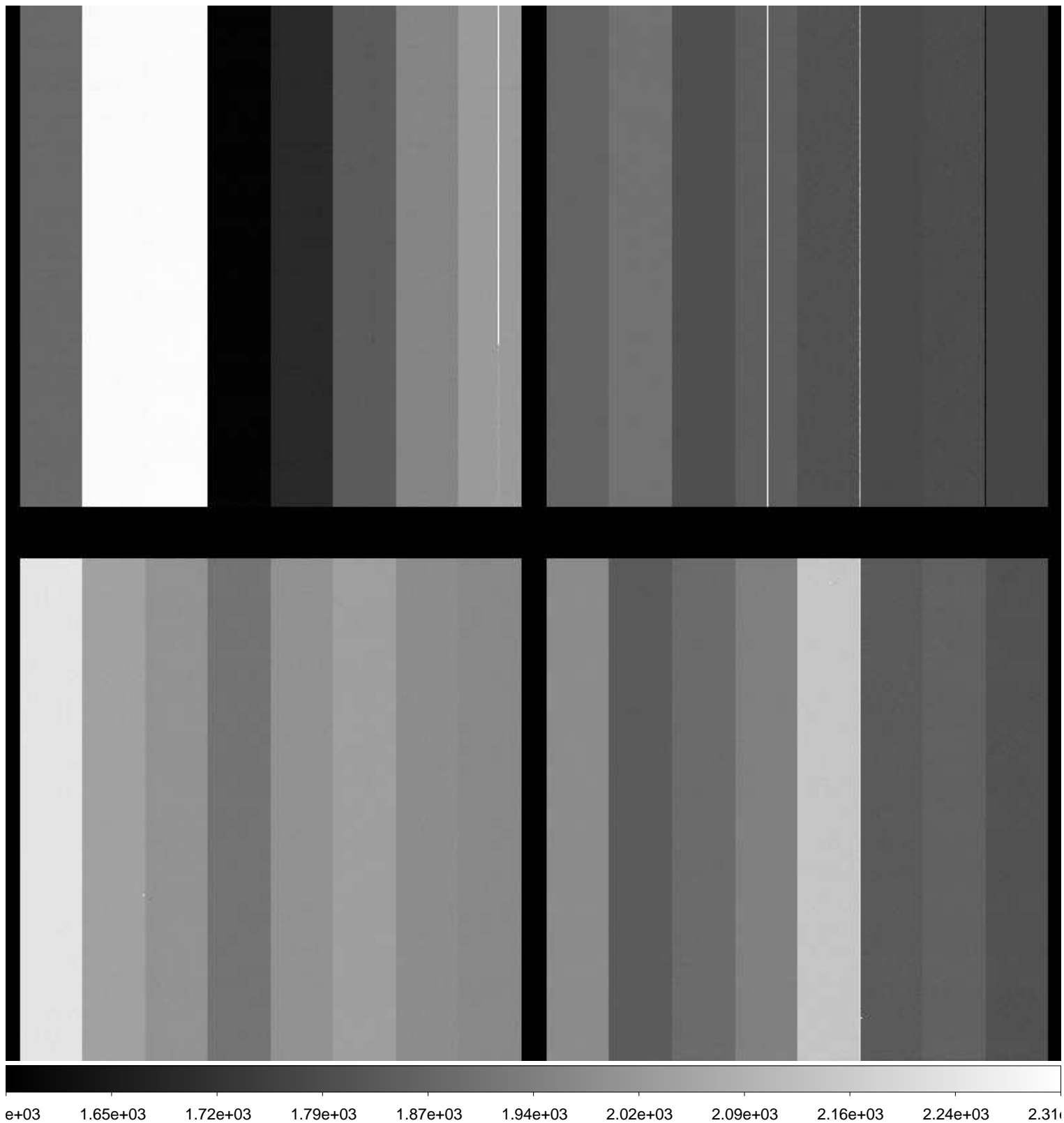



File Name : **xkmts.20170117.051059.fits** # 9 / 261 #  
Project ID : ALL  
Image Type : BIAS  
Object Name : **bias**  
RA : 04:17:50.270  
DEC : -17:04:59.00  
Exposure Time : 0  
Airmass : 1.08  
Sidereal Time : 03:04:42  
Filter ID : R  
Observation Date : 2017-01-17T17:52:14  
CCD Temperature : -104.81

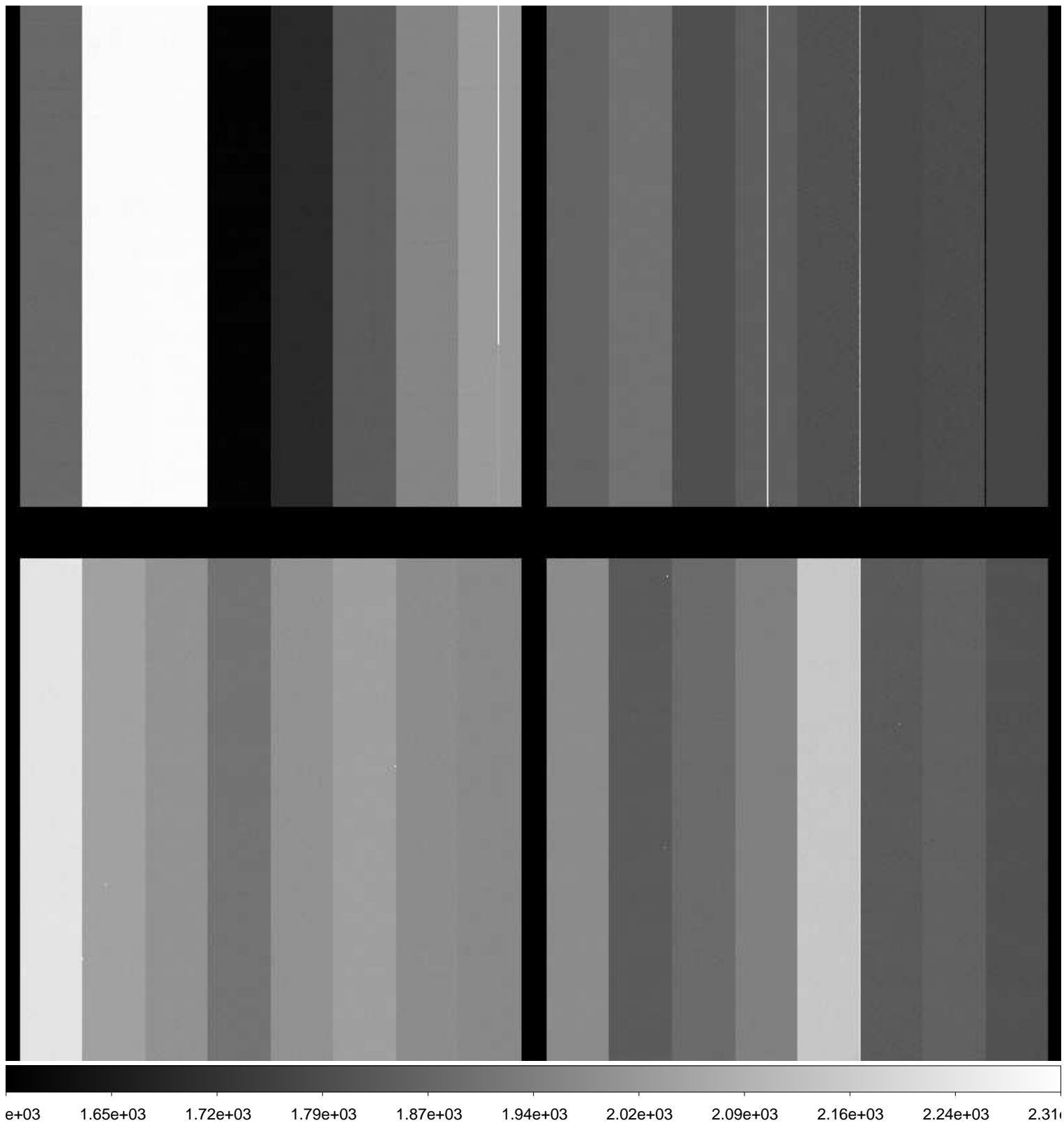

File Name : **xkmts.20170117.051060.fits** # 10 / 261 #  
Project ID : ALL  
Image Type : BIAS  
Object Name : **bias**  
RA : 04:52:06.550  
DEC : -17:04:54.90  
Exposure Time : 0  
Airmass : 1.14  
Sidereal Time : 03:05:57  
Filter ID : R  
Observation Date : 2017-01-17T17:53:30  
CCD Temperature : -104.63

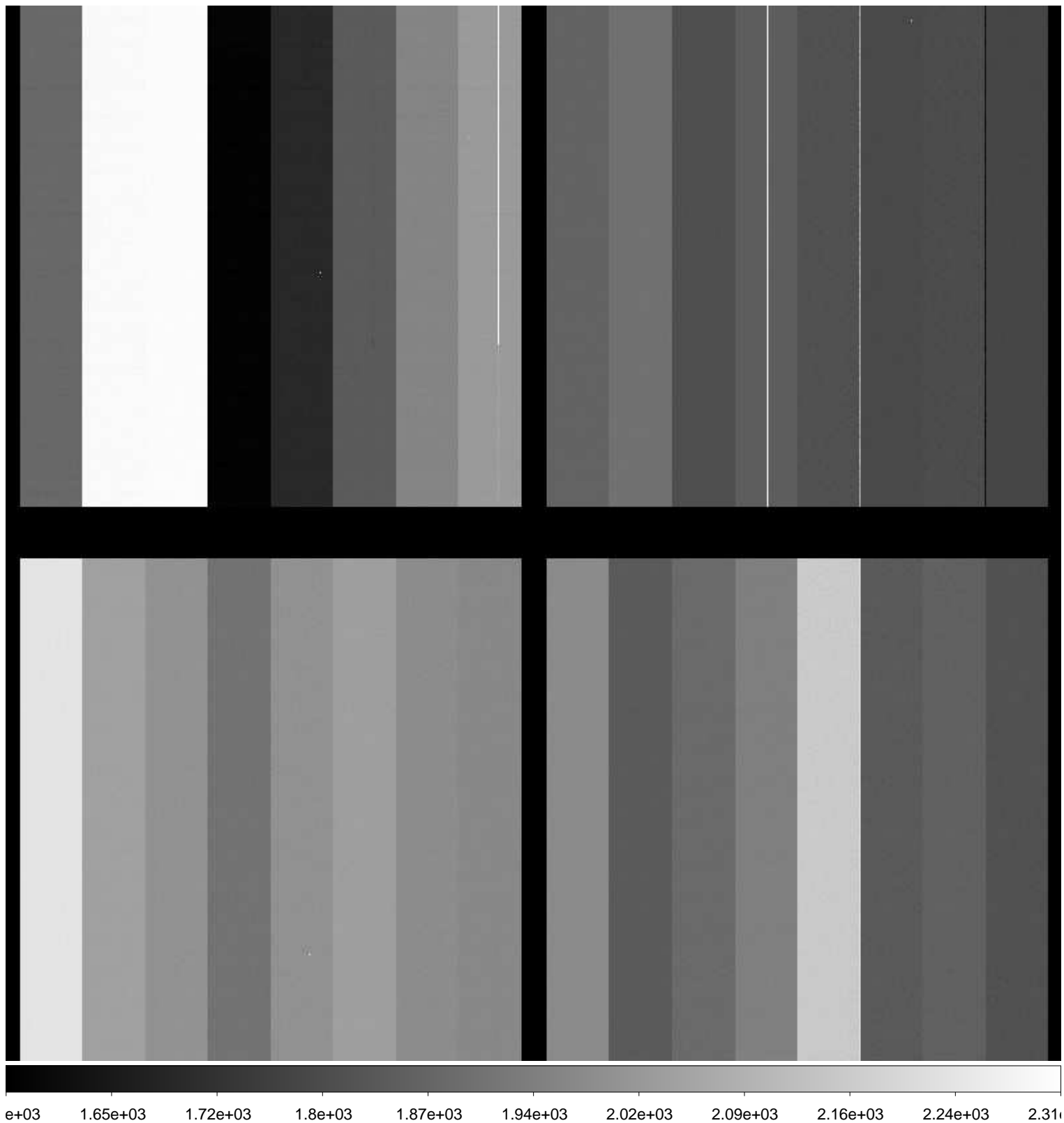

File Name : **xkmts.20170117.051061.fits** # 11 / 261 #  
Project ID : ALL  
Image Type : BIAS  
Object Name : **bias**  
RA : 04:52:16.920  
DEC : -17:04:54.70  
Exposure Time : 0  
Airmass : 1.14  
Sidereal Time : 03:07:06  
Filter ID : R  
Observation Date : 2017-01-17T17:54:38  
CCD Temperature : -104.83

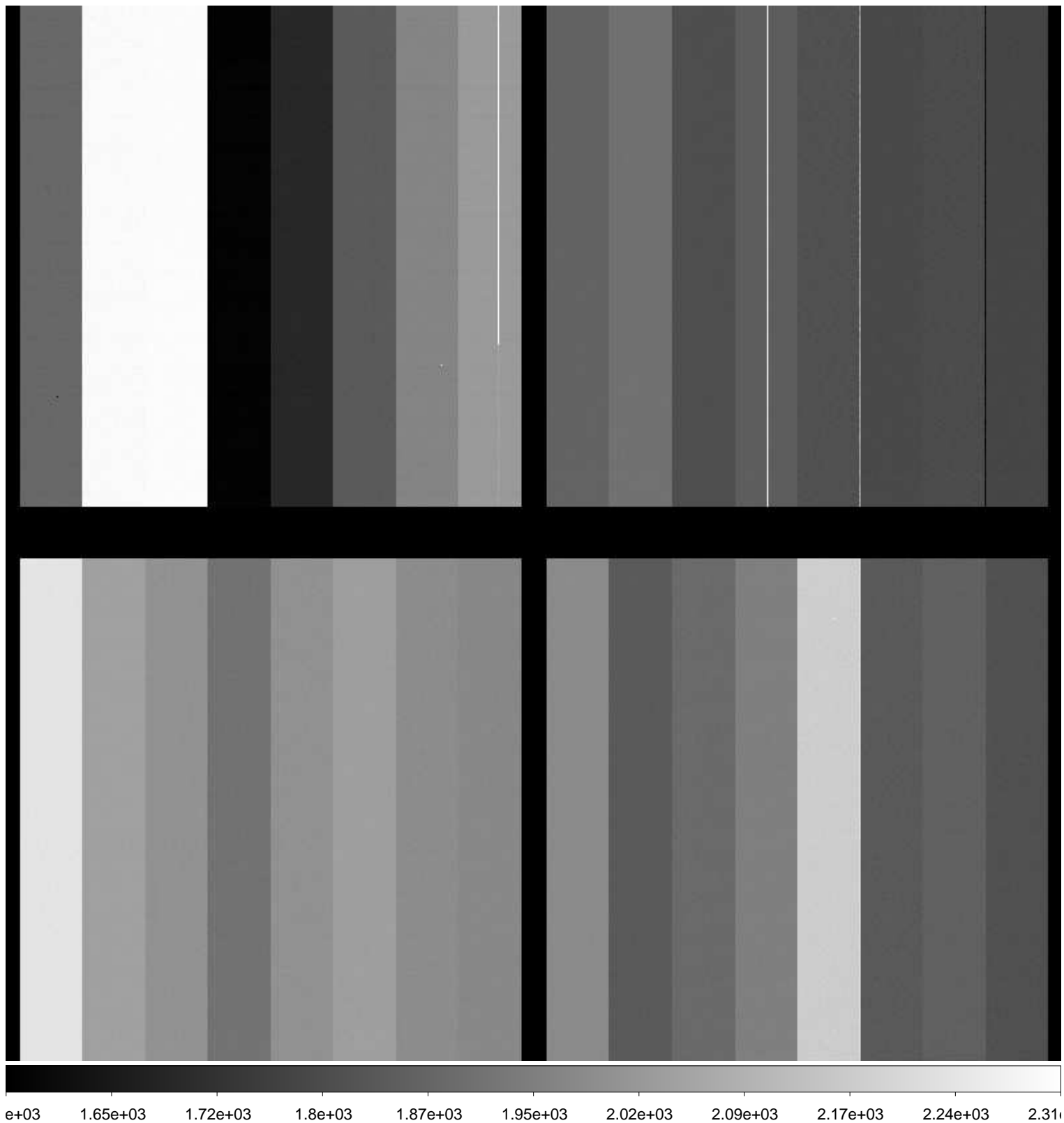

File Name : **xkmts.20170117.051062.fits** # 12 / 261 #  
Project ID : ALL  
Image Type : BIAS  
Object Name : **bias**  
RA : 04:52:16.890  
DEC : -17:04:54.80  
Exposure Time : 0  
Airmass : 1.13  
Sidereal Time : 03:08:14  
Filter ID : R  
Observation Date : 2017-01-17T17:55:45  
CCD Temperature : -104.86

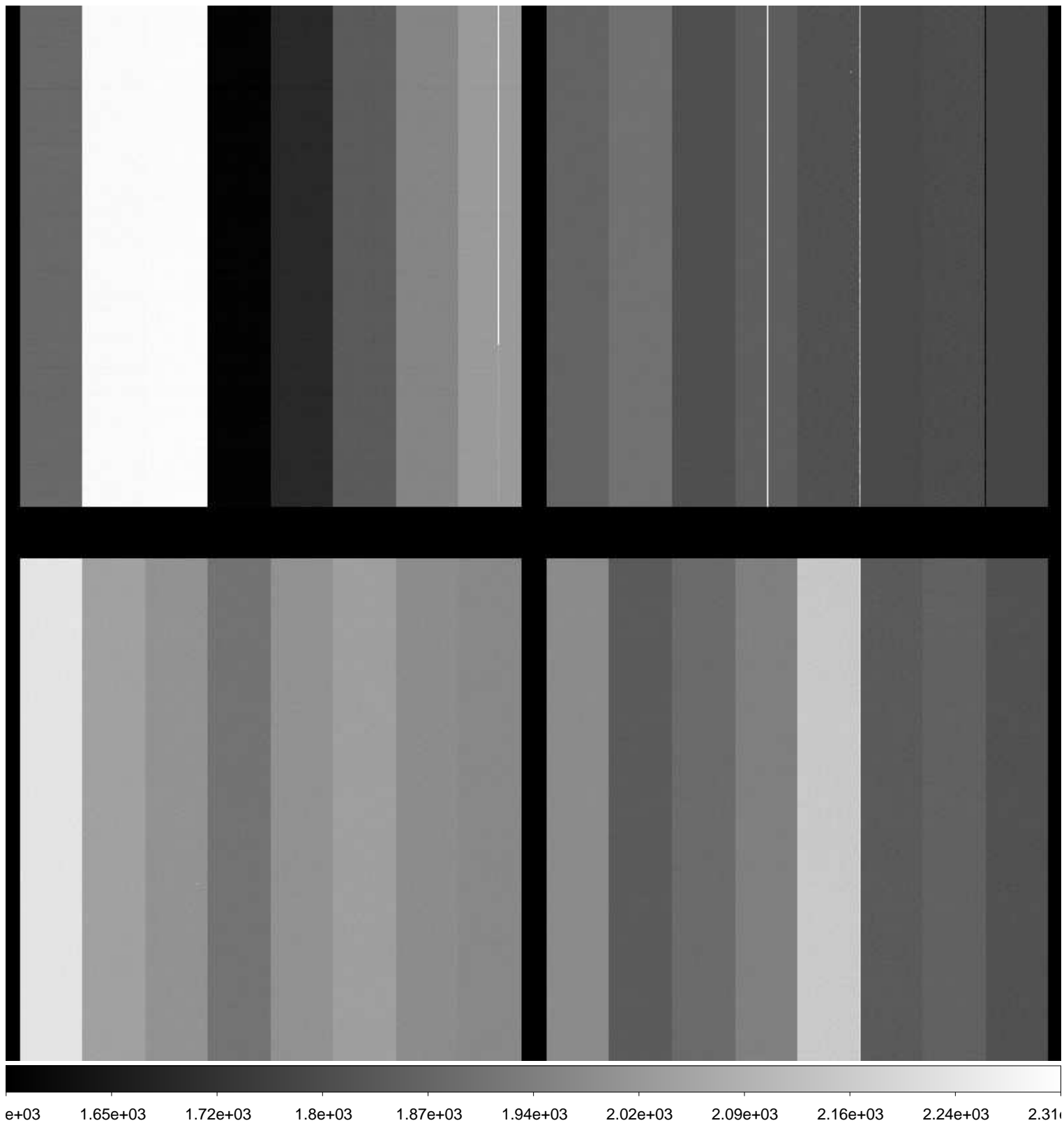

File Name : **xkmts.20170117.051063.fits** # 13 / 261 #  
Project ID : ALL  
Image Type : BIAS  
Object Name : **bias**  
RA : 04:52:16.870  
DEC : -17:04:54.70  
Exposure Time : 0  
Airmass : 1.13  
Sidereal Time : 03:09:24  
Filter ID : R  
Observation Date : 2017-01-17T17:56:56  
CCD Temperature : -104.91

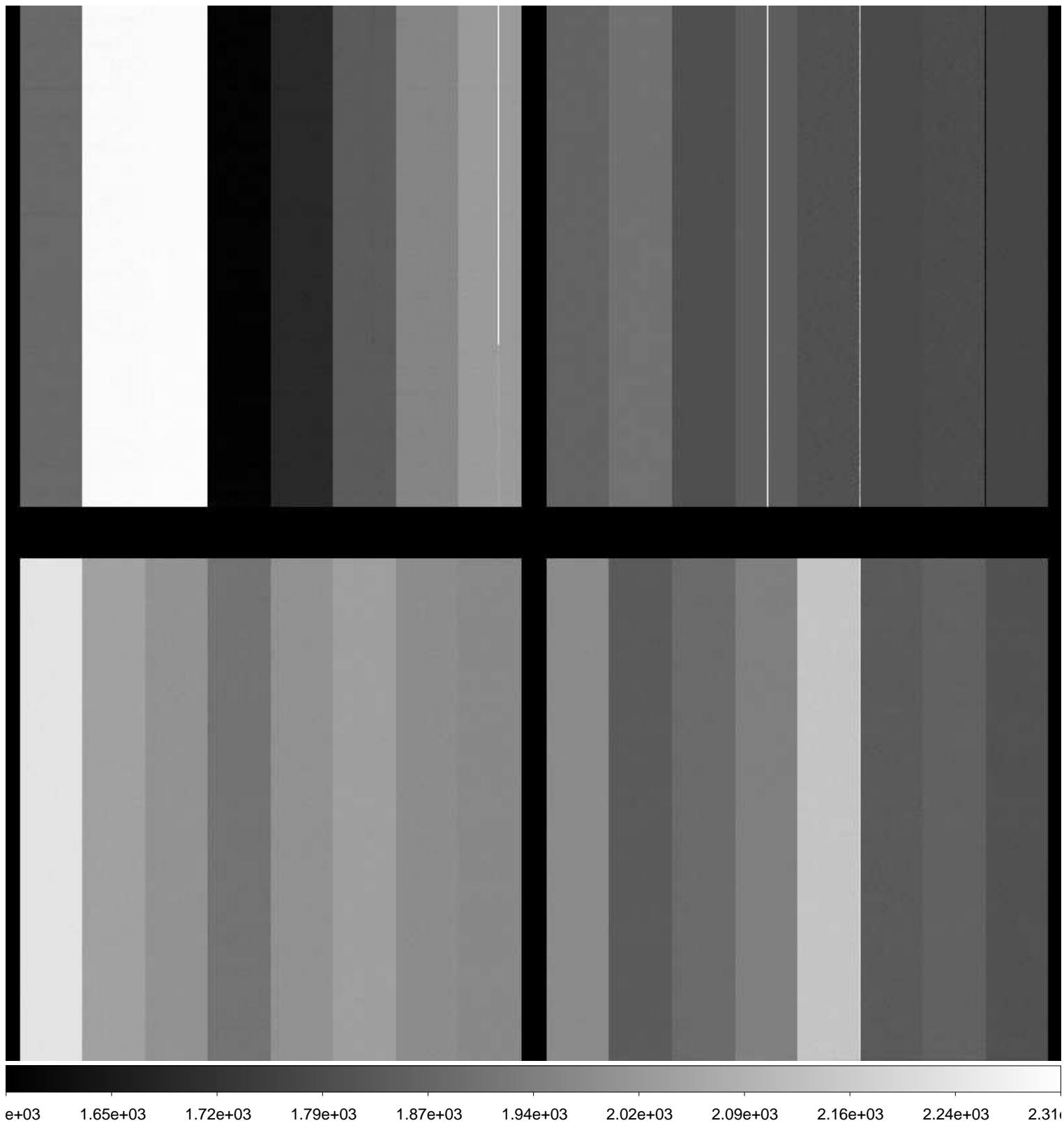

File Name : **xkmts.20170117.051064.fits** # 14 / 261 #  
Project ID : ALL  
Image Type : BIAS  
Object Name : **bias**  
RA : 04:52:16.860  
DEC : -17:04:54.90  
Exposure Time : 0  
Airmass : 1.13  
Sidereal Time : 03:10:25  
Filter ID : R  
Observation Date : 2017-01-17T17:57:58  
CCD Temperature : -104.94

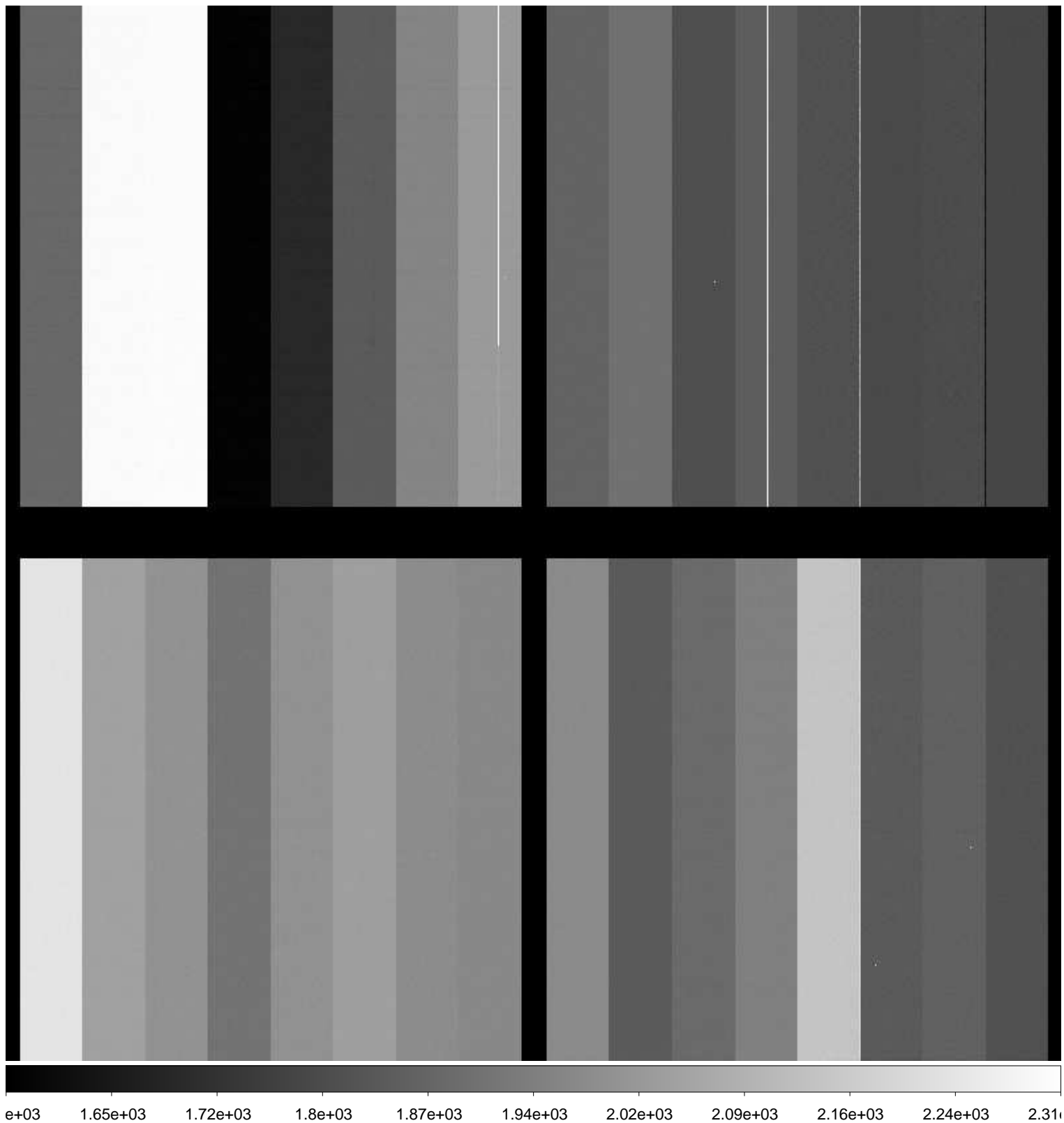

File Name : **xkmts.20170117.051065.fits** # 15 / 261 #  
Project ID : ALL  
Image Type : FLAT  
Object Name : **flat**  
RA : 04:54:33.240  
DEC : -18:19:45.40  
Exposure Time : 20  
Airmass : 1.09  
Sidereal Time : 03:32:11  
Filter ID : B  
Observation Date : 2017-01-17T18:19:39  
CCD Temperature : -105.21

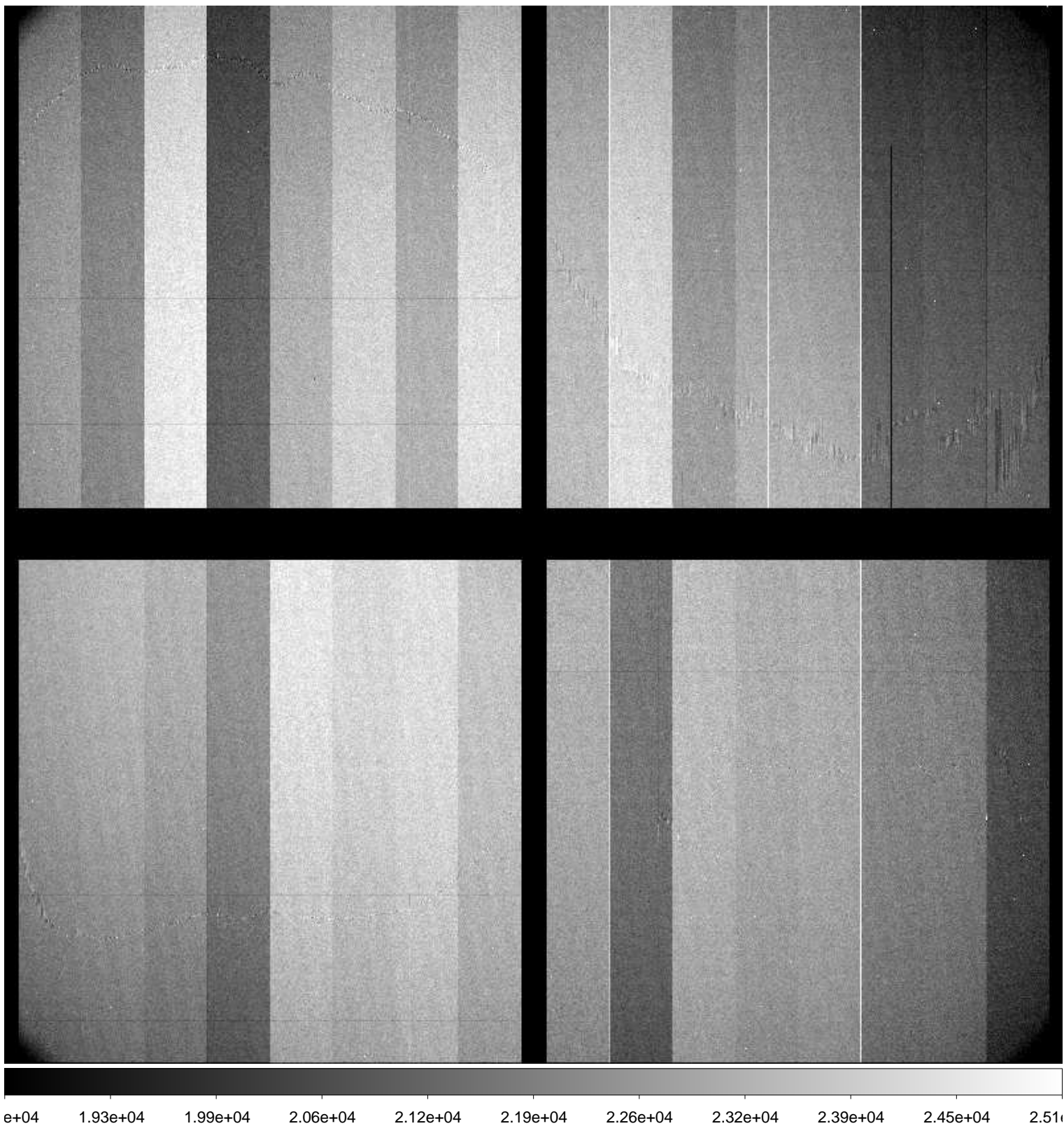

File Name : **xkmts.20170117.051066.fits** # 16 / 261 #  
Project ID : ALL  
Image Type : FLAT  
Object Name : **flat**  
RA : 04:57:03.770  
DEC : -18:58:23.30  
Exposure Time : 38  
Airmass : 1.09  
Sidereal Time : 03:34:07  
Filter ID : B  
Observation Date : 2017-01-17T18:21:35  
CCD Temperature : -105.25

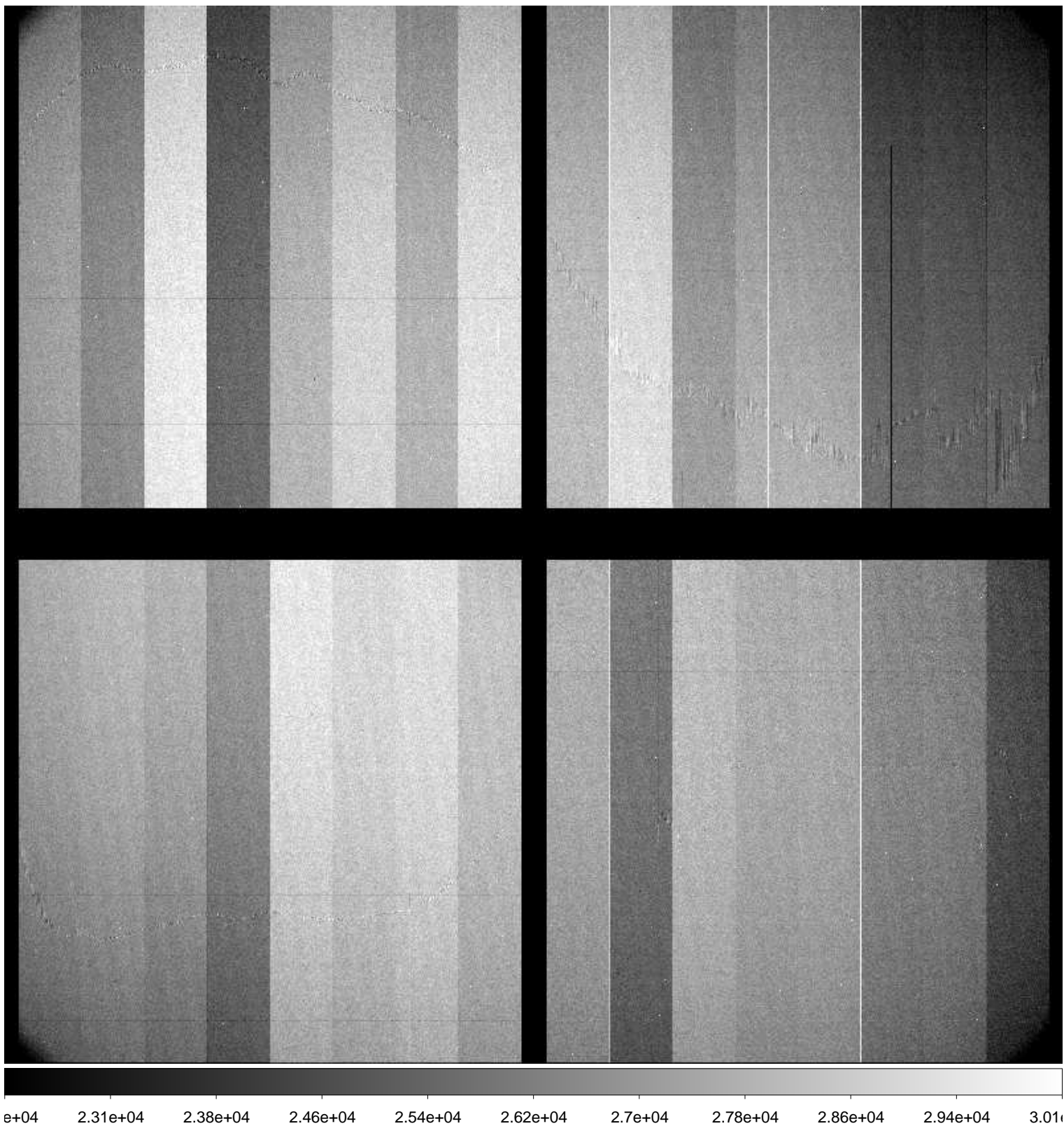



File Name : **xkmts.20170117.051067.fits** # 17 / 261 #  
Project ID : ALL  
Image Type : FLAT  
Object Name : **flat**  
RA : 04:57:44.070  
DEC : -19:08:02.50  
Exposure Time : 35  
Airmass : 1.08  
Sidereal Time : 03:35:54  
Filter ID : R  
Observation Date : 2017-01-17T18:23:22  
CCD Temperature : -105.3

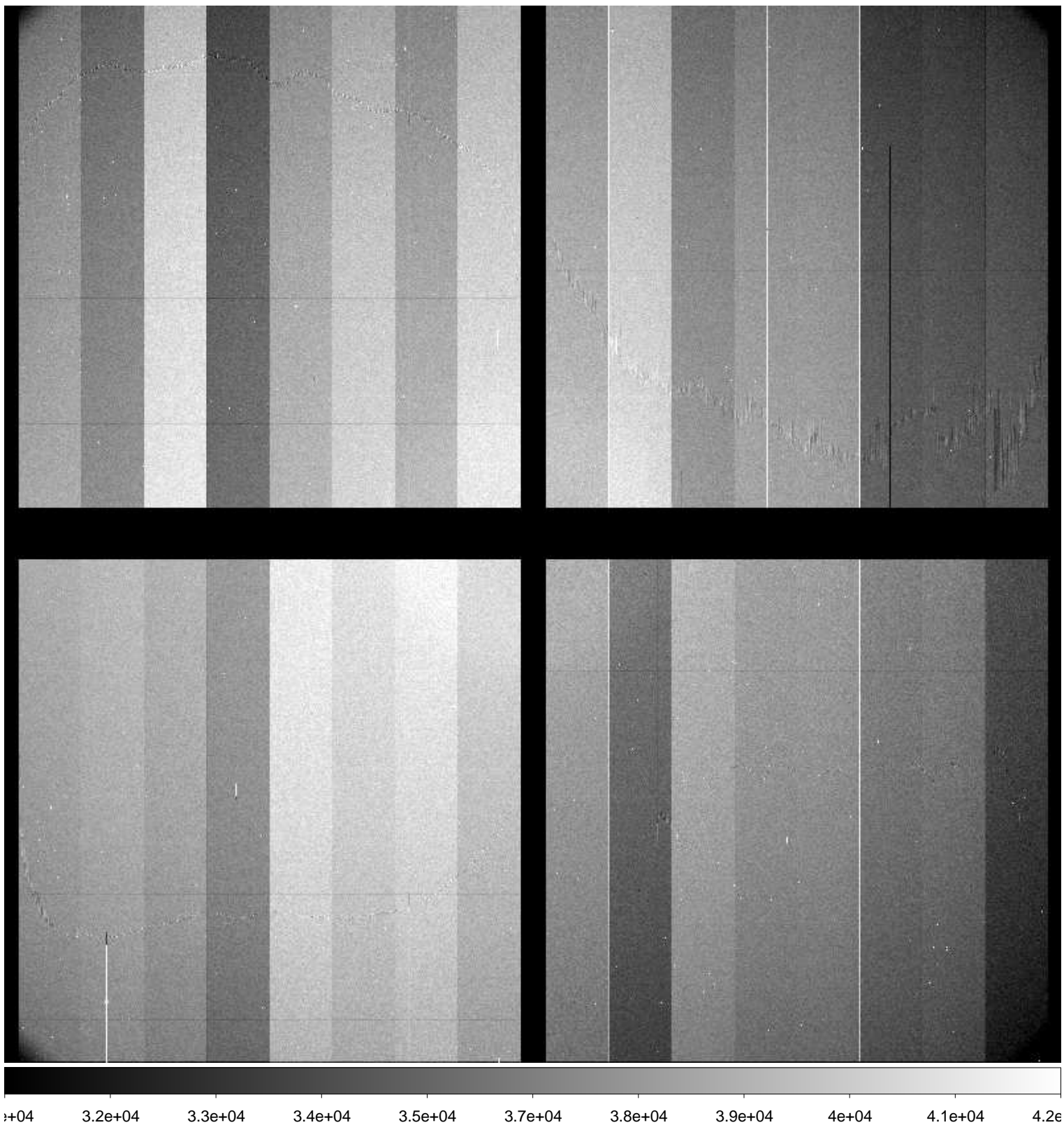

File Name : **xkmts.20170117.051068.fits** # 18 / 261 #  
Project ID : ALL  
Image Type : FLAT  
Object Name : **flat**  
RA : 04:58:08.000  
DEC : -19:14:02.60  
Exposure Time : 42  
Airmass : 1.08  
Sidereal Time : 03:38:05  
Filter ID : R  
Observation Date : 2017-01-17T18:25:32  
CCD Temperature : -105.31

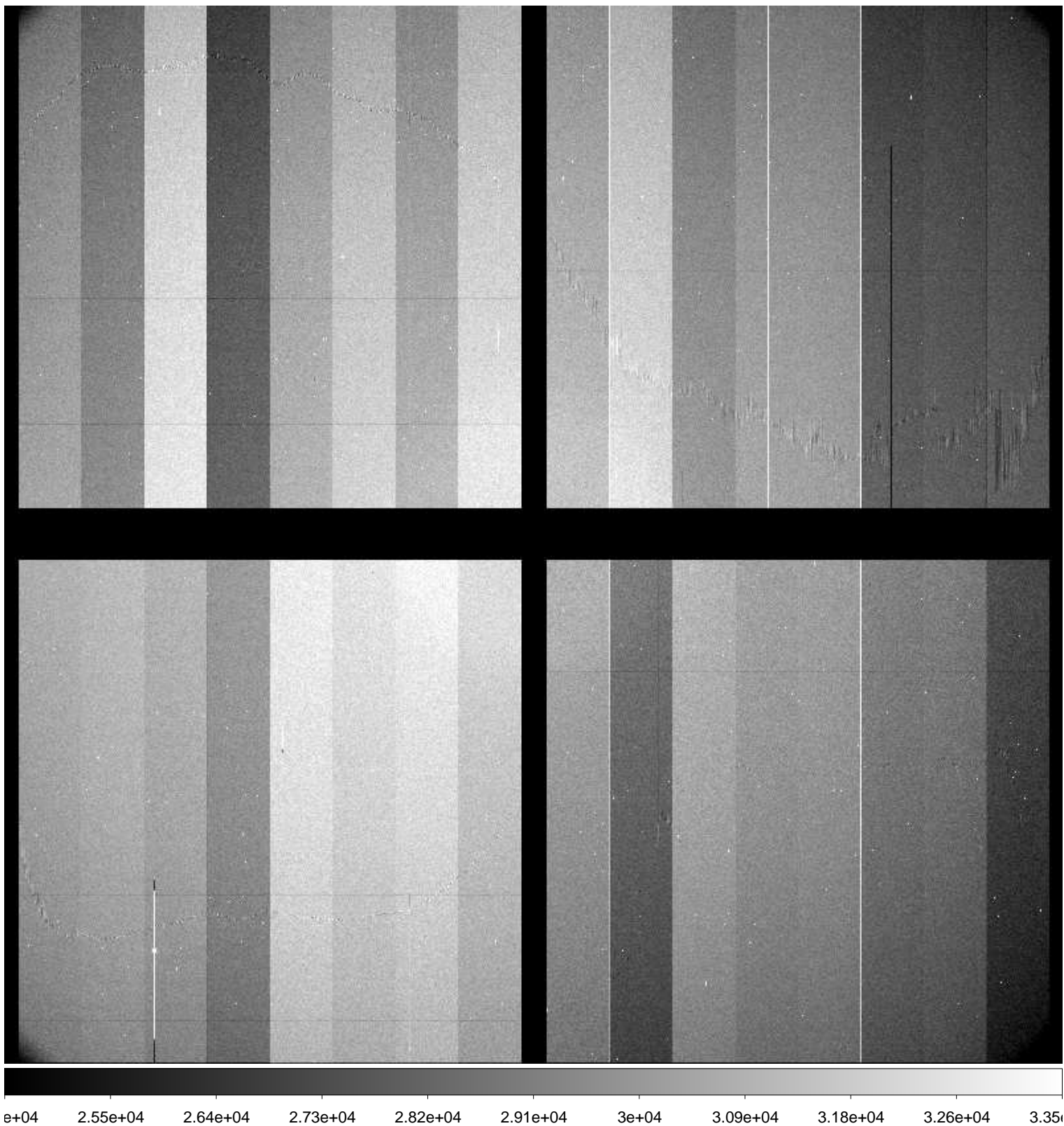

File Name : **xkmts.20170117.051069.fits** # 19 / 261 #  
Project ID : ALL  
Image Type : FLAT  
Object Name : **flat**  
RA : 04:58:27.870  
DEC : -19:27:48.20  
Exposure Time : 55  
Airmass : 1.08  
Sidereal Time : 03:39:54  
Filter ID : I  
Observation Date : 2017-01-17T18:27:22  
CCD Temperature : -105.36

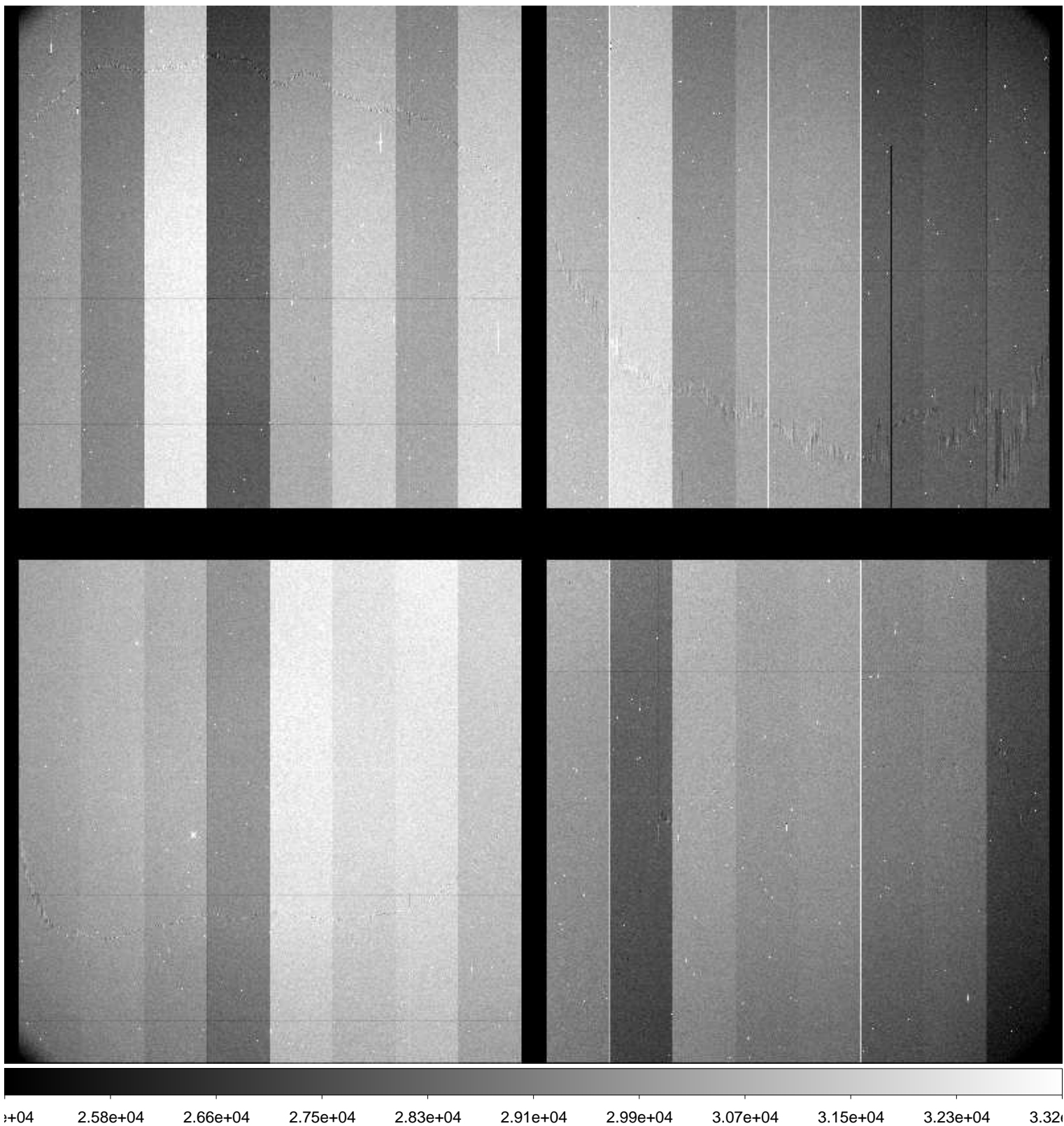

File Name : **xkmts.20170117.051070.fits** # 20 / 261 #  
Project ID : ALL  
Image Type : FLAT  
Object Name : **flat**  
RA : 04:59:12.750  
DEC : -19:34:04.30  
Exposure Time : 60  
Airmass : 1.08  
Sidereal Time : 03:41:58  
Filter ID : I  
Observation Date : 2017-01-17T18:29:25  
CCD Temperature : -105.39

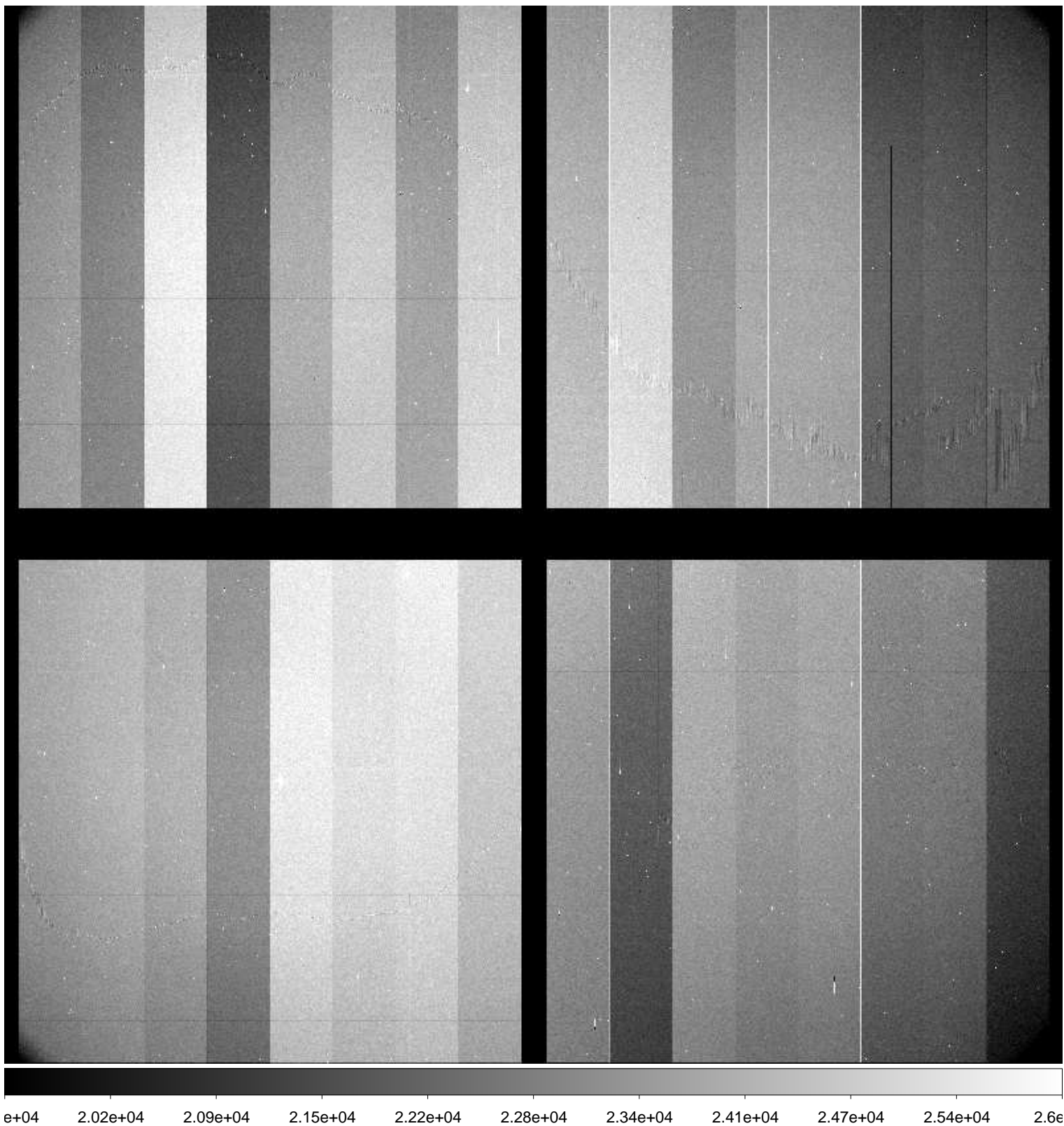

File Name : **xkmts.20170117.051071.fits** # 21 / 261 #  
Project ID : ALL  
Image Type : FLAT  
Object Name : **flat**  
RA : 04:59:48.340  
DEC : -19:44:18.30  
Exposure Time : 60  
Airmass : 1.07  
Sidereal Time : 03:44:06  
Filter ID : I  
Observation Date : 2017-01-17T18:31:33  
CCD Temperature : -105.42

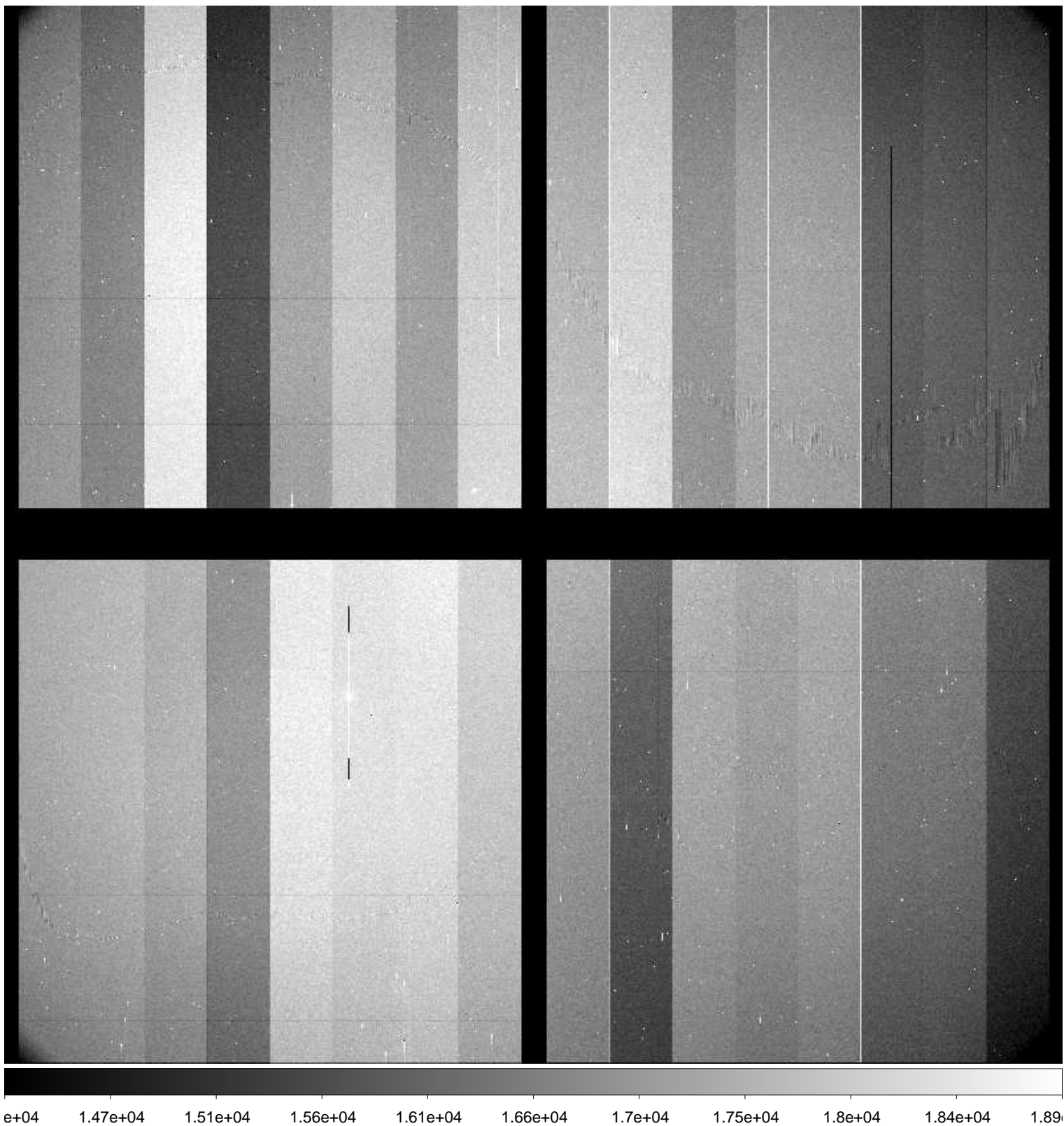

File Name : **xkmts.20170117.051072.fits** # 22 / 261 #  
Project ID : SN  
Image Type : OBJECT  
Object Name : **focus**  
RA : 06:36:00.030  
DEC : -15:29:59.90  
Exposure Time : 20  
Airmass : 1.30  
Sidereal Time : 03:57:49  
Filter ID : I  
Observation Date : 2017-01-17T18:45:14  
CCD Temperature : -105.63

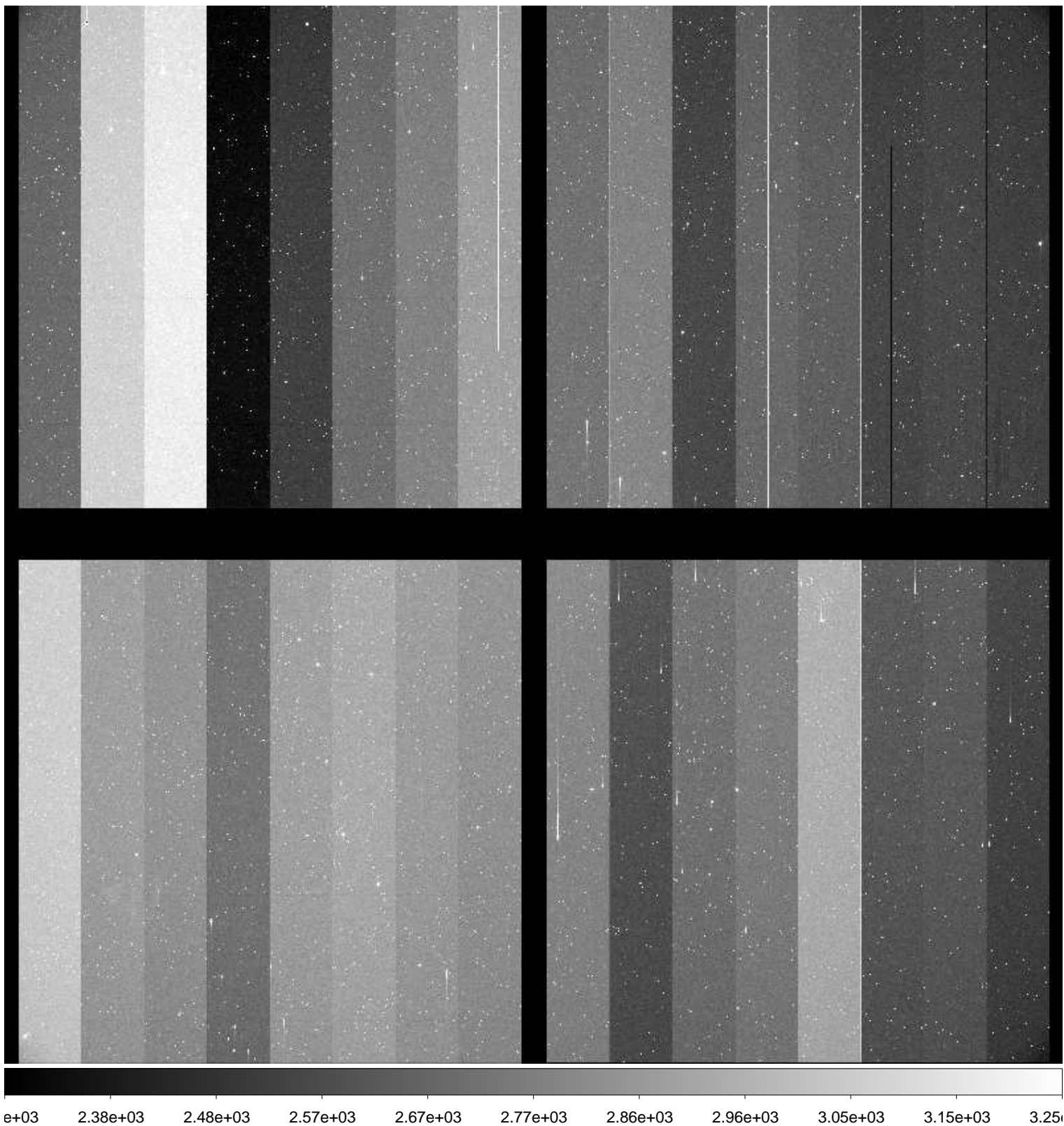

File Name : **xkmts.20170117.051073.fits** # 23 / 261 #  
Project ID : SN  
Image Type : OBJECT  
Object Name : **focus**  
RA : 06:36:00.010  
DEC : -15:30:00.00  
Exposure Time : 20  
Airmass : 1.29  
Sidereal Time : 03:59:19  
Filter ID : I  
Observation Date : 2017-01-17T18:46:42  
CCD Temperature : -105.69

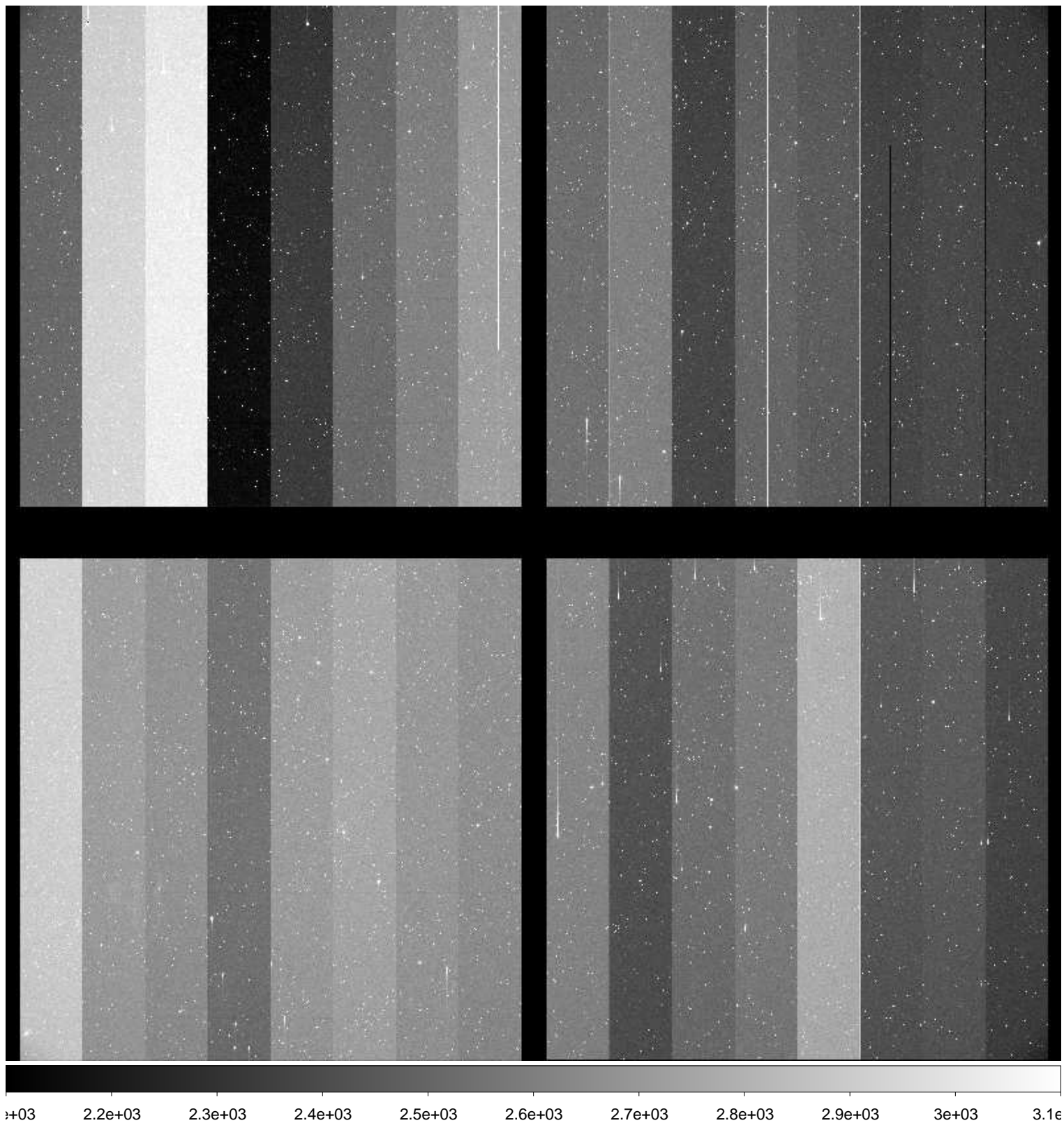

File Name : **xkmts.20170117.051074.fits** # 24 / 261 #  
Project ID : SN  
Image Type : OBJECT  
Object Name : **focus**  
RA : 06:35:59.980  
DEC : -15:30:00.20  
Exposure Time : 20  
Airmass : 1.29  
Sidereal Time : 04:01:07  
Filter ID : I  
Observation Date : 2017-01-17T18:48:31  
CCD Temperature : -105.7

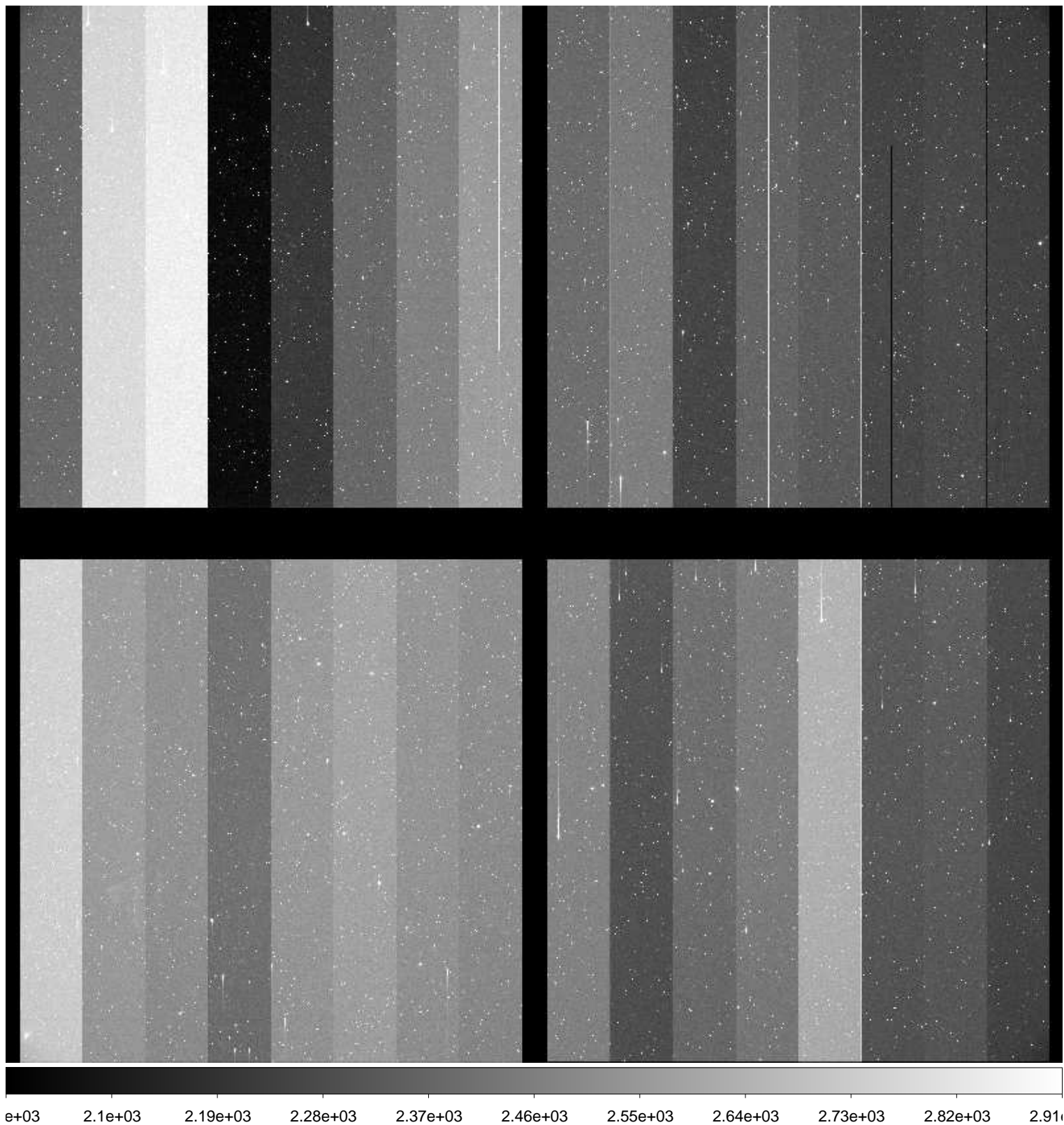



File Name : **xkmts.20170117.051075.fits** # 25 / 261 #  
Project ID : SN  
Image Type : OBJECT  
Object Name : **CGMW1-1**  
RA : 06:35:59.990  
DEC : -15:30:00.00  
Exposure Time : 60  
Airmass : 1.28  
Sidereal Time : 04:03:37  
Filter ID : B  
Observation Date : 2017-01-17T18:51:00  
CCD Temperature : -105.65

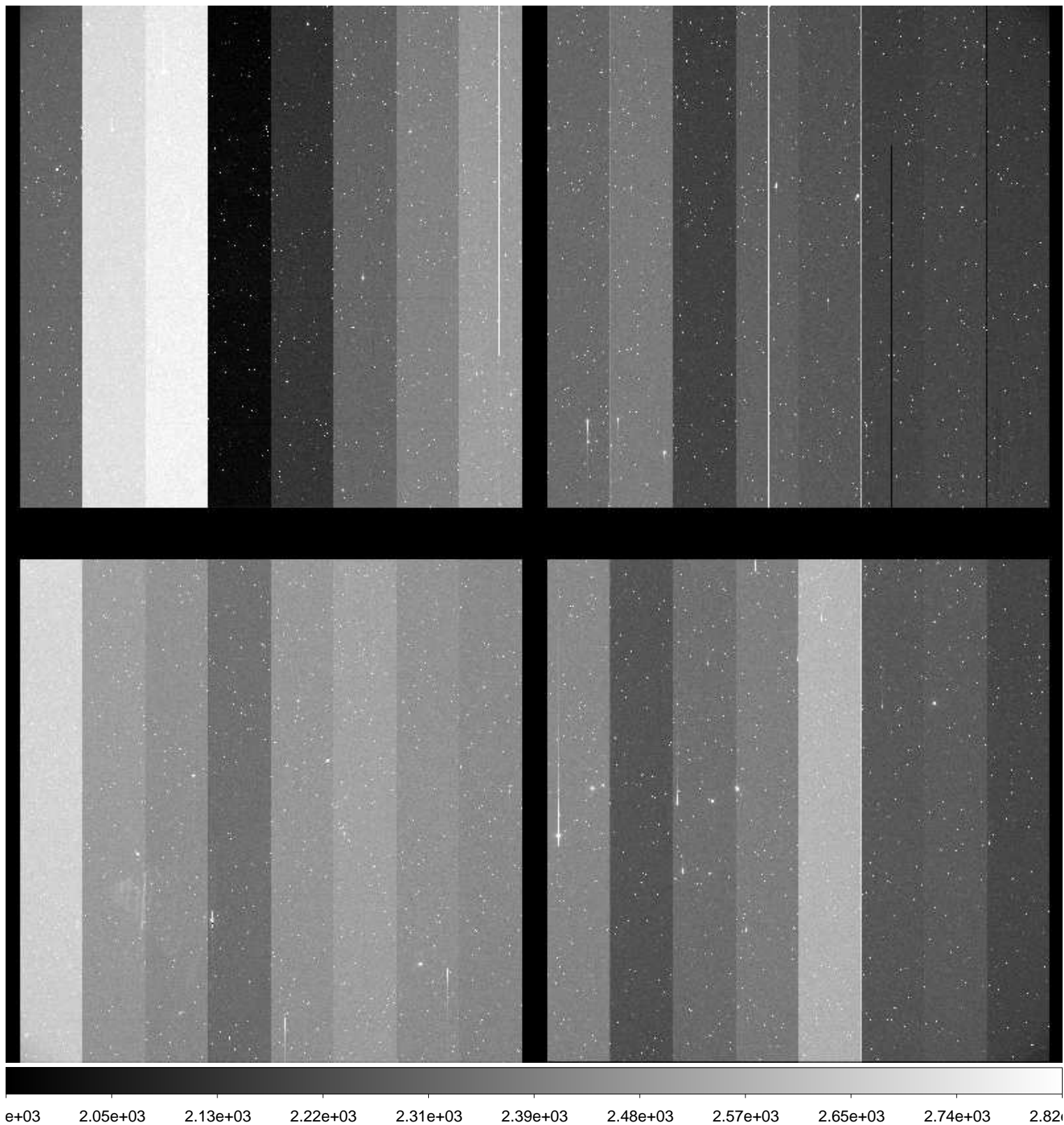

File Name : **xkmts.20170117.051076.fits** # 26 / 261 #  
Project ID : SN  
Image Type : OBJECT  
Object Name : **CGMW1-1**  
RA : 06:35:59.960  
DEC : -15:30:00.30  
Exposure Time : 60  
Airmass : 1.27  
Sidereal Time : 04:05:47  
Filter ID : V  
Observation Date : 2017-01-17T18:53:23  
CCD Temperature : -105.79

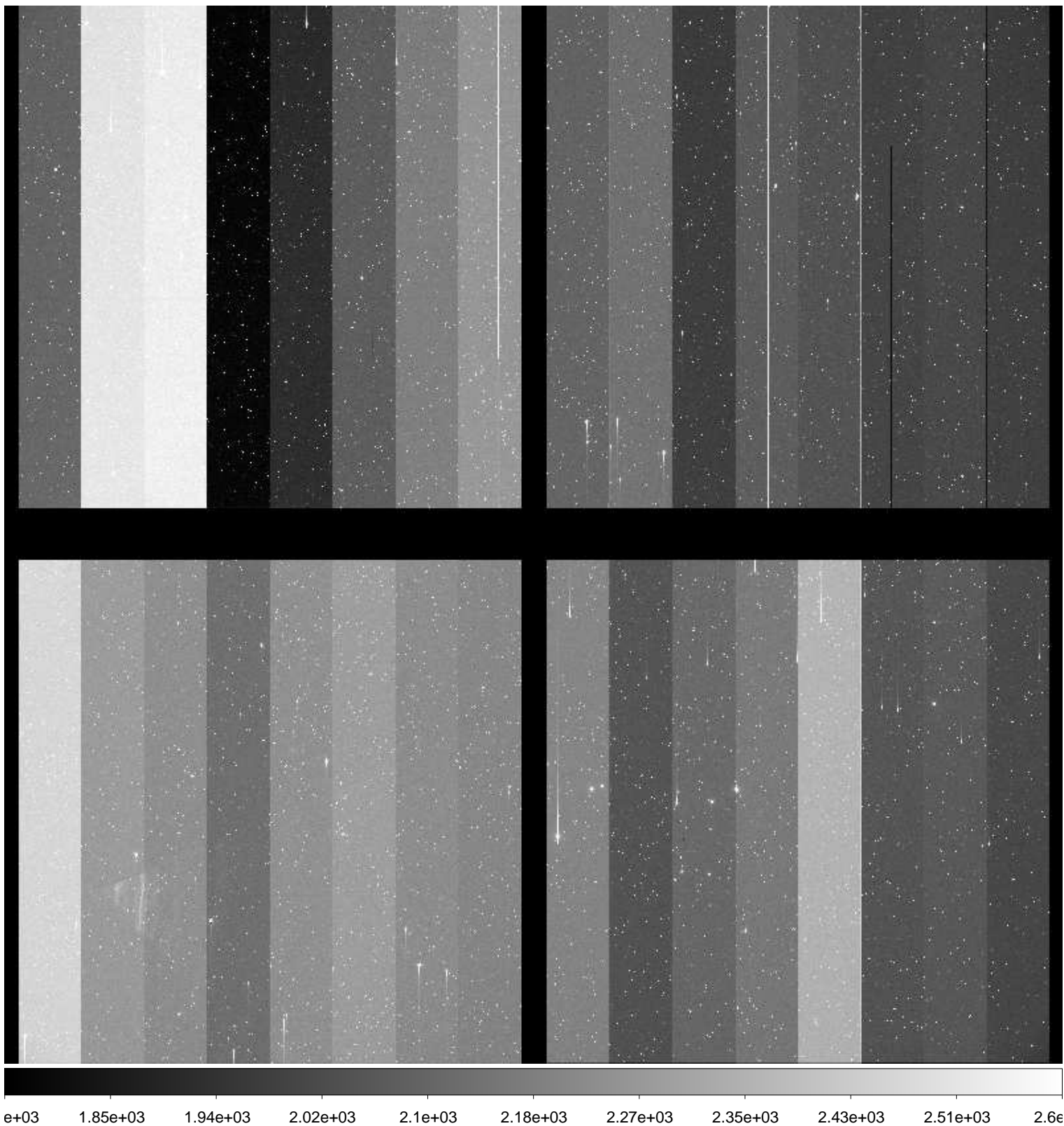

File Name : **xkmts.20170117.051077.fits** # 27 / 261 #  
Project ID : SN  
Image Type : OBJECT  
Object Name : **CGMW1-1**  
RA : 06:36:00.000  
DEC : -15:30:00.00  
Exposure Time : 60  
Airmass : 1.26  
Sidereal Time : 04:08:10  
Filter ID : I  
Observation Date : 2017-01-17T18:55:32  
CCD Temperature : -105.83

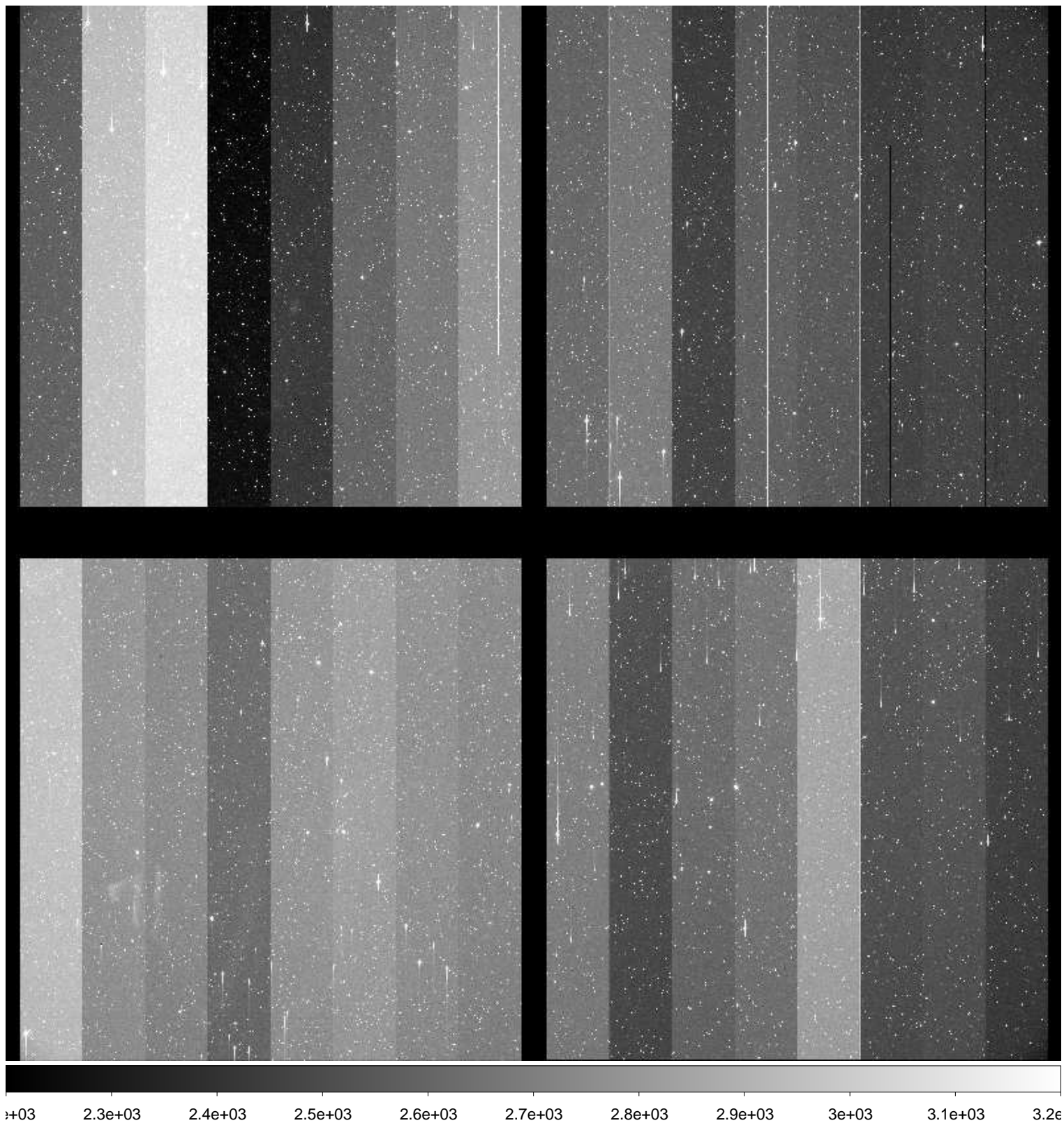

File Name : **xkmts.20170117.051078.fits** # 28 / 261 #  
Project ID : SN  
Image Type : OBJECT  
Object Name : **E489-1**  
RA : 06:17:00.000  
DEC : -24:09:59.90  
Exposure Time : 60  
Airmass : 1.14  
Sidereal Time : 04:10:50  
Filter ID : B  
Observation Date : 2017-01-17T18:58:11  
CCD Temperature : -105.86

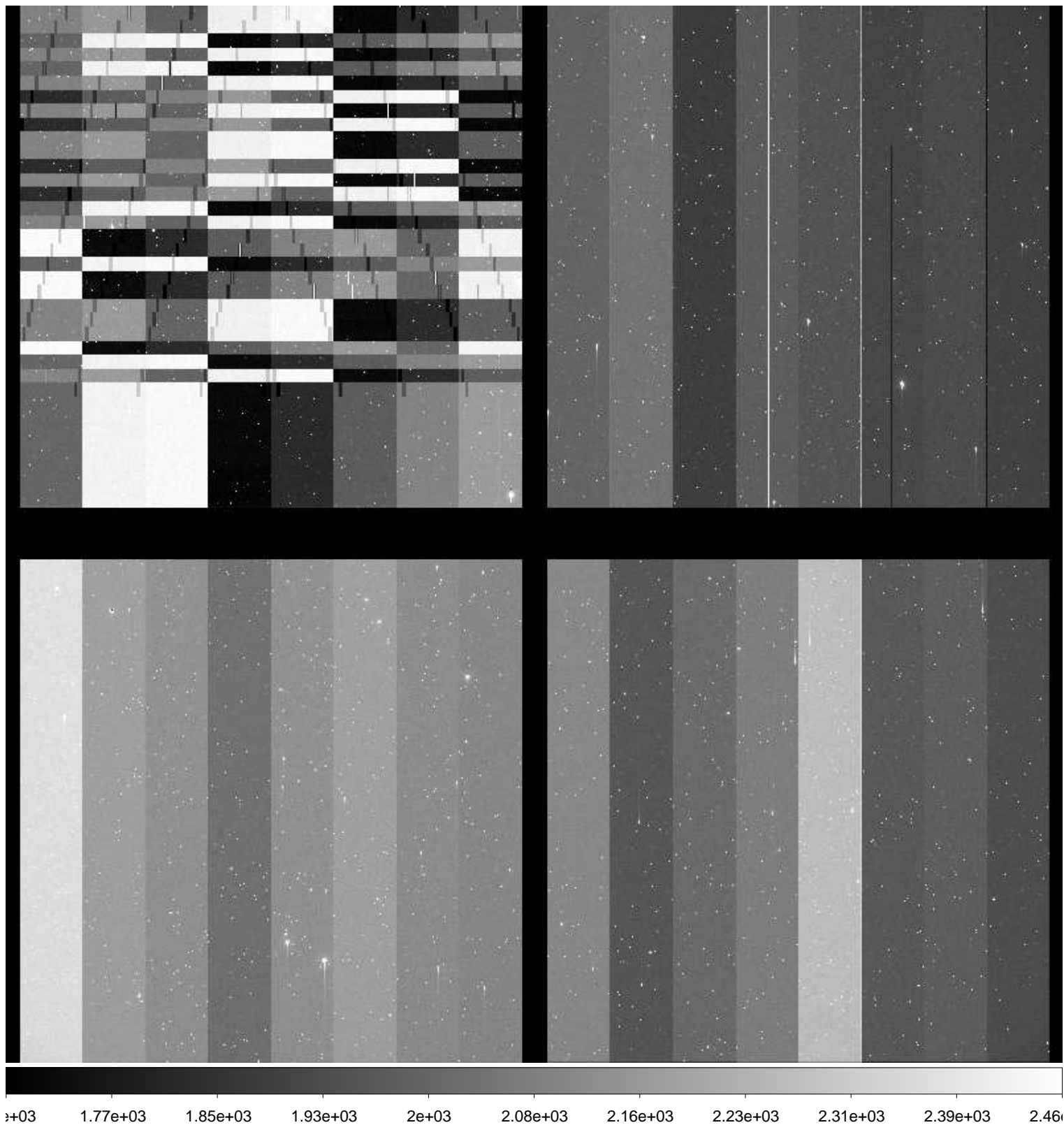

File Name : **xkmts.20170117.051079.fits** # 29 / 261 #  
Project ID : SN  
Image Type : OBJECT  
Object Name : **E489-1**  
RA : 06:16:59.970  
DEC : -24:10:00.10  
Exposure Time : 60  
Airmass : 1.14  
Sidereal Time : 04:13:00  
Filter ID : V  
Observation Date : 2017-01-17T19:00:34  
CCD Temperature : -105.93

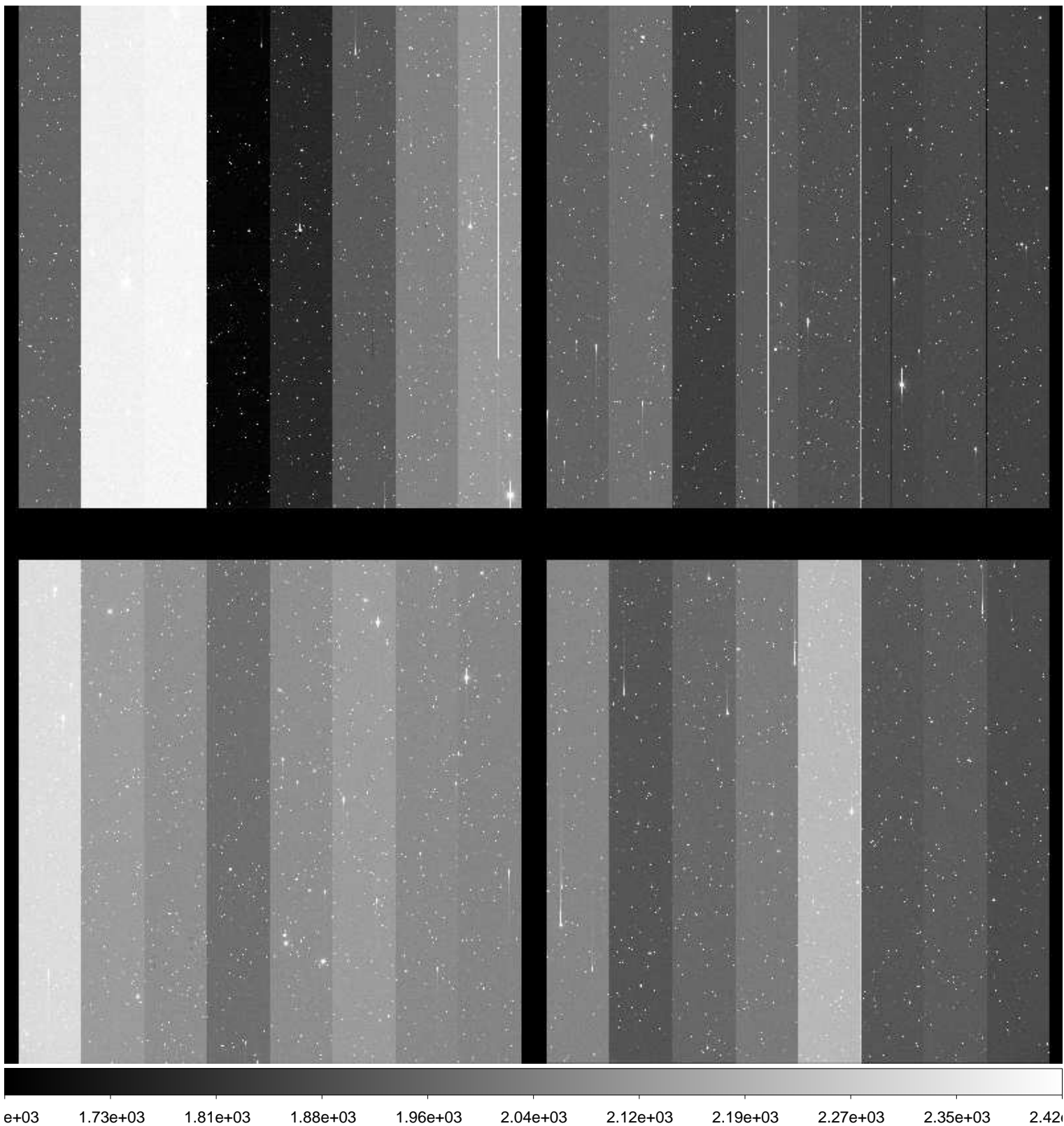

File Name : **xkmts.20170117.051080.fits** # 30 / 261 #  
Project ID : SN  
Image Type : OBJECT  
Object Name : **E489-1**  
RA : 06:16:59.940  
DEC : -24:10:00.30  
Exposure Time : 60  
Airmass : 1.13  
Sidereal Time : 04:15:21  
Filter ID : B  
Observation Date : 2017-01-17T19:02:42  
CCD Temperature : -105.97

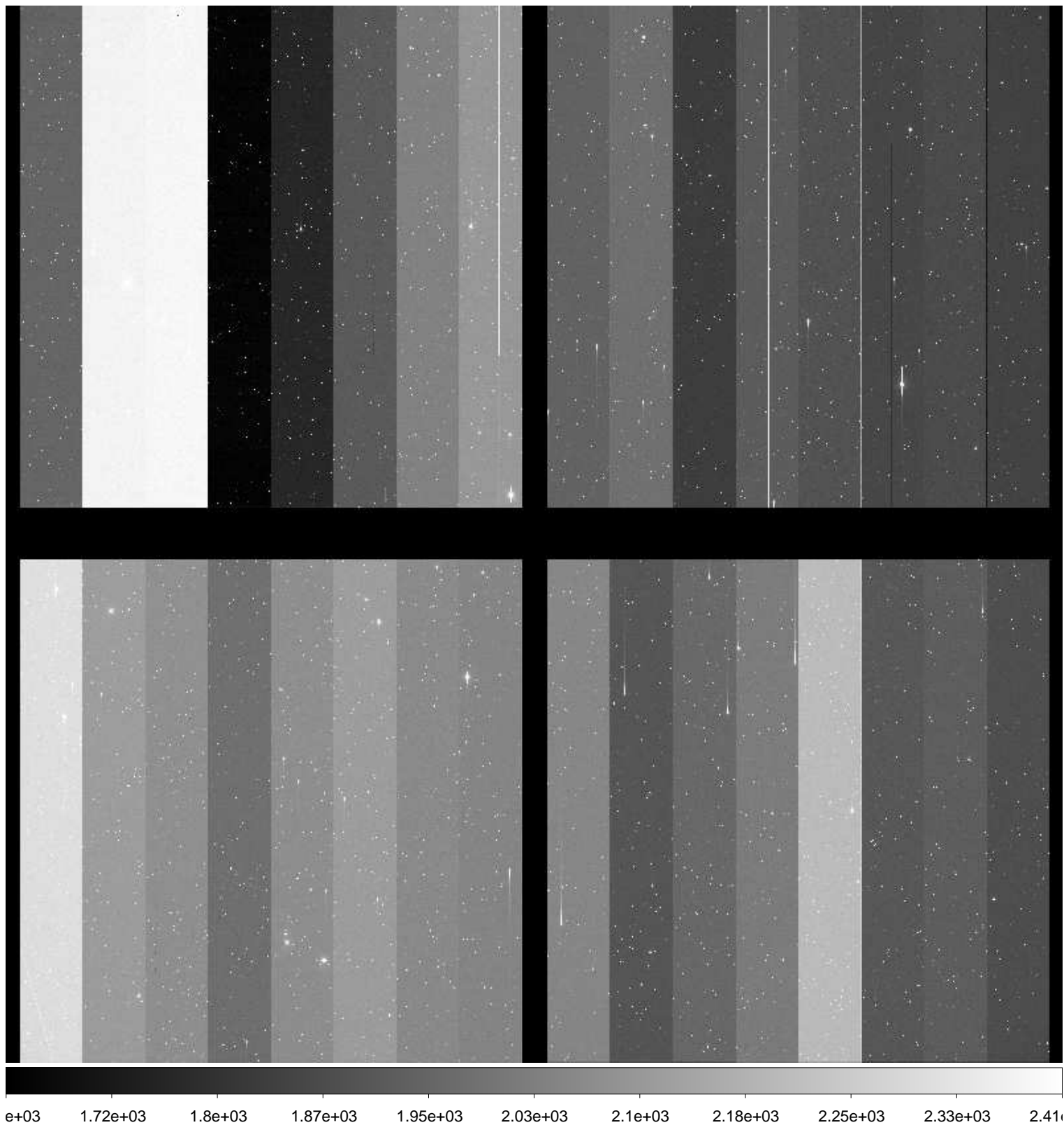

File Name : **xkmts.20170117.051081.fits** # 31 / 261 #  
Project ID : SN  
Image Type : OBJECT  
Object Name : **E489-1**  
RA : 06:17:00.010  
DEC : -24:09:59.90  
Exposure Time : 60  
Airmass : 1.13  
Sidereal Time : 04:17:32  
Filter ID : I  
Observation Date : 2017-01-17T19:04:53  
CCD Temperature : -106.01

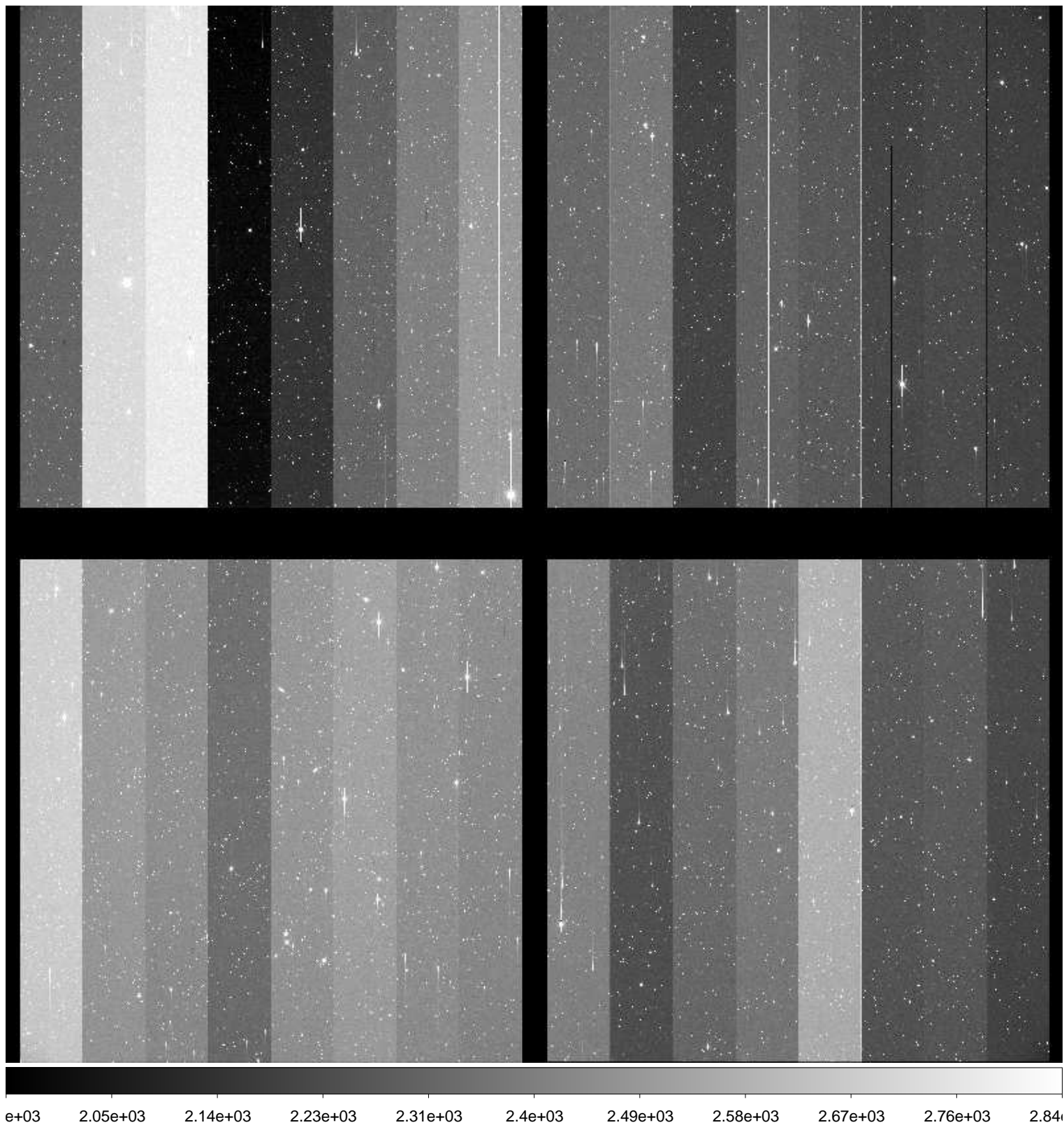

File Name : **xkmts.20170117.051082.fits** # 32 / 261 #  
Project ID : SN  
Image Type : OBJECT  
Object Name : **N2207-9**  
RA : 06:14:34.000  
DEC : -22:07:00.00  
Exposure Time : 60  
Airmass : 1.13  
Sidereal Time : 04:19:47  
Filter ID : B  
Observation Date : 2017-01-17T19:07:08  
CCD Temperature : -106.05

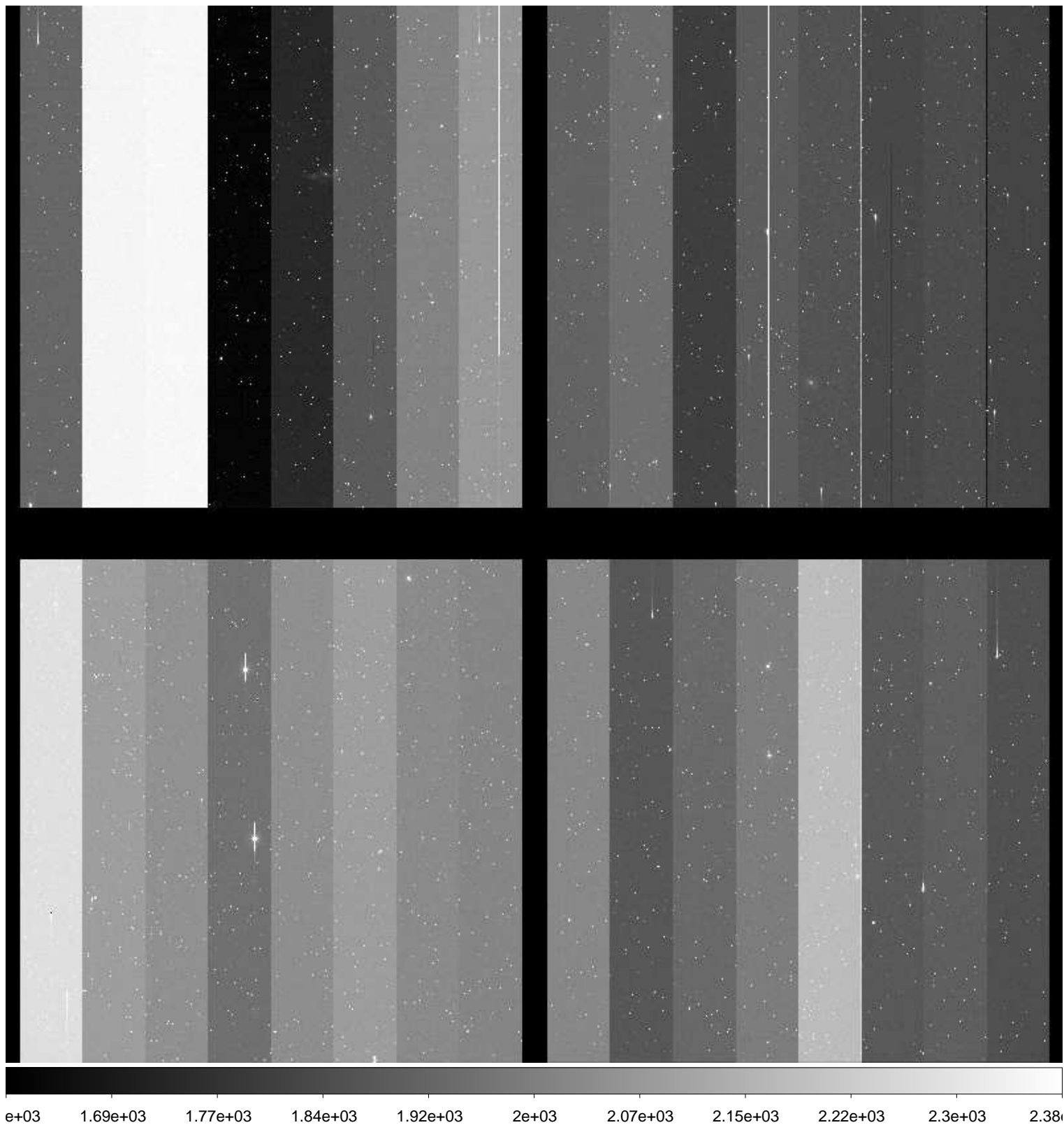



File Name : **xkmts.20170117.051083.fits** # 33 / 261 #  
Project ID : SN  
Image Type : OBJECT  
Object Name : **N2207-9**  
RA : 06:14:33.970  
DEC : -22:07:00.00  
Exposure Time : 60  
Airmass : 1.12  
Sidereal Time : 04:21:55  
Filter ID : V  
Observation Date : 2017-01-17T19:09:15  
CCD Temperature : -106.1

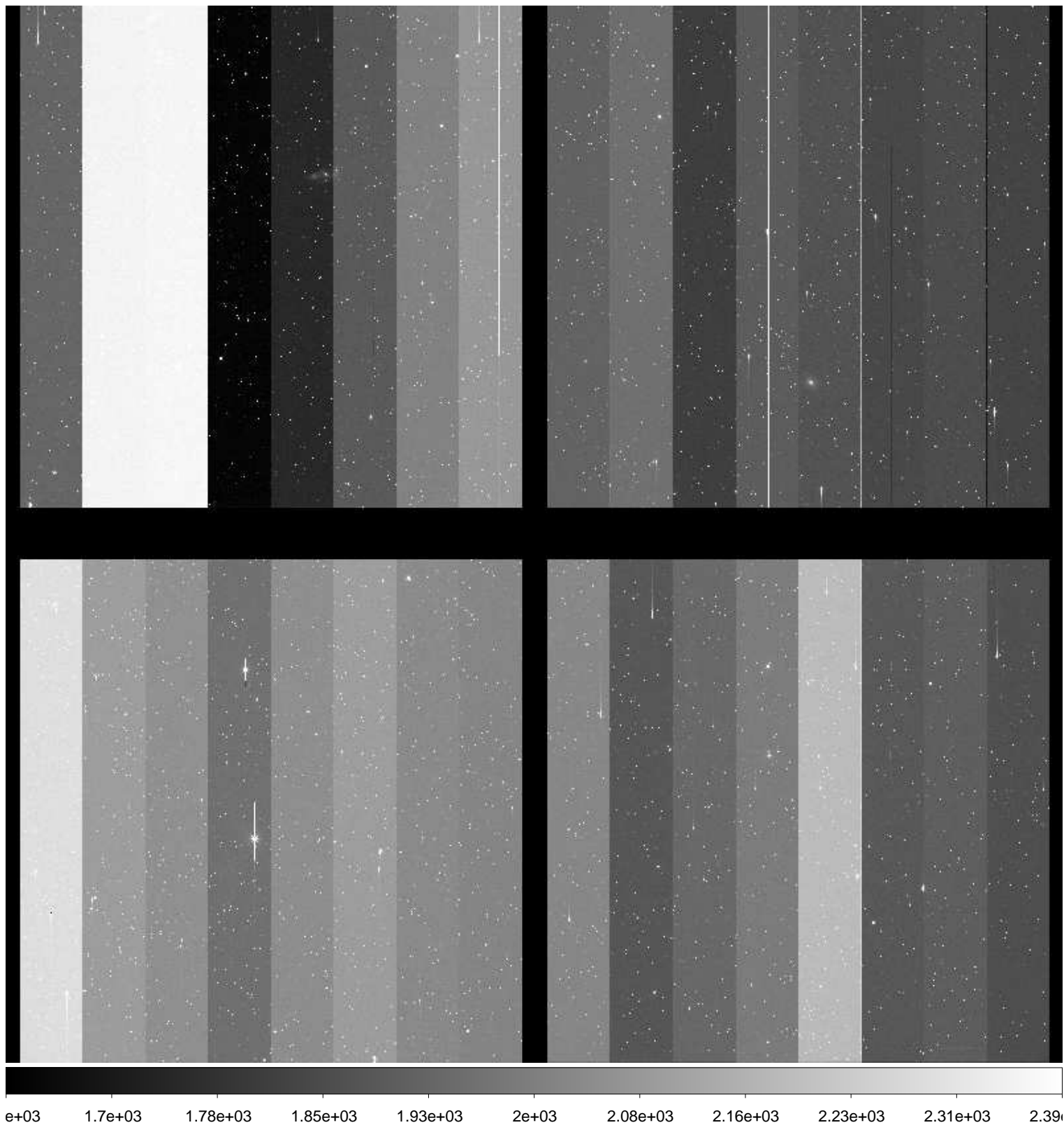

File Name : **xkmts.20170117.051084.fits** # 34 / 261 #  
Project ID : SN  
Image Type : OBJECT  
Object Name : **N2207-9**  
RA : 06:14:34.020  
DEC : -22:06:59.90  
Exposure Time : 60  
Airmass : 1.12  
Sidereal Time : 04:24:05  
Filter ID : I  
Observation Date : 2017-01-17T19:11:24  
CCD Temperature : -106.09

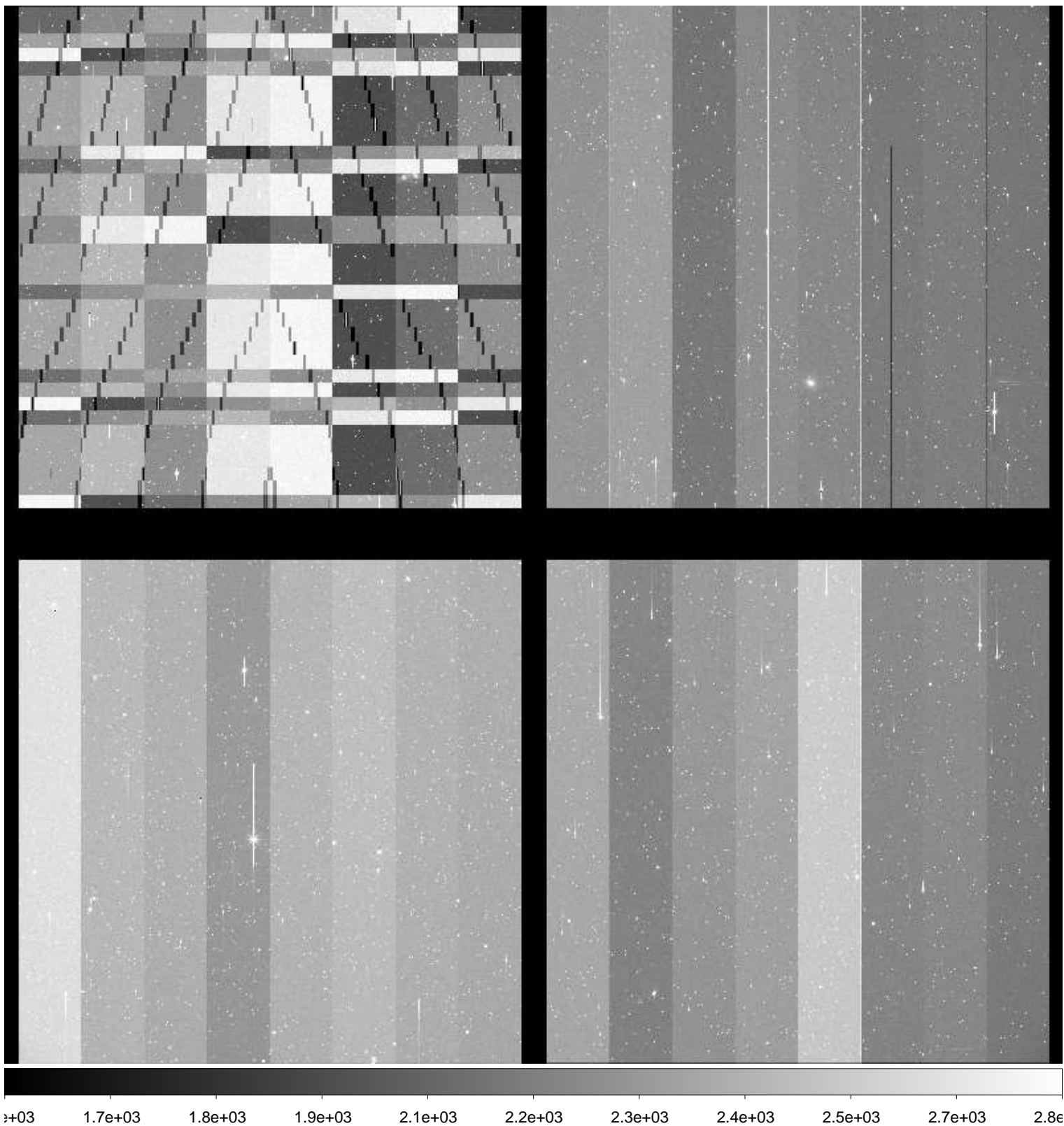

File Name : **xkmts.20170117.051085.fits** # 35 / 261 #  
Project ID : SN  
Image Type : OBJECT  
Object Name : **N2223-1**  
RA : 06:22:30.030  
DEC : -22:21:05.00  
Exposure Time : 60  
Airmass : 1.13  
Sidereal Time : 04:26:12  
Filter ID : B  
Observation Date : 2017-01-17T19:13:32  
CCD Temperature : -106.16

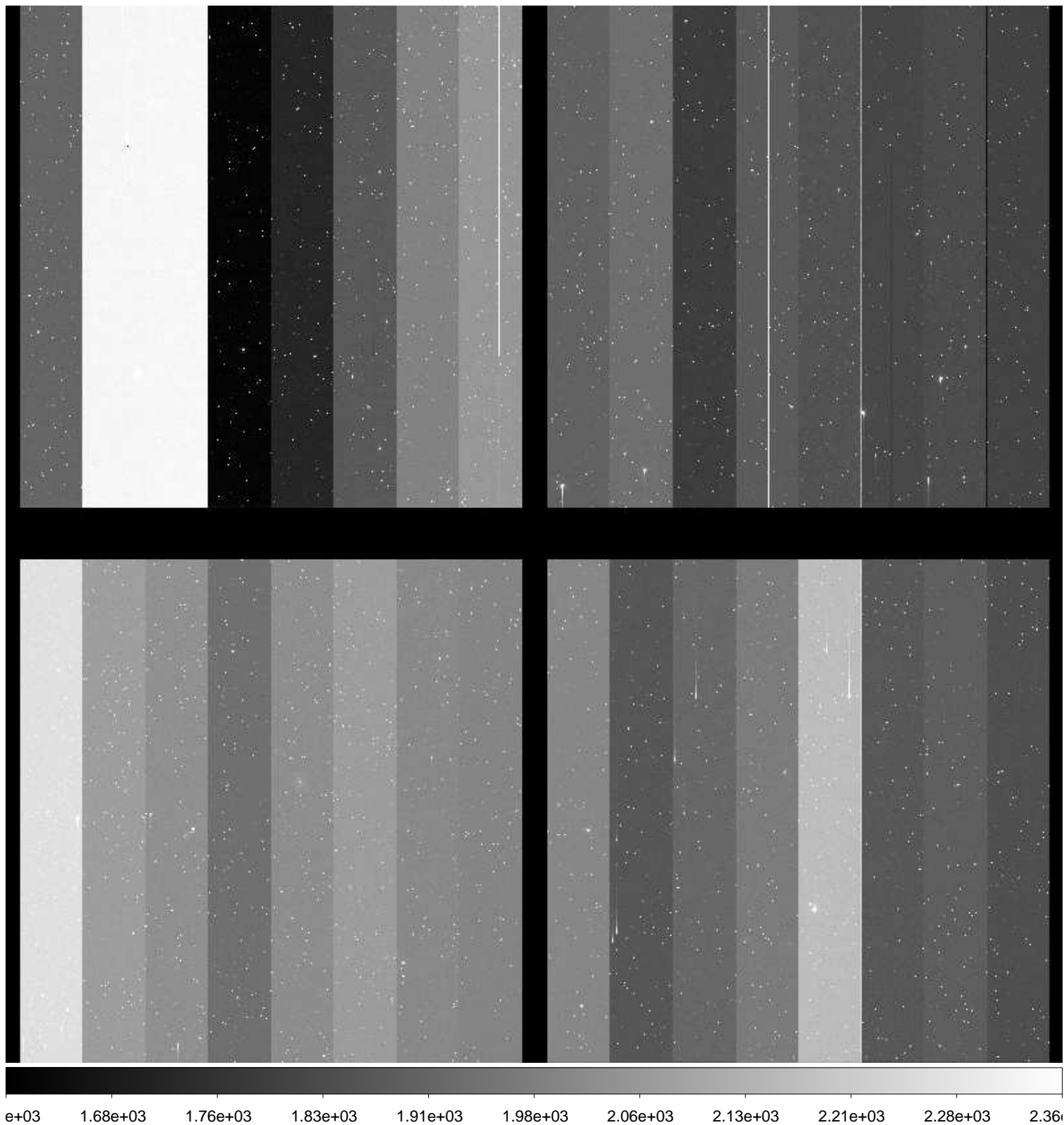

File Name : **xkmts.20170117.051086.fits** # 36 / 261 #  
Project ID : SN  
Image Type : OBJECT  
Object Name : **N2207-9**  
RA : 06:14:34.000  
DEC : -22:07:00.00  
Exposure Time : 60  
Airmass : 1.11  
Sidereal Time : 04:28:20  
Filter ID : I  
Observation Date : 2017-01-17T19:15:39  
CCD Temperature : -106.21

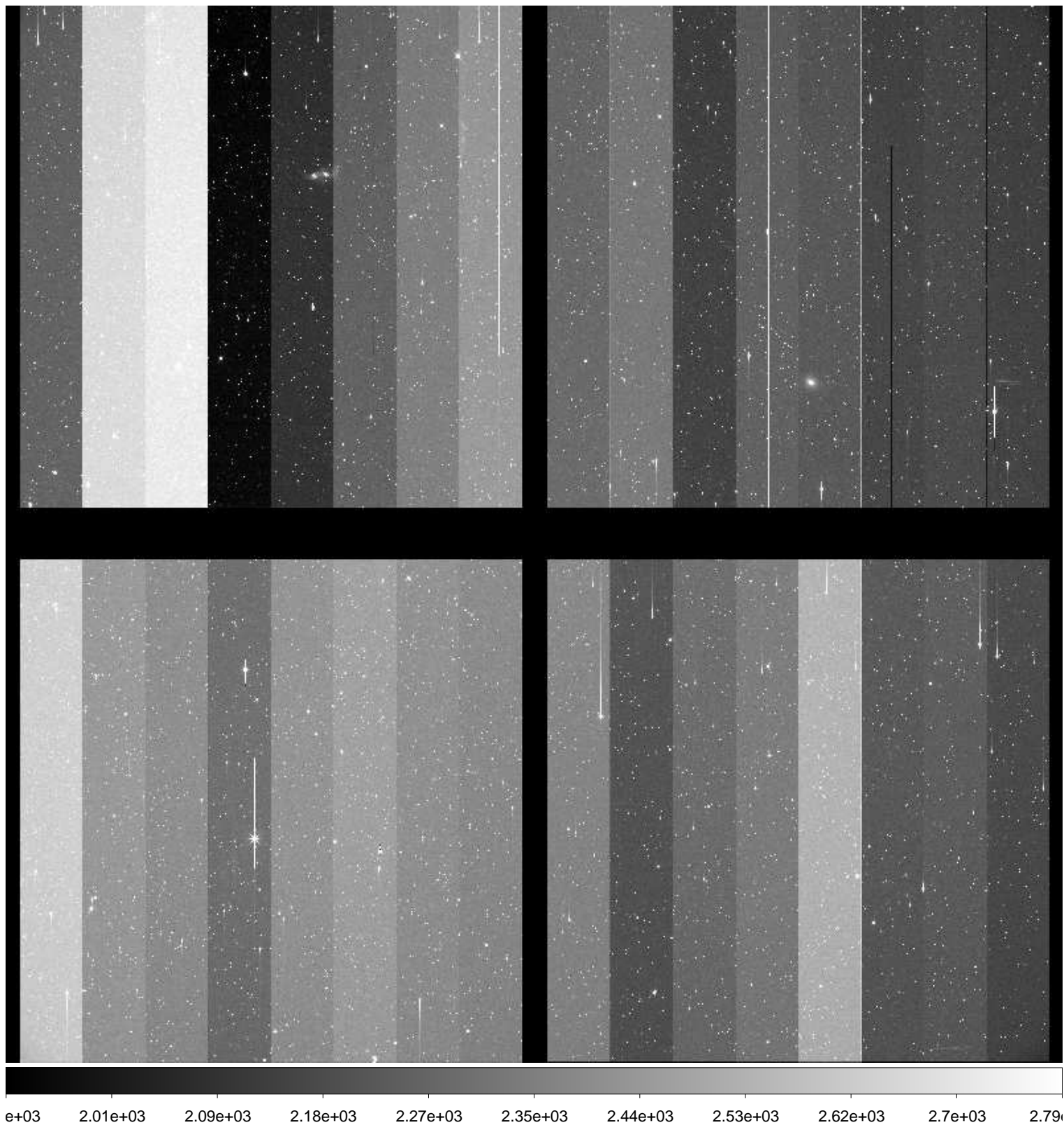

File Name : **xkmts.20170117.051087.fits** # 37 / 261 #  
Project ID : SN  
Image Type : OBJECT  
Object Name : **N2223-1**  
RA : 06:22:30.000  
DEC : -22:21:04.90  
Exposure Time : 60  
Airmass : 1.12  
Sidereal Time : 04:30:41  
Filter ID : V  
Observation Date : 2017-01-17T19:18:00  
CCD Temperature : -106.24

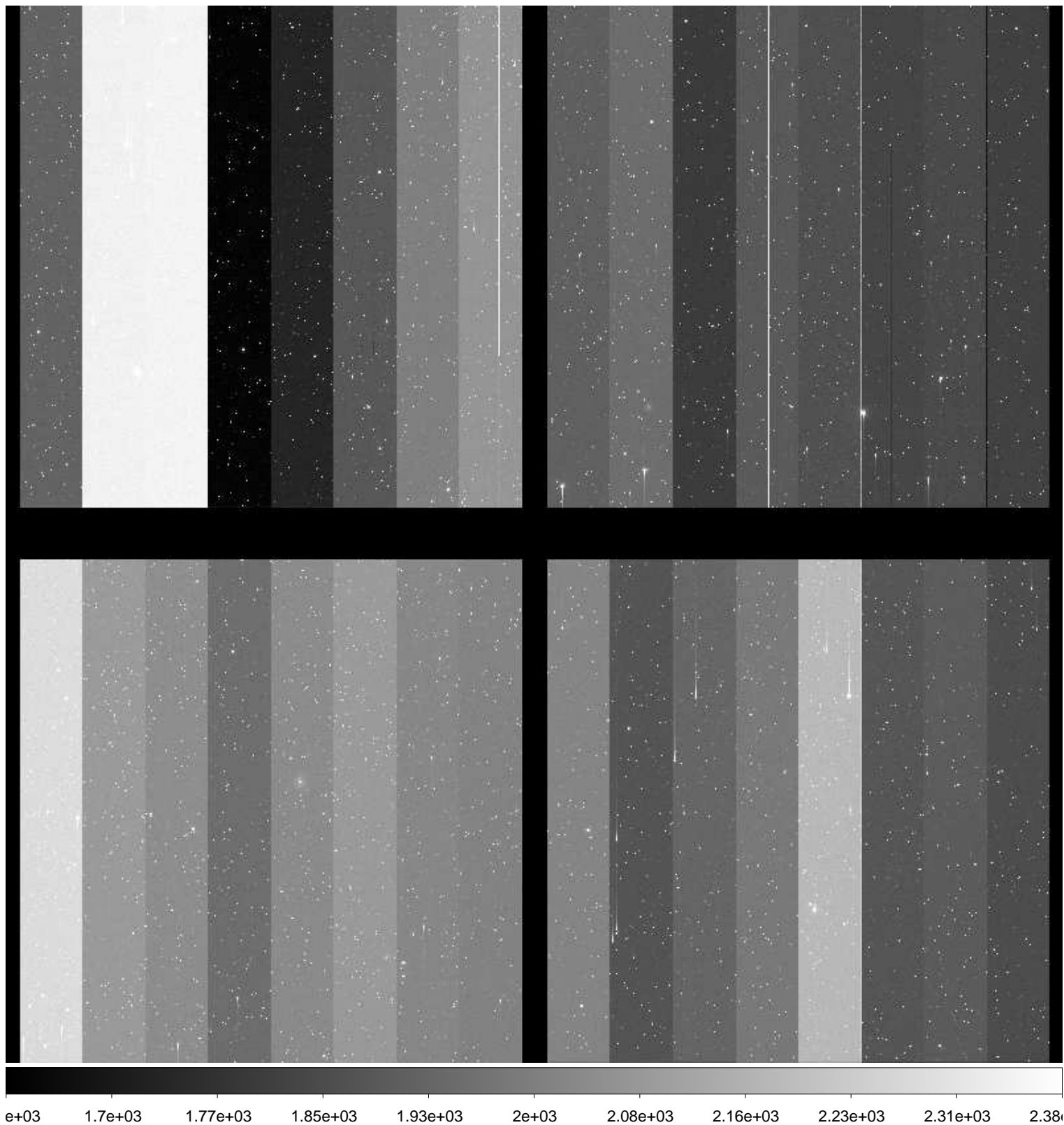

File Name : **xkmts.20170117.051088.fits** # 38 / 261 #  
Project ID : SN  
Image Type : OBJECT  
Object Name : **N2223-1**  
RA : 06:22:29.970  
DEC : -22:21:04.90  
Exposure Time : 60  
Airmass : 1.12  
Sidereal Time : 04:32:48  
Filter ID : I  
Observation Date : 2017-01-17T19:20:06  
CCD Temperature : -106.29

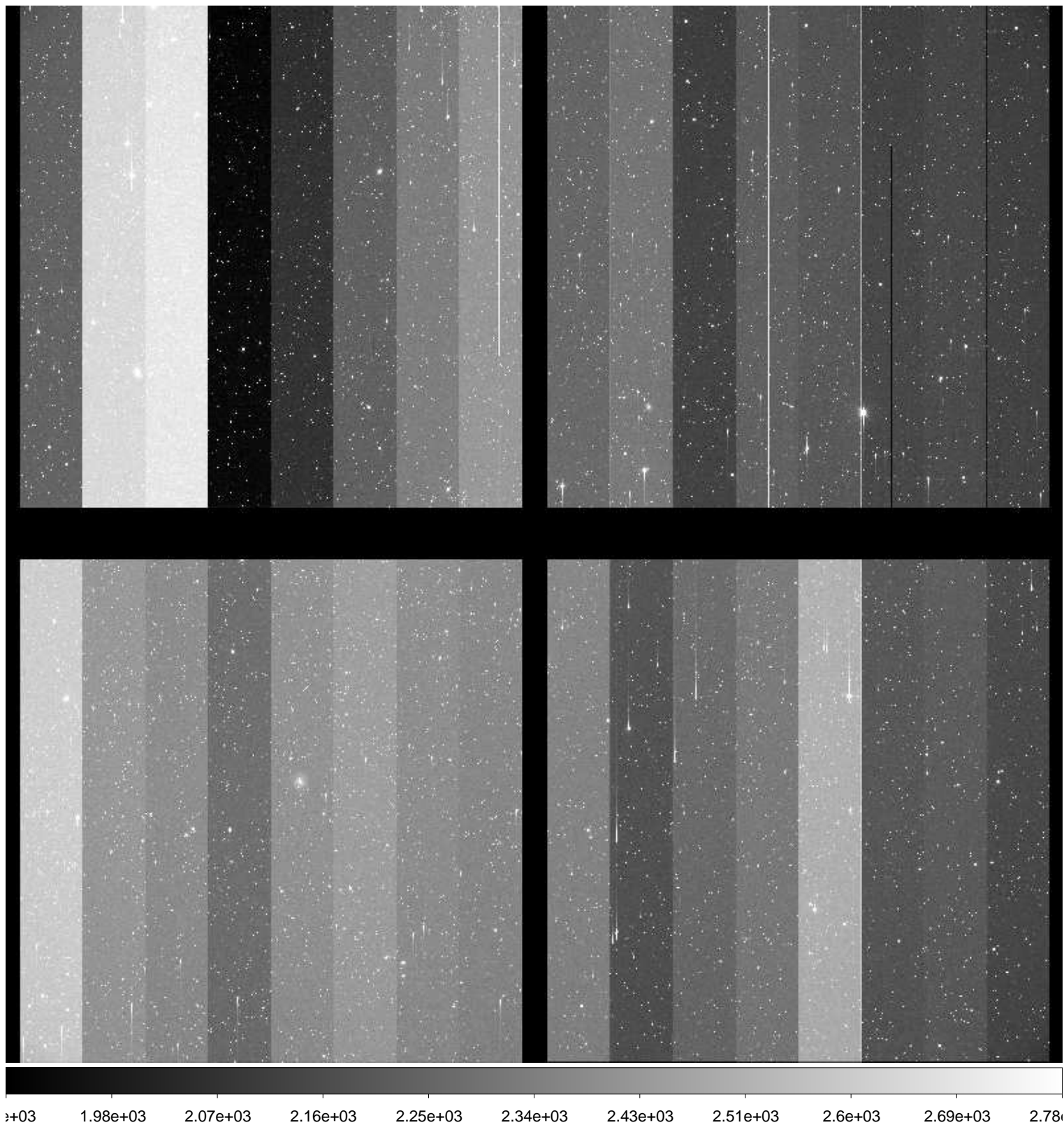

File Name : **xkmts.20170117.051089.fits** # 39 / 261 #  
Project ID : SN  
Image Type : OBJECT  
Object Name : **N2217-1**  
RA : 06:19:36.010  
DEC : -26:50:00.00  
Exposure Time : 60  
Airmass : 1.09  
Sidereal Time : 04:35:00  
Filter ID : B  
Observation Date : 2017-01-17T19:22:18  
CCD Temperature : -106.32

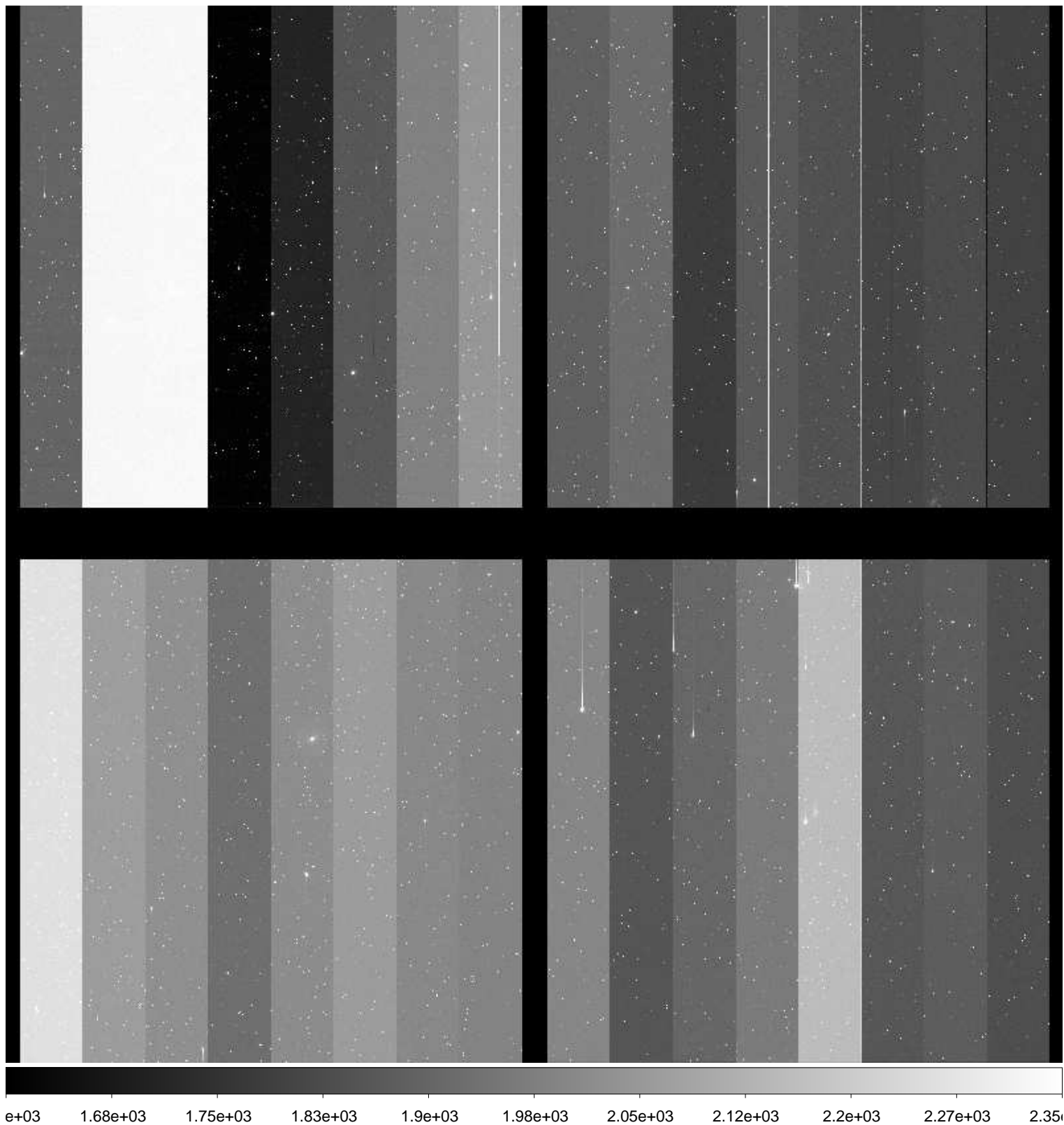

File Name : **xkmts.20170117.051090.fits** # 40 / 261 #  
Project ID : SN  
Image Type : OBJECT  
Object Name : **N2217-1**  
RA : 06:19:35.980  
DEC : -26:50:00.10  
Exposure Time : 60  
Airmass : 1.09  
Sidereal Time : 04:37:11  
Filter ID : V  
Observation Date : 2017-01-17T19:24:28  
CCD Temperature : -106.37

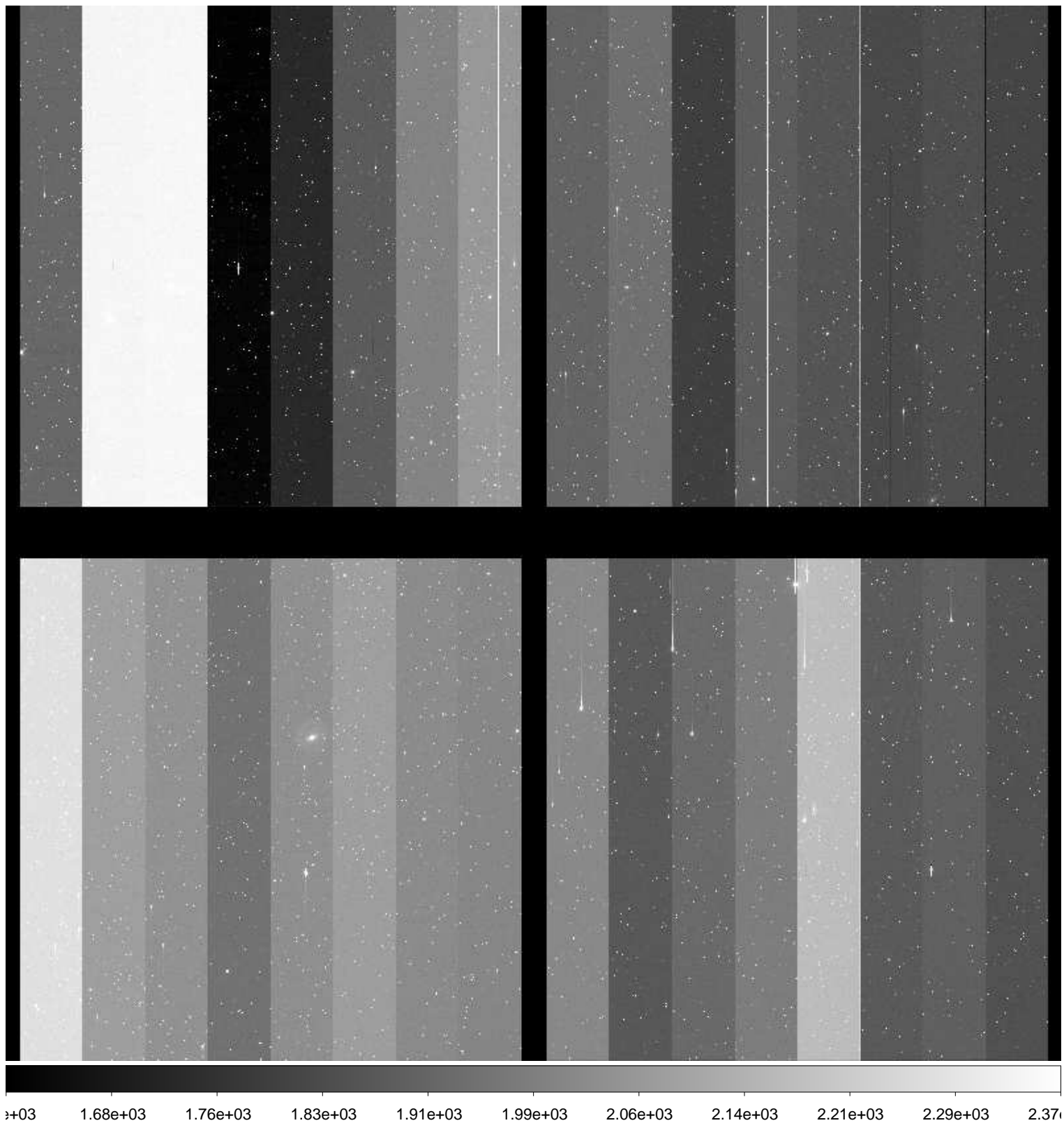



File Name : **xkmts.20170117.051091.fits** # 41 / 261 #  
Project ID : SN  
Image Type : OBJECT  
Object Name : **N2217-1**  
RA : 06:19:35.930  
DEC : -26:50:00.20  
Exposure Time : 60  
Airmass : 1.08  
Sidereal Time : 04:39:28  
Filter ID : I  
Observation Date : 2017-01-17T19:26:45  
CCD Temperature : -106.4

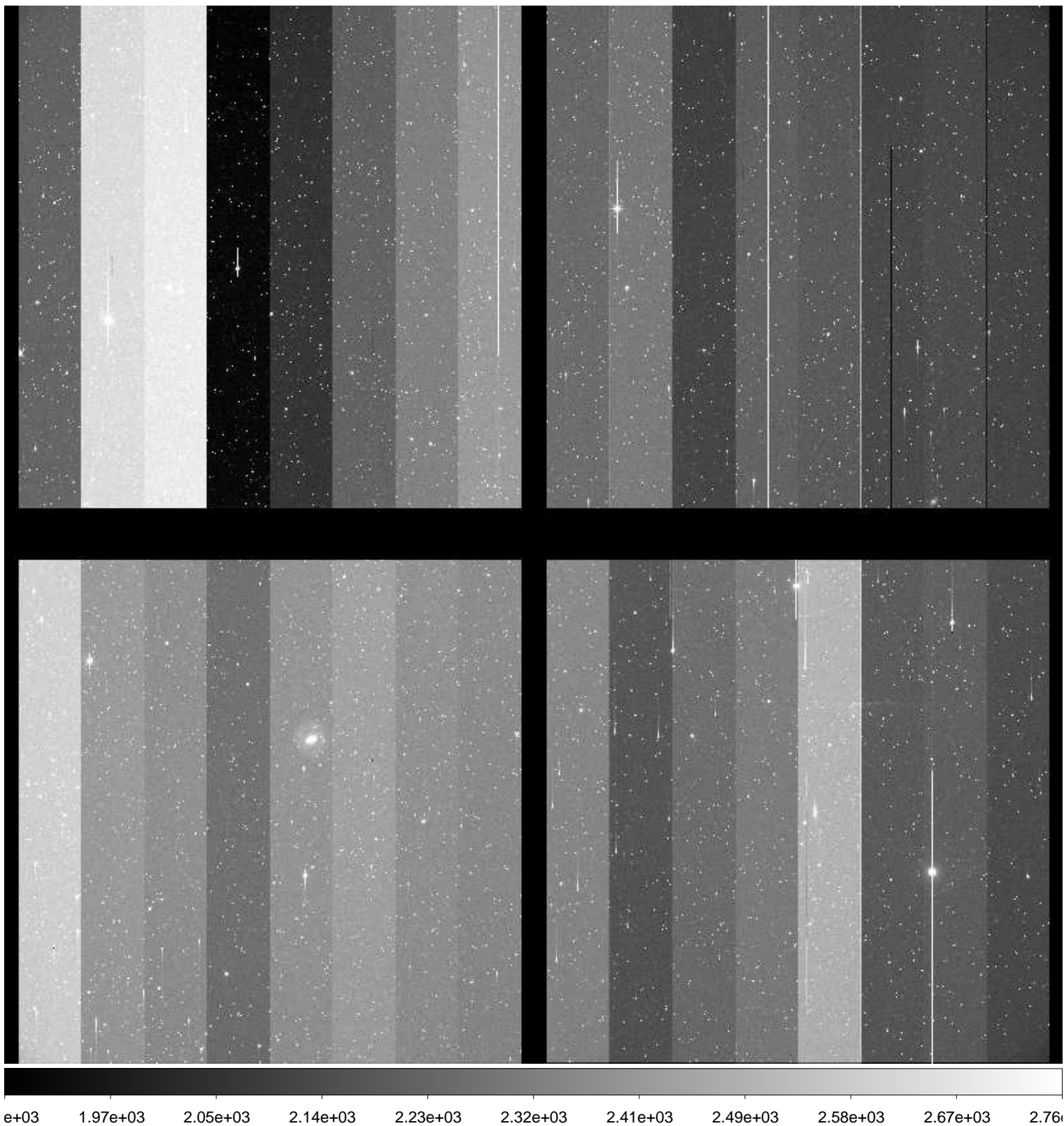

File Name : **xkmts.20170117.051092.fits** # 42 / 261 #  
Project ID : SN  
Image Type : OBJECT  
Object Name : **N2188-1**  
RA : 06:08:00.000  
DEC : -33:40:00.10  
Exposure Time : 60  
Airmass : 1.05  
Sidereal Time : 04:41:42  
Filter ID : B  
Observation Date : 2017-01-17T19:28:59  
CCD Temperature : -106.45

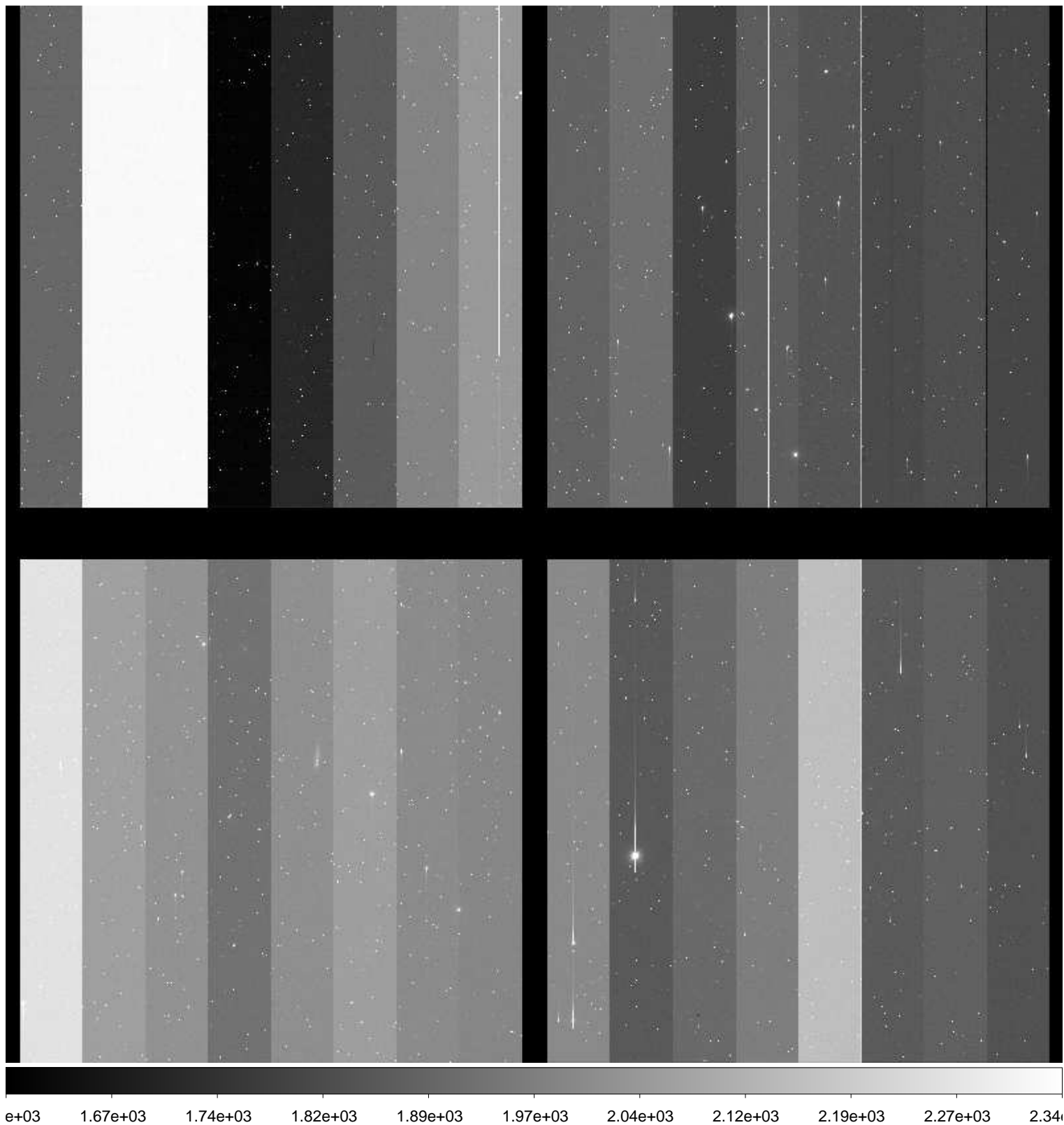

File Name : **xkmts.20170117.051093.fits** # 43 / 261 #  
Project ID : SN  
Image Type : OBJECT  
Object Name : **N2188-1**  
RA : 06:07:59.990  
DEC : -33:40:00.10  
Exposure Time : 60  
Airmass : 1.05  
Sidereal Time : 04:43:49  
Filter ID : V  
Observation Date : 2017-01-17T19:31:06  
CCD Temperature : -106.5

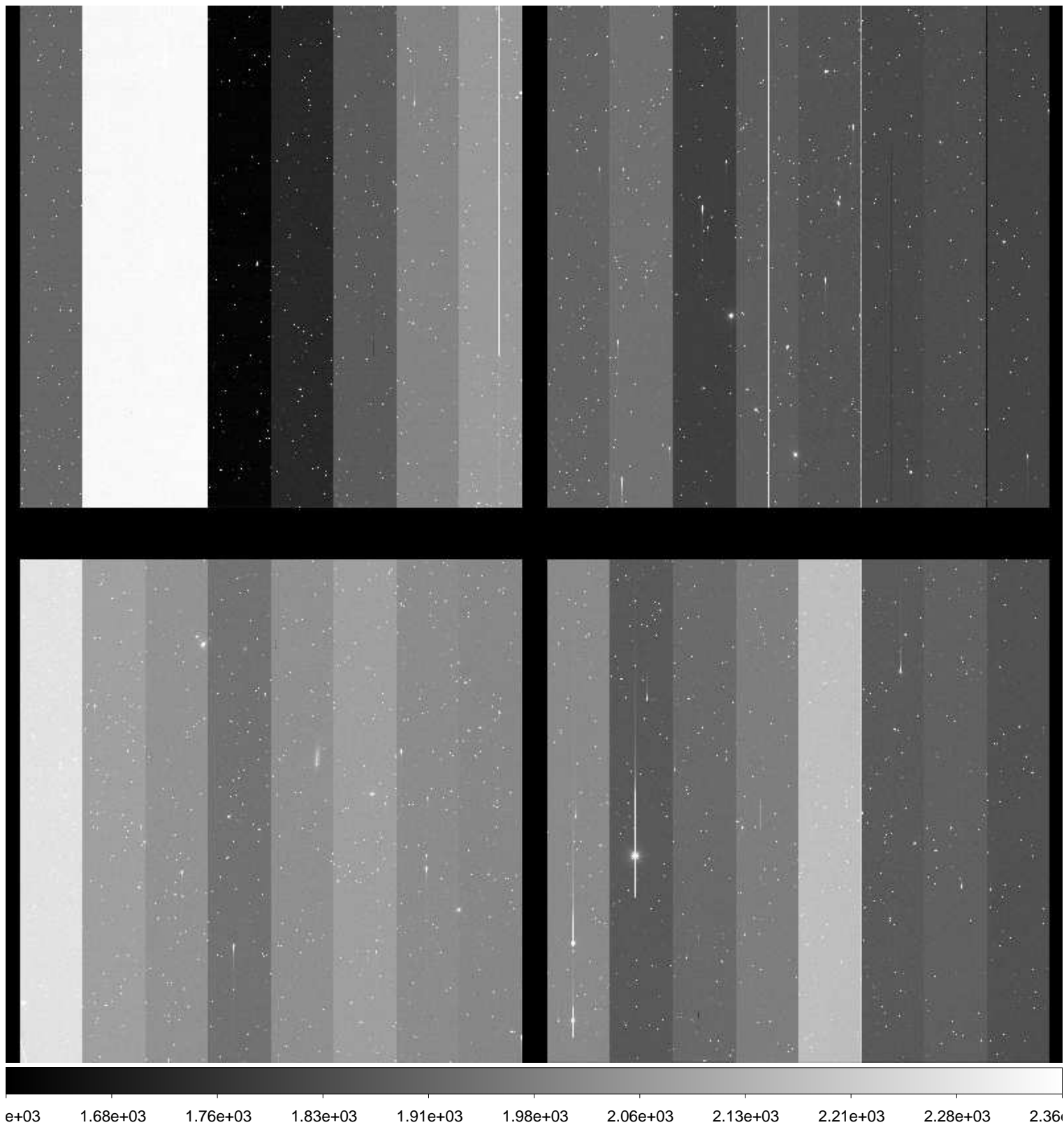

File Name : **xkmts.20170117.051094.fits** # 44 / 261 #  
Project ID : SN  
Image Type : OBJECT  
Object Name : **N2188-1**  
RA : 06:07:59.940  
DEC : -33:40:00.20  
Exposure Time : 60  
Airmass : 1.05  
Sidereal Time : 04:46:00  
Filter ID : I  
Observation Date : 2017-01-17T19:33:16  
CCD Temperature : -106.2

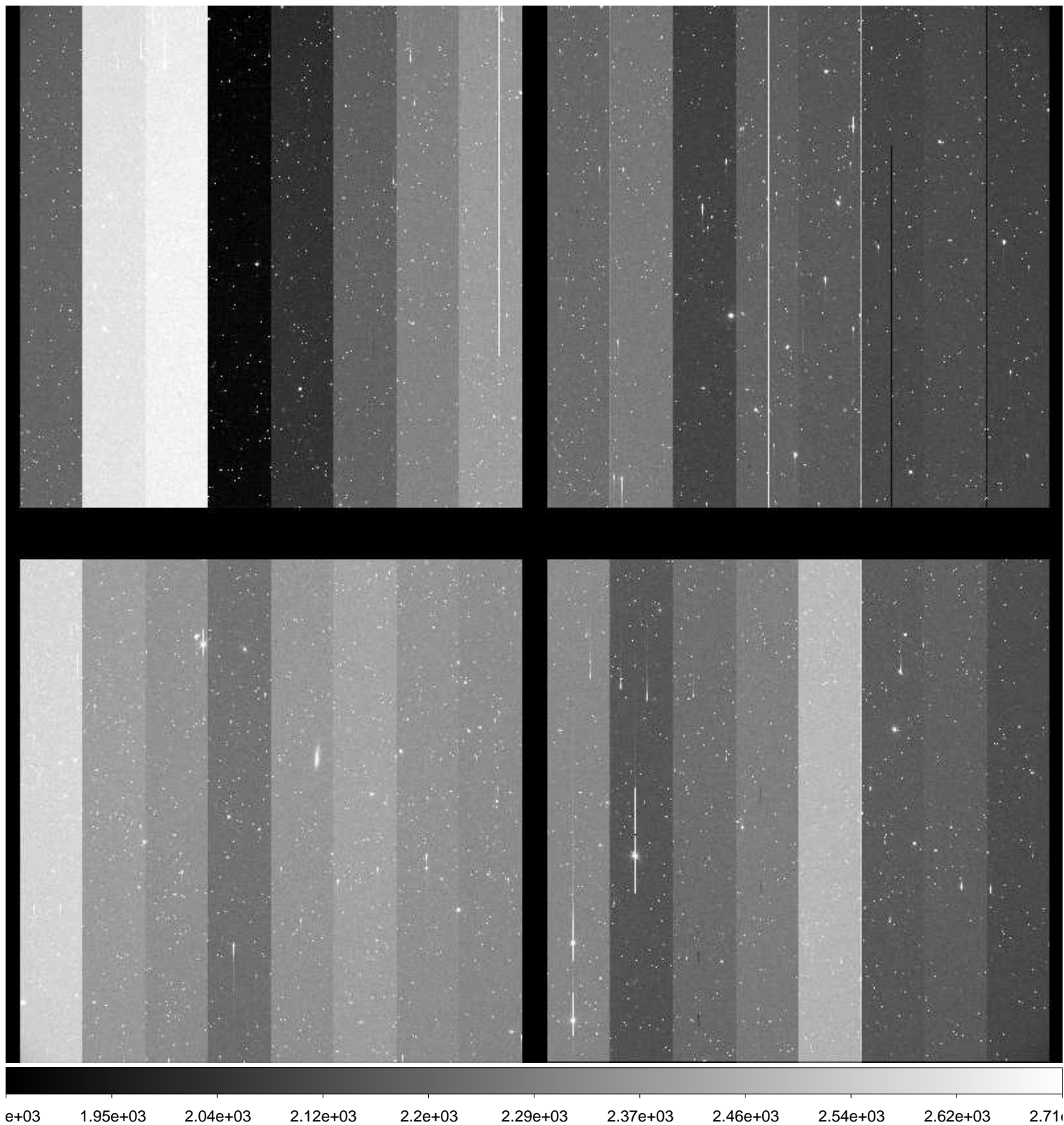

File Name : **xkmts.20170117.051095.fits** # 45 / 261 #  
Project ID : SN  
Image Type : OBJECT  
Object Name : **N2280-1**  
RA : 06:41:30.030  
DEC : -27:00:00.00  
Exposure Time : 60  
Airmass : 1.11  
Sidereal Time : 04:48:09  
Filter ID : B  
Observation Date : 2017-01-17T19:35:24  
CCD Temperature : -106.54

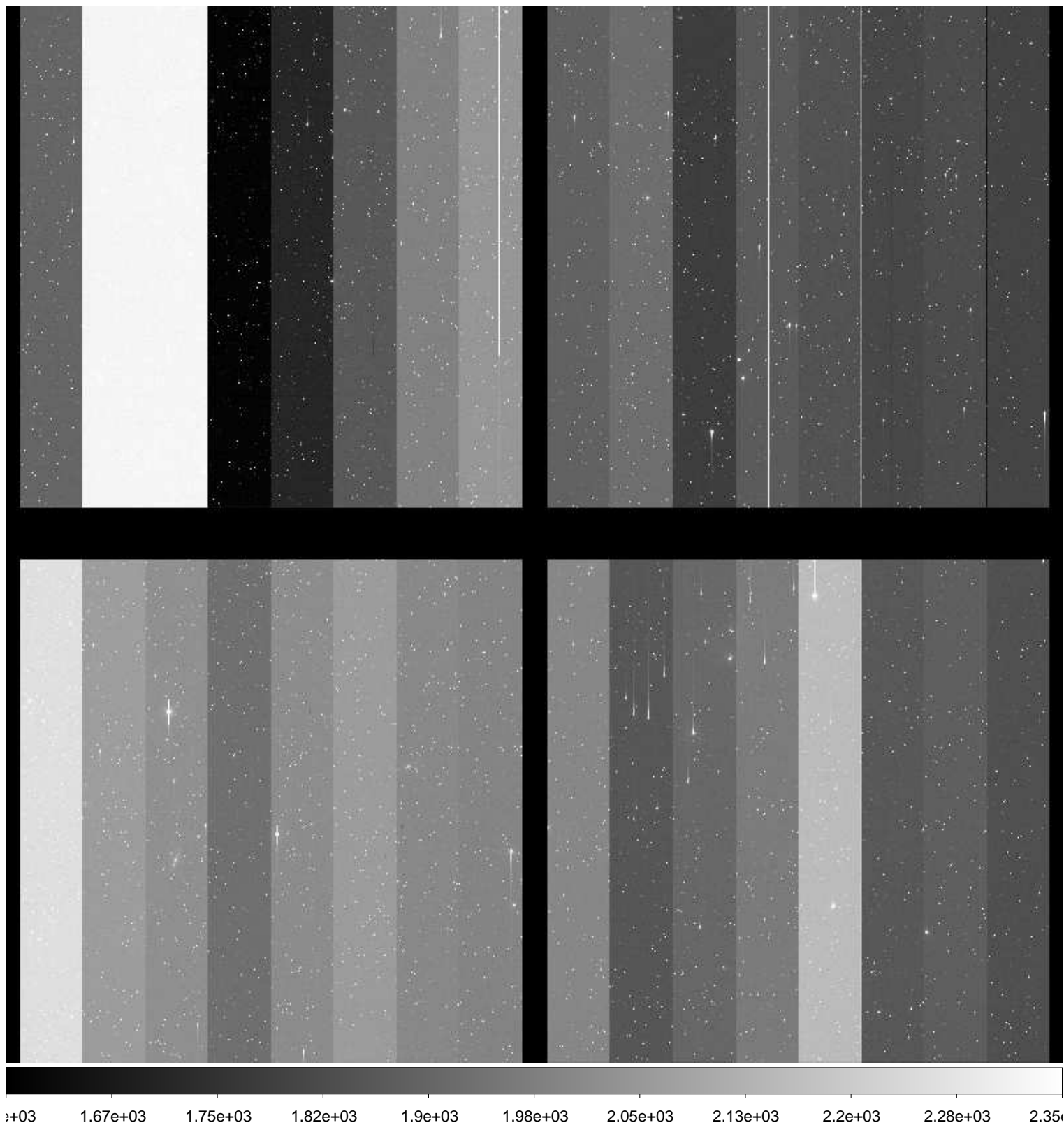

File Name : **xkmts.20170117.051096.fits** # 46 / 261 #  
Project ID : SN  
Image Type : OBJECT  
Object Name : **N2280-1**  
RA : 06:41:29.990  
DEC : -27:00:00.10  
Exposure Time : 60  
Airmass : 1.10  
Sidereal Time : 04:50:22  
Filter ID : V  
Observation Date : 2017-01-17T19:37:37  
CCD Temperature : -106.6

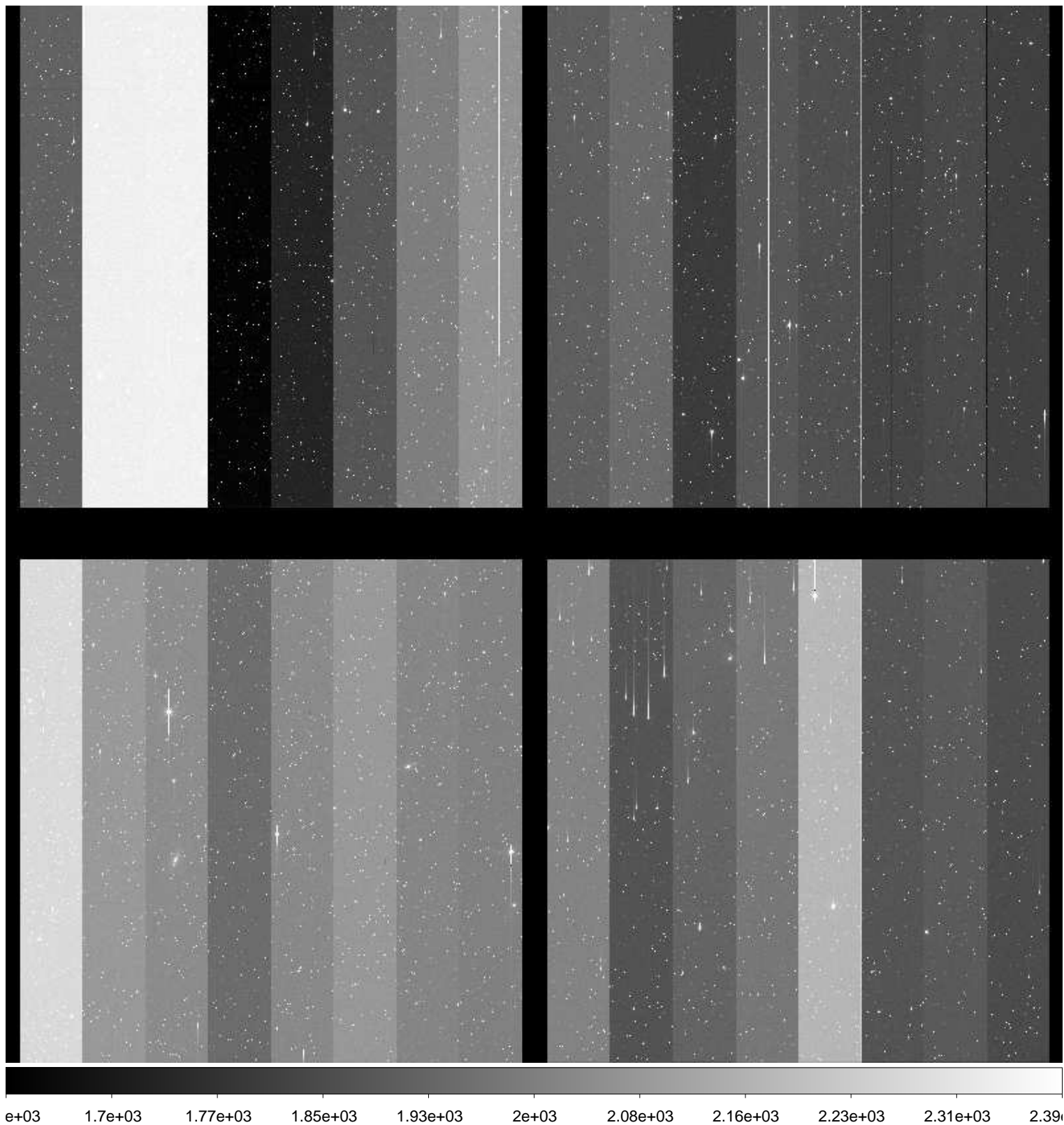

File Name : **xkmts.20170117.051097.fits** # 47 / 261 #  
Project ID : SN  
Image Type : OBJECT  
Object Name : **N2280-1**  
RA : 06:41:29.960  
DEC : -27:00:00.10  
Exposure Time : 60  
Airmass : 1.10  
Sidereal Time : 04:52:30  
Filter ID : I  
Observation Date : 2017-01-17T19:39:58  
CCD Temperature : -106.32

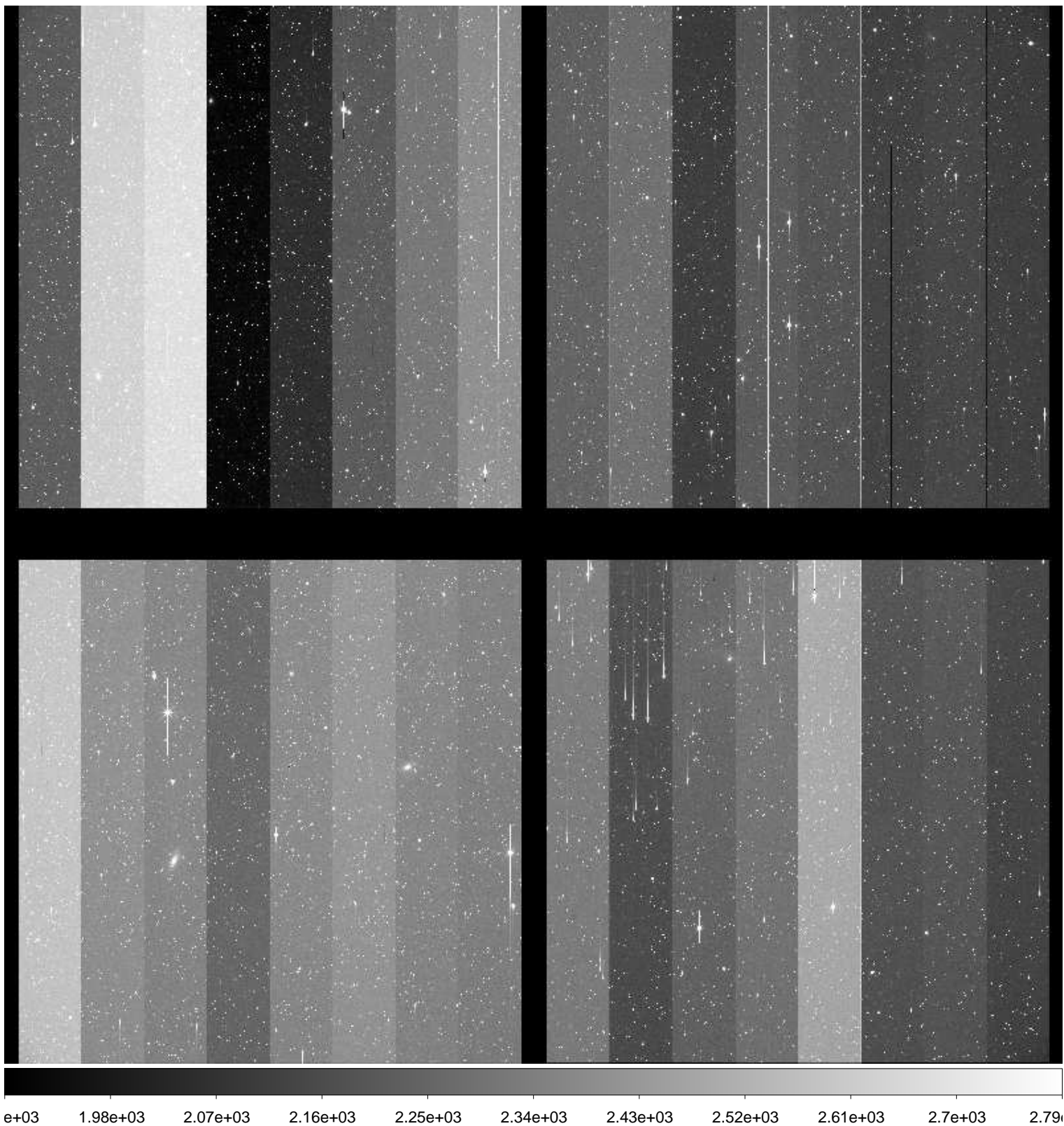

File Name : **xkmts.20170117.051098.fits** # 48 / 261 #  
Project ID : SN  
Image Type : OBJECT  
Object Name : **N2292-1**  
RA : 06:45:40.010  
DEC : -26:23:59.90  
Exposure Time : 60  
Airmass : 1.10  
Sidereal Time : 04:54:52  
Filter ID : B  
Observation Date : 2017-01-17T19:42:06  
CCD Temperature : -106.67

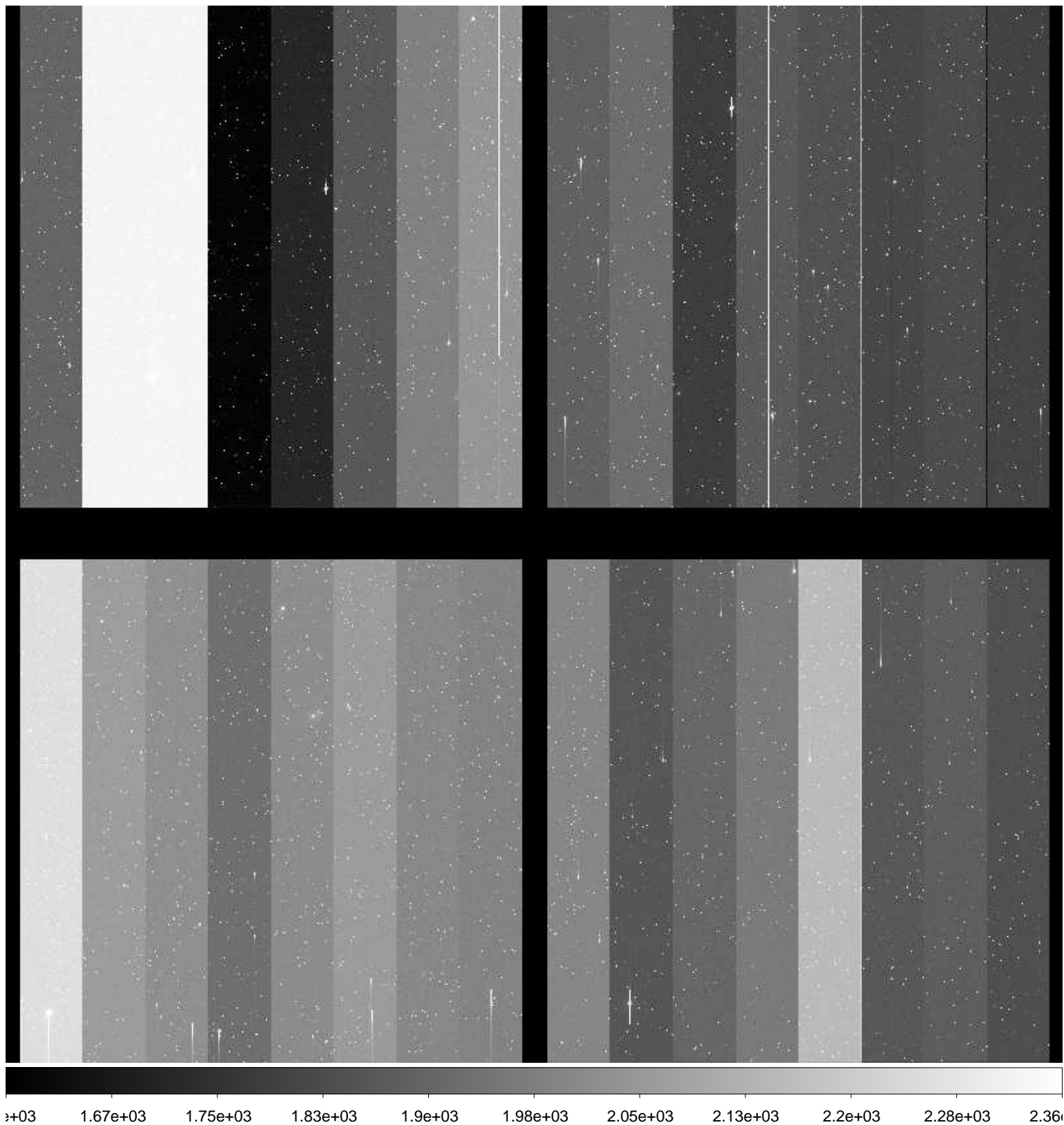



File Name : **xkmts.20170117.051099.fits** # 49 / 261 #  
Project ID : SN  
Image Type : OBJECT  
Object Name : **N2292-1**  
RA : 06:45:39.960  
DEC : -26:24:00.20  
Exposure Time : 60  
Airmass : 1.10  
Sidereal Time : 04:57:01  
Filter ID : V  
Observation Date : 2017-01-17T19:44:15  
CCD Temperature : -106.73

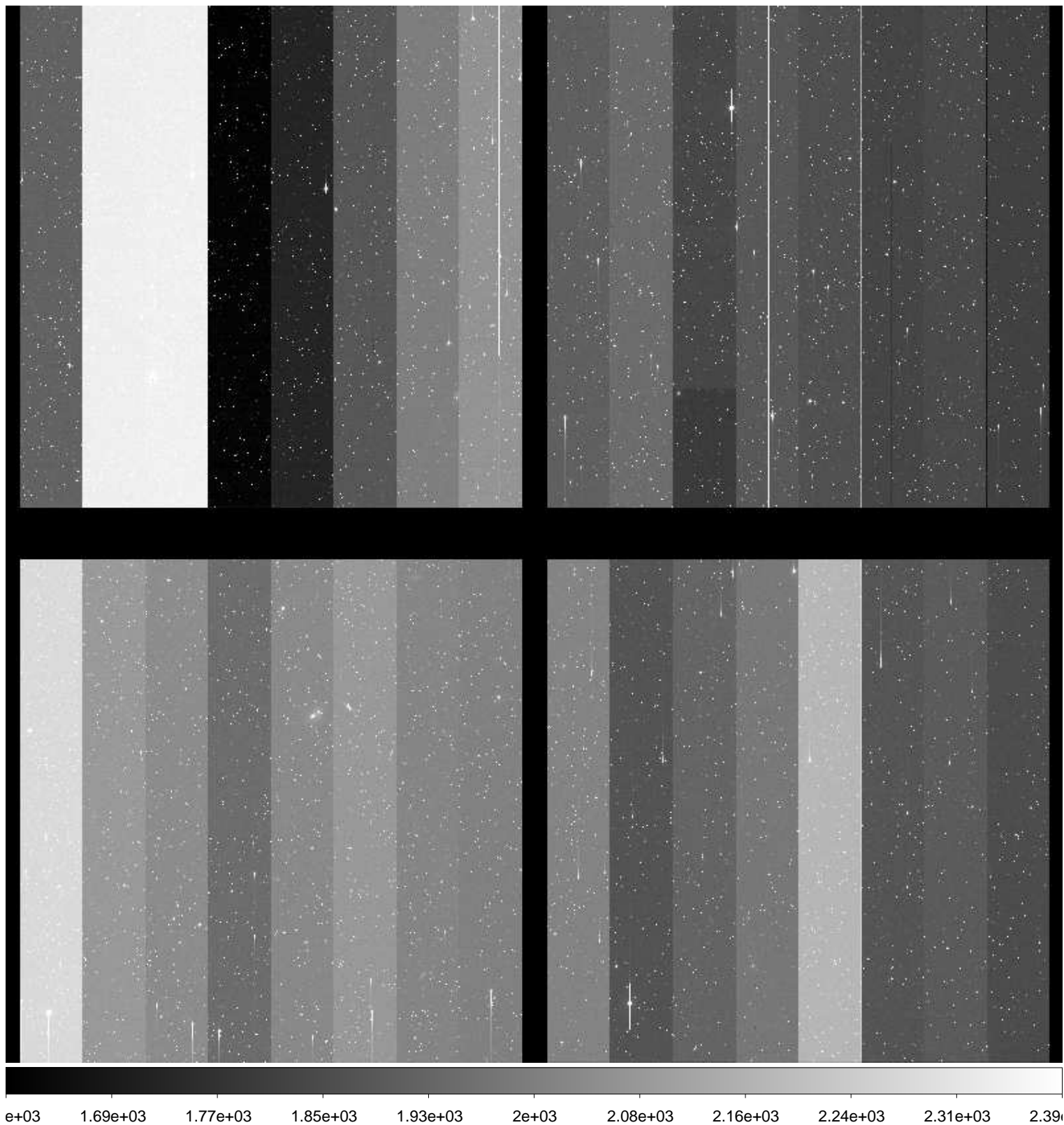

File Name : **xkmts.20170117.051100.fits** # 50 / 261 #  
Project ID : SN  
Image Type : OBJECT  
Object Name : **N2292-1**  
RA : 06:45:39.940  
DEC : -26:24:00.10  
Exposure Time : 60  
Airmass : 1.09  
Sidereal Time : 04:59:08  
Filter ID : I  
Observation Date : 2017-01-17T19:46:22  
CCD Temperature : -106.43

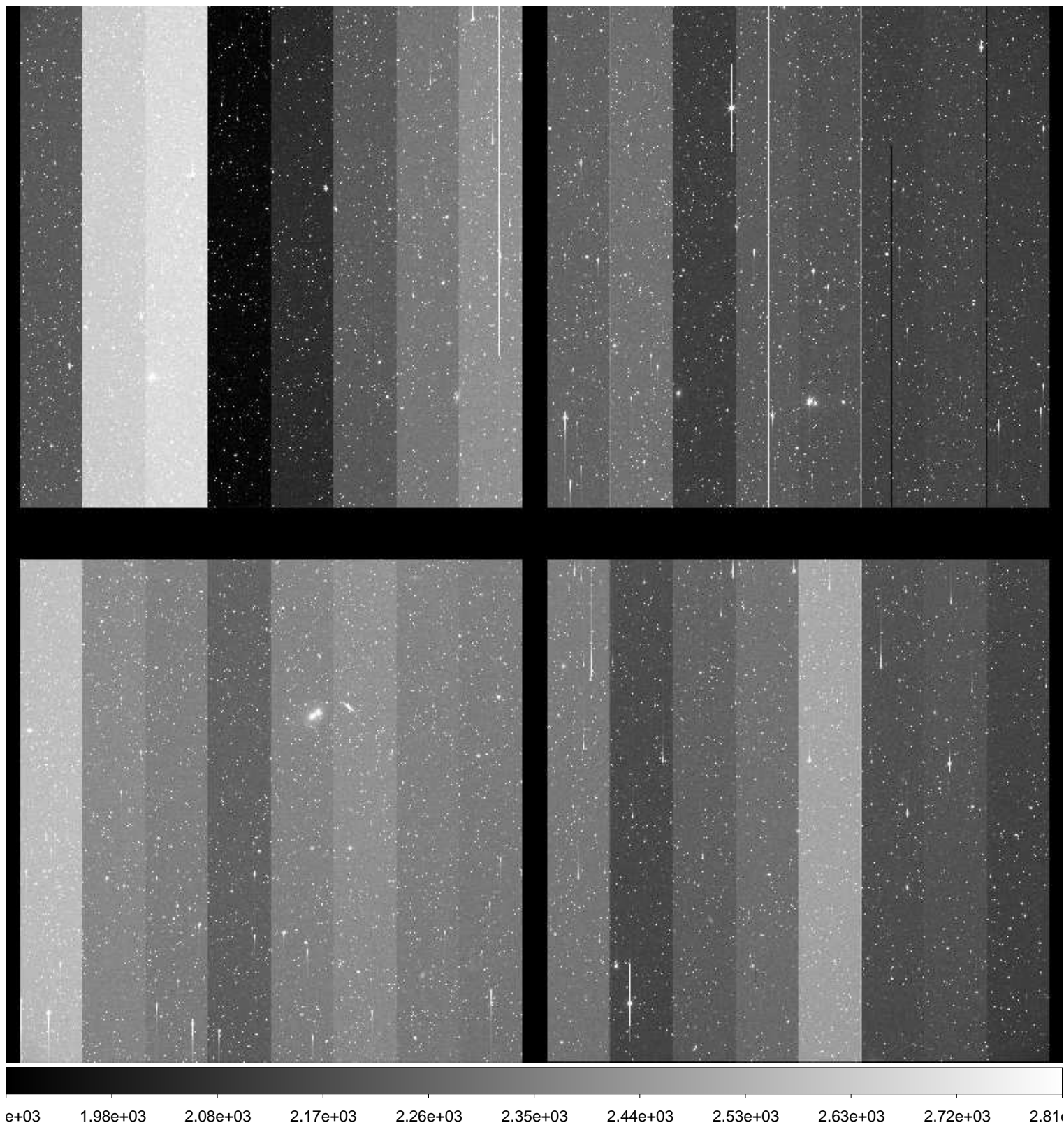

File Name : **xkmts.20170117.051101.fits** # 51 / 261 #  
Project ID : SN  
Image Type : OBJECT  
Object Name : **N2325-1**  
RA : 07:04:45.010  
DEC : -29:09:59.90  
Exposure Time : 60  
Airmass : 1.12  
Sidereal Time : 05:01:21  
Filter ID : B  
Observation Date : 2017-01-17T19:48:34  
CCD Temperature : -106.78

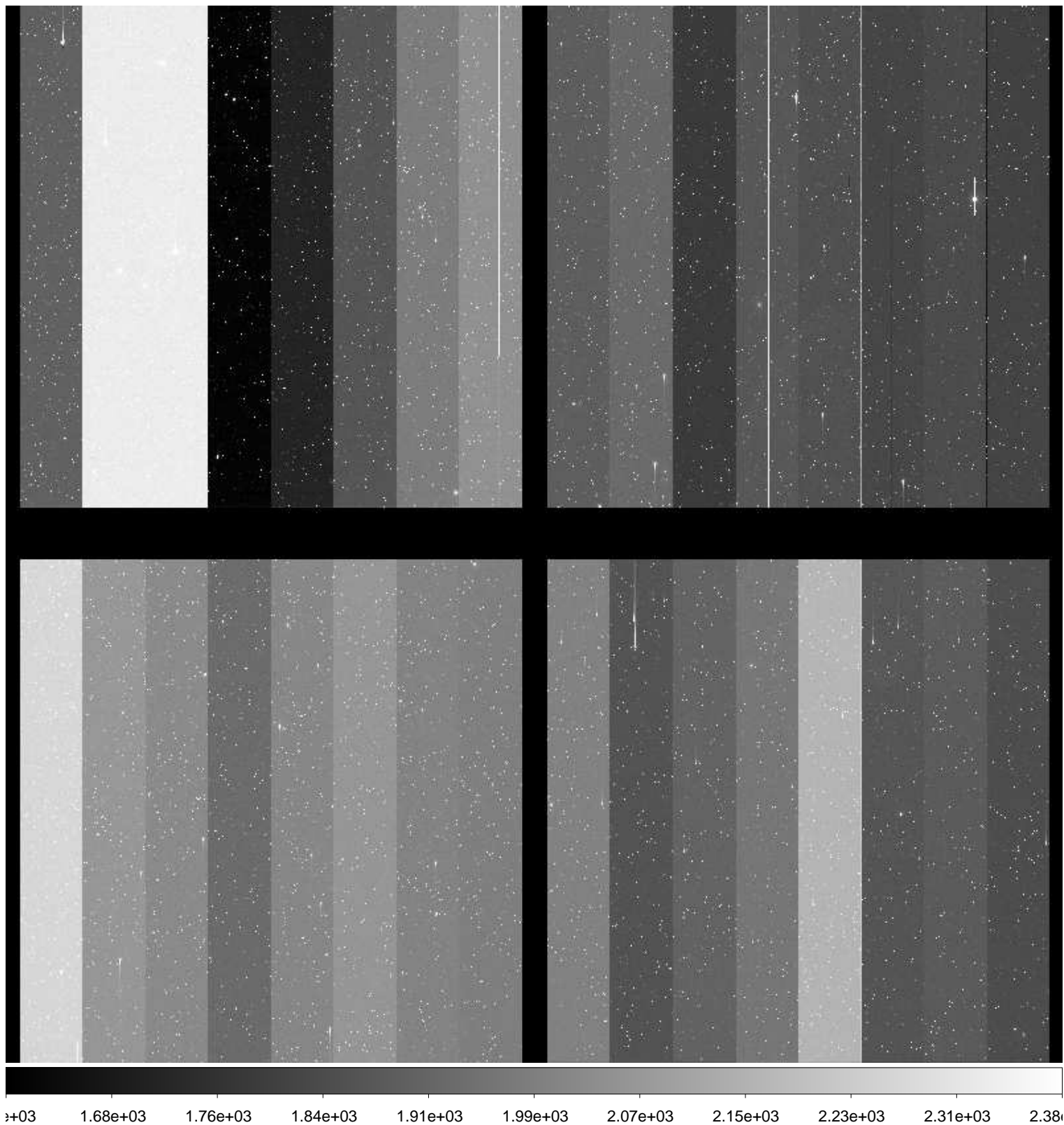

File Name : **xkmts.20170117.051102.fits** # 52 / 261 #  
Project ID : SN  
Image Type : OBJECT  
Object Name : **N2325-1**  
RA : 07:04:44.990  
DEC : -29:10:00.10  
Exposure Time : 60  
Airmass : 1.12  
Sidereal Time : 05:03:30  
Filter ID : V  
Observation Date : 2017-01-17T19:50:56  
CCD Temperature : -106.85

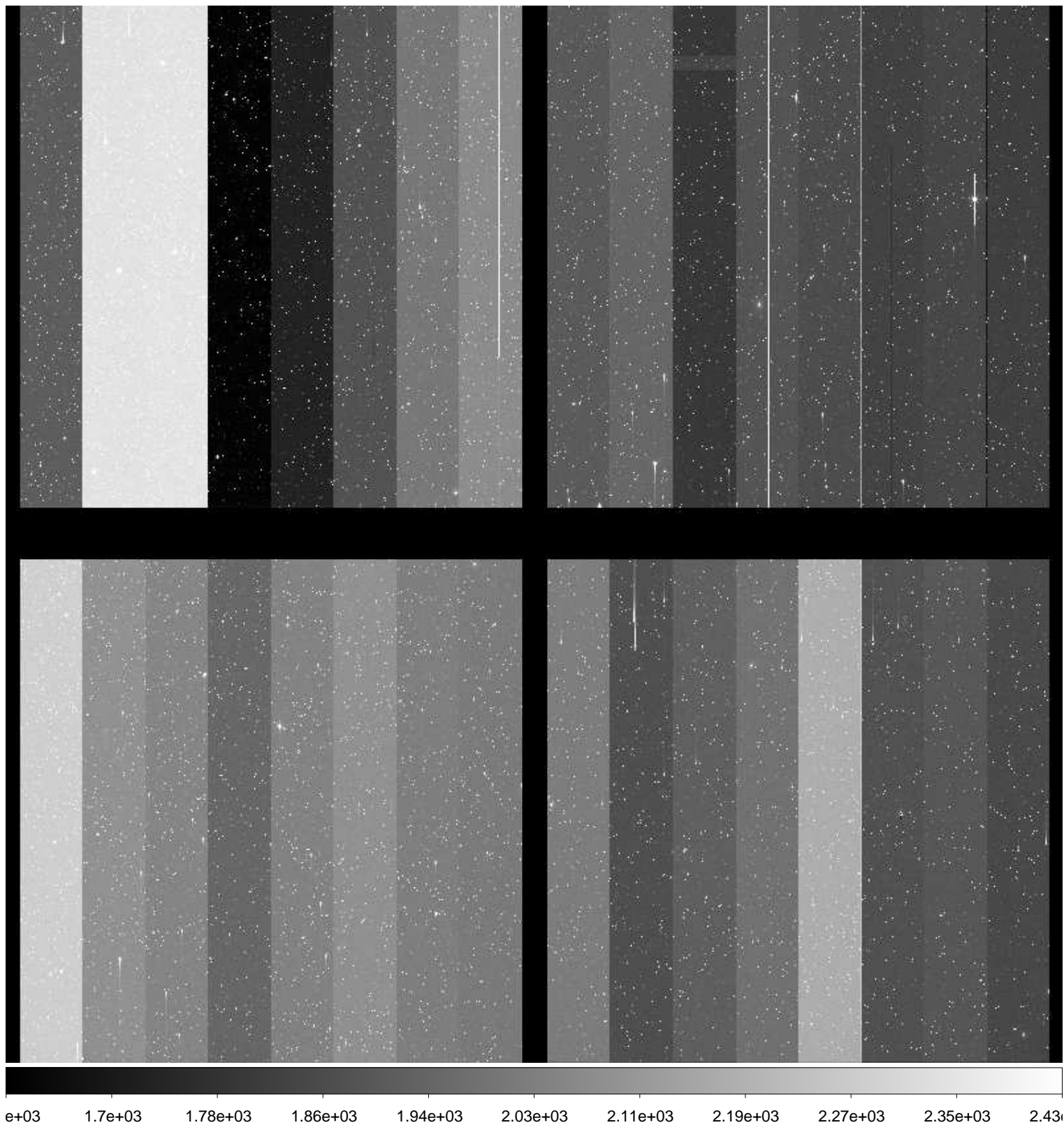

File Name : **xkmts.20170117.051103.fits** # 53 / 261 #  
Project ID : SN  
Image Type : OBJECT  
Object Name : **N2325-1**  
RA : 07:04:45.010  
DEC : -29:10:00.00  
Exposure Time : 60  
Airmass : 1.11  
Sidereal Time : 05:05:49  
Filter ID : I  
Observation Date : 2017-01-17T19:53:02  
CCD Temperature : -106.89

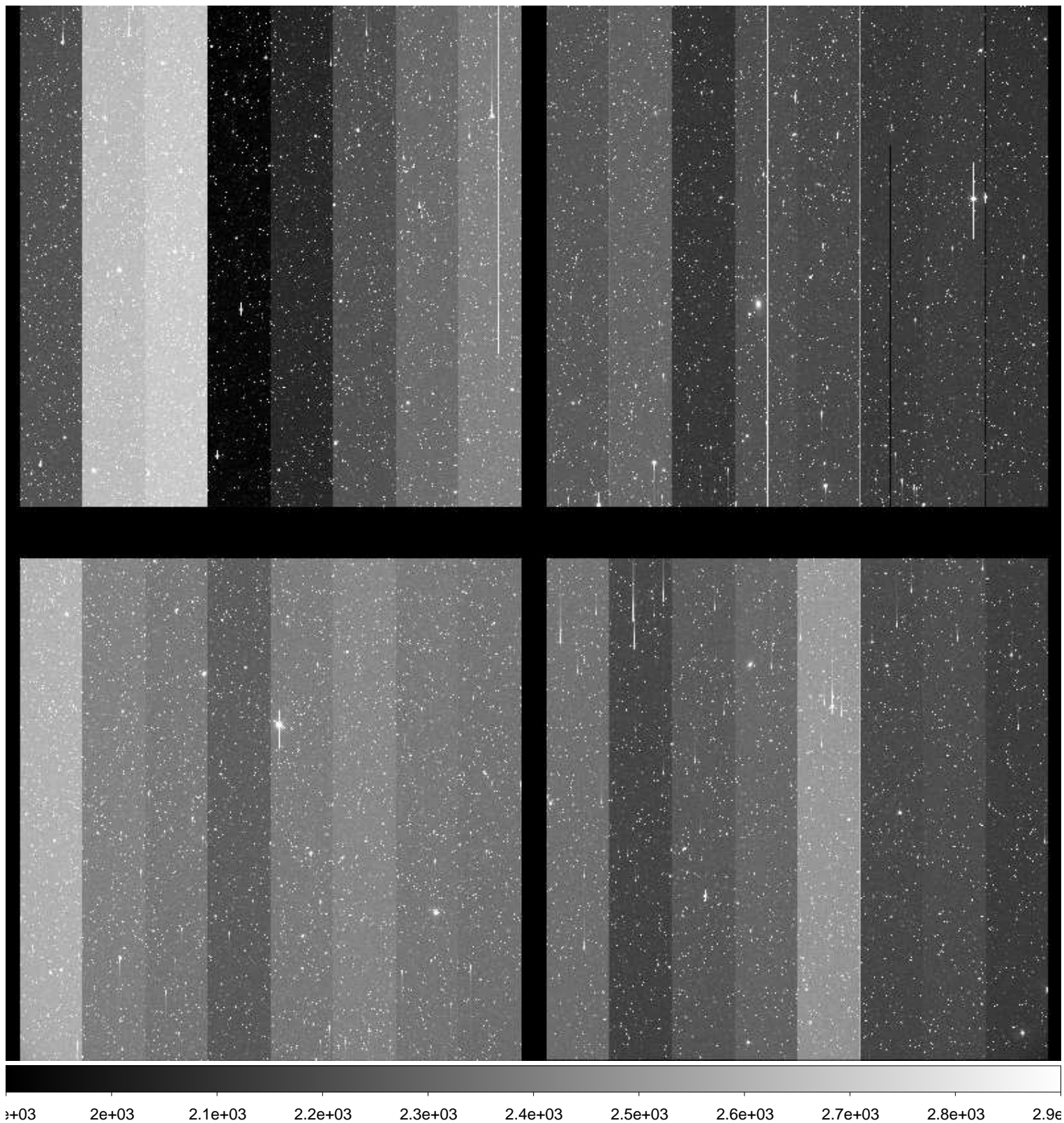

File Name : **xkmts.20170117.051104.fits** # 54 / 261 #  
Project ID : SN  
Image Type : OBJECT  
Object Name : **N2283-1**  
RA : 06:43:50.030  
DEC : -18:40:00.00  
Exposure Time : 60  
Airmass : 1.11  
Sidereal Time : 05:07:59  
Filter ID : B  
Observation Date : 2017-01-17T19:55:12  
CCD Temperature : -106.94

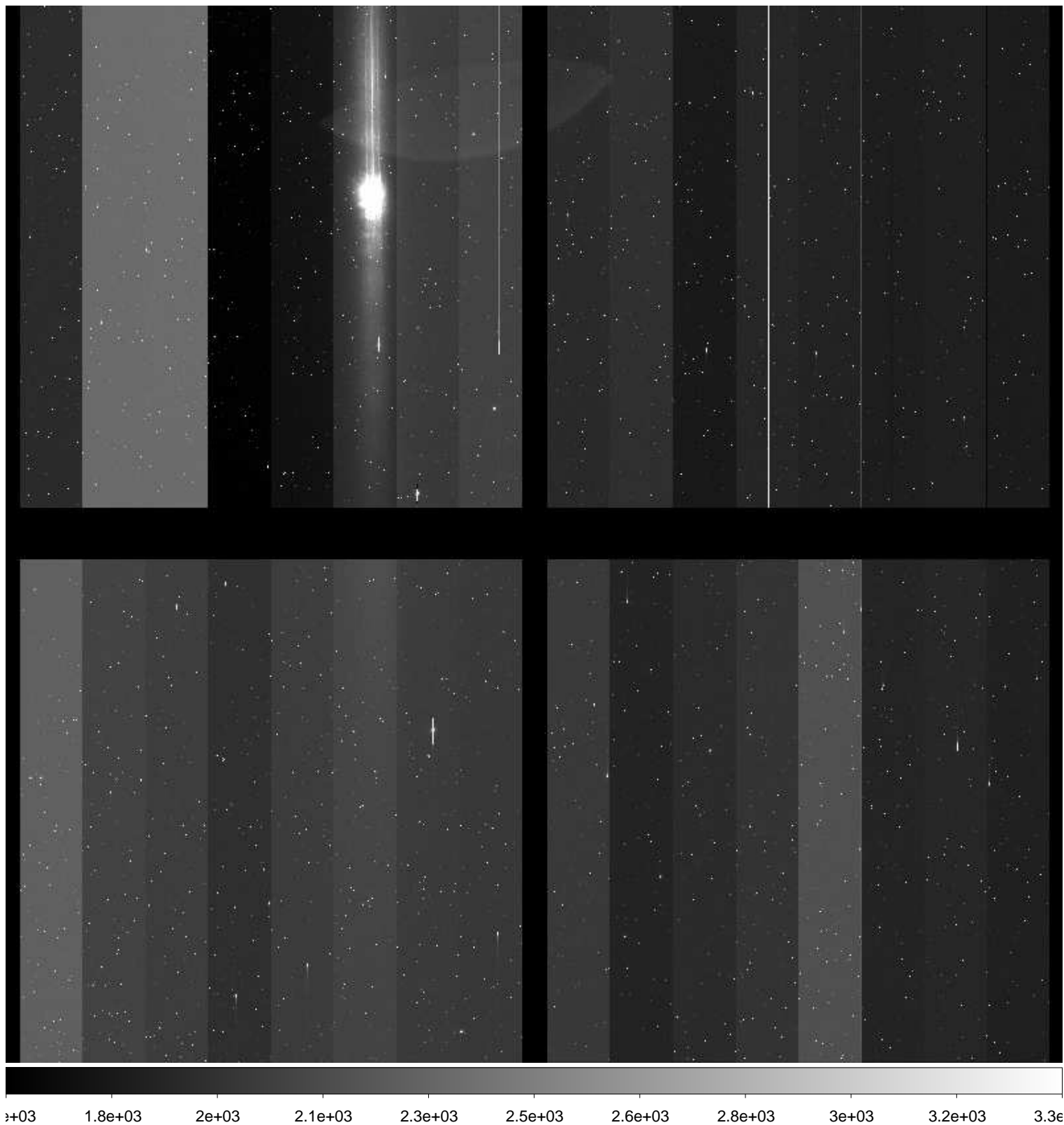

File Name : **xkmts.20170117.051105.fits** # 55 / 261 #  
Project ID : SN  
Image Type : OBJECT  
Object Name : **N2283-1**  
RA : 06:43:49.980  
DEC : -18:40:00.00  
Exposure Time : 60  
Airmass : 1.10  
Sidereal Time : 05:10:06  
Filter ID : V  
Observation Date : 2017-01-17T19:57:31  
CCD Temperature : -106.93

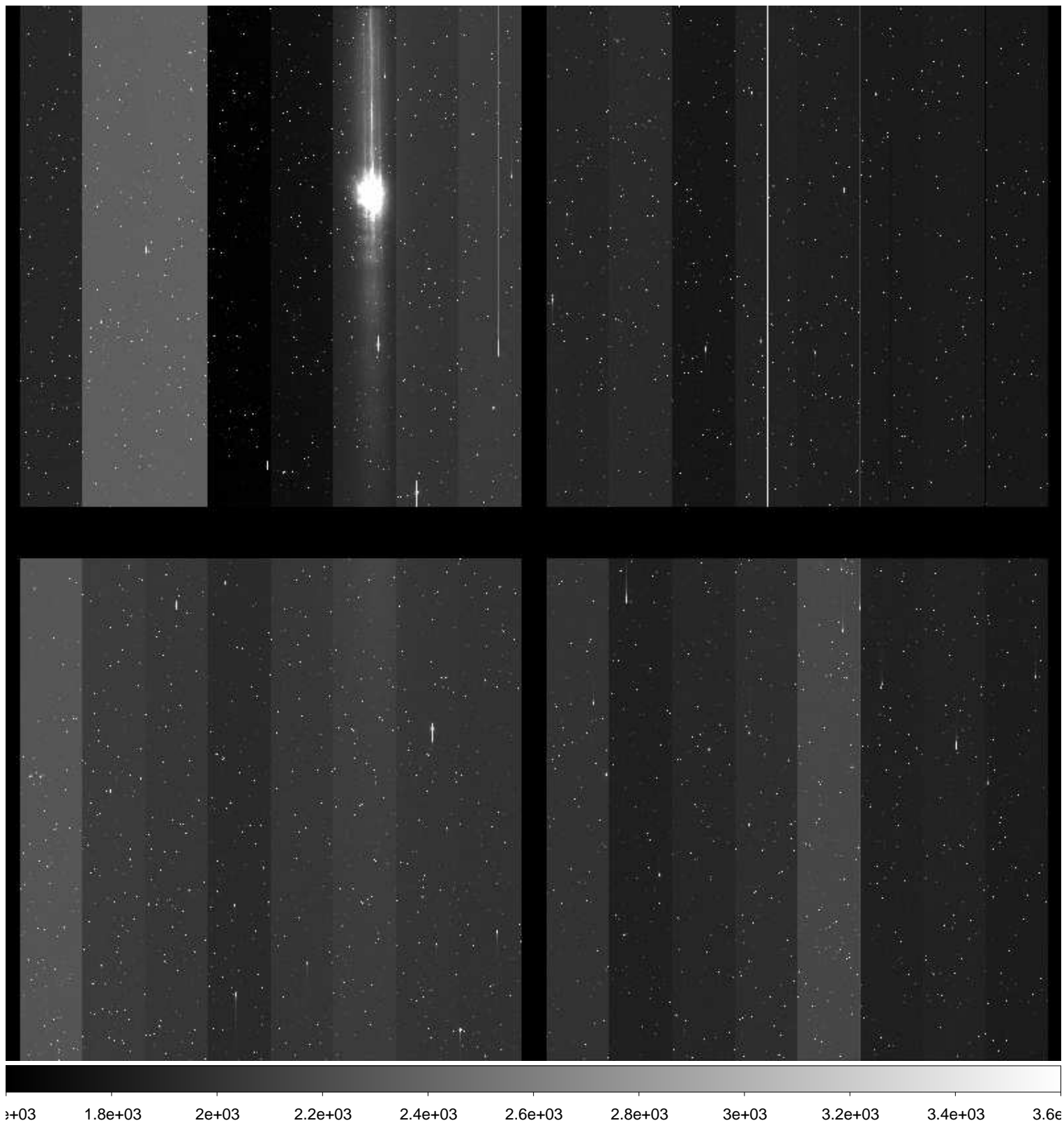

File Name : **xkmts.20170117.051106.fits** # 56 / 261 #  
Project ID : SN  
Image Type : OBJECT  
Object Name : **N2283-1**  
RA : 06:43:49.960  
DEC : -18:40:00.10  
Exposure Time : 60  
Airmass : 1.10  
Sidereal Time : 05:12:26  
Filter ID : I  
Observation Date : 2017-01-17T19:59:38  
CCD Temperature : -107.01

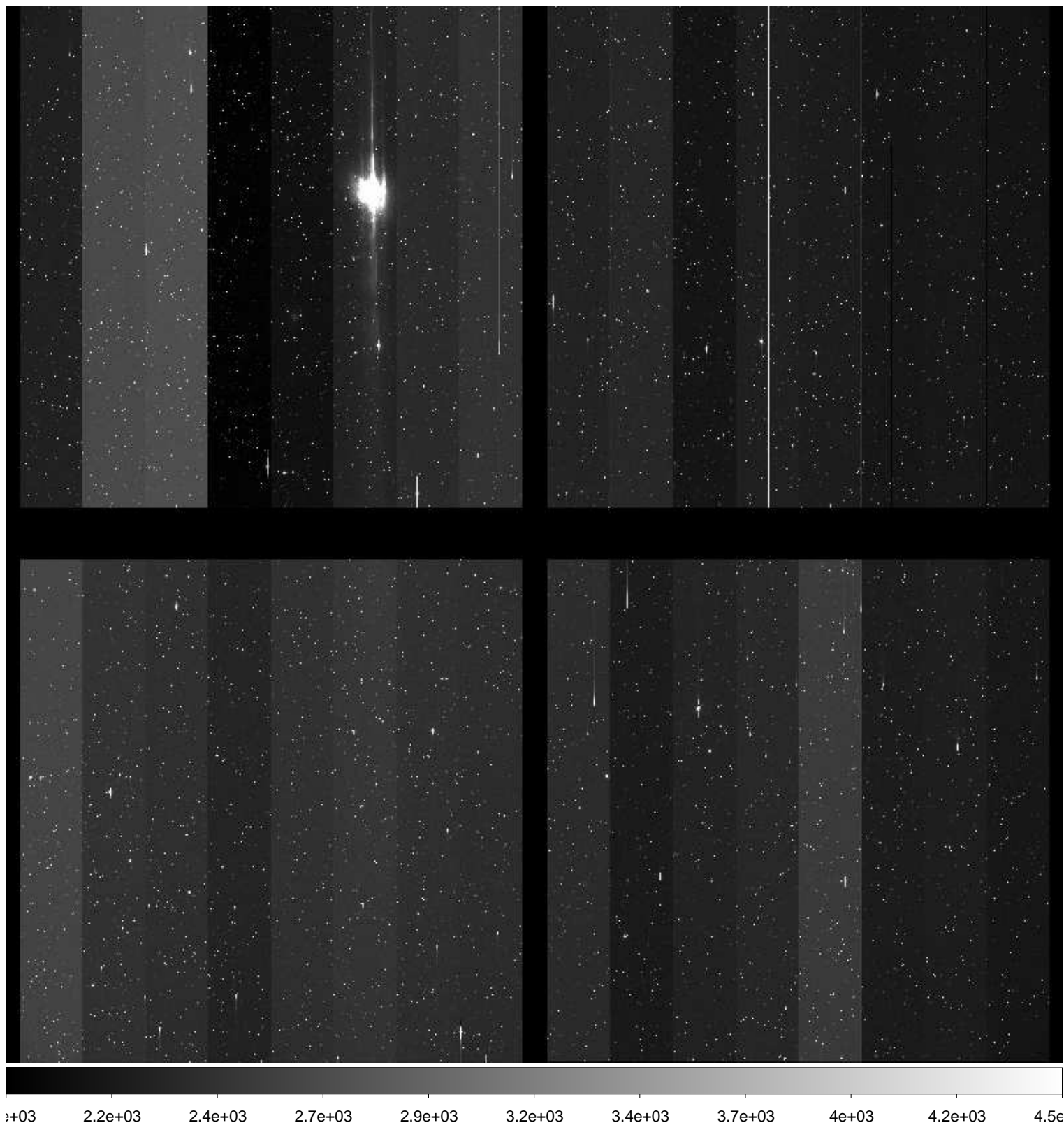



File Name : **xkmts.20170117.051107.fits** # 57 / 261 #  
Project ID : SN  
Image Type : OBJECT  
Object Name : **CGMW1-1**  
RA : 06:36:00.090  
DEC : -15:29:59.90  
Exposure Time : 60  
Airmass : 1.10  
Sidereal Time : 05:15:02  
Filter ID : B  
Observation Date : 2017-01-17T20:02:14  
CCD Temperature : -107.04

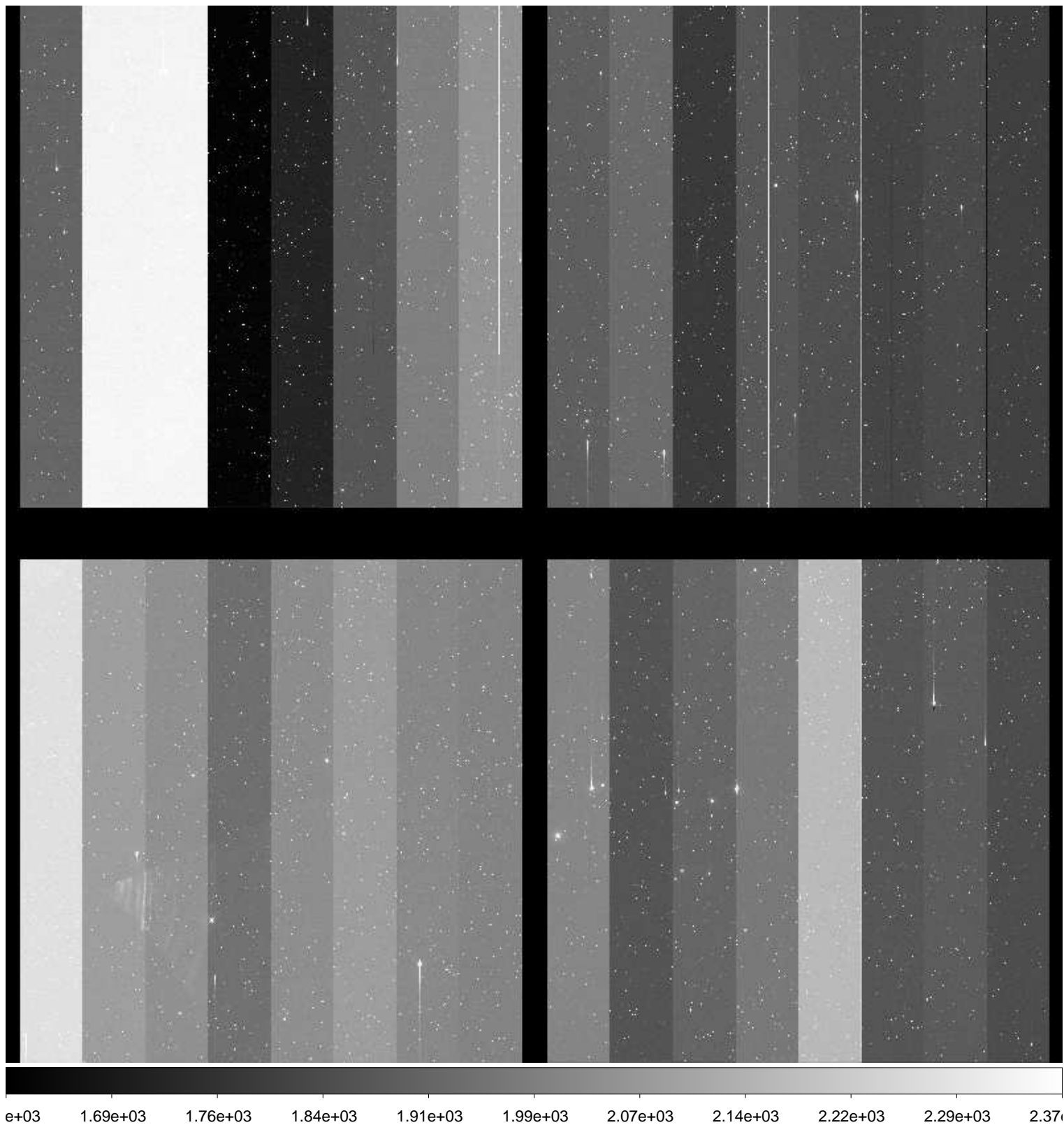

File Name : **xkmts.20170117.051108.fits** # 58 / 261 #  
Project ID : SN  
Image Type : OBJECT  
Object Name : **CGMW1-1**  
RA : 06:35:59.990  
DEC : -15:30:00.10  
Exposure Time : 60  
Airmass : 1.10  
Sidereal Time : 05:17:10  
Filter ID : V  
Observation Date : 2017-01-17T20:04:21  
CCD Temperature : -107.1

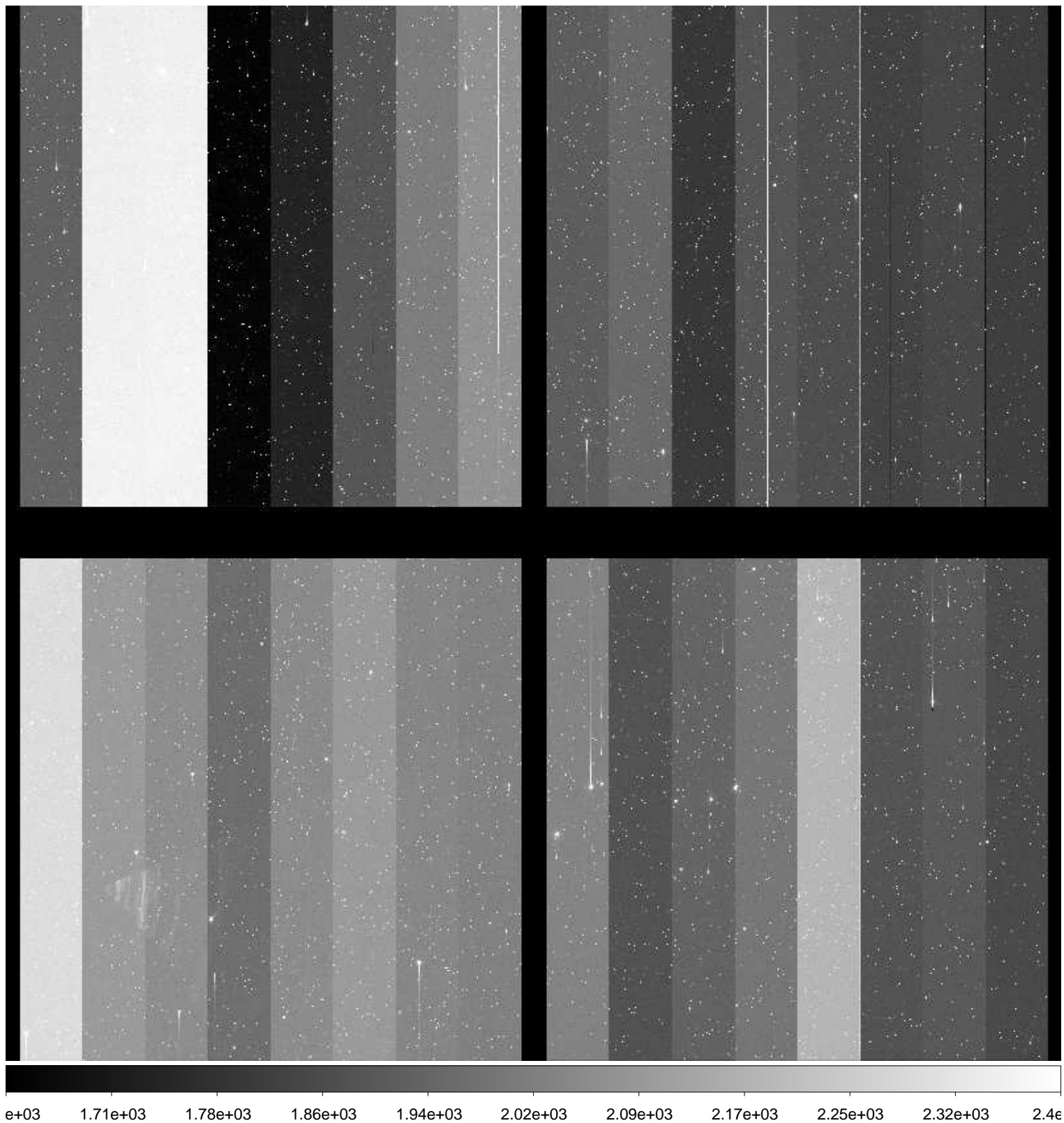

File Name : **xkmts.20170117.051109.fits** # 59 / 261 #  
Project ID : SN  
Image Type : OBJECT  
Object Name : **CGMW1-1**  
RA : 06:35:59.930  
DEC : -15:30:00.20  
Exposure Time : 60  
Airmass : 1.10  
Sidereal Time : 05:19:19  
Filter ID : I  
Observation Date : 2017-01-17T20:06:29  
CCD Temperature : -107.13

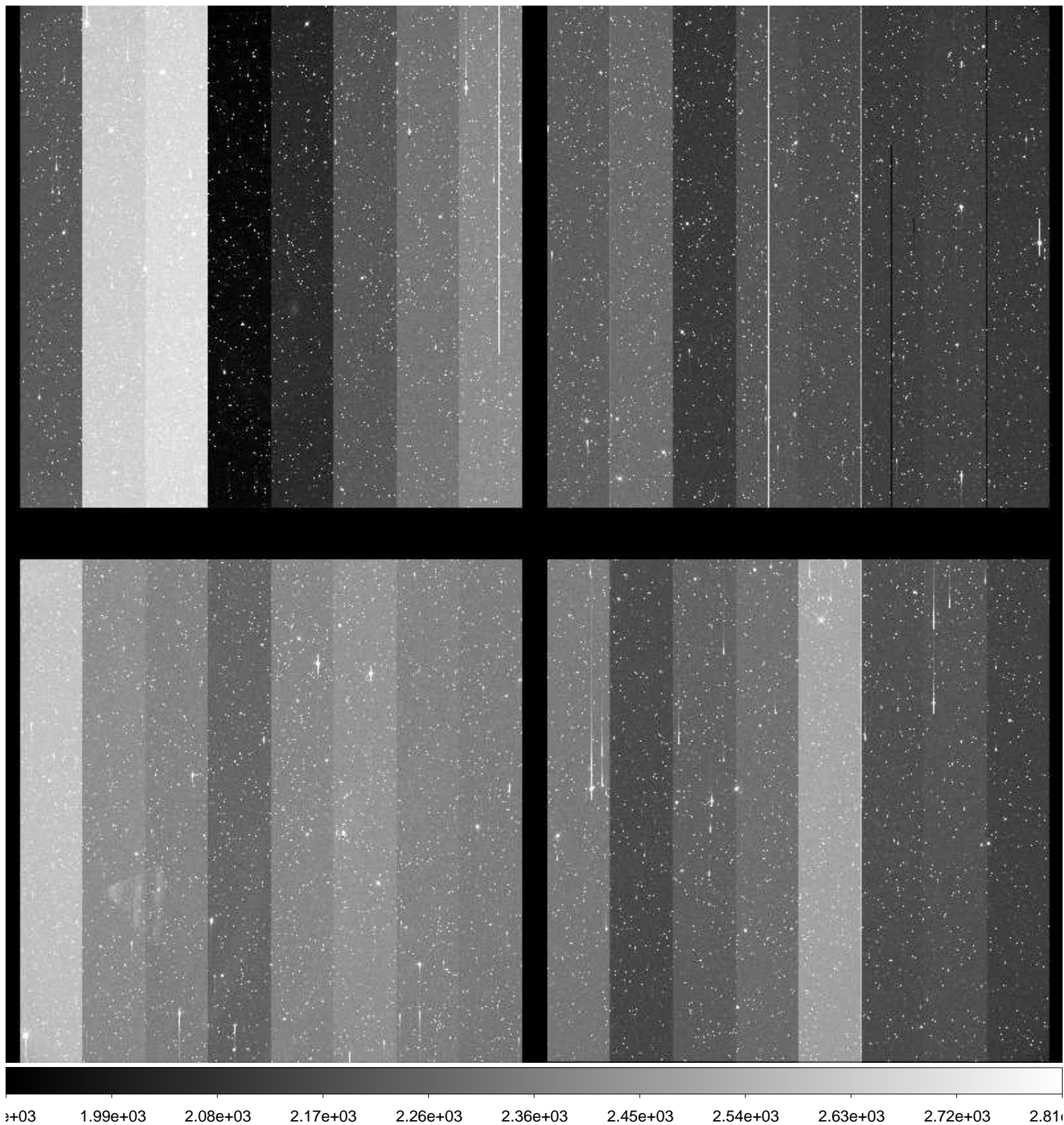

File Name : **xkmts.20170117.051110.fits** # 60 / 261 #  
Project ID : SN  
Image Type : OBJECT  
Object Name : **E489-1**  
RA : 06:17:00.010  
DEC : -24:10:00.10  
Exposure Time : 60  
Airmass : 1.03  
Sidereal Time : 05:21:40  
Filter ID : B  
Observation Date : 2017-01-17T20:08:51  
CCD Temperature : -107.16

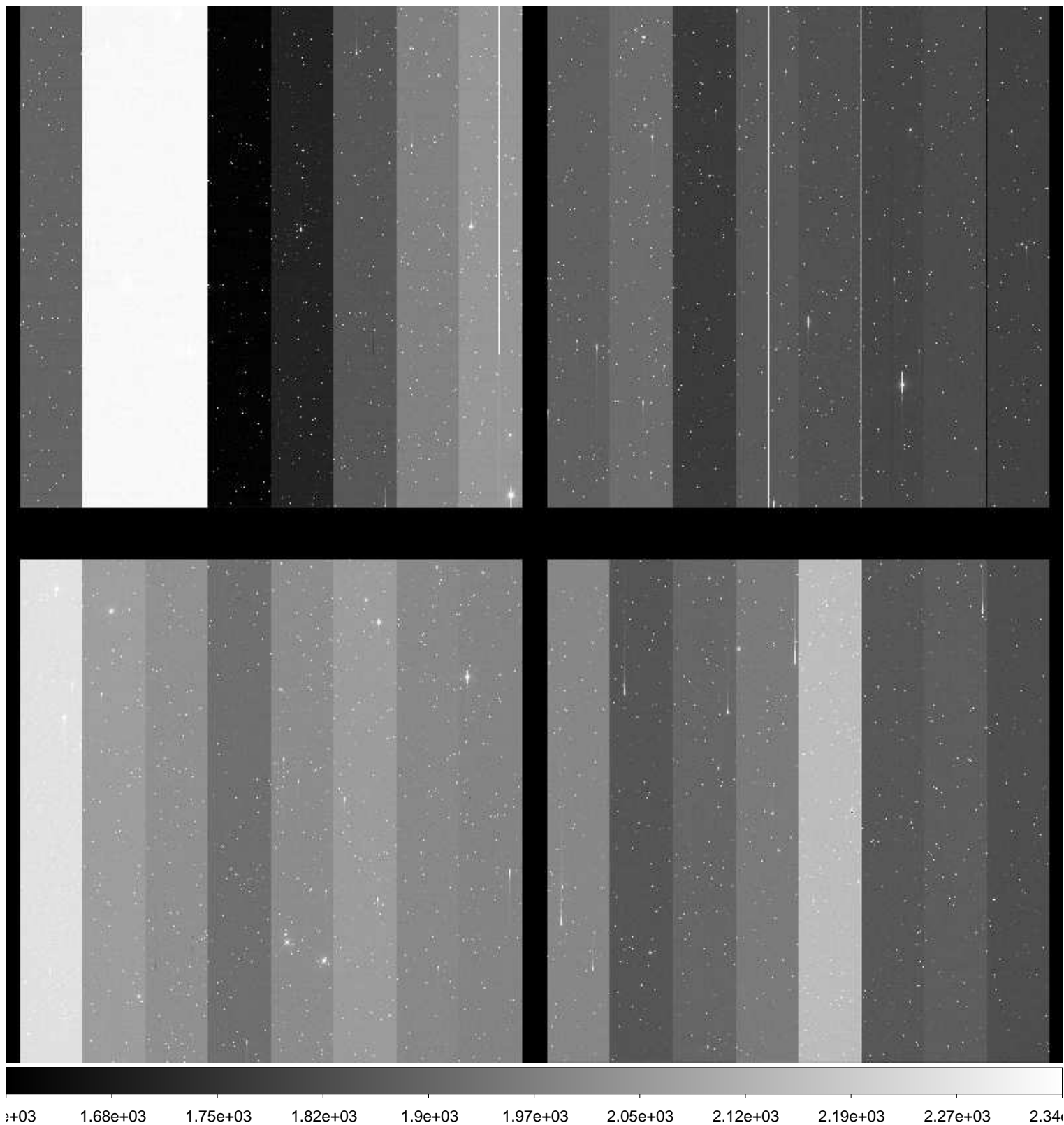

File Name : **xkmts.20170117.051111.fits** # 61 / 261 #  
Project ID : SN  
Image Type : OBJECT  
Object Name : **E489-1**  
RA : 06:16:59.990  
DEC : -24:10:00.00  
Exposure Time : 60  
Airmass : 1.03  
Sidereal Time : 05:23:50  
Filter ID : V  
Observation Date : 2017-01-17T20:10:59  
CCD Temperature : -107.21

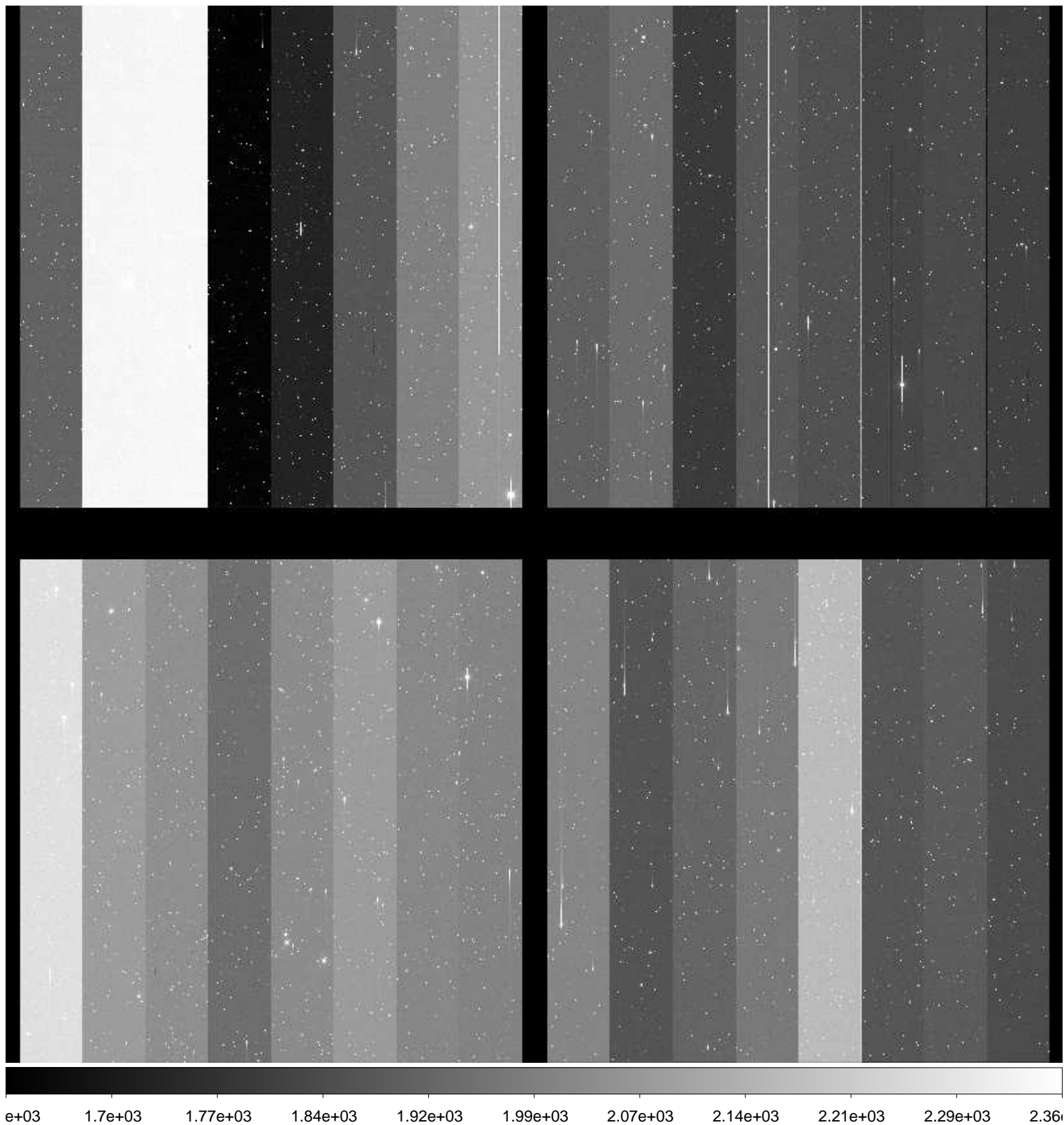

File Name : **xkmts.20170117.051112.fits** # 62 / 261 #  
Project ID : SN  
Image Type : OBJECT  
Object Name : **E489-1**  
RA : 06:16:59.950  
DEC : -24:10:00.00  
Exposure Time : 60  
Airmass : 1.03  
Sidereal Time : 05:26:07  
Filter ID : I  
Observation Date : 2017-01-17T20:13:17  
CCD Temperature : -107.24

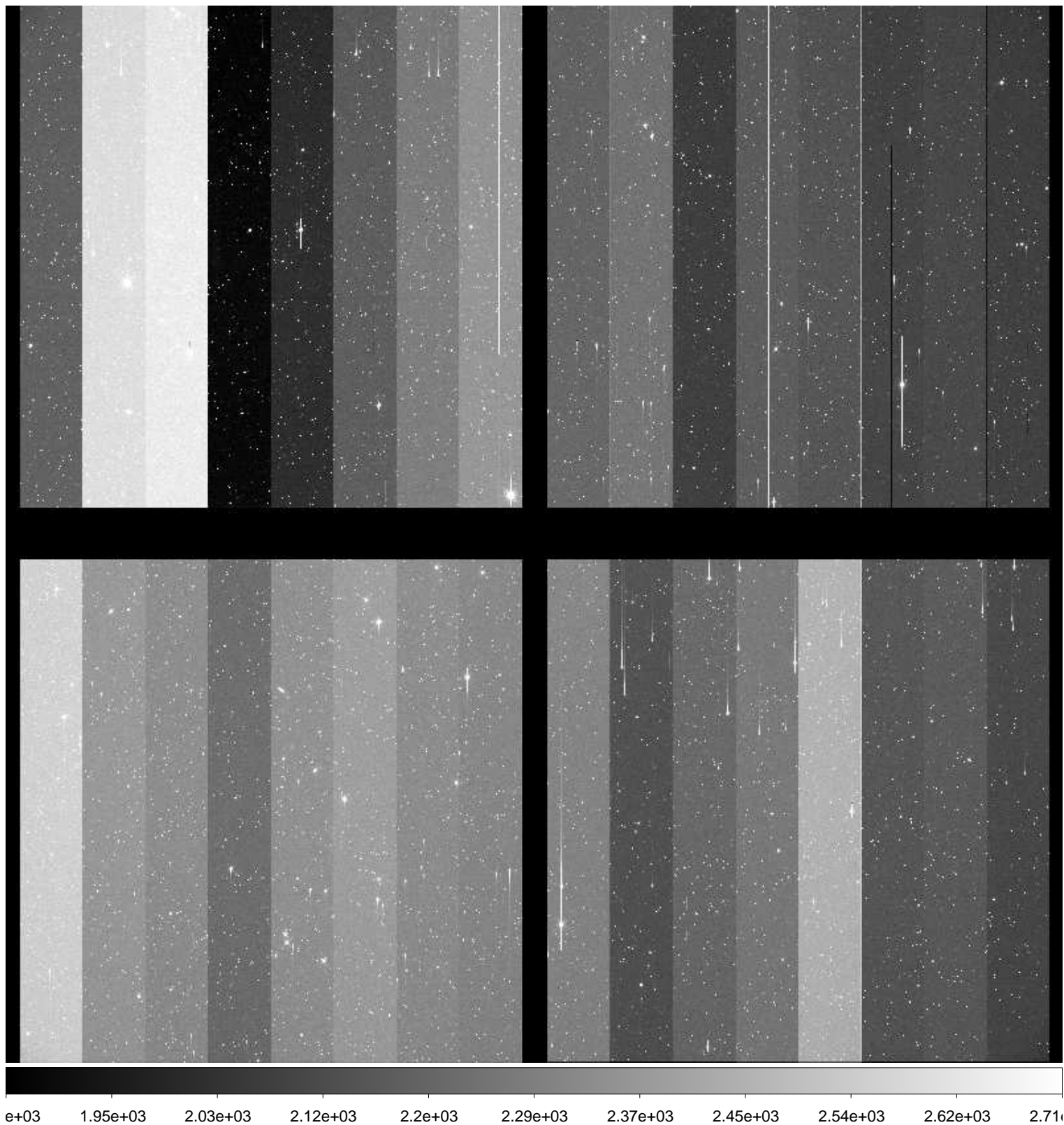

File Name : **xkmts.20170117.051113.fits** # 63 / 261 #  
Project ID : SN  
Image Type : OBJECT  
Object Name : **N2207-9**  
RA : 06:14:34.020  
DEC : -22:06:50.00  
Exposure Time : 60  
Airmass : 1.03  
Sidereal Time : 05:28:17  
Filter ID : B  
Observation Date : 2017-01-17T20:15:26  
CCD Temperature : -107.3

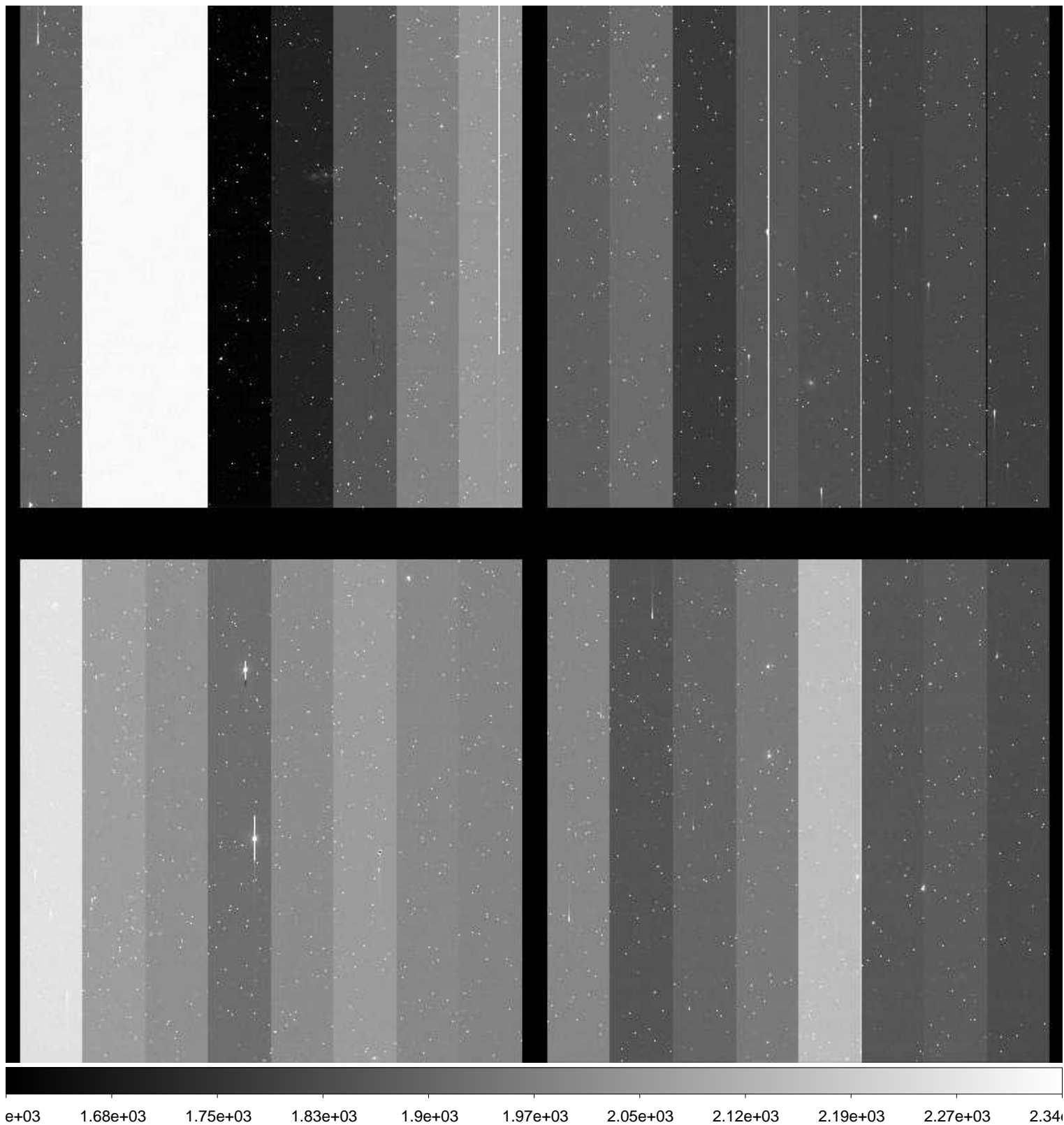

File Name : **xkmts.20170117.051114.fits** # 64 / 261 #  
Project ID : SN  
Image Type : OBJECT  
Object Name : **N2207-9**  
RA : 06:14:33.980  
DEC : -22:07:00.00  
Exposure Time : 60  
Airmass : 1.03  
Sidereal Time : 05:30:27  
Filter ID : V  
Observation Date : 2017-01-17T20:17:36  
CCD Temperature : -107.32

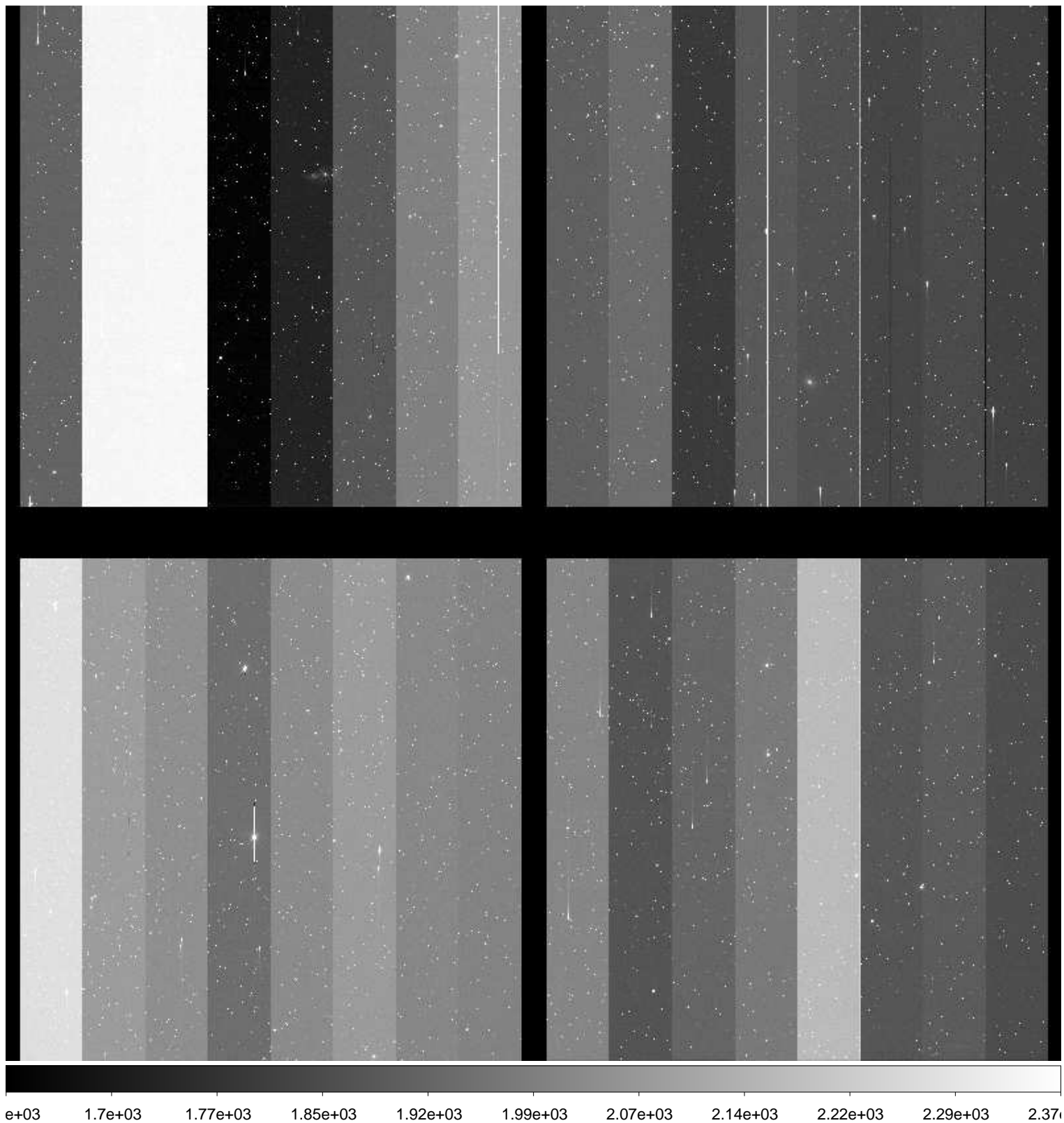



File Name : **xkmts.20170117.051115.fits** # 65 / 261 #  
Project ID : SN  
Image Type : OBJECT  
Object Name : **N2207-9**  
RA : 06:14:33.950  
DEC : -22:07:00.00  
Exposure Time : 60  
Airmass : 1.03  
Sidereal Time : 05:32:40  
Filter ID : I  
Observation Date : 2017-01-17T20:19:48  
CCD Temperature : -107.36

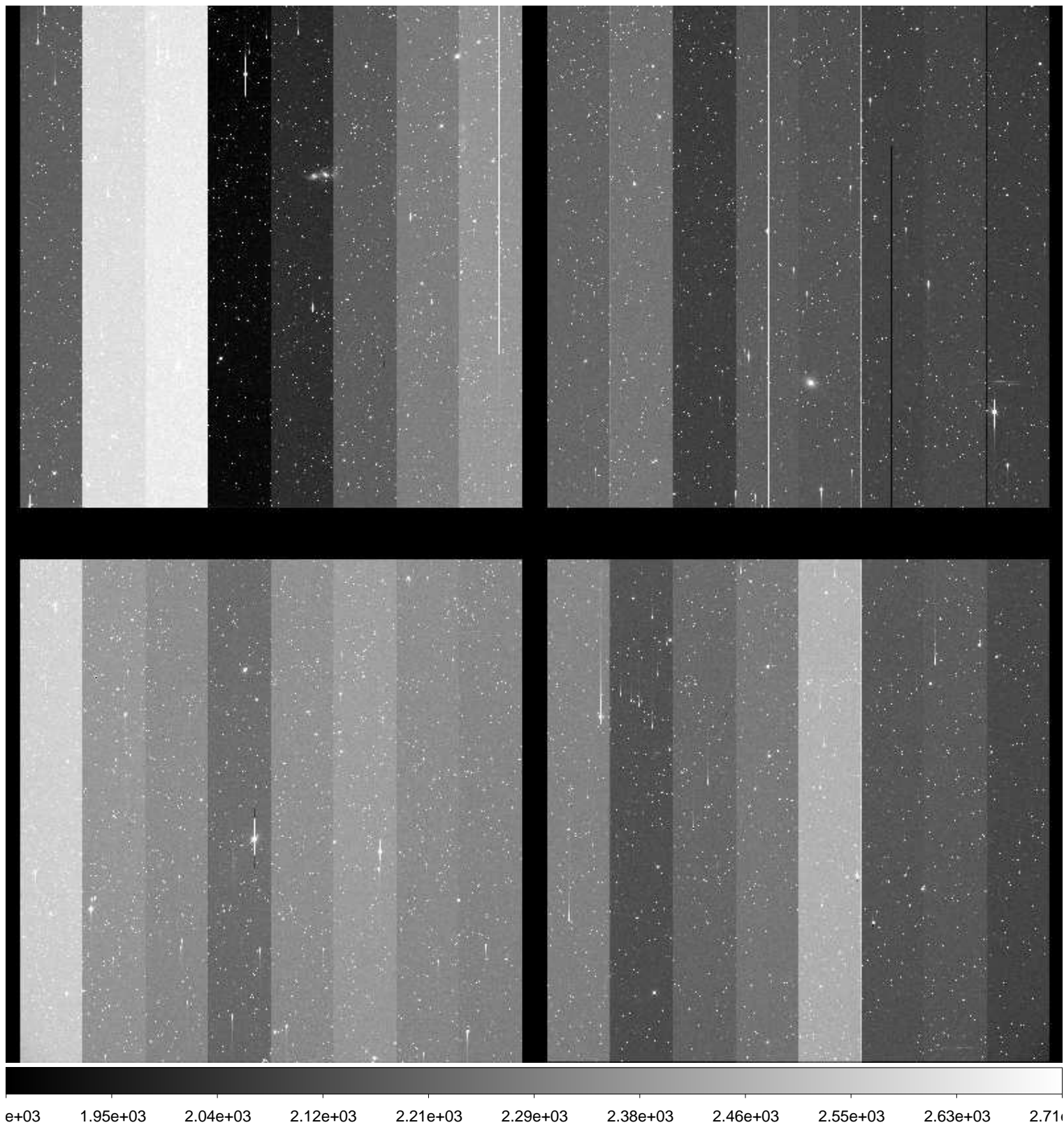

File Name : **xkmts.20170117.051116.fits** # 66 / 261 #  
Project ID : SN  
Image Type : OBJECT  
Object Name : **N2223-1**  
RA : 06:22:30.030  
DEC : -22:21:04.90  
Exposure Time : 60  
Airmass : 1.03  
Sidereal Time : 05:34:51  
Filter ID : B  
Observation Date : 2017-01-17T20:21:59  
CCD Temperature : -107.4

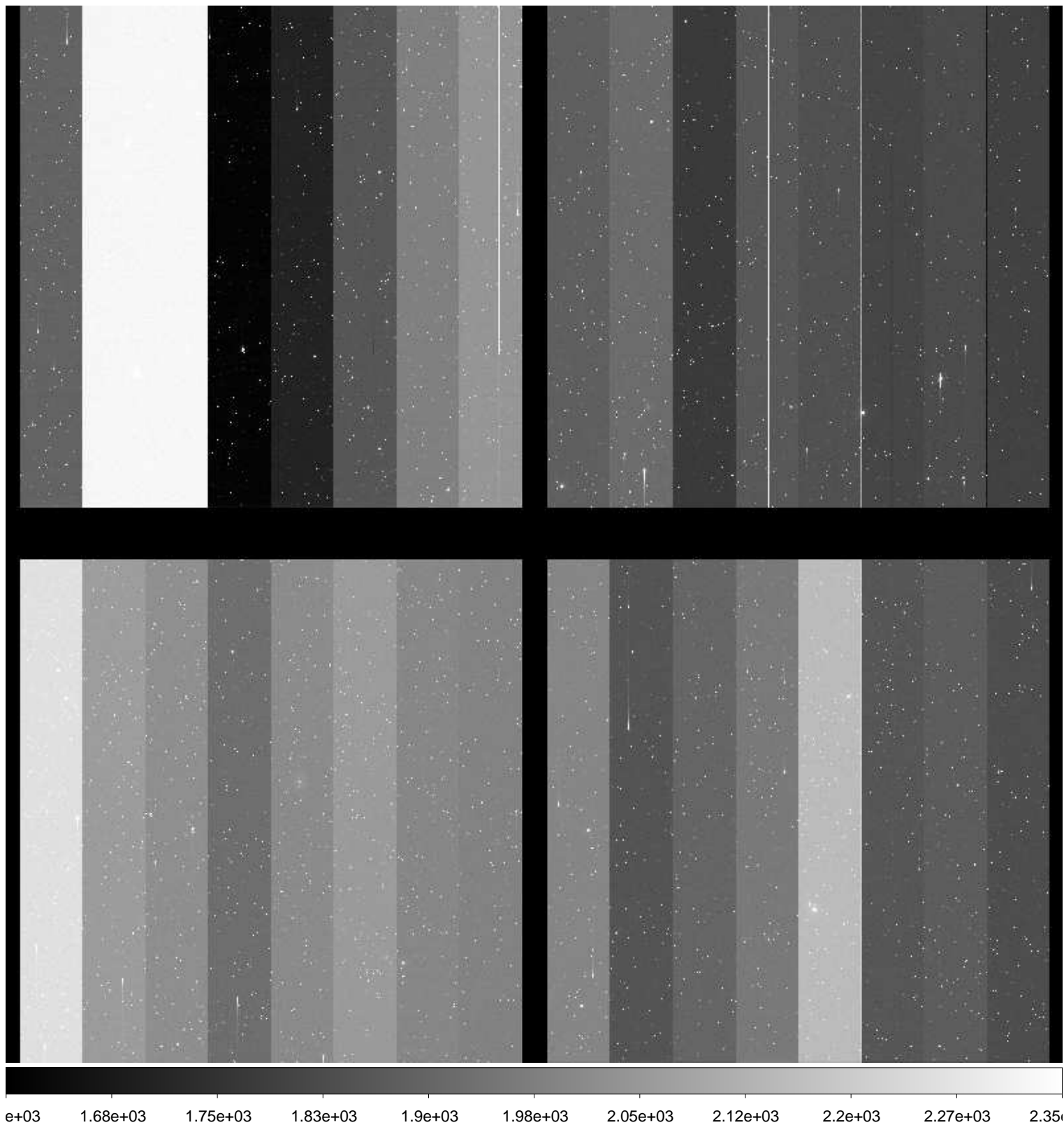

File Name : **xkmts.20170117.051117.fits** # 67 / 261 #  
Project ID : SN  
Image Type : OBJECT  
Object Name : **N2223-1**  
RA : 06:22:29.990  
DEC : -22:21:05.00  
Exposure Time : 60  
Airmass : 1.03  
Sidereal Time : 05:36:59  
Filter ID : V  
Observation Date : 2017-01-17T20:24:07  
CCD Temperature : -107.44

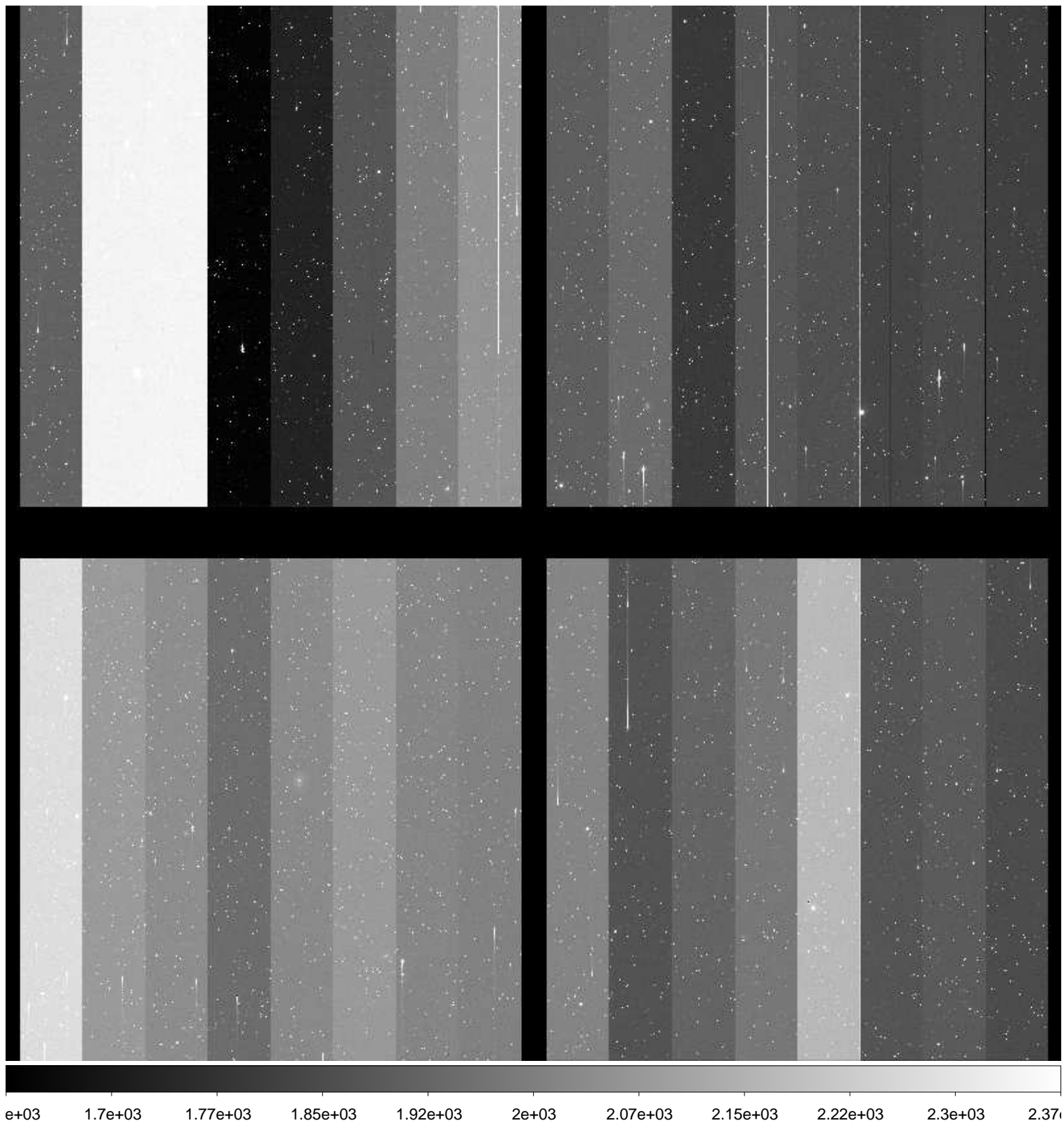

File Name : **xkmts.20170117.051118.fits** # 68 / 261 #  
Project ID : SN  
Image Type : OBJECT  
Object Name : **N2223-1**  
RA : 06:22:29.960  
DEC : -22:21:05.10  
Exposure Time : 60  
Airmass : 1.03  
Sidereal Time : 05:39:06  
Filter ID : I  
Observation Date : 2017-01-17T20:26:14  
CCD Temperature : -107.48

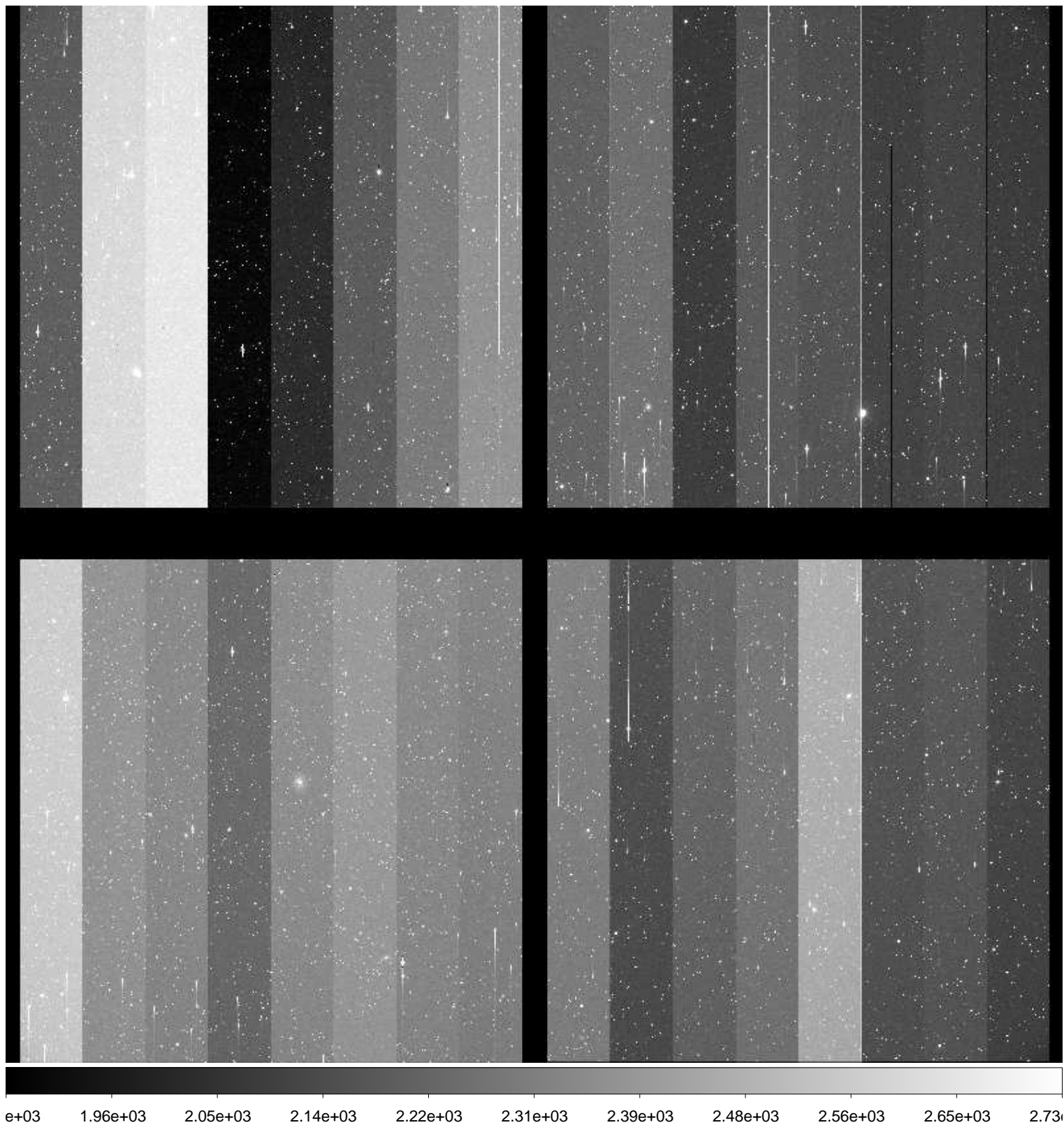

File Name : **xkmts.20170117.051119.fits** # 69 / 261 #  
Project ID : SN  
Image Type : OBJECT  
Object Name : **N2217-1**  
RA : 06:19:36.010  
DEC : -26:49:59.90  
Exposure Time : 60  
Airmass : 1.02  
Sidereal Time : 05:41:20  
Filter ID : B  
Observation Date : 2017-01-17T20:28:27  
CCD Temperature : -107.52

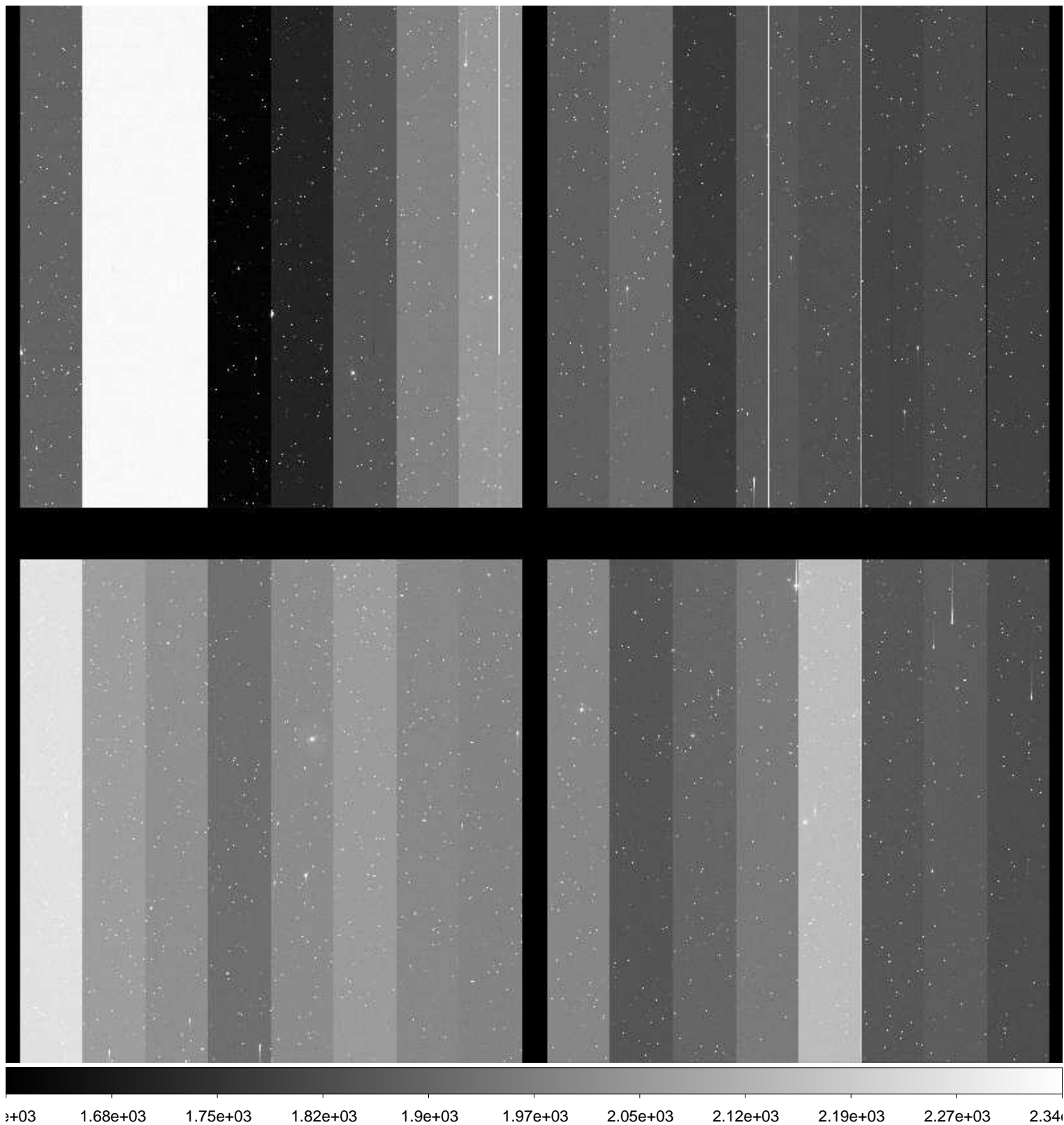

File Name : **xkmts.20170117.051120.fits** # 70 / 261 #  
Project ID : SN  
Image Type : OBJECT  
Object Name : **N2217-1**  
RA : 06:19:35.990  
DEC : -26:50:00.10  
Exposure Time : 60  
Airmass : 1.01  
Sidereal Time : 05:43:30  
Filter ID : V  
Observation Date : 2017-01-17T20:30:49  
CCD Temperature : -107.55

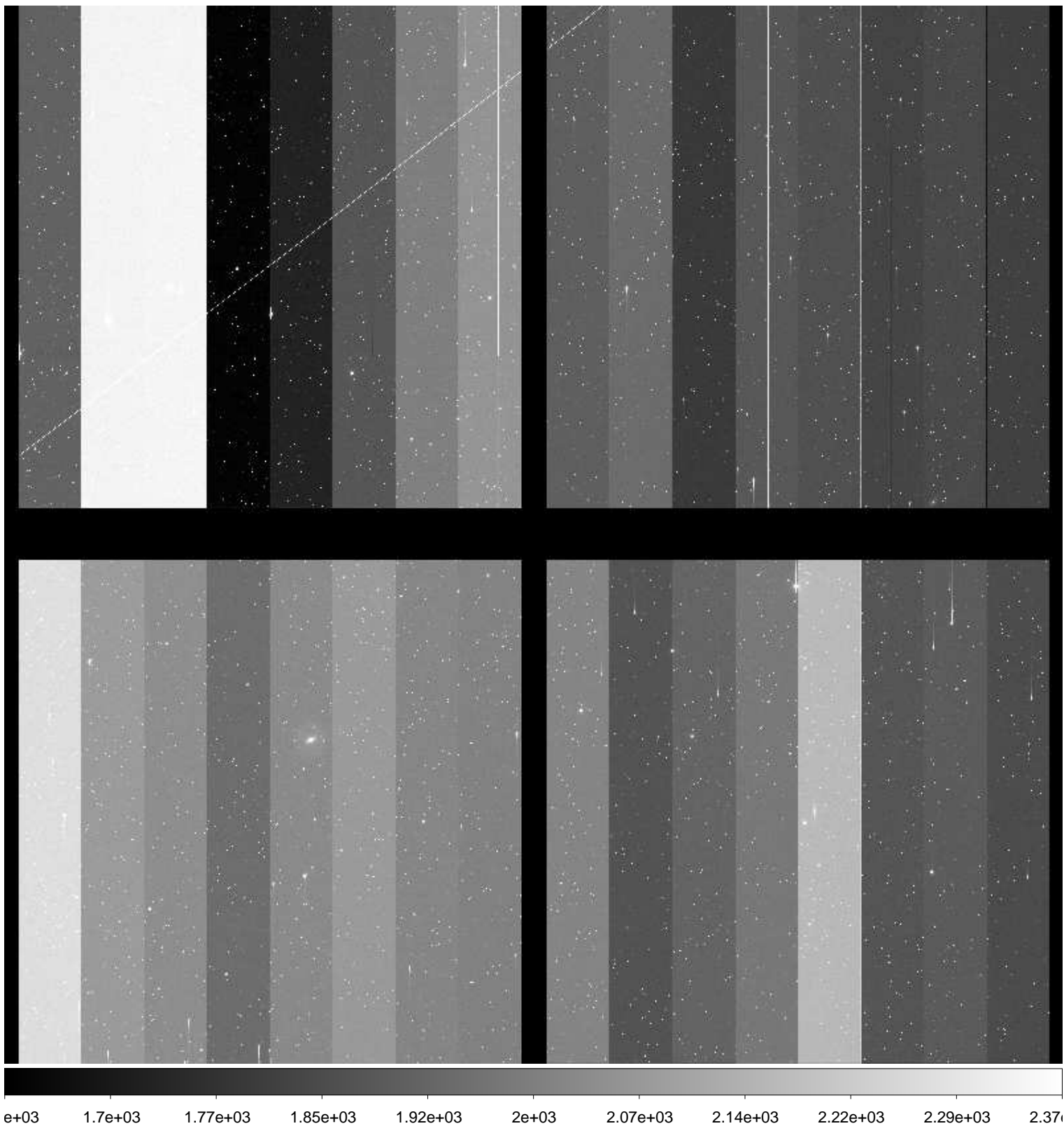

File Name : **xkmts.20170117.051121.fits** # 71 / 261 #  
Project ID : SN  
Image Type : OBJECT  
Object Name : **N2217-1**  
RA : 06:19:35.950  
DEC : -26:50:00.00  
Exposure Time : 60  
Airmass : 1.01  
Sidereal Time : 05:45:52  
Filter ID : I  
Observation Date : 2017-01-17T20:32:58  
CCD Temperature : -107.6

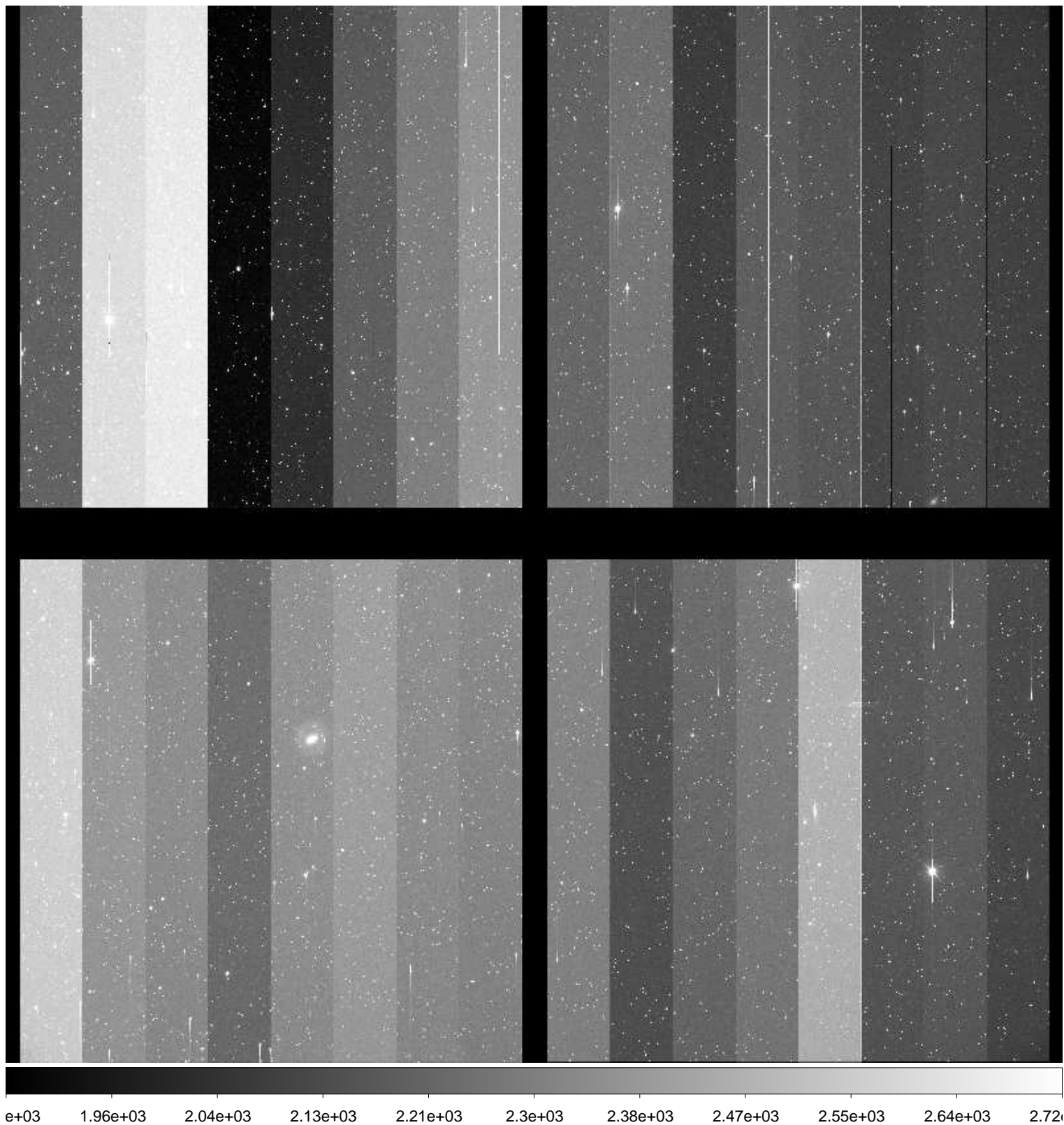

File Name : **xkmts.20170117.051122.fits** # 72 / 261 #  
Project ID : SN  
Image Type : OBJECT  
Object Name : **N2188-1**  
RA : 06:08:00.010  
DEC : -33:39:59.90  
Exposure Time : 60  
Airmass : 1.00  
Sidereal Time : 05:48:18  
Filter ID : B  
Observation Date : 2017-01-17T20:35:24  
CCD Temperature : -107.62

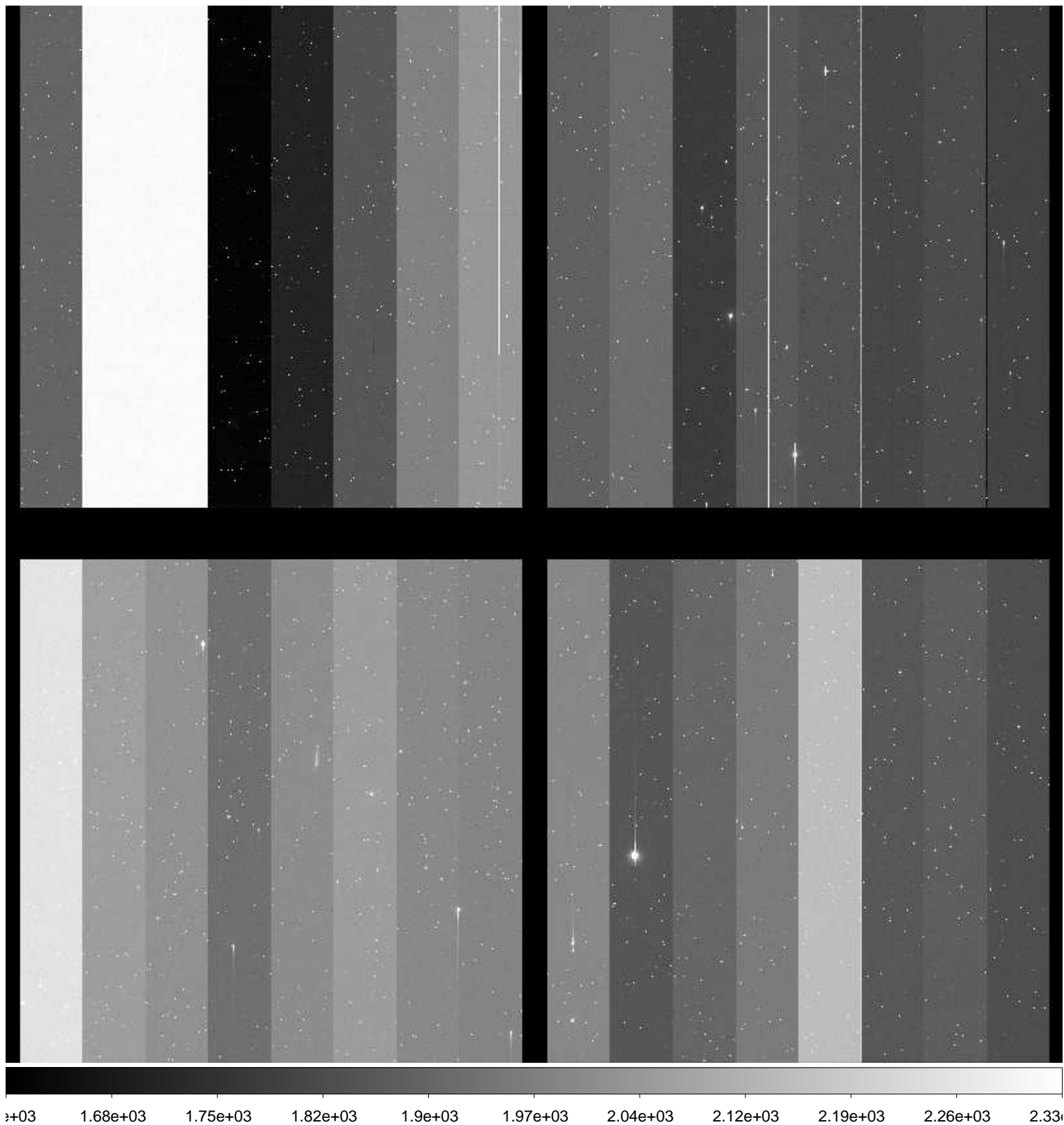



File Name : **xkmts.20170117.051123.fits** # 73 / 261 #  
Project ID : SN  
Image Type : OBJECT  
Object Name : **N2188-1**  
RA : 06:07:59.990  
DEC : -33:40:00.10  
Exposure Time : 60  
Airmass : 1.00  
Sidereal Time : 05:50:29  
Filter ID : V  
Observation Date : 2017-01-17T20:37:34  
CCD Temperature : -107.66

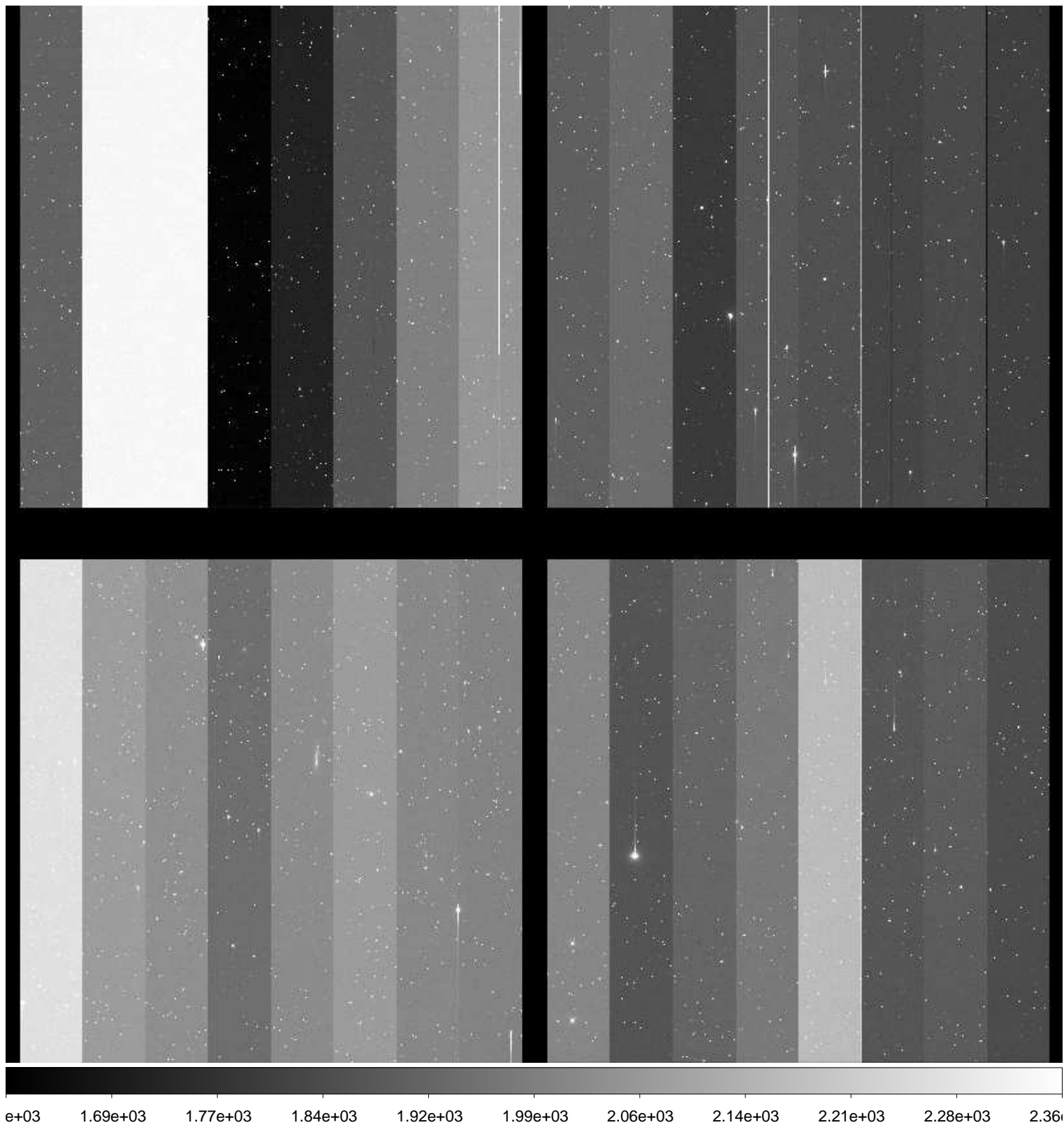

File Name : **xkmts.20170117.051124.fits** # 74 / 261 #  
Project ID : SN  
Image Type : OBJECT  
Object Name : **N2188-1**  
RA : 06:07:59.950  
DEC : -33:39:59.90  
Exposure Time : 60  
Airmass : 1.00  
Sidereal Time : 05:52:36  
Filter ID : I  
Observation Date : 2017-01-17T20:39:42  
CCD Temperature : -107.71

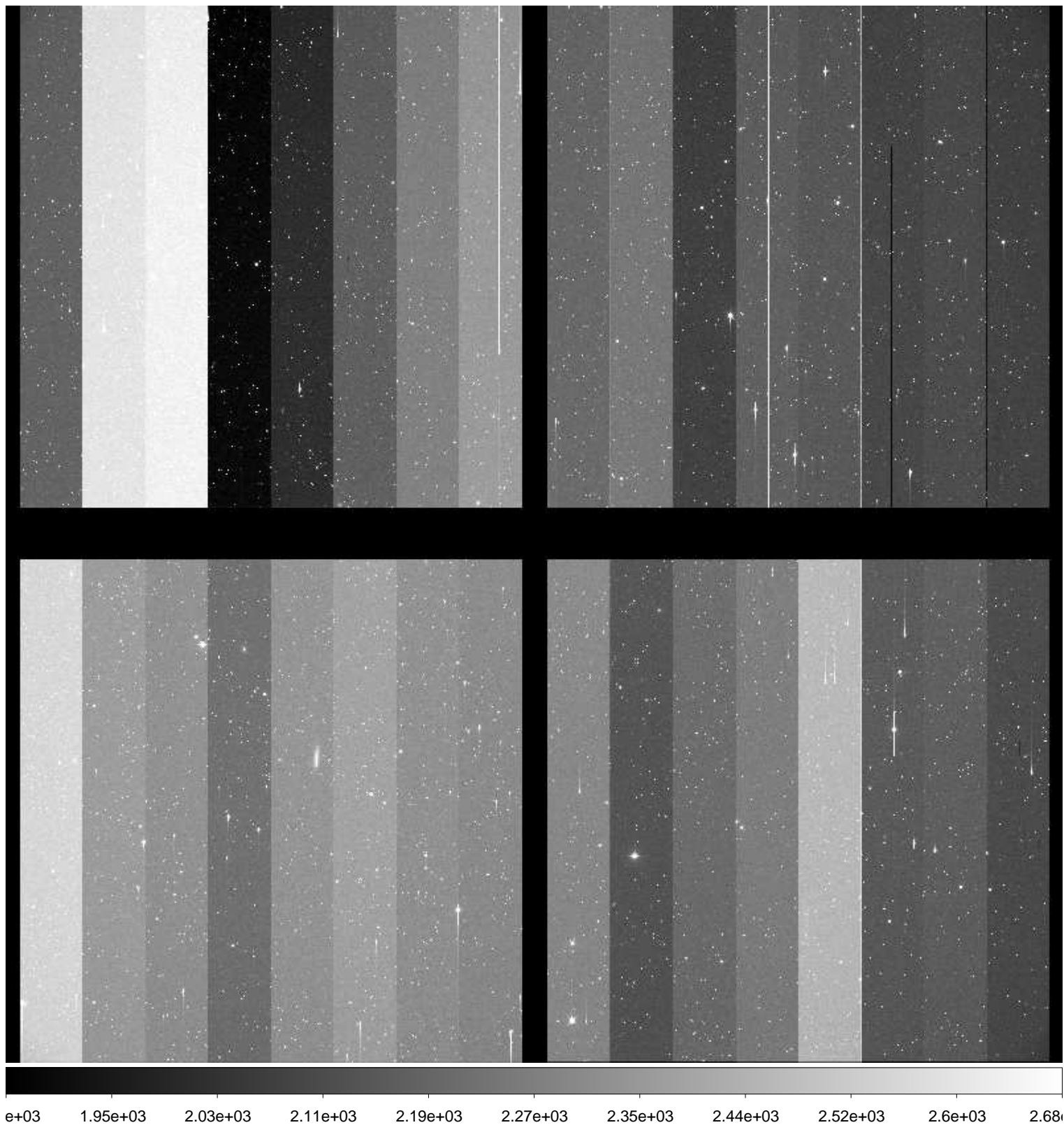

File Name : **xkmts.20170117.051125.fits** # 75 / 261 #  
Project ID : SN  
Image Type : OBJECT  
Object Name : **N2280-1**  
RA : 06:41:30.000  
DEC : -27:00:00.00  
Exposure Time : 60  
Airmass : 1.02  
Sidereal Time : 05:55:02  
Filter ID : B  
Observation Date : 2017-01-17T20:42:07  
CCD Temperature : -107.73

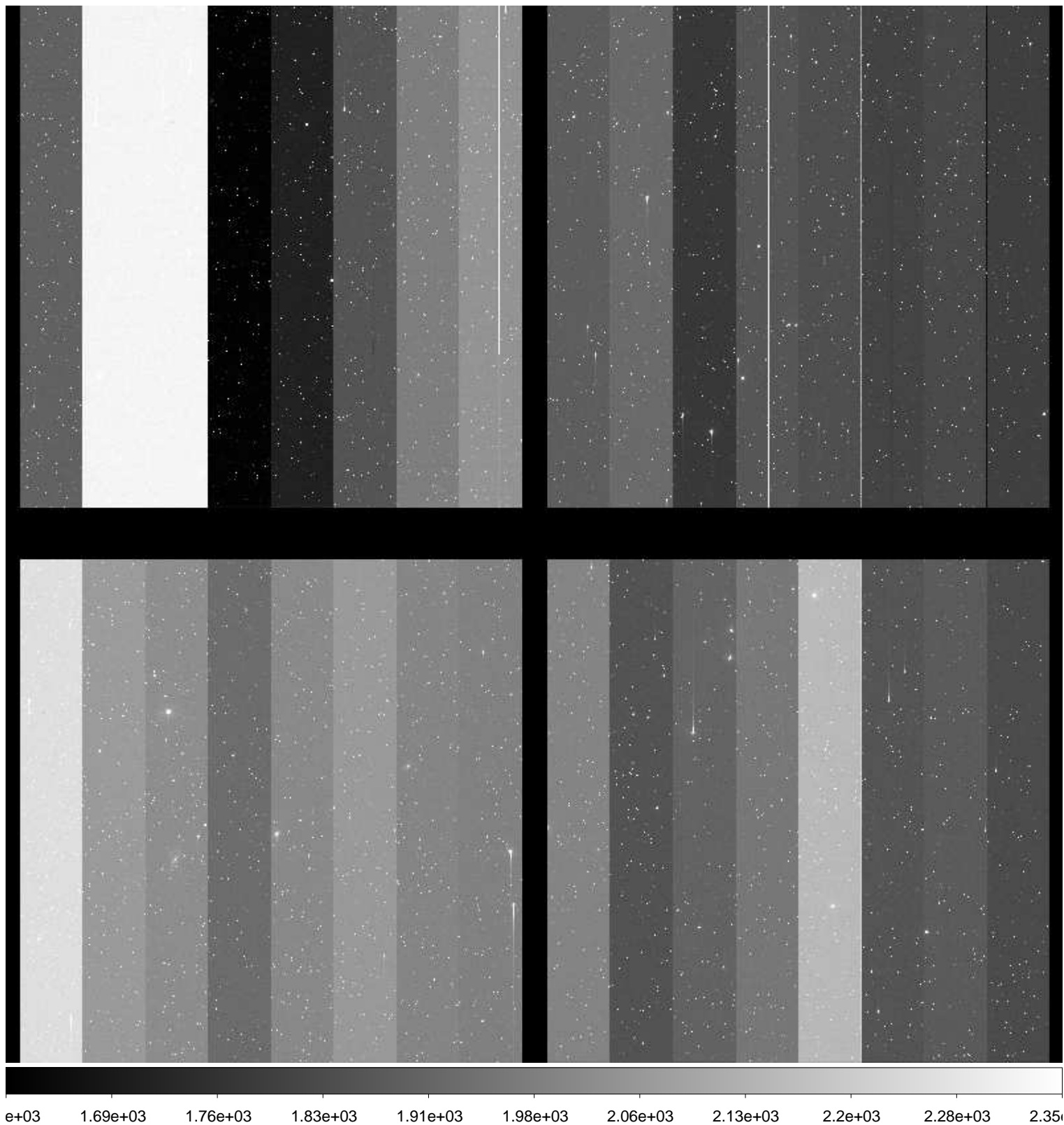

File Name : **xkmts.20170117.051126.fits** # 76 / 261 #  
Project ID : SN  
Image Type : OBJECT  
Object Name : **N2280-1**  
RA : 06:41:29.970  
DEC : -27:00:00.00  
Exposure Time : 60  
Airmass : 1.02  
Sidereal Time : 05:57:15  
Filter ID : V  
Observation Date : 2017-01-17T20:44:19  
CCD Temperature : -107.78

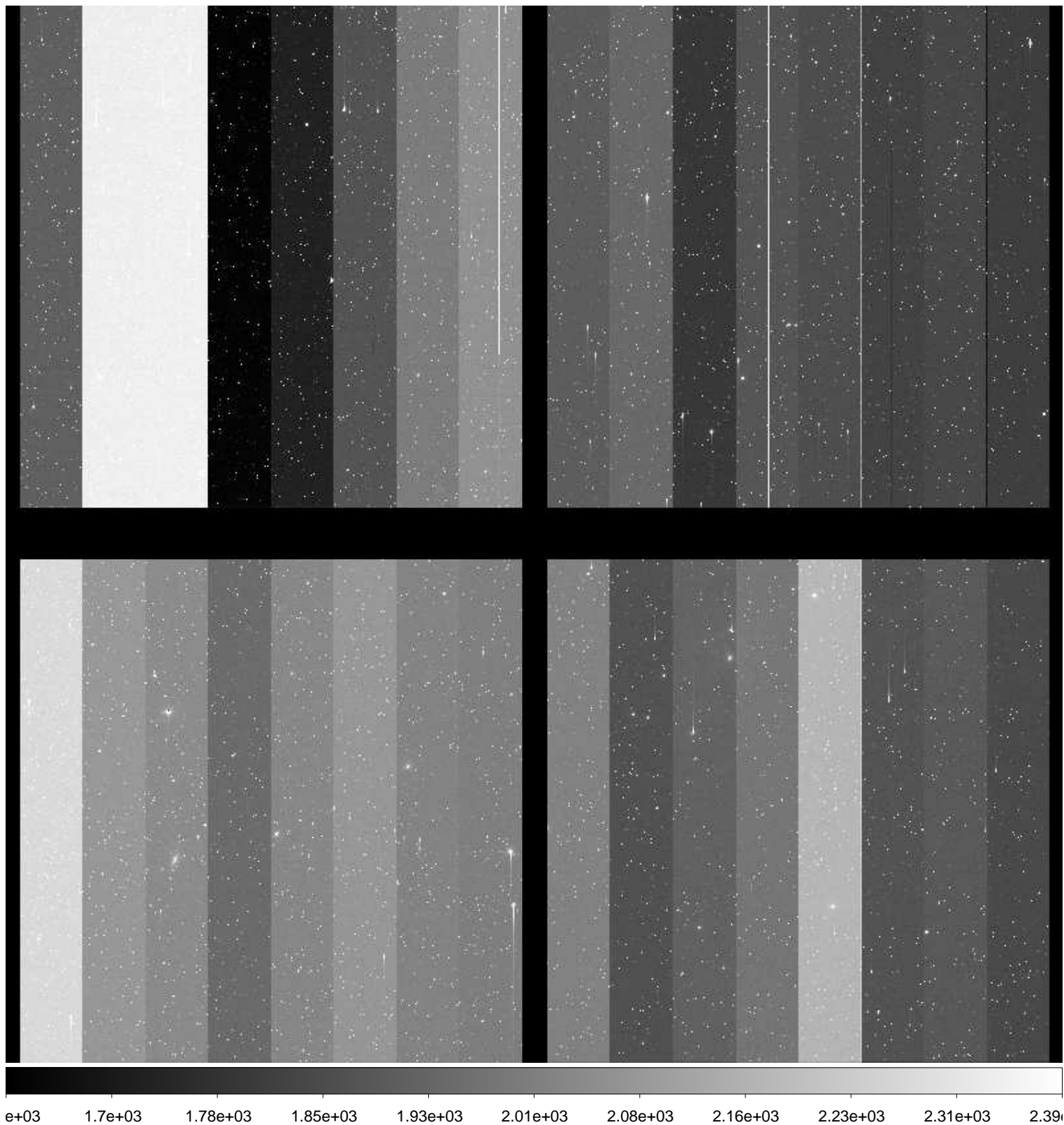

File Name : **xkmts.20170117.051127.fits** # 77 / 261 #  
Project ID : SN  
Image Type : OBJECT  
Object Name : **N2280-1**  
RA : 06:41:30.010  
DEC : -27:00:00.00  
Exposure Time : 60  
Airmass : 1.02  
Sidereal Time : 05:59:24  
Filter ID : I  
Observation Date : 2017-01-17T20:46:28  
CCD Temperature : -107.82

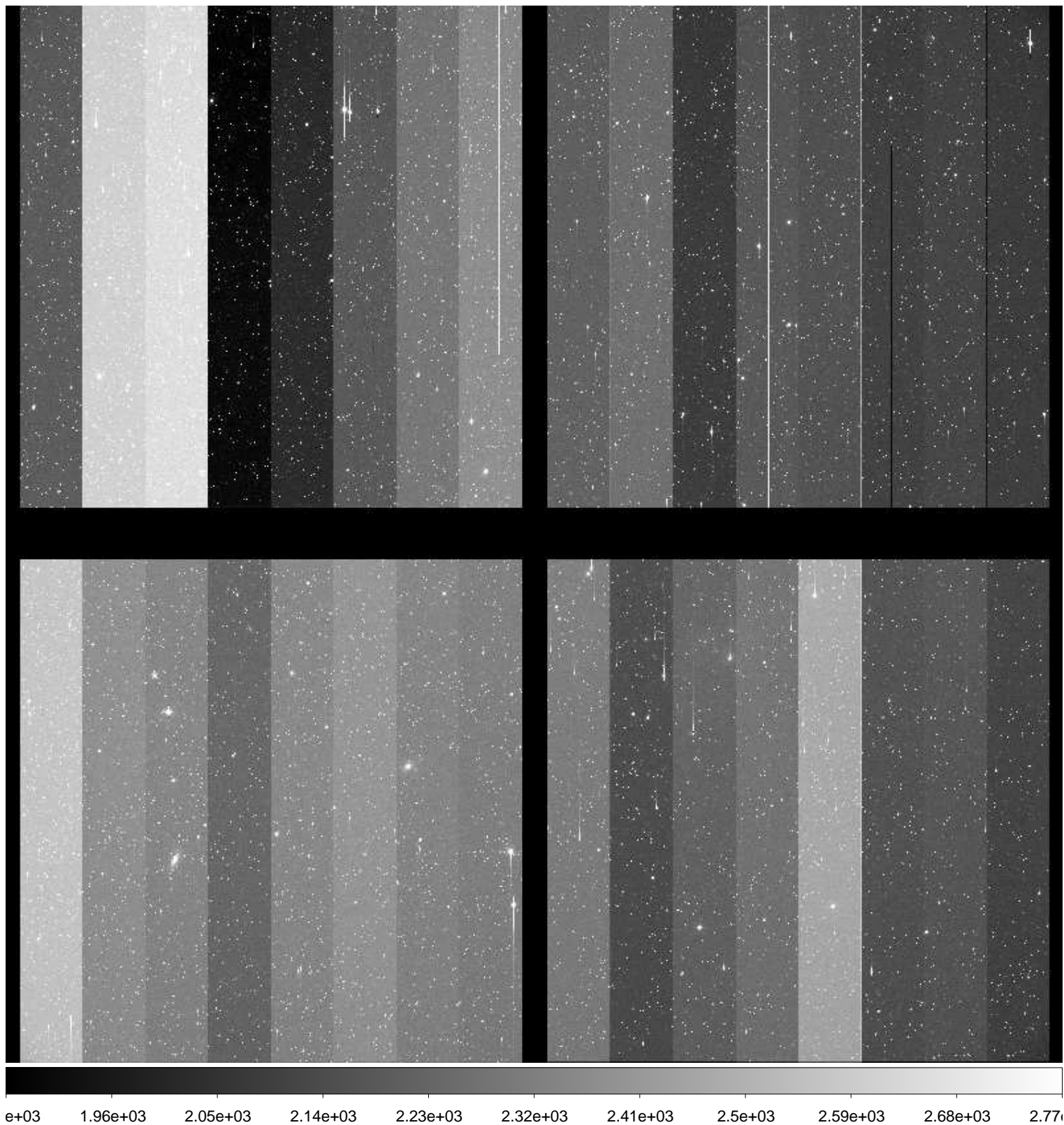

File Name : **xkmts.20170117.051128.fits** # 78 / 261 #  
Project ID : SN  
Image Type : OBJECT  
Object Name : **N2292-1**  
RA : 06:45:40.030  
DEC : -26:24:00.00  
Exposure Time : 60  
Airmass : 1.02  
Sidereal Time : 06:01:37  
Filter ID : B  
Observation Date : 2017-01-17T20:48:40  
CCD Temperature : -107.85

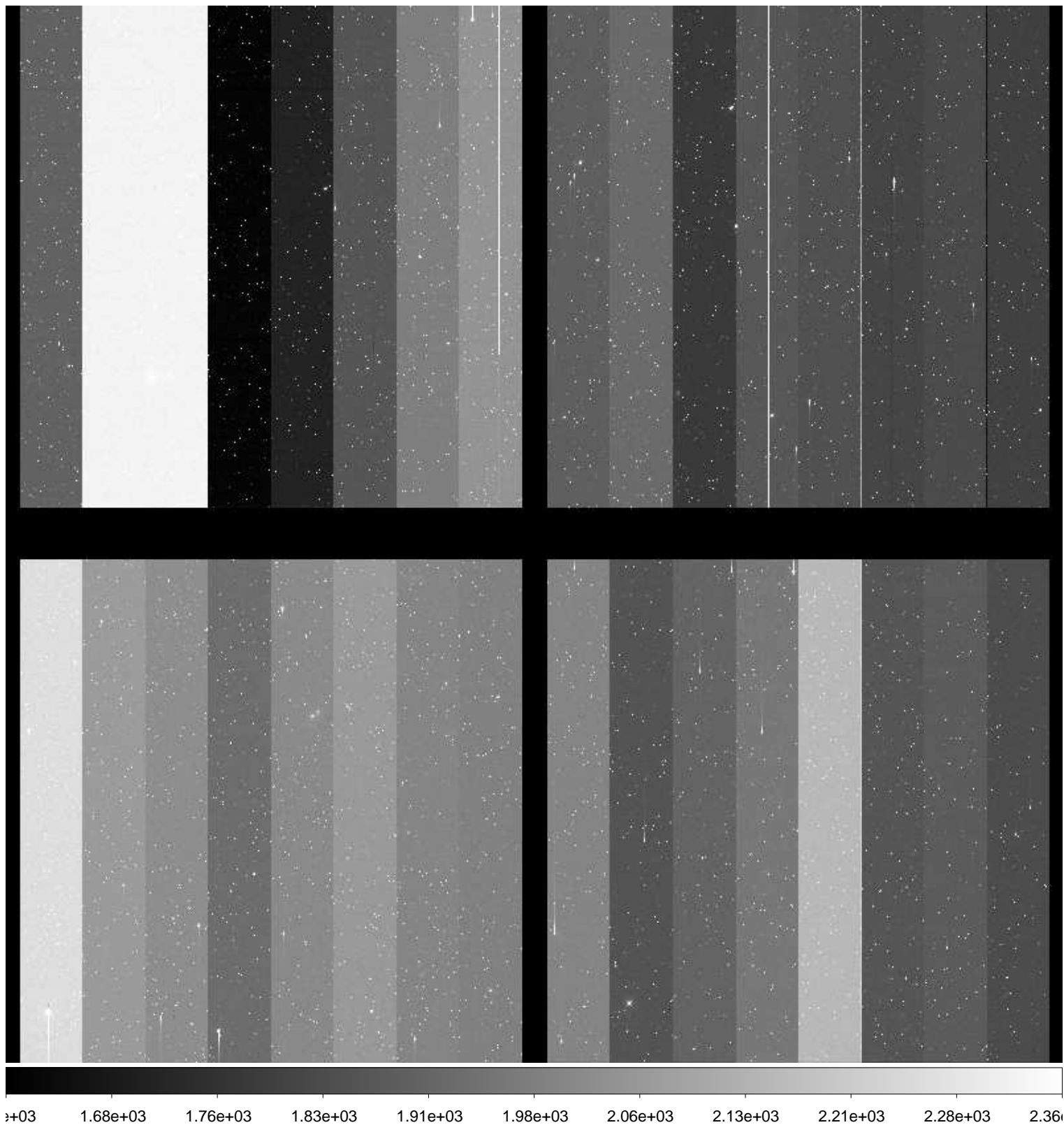

File Name : **xkmts.20170117.051129.fits** # 79 / 261 #  
Project ID : SN  
Image Type : OBJECT  
Object Name : **N2292-1**  
RA : 06:45:39.990  
DEC : -26:24:00.00  
Exposure Time : 60  
Airmass : 1.02  
Sidereal Time : 06:03:47  
Filter ID : V  
Observation Date : 2017-01-17T20:50:50  
CCD Temperature : -107.55

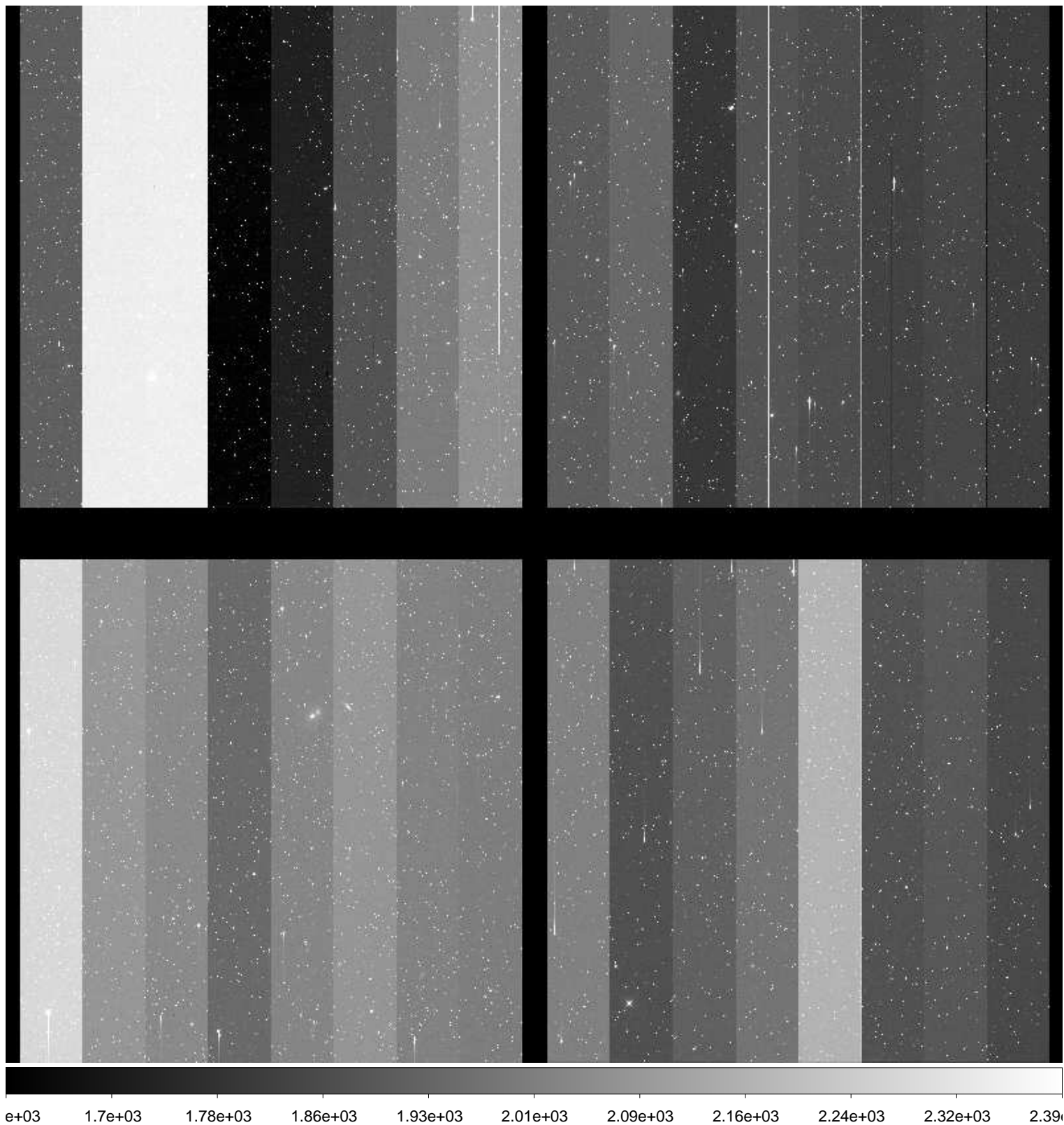

File Name : **xkmts.20170117.051130.fits** # 80 / 261 #  
Project ID : SN  
Image Type : OBJECT  
Object Name : **N2292-1**  
RA : 06:45:39.970  
DEC : -26:24:00.00  
Exposure Time : 60  
Airmass : 1.02  
Sidereal Time : 06:05:55  
Filter ID : I  
Observation Date : 2017-01-17T20:52:57  
CCD Temperature : -107.89

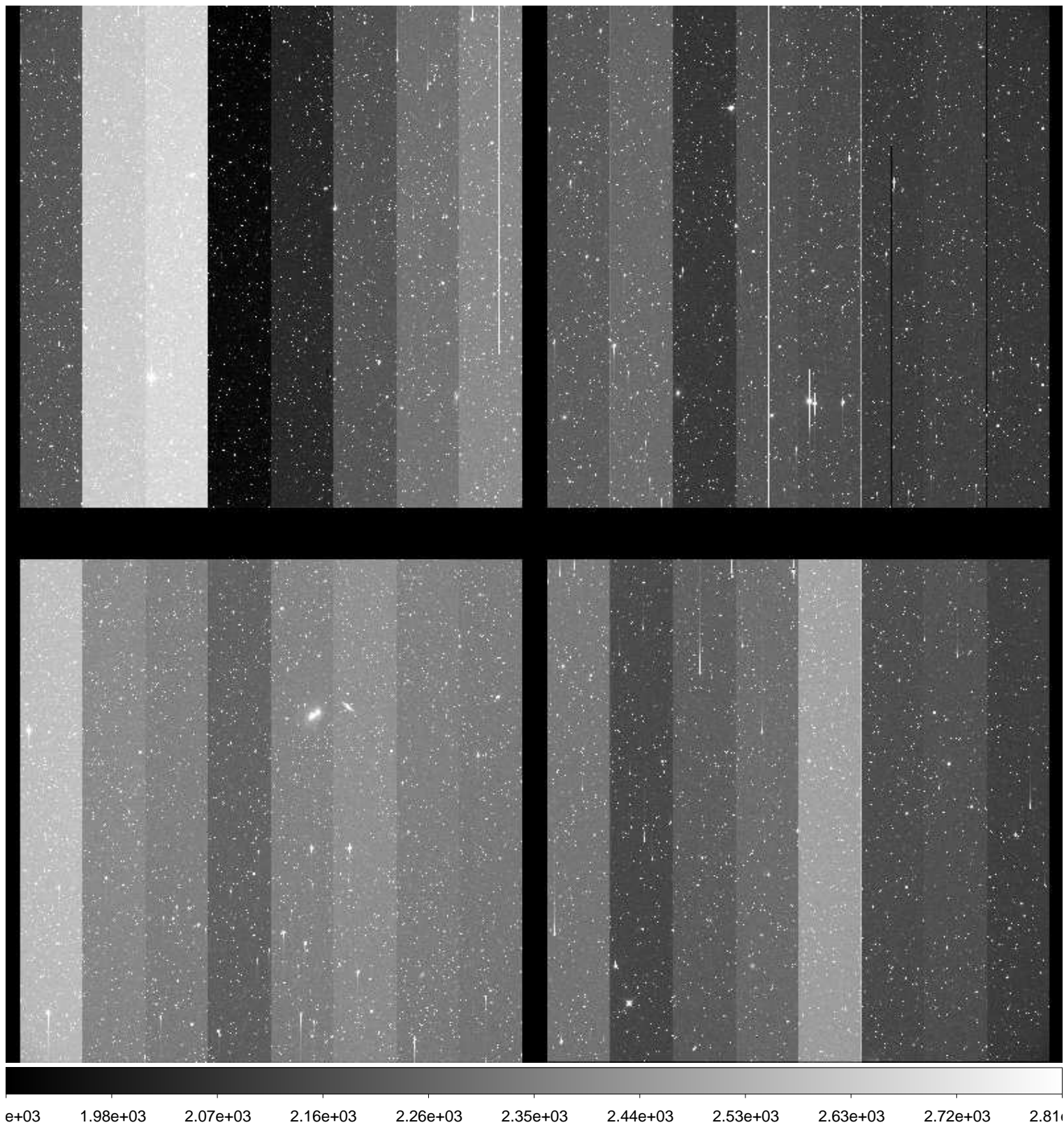



File Name : **xkmts.20170117.051131.fits** # 81 / 261 #  
Project ID : SN  
Image Type : OBJECT  
Object Name : **N2325-1**  
RA : 07:04:45.040  
DEC : -29:10:00.00  
Exposure Time : 60  
Airmass : 1.02  
Sidereal Time : 06:08:12  
Filter ID : B  
Observation Date : 2017-01-17T20:55:15  
CCD Temperature : -107.95

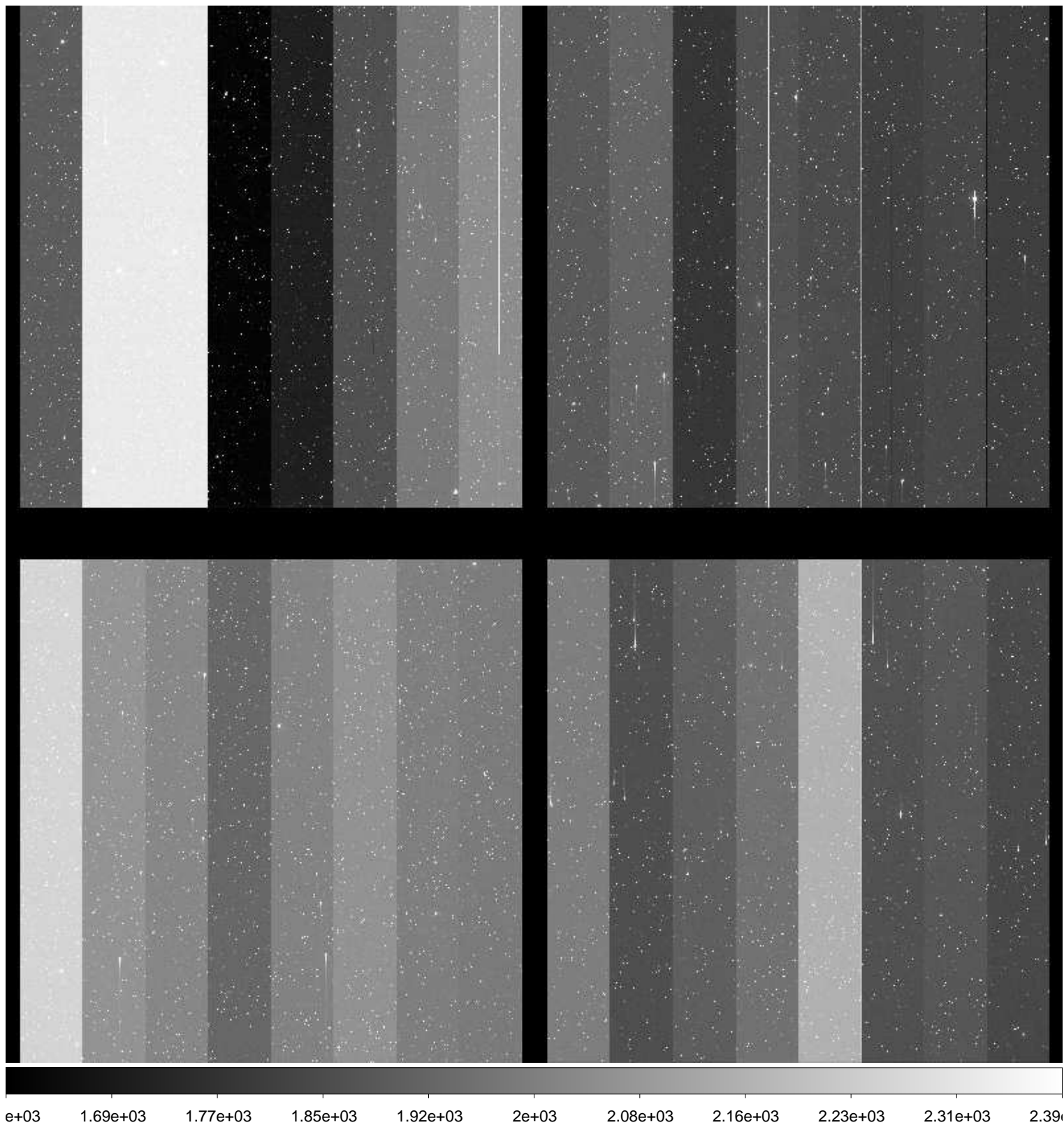

File Name : **xkmts.20170117.051132.fits** # 82 / 261 #  
Project ID : SN  
Image Type : OBJECT  
Object Name : **N2325-1**  
RA : 07:04:44.980  
DEC : -29:10:00.10  
Exposure Time : 60  
Airmass : 1.02  
Sidereal Time : 06:10:19  
Filter ID : V  
Observation Date : 2017-01-17T20:57:34  
CCD Temperature : -107.67

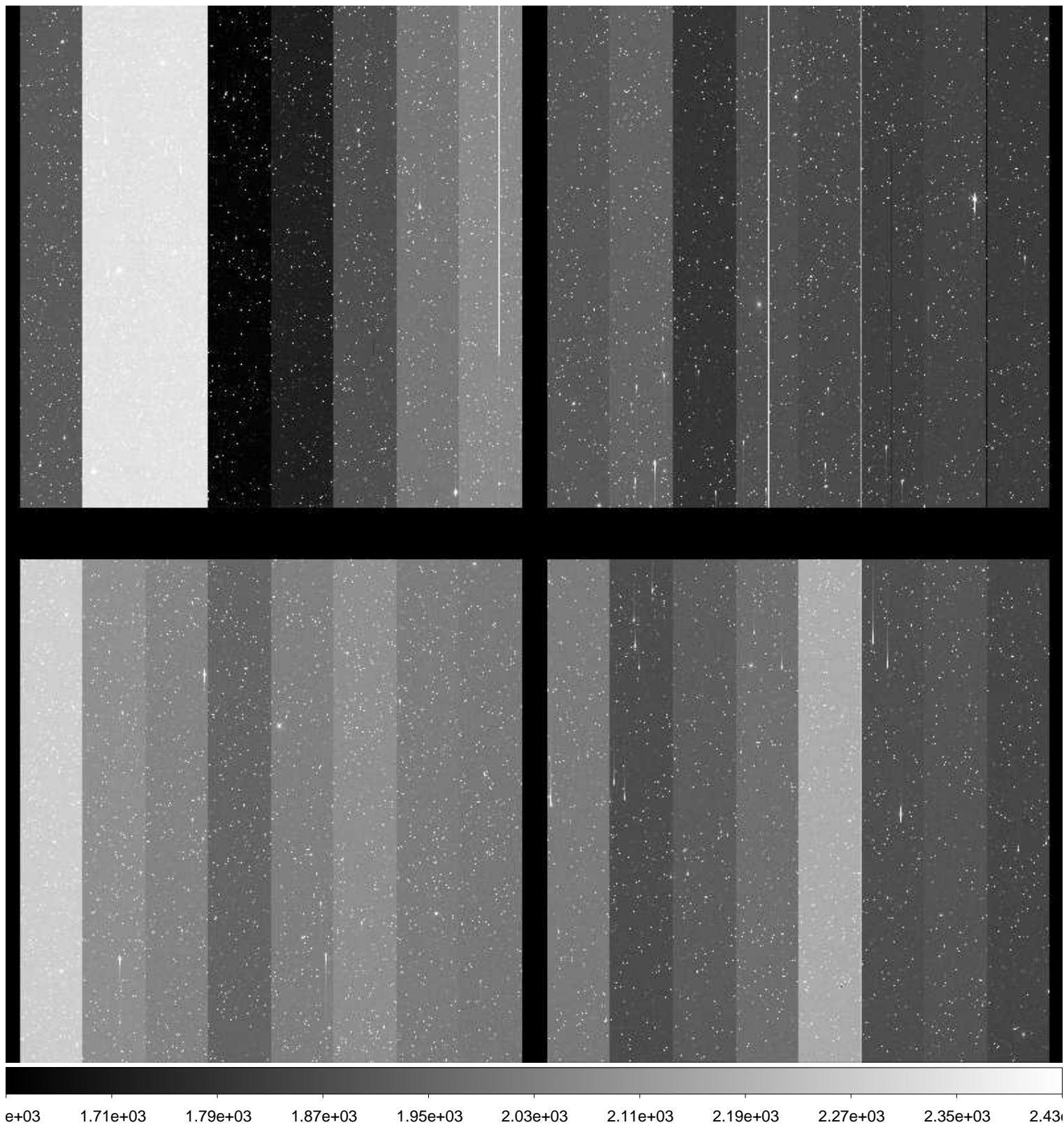

File Name : **xkmts.20170117.051133.fits** # 83 / 261 #  
Project ID : SN  
Image Type : OBJECT  
Object Name : **N2325-1**  
RA : 07:04:44.950  
DEC : -29:10:00.10  
Exposure Time : 60  
Airmass : 1.02  
Sidereal Time : 06:12:39  
Filter ID : I  
Observation Date : 2017-01-17T20:59:41  
CCD Temperature : -108.01

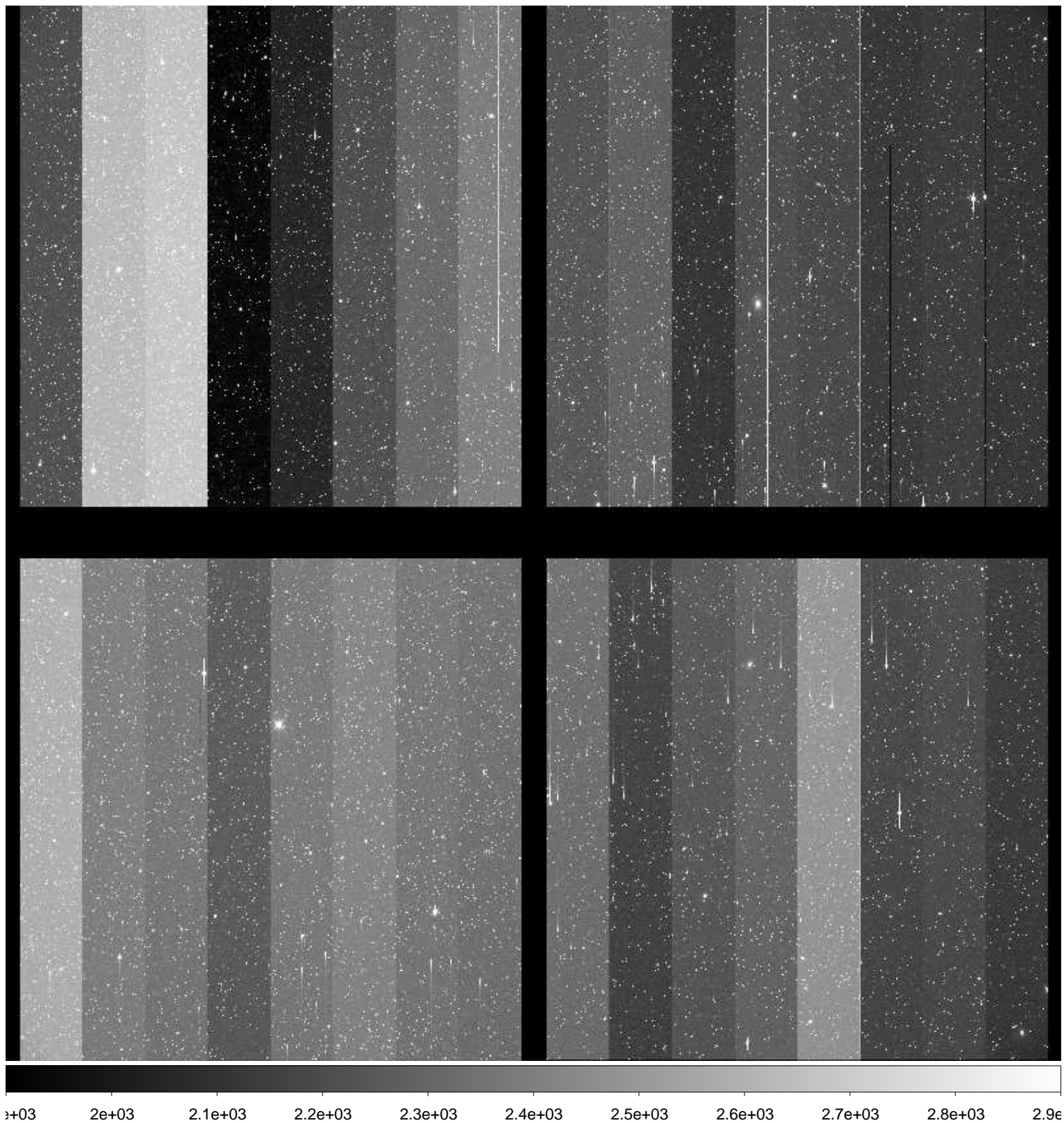

File Name : **xkmts.20170117.051134.fits** # 84 / 261 #  
Project ID : SN  
Image Type : OBJECT  
Object Name : **N2283-1**  
RA : 06:43:50.000  
DEC : -18:39:59.90  
Exposure Time : 60  
Airmass : 1.04  
Sidereal Time : 06:14:58  
Filter ID : B  
Observation Date : 2017-01-17T21:01:59  
CCD Temperature : -108.05

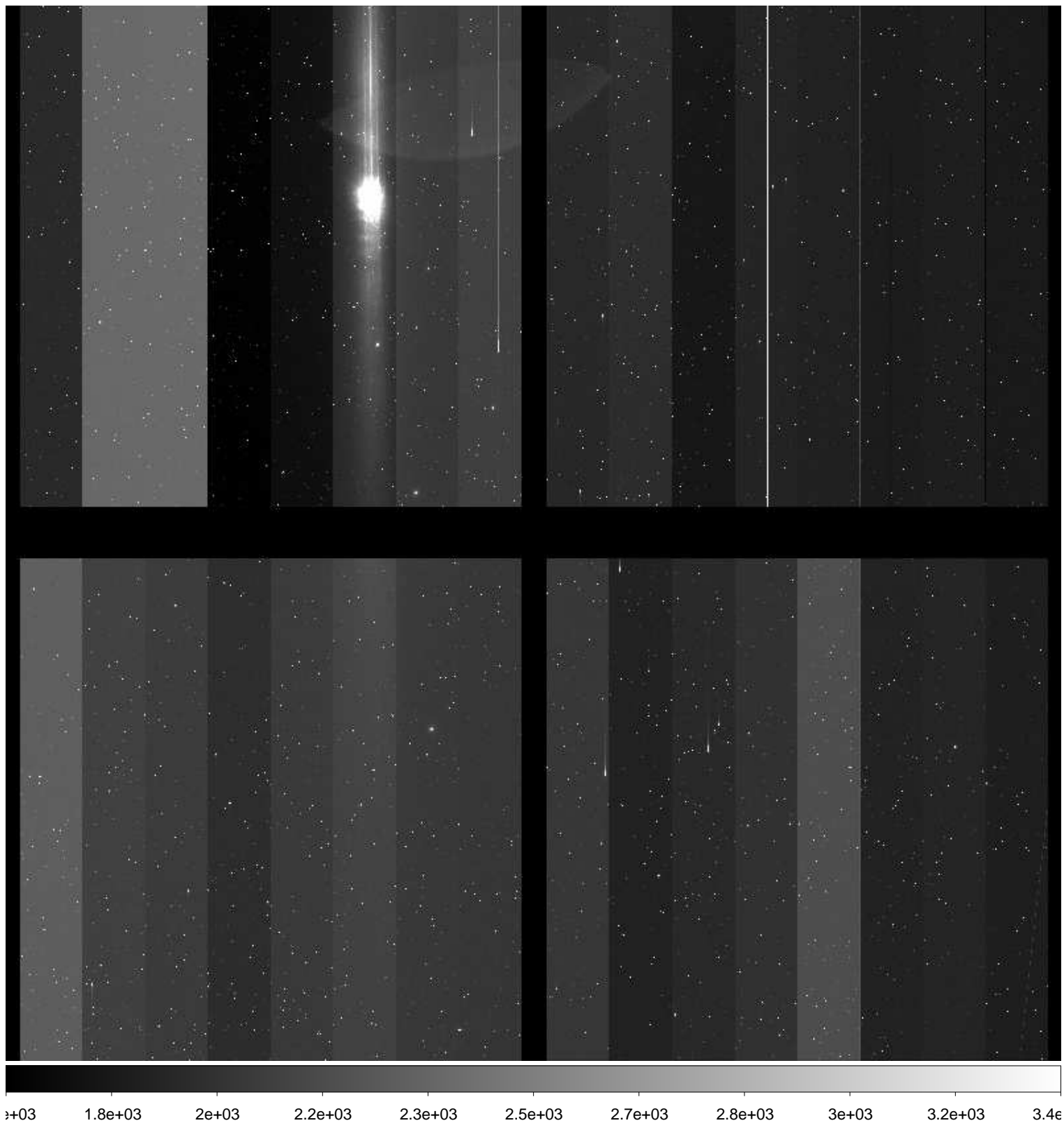

File Name : **xkmts.20170117.051135.fits** # 85 / 261 #  
Project ID : SN  
Image Type : OBJECT  
Object Name : **N2283-1**  
RA : 06:43:49.980  
DEC : -18:40:00.00  
Exposure Time : 60  
Airmass : 1.03  
Sidereal Time : 06:17:09  
Filter ID : V  
Observation Date : 2017-01-17T21:04:23  
CCD Temperature : -107.77

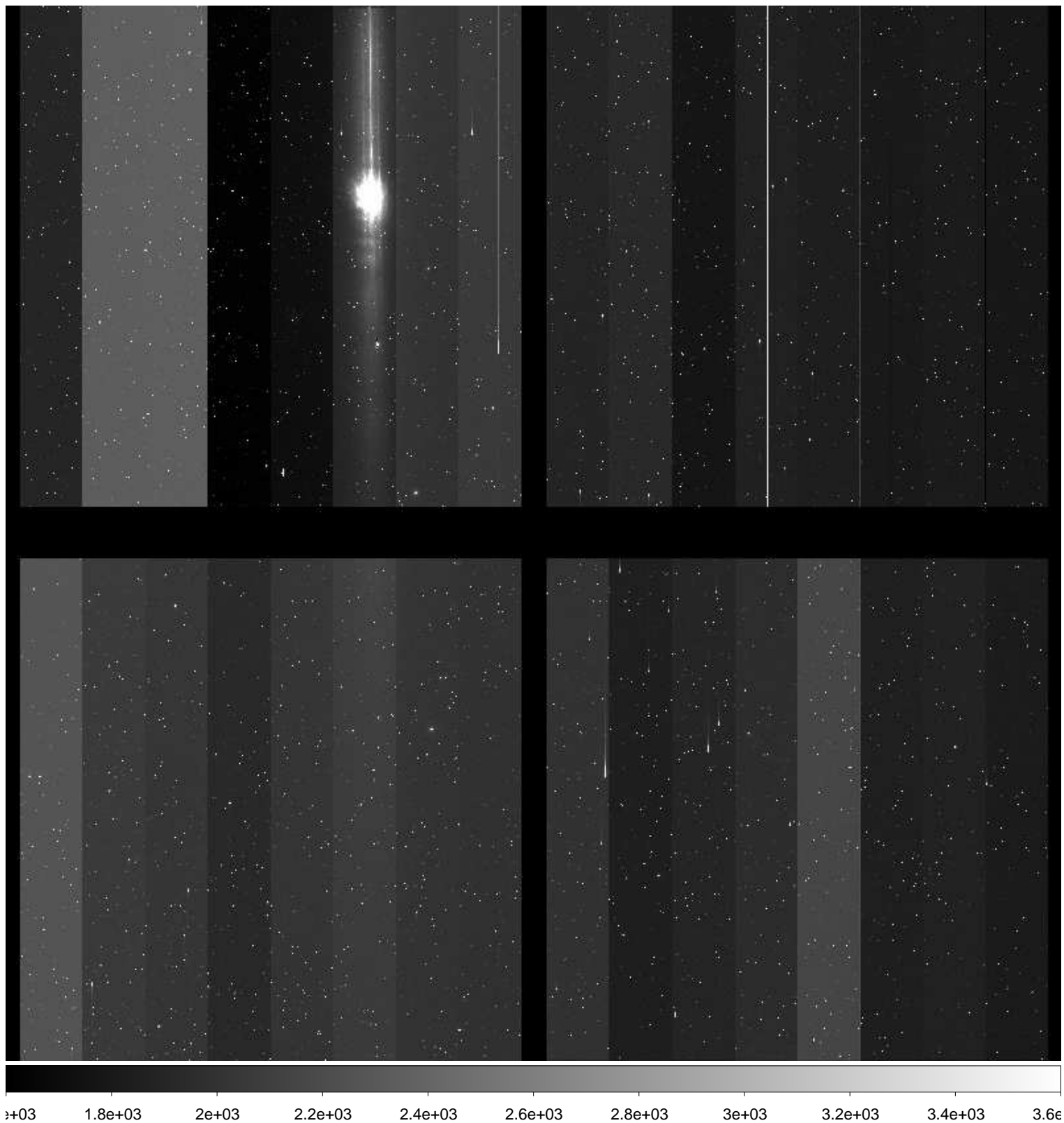

File Name : **xkmts.20170117.051136.fits** # 86 / 261 #  
Project ID : SN  
Image Type : OBJECT  
Object Name : **N2283-1**  
RA : 06:43:49.940  
DEC : -18:40:00.00  
Exposure Time : 60  
Airmass : 1.03  
Sidereal Time : 06:19:30  
Filter ID : I  
Observation Date : 2017-01-17T21:06:44  
CCD Temperature : -108.13

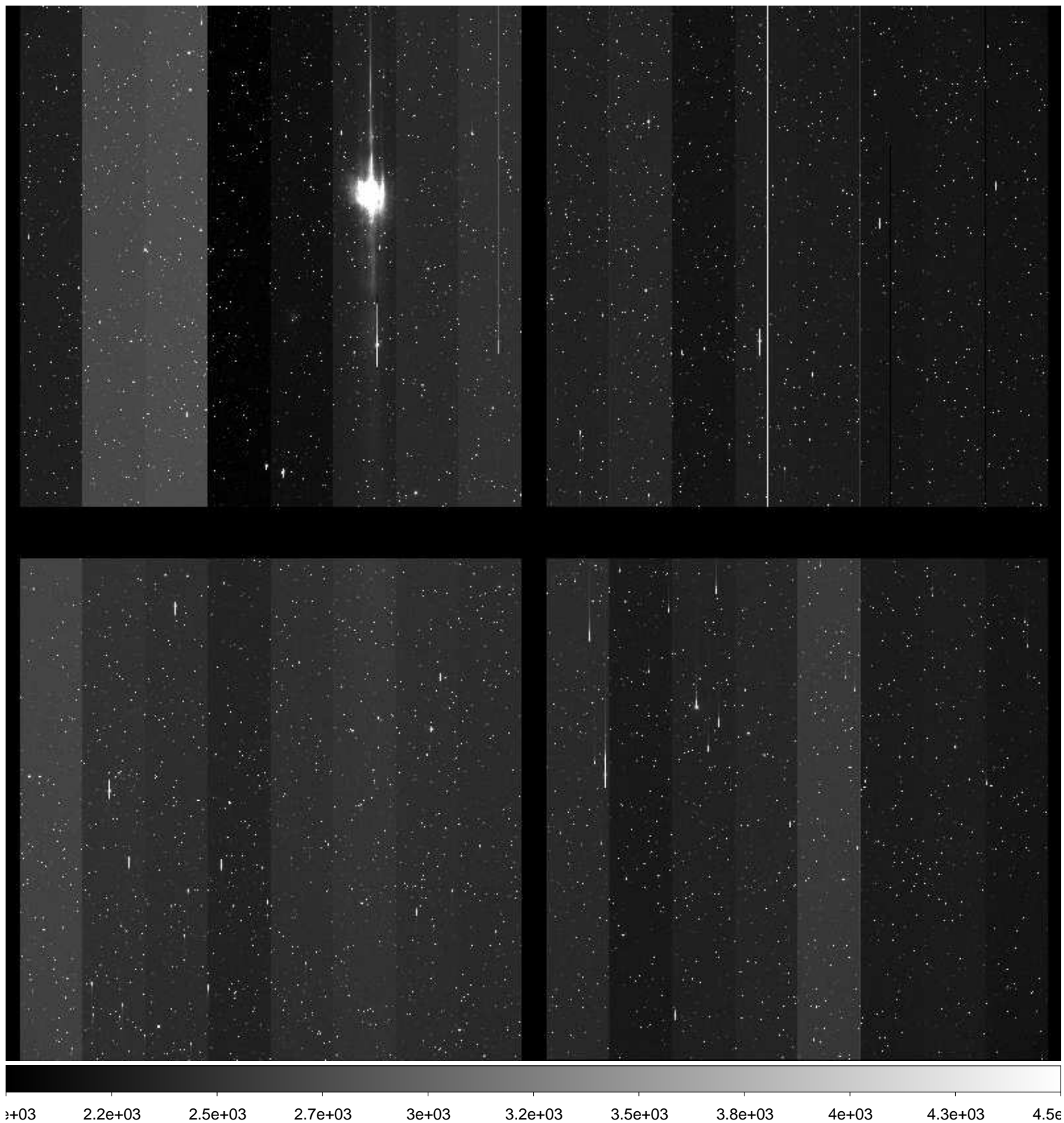

File Name : **xkmts.20170117.051137.fits** # 87 / 261 #  
Project ID : SN  
Image Type : OBJECT  
Object Name : **CGMW1-1**  
RA : 06:36:00.010  
DEC : -15:30:00.00  
Exposure Time : 60  
Airmass : 1.05  
Sidereal Time : 06:21:52  
Filter ID : B  
Observation Date : 2017-01-17T21:08:53  
CCD Temperature : -107.84

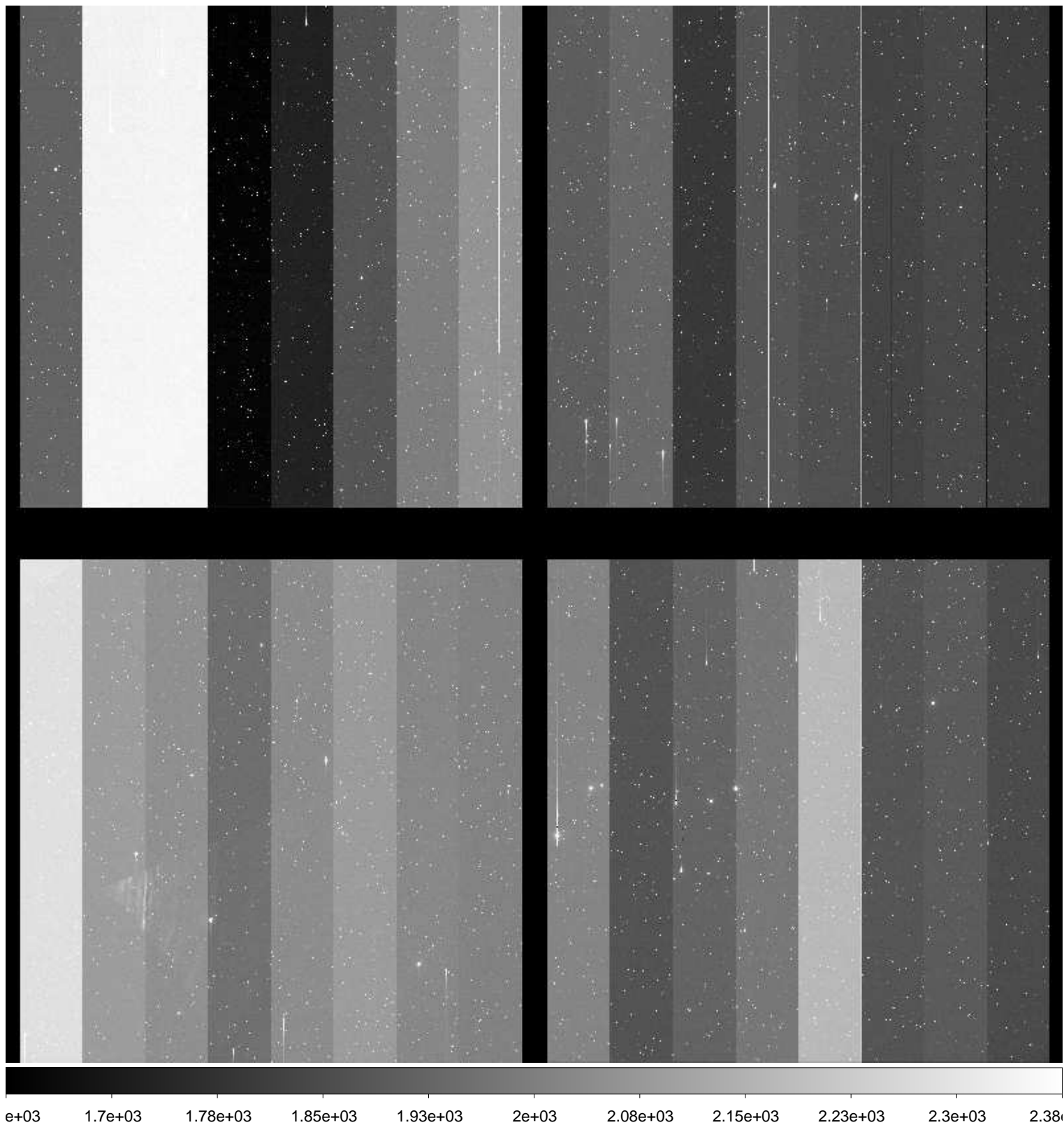

File Name : **xkmts.20170117.051138.fits** # 88 / 261 #  
Project ID : SN  
Image Type : OBJECT  
Object Name : **CGMW1-1**  
RA : 06:36:00.000  
DEC : -15:30:00.00  
Exposure Time : 60  
Airmass : 1.05  
Sidereal Time : 06:24:03  
Filter ID : V  
Observation Date : 2017-01-17T21:11:03  
CCD Temperature : -108.19

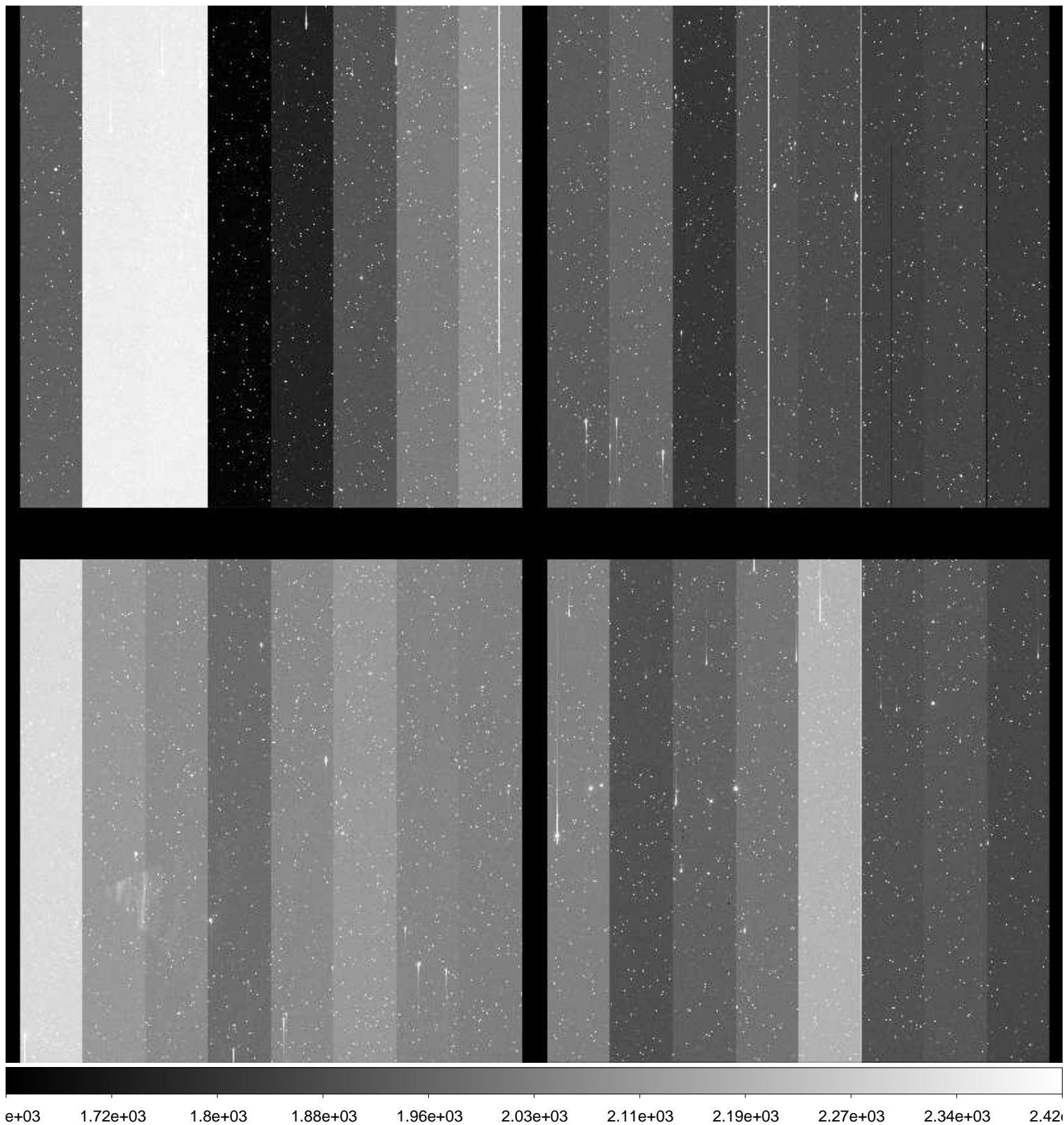



File Name : **xkmts.20170117.051139.fits** # 89 / 261 #  
Project ID : SN  
Image Type : OBJECT  
Object Name : **CGMW1-1**  
RA : 06:35:59.960  
DEC : -15:30:00.00  
Exposure Time : 60  
Airmass : 1.04  
Sidereal Time : 06:26:11  
Filter ID : I  
Observation Date : 2017-01-17T21:13:11  
CCD Temperature : -108.26

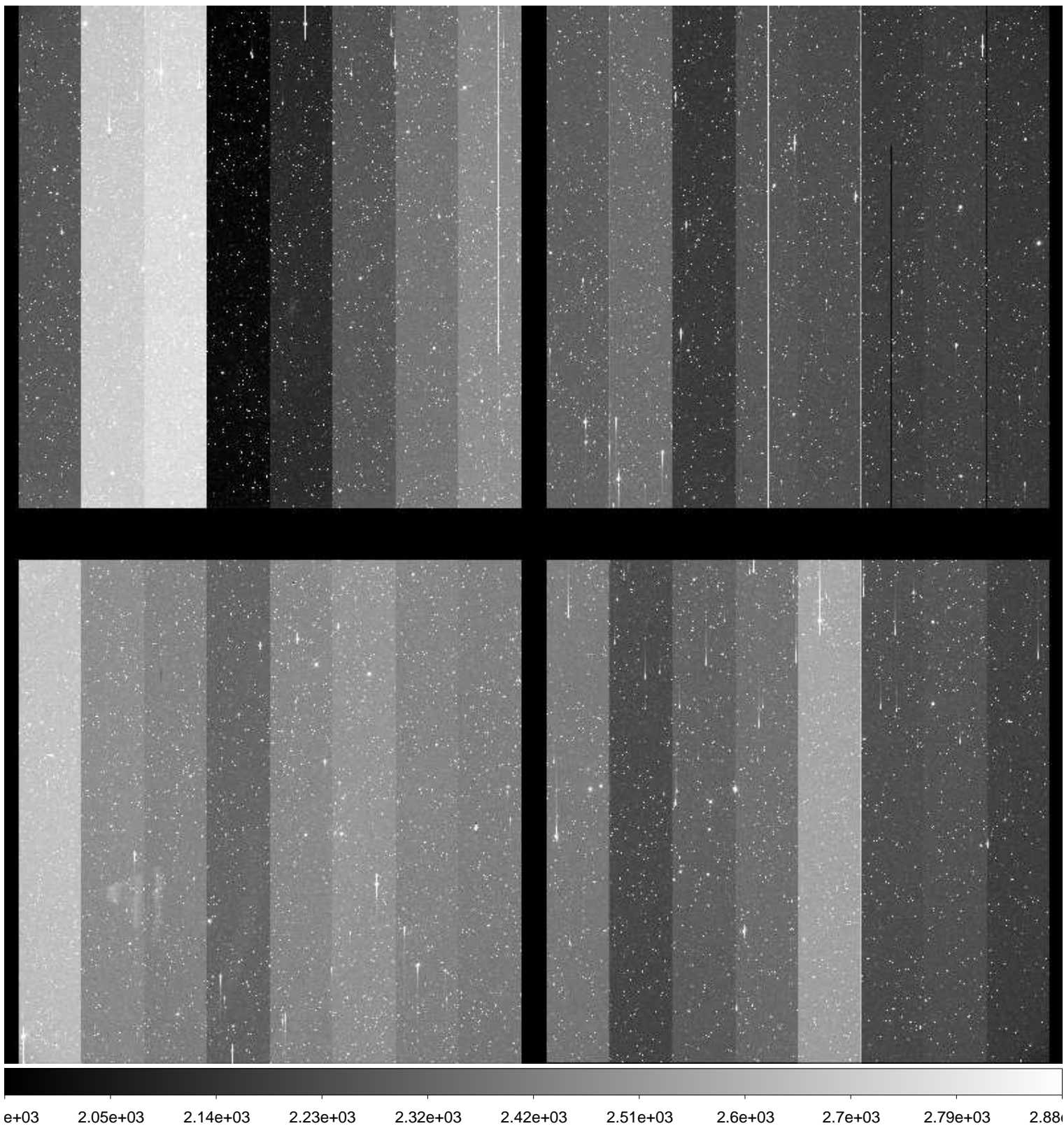

File Name : **xkmts.20170117.051140.fits** # 90 / 261 #  
Project ID : SN  
Image Type : OBJECT  
Object Name : **E489-1**  
RA : 06:17:00.020  
DEC : -24:09:50.00  
Exposure Time : 60  
Airmass : 1.01  
Sidereal Time : 06:28:20  
Filter ID : B  
Observation Date : 2017-01-17T21:15:19  
CCD Temperature : -108.3

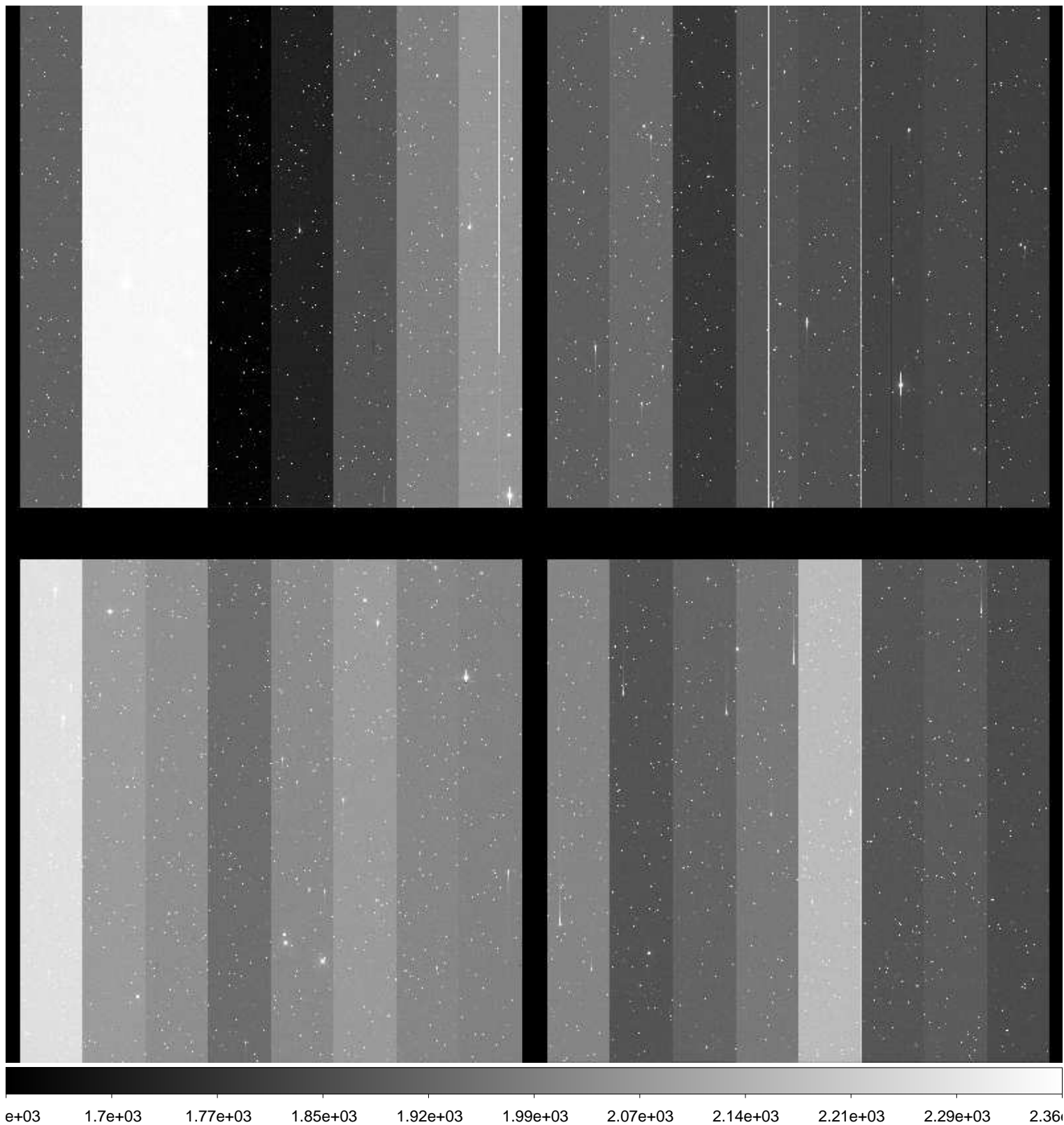

File Name : **xkmts.20170117.051141.fits** # 91 / 261 #  
Project ID : SN  
Image Type : OBJECT  
Object Name : **E489-1**  
RA : 06:16:59.980  
DEC : -24:09:59.90  
Exposure Time : 60  
Airmass : 1.01  
Sidereal Time : 06:30:29  
Filter ID : V  
Observation Date : 2017-01-17T21:17:29  
CCD Temperature : -108.32

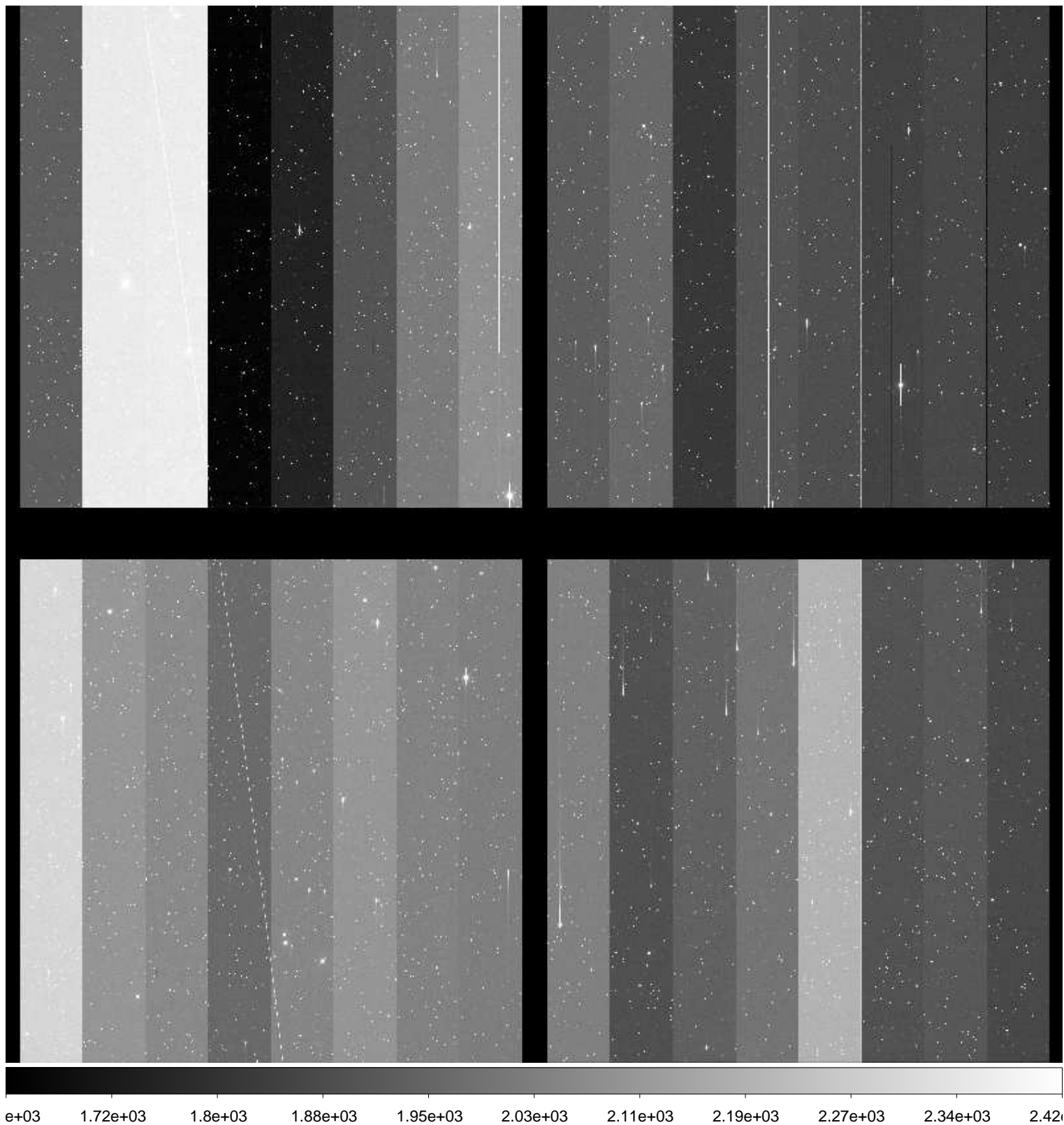

File Name : **xkmts.20170117.051142.fits** # 92 / 261 #  
Project ID : SN  
Image Type : OBJECT  
Object Name : **E489-1**  
RA : 06:16:59.970  
DEC : -24:09:59.80  
Exposure Time : 60  
Airmass : 1.01  
Sidereal Time : 06:32:40  
Filter ID : I  
Observation Date : 2017-01-17T21:19:38  
CCD Temperature : -108.36

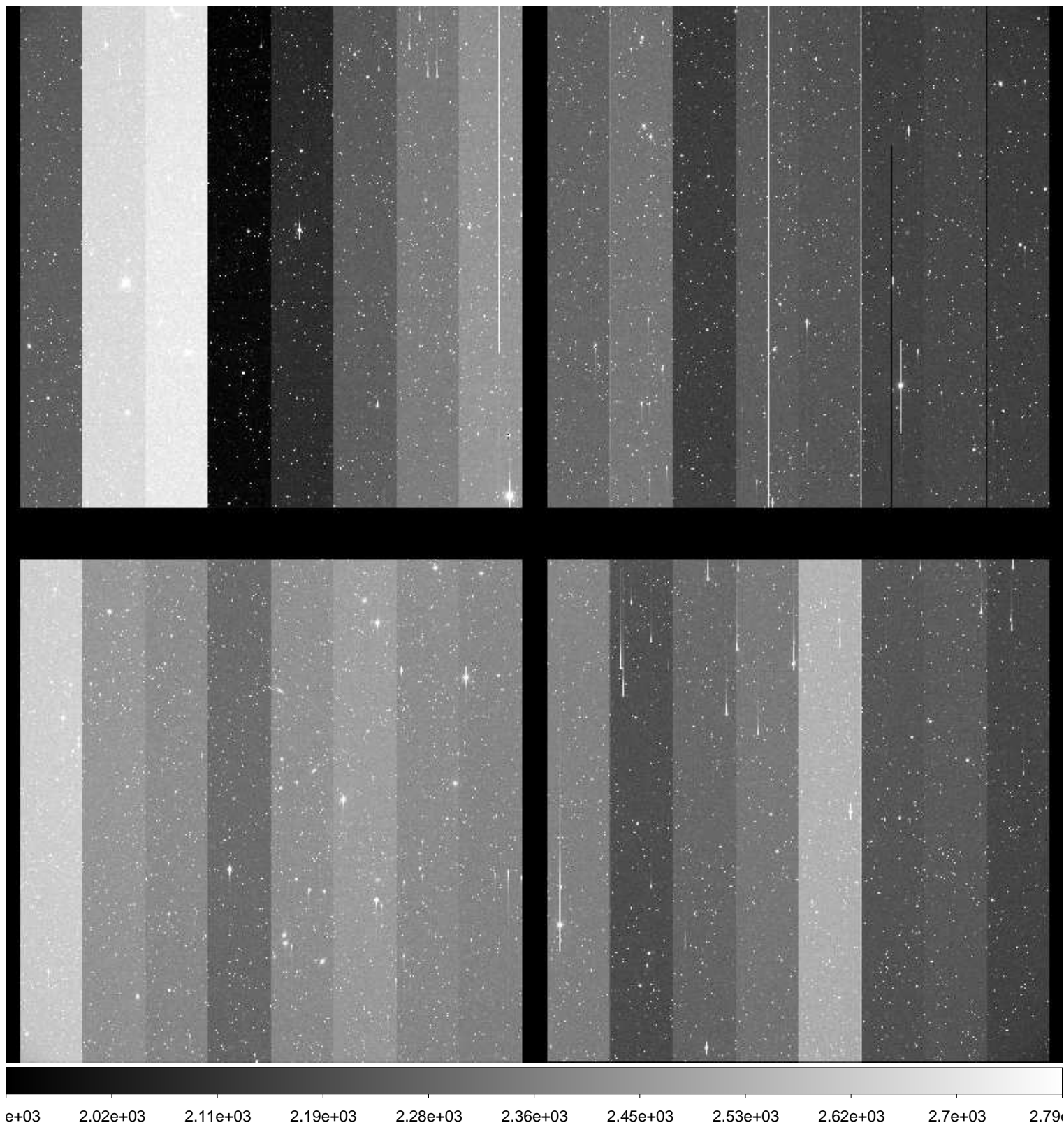

File Name : **xkmts.20170117.051143.fits** # 93 / 261 #  
Project ID : NEO  
Image Type : OBJECT  
Object Name : **S11147-OC**  
RA : 09:43:59.950  
DEC : +00:59:59.80  
Exposure Time : 33  
Airmass : 1.76  
Sidereal Time : 06:36:03  
Filter ID : R  
Observation Date : 2017-01-17T21:23:01  
CCD Temperature : -108.31

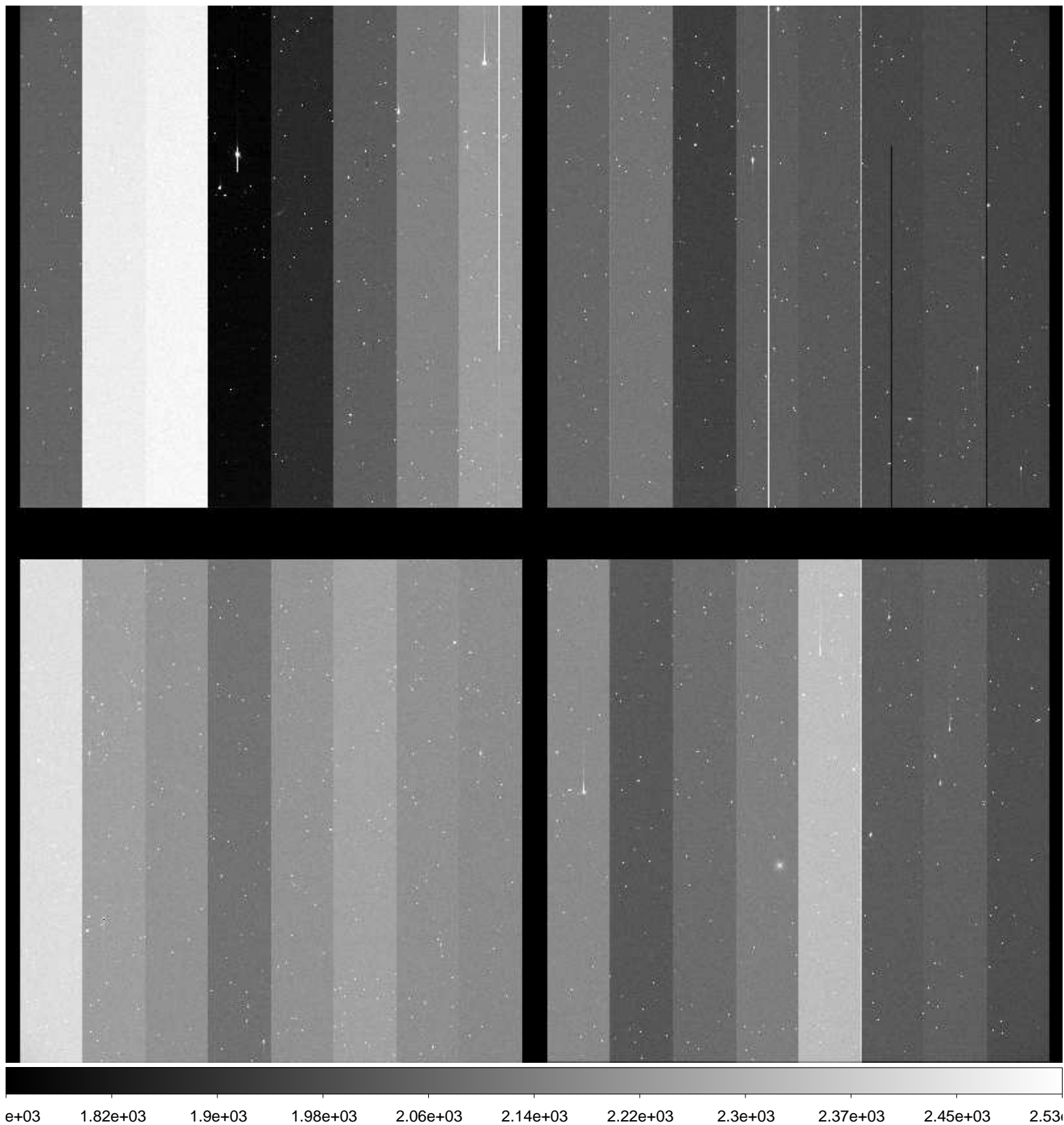

File Name : **xkmts.20170117.051144.fits** # 94 / 261 #  
Project ID : NEO  
Image Type : OBJECT  
Object Name : **S11147-OC**  
RA : 09:43:59.900  
DEC : +00:59:59.50  
Exposure Time : 33  
Airmass : 1.75  
Sidereal Time : 06:37:45  
Filter ID : R  
Observation Date : 2017-01-17T21:24:56  
CCD Temperature : -108.4

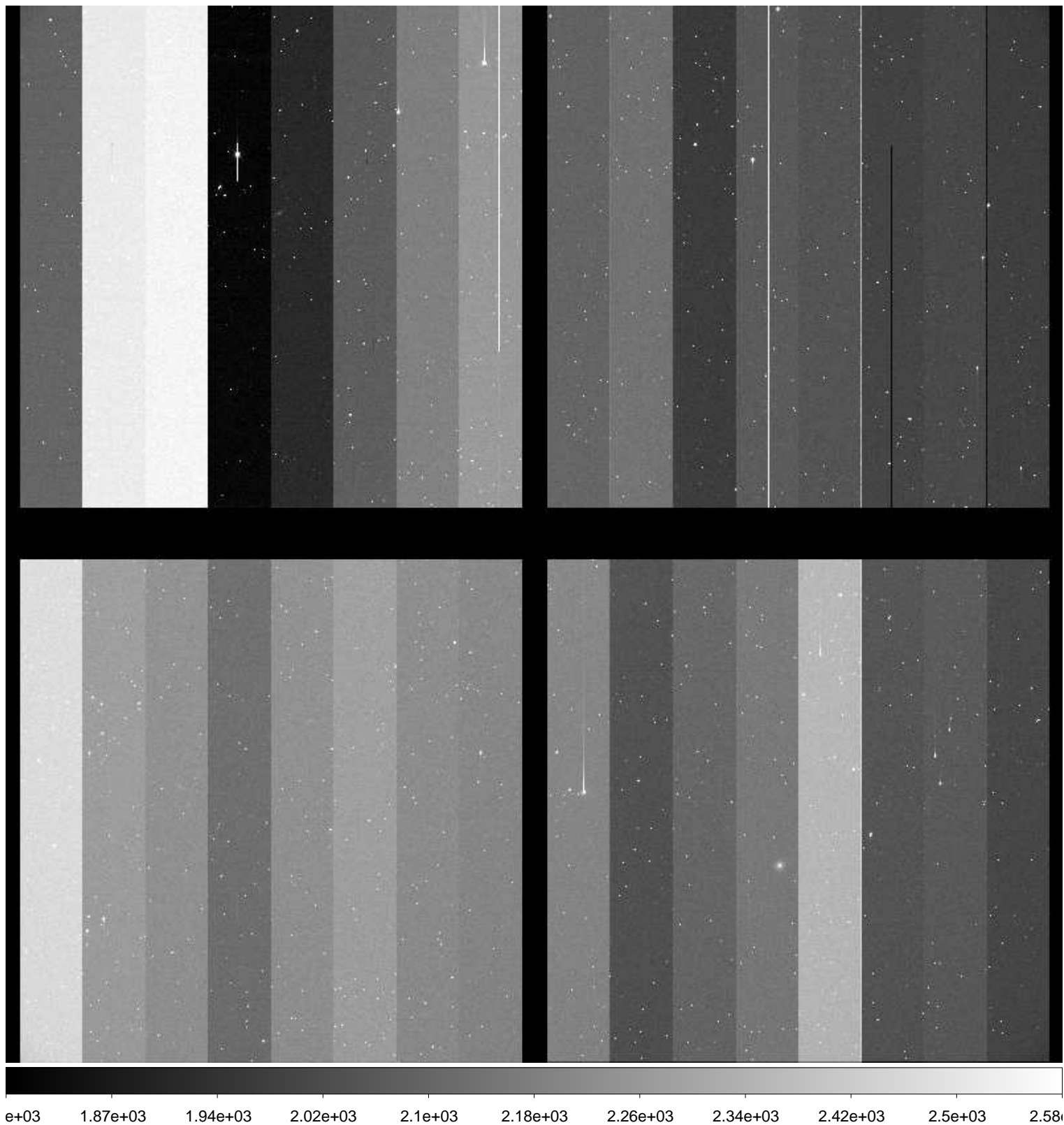

File Name : **xkmts.20170117.051145.fits** # 95 / 261 #  
Project ID : NEO  
Image Type : OBJECT  
Object Name : **S11147-OC**  
RA : 09:44:00.010  
DEC : +00:59:59.90  
Exposure Time : 33  
Airmass : 1.73  
Sidereal Time : 06:39:43  
Filter ID : R  
Observation Date : 2017-01-17T21:26:41  
CCD Temperature : -108.4

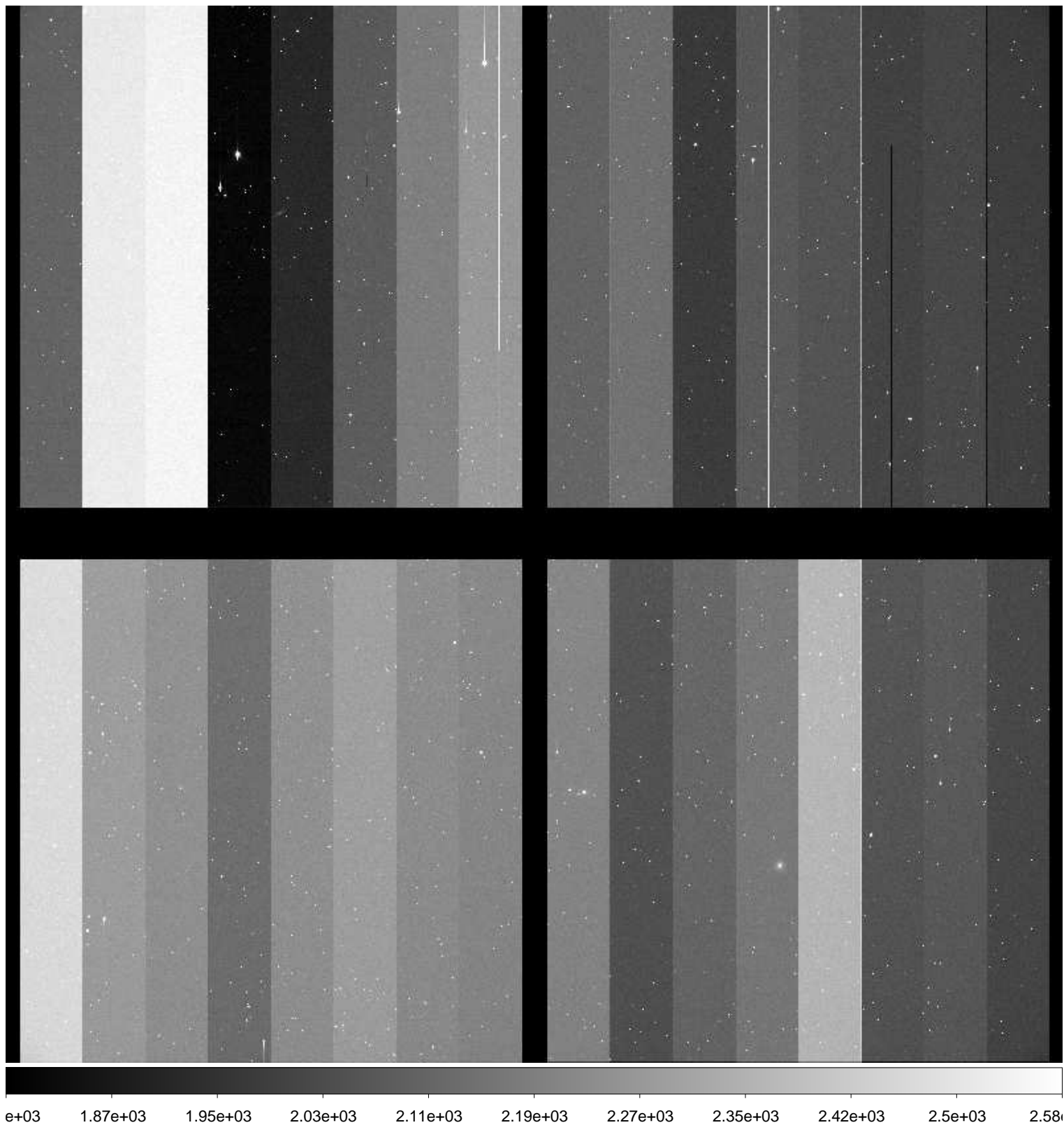

File Name : **xkmts.20170117.051146.fits** # 96 / 261 #  
Project ID : NEO  
Image Type : OBJECT  
Object Name : **S11147-OC**  
RA : 09:44:00.000  
DEC : +00:59:59.80  
Exposure Time : 33  
Airmass : 1.71  
Sidereal Time : 06:42:12  
Filter ID : R  
Observation Date : 2017-01-17T21:29:09  
CCD Temperature : -108.35

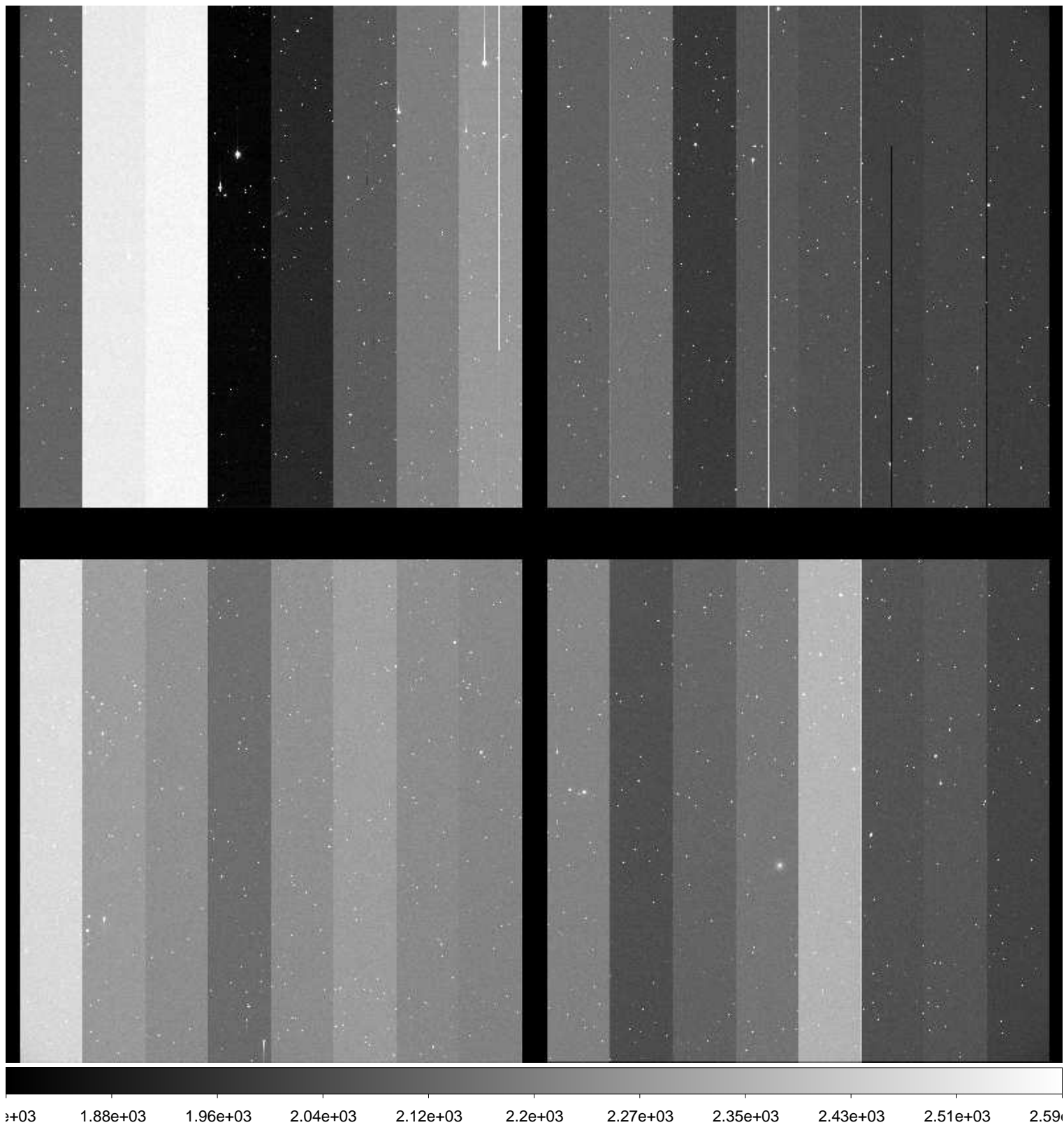



File Name : **xkmts.20170117.051147.fits** # 97 / 261 #  
Project ID : NEO  
Image Type : OBJECT  
Object Name : **S11147-OC**  
RA : 09:44:00.010  
DEC : +00:59:59.90  
Exposure Time : 33  
Airmass : 1.70  
Sidereal Time : 06:43:53  
Filter ID : R  
Observation Date : 2017-01-17T21:31:02  
CCD Temperature : -108.34

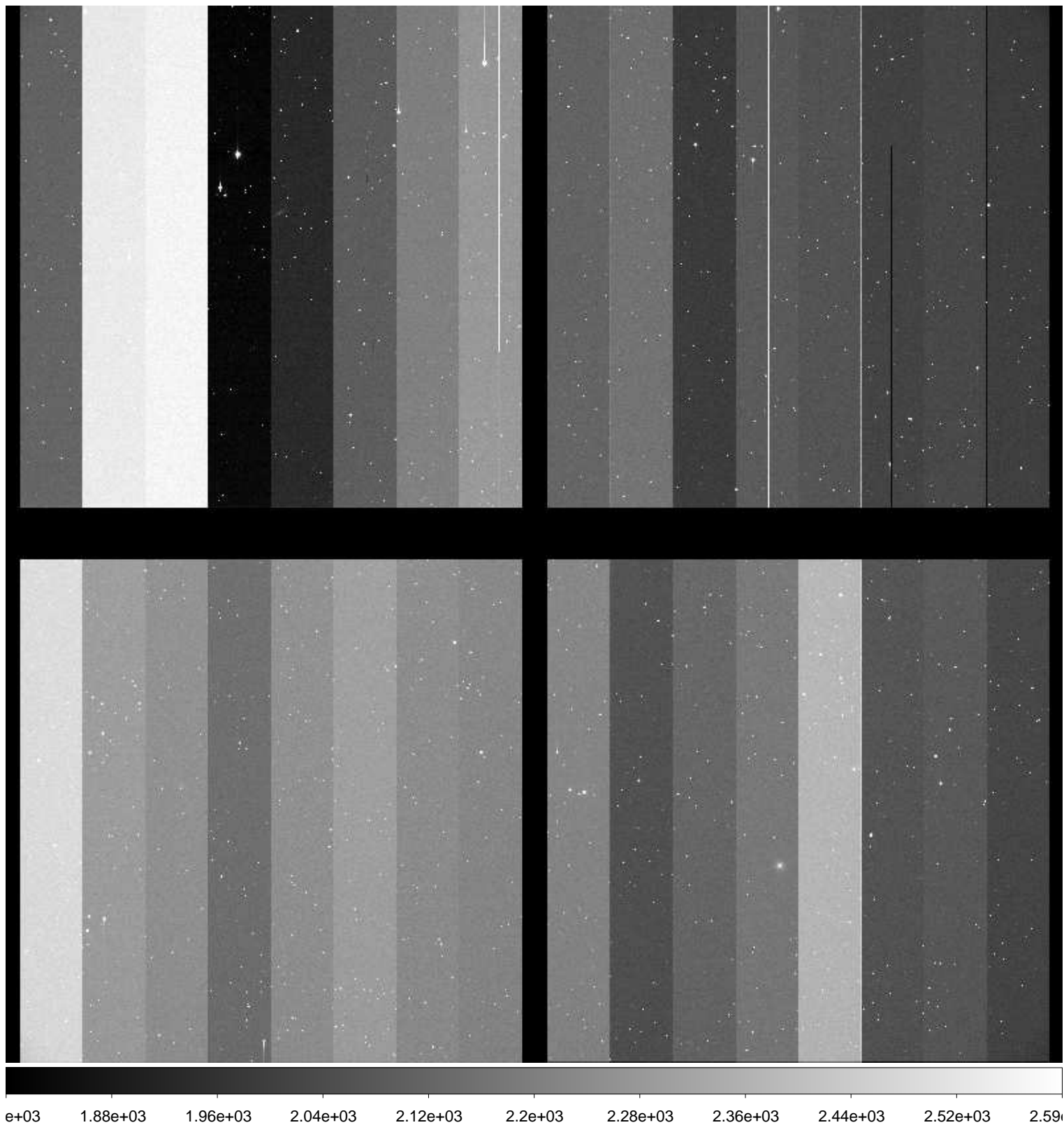

File Name : **xkmts.20170117.051148.fits** # 98 / 261 #  
Project ID : NEO  
Image Type : OBJECT  
Object Name : **S11147-OC**  
RA : 09:44:00.020  
DEC : +00:59:59.90  
Exposure Time : 33  
Airmass : 1.69  
Sidereal Time : 06:45:38  
Filter ID : R  
Observation Date : 2017-01-17T21:32:35  
CCD Temperature : -108.31

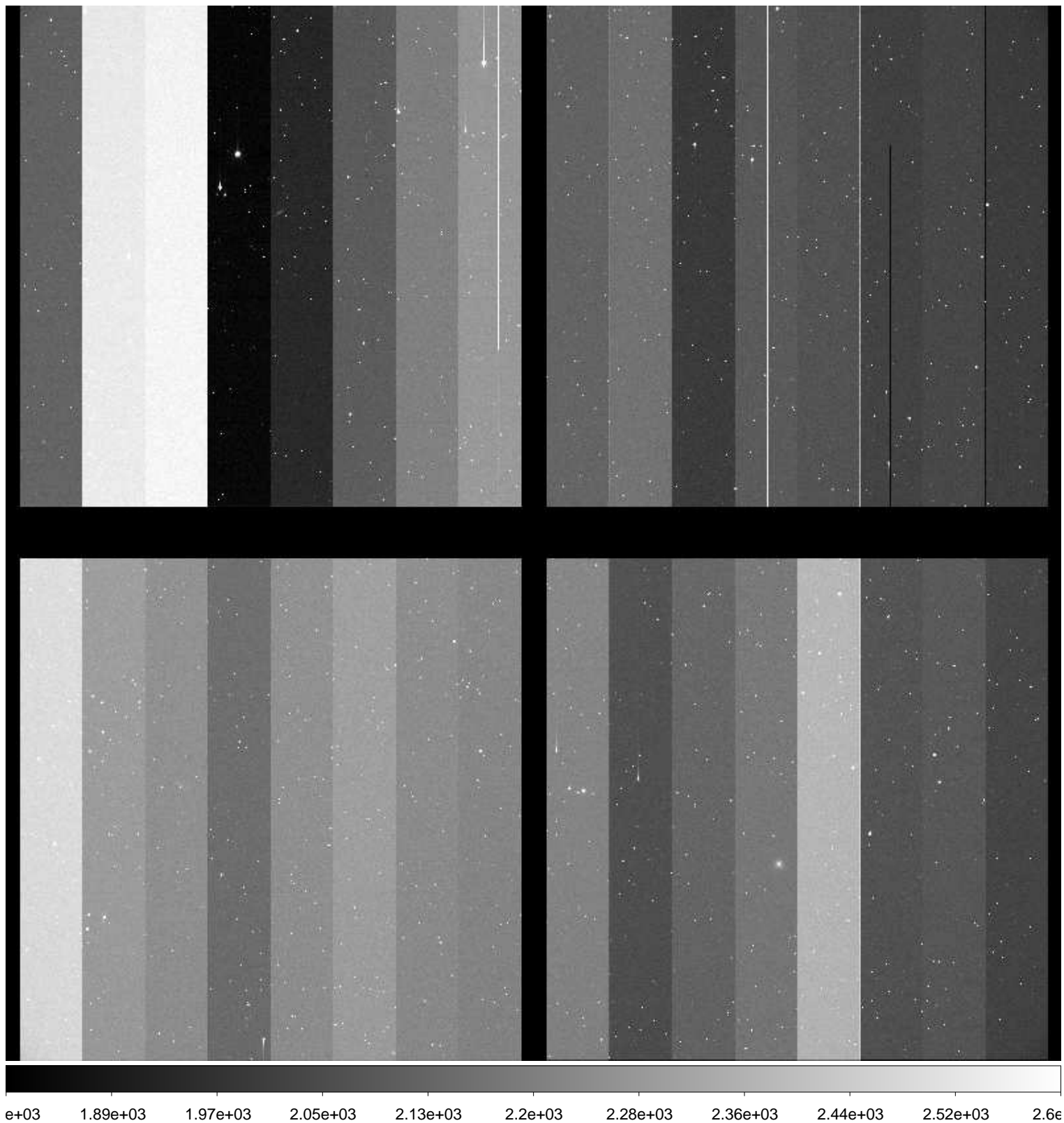

File Name : **xkmts.20170117.051149.fits** # 99 / 261 #  
Project ID : NEO  
Image Type : OBJECT  
Object Name : **S00114-OC**  
RA : 07:45:52.890  
DEC : +20:59:59.90  
Exposure Time : 49  
Airmass : 1.74  
Sidereal Time : 06:47:35  
Filter ID : R  
Observation Date : 2017-01-17T21:34:32  
CCD Temperature : -108.3

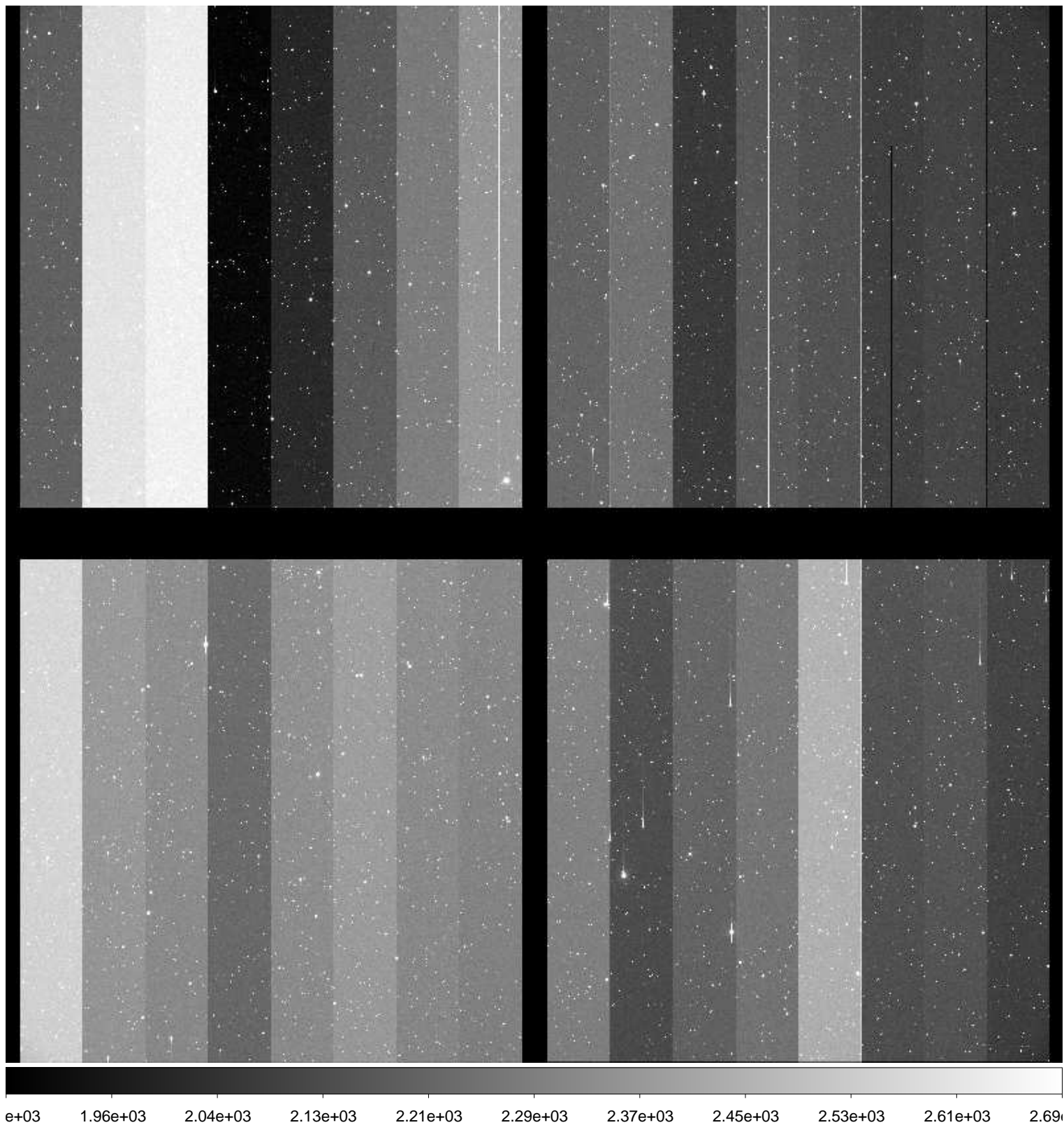

File Name : **xkmts.20170117.051150.fits** # 100 / 261 #  
Project ID : NEO  
Image Type : OBJECT  
Object Name : **S00114-OC**  
RA : 07:45:52.840  
DEC : +20:59:59.80  
Exposure Time : 49  
Airmass : 1.74  
Sidereal Time : 06:49:23  
Filter ID : R  
Observation Date : 2017-01-17T21:36:20  
CCD Temperature : -108.06

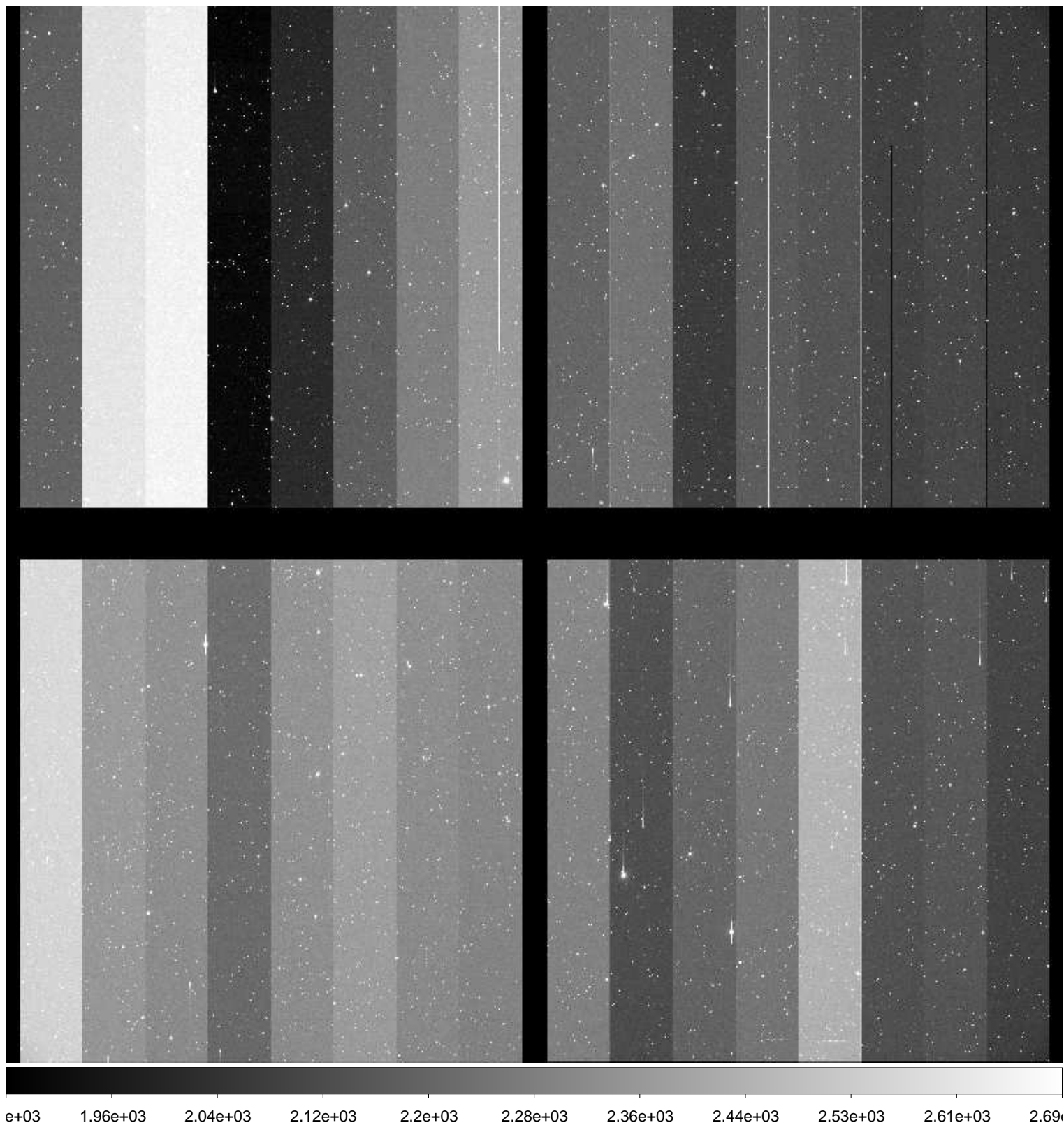

File Name : **xkmts.20170117.051151.fits** # 101 / 261 #  
Project ID : NEO  
Image Type : OBJECT  
Object Name : **S00114-OC**  
RA : 07:45:52.800  
DEC : +20:59:59.60  
Exposure Time : 49  
Airmass : 1.73  
Sidereal Time : 06:51:13  
Filter ID : R  
Observation Date : 2017-01-17T21:38:08  
CCD Temperature : -108.26

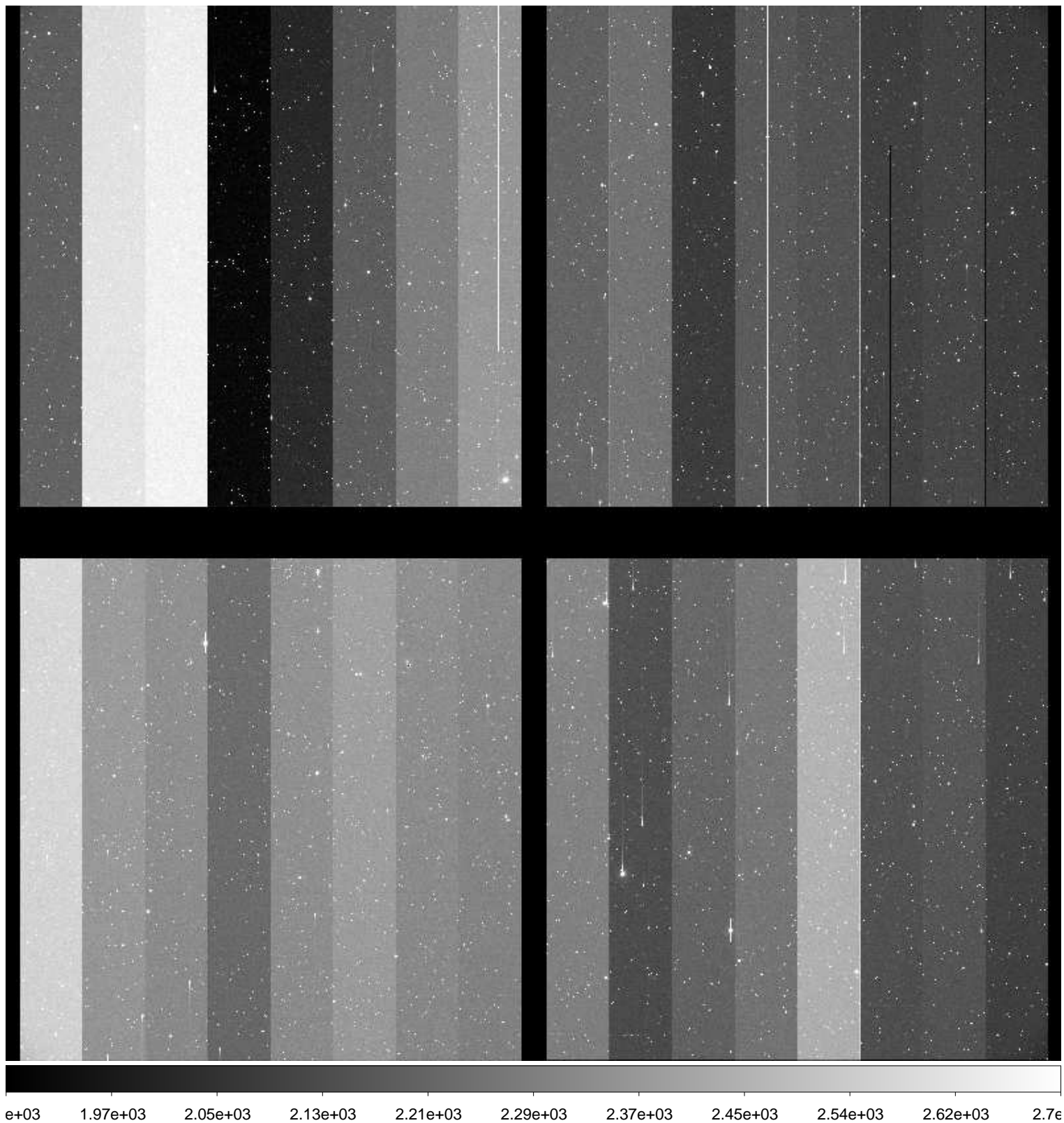

File Name : **xkmts.20170117.051152.fits** # 102 / 261 #  
Project ID : NEO  
Image Type : OBJECT  
Object Name : **S11147-OC**  
RA : 09:44:00.010  
DEC : +01:00:00.00  
Exposure Time : 33  
Airmass : 1.63  
Sidereal Time : 06:53:23  
Filter ID : R  
Observation Date : 2017-01-17T21:40:19  
CCD Temperature : -108.3

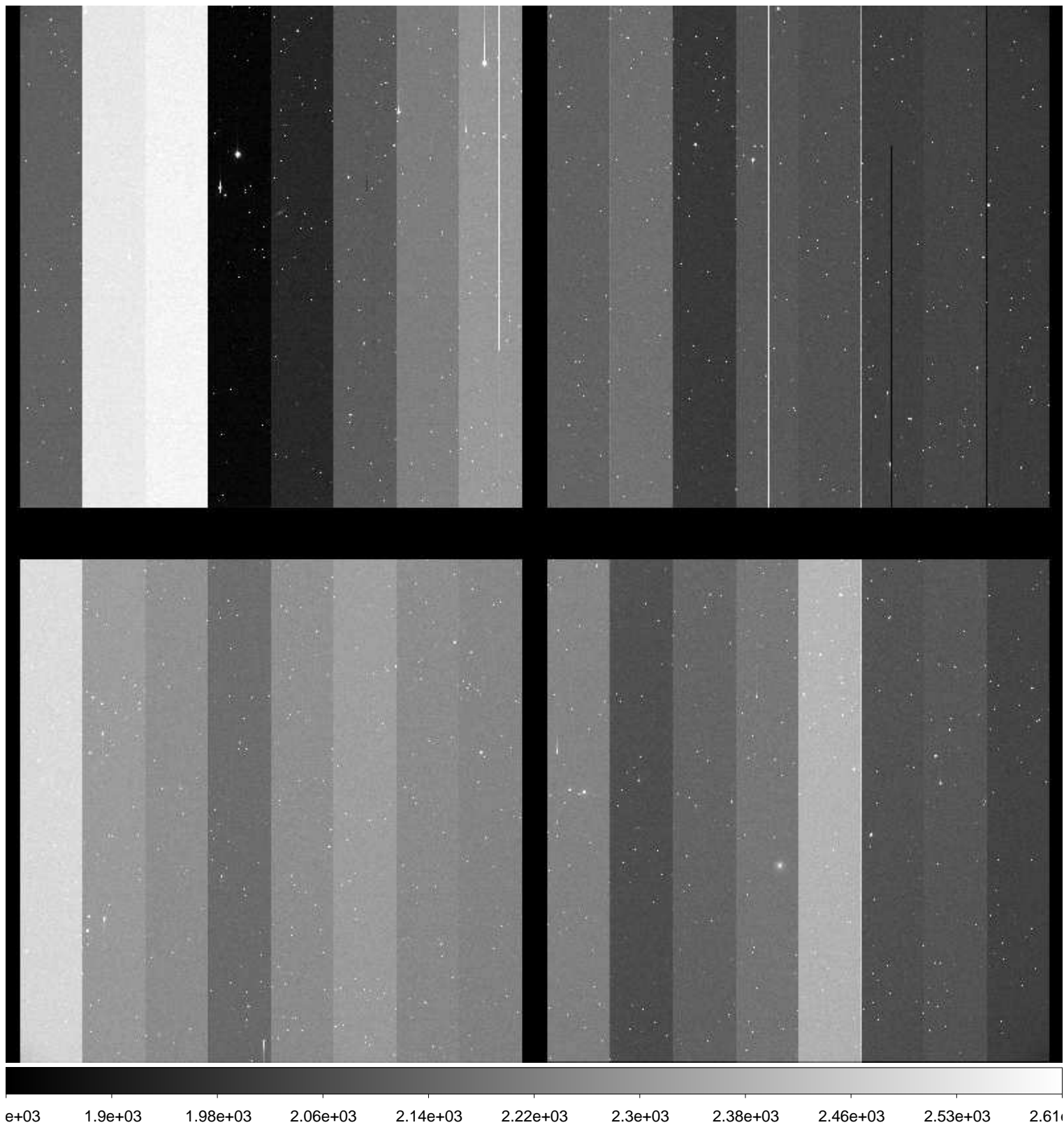

File Name : **xkmts.20170117.051153.fits** # 103 / 261 #  
Project ID : NEO  
Image Type : OBJECT  
Object Name : **S11147-OC**  
RA : 09:43:59.950  
DEC : +00:59:59.70  
Exposure Time : 33  
Airmass : 1.62  
Sidereal Time : 06:54:53  
Filter ID : R  
Observation Date : 2017-01-17T21:41:49  
CCD Temperature : -108.29

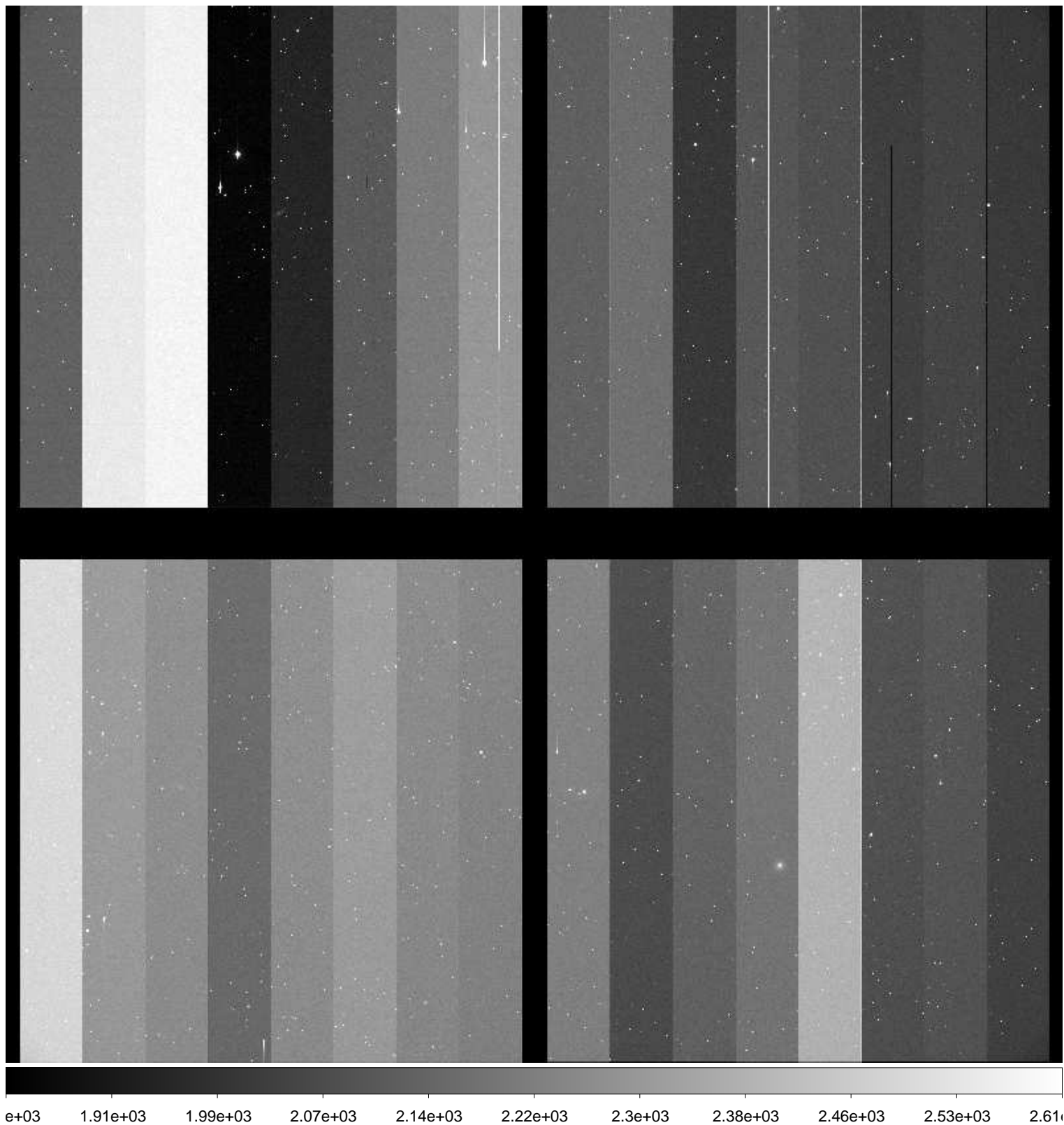

File Name : **xkmts.20170117.051154.fits** # 104 / 261 #  
Project ID : NEO  
Image Type : OBJECT  
Object Name : **S11147-OC**  
RA : 09:43:59.920  
DEC : +00:59:59.40  
Exposure Time : 33  
Airmass : 1.61  
Sidereal Time : 06:56:27  
Filter ID : R  
Observation Date : 2017-01-17T21:43:24  
CCD Temperature : -108.32

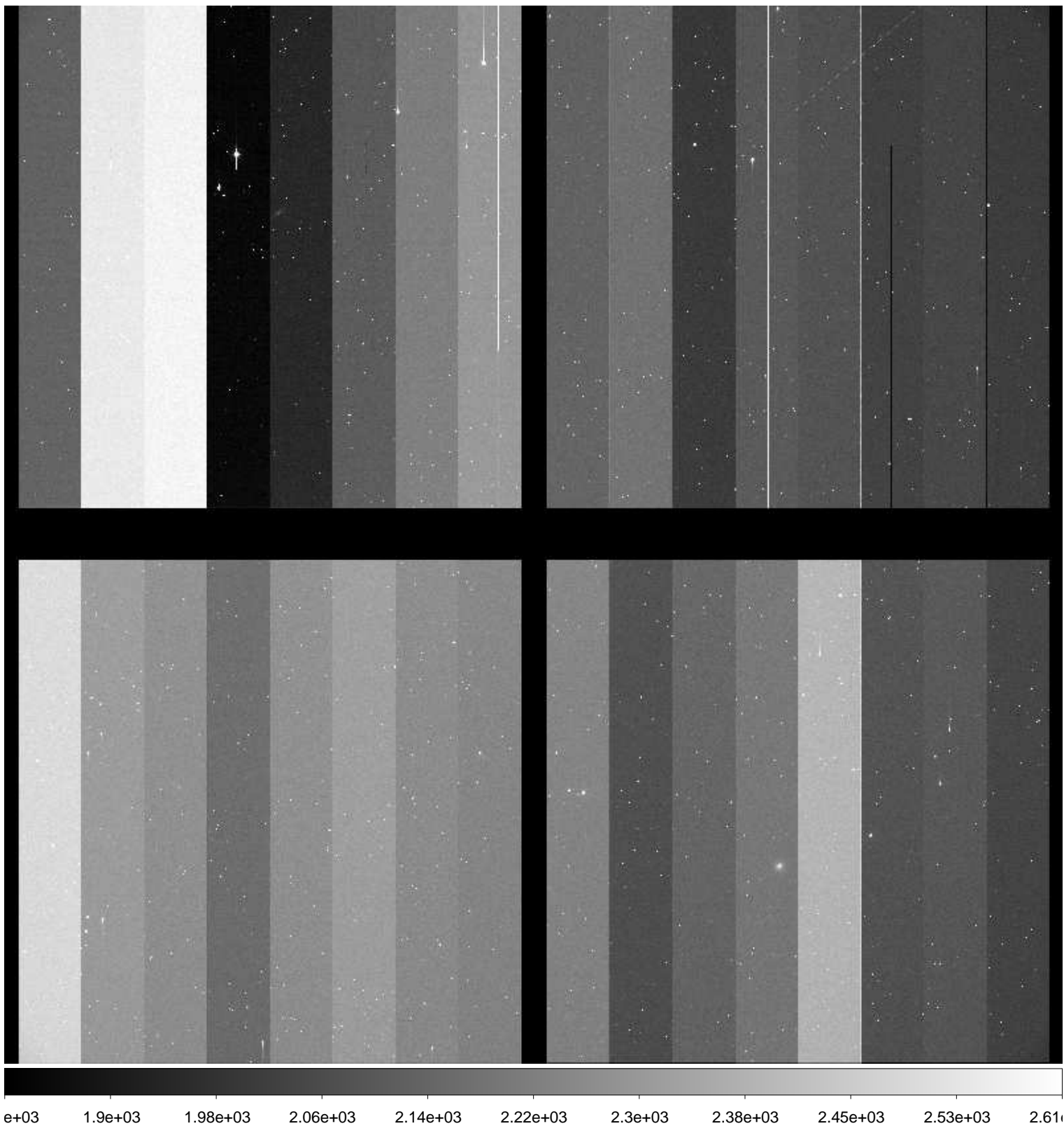



File Name : **xkmts.20170117.051155.fits** # 105 / 261 #  
Project ID : NEO  
Image Type : OBJECT  
Object Name : **S00114-OC**  
RA : 07:45:52.890  
DEC : +20:59:59.80  
Exposure Time : 49  
Airmass : 1.71  
Sidereal Time : 06:59:26  
Filter ID : R  
Observation Date : 2017-01-17T21:46:20  
CCD Temperature : -108.36

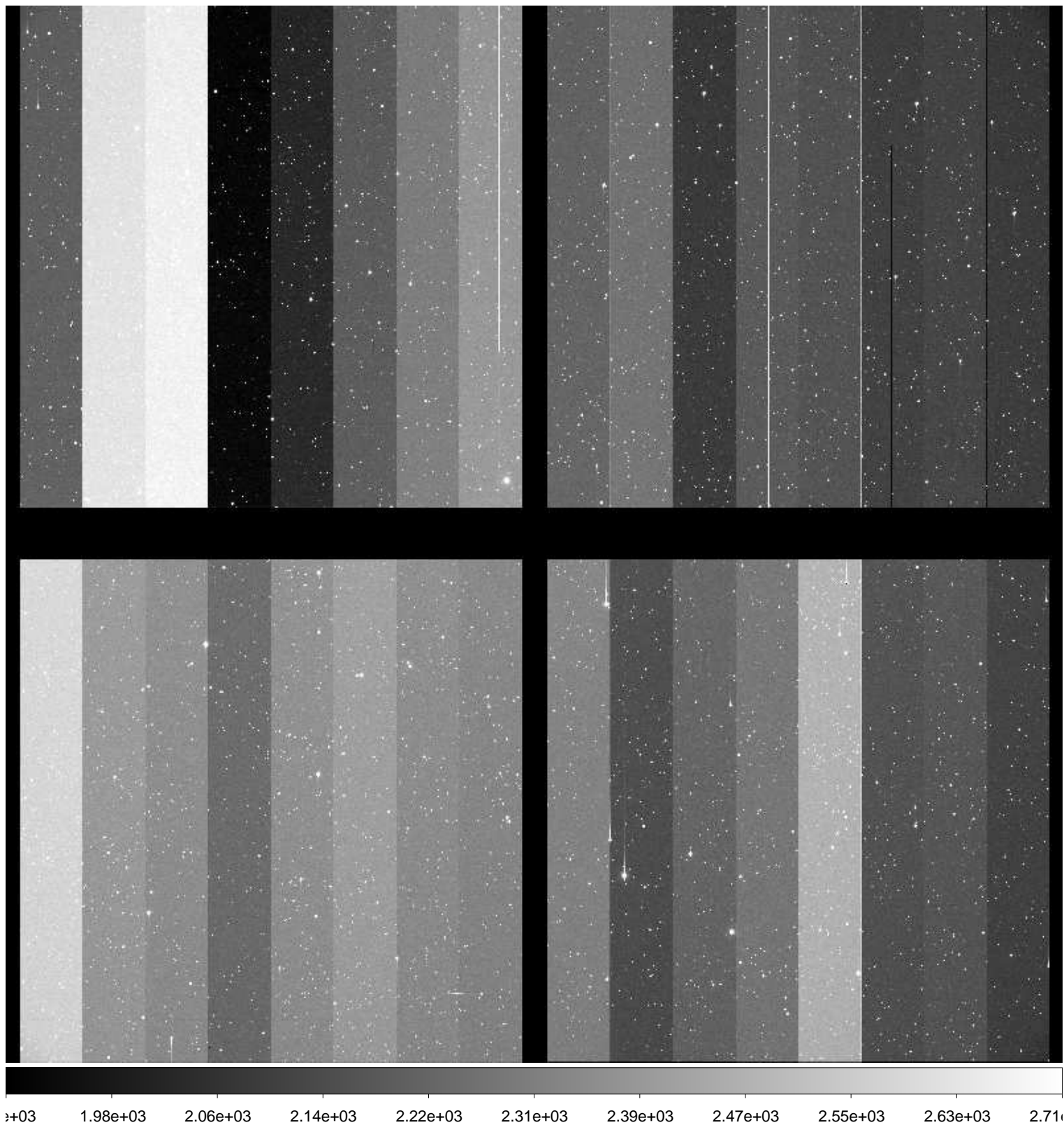

File Name : **xkmts.20170117.051156.fits** # 106 / 261 #  
Project ID : NEO  
Image Type : OBJECT  
Object Name : **S00114-OC**  
RA : 07:45:52.850  
DEC : +20:59:59.80  
Exposure Time : 49  
Airmass : 1.71  
Sidereal Time : 07:01:25  
Filter ID : R  
Observation Date : 2017-01-17T21:48:19  
CCD Temperature : -108.07

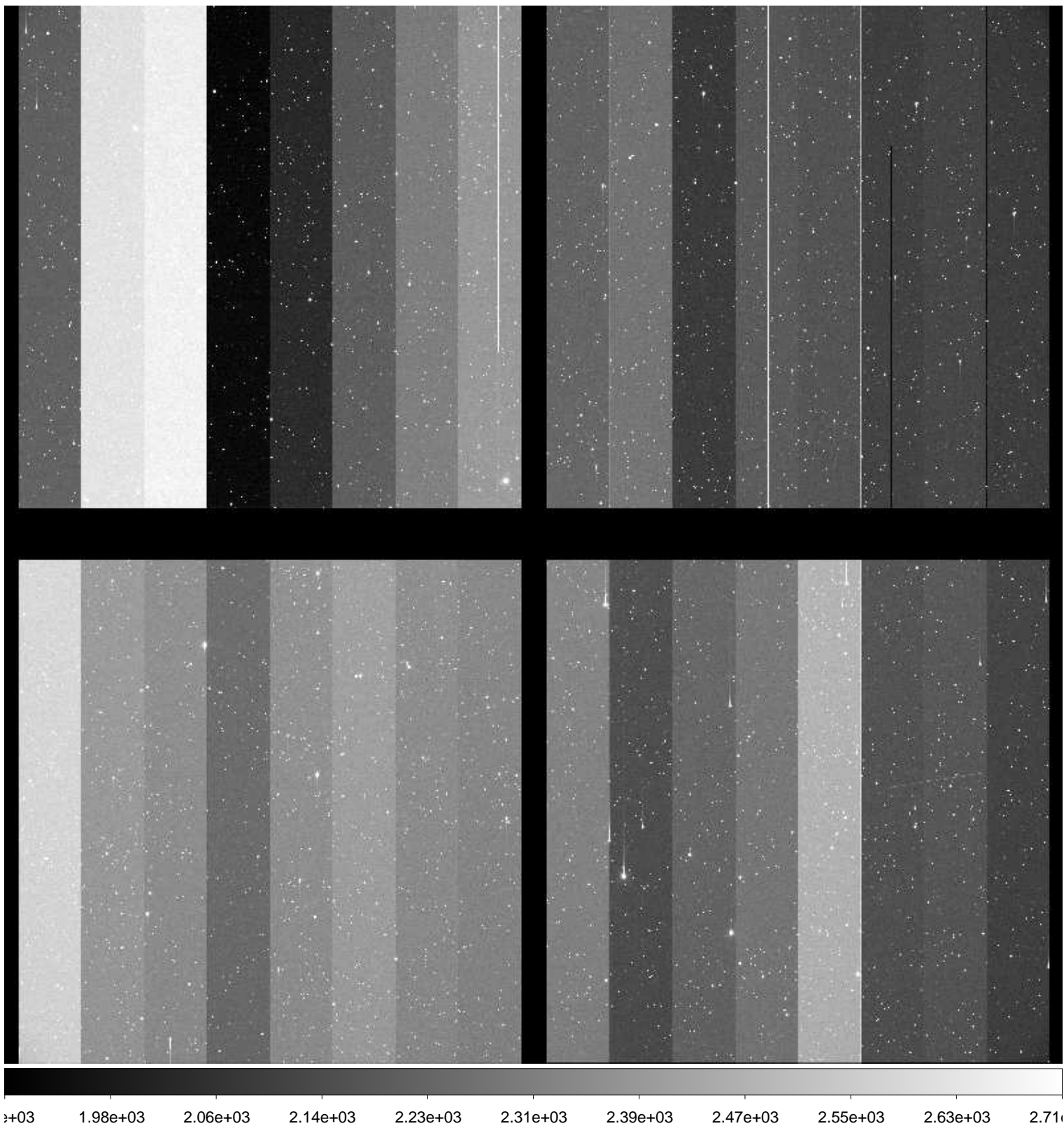

File Name : **xkmts.20170117.051157.fits** # 107 / 261 #  
Project ID : NEO  
Image Type : OBJECT  
Object Name : **S00114-OC**  
RA : 07:45:52.910  
DEC : +20:59:59.90  
Exposure Time : 49  
Airmass : 1.71  
Sidereal Time : 07:03:24  
Filter ID : R  
Observation Date : 2017-01-17T21:50:28  
CCD Temperature : -108.4

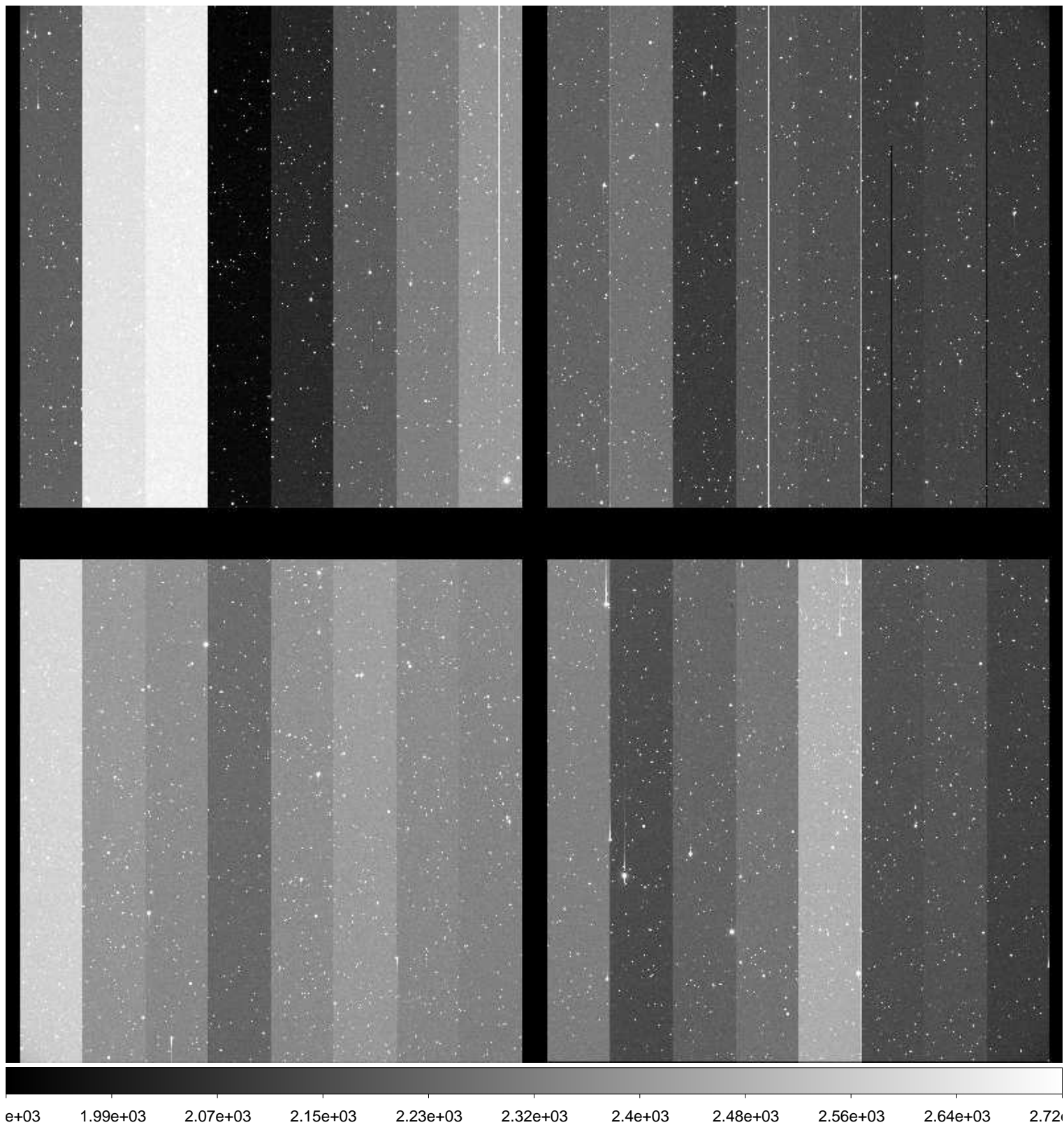

File Name : **xkmts.20170117.051158.fits** # 108 / 261 #  
Project ID : NEO  
Image Type : OBJECT  
Object Name : **S00114-OC**  
RA : 07:45:52.910  
DEC : +21:00:00.00  
Exposure Time : 49  
Airmass : 1.70  
Sidereal Time : 07:05:45  
Filter ID : R  
Observation Date : 2017-01-17T21:52:39  
CCD Temperature : -108.44

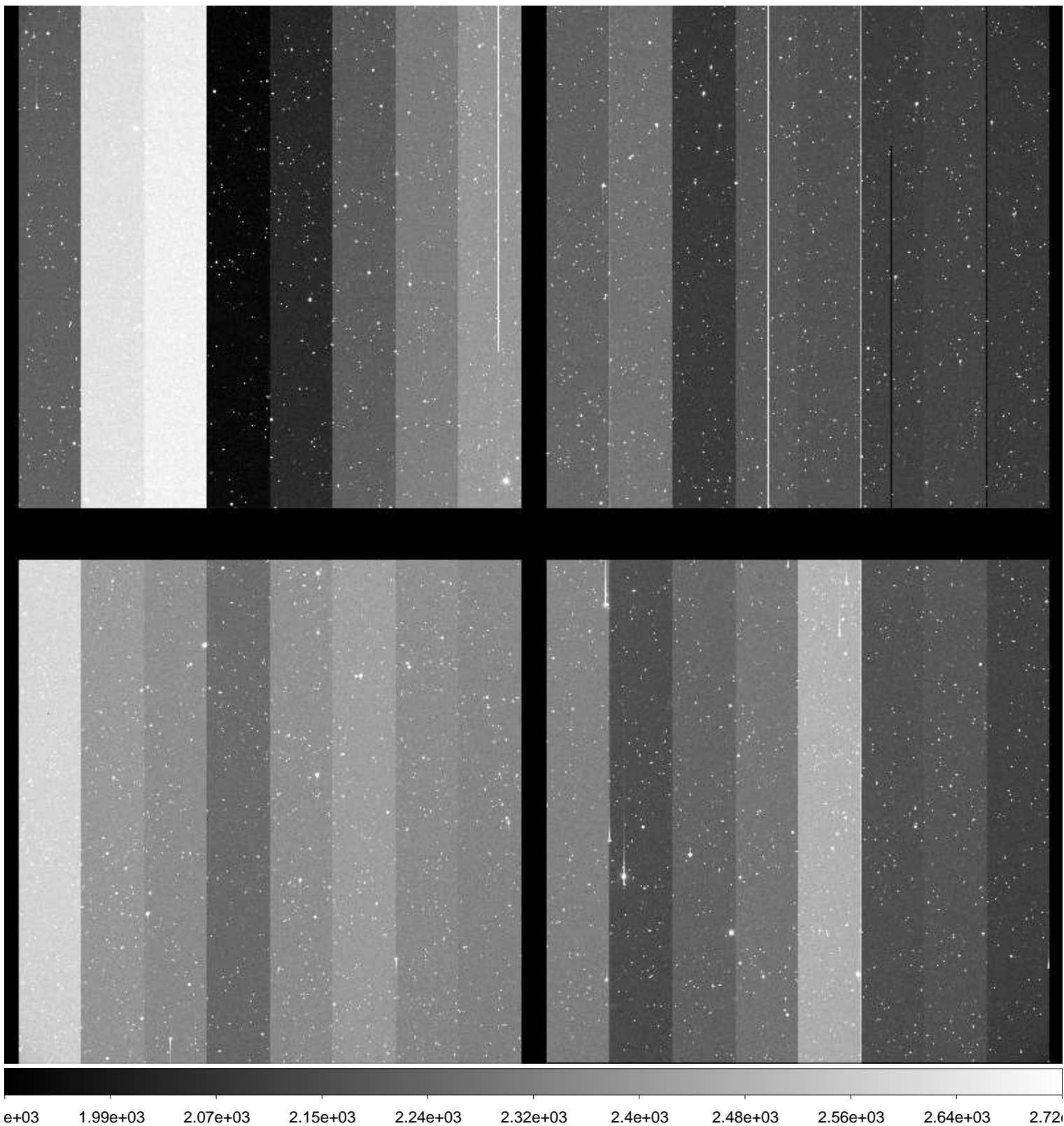

File Name : **xkmts.20170117.051159.fits** # 109 / 261 #  
Project ID : NEO  
Image Type : OBJECT  
Object Name : **S00114-OC**  
RA : 07:45:52.860  
DEC : +20:59:59.90  
Exposure Time : 49  
Airmass : 1.70  
Sidereal Time : 07:07:41  
Filter ID : R  
Observation Date : 2017-01-17T21:54:47  
CCD Temperature : -108.47

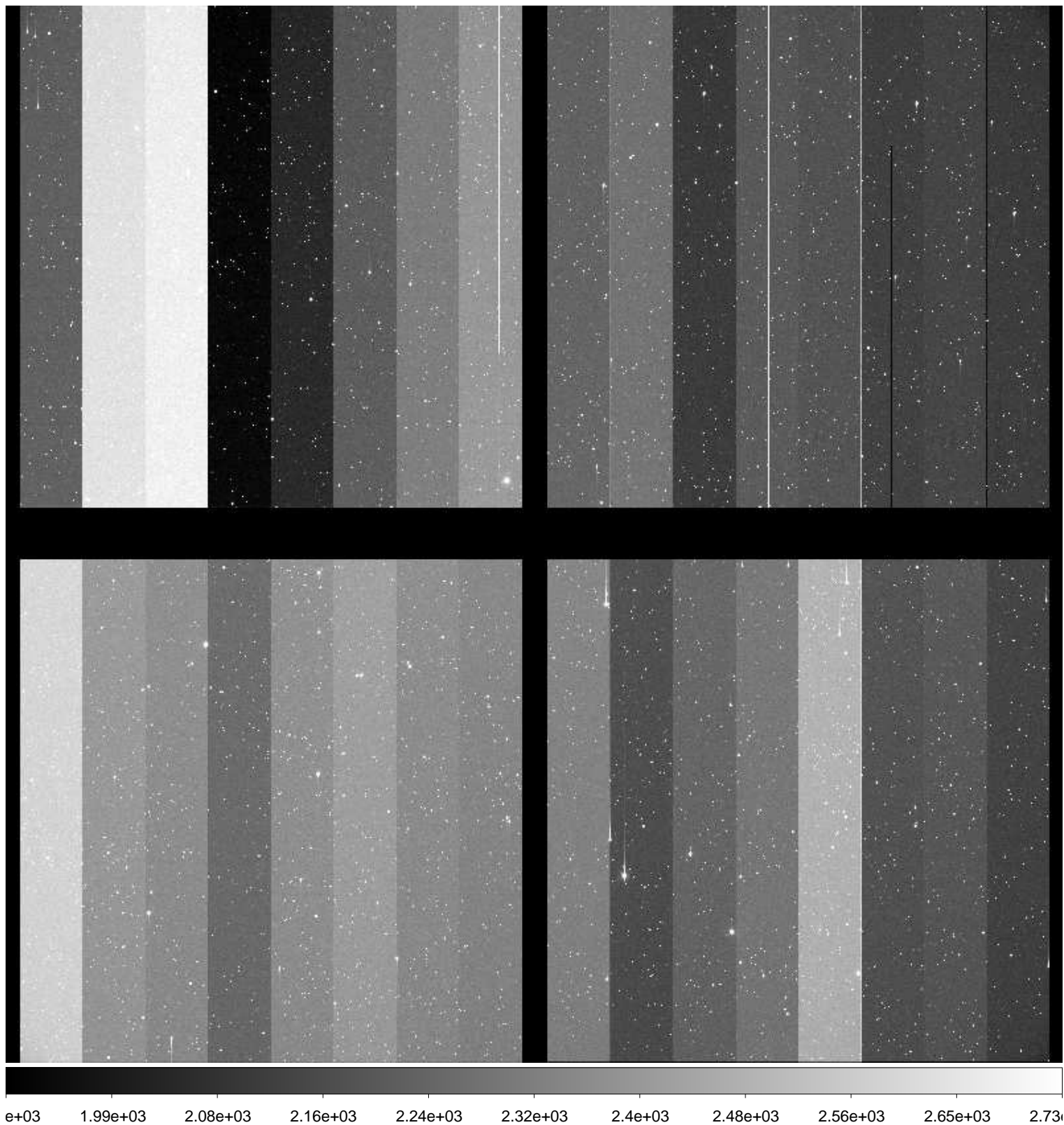

File Name : **xkmts.20170117.051160.fits** # 110 / 261 #  
Project ID : NEO  
Image Type : OBJECT  
Object Name : **S00114-OC**  
RA : 07:45:52.800  
DEC : +20:59:59.80  
Exposure Time : 49  
Airmass : 1.70  
Sidereal Time : 07:09:54  
Filter ID : R  
Observation Date : 2017-01-17T21:56:46  
CCD Temperature : -108.48

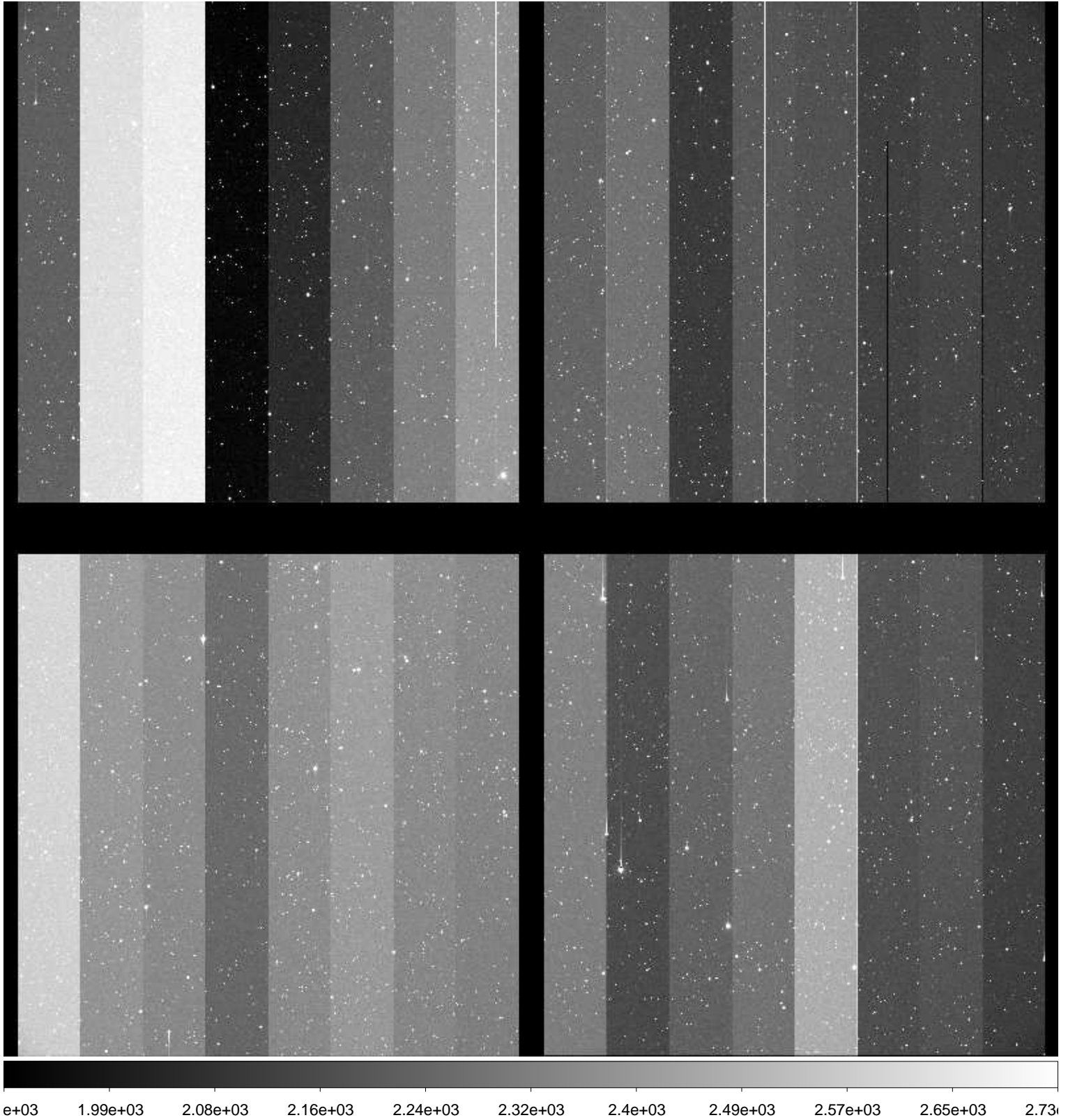

File Name : **xkmts.20170117.051161.fits** # 111 / 261 #  
Project ID : NEO  
Image Type : OBJECT  
Object Name : **N00120-OC**  
RA : 08:11:17.620  
DEC : +21:00:00.00  
Exposure Time : 52  
Airmass : 1.74  
Sidereal Time : 07:12:07  
Filter ID : R  
Observation Date : 2017-01-17T21:58:59  
CCD Temperature : -108.47

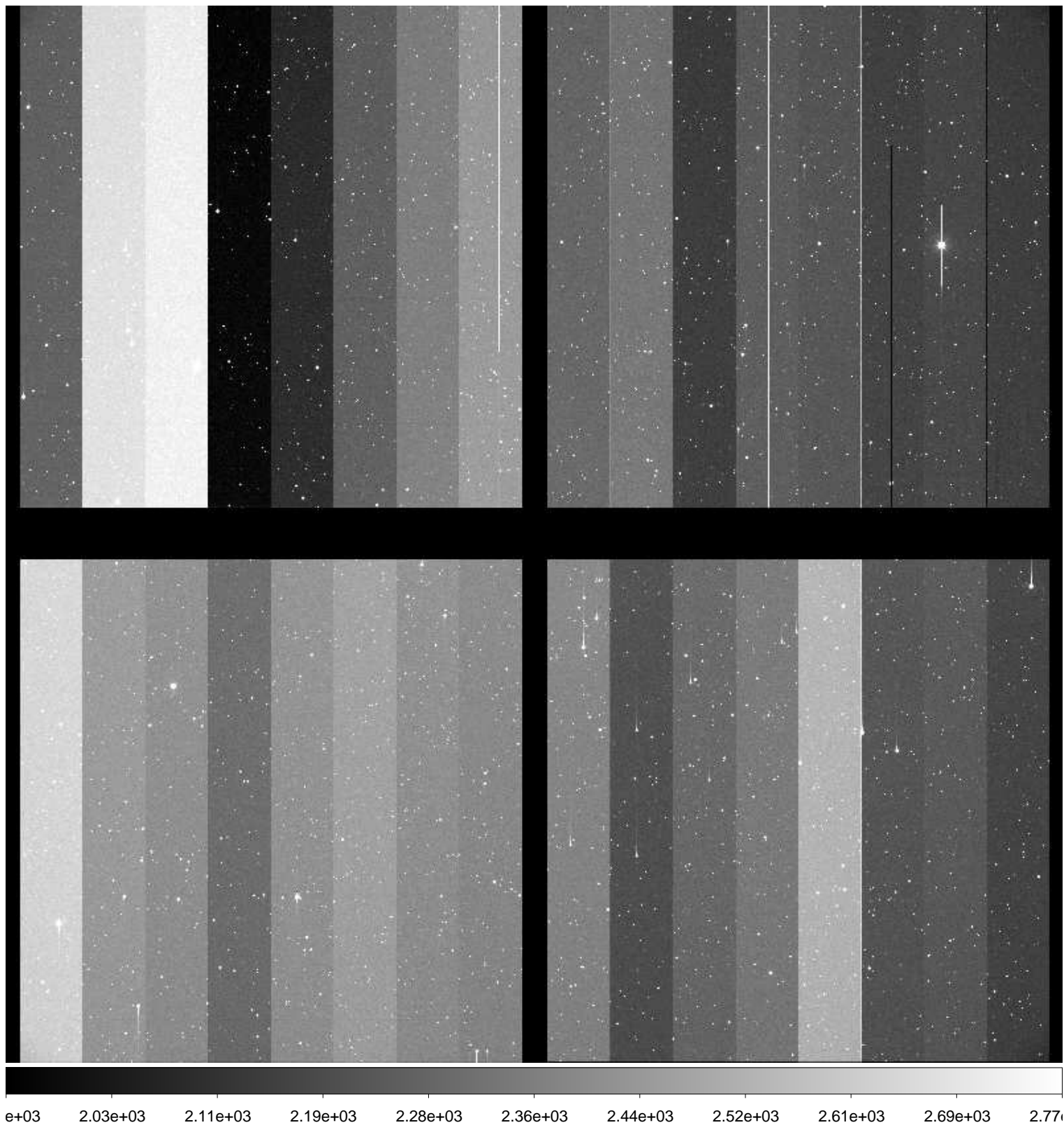

File Name : **xkmts.20170117.051162.fits** # 112 / 261 #  
Project ID : NEO  
Image Type : OBJECT  
Object Name : **N00120-OC**  
RA : 08:11:17.550  
DEC : +20:59:59.80  
Exposure Time : 52  
Airmass : 1.74  
Sidereal Time : 07:14:07  
Filter ID : R  
Observation Date : 2017-01-17T22:01:12  
CCD Temperature : -108.43

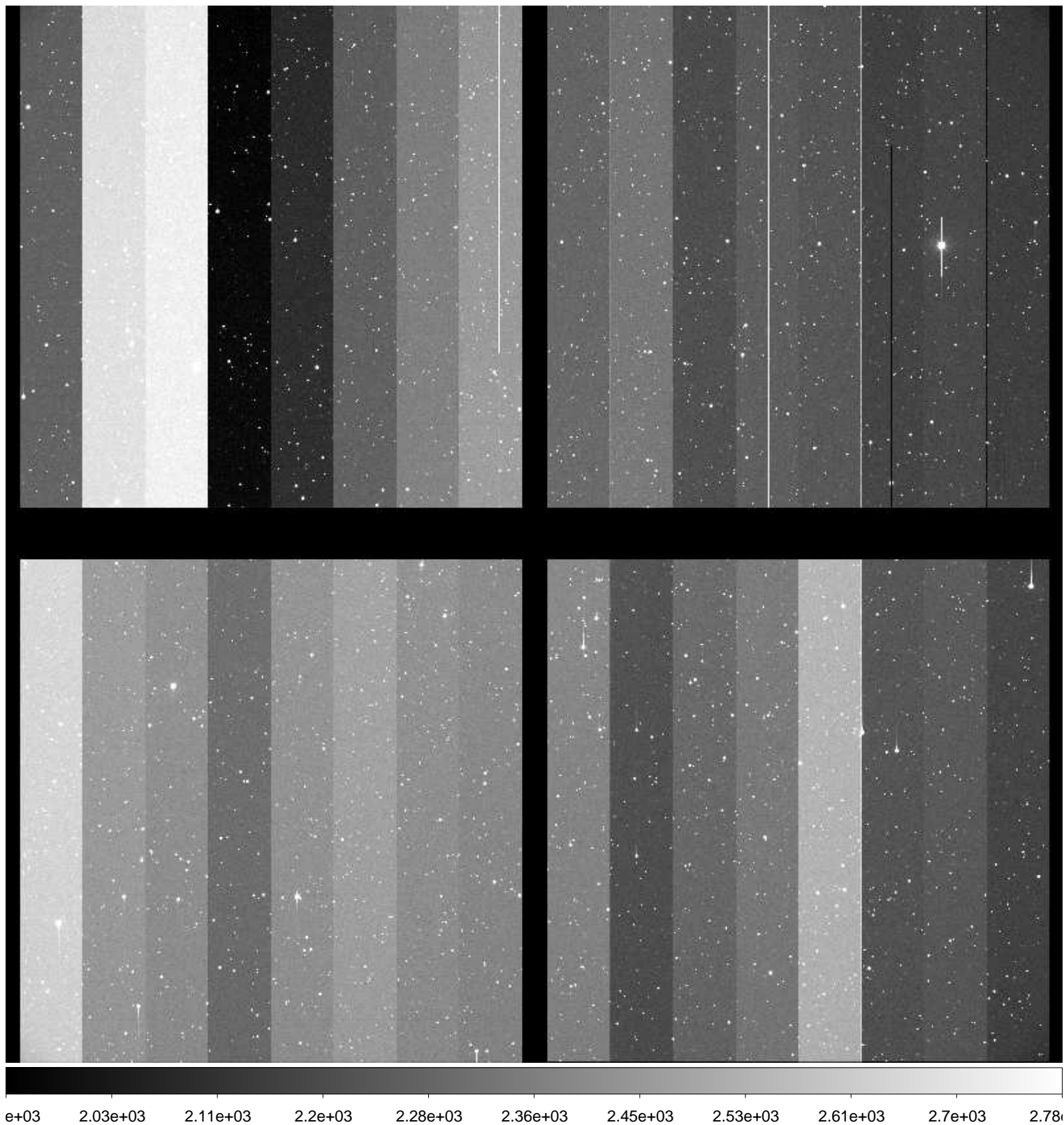



File Name : **xkmts.20170117.051163.fits** # 113 / 261 #  
Project ID : NEO  
Image Type : OBJECT  
Object Name : **N00120-OC**  
RA : 08:11:17.510  
DEC : +20:59:59.80  
Exposure Time : 52  
Airmass : 1.73  
Sidereal Time : 07:16:10  
Filter ID : R  
Observation Date : 2017-01-17T22:03:03  
CCD Temperature : -108.46

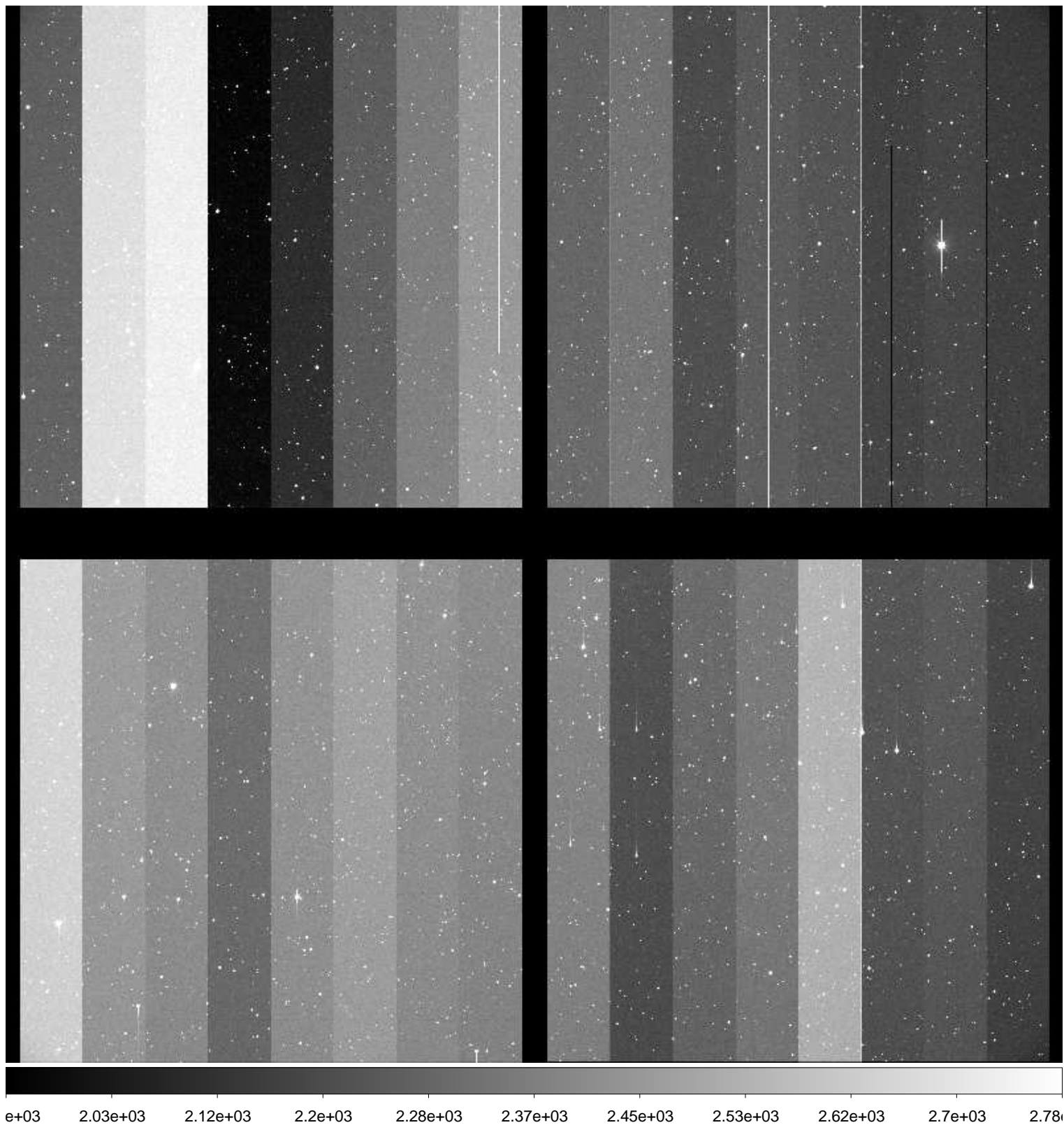

File Name : **xkmts.20170117.051164.fits** # 114 / 261 #  
Project ID : NEO  
Image Type : OBJECT  
Object Name : **S00114-OC**  
RA : 07:45:52.900  
DEC : +20:59:50.00  
Exposure Time : 49  
Airmass : 1.68  
Sidereal Time : 07:18:18  
Filter ID : R  
Observation Date : 2017-01-17T22:05:09  
CCD Temperature : -108.5

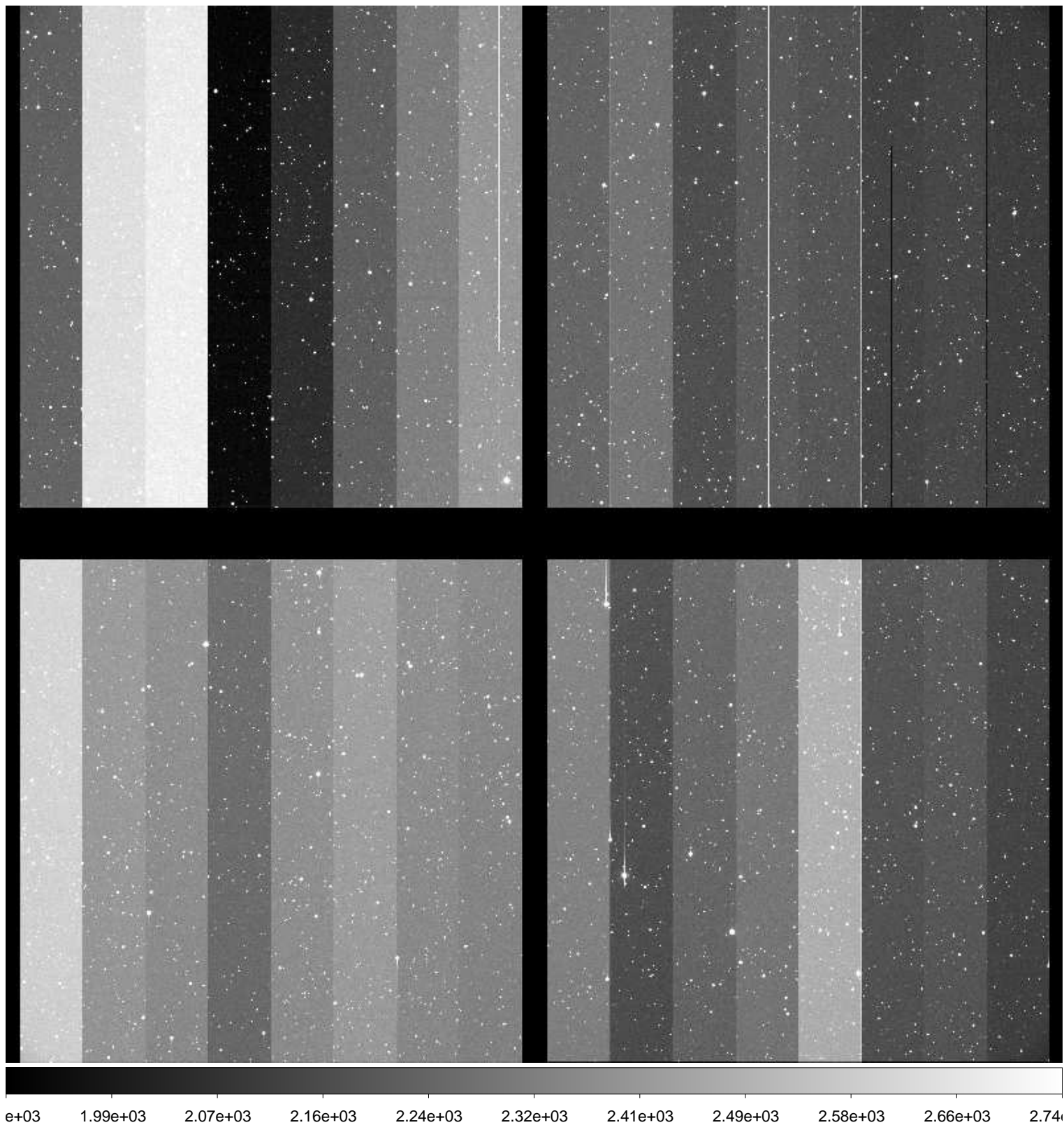

File Name : **xkmts.20170117.051165.fits** # 115 / 261 #  
Project ID : NEO  
Image Type : OBJECT  
Object Name : **S00114-OC**  
RA : 07:45:52.870  
DEC : +20:59:59.90  
Exposure Time : 49  
Airmass : 1.68  
Sidereal Time : 07:20:14  
Filter ID : R  
Observation Date : 2017-01-17T22:07:16  
CCD Temperature : -108.48

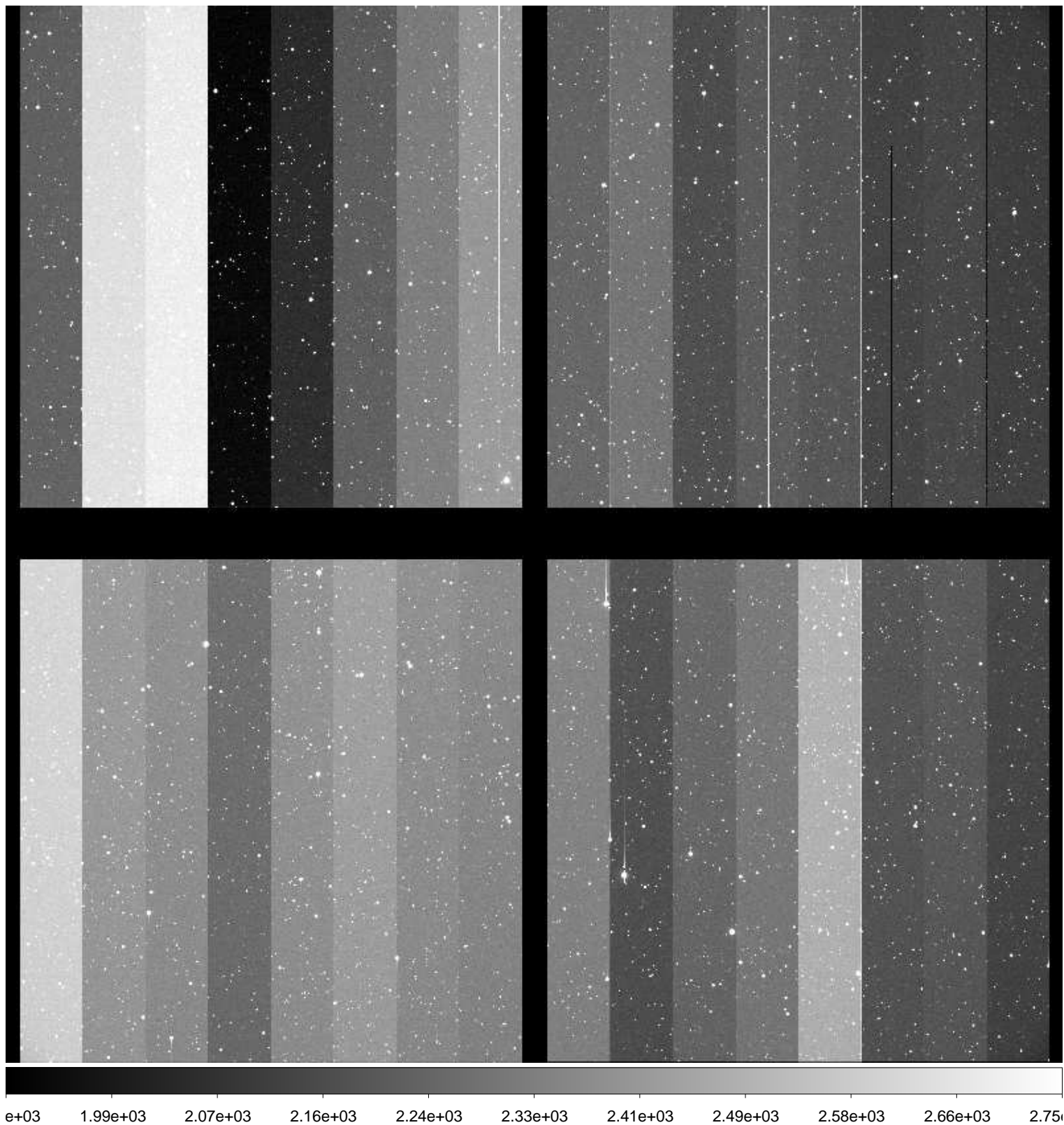

File Name : **xkmts.20170117.051166.fits** # 116 / 261 #  
Project ID : NEO  
Image Type : OBJECT  
Object Name : **S00114-OC**  
RA : 07:45:52.810  
DEC : +20:59:59.80  
Exposure Time : 49  
Airmass : 1.68  
Sidereal Time : 07:22:13  
Filter ID : R  
Observation Date : 2017-01-17T22:09:04  
CCD Temperature : -108.49

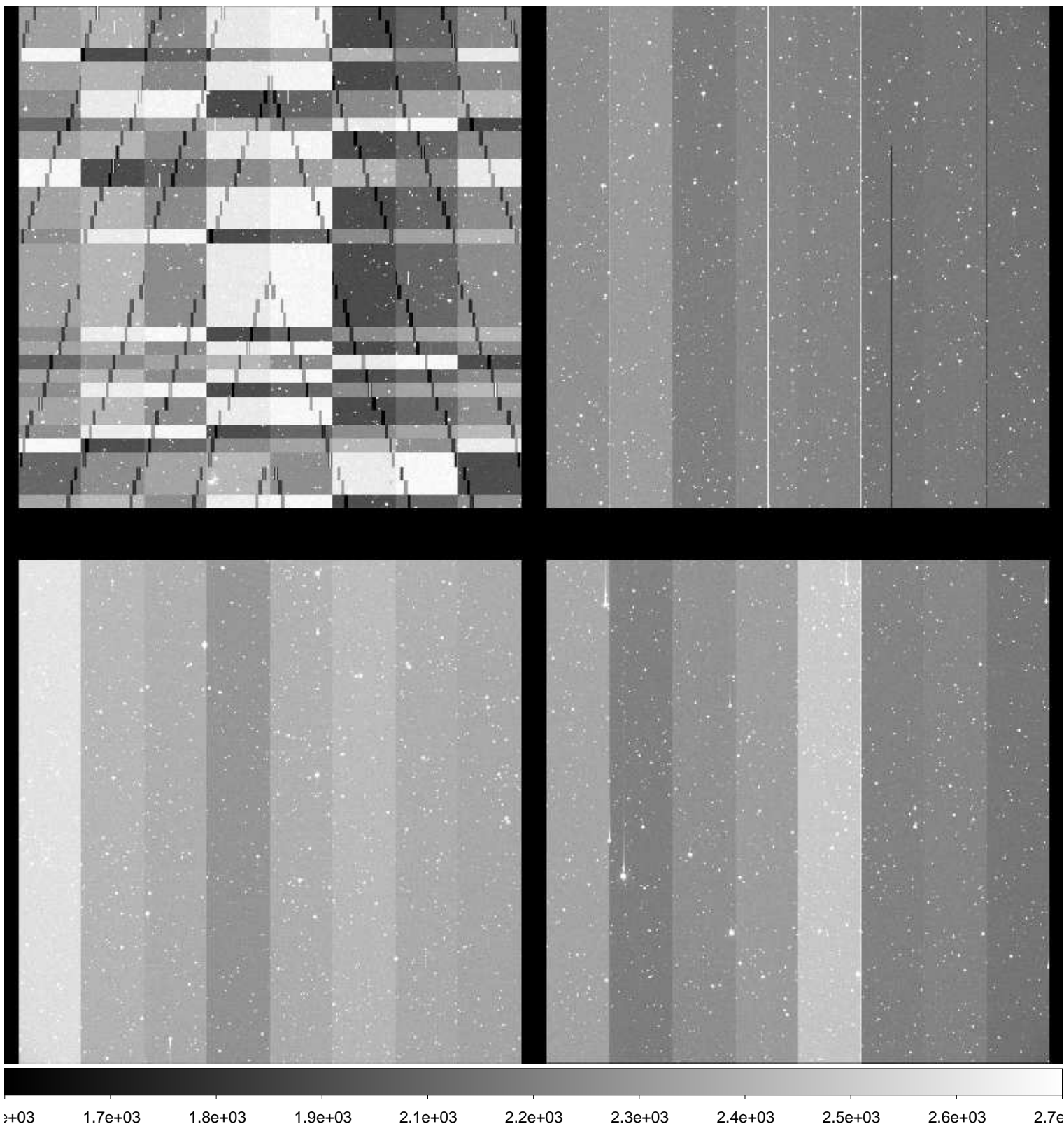

File Name : **xkmts.20170117.051167.fits** # 117 / 261 #  
Project ID : NEO  
Image Type : OBJECT  
Object Name : **N00120-OC**  
RA : 08:11:17.600  
DEC : +20:59:50.00  
Exposure Time : 52  
Airmass : 1.72  
Sidereal Time : 07:24:22  
Filter ID : R  
Observation Date : 2017-01-17T22:11:11  
CCD Temperature : -108.27

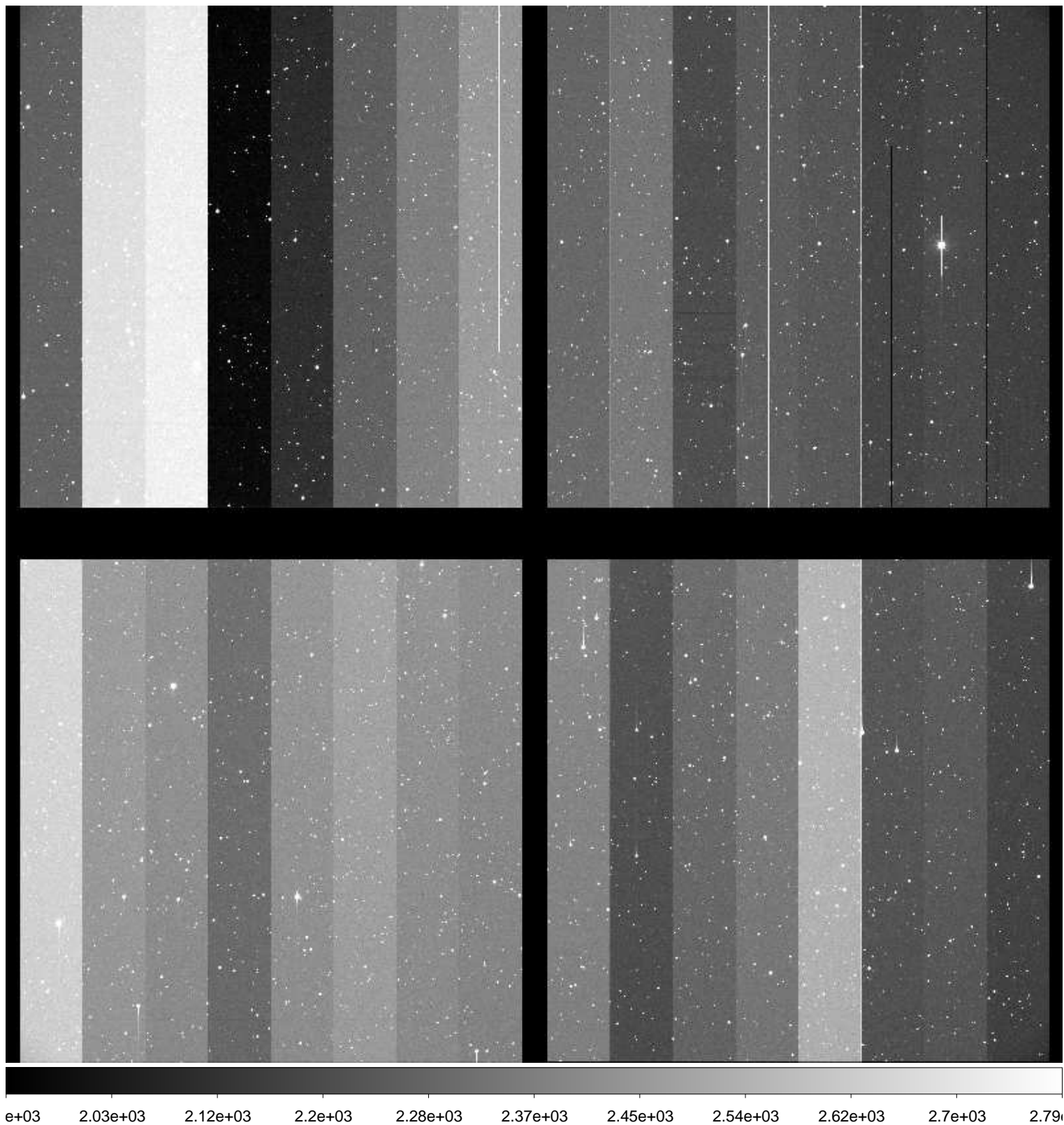

File Name : **xkmts.20170117.051168.fits** # 118 / 261 #  
Project ID : NEO  
Image Type : OBJECT  
Object Name : **N00120-OC**  
RA : 08:11:17.560  
DEC : +20:59:59.80  
Exposure Time : 52  
Airmass : 1.71  
Sidereal Time : 07:26:11  
Filter ID : R  
Observation Date : 2017-01-17T22:13:00  
CCD Temperature : -108.45

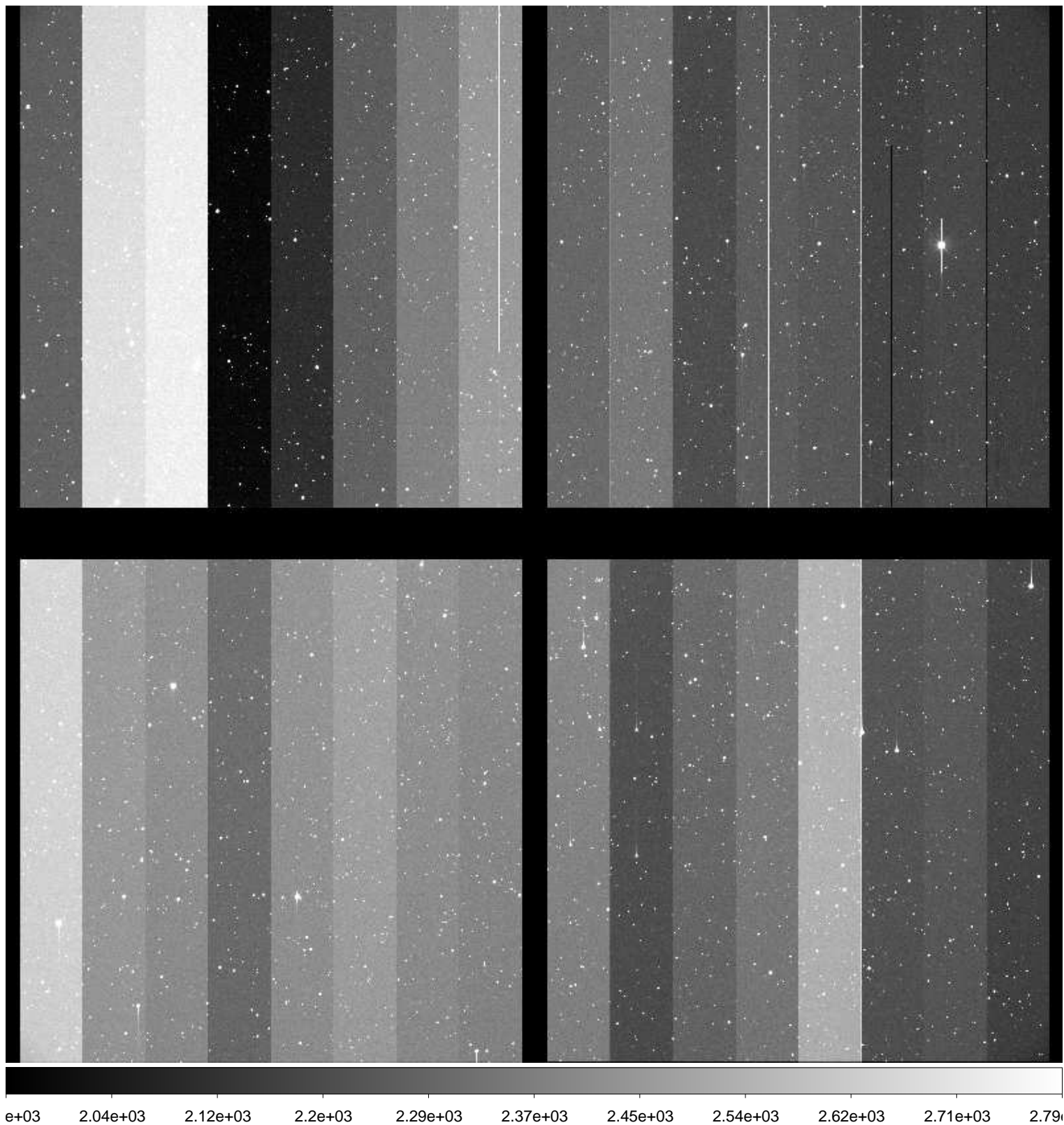

File Name : **xkmts.20170117.051169.fits** # 119 / 261 #  
Project ID : NEO  
Image Type : OBJECT  
Object Name : **N00120-OC**  
RA : 08:11:17.510  
DEC : +20:59:59.70  
Exposure Time : 52  
Airmass : 1.71  
Sidereal Time : 07:27:59  
Filter ID : R  
Observation Date : 2017-01-17T22:14:53  
CCD Temperature : -108.51

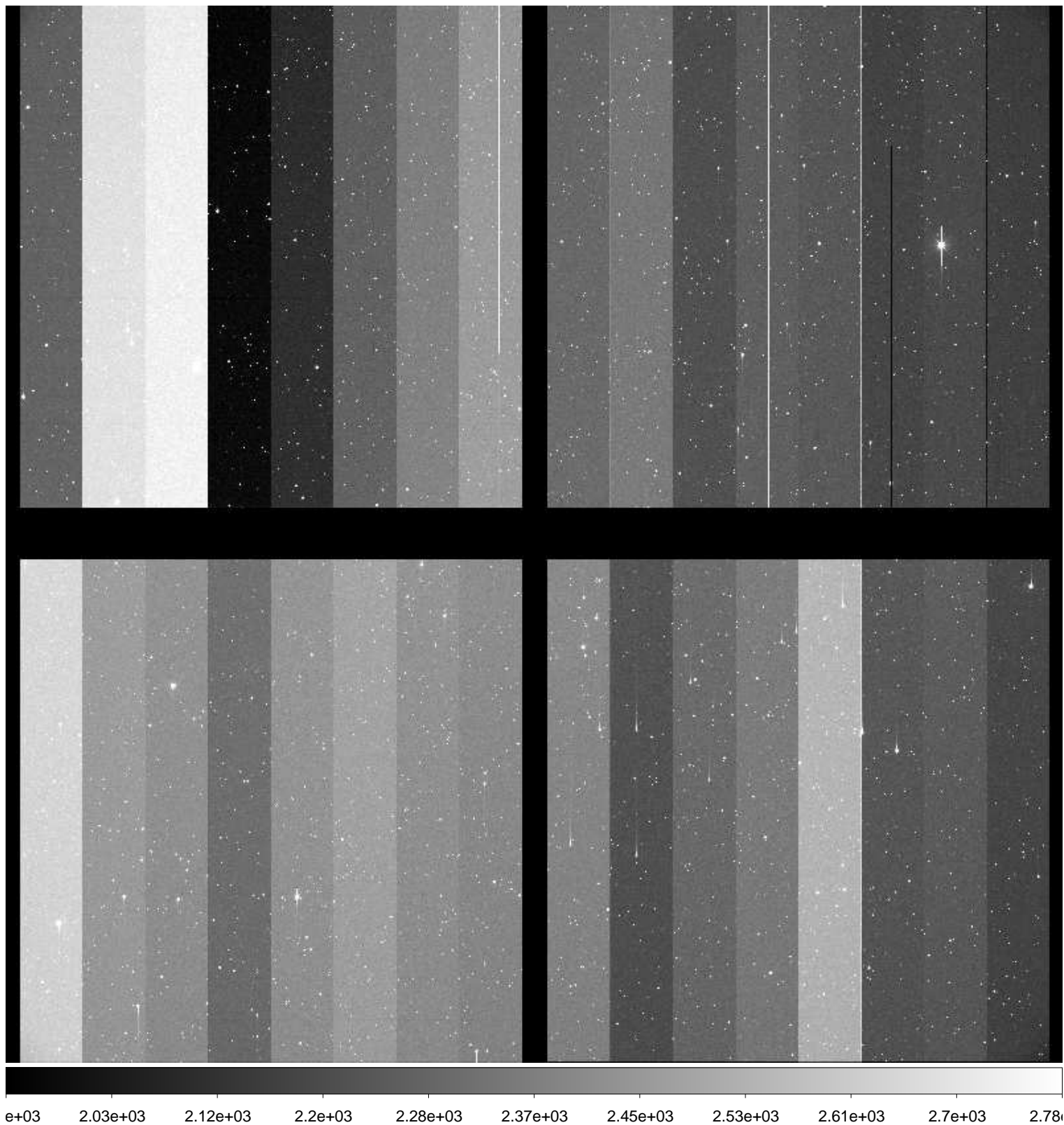

File Name : **xkmts.20170117.051170.fits** # 120 / 261 #  
Project ID : NEO  
Image Type : OBJECT  
Object Name : **S00114-OC**  
RA : 07:45:52.900  
DEC : +21:00:00.00  
Exposure Time : 49  
Airmass : 1.67  
Sidereal Time : 07:30:16  
Filter ID : R  
Observation Date : 2017-01-17T22:17:05  
CCD Temperature : -108.57

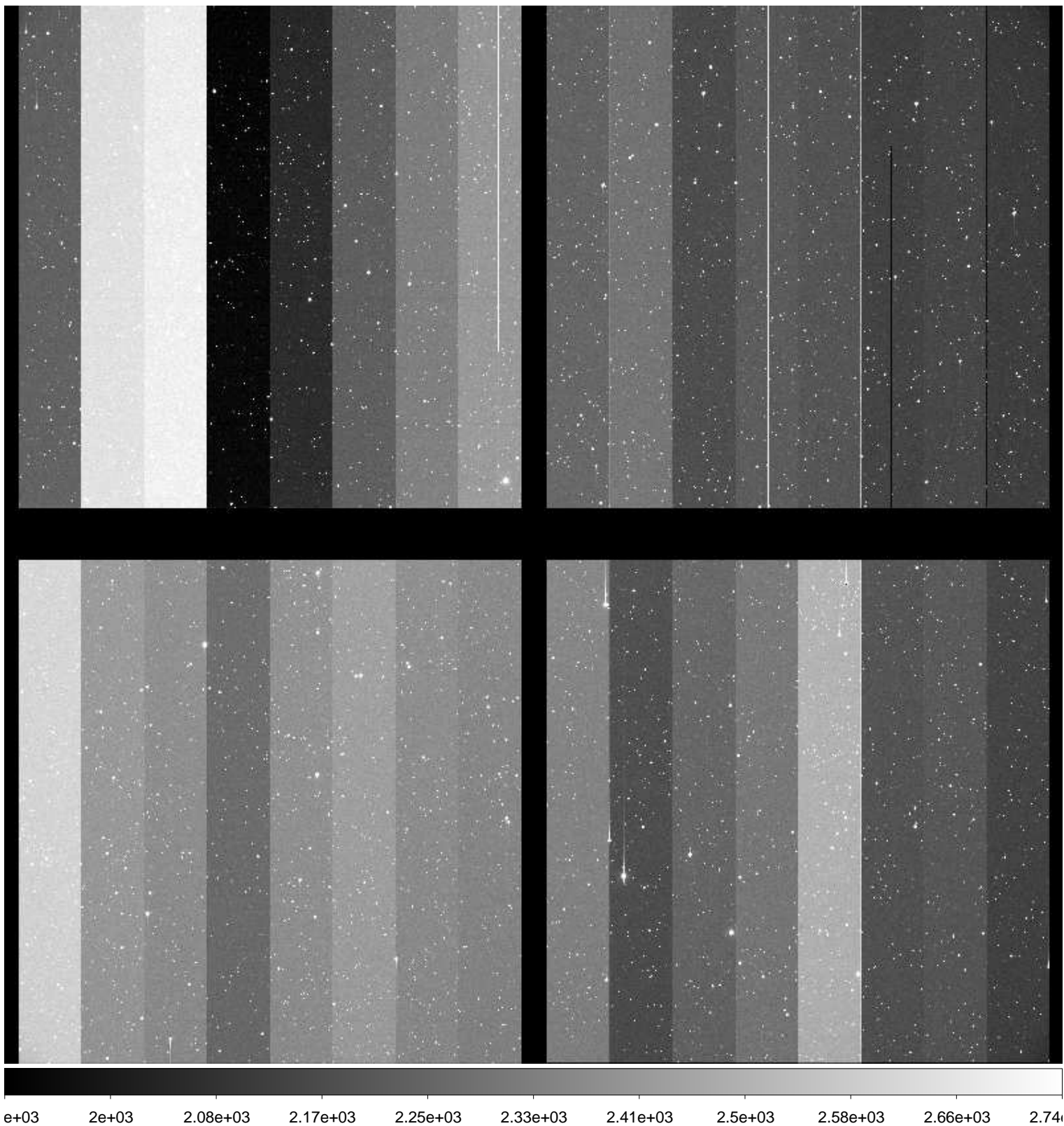



File Name : **xkmts.20170117.051171.fits** # 121 / 261 #  
Project ID : NEO  
Image Type : OBJECT  
Object Name : **S00114-OC**  
RA : 07:45:52.840  
DEC : +21:00:00.10  
Exposure Time : 49  
Airmass : 1.67  
Sidereal Time : 07:32:06  
Filter ID : R  
Observation Date : 2017-01-17T22:18:54  
CCD Temperature : -108.34

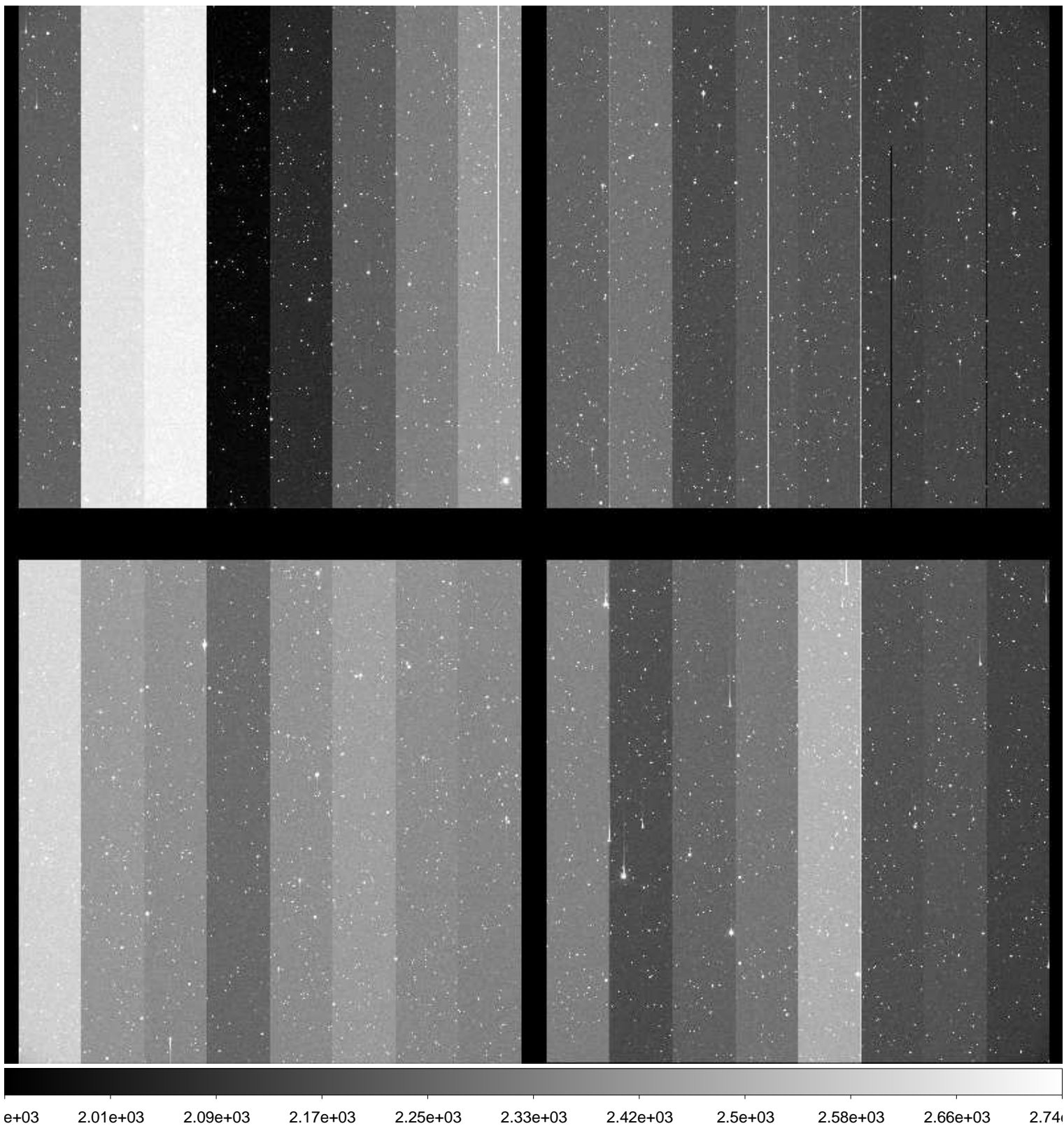

File Name : **xkmts.20170117.051172.fits** # 122 / 261 #  
Project ID : NEO  
Image Type : OBJECT  
Object Name : **S00114-OC**  
RA : 07:45:52.900  
DEC : +21:00:00.00  
Exposure Time : 49  
Airmass : 1.67  
Sidereal Time : 07:34:04  
Filter ID : R  
Observation Date : 2017-01-17T22:21:05  
CCD Temperature : -108.28

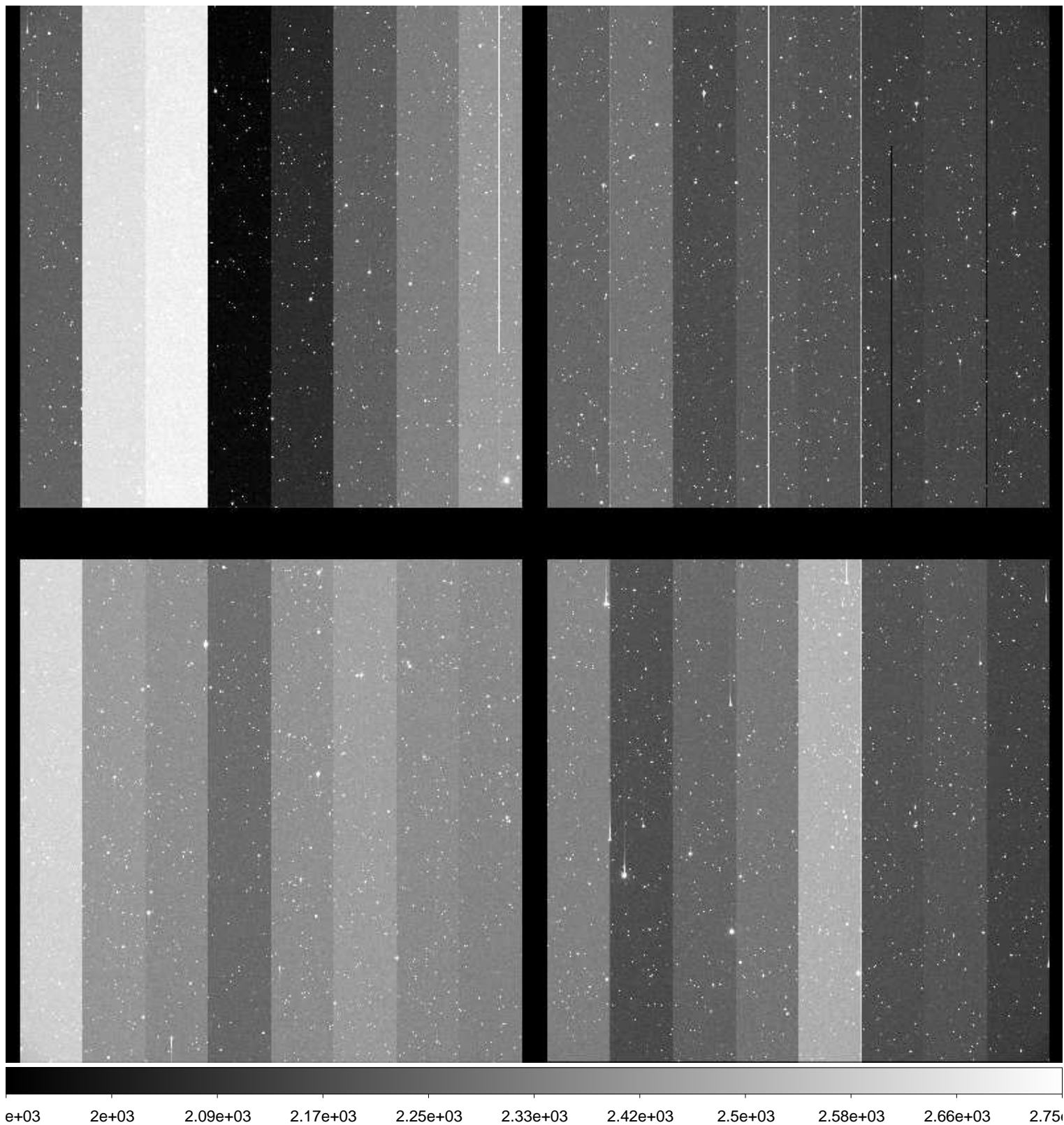

File Name : **xkmts.20170117.051173.fits** # 123 / 261 #  
Project ID : NEO  
Image Type : OBJECT  
Object Name : **S00114-OC**  
RA : 07:45:52.860  
DEC : +21:00:00.00  
Exposure Time : 49  
Airmass : 1.67  
Sidereal Time : 07:36:06  
Filter ID : R  
Observation Date : 2017-01-17T22:22:55  
CCD Temperature : -108.27

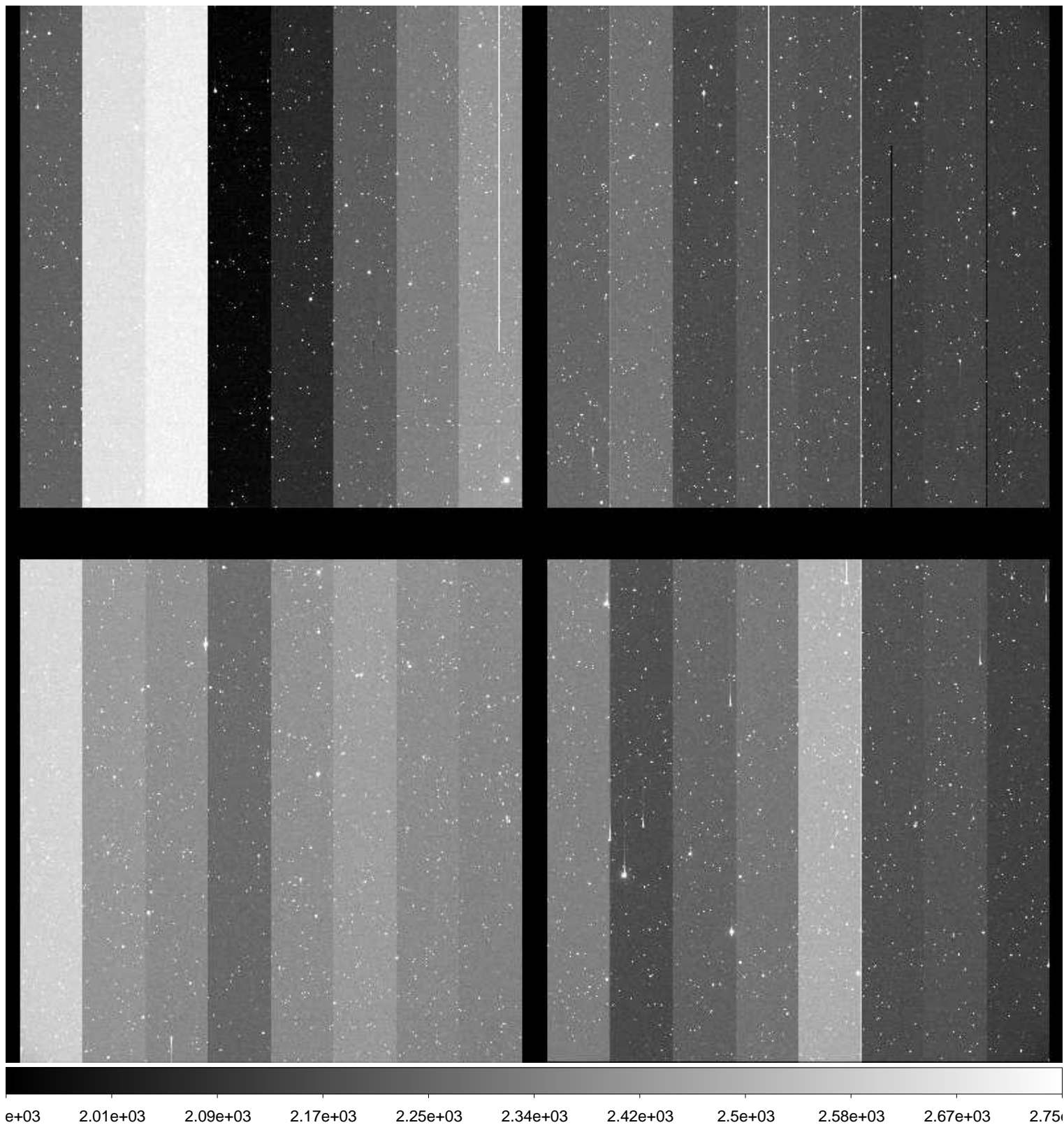

File Name : **xkmts.20170117.051174.fits** # 124 / 261 #  
Project ID : NEO  
Image Type : OBJECT  
Object Name : **N00120-OC**  
RA : 08:11:17.600  
DEC : +21:00:00.00  
Exposure Time : 52  
Airmass : 1.69  
Sidereal Time : 07:38:09  
Filter ID : R  
Observation Date : 2017-01-17T22:24:57  
CCD Temperature : -108.54

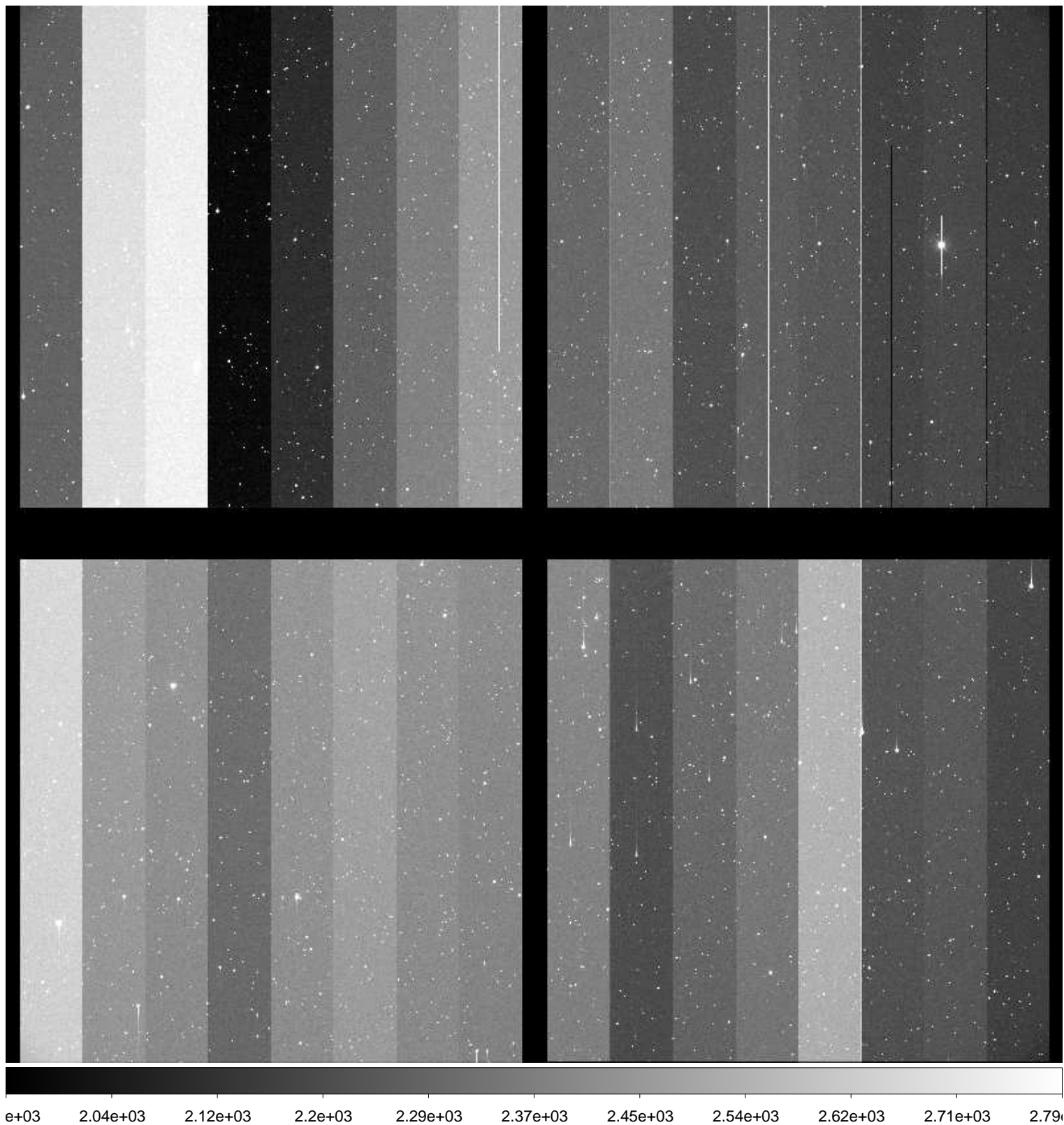

File Name : **xkmts.20170117.051175.fits** # 125 / 261 #  
Project ID : NEO  
Image Type : OBJECT  
Object Name : **N00120-OC**  
RA : 08:11:17.560  
DEC : +21:00:00.00  
Exposure Time : 52  
Airmass : 1.69  
Sidereal Time : 07:40:12  
Filter ID : R  
Observation Date : 2017-01-17T22:26:59  
CCD Temperature : -108.59

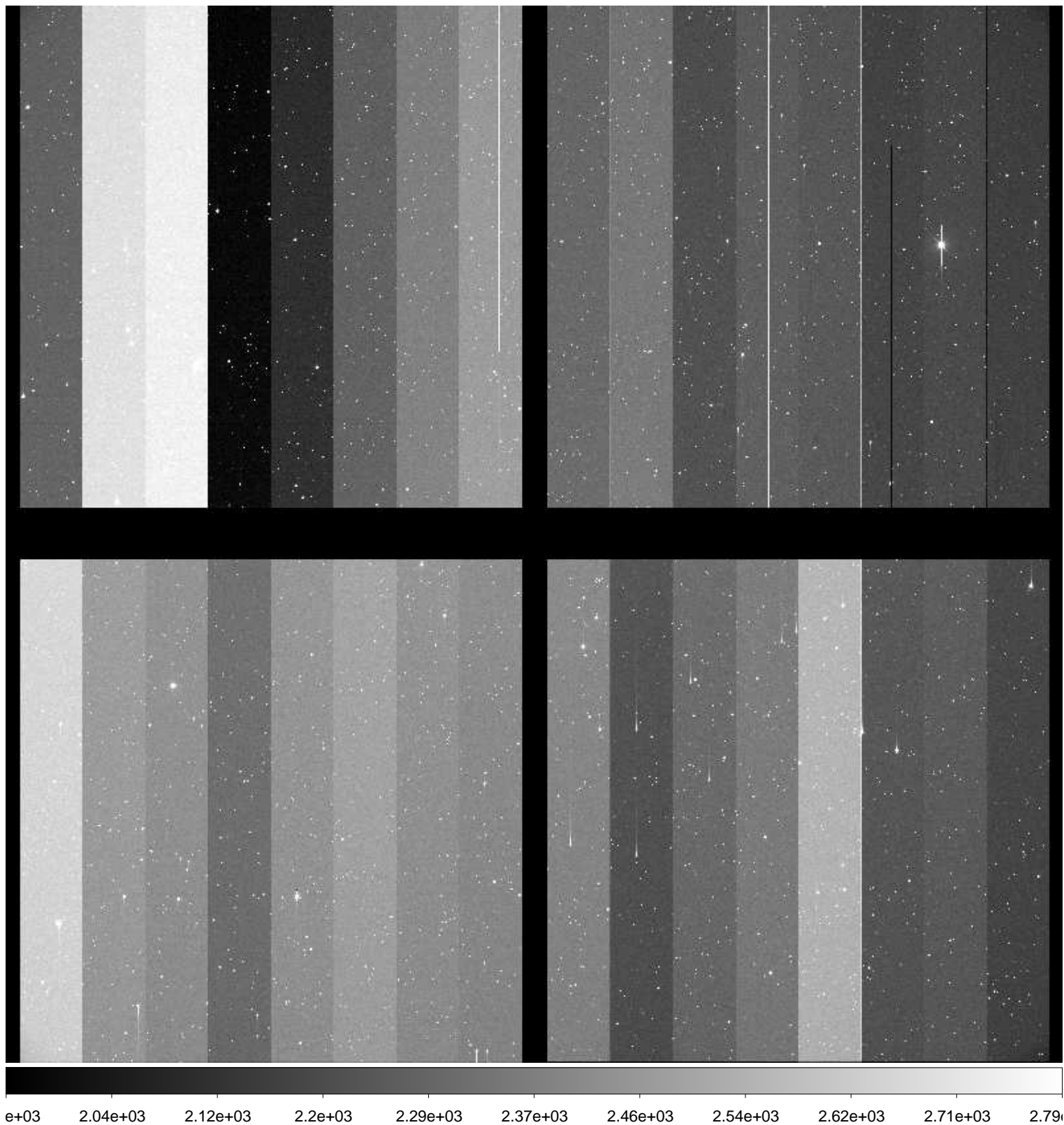

File Name : **xkmts.20170117.051176.fits** # 126 / 261 #  
Project ID : NEO  
Image Type : OBJECT  
Object Name : **N00120-OC**  
RA : 08:11:17.510  
DEC : +20:59:59.90  
Exposure Time : 52  
Airmass : 1.69  
Sidereal Time : 07:42:01  
Filter ID : R  
Observation Date : 2017-01-17T22:28:48  
CCD Temperature : -108.56

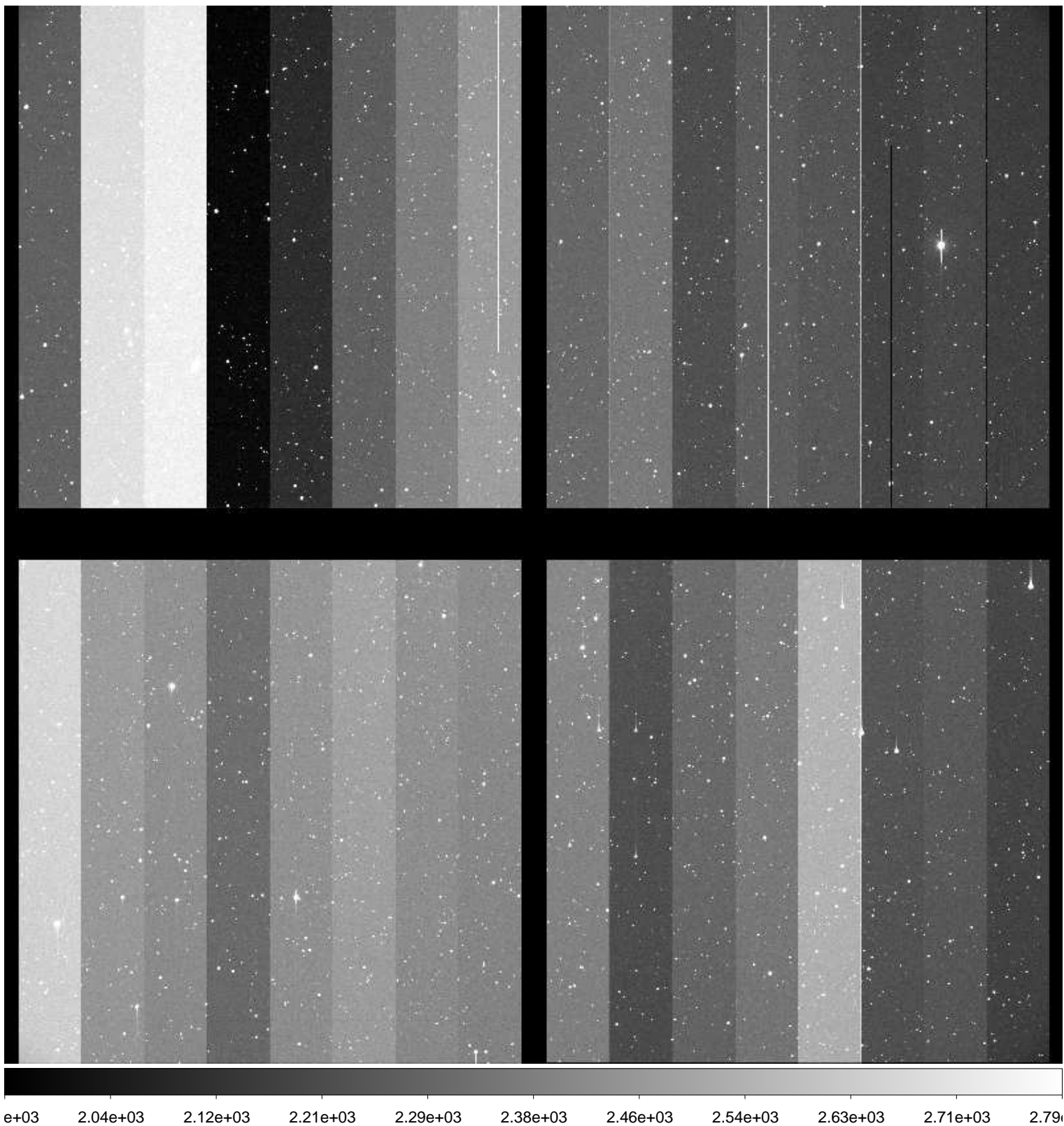

File Name : **xkmts.20170117.051177.fits** # 127 / 261 #  
Project ID : NEO  
Image Type : OBJECT  
Object Name : **S00114-OC**  
RA : 07:45:52.900  
DEC : +20:59:59.90  
Exposure Time : 49  
Airmass : 1.67  
Sidereal Time : 07:44:10  
Filter ID : R  
Observation Date : 2017-01-17T22:30:56  
CCD Temperature : -108.59

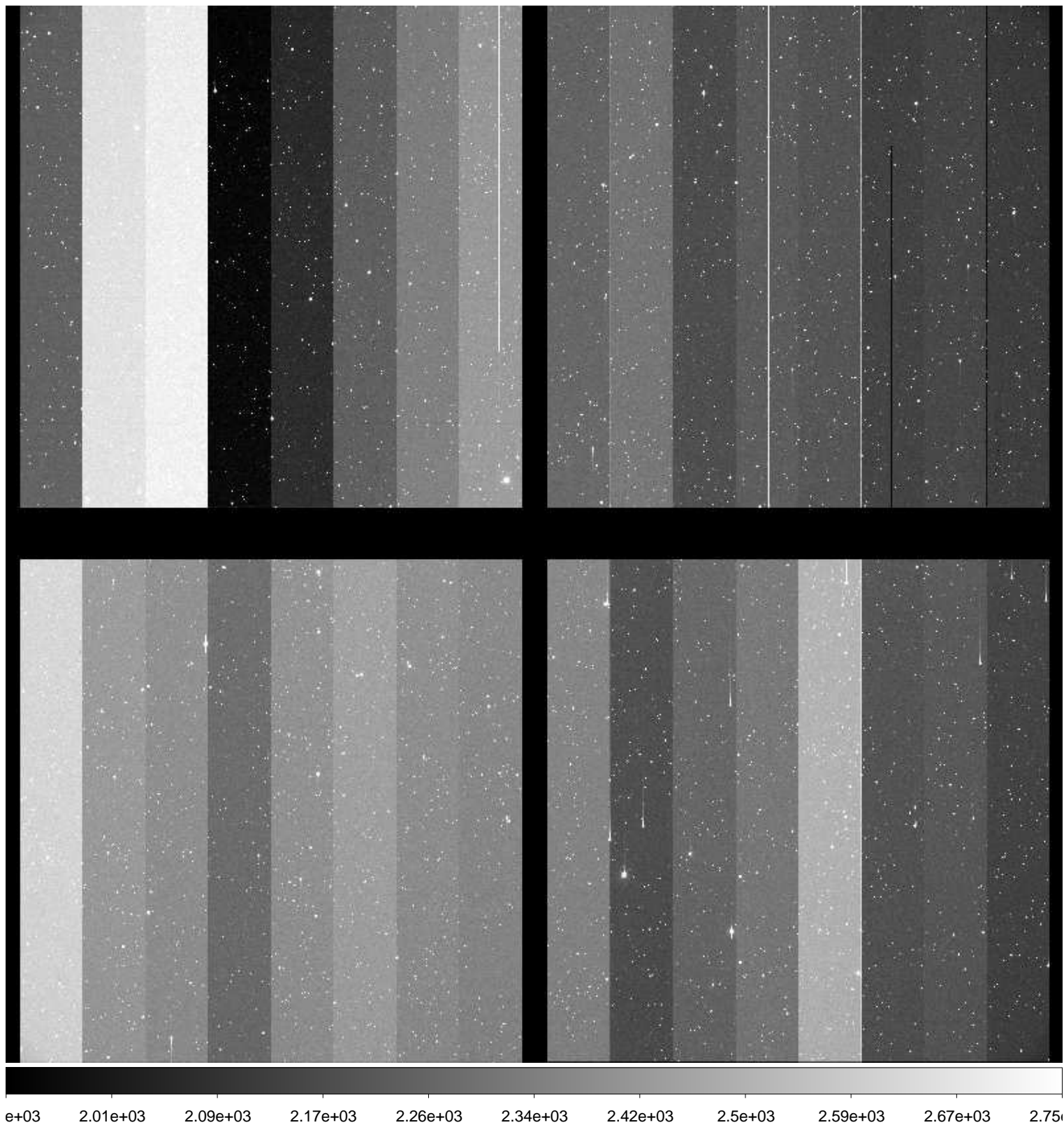

File Name : **xkmts.20170117.051178.fits** # 128 / 261 #  
Project ID : NEO  
Image Type : OBJECT  
Object Name : **S00114-OC**  
RA : 07:45:52.850  
DEC : +20:59:59.90  
Exposure Time : 49  
Airmass : 1.67  
Sidereal Time : 07:45:56  
Filter ID : R  
Observation Date : 2017-01-17T22:32:43  
CCD Temperature : -108.36

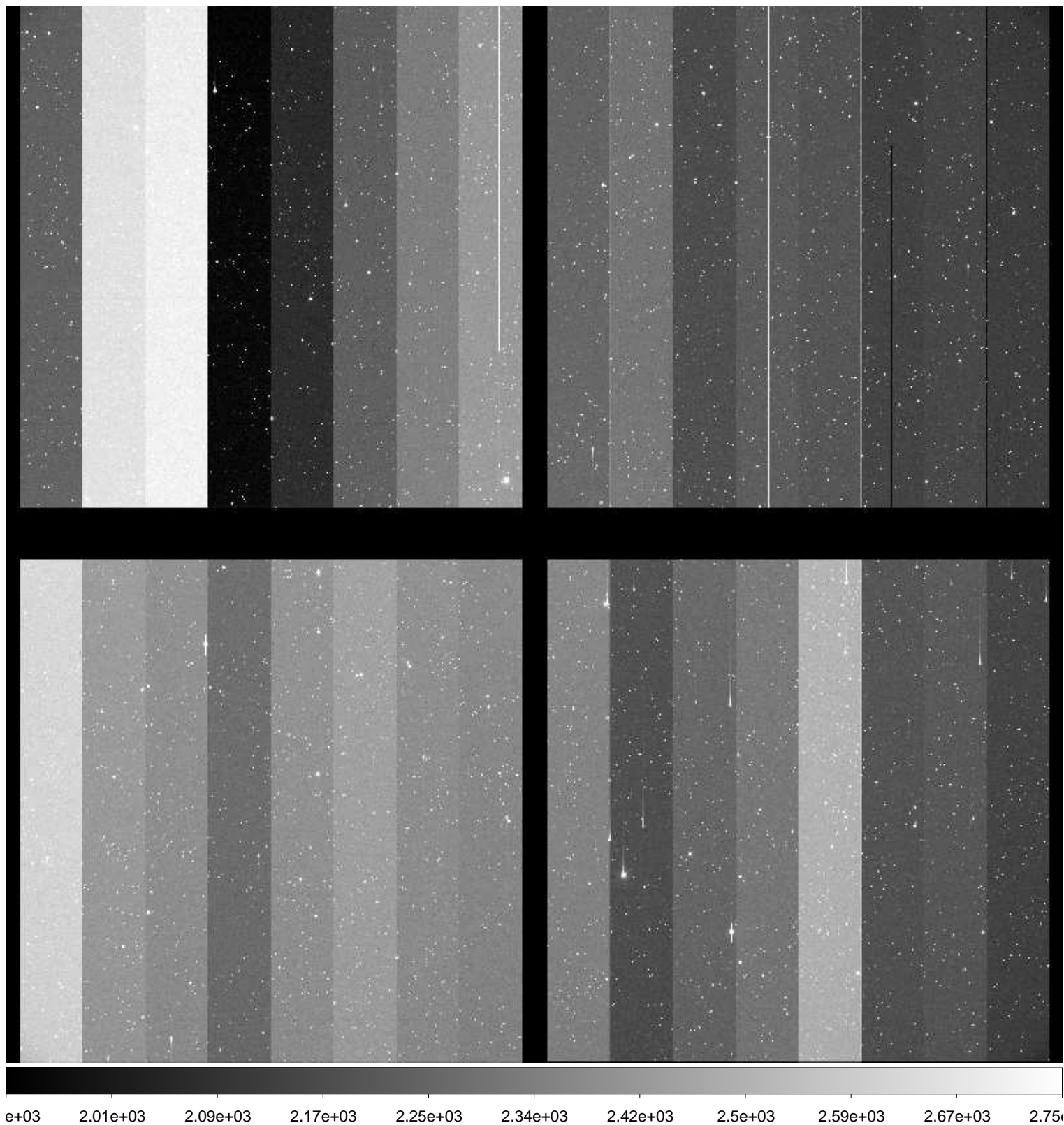



File Name : **xkmts.20170117.051179.fits** # 129 / 261 #  
Project ID : NEO  
Image Type : OBJECT  
Object Name : **S00114-OC**  
RA : 07:45:52.820  
DEC : +20:59:59.90  
Exposure Time : 49  
Airmass : 1.67  
Sidereal Time : 07:47:41  
Filter ID : R  
Observation Date : 2017-01-17T22:34:28  
CCD Temperature : -108.48

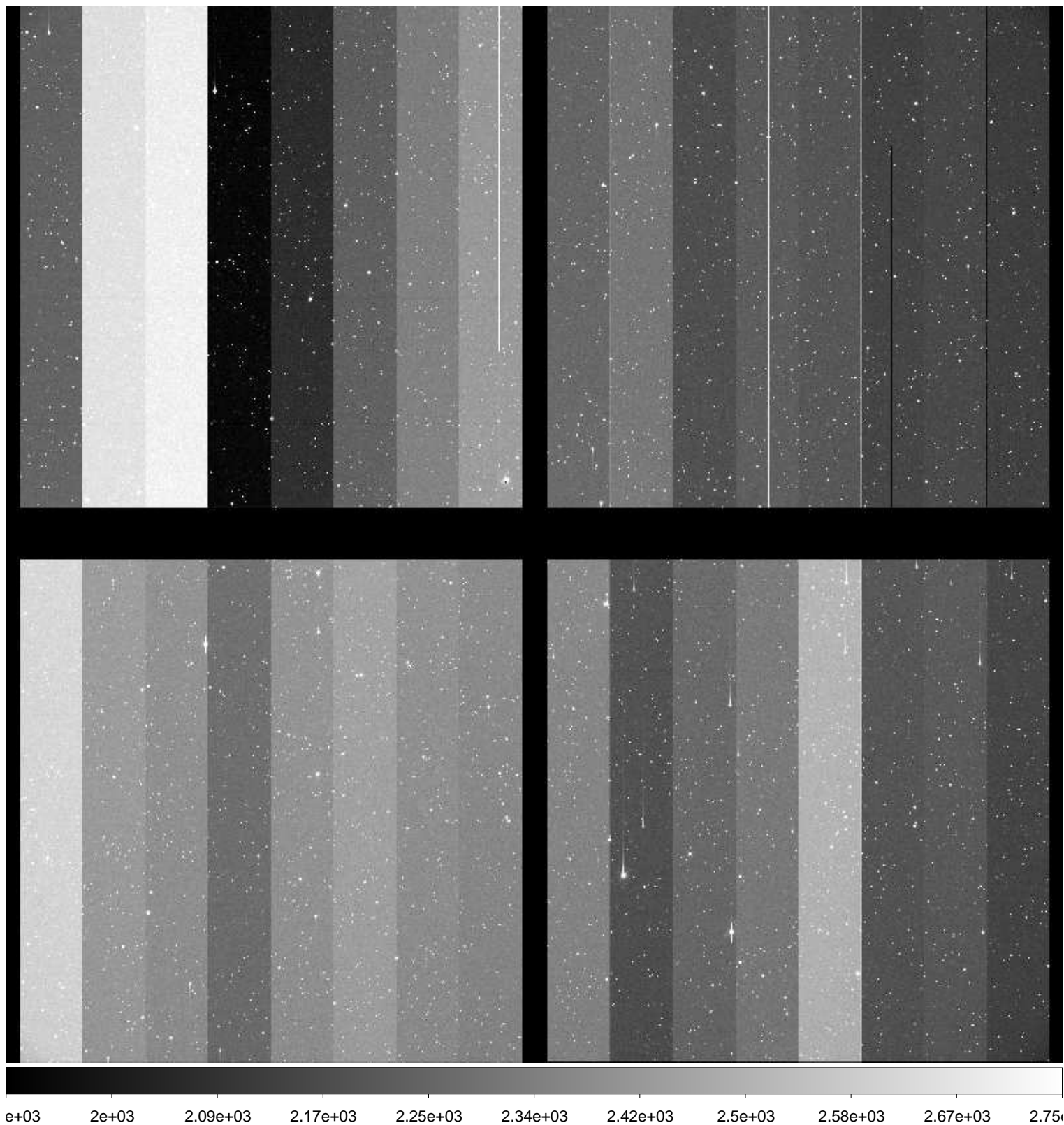

File Name : **xkmts.20170117.051180.fits** # 130 / 261 #  
Project ID : NEO  
Image Type : OBJECT  
Object Name : **N00120-OC**  
RA : 08:11:17.600  
DEC : +20:59:50.00  
Exposure Time : 52  
Airmass : 1.68  
Sidereal Time : 07:49:52  
Filter ID : R  
Observation Date : 2017-01-17T22:36:37  
CCD Temperature : -108.6

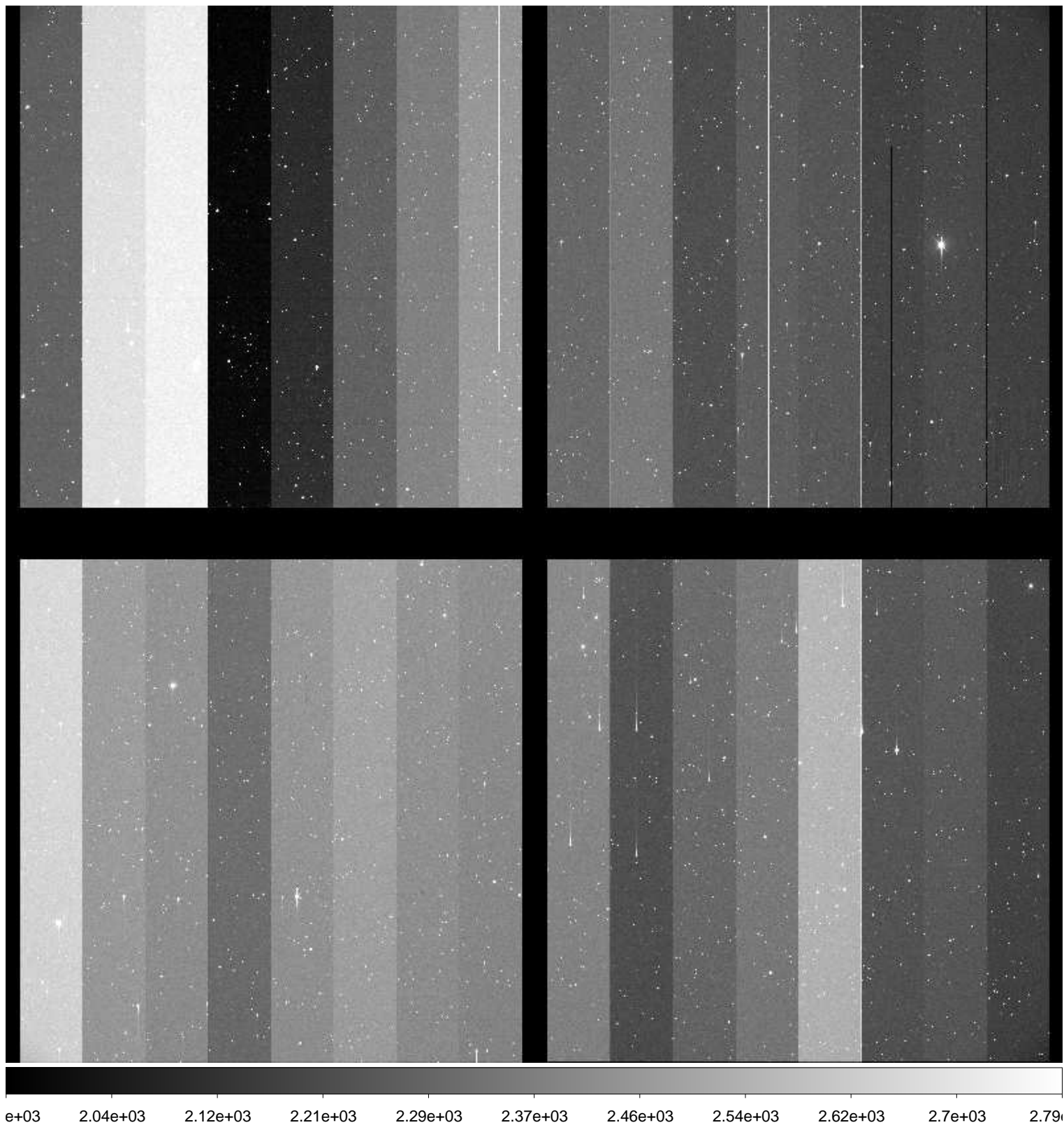

File Name : **xkmts.20170117.051181.fits** # 131 / 261 #  
Project ID : NEO  
Image Type : OBJECT  
Object Name : **N00120-OC**  
RA : 08:11:17.570  
DEC : +20:59:59.90  
Exposure Time : 52  
Airmass : 1.68  
Sidereal Time : 07:51:40  
Filter ID : R  
Observation Date : 2017-01-17T22:38:26  
CCD Temperature : -108.58

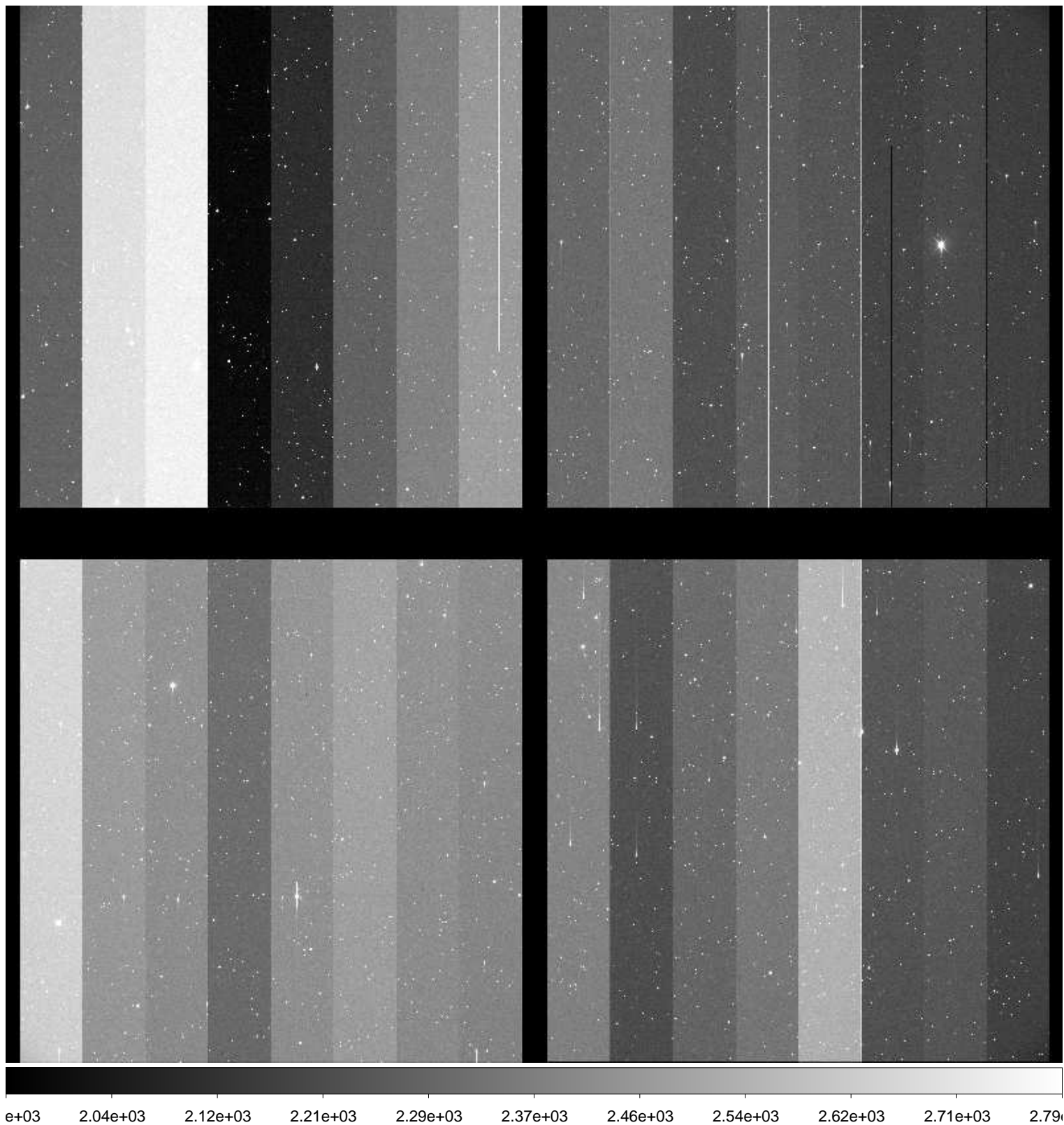

File Name : **xkmts.20170117.051182.fits** # 132 / 261 #  
Project ID : NEO  
Image Type : OBJECT  
Object Name : **N00120-OC**  
RA : 08:11:17.520  
DEC : +20:59:59.80  
Exposure Time : 52  
Airmass : 1.67  
Sidereal Time : 07:53:29  
Filter ID : R  
Observation Date : 2017-01-17T22:40:15  
CCD Temperature : -108.59

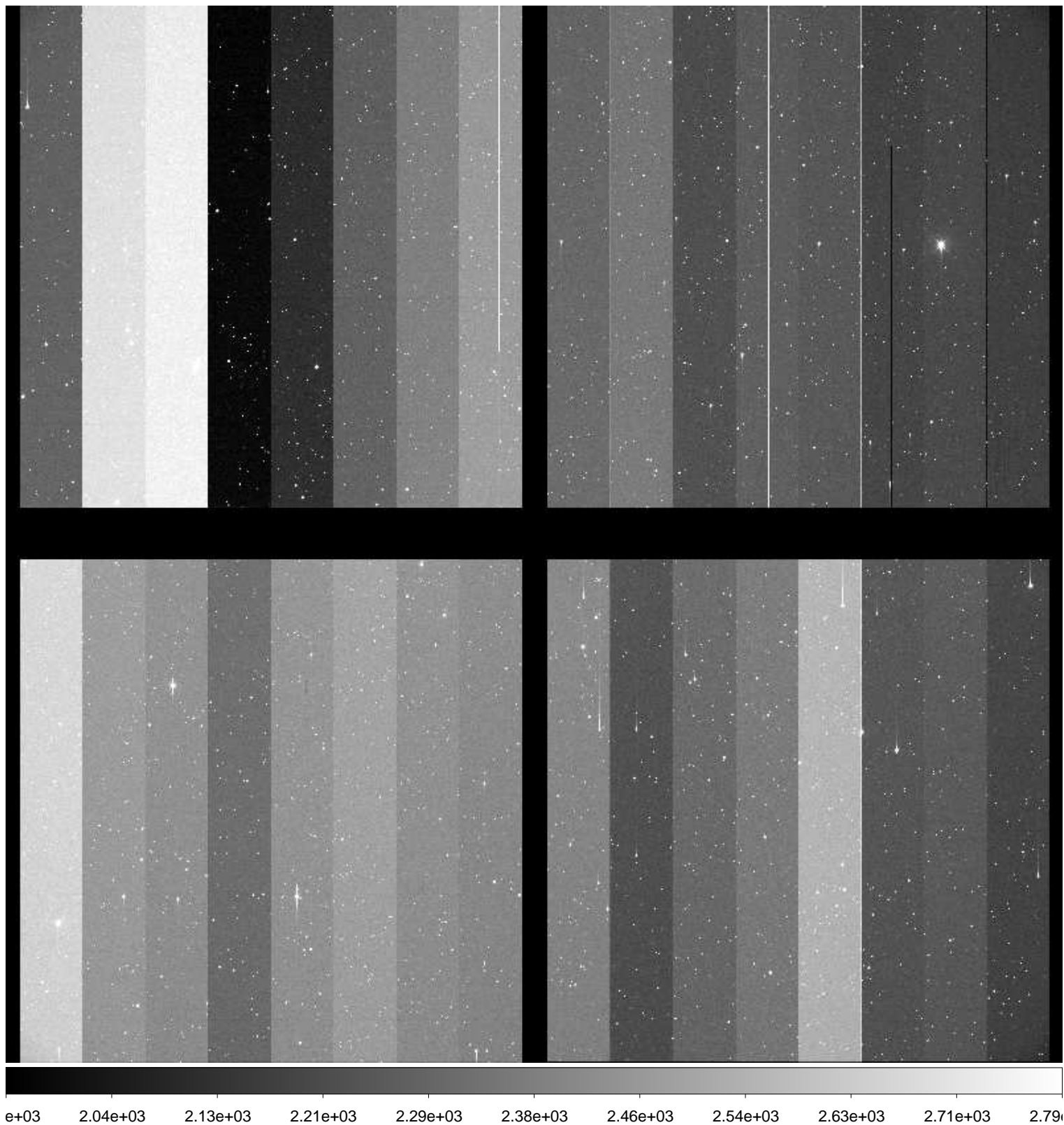

File Name : **xkmts.20170117.051183.fits** # 133 / 261 #  
Project ID : NEO  
Image Type : OBJECT  
Object Name : **S00114-OC**  
RA : 07:45:52.810  
DEC : +21:00:00.00  
Exposure Time : 49  
Airmass : 1.67  
Sidereal Time : 07:55:38  
Filter ID : R  
Observation Date : 2017-01-17T22:42:23  
CCD Temperature : -108.63

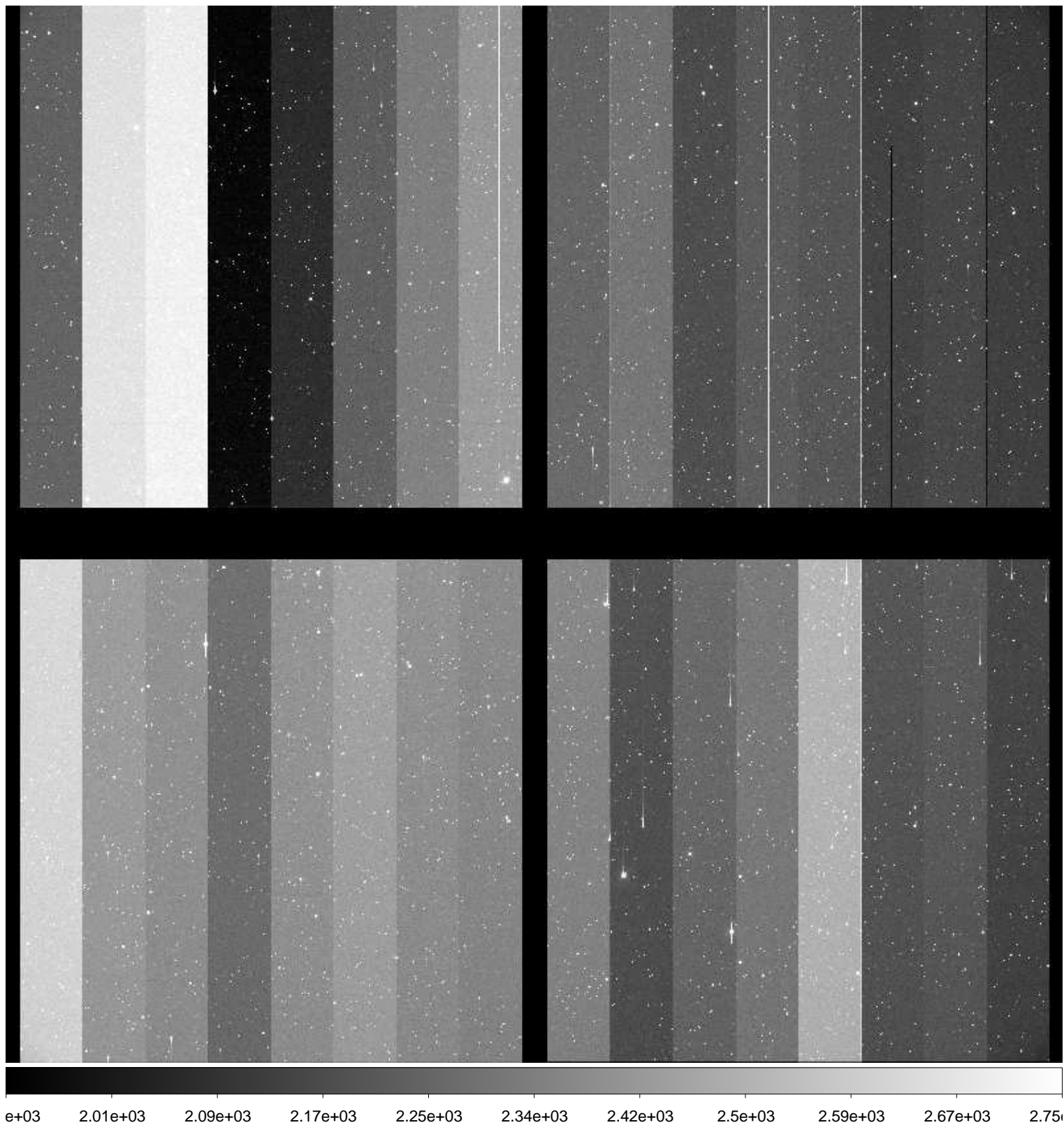

File Name : **xkmts.20170117.051184.fits** # 134 / 261 #  
Project ID : NEO  
Image Type : OBJECT  
Object Name : **S00114-OC**  
RA : 07:45:52.860  
DEC : +21:00:00.10  
Exposure Time : 49  
Airmass : 1.67  
Sidereal Time : 07:57:37  
Filter ID : R  
Observation Date : 2017-01-17T22:44:34  
CCD Temperature : -108.64

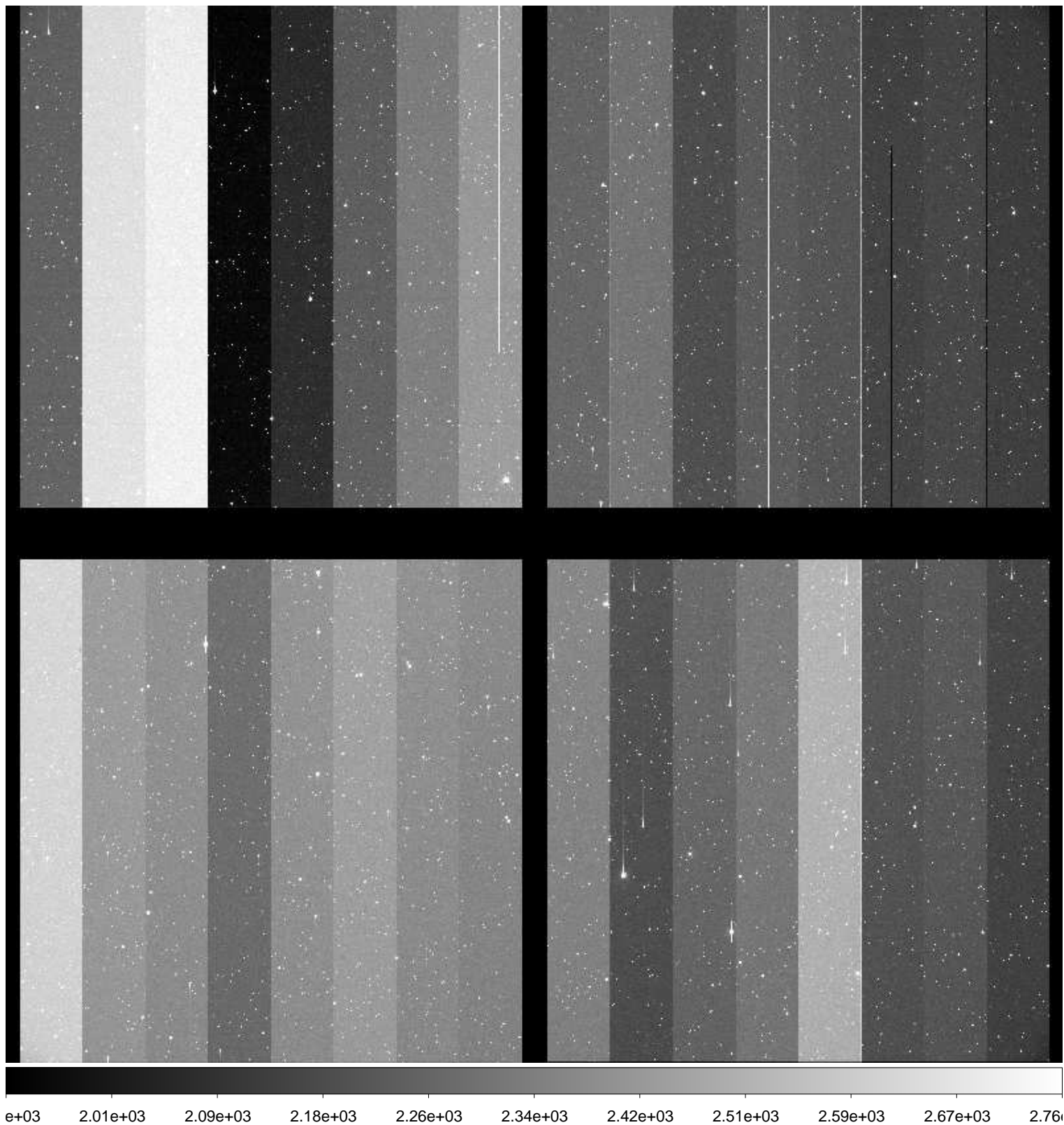

File Name : **xkmts.20170117.051185.fits** # 135 / 261 #  
Project ID : NEO  
Image Type : OBJECT  
Object Name : **S00114-OC**  
RA : 07:45:52.810  
DEC : +21:00:00.10  
Exposure Time : 49  
Airmass : 1.67  
Sidereal Time : 07:59:50  
Filter ID : R  
Observation Date : 2017-01-17T22:46:34  
CCD Temperature : -108.64

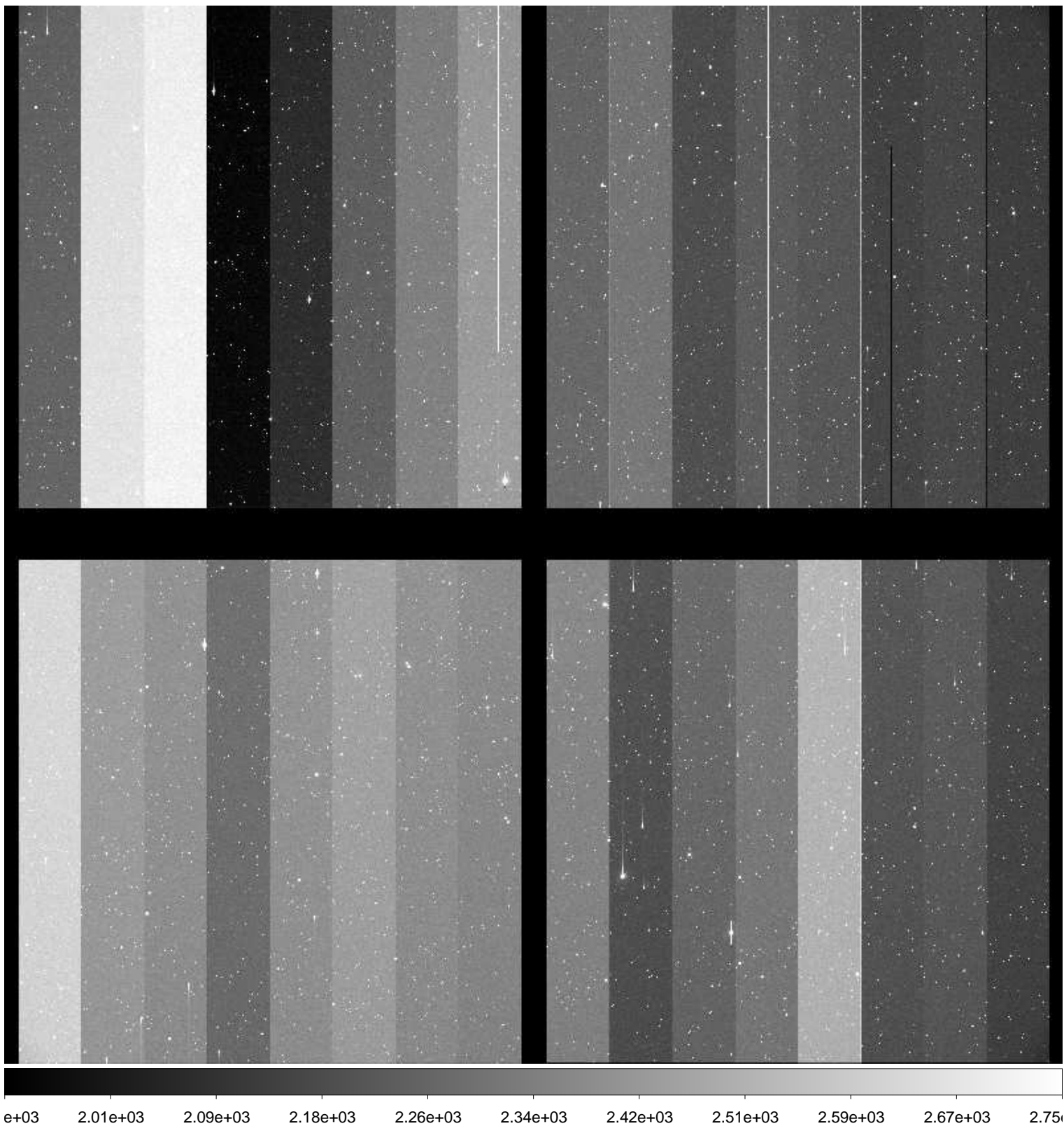

File Name : **xkmts.20170117.051186.fits** # 136 / 261 #  
Project ID : NEO  
Image Type : OBJECT  
Object Name : **N00120-OC**  
RA : 08:11:17.610  
DEC : +21:00:00.00  
Exposure Time : 52  
Airmass : 1.67  
Sidereal Time : 08:01:59  
Filter ID : R  
Observation Date : 2017-01-17T22:48:43  
CCD Temperature : -108.64

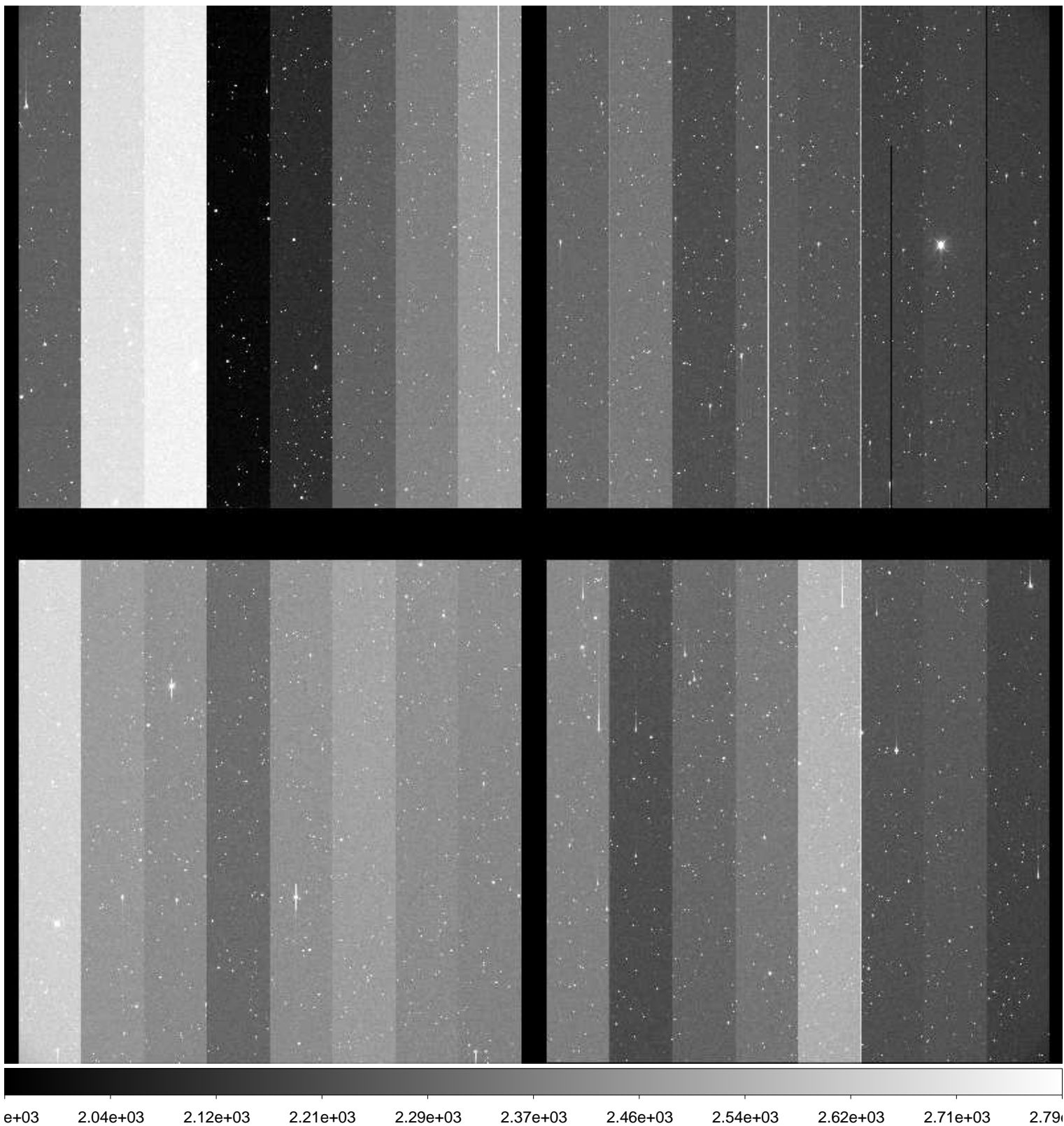



File Name : **xkmts.20170117.051187.fits** # 137 / 261 #  
Project ID : NEO  
Image Type : OBJECT  
Object Name : **N00120-OC**  
RA : 08:11:17.570  
DEC : +21:00:00.00  
Exposure Time : 52  
Airmass : 1.67  
Sidereal Time : 08:03:54  
Filter ID : R  
Observation Date : 2017-01-17T22:50:38  
CCD Temperature : -108.65

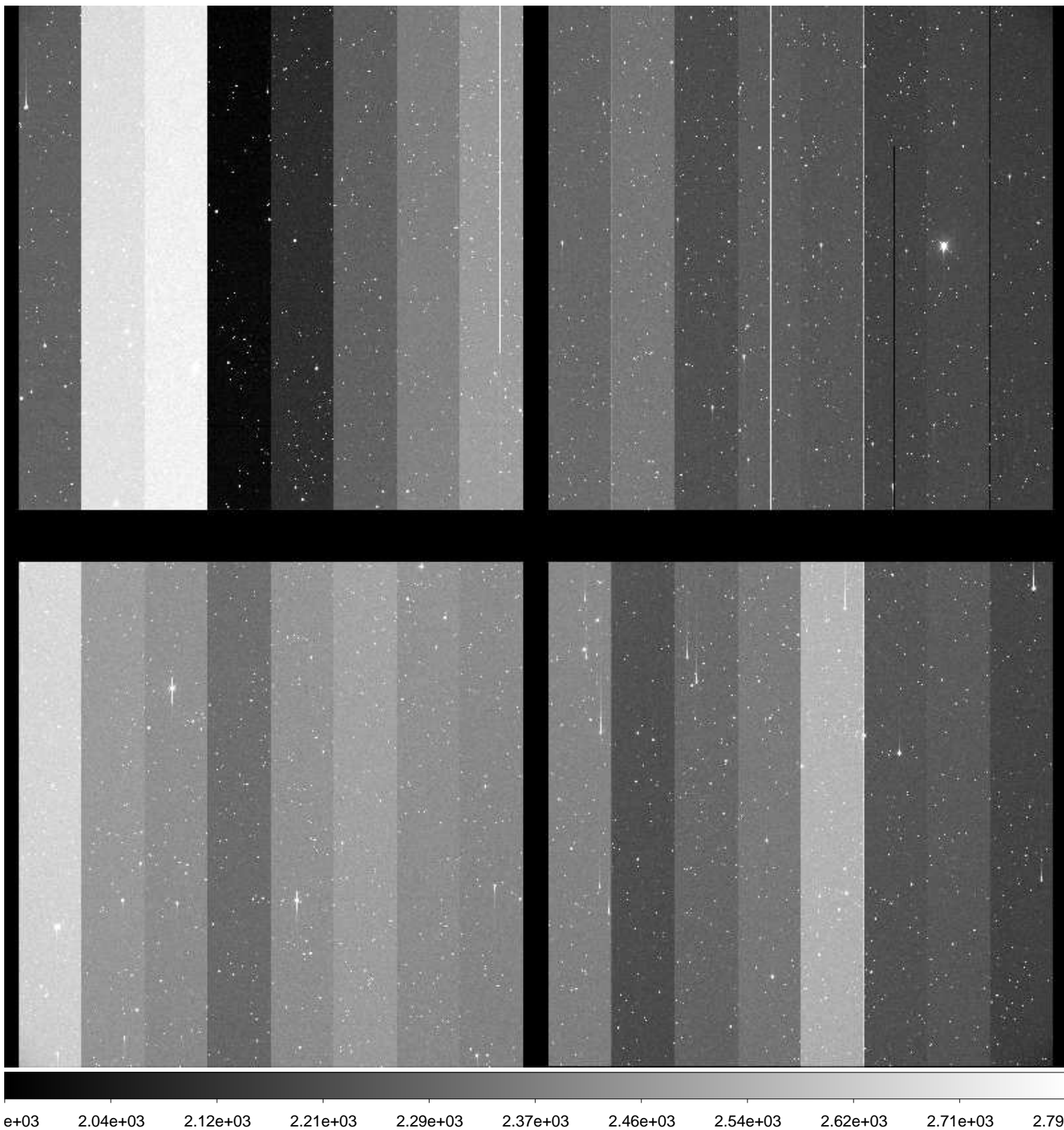

File Name : **xkmts.20170117.051188.fits** # 138 / 261 #  
Project ID : NEO  
Image Type : OBJECT  
Object Name : **N00120-OC**  
RA : 08:11:17.520  
DEC : +21:00:00.00  
Exposure Time : 52  
Airmass : 1.67  
Sidereal Time : 08:05:57  
Filter ID : R  
Observation Date : 2017-01-17T22:52:40  
CCD Temperature : -108.65

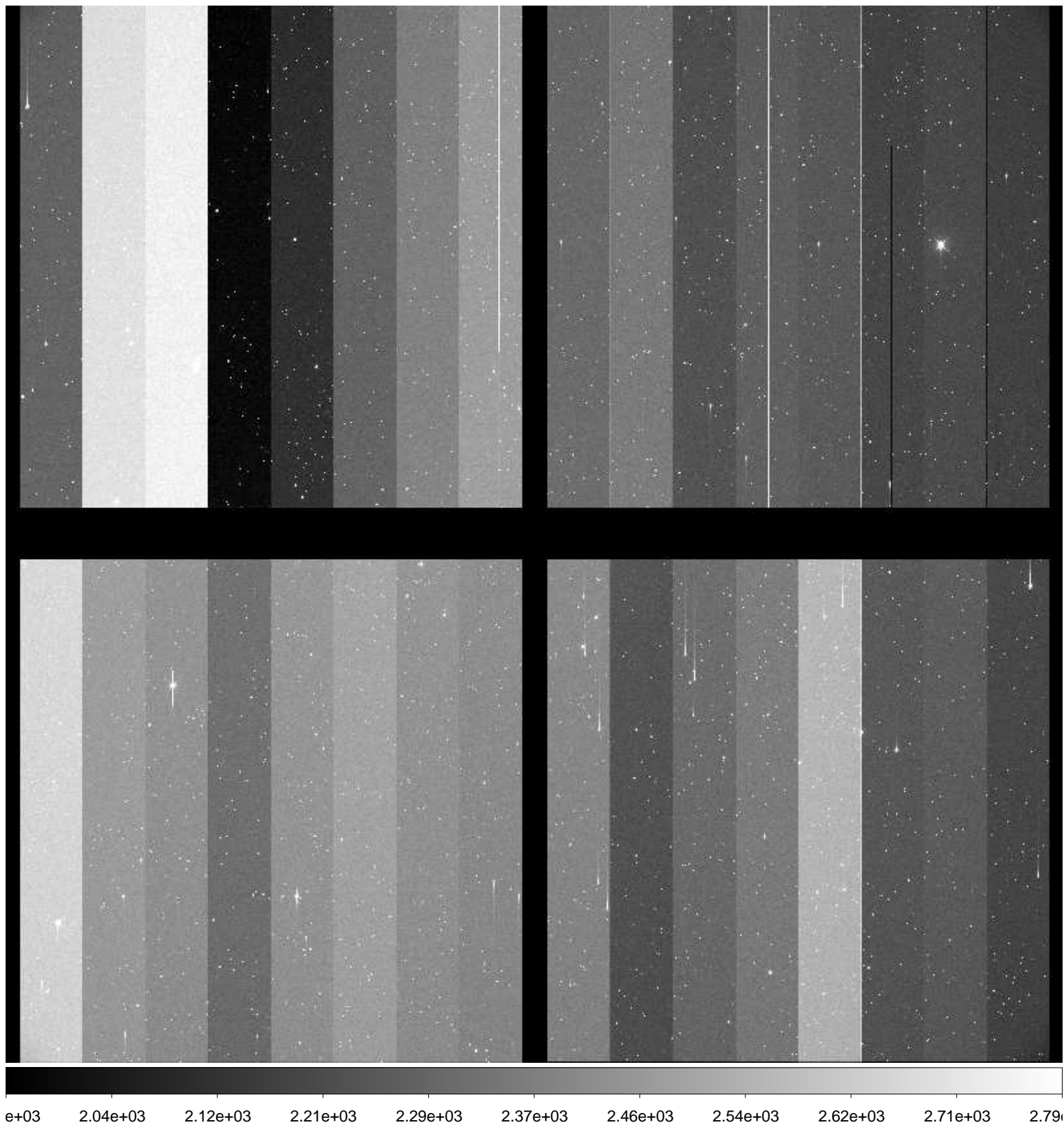

File Name : **xkmts.20170117.051189.fits** # 139 / 261 #  
Project ID : NEO  
Image Type : OBJECT  
Object Name : **S00114-OC**  
RA : 07:45:52.910  
DEC : +20:59:59.90  
Exposure Time : 49  
Airmass : 1.68  
Sidereal Time : 08:08:03  
Filter ID : R  
Observation Date : 2017-01-17T22:54:47  
CCD Temperature : -108.64

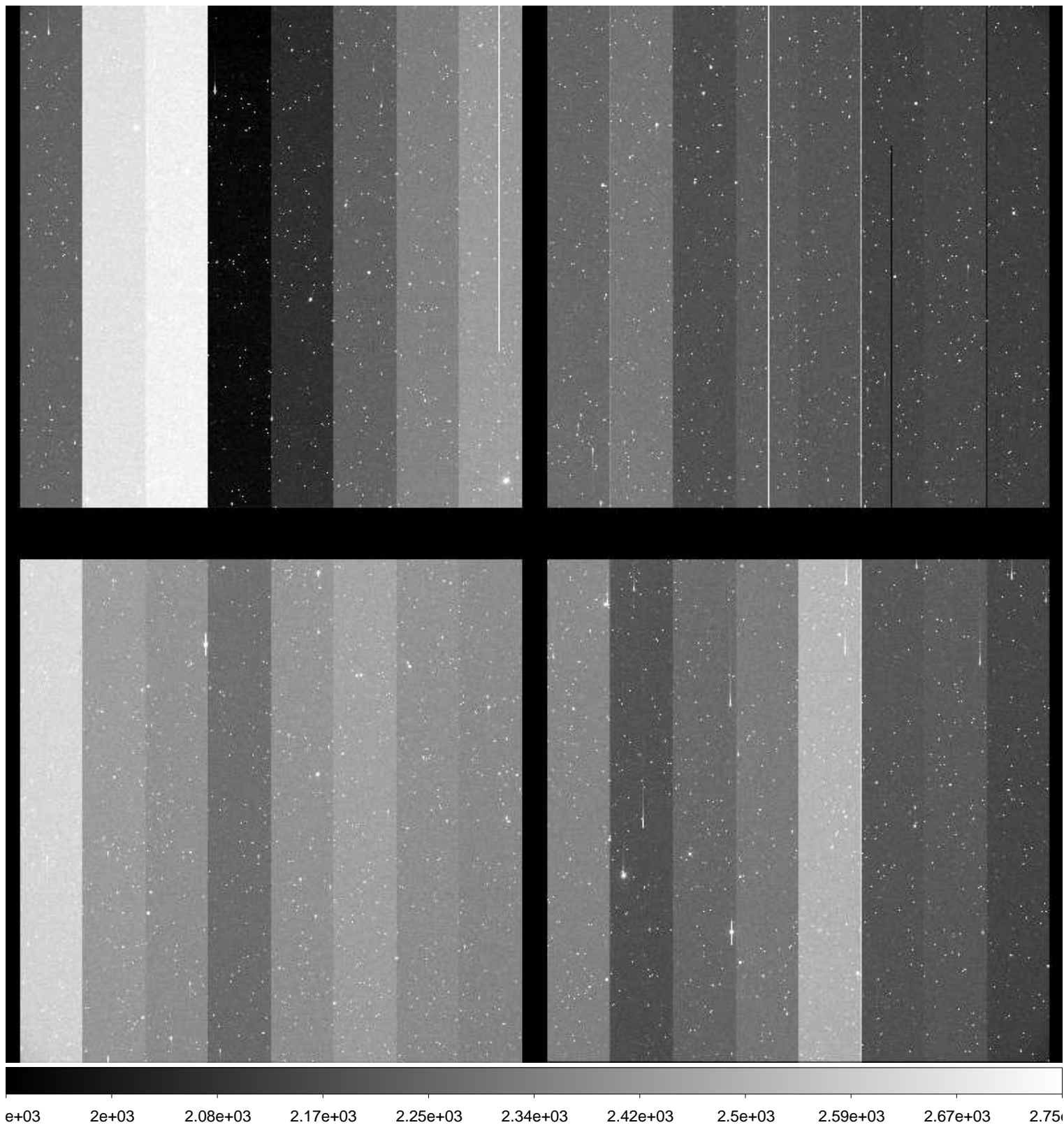

File Name : **xkmts.20170117.051190.fits** # 140 / 261 #  
Project ID : NEO  
Image Type : OBJECT  
Object Name : **S00114-OC**  
RA : 07:45:52.850  
DEC : +21:00:00.00  
Exposure Time : 49  
Airmass : 1.68  
Sidereal Time : 08:09:50  
Filter ID : R  
Observation Date : 2017-01-17T22:56:32  
CCD Temperature : -108.42

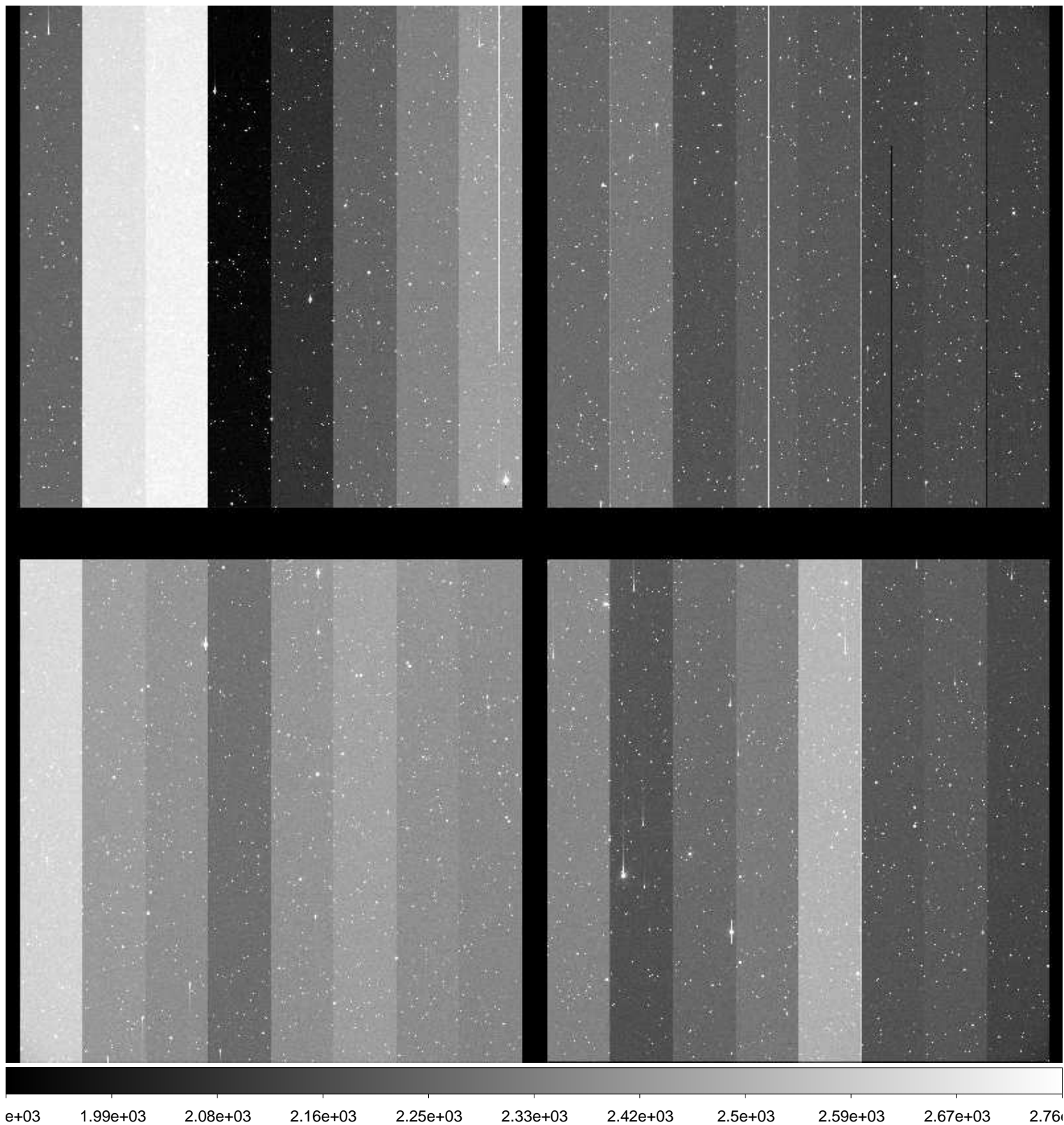

File Name : **xkmts.20170117.051191.fits** # 141 / 261 #  
Project ID : NEO  
Image Type : OBJECT  
Object Name : **S00114-OC**  
RA : 07:45:52.820  
DEC : +21:00:00.20  
Exposure Time : 49  
Airmass : 1.68  
Sidereal Time : 08:11:39  
Filter ID : R  
Observation Date : 2017-01-17T22:58:22  
CCD Temperature : -108.52

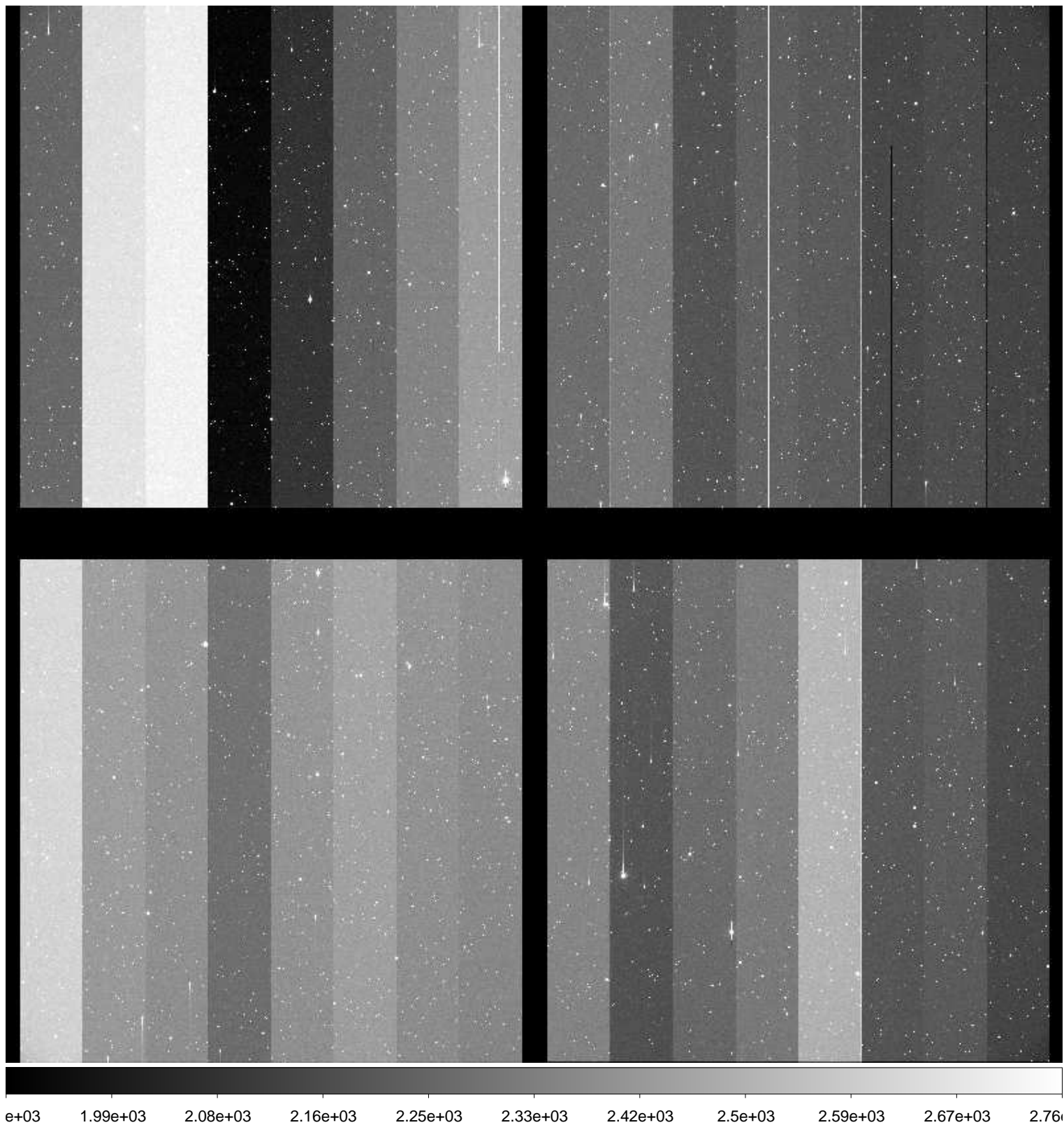

File Name : **xkmts.20170117.051192.fits** # 142 / 261 #  
Project ID : NEO  
Image Type : OBJECT  
Object Name : **N00120-OC**  
RA : 08:11:17.590  
DEC : +20:59:59.90  
Exposure Time : 52  
Airmass : 1.67  
Sidereal Time : 08:13:48  
Filter ID : R  
Observation Date : 2017-01-17T23:00:30  
CCD Temperature : -108.65

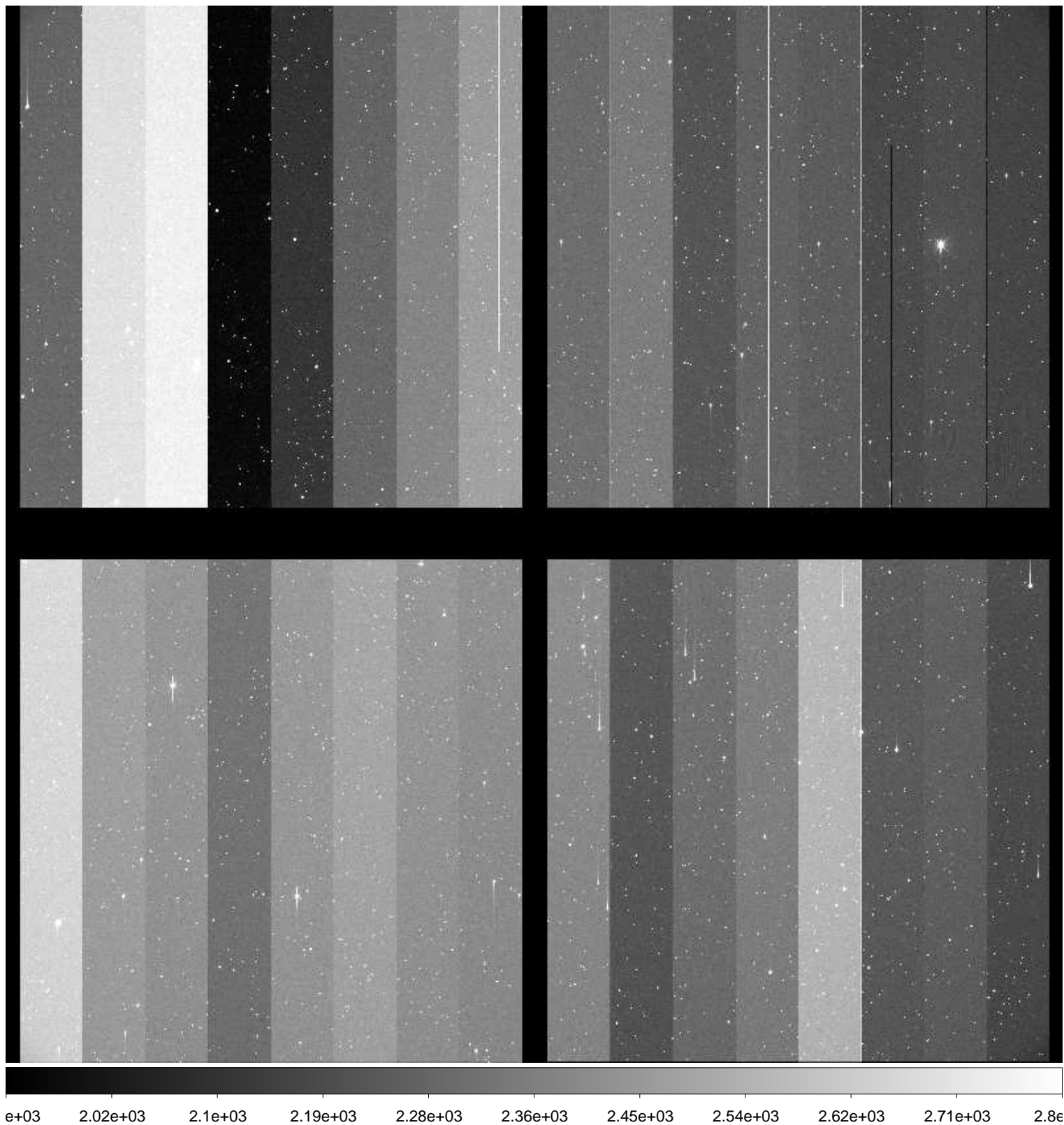

File Name : **xkmts.20170117.051193.fits** # 143 / 261 #  
Project ID : NEO  
Image Type : OBJECT  
Object Name : **N00120-OC**  
RA : 08:11:17.560  
DEC : +21:00:59.80  
Exposure Time : 52  
Airmass : 1.67  
Sidereal Time : 08:15:37  
Filter ID : R  
Observation Date : 2017-01-17T23:02:22  
CCD Temperature : -108.64

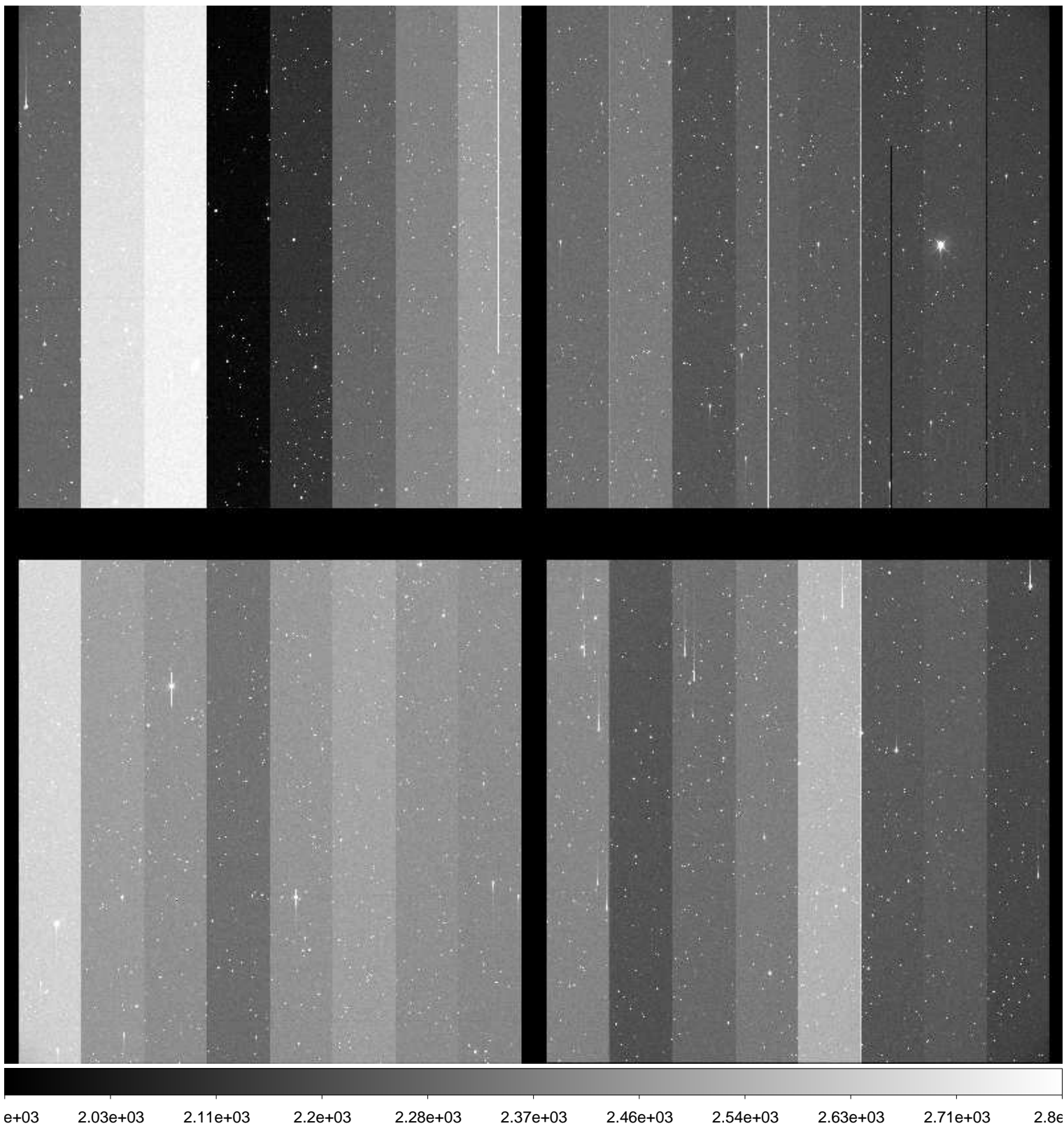

File Name : **xkmts.20170117.051194.fits** # 144 / 261 #  
Project ID : NEO  
Image Type : OBJECT  
Object Name : **N00120-OC**  
RA : 08:11:17.520  
DEC : +20:59:59.90  
Exposure Time : 52  
Airmass : 1.67  
Sidereal Time : 08:17:29  
Filter ID : R  
Observation Date : 2017-01-17T23:04:15  
CCD Temperature : -108.65

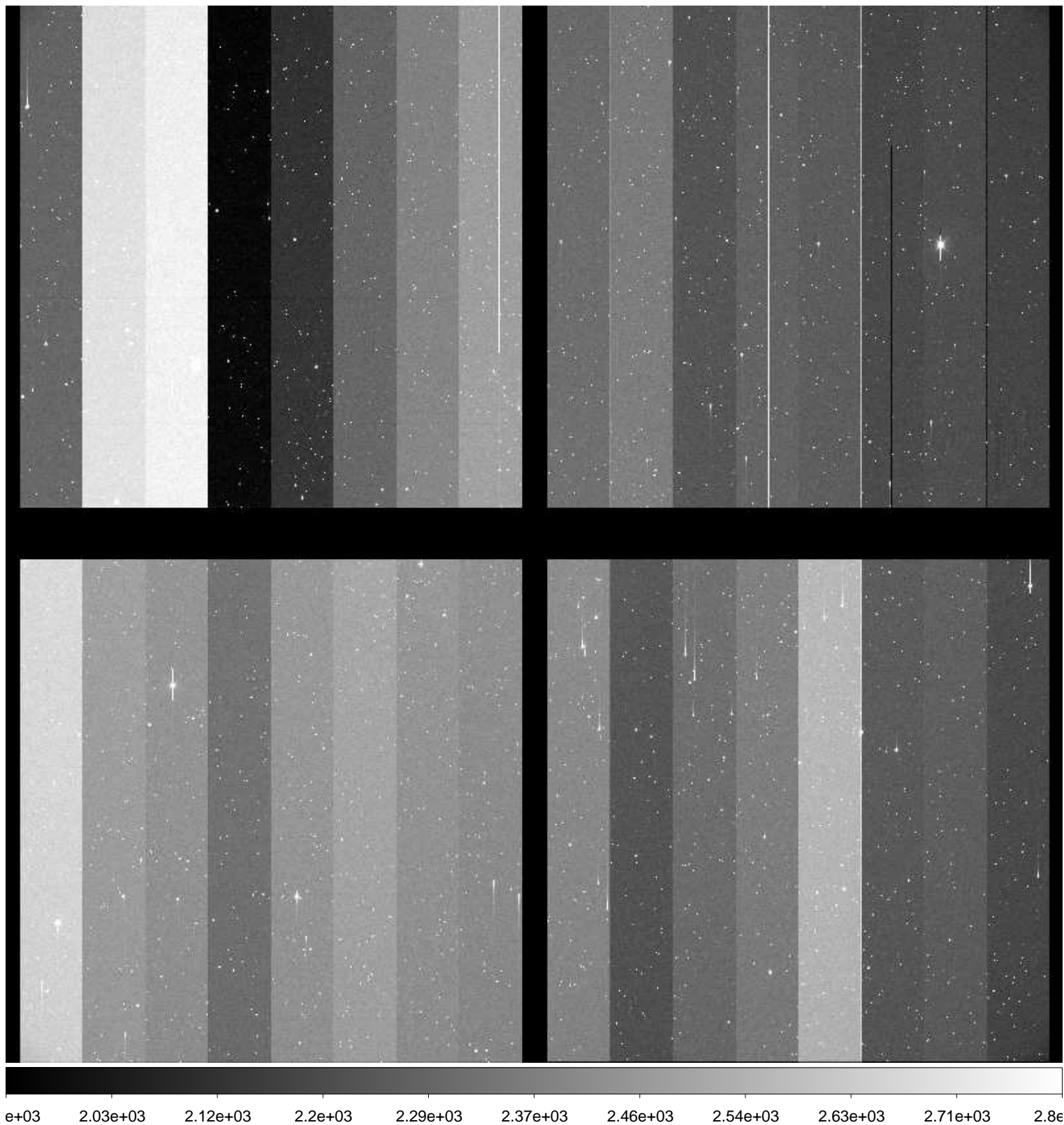



File Name : **xkmts.20170117.051195.fits** # 145 / 261 #  
Project ID : NEO  
Image Type : OBJECT  
Object Name : **S00114-OC**  
RA : 07:45:52.900  
DEC : +21:00:00.00  
Exposure Time : 49  
Airmass : 1.69  
Sidereal Time : 08:19:50  
Filter ID : R  
Observation Date : 2017-01-17T23:06:31  
CCD Temperature : -108.68

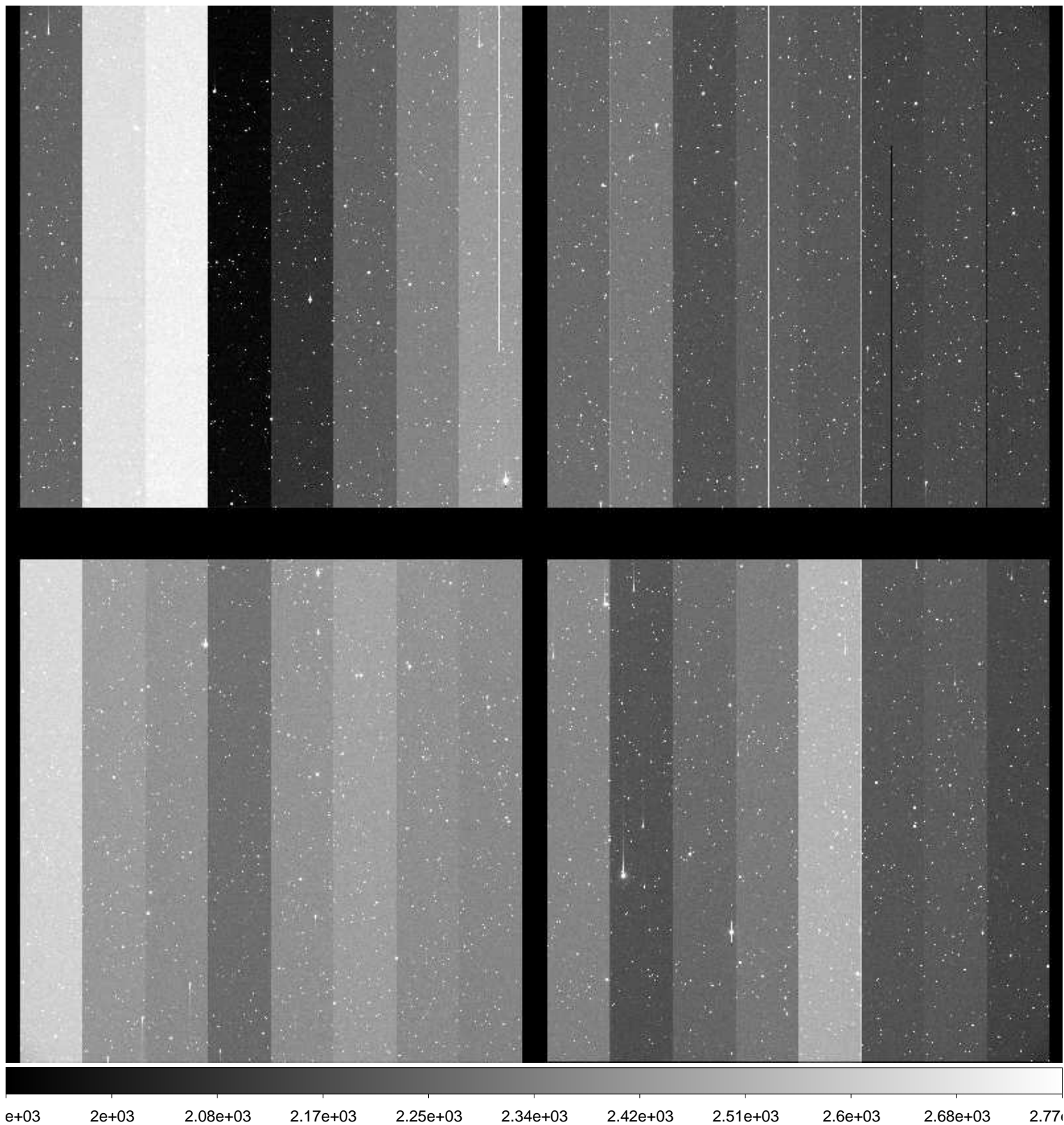

File Name : **xkmts.20170117.051196.fits** # 146 / 261 #  
Project ID : NEO  
Image Type : OBJECT  
Object Name : **S00114-OC**  
RA : 07:45:52.850  
DEC : +21:00:00.10  
Exposure Time : 49  
Airmass : 1.69  
Sidereal Time : 08:21:35  
Filter ID : R  
Observation Date : 2017-01-17T23:08:18  
CCD Temperature : -108.71

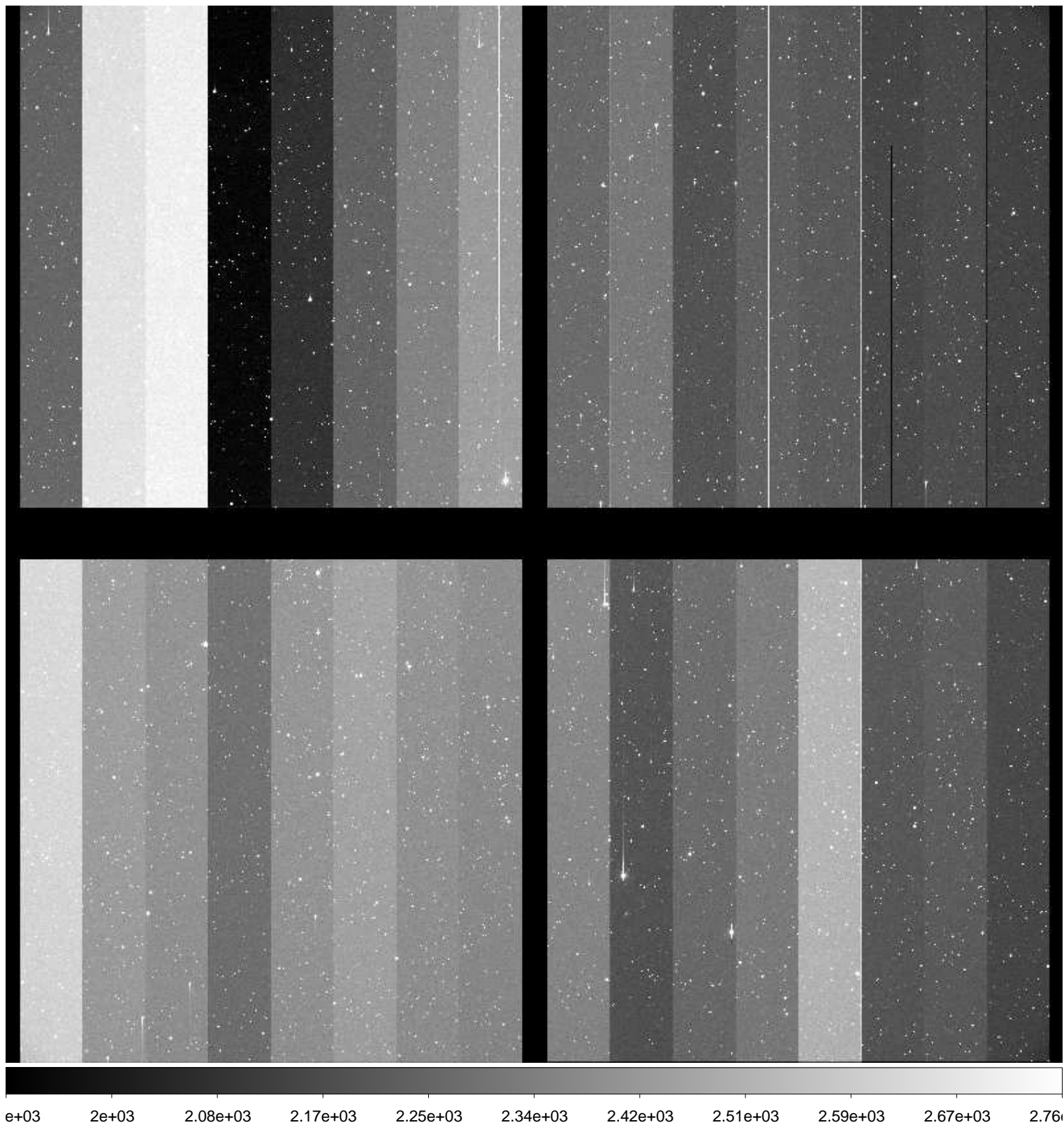

File Name : **xkmts.20170117.051197.fits** # 147 / 261 #  
Project ID : NEO  
Image Type : OBJECT  
Object Name : **S00114-OC**  
RA : 07:45:52.810  
DEC : +21:00:00.10  
Exposure Time : 49  
Airmass : 1.70  
Sidereal Time : 08:23:39  
Filter ID : R  
Observation Date : 2017-01-17T23:10:20  
CCD Temperature : -108.7

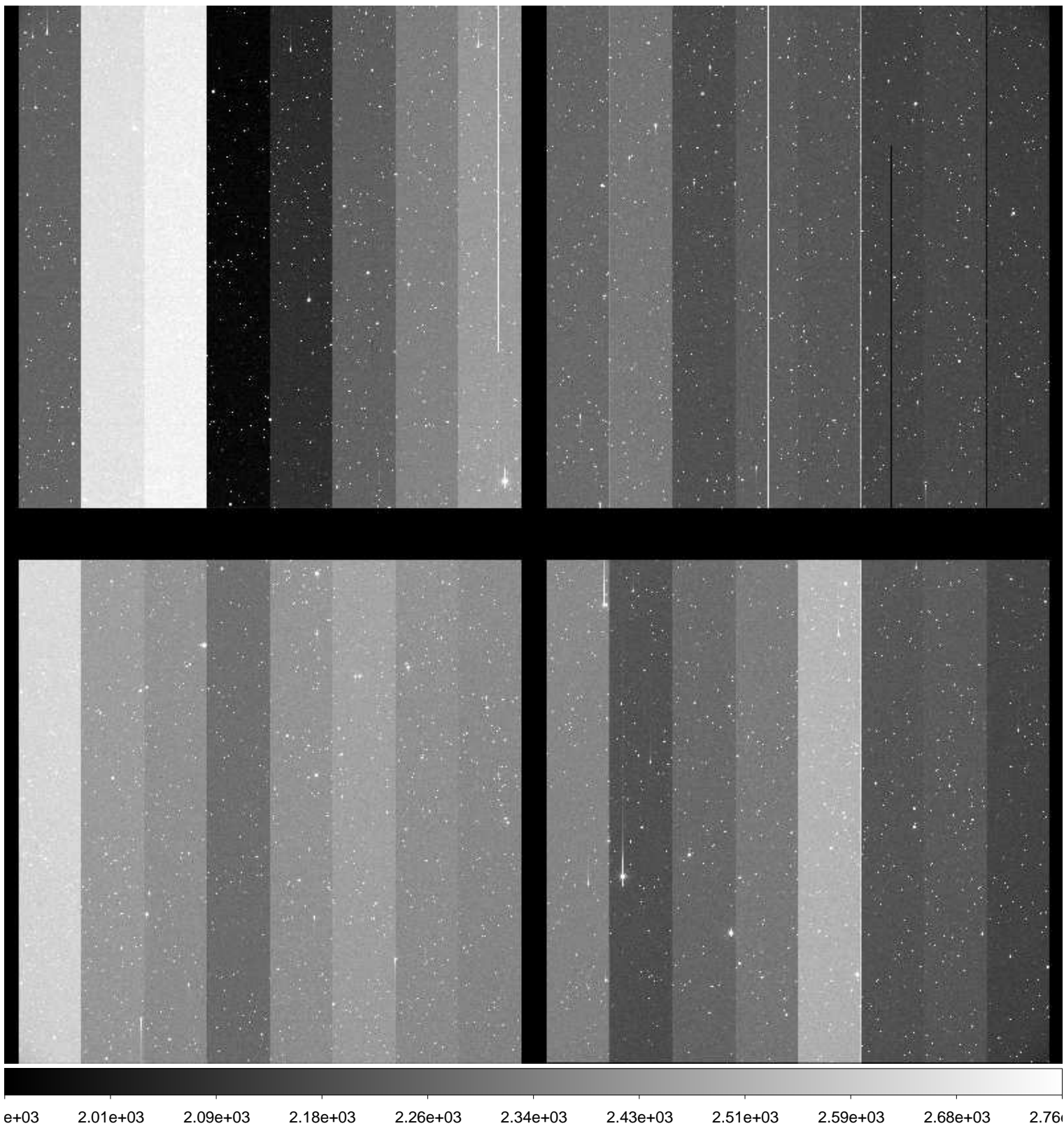

File Name : **xkmts.20170117.051198.fits** # 148 / 261 #  
Project ID : NEO  
Image Type : OBJECT  
Object Name : **N00120-OC**  
RA : 08:11:17.600  
DEC : +20:59:59.00  
Exposure Time : 52  
Airmass : 1.67  
Sidereal Time : 08:26:05  
Filter ID : R  
Observation Date : 2017-01-17T23:12:45  
CCD Temperature : -108.69

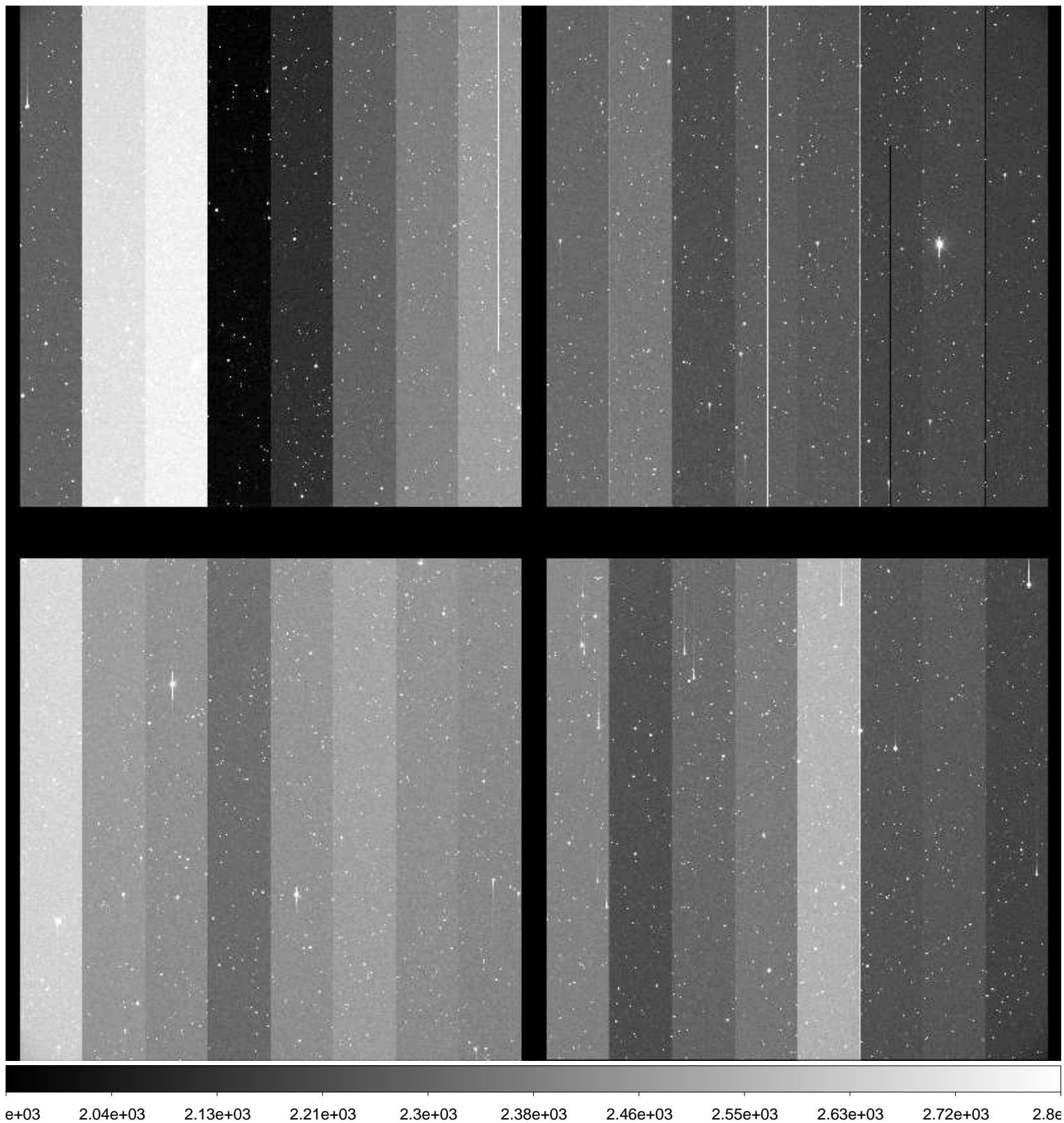

File Name : **xkmts.20170117.051199.fits** # 149 / 261 #  
Project ID : NEO  
Image Type : OBJECT  
Object Name : **N00120-OC**  
RA : 08:11:17.550  
DEC : +21:00:00.00  
Exposure Time : 52  
Airmass : 1.67  
Sidereal Time : 08:28:08  
Filter ID : R  
Observation Date : 2017-01-17T23:14:48  
CCD Temperature : -108.69

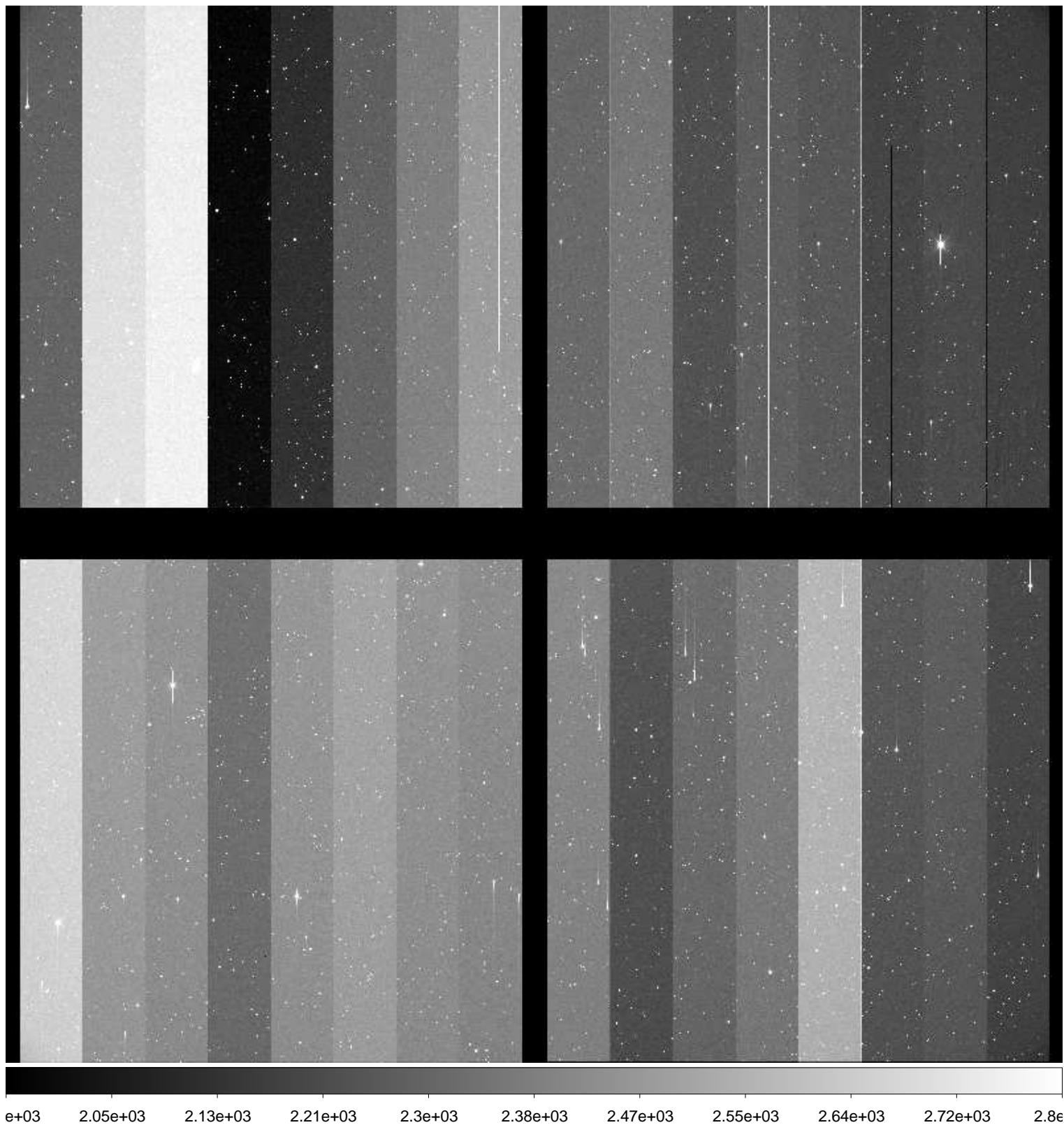

File Name : **xkmts.20170117.051200.fits** # 150 / 261 #  
Project ID : NEO  
Image Type : OBJECT  
Object Name : **N00120-OC**  
RA : 08:11:17.500  
DEC : +21:00:00.00  
Exposure Time : 52  
Airmass : 1.67  
Sidereal Time : 08:30:11  
Filter ID : R  
Observation Date : 2017-01-17T23:17:03  
CCD Temperature : -108.7

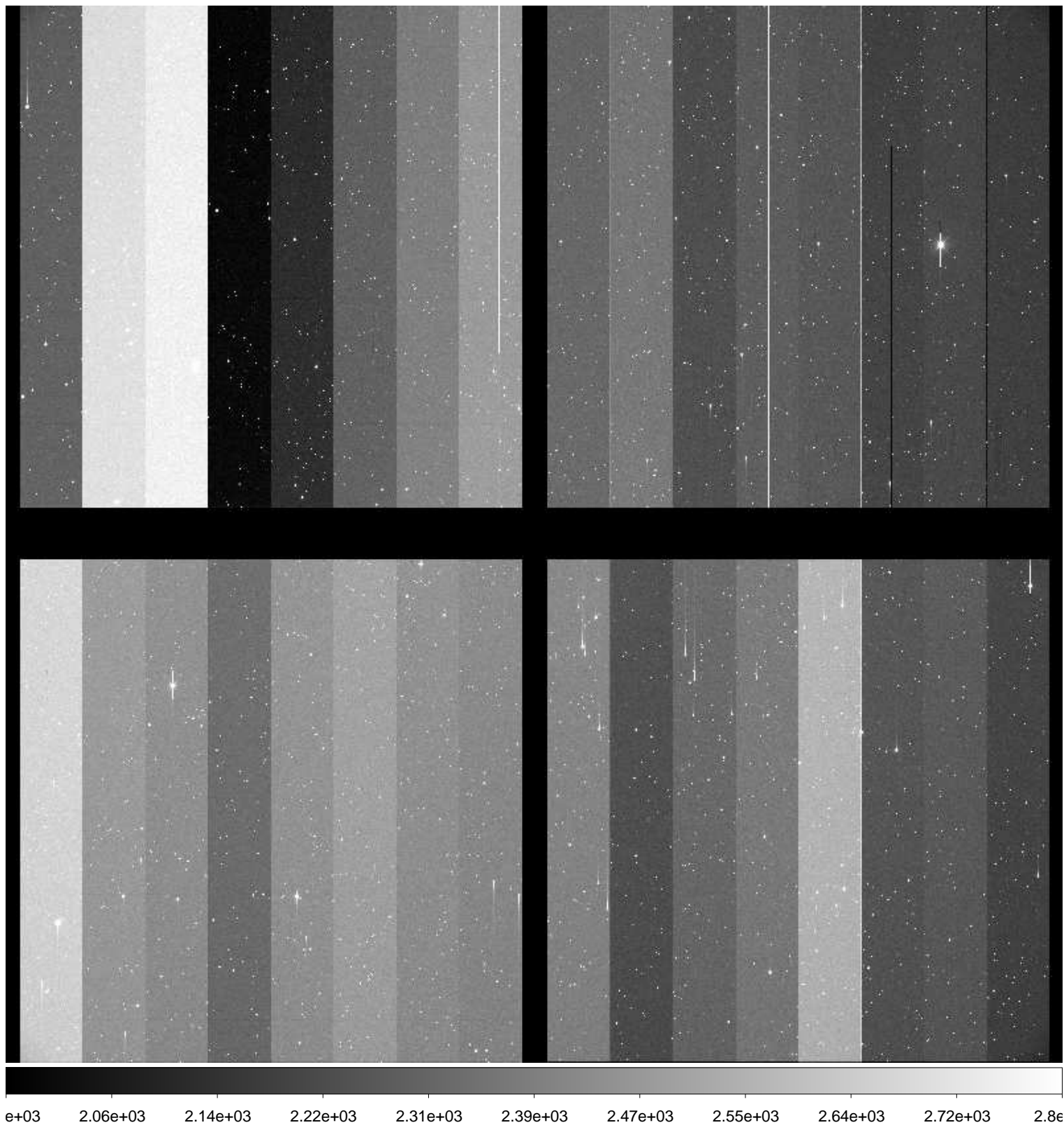

File Name : **xkmts.20170117.051201.fits** # 151 / 261 #  
Project ID : NEO  
Image Type : OBJECT  
Object Name : **S00114-OC**  
RA : 07:45:52.900  
DEC : +21:00:00.00  
Exposure Time : 49  
Airmass : 1.71  
Sidereal Time : 08:32:29  
Filter ID : R  
Observation Date : 2017-01-17T23:19:09  
CCD Temperature : -108.68

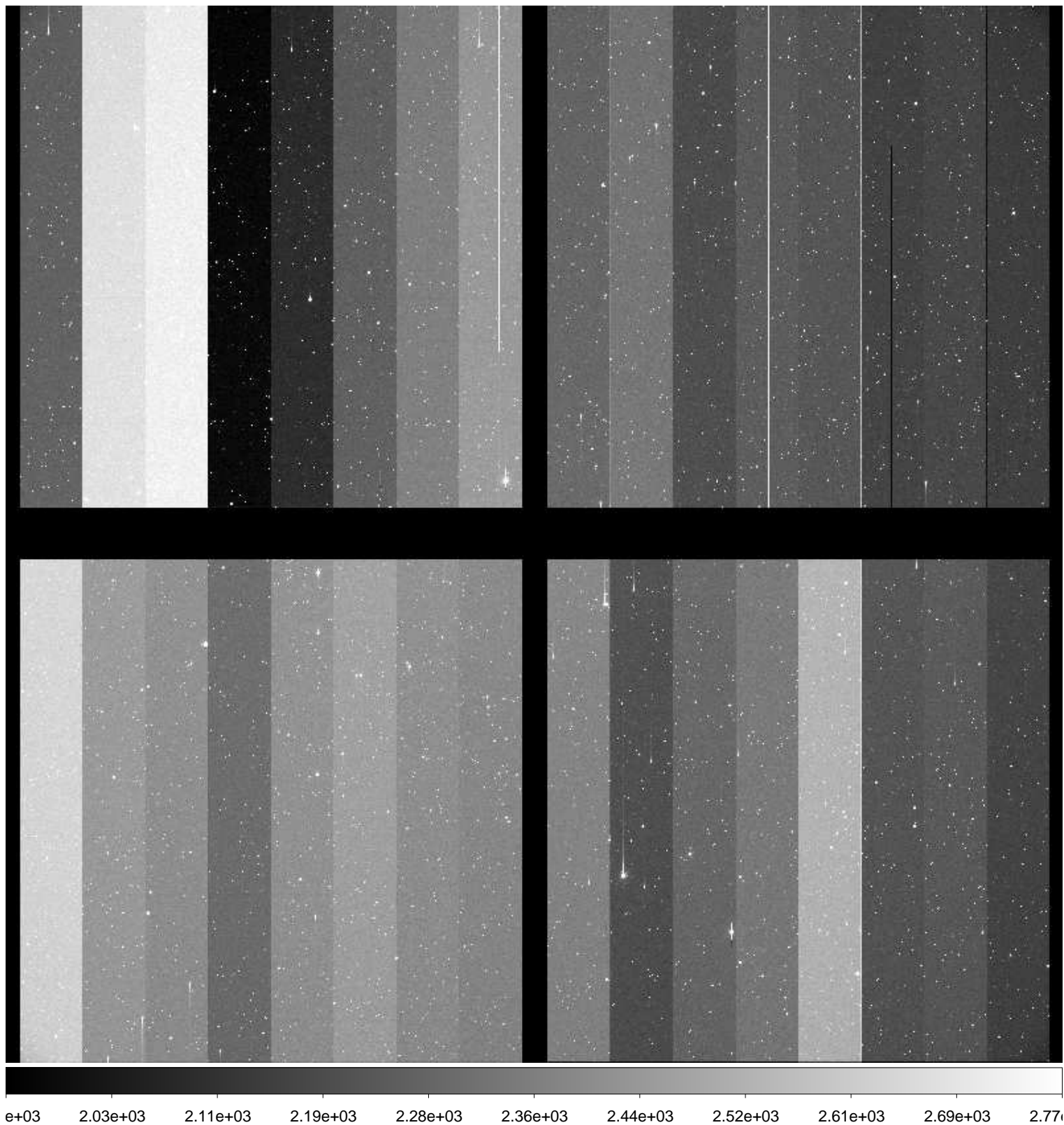

File Name : **xkmts.20170117.051202.fits** # 152 / 261 #  
Project ID : NEO  
Image Type : OBJECT  
Object Name : **S00114-OC**  
RA : 07:45:52.850  
DEC : +21:00:00.10  
Exposure Time : 49  
Airmass : 1.72  
Sidereal Time : 08:34:23  
Filter ID : R  
Observation Date : 2017-01-17T23:21:14  
CCD Temperature : -108.66

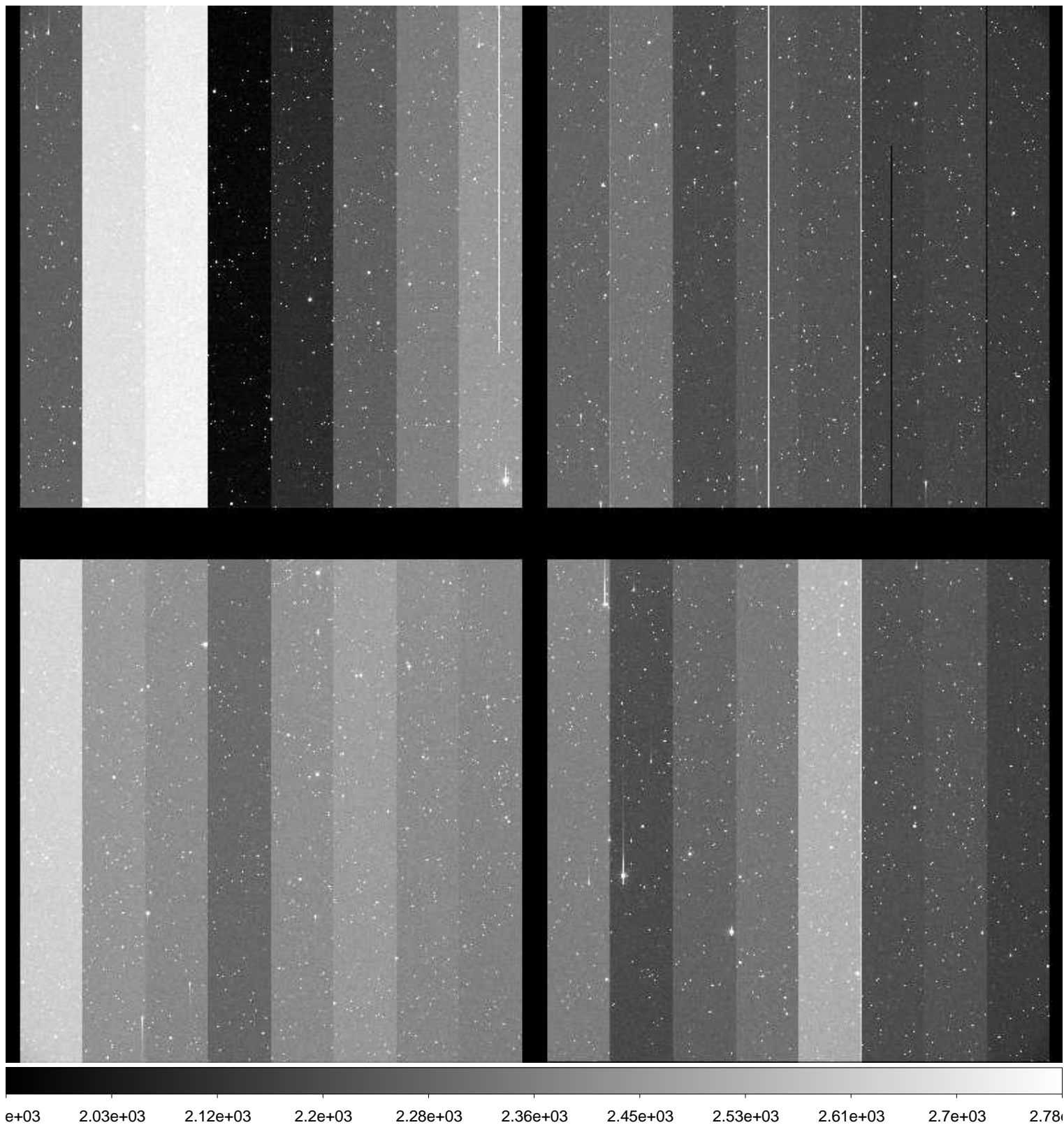



File Name : **xkmts.20170117.051203.fits** # 153 / 261 #  
Project ID : NEO  
Image Type : OBJECT  
Object Name : **S00114-OC**  
RA : 07:45:52.840  
DEC : +21:00:00.30  
Exposure Time : 49  
Airmass : 1.72  
Sidereal Time : 08:36:22  
Filter ID : R  
Observation Date : 2017-01-17T23:23:01  
CCD Temperature : -108.66

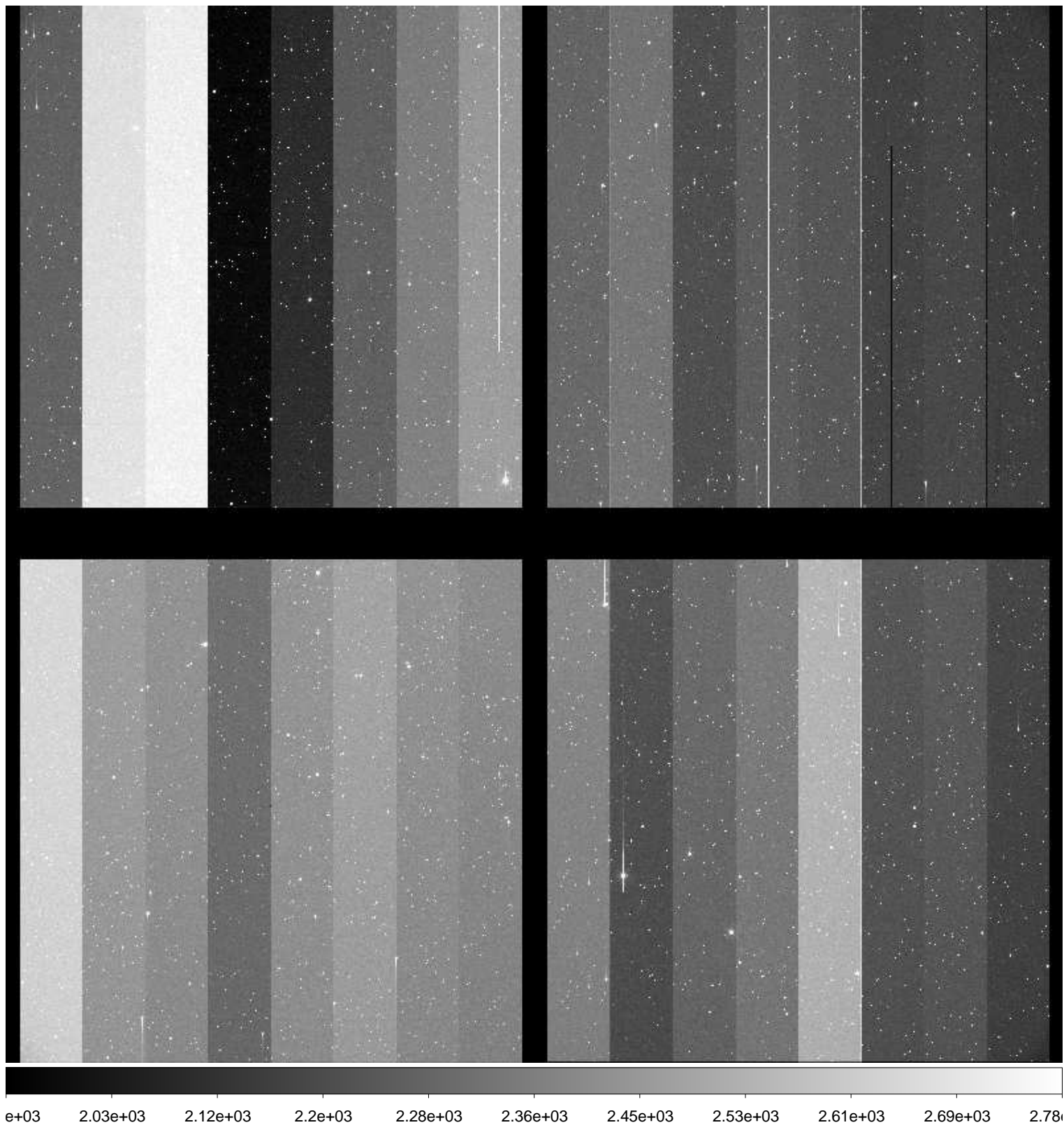

File Name : **xkmts.20170117.051204.fits** # 154 / 261 #  
Project ID : NEO  
Image Type : OBJECT  
Object Name : **N00120-OC**  
RA : 08:11:17.590  
DEC : +21:00:00.10  
Exposure Time : 52  
Airmass : 1.68  
Sidereal Time : 08:38:35  
Filter ID : R  
Observation Date : 2017-01-17T23:25:13  
CCD Temperature : -108.68

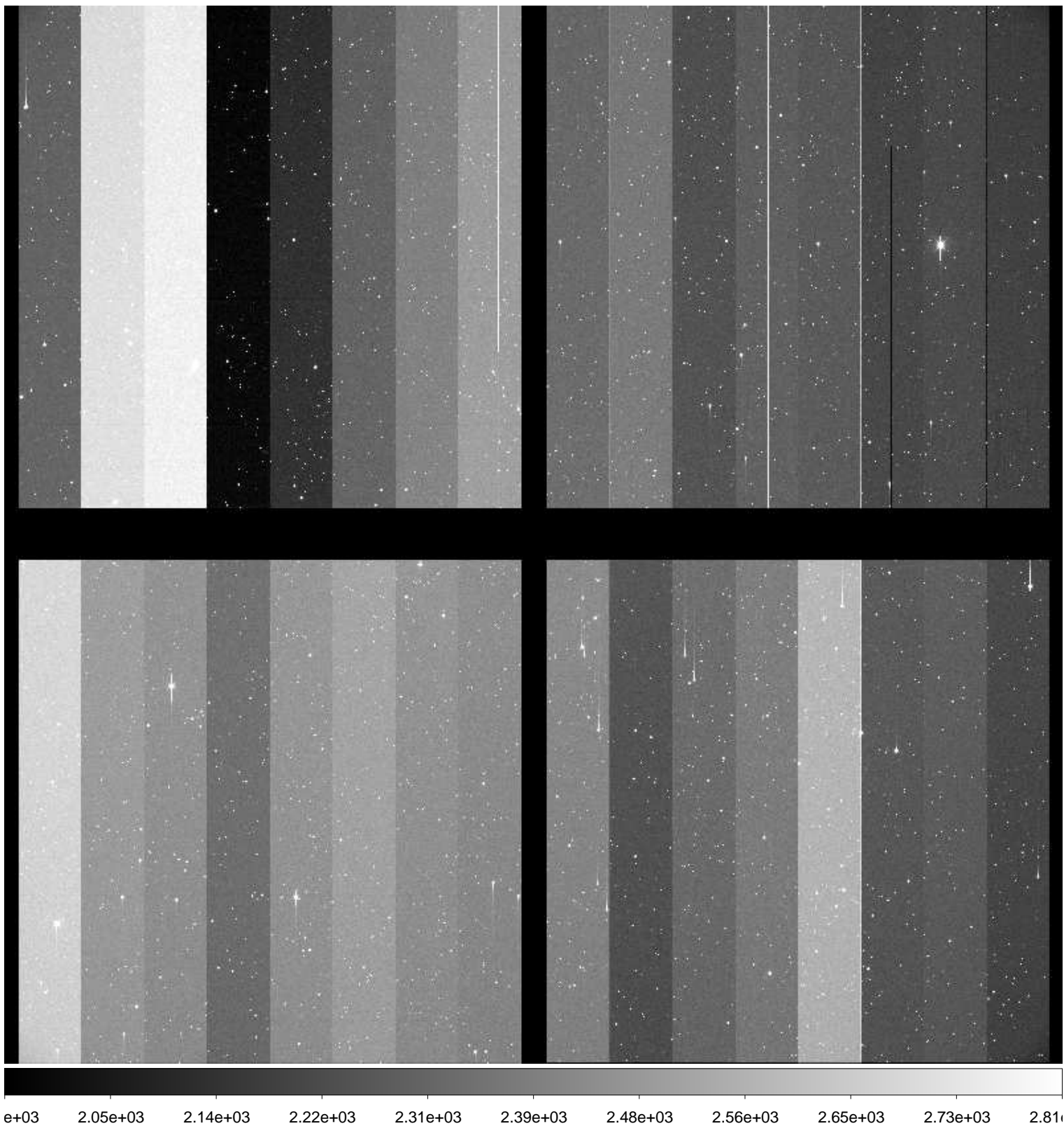

File Name : **xkmts.20170117.051205.fits** # 155 / 261 #  
Project ID : NEO  
Image Type : OBJECT  
Object Name : **N00120-OC**  
RA : 08:11:17.550  
DEC : +21:00:00.00  
Exposure Time : 52  
Airmass : 1.68  
Sidereal Time : 08:40:27  
Filter ID : R  
Observation Date : 2017-01-17T23:27:06  
CCD Temperature : -108.62

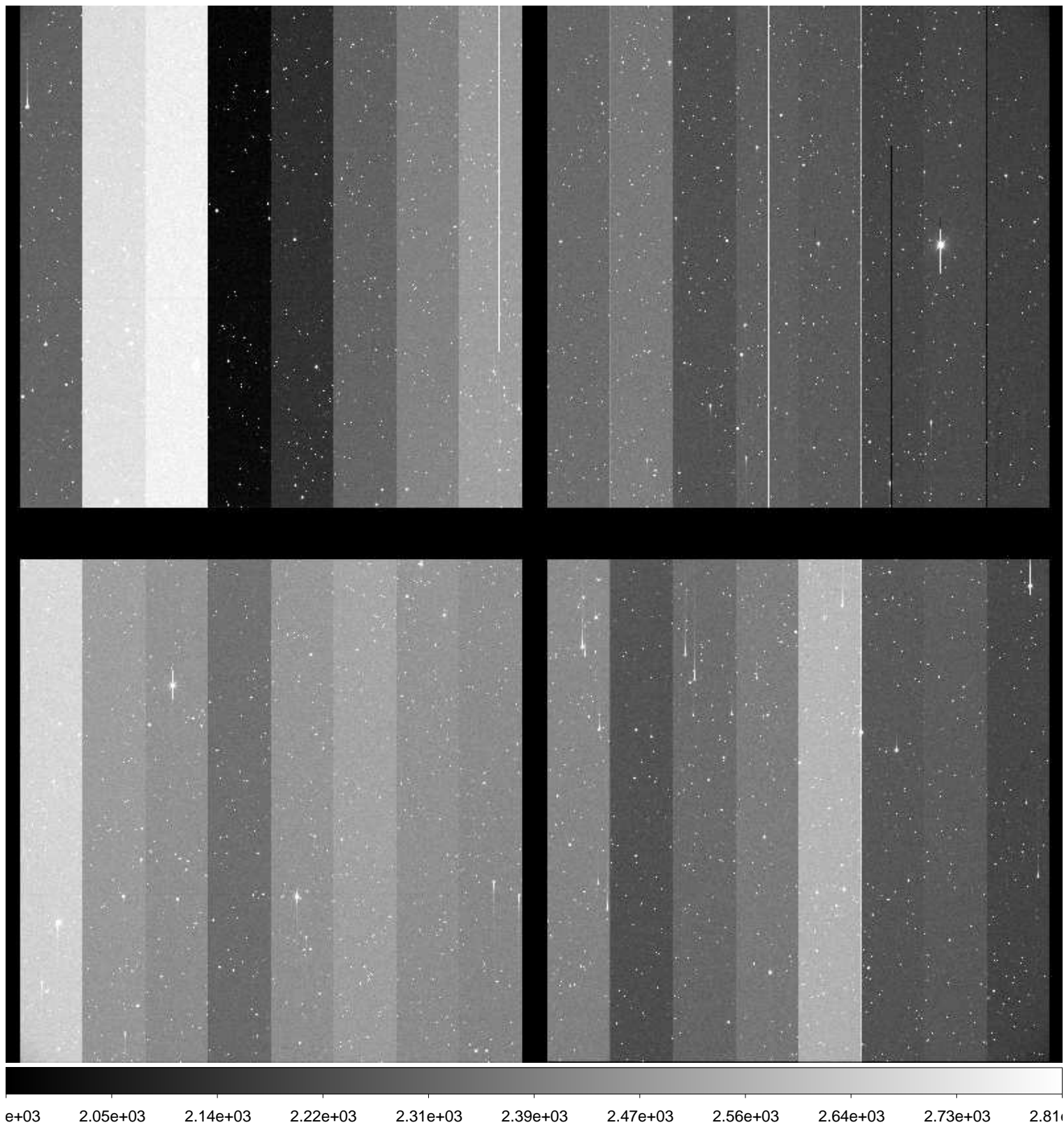

File Name : **xkmts.20170117.051206.fits** # 156 / 261 #  
Project ID : NEO  
Image Type : OBJECT  
Object Name : **N00120-OC**  
RA : 08:11:17.520  
DEC : +21:00:00.20  
Exposure Time : 52  
Airmass : 1.69  
Sidereal Time : 08:42:17  
Filter ID : R  
Observation Date : 2017-01-17T23:28:57  
CCD Temperature : -108.64

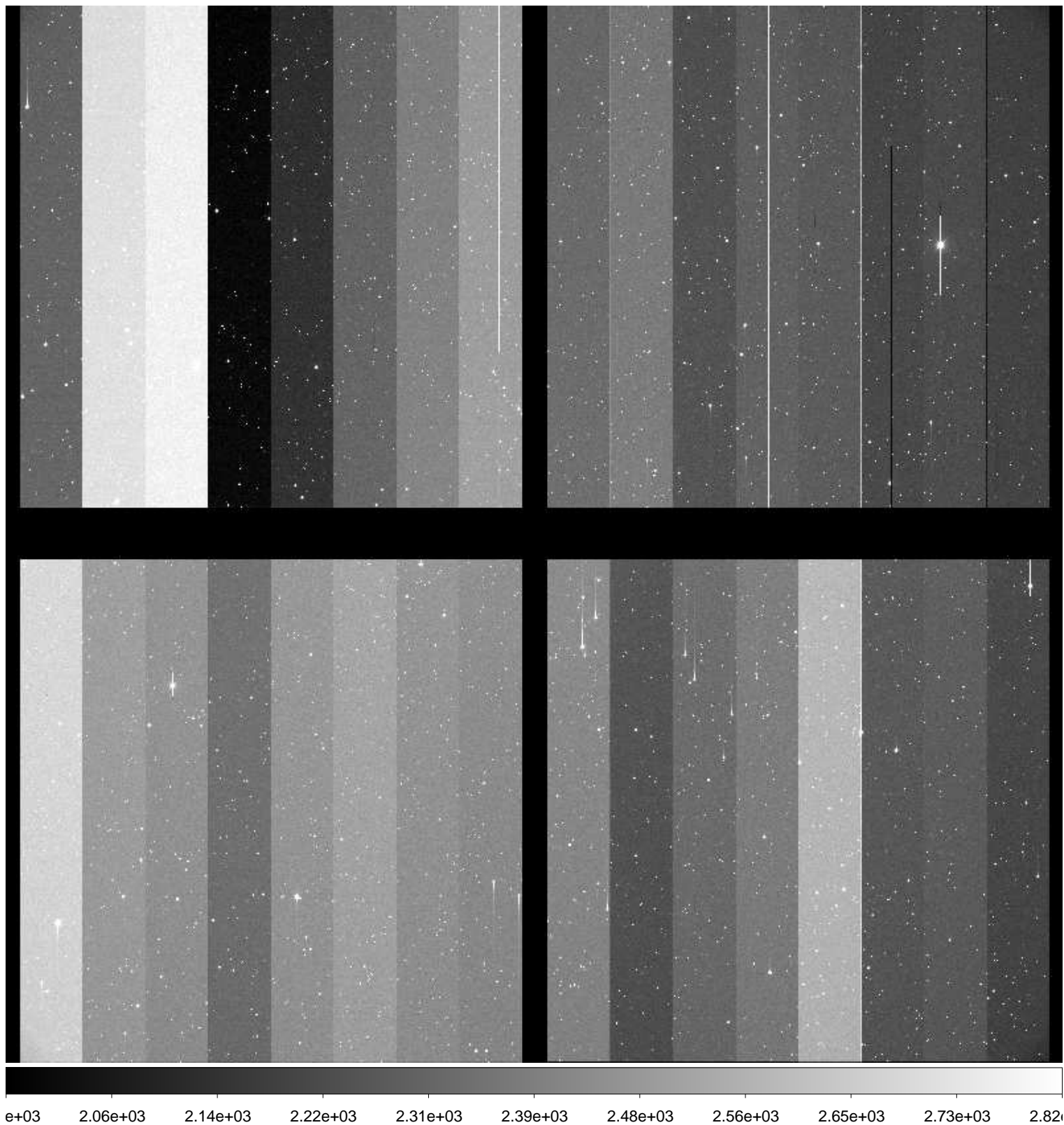

File Name : **xkmts.20170117.051207.fits** # 157 / 261 #  
Project ID : NEO  
Image Type : OBJECT  
Object Name : **S00114-OC**  
RA : 07:45:52.890  
DEC : +20:59:59.90  
Exposure Time : 49  
Airmass : 1.74  
Sidereal Time : 08:44:24  
Filter ID : R  
Observation Date : 2017-01-17T23:31:01  
CCD Temperature : -108.67

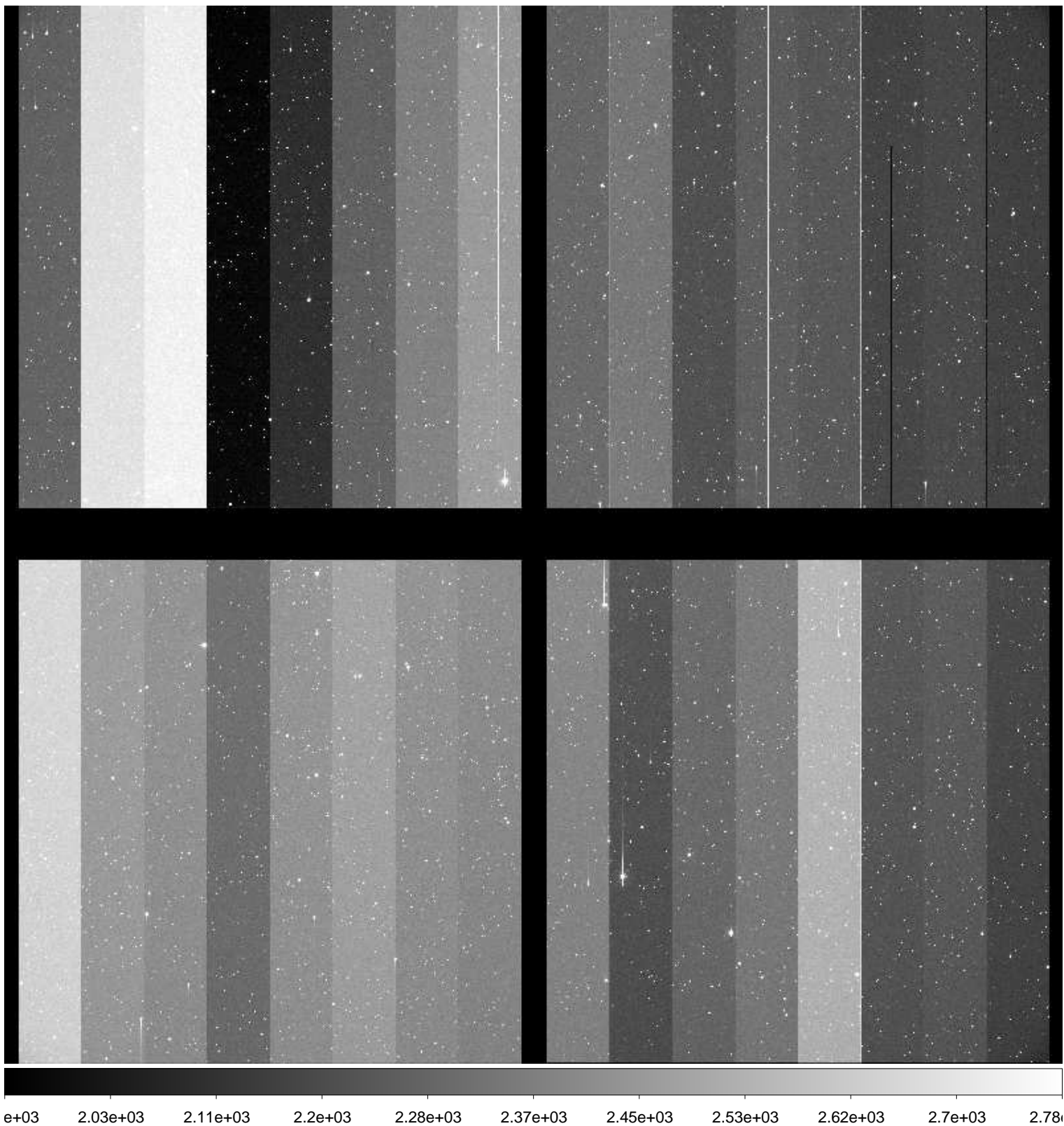

File Name : **xkmts.20170117.051208.fits** # 158 / 261 #  
Project ID : NEO  
Image Type : OBJECT  
Object Name : **S00114-OC**  
RA : 07:45:52.860  
DEC : +21:00:00.20  
Exposure Time : 49  
Airmass : 1.74  
Sidereal Time : 08:46:23  
Filter ID : R  
Observation Date : 2017-01-17T23:33:00  
CCD Temperature : -108.68

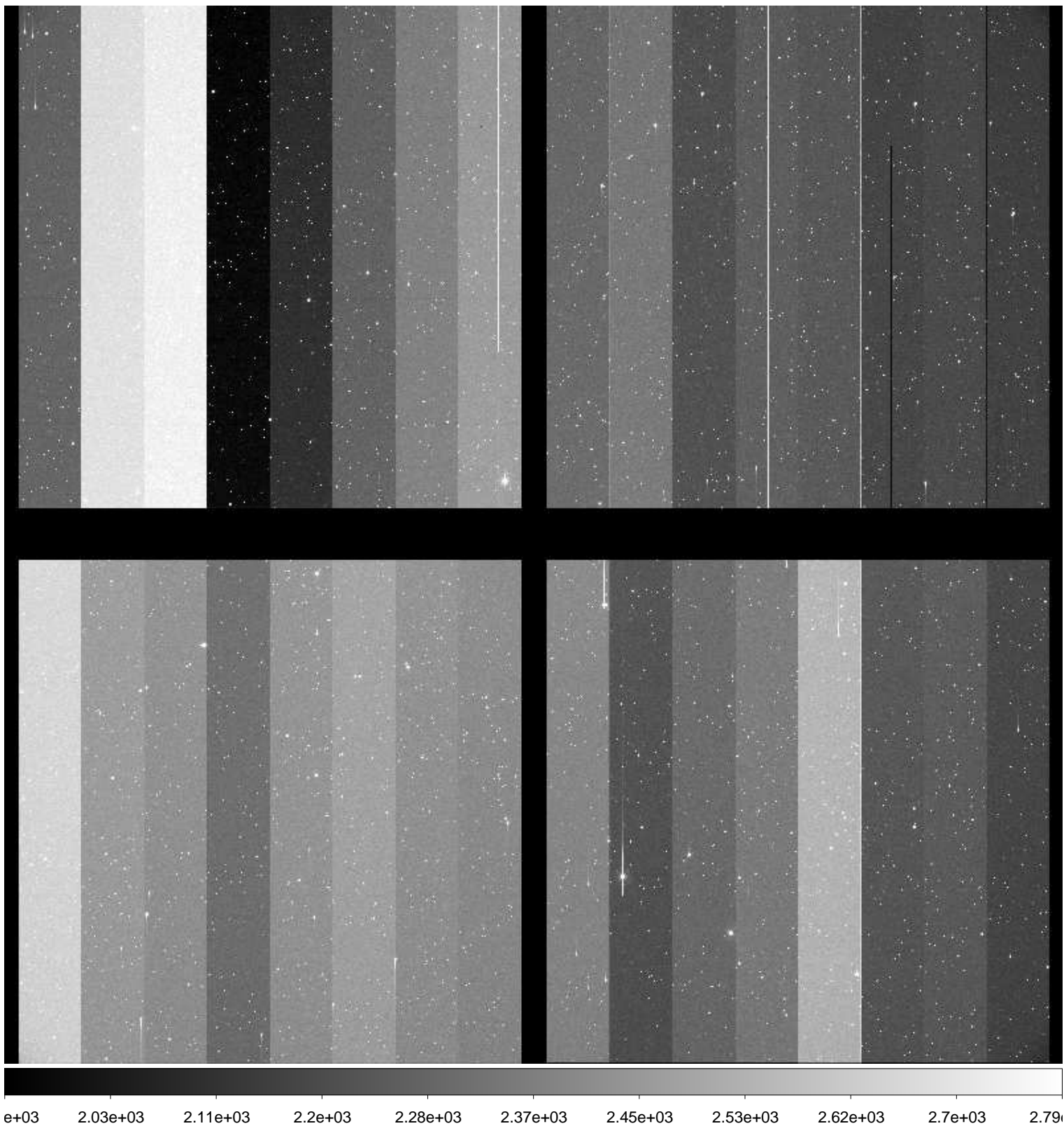

File Name : **xkmts.20170117.051209.fits** # 159 / 261 #  
Project ID : NEO  
Image Type : OBJECT  
Object Name : **S00114-OC**  
RA : 07:45:52.810  
DEC : +21:00:00.30  
Exposure Time : 49  
Airmass : 1.75  
Sidereal Time : 08:48:24  
Filter ID : R  
Observation Date : 2017-01-17T23:35:12  
CCD Temperature : -108.66

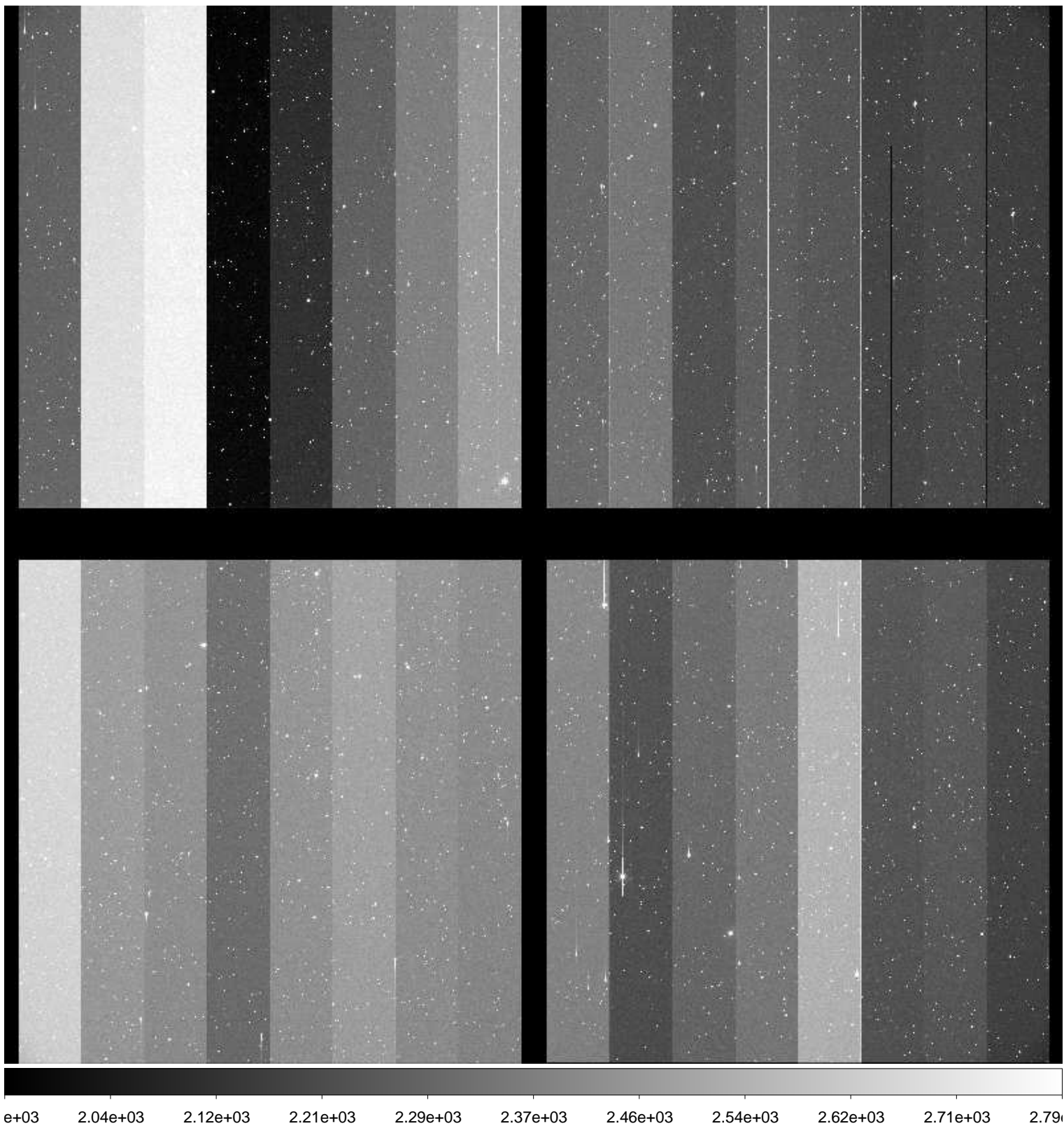

File Name : **xkmts.20170117.051210.fits** # 160 / 261 #  
Project ID : NEO  
Image Type : OBJECT  
Object Name : **N00120-OC**  
RA : 08:11:17.600  
DEC : +21:00:00.00  
Exposure Time : 52  
Airmass : 1.70  
Sidereal Time : 08:50:40  
Filter ID : R  
Observation Date : 2017-01-17T23:37:16  
CCD Temperature : -108.69

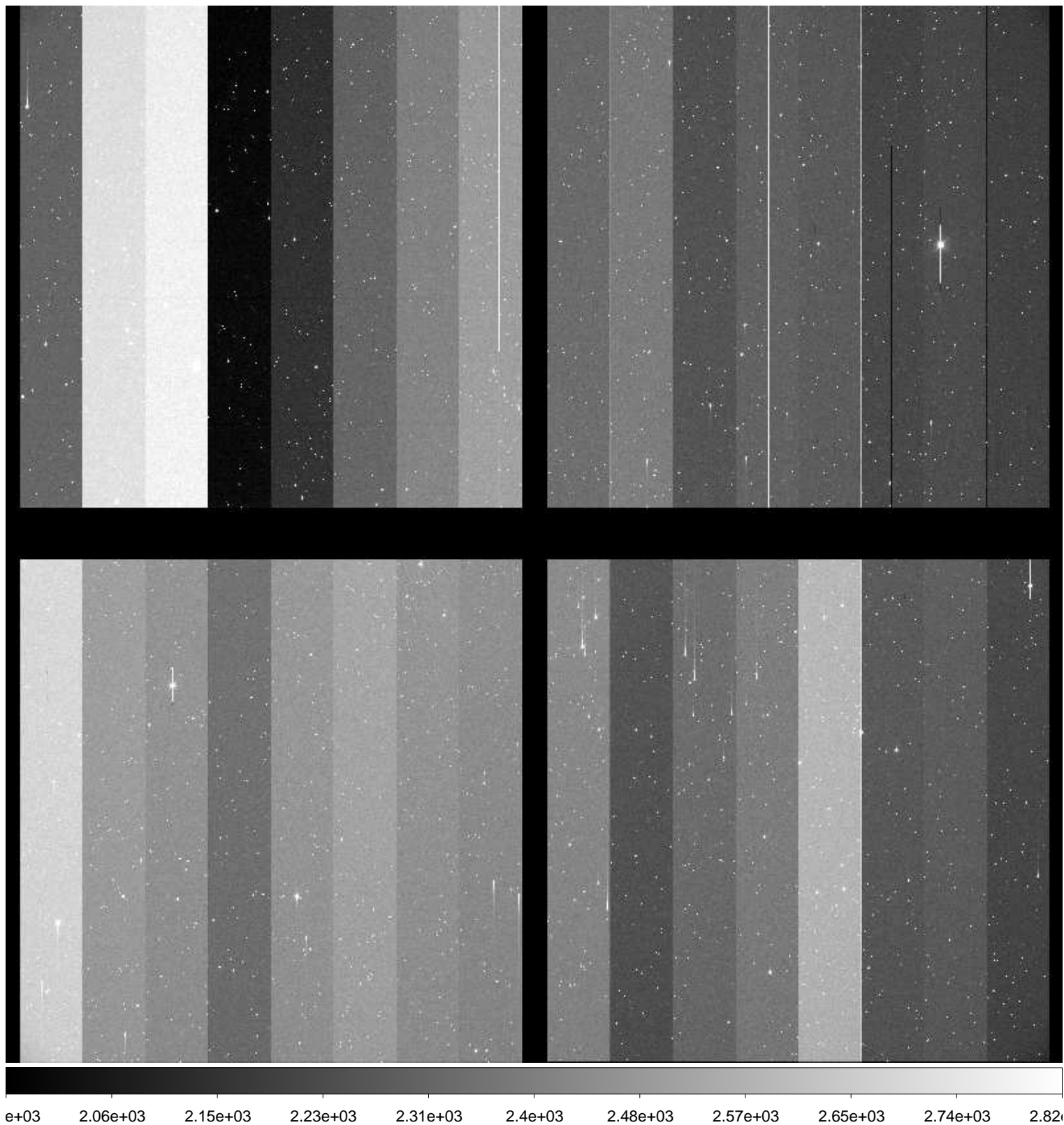



File Name : **xkmts.20170117.051211.fits** # 161 / 261 #  
Project ID : NEO  
Image Type : OBJECT  
Object Name : **N00120-OC**  
RA : 08:11:17.560  
DEC : +21:00:00.20  
Exposure Time : 52  
Airmass : 1.70  
Sidereal Time : 08:52:44  
Filter ID : R  
Observation Date : 2017-01-17T23:39:20  
CCD Temperature : -108.71

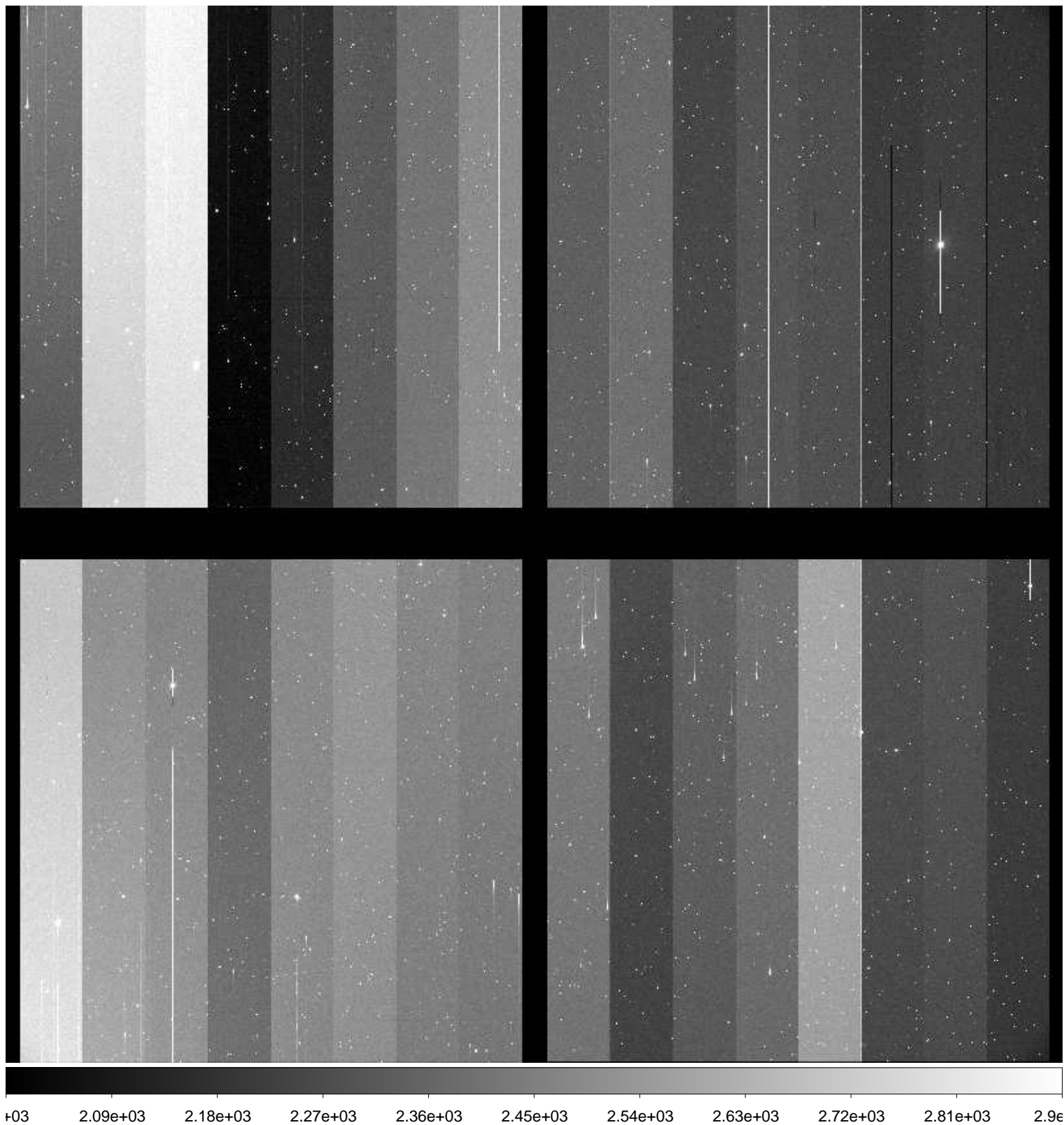

File Name : **xkmts.20170117.051212.fits** # 162 / 261 #  
Project ID : NEO  
Image Type : OBJECT  
Object Name : **N00120-OC**  
RA : 08:11:17.510  
DEC : +21:00:00.20  
Exposure Time : 52  
Airmass : 1.71  
Sidereal Time : 08:54:41  
Filter ID : R  
Observation Date : 2017-01-17T23:41:30  
CCD Temperature : -108.68

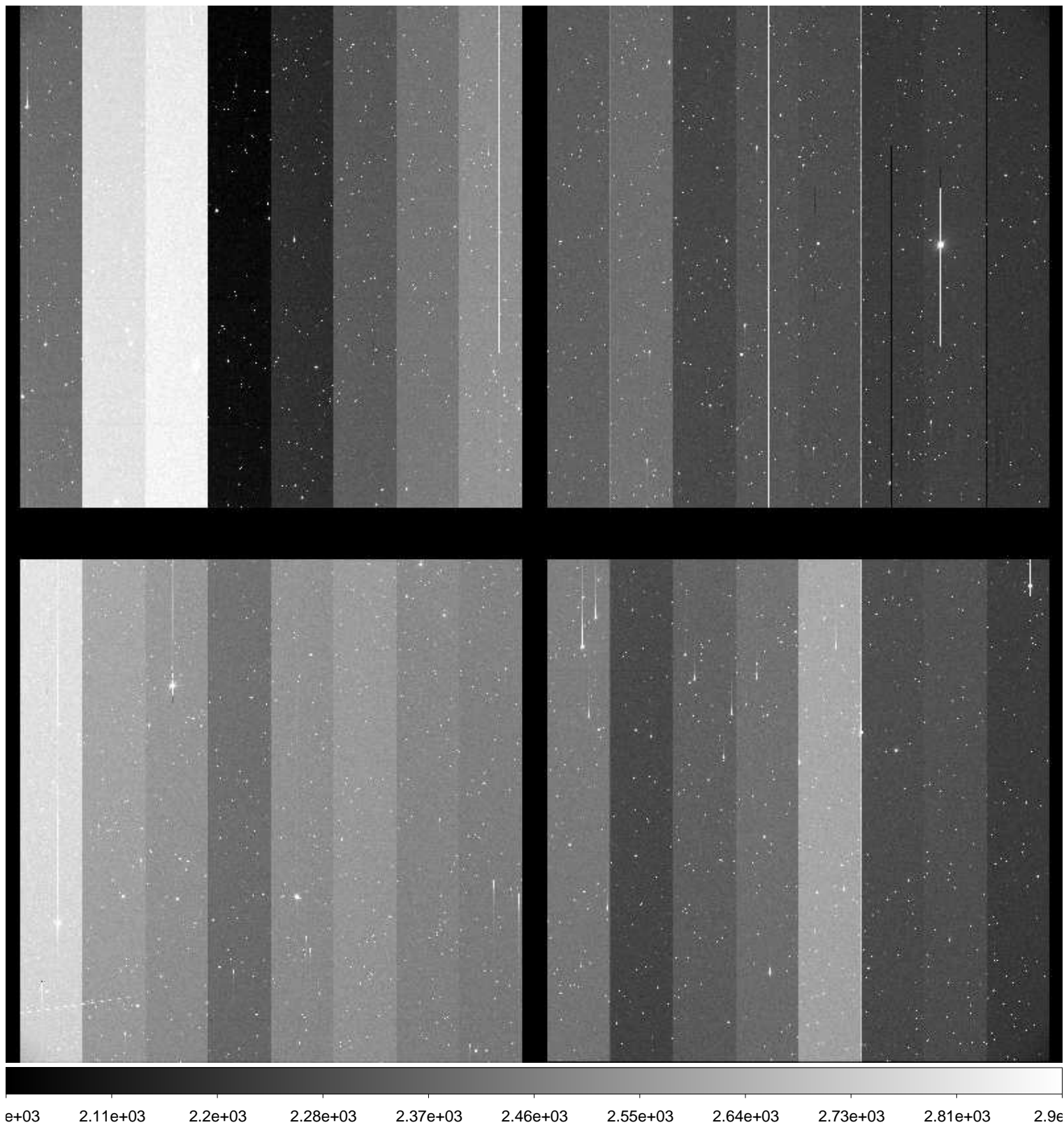

File Name : **xkmts.20170117.051213.fits** # 163 / 261 #  
Project ID : NEO  
Image Type : OBJECT  
Object Name : **S11147-OC**  
RA : 09:44:00.010  
DEC : +01:00:00.10  
Exposure Time : 33  
Airmass : 1.22  
Sidereal Time : 08:57:06  
Filter ID : R  
Observation Date : 2017-01-17T23:43:42  
CCD Temperature : -108.71

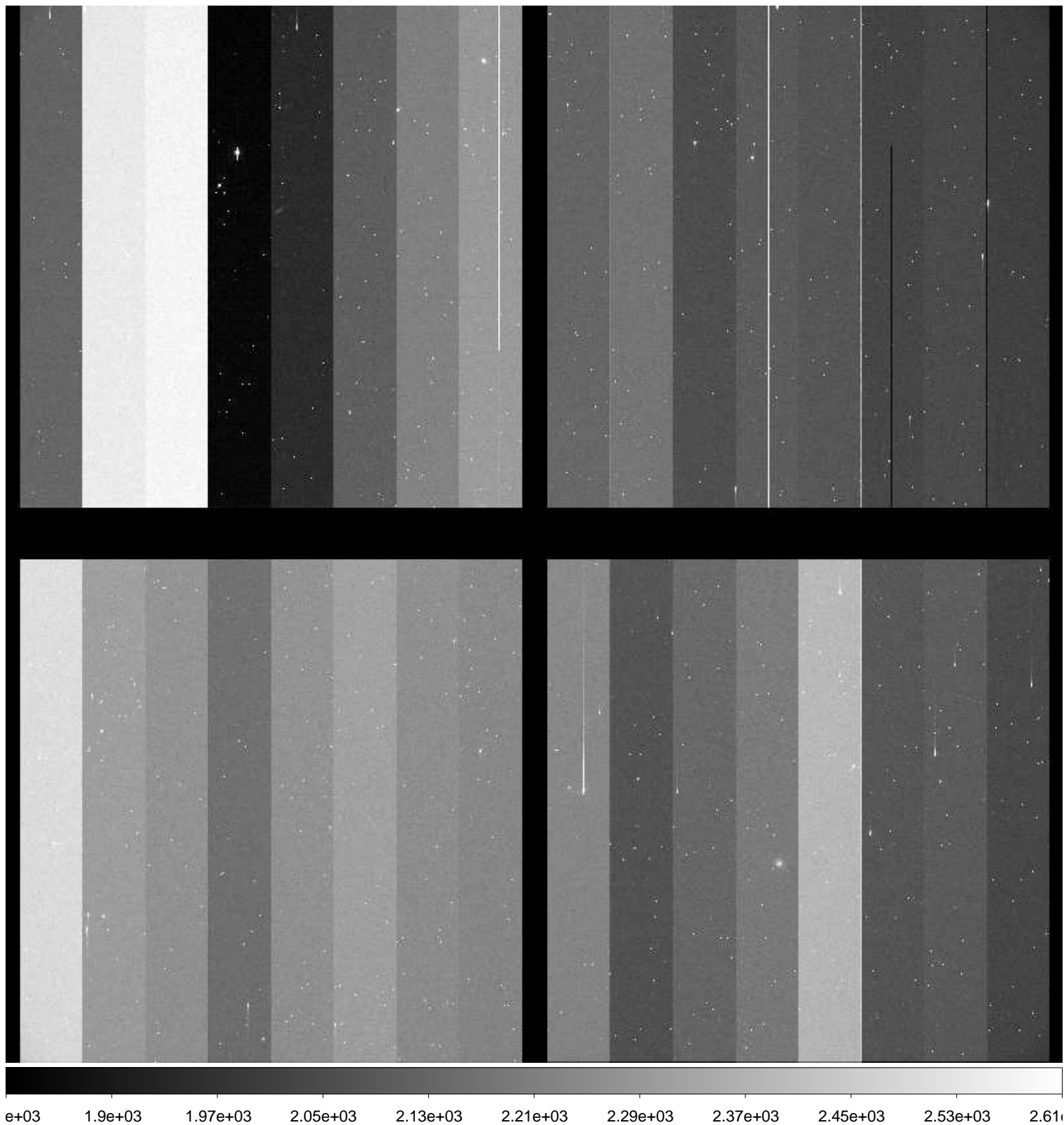

File Name : **xkmts.20170117.051214.fits** # 164 / 261 #  
Project ID : NEO  
Image Type : OBJECT  
Object Name : **S11147-OC**  
RA : 09:43:59.990  
DEC : +00:59:59.90  
Exposure Time : 33  
Airmass : 1.22  
Sidereal Time : 08:58:38  
Filter ID : R  
Observation Date : 2017-01-17T23:45:13  
CCD Temperature : -108.65

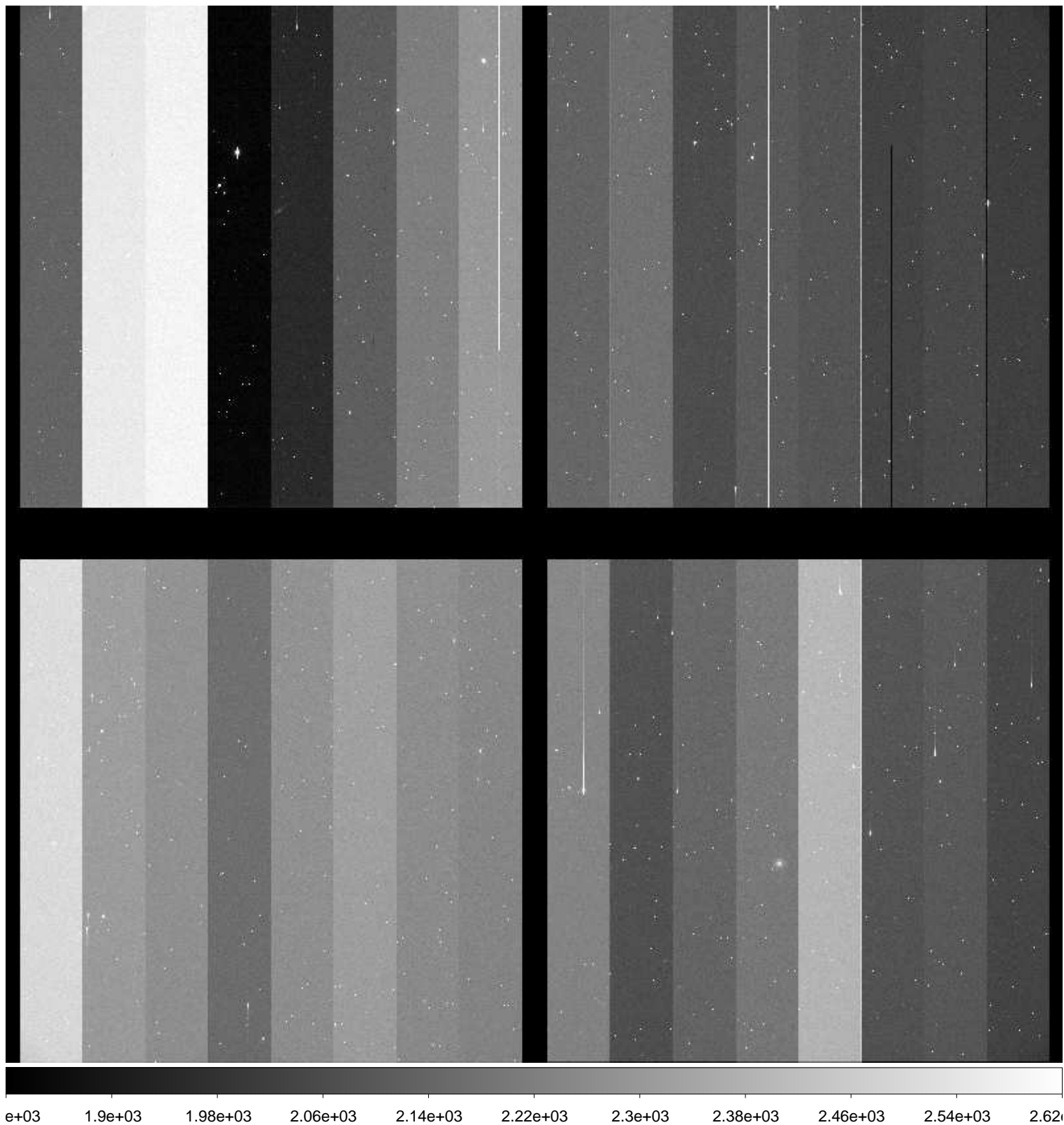

File Name : **xkmts.20170117.051215.fits** # 165 / 261 #  
Project ID : NEO  
Image Type : OBJECT  
Object Name : **S11147-OC**  
RA : 09:43:59.960  
DEC : +01:00:00.00  
Exposure Time : 33  
Airmass : 1.22  
Sidereal Time : 09:00:08  
Filter ID : R  
Observation Date : 2017-01-17T23:46:43  
CCD Temperature : -108.72

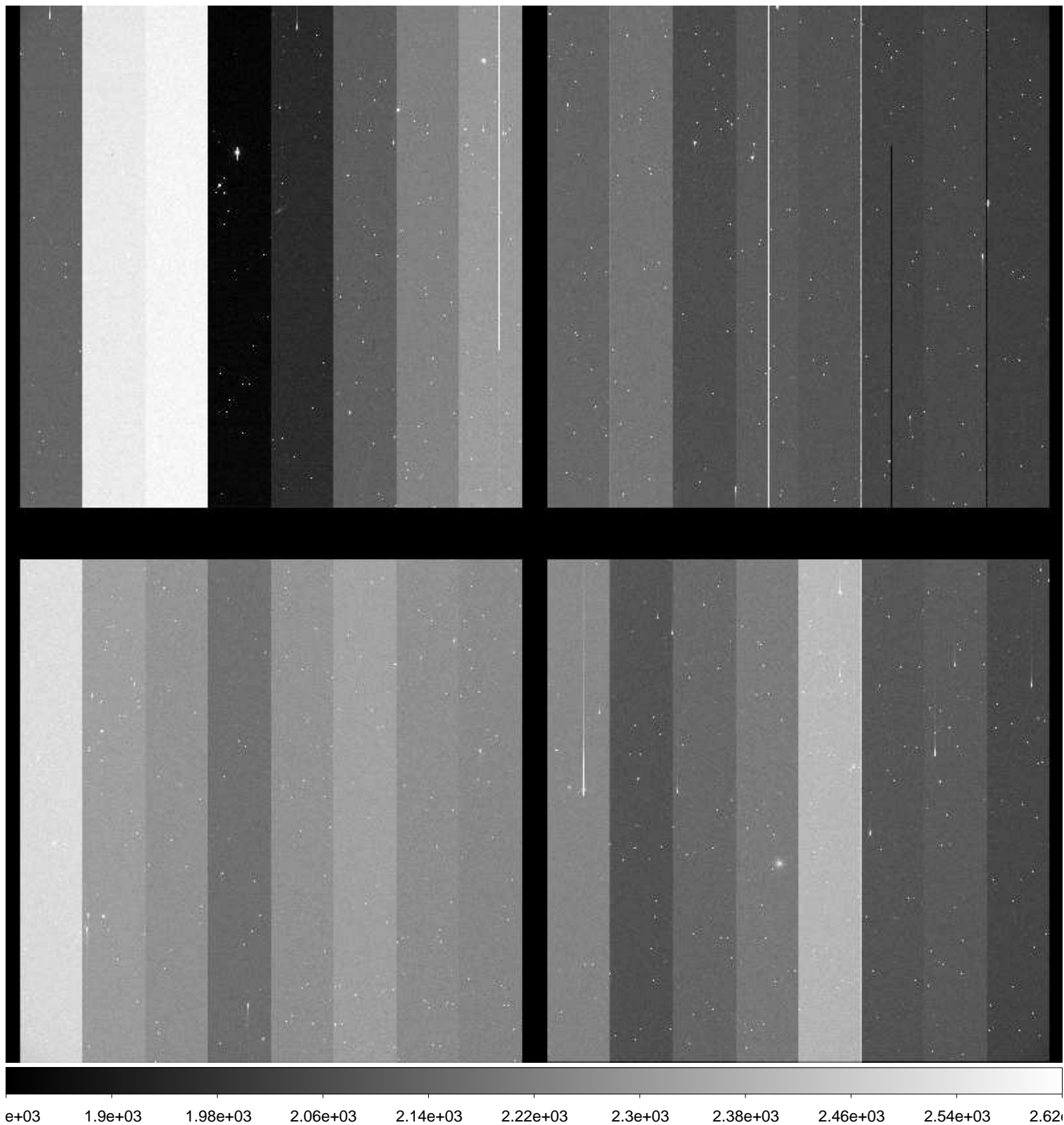

File Name : **xkmts.20170117.051216.fits** # 166 / 261 #  
Project ID : NEO  
Image Type : OBJECT  
Object Name : **N00120-OC**  
RA : 08:11:17.590  
DEC : +20:59:59.00  
Exposure Time : 52  
Airmass : 1.72  
Sidereal Time : 09:02:02  
Filter ID : R  
Observation Date : 2017-01-17T23:48:36  
CCD Temperature : -108.47

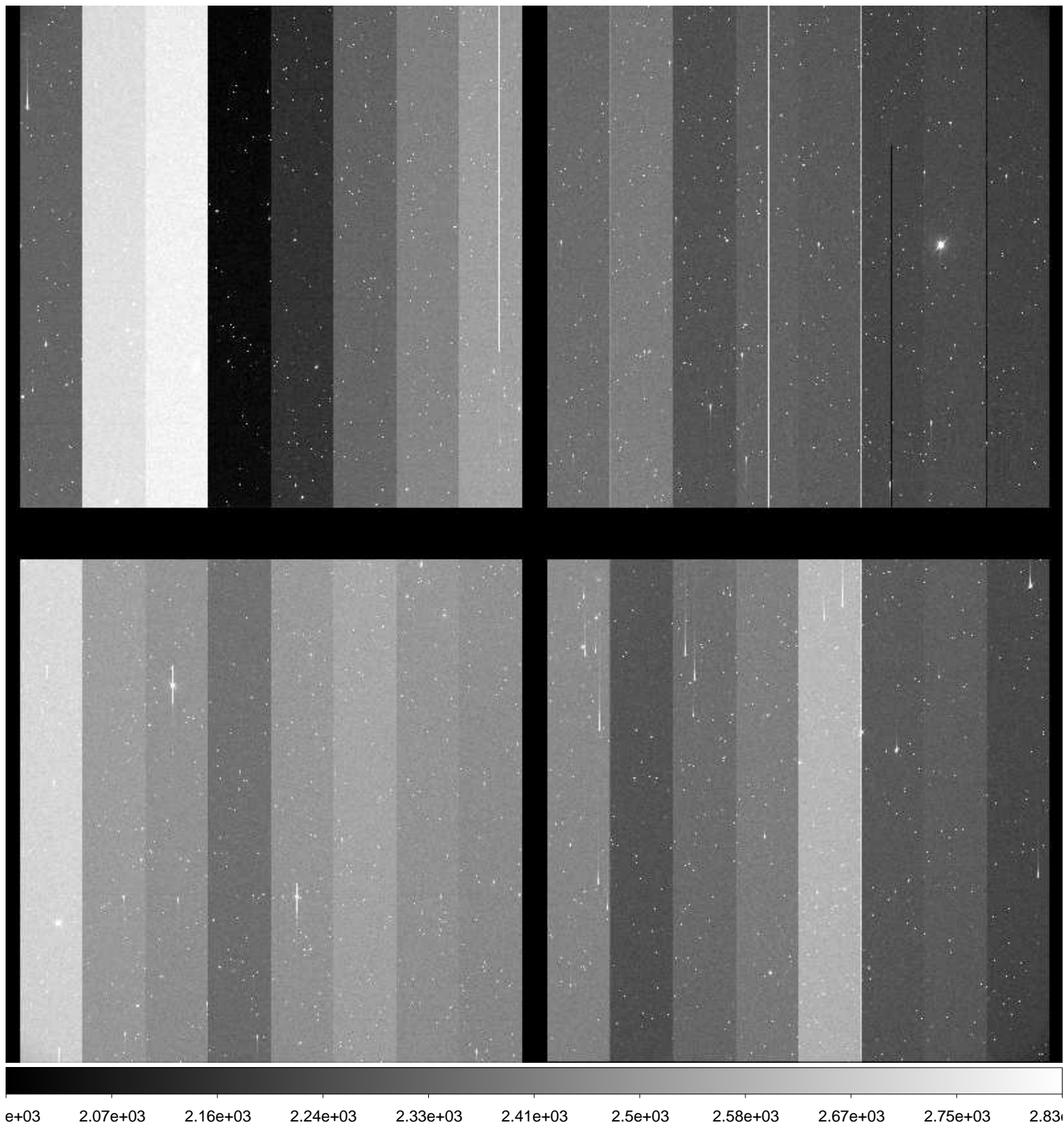

File Name : **xkmts.20170117.051217.fits** # 167 / 261 #  
Project ID : NEO  
Image Type : OBJECT  
Object Name : **N00120-OC**  
RA : 08:11:17.550  
DEC : +21:00:00.10  
Exposure Time : 52  
Airmass : 1.72  
Sidereal Time : 09:03:50  
Filter ID : R  
Observation Date : 2017-01-17T23:50:25  
CCD Temperature : -108.63

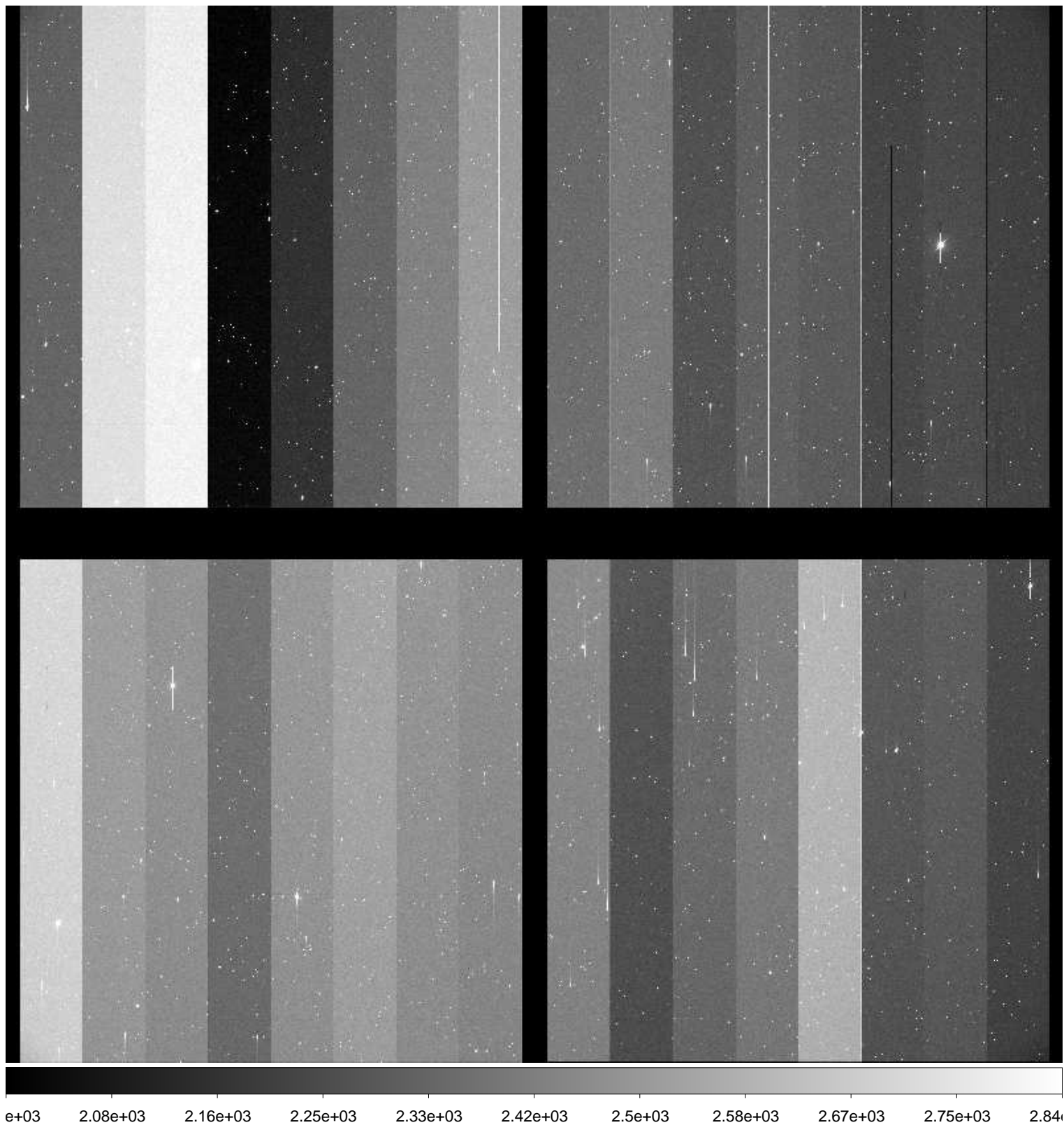

File Name : **xkmts.20170117.051218.fits** # 168 / 261 #  
Project ID : NEO  
Image Type : OBJECT  
Object Name : **N00120-OC**  
RA : 08:11:17.490  
DEC : +21:00:00.30  
Exposure Time : 52  
Airmass : 1.73  
Sidereal Time : 09:05:54  
Filter ID : R  
Observation Date : 2017-01-17T23:52:27  
CCD Temperature : -108.72

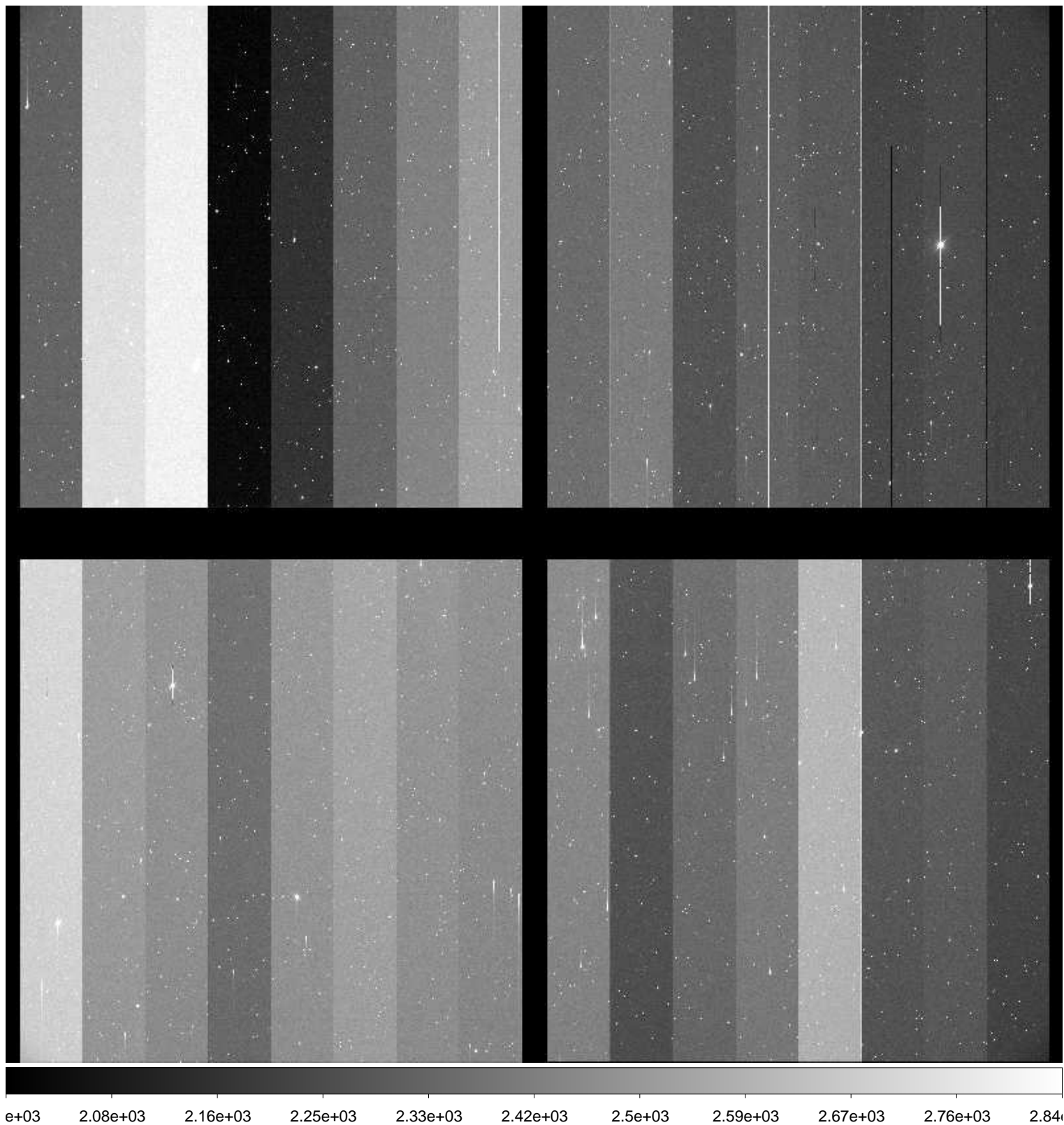



File Name : **xkmts.20170117.051219.fits** # 169 / 261 #  
Project ID : NEO  
Image Type : OBJECT  
Object Name : **S11147-OC**  
RA : 09:44:00.010  
DEC : +01:00:00.10  
Exposure Time : 33  
Airmass : 1.21  
Sidereal Time : 09:08:03  
Filter ID : R  
Observation Date : 2017-01-17T23:54:36  
CCD Temperature : -108.72

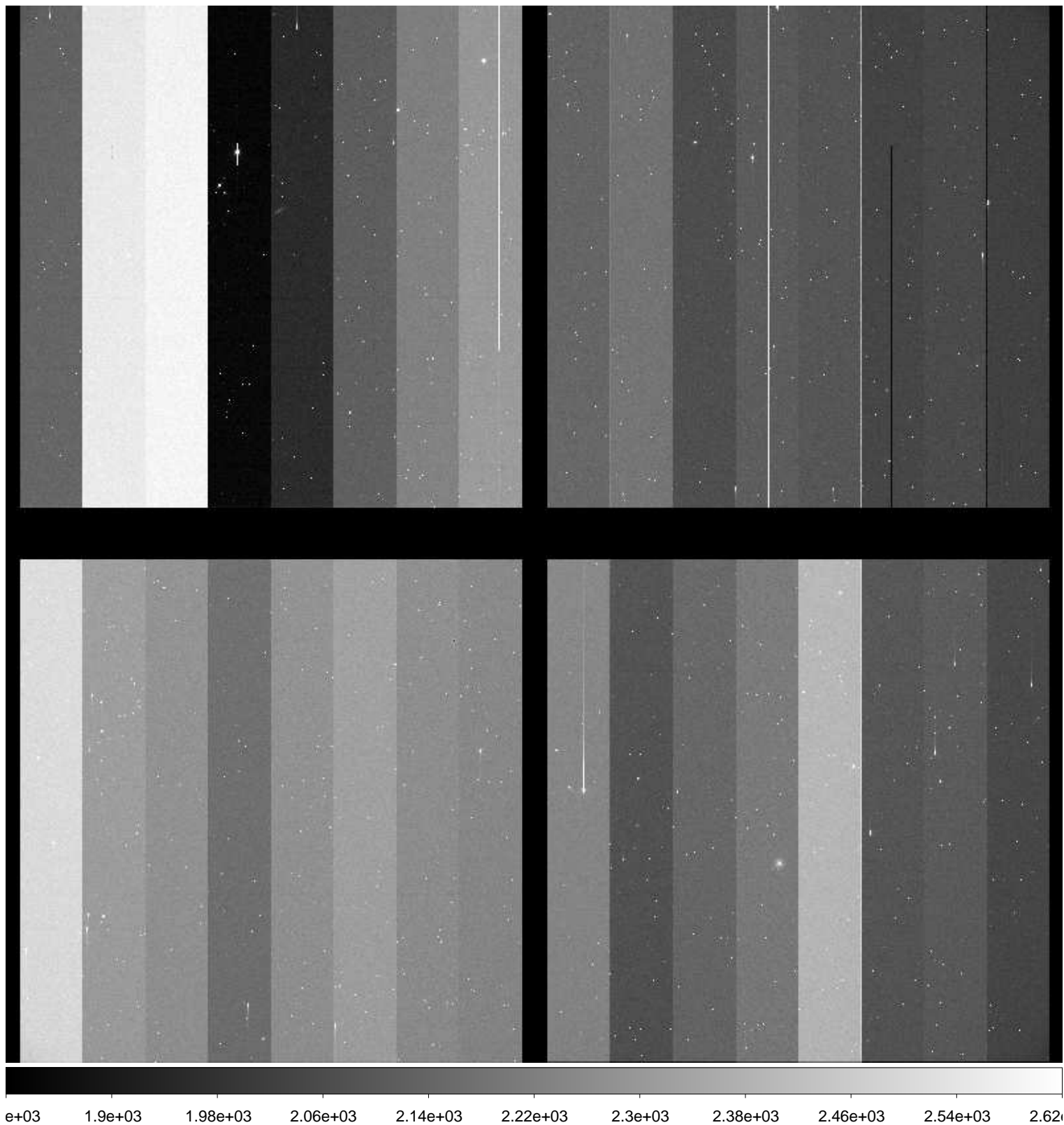

File Name : **xkmts.20170117.051220.fits** # 170 / 261 #  
Project ID : NEO  
Image Type : OBJECT  
Object Name : **S11147-OC**  
RA : 09:43:59.990  
DEC : +00:59:59.90  
Exposure Time : 33  
Airmass : 1.21  
Sidereal Time : 09:09:36  
Filter ID : R  
Observation Date : 2017-01-17T23:56:09  
CCD Temperature : -108.7

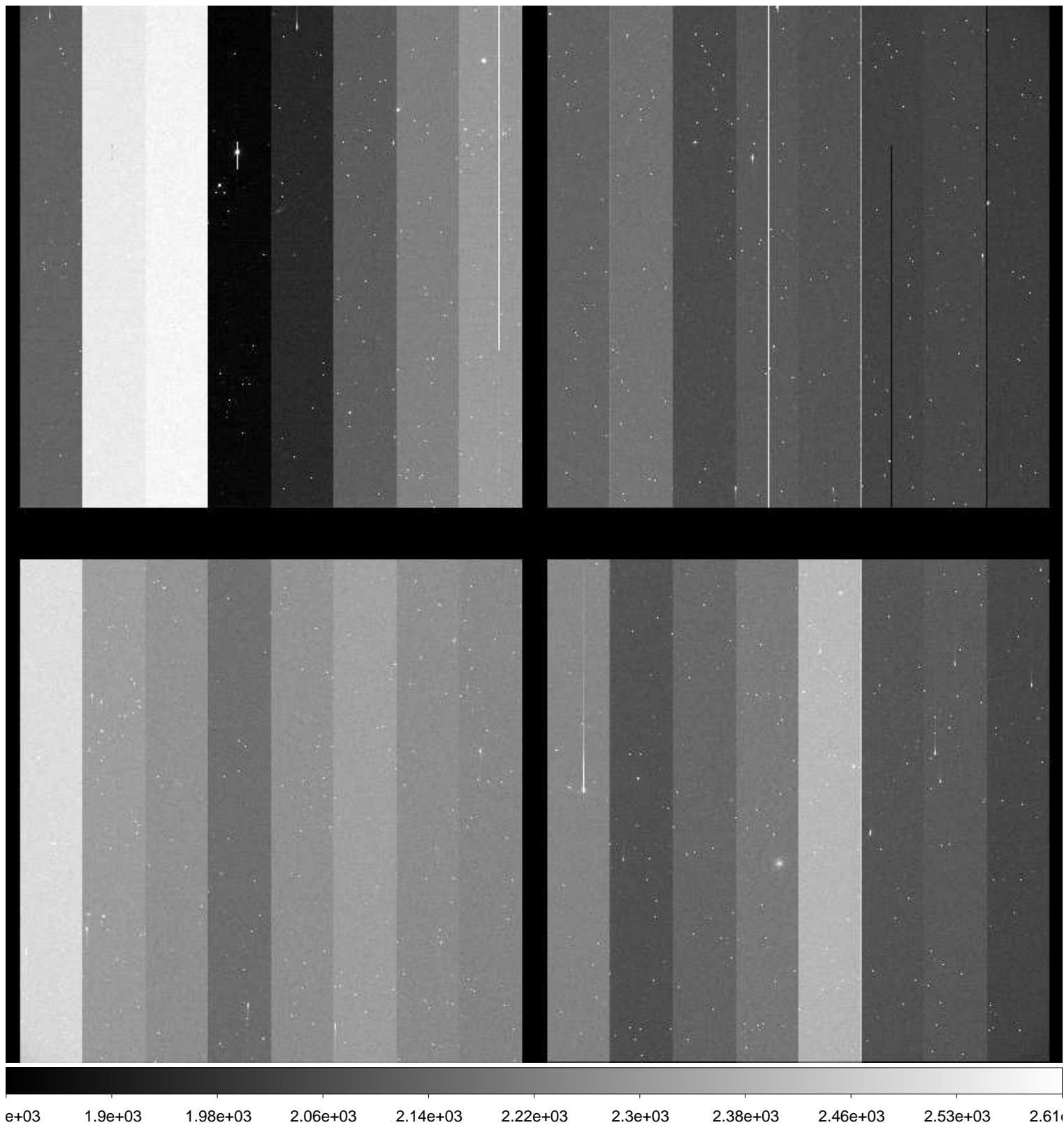

File Name : **xkmts.20170117.051221.fits** # 171 / 261 #  
Project ID : NEO  
Image Type : OBJECT  
Object Name : **S11147-OC**  
RA : 09:43:59.960  
DEC : +01:00:00.00  
Exposure Time : 33  
Airmass : 1.21  
Sidereal Time : 09:11:06  
Filter ID : R  
Observation Date : 2017-01-17T23:57:39  
CCD Temperature : -108.7

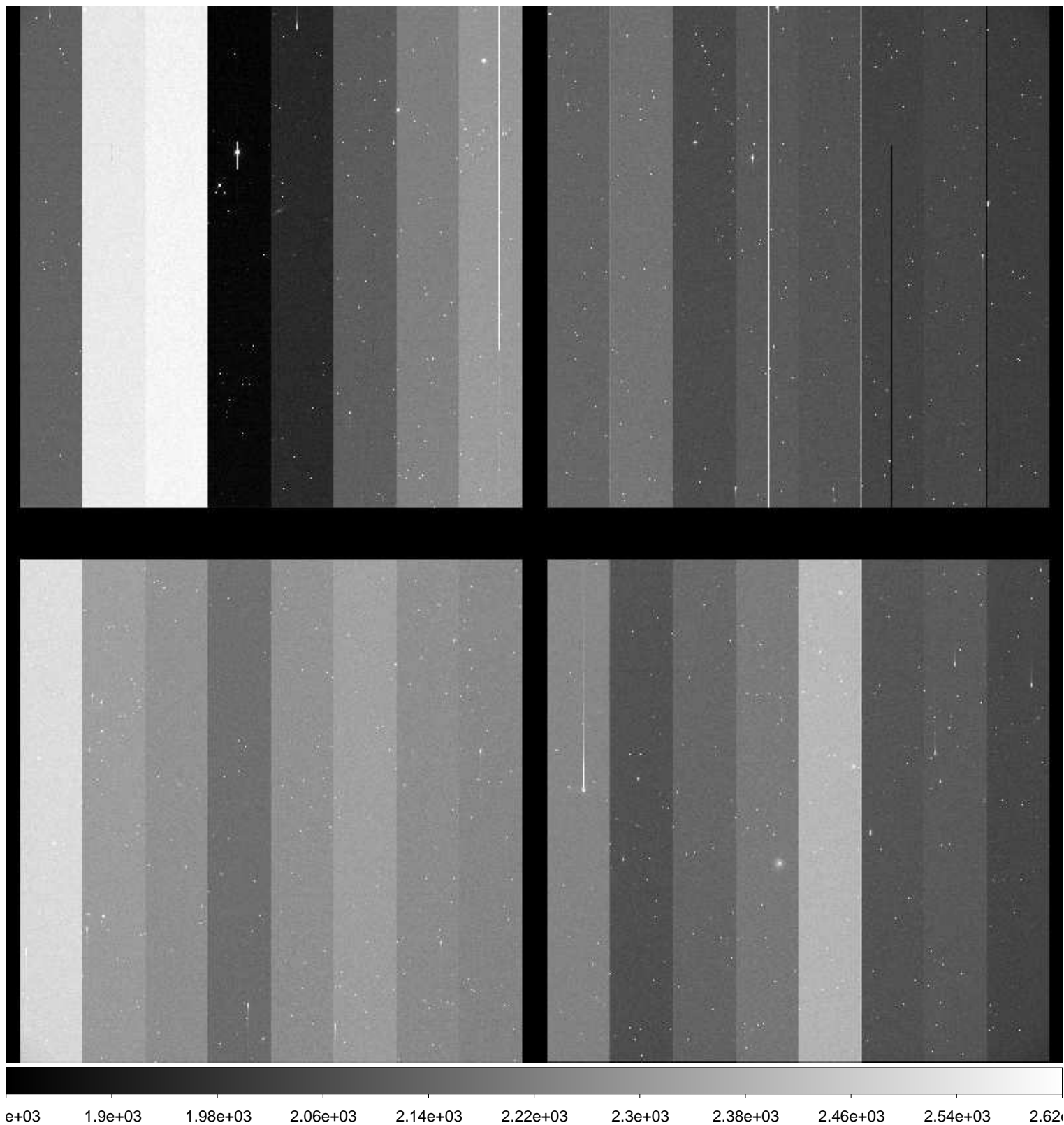

File Name : **xkmts.20170118.051222.fits** # 172 / 261 #  
Project ID : NEO  
Image Type : OBJECT  
Object Name : **S37193-OC**  
RA : 11:39:43.060  
DEC : -38:59:59.70  
Exposure Time : 76  
Airmass : 1.16  
Sidereal Time : 09:13:38  
Filter ID : R  
Observation Date : 2017-01-18T00:00:10  
CCD Temperature : -108.71

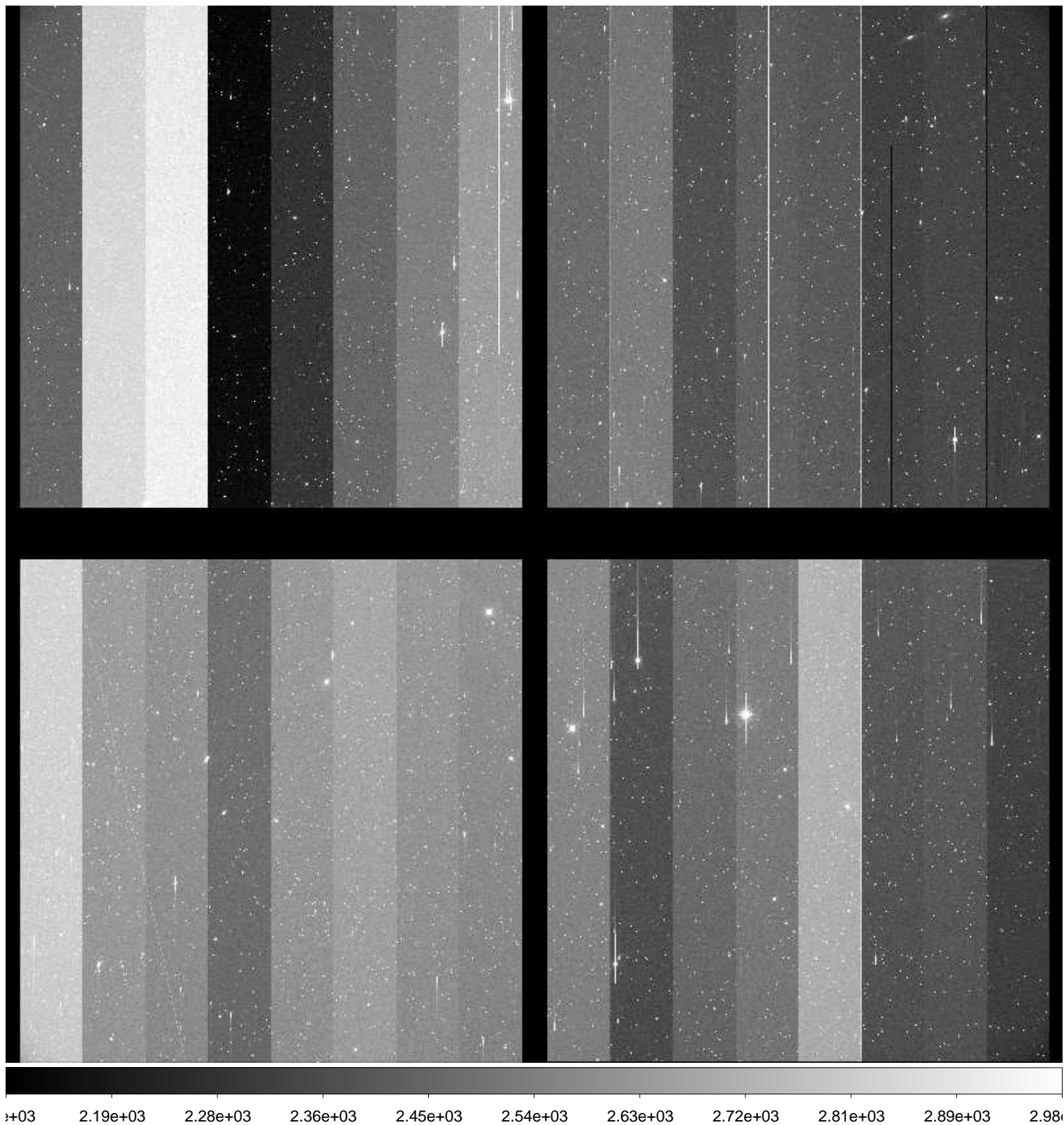

File Name : **xkmts.20170118.051223.fits** # 173 / 261 #  
Project ID : NEO  
Image Type : OBJECT  
Object Name : **S37193-OC**  
RA : 11:39:43.040  
DEC : -39:00:00.00  
Exposure Time : 76  
Airmass : 1.15  
Sidereal Time : 09:15:50  
Filter ID : R  
Observation Date : 2017-01-18T00:02:22  
CCD Temperature : -108.7

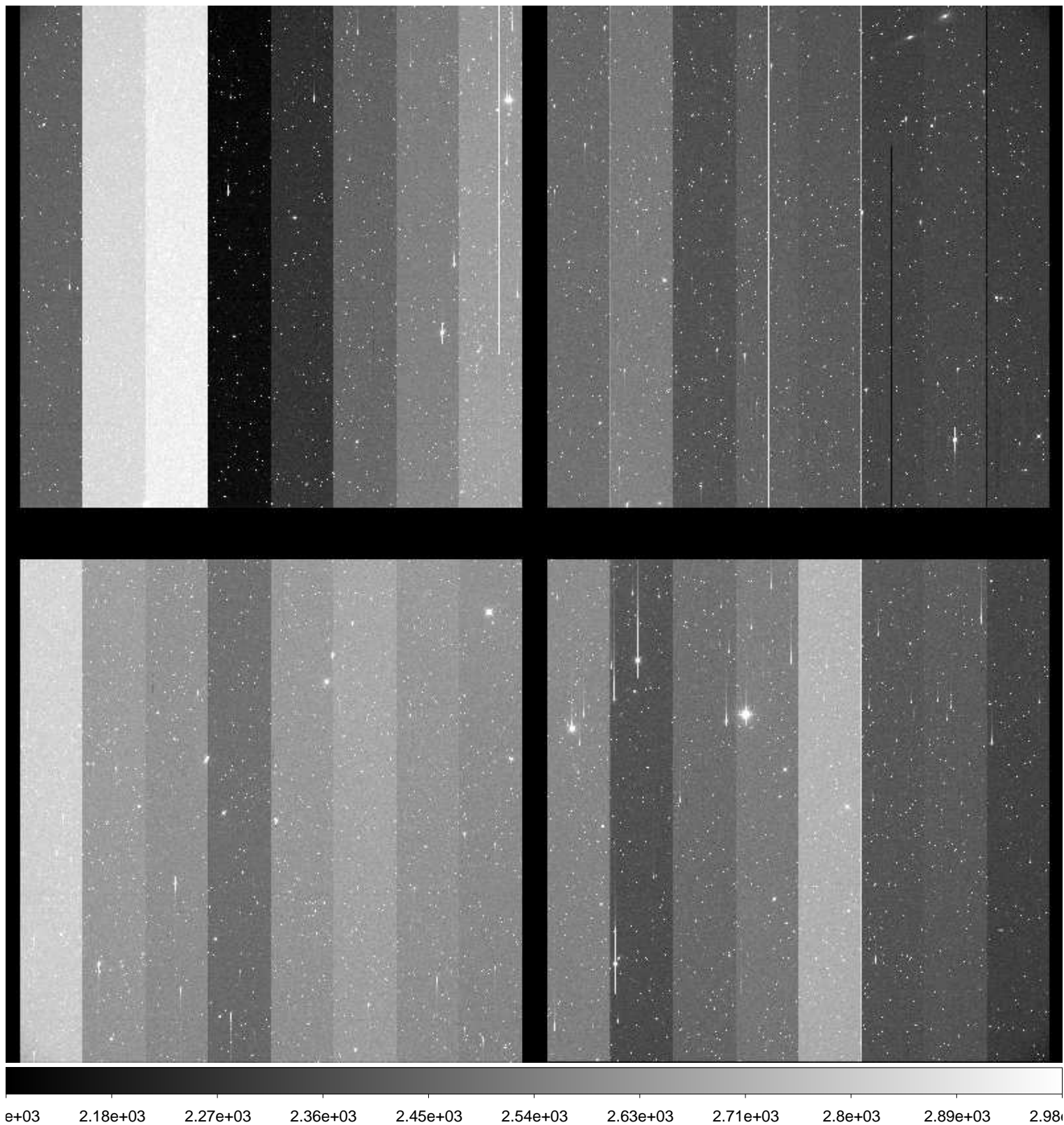

File Name : **xkmts.20170118.051224.fits** # 174 / 261 #  
Project ID : NEO  
Image Type : OBJECT  
Object Name : **S37193-OC**  
RA : 11:39:42.990  
DEC : -39:00:00.00  
Exposure Time : 76  
Airmass : 1.15  
Sidereal Time : 09:18:07  
Filter ID : R  
Observation Date : 2017-01-18T00:04:51  
CCD Temperature : -108.7

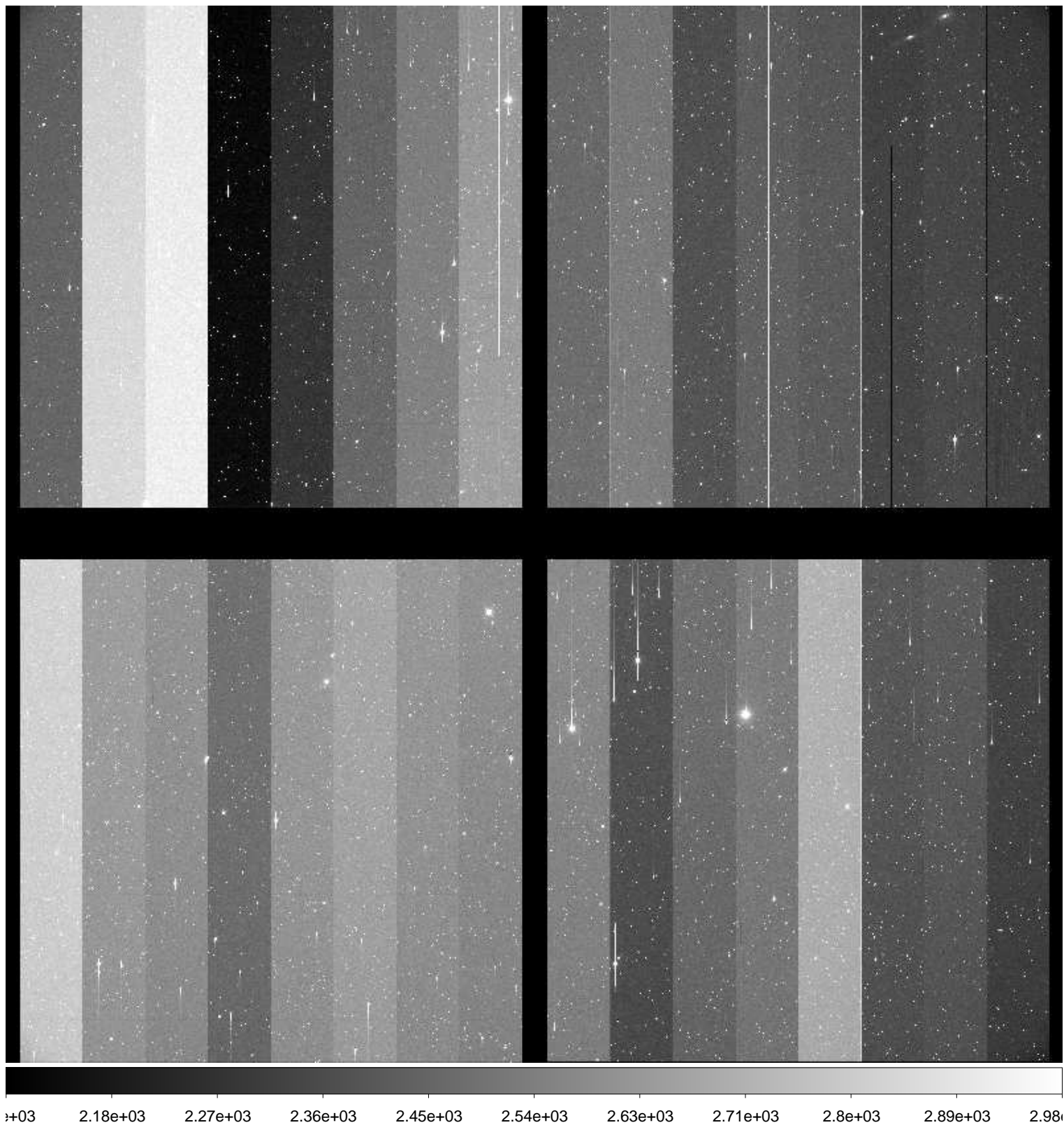

File Name : **xkmts.20170118.051225.fits** # 175 / 261 #  
Project ID : NEO  
Image Type : OBJECT  
Object Name : **S11147-OC**  
RA : 09:43:00.000  
DEC : +00:59:59.90  
Exposure Time : 33  
Airmass : 1.20  
Sidereal Time : 09:21:46  
Filter ID : R  
Observation Date : 2017-01-18T00:08:17  
CCD Temperature : -108.6

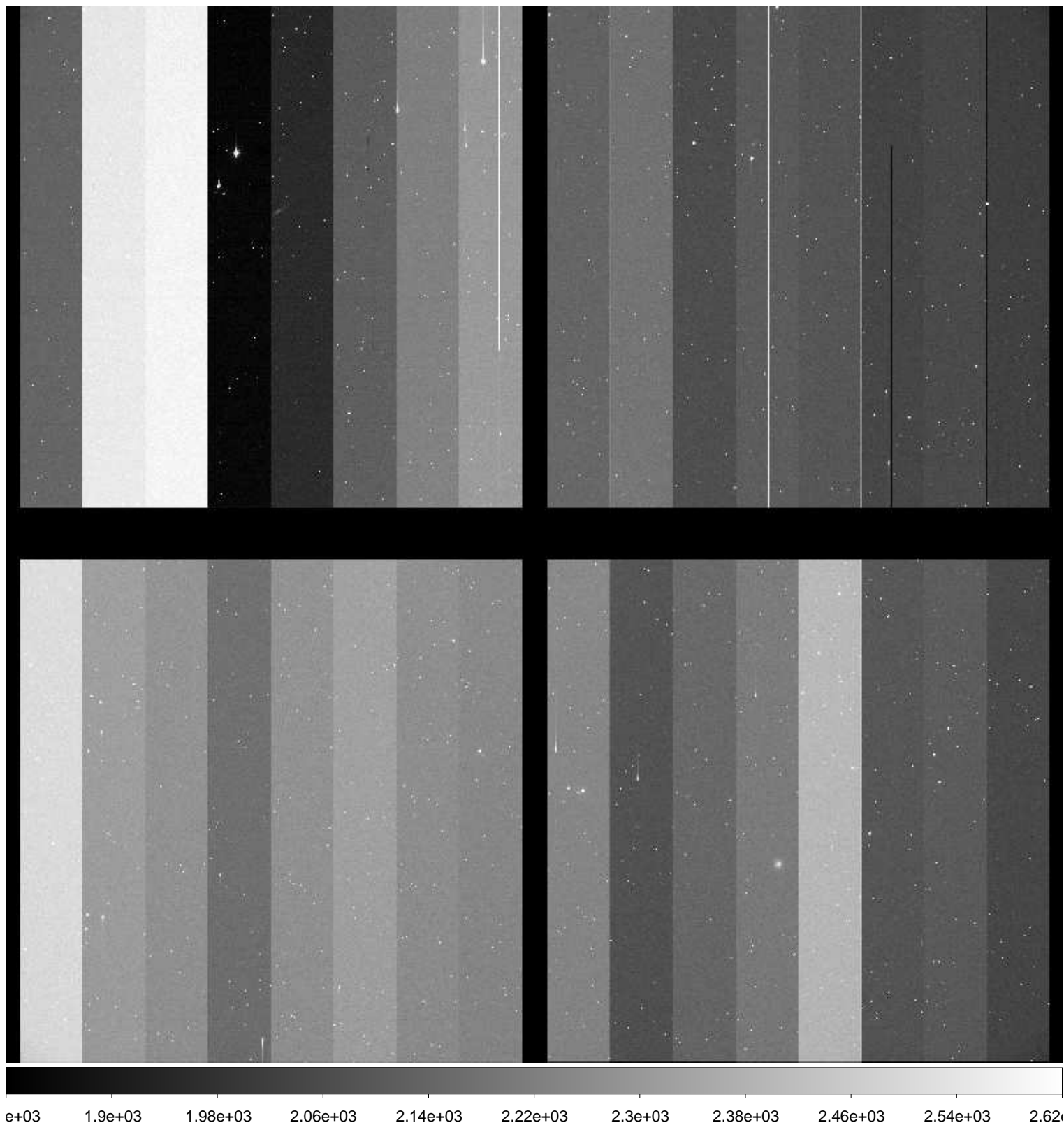

File Name : **xkmts.20170118.051226.fits** # 176 / 261 #  
Project ID : NEO  
Image Type : OBJECT  
Object Name : **S11147-OC**  
RA : 09:43:59.960  
DEC : +00:59:59.90  
Exposure Time : 33  
Airmass : 1.20  
Sidereal Time : 09:23:26  
Filter ID : R  
Observation Date : 2017-01-18T00:09:57  
CCD Temperature : -108.61

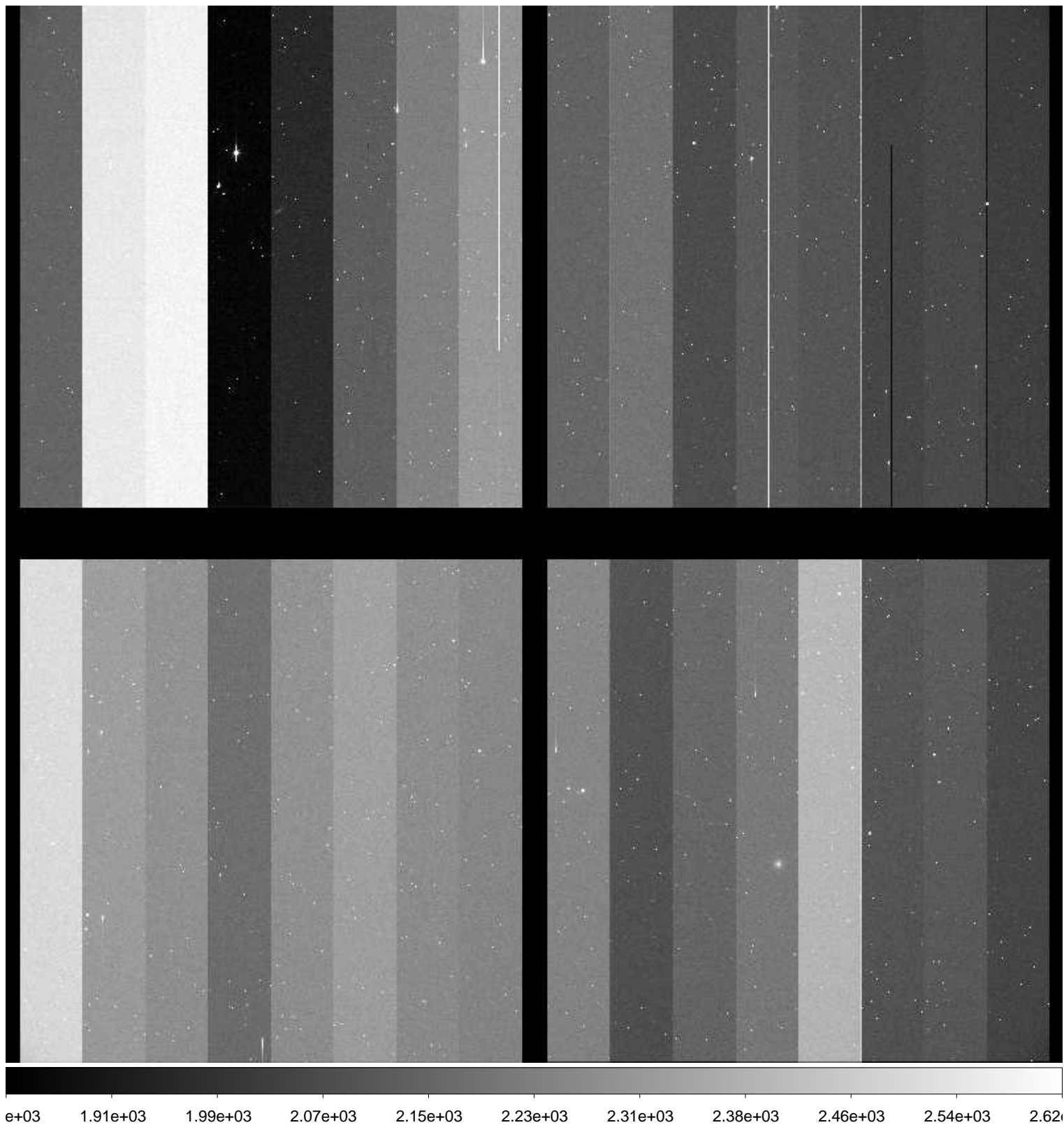



File Name : **xkmts.20170118.051227.fits** # 177 / 261 #  
Project ID : NEO  
Image Type : OBJECT  
Object Name : **S11147-OC**  
RA : 09:43:59.930  
DEC : +00:59:59.90  
Exposure Time : 33  
Airmass : 1.20  
Sidereal Time : 09:24:56  
Filter ID : R  
Observation Date : 2017-01-18T00:11:39  
CCD Temperature : -108.57

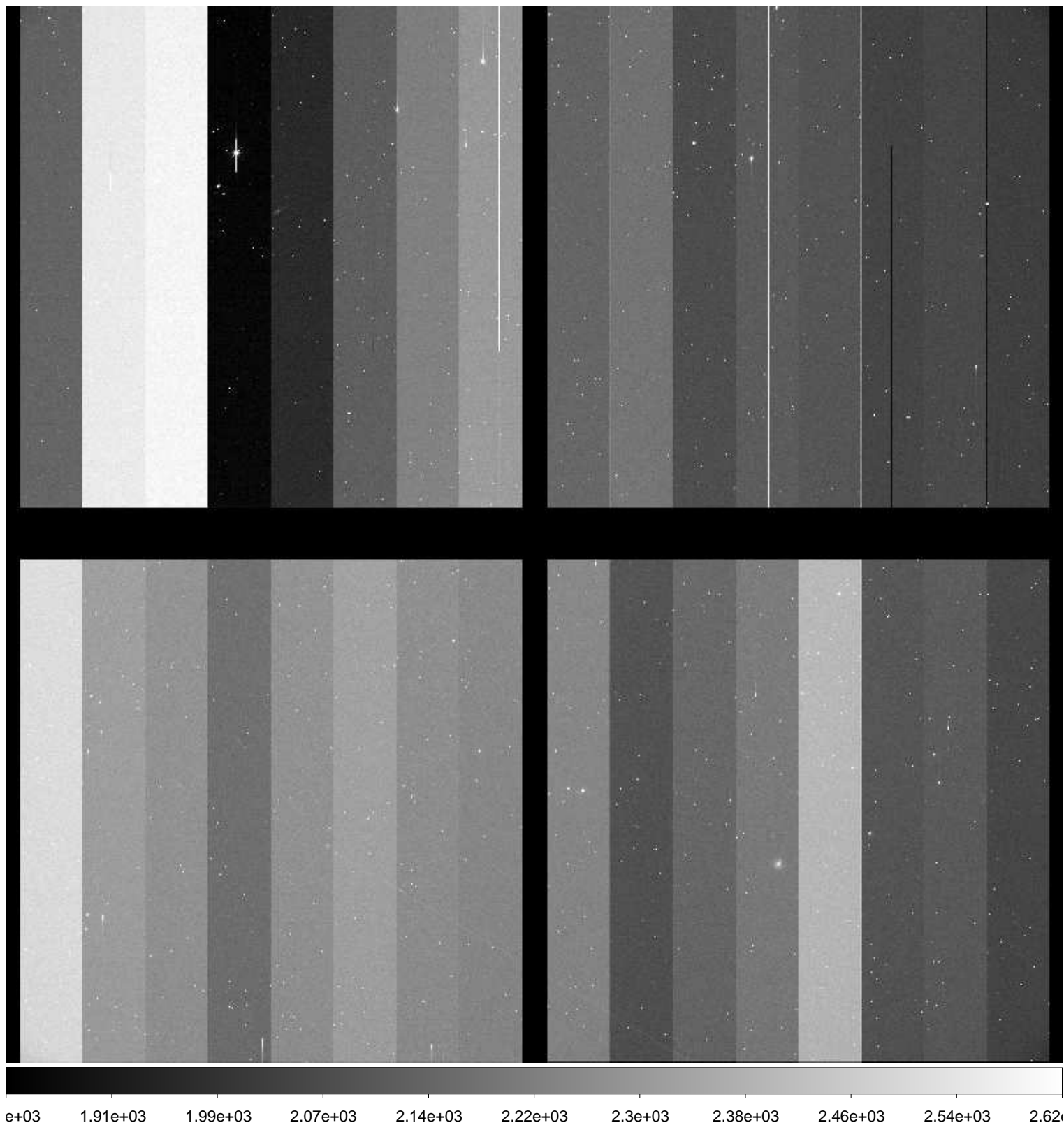

File Name : **xkmts.20170118.051228.fits** # 178 / 261 #  
Project ID : NEO  
Image Type : OBJECT  
Object Name : **S37193-OC**  
RA : 11:39:43.100  
DEC : -39:00:00.00  
Exposure Time : 76  
Airmass : 1.13  
Sidereal Time : 09:27:40  
Filter ID : R  
Observation Date : 2017-01-18T00:14:10  
CCD Temperature : -108.6

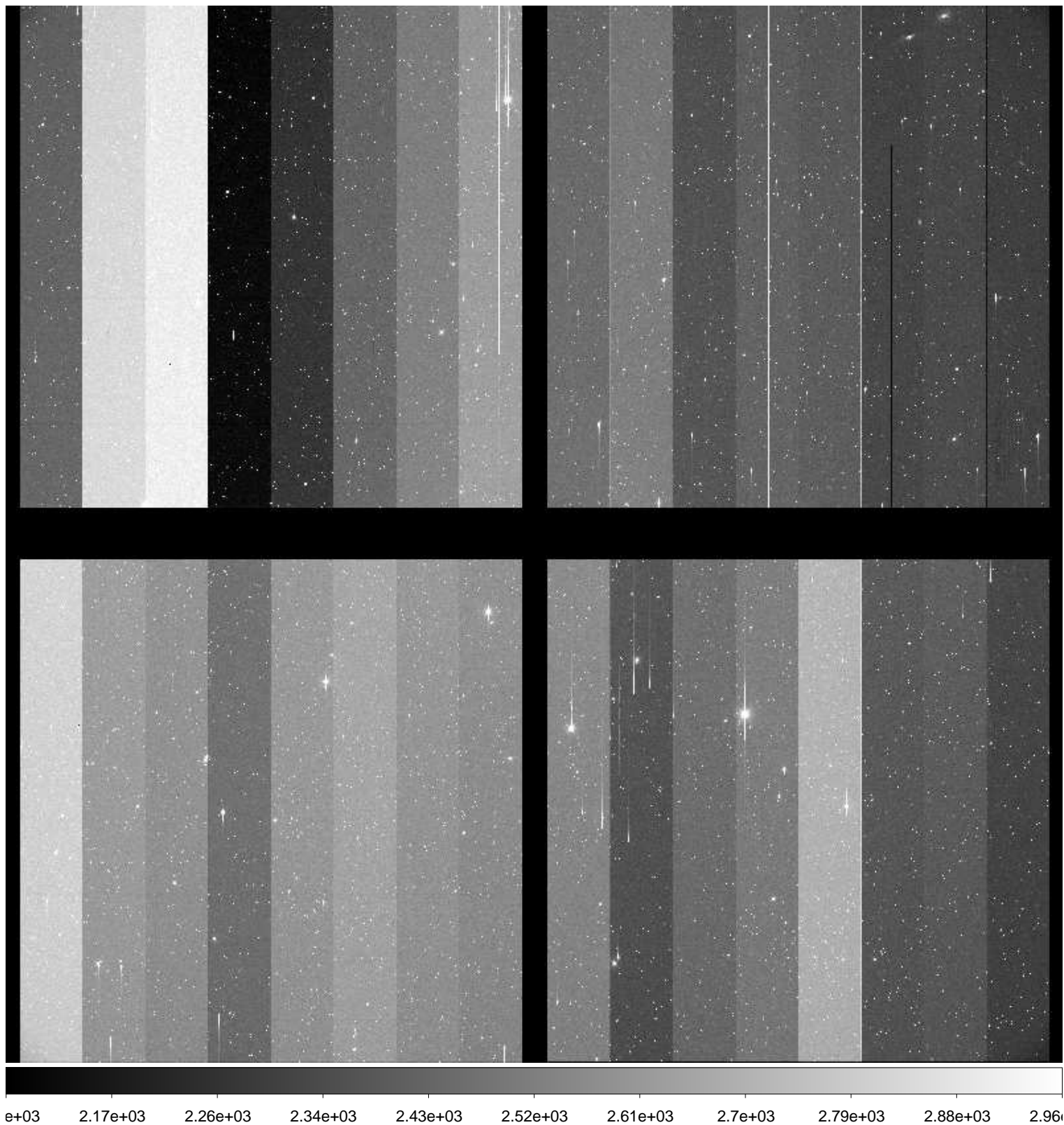

File Name : **xkmts.20170118.051229.fits** # 179 / 261 #  
Project ID : NEO  
Image Type : OBJECT  
Object Name : **S37193-OC**  
RA : 11:39:43.060  
DEC : -39:00:00.10  
Exposure Time : 76  
Airmass : 1.12  
Sidereal Time : 09:29:54  
Filter ID : R  
Observation Date : 2017-01-18T00:16:24  
CCD Temperature : -108.66

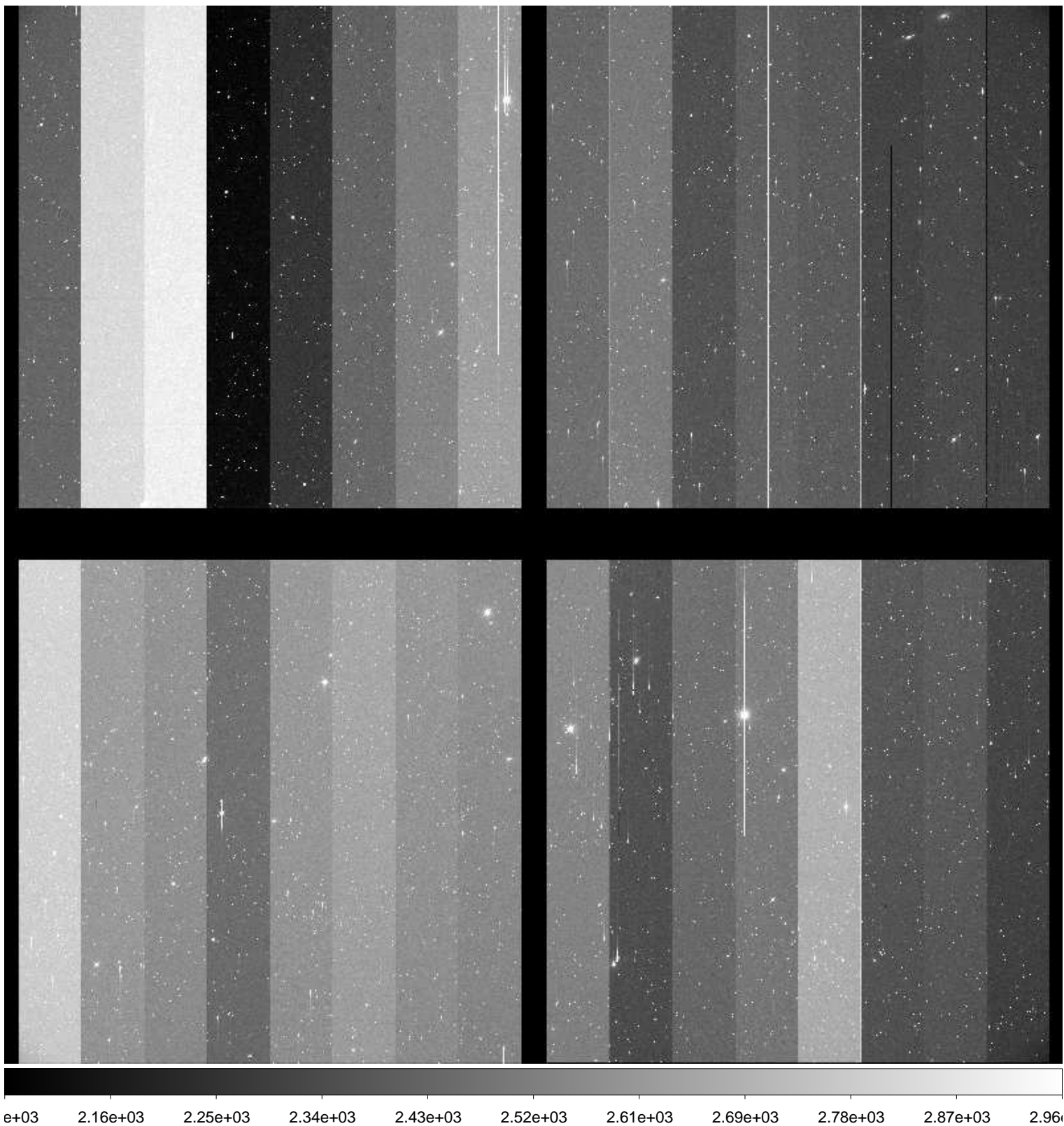

File Name : **xkmts.20170118.051230.fits** # 180 / 261 #  
Project ID : NEO  
Image Type : OBJECT  
Object Name : **S37193-OC**  
RA : 11:39:43.020  
DEC : -39:00:00.10  
Exposure Time : 76  
Airmass : 1.12  
Sidereal Time : 09:32:10  
Filter ID : R  
Observation Date : 2017-01-18T00:18:39  
CCD Temperature : -108.67

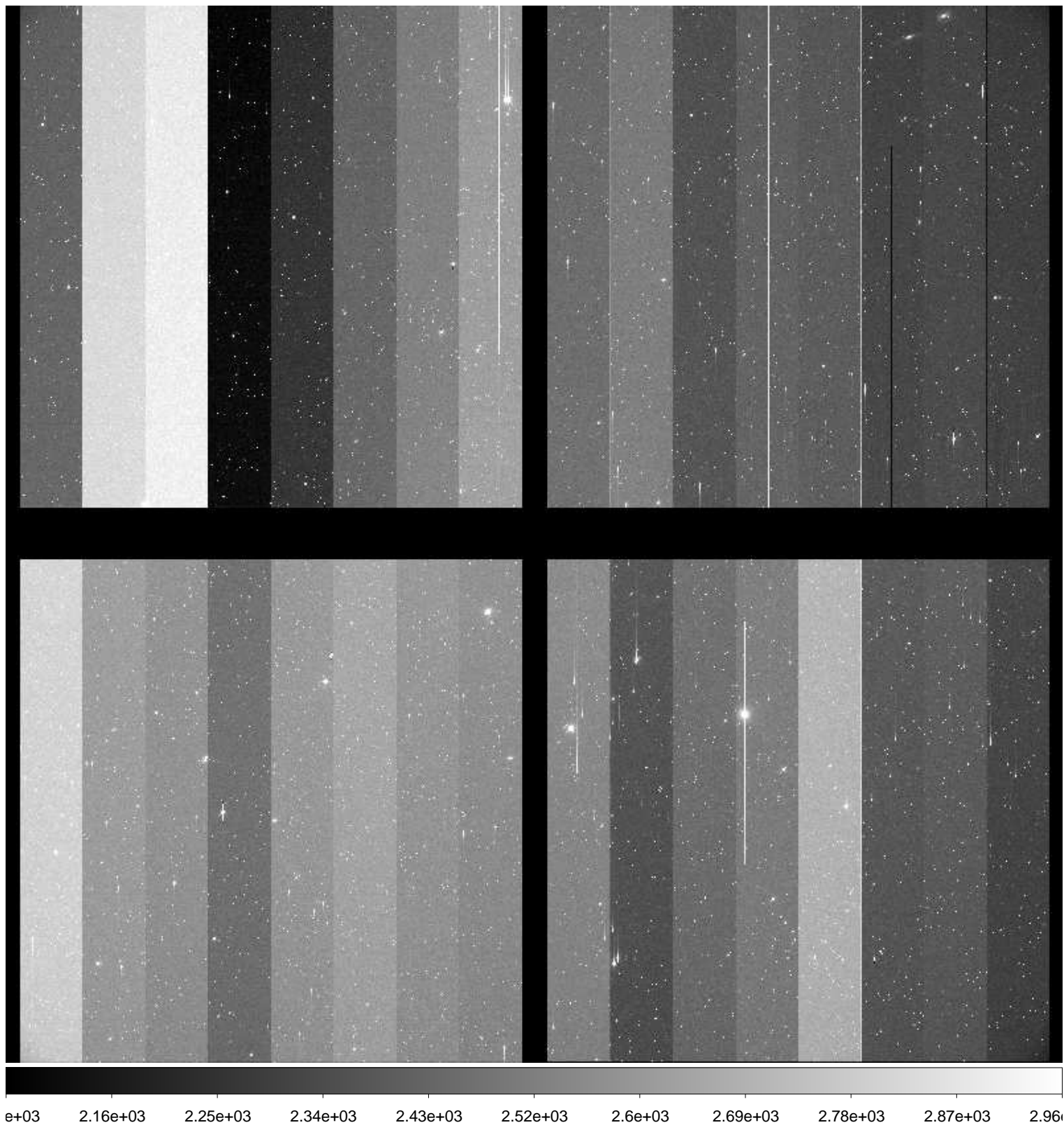

File Name : **xkmts.20170118.051231.fits** # 181 / 261 #  
Project ID : NEO  
Image Type : OBJECT  
Object Name : **S11147-OC**  
RA : 09:43:59.990  
DEC : +00:59:59.80  
Exposure Time : 33  
Airmass : 1.19  
Sidereal Time : 09:35:47  
Filter ID : R  
Observation Date : 2017-01-18T00:22:15  
CCD Temperature : -108.75

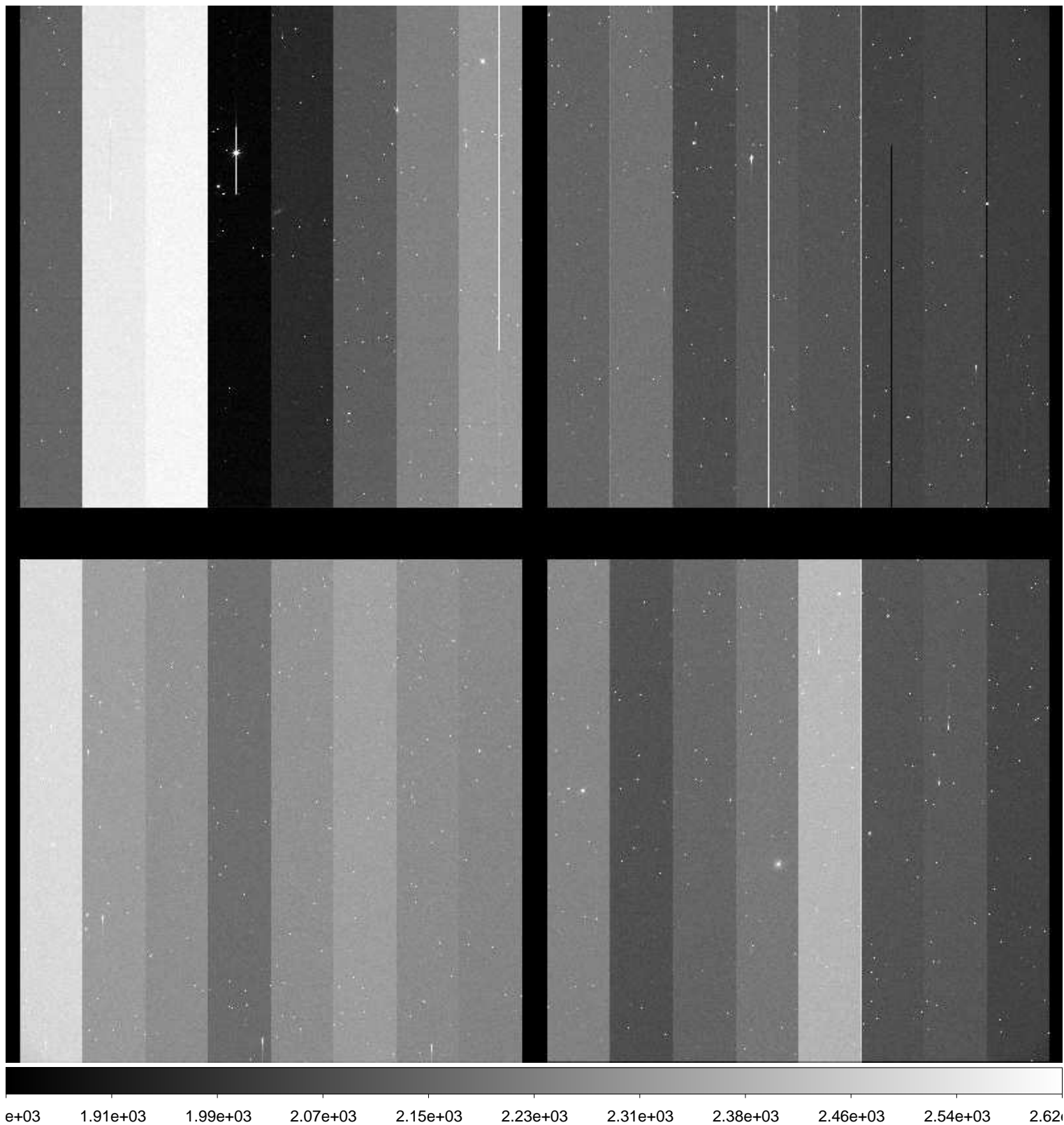

File Name : **xkmts.20170118.051232.fits** # 182 / 261 #  
Project ID : NEO  
Image Type : OBJECT  
Object Name : **S11147-OC**  
RA : 09:43:59.970  
DEC : +00:59:59.90  
Exposure Time : 33  
Airmass : 1.19  
Sidereal Time : 09:37:17  
Filter ID : R  
Observation Date : 2017-01-18T00:23:59  
CCD Temperature : -108.76

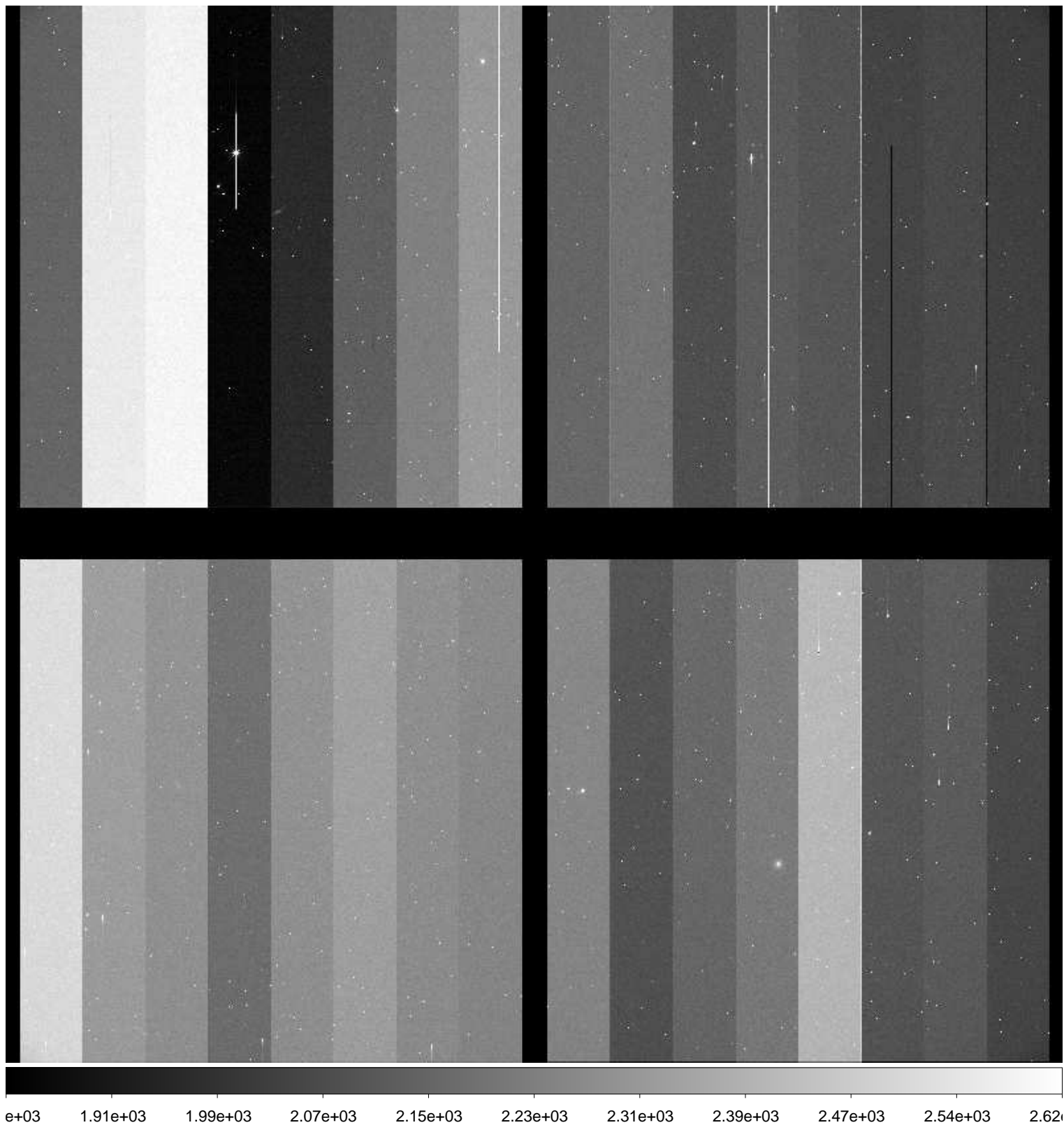

File Name : **xkmts.20170118.051233.fits** # 183 / 261 #  
Project ID : NEO  
Image Type : OBJECT  
Object Name : **S11147-OC**  
RA : 09:43:59.930  
DEC : +00:59:59.80  
Exposure Time : 33  
Airmass : 1.19  
Sidereal Time : 09:39:10  
Filter ID : R  
Observation Date : 2017-01-18T00:25:38  
CCD Temperature : -108.49

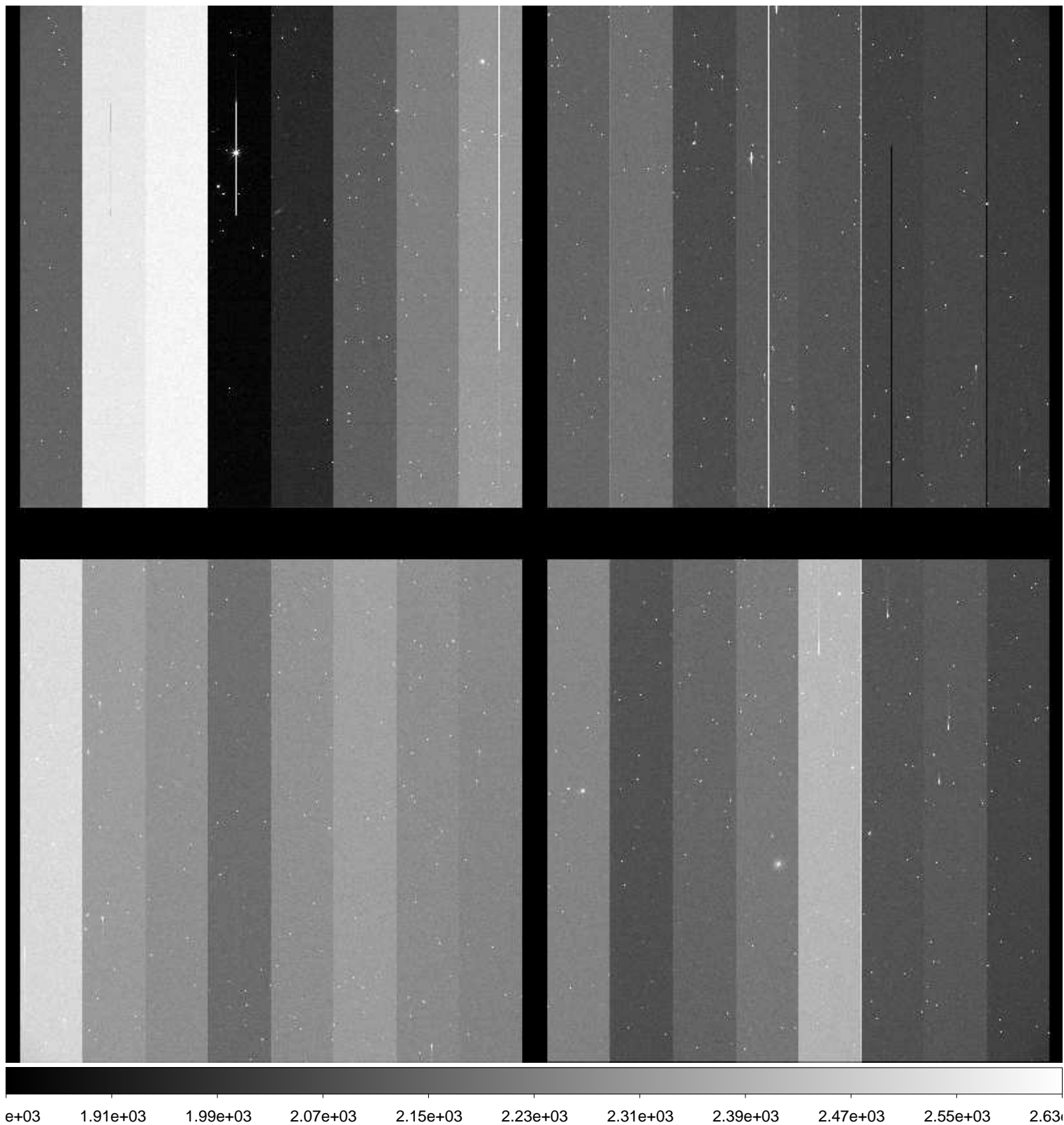

File Name : **xkmts.20170118.051234.fits** # 184 / 261 #  
Project ID : NEO  
Image Type : OBJECT  
Object Name : **S37193-OC**  
RA : 11:39:43.100  
DEC : -39:00:00.00  
Exposure Time : 76  
Airmass : 1.10  
Sidereal Time : 09:41:52  
Filter ID : R  
Observation Date : 2017-01-18T00:28:20  
CCD Temperature : -108.7

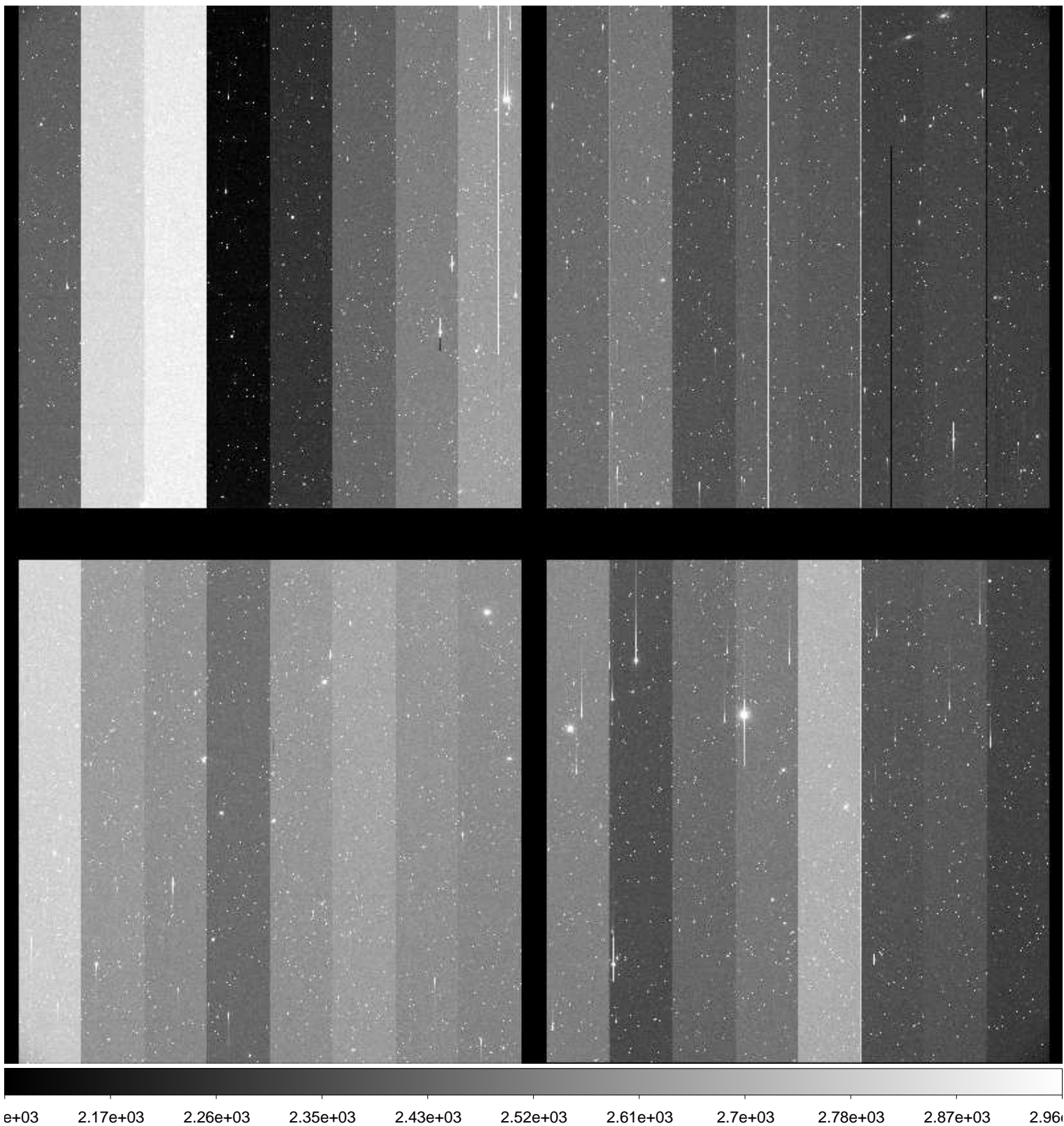



File Name : **xkmts.20170118.051235.fits** # 185 / 261 #  
Project ID : NEO  
Image Type : OBJECT  
Object Name : **S37193-OC**  
RA : 11:39:43.060  
DEC : -39:00:00.00  
Exposure Time : 76  
Airmass : 1.10  
Sidereal Time : 09:44:05  
Filter ID : R  
Observation Date : 2017-01-18T00:30:35  
CCD Temperature : -108.77

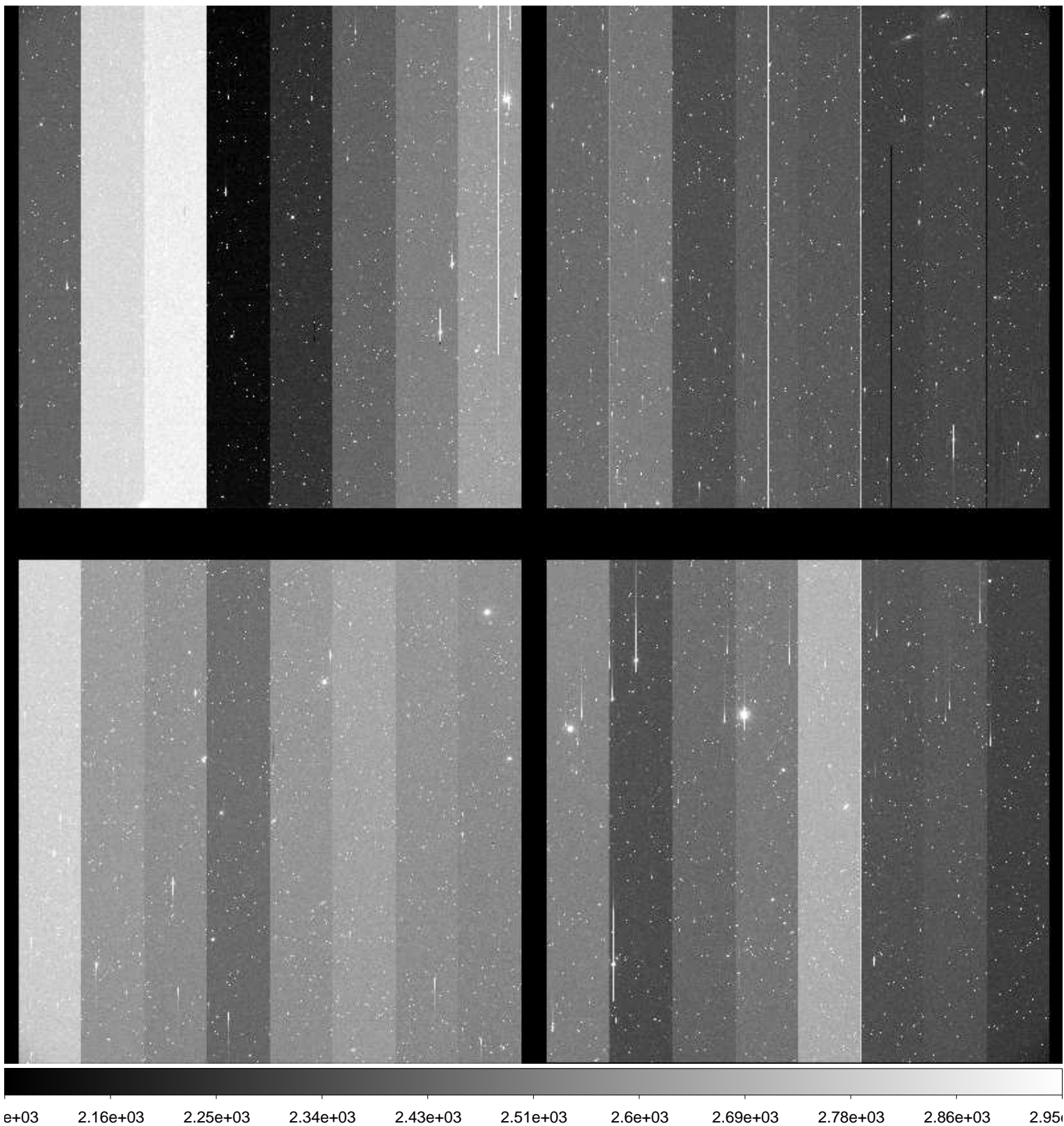

File Name : **xkmts.20170118.051236.fits** # 186 / 261 #  
Project ID : NEO  
Image Type : OBJECT  
Object Name : **S37193-OC**  
RA : 11:39:43.030  
DEC : -39:00:00.10  
Exposure Time : 76  
Airmass : 1.10  
Sidereal Time : 09:46:24  
Filter ID : R  
Observation Date : 2017-01-18T00:32:51  
CCD Temperature : -108.86

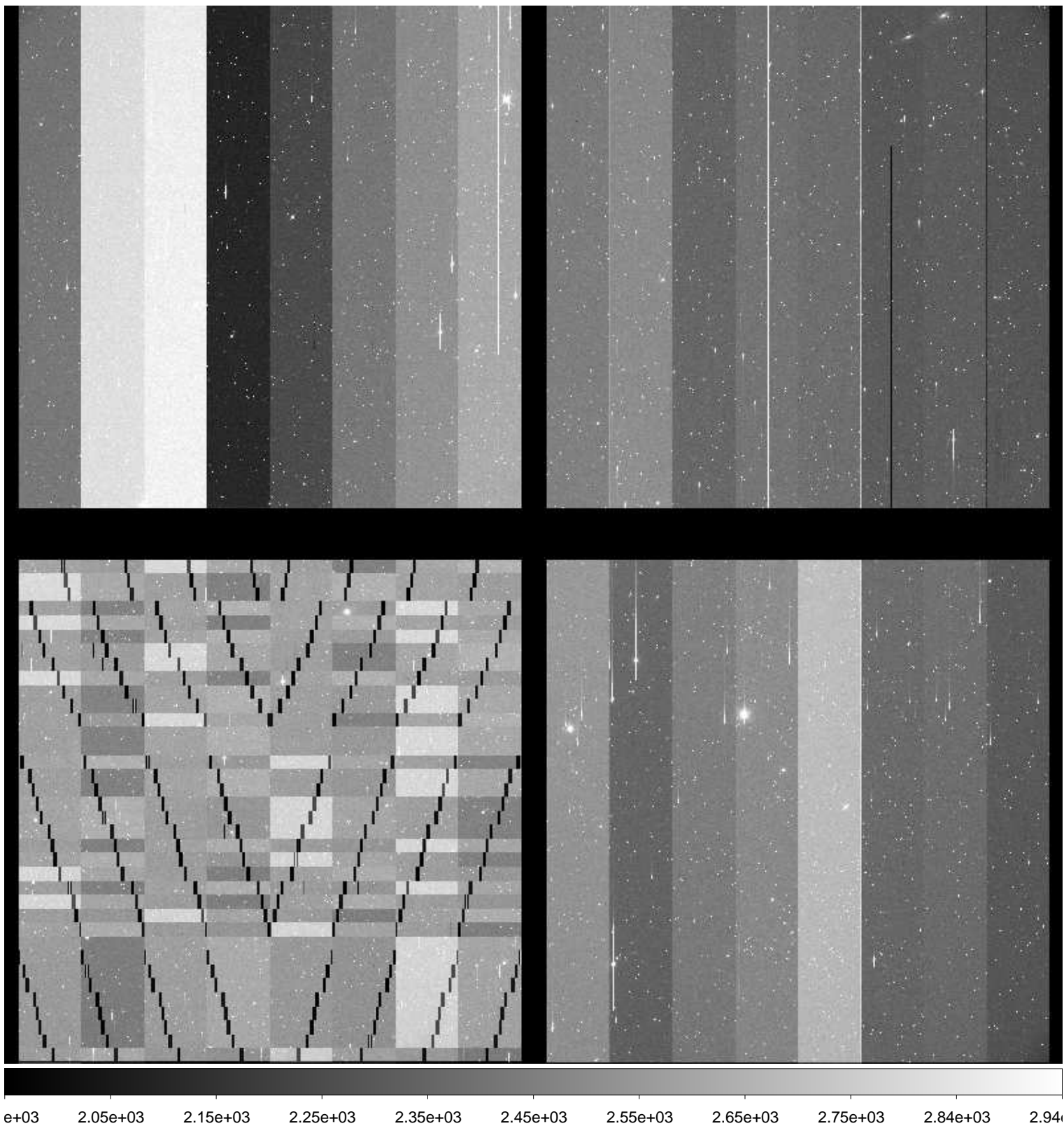

File Name : **xkmts.20170118.051237.fits** # 187 / 261 #  
Project ID : NEO  
Image Type : OBJECT  
Object Name : **S11147-OC**  
RA : 09:43:59.980  
DEC : +00:59:59.90  
Exposure Time : 33  
Airmass : 1.19  
Sidereal Time : 09:49:57  
Filter ID : R  
Observation Date : 2017-01-18T00:36:24  
CCD Temperature : -108.83

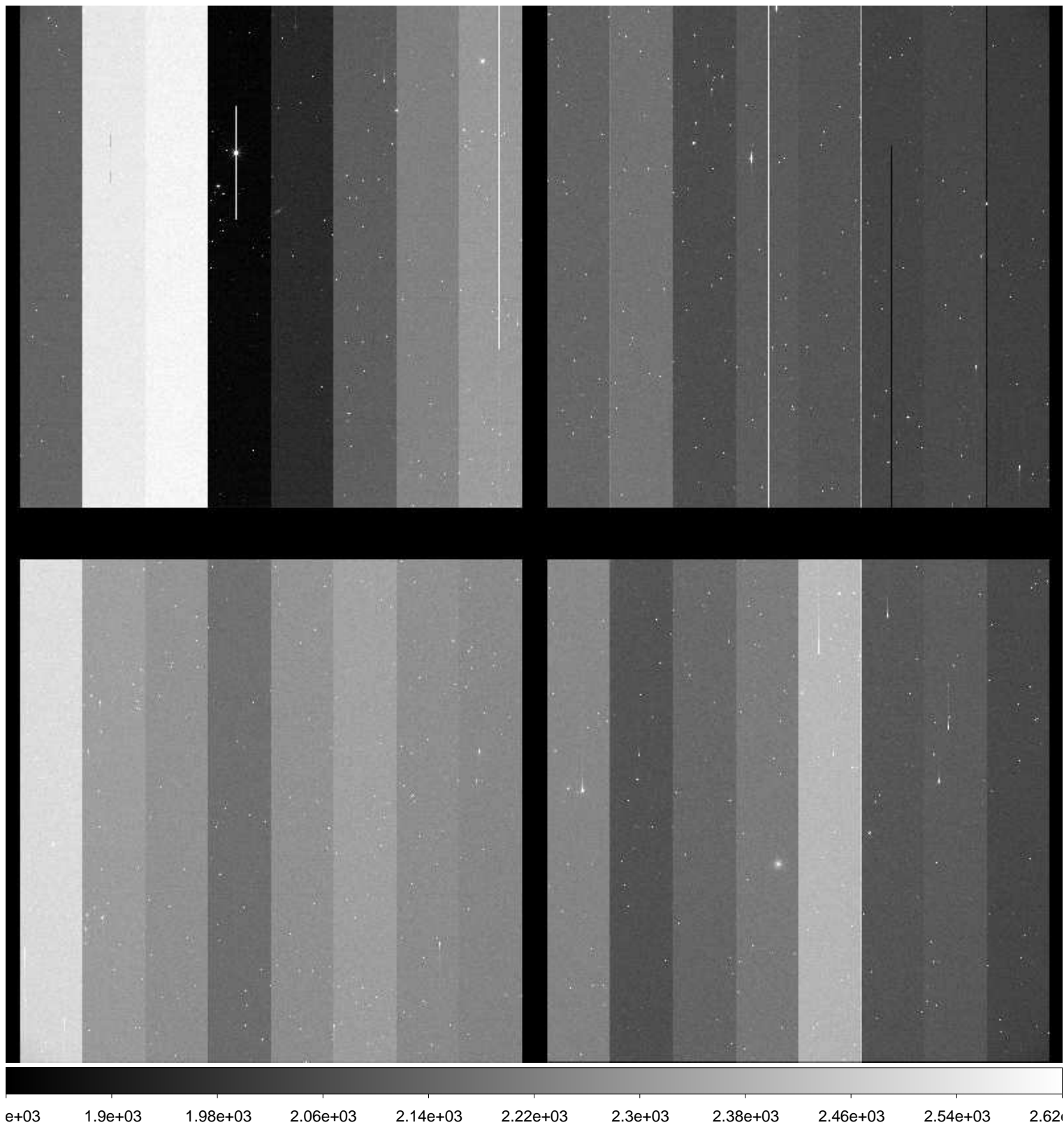

File Name : **xkmts.20170118.051238.fits** # 188 / 261 #  
Project ID : NEO  
Image Type : OBJECT  
Object Name : **S11147-OC**  
RA : 09:43:59.970  
DEC : +00:59:59.90  
Exposure Time : 33  
Airmass : 1.19  
Sidereal Time : 09:51:35  
Filter ID : R  
Observation Date : 2017-01-18T00:38:12  
CCD Temperature : -108.87

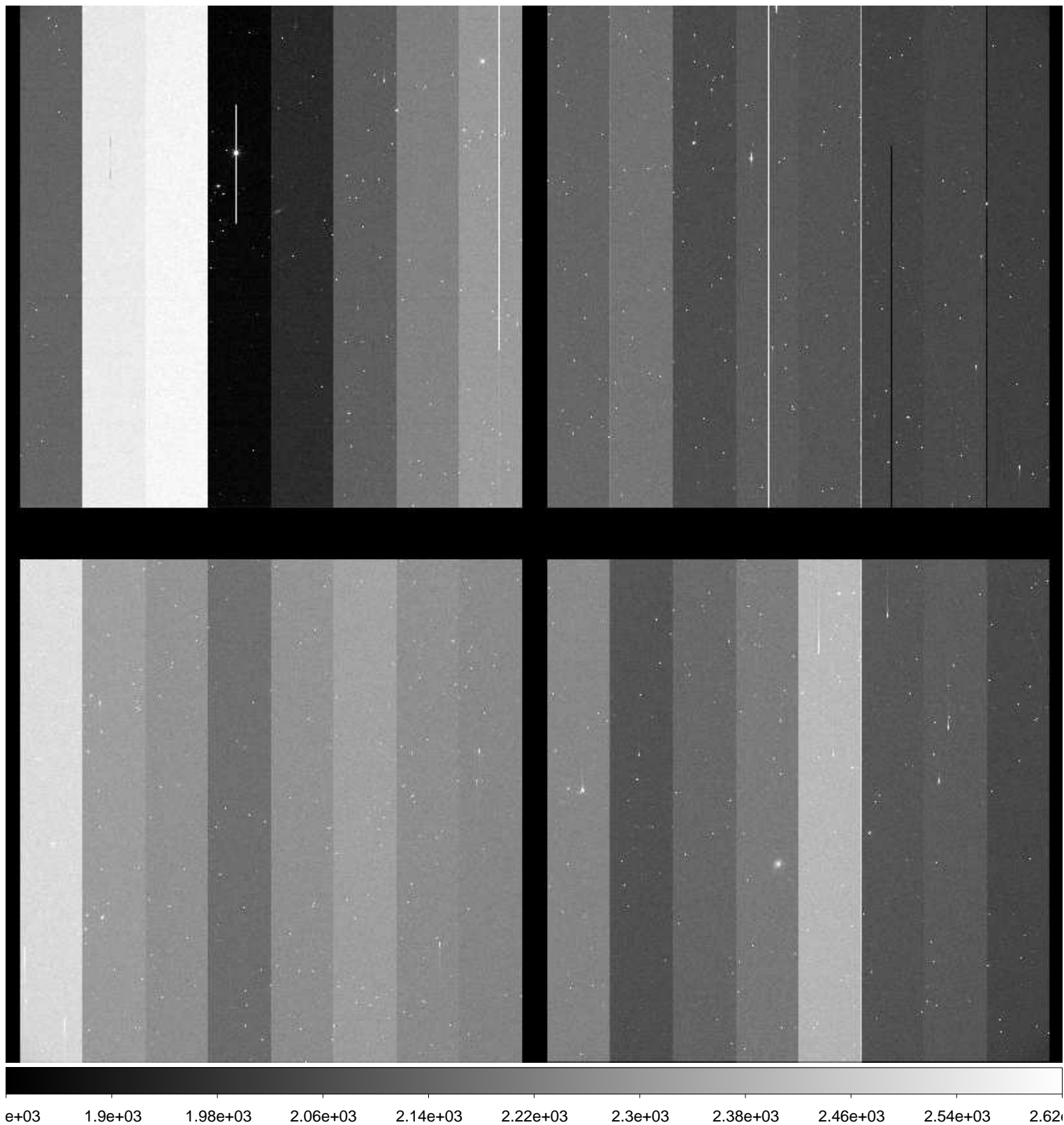

File Name : **xkmts.20170118.051239.fits** # 189 / 261 #  
Project ID : NEO  
Image Type : OBJECT  
Object Name : **S11147-OC**  
RA : 09:43:59.940  
DEC : +00:59:59.90  
Exposure Time : 33  
Airmass : 1.19  
Sidereal Time : 09:53:15  
Filter ID : R  
Observation Date : 2017-01-18T00:39:41  
CCD Temperature : -108.84

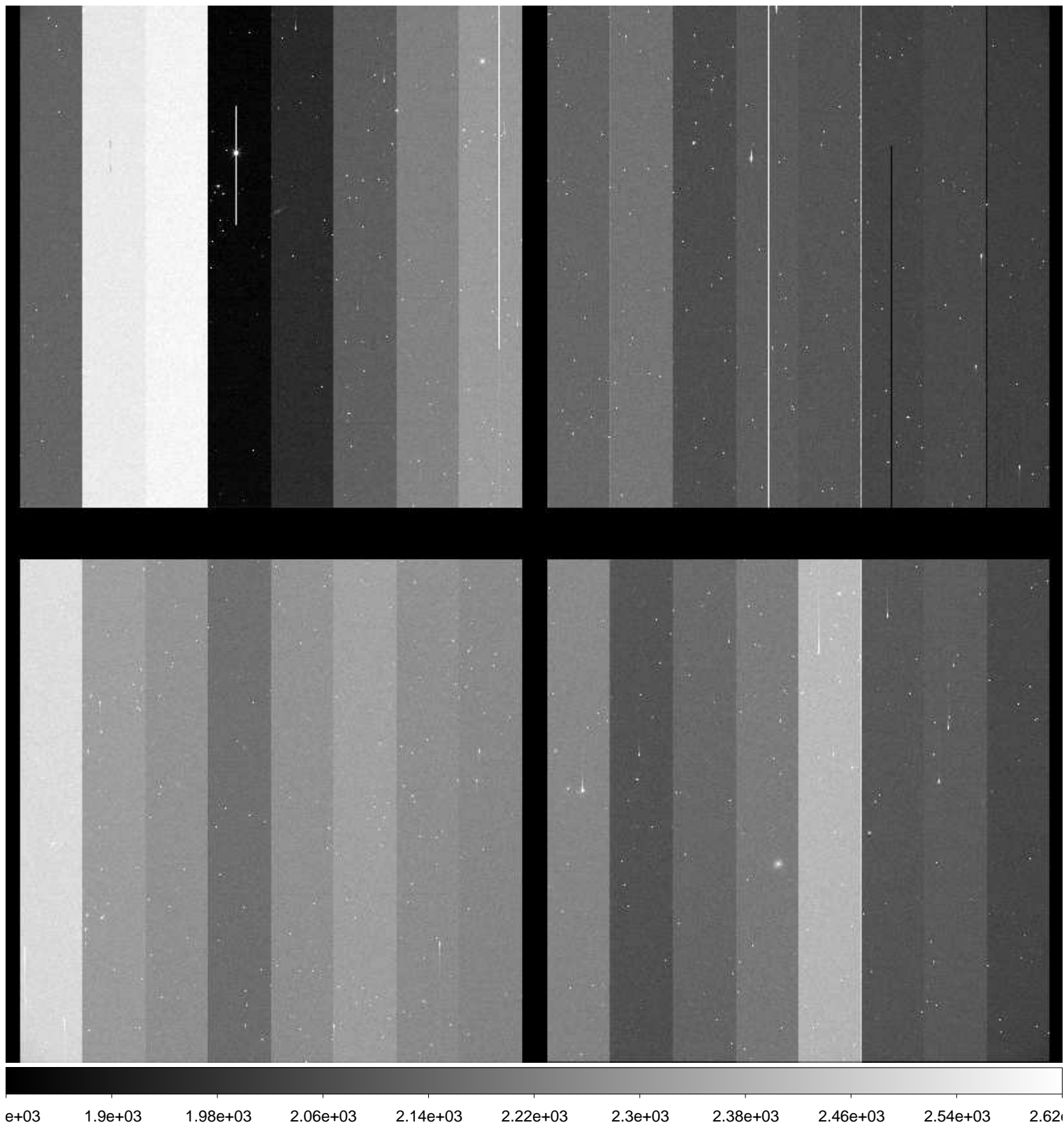

File Name : **xkmts.20170118.051240.fits** # 190 / 261 #  
Project ID : NEO  
Image Type : OBJECT  
Object Name : **S37193-OC**  
RA : 11:39:43.120  
DEC : -38:59:59.80  
Exposure Time : 76  
Airmass : 1.08  
Sidereal Time : 09:56:02  
Filter ID : R  
Observation Date : 2017-01-18T00:42:27  
CCD Temperature : -108.84

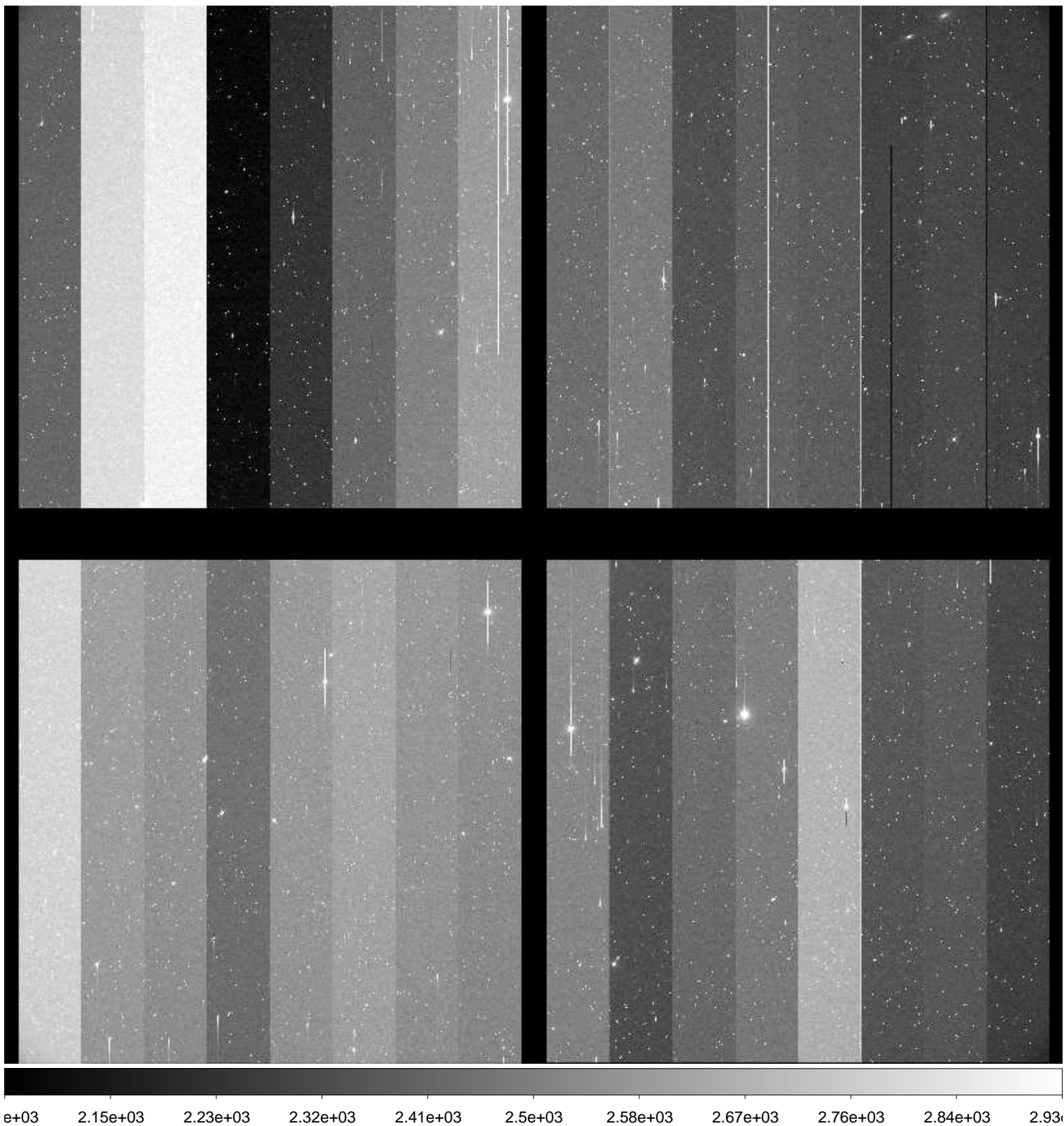

File Name : **xkmts.20170118.051241.fits** # 191 / 261 #  
Project ID : NEO  
Image Type : OBJECT  
Object Name : **S37193-OC**  
RA : 11:39:43.060  
DEC : -38:59:59.90  
Exposure Time : 76  
Airmass : 1.08  
Sidereal Time : 09:58:22  
Filter ID : R  
Observation Date : 2017-01-18T00:44:46  
CCD Temperature : -108.84

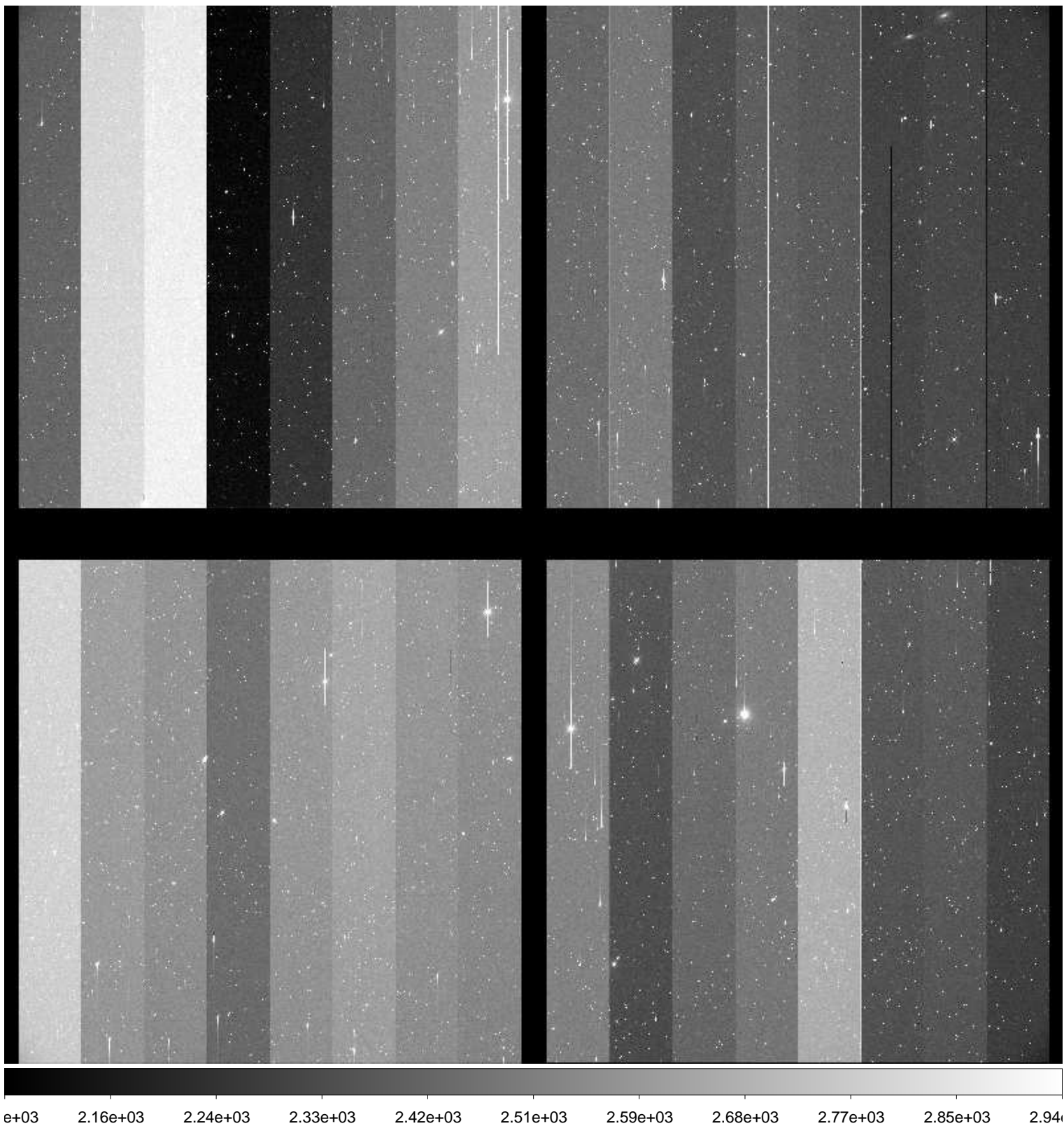

File Name : **xkmts.20170118.051242.fits** # 192 / 261 #  
Project ID : NEO  
Image Type : OBJECT  
Object Name : **S37193-OC**  
RA : 11:39:43.020  
DEC : -39:00:00.20  
Exposure Time : 76  
Airmass : 1.07  
Sidereal Time : 10:00:57  
Filter ID : R  
Observation Date : 2017-01-18T00:47:22  
CCD Temperature : -108.87

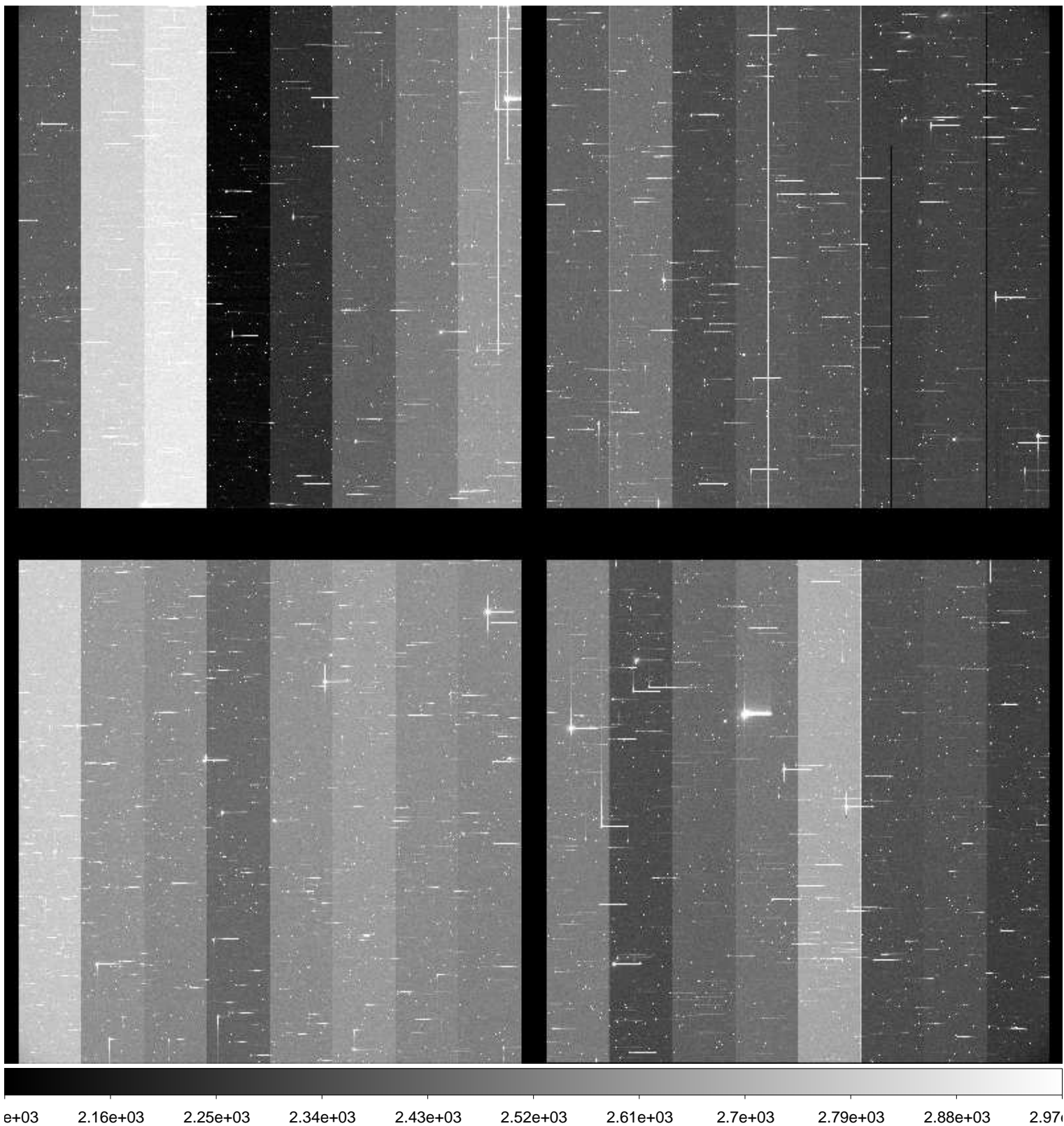



File Name : **xkmts.20170118.051243.fits** # 193 / 261 #  
Project ID : NEO  
Image Type : OBJECT  
Object Name : **S37193-OC**  
RA : 11:39:43.110  
DEC : -39:00:00.00  
Exposure Time : 76  
Airmass : 1.07  
Sidereal Time : 10:03:18  
Filter ID : R  
Observation Date : 2017-01-18T00:49:54  
CCD Temperature : -108.85

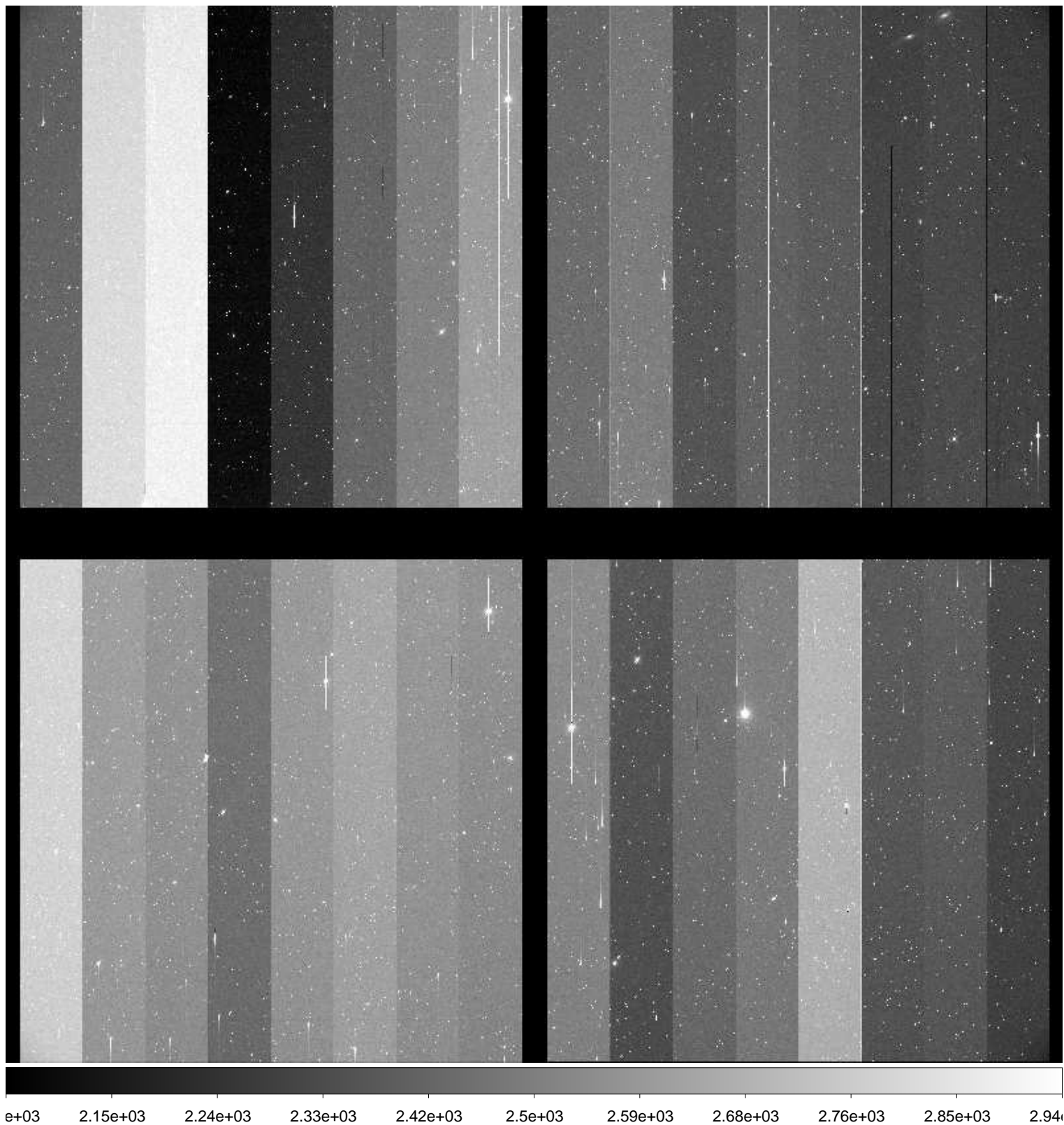

File Name : **xkmts.20170118.051244.fits** # 194 / 261 #  
Project ID : NEO  
Image Type : OBJECT  
Object Name : **S37193-OC**  
RA : 11:39:43.130  
DEC : -39:00:00.00  
Exposure Time : 76  
Airmass : 1.07  
Sidereal Time : 10:05:56  
Filter ID : R  
Observation Date : 2017-01-18T00:52:20  
CCD Temperature : -108.89

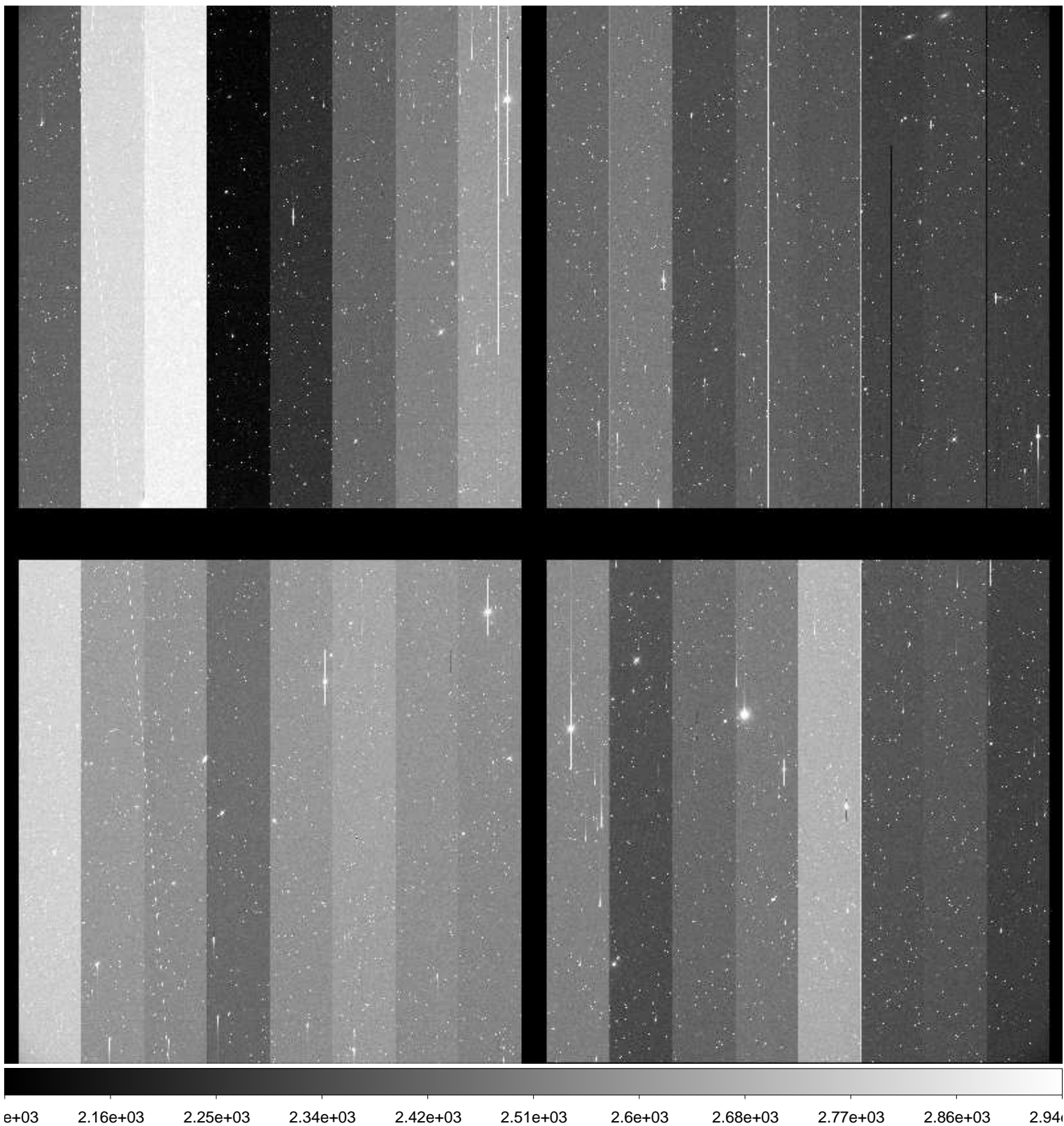

File Name : **xkmts.20170118.051245.fits** # 195 / 261 #  
Project ID : NEO  
Image Type : OBJECT  
Object Name : **S11147-OC**  
RA : 09:44:00.990  
DEC : +00:59:59.90  
Exposure Time : 33  
Airmass : 1.20  
Sidereal Time : 10:09:36  
Filter ID : R  
Observation Date : 2017-01-18T00:55:59  
CCD Temperature : -108.86

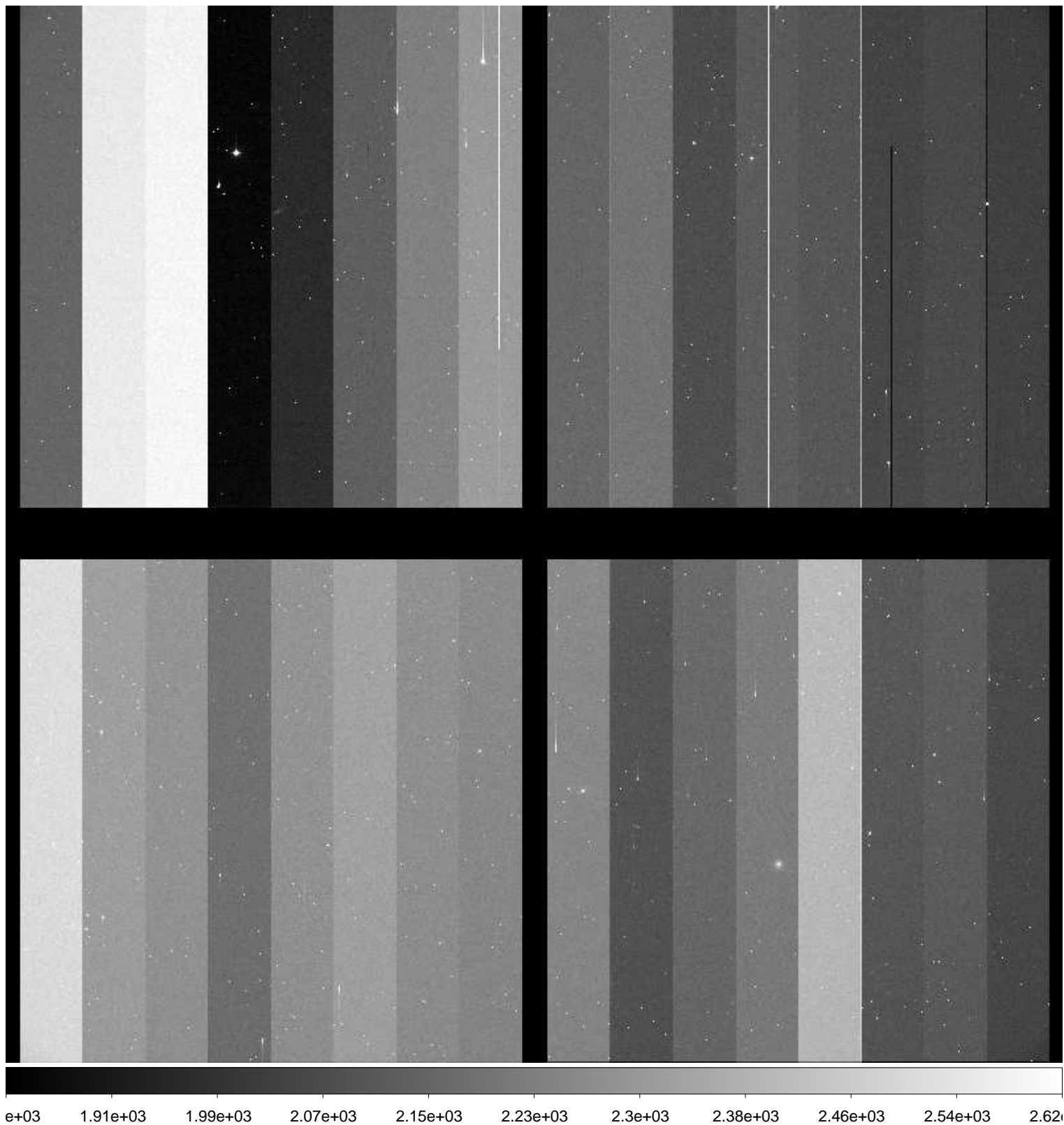

File Name : **xkmts.20170118.051246.fits** # 196 / 261 #  
Project ID : NEO  
Image Type : OBJECT  
Object Name : **S11147-OC**  
RA : 09:43:59.970  
DEC : +00:59:59.90  
Exposure Time : 33  
Airmass : 1.20  
Sidereal Time : 10:11:05  
Filter ID : R  
Observation Date : 2017-01-18T00:57:32  
CCD Temperature : -108.85

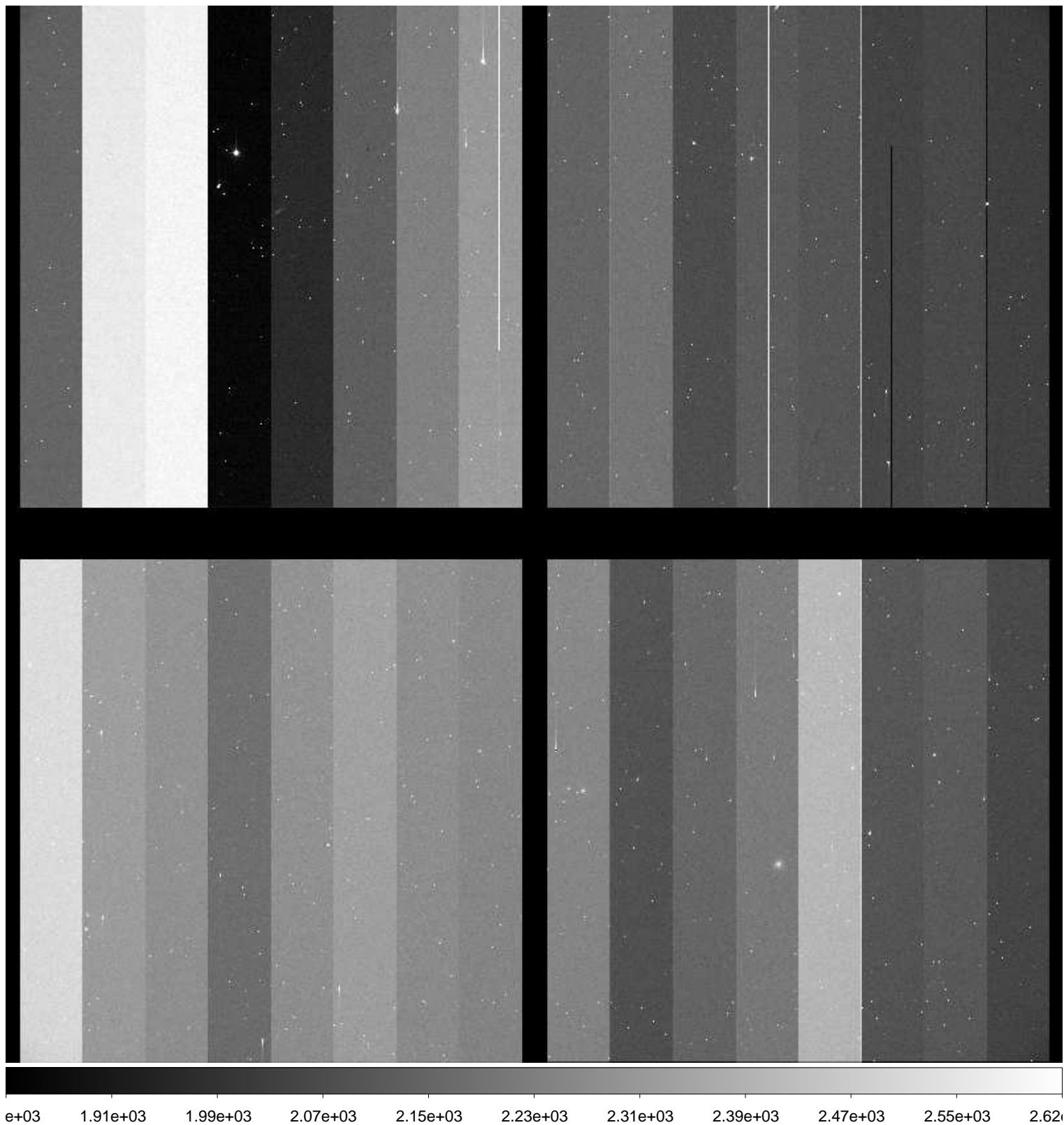

File Name : **xkmts.20170118.051247.fits** # 197 / 261 #  
Project ID : NEO  
Image Type : OBJECT  
Object Name : **S11147-OC**  
RA : 09:43:59.940  
DEC : +01:00:00.00  
Exposure Time : 33  
Airmass : 1.20  
Sidereal Time : 10:12:40  
Filter ID : R  
Observation Date : 2017-01-18T00:59:03  
CCD Temperature : -108.73

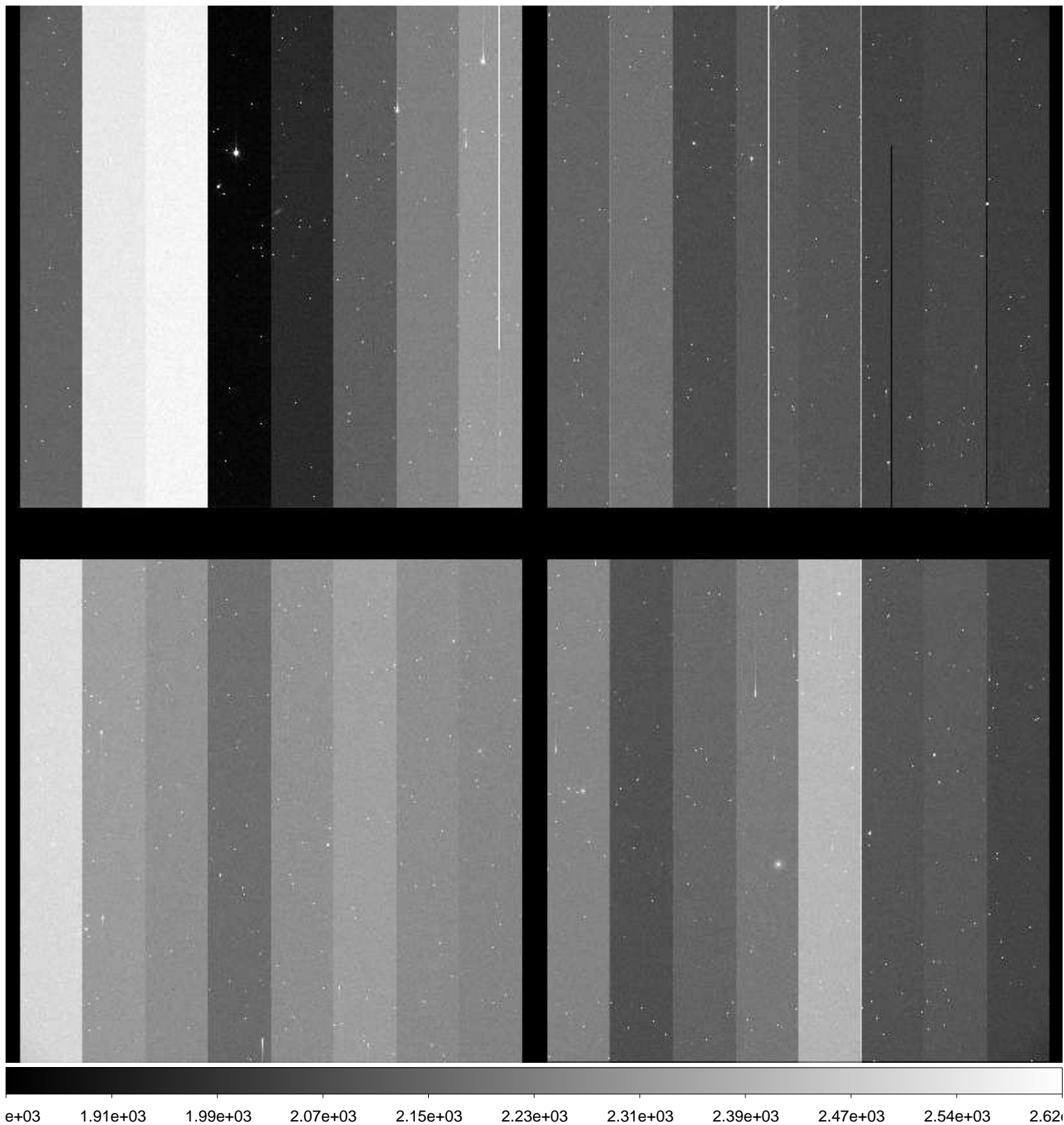

File Name : **xkmts.20170118.051248.fits** # 198 / 261 #  
Project ID : NEO  
Image Type : OBJECT  
Object Name : **S37193-OC**  
RA : 11:39:43.120  
DEC : -38:59:59.90  
Exposure Time : 76  
Airmass : 1.05  
Sidereal Time : 10:15:33  
Filter ID : R  
Observation Date : 2017-01-18T01:01:56  
CCD Temperature : -108.86

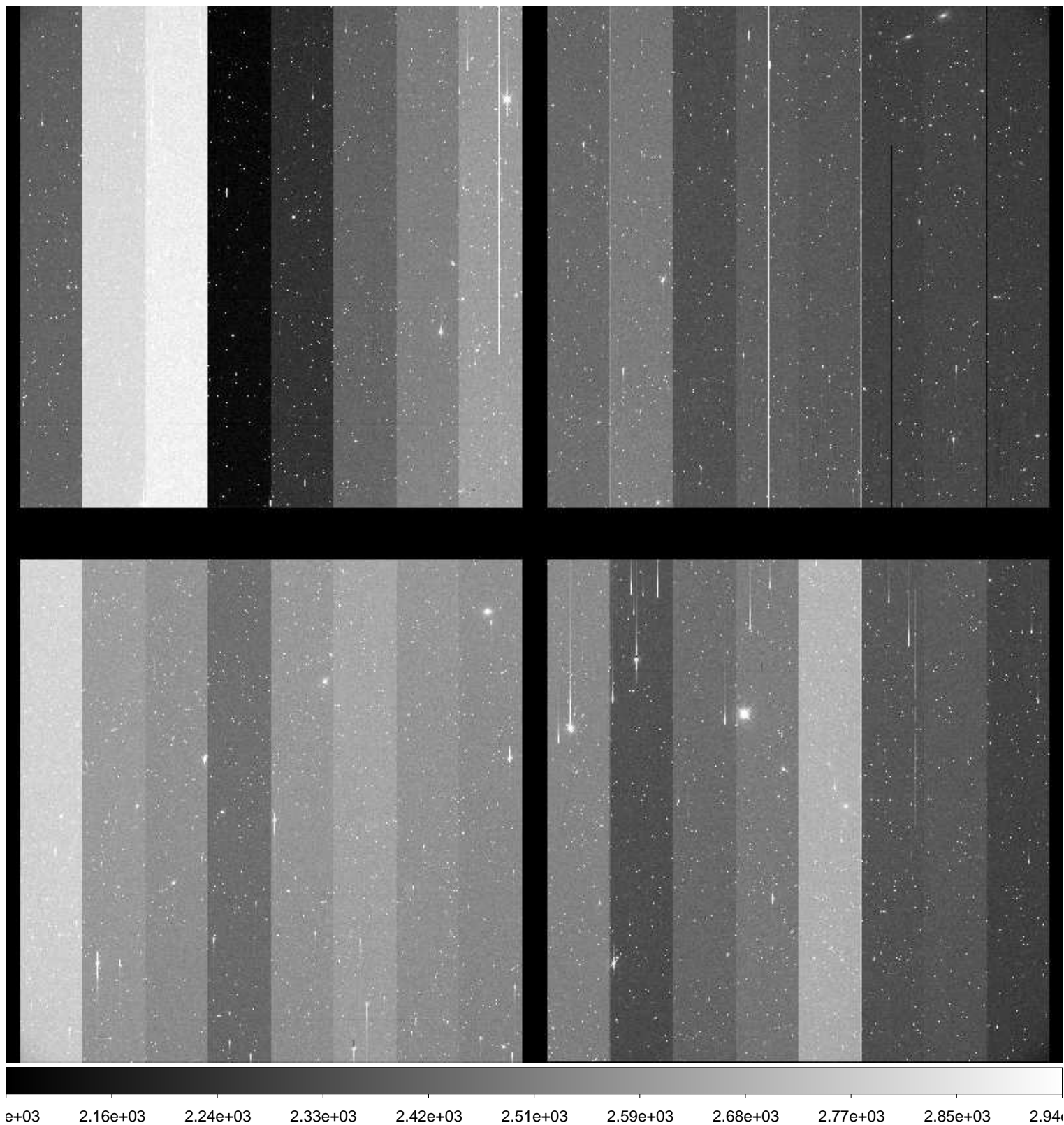

File Name : **xkmts.20170118.051249.fits** # 199 / 261 #  
Project ID : NEO  
Image Type : OBJECT  
Object Name : **S37193-OC**  
RA : 11:39:43.050  
DEC : -39:00:00.00  
Exposure Time : 76  
Airmass : 1.05  
Sidereal Time : 10:17:50  
Filter ID : R  
Observation Date : 2017-01-18T01:04:25  
CCD Temperature : -108.9

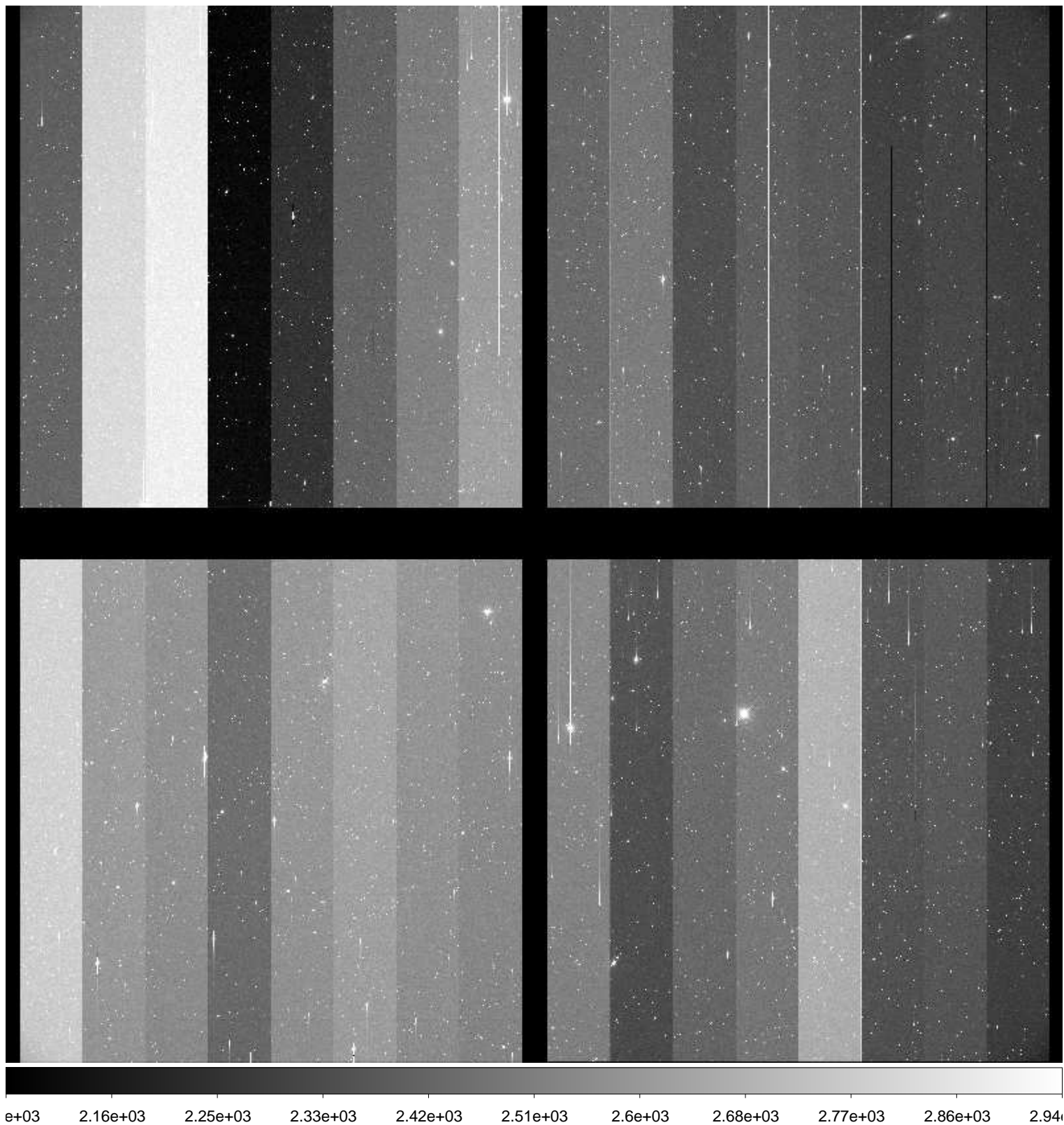

File Name : **xkmts.20170118.051250.fits** # 200 / 261 #  
Project ID : NEO  
Image Type : OBJECT  
Object Name : **S37193-OC**  
RA : 11:39:43.020  
DEC : -39:00:00.10  
Exposure Time : 76  
Airmass : 1.05  
Sidereal Time : 10:20:23  
Filter ID : R  
Observation Date : 2017-01-18T01:06:58  
CCD Temperature : -108.87

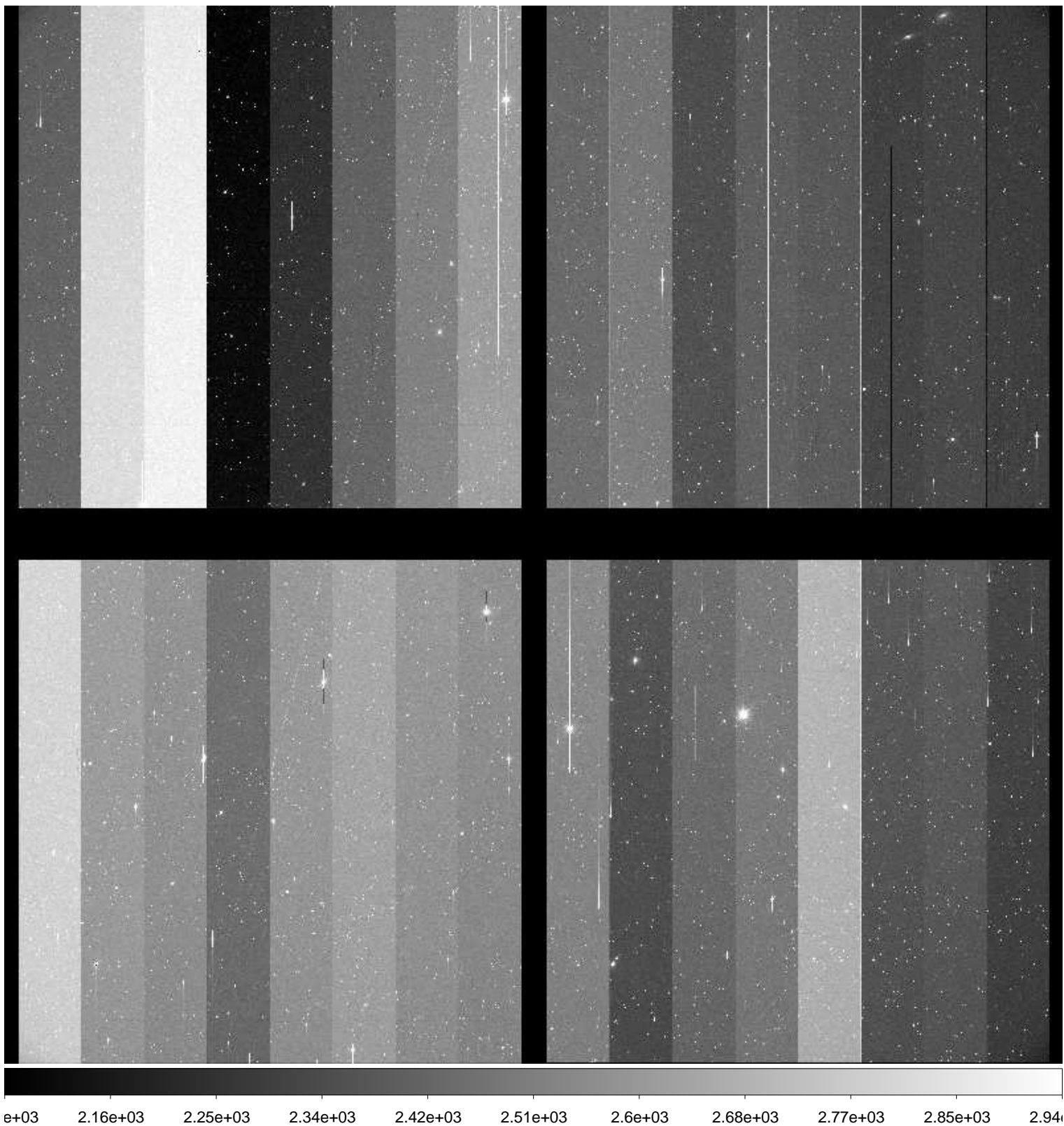



File Name : **xkmts.20170118.051251.fits** # 201 / 261 #  
Project ID : NEO  
Image Type : OBJECT  
Object Name : **S11147-OC**  
RA : 09:43:59.960  
DEC : +01:00:00.00  
Exposure Time : 33  
Airmass : 1.21  
Sidereal Time : 10:24:36  
Filter ID : R  
Observation Date : 2017-01-18T01:10:57  
CCD Temperature : -108.89

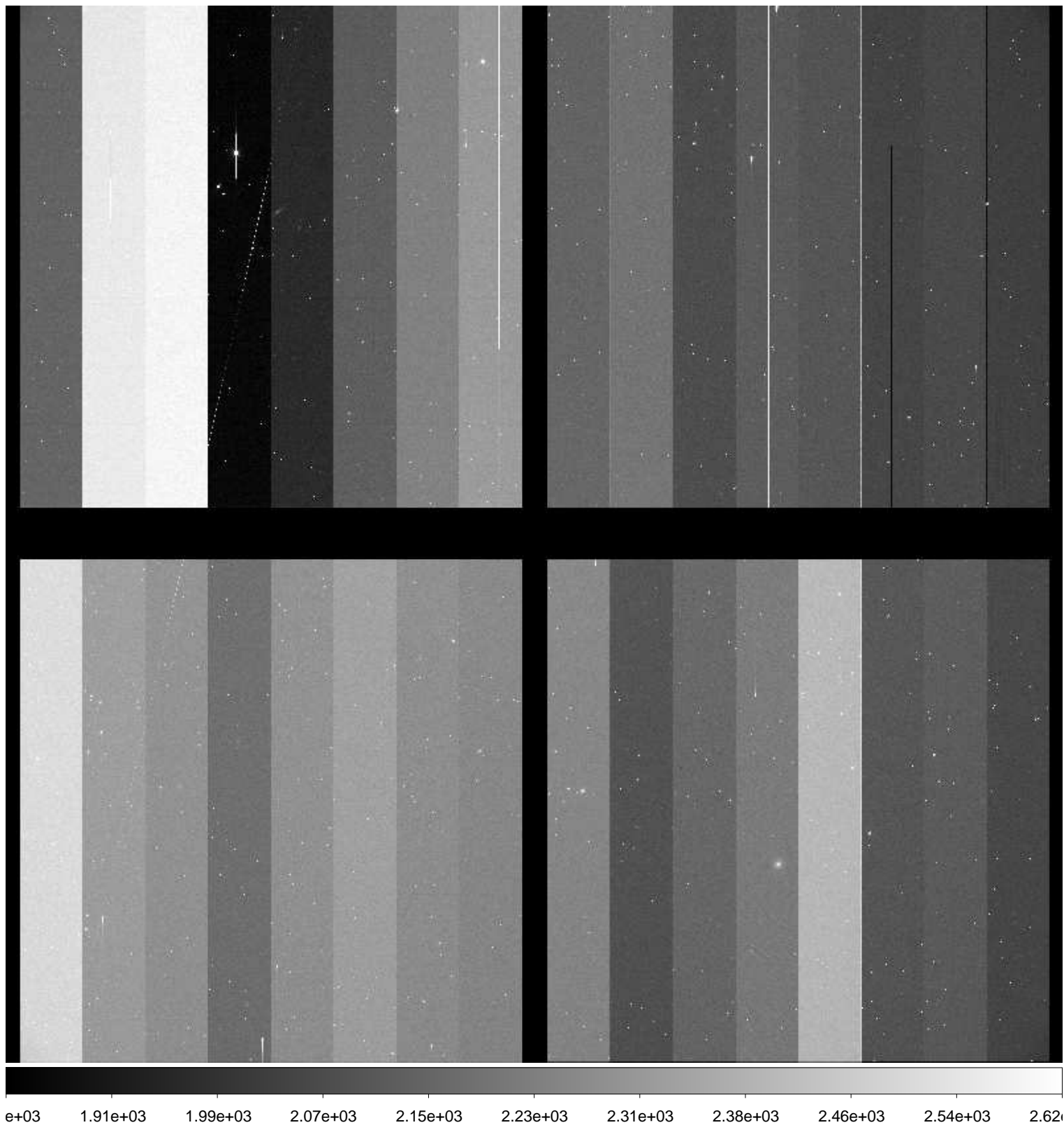

File Name : **xkmts.20170118.051252.fits** # 202 / 261 #  
Project ID : NEO  
Image Type : OBJECT  
Object Name : **S11147-OC**  
RA : 09:43:59.950  
DEC : +00:59:59.90  
Exposure Time : 33  
Airmass : 1.21  
Sidereal Time : 10:26:08  
Filter ID : R  
Observation Date : 2017-01-18T01:12:28  
CCD Temperature : -108.93

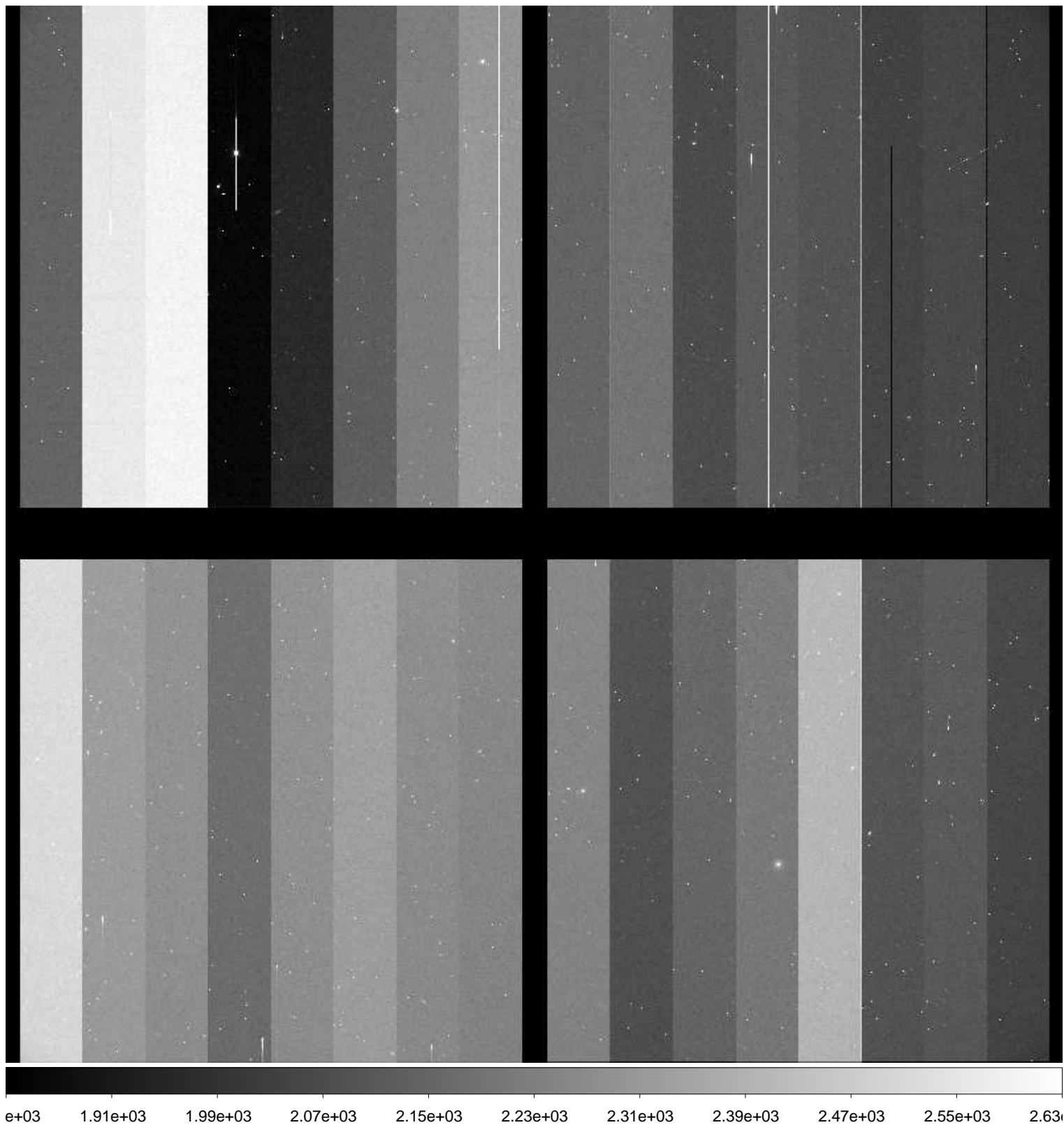

File Name : **xkmts.20170118.051253.fits** # 203 / 261 #  
Project ID : NEO  
Image Type : OBJECT  
Object Name : **S11147-OC**  
RA : 09:43:59.920  
DEC : +01:00:00.10  
Exposure Time : 33  
Airmass : 1.22  
Sidereal Time : 10:27:40  
Filter ID : R  
Observation Date : 2017-01-18T01:14:01  
CCD Temperature : -108.9

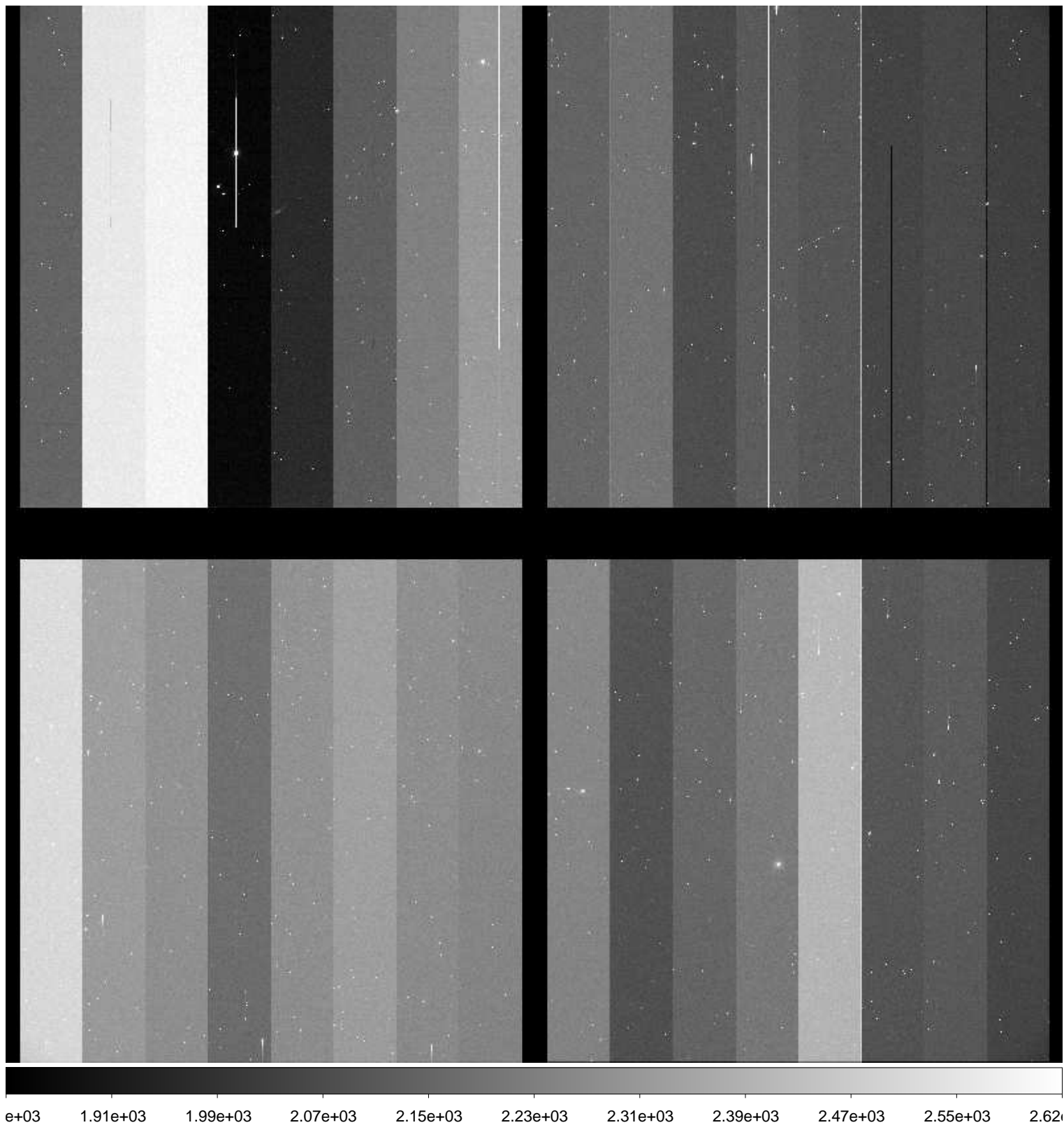

File Name : **xkmts.20170118.051254.fits** # 204 / 261 #  
Project ID : NEO  
Image Type : OBJECT  
Object Name : **S37193-OC**  
RA : 11:39:43.100  
DEC : -38:59:59.80  
Exposure Time : 76  
Airmass : 1.04  
Sidereal Time : 10:32:05  
Filter ID : R  
Observation Date : 2017-01-18T01:18:24  
CCD Temperature : -108.88

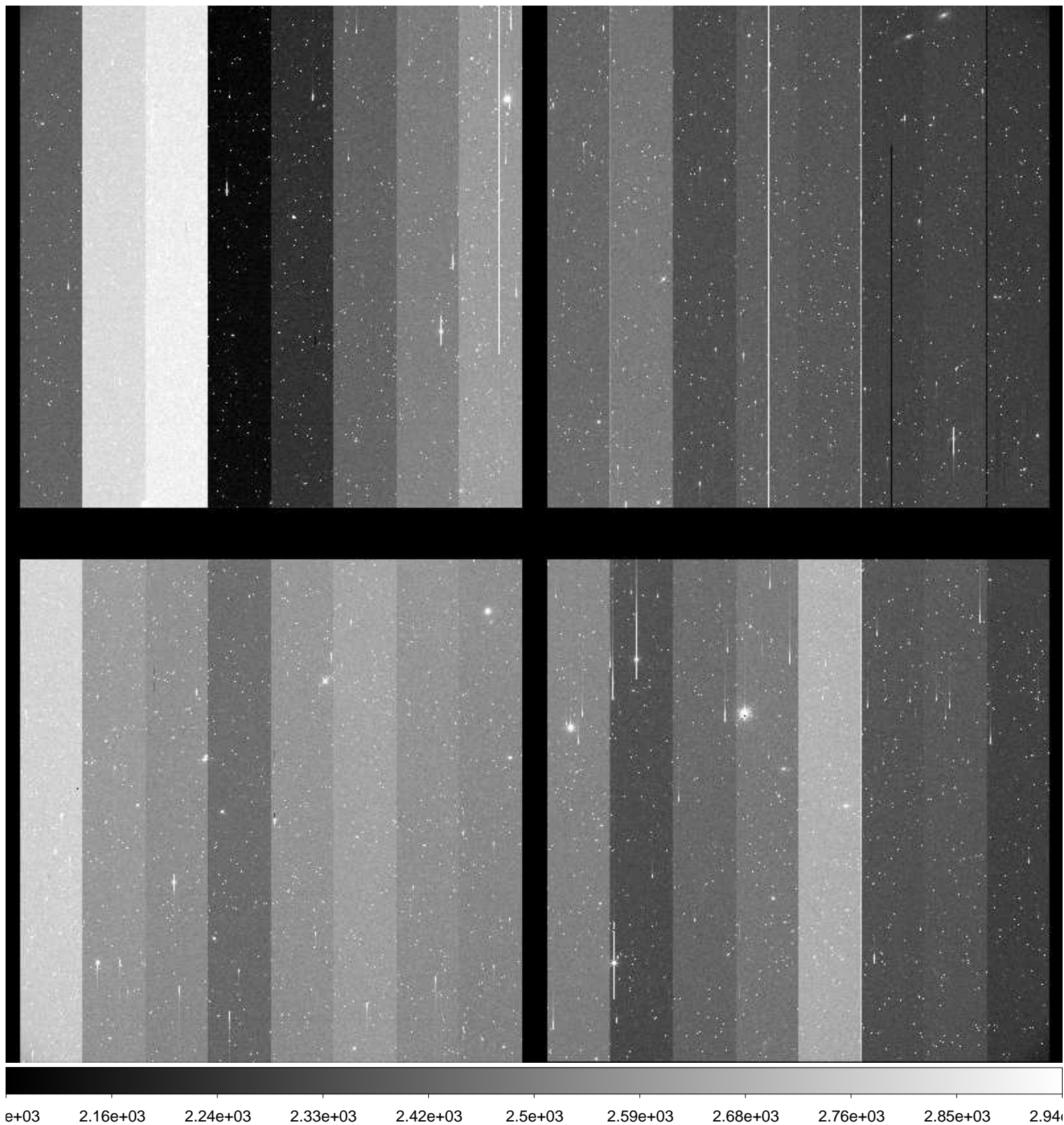

File Name : **xkmts.20170118.051255.fits** # 205 / 261 #  
Project ID : NEO  
Image Type : OBJECT  
Object Name : **S37193-OC**  
RA : 11:39:43.020  
DEC : -39:00:00.00  
Exposure Time : 76  
Airmass : 1.04  
Sidereal Time : 10:34:21  
Filter ID : R  
Observation Date : 2017-01-18T01:20:52  
CCD Temperature : -108.87

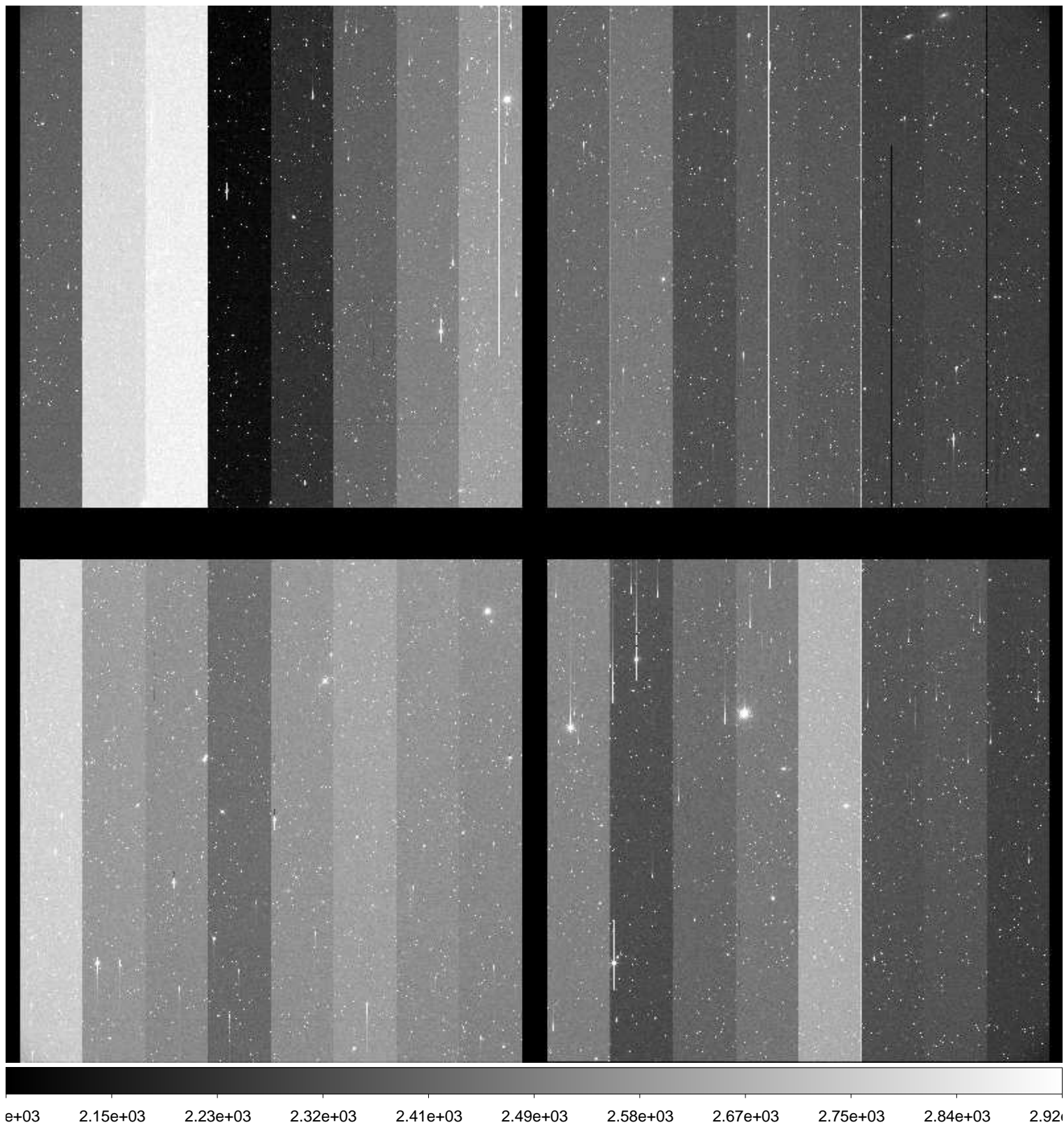

File Name : **xkmts.20170118.051256.fits** # 206 / 261 #  
Project ID : NEO  
Image Type : OBJECT  
Object Name : **S37193-OC**  
RA : 11:39:42.980  
DEC : -39:00:00.00  
Exposure Time : 76  
Airmass : 1.03  
Sidereal Time : 10:36:55  
Filter ID : R  
Observation Date : 2017-01-18T01:23:13  
CCD Temperature : -108.9

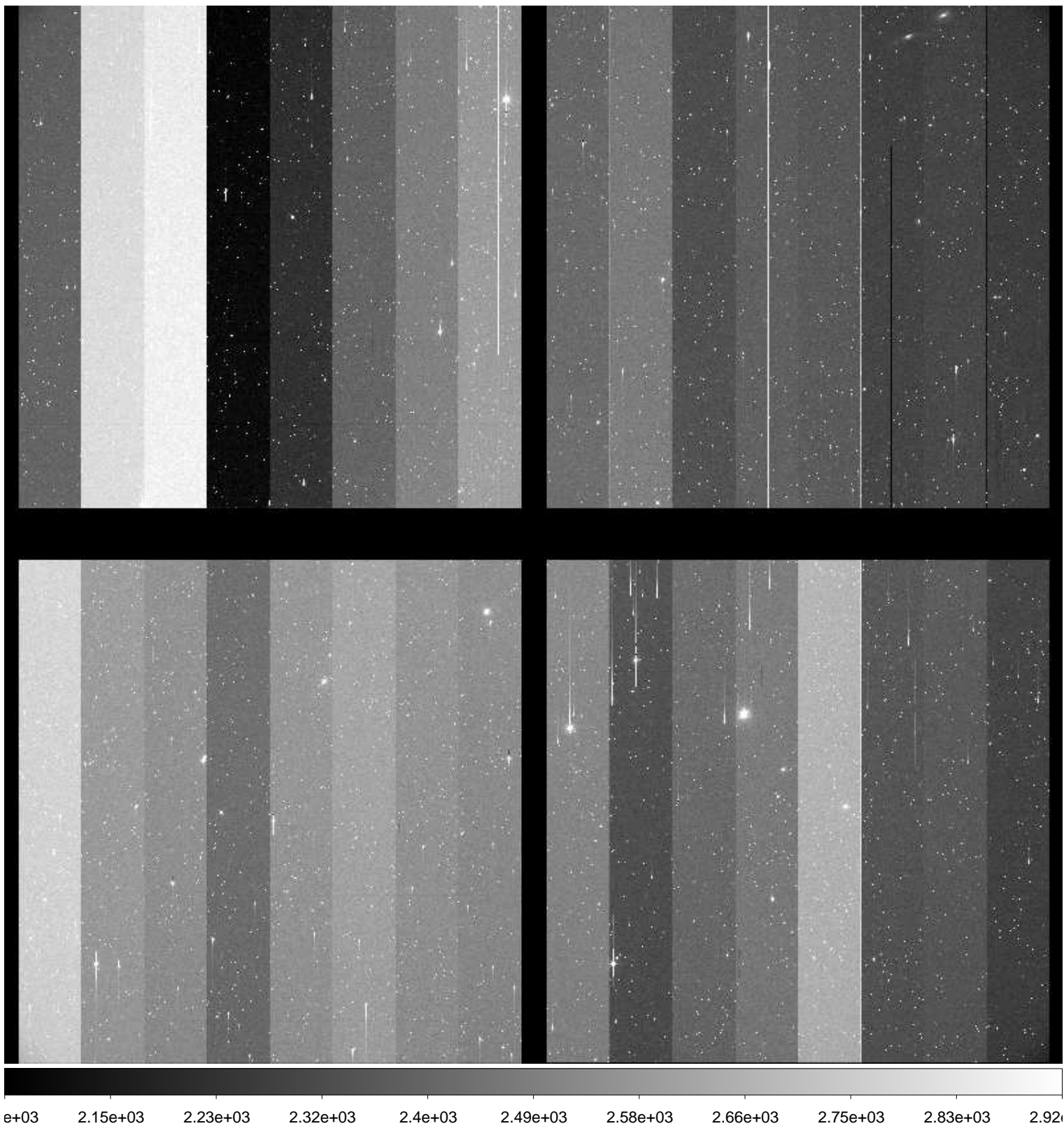

File Name : **xkmts.20170118.051257.fits** # 207 / 261 #  
Project ID : NEO  
Image Type : OBJECT  
Object Name : **S11147-OC**  
RA : 09:43:59.970  
DEC : +00:59:59.90  
Exposure Time : 33  
Airmass : 1.23  
Sidereal Time : 10:41:03  
Filter ID : R  
Observation Date : 2017-01-18T01:27:21  
CCD Temperature : -108.87

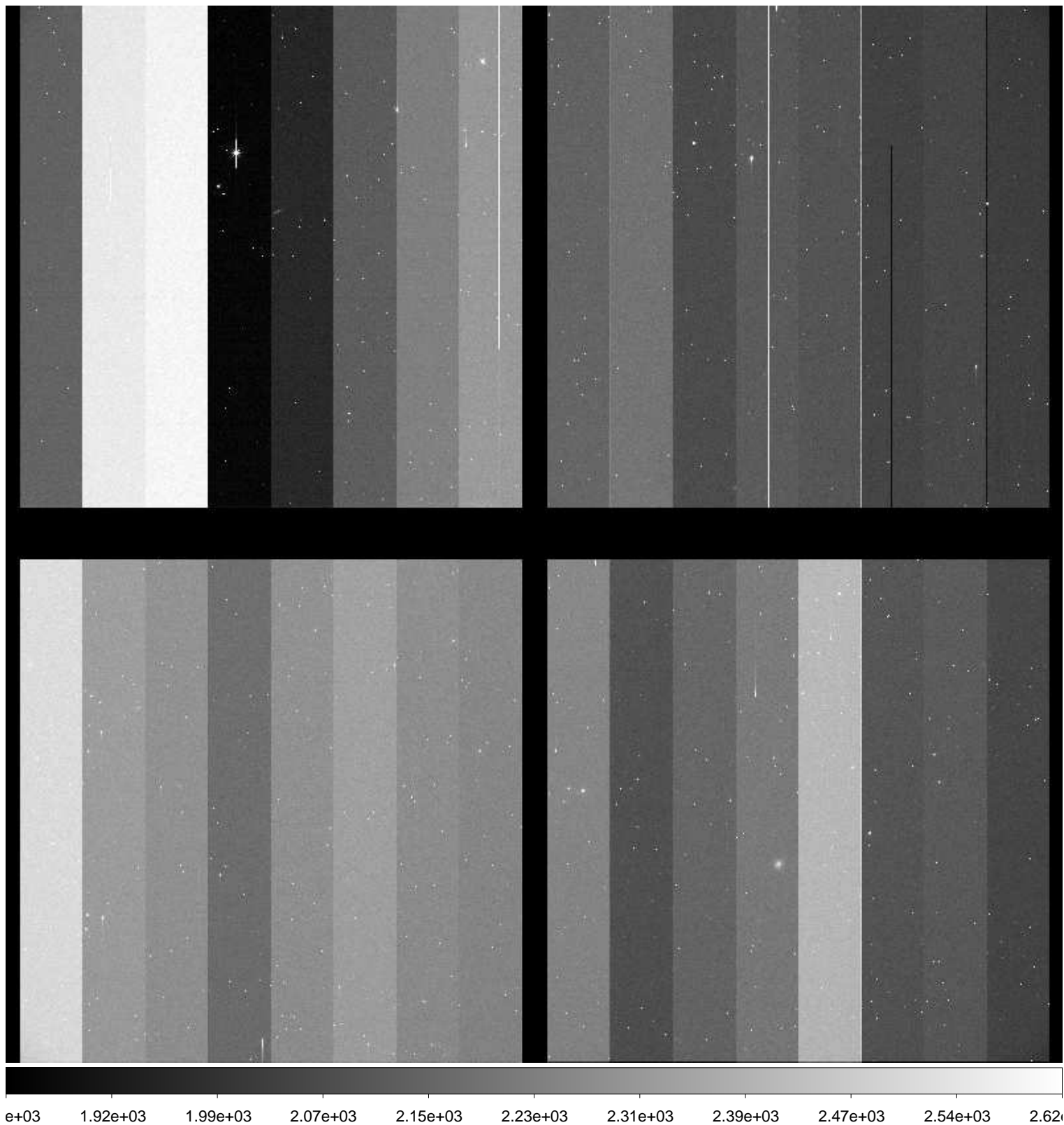

File Name : **xkmts.20170118.051258.fits** # 208 / 261 #  
Project ID : NEO  
Image Type : OBJECT  
Object Name : **S11147-OC**  
RA : 09:43:59.940  
DEC : +01:00:00.10  
Exposure Time : 33  
Airmass : 1.23  
Sidereal Time : 10:42:40  
Filter ID : R  
Observation Date : 2017-01-18T01:29:11  
CCD Temperature : -108.9

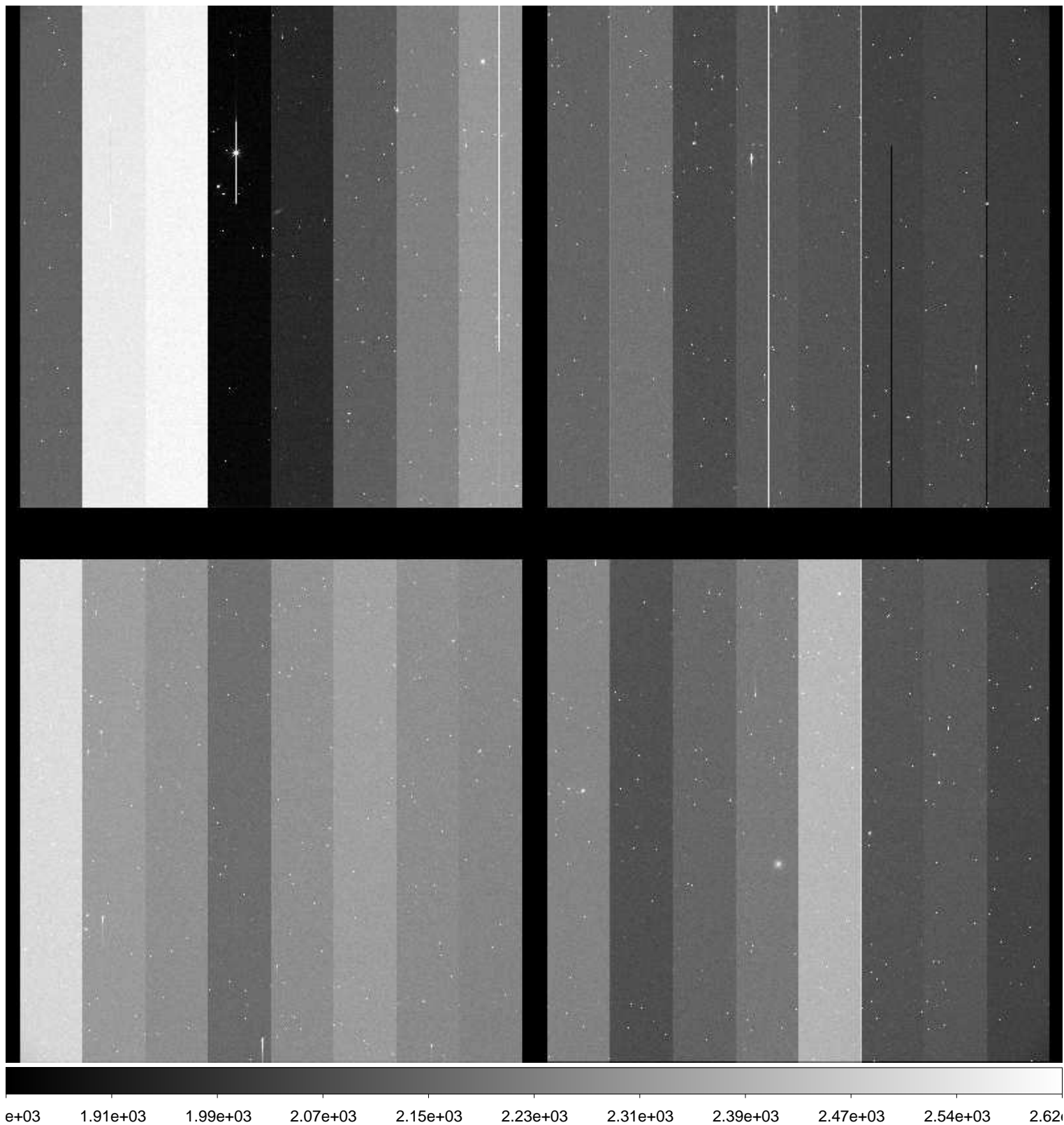



File Name : **xkmts.20170118.051259.fits** # 209 / 261 #  
Project ID : NEO  
Image Type : OBJECT  
Object Name : **S11147-OC**  
RA : 09:43:59.910  
DEC : +01:00:00.00  
Exposure Time : 33  
Airmass : 1.24  
Sidereal Time : 10:44:22  
Filter ID : R  
Observation Date : 2017-01-18T01:30:40  
CCD Temperature : -108.86

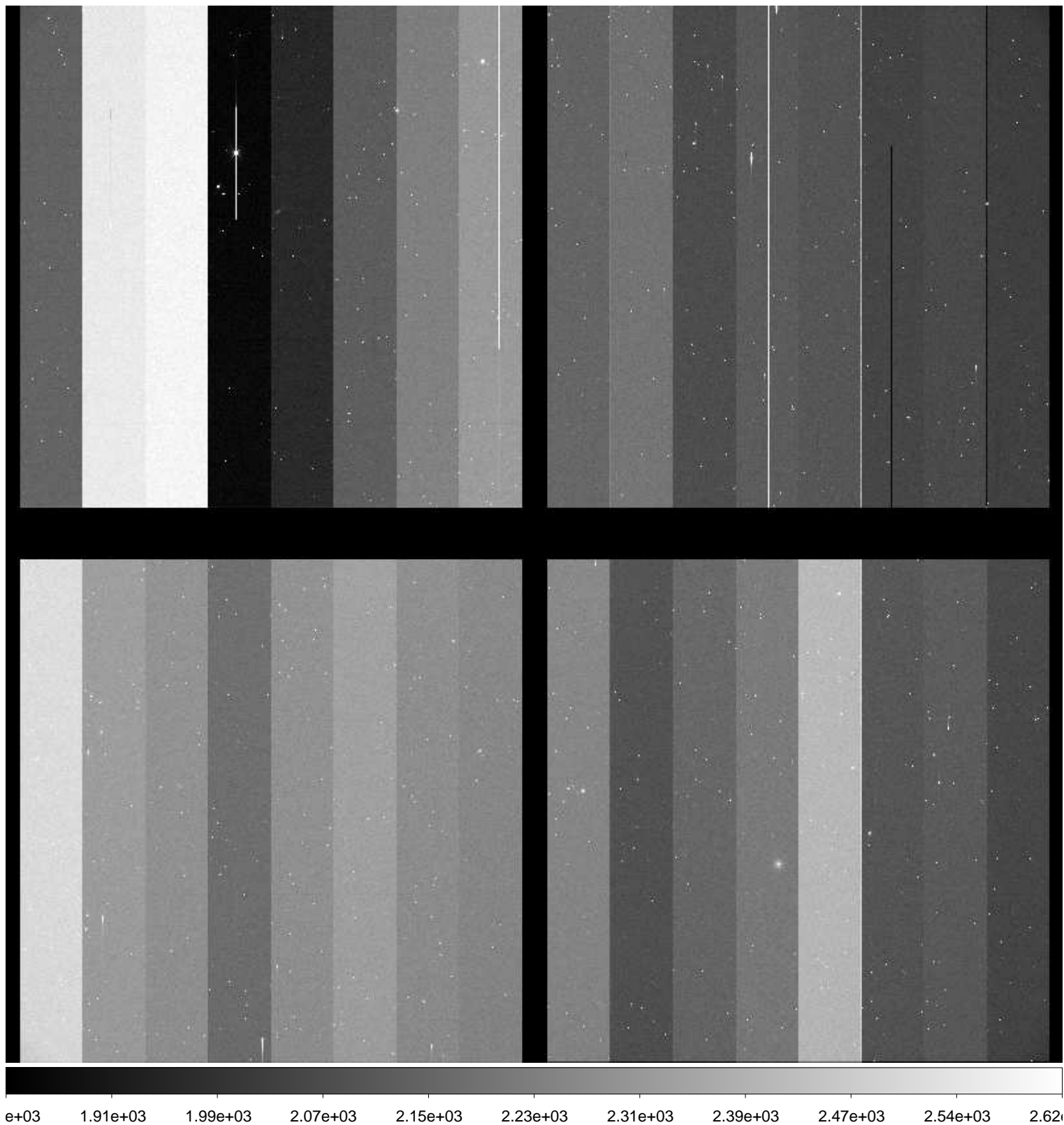

File Name : **xkmts.20170118.051260.fits** # 210 / 261 #  
Project ID : NEO  
Image Type : OBJECT  
Object Name : **S37193-OC**  
RA : 11:39:43.100  
DEC : -38:59:59.80  
Exposure Time : 76  
Airmass : 1.03  
Sidereal Time : 10:47:39  
Filter ID : R  
Observation Date : 2017-01-18T01:33:56  
CCD Temperature : -108.87

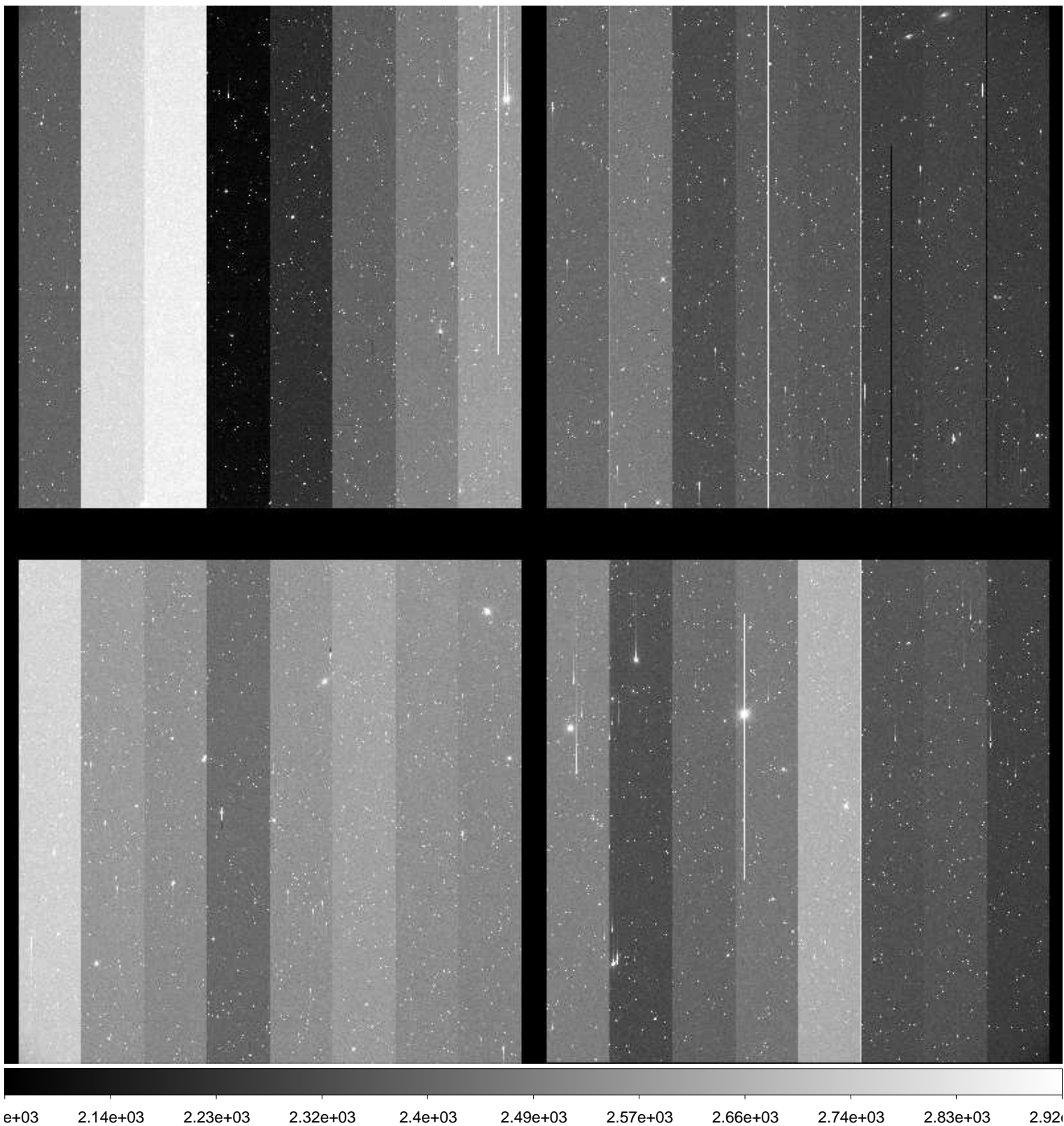

File Name : **xkmts.20170118.051261.fits** # 211 / 261 #  
Project ID : NEO  
Image Type : OBJECT  
Object Name : **S37193-OC**  
RA : 11:39:43.060  
DEC : -38:59:59.90  
Exposure Time : 76  
Airmass : 1.02  
Sidereal Time : 10:49:51  
Filter ID : R  
Observation Date : 2017-01-18T01:36:08  
CCD Temperature : -108.87

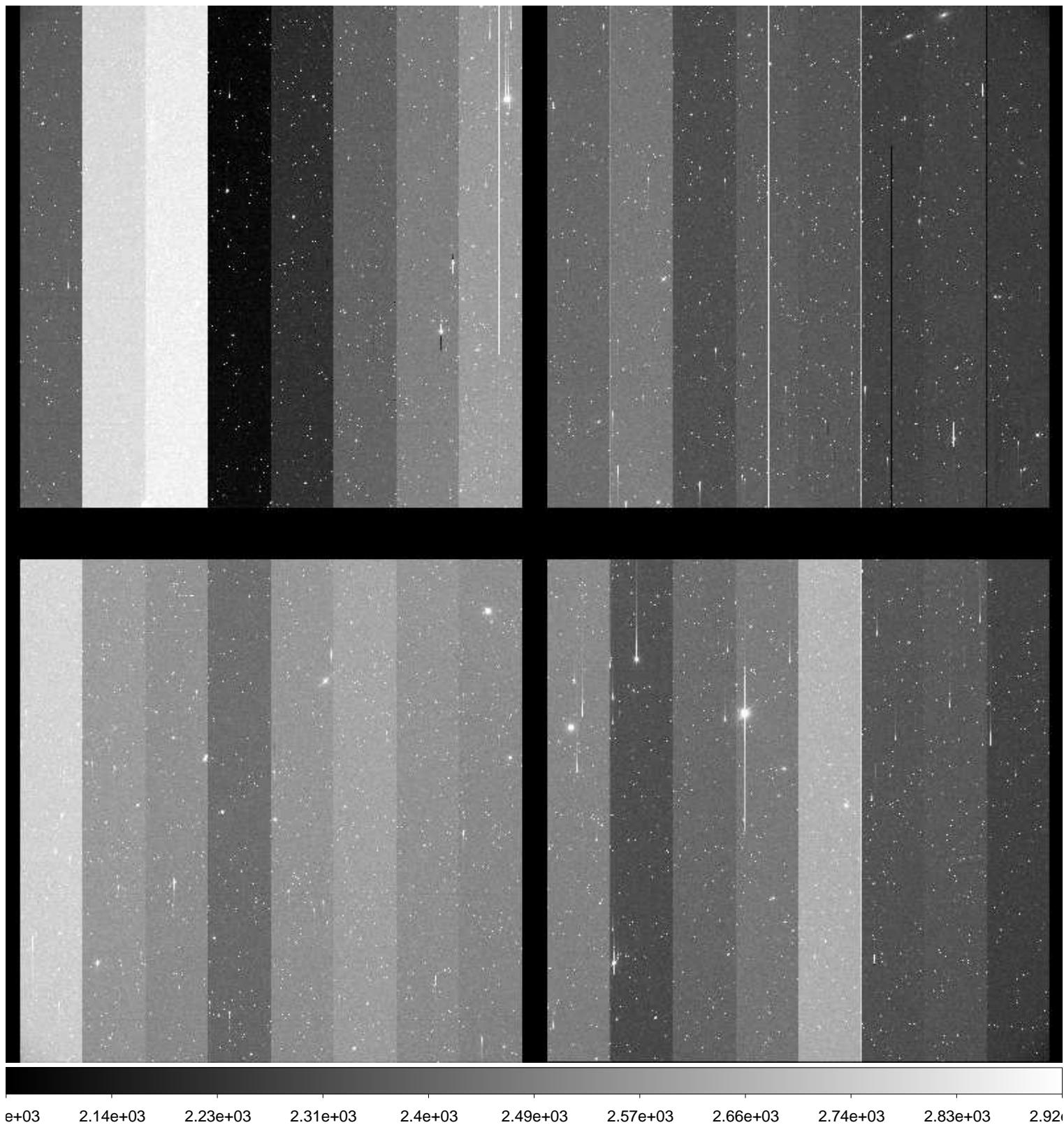

File Name : **xkmts.20170118.051262.fits** # 212 / 261 #  
Project ID : NEO  
Image Type : OBJECT  
Object Name : **S37193-OC**  
RA : 11:39:43.040  
DEC : -38:59:59.90  
Exposure Time : 76  
Airmass : 1.02  
Sidereal Time : 10:52:04  
Filter ID : R  
Observation Date : 2017-01-18T01:38:21  
CCD Temperature : -108.88

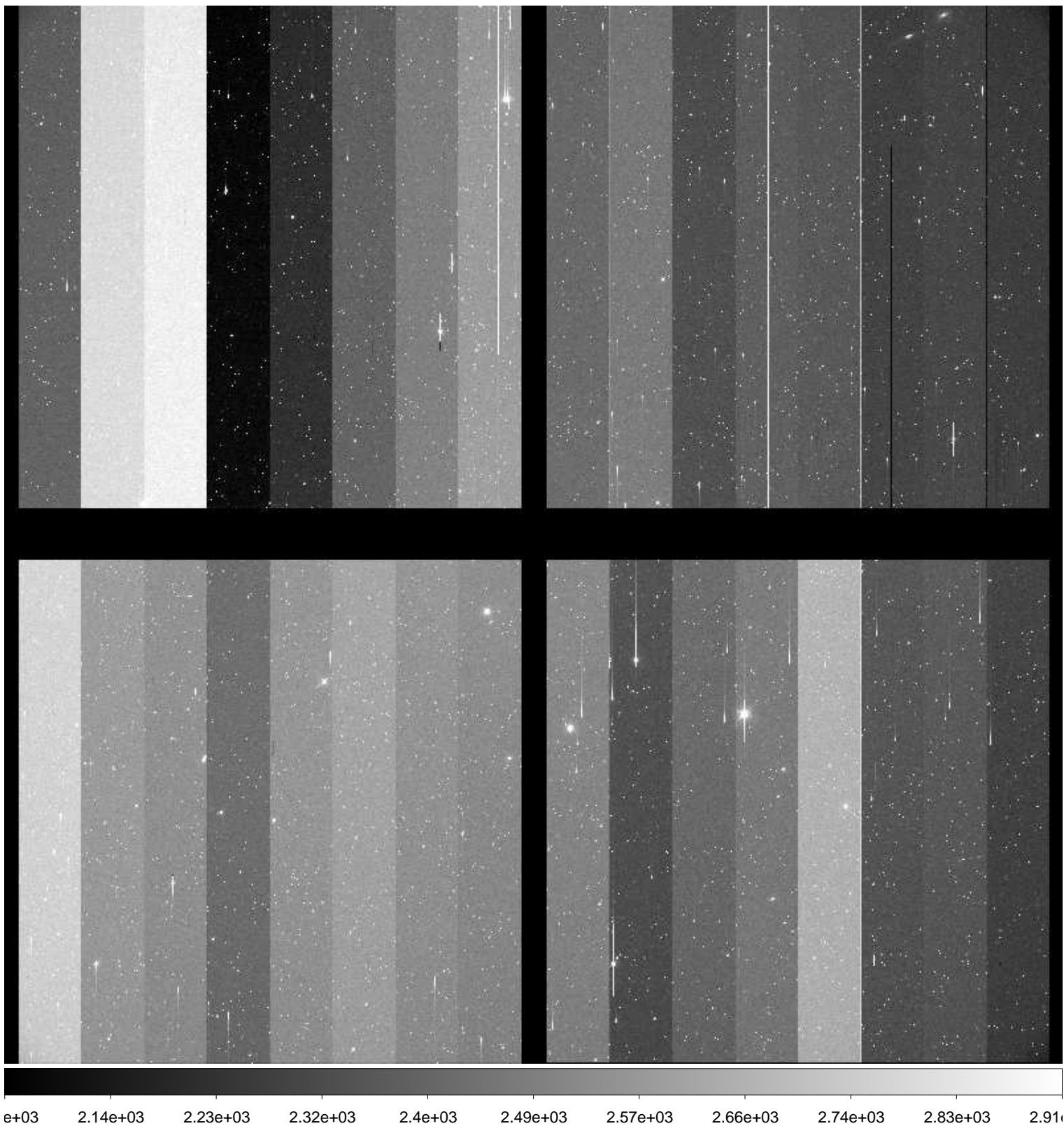

File Name : **xkmts.20170118.051263.fits** # 213 / 261 #  
Project ID : NEO  
Image Type : OBJECT  
Object Name : **S11147-OC**  
RA : 09:43:59.970  
DEC : +01:00:00.00  
Exposure Time : 33  
Airmass : 1.26  
Sidereal Time : 10:56:11  
Filter ID : R  
Observation Date : 2017-01-18T01:42:26  
CCD Temperature : -108.88

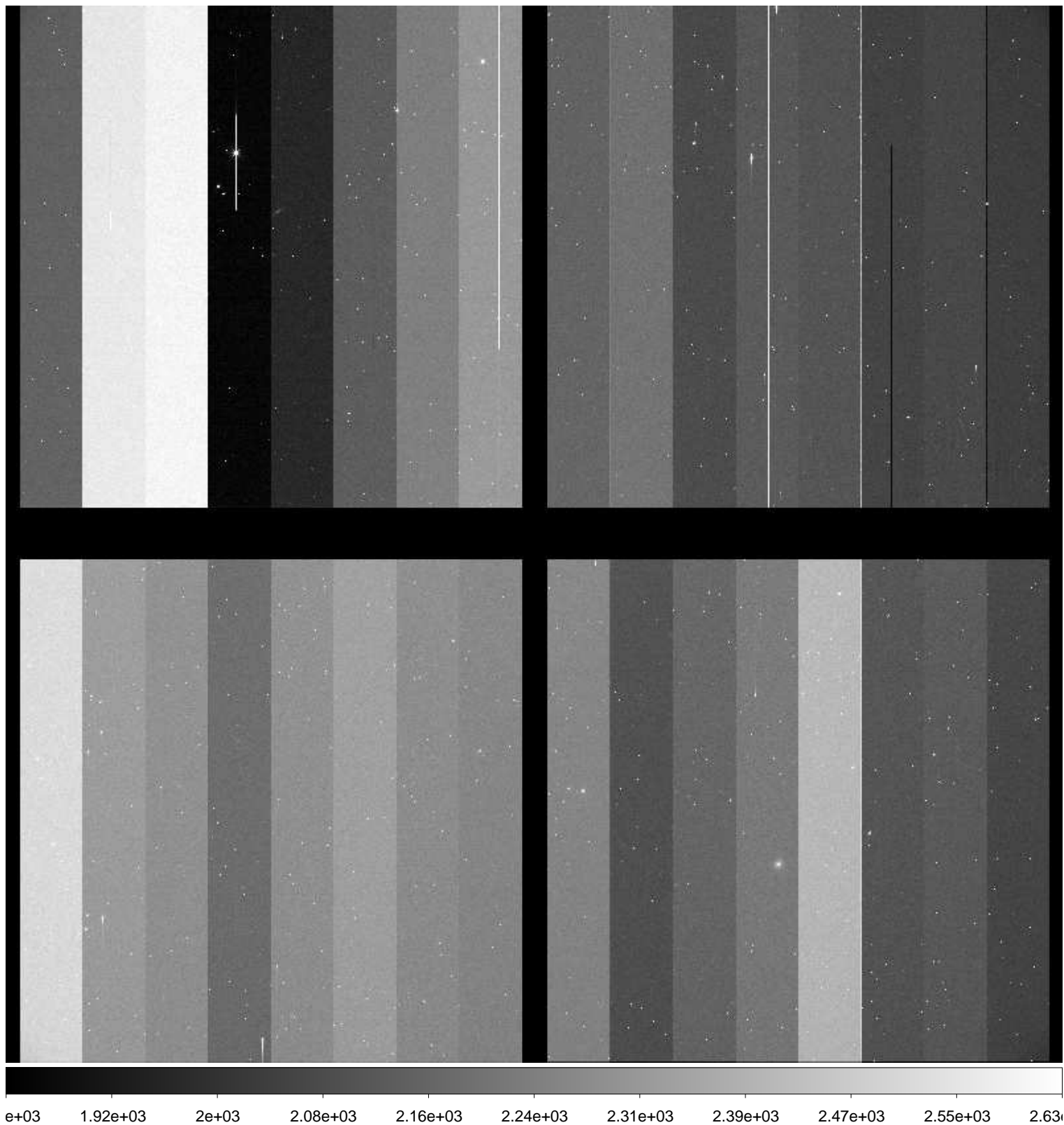

File Name : **xkmts.20170118.051264.fits** # 214 / 261 #  
Project ID : NEO  
Image Type : OBJECT  
Object Name : **S11147-OC**  
RA : 09:43:59.940  
DEC : +01:00:00.00  
Exposure Time : 33  
Airmass : 1.26  
Sidereal Time : 10:57:42  
Filter ID : R  
Observation Date : 2017-01-18T01:44:11  
CCD Temperature : -108.88

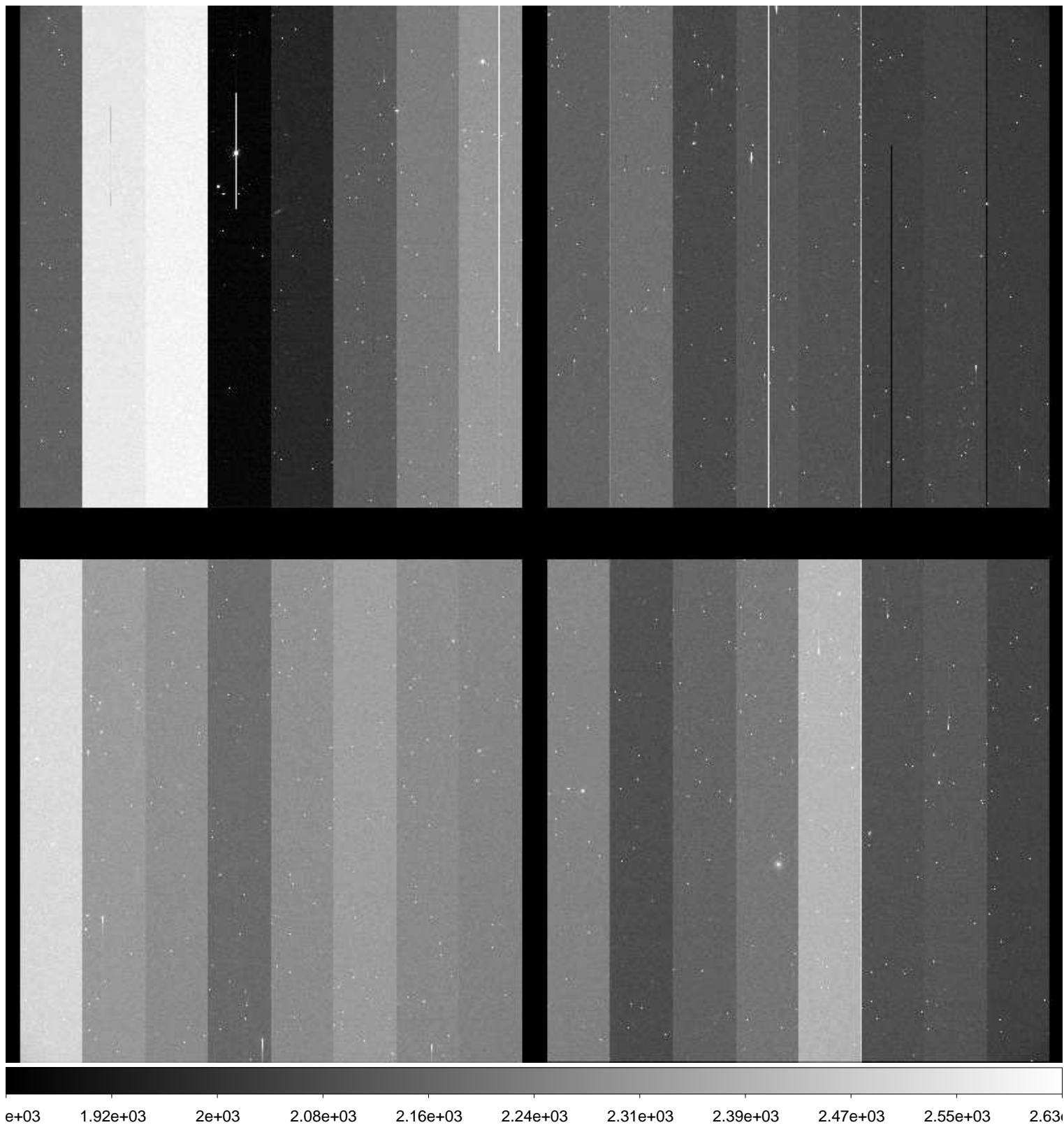

File Name : **xkmts.20170118.051265.fits** # 215 / 261 #  
Project ID : NEO  
Image Type : OBJECT  
Object Name : **S11147-OC**  
RA : 09:43:59.920  
DEC : +01:00:00.10  
Exposure Time : 33  
Airmass : 1.26  
Sidereal Time : 10:59:36  
Filter ID : R  
Observation Date : 2017-01-18T01:45:51  
CCD Temperature : -108.56

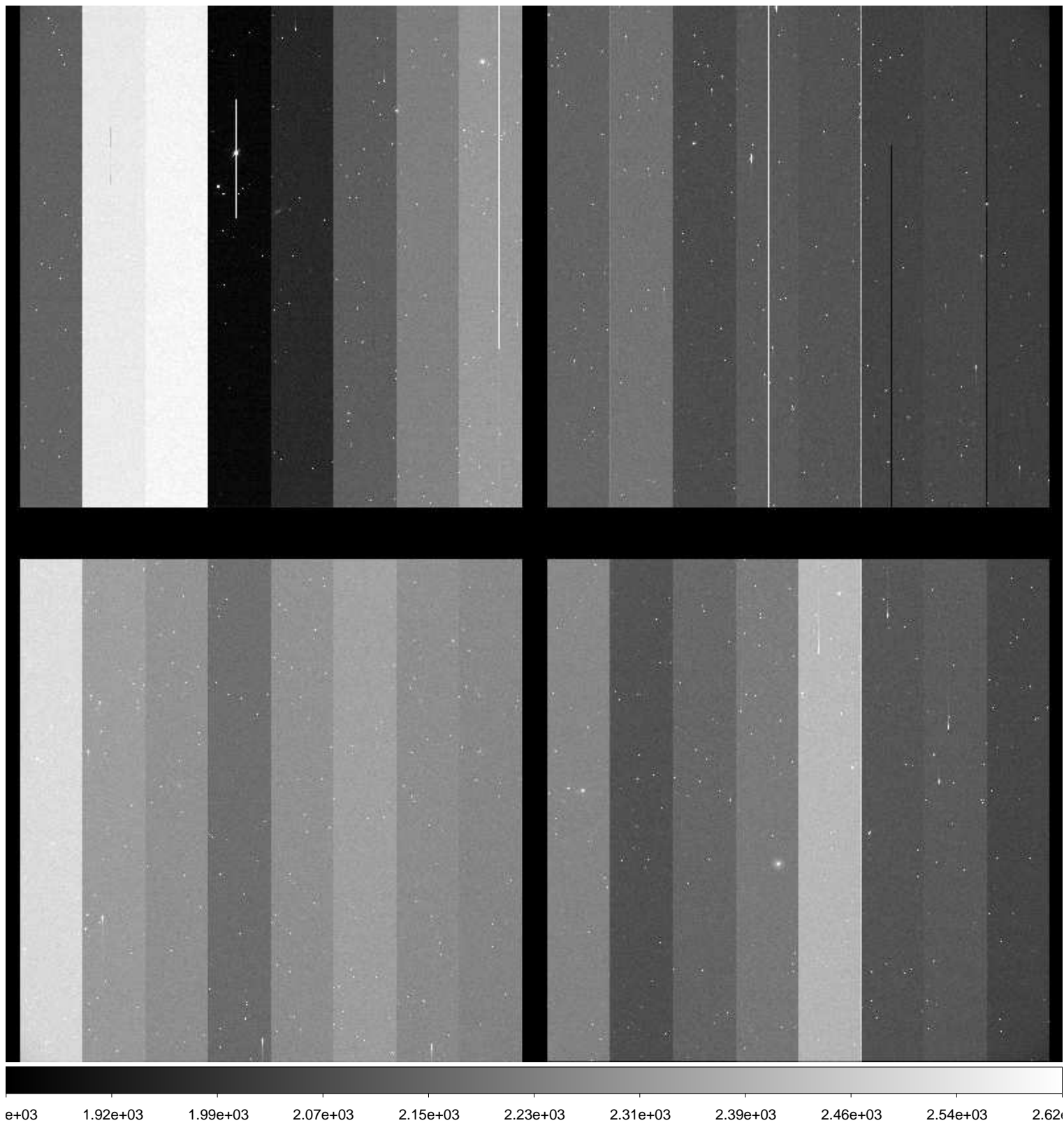

File Name : **xkmts.20170118.051266.fits** # 216 / 261 #  
Project ID : NEO  
Image Type : OBJECT  
Object Name : **S37193-OC**  
RA : 11:39:43.090  
DEC : -38:59:59.80  
Exposure Time : 76  
Airmass : 1.02  
Sidereal Time : 11:03:14  
Filter ID : R  
Observation Date : 2017-01-18T01:49:28  
CCD Temperature : -108.83

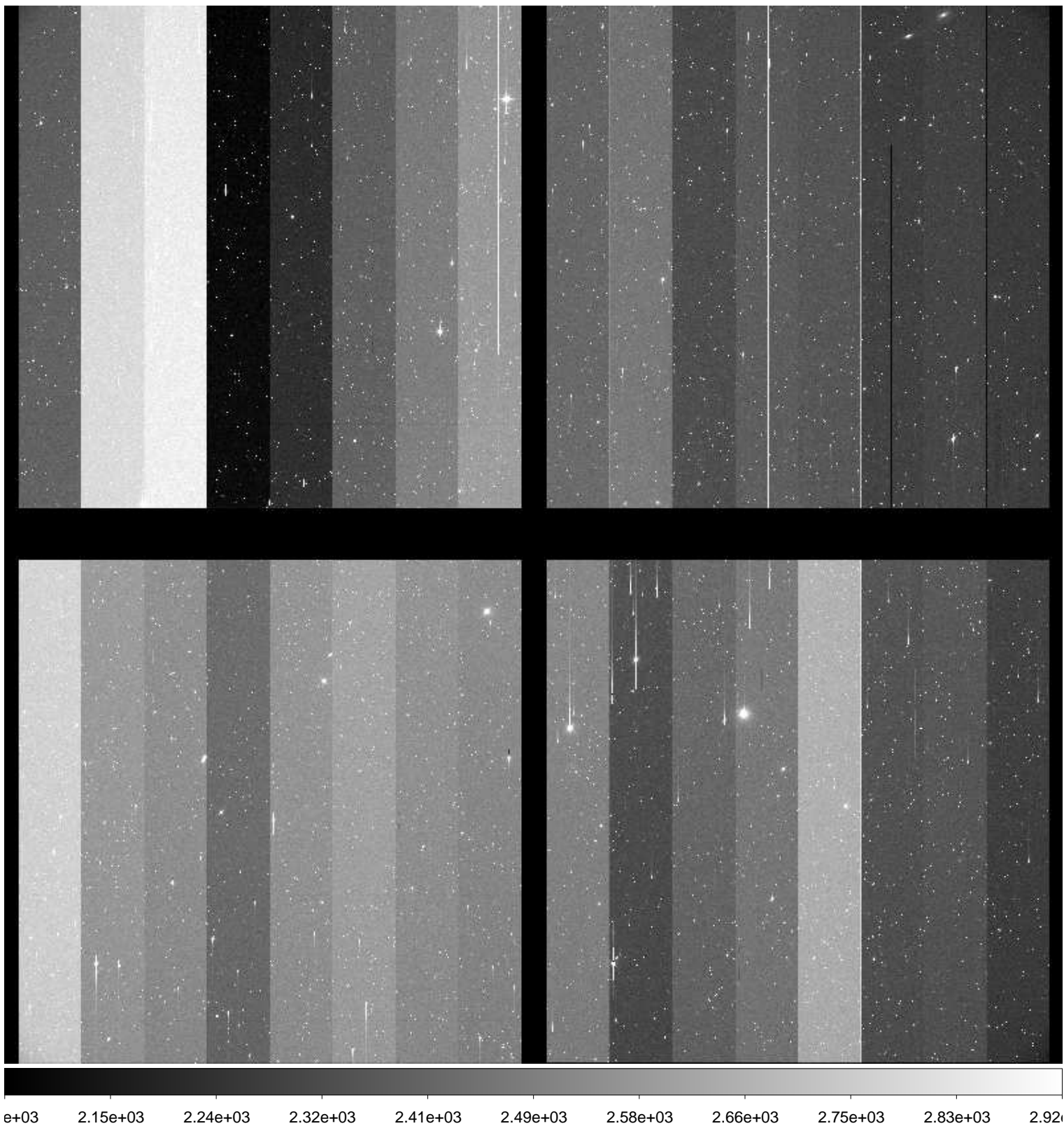



File Name : **xkmts.20170118.051267.fits** # 217 / 261 #  
Project ID : NEO  
Image Type : OBJECT  
Object Name : **S37193-OC**  
RA : 11:39:43.040  
DEC : -38:59:59.90  
Exposure Time : 76  
Airmass : 1.02  
Sidereal Time : 11:05:36  
Filter ID : R  
Observation Date : 2017-01-18T01:51:50  
CCD Temperature : -108.89

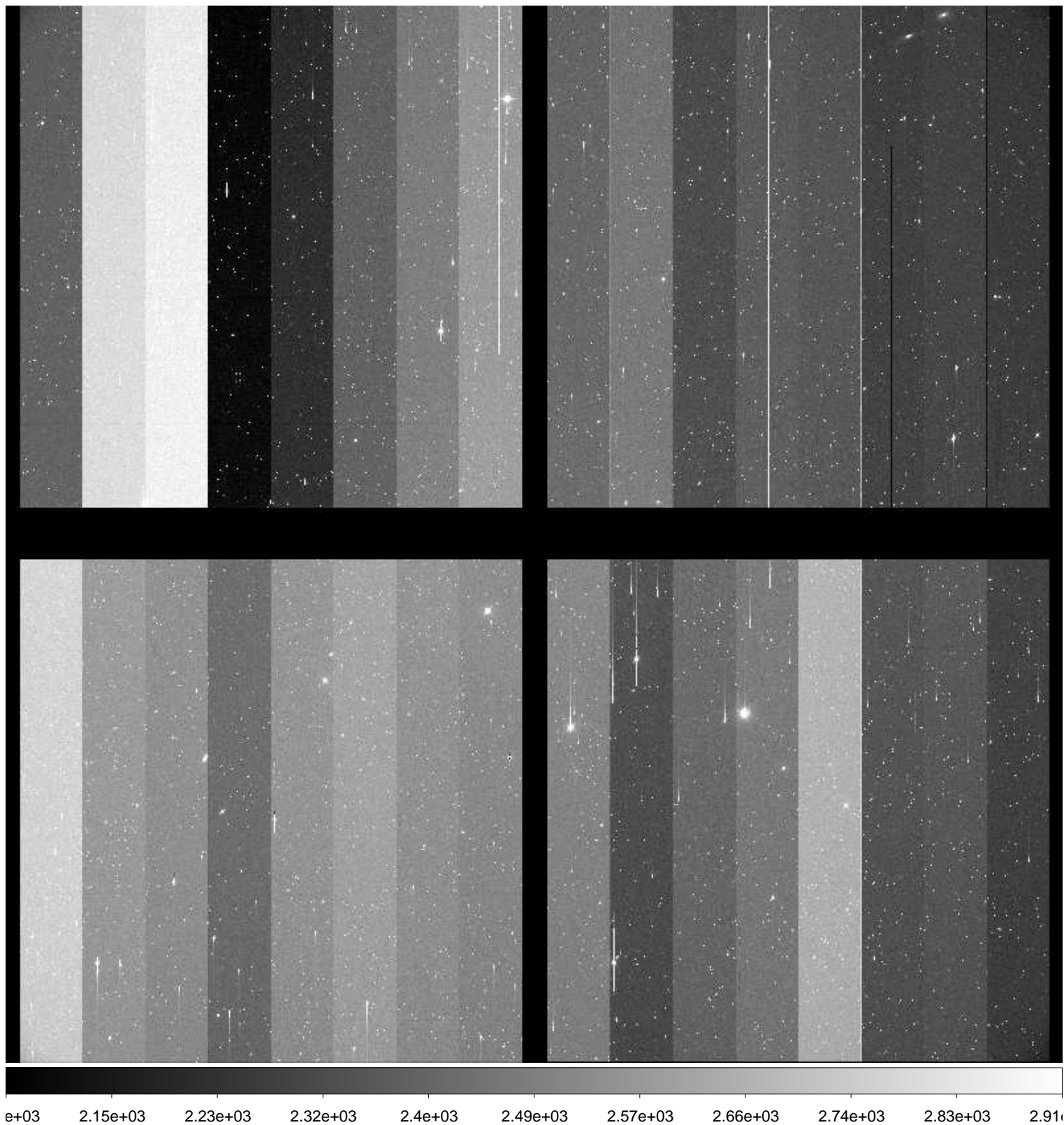

File Name : **xkmts.20170118.051268.fits** # 218 / 261 #  
Project ID : NEO  
Image Type : OBJECT  
Object Name : **S37193-OC**  
RA : 11:39:43.010  
DEC : -38:59:59.90  
Exposure Time : 76  
Airmass : 1.01  
Sidereal Time : 11:07:50  
Filter ID : R  
Observation Date : 2017-01-18T01:54:17  
CCD Temperature : -108.86

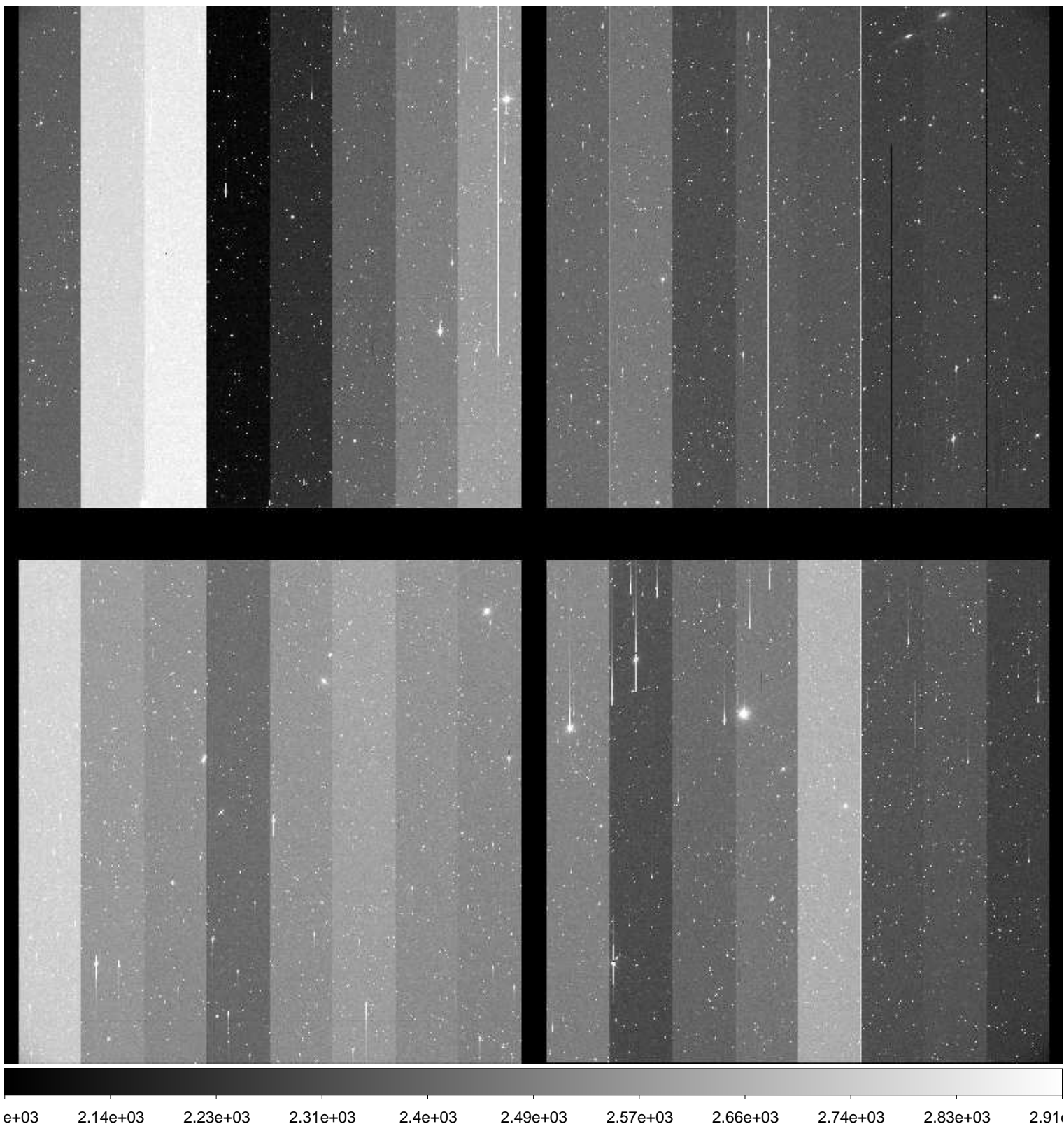

File Name : **xkmts.20170118.051269.fits** # 219 / 261 #  
Project ID : NEO  
Image Type : OBJECT  
Object Name : **S11147-OC**  
RA : 09:43:59.980  
DEC : +00:59:59.90  
Exposure Time : 33  
Airmass : 1.29  
Sidereal Time : 11:12:22  
Filter ID : R  
Observation Date : 2017-01-18T01:58:35  
CCD Temperature : -108.89

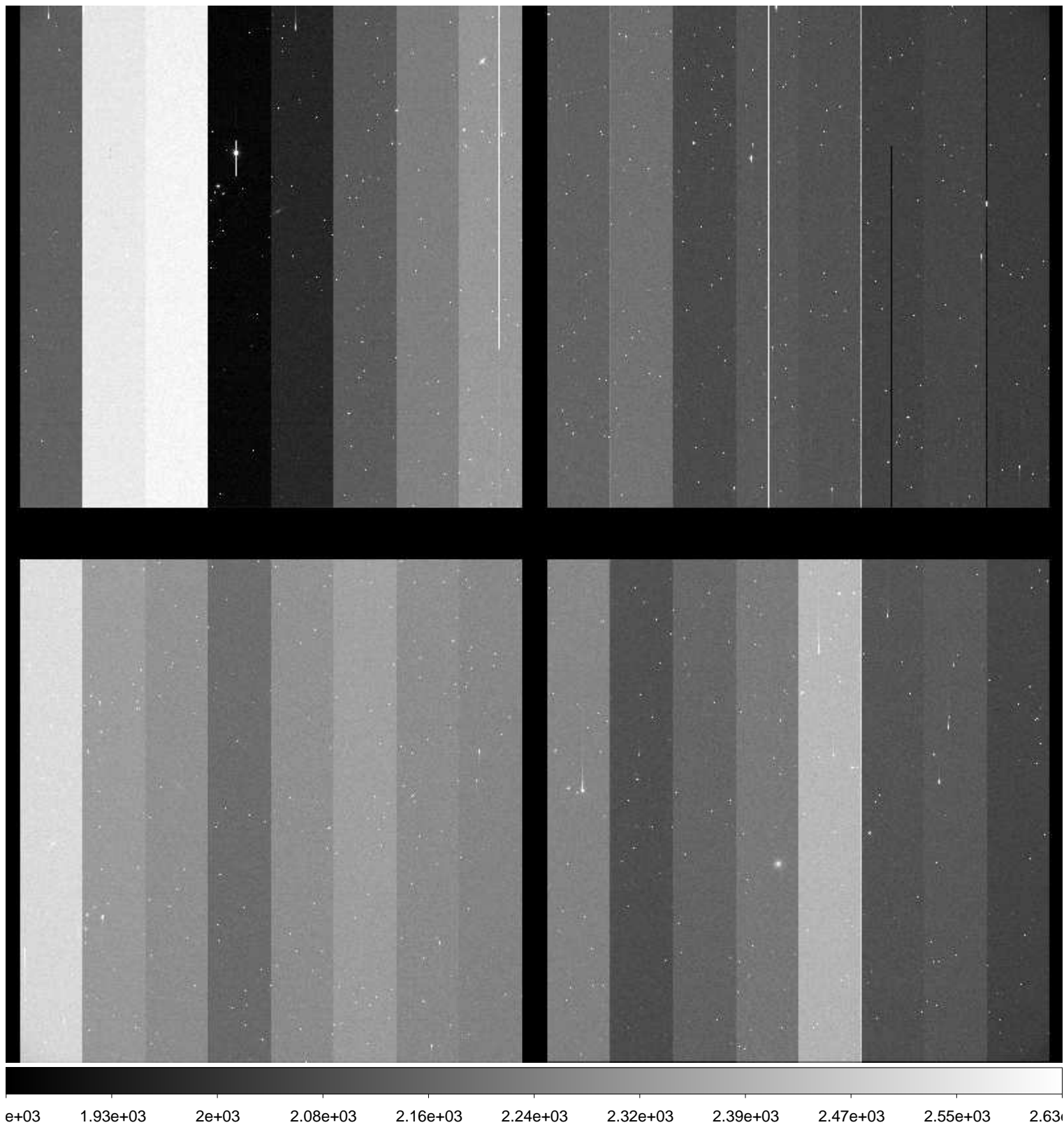

File Name : **xkmts.20170118.051270.fits** # 220 / 261 #  
Project ID : NEO  
Image Type : OBJECT  
Object Name : **S11147-OC**  
RA : 09:43:59.930  
DEC : +01:00:00.20  
Exposure Time : 33  
Airmass : 1.29  
Sidereal Time : 11:13:53  
Filter ID : R  
Observation Date : 2017-01-18T02:00:05  
CCD Temperature : -108.9

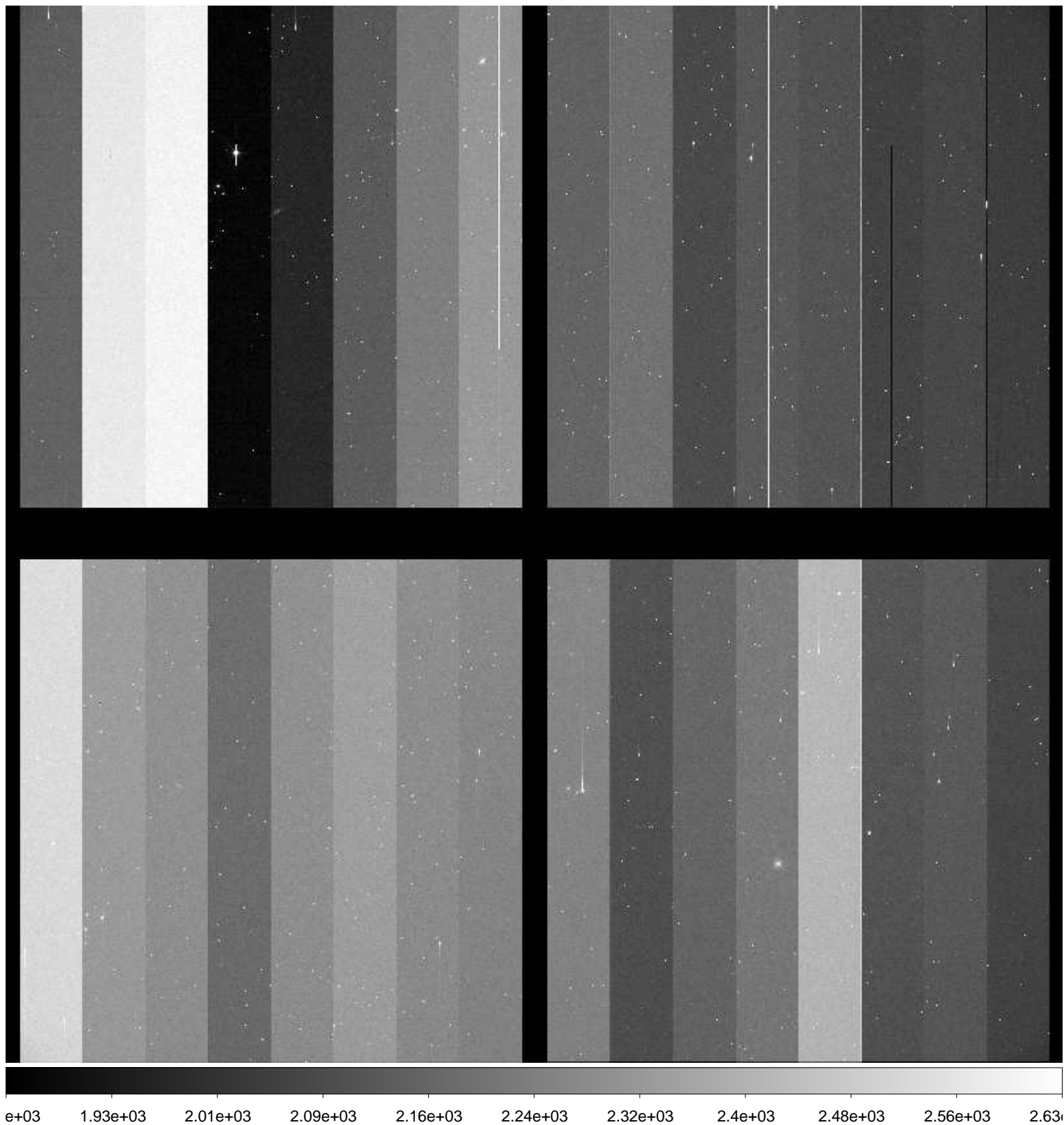

File Name : **xkmts.20170118.051271.fits** # 221 / 261 #  
Project ID : NEO  
Image Type : OBJECT  
Object Name : **S11147-OC**  
RA : 09:43:59.910  
DEC : +01:00:00.20  
Exposure Time : 33  
Airmass : 1.30  
Sidereal Time : 11:15:32  
Filter ID : R  
Observation Date : 2017-01-18T02:01:57  
CCD Temperature : -108.91

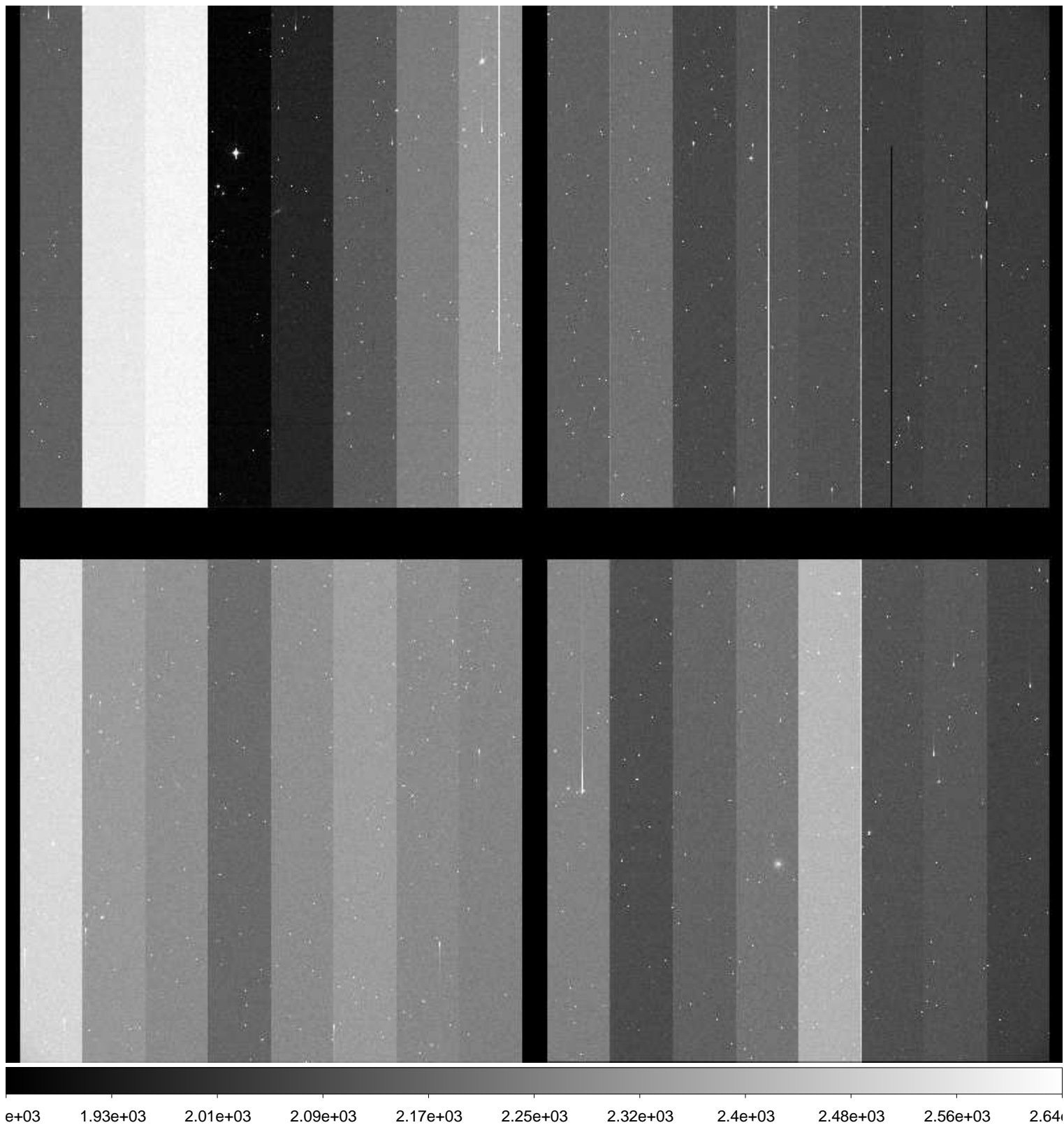

File Name : **xkmts.20170118.051272.fits** # 222 / 261 #  
Project ID : NEO  
Image Type : OBJECT  
Object Name : **S11147-OC**  
RA : 09:44:00.010  
DEC : +01:00:00.10  
Exposure Time : 33  
Airmass : 1.30  
Sidereal Time : 11:17:23  
Filter ID : R  
Observation Date : 2017-01-18T02:03:48  
CCD Temperature : -108.94

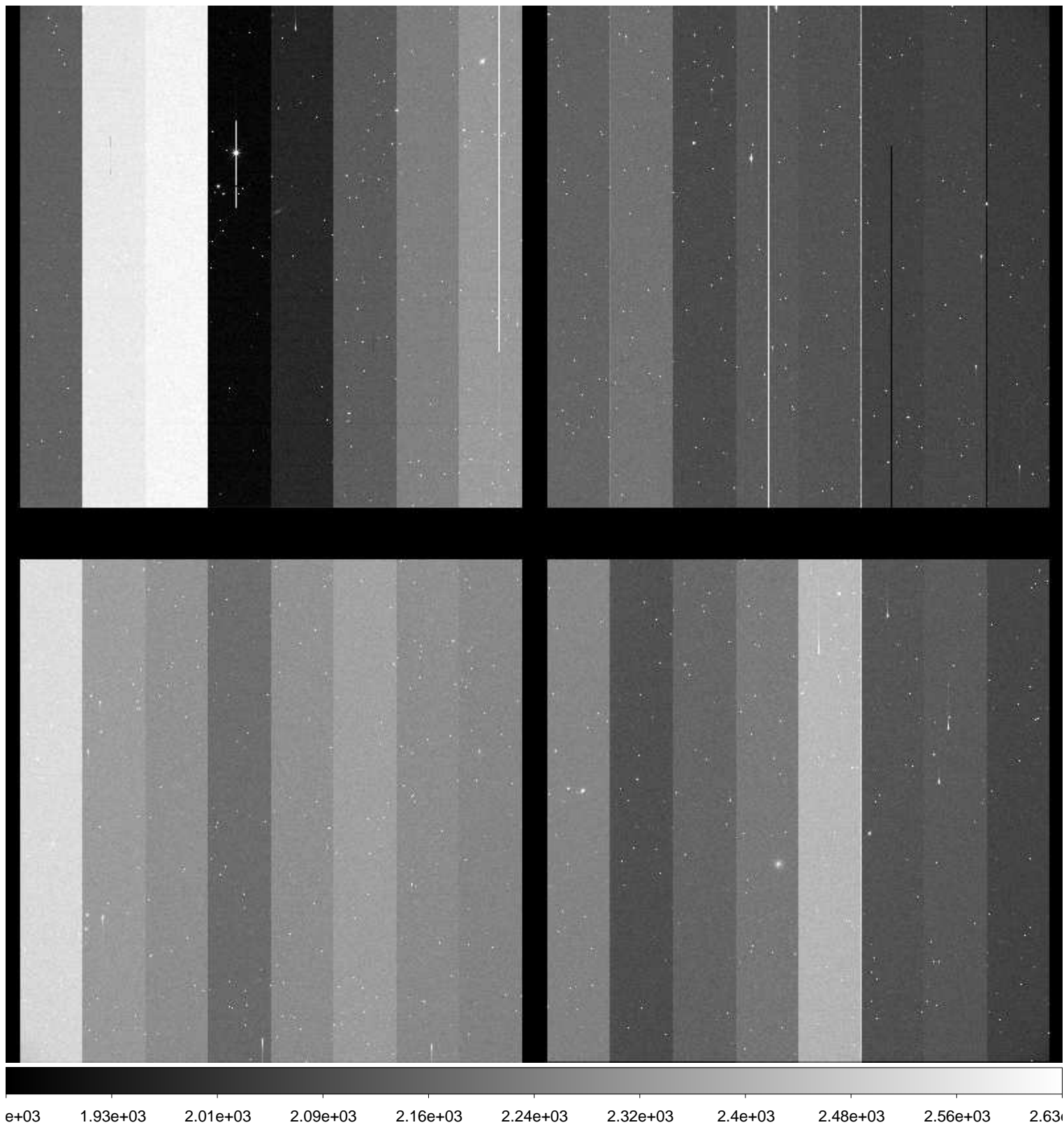

File Name : **xkmts.20170118.051273.fits** # 223 / 261 #  
Project ID : NEO  
Image Type : OBJECT  
Object Name : **S11147-OC**  
RA : 09:43:59.990  
DEC : +01:00:00.10  
Exposure Time : 33  
Airmass : 1.30  
Sidereal Time : 11:19:16  
Filter ID : I  
Observation Date : 2017-01-18T02:05:40  
CCD Temperature : -108.93

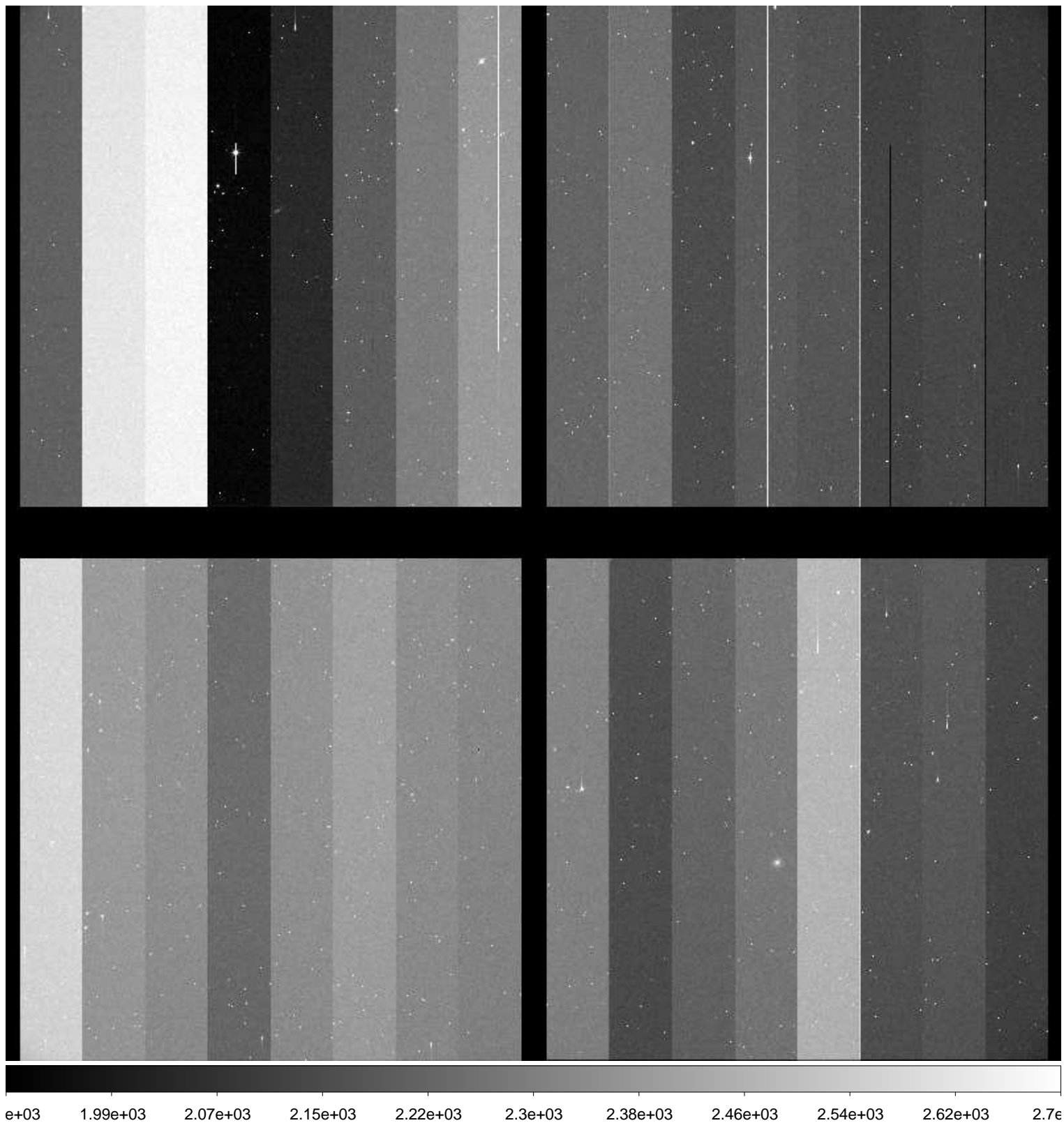

File Name : **xkmts.20170118.051274.fits** # 224 / 261 #  
Project ID : NEO  
Image Type : OBJECT  
Object Name : **S11147-OC**  
RA : 09:44:00.020  
DEC : +01:00:00.00  
Exposure Time : 33  
Airmass : 1.31  
Sidereal Time : 11:21:06  
Filter ID : V  
Observation Date : 2017-01-18T02:07:30  
CCD Temperature : -108.71

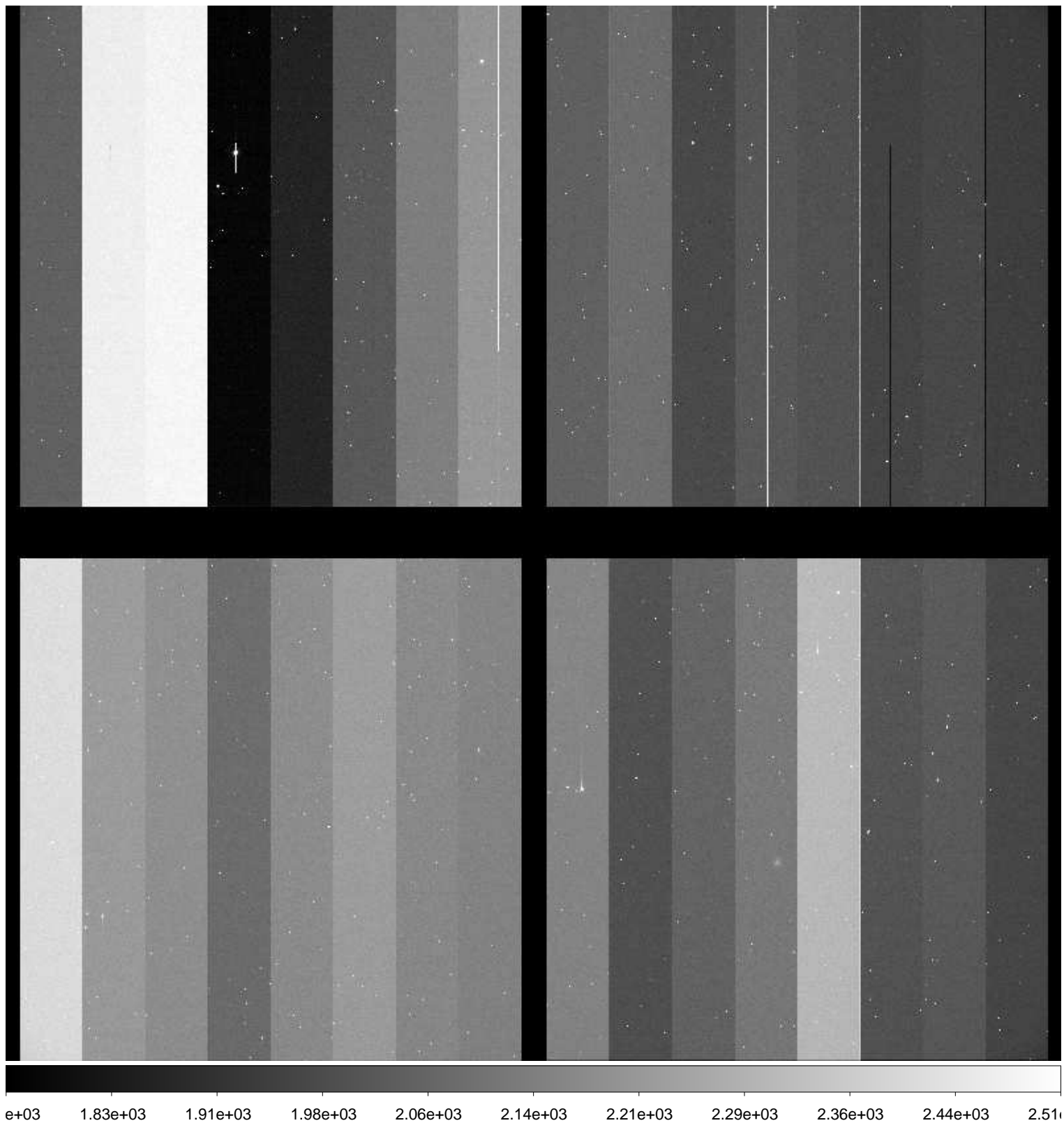



File Name : **xkmts.20170118.051275.fits** # 225 / 261 #  
Project ID : NEO  
Image Type : OBJECT  
Object Name : **S11147-OC**  
RA : 09:44:00.030  
DEC : +00:59:59.90  
Exposure Time : 33  
Airmass : 1.31  
Sidereal Time : 11:23:00  
Filter ID : R  
Observation Date : 2017-01-18T02:09:11  
CCD Temperature : -108.54

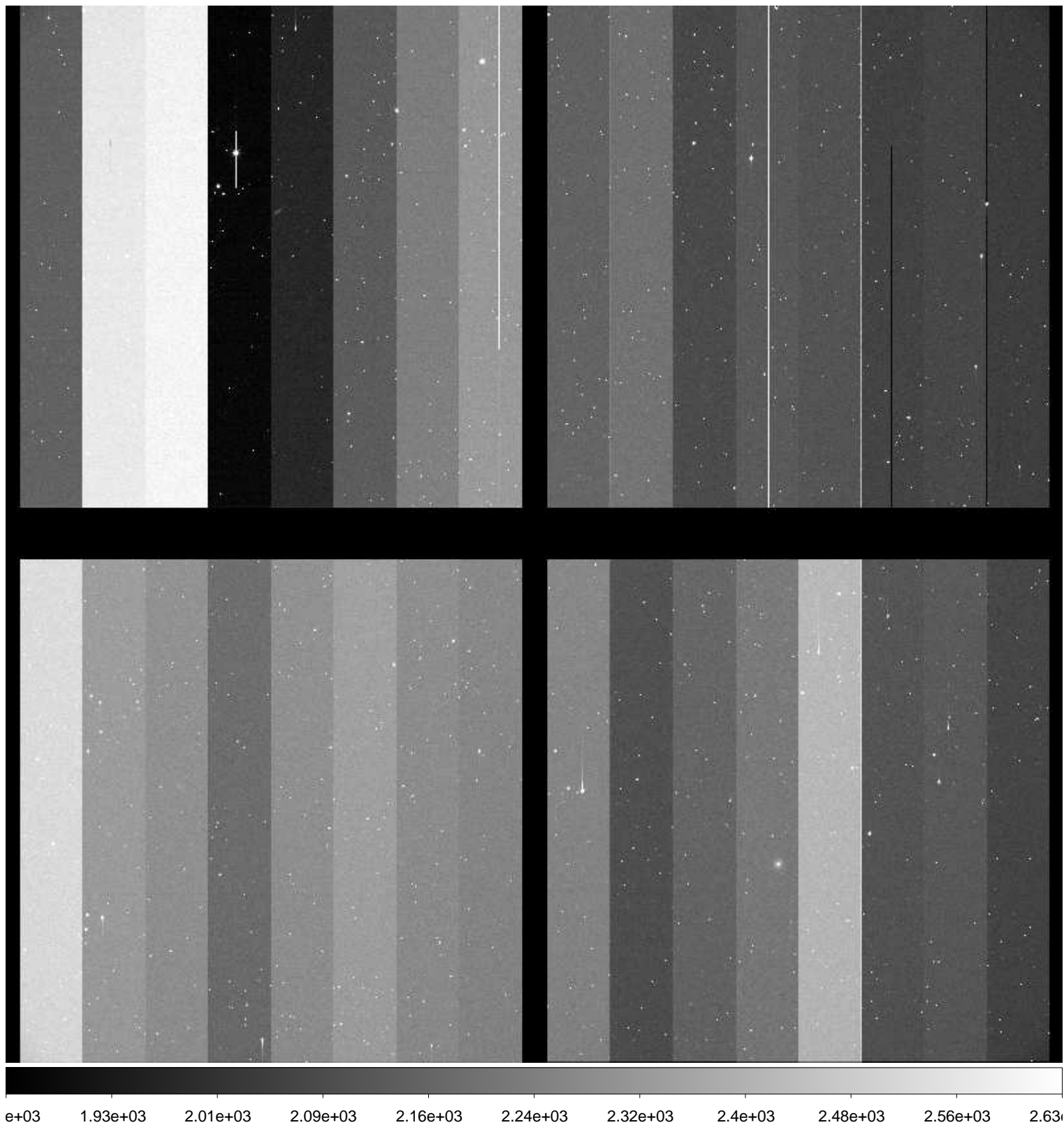

File Name : **xkmts.20170118.051276.fits** # 226 / 261 #  
Project ID : NEO  
Image Type : OBJECT  
Object Name : **S11147-OC**  
RA : 09:44:00.020  
DEC : +01:00:00.00  
Exposure Time : 33  
Airmass : 1.32  
Sidereal Time : 11:24:43  
Filter ID : B  
Observation Date : 2017-01-18T02:10:54  
CCD Temperature : -108.87

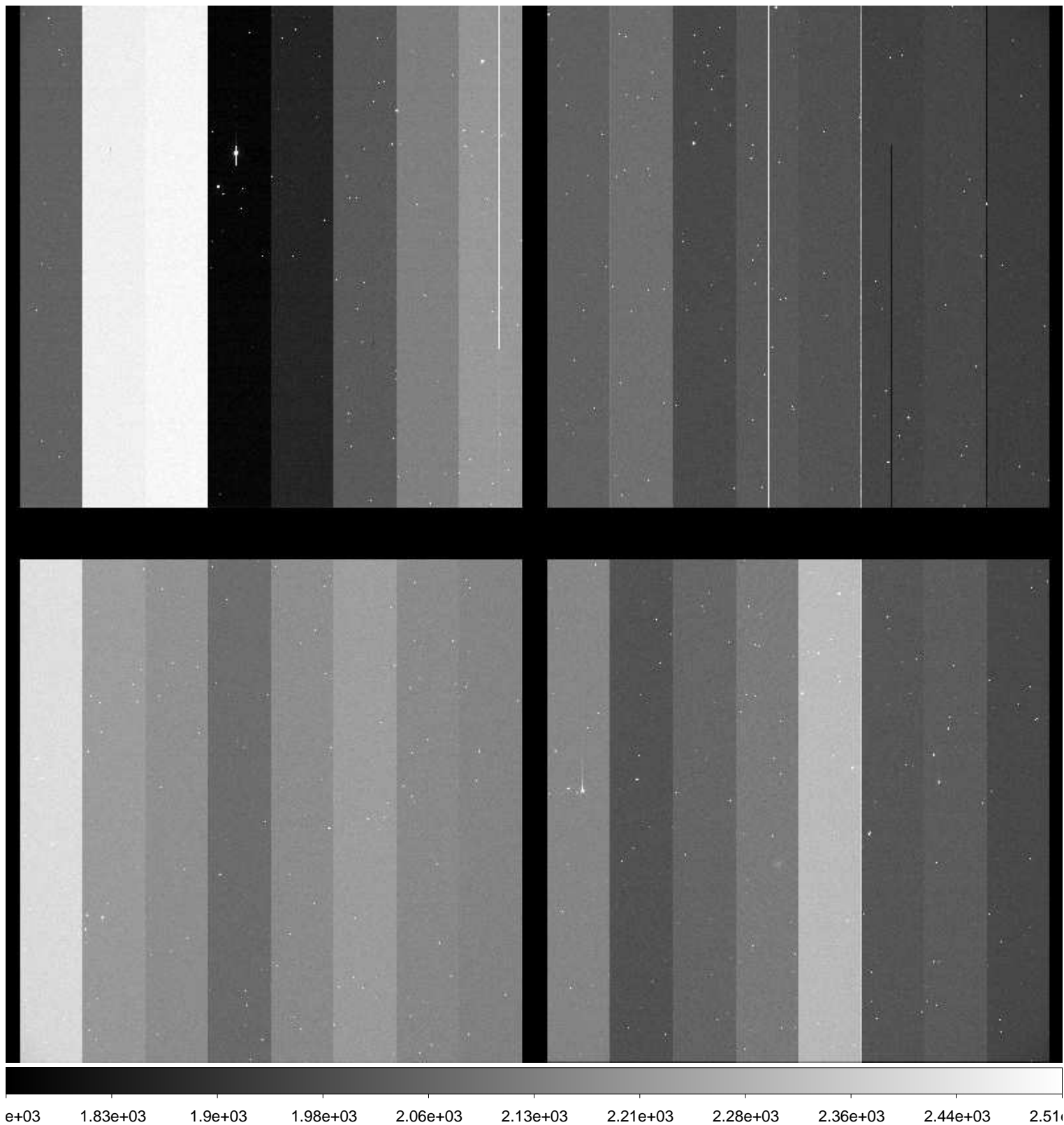

File Name : **xkmts.20170118.051277.fits** # 227 / 261 #  
Project ID : NEO  
Image Type : OBJECT  
Object Name : **S37193-OC**  
RA : 11:39:43.090  
DEC : -38:59:59.70  
Exposure Time : 76  
Airmass : 1.01  
Sidereal Time : 11:28:54  
Filter ID : R  
Observation Date : 2017-01-18T02:15:04  
CCD Temperature : -108.89

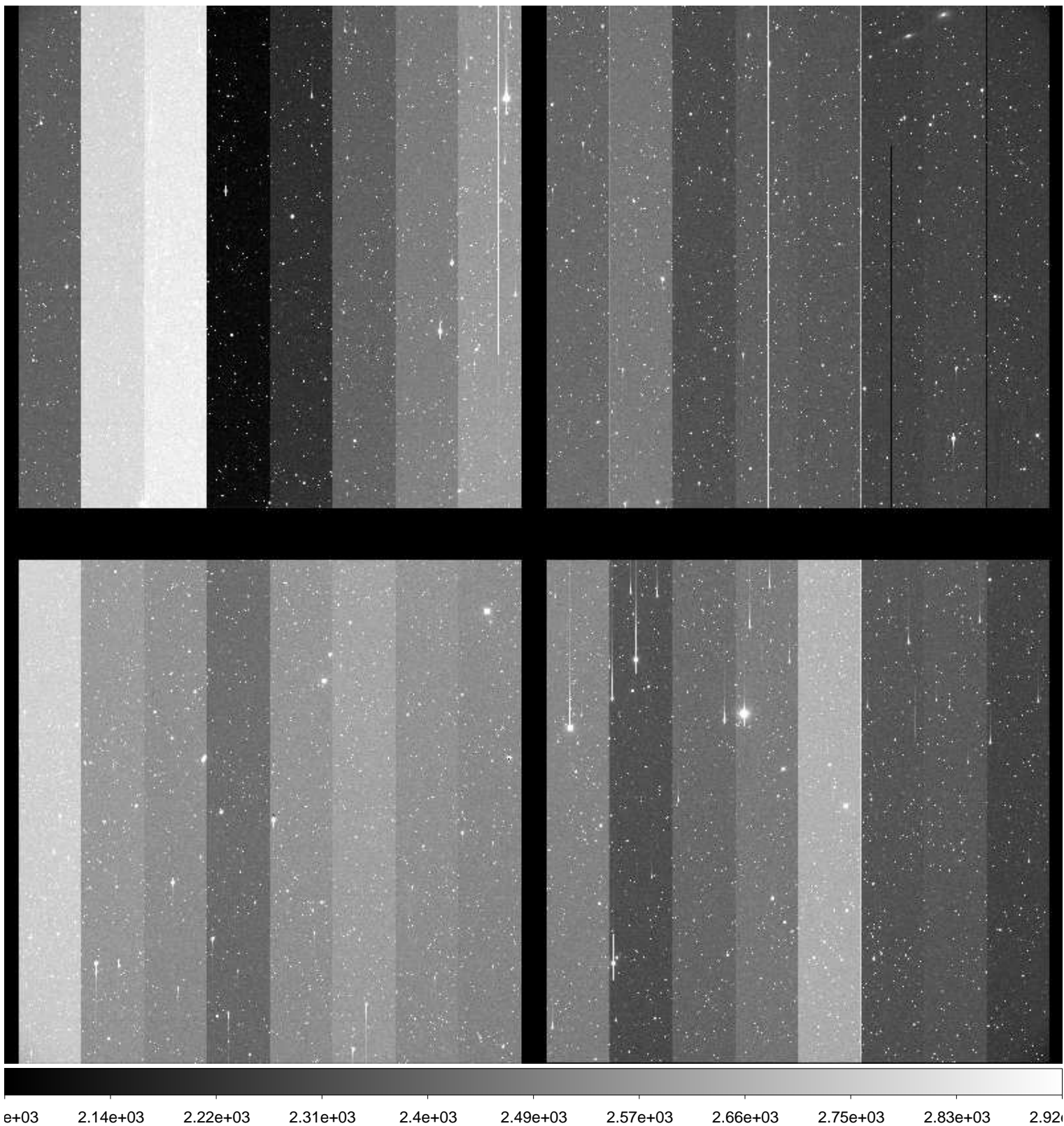

File Name : **xkmts.20170118.051278.fits** # 228 / 261 #  
Project ID : NEO  
Image Type : OBJECT  
Object Name : **S37193-OC**  
RA : 11:39:43.060  
DEC : -38:59:59.80  
Exposure Time : 76  
Airmass : 1.01  
Sidereal Time : 11:31:07  
Filter ID : R  
Observation Date : 2017-01-18T02:17:16  
CCD Temperature : -108.87

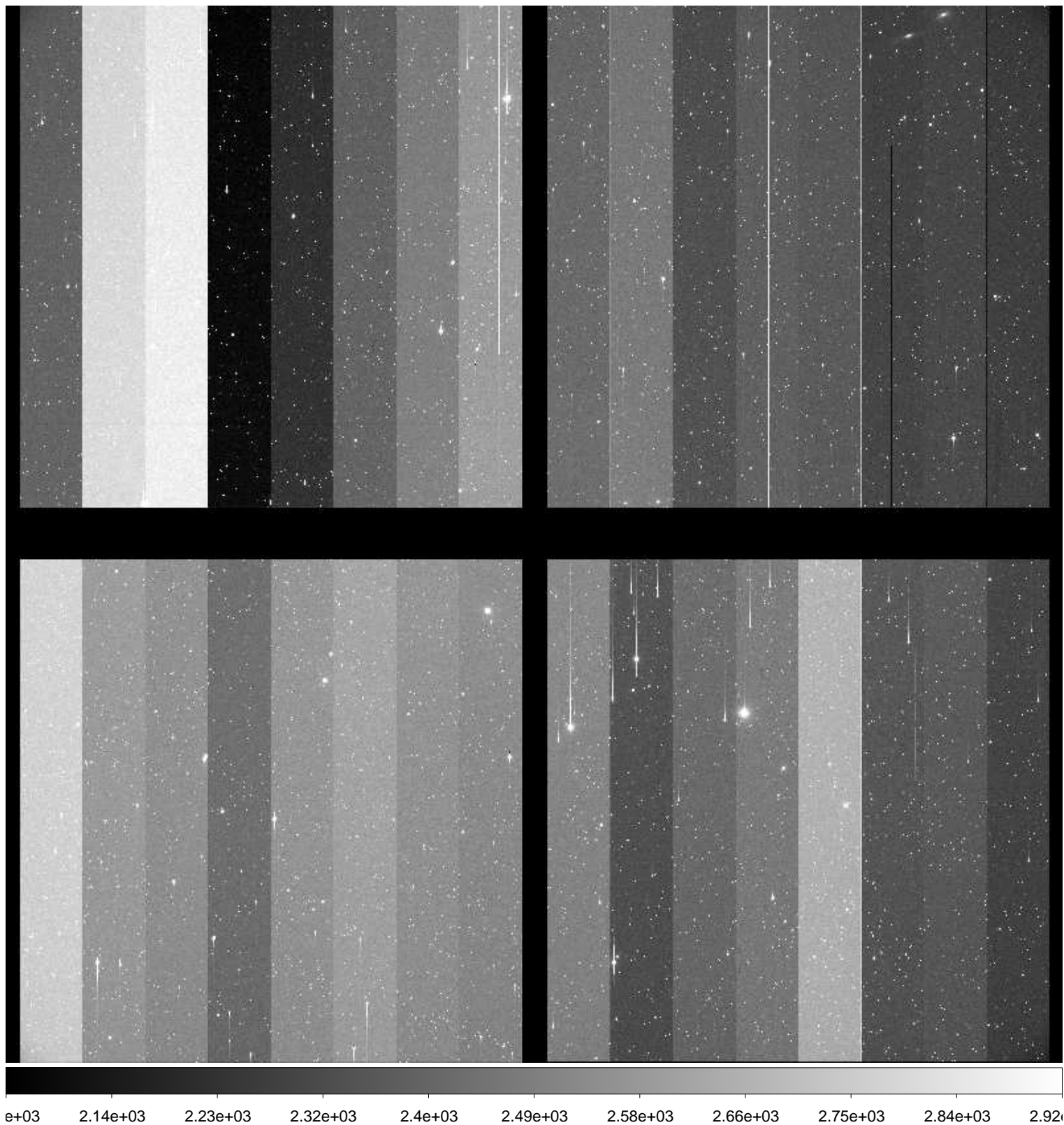

File Name : **xkmts.20170118.051279.fits** # 229 / 261 #  
Project ID : NEO  
Image Type : OBJECT  
Object Name : **S37193-OC**  
RA : 11:39:43.030  
DEC : -38:59:59.80  
Exposure Time : 76  
Airmass : 1.01  
Sidereal Time : 11:33:27  
Filter ID : R  
Observation Date : 2017-01-18T02:19:49  
CCD Temperature : -108.72

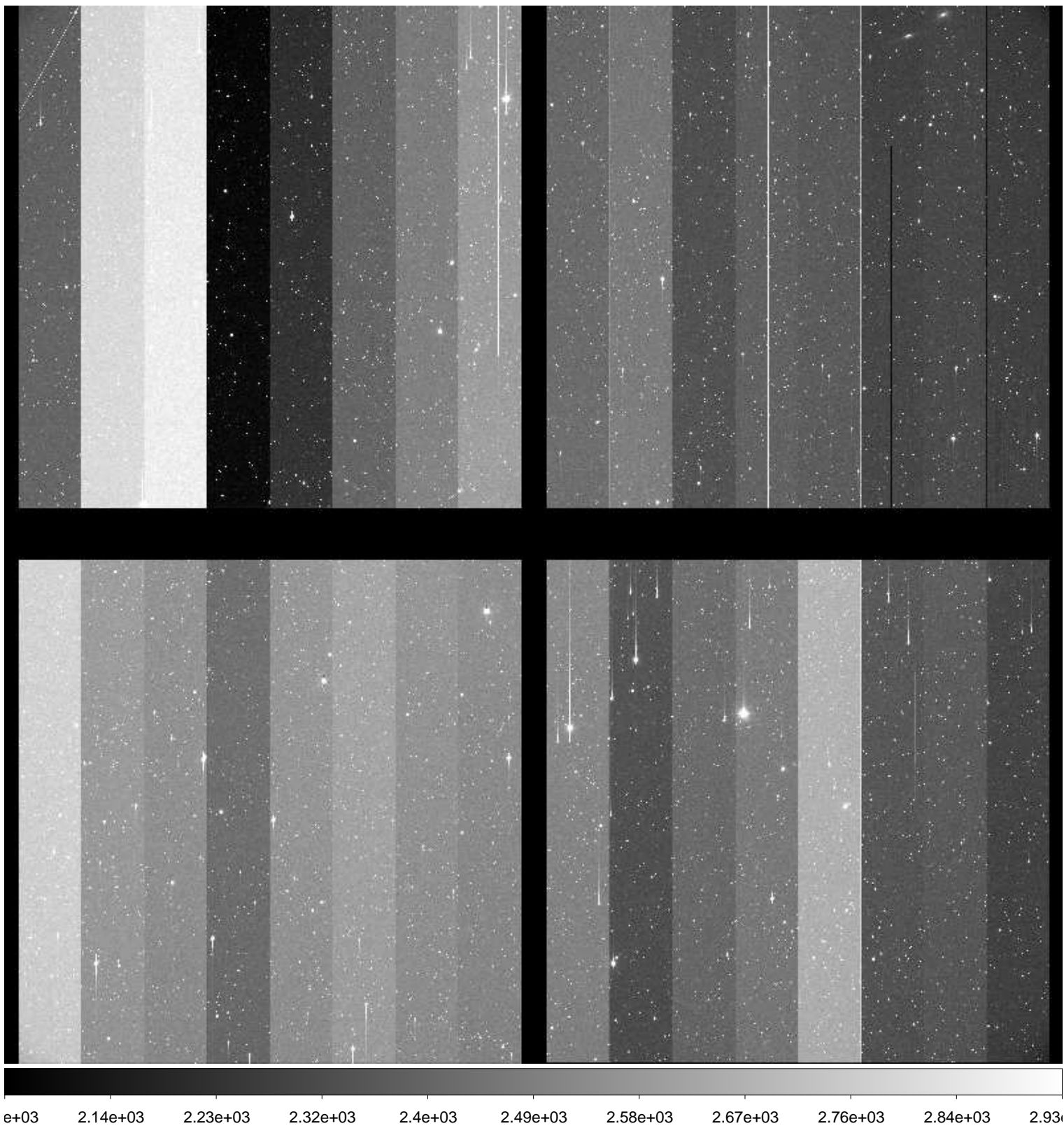

File Name : **xkmts.20170118.051280.fits** # 230 / 261 #  
Project ID : NEO  
Image Type : OBJECT  
Object Name : **S11147-OC**  
RA : 09:43:59.970  
DEC : +01:00:00.00  
Exposure Time : 33  
Airmass : 1.36  
Sidereal Time : 11:37:36  
Filter ID : R  
Observation Date : 2017-01-18T02:23:46  
CCD Temperature : -108.92

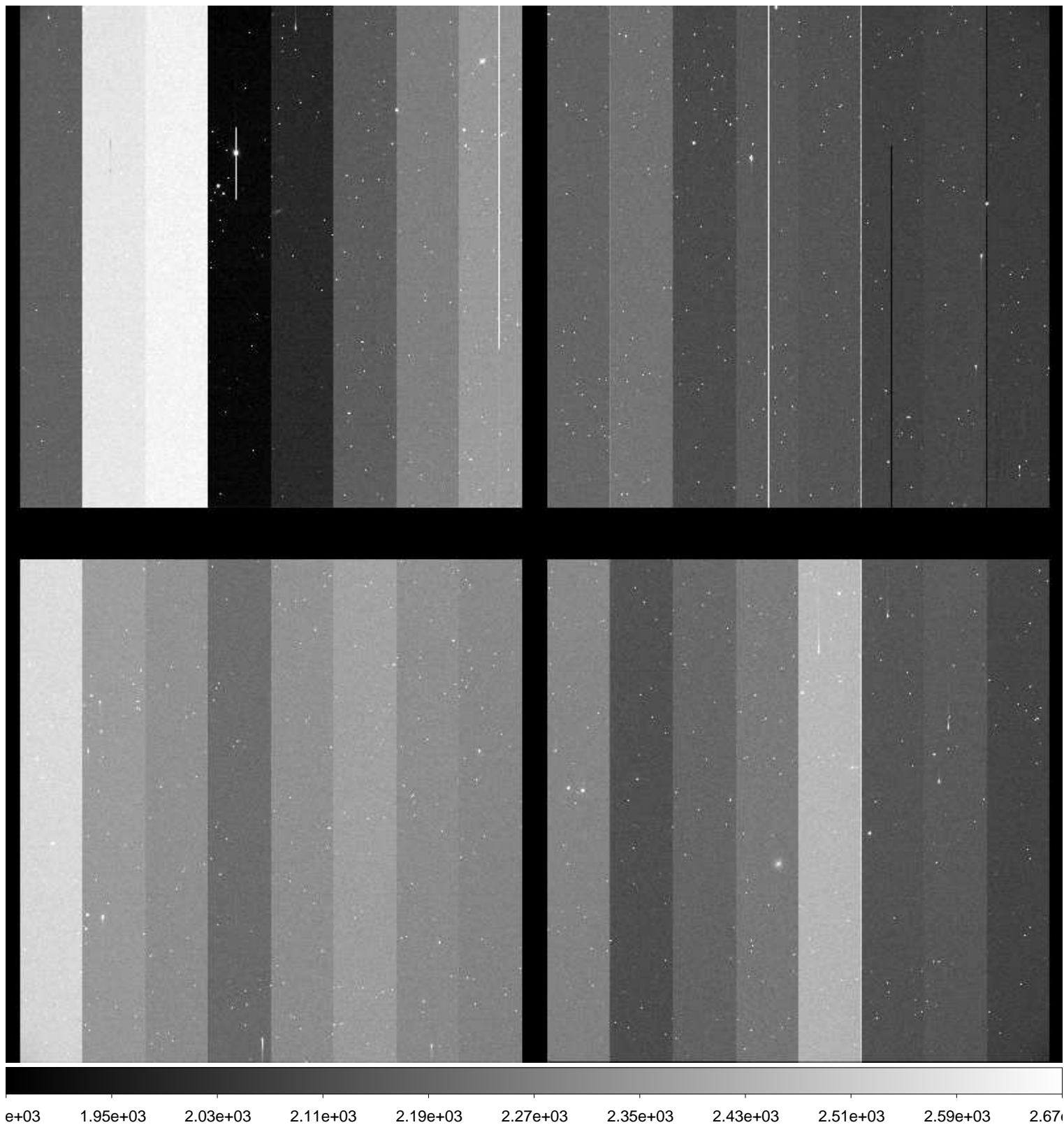

File Name : **xkmts.20170118.051281.fits** # 231 / 261 #  
Project ID : NEO  
Image Type : OBJECT  
Object Name : **S11147-OC**  
RA : 09:43:59.940  
DEC : +01:00:00.10  
Exposure Time : 33  
Airmass : 1.36  
Sidereal Time : 11:39:15  
Filter ID : R  
Observation Date : 2017-01-18T02:25:36  
CCD Temperature : -108.93

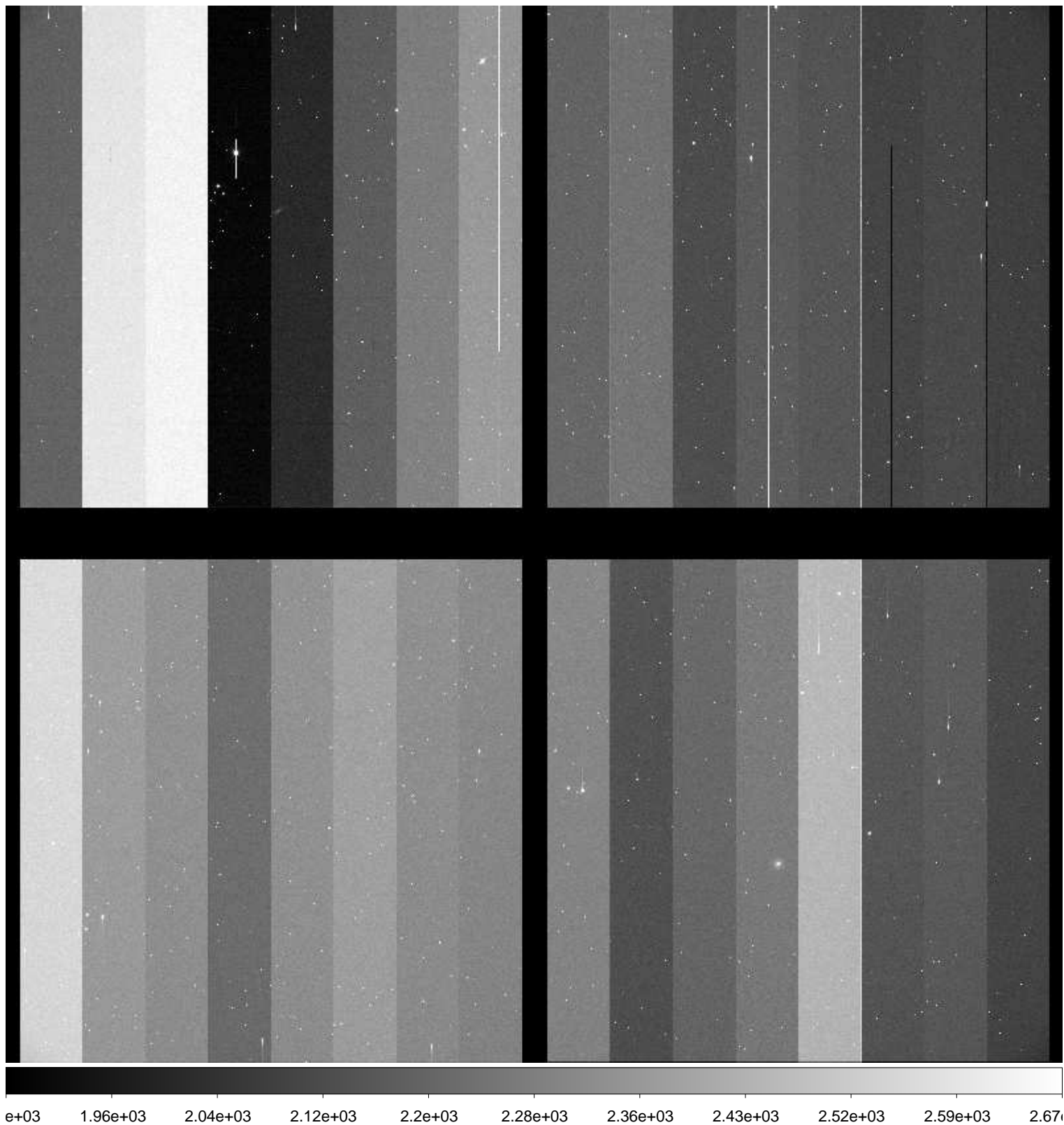

File Name : **xkmts.20170118.051282.fits** # 232 / 261 #  
Project ID : NEO  
Image Type : OBJECT  
Object Name : **S11147-OC**  
RA : 09:43:59.920  
DEC : +01:00:00.30  
Exposure Time : 33  
Airmass : 1.37  
Sidereal Time : 11:41:00  
Filter ID : R  
Observation Date : 2017-01-18T02:27:22  
CCD Temperature : -108.93

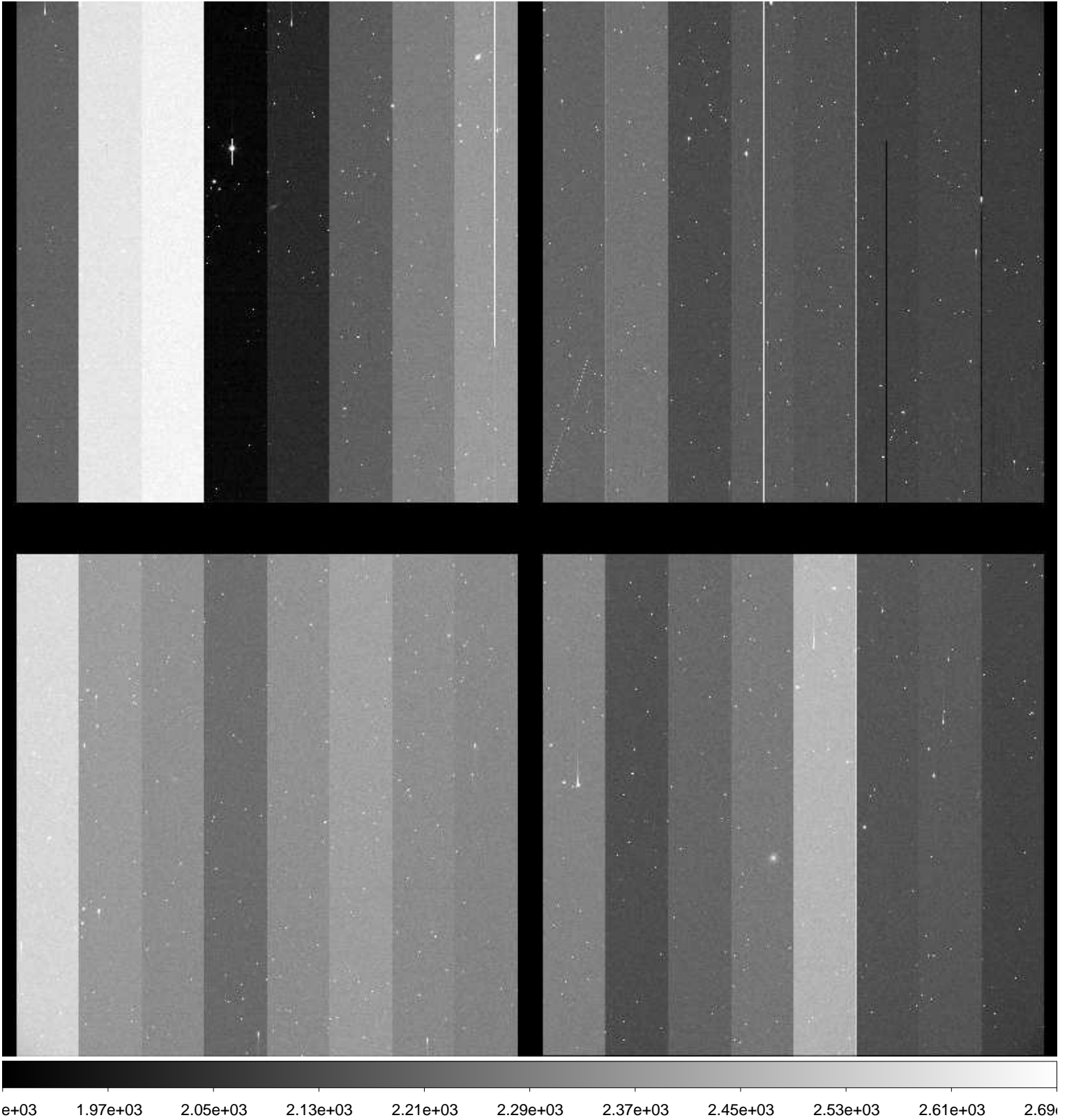



File Name : **xkmts.20170118.051283.fits** # 233 / 261 #  
Project ID : NEO  
Image Type : OBJECT  
Object Name : **S11147-OC**  
RA : 09:44:00.010  
DEC : +01:00:00.00  
Exposure Time : 33  
Airmass : 1.38  
Sidereal Time : 11:43:11  
Filter ID : R  
Observation Date : 2017-01-18T02:29:19  
CCD Temperature : -108.94

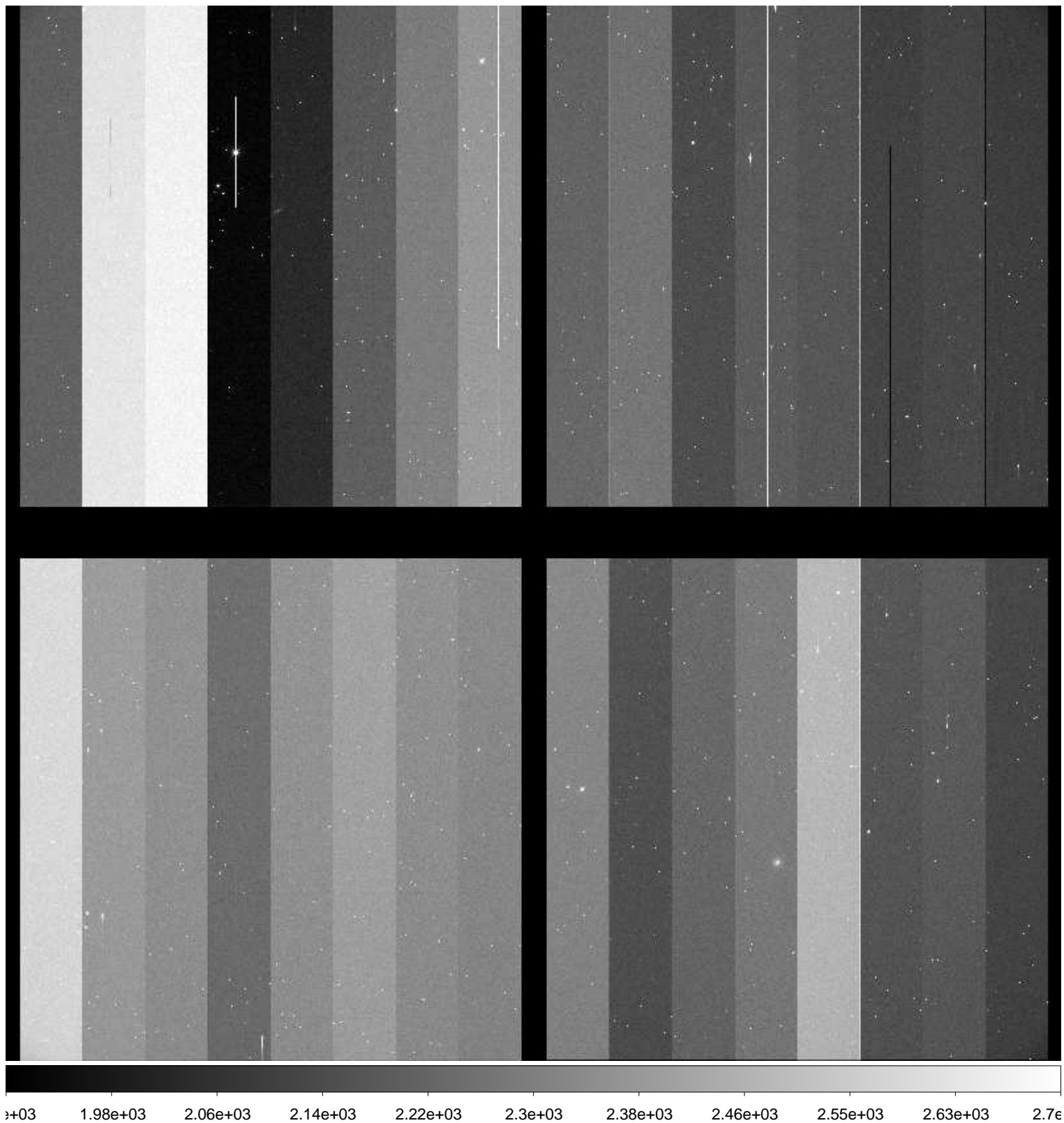

File Name : **xkmts.20170118.051284.fits** # 234 / 261 #  
Project ID : NEO  
Image Type : OBJECT  
Object Name : **S11147-OC**  
RA : 09:43:59.980  
DEC : +01:00:00.10  
Exposure Time : 33  
Airmass : 1.38  
Sidereal Time : 11:44:50  
Filter ID : R  
Observation Date : 2017-01-18T02:30:58  
CCD Temperature : -108.96

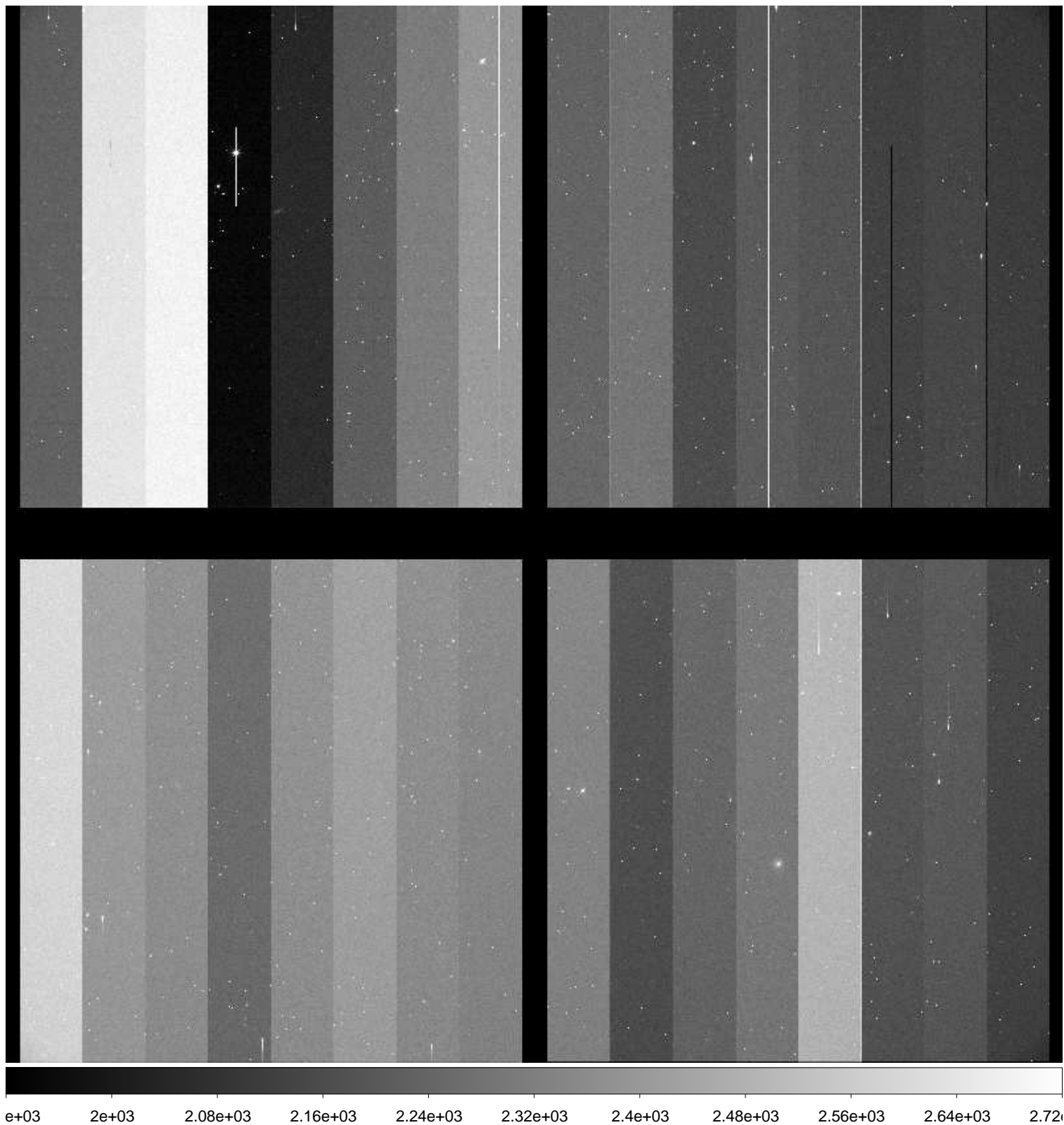

File Name : **xkmts.20170118.051285.fits** # 235 / 261 #  
Project ID : NEO  
Image Type : OBJECT  
Object Name : **S11147-OC**  
RA : 09:43:59.950  
DEC : +01:00:00.30  
Exposure Time : 33  
Airmass : 1.39  
Sidereal Time : 11:46:27  
Filter ID : R  
Observation Date : 2017-01-18T02:32:35  
CCD Temperature : -108.95

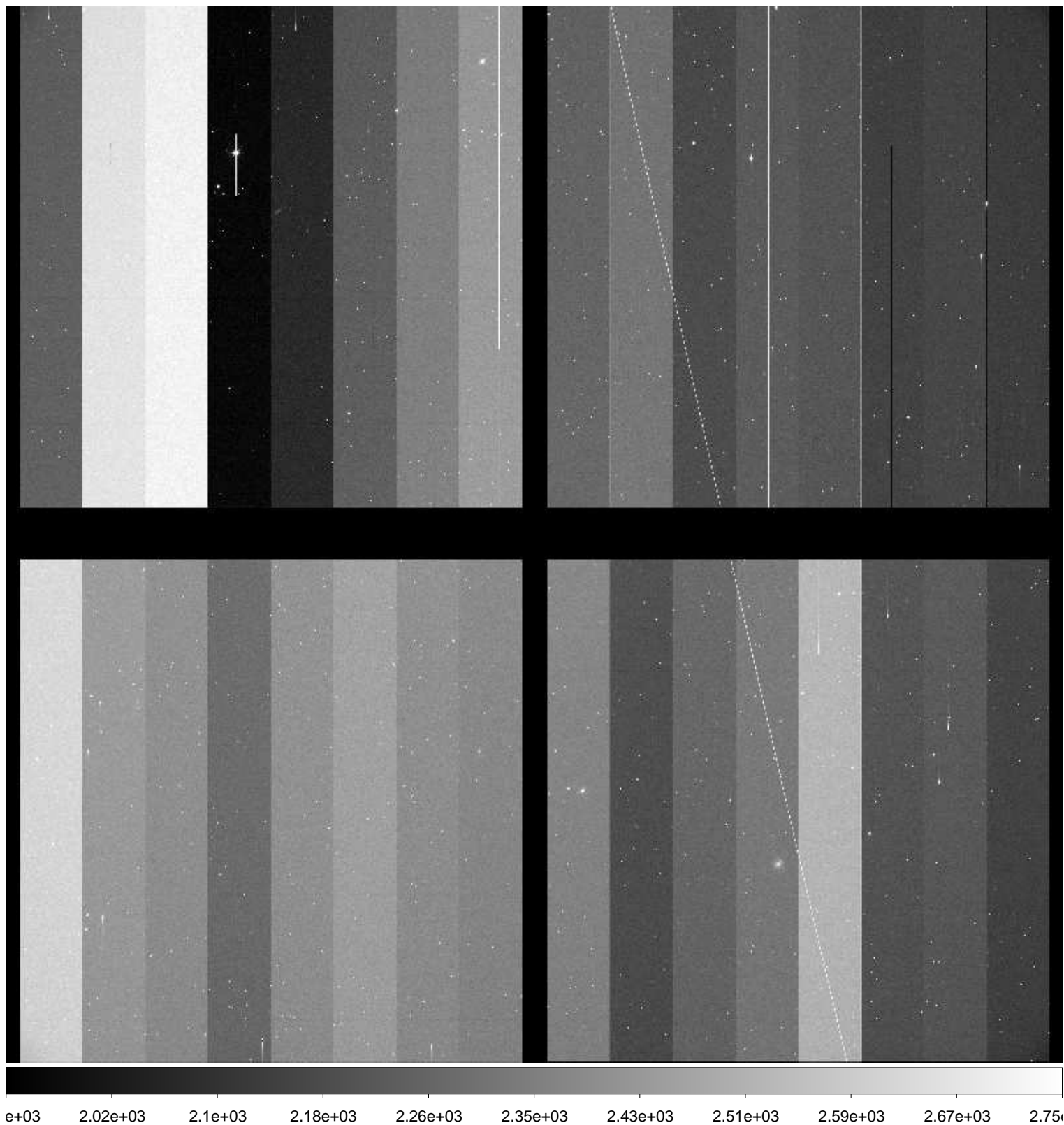

File Name : **xkmts.20170118.051286.fits** # 236 / 261 #  
Project ID : NEO  
Image Type : OBJECT  
Object Name : **S11147-OC**  
RA : 09:44:00.020  
DEC : +01:00:00.00  
Exposure Time : 33  
Airmass : 1.39  
Sidereal Time : 11:48:09  
Filter ID : R  
Observation Date : 2017-01-18T02:34:16  
CCD Temperature : -108.94

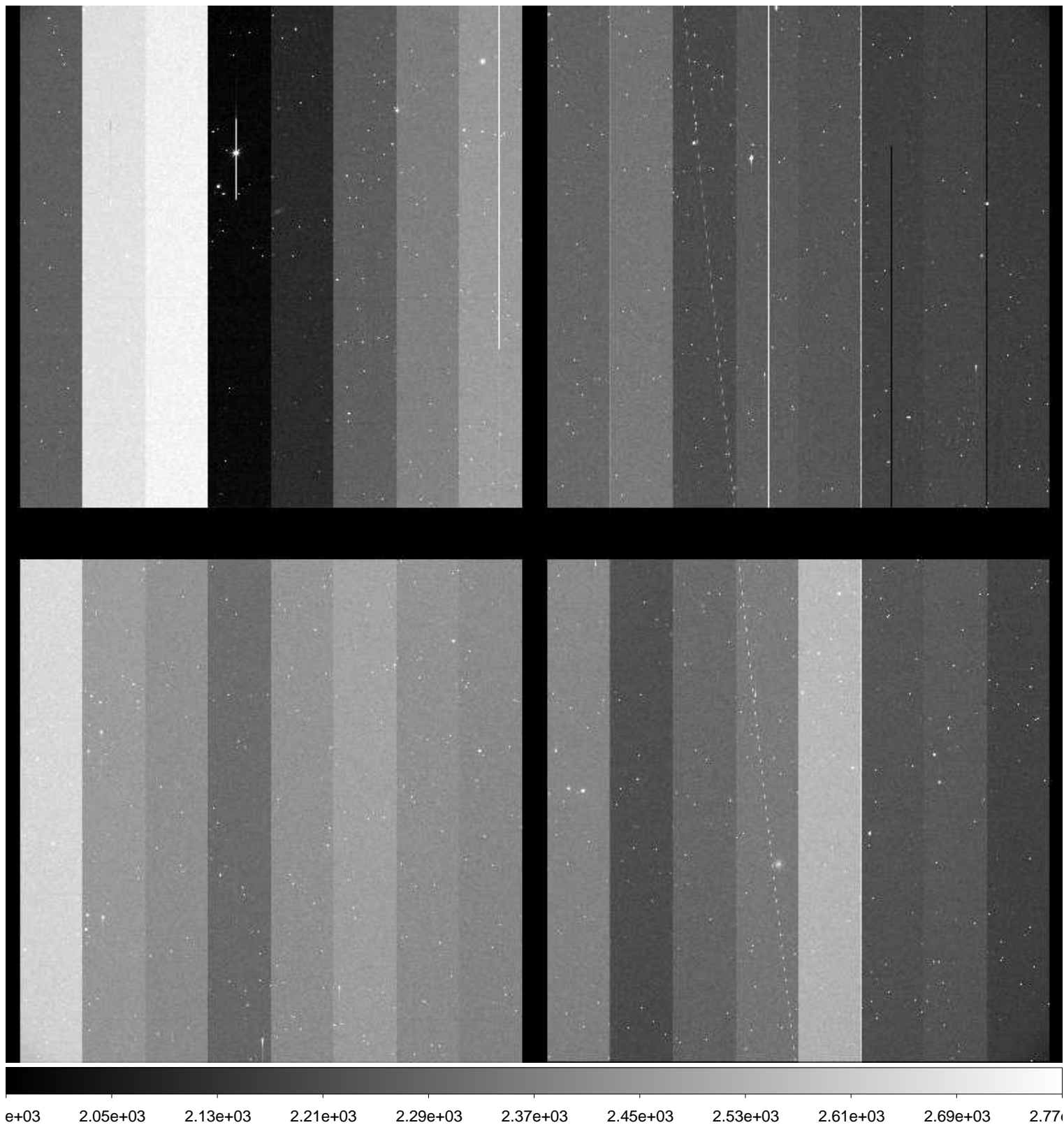

File Name : **xkmts.20170118.051287.fits** # 237 / 261 #  
Project ID : NEO  
Image Type : OBJECT  
Object Name : **S11147-OC**  
RA : 09:43:59.970  
DEC : +01:00:00.10  
Exposure Time : 33  
Airmass : 1.40  
Sidereal Time : 11:49:49  
Filter ID : R  
Observation Date : 2017-01-18T02:35:56  
CCD Temperature : -108.95

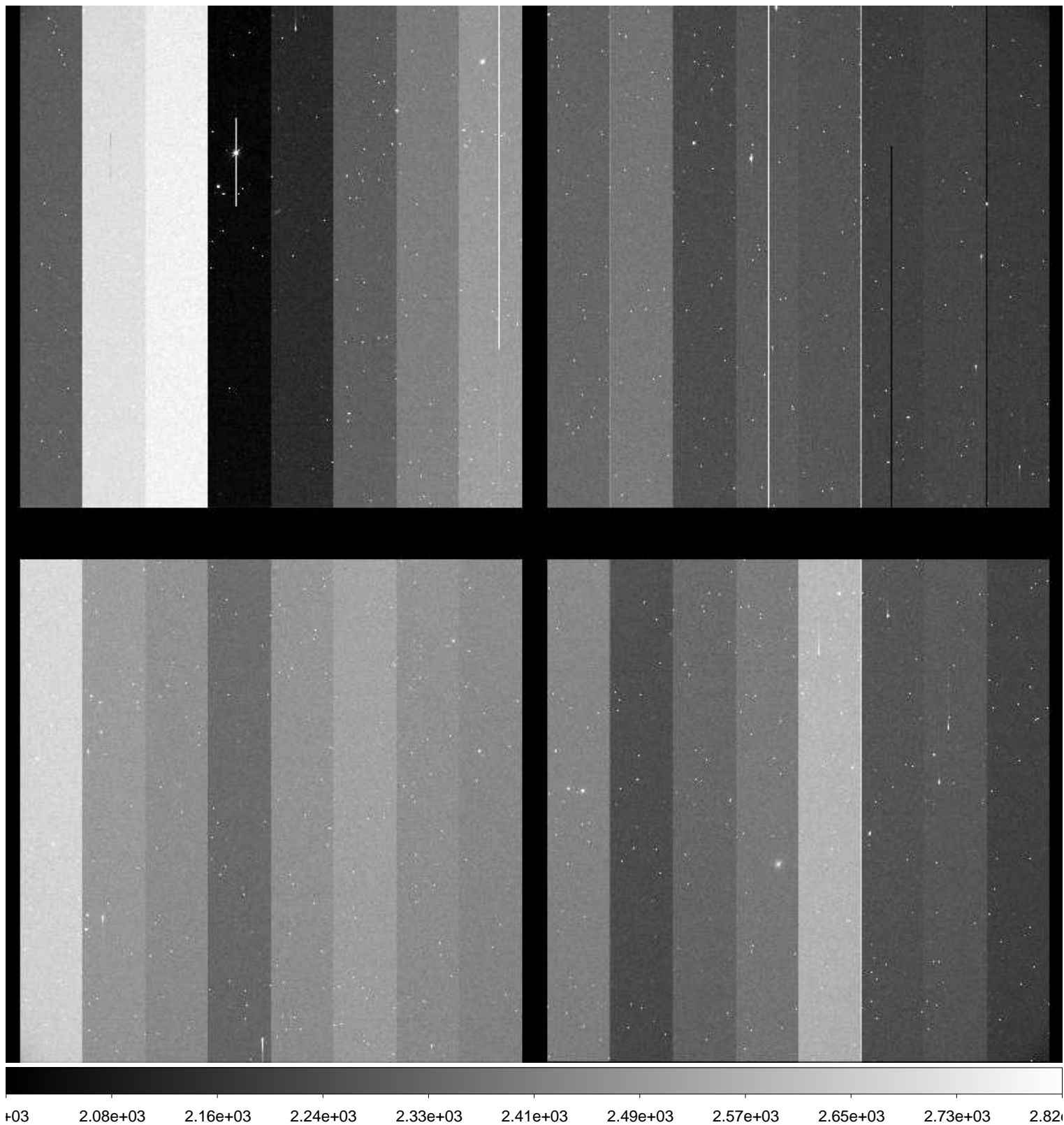

File Name : **xkmts.20170118.051288.fits** # 238 / 261 #  
Project ID : NEO  
Image Type : OBJECT  
Object Name : **S11147-OC**  
RA : 09:43:59.940  
DEC : +01:00:00.20  
Exposure Time : 33  
Airmass : 1.41  
Sidereal Time : 11:51:29  
Filter ID : R  
Observation Date : 2017-01-18T02:37:36  
CCD Temperature : -108.96

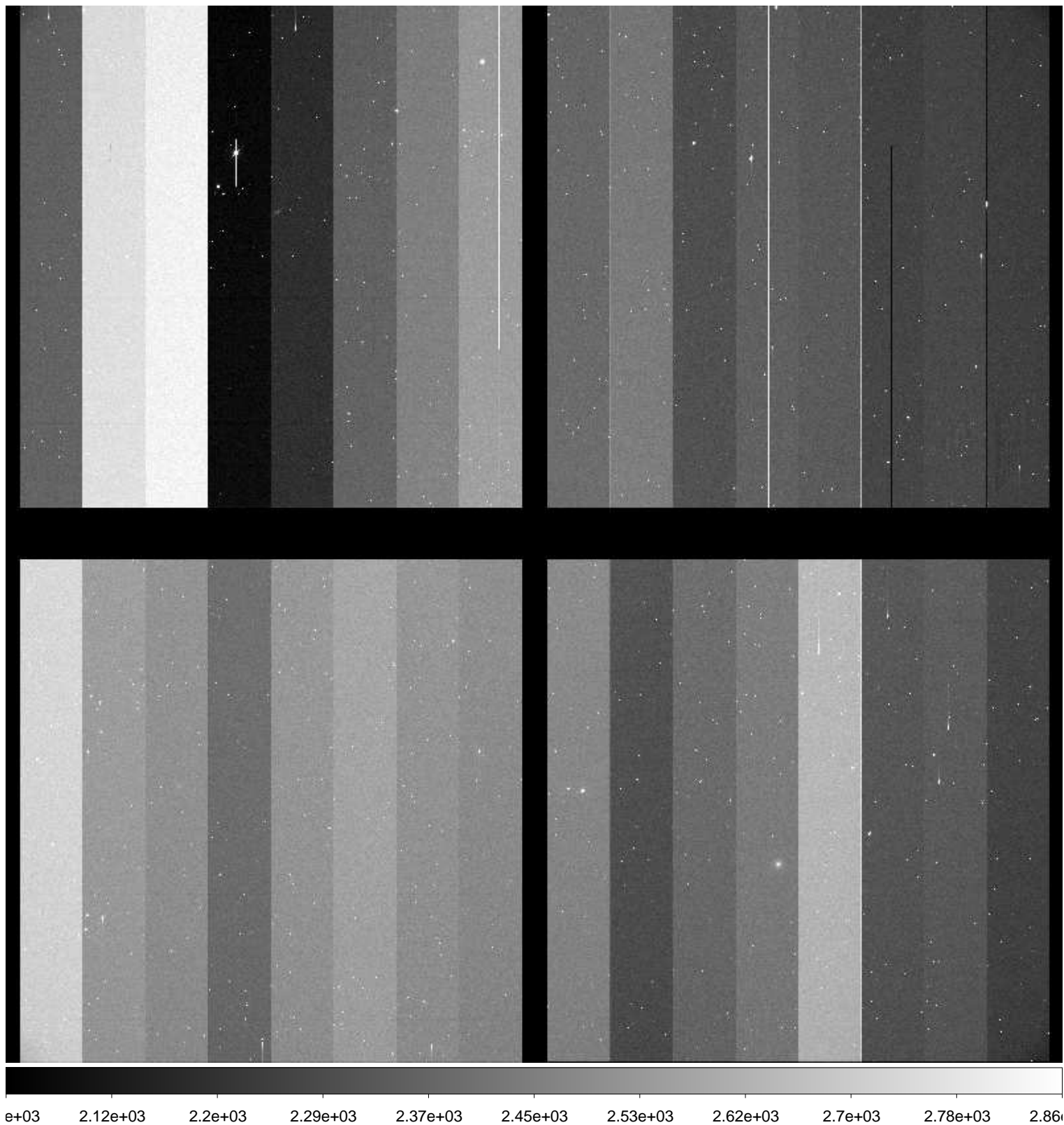

File Name : **xkmts.20170118.051289.fits** # 239 / 261 #  
Project ID : ALL  
Image Type : DARK  
Object Name : **dark**  
RA : 09:43:59.910  
DEC : +01:00:00.40  
Exposure Time : 76  
Airmass : 1.41  
Sidereal Time : 11:53:19  
Filter ID : R  
Observation Date : 2017-01-18T02:39:25  
CCD Temperature : -108.93

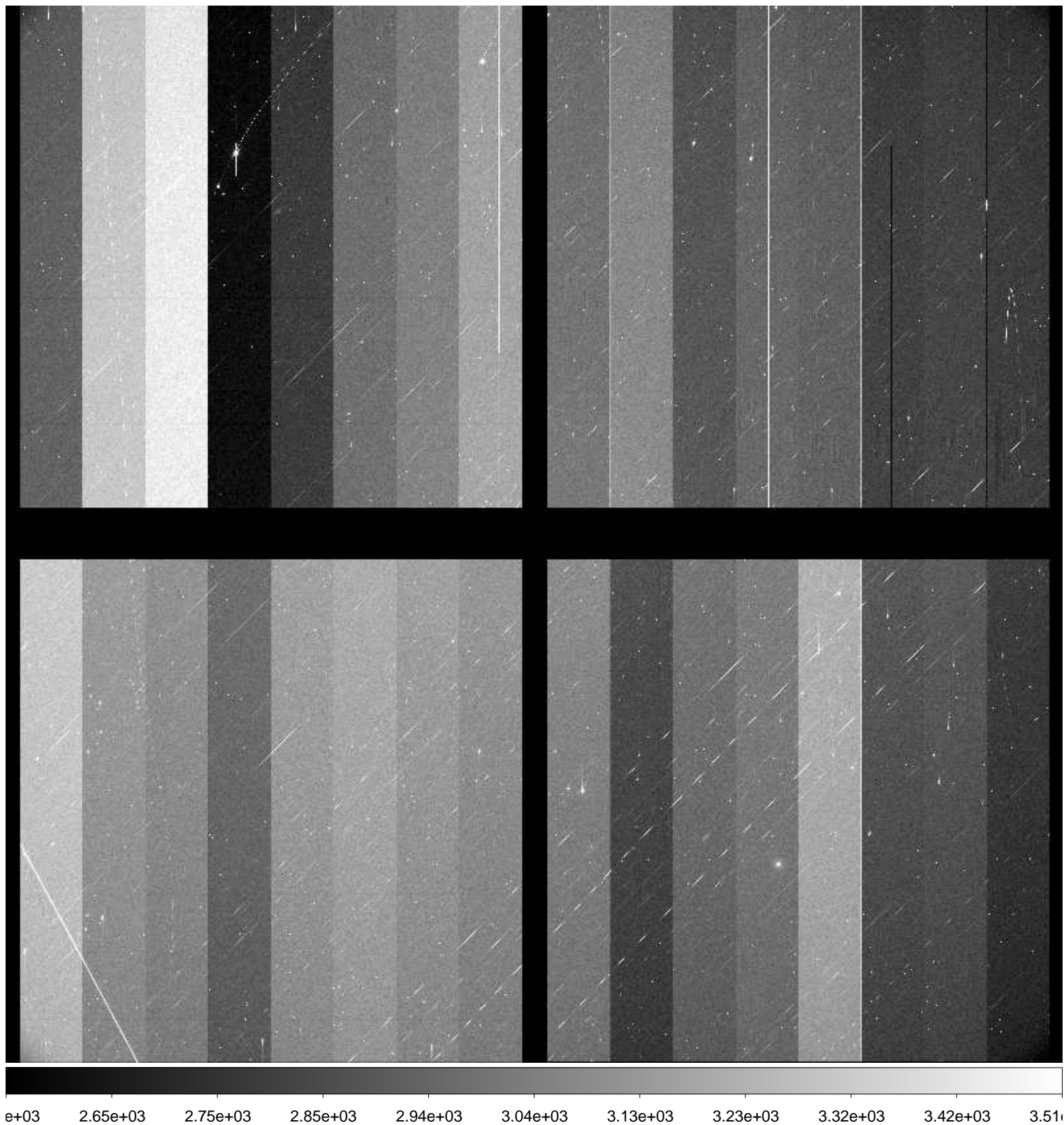

File Name : **xkmts.20170118.051290.fits** # 240 / 261 #  
Project ID : ALL  
Image Type : DARK  
Object Name : **dark**  
RA : 10:55:41.760  
DEC : -21:44:05.70  
Exposure Time : 76  
Airmass : 1.04  
Sidereal Time : 11:55:28  
Filter ID : R  
Observation Date : 2017-01-18T02:41:34  
CCD Temperature : -108.9

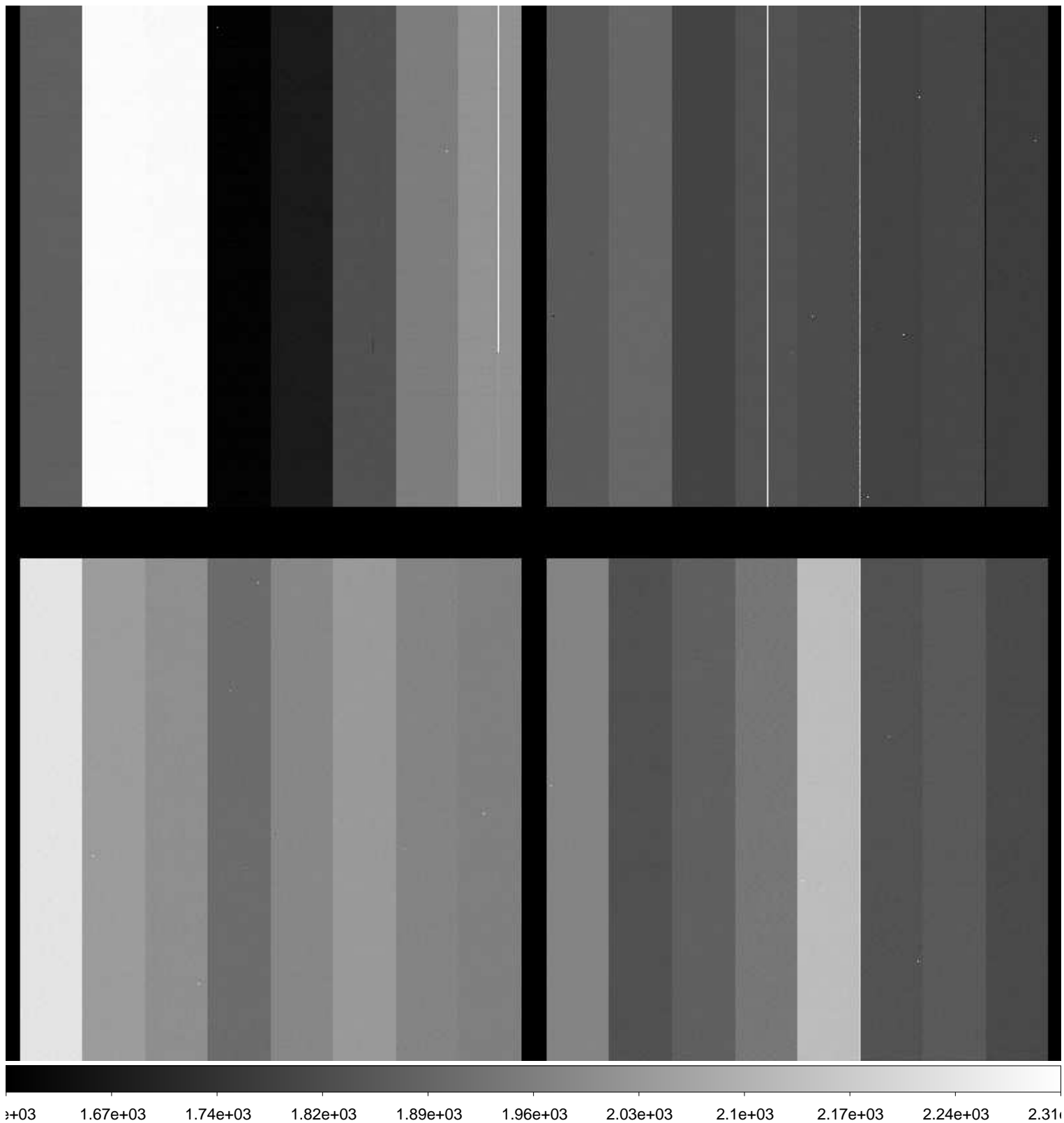



File Name : **xkmts.20170118.051291.fits** # 241 / 261 #  
Project ID : ALL  
Image Type : DARK  
Object Name : **dark**  
RA : 10:55:41.730  
DEC : -21:44:05.70  
Exposure Time : 76  
Airmass : 1.05  
Sidereal Time : 11:57:35  
Filter ID : R  
Observation Date : 2017-01-18T02:43:40  
CCD Temperature : -108.92

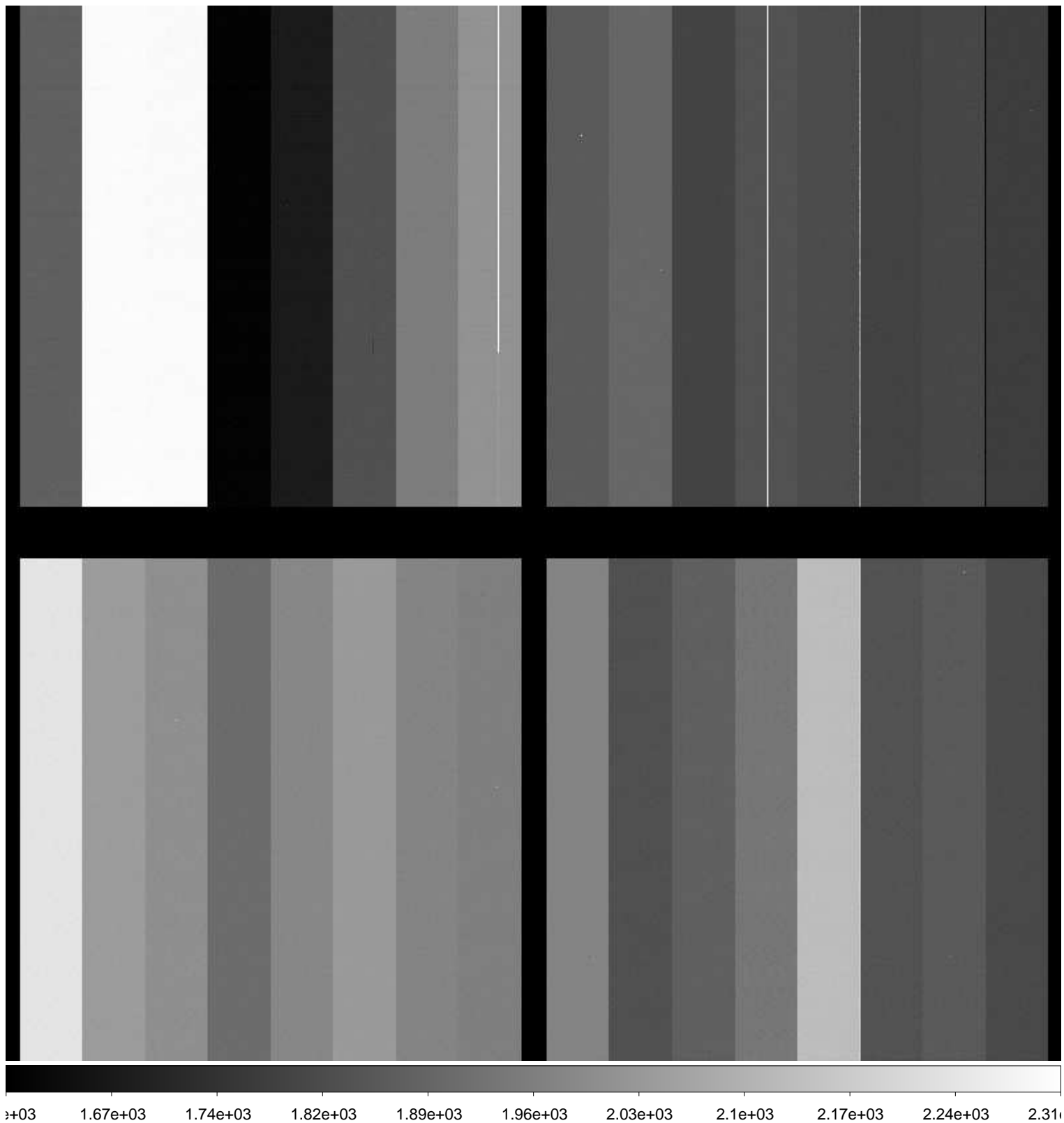

File Name : **xkmts.20170118.051292.fits** # 242 / 261 #  
Project ID : ALL  
Image Type : DARK  
Object Name : **dark**  
RA : 10:55:41.610  
DEC : -21:44:05.70  
Exposure Time : 76  
Airmass : 1.05  
Sidereal Time : 11:59:52  
Filter ID : R  
Observation Date : 2017-01-18T02:46:11  
CCD Temperature : -108.94

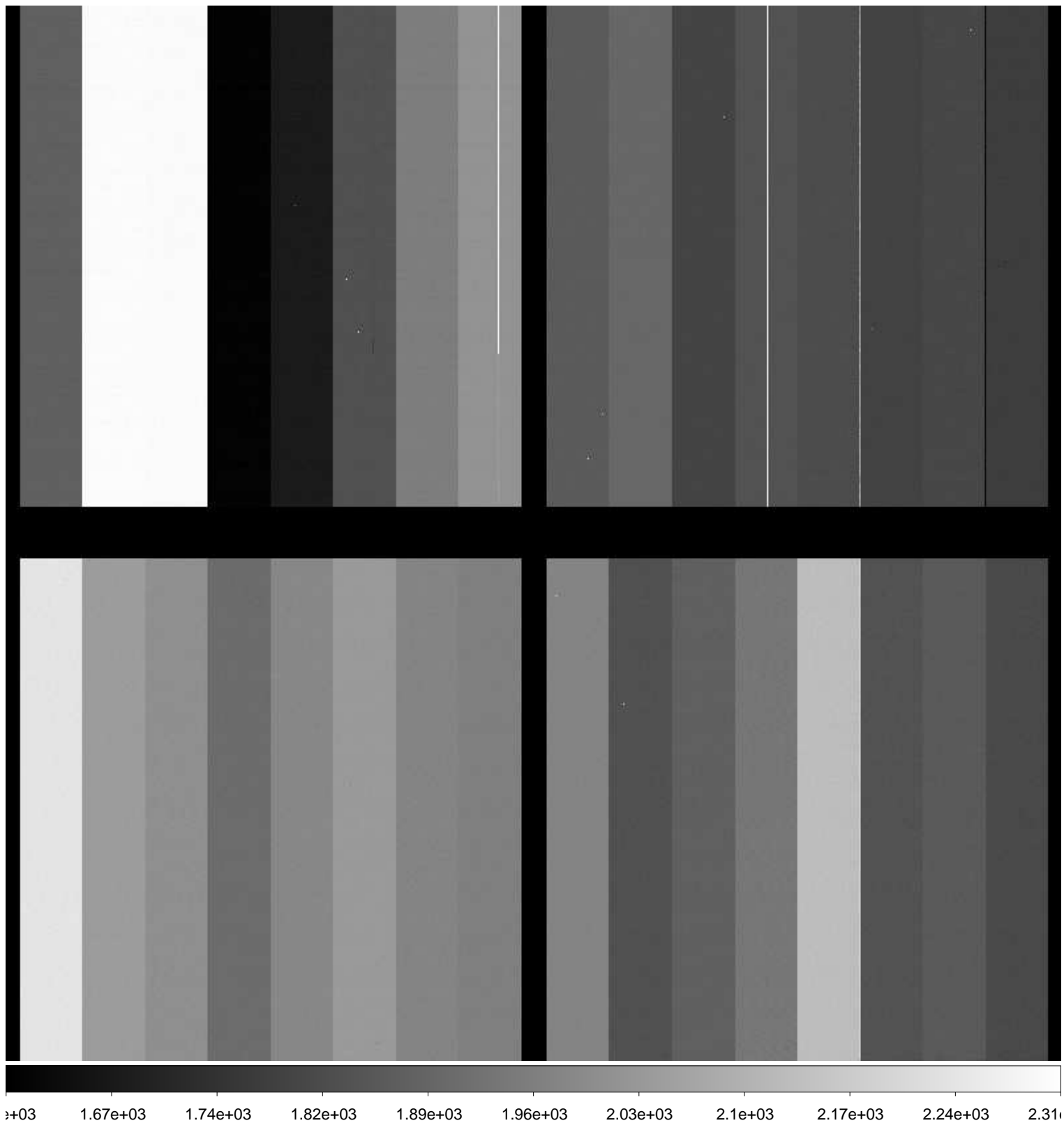

File Name : **xkmts.20170118.051293.fits** # 243 / 261 #  
Project ID : ALL  
Image Type : BIAS  
Object Name : **bias**  
RA : 10:55:41.660  
DEC : -21:44:05.50  
Exposure Time : 0  
Airmass : 1.05  
Sidereal Time : 12:02:26  
Filter ID : R  
Observation Date : 2017-01-18T02:48:32  
CCD Temperature : -108.92

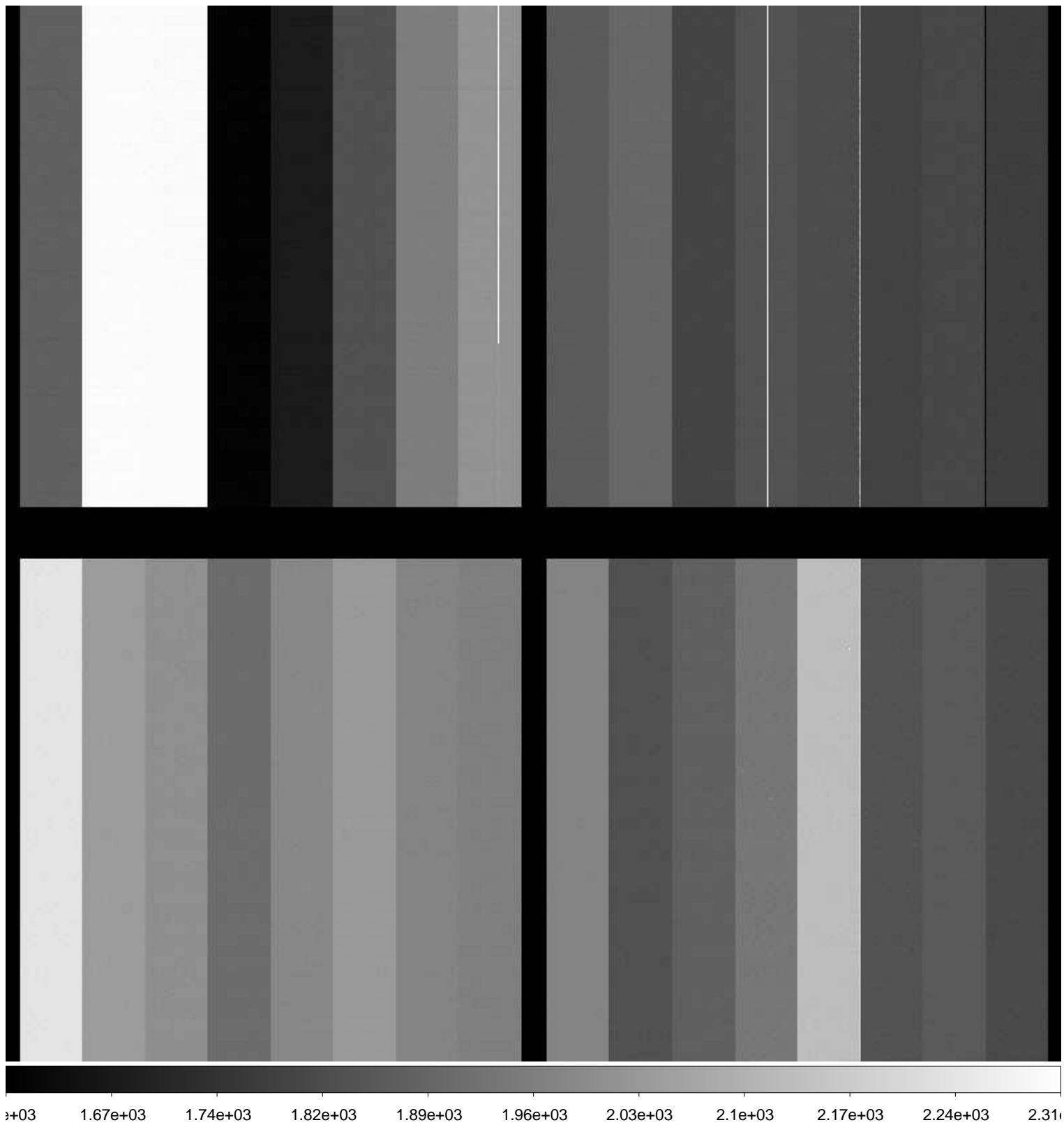

File Name : **xkmts.20170118.051294.fits** # 244 / 261 #  
Project ID : ALL  
Image Type : BIAS  
Object Name : **bias**  
RA : 10:55:41.660  
DEC : -21:44:05.50  
Exposure Time : 0  
Airmass : 1.05  
Sidereal Time : 12:03:25  
Filter ID : R  
Observation Date : 2017-01-18T02:49:29  
CCD Temperature : -108.62

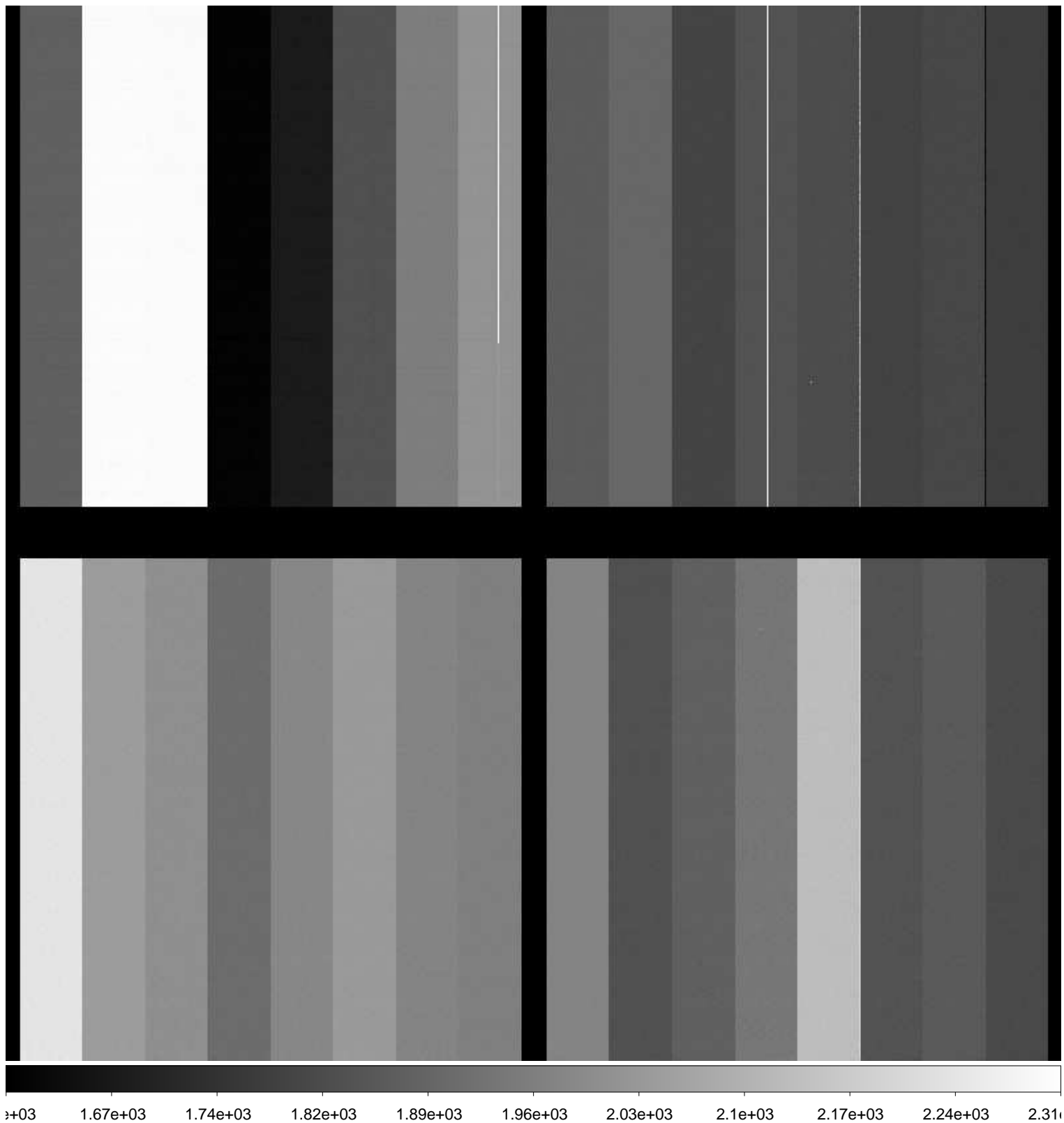

File Name : **xkmts.20170118.051295.fits** # 245 / 261 #  
Project ID : ALL  
Image Type : BIAS  
Object Name : **bias**  
RA : 10:55:41.630  
DEC : -21:44:05.50  
Exposure Time : 0  
Airmass : 1.05  
Sidereal Time : 12:04:21  
Filter ID : R  
Observation Date : 2017-01-18T02:50:26  
CCD Temperature : -108.92

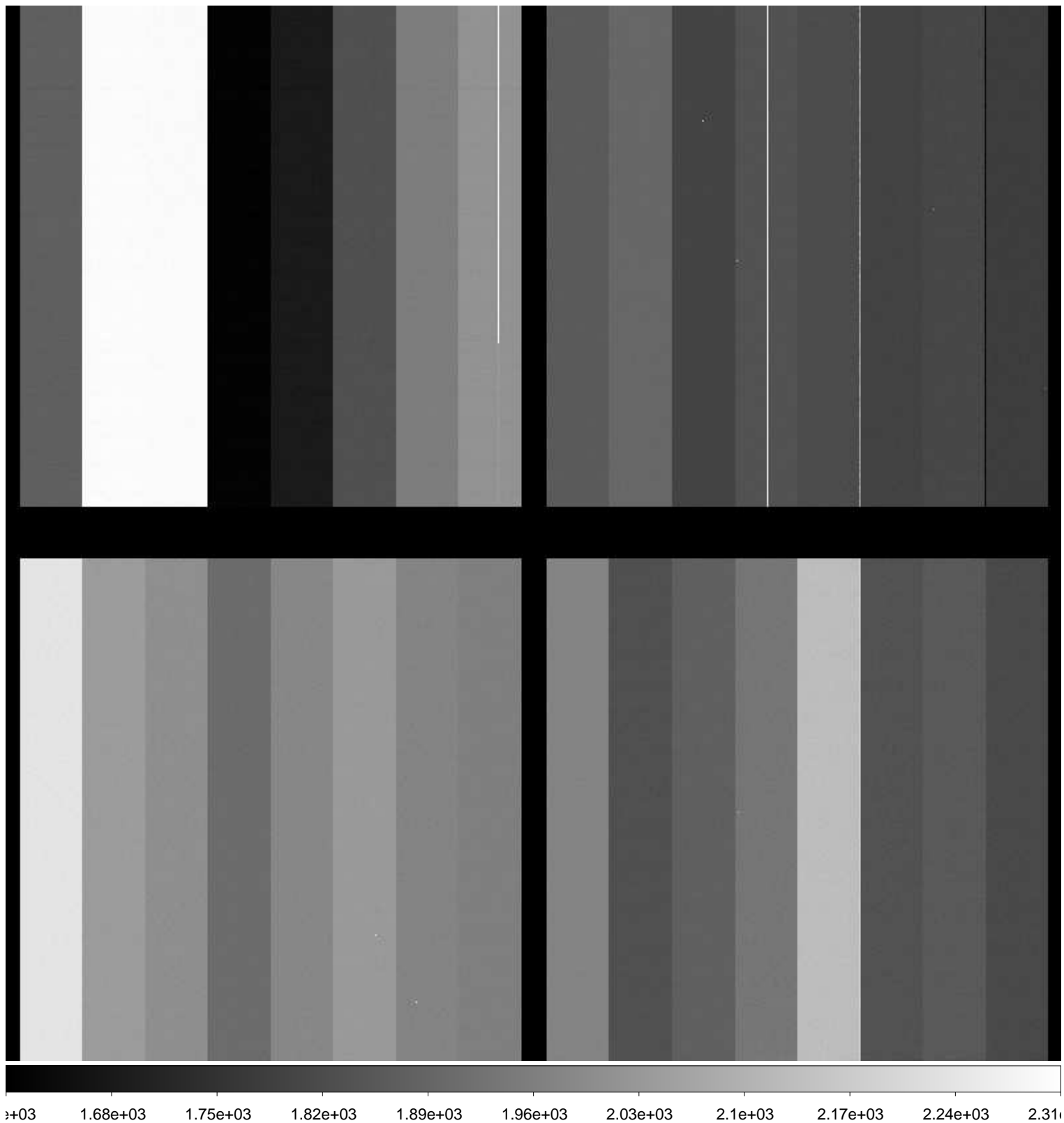

File Name : **xkmts.20170118.051296.fits** # 246 / 261 #  
Project ID : ALL  
Image Type : BIAS  
Object Name : **bias**  
RA : 10:55:41.620  
DEC : -21:44:05.40  
Exposure Time : 0  
Airmass : 1.05  
Sidereal Time : 12:05:28  
Filter ID : R  
Observation Date : 2017-01-18T02:51:32  
CCD Temperature : -108.91

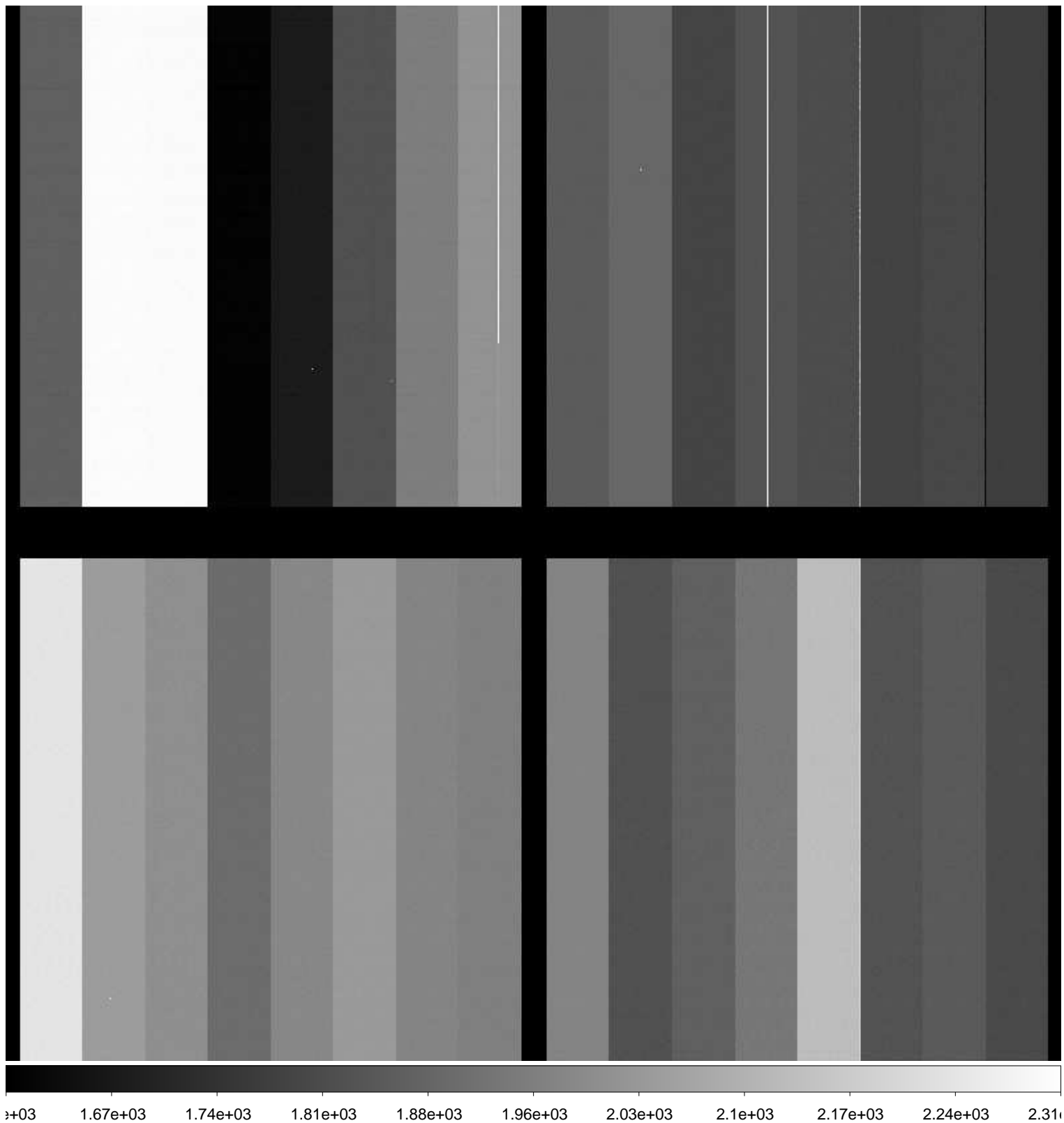

File Name : **xkmts.20170118.051297.fits** # 247 / 261 #  
Project ID : ALL  
Image Type : BIAS  
Object Name : **bias**  
RA : 10:55:41.610  
DEC : -21:44:05.40  
Exposure Time : 0  
Airmass : 1.06  
Sidereal Time : 12:06:33  
Filter ID : R  
Observation Date : 2017-01-18T02:52:38  
CCD Temperature : -108.9

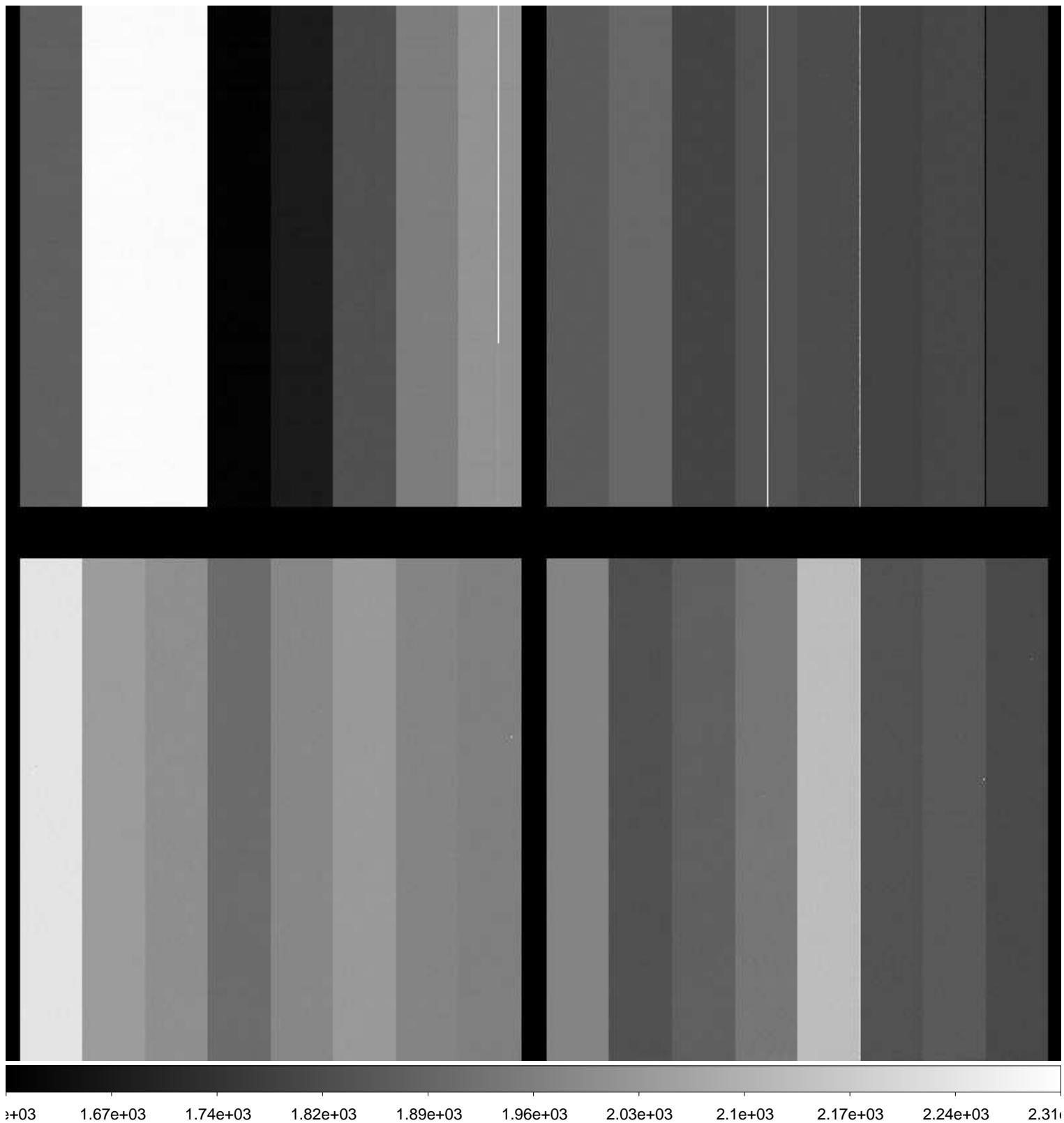

File Name : **xkmts.20170118.051298.fits** # 248 / 261 #  
Project ID : ALL  
Image Type : BIAS  
Object Name : **bias**  
RA : 10:55:41.600  
DEC : -21:44:05.30  
Exposure Time : 0  
Airmass : 1.06  
Sidereal Time : 12:07:40  
Filter ID : R  
Observation Date : 2017-01-18T02:53:44  
CCD Temperature : -108.88

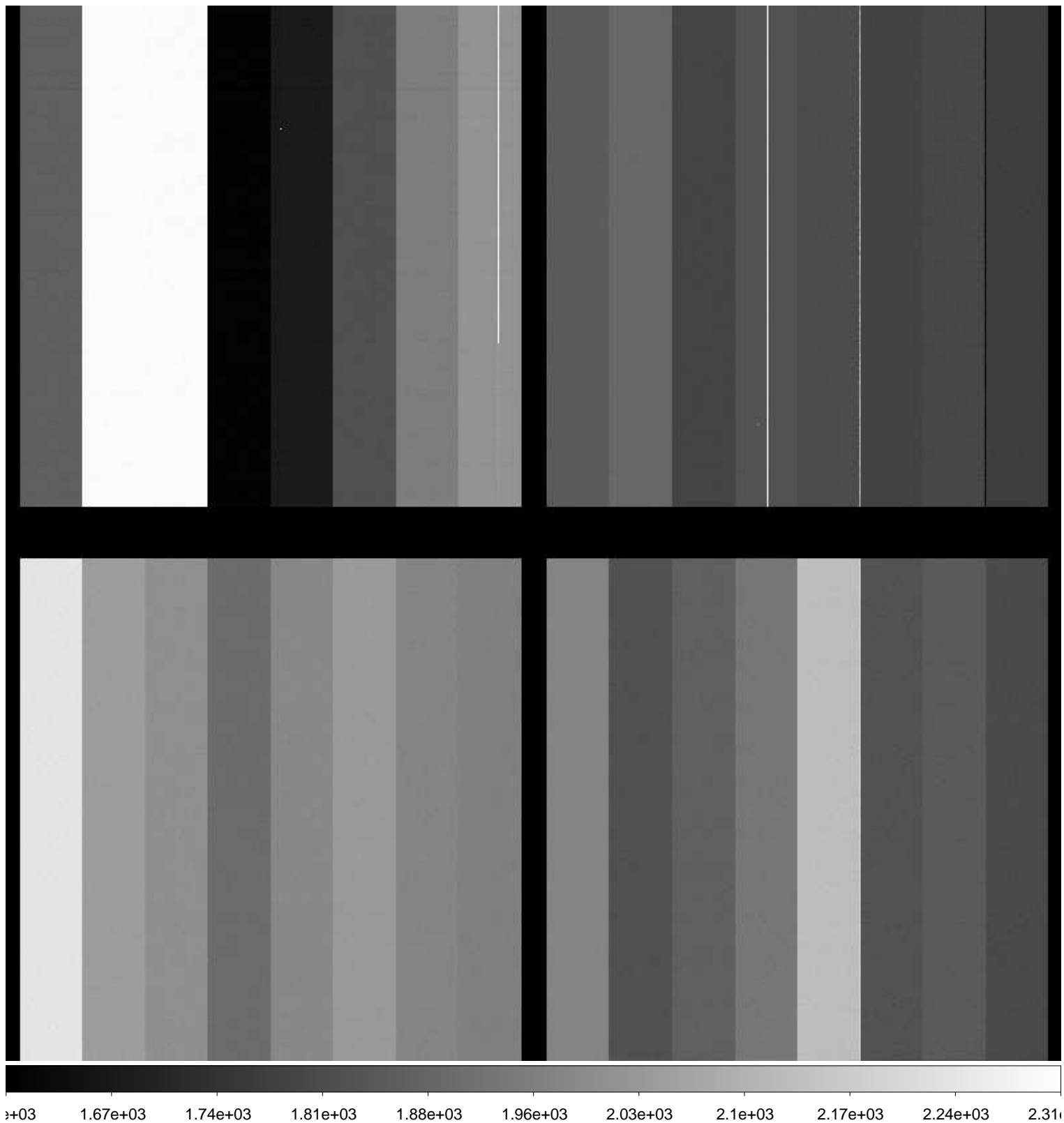



File Name : **xkmts.20170118.051299.fits** # 249 / 261 #  
Project ID : ALL  
Image Type : BIAS  
Object Name : **bias**  
RA : 10:55:41.560  
DEC : -21:44:05.30  
Exposure Time : 0  
Airmass : 1.06  
Sidereal Time : 12:08:39  
Filter ID : R  
Observation Date : 2017-01-18T02:54:43  
CCD Temperature : -108.89

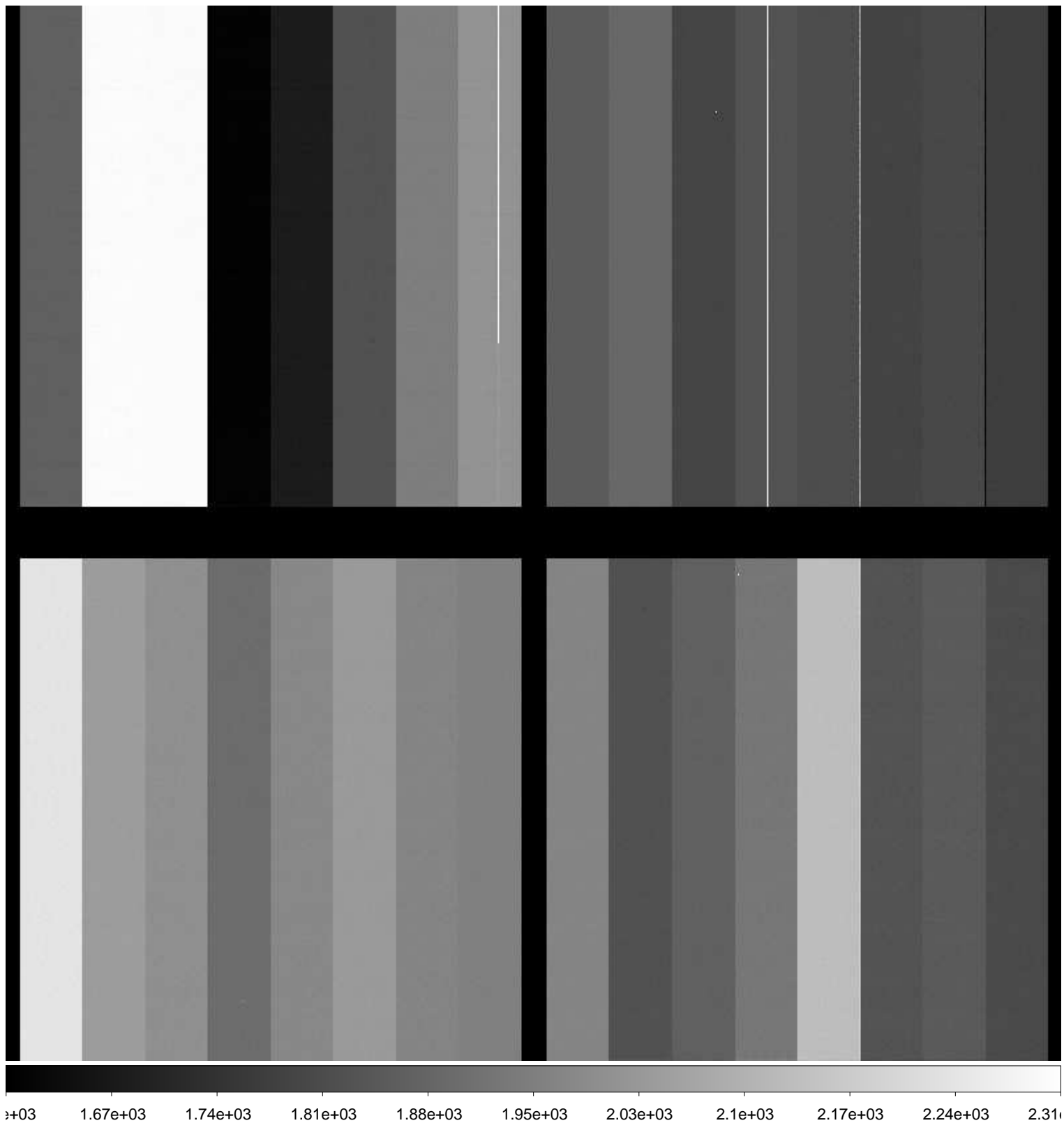

File Name : **xkmts.20170118.051300.fits** # 250 / 261 #  
Project ID : ALL  
Image Type : BIAS  
Object Name : **bias**  
RA : 10:55:41.570  
DEC : -21:44:05.20  
Exposure Time : 0  
Airmass : 1.06  
Sidereal Time : 12:09:37  
Filter ID : R  
Observation Date : 2017-01-18T02:55:40  
CCD Temperature : -108.89

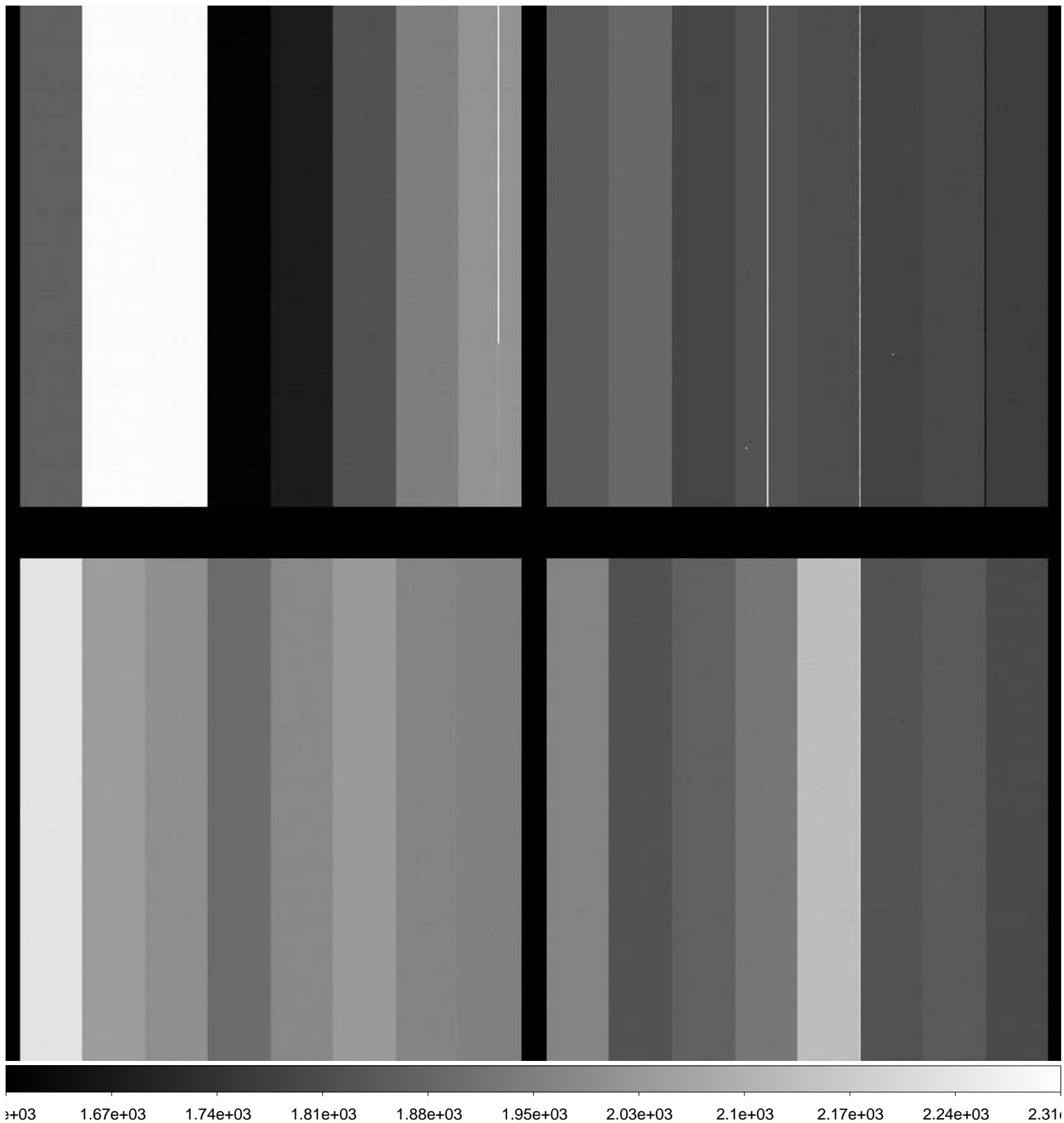

File Name : **xkmts.20170118.051301.fits** # 251 / 261 #  
Project ID : ALL  
Image Type : BIAS  
Object Name : **bias**  
RA : 10:55:41.560  
DEC : -21:44:05.20  
Exposure Time : 0  
Airmass : 1.06  
Sidereal Time : 12:10:43  
Filter ID : R  
Observation Date : 2017-01-18T02:56:47  
CCD Temperature : -108.87

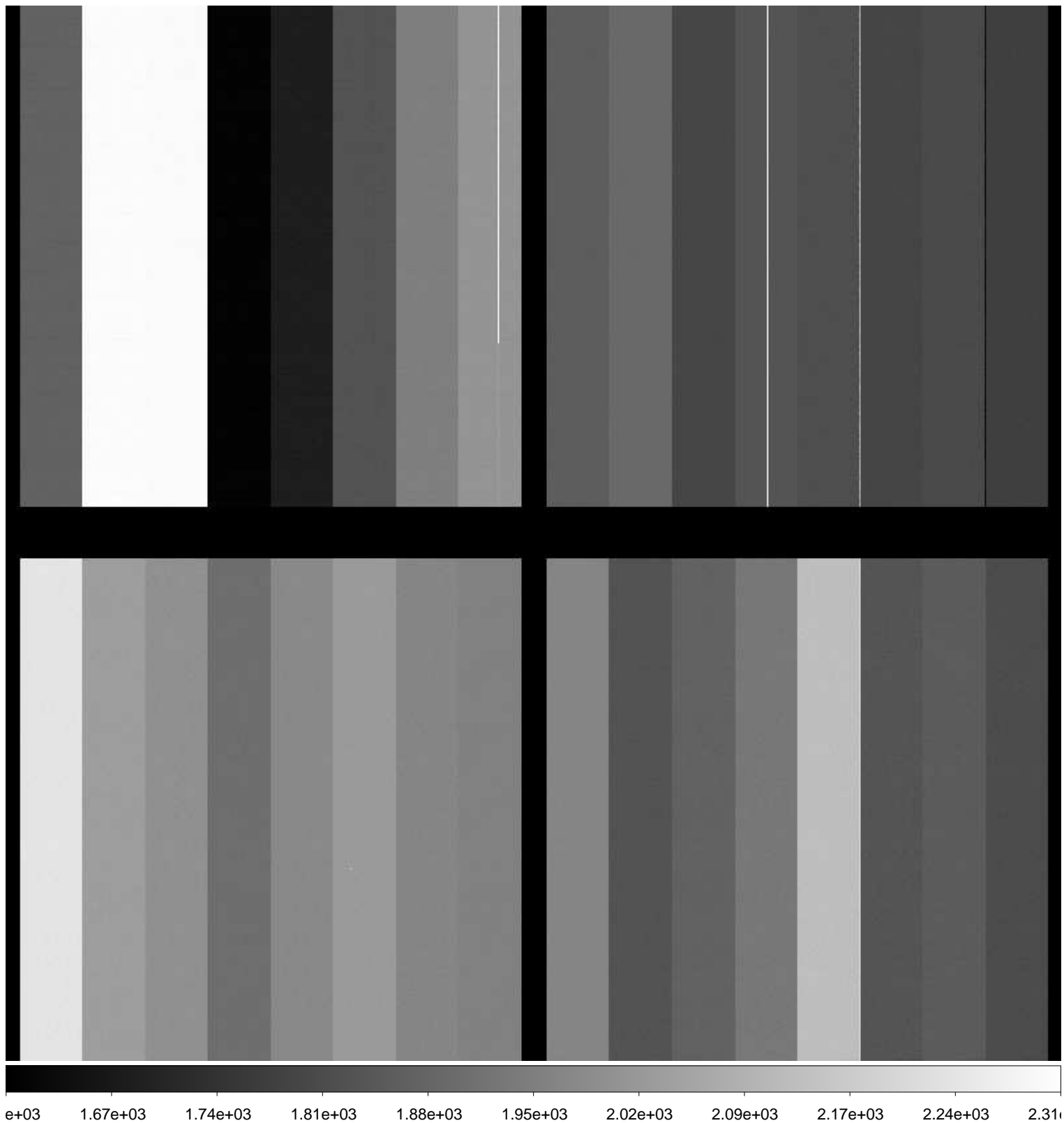

File Name : **xkmts.20170118.051302.fits** # 252 / 261 #  
Project ID : ALL  
Image Type : BIAS  
Object Name : **bias**  
RA : 11:00:37.940  
DEC : -20:22:58.00  
Exposure Time : 0  
Airmass : 1.06  
Sidereal Time : 12:11:39  
Filter ID : R  
Observation Date : 2017-01-18T02:57:43  
CCD Temperature : -108.88

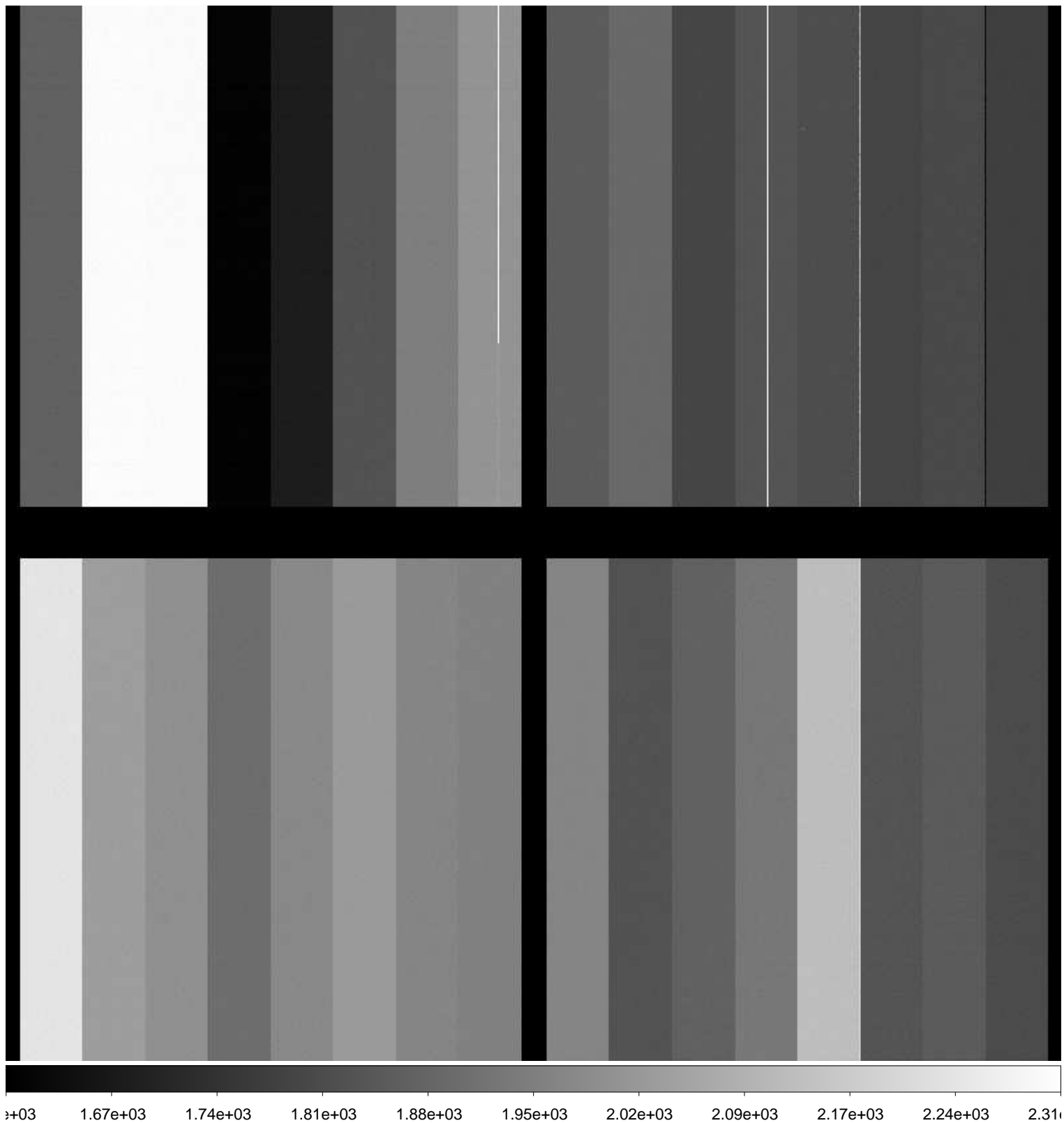

File Name : **xkmts.20170118.051303.fits** # 253 / 261 #  
Project ID : ALL  
Image Type : FLAT  
Object Name : **flat**  
RA : 11:01:31.260  
DEC : -20:15:53.40  
Exposure Time : 60  
Airmass : 1.06  
Sidereal Time : 12:13:37  
Filter ID : I  
Observation Date : 2017-01-18T02:59:39  
CCD Temperature : -108.85

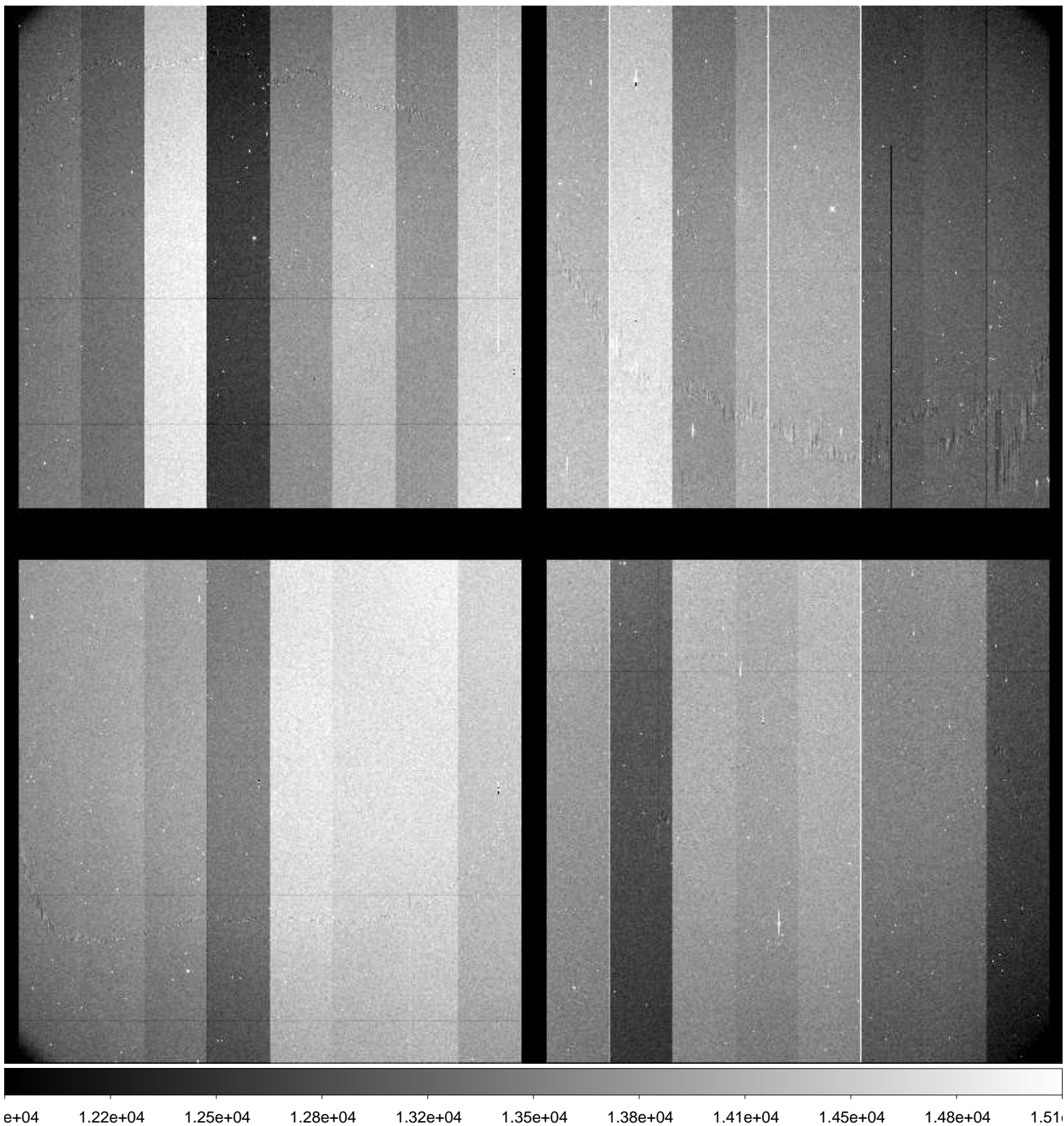

File Name : **xkmts.20170118.051304.fits** # 254 / 261 #  
Project ID : ALL  
Image Type : FLAT  
Object Name : **flat**  
RA : 11:01:44.540  
DEC : -20:05:04.10  
Exposure Time : 57  
Airmass : 1.07  
Sidereal Time : 12:16:05  
Filter ID : I  
Observation Date : 2017-01-18T03:02:07  
CCD Temperature : -108.66

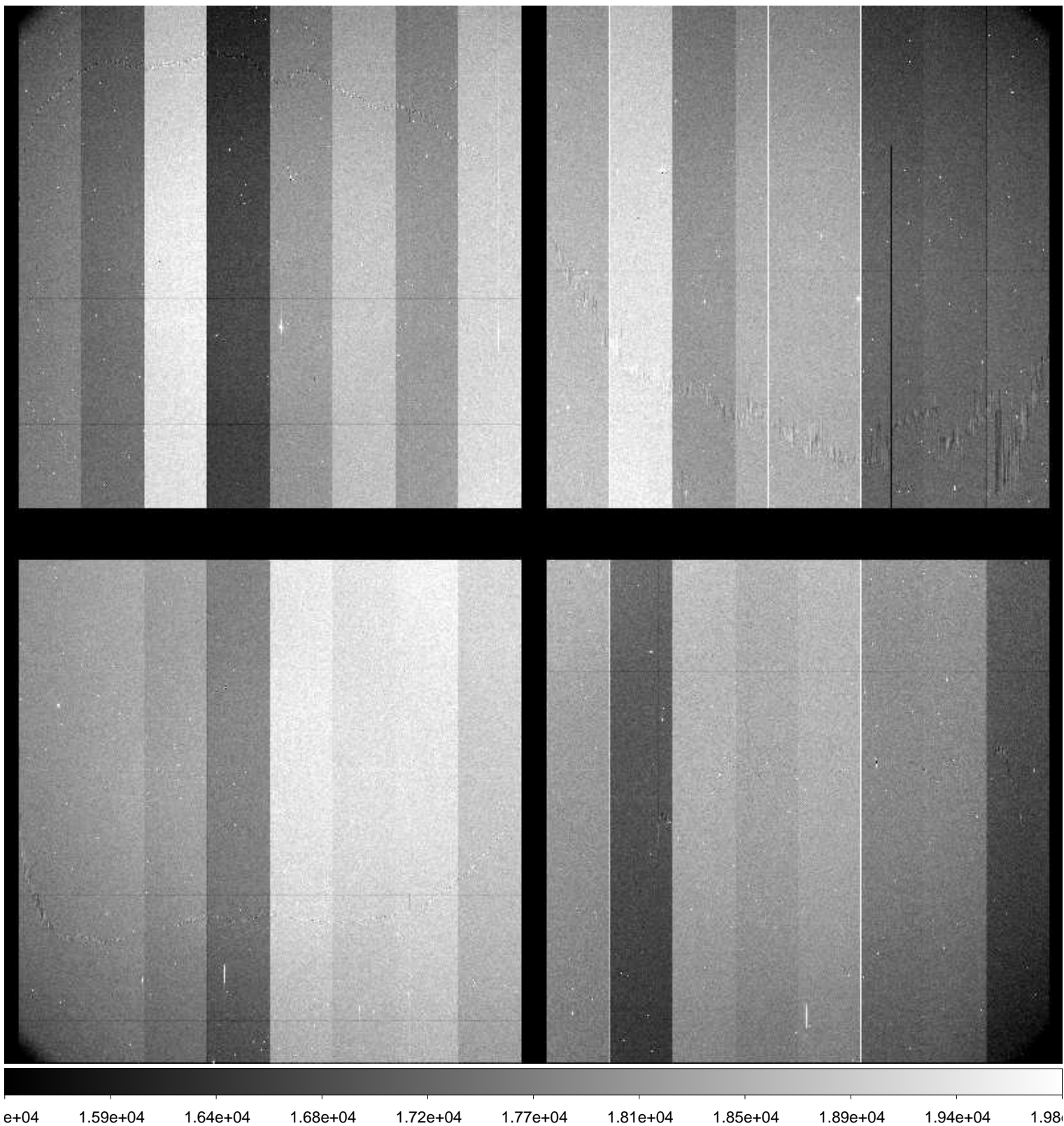

File Name : **xkmts.20170118.051305.fits** # 255 / 261 #  
Project ID : ALL  
Image Type : FLAT  
Object Name : **flat**  
RA : 11:02:22.710  
DEC : -19:56:00.40  
Exposure Time : 55  
Airmass : 1.07  
Sidereal Time : 12:18:29  
Filter ID : I  
Observation Date : 2017-01-18T03:04:31  
CCD Temperature : -108.86

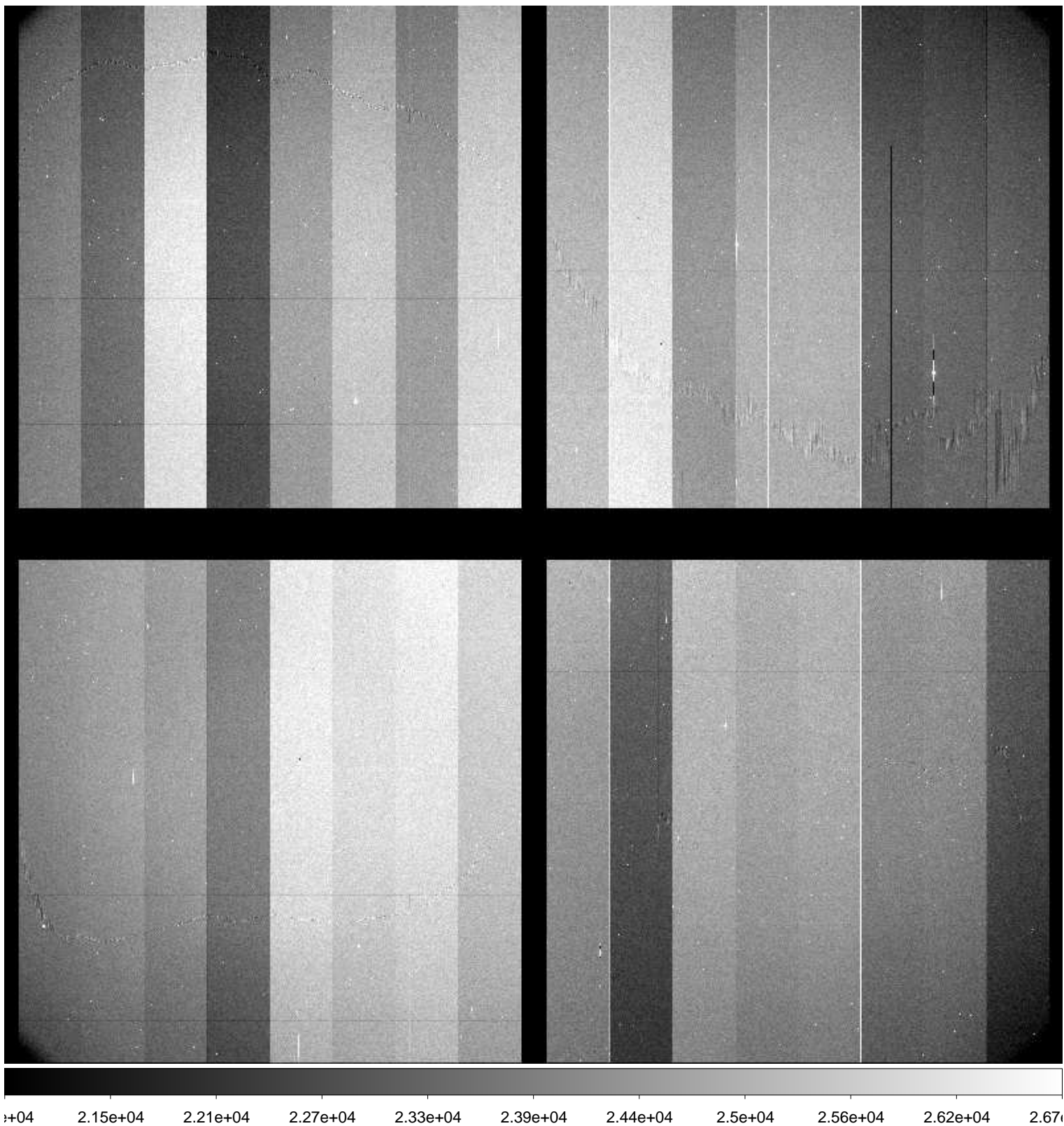

File Name : **xkmts.20170118.051306.fits** # 256 / 261 #  
Project ID : ALL  
Image Type : FLAT  
Object Name : **flat**  
RA : 11:03:09.830  
DEC : -19:45:30.30  
Exposure Time : 55  
Airmass : 1.07  
Sidereal Time : 12:20:33  
Filter ID : V  
Observation Date : 2017-01-18T03:06:48  
CCD Temperature : -108.9

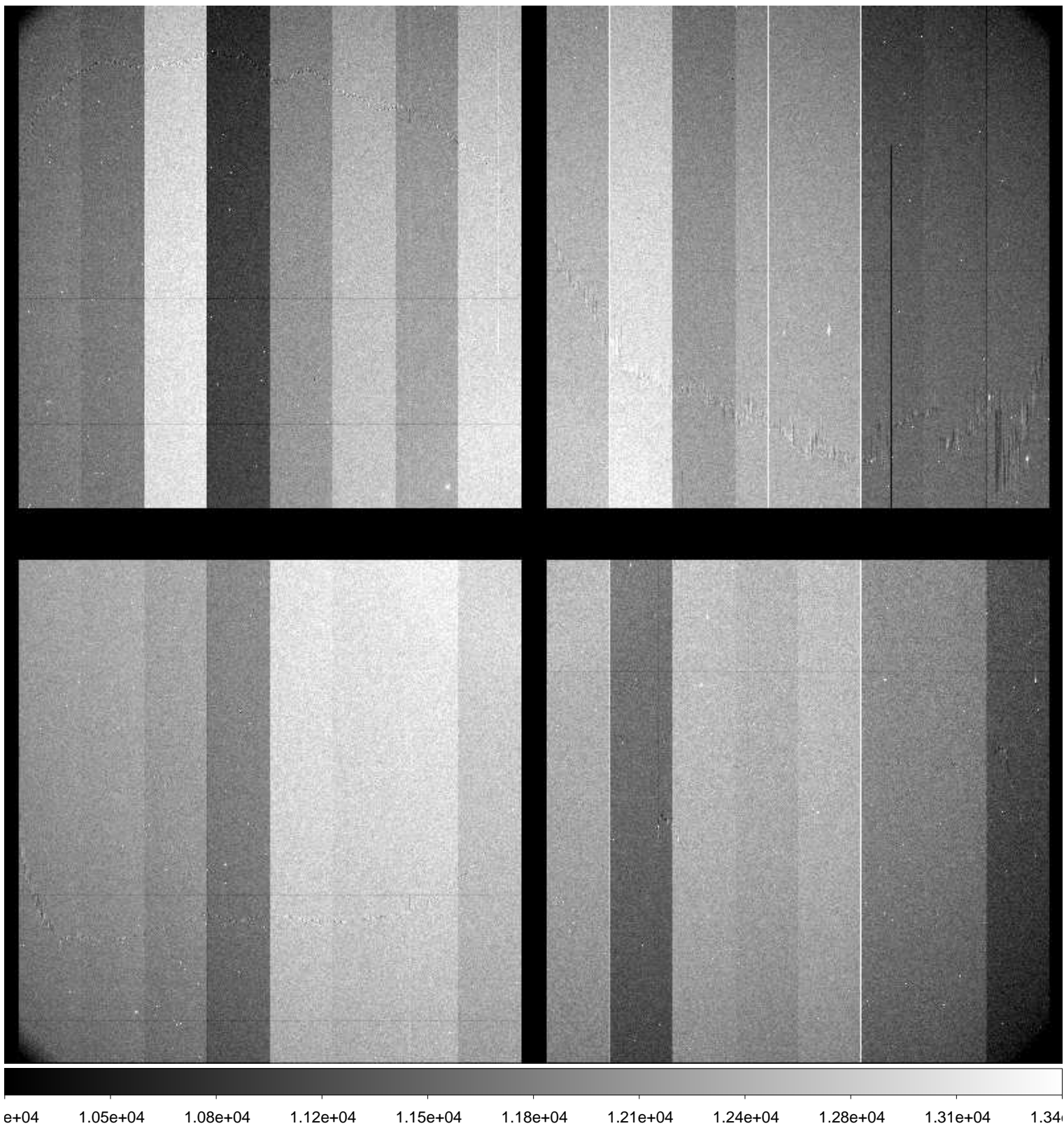



File Name : **xkmts.20170118.051307.fits** # 257 / 261 #  
Project ID : ALL  
Image Type : FLAT  
Object Name : **flat**  
RA : 11:03:39.590  
DEC : -19:36:50.20  
Exposure Time : 60  
Airmass : 1.08  
Sidereal Time : 12:23:08  
Filter ID : V  
Observation Date : 2017-01-18T03:09:10  
CCD Temperature : -108.64

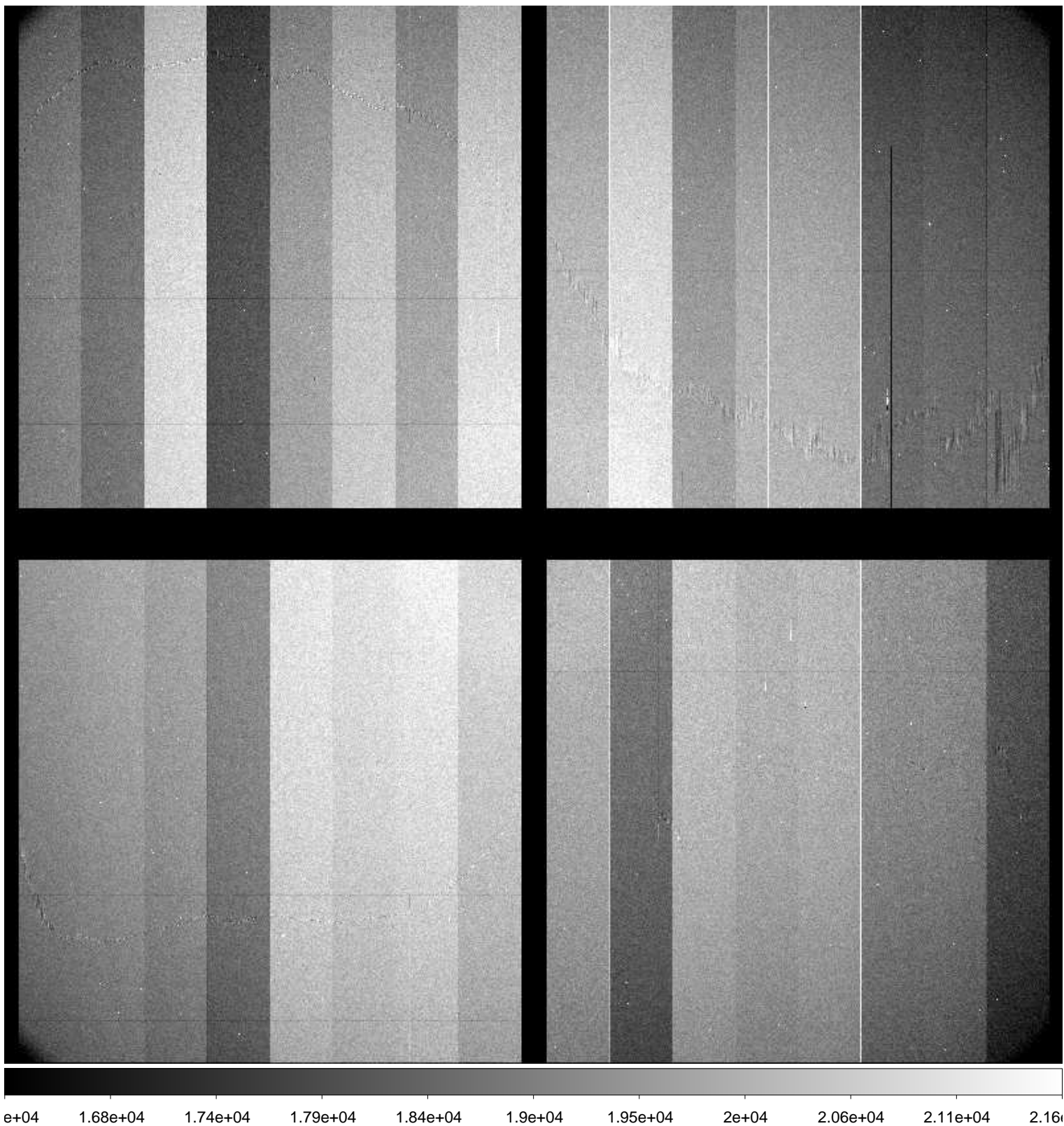

File Name : **xkmts.20170118.051308.fits** # 258 / 261 #  
Project ID : ALL  
Image Type : FLAT  
Object Name : **flat**  
RA : 11:04:33.180  
DEC : -19:26:40.00  
Exposure Time : 50  
Airmass : 1.08  
Sidereal Time : 12:25:30  
Filter ID : V  
Observation Date : 2017-01-18T03:11:31  
CCD Temperature : -108.89

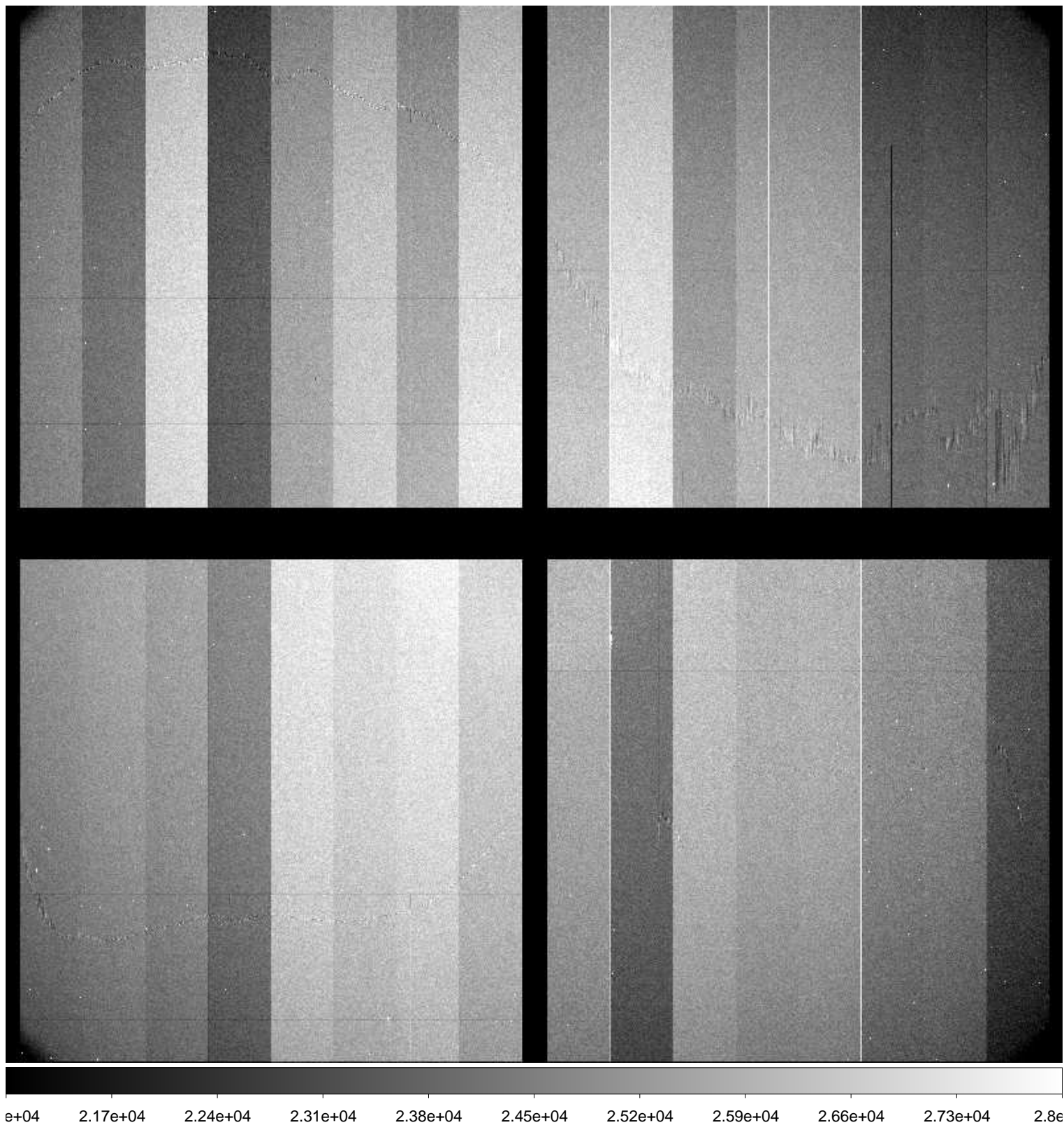

File Name : **xkmts.20170118.051309.fits** # 259 / 261 #  
Project ID : ALL  
Image Type : FLAT  
Object Name : **flat**  
RA : 11:05:05.480  
DEC : -19:16:38.50  
Exposure Time : 37  
Airmass : 1.08  
Sidereal Time : 12:27:42  
Filter ID : V  
Observation Date : 2017-01-18T03:13:43  
CCD Temperature : -108.92

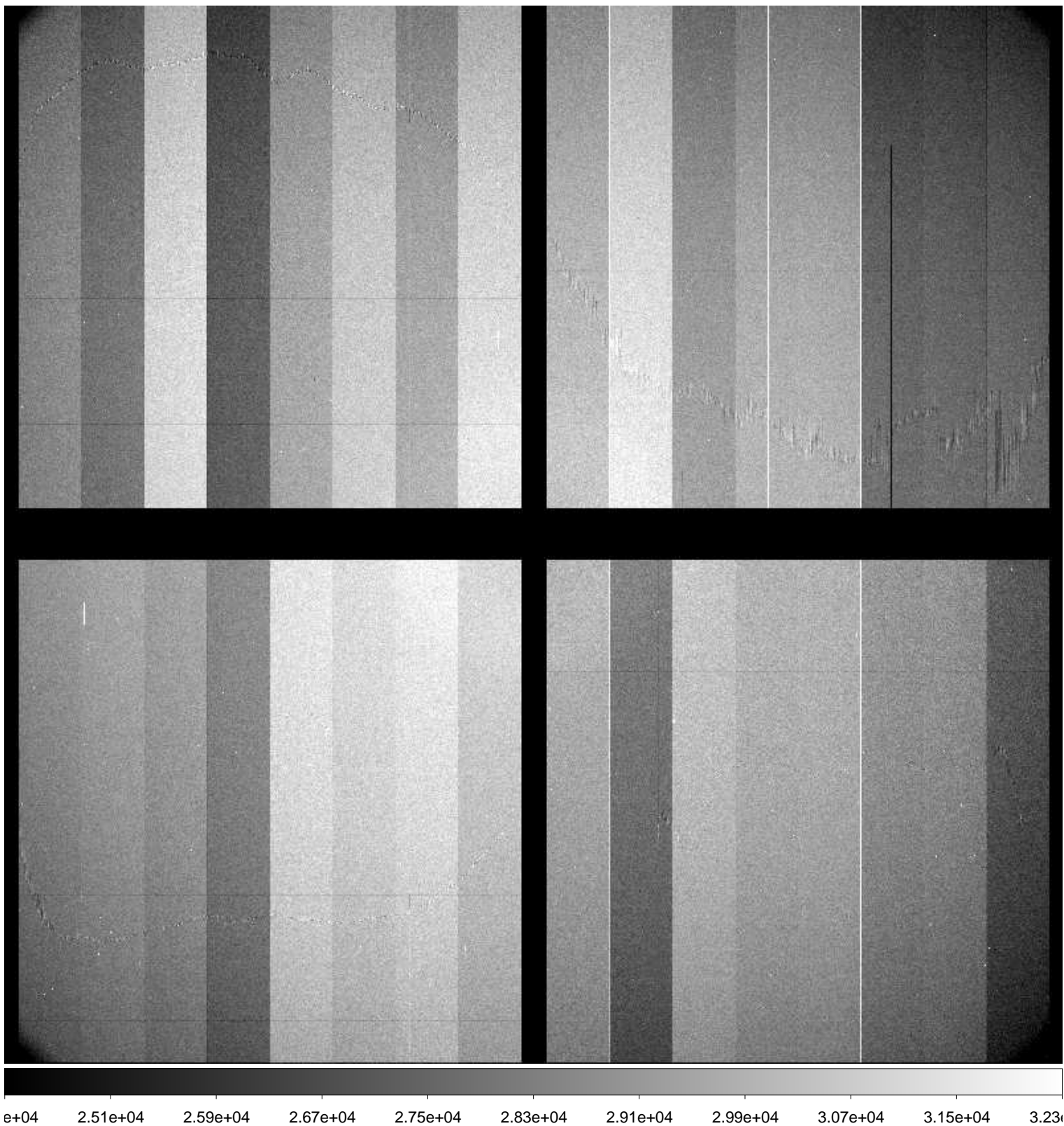

File Name : **xkmts.20170118.051310.fits** # 260 / 261 #  
Project ID : ALL  
Image Type : FLAT  
Object Name : **flat**  
RA : 11:05:25.720  
DEC : -19:08:33.50  
Exposure Time : 20  
Airmass : 1.08  
Sidereal Time : 12:29:29  
Filter ID : V  
Observation Date : 2017-01-18T03:15:30  
CCD Temperature : -108.6

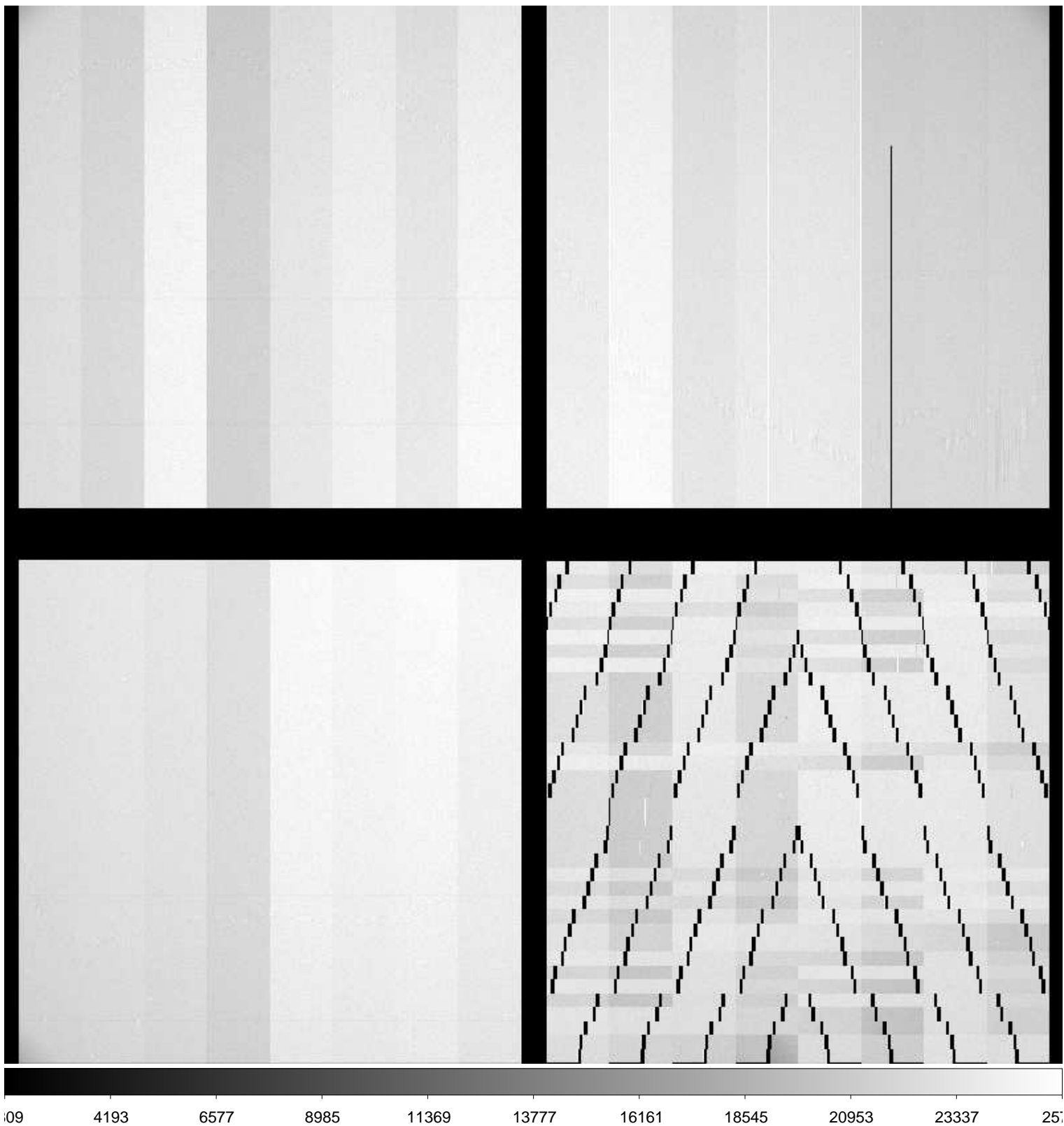

File Name : **xkmts.20170118.051311.fits** # 261 / 261 #  
Project ID : OBS  
Image Type : DARK  
Object Name : **end**  
RA : 11:05:59.450  
DEC : -19:08:33.20  
Exposure Time : 30  
Airmass : 1.09  
Sidereal Time : 12:31:05  
Filter ID : NO  
Observation Date : 2017-01-18T03:17:05  
CCD Temperature : -108.9

