

File Name : **xkmtc.20171123.052342.fits** # 1 / 248 #
Project ID : OBS
Image Type : DARK
Object Name : **begin**
RA : 22:57:42.620
DEC : -24:19:33.80
Exposure Time : 30
Airmass : 1.01
Sidereal Time : 22:52:43
Filter ID : R
Observation Date : 2017-11-23T23:23:36
CCD Temperature : -101.19

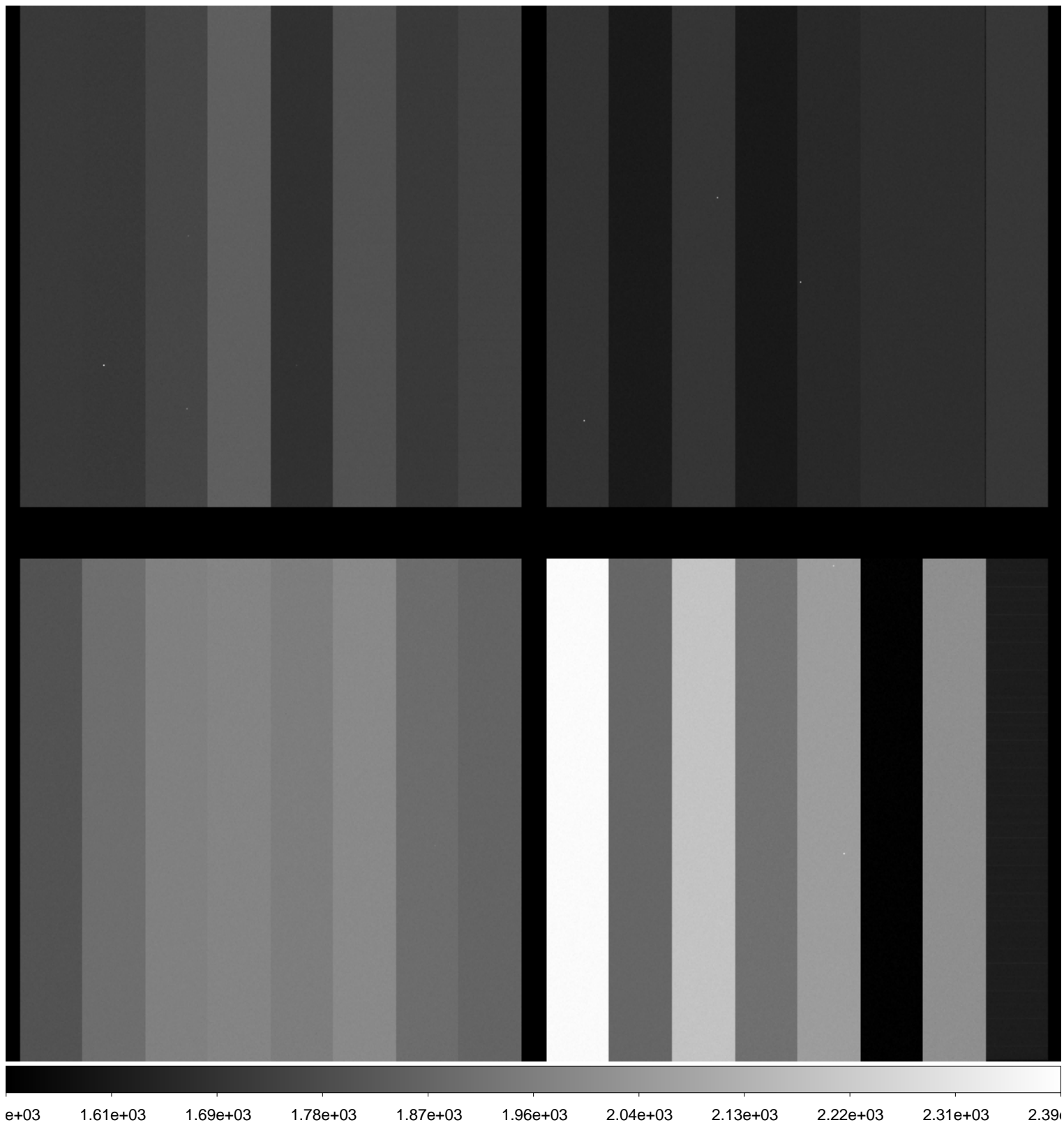

File Name : **xkmtc.20171123.052343.fits** # 2 / 248 #
Project ID : ALL
Image Type : BIAS
Object Name : **bias**
RA : 22:57:42.570
DEC : -24:19:33.80
Exposure Time : 0
Airmass : 1.01
Sidereal Time : 22:55:09
Filter ID : R
Observation Date : 2017-11-23T23:26:01
CCD Temperature : -101.19

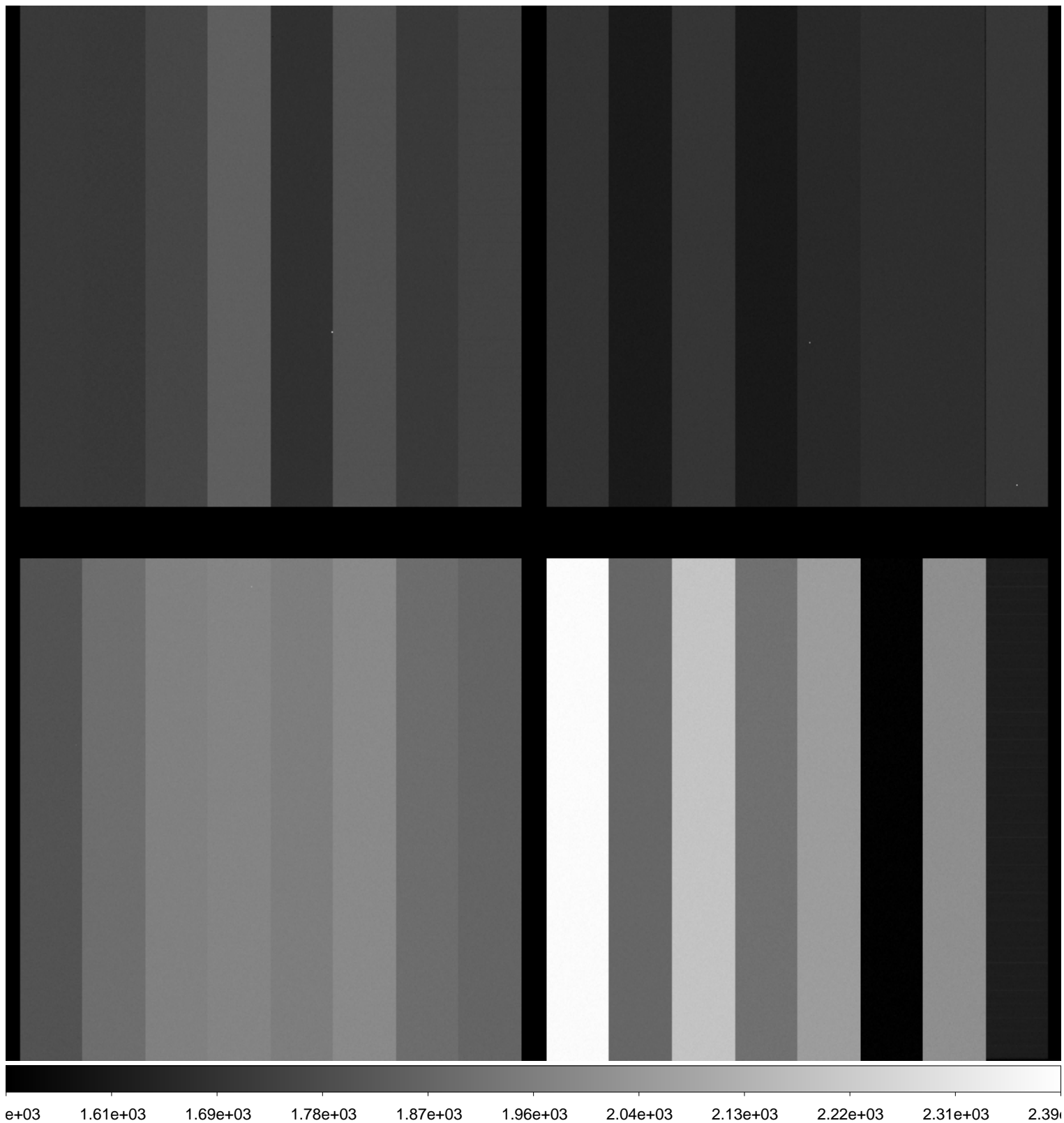

File Name : **xkmtc.20171123.052344.fits** # 3 / 248 #
Project ID : ALL
Image Type : BIAS
Object Name : **bias**
RA : 22:57:42.570
DEC : -24:19:33.80
Exposure Time : 0
Airmass : 1.01
Sidereal Time : 22:56:08
Filter ID : R
Observation Date : 2017-11-23T23:27:13
CCD Temperature : -101.19

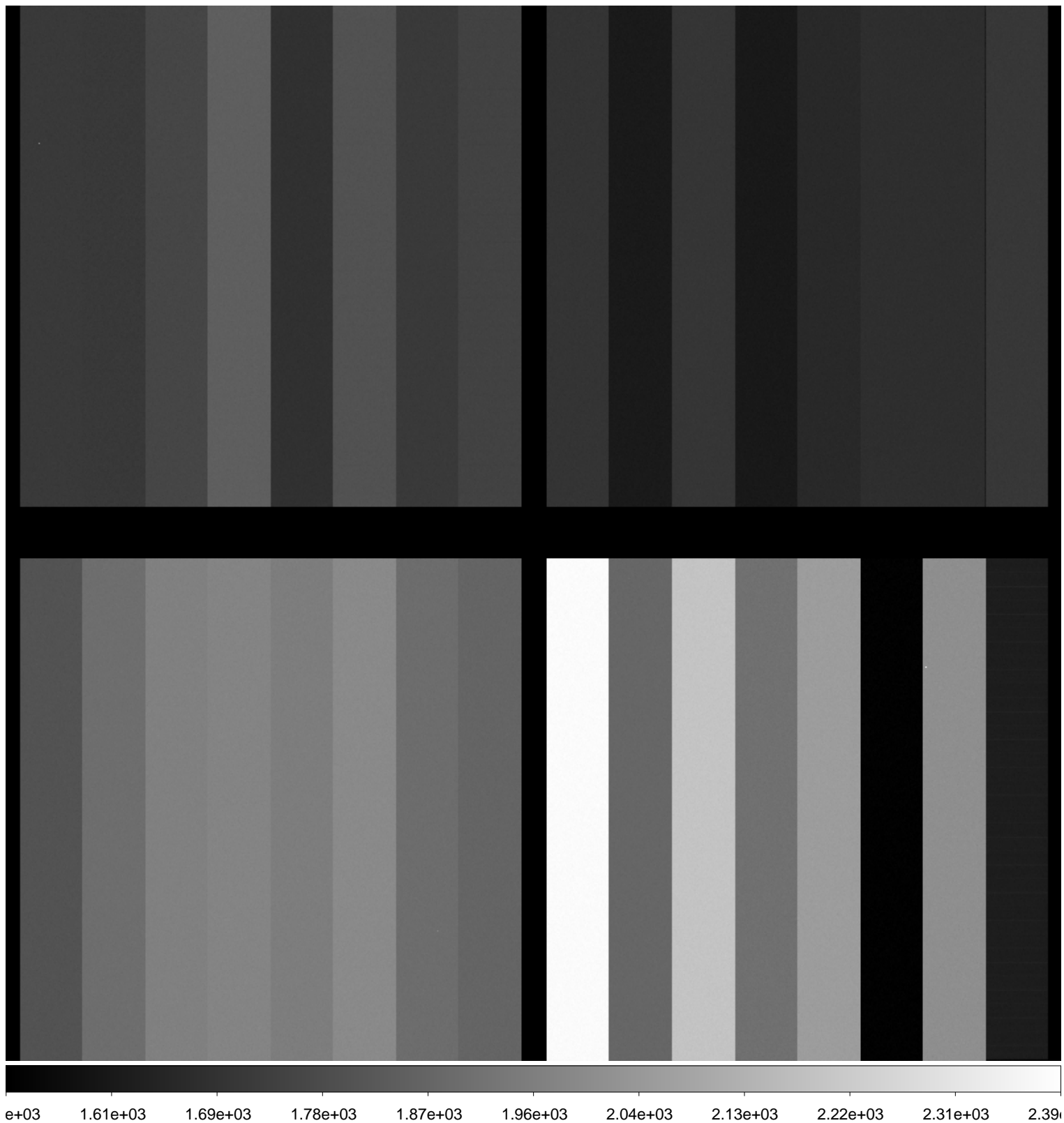

File Name : **xkmtc.20171123.052345.fits** # 4 / 248 #
Project ID : ALL
Image Type : BIAS
Object Name : **bias**
RA : 22:57:42.560
DEC : -24:19:33.80
Exposure Time : 0
Airmass : 1.01
Sidereal Time : 22:57:17
Filter ID : R
Observation Date : 2017-11-23T23:28:10
CCD Temperature : -101.25

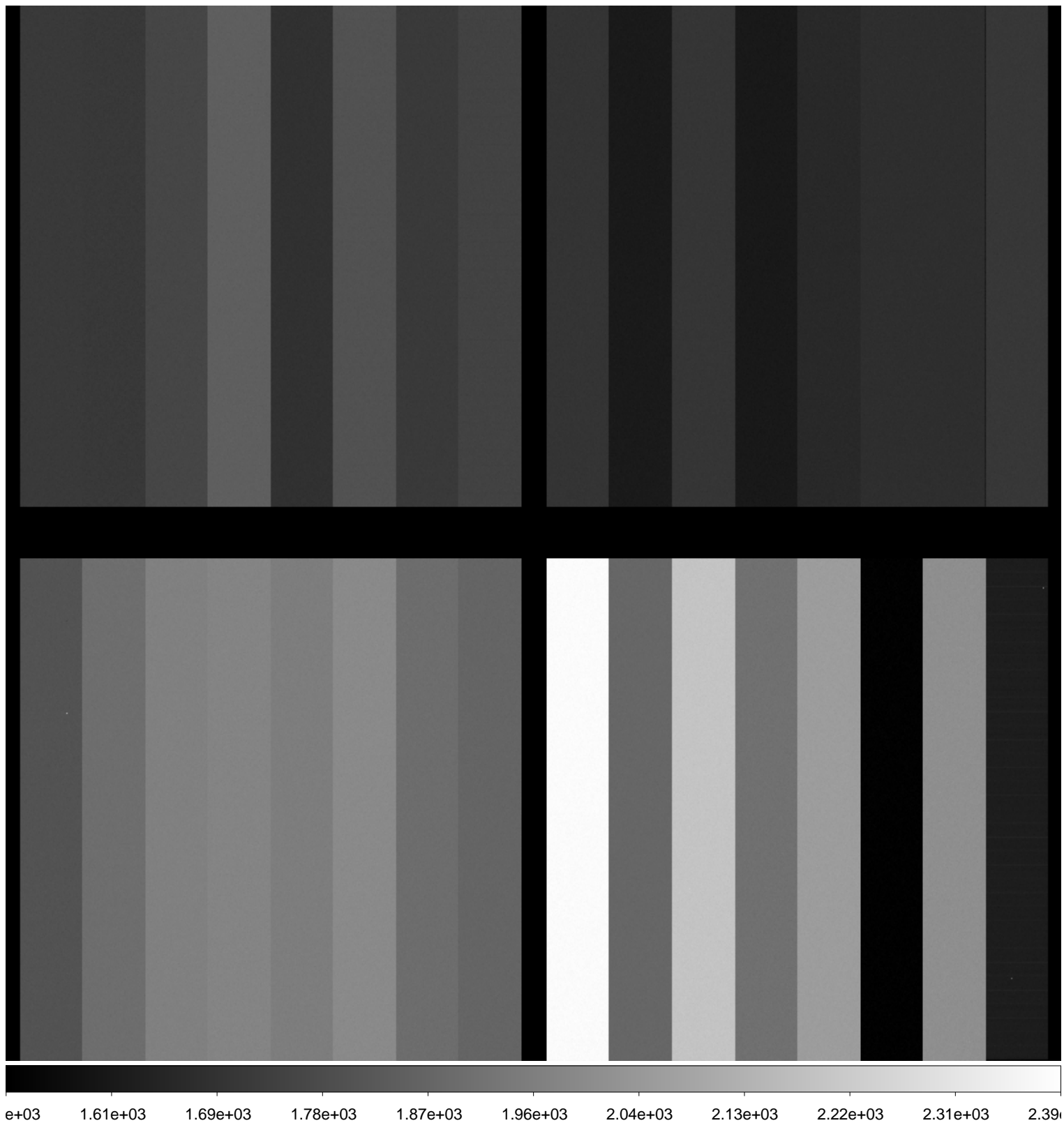

File Name : **xkmtc.20171123.052346.fits** # 5 / 248 #
Project ID : ALL
Image Type : BIAS
Object Name : **bias**
RA : 22:57:42.540
DEC : -24:19:33.90
Exposure Time : 0
Airmass : 1.01
Sidereal Time : 22:58:16
Filter ID : R
Observation Date : 2017-11-23T23:29:09
CCD Temperature : -101.25

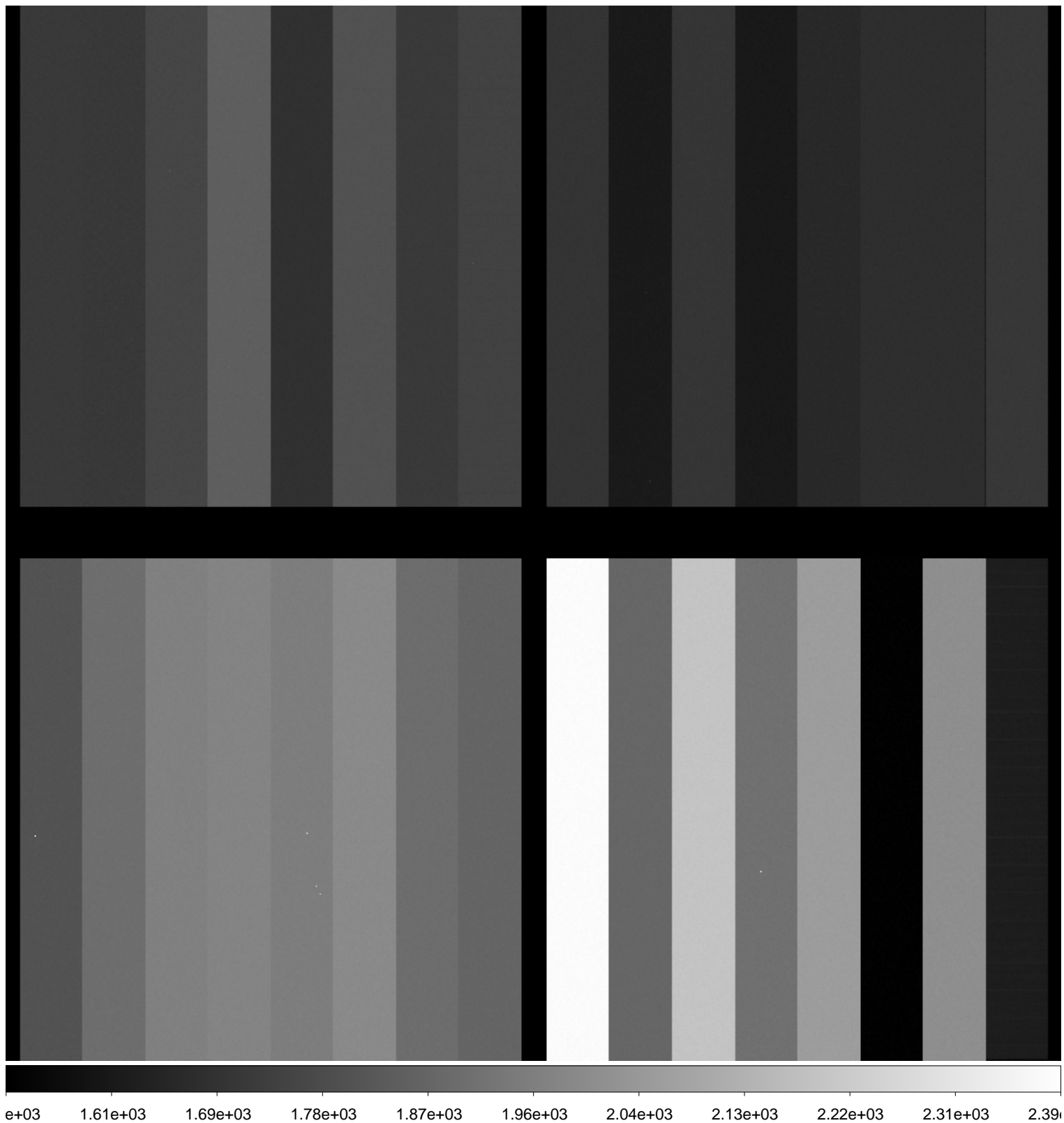

File Name : **xkmtc.20171123.052347.fits** # 6 / 248 #
Project ID : ALL
Image Type : BIAS
Object Name : **bias**
RA : 22:57:42.530
DEC : -24:19:33.80
Exposure Time : 0
Airmass : 1.01
Sidereal Time : 22:59:18
Filter ID : R
Observation Date : 2017-11-23T23:30:10
CCD Temperature : -101.13

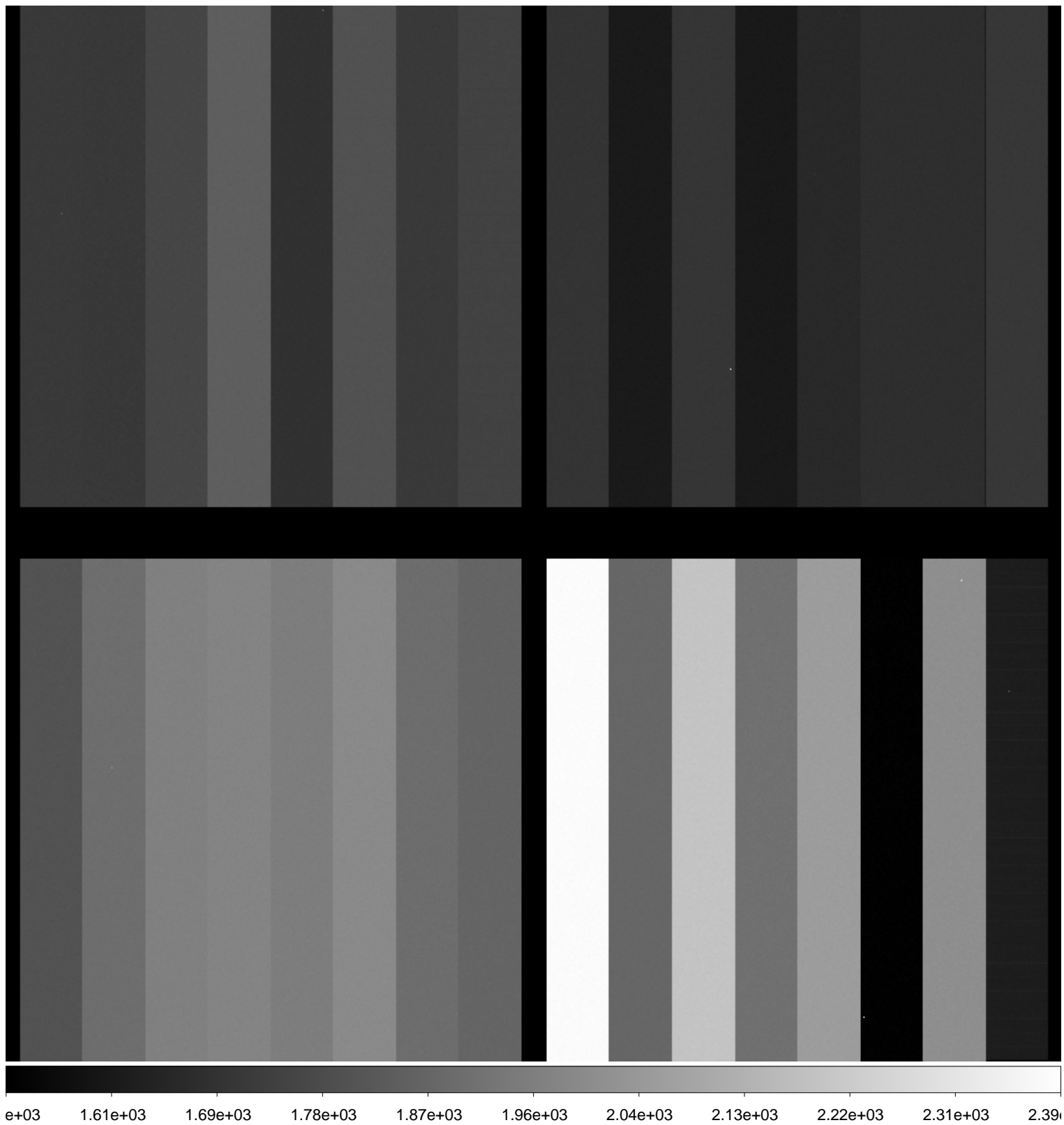

File Name : **xkmtc.20171123.052348.fits** # 7 / 248 #
Project ID : ALL
Image Type : FLAT
Object Name : **flat**
RA : 00:47:39.540
DEC : -17:14:39.20
Exposure Time : 20
Airmass : 1.09
Sidereal Time : 23:22:29
Filter ID : B
Observation Date : 2017-11-23T23:53:18
CCD Temperature : -101.29

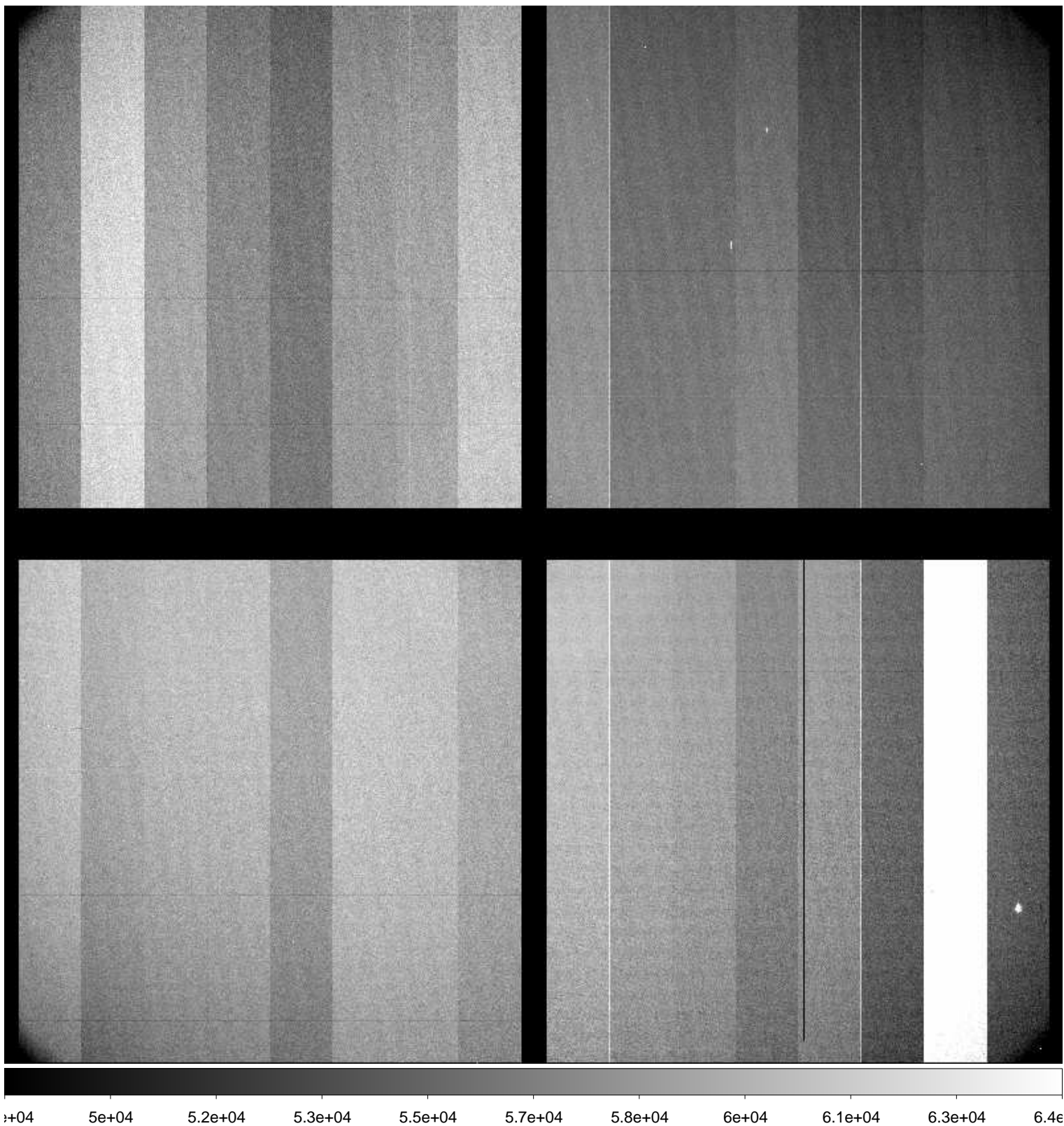

File Name : **xkmtc.20171123.052349.fits** # 8 / 248 #
Project ID : ALL
Image Type : FLAT
Object Name : **flat**
RA : 00:47:51.960
DEC : -17:18:05.60
Exposure Time : 20
Airmass : 1.09
Sidereal Time : 23:23:48
Filter ID : B
Observation Date : 2017-11-23T23:54:49
CCD Temperature : -101.3

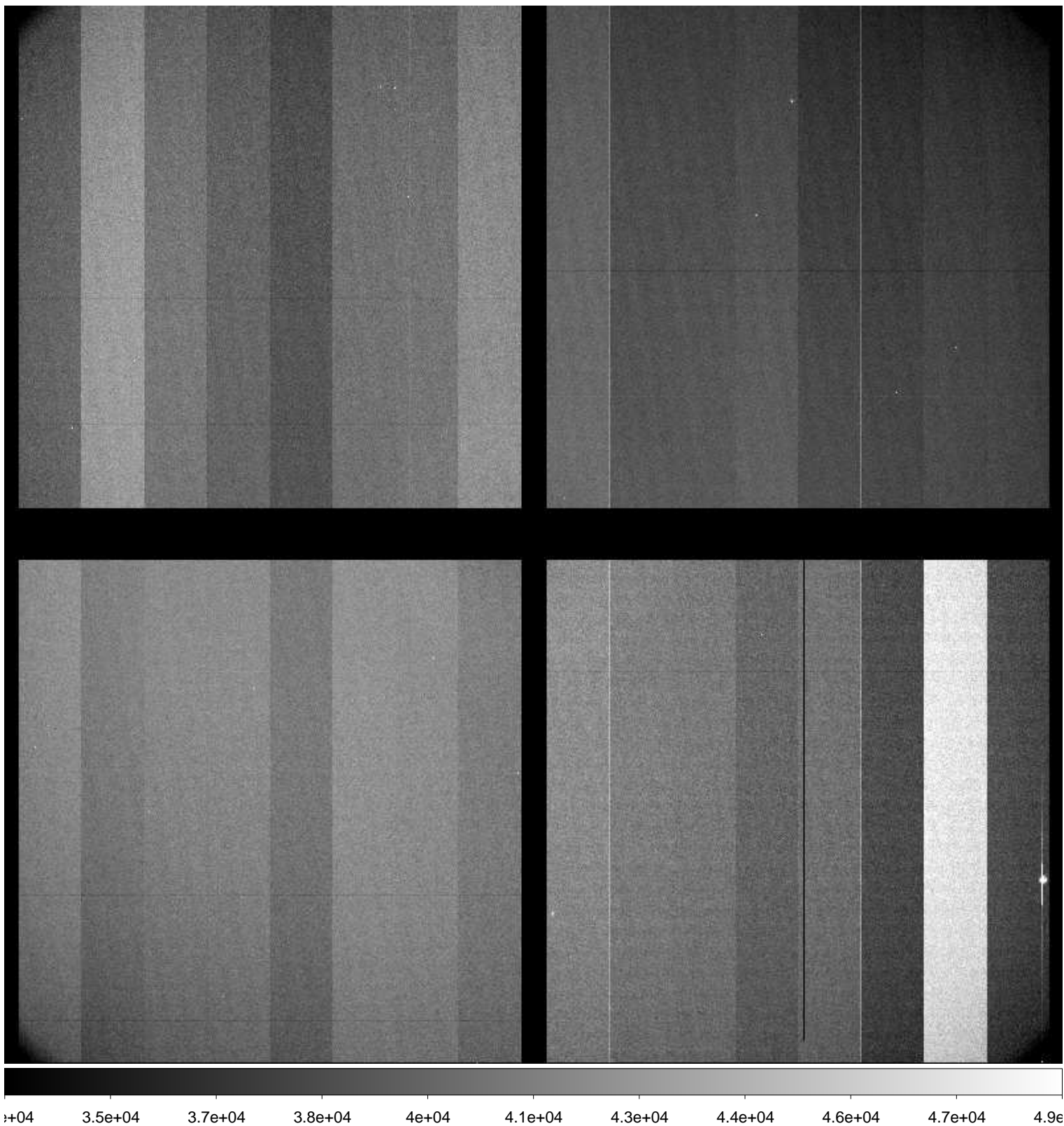

File Name : **xkmtc.20171123.052350.fits** # 9 / 248 #
Project ID : ALL
Image Type : FLAT
Object Name : **flat**
RA : 00:48:16.670
DEC : -17:25:13.40
Exposure Time : 20
Airmass : 1.09
Sidereal Time : 23:25:23
Filter ID : B
Observation Date : 2017-11-23T23:56:24
CCD Temperature : -101.33

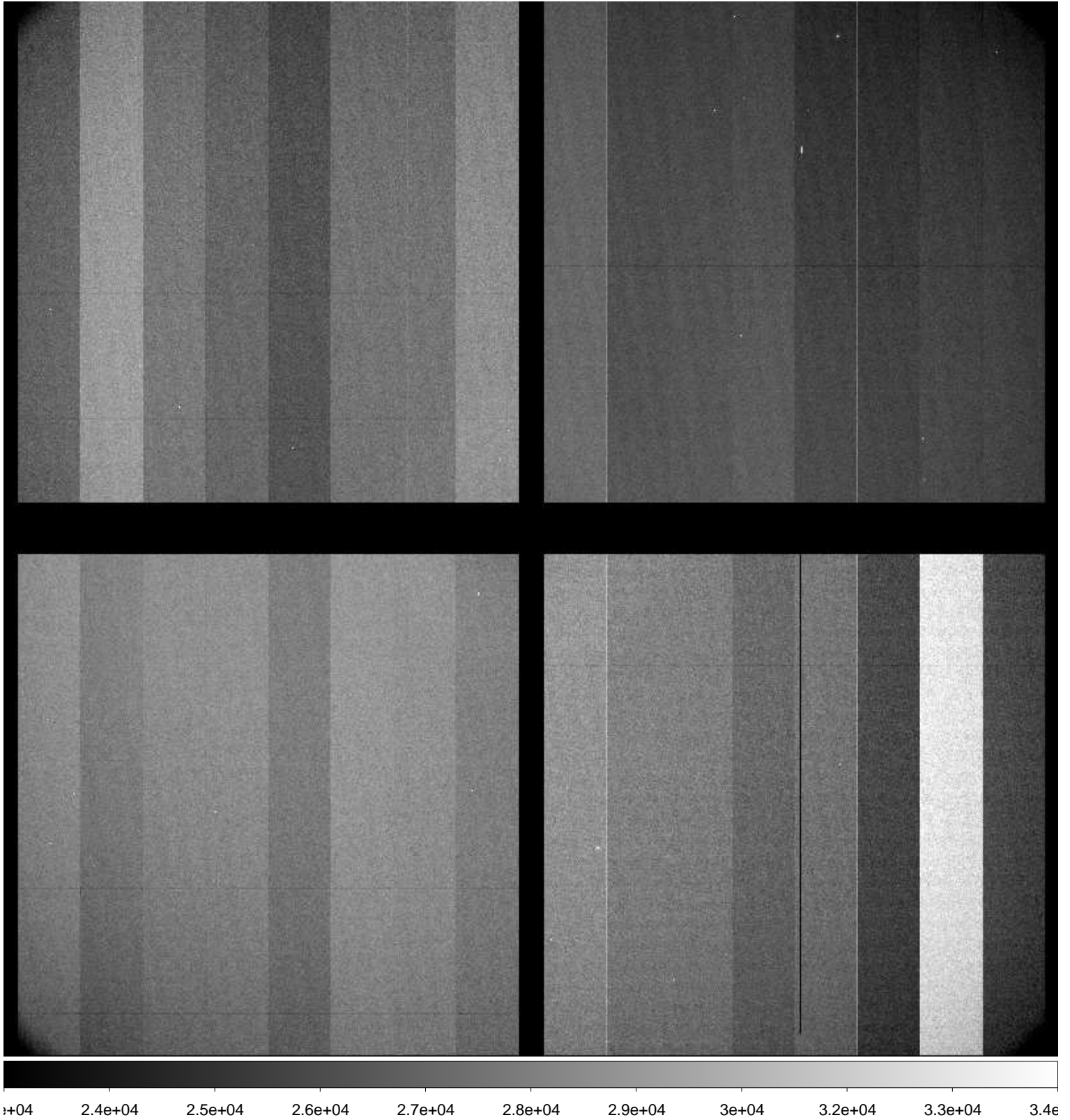

File Name : **xkmtc.20171123.052351.fits** # 10 / 248 #
Project ID : ALL
Image Type : FLAT
Object Name : **flat**
RA : 00:48:28.630
DEC : -17:34:16.60
Exposure Time : 20
Airmass : 1.08
Sidereal Time : 23:26:53
Filter ID : B
Observation Date : 2017-11-23T23:57:41
CCD Temperature : -101.39

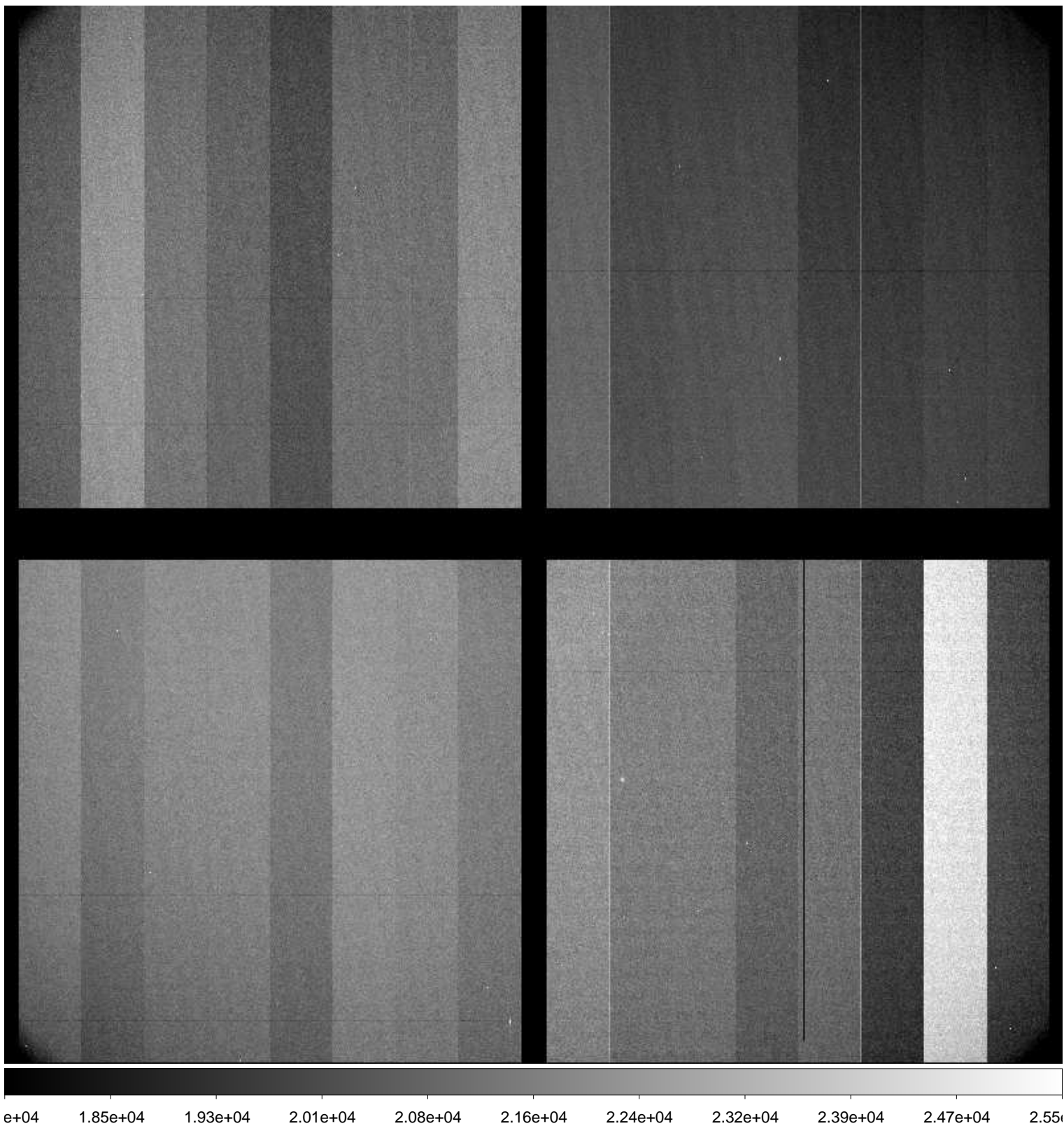

File Name : **xkmtc.20171123.052352.fits** # 11 / 248 #
Project ID : ALL
Image Type : FLAT
Object Name : **flat**
RA : 00:49:20.710
DEC : -17:34:14.10
Exposure Time : 35
Airmass : 1.08
Sidereal Time : 23:28:20
Filter ID : B
Observation Date : 2017-11-23T23:59:07
CCD Temperature : -101.41

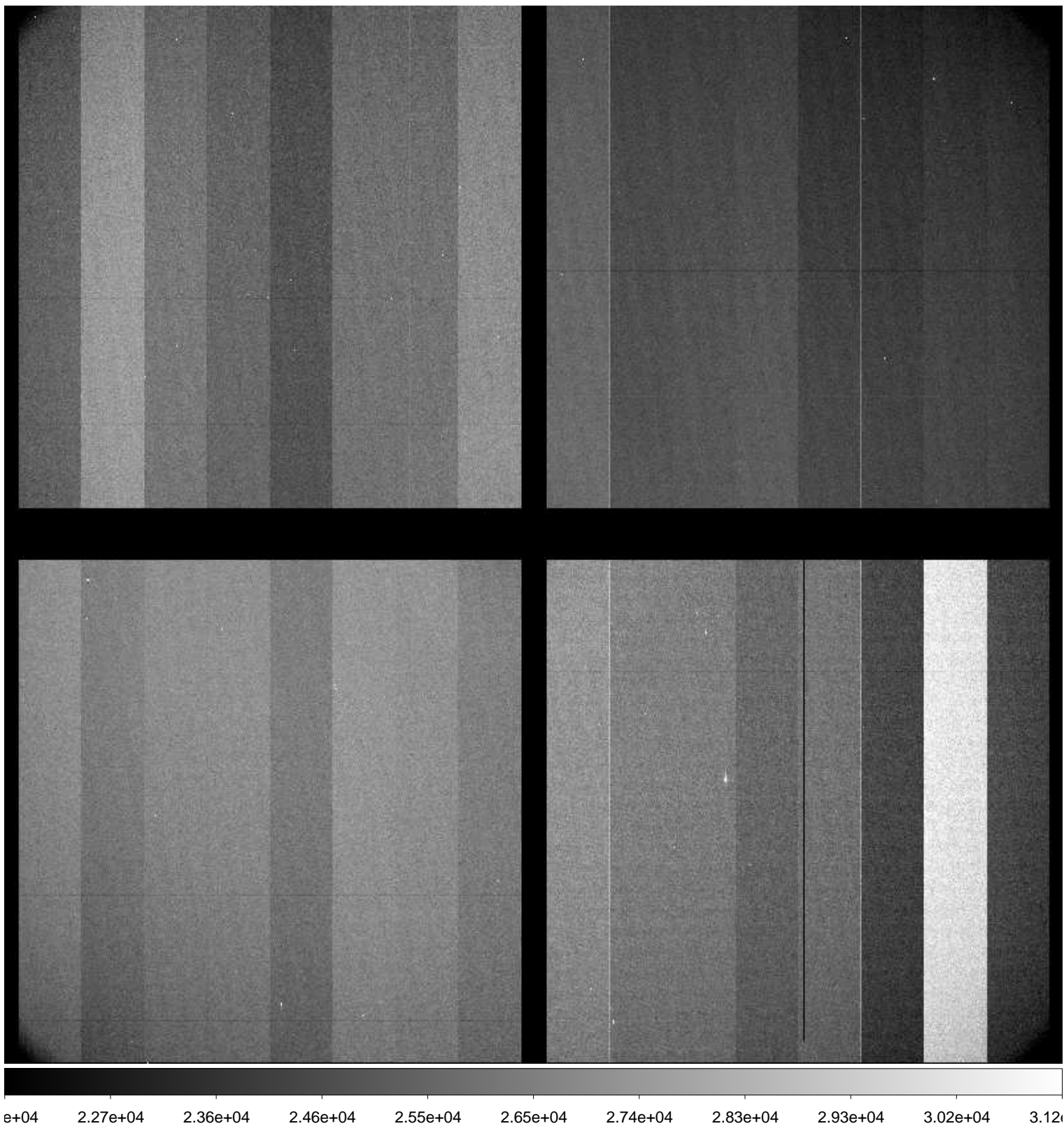

File Name : **xkmtc.20171124.052353.fits** # 12 / 248 #
Project ID : ALL
Image Type : FLAT
Object Name : **flat**
RA : 00:49:08.770
DEC : -17:47:04.10
Exposure Time : 50
Airmass : 1.08
Sidereal Time : 23:30:07
Filter ID : B
Observation Date : 2017-11-24T00:00:54
CCD Temperature : -101.04

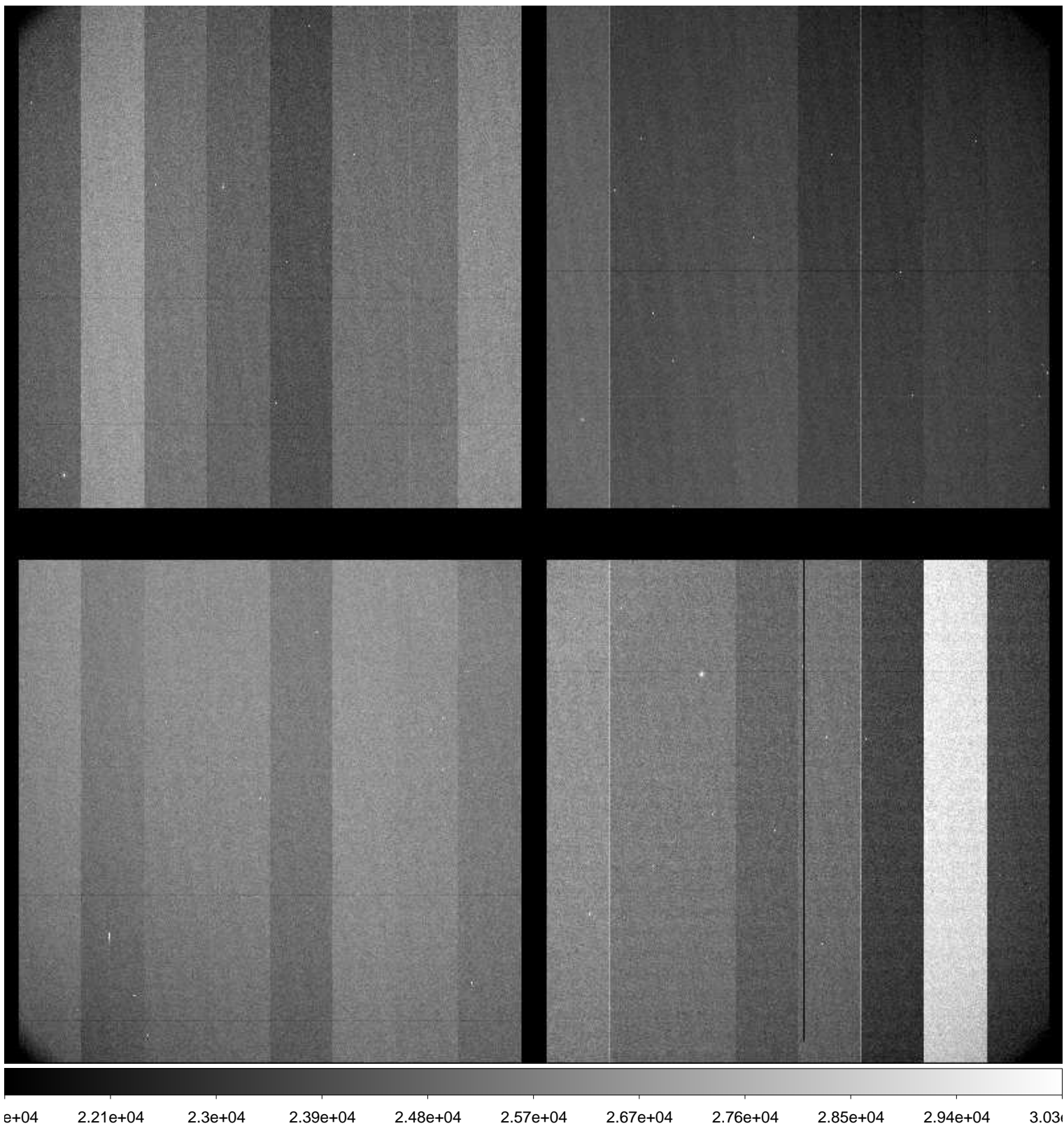

File Name : **xkmtc.20171124.052354.fits** # 13 / 248 #
Project ID : ALL
Image Type : FLAT
Object Name : **flat**
RA : 00:49:37.820
DEC : -17:56:24.30
Exposure Time : 60
Airmass : 1.08
Sidereal Time : 23:32:06
Filter ID : B
Observation Date : 2017-11-24T00:02:53
CCD Temperature : -100.84

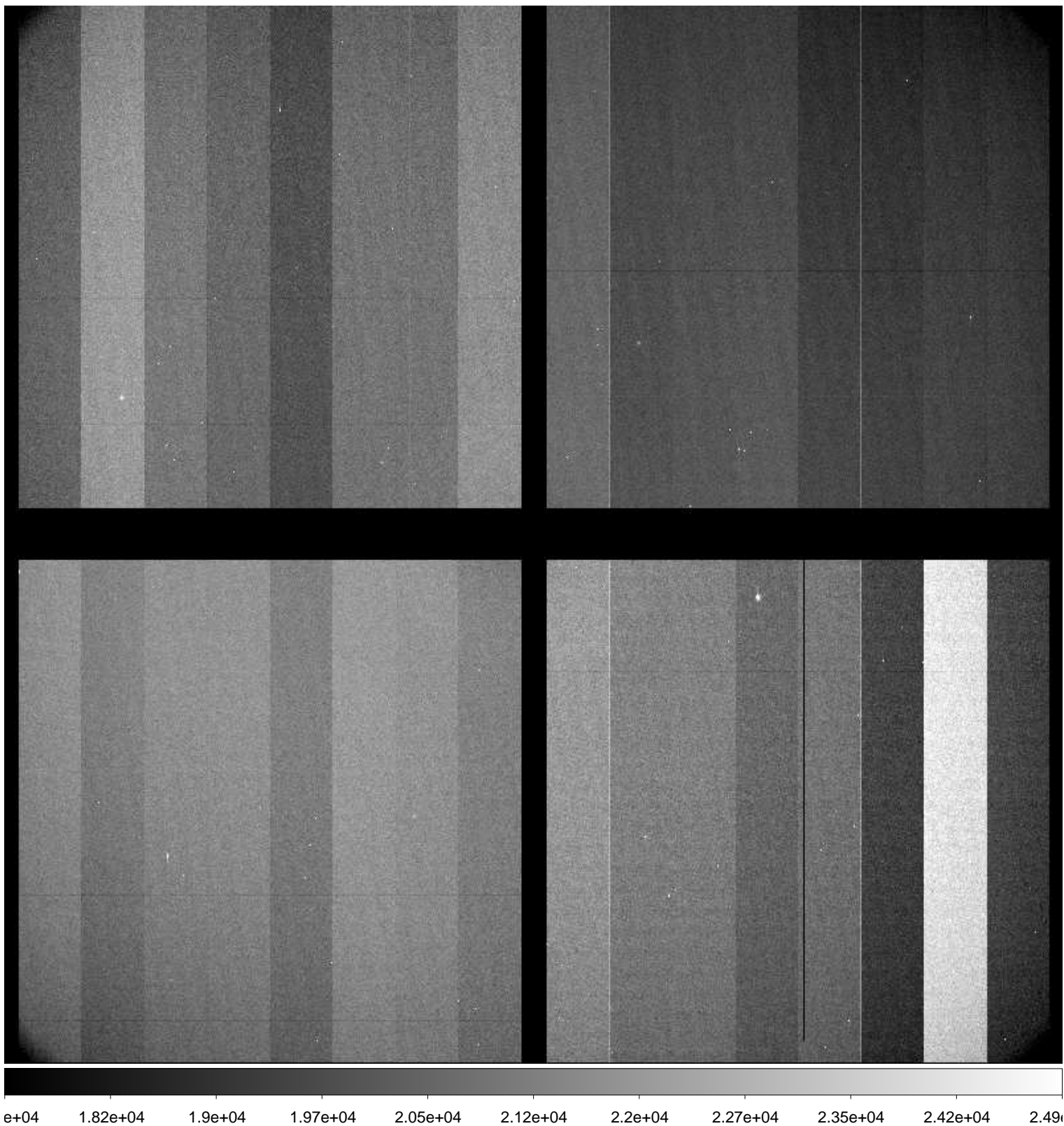

File Name : **xkmtc.20171124.052355.fits** # 14 / 248 #
Project ID : ALL
Image Type : FLAT
Object Name : **flat**
RA : 00:50:27.910
DEC : -18:02:12.60
Exposure Time : 60
Airmass : 1.07
Sidereal Time : 23:34:13
Filter ID : R
Observation Date : 2017-11-24T00:04:59
CCD Temperature : -101.02

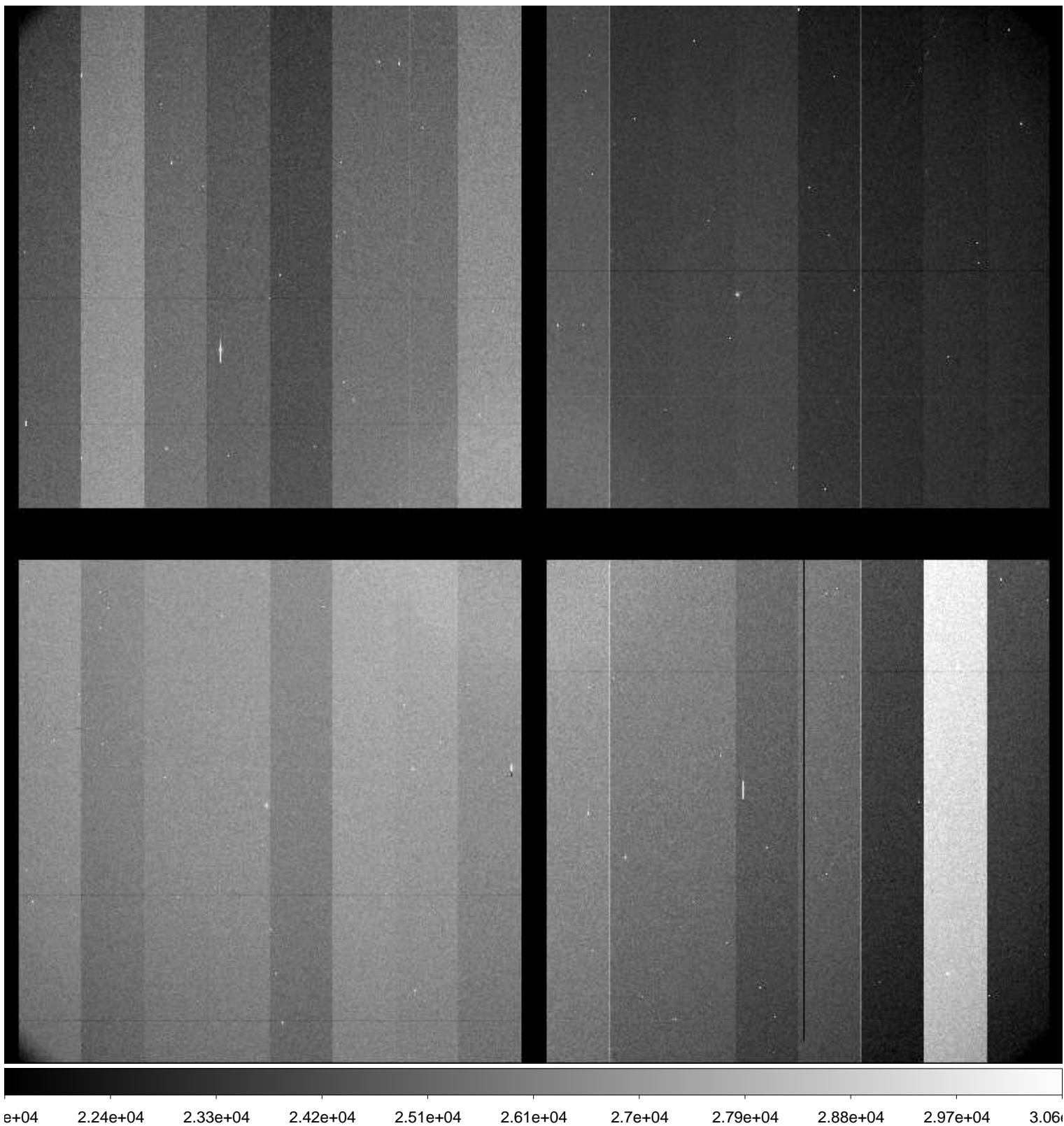

File Name : **xkmtc.20171124.052356.fits** # 15 / 248 #
Project ID : ALL
Image Type : FLAT
Object Name : **flat**
RA : 00:50:46.130
DEC : -18:15:32.50
Exposure Time : 60
Airmass : 1.07
Sidereal Time : 23:36:24
Filter ID : R
Observation Date : 2017-11-24T00:07:10
CCD Temperature : -101.14

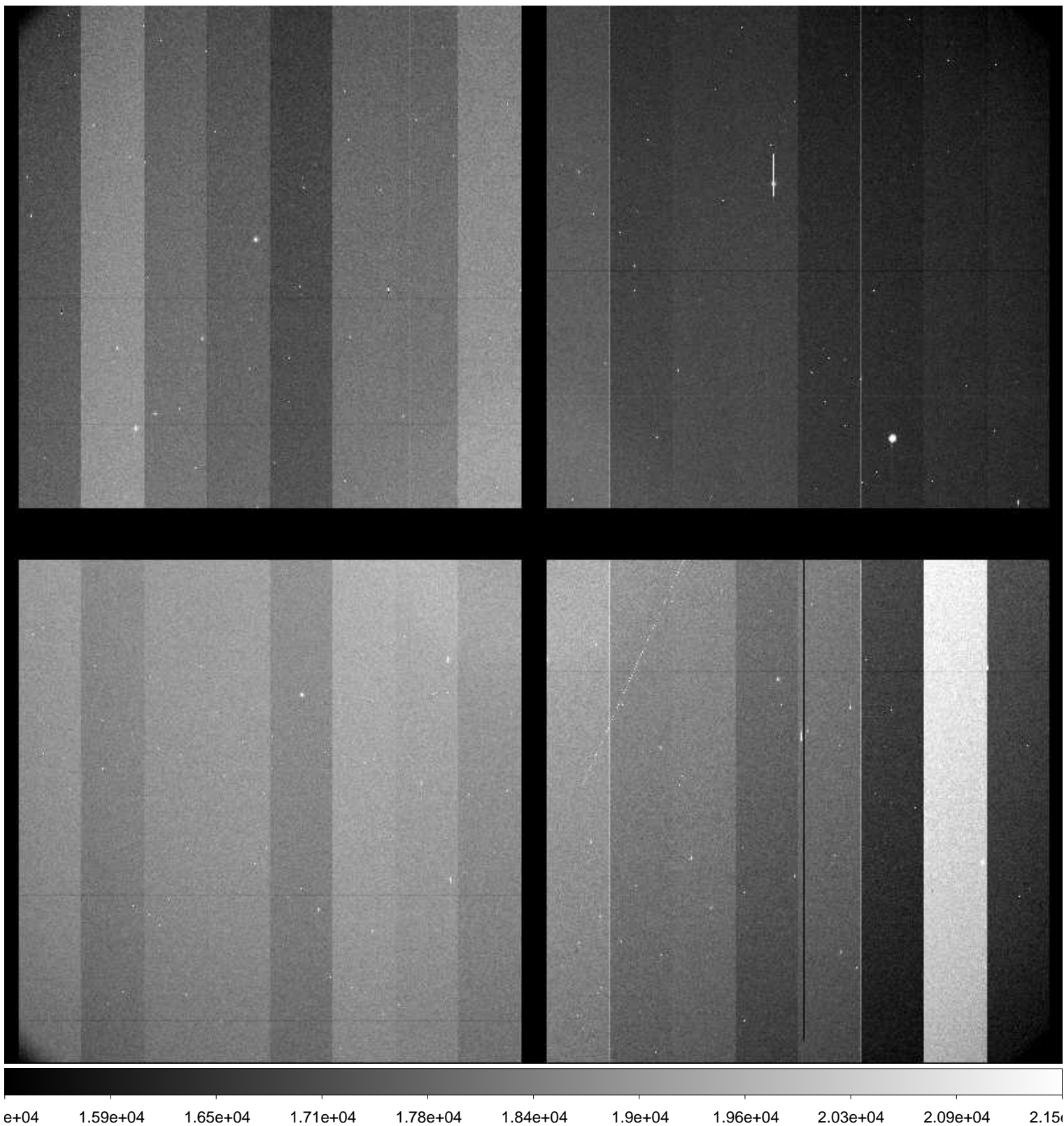

File Name : **xkmtc.20171124.052357.fits** # 16 / 248 #
Project ID : SN
Image Type : OBJECT
Object Name : **focus**
RA : 22:00:39.640
DEC : -50:55:59.40
Exposure Time : 10
Airmass : 1.15
Sidereal Time : 23:53:03
Filter ID : I
Observation Date : 2017-11-24T00:23:46
CCD Temperature : -101.55

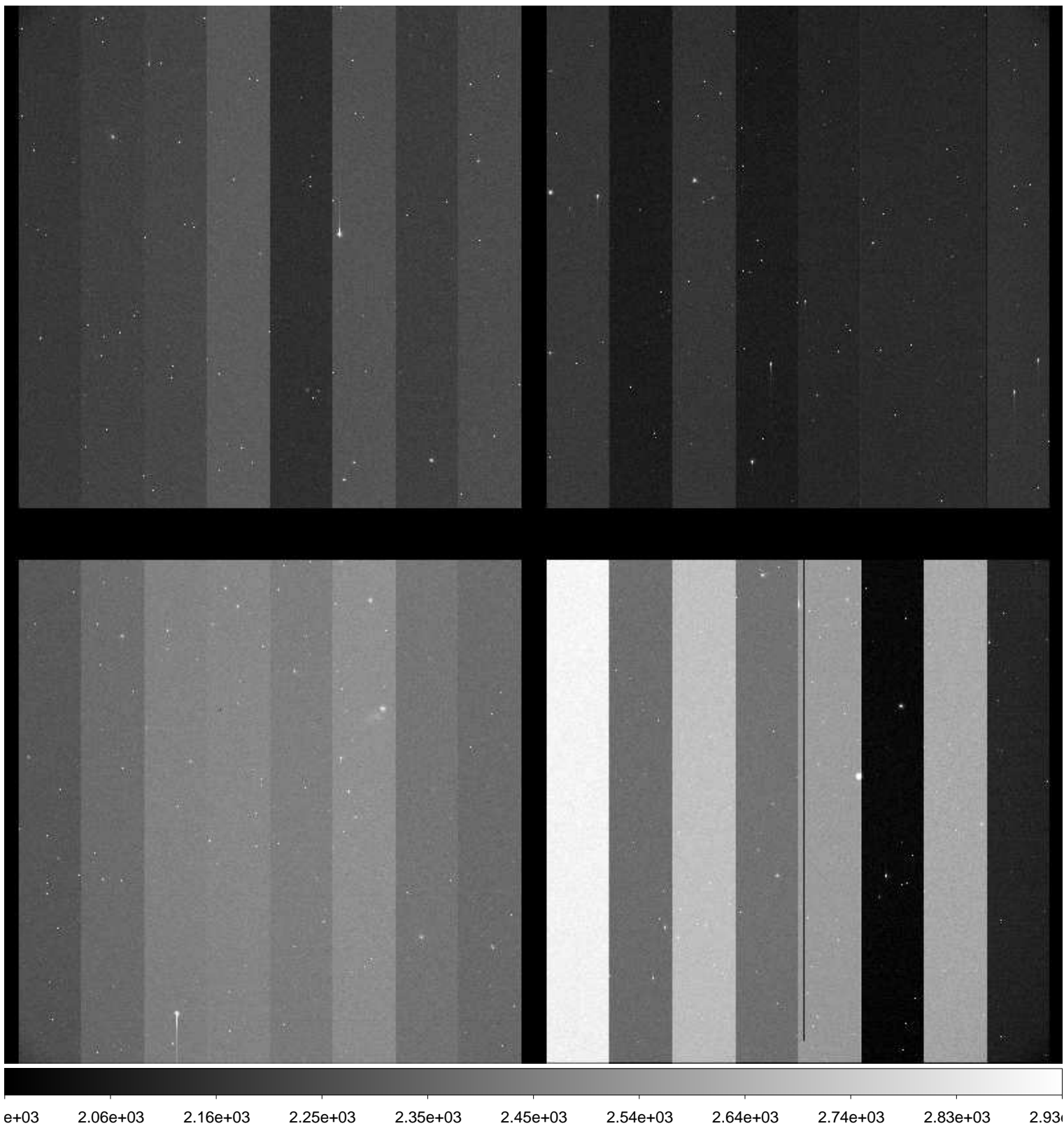

File Name : **xkmtc.20171124.052358.fits** # 17 / 248 #
Project ID : SN
Image Type : OBJECT
Object Name : **I5152-1**
RA : 22:00:39.990
DEC : -50:56:00.00
Exposure Time : 60
Airmass : 1.15
Sidereal Time : 23:56:36
Filter ID : B
Observation Date : 2017-11-24T00:27:18
CCD Temperature : -101.65

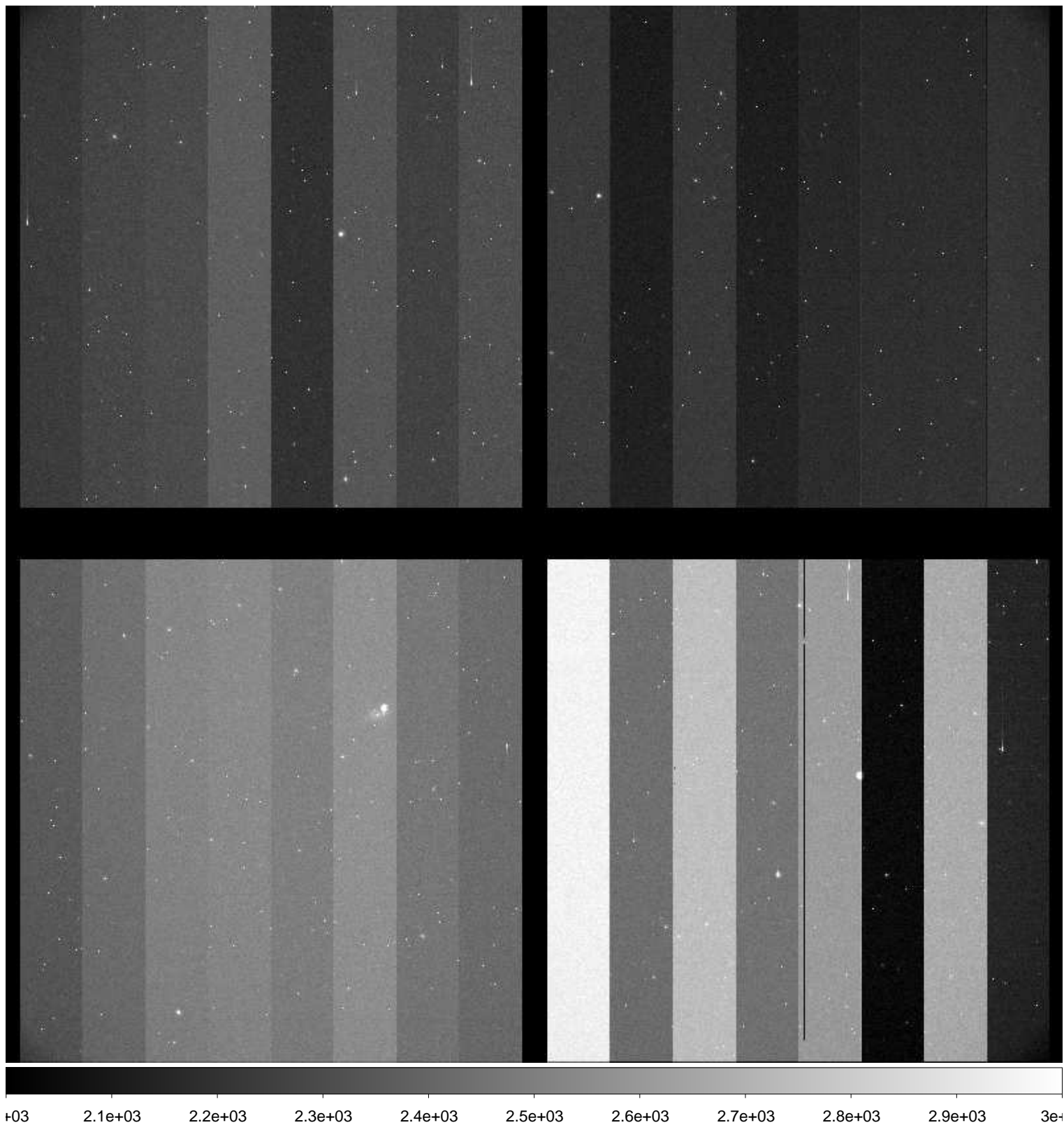

File Name : **xkmtc.20171124.052359.fits** # 18 / 248 #
Project ID : SN
Image Type : OBJECT
Object Name : **I5152-1**
RA : 22:00:39.940
DEC : -50:56:00.00
Exposure Time : 60
Airmass : 1.16
Sidereal Time : 23:58:41
Filter ID : V
Observation Date : 2017-11-24T00:29:23
CCD Temperature : -101.73

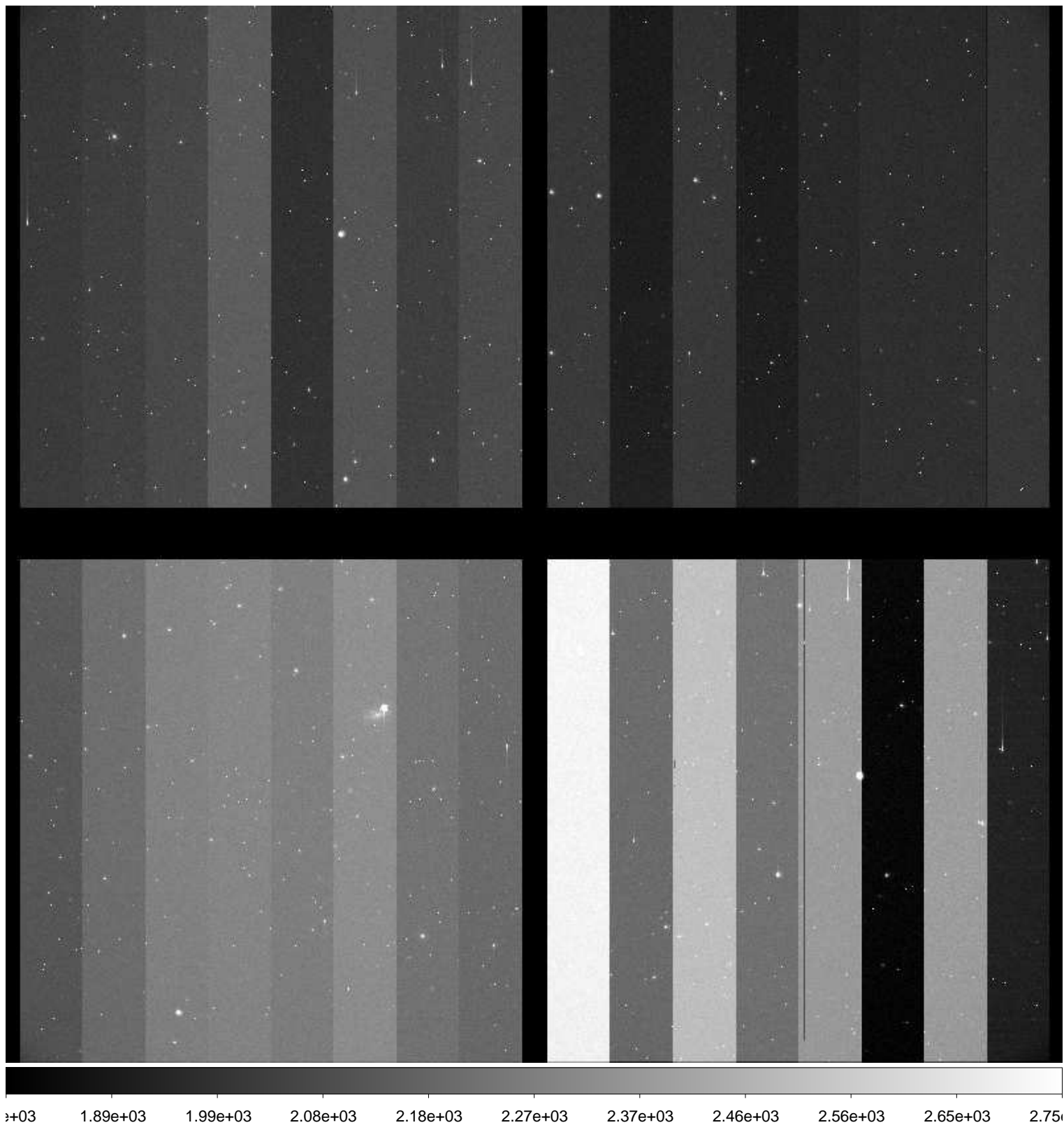

File Name : **xkmtc.20171124.052360.fits** # 19 / 248 #
Project ID : SN
Image Type : OBJECT
Object Name : **I5152-1**
RA : 22:00:39.890
DEC : -50:55:59.80
Exposure Time : 60
Airmass : 1.16
Sidereal Time : 00:01:14
Filter ID : I
Observation Date : 2017-11-24T00:31:56
CCD Temperature : -101.5

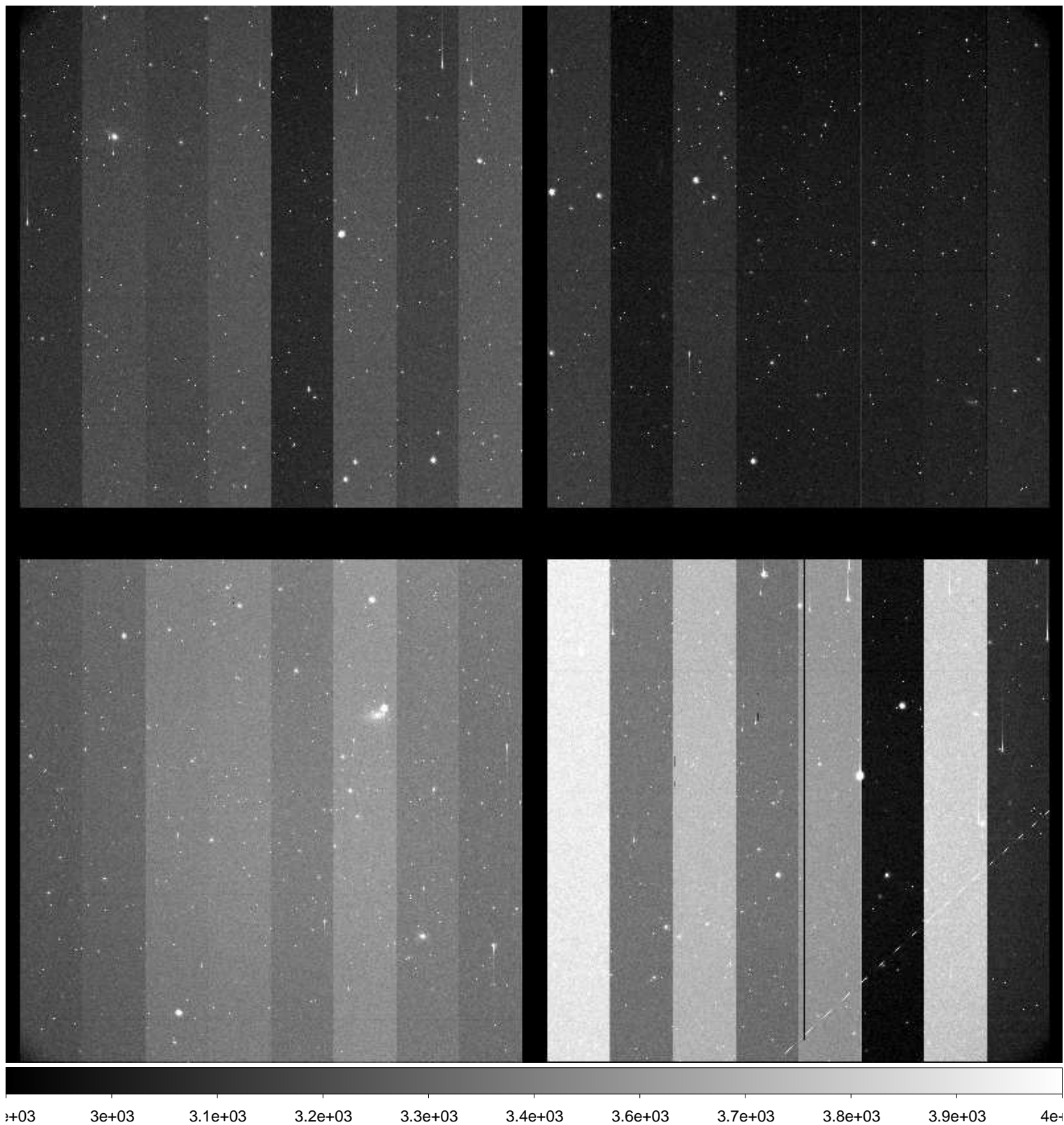

File Name : **xkmtc.20171124.052361.fits** # 20 / 248 #
Project ID : SN
Image Type : OBJECT
Object Name : **N247-1**
RA : 00:48:40.040
DEC : -20:20:00.20
Exposure Time : 60
Airmass : 1.03
Sidereal Time : 00:04:51
Filter ID : B
Observation Date : 2017-11-24T00:35:32
CCD Temperature : -101.45

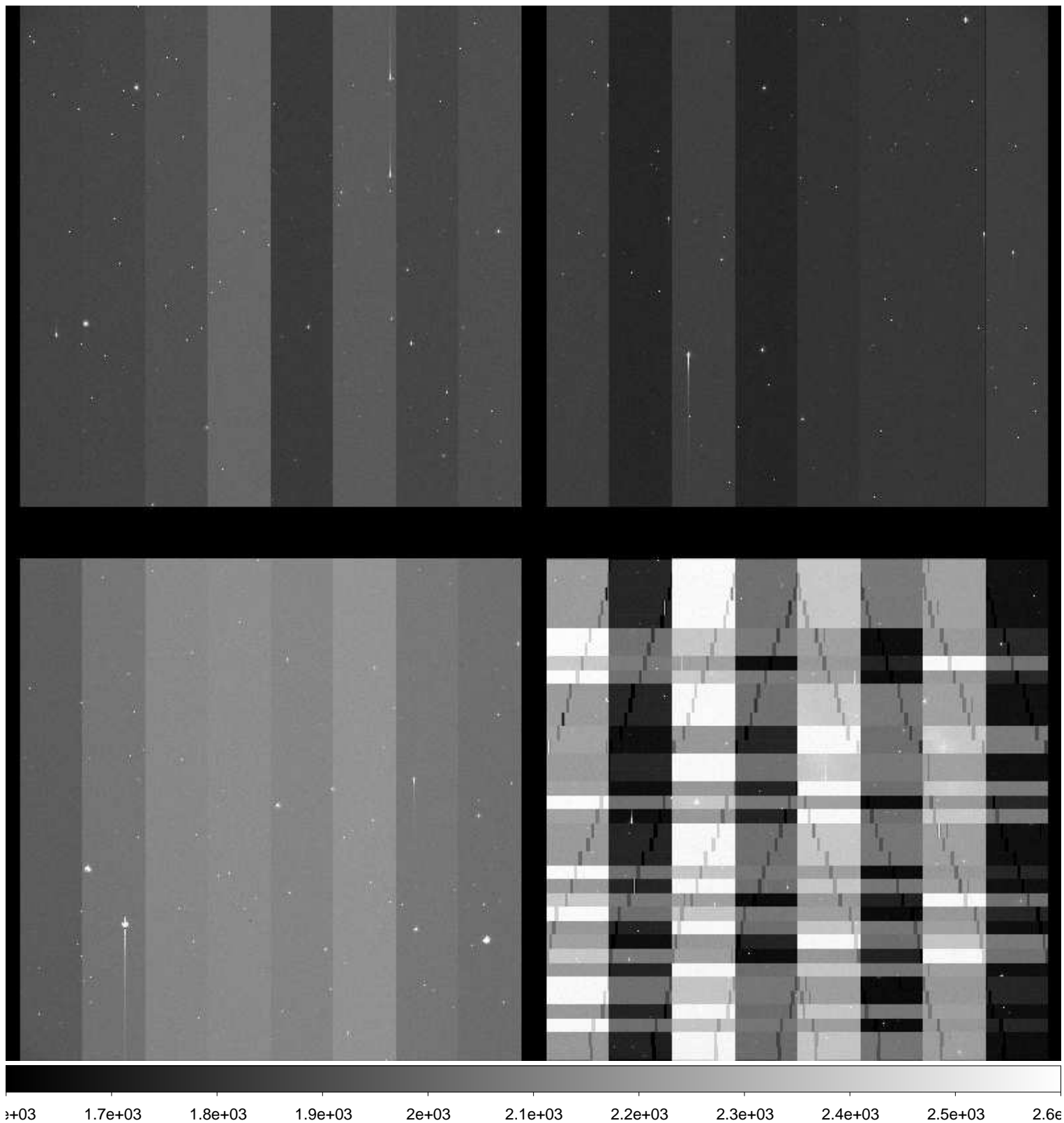

File Name : **xkmtc.20171124.052362.fits** # 21 / 248 #
Project ID : SN
Image Type : OBJECT
Object Name : **N247-1**
RA : 00:48:40.020
DEC : -20:20:00.20
Exposure Time : 60
Airmass : 1.03
Sidereal Time : 00:06:54
Filter ID : V
Observation Date : 2017-11-24T00:37:36
CCD Temperature : -101.53

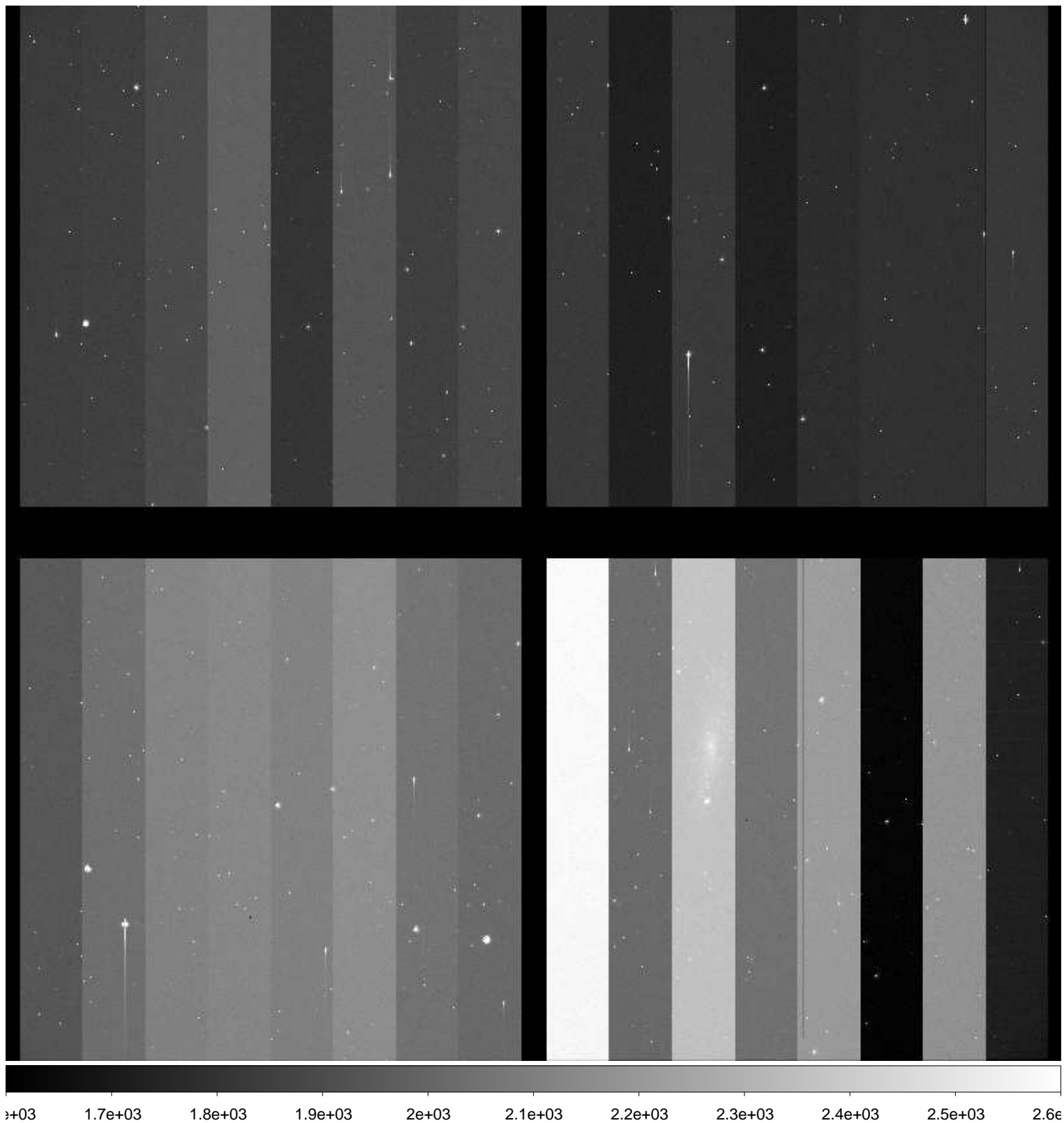

File Name : **xkmtc.20171124.052363.fits** # 22 / 248 #
Project ID : SN
Image Type : OBJECT
Object Name : **N247-1**
RA : 00:48:39.990
DEC : -20:20:00.20
Exposure Time : 60
Airmass : 1.03
Sidereal Time : 00:08:52
Filter ID : I
Observation Date : 2017-11-24T00:39:33
CCD Temperature : -101.67

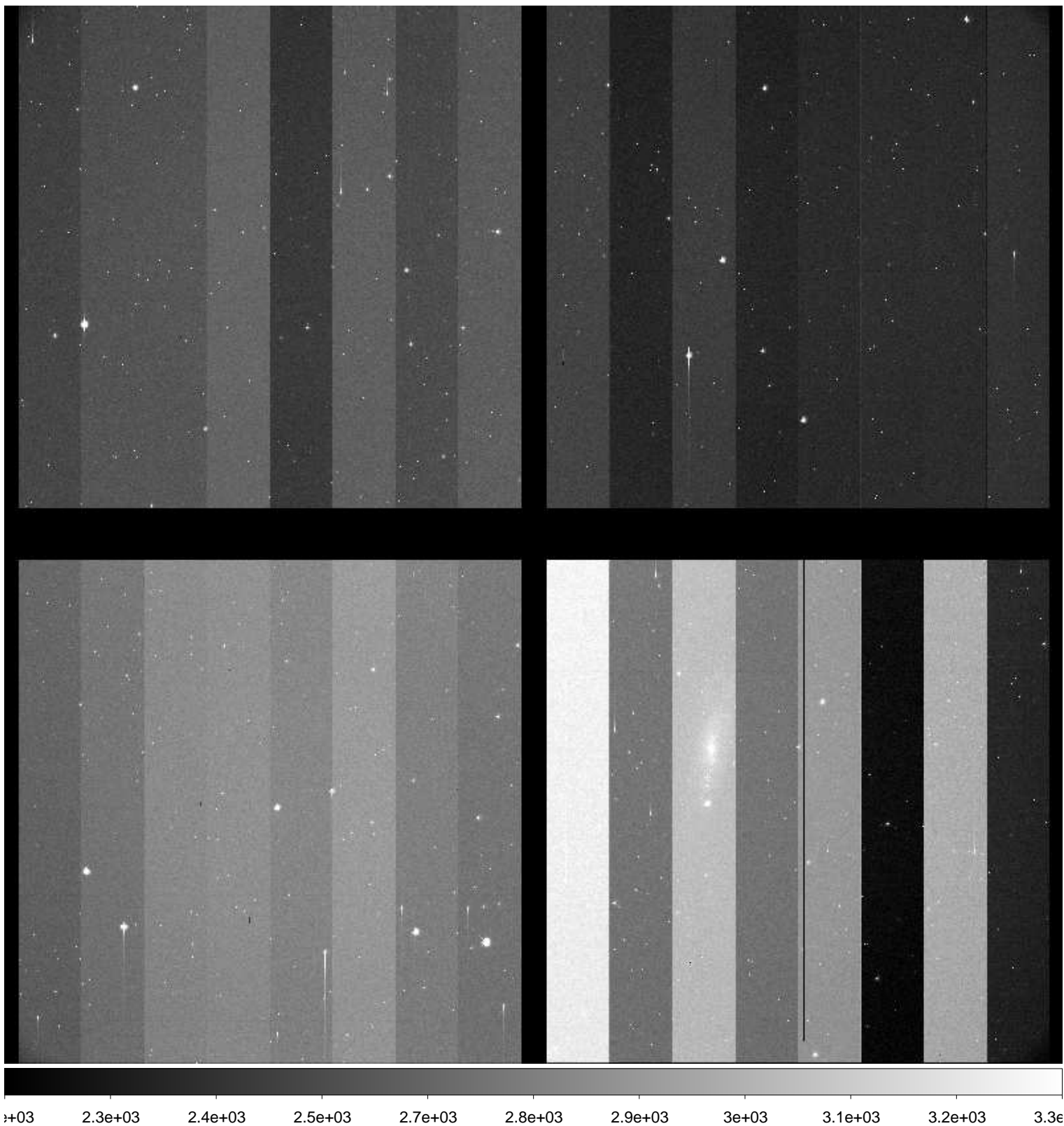

File Name : **xkmtc.20171124.052364.fits** # 23 / 248 #
Project ID : SN
Image Type : OBJECT
Object Name : **N59-1**
RA : 00:13:30.010
DEC : -21:13:00.00
Exposure Time : 60
Airmass : 1.01
Sidereal Time : 00:11:02
Filter ID : B
Observation Date : 2017-11-24T00:41:42
CCD Temperature : -101.84

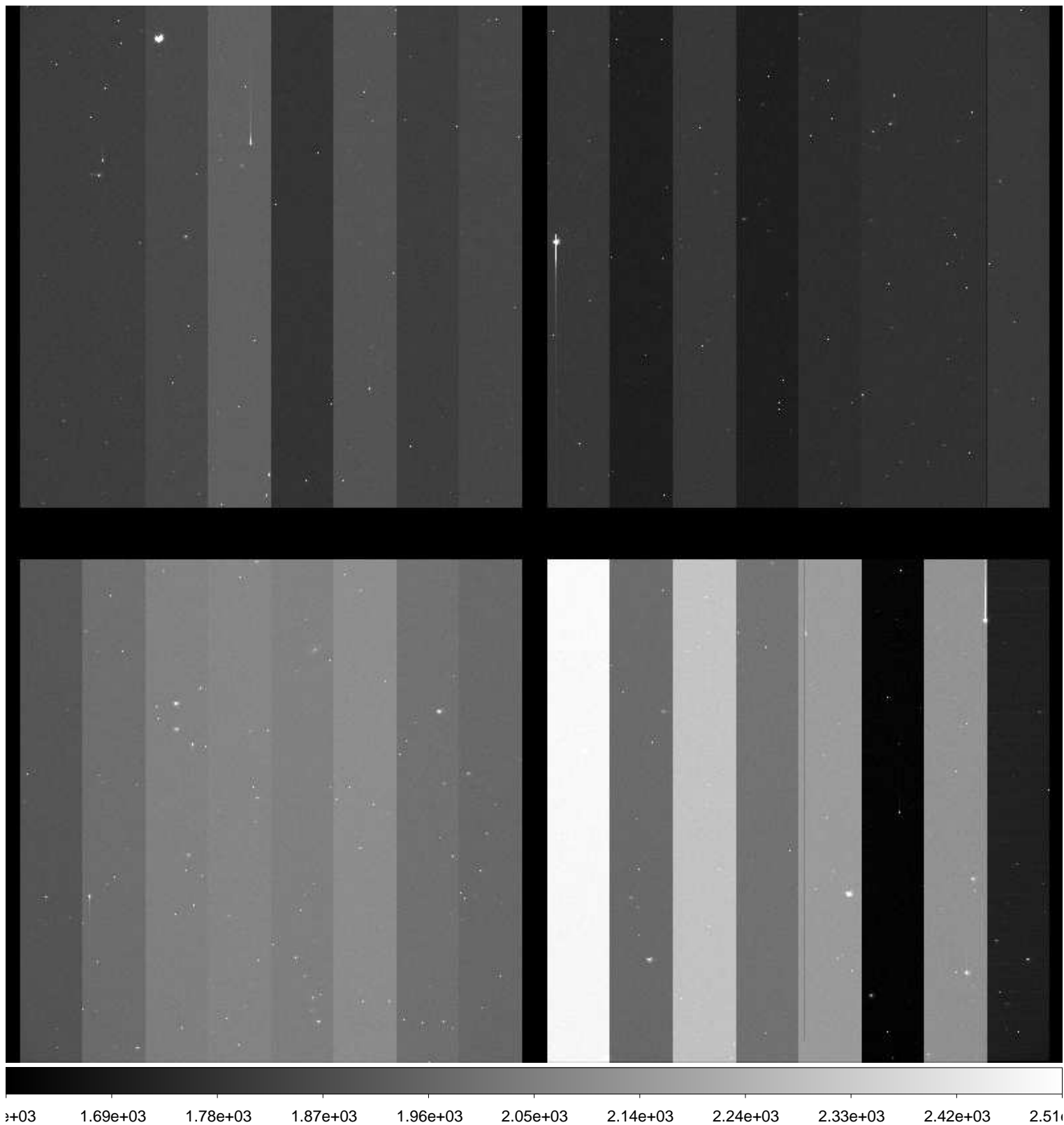

File Name : **xkmtc.20171124.052365.fits** # 24 / 248 #
Project ID : SN
Image Type : OBJECT
Object Name : **N59-1**
RA : 00:13:29.990
DEC : -21:13:00.00
Exposure Time : 60
Airmass : 1.01
Sidereal Time : 00:14:21
Filter ID : V
Observation Date : 2017-11-24T00:45:01
CCD Temperature : -101.97

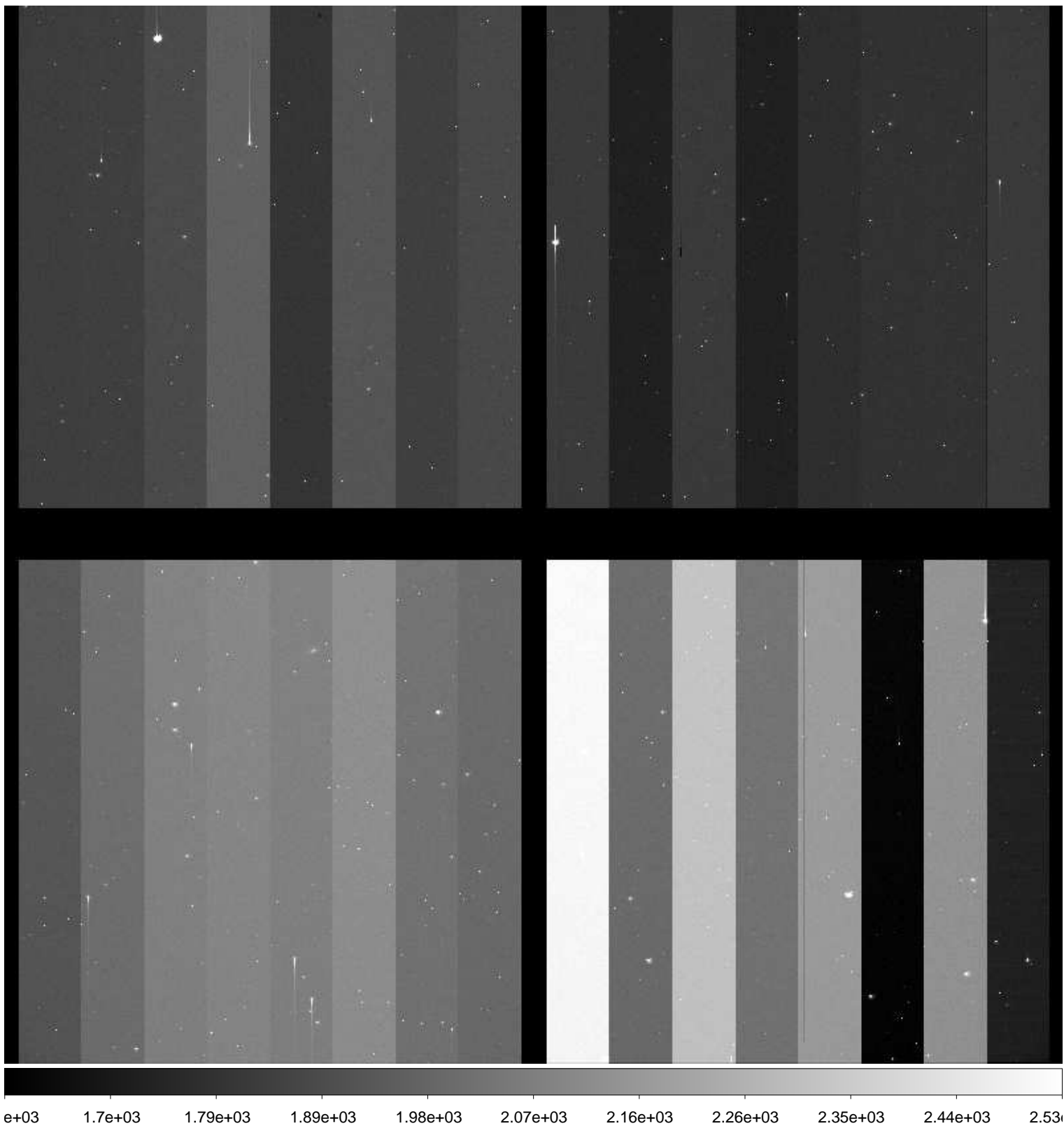

File Name : **xkmtc.20171124.052366.fits** # 25 / 248 #
Project ID : SN
Image Type : OBJECT
Object Name : **N59-1**
RA : 00:13:29.950
DEC : -21:13:00.10
Exposure Time : 60
Airmass : 1.01
Sidereal Time : 00:16:37
Filter ID : I
Observation Date : 2017-11-24T00:47:17
CCD Temperature : -102.08

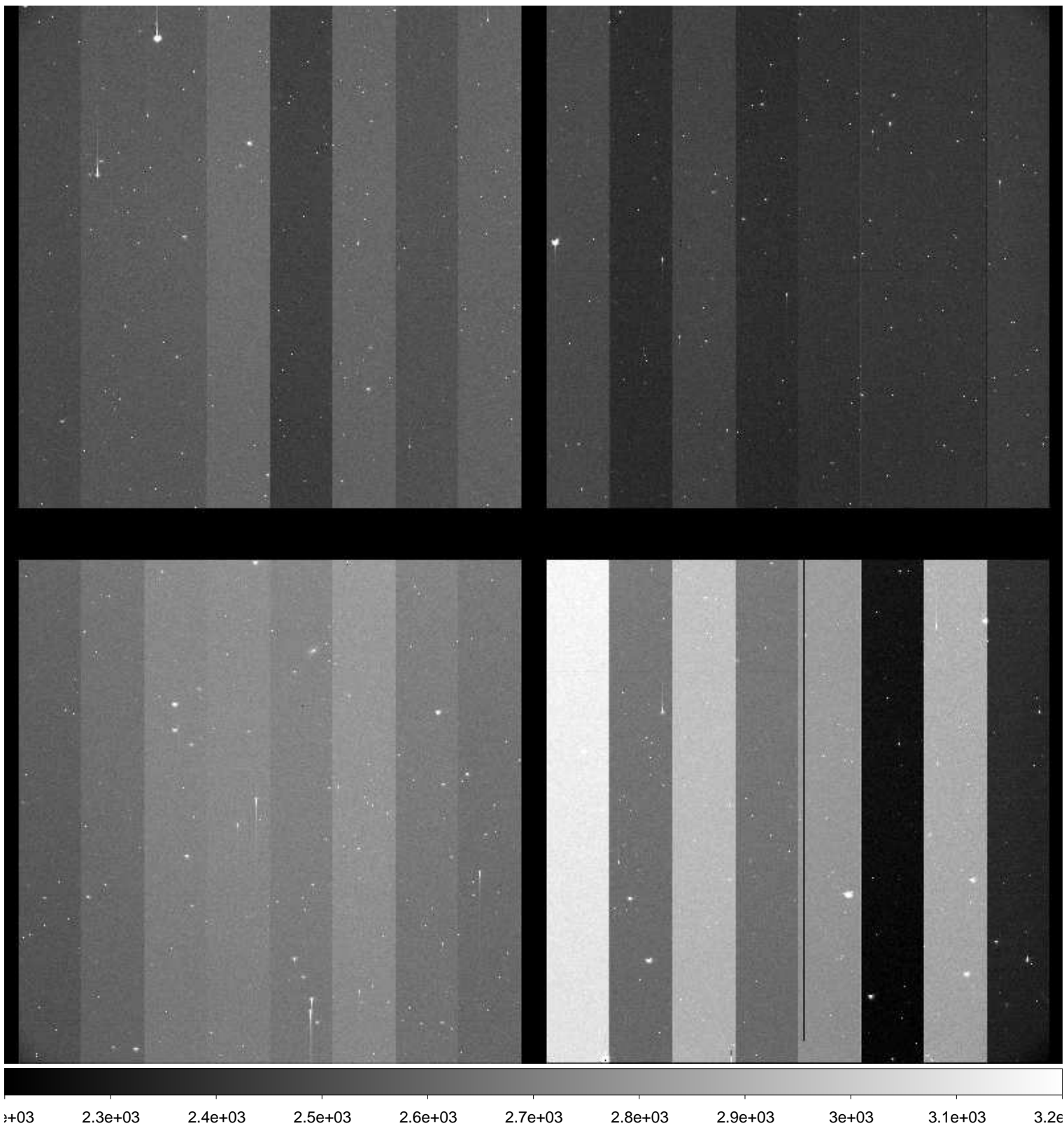

File Name : **xkmtc.20171124.052367.fits** # 26 / 248 #
Project ID : SN
Image Type : OBJECT
Object Name : **N300-1**
RA : 00:53:24.020
DEC : -37:20:30.10
Exposure Time : 60
Airmass : 1.02
Sidereal Time : 00:19:02
Filter ID : B
Observation Date : 2017-11-24T00:49:42
CCD Temperature : -102.17

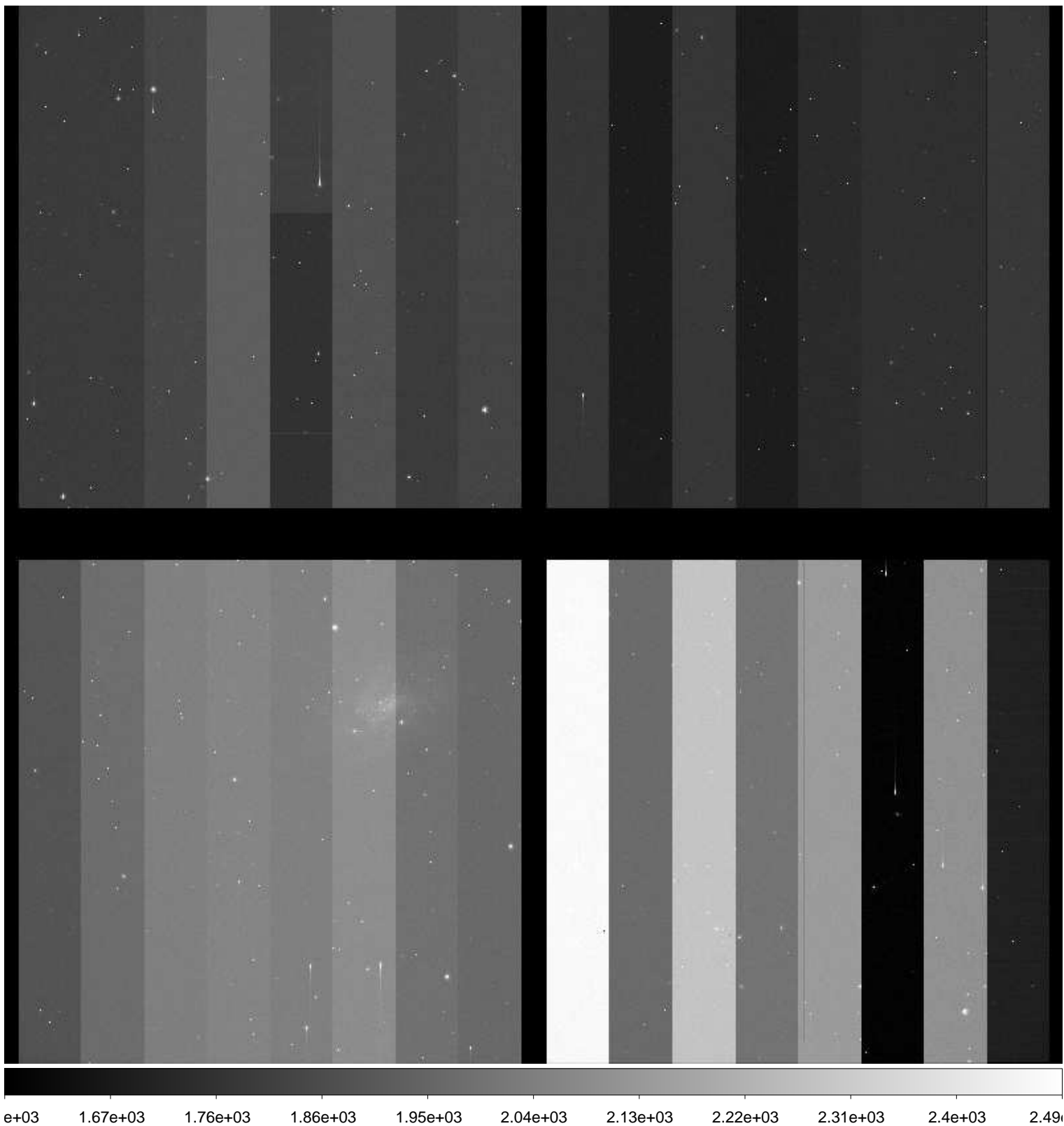

File Name : **xkmtc.20171124.052368.fits** # 27 / 248 #
Project ID : SN
Image Type : OBJECT
Object Name : **N300-1**
RA : 00:53:23.990
DEC : -37:20:30.10
Exposure Time : 60
Airmass : 1.02
Sidereal Time : 00:21:15
Filter ID : V
Observation Date : 2017-11-24T00:51:54
CCD Temperature : -101.9

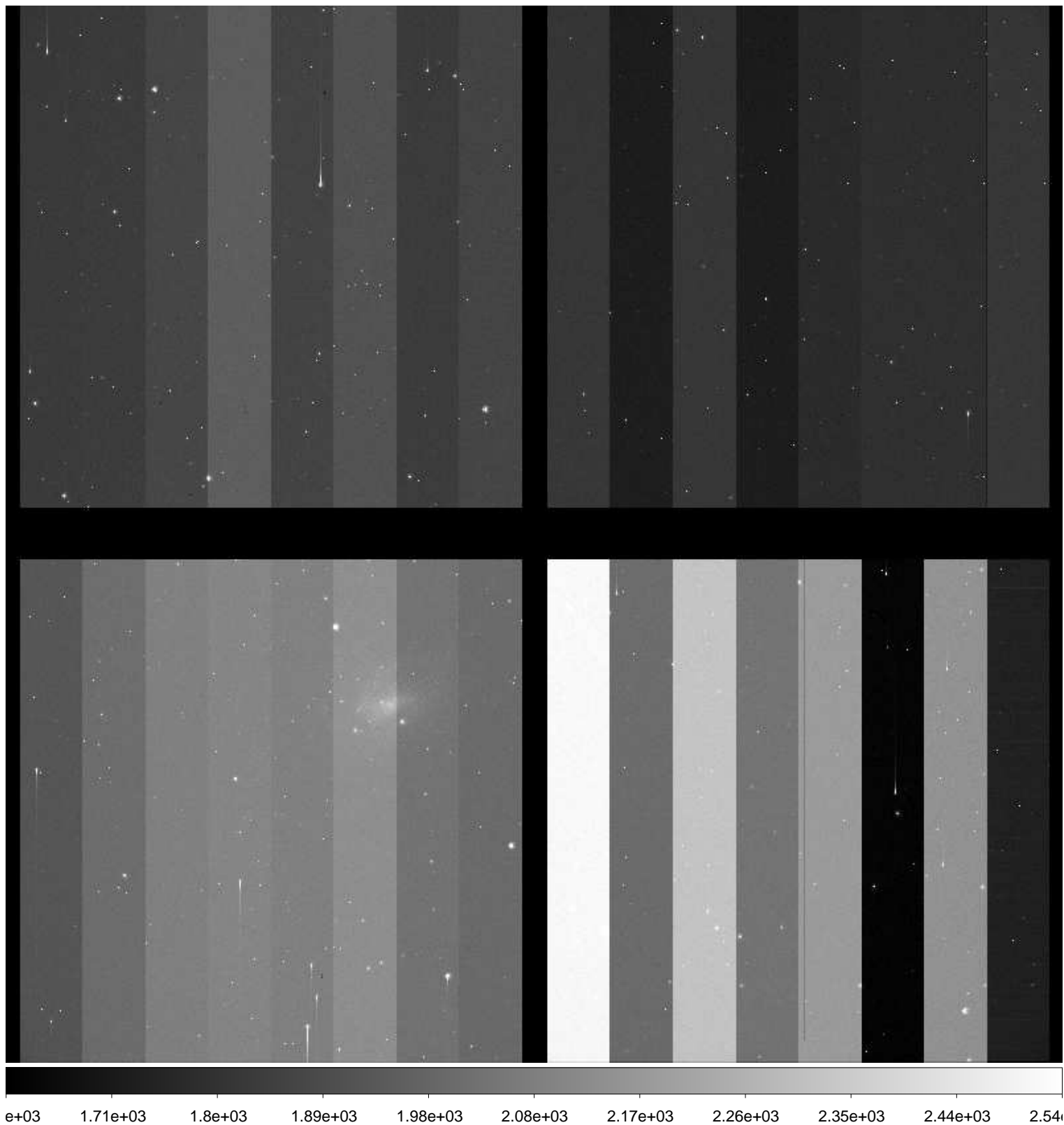

File Name : **xkmtc.20171124.052369.fits** # 28 / 248 #
Project ID : SN
Image Type : OBJECT
Object Name : **N300-1**
RA : 00:53:23.950
DEC : -37:20:30.10
Exposure Time : 60
Airmass : 1.01
Sidereal Time : 00:23:11
Filter ID : V
Observation Date : 2017-11-24T00:53:50
CCD Temperature : -102.02

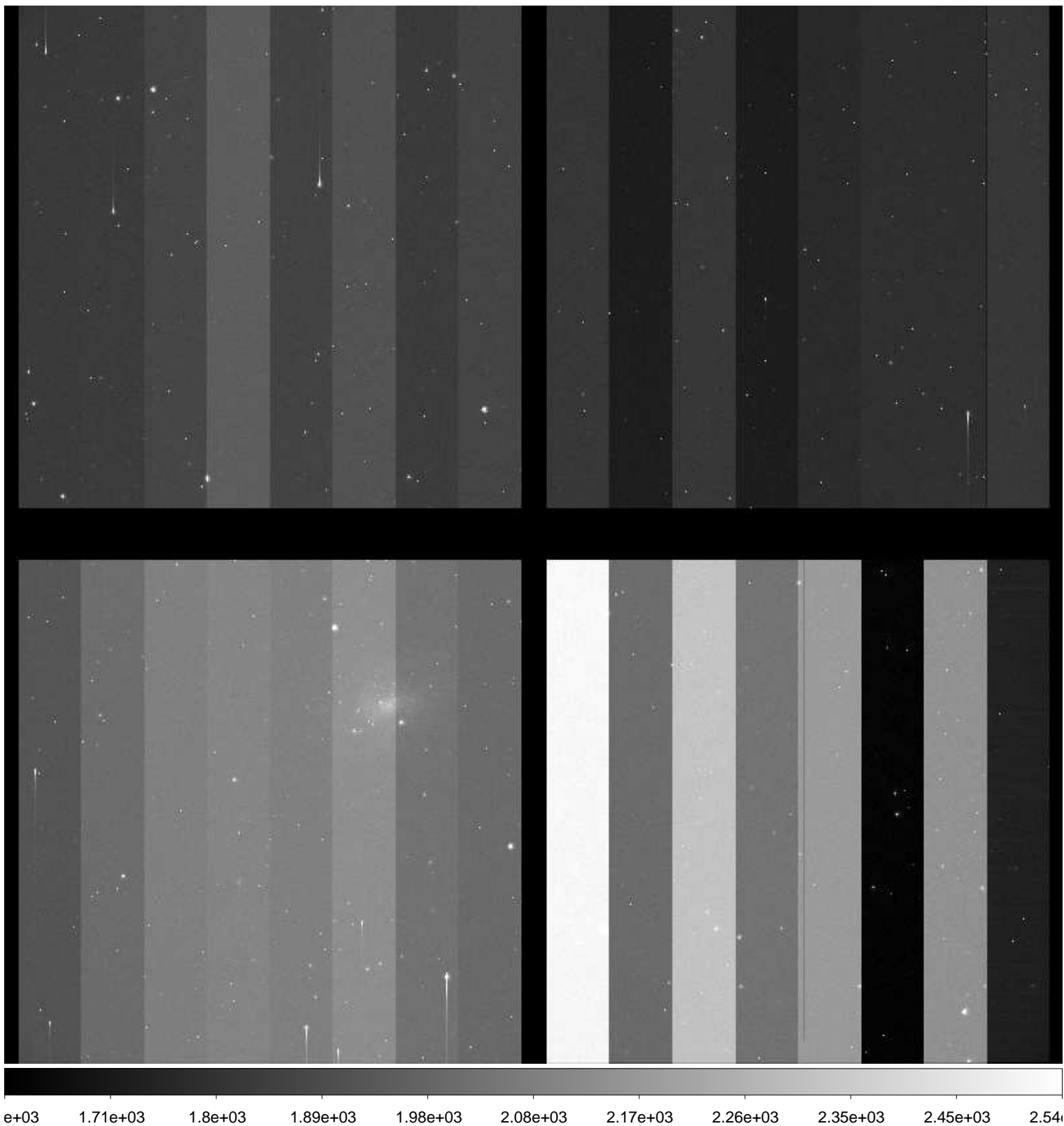

File Name : **xkmtc.20171124.052370.fits** # 29 / 248 #
Project ID : SN
Image Type : OBJECT
Object Name : **N300-1**
RA : 00:53:24.020
DEC : -37:20:30.10
Exposure Time : 60
Airmass : 1.01
Sidereal Time : 00:26:12
Filter ID : I
Observation Date : 2017-11-24T00:56:50
CCD Temperature : -102.24

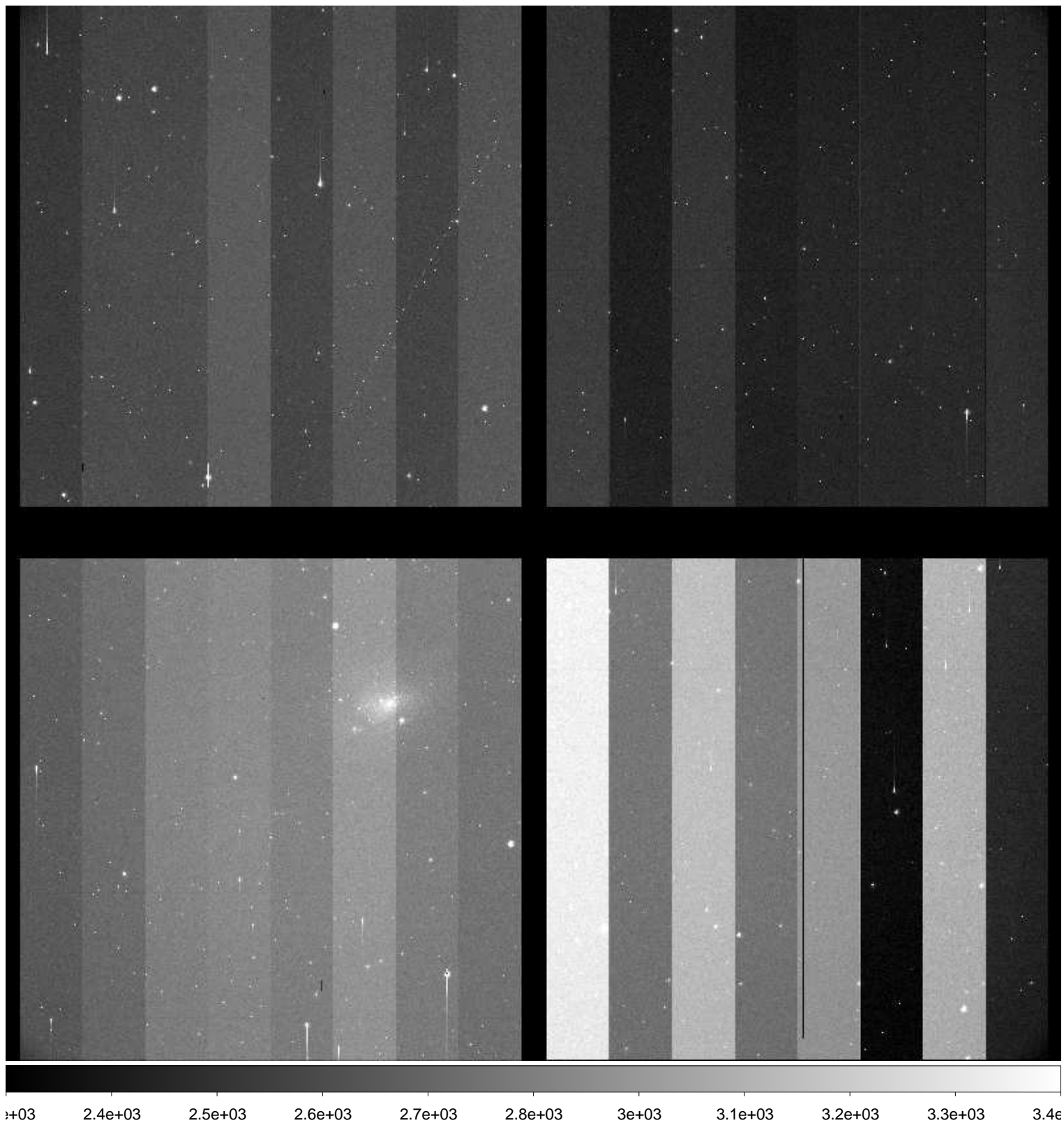

File Name : **xkmtc.20171124.052371.fits** # 30 / 248 #
Project ID : SN
Image Type : OBJECT
Object Name : **N55-1**
RA : 00:12:49.990
DEC : -38:50:00.10
Exposure Time : 60
Airmass : 1.01
Sidereal Time : 00:28:28
Filter ID : B
Observation Date : 2017-11-24T00:59:06
CCD Temperature : -102.36

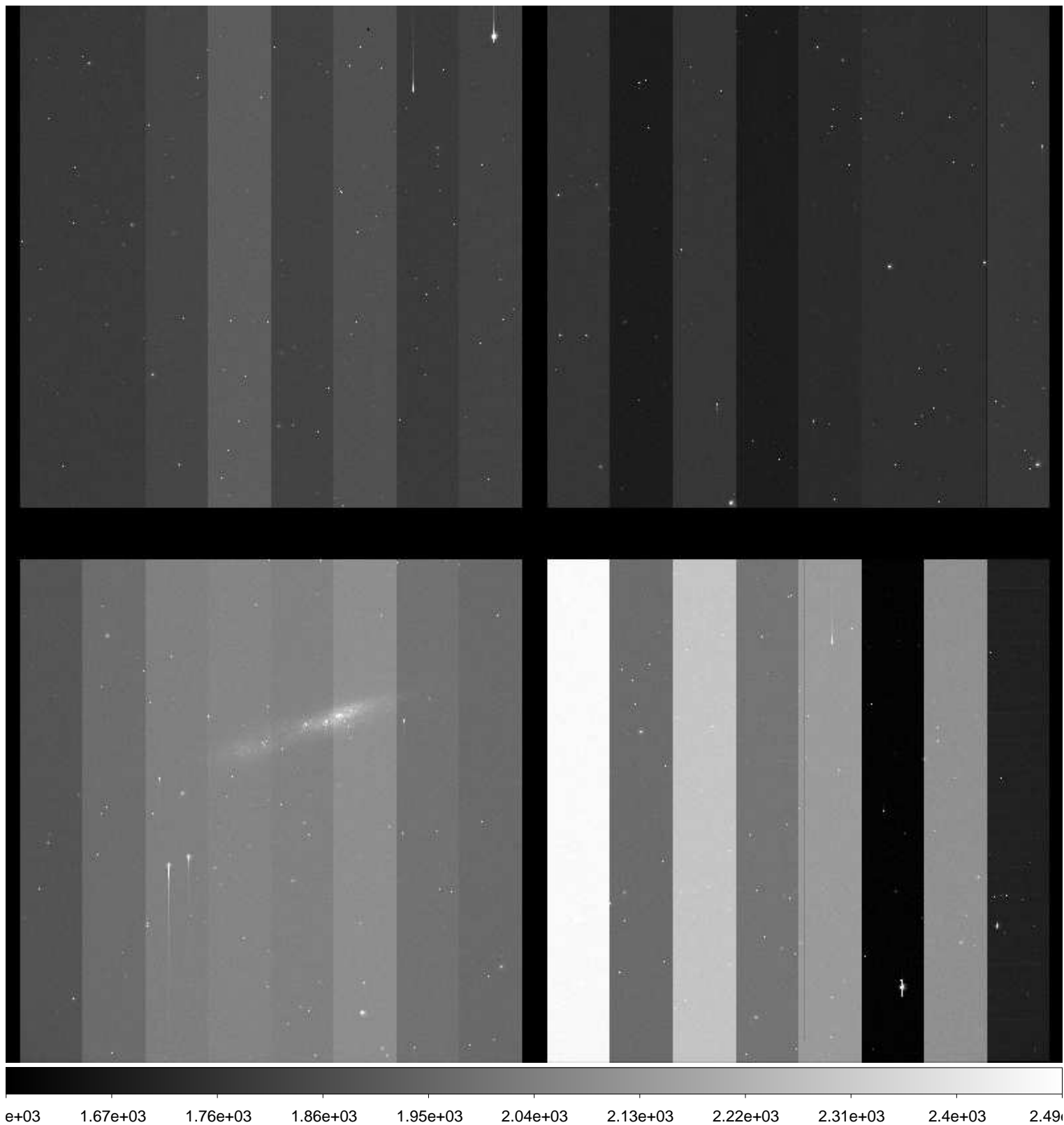

File Name : **xkmtc.20171124.052372.fits** # 31 / 248 #
Project ID : SN
Image Type : OBJECT
Object Name : **N55-1**
RA : 00:12:49.990
DEC : -38:50:00.10
Exposure Time : 60
Airmass : 1.01
Sidereal Time : 00:30:36
Filter ID : V
Observation Date : 2017-11-24T01:01:13
CCD Temperature : -102.46

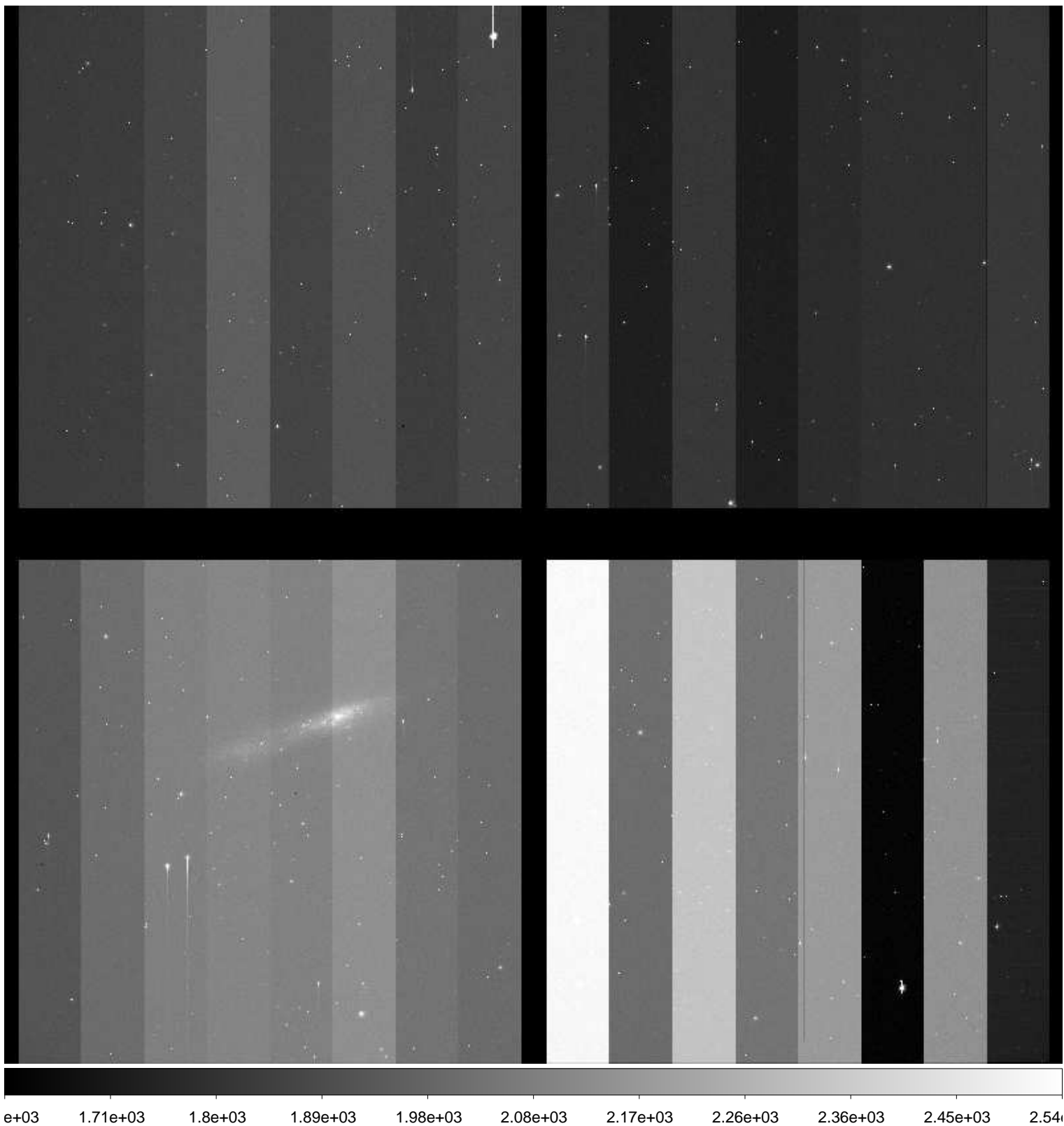

File Name : **xkmtc.20171124.052373.fits** # 32 / 248 #
Project ID : SN
Image Type : OBJECT
Object Name : **N55-1**
RA : 00:12:49.950
DEC : -38:50:00.10
Exposure Time : 60
Airmass : 1.01
Sidereal Time : 00:33:00
Filter ID : I
Observation Date : 2017-11-24T01:03:37
CCD Temperature : -102.55

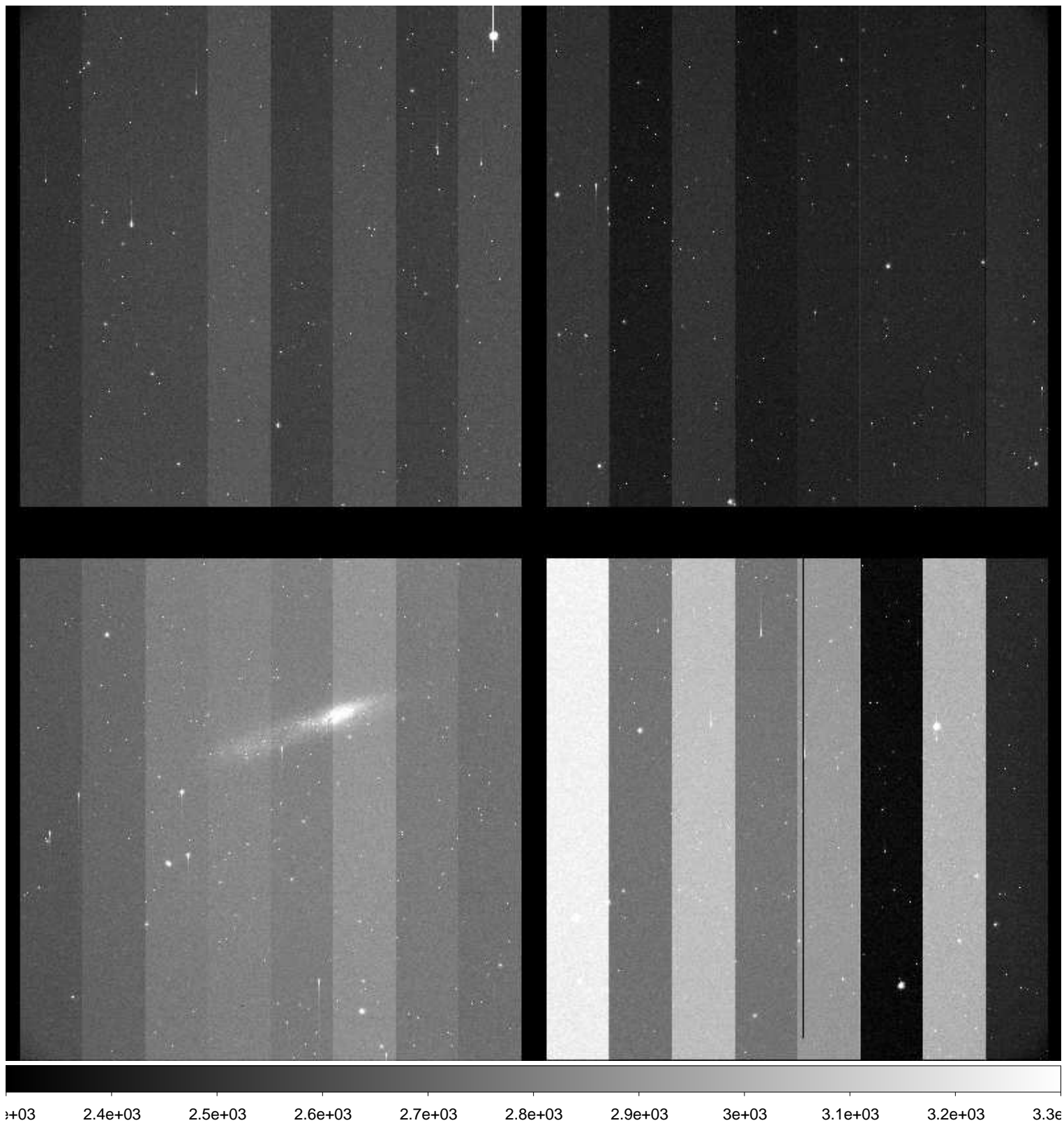

File Name : **xkmtc.20171124.052374.fits** # 33 / 248 #
Project ID : SN
Image Type : OBJECT
Object Name : **N7793-1**
RA : 23:55:49.980
DEC : -32:14:00.00
Exposure Time : 60
Airmass : 1.01
Sidereal Time : 00:38:43
Filter ID : B
Observation Date : 2017-11-24T01:09:19
CCD Temperature : -102.51

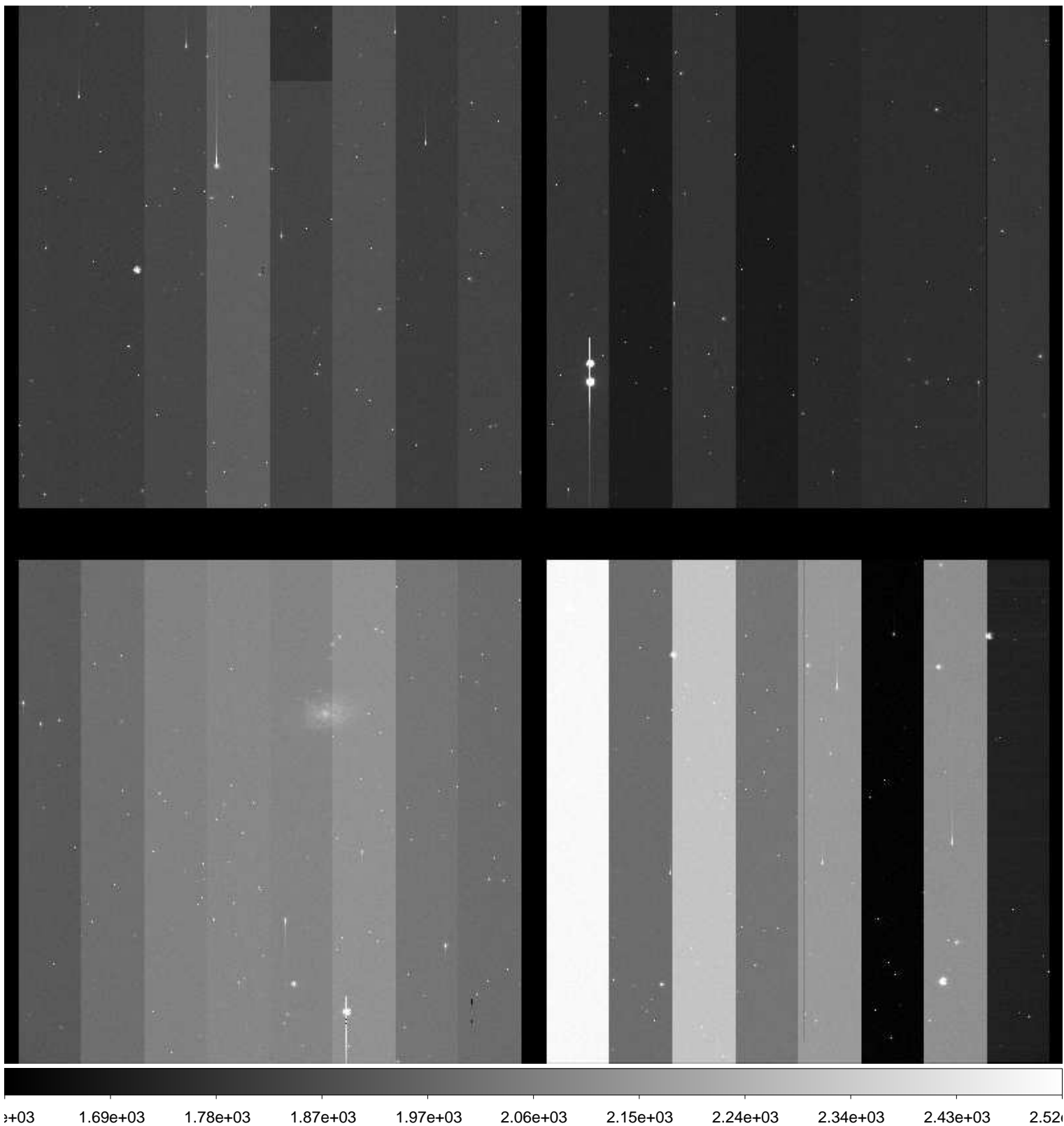

File Name : **xkmtc.20171124.052375.fits** # 34 / 248 #
Project ID : SN
Image Type : OBJECT
Object Name : **N7793-1**
RA : 23:55:49.950
DEC : -32:14:00.00
Exposure Time : 60
Airmass : 1.01
Sidereal Time : 00:40:48
Filter ID : V
Observation Date : 2017-11-24T01:11:24
CCD Temperature : -102.65

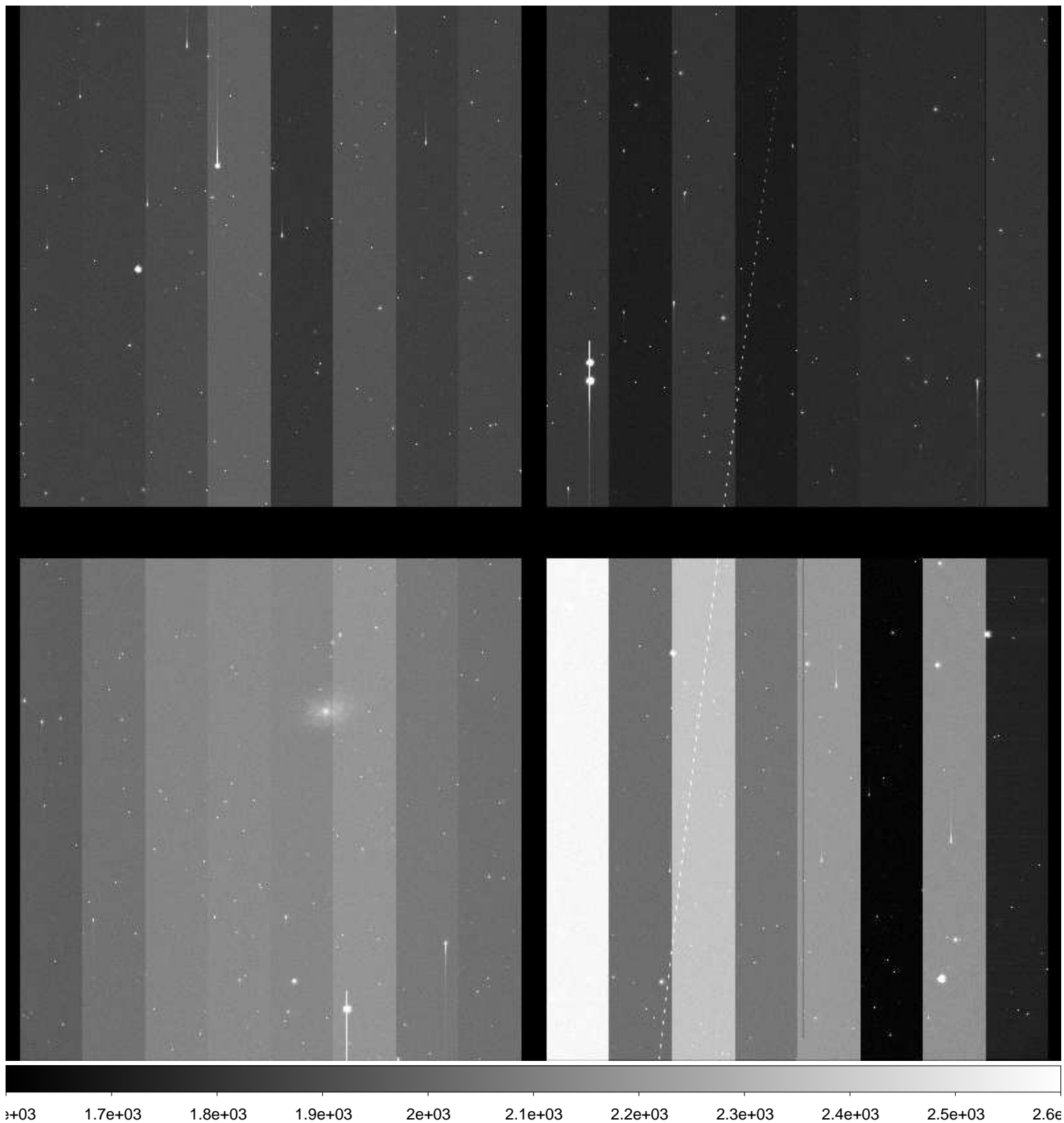

File Name : **xkmtc.20171124.052376.fits** # 35 / 248 #
Project ID : SN
Image Type : OBJECT
Object Name : **N7793-1**
RA : 23:55:49.910
DEC : -32:14:00.00
Exposure Time : 60
Airmass : 1.02
Sidereal Time : 00:42:50
Filter ID : I
Observation Date : 2017-11-24T01:13:38
CCD Temperature : -102.69

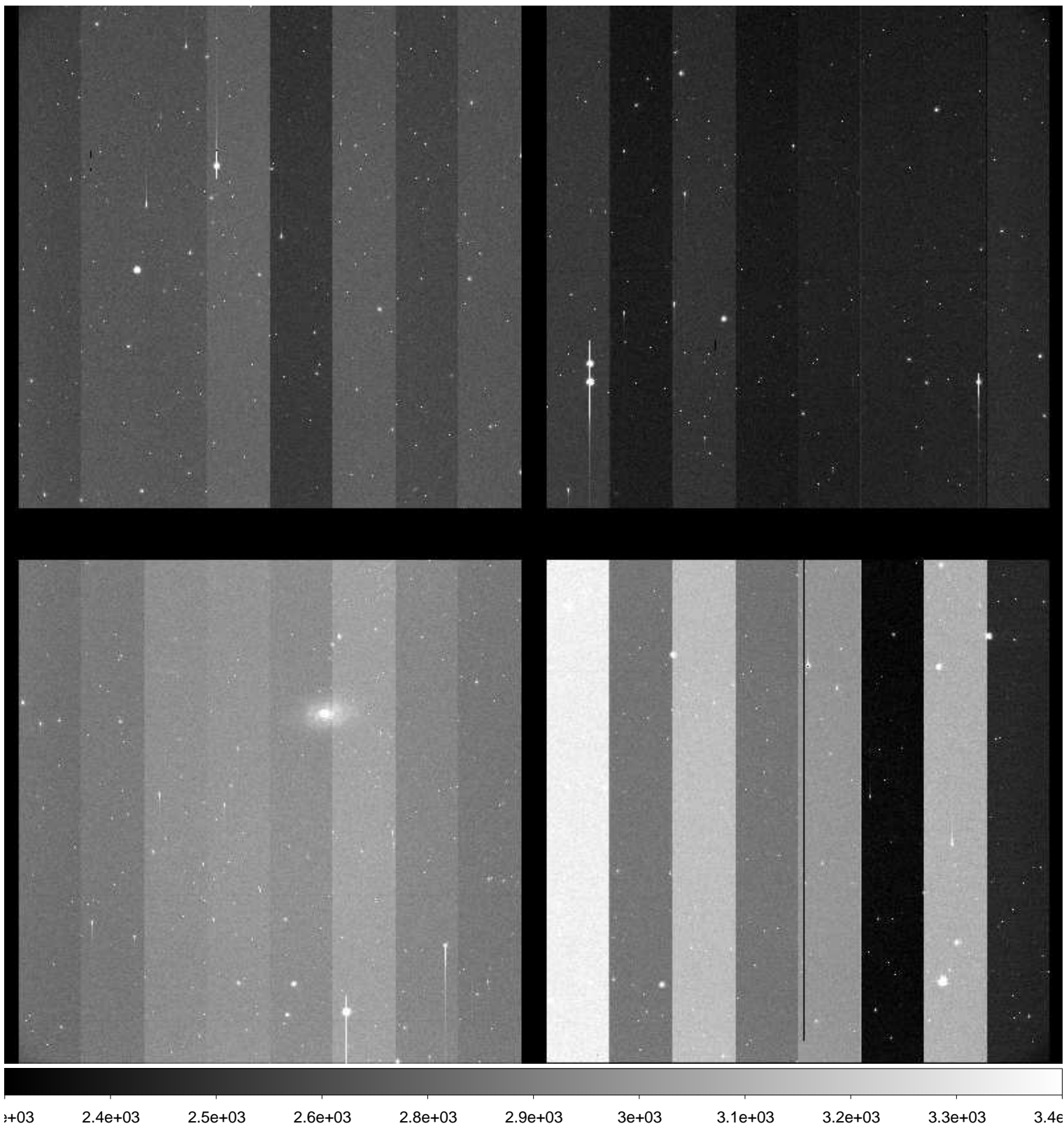

File Name : **xkmtc.20171124.052377.fits** # 36 / 248 #
Project ID : SN
Image Type : OBJECT
Object Name : **E149-1**
RA : 23:49:59.990
DEC : -52:11:00.10
Exposure Time : 60
Airmass : 1.10
Sidereal Time : 00:45:14
Filter ID : B
Observation Date : 2017-11-24T01:15:50
CCD Temperature : -102.86

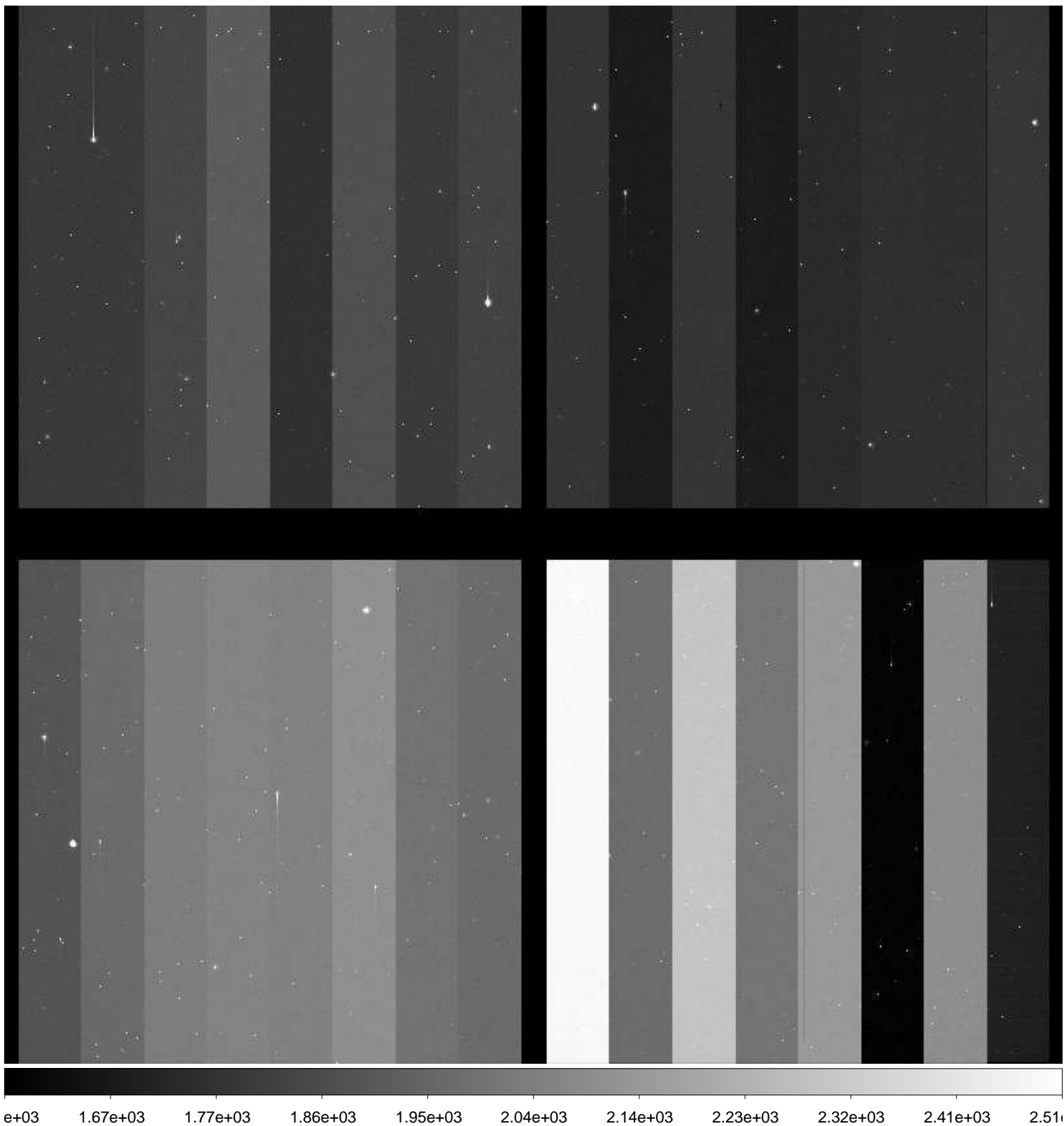

File Name : **xkmtc.20171124.052378.fits** # 37 / 248 #
Project ID : SN
Image Type : OBJECT
Object Name : **E149-1**
RA : 23:49:59.960
DEC : -52:11:00.10
Exposure Time : 60
Airmass : 1.10
Sidereal Time : 00:47:28
Filter ID : V
Observation Date : 2017-11-24T01:18:03
CCD Temperature : -102.96

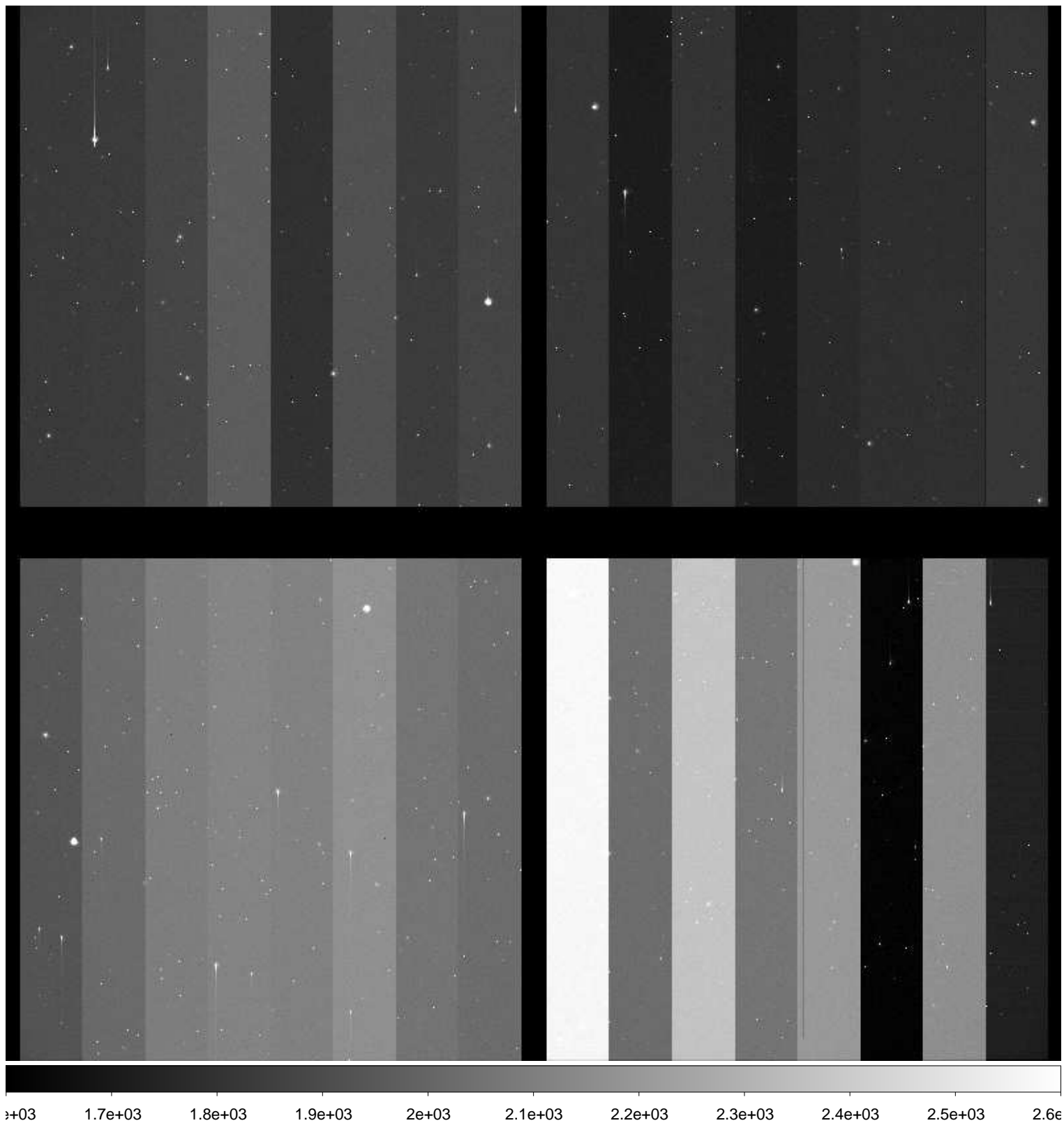

File Name : **xkmtc.20171124.052379.fits** # 38 / 248 #
Project ID : SN
Image Type : OBJECT
Object Name : **E149-1**
RA : 23:49:59.910
DEC : -52:11:00.00
Exposure Time : 60
Airmass : 1.10
Sidereal Time : 00:49:32
Filter ID : I
Observation Date : 2017-11-24T01:20:06
CCD Temperature : -103.05

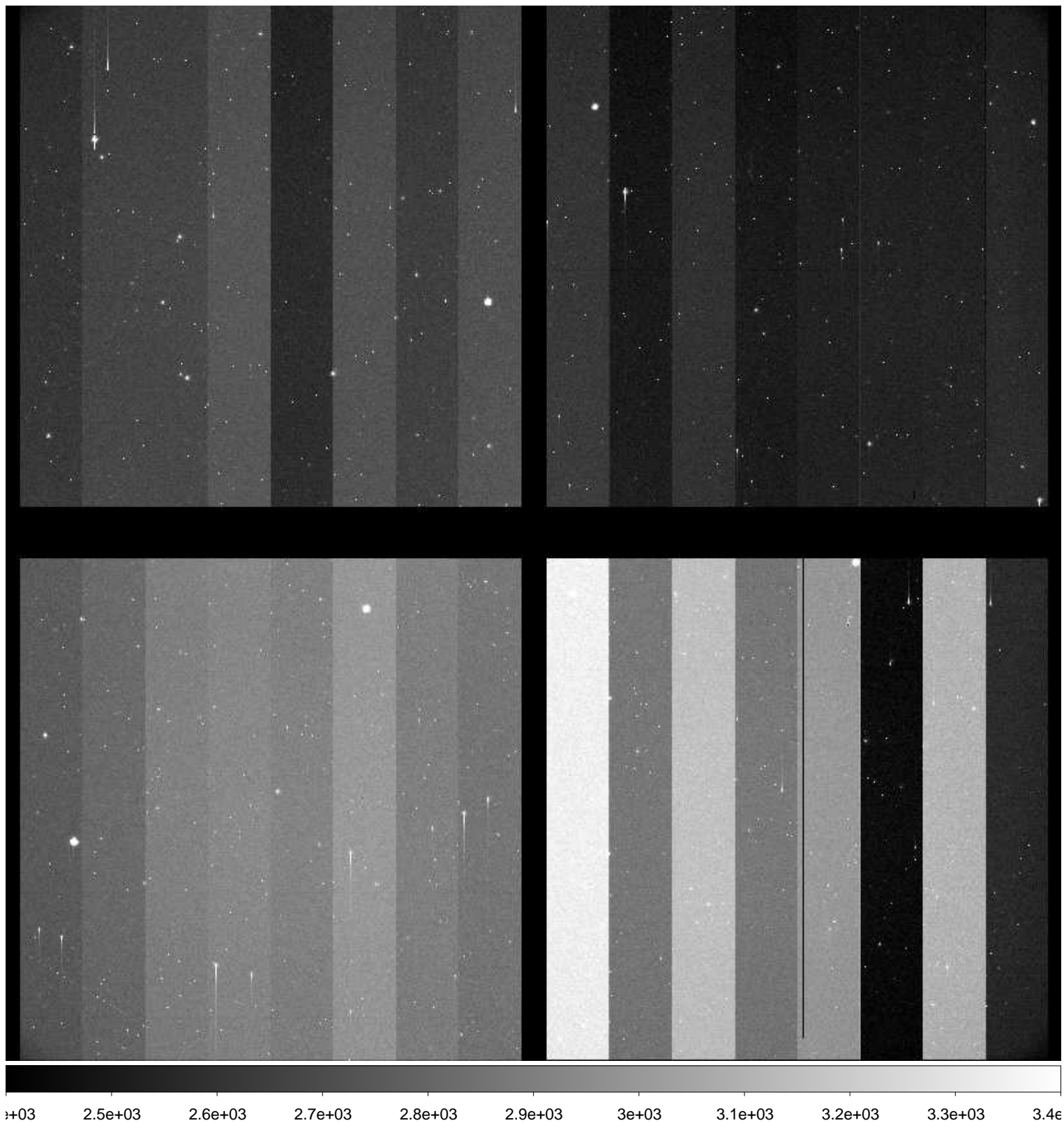

File Name : **xkmtc.20171124.052380.fits** # 39 / 248 #
Project ID : SN
Image Type : OBJECT
Object Name : **I5152-1**
RA : 22:00:39.350
DEC : -50:56:00.00
Exposure Time : 60
Airmass : 1.26
Sidereal Time : 00:51:49
Filter ID : —
Observation Date : 2017-11-24T01:22:22
CCD Temperature : -102.76

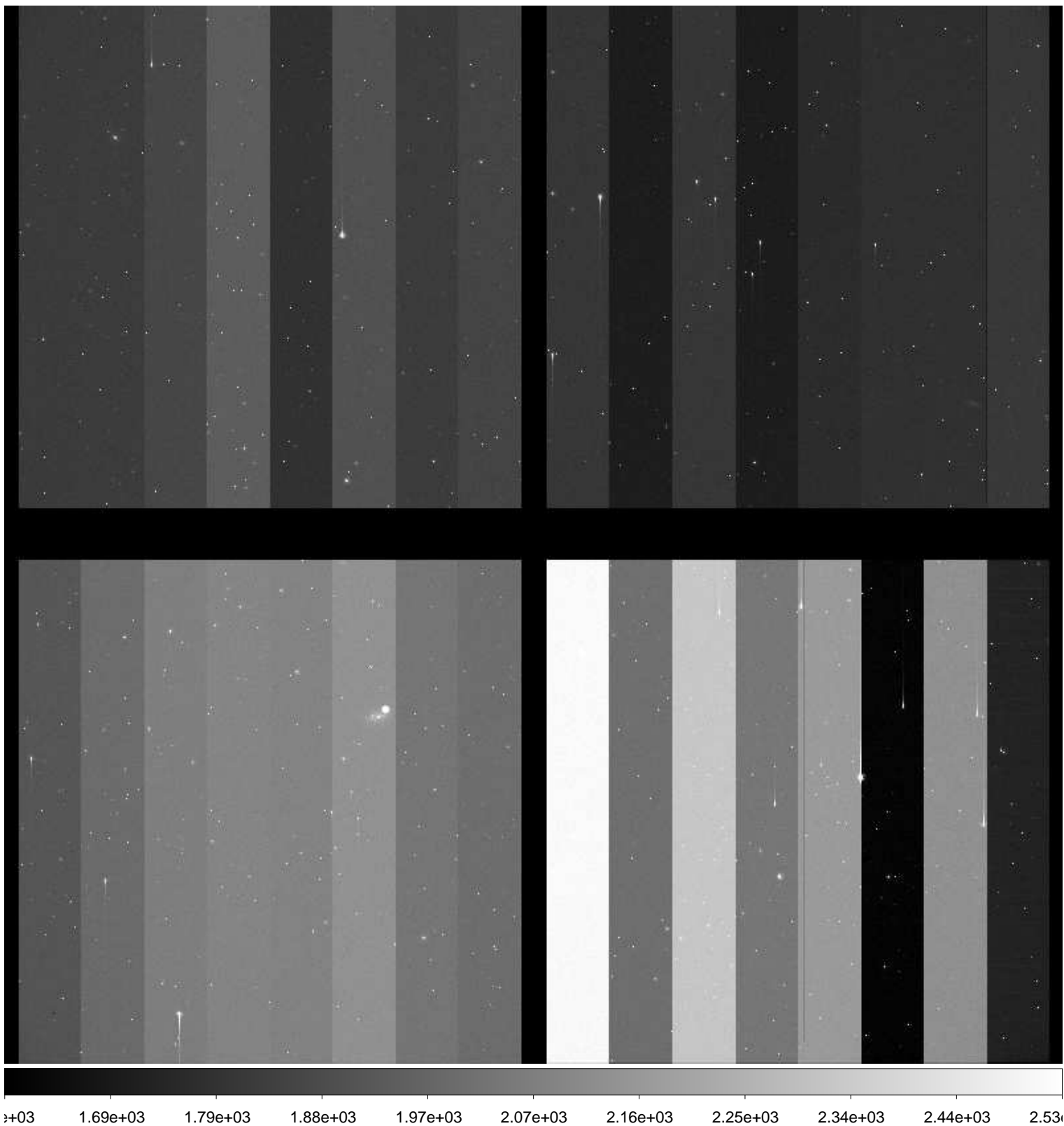

File Name : **xkmtc.20171124.052381.fits** # 40 / 248 #
Project ID : SN
Image Type : OBJECT
Object Name : **I5152-1**
RA : 22:00:39.950
DEC : -50:55:59.90
Exposure Time : 60
Airmass : 1.27
Sidereal Time : 00:53:49
Filter ID : V
Observation Date : 2017-11-24T01:24:34
CCD Temperature : -102.89

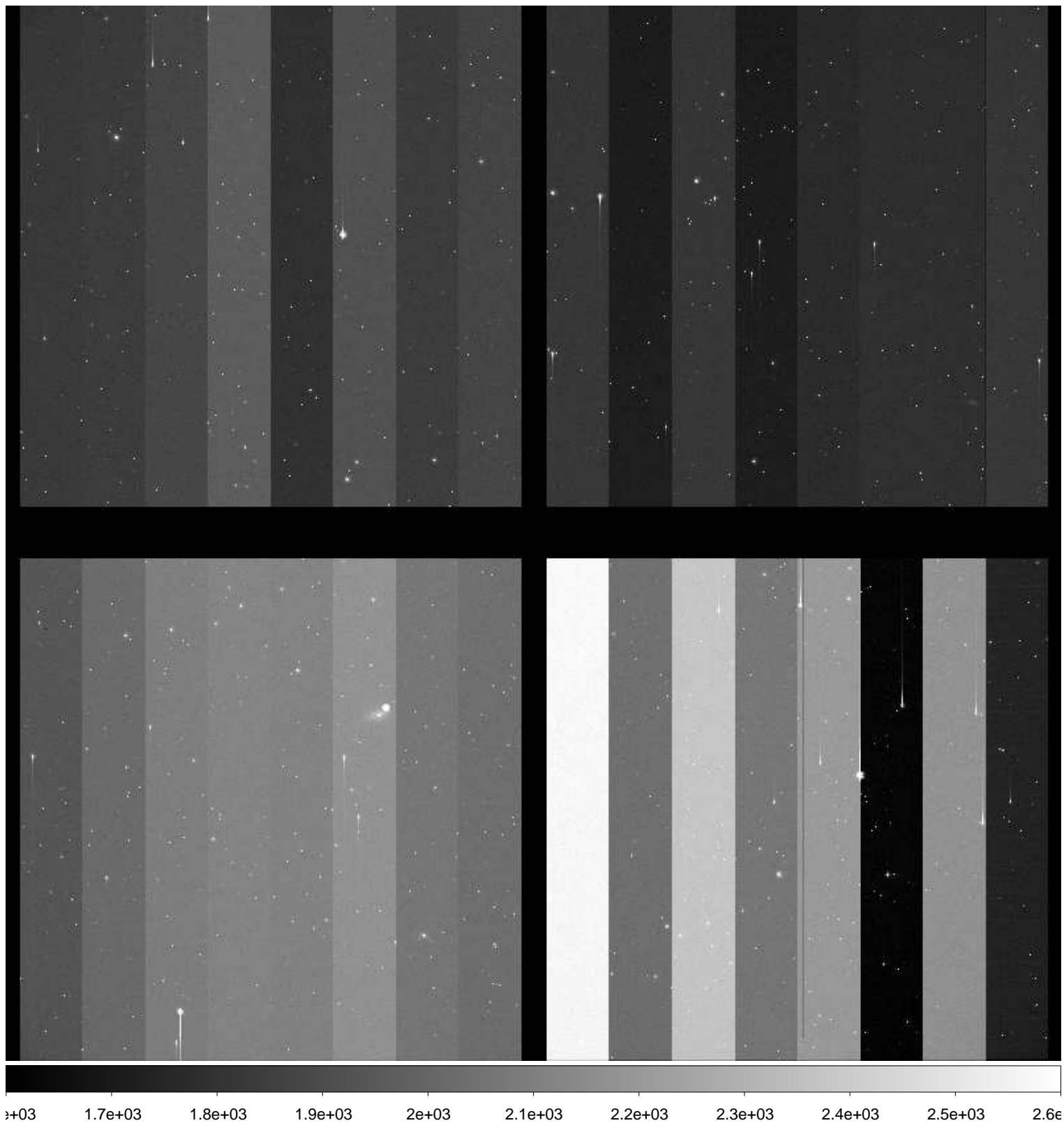

File Name : **xkmtc.20171124.052382.fits** # 41 / 248 #
Project ID : SN
Image Type : OBJECT
Object Name : **I5152-1**
RA : 22:00:39.880
DEC : -50:55:59.70
Exposure Time : 60
Airmass : 1.28
Sidereal Time : 00:55:58
Filter ID : I
Observation Date : 2017-11-24T01:26:33
CCD Temperature : -103.02

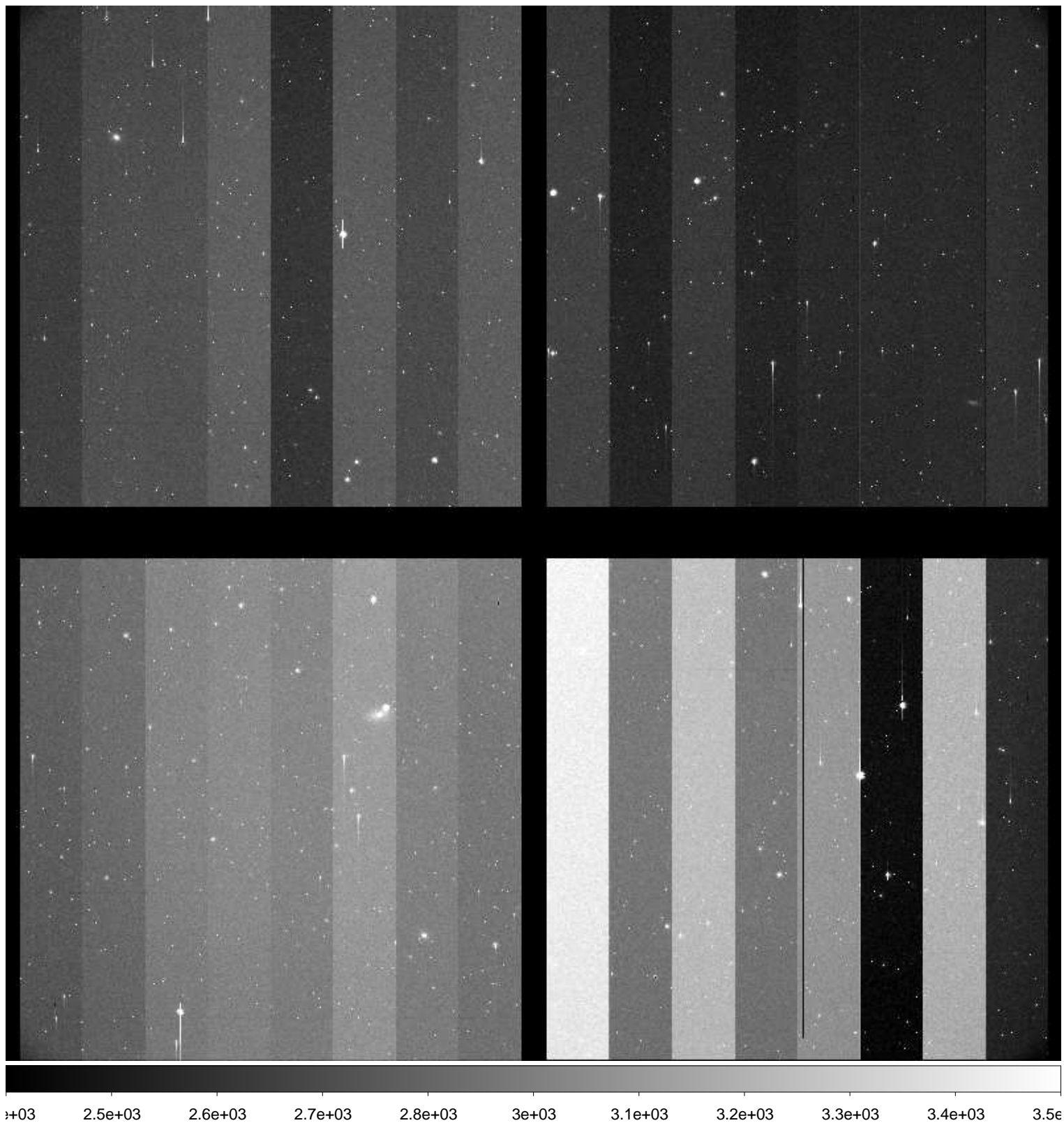

File Name : **xkmtc.20171124.052383.fits** # 42 / 248 #
Project ID : SN
Image Type : OBJECT
Object Name : **N247-1**
RA : 00:48:40.040
DEC : -20:20:00.20
Exposure Time : 60
Airmass : 1.02
Sidereal Time : 00:59:03
Filter ID : B
Observation Date : 2017-11-24T01:29:36
CCD Temperature : -103.22

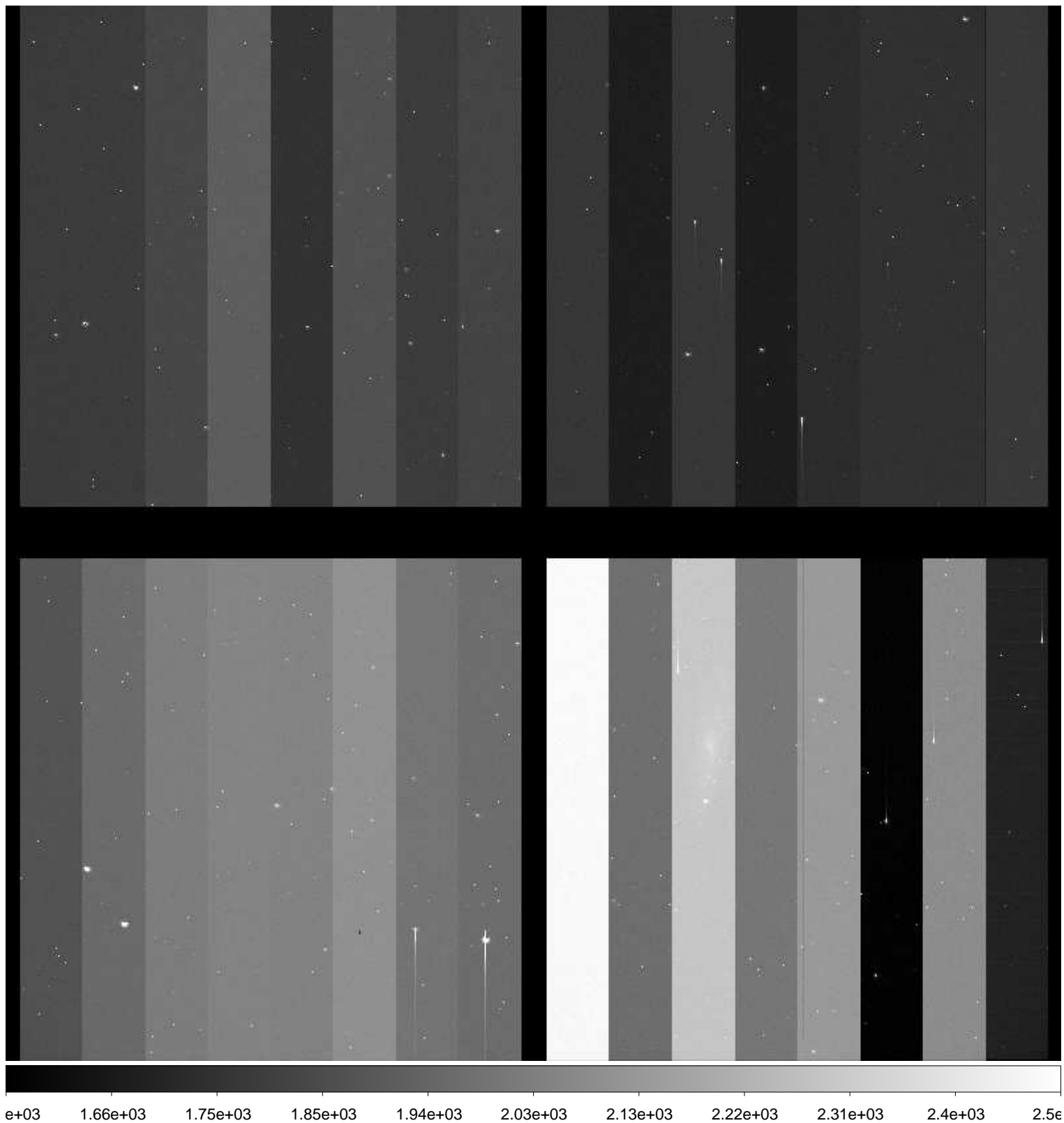

File Name : **xkmtc.20171124.052384.fits** # 43 / 248 #
Project ID : SN
Image Type : OBJECT
Object Name : **N247-1**
RA : 00:48:40.000
DEC : -20:20:00.10
Exposure Time : 60
Airmass : 1.02
Sidereal Time : 01:01:09
Filter ID : V
Observation Date : 2017-11-24T01:31:40
CCD Temperature : -103.32

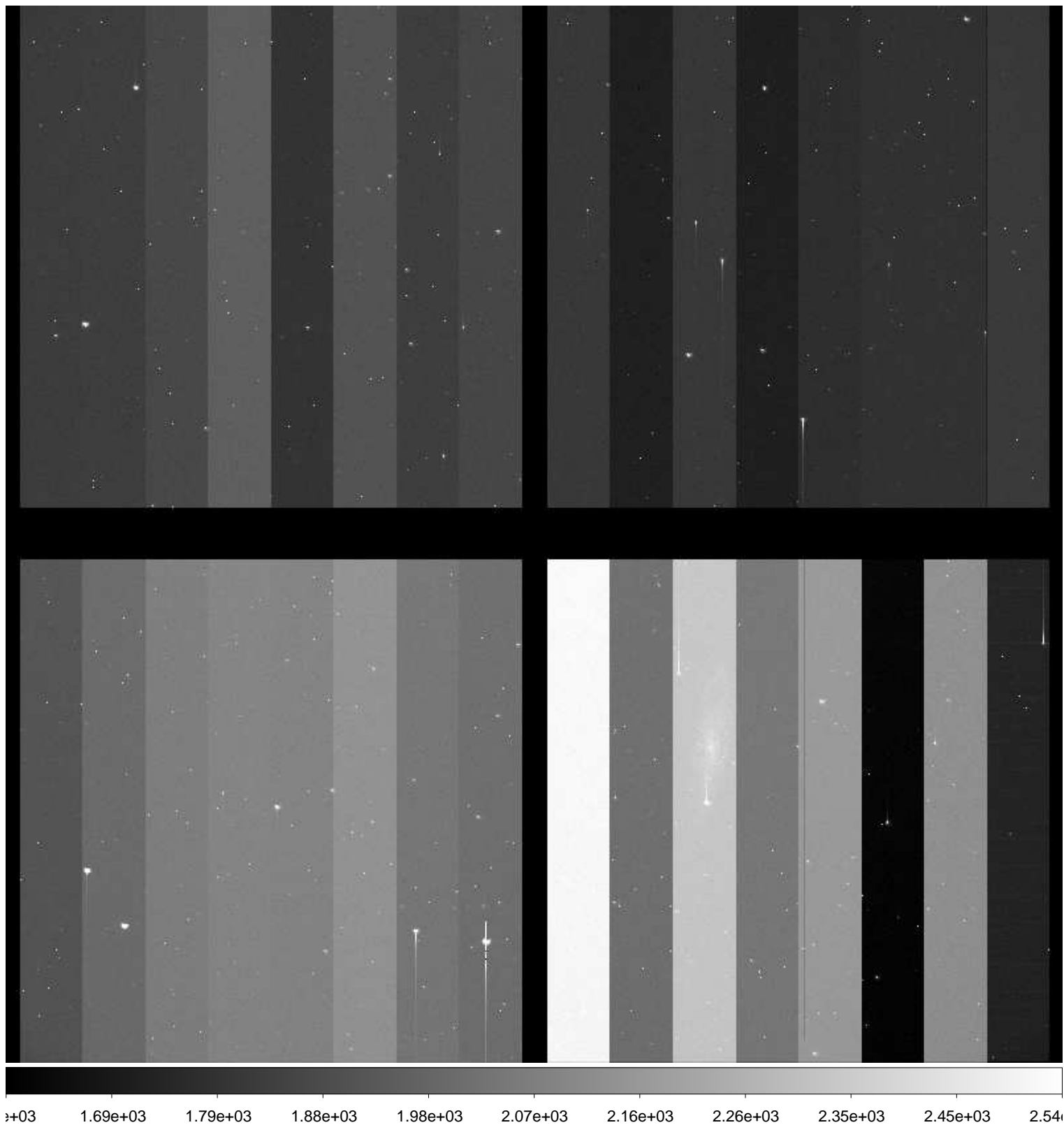

File Name : **xkmtc.20171124.052385.fits** # 44 / 248 #
Project ID : SN
Image Type : OBJECT
Object Name : **N247-1**
RA : 00:48:39.970
DEC : -20:20:00.20
Exposure Time : 60
Airmass : 1.02
Sidereal Time : 01:03:17
Filter ID : I
Observation Date : 2017-11-24T01:33:49
CCD Temperature : -103.41

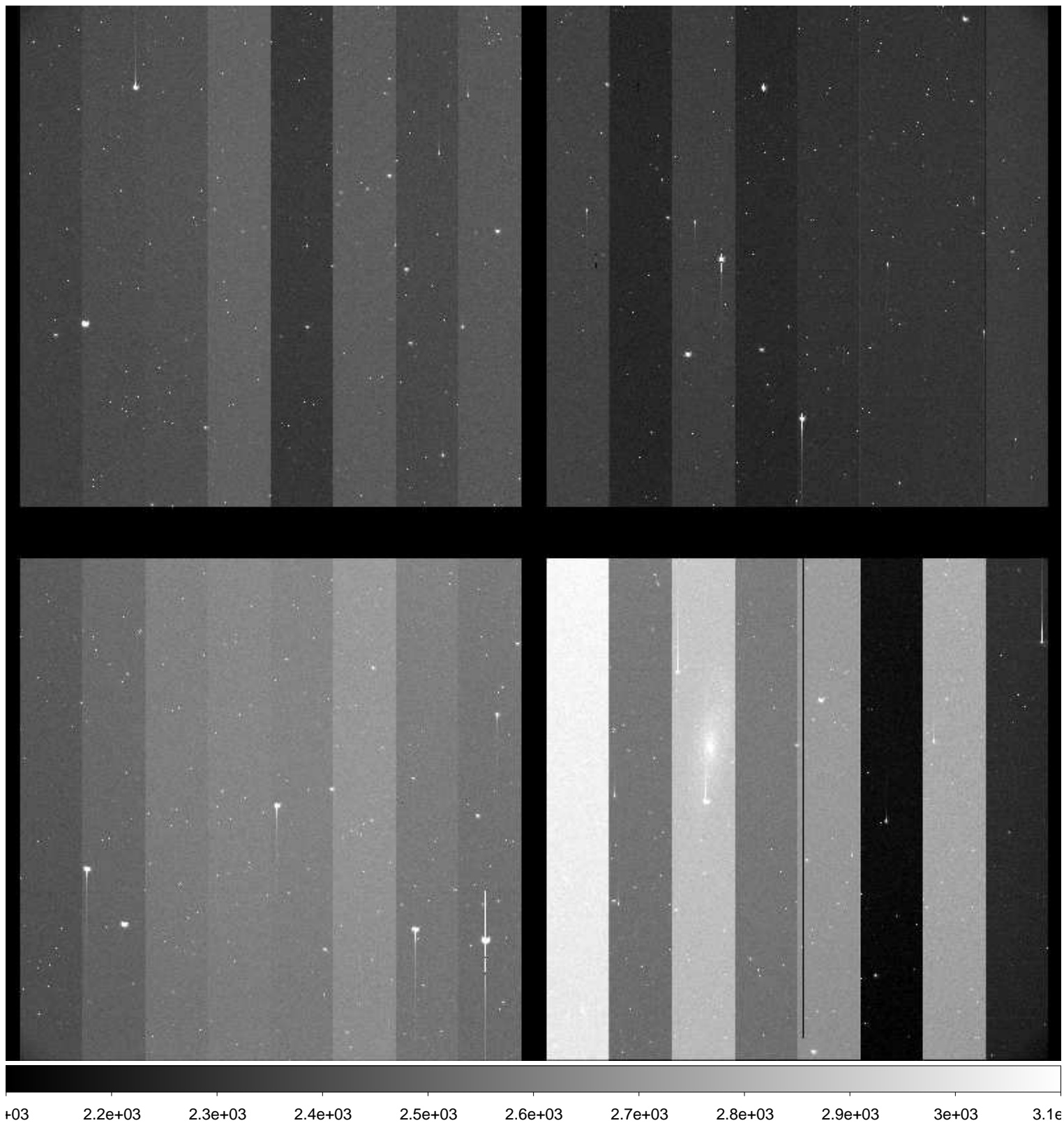

File Name : **xkmtc.20171124.052386.fits** # 45 / 248 #
Project ID : SN
Image Type : OBJECT
Object Name : **N59-1**
RA : 00:13:29.970
DEC : -21:13:00.10
Exposure Time : 60
Airmass : 1.03
Sidereal Time : 01:05:36
Filter ID : B
Observation Date : 2017-11-24T01:36:07
CCD Temperature : -103.48

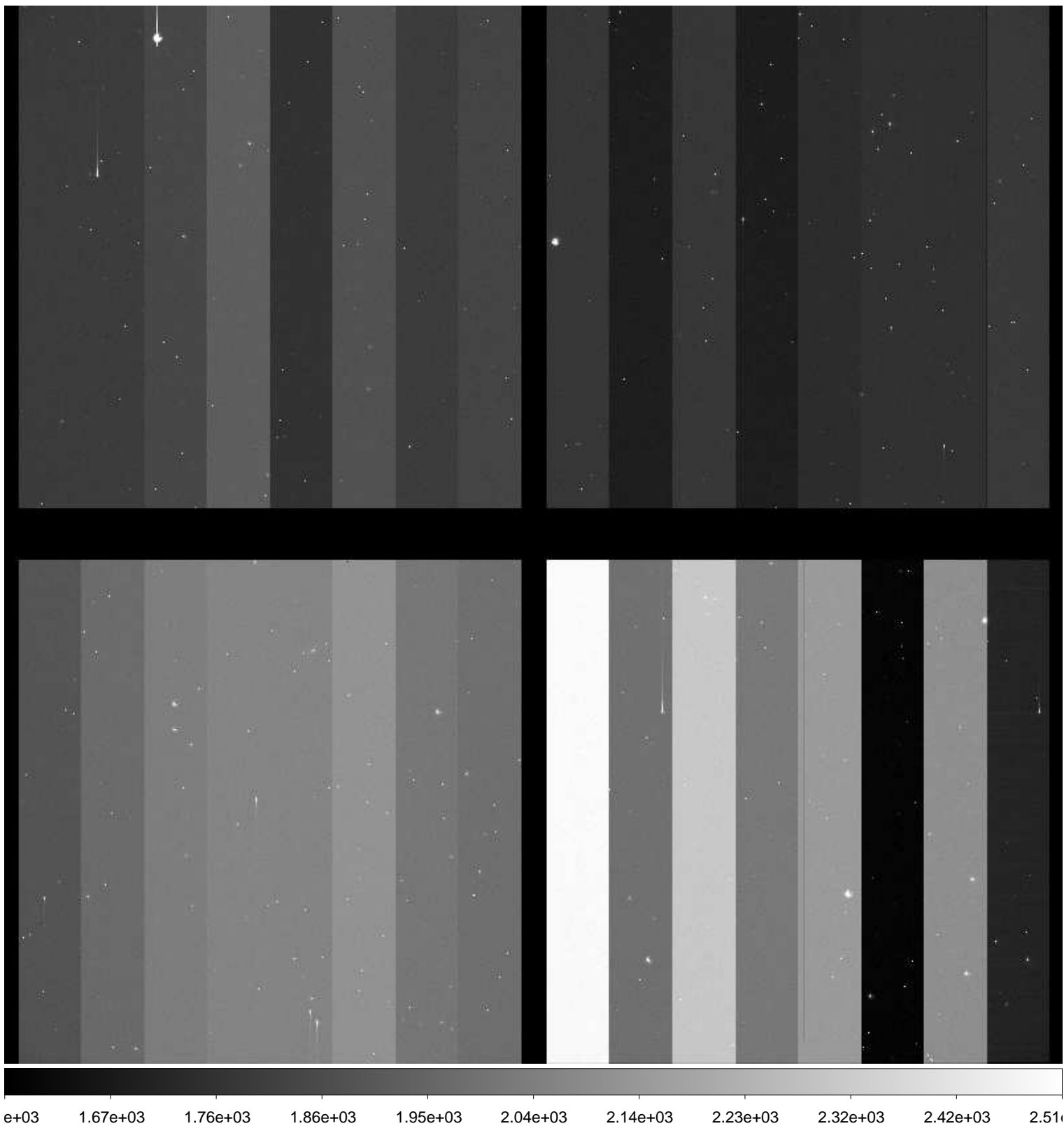

File Name : **xkmtc.20171124.052387.fits** # 46 / 248 #
Project ID : SN
Image Type : OBJECT
Object Name : **N59-1**
RA : 00:13:30.000
DEC : -21:13:00.00
Exposure Time : 60
Airmass : 1.04
Sidereal Time : 01:07:43
Filter ID : V
Observation Date : 2017-11-24T01:38:15
CCD Temperature : -103.53

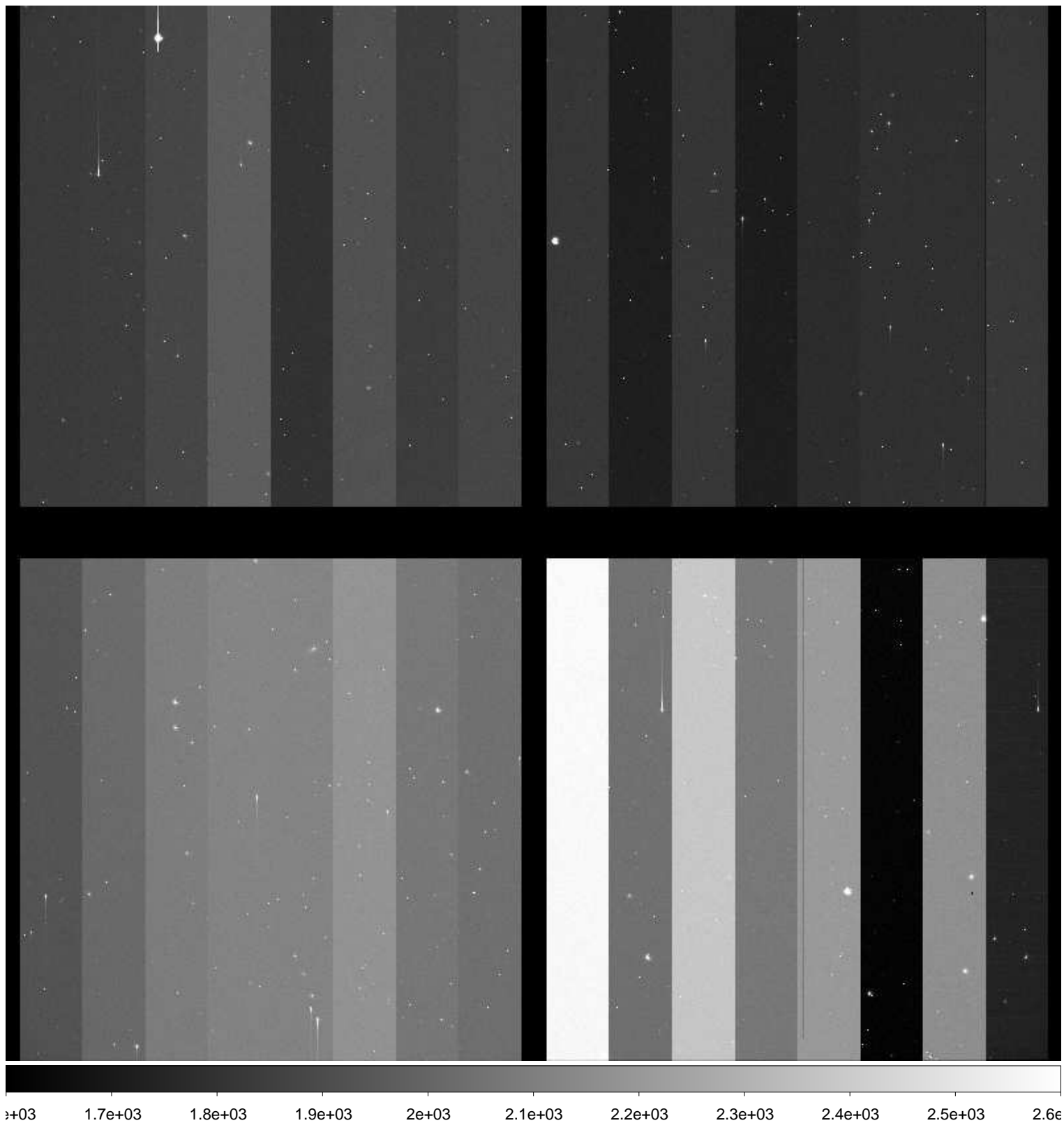

File Name : **xkmtc.20171124.052388.fits** # 47 / 248 #
Project ID : SN
Image Type : OBJECT
Object Name : **N59-1**
RA : 00:13:29.970
DEC : -21:12:59.90
Exposure Time : 60
Airmass : 1.04
Sidereal Time : 01:09:51
Filter ID : I
Observation Date : 2017-11-24T01:40:22
CCD Temperature : -103.61

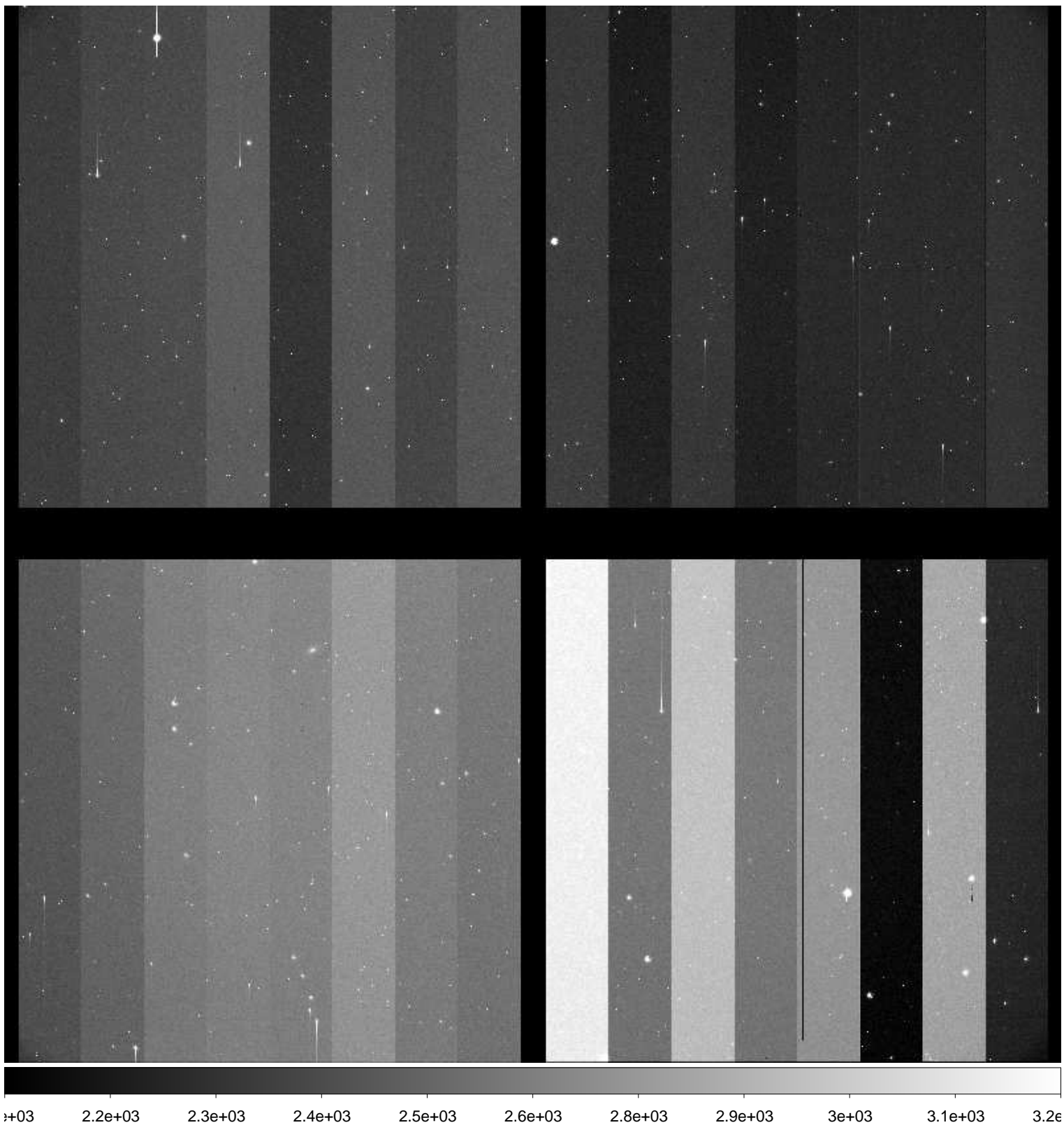

File Name : **xkmtc.20171124.052389.fits** # 48 / 248 #
Project ID : SN
Image Type : OBJECT
Object Name : **N300-1**
RA : 00:53:24.020
DEC : -37:20:30.00
Exposure Time : 60
Airmass : 1.01
Sidereal Time : 01:12:28
Filter ID : B
Observation Date : 2017-11-24T01:42:59
CCD Temperature : -103.69

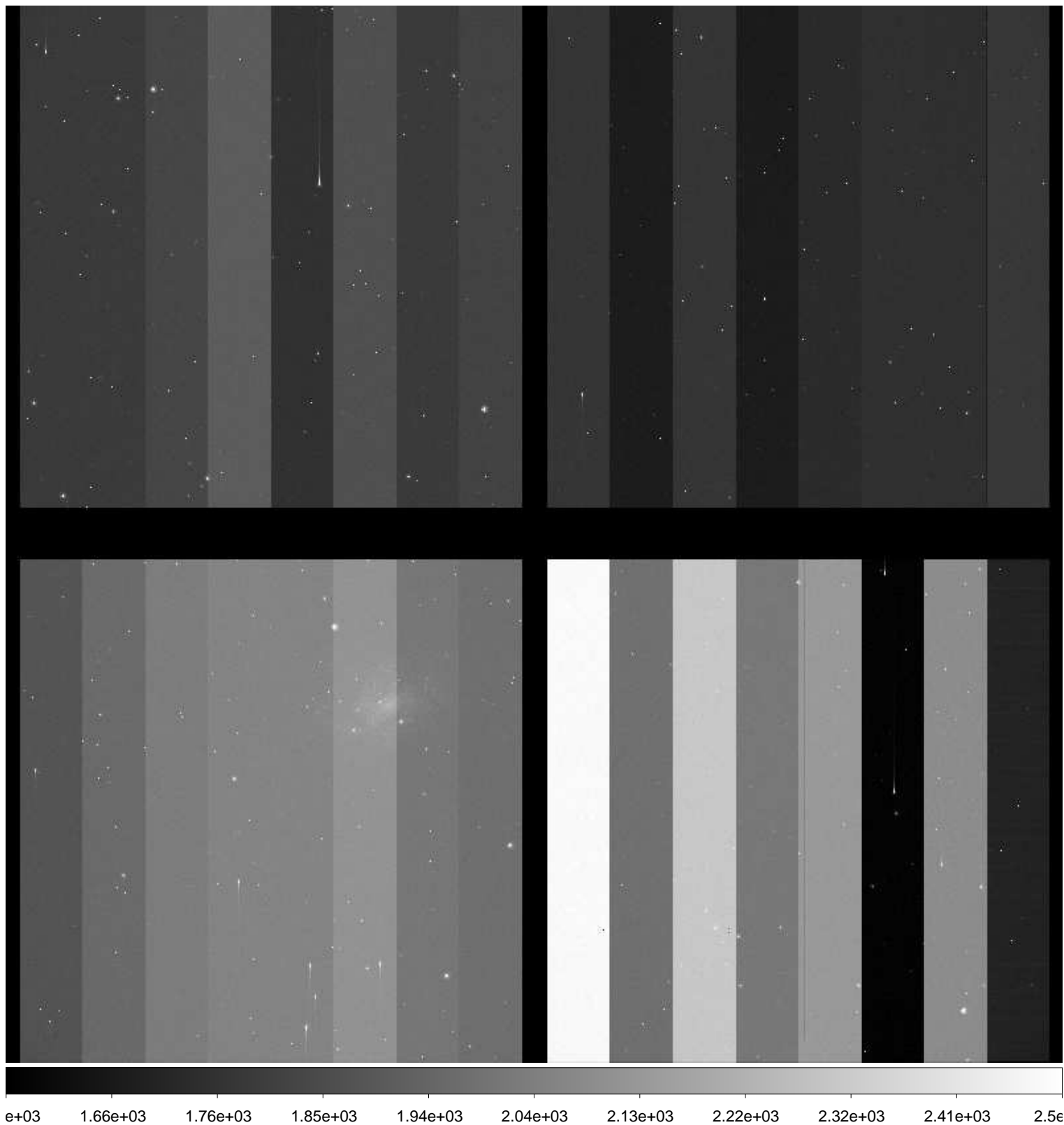

File Name : **xkmtc.20171124.052390.fits** # 49 / 248 #
Project ID : SN
Image Type : OBJECT
Object Name : **N300-1**
RA : 00:53:24.010
DEC : -37:20:30.10
Exposure Time : 60
Airmass : 1.01
Sidereal Time : 01:14:28
Filter ID : V
Observation Date : 2017-11-24T01:44:58
CCD Temperature : -103.77

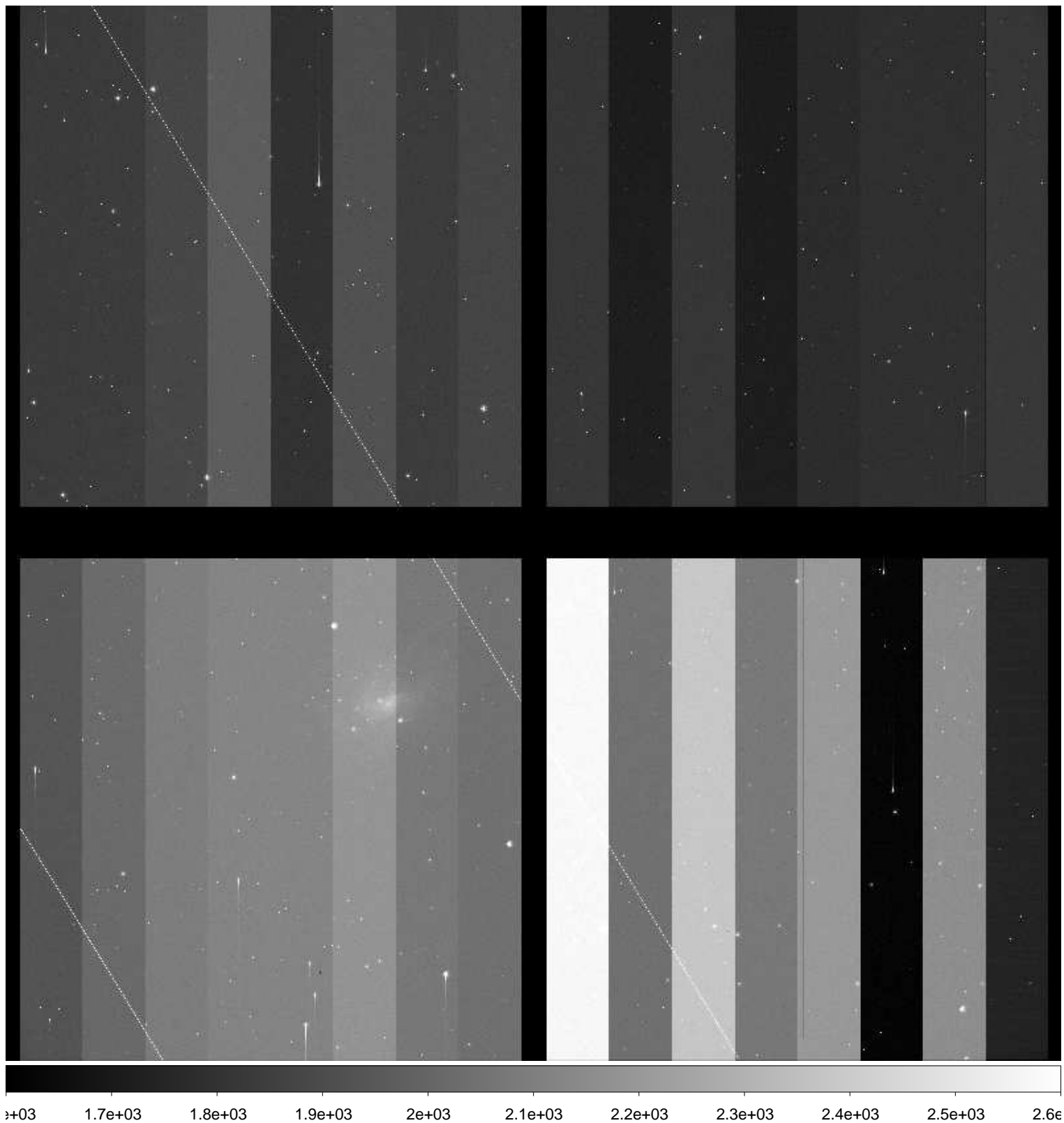

File Name : **xkmtc.20171124.052391.fits** # 50 / 248 #
Project ID : SN
Image Type : OBJECT
Object Name : **N300-1**
RA : 00:53:23.970
DEC : -37:20:30.10
Exposure Time : 60
Airmass : 1.01
Sidereal Time : 01:16:42
Filter ID : I
Observation Date : 2017-11-24T01:47:12
CCD Temperature : -103.83

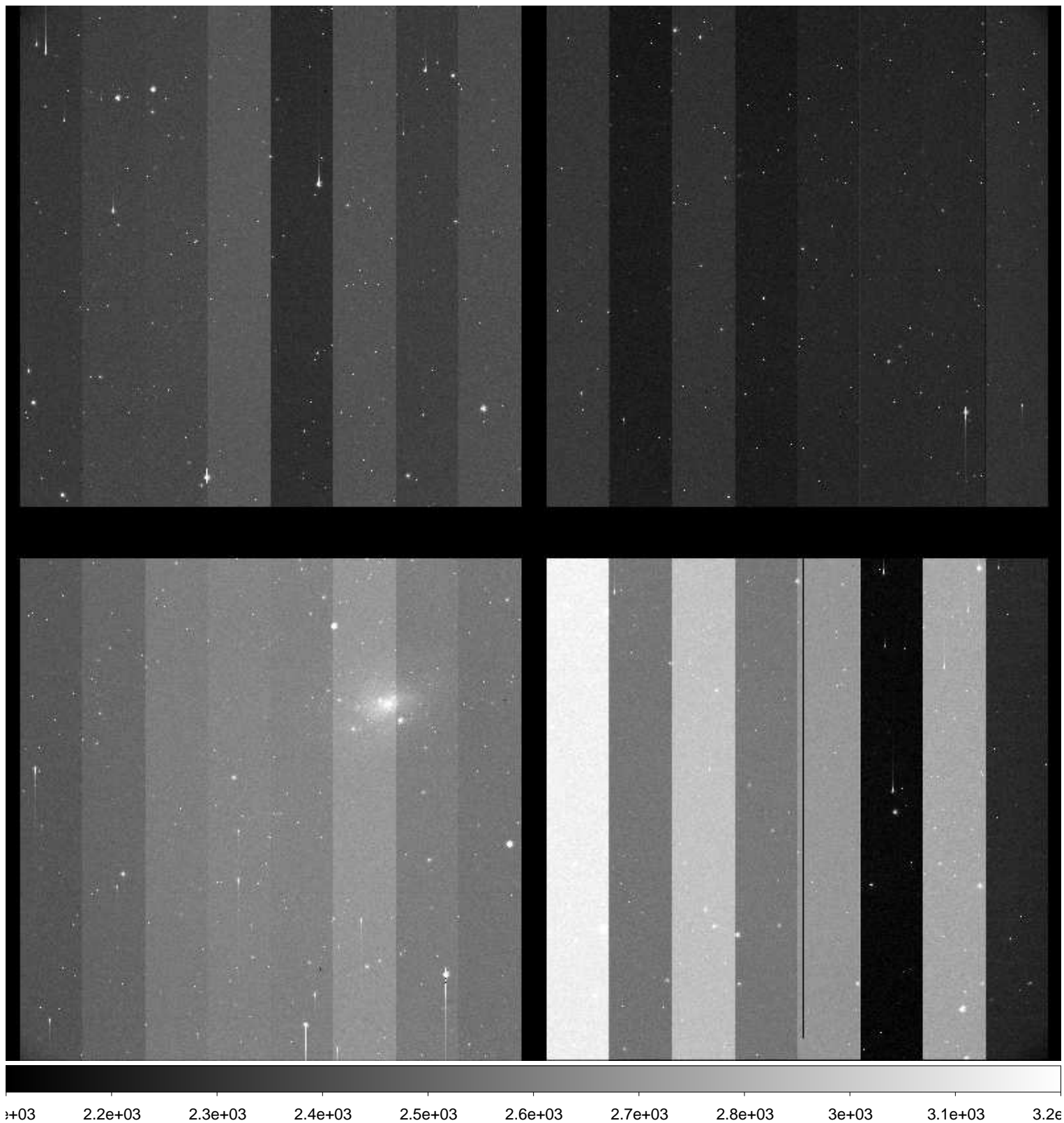

File Name : **xkmtc.20171124.052392.fits** # 51 / 248 #
Project ID : SN
Image Type : OBJECT
Object Name : **N55-1**
RA : 00:12:49.990
DEC : -38:50:00.10
Exposure Time : 60
Airmass : 1.04
Sidereal Time : 01:19:44
Filter ID : B
Observation Date : 2017-11-24T01:50:13
CCD Temperature : -103.91

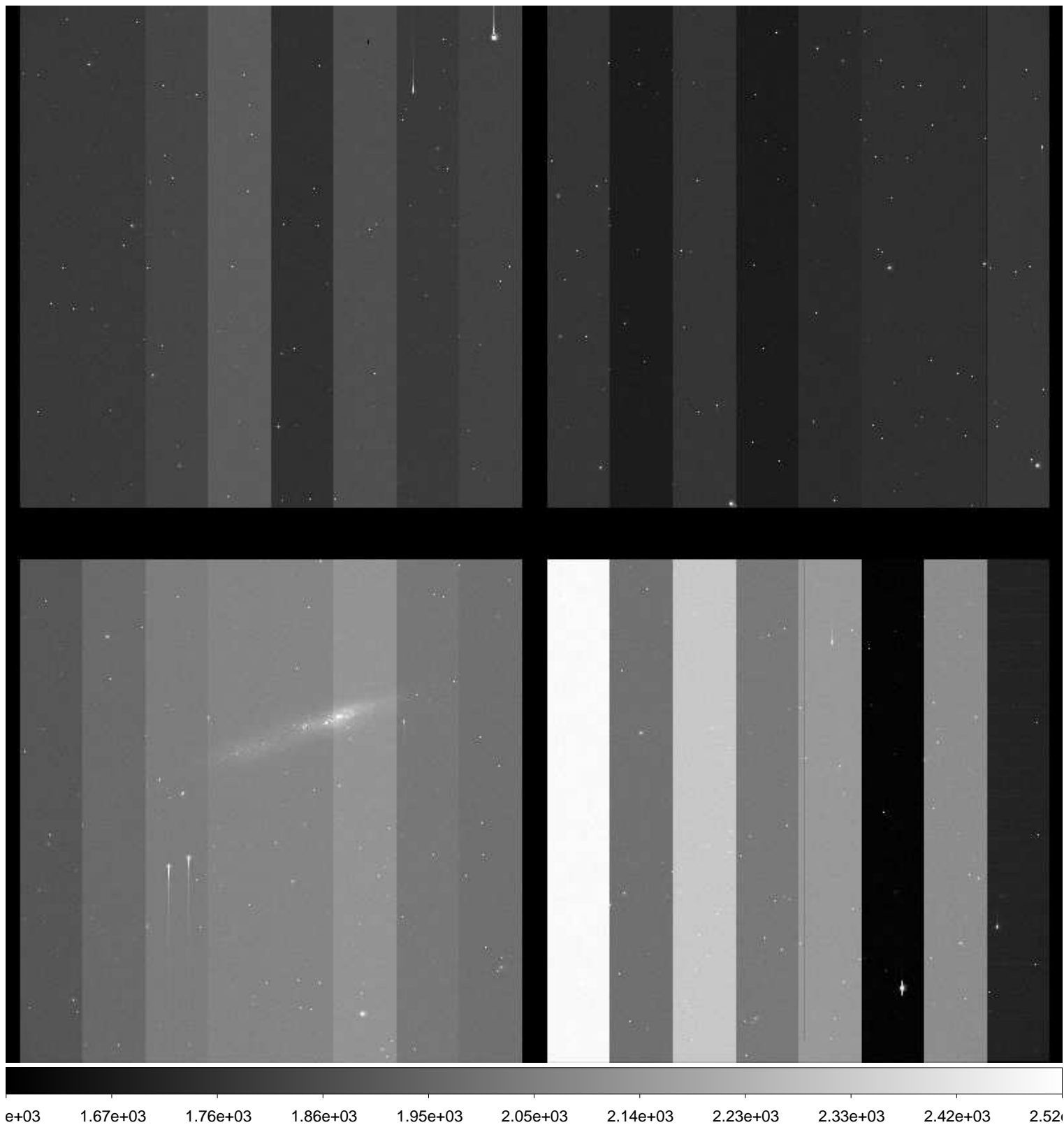

File Name : **xkmtc.20171124.052393.fits** # 52 / 248 #
Project ID : SN
Image Type : OBJECT
Object Name : **N55-1**
RA : 00:12:49.960
DEC : -38:50:00.00
Exposure Time : 60
Airmass : 1.04
Sidereal Time : 01:21:51
Filter ID : V
Observation Date : 2017-11-24T01:52:19
CCD Temperature : -103.99

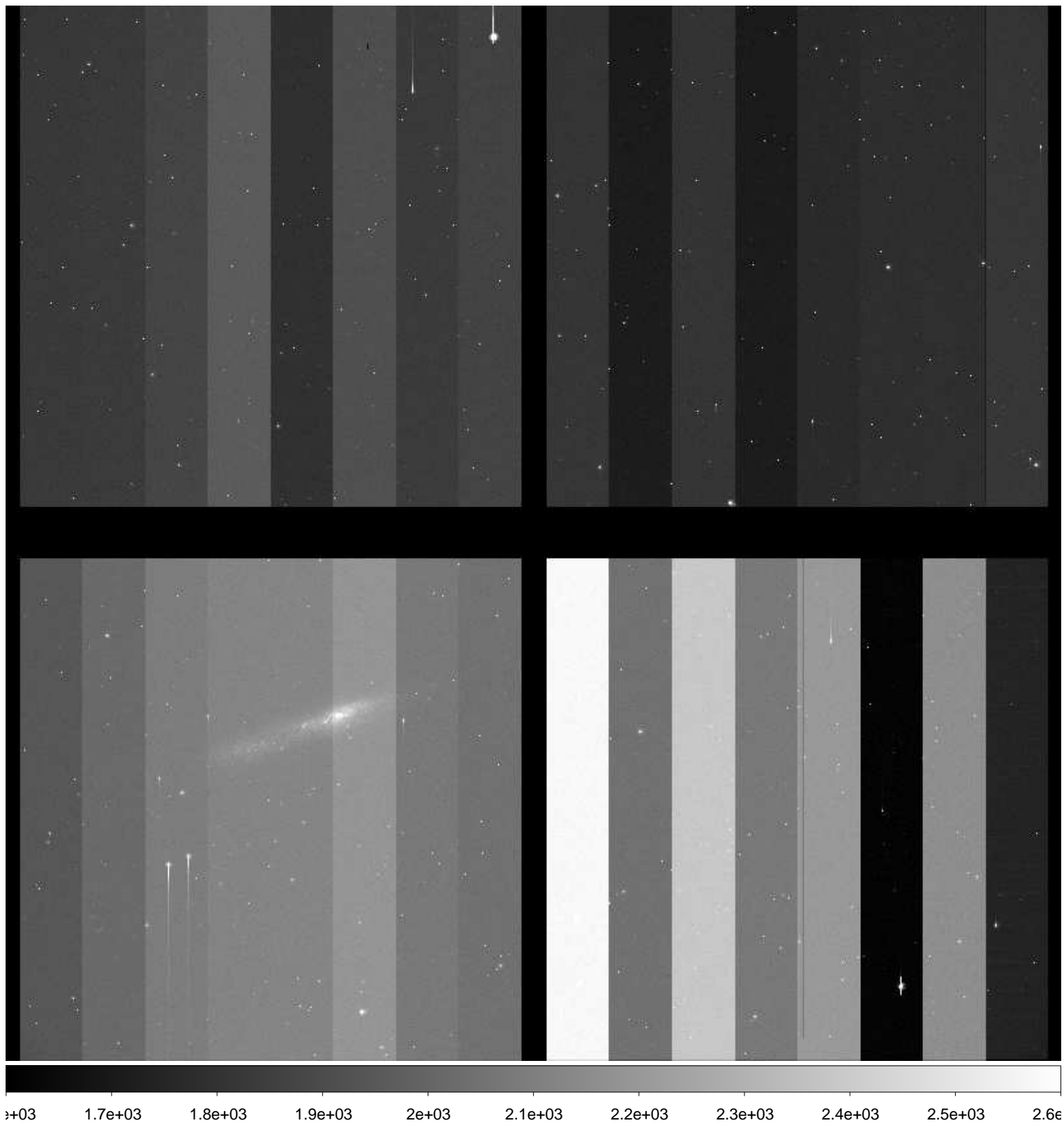

File Name : **xkmtc.20171124.052394.fits** # 53 / 248 #
Project ID : SN
Image Type : OBJECT
Object Name : **N55-1**
RA : 00:12:49.930
DEC : -38:49:59.90
Exposure Time : 60
Airmass : 1.05
Sidereal Time : 01:23:55
Filter ID : I
Observation Date : 2017-11-24T01:54:24
CCD Temperature : -104.01

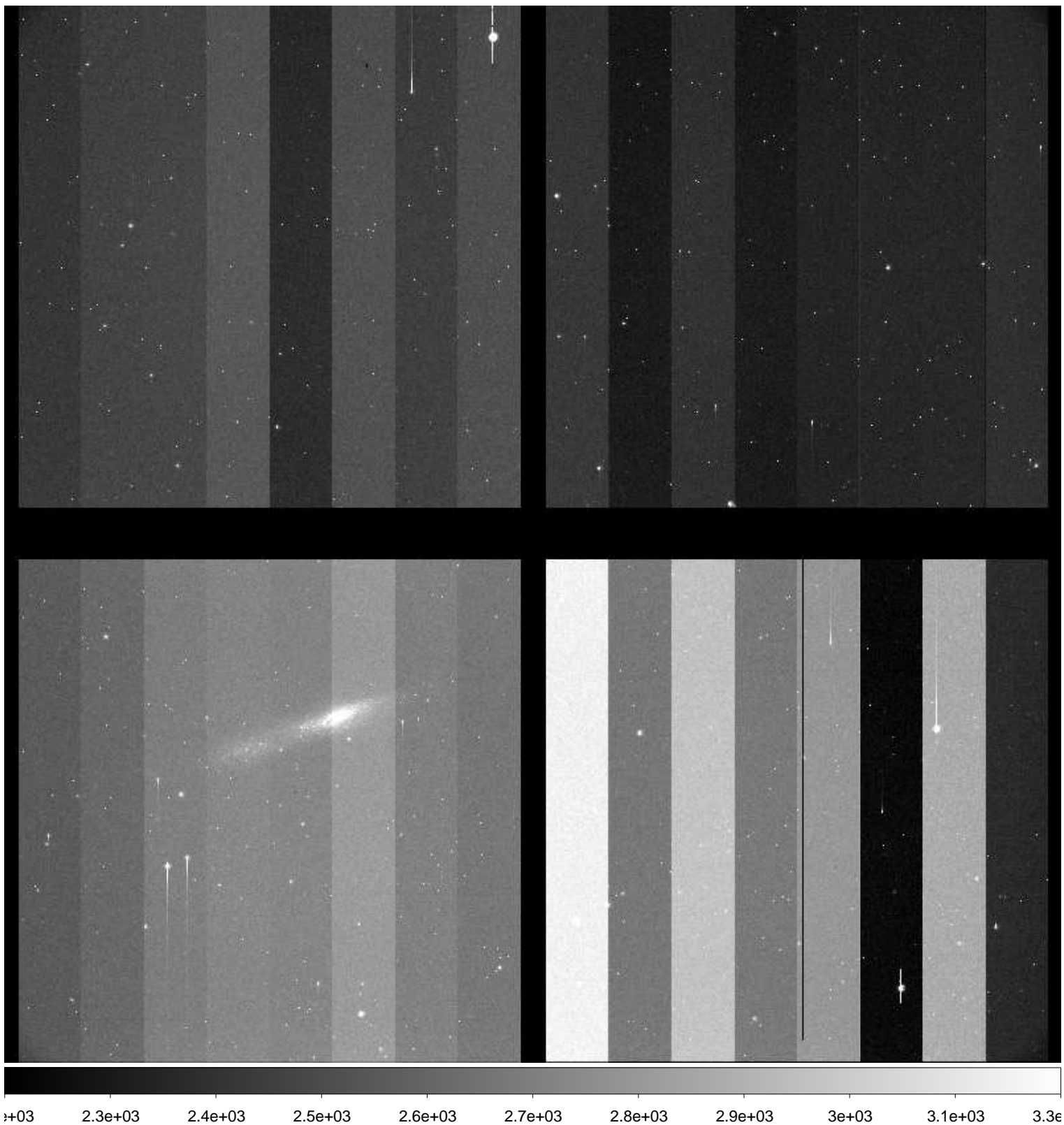

File Name : **xkmtc.20171124.052395.fits** # 54 / 248 #
Project ID : SN
Image Type : OBJECT
Object Name : **N7793-1**
RA : 23:55:50.010
DEC : -32:14:00.00
Exposure Time : 60
Airmass : 1.06
Sidereal Time : 01:26:05
Filter ID : B
Observation Date : 2017-11-24T01:56:33
CCD Temperature : -104.11

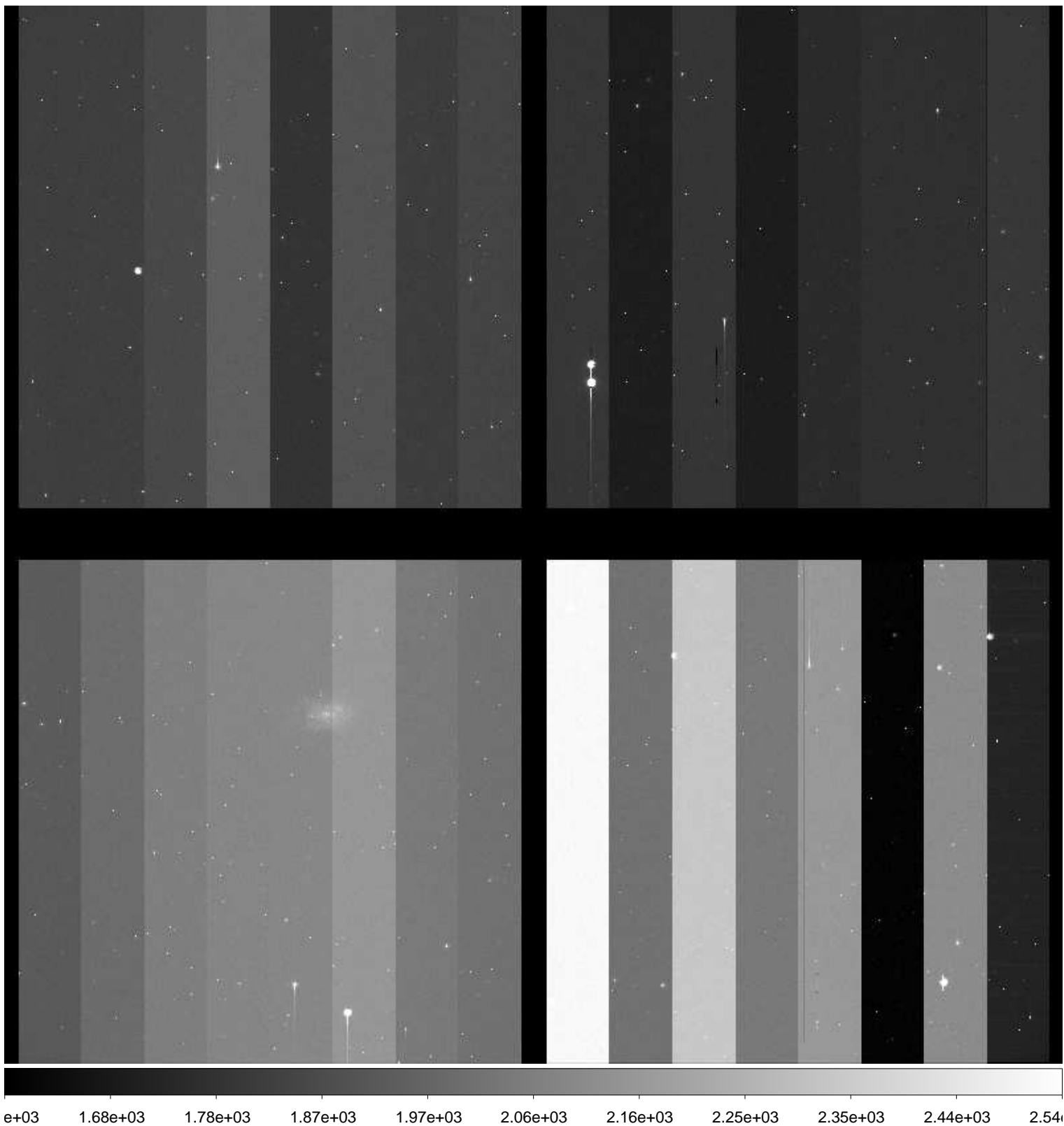

File Name : **xkmtc.20171124.052396.fits** # 55 / 248 #
Project ID : SN
Image Type : OBJECT
Object Name : **N7793-1**
RA : 23:55:49.980
DEC : -32:13:59.90
Exposure Time : 60
Airmass : 1.06
Sidereal Time : 01:28:10
Filter ID : V
Observation Date : 2017-11-24T01:58:38
CCD Temperature : -104.18

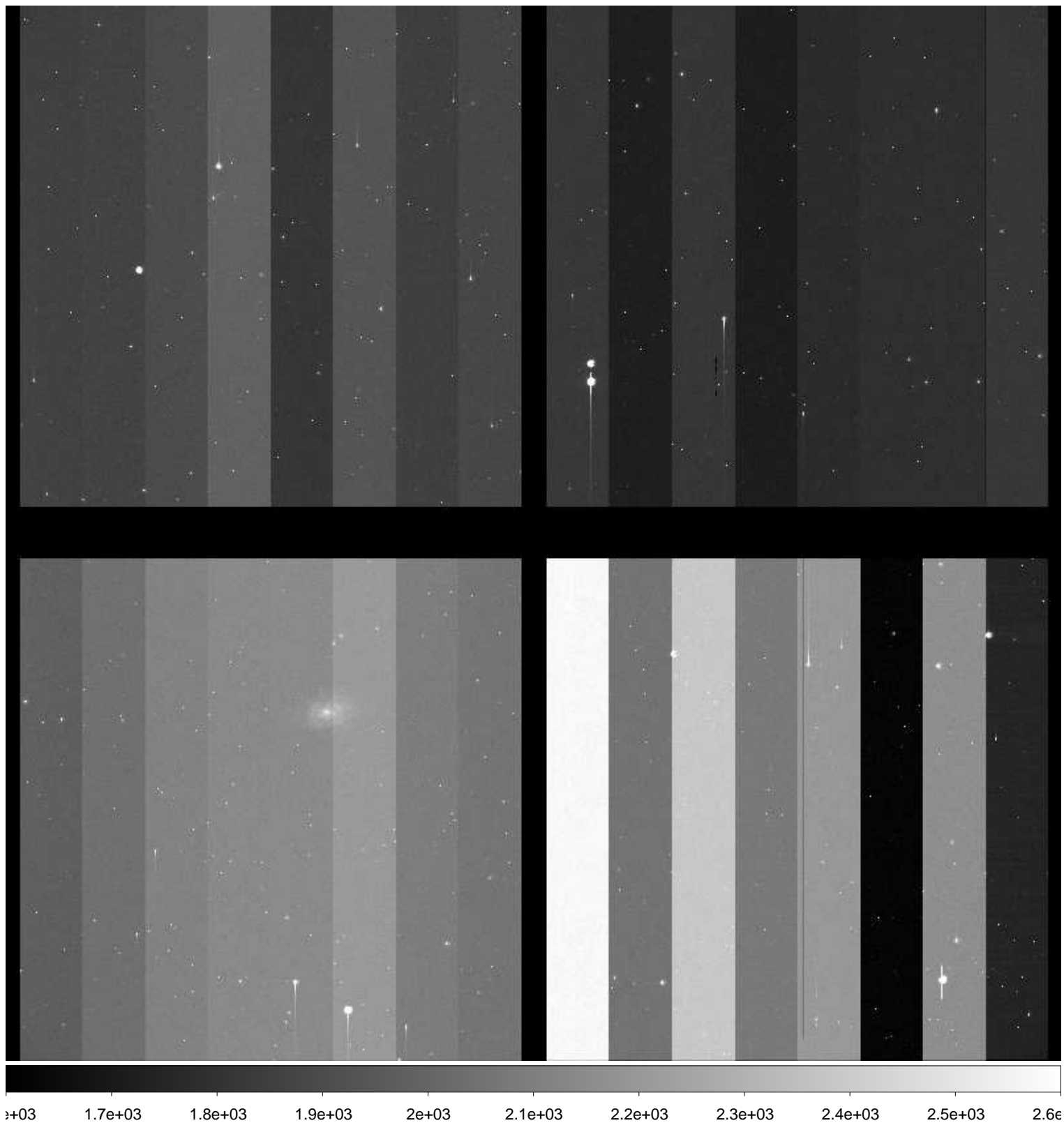

File Name : **xkmtc.20171124.052397.fits** # 56 / 248 #
Project ID : SN
Image Type : OBJECT
Object Name : **N7793-1**
RA : 23:55:49.940
DEC : -32:13:59.90
Exposure Time : 60
Airmass : 1.07
Sidereal Time : 01:30:17
Filter ID : I
Observation Date : 2017-11-24T02:00:44
CCD Temperature : -104.2

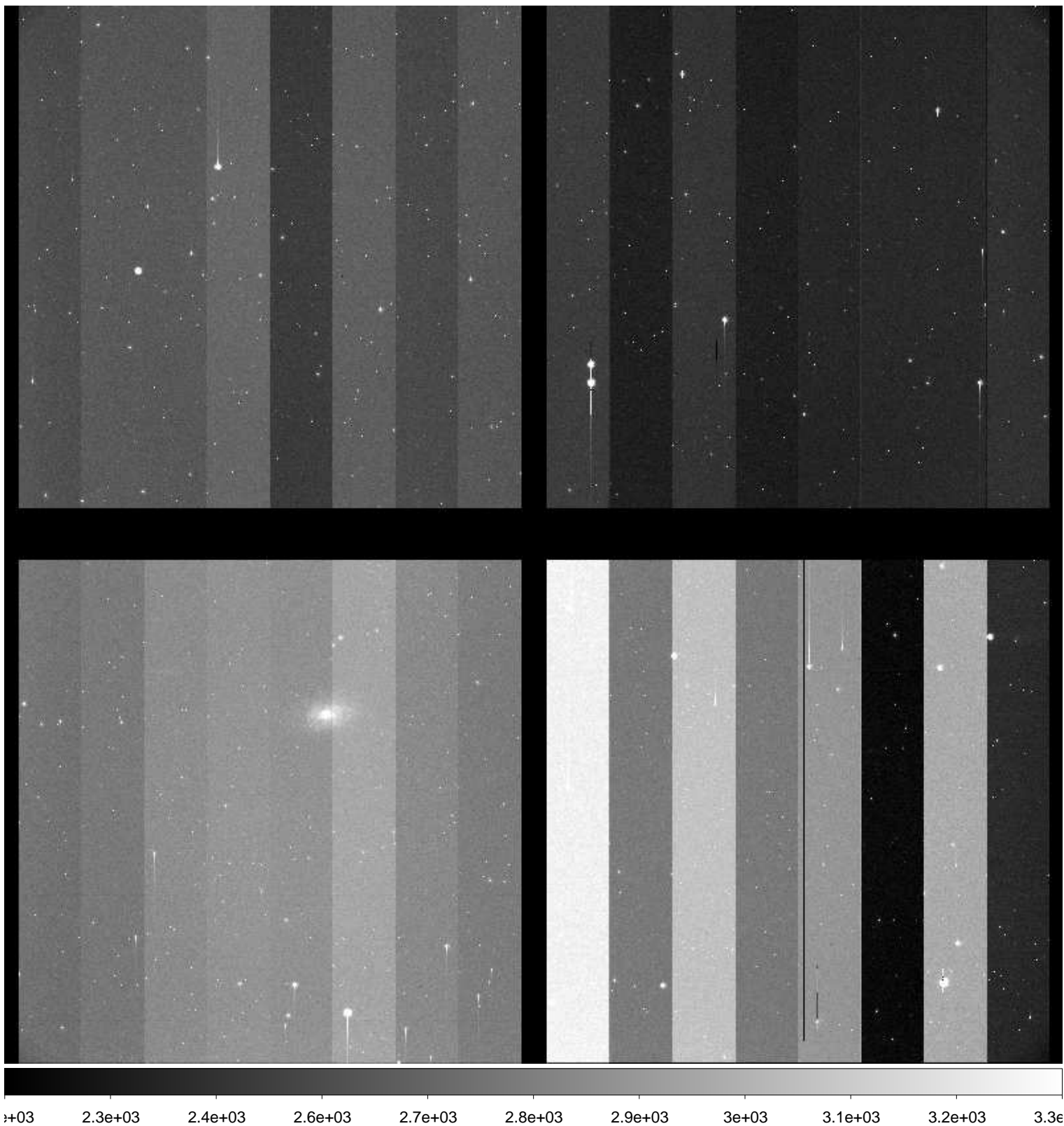

File Name : **xkmtc.20171124.052398.fits** # 57 / 248 #
Project ID : SN
Image Type : OBJECT
Object Name : **E149-1**
RA : 23:59:59.990
DEC : -52:11:00.10
Exposure Time : 60
Airmass : 1.14
Sidereal Time : 01:32:26
Filter ID : B
Observation Date : 2017-11-24T02:02:53
CCD Temperature : -104.31

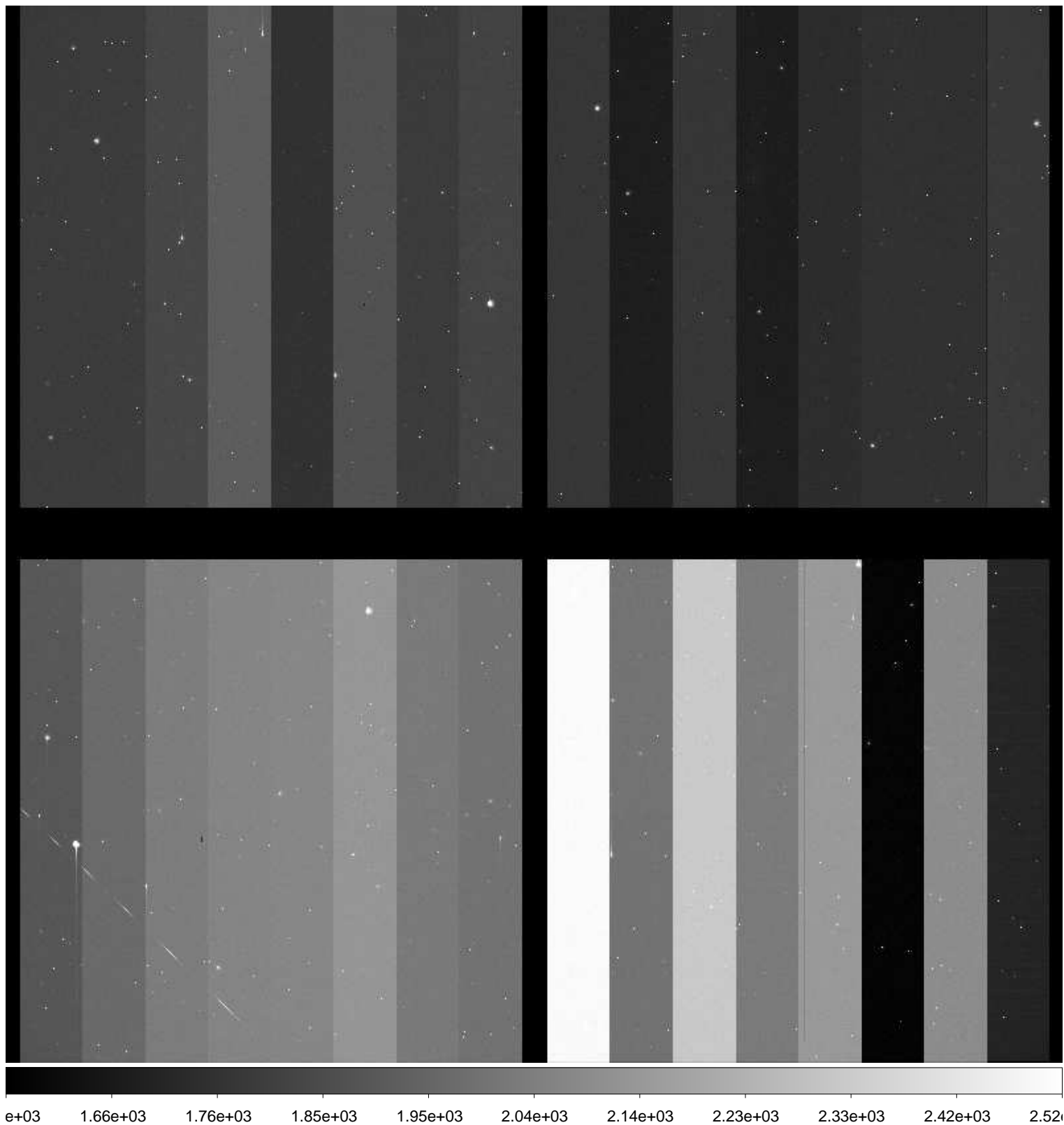

File Name : **xkmtc.20171124.052399.fits** # 58 / 248 #
Project ID : SN
Image Type : OBJECT
Object Name : **E149-1**
RA : 23:49:59.980
DEC : -52:11:00.10
Exposure Time : 60
Airmass : 1.15
Sidereal Time : 01:34:29
Filter ID : V
Observation Date : 2017-11-24T02:04:56
CCD Temperature : -104.37

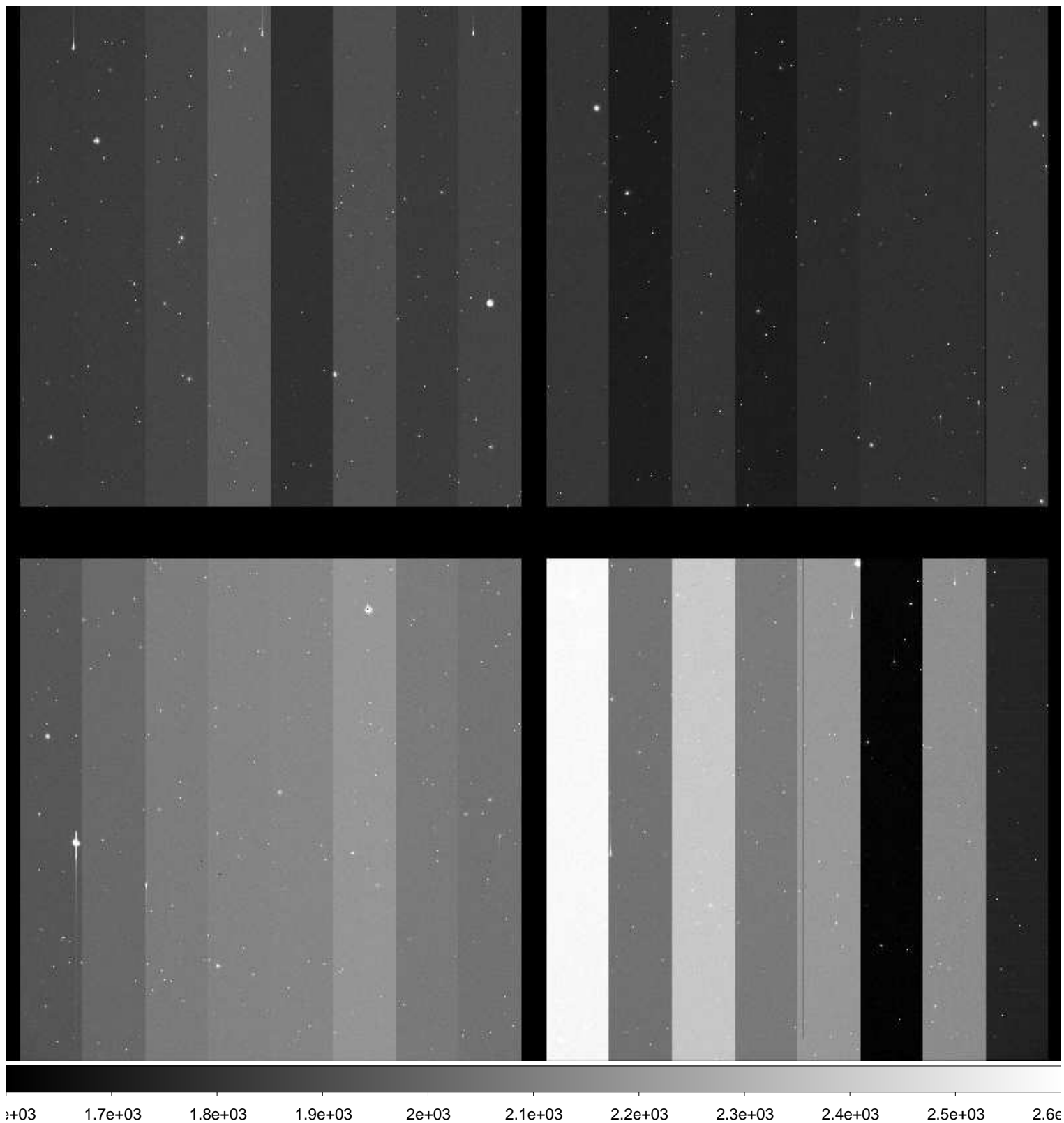

File Name : **xkmtc.20171124.052400.fits** # 59 / 248 #
Project ID : SN
Image Type : OBJECT
Object Name : **E149-1**
RA : 23:49:59.930
DEC : -52:11:00.00
Exposure Time : 60
Airmass : 1.15
Sidereal Time : 01:36:27
Filter ID : I
Observation Date : 2017-11-24T02:06:54
CCD Temperature : -104.43

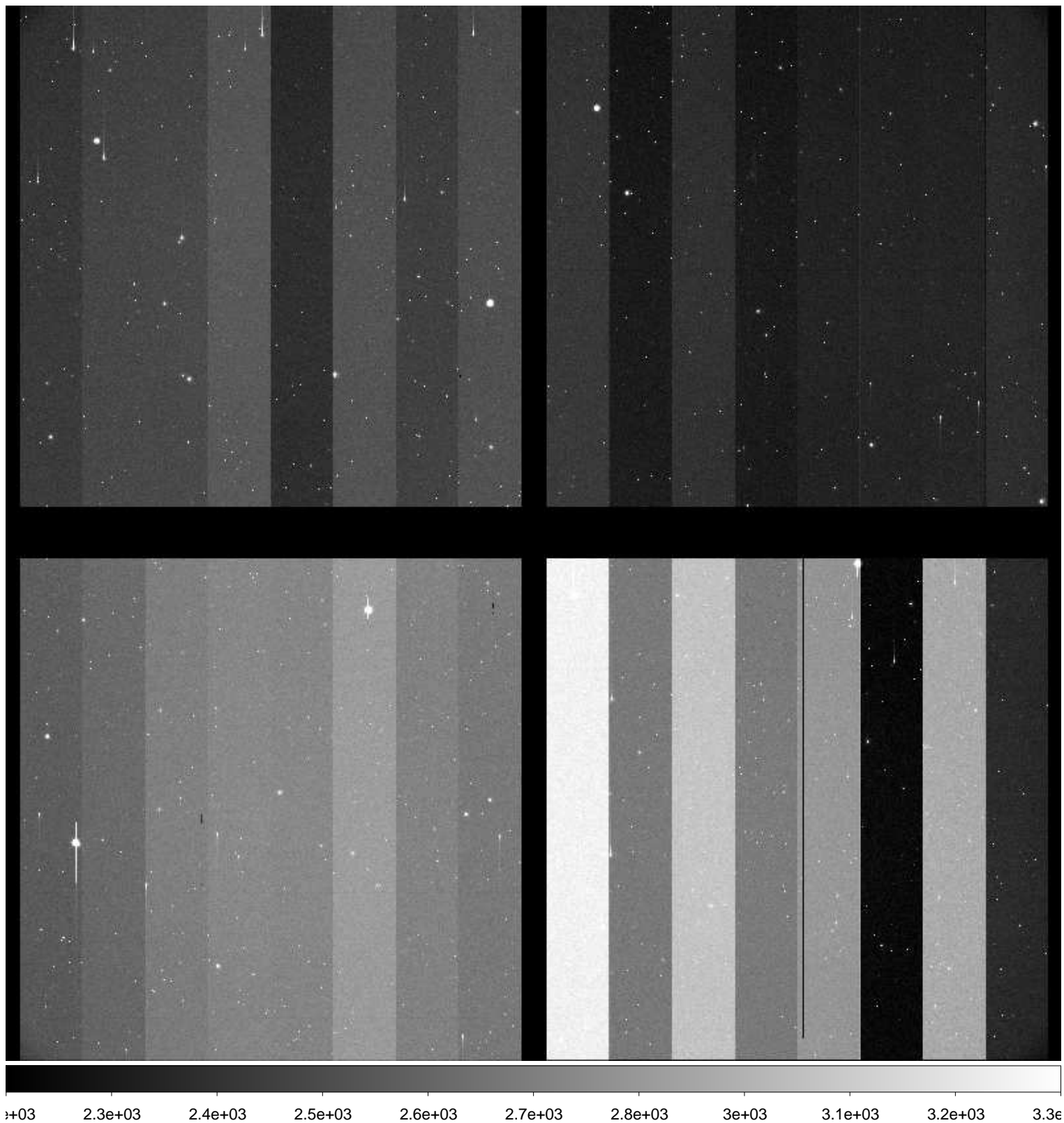

File Name : **xkmtc.20171124.052401.fits** # 60 / 248 #
Project ID : SN
Image Type : OBJECT
Object Name : **I5152-1**
RA : 22:00:39.400
DEC : -50:55:59.90
Exposure Time : 60
Airmass : 1.41
Sidereal Time : 01:38:55
Filter ID : B
Observation Date : 2017-11-24T02:09:22
CCD Temperature : -104.49

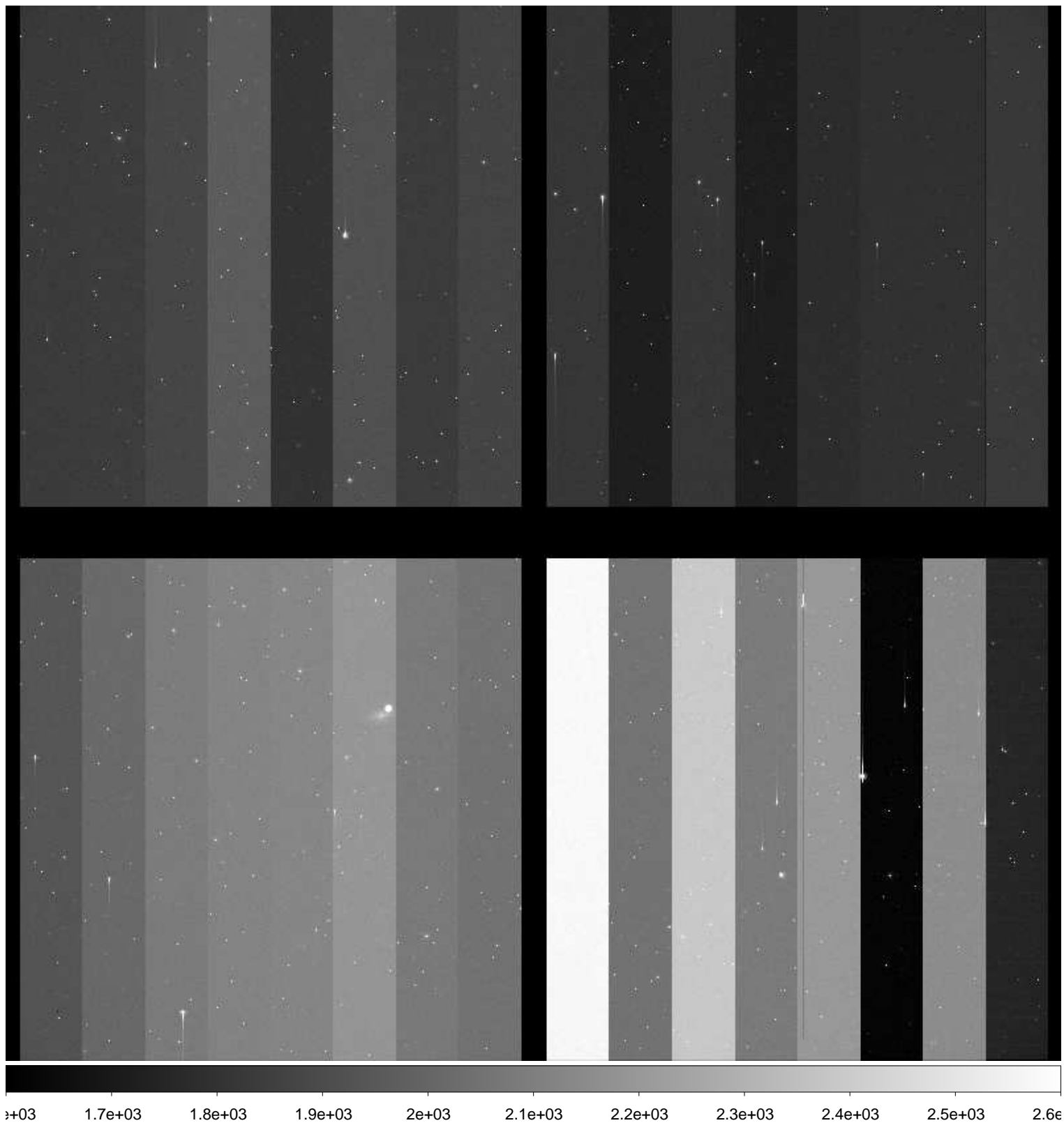

File Name : **xkmtc.20171124.052402.fits** # 61 / 248 #
Project ID : SN
Image Type : OBJECT
Object Name : **I5152-1**
RA : 22:00:39.920
DEC : -50:55:59.60
Exposure Time : 60
Airmass : 1.43
Sidereal Time : 01:41:31
Filter ID : V
Observation Date : 2017-11-24T02:11:56
CCD Temperature : -104.55

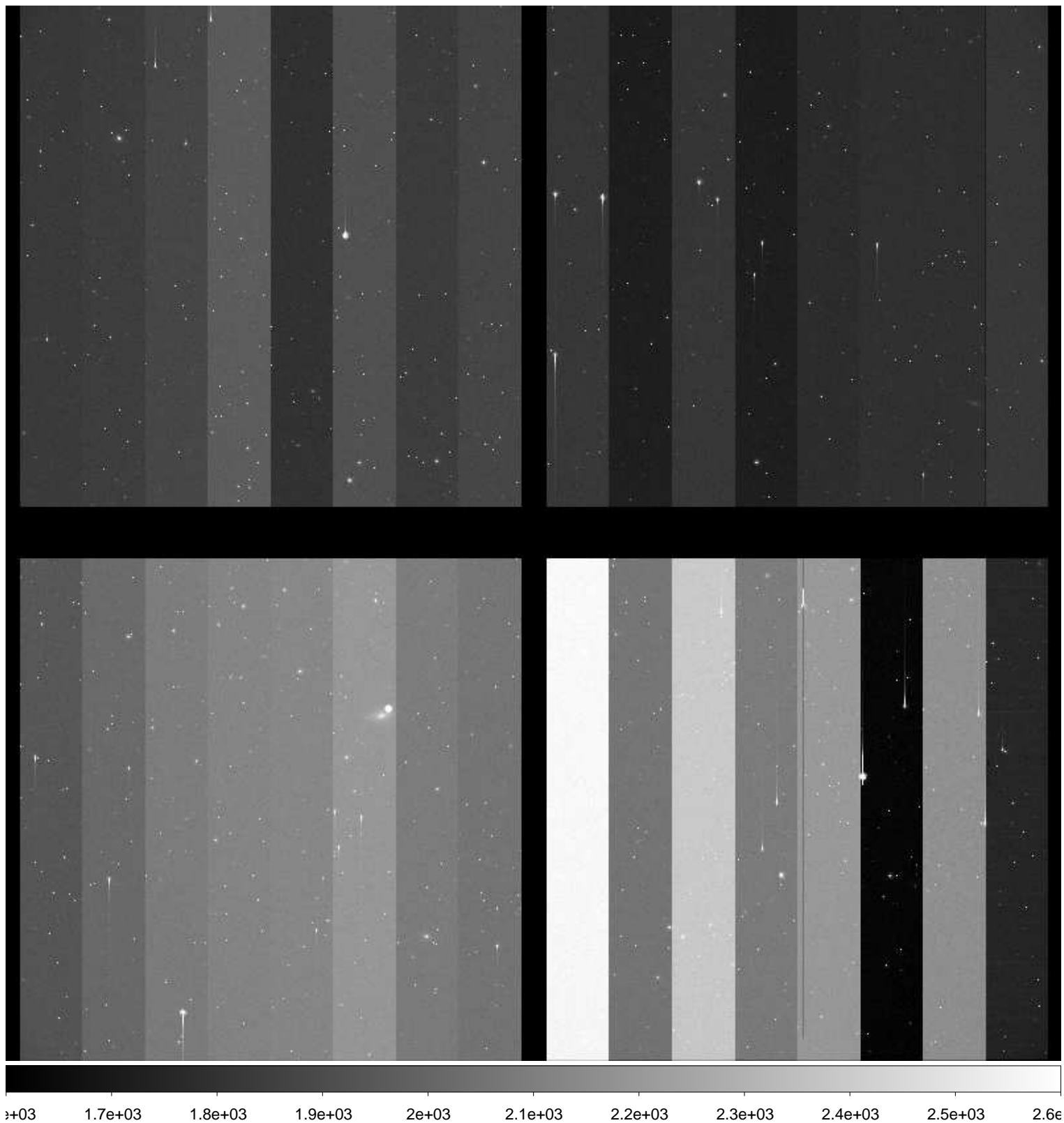

File Name : **xkmtc.20171124.052403.fits** # 62 / 248 #
Project ID : SN
Image Type : OBJECT
Object Name : **I5152-1**
RA : 22:00:39.850
DEC : -50:55:59.20
Exposure Time : 60
Airmass : 1.44
Sidereal Time : 01:44:02
Filter ID : I
Observation Date : 2017-11-24T02:14:27
CCD Temperature : -104.62

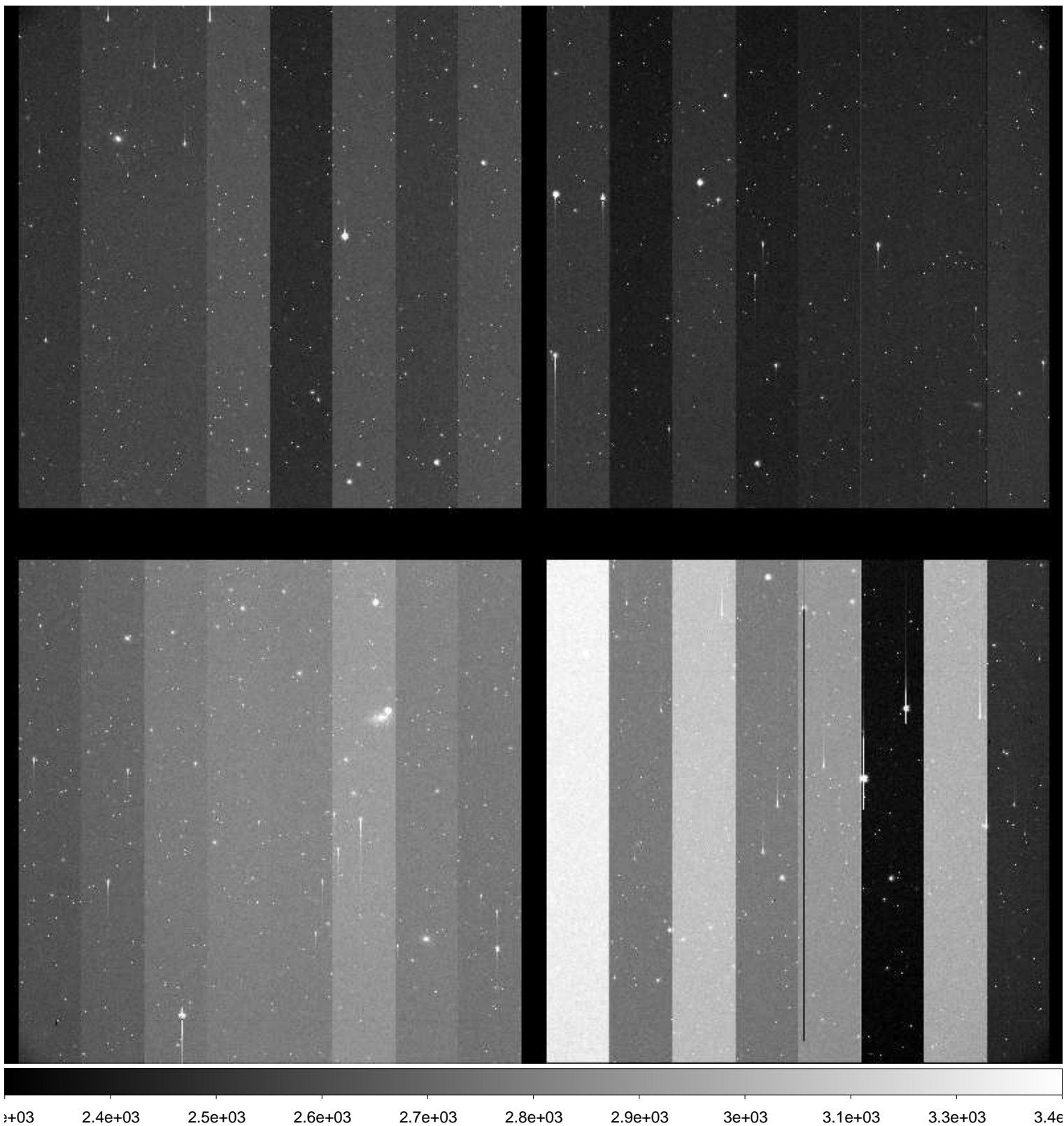

File Name : **xkmtc.20171124.052404.fits** # 63 / 248 #
Project ID : SN
Image Type : OBJECT
Object Name : **N247-1**
RA : 00:48:42.230
DEC : -20:20:00.00
Exposure Time : 60
Airmass : 1.04
Sidereal Time : 01:46:16
Filter ID : B
Observation Date : 2017-11-24T02:16:41
CCD Temperature : -104.68

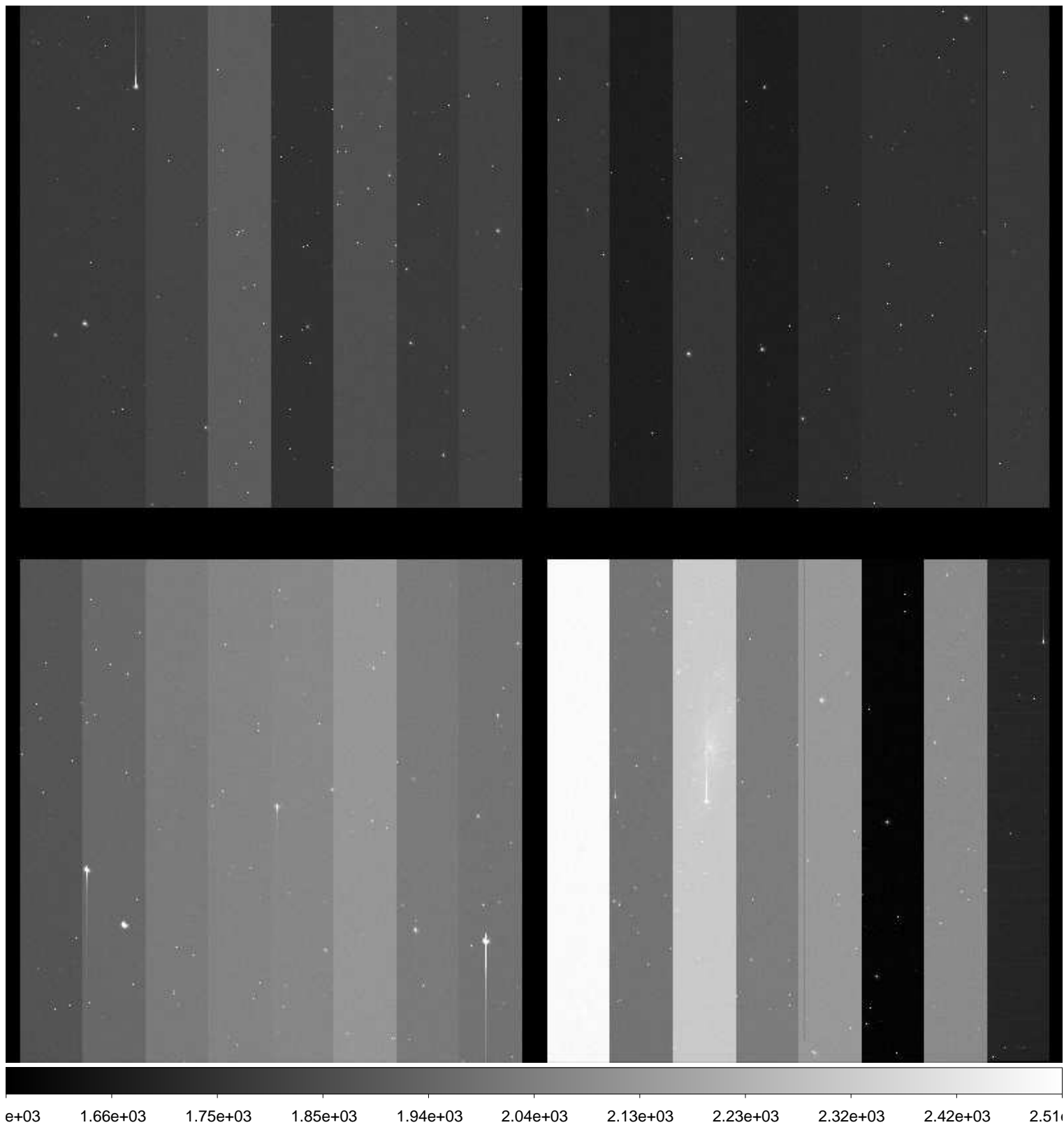

File Name : **xkmtc.20171124.052405.fits** # 64 / 248 #
Project ID : SN
Image Type : OBJECT
Object Name : **N247-1**
RA : 00:48:40.000
DEC : -20:20:00.00
Exposure Time : 60
Airmass : 1.04
Sidereal Time : 01:48:31
Filter ID : V
Observation Date : 2017-11-24T02:18:55
CCD Temperature : -104.75

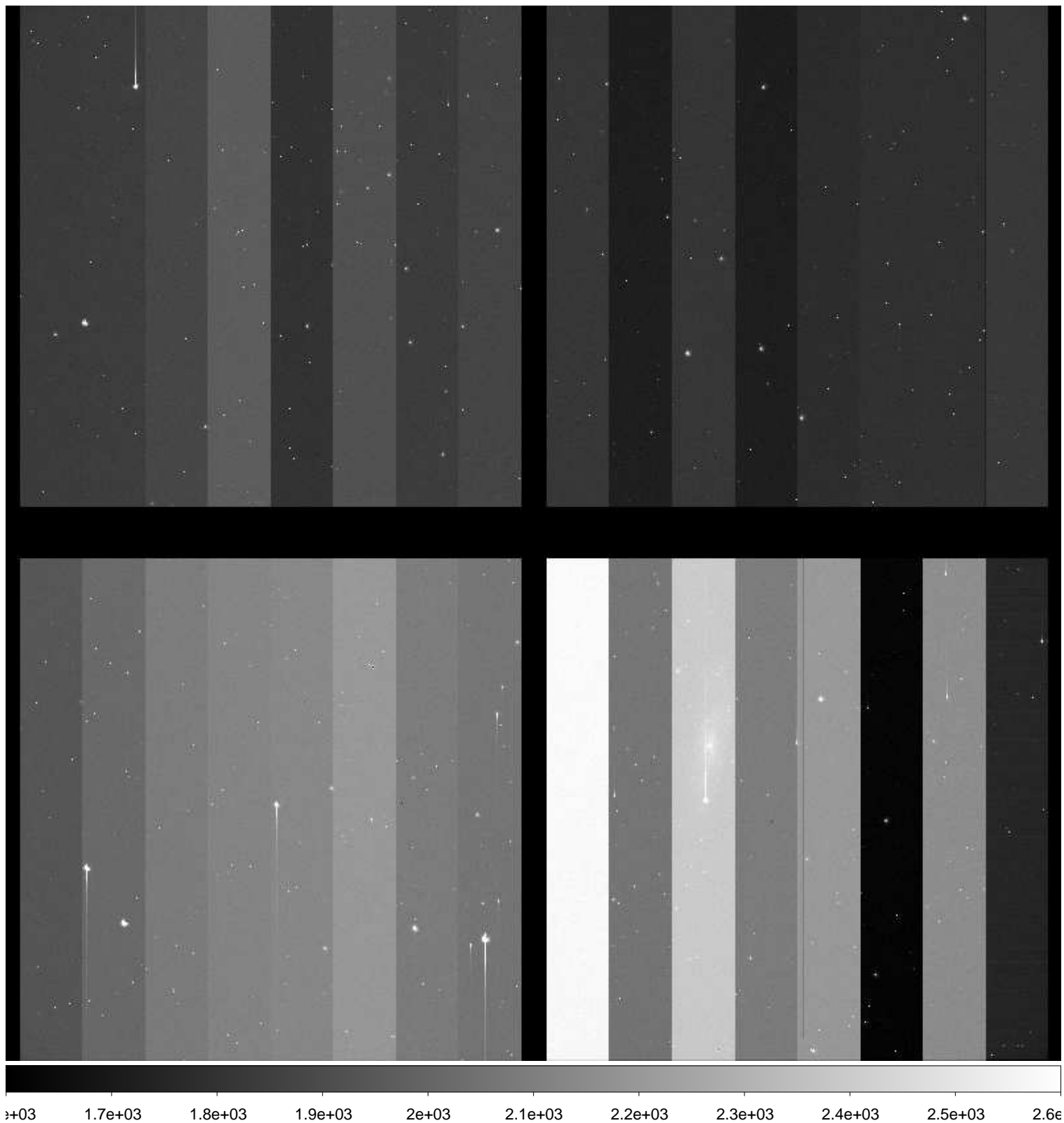

File Name : **xkmtc.20171124.052406.fits** # 65 / 248 #
Project ID : SN
Image Type : OBJECT
Object Name : **N247-1**
RA : 00:48:39.970
DEC : -20:20:00.00
Exposure Time : 60
Airmass : 1.05
Sidereal Time : 01:50:40
Filter ID : I
Observation Date : 2017-11-24T02:21:04
CCD Temperature : -104.77

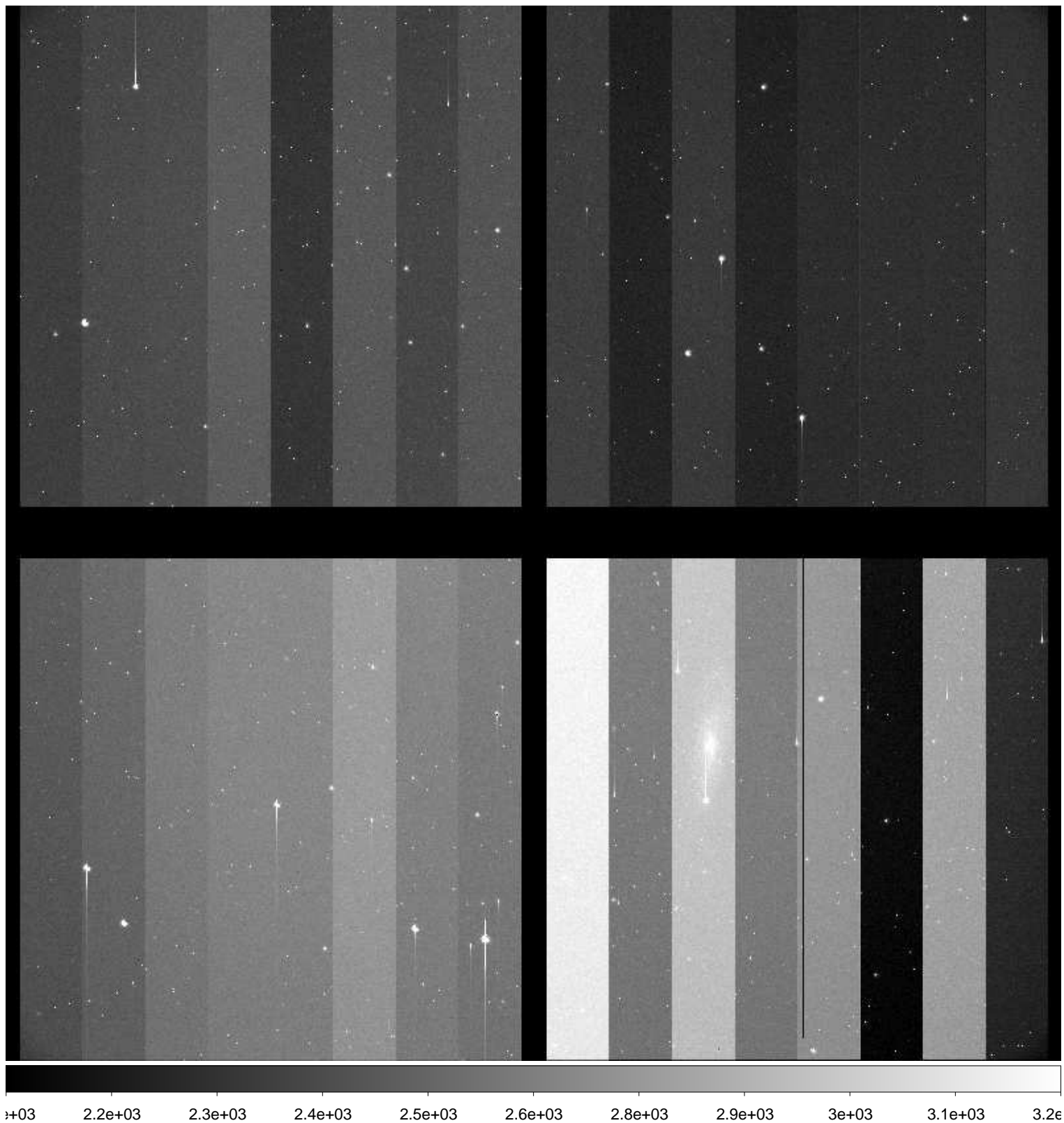

File Name : **xkmtc.20171124.052407.fits** # 66 / 248 #
Project ID : SN
Image Type : OBJECT
Object Name : **N59-1**
RA : 00:13:29.910
DEC : -21:13:00.00
Exposure Time : 60
Airmass : 1.09
Sidereal Time : 01:52:46
Filter ID : B
Observation Date : 2017-11-24T02:23:10
CCD Temperature : -104.83

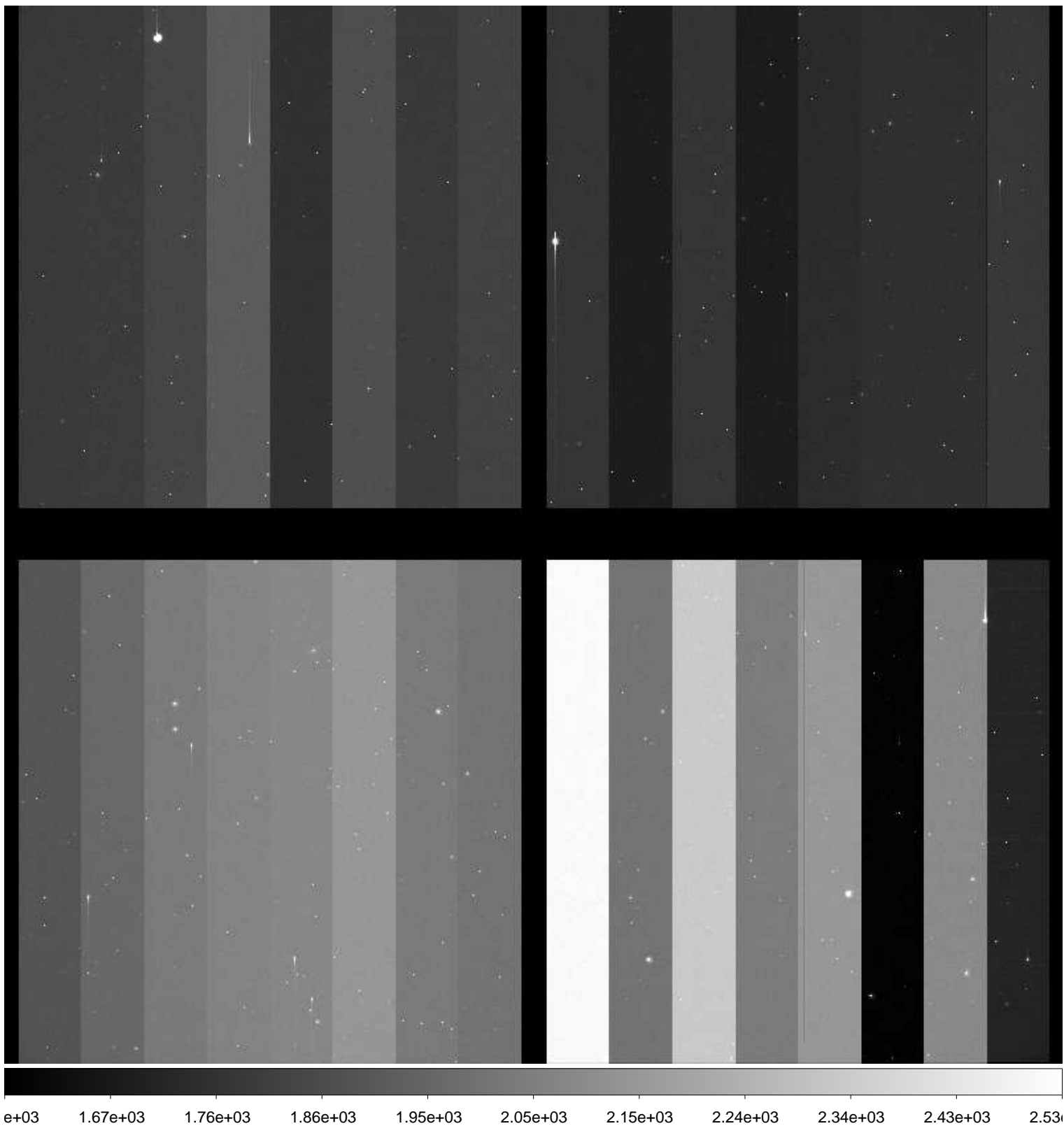

File Name : **xkmtc.20171124.052408.fits** # 67 / 248 #
Project ID : SN
Image Type : OBJECT
Object Name : **N59-1**
RA : 00:13:29.970
DEC : -21:12:59.90
Exposure Time : 60
Airmass : 1.10
Sidereal Time : 01:54:56
Filter ID : V
Observation Date : 2017-11-24T02:25:20
CCD Temperature : -104.9

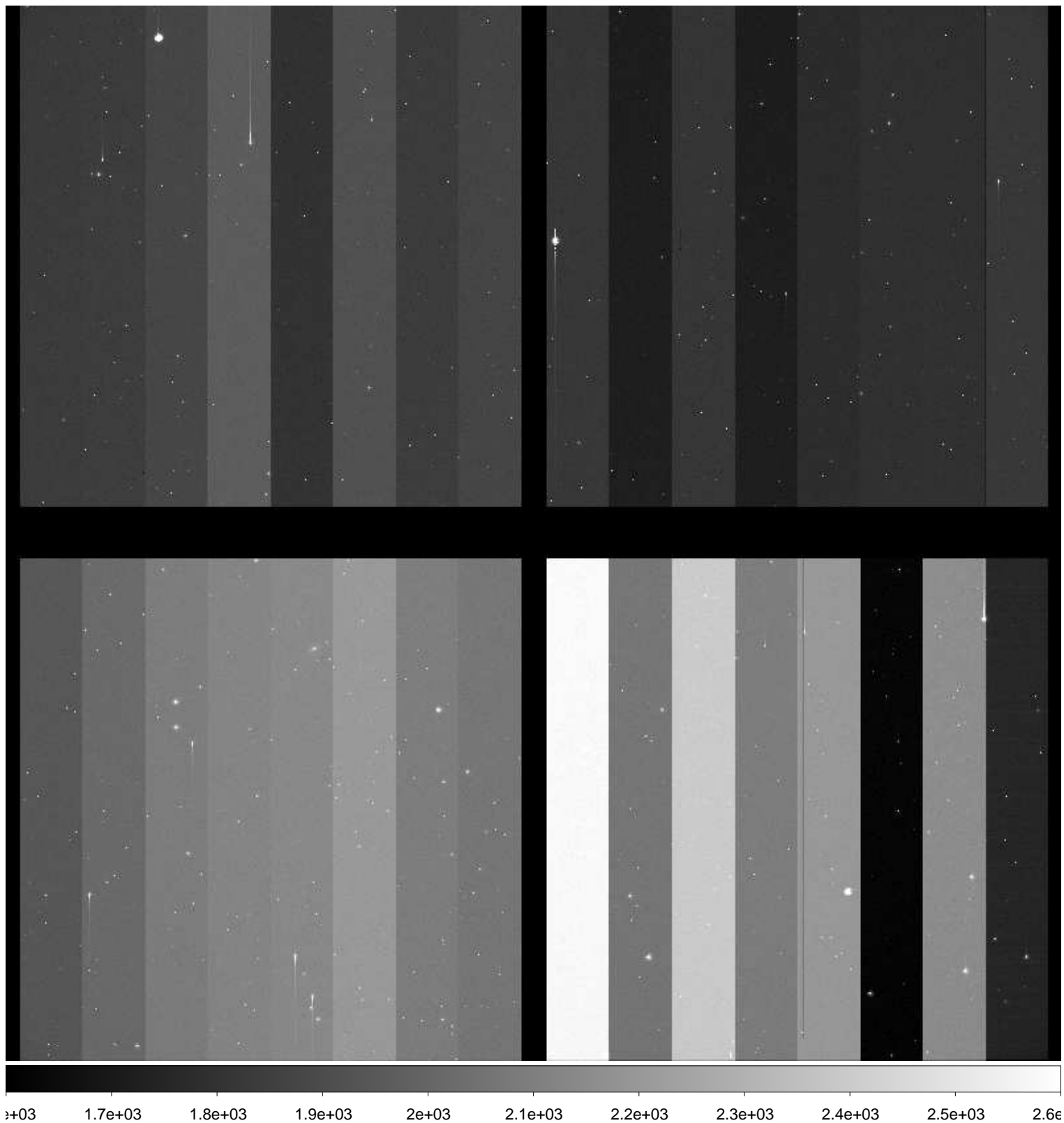

File Name : **xkmtc.20171124.052409.fits** # 68 / 248 #
Project ID : NEO
Image Type : OBJECT
Object Name : **A00296-TO**
RA : 04:12:54.640
DEC : -16:57:21.80
Exposure Time : 55
Airmass : 1.20
Sidereal Time : 01:59:10
Filter ID : R
Observation Date : 2017-11-24T02:29:32
CCD Temperature : -104.97

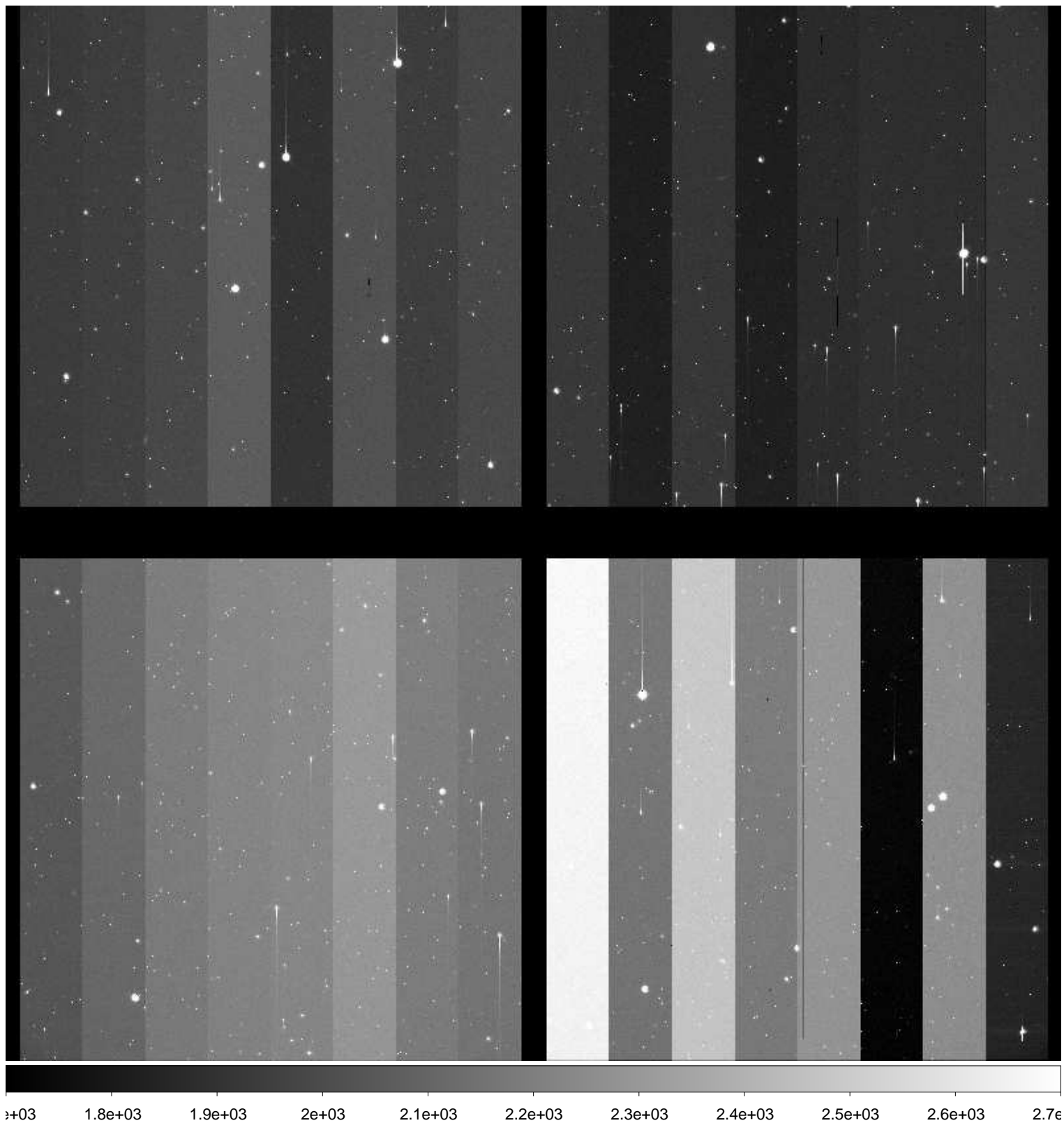

File Name : **xkmtc.20171124.052410.fits** # 69 / 248 #
Project ID : NEO
Image Type : OBJECT
Object Name : **A00276-TO**
RA : 03:29:18.400
DEC : -05:18:37.90
Exposure Time : 150
Airmass : 1.18
Sidereal Time : 02:02:15
Filter ID : R
Observation Date : 2017-11-24T02:32:37
CCD Temperature : -105.04

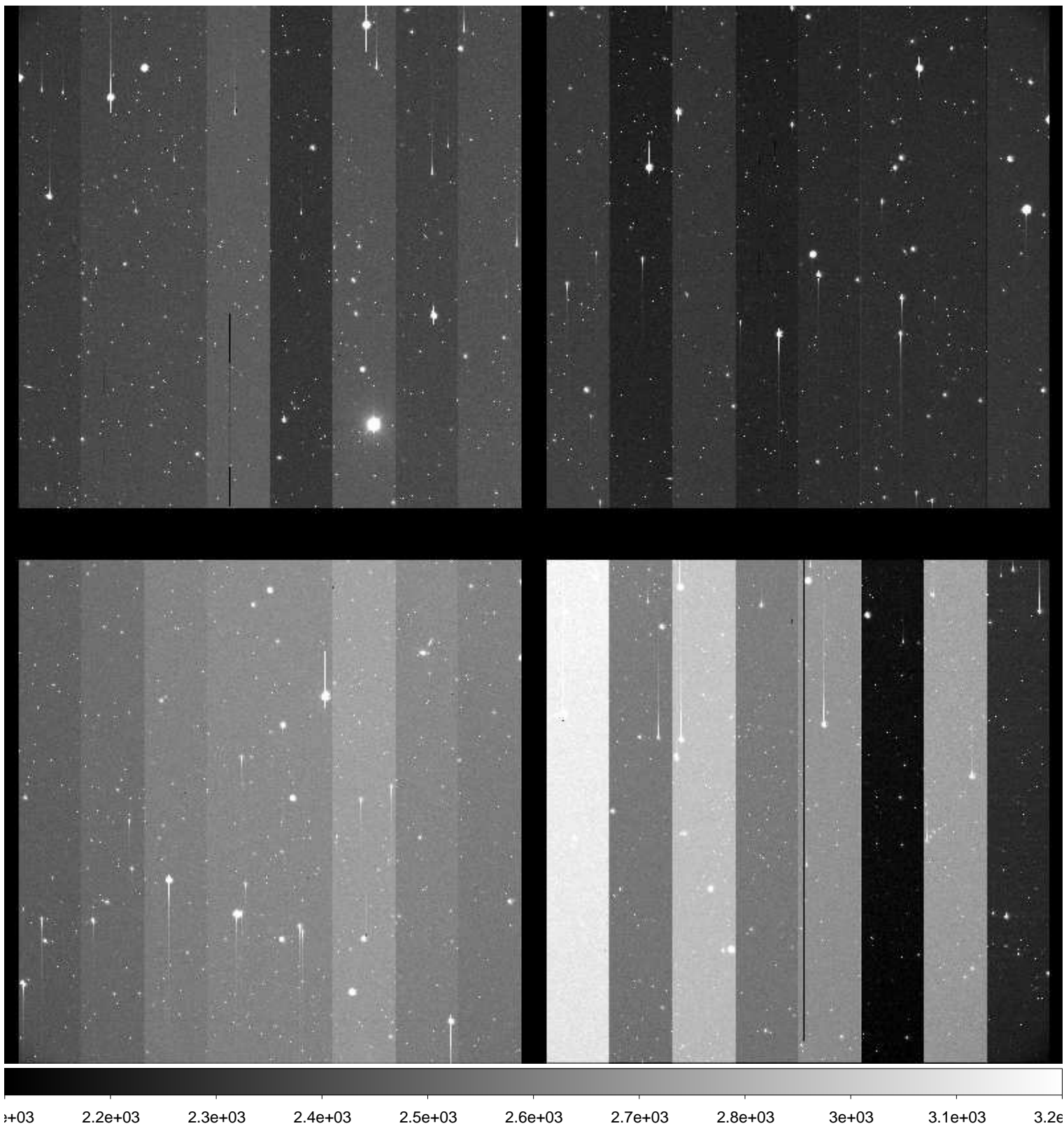

File Name : **xkmtc.20171124.052411.fits** # 70 / 248 #
Project ID : NEO
Image Type : OBJECT
Object Name : **A00282-TO**
RA : 22:43:53.880
DEC : -31:05:49.50
Exposure Time : 60
Airmass : 1.37
Sidereal Time : 02:07:05
Filter ID : R
Observation Date : 2017-11-24T02:37:26
CCD Temperature : -105.13

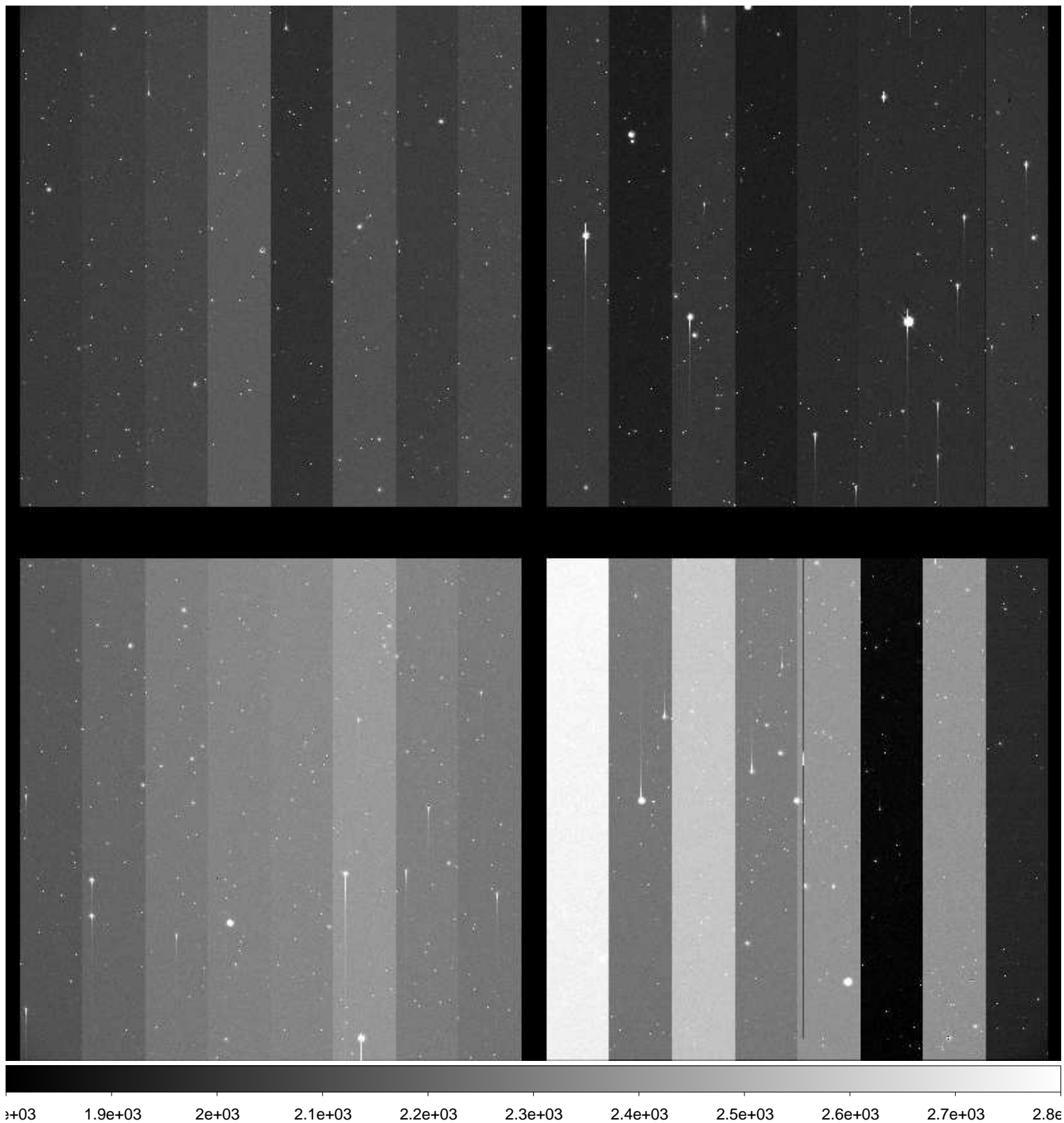

File Name : **xkmtc.20171124.052412.fits** # 71 / 248 #
Project ID : NEO
Image Type : OBJECT
Object Name : **A00282-TO**
RA : 22:43:53.910
DEC : -31:05:49.50
Exposure Time : 60
Airmass : 1.38
Sidereal Time : 02:09:10
Filter ID : R
Observation Date : 2017-11-24T02:39:31
CCD Temperature : -105.21

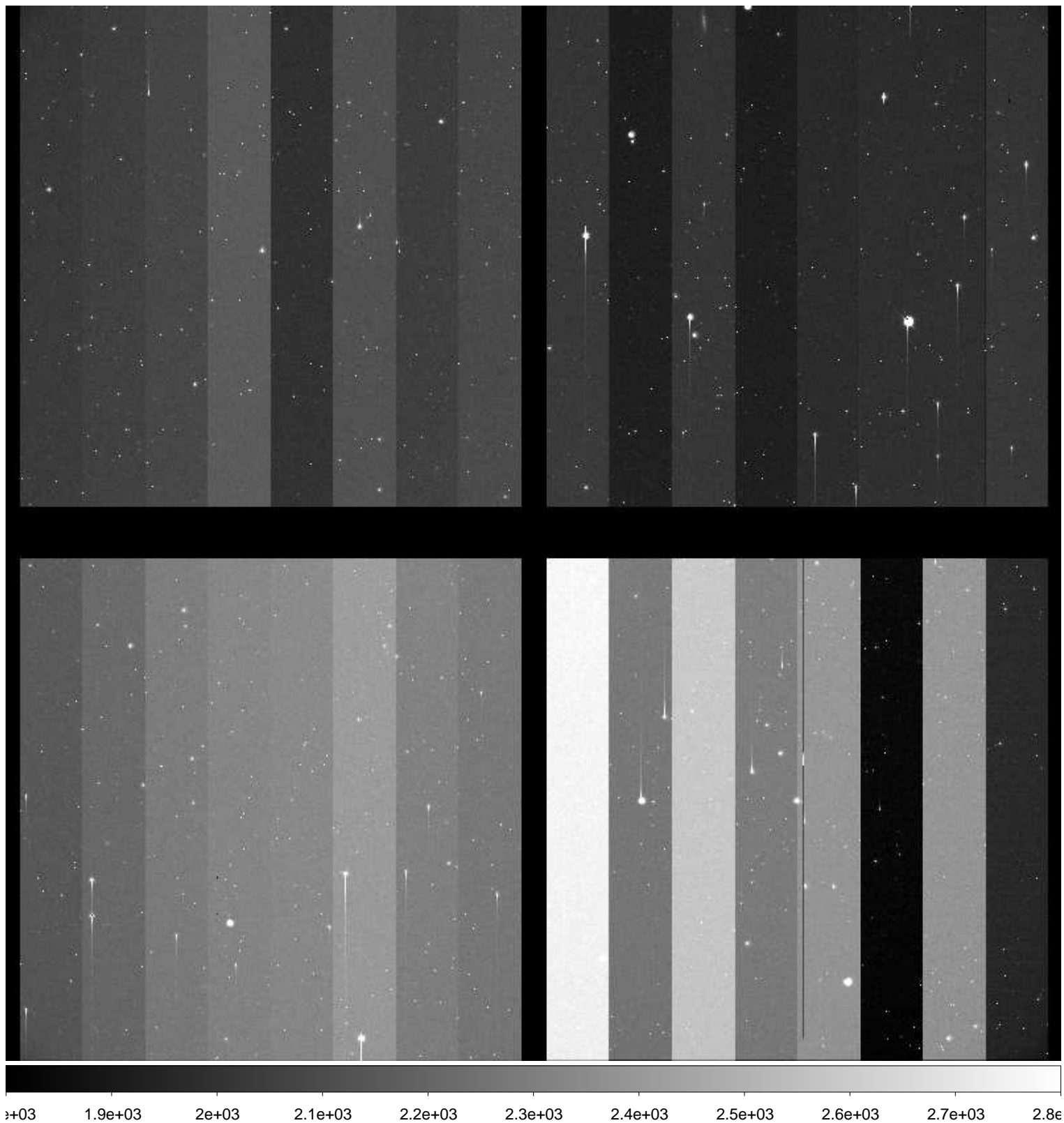

File Name : **xkmtc.20171124.052413.fits** # 72 / 248 #
Project ID : NEO
Image Type : OBJECT
Object Name : **A00282-TO**
RA : 22:43:53.890
DEC : -31:05:49.50
Exposure Time : 60
Airmass : 1.39
Sidereal Time : 02:11:06
Filter ID : R
Observation Date : 2017-11-24T02:41:27
CCD Temperature : -102.92

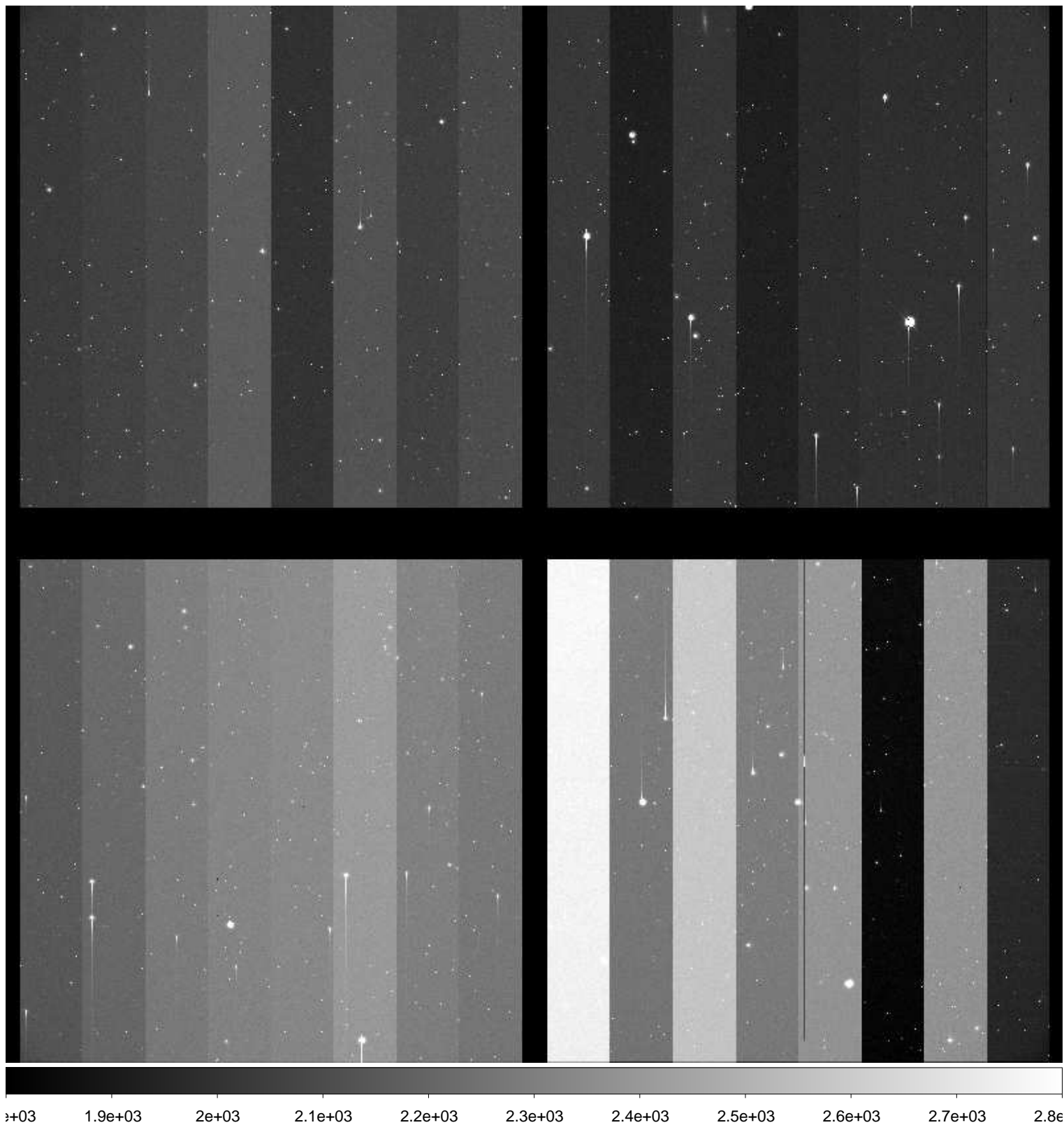

File Name : **xkmtc.20171124.052414.fits** # 73 / 248 #
Project ID : NEO
Image Type : OBJECT
Object Name : **A00282-TO**
RA : 22:43:53.890
DEC : -31:05:49.50
Exposure Time : 60
Airmass : 1.40
Sidereal Time : 02:13:11
Filter ID : R
Observation Date : 2017-11-24T02:43:31
CCD Temperature : -105.01

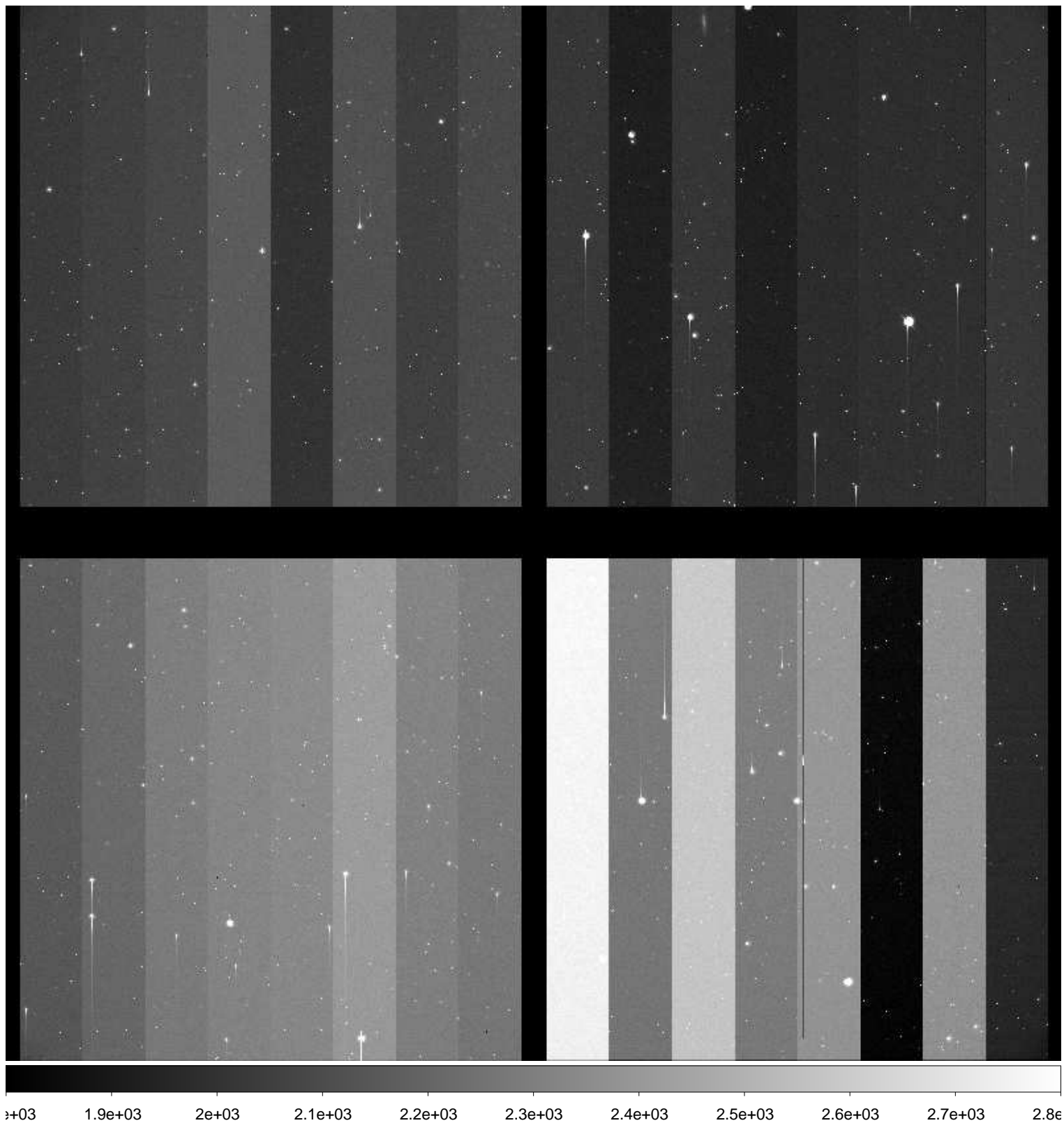

File Name : **xkmtc.20171124.052415.fits** # 74 / 248 #
Project ID : NEO
Image Type : OBJECT
Object Name : **A00282-TO**
RA : 22:43:53.840
DEC : -31:05:49.20
Exposure Time : 60
Airmass : 1.41
Sidereal Time : 02:15:16
Filter ID : R
Observation Date : 2017-11-24T02:45:36
CCD Temperature : -105.19

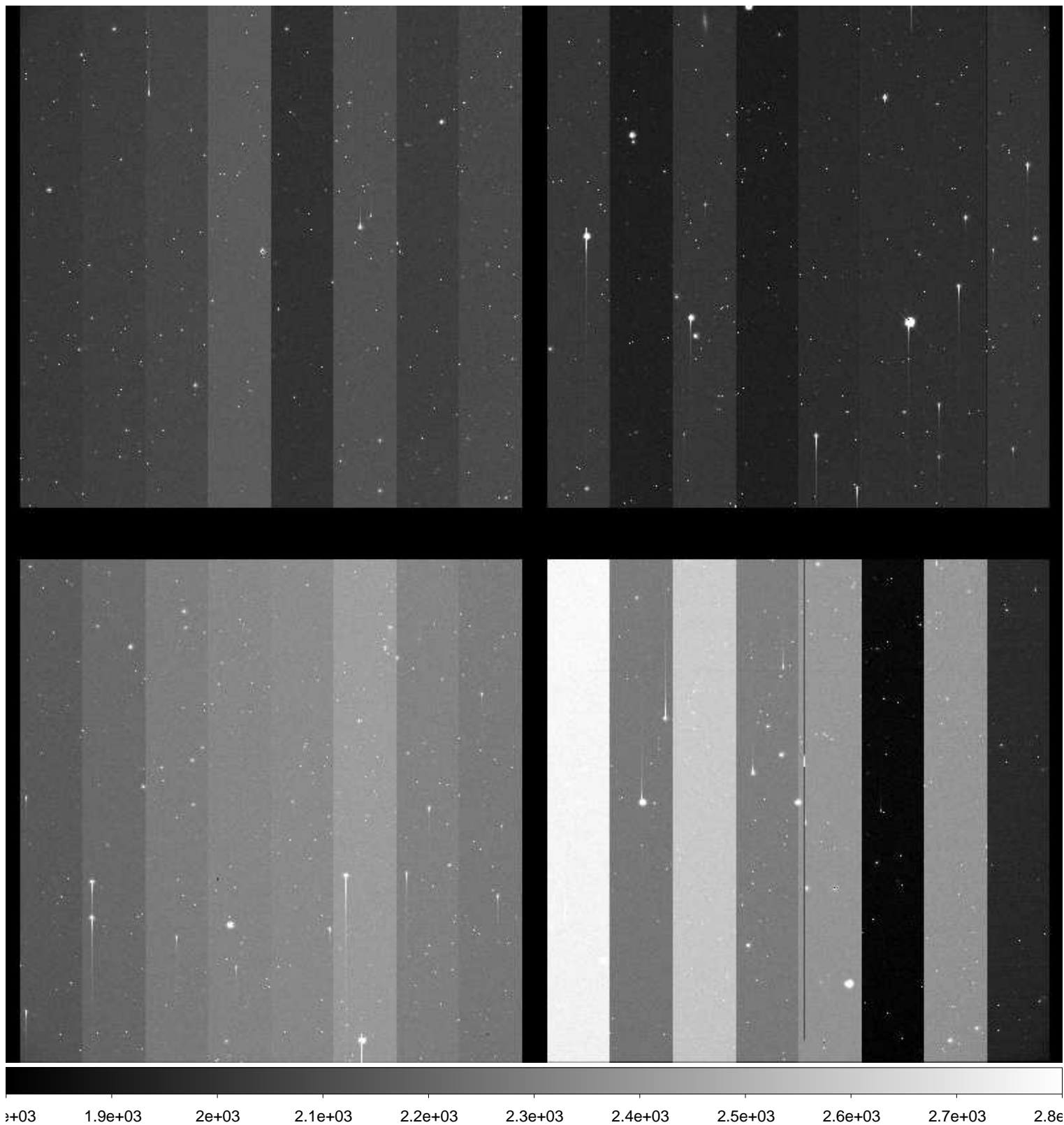

File Name : **xkmtc.20171124.052416.fits** # 75 / 248 #
Project ID : NEO
Image Type : OBJECT
Object Name : **A00282-TO**
RA : 22:43:53.900
DEC : -31:05:49.50
Exposure Time : 60
Airmass : 1.42
Sidereal Time : 02:17:12
Filter ID : R
Observation Date : 2017-11-24T02:47:32
CCD Temperature : -105.22

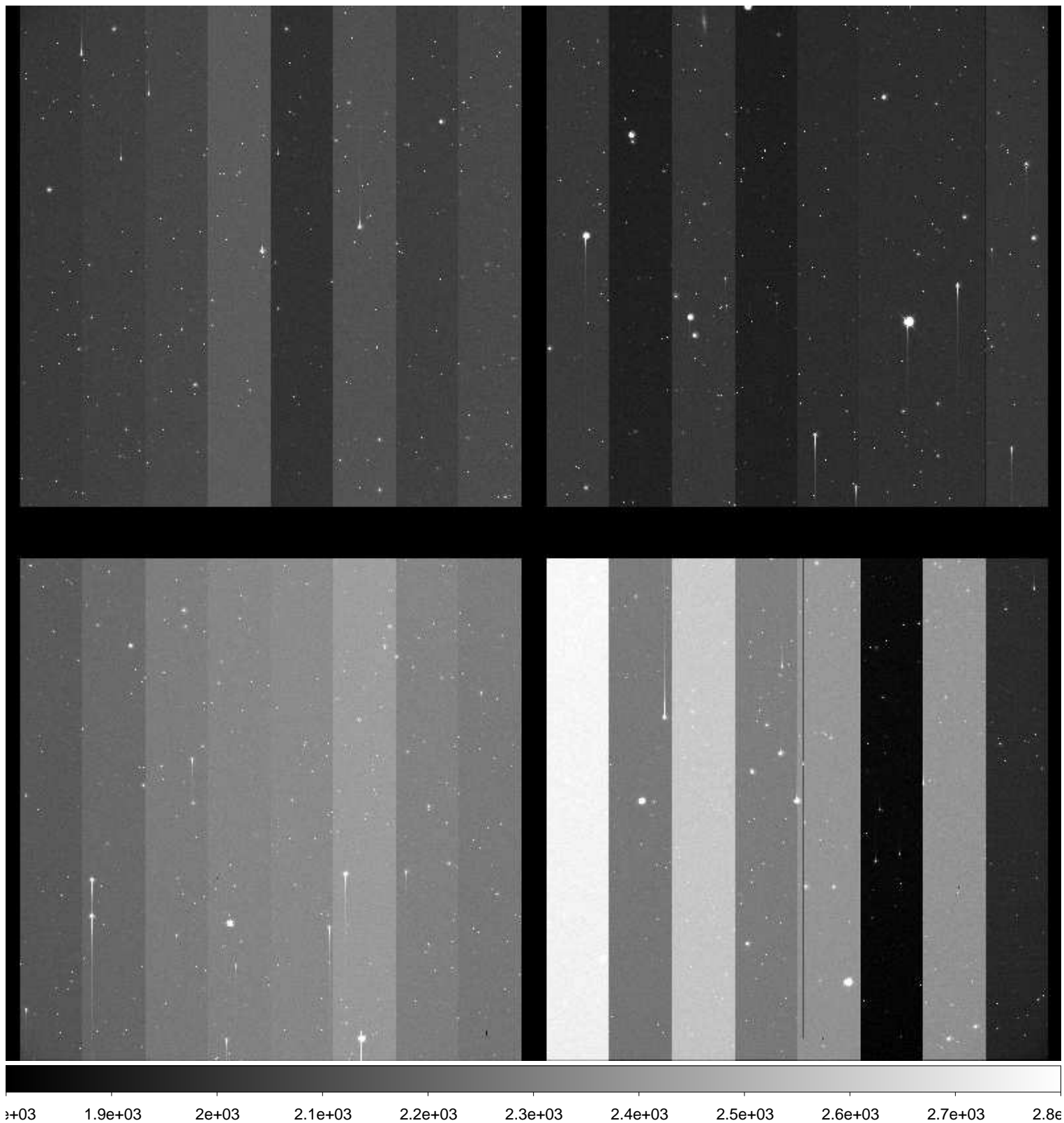

File Name : **xkmtc.20171124.052417.fits** # 76 / 248 #
Project ID : NEO
Image Type : OBJECT
Object Name : **A00282-TO**
RA : 22:43:53.910
DEC : -31:05:49.50
Exposure Time : 60
Airmass : 1.43
Sidereal Time : 02:19:18
Filter ID : R
Observation Date : 2017-11-24T02:49:38
CCD Temperature : -105.26

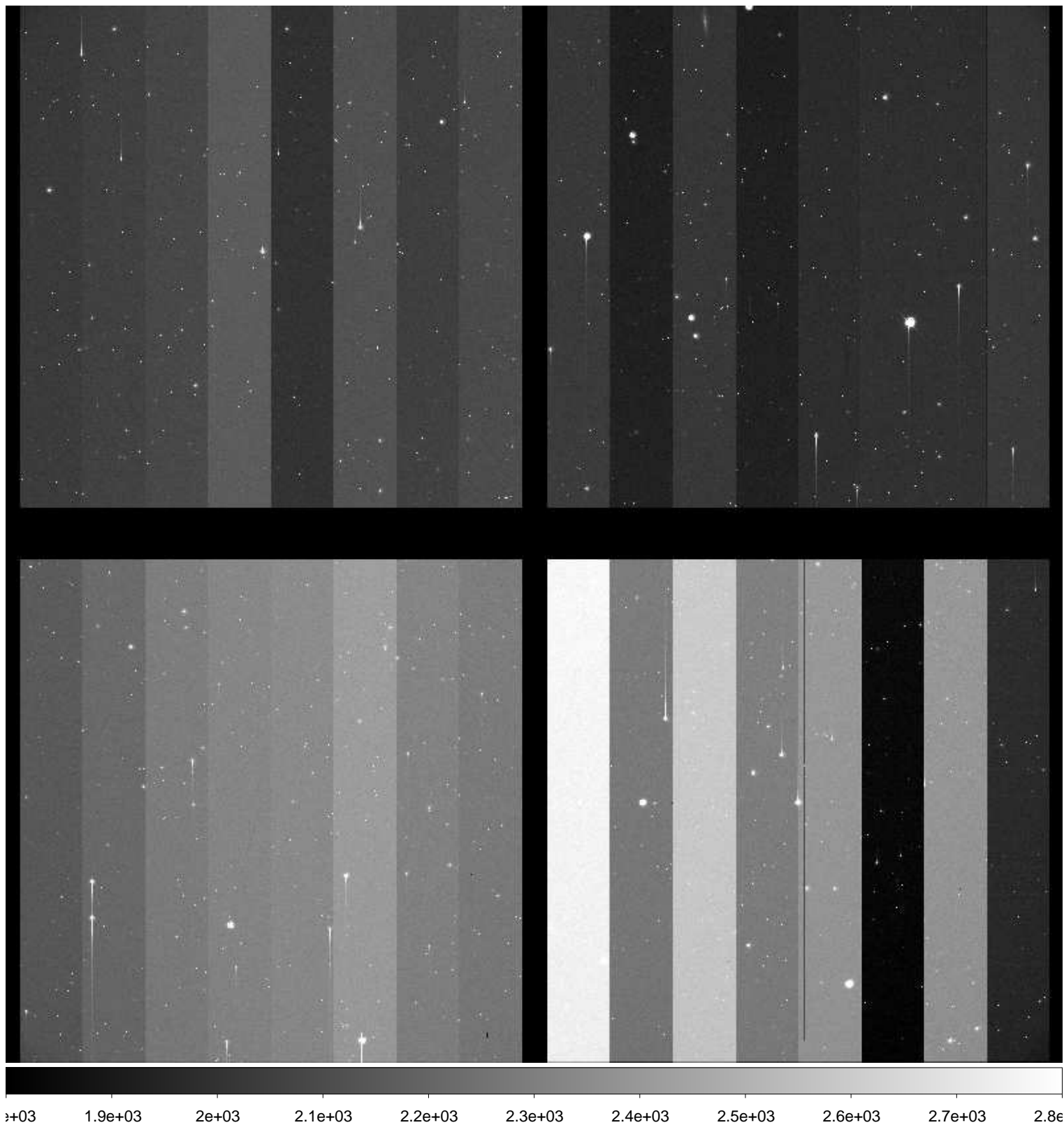

File Name : **xkmtc.20171124.052418.fits** # 77 / 248 #
Project ID : NEO
Image Type : OBJECT
Object Name : **A00282-TO**
RA : 22:43:53.910
DEC : -31:05:49.50
Exposure Time : 60
Airmass : 1.44
Sidereal Time : 02:21:27
Filter ID : R
Observation Date : 2017-11-24T02:51:46
CCD Temperature : -105.41

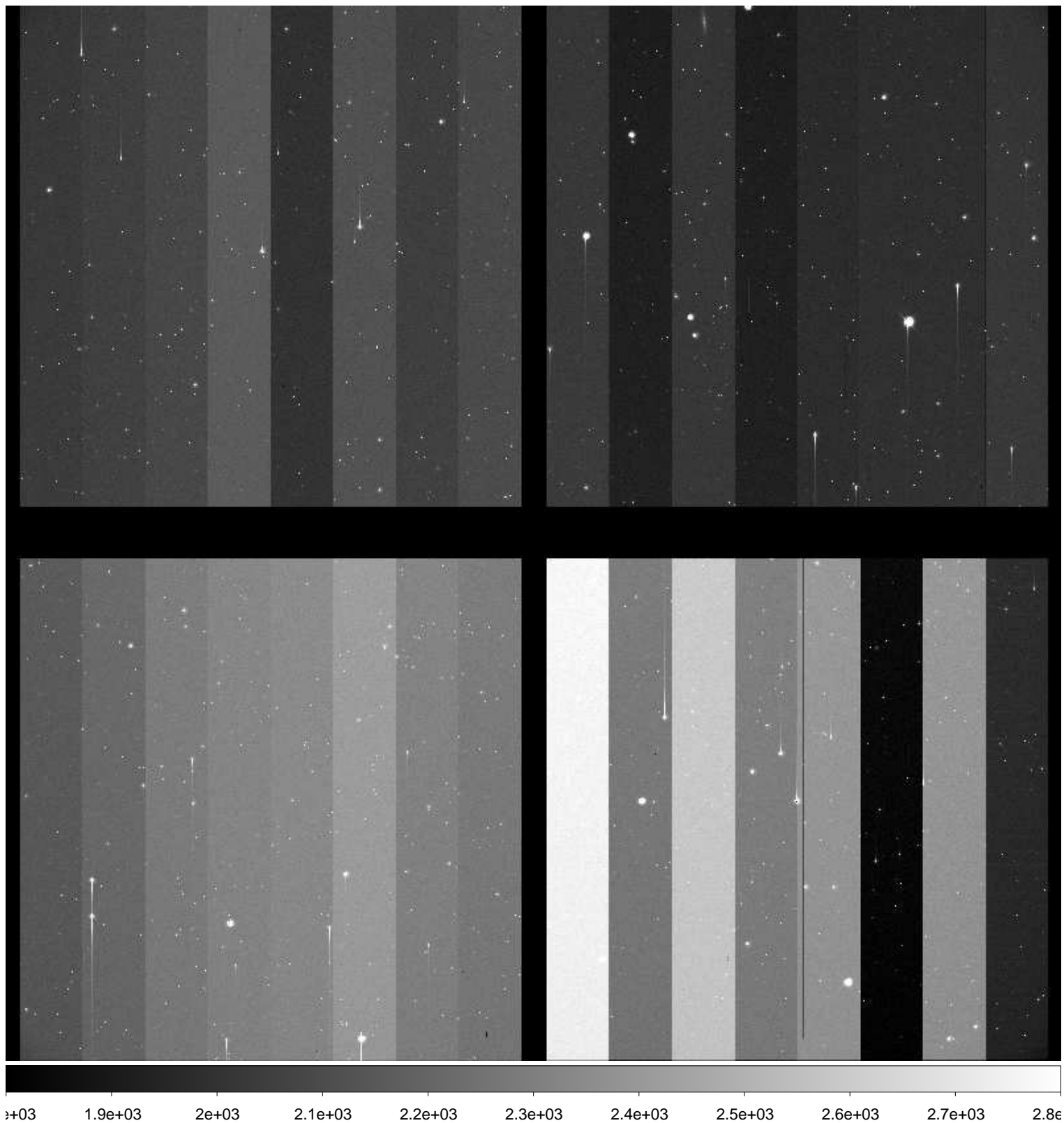

File Name : **xkmtc.20171124.052419.fits** # 78 / 248 #
Project ID : NEO
Image Type : OBJECT
Object Name : **A00282-TO**
RA : 22:43:53.920
DEC : -31:05:49.50
Exposure Time : 60
Airmass : 1.46
Sidereal Time : 02:23:26
Filter ID : R
Observation Date : 2017-11-24T02:53:58
CCD Temperature : -105.43

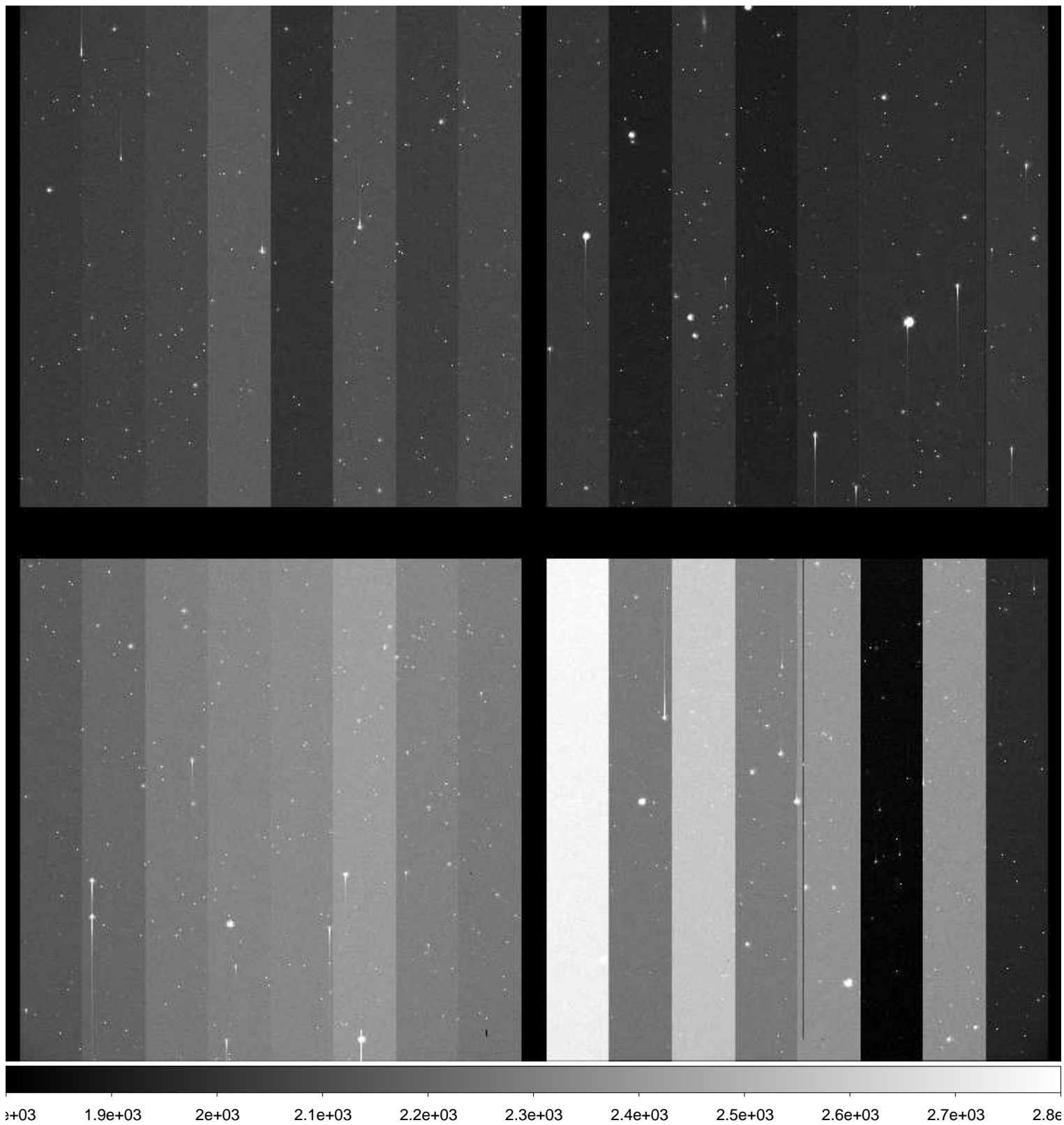

File Name : **xkmtc.20171124.052420.fits** # 79 / 248 #
Project ID : NEO
Image Type : OBJECT
Object Name : **A00282-TO**
RA : 22:43:53.840
DEC : -31:05:49.20
Exposure Time : 60
Airmass : 1.47
Sidereal Time : 02:25:42
Filter ID : R
Observation Date : 2017-11-24T02:56:00
CCD Temperature : -105.51

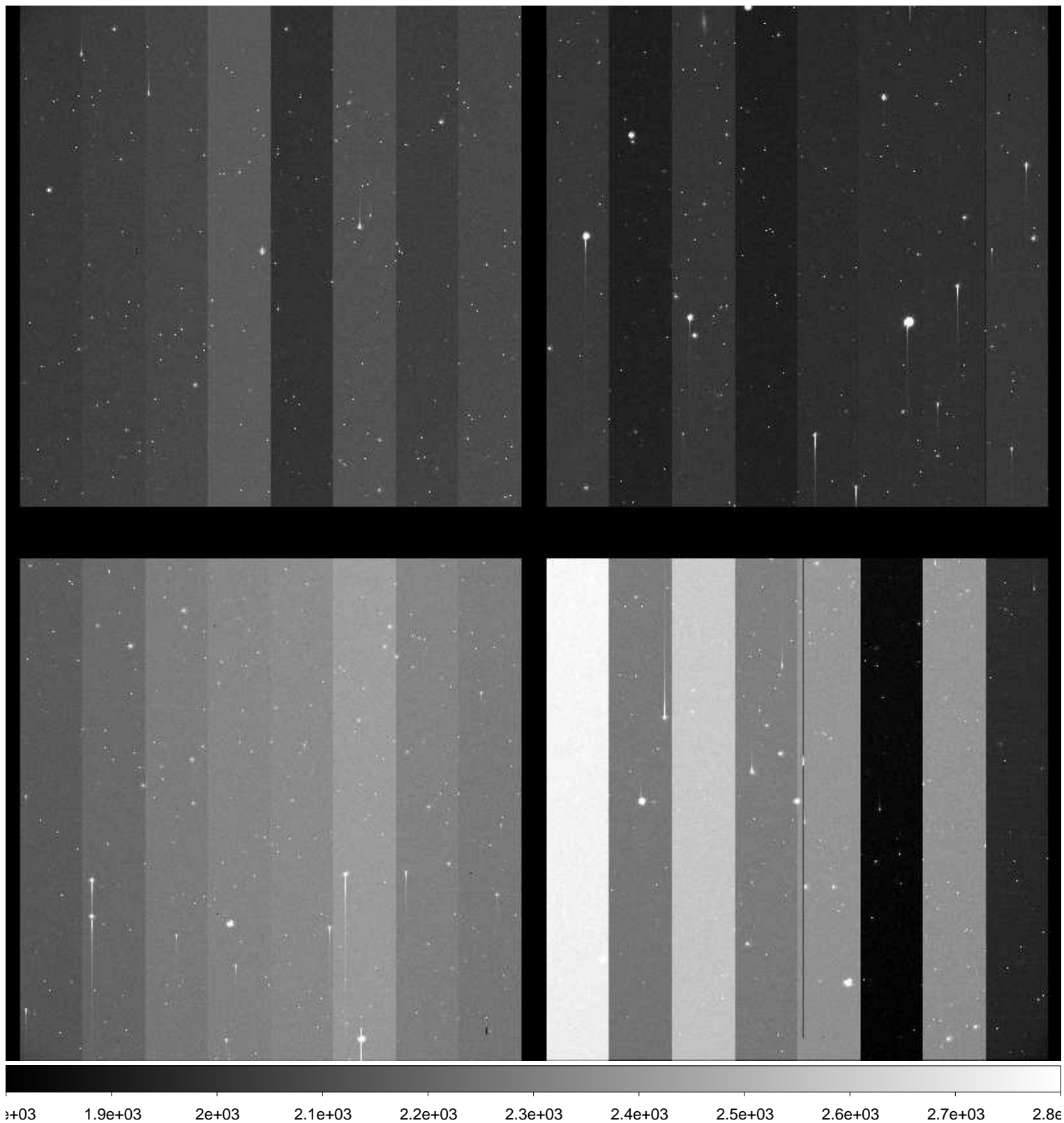

File Name : **xkmtc.20171124.052421.fits** # 80 / 248 #
Project ID : NEO
Image Type : OBJECT
Object Name : **A00282-TO**
RA : 22:43:53.780
DEC : -31:05:48.90
Exposure Time : 60
Airmass : 1.48
Sidereal Time : 02:27:49
Filter ID : R
Observation Date : 2017-11-24T02:58:07
CCD Temperature : -105.62

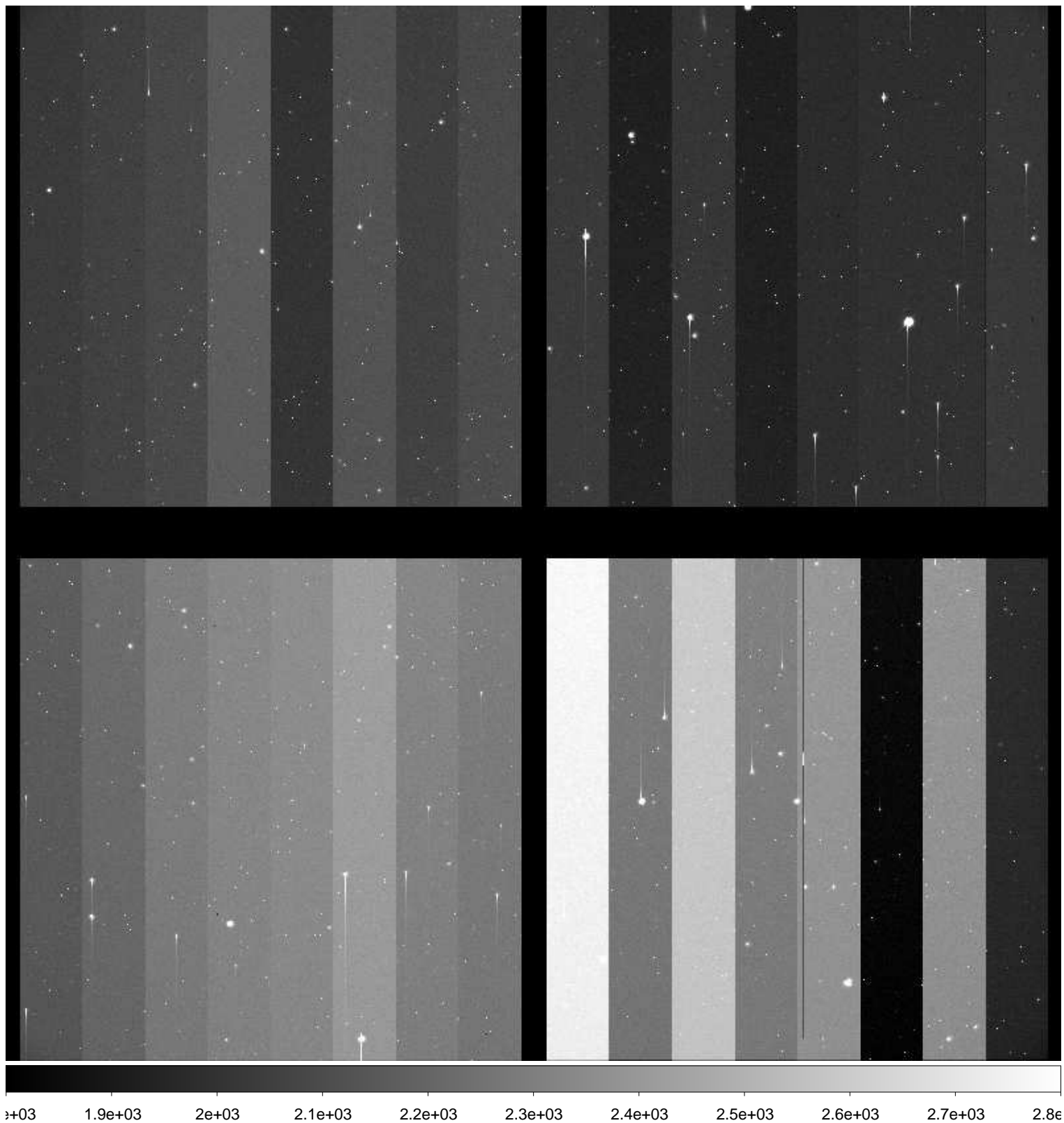

File Name : **xkmtc.20171124.052422.fits** # 81 / 248 #
Project ID : NEO
Image Type : OBJECT
Object Name : **A00282-TO**
RA : 22:43:53.720
DEC : -31:05:48.50
Exposure Time : 60
Airmass : 1.49
Sidereal Time : 02:29:54
Filter ID : R
Observation Date : 2017-11-24T03:00:12
CCD Temperature : -105.58

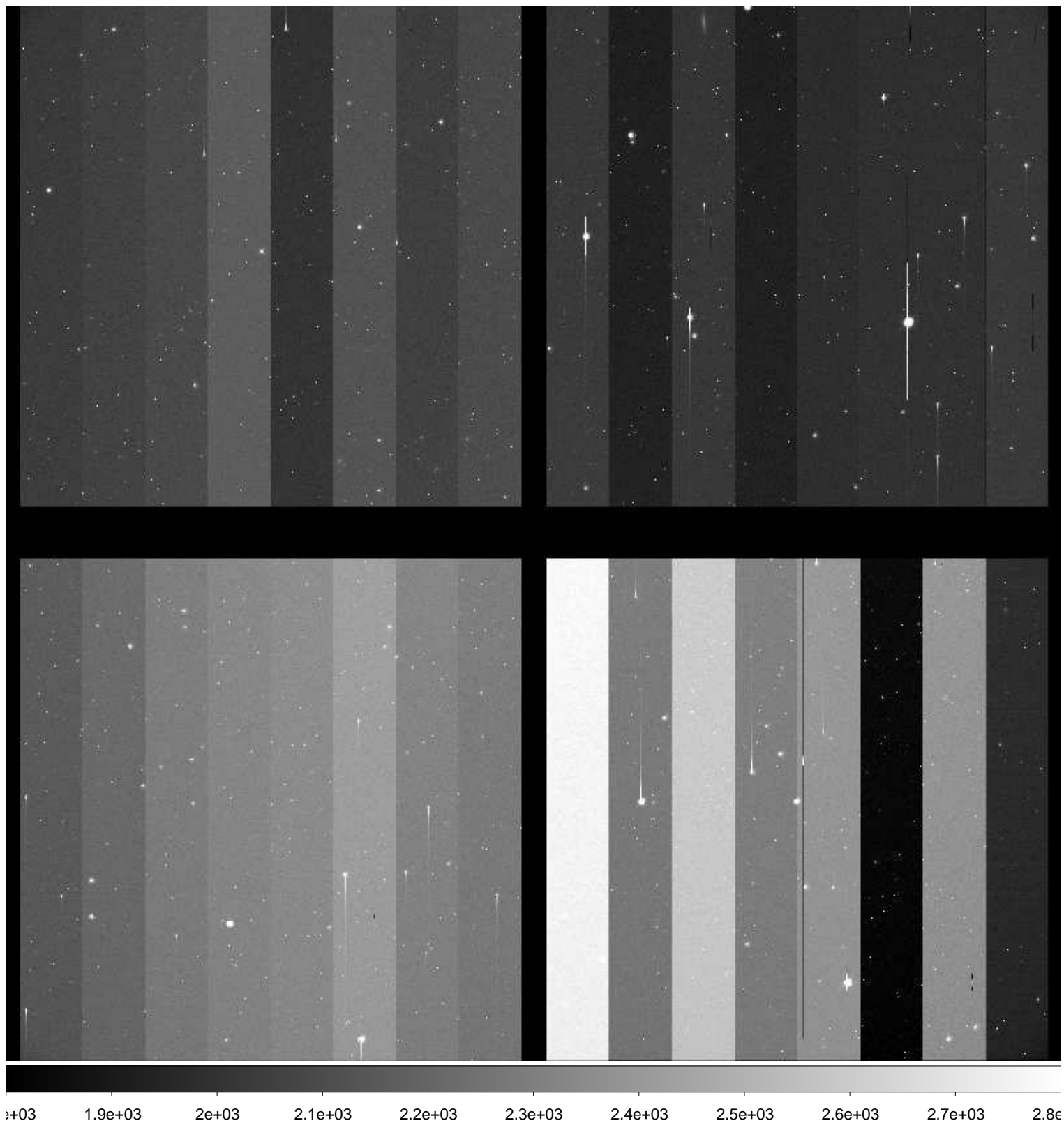

File Name : **xkmtc.20171124.052423.fits** # 82 / 248 #
Project ID : NEO
Image Type : OBJECT
Object Name : **A00282-TO**
RA : 22:43:53.660
DEC : -31:05:48.10
Exposure Time : 60
Airmass : 1.51
Sidereal Time : 02:32:17
Filter ID : R
Observation Date : 2017-11-24T03:02:35
CCD Temperature : -105.7

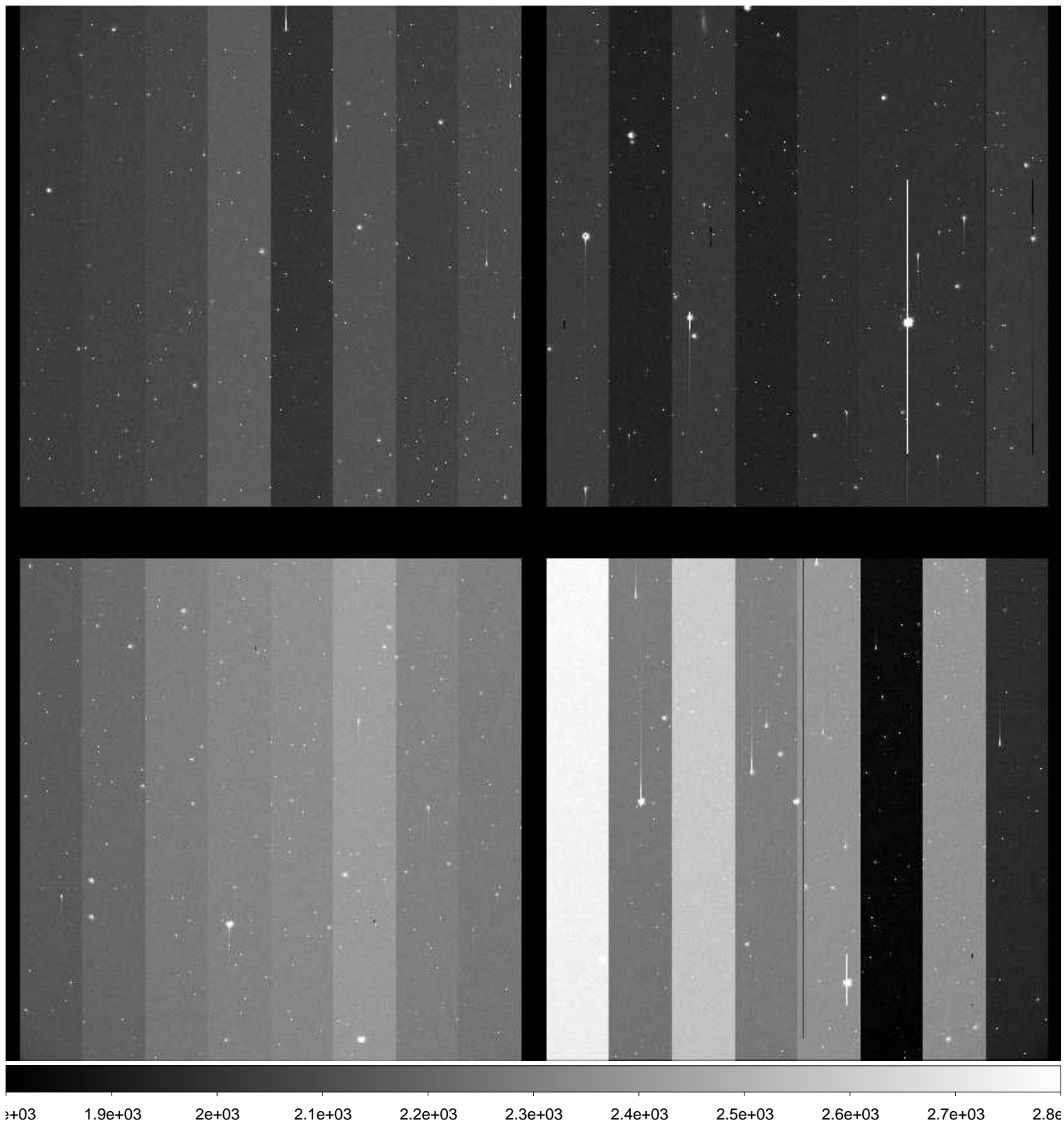

File Name : **xkmtc.20171124.052424.fits** # 83 / 248 #
Project ID : NEO
Image Type : OBJECT
Object Name : **A00282-TO**
RA : 22:43:53.900
DEC : -31:05:49.50
Exposure Time : 60
Airmass : 1.52
Sidereal Time : 02:34:23
Filter ID : R
Observation Date : 2017-11-24T03:04:40
CCD Temperature : -105.76

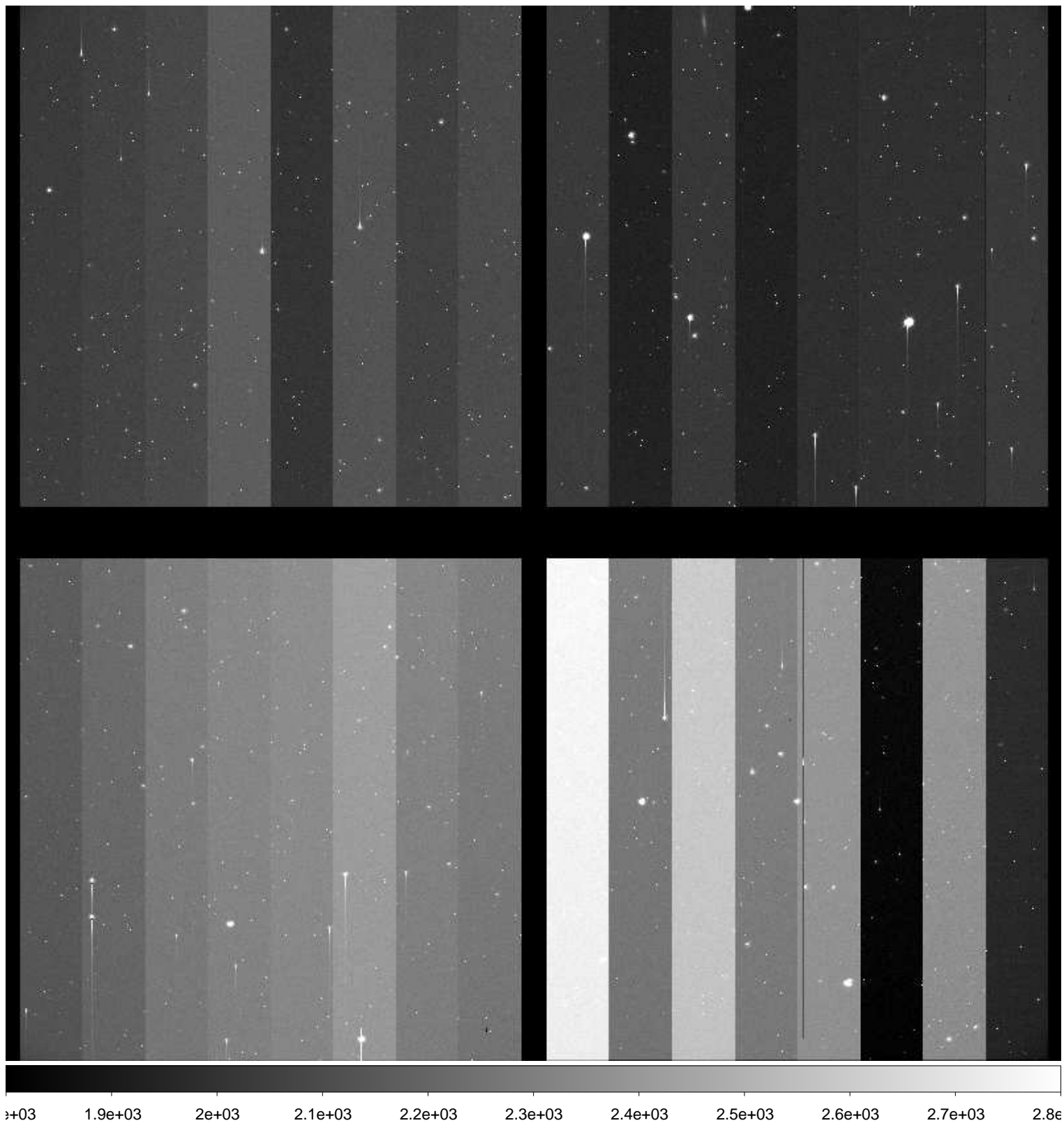

File Name : **xkmtc.20171124.052425.fits** # 84 / 248 #
Project ID : NEO
Image Type : OBJECT
Object Name : **A00282-TO**
RA : 22:43:53.900
DEC : -31:05:49.40
Exposure Time : 60
Airmass : 1.53
Sidereal Time : 02:36:26
Filter ID : R
Observation Date : 2017-11-24T03:06:56
CCD Temperature : -105.77

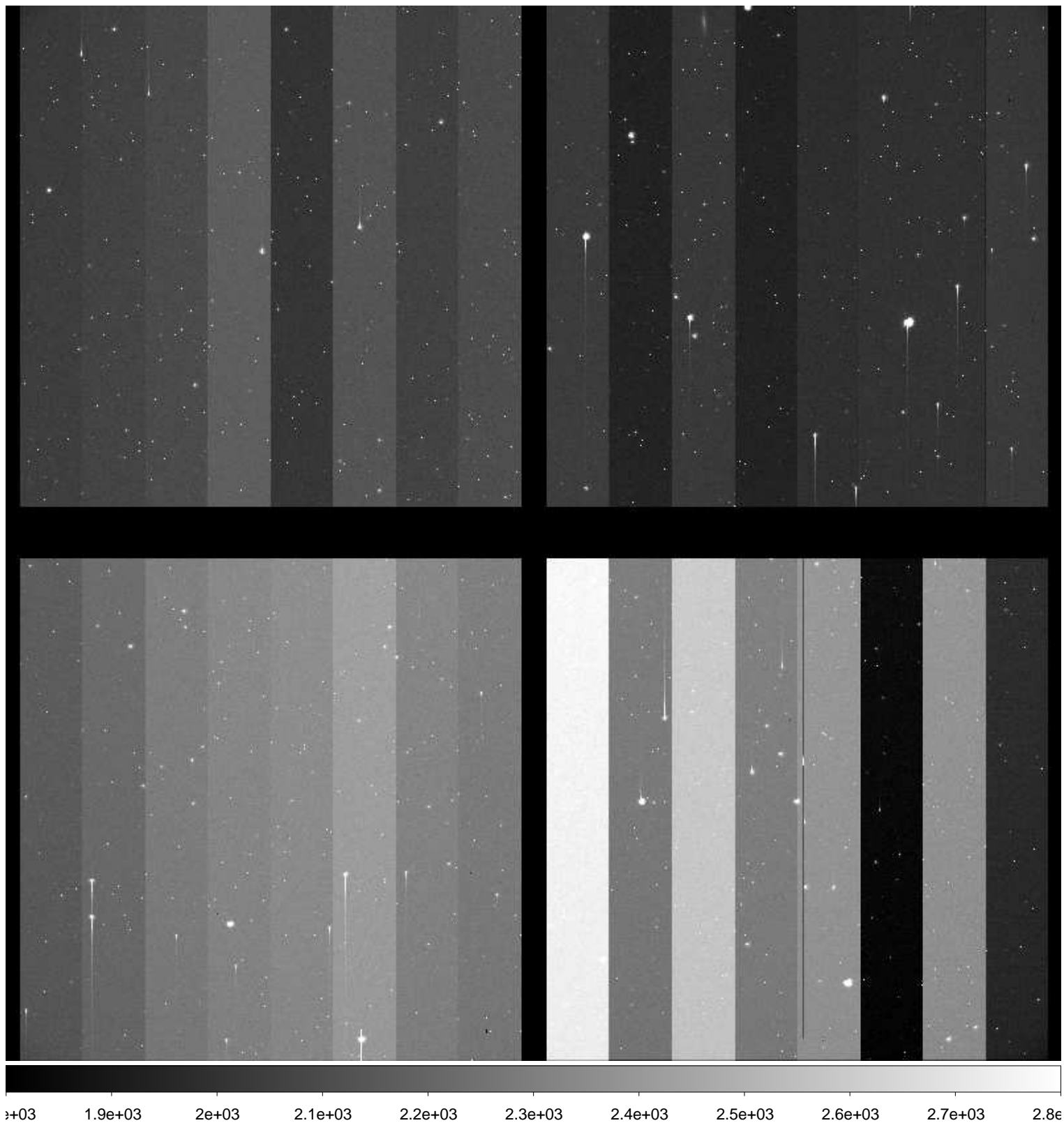

File Name : **xkmtc.20171124.052426.fits** # 85 / 248 #
Project ID : NEO
Image Type : OBJECT
Object Name : **A00282-TO**
RA : 22:43:53.910
DEC : -31:05:49.50
Exposure Time : 60
Airmass : 1.55
Sidereal Time : 02:38:49
Filter ID : R
Observation Date : 2017-11-24T03:09:05
CCD Temperature : -105.84

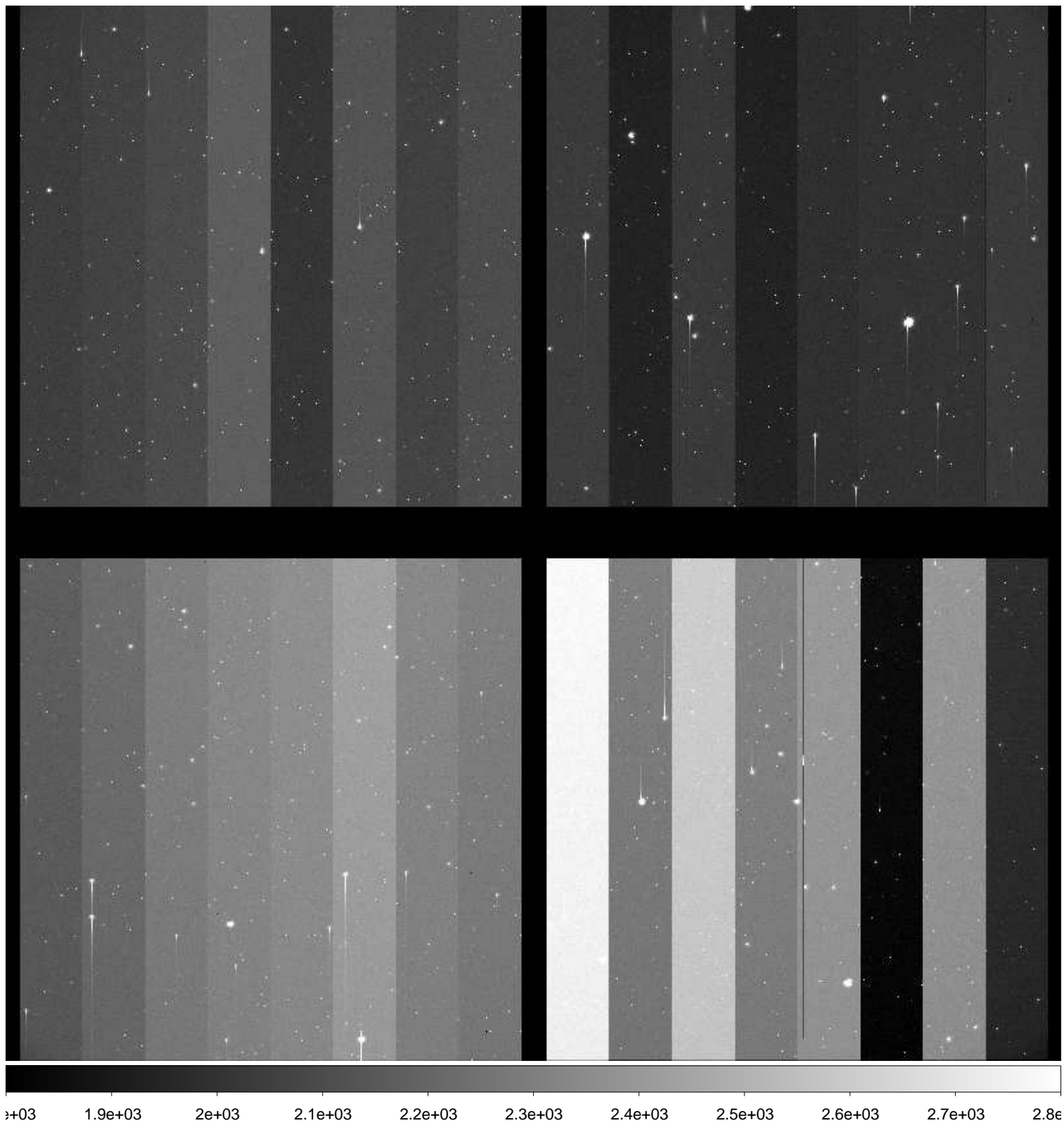

File Name : **xkmtc.20171124.052427.fits** # 86 / 248 #
Project ID : NEO
Image Type : OBJECT
Object Name : **A00282-TO**
RA : 22:43:53.850
DEC : -31:05:49.10
Exposure Time : 60
Airmass : 1.56
Sidereal Time : 02:40:58
Filter ID : R
Observation Date : 2017-11-24T03:11:14
CCD Temperature : -105.85

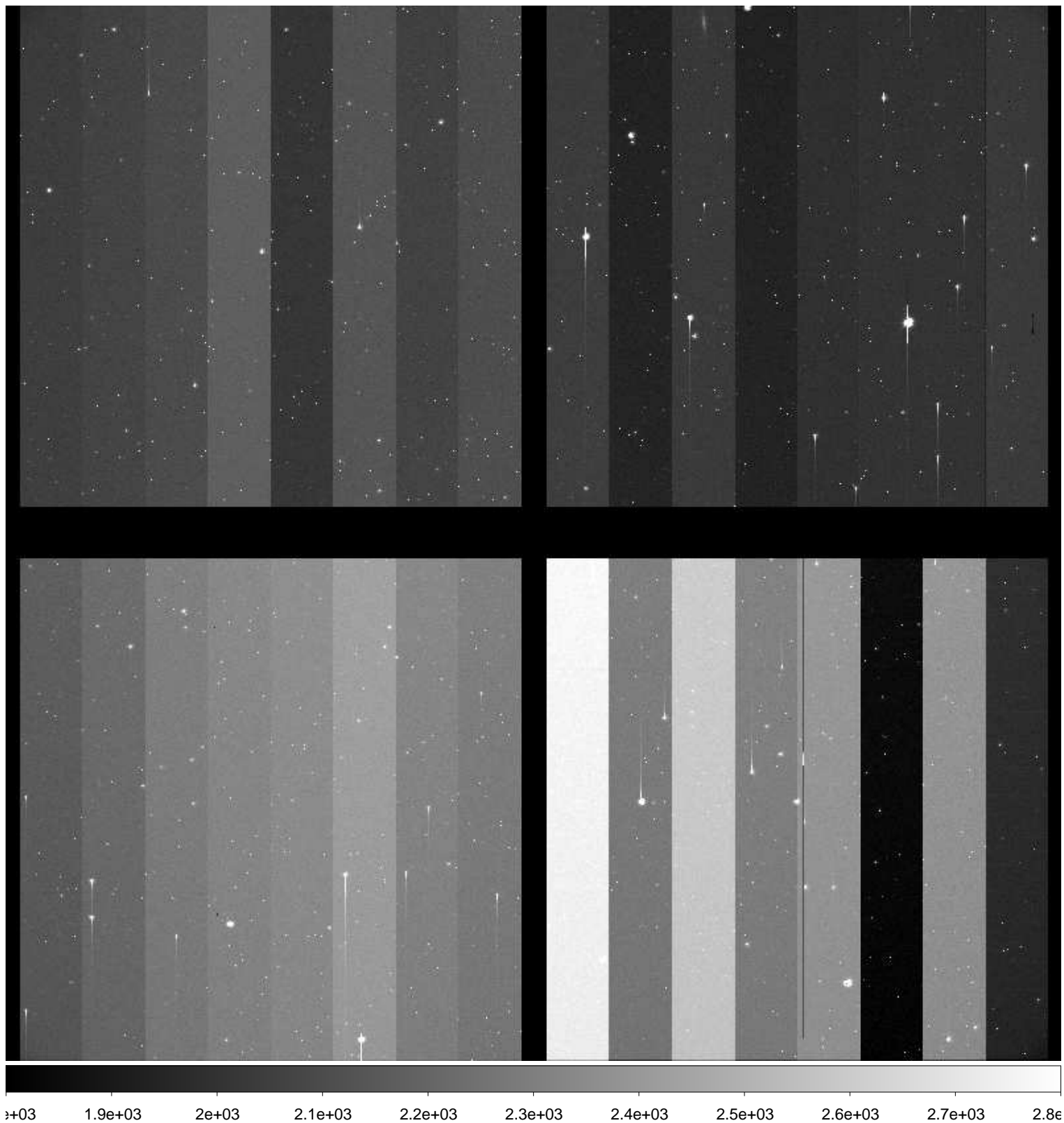

File Name : **xkmtc.20171124.052428.fits** # 87 / 248 #
Project ID : NEO
Image Type : OBJECT
Object Name : **A00282-TO**
RA : 22:43:53.790
DEC : -31:05:48.70
Exposure Time : 60
Airmass : 1.58
Sidereal Time : 02:43:05
Filter ID : R
Observation Date : 2017-11-24T03:13:21
CCD Temperature : -105.91

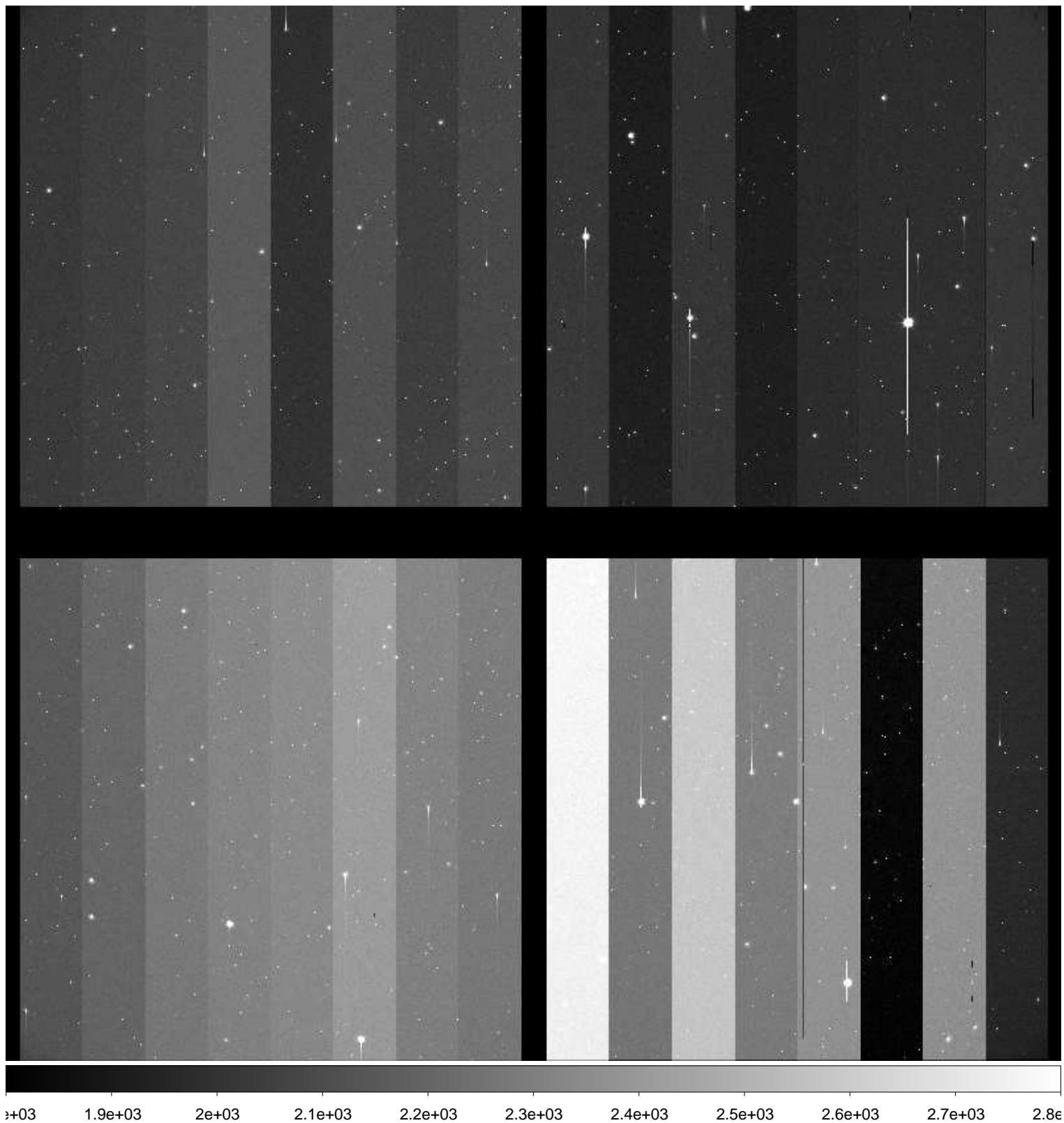

File Name : **xkmtc.20171124.052429.fits** # 88 / 248 #
Project ID : NEO
Image Type : OBJECT
Object Name : **A00282-TO**
RA : 22:43:53.710
DEC : -31:05:48.30
Exposure Time : 60
Airmass : 1.59
Sidereal Time : 02:45:16
Filter ID : R
Observation Date : 2017-11-24T03:15:31
CCD Temperature : -105.98

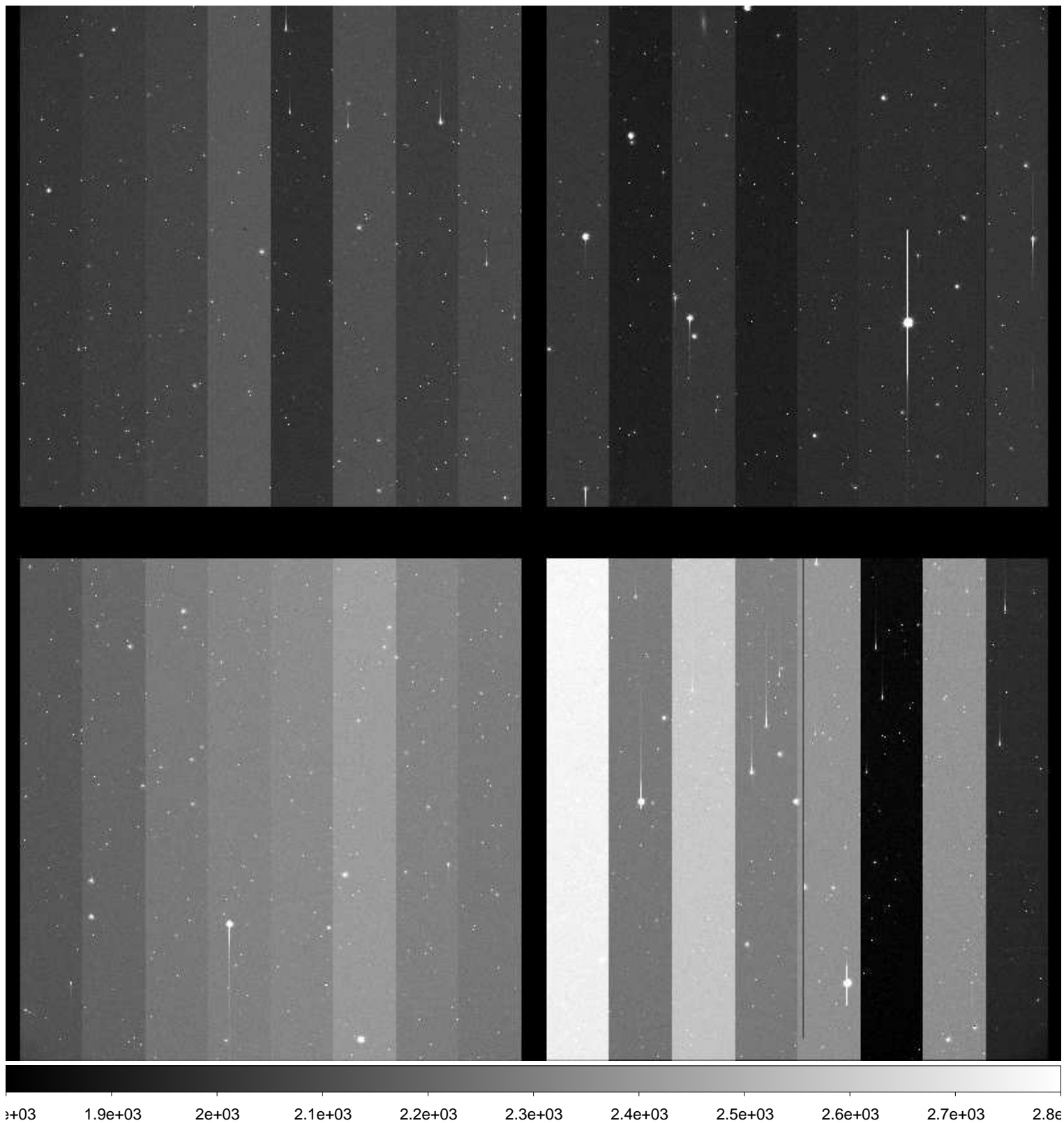

File Name : **xkmtc.20171124.052430.fits** # 89 / 248 #
Project ID : NEO
Image Type : OBJECT
Object Name : **A00282-TO**
RA : 22:43:53.920
DEC : -31:05:49.50
Exposure Time : 60
Airmass : 1.61
Sidereal Time : 02:47:13
Filter ID : R
Observation Date : 2017-11-24T03:17:40
CCD Temperature : -105.98

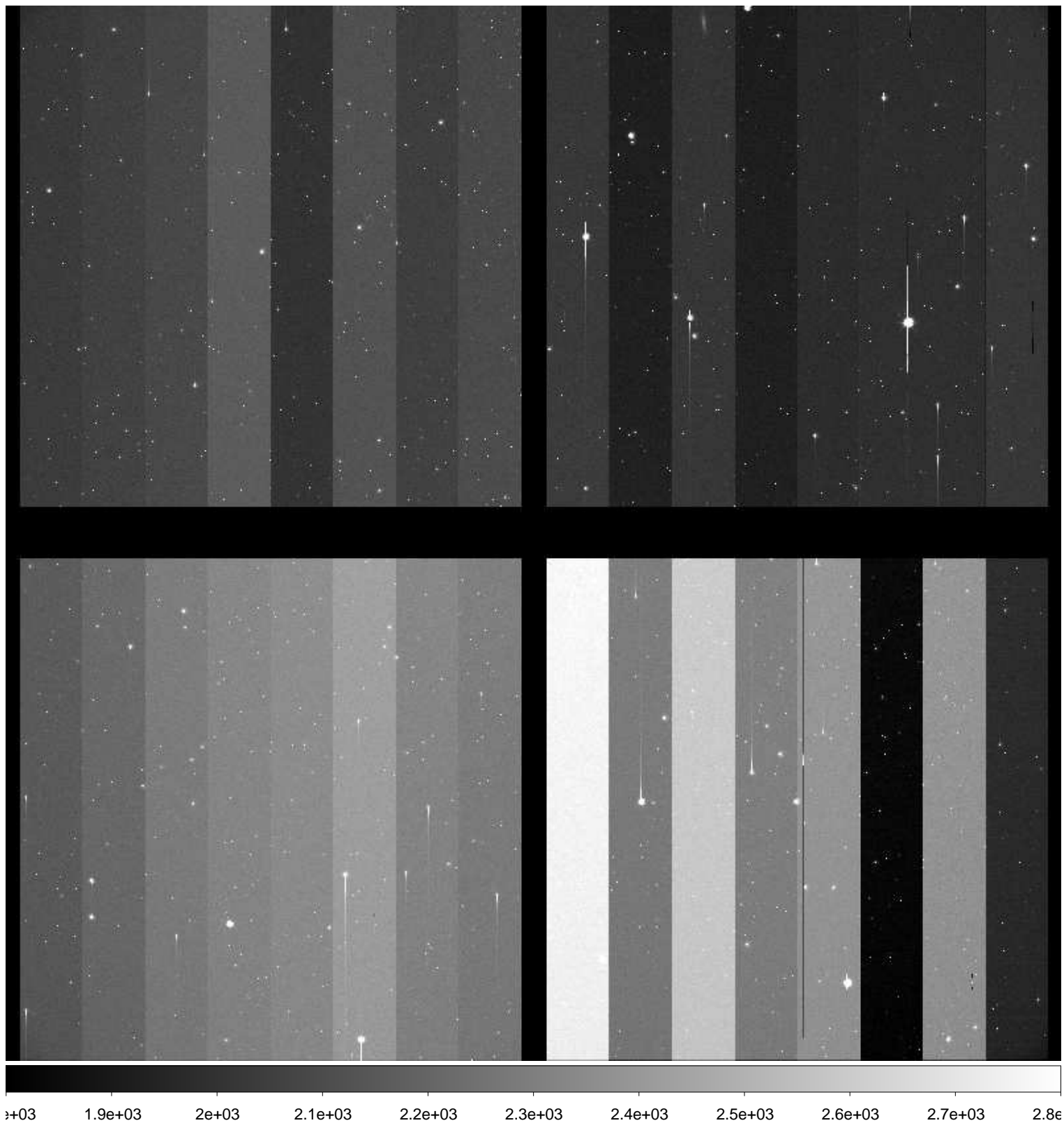

File Name : **xkmtc.20171124.052431.fits** # 90 / 248 #
Project ID : NEO
Image Type : OBJECT
Object Name : **A00282-TO**
RA : 22:43:53.880
DEC : -31:05:49.40
Exposure Time : 60
Airmass : 1.63
Sidereal Time : 02:49:36
Filter ID : R
Observation Date : 2017-11-24T03:19:51
CCD Temperature : -106.08

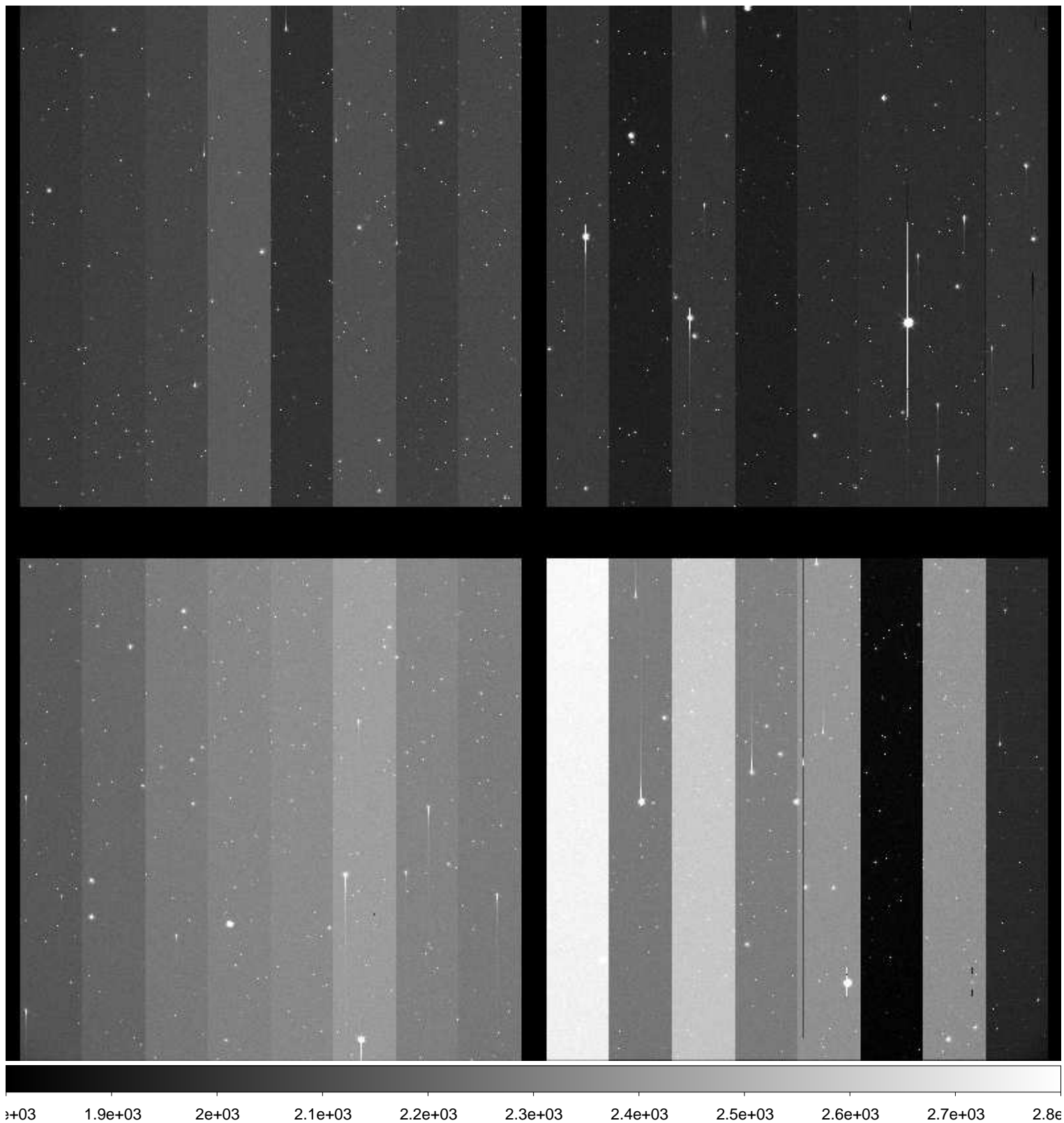

File Name : **xkmtc.20171124.052432.fits** # 91 / 248 #
Project ID : NEO
Image Type : OBJECT
Object Name : **A00282-TO**
RA : 22:43:53.890
DEC : -31:05:49.40
Exposure Time : 60
Airmass : 1.64
Sidereal Time : 02:51:51
Filter ID : R
Observation Date : 2017-11-24T03:22:04
CCD Temperature : -106.13

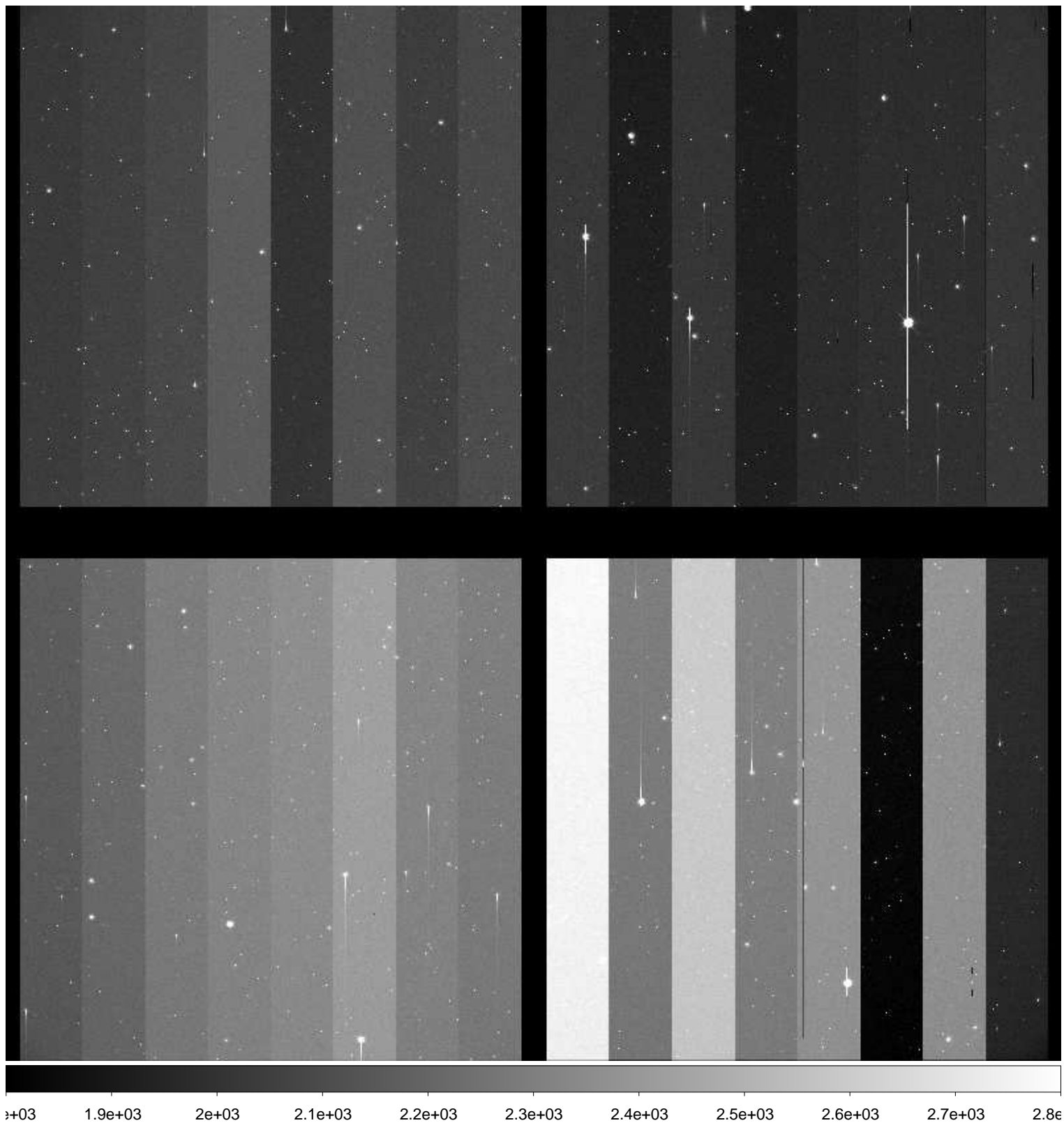

File Name : **xkmtc.20171124.052433.fits** # 92 / 248 #
Project ID : NEO
Image Type : OBJECT
Object Name : **A00282-TO**
RA : 22:43:53.880
DEC : -31:05:49.40
Exposure Time : 60
Airmass : 1.66
Sidereal Time : 02:53:57
Filter ID : R
Observation Date : 2017-11-24T03:24:11
CCD Temperature : -106.17

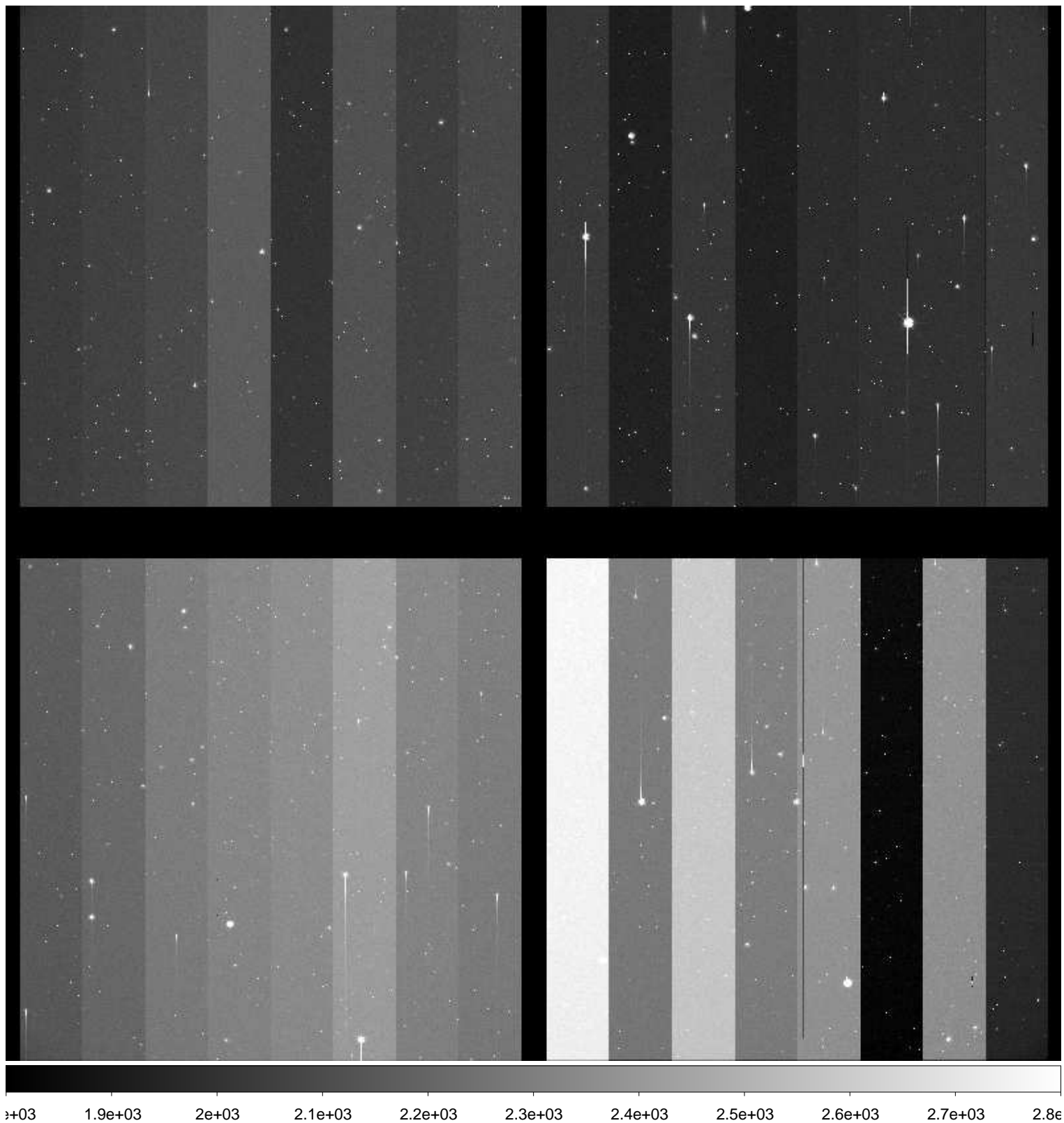

File Name : **xkmtc.20171124.052434.fits** # 93 / 248 #
Project ID : NEO
Image Type : OBJECT
Object Name : **A00282-TO**
RA : 22:43:53.860
DEC : -31:05:49.10
Exposure Time : 60
Airmass : 1.67
Sidereal Time : 02:55:54
Filter ID : R
Observation Date : 2017-11-24T03:26:10
CCD Temperature : -106.17

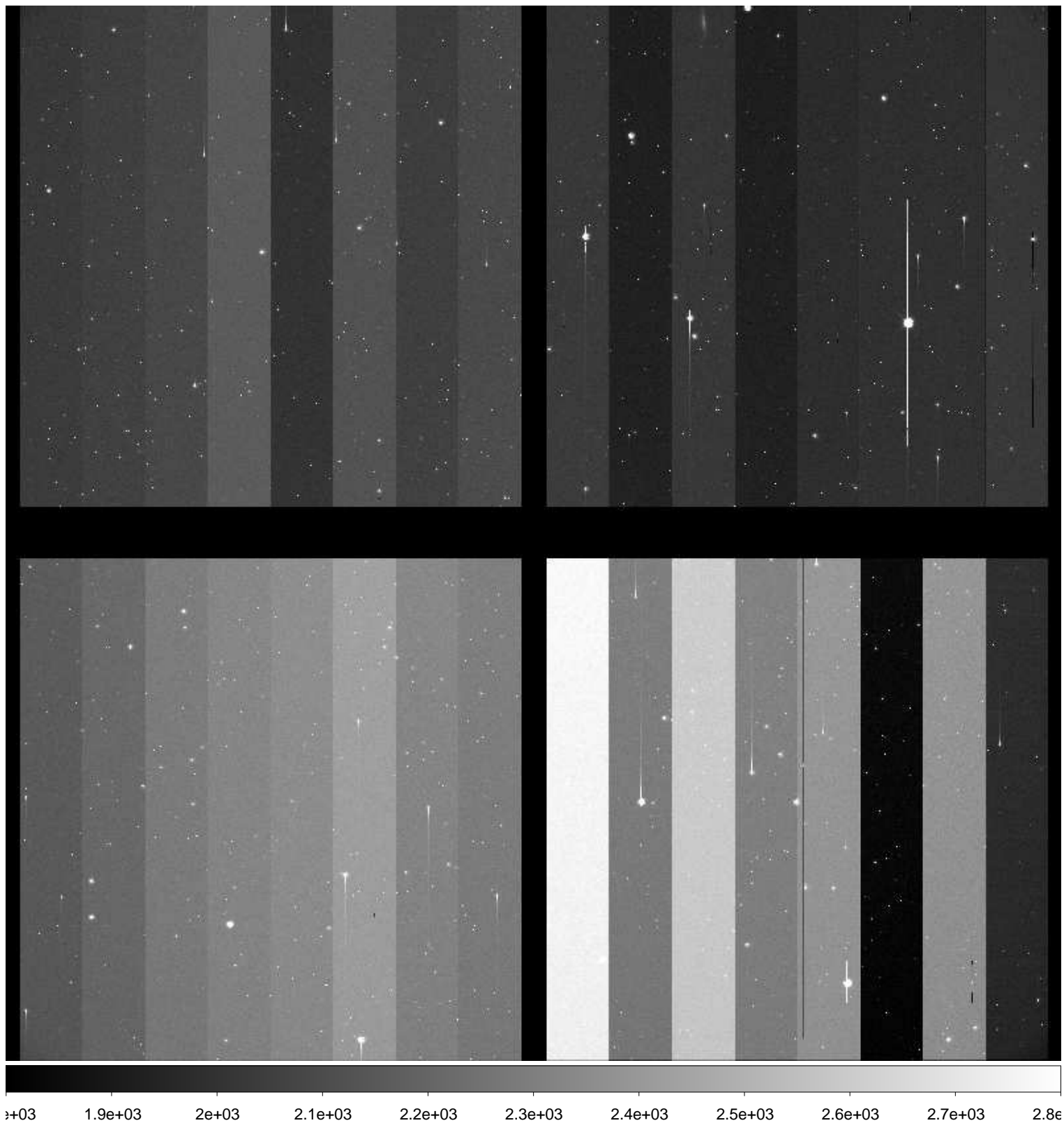

File Name : **xkmtc.20171124.052435.fits** # 94 / 248 #
Project ID : NEO
Image Type : OBJECT
Object Name : **A00282-TO**
RA : 22:43:53.770
DEC : -31:05:48.70
Exposure Time : 60
Airmass : 1.69
Sidereal Time : 02:58:05
Filter ID : R
Observation Date : 2017-11-24T03:28:18
CCD Temperature : -106.25

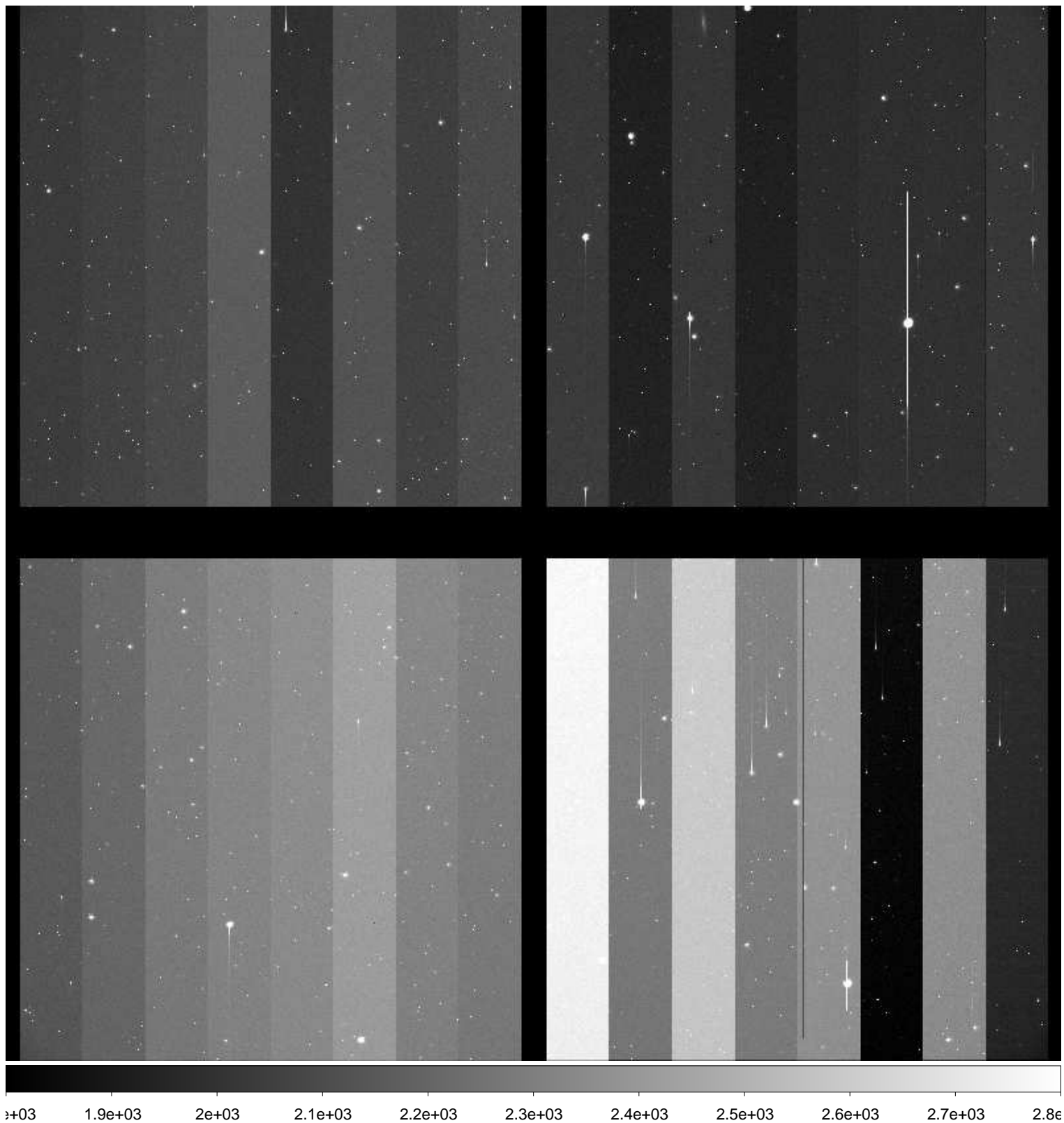

File Name : **xkmtc.20171124.052436.fits** # 95 / 248 #
Project ID : NEO
Image Type : OBJECT
Object Name : **A00296-TO**
RA : 04:12:54.650
DEC : -16:57:22.10
Exposure Time : 55
Airmass : 1.07
Sidereal Time : 03:01:42
Filter ID : R
Observation Date : 2017-11-24T03:31:54
CCD Temperature : -106.29

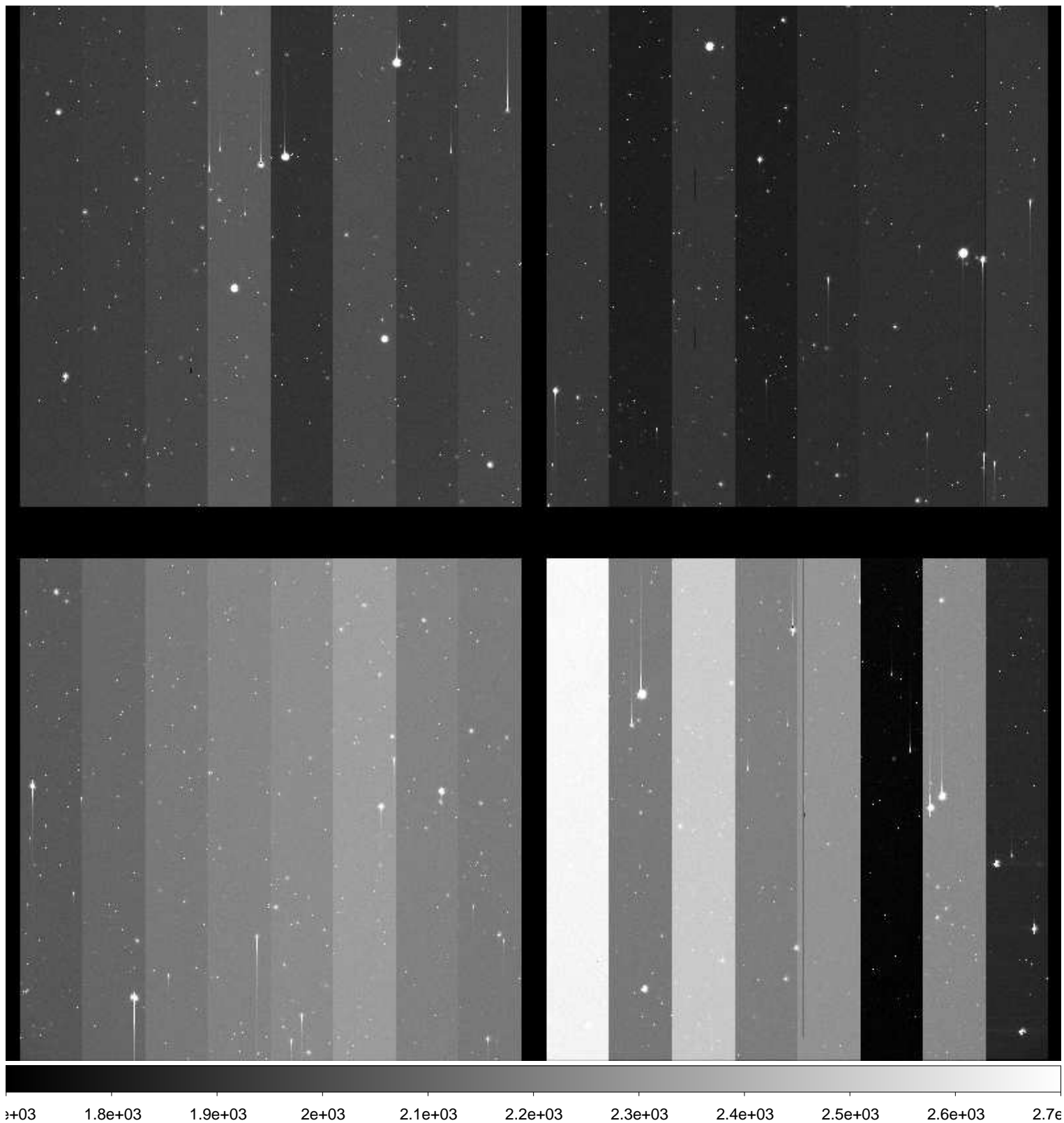

File Name : **xkmtc.20171124.052437.fits** # 96 / 248 #
Project ID : NEO
Image Type : OBJECT
Object Name : **A00276-TO**
RA : 03:29:18.420
DEC : -05:18:37.80
Exposure Time : 150
Airmass : 1.11
Sidereal Time : 03:03:57
Filter ID : R
Observation Date : 2017-11-24T03:34:09
CCD Temperature : -106.34

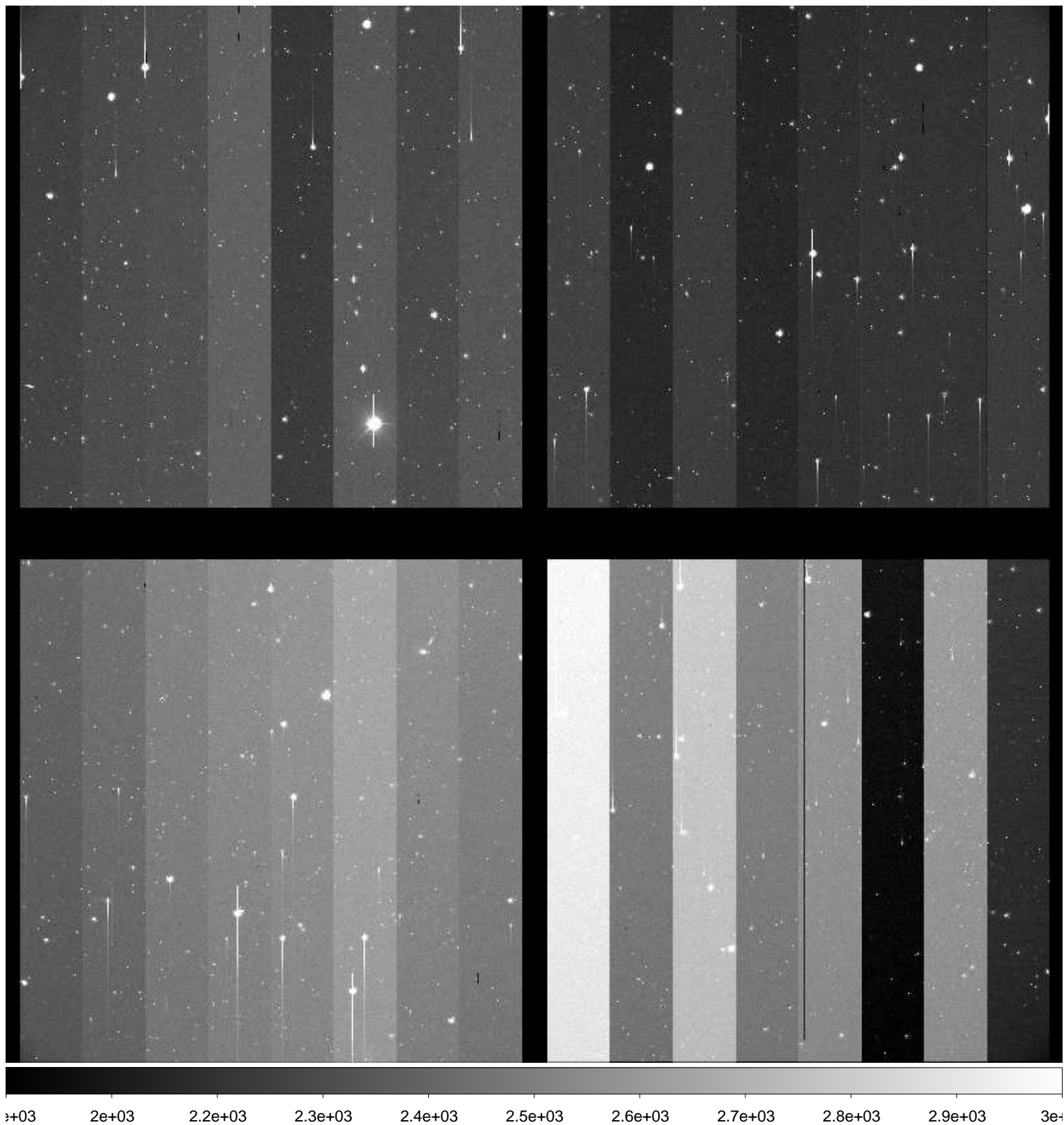

File Name : **xkmtc.20171124.052438.fits** # 97 / 248 #
Project ID : NEO
Image Type : OBJECT
Object Name : **S05006-OC**
RA : 00:31:59.960
DEC : -02:59:59.70
Exposure Time : 96
Airmass : 1.43
Sidereal Time : 03:08:21
Filter ID : R
Observation Date : 2017-11-24T03:38:32
CCD Temperature : -106.38

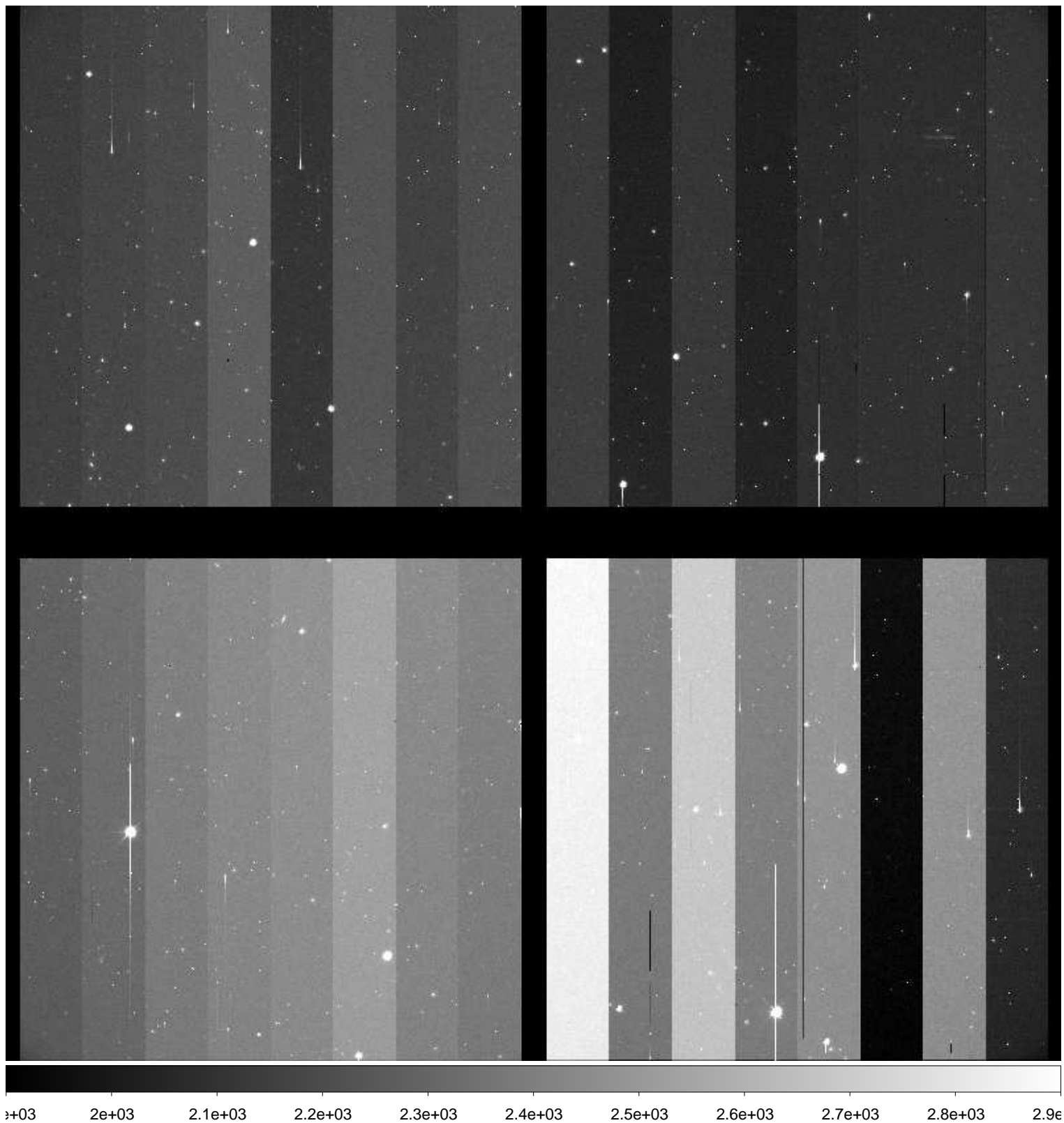

File Name : **xkmtc.20171124.052439.fits** # 98 / 248 #
Project ID : NEO
Image Type : OBJECT
Object Name : **S05006-OC**
RA : 00:32:00.020
DEC : -02:59:59.80
Exposure Time : 96
Airmass : 1.44
Sidereal Time : 03:10:53
Filter ID : R
Observation Date : 2017-11-24T03:41:04
CCD Temperature : -106.4

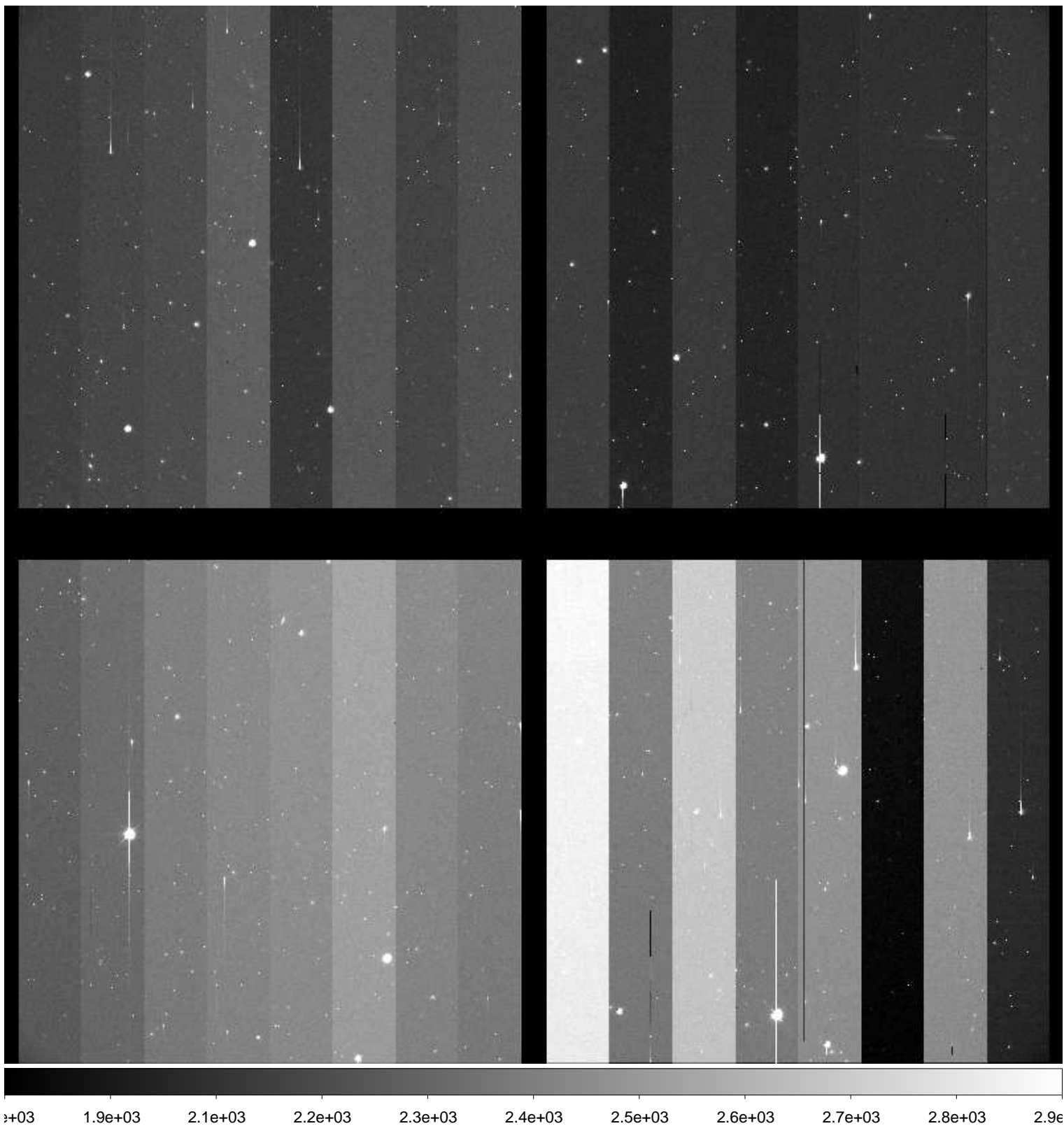

File Name : **xkmtc.20171124.052440.fits** # 99 / 248 #
Project ID : NEO
Image Type : OBJECT
Object Name : **S05006-OC**
RA : 00:31:59.960
DEC : -02:59:59.60
Exposure Time : 96
Airmass : 1.46
Sidereal Time : 03:13:35
Filter ID : R
Observation Date : 2017-11-24T03:43:45
CCD Temperature : -106.49

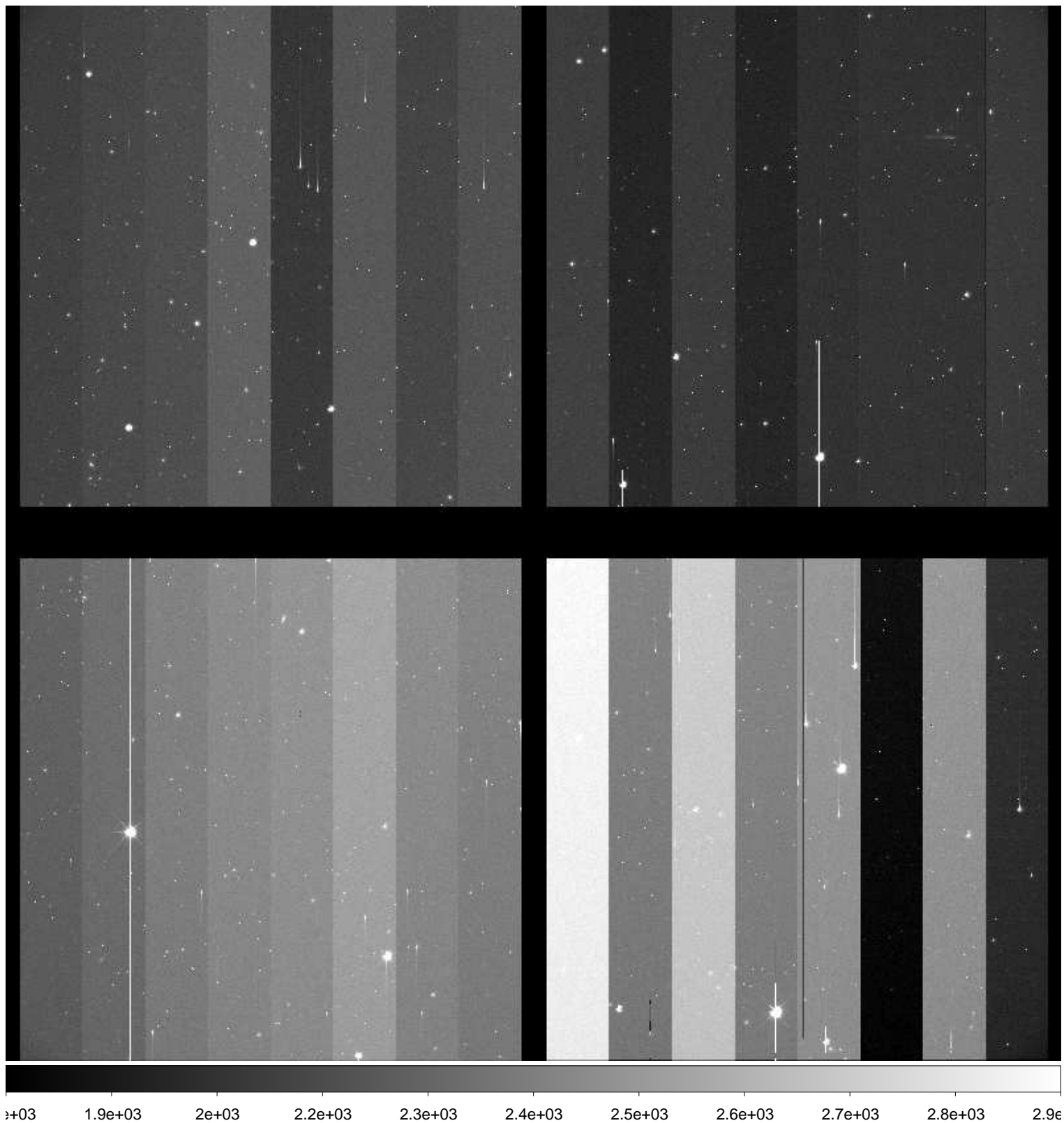

File Name : **xkmtc.20171124.052441.fits** # 100 / 248 #
Project ID : NEO
Image Type : OBJECT
Object Name : **S12064-OC**
RA : 04:17:25.790
DEC : +08:59:59.70
Exposure Time : 17
Airmass : 1.34
Sidereal Time : 03:17:21
Filter ID : R
Observation Date : 2017-11-24T03:47:31
CCD Temperature : -106.52

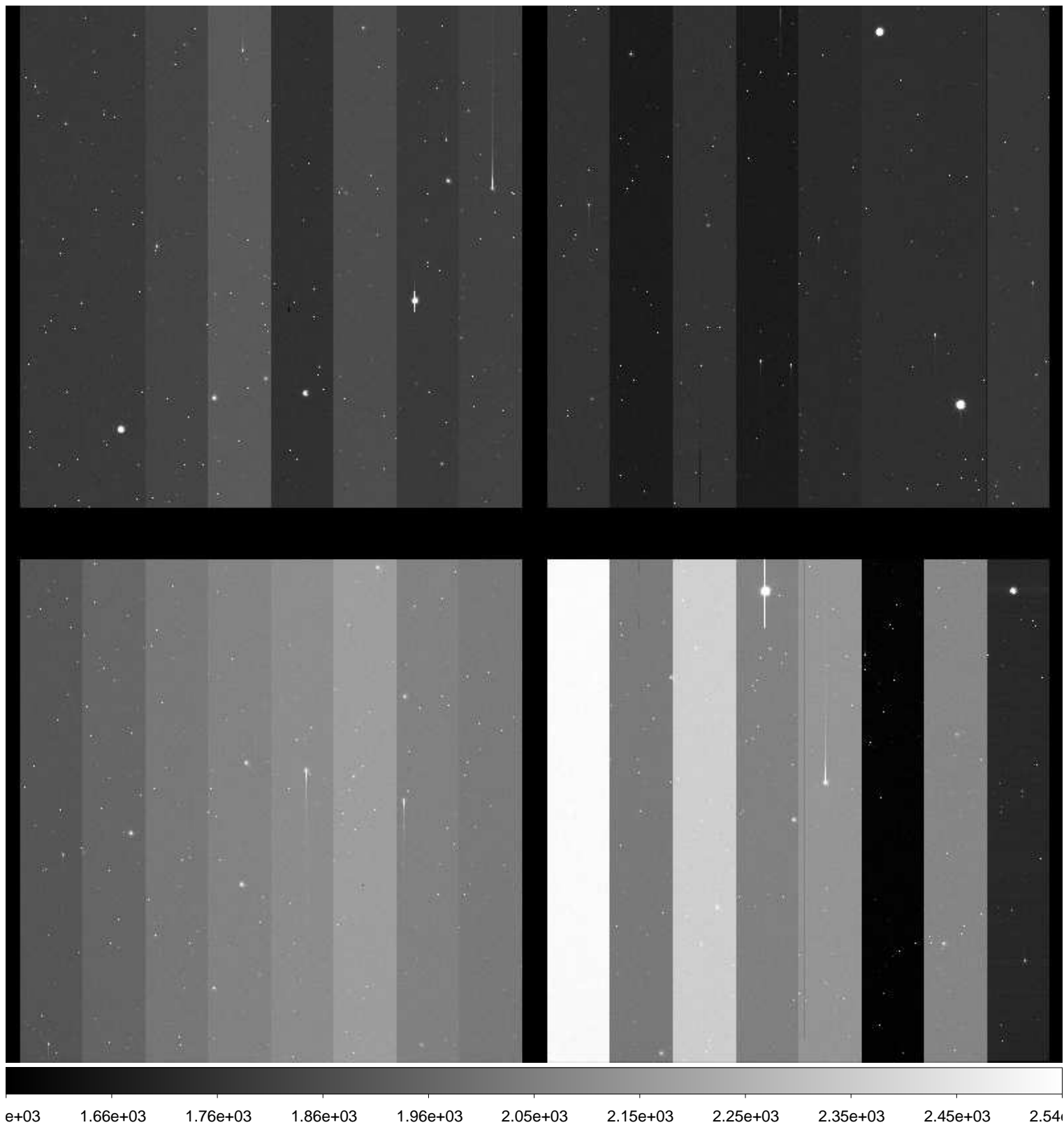

File Name : **xkmtc.20171124.052442.fits** # 101 / 248 #
Project ID : NEO
Image Type : OBJECT
Object Name : **S12064-OC**
RA : 04:17:25.770
DEC : +08:59:59.70
Exposure Time : 17
Airmass : 1.34
Sidereal Time : 03:18:34
Filter ID : R
Observation Date : 2017-11-24T03:48:44
CCD Temperature : -106.53

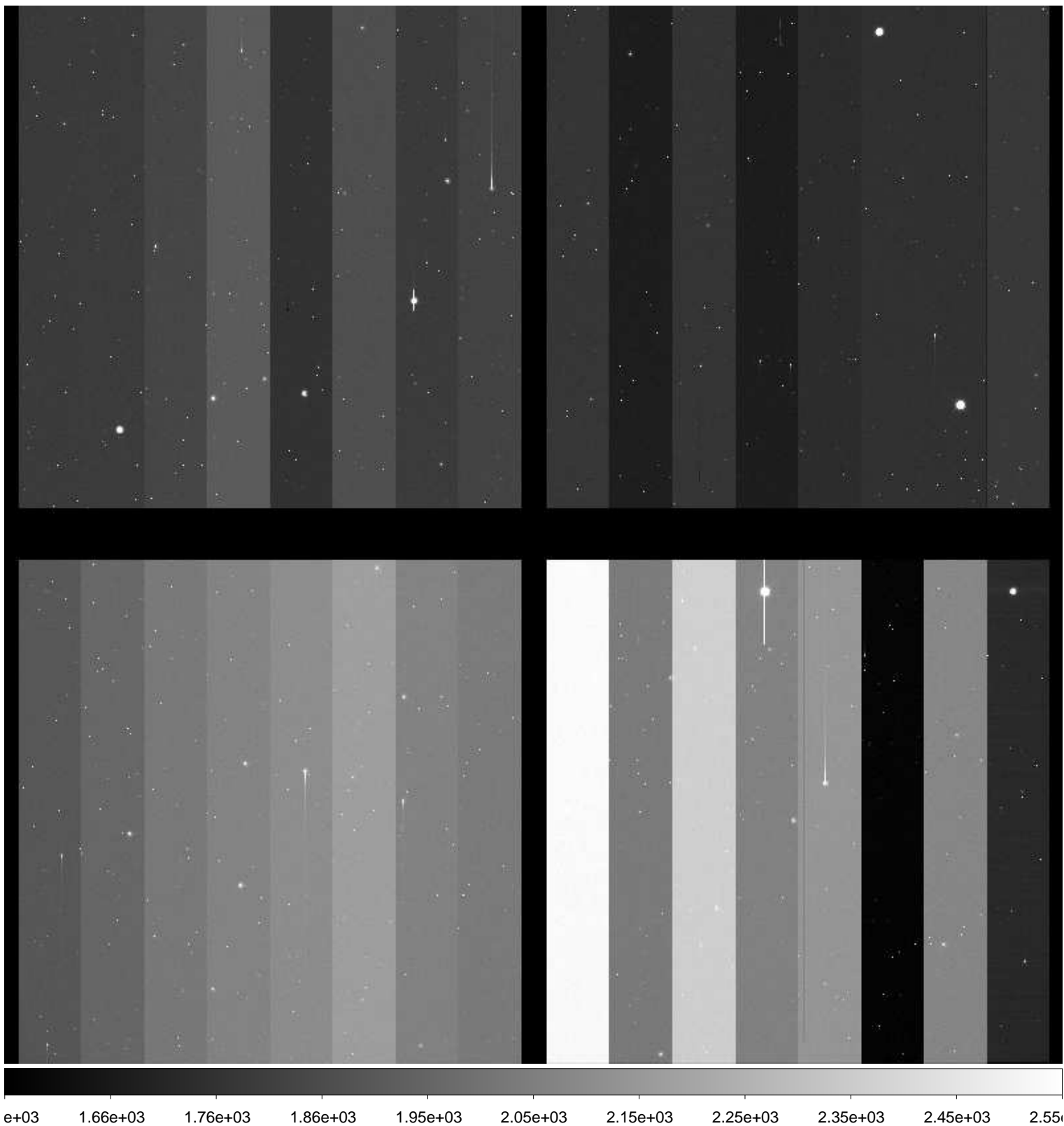

File Name : **xkmtc.20171124.052443.fits** # 102 / 248 #
Project ID : NEO
Image Type : OBJECT
Object Name : **S12064-OC**
RA : 04:17:25.750
DEC : +08:59:59.60
Exposure Time : 17
Airmass : 1.33
Sidereal Time : 03:19:59
Filter ID : R
Observation Date : 2017-11-24T03:50:08
CCD Temperature : -106.61

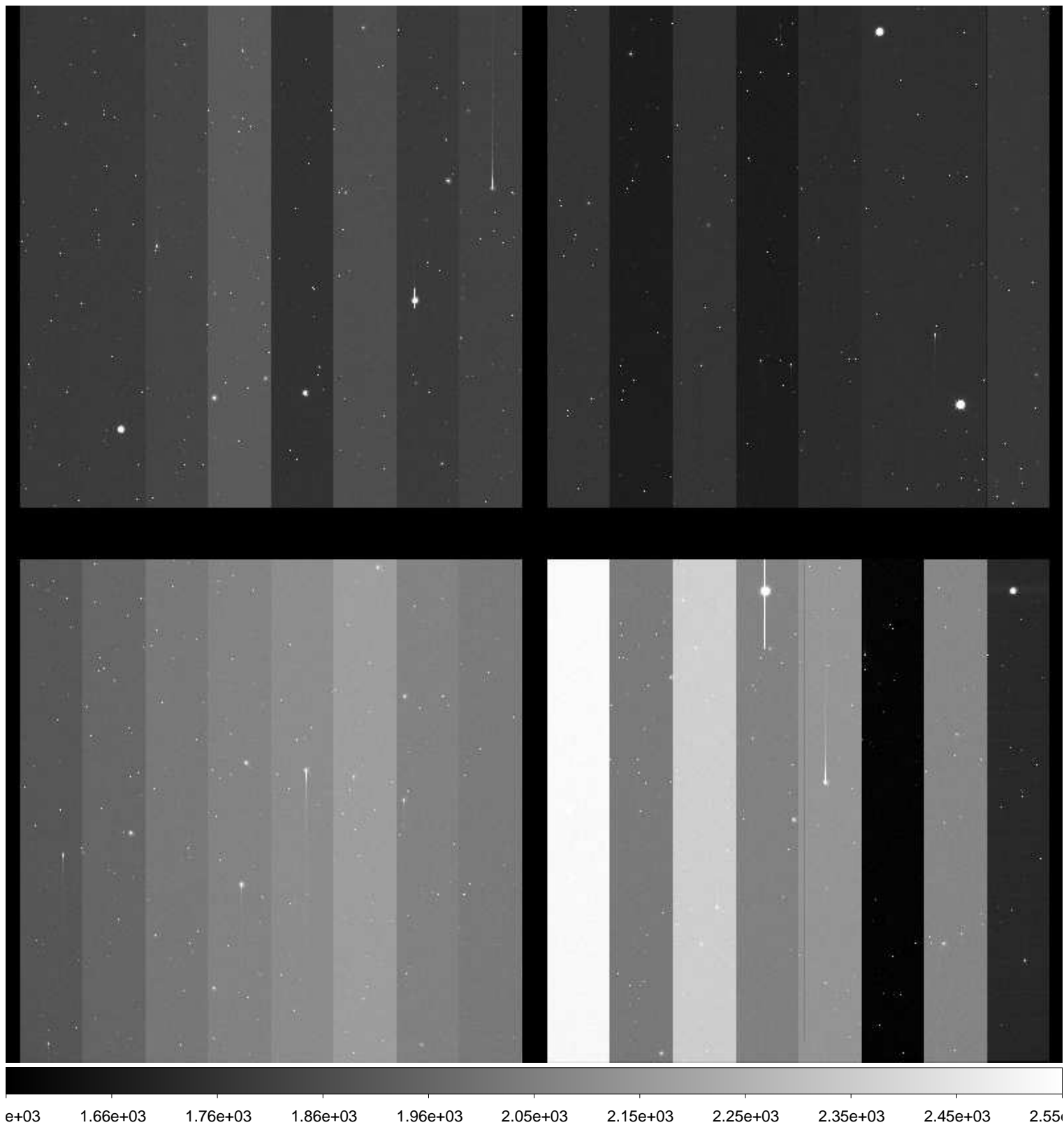

File Name : **xkmtc.20171124.052444.fits** # 103 / 248 #
Project ID : NEO
Image Type : OBJECT
Object Name : **S05006-OC**
RA : 00:31:59.980
DEC : -02:59:59.60
Exposure Time : 96
Airmass : 1.50
Sidereal Time : 03:22:08
Filter ID : R
Observation Date : 2017-11-24T03:52:17
CCD Temperature : -106.62

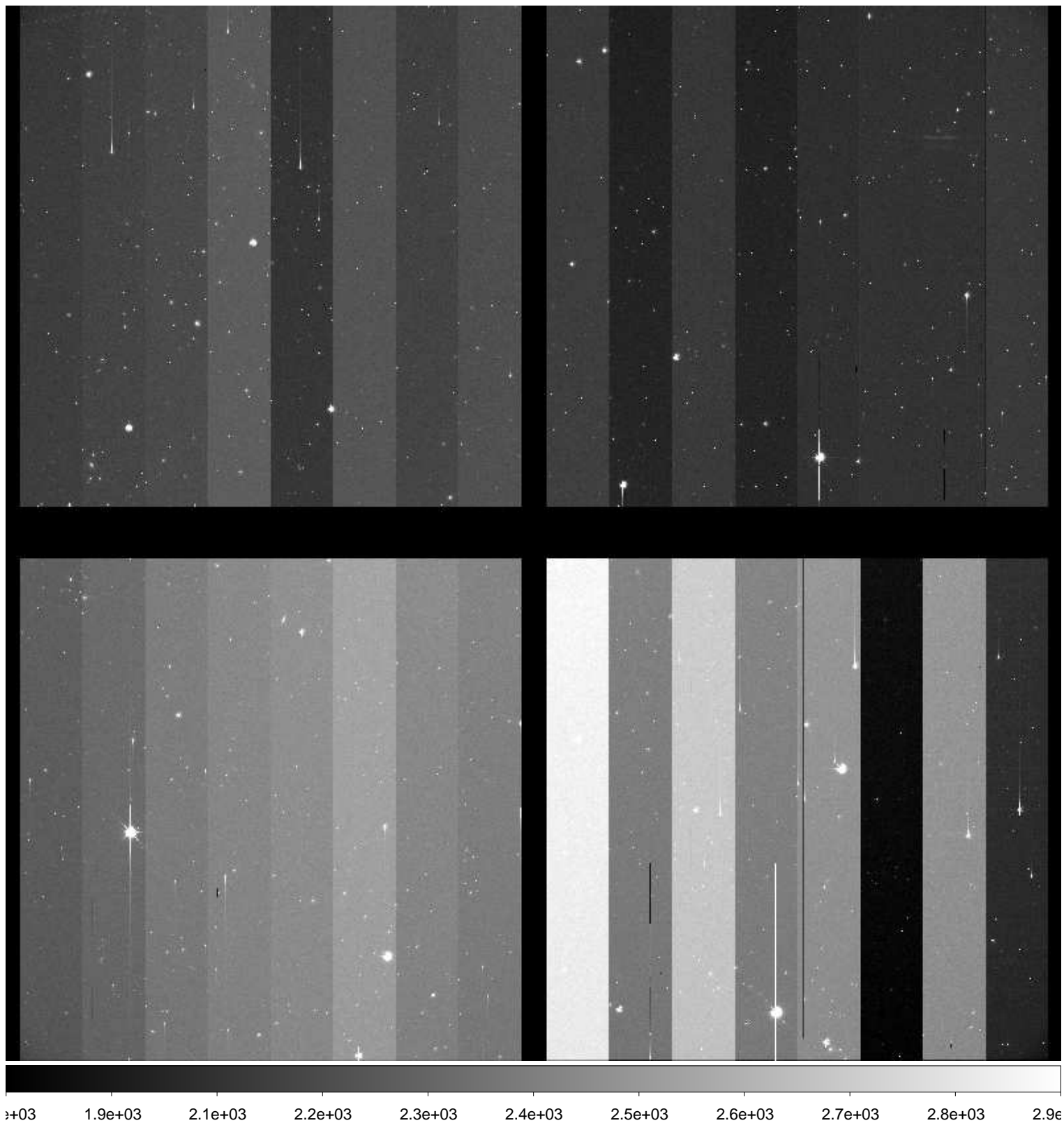

File Name : **xkmtc.20171124.052445.fits** # 104 / 248 #
Project ID : NEO
Image Type : OBJECT
Object Name : **S05006-OC**
RA : 00:31:59.990
DEC : -02:59:59.80
Exposure Time : 96
Airmass : 1.52
Sidereal Time : 03:24:52
Filter ID : R
Observation Date : 2017-11-24T03:55:01
CCD Temperature : -106.67

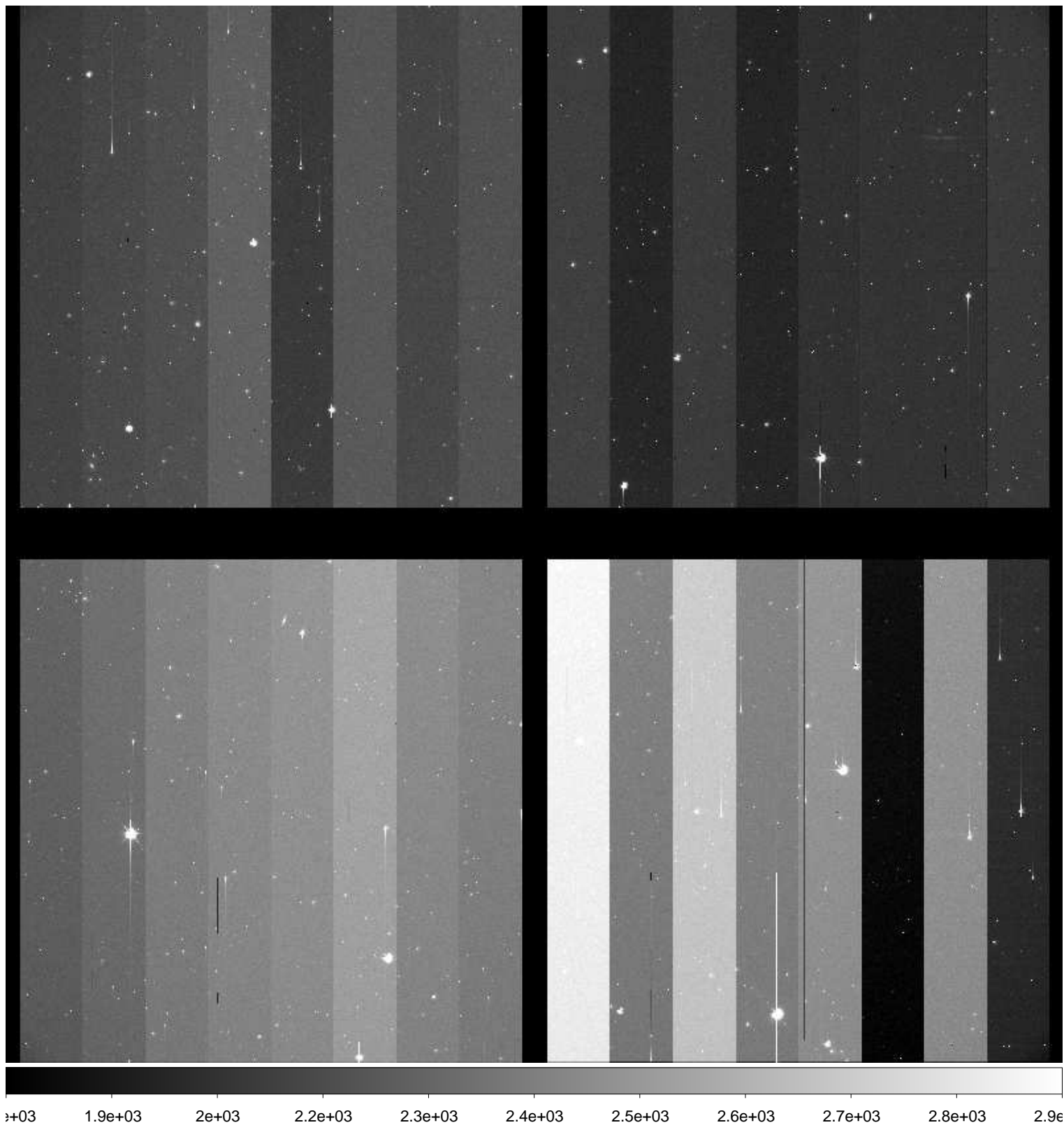

File Name : **xkmtc.20171124.052446.fits** # 105 / 248 #
Project ID : NEO
Image Type : OBJECT
Object Name : **S05006-OC**
RA : 00:32:00.020
DEC : -02:59:59.90
Exposure Time : 96
Airmass : 1.54
Sidereal Time : 03:27:25
Filter ID : R
Observation Date : 2017-11-24T03:57:33
CCD Temperature : -106.66

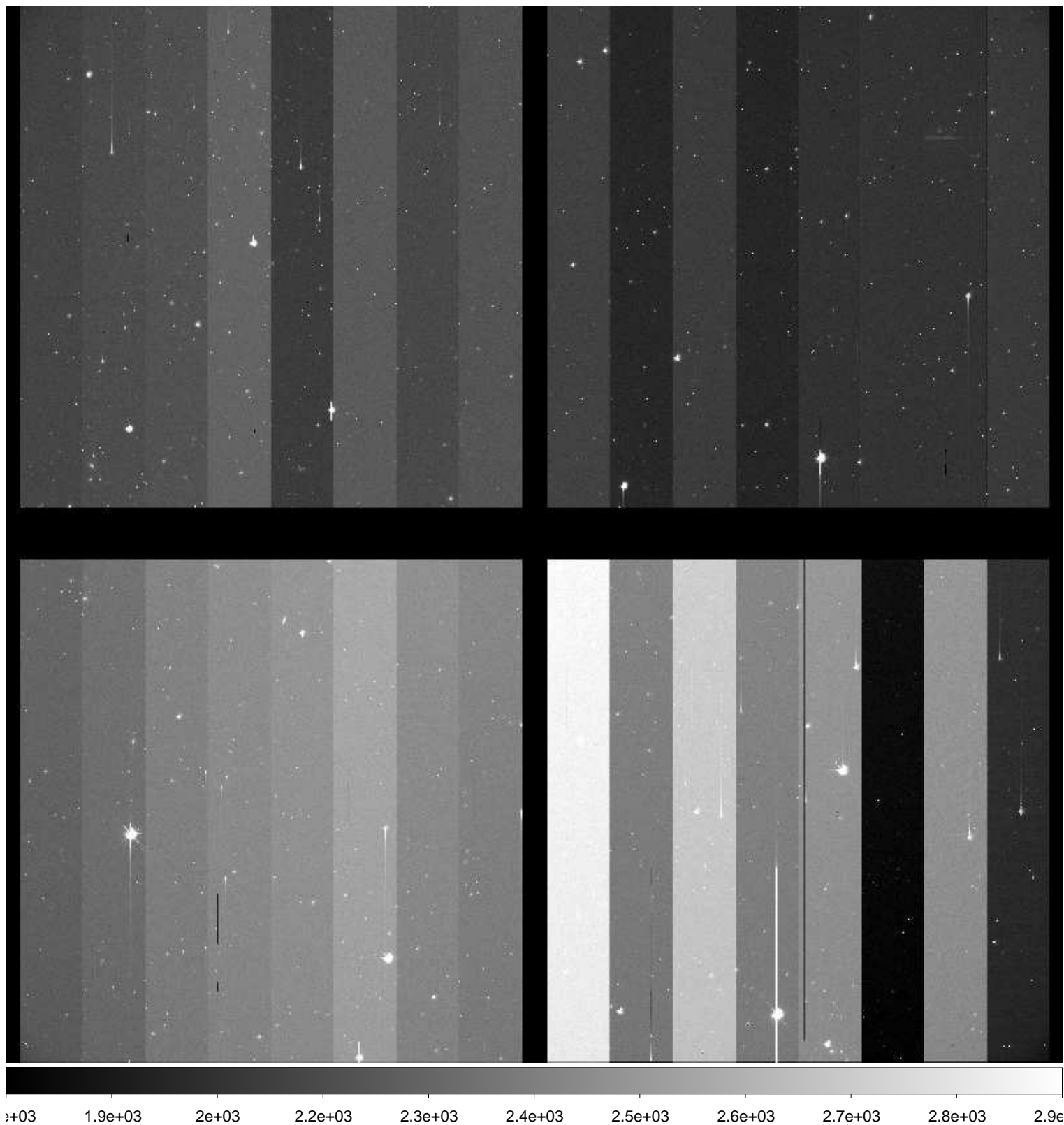

File Name : **xkmtc.20171124.052447.fits** # 106 / 248 #
Project ID : NEO
Image Type : OBJECT
Object Name : **S12064-OC**
RA : 04:17:25.900
DEC : +08:59:59.70
Exposure Time : 17
Airmass : 1.32
Sidereal Time : 03:30:58
Filter ID : R
Observation Date : 2017-11-24T04:01:06
CCD Temperature : -106.73

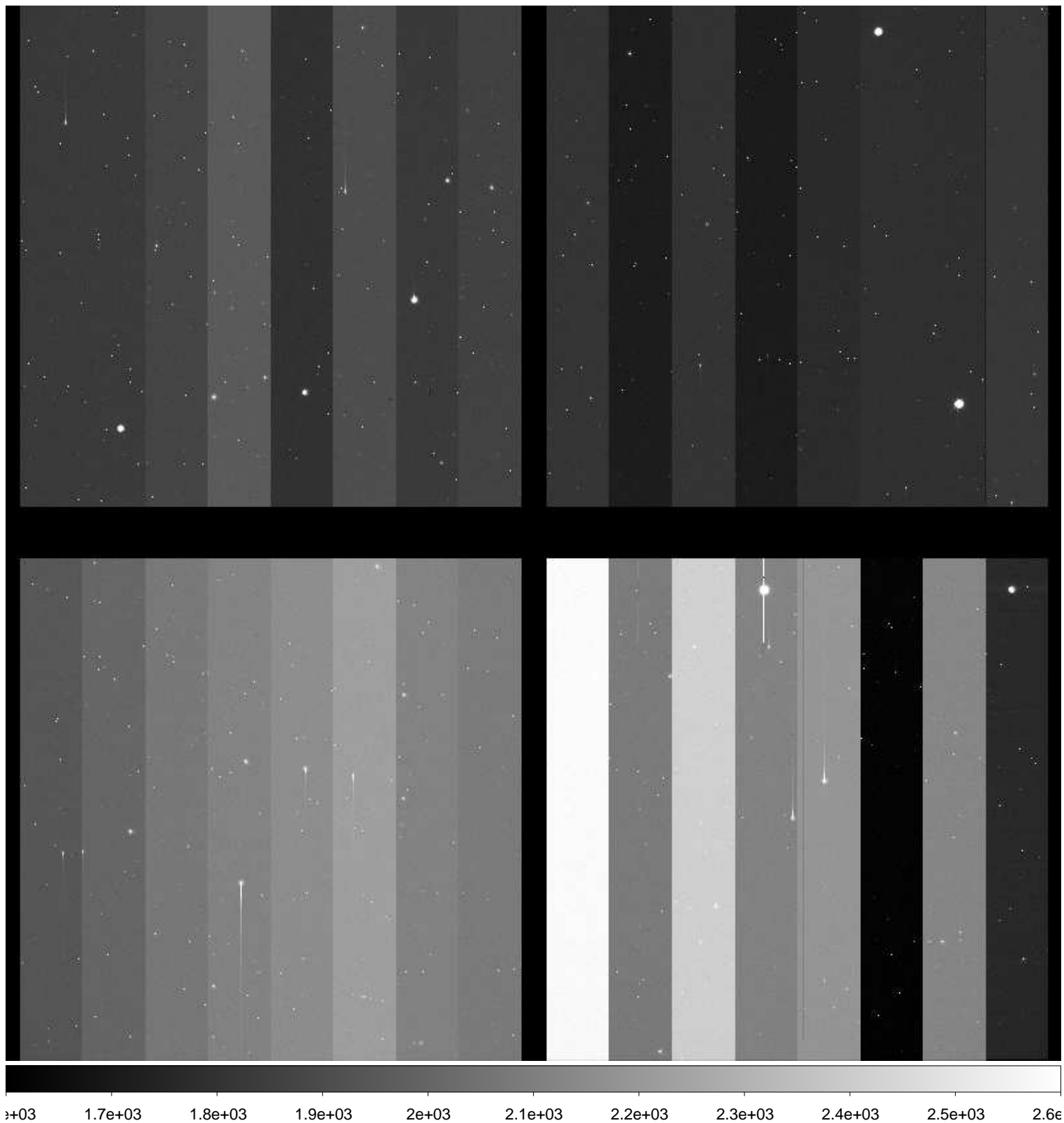

File Name : **xkmtc.20171124.052448.fits** # 107 / 248 #
Project ID : NEO
Image Type : OBJECT
Object Name : **S12064-OC**
RA : 04:17:25.790
DEC : +08:59:59.60
Exposure Time : 17
Airmass : 1.32
Sidereal Time : 03:32:27
Filter ID : R
Observation Date : 2017-11-24T04:02:35
CCD Temperature : -106.76

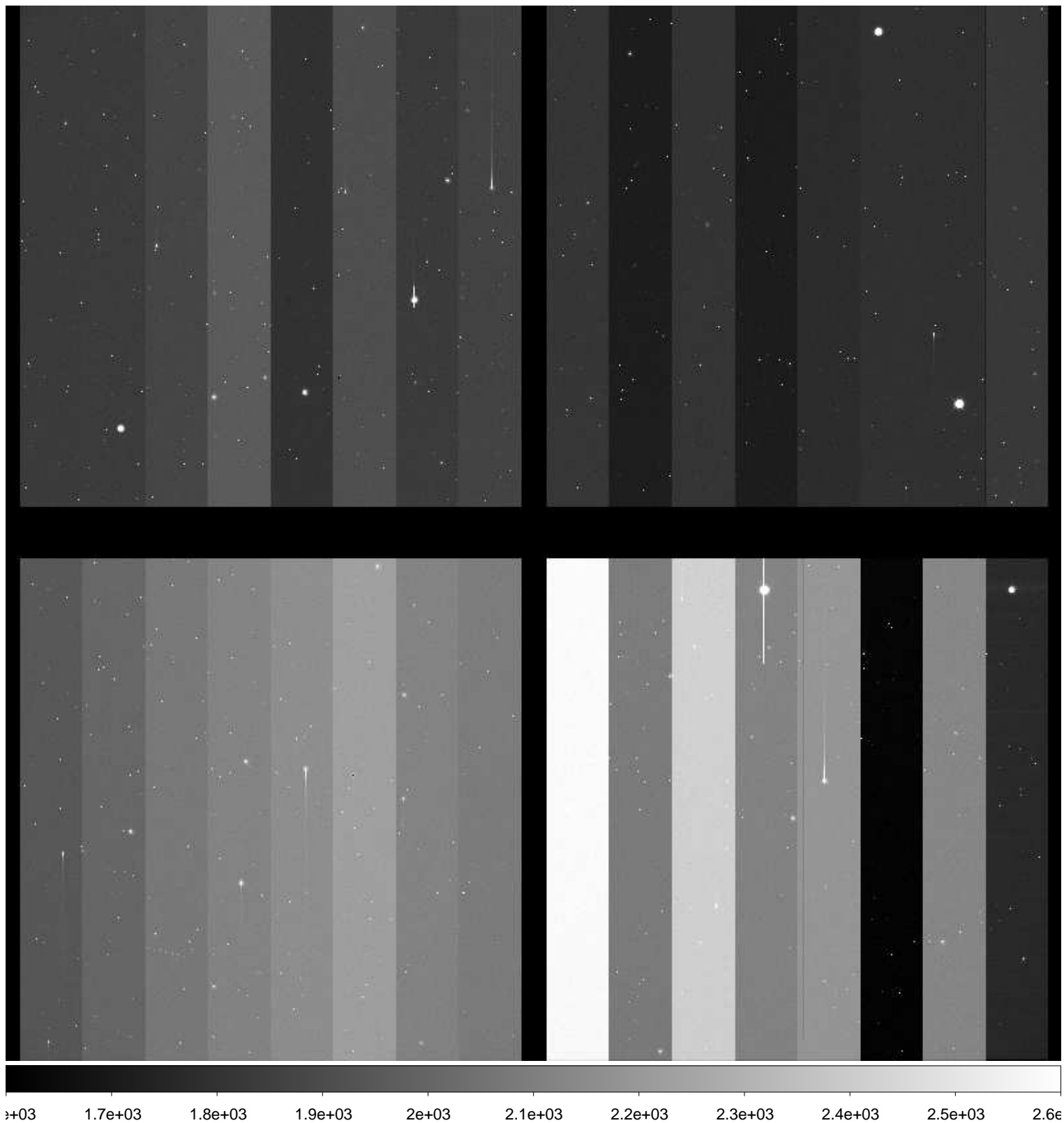

File Name : **xkmtc.20171124.052449.fits** # 108 / 248 #
Project ID : NEO
Image Type : OBJECT
Object Name : **S12064-OC**
RA : 04:17:25.820
DEC : +09:00:00.00
Exposure Time : 17
Airmass : 1.31
Sidereal Time : 03:33:41
Filter ID : R
Observation Date : 2017-11-24T04:03:49
CCD Temperature : -106.8

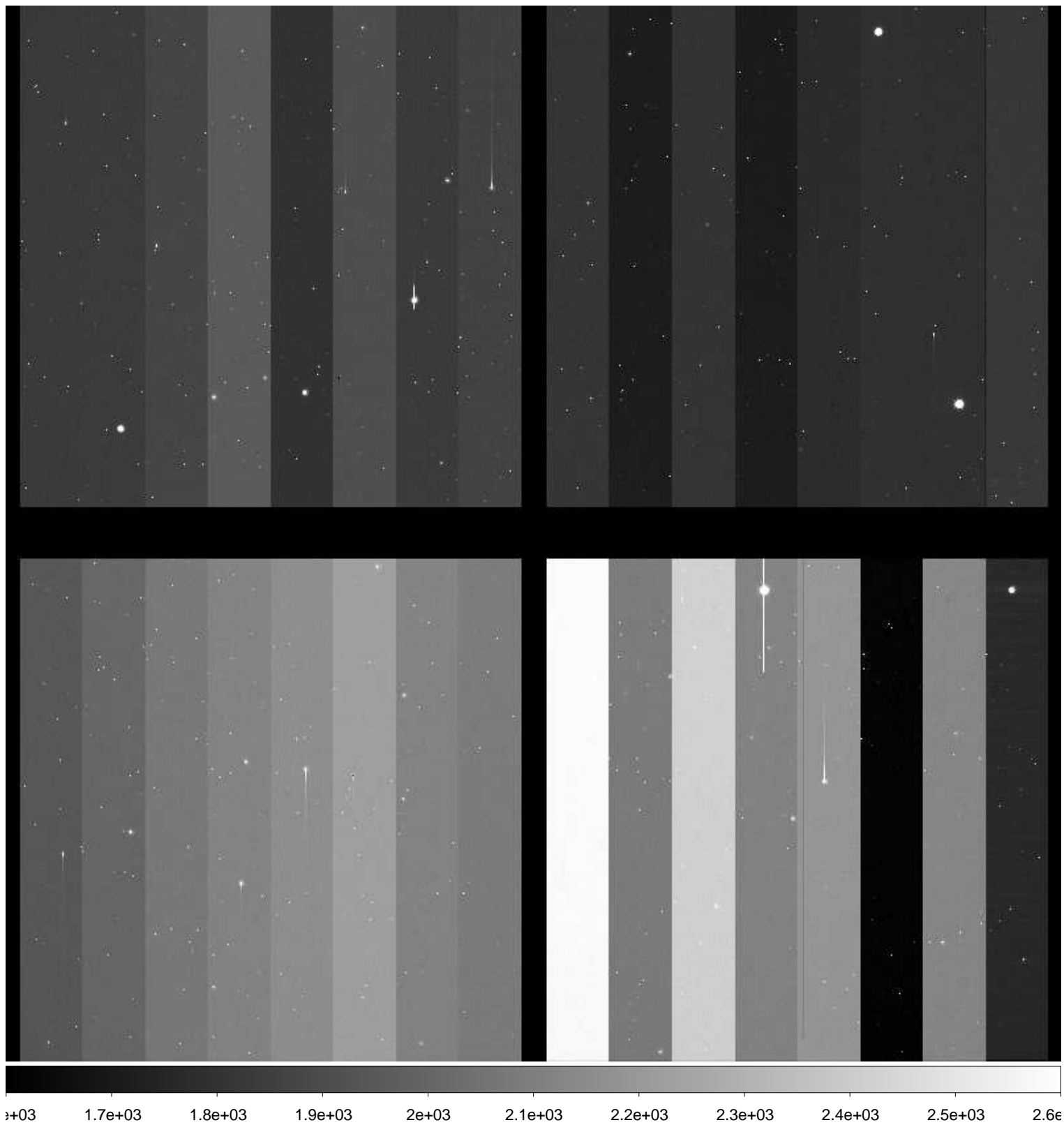

File Name : **xkmtc.20171124.052450.fits** # 109 / 248 #
Project ID : NEO
Image Type : OBJECT
Object Name : **S12064-OC**
RA : 04:17:25.790
DEC : +08:59:59.90
Exposure Time : 17
Airmass : 1.31
Sidereal Time : 03:35:07
Filter ID : R
Observation Date : 2017-11-24T04:05:14
CCD Temperature : -106.79

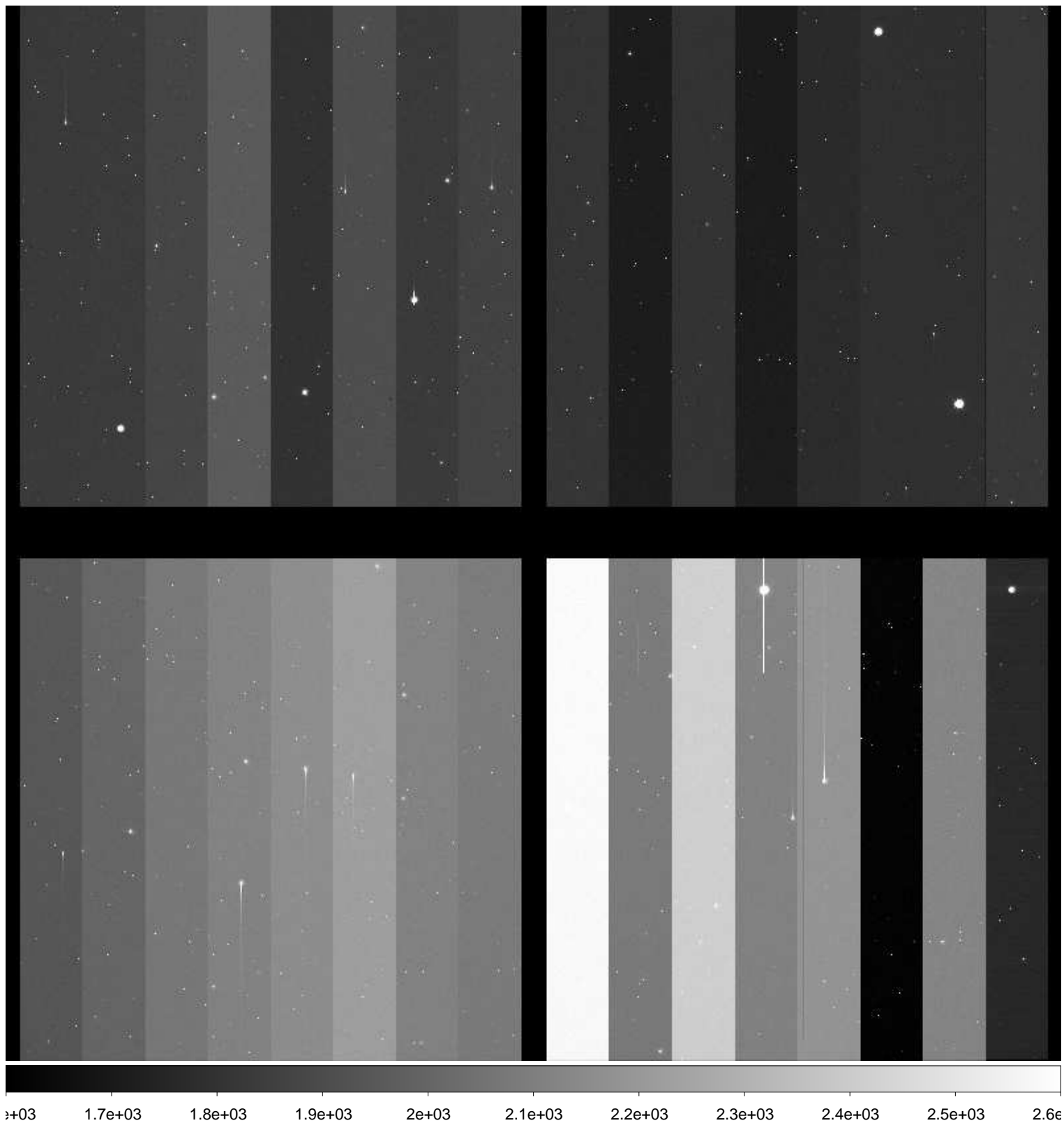

File Name : **xkmtc.20171124.052451.fits** # 110 / 248 #
Project ID : NEO
Image Type : OBJECT
Object Name : **S05006-OC**
RA : 00:31:59.770
DEC : -02:59:59.50
Exposure Time : 96
Airmass : 1.60
Sidereal Time : 03:37:30
Filter ID : R
Observation Date : 2017-11-24T04:07:36
CCD Temperature : -106.84

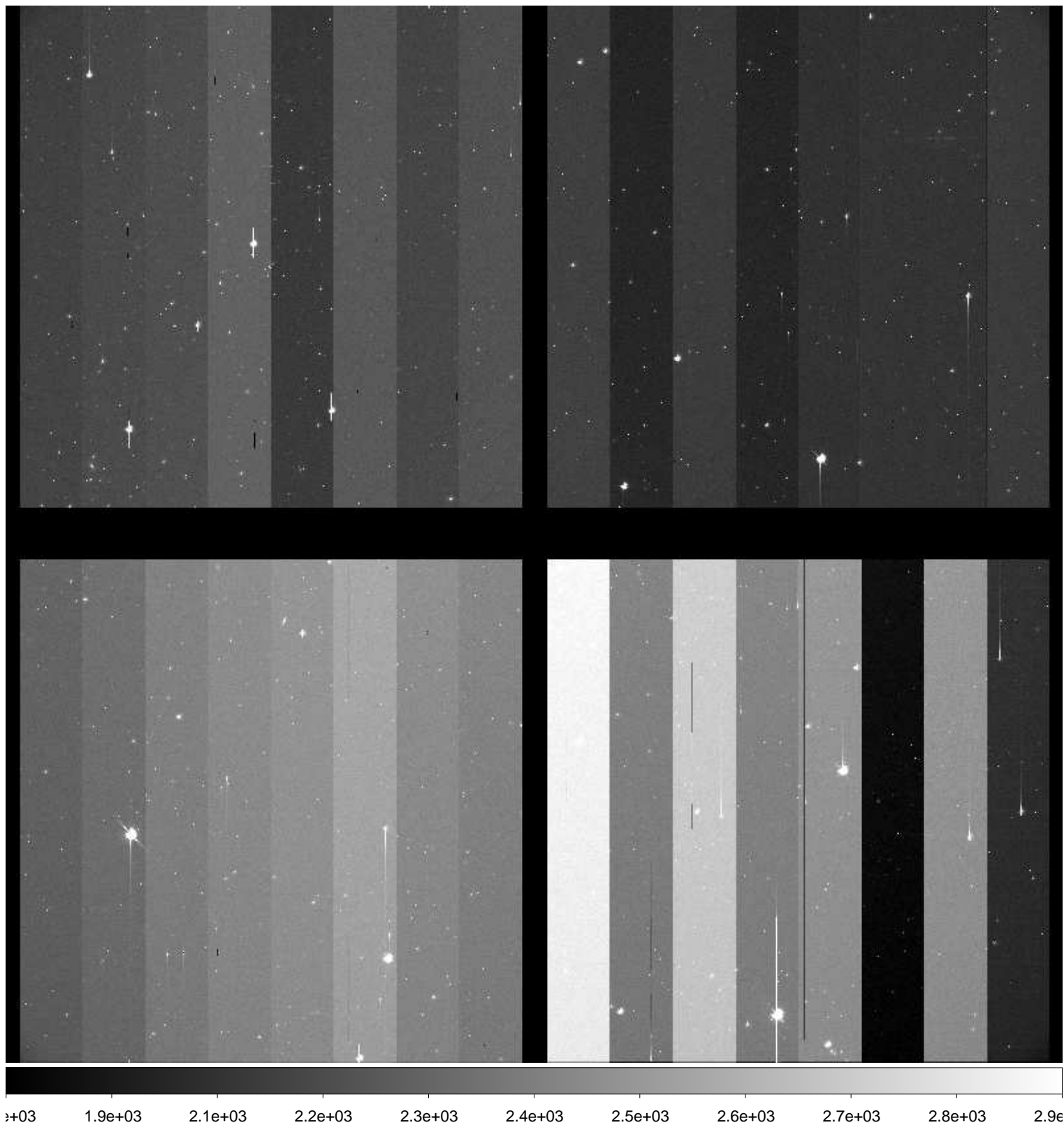

File Name : **xkmtc.20171124.052452.fits** # 111 / 248 #
Project ID : NEO
Image Type : OBJECT
Object Name : **S05006-OC**
RA : 00:31:59.990
DEC : -02:59:59.90
Exposure Time : 96
Airmass : 1.62
Sidereal Time : 03:40:14
Filter ID : R
Observation Date : 2017-11-24T04:10:20
CCD Temperature : -106.88

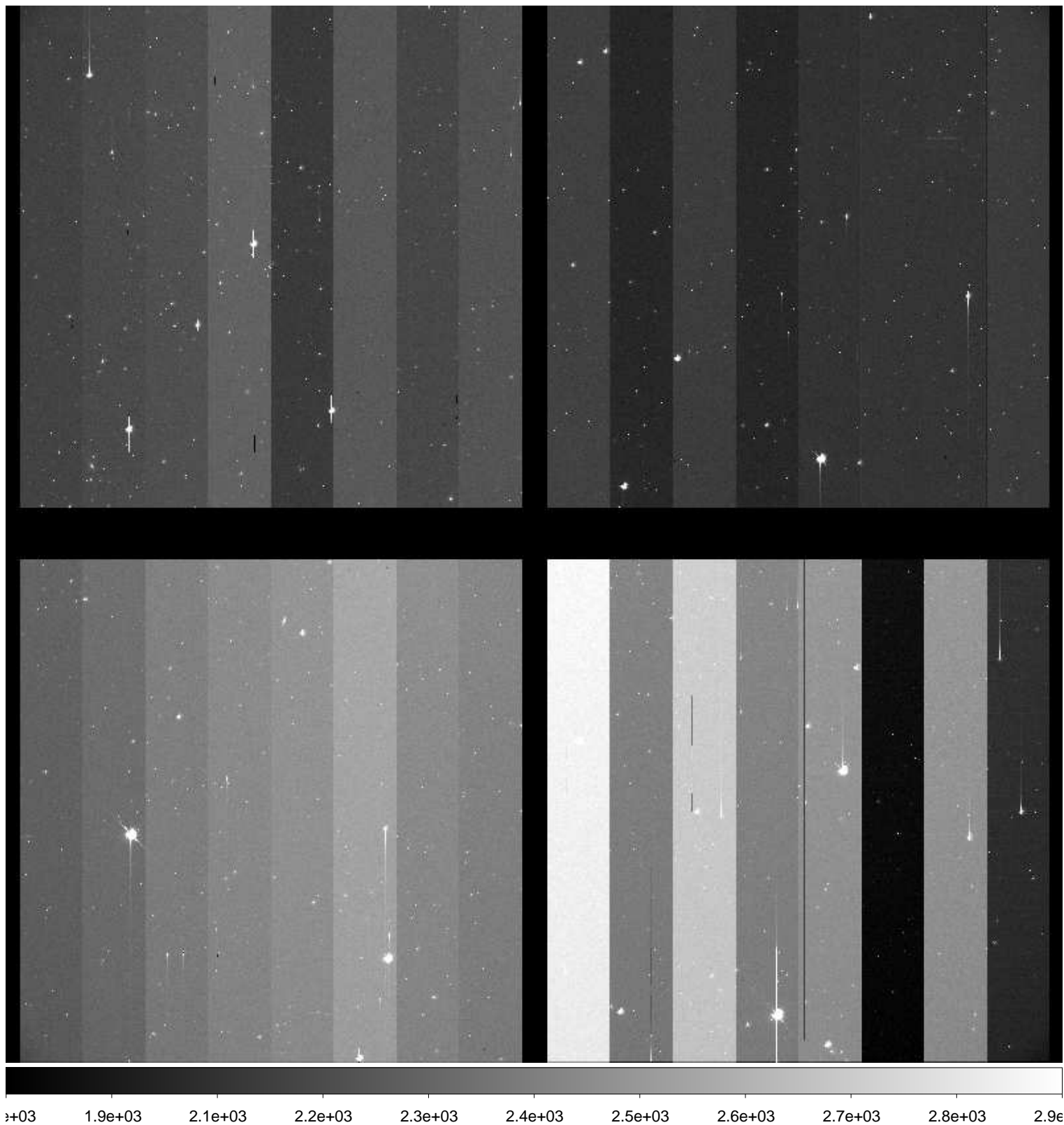

File Name : **xkmtc.20171124.052453.fits** # 112 / 248 #
Project ID : NEO
Image Type : OBJECT
Object Name : **S05006-OC**
RA : 00:31:59.920
DEC : -02:59:59.40
Exposure Time : 96
Airmass : 1.64
Sidereal Time : 03:42:46
Filter ID : R
Observation Date : 2017-11-24T04:12:52
CCD Temperature : -106.87

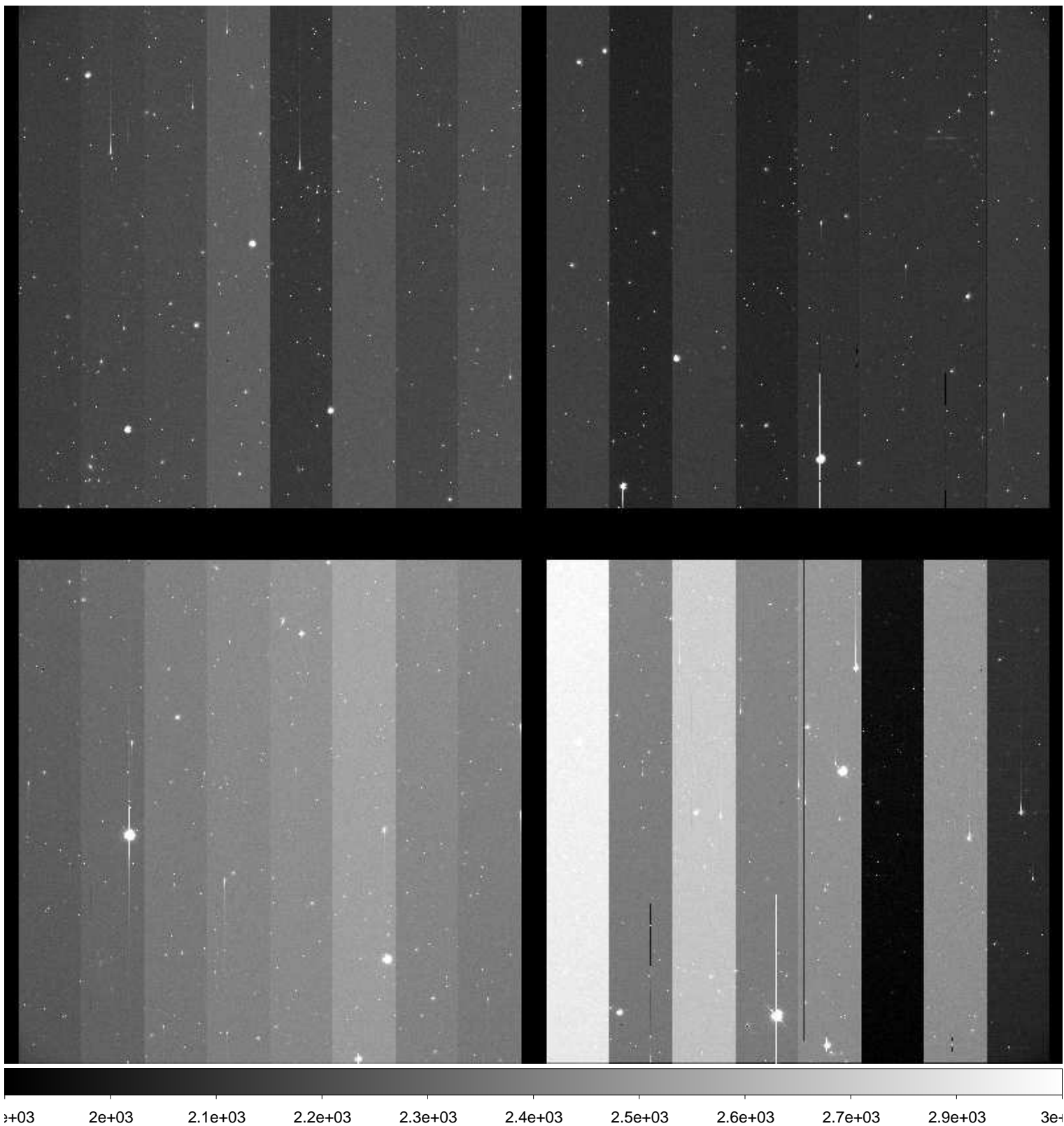

File Name : **xkmtc.20171124.052454.fits** # 113 / 248 #
Project ID : NEO
Image Type : OBJECT
Object Name : **S12064-OC**
RA : 04:17:25.820
DEC : +08:59:59.60
Exposure Time : 17
Airmass : 1.30
Sidereal Time : 03:46:15
Filter ID : R
Observation Date : 2017-11-24T04:16:21
CCD Temperature : -106.92

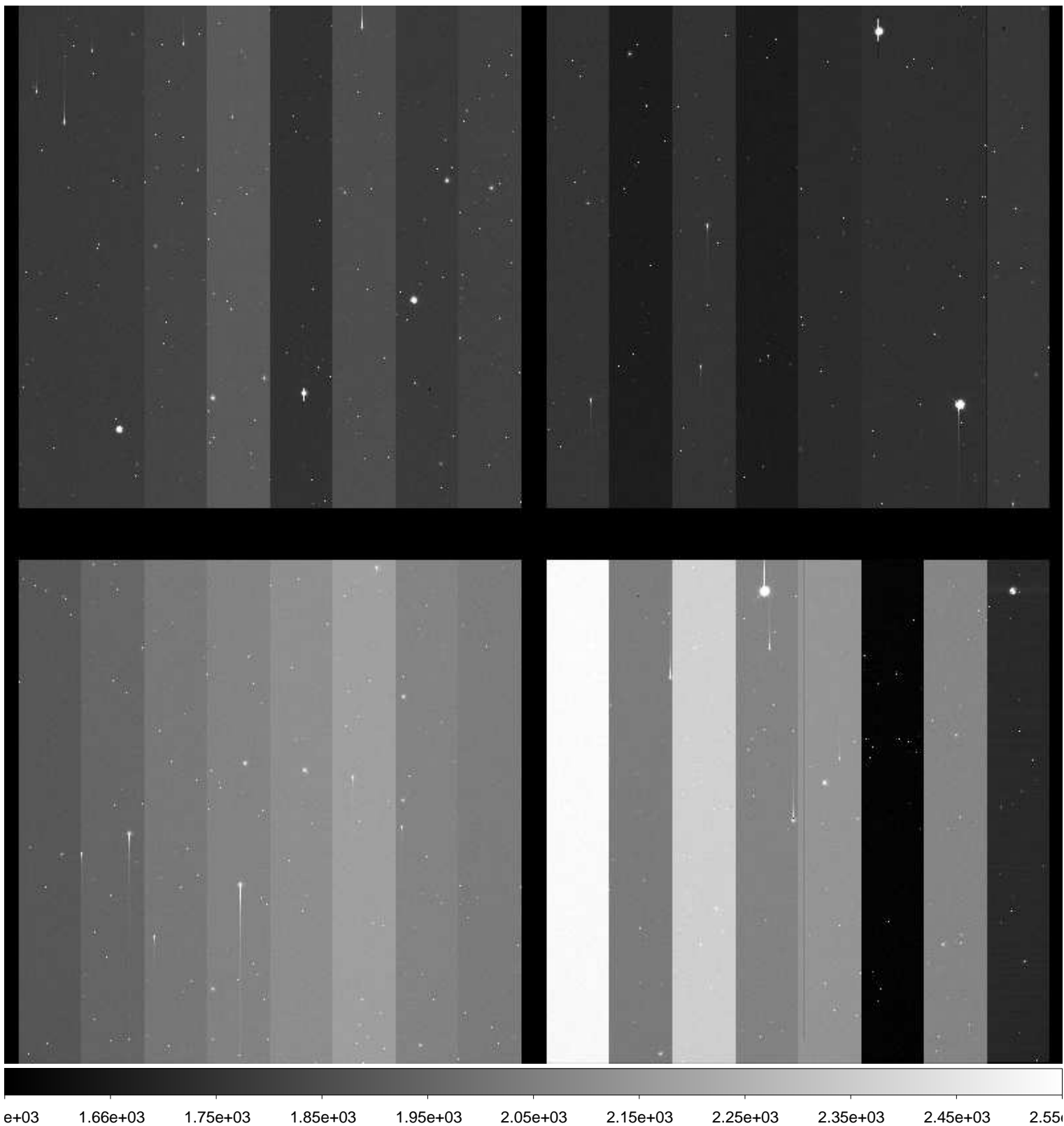

File Name : **xkmtc.20171124.052455.fits** # 114 / 248 #
Project ID : NEO
Image Type : OBJECT
Object Name : **S12064-OC**
RA : 04:17:25.800
DEC : +08:59:59.60
Exposure Time : 17
Airmass : 1.30
Sidereal Time : 03:47:35
Filter ID : R
Observation Date : 2017-11-24T04:17:40
CCD Temperature : -106.96

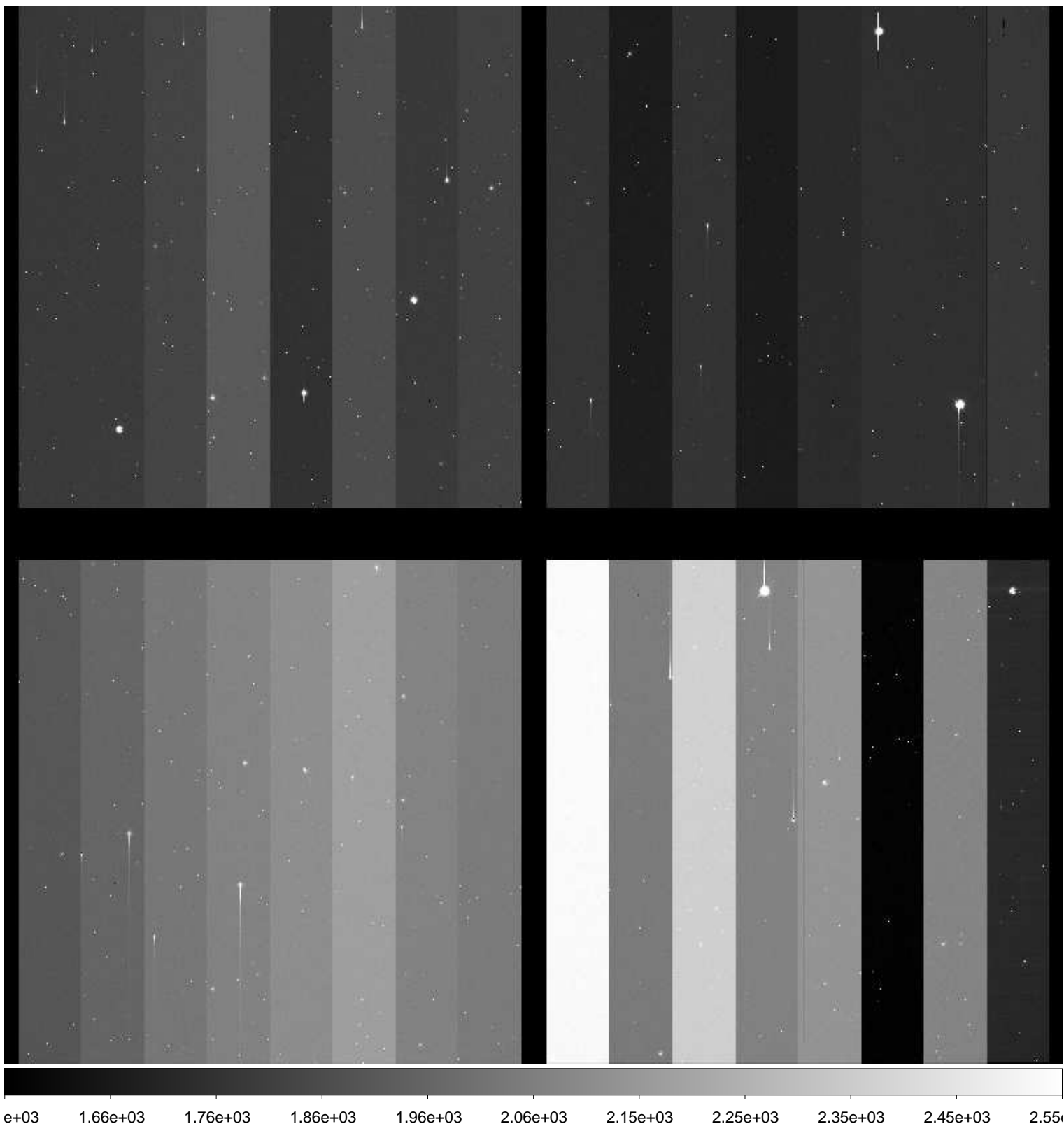

File Name : **xkmtc.20171124.052456.fits** # 115 / 248 #
Project ID : NEO
Image Type : OBJECT
Object Name : **S12064-OC**
RA : 04:17:25.770
DEC : +08:59:59.60
Exposure Time : 17
Airmass : 1.30
Sidereal Time : 03:48:59
Filter ID : R
Observation Date : 2017-11-24T04:19:04
CCD Temperature : -106.99

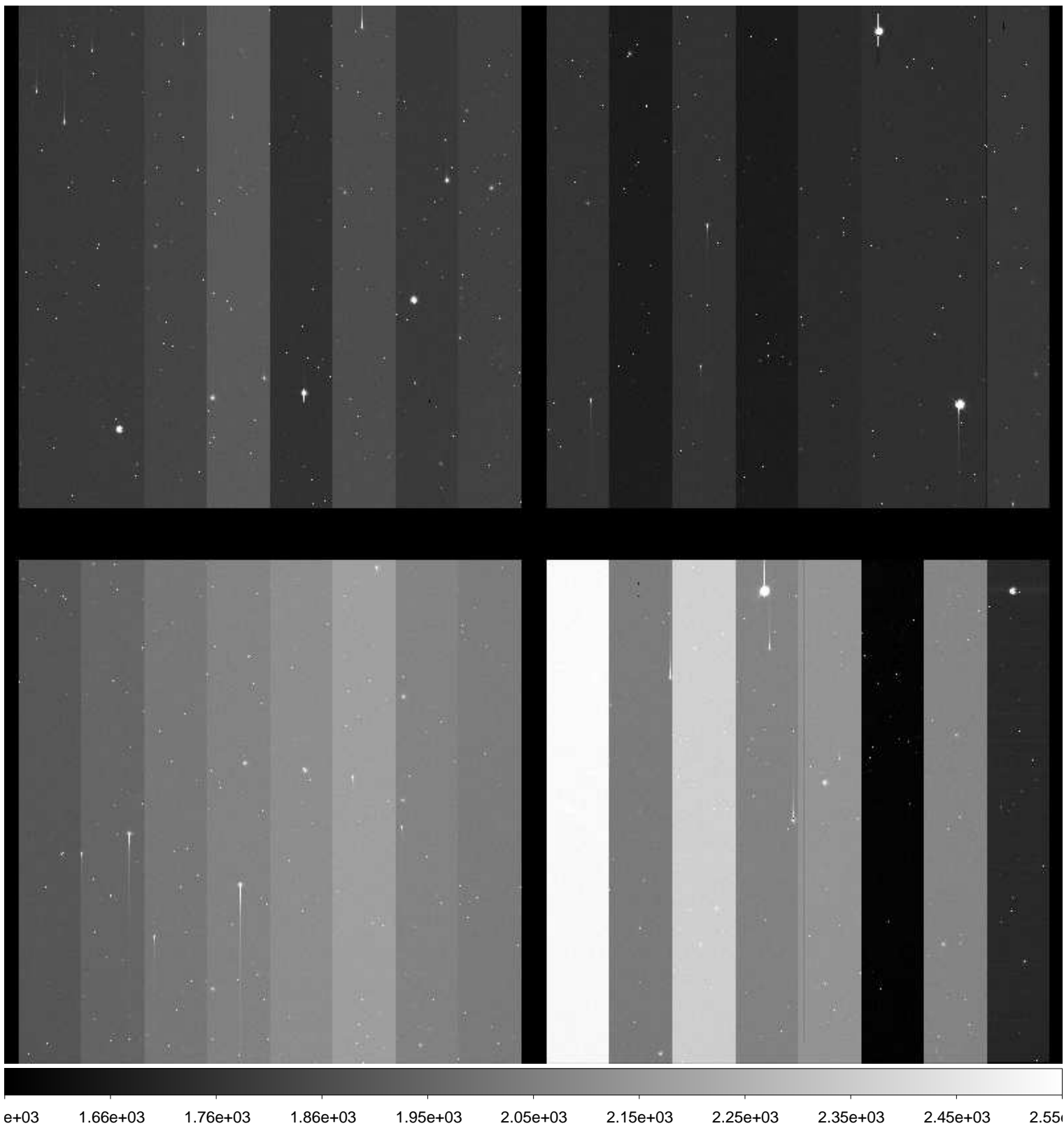

File Name : **xkmtc.20171124.052457.fits** # 116 / 248 #
Project ID : NEO
Image Type : OBJECT
Object Name : **S05006-OC**
RA : 00:31:59.910
DEC : -02:59:59.40
Exposure Time : 96
Airmass : 1.71
Sidereal Time : 03:51:07
Filter ID : R
Observation Date : 2017-11-24T04:21:12
CCD Temperature : -107

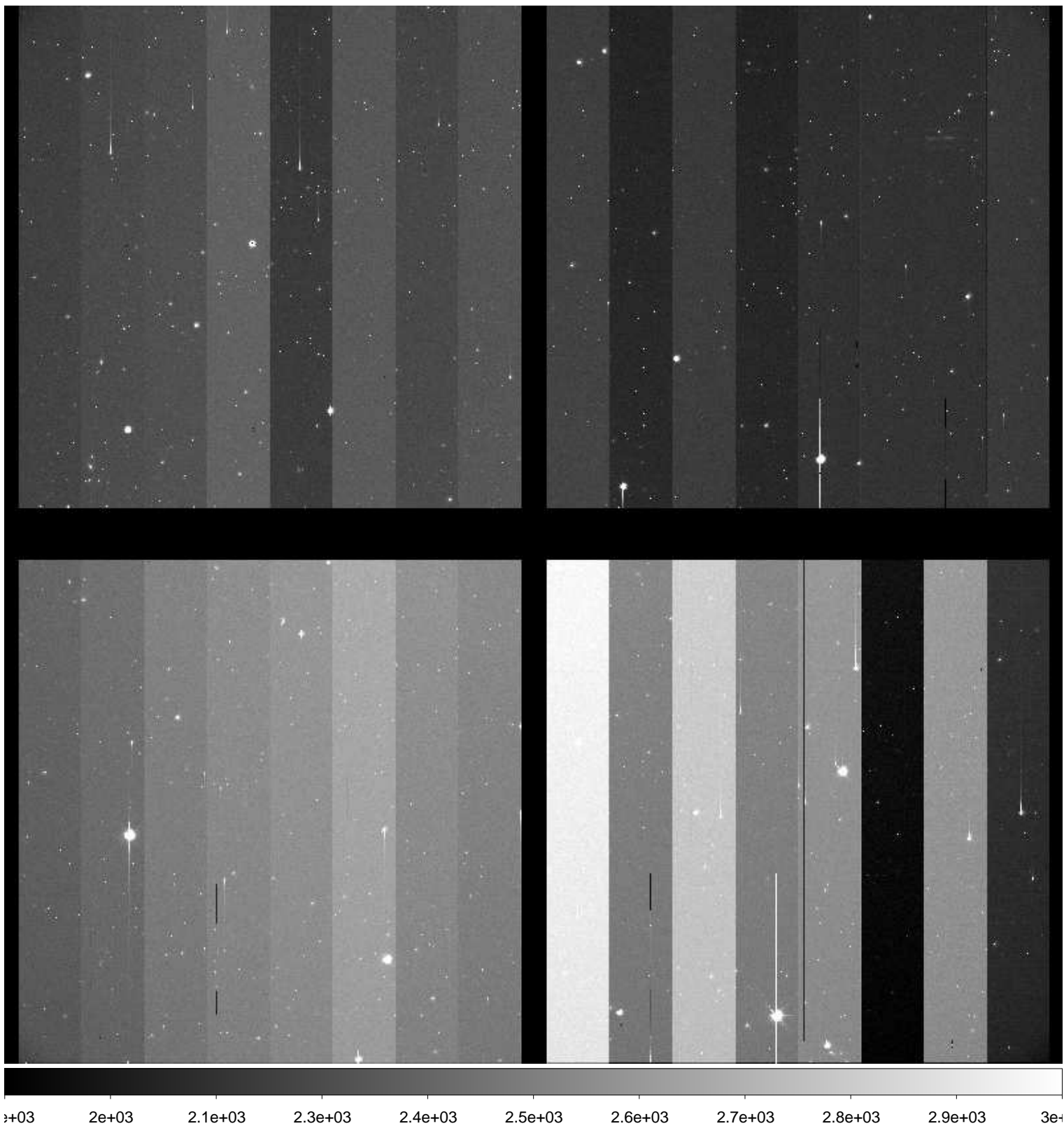

File Name : **xkmtc.20171124.052458.fits** # 117 / 248 #
Project ID : NEO
Image Type : OBJECT
Object Name : **S05006-OC**
RA : 00:32:00.000
DEC : -02:59:59.80
Exposure Time : 96
Airmass : 1.73
Sidereal Time : 03:53:53
Filter ID : R
Observation Date : 2017-11-24T04:23:57
CCD Temperature : -107

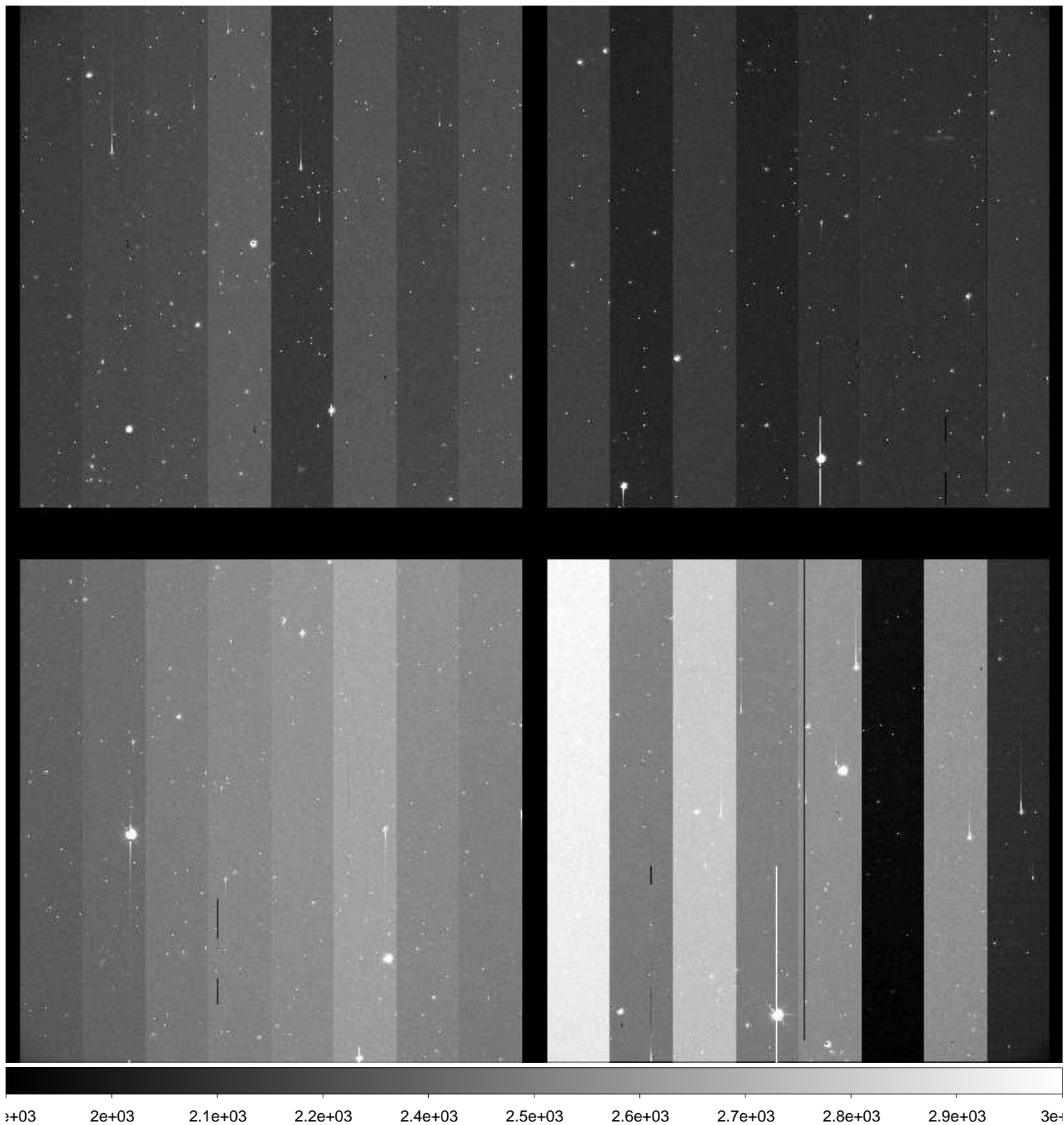

File Name : **xkmtc.20171124.052459.fits** # 118 / 248 #
Project ID : NEO
Image Type : OBJECT
Object Name : **S05006-OC**
RA : 00:31:59.900
DEC : -02:59:59.30
Exposure Time : 96
Airmass : 1.75
Sidereal Time : 03:56:35
Filter ID : R
Observation Date : 2017-11-24T04:26:39
CCD Temperature : -107.03

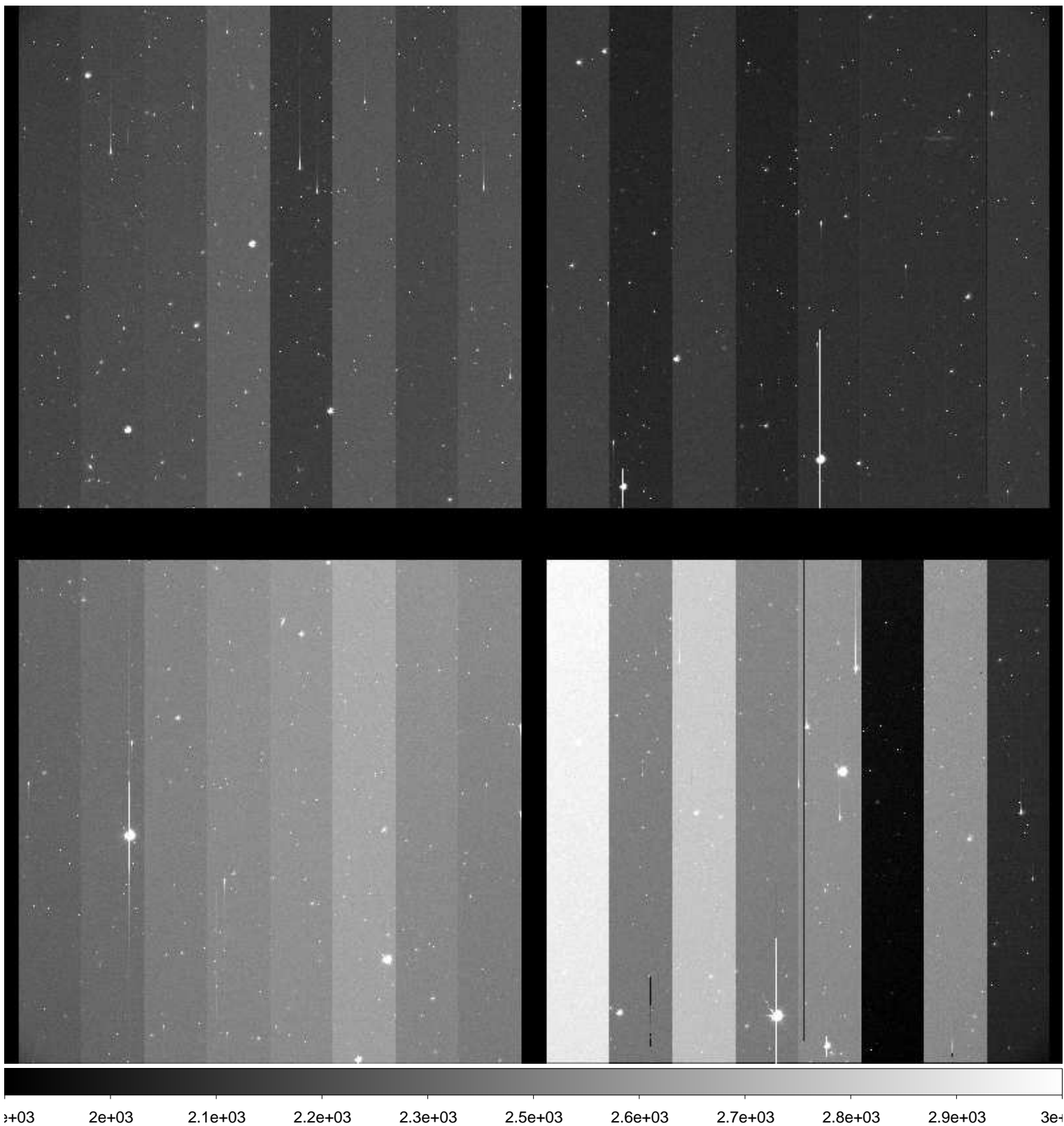

File Name : **xkmtc.20171124.052460.fits** # 119 / 248 #
Project ID : NEO
Image Type : OBJECT
Object Name : **A00296-TO**
RA : 04:12:54.600
DEC : -16:57:22.00
Exposure Time : 55
Airmass : 1.03
Sidereal Time : 04:00:24
Filter ID : R
Observation Date : 2017-11-24T04:30:27
CCD Temperature : -106.82

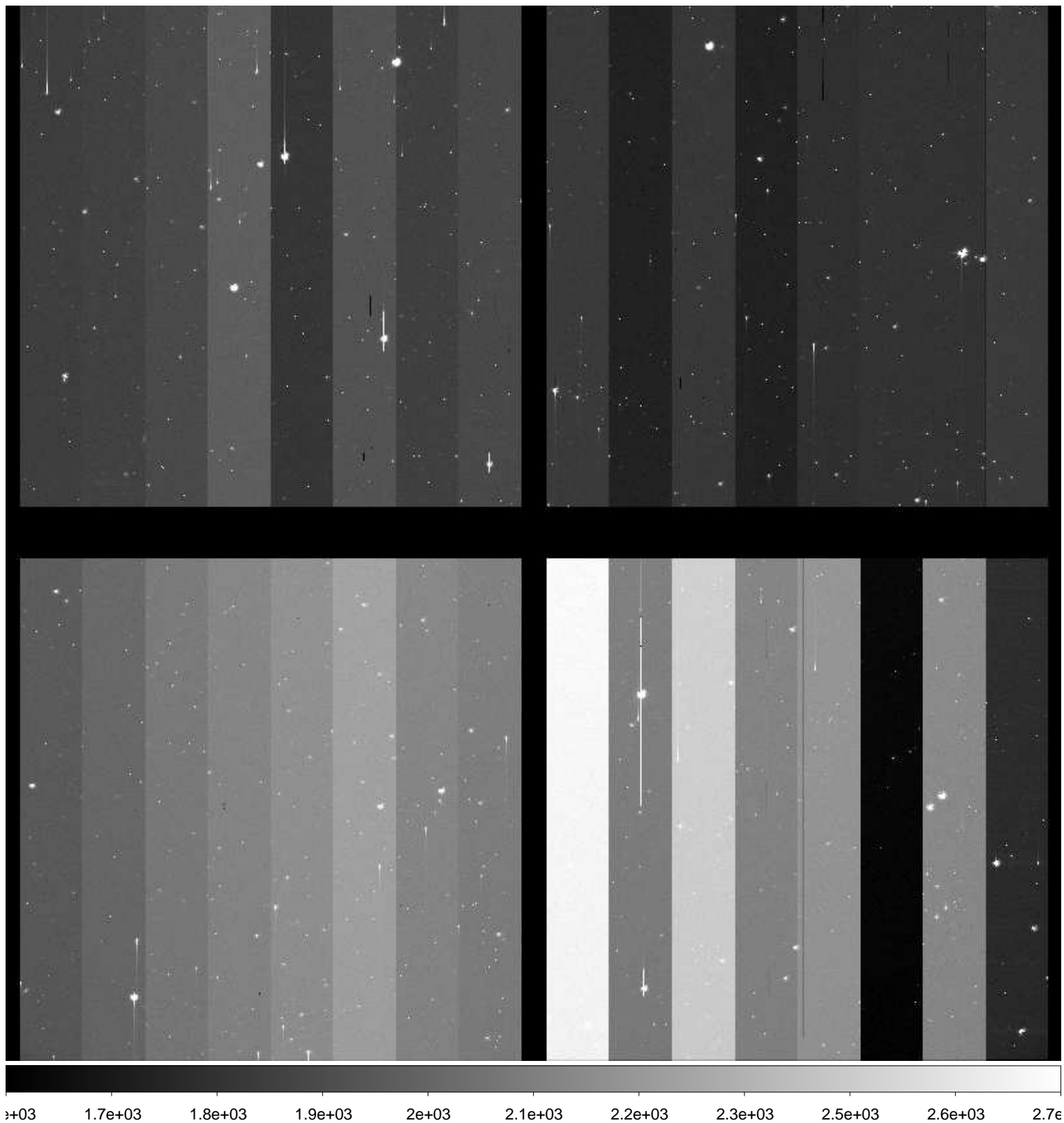

File Name : **xkmtc.20171124.052461.fits** # 120 / 248 #
Project ID : NEO
Image Type : OBJECT
Object Name : **A00276-TO**
RA : 03:29:18.420
DEC : -05:18:37.80
Exposure Time : 150
Airmass : 1.11
Sidereal Time : 04:03:12
Filter ID : R
Observation Date : 2017-11-24T04:33:14
CCD Temperature : -106.92

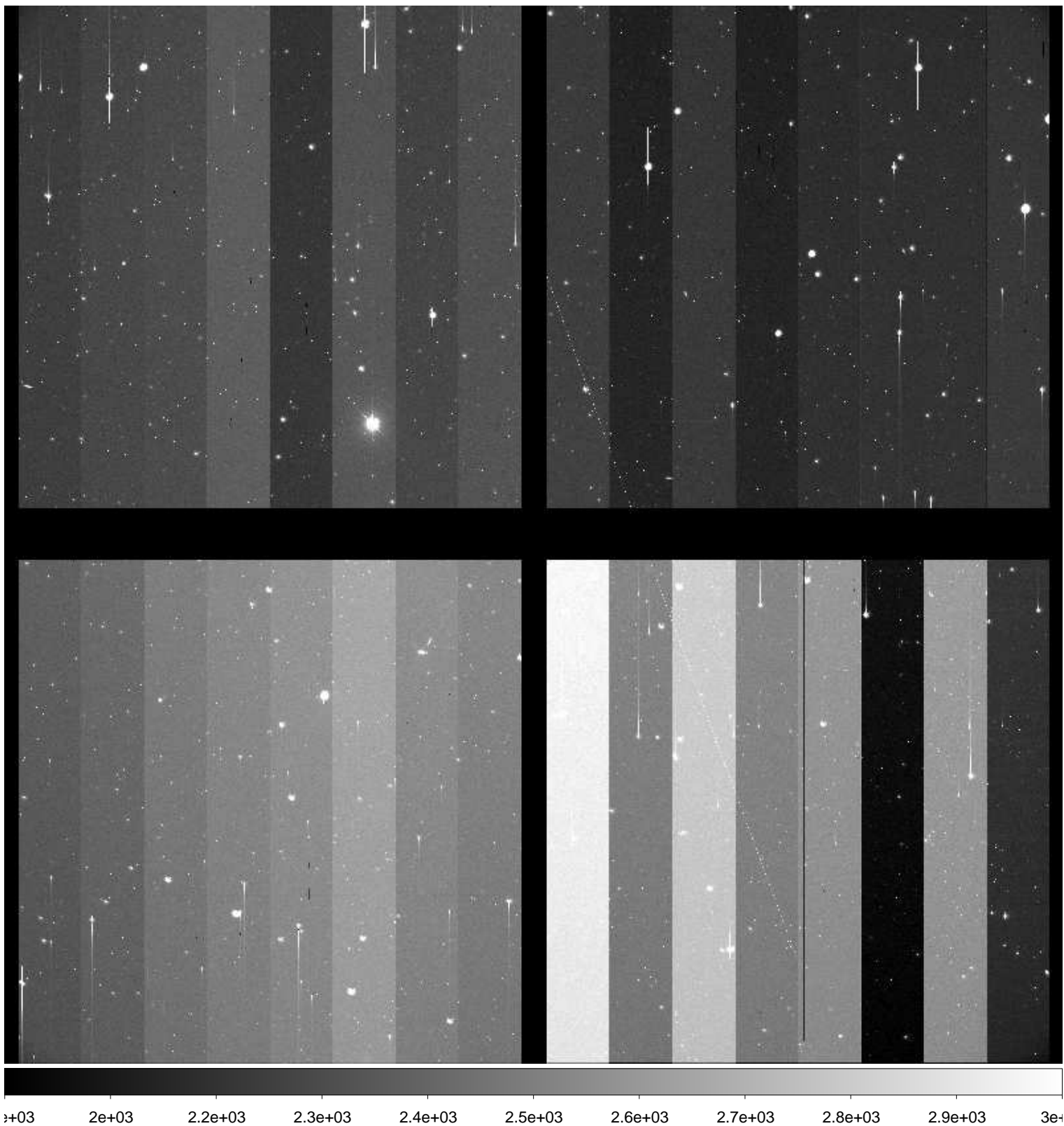

File Name : **xkmtc.20171124.052462.fits** # 121 / 248 #
Project ID : NEO
Image Type : OBJECT
Object Name : **S45329-OC**
RA : 23:47:01.430
DEC : -52:59:59.90
Exposure Time : 39
Airmass : 1.62
Sidereal Time : 04:08:38
Filter ID : R
Observation Date : 2017-11-24T04:38:39
CCD Temperature : -106.78

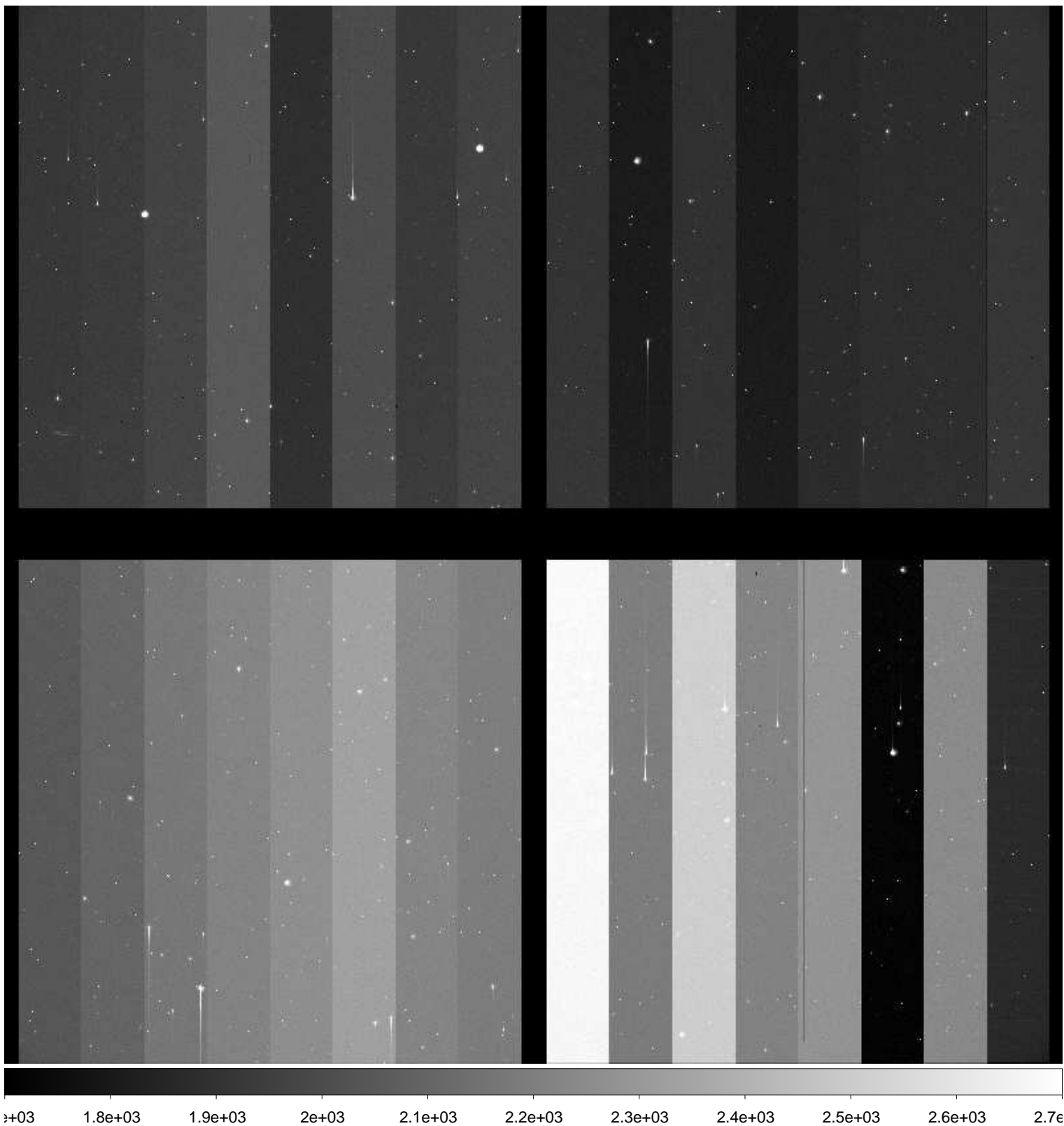

File Name : **xkmtc.20171124.052463.fits** # 122 / 248 #
Project ID : NEO
Image Type : OBJECT
Object Name : **S45329-OC**
RA : 23:47:01.570
DEC : -52:59:59.90
Exposure Time : 39
Airmass : 1.63
Sidereal Time : 04:10:21
Filter ID : R
Observation Date : 2017-11-24T04:40:22
CCD Temperature : -106.89

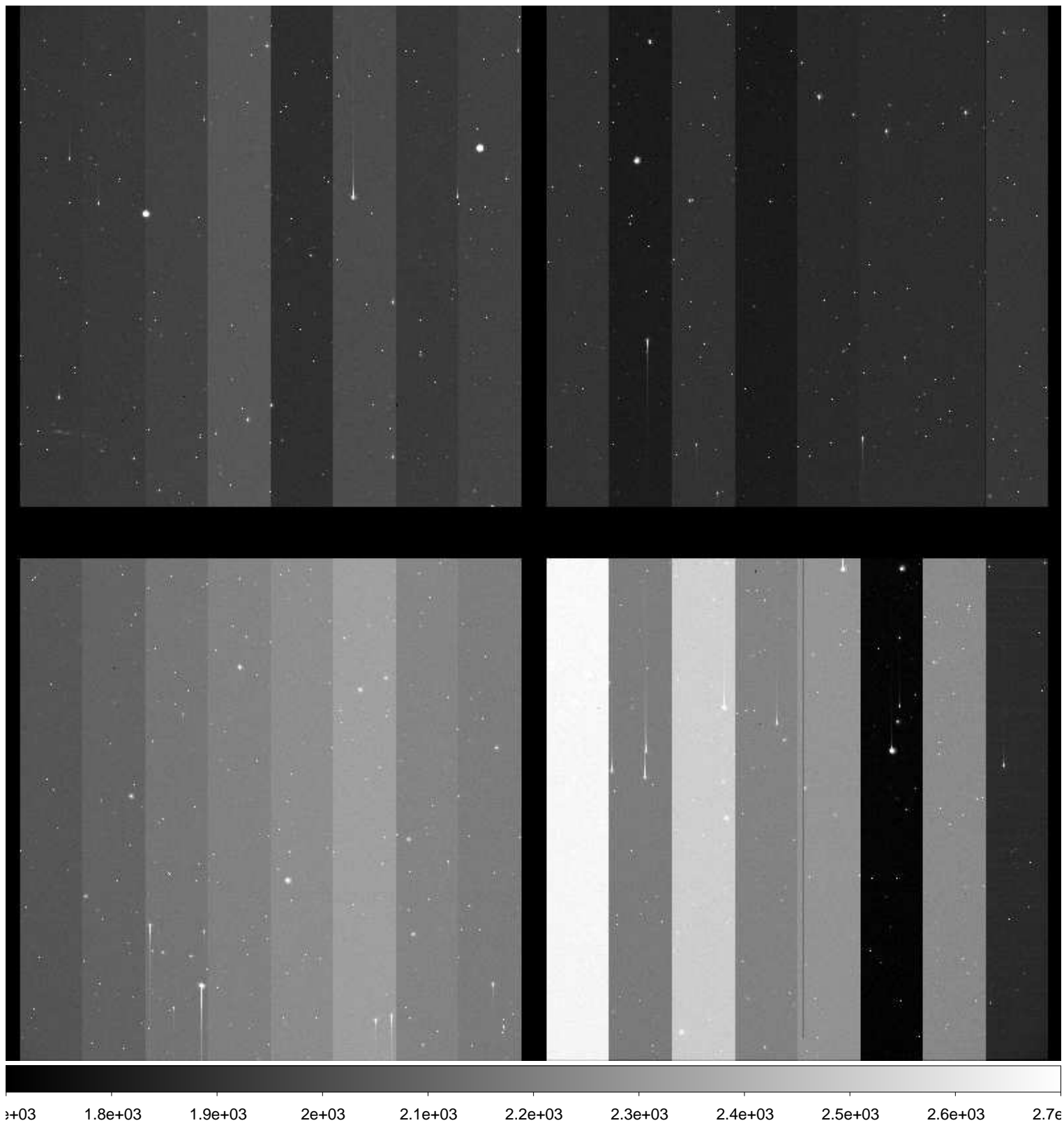

File Name : **xkmtc.20171124.052464.fits** # 123 / 248 #
Project ID : NEO
Image Type : OBJECT
Object Name : **S45329-OC**
RA : 23:47:01.500
DEC : -52:59:59.50
Exposure Time : 39
Airmass : 1.64
Sidereal Time : 04:12:04
Filter ID : R
Observation Date : 2017-11-24T04:42:05
CCD Temperature : -106.98

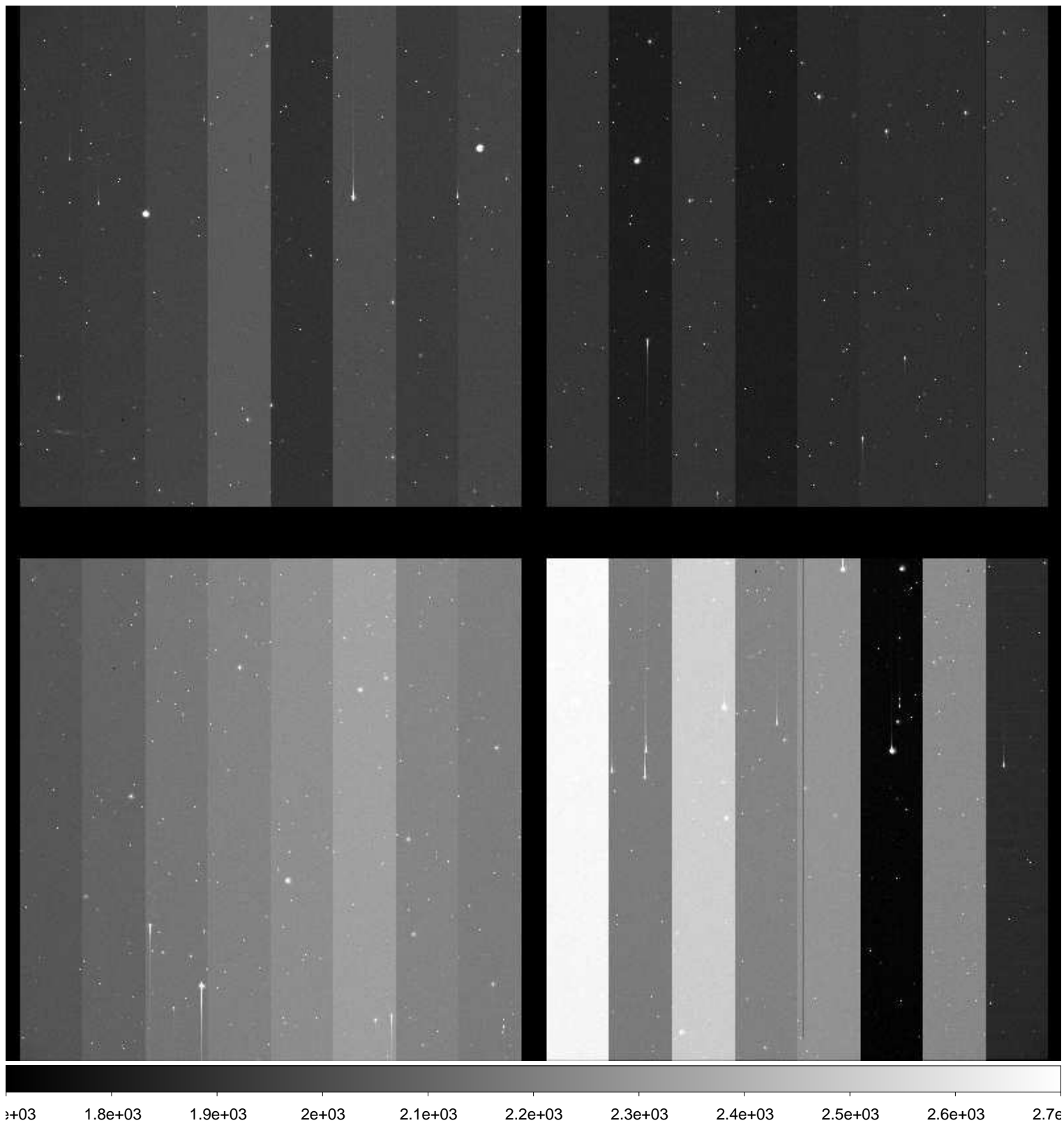

File Name : **xkmtc.20171124.052465.fits** # 124 / 248 #
Project ID : NEO
Image Type : OBJECT
Object Name : **S45329-OC**
RA : 23:47:01.580
DEC : -52:59:59.90
Exposure Time : 39
Airmass : 1.65
Sidereal Time : 04:13:46
Filter ID : R
Observation Date : 2017-11-24T04:43:59
CCD Temperature : -107

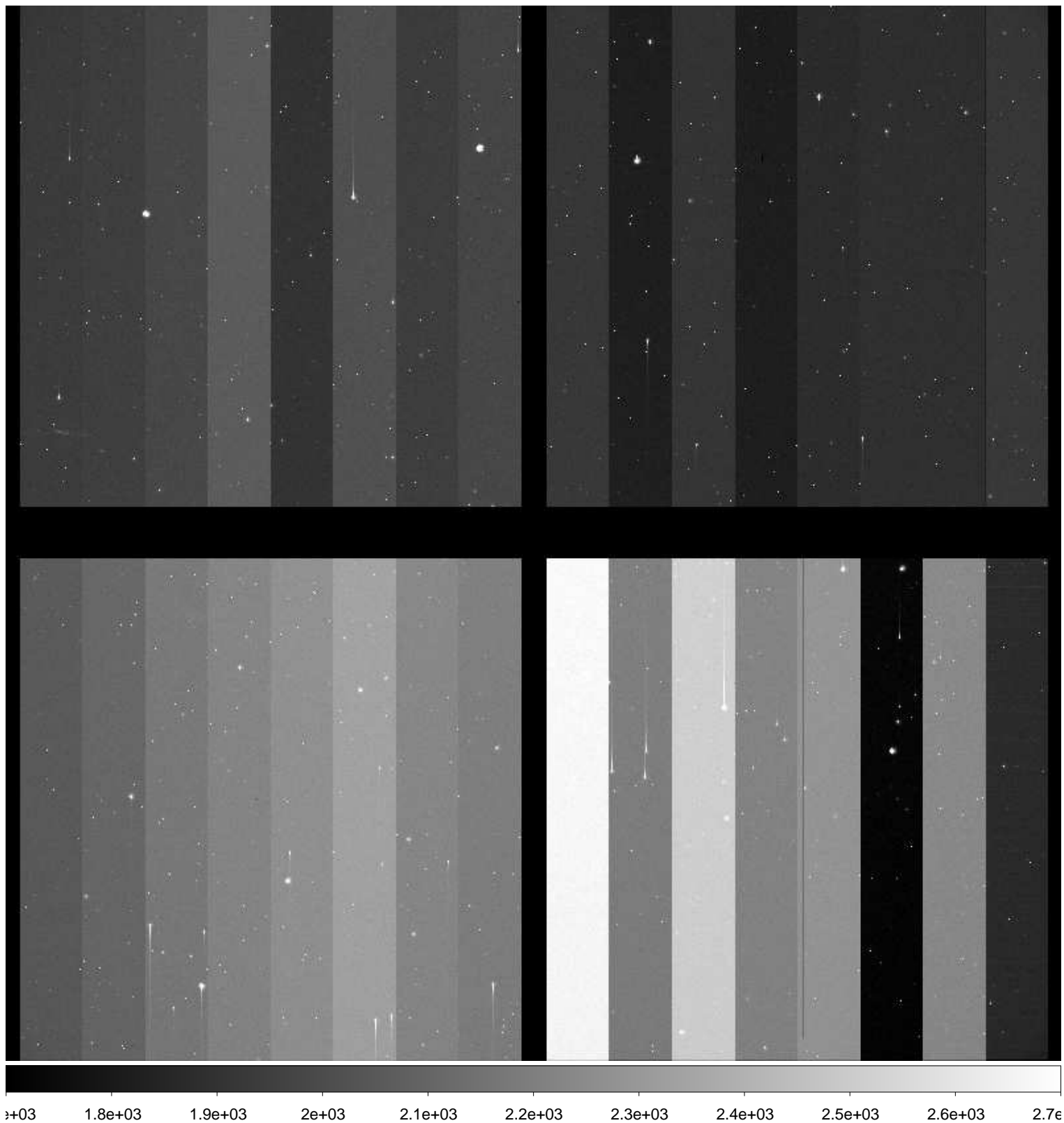

File Name : **xkmtc.20171124.052466.fits** # 125 / 248 #
Project ID : NEO
Image Type : OBJECT
Object Name : **S12064-OC**
RA : 04:17:25.700
DEC : +09:00:00.00
Exposure Time : 17
Airmass : 1.29
Sidereal Time : 04:17:06
Filter ID : R
Observation Date : 2017-11-24T04:47:07
CCD Temperature : -107.14

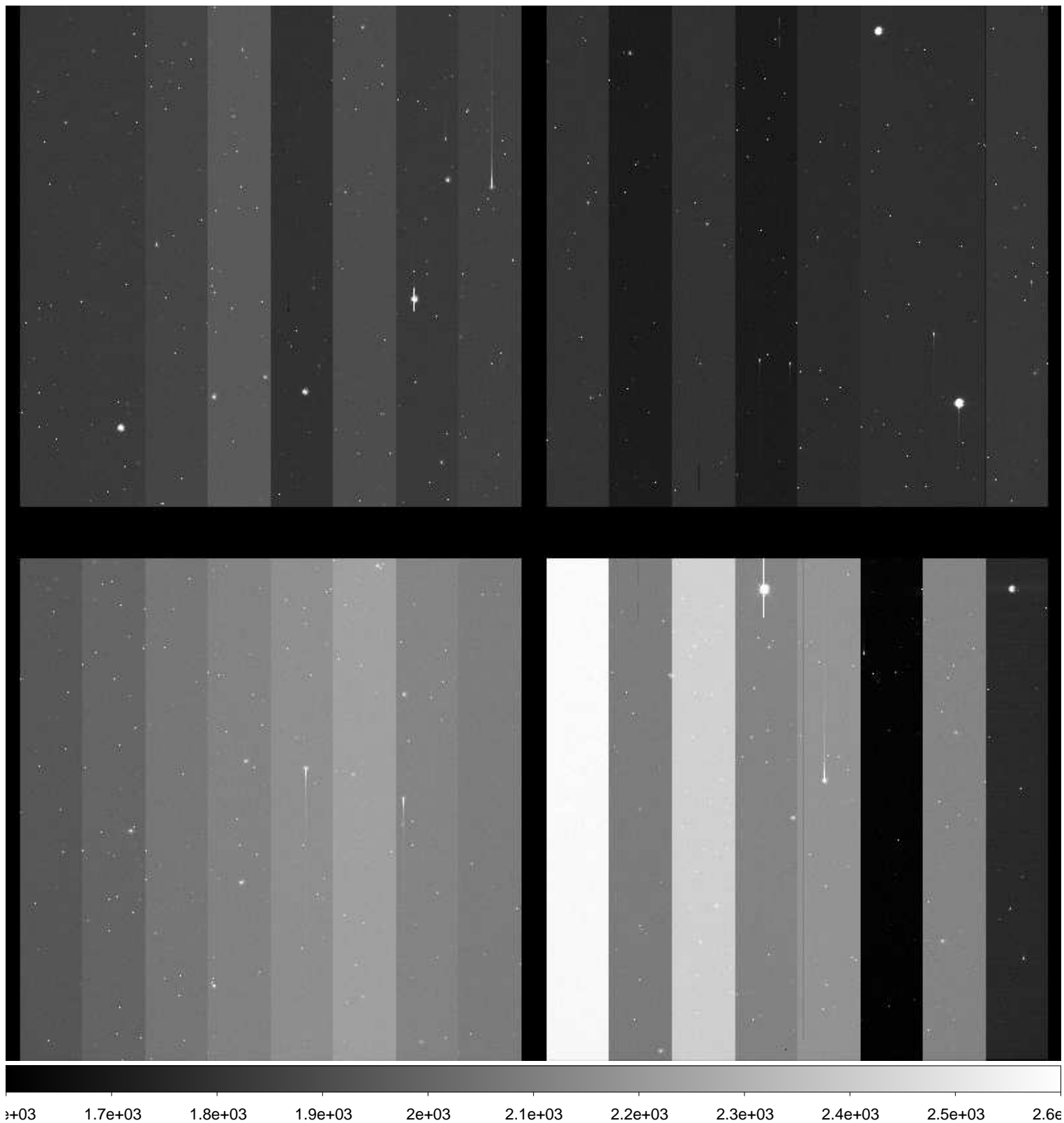

File Name : **xkmtc.20171124.052467.fits** # 126 / 248 #
Project ID : NEO
Image Type : OBJECT
Object Name : **S12064-OC**
RA : 04:17:25.810
DEC : +09:00:00.00
Exposure Time : 17
Airmass : 1.29
Sidereal Time : 04:18:34
Filter ID : R
Observation Date : 2017-11-24T04:48:34
CCD Temperature : -107.19

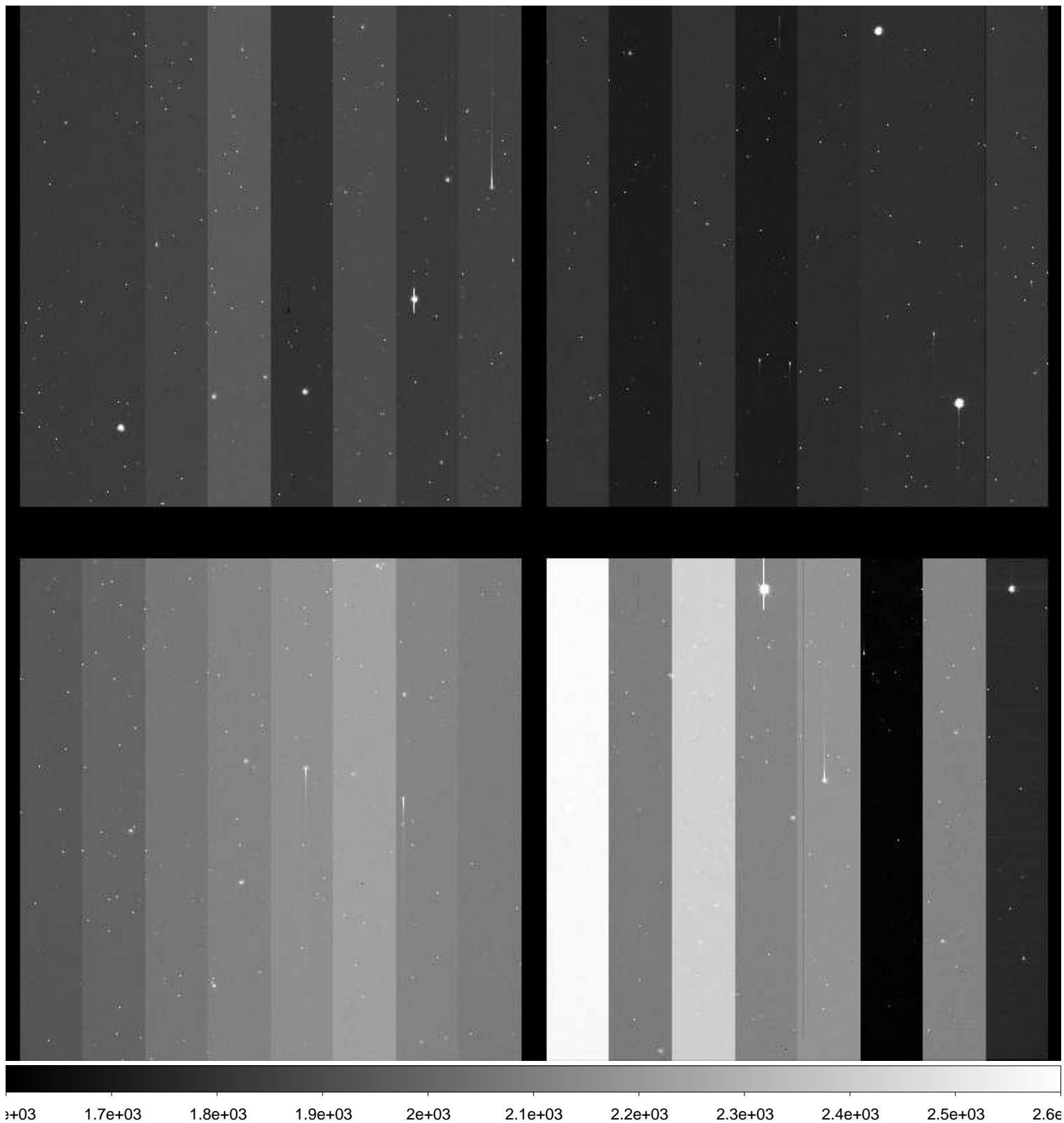

File Name : **xkmtc.20171124.052468.fits** # 127 / 248 #
Project ID : NEO
Image Type : OBJECT
Object Name : **S12064-OC**
RA : 04:17:25.810
DEC : +09:00:00.00
Exposure Time : 17
Airmass : 1.29
Sidereal Time : 04:19:59
Filter ID : R
Observation Date : 2017-11-24T04:49:58
CCD Temperature : -107.23

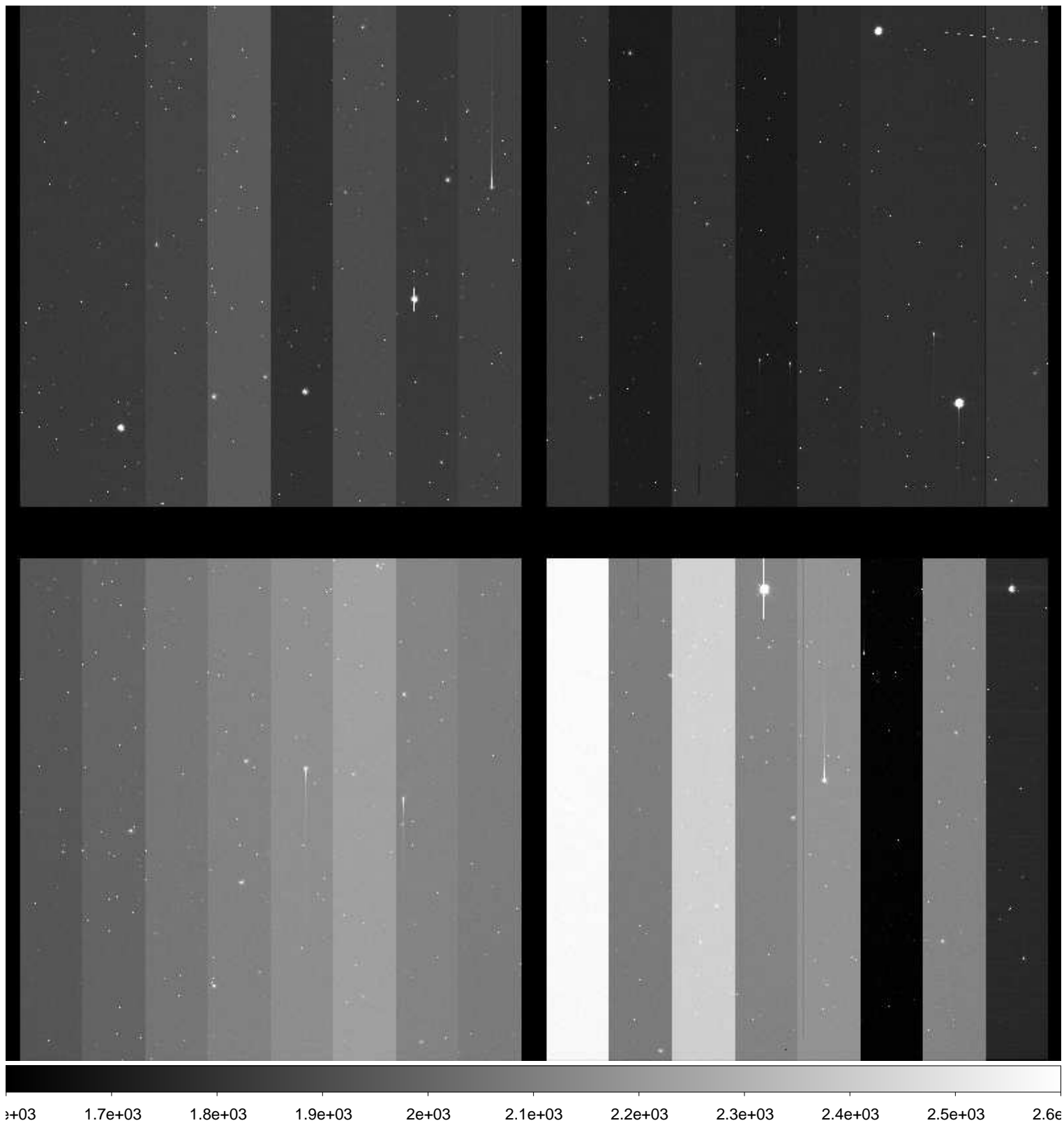

File Name : **xkmtc.20171124.052469.fits** # 128 / 248 #
Project ID : NEO
Image Type : OBJECT
Object Name : **S45329-OC**
RA : 23:47:01.440
DEC : -52:59:59.50
Exposure Time : 39
Airmass : 1.70
Sidereal Time : 04:22:15
Filter ID : R
Observation Date : 2017-11-24T04:52:14
CCD Temperature : -107.26

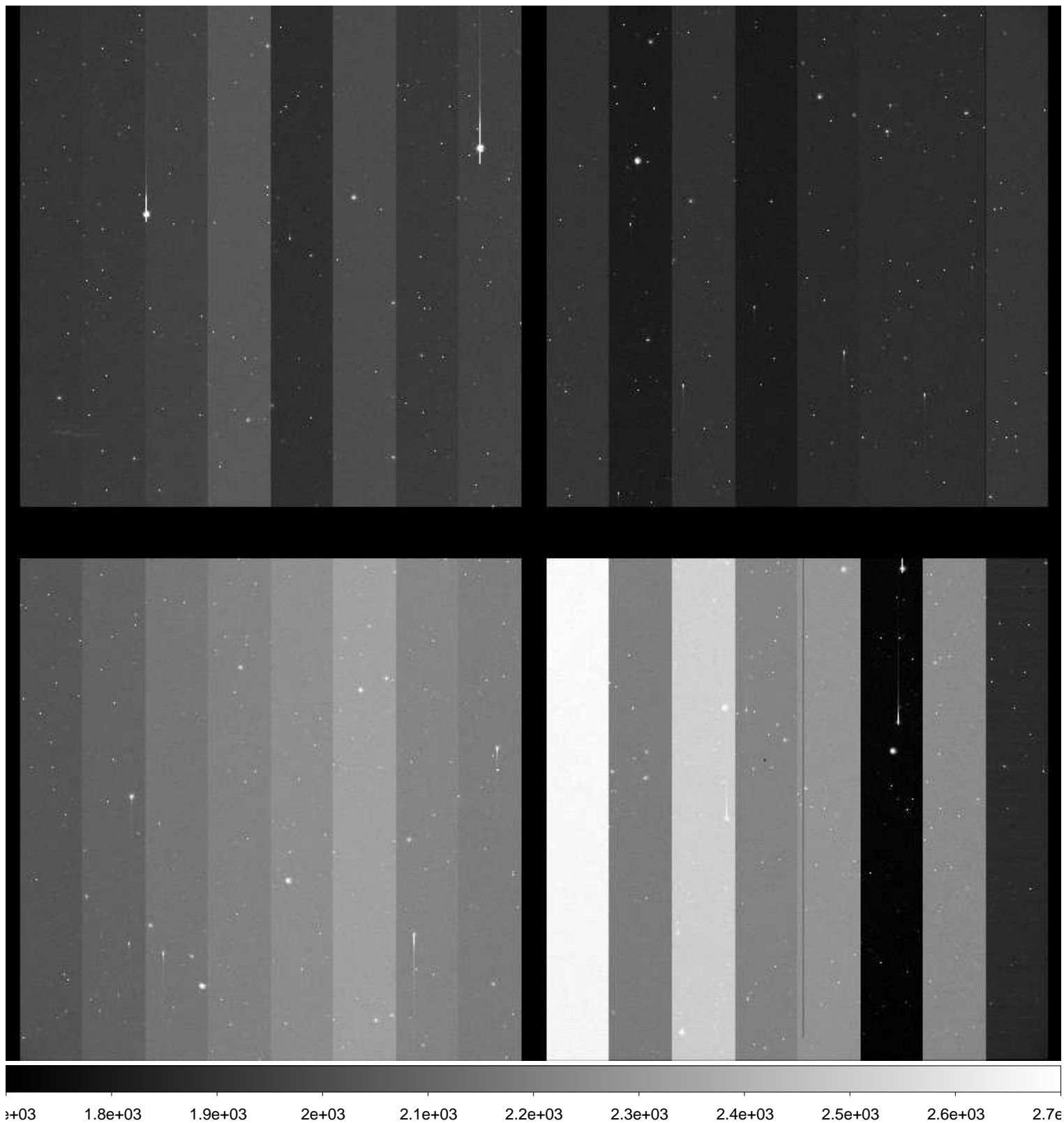

File Name : **xkmtc.20171124.052470.fits** # 129 / 248 #
Project ID : NEO
Image Type : OBJECT
Object Name : **S45329-OC**
RA : 23:47:01.510
DEC : -52:59:59.50
Exposure Time : 39
Airmass : 1.71
Sidereal Time : 04:24:09
Filter ID : R
Observation Date : 2017-11-24T04:54:08
CCD Temperature : -107.31

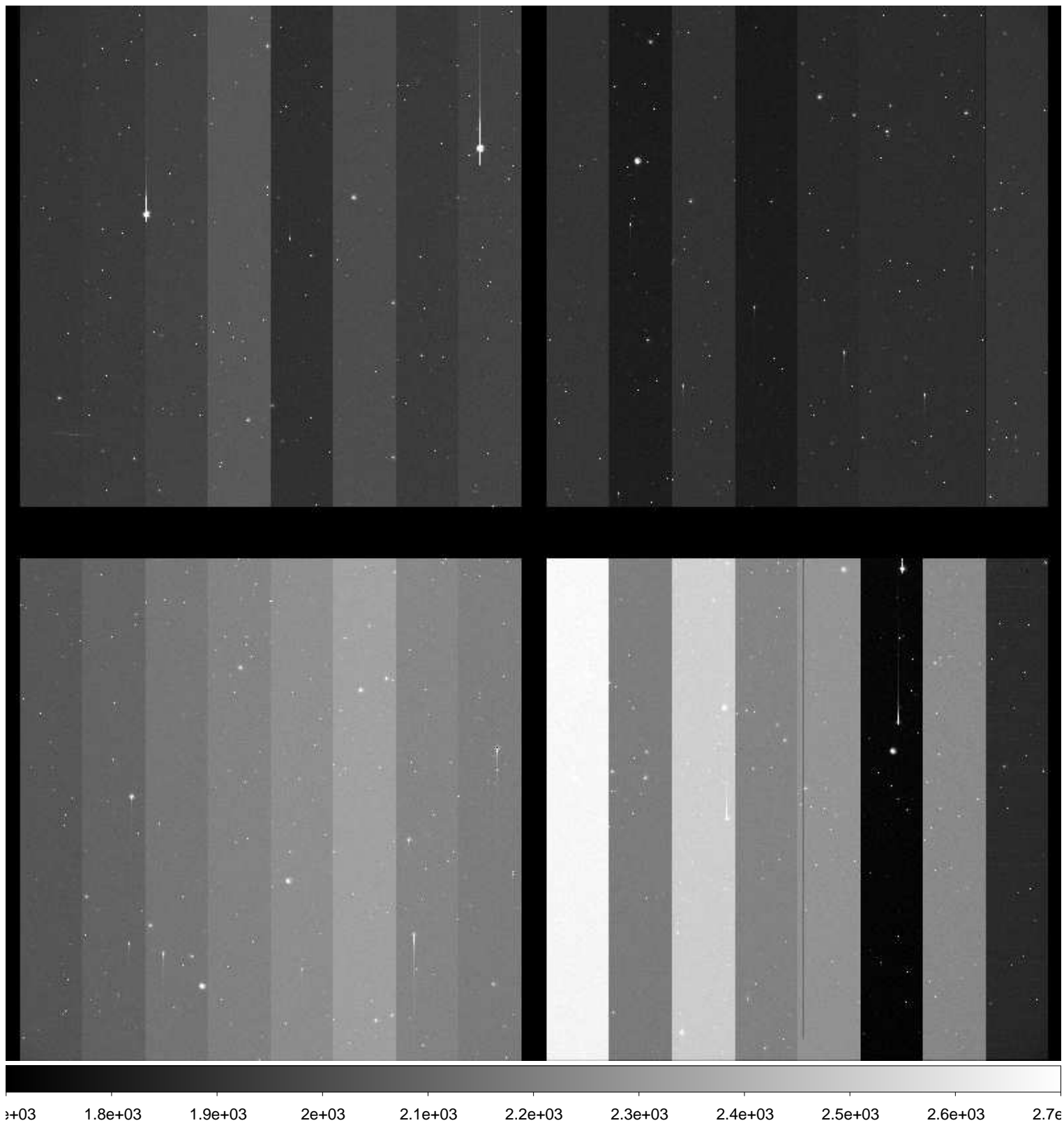

File Name : **xkmtc.20171124.052471.fits** # 130 / 248 #
Project ID : NEO
Image Type : OBJECT
Object Name : **S45329-OC**
RA : 23:47:01.460
DEC : -52:59:59.10
Exposure Time : 39
Airmass : 1.72
Sidereal Time : 04:25:55
Filter ID : R
Observation Date : 2017-11-24T04:55:54
CCD Temperature : -107.35

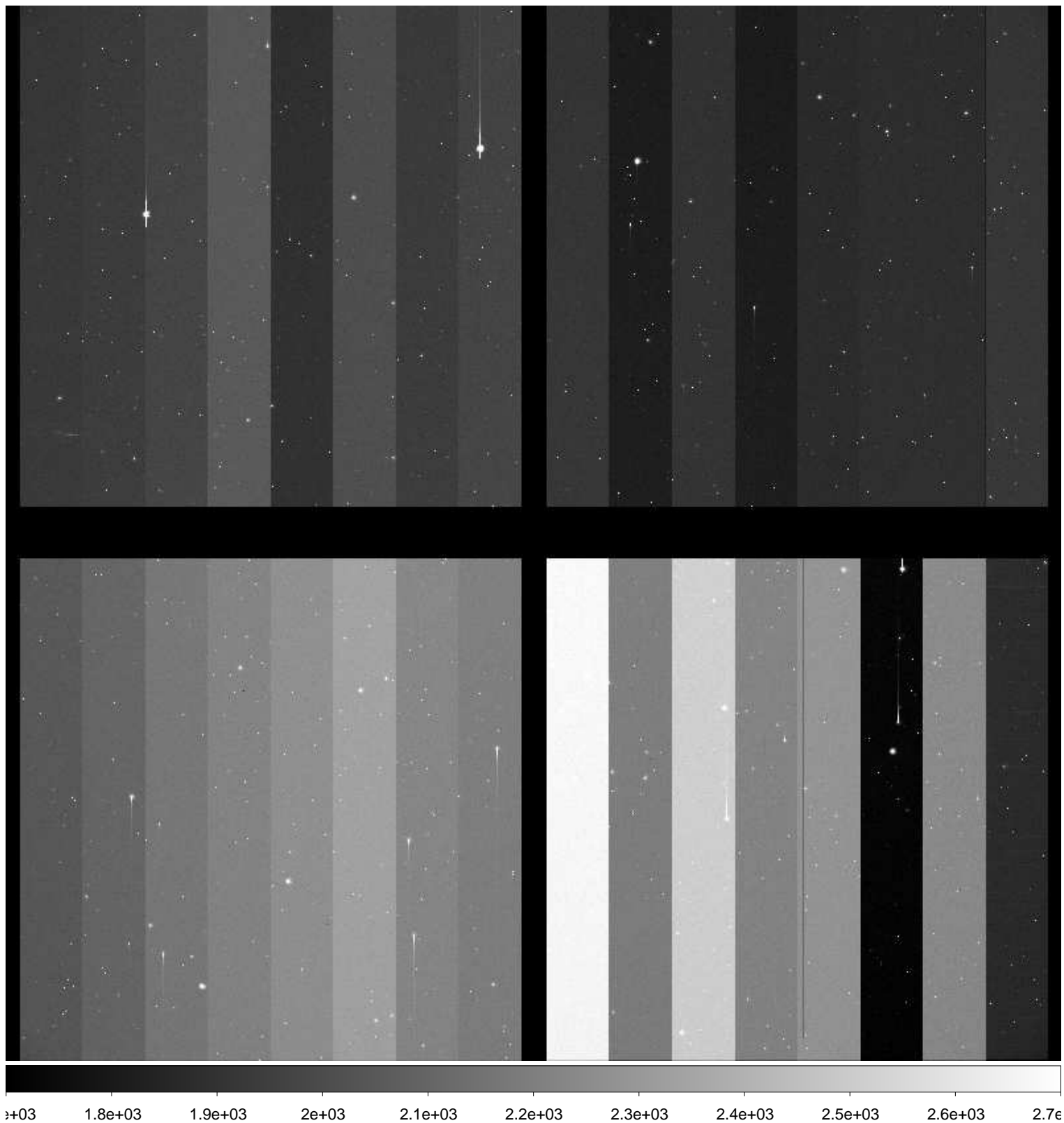

File Name : **xkmtc.20171124.052472.fits** # 131 / 248 #
Project ID : NEO
Image Type : OBJECT
Object Name : **S12064-OC**
RA : 04:17:25.920
DEC : +08:59:59.30
Exposure Time : 17
Airmass : 1.29
Sidereal Time : 04:28:33
Filter ID : R
Observation Date : 2017-11-24T04:58:31
CCD Temperature : -107.37

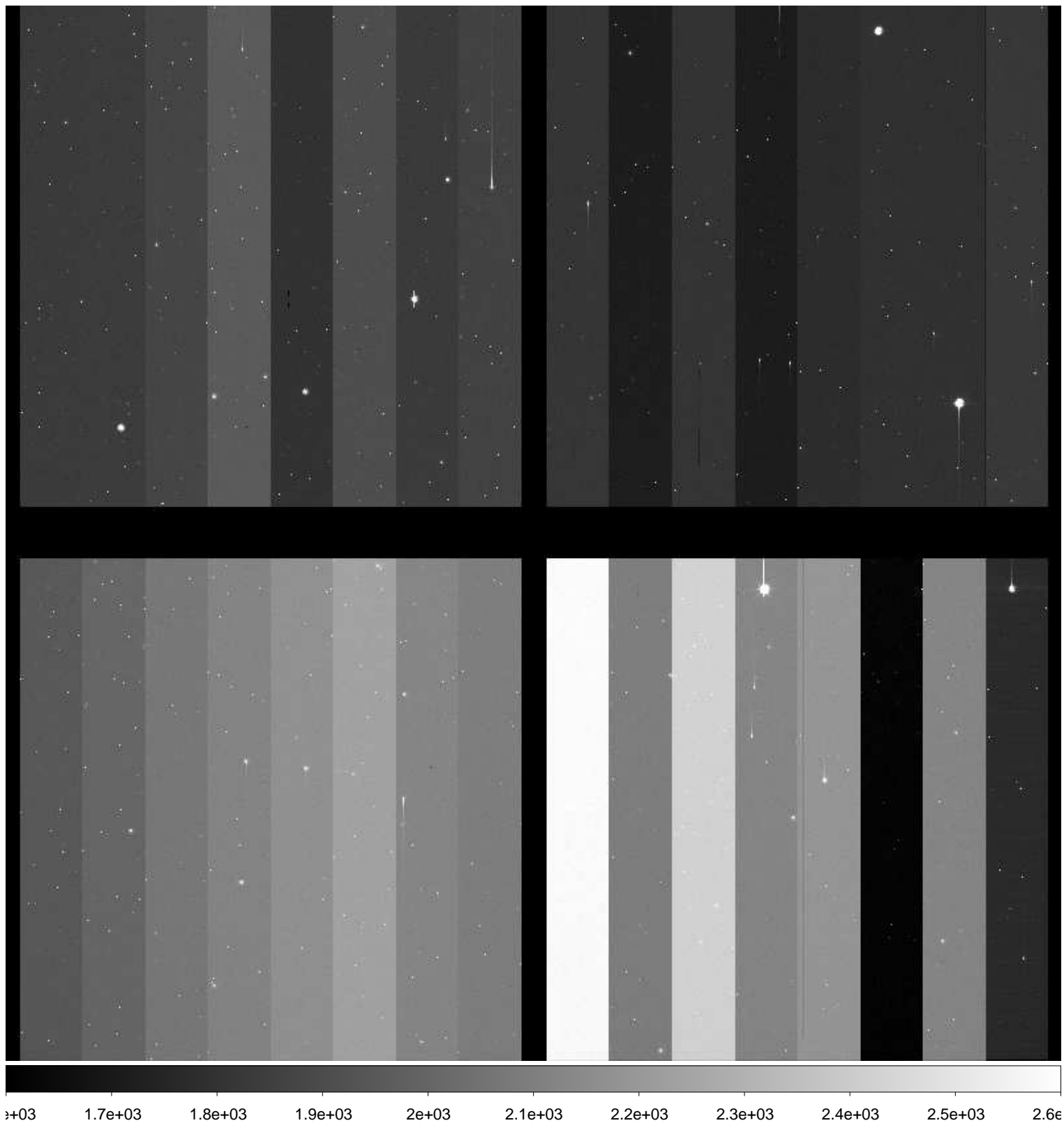

File Name : **xkmtc.20171124.052473.fits** # 132 / 248 #
Project ID : NEO
Image Type : OBJECT
Object Name : **S12064-OC**
RA : 04:17:25.870
DEC : +08:59:59.30
Exposure Time : 17
Airmass : 1.29
Sidereal Time : 04:29:53
Filter ID : R
Observation Date : 2017-11-24T04:59:51
CCD Temperature : -107.41

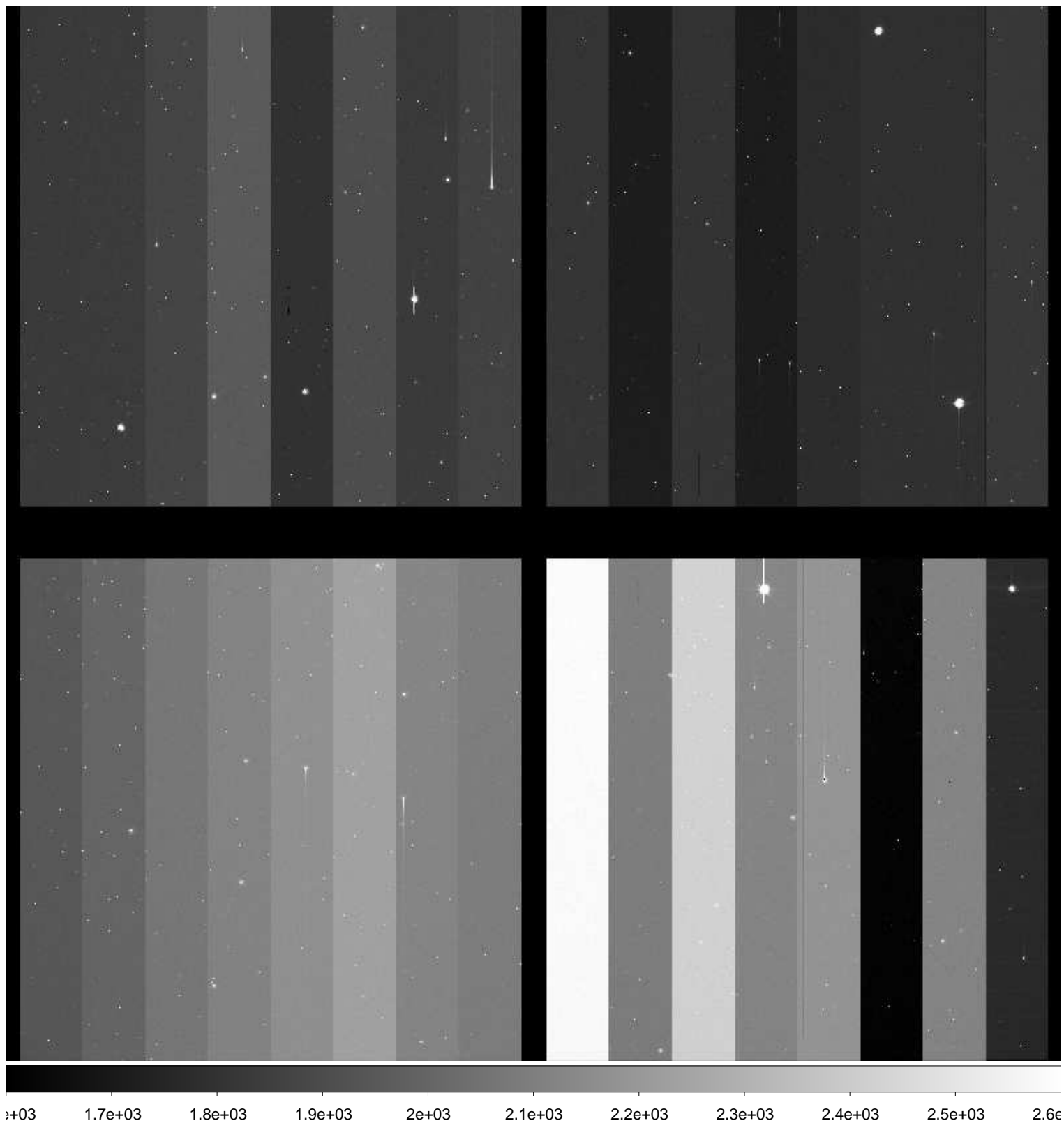

File Name : **xkmtc.20171124.052474.fits** # 133 / 248 #
Project ID : NEO
Image Type : OBJECT
Object Name : **S12064-OC**
RA : 04:17:25.830
DEC : +08:59:59.90
Exposure Time : 17
Airmass : 1.29
Sidereal Time : 04:31:18
Filter ID : R
Observation Date : 2017-11-24T05:01:16
CCD Temperature : -105.48

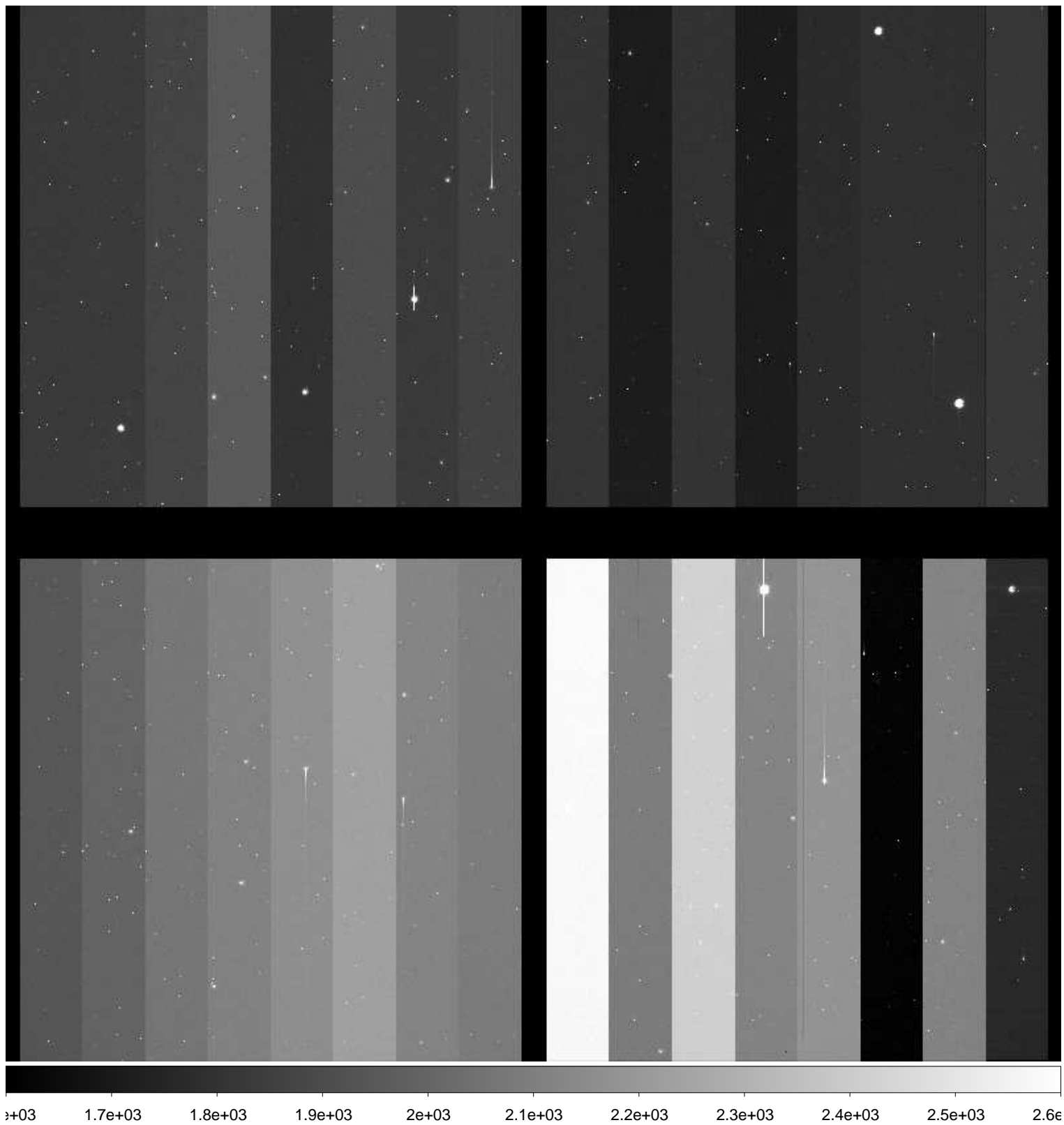

File Name : **xkmtc.20171124.052475.fits** # 134 / 248 #
Project ID : NEO
Image Type : OBJECT
Object Name : **S21109-OC**
RA : 07:12:02.130
DEC : +01:00:00.00
Exposure Time : 25
Airmass : 1.52
Sidereal Time : 04:33:14
Filter ID : R
Observation Date : 2017-11-24T05:03:11
CCD Temperature : -107.21

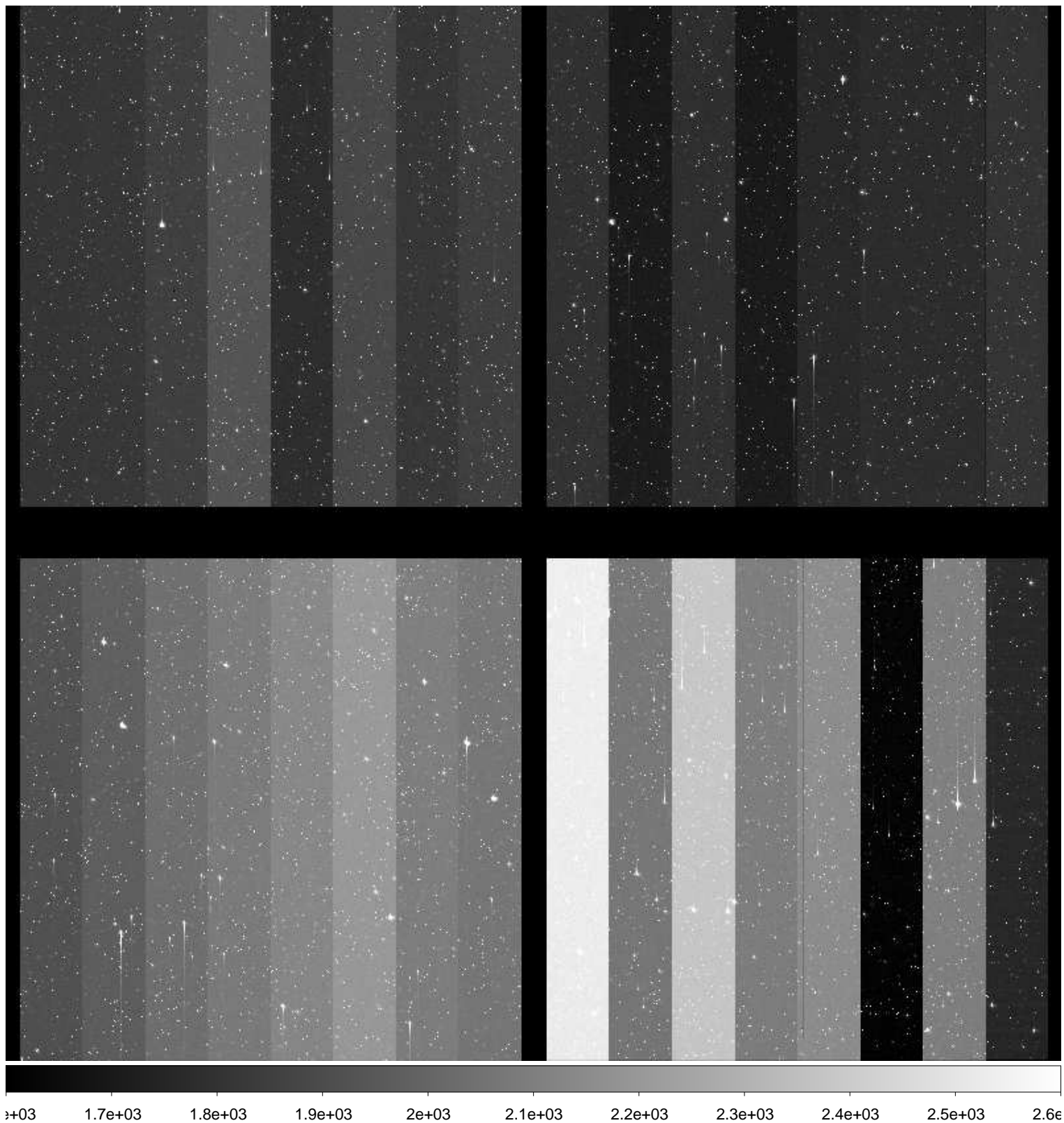

File Name : **xkmtc.20171124.052476.fits** # 135 / 248 #
Project ID : NEO
Image Type : OBJECT
Object Name : **S21109-OC**
RA : 07:12:00.020
DEC : +00:59:59.90
Exposure Time : 25
Airmass : 1.52
Sidereal Time : 04:34:49
Filter ID : R
Observation Date : 2017-11-24T05:04:46
CCD Temperature : -107.28

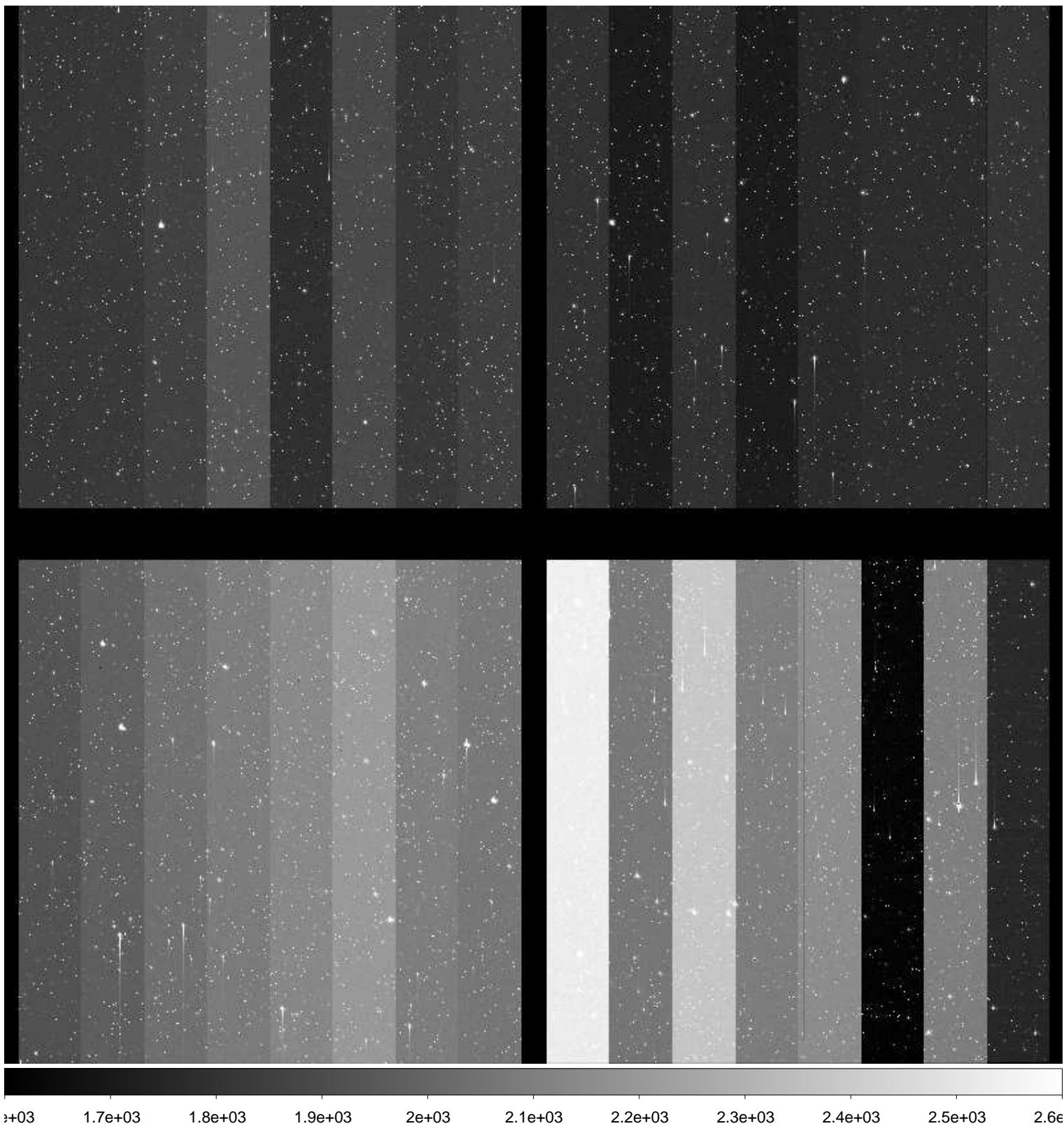

File Name : **xkmtc.20171124.052477.fits** # 136 / 248 #
Project ID : NEO
Image Type : OBJECT
Object Name : **S21109-OC**
RA : 07:11:59.980
DEC : +00:59:59.60
Exposure Time : 25
Airmass : 1.50
Sidereal Time : 04:36:57
Filter ID : R
Observation Date : 2017-11-24T05:06:54
CCD Temperature : -107.34

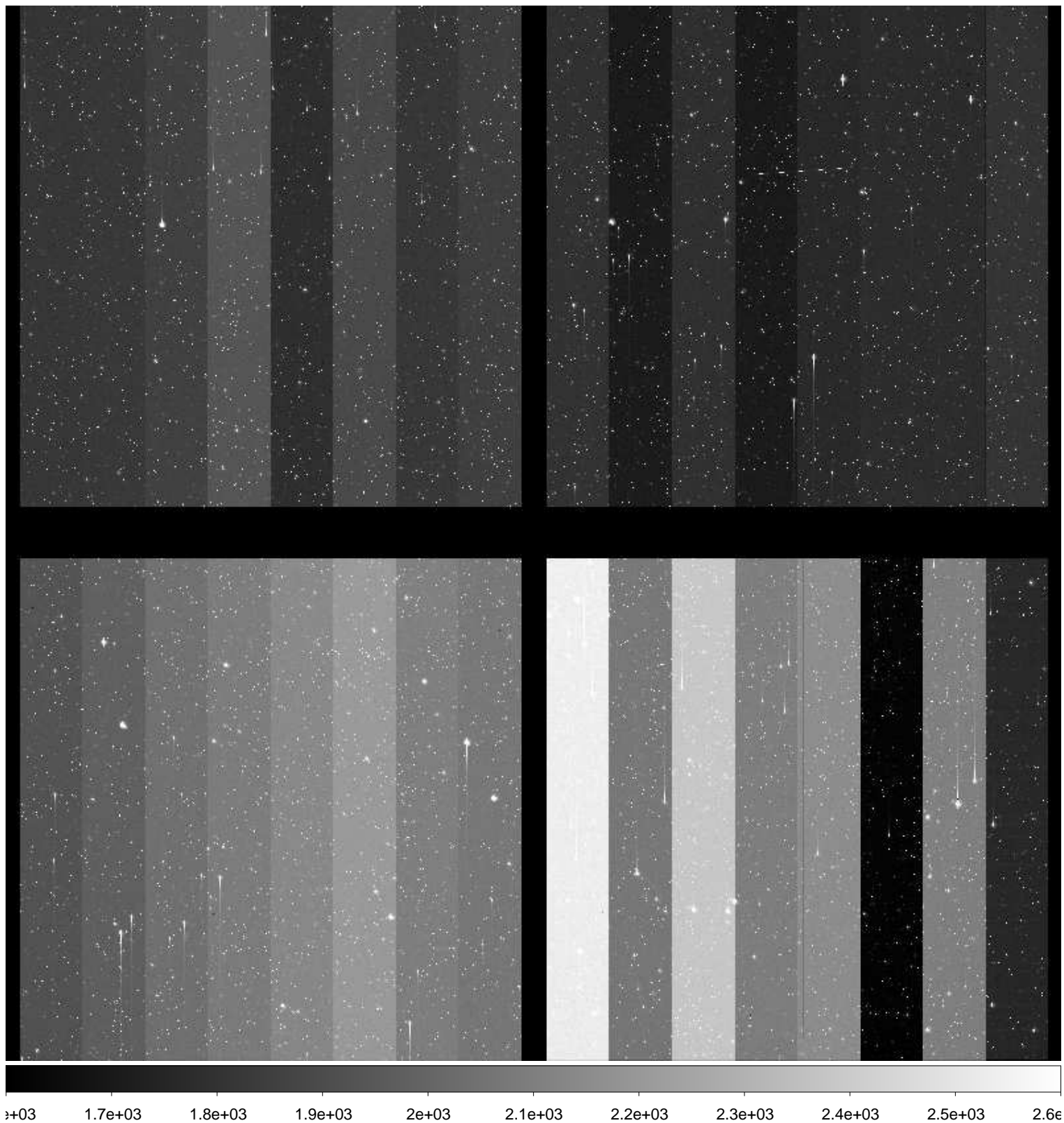

File Name : **xkmtc.20171124.052478.fits** # 137 / 248 #
Project ID : NEO
Image Type : OBJECT
Object Name : **S12064-OC**
RA : 04:17:25.800
DEC : +08:59:59.90
Exposure Time : 17
Airmass : 1.29
Sidereal Time : 04:39:10
Filter ID : R
Observation Date : 2017-11-24T05:09:07
CCD Temperature : -107.39

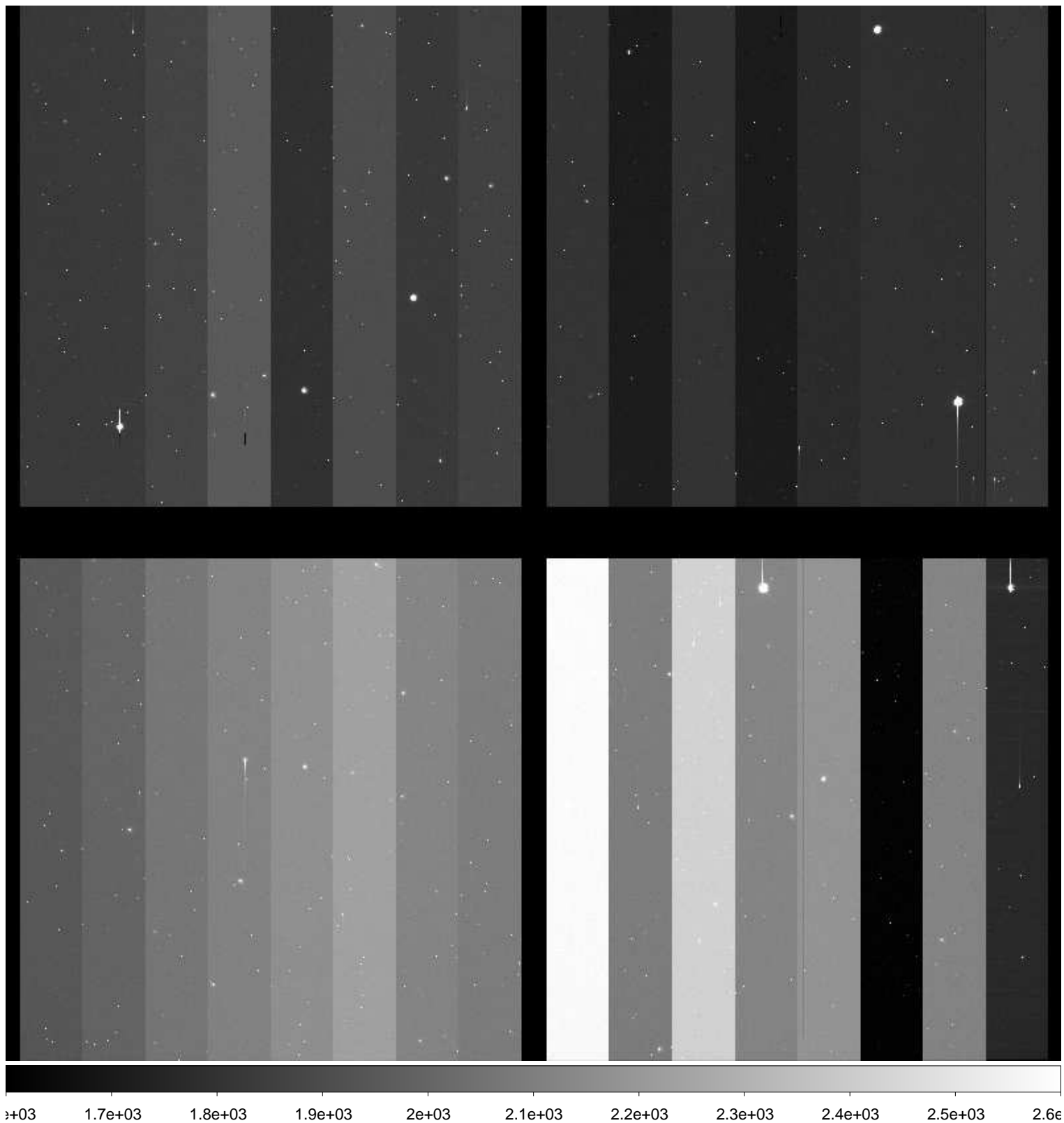

File Name : **xkmtc.20171124.052479.fits** # 138 / 248 #
Project ID : NEO
Image Type : OBJECT
Object Name : **S12064-OC**
RA : 04:17:25.790
DEC : +08:59:59.90
Exposure Time : 17
Airmass : 1.29
Sidereal Time : 04:40:39
Filter ID : R
Observation Date : 2017-11-24T05:10:35
CCD Temperature : -107.4

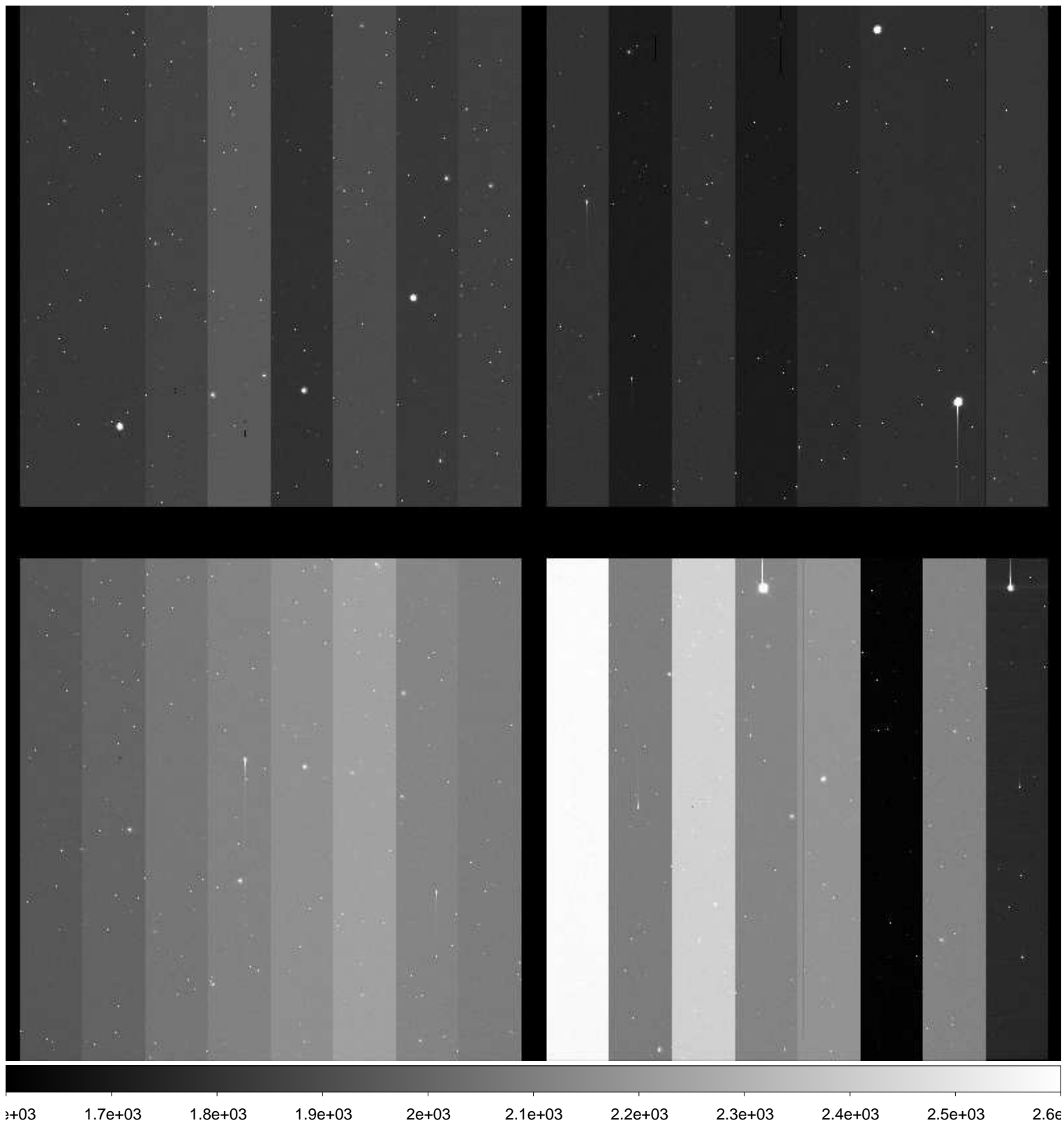

File Name : **xkmtc.20171124.052480.fits** # 139 / 248 #
Project ID : NEO
Image Type : OBJECT
Object Name : **S12064-OC**
RA : 04:17:25.760
DEC : +08:59:59.90
Exposure Time : 17
Airmass : 1.29
Sidereal Time : 04:41:54
Filter ID : R
Observation Date : 2017-11-24T05:11:49
CCD Temperature : -107.35

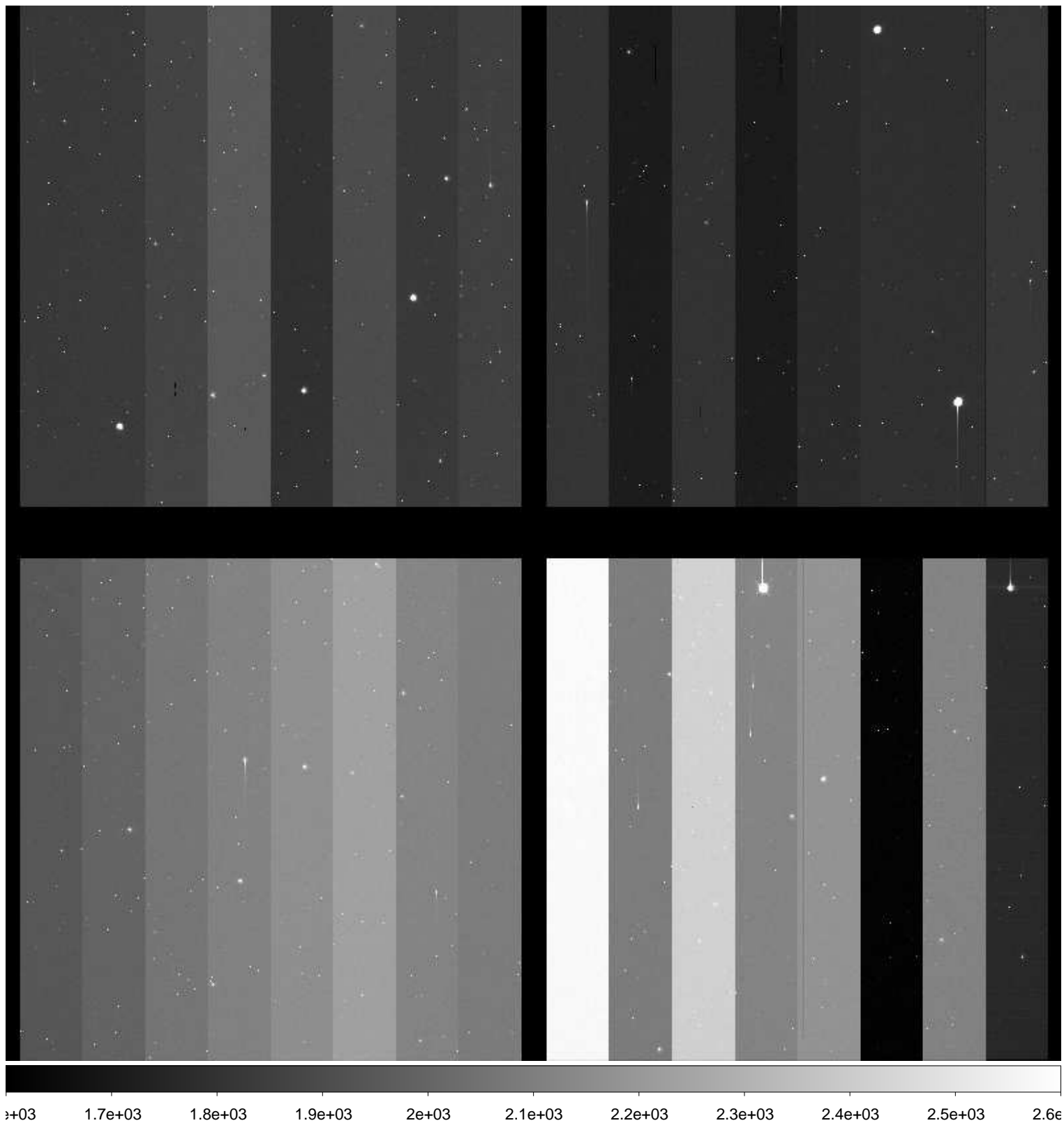

File Name : **xkmtc.20171124.052481.fits** # 140 / 248 #
Project ID : NEO
Image Type : OBJECT
Object Name : **S21109-OC**
RA : 07:12:00.050
DEC : +00:59:59.90
Exposure Time : 25
Airmass : 1.47
Sidereal Time : 04:44:06
Filter ID : R
Observation Date : 2017-11-24T05:14:01
CCD Temperature : -107.45

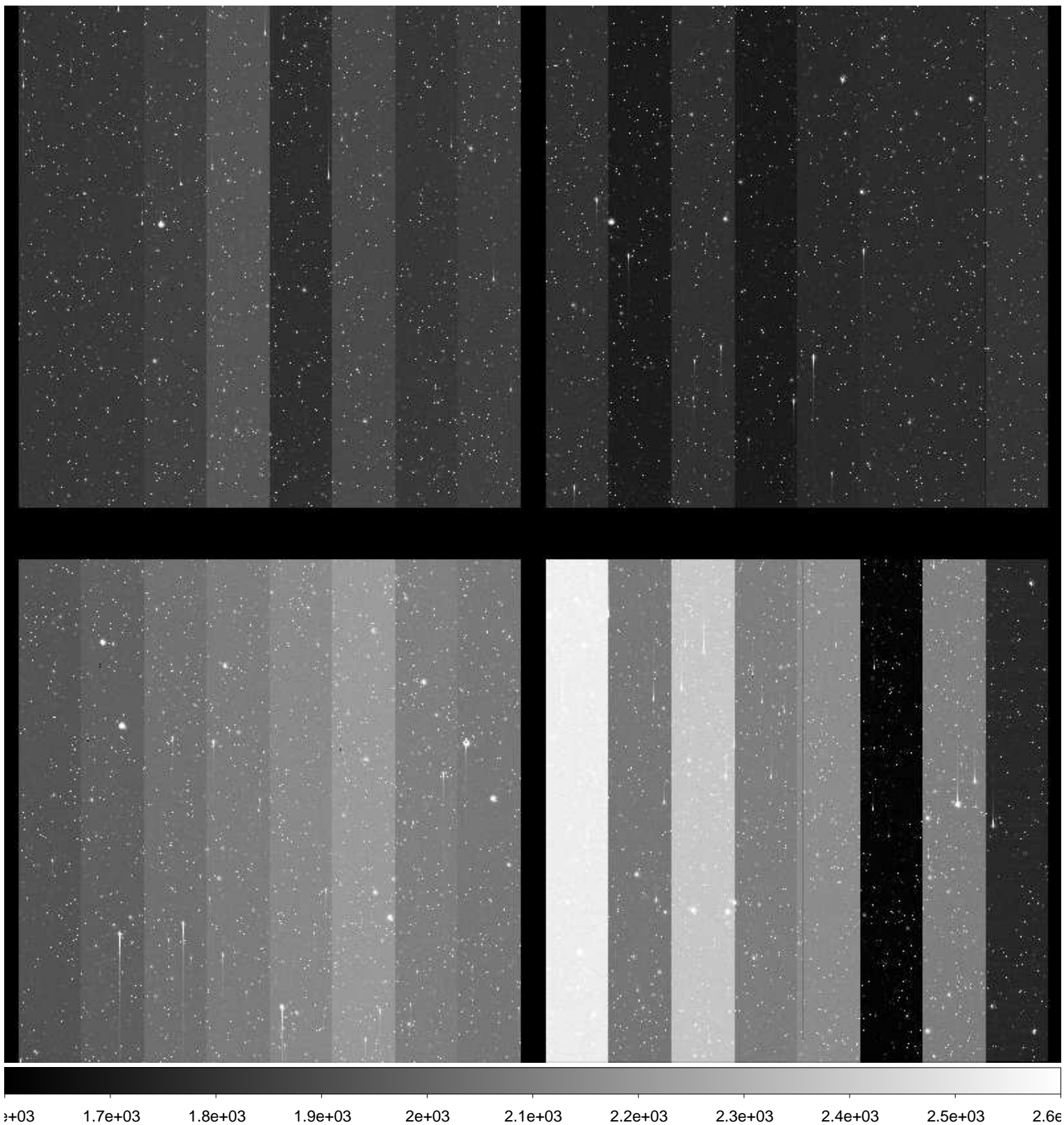

File Name : **xkmtc.20171124.052482.fits** # 141 / 248 #
Project ID : NEO
Image Type : OBJECT
Object Name : **S21109-OC**
RA : 07:12:00.030
DEC : +00:59:59.90
Exposure Time : 25
Airmass : 1.46
Sidereal Time : 04:45:29
Filter ID : R
Observation Date : 2017-11-24T05:15:24
CCD Temperature : -107.46

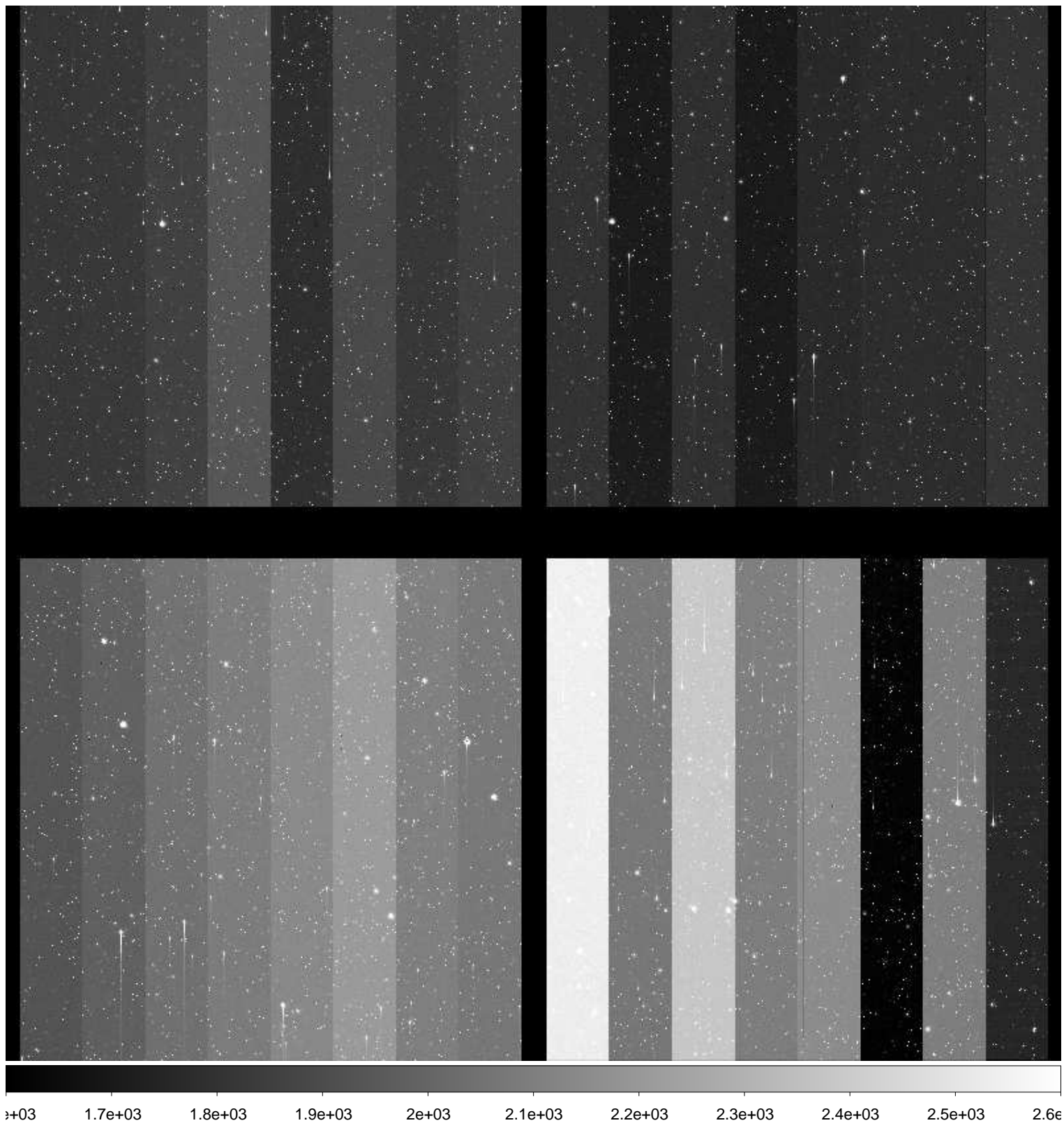

File Name : **xkmtc.20171124.052483.fits** # 142 / 248 #
Project ID : NEO
Image Type : OBJECT
Object Name : **S21109-OC**
RA : 07:11:59.980
DEC : +00:59:59.70
Exposure Time : 25
Airmass : 1.45
Sidereal Time : 04:46:59
Filter ID : R
Observation Date : 2017-11-24T05:16:54
CCD Temperature : -106.15

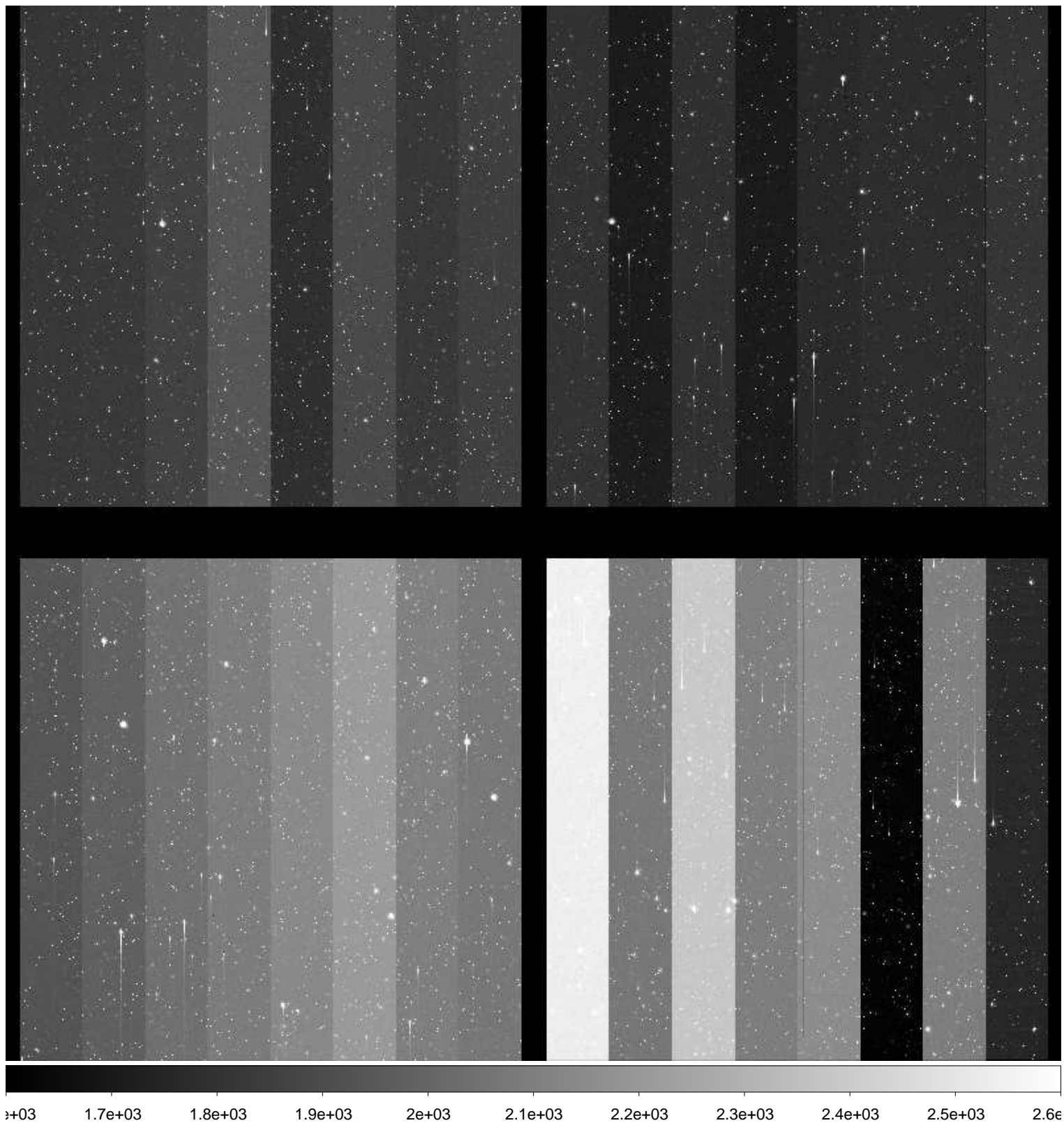

File Name : **xkmtc.20171124.052484.fits** # 143 / 248 #
Project ID : NEO
Image Type : OBJECT
Object Name : **S12064-OC**
RA : 04:17:25.810
DEC : +08:59:59.90
Exposure Time : 17
Airmass : 1.30
Sidereal Time : 04:49:28
Filter ID : R
Observation Date : 2017-11-24T05:19:22
CCD Temperature : -107

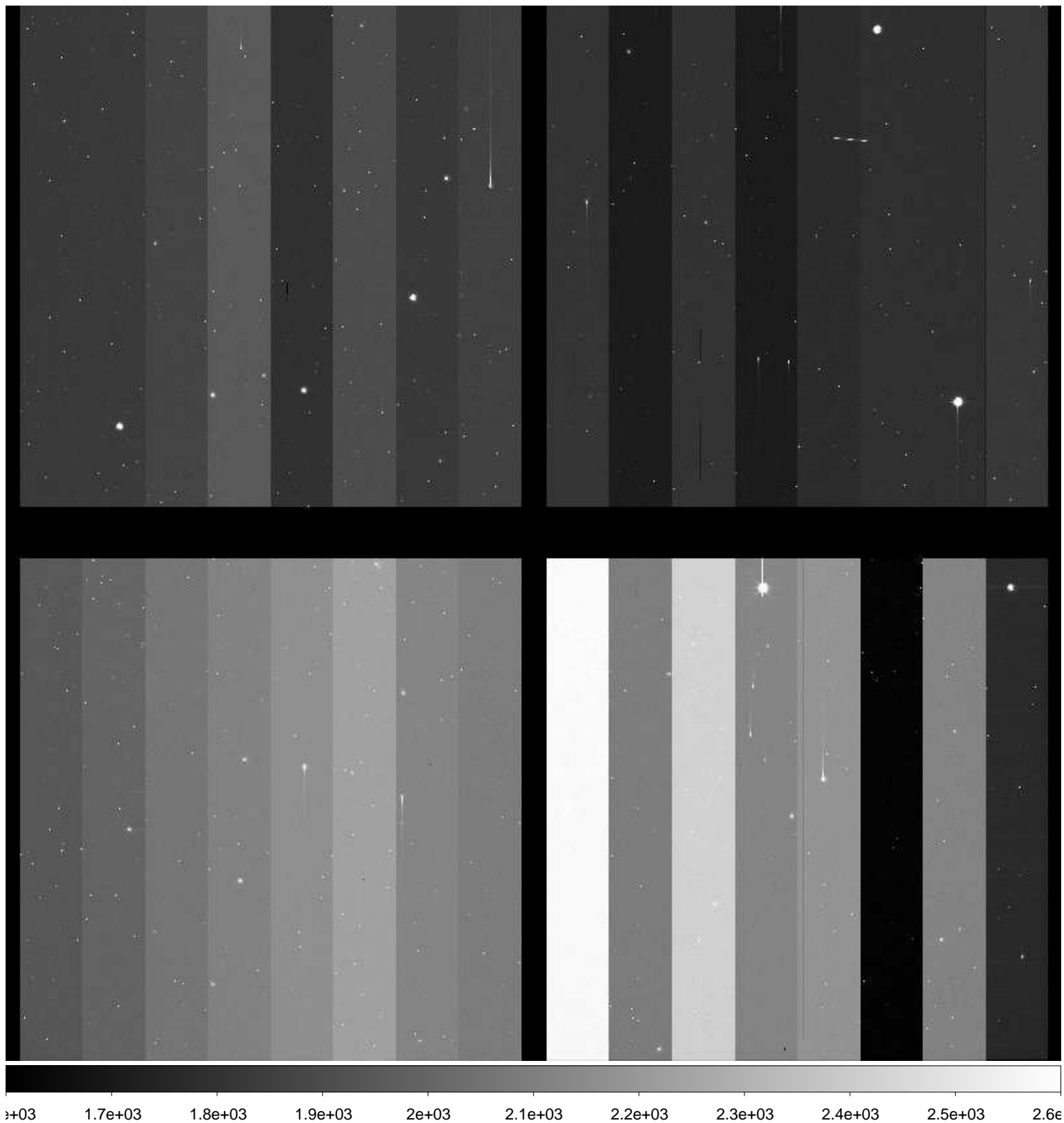

File Name : **xkmtc.20171124.052485.fits** # 144 / 248 #
Project ID : NEO
Image Type : OBJECT
Object Name : **S12064-OC**
RA : 04:17:25.800
DEC : +09:00:00.00
Exposure Time : 17
Airmass : 1.30
Sidereal Time : 04:50:56
Filter ID : R
Observation Date : 2017-11-24T05:20:51
CCD Temperature : -107.13

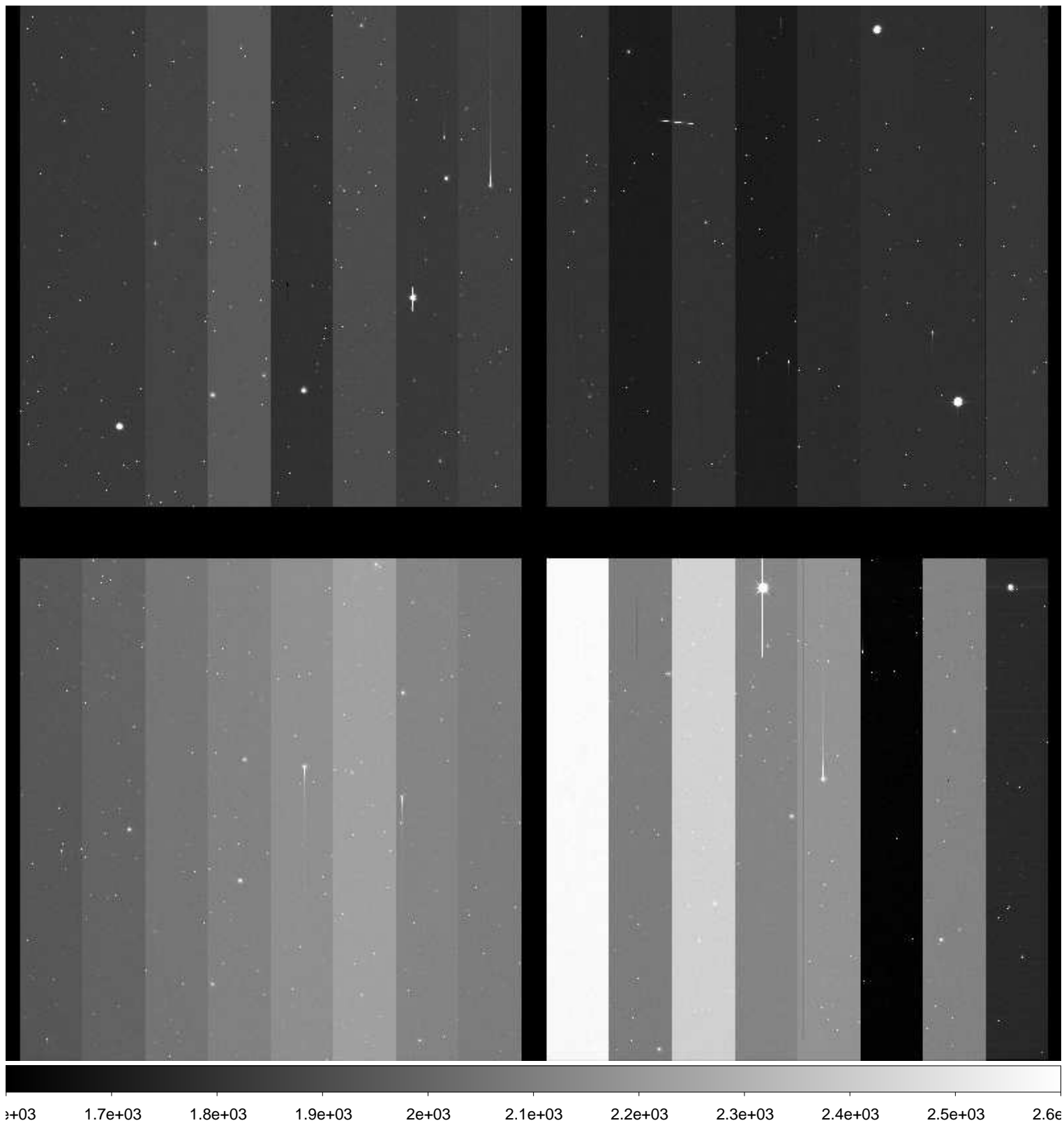

File Name : **xkmtc.20171124.052486.fits** # 145 / 248 #
Project ID : NEO
Image Type : OBJECT
Object Name : **S12064-OC**
RA : 04:17:25.780
DEC : +09:00:00.00
Exposure Time : 17
Airmass : 1.30
Sidereal Time : 04:52:31
Filter ID : R
Observation Date : 2017-11-24T05:22:26
CCD Temperature : -107.23

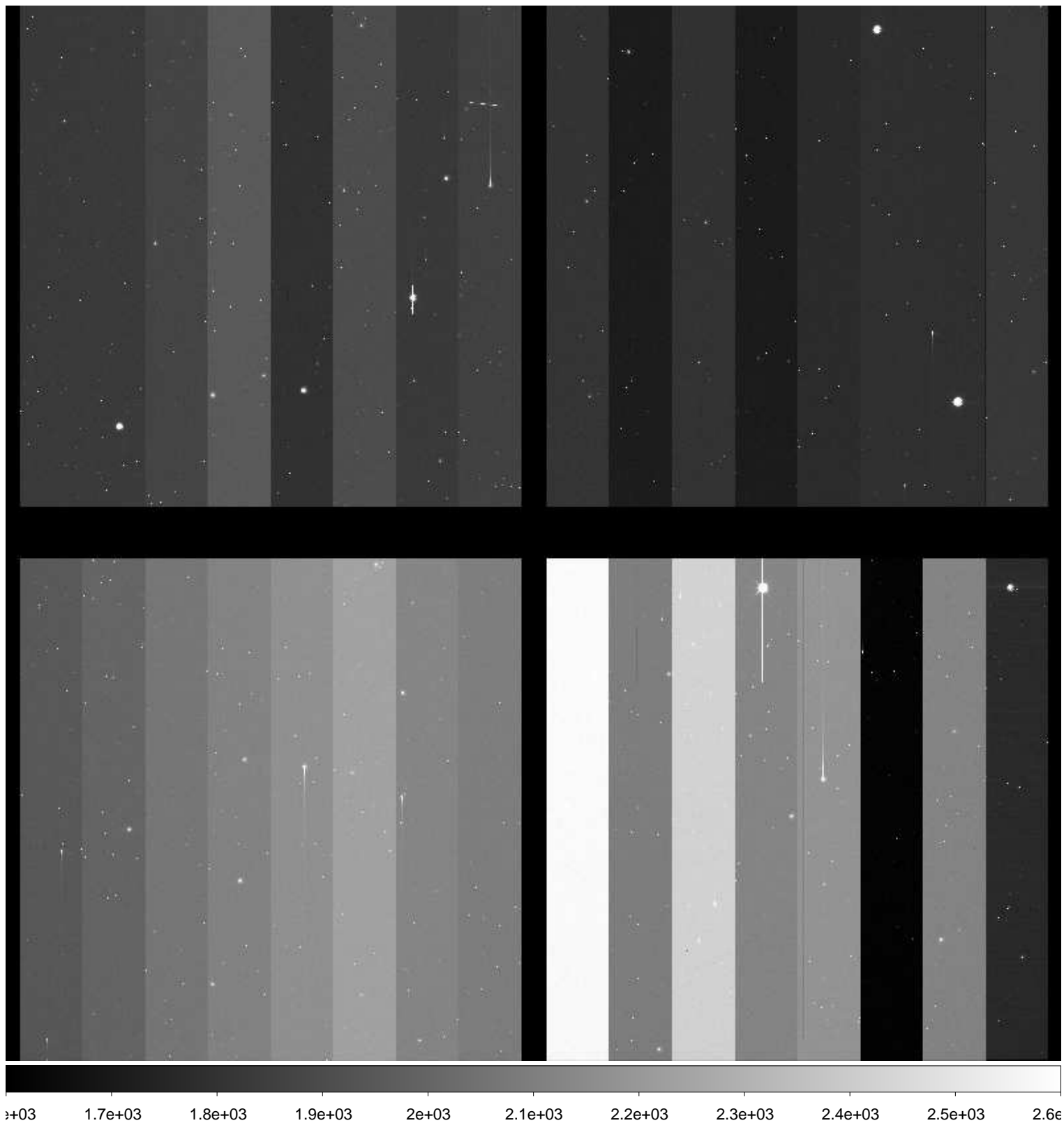

File Name : **xkmtc.20171124.052487.fits** # 146 / 248 #
Project ID : NEO
Image Type : OBJECT
Object Name : **S21109-OC**
RA : 07:12:00.000
DEC : +00:59:59.90
Exposure Time : 25
Airmass : 1.42
Sidereal Time : 04:54:49
Filter ID : R
Observation Date : 2017-11-24T05:24:43
CCD Temperature : -107.36

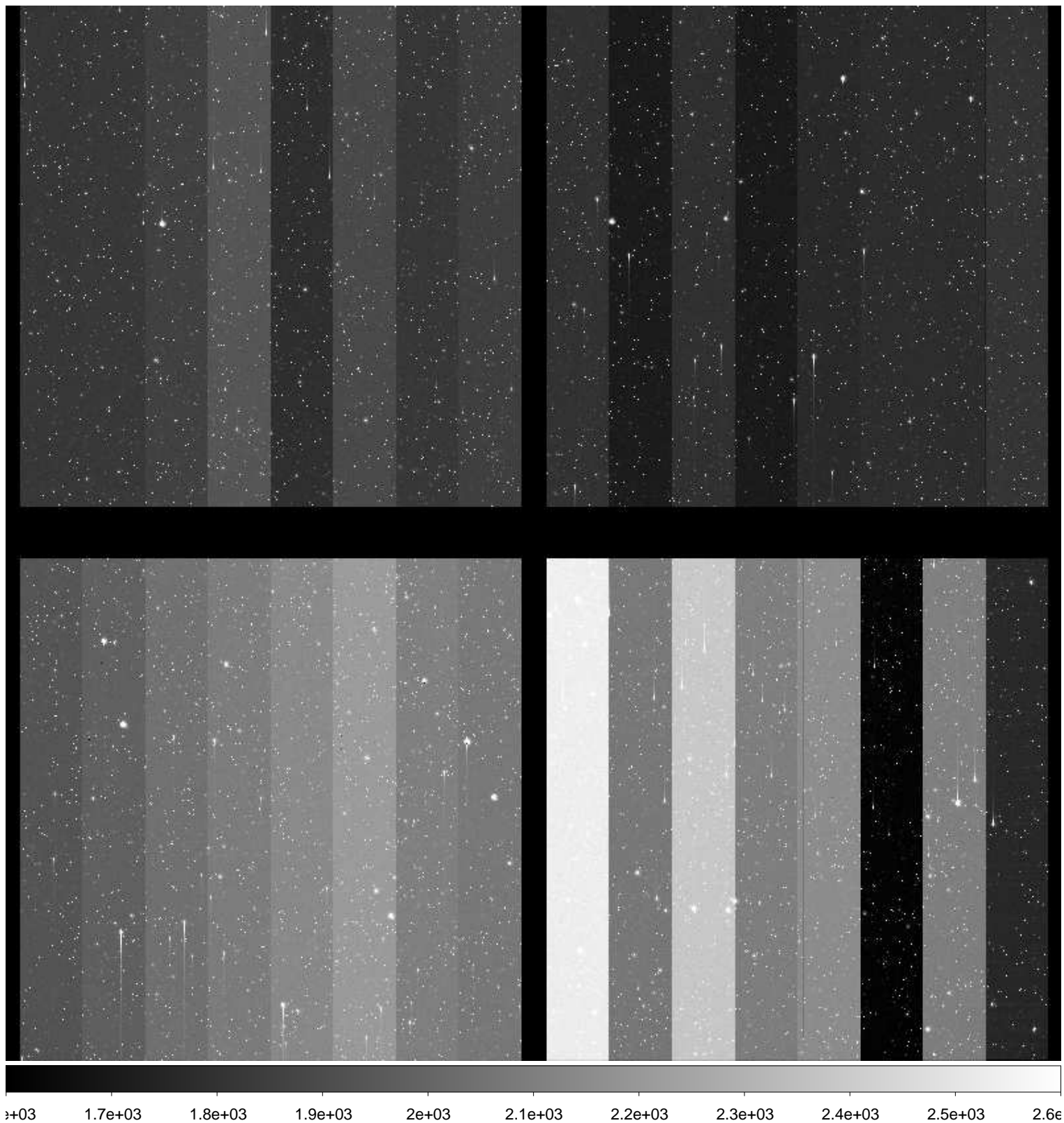

File Name : **xkmtc.20171124.052488.fits** # 147 / 248 #
Project ID : NEO
Image Type : OBJECT
Object Name : **S21109-OC**
RA : 07:12:00.000
DEC : +00:59:59.80
Exposure Time : 25
Airmass : 1.41
Sidereal Time : 04:56:20
Filter ID : R
Observation Date : 2017-11-24T05:26:13
CCD Temperature : -107.44

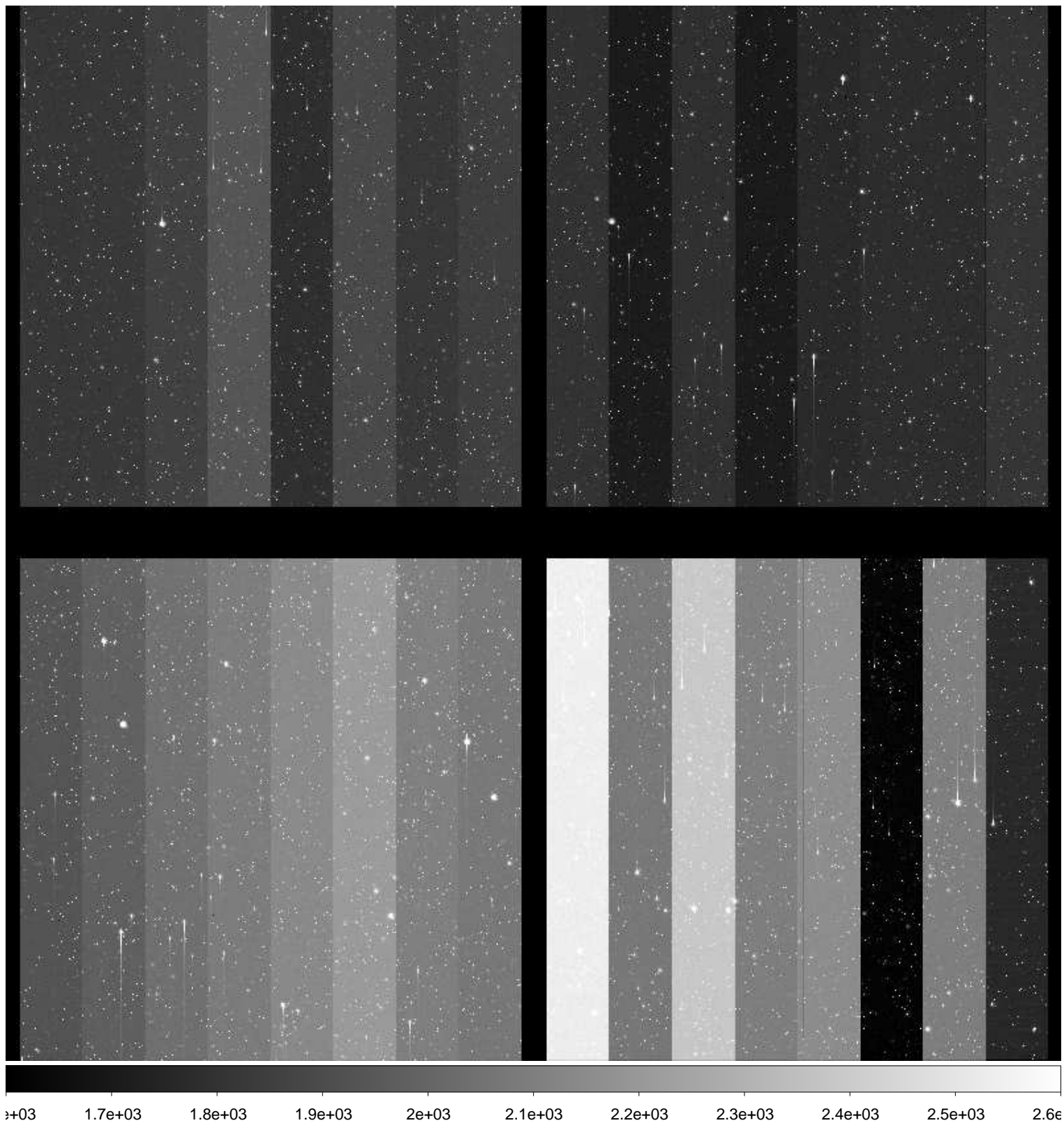

File Name : **xkmtc.20171124.052489.fits** # 148 / 248 #
Project ID : NEO
Image Type : OBJECT
Object Name : **S21109-OC**
RA : 07:12:00.040
DEC : +00:59:59.90
Exposure Time : 25
Airmass : 1.41
Sidereal Time : 04:57:42
Filter ID : R
Observation Date : 2017-11-24T05:27:35
CCD Temperature : -107.45

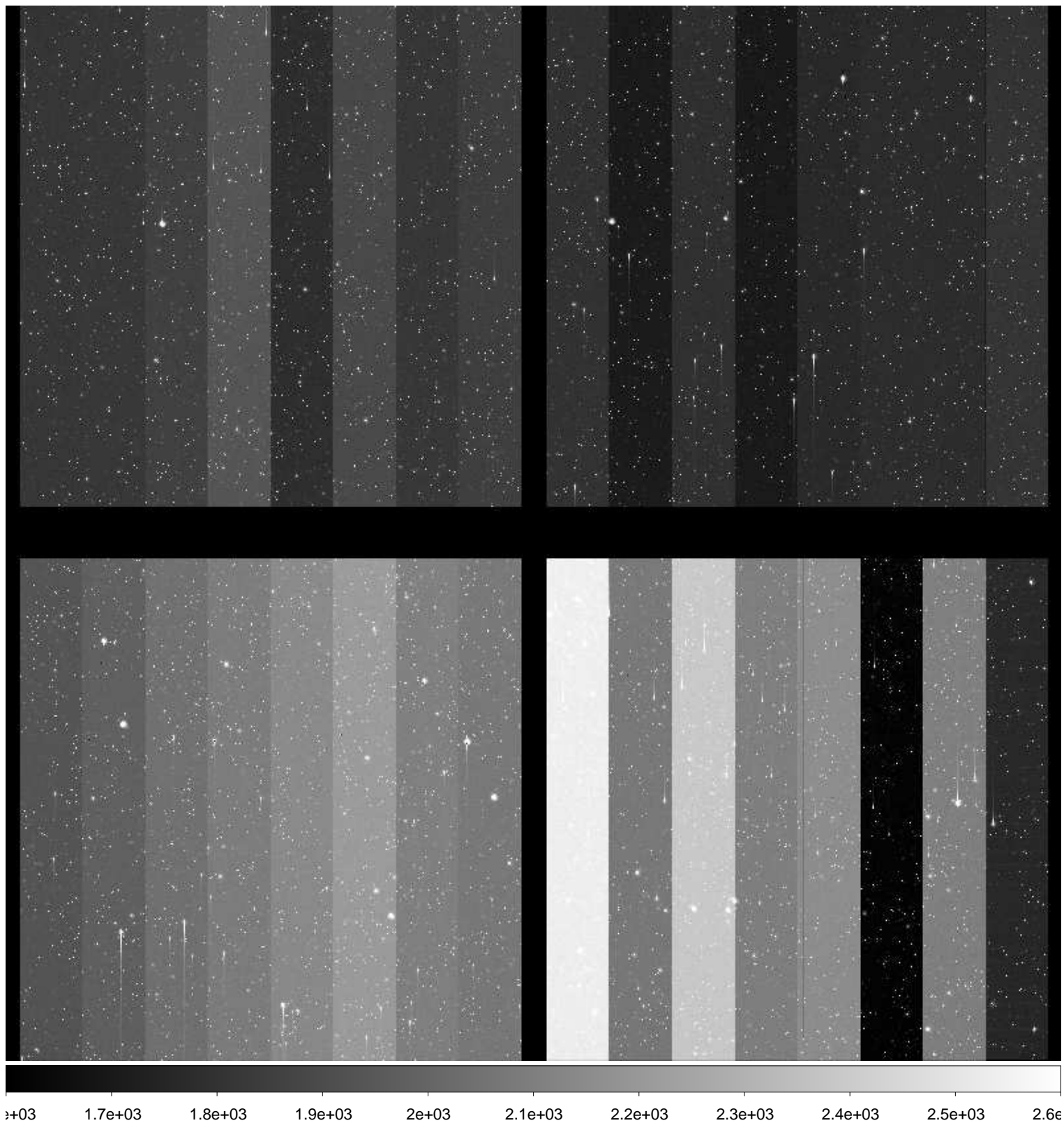

File Name : **xkmtc.20171124.052490.fits** # 149 / 248 #
Project ID : NEO
Image Type : OBJECT
Object Name : **A00296-TO**
RA : 04:12:54.590
DEC : -16:57:21.80
Exposure Time : 55
Airmass : 1.05
Sidereal Time : 05:00:31
Filter ID : R
Observation Date : 2017-11-24T05:30:24
CCD Temperature : -107.57

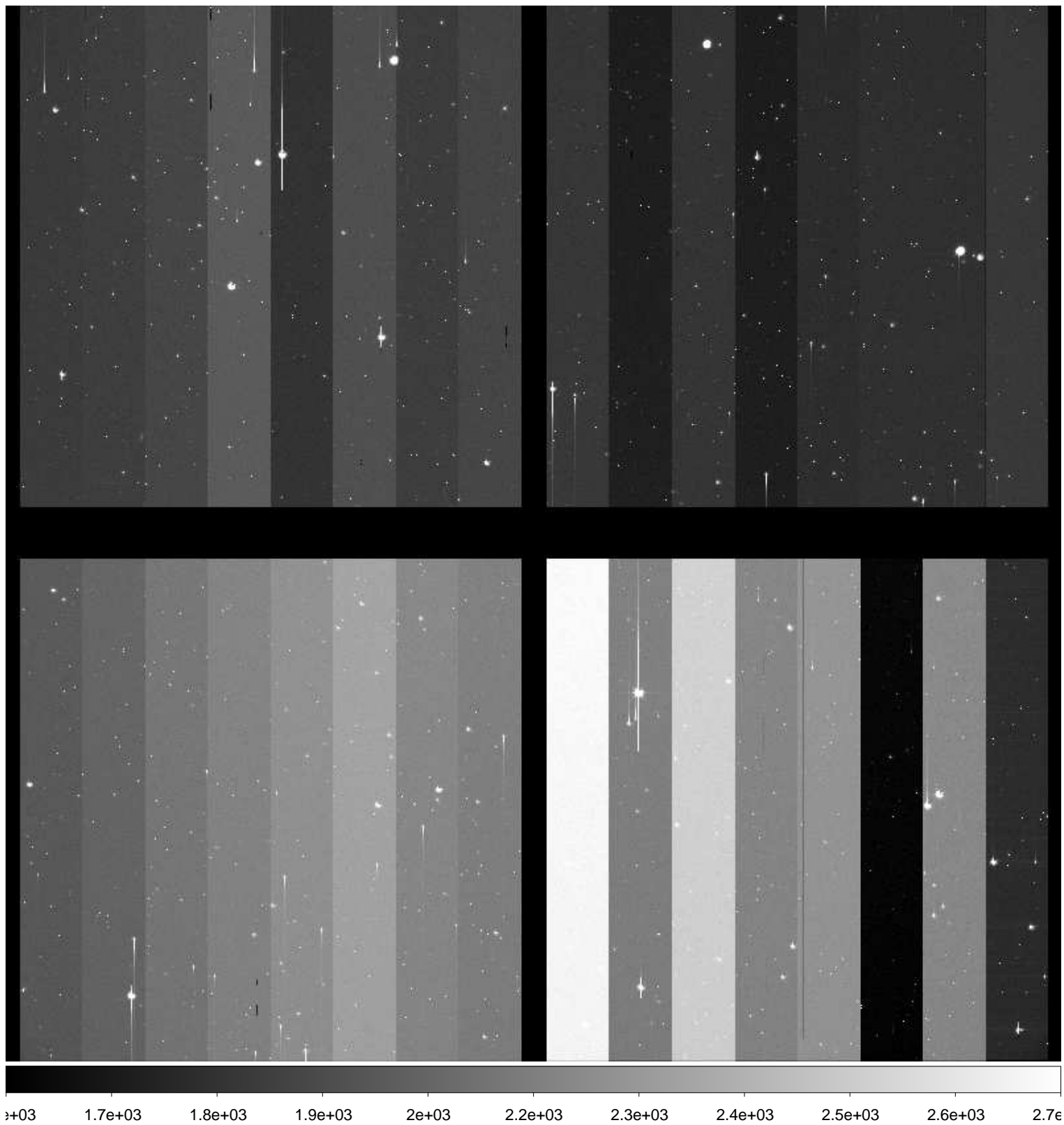

File Name : **xkmtc.20171124.052491.fits** # 150 / 248 #
Project ID : NEO
Image Type : OBJECT
Object Name : **A00276-TO**
RA : 03:29:18.430
DEC : -05:18:37.80
Exposure Time : 150
Airmass : 1.19
Sidereal Time : 05:02:40
Filter ID : R
Observation Date : 2017-11-24T05:32:33
CCD Temperature : -107.63

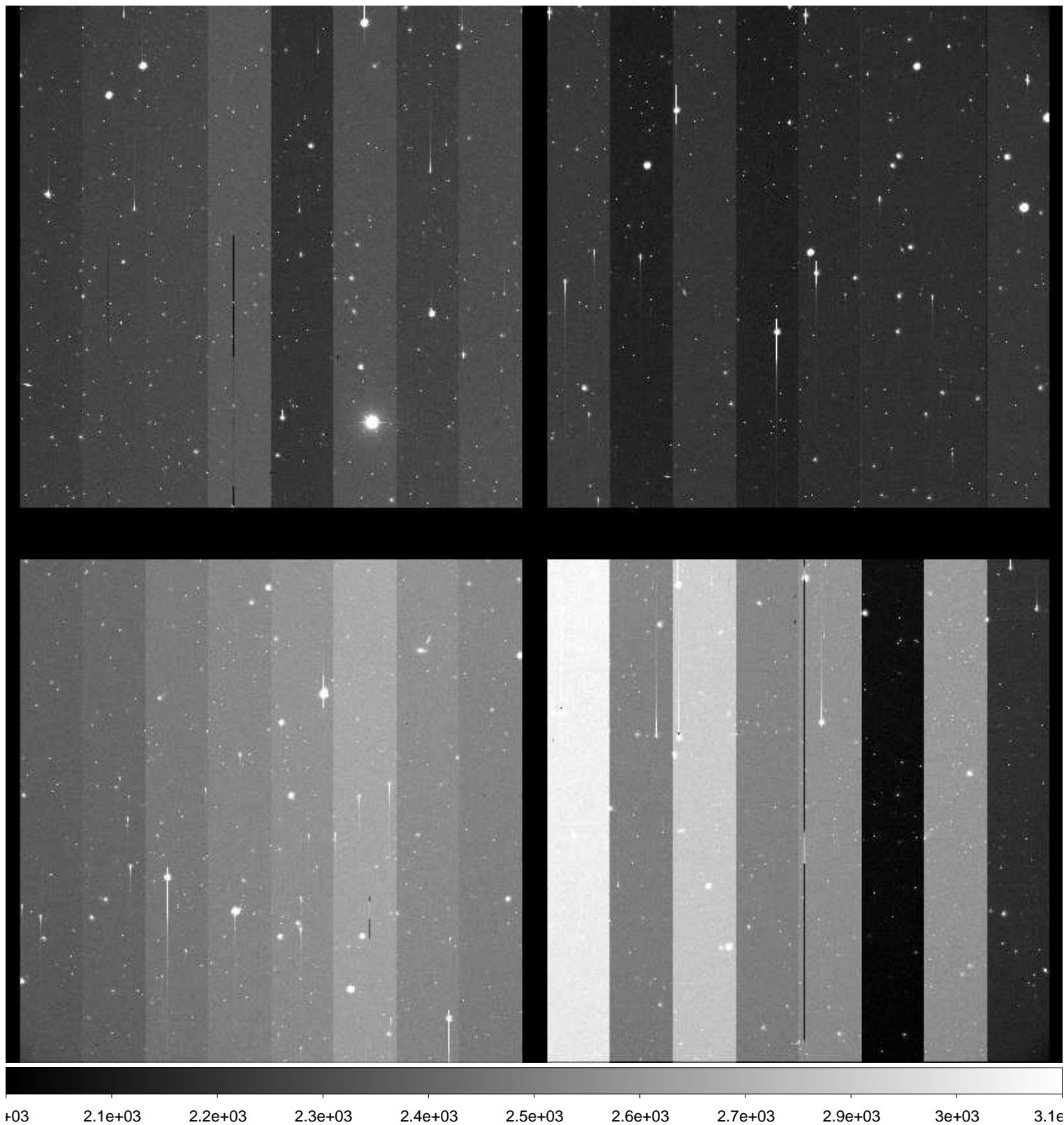

File Name : **xkmtc.20171124.052492.fits** # 151 / 248 #
Project ID : NEO
Image Type : OBJECT
Object Name : **S28135-OC**
RA : 08:37:48.680
DEC : -10:59:59.90
Exposure Time : 49
Airmass : 1.64
Sidereal Time : 05:07:11
Filter ID : R
Observation Date : 2017-11-24T05:37:03
CCD Temperature : -107.7

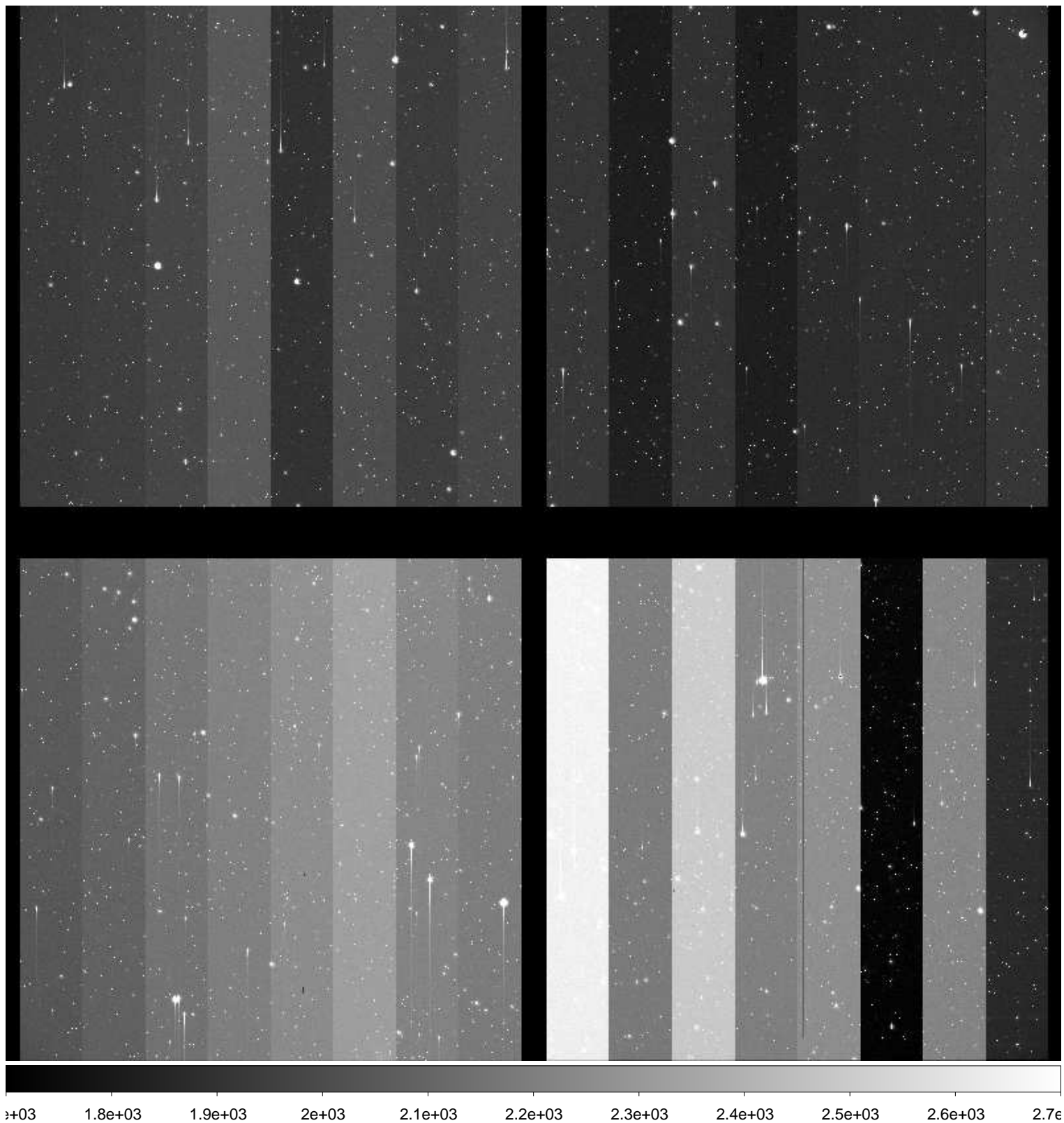

File Name : **xkmtc.20171124.052493.fits** # 152 / 248 #
Project ID : NEO
Image Type : OBJECT
Object Name : **S28135-OC**
RA : 08:37:45.150
DEC : -11:00:00.30
Exposure Time : 49
Airmass : 1.62
Sidereal Time : 05:09:14
Filter ID : R
Observation Date : 2017-11-24T05:39:06
CCD Temperature : -107.76

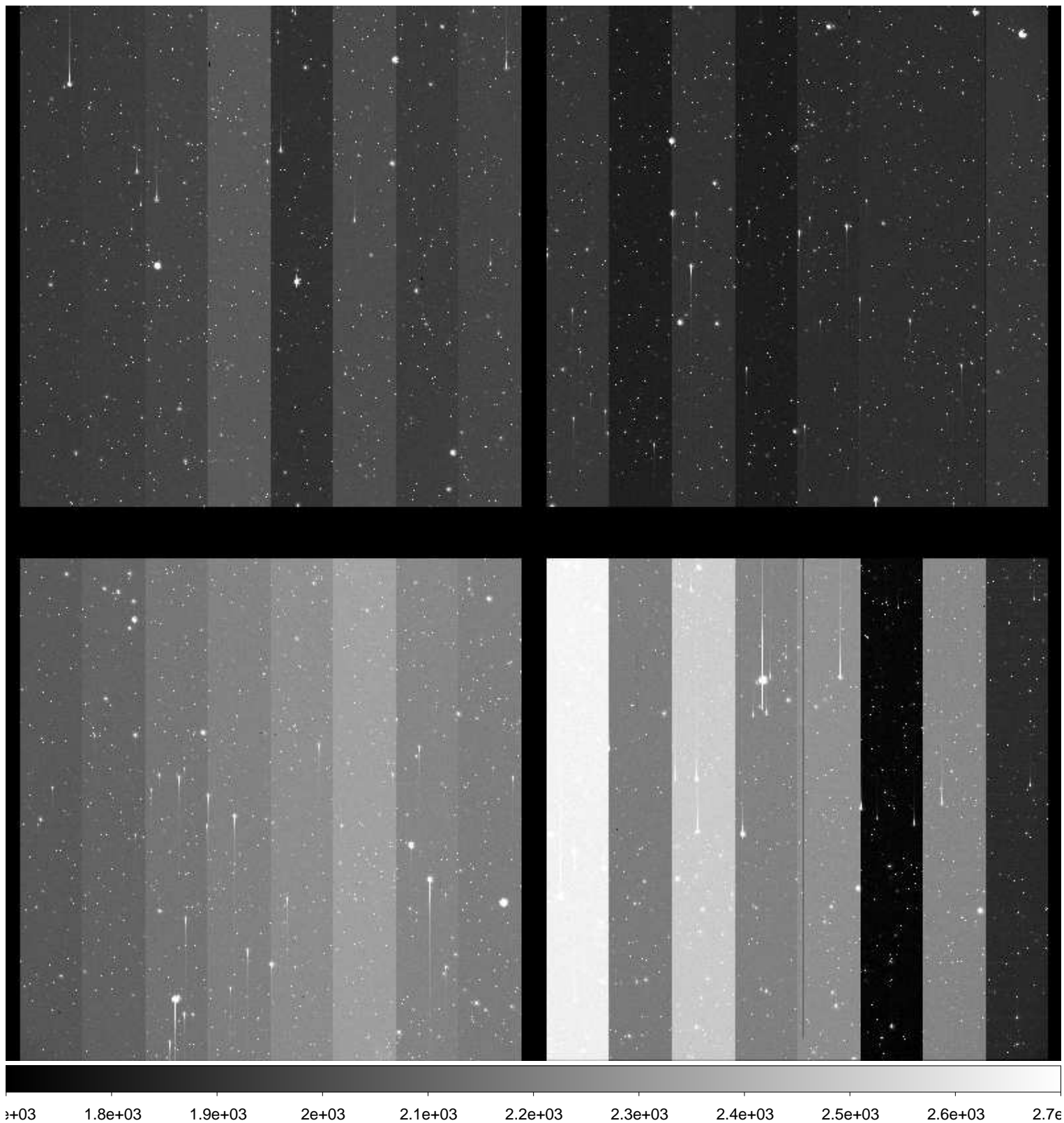

File Name : **xkmtc.20171124.052494.fits** # 153 / 248 #
Project ID : NEO
Image Type : OBJECT
Object Name : **S28135-OC**
RA : 08:37:45.090
DEC : -11:00:00.70
Exposure Time : 49
Airmass : 1.61
Sidereal Time : 05:11:04
Filter ID : R
Observation Date : 2017-11-24T05:41:07
CCD Temperature : -107.76

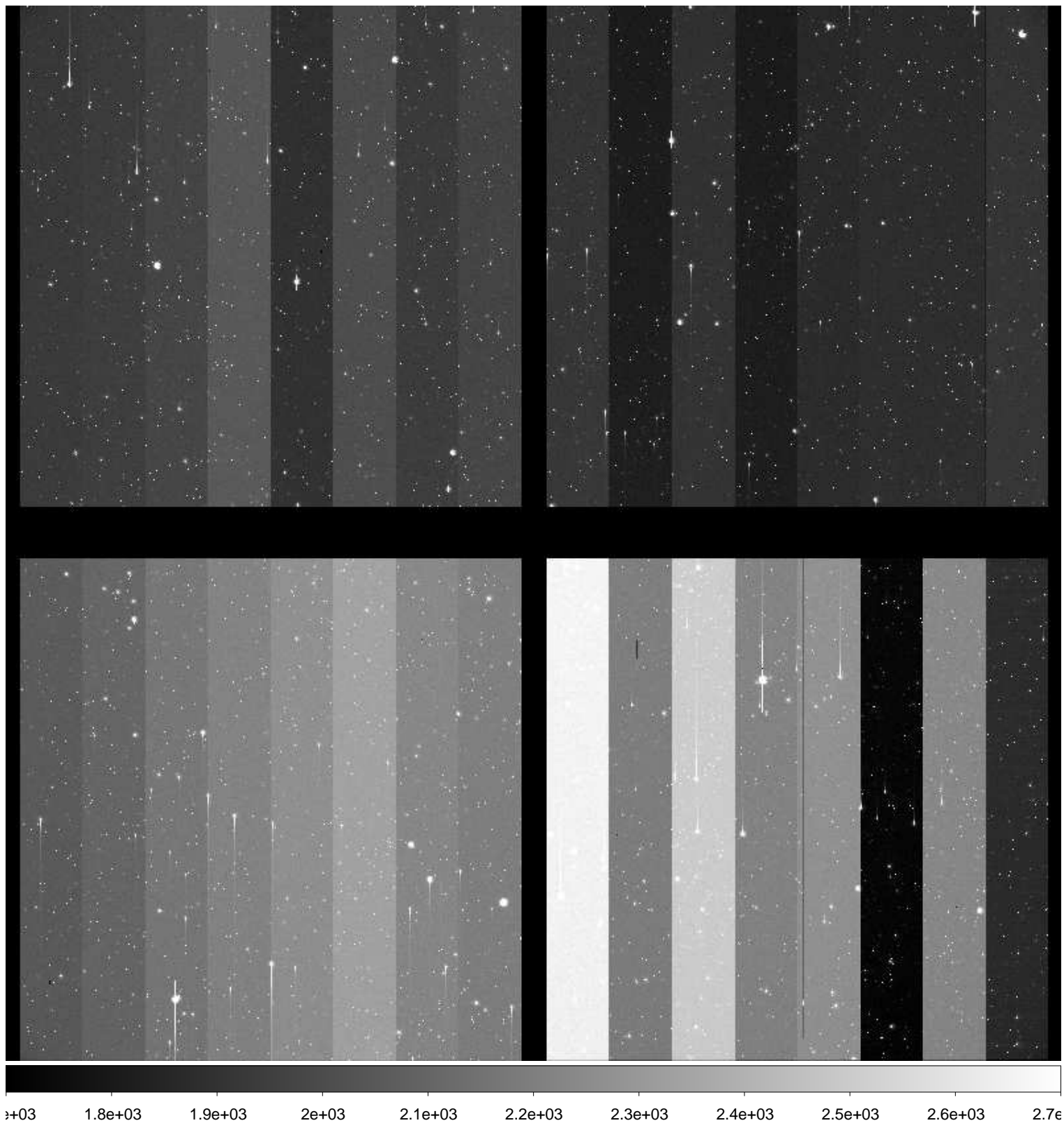

File Name : **xkmtc.20171124.052495.fits** # 154 / 248 #
Project ID : NEO
Image Type : OBJECT
Object Name : **S12064-OC**
RA : 04:17:25.780
DEC : +08:59:59.80
Exposure Time : 17
Airmass : 1.33
Sidereal Time : 05:14:03
Filter ID : R
Observation Date : 2017-11-24T05:43:53
CCD Temperature : -107.79

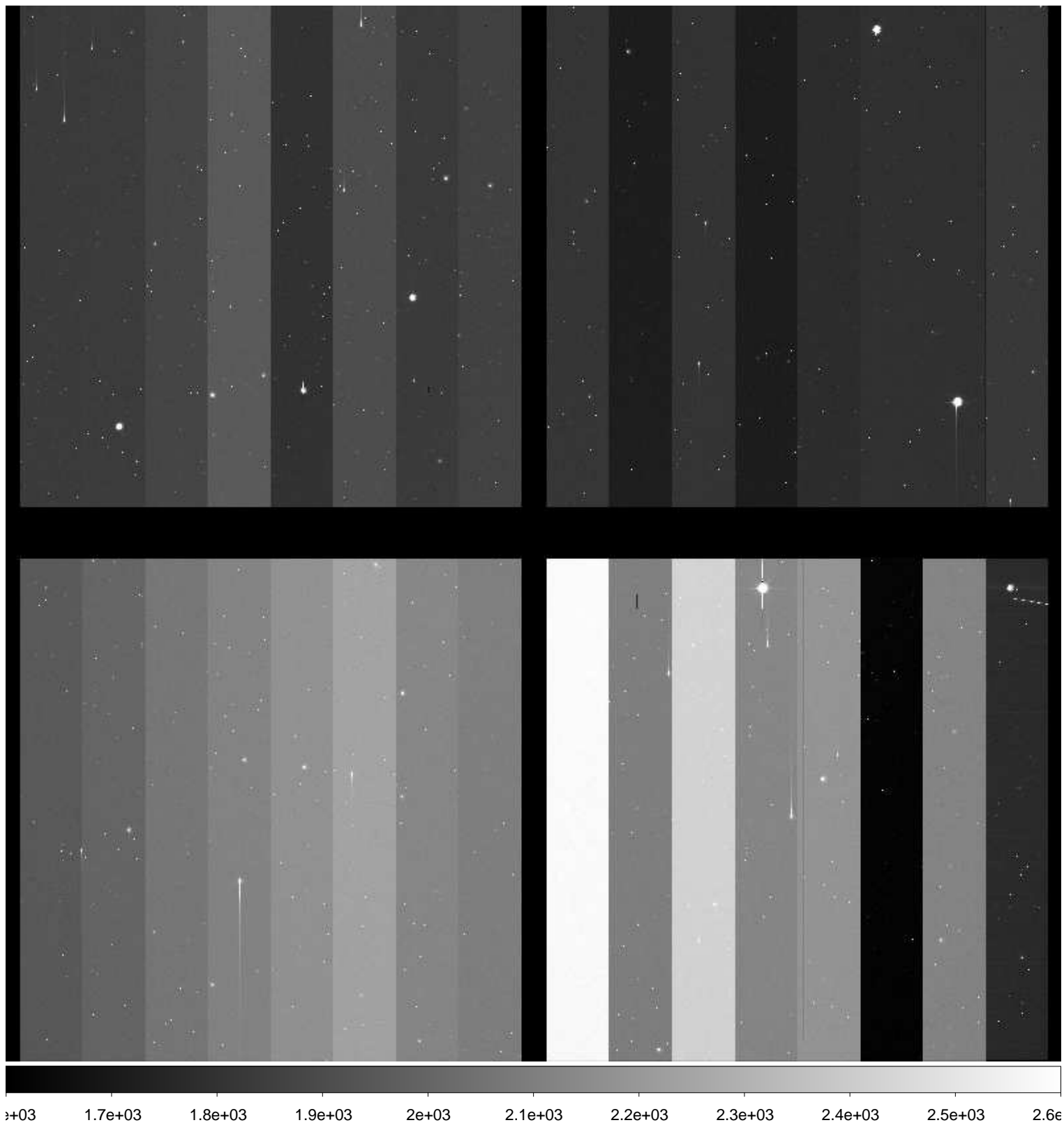

File Name : **xkmtc.20171124.052496.fits** # 155 / 248 #
Project ID : NEO
Image Type : OBJECT
Object Name : **S12064-OC**
RA : 04:17:25.810
DEC : +09:00:00.00
Exposure Time : 17
Airmass : 1.33
Sidereal Time : 05:15:39
Filter ID : R
Observation Date : 2017-11-24T05:45:29
CCD Temperature : -107.82

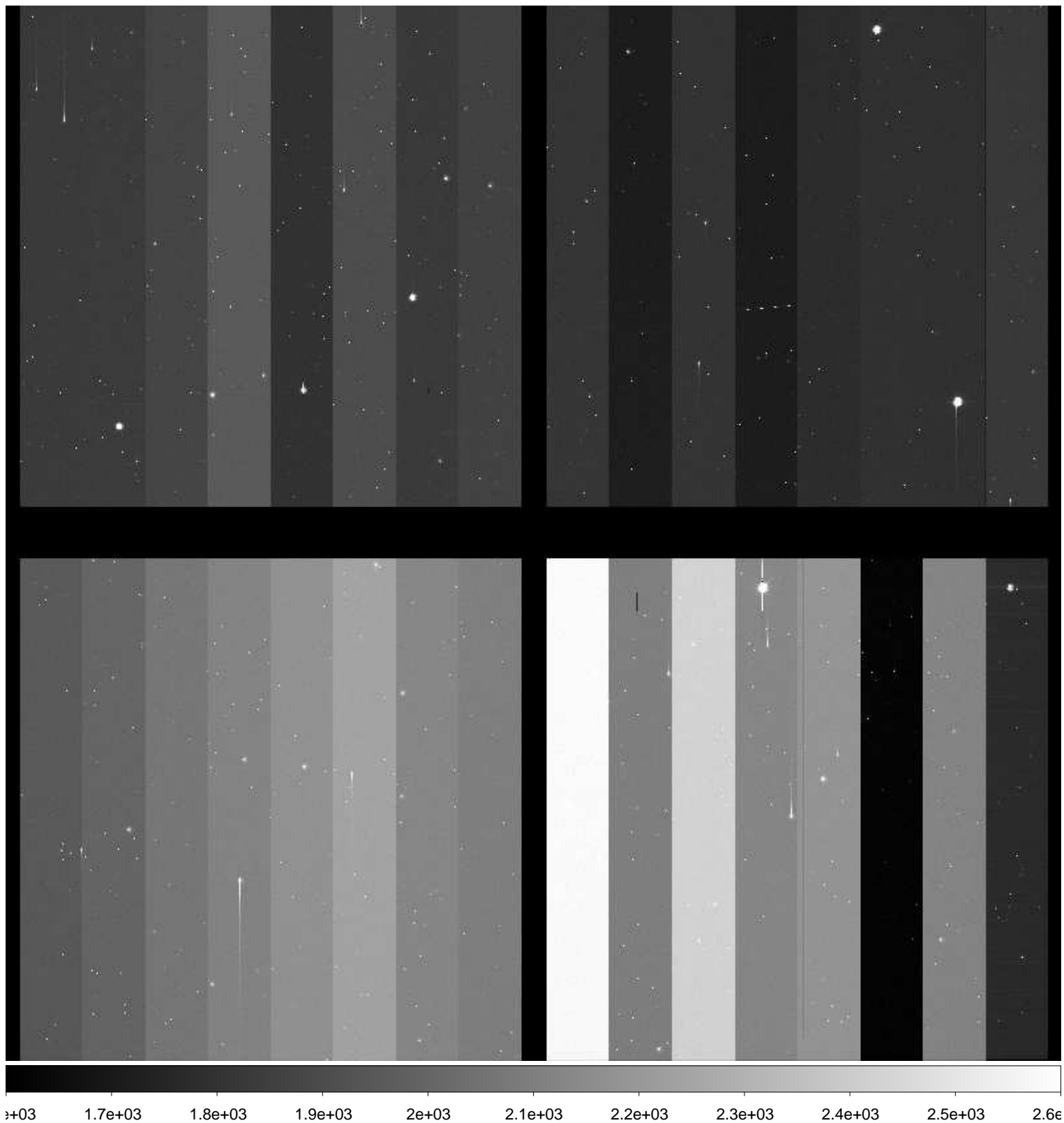

File Name : **xkmtc.20171124.052497.fits** # 156 / 248 #
Project ID : NEO
Image Type : OBJECT
Object Name : **S12064-OC**
RA : 04:17:25.800
DEC : +09:00:00.00
Exposure Time : 17
Airmass : 1.34
Sidereal Time : 05:17:03
Filter ID : R
Observation Date : 2017-11-24T05:46:53
CCD Temperature : -107.86

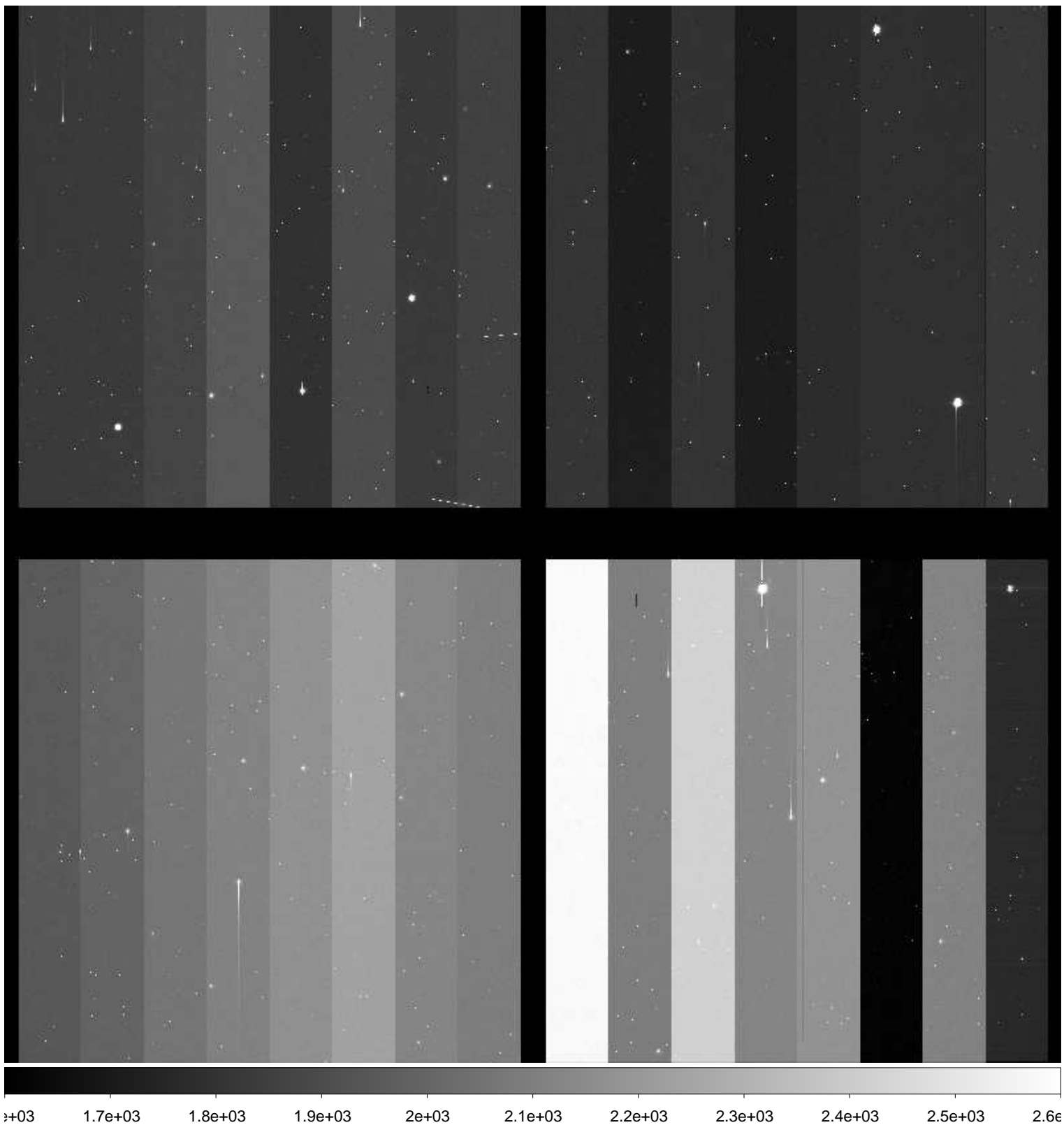

File Name : **xkmtc.20171124.052498.fits** # 157 / 248 #
Project ID : NEO
Image Type : OBJECT
Object Name : **S28135-OC**
RA : 08:35:24.080
DEC : -11:00:03.50
Exposure Time : 49
Airmass : 1.54
Sidereal Time : 05:19:01
Filter ID : R
Observation Date : 2017-11-24T05:48:50
CCD Temperature : -107.87

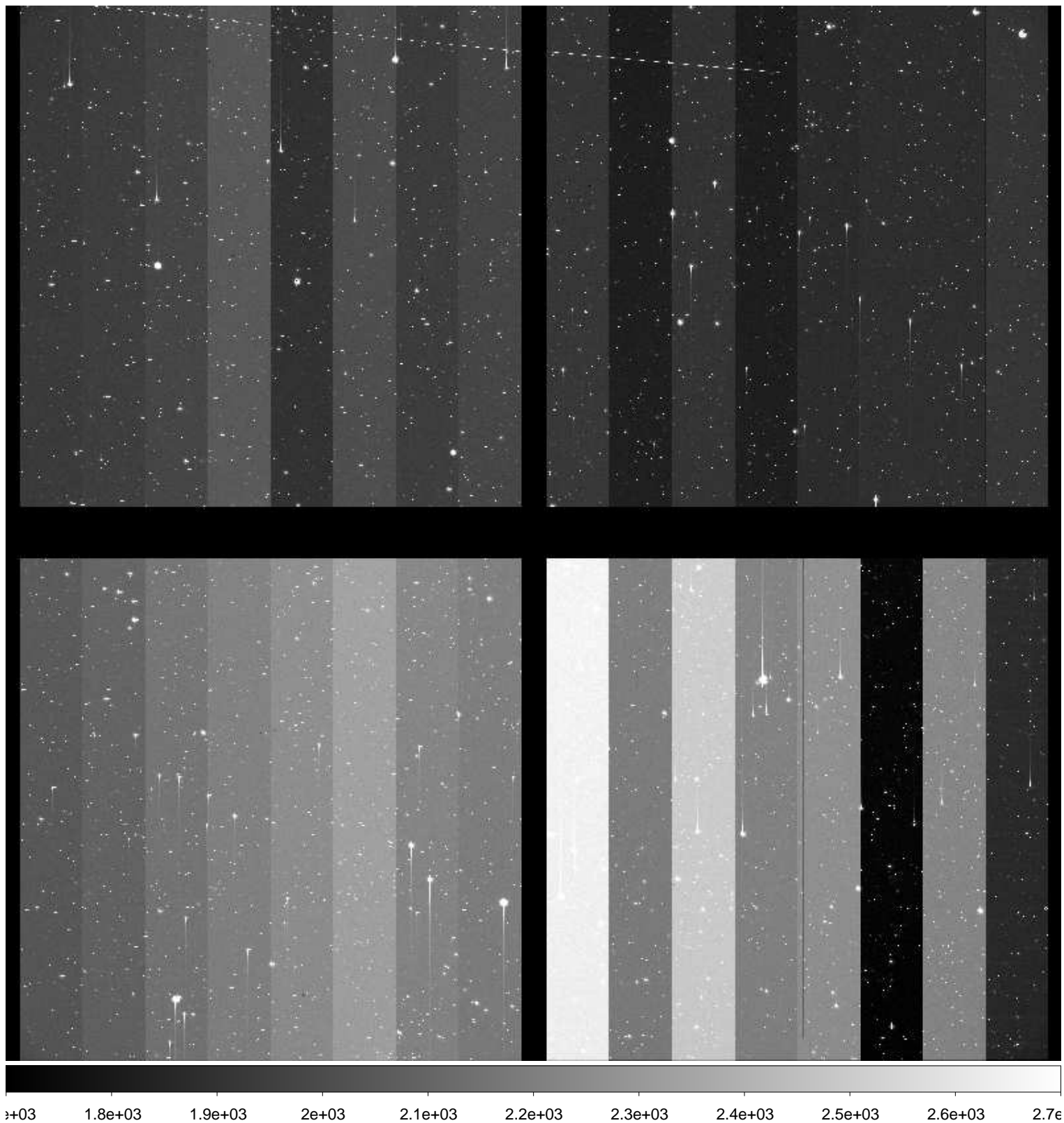

File Name : **xkmtc.20171124.052499.fits** # 158 / 248 #
Project ID : NEO
Image Type : OBJECT
Object Name : **S28135-OC**
RA : 08:37:45.240
DEC : -11:00:00.00
Exposure Time : 49
Airmass : 1.54
Sidereal Time : 05:20:56
Filter ID : R
Observation Date : 2017-11-24T05:50:45
CCD Temperature : -107.91

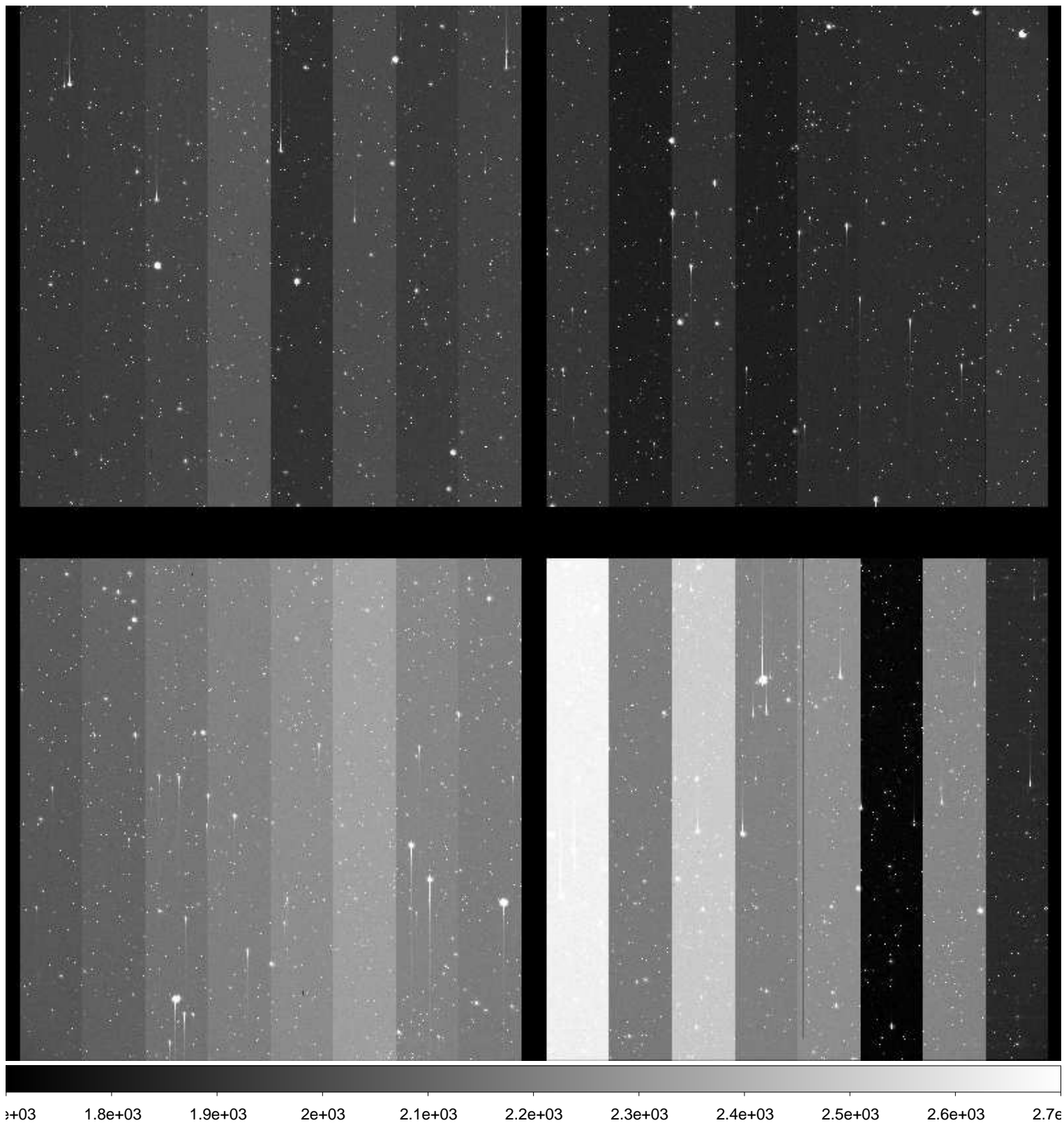

File Name : **xkmtc.20171124.052500.fits** # 159 / 248 #
Project ID : NEO
Image Type : OBJECT
Object Name : **S28135-OC**
RA : 08:37:45.210
DEC : -11:00:00.10
Exposure Time : 49
Airmass : 1.53
Sidereal Time : 05:22:56
Filter ID : R
Observation Date : 2017-11-24T05:52:46
CCD Temperature : -107.6

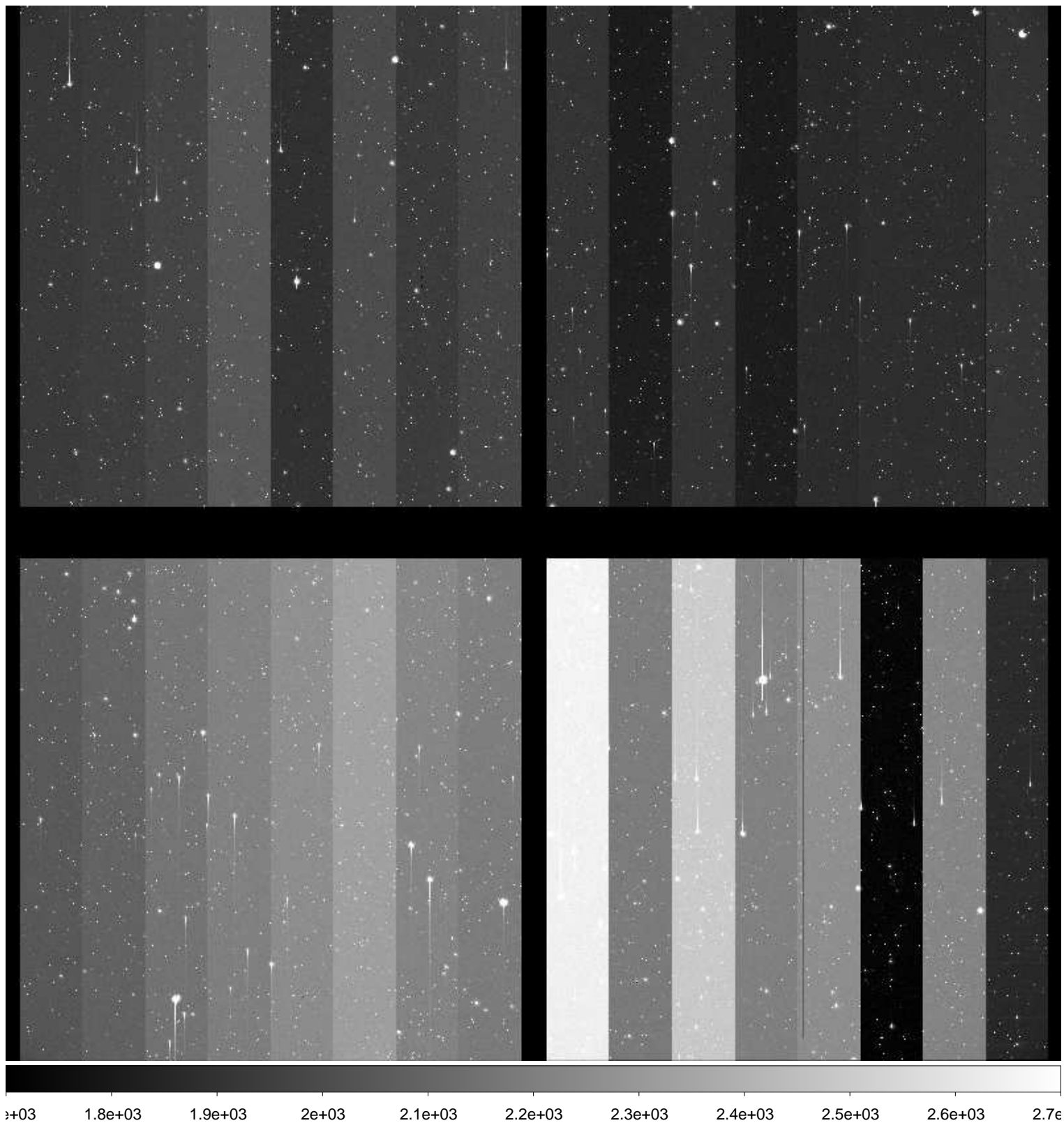

File Name : **xkmtc.20171124.052501.fits** # 160 / 248 #
Project ID : NEO
Image Type : OBJECT
Object Name : **S12064-OC**
RA : 04:17:25.780
DEC : +08:59:59.80
Exposure Time : 17
Airmass : 1.35
Sidereal Time : 05:25:45
Filter ID : R
Observation Date : 2017-11-24T05:55:34
CCD Temperature : -107.48

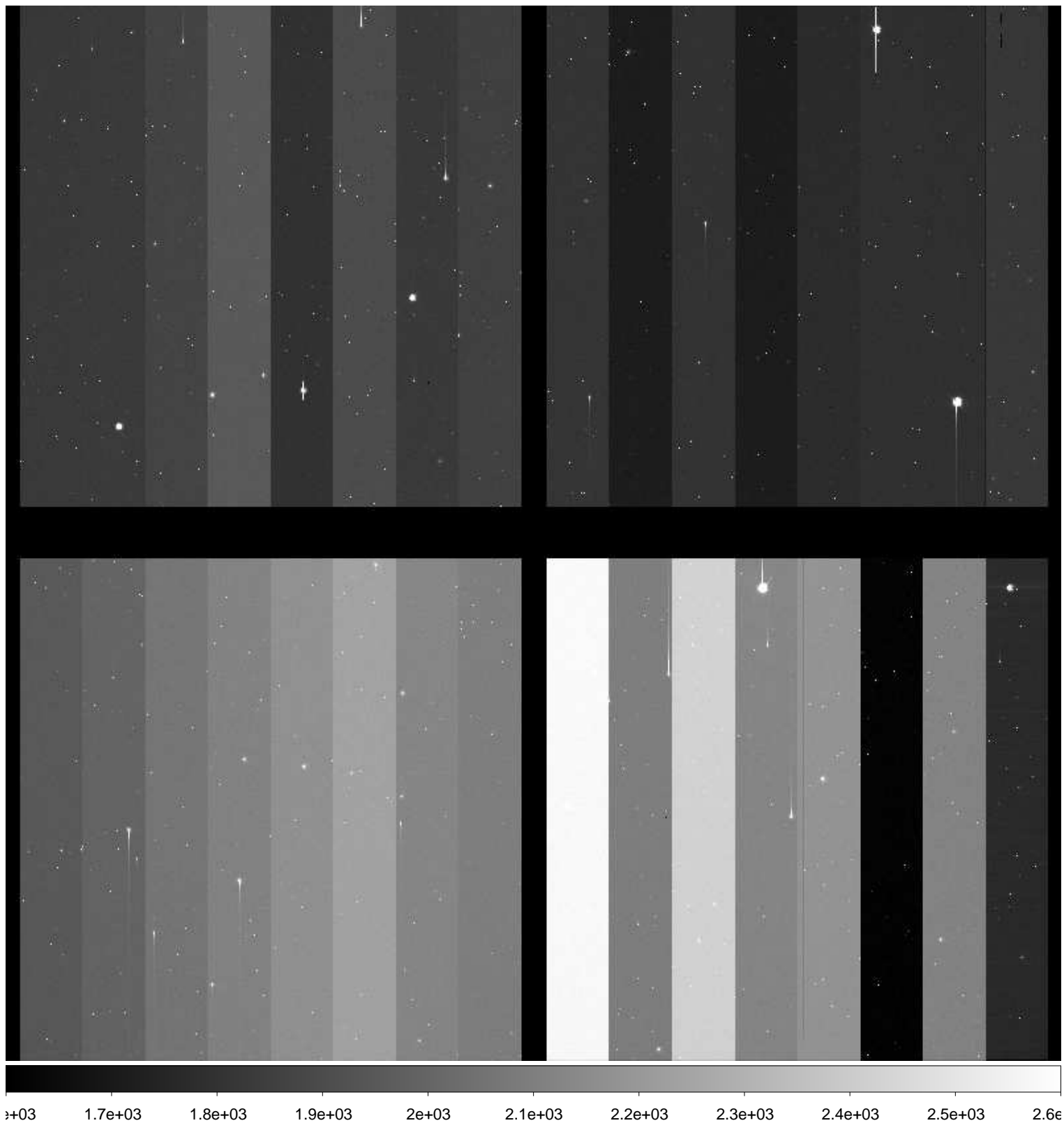

File Name : **xkmtc.20171124.052502.fits** # 161 / 248 #
Project ID : NEO
Image Type : OBJECT
Object Name : **S12064-OC**
RA : 04:17:25.780
DEC : +08:59:59.80
Exposure Time : 17
Airmass : 1.35
Sidereal Time : 05:27:12
Filter ID : R
Observation Date : 2017-11-24T05:57:01
CCD Temperature : -107.57

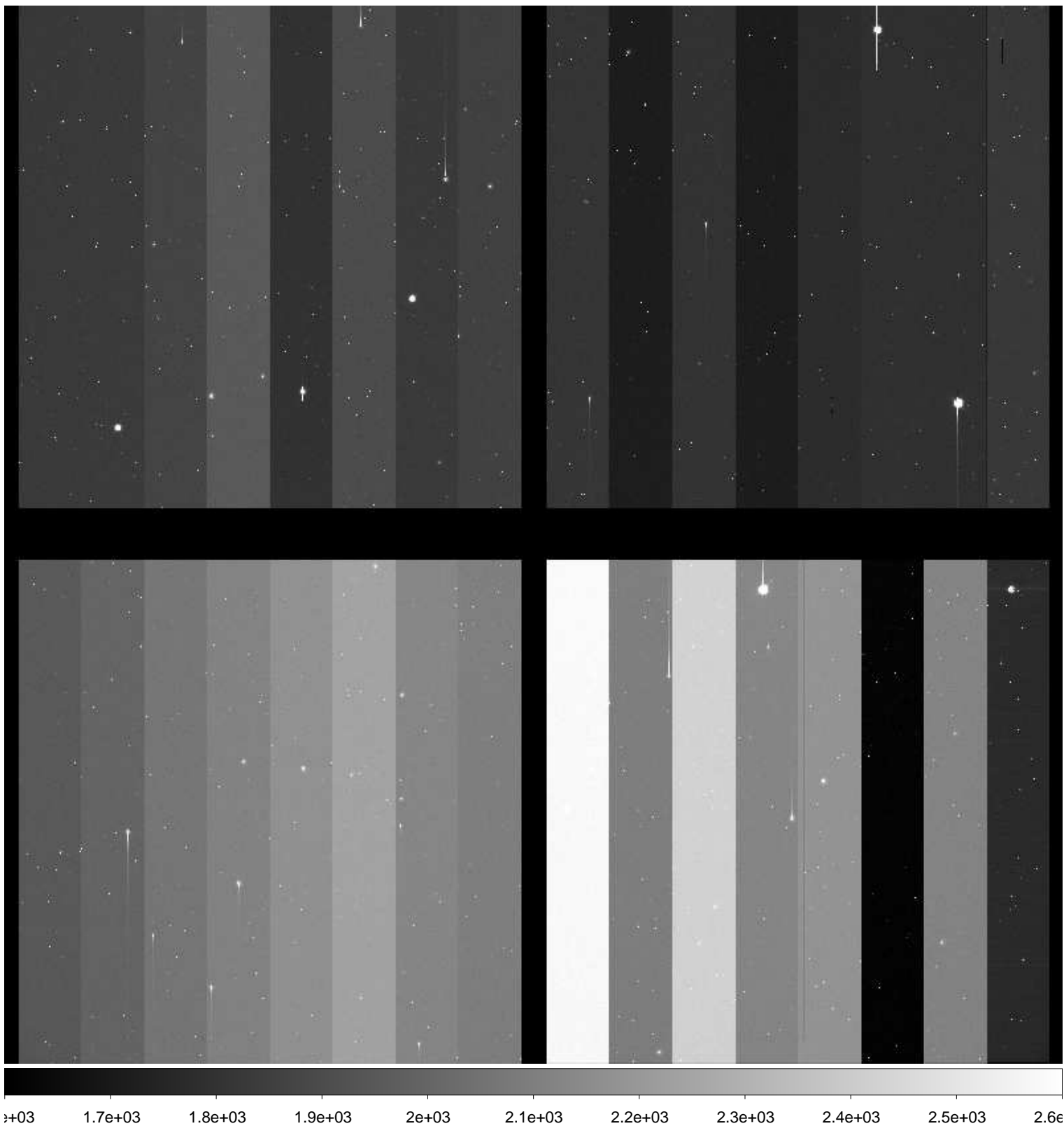

File Name : **xkmtc.20171124.052503.fits** # 162 / 248 #
Project ID : NEO
Image Type : OBJECT
Object Name : **S12064-OC**
RA : 04:17:25.820
DEC : +09:00:00.00
Exposure Time : 17
Airmass : 1.36
Sidereal Time : 05:28:28
Filter ID : R
Observation Date : 2017-11-24T05:58:16
CCD Temperature : -107.59

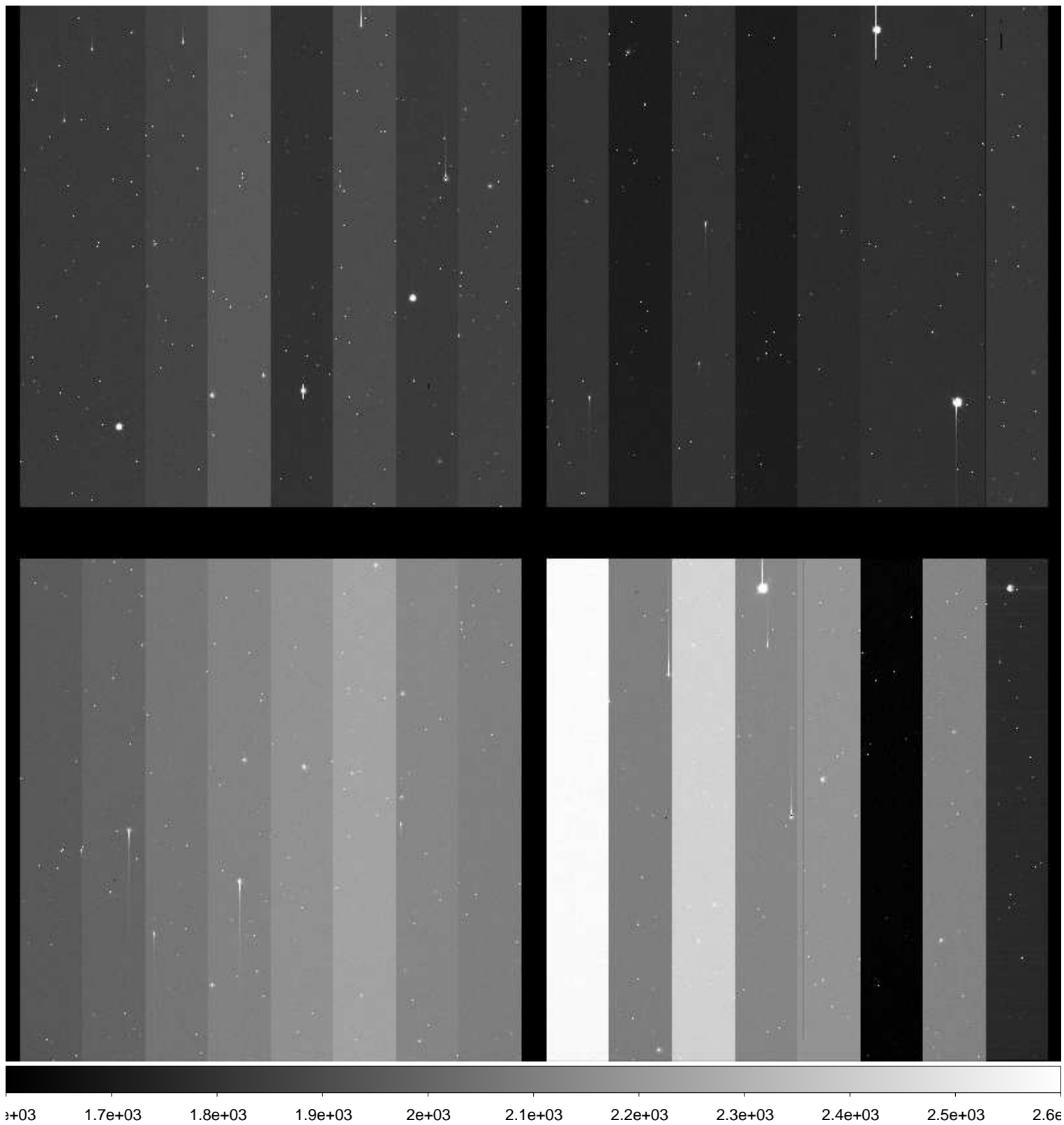

File Name : **xkmtc.20171124.052504.fits** # 163 / 248 #
Project ID : NEO
Image Type : OBJECT
Object Name : **S28135-OC**
RA : 08:37:45.280
DEC : -11:00:00.00
Exposure Time : 49
Airmass : 1.48
Sidereal Time : 05:31:05
Filter ID : R
Observation Date : 2017-11-24T06:00:53
CCD Temperature : -107.73

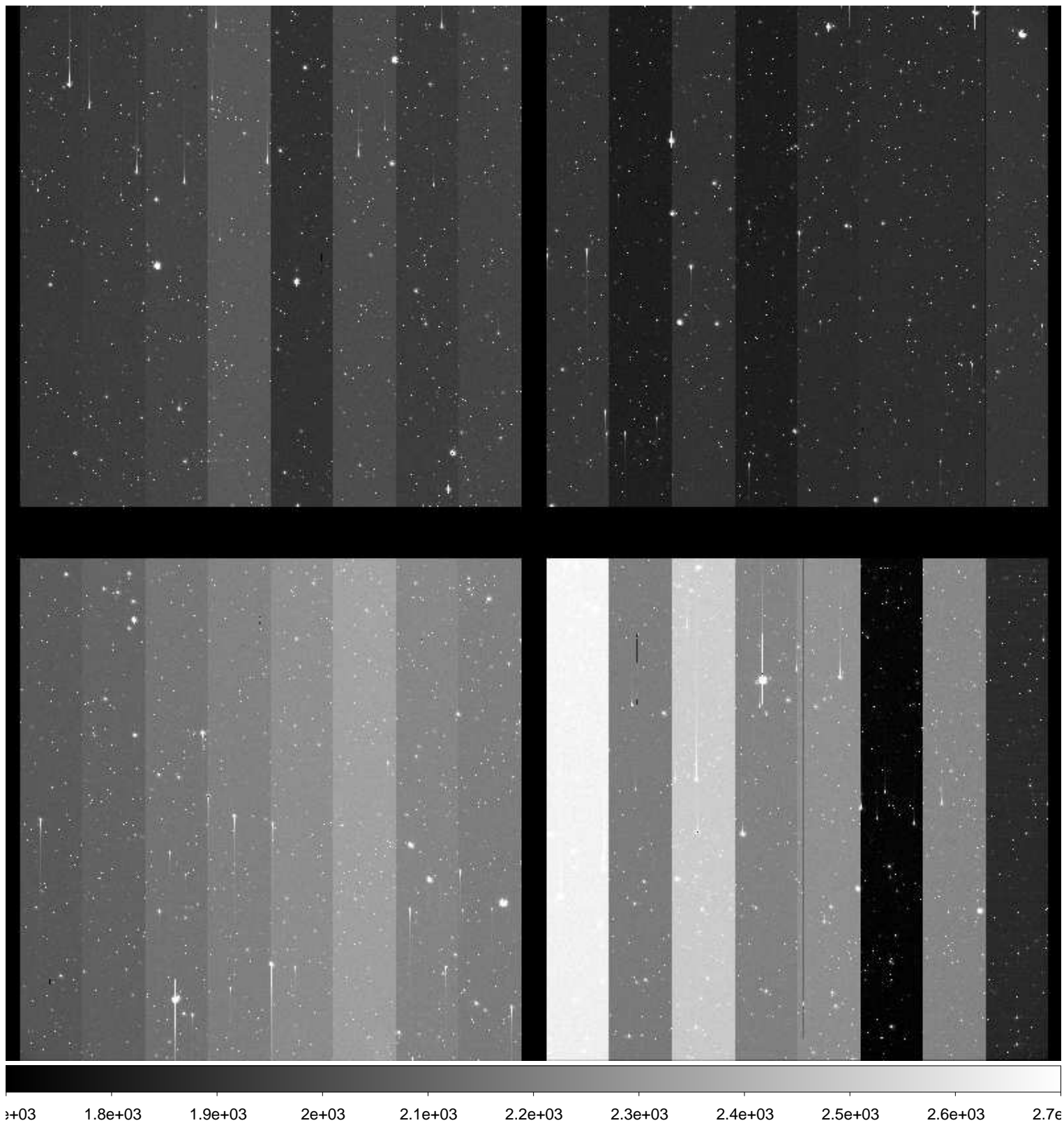

File Name : **xkmtc.20171124.052505.fits** # 164 / 248 #
Project ID : NEO
Image Type : OBJECT
Object Name : **S28135-OC**
RA : 08:37:45.190
DEC : -11:00:00.30
Exposure Time : 49
Airmass : 1.47
Sidereal Time : 05:32:51
Filter ID : R
Observation Date : 2017-11-24T06:02:39
CCD Temperature : -107.71

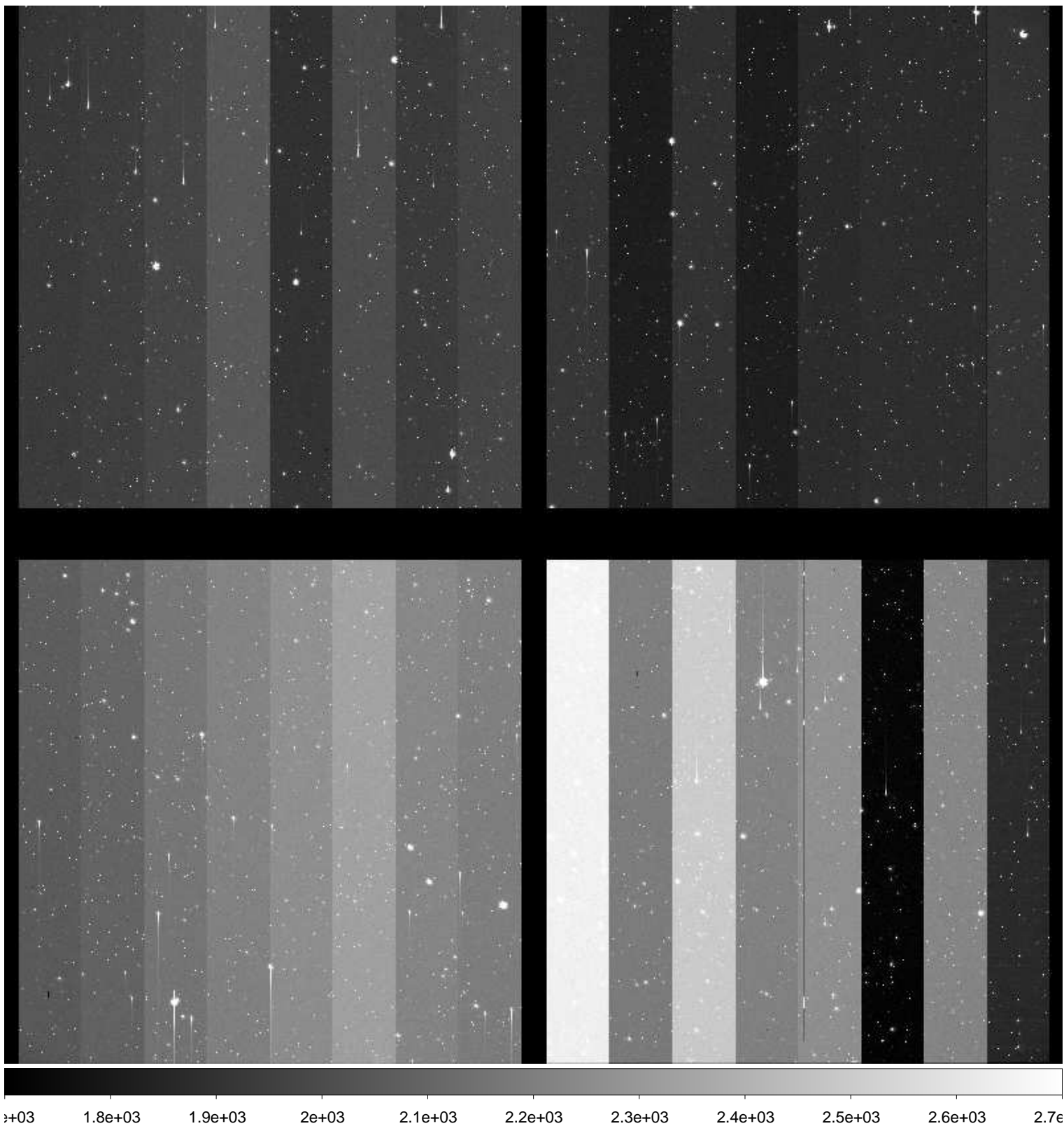

File Name : **xkmtc.20171124.052506.fits** # 165 / 248 #
Project ID : NEO
Image Type : OBJECT
Object Name : **S28135-OC**
RA : 08:37:45.230
DEC : -11:00:00.00
Exposure Time : 49
Airmass : 1.46
Sidereal Time : 05:34:43
Filter ID : R
Observation Date : 2017-11-24T06:04:30
CCD Temperature : -107.84

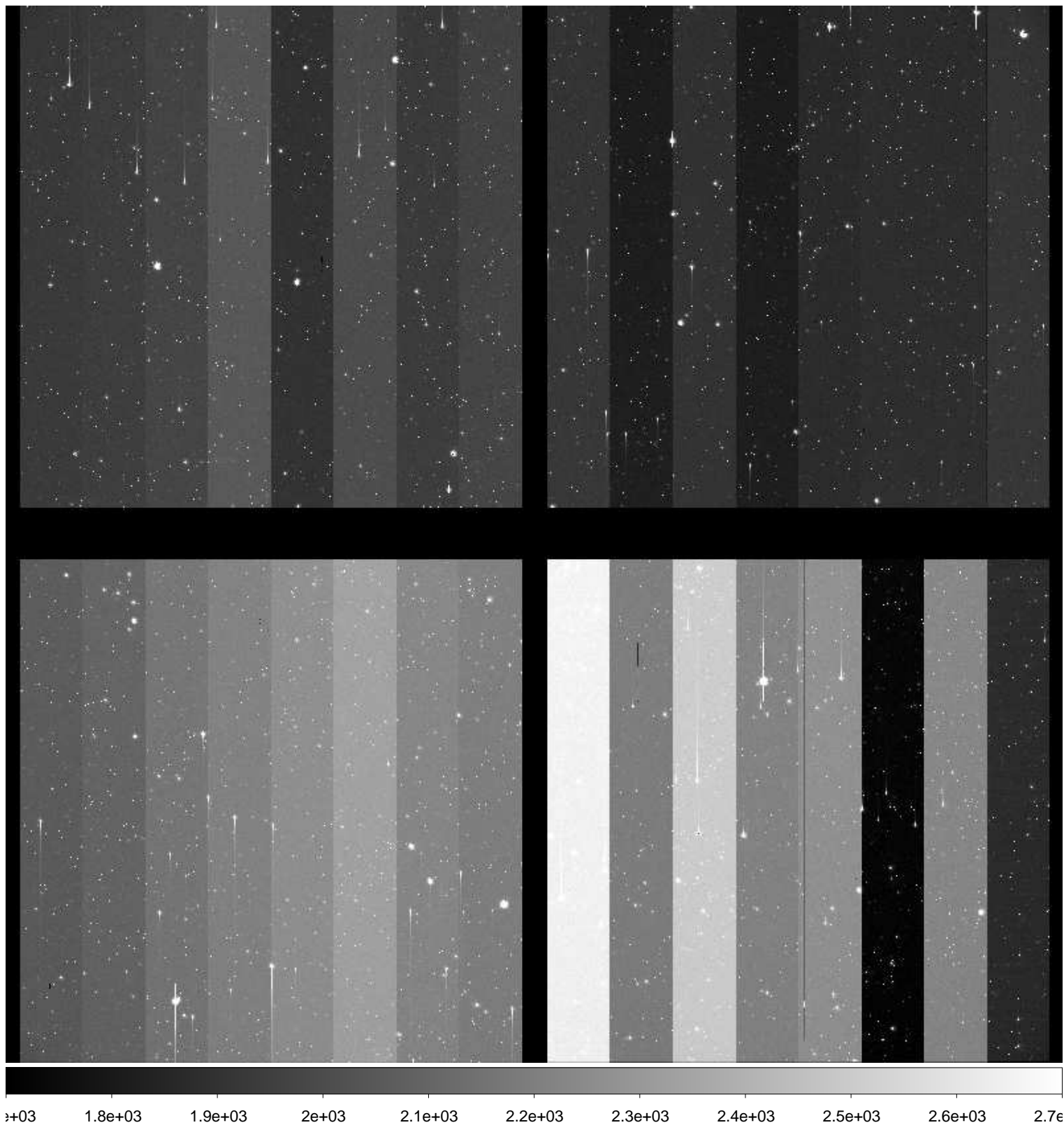

File Name : **xkmtc.20171124.052507.fits** # 166 / 248 #
Project ID : NEO
Image Type : OBJECT
Object Name : **S12064-OC**
RA : 04:17:25.790
DEC : +09:00:00.00
Exposure Time : 17
Airmass : 1.38
Sidereal Time : 05:37:32
Filter ID : R
Observation Date : 2017-11-24T06:07:19
CCD Temperature : -107.63

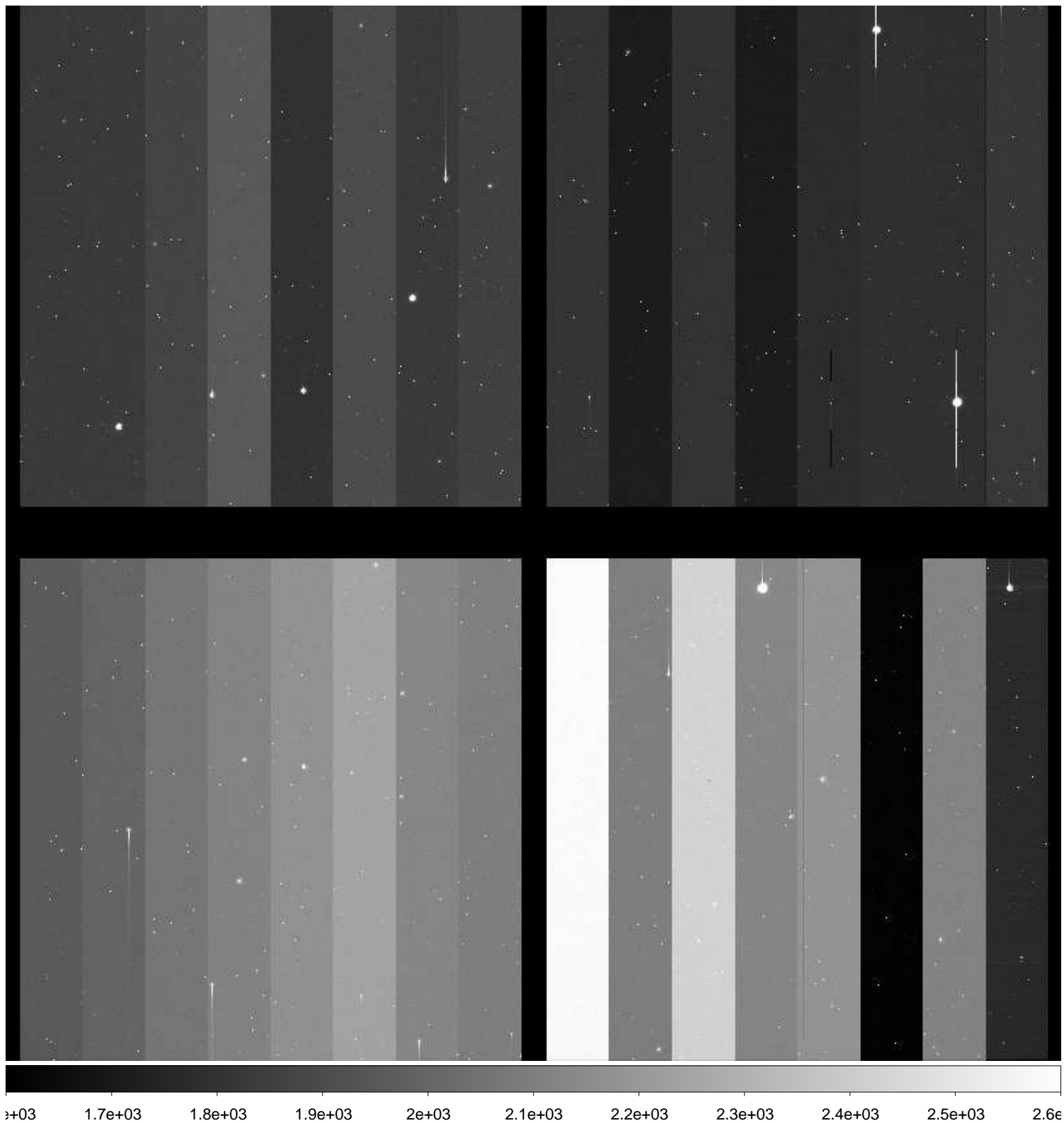

File Name : **xkmtc.20171124.052508.fits** # 167 / 248 #
Project ID : NEO
Image Type : OBJECT
Object Name : **S12064-OC**
RA : 04:17:25.780
DEC : +09:00:00.10
Exposure Time : 17
Airmass : 1.38
Sidereal Time : 05:39:16
Filter ID : R
Observation Date : 2017-11-24T06:09:03
CCD Temperature : -107.71

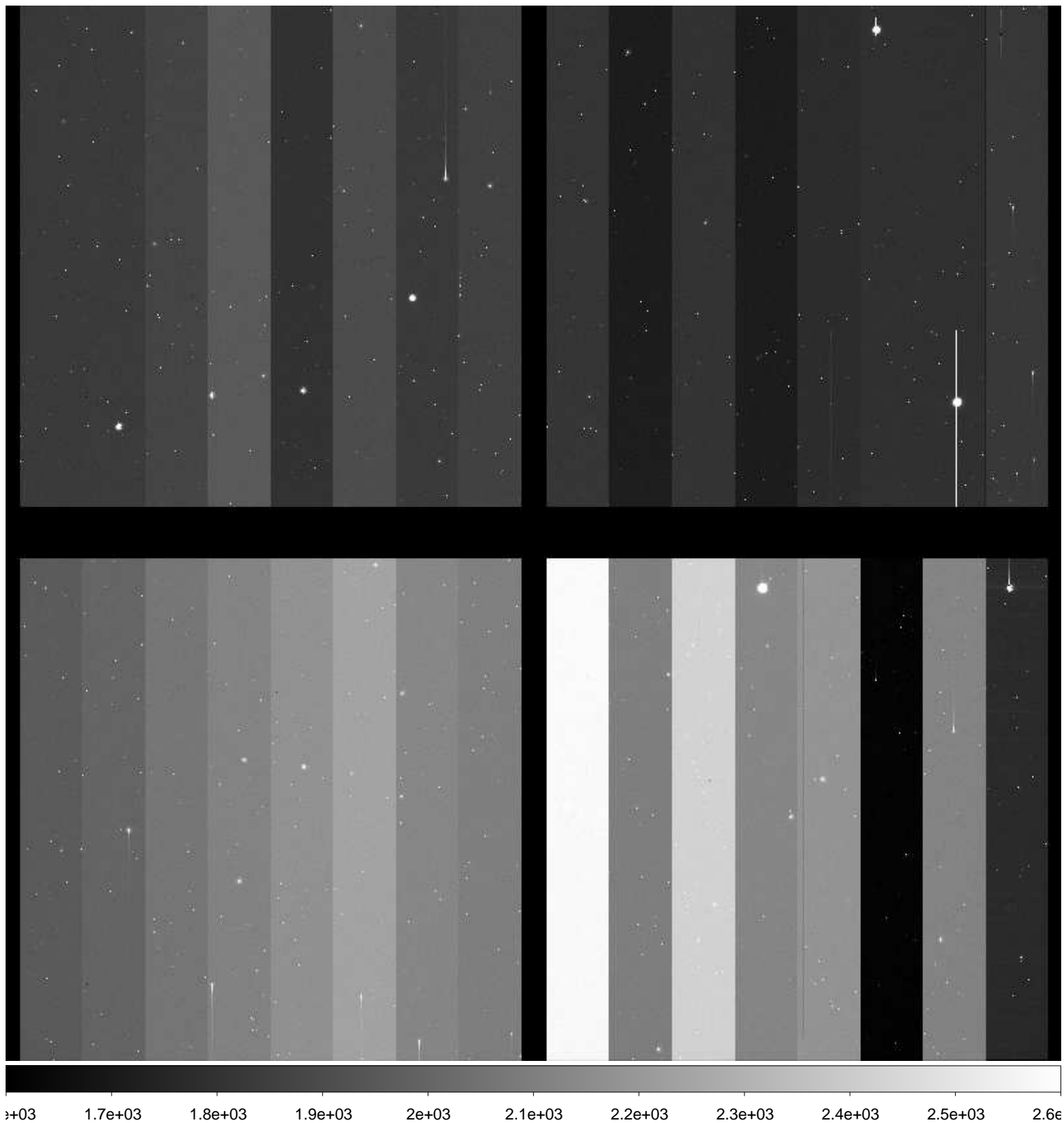

File Name : **xkmtc.20171124.052509.fits** # 168 / 248 #
Project ID : NEO
Image Type : OBJECT
Object Name : **S12064-OC**
RA : 04:17:25.760
DEC : +09:00:00.20
Exposure Time : 17
Airmass : 1.38
Sidereal Time : 05:40:47
Filter ID : R
Observation Date : 2017-11-24T06:10:34
CCD Temperature : -107.44

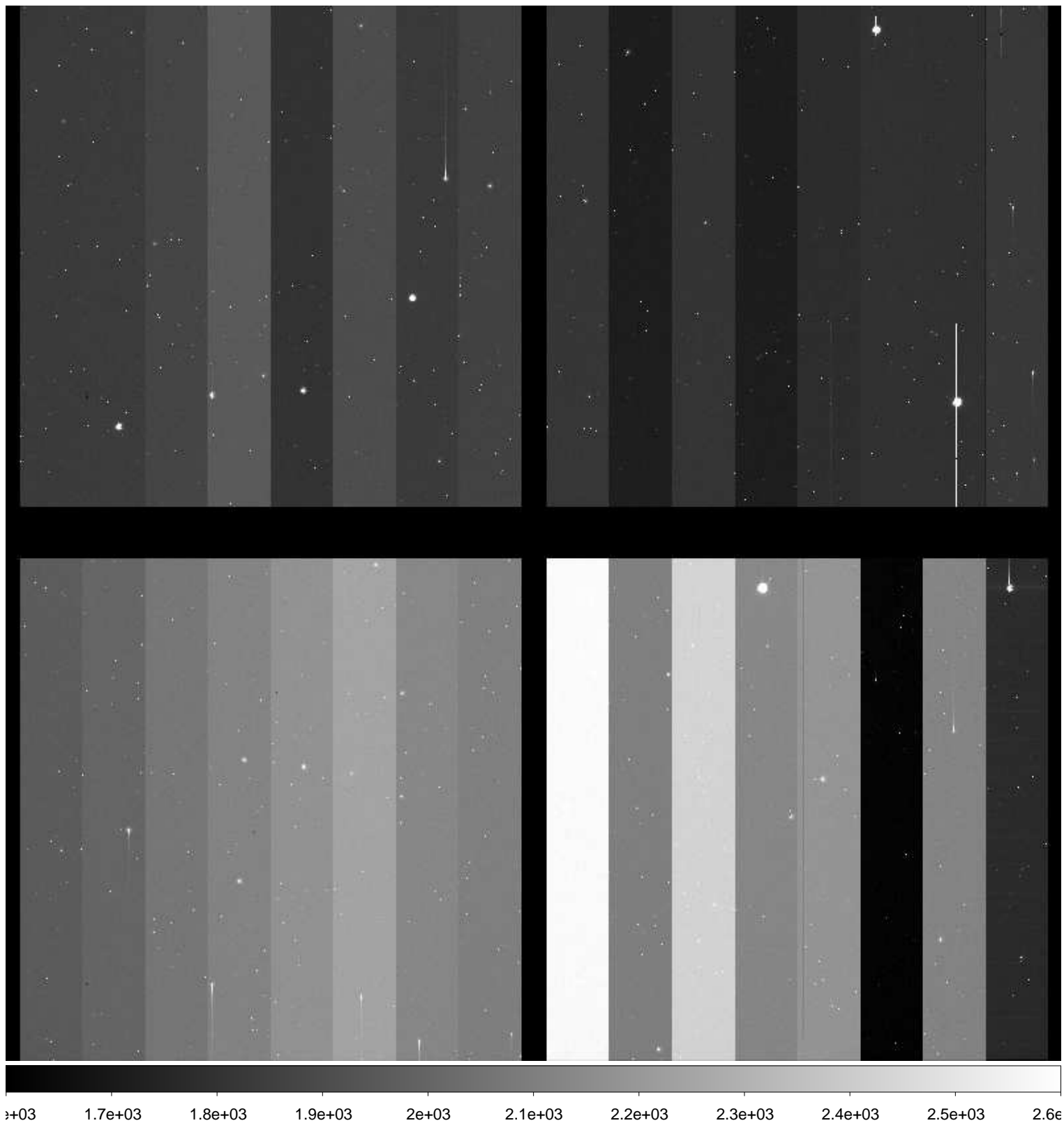

File Name : **xkmtc.20171124.052510.fits** # 169 / 248 #
Project ID : NEO
Image Type : OBJECT
Object Name : **S28135-OC**
RA : 08:37:45.200
DEC : -11:00:00.00
Exposure Time : 49
Airmass : 1.41
Sidereal Time : 05:43:19
Filter ID : R
Observation Date : 2017-11-24T06:13:05
CCD Temperature : -107.63

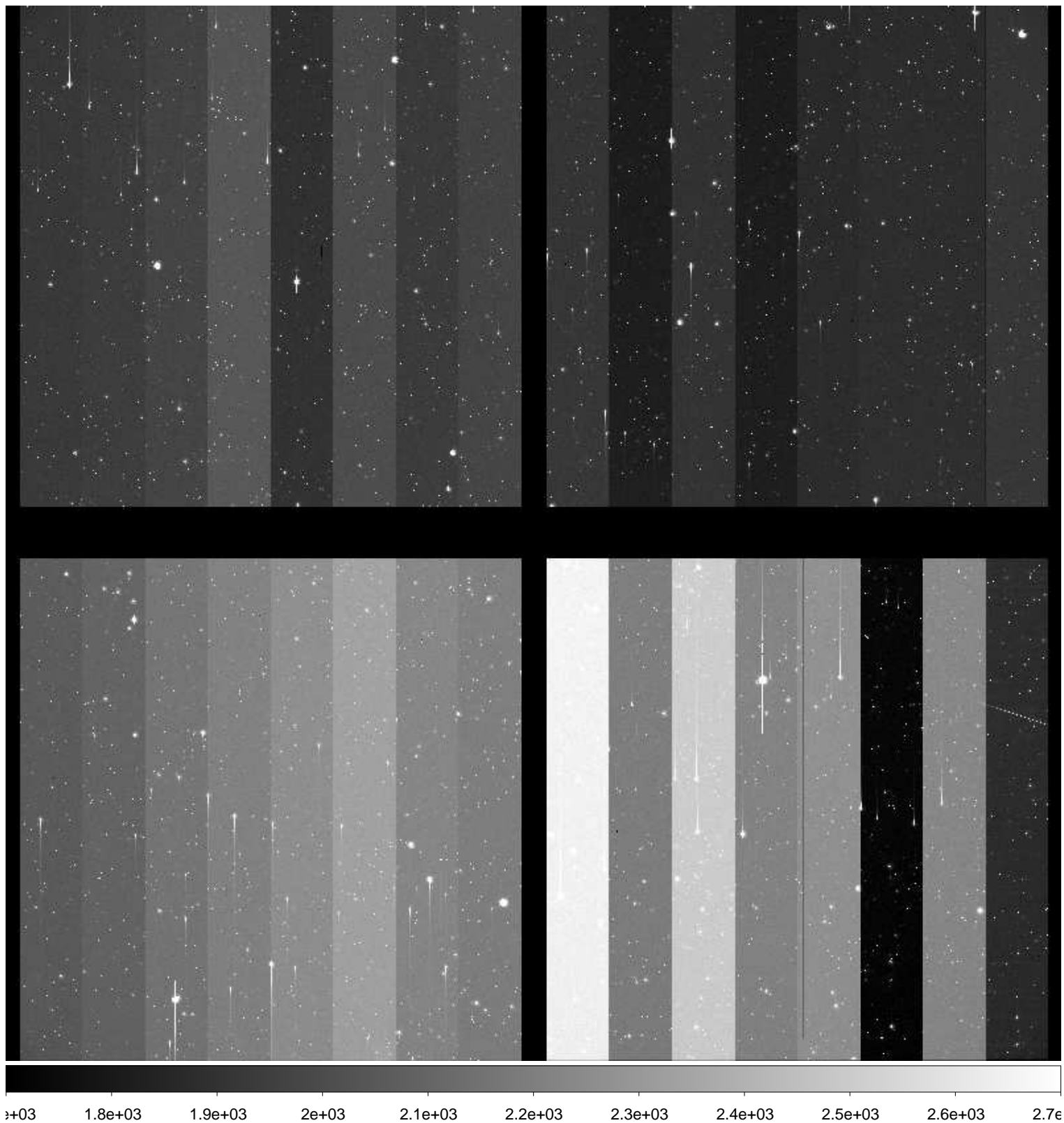

File Name : **xkmtc.20171124.052511.fits** # 170 / 248 #
Project ID : NEO
Image Type : OBJECT
Object Name : **S28135-OC**
RA : 08:37:45.210
DEC : -11:00:00.00
Exposure Time : 49
Airmass : 1.40
Sidereal Time : 05:45:21
Filter ID : R
Observation Date : 2017-11-24T06:15:06
CCD Temperature : -107.74

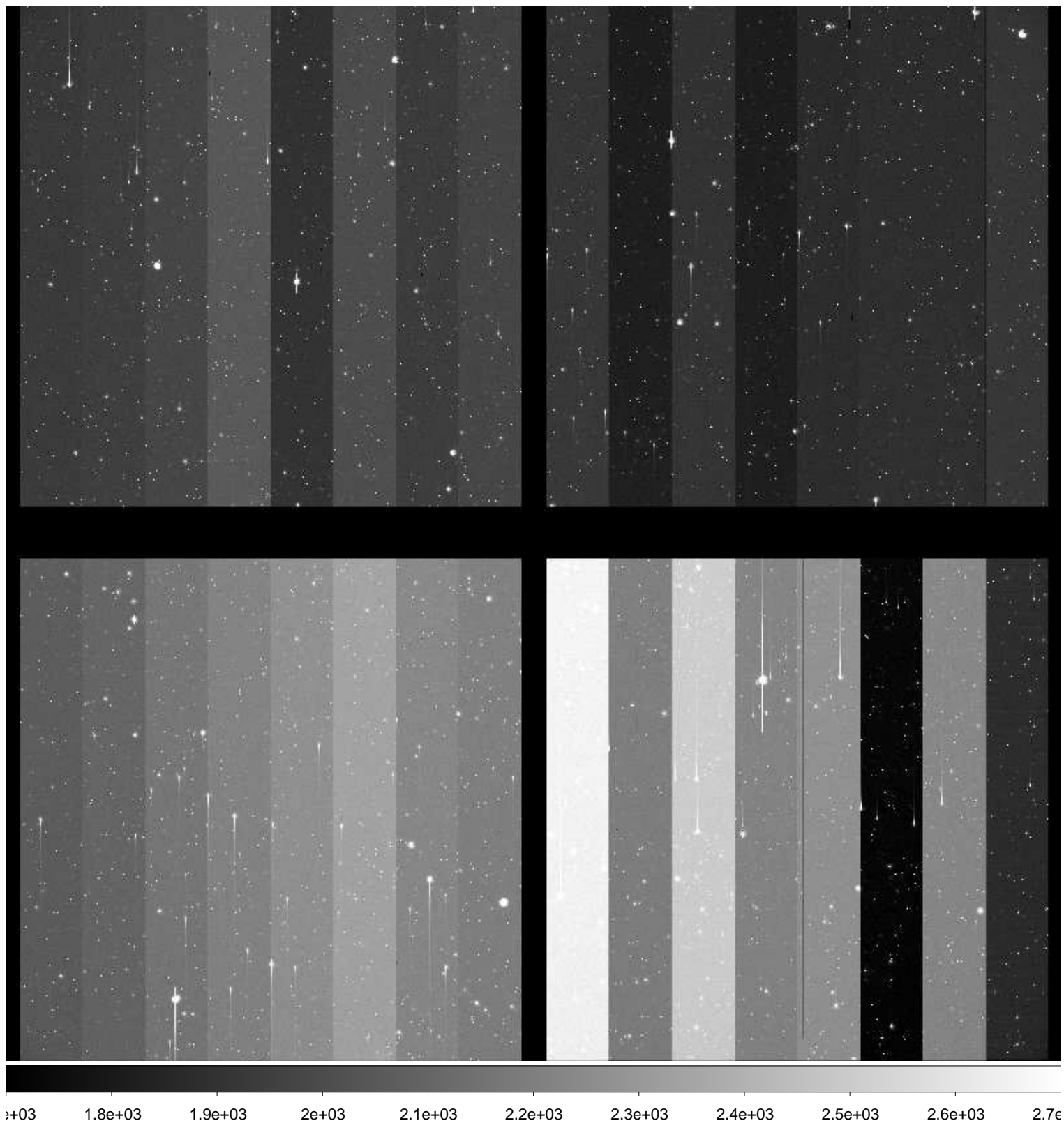

File Name : **xkmtc.20171124.052512.fits** # 171 / 248 #
Project ID : NEO
Image Type : OBJECT
Object Name : **S28135-OC**
RA : 08:37:45.170
DEC : -11:00:00.30
Exposure Time : 49
Airmass : 1.39
Sidereal Time : 05:47:20
Filter ID : R
Observation Date : 2017-11-24T06:17:17
CCD Temperature : -107.79

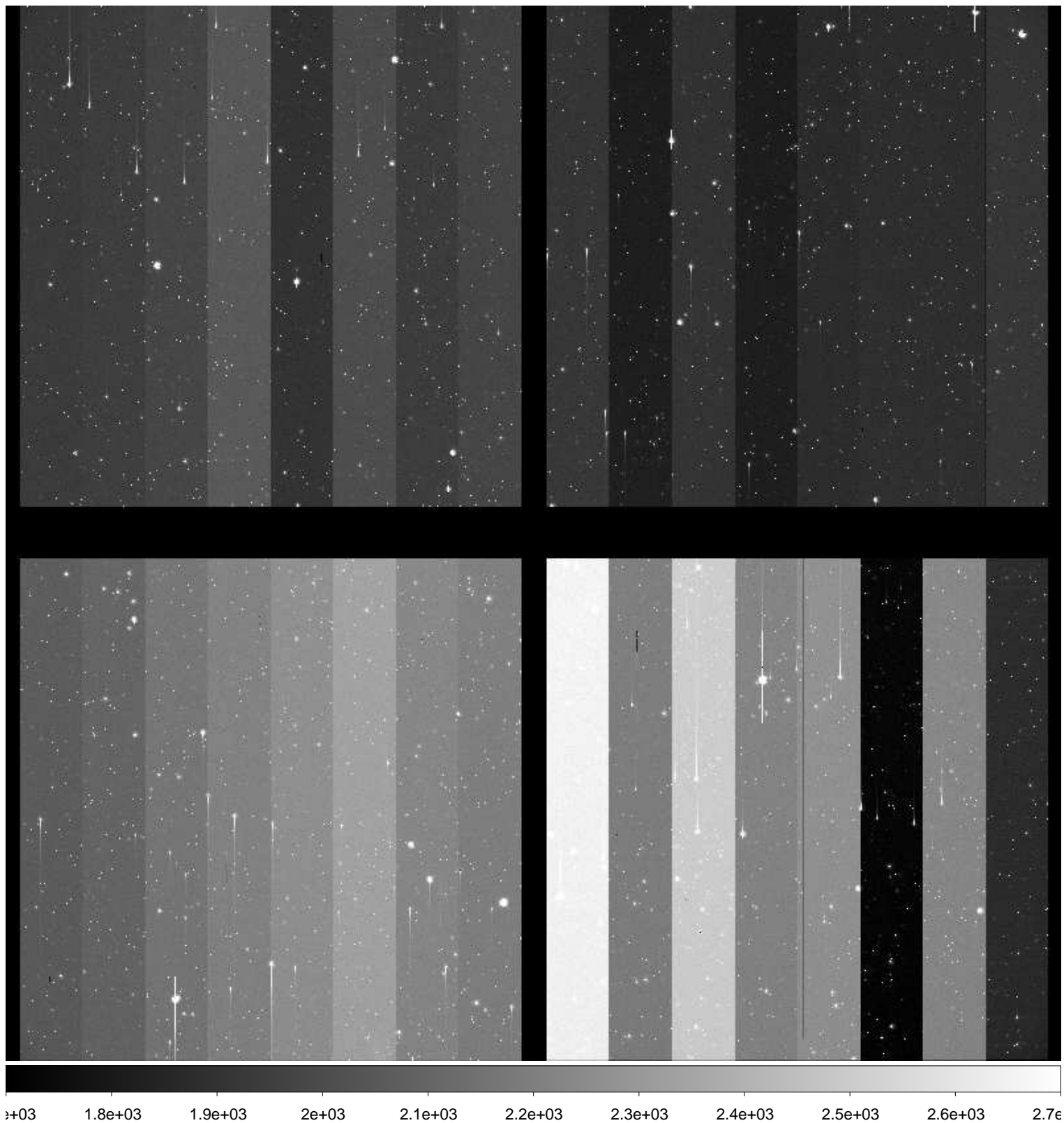

File Name : **xkmtc.20171124.052513.fits** # 172 / 248 #
Project ID : NEO
Image Type : OBJECT
Object Name : **S12064-OC**
RA : 04:17:25.750
DEC : +08:59:59.90
Exposure Time : 17
Airmass : 1.41
Sidereal Time : 05:50:17
Filter ID : R
Observation Date : 2017-11-24T06:20:02
CCD Temperature : -107.87

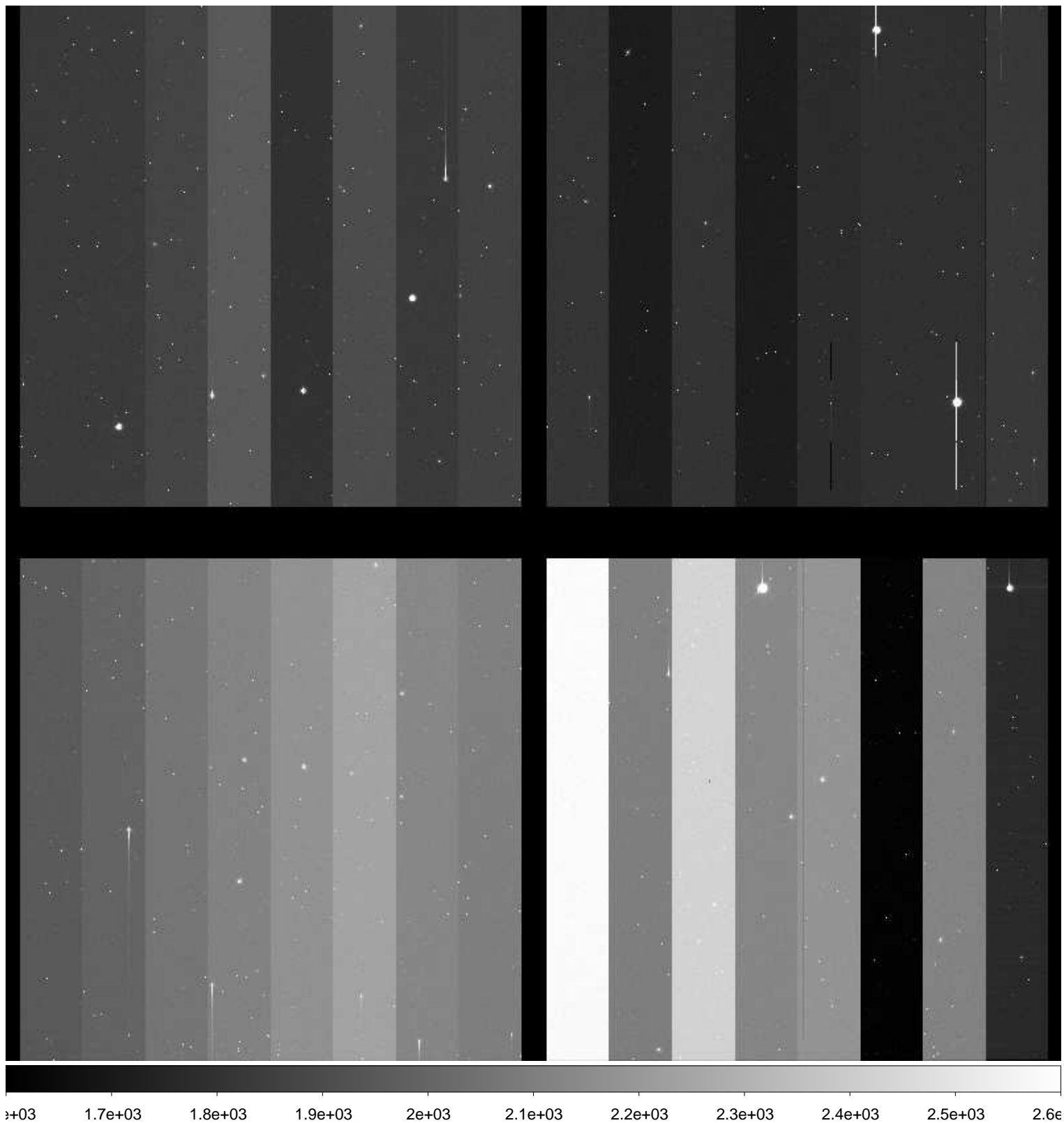

File Name : **xkmtc.20171124.052514.fits** # 173 / 248 #
Project ID : NEO
Image Type : OBJECT
Object Name : **S12064-OC**
RA : 04:17:25.810
DEC : +09:00:00.00
Exposure Time : 17
Airmass : 1.41
Sidereal Time : 05:51:41
Filter ID : R
Observation Date : 2017-11-24T06:21:26
CCD Temperature : -107.93

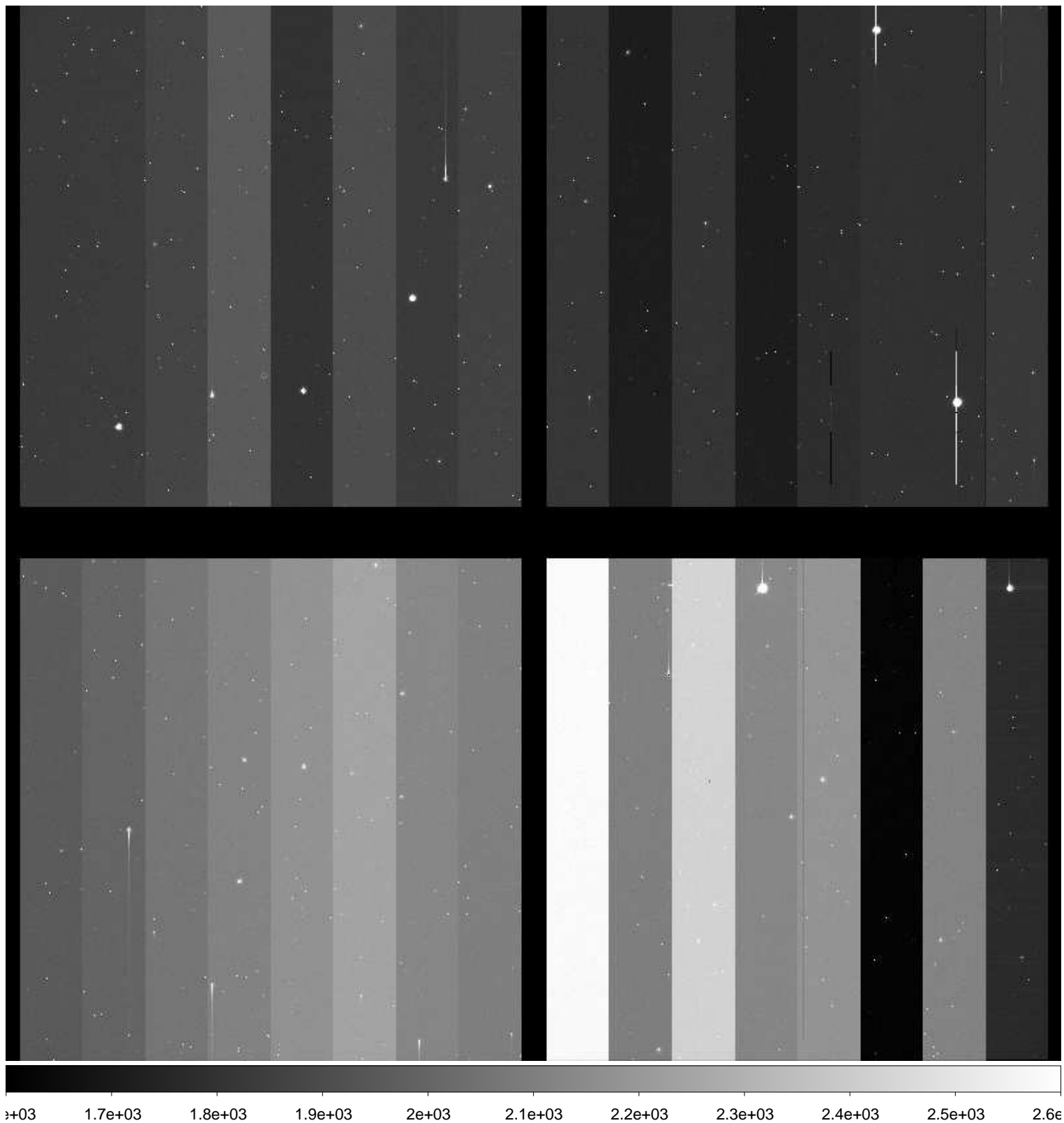

File Name : **xkmtc.20171124.052515.fits** # 174 / 248 #
Project ID : NEO
Image Type : OBJECT
Object Name : **S12064-OC**
RA : 04:17:25.790
DEC : +09:00:00.10
Exposure Time : 17
Airmass : 1.42
Sidereal Time : 05:53:01
Filter ID : R
Observation Date : 2017-11-24T06:22:46
CCD Temperature : -107.97

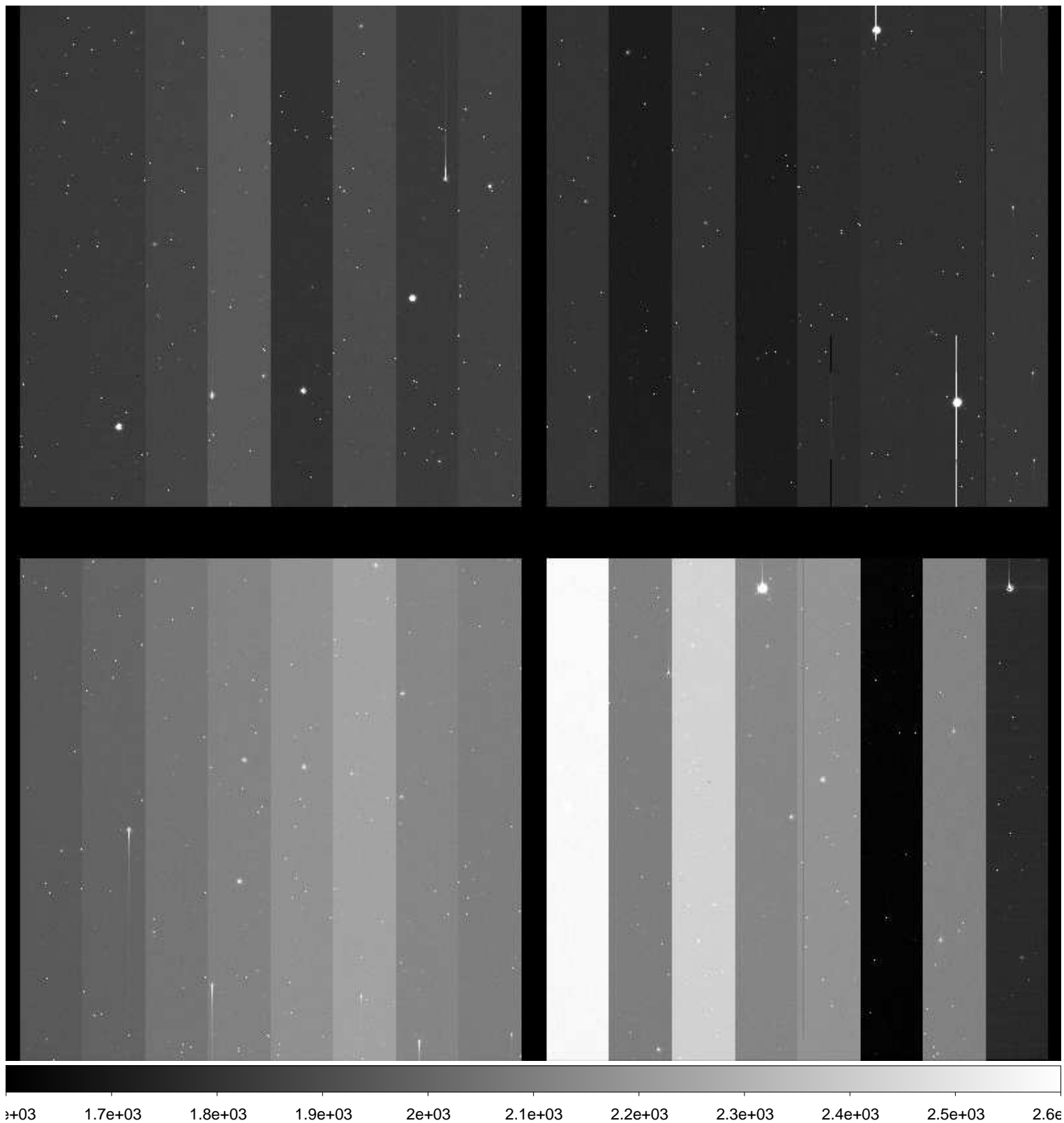

File Name : **xkmtc.20171124.052516.fits** # 175 / 248 #
Project ID : NEO
Image Type : OBJECT
Object Name : **S28135-OC**
RA : 08:37:45.210
DEC : -11:00:00.00
Exposure Time : 49
Airmass : 1.35
Sidereal Time : 05:55:53
Filter ID : R
Observation Date : 2017-11-24T06:25:37
CCD Temperature : -107.99

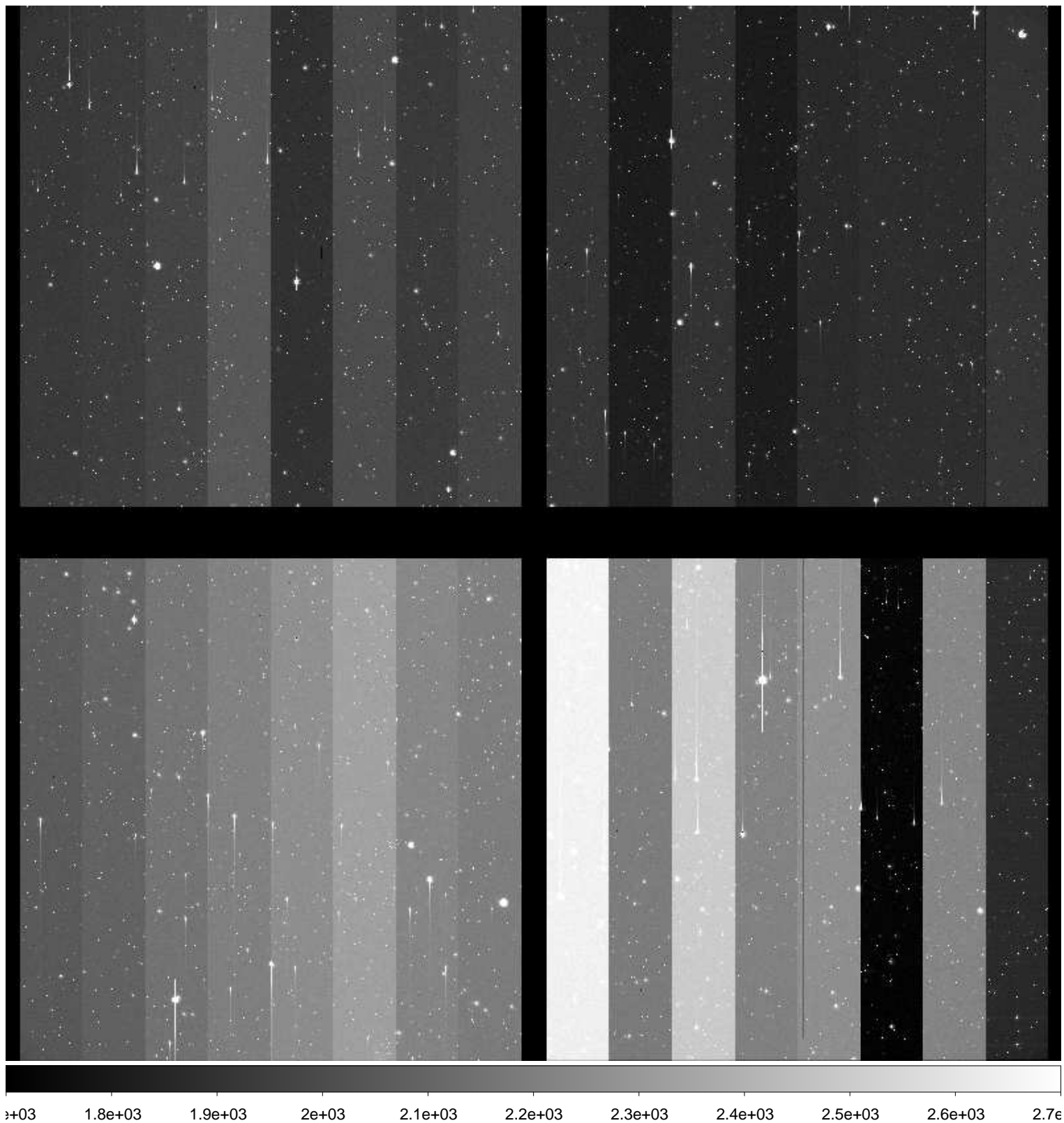

File Name : **xkmtc.20171124.052517.fits** # 176 / 248 #
Project ID : NEO
Image Type : OBJECT
Object Name : **S28135-OC**
RA : 08:37:45.220
DEC : -11:00:00.00
Exposure Time : 49
Airmass : 1.34
Sidereal Time : 05:57:42
Filter ID : R
Observation Date : 2017-11-24T06:27:26
CCD Temperature : -108.05

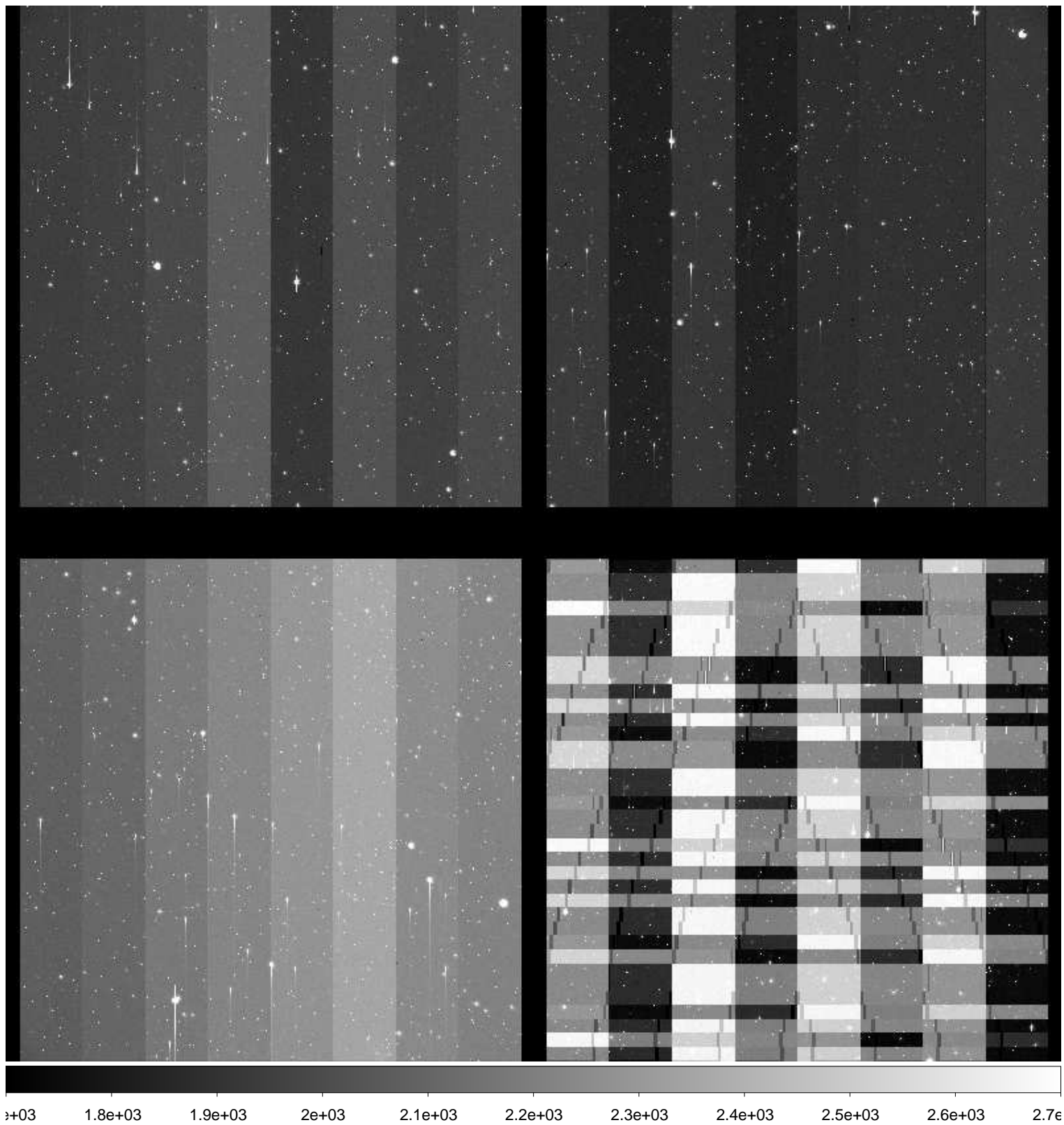

File Name : **xkmtc.20171124.052518.fits** # 177 / 248 #
Project ID : NEO
Image Type : OBJECT
Object Name : **A00296-TO**
RA : 04:12:54.570
DEC : -16:57:21.70
Exposure Time : 55
Airmass : 1.13
Sidereal Time : 06:00:32
Filter ID : R
Observation Date : 2017-11-24T06:30:16
CCD Temperature : -108.07

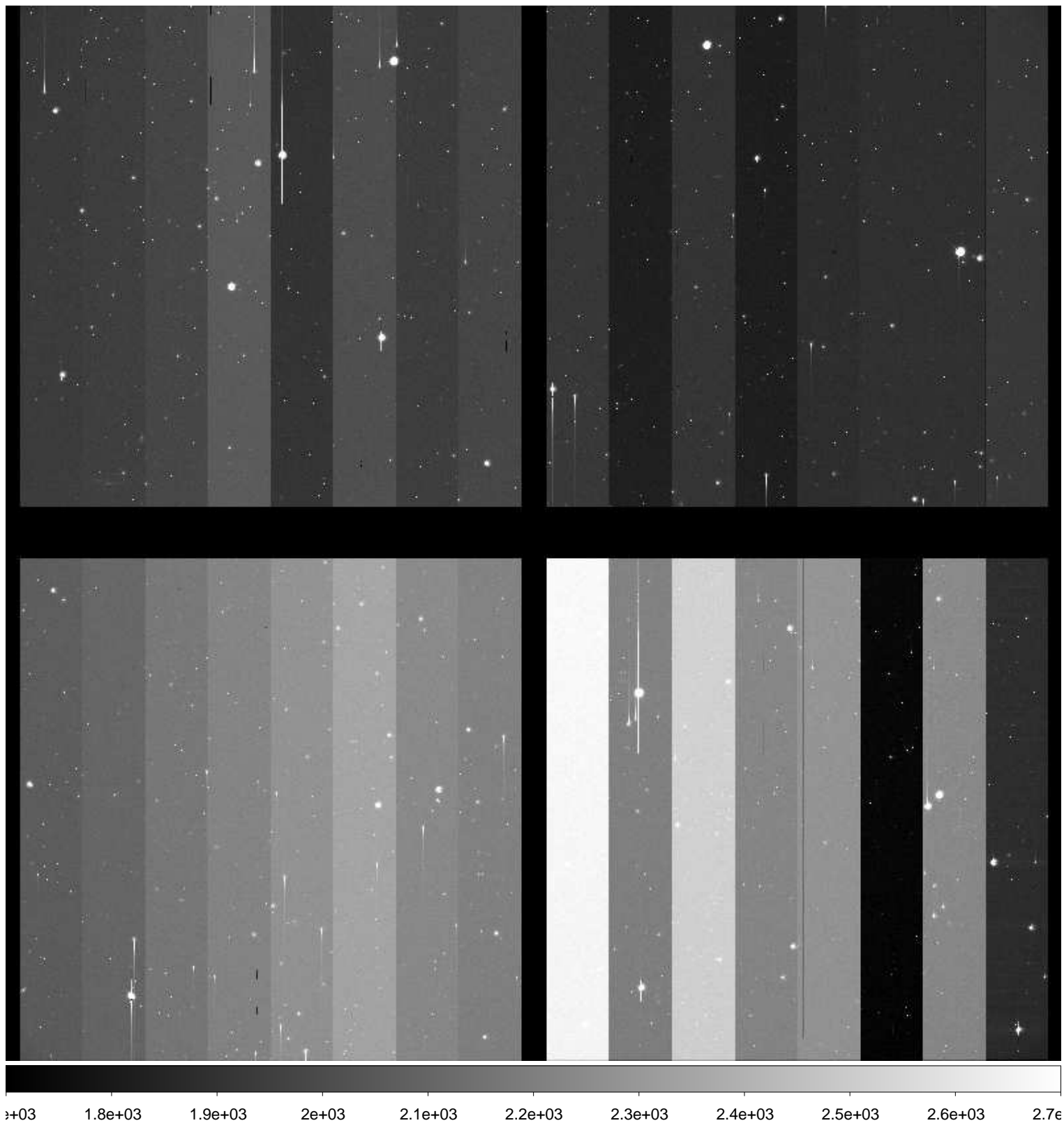

File Name : **xkmtc.20171124.052519.fits** # 178 / 248 #
Project ID : NEO
Image Type : OBJECT
Object Name : **A00276-TO**
RA : 03:29:18.420
DEC : -05:18:37.70
Exposure Time : 150
Airmass : 1.38
Sidereal Time : 06:02:57
Filter ID : R
Observation Date : 2017-11-24T06:32:39
CCD Temperature : -108.06

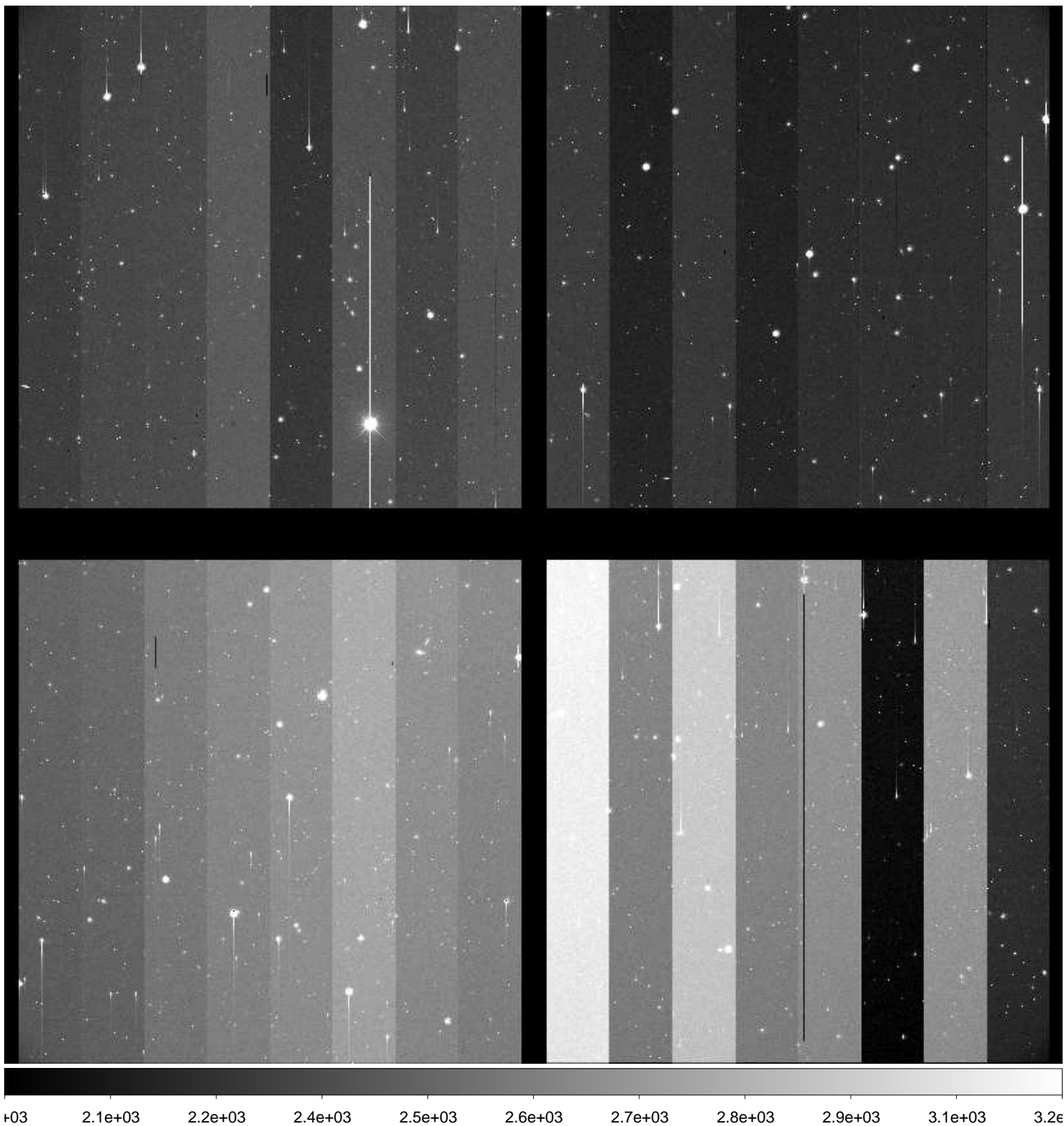

File Name : **xkmtc.20171124.052520.fits** # 179 / 248 #
Project ID : NEO
Image Type : OBJECT
Object Name : **S28135-OC**
RA : 08:37:45.310
DEC : -11:00:00.00
Exposure Time : 49
Airmass : 1.30
Sidereal Time : 06:07:46
Filter ID : R
Observation Date : 2017-11-24T06:37:28
CCD Temperature : -108.09

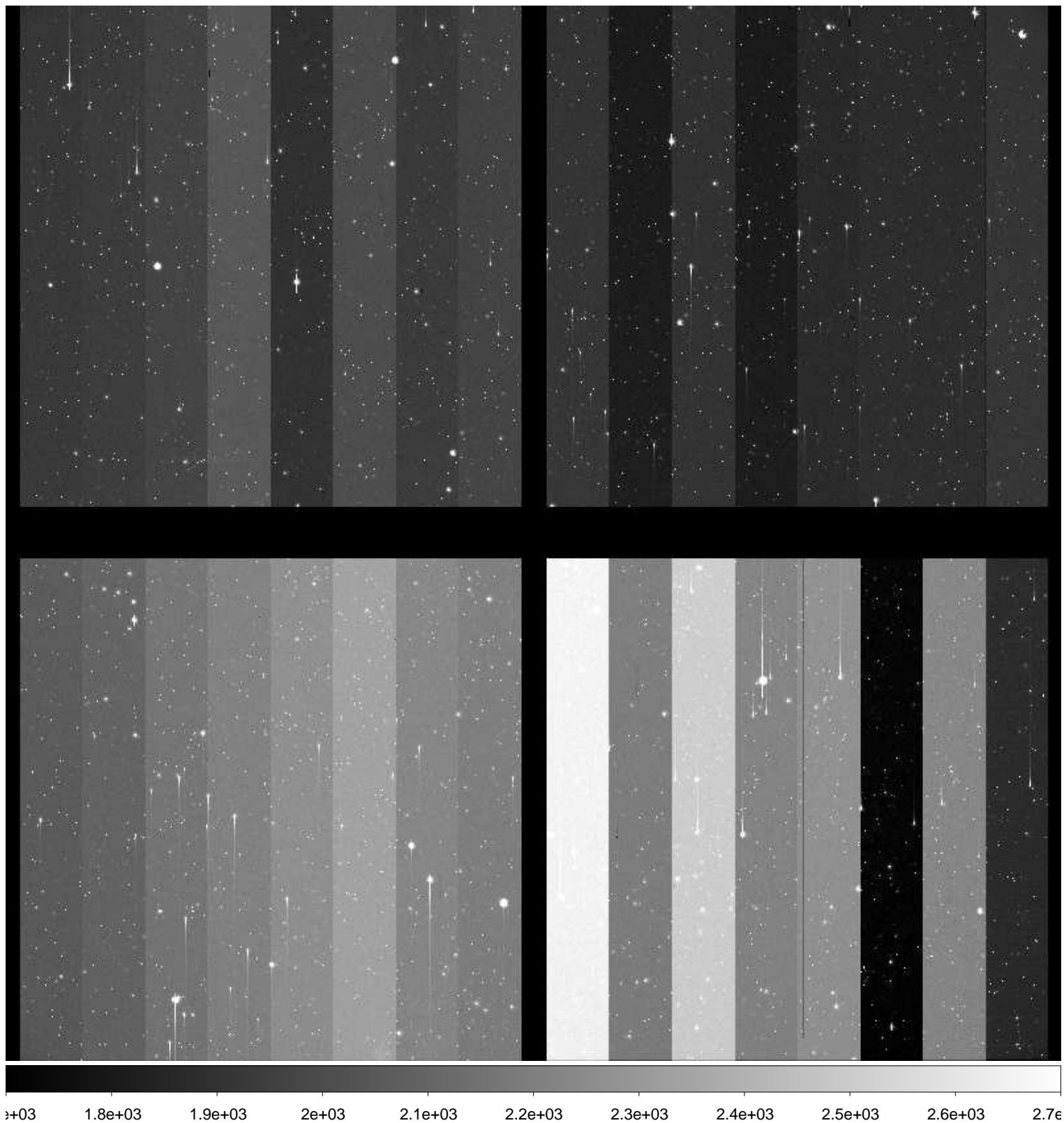

File Name : **xkmtc.20171124.052521.fits** # 180 / 248 #
Project ID : NEO
Image Type : OBJECT
Object Name : **S28135-OC**
RA : 08:37:45.200
DEC : -11:00:00.20
Exposure Time : 49
Airmass : 1.29
Sidereal Time : 06:09:31
Filter ID : R
Observation Date : 2017-11-24T06:39:14
CCD Temperature : -108.09

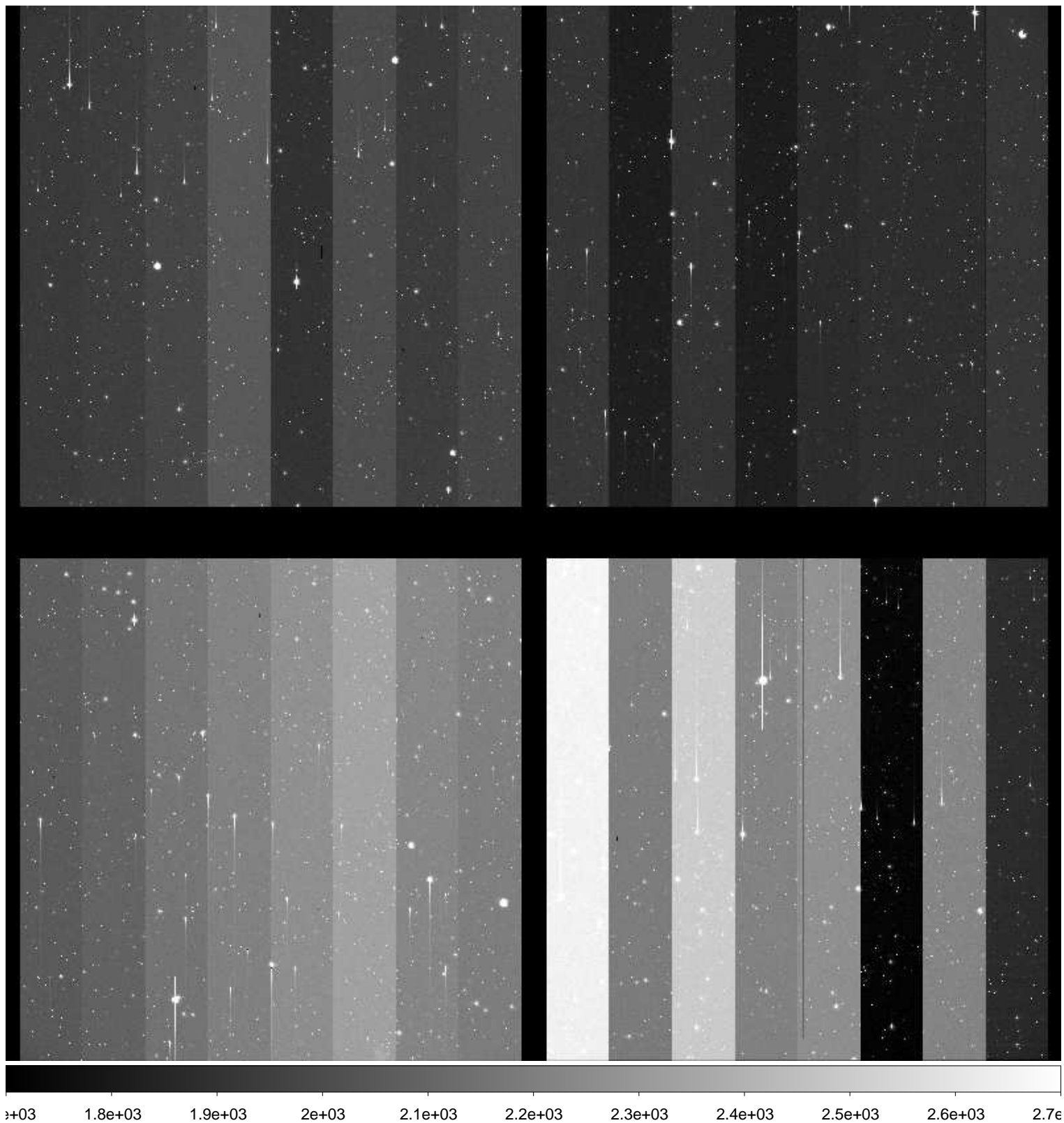

File Name : **xkmtc.20171124.052522.fits** # 181 / 248 #
Project ID : NEO
Image Type : OBJECT
Object Name : **S28135-OC**
RA : 08:37:45.220
DEC : -11:00:00.00
Exposure Time : 49
Airmass : 1.29
Sidereal Time : 06:11:20
Filter ID : R
Observation Date : 2017-11-24T06:41:14
CCD Temperature : -108.12

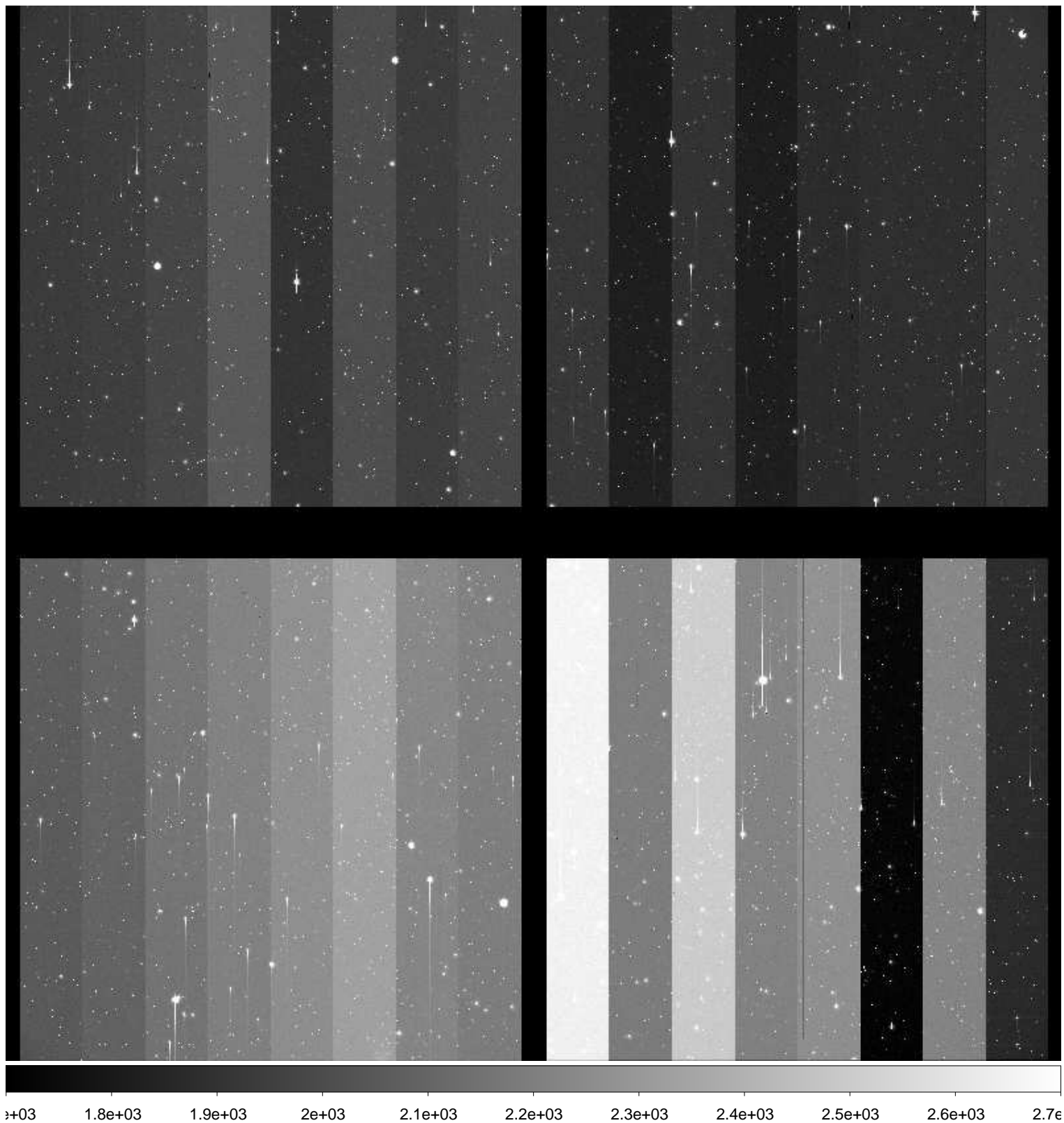

File Name : **xkmtc.20171124.052523.fits** # 182 / 248 #
Project ID : NEO
Image Type : OBJECT
Object Name : **S12064-OC**
RA : 04:17:23.720
DEC : +08:59:59.90
Exposure Time : 17
Airmass : 1.49
Sidereal Time : 06:14:01
Filter ID : R
Observation Date : 2017-11-24T06:43:42
CCD Temperature : -108.15

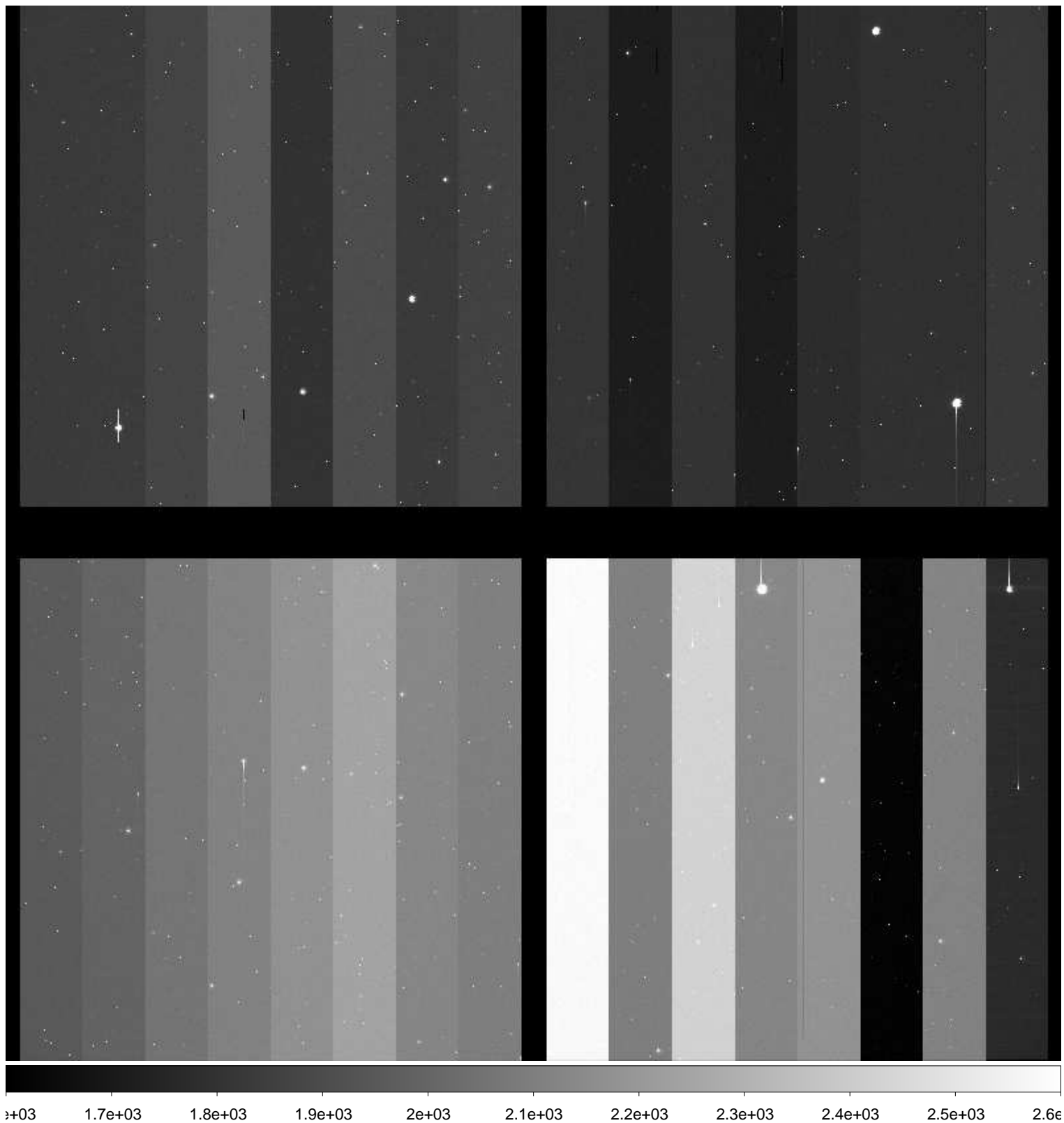

File Name : **xkmtc.20171124.052524.fits** # 183 / 248 #
Project ID : NEO
Image Type : OBJECT
Object Name : **S12064-OC**
RA : 04:17:25.790
DEC : +09:00:00.10
Exposure Time : 17
Airmass : 1.50
Sidereal Time : 06:15:24
Filter ID : R
Observation Date : 2017-11-24T06:45:06
CCD Temperature : -108.18

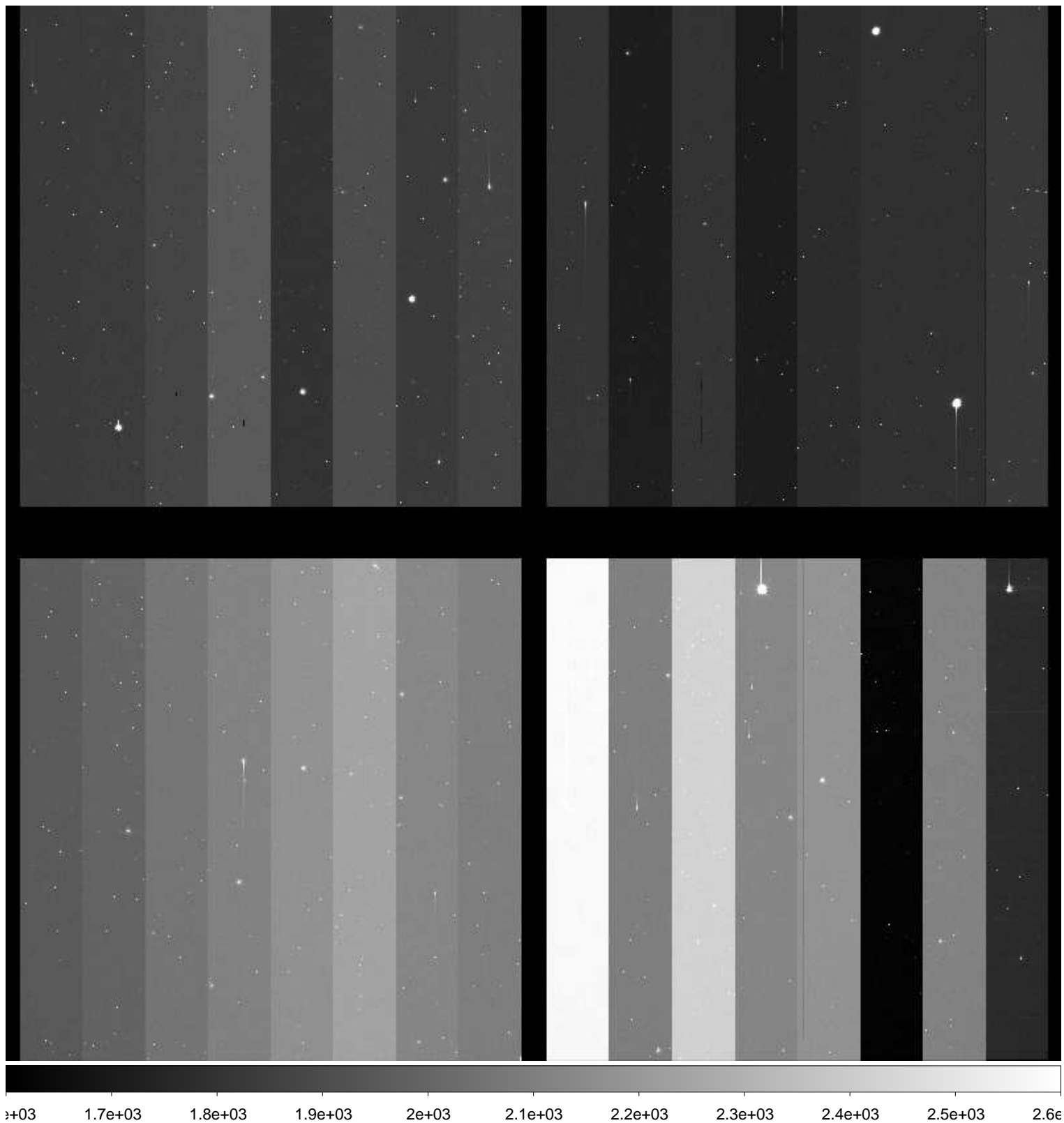

File Name : **xkmtc.20171124.052525.fits** # 184 / 248 #
Project ID : NEO
Image Type : OBJECT
Object Name : **S12064-OC**
RA : 04:17:25.820
DEC : +09:00:00.00
Exposure Time : 17
Airmass : 1.50
Sidereal Time : 06:16:42
Filter ID : R
Observation Date : 2017-11-24T06:46:34
CCD Temperature : -106.35

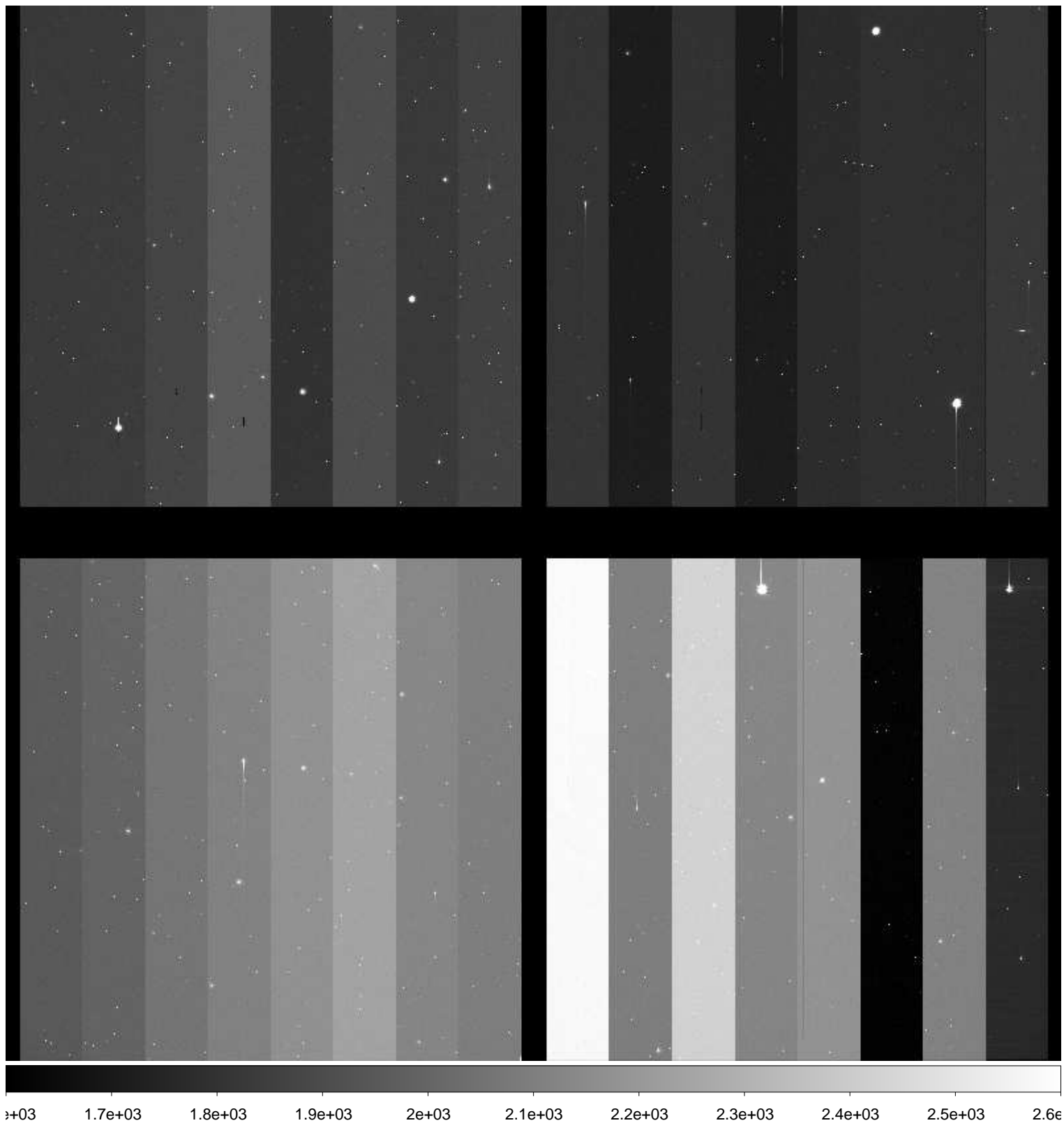

File Name : **xkmtc.20171124.052526.fits** # 185 / 248 #
Project ID : NEO
Image Type : OBJECT
Object Name : **S28135-OC**
RA : 08:37:46.400
DEC : -11:00:00.00
Exposure Time : 49
Airmass : 1.26
Sidereal Time : 06:19:19
Filter ID : R
Observation Date : 2017-11-24T06:48:59
CCD Temperature : -107.7

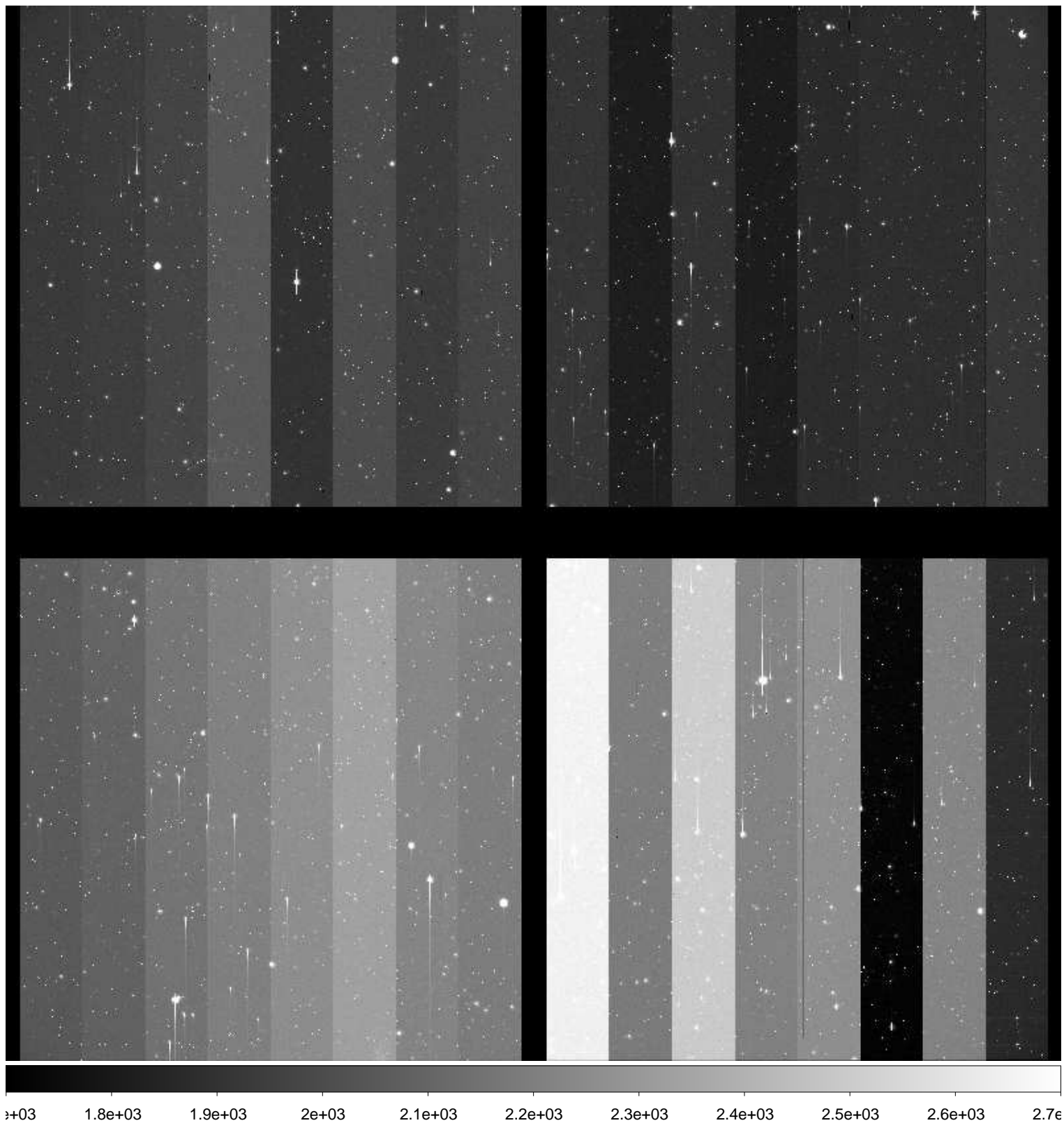

File Name : **xkmtc.20171124.052527.fits** # 186 / 248 #
Project ID : NEO
Image Type : OBJECT
Object Name : **S28135-OC**
RA : 08:37:45.170
DEC : -11:00:00.20
Exposure Time : 49
Airmass : 1.25
Sidereal Time : 06:21:16
Filter ID : R
Observation Date : 2017-11-24T06:50:56
CCD Temperature : -107.82

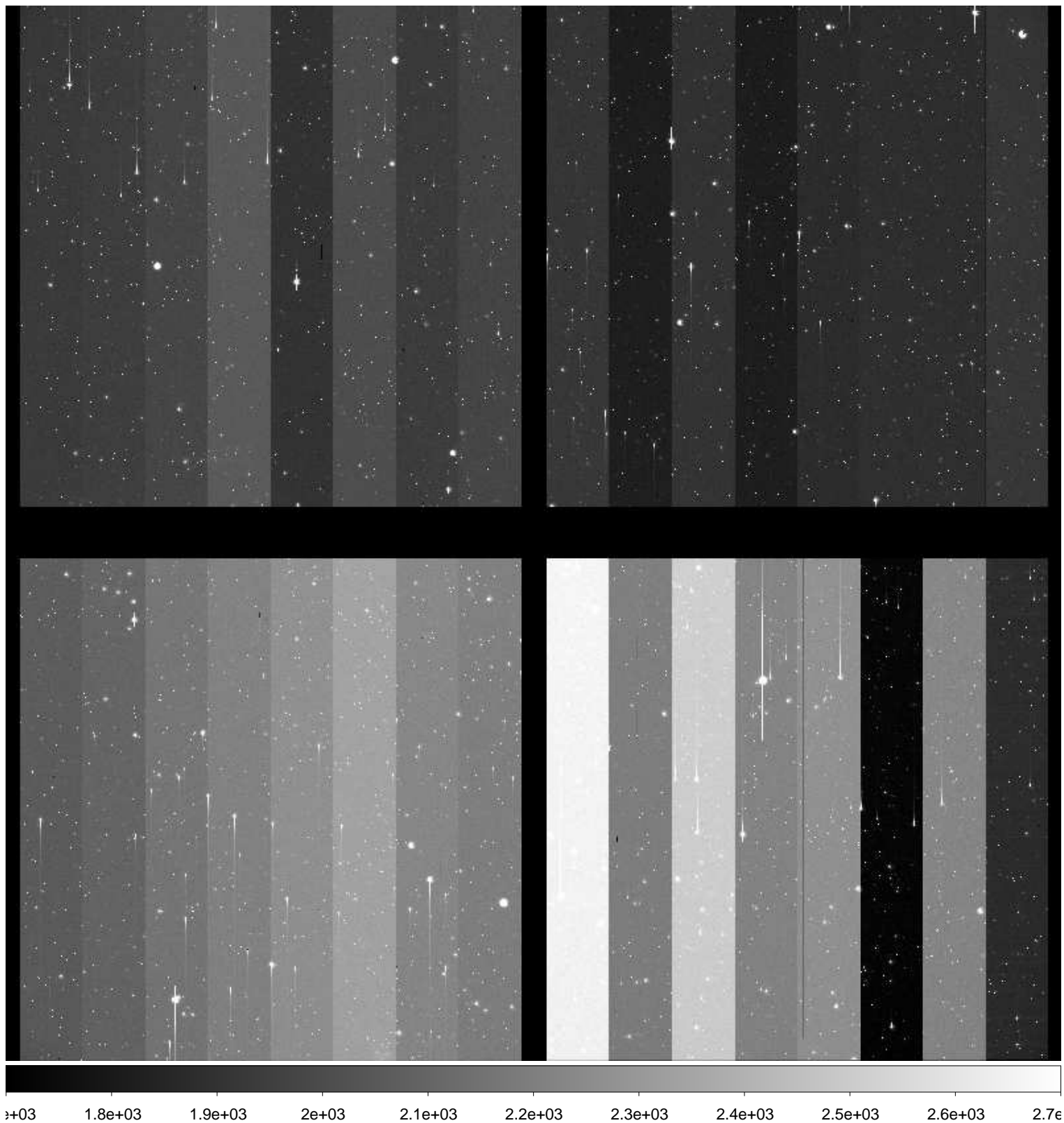

File Name : **xkmtc.20171124.052528.fits** # 187 / 248 #
Project ID : NEO
Image Type : OBJECT
Object Name : **S28135-OC**
RA : 08:37:45.160
DEC : -11:00:00.40
Exposure Time : 49
Airmass : 1.25
Sidereal Time : 06:23:11
Filter ID : R
Observation Date : 2017-11-24T06:52:51
CCD Temperature : -107.9

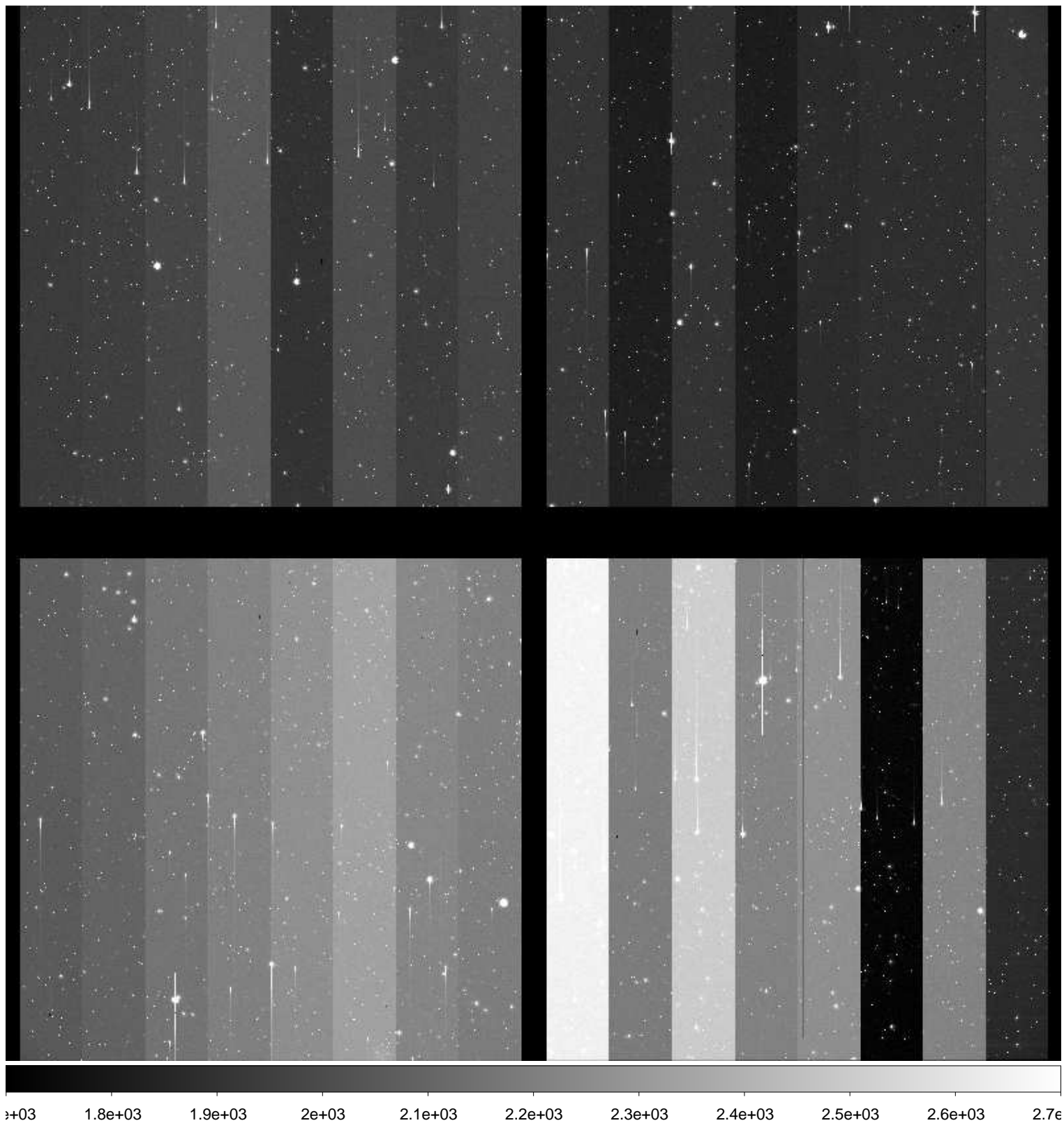

File Name : **xkmtc.20171124.052529.fits** # 188 / 248 #
Project ID : NEO
Image Type : OBJECT
Object Name : **S12064-OC**
RA : 04:17:25.790
DEC : +09:00:00.10
Exposure Time : 17
Airmass : 1.55
Sidereal Time : 06:26:35
Filter ID : R
Observation Date : 2017-11-24T06:56:13
CCD Temperature : -107.95

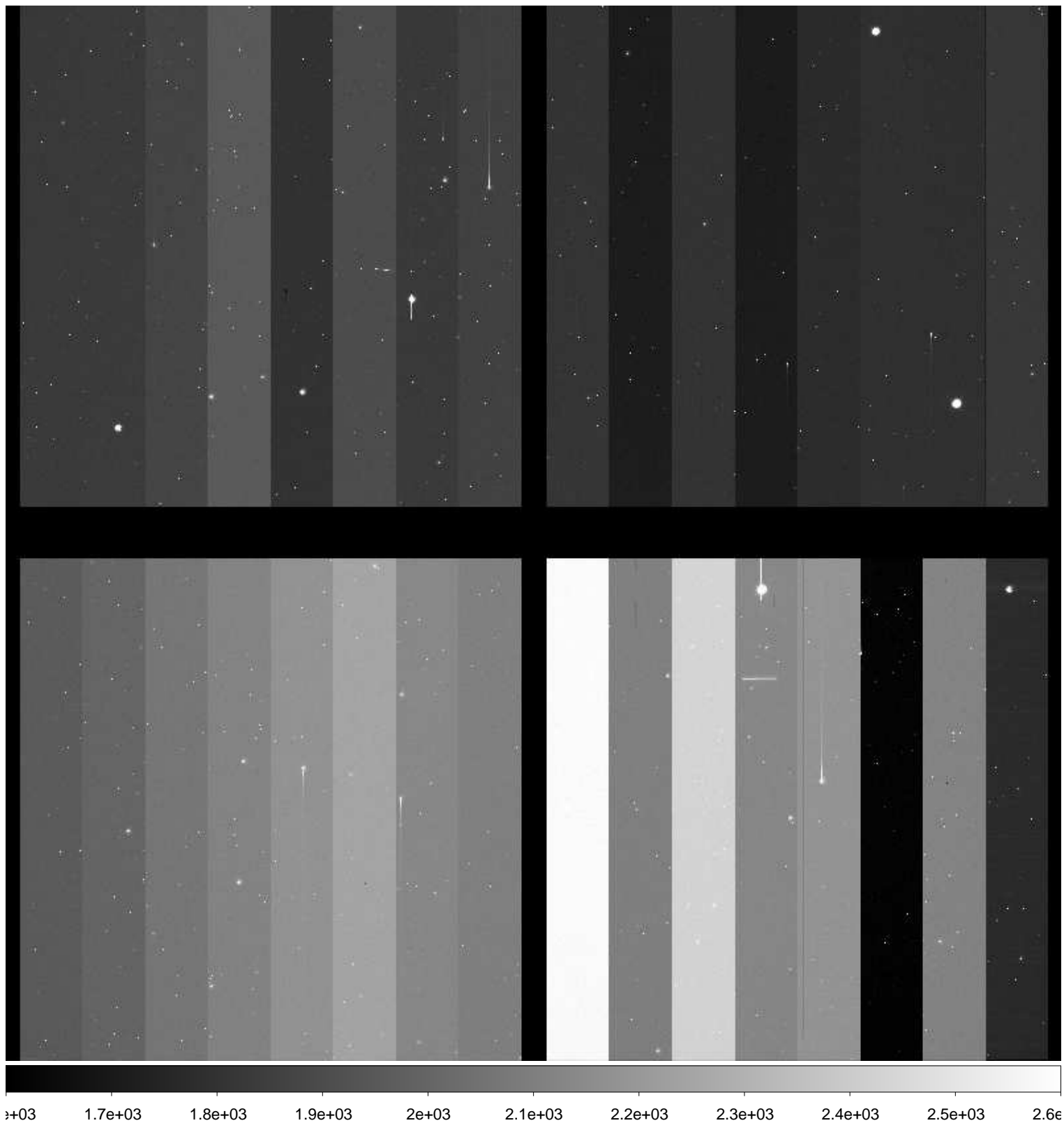

File Name : **xkmtc.20171124.052530.fits** # 189 / 248 #
Project ID : NEO
Image Type : OBJECT
Object Name : **S12064-OC**
RA : 04:17:25.770
DEC : +09:00:00.30
Exposure Time : 17
Airmass : 1.55
Sidereal Time : 06:27:55
Filter ID : R
Observation Date : 2017-11-24T06:57:34
CCD Temperature : -107.96

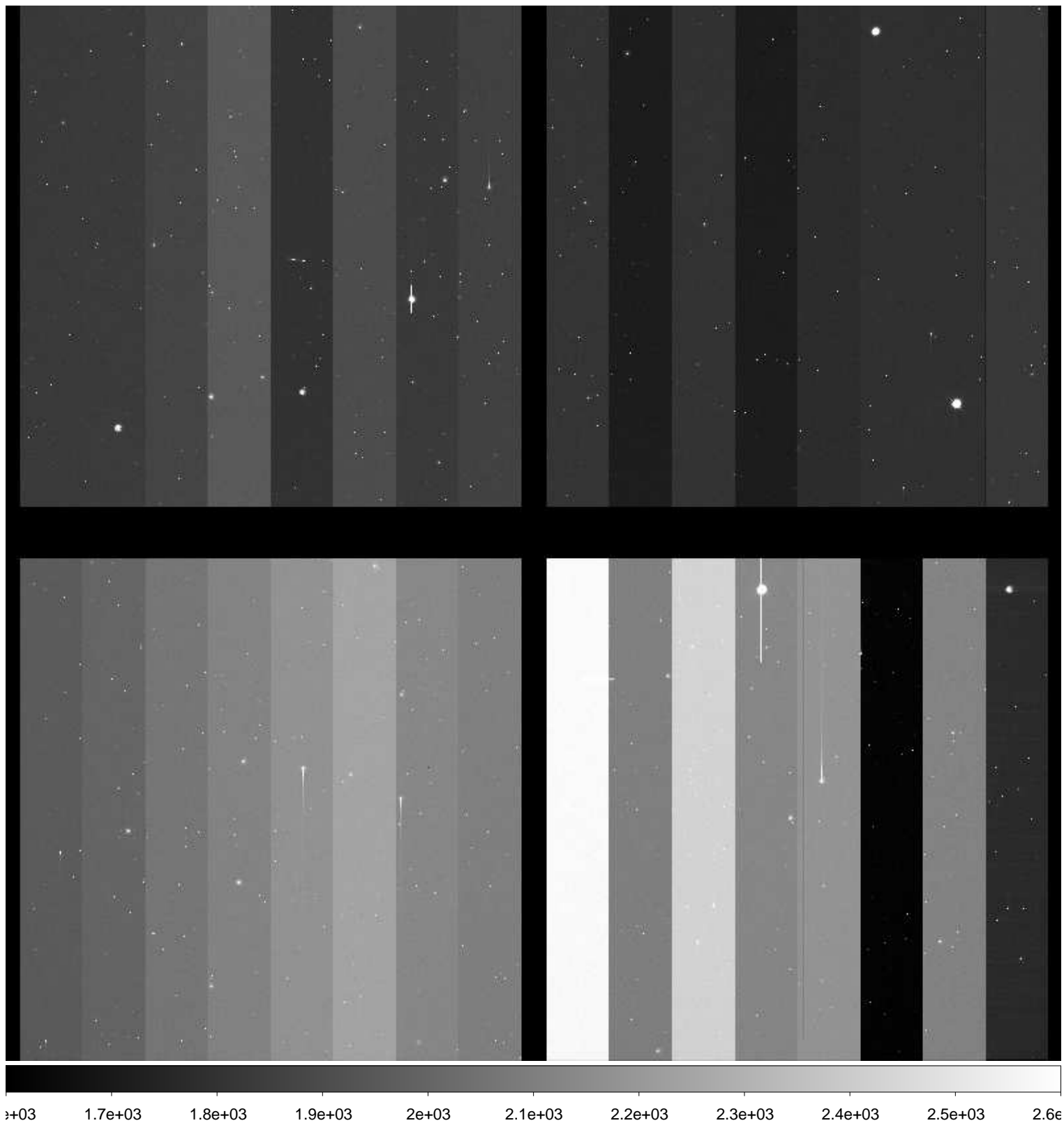

File Name : **xkmtc.20171124.052531.fits** # 190 / 248 #
Project ID : NEO
Image Type : OBJECT
Object Name : **S12064-OC**
RA : 04:17:25.820
DEC : +09:00:09.90
Exposure Time : 17
Airmass : 1.56
Sidereal Time : 06:29:17
Filter ID : R
Observation Date : 2017-11-24T06:59:08
CCD Temperature : -108

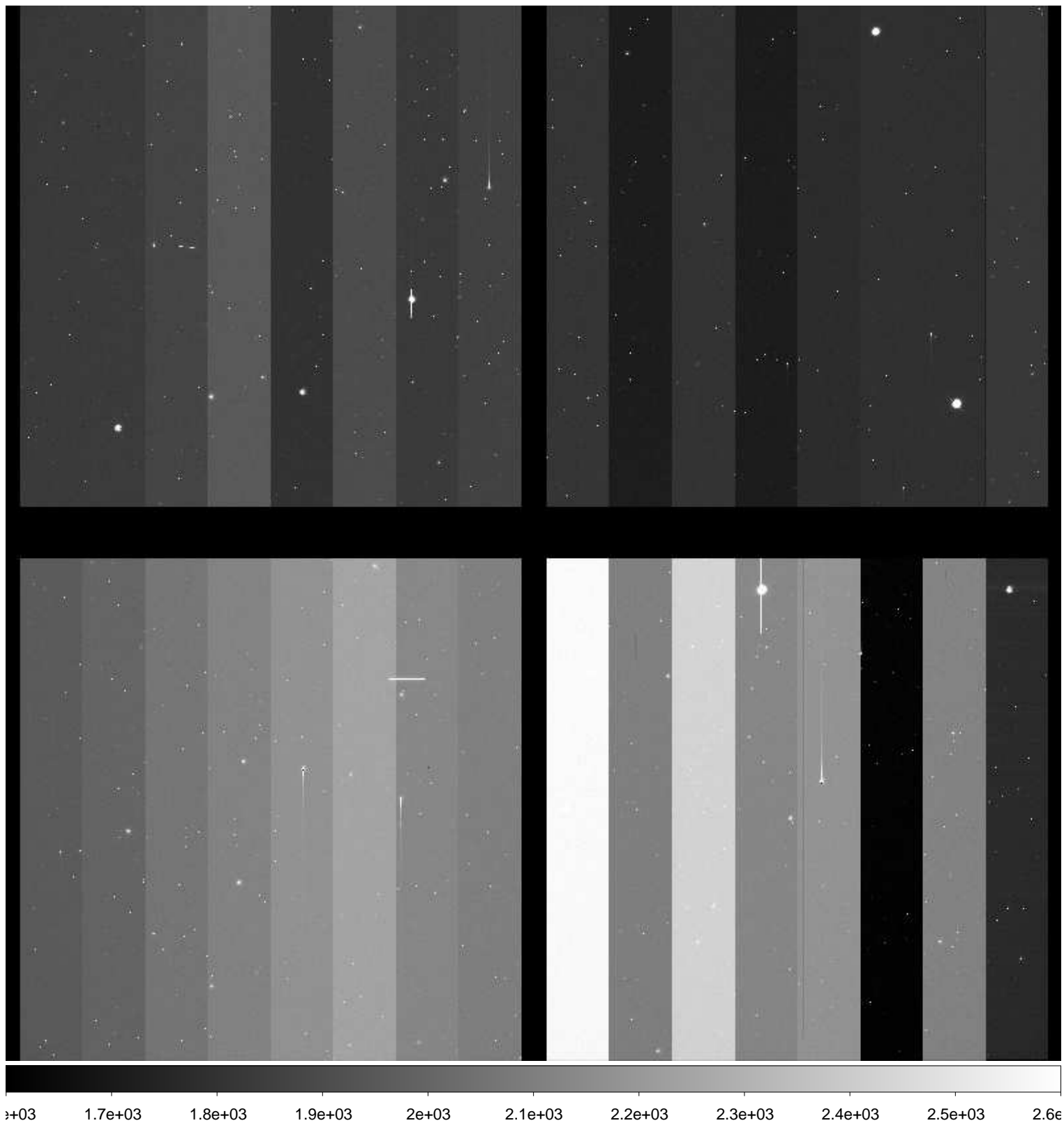

File Name : **xkmtc.20171124.052532.fits** # 191 / 248 #
Project ID : NEO
Image Type : OBJECT
Object Name : **S28135-OC**
RA : 08:37:45.420
DEC : -11:00:00.00
Exposure Time : 49
Airmass : 1.22
Sidereal Time : 06:32:09
Filter ID : R
Observation Date : 2017-11-24T07:01:47
CCD Temperature : -108.05

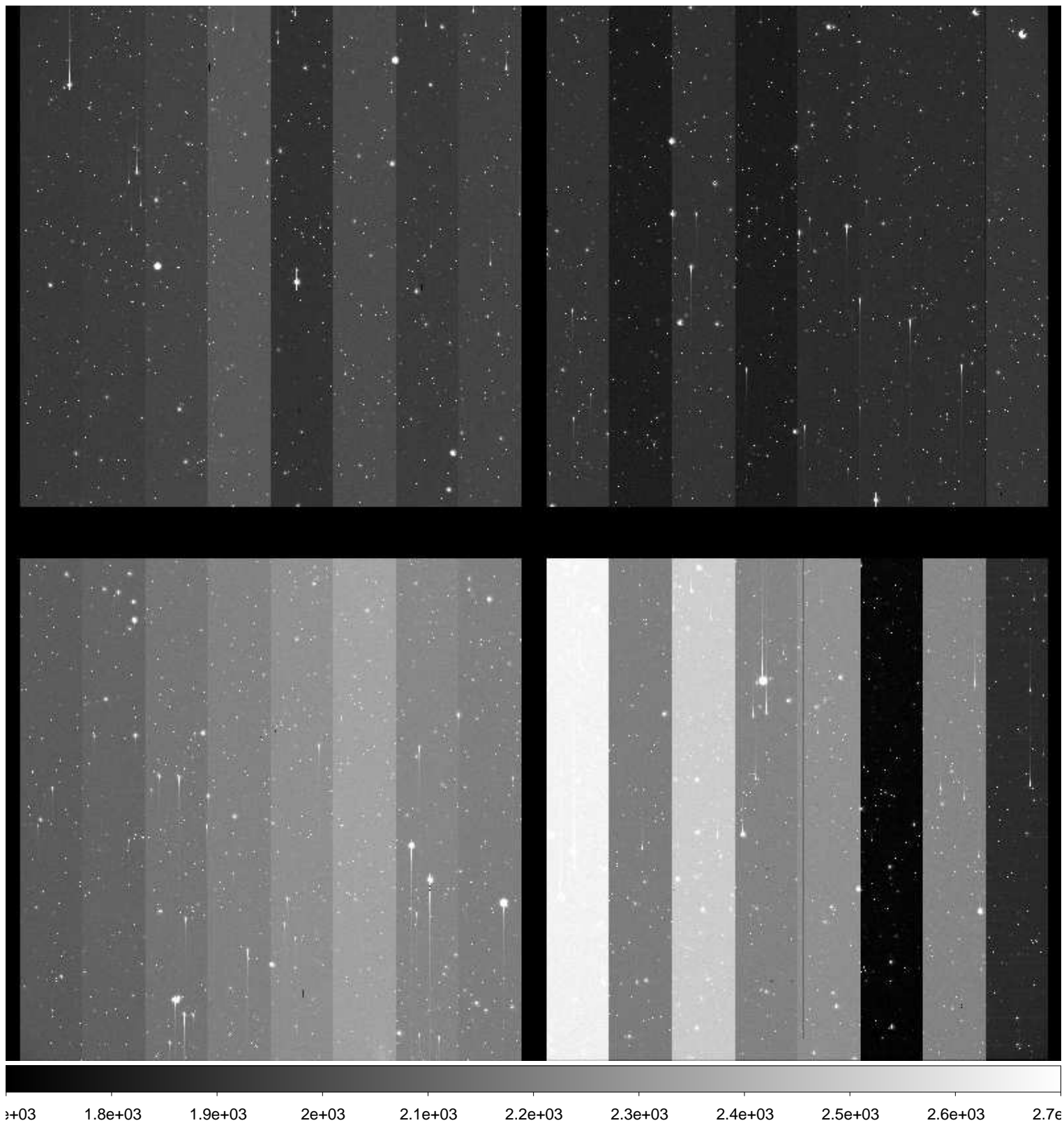

File Name : **xkmtc.20171124.052533.fits** # 192 / 248 #
Project ID : NEO
Image Type : OBJECT
Object Name : **S28135-OC**
RA : 08:37:45.210
DEC : -11:00:00.00
Exposure Time : 49
Airmass : 1.21
Sidereal Time : 06:34:03
Filter ID : R
Observation Date : 2017-11-24T07:03:41
CCD Temperature : -108.1

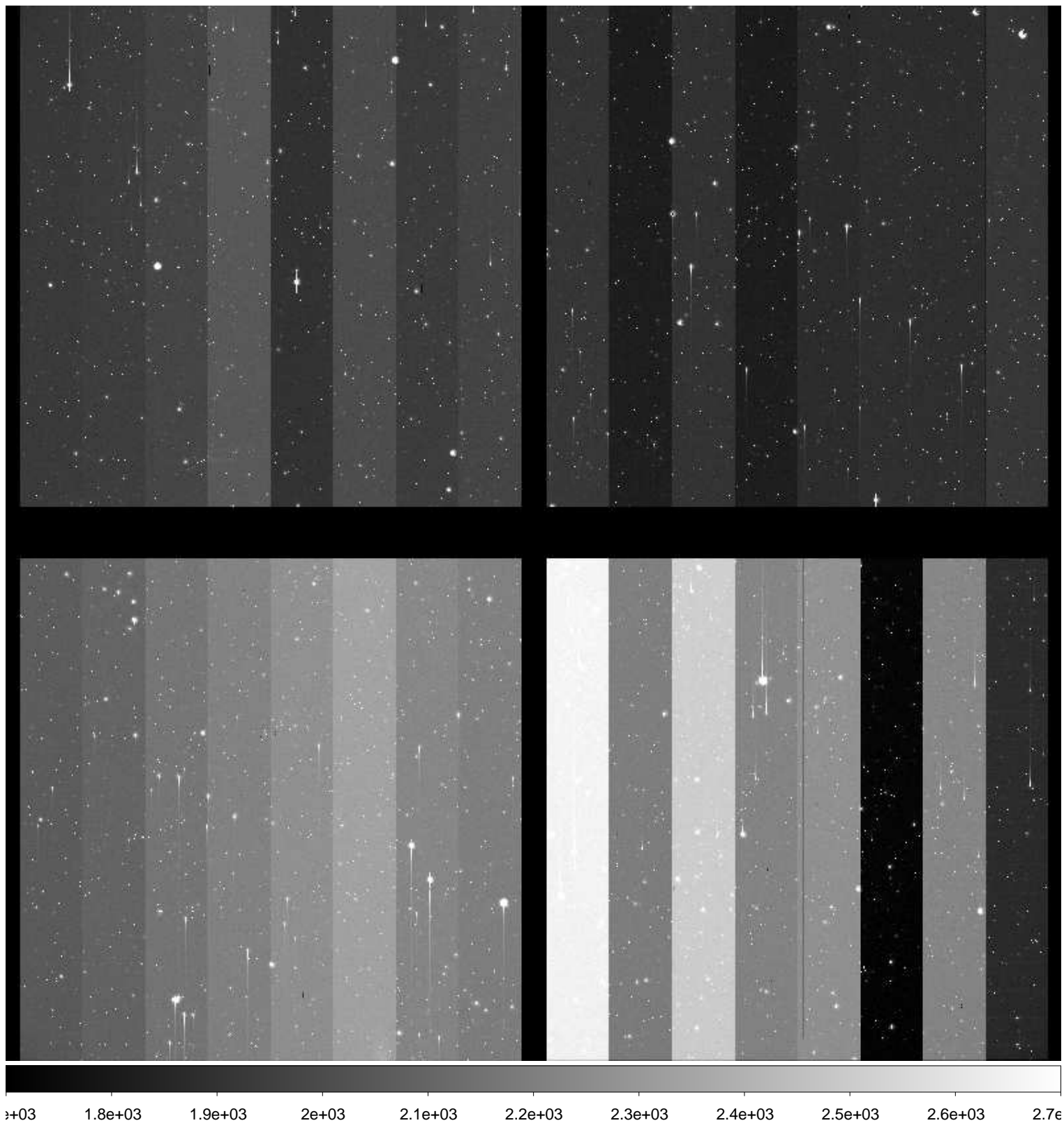

File Name : **xkmtc.20171124.052534.fits** # 193 / 248 #
Project ID : NEO
Image Type : OBJECT
Object Name : **S28135-OC**
RA : 08:37:45.190
DEC : -11:00:00.20
Exposure Time : 49
Airmass : 1.21
Sidereal Time : 06:35:59
Filter ID : R
Observation Date : 2017-11-24T07:05:37
CCD Temperature : -108.13

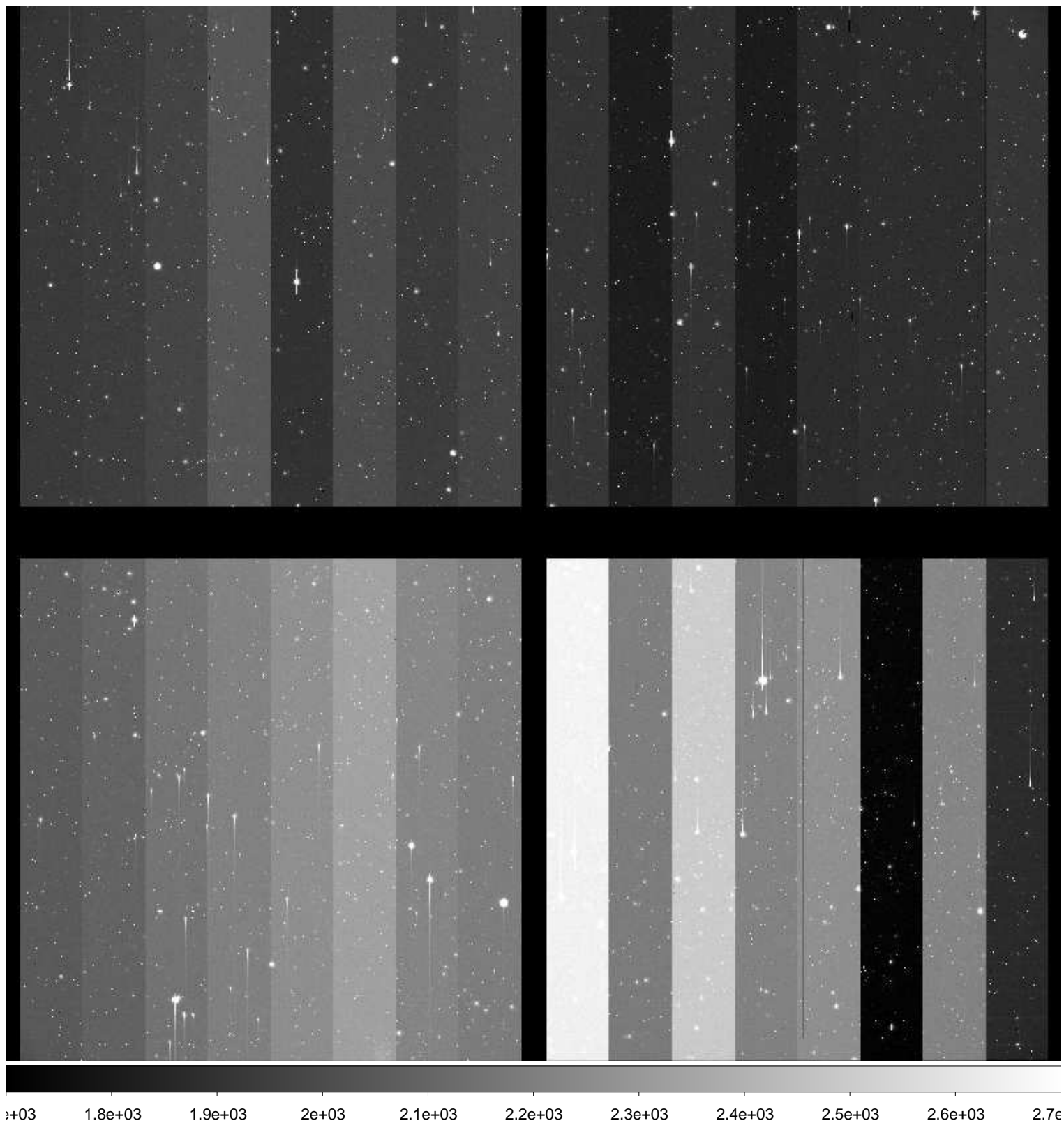

File Name : **xkmtc.20171124.052535.fits** # 194 / 248 #
Project ID : NEO
Image Type : OBJECT
Object Name : **S12064-OC**
RA : 04:17:25.770
DEC : +09:00:00.30
Exposure Time : 17
Airmass : 1.61
Sidereal Time : 06:39:32
Filter ID : R
Observation Date : 2017-11-24T07:09:09
CCD Temperature : -108.15

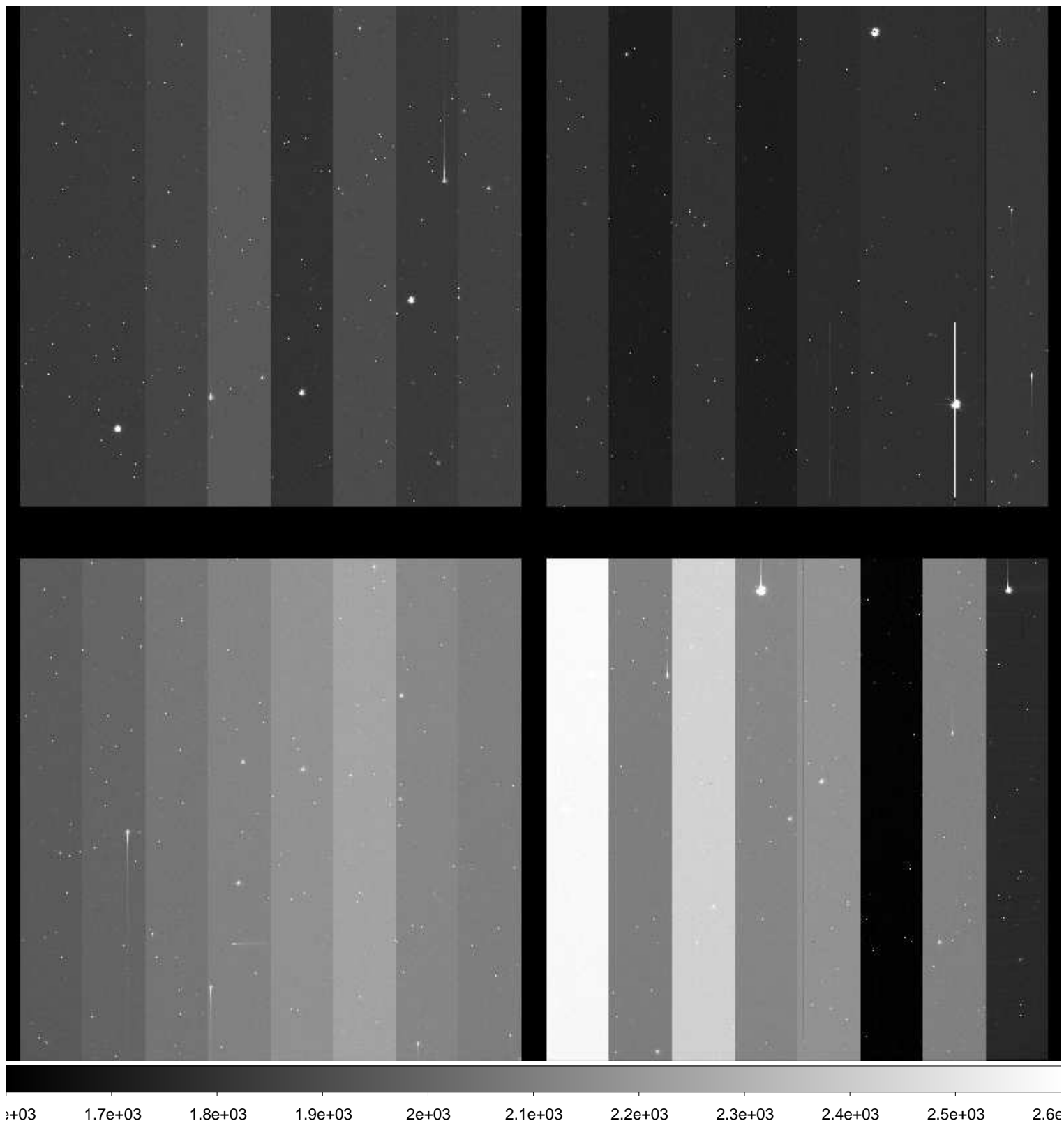

File Name : **xkmtc.20171124.052536.fits** # 195 / 248 #
Project ID : NEO
Image Type : OBJECT
Object Name : **S12064-OC**
RA : 04:17:25.740
DEC : +09:00:00.50
Exposure Time : 17
Airmass : 1.62
Sidereal Time : 06:41:13
Filter ID : R
Observation Date : 2017-11-24T07:10:49
CCD Temperature : -108.18

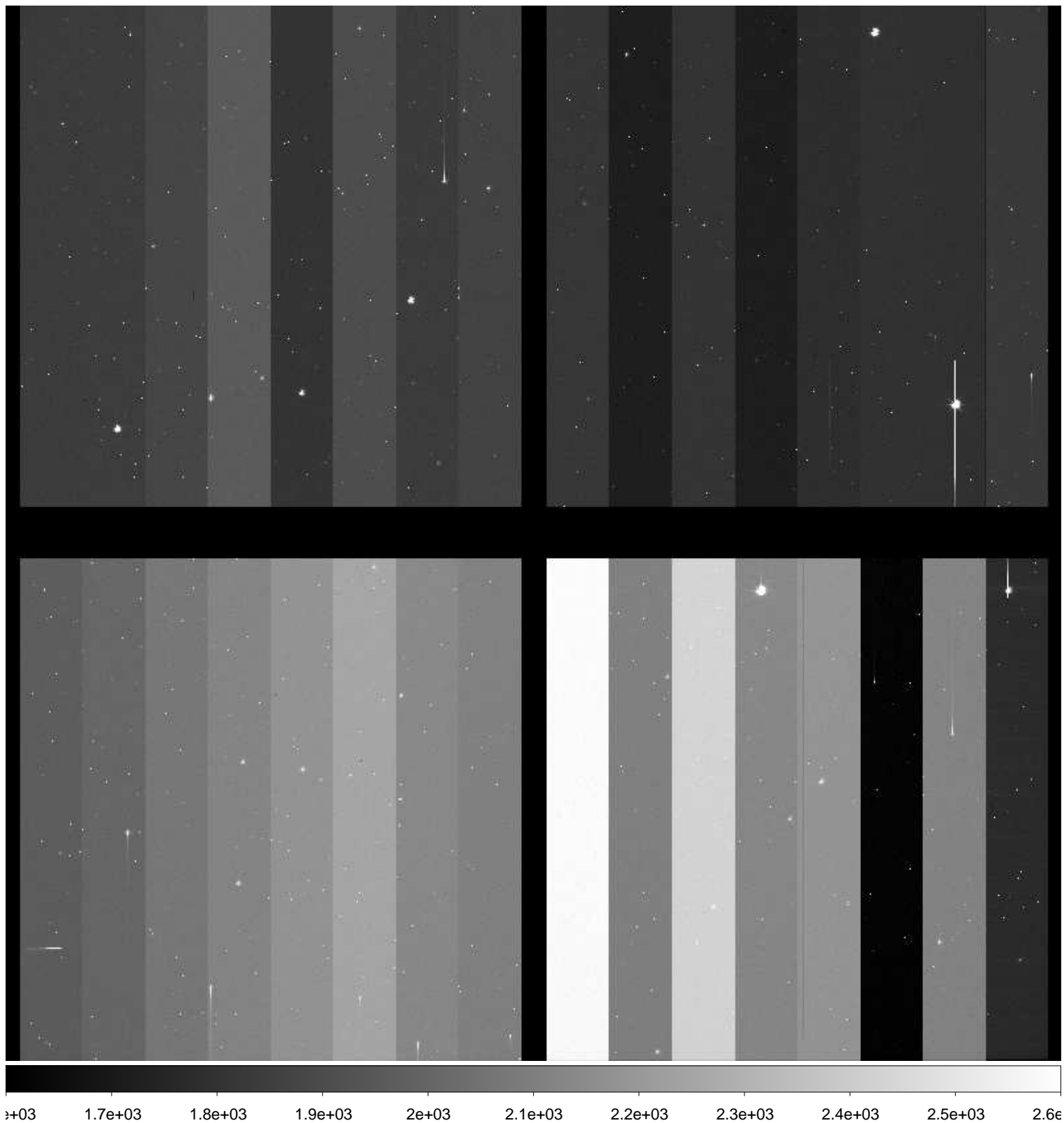

File Name : **xkmtc.20171124.052537.fits** # 196 / 248 #
Project ID : NEO
Image Type : OBJECT
Object Name : **S12064-OC**
RA : 04:17:25.700
DEC : +09:00:00.70
Exposure Time : 17
Airmass : 1.63
Sidereal Time : 06:42:31
Filter ID : R
Observation Date : 2017-11-24T07:12:08
CCD Temperature : -108.18

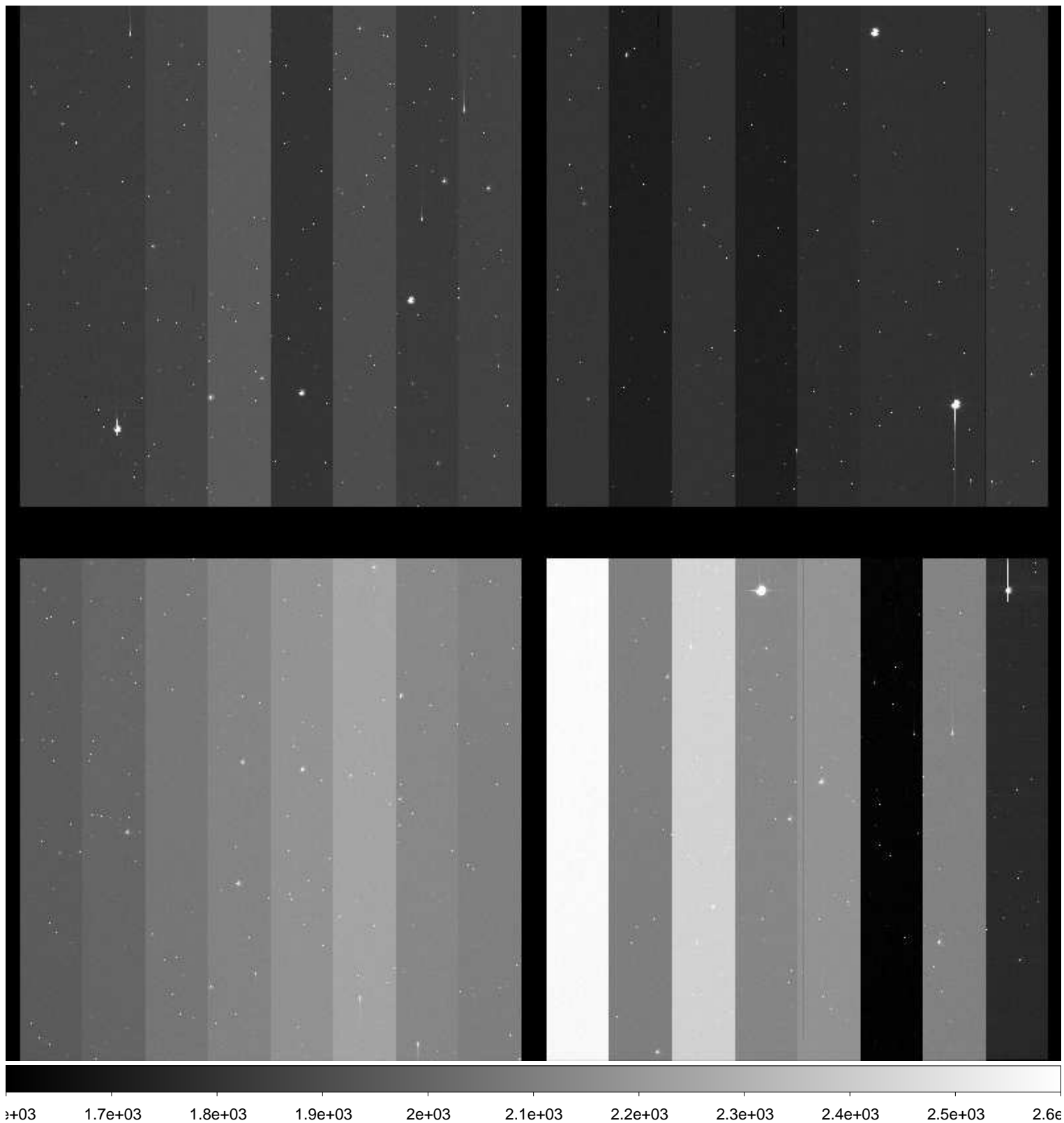

File Name : **xkmtc.20171124.052538.fits** # 197 / 248 #
Project ID : NEO
Image Type : OBJECT
Object Name : **S28135-OC**
RA : 08:37:45.200
DEC : -11:00:00.20
Exposure Time : 49
Airmass : 1.18
Sidereal Time : 06:45:27
Filter ID : R
Observation Date : 2017-11-24T07:15:03
CCD Temperature : -108.22

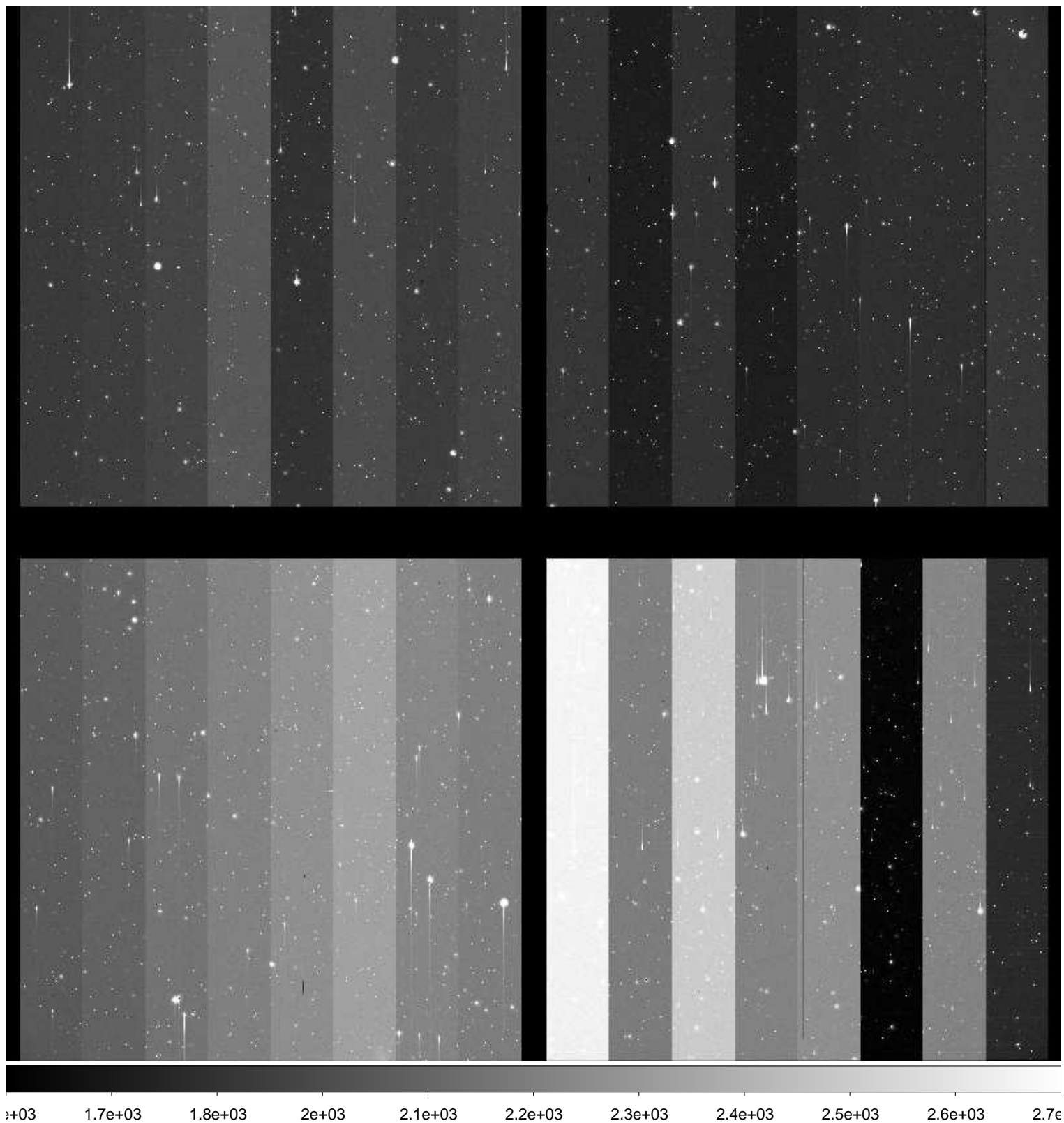

File Name : **xkmtc.20171124.052539.fits** # 198 / 248 #
Project ID : NEO
Image Type : OBJECT
Object Name : **S28135-OC**
RA : 08:37:45.180
DEC : -11:00:00.30
Exposure Time : 49
Airmass : 1.18
Sidereal Time : 06:47:19
Filter ID : R
Observation Date : 2017-11-24T07:16:54
CCD Temperature : -108.25

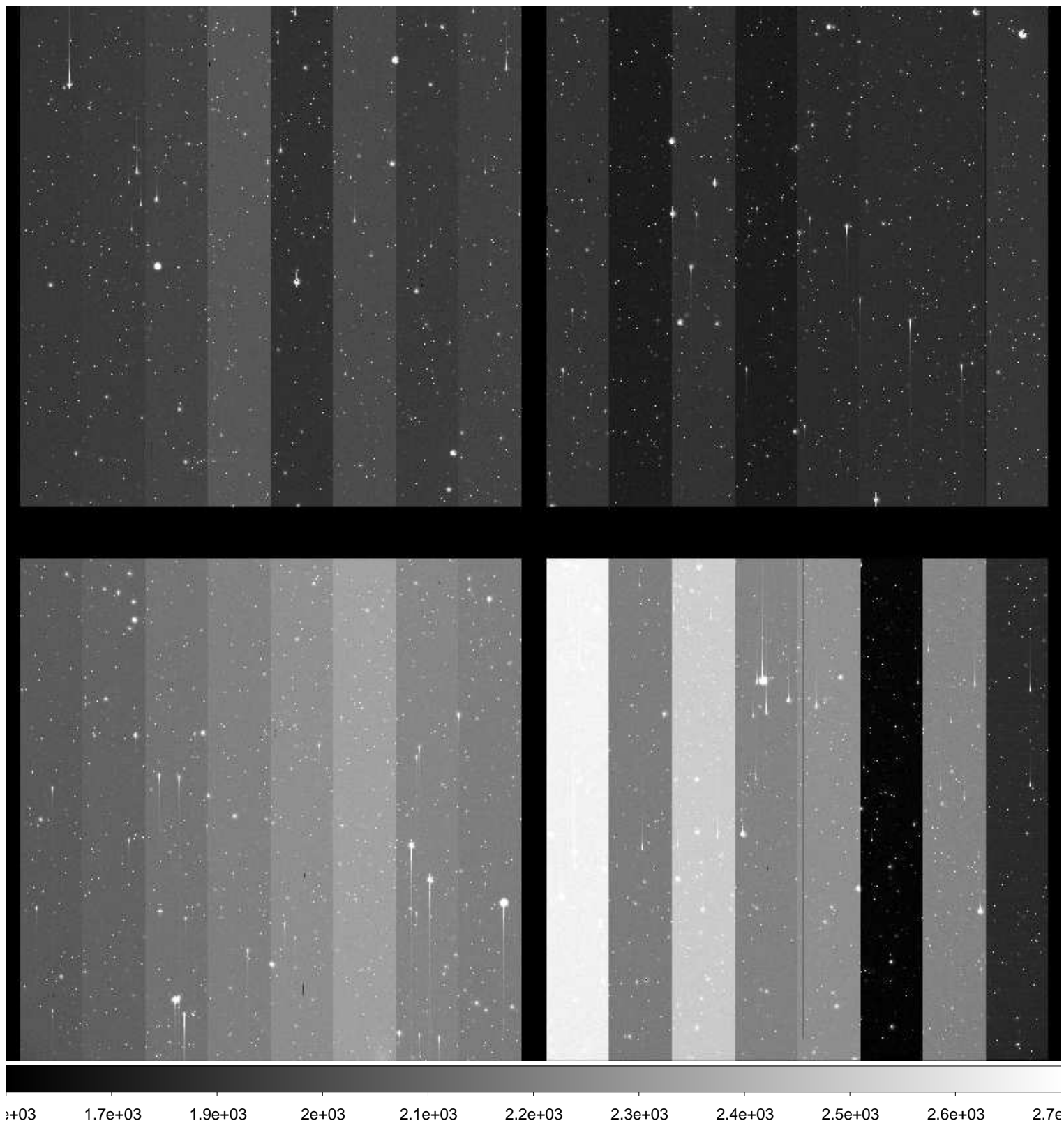

File Name : **xkmtc.20171124.052540.fits** # 199 / 248 #
Project ID : NEO
Image Type : OBJECT
Object Name : **S28135-OC**
RA : 08:37:45.130
DEC : -11:00:00.40
Exposure Time : 49
Airmass : 1.17
Sidereal Time : 06:49:32
Filter ID : R
Observation Date : 2017-11-24T07:19:07
CCD Temperature : -108.25

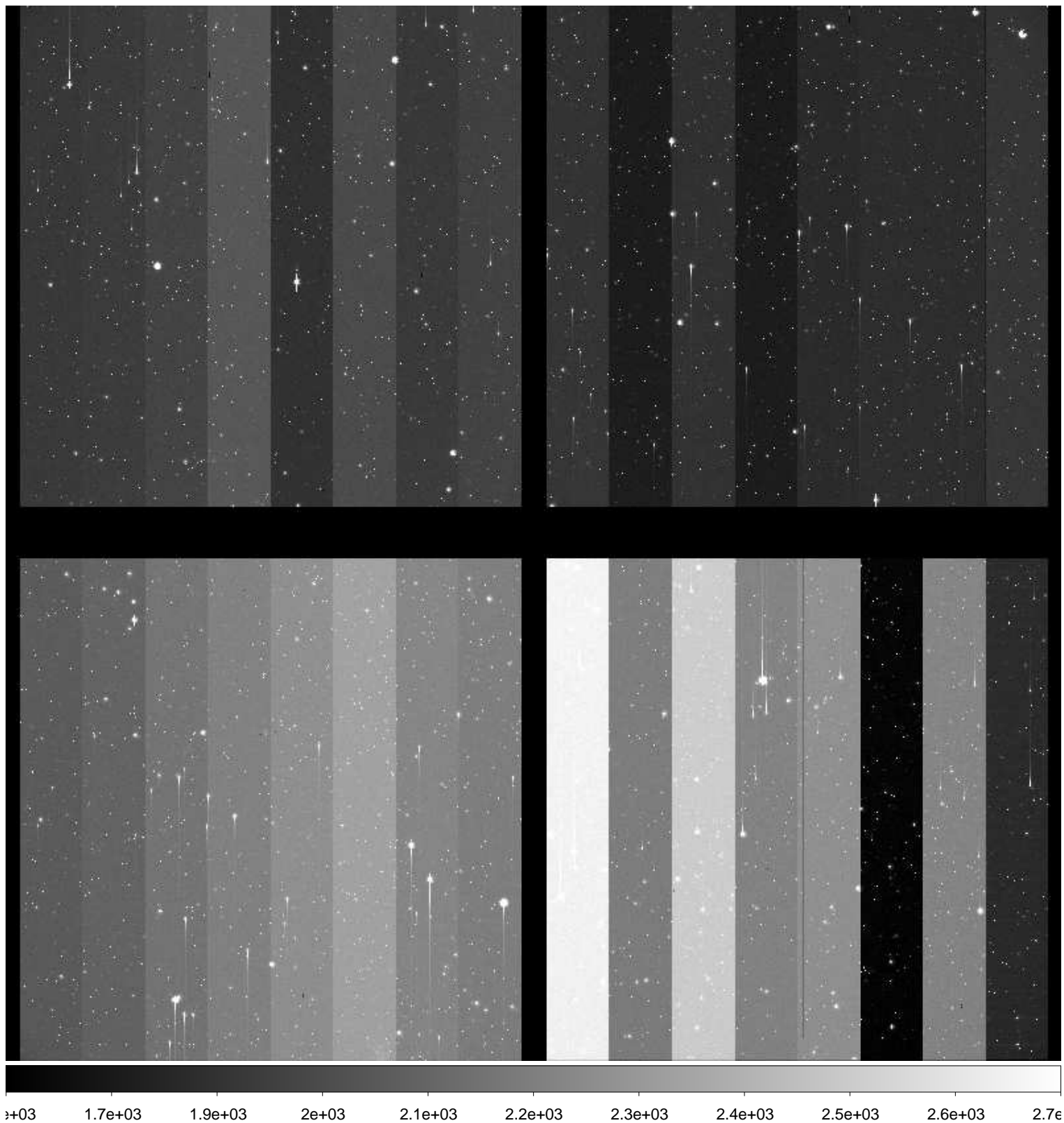

File Name : **xkmtc.20171124.052541.fits** # 200 / 248 #
Project ID : NEO
Image Type : OBJECT
Object Name : **S12064-OC**
RA : 04:17:22.490
DEC : +09:00:00.20
Exposure Time : 17
Airmass : 1.69
Sidereal Time : 06:52:37
Filter ID : R
Observation Date : 2017-11-24T07:22:11
CCD Temperature : -107.97

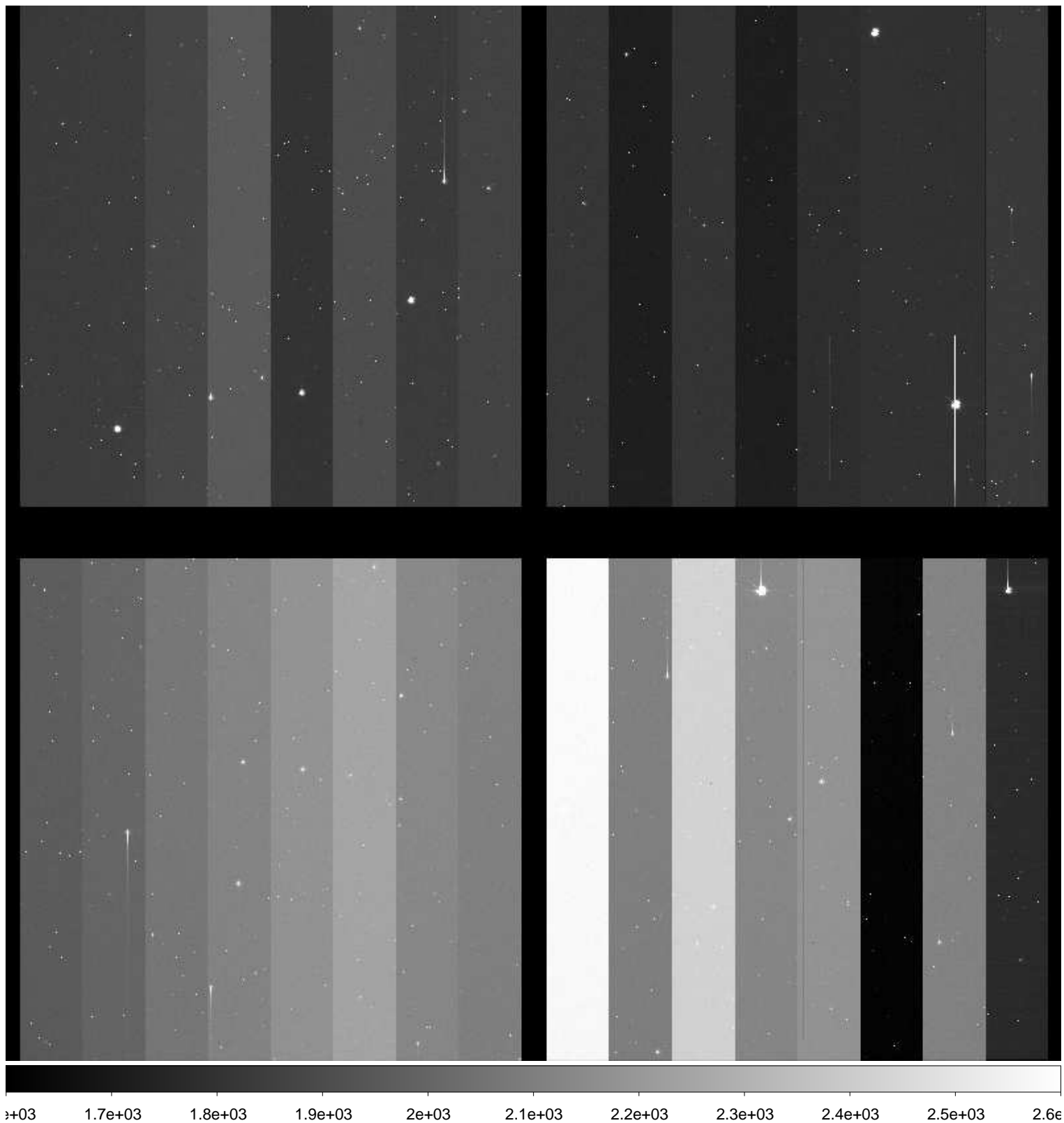

File Name : **xkmtc.20171124.052542.fits** # 201 / 248 #
Project ID : NEO
Image Type : OBJECT
Object Name : **S12064-OC**
RA : 04:17:25.740
DEC : +09:00:00.50
Exposure Time : 17
Airmass : 1.70
Sidereal Time : 06:53:56
Filter ID : R
Observation Date : 2017-11-24T07:23:31
CCD Temperature : -108.04

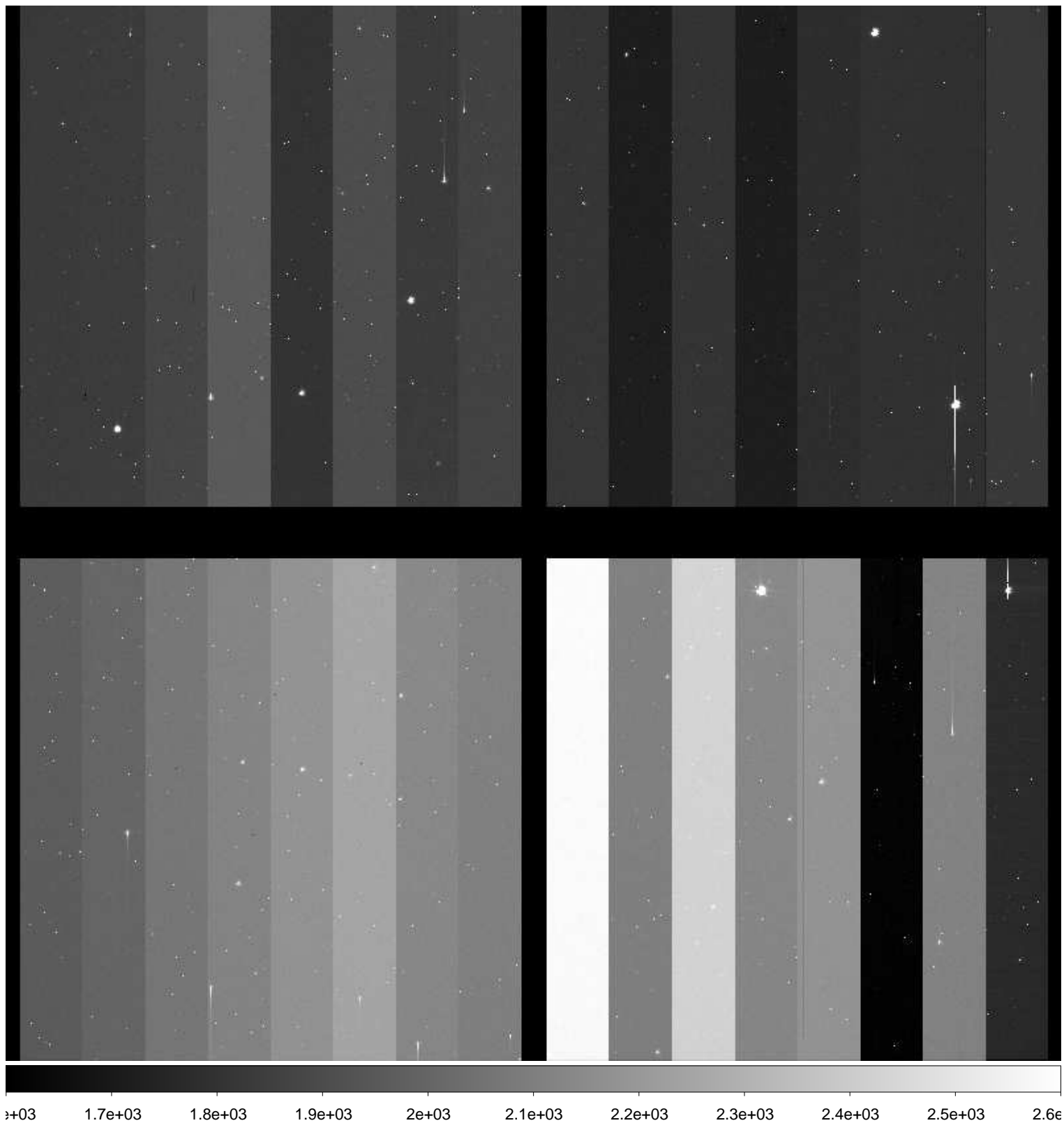

File Name : **xkmtc.20171124.052543.fits** # 202 / 248 #
Project ID : NEO
Image Type : OBJECT
Object Name : **S12064-OC**
RA : 04:17:25.710
DEC : +09:00:00.70
Exposure Time : 17
Airmass : 1.71
Sidereal Time : 06:55:10
Filter ID : R
Observation Date : 2017-11-24T07:24:45
CCD Temperature : -108.05

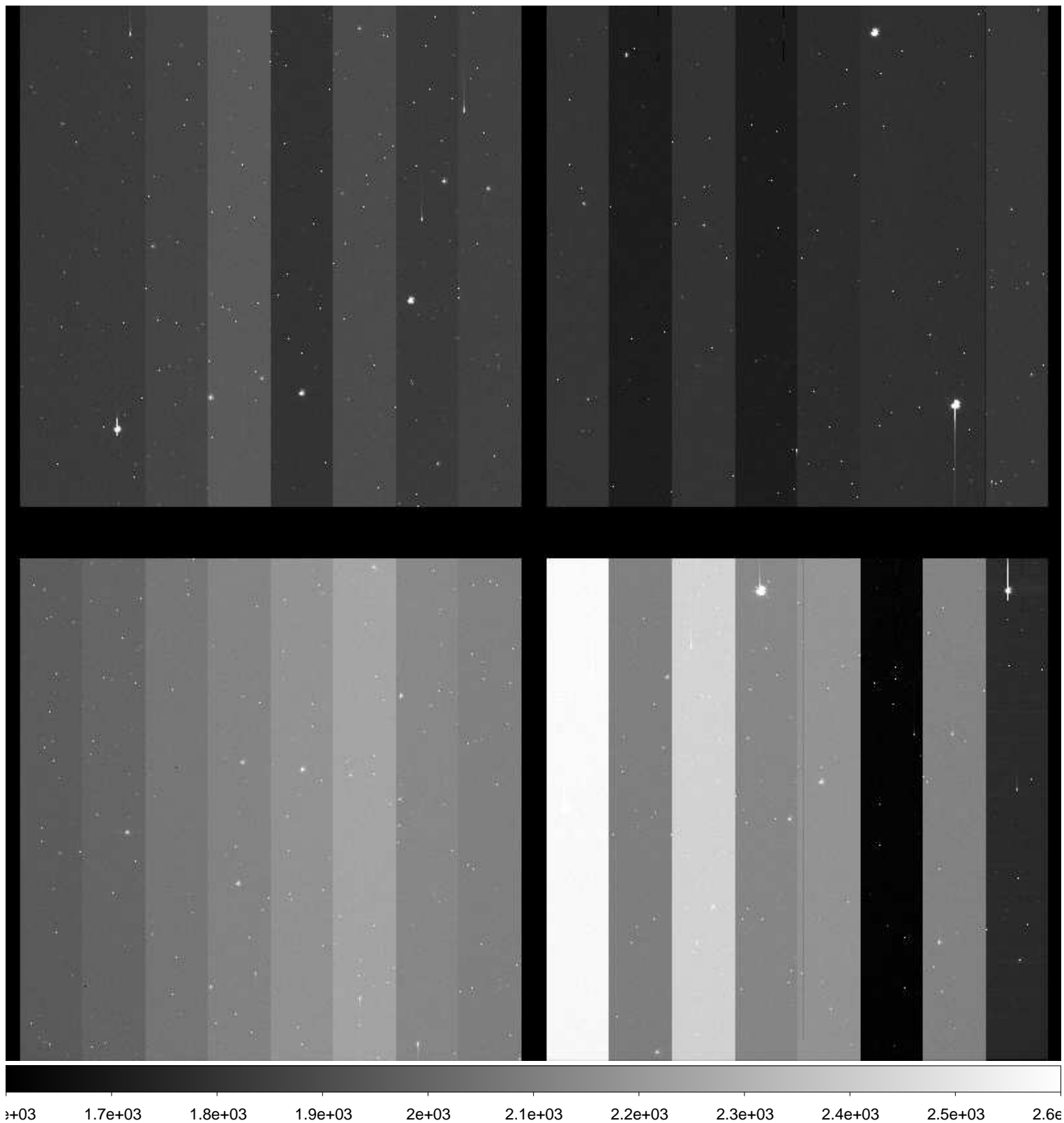

File Name : **xkmtc.20171124.052544.fits** # 203 / 248 #
Project ID : NEO
Image Type : OBJECT
Object Name : **S28135-OC**
RA : 08:37:45.220
DEC : -11:00:00.20
Exposure Time : 49
Airmass : 1.15
Sidereal Time : 06:58:10
Filter ID : R
Observation Date : 2017-11-24T07:27:44
CCD Temperature : -108.14

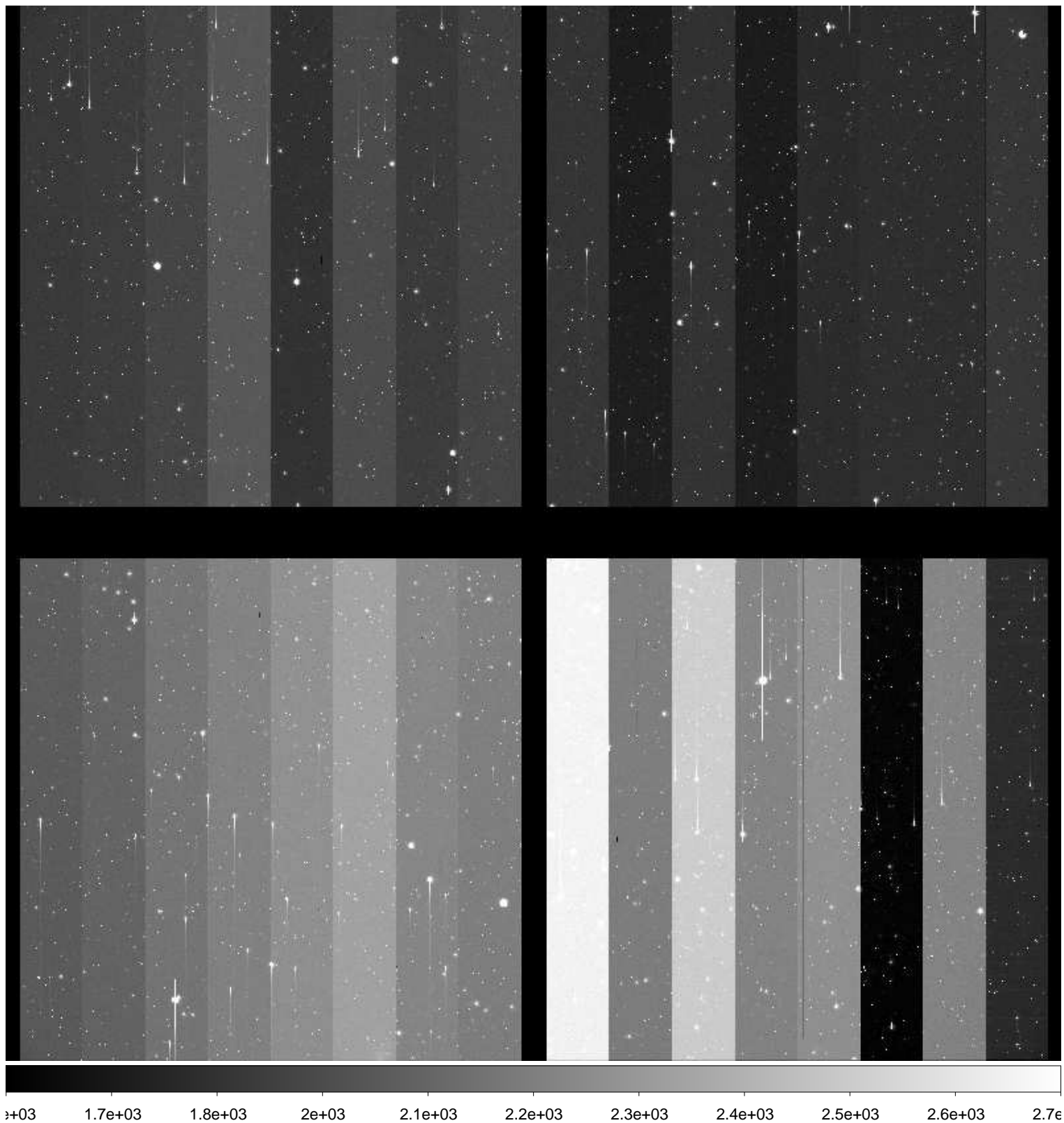

File Name : **xkmtc.20171124.052545.fits** # 204 / 248 #
Project ID : NEO
Image Type : OBJECT
Object Name : **A00296-TO**
RA : 04:12:54.570
DEC : -16:57:21.30
Exposure Time : 55
Airmass : 1.31
Sidereal Time : 07:00:53
Filter ID : R
Observation Date : 2017-11-24T07:30:26
CCD Temperature : -108.18

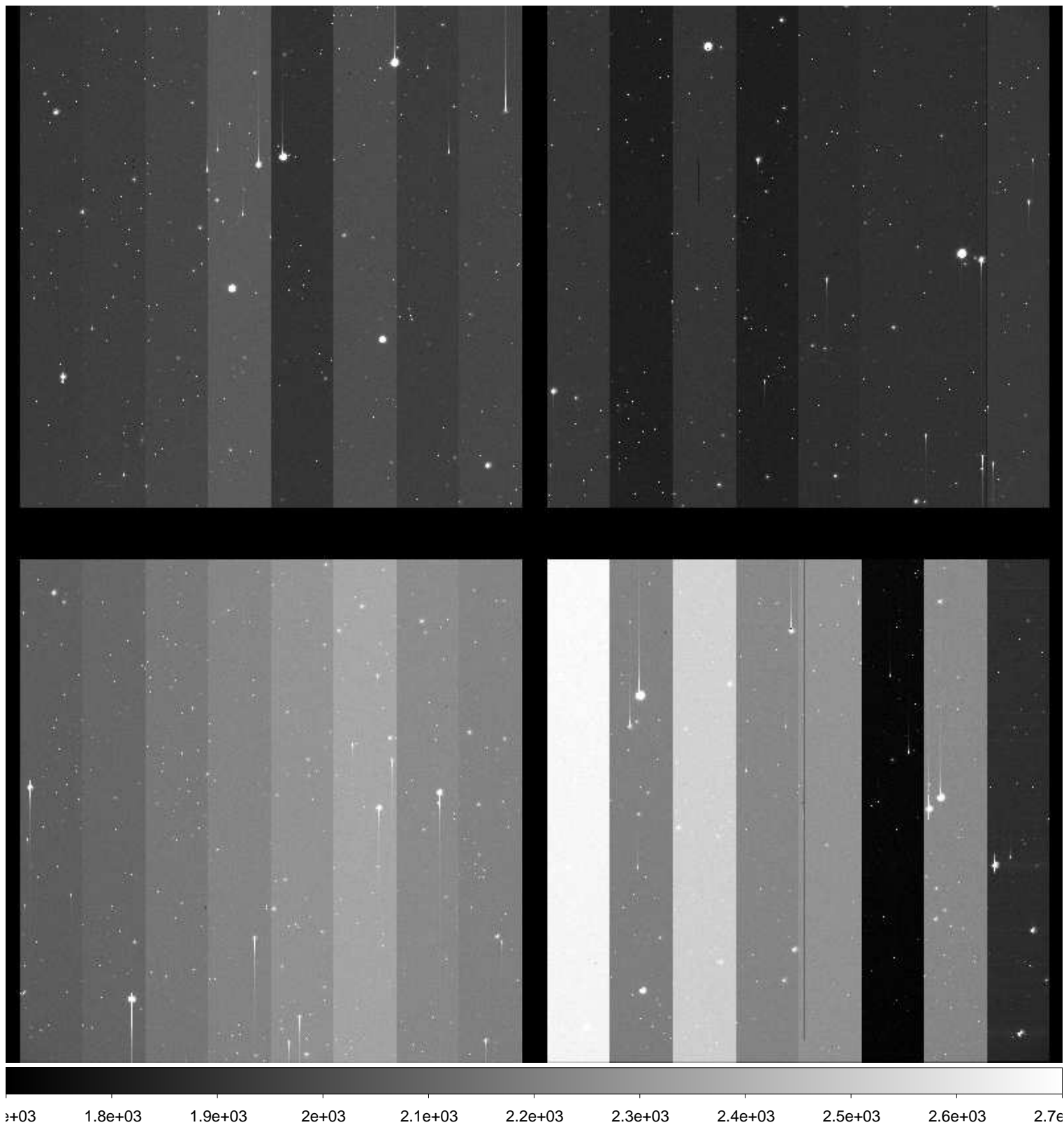

File Name : **xkmtc.20171124.052546.fits** # 205 / 248 #
Project ID : NEO
Image Type : OBJECT
Object Name : **S28135-OC**
RA : 08:37:45.230
DEC : -11:00:00.10
Exposure Time : 49
Airmass : 1.14
Sidereal Time : 07:04:34
Filter ID : R
Observation Date : 2017-11-24T07:34:07
CCD Temperature : -108.22

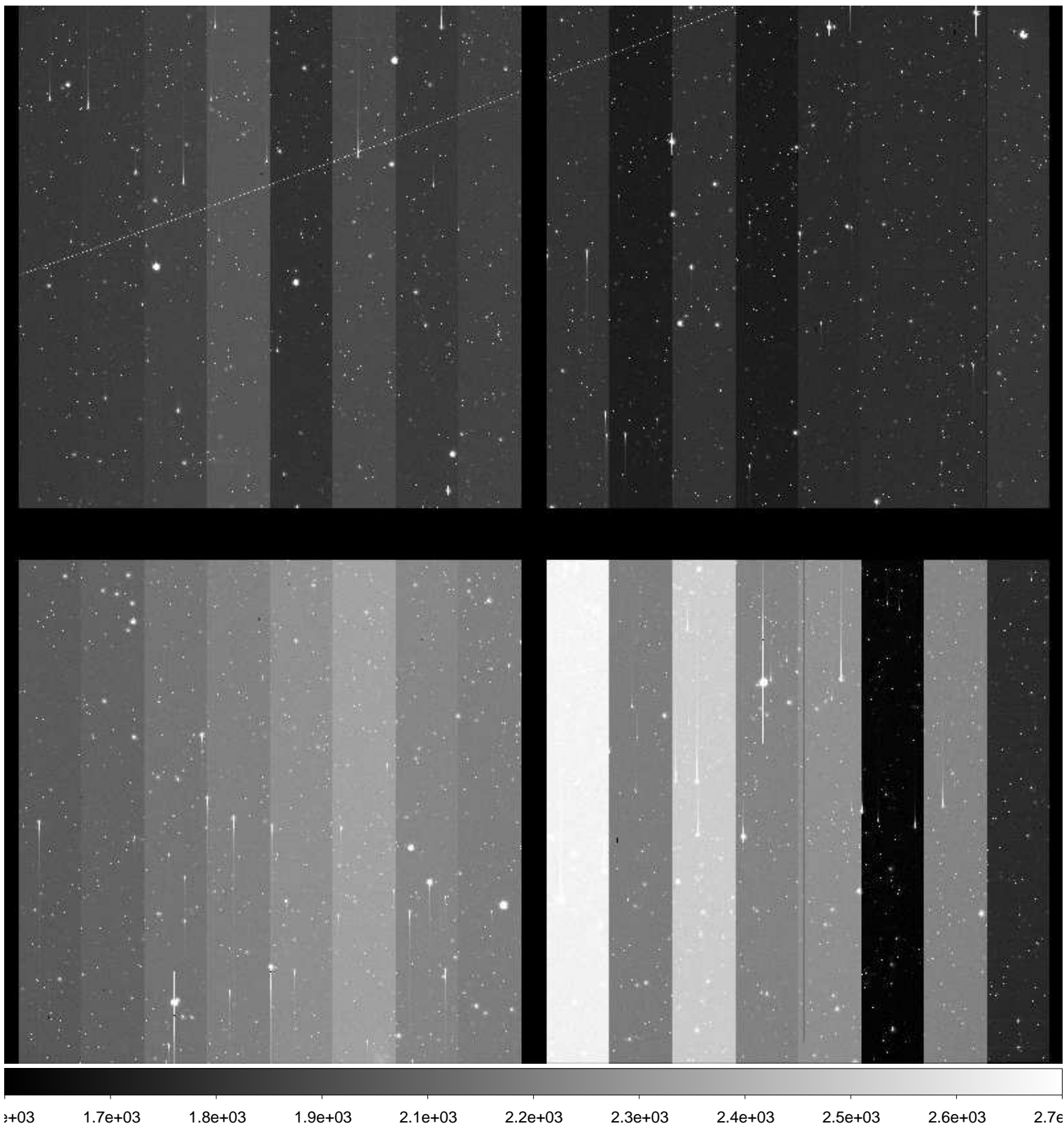

File Name : **xkmtc.20171124.052547.fits** # 206 / 248 #
Project ID : NEO
Image Type : OBJECT
Object Name : **S28135-OC**
RA : 08:37:45.230
DEC : -11:00:00.00
Exposure Time : 49
Airmass : 1.14
Sidereal Time : 07:06:20
Filter ID : R
Observation Date : 2017-11-24T07:35:53
CCD Temperature : -108.22

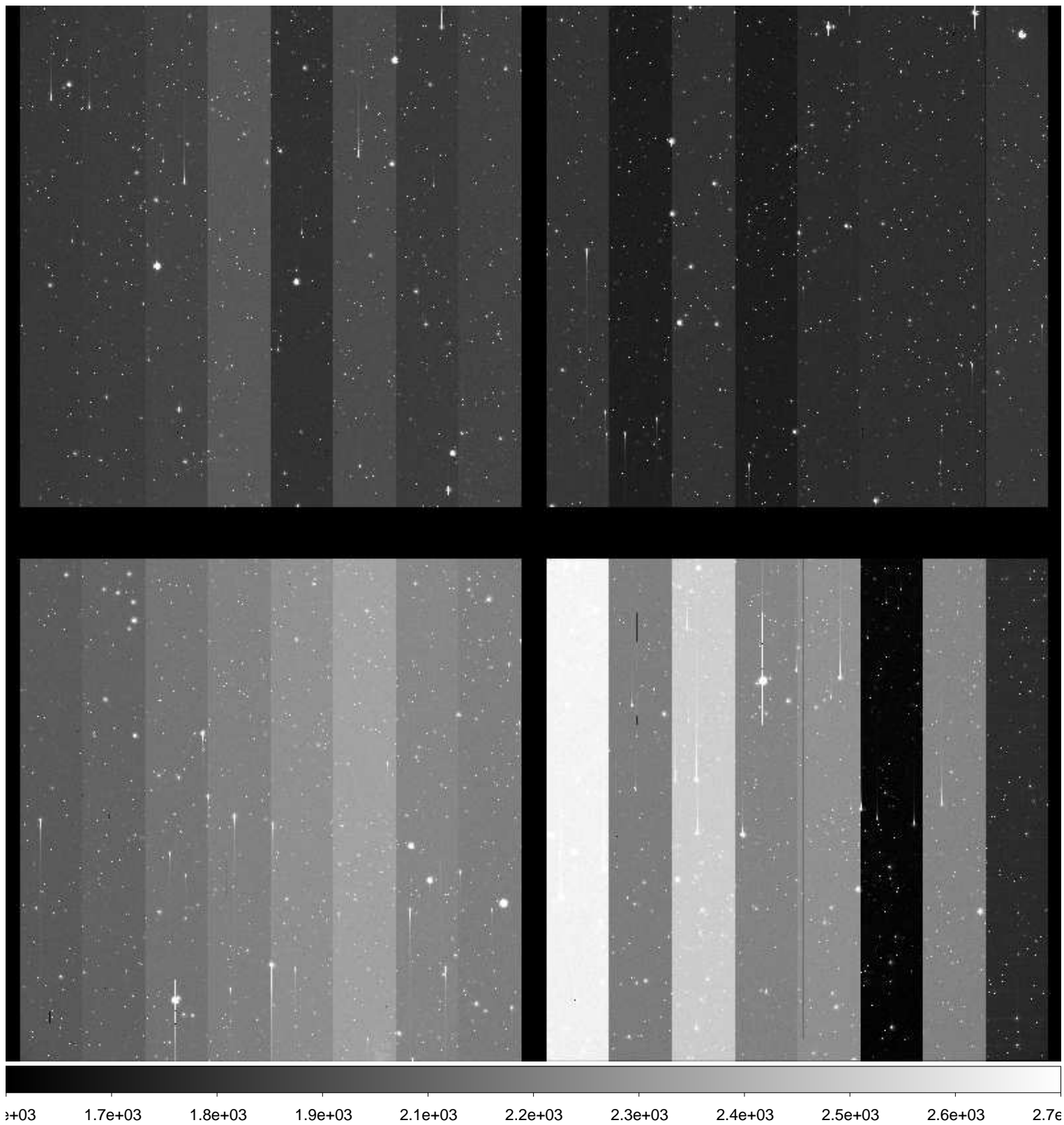

File Name : **xkmtc.20171124.052548.fits** # 207 / 248 #
Project ID : NEO
Image Type : OBJECT
Object Name : **S28135-OC**
RA : 08:37:45.230
DEC : -11:00:00.00
Exposure Time : 49
Airmass : 1.14
Sidereal Time : 07:08:07
Filter ID : R
Observation Date : 2017-11-24T07:37:40
CCD Temperature : -108.25

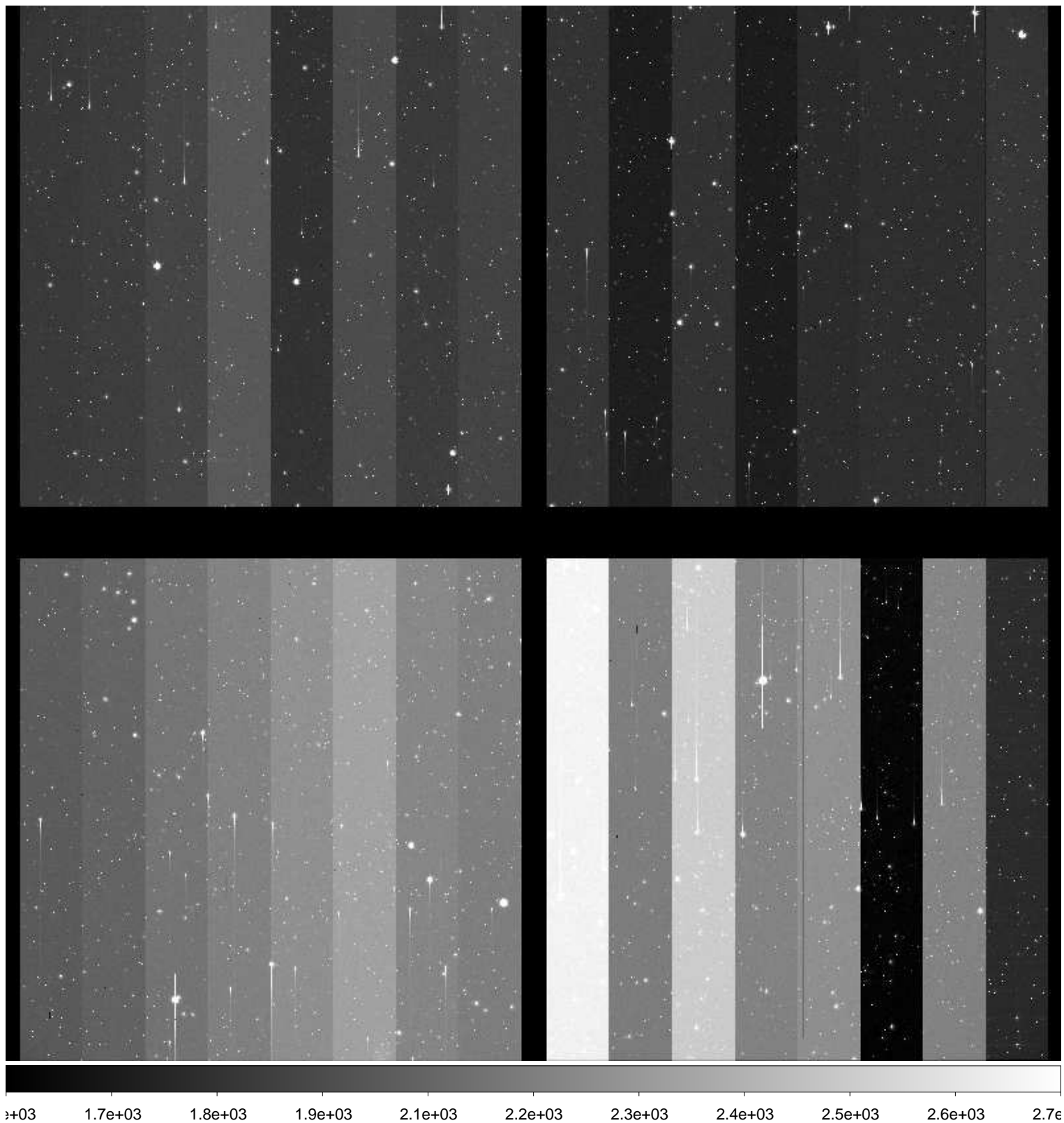

File Name : **xkmtc.20171124.052549.fits** # 208 / 248 #
Project ID : NEO
Image Type : OBJECT
Object Name : **S10156-OC**
RA : 10:16:00.340
DEC : -01:00:00.00
Exposure Time : 33
Airmass : 1.65
Sidereal Time : 07:10:18
Filter ID : R
Observation Date : 2017-11-24T07:39:50
CCD Temperature : -108.3

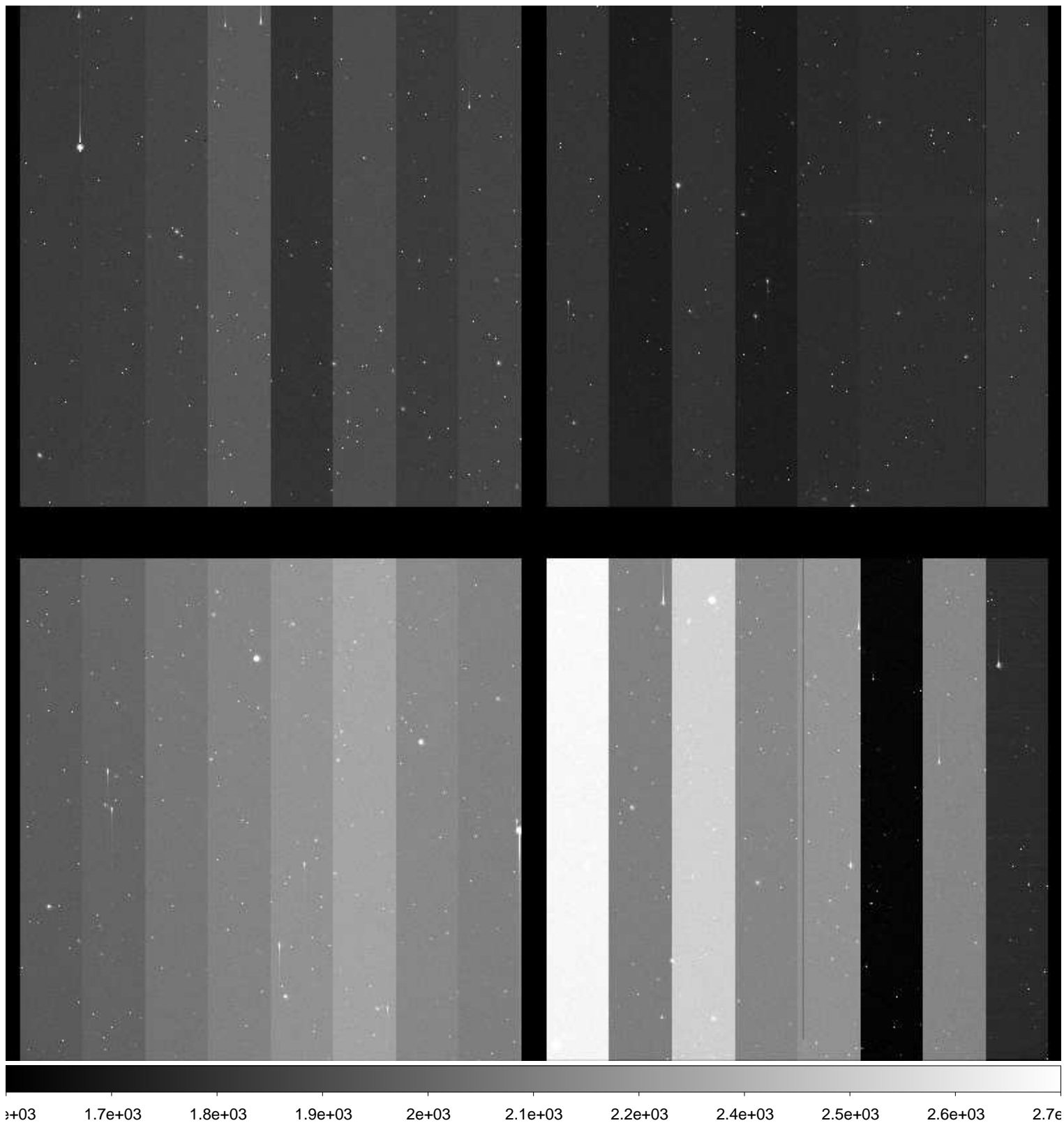

File Name : **xkmtc.20171124.052550.fits** # 209 / 248 #
Project ID : NEO
Image Type : OBJECT
Object Name : **S10156-OC**
RA : 10:15:59.990
DEC : -01:00:00.30
Exposure Time : 33
Airmass : 1.64
Sidereal Time : 07:11:48
Filter ID : R
Observation Date : 2017-11-24T07:41:20
CCD Temperature : -108.33

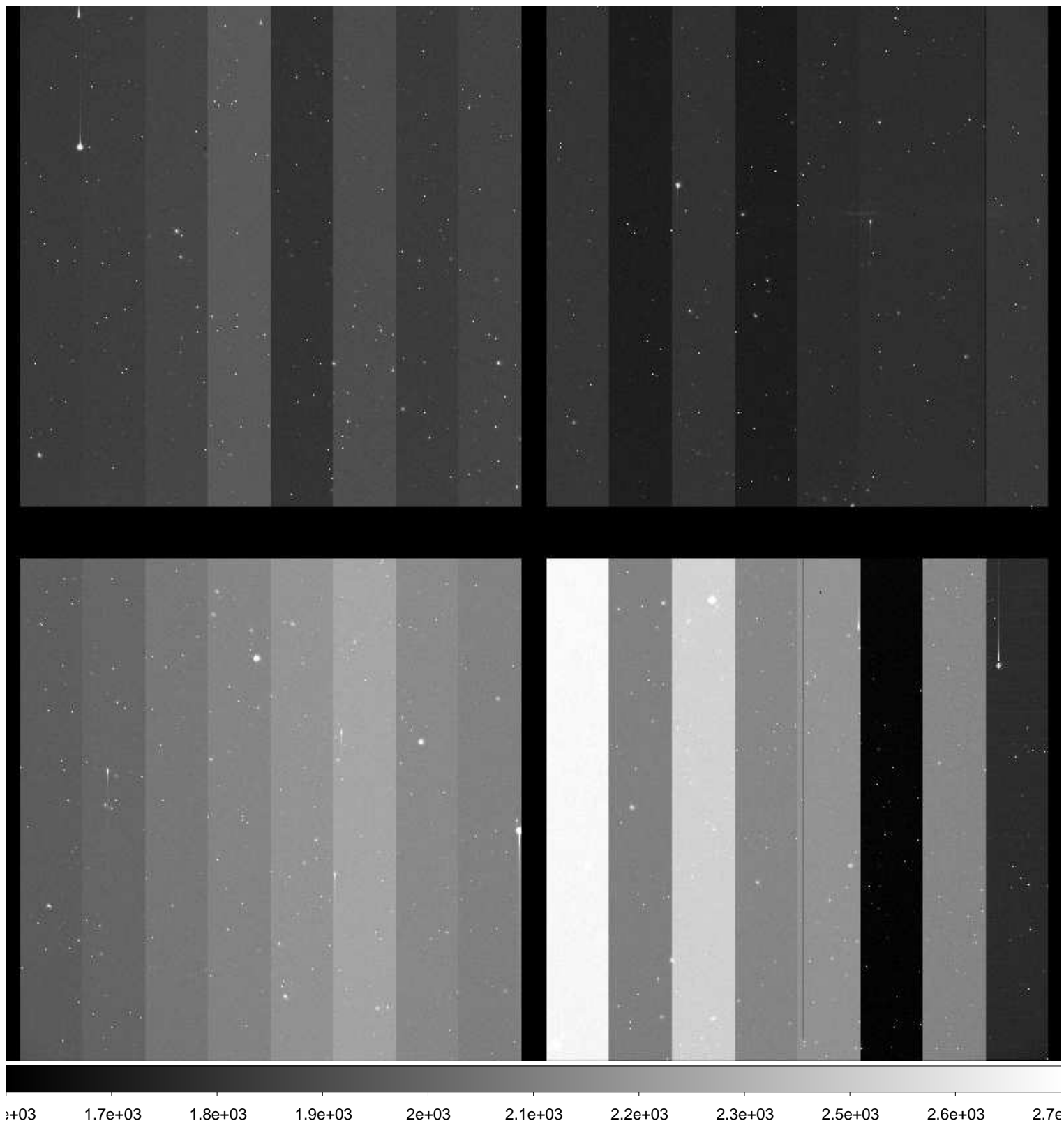

File Name : **xkmtc.20171124.052551.fits** # 210 / 248 #
Project ID : NEO
Image Type : OBJECT
Object Name : **S10156-OC**
RA : 10:16:00.000
DEC : -01:00:00.10
Exposure Time : 33
Airmass : 1.63
Sidereal Time : 07:13:34
Filter ID : R
Observation Date : 2017-11-24T07:43:05
CCD Temperature : -107.99

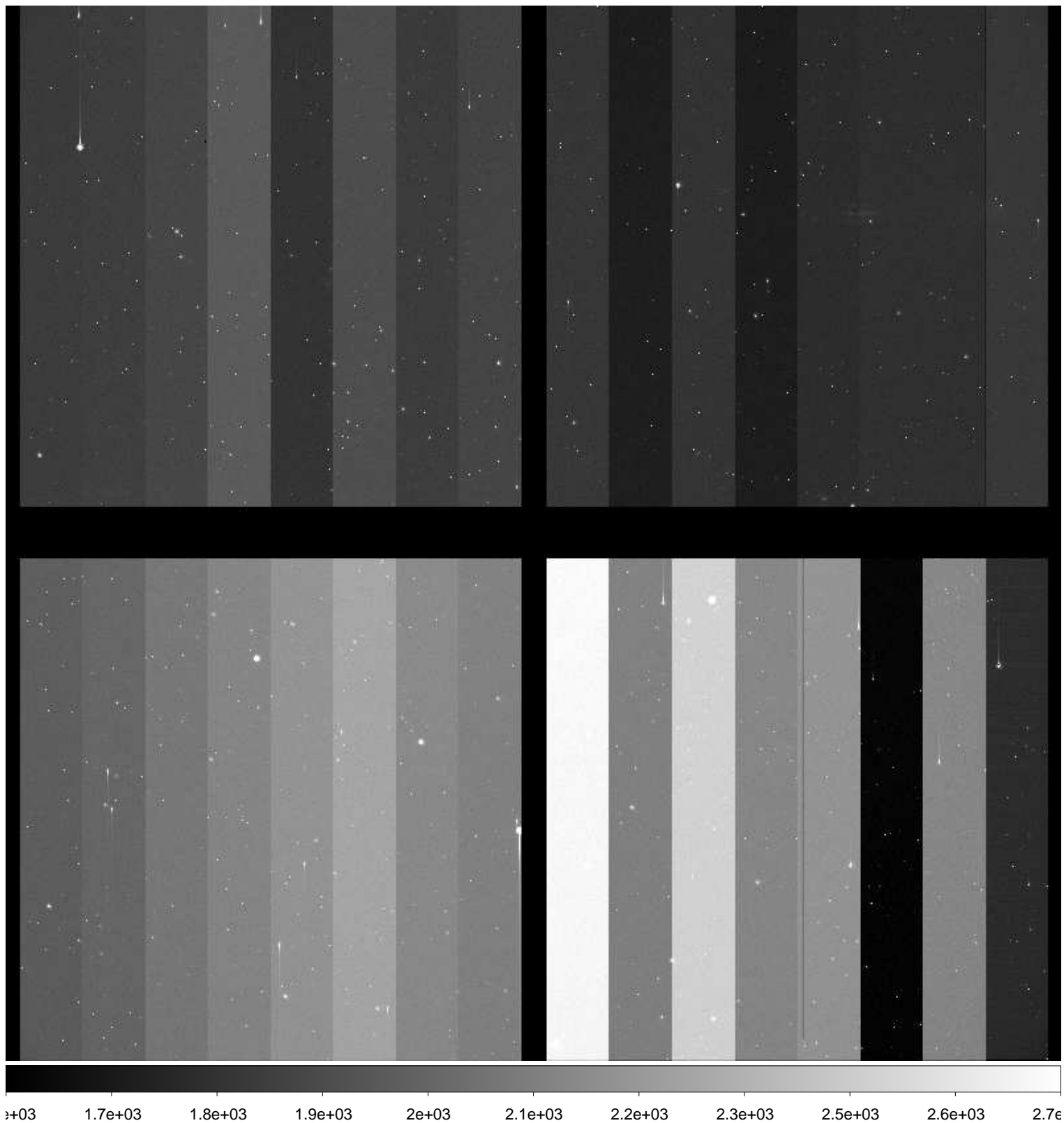

File Name : **xkmtc.20171124.052552.fits** # 211 / 248 #
Project ID : NEO
Image Type : OBJECT
Object Name : **S28135-OC**
RA : 08:37:45.110
DEC : -11:00:00.20
Exposure Time : 49
Airmass : 1.12
Sidereal Time : 07:15:26
Filter ID : R
Observation Date : 2017-11-24T07:44:56
CCD Temperature : -108.1

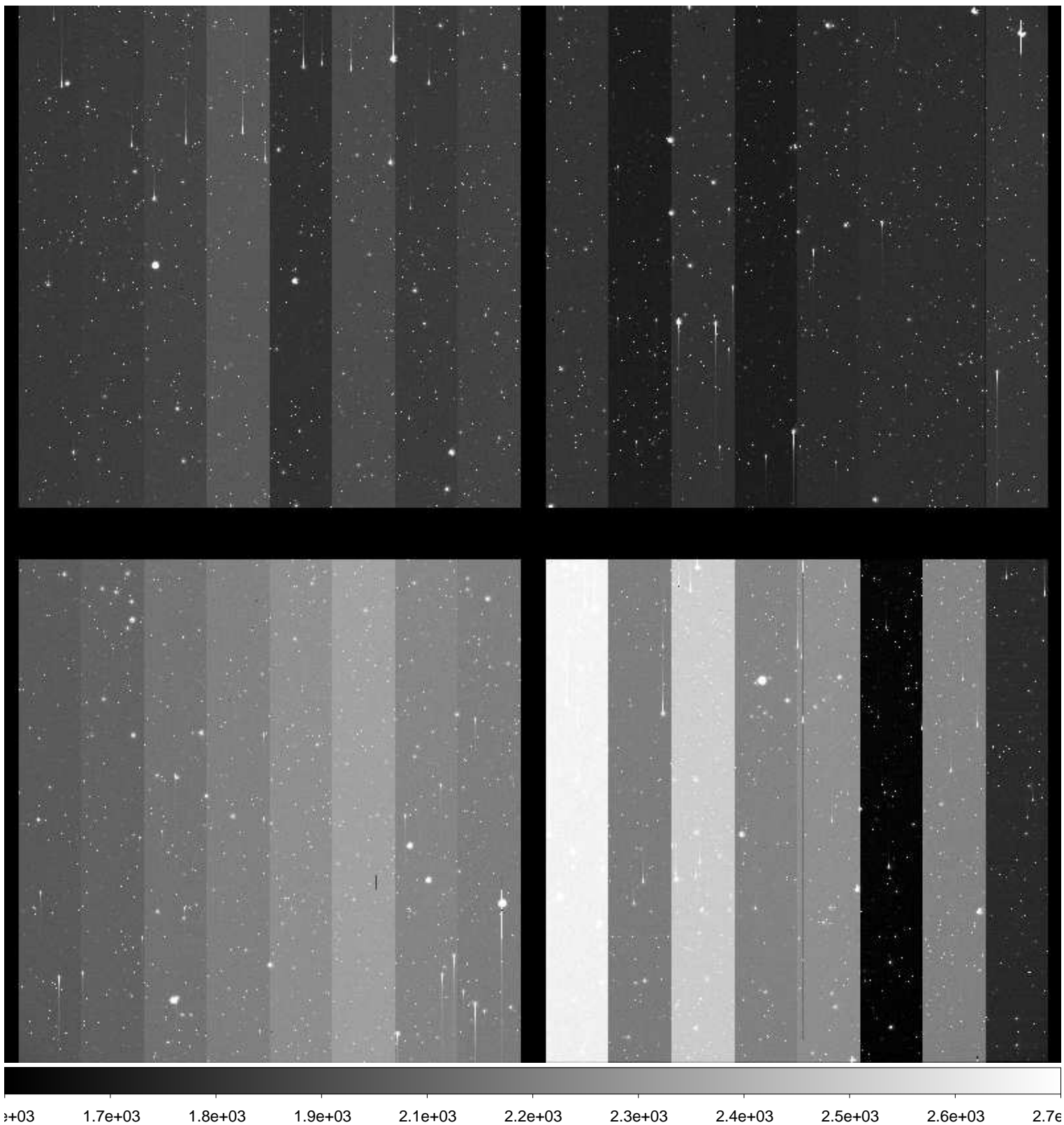

File Name : **xkmtc.20171124.052553.fits** # 212 / 248 #
Project ID : NEO
Image Type : OBJECT
Object Name : **S28135-OC**
RA : 08:37:45.230
DEC : -11:00:00.00
Exposure Time : 49
Airmass : 1.12
Sidereal Time : 07:17:15
Filter ID : R
Observation Date : 2017-11-24T07:46:58
CCD Temperature : -106.7

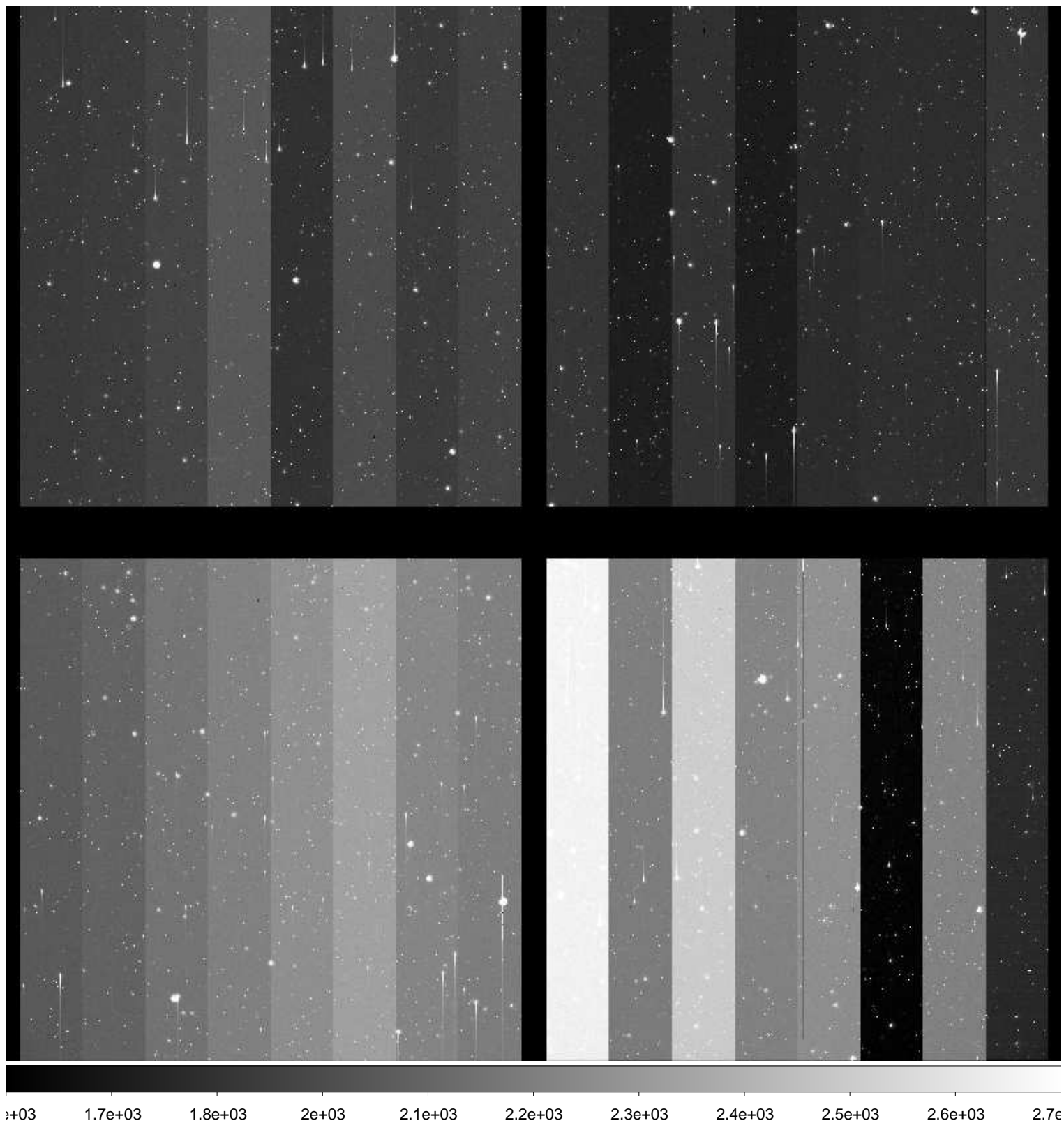

File Name : **xkmtc.20171124.052554.fits** # 213 / 248 #
Project ID : NEO
Image Type : OBJECT
Object Name : **S28135-OC**
RA : 08:37:45.200
DEC : -11:00:00.10
Exposure Time : 49
Airmass : 1.12
Sidereal Time : 07:19:17
Filter ID : R
Observation Date : 2017-11-24T07:49:00
CCD Temperature : -107.96

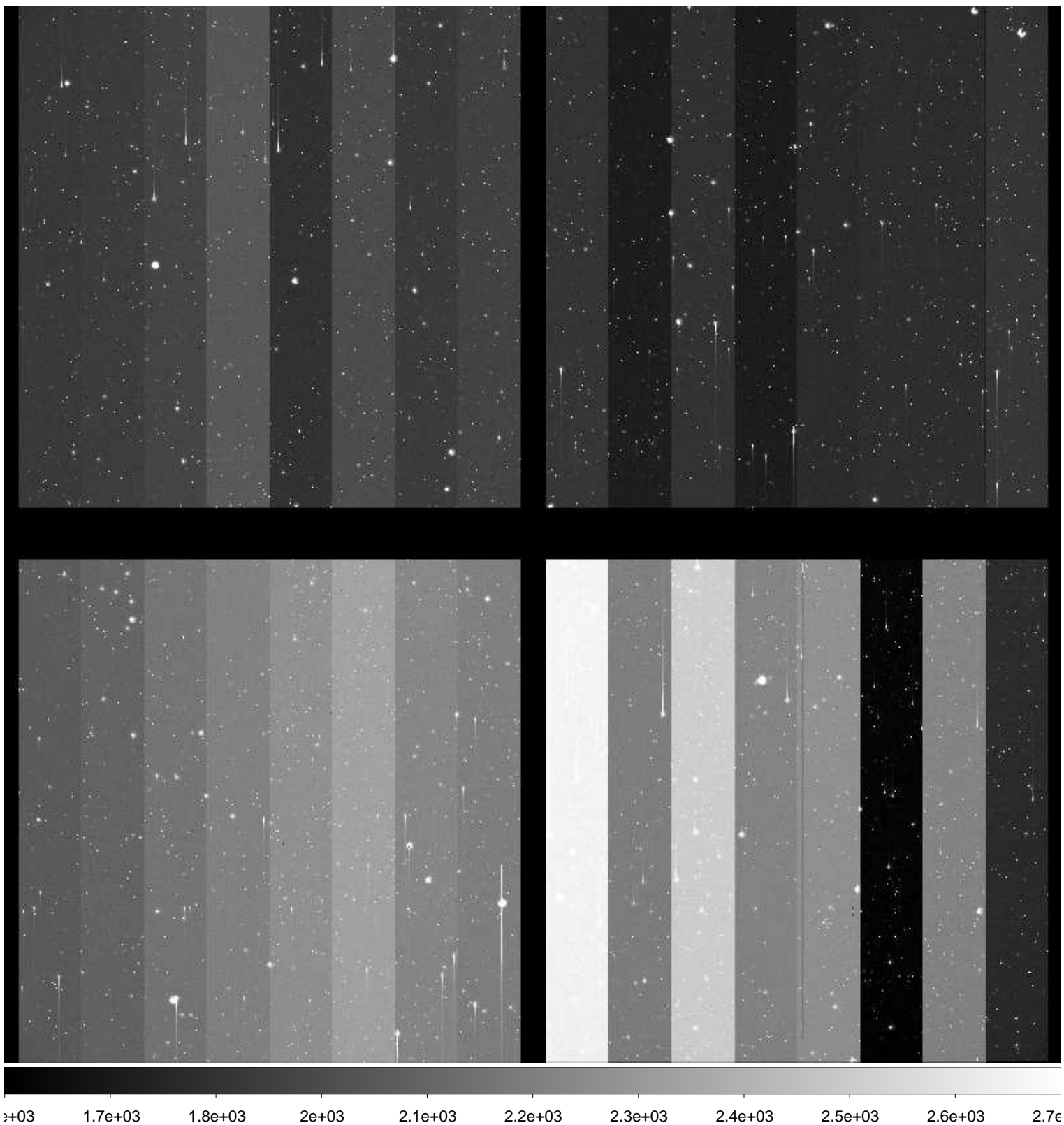

File Name : **xkmtc.20171124.052555.fits** # 214 / 248 #
Project ID : NEO
Image Type : OBJECT
Object Name : **S10156-OC**
RA : 10:16:00.010
DEC : -01:00:00.00
Exposure Time : 33
Airmass : 1.57
Sidereal Time : 07:22:16
Filter ID : R
Observation Date : 2017-11-24T07:51:46
CCD Temperature : -108.06

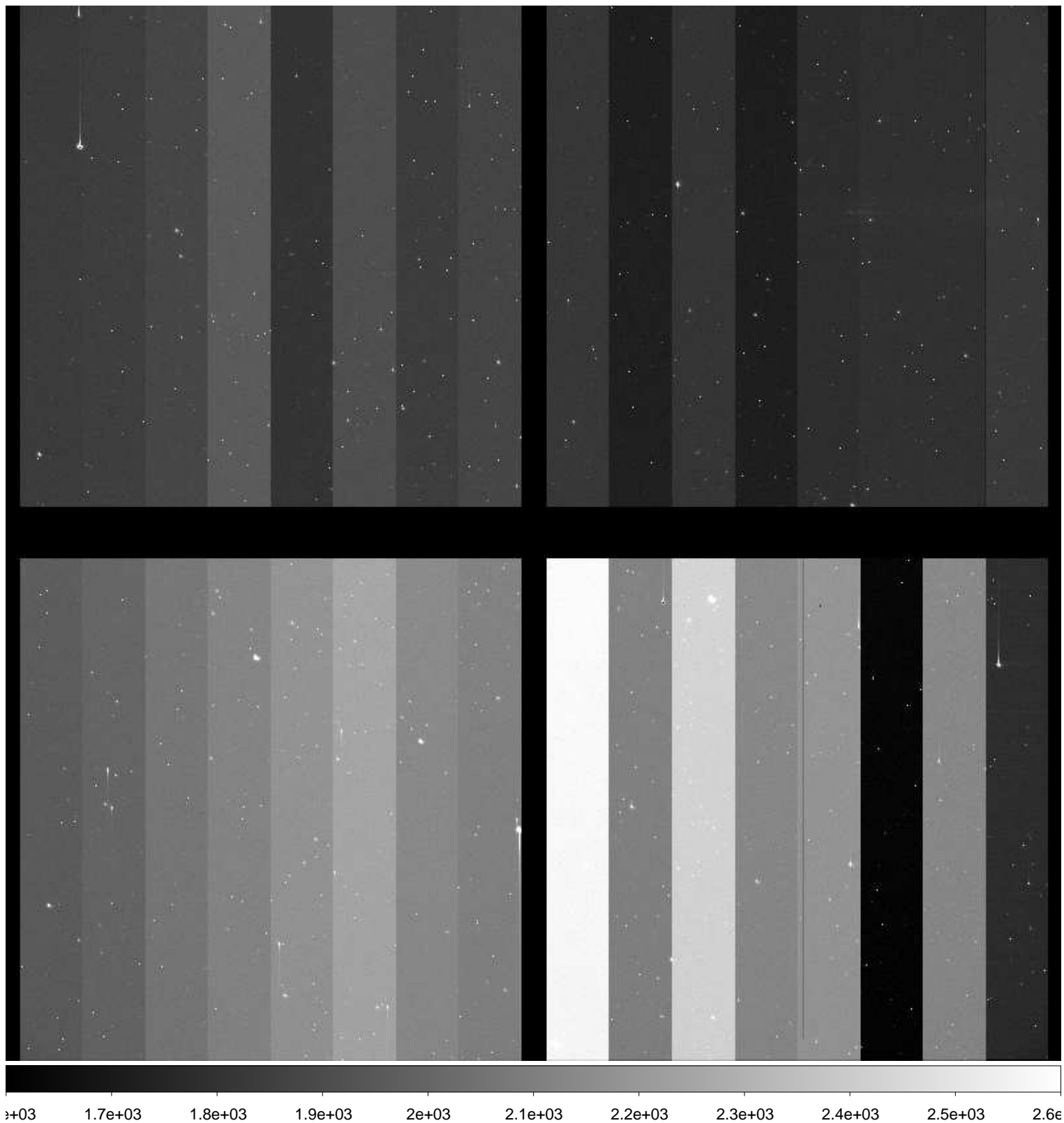

File Name : **xkmtc.20171124.052556.fits** # 215 / 248 #
Project ID : NEO
Image Type : OBJECT
Object Name : **S10156-OC**
RA : 10:15:59.980
DEC : -01:00:00.20
Exposure Time : 33
Airmass : 1.56
Sidereal Time : 07:23:53
Filter ID : R
Observation Date : 2017-11-24T07:53:23
CCD Temperature : -108.08

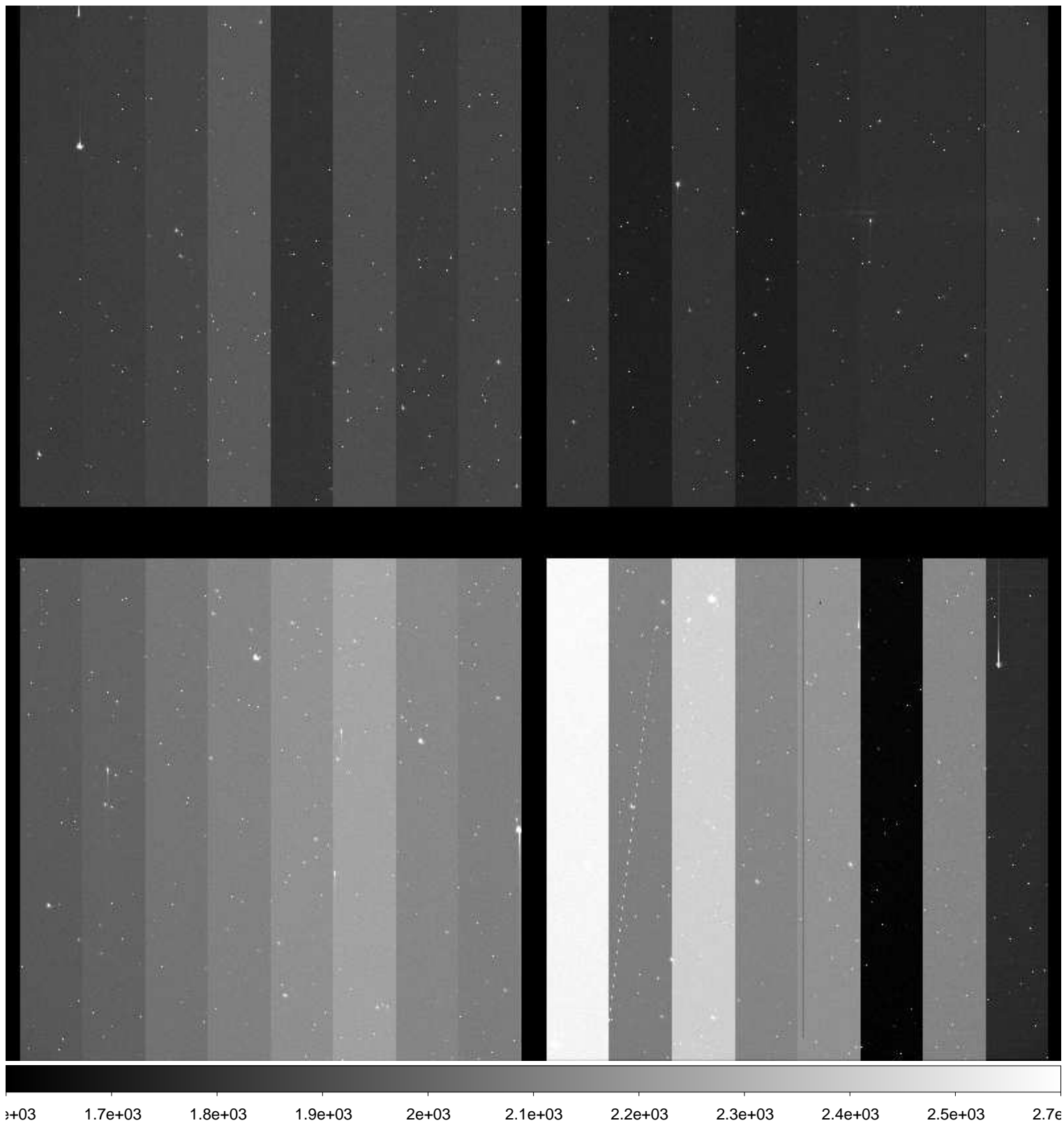

File Name : **xkmtc.20171124.052557.fits** # 216 / 248 #
Project ID : NEO
Image Type : OBJECT
Object Name : **S10156-OC**
RA : 10:15:59.930
DEC : -01:00:00.50
Exposure Time : 33
Airmass : 1.55
Sidereal Time : 07:25:33
Filter ID : R
Observation Date : 2017-11-24T07:55:02
CCD Temperature : -108.15

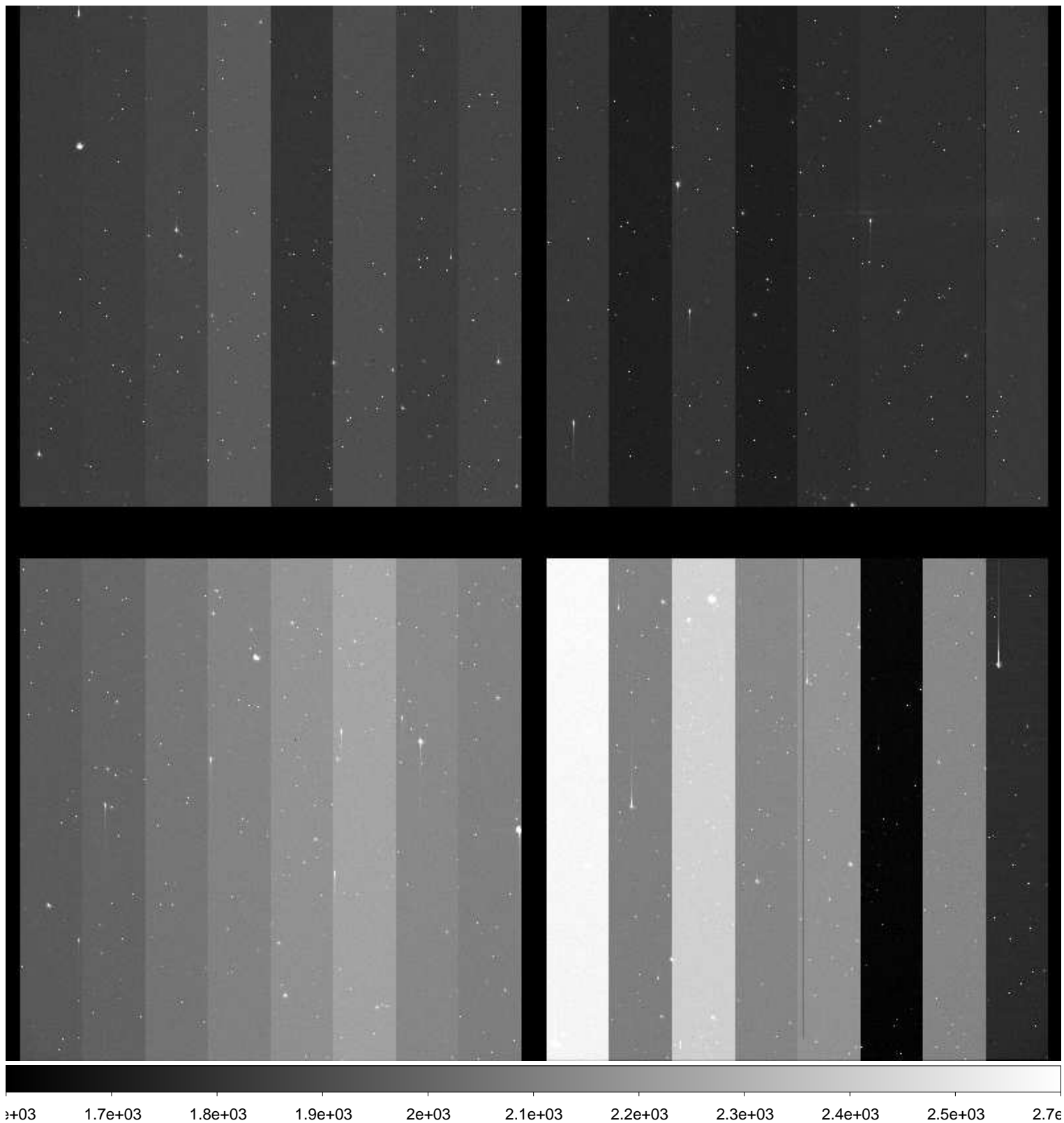

File Name : **xkmtc.20171124.052558.fits** # 217 / 248 #
Project ID : NEO
Image Type : OBJECT
Object Name : **S28135-OC**
RA : 08:37:45.210
DEC : -11:00:00.10
Exposure Time : 49
Airmass : 1.10
Sidereal Time : 07:27:50
Filter ID : R
Observation Date : 2017-11-24T07:57:18
CCD Temperature : -108.19

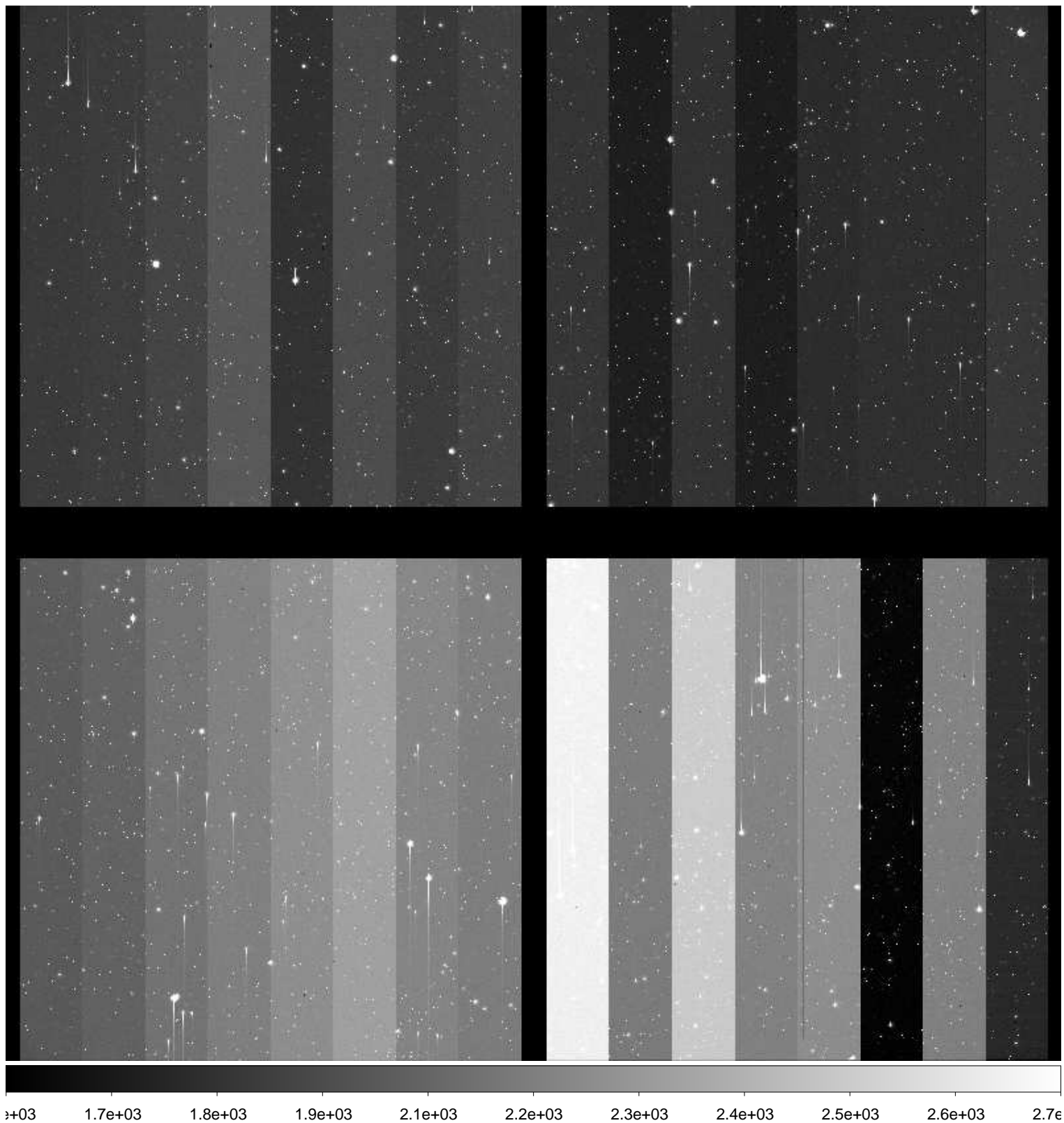

File Name : **xkmtc.20171124.052559.fits** # 218 / 248 #
Project ID : NEO
Image Type : OBJECT
Object Name : **S28135-OC**
RA : 08:37:45.230
DEC : -11:00:00.00
Exposure Time : 49
Airmass : 1.10
Sidereal Time : 07:29:38
Filter ID : R
Observation Date : 2017-11-24T07:59:19
CCD Temperature : -108.2

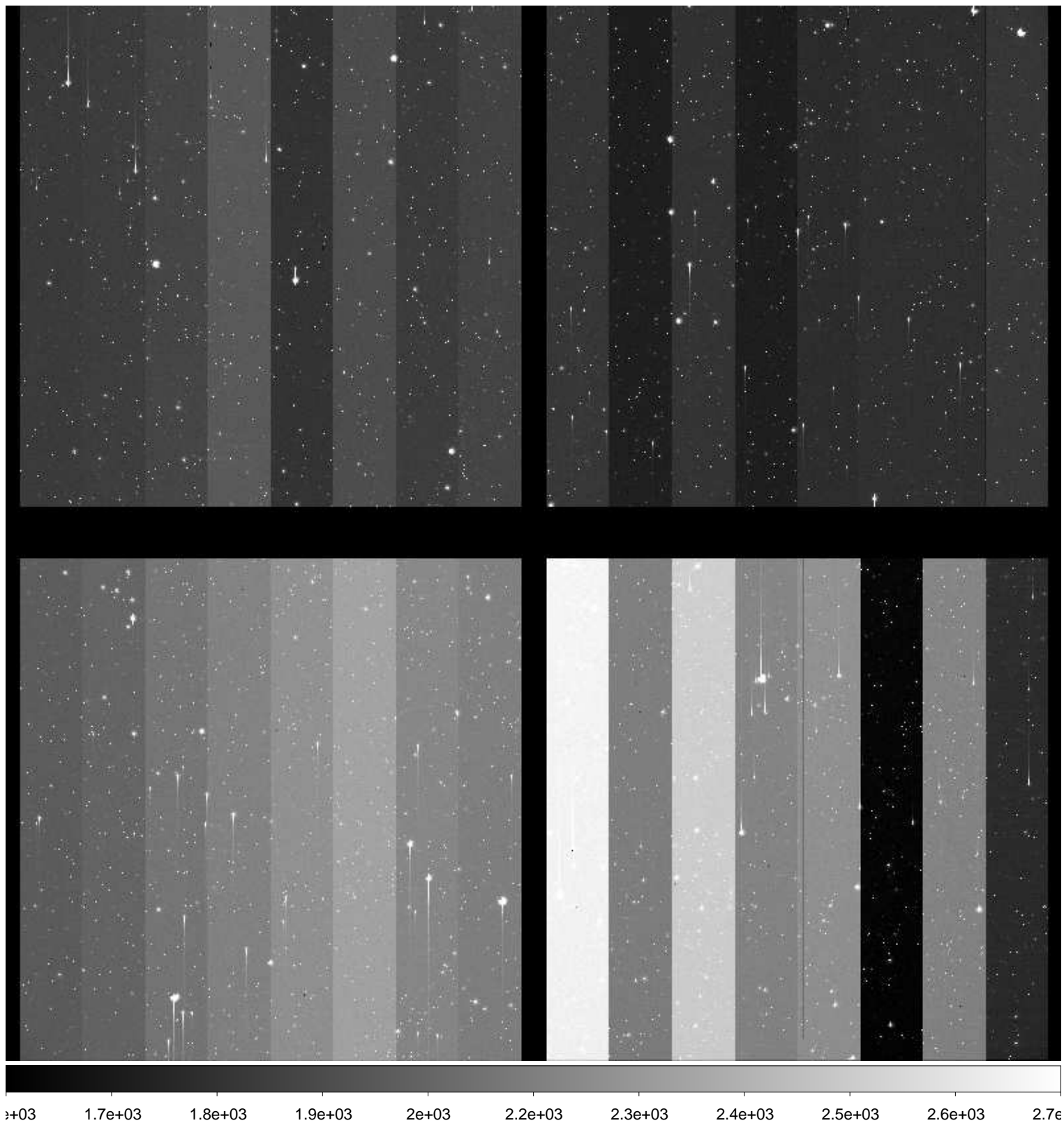

File Name : **xkmtc.20171124.052560.fits** # 219 / 248 #
Project ID : NEO
Image Type : OBJECT
Object Name : **S28135-OC**
RA : 08:37:45.210
DEC : -11:00:00.00
Exposure Time : 49
Airmass : 1.10
Sidereal Time : 07:31:45
Filter ID : R
Observation Date : 2017-11-24T08:01:13
CCD Temperature : -108.28

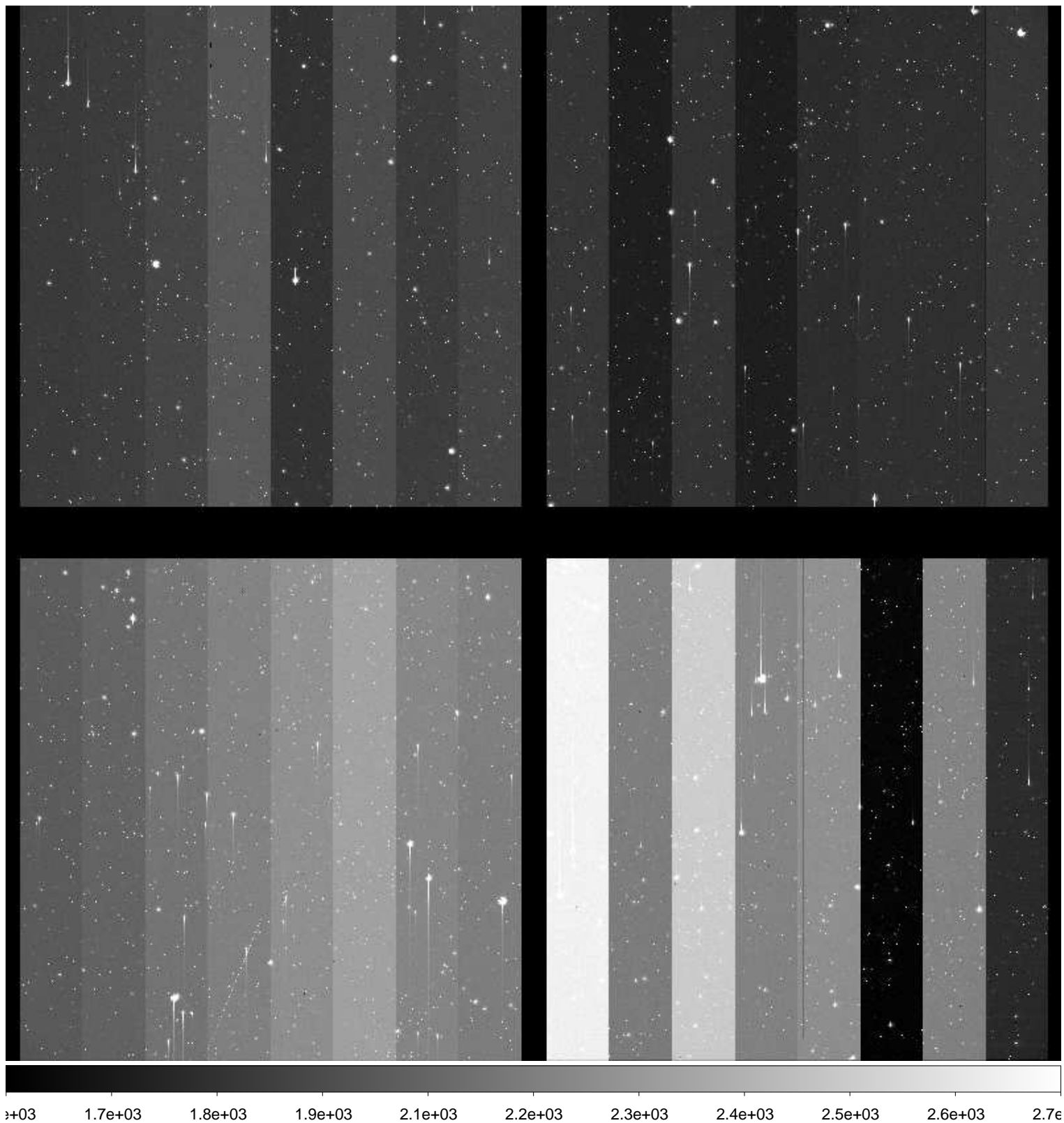

File Name : **xkmtc.20171124.052561.fits** # 220 / 248 #
Project ID : NEO
Image Type : OBJECT
Object Name : **S10156-OC**
RA : 10:16:00.560
DEC : -01:00:00.00
Exposure Time : 33
Airmass : 1.50
Sidereal Time : 07:33:45
Filter ID : R
Observation Date : 2017-11-24T08:03:13
CCD Temperature : -108.32

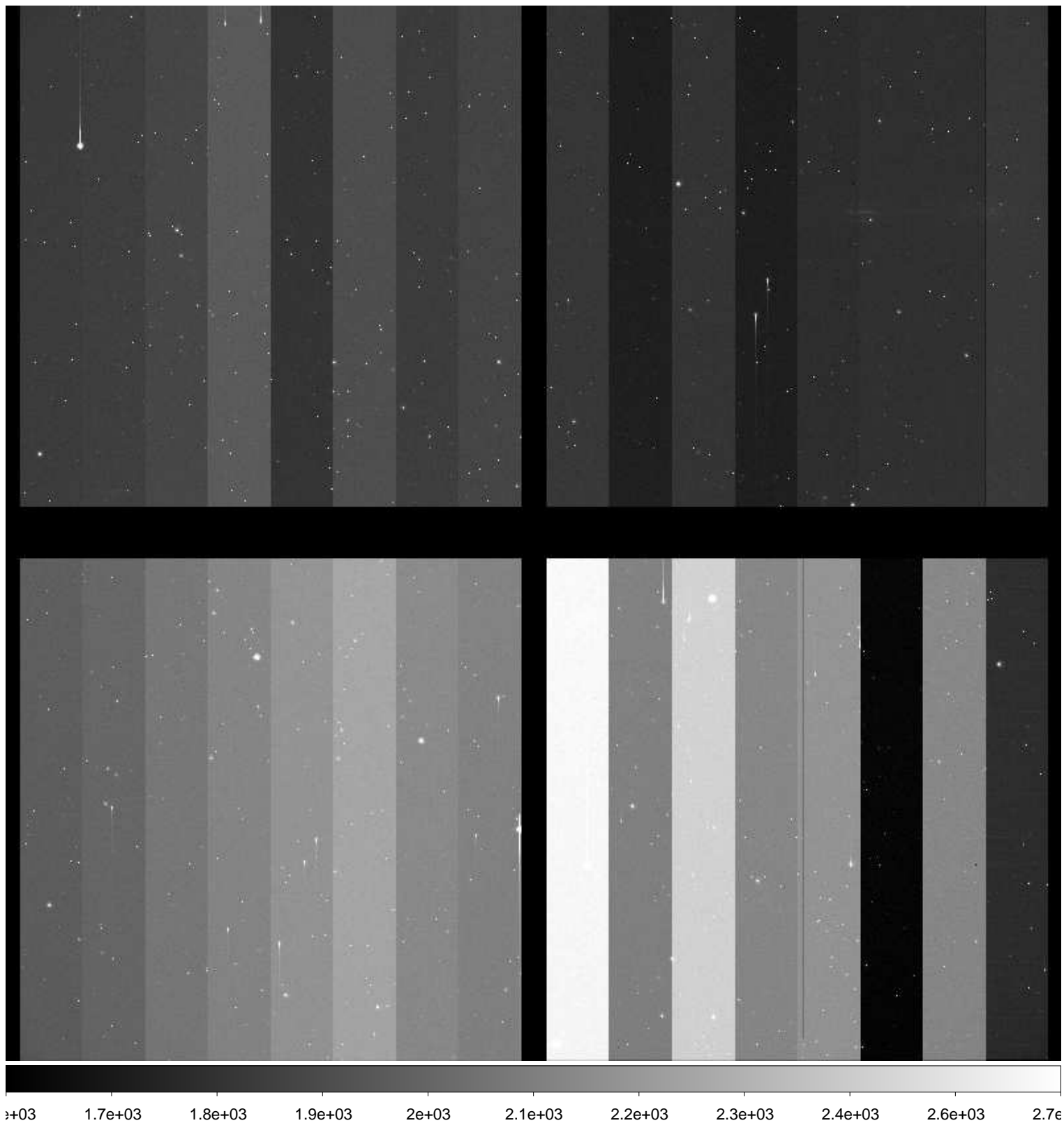

File Name : **xkmtc.20171124.052562.fits** # 221 / 248 #
Project ID : NEO
Image Type : OBJECT
Object Name : **S10156-OC**
RA : 10:15:59.990
DEC : -01:00:00.20
Exposure Time : 33
Airmass : 1.49
Sidereal Time : 07:35:23
Filter ID : R
Observation Date : 2017-11-24T08:04:50
CCD Temperature : -108.3

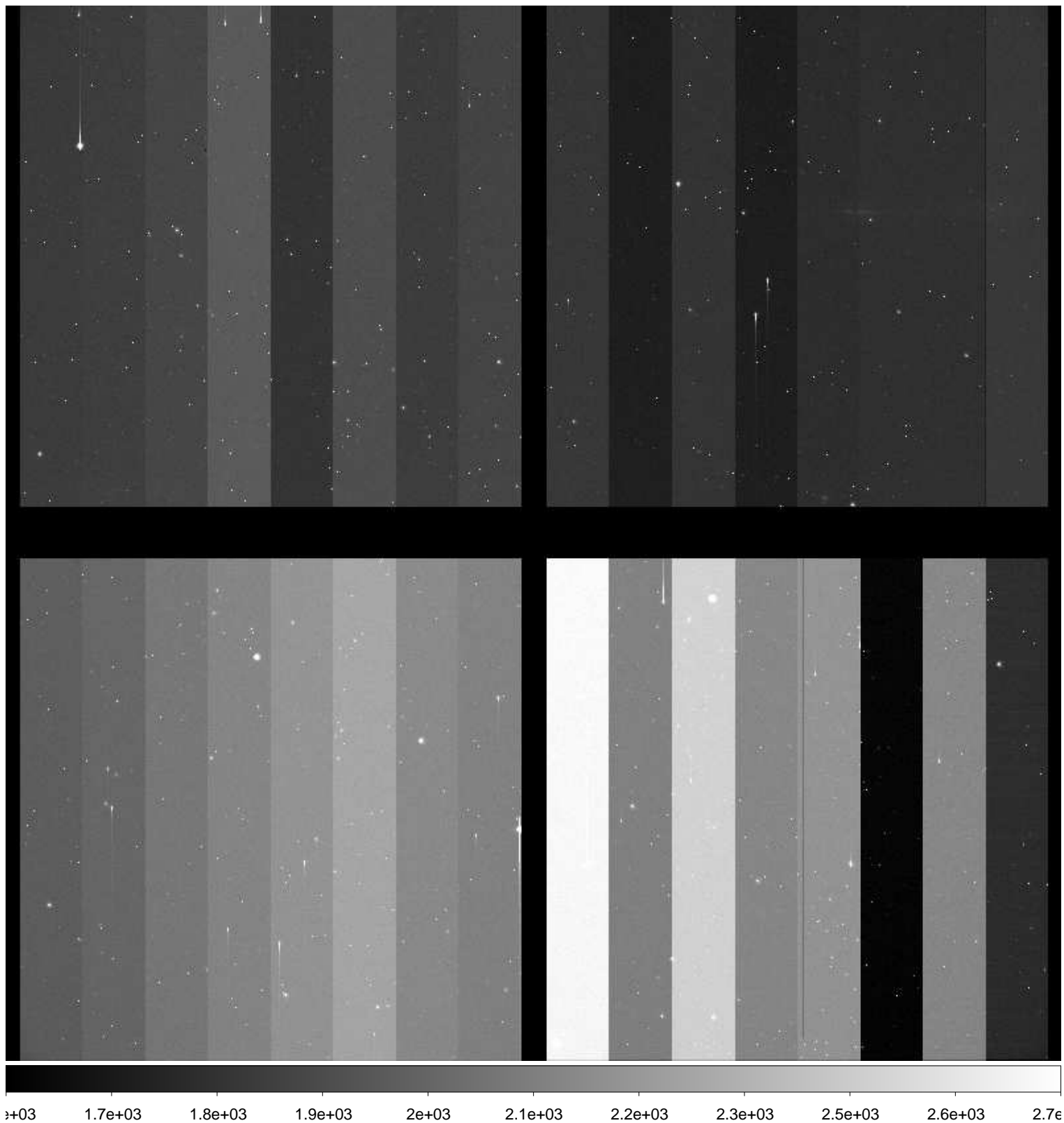

File Name : **xkmtc.20171124.052563.fits** # 222 / 248 #
Project ID : NEO
Image Type : OBJECT
Object Name : **S10156-OC**
RA : 10:15:59.960
DEC : -01:00:00.40
Exposure Time : 33
Airmass : 1.49
Sidereal Time : 07:36:55
Filter ID : R
Observation Date : 2017-11-24T08:06:35
CCD Temperature : -108.29

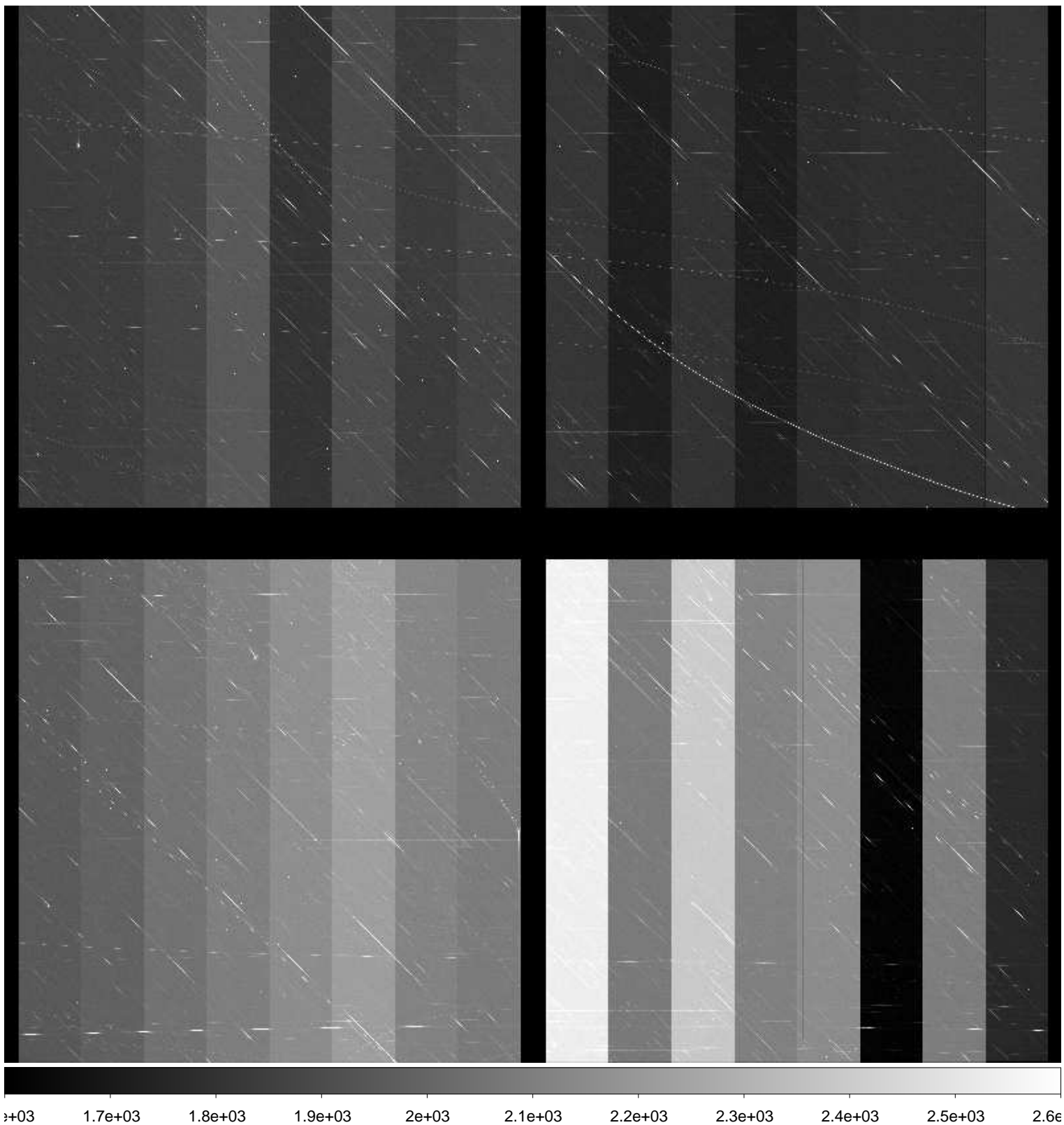

File Name : **xkmtc.20171124.052564.fits** # 223 / 248 #
Project ID : NEO
Image Type : OBJECT
Object Name : **S10156-OC**
RA : 10:16:00.030
DEC : -01:00:00.00
Exposure Time : 33
Airmass : 1.48
Sidereal Time : 07:38:40
Filter ID : R
Observation Date : 2017-11-24T08:08:20
CCD Temperature : -108.36

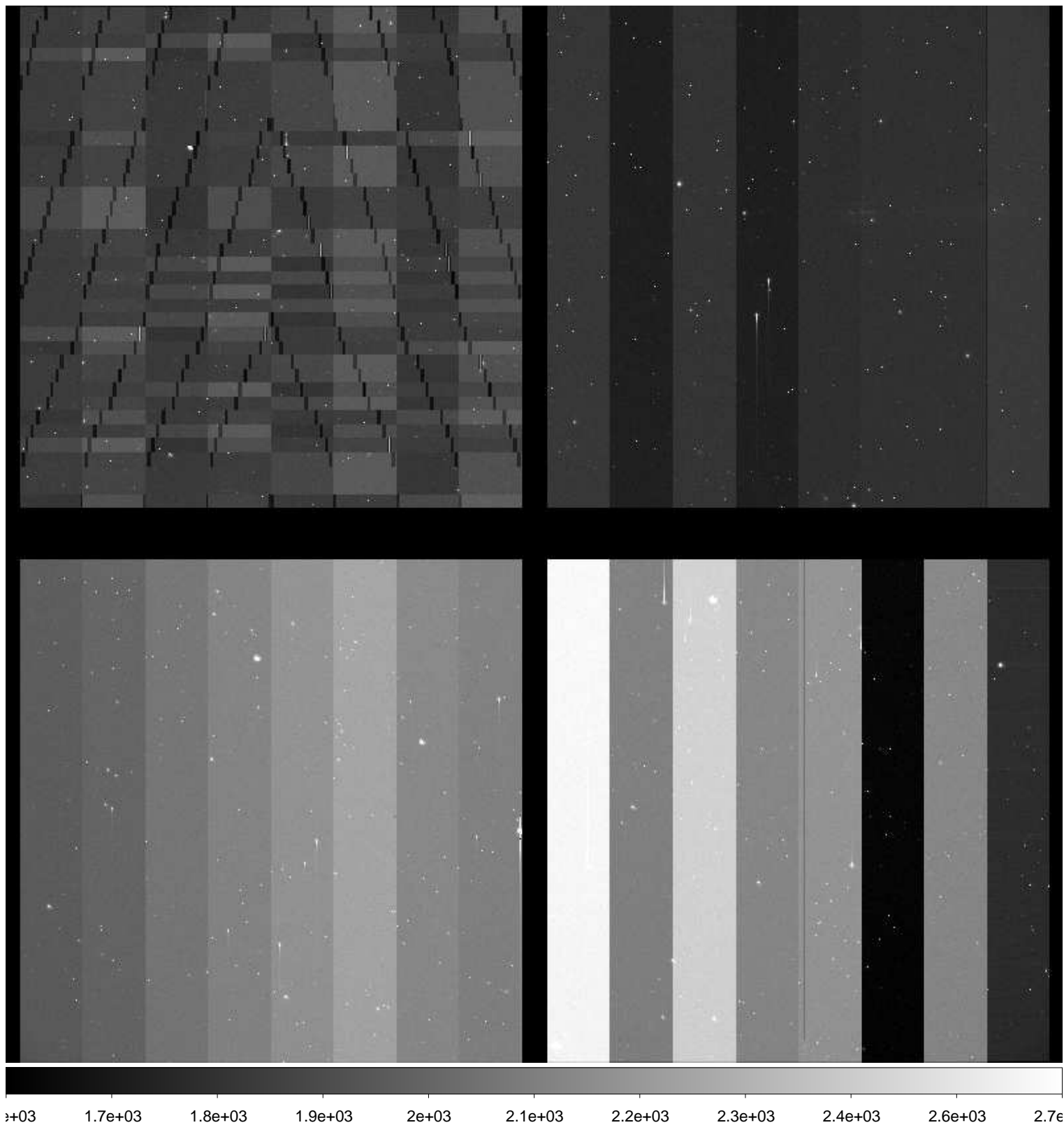

File Name : **xkmtc.20171124.052565.fits** # 224 / 248 #
Project ID : NEO
Image Type : OBJECT
Object Name : **S28135-OC**
RA : 08:37:45.210
DEC : -11:00:00.10
Exposure Time : 49
Airmass : 1.09
Sidereal Time : 07:40:50
Filter ID : R
Observation Date : 2017-11-24T08:10:16
CCD Temperature : -108.37

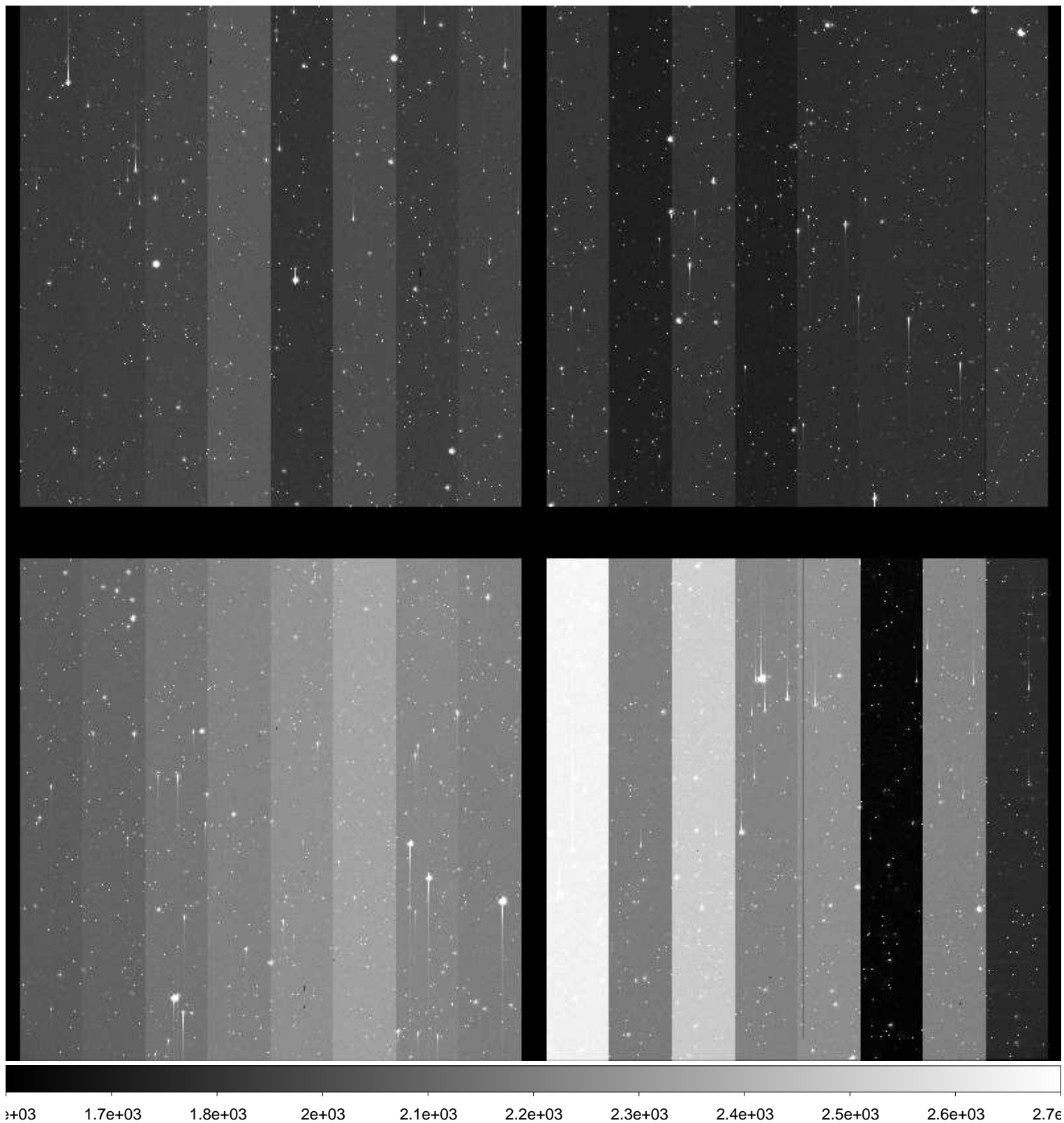

File Name : **xkmtc.20171124.052566.fits** # 225 / 248 #
Project ID : NEO
Image Type : OBJECT
Object Name : **S28135-OC**
RA : 08:37:45.200
DEC : -11:00:00.20
Exposure Time : 49
Airmass : 1.09
Sidereal Time : 07:42:41
Filter ID : R
Observation Date : 2017-11-24T08:12:20
CCD Temperature : -108.39

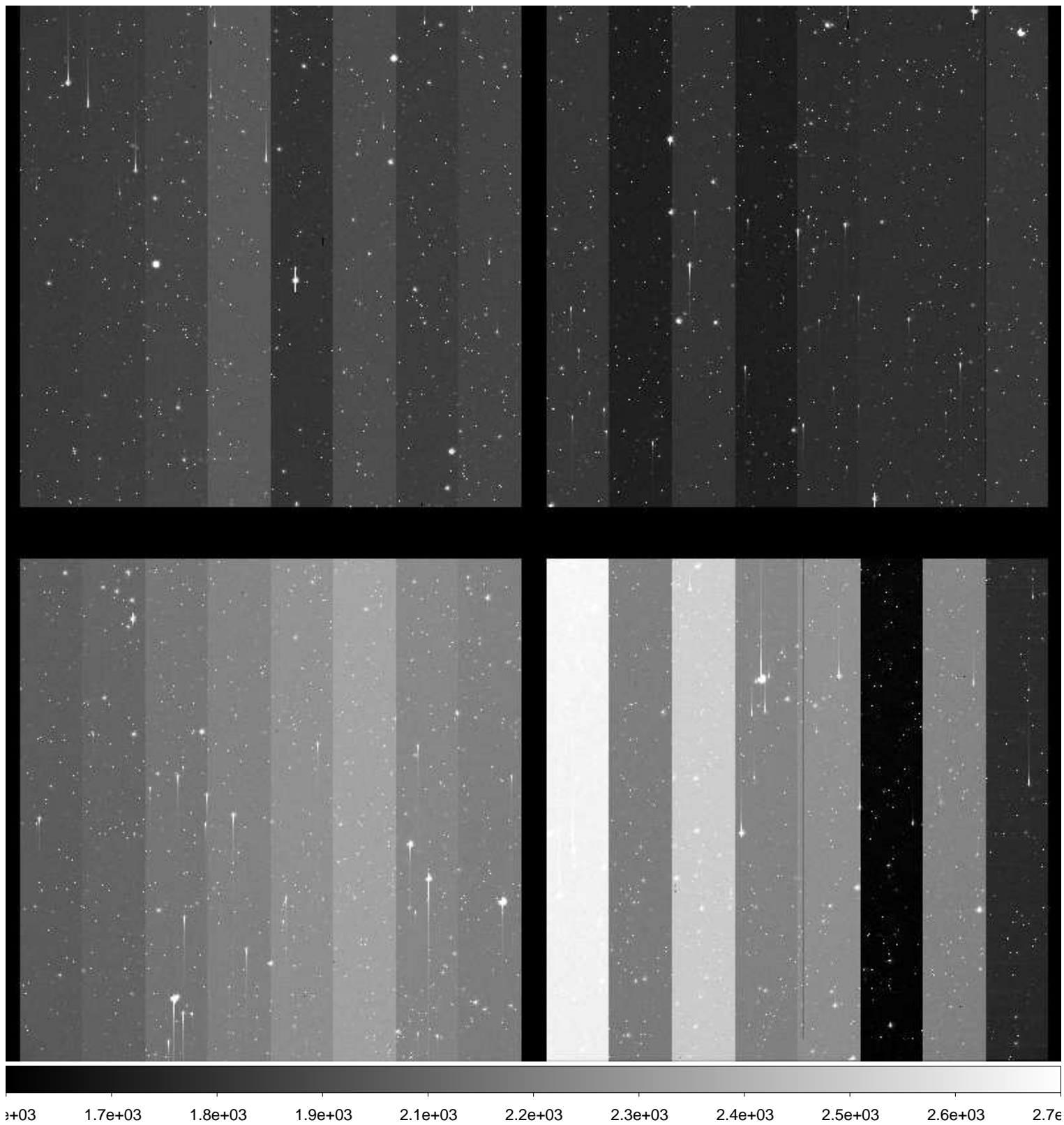

File Name : **xkmtc.20171124.052567.fits** # 226 / 248 #
Project ID : NEO
Image Type : OBJECT
Object Name : **S28135-OC**
RA : 08:37:45.210
DEC : -11:00:00.00
Exposure Time : 49
Airmass : 1.08
Sidereal Time : 07:44:40
Filter ID : R
Observation Date : 2017-11-24T08:14:07
CCD Temperature : -108.38

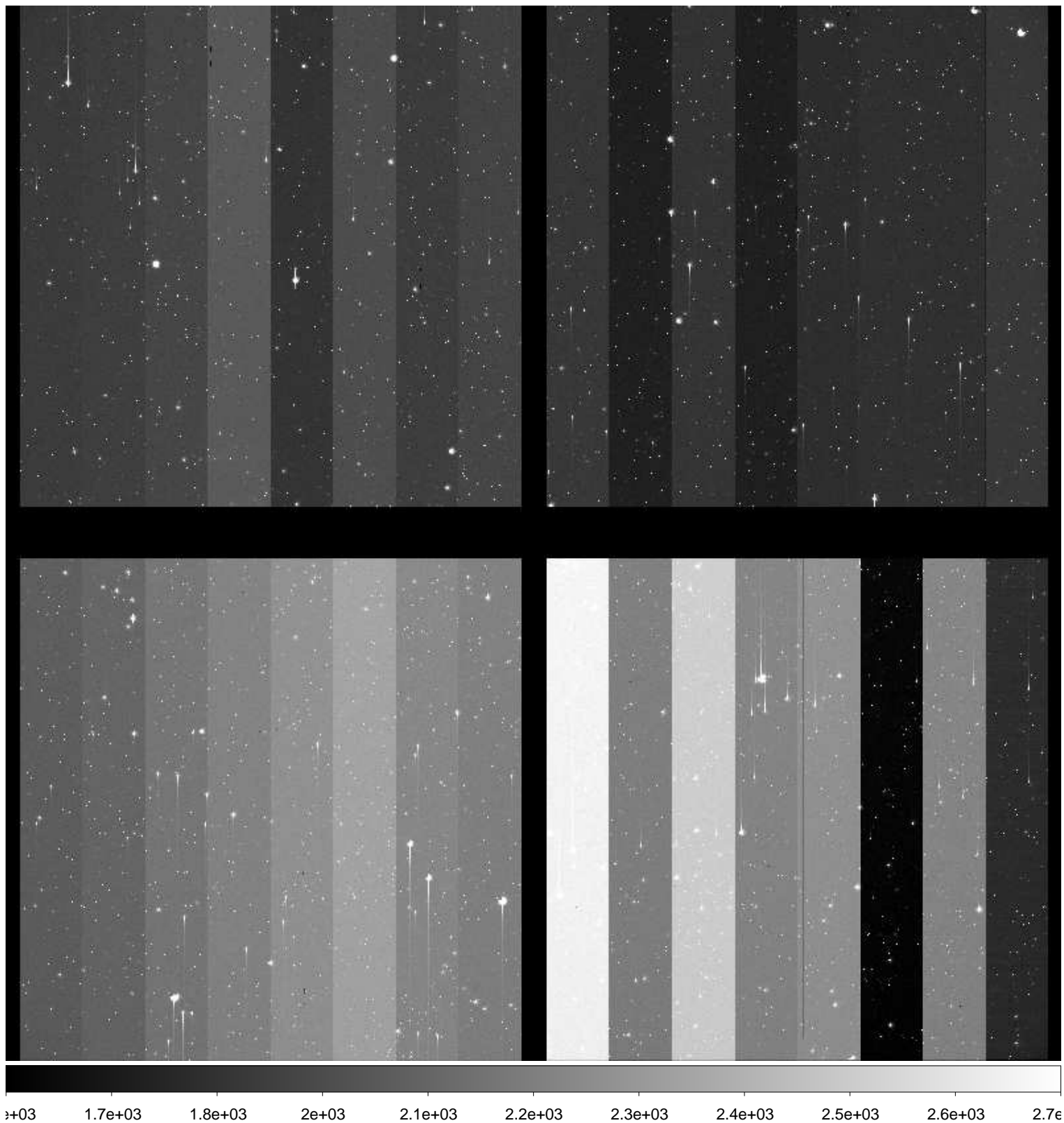

File Name : **xkmtc.20171124.052568.fits** # 227 / 248 #
Project ID : NEO
Image Type : OBJECT
Object Name : **S10156-OC**
RA : 10:16:00.170
DEC : -01:00:00.00
Exposure Time : 33
Airmass : 1.44
Sidereal Time : 07:46:50
Filter ID : R
Observation Date : 2017-11-24T08:16:15
CCD Temperature : -108.41

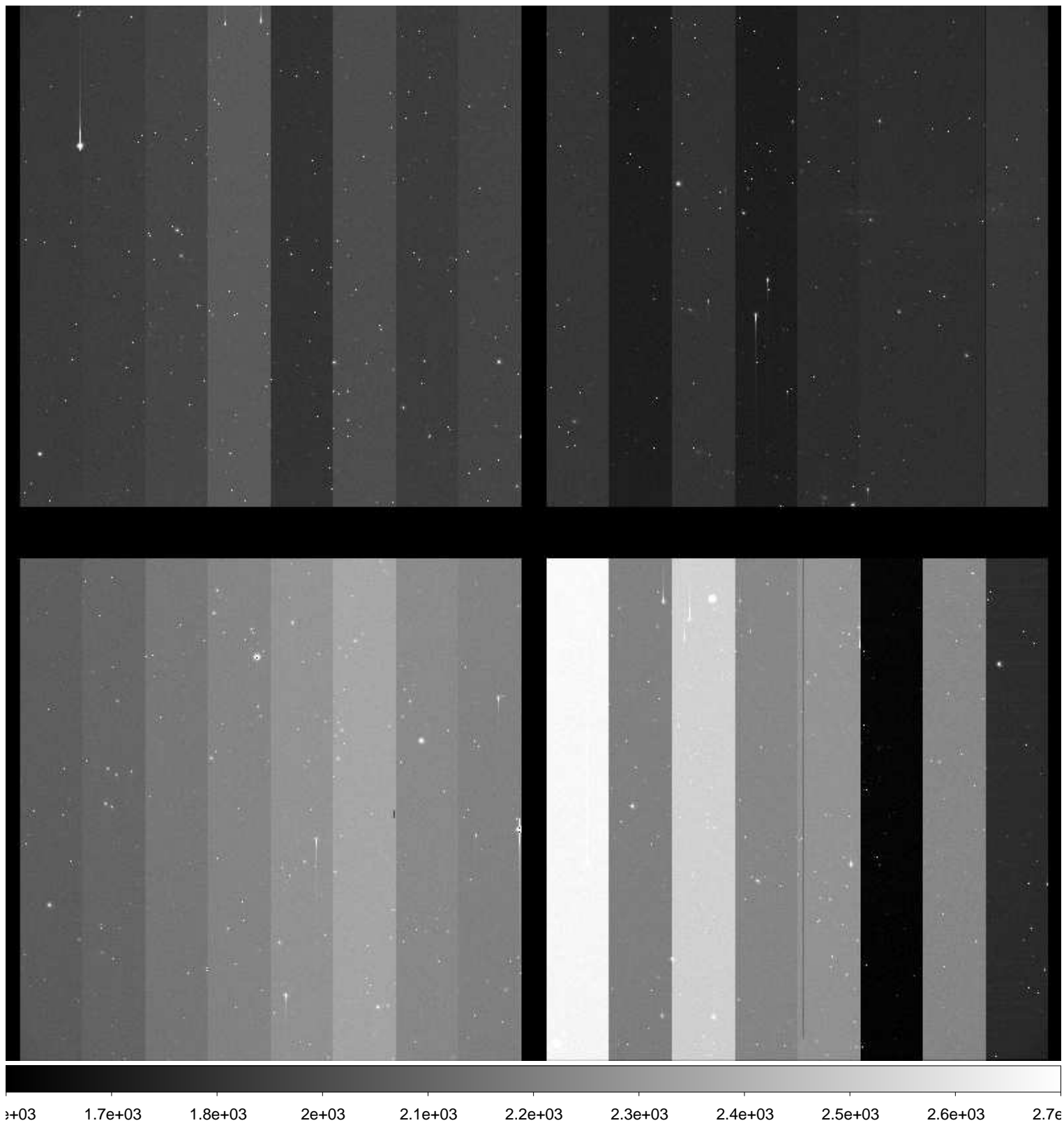

File Name : **xkmtc.20171124.052569.fits** # 228 / 248 #
Project ID : NEO
Image Type : OBJECT
Object Name : **S10156-OC**
RA : 10:16:00.010
DEC : -01:00:00.20
Exposure Time : 33
Airmass : 1.43
Sidereal Time : 07:48:26
Filter ID : R
Observation Date : 2017-11-24T08:17:52
CCD Temperature : -108.4

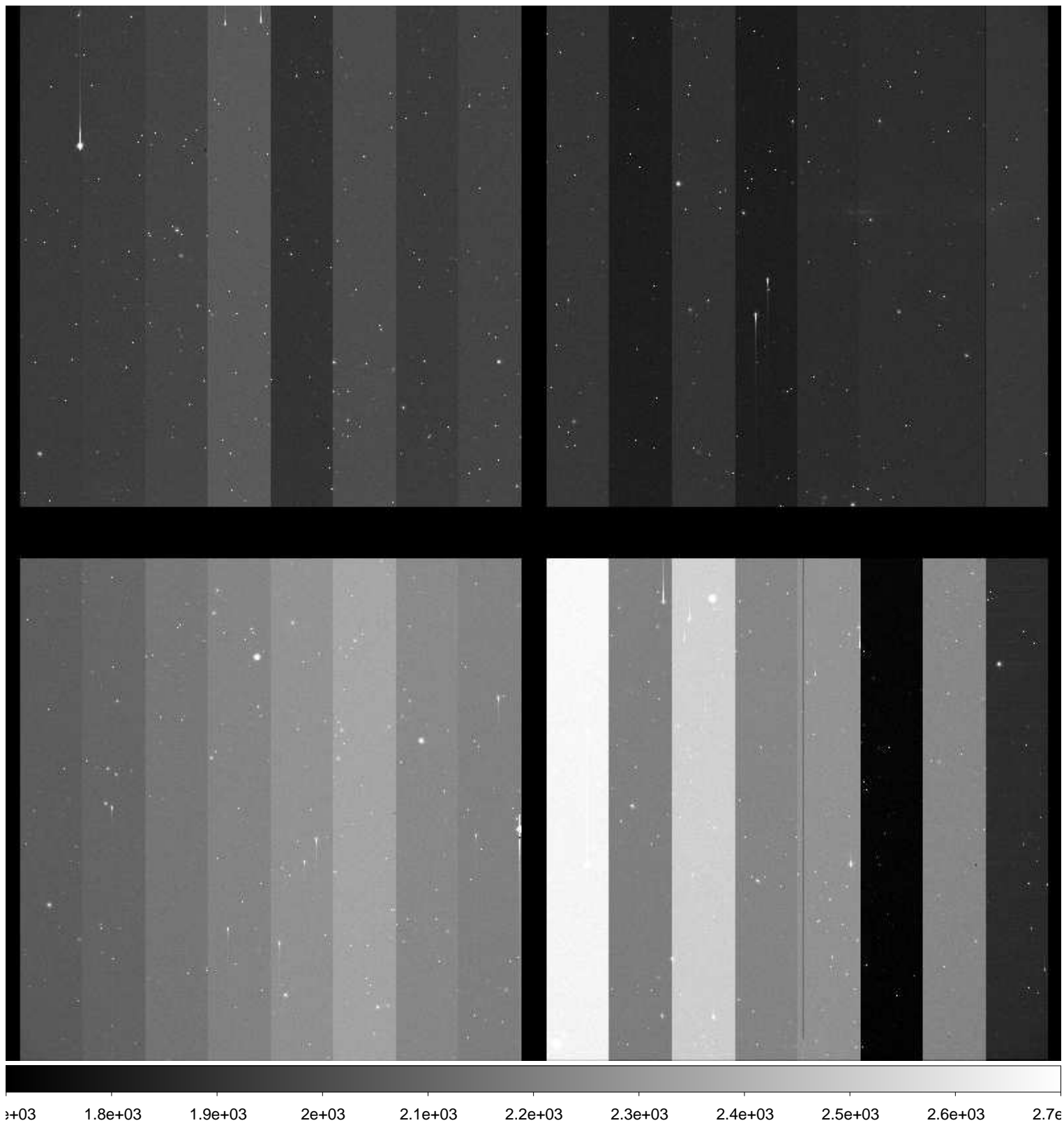

File Name : **xkmtc.20171124.052570.fits** # 229 / 248 #
Project ID : NEO
Image Type : OBJECT
Object Name : **S10156-OC**
RA : 10:16:00.030
DEC : -01:00:00.00
Exposure Time : 33
Airmass : 1.42
Sidereal Time : 07:49:57
Filter ID : R
Observation Date : 2017-11-24T08:19:23
CCD Temperature : -108.37

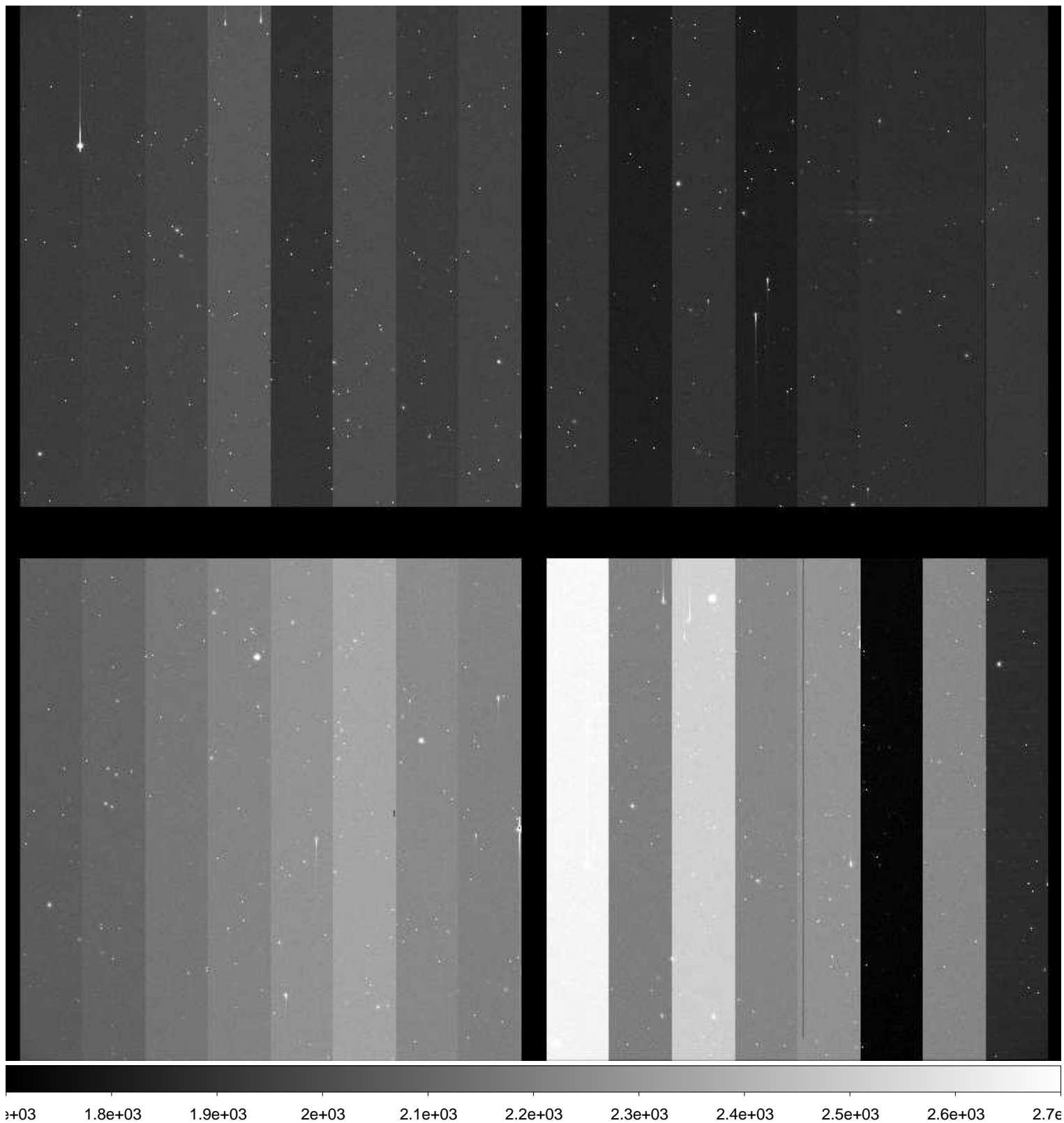

File Name : **xkmtc.20171124.052571.fits** # 230 / 248 #
Project ID : NEO
Image Type : OBJECT
Object Name : **S28135-OC**
RA : 08:37:45.220
DEC : -11:00:00.10
Exposure Time : 49
Airmass : 1.08
Sidereal Time : 07:52:05
Filter ID : R
Observation Date : 2017-11-24T08:21:30
CCD Temperature : -108.07

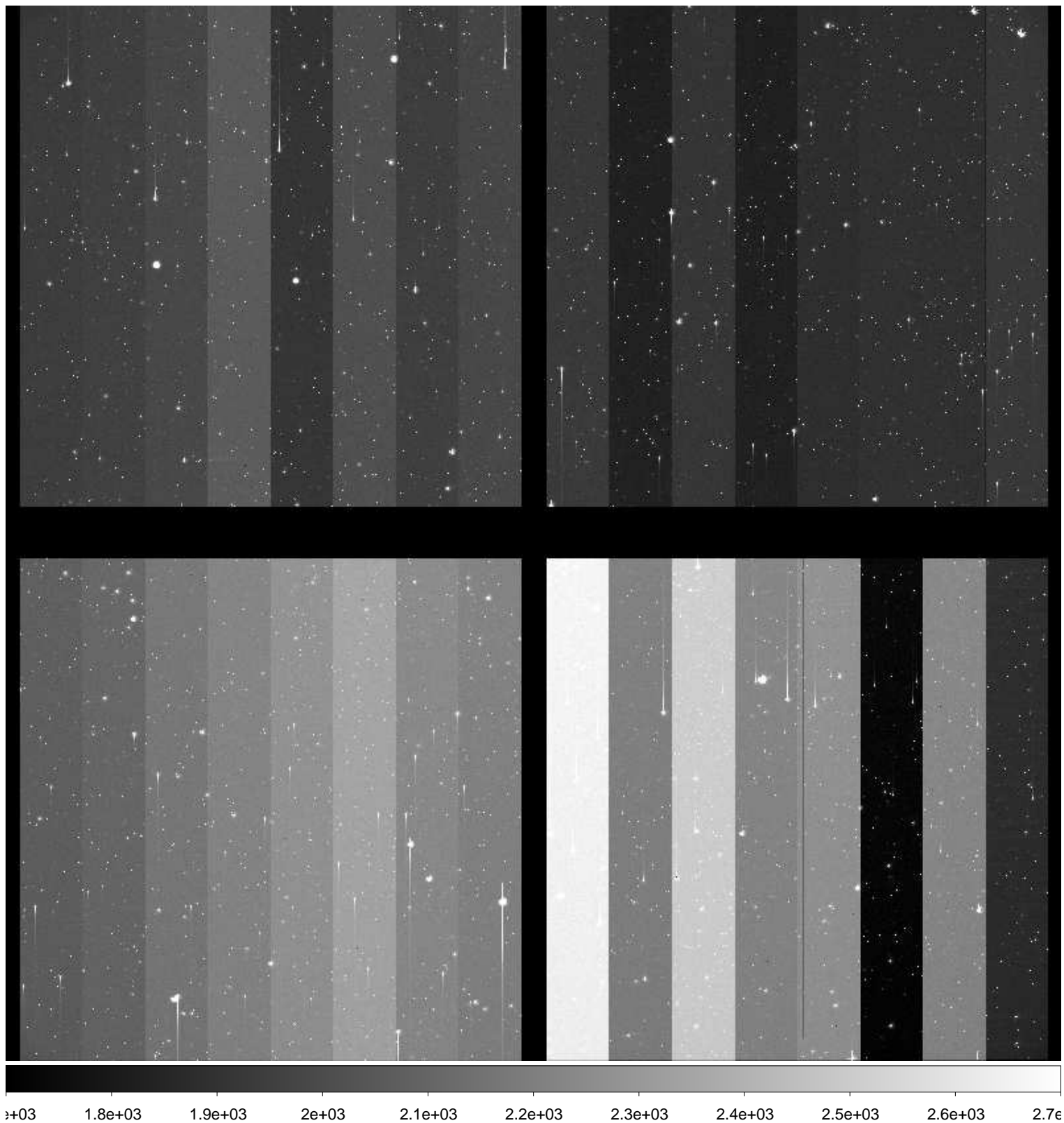

File Name : **xkmtc.20171124.052572.fits** # 231 / 248 #
Project ID : NEO
Image Type : OBJECT
Object Name : **S28135-OC**
RA : 08:37:45.170
DEC : -11:00:00.20
Exposure Time : 49
Airmass : 1.08
Sidereal Time : 07:53:54
Filter ID : R
Observation Date : 2017-11-24T08:23:31
CCD Temperature : -106.98

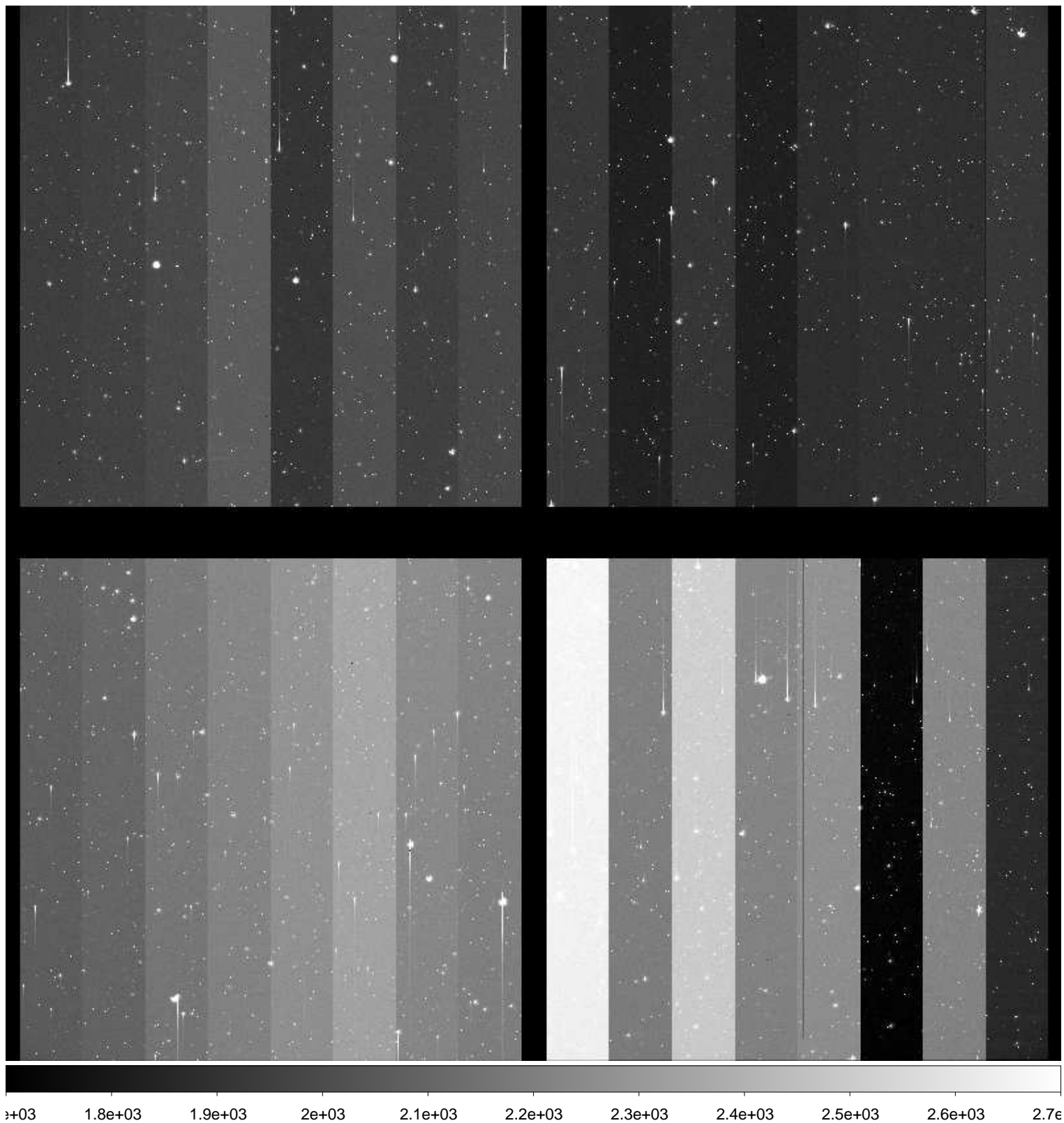

File Name : **xkmtc.20171124.052573.fits** # 232 / 248 #
Project ID : NEO
Image Type : OBJECT
Object Name : **S28135-OC**
RA : 08:37:45.150
DEC : -11:00:00.20
Exposure Time : 49
Airmass : 1.07
Sidereal Time : 07:56:02
Filter ID : R
Observation Date : 2017-11-24T08:25:27
CCD Temperature : -107.92

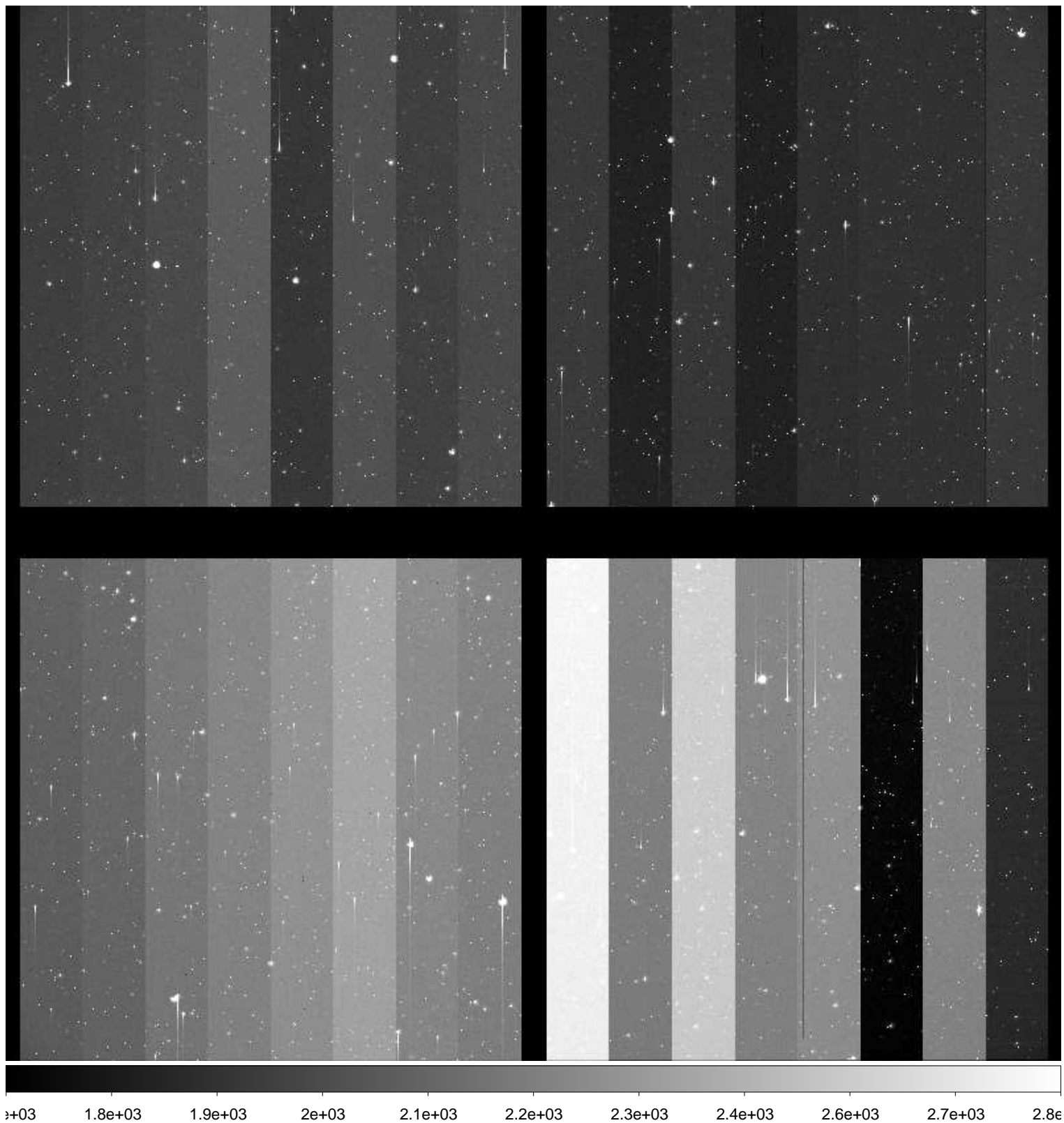

File Name : **xkmtc.20171124.052574.fits** # 233 / 248 #
Project ID : NEO
Image Type : OBJECT
Object Name : **S10156-OC**
RA : 10:16:00.000
DEC : -01:00:00.00
Exposure Time : 33
Airmass : 1.38
Sidereal Time : 07:58:36
Filter ID : R
Observation Date : 2017-11-24T08:28:00
CCD Temperature : -108.1

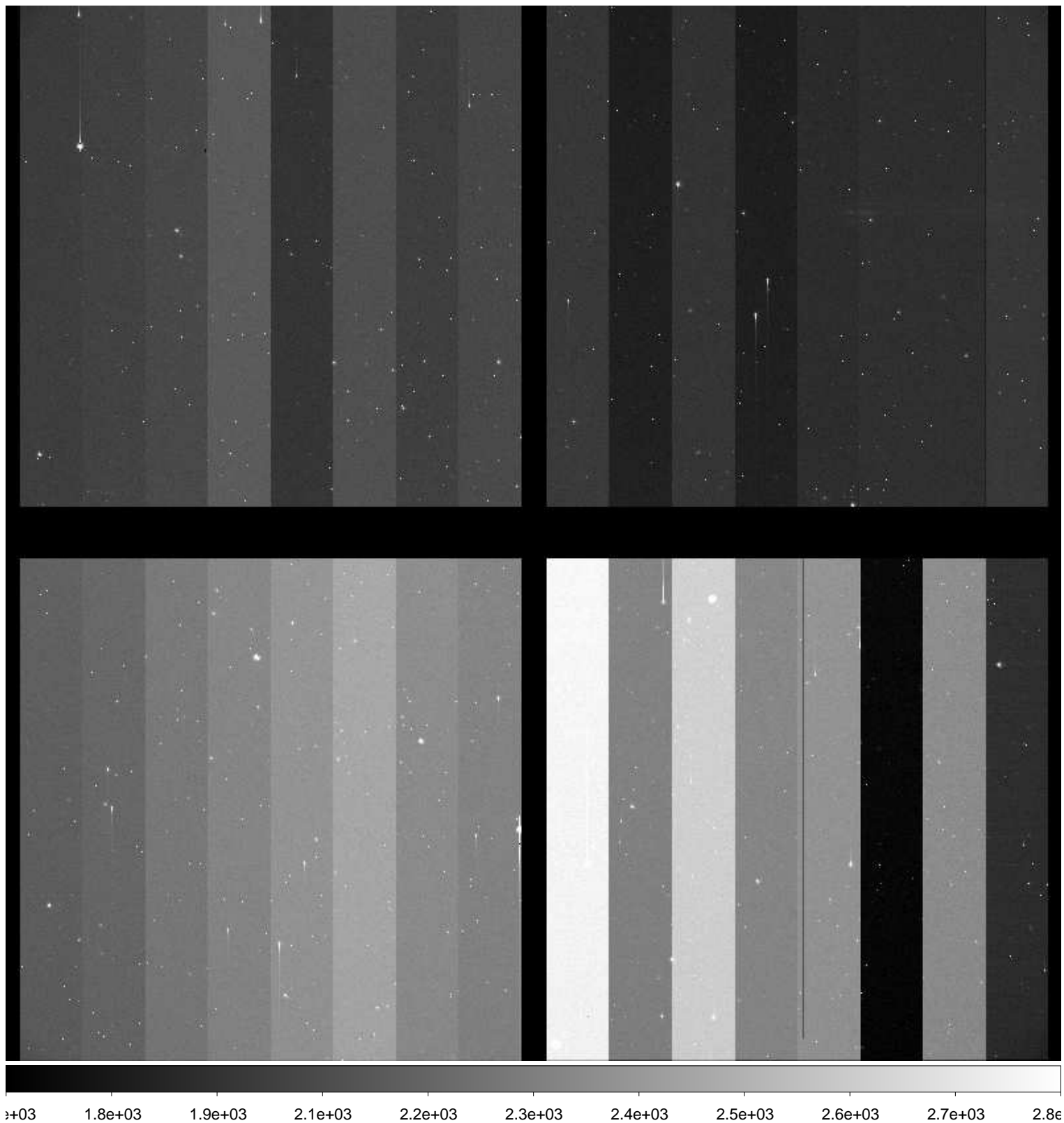

File Name : **xkmtc.20171124.052575.fits** # 234 / 248 #
Project ID : NEO
Image Type : OBJECT
Object Name : **A00296-TO**
RA : 04:12:53.360
DEC : -16:57:21.00
Exposure Time : 55
Airmass : 1.68
Sidereal Time : 08:01:38
Filter ID : R
Observation Date : 2017-11-24T08:31:02
CCD Temperature : -108.19

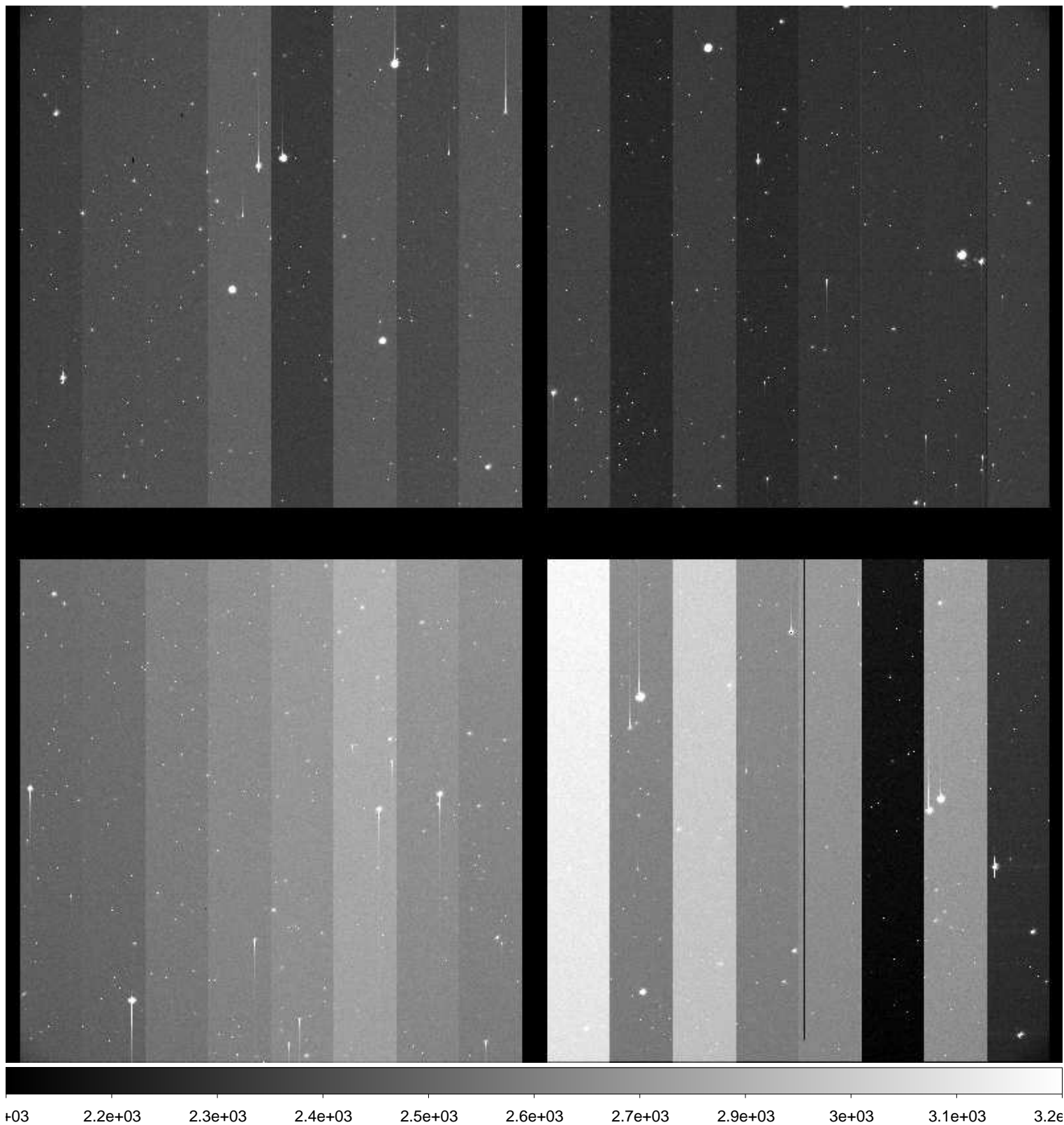

File Name : **xkmtc.20171124.052576.fits** # 235 / 248 #
Project ID : ALL
Image Type : BIAS
Object Name : **bias**
RA : 04:12:54.480
DEC : -16:57:20.60
Exposure Time : 0
Airmass : 1.69
Sidereal Time : 08:03:38
Filter ID : R
Observation Date : 2017-11-24T08:33:01
CCD Temperature : -108.16

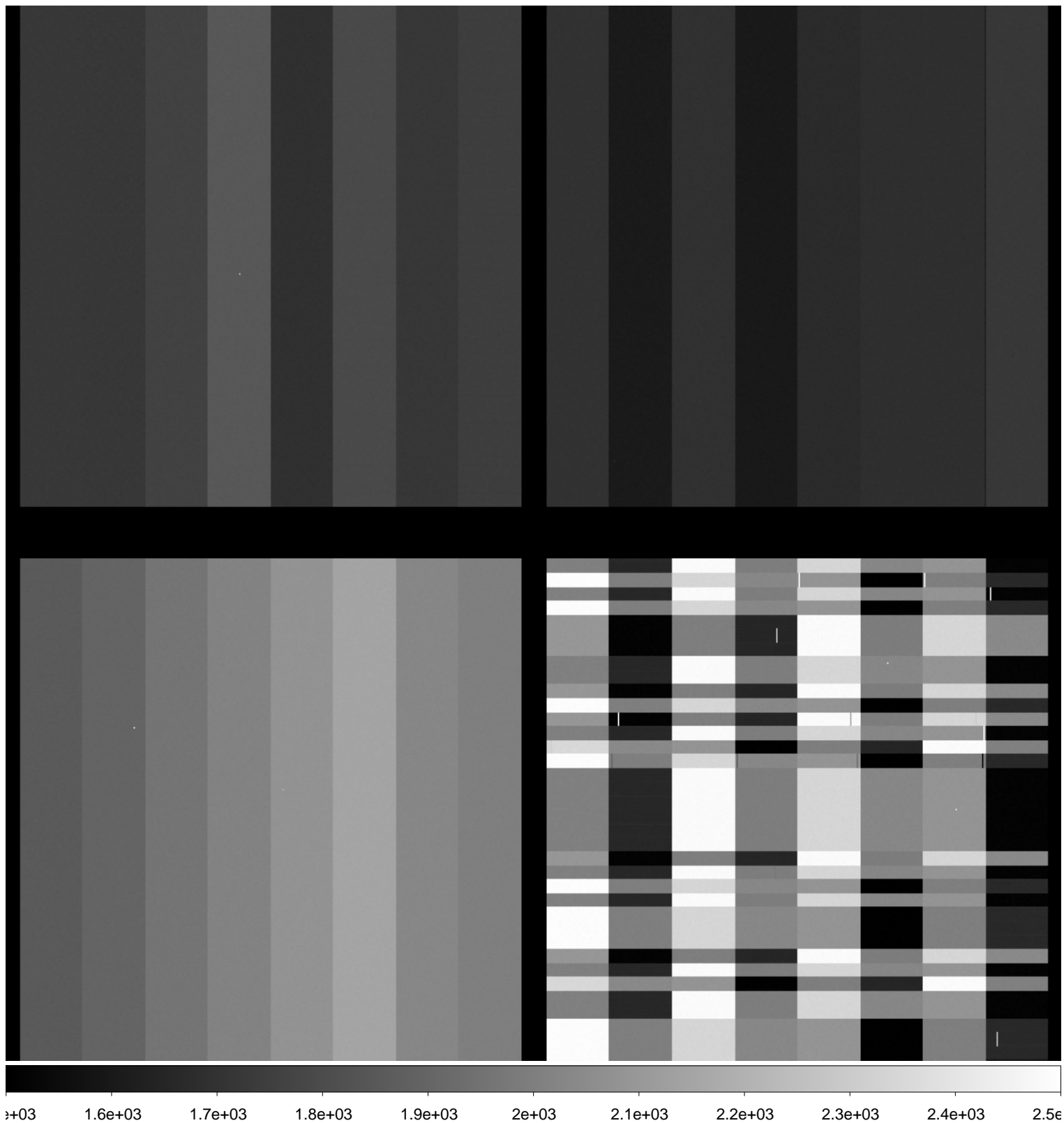

File Name : **xkmtc.20171124.052577.fits** # 236 / 248 #
Project ID : ALL
Image Type : BIAS
Object Name : **bias**
RA : 04:12:54.450
DEC : -16:57:20.40
Exposure Time : 0
Airmass : 1.70
Sidereal Time : 08:04:34
Filter ID : R
Observation Date : 2017-11-24T08:33:57
CCD Temperature : -105.56

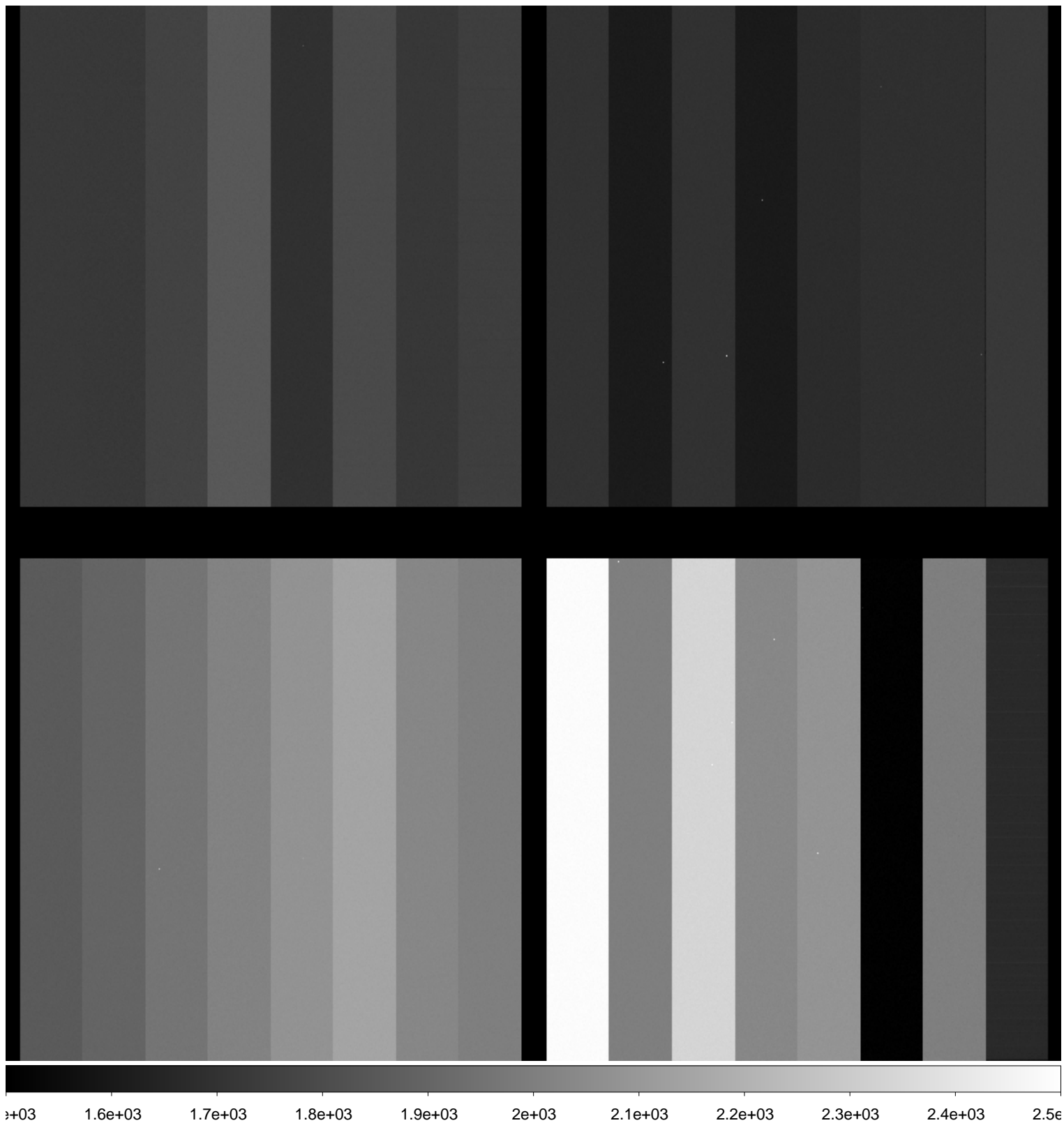

File Name : **xkmtc.20171124.052578.fits** # 237 / 248 #
Project ID : ALL
Image Type : BIAS
Object Name : **bias**
RA : 04:12:54.420
DEC : -16:57:20.20
Exposure Time : 0
Airmass : 1.71
Sidereal Time : 08:05:32
Filter ID : R
Observation Date : 2017-11-24T08:34:56
CCD Temperature : -107.96

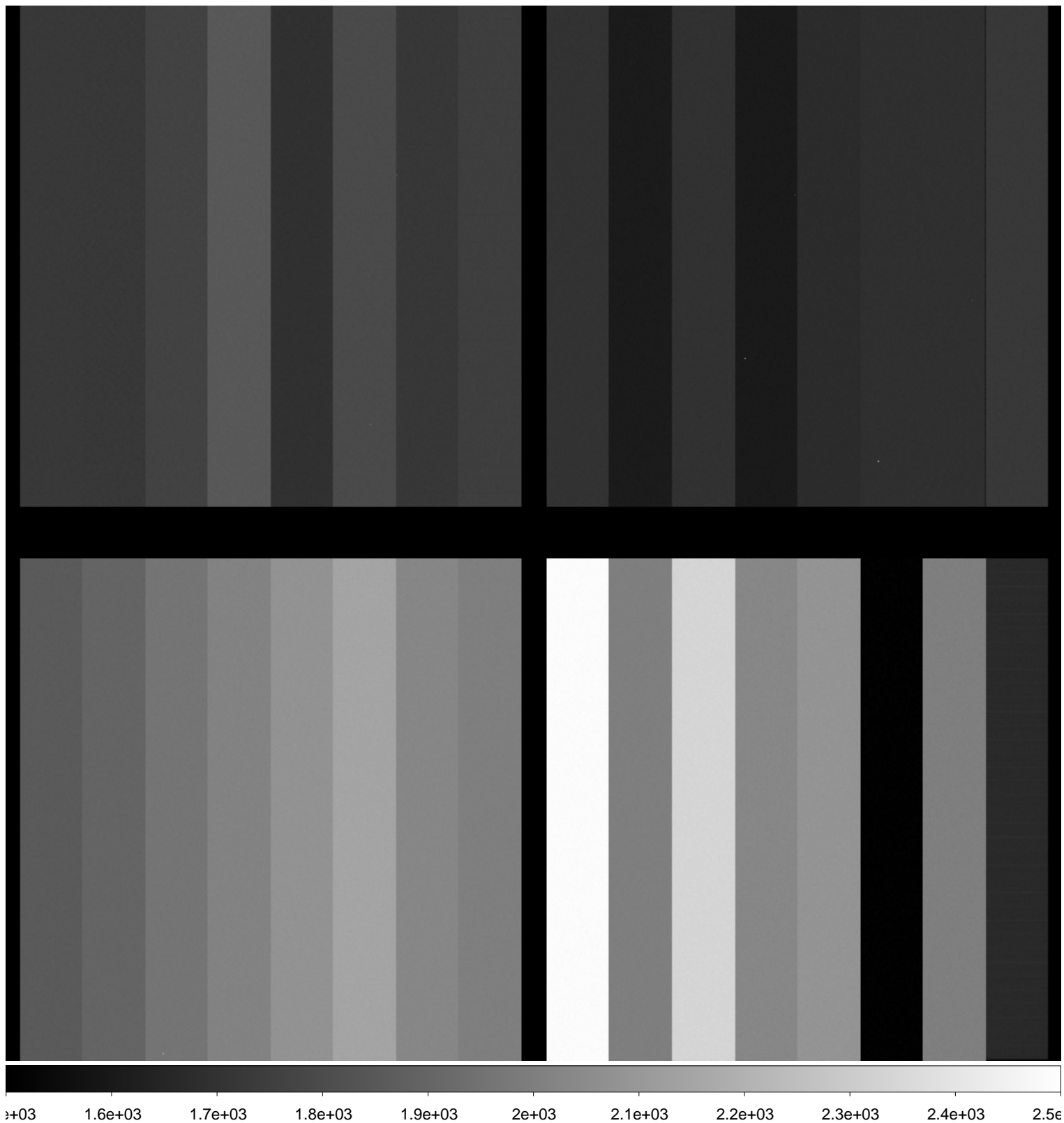

File Name : **xkmtc.20171124.052579.fits** # 238 / 248 #
Project ID : ALL
Image Type : BIAS
Object Name : **bias**
RA : 04:12:54.400
DEC : -16:57:19.90
Exposure Time : 0
Airmass : 1.72
Sidereal Time : 08:06:32
Filter ID : R
Observation Date : 2017-11-24T08:36:08
CCD Temperature : -108.03

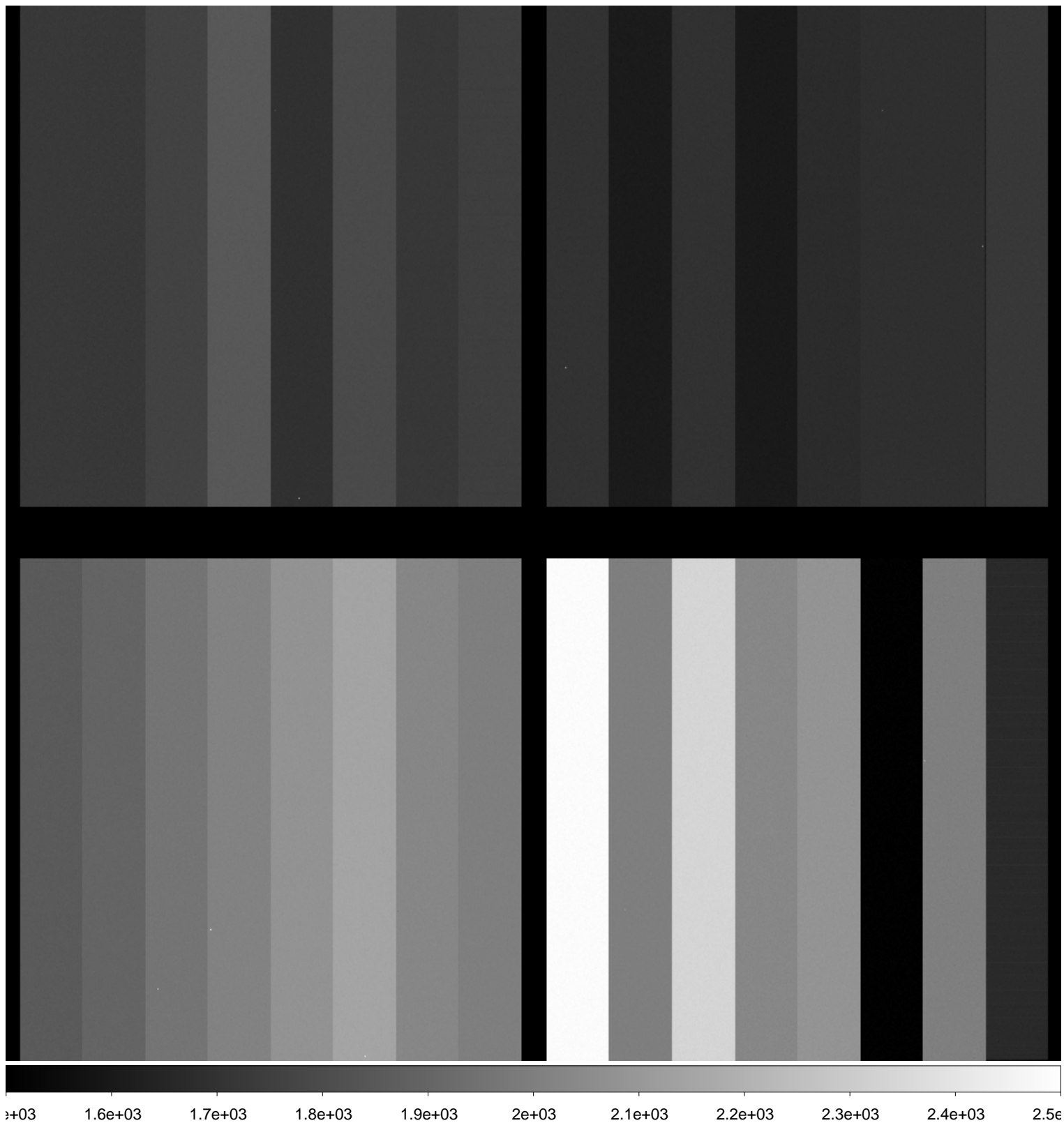

File Name : **xkmtc.20171124.052580.fits** # 239 / 248 #
Project ID : ALL
Image Type : BIAS
Object Name : **bias**
RA : 04:12:54.330
DEC : -16:57:19.70
Exposure Time : 0
Airmass : 1.73
Sidereal Time : 08:07:42
Filter ID : R
Observation Date : 2017-11-24T08:37:05
CCD Temperature : -108.09

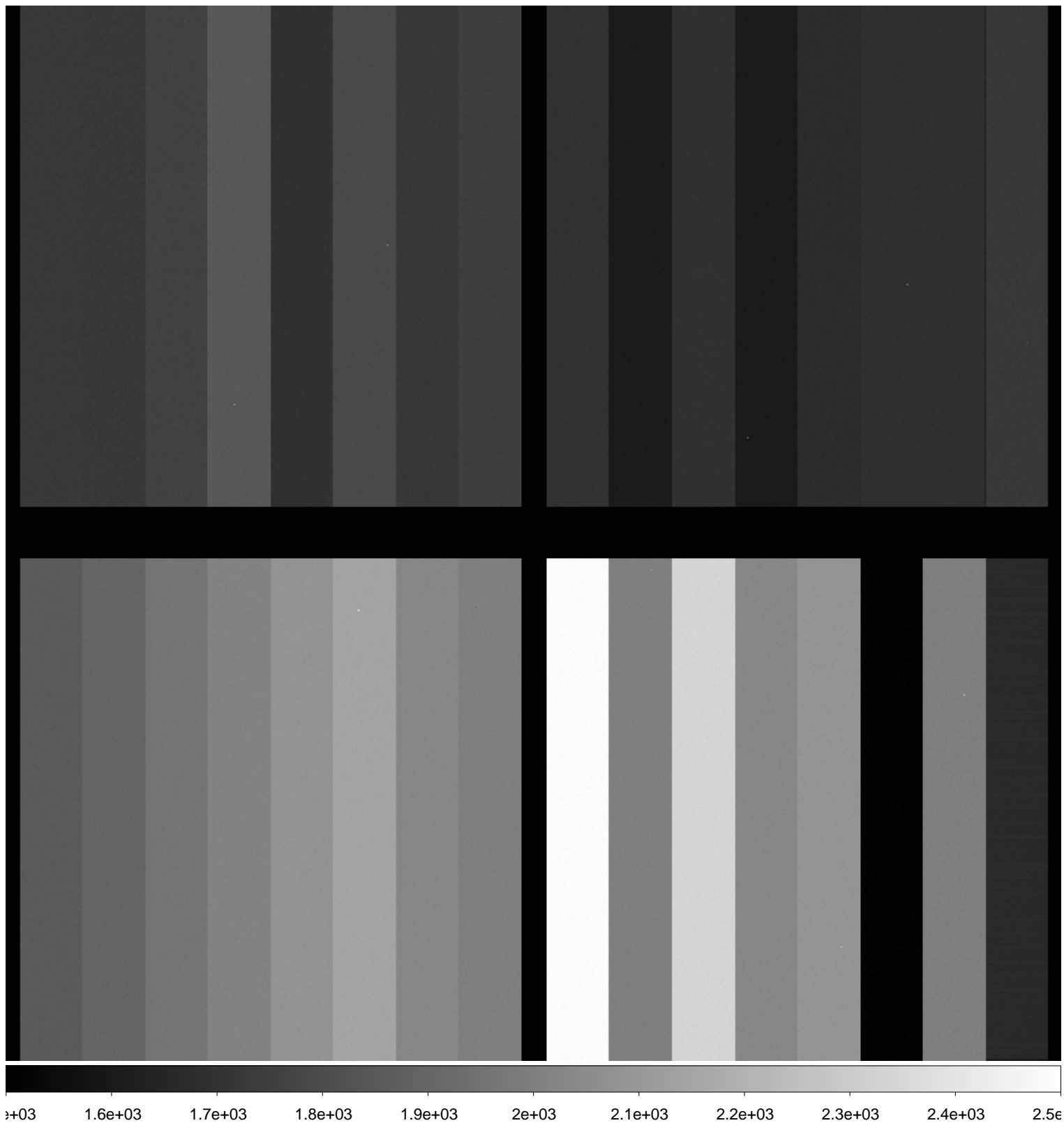

File Name : **xkmtc.20171124.052581.fits** # 240 / 248 #
Project ID : ALL
Image Type : FLAT
Object Name : **flat**
RA : 07:05:46.590
DEC : -18:10:23.50
Exposure Time : 60
Airmass : 1.07
Sidereal Time : 08:22:26
Filter ID : I
Observation Date : 2017-11-24T08:51:46
CCD Temperature : -108.3

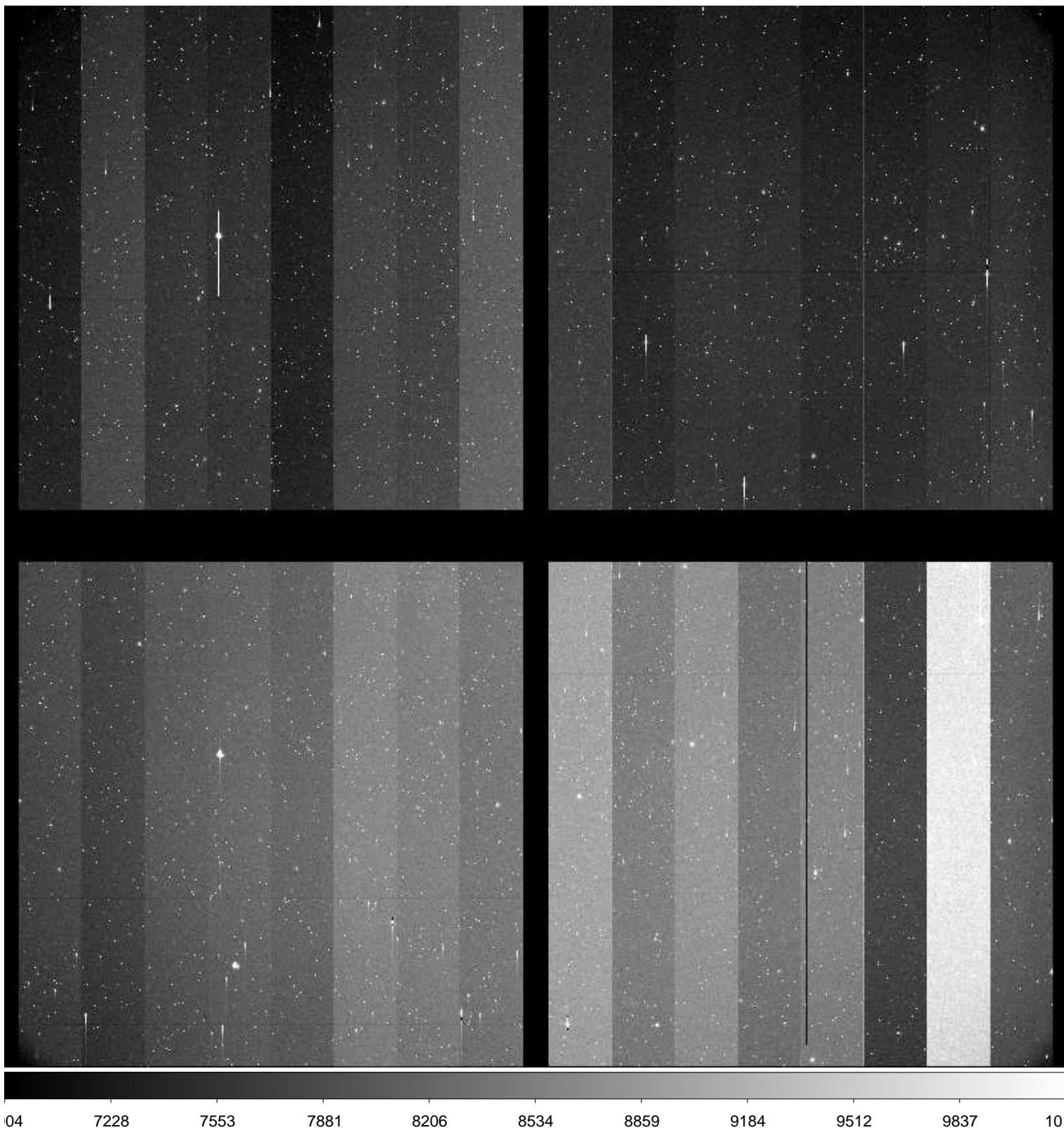

File Name : **xkmtc.20171124.052582.fits** # 241 / 248 #
Project ID : ALL
Image Type : FLAT
Object Name : **flat**
RA : 07:06:12.670
DEC : -17:54:54.80
Exposure Time : 60
Airmass : 1.07
Sidereal Time : 08:24:24
Filter ID : I
Observation Date : 2017-11-24T08:53:45
CCD Temperature : -108.31

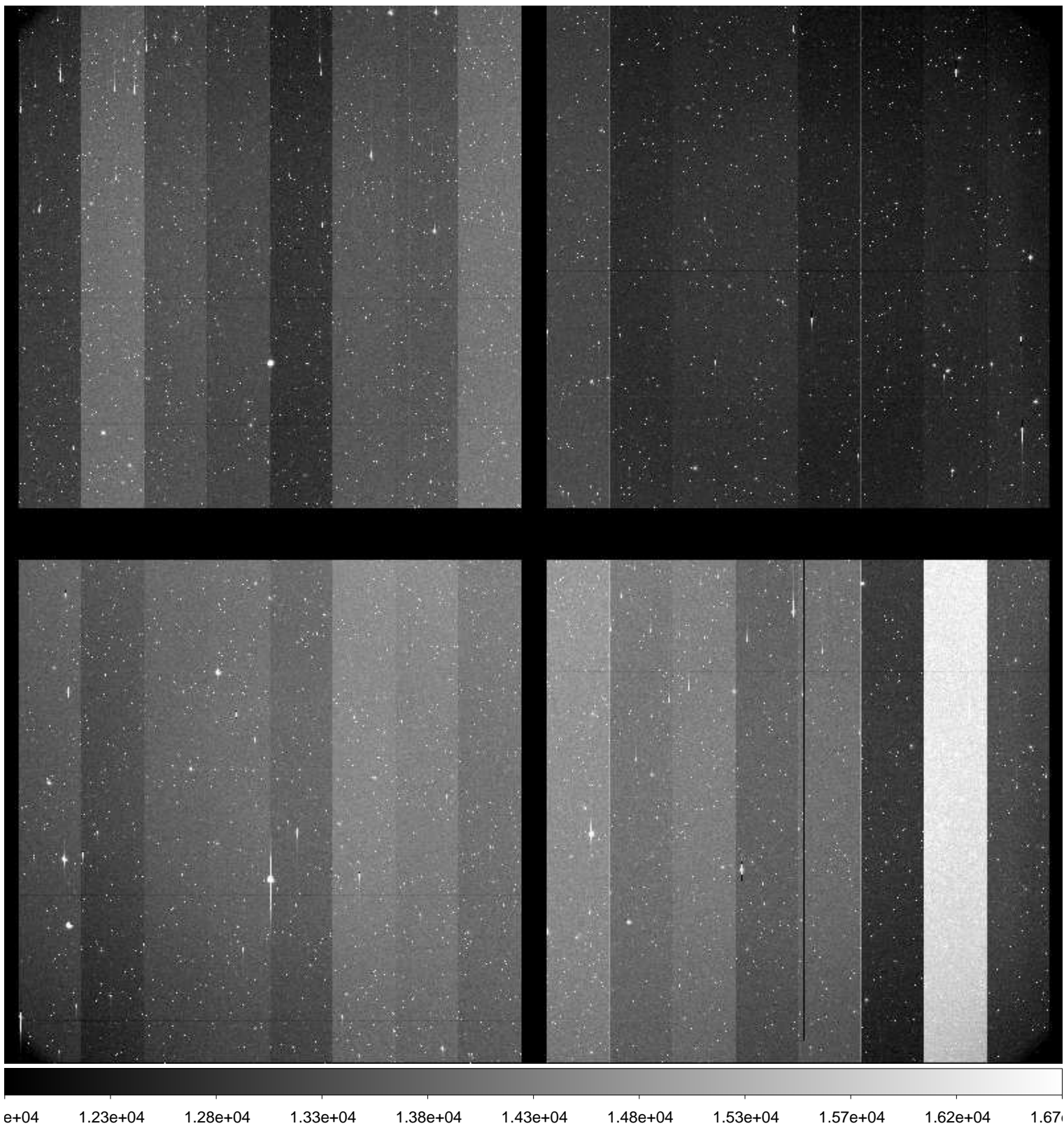

File Name : **xkmtc.20171124.052583.fits** # 242 / 248 #
Project ID : ALL
Image Type : FLAT
Object Name : **flat**
RA : 07:06:51.970
DEC : -17:49:01.00
Exposure Time : 60
Airmass : 1.08
Sidereal Time : 08:26:32
Filter ID : I
Observation Date : 2017-11-24T08:55:52
CCD Temperature : -108.34

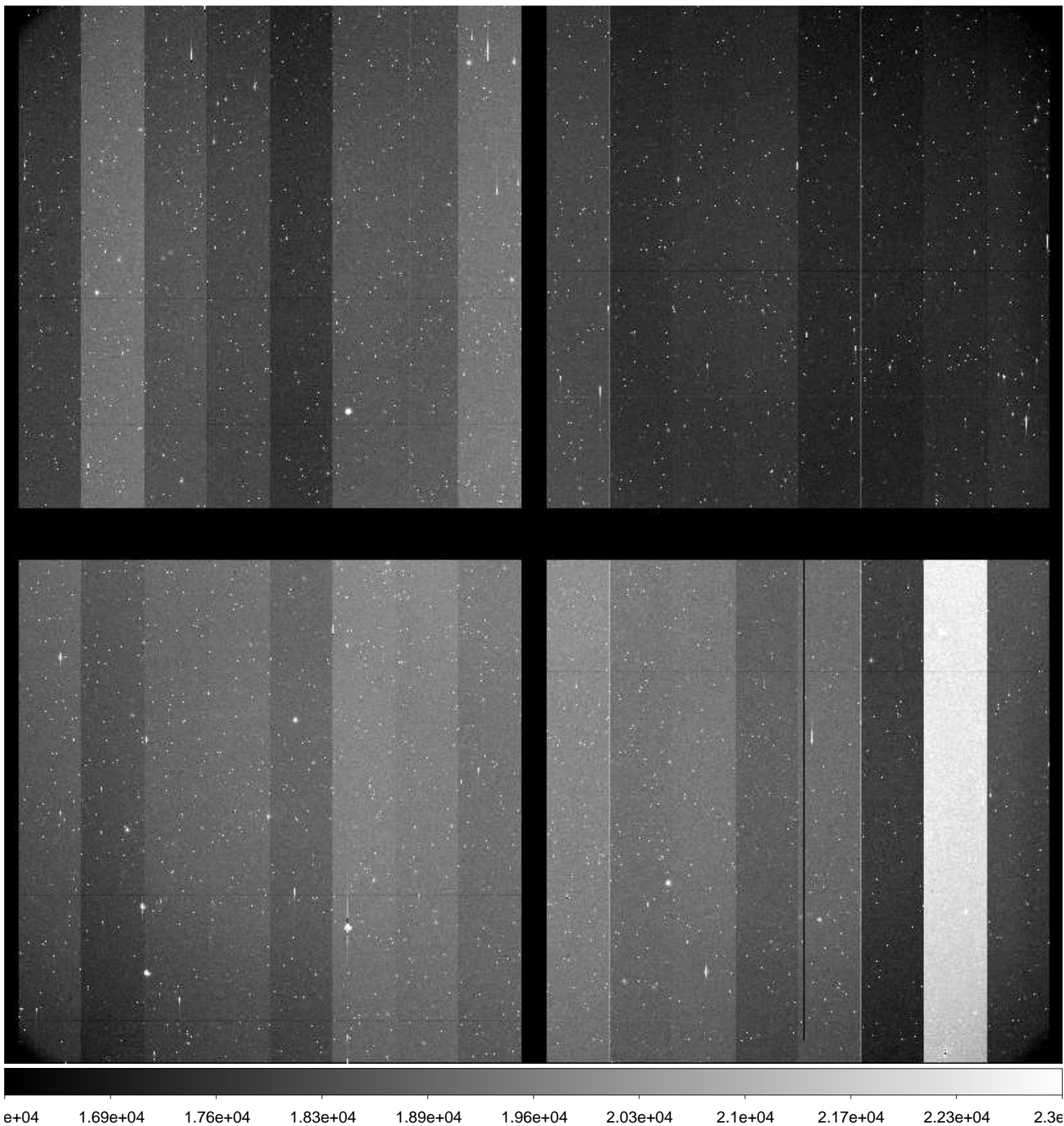

File Name : **xkmtc.20171124.052584.fits** # 243 / 248 #
Project ID : ALL
Image Type : FLAT
Object Name : **flat**
RA : 07:07:12.950
DEC : -17:37:48.50
Exposure Time : 45
Airmass : 1.08
Sidereal Time : 08:28:39
Filter ID : I
Observation Date : 2017-11-24T08:57:57
CCD Temperature : -108.17

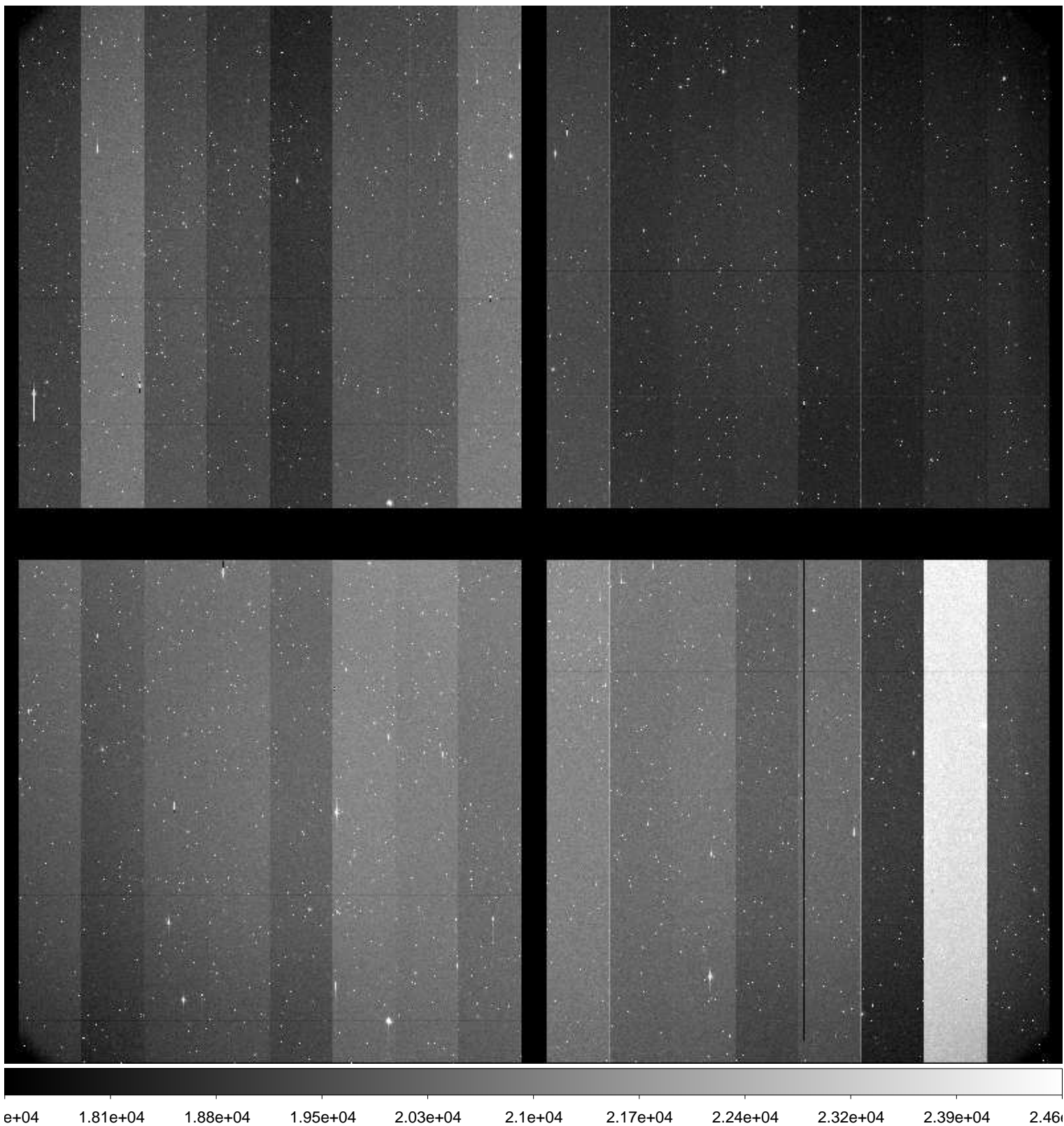

File Name : **xkmtc.20171124.052585.fits** # 244 / 248 #
Project ID : ALL
Image Type : FLAT
Object Name : **flat**
RA : 07:07:46.600
DEC : -17:32:09.40
Exposure Time : 30
Airmass : 1.08
Sidereal Time : 08:30:28
Filter ID : I
Observation Date : 2017-11-24T08:59:47
CCD Temperature : -108.24

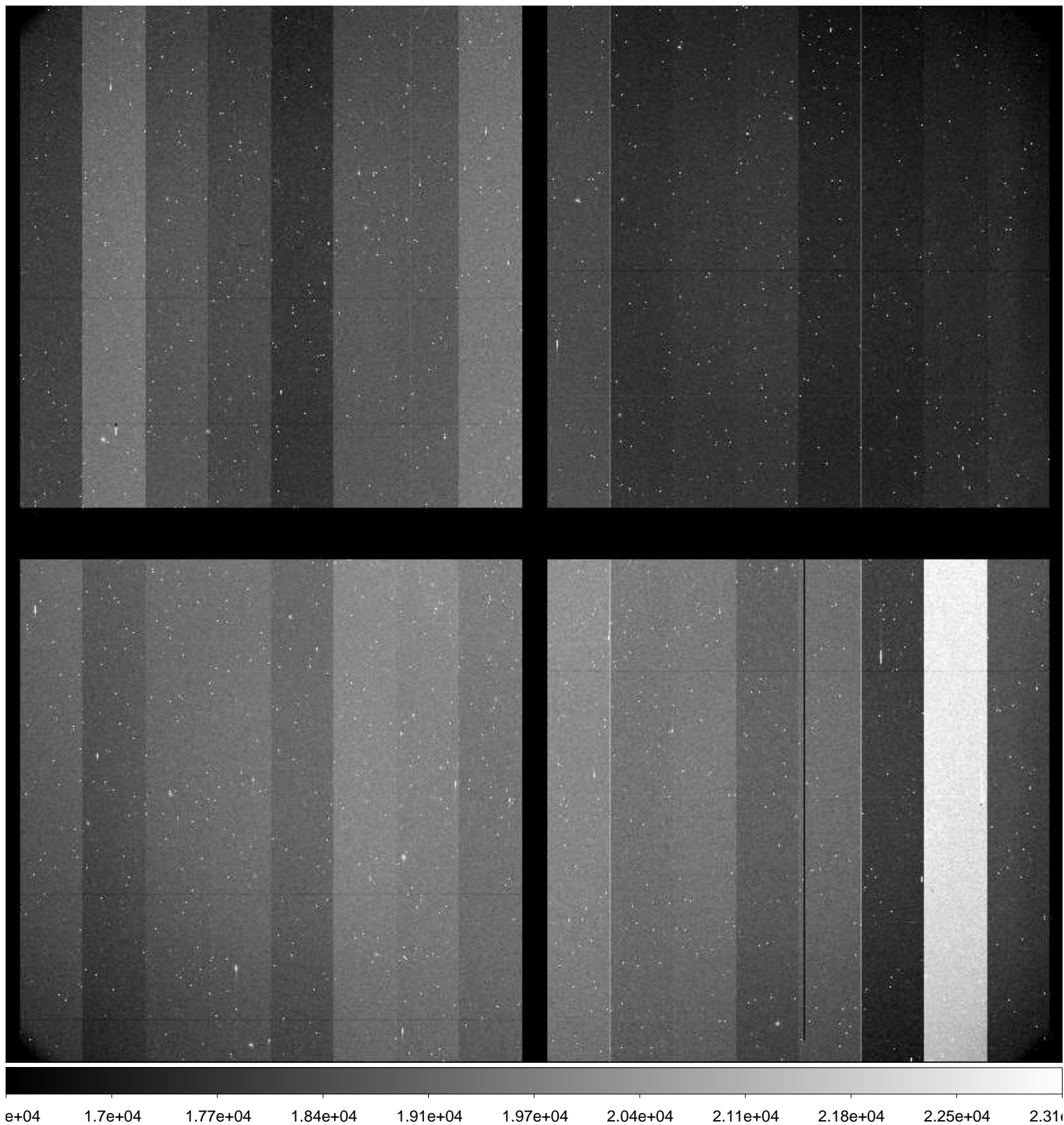

File Name : **xkmtc.20171124.052586.fits** # 245 / 248 #
Project ID : ALL
Image Type : FLAT
Object Name : **flat**
RA : 07:07:53.280
DEC : -17:22:59.70
Exposure Time : 20
Airmass : 1.08
Sidereal Time : 08:32:06
Filter ID : I
Observation Date : 2017-11-24T09:01:25
CCD Temperature : -108.29

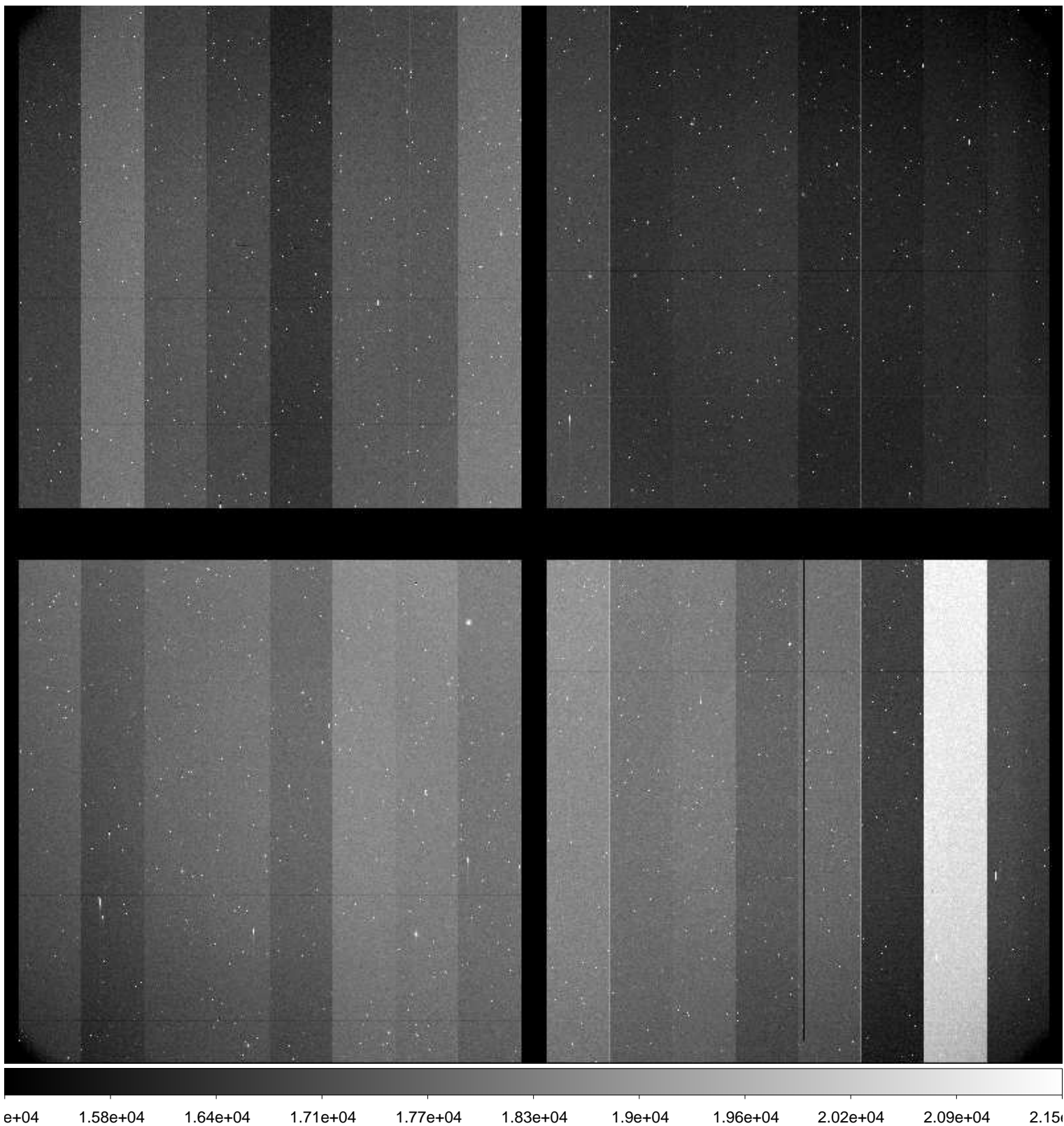

File Name : **xkmtc.20171124.052587.fits** # 246 / 248 #
Project ID : ALL
Image Type : FLAT
Object Name : **flat**
RA : 07:08:27.010
DEC : -17:19:23.20
Exposure Time : 30
Airmass : 1.09
Sidereal Time : 08:33:37
Filter ID : V
Observation Date : 2017-11-24T09:02:55
CCD Temperature : -108.32

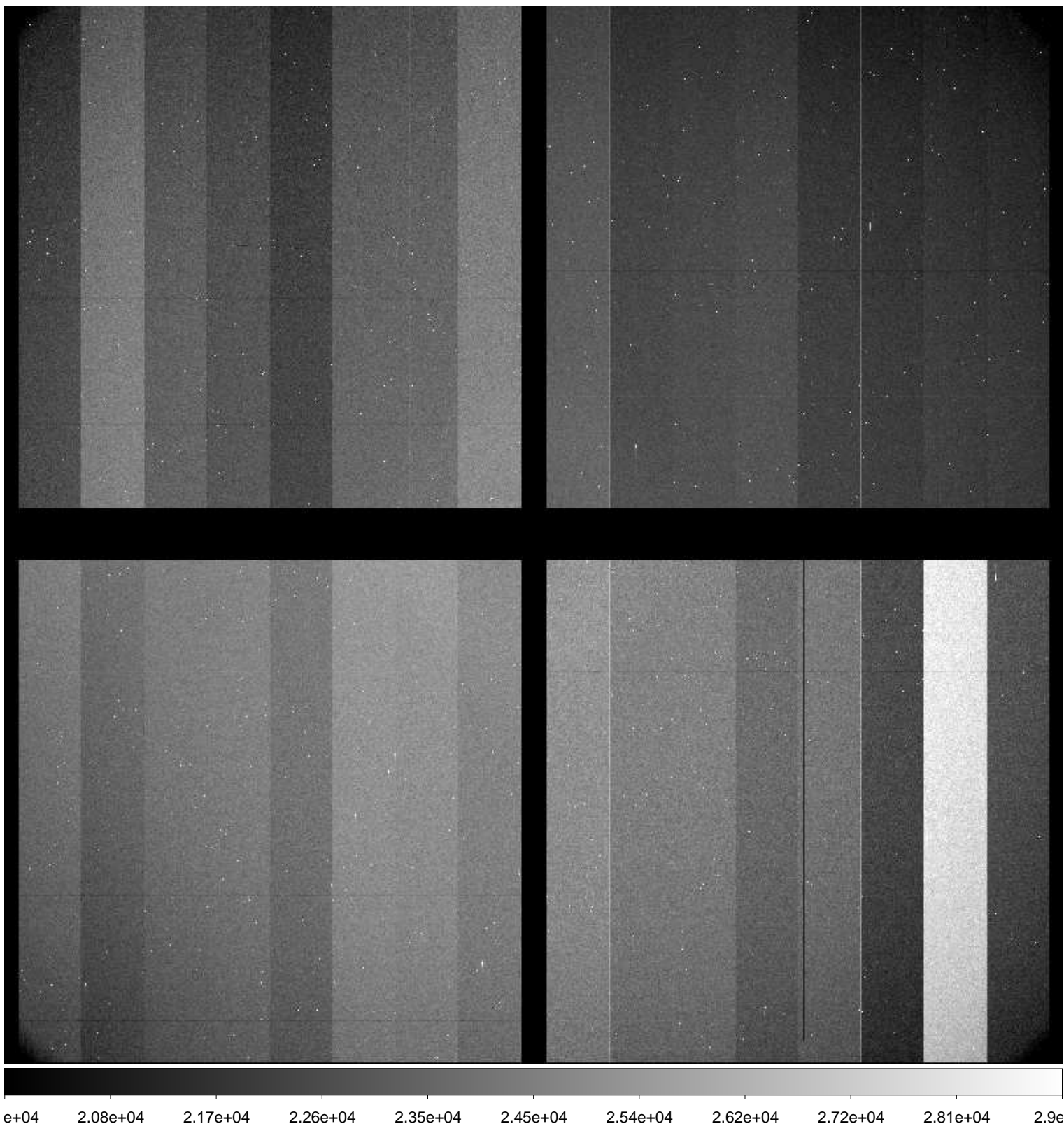

File Name : **xkmtc.20171124.052588.fits** # 247 / 248 #
Project ID : ALL
Image Type : FLAT
Object Name : **flat**
RA : 07:08:52.800
DEC : -17:08:34.60
Exposure Time : 20
Airmass : 1.09
Sidereal Time : 08:35:21
Filter ID : V
Observation Date : 2017-11-24T09:04:38
CCD Temperature : -108

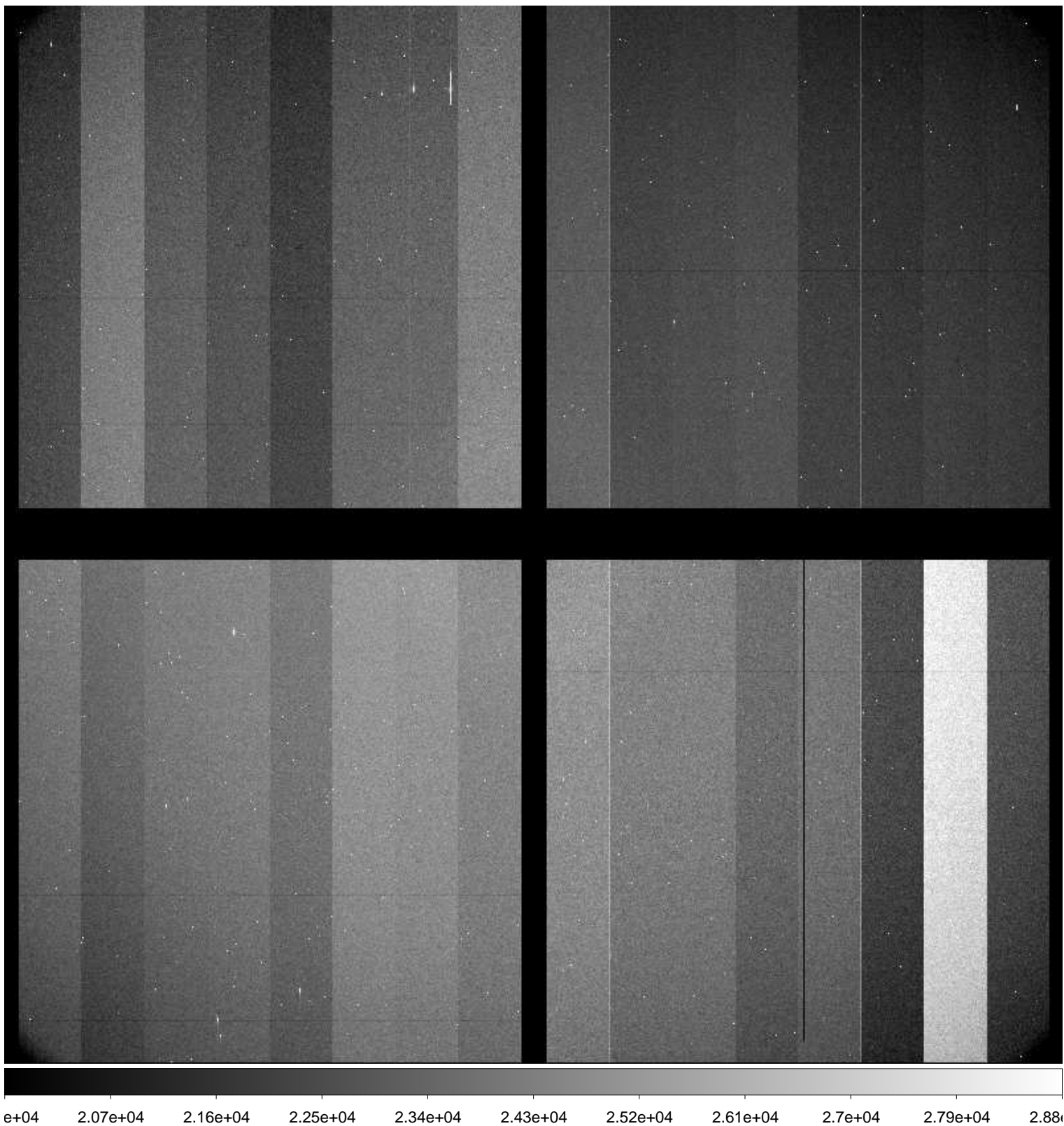

File Name : **xkmtc.20171124.052589.fits** # 248 / 248 #
Project ID : OBS
Image Type : DARK
Object Name : **end**
RA : 08:37:58.950
DEC : -29:56:41.10
Exposure Time : 30
Airmass : 1.00
Sidereal Time : 08:38:34
Filter ID : R
Observation Date : 2017-11-24T09:07:51
CCD Temperature : -108.16

