

File Name : **xkmtc.20170317.062797.fits** # 1 / 279 #  
Project ID : OBS  
Image Type : DARK  
Object Name : **begin**  
RA : 04:45:34.220  
DEC : -30:01:44.60  
Exposure Time : 30  
Airmass : 1.00  
Sidereal Time : 04:46:04  
Filter ID : R  
Observation Date : 2017-03-17T21:46:49  
CCD Temperature : -99.19

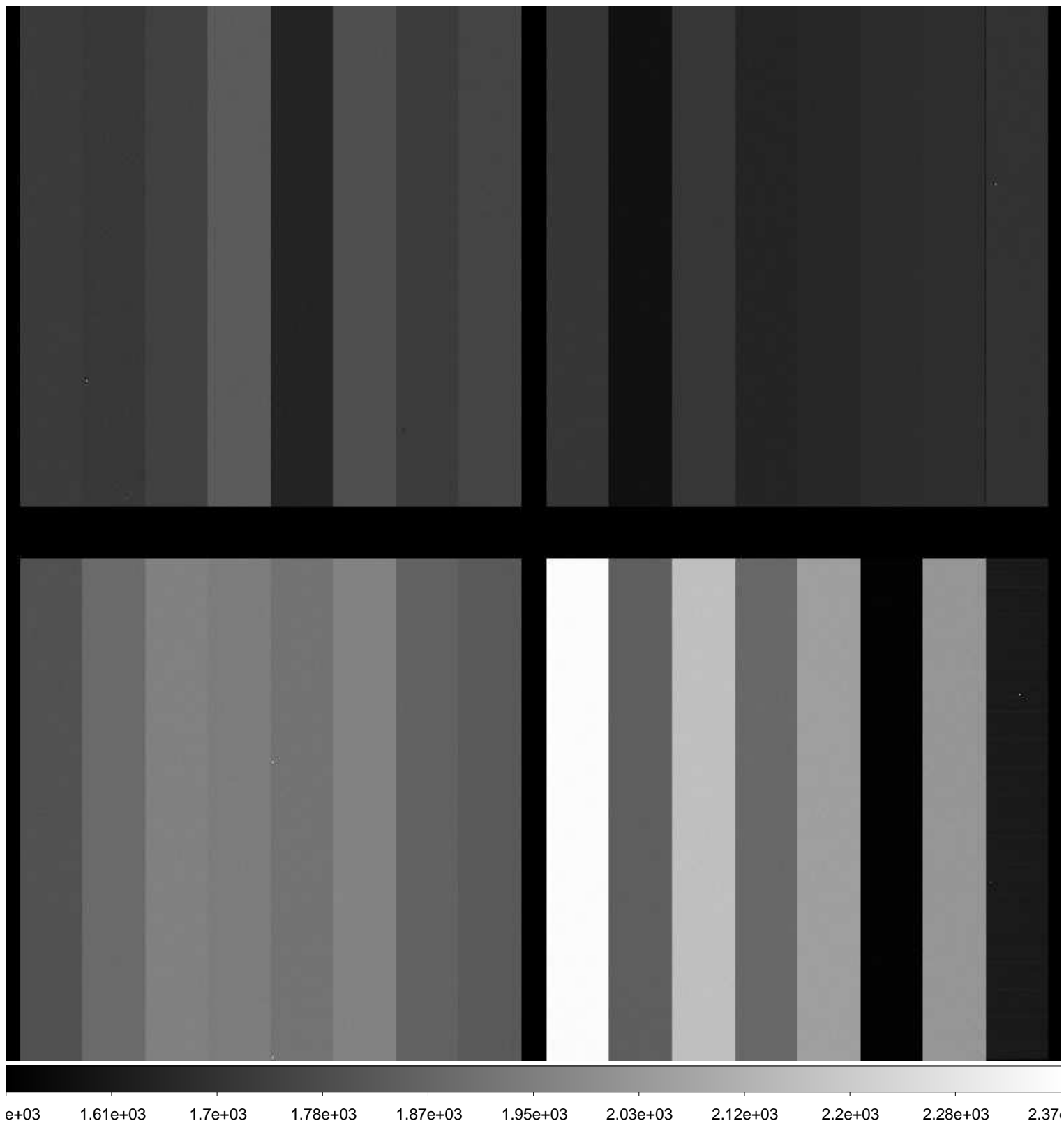

File Name : **xkmtc.20170317.062798.fits** # 2 / 279 #  
Project ID : ALL  
Image Type : DARK  
Object Name : **dark**  
RA : 04:48:28.490  
DEC : -30:01:40.50  
Exposure Time : 120  
Airmass : 1.00  
Sidereal Time : 04:48:58  
Filter ID : R  
Observation Date : 2017-03-17T21:49:42  
CCD Temperature : -99.2

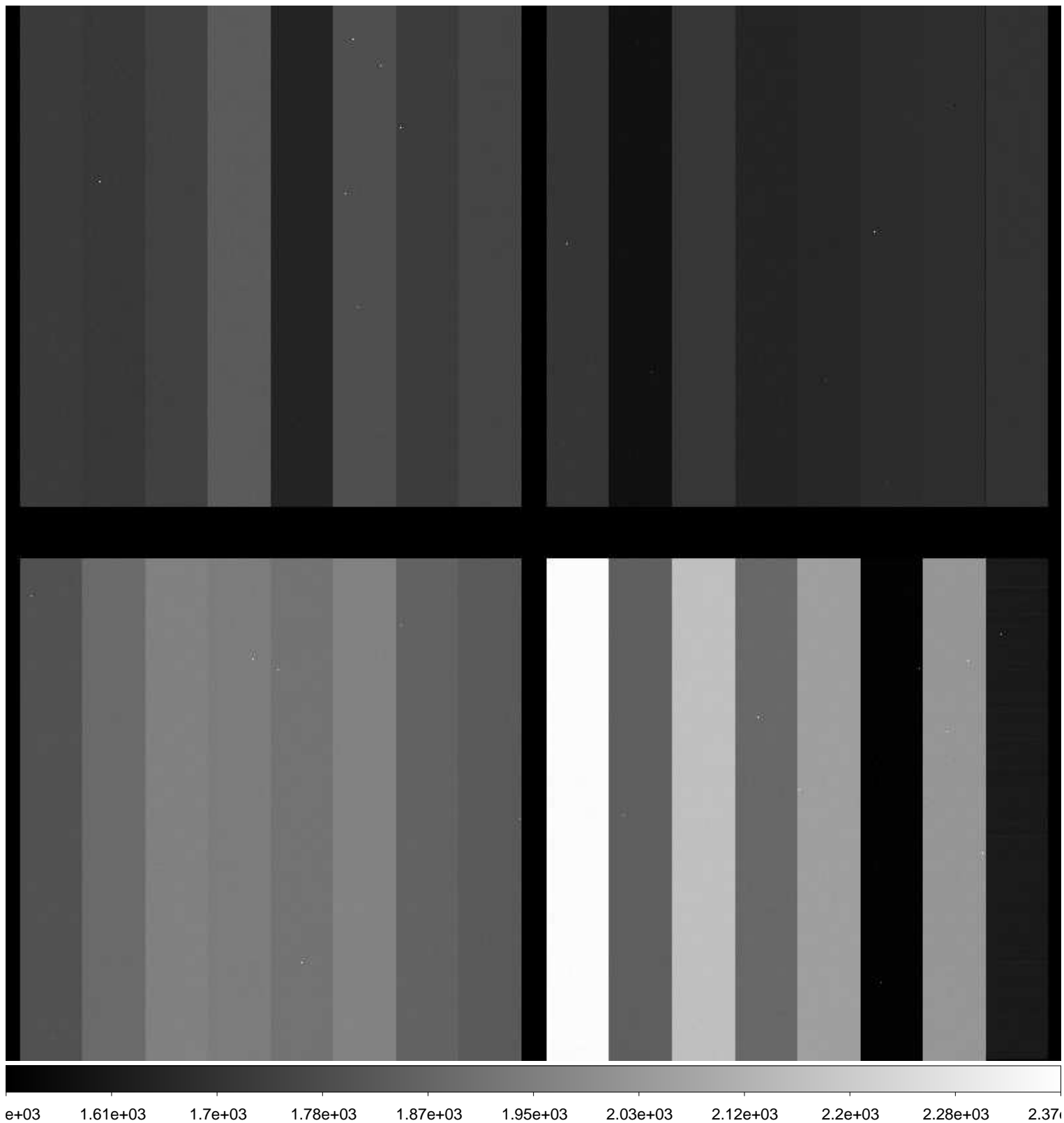

File Name : **xkmtc.20170317.062799.fits** # 3 / 279 #  
Project ID : ALL  
Image Type : DARK  
Object Name : **dark**  
RA : 04:51:19.480  
DEC : -30:01:36.40  
Exposure Time : 120  
Airmass : 1.00  
Sidereal Time : 04:51:49  
Filter ID : R  
Observation Date : 2017-03-17T21:52:46  
CCD Temperature : -99.2

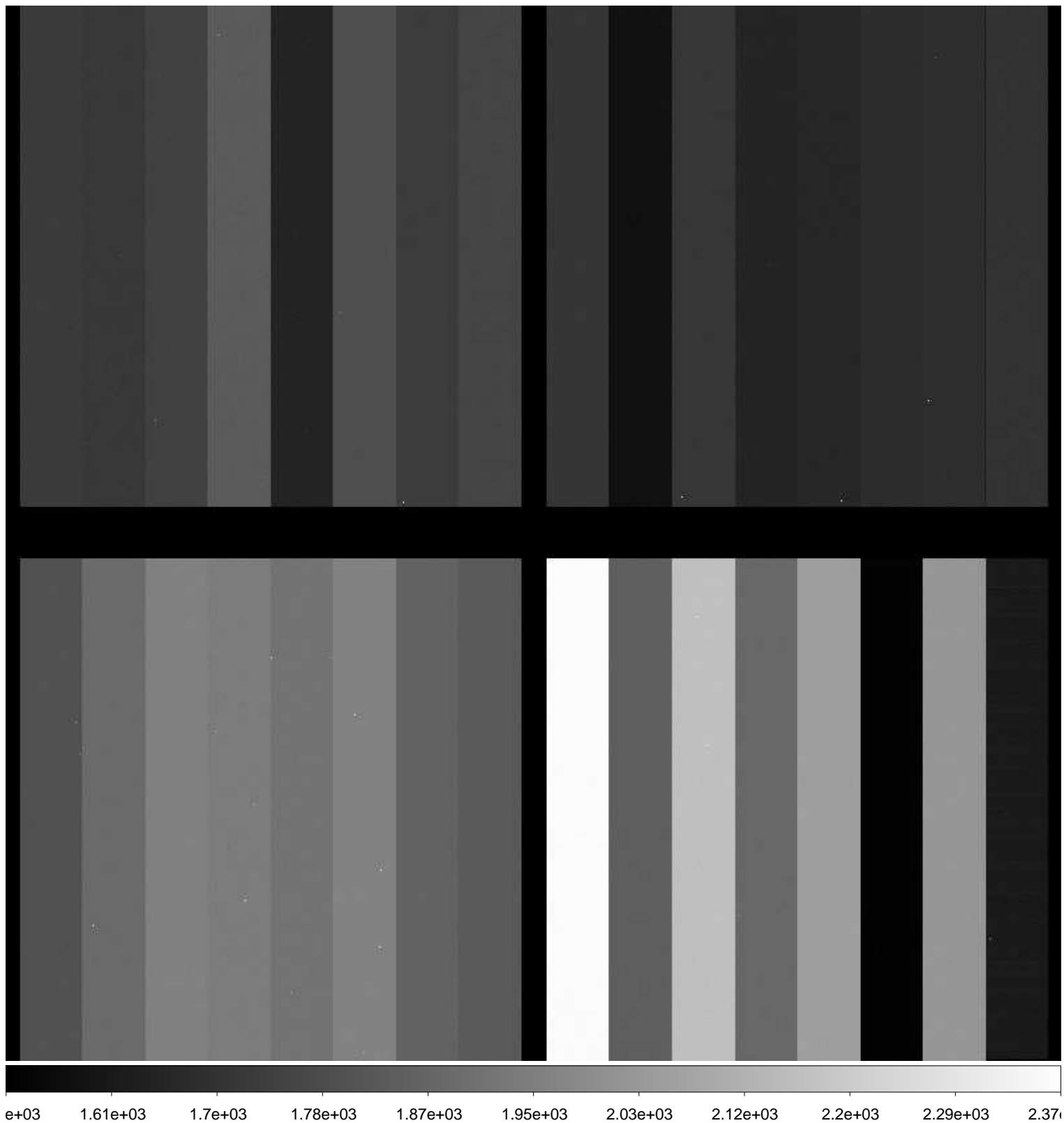

File Name : **xkmtc.20170317.062800.fits** # 4 / 279 #  
Project ID : ALL  
Image Type : DARK  
Object Name : **dark**  
RA : 04:54:23.890  
DEC : -30:01:31.90  
Exposure Time : 120  
Airmass : 1.00  
Sidereal Time : 04:54:54  
Filter ID : R  
Observation Date : 2017-03-17T21:55:49  
CCD Temperature : -99.21

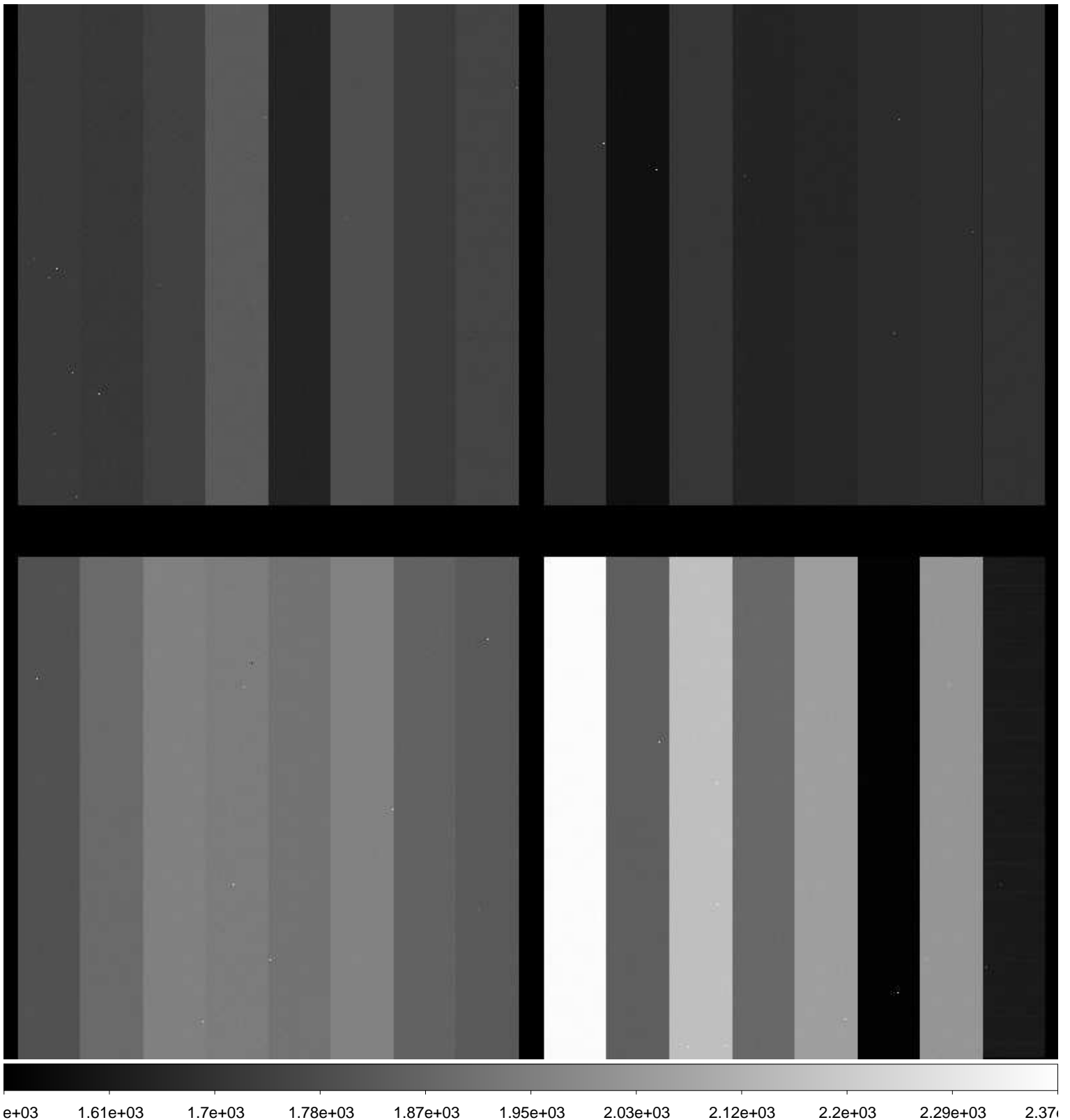

File Name : **xkmtc.20170317.062801.fits** # 5 / 279 #  
Project ID : ALL  
Image Type : BIAS  
Object Name : **bias**  
RA : 05:02:15.030  
DEC : -30:01:20.50  
Exposure Time : 0  
Airmass : 1.00  
Sidereal Time : 05:02:45  
Filter ID : R  
Observation Date : 2017-03-17T22:03:27  
CCD Temperature : -99.21

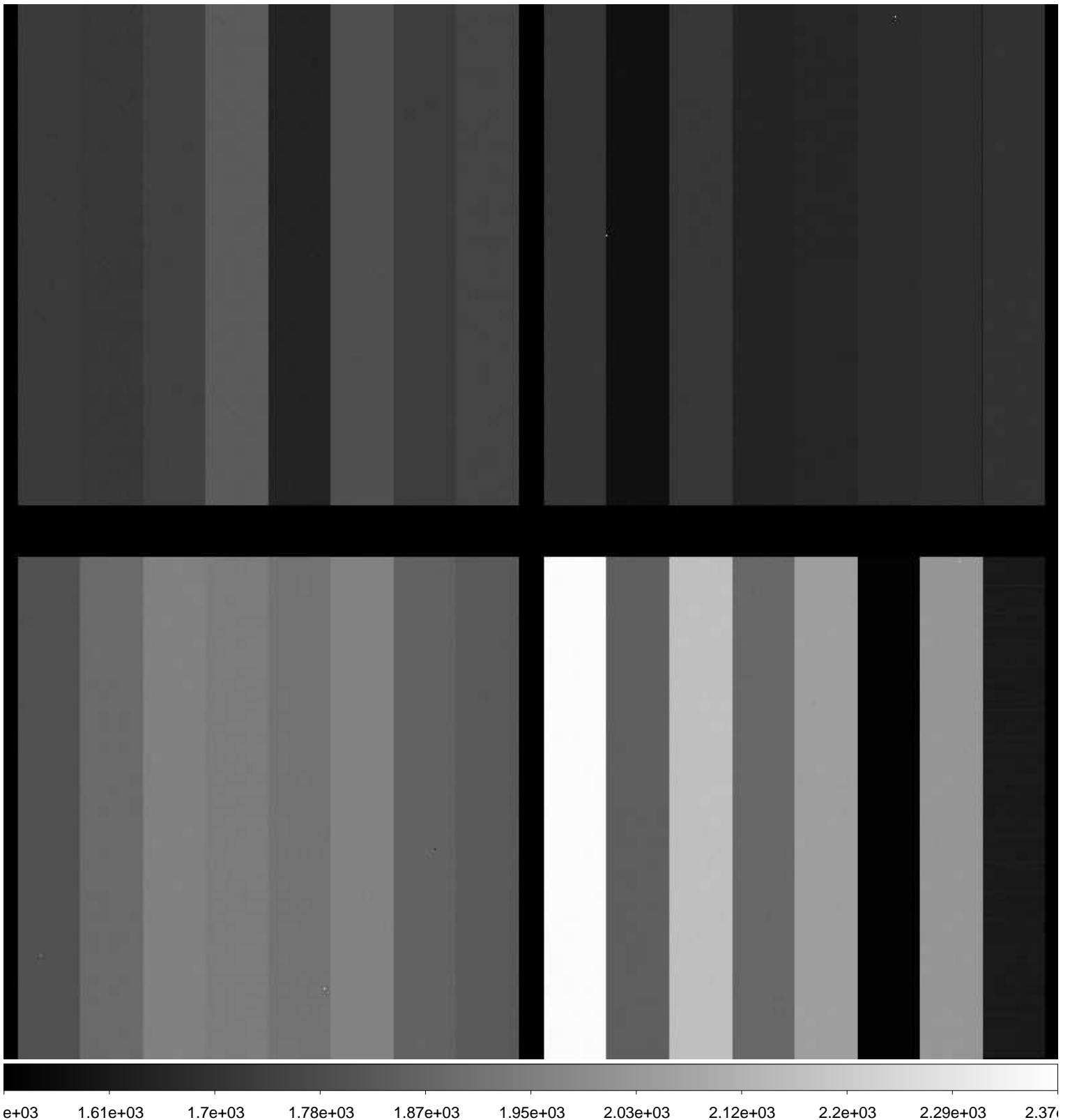

File Name : **xkmtc.20170317.062802.fits** # 6 / 279 #  
Project ID : ALL  
Image Type : BIAS  
Object Name : **bias**  
RA : 05:03:14.620  
DEC : -30:01:19.10  
Exposure Time : 0  
Airmass : 1.00  
Sidereal Time : 05:03:44  
Filter ID : R  
Observation Date : 2017-03-17T22:04:39  
CCD Temperature : -99.25

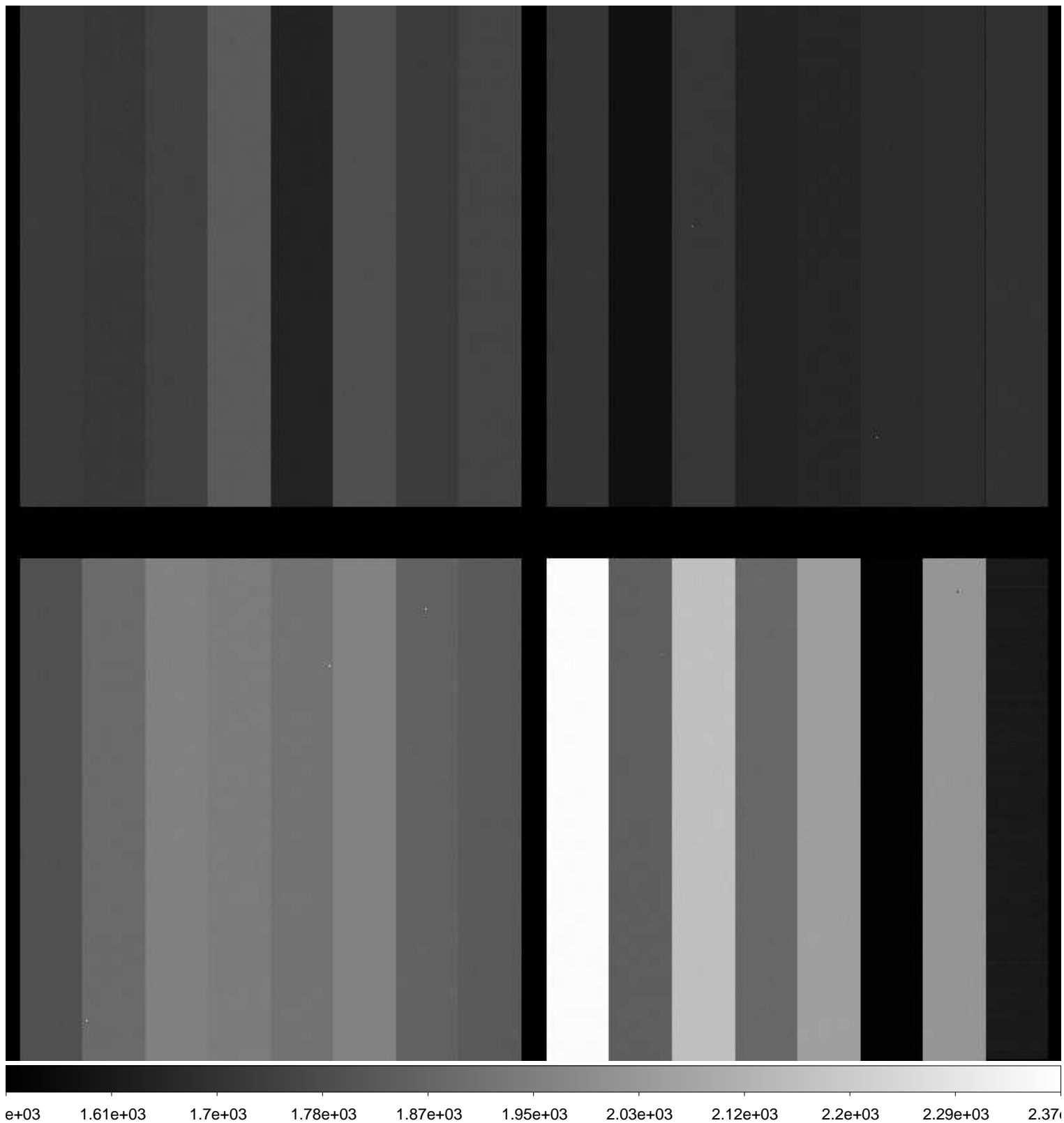

File Name : **xkmtc.20170317.062803.fits** # 7 / 279 #  
Project ID : ALL  
Image Type : BIAS  
Object Name : **bias**  
RA : 05:04:25.500  
DEC : -30:01:17.30  
Exposure Time : 0  
Airmass : 1.00  
Sidereal Time : 05:04:55  
Filter ID : R  
Observation Date : 2017-03-17T22:05:50  
CCD Temperature : -99.24

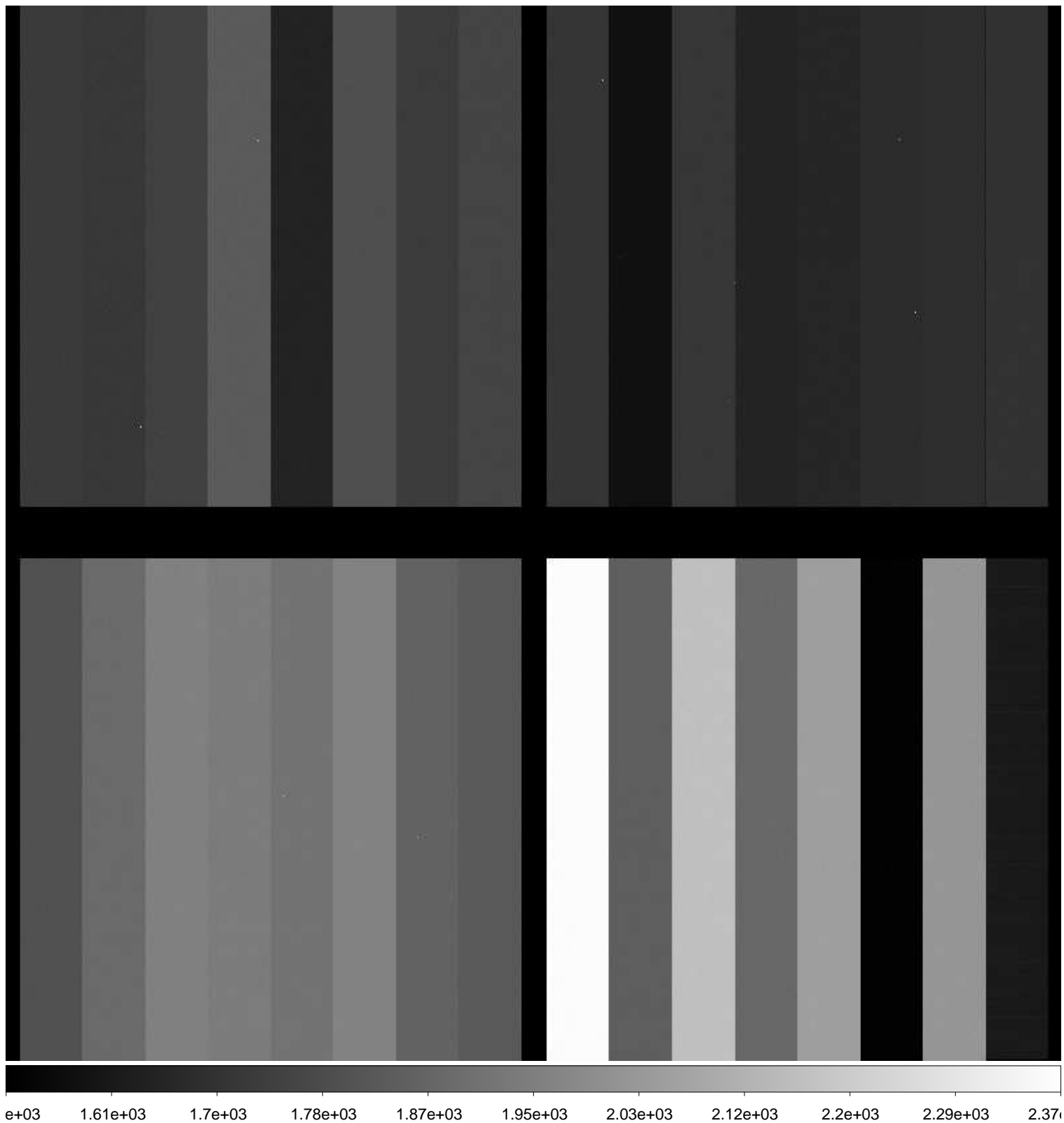

File Name : **xkmtc.20170317.062804.fits** # 8 / 279 #  
Project ID : ALL  
Image Type : BIAS  
Object Name : **bias**  
RA : 05:05:42.610  
DEC : -30:01:15.50  
Exposure Time : 0  
Airmass : 1.00  
Sidereal Time : 05:06:12  
Filter ID : R  
Observation Date : 2017-03-17T22:06:55  
CCD Temperature : -99.26

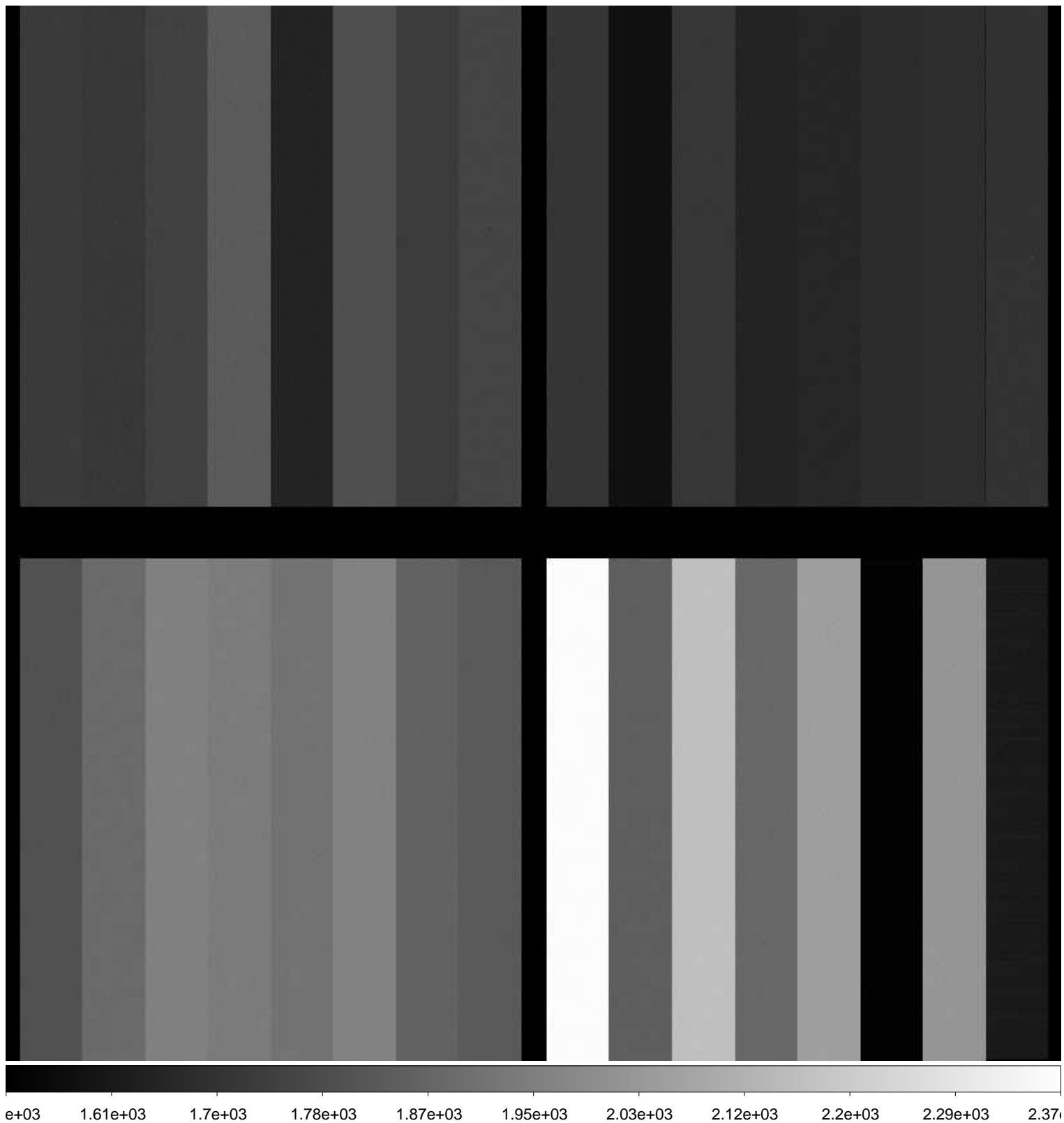



File Name : **xkmtc.20170317.062805.fits** # 9 / 279 #  
Project ID : ALL  
Image Type : BIAS  
Object Name : **bias**  
RA : 05:06:49.700  
DEC : -30:01:13.80  
Exposure Time : 0  
Airmass : 1.00  
Sidereal Time : 05:07:10  
Filter ID : R  
Observation Date : 2017-03-17T22:08:01  
CCD Temperature : -99.28

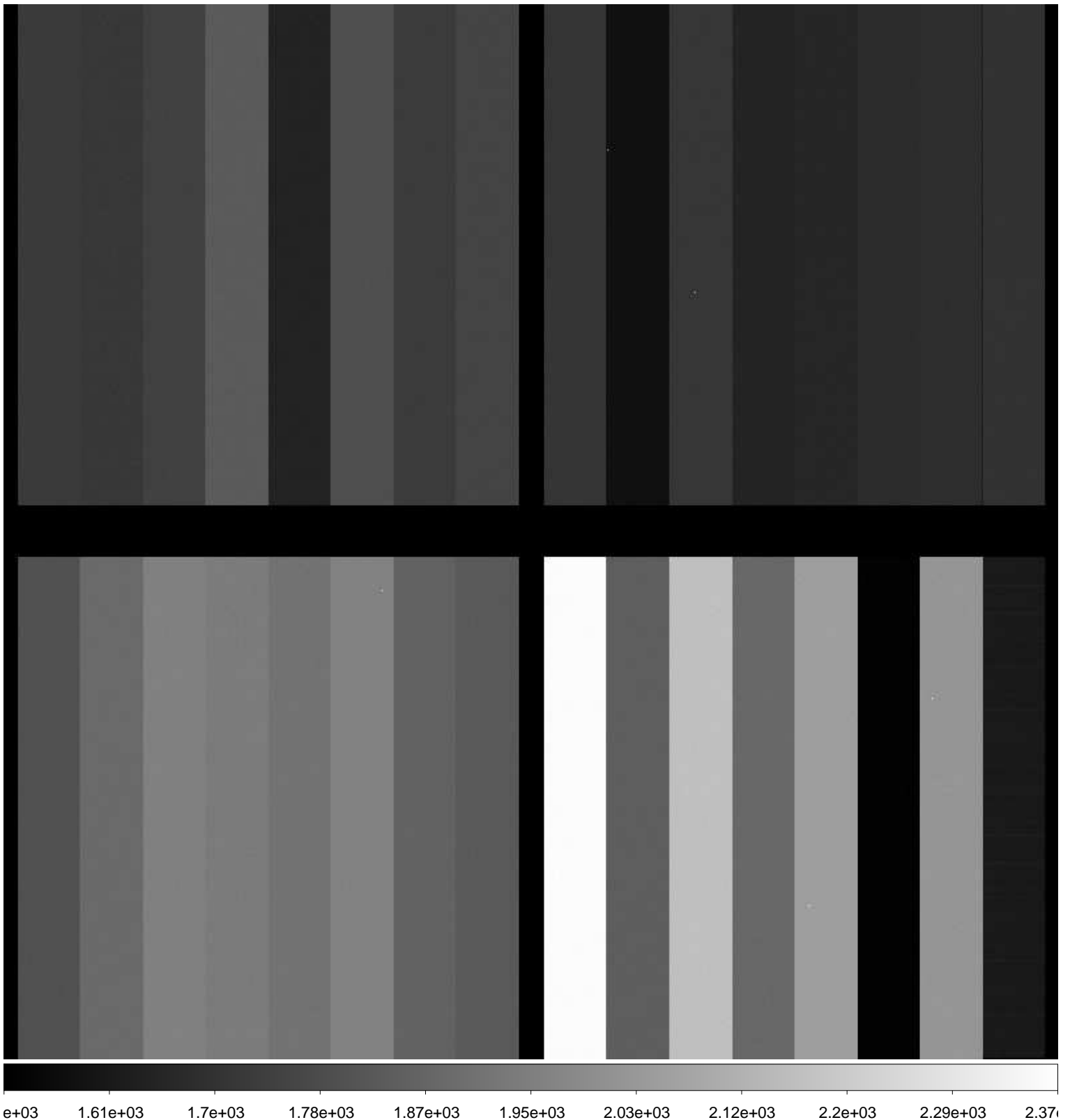

File Name : **xkmtc.20170317.062806.fits** # 10 / 279 #  
Project ID : ALL  
Image Type : BIAS  
Object Name : **bias**  
RA : 05:07:48.680  
DEC : -30:01:12.40  
Exposure Time : 0  
Airmass : 1.00  
Sidereal Time : 05:08:18  
Filter ID : R  
Observation Date : 2017-03-17T22:09:12  
CCD Temperature : -98.01

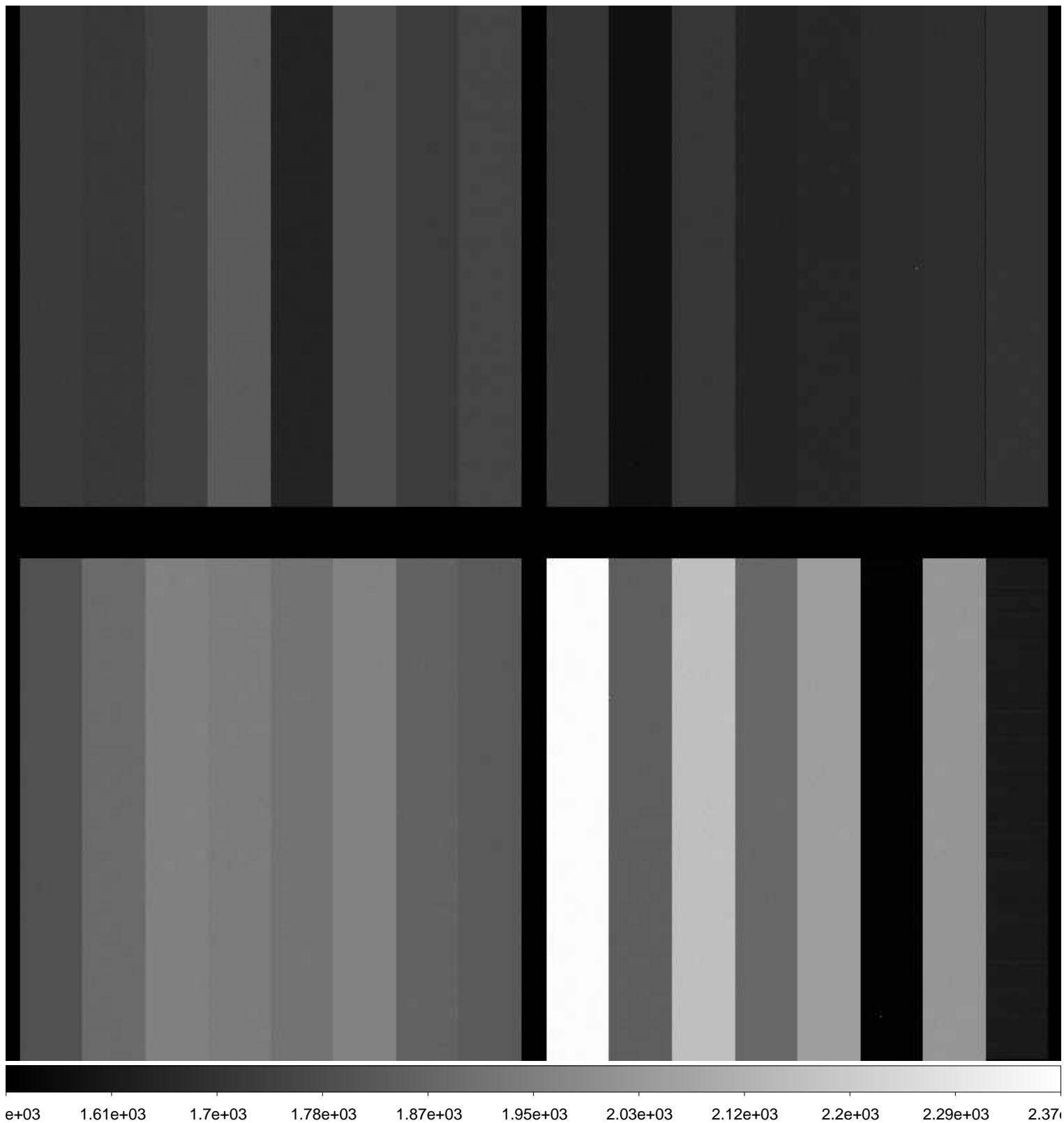

File Name : **xkmtc.20170317.062807.fits** # 11 / 279 #  
Project ID : ALL  
Image Type : BIAS  
Object Name : **bias**  
RA : 05:08:57.500  
DEC : -30:01:10.70  
Exposure Time : 0  
Airmass : 1.00  
Sidereal Time : 05:09:27  
Filter ID : R  
Observation Date : 2017-03-17T22:10:08  
CCD Temperature : -99.24

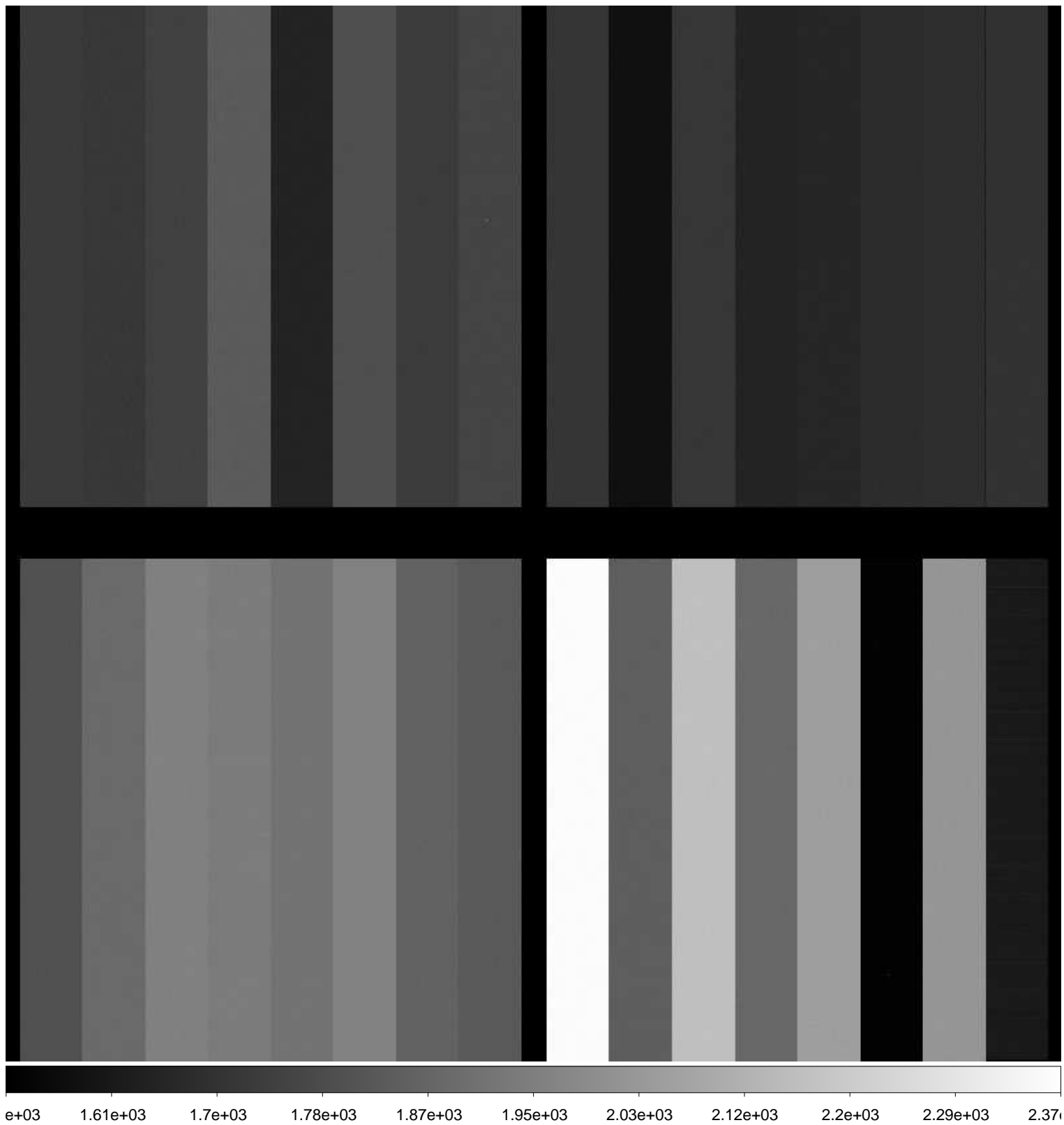

File Name : **xkmtc.20170317.062808.fits** # 12 / 279 #  
Project ID : ALL  
Image Type : BIAS  
Object Name : **bias**  
RA : 05:09:54.900  
DEC : -30:01:09.30  
Exposure Time : 0  
Airmass : 1.00  
Sidereal Time : 05:10:25  
Filter ID : R  
Observation Date : 2017-03-17T22:11:06  
CCD Temperature : -99.26

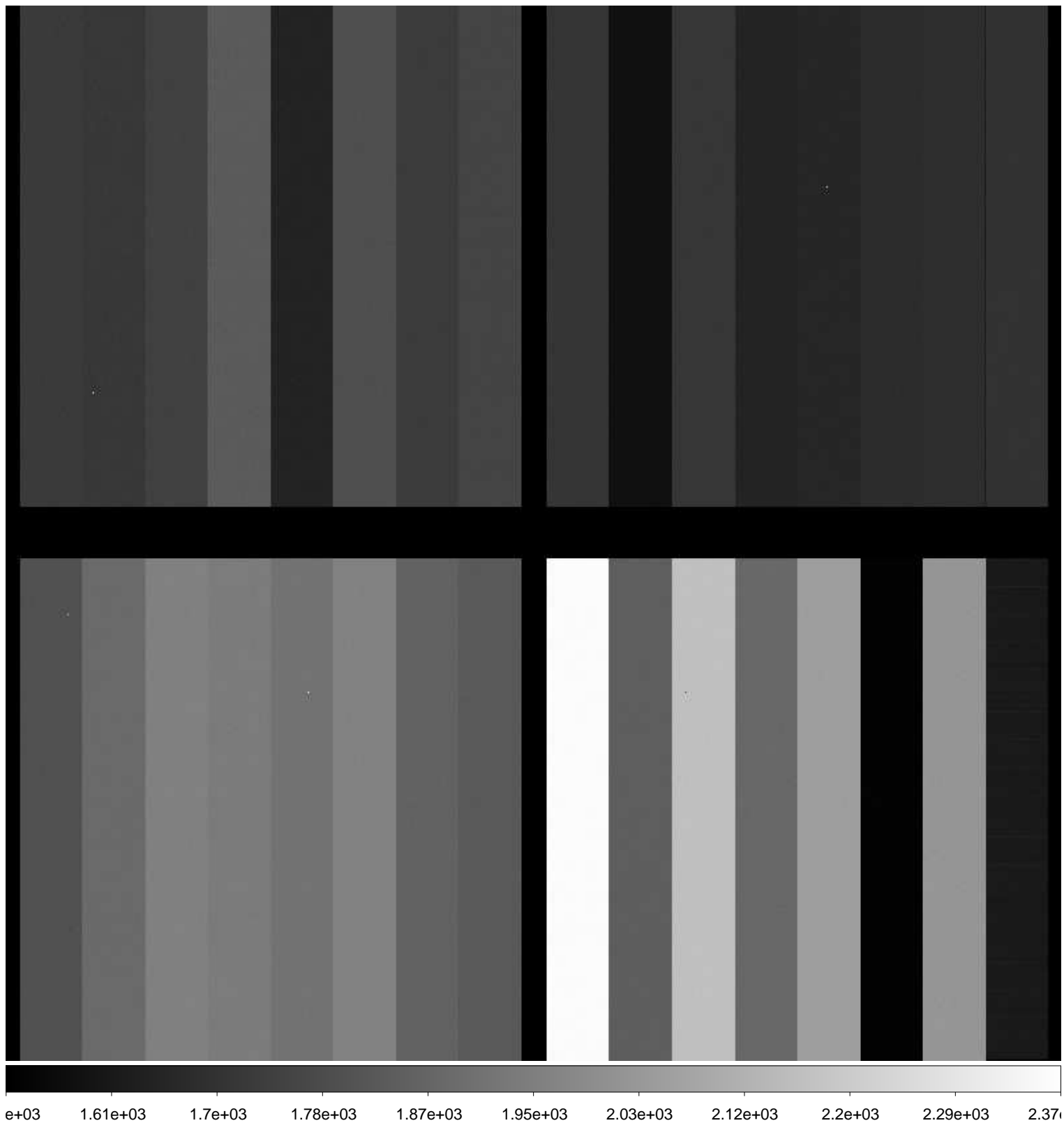

File Name : **xkmtc.20170317.062809.fits** # 13 / 279 #  
Project ID : ALL  
Image Type : BIAS  
Object Name : **bias**  
RA : 05:10:54.330  
DEC : -30:01:07.80  
Exposure Time : 0  
Airmass : 1.00  
Sidereal Time : 05:11:24  
Filter ID : R  
Observation Date : 2017-03-17T22:12:18  
CCD Temperature : -99.26

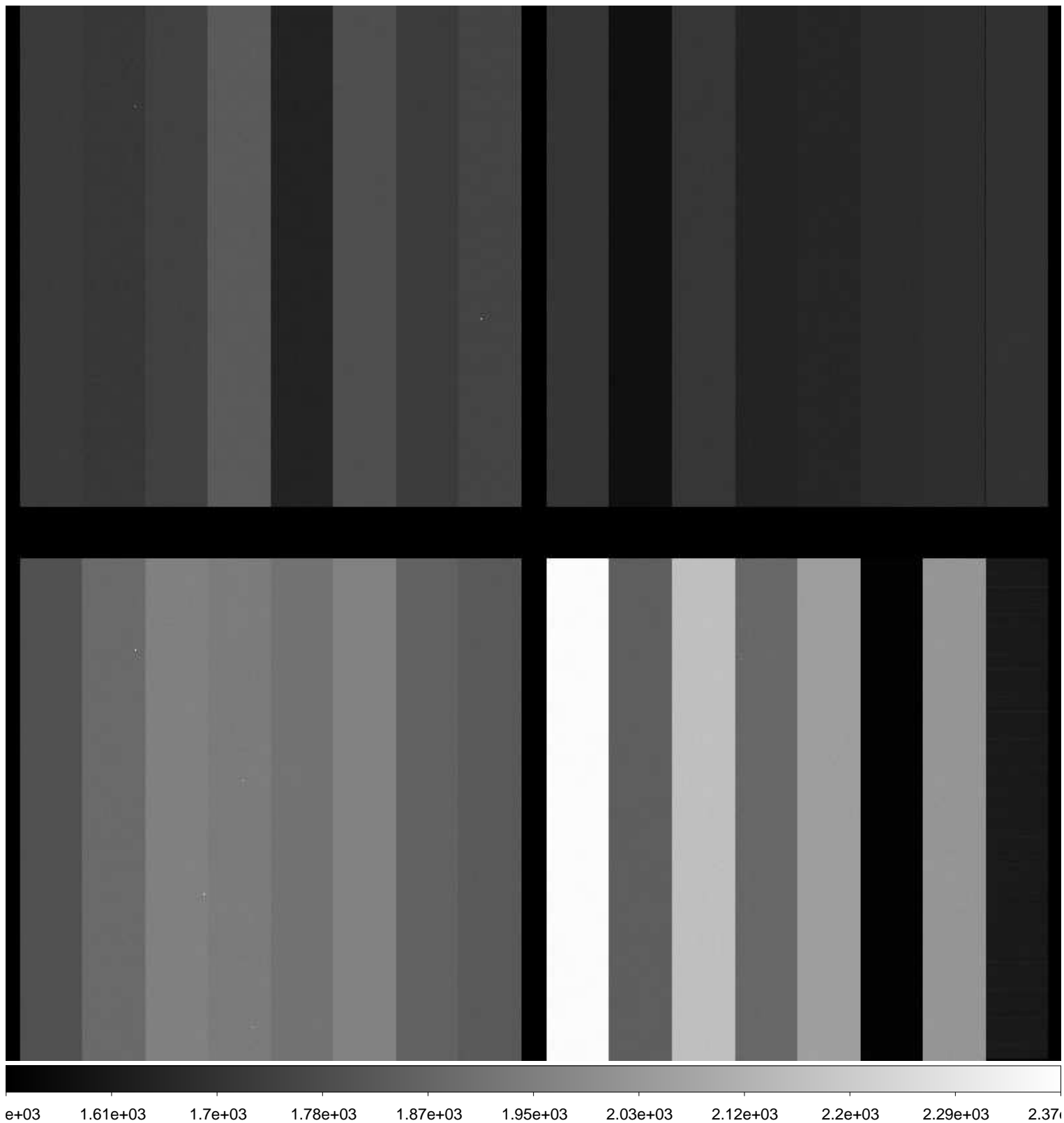

File Name : **xkmtc.20170317.062810.fits** # 14 / 279 #  
Project ID : ALL  
Image Type : BIAS  
Object Name : **bias**  
RA : 05:12:05.200  
DEC : -30:01:06.10  
Exposure Time : 0  
Airmass : 1.00  
Sidereal Time : 05:12:35  
Filter ID : R  
Observation Date : 2017-03-17T22:13:28  
CCD Temperature : -99.27

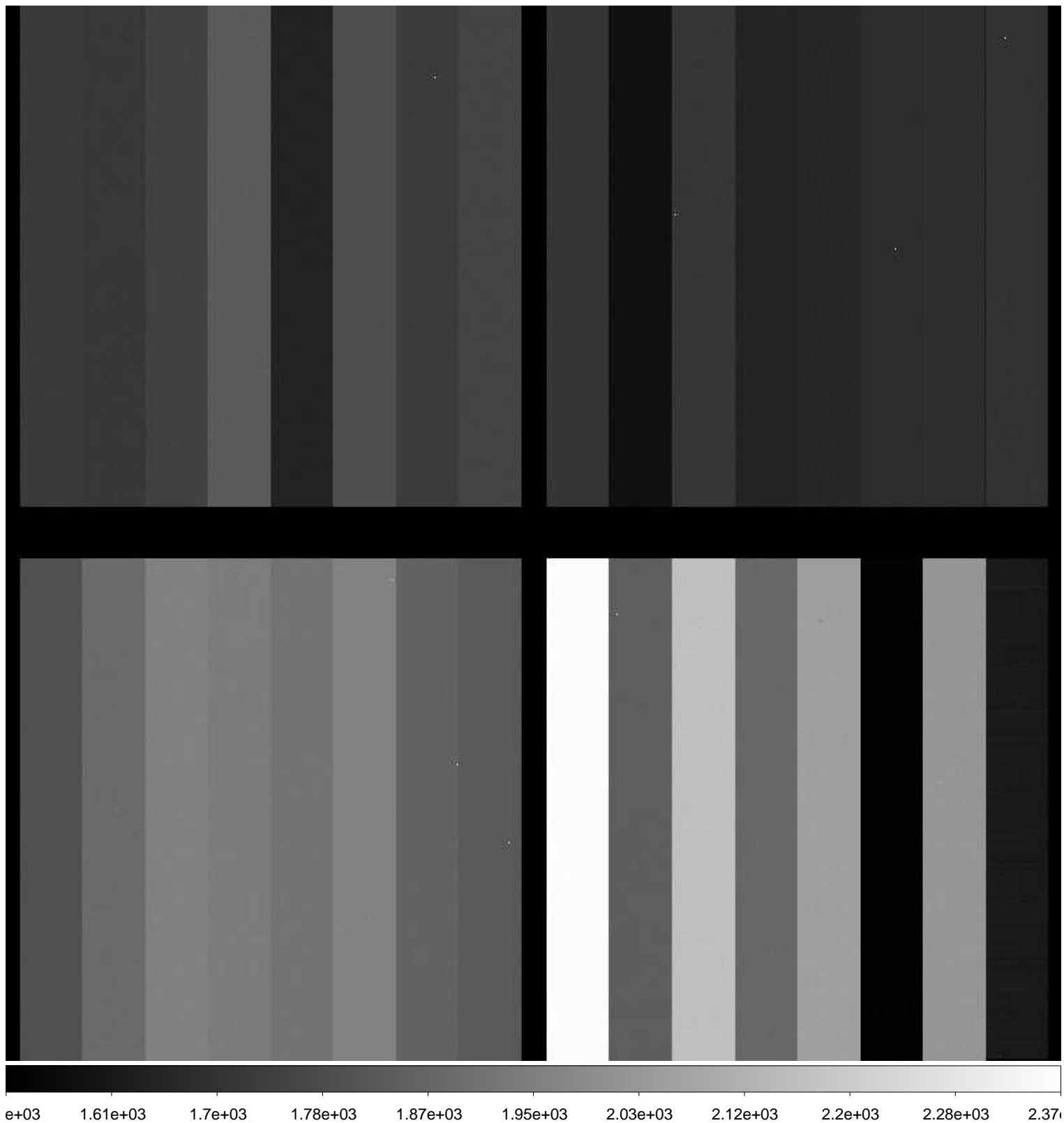

File Name : **xkmtc.20170317.062811.fits** # 15 / 279 #  
Project ID : ALL  
Image Type : FLAT  
Object Name : **flat**  
RA : 08:06:17.920  
DEC : -25:20:52.40  
Exposure Time : 20  
Airmass : 1.09  
Sidereal Time : 06:25:08  
Filter ID : V  
Observation Date : 2017-03-17T23:25:37  
CCD Temperature : -99.56

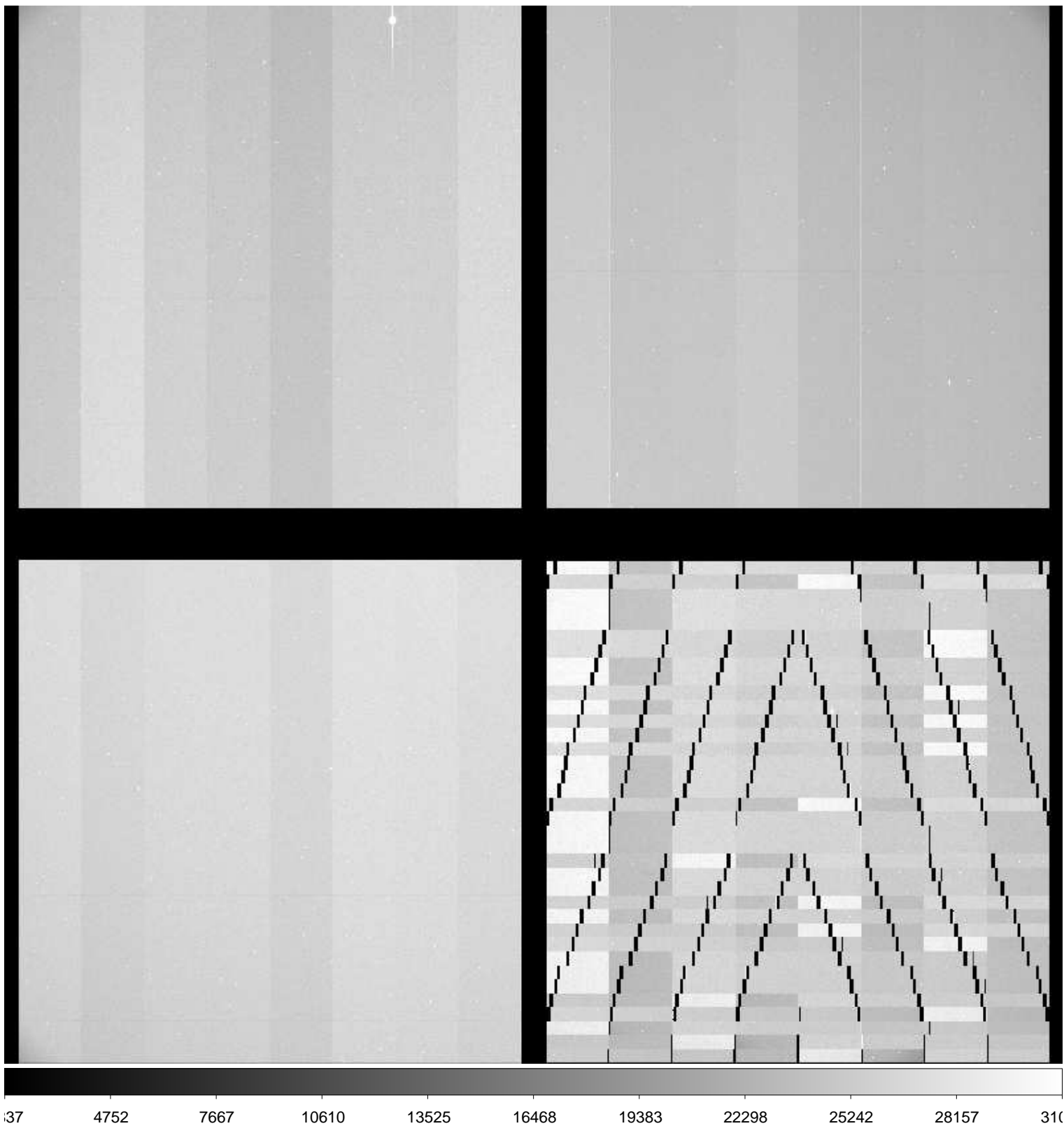

File Name : **xkmtc.20170317.062812.fits** # 16 / 279 #  
Project ID : ALL  
Image Type : FLAT  
Object Name : **flat**  
RA : 08:06:55.680  
DEC : -25:23:00.30  
Exposure Time : 40  
Airmass : 1.08  
Sidereal Time : 06:26:32  
Filter ID : V  
Observation Date : 2017-03-17T23:27:00  
CCD Temperature : -99.62

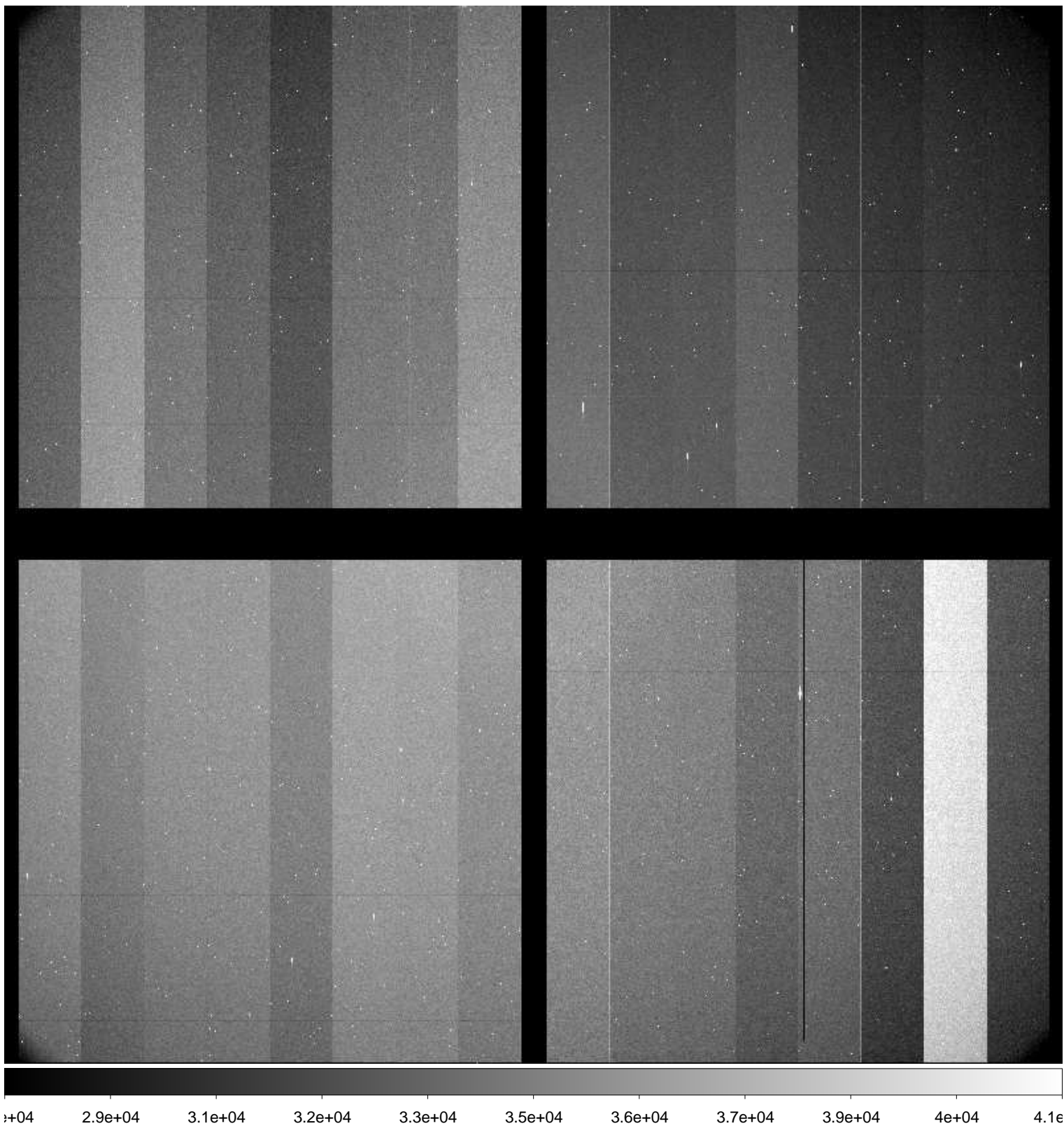



File Name : **xkmtc.20170317.062813.fits** # 17 / 279 #  
Project ID : ALL  
Image Type : FLAT  
Object Name : **flat**  
RA : 08:07:03.060  
DEC : -25:23:55.40  
Exposure Time : 60  
Airmass : 1.08  
Sidereal Time : 06:28:08  
Filter ID : V  
Observation Date : 2017-03-17T23:28:49  
CCD Temperature : -99.62

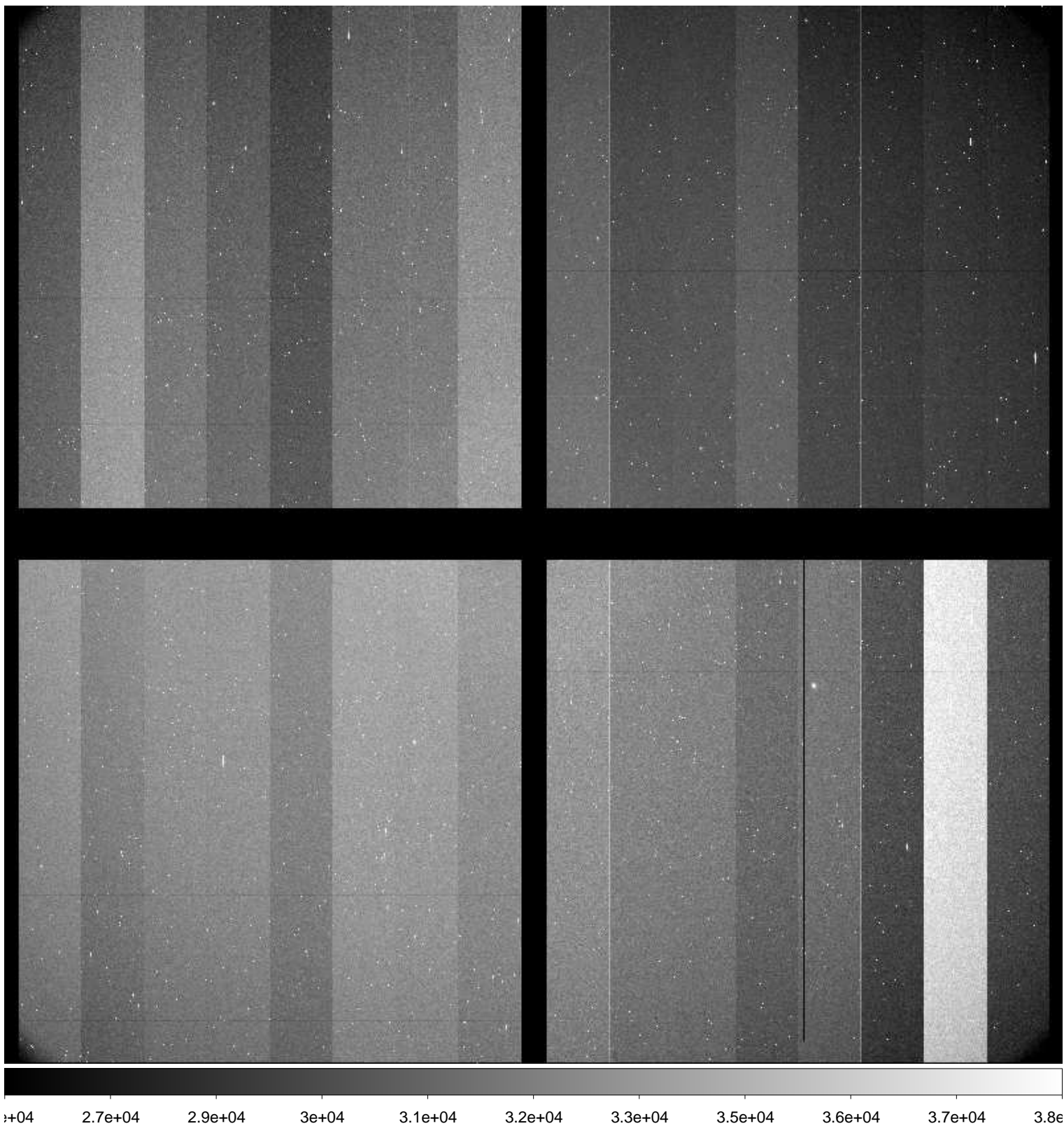

File Name : **xkmtc.20170317.062814.fits** # 18 / 279 #  
Project ID : ALL  
Image Type : FLAT  
Object Name : **flat**  
RA : 08:07:09.650  
DEC : -25:26:19.50  
Exposure Time : 30  
Airmass : 1.08  
Sidereal Time : 06:30:19  
Filter ID : I  
Observation Date : 2017-03-17T23:30:47  
CCD Temperature : -99.67

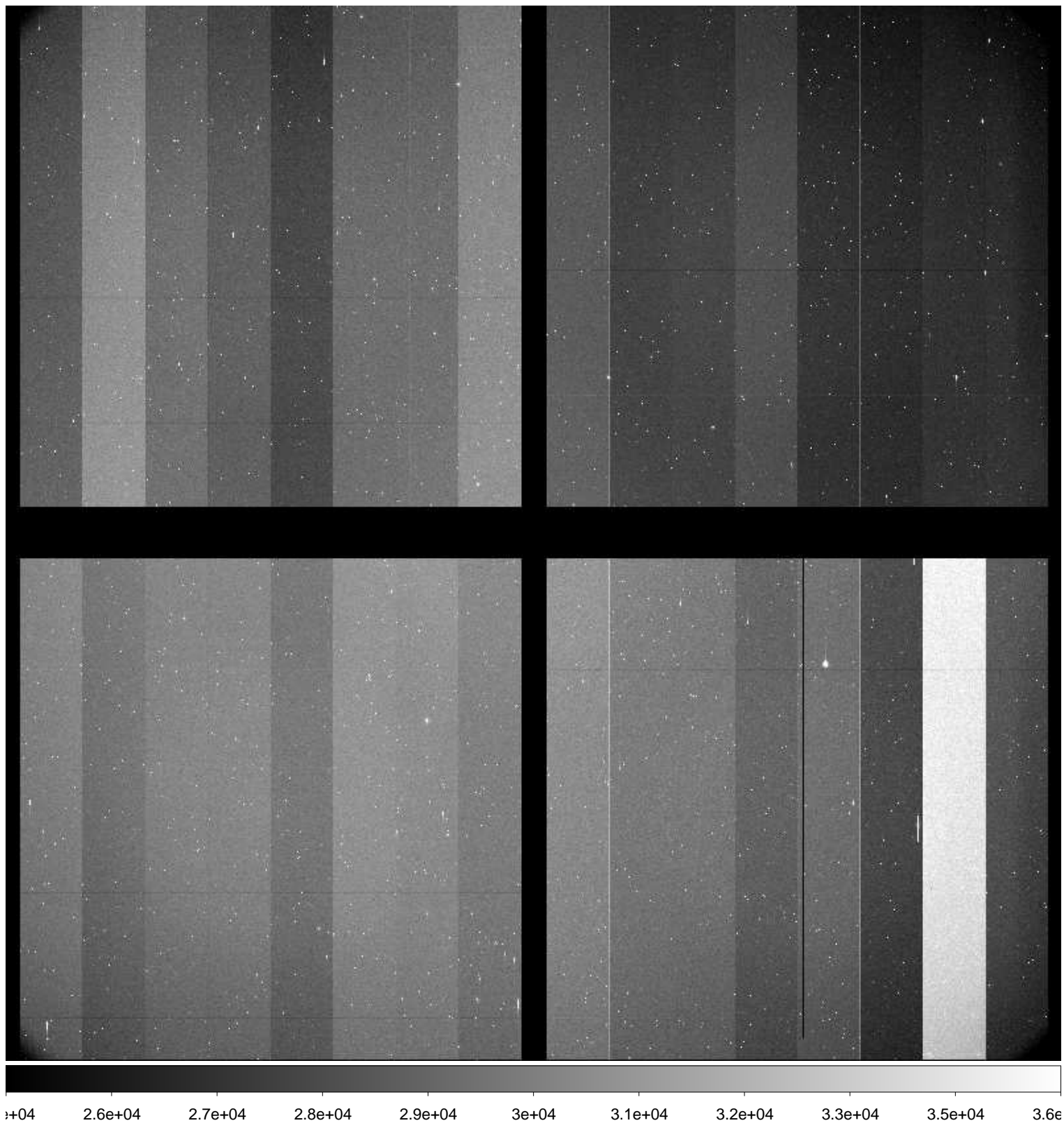

File Name : **xkmtc.20170317.062815.fits** # 19 / 279 #  
Project ID : ALL  
Image Type : FLAT  
Object Name : **flat**  
RA : 08:07:11.120  
DEC : -25:27:25.20  
Exposure Time : 40  
Airmass : 1.08  
Sidereal Time : 06:31:45  
Filter ID : I  
Observation Date : 2017-03-17T23:32:13  
CCD Temperature : -99.71

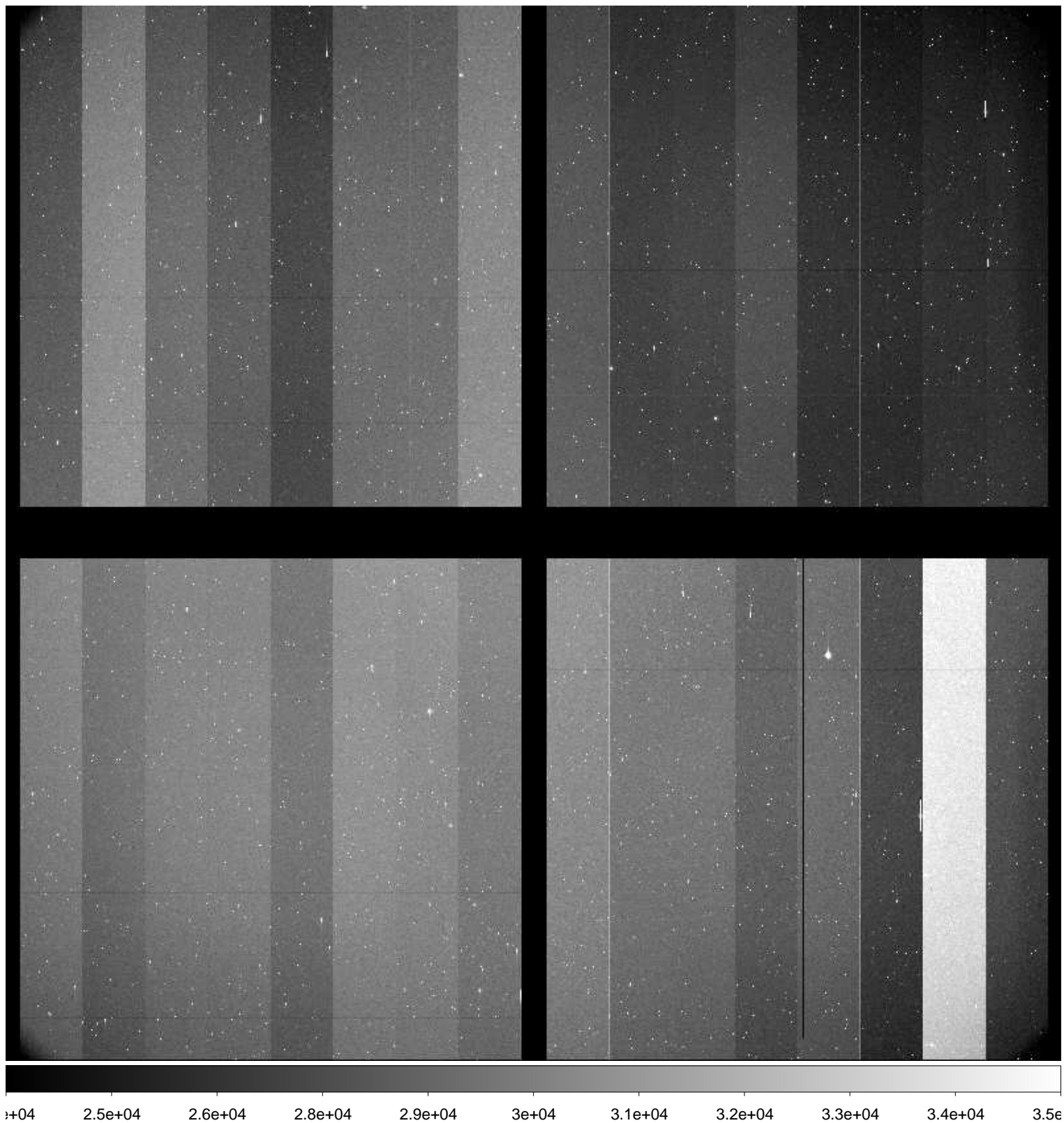

File Name : **xkmtc.20170317.062816.fits** # 20 / 279 #  
Project ID : ALL  
Image Type : FLAT  
Object Name : **flat**  
RA : 08:07:02.600  
DEC : -25:30:22.60  
Exposure Time : 60  
Airmass : 1.07  
Sidereal Time : 06:33:22  
Filter ID : I  
Observation Date : 2017-03-17T23:34:02  
CCD Temperature : -99.75

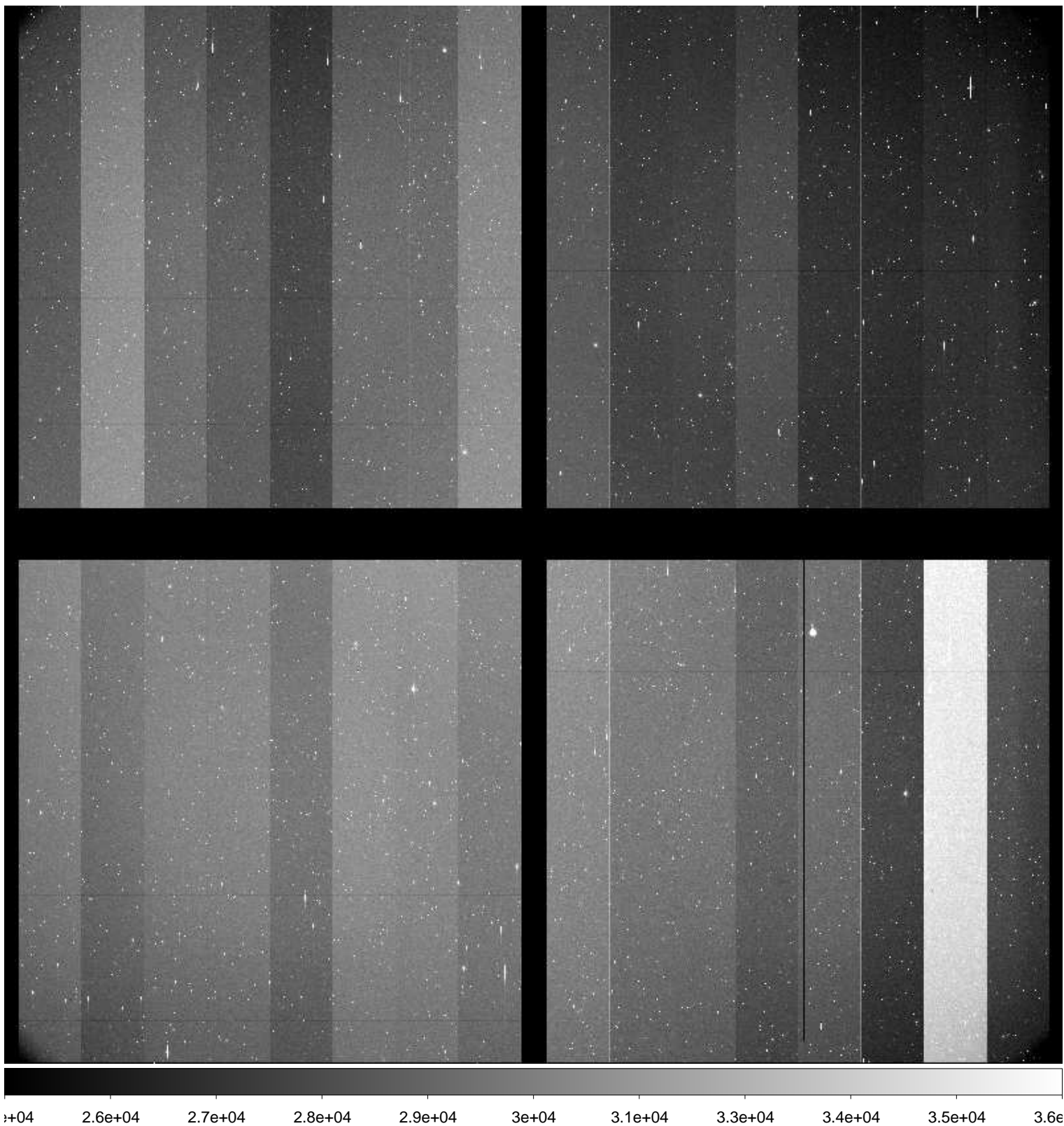

File Name : **xkmtc.20170318.062817.fits** # 21 / 279 #  
Project ID : ENG-SN  
Image Type : OBJECT  
Object Name : **focus**  
RA : 06:36:00.070  
DEC : -15:30:00.00  
Exposure Time : 10  
Airmass : 1.04  
Sidereal Time : 07:09:04  
Filter ID : I  
Observation Date : 2017-03-18T00:09:26  
CCD Temperature : -100.25

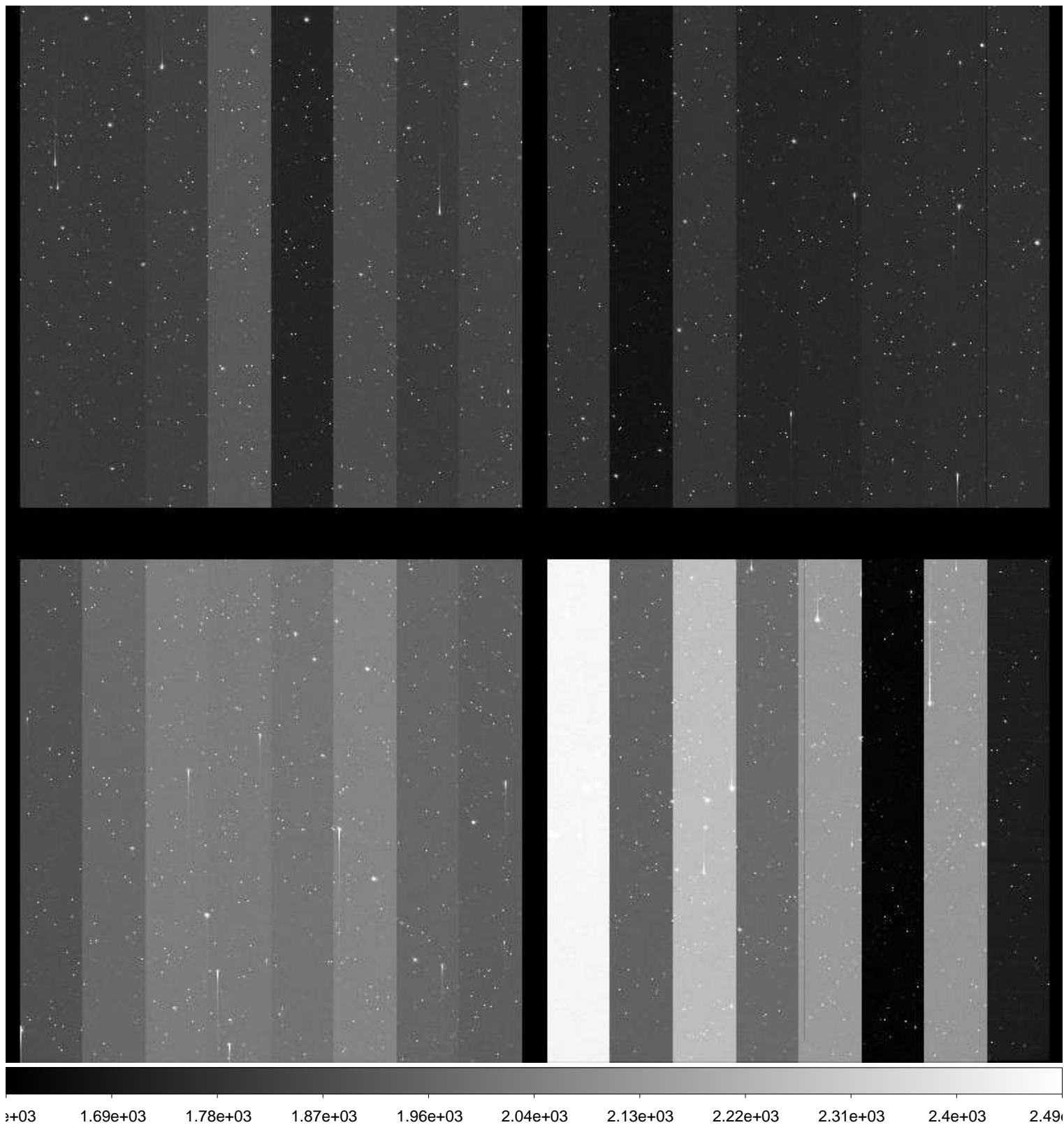

File Name : **xkmtc.20170318.062818.fits** # 22 / 279 #  
Project ID : ENG-SN  
Image Type : OBJECT  
Object Name : **N2223-1**  
RA : 06:22:29.990  
DEC : -22:21:05.00  
Exposure Time : 60  
Airmass : 1.03  
Sidereal Time : 07:12:37  
Filter ID : B  
Observation Date : 2017-03-18T00:12:58  
CCD Temperature : -100.33

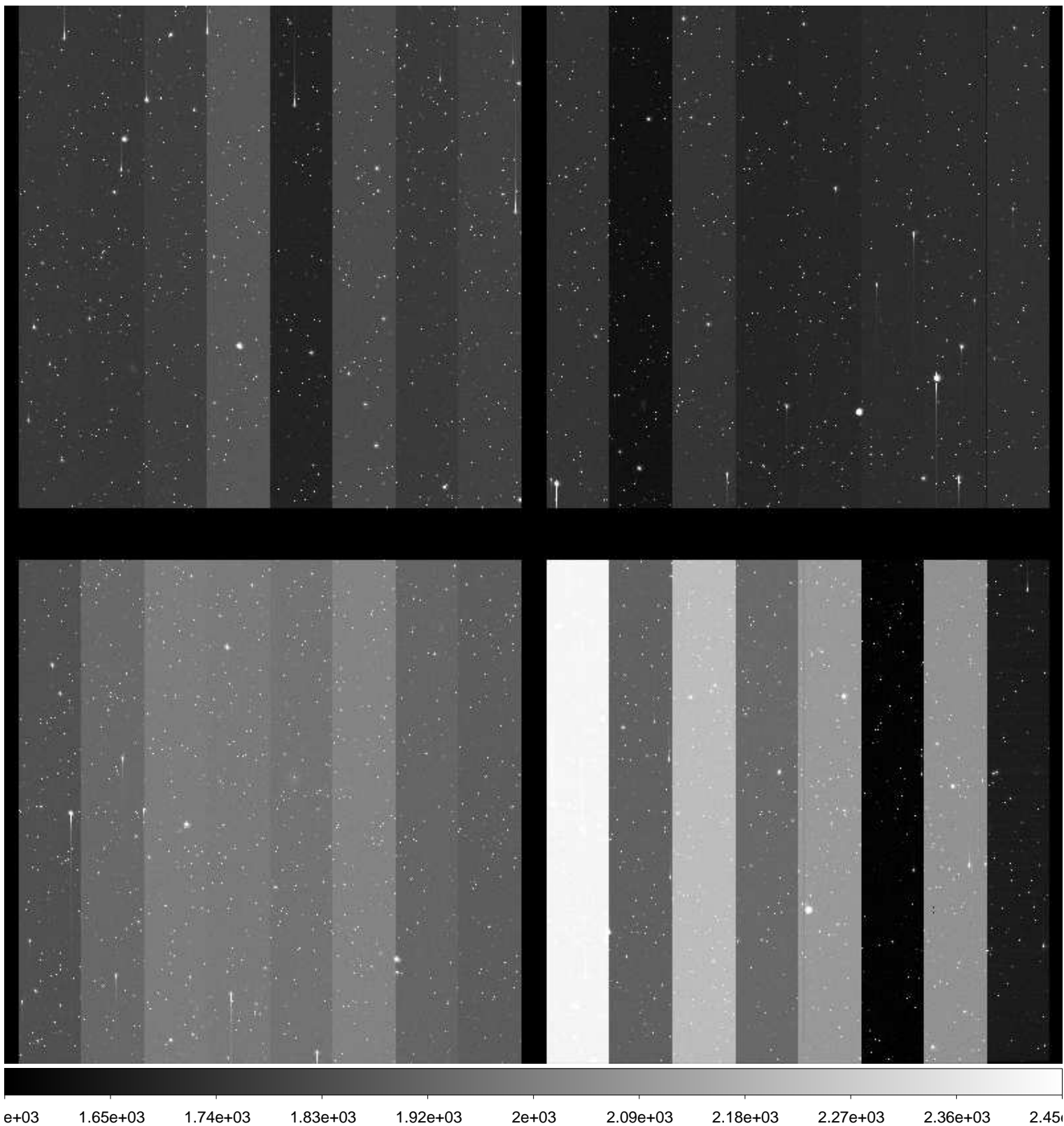

File Name : **xkmtc.20170318.062819.fits** # 23 / 279 #  
Project ID : ENG-SN  
Image Type : OBJECT  
Object Name : **N2223-1**  
RA : 06:22:30.030  
DEC : -22:21:05.00  
Exposure Time : 60  
Airmass : 1.03  
Sidereal Time : 07:14:34  
Filter ID : V  
Observation Date : 2017-03-18T00:14:54  
CCD Temperature : -100.36

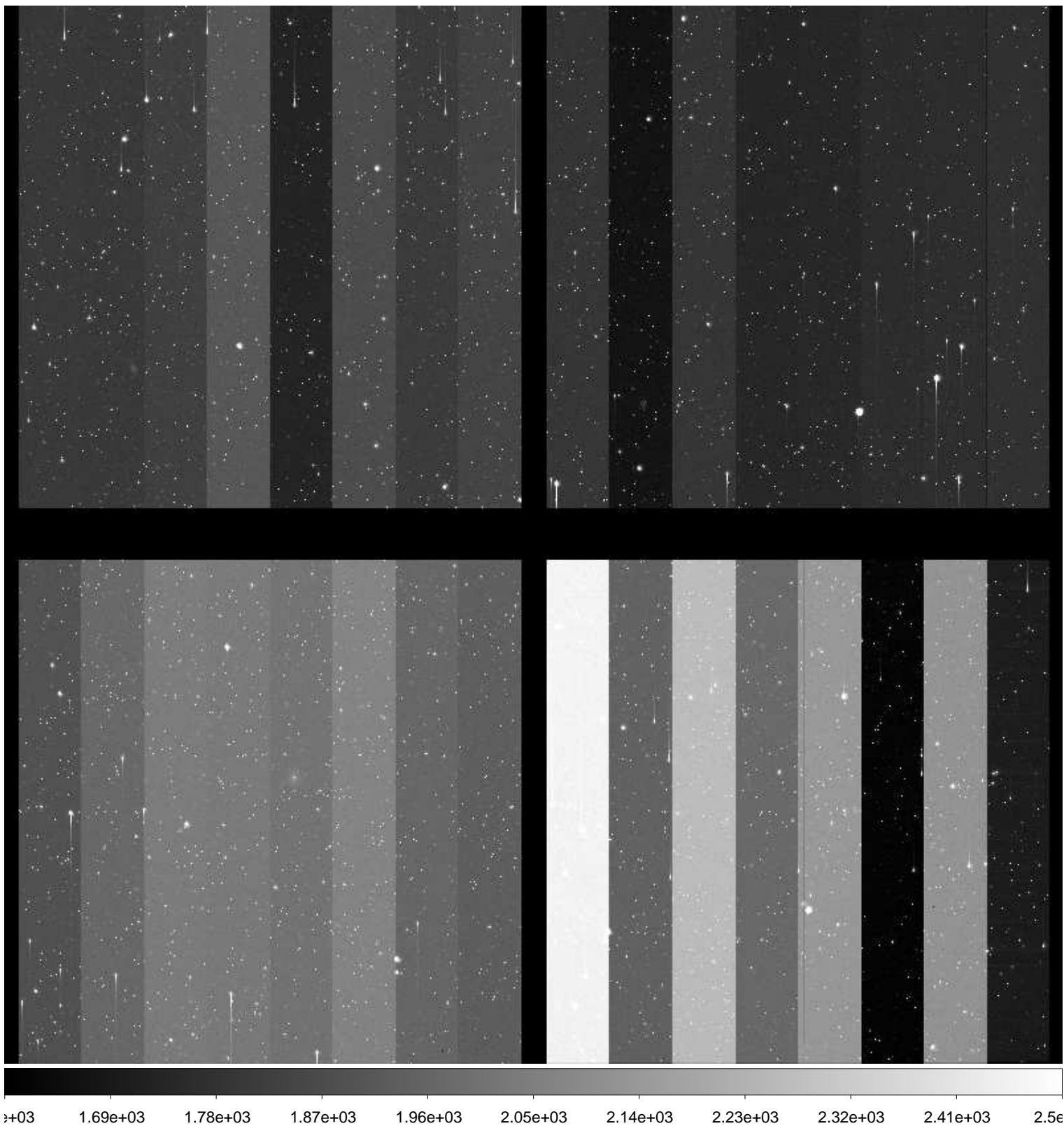

File Name : **xkmtc.20170318.062820.fits** # 24 / 279 #  
Project ID : ENG-SN  
Image Type : OBJECT  
Object Name : **N2223-1**  
RA : 06:22:30.020  
DEC : -22:21:05.00  
Exposure Time : 60  
Airmass : 1.03  
Sidereal Time : 07:16:33  
Filter ID : I  
Observation Date : 2017-03-18T00:16:53  
CCD Temperature : -97.99

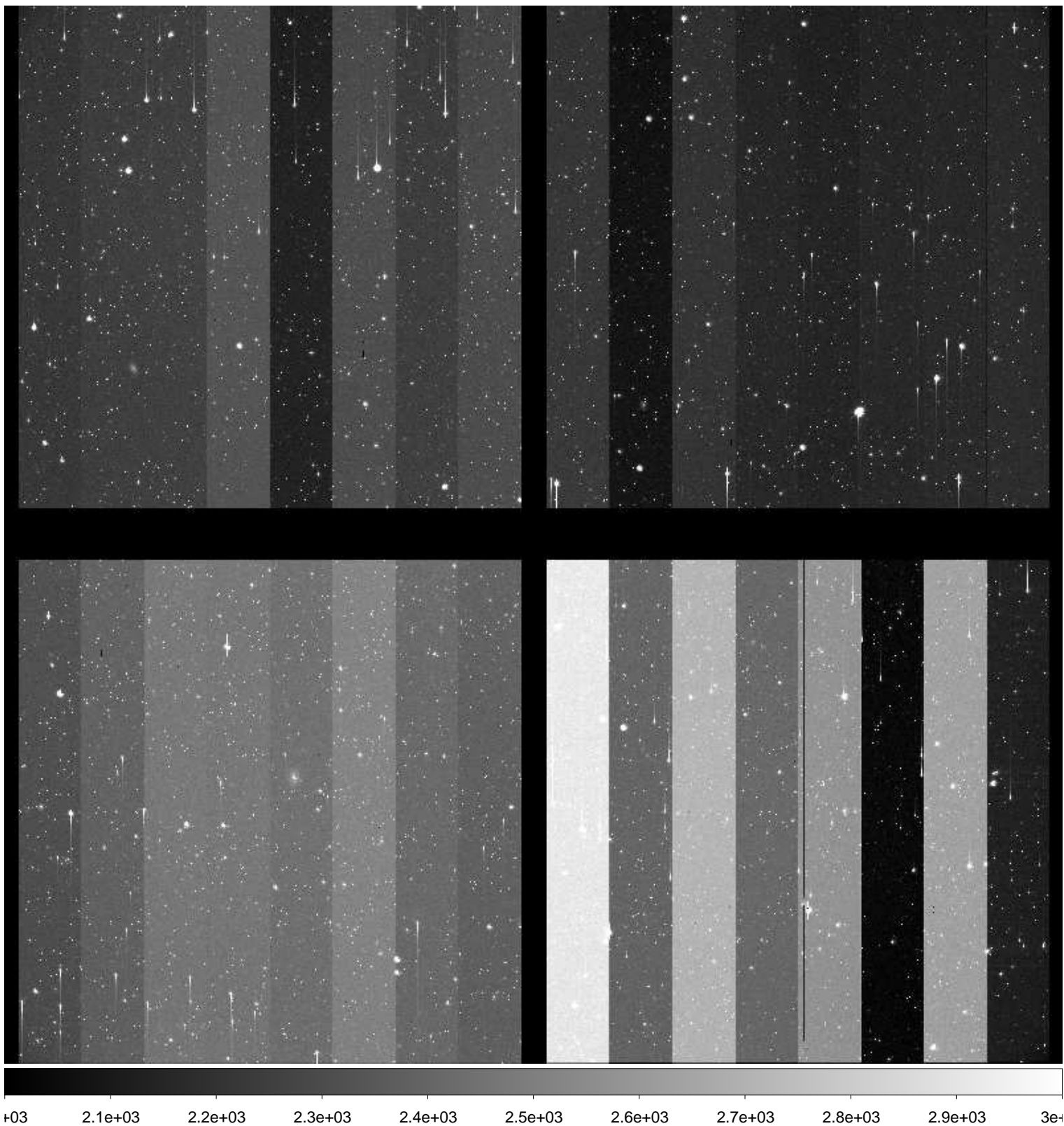



File Name : **xkmtc.20170318.062821.fits** # 25 / 279 #  
Project ID : ENG-SN  
Image Type : OBJECT  
Object Name : **N2217-1**  
RA : 06:19:36.010  
DEC : -26:50:00.00  
Exposure Time : 60  
Airmass : 1.03  
Sidereal Time : 07:18:37  
Filter ID : B  
Observation Date : 2017-03-18T00:18:57  
CCD Temperature : -100.29

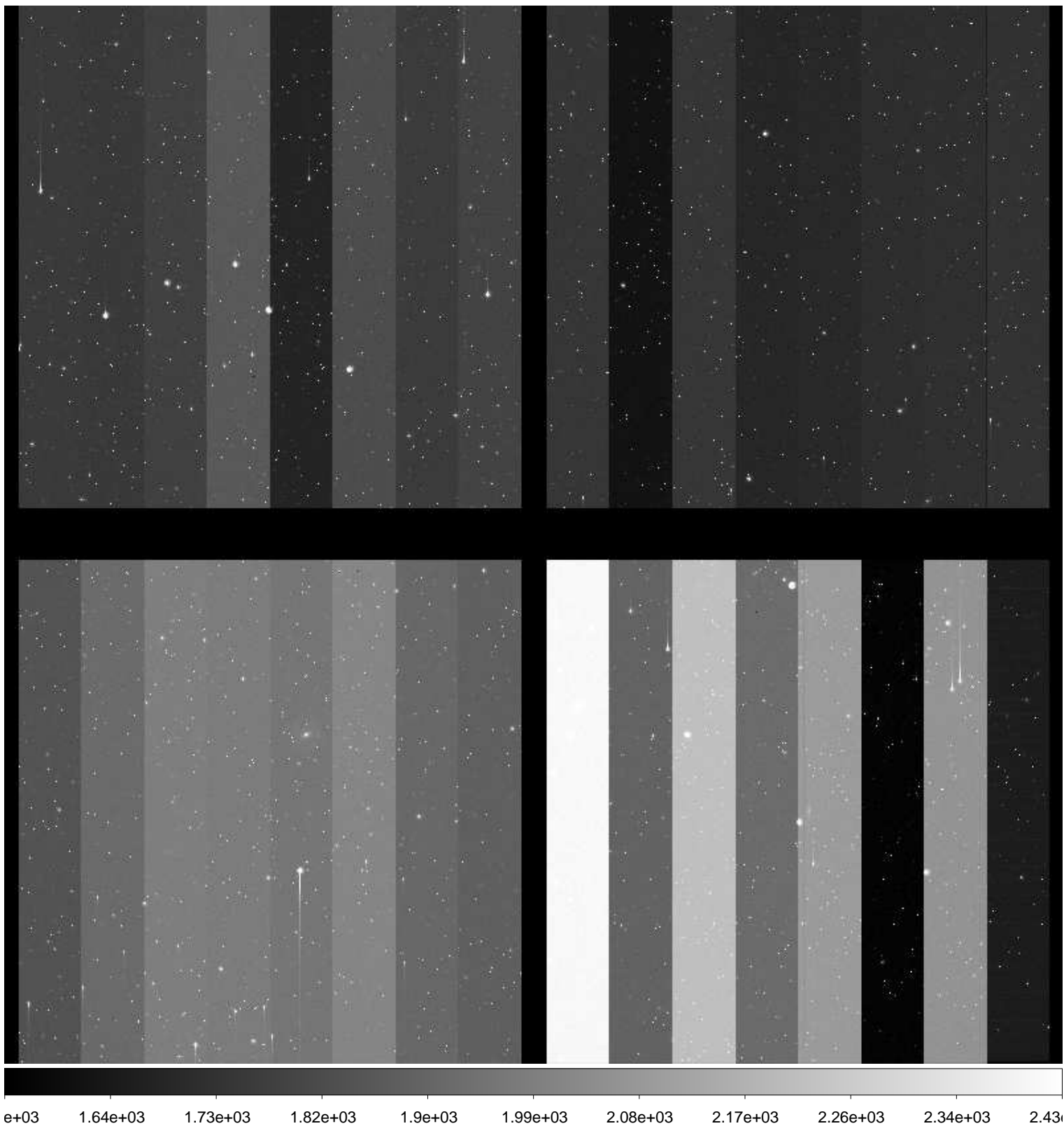

File Name : **xkmtc.20170318.062822.fits** # 26 / 279 #  
Project ID : ENG-SN  
Image Type : OBJECT  
Object Name : **N2217-1**  
RA : 06:19:36.010  
DEC : -26:50:00.00  
Exposure Time : 60  
Airmass : 1.03  
Sidereal Time : 07:20:42  
Filter ID : V  
Observation Date : 2017-03-18T00:21:02  
CCD Temperature : -97.9

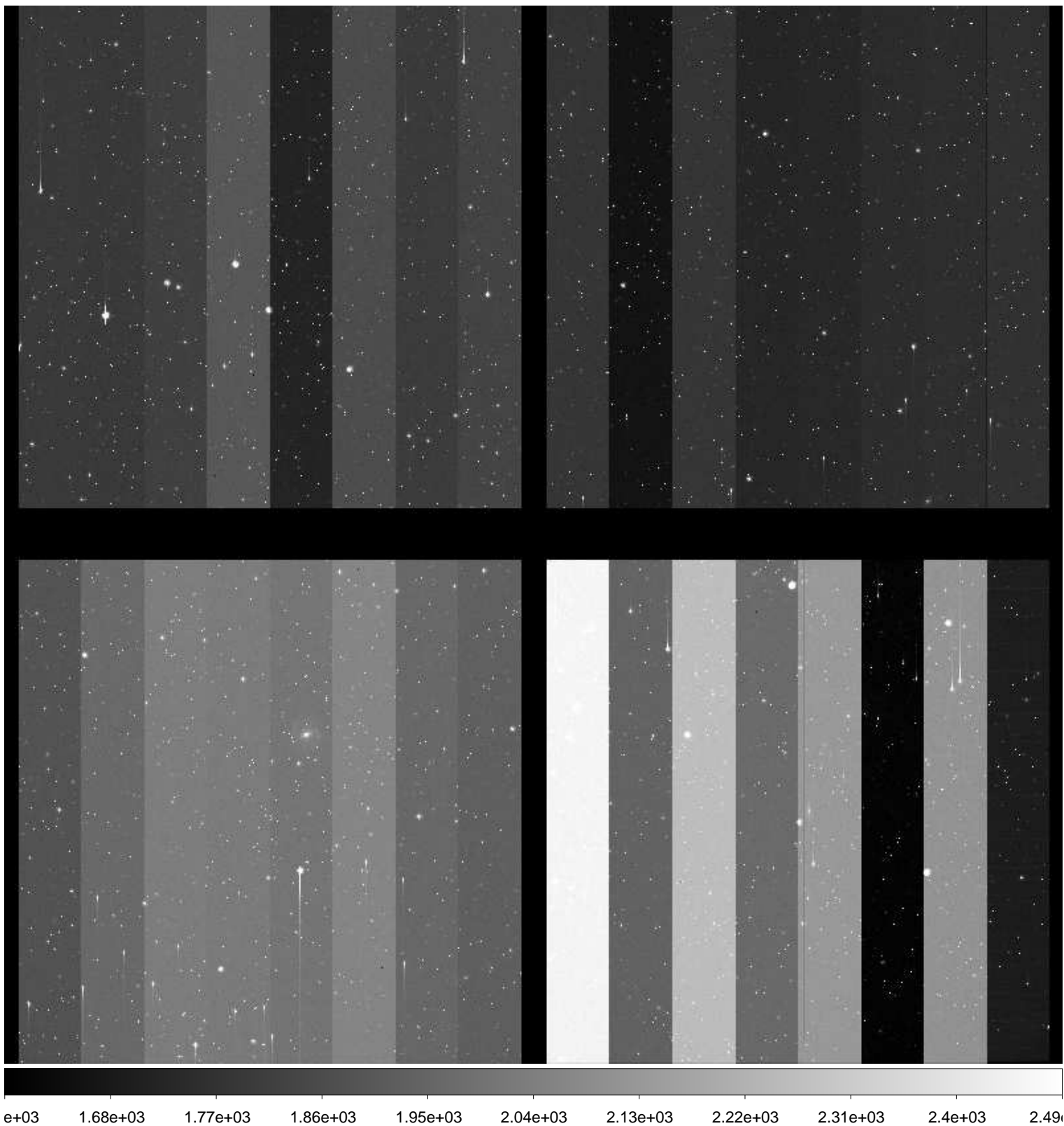

File Name : **xkmtc.20170318.062823.fits** # 27 / 279 #  
Project ID : ENG-SN  
Image Type : OBJECT  
Object Name : **N2217-1**  
RA : 06:19:36.000  
DEC : -26:50:00.00  
Exposure Time : 60  
Airmass : 1.03  
Sidereal Time : 07:22:38  
Filter ID : I  
Observation Date : 2017-03-18T00:22:58  
CCD Temperature : -100.12

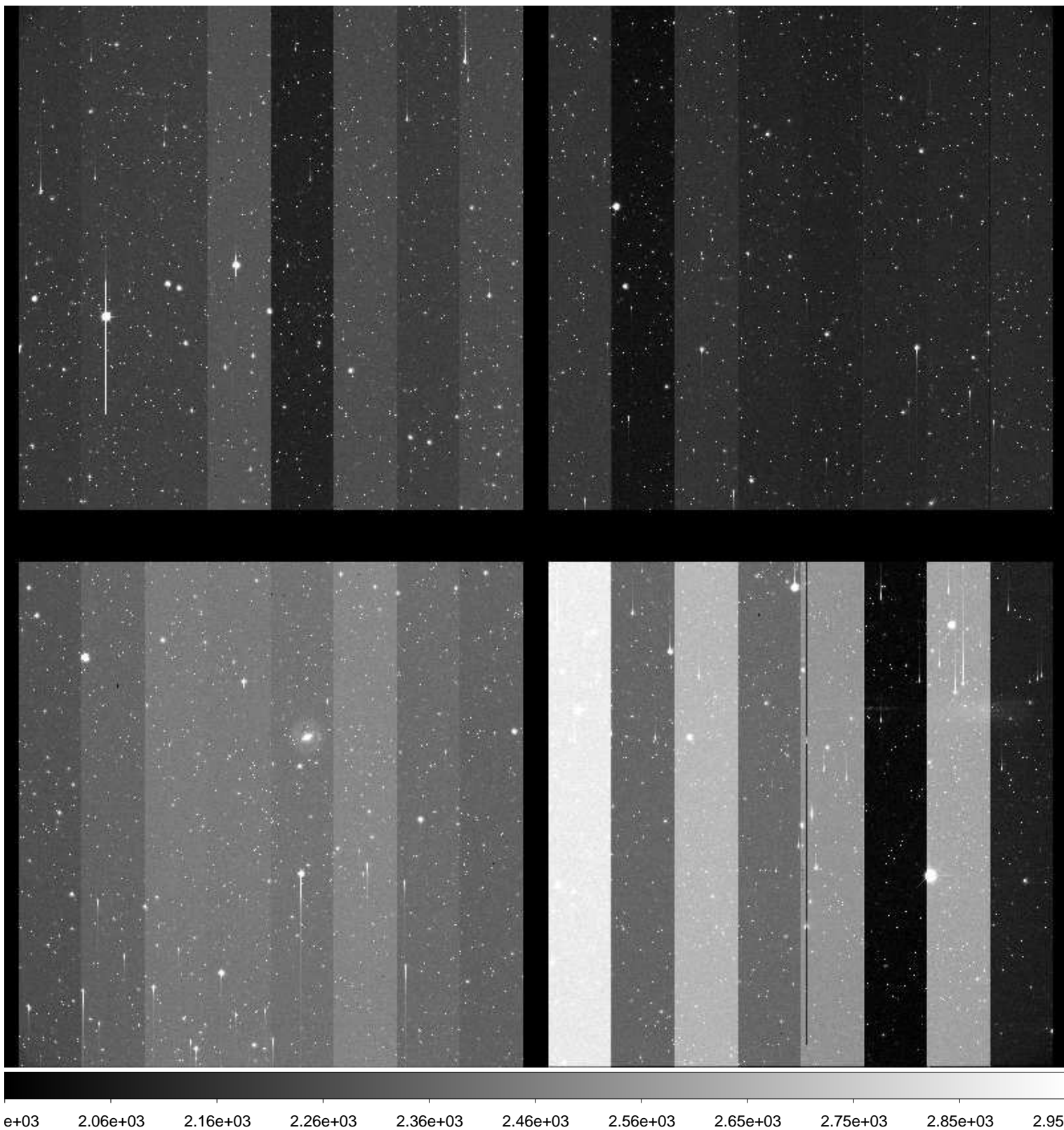

File Name : **xkmtc.20170318.062824.fits** # 28 / 279 #  
Project ID : ENG-SN  
Image Type : OBJECT  
Object Name : **N2188-1**  
RA : 06:08:00.000  
DEC : -33:40:00.10  
Exposure Time : 60  
Airmass : 1.04  
Sidereal Time : 07:24:37  
Filter ID : B  
Observation Date : 2017-03-18T00:24:57  
CCD Temperature : -100.26

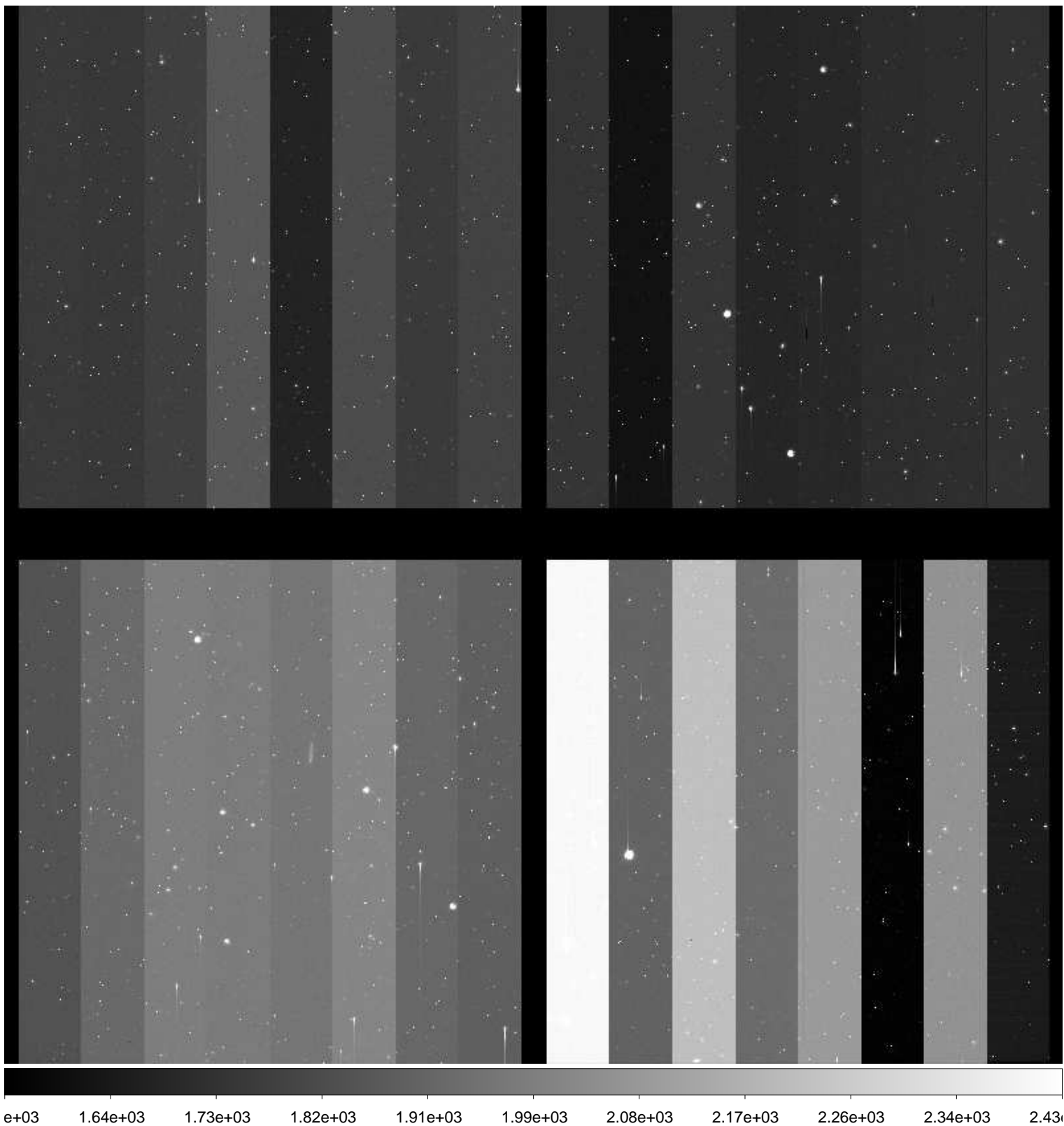

File Name : **xkmtc.20170318.062825.fits** # 29 / 279 #  
Project ID : ENG-SN  
Image Type : OBJECT  
Object Name : **N2188-1**  
RA : 06:08:00.010  
DEC : -33:40:00.10  
Exposure Time : 60  
Airmass : 1.05  
Sidereal Time : 07:26:36  
Filter ID : V  
Observation Date : 2017-03-18T00:26:55  
CCD Temperature : -100.38

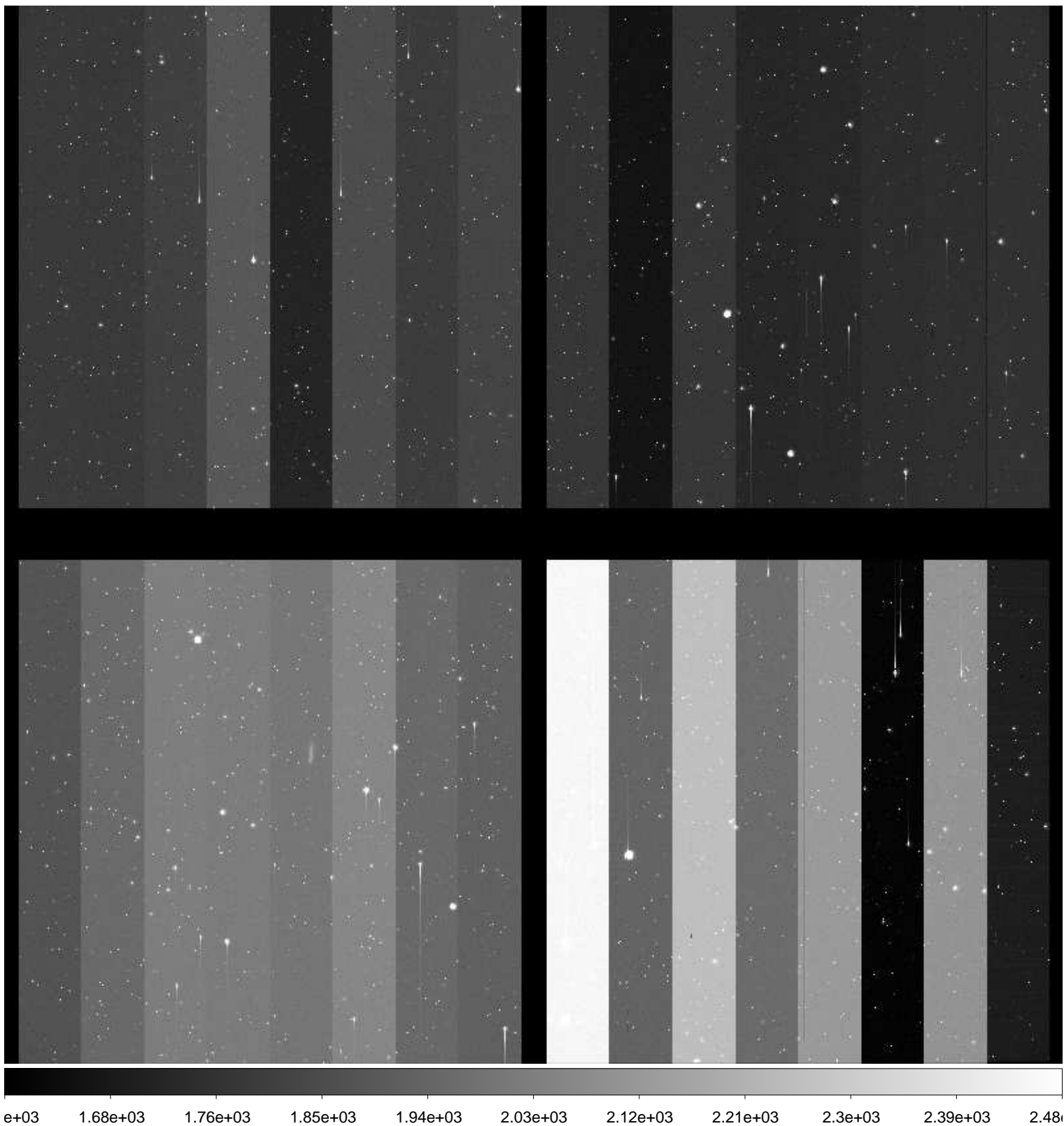

File Name : **xkmtc.20170318.062826.fits** # 30 / 279 #  
Project ID : ENG-SN  
Image Type : OBJECT  
Object Name : **N2188-1**  
RA : 06:08:00.010  
DEC : -33:40:00.10  
Exposure Time : 60  
Airmass : 1.05  
Sidereal Time : 07:28:43  
Filter ID : I  
Observation Date : 2017-03-18T00:29:01  
CCD Temperature : -100.49

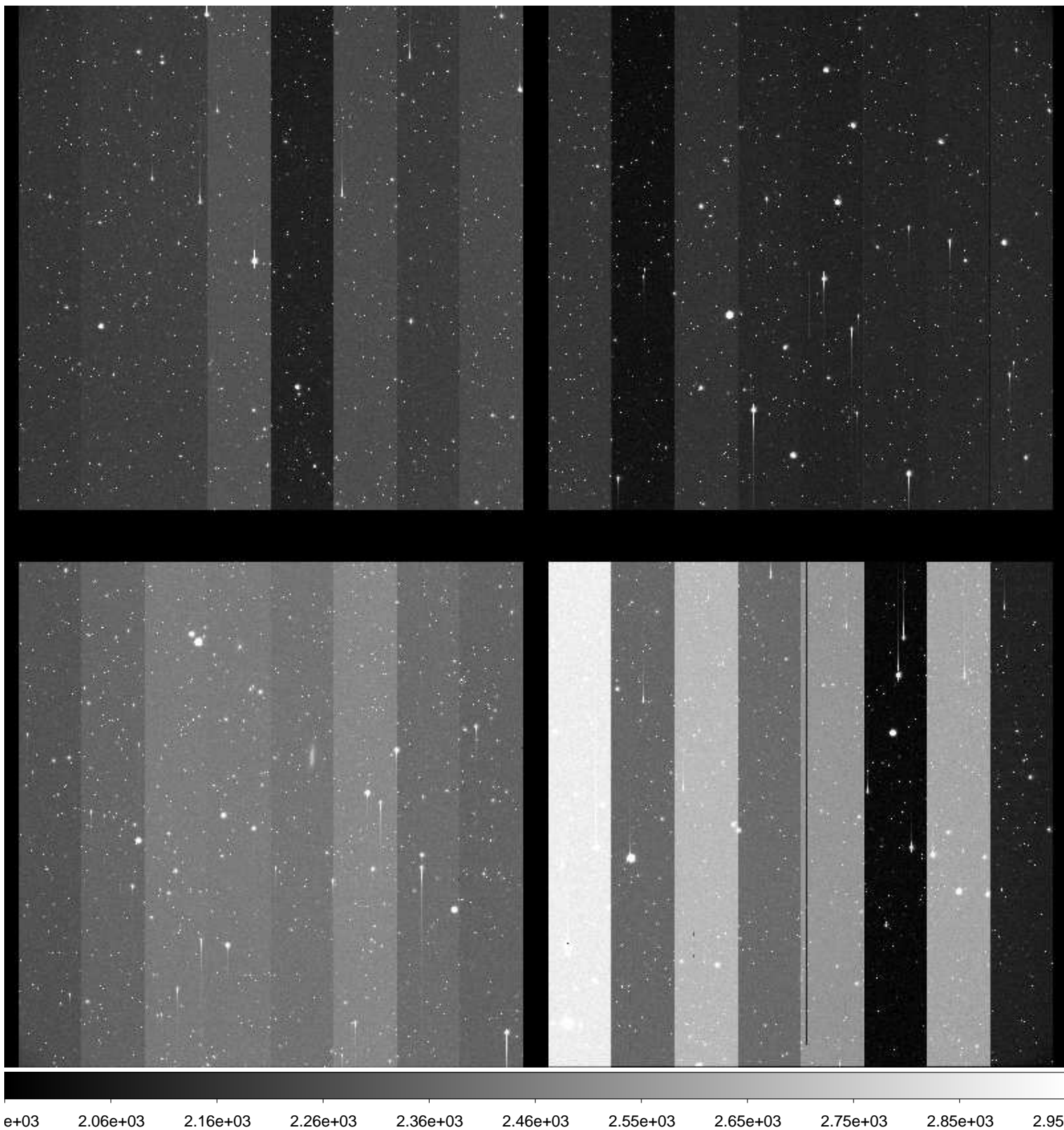

File Name : **xkmtc.20170318.062827.fits** # 31 / 279 #  
Project ID : ENG-SN  
Image Type : OBJECT  
Object Name : **N2280-1**  
RA : 06:41:30.010  
DEC : -27:00:00.00  
Exposure Time : 60  
Airmass : 1.02  
Sidereal Time : 07:30:39  
Filter ID : B  
Observation Date : 2017-03-18T00:30:56  
CCD Temperature : -100.58

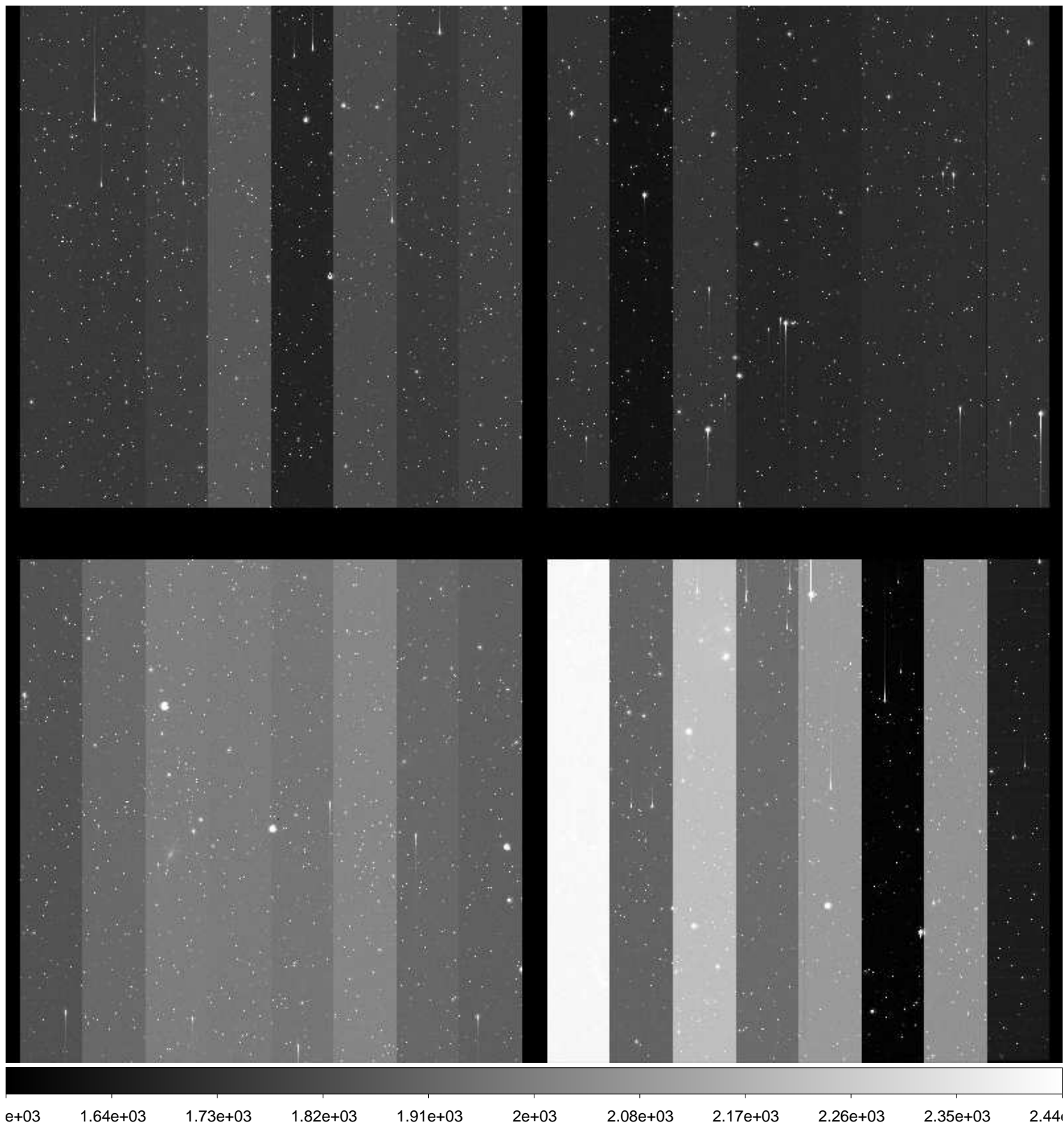

File Name : **xkmtc.20170318.062828.fits** # 32 / 279 #  
Project ID : ENG-SN  
Image Type : OBJECT  
Object Name : **N2280-1**  
RA : 06:41:30.020  
DEC : -27:00:00.00  
Exposure Time : 60  
Airmass : 1.02  
Sidereal Time : 07:32:37  
Filter ID : V  
Observation Date : 2017-03-18T00:33:07  
CCD Temperature : -98.26

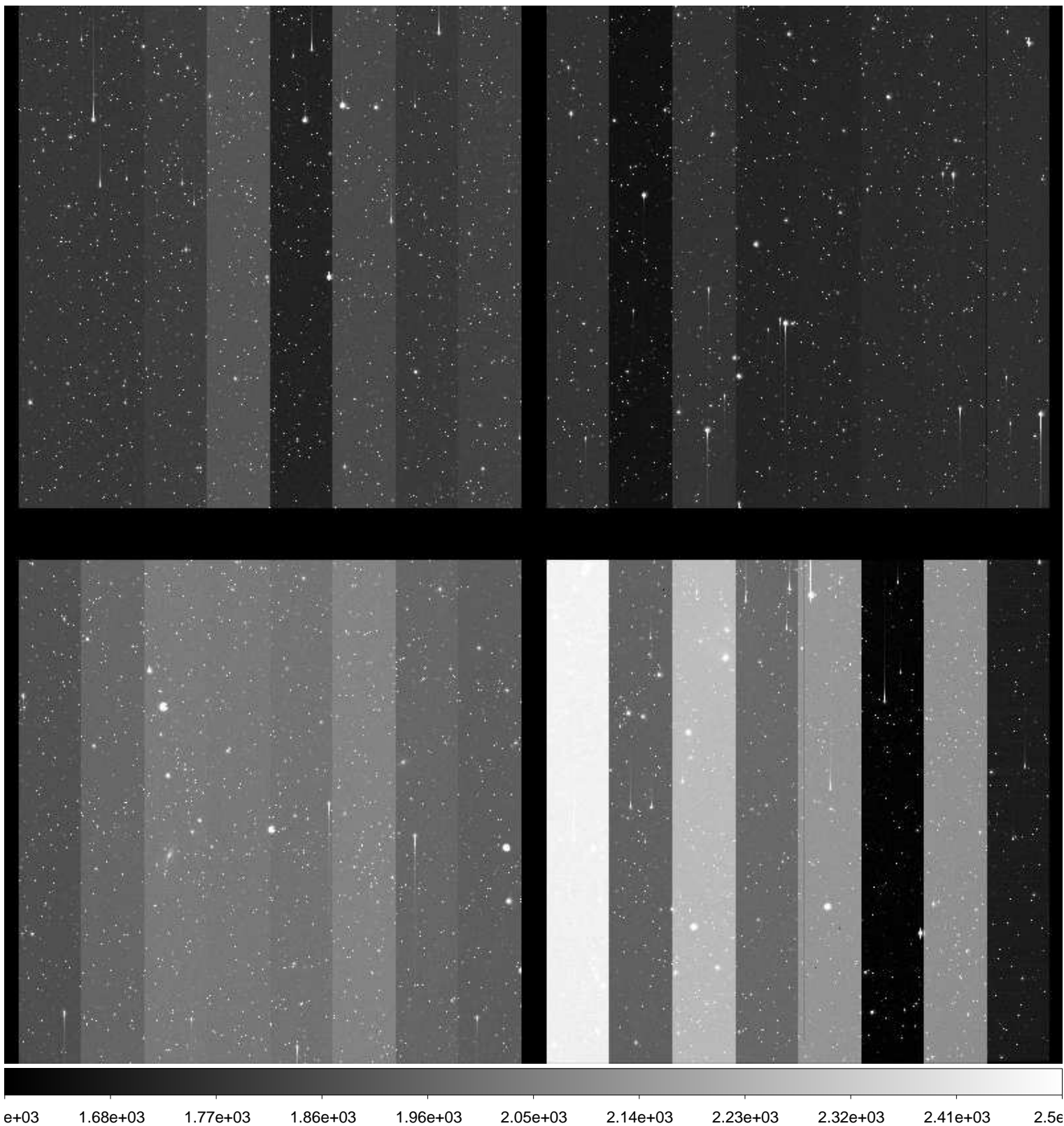



File Name : **xkmtc.20170318.062829.fits** # 33 / 279 #  
Project ID : ENG-SN  
Image Type : OBJECT  
Object Name : **N2280-1**  
RA : 06:41:30.010  
DEC : -27:00:00.00  
Exposure Time : 60  
Airmass : 1.02  
Sidereal Time : 07:34:56  
Filter ID : I  
Observation Date : 2017-03-18T00:35:12  
CCD Temperature : -98.08

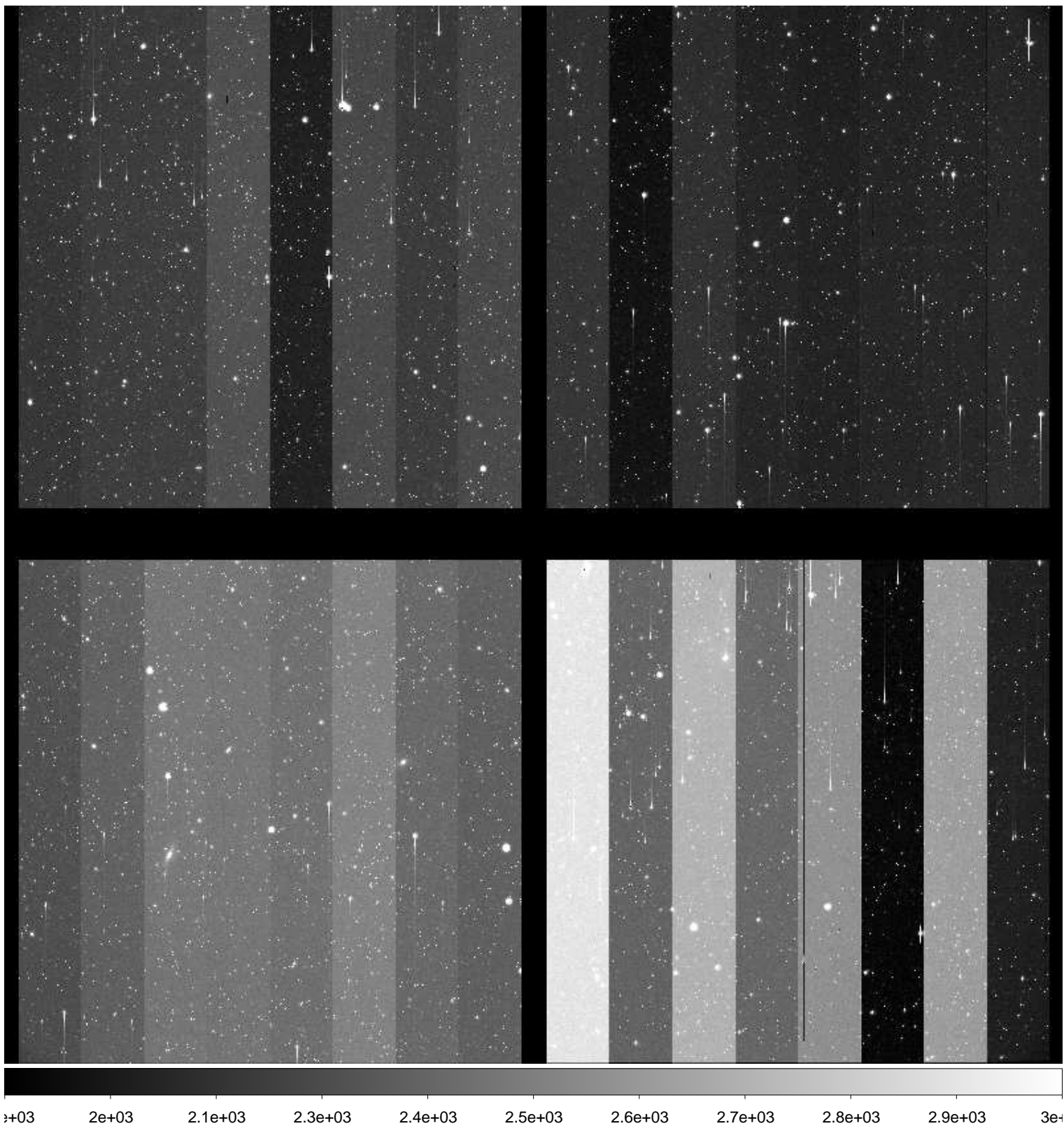

File Name : **xkmtc.20170318.062830.fits** # 34 / 279 #  
Project ID : ENG-SN  
Image Type : OBJECT  
Object Name : **N2292-1**  
RA : 06:45:40.010  
DEC : -26:24:00.00  
Exposure Time : 60  
Airmass : 1.02  
Sidereal Time : 07:36:57  
Filter ID : B  
Observation Date : 2017-03-18T00:37:27  
CCD Temperature : -100.3

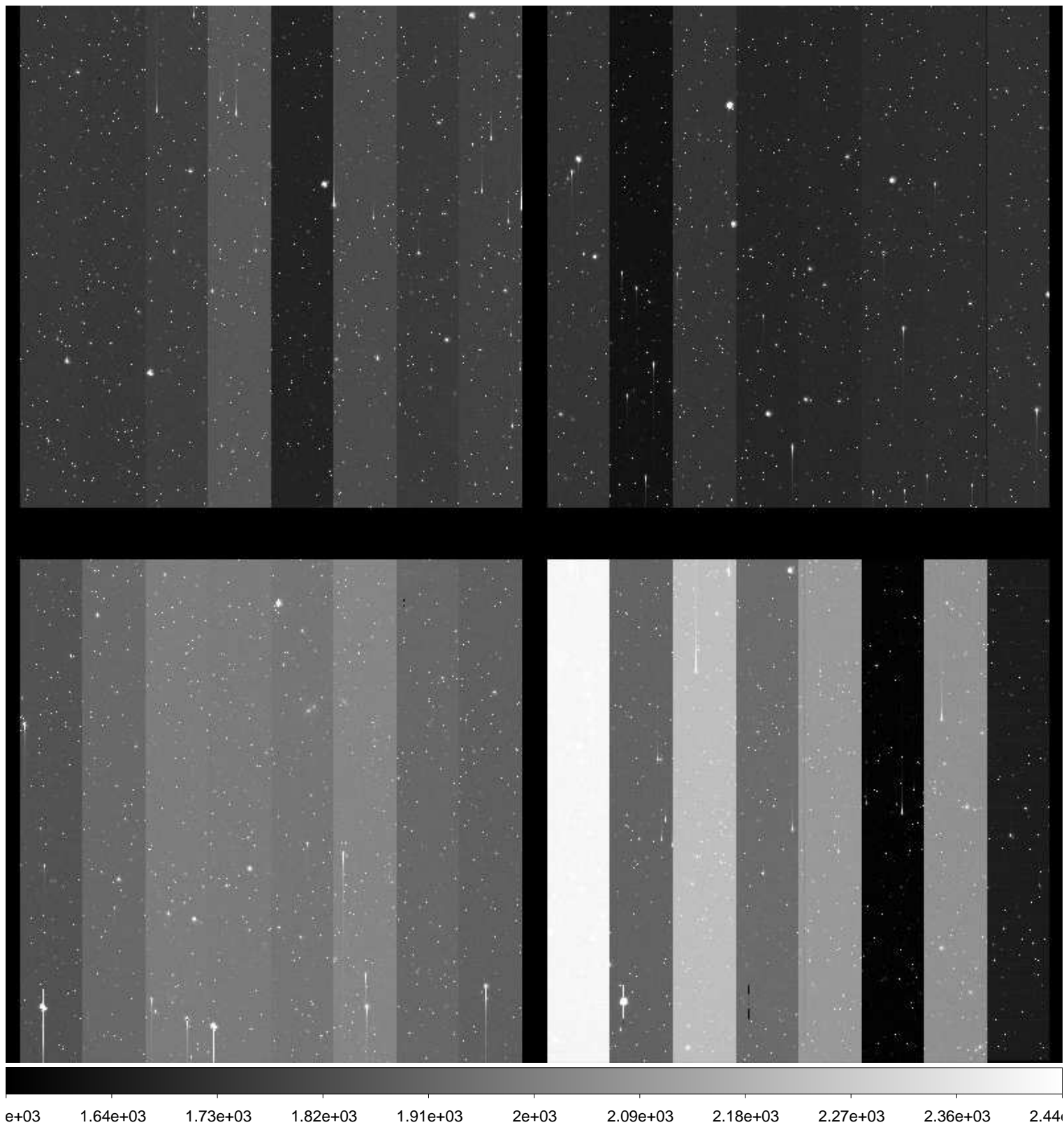

File Name : **xkmtc.20170318.062831.fits** # 35 / 279 #  
Project ID : ENG-SN  
Image Type : OBJECT  
Object Name : **N2292-1**  
RA : 06:45:40.010  
DEC : -26:24:00.00  
Exposure Time : 60  
Airmass : 1.02  
Sidereal Time : 07:39:17  
Filter ID : V  
Observation Date : 2017-03-18T00:39:33  
CCD Temperature : -100.53

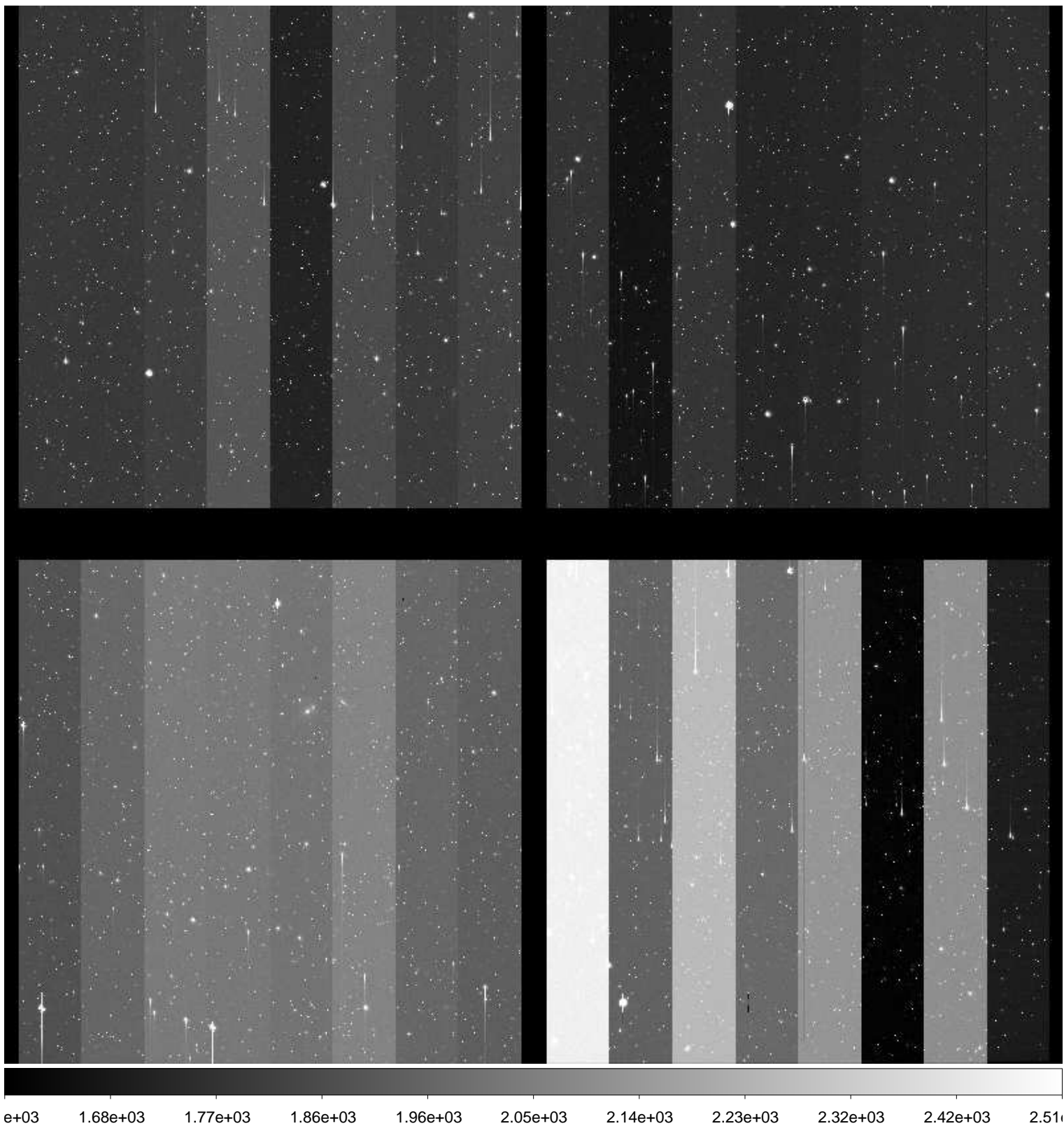

File Name : **xkmtc.20170318.062832.fits** # 36 / 279 #  
Project ID : ENG-SN  
Image Type : OBJECT  
Object Name : **N2292-1**  
RA : 06:45:40.000  
DEC : -26:24:00.00  
Exposure Time : 60  
Airmass : 1.02  
Sidereal Time : 07:41:17  
Filter ID : I  
Observation Date : 2017-03-18T00:41:46  
CCD Temperature : -98.27

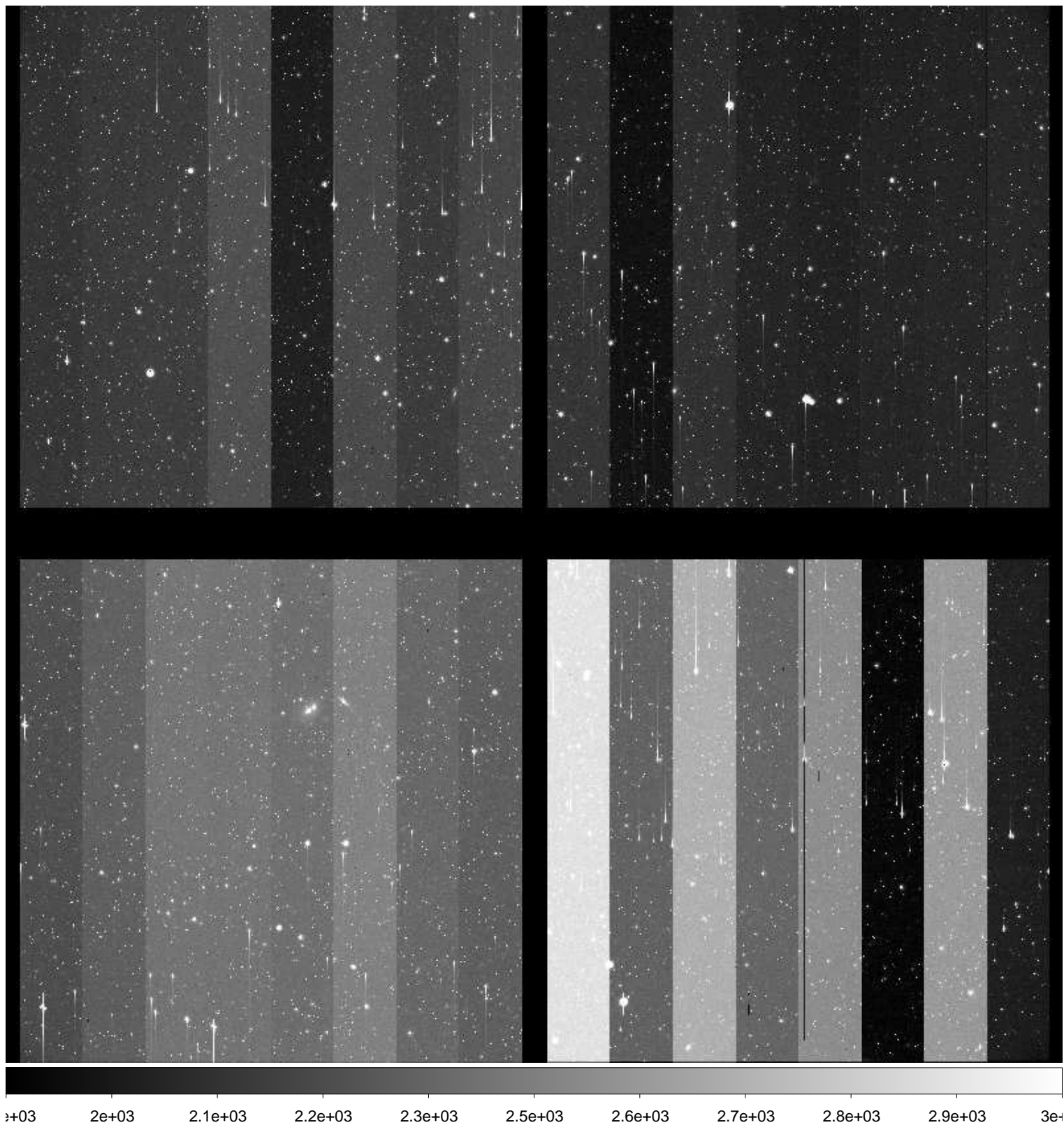

File Name : **xkmtc.20170318.062833.fits** # 37 / 279 #  
Project ID : ENG-SN  
Image Type : OBJECT  
Object Name : **N2325-1**  
RA : 07:04:45.000  
DEC : -29:10:00.00  
Exposure Time : 60  
Airmass : 1.01  
Sidereal Time : 07:43:53  
Filter ID : B  
Observation Date : 2017-03-18T00:44:09  
CCD Temperature : -100.57

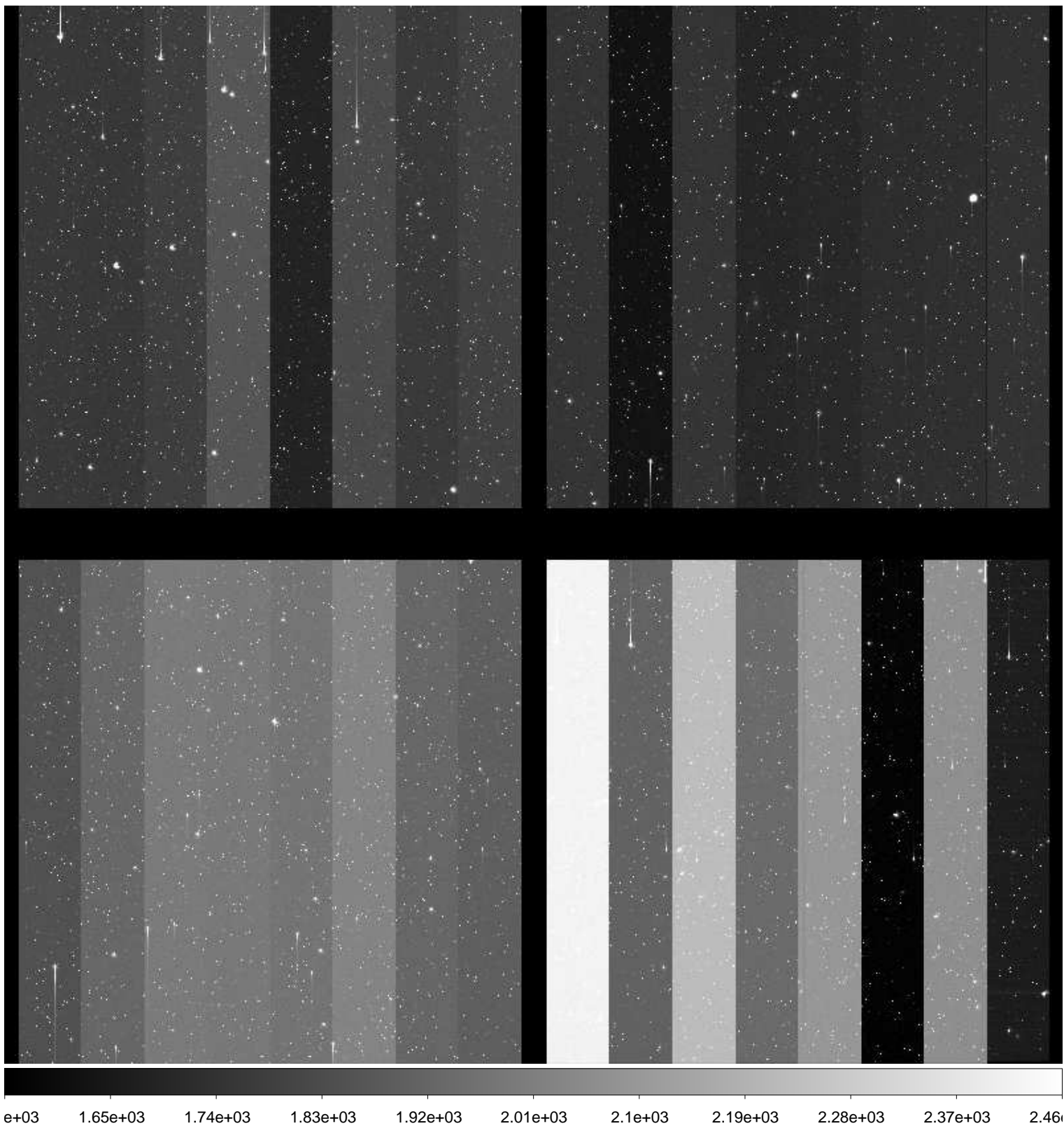

File Name : **xkmtc.20170318.062834.fits** # 38 / 279 #  
Project ID : ENG-SN  
Image Type : OBJECT  
Object Name : **N2325-1**  
RA : 07:04:45.010  
DEC : -29:10:00.00  
Exposure Time : 60  
Airmass : 1.01  
Sidereal Time : 07:45:53  
Filter ID : V  
Observation Date : 2017-03-18T00:46:21  
CCD Temperature : -100.64

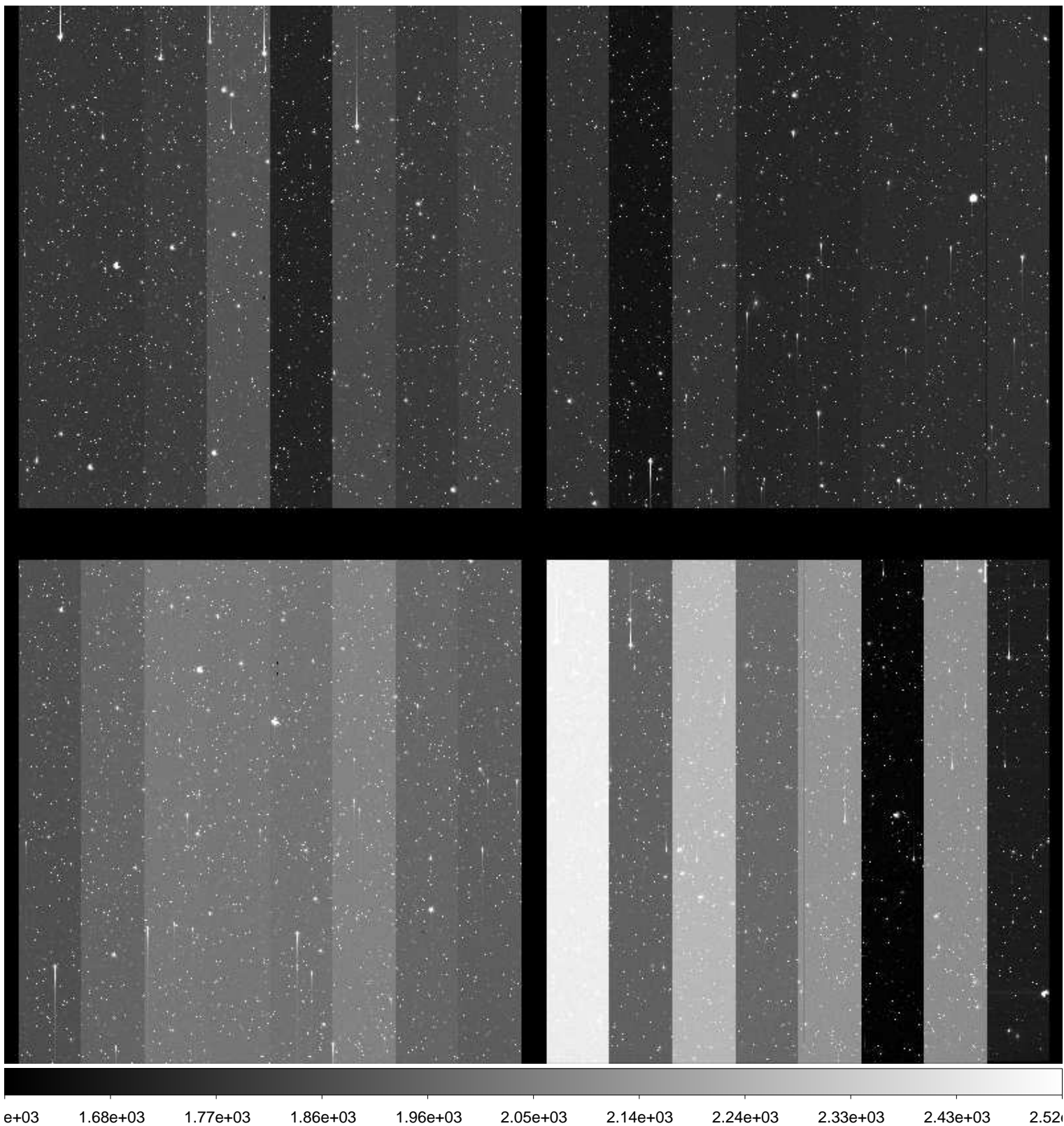

File Name : **xkmtc.20170318.062835.fits** # 39 / 279 #  
Project ID : ENG-SN  
Image Type : OBJECT  
Object Name : **N2325-1**  
RA : 07:04:45.010  
DEC : -29:10:00.00  
Exposure Time : 60  
Airmass : 1.01  
Sidereal Time : 07:48:20  
Filter ID : I  
Observation Date : 2017-03-18T00:48:35  
CCD Temperature : -100.85

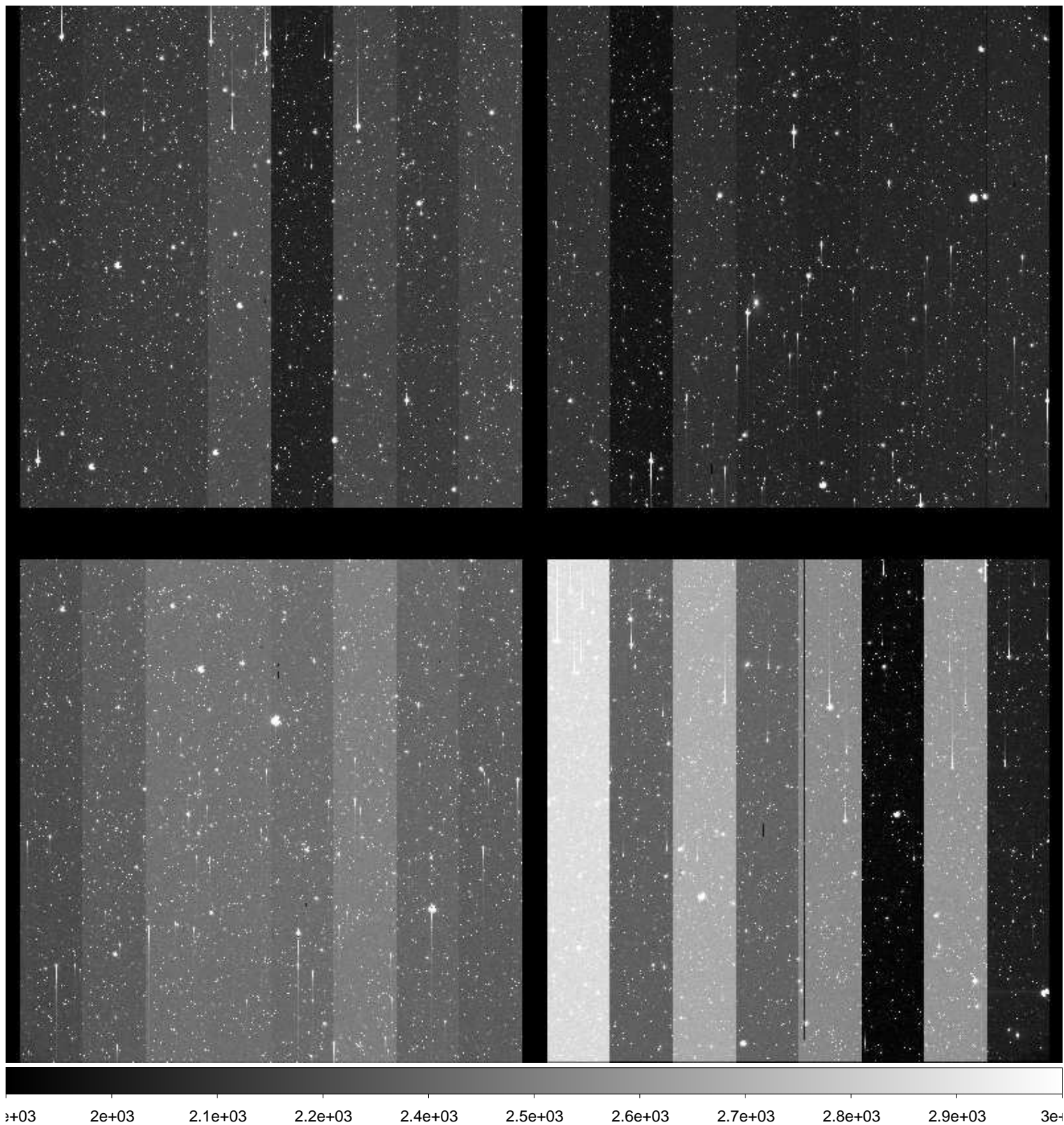

File Name : **xkmtc.20170318.062836.fits** # 40 / 279 #  
Project ID : ENG-SN  
Image Type : OBJECT  
Object Name : **N2283-1**  
RA : 06:43:50.000  
DEC : -18:40:00.00  
Exposure Time : 60  
Airmass : 1.06  
Sidereal Time : 07:50:46  
Filter ID : B  
Observation Date : 2017-03-18T00:51:01  
CCD Temperature : -100.96

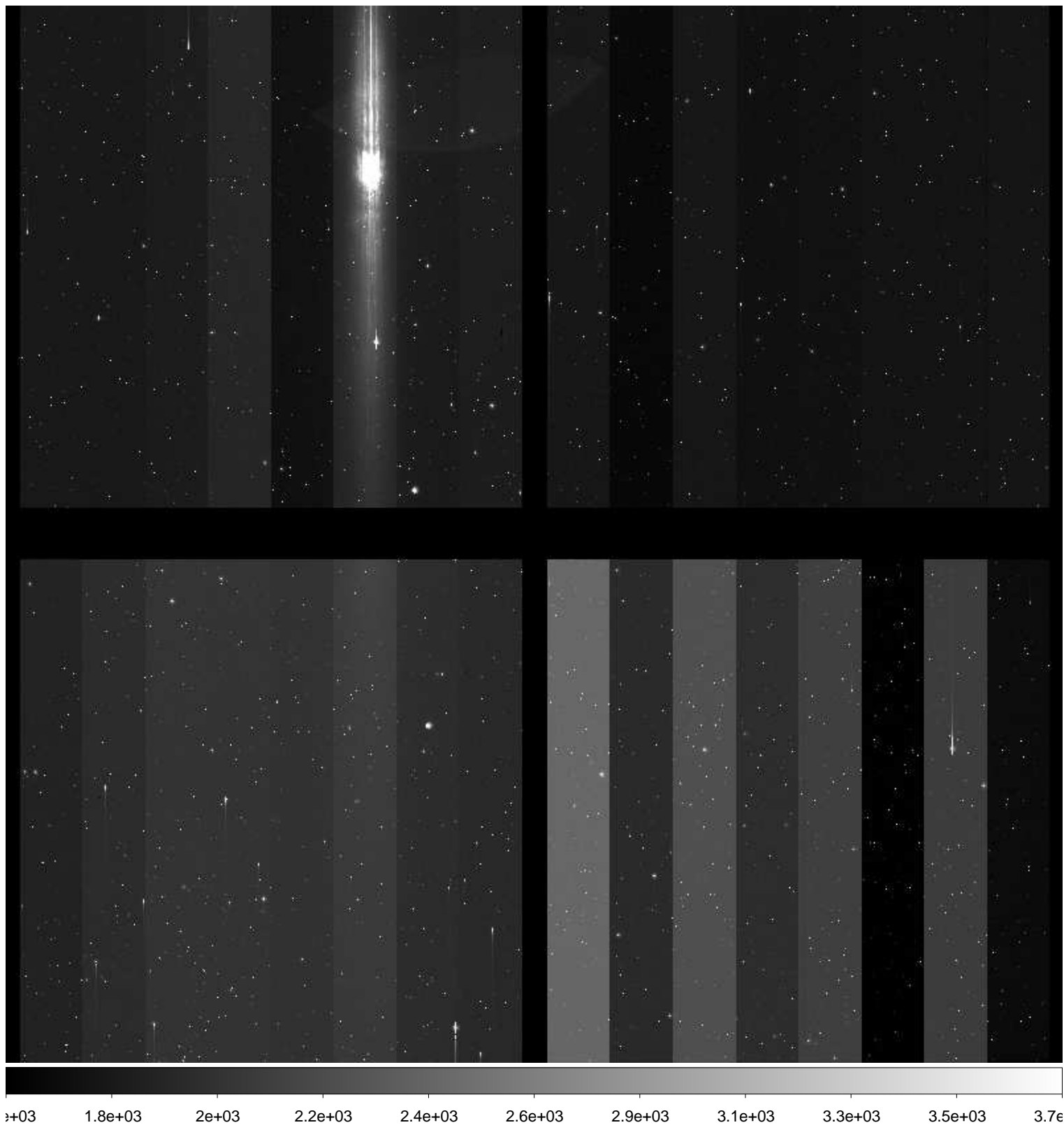



File Name : **xkmtc.20170318.062837.fits** # 41 / 279 #  
Project ID : ENG-SN  
Image Type : OBJECT  
Object Name : **N2283-1**  
RA : 06:43:50.030  
DEC : -18:40:00.00  
Exposure Time : 60  
Airmass : 1.06  
Sidereal Time : 07:52:43  
Filter ID : V  
Observation Date : 2017-03-18T00:53:10  
CCD Temperature : -100.99

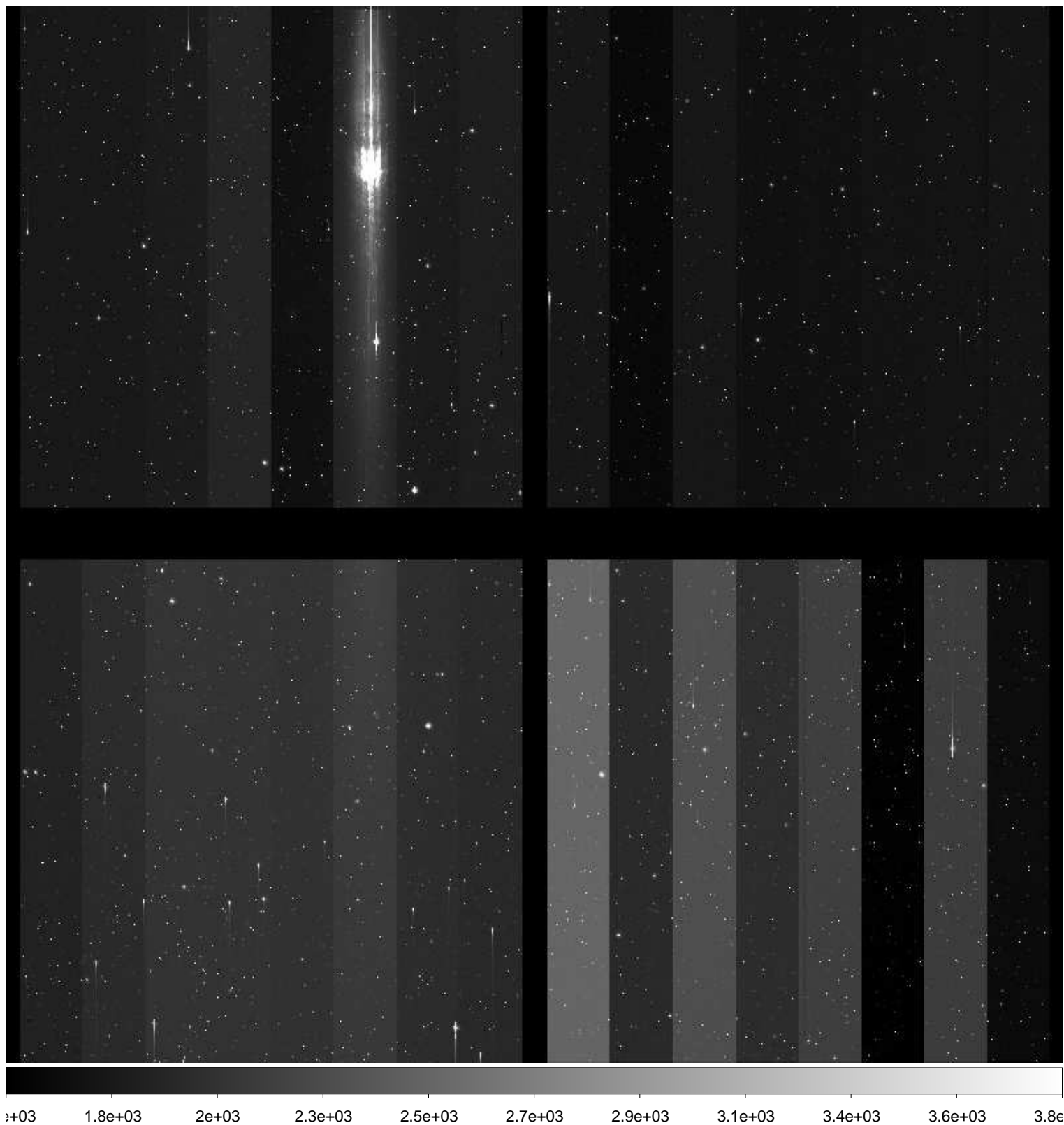

File Name : **xkmtc.20170318.062838.fits** # 42 / 279 #  
Project ID : ENG-SN  
Image Type : OBJECT  
Object Name : **N2283-1**  
RA : 06:43:50.000  
DEC : -18:30:00.00  
Exposure Time : 60  
Airmass : 1.06  
Sidereal Time : 07:55:26  
Filter ID : I  
Observation Date : 2017-03-18T00:55:40  
CCD Temperature : -101.13

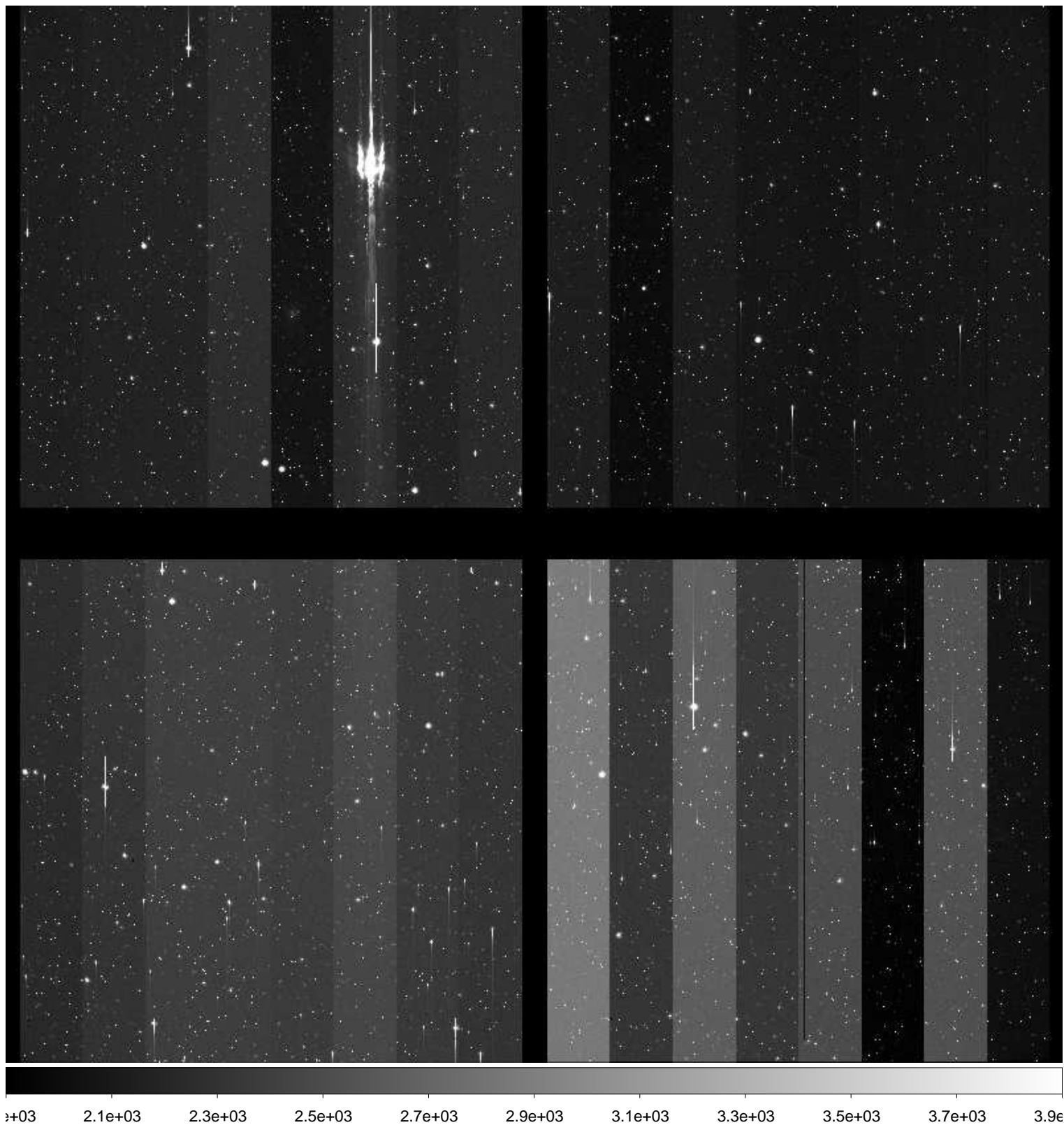

File Name : **xkmtc.20170318.062839.fits** # 43 / 279 #  
Project ID : ENG-SN  
Image Type : OBJECT  
Object Name : **CGMW1-1**  
RA : 06:36:00.010  
DEC : -15:30:00.00  
Exposure Time : 60  
Airmass : 1.09  
Sidereal Time : 07:57:30  
Filter ID : B  
Observation Date : 2017-03-18T00:57:43  
CCD Temperature : -101.2

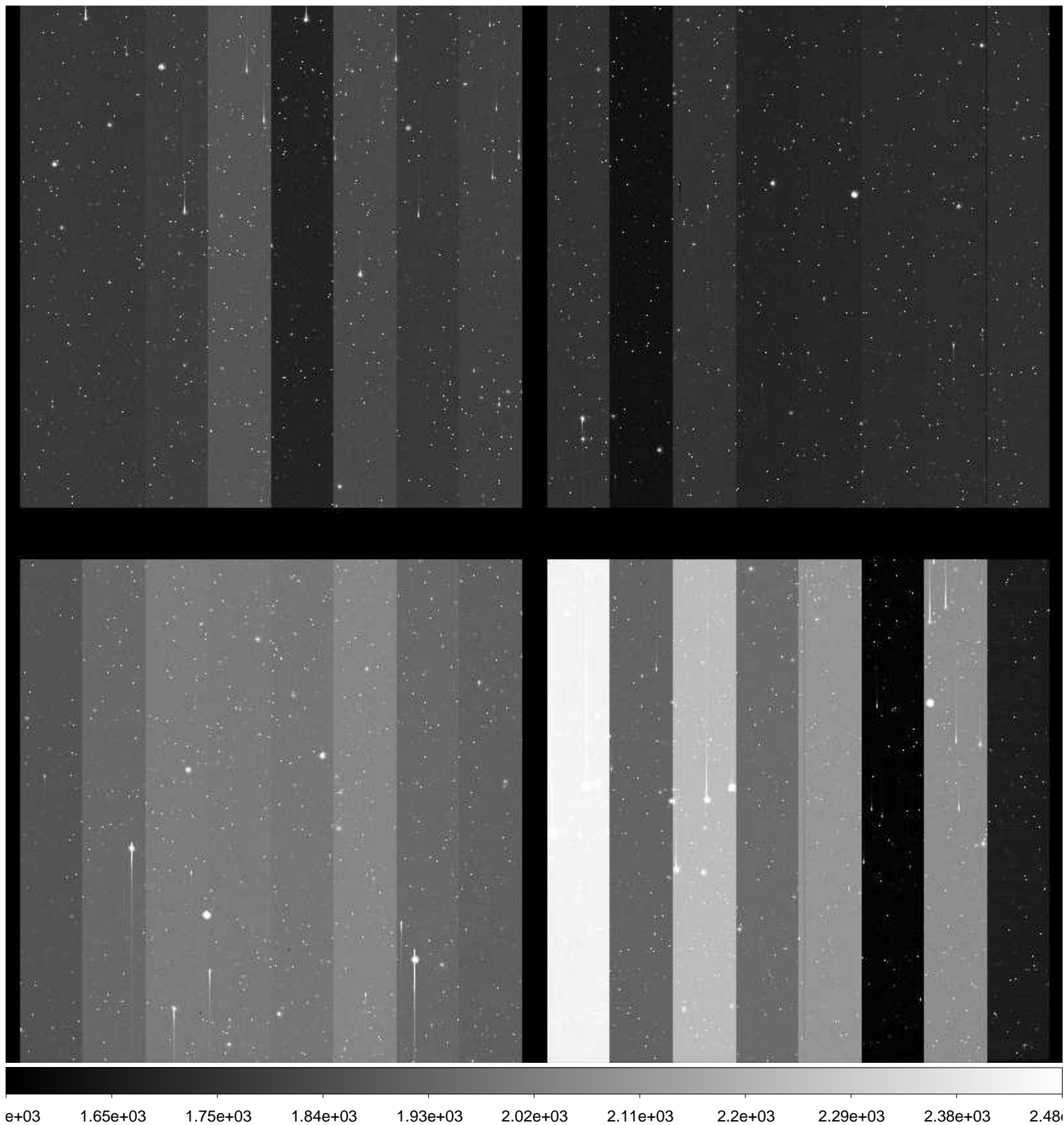

File Name : **xkmtc.20170318.062840.fits** # 44 / 279 #  
Project ID : ENG-SN  
Image Type : OBJECT  
Object Name : **CGMW1-1**  
RA : 06:36:00.020  
DEC : -15:30:00.00  
Exposure Time : 60  
Airmass : 1.09  
Sidereal Time : 07:59:26  
Filter ID : V  
Observation Date : 2017-03-18T00:59:40  
CCD Temperature : -101.21

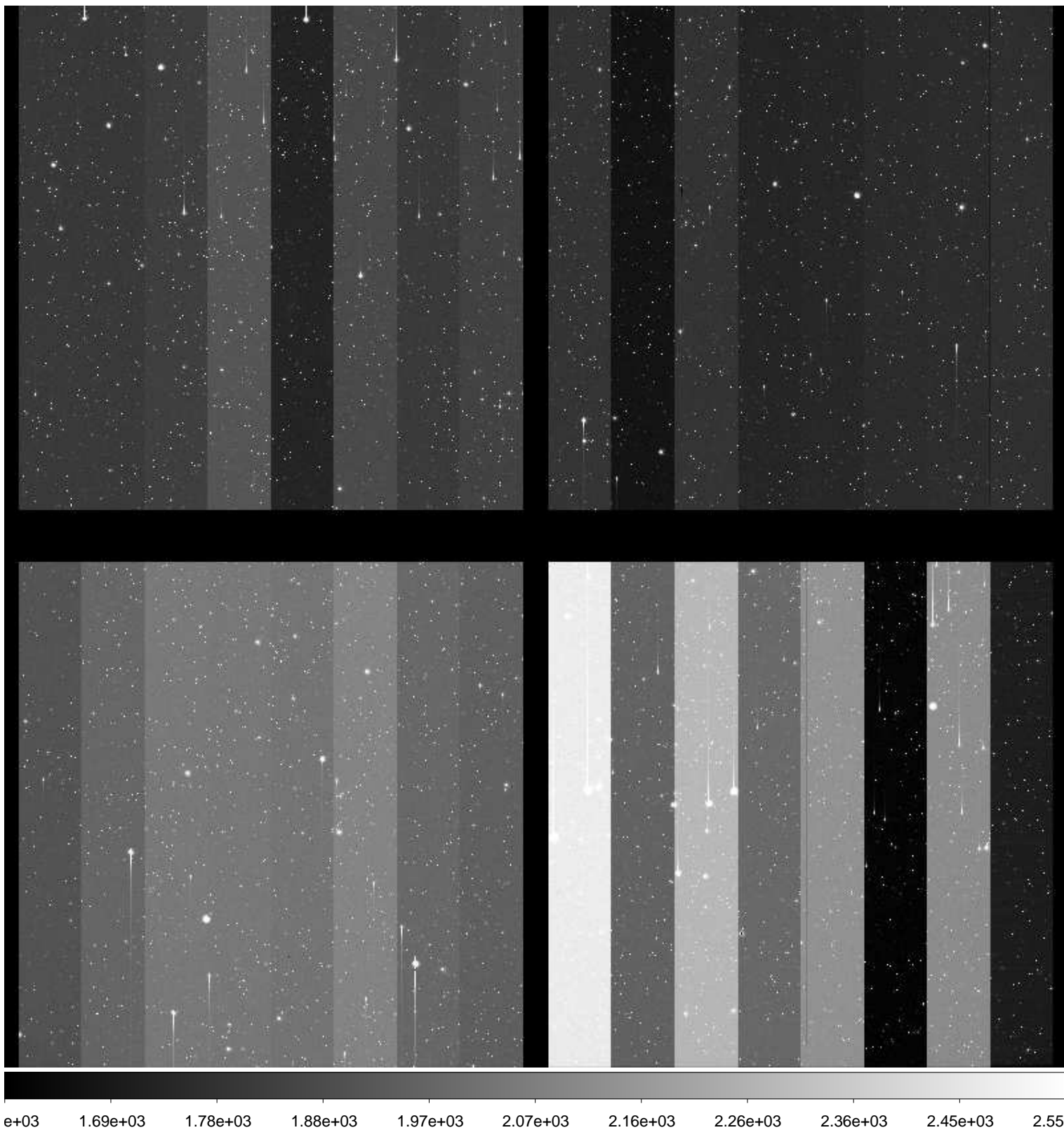

File Name : **xkmtc.20170318.062841.fits** # 45 / 279 #  
Project ID : ENG-SN  
Image Type : OBJECT  
Object Name : **CGMW1-1**  
RA : 06:36:00.010  
DEC : -15:29:59.90  
Exposure Time : 60  
Airmass : 1.10  
Sidereal Time : 08:01:27  
Filter ID : I  
Observation Date : 2017-03-18T01:01:52  
CCD Temperature : -101.32

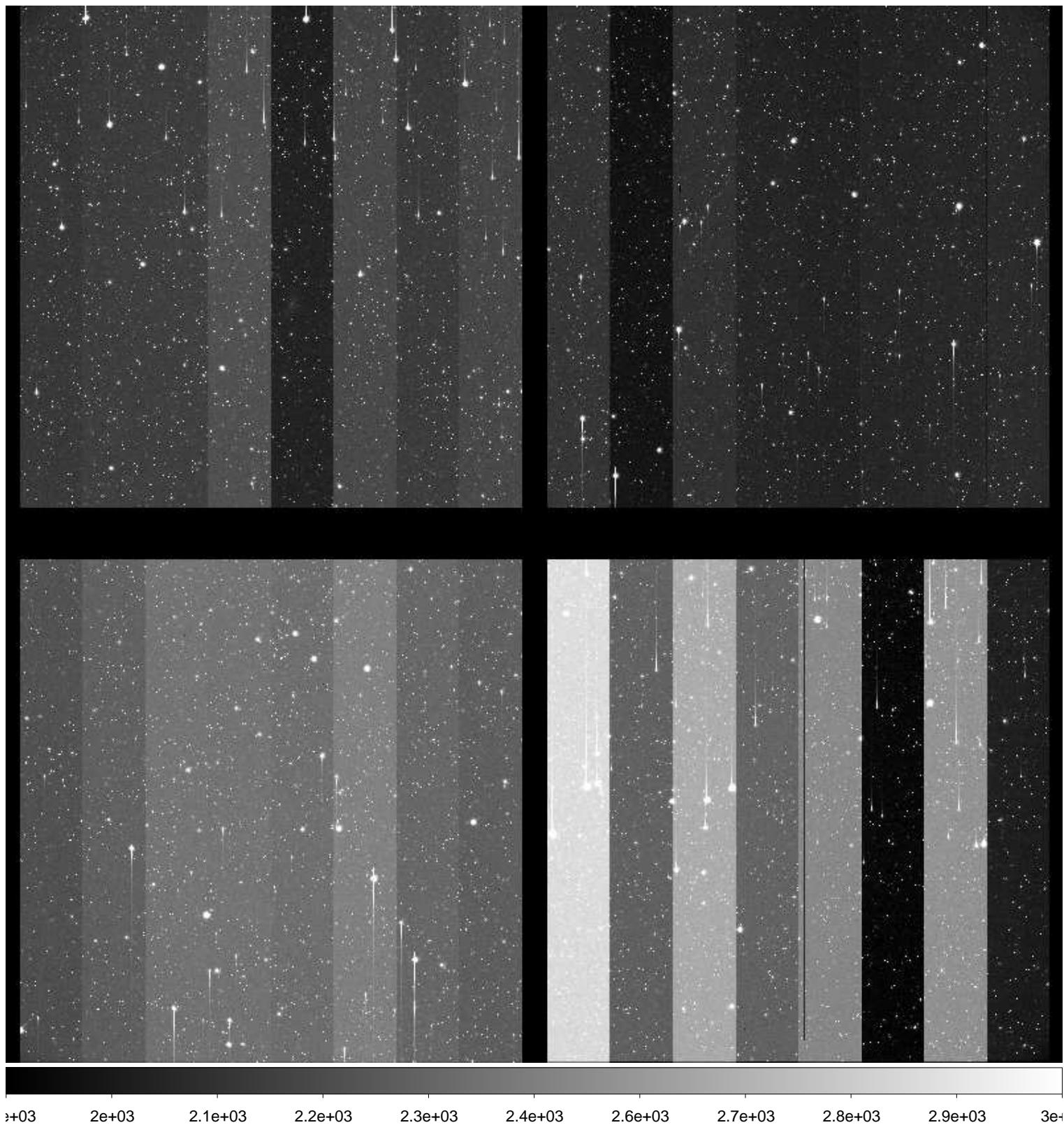

File Name : **xkmtc.20170318.062842.fits** # 46 / 279 #  
Project ID : ENG-SN  
Image Type : OBJECT  
Object Name : **E489-1**  
RA : 06:17:00.020  
DEC : -24:10:00.00  
Exposure Time : 60  
Airmass : 1.10  
Sidereal Time : 08:03:37  
Filter ID : B  
Observation Date : 2017-03-18T01:03:52  
CCD Temperature : -98.94

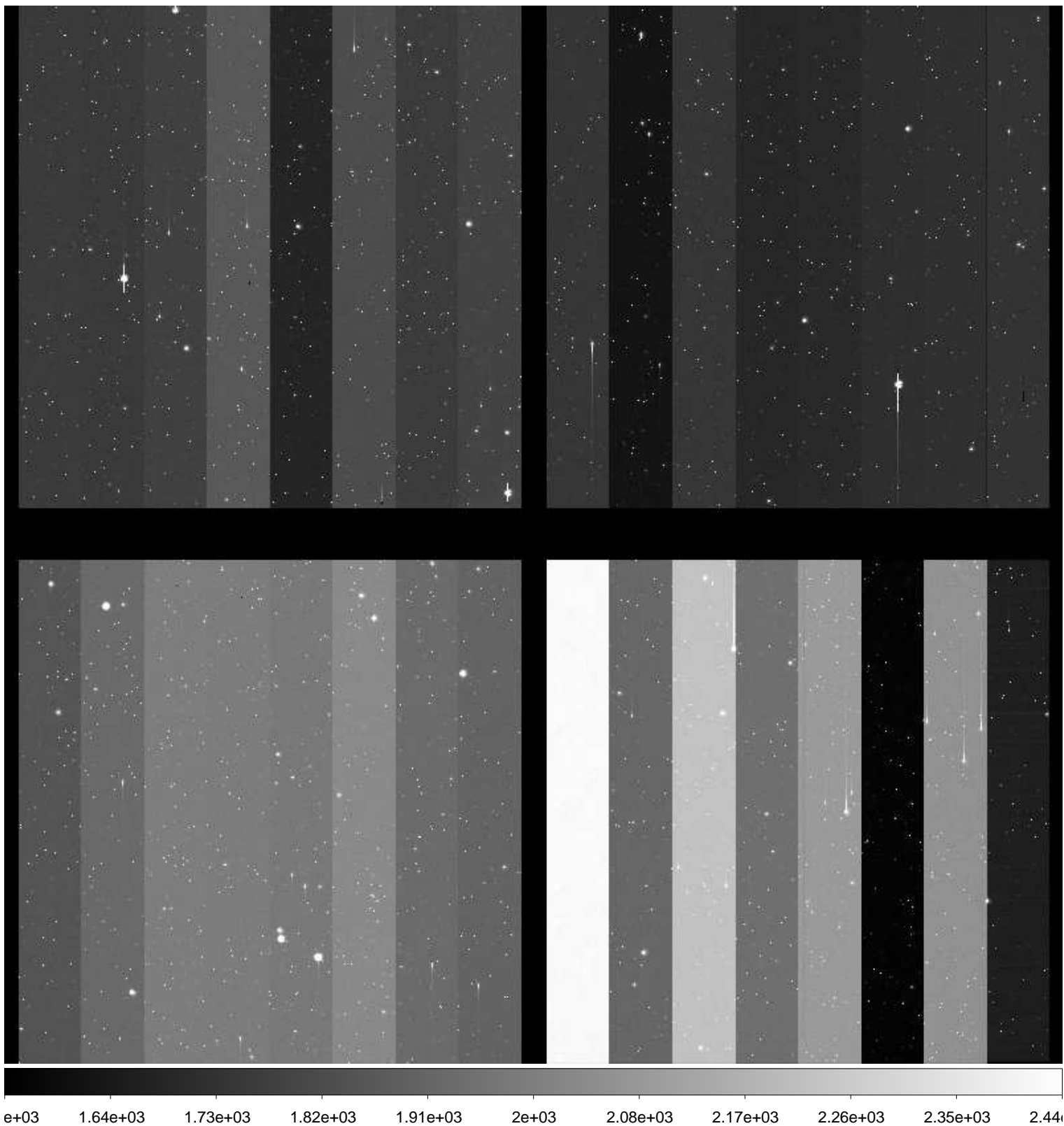

File Name : **xkmtc.20170318.062843.fits** # 47 / 279 #  
Project ID : ENG-SN  
Image Type : OBJECT  
Object Name : **E489-1**  
RA : 06:17:00.020  
DEC : -24:10:00.00  
Exposure Time : 60  
Airmass : 1.10  
Sidereal Time : 08:05:36  
Filter ID : V  
Observation Date : 2017-03-18T01:05:50  
CCD Temperature : -101.13

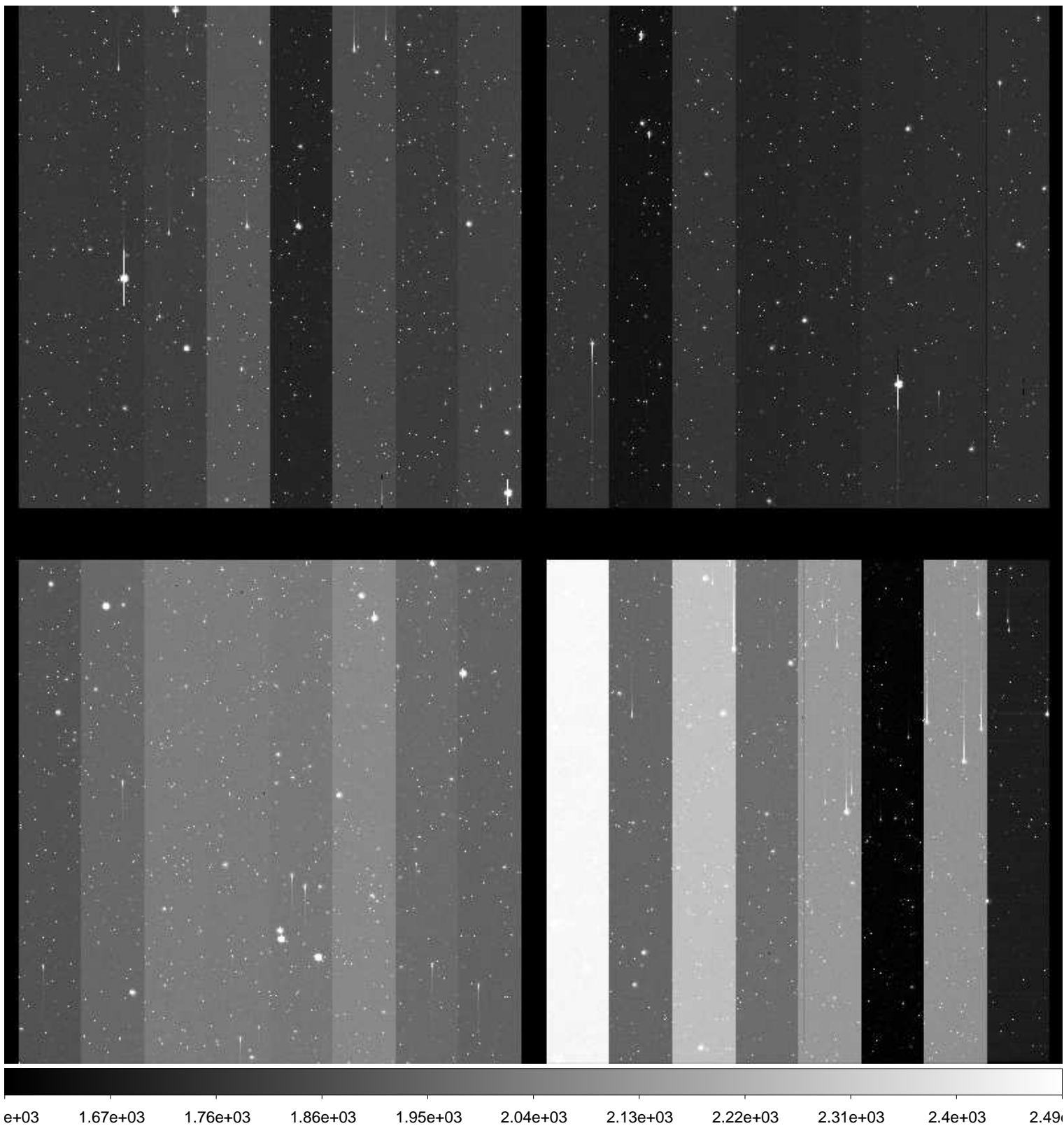

File Name : **xkmtc.20170318.062844.fits** # 48 / 279 #  
Project ID : ENG-SN  
Image Type : OBJECT  
Object Name : **E489-1**  
RA : 06:17:00.000  
DEC : -24:10:00.00  
Exposure Time : 60  
Airmass : 1.10  
Sidereal Time : 08:07:42  
Filter ID : I  
Observation Date : 2017-03-18T01:08:07  
CCD Temperature : -101.05

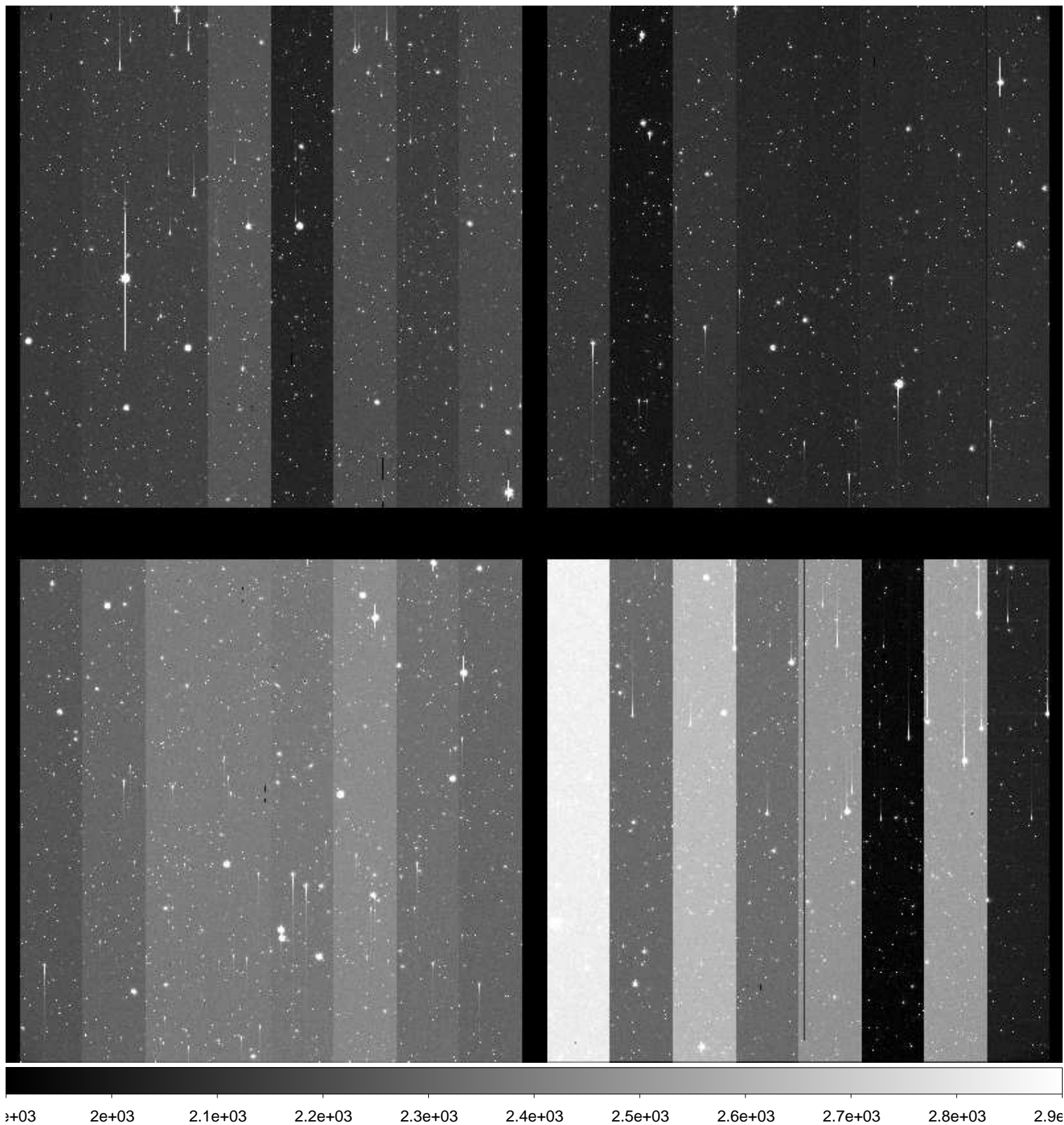



File Name : **xkmtc.20170318.062845.fits** # 49 / 279 #  
Project ID : ENG-SN  
Image Type : OBJECT  
Object Name : **N2207-9**  
RA : 06:14:34.000  
DEC : -22:07:00.00  
Exposure Time : 60  
Airmass : 1.12  
Sidereal Time : 08:10:02  
Filter ID : B  
Observation Date : 2017-03-18T01:10:13  
CCD Temperature : -101.2

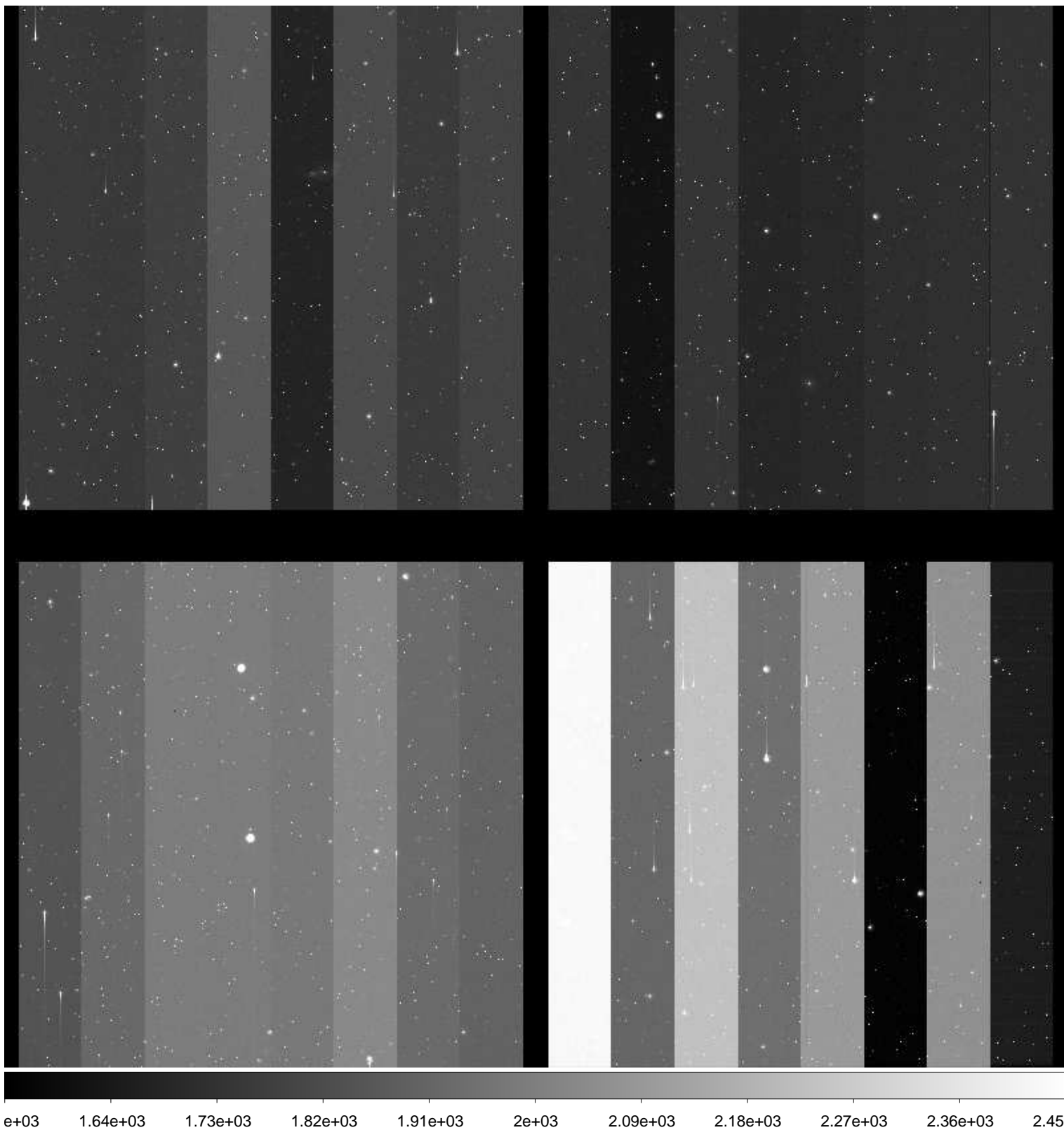

File Name : **xkmtc.20170318.062846.fits** # 50 / 279 #  
Project ID : ENG-SN  
Image Type : OBJECT  
Object Name : **N2207-9**  
RA : 06:14:34.020  
DEC : -22:07:00.00  
Exposure Time : 60  
Airmass : 1.13  
Sidereal Time : 08:12:09  
Filter ID : V  
Observation Date : 2017-03-18T01:12:19  
CCD Temperature : -101.31

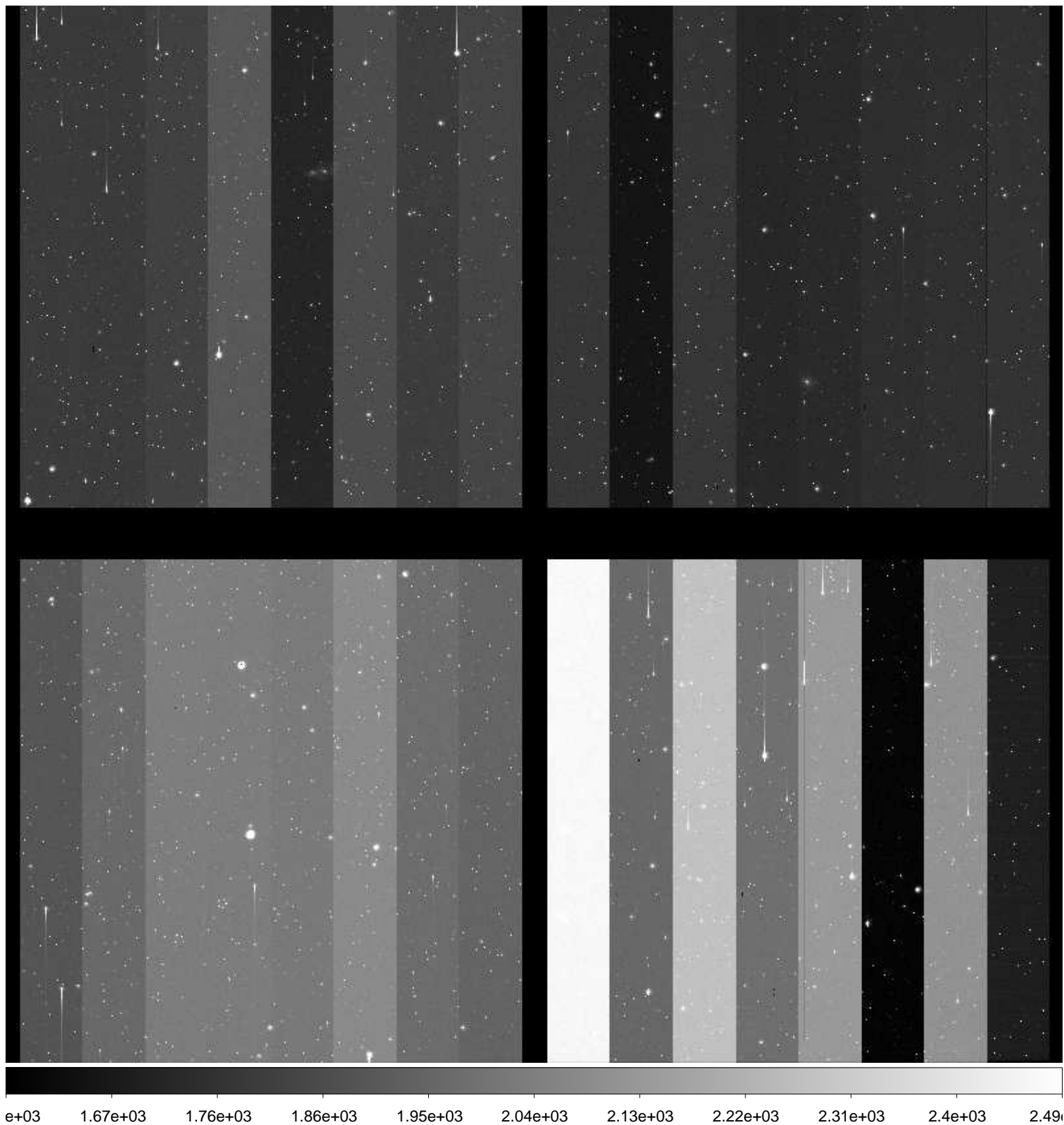

File Name : **xkmtc.20170318.062847.fits** # 51 / 279 #  
Project ID : ENG-SN  
Image Type : OBJECT  
Object Name : **N2207-9**  
RA : 06:14:33.990  
DEC : -22:07:00.00  
Exposure Time : 60  
Airmass : 1.13  
Sidereal Time : 08:14:12  
Filter ID : I  
Observation Date : 2017-03-18T01:14:23  
CCD Temperature : -101.34

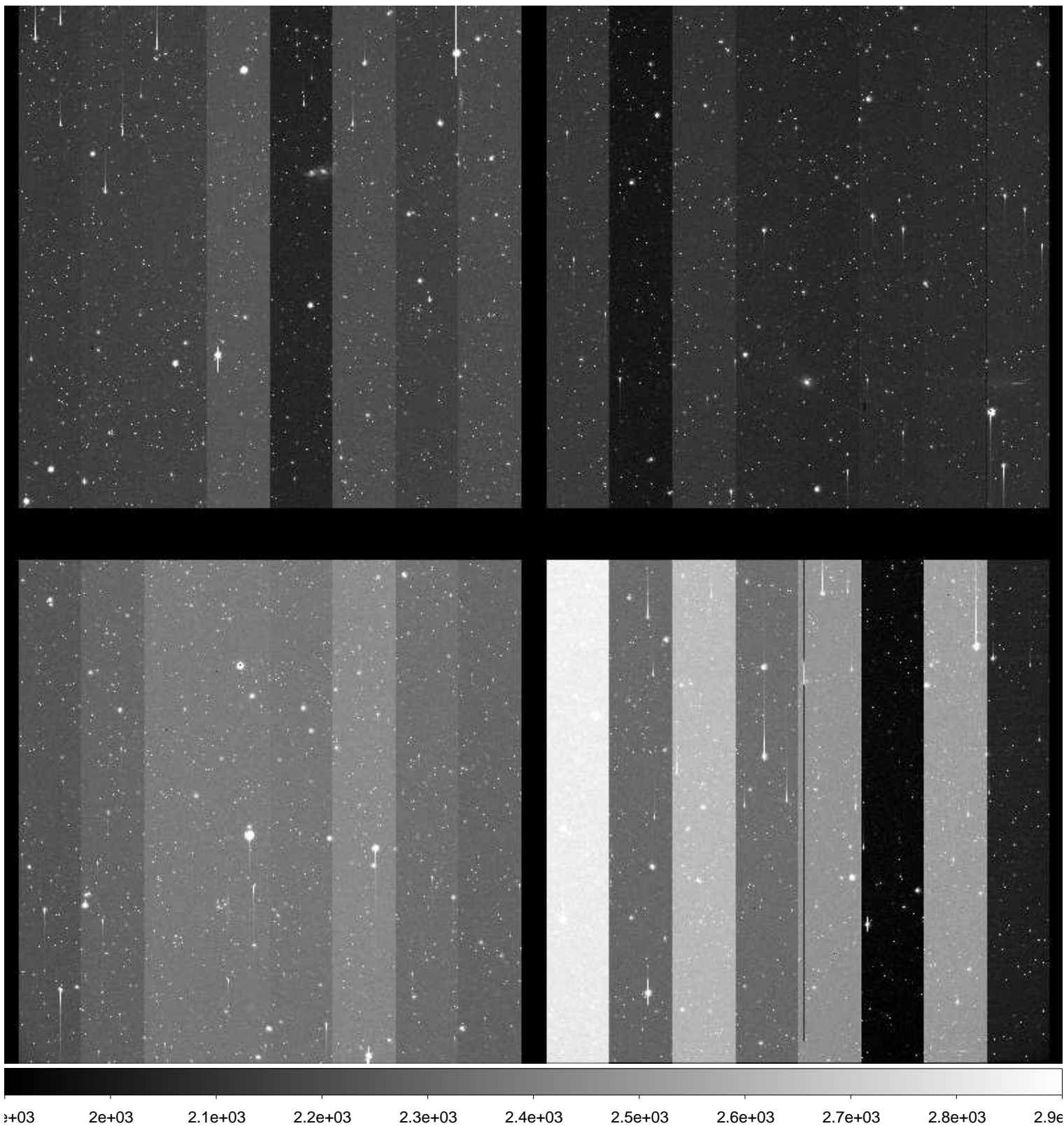

File Name : **xkmtc.20170318.062848.fits** # 52 / 279 #  
Project ID : ENG-SN  
Image Type : OBJECT  
Object Name : **N2223-1**  
RA : 06:22:29.990  
DEC : -22:21:05.00  
Exposure Time : 60  
Airmass : 1.12  
Sidereal Time : 08:16:18  
Filter ID : B  
Observation Date : 2017-03-18T01:16:28  
CCD Temperature : -101.45

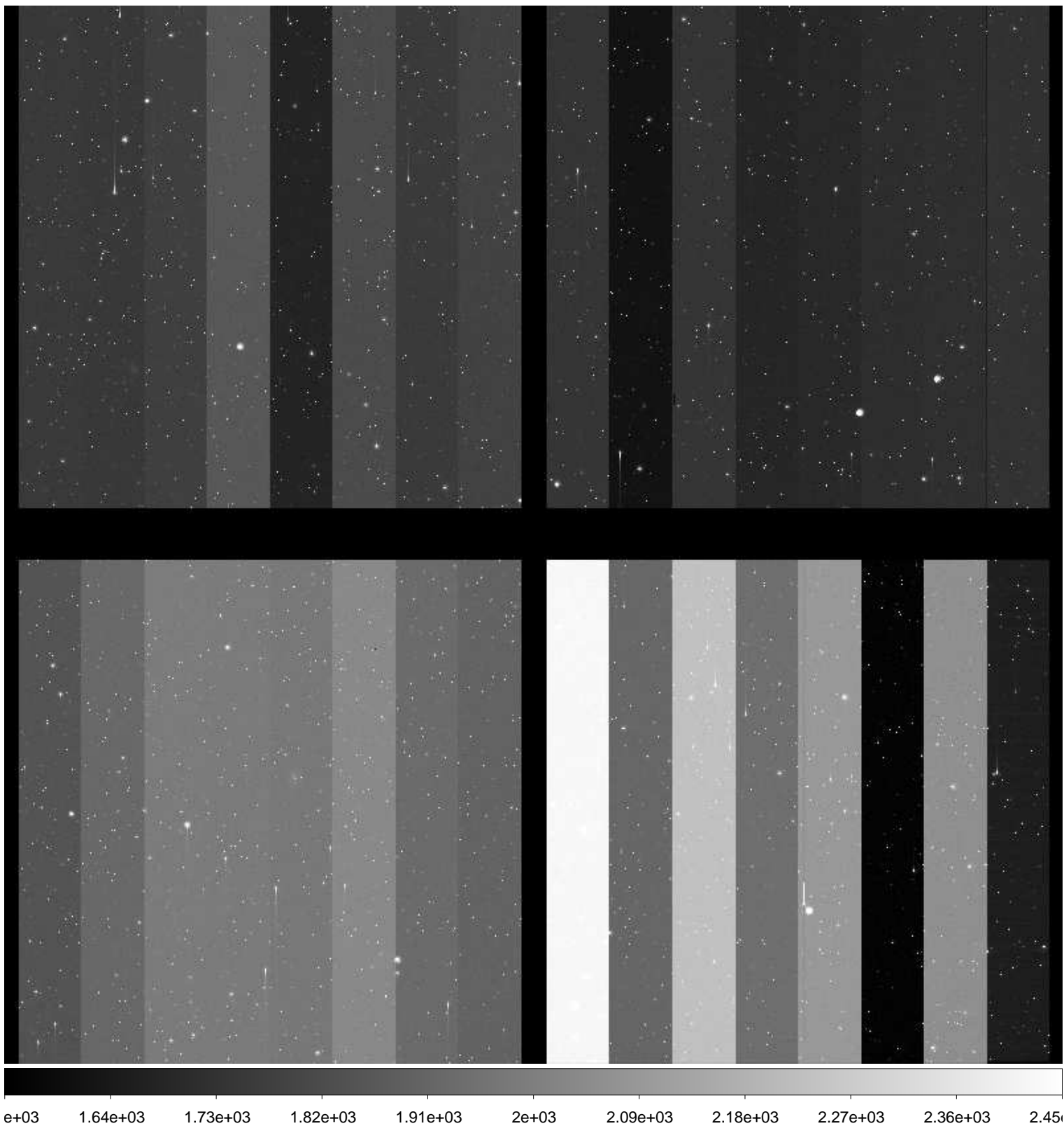

File Name : **xkmtc.20170318.062849.fits** # 53 / 279 #  
Project ID : ENG-SN  
Image Type : OBJECT  
Object Name : **N2223-1**  
RA : 06:22:30.020  
DEC : -22:21:04.90  
Exposure Time : 60  
Airmass : 1.12  
Sidereal Time : 08:18:22  
Filter ID : V  
Observation Date : 2017-03-18T01:18:33  
CCD Temperature : -101.48

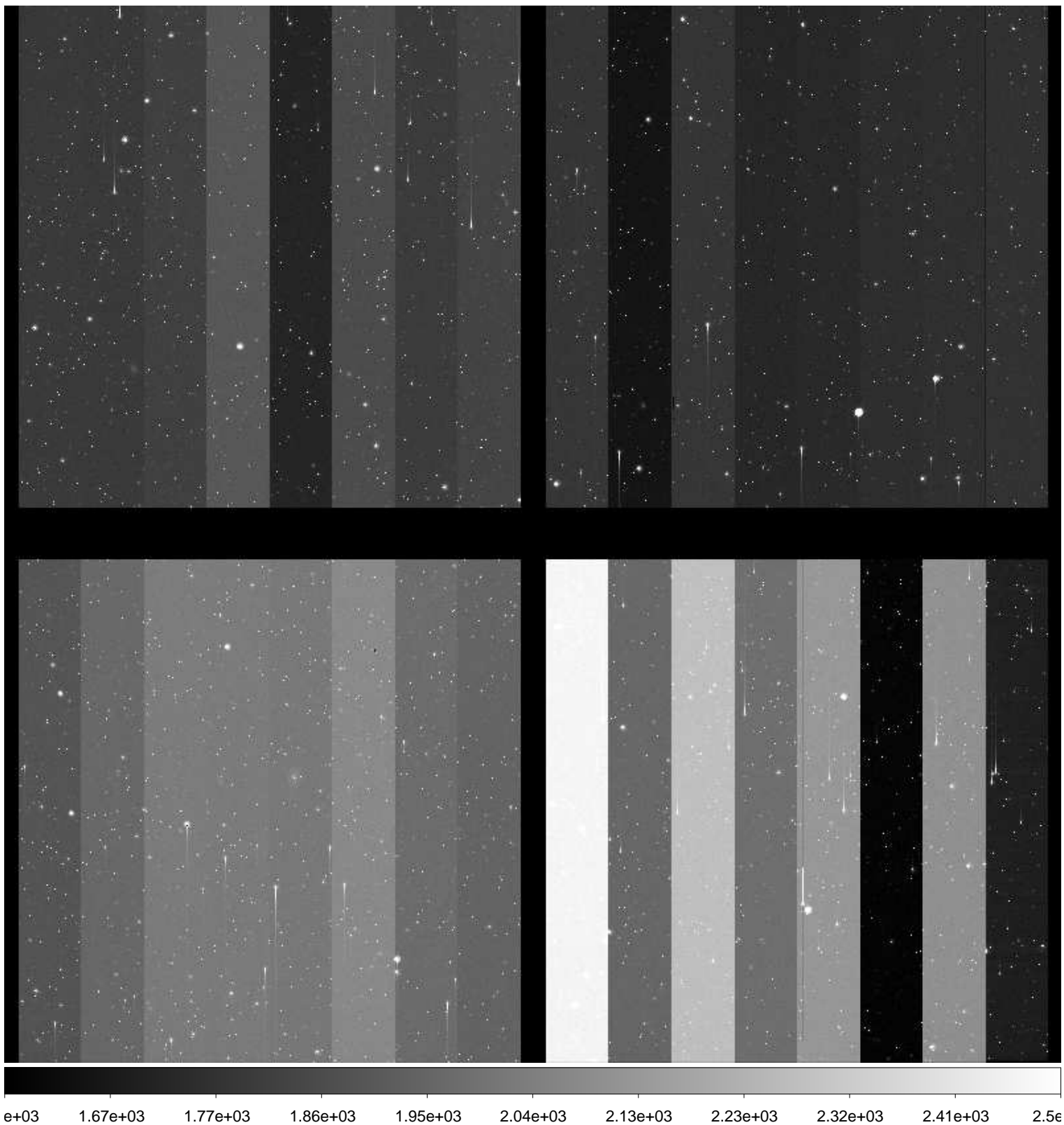

File Name : **xkmtc.20170318.062850.fits** # 54 / 279 #  
Project ID : ENG-SN  
Image Type : OBJECT  
Object Name : **N2223-1**  
RA : 06:22:30.020  
DEC : -22:21:05.00  
Exposure Time : 60  
Airmass : 1.13  
Sidereal Time : 08:20:31  
Filter ID : I  
Observation Date : 2017-03-18T01:20:40  
CCD Temperature : -101.61

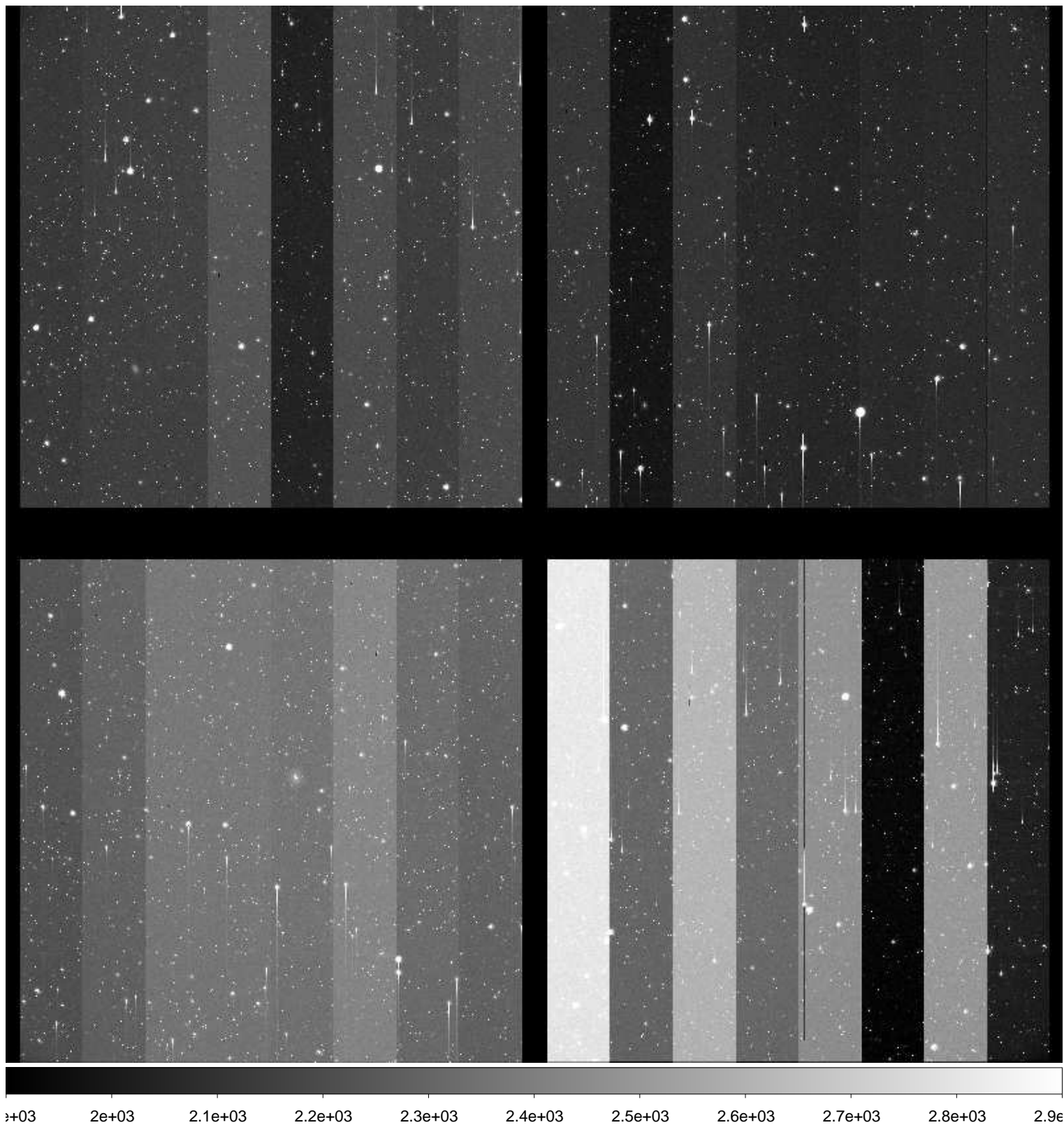

File Name : **xkmtc.20170318.062851.fits** # 55 / 279 #  
Project ID : ENG-SN  
Image Type : OBJECT  
Object Name : **N2217-1**  
RA : 06:19:36.000  
DEC : -26:50:00.00  
Exposure Time : 60  
Airmass : 1.12  
Sidereal Time : 08:22:27  
Filter ID : B  
Observation Date : 2017-03-18T01:22:36  
CCD Temperature : -101.62

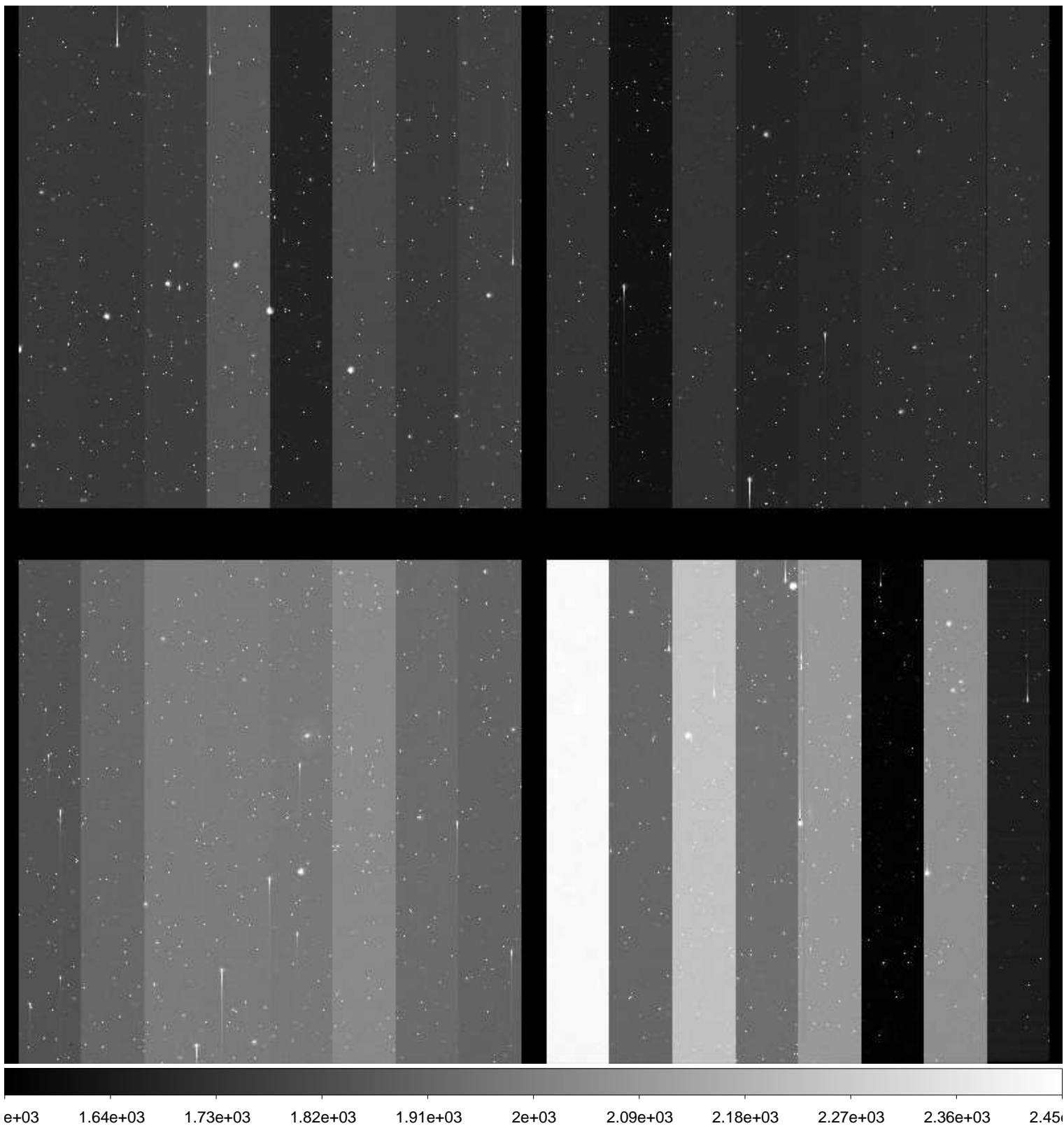

File Name : **xkmtc.20170318.062852.fits** # 56 / 279 #  
Project ID : ENG-SN  
Image Type : OBJECT  
Object Name : **N2217-1**  
RA : 06:19:36.010  
DEC : -26:50:00.00  
Exposure Time : 60  
Airmass : 1.13  
Sidereal Time : 08:24:28  
Filter ID : V  
Observation Date : 2017-03-18T01:24:50  
CCD Temperature : -101.68

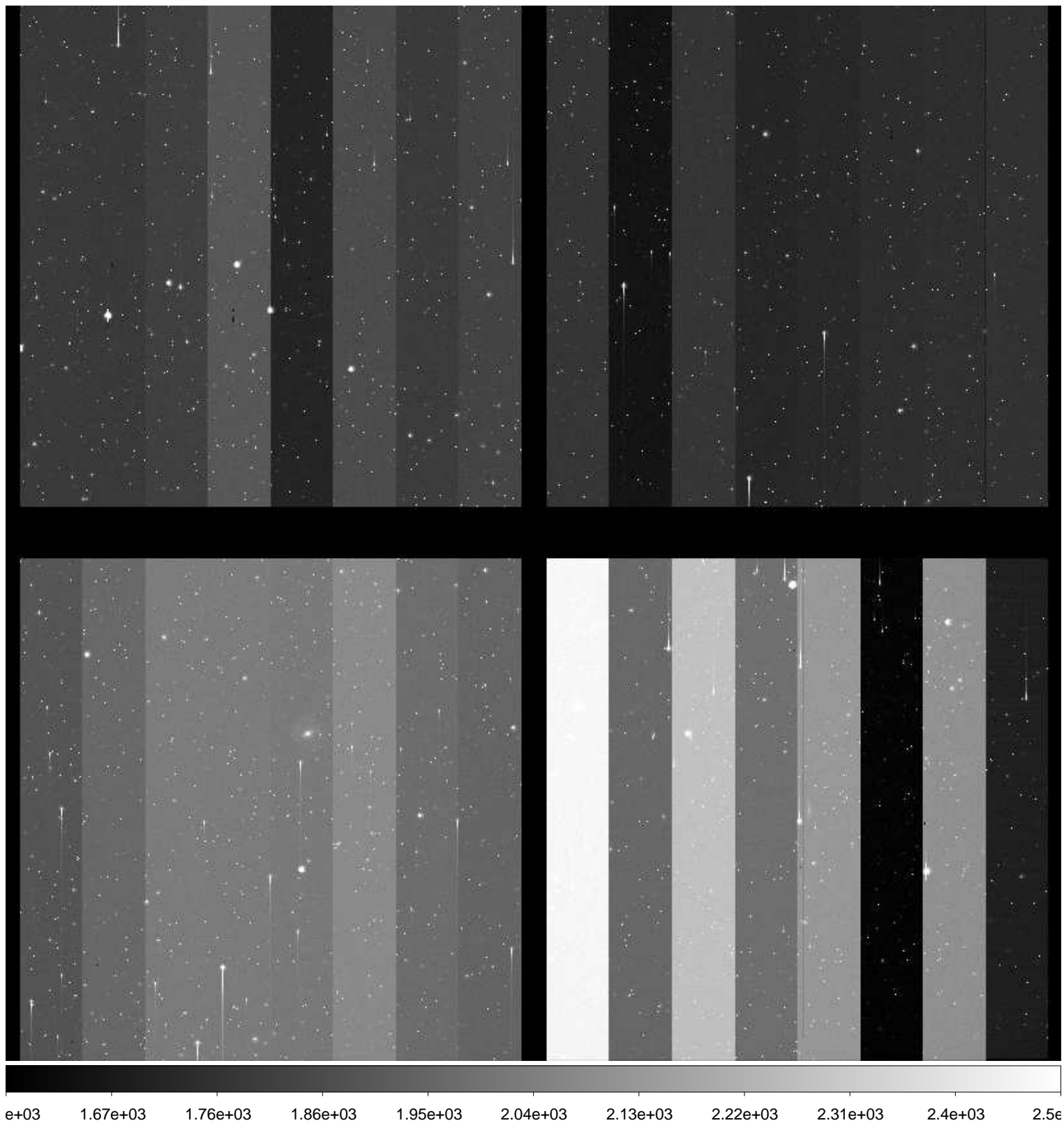



File Name : **xkmtc.20170318.062853.fits** # 57 / 279 #  
Project ID : ENG-SN  
Image Type : OBJECT  
Object Name : **N2217-1**  
RA : 06:19:36.010  
DEC : -26:50:00.00  
Exposure Time : 60  
Airmass : 1.13  
Sidereal Time : 08:26:41  
Filter ID : I  
Observation Date : 2017-03-18T01:27:02  
CCD Temperature : -101.78

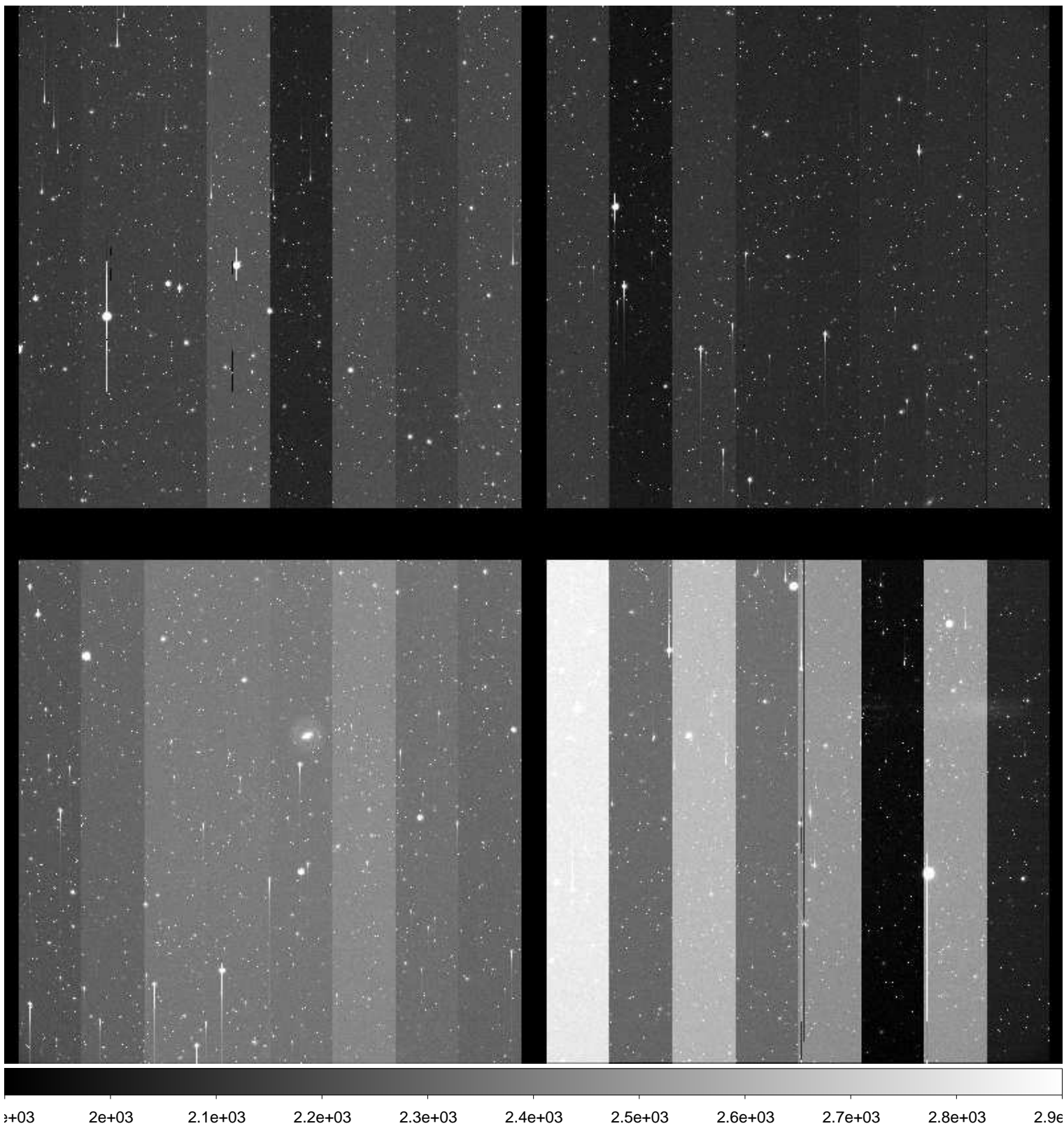

File Name : **xkmtc.20170318.062854.fits** # 58 / 279 #  
Project ID : ENG-SN  
Image Type : OBJECT  
Object Name : **N2188-1**  
RA : 06:08:00.010  
DEC : -33:40:00.10  
Exposure Time : 60  
Airmass : 1.15  
Sidereal Time : 08:28:54  
Filter ID : B  
Observation Date : 2017-03-18T01:29:02  
CCD Temperature : -101.79

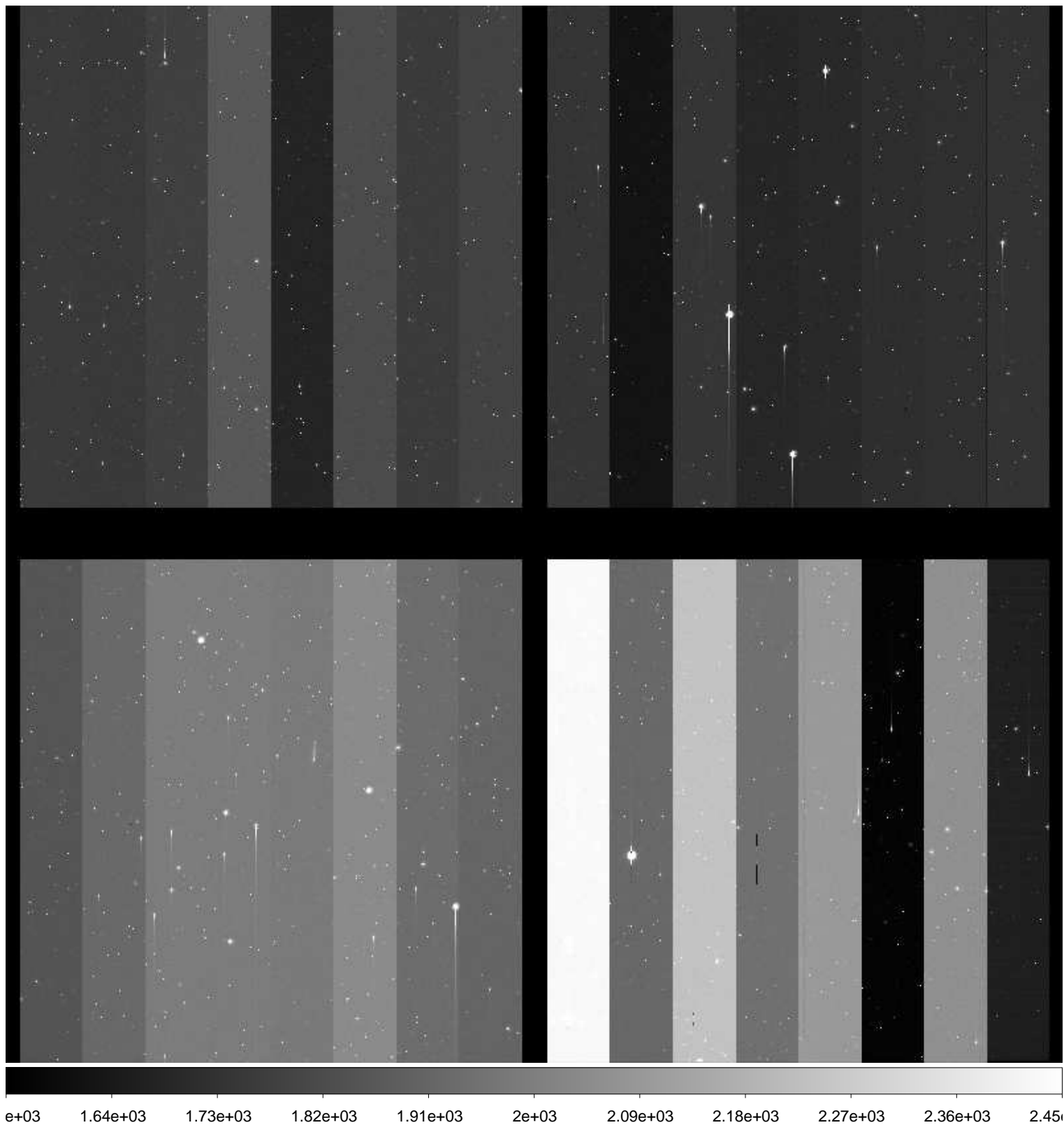

File Name : **xkmtc.20170318.062855.fits** # 59 / 279 #  
Project ID : ENG-SN  
Image Type : OBJECT  
Object Name : **N2188-1**  
RA : 06:08:00.010  
DEC : -33:40:00.10  
Exposure Time : 60  
Airmass : 1.16  
Sidereal Time : 08:30:50  
Filter ID : V  
Observation Date : 2017-03-18T01:30:58  
CCD Temperature : -101.57

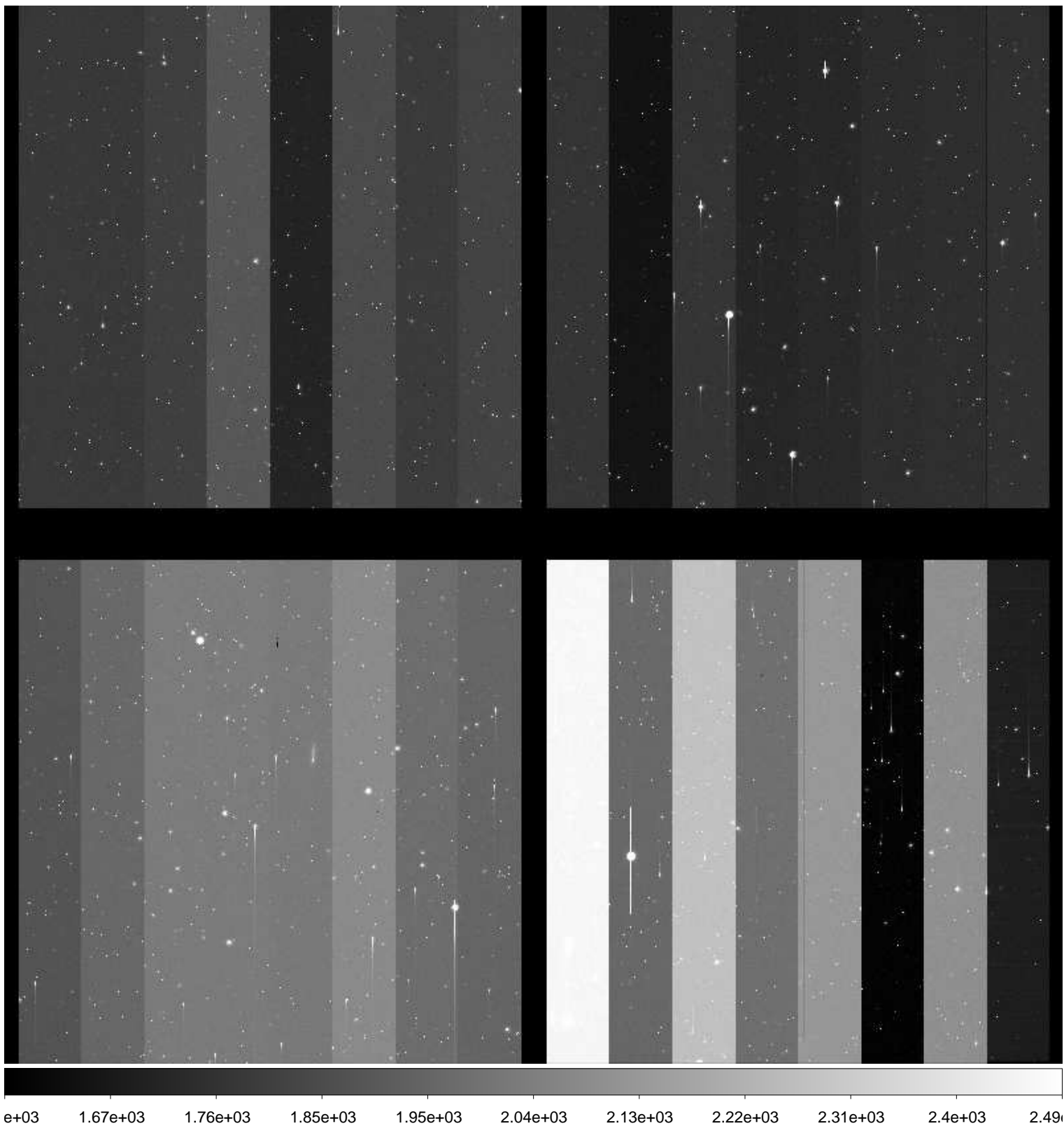

File Name : **xkmtc.20170318.062856.fits** # 60 / 279 #  
Project ID : ENG-SN  
Image Type : OBJECT  
Object Name : **N2188-1**  
RA : 06:08:00.000  
DEC : -33:40:00.00  
Exposure Time : 60  
Airmass : 1.16  
Sidereal Time : 08:32:49  
Filter ID : I  
Observation Date : 2017-03-18T01:33:10  
CCD Temperature : -101.62

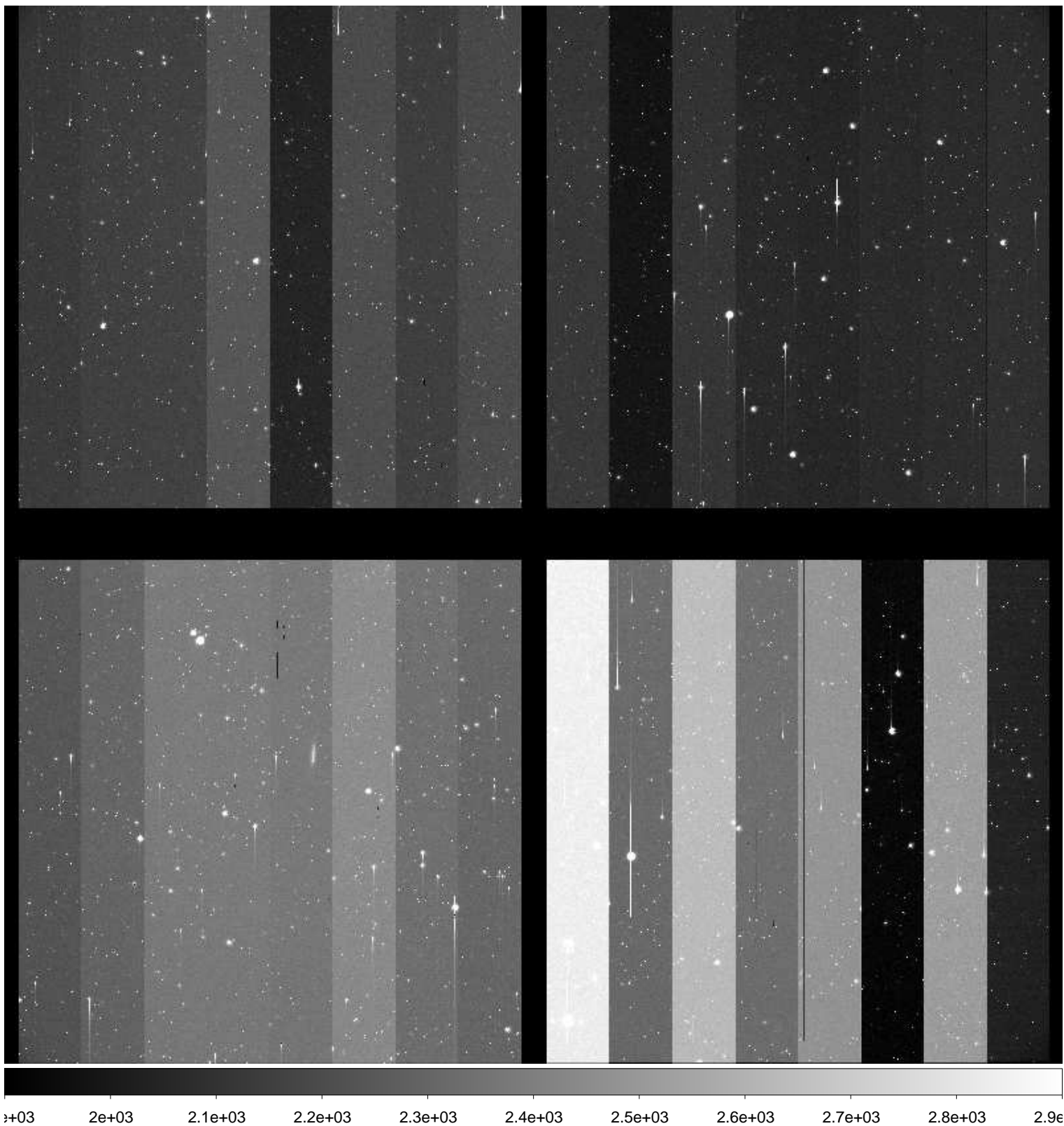

File Name : **xkmtc.20170318.062857.fits** # 61 / 279 #  
Project ID : ENG-SN  
Image Type : OBJECT  
Object Name : **N2280-1**  
RA : 06:41:30.000  
DEC : -27:00:00.00  
Exposure Time : 60  
Airmass : 1.10  
Sidereal Time : 08:35:04  
Filter ID : B  
Observation Date : 2017-03-18T01:35:12  
CCD Temperature : -101.73

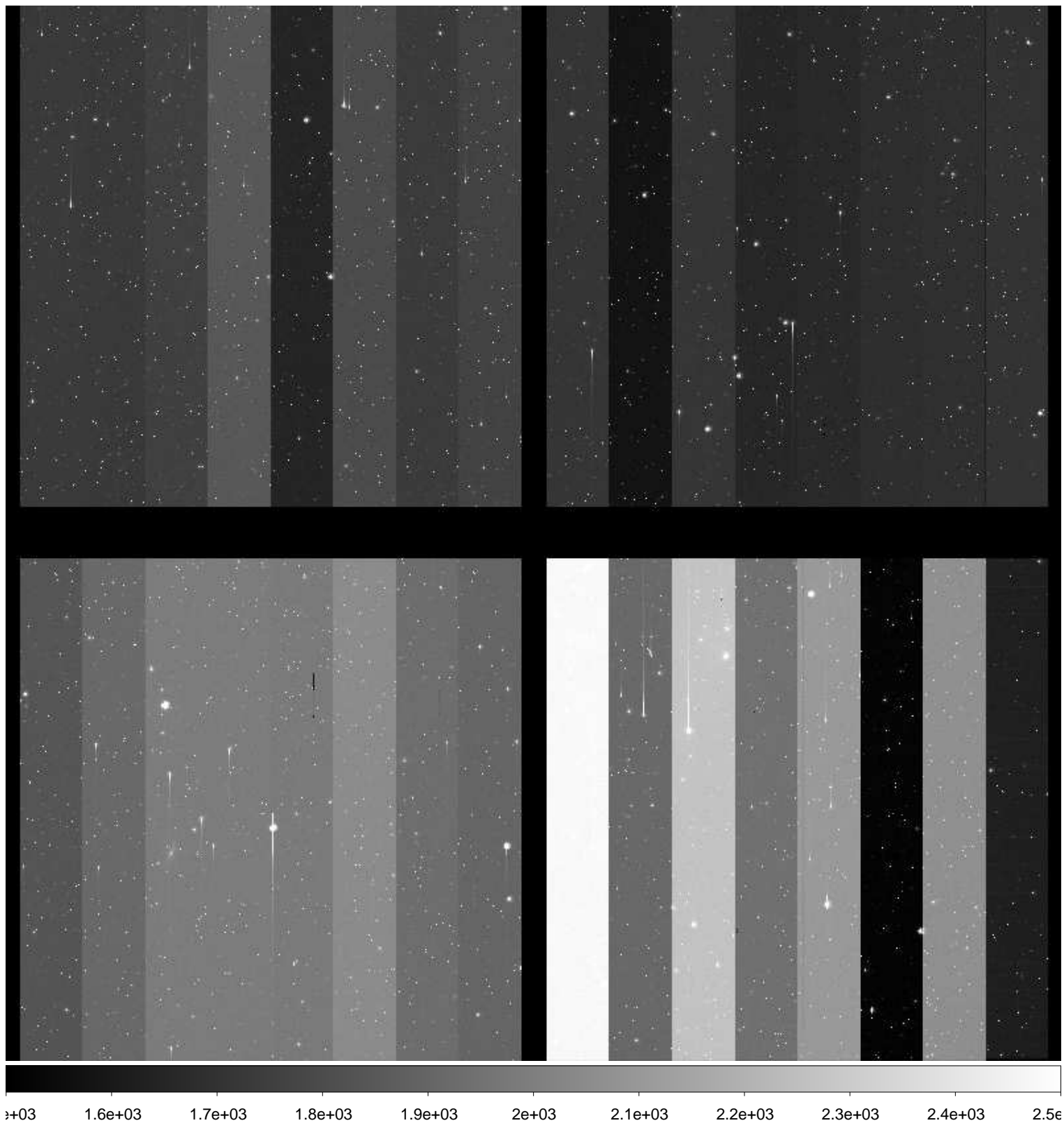

File Name : **xkmtc.20170318.062858.fits** # 62 / 279 #  
Project ID : ENG-SN  
Image Type : OBJECT  
Object Name : **N2280-1**  
RA : 06:41:30.010  
DEC : -27:00:00.00  
Exposure Time : 60  
Airmass : 1.11  
Sidereal Time : 08:37:04  
Filter ID : V  
Observation Date : 2017-03-18T01:37:24  
CCD Temperature : -101.81

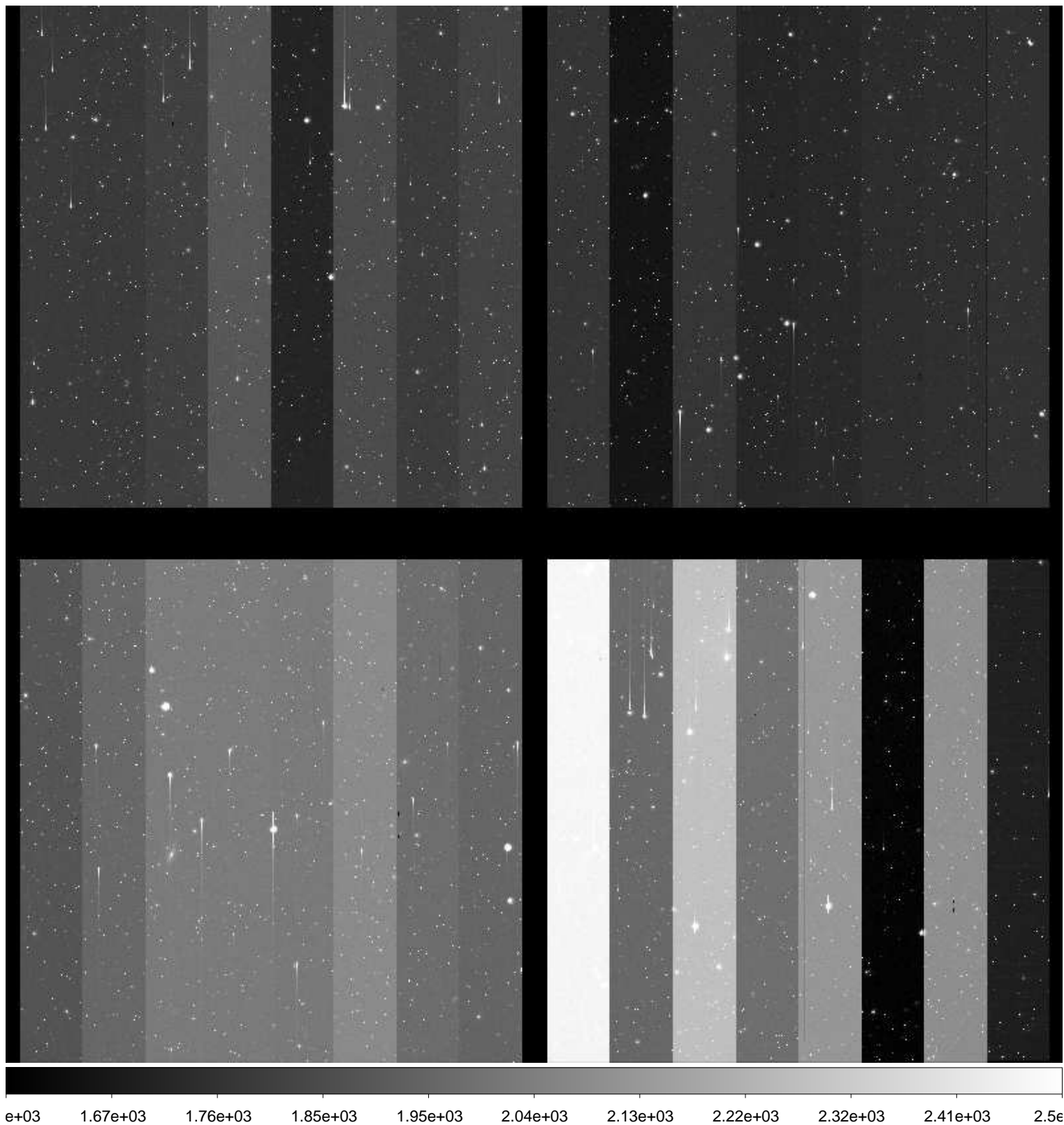

File Name : **xkmtc.20170318.062859.fits** # 63 / 279 #  
Project ID : ENG-SN  
Image Type : OBJECT  
Object Name : **N2280-1**  
RA : 06:41:29.990  
DEC : -27:00:00.00  
Exposure Time : 60  
Airmass : 1.11  
Sidereal Time : 08:39:33  
Filter ID : I  
Observation Date : 2017-03-18T01:39:40  
CCD Temperature : -101.94

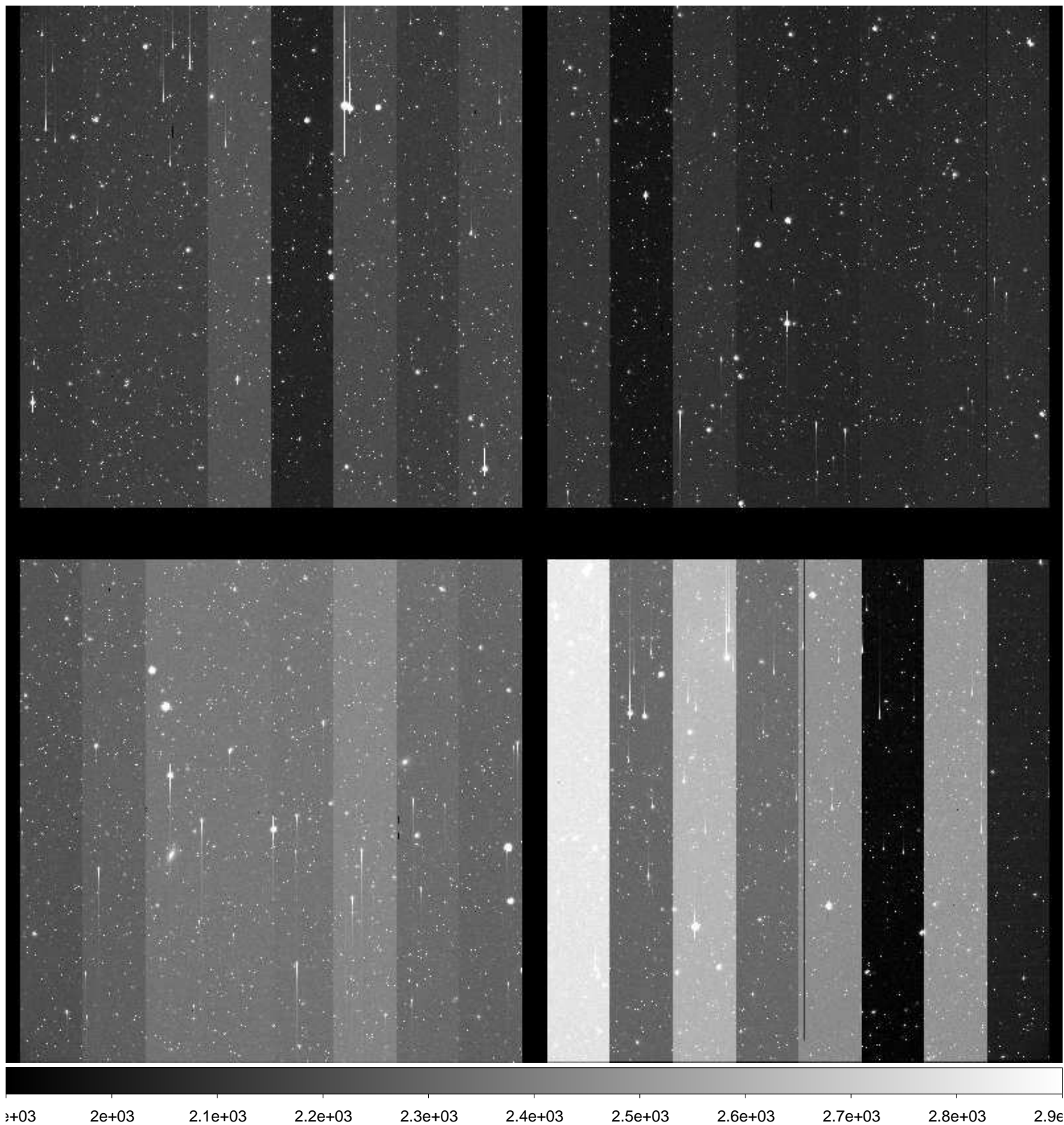

File Name : **xkmtc.20170318.062860.fits** # 64 / 279 #  
Project ID : ENG-SN  
Image Type : OBJECT  
Object Name : **N2292-1**  
RA : 06:45:40.020  
DEC : -26:24:00.90  
Exposure Time : 60  
Airmass : 1.11  
Sidereal Time : 08:41:37  
Filter ID : B  
Observation Date : 2017-03-18T01:41:44  
CCD Temperature : -101.91

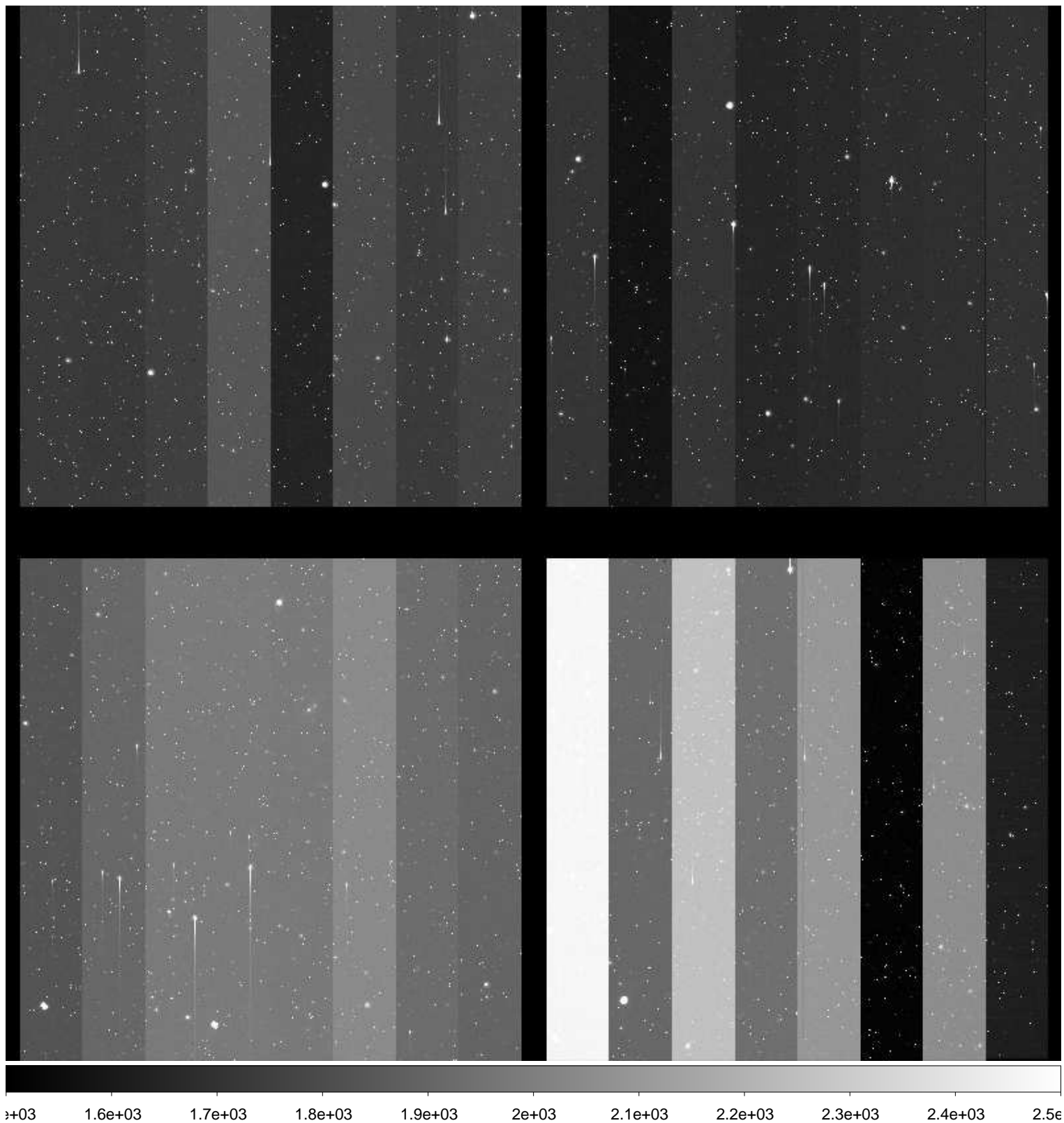



File Name : **xkmtc.20170318.062861.fits** # 65 / 279 #  
Project ID : ENG-SN  
Image Type : OBJECT  
Object Name : **N2292-1**  
RA : 06:45:40.010  
DEC : -26:24:00.00  
Exposure Time : 60  
Airmass : 1.11  
Sidereal Time : 08:43:36  
Filter ID : V  
Observation Date : 2017-03-18T01:43:42  
CCD Temperature : -101.97

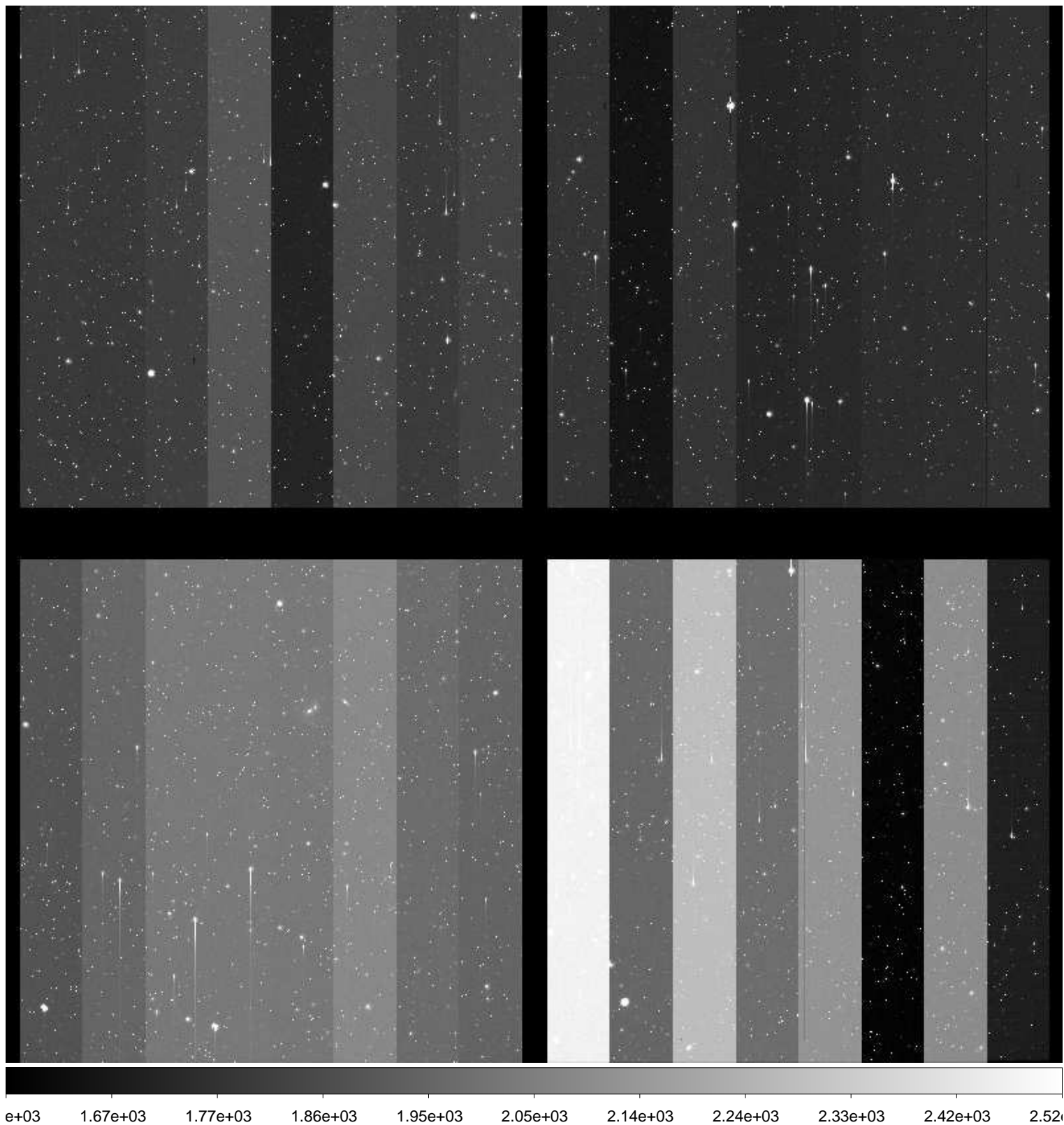

File Name : **xkmtc.20170318.062862.fits** # 66 / 279 #  
Project ID : ENG-SN  
Image Type : OBJECT  
Object Name : **N2292-1**  
RA : 06:45:40.000  
DEC : -26:24:00.00  
Exposure Time : 60  
Airmass : 1.12  
Sidereal Time : 08:45:35  
Filter ID : I  
Observation Date : 2017-03-18T01:45:41  
CCD Temperature : -102.04

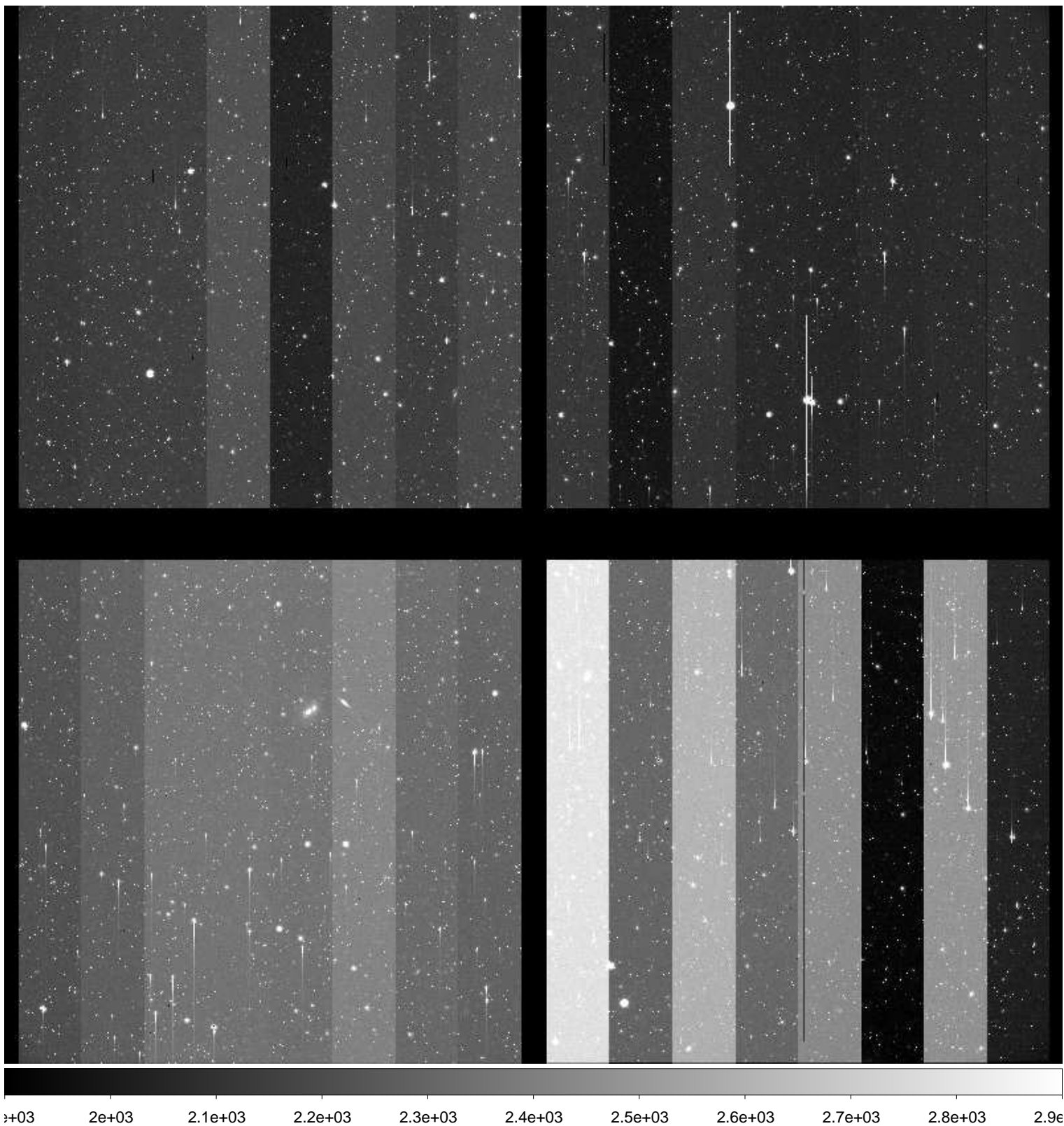

File Name : **xkmtc.20170318.062863.fits** # 67 / 279 #  
Project ID : ENG-SN  
Image Type : OBJECT  
Object Name : **N2325-1**  
RA : 07:04:45.000  
DEC : -29:10:00.00  
Exposure Time : 60  
Airmass : 1.08  
Sidereal Time : 08:47:35  
Filter ID : B  
Observation Date : 2017-03-18T01:47:53  
CCD Temperature : -102.09

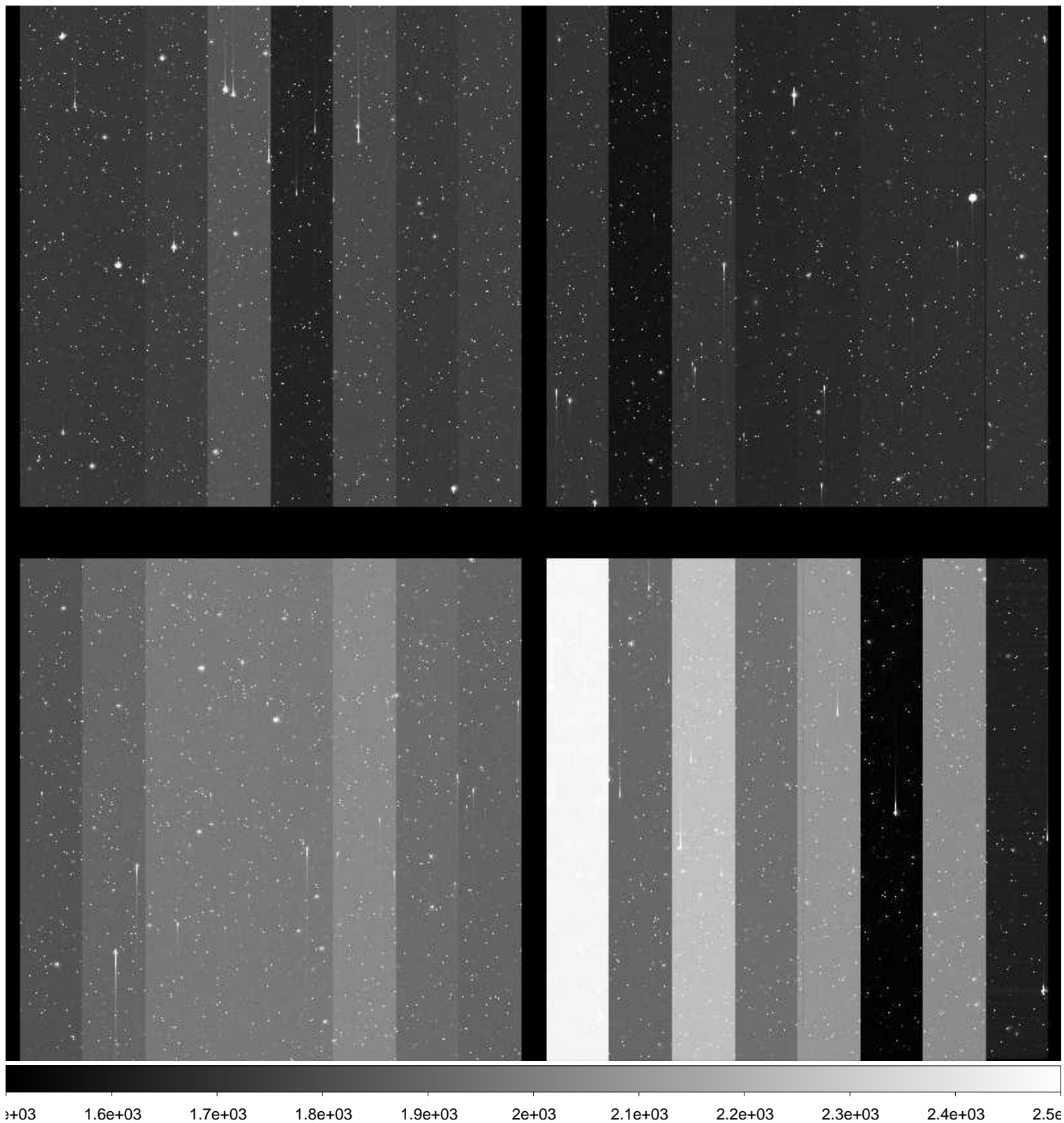

File Name : **xkmtc.20170318.062864.fits** # 68 / 279 #  
Project ID : ENG-SN  
Image Type : OBJECT  
Object Name : **N2325-1**  
RA : 07:04:45.010  
DEC : -29:10:00.00  
Exposure Time : 60  
Airmass : 1.08  
Sidereal Time : 08:49:47  
Filter ID : V  
Observation Date : 2017-03-18T01:50:05  
CCD Temperature : -102.15

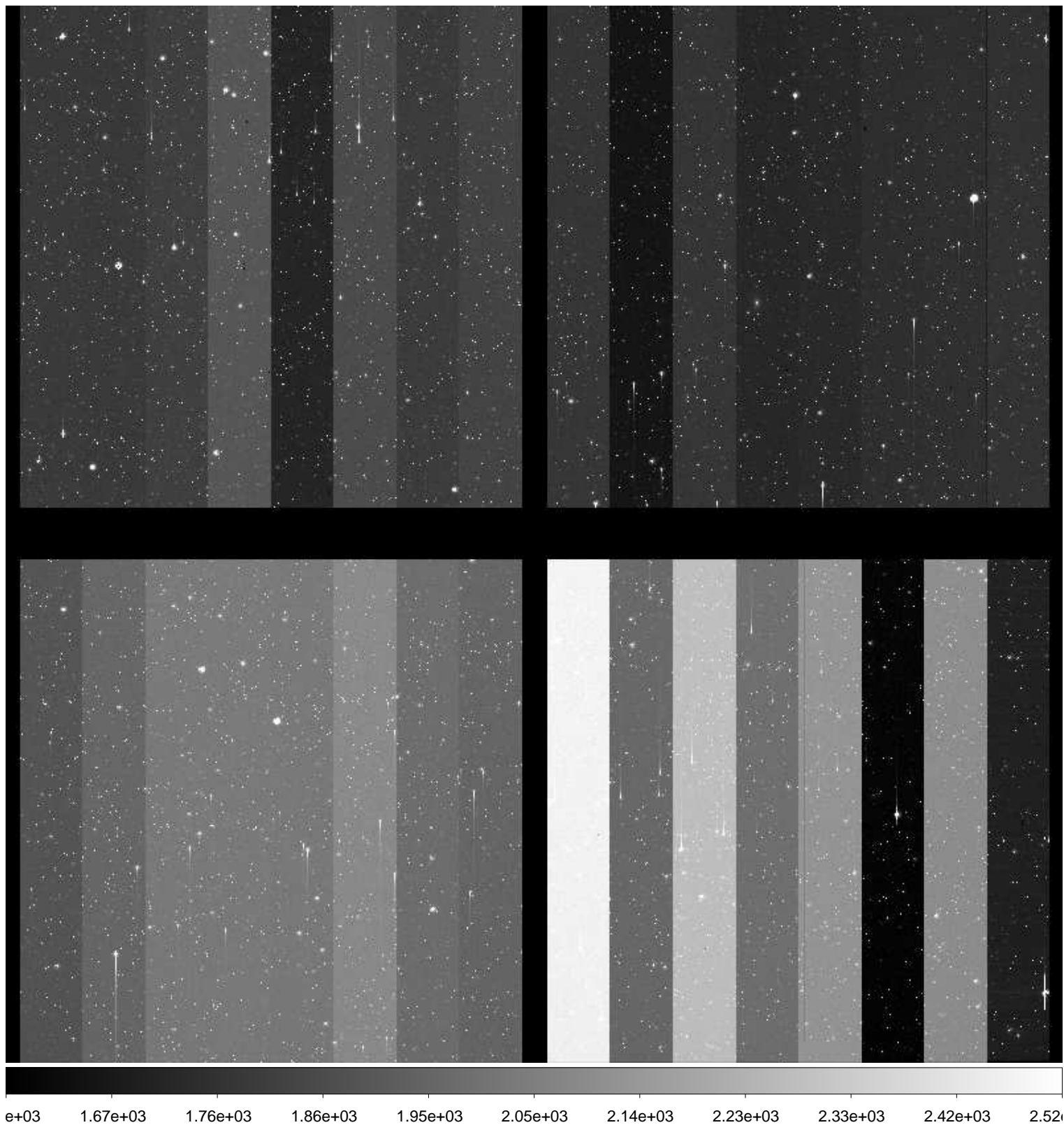

File Name : **xkmtc.20170318.062865.fits** # 69 / 279 #  
Project ID : ENG-SN  
Image Type : OBJECT  
Object Name : **N2325-1**  
RA : 07:04:45.010  
DEC : -29:10:00.00  
Exposure Time : 60  
Airmass : 1.09  
Sidereal Time : 08:52:03  
Filter ID : I  
Observation Date : 2017-03-18T01:52:07  
CCD Temperature : -102.2

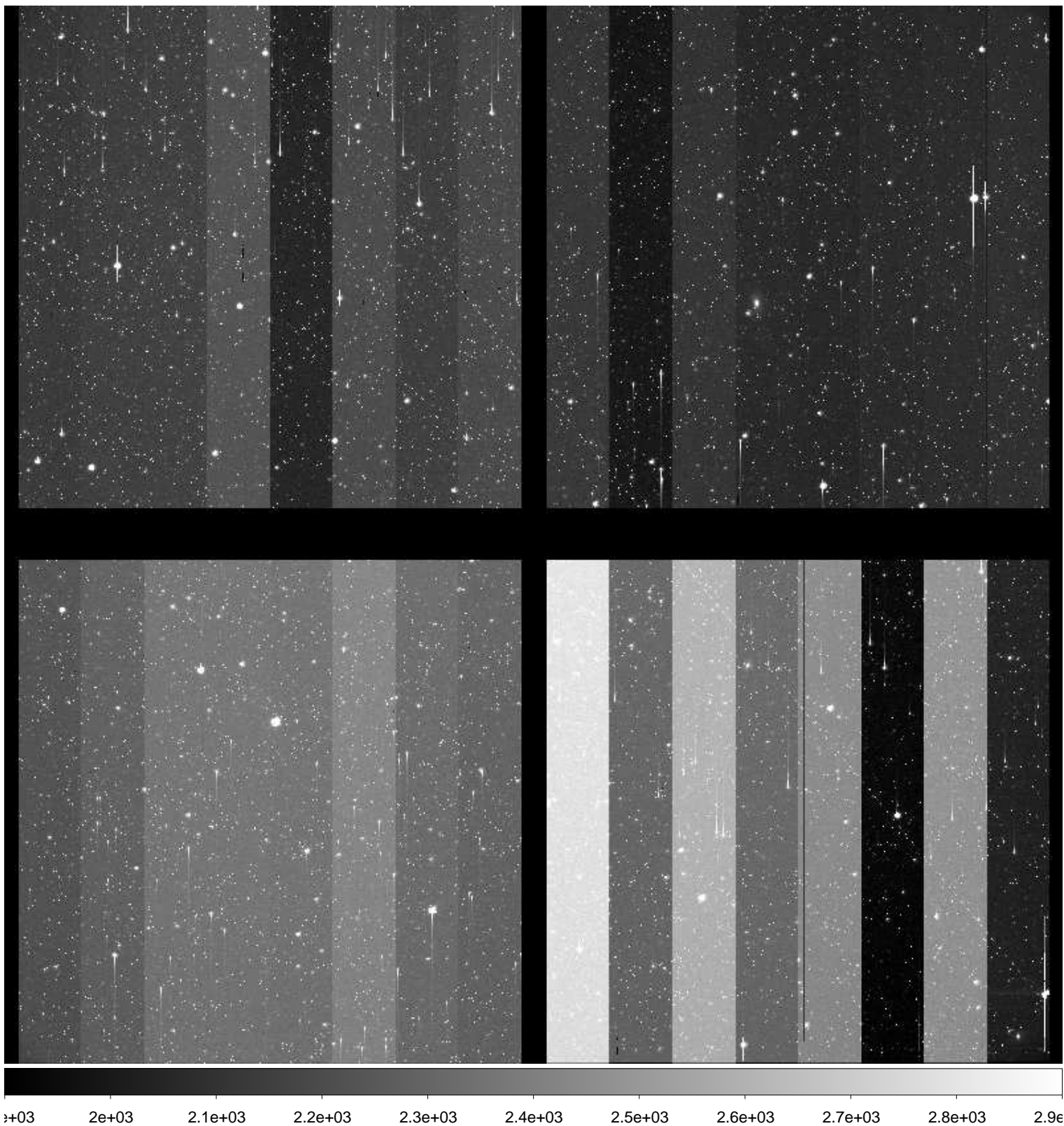

File Name : **xkmtc.20170318.062866.fits** # 70 / 279 #  
Project ID : ENG-SN  
Image Type : OBJECT  
Object Name : **N2283-1**  
RA : 06:43:50.010  
DEC : -18:39:59.90  
Exposure Time : 60  
Airmass : 1.17  
Sidereal Time : 08:54:08  
Filter ID : B  
Observation Date : 2017-03-18T01:54:12  
CCD Temperature : -102.29

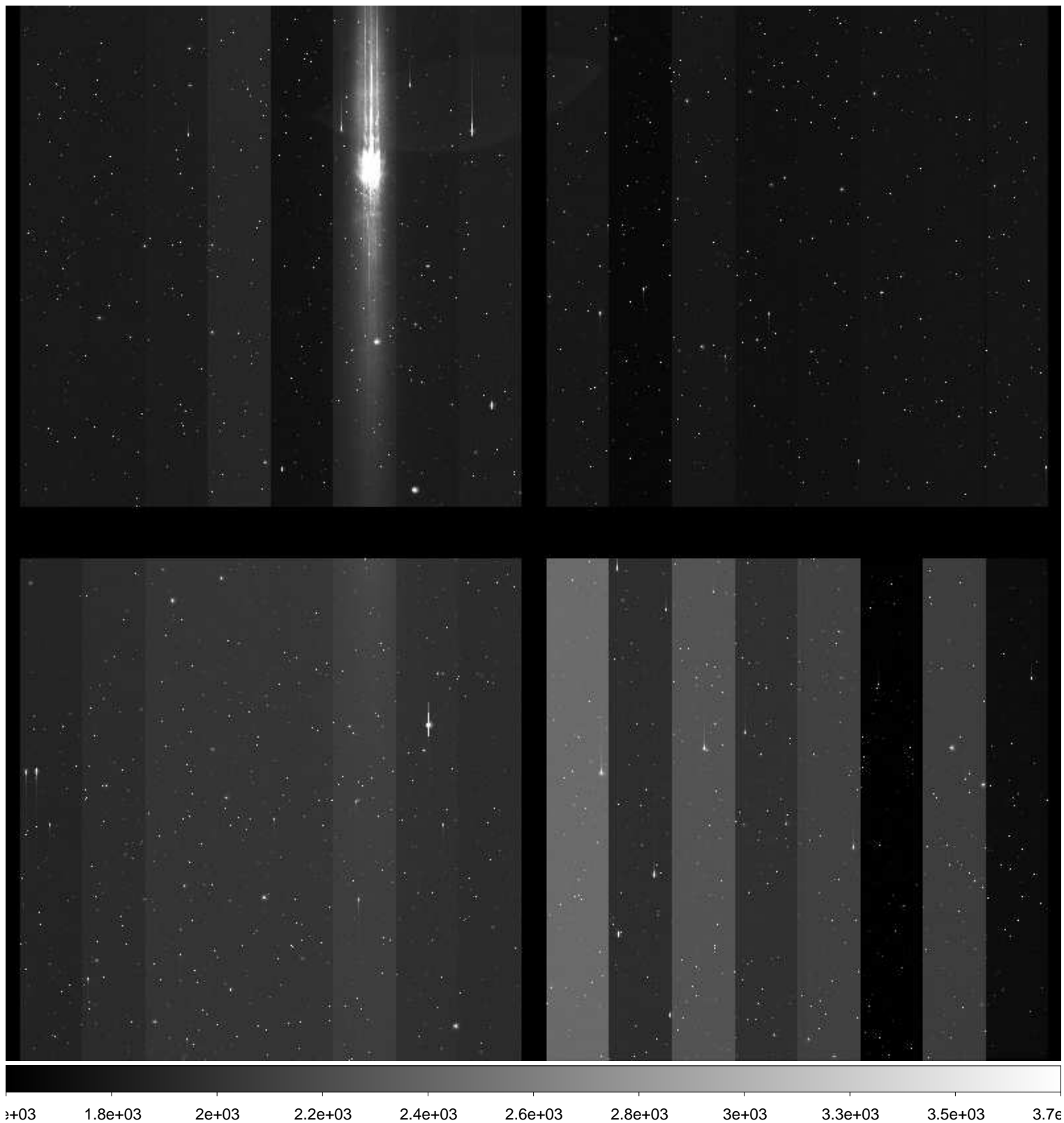

File Name : **xkmtc.20170318.062867.fits** # 71 / 279 #  
Project ID : ENG-SN  
Image Type : OBJECT  
Object Name : **N2283-1**  
RA : 06:43:50.010  
DEC : -18:39:59.90  
Exposure Time : 60  
Airmass : 1.18  
Sidereal Time : 08:56:05  
Filter ID : V  
Observation Date : 2017-03-18T01:56:09  
CCD Temperature : -102.33

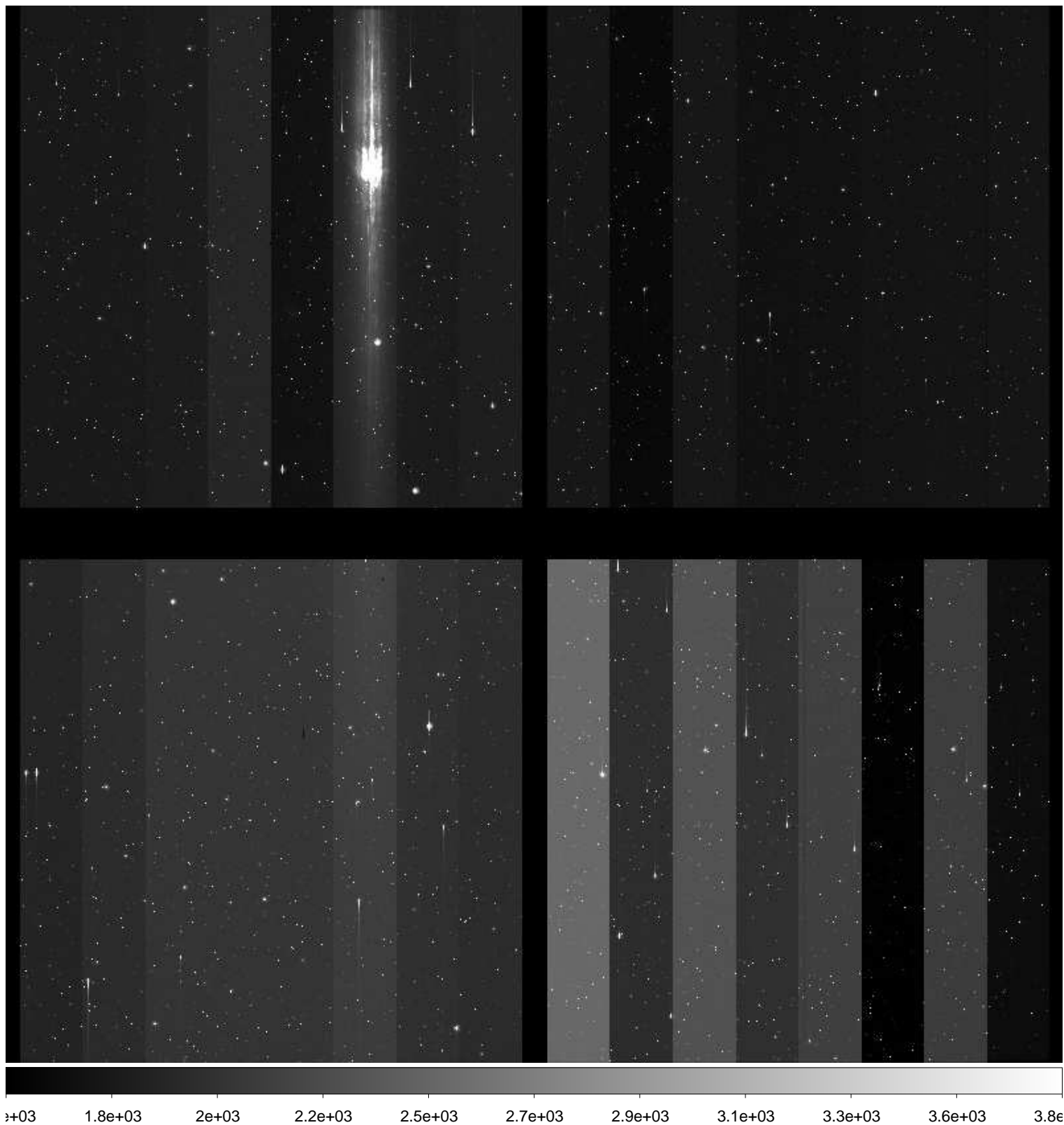

File Name : **xkmtc.20170318.062868.fits** # 72 / 279 #  
Project ID : ENG-SN  
Image Type : OBJECT  
Object Name : **N2283-1**  
RA : 06:43:50.010  
DEC : -18:39:59.90  
Exposure Time : 60  
Airmass : 1.18  
Sidereal Time : 08:58:01  
Filter ID : I  
Observation Date : 2017-03-18T01:58:05  
CCD Temperature : -102.33

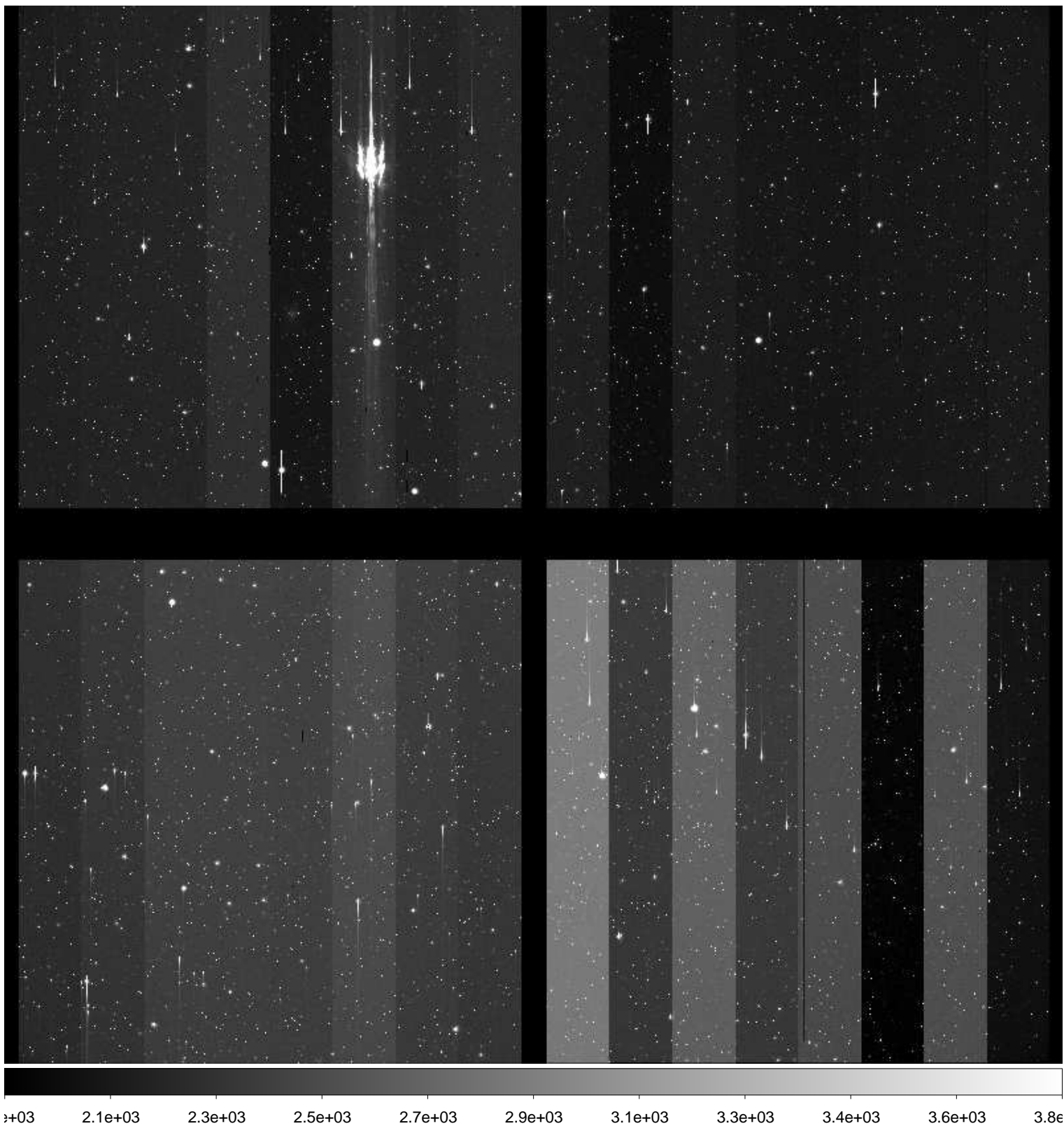



File Name : **xkmtc.20170318.062869.fits** # 73 / 279 #  
Project ID : ENG-SN  
Image Type : OBJECT  
Object Name : **CGMW1-1**  
RA : 06:36:00.010  
DEC : -15:29:59.90  
Exposure Time : 60  
Airmass : 1.24  
Sidereal Time : 09:00:25  
Filter ID : B  
Observation Date : 2017-03-18T02:00:28  
CCD Temperature : -102.41

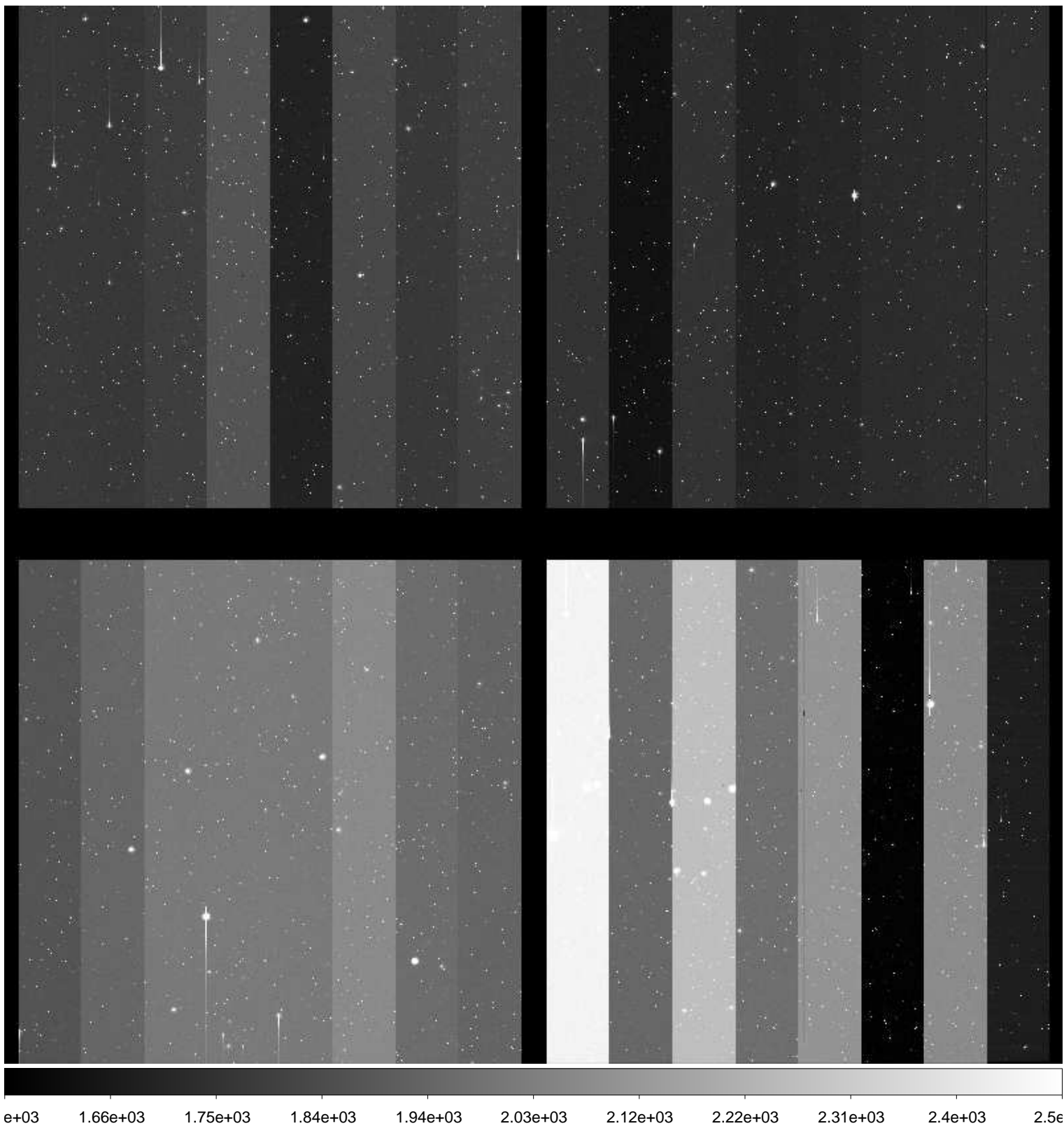

File Name : **xkmtc.20170318.062870.fits** # 74 / 279 #  
Project ID : ENG-SN  
Image Type : OBJECT  
Object Name : **CGMW1-1**  
RA : 06:36:00.000  
DEC : -15:29:59.90  
Exposure Time : 60  
Airmass : 1.24  
Sidereal Time : 09:02:30  
Filter ID : V  
Observation Date : 2017-03-18T02:02:33  
CCD Temperature : -102.46

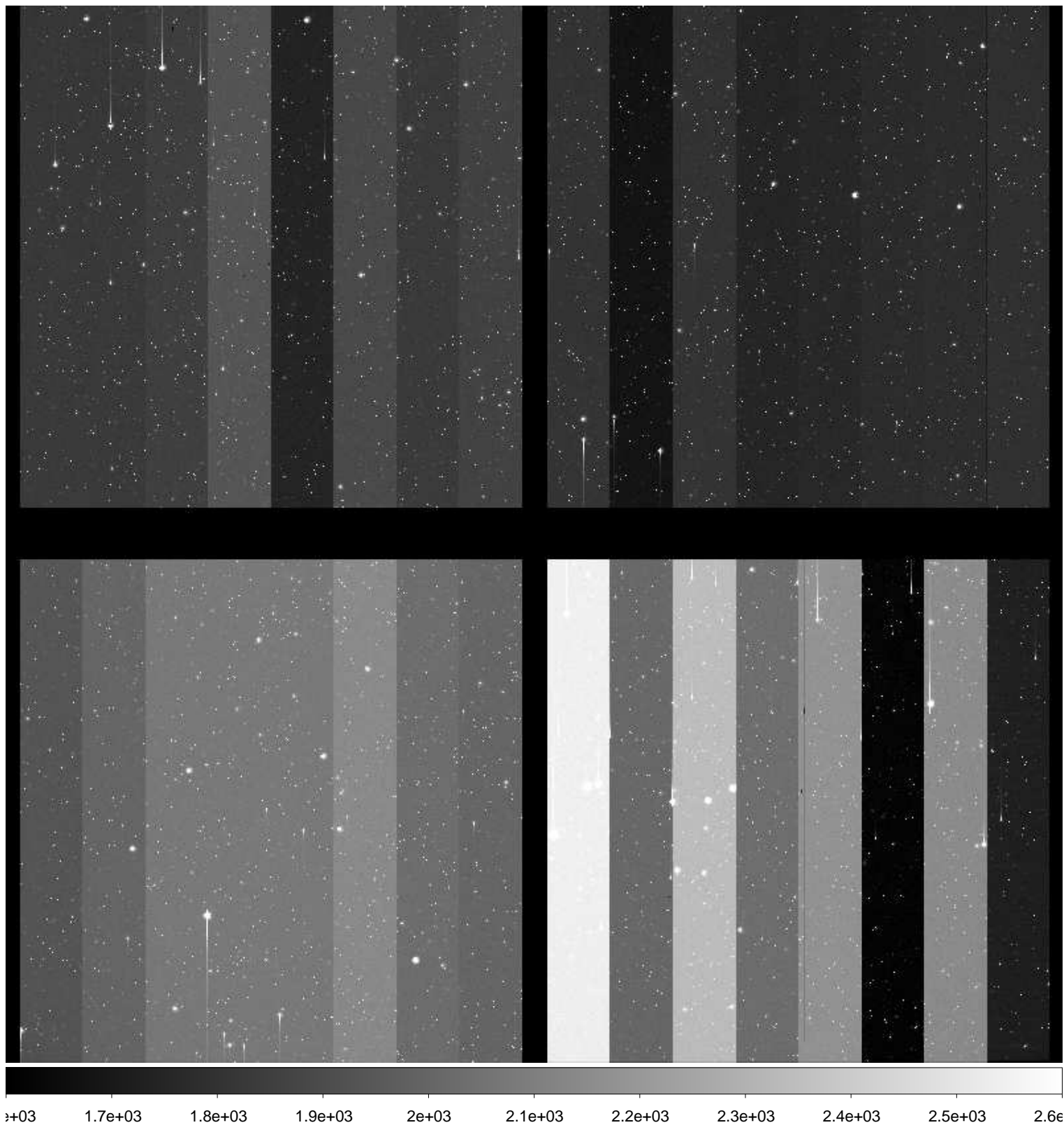

File Name : **xkmtc.20170318.062871.fits** # 75 / 279 #  
Project ID : ENG-SN  
Image Type : OBJECT  
Object Name : **CGMW1-1**  
RA : 06:36:00.010  
DEC : -15:29:59.90  
Exposure Time : 60  
Airmass : 1.25  
Sidereal Time : 09:04:37  
Filter ID : I  
Observation Date : 2017-03-18T02:04:39  
CCD Temperature : -102.5

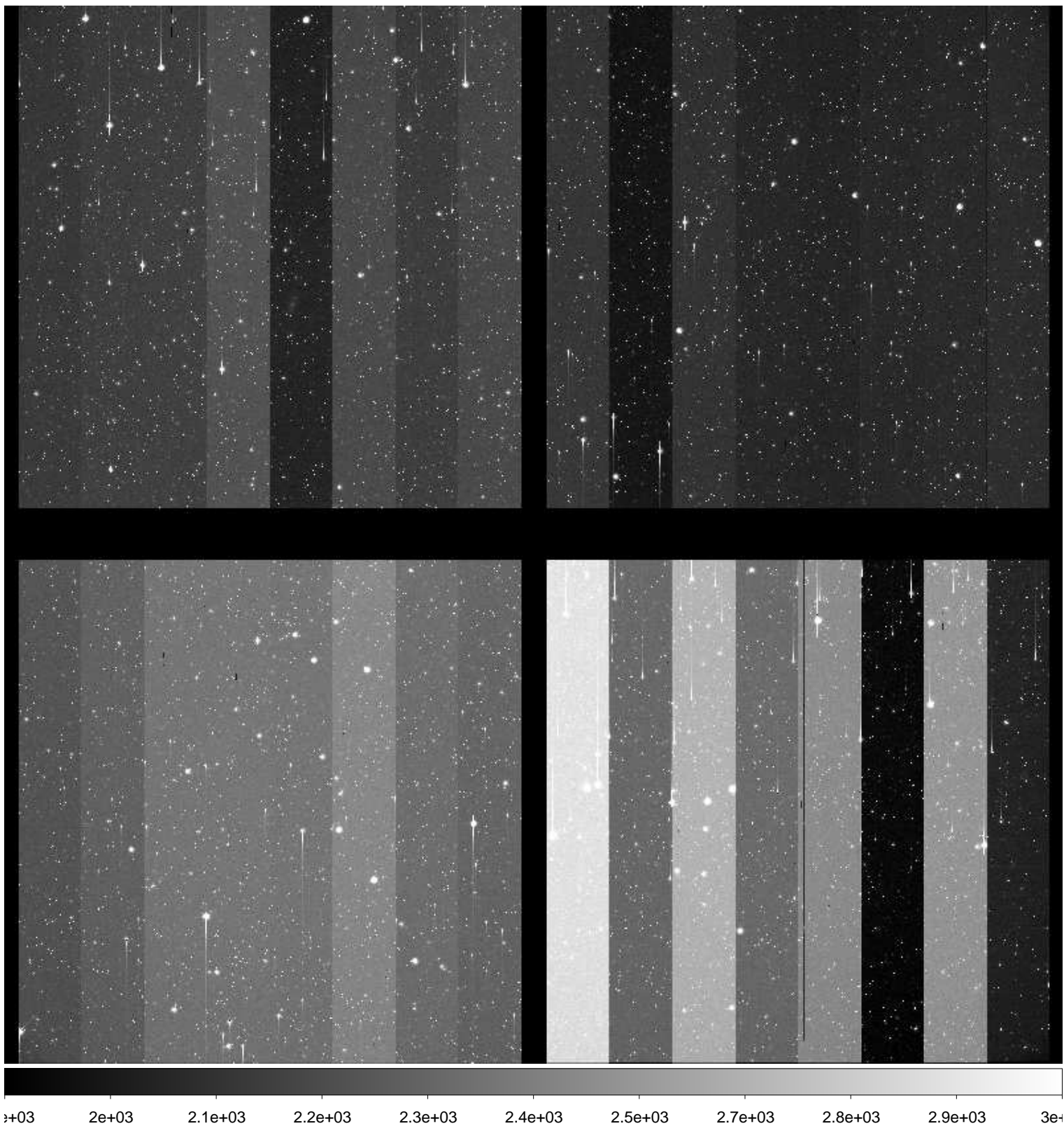

File Name : **xkmtc.20170318.062872.fits** # 76 / 279 #  
Project ID : ENG-SN  
Image Type : OBJECT  
Object Name : **E489-1**  
RA : 06:17:00.000  
DEC : -24:09:59.90  
Exposure Time : 60  
Airmass : 1.27  
Sidereal Time : 09:06:46  
Filter ID : B  
Observation Date : 2017-03-18T02:06:48  
CCD Temperature : -102.18

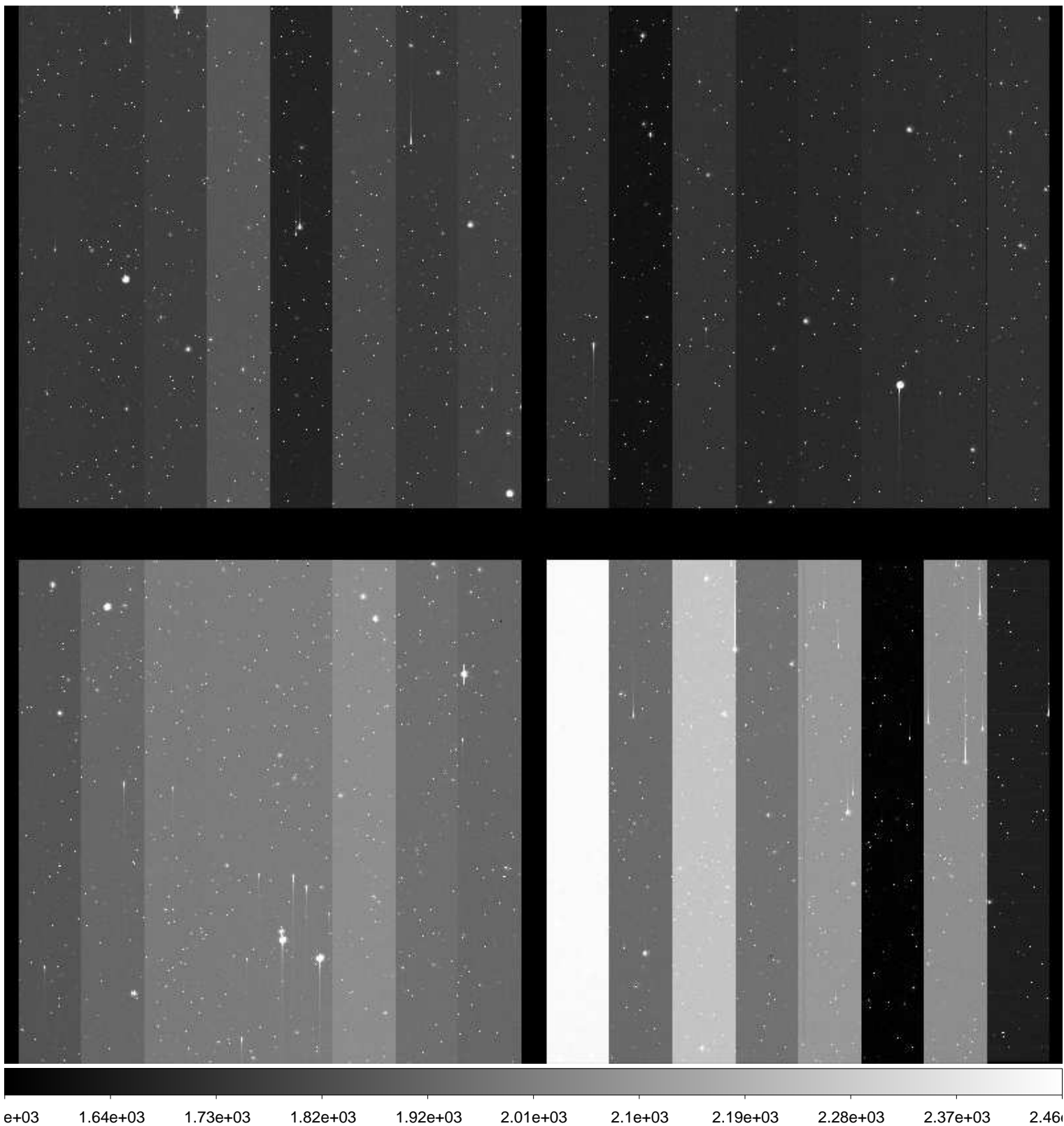

File Name : **xkmtc.20170318.062873.fits** # 77 / 279 #  
Project ID : ENG-SN  
Image Type : OBJECT  
Object Name : **E489-1**  
RA : 06:16:59.980  
DEC : -24:09:59.90  
Exposure Time : 60  
Airmass : 1.27  
Sidereal Time : 09:08:50  
Filter ID : V  
Observation Date : 2017-03-18T02:08:52  
CCD Temperature : -102.27

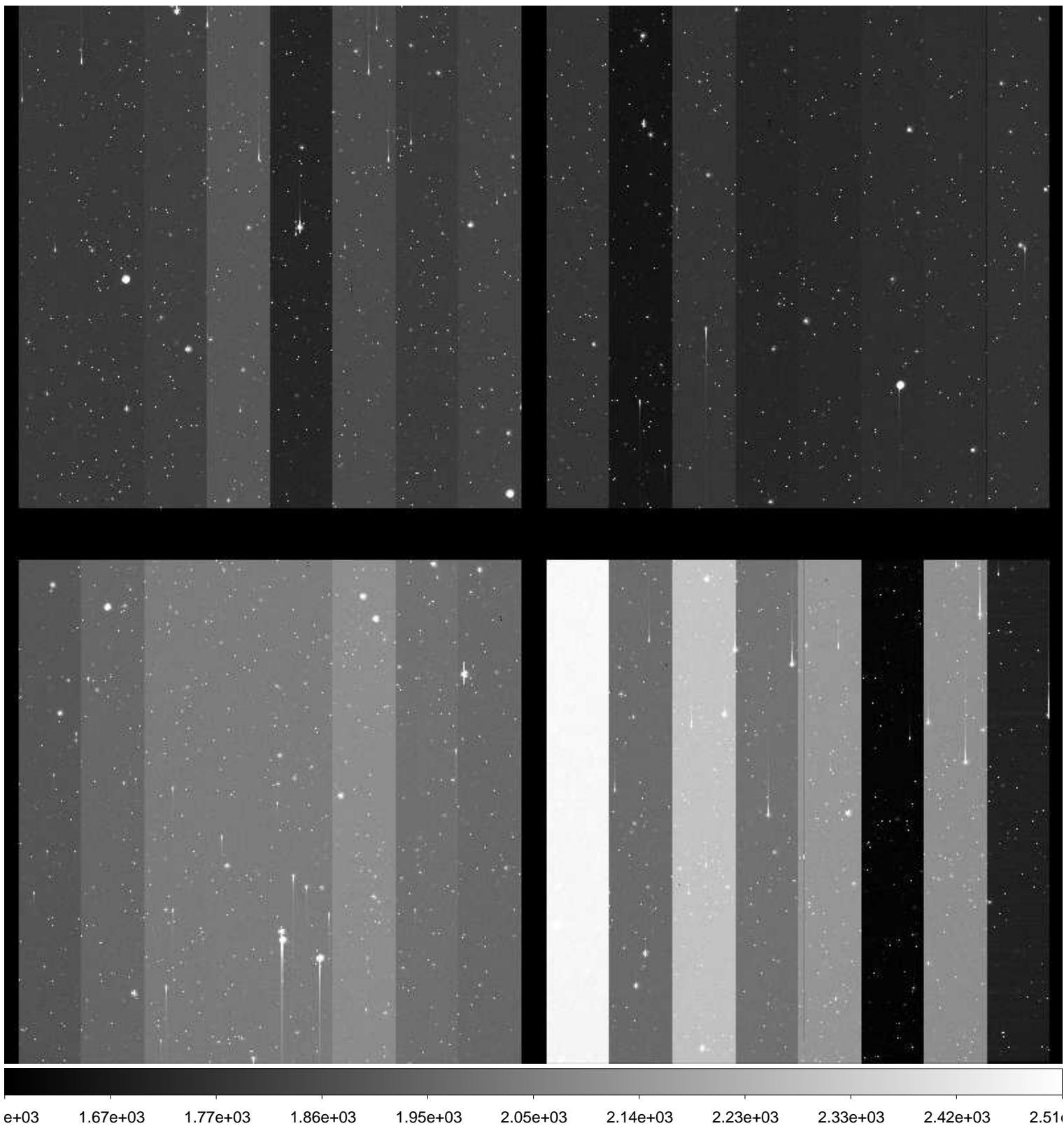

File Name : **xkmtc.20170318.062874.fits** # 78 / 279 #  
Project ID : ENG-SN  
Image Type : OBJECT  
Object Name : **E489-1**  
RA : 06:17:00.000  
DEC : -24:09:59.90  
Exposure Time : 60  
Airmass : 1.28  
Sidereal Time : 09:10:48  
Filter ID : I  
Observation Date : 2017-03-18T02:10:51  
CCD Temperature : -102.43

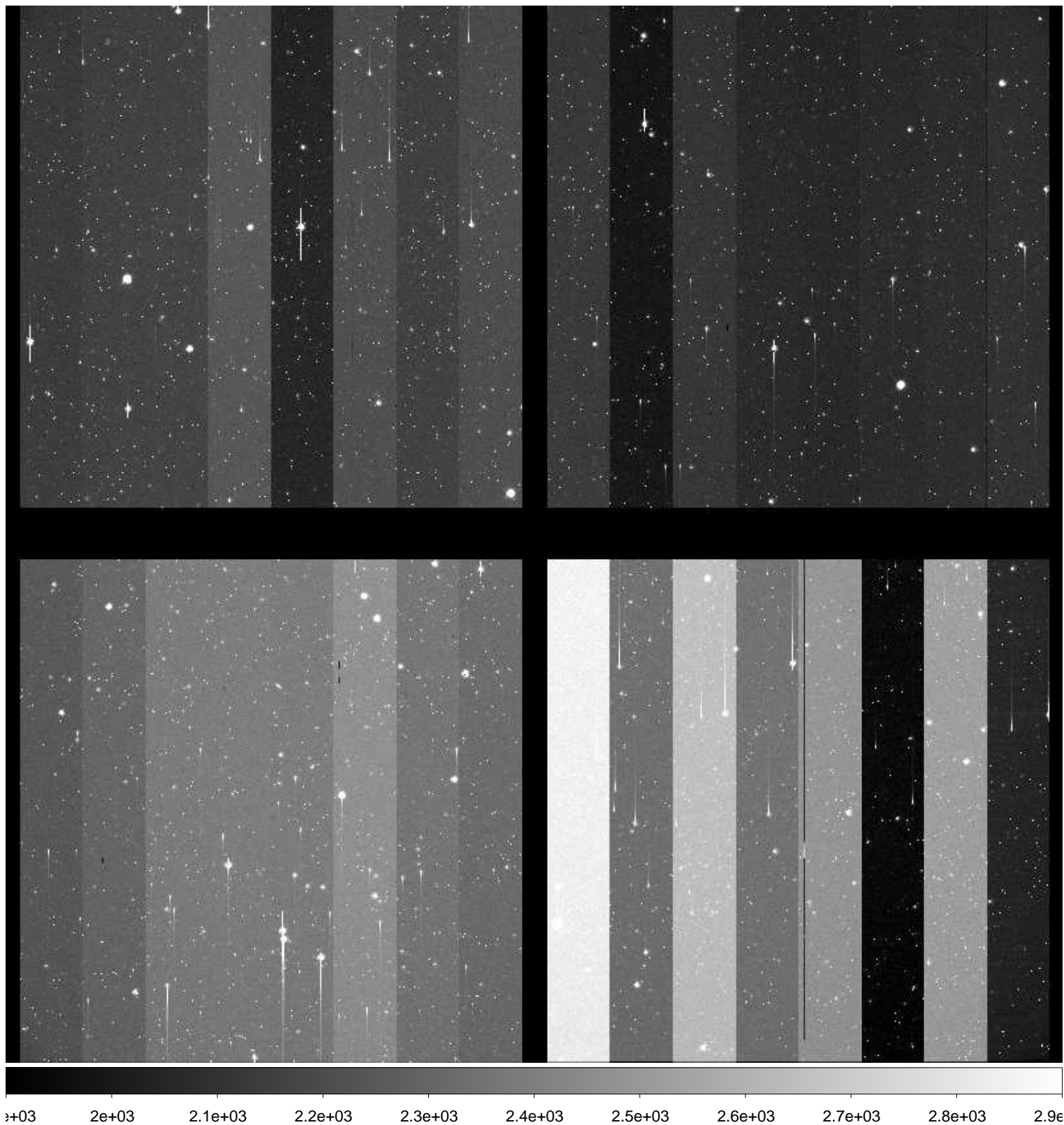

File Name : **xkmtc.20170318.062875.fits** # 79 / 279 #  
Project ID : ENG-SN  
Image Type : OBJECT  
Object Name : **N2207-9**  
RA : 06:14:34.010  
DEC : -22:06:59.90  
Exposure Time : 60  
Airmass : 1.31  
Sidereal Time : 09:13:02  
Filter ID : B  
Observation Date : 2017-03-18T02:13:03  
CCD Temperature : -102.5

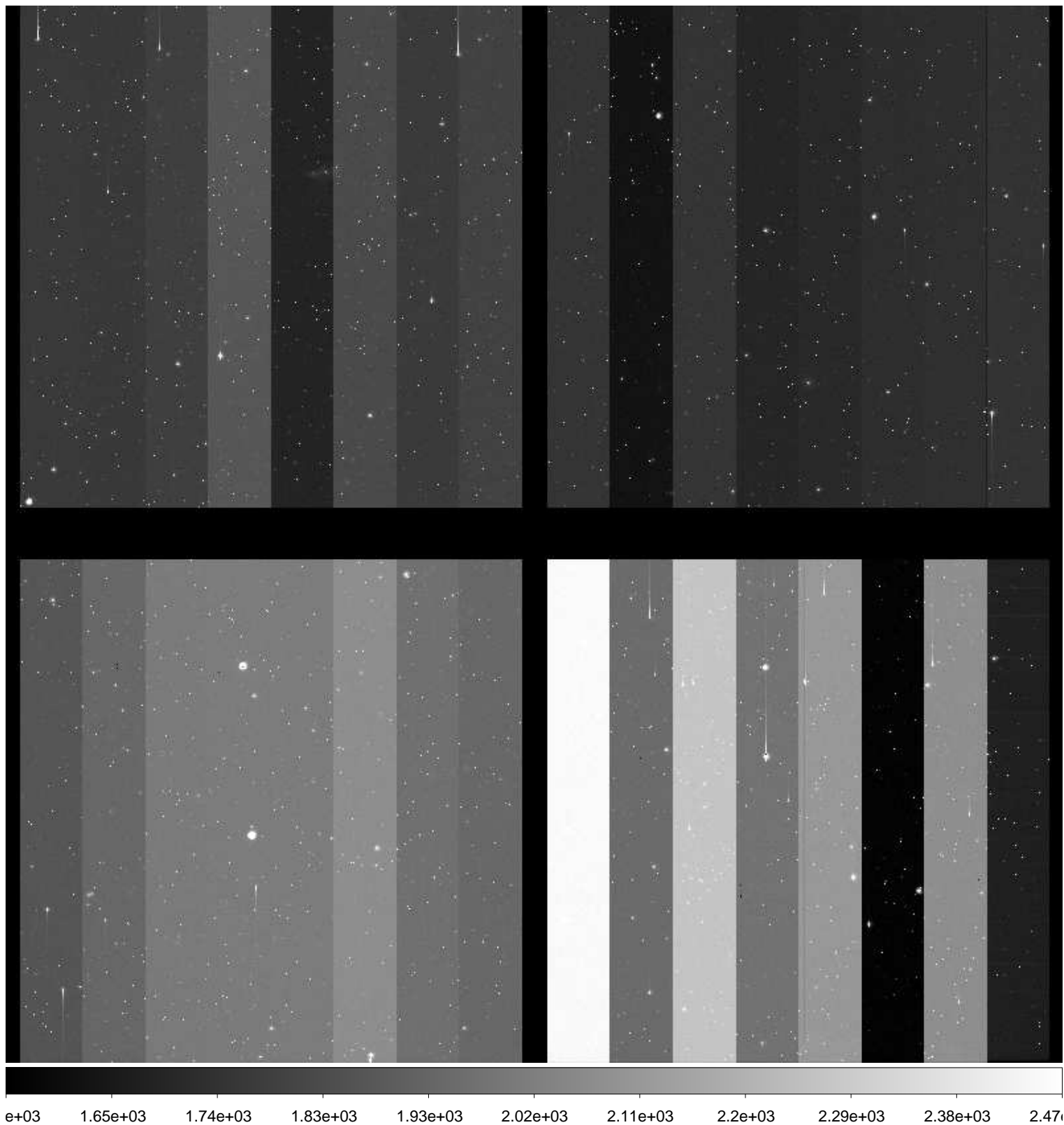

File Name : **xkmtc.20170318.062876.fits** # 80 / 279 #  
Project ID : ENG-SN  
Image Type : OBJECT  
Object Name : **N2207-9**  
RA : 06:14:33.990  
DEC : -22:06:59.90  
Exposure Time : 60  
Airmass : 1.32  
Sidereal Time : 09:15:23  
Filter ID : V  
Observation Date : 2017-03-18T02:15:24  
CCD Temperature : -102.58

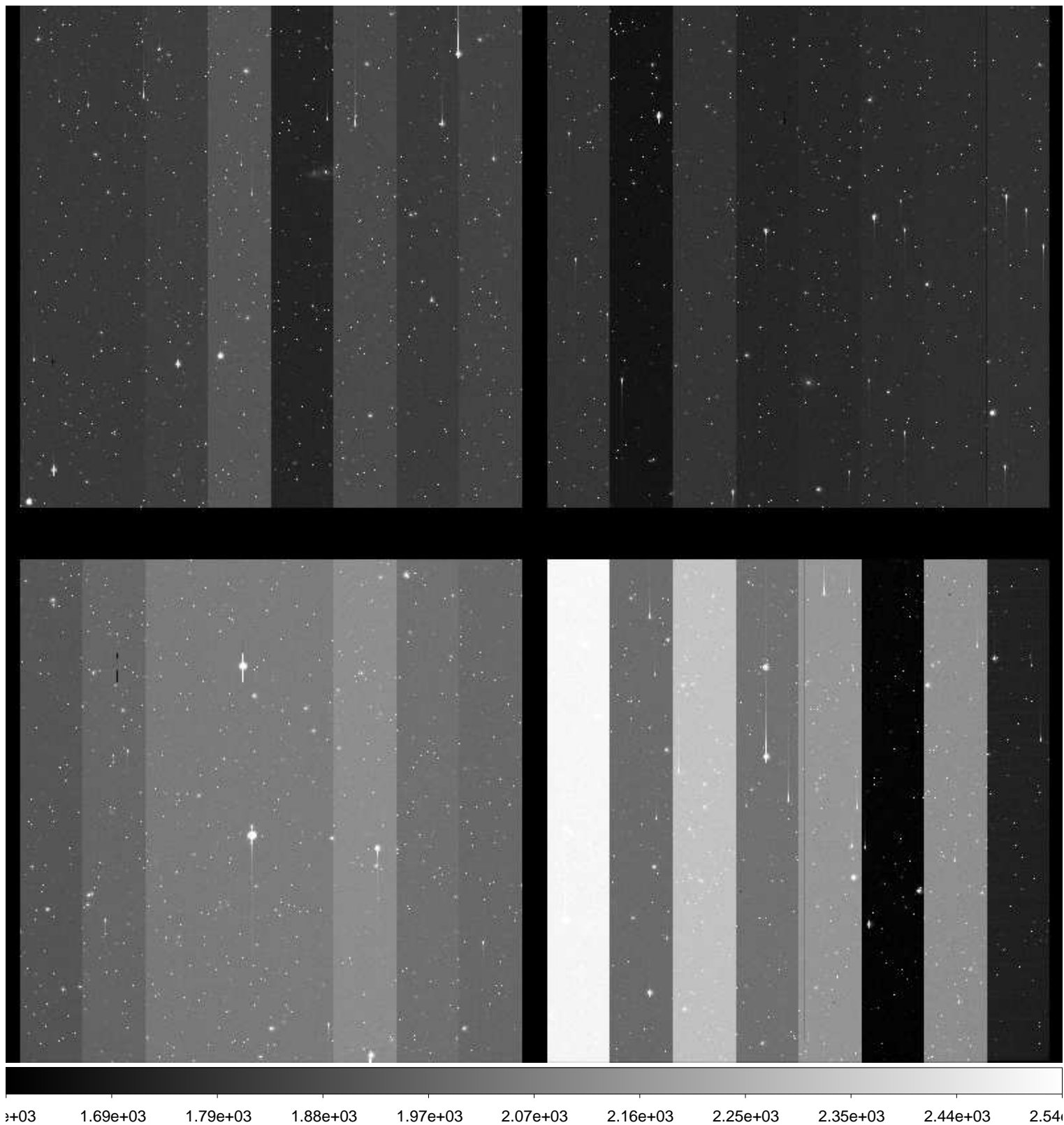



File Name : **xkmtc.20170318.062877.fits** # 81 / 279 #  
Project ID : ENG-SN  
Image Type : OBJECT  
Object Name : **N2207-9**  
RA : 06:14:34.000  
DEC : -22:06:59.90  
Exposure Time : 60  
Airmass : 1.33  
Sidereal Time : 09:17:26  
Filter ID : I  
Observation Date : 2017-03-18T02:17:27  
CCD Temperature : -102.65

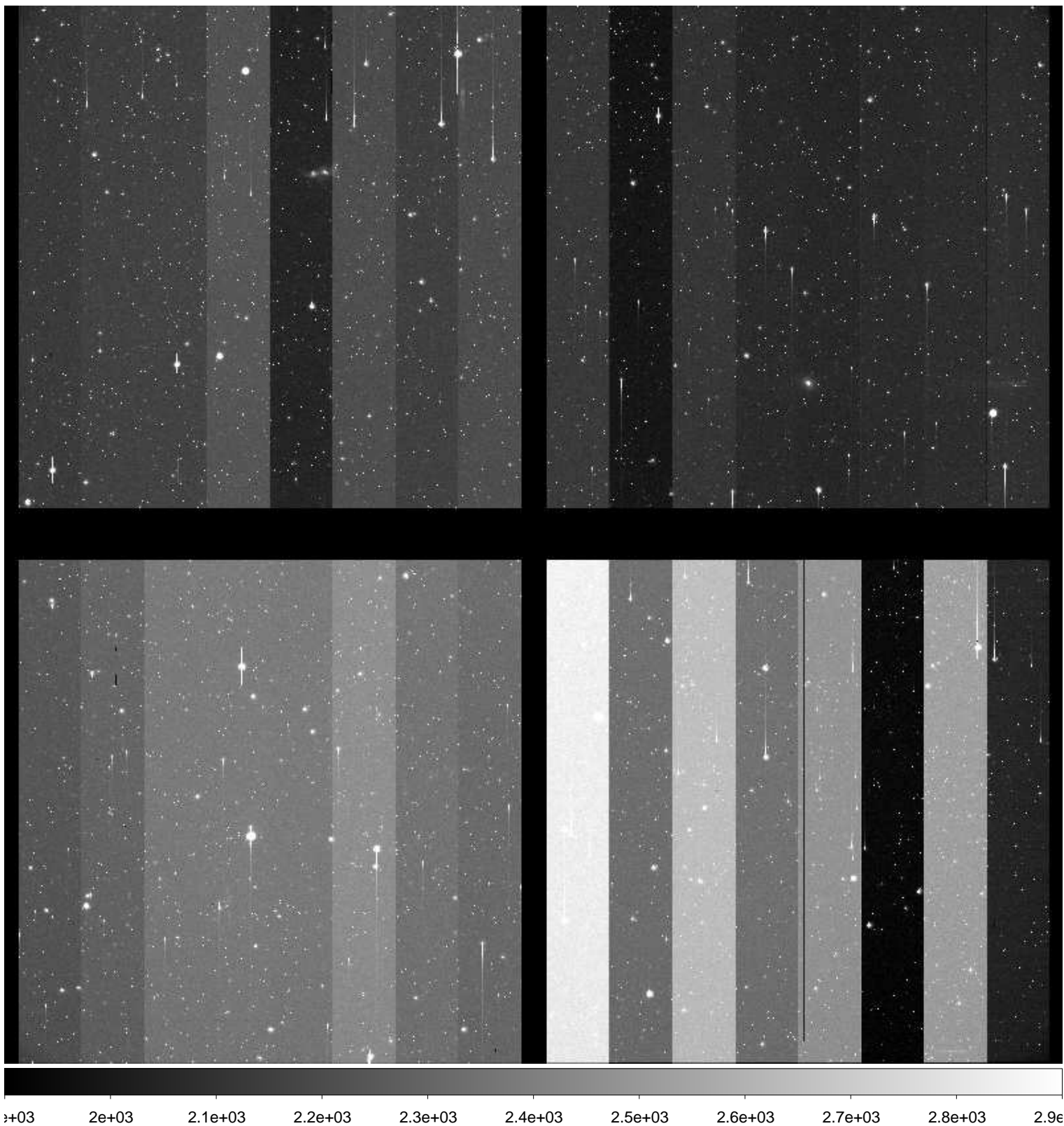

File Name : **xkmtc.20170318.062878.fits** # 82 / 279 #  
Project ID : ENG-SN  
Image Type : OBJECT  
Object Name : **N2223-1**  
RA : 06:22:30.010  
DEC : -22:21:04.90  
Exposure Time : 60  
Airmass : 1.31  
Sidereal Time : 09:19:28  
Filter ID : B  
Observation Date : 2017-03-18T02:19:41  
CCD Temperature : -100.25

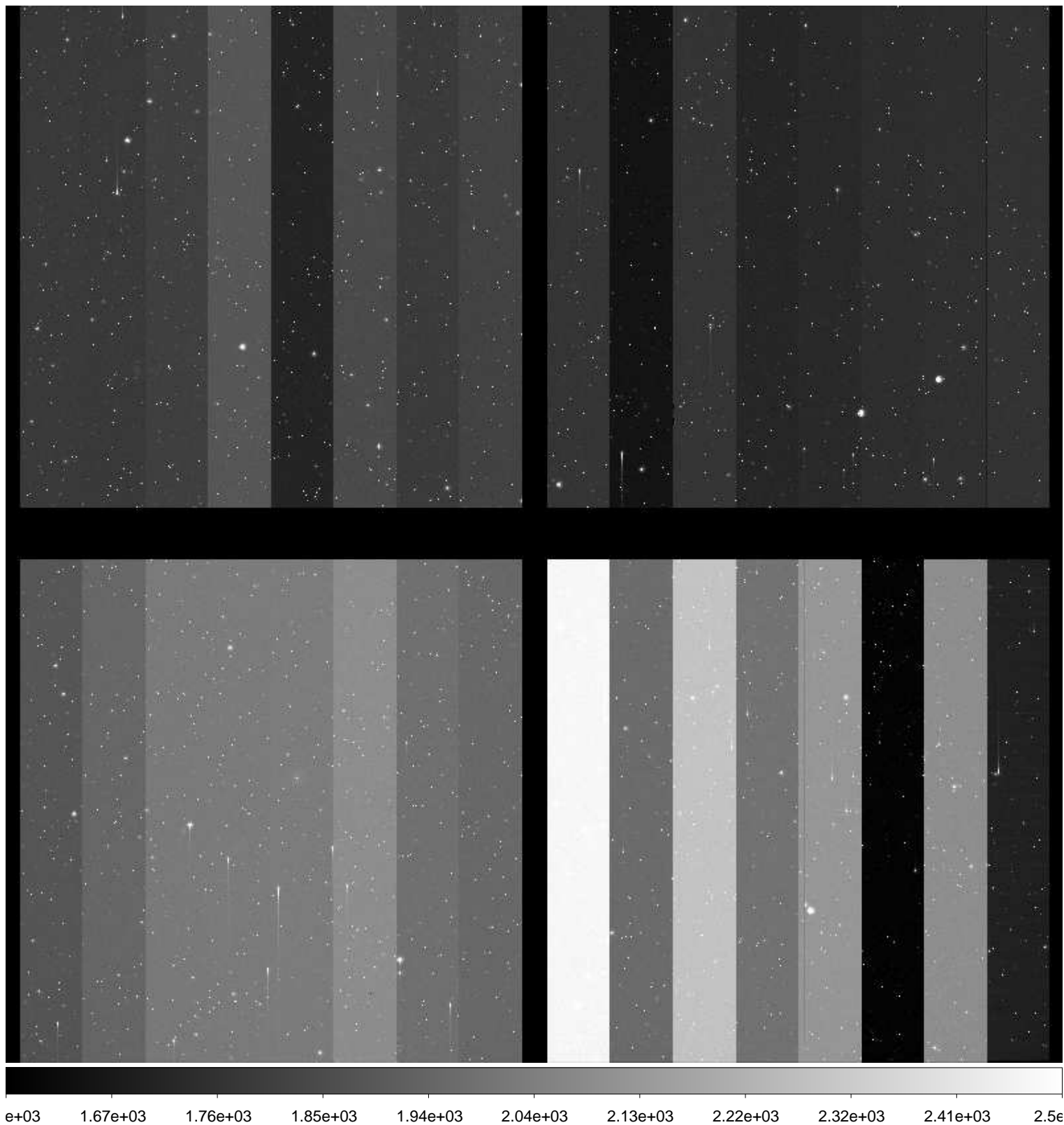

File Name : **xkmtc.20170318.062879.fits** # 83 / 279 #  
Project ID : ENG-SN  
Image Type : OBJECT  
Object Name : **N2223-1**  
RA : 06:22:29.990  
DEC : -22:21:05.00  
Exposure Time : 60  
Airmass : 1.32  
Sidereal Time : 09:21:47  
Filter ID : V  
Observation Date : 2017-03-18T02:21:47  
CCD Temperature : -102.53

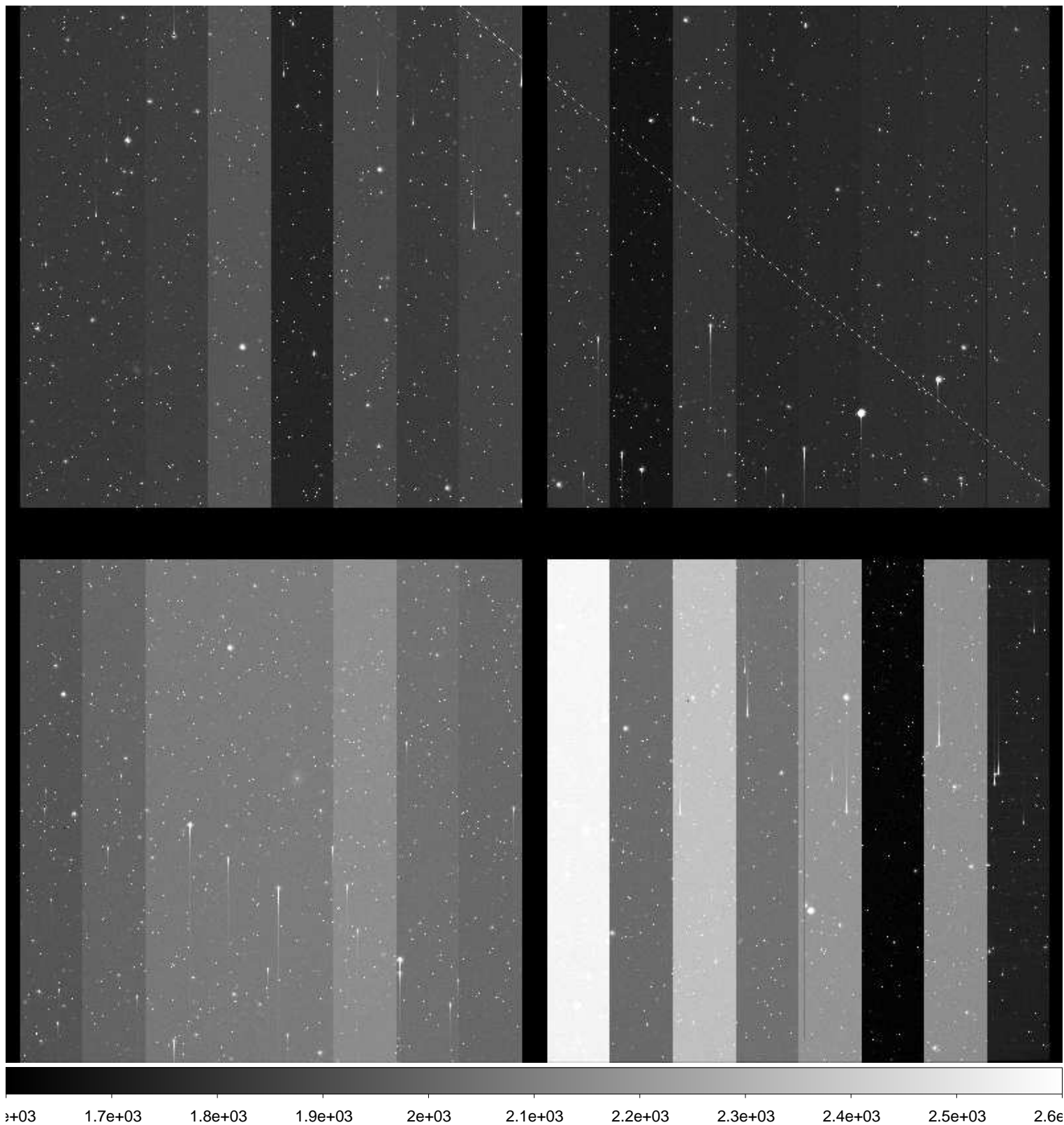

File Name : **xkmtc.20170318.062880.fits** # 84 / 279 #  
Project ID : ENG-SN  
Image Type : OBJECT  
Object Name : **N2223-1**  
RA : 06:22:30.010  
DEC : -22:21:04.90  
Exposure Time : 60  
Airmass : 1.32  
Sidereal Time : 09:23:49  
Filter ID : I  
Observation Date : 2017-03-18T02:24:02  
CCD Temperature : -102.62

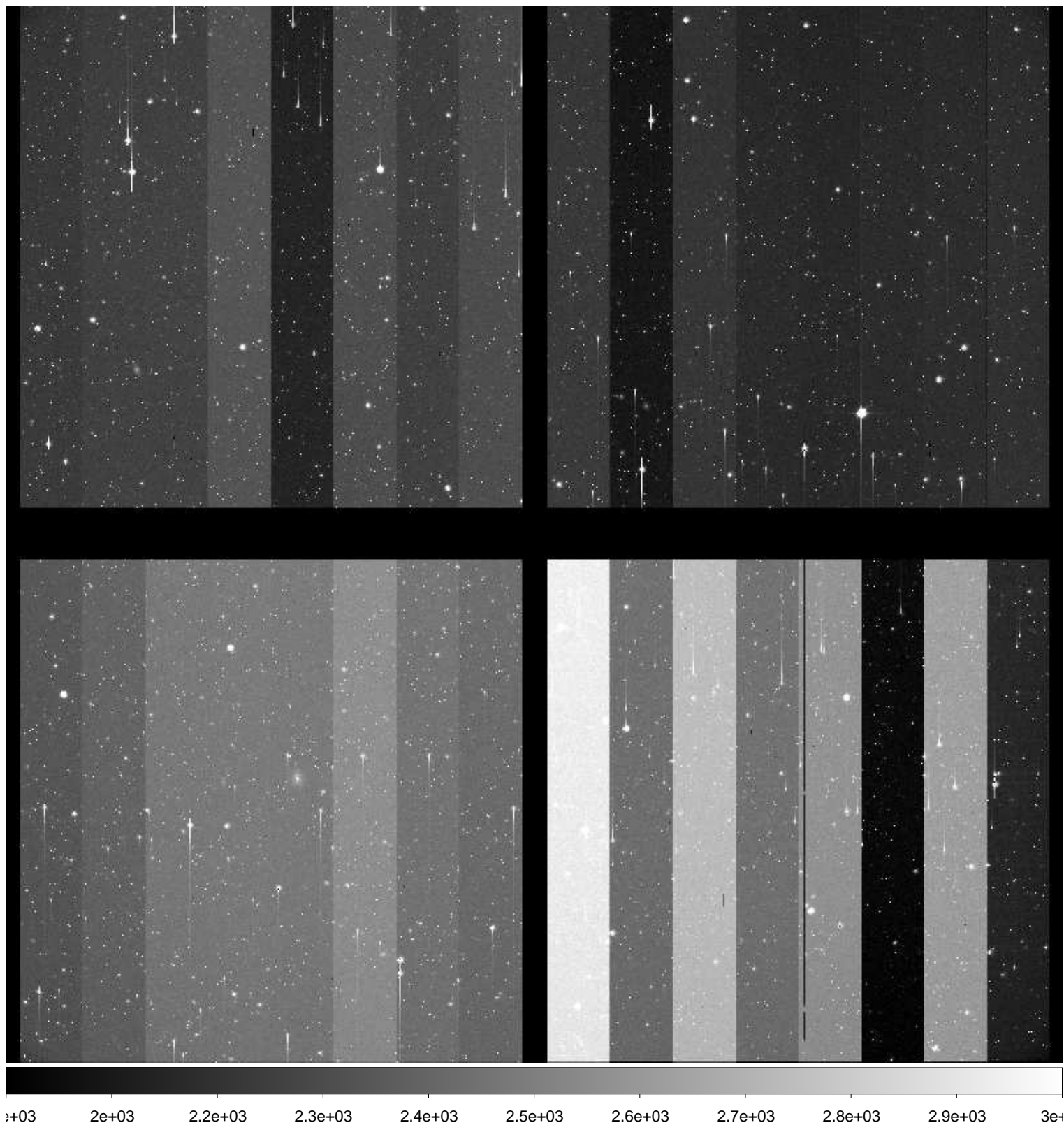

File Name : **xkmtc.20170318.062881.fits** # 85 / 279 #  
Project ID : ENG-SN  
Image Type : OBJECT  
Object Name : **N2217-1**  
RA : 06:19:35.990  
DEC : -26:49:59.90  
Exposure Time : 60  
Airmass : 1.32  
Sidereal Time : 09:26:16  
Filter ID : B  
Observation Date : 2017-03-18T02:26:15  
CCD Temperature : -102.72

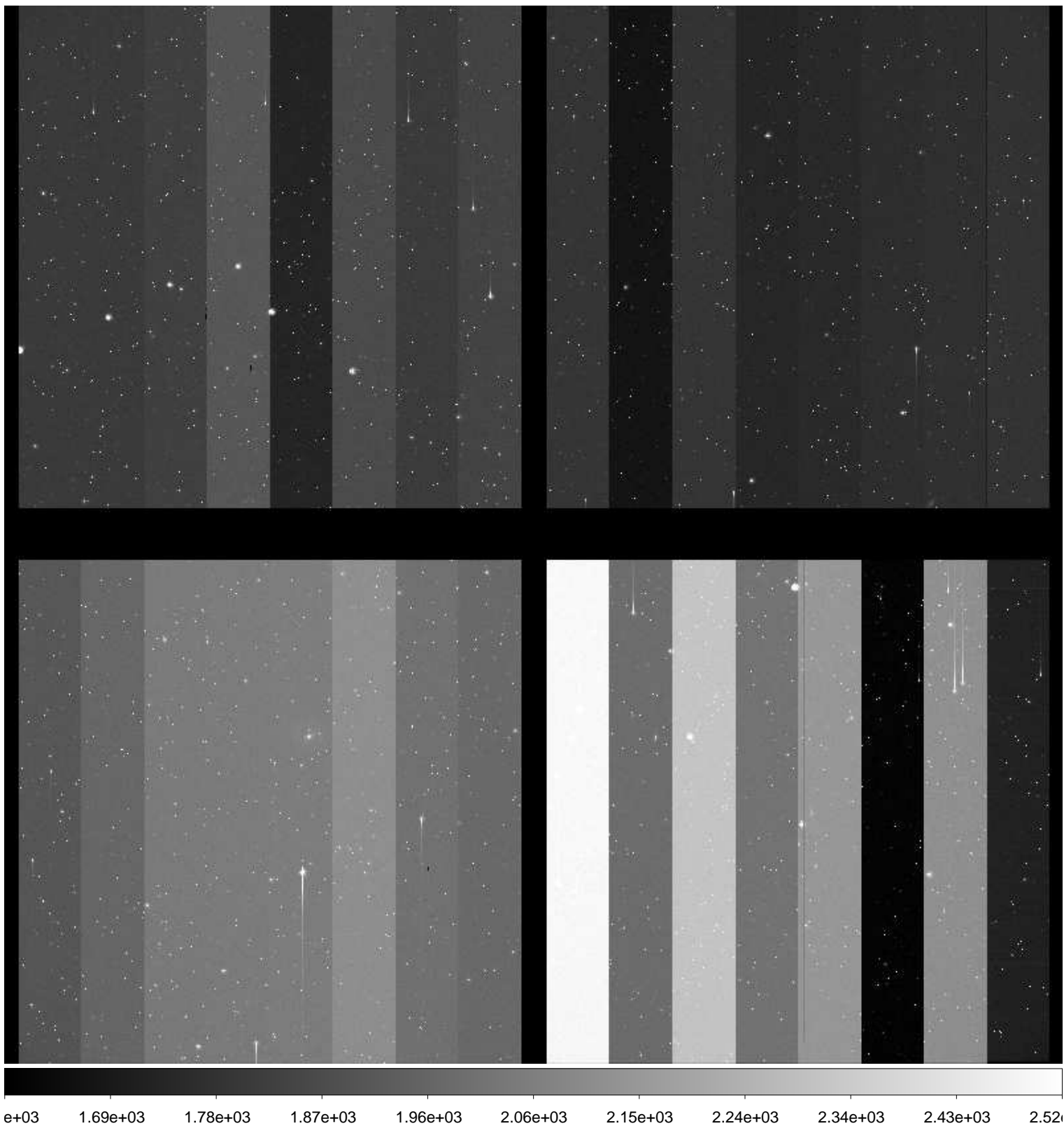

File Name : **xkmtc.20170318.062882.fits** # 86 / 279 #  
Project ID : ENG-SN  
Image Type : OBJECT  
Object Name : **N2217-1**  
RA : 06:19:35.990  
DEC : -26:49:59.90  
Exposure Time : 60  
Airmass : 1.33  
Sidereal Time : 09:28:27  
Filter ID : V  
Observation Date : 2017-03-18T02:28:26  
CCD Temperature : -102.75

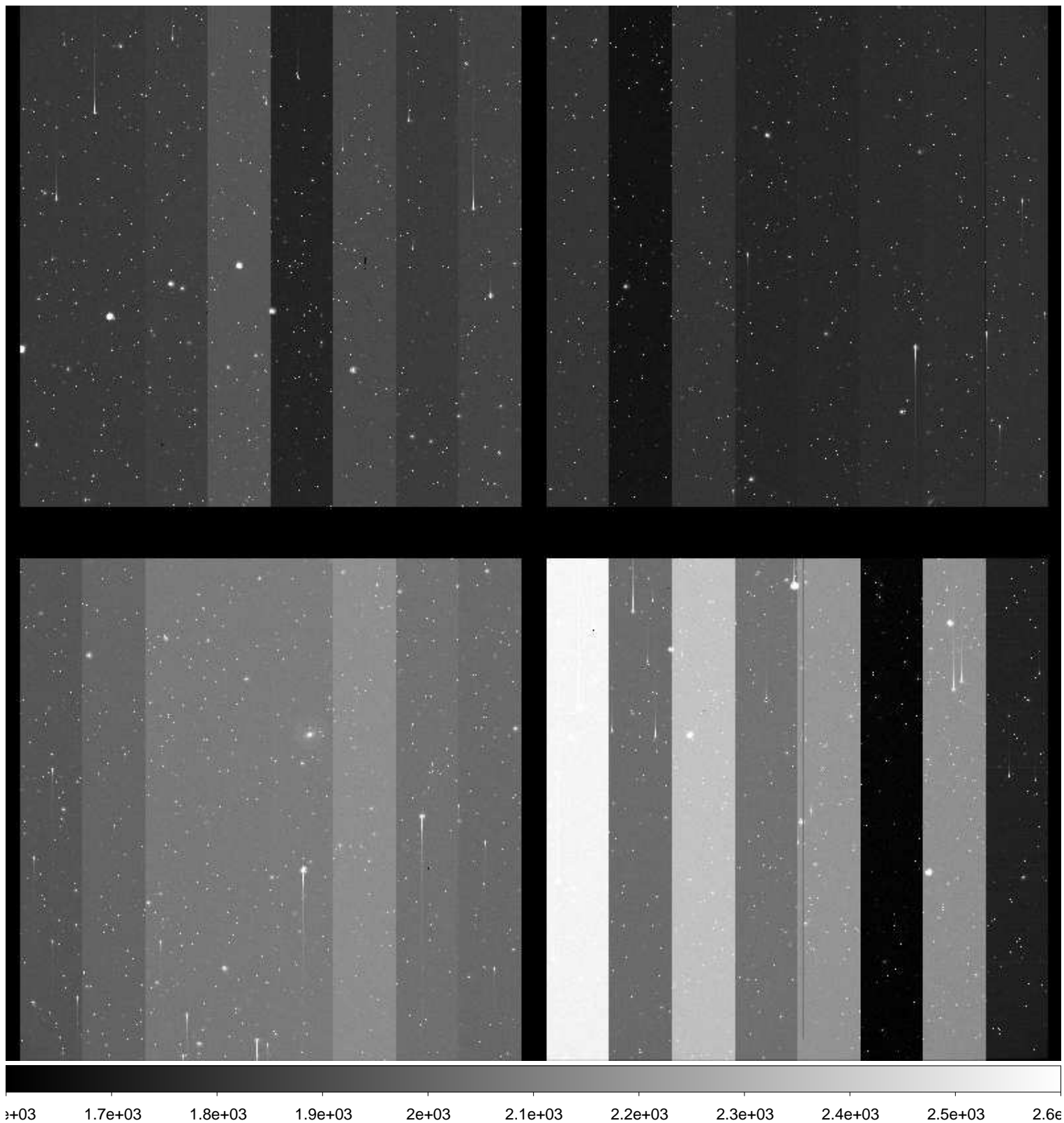

File Name : **xkmtc.20170318.062883.fits** # 87 / 279 #  
Project ID : ENG-SN  
Image Type : OBJECT  
Object Name : **N2217-1**  
RA : 06:19:36.000  
DEC : -26:49:59.90  
Exposure Time : 60  
Airmass : 1.34  
Sidereal Time : 09:30:35  
Filter ID : I  
Observation Date : 2017-03-18T02:30:33  
CCD Temperature : -102.82

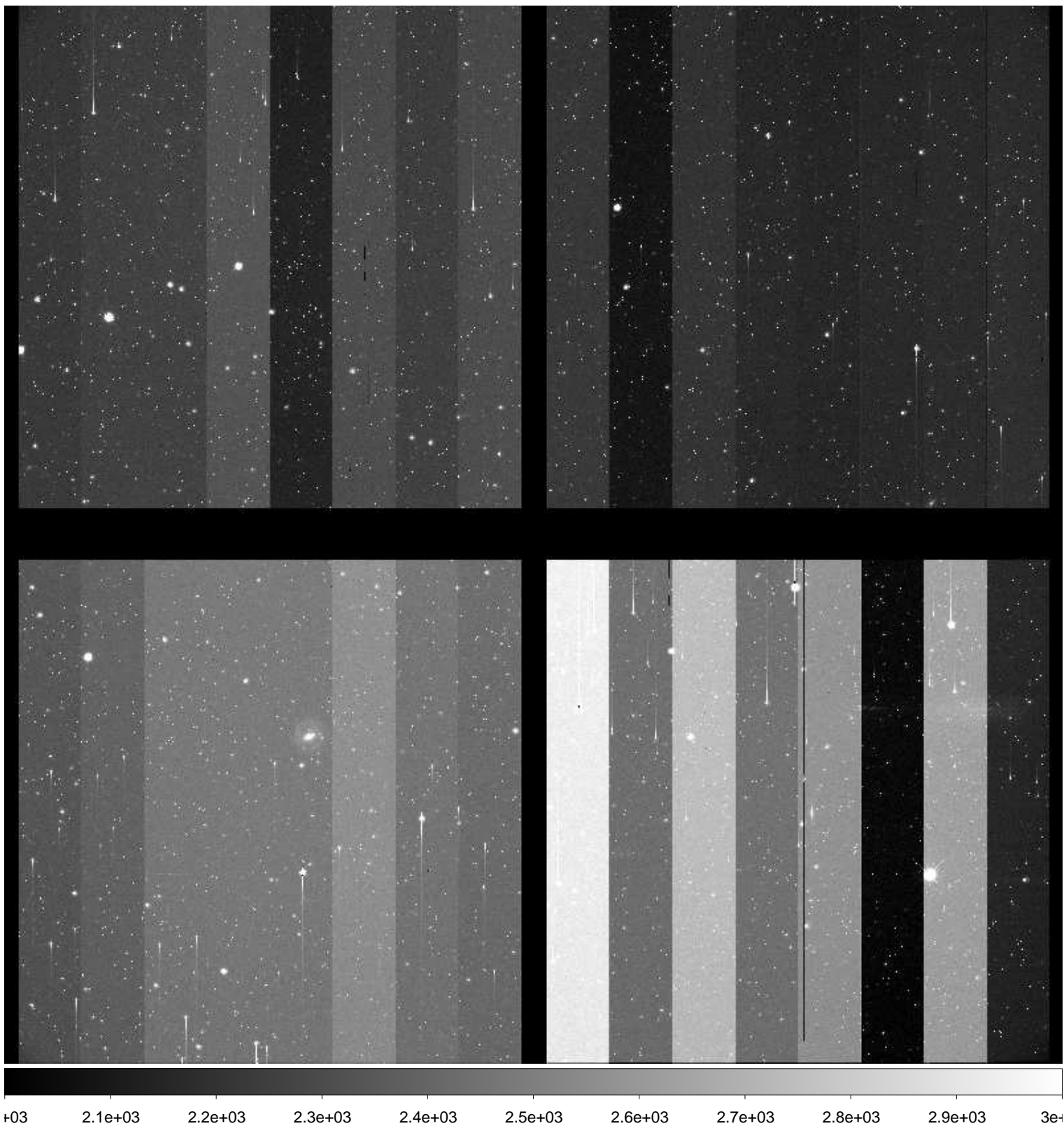

File Name : **xkmtc.20170318.062884.fits** # 88 / 279 #  
Project ID : ENG-SN  
Image Type : OBJECT  
Object Name : **N2188-1**  
RA : 06:08:00.000  
DEC : -33:40:00.00  
Exposure Time : 60  
Airmass : 1.37  
Sidereal Time : 09:32:39  
Filter ID : B  
Observation Date : 2017-03-18T02:32:37  
CCD Temperature : -102.88

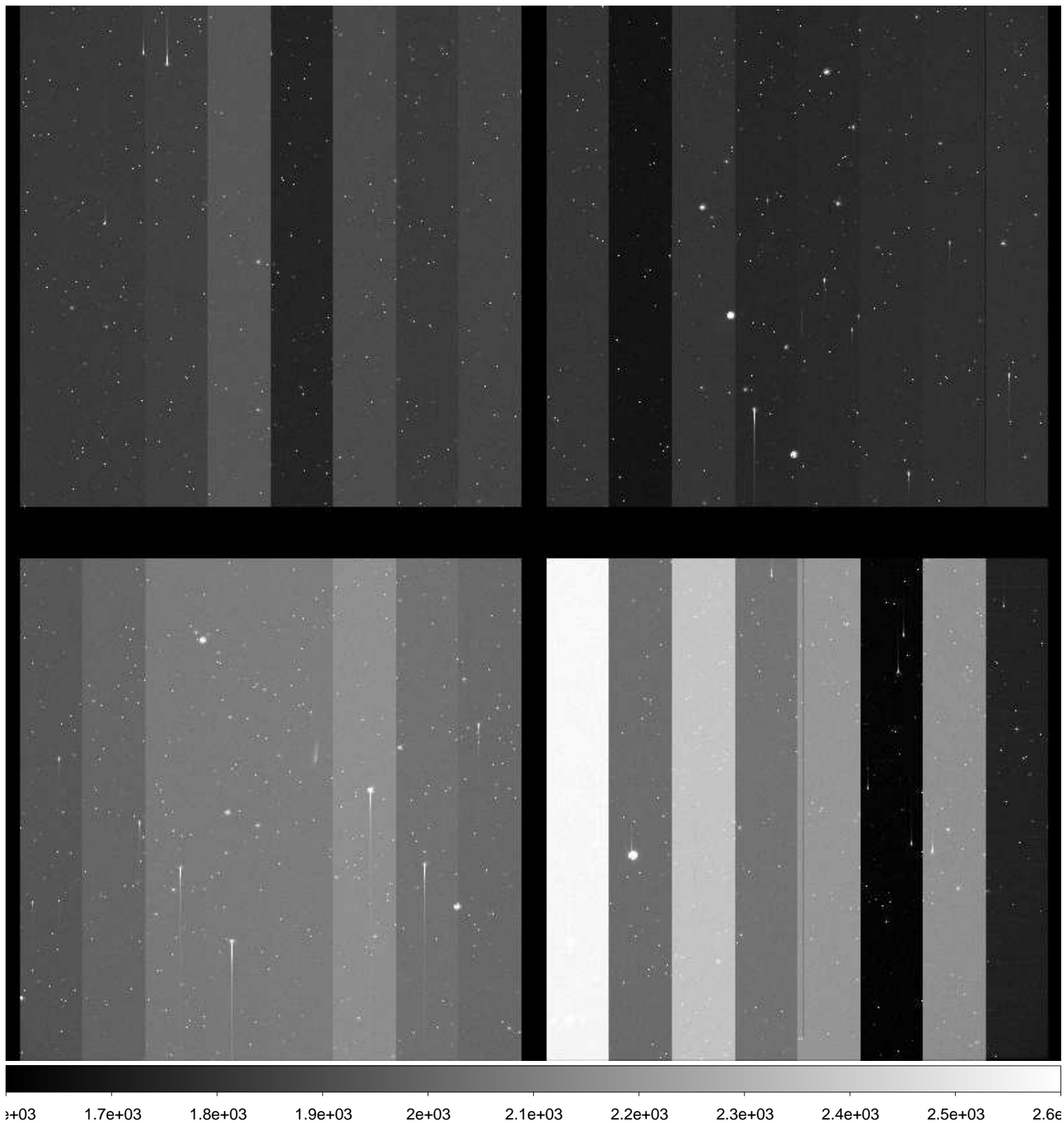



File Name : **xkmtc.20170318.062885.fits** # 89 / 279 #  
Project ID : ENG-SN  
Image Type : OBJECT  
Object Name : **N2188-1**  
RA : 06:07:59.980  
DEC : -33:40:00.00  
Exposure Time : 60  
Airmass : 1.38  
Sidereal Time : 09:34:45  
Filter ID : V  
Observation Date : 2017-03-18T02:34:43  
CCD Temperature : -102.85

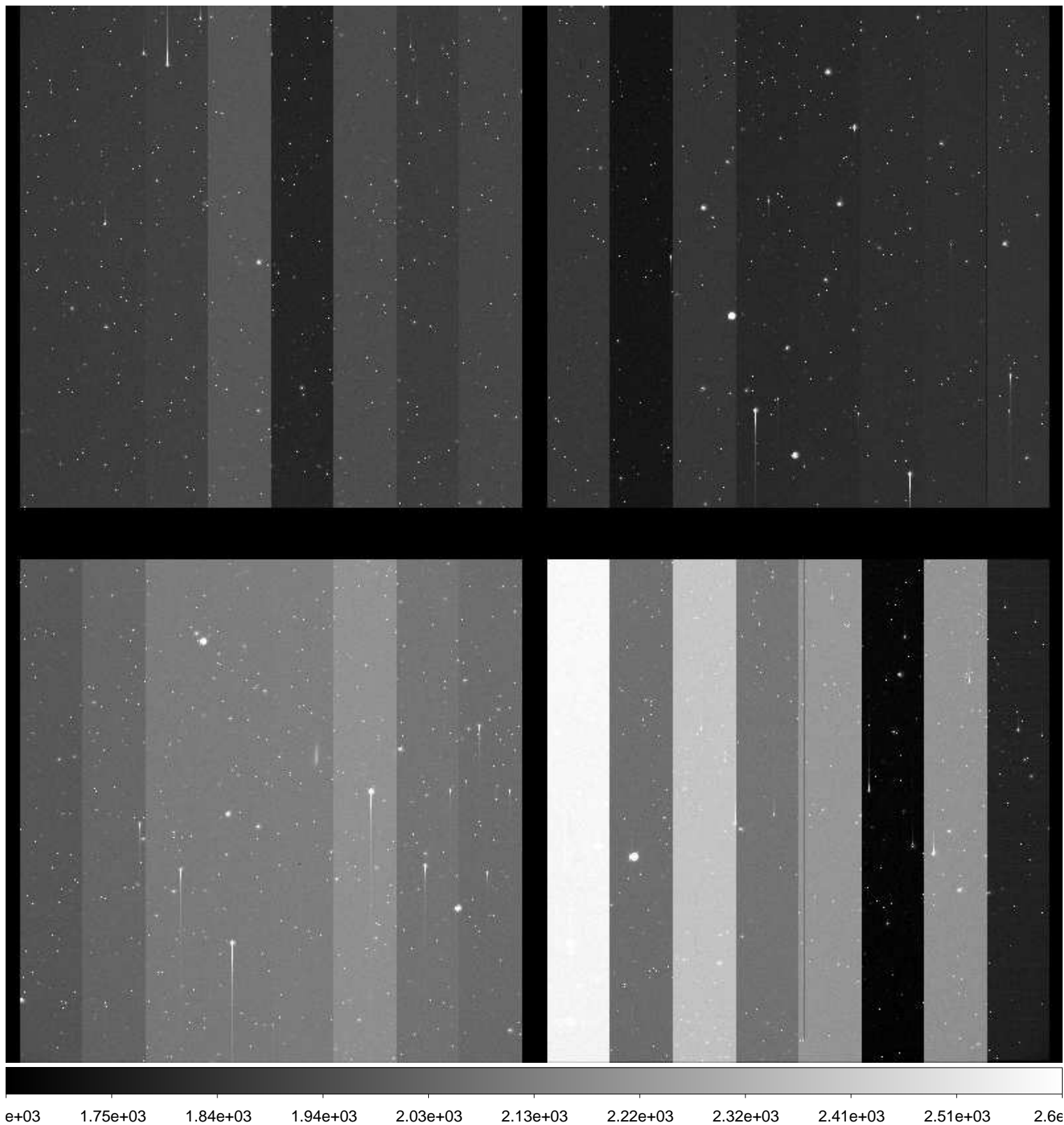

File Name : **xkmtc.20170318.062886.fits** # 90 / 279 #  
Project ID : ENG-SN  
Image Type : OBJECT  
Object Name : **N2188-1**  
RA : 06:08:00.020  
DEC : -33:40:00.00  
Exposure Time : 60  
Airmass : 1.39  
Sidereal Time : 09:36:44  
Filter ID : I  
Observation Date : 2017-03-18T02:36:43  
CCD Temperature : -102.96

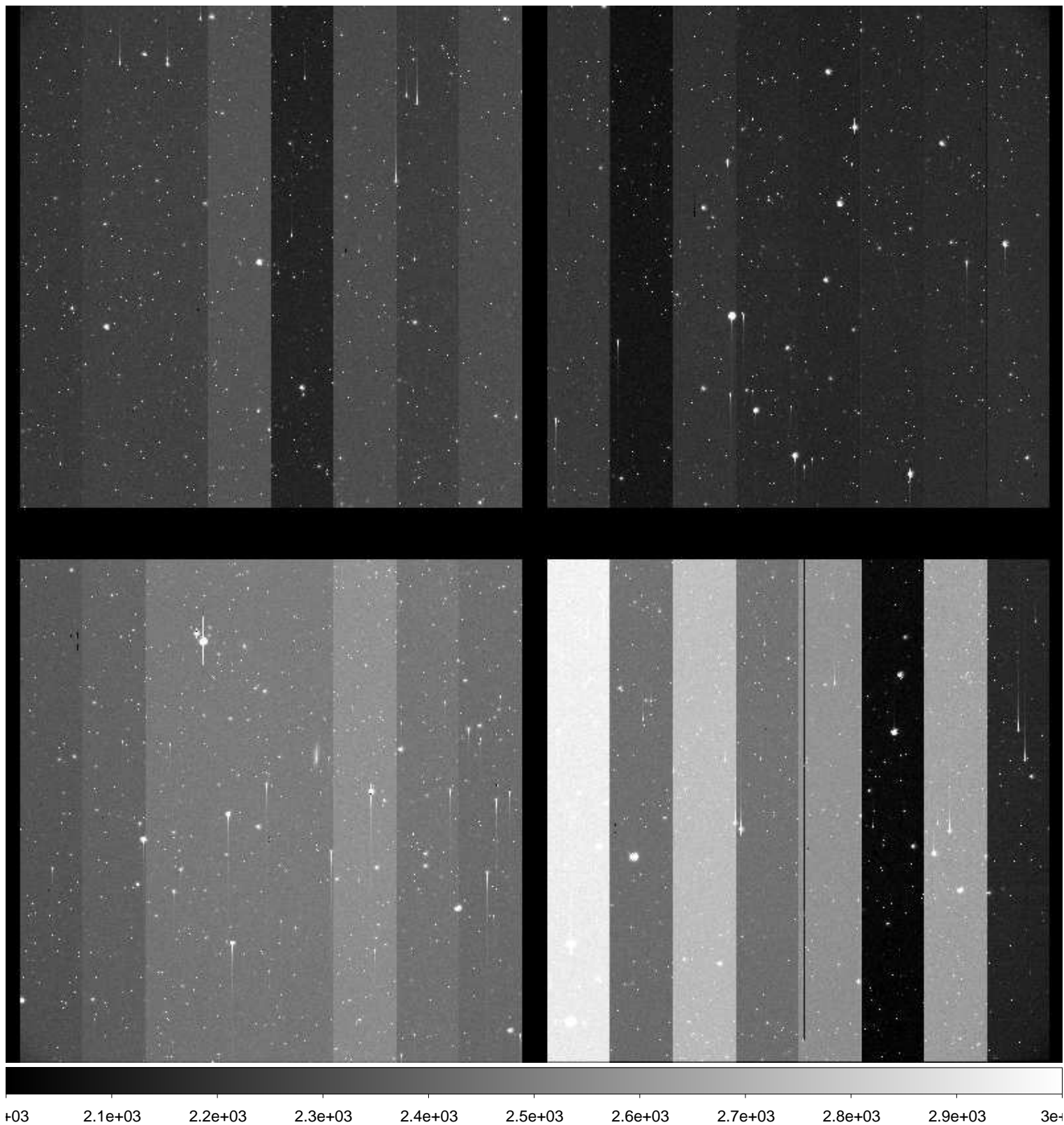

File Name : **xkmtc.20170318.062887.fits** # 91 / 279 #  
Project ID : ENG-SN  
Image Type : OBJECT  
Object Name : **N2280-1**  
RA : 06:41:30.060  
DEC : -27:00:00.00  
Exposure Time : 60  
Airmass : 1.28  
Sidereal Time : 09:39:11  
Filter ID : B  
Observation Date : 2017-03-18T02:39:08  
CCD Temperature : -103.01

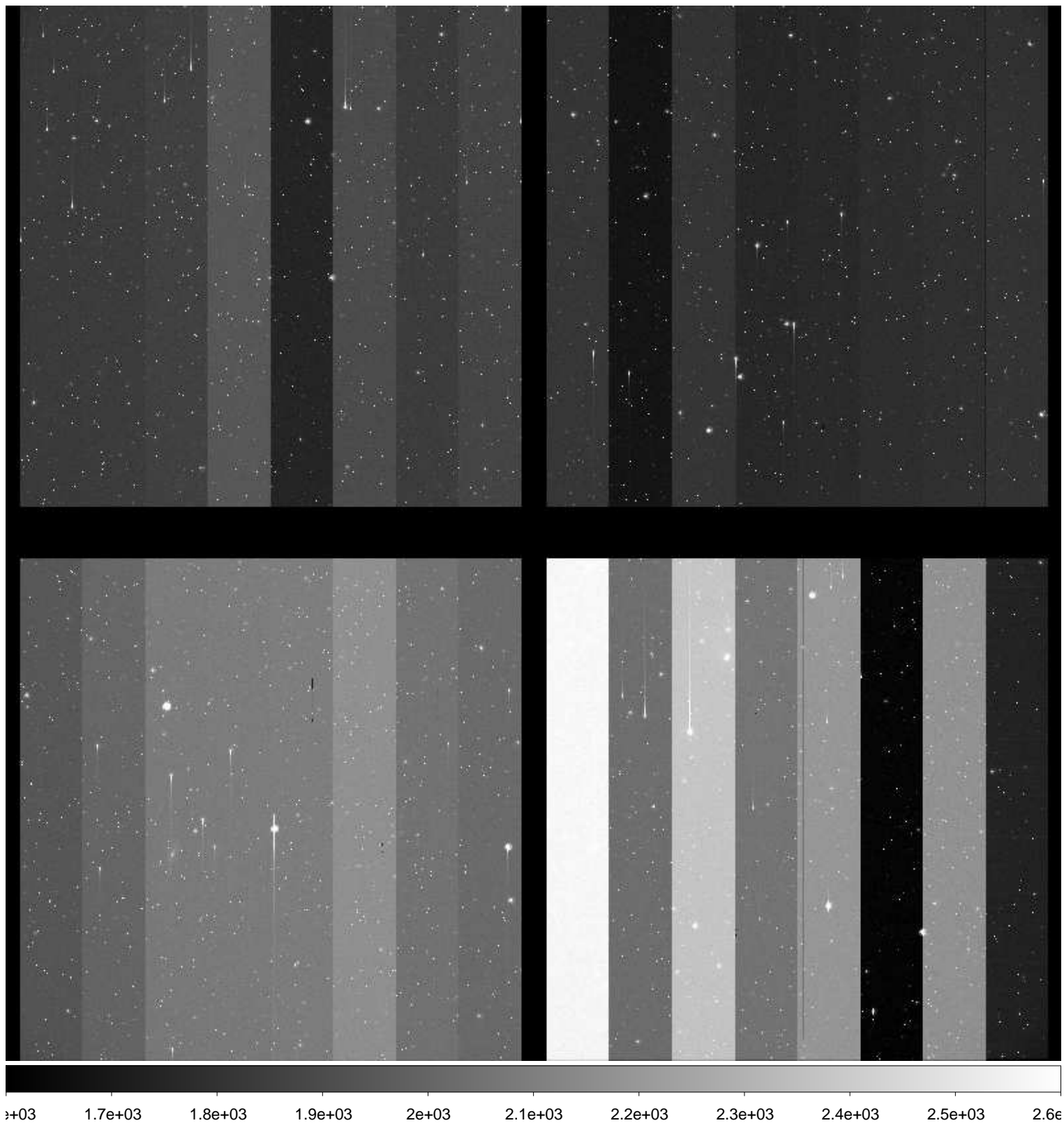

File Name : **xkmtc.20170318.062888.fits** # 92 / 279 #  
Project ID : ENG-SN  
Image Type : OBJECT  
Object Name : **N2280-1**  
RA : 06:41:30.010  
DEC : -26:59:50.00  
Exposure Time : 60  
Airmass : 1.29  
Sidereal Time : 09:41:11  
Filter ID : V  
Observation Date : 2017-03-18T02:41:20  
CCD Temperature : -100.72

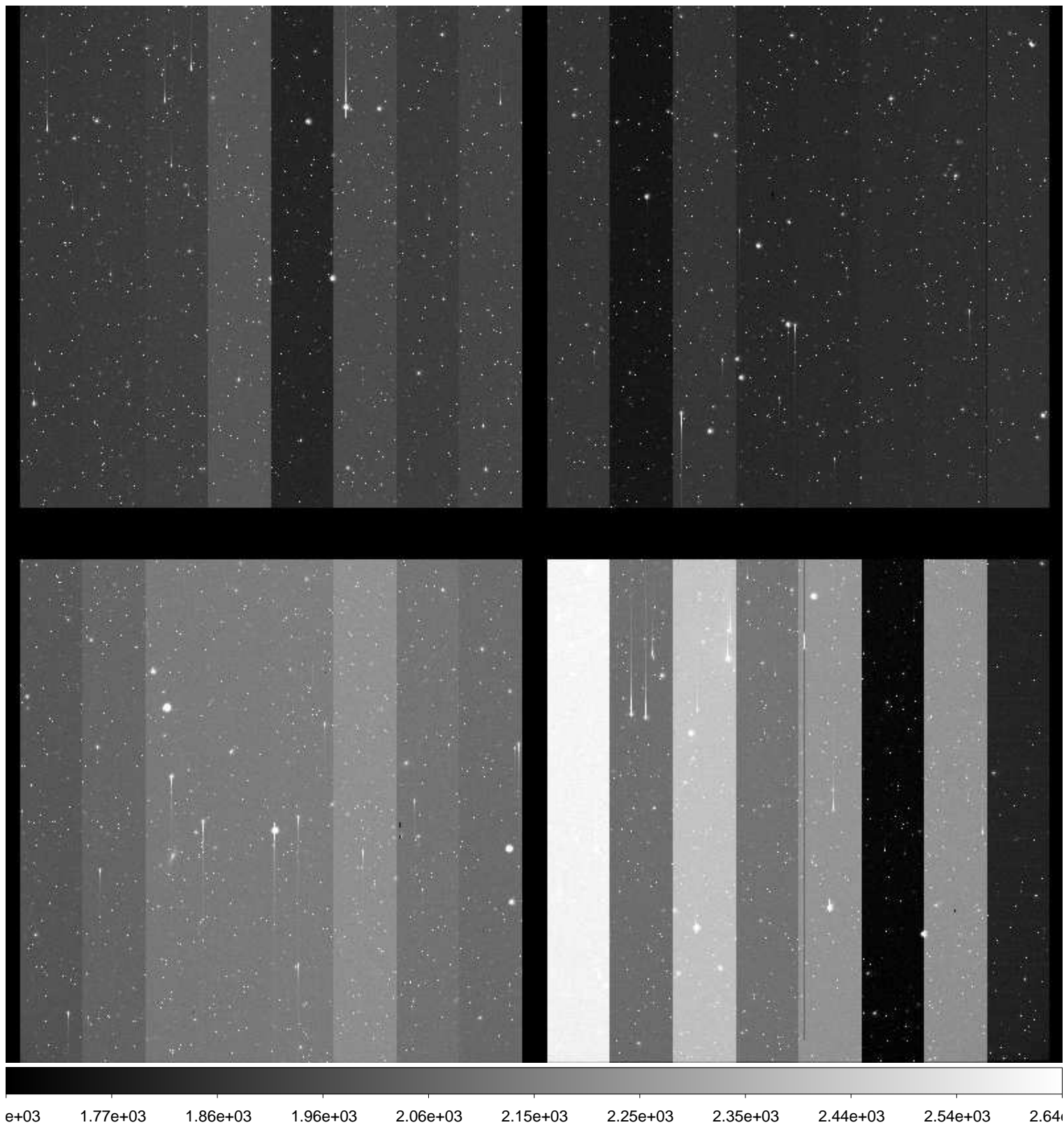

File Name : **xkmtc.20170318.062889.fits** # 93 / 279 #  
Project ID : ENG-SN  
Image Type : OBJECT  
Object Name : **N2280-1**  
RA : 06:41:30.000  
DEC : -27:00:00.00  
Exposure Time : 60  
Airmass : 1.30  
Sidereal Time : 09:43:26  
Filter ID : I  
Observation Date : 2017-03-18T02:43:22  
CCD Temperature : -102.82

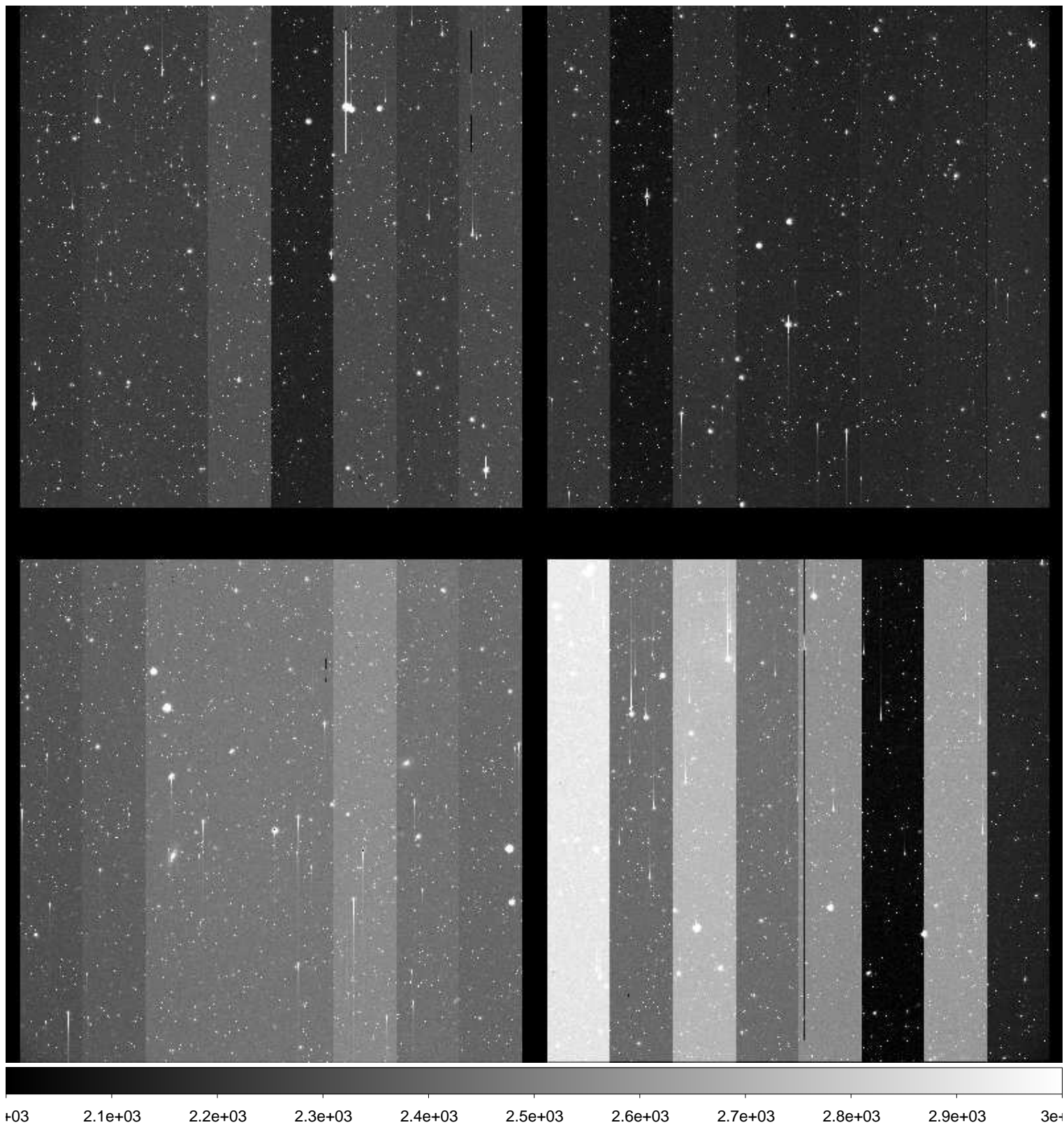

File Name : **xkmtc.20170318.062890.fits** # 94 / 279 #  
Project ID : ENG-SN  
Image Type : OBJECT  
Object Name : **N2292-1**  
RA : 06:45:39.980  
DEC : -26:23:59.90  
Exposure Time : 60  
Airmass : 1.30  
Sidereal Time : 09:46:05  
Filter ID : B  
Observation Date : 2017-03-18T02:46:01  
CCD Temperature : -102.98

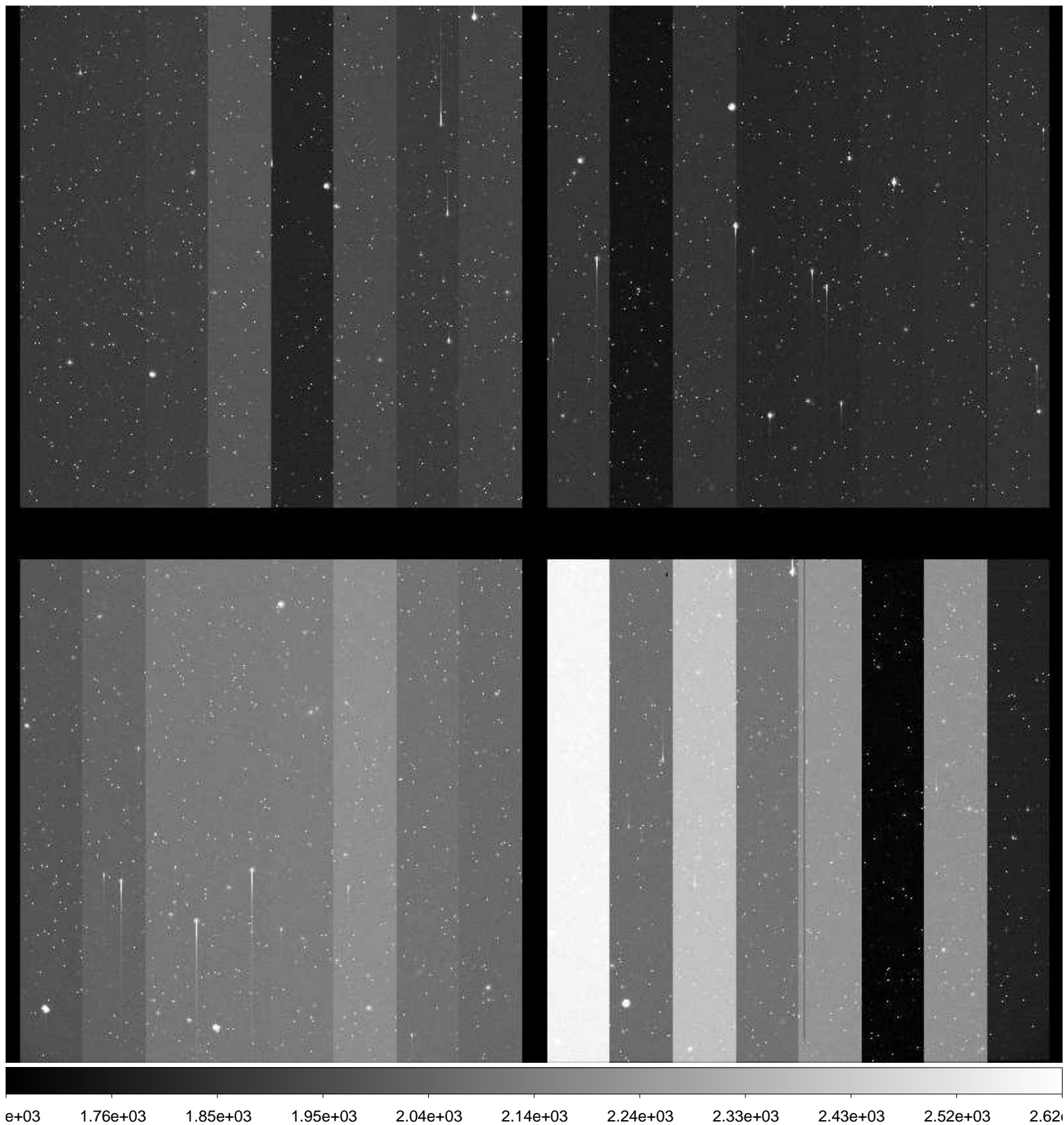

File Name : **xkmtc.20170318.062891.fits** # 95 / 279 #  
Project ID : ENG-SN  
Image Type : OBJECT  
Object Name : **N2292-1**  
RA : 06:45:40.000  
DEC : -26:23:59.90  
Exposure Time : 60  
Airmass : 1.30  
Sidereal Time : 09:48:03  
Filter ID : V  
Observation Date : 2017-03-18T02:48:12  
CCD Temperature : -103.01

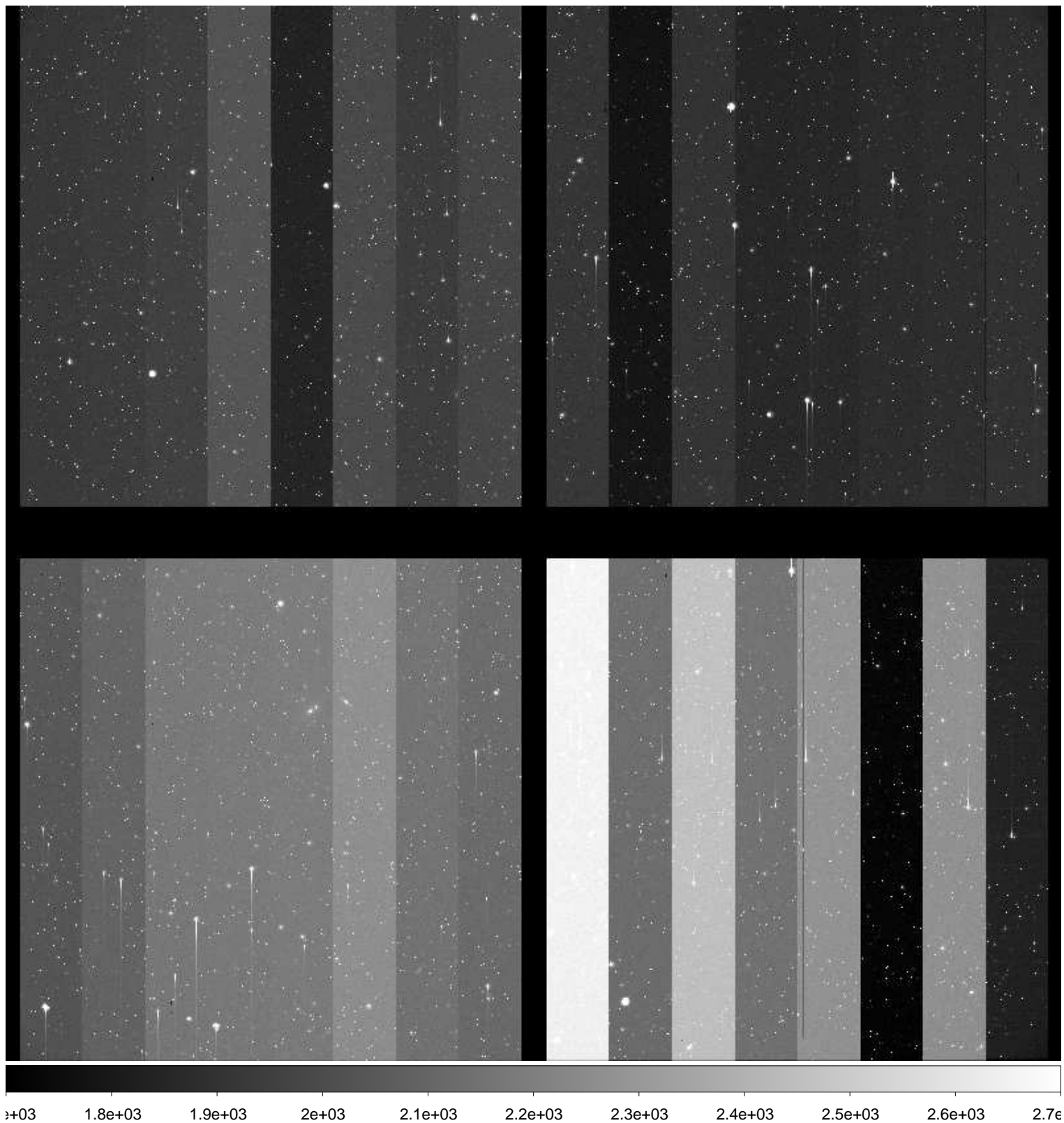

File Name : **xkmtc.20170318.062892.fits** # 96 / 279 #  
Project ID : ENG-SN  
Image Type : OBJECT  
Object Name : **N2292-1**  
RA : 06:45:40.010  
DEC : -26:23:59.90  
Exposure Time : 60  
Airmass : 1.31  
Sidereal Time : 09:50:14  
Filter ID : I  
Observation Date : 2017-03-18T02:50:22  
CCD Temperature : -103.08

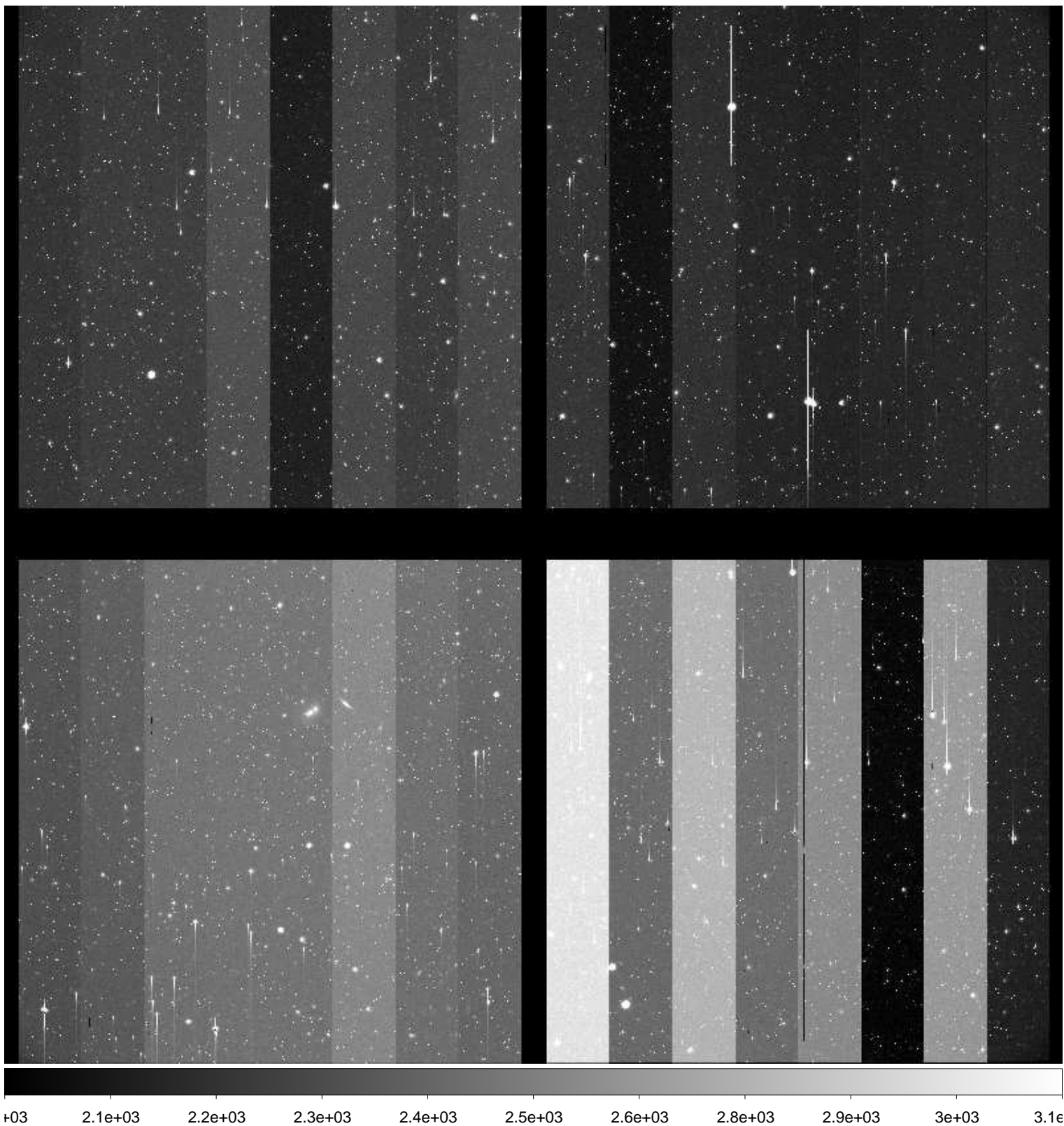



File Name : **xkmtc.20170318.062893.fits** # 97 / 279 #  
Project ID : ENG-SN  
Image Type : OBJECT  
Object Name : **N2325-1**  
RA : 07:04:45.010  
DEC : -29:10:00.00  
Exposure Time : 60  
Airmass : 1.24  
Sidereal Time : 09:52:35  
Filter ID : B  
Observation Date : 2017-03-18T02:52:30  
CCD Temperature : -103.2

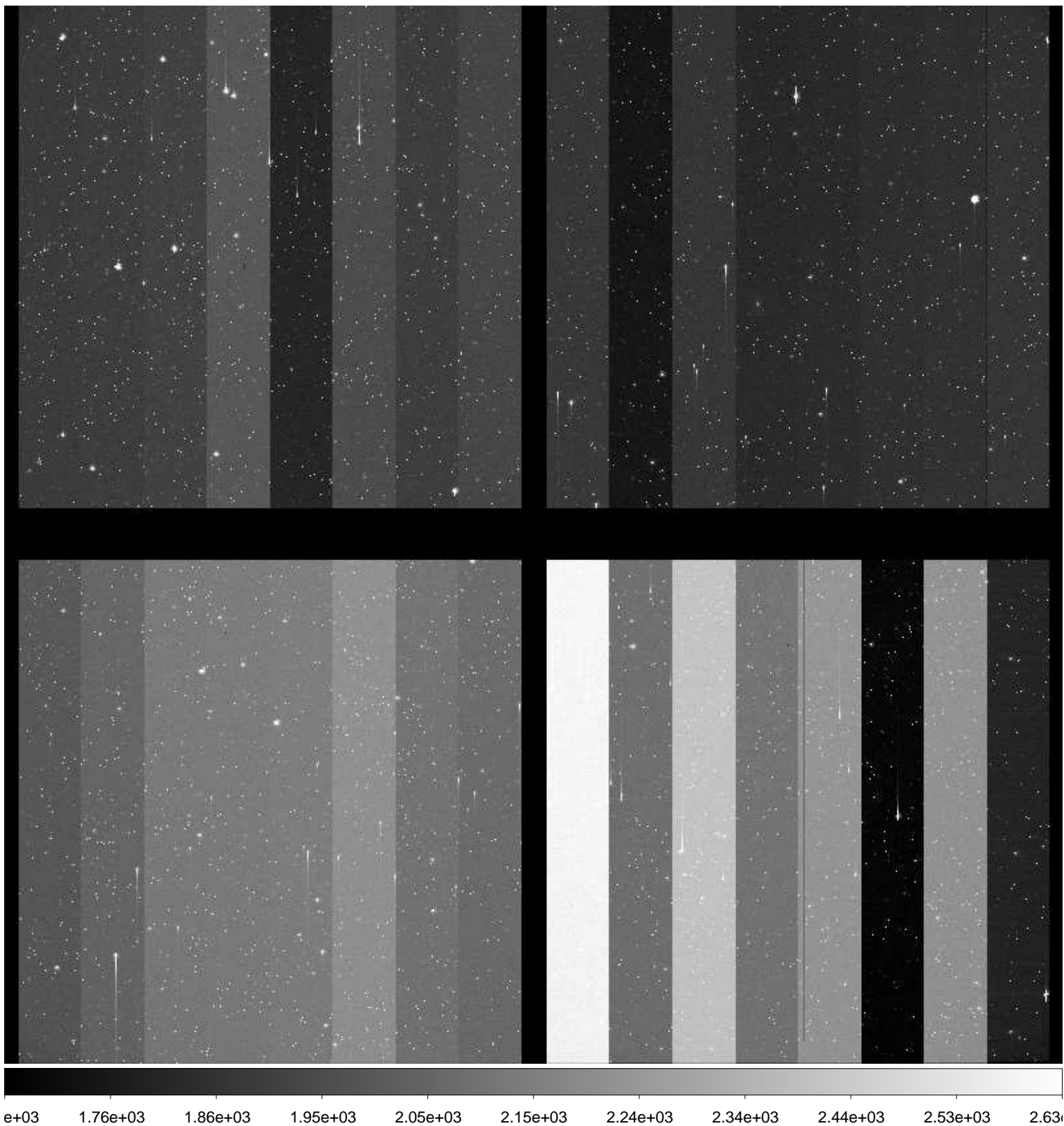

File Name : **xkmtc.20170318.062894.fits** # 98 / 279 #  
Project ID : ENG-SN  
Image Type : OBJECT  
Object Name : **N2325-1**  
RA : 07:04:44.990  
DEC : -29:09:59.90  
Exposure Time : 60  
Airmass : 1.25  
Sidereal Time : 09:54:44  
Filter ID : V  
Observation Date : 2017-03-18T02:54:39  
CCD Temperature : -103.25

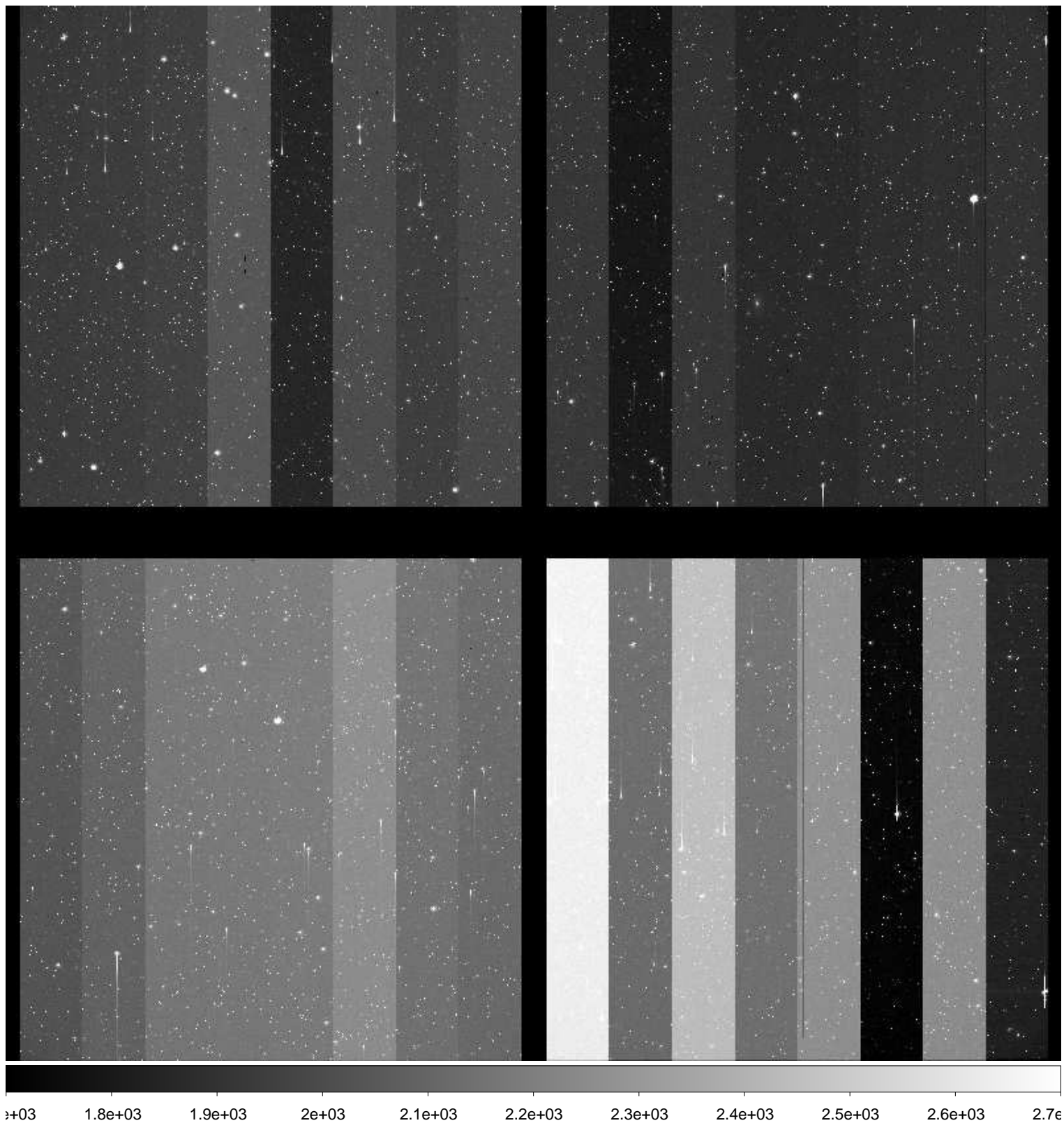

File Name : **xkmtc.20170318.062895.fits** # 99 / 279 #  
Project ID : ENG-SN  
Image Type : OBJECT  
Object Name : **N2325-1**  
RA : 07:04:45.010  
DEC : -29:10:00.00  
Exposure Time : 60  
Airmass : 1.26  
Sidereal Time : 09:57:34  
Filter ID : I  
Observation Date : 2017-03-18T02:57:28  
CCD Temperature : -103.29

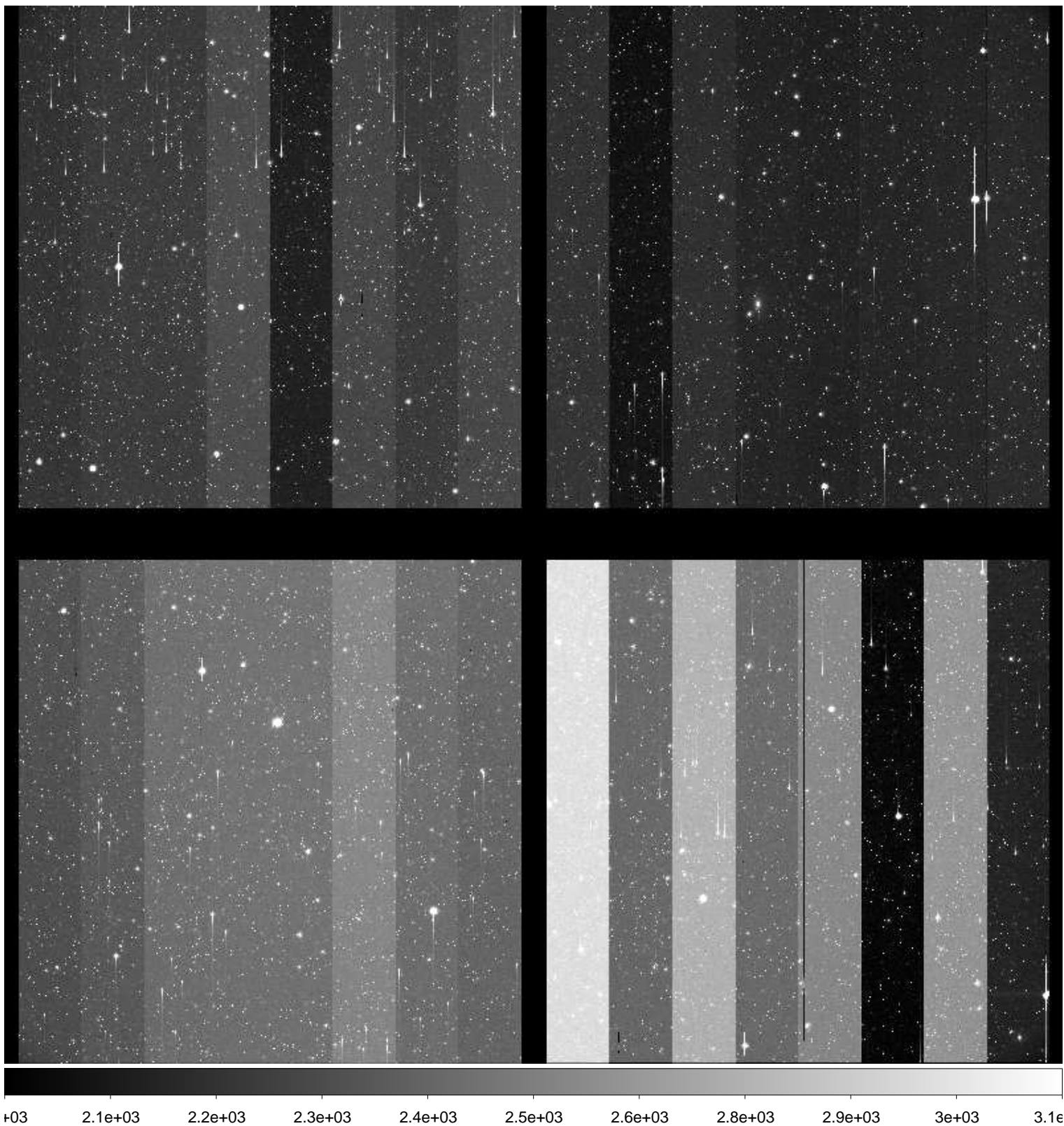

File Name : **xkmtc.20170318.062896.fits** # 100 / 279 #  
Project ID : ENG-SN  
Image Type : OBJECT  
Object Name : **N2283-1**  
RA : 06:43:49.990  
DEC : -18:39:59.90  
Exposure Time : 60  
Airmass : 1.46  
Sidereal Time : 10:05:35  
Filter ID : B  
Observation Date : 2017-03-18T03:05:27  
CCD Temperature : -103.38

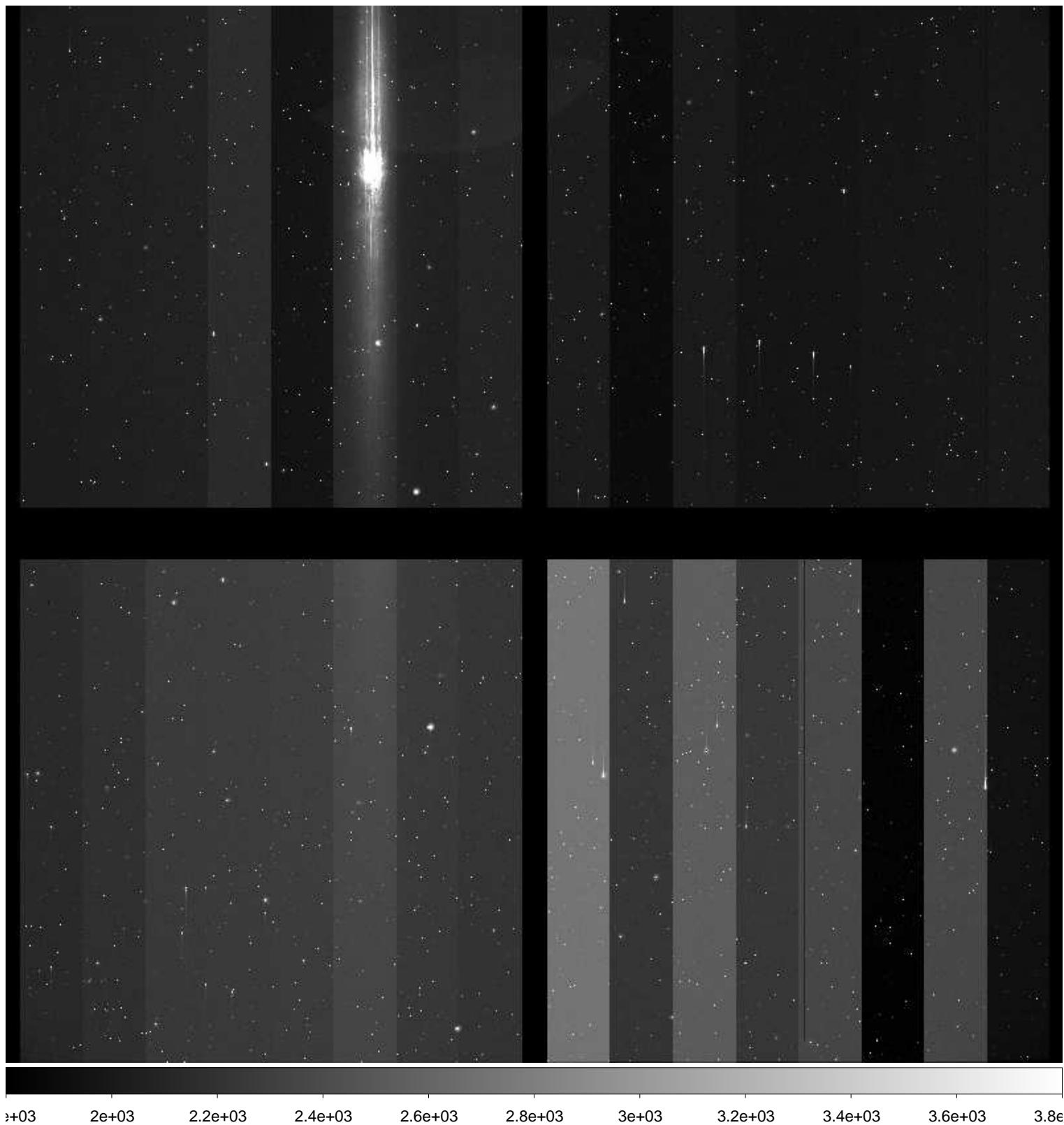

File Name : **xkmtc.20170318.062897.fits** # 101 / 279 #  
Project ID : ENG-SN  
Image Type : OBJECT  
Object Name : **N2283-1**  
RA : 06:43:50.000  
DEC : -18:39:59.80  
Exposure Time : 60  
Airmass : 1.48  
Sidereal Time : 10:08:05  
Filter ID : V  
Observation Date : 2017-03-18T03:07:56  
CCD Temperature : -103.43

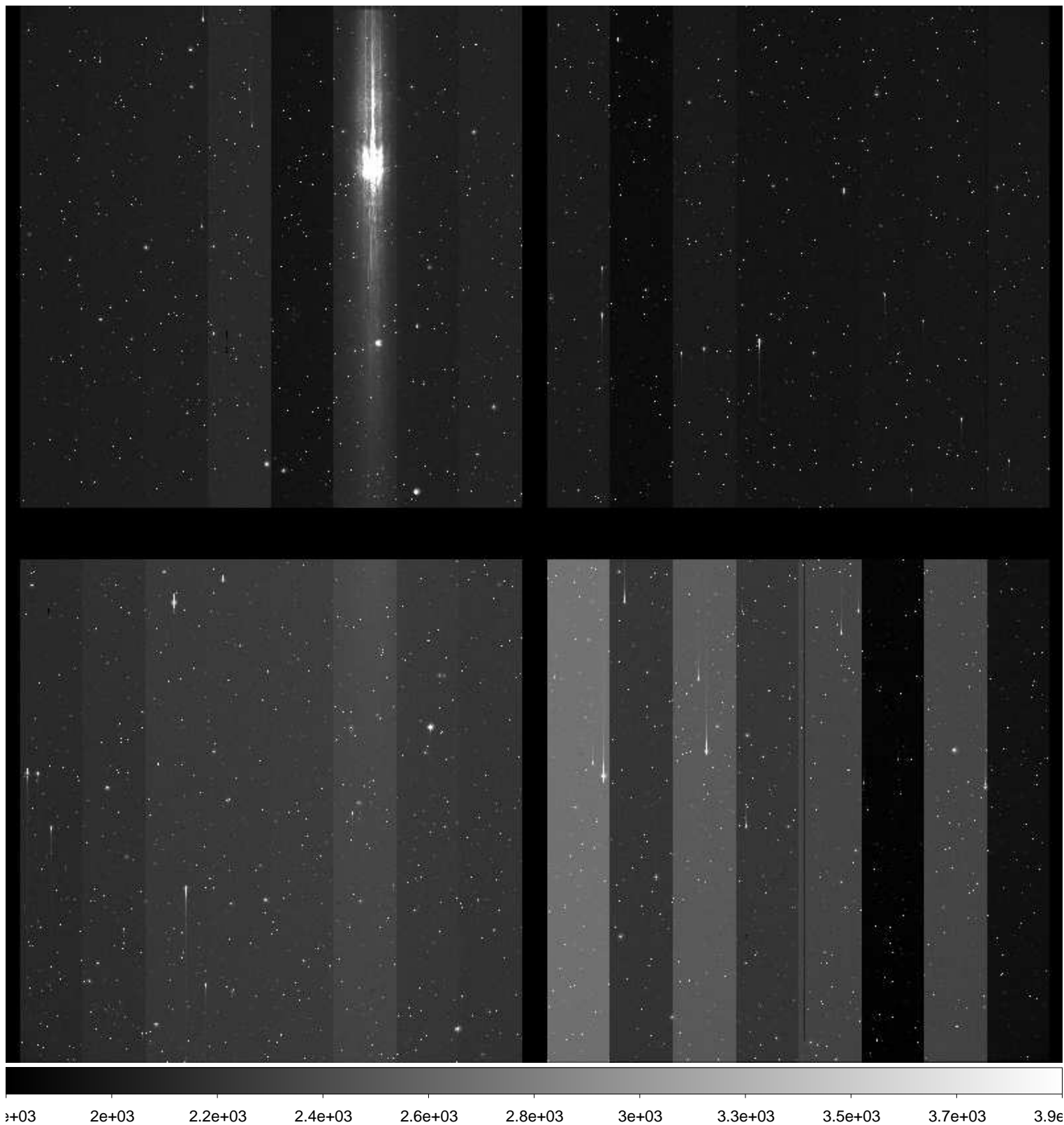

File Name : **xkmtc.20170318.062898.fits** # 102 / 279 #  
Project ID : ENG-SN  
Image Type : OBJECT  
Object Name : **N2283-1**  
RA : 06:43:49.960  
DEC : -18:39:59.70  
Exposure Time : 60  
Airmass : 1.50  
Sidereal Time : 10:11:40  
Filter ID : I  
Observation Date : 2017-03-18T03:11:31  
CCD Temperature : -103.46

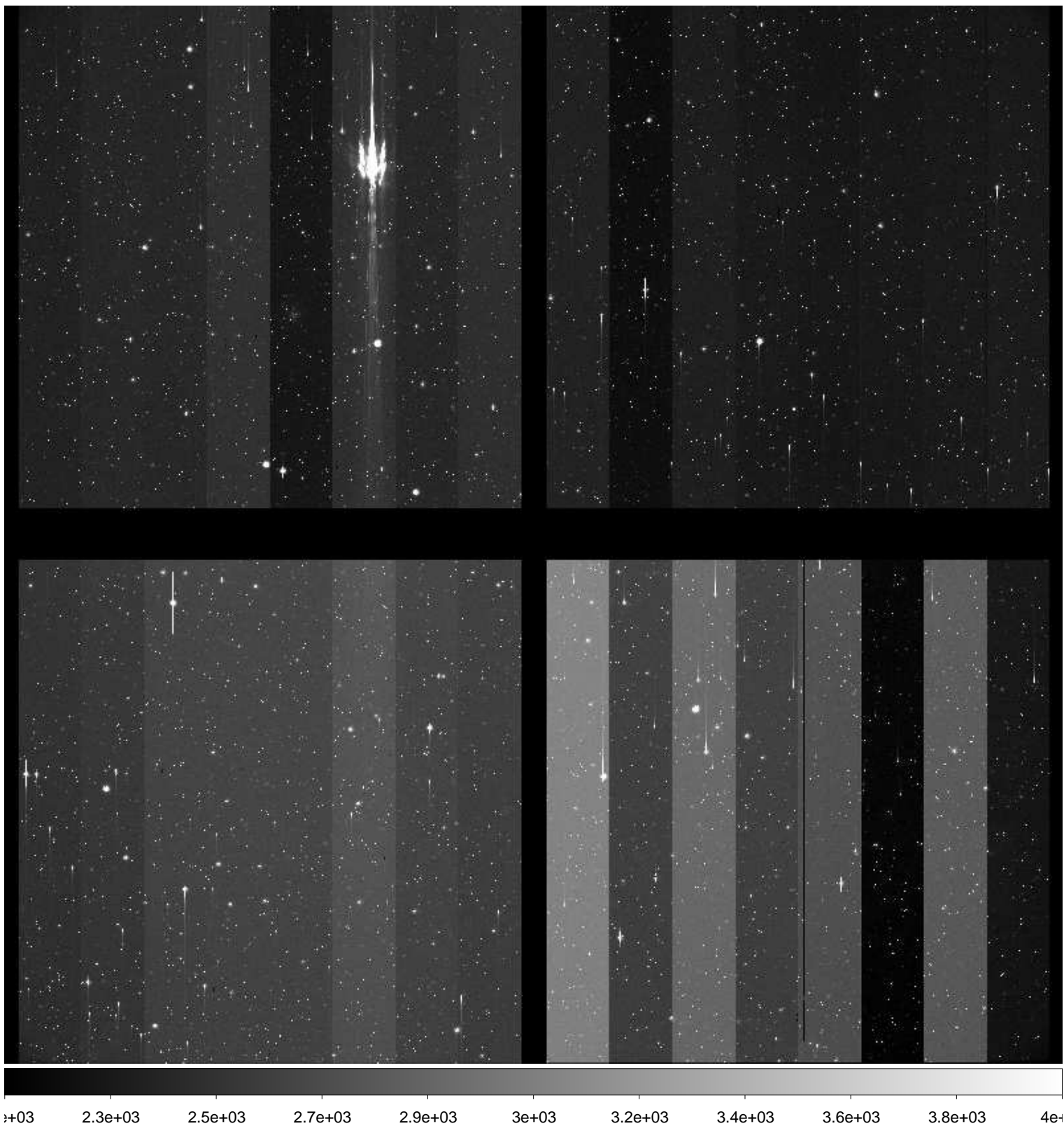

File Name : **xkmtc.20170318.062899.fits** # 103 / 279 #  
Project ID : ENG-SN  
Image Type : OBJECT  
Object Name : **N2997-1**  
RA : 09:43:40.020  
DEC : -30:50:00.00  
Exposure Time : 60  
Airmass : 1.01  
Sidereal Time : 10:15:39  
Filter ID : B  
Observation Date : 2017-03-18T03:15:30  
CCD Temperature : -103.49

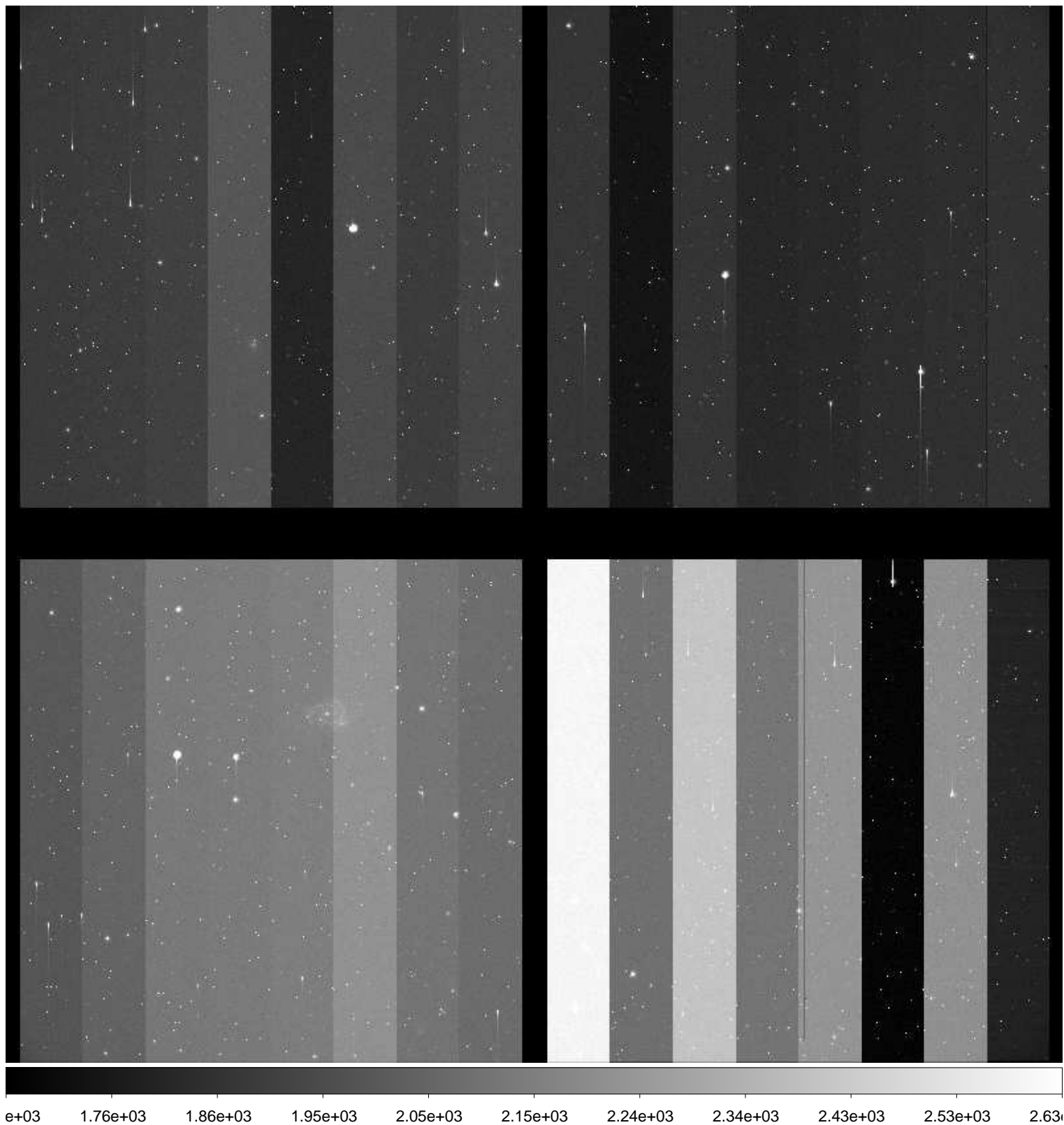

File Name : **xkmtc.20170318.062900.fits** # 104 / 279 #  
Project ID : ENG-SN  
Image Type : OBJECT  
Object Name : **N2997-1**  
RA : 09:43:40.000  
DEC : -30:50:00.00  
Exposure Time : 60  
Airmass : 1.01  
Sidereal Time : 10:17:44  
Filter ID : V  
Observation Date : 2017-03-18T03:17:47  
CCD Temperature : -103.56

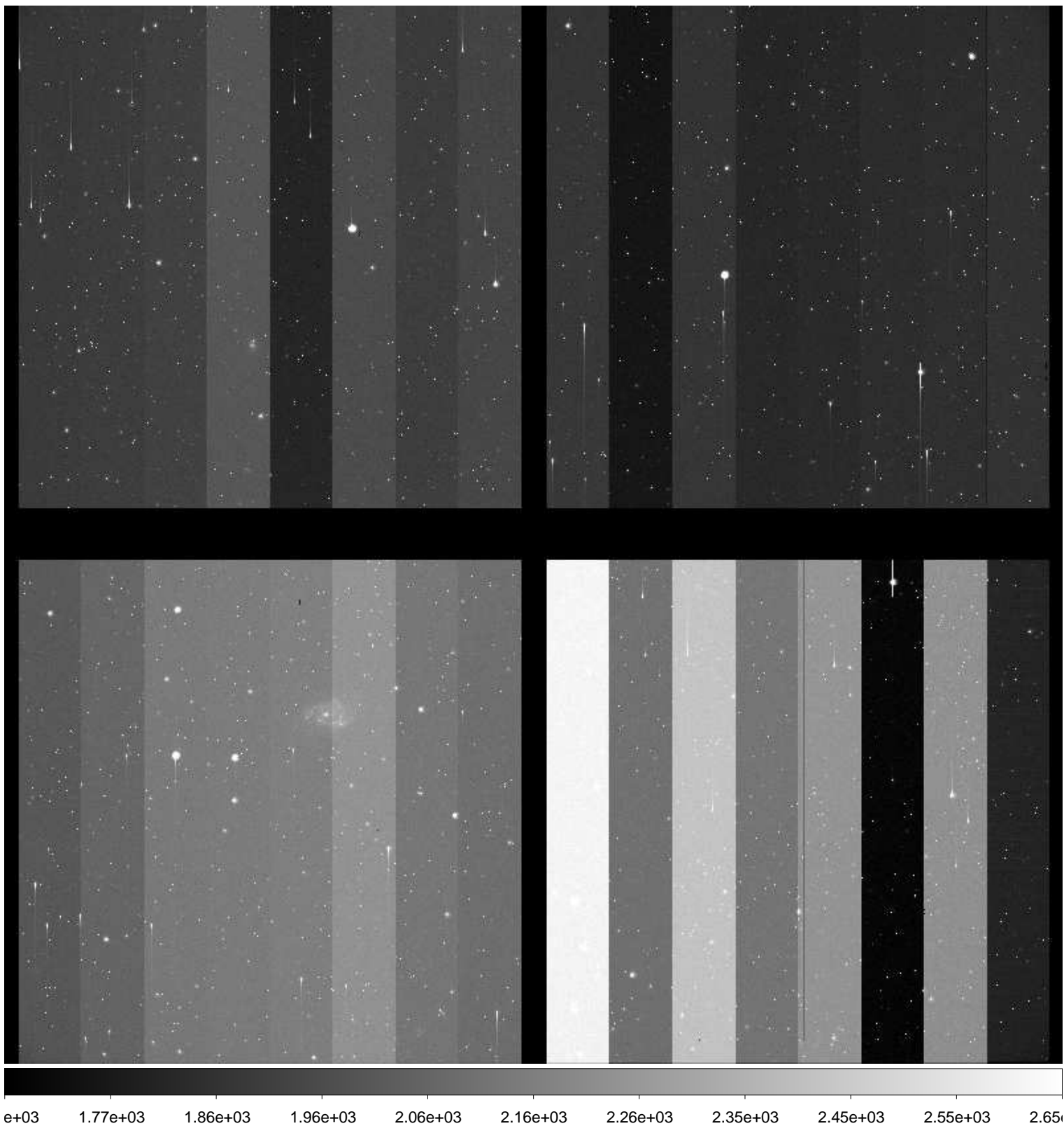



File Name : **xkmtc.20170318.062901.fits** # 105 / 279 #  
Project ID : ENG-SN  
Image Type : OBJECT  
Object Name : **N2997-1**  
RA : 09:43:40.030  
DEC : -30:50:00.00  
Exposure Time : 60  
Airmass : 1.01  
Sidereal Time : 10:19:55  
Filter ID : I  
Observation Date : 2017-03-18T03:19:59  
CCD Temperature : -103.57

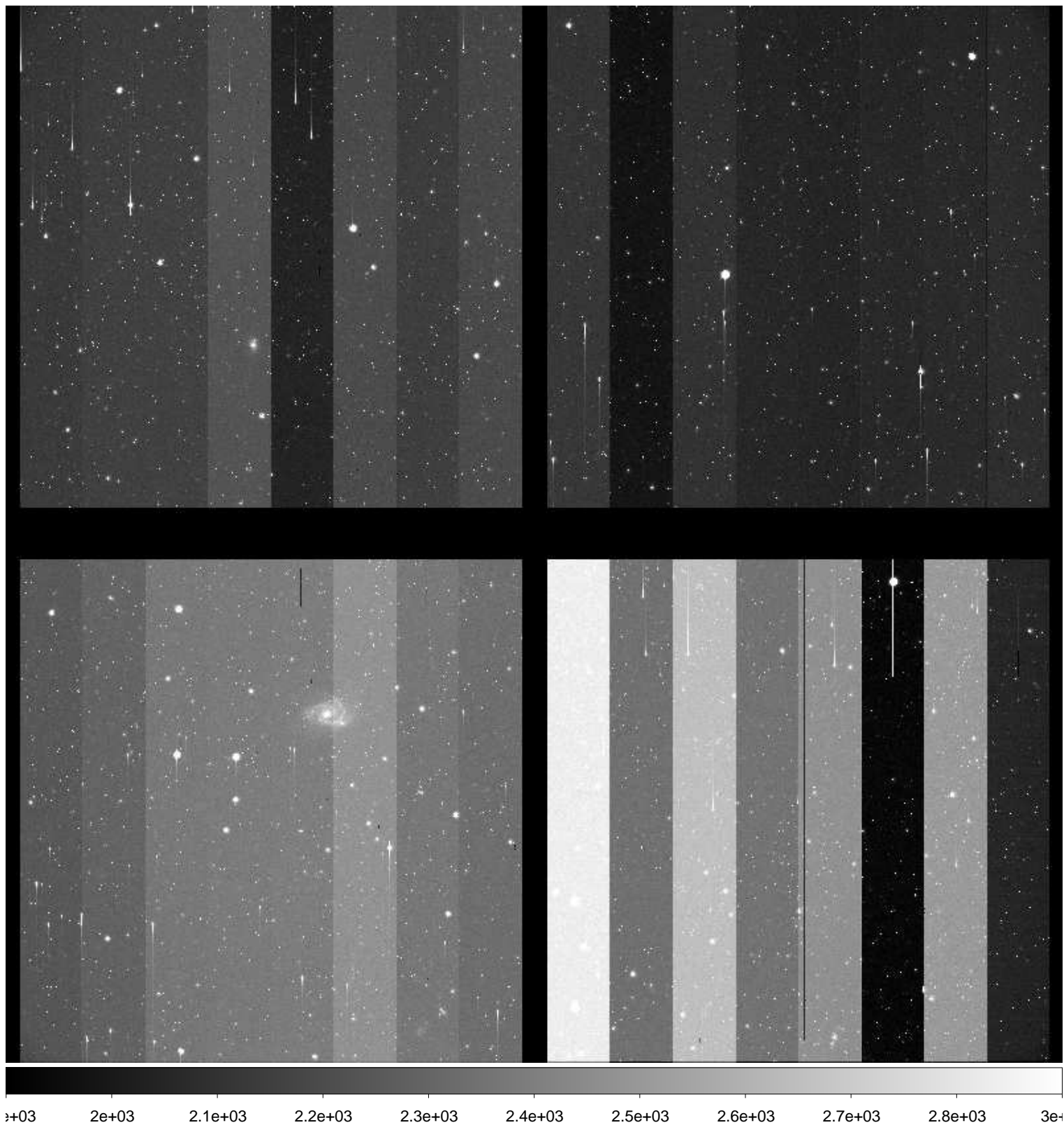

File Name : **xkmtc.20170318.062902.fits** # 106 / 279 #  
Project ID : ENG-SN  
Image Type : OBJECT  
Object Name : **N3056-1**  
RA : 09:52:35.020  
DEC : -28:00:00.00  
Exposure Time : 60  
Airmass : 1.01  
Sidereal Time : 10:22:21  
Filter ID : B  
Observation Date : 2017-03-18T03:22:11  
CCD Temperature : -103.66

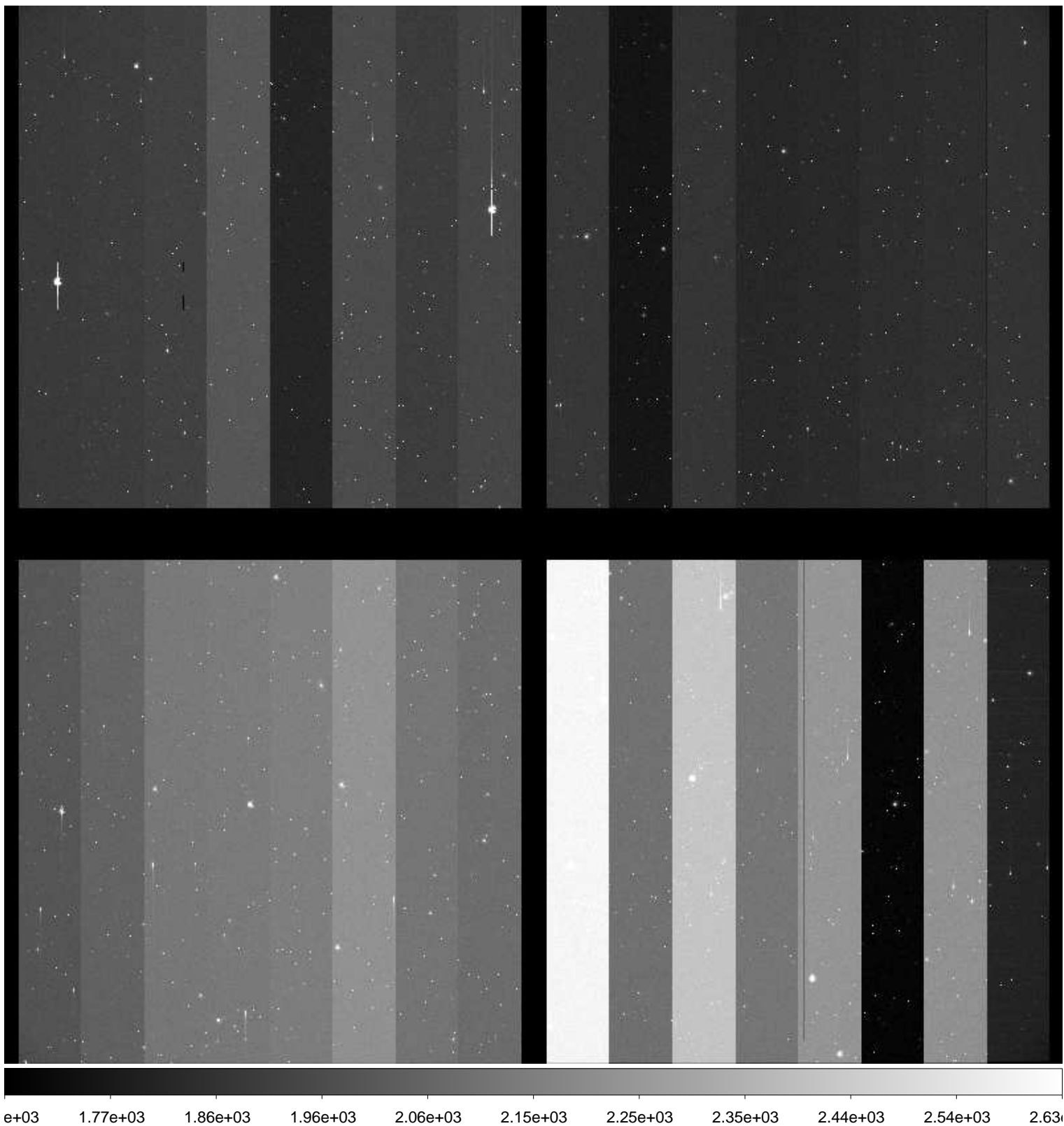

File Name : **xkmtc.20170318.062903.fits** # 107 / 279 #  
Project ID : ENG-SN  
Image Type : OBJECT  
Object Name : **N3056-1**  
RA : 09:52:35.010  
DEC : -28:00:00.00  
Exposure Time : 60  
Airmass : 1.01  
Sidereal Time : 10:24:26  
Filter ID : V  
Observation Date : 2017-03-18T03:24:16  
CCD Temperature : -103.61

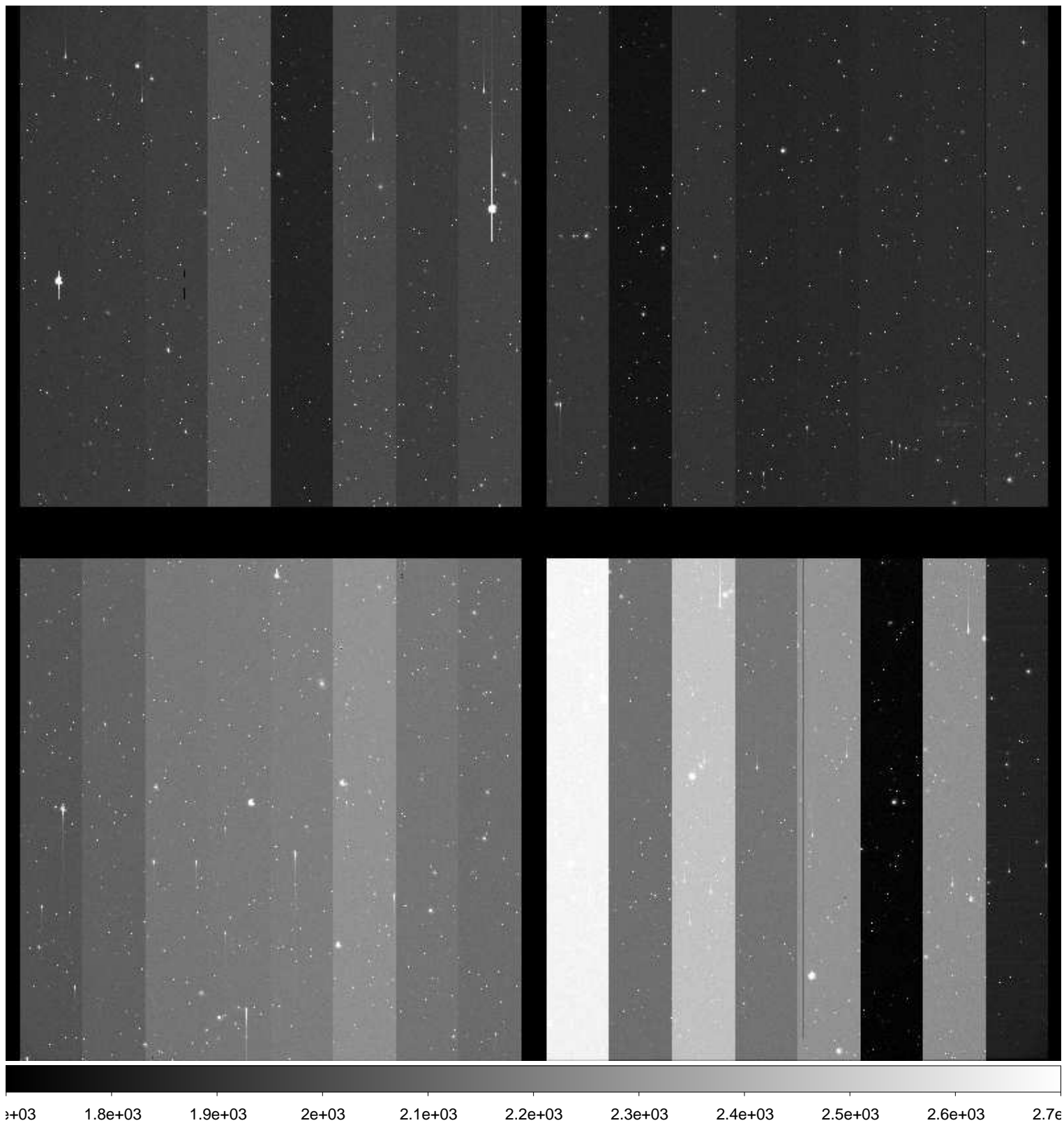

File Name : **xkmtc.20170318.062904.fits** # 108 / 279 #  
Project ID : ENG-SN  
Image Type : OBJECT  
Object Name : **N3056-1**  
RA : 09:52:35.020  
DEC : -28:00:00.00  
Exposure Time : 60  
Airmass : 1.01  
Sidereal Time : 10:26:51  
Filter ID : I  
Observation Date : 2017-03-18T03:26:41  
CCD Temperature : -103.7

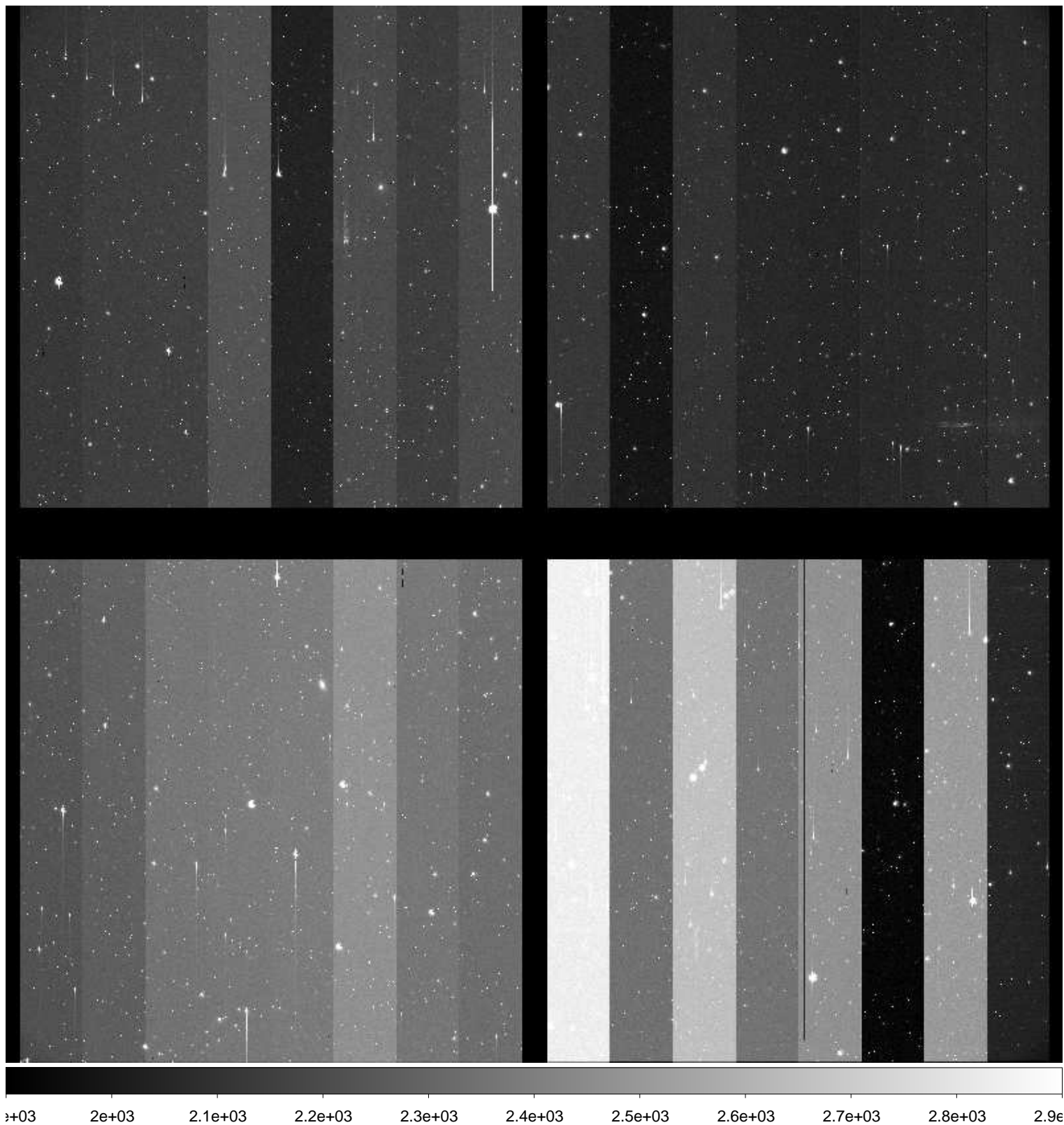

File Name : **xkmtc.20170318.062905.fits** # 109 / 279 #  
Project ID : ENG-SN  
Image Type : OBJECT  
Object Name : **N3175-1**  
RA : 10:12:42.020  
DEC : -28:30:00.10  
Exposure Time : 60  
Airmass : 1.00  
Sidereal Time : 10:28:57  
Filter ID : B  
Observation Date : 2017-03-18T03:28:58  
CCD Temperature : -101.41

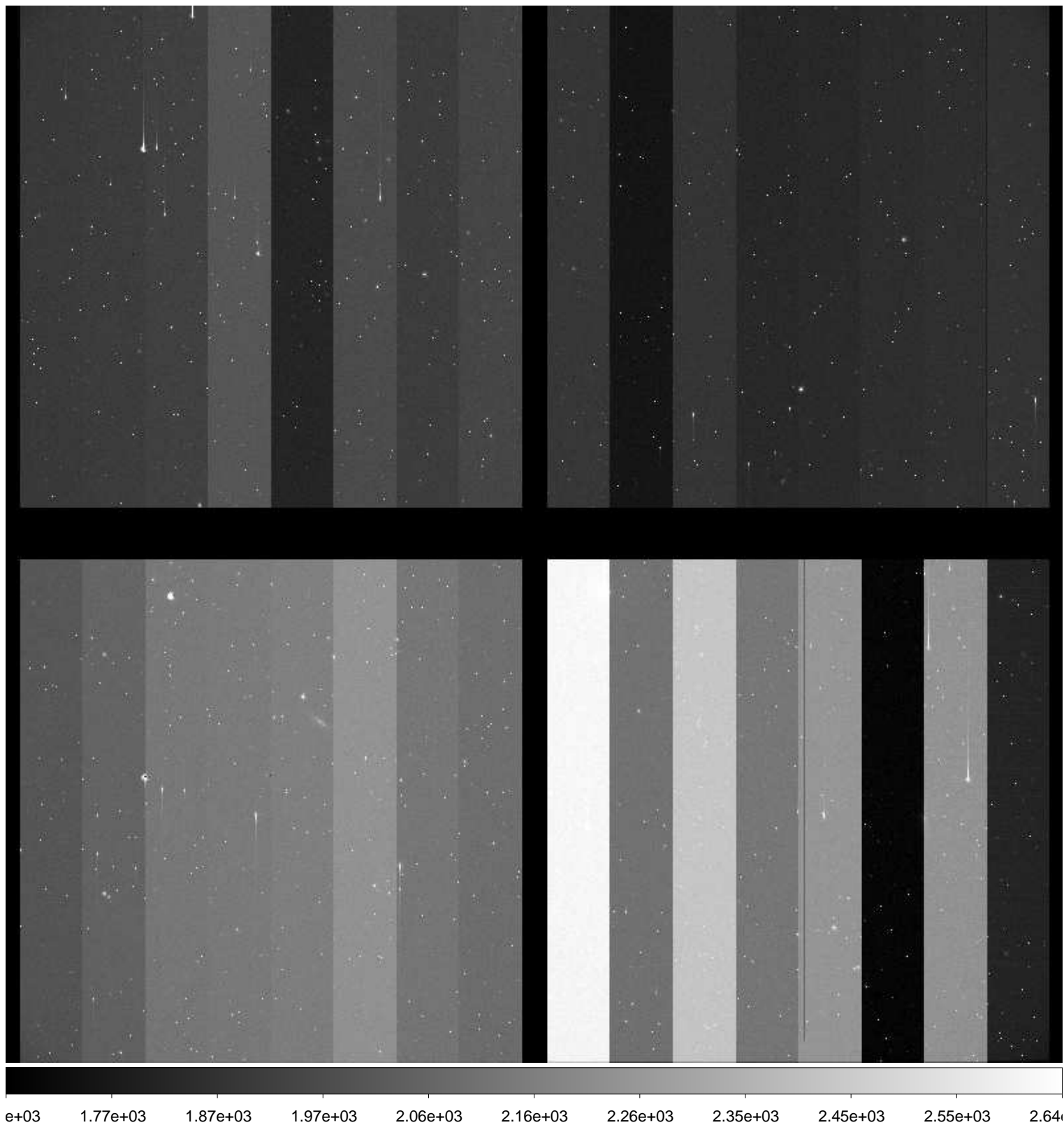

File Name : **xkmtc.20170318.062906.fits** # 110 / 279 #  
Project ID : ENG-SN  
Image Type : OBJECT  
Object Name : **N3175-1**  
RA : 10:12:42.000  
DEC : -28:30:00.10  
Exposure Time : 60  
Airmass : 1.00  
Sidereal Time : 10:31:15  
Filter ID : V  
Observation Date : 2017-03-18T03:31:03  
CCD Temperature : -103.52

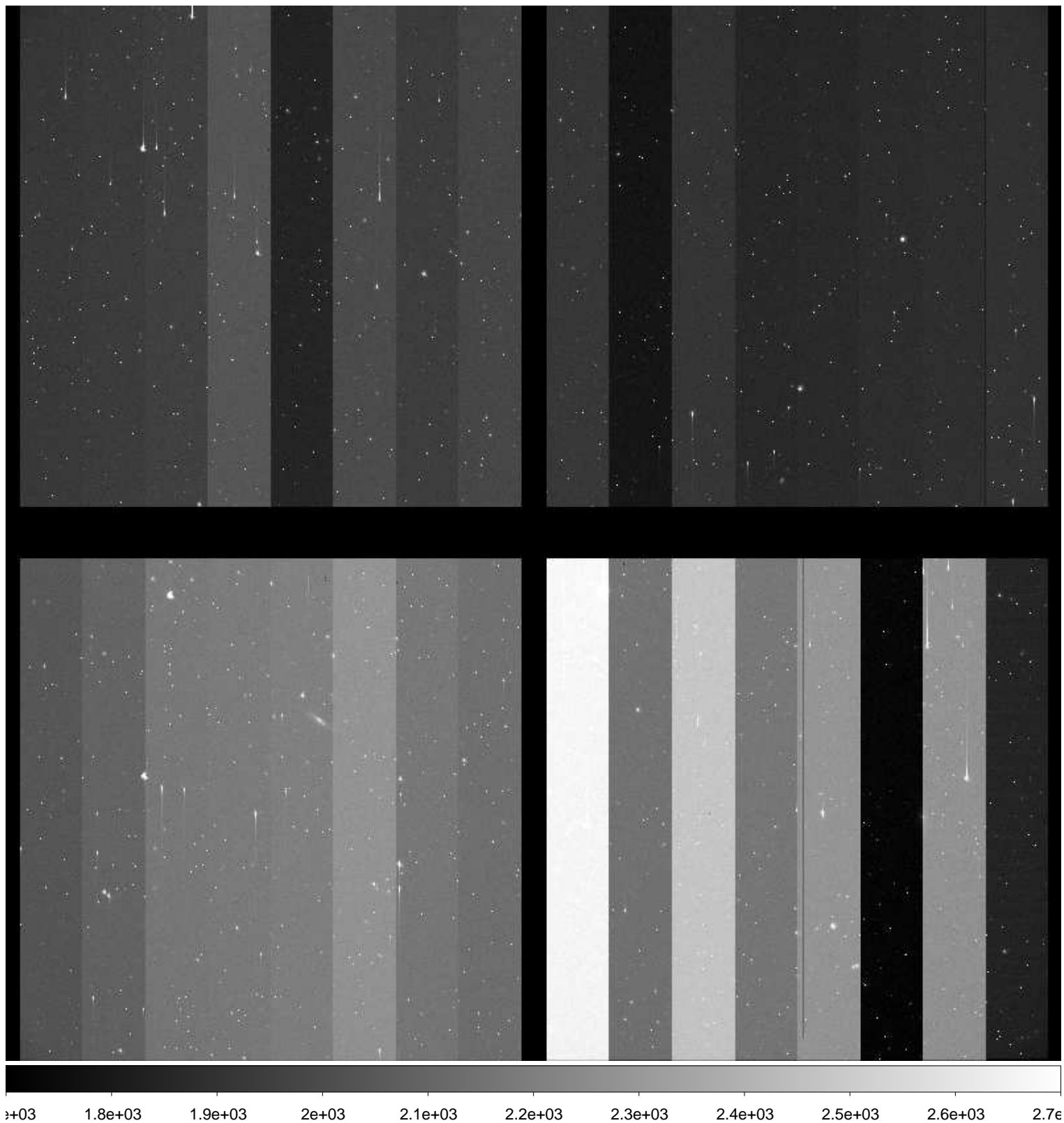

File Name : **xkmtc.20170318.062907.fits** # 111 / 279 #  
Project ID : ENG-SN  
Image Type : OBJECT  
Object Name : **N3175-1**  
RA : 10:12:42.030  
DEC : -28:30:00.00  
Exposure Time : 60  
Airmass : 1.00  
Sidereal Time : 10:33:13  
Filter ID : I  
Observation Date : 2017-03-18T03:33:15  
CCD Temperature : -103.56

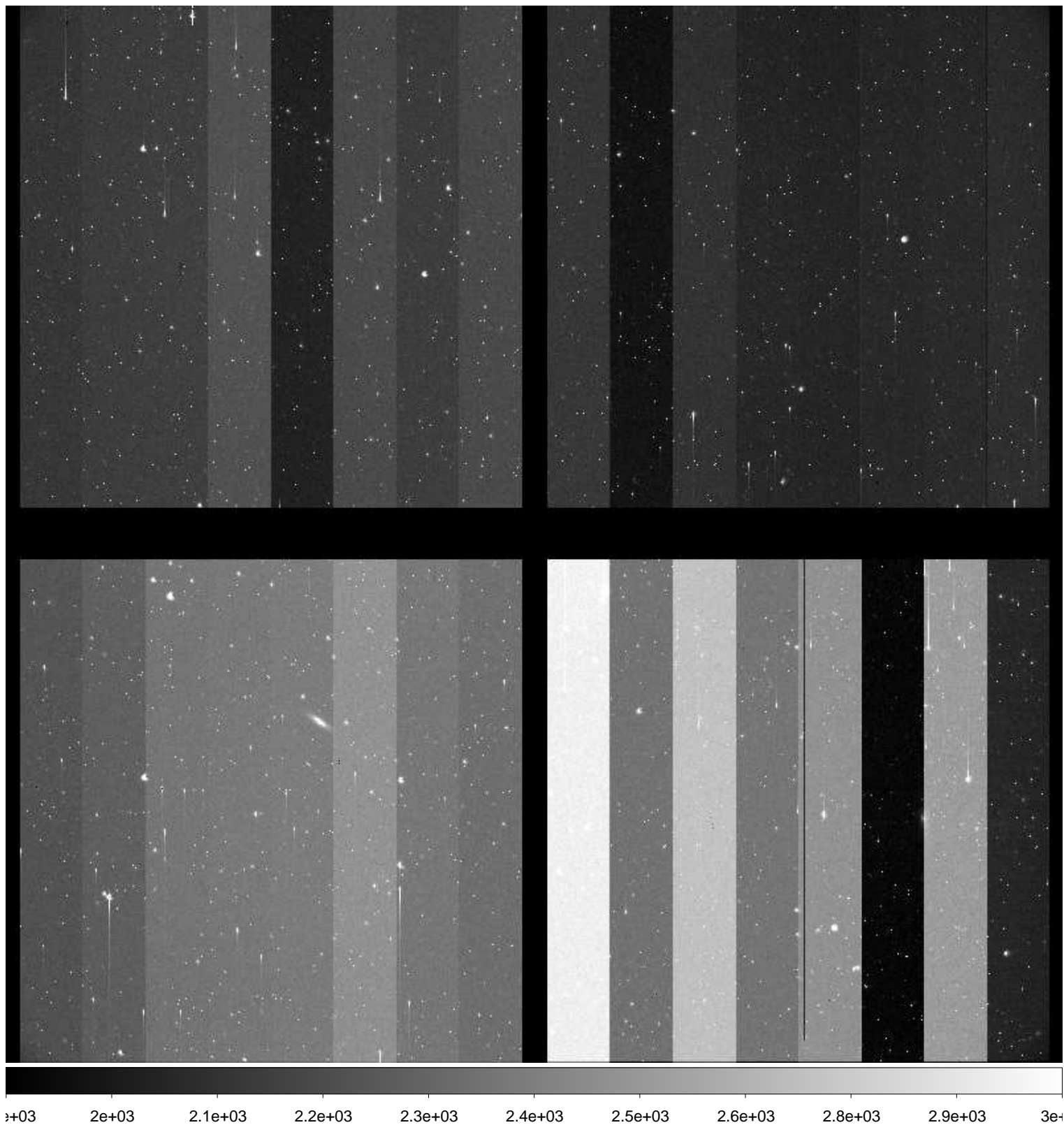

File Name : **xkmtc.20170318.062908.fits** # 112 / 279 #  
Project ID : ENG-SN  
Image Type : OBJECT  
Object Name : **N3511-2**  
RA : 11:05:20.010  
DEC : -23:30:00.10  
Exposure Time : 60  
Airmass : 1.01  
Sidereal Time : 10:35:46  
Filter ID : B  
Observation Date : 2017-03-18T03:35:34  
CCD Temperature : -103.48

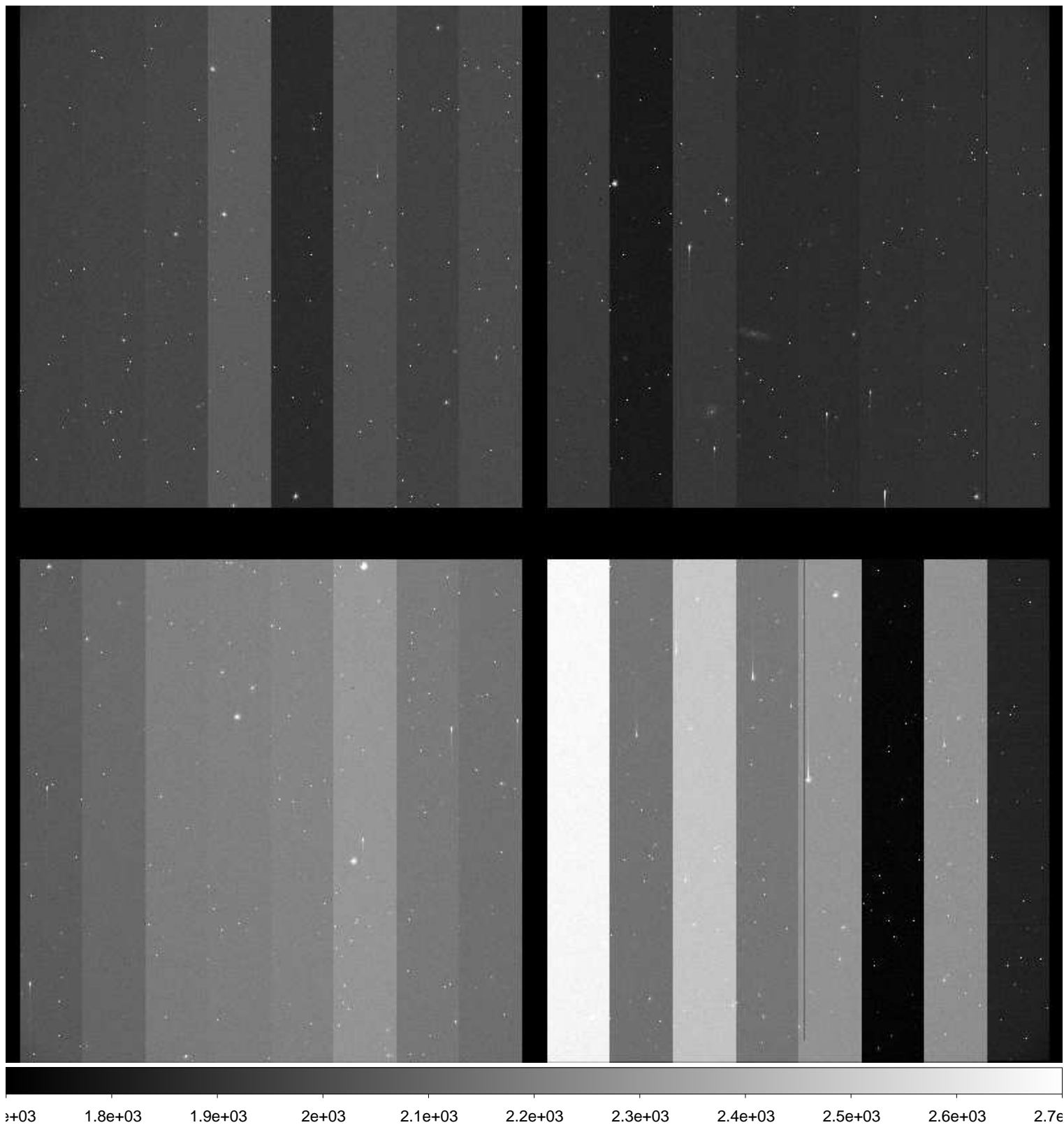



File Name : **xkmtc.20170318.062909.fits** # 113 / 279 #  
Project ID : ENG-SN  
Image Type : OBJECT  
Object Name : **N3511-2**  
RA : 11:05:20.010  
DEC : -23:30:00.10  
Exposure Time : 60  
Airmass : 1.01  
Sidereal Time : 10:37:45  
Filter ID : V  
Observation Date : 2017-03-18T03:37:45  
CCD Temperature : -103.53

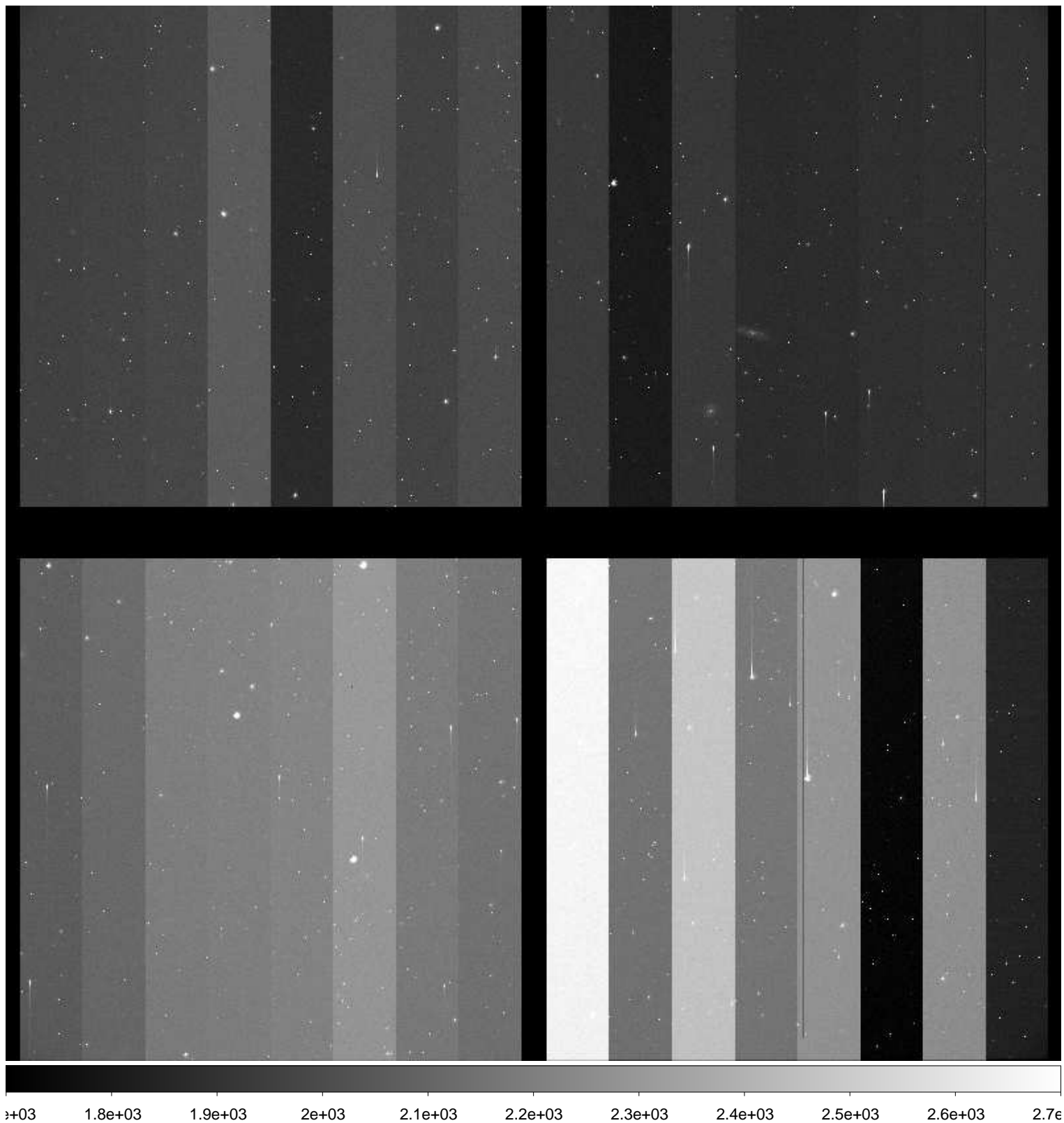

File Name : **xkmtc.20170318.062910.fits** # 114 / 279 #  
Project ID : ENG-SN  
Image Type : OBJECT  
Object Name : **N3511-2**  
RA : 11:05:20.010  
DEC : -23:30:00.10  
Exposure Time : 60  
Airmass : 1.01  
Sidereal Time : 10:39:54  
Filter ID : I  
Observation Date : 2017-03-18T03:39:41  
CCD Temperature : -103.59

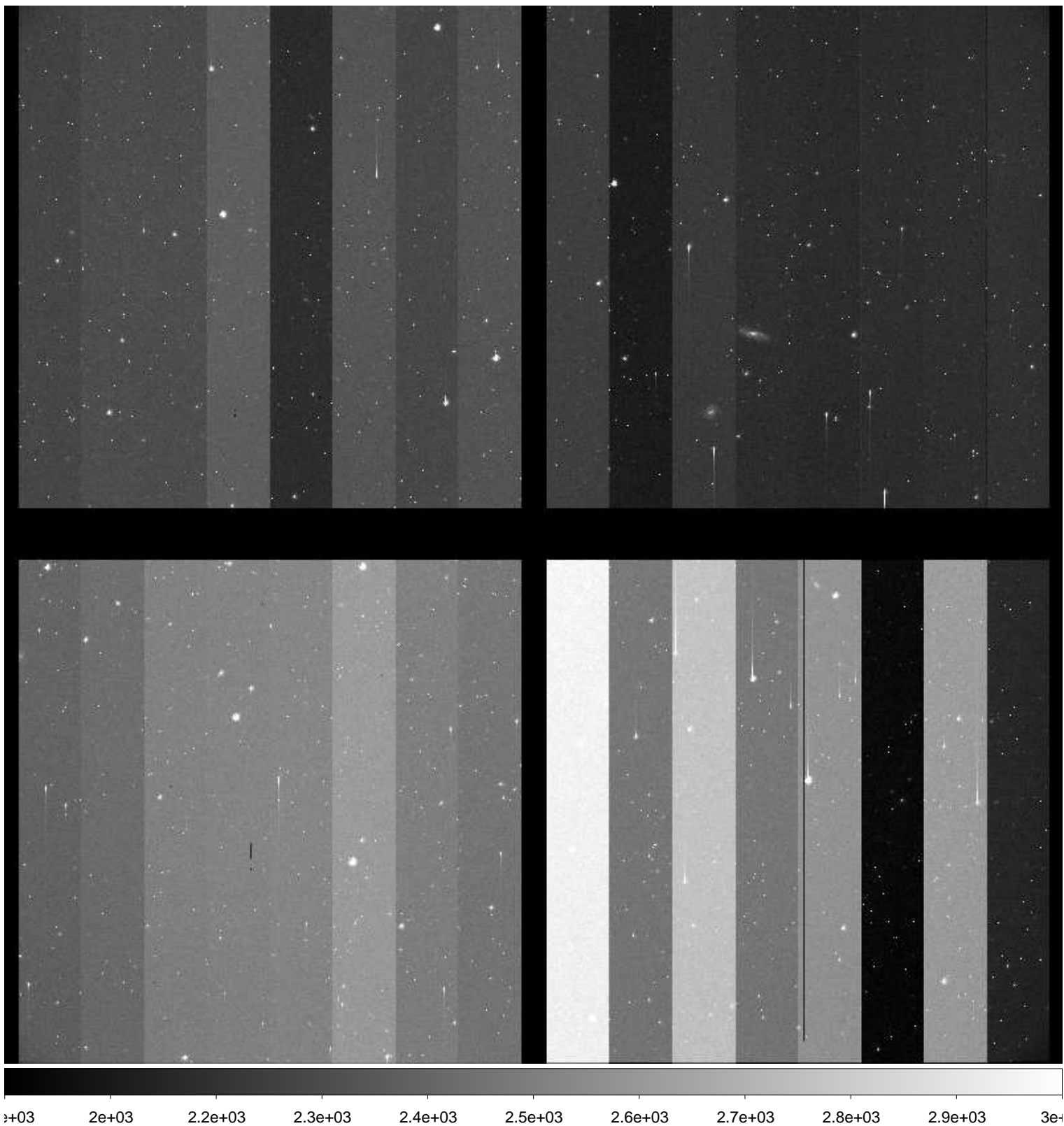

File Name : **xkmtc.20170318.062911.fits** # 115 / 279 #  
Project ID : ENG-SN  
Image Type : OBJECT  
Object Name : **N3585-2**  
RA : 11:15:15.010  
DEC : -27:05:00.10  
Exposure Time : 60  
Airmass : 1.01  
Sidereal Time : 10:42:07  
Filter ID : B  
Observation Date : 2017-03-18T03:41:53  
CCD Temperature : -103.75

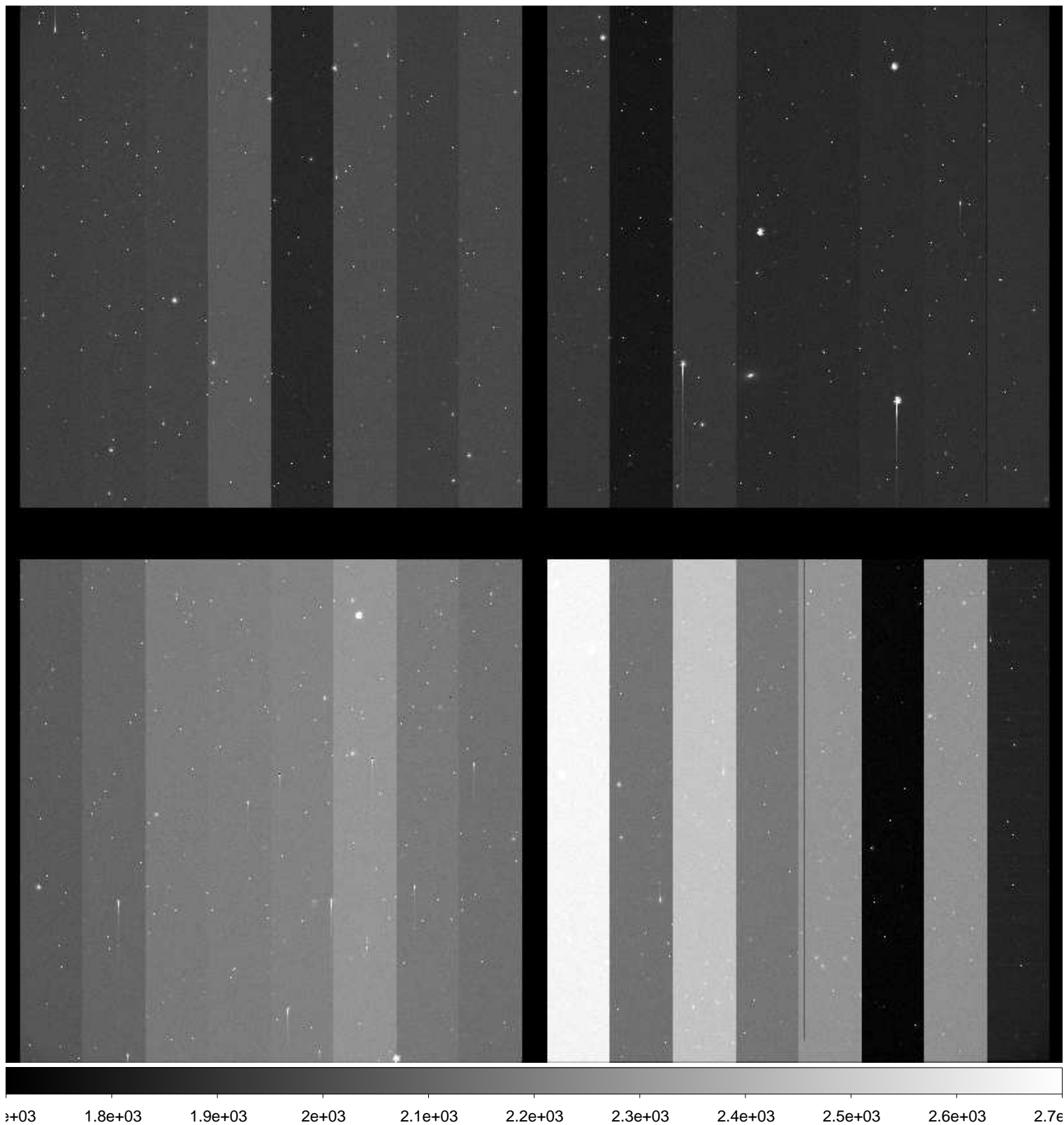

File Name : **xkmtc.20170318.062912.fits** # 116 / 279 #  
Project ID : ENG-SN  
Image Type : OBJECT  
Object Name : **N3585-2**  
RA : 11:15:15.020  
DEC : -27:05:00.10  
Exposure Time : 60  
Airmass : 1.01  
Sidereal Time : 10:44:02  
Filter ID : V  
Observation Date : 2017-03-18T03:43:49  
CCD Temperature : -103.77

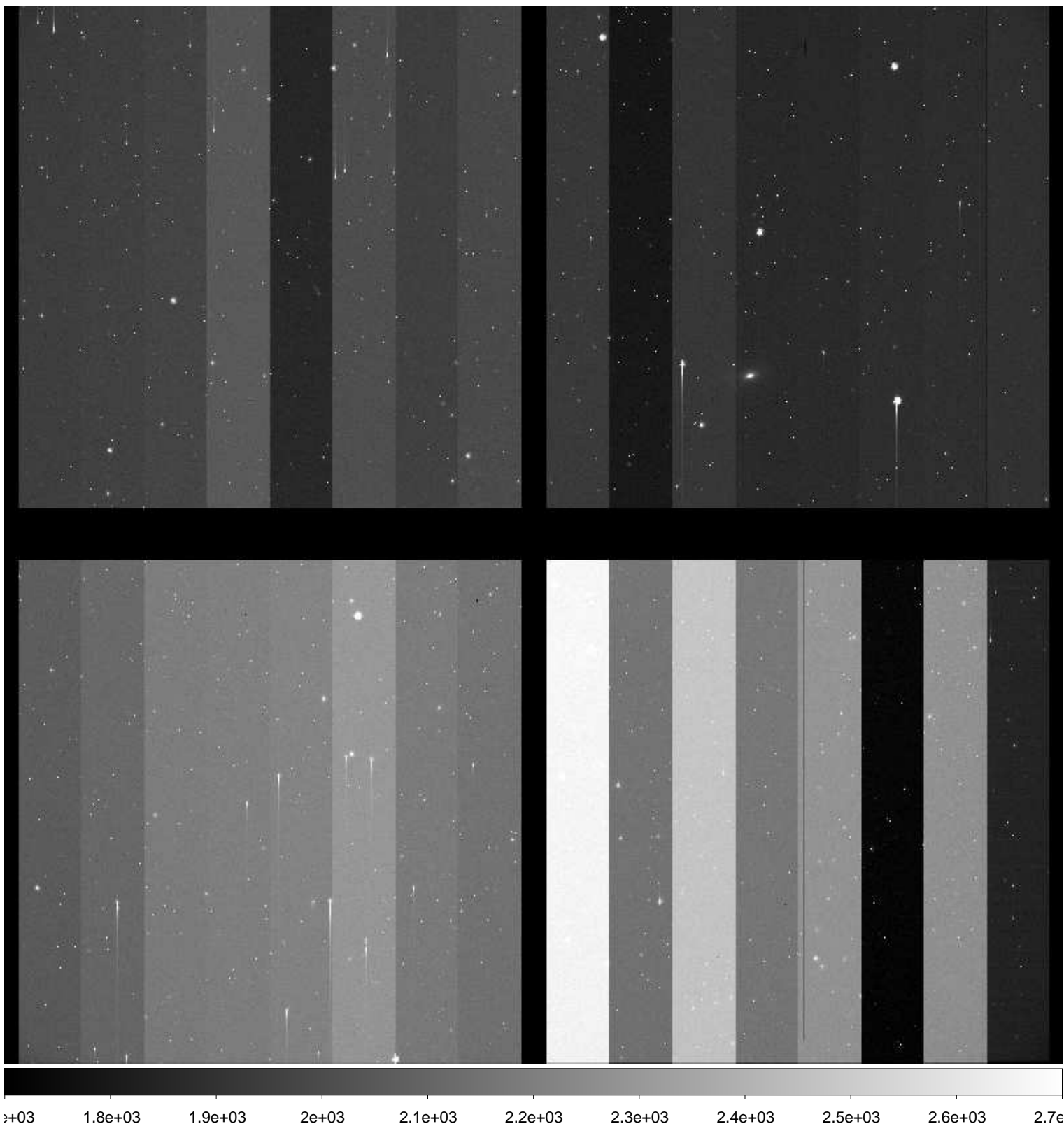

File Name : **xkmtc.20170318.062913.fits** # 117 / 279 #  
Project ID : ENG-SN  
Image Type : OBJECT  
Object Name : **N3585-2**  
RA : 11:15:15.020  
DEC : -27:05:00.10  
Exposure Time : 60  
Airmass : 1.01  
Sidereal Time : 10:46:11  
Filter ID : I  
Observation Date : 2017-03-18T03:45:57  
CCD Temperature : -103.9

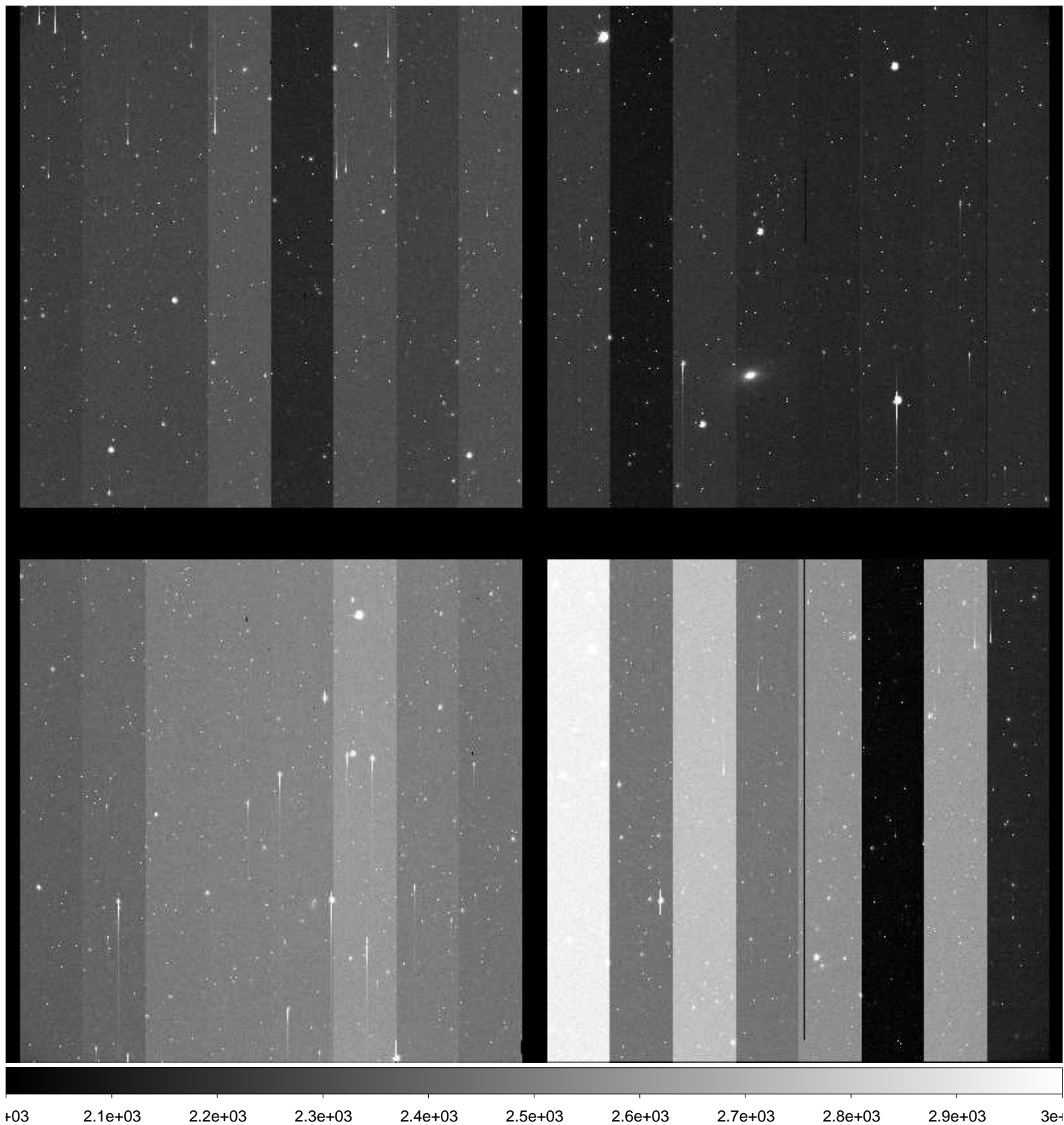

File Name : **xkmtc.20170318.062914.fits** # 118 / 279 #  
Project ID : ENG-SN  
Image Type : OBJECT  
Object Name : **N3621-2**  
RA : 11:20:00.010  
DEC : -33:14:00.00  
Exposure Time : 60  
Airmass : 1.01  
Sidereal Time : 10:48:37  
Filter ID : B  
Observation Date : 2017-03-18T03:48:22  
CCD Temperature : -103.94

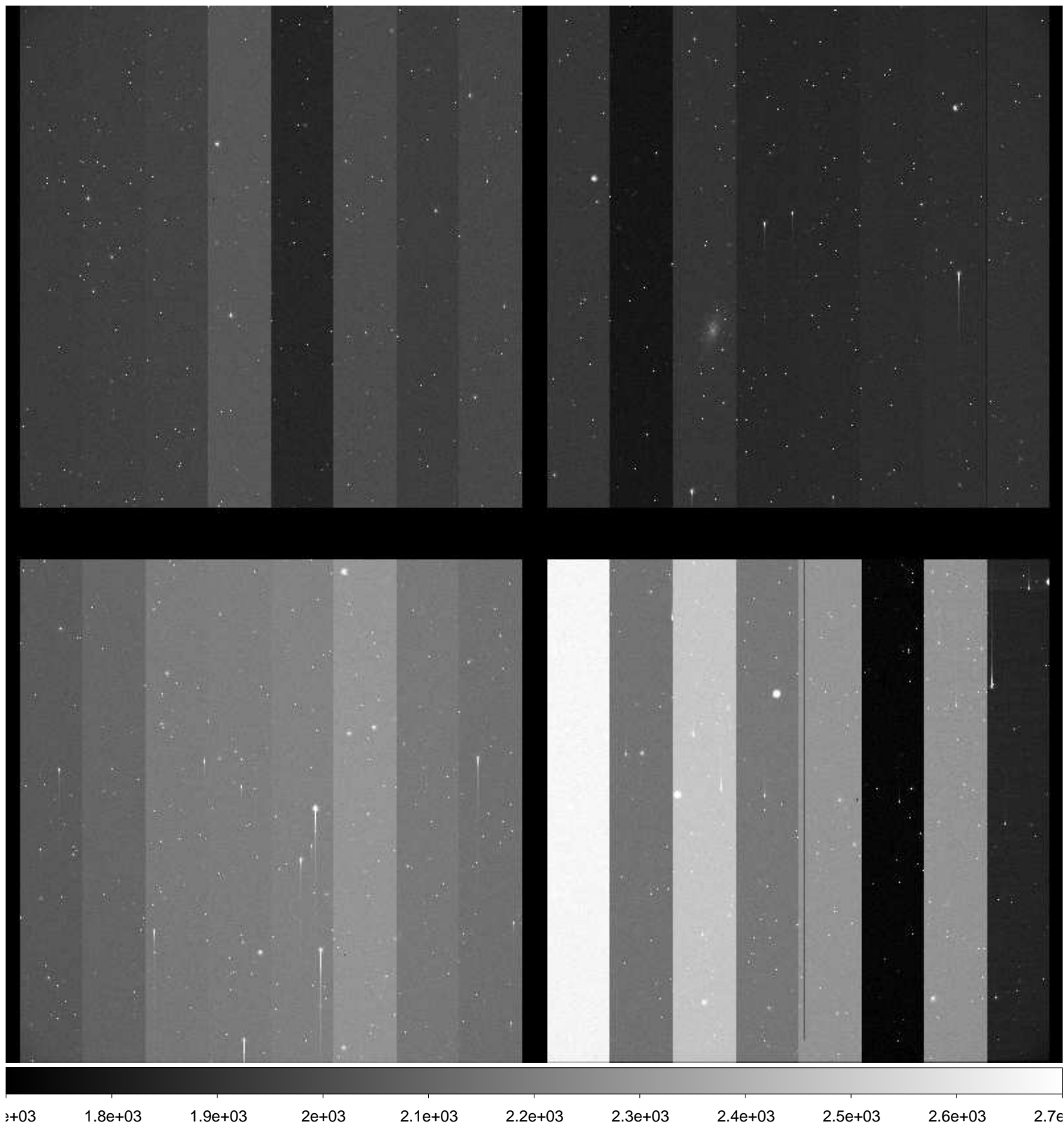

File Name : **xkmtc.20170318.062915.fits** # 119 / 279 #  
Project ID : ENG-SN  
Image Type : OBJECT  
Object Name : **N3621-2**  
RA : 11:20:00.040  
DEC : -33:14:00.10  
Exposure Time : 60  
Airmass : 1.01  
Sidereal Time : 10:50:56  
Filter ID : V  
Observation Date : 2017-03-18T03:50:41  
CCD Temperature : -104

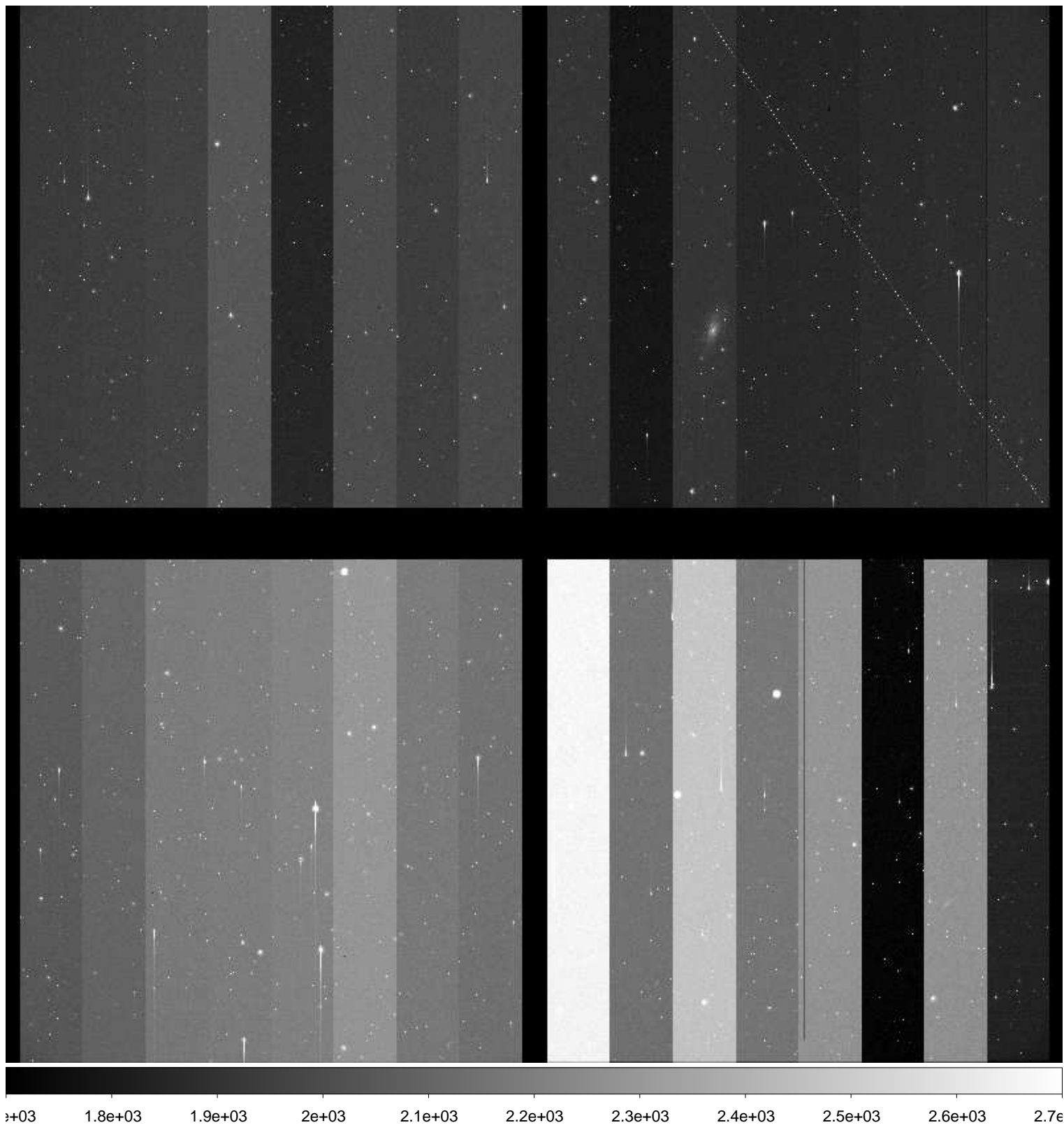

File Name : **xkmtc.20170318.062916.fits** # 120 / 279 #  
Project ID : ENG-SN  
Image Type : OBJECT  
Object Name : **N3621-2**  
RA : 11:20:00.010  
DEC : -33:14:00.10  
Exposure Time : 60  
Airmass : 1.01  
Sidereal Time : 10:53:19  
Filter ID : I  
Observation Date : 2017-03-18T03:53:04  
CCD Temperature : -103.75

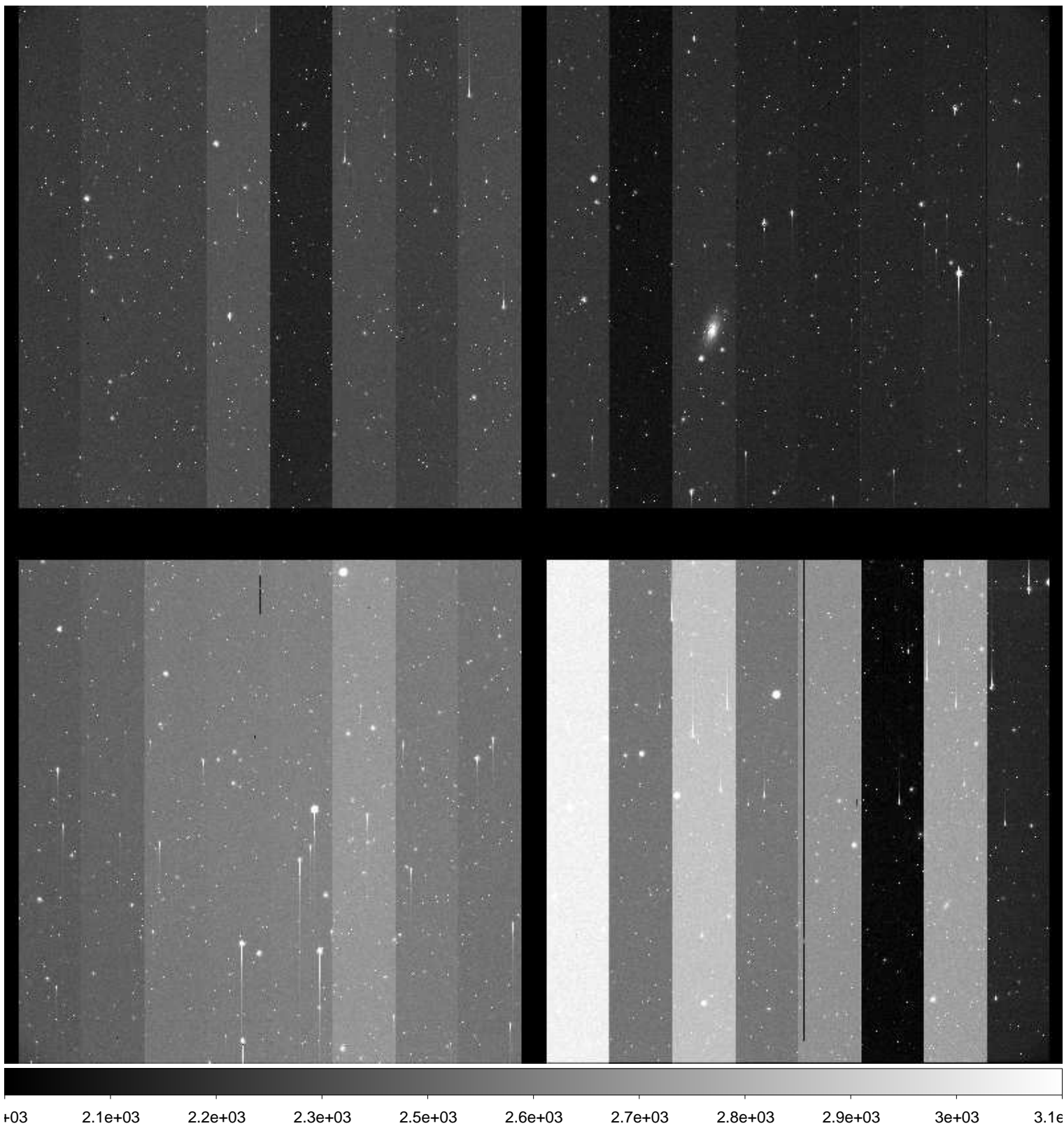



File Name : **xkmtc.20170318.062917.fits** # 121 / 279 #  
Project ID : ENG-SN  
Image Type : OBJECT  
Object Name : **N3717-2**  
RA : 11:33:30.020  
DEC : -30:44:00.00  
Exposure Time : 60  
Airmass : 1.01  
Sidereal Time : 10:55:15  
Filter ID : B  
Observation Date : 2017-03-18T03:55:00  
CCD Temperature : -103.82

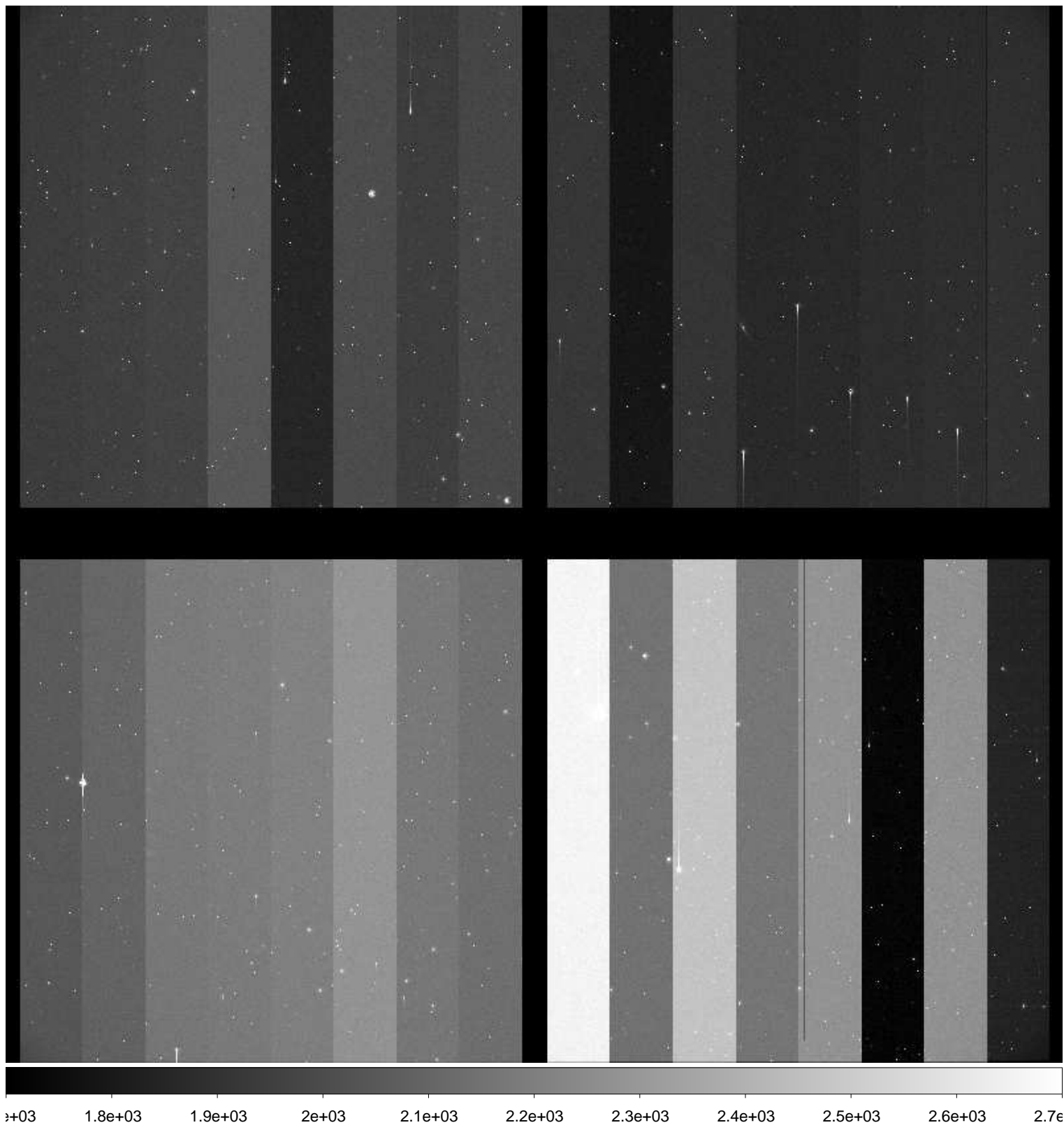

File Name : **xkmtc.20170318.062918.fits** # 122 / 279 #  
Project ID : ENG-SN  
Image Type : OBJECT  
Object Name : **N3717-2**  
RA : 11:33:30.020  
DEC : -30:44:00.00  
Exposure Time : 60  
Airmass : 1.01  
Sidereal Time : 10:57:13  
Filter ID : V  
Observation Date : 2017-03-18T03:56:57  
CCD Temperature : -103.91

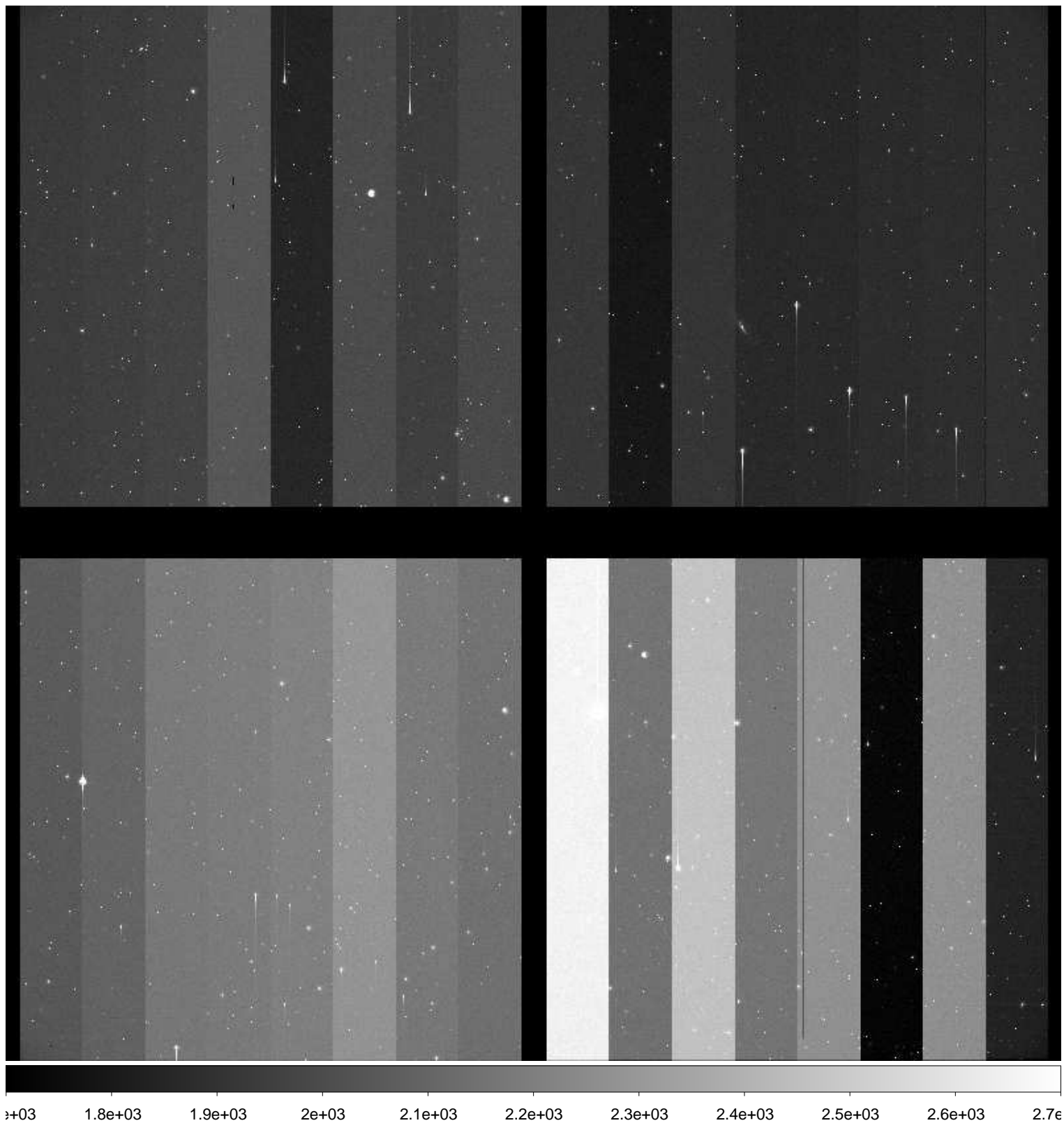

File Name : **xkmtc.20170318.062919.fits** # 123 / 279 #  
Project ID : ENG-SN  
Image Type : OBJECT  
Object Name : **N3717-2**  
RA : 11:33:30.010  
DEC : -30:44:00.10  
Exposure Time : 60  
Airmass : 1.01  
Sidereal Time : 10:59:31  
Filter ID : I  
Observation Date : 2017-03-18T03:59:15  
CCD Temperature : -104

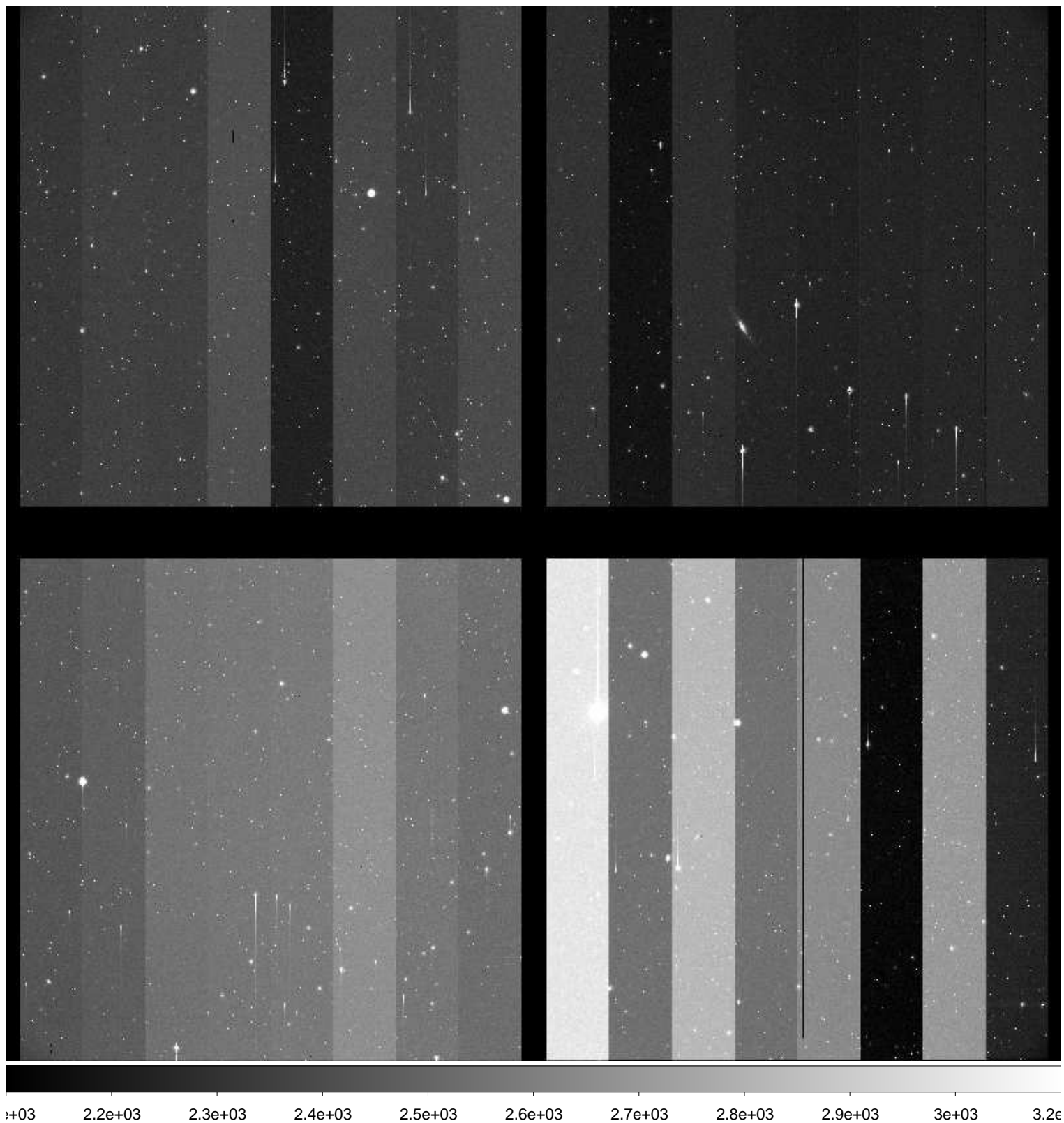

File Name : **xkmtc.20170318.062920.fits** # 124 / 279 #  
Project ID : ENG-SN  
Image Type : OBJECT  
Object Name : **N3923-1**  
RA : 11:49:02.020  
DEC : -28:27:00.10  
Exposure Time : 60  
Airmass : 1.02  
Sidereal Time : 11:01:47  
Filter ID : B  
Observation Date : 2017-03-18T04:01:30  
CCD Temperature : -104.07

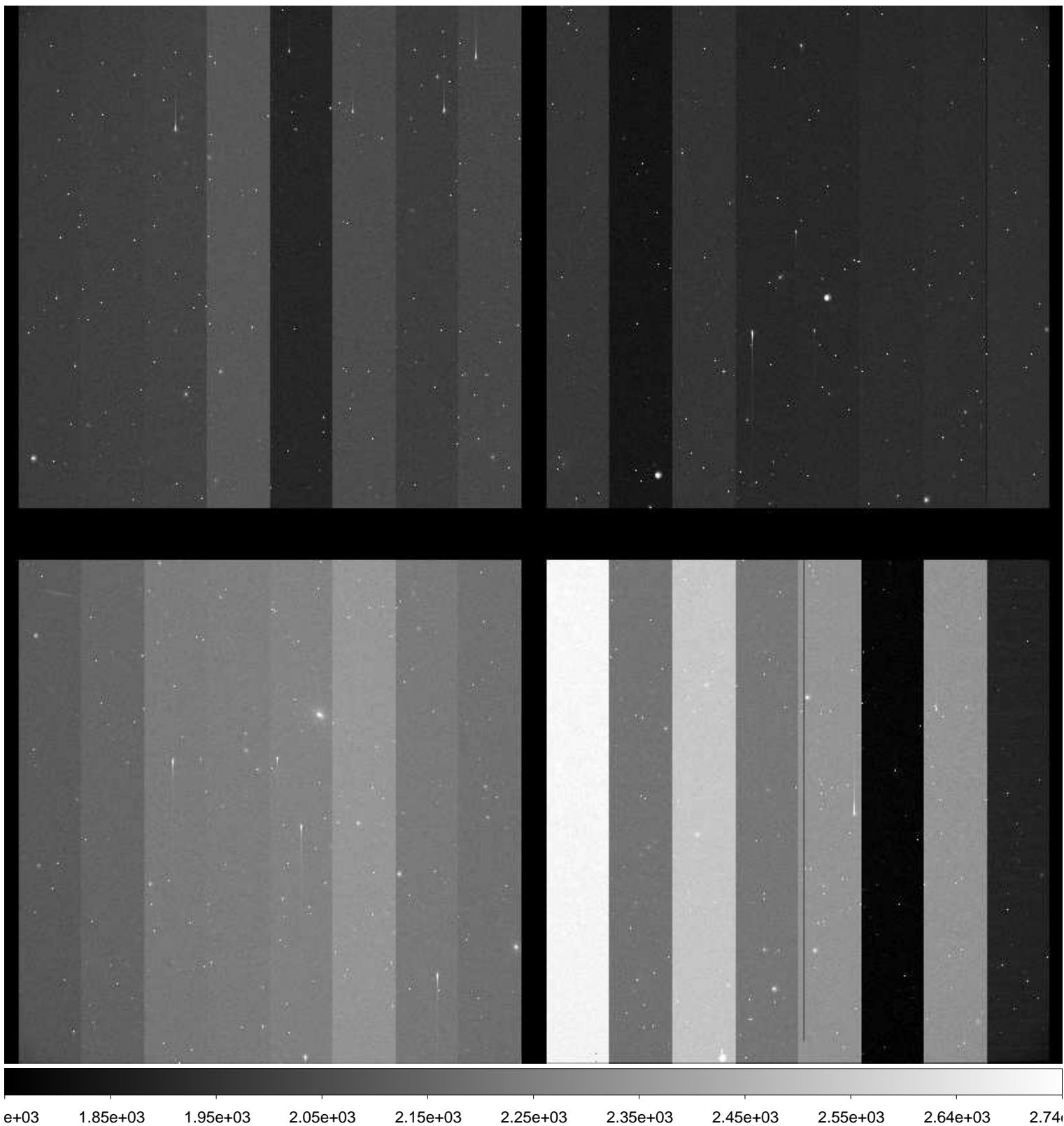

File Name : **xkmtc.20170318.062921.fits** # 125 / 279 #  
Project ID : ENG-SN  
Image Type : OBJECT  
Object Name : **N3923-1**  
RA : 11:49:02.020  
DEC : -28:27:00.10  
Exposure Time : 60  
Airmass : 1.02  
Sidereal Time : 11:03:44  
Filter ID : V  
Observation Date : 2017-03-18T04:03:28  
CCD Temperature : -104.1

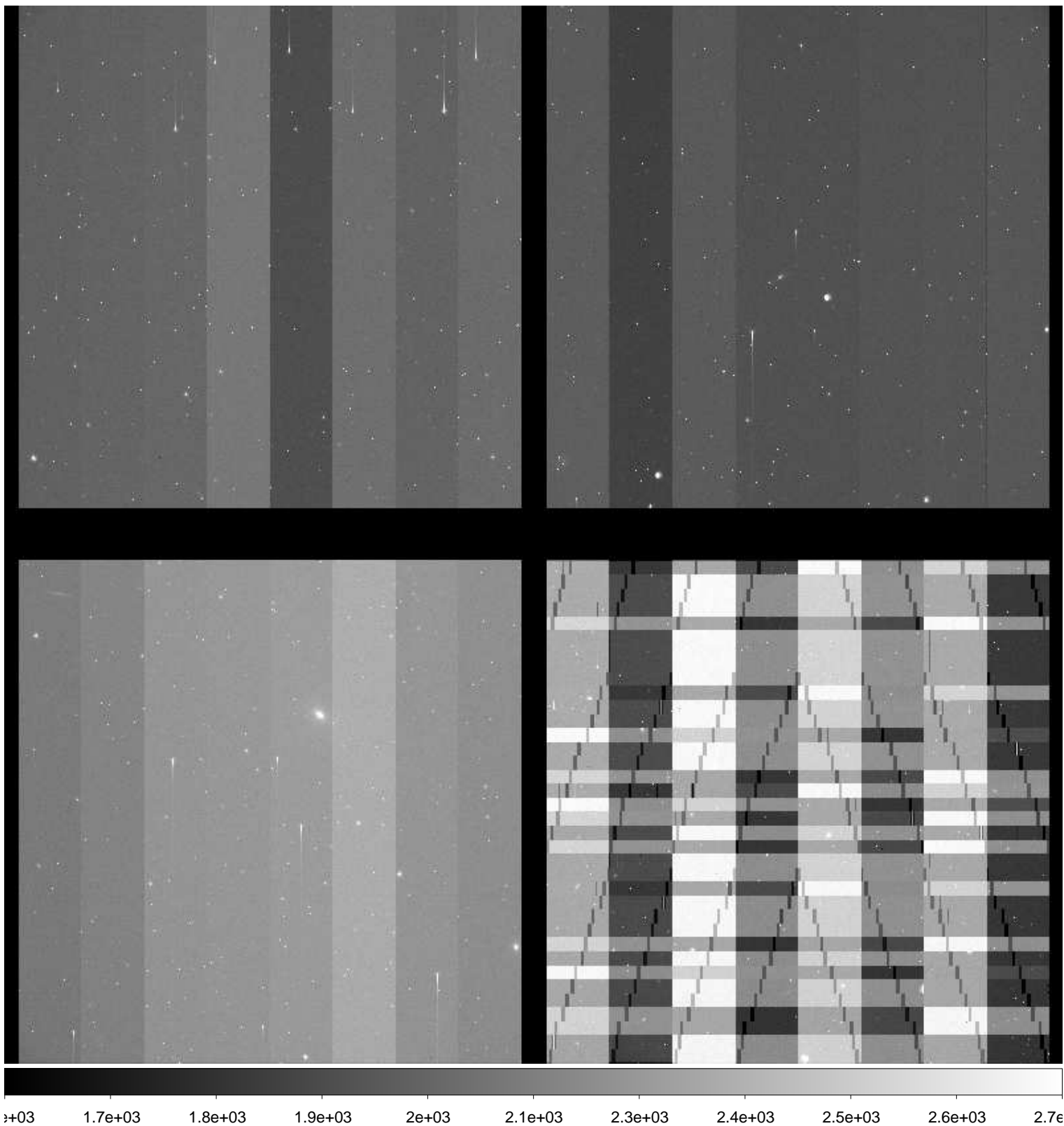

File Name : **xkmtc.20170318.062922.fits** # 126 / 279 #  
Project ID : ENG-SN  
Image Type : OBJECT  
Object Name : **N3923-1**  
RA : 11:49:02.030  
DEC : -28:27:00.10  
Exposure Time : 60  
Airmass : 1.01  
Sidereal Time : 11:05:49  
Filter ID : I  
Observation Date : 2017-03-18T04:05:33  
CCD Temperature : -104.16

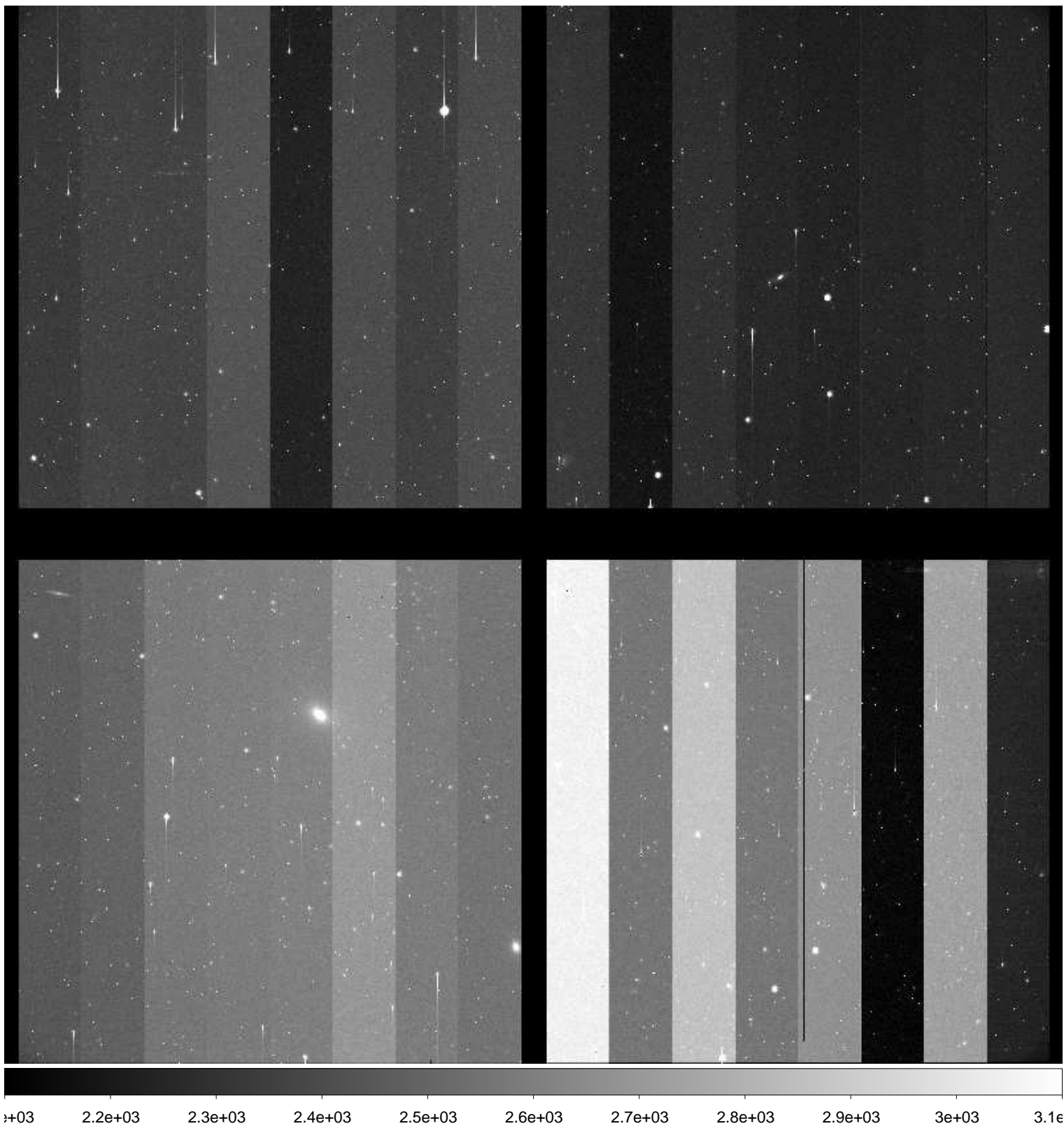

File Name : **xkmtc.20170318.062923.fits** # 127 / 279 #  
Project ID : ENG-SN  
Image Type : OBJECT  
Object Name : **N5128-1**  
RA : 13:23:10.050  
DEC : -43:20:00.10  
Exposure Time : 60  
Airmass : 1.16  
Sidereal Time : 11:08:04  
Filter ID : B  
Observation Date : 2017-03-18T04:07:47  
CCD Temperature : -104.02

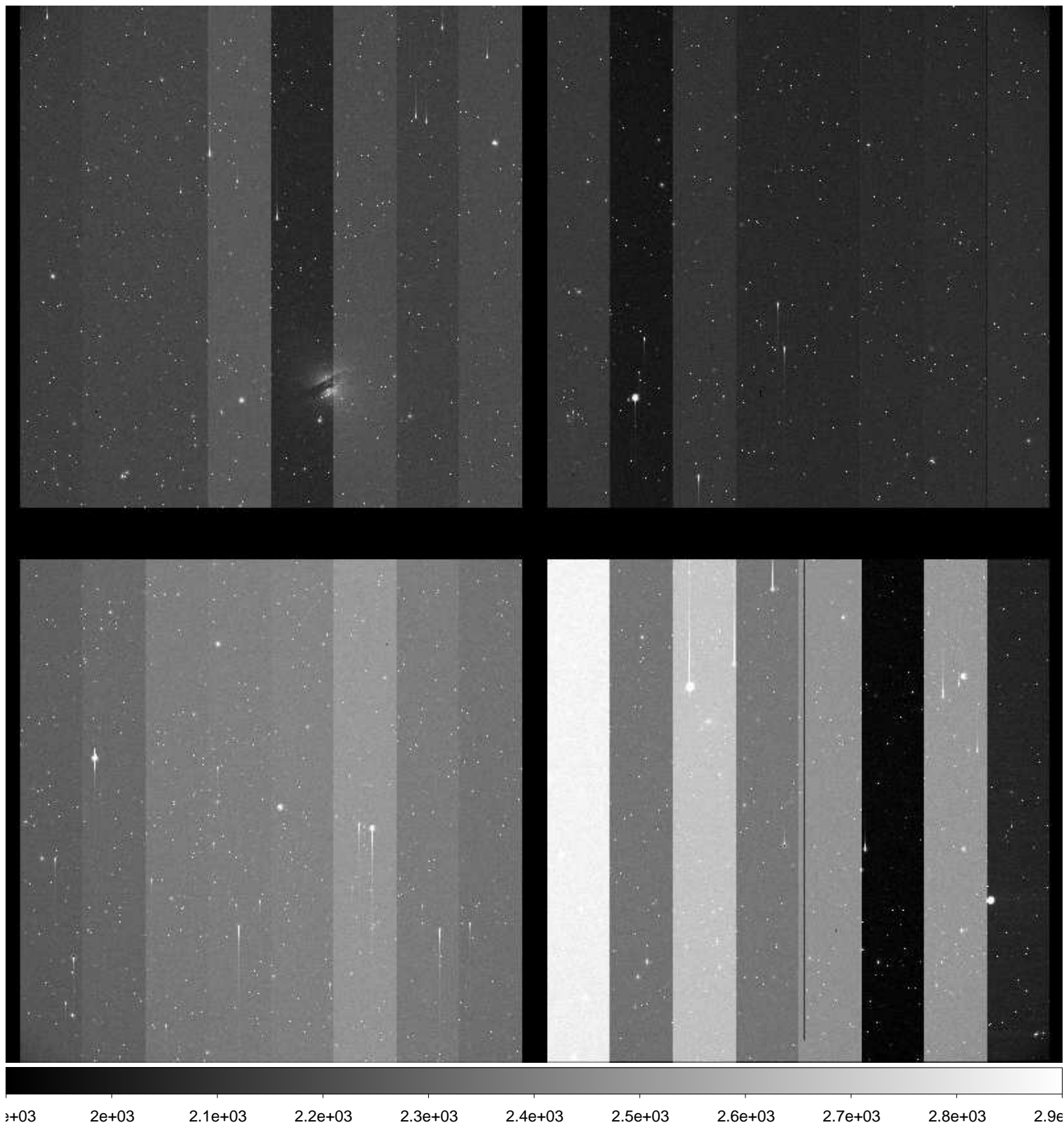

File Name : **xkmtc.20170318.062924.fits** # 128 / 279 #  
Project ID : ENG-SN  
Image Type : OBJECT  
Object Name : **N5128-1**  
RA : 13:23:10.020  
DEC : -43:20:00.10  
Exposure Time : 60  
Airmass : 1.15  
Sidereal Time : 11:10:01  
Filter ID : V  
Observation Date : 2017-03-18T04:09:56  
CCD Temperature : -104.06

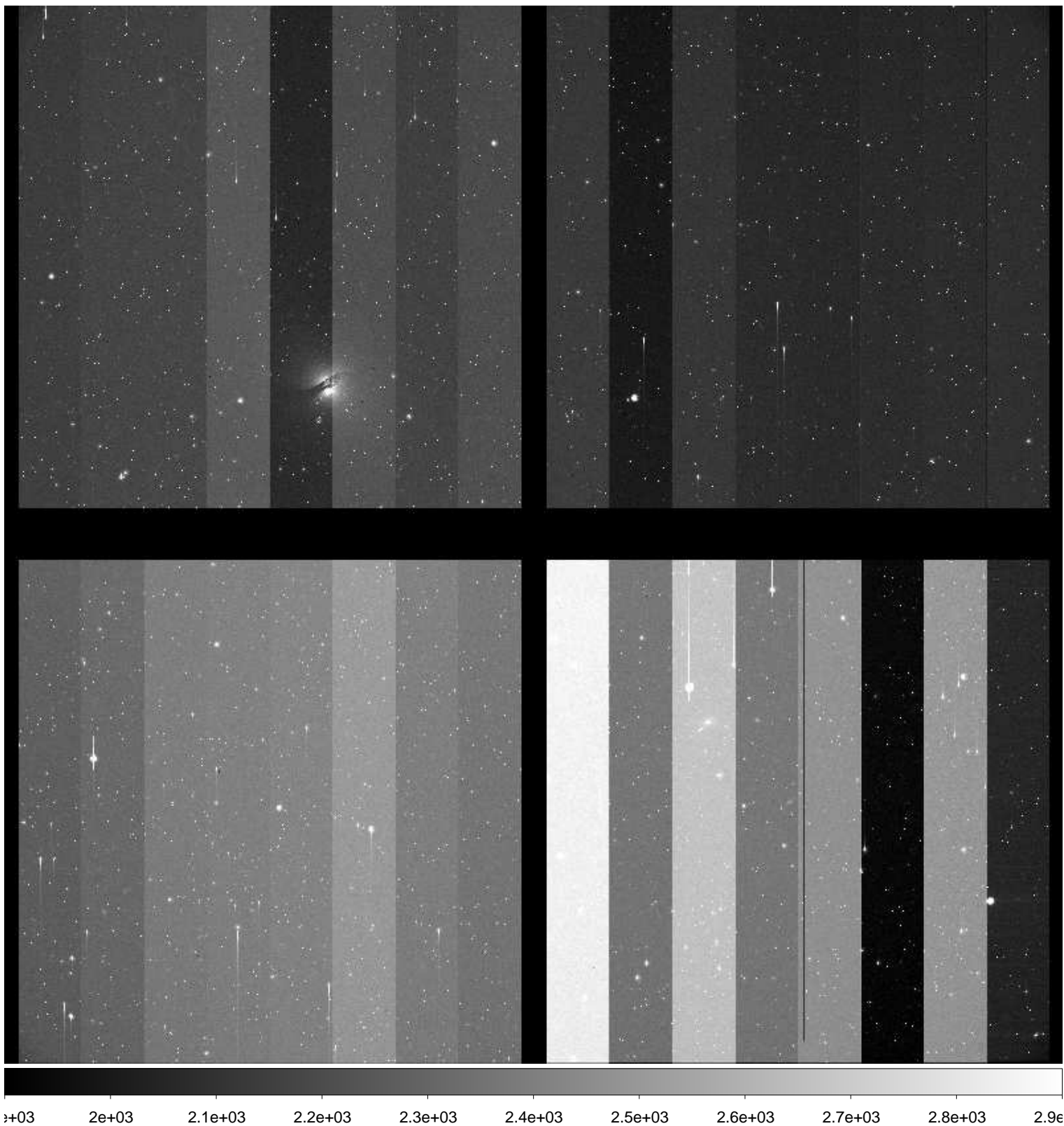



File Name : **xkmtc.20170318.062925.fits** # 129 / 279 #  
Project ID : ENG-SN  
Image Type : OBJECT  
Object Name : **N5128-1**  
RA : 13:23:10.030  
DEC : -43:20:00.20  
Exposure Time : 60  
Airmass : 1.15  
Sidereal Time : 11:12:21  
Filter ID : I  
Observation Date : 2017-03-18T04:12:03  
CCD Temperature : -104.21

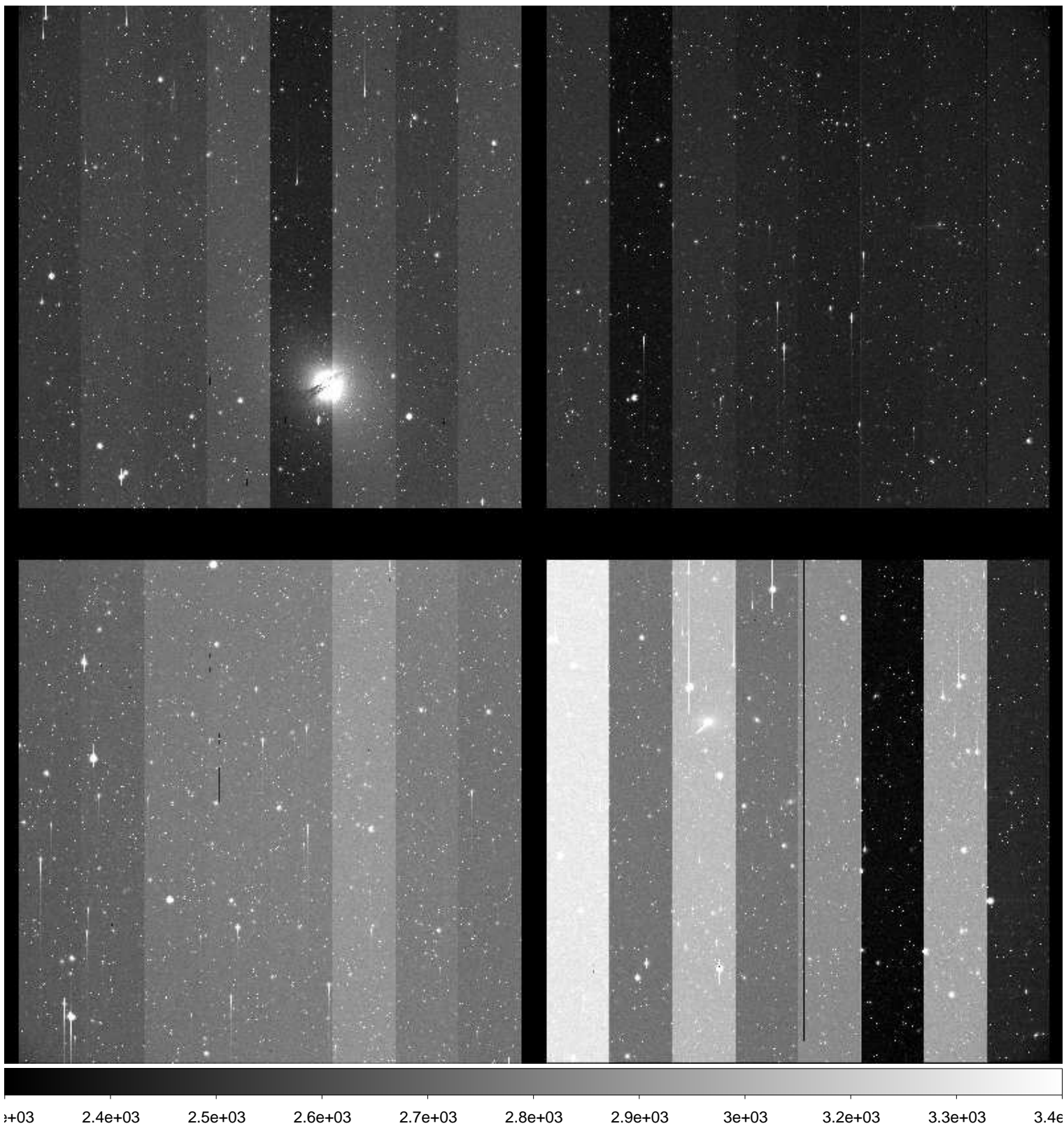

File Name : **xkmtc.20170318.062926.fits** # 130 / 279 #  
Project ID : ENG-SN  
Image Type : OBJECT  
Object Name : **N5026-1**  
RA : 13:11:00.020  
DEC : -42:40:00.10  
Exposure Time : 60  
Airmass : 1.12  
Sidereal Time : 11:14:28  
Filter ID : B  
Observation Date : 2017-03-18T04:14:22  
CCD Temperature : -104.28

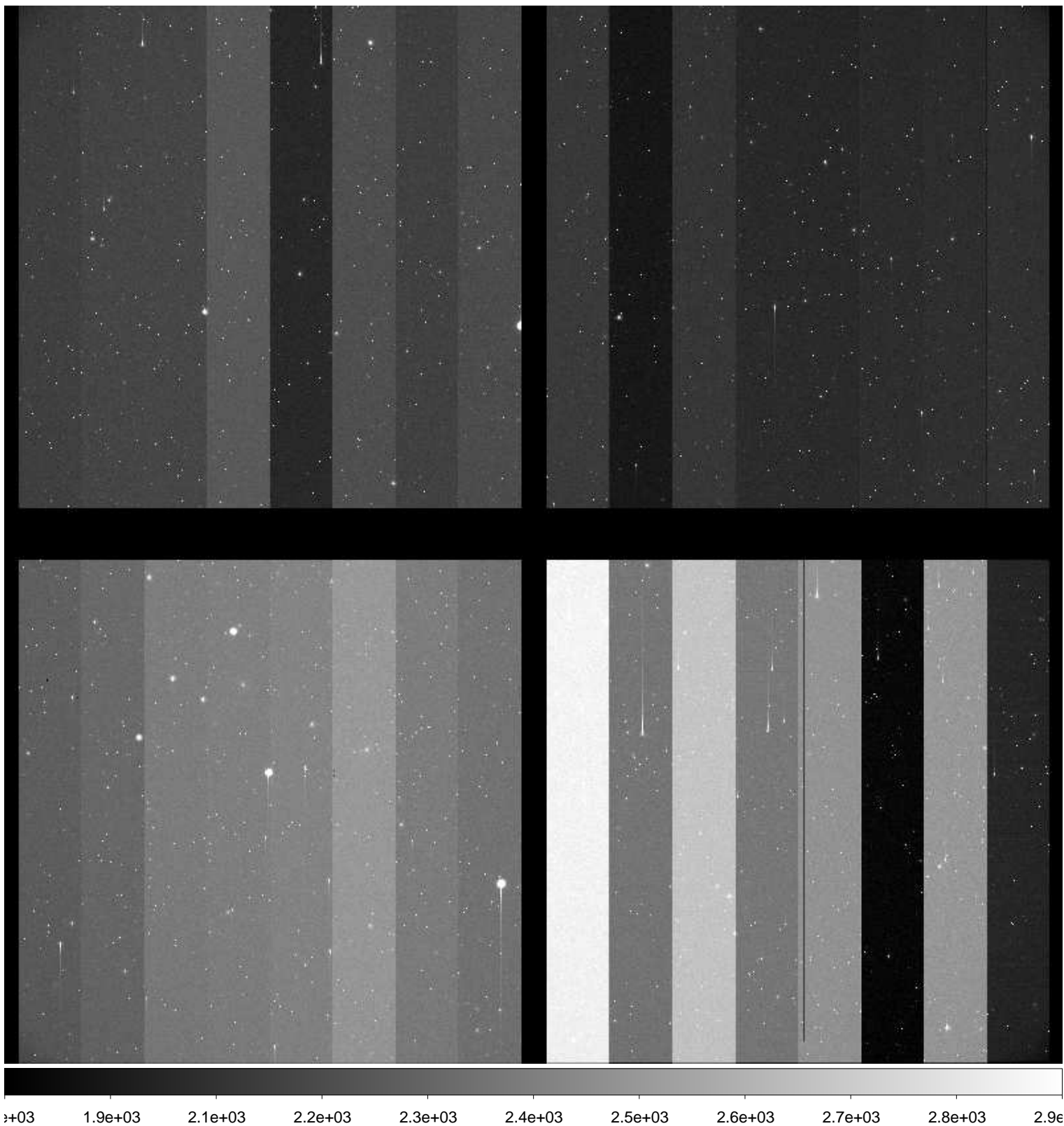

File Name : **xkmtc.20170318.062927.fits** # 131 / 279 #  
Project ID : ENG-SN  
Image Type : OBJECT  
Object Name : **N5026-1**  
RA : 13:11:00.020  
DEC : -42:40:00.10  
Exposure Time : 60  
Airmass : 1.11  
Sidereal Time : 11:16:43  
Filter ID : V  
Observation Date : 2017-03-18T04:16:36  
CCD Temperature : -104.3

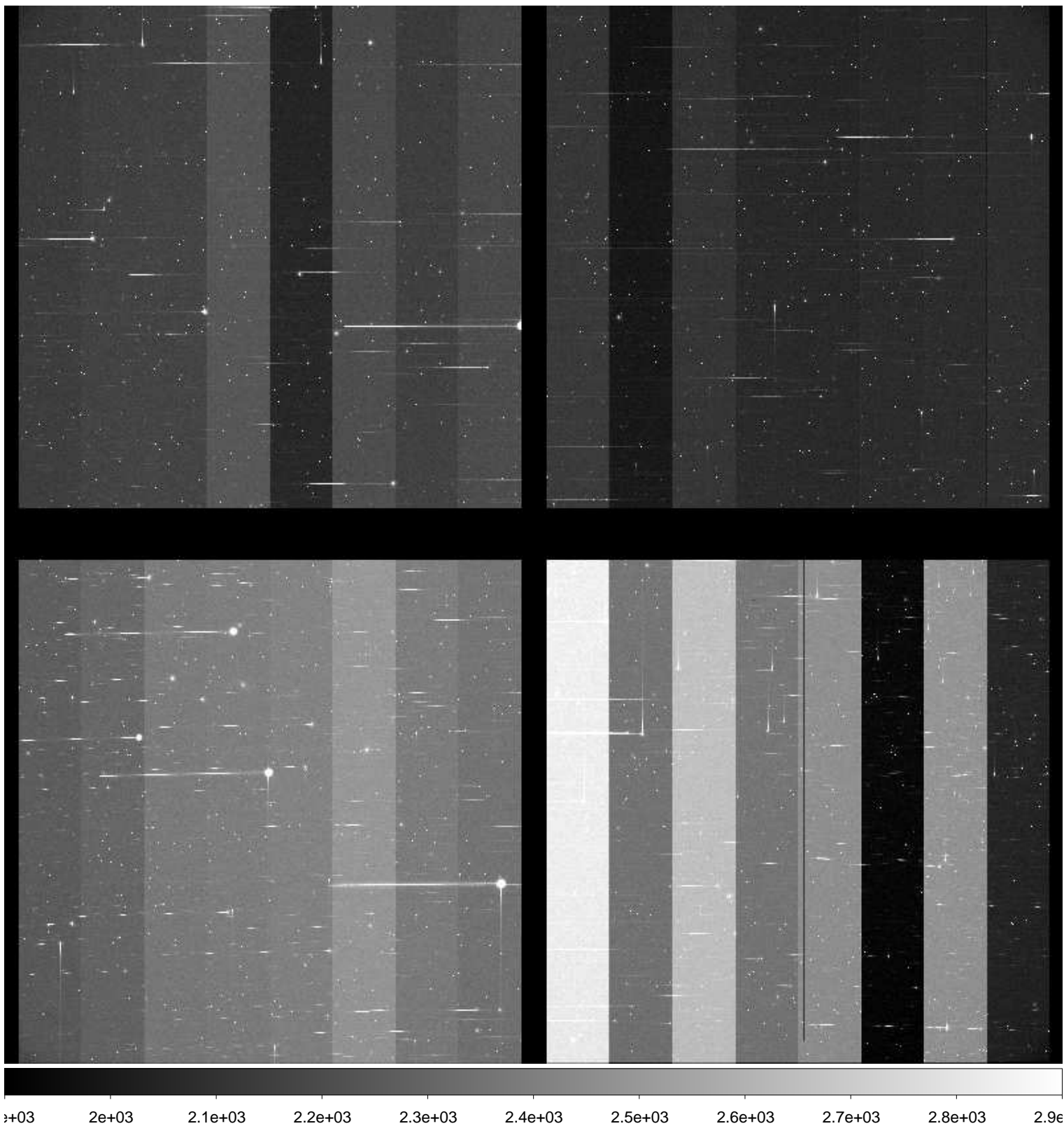

File Name : **xkmtc.20170318.062928.fits** # 132 / 279 #  
Project ID : ENG-SN  
Image Type : OBJECT  
Object Name : **N5026-1**  
RA : 13:11:00.040  
DEC : -42:40:00.10  
Exposure Time : 60  
Airmass : 1.11  
Sidereal Time : 11:19:08  
Filter ID : I  
Observation Date : 2017-03-18T04:18:49  
CCD Temperature : -104.4

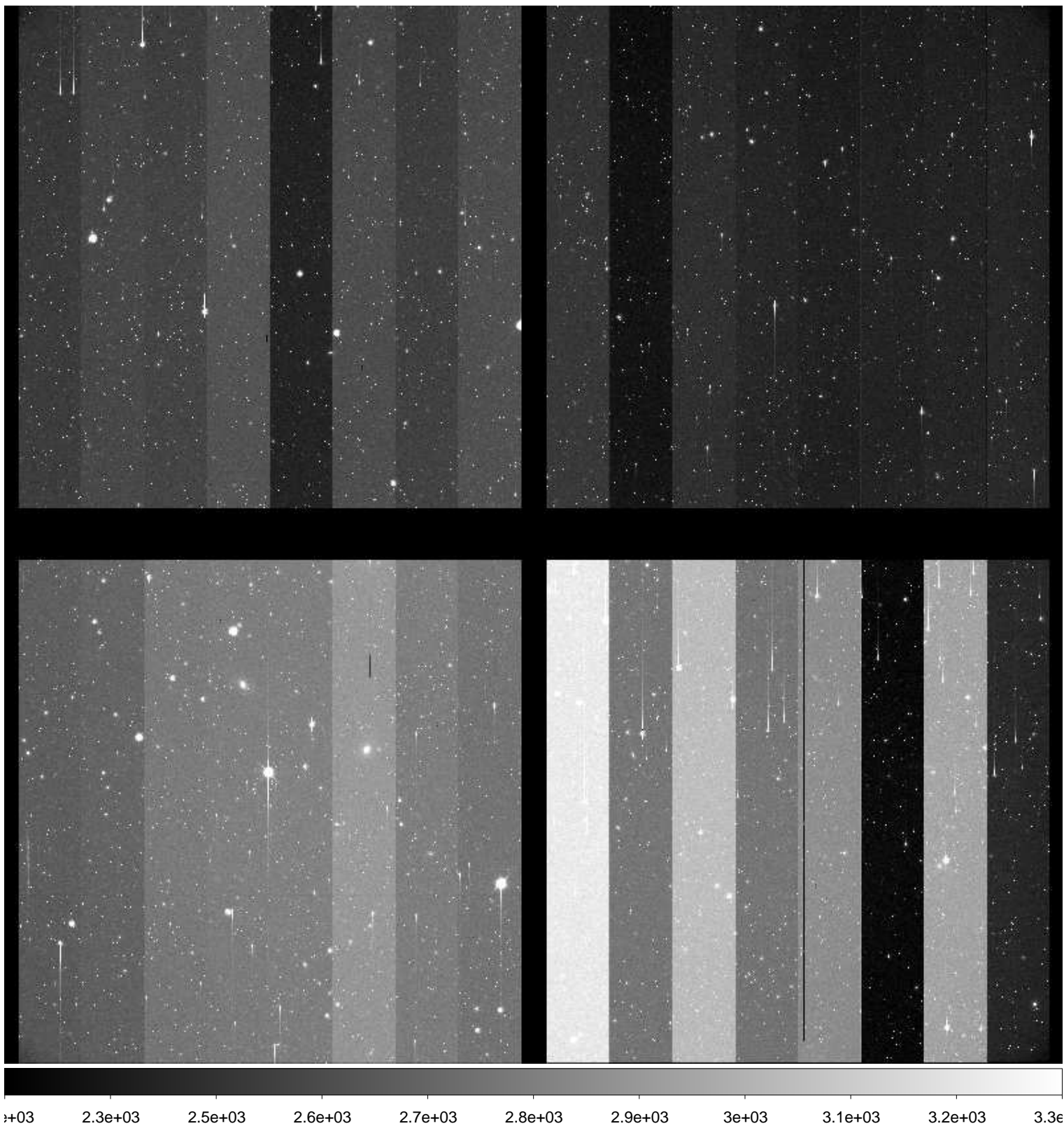

File Name : **xkmtc.20170318.062929.fits** # 133 / 279 #  
Project ID : ENG-MARIOS  
Image Type : OBJECT  
Object Name : **focus**  
RA : 10:00:28.620  
DEC : +02:12:21.00  
Exposure Time : 10  
Airmass : 1.26  
Sidereal Time : 11:23:19  
Filter ID : I  
Observation Date : 2017-03-18T04:22:59  
CCD Temperature : -104.21

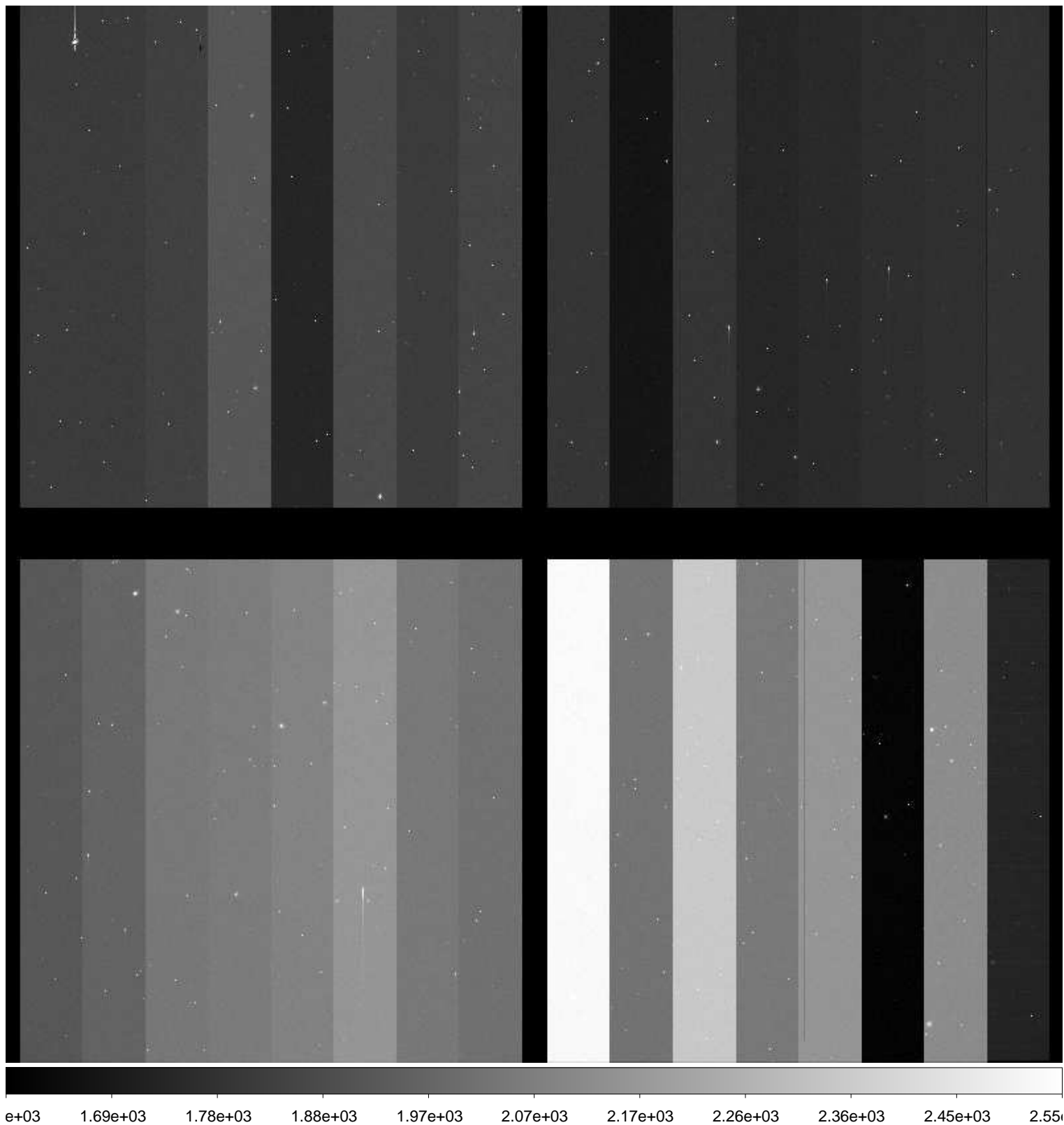

File Name : **xkmtc.20170318.062930.fits** # 134 / 279 #  
Project ID : ENG-MARIOS  
Image Type : OBJECT  
Object Name : **COSMOS**  
RA : 10:00:28.610  
DEC : +02:12:21.00  
Exposure Time : 120  
Airmass : 1.27  
Sidereal Time : 11:24:55  
Filter ID : R  
Observation Date : 2017-03-18T04:24:35  
CCD Temperature : -104.27

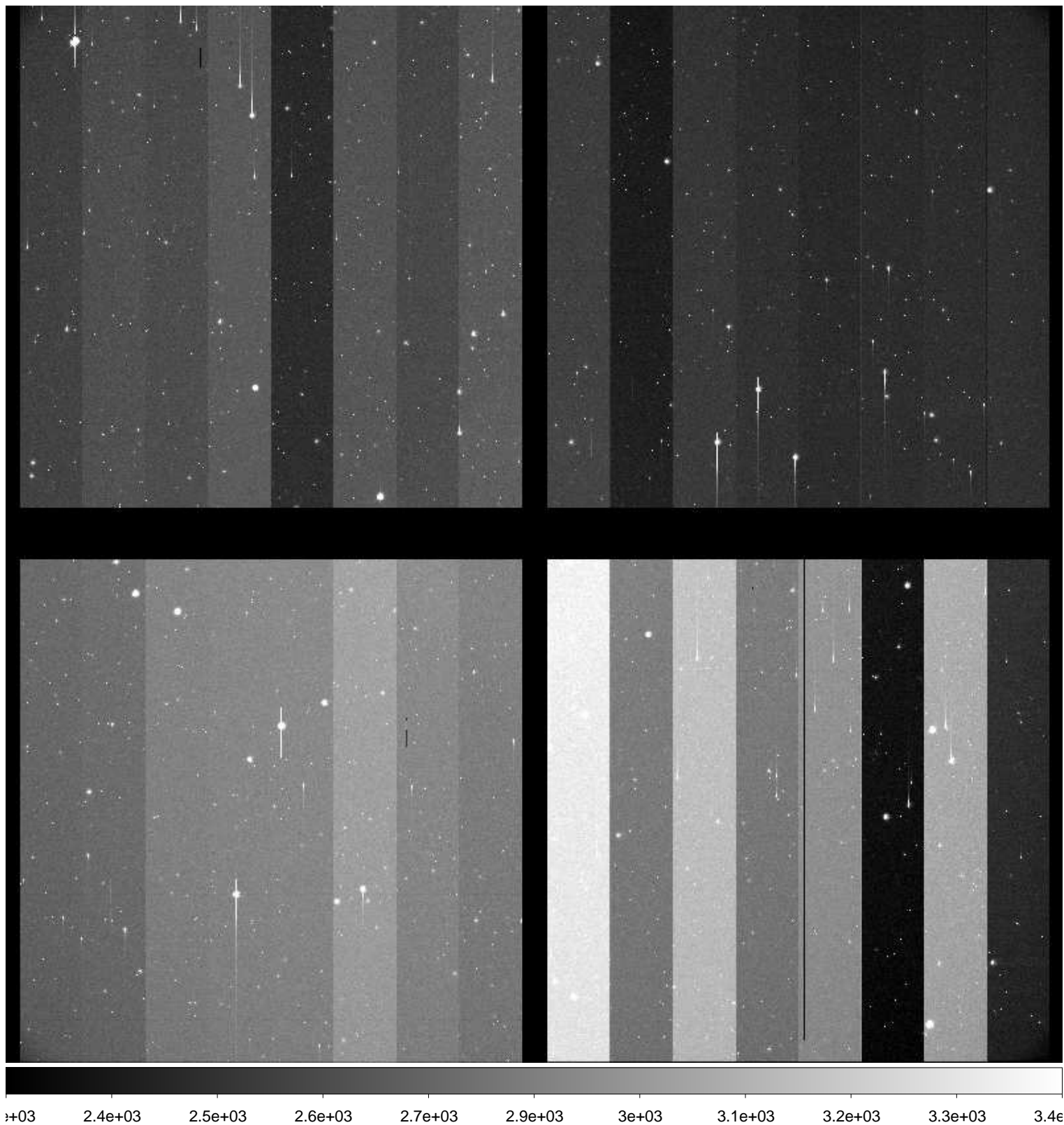

File Name : **xkmtc.20170318.062931.fits** # 135 / 279 #  
Project ID : ENG-MARIOS  
Image Type : OBJECT  
Object Name : **COSMOS**  
RA : 10:00:28.610  
DEC : +02:12:21.00  
Exposure Time : 120  
Airmass : 1.27  
Sidereal Time : 11:28:04  
Filter ID : R  
Observation Date : 2017-03-18T04:27:44  
CCD Temperature : -104.35

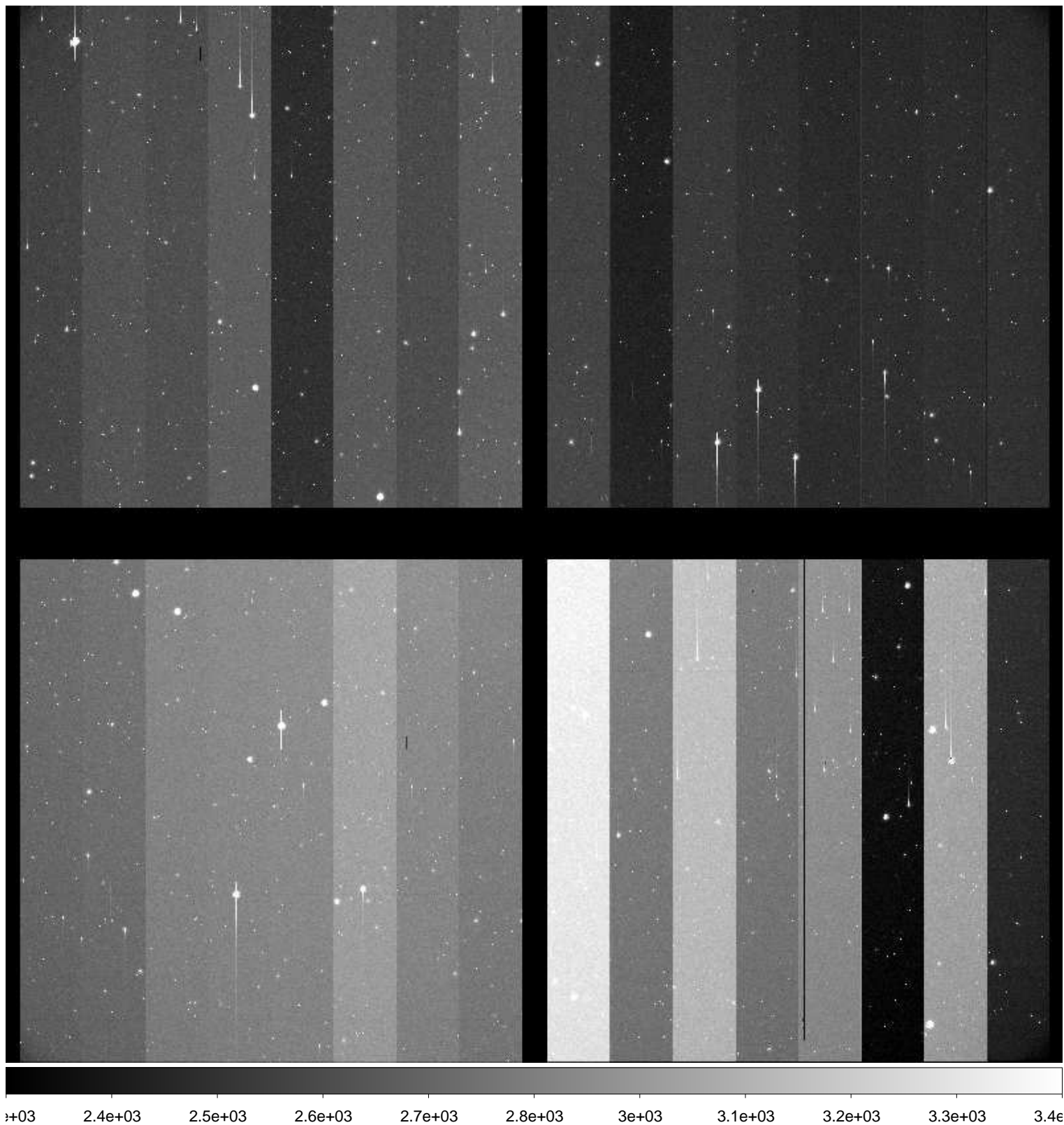

File Name : **xkmtc.20170318.062932.fits** # 136 / 279 #  
Project ID : ENG-MARIOS  
Image Type : OBJECT  
Object Name : **COSMOS**  
RA : 10:00:28.620  
DEC : +02:12:21.00  
Exposure Time : 120  
Airmass : 1.28  
Sidereal Time : 11:31:03  
Filter ID : R  
Observation Date : 2017-03-18T04:30:54  
CCD Temperature : -104.37

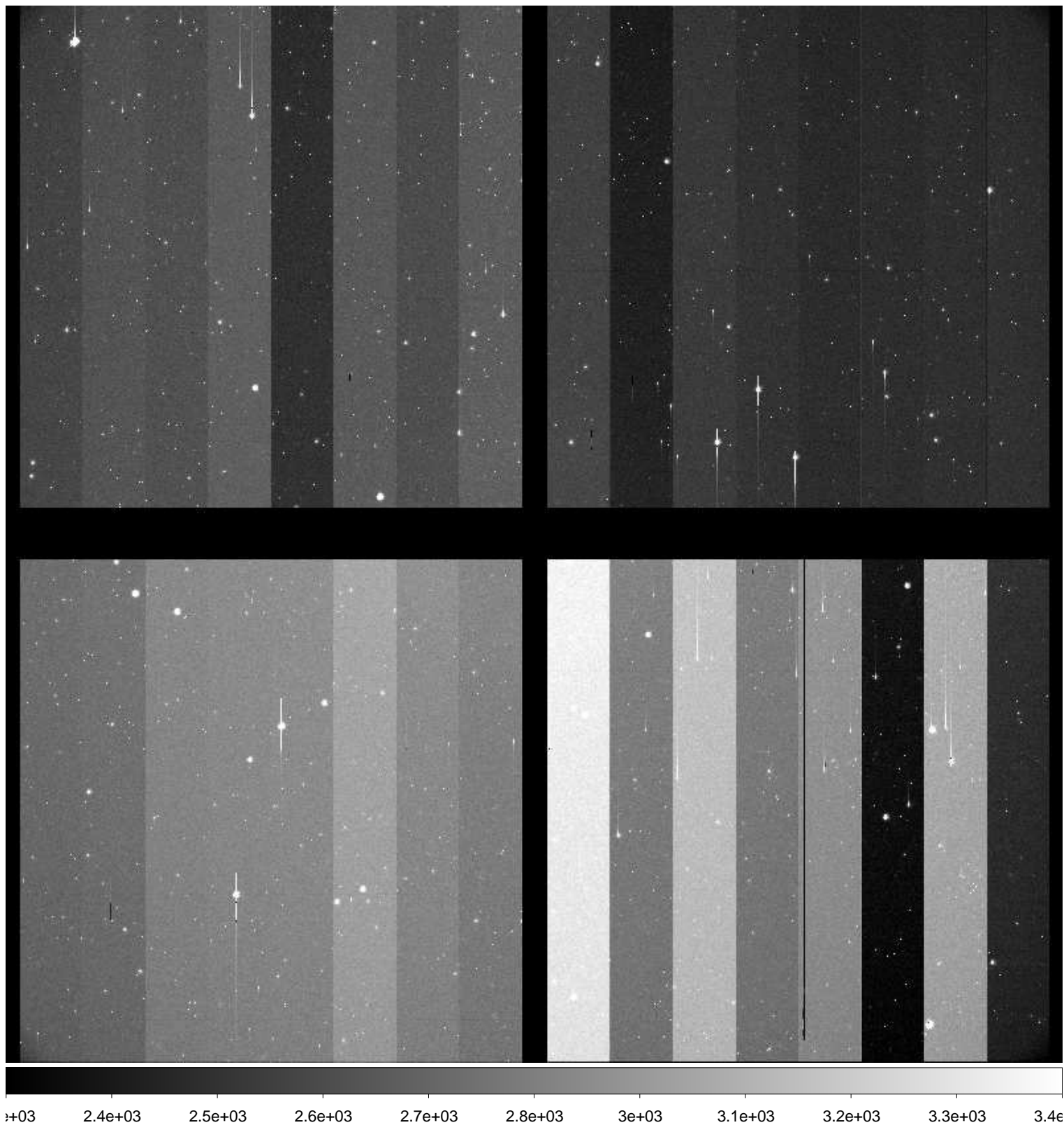



File Name : **xkmtc.20170318.062933.fits** # 137 / 279 #  
Project ID : ENG-MARIOS  
Image Type : OBJECT  
Object Name : **COSMOS**  
RA : 10:00:28.620  
DEC : +02:12:21.00  
Exposure Time : 120  
Airmass : 1.29  
Sidereal Time : 11:34:14  
Filter ID : R  
Observation Date : 2017-03-18T04:34:05  
CCD Temperature : -104.43

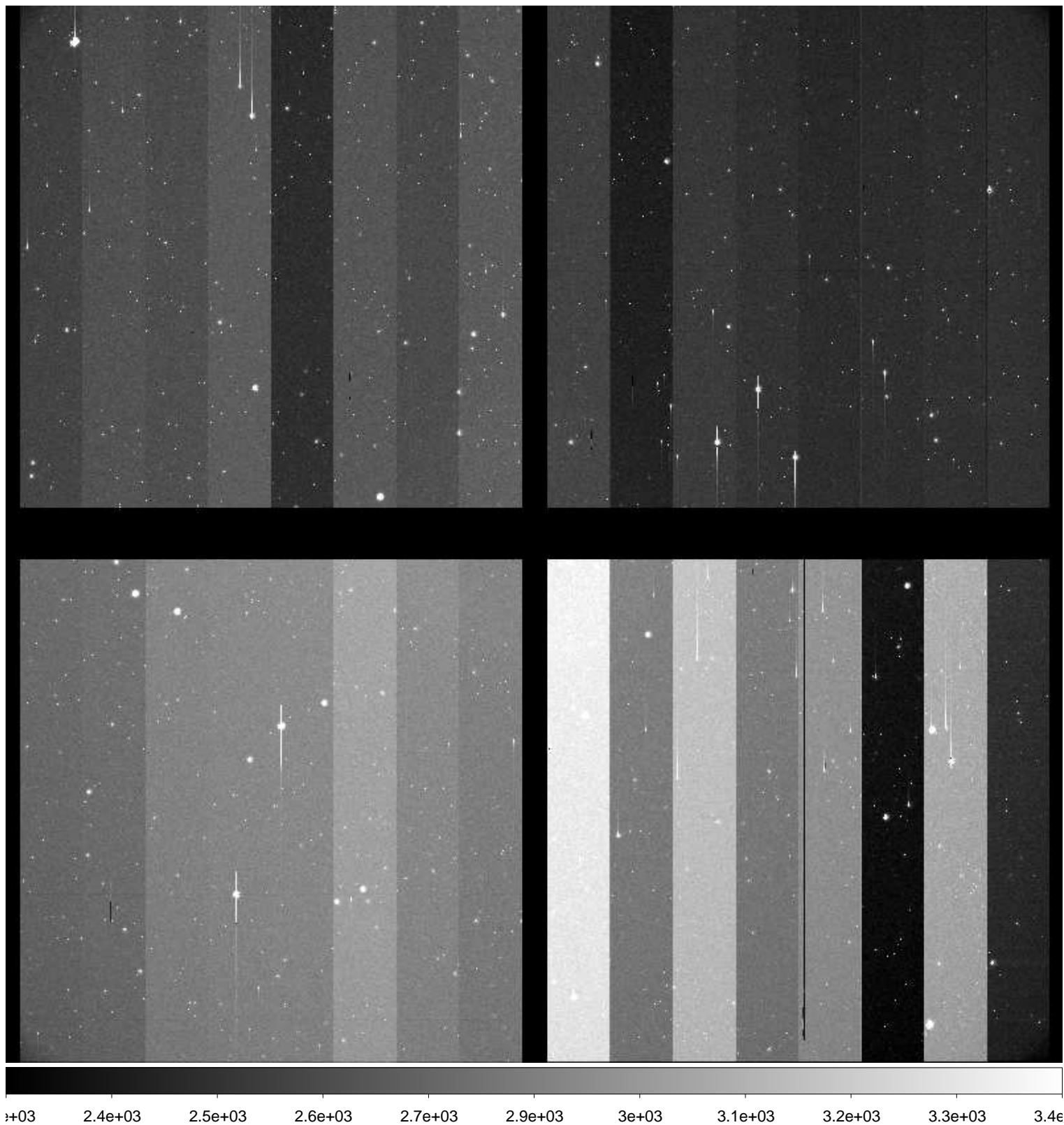

File Name : **xkmtc.20170318.062934.fits** # 138 / 279 #  
Project ID : ENG-MARIOS  
Image Type : OBJECT  
Object Name : **COSMOS**  
RA : 10:00:28.620  
DEC : +02:12:21.00  
Exposure Time : 120  
Airmass : 1.30  
Sidereal Time : 11:37:23  
Filter ID : R  
Observation Date : 2017-03-18T04:37:14  
CCD Temperature : -103.14

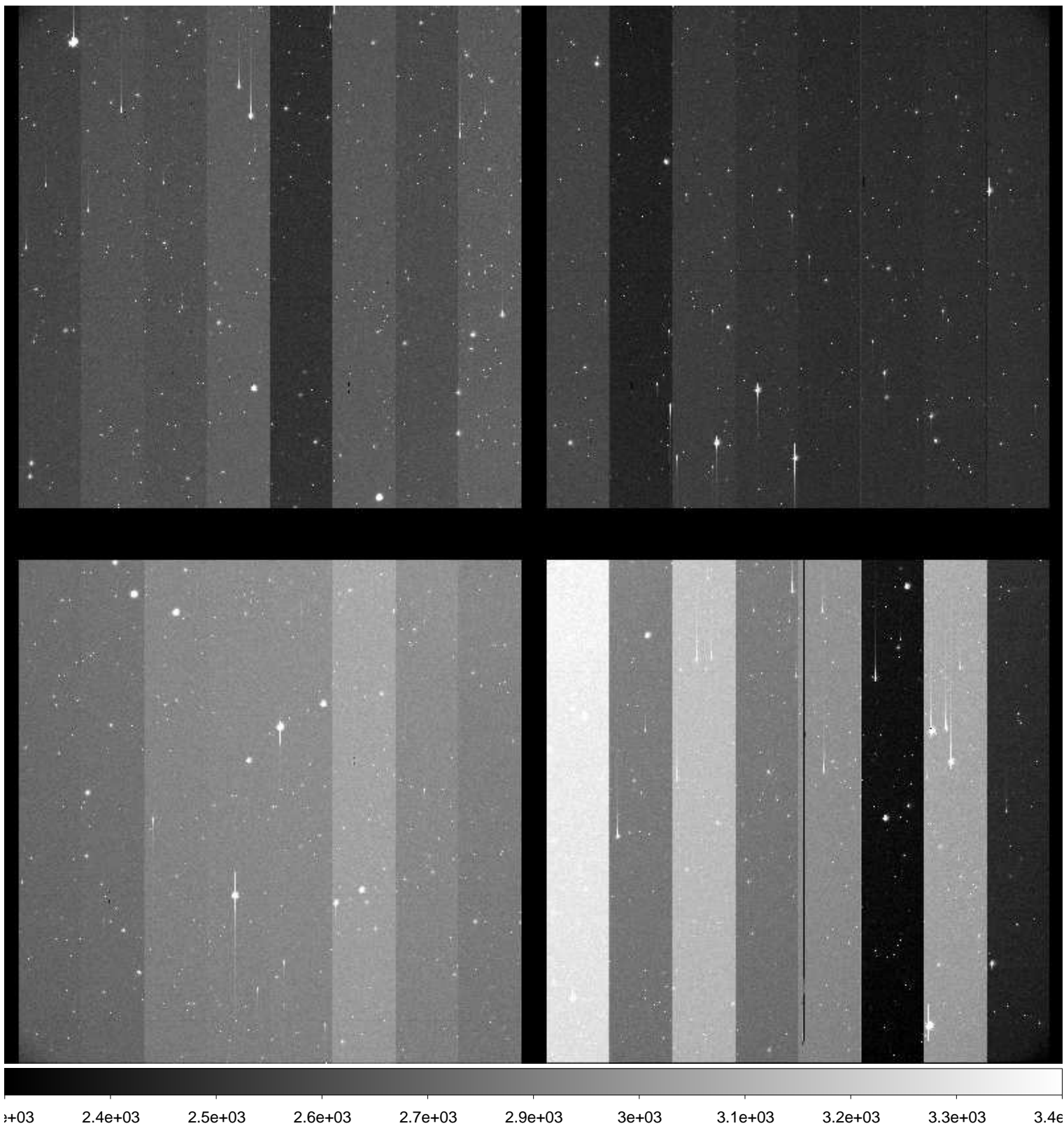

File Name : **xkmtc.20170318.062935.fits** # 139 / 279 #  
Project ID : ENG-MARIOS  
Image Type : OBJECT  
Object Name : **COSMOS**  
RA : 10:00:28.610  
DEC : +02:12:21.00  
Exposure Time : 120  
Airmass : 1.30  
Sidereal Time : 11:40:32  
Filter ID : R  
Observation Date : 2017-03-18T04:40:10  
CCD Temperature : -104.31

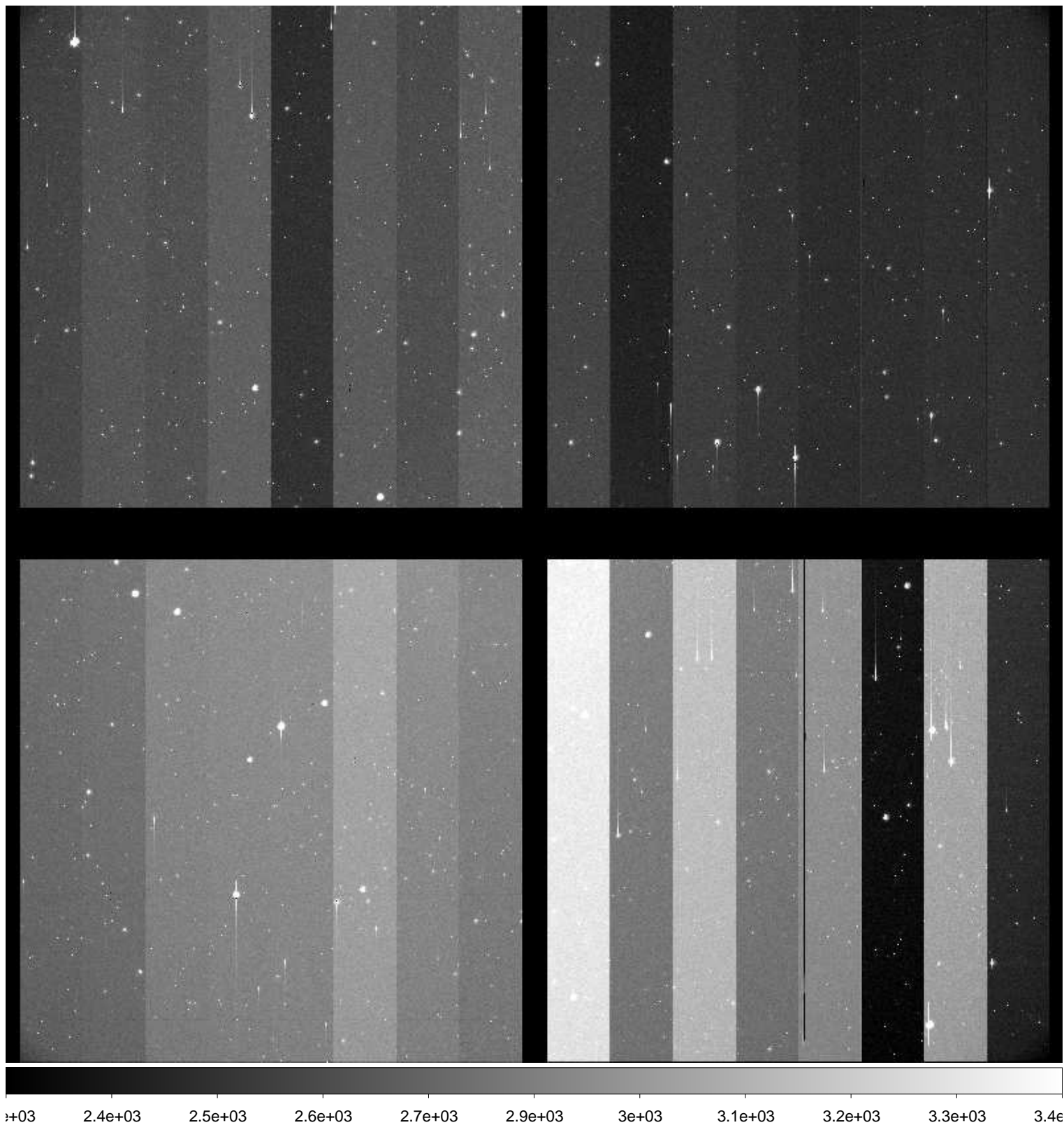

File Name : **xkmtc.20170318.062936.fits** # 140 / 279 #  
Project ID : ENG-MARIOS  
Image Type : OBJECT  
Object Name : **COSMOS**  
RA : 10:00:28.610  
DEC : +02:12:21.10  
Exposure Time : 120  
Airmass : 1.31  
Sidereal Time : 11:43:30  
Filter ID : R  
Observation Date : 2017-03-18T04:43:08  
CCD Temperature : -103.16

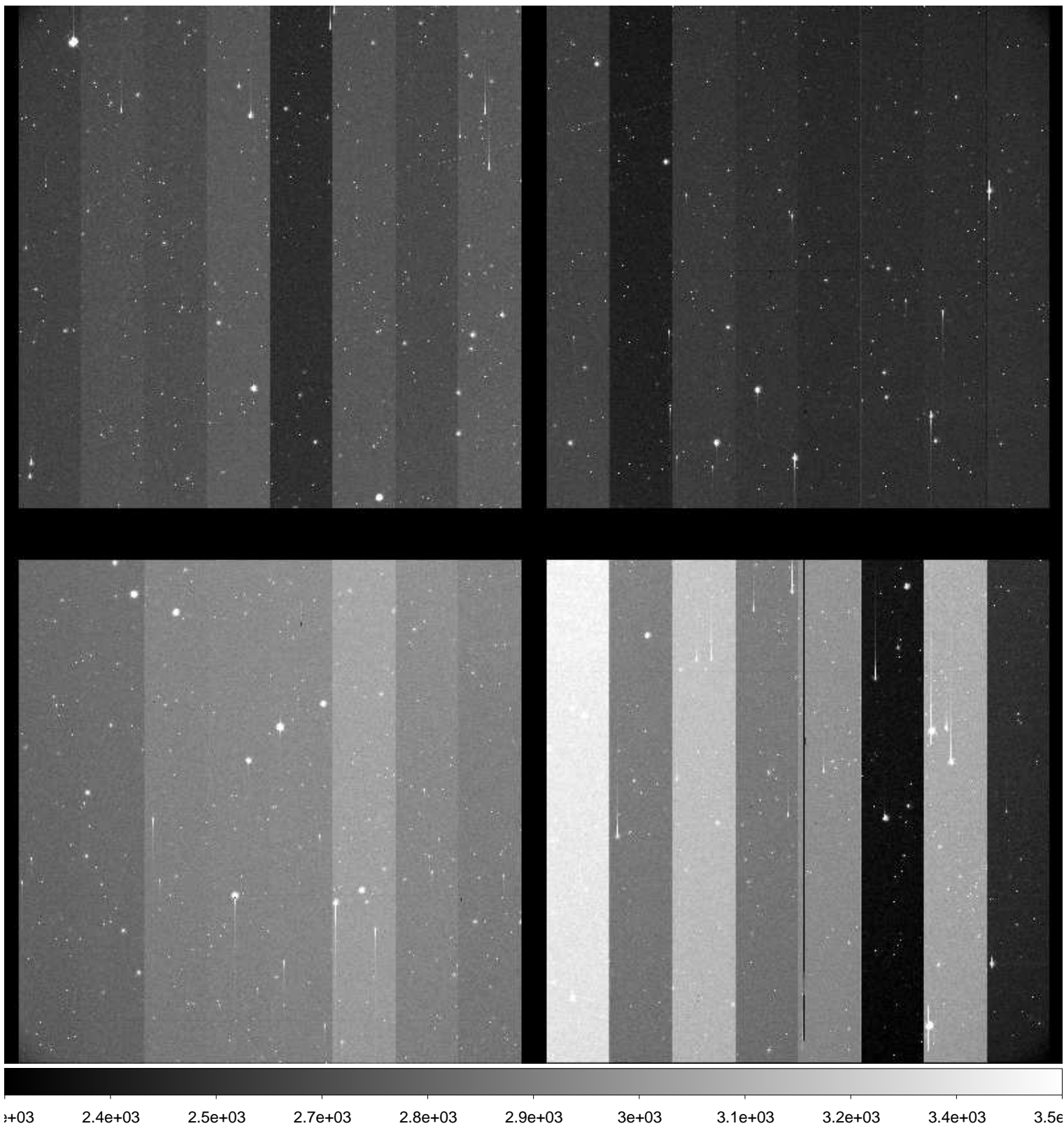

File Name : **xkmtc.20170318.062937.fits** # 141 / 279 #  
Project ID : ENG-MARIOS  
Image Type : OBJECT  
Object Name : **COSMOS**  
RA : 10:00:28.630  
DEC : +02:12:21.00  
Exposure Time : 120  
Airmass : 1.32  
Sidereal Time : 11:46:29  
Filter ID : R  
Observation Date : 2017-03-18T04:46:05  
CCD Temperature : -104.26

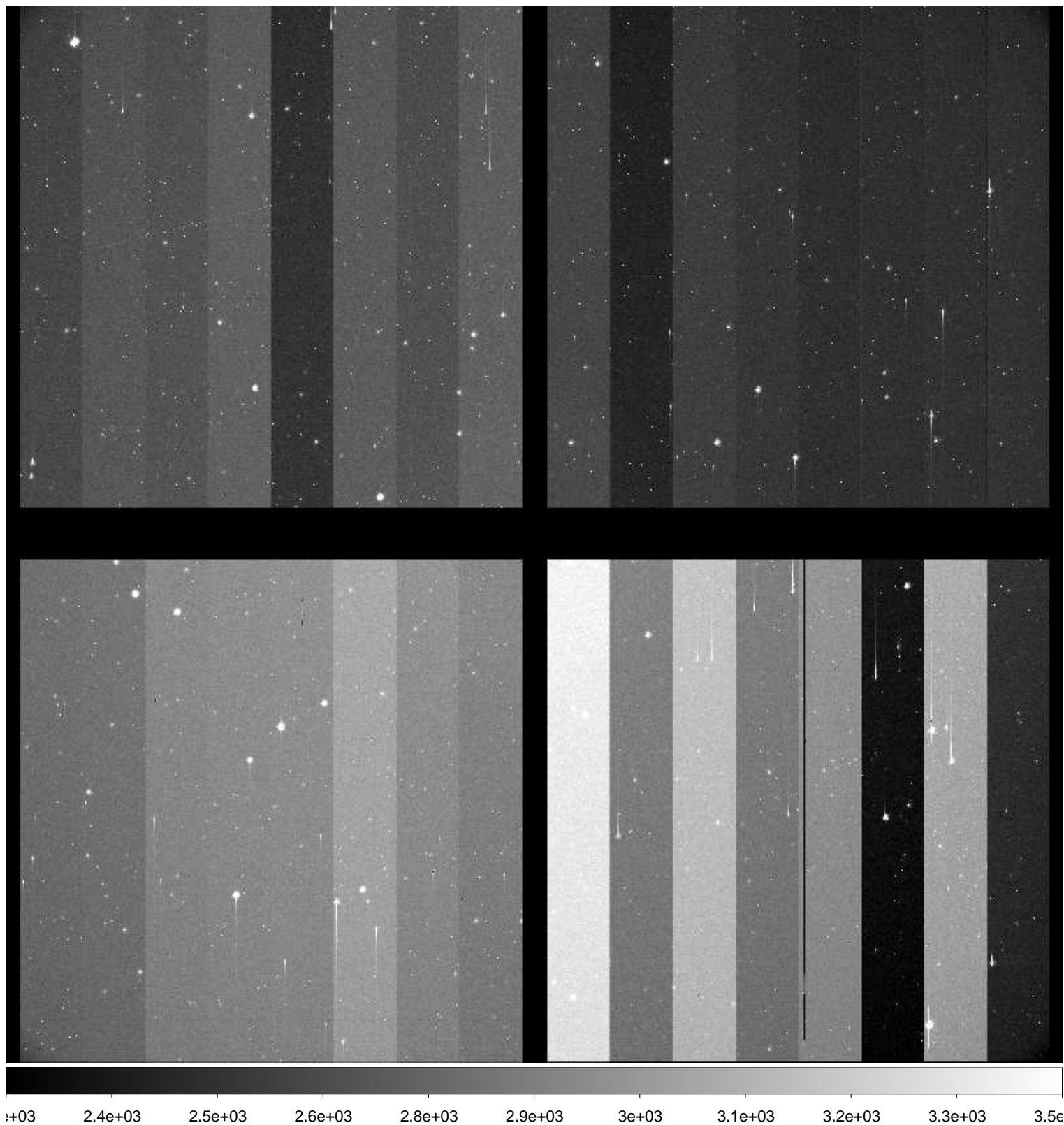

File Name : **xkmtc.20170318.062938.fits** # 142 / 279 #  
Project ID : ENG-MARIOS  
Image Type : OBJECT  
Object Name : **COSMOS**  
RA : 10:00:28.600  
DEC : +02:12:21.00  
Exposure Time : 120  
Airmass : 1.33  
Sidereal Time : 11:49:26  
Filter ID : R  
Observation Date : 2017-03-18T04:49:02  
CCD Temperature : -104.36

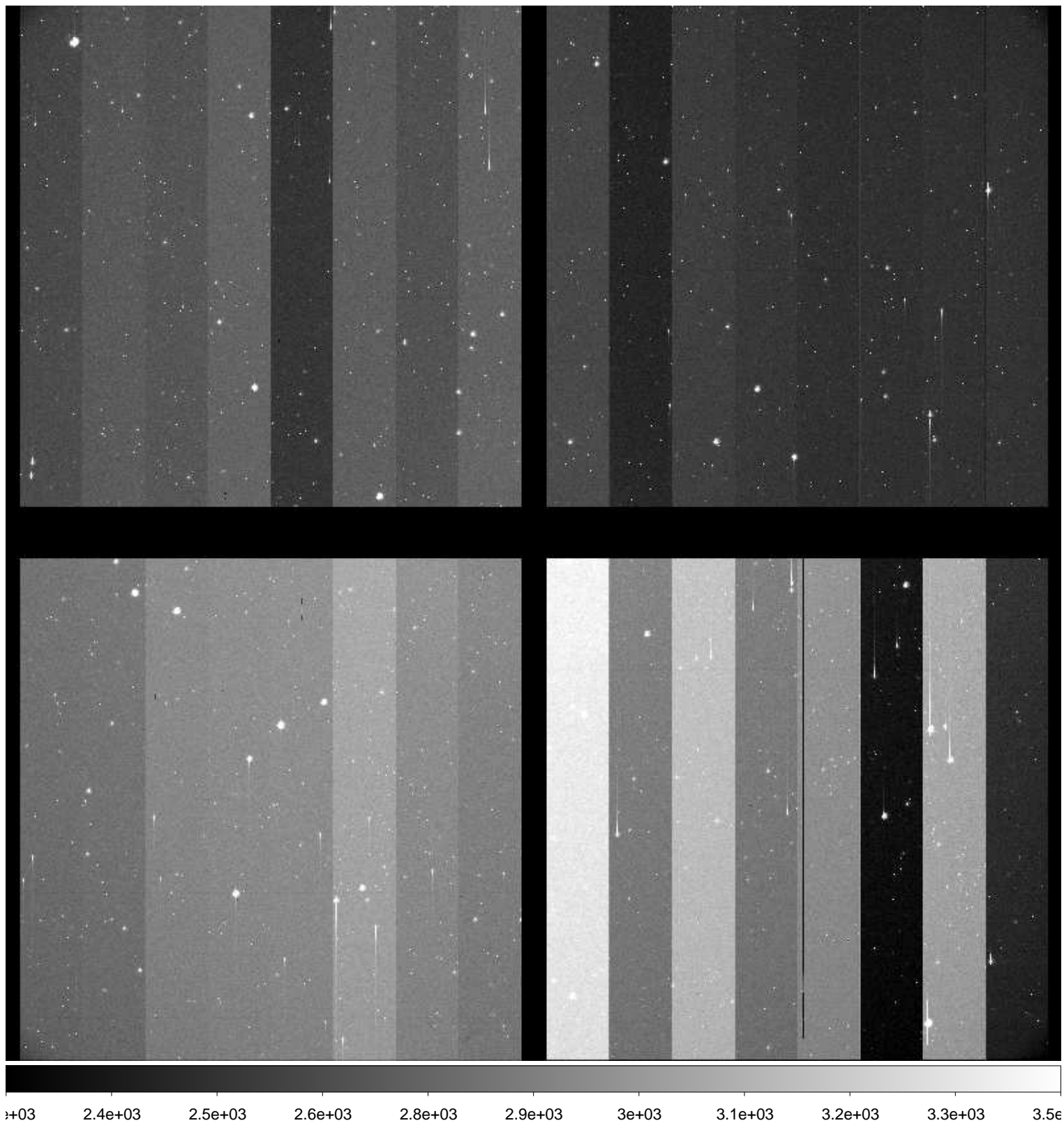

File Name : **xkmtc.20170318.062939.fits** # 143 / 279 #  
Project ID : ENG-MARIOS  
Image Type : OBJECT  
Object Name : **COSMOS**  
RA : 10:00:28.620  
DEC : +02:12:21.00  
Exposure Time : 120  
Airmass : 1.34  
Sidereal Time : 11:52:22  
Filter ID : R  
Observation Date : 2017-03-18T04:51:58  
CCD Temperature : -104.47

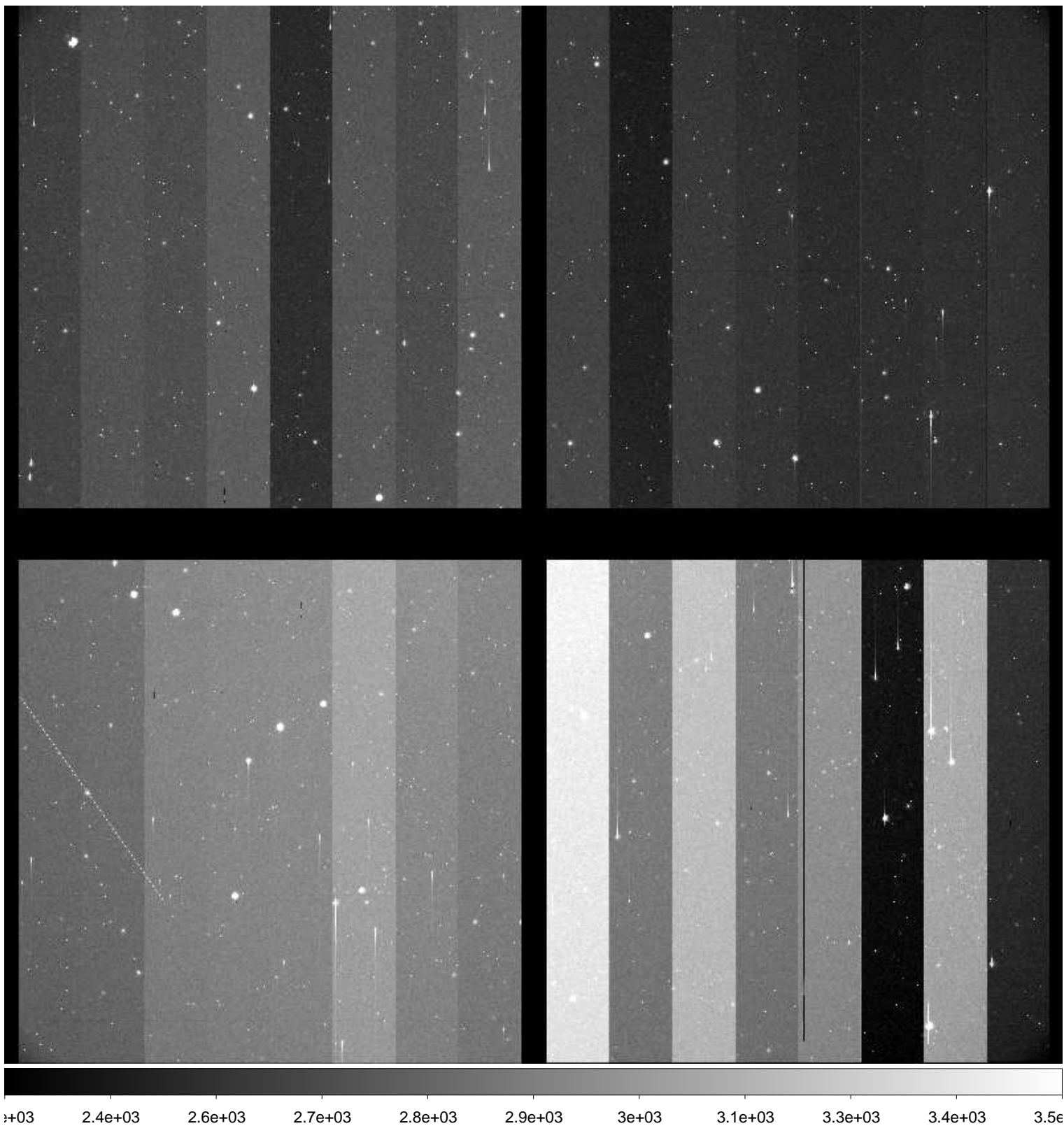

File Name : **xkmtc.20170318.062940.fits** # 144 / 279 #  
Project ID : ENG-MARIOS  
Image Type : OBJECT  
Object Name : **COSMOS**  
RA : 10:00:28.600  
DEC : +02:12:21.00  
Exposure Time : 120  
Airmass : 1.35  
Sidereal Time : 11:55:33  
Filter ID : B  
Observation Date : 2017-03-18T04:55:08  
CCD Temperature : -104.6

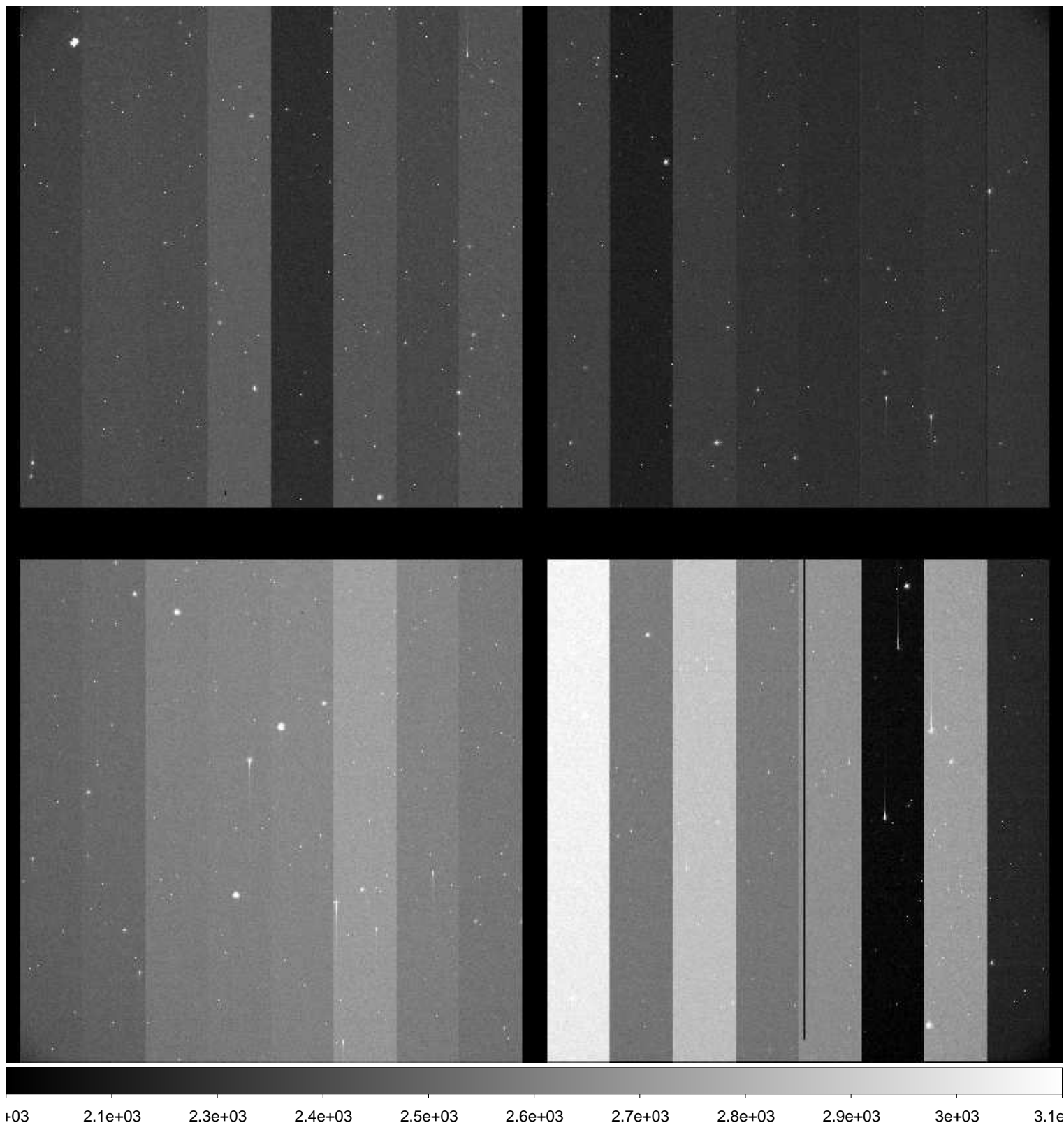



File Name : **xkmtc.20170318.062941.fits** # 145 / 279 #  
Project ID : ENG-MARIOS  
Image Type : OBJECT  
Object Name : **COSMOS**  
RA : 10:00:28.620  
DEC : +02:12:21.00  
Exposure Time : 120  
Airmass : 1.36  
Sidereal Time : 11:58:29  
Filter ID : B  
Observation Date : 2017-03-18T04:58:06  
CCD Temperature : -104.63

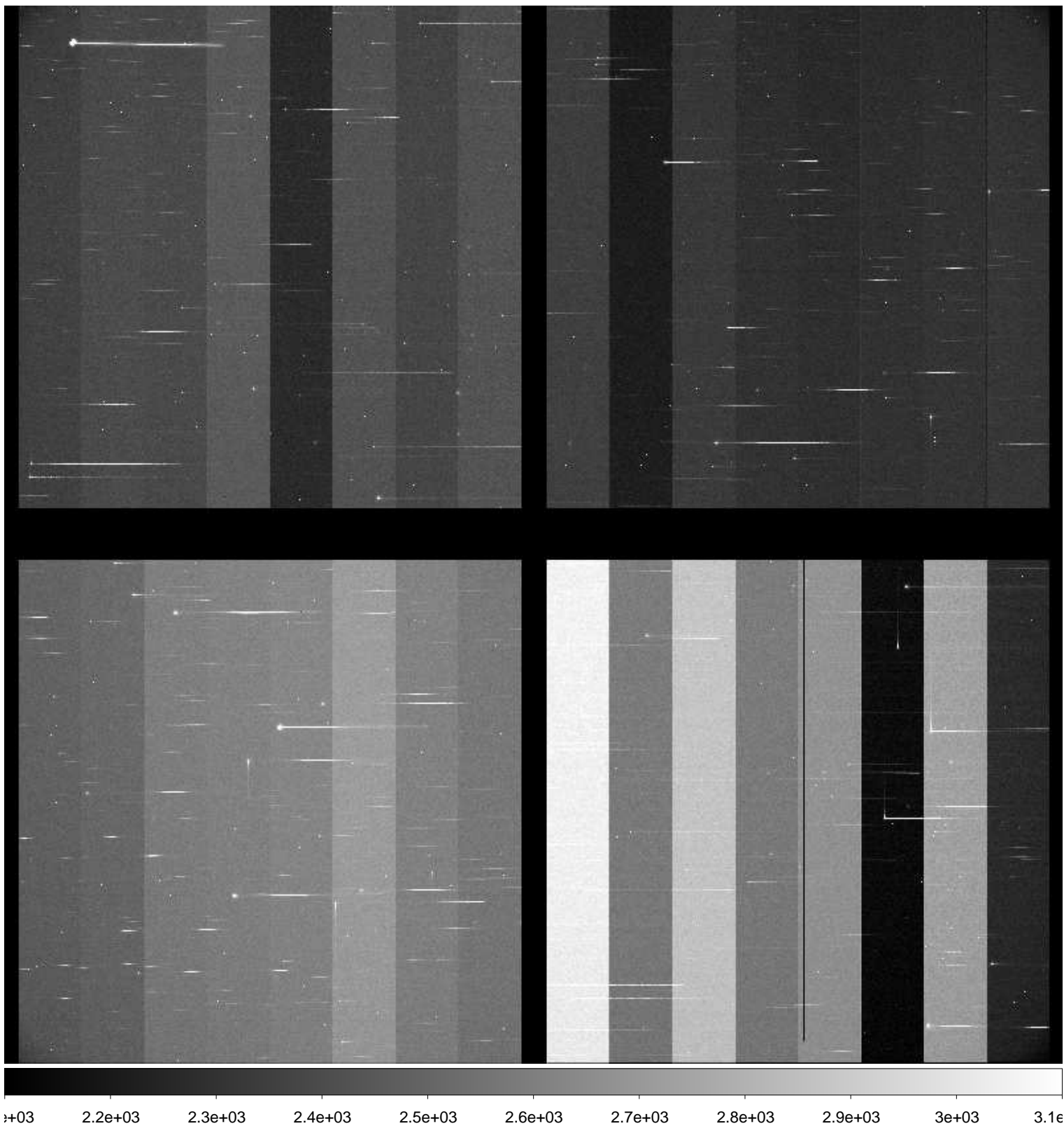

File Name : **xkmtc.20170318.062942.fits** # 146 / 279 #  
Project ID : ENG-MARIOS  
Image Type : OBJECT  
Object Name : **COSMOS**  
RA : 10:00:28.580  
DEC : +02:12:21.00  
Exposure Time : 120  
Airmass : 1.37  
Sidereal Time : 12:01:30  
Filter ID : B  
Observation Date : 2017-03-18T05:01:04  
CCD Temperature : -103.2

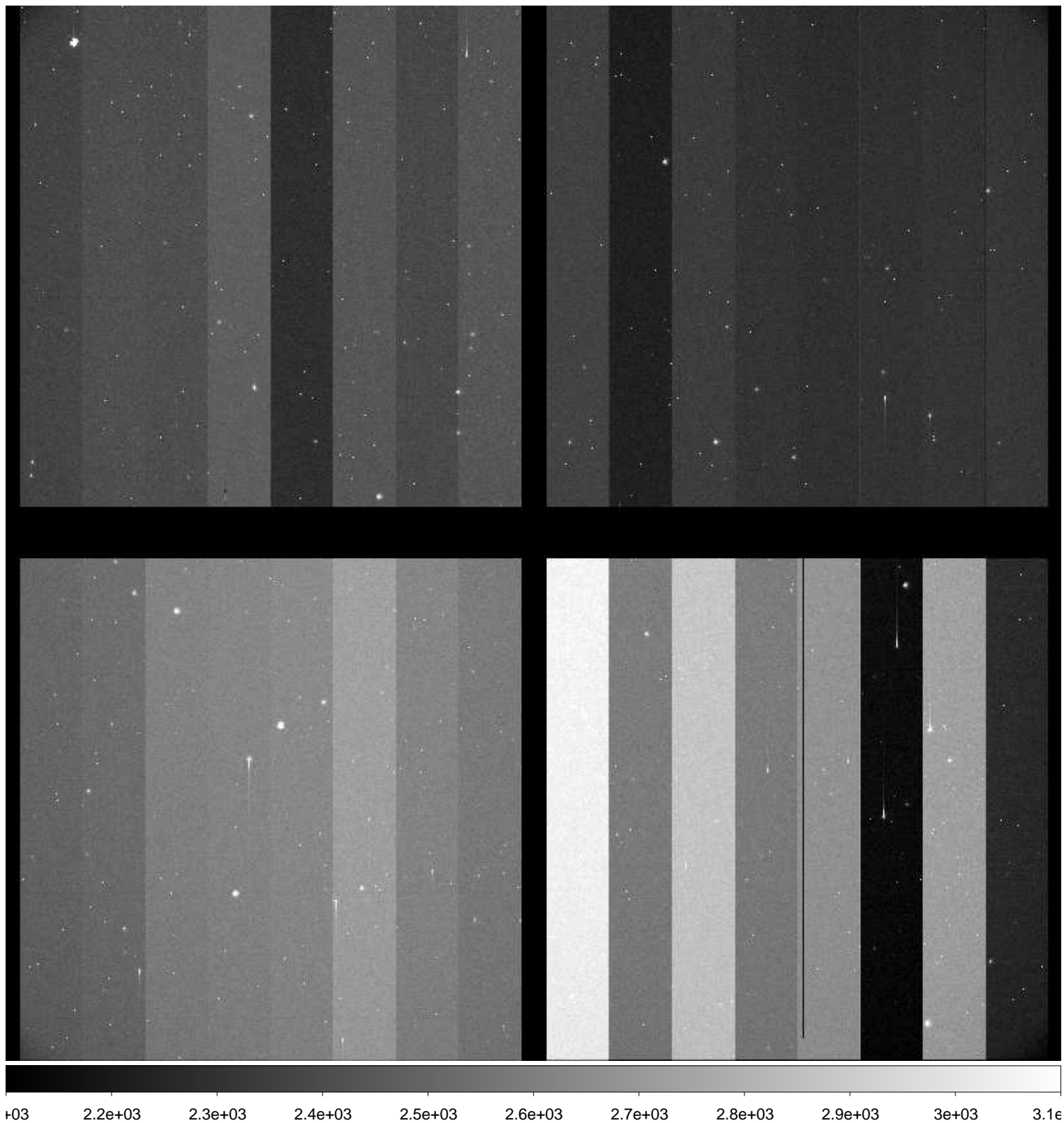

File Name : **xkmtc.20170318.062943.fits** # 147 / 279 #  
Project ID : ENG-MARIOS  
Image Type : OBJECT  
Object Name : **COSMOS**  
RA : 10:00:28.610  
DEC : +02:12:21.00  
Exposure Time : 120  
Airmass : 1.38  
Sidereal Time : 12:04:38  
Filter ID : B  
Observation Date : 2017-03-18T05:04:11  
CCD Temperature : -104.57

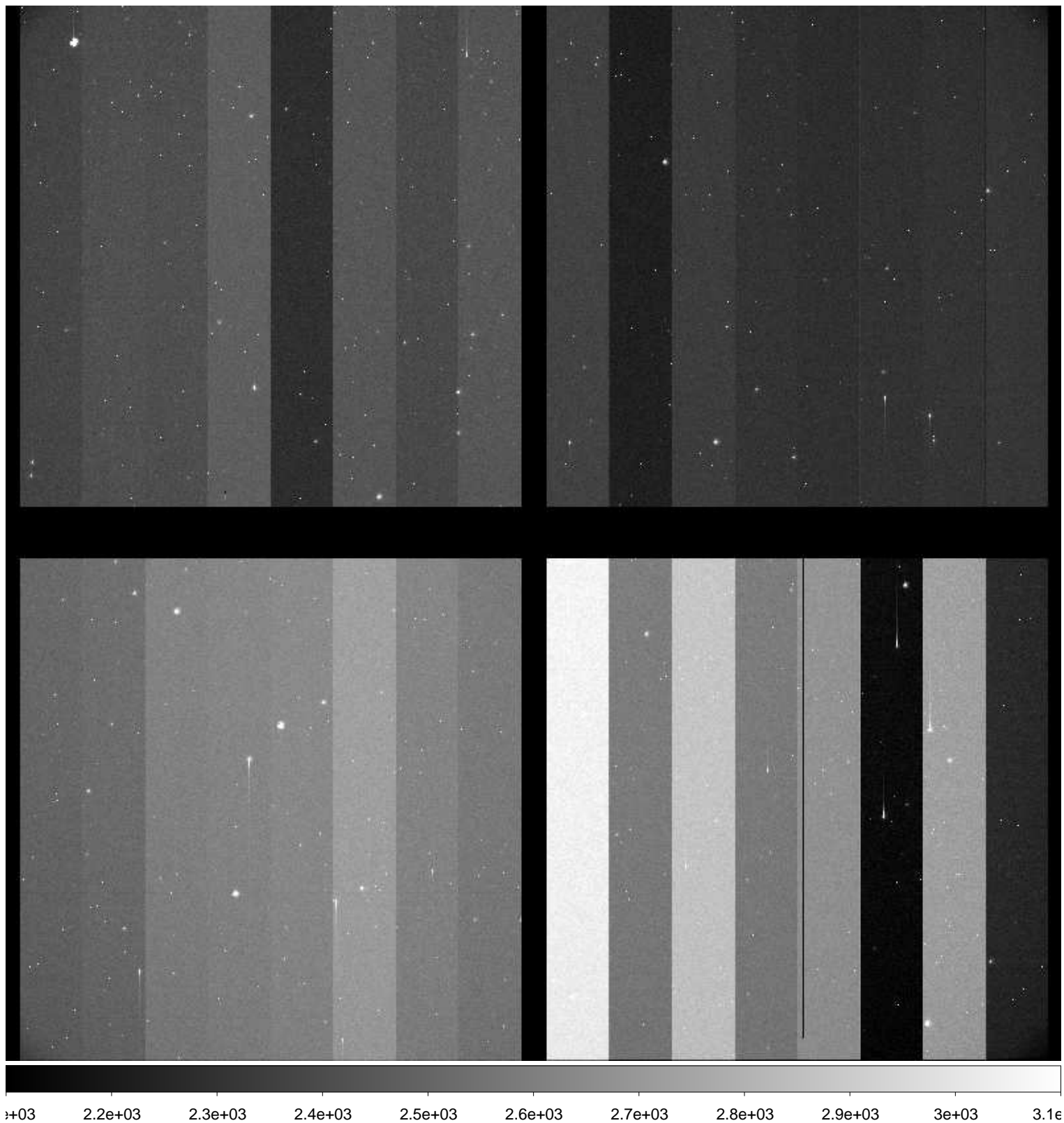

File Name : **xkmtc.20170318.062944.fits** # 148 / 279 #  
Project ID : ENG-MARIOS  
Image Type : OBJECT  
Object Name : **COSMOS**  
RA : 10:00:28.610  
DEC : +02:12:21.00  
Exposure Time : 120  
Airmass : 1.39  
Sidereal Time : 12:07:37  
Filter ID : B  
Observation Date : 2017-03-18T05:07:23  
CCD Temperature : -104.67

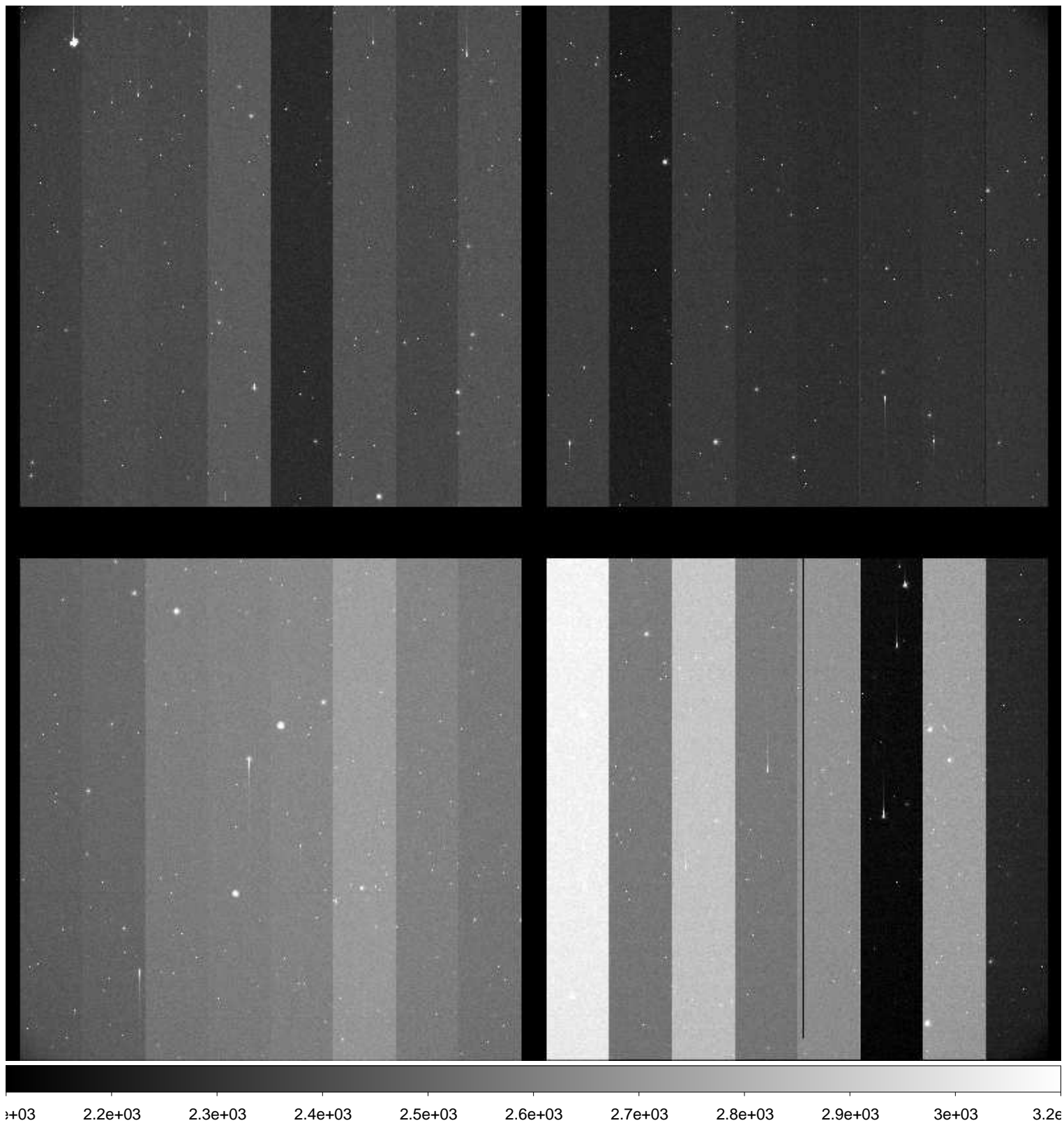

File Name : **xkmtc.20170318.062945.fits** # 149 / 279 #  
Project ID : ENG-MARIOS  
Image Type : OBJECT  
Object Name : **COSMOS**  
RA : 10:00:28.620  
DEC : +02:12:20.90  
Exposure Time : 120  
Airmass : 1.41  
Sidereal Time : 12:12:32  
Filter ID : B  
Observation Date : 2017-03-18T05:12:04  
CCD Temperature : -104.76

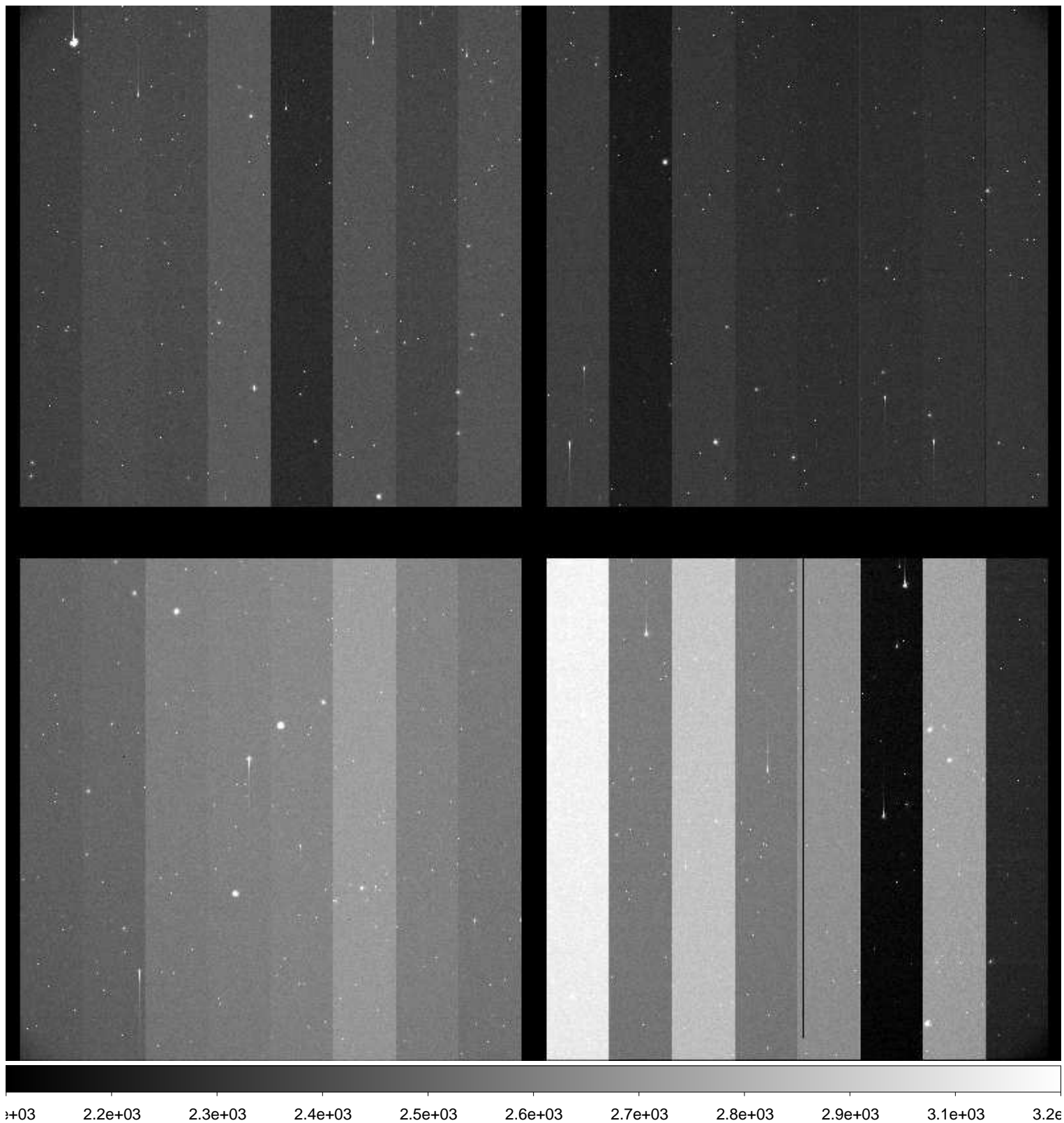

File Name : **xkmtc.20170318.062946.fits** # 150 / 279 #  
Project ID : ENG-MARIOS  
Image Type : OBJECT  
Object Name : **COSMOS**  
RA : 10:00:28.620  
DEC : +02:12:21.10  
Exposure Time : 120  
Airmass : 1.42  
Sidereal Time : 12:15:30  
Filter ID : B  
Observation Date : 2017-03-18T05:15:15  
CCD Temperature : -104.79

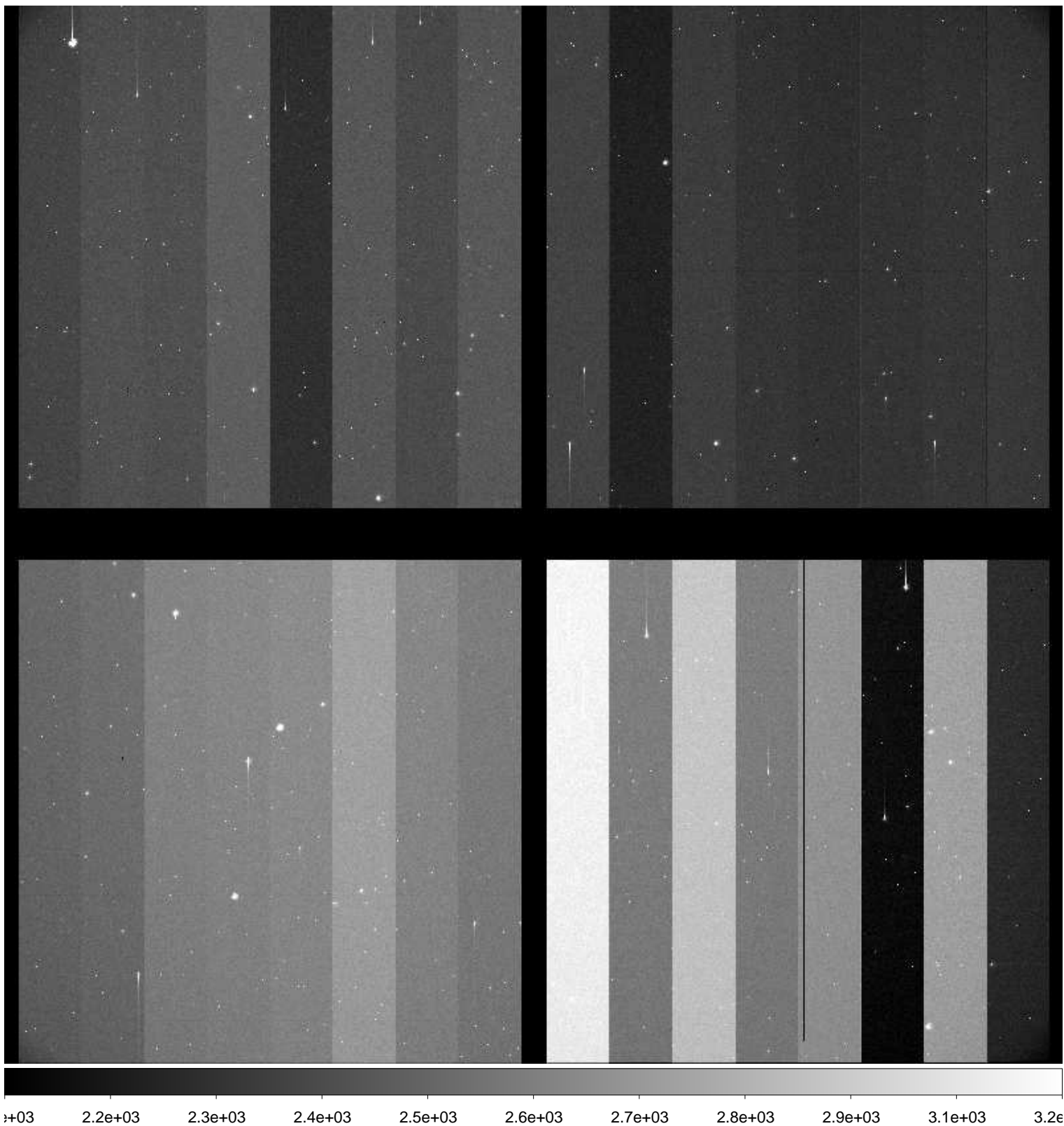

File Name : **xkmtc.20170318.062947.fits** # 151 / 279 #  
Project ID : ENG-MARIOS  
Image Type : OBJECT  
Object Name : **COSMOS**  
RA : 10:00:28.610  
DEC : +02:12:21.00  
Exposure Time : 120  
Airmass : 1.44  
Sidereal Time : 12:18:41  
Filter ID : B  
Observation Date : 2017-03-18T05:18:11  
CCD Temperature : -104.84

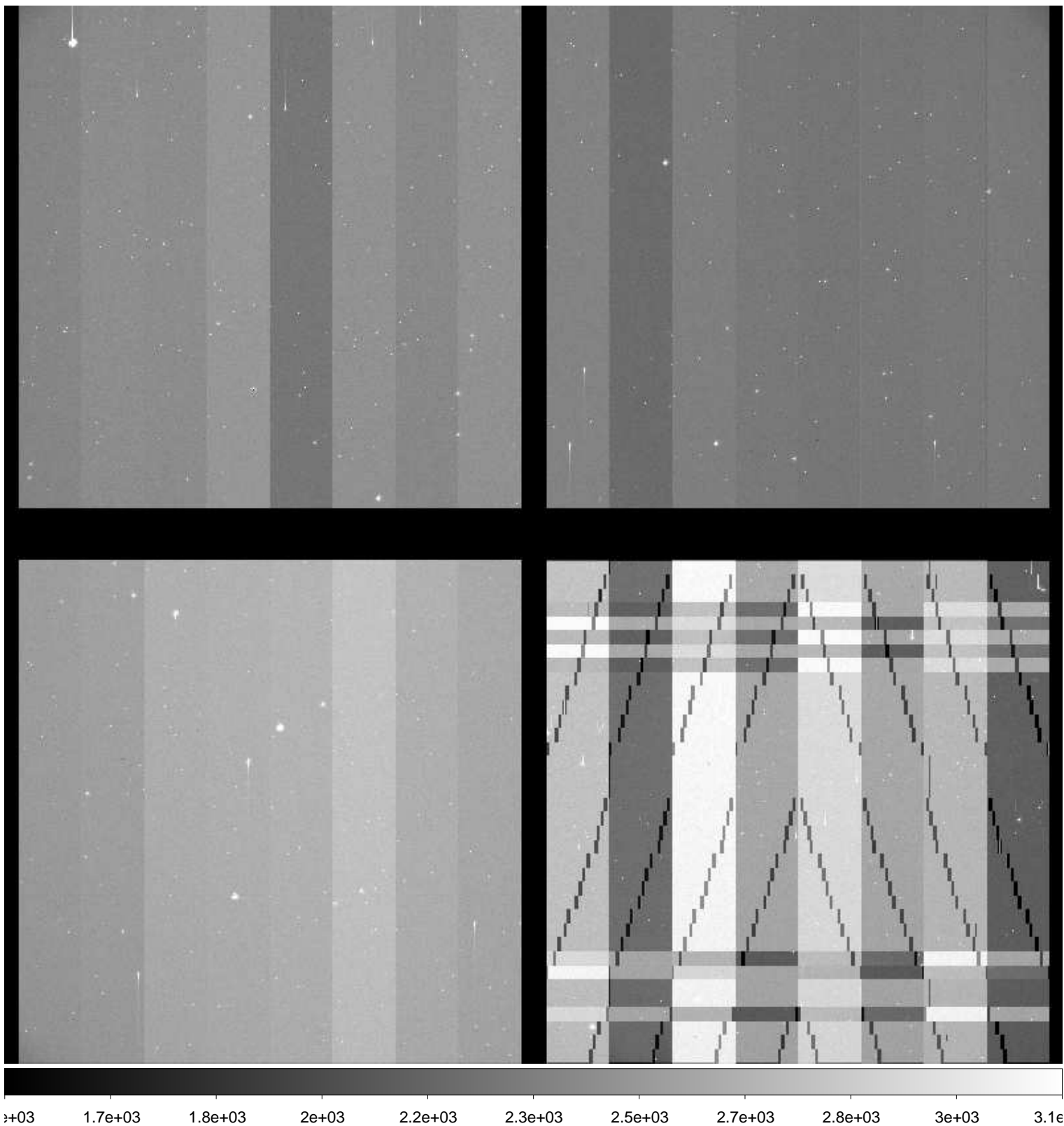

File Name : **xkmtc.20170318.062948.fits** # 152 / 279 #  
Project ID : ENG-MARIOS  
Image Type : OBJECT  
Object Name : **COSMOS**  
RA : 10:00:28.600  
DEC : +02:12:21.00  
Exposure Time : 120  
Airmass : 1.45  
Sidereal Time : 12:21:36  
Filter ID : B  
Observation Date : 2017-03-18T05:21:07  
CCD Temperature : -104.89

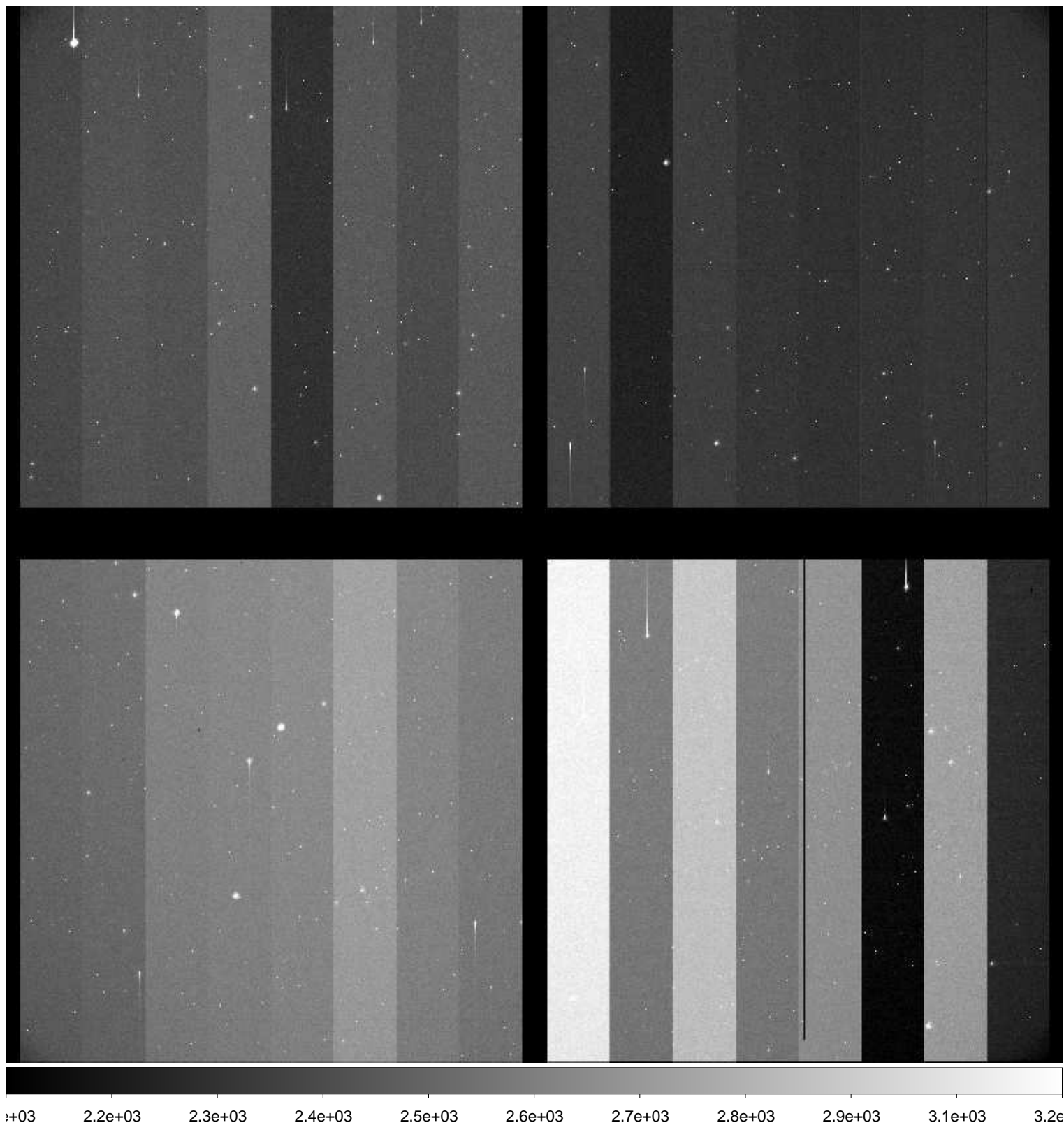



File Name : **xkmtc.20170318.062949.fits** # 153 / 279 #  
Project ID : ENG-MARIOS  
Image Type : OBJECT  
Object Name : **COSMOS**  
RA : 10:00:28.620  
DEC : +02:12:21.00  
Exposure Time : 120  
Airmass : 1.46  
Sidereal Time : 12:24:36  
Filter ID : B  
Observation Date : 2017-03-18T05:24:19  
CCD Temperature : -104.89

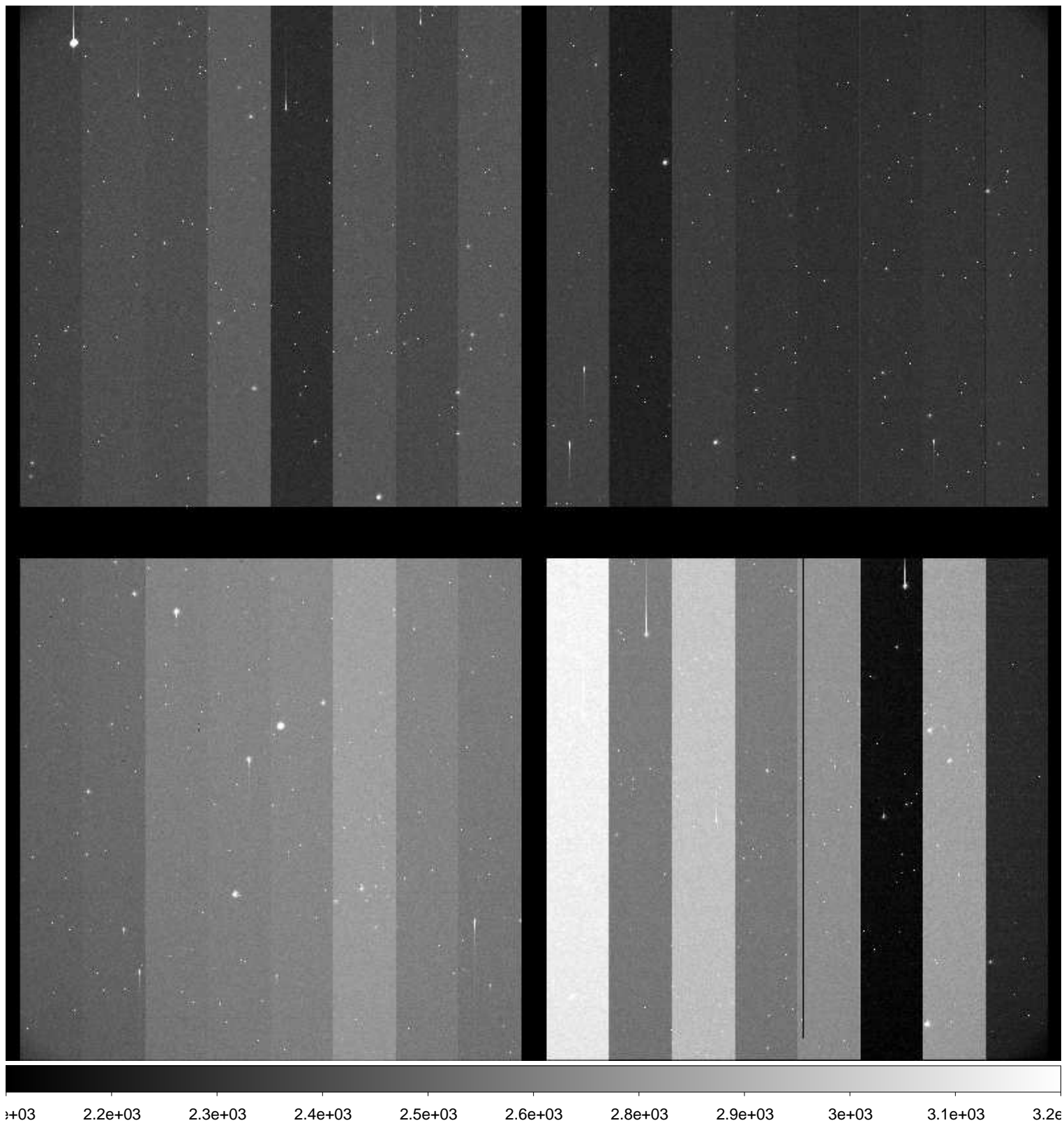

File Name : **xkmtc.20170318.062950.fits** # 154 / 279 #  
Project ID : BLG  
Image Type : OBJECT  
Object Name : **focus**  
RA : 16:27:30.040  
DEC : -29:57:00.00  
Exposure Time : 10  
Airmass : 1.57  
Sidereal Time : 12:32:08  
Filter ID : I  
Observation Date : 2017-03-18T05:31:37  
CCD Temperature : -104.99

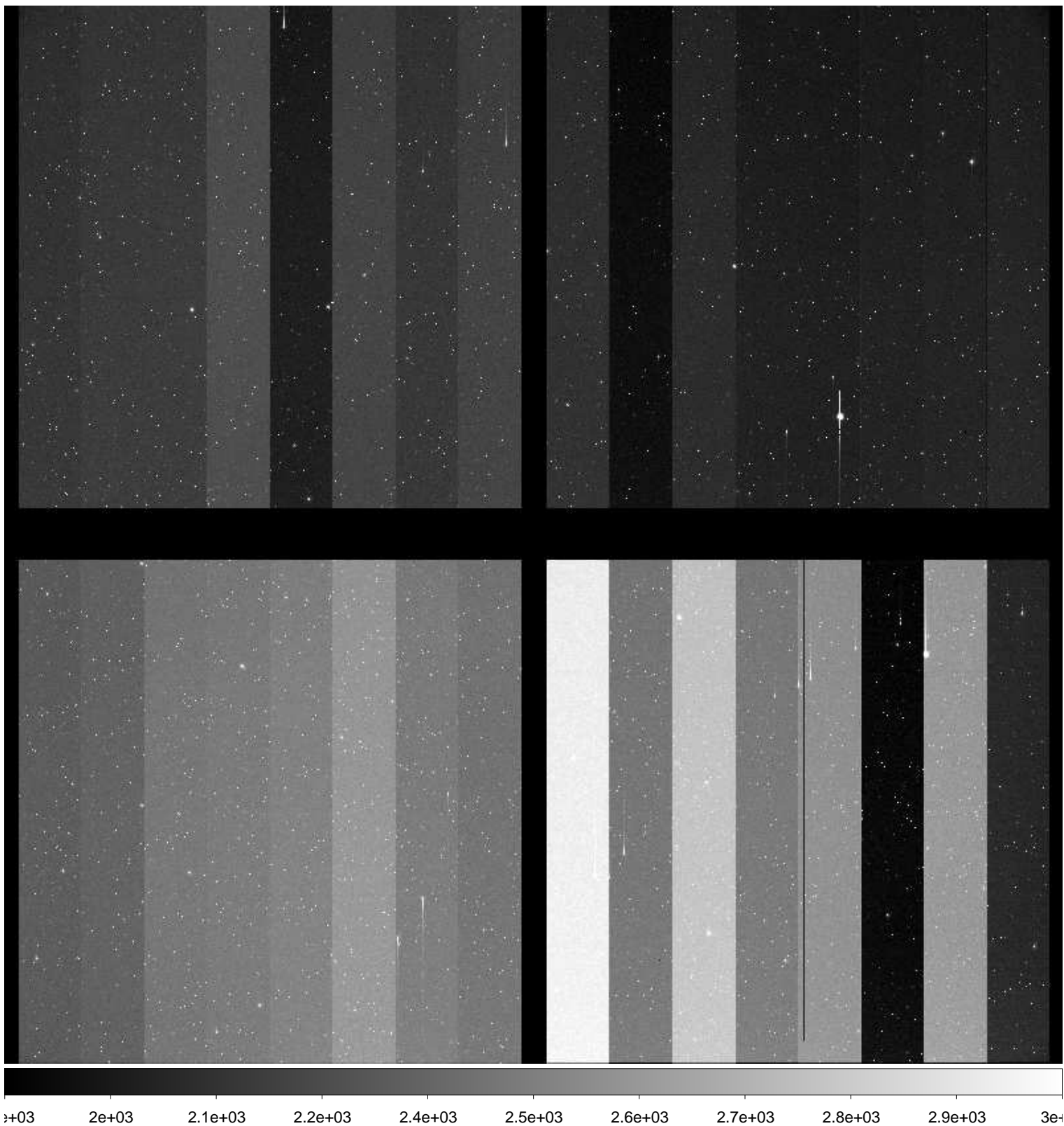

File Name : **xkmtc.20170318.062951.fits** # 155 / 279 #  
Project ID : BLG  
Image Type : OBJECT  
Object Name : **focus**  
RA : 17:27:28.590  
DEC : -29:56:52.70  
Exposure Time : 10  
Airmass : 1.87  
Sidereal Time : 12:57:17  
Filter ID : I  
Observation Date : 2017-03-18T05:56:41  
CCD Temperature : -105.21

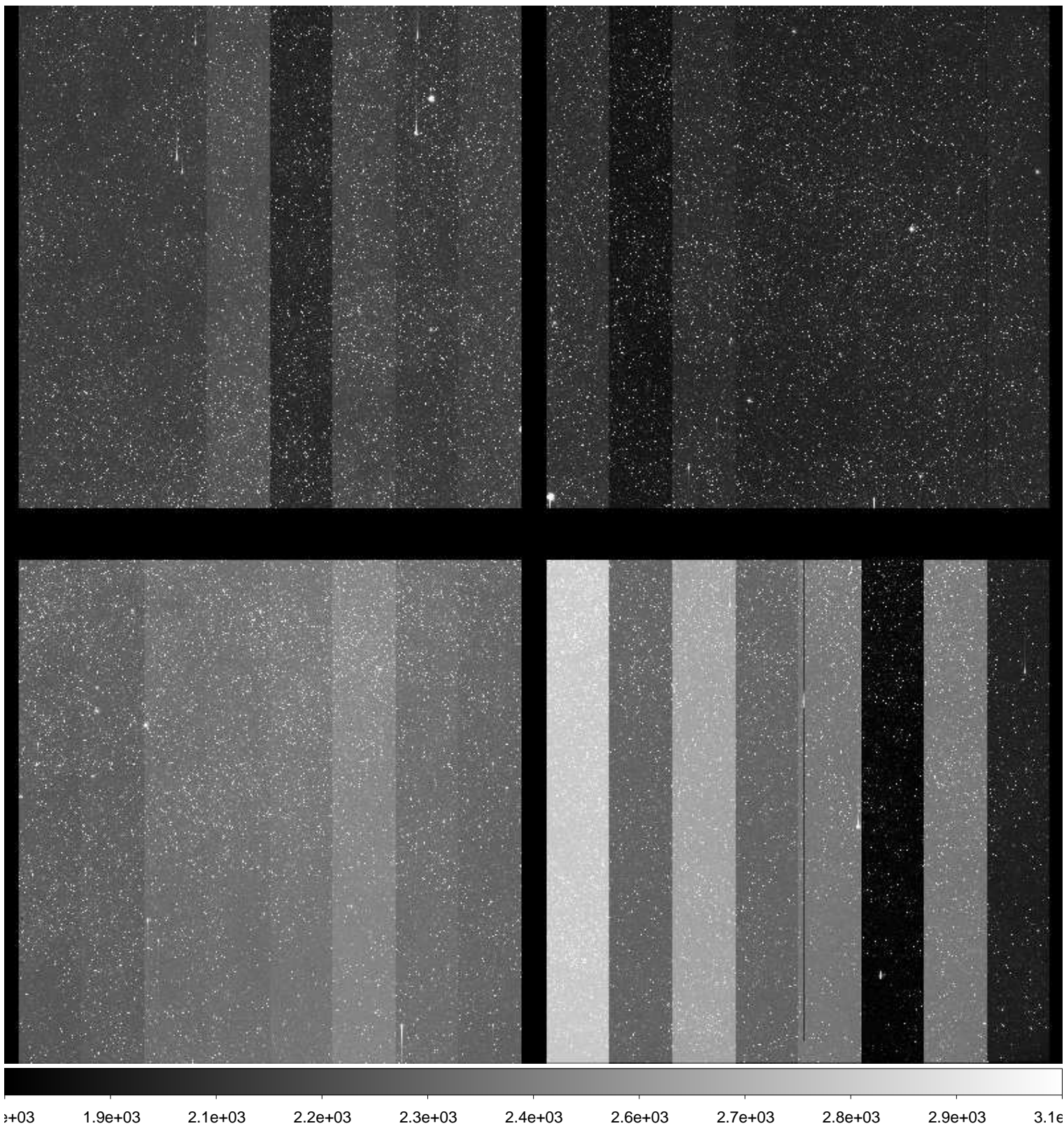

File Name : **xkmtc.20170318.062952.fits** # 156 / 279 #  
Project ID : BLG  
Image Type : OBJECT  
Object Name : **BLG11**  
RA : 17:27:28.510  
DEC : -29:56:53.20  
Exposure Time : 60  
Airmass : 1.85  
Sidereal Time : 12:59:13  
Filter ID : I  
Observation Date : 2017-03-18T05:58:37  
CCD Temperature : -105.25

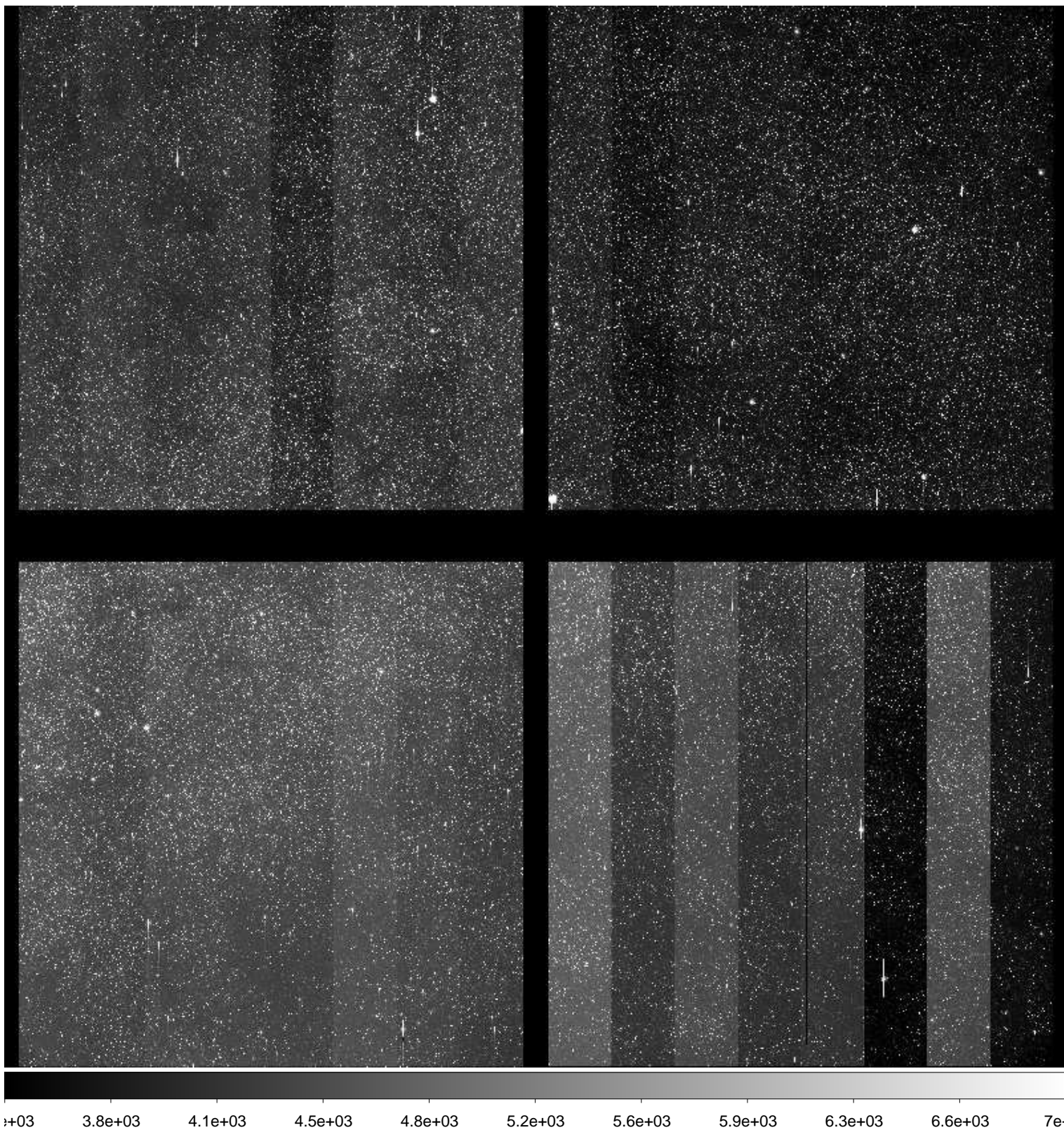

File Name : **xkmtc.20170318.062953.fits** # 157 / 279 #  
Project ID : BLG  
Image Type : OBJECT  
Object Name : **BLG12**  
RA : 17:27:33.670  
DEC : -27:49:52.20  
Exposure Time : 60  
Airmass : 1.87  
Sidereal Time : 13:01:16  
Filter ID : I  
Observation Date : 2017-03-18T06:00:52  
CCD Temperature : -105.21

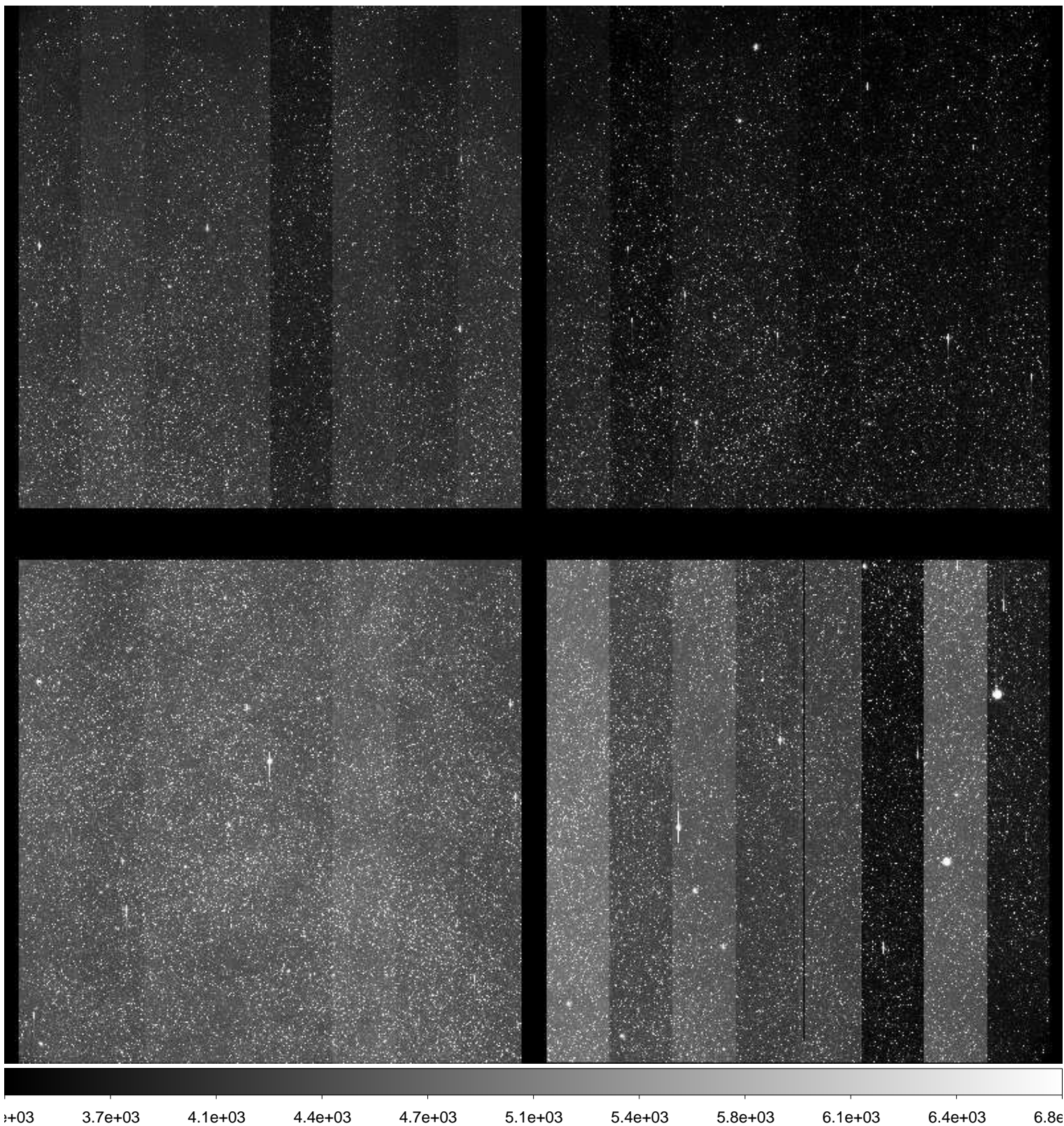

File Name : **xkmtc.20170318.062954.fits** # 158 / 279 #  
Project ID : BLG  
Image Type : OBJECT  
Object Name : **BLG13**  
RA : 17:34:48.490  
DEC : -34:20:52.90  
Exposure Time : 60  
Airmass : 1.82  
Sidereal Time : 13:03:25  
Filter ID : I  
Observation Date : 2017-03-18T06:02:48  
CCD Temperature : -105.25

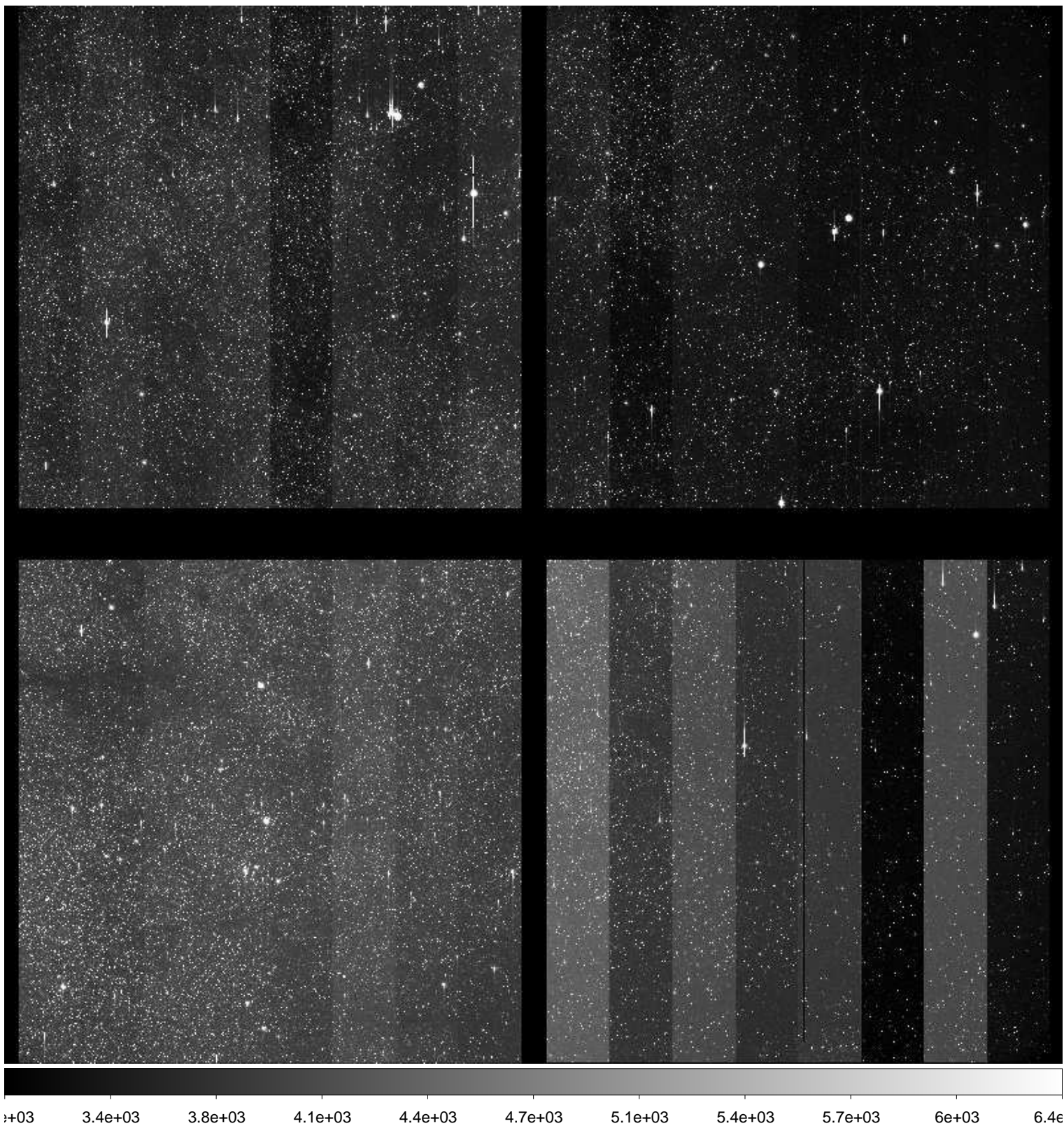

File Name : **xkmtc.20170318.062955.fits** # 159 / 279 #  
Project ID : BLG  
Image Type : OBJECT  
Object Name : **BLG14**  
RA : 17:36:48.580  
DEC : -28:53:52.90  
Exposure Time : 60  
Airmass : 1.91  
Sidereal Time : 13:05:21  
Filter ID : I  
Observation Date : 2017-03-18T06:04:44  
CCD Temperature : -105.29

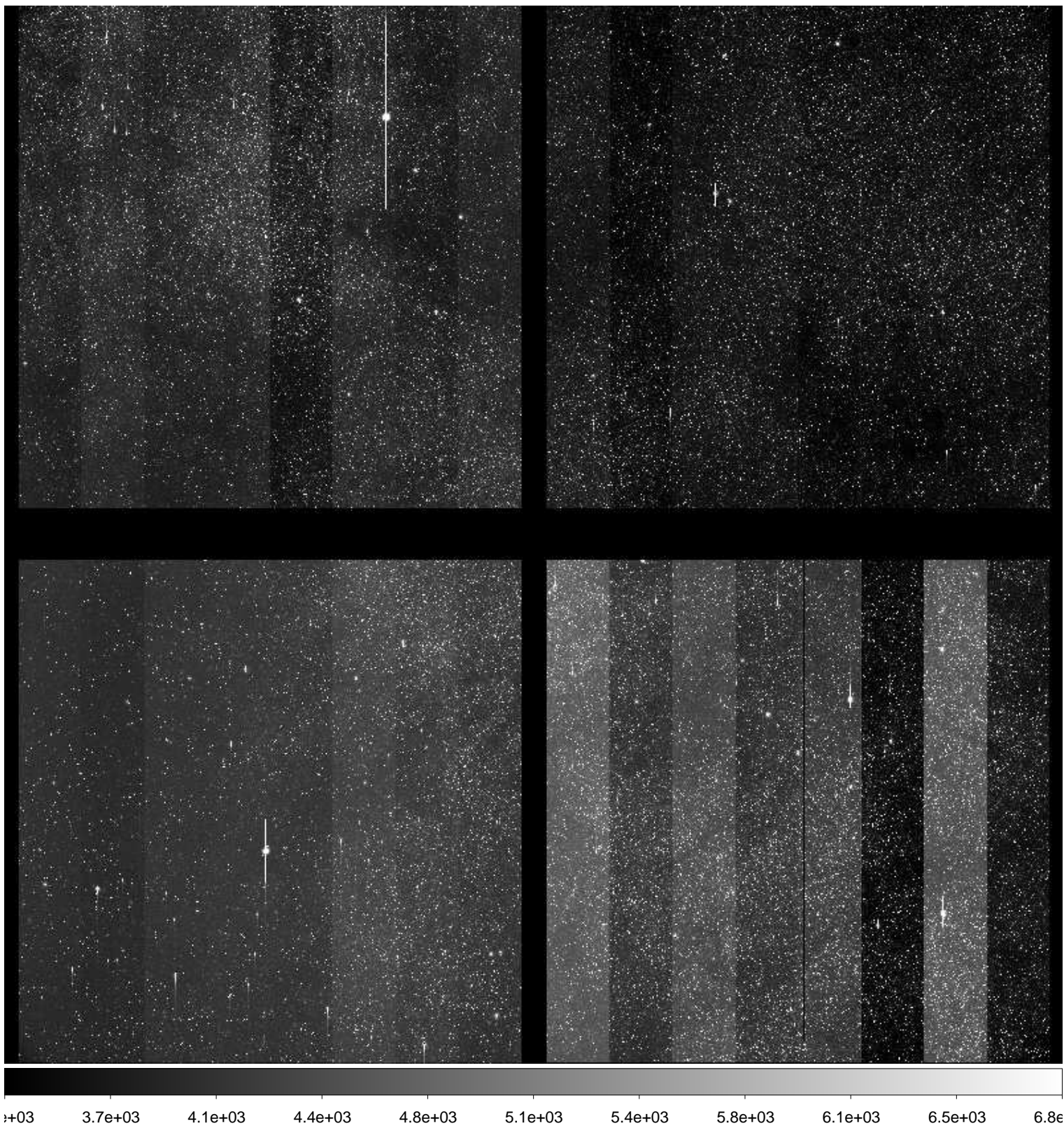

File Name : **xkmtc.20170318.062956.fits** # 160 / 279 #  
Project ID : BLG  
Image Type : OBJECT  
Object Name : **BLG15**  
RA : 17:36:48.630  
DEC : -26:46:52.60  
Exposure Time : 60  
Airmass : 1.92  
Sidereal Time : 13:07:28  
Filter ID : I  
Observation Date : 2017-03-18T06:06:50  
CCD Temperature : -105.36

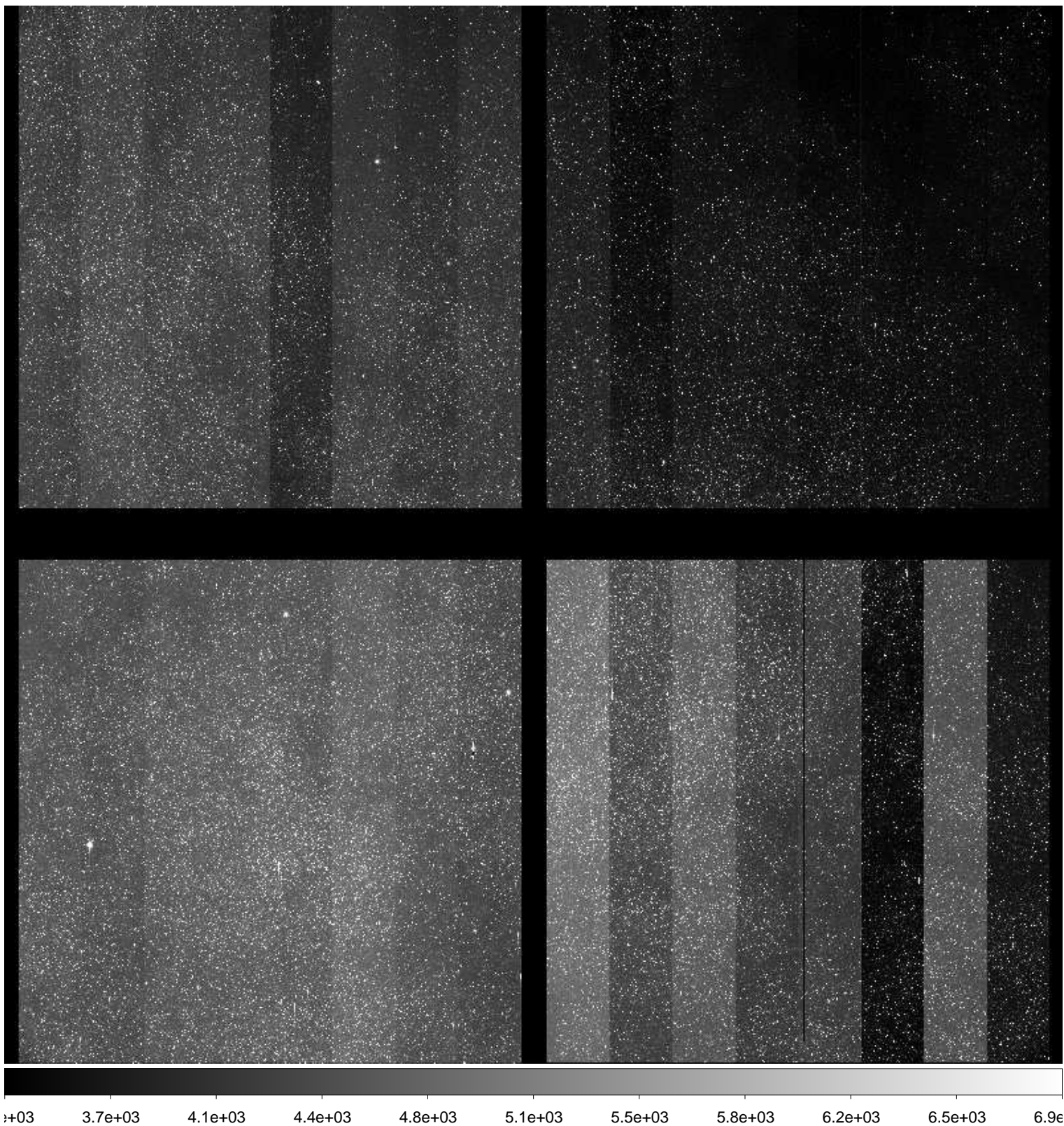



File Name : **xkmtc.20170318.062957.fits** # 161 / 279 #  
Project ID : BLG  
Image Type : OBJECT  
Object Name : **BLG16**  
RA : 17:36:58.680  
DEC : -24:39:52.30  
Exposure Time : 60  
Airmass : 1.94  
Sidereal Time : 13:09:25  
Filter ID : I  
Observation Date : 2017-03-18T06:08:48  
CCD Temperature : -105.31

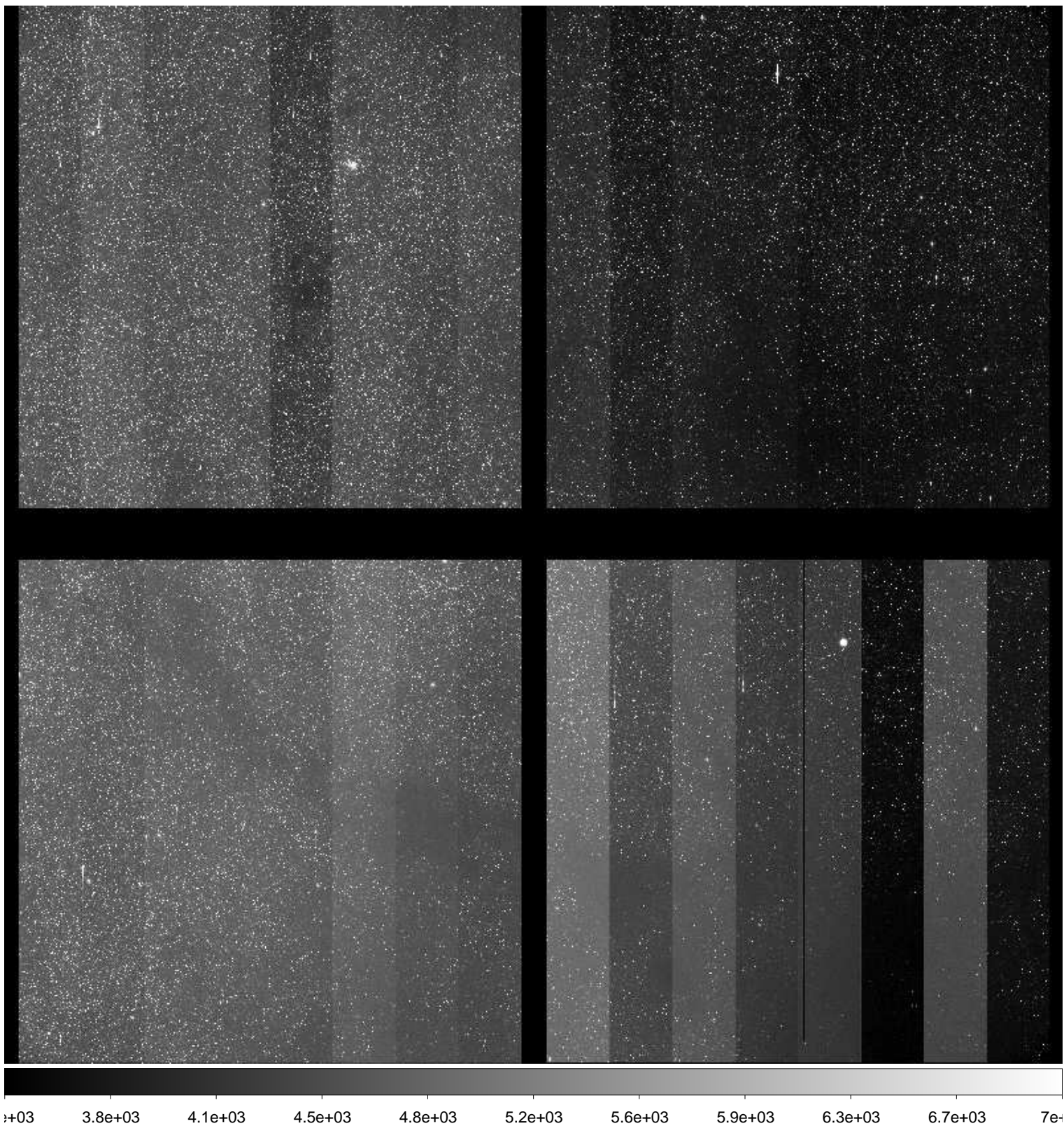

File Name : **xkmtc.20170318.062958.fits** # 162 / 279 #  
Project ID : BLG  
Image Type : OBJECT  
Object Name : **BLG37**  
RA : 17:44:30.460  
DEC : -35:21:53.20  
Exposure Time : 60  
Airmass : 1.82  
Sidereal Time : 13:11:21  
Filter ID : I  
Observation Date : 2017-03-18T06:10:56  
CCD Temperature : -105.38

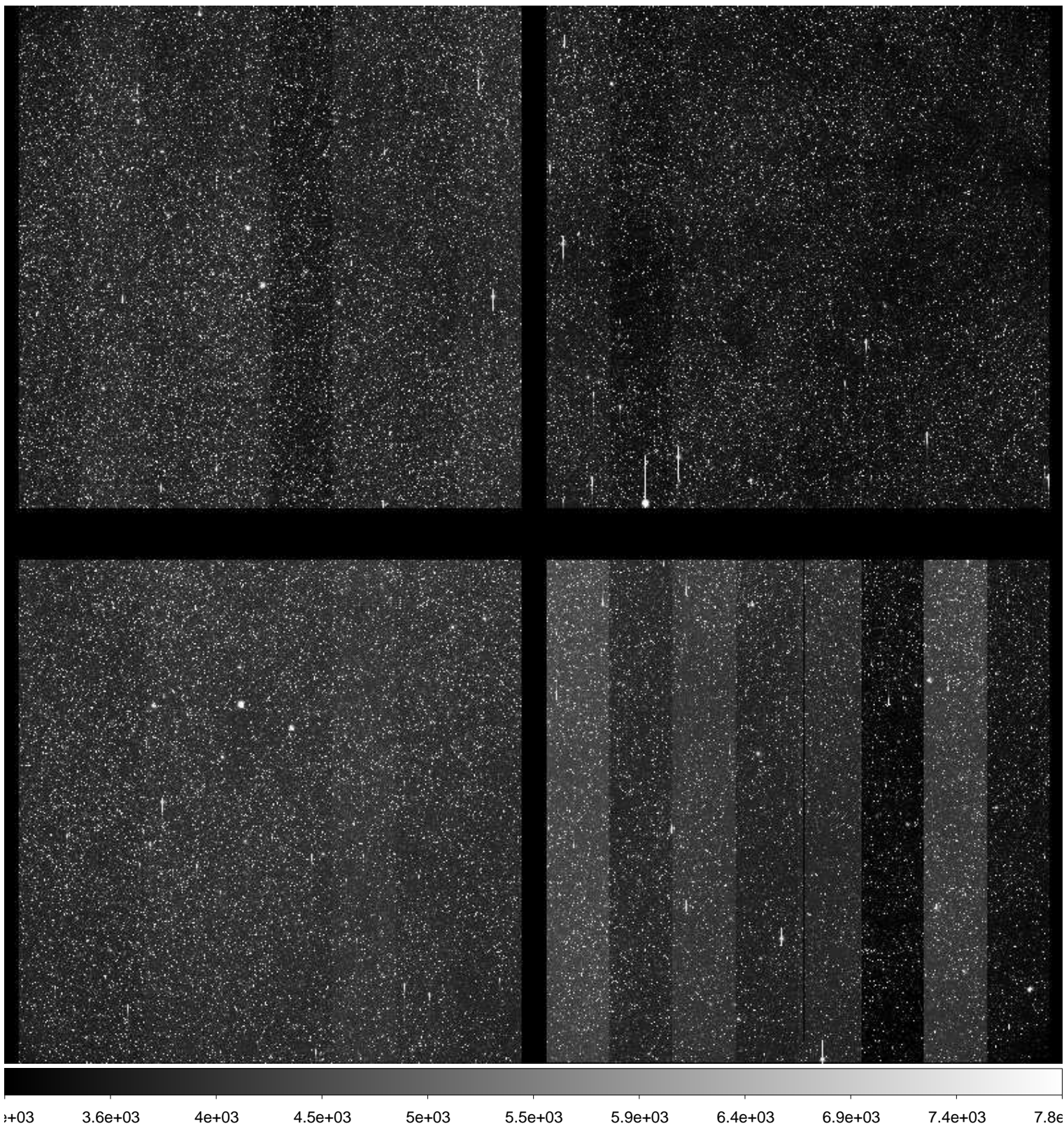

File Name : **xkmtc.20170318.062959.fits** # 163 / 279 #  
Project ID : BLG  
Image Type : OBJECT  
Object Name : **BLG17**  
RA : 17:44:38.530  
DEC : -33:14:52.90  
Exposure Time : 60  
Airmass : 1.83  
Sidereal Time : 13:13:32  
Filter ID : I  
Observation Date : 2017-03-18T06:13:06  
CCD Temperature : -105.36

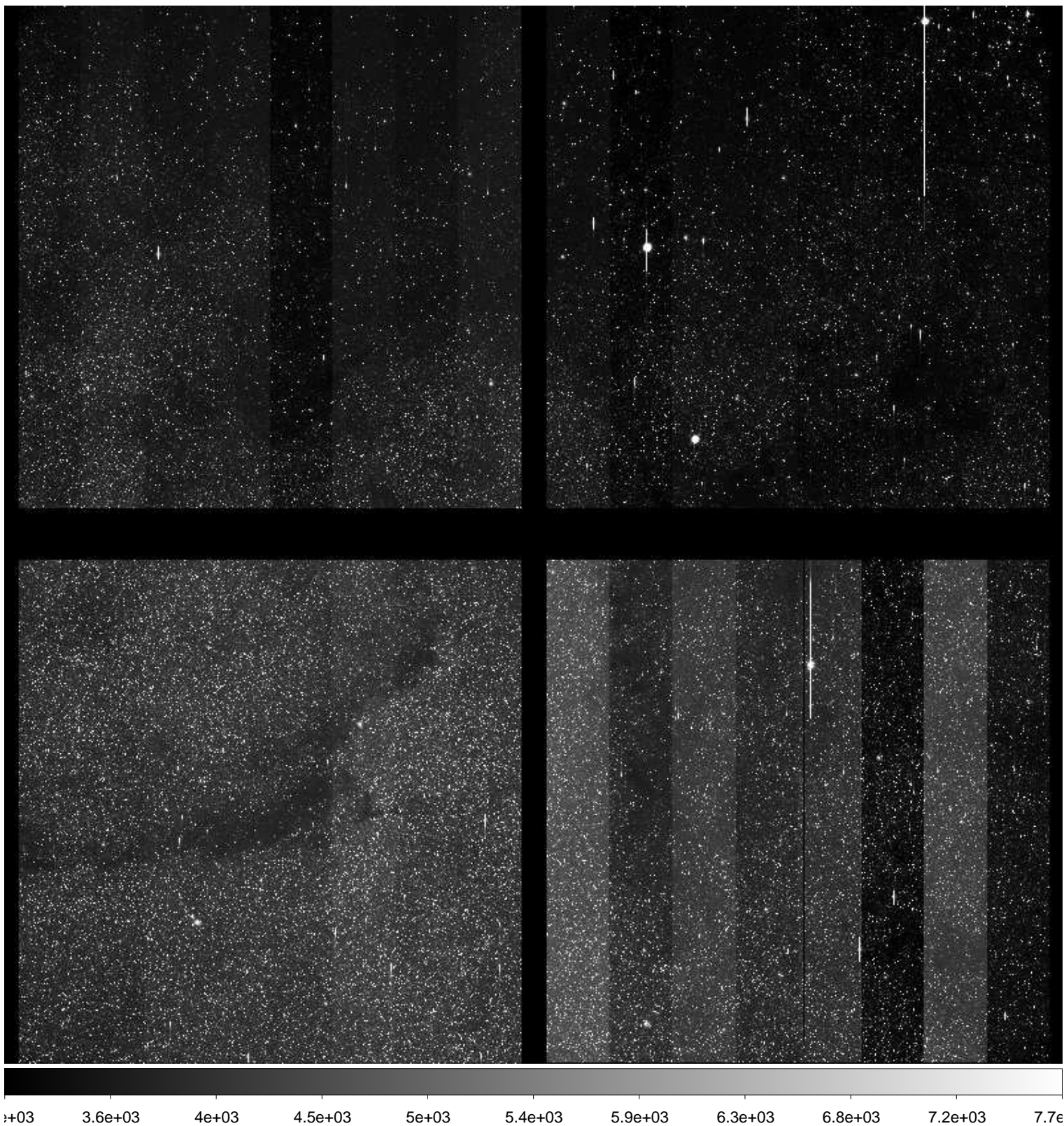

File Name : **xkmtc.20170318.062960.fits** # 164 / 279 #  
Project ID : BLG  
Image Type : OBJECT  
Object Name : **BLG18**  
RA : 17:45:58.620  
DEC : -26:44:52.70  
Exposure Time : 60  
Airmass : 1.93  
Sidereal Time : 13:15:50  
Filter ID : I  
Observation Date : 2017-03-18T06:15:12  
CCD Temperature : -105.38

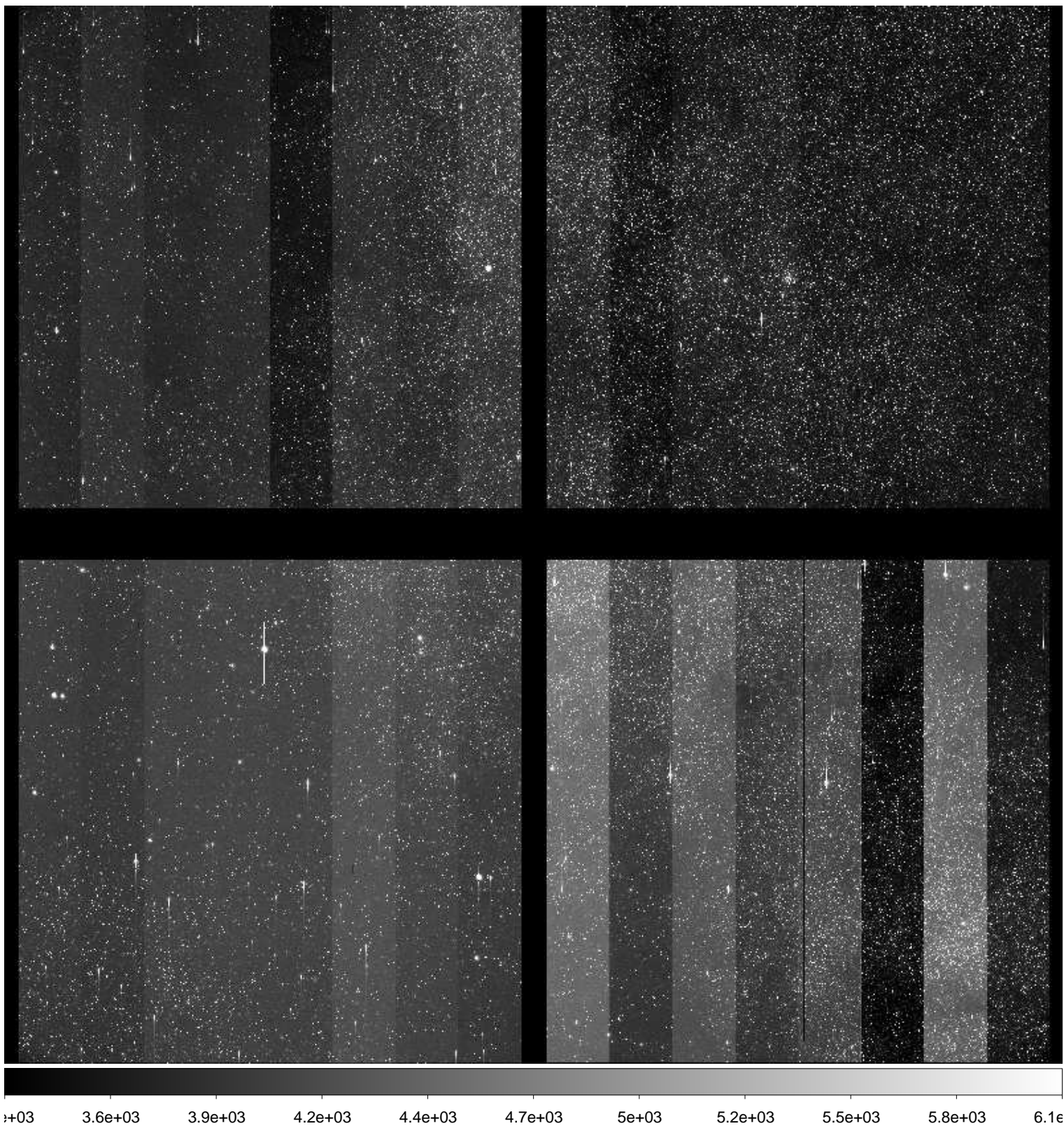

File Name : **xkmtc.20170318.062961.fits** # 165 / 279 #  
Project ID : BLG  
Image Type : OBJECT  
Object Name : **BLG19**  
RA : 17:45:58.670  
DEC : -24:39:52.40  
Exposure Time : 60  
Airmass : 1.95  
Sidereal Time : 13:17:49  
Filter ID : I  
Observation Date : 2017-03-18T06:17:24  
CCD Temperature : -105.41

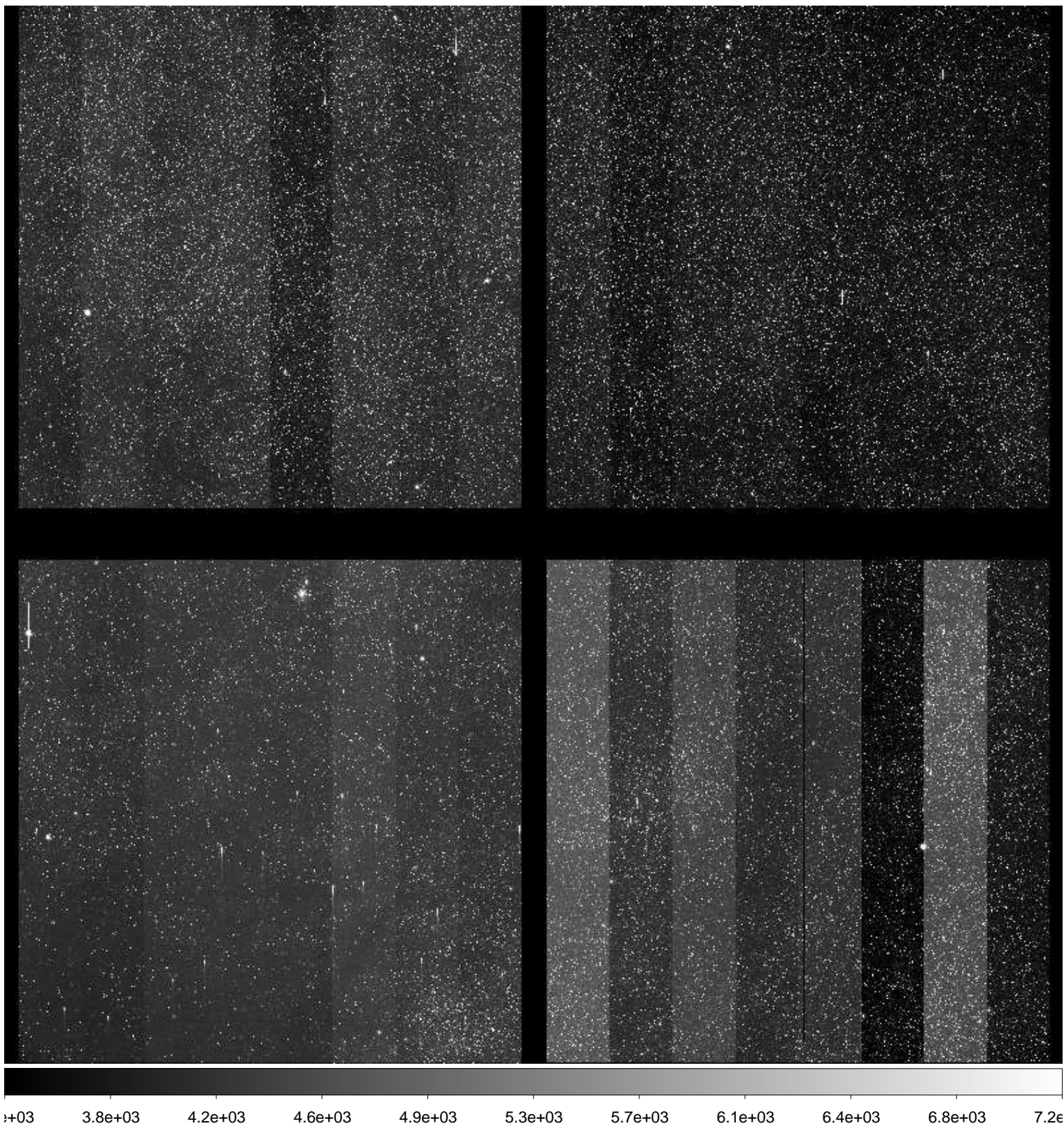

File Name : **xkmtc.20170318.062962.fits** # 166 / 279 #  
Project ID : BLG  
Image Type : OBJECT  
Object Name : **BLG41**  
RA : 17:54:05.520  
DEC : -31:15:23.30  
Exposure Time : 60  
Airmass : 1.89  
Sidereal Time : 13:20:06  
Filter ID : I  
Observation Date : 2017-03-18T06:19:28  
CCD Temperature : -105.43

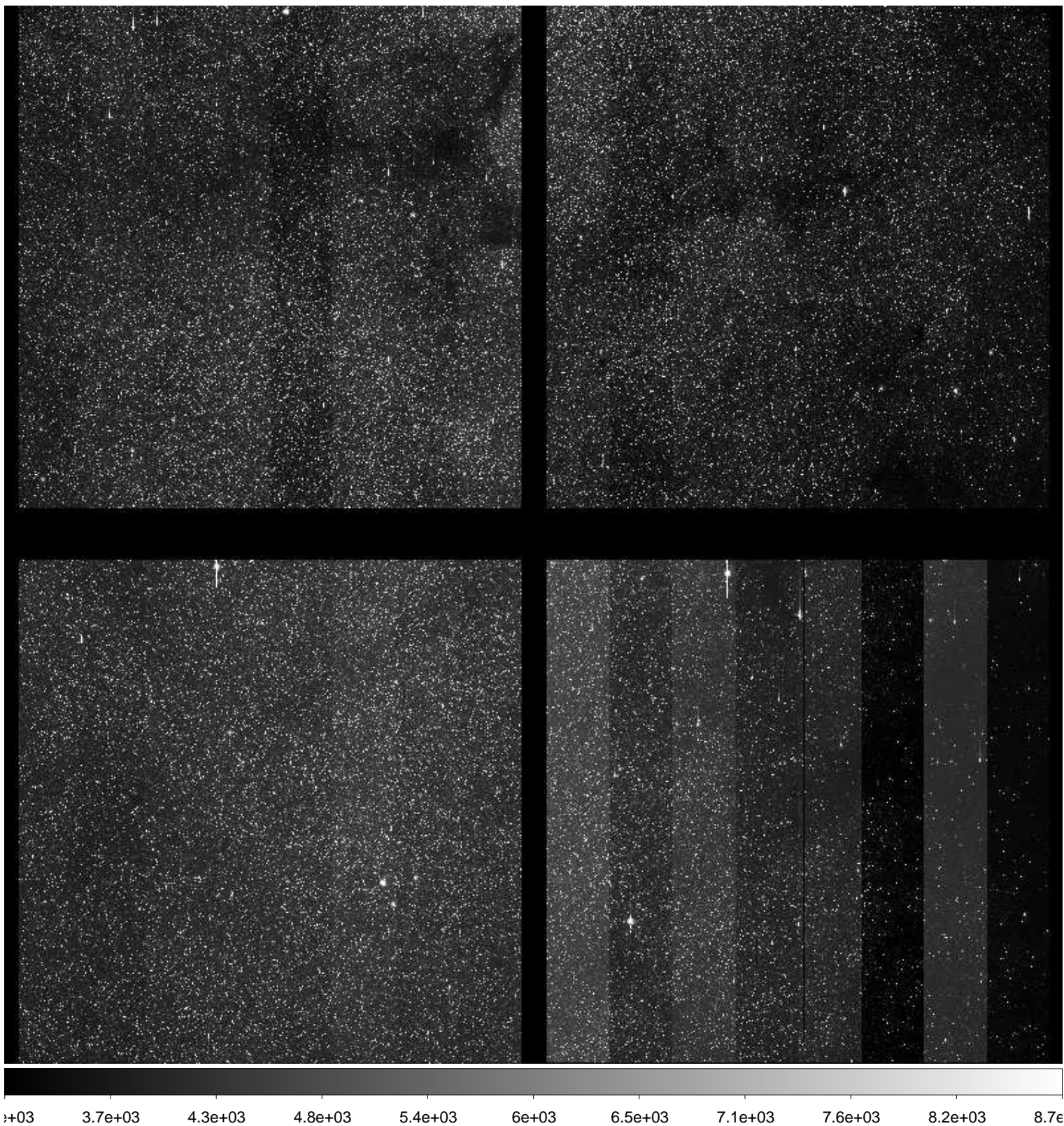

File Name : **xkmtc.20170318.062963.fits** # 167 / 279 #  
Project ID : BLG  
Image Type : OBJECT  
Object Name : **BLG42**  
RA : 17:54:05.580  
DEC : -29:08:53.00  
Exposure Time : 60  
Airmass : 1.91  
Sidereal Time : 13:22:03  
Filter ID : I  
Observation Date : 2017-03-18T06:21:23  
CCD Temperature : -105.42

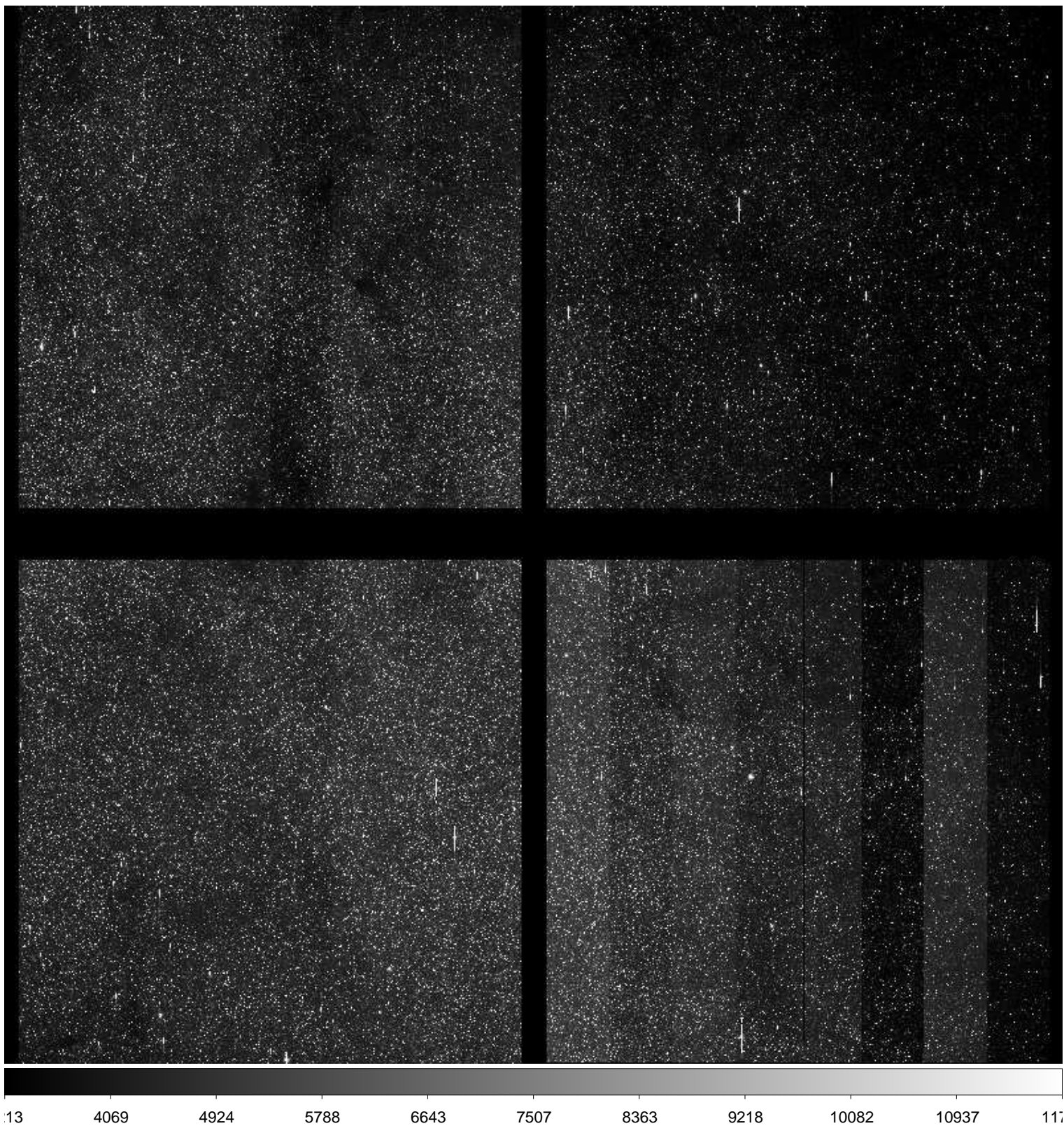

File Name : **xkmtc.20170318.062964.fits** # 168 / 279 #  
Project ID : BLG  
Image Type : OBJECT  
Object Name : **BLG43**  
RA : 18:01:41.500  
DEC : -28:03:53.90  
Exposure Time : 60  
Airmass : 1.99  
Sidereal Time : 13:24:12  
Filter ID : I  
Observation Date : 2017-03-18T06:23:33  
CCD Temperature : -105.47

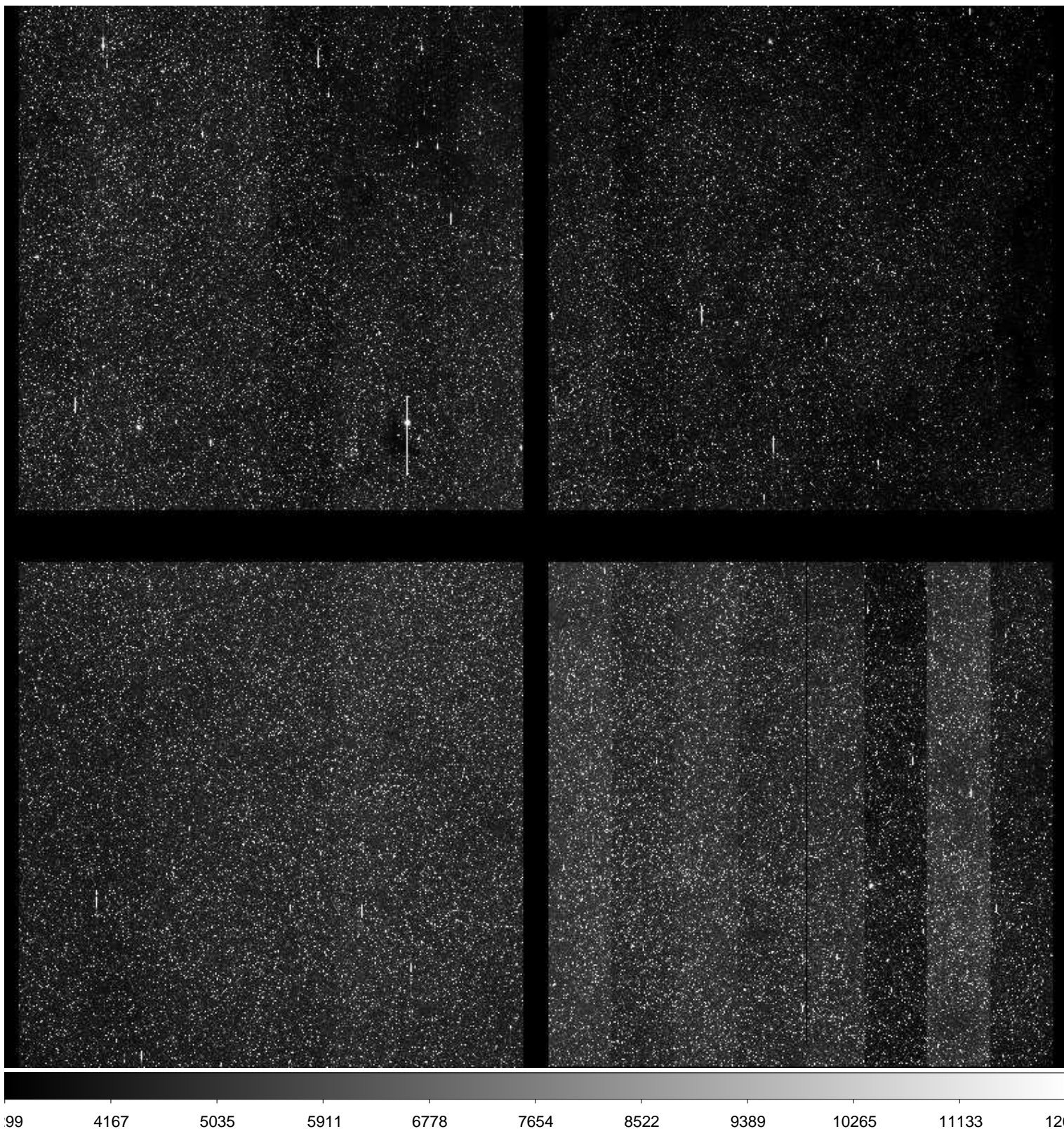



File Name : **xkmtc.20170318.062965.fits** # 169 / 279 #  
Project ID : BLG  
Image Type : OBJECT  
Object Name : **BLG18**  
RA : 17:45:58.710  
DEC : -26:44:50.30  
Exposure Time : 60  
Airmass : 1.82  
Sidereal Time : 13:26:10  
Filter ID : I  
Observation Date : 2017-03-18T06:25:30  
CCD Temperature : -103.1

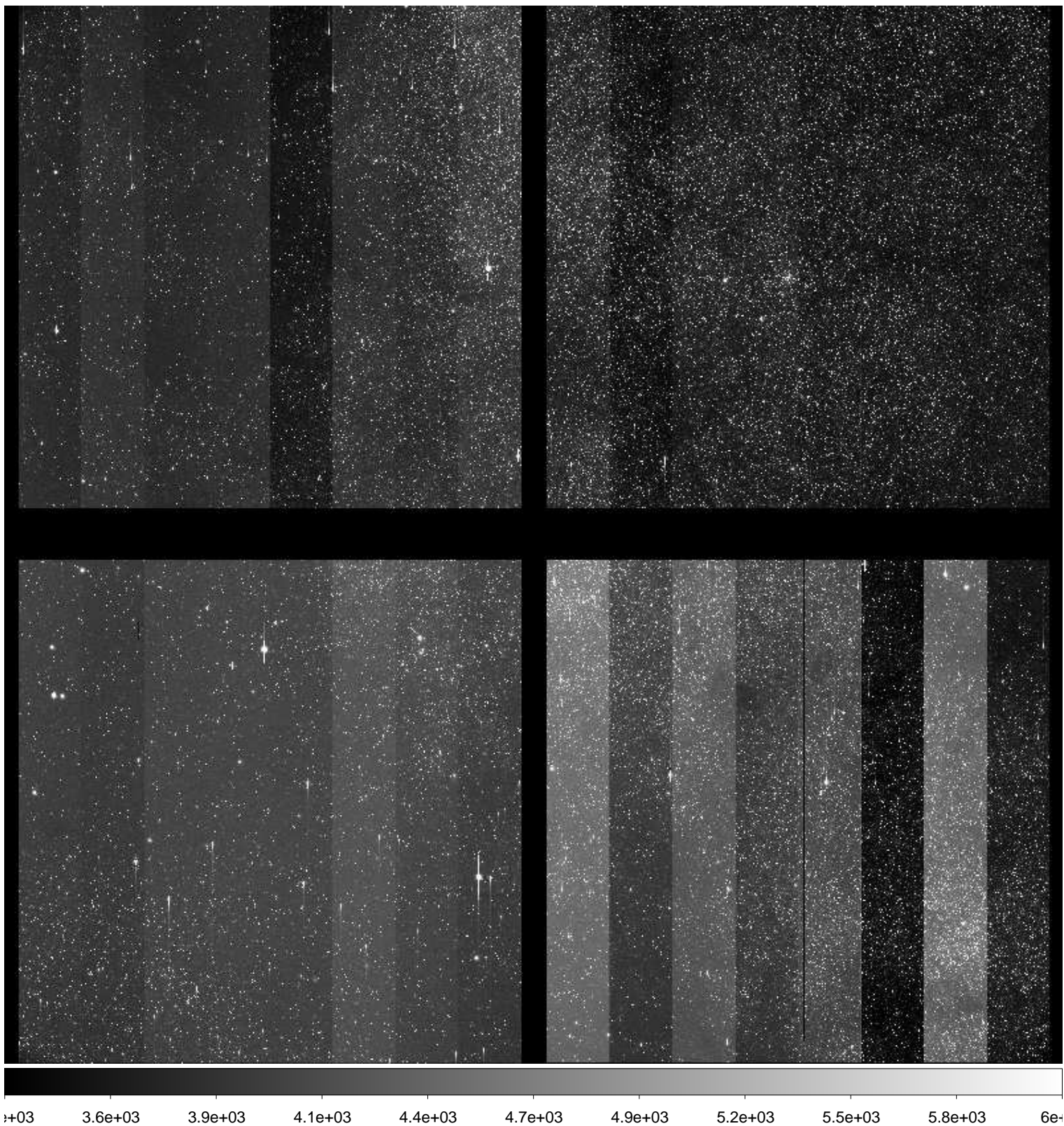

File Name : **xkmtc.20170318.062966.fits** # 170 / 279 #  
Project ID : BLG  
Image Type : OBJECT  
Object Name : **BLG15**  
RA : 17:36:48.860  
DEC : -26:46:46.60  
Exposure Time : 60  
Airmass : 1.71  
Sidereal Time : 13:28:07  
Filter ID : I  
Observation Date : 2017-03-18T06:27:27  
CCD Temperature : -105.19

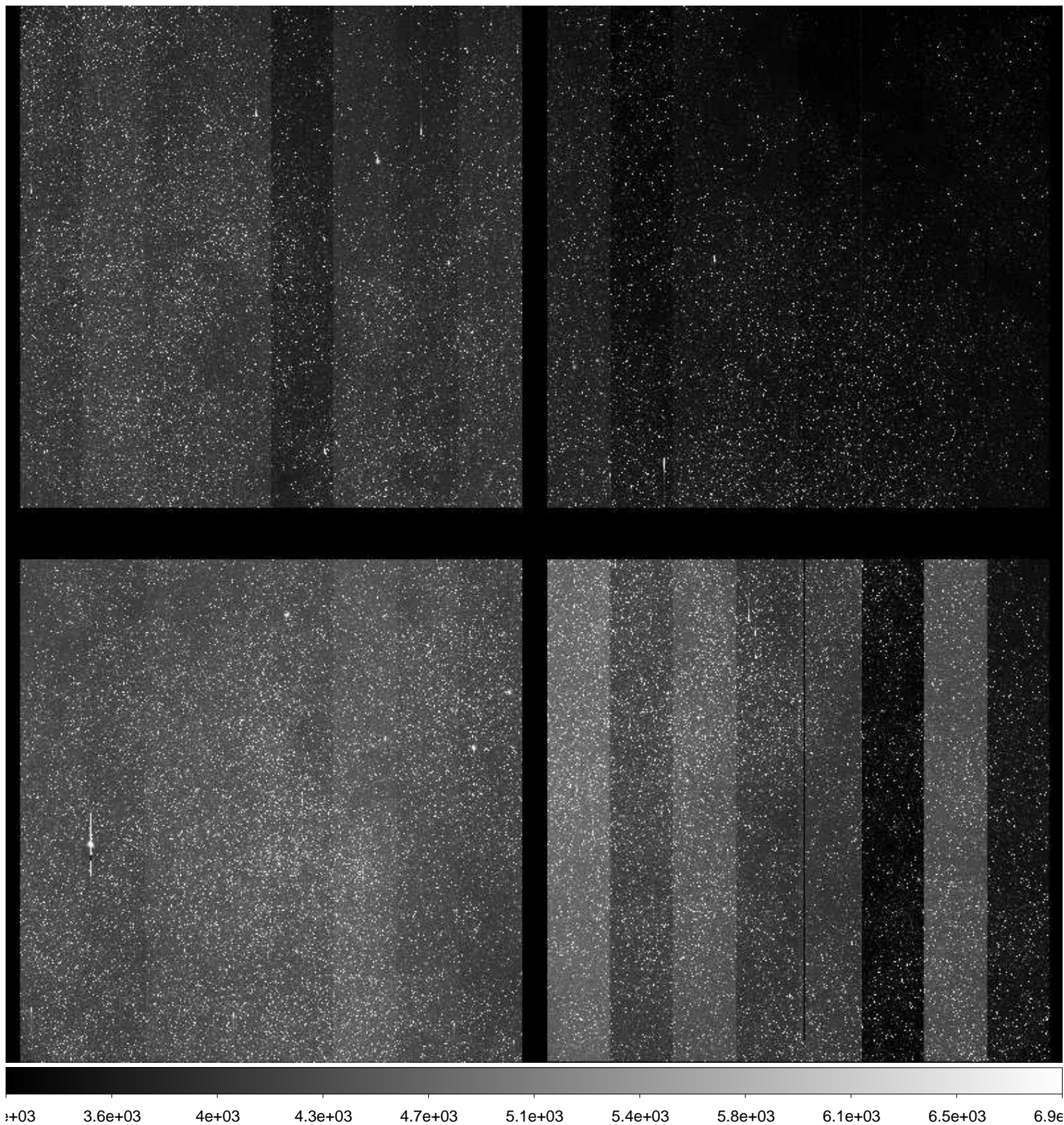

File Name : **xkmtc.20170318.062967.fits** # 171 / 279 #  
Project ID : BLG  
Image Type : OBJECT  
Object Name : **BLG14**  
RA : 17:36:48.900  
DEC : -28:53:46.40  
Exposure Time : 60  
Airmass : 1.67  
Sidereal Time : 13:30:03  
Filter ID : I  
Observation Date : 2017-03-18T06:29:25  
CCD Temperature : -105.25

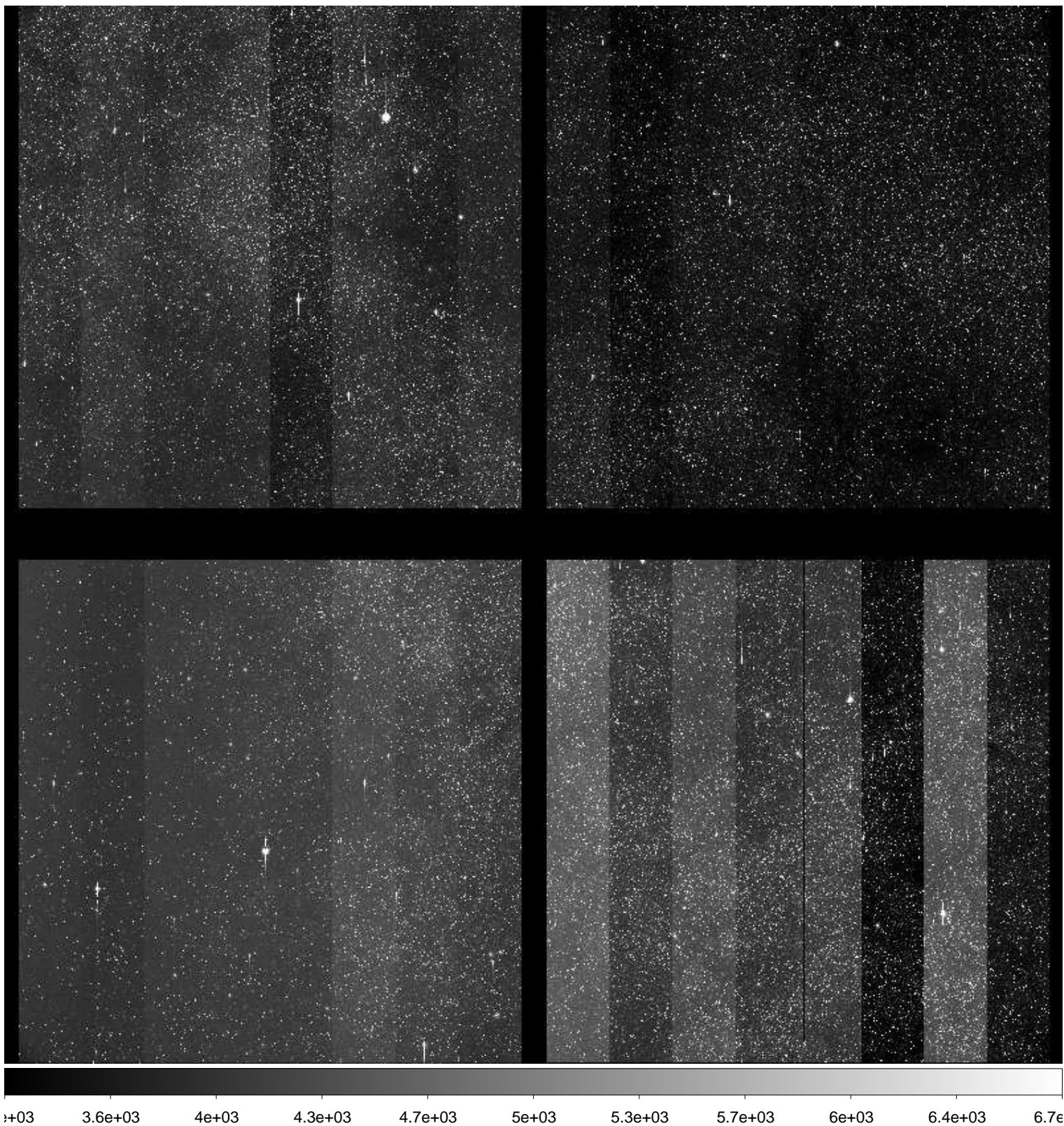

File Name : **xkmtc.20170318.062968.fits** # 172 / 279 #  
Project ID : BLG  
Image Type : OBJECT  
Object Name : **BLG01**  
RA : 17:54:22.670  
DEC : -31:07:51.30  
Exposure Time : 60  
Airmass : 1.78  
Sidereal Time : 13:32:12  
Filter ID : I  
Observation Date : 2017-03-18T06:31:31  
CCD Temperature : -105

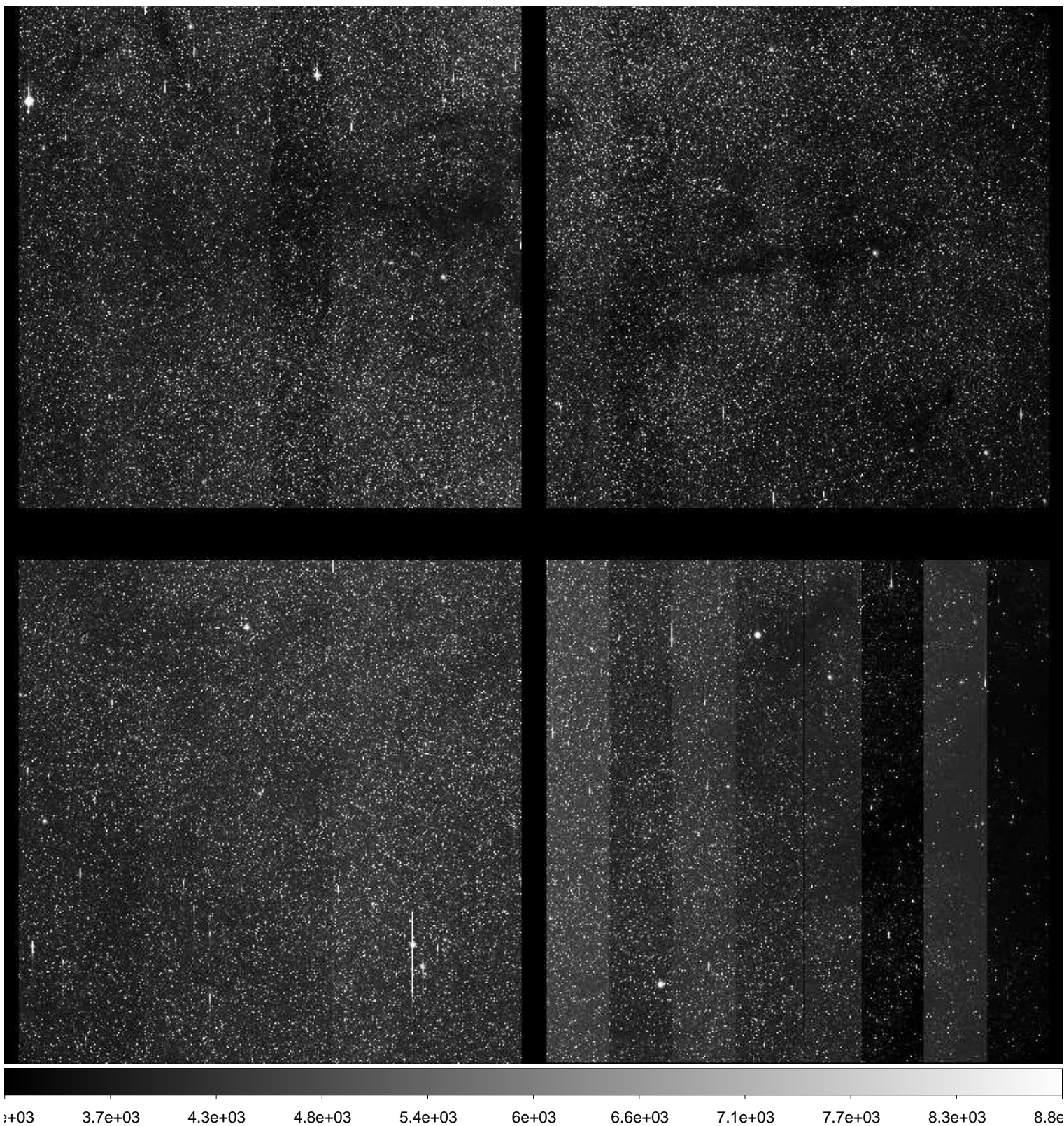

File Name : **xkmtc.20170318.062969.fits** # 173 / 279 #  
Project ID : BLG  
Image Type : OBJECT  
Object Name : **BLG02**  
RA : 17:54:22.700  
DEC : -29:01:20.50  
Exposure Time : 60  
Airmass : 1.79  
Sidereal Time : 13:34:07  
Filter ID : I  
Observation Date : 2017-03-18T06:33:26  
CCD Temperature : -105.09

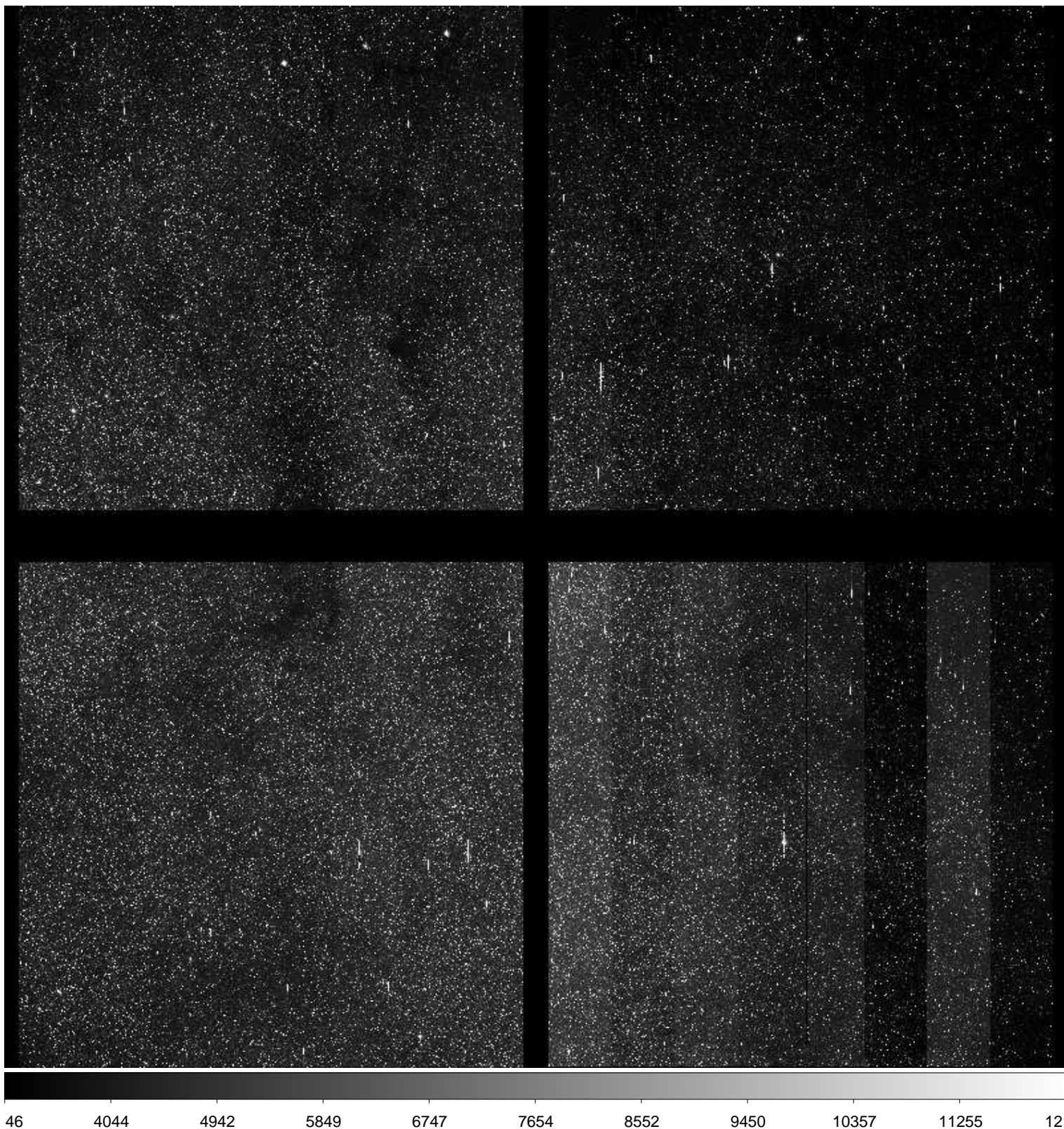

File Name : **xkmtc.20170318.062970.fits** # 174 / 279 #  
Project ID : BLG  
Image Type : OBJECT  
Object Name : **BLG03**  
RA : 18:01:58.640  
DEC : -27:56:22.10  
Exposure Time : 60  
Airmass : 1.86  
Sidereal Time : 13:36:06  
Filter ID : I  
Observation Date : 2017-03-18T06:35:37  
CCD Temperature : -102.91

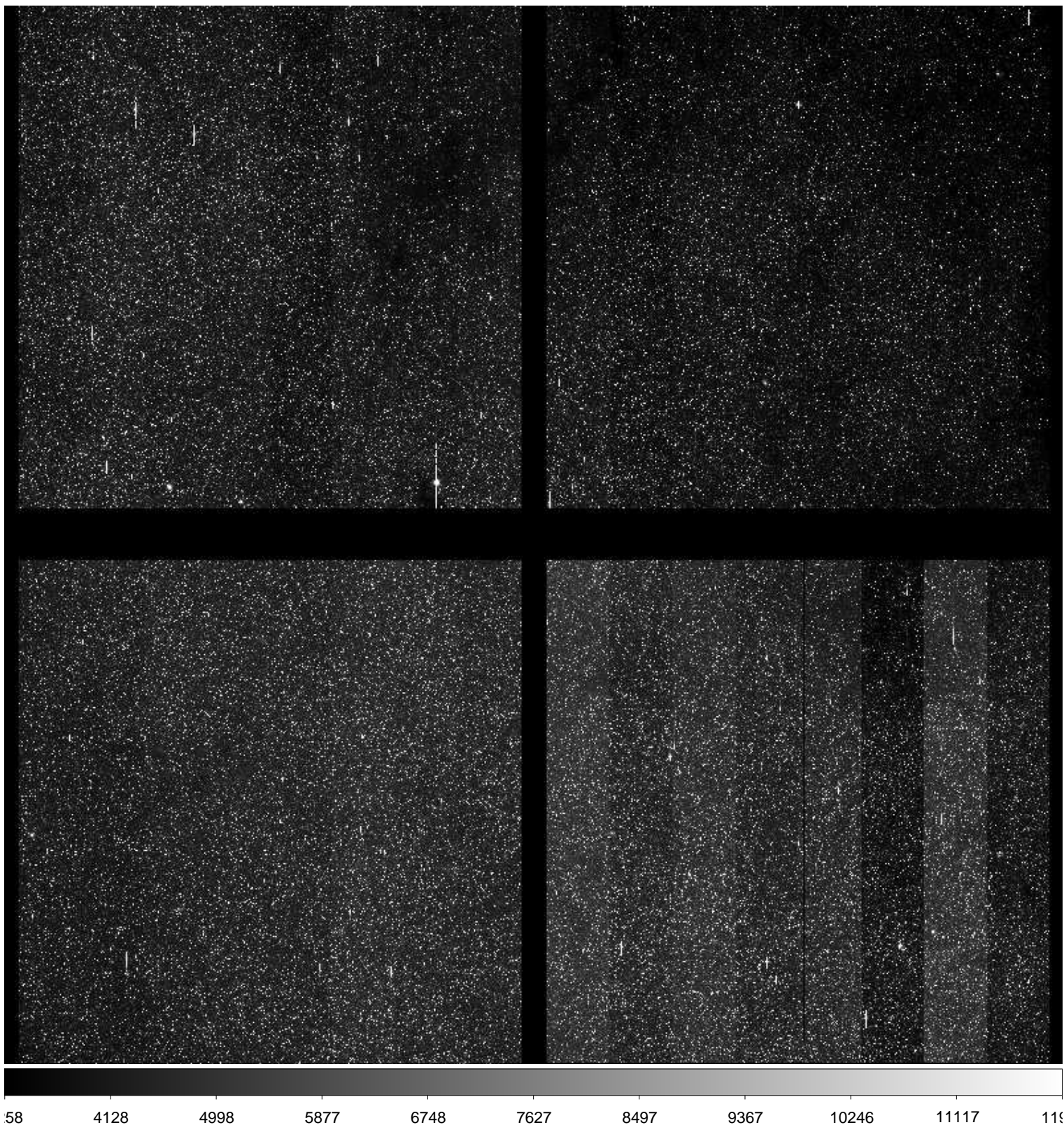

File Name : **xkmtc.20170318.062971.fits** # 175 / 279 #  
Project ID : BLG  
Image Type : OBJECT  
Object Name : **BLG19**  
RA : 17:45:58.930  
DEC : -24:39:46.40  
Exposure Time : 60  
Airmass : 1.73  
Sidereal Time : 13:38:19  
Filter ID : I  
Observation Date : 2017-03-18T06:37:37  
CCD Temperature : -105.06

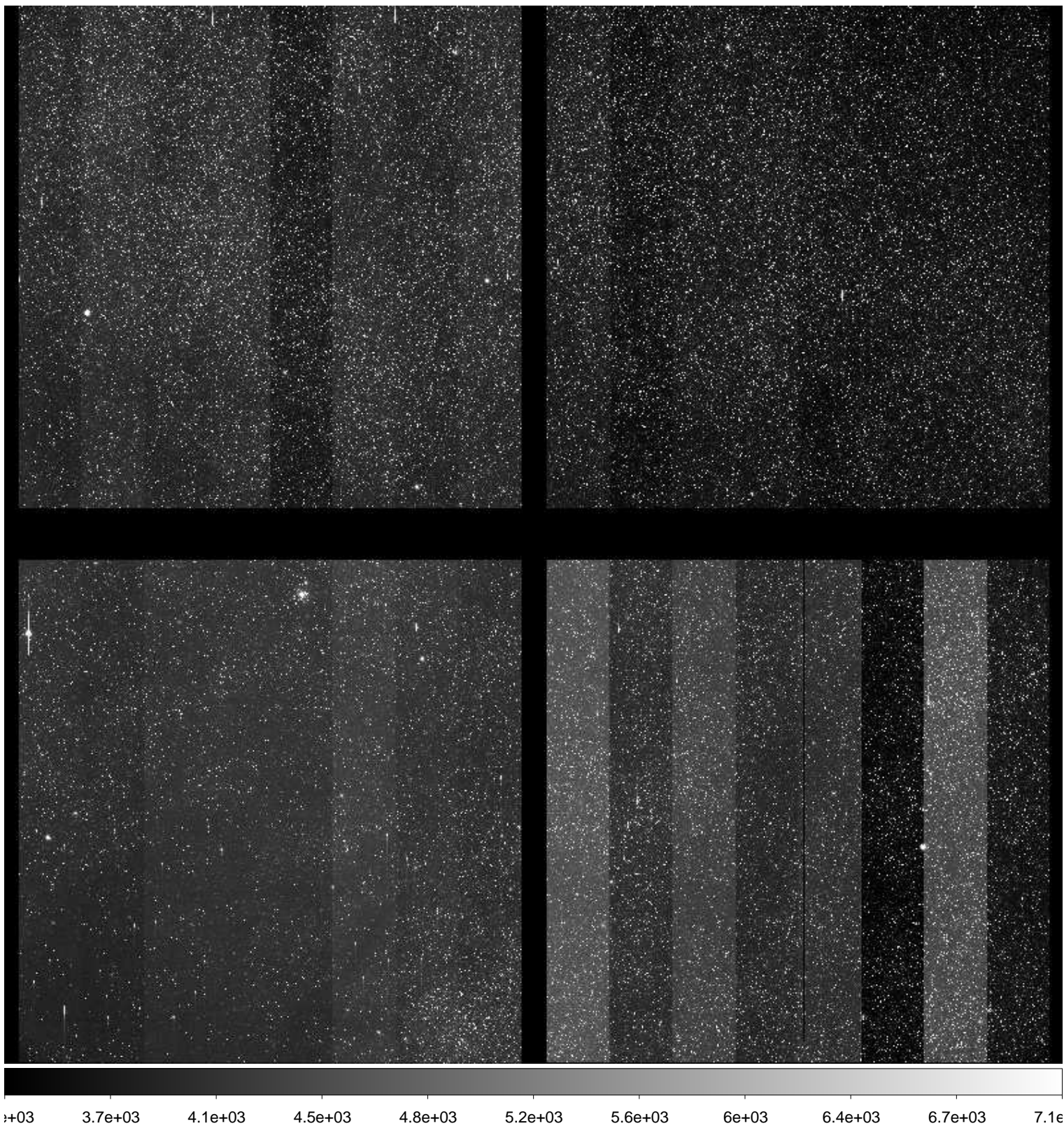

File Name : **xkmtc.20170318.062972.fits** # 176 / 279 #  
Project ID : BLG  
Image Type : OBJECT  
Object Name : **BLG20**  
RA : 17:45:58.980  
DEC : -22:32:16.30  
Exposure Time : 60  
Airmass : 1.75  
Sidereal Time : 13:40:15  
Filter ID : I  
Observation Date : 2017-03-18T06:39:34  
CCD Temperature : -105.1

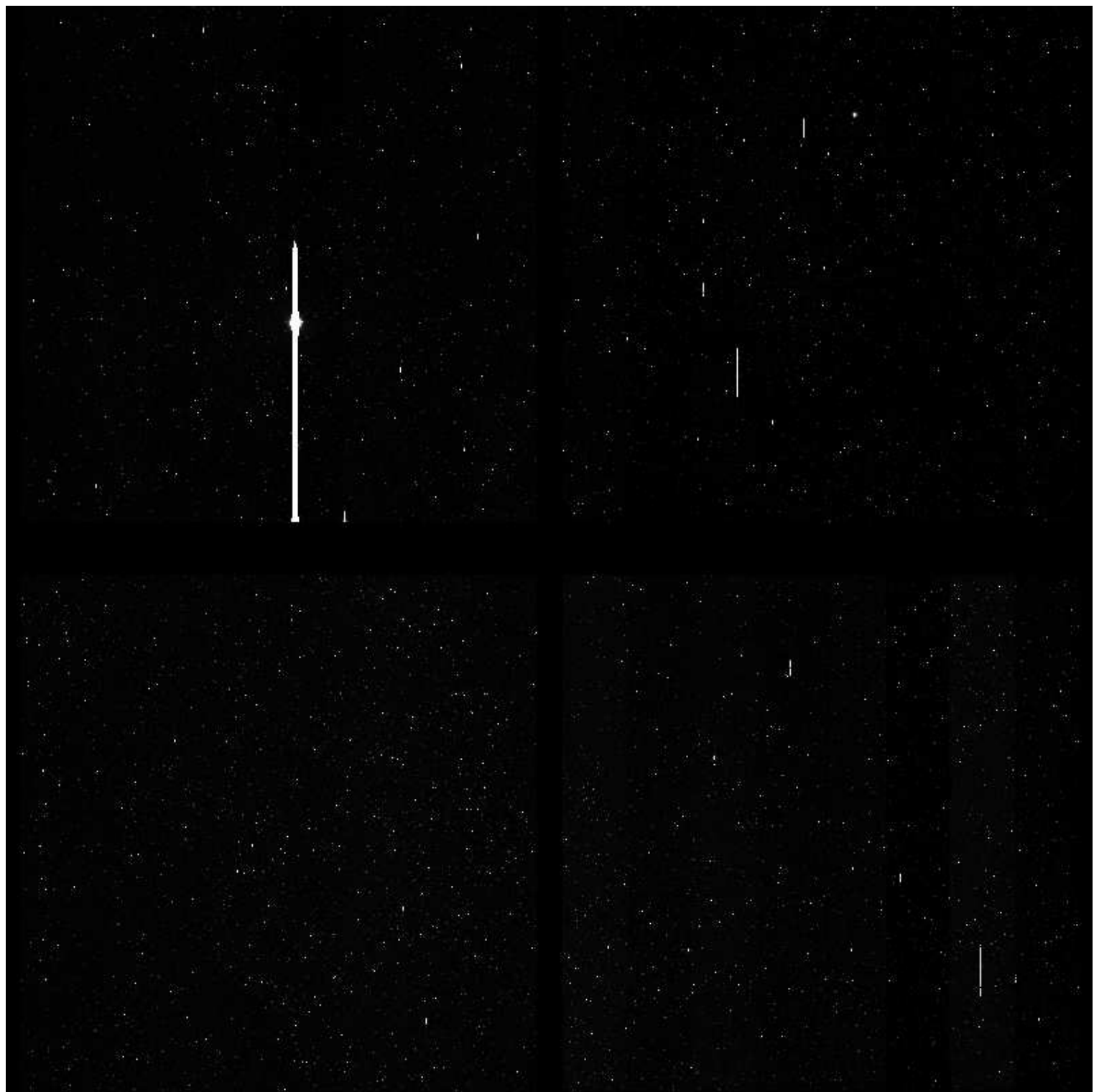

28 9520 15712 21964 28155 34408 40599 46791 53043 59235 654



File Name : **xkmtc.20170318.062973.fits** # 177 / 279 #  
Project ID : BLG  
Image Type : OBJECT  
Object Name : **BLG16**  
RA : 17:36:59.280  
DEC : -24:39:46.20  
Exposure Time : 60  
Airmass : 1.62  
Sidereal Time : 13:42:23  
Filter ID : I  
Observation Date : 2017-03-18T06:41:39  
CCD Temperature : -105.19

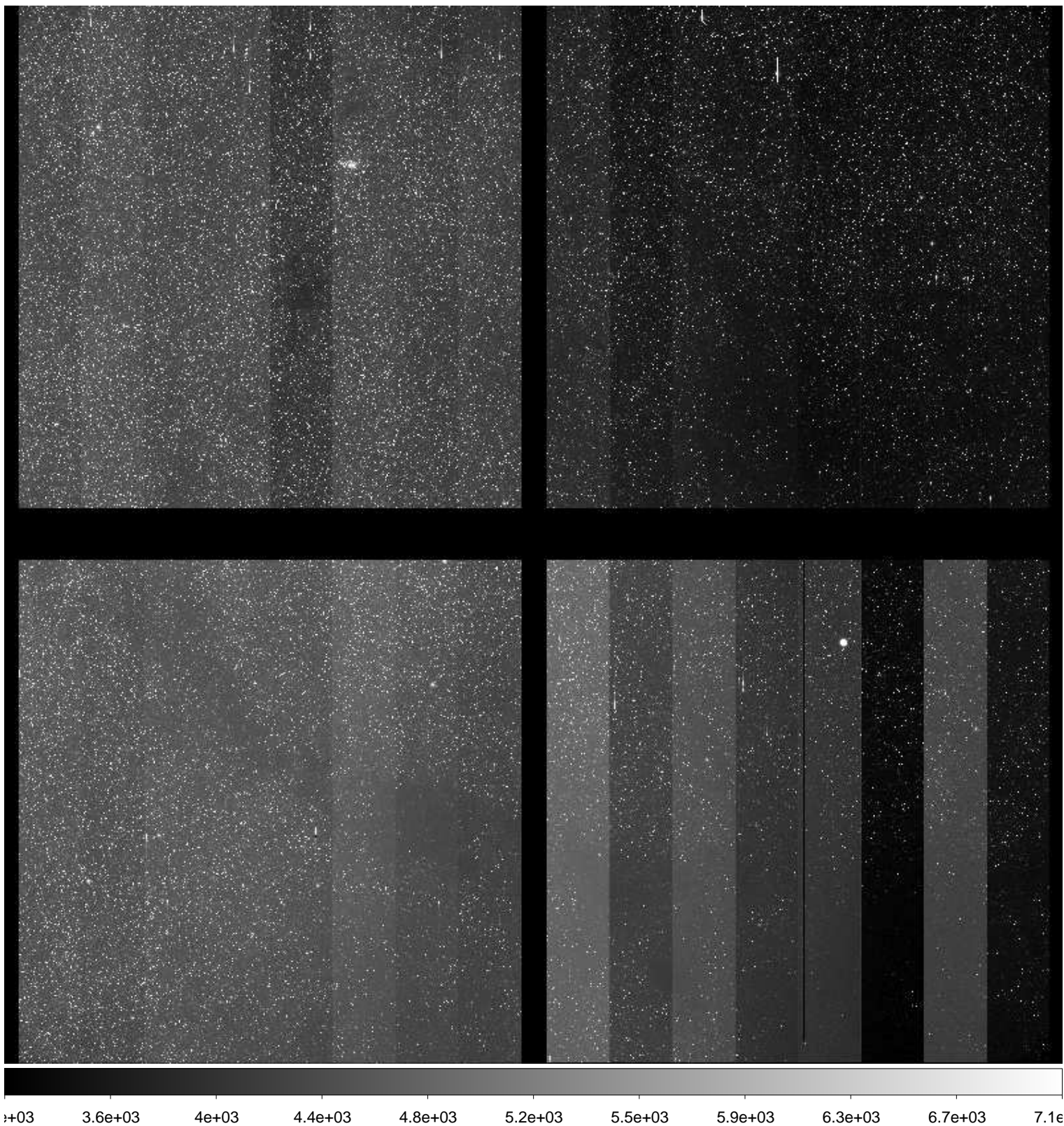

File Name : **xkmtc.20170318.062974.fits** # 178 / 279 #  
Project ID : BLG  
Image Type : OBJECT  
Object Name : **BLG41**  
RA : 17:54:05.750  
DEC : -31:15:16.60  
Exposure Time : 60  
Airmass : 1.67  
Sidereal Time : 13:44:20  
Filter ID : I  
Observation Date : 2017-03-18T06:43:50  
CCD Temperature : -105.26

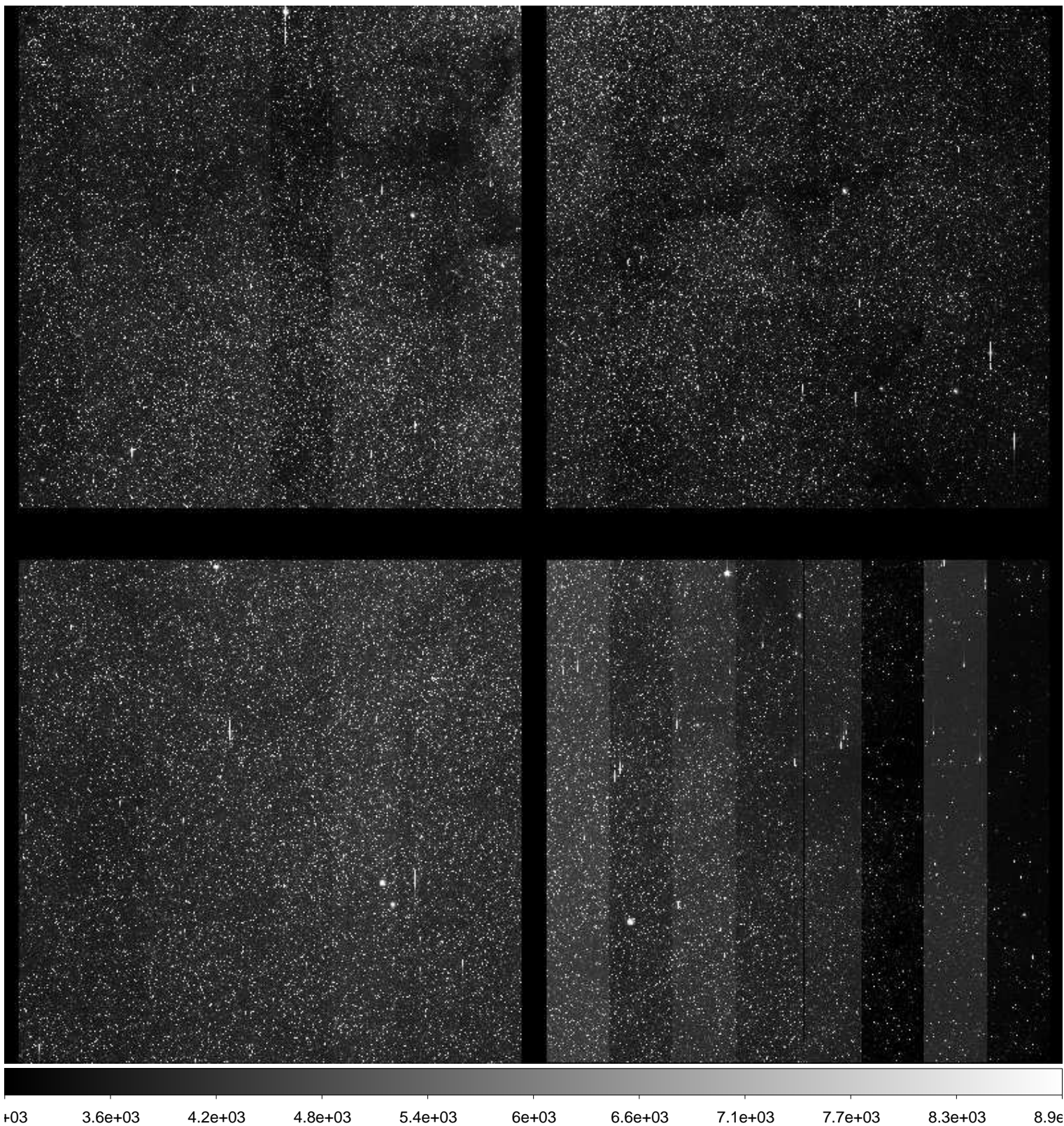

File Name : **xkmtc.20170318.062975.fits** # 179 / 279 #  
Project ID : BLG  
Image Type : OBJECT  
Object Name : **BLG42**  
RA : 17:54:05.890  
DEC : -29:08:46.40  
Exposure Time : 60  
Airmass : 1.67  
Sidereal Time : 13:46:30  
Filter ID : I  
Observation Date : 2017-03-18T06:45:46  
CCD Temperature : -105.27

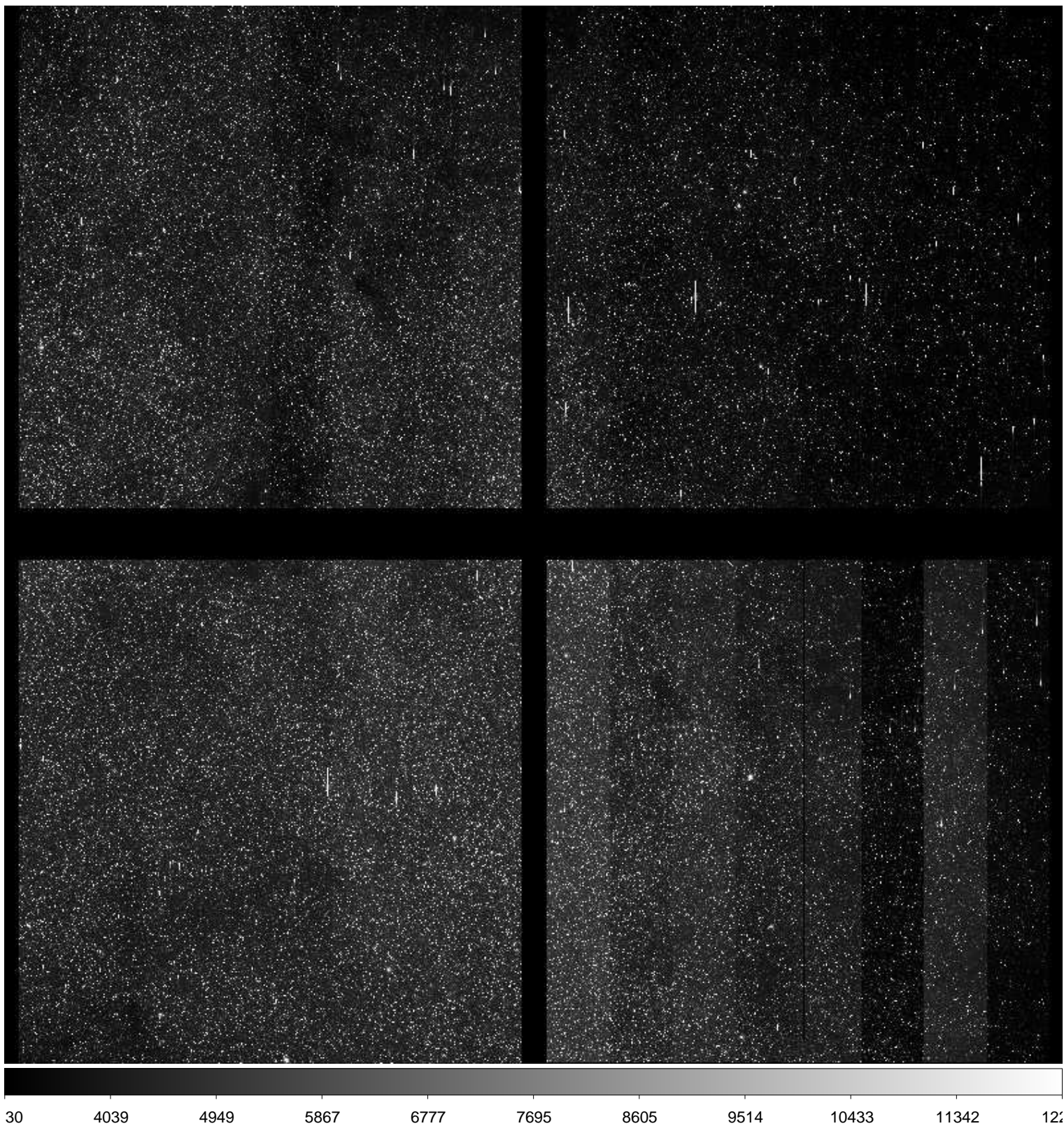

File Name : **xkmtc.20170318.062976.fits** # 180 / 279 #  
Project ID : BLG  
Image Type : OBJECT  
Object Name : **BLG43**  
RA : 18:01:41.730  
DEC : -28:03:47.70  
Exposure Time : 60  
Airmass : 1.74  
Sidereal Time : 13:48:27  
Filter ID : I  
Observation Date : 2017-03-18T06:47:43  
CCD Temperature : -105.33

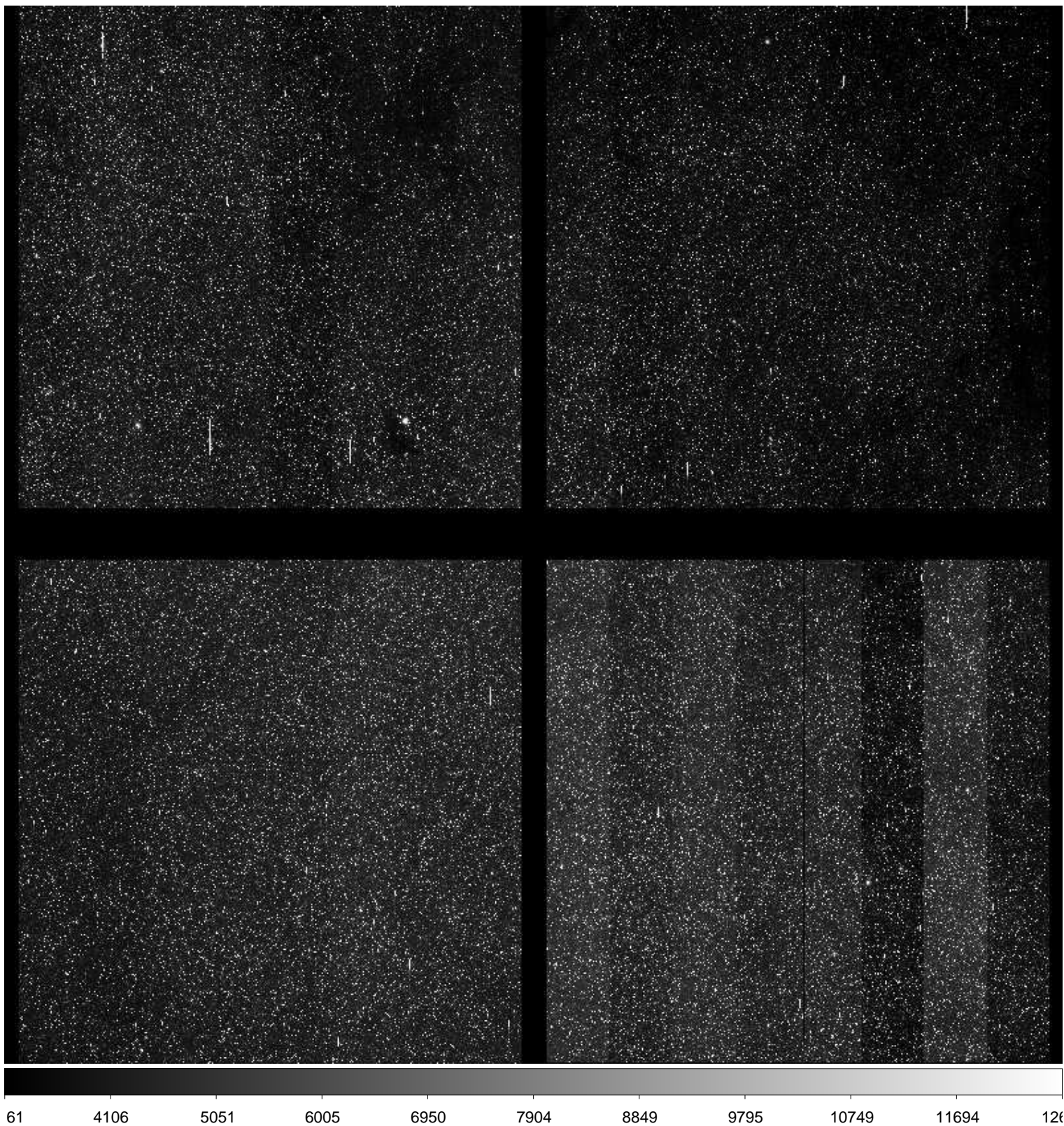

File Name : **xkmtc.20170318.062977.fits** # 181 / 279 #  
Project ID : BLG  
Image Type : OBJECT  
Object Name : **BLG12**  
RA : 17:27:34.680  
DEC : -27:49:46.10  
Exposure Time : 60  
Airmass : 1.47  
Sidereal Time : 13:50:26  
Filter ID : I  
Observation Date : 2017-03-18T06:49:55  
CCD Temperature : -105.42

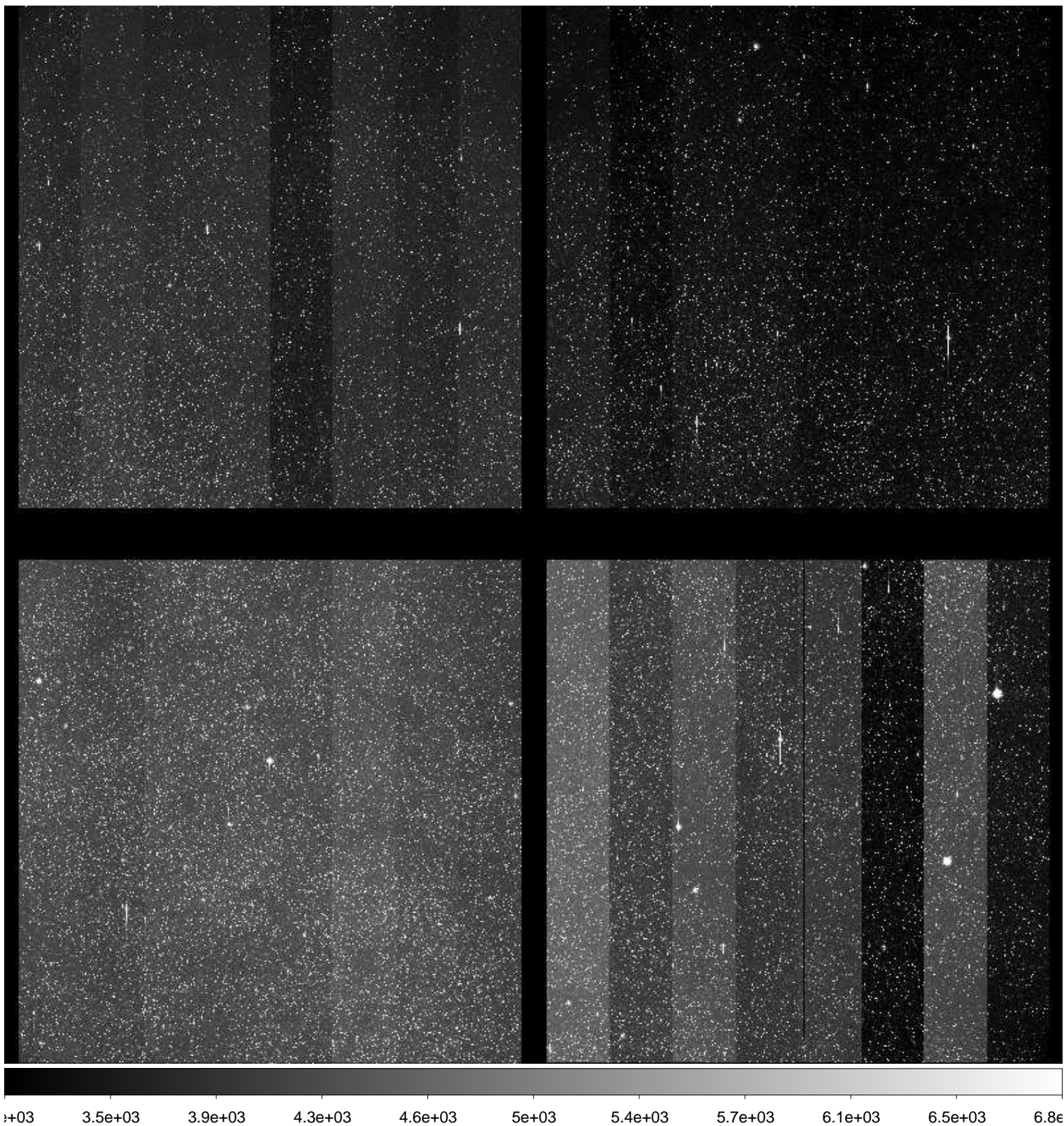

File Name : **xkmtc.20170318.062978.fits** # 182 / 279 #  
Project ID : BLG  
Image Type : OBJECT  
Object Name : **BLG11**  
RA : 17:27:29.770  
DEC : -29:56:45.80  
Exposure Time : 60  
Airmass : 1.45  
Sidereal Time : 13:52:35  
Filter ID : I  
Observation Date : 2017-03-18T06:51:51  
CCD Temperature : -105.41

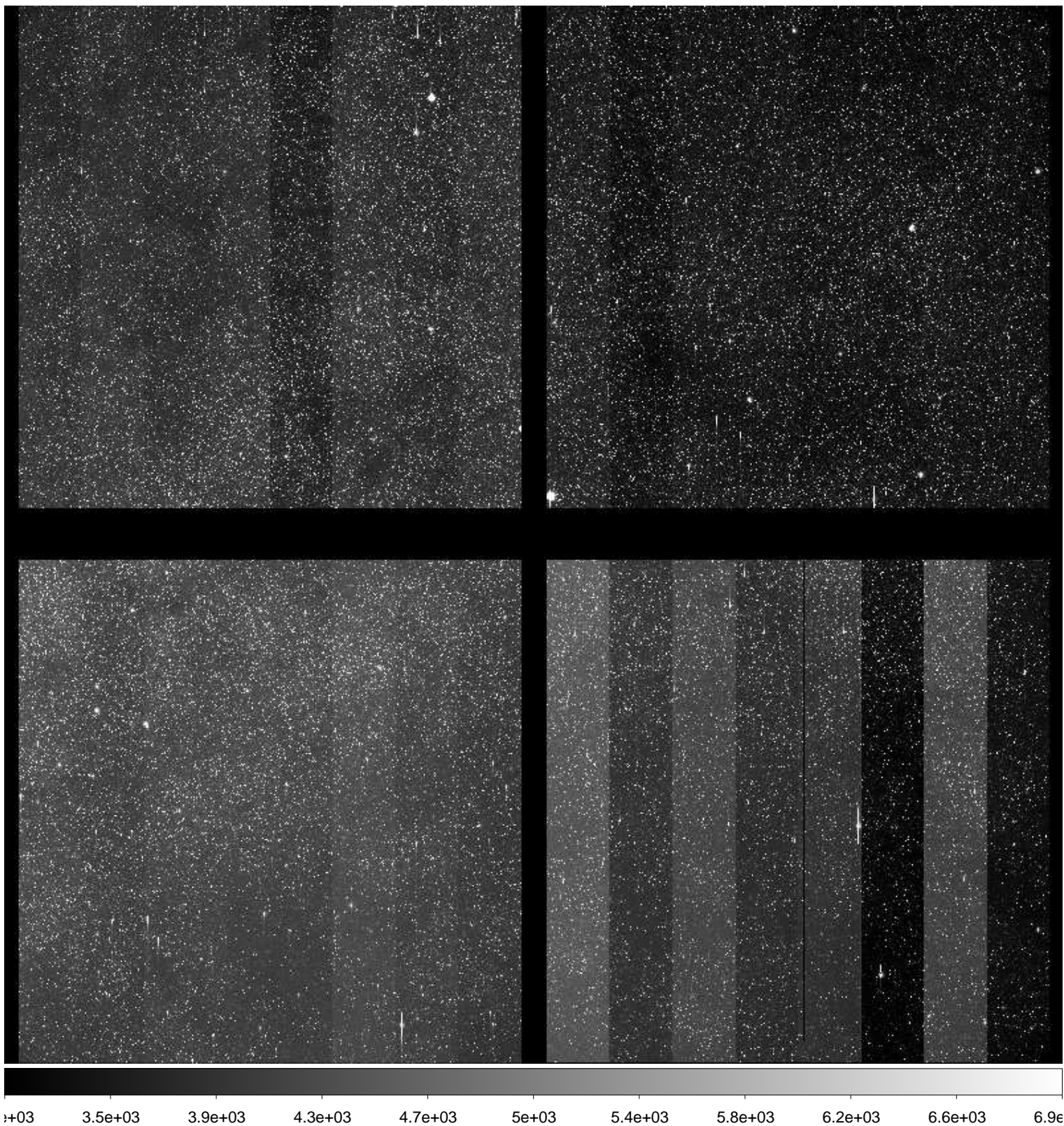

File Name : **xkmtc.20170318.062979.fits** # 183 / 279 #  
Project ID : BLG  
Image Type : OBJECT  
Object Name : **BLG35**  
RA : 18:04:21.820  
DEC : -25:49:46.60  
Exposure Time : 60  
Airmass : 1.74  
Sidereal Time : 13:54:37  
Filter ID : I  
Observation Date : 2017-03-18T06:54:06  
CCD Temperature : -105.24

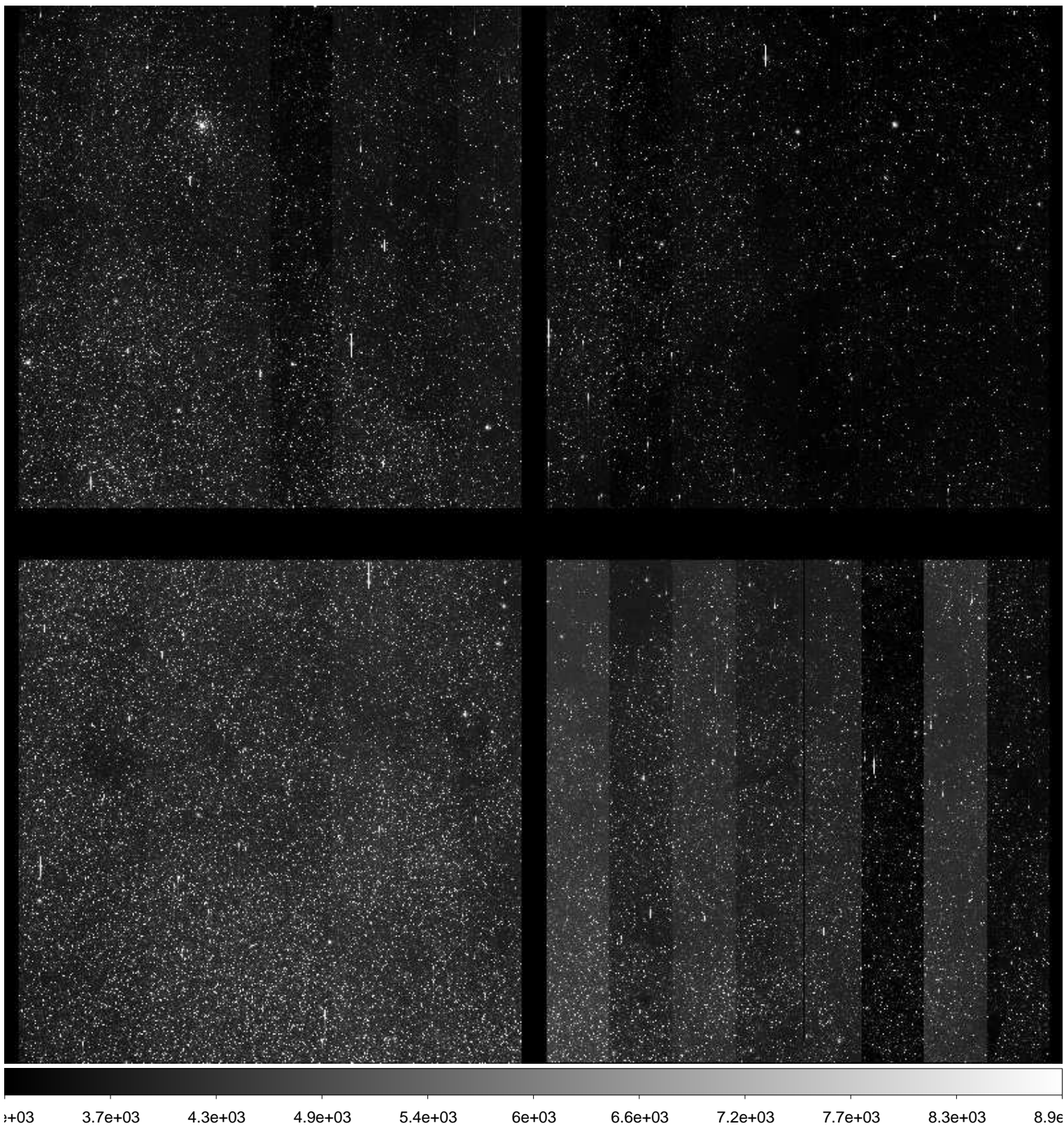

File Name : **xkmtc.20170318.062980.fits** # 184 / 279 #  
Project ID : BLG  
Image Type : OBJECT  
Object Name : **BLG01**  
RA : 17:54:23.210  
DEC : -31:07:45.90  
Exposure Time : 60  
Airmass : 1.58  
Sidereal Time : 13:56:46  
Filter ID : I  
Observation Date : 2017-03-18T06:56:01  
CCD Temperature : -105.26

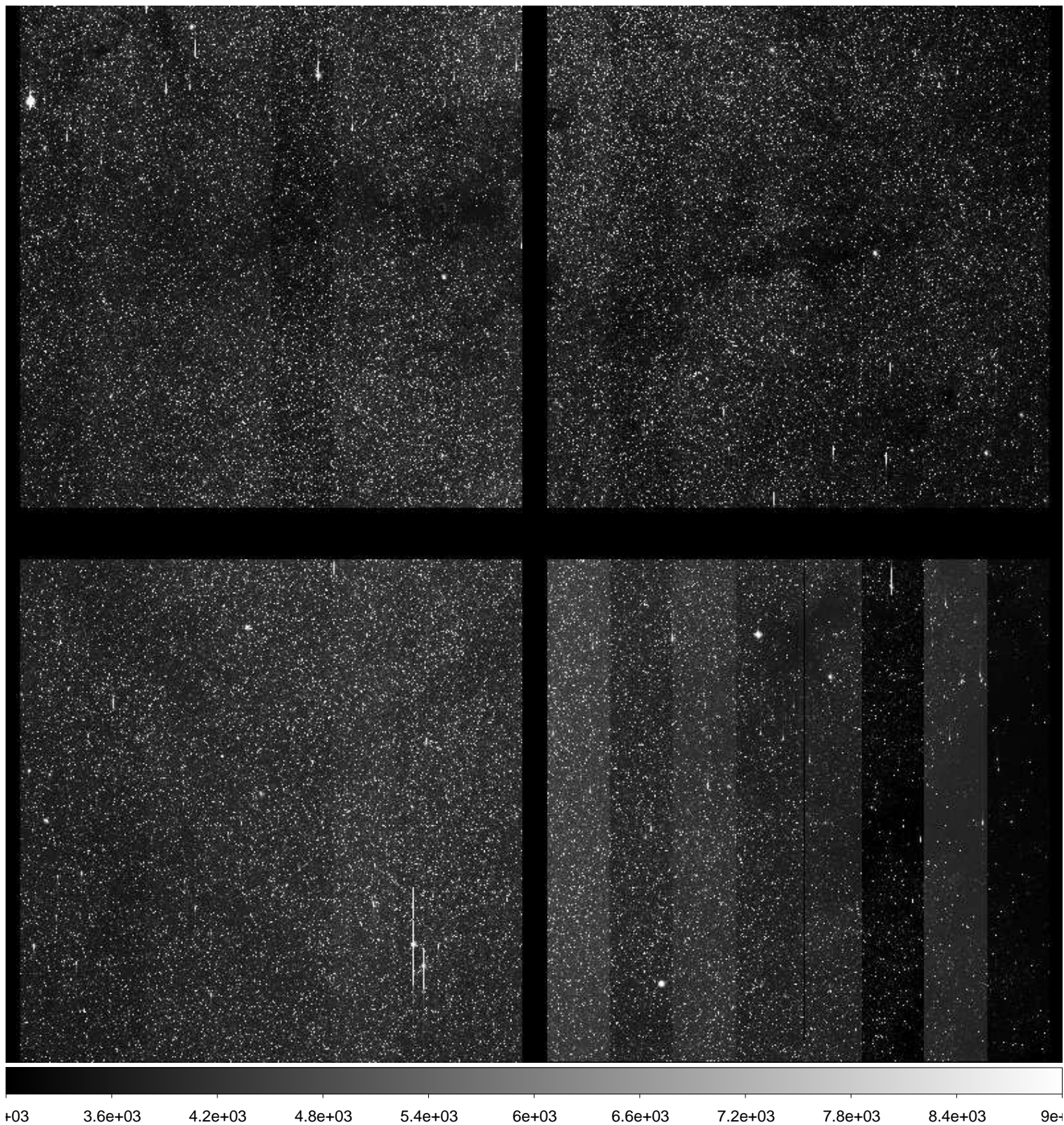



File Name : **xkmtc.20170318.062981.fits** # 185 / 279 #  
Project ID : BLG  
Image Type : OBJECT  
Object Name : **BLG02**  
RA : 17:54:23.240  
DEC : -29:01:16.10  
Exposure Time : 60  
Airmass : 1.58  
Sidereal Time : 13:58:42  
Filter ID : I  
Observation Date : 2017-03-18T06:57:57  
CCD Temperature : -105.31

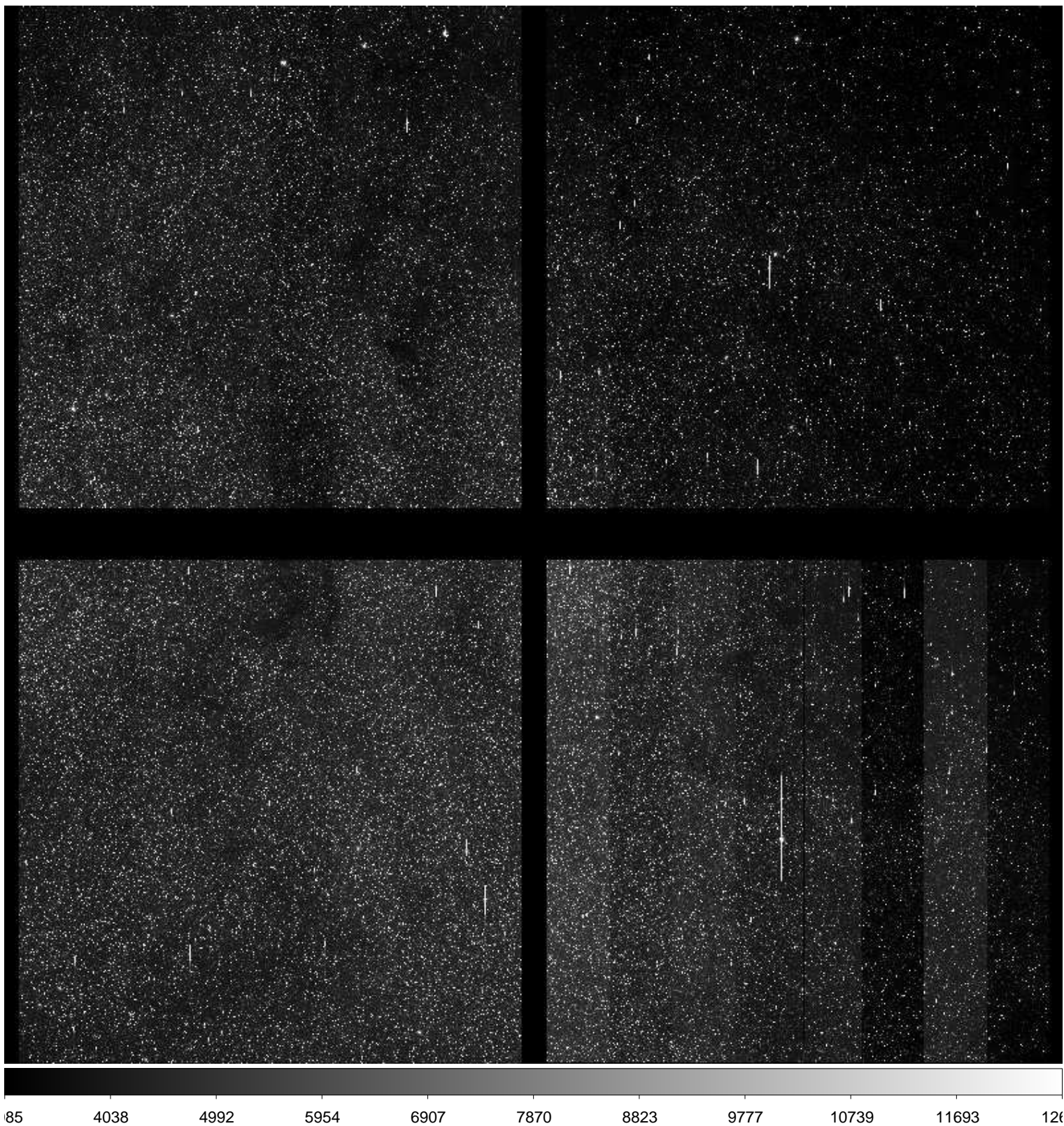

File Name : **xkmtc.20170318.062982.fits** # 186 / 279 #  
Project ID : BLG  
Image Type : OBJECT  
Object Name : **BLG03**  
RA : 18:01:59.120  
DEC : -27:56:15.90  
Exposure Time : 60  
Airmass : 1.64  
Sidereal Time : 14:00:38  
Filter ID : I  
Observation Date : 2017-03-18T06:59:52  
CCD Temperature : -105.31

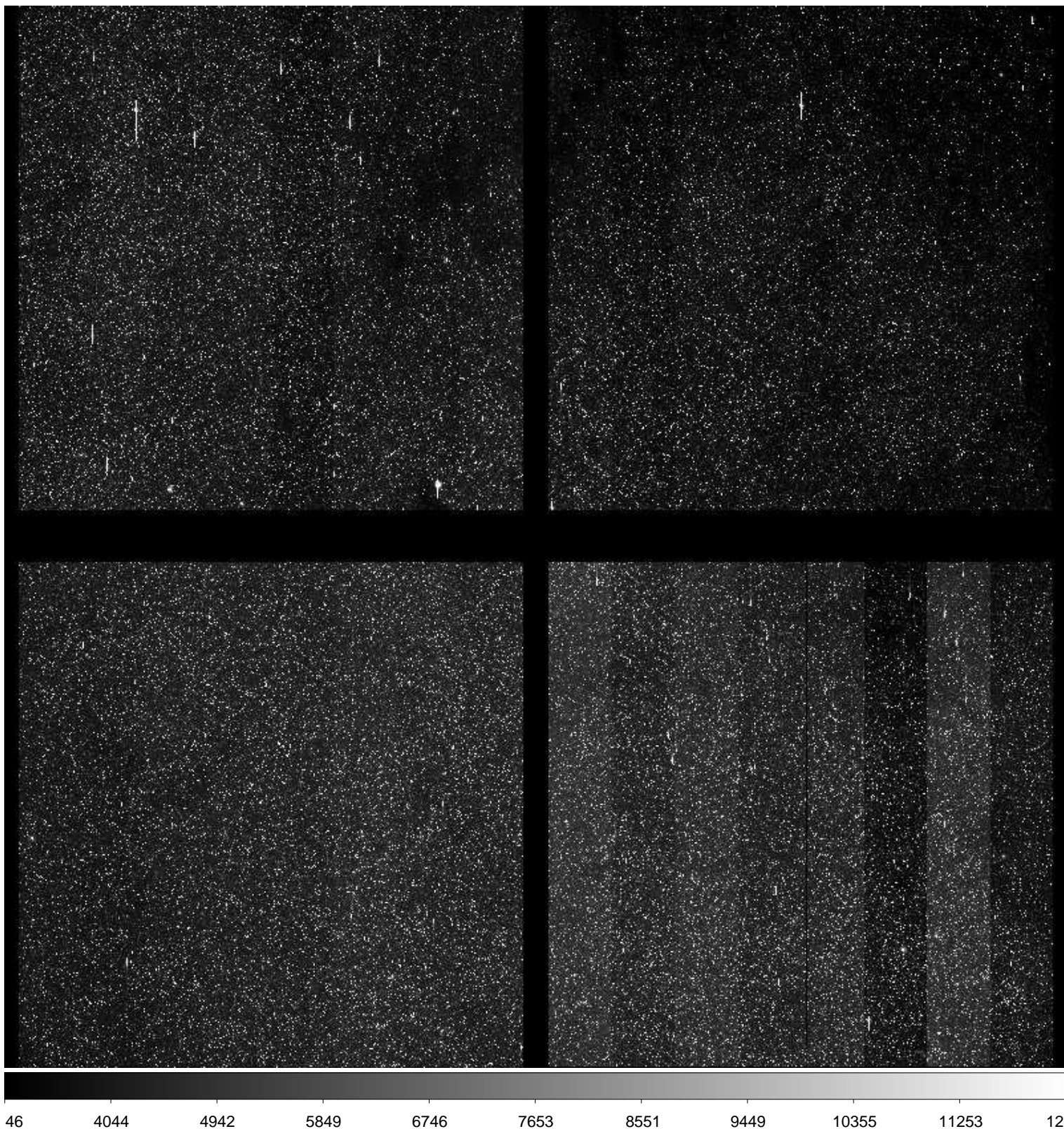

File Name : **xkmtc.20170318.062983.fits** # 187 / 279 #  
Project ID : BLG  
Image Type : OBJECT  
Object Name : **BLG04**  
RA : 18:03:49.150  
DEC : -30:02:45.70  
Exposure Time : 60  
Airmass : 1.61  
Sidereal Time : 14:02:38  
Filter ID : I  
Observation Date : 2017-03-18T07:01:52  
CCD Temperature : -105.39

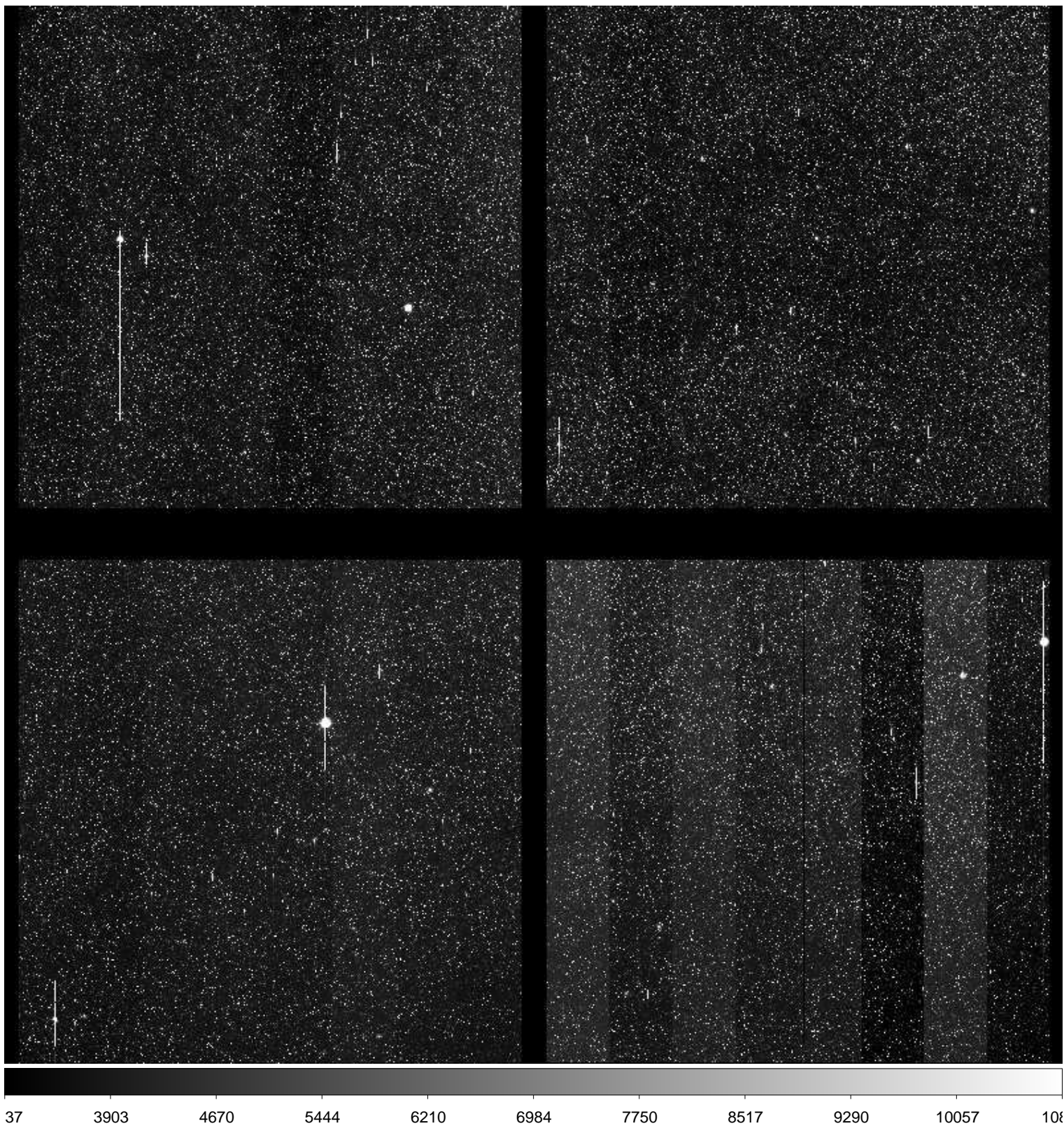

File Name : **xkmtc.20170318.062984.fits** # 188 / 279 #  
Project ID : BLG  
Image Type : OBJECT  
Object Name : **BLG22**  
RA : 17:54:23.300  
DEC : -33:14:46.90  
Exposure Time : 60  
Airmass : 1.51  
Sidereal Time : 14:05:29  
Filter ID : I  
Observation Date : 2017-03-18T07:04:43  
CCD Temperature : -105.41

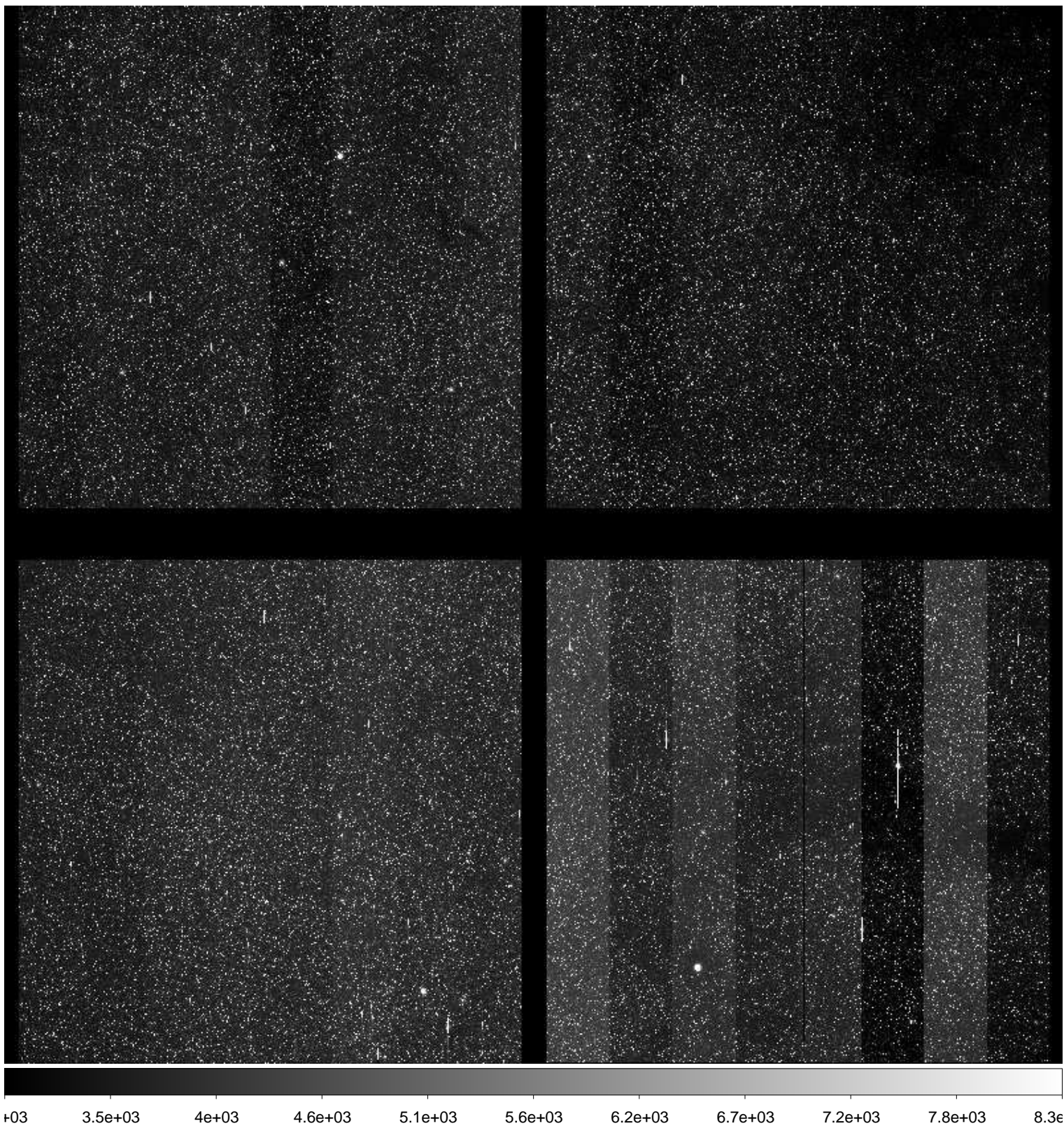

File Name : **xkmtc.20170318.062985.fits** # 189 / 279 #  
Project ID : BLG  
Image Type : OBJECT  
Object Name : **BLG17**  
RA : 17:44:39.650  
DEC : -33:14:46.10  
Exposure Time : 60  
Airmass : 1.44  
Sidereal Time : 14:07:25  
Filter ID : I  
Observation Date : 2017-03-18T07:06:40  
CCD Temperature : -105.41

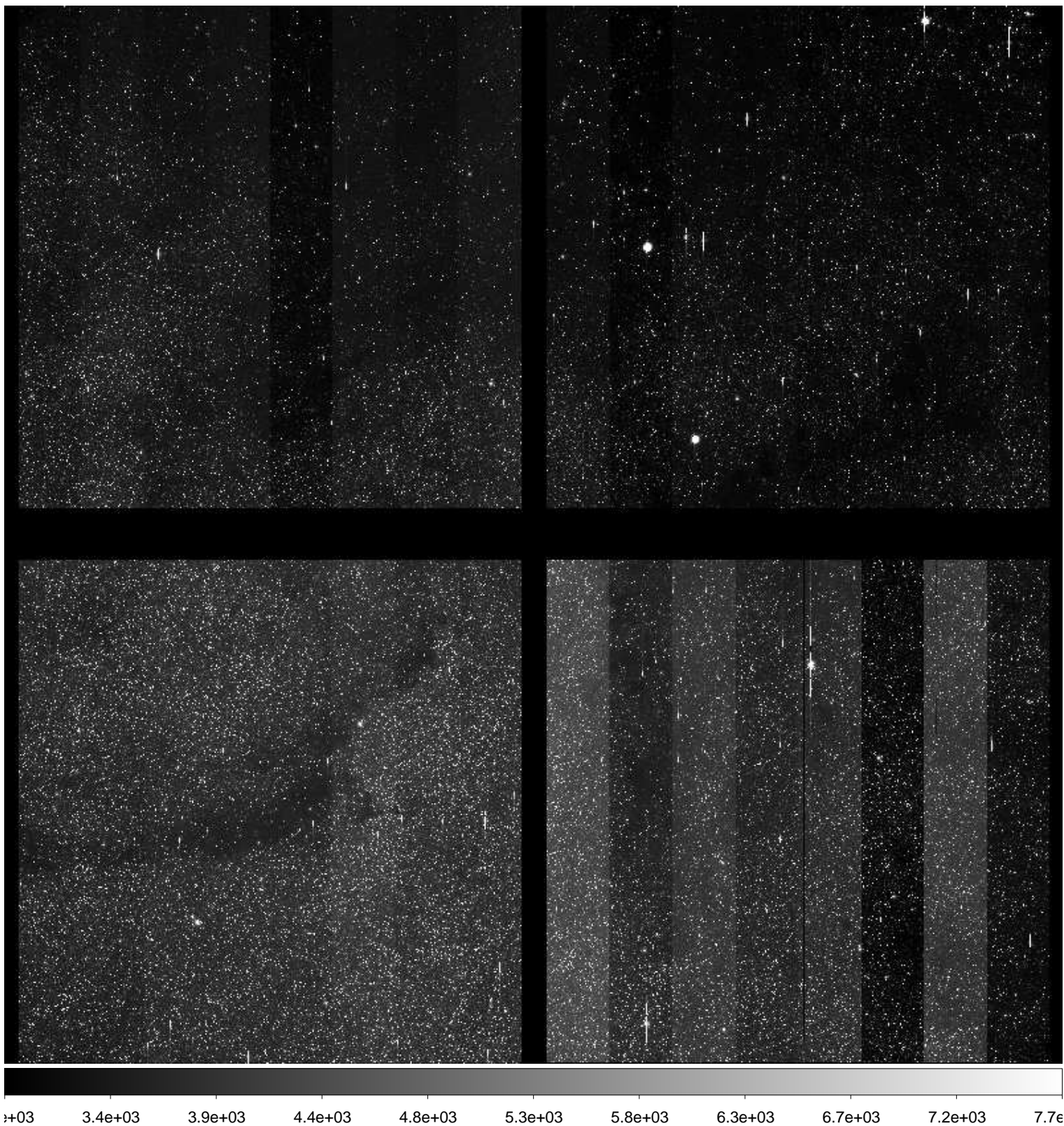

File Name : **xkmtc.20170318.062986.fits** # 190 / 279 #  
Project ID : BLG  
Image Type : OBJECT  
Object Name : **BLG41**  
RA : 17:54:06.500  
DEC : -31:15:16.70  
Exposure Time : 60  
Airmass : 1.49  
Sidereal Time : 14:09:39  
Filter ID : I  
Observation Date : 2017-03-18T07:08:51  
CCD Temperature : -105.47

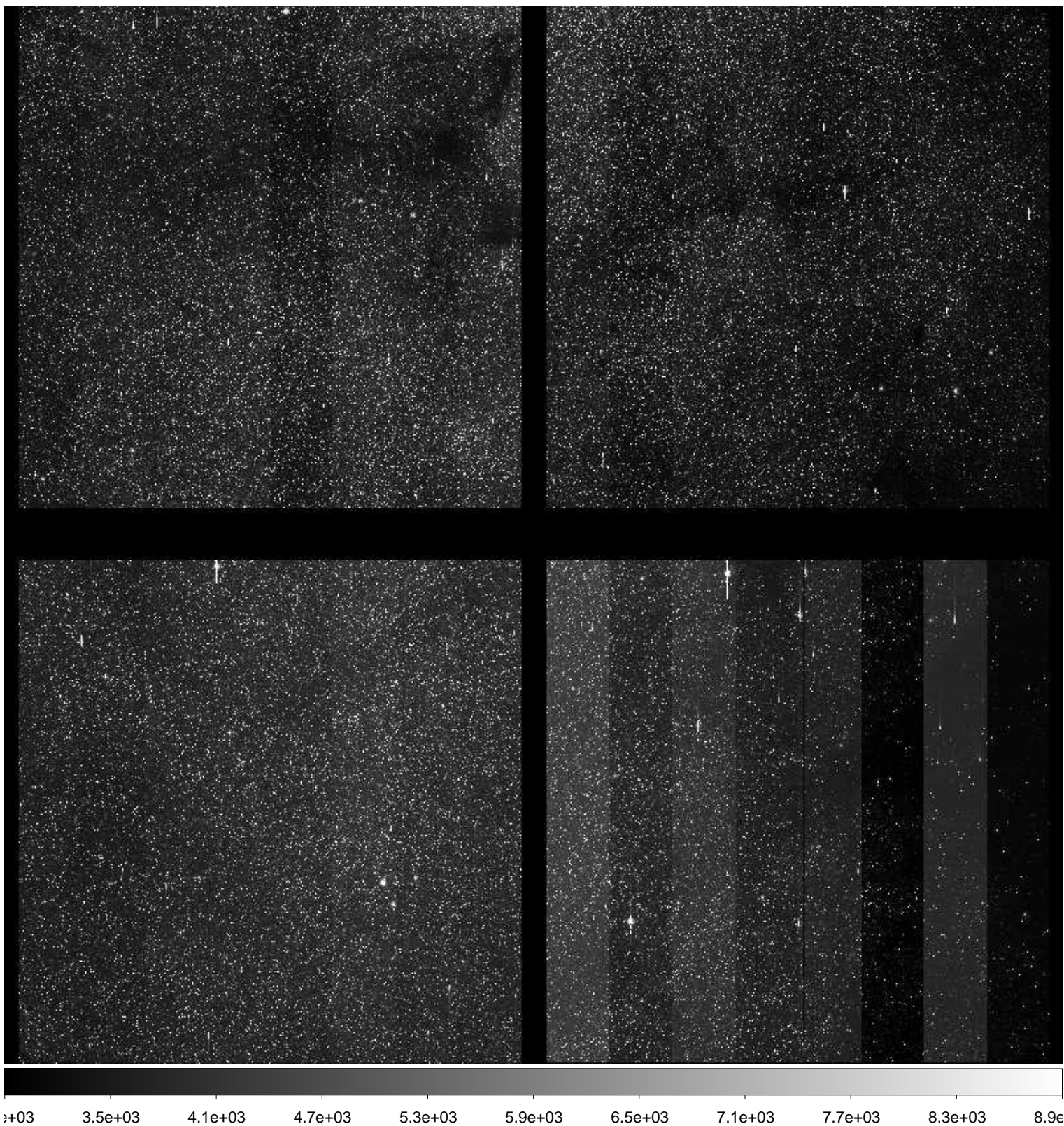

File Name : **xkmtc.20170318.062987.fits** # 191 / 279 #  
Project ID : BLG  
Image Type : OBJECT  
Object Name : **BLG42**  
RA : 17:54:06.500  
DEC : -29:08:46.70  
Exposure Time : 60  
Airmass : 1.50  
Sidereal Time : 14:11:40  
Filter ID : I  
Observation Date : 2017-03-18T07:10:52  
CCD Temperature : -105.4

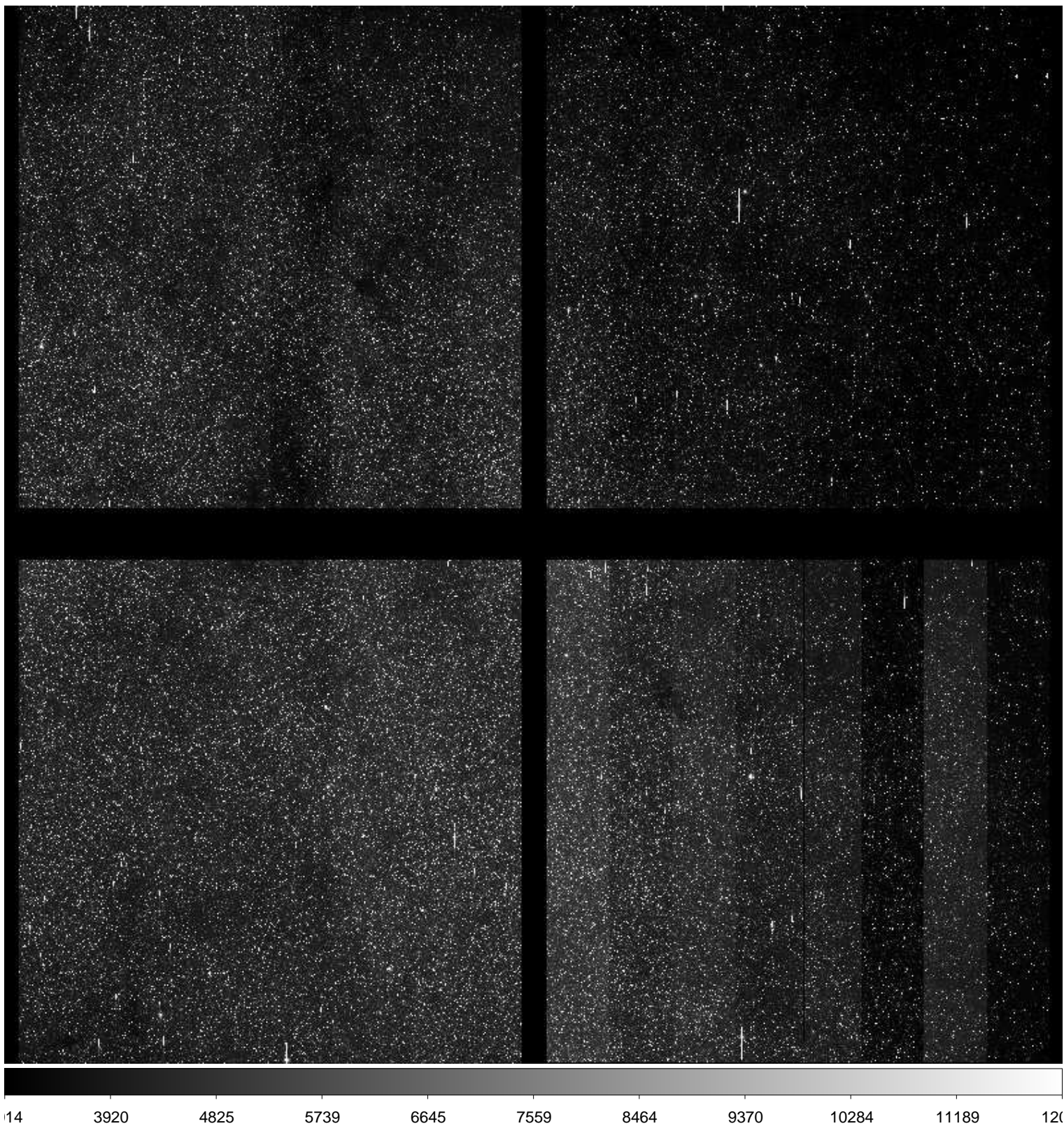

File Name : **xkmtc.20170318.062988.fits** # 192 / 279 #  
Project ID : BLG  
Image Type : OBJECT  
Object Name : **BLG43**  
RA : 18:01:42.340  
DEC : -28:03:47.00  
Exposure Time : 60  
Airmass : 1.54  
Sidereal Time : 14:13:37  
Filter ID : I  
Observation Date : 2017-03-18T07:12:51  
CCD Temperature : -105.42

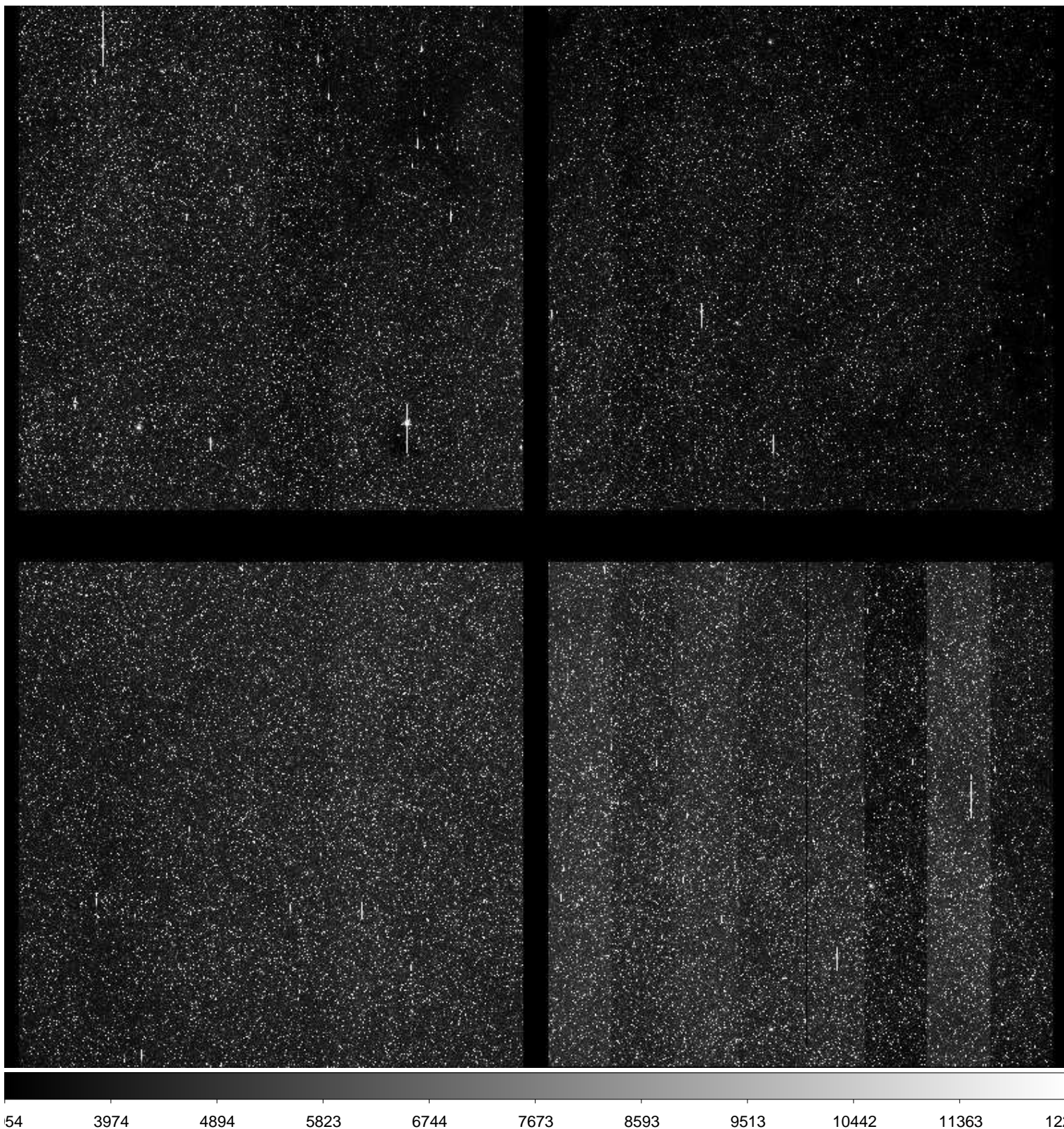



File Name : **xkmtc.20170318.062989.fits** # 193 / 279 #  
Project ID : BLG  
Image Type : OBJECT  
Object Name : **BLG18**  
RA : 17:45:59.860  
DEC : -26:44:46.20  
Exposure Time : 60  
Airmass : 1.44  
Sidereal Time : 14:15:38  
Filter ID : I  
Observation Date : 2017-03-18T07:15:03  
CCD Temperature : -103.09

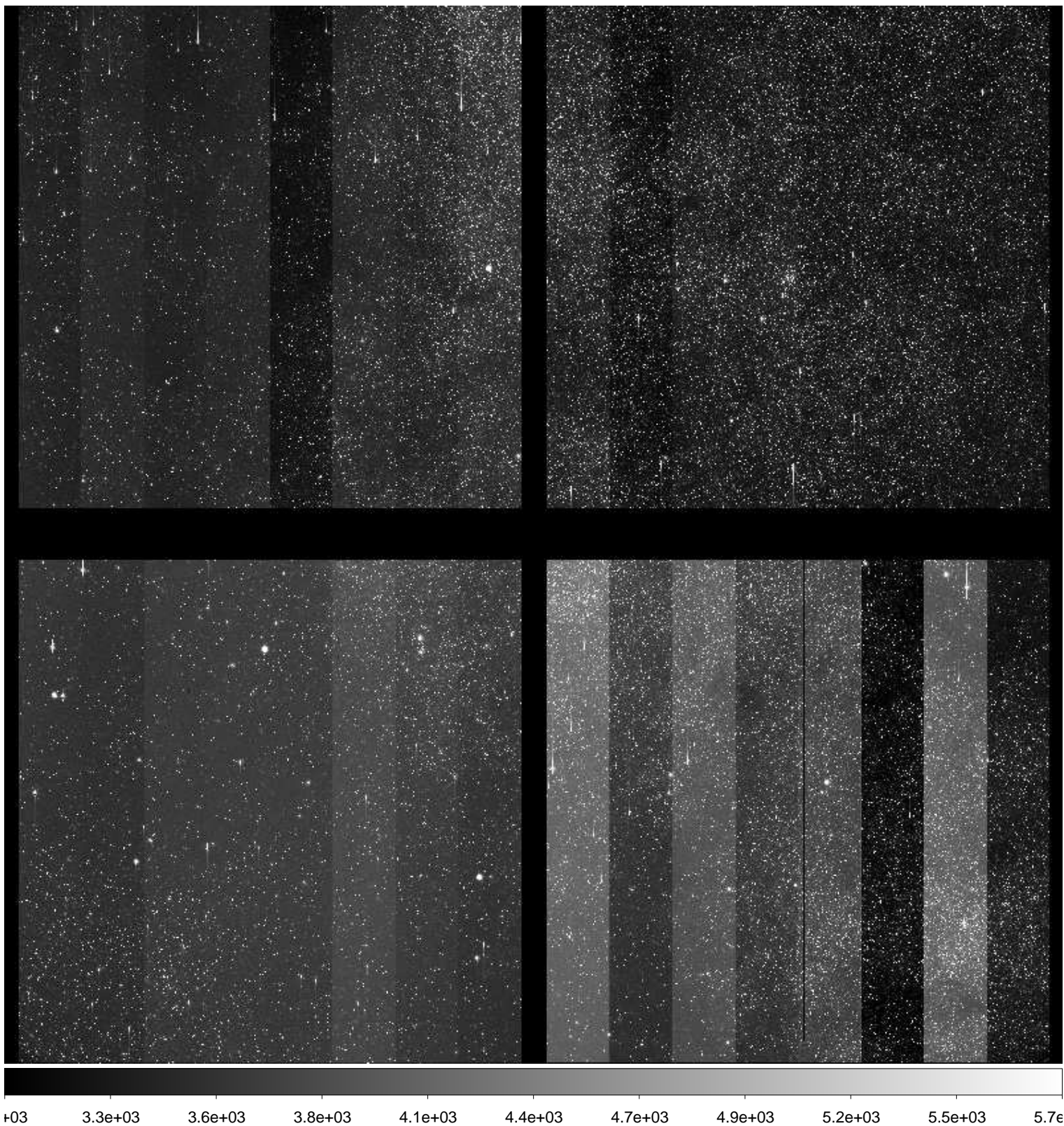

File Name : **xkmtc.20170318.062990.fits** # 194 / 279 #  
Project ID : BLG  
Image Type : OBJECT  
Object Name : **BLG15**  
RA : 17:36:50.170  
DEC : -26:46:46.30  
Exposure Time : 60  
Airmass : 1.38  
Sidereal Time : 14:17:55  
Filter ID : I  
Observation Date : 2017-03-18T07:17:07  
CCD Temperature : -105.18

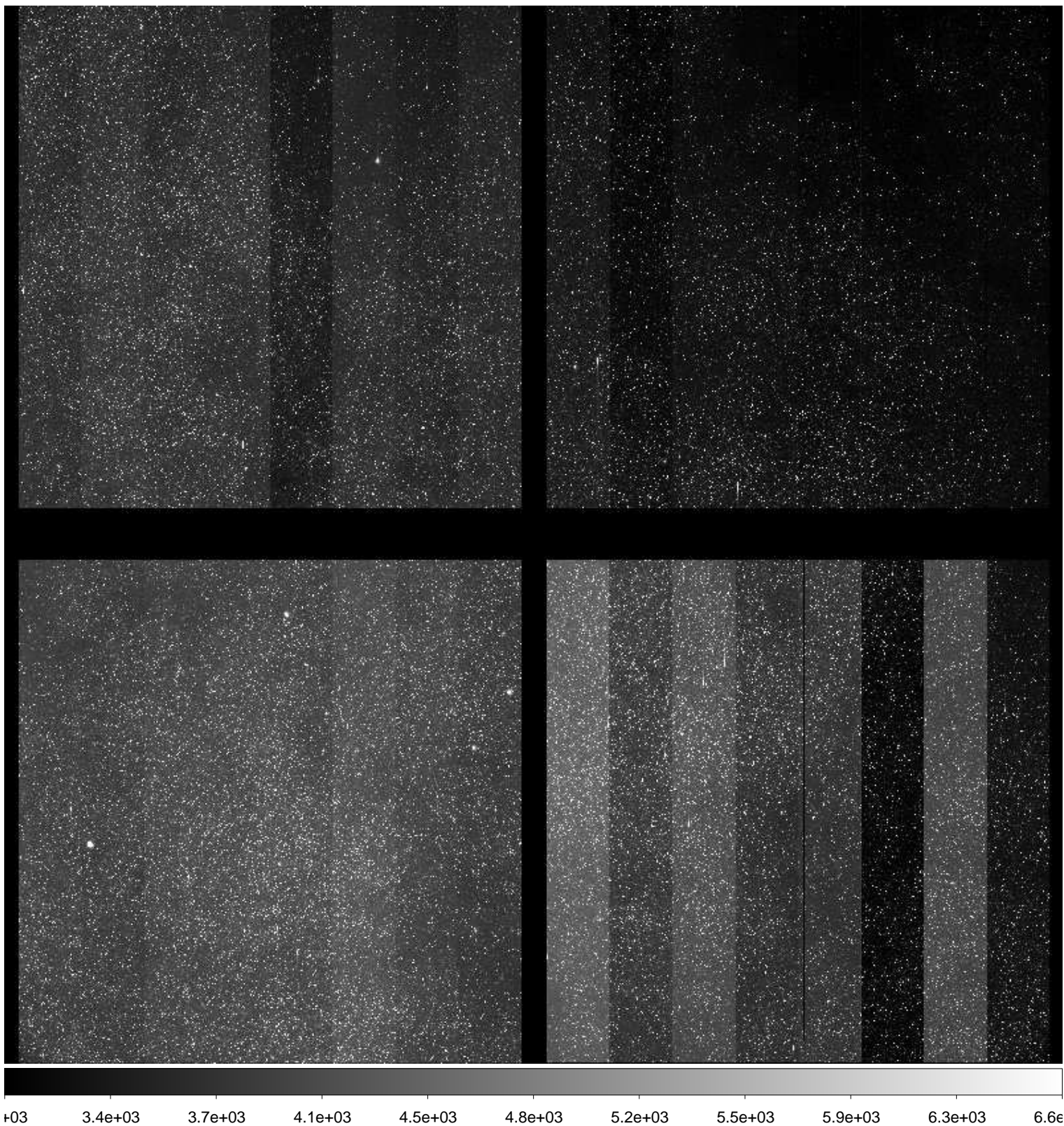

File Name : **xkmtc.20170318.062991.fits** # 195 / 279 #  
Project ID : BLG  
Image Type : OBJECT  
Object Name : **BLG14**  
RA : 17:36:50.190  
DEC : -28:53:46.30  
Exposure Time : 60  
Airmass : 1.36  
Sidereal Time : 14:19:57  
Filter ID : I  
Observation Date : 2017-03-18T07:19:08  
CCD Temperature : -105.25

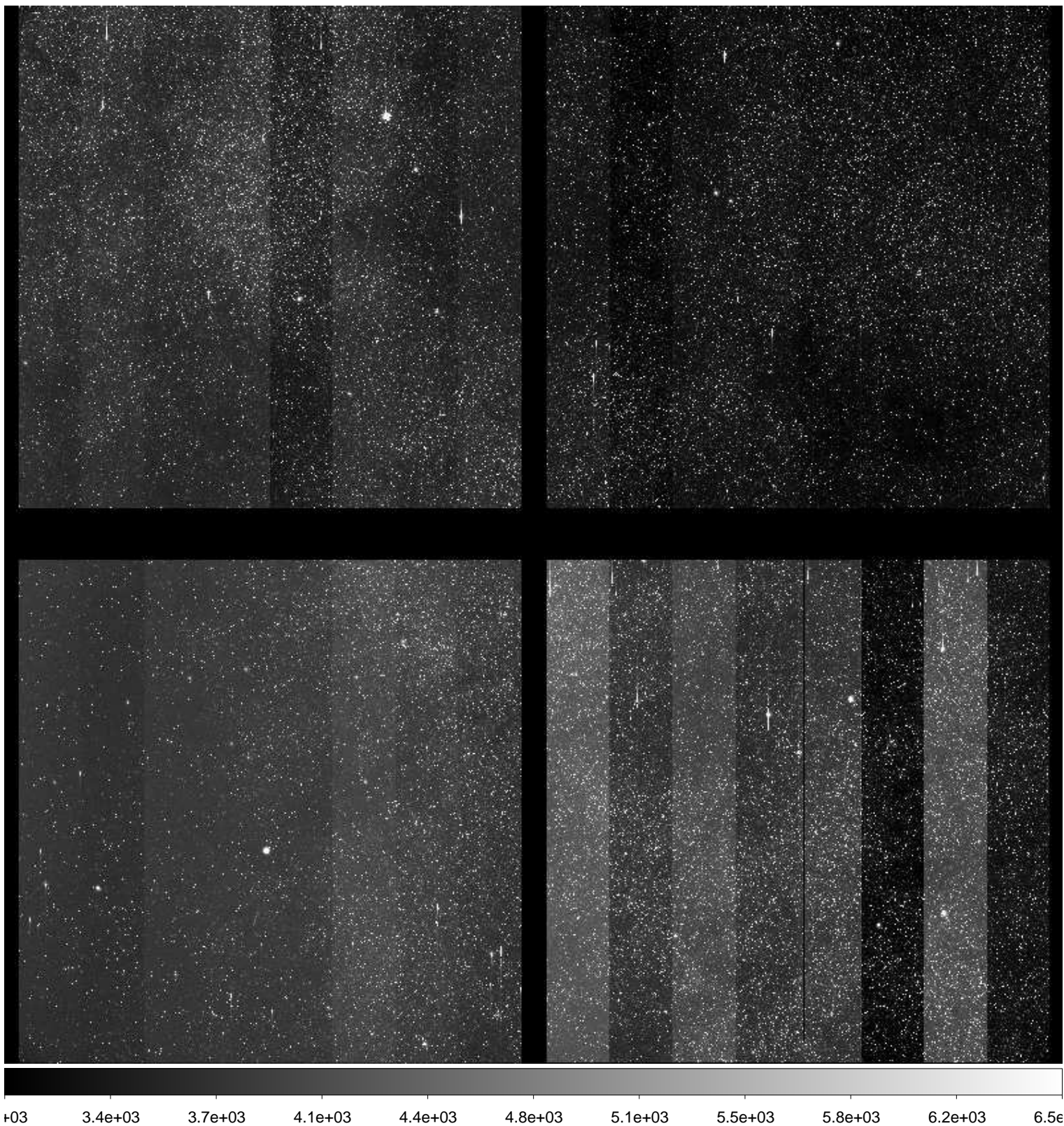

File Name : **xkmtc.20170318.062992.fits** # 196 / 279 #  
Project ID : BLG  
Image Type : OBJECT  
Object Name : **BLG01**  
RA : 17:54:23.820  
DEC : -31:07:46.00  
Exposure Time : 60  
Airmass : 1.43  
Sidereal Time : 14:21:59  
Filter ID : I  
Observation Date : 2017-03-18T07:21:10  
CCD Temperature : -105.29

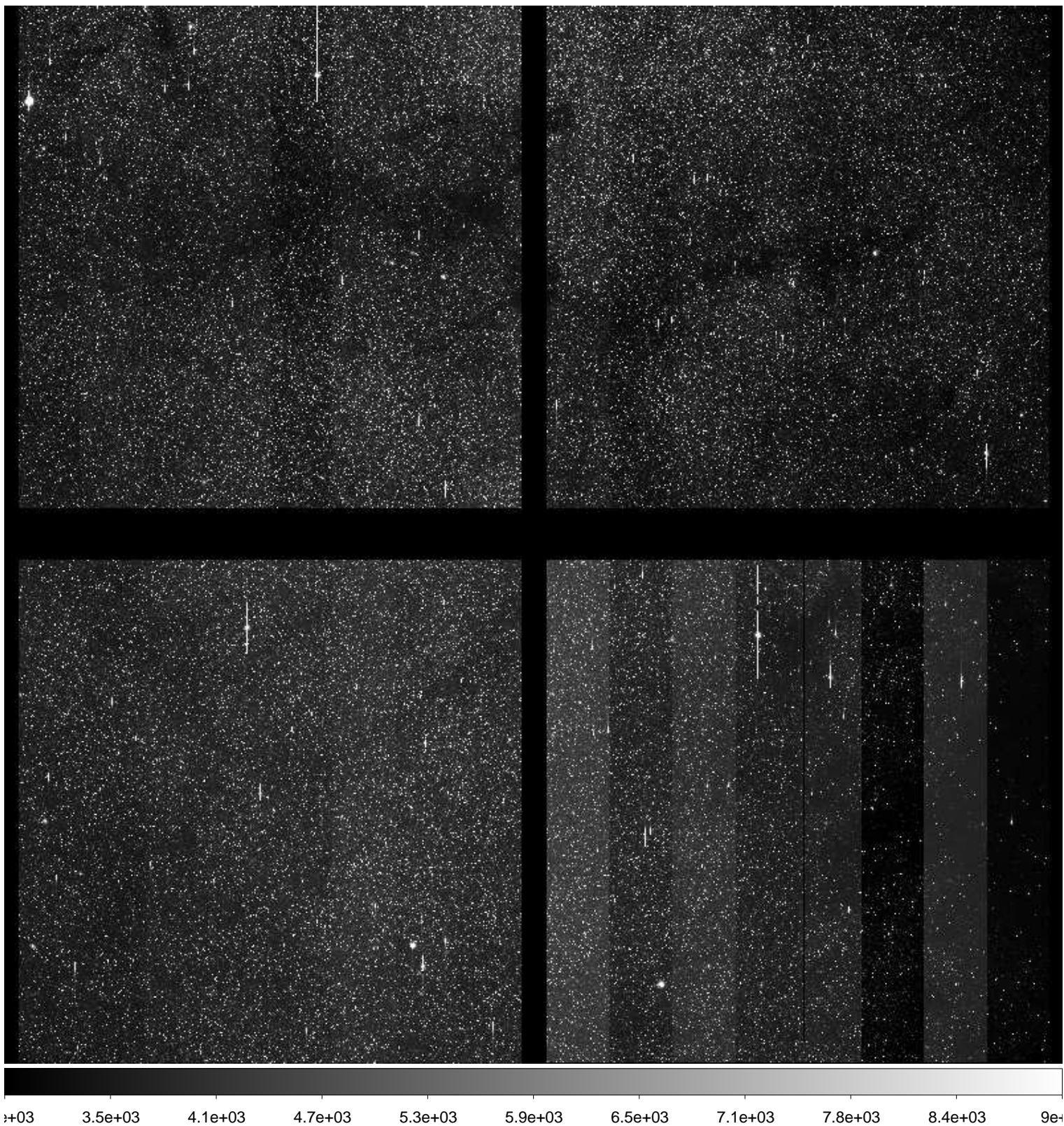

File Name : **xkmtc.20170318.062993.fits** # 197 / 279 #  
Project ID : BLG  
Image Type : OBJECT  
Object Name : **BLG02**  
RA : 17:54:24.020  
DEC : -29:01:16.50  
Exposure Time : 60  
Airmass : 1.40  
Sidereal Time : 14:29:16  
Filter ID : I  
Observation Date : 2017-03-18T07:28:25  
CCD Temperature : -105.35

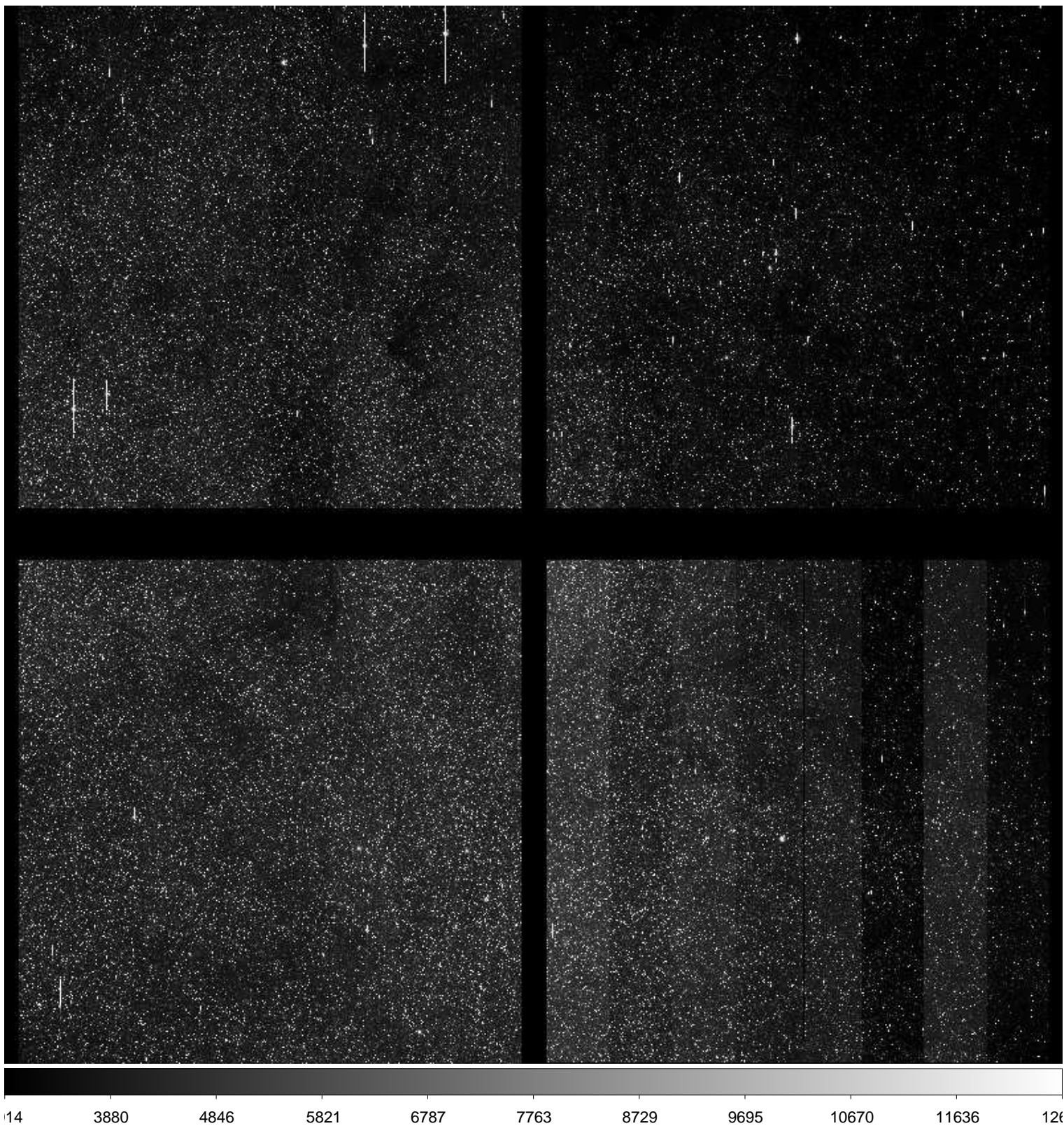

File Name : **xkmtc.20170318.062994.fits** # 198 / 279 #  
Project ID : BLG  
Image Type : OBJECT  
Object Name : **BLG03**  
RA : 18:01:59.840  
DEC : -27:56:16.30  
Exposure Time : 60  
Airmass : 1.44  
Sidereal Time : 14:31:13  
Filter ID : I  
Observation Date : 2017-03-18T07:30:25  
CCD Temperature : -105.35

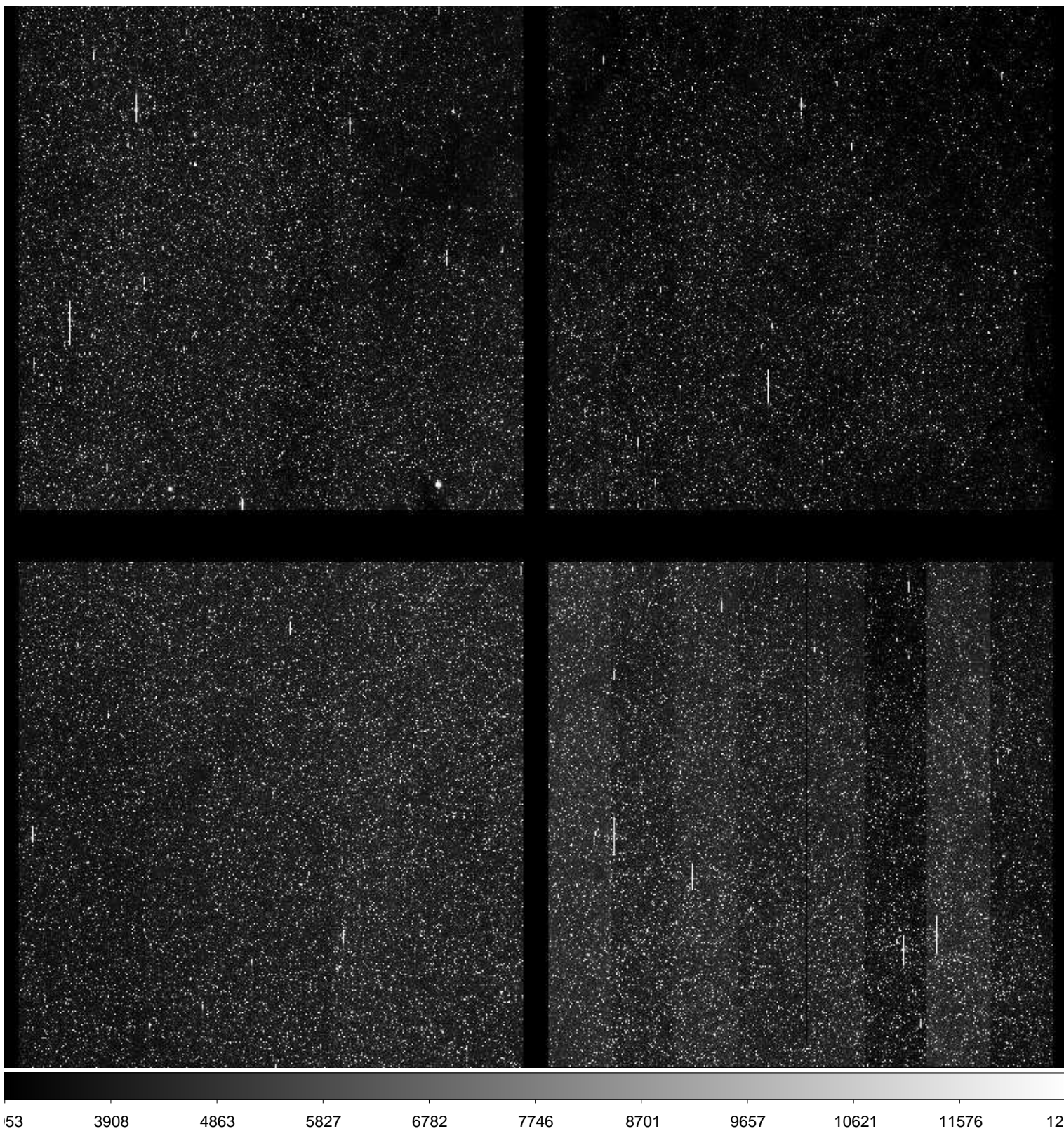

File Name : **xkmtc.20170318.062995.fits** # 199 / 279 #  
Project ID : BLG  
Image Type : OBJECT  
Object Name : **BLG19**  
RA : 17:46:00.390  
DEC : -24:39:45.80  
Exposure Time : 60  
Airmass : 1.37  
Sidereal Time : 14:33:14  
Filter ID : I  
Observation Date : 2017-03-18T07:32:35  
CCD Temperature : -105.37

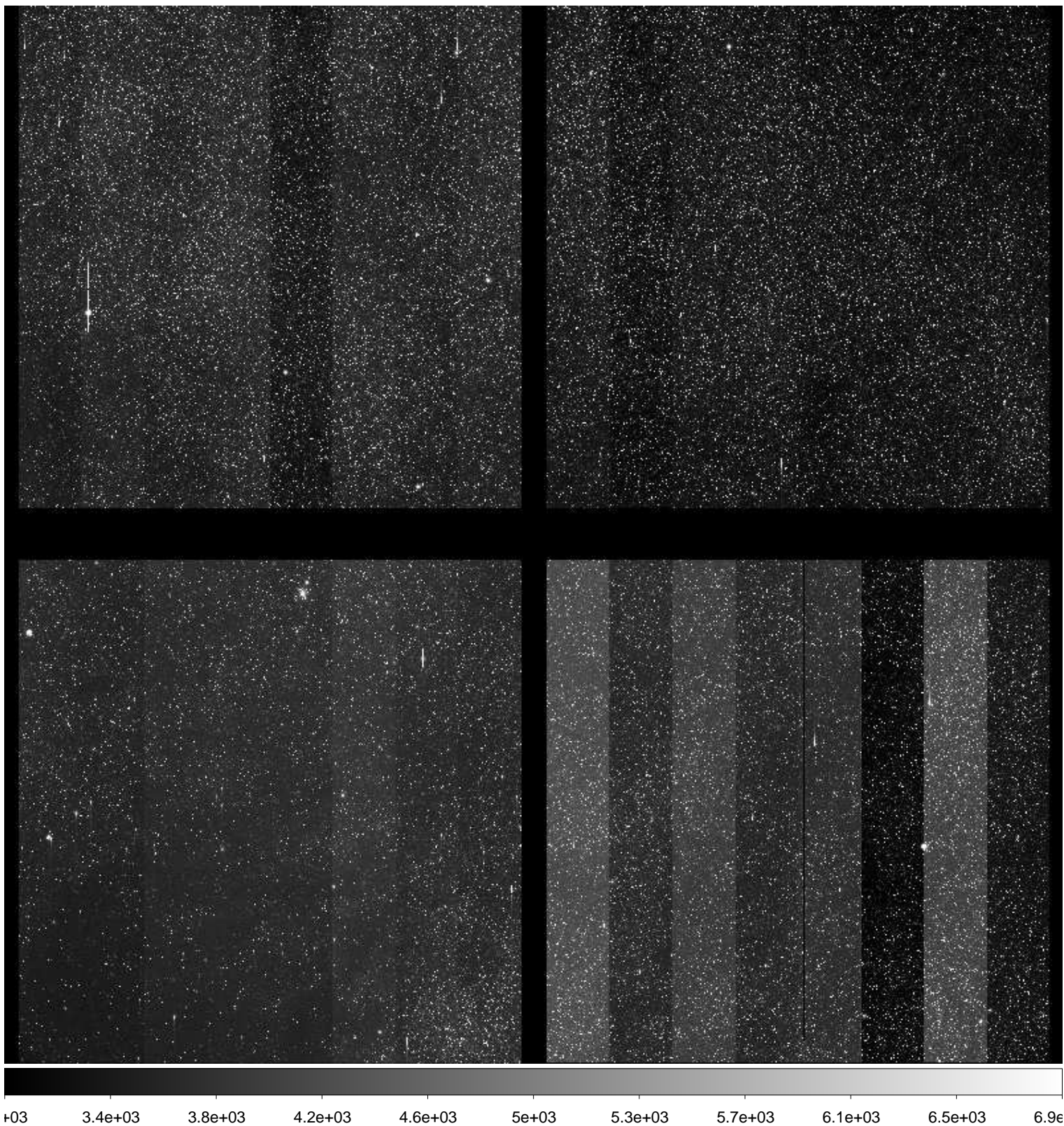

File Name : **xkmtc.20170318.062996.fits** # 200 / 279 #  
Project ID : BLG  
Image Type : OBJECT  
Object Name : **BLG31**  
RA : 18:13:31.650  
DEC : -25:49:46.20  
Exposure Time : 60  
Airmass : 1.50  
Sidereal Time : 14:35:26  
Filter ID : I  
Observation Date : 2017-03-18T07:34:35  
CCD Temperature : -105.42

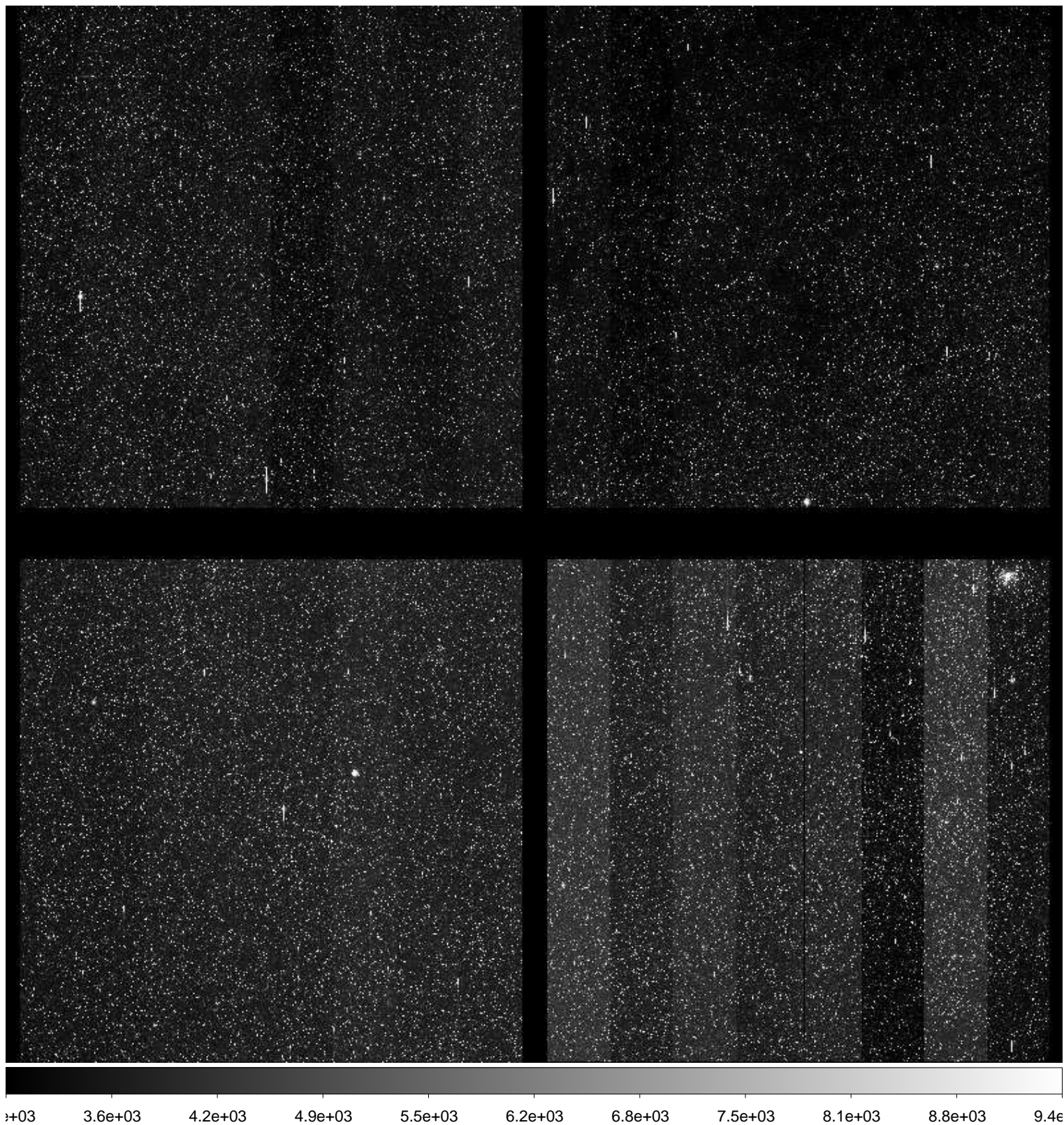



File Name : **xkmtc.20170318.062997.fits** # 201 / 279 #  
Project ID : BLG  
Image Type : OBJECT  
Object Name : **BLG32**  
RA : 18:11:14.800  
DEC : -27:56:15.90  
Exposure Time : 60  
Airmass : 1.45  
Sidereal Time : 14:37:33  
Filter ID : I  
Observation Date : 2017-03-18T07:36:40  
CCD Temperature : -105.43

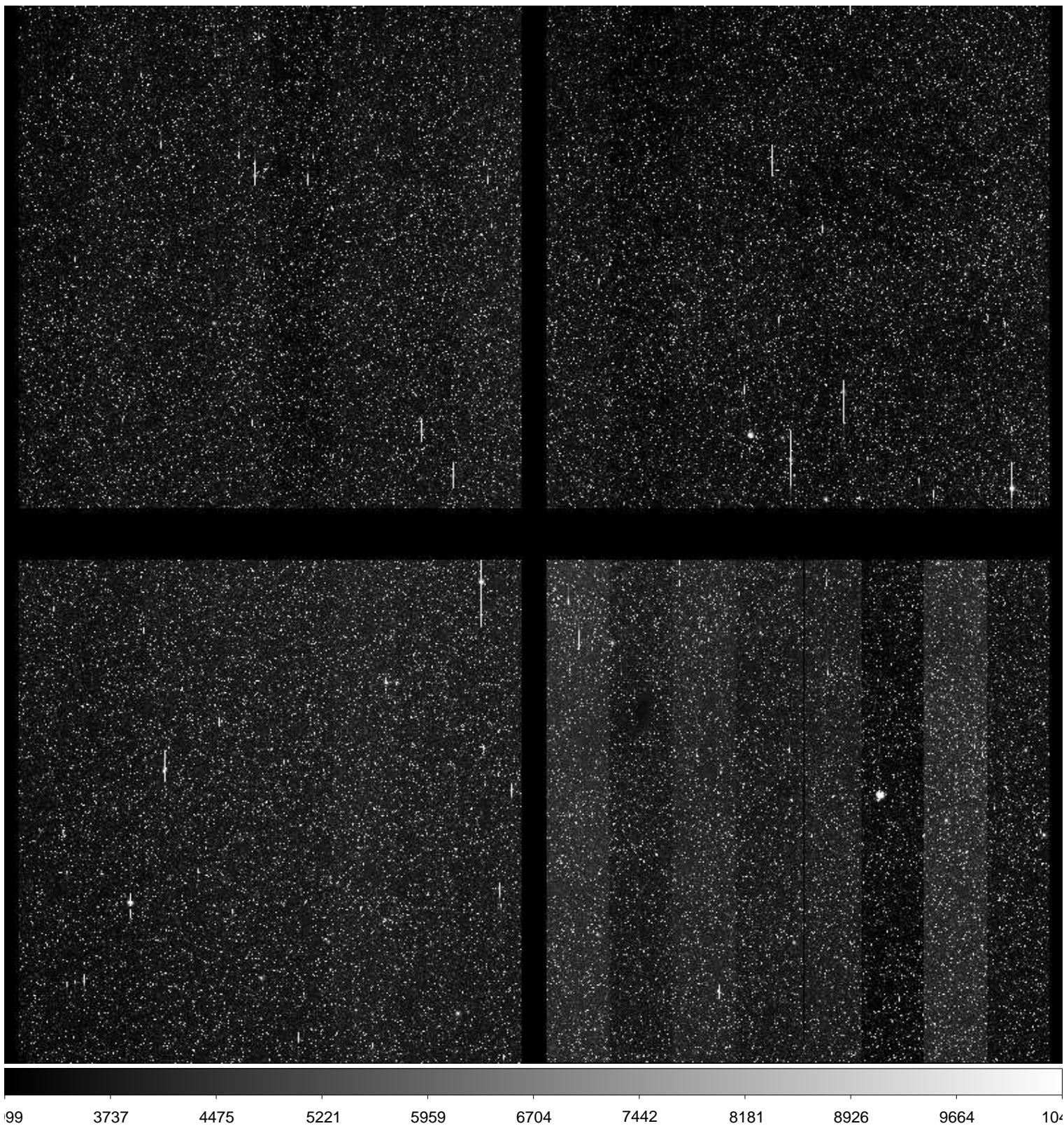

File Name : **xkmtc.20170318.062998.fits** # 202 / 279 #  
Project ID : BLG  
Image Type : OBJECT  
Object Name : **BLG41**  
RA : 17:54:07.260  
DEC : -31:15:16.00  
Exposure Time : 60  
Airmass : 1.34  
Sidereal Time : 14:39:32  
Filter ID : I  
Observation Date : 2017-03-18T07:38:53  
CCD Temperature : -105.36

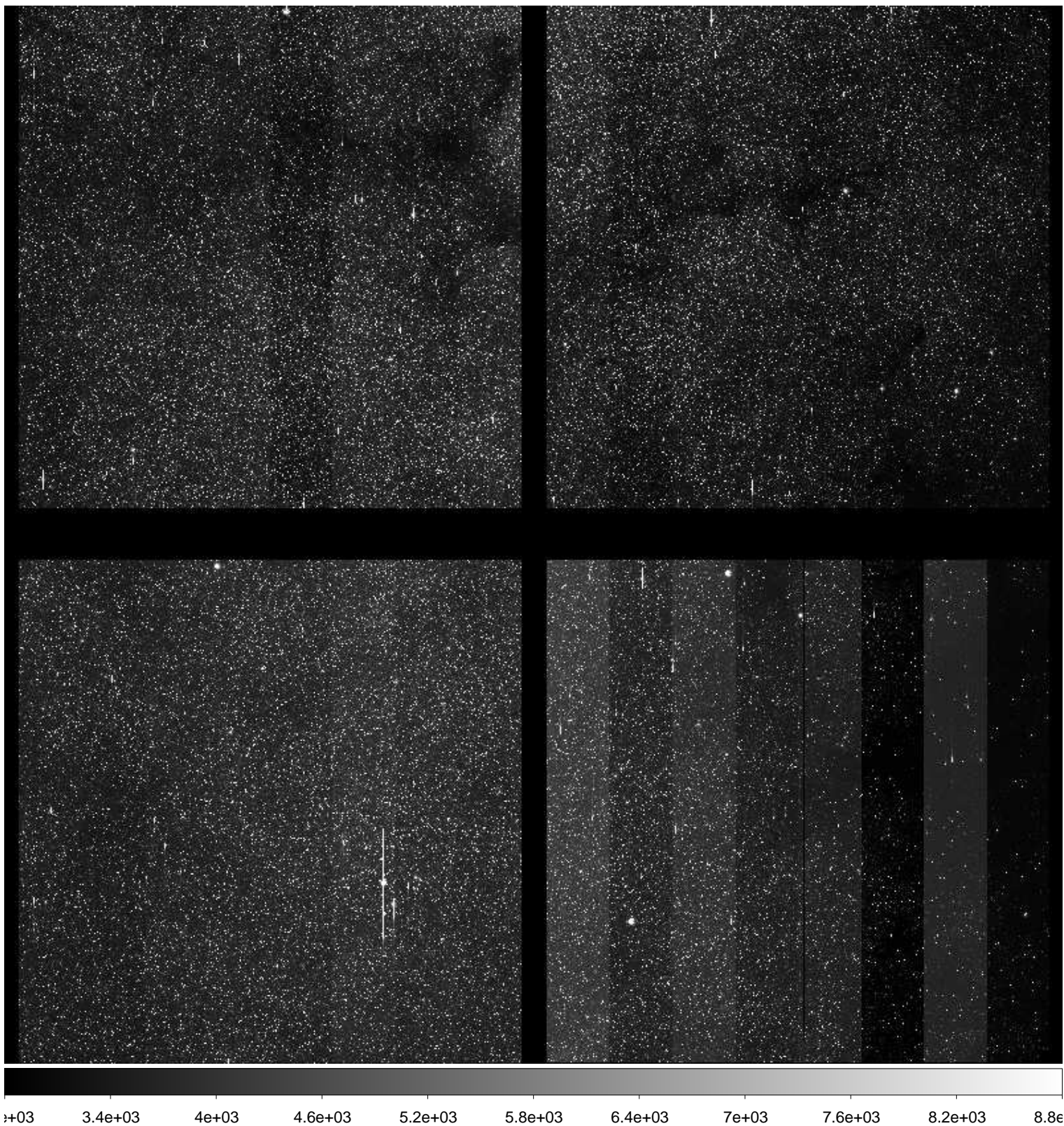

File Name : **xkmtc.20170318.062999.fits** # 203 / 279 #  
Project ID : BLG  
Image Type : OBJECT  
Object Name : **BLG42**  
RA : 17:54:07.320  
DEC : -29:08:45.80  
Exposure Time : 60  
Airmass : 1.34  
Sidereal Time : 14:41:51  
Filter ID : I  
Observation Date : 2017-03-18T07:40:58  
CCD Temperature : -105.37

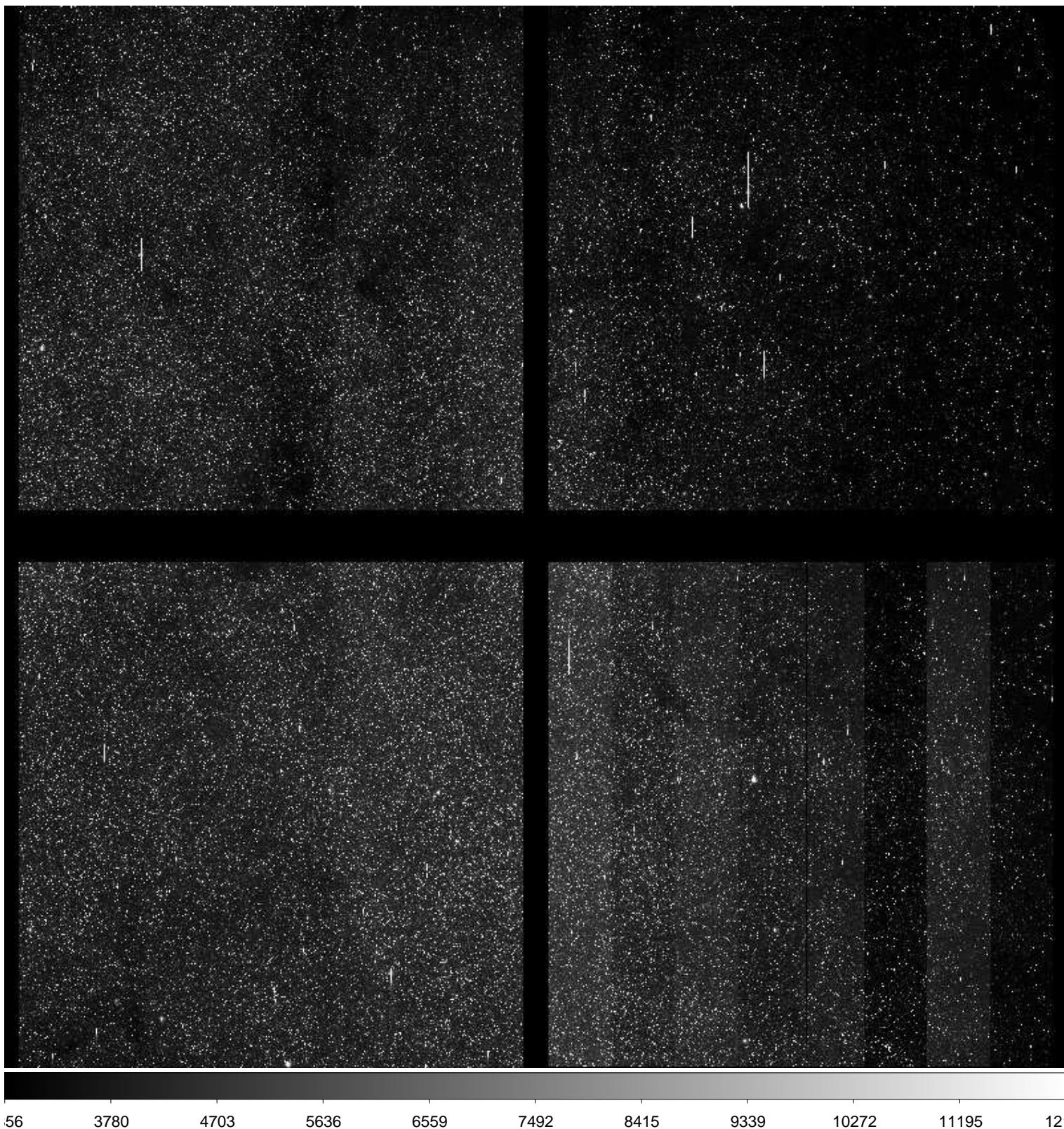

File Name : **xkmtc.20170318.063000.fits** # 204 / 279 #  
Project ID : BLG  
Image Type : OBJECT  
Object Name : **BLG43**  
RA : 18:01:43.170  
DEC : -28:03:46.40  
Exposure Time : 60  
Airmass : 1.37  
Sidereal Time : 14:43:48  
Filter ID : I  
Observation Date : 2017-03-18T07:42:55  
CCD Temperature : -105.38

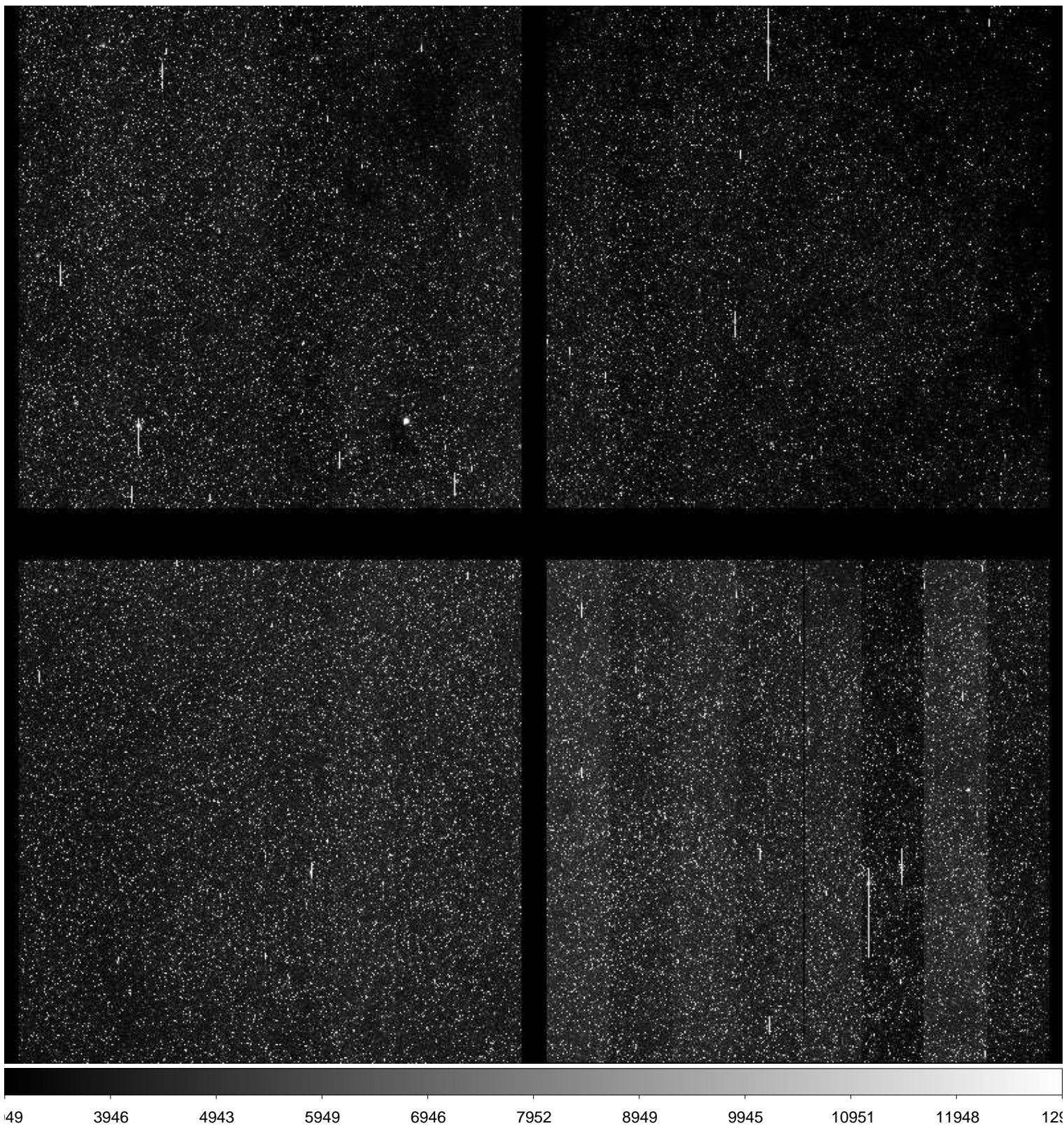

File Name : **xkmtc.20170318.063001.fits** # 205 / 279 #  
Project ID : BLG  
Image Type : OBJECT  
Object Name : **BLG33**  
RA : 18:13:14.940  
DEC : -30:02:46.50  
Exposure Time : 60  
Airmass : 1.41  
Sidereal Time : 14:45:54  
Filter ID : I  
Observation Date : 2017-03-18T07:45:01  
CCD Temperature : -105.42

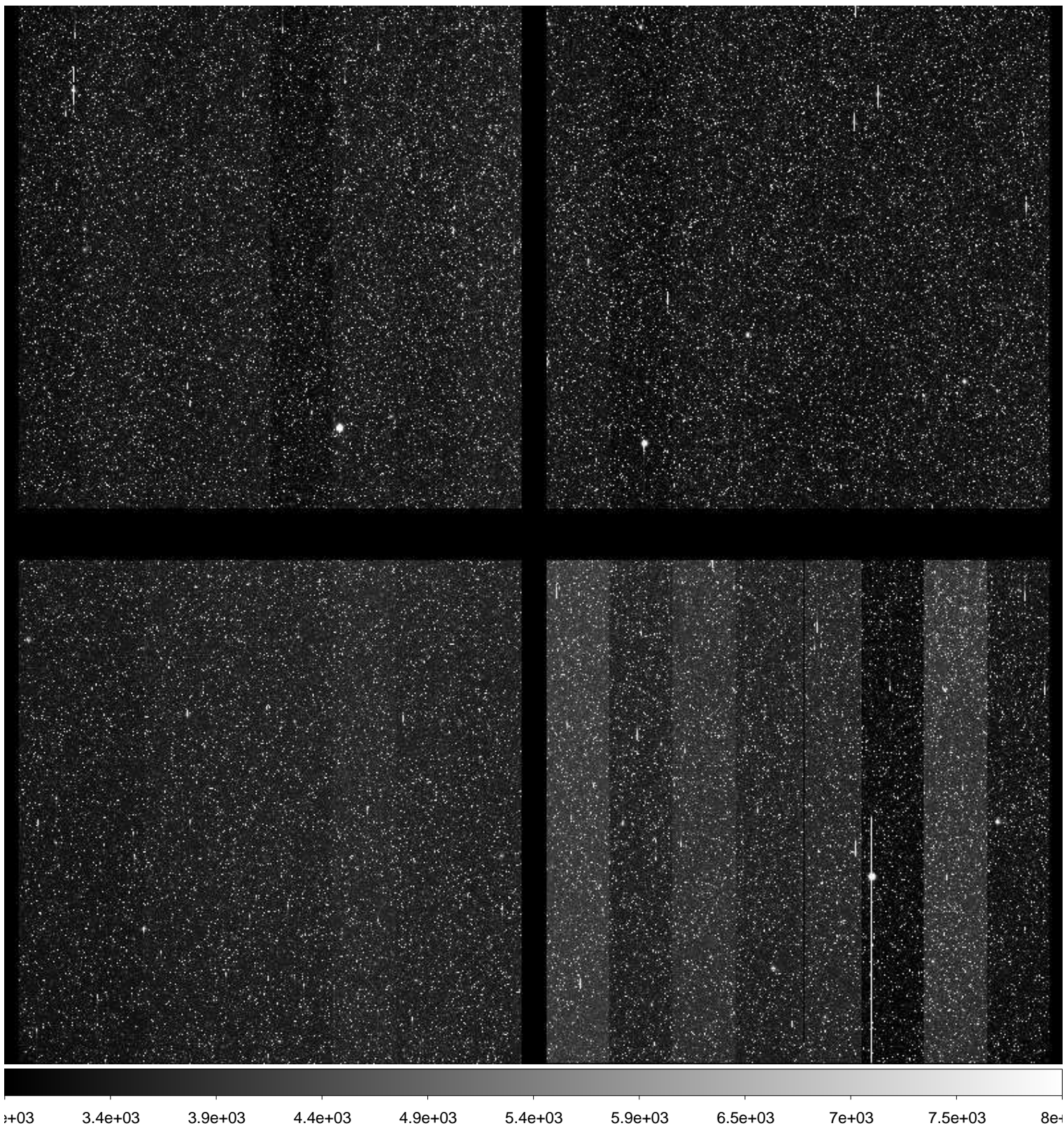

File Name : **xkmtc.20170318.063002.fits** # 206 / 279 #  
Project ID : BLG  
Image Type : OBJECT  
Object Name : **BLG34**  
RA : 18:04:00.230  
DEC : -32:09:46.20  
Exposure Time : 60  
Airmass : 1.34  
Sidereal Time : 14:47:51  
Filter ID : I  
Observation Date : 2017-03-18T07:47:00  
CCD Temperature : -105.4

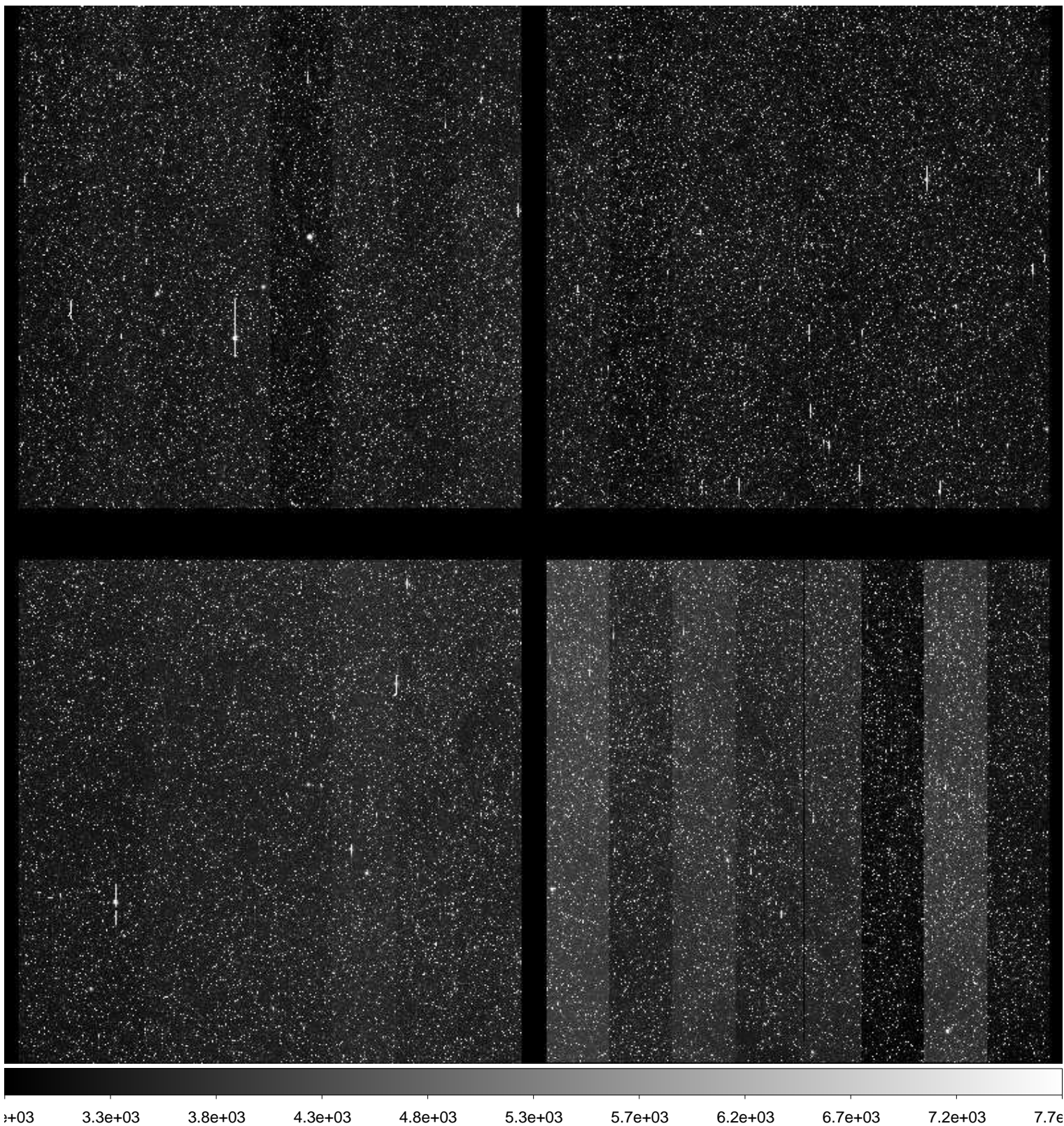

File Name : **xkmtc.20170318.063003.fits** # 207 / 279 #  
Project ID : BLG  
Image Type : OBJECT  
Object Name : **BLG21**  
RA : 17:54:25.330  
DEC : -35:21:46.20  
Exposure Time : 60  
Airmass : 1.29  
Sidereal Time : 14:49:50  
Filter ID : I  
Observation Date : 2017-03-18T07:49:08  
CCD Temperature : -105.13

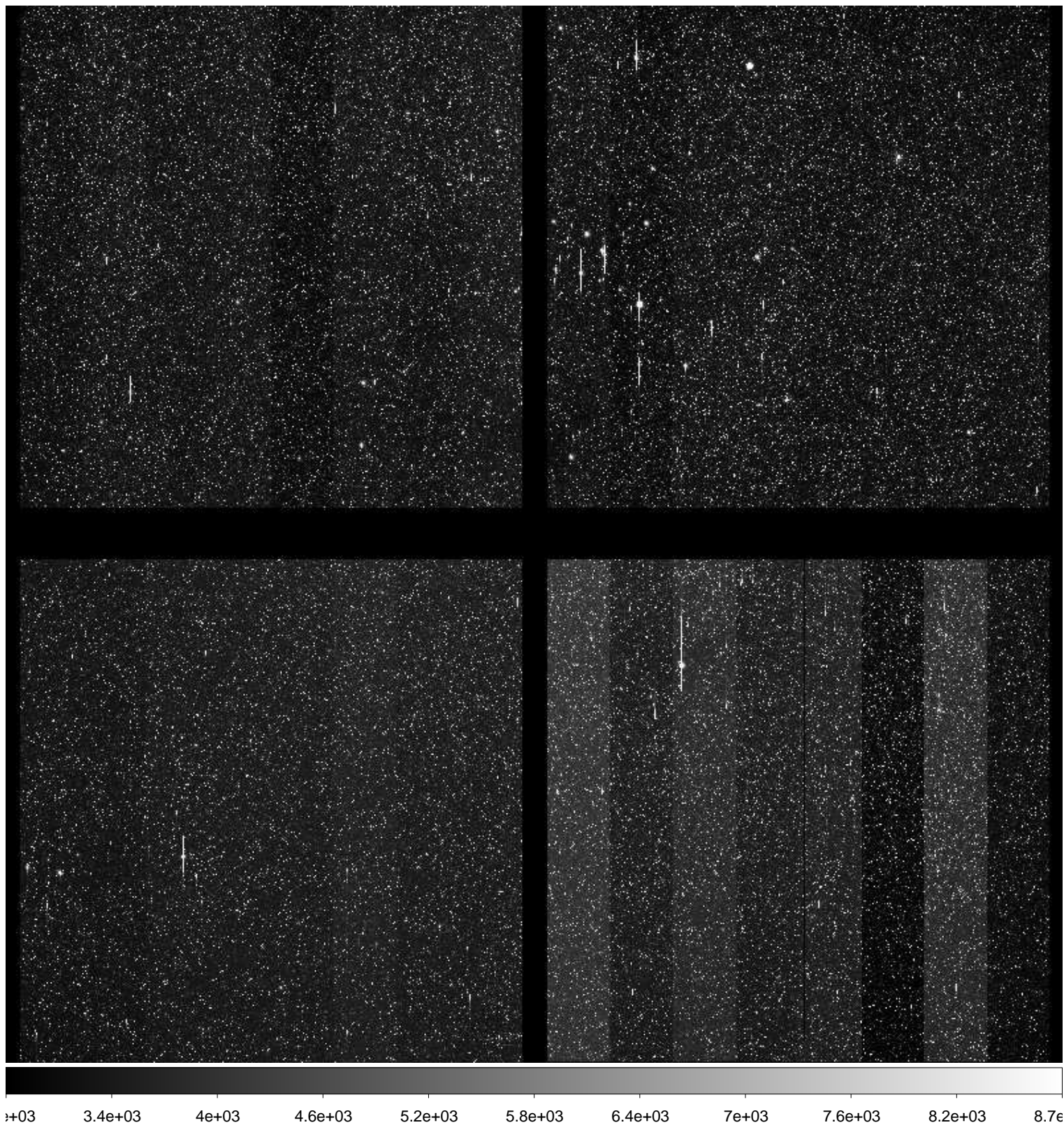

File Name : **xkmtc.20170318.063004.fits** # 208 / 279 #  
Project ID : BLG  
Image Type : OBJECT  
Object Name : **BLG01**  
RA : 17:54:24.290  
DEC : -31:07:46.40  
Exposure Time : 60  
Airmass : 1.29  
Sidereal Time : 14:52:01  
Filter ID : I  
Observation Date : 2017-03-18T07:51:20  
CCD Temperature : -105.14

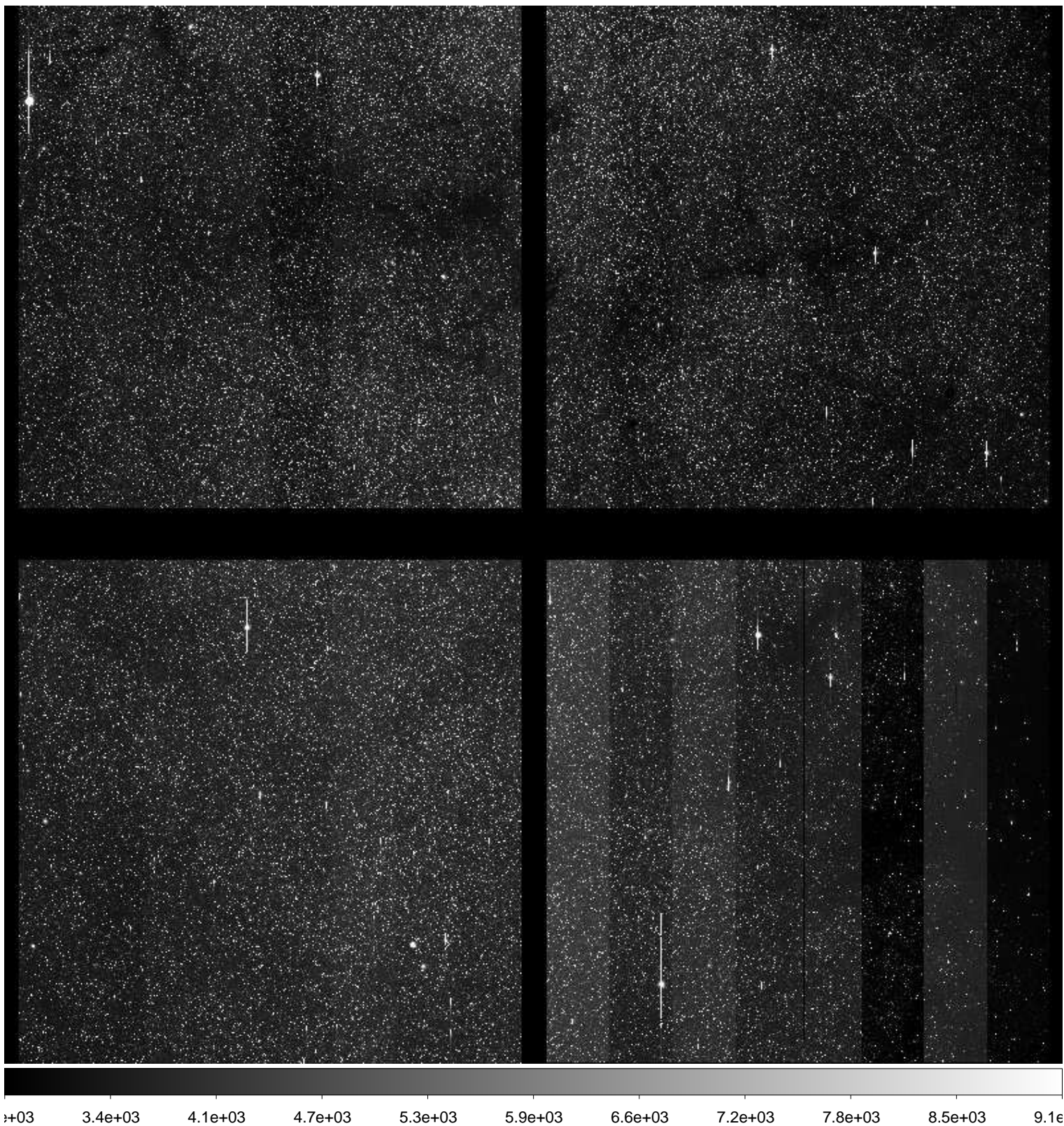



File Name : **xkmtc.20170318.063005.fits** # 209 / 279 #  
Project ID : BLG  
Image Type : OBJECT  
Object Name : **BLG02**  
RA : 17:54:24.270  
DEC : -29:01:16.60  
Exposure Time : 60  
Airmass : 1.29  
Sidereal Time : 14:54:09  
Filter ID : I  
Observation Date : 2017-03-18T07:53:15  
CCD Temperature : -105.19

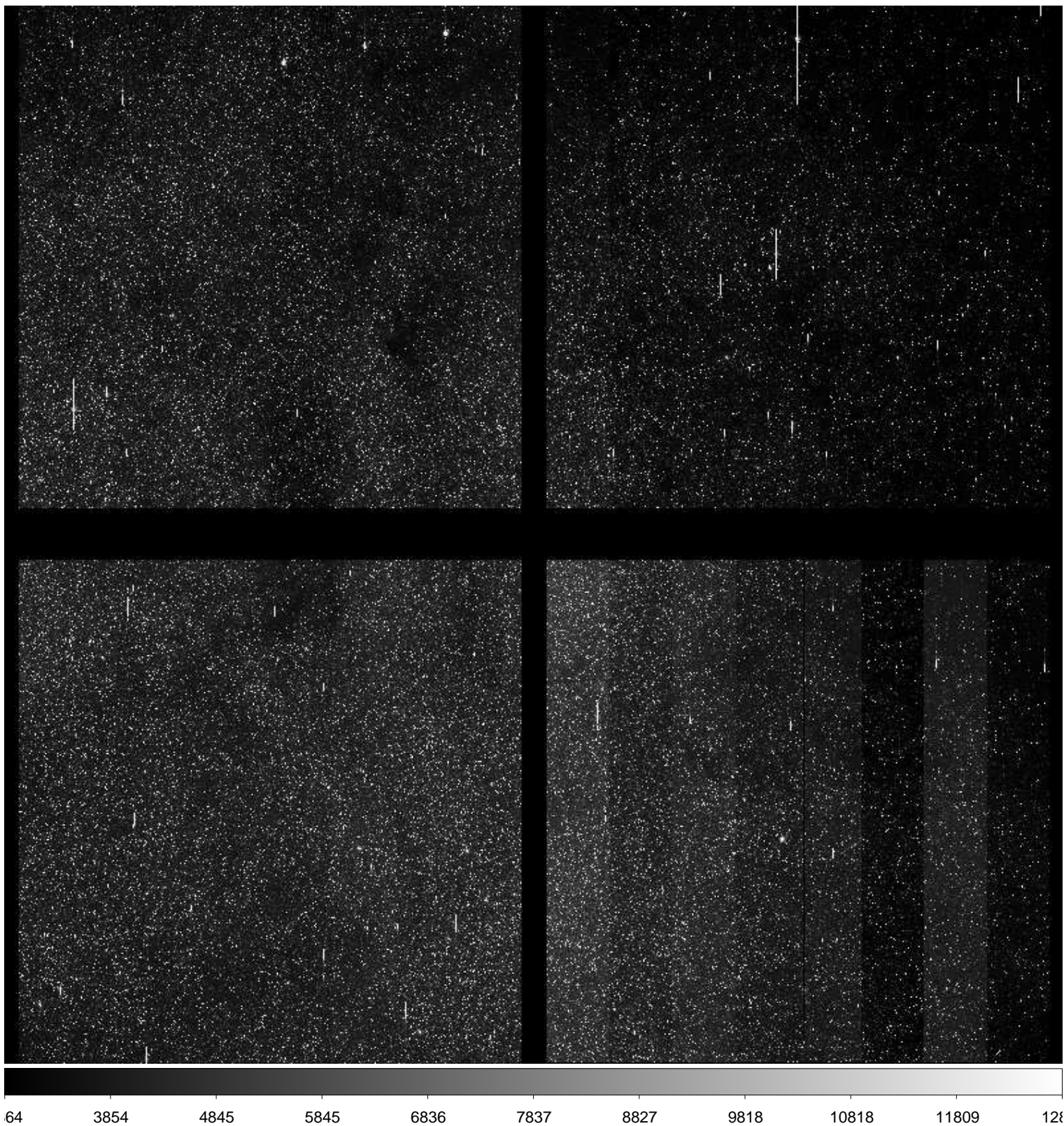

File Name : **xkmtc.20170318.063006.fits** # 210 / 279 #  
Project ID : BLG  
Image Type : OBJECT  
Object Name : **BLG03**  
RA : 18:02:00.290  
DEC : -27:56:16.10  
Exposure Time : 60  
Airmass : 1.32  
Sidereal Time : 14:56:30  
Filter ID : I  
Observation Date : 2017-03-18T07:55:36  
CCD Temperature : -105.26

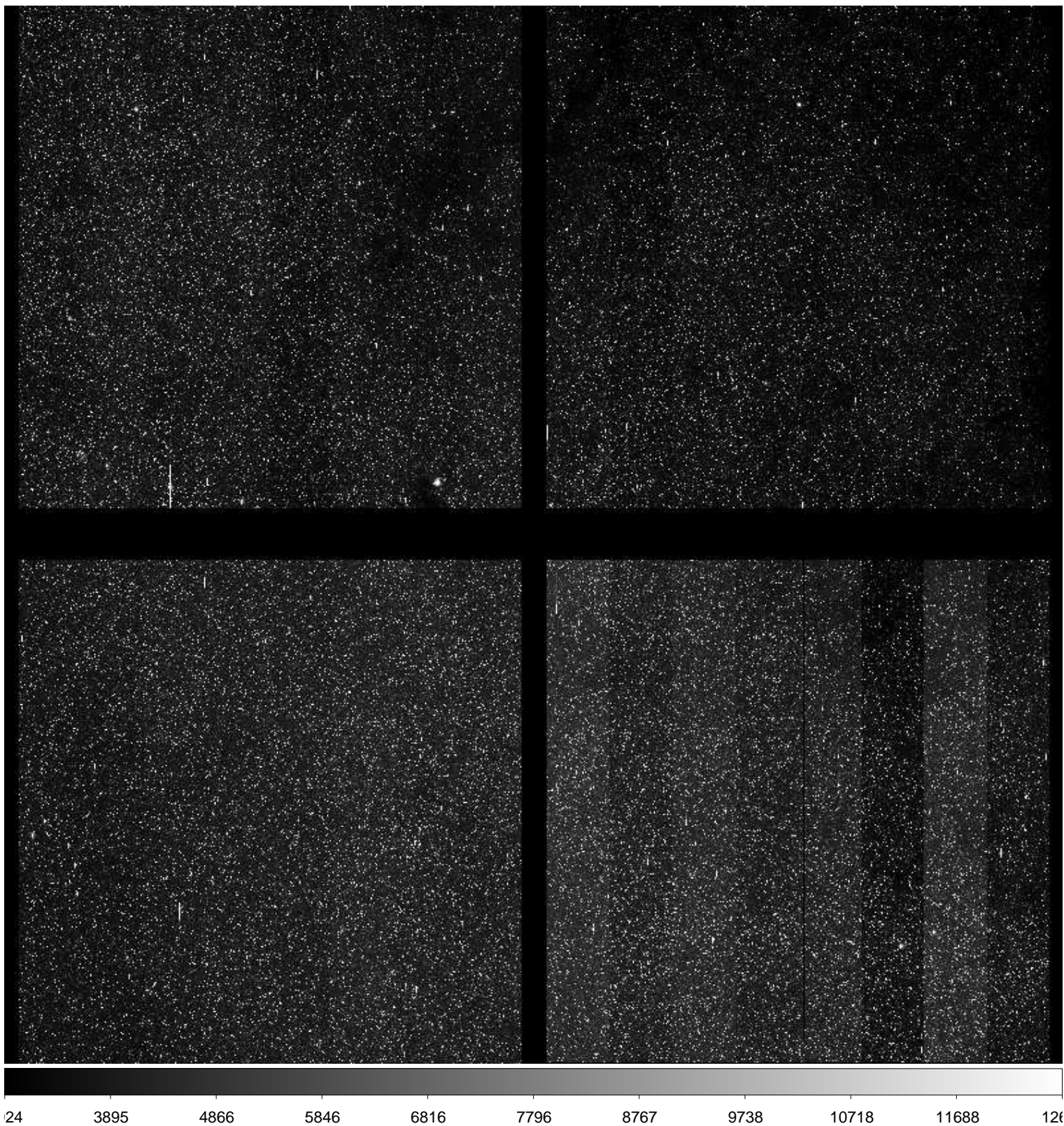

File Name : **xkmtc.20170318.063007.fits** # 211 / 279 #  
Project ID : BLG  
Image Type : OBJECT  
Object Name : **BLG04**  
RA : 18:03:50.320  
DEC : -30:02:46.10  
Exposure Time : 60  
Airmass : 1.31  
Sidereal Time : 14:58:37  
Filter ID : I  
Observation Date : 2017-03-18T07:57:42  
CCD Temperature : -105.3

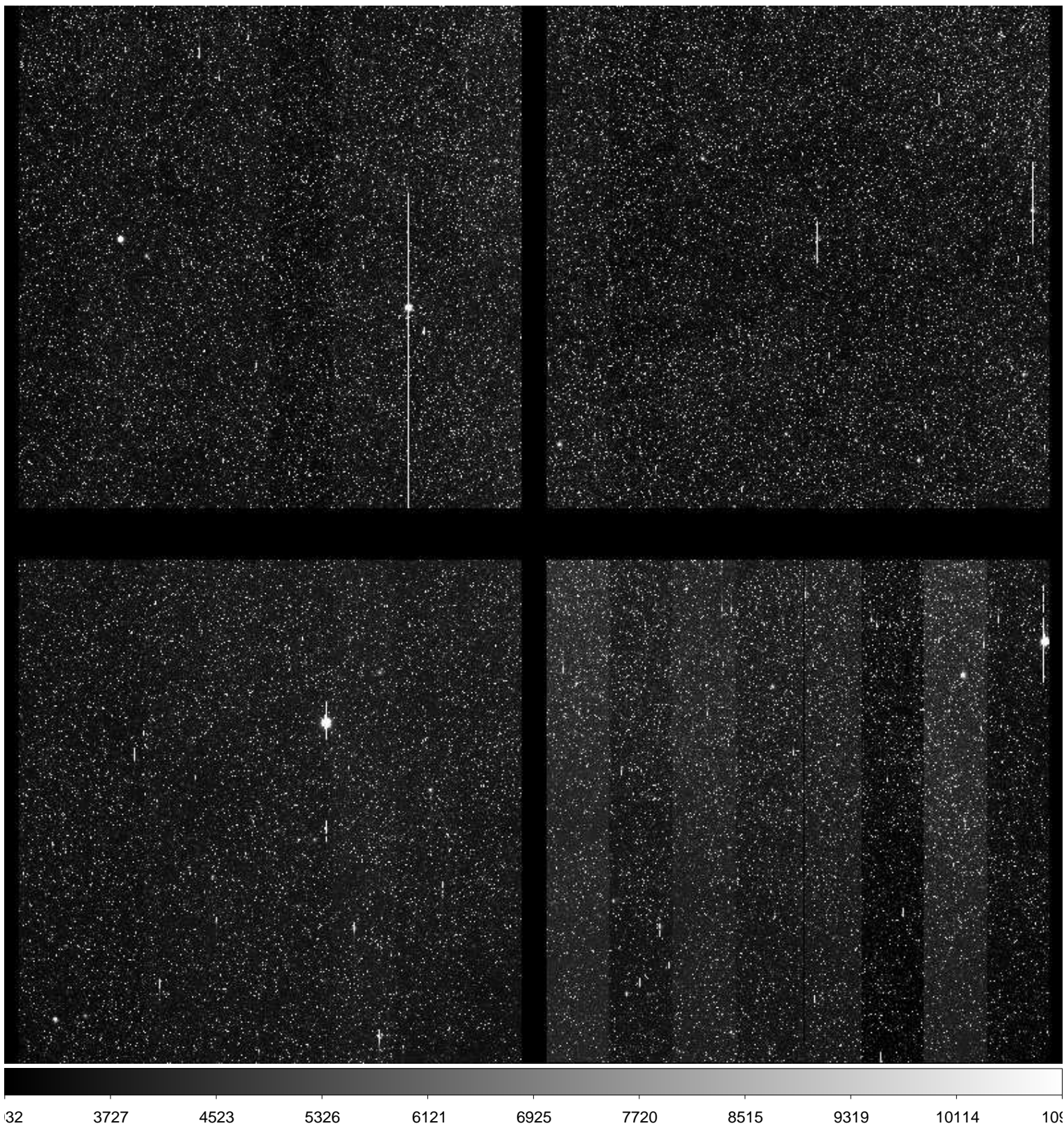

File Name : **xkmtc.20170318.063008.fits** # 212 / 279 #  
Project ID : BLG  
Image Type : OBJECT  
Object Name : **BLG22**  
RA : 17:54:24.300  
DEC : -33:14:47.00  
Exposure Time : 60  
Airmass : 1.25  
Sidereal Time : 15:00:47  
Filter ID : I  
Observation Date : 2017-03-18T07:59:52  
CCD Temperature : -105.27

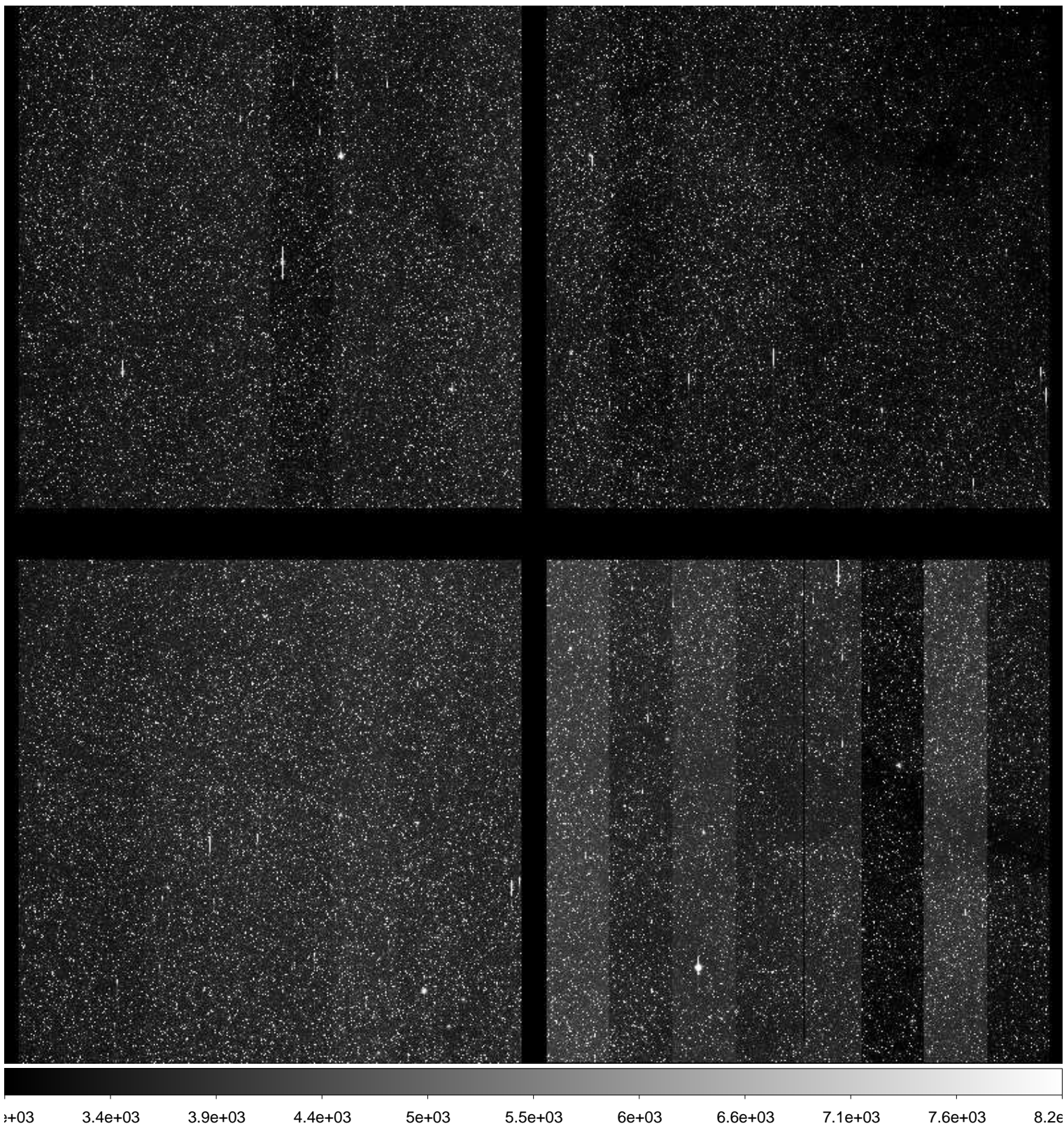

File Name : **xkmtc.20170318.063009.fits** # 213 / 279 #  
Project ID : BLG  
Image Type : OBJECT  
Object Name : **BLG17**  
RA : 17:44:40.410  
DEC : -33:14:48.10  
Exposure Time : 60  
Airmass : 1.21  
Sidereal Time : 15:02:52  
Filter ID : I  
Observation Date : 2017-03-18T08:02:09  
CCD Temperature : -105.25

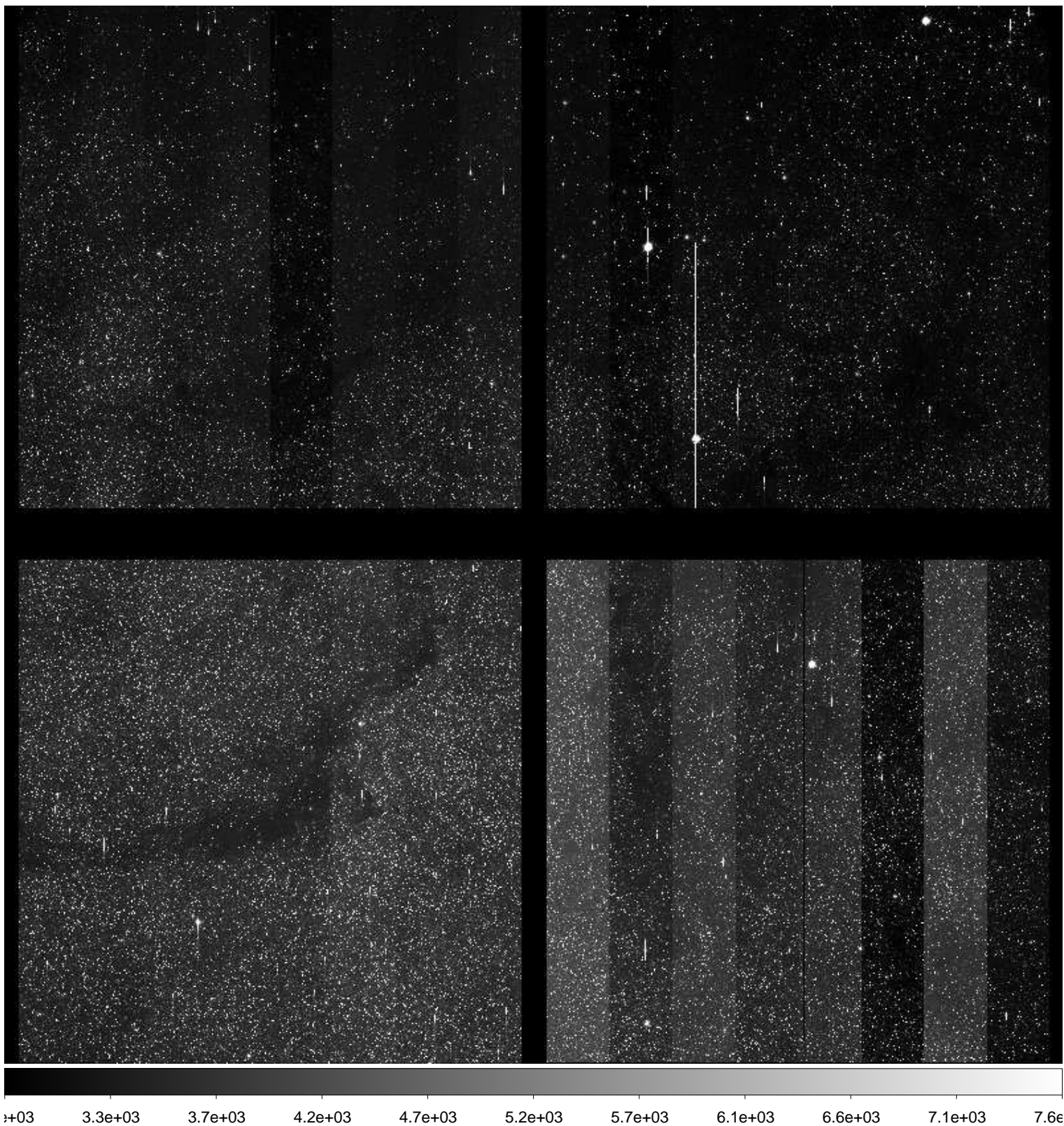

File Name : **xkmtc.20170318.063010.fits** # 214 / 279 #  
Project ID : BLG  
Image Type : OBJECT  
Object Name : **BLG41**  
RA : 17:54:07.320  
DEC : -31:15:17.20  
Exposure Time : 60  
Airmass : 1.24  
Sidereal Time : 15:05:17  
Filter ID : I  
Observation Date : 2017-03-18T08:04:21  
CCD Temperature : -105.3

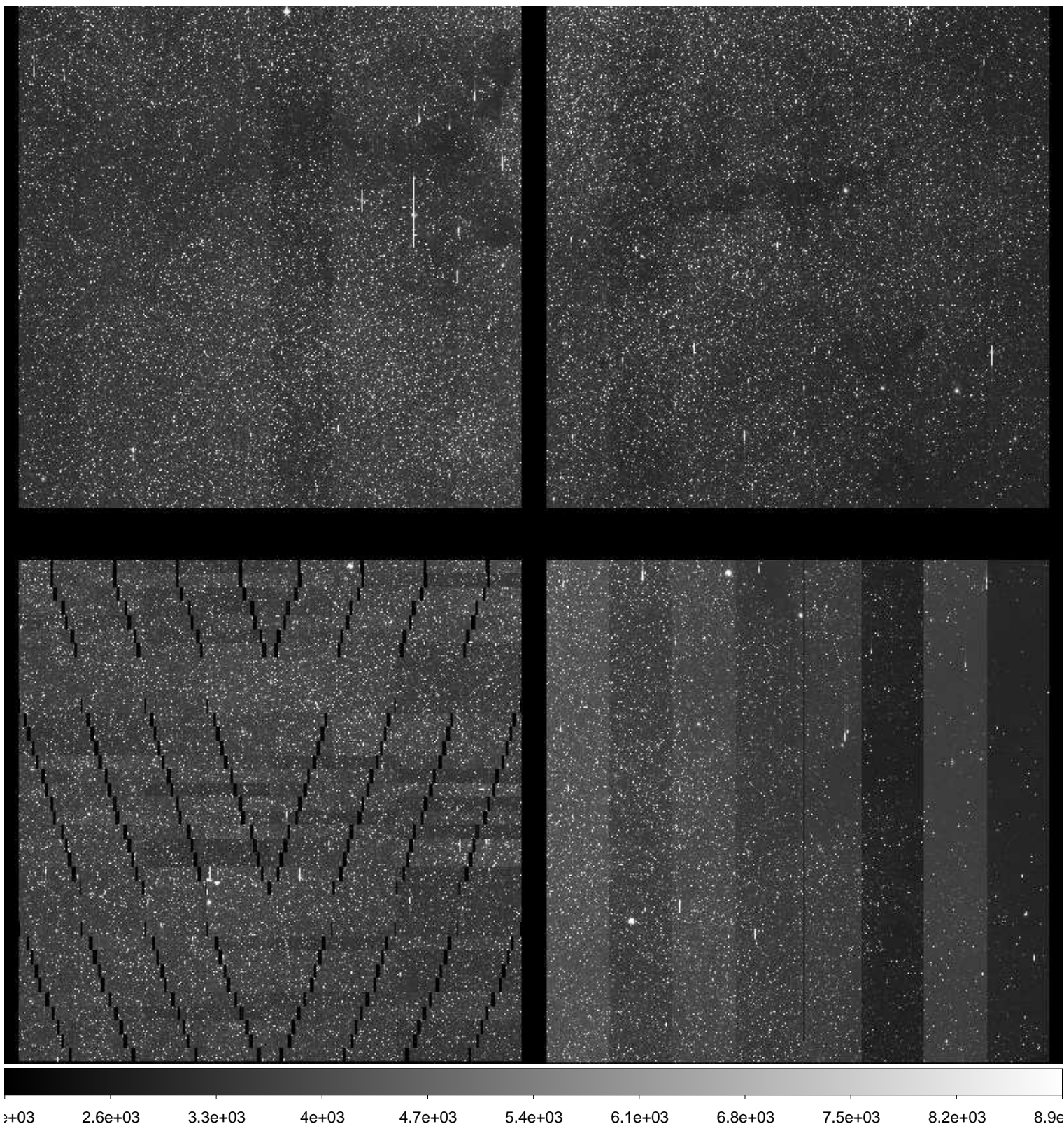

File Name : **xkmtc.20170318.063011.fits** # 215 / 279 #  
Project ID : BLG  
Image Type : OBJECT  
Object Name : **BLG42**  
RA : 17:54:07.330  
DEC : -29:08:47.30  
Exposure Time : 60  
Airmass : 1.24  
Sidereal Time : 15:07:14  
Filter ID : I  
Observation Date : 2017-03-18T08:06:17  
CCD Temperature : -105.29

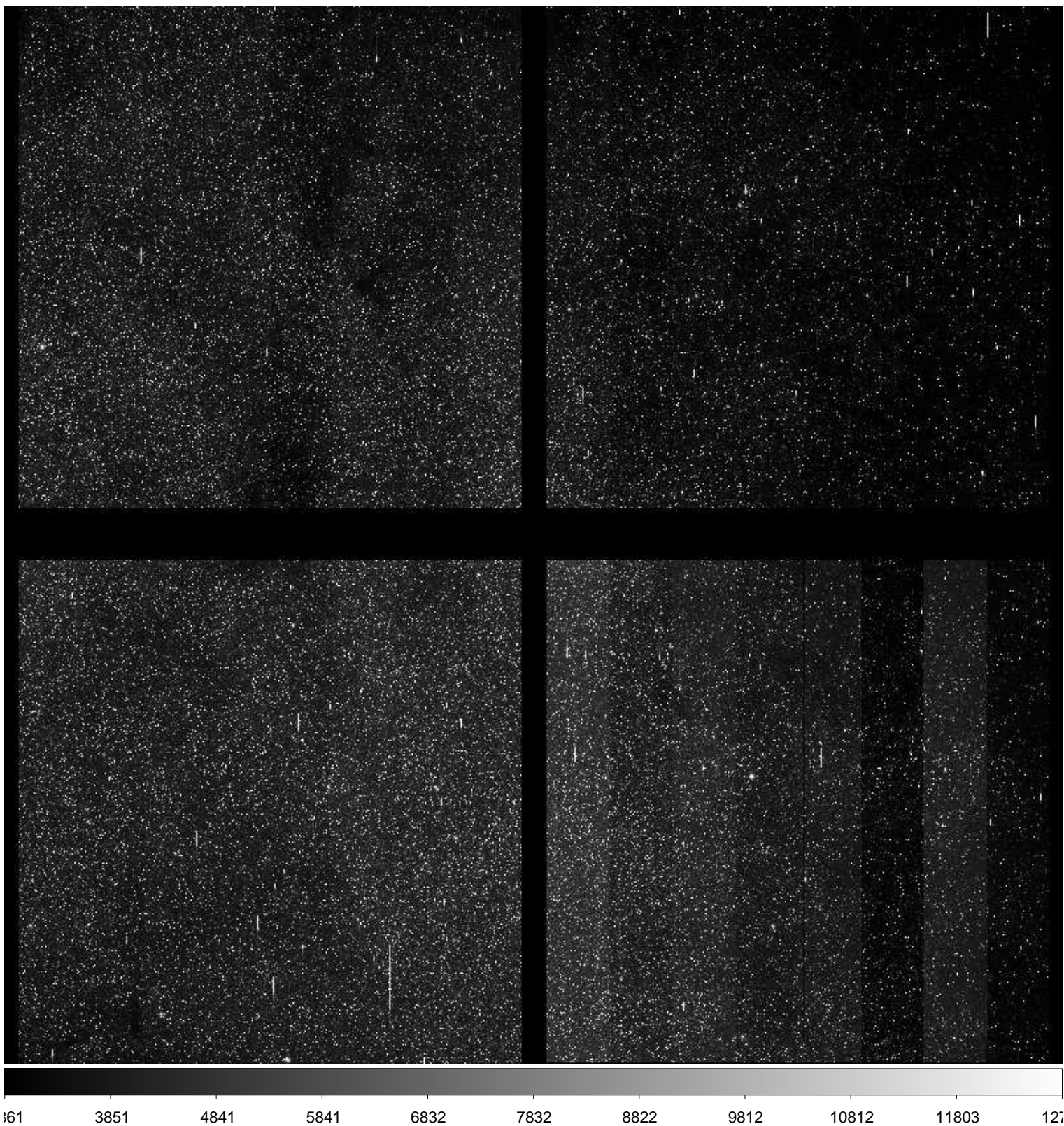

File Name : **xkmtc.20170318.063012.fits** # 216 / 279 #  
Project ID : BLG  
Image Type : OBJECT  
Object Name : **BLG43**  
RA : 18:01:43.390  
DEC : -28:03:47.00  
Exposure Time : 60  
Airmass : 1.26  
Sidereal Time : 15:09:09  
Filter ID : I  
Observation Date : 2017-03-18T08:08:13  
CCD Temperature : -105.25

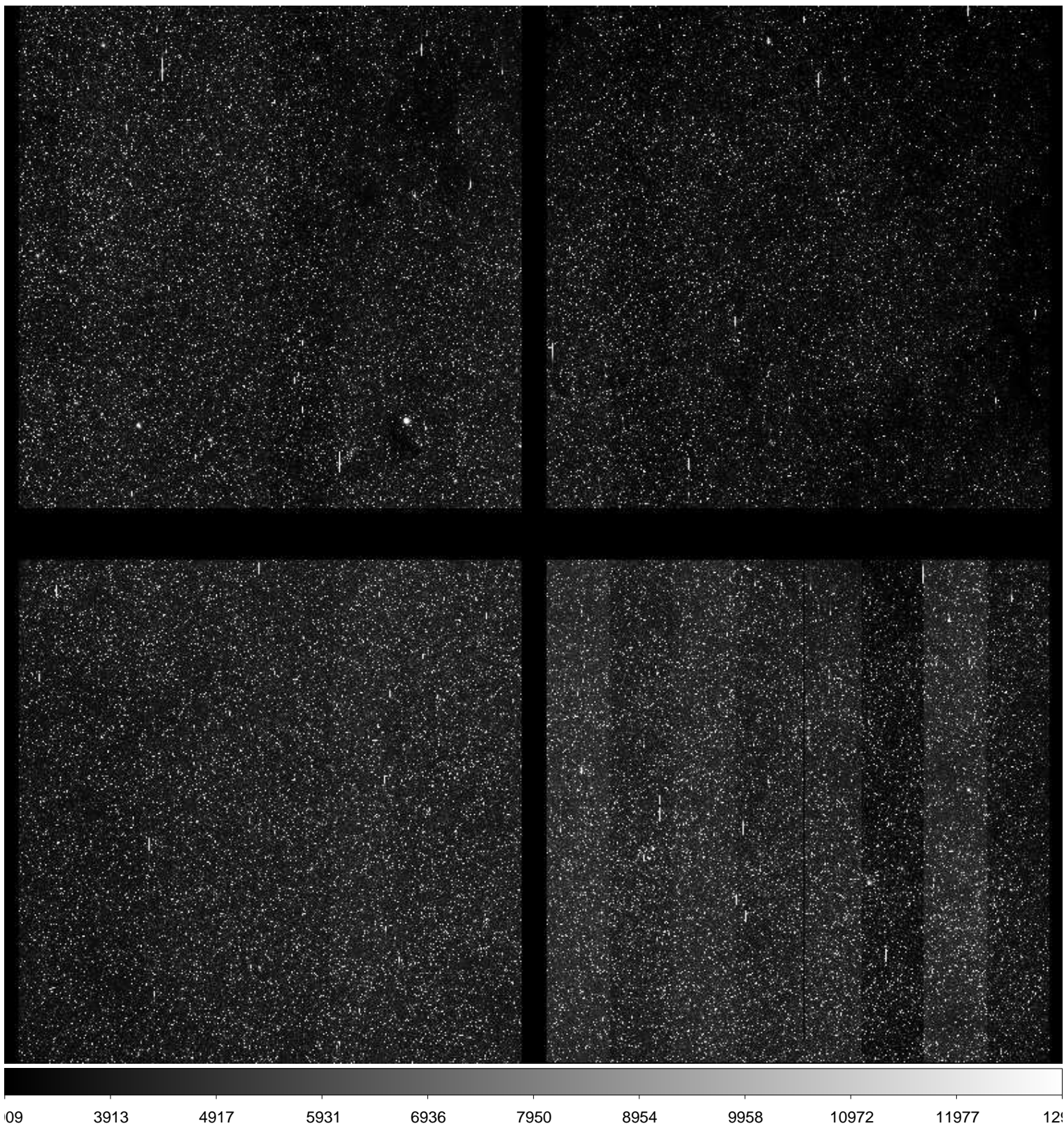



File Name : **xkmtc.20170318.063013.fits** # 217 / 279 #  
Project ID : BLG  
Image Type : OBJECT  
Object Name : **BLG18**  
RA : 17:46:00.490  
DEC : -26:44:49.30  
Exposure Time : 60  
Airmass : 1.21  
Sidereal Time : 15:11:09  
Filter ID : I  
Observation Date : 2017-03-18T08:10:24  
CCD Temperature : -105.3

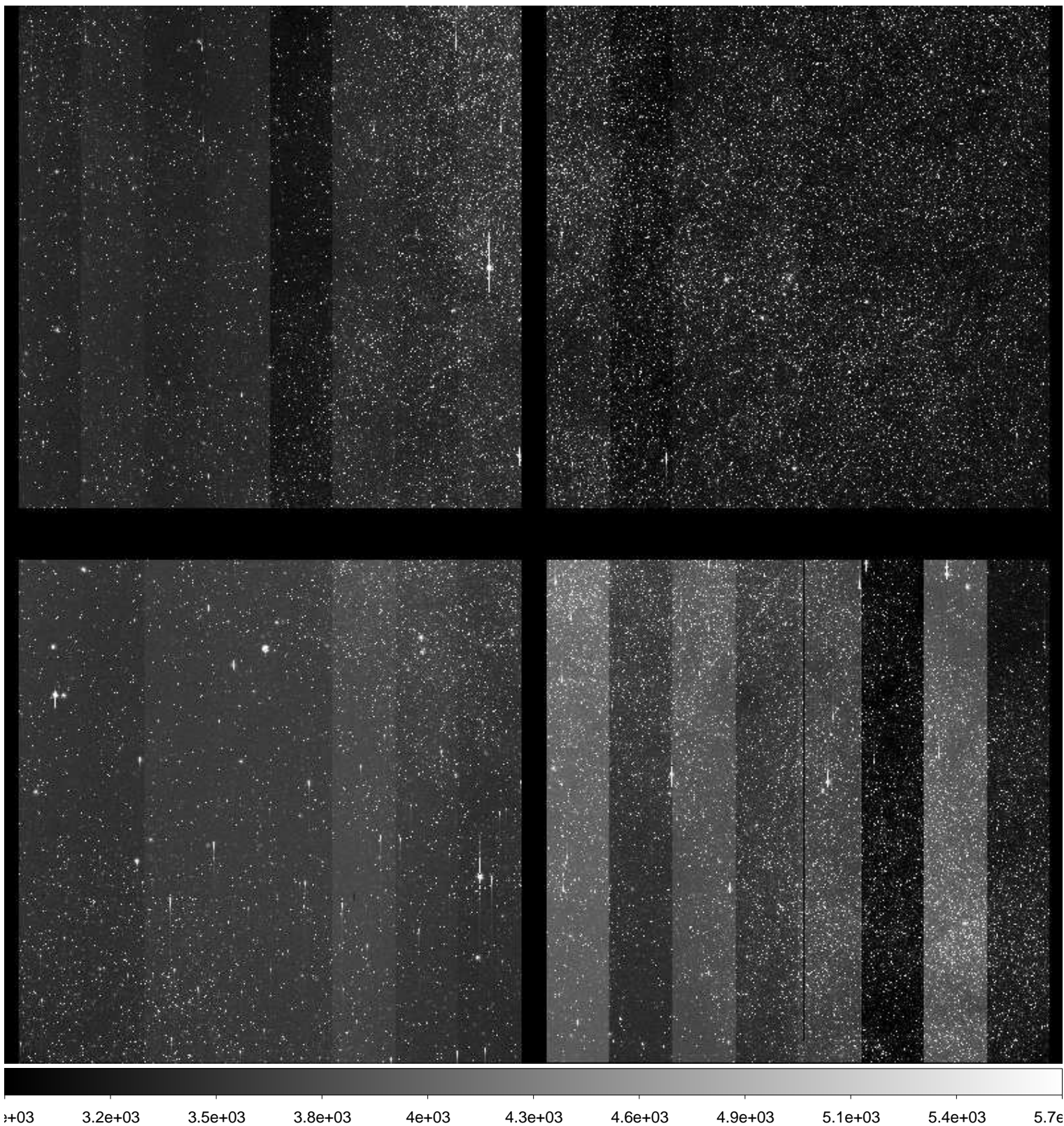

File Name : **xkmtc.20170318.063014.fits** # 218 / 279 #  
Project ID : BLG  
Image Type : OBJECT  
Object Name : **BLG15**  
RA : 17:36:50.400  
DEC : -26:46:48.60  
Exposure Time : 60  
Airmass : 1.18  
Sidereal Time : 15:13:33  
Filter ID : I  
Observation Date : 2017-03-18T08:12:36  
CCD Temperature : -105.3

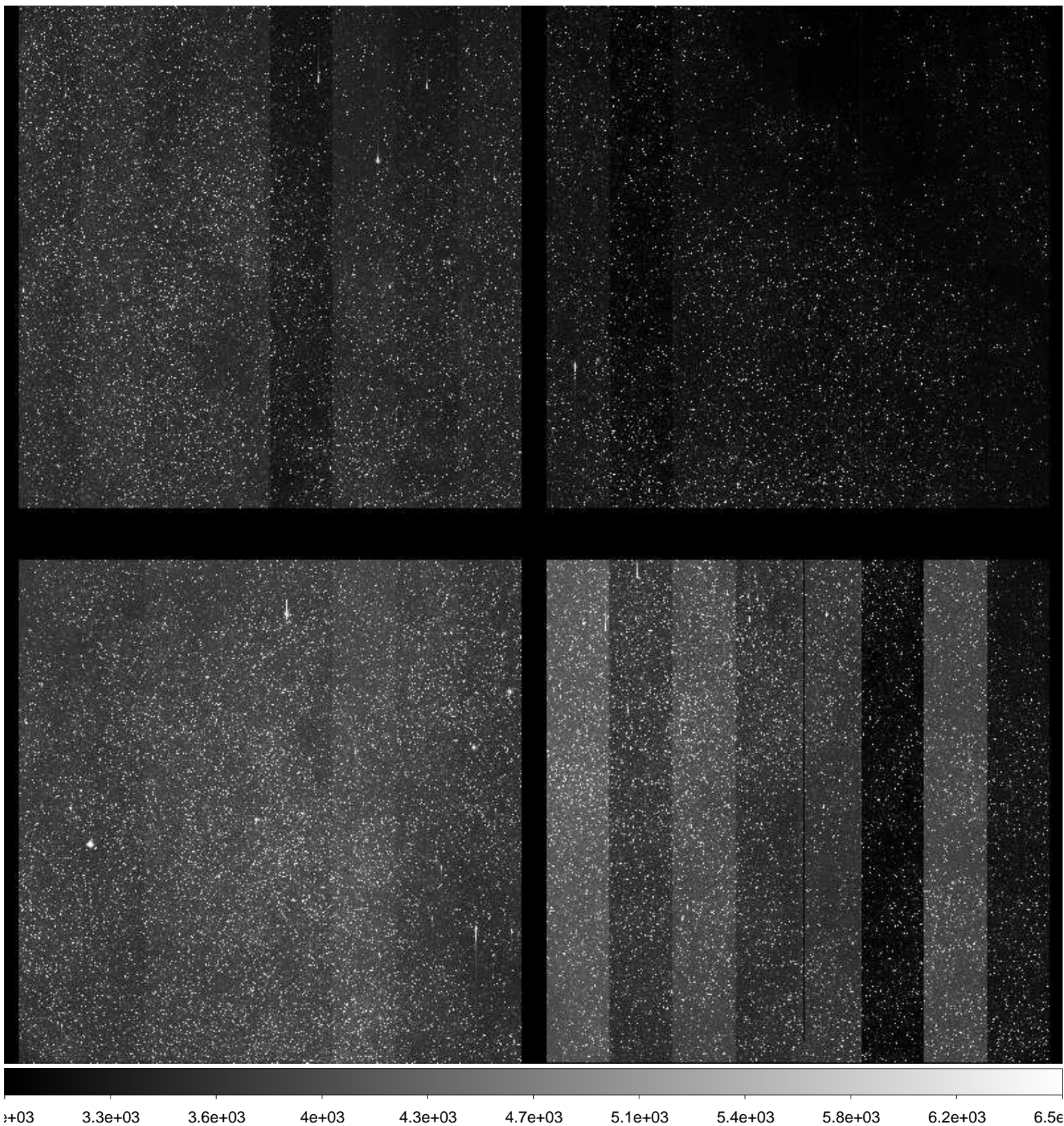

File Name : **xkmtc.20170318.063015.fits** # 219 / 279 #  
Project ID : BLG  
Image Type : OBJECT  
Object Name : **BLG14**  
RA : 17:36:50.420  
DEC : -28:53:48.70  
Exposure Time : 60  
Airmass : 1.16  
Sidereal Time : 15:15:35  
Filter ID : I  
Observation Date : 2017-03-18T08:14:50  
CCD Temperature : -105.31

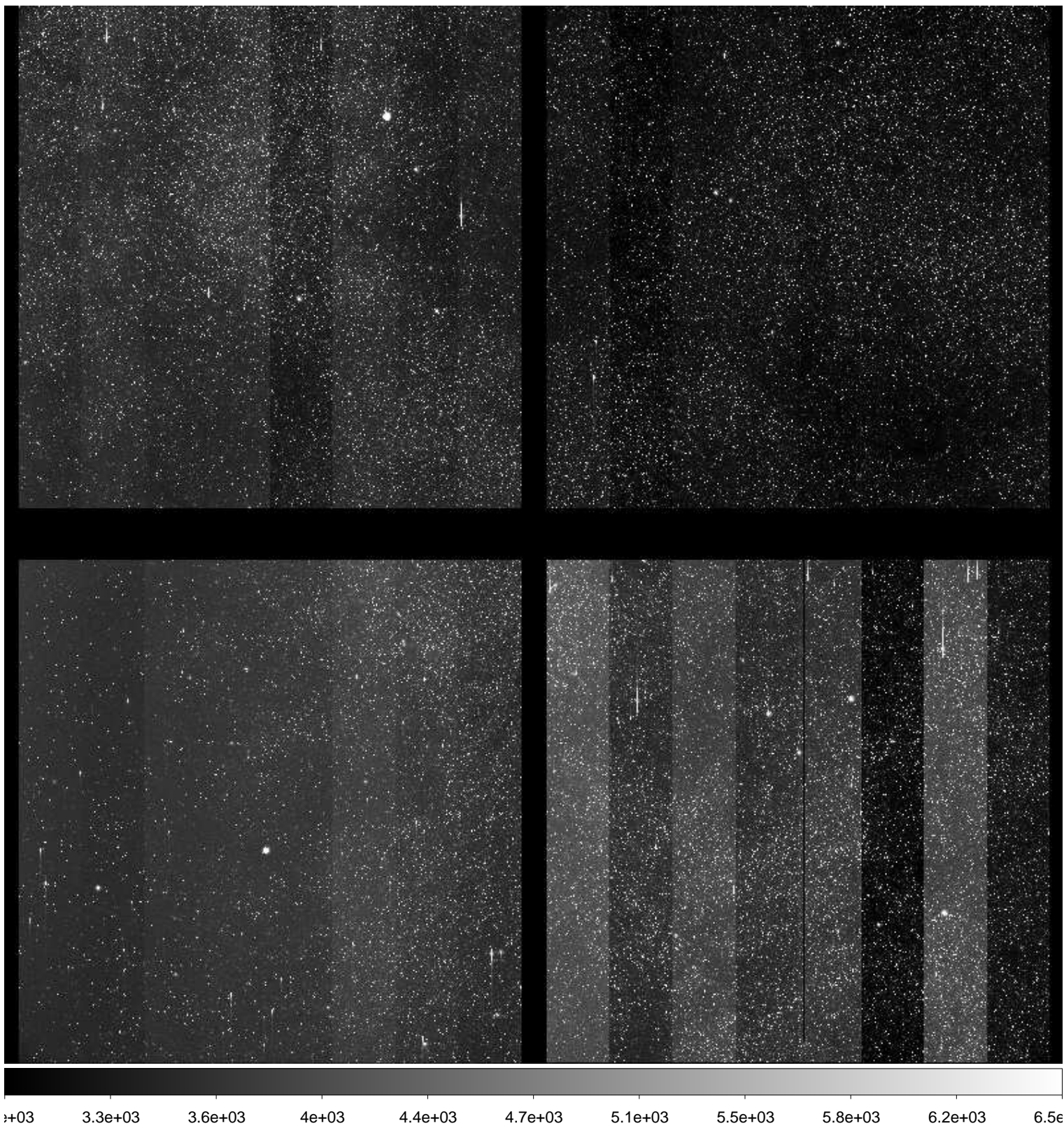

File Name : **xkmtc.20170318.063016.fits** # 220 / 279 #  
Project ID : BLG  
Image Type : OBJECT  
Object Name : **BLG01**  
RA : 17:54:24.480  
DEC : -31:07:49.00  
Exposure Time : 60  
Airmass : 1.20  
Sidereal Time : 15:18:00  
Filter ID : I  
Observation Date : 2017-03-18T08:17:02  
CCD Temperature : -105.31

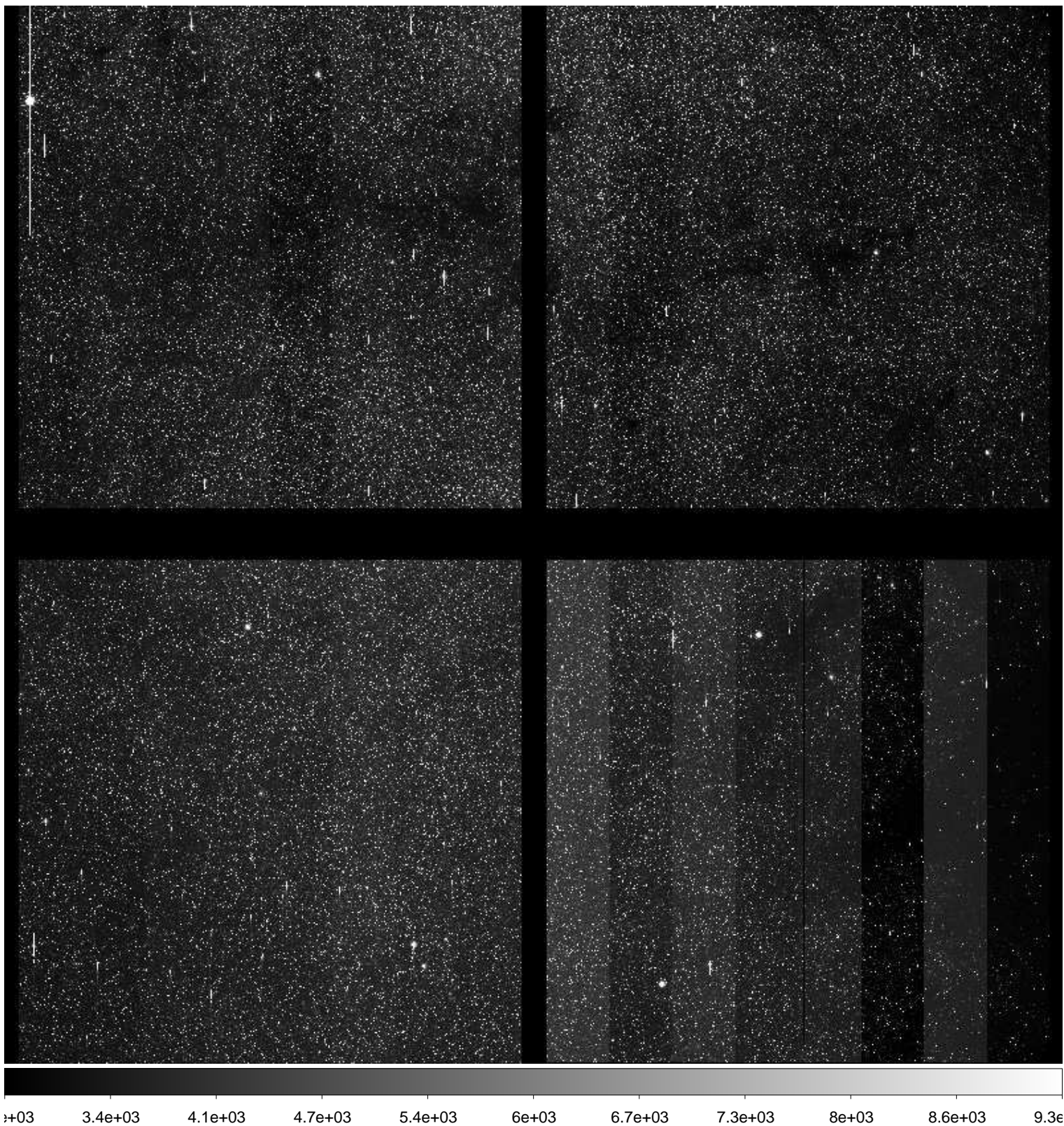

File Name : **xkmtc.20170318.063017.fits** # 221 / 279 #  
Project ID : BLG  
Image Type : OBJECT  
Object Name : **BLG01**  
RA : 17:54:24.520  
DEC : -31:07:49.30  
Exposure Time : 90  
Airmass : 1.20  
Sidereal Time : 15:20:03  
Filter ID : V  
Observation Date : 2017-03-18T08:19:16  
CCD Temperature : -105.29

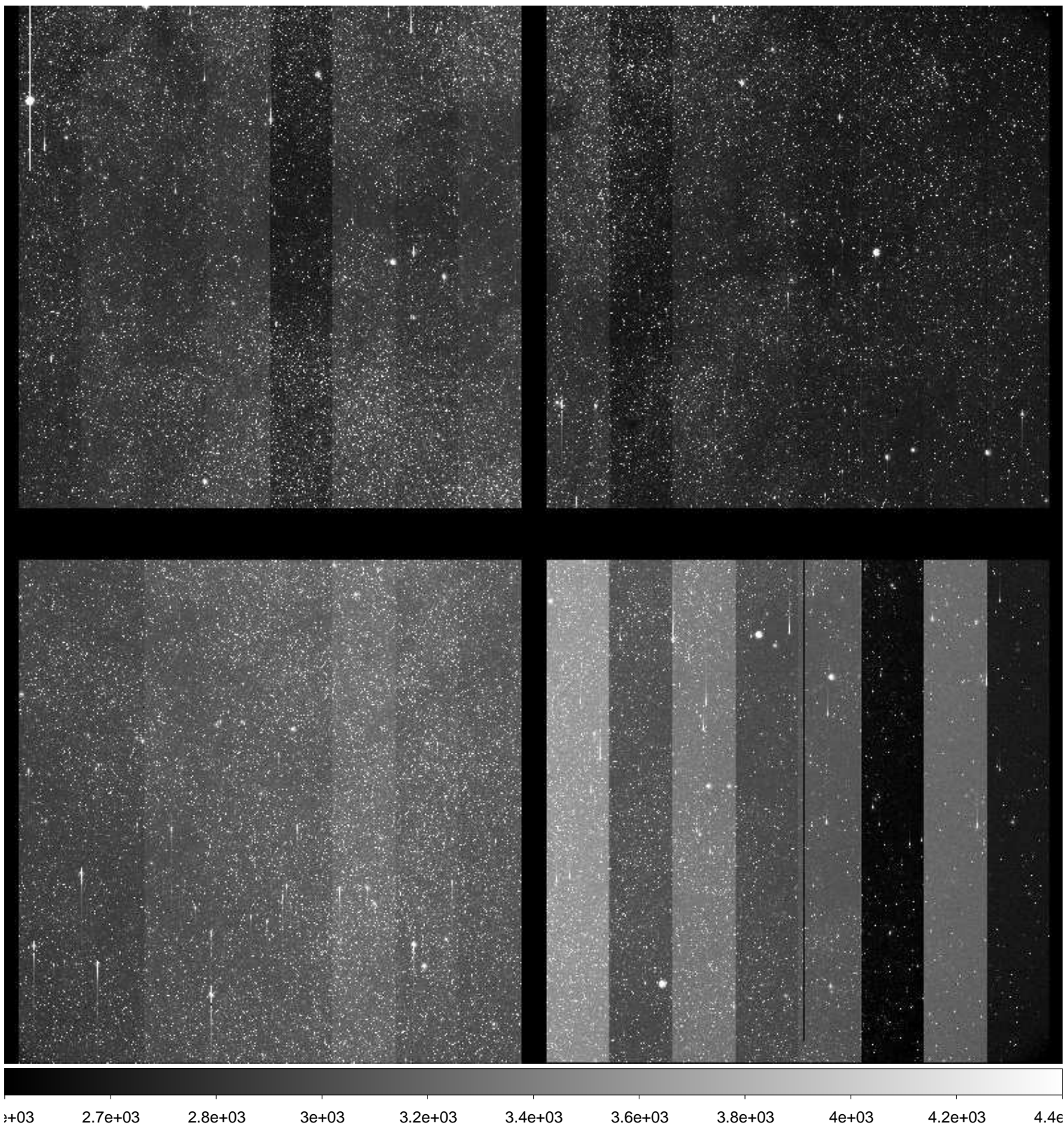

File Name : **xkmtc.20170318.063019.fits** # 222 / 279 #  
Project ID : BLG  
Image Type : OBJECT  
Object Name : **BLG02**  
RA : 17:54:24.460  
DEC : -29:01:18.90  
Exposure Time : 90  
Airmass : 1.19  
Sidereal Time : 15:25:09  
Filter ID : V  
Observation Date : 2017-03-18T08:24:09  
CCD Temperature : -105.26

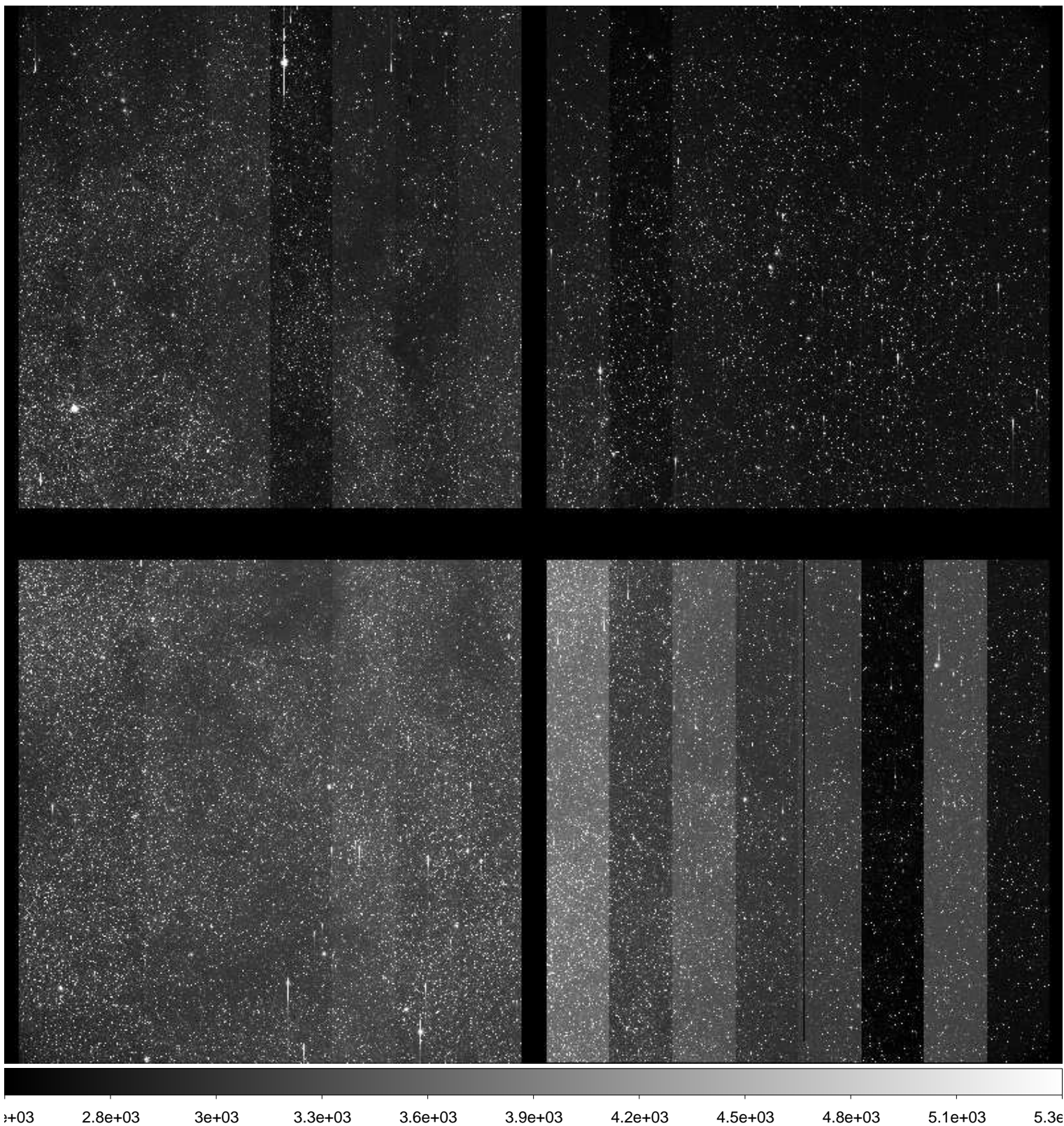

File Name : **xkmtc.20170318.063020.fits** # 223 / 279 #  
Project ID : BLG  
Image Type : OBJECT  
Object Name : **BLG02**  
RA : 17:54:24.450  
DEC : -29:01:18.80  
Exposure Time : 60  
Airmass : 1.18  
Sidereal Time : 15:28:08  
Filter ID : I  
Observation Date : 2017-03-18T08:27:08  
CCD Temperature : -105.21

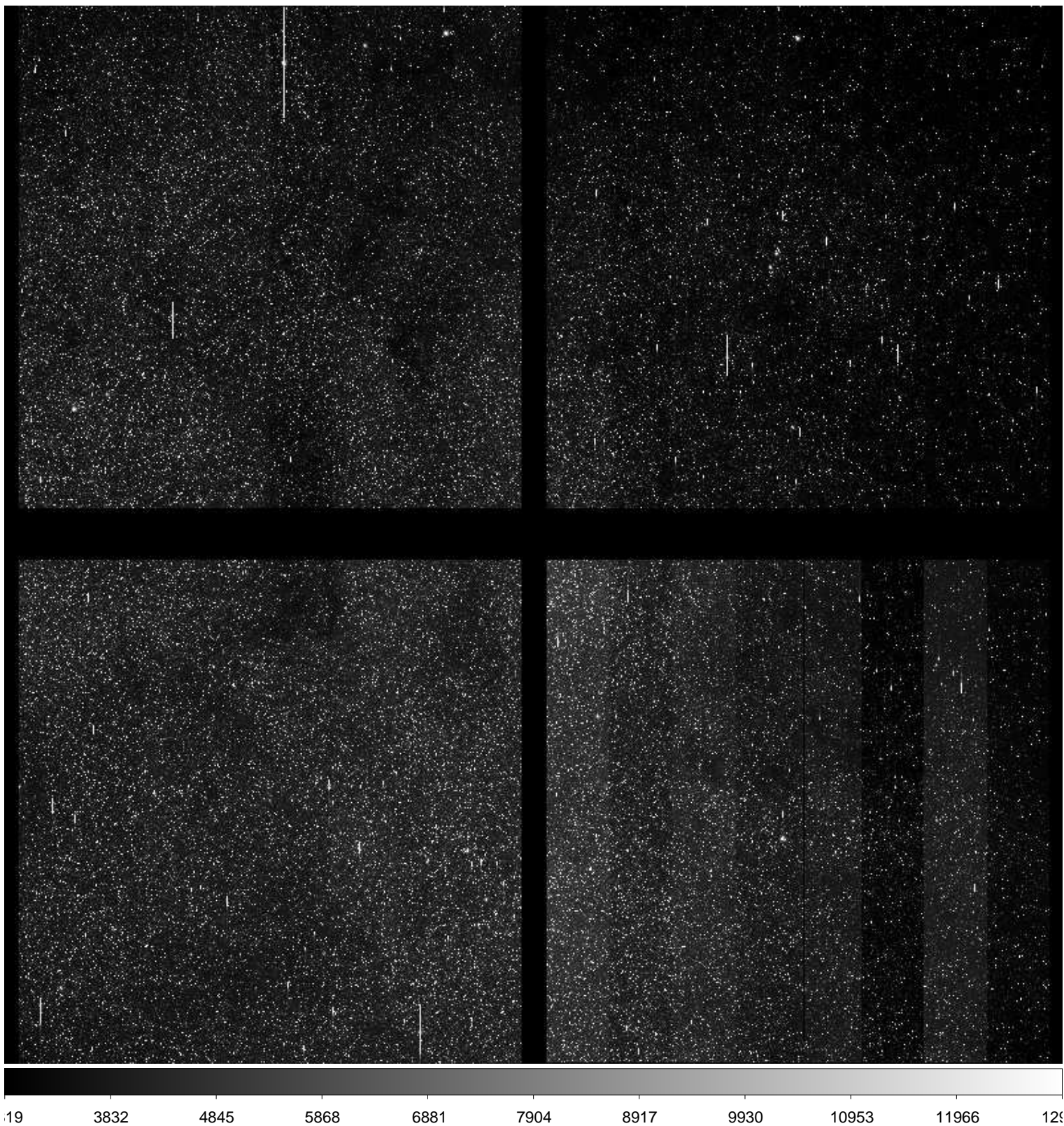

File Name : **xkmtc.20170318.063021.fits** # 224 / 279 #  
Project ID : BLG  
Image Type : OBJECT  
Object Name : **BLG03**  
RA : 18:02:00.460  
DEC : -27:56:19.10  
Exposure Time : 60  
Airmass : 1.20  
Sidereal Time : 15:30:18  
Filter ID : I  
Observation Date : 2017-03-18T08:29:17  
CCD Temperature : -105.24

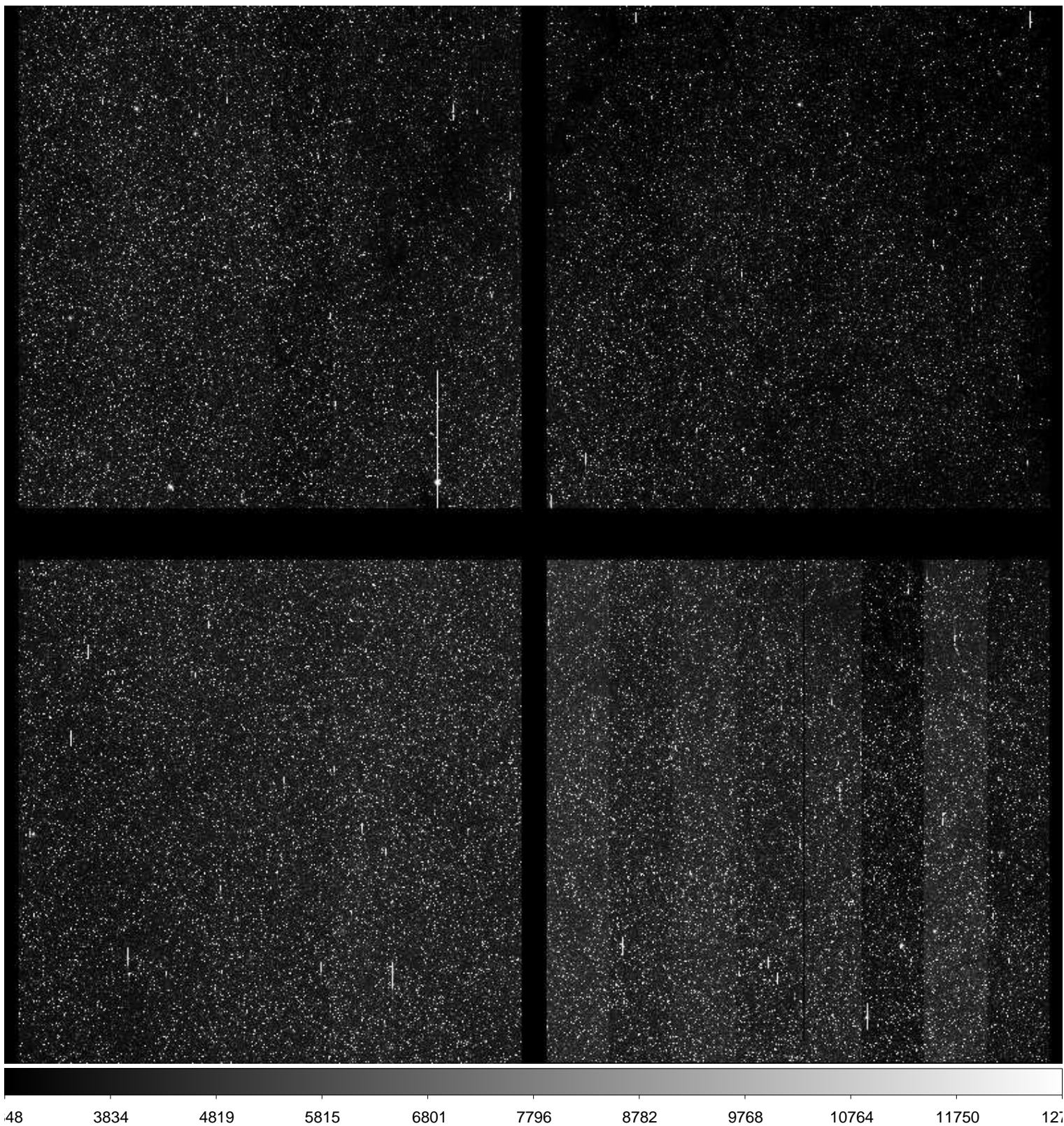



File Name : **xkmtc.20170318.063022.fits** # 225 / 279 #  
Project ID : BLG  
Image Type : OBJECT  
Object Name : **BLG03**  
RA : 18:02:00.470  
DEC : -27:56:19.00  
Exposure Time : 90  
Airmass : 1.19  
Sidereal Time : 15:32:17  
Filter ID : V  
Observation Date : 2017-03-18T08:31:29  
CCD Temperature : -102.95

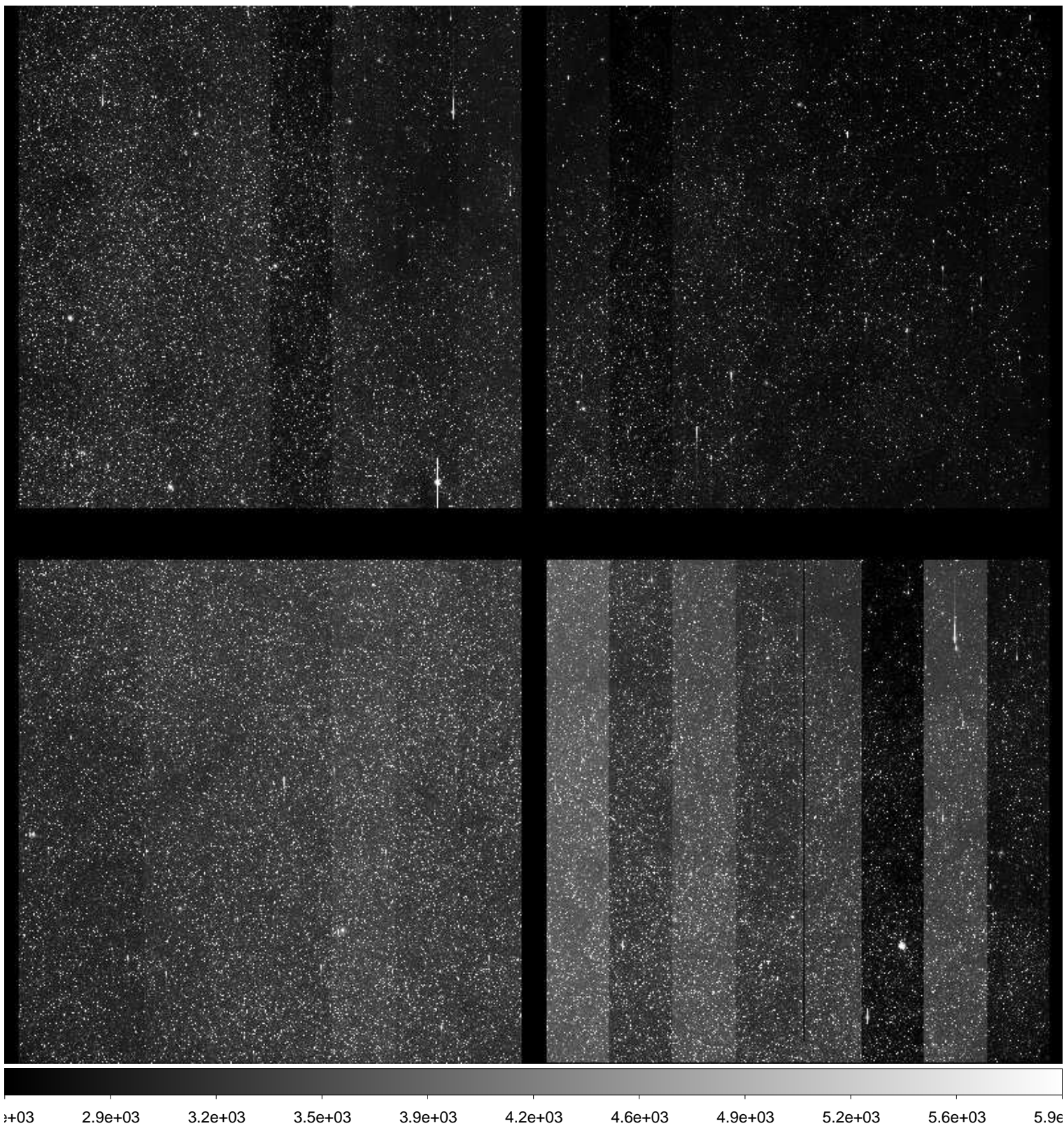

File Name : **xkmtc.20170318.063023.fits** # 226 / 279 #  
Project ID : BLG  
Image Type : OBJECT  
Object Name : **BLG19**  
RA : 17:46:00.360  
DEC : -24:39:49.30  
Exposure Time : 90  
Airmass : 1.15  
Sidereal Time : 15:34:58  
Filter ID : V  
Observation Date : 2017-03-18T08:34:09  
CCD Temperature : -104.96

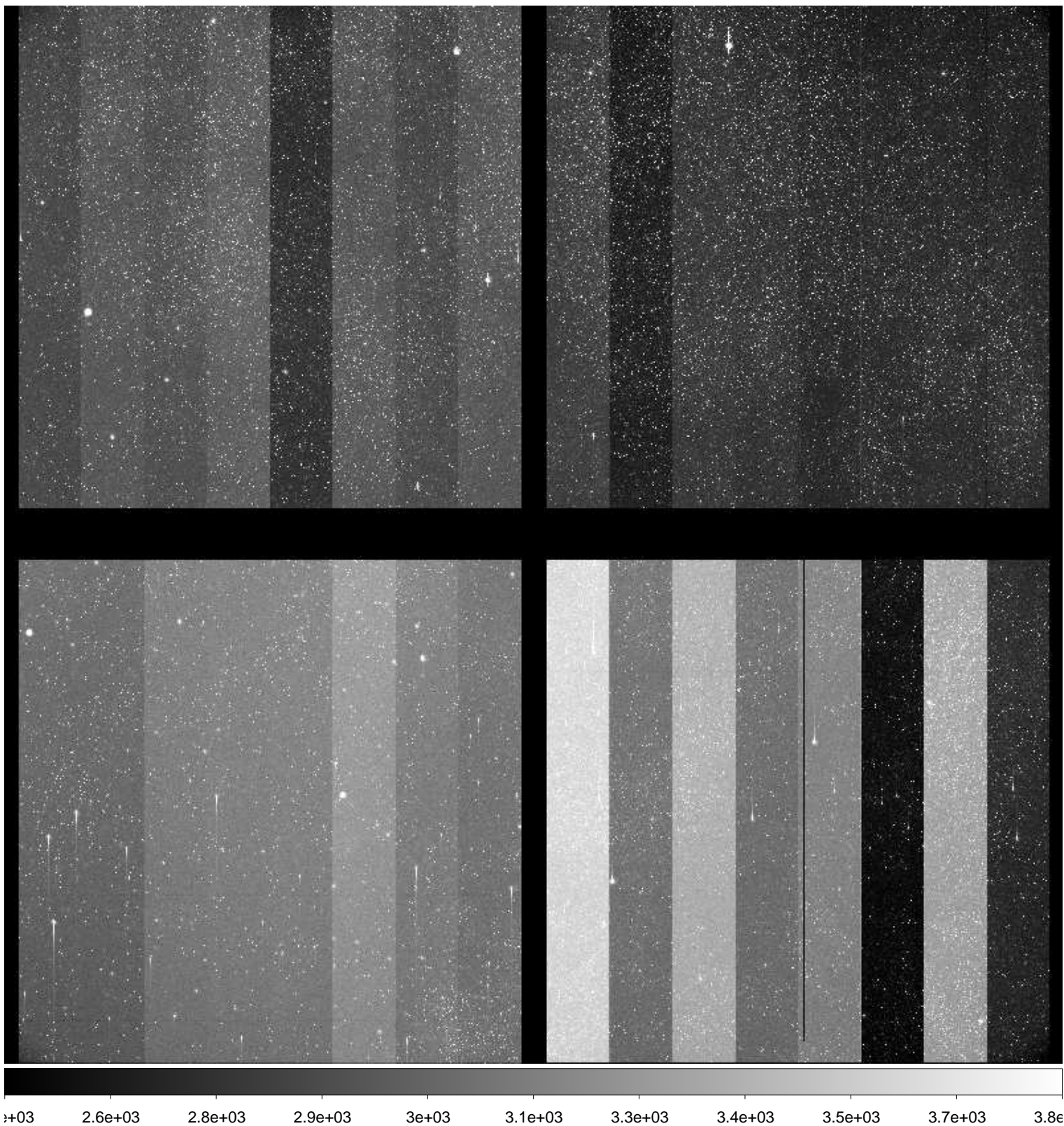

File Name : **xkmtc.20170318.063024.fits** # 227 / 279 #  
Project ID : BLG  
Image Type : OBJECT  
Object Name : **BLG19**  
RA : 17:46:00.400  
DEC : -24:39:49.60  
Exposure Time : 60  
Airmass : 1.14  
Sidereal Time : 15:37:45  
Filter ID : I  
Observation Date : 2017-03-18T08:36:44  
CCD Temperature : -105.02

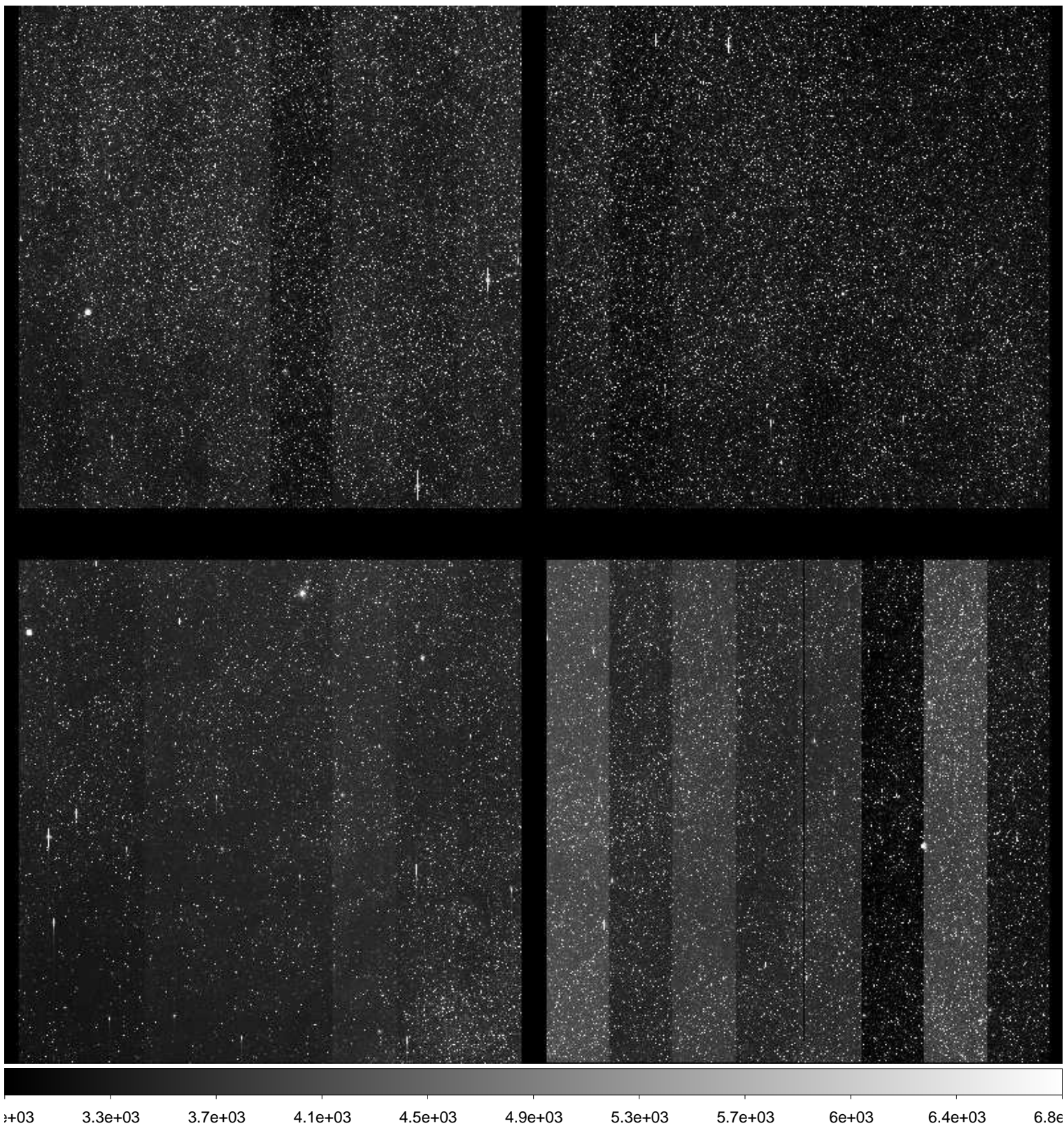

File Name : **xkmtc.20170318.063025.fits** # 228 / 279 #  
Project ID : BLG  
Image Type : OBJECT  
Object Name : **BLG37**  
RA : 17:44:32.470  
DEC : -35:21:50.00  
Exposure Time : 60  
Airmass : 1.12  
Sidereal Time : 15:40:12  
Filter ID : I  
Observation Date : 2017-03-18T08:39:09  
CCD Temperature : -105.09

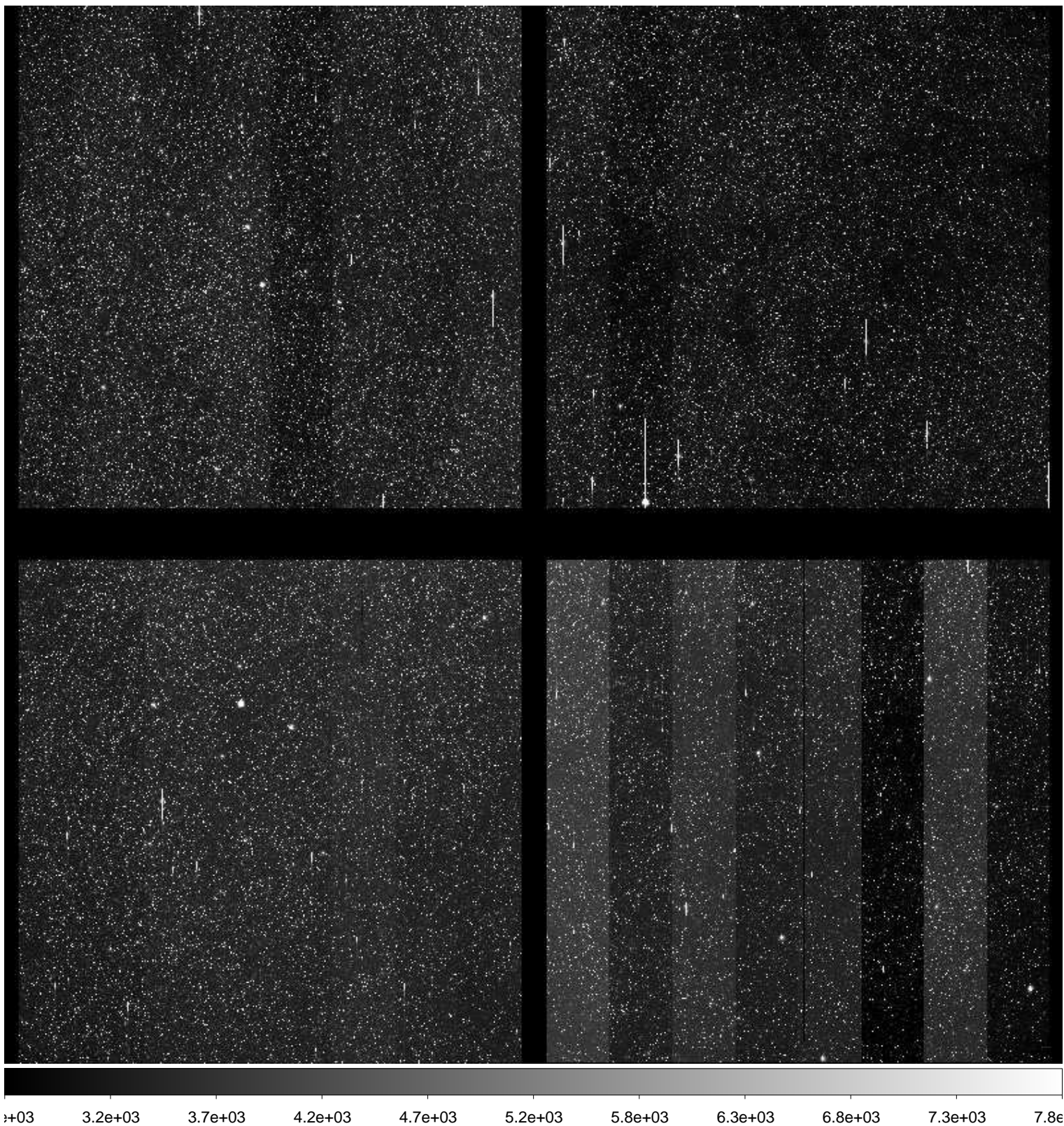

File Name : **xkmtc.20170318.063026.fits** # 229 / 279 #  
Project ID : BLG  
Image Type : OBJECT  
Object Name : **BLG37**  
RA : 17:44:32.500  
DEC : -35:21:50.30  
Exposure Time : 90  
Airmass : 1.12  
Sidereal Time : 15:42:20  
Filter ID : V  
Observation Date : 2017-03-18T08:41:18  
CCD Temperature : -105.12

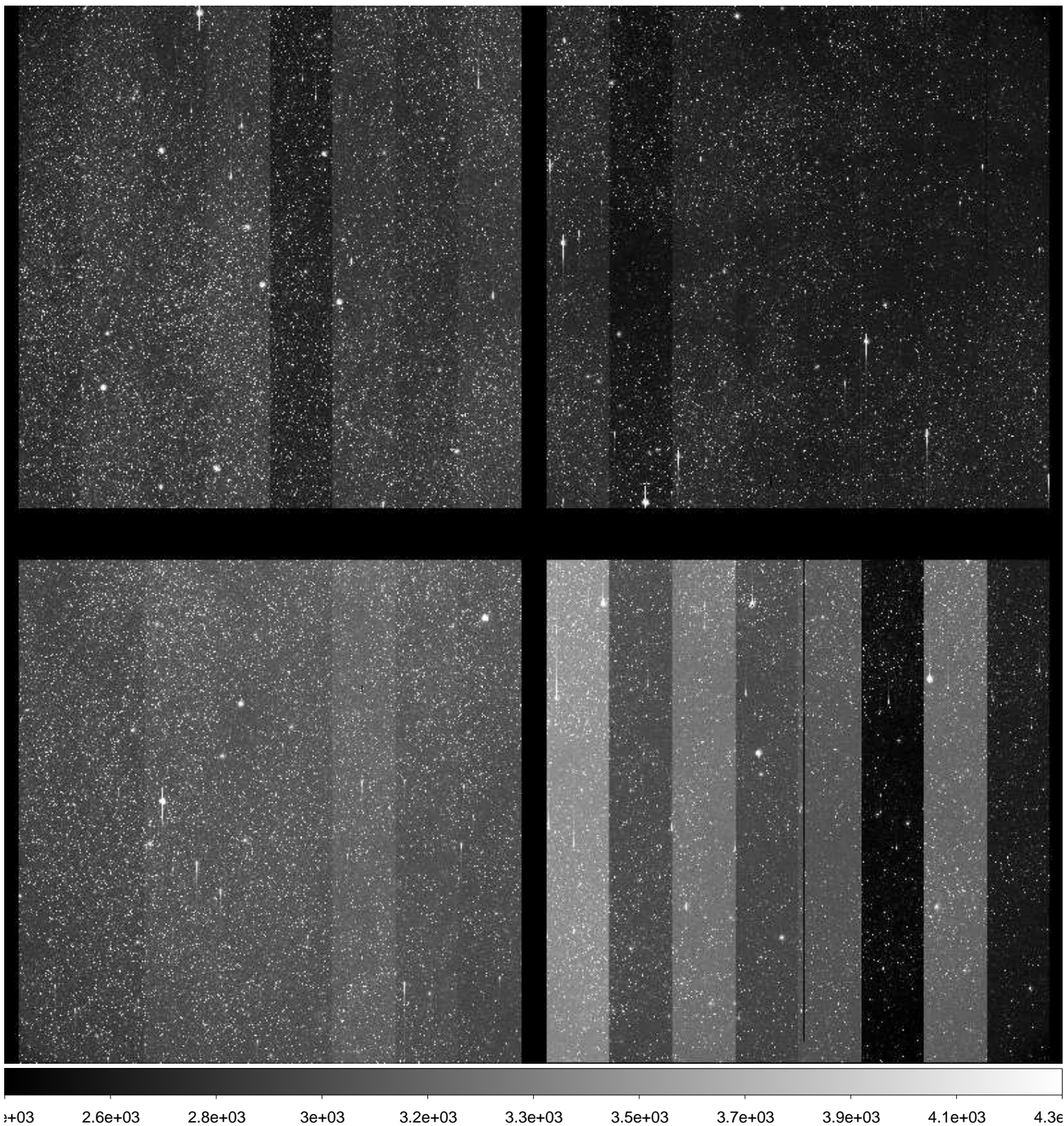

File Name : **xkmtc.20170318.063027.fits** # 230 / 279 #  
Project ID : BLG  
Image Type : OBJECT  
Object Name : **BLG38**  
RA : 17:55:00.360  
DEC : -22:32:19.30  
Exposure Time : 90  
Airmass : 1.16  
Sidereal Time : 15:44:53  
Filter ID : V  
Observation Date : 2017-03-18T08:44:03  
CCD Temperature : -105.14

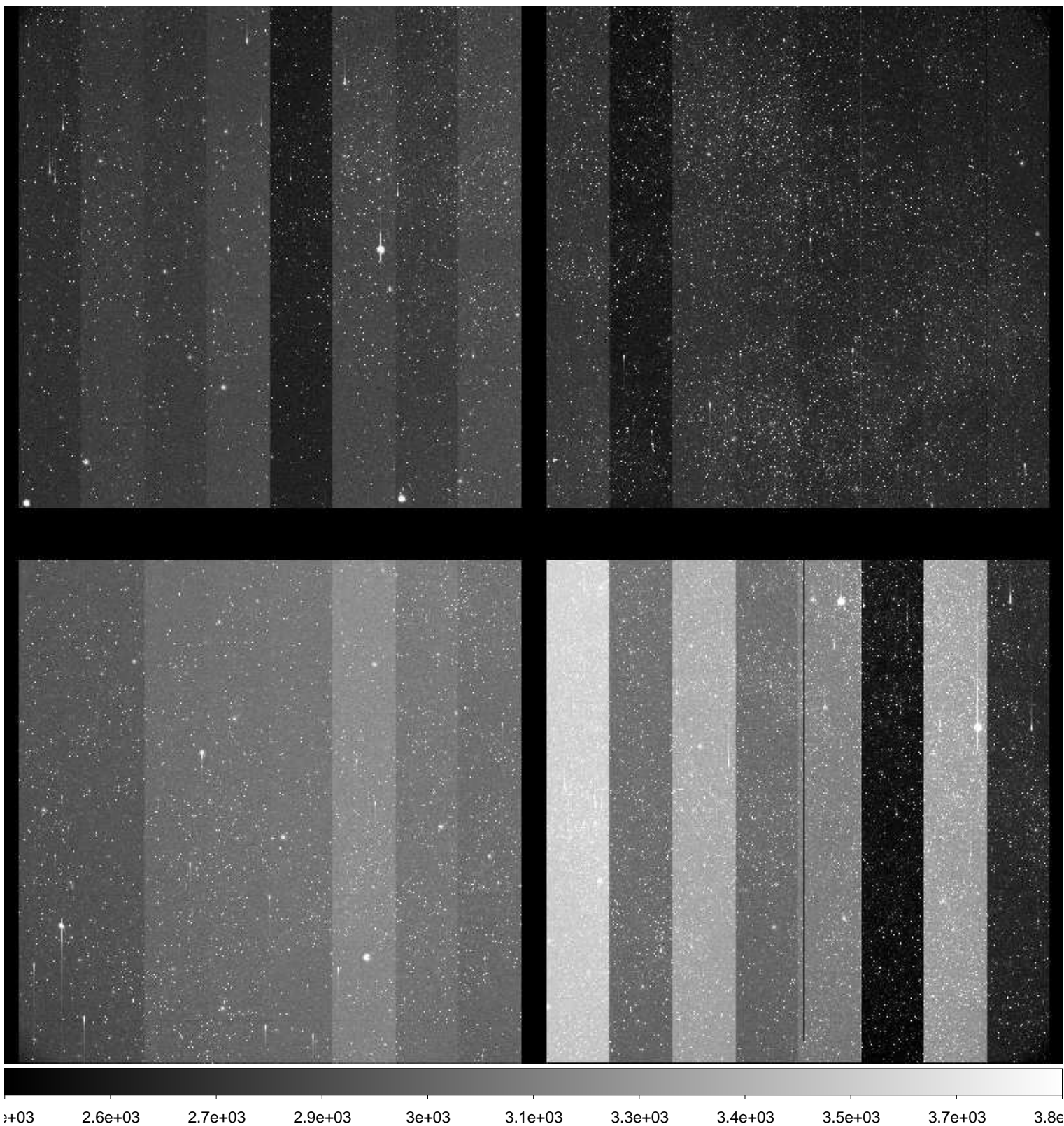

File Name : **xkmtc.20170318.063028.fits** # 231 / 279 #  
Project ID : BLG  
Image Type : OBJECT  
Object Name : **BLG38**  
RA : 17:55:00.400  
DEC : -22:32:19.70  
Exposure Time : 60  
Airmass : 1.15  
Sidereal Time : 15:47:45  
Filter ID : I  
Observation Date : 2017-03-18T08:46:41  
CCD Temperature : -105.14

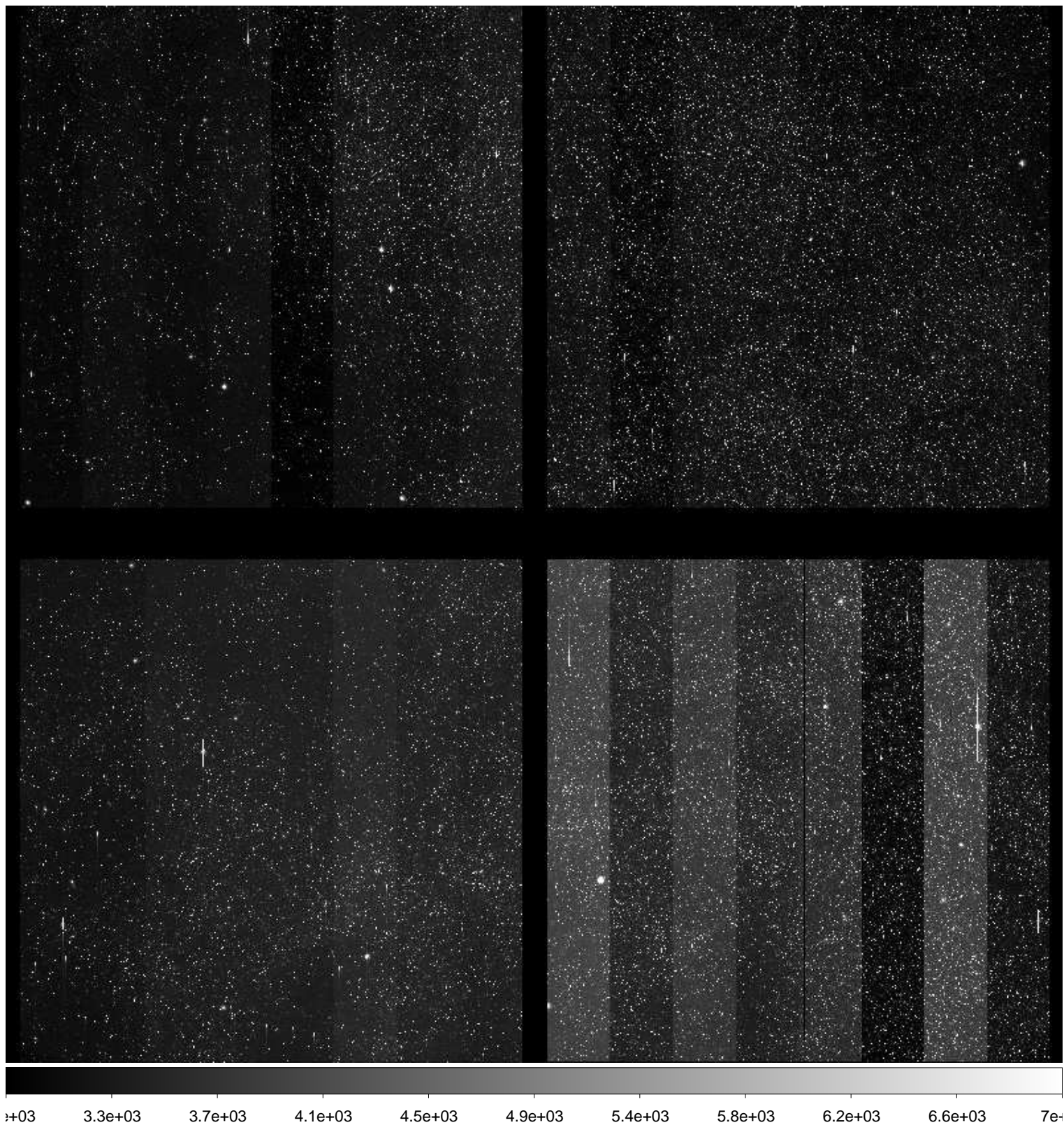

File Name : **xkmtc.20170318.063029.fits** # 232 / 279 #  
Project ID : BLG  
Image Type : OBJECT  
Object Name : **BLG41**  
RA : 17:54:07.460  
DEC : -31:15:20.00  
Exposure Time : 60  
Airmass : 1.12  
Sidereal Time : 15:49:55  
Filter ID : I  
Observation Date : 2017-03-18T08:48:51  
CCD Temperature : -105.16

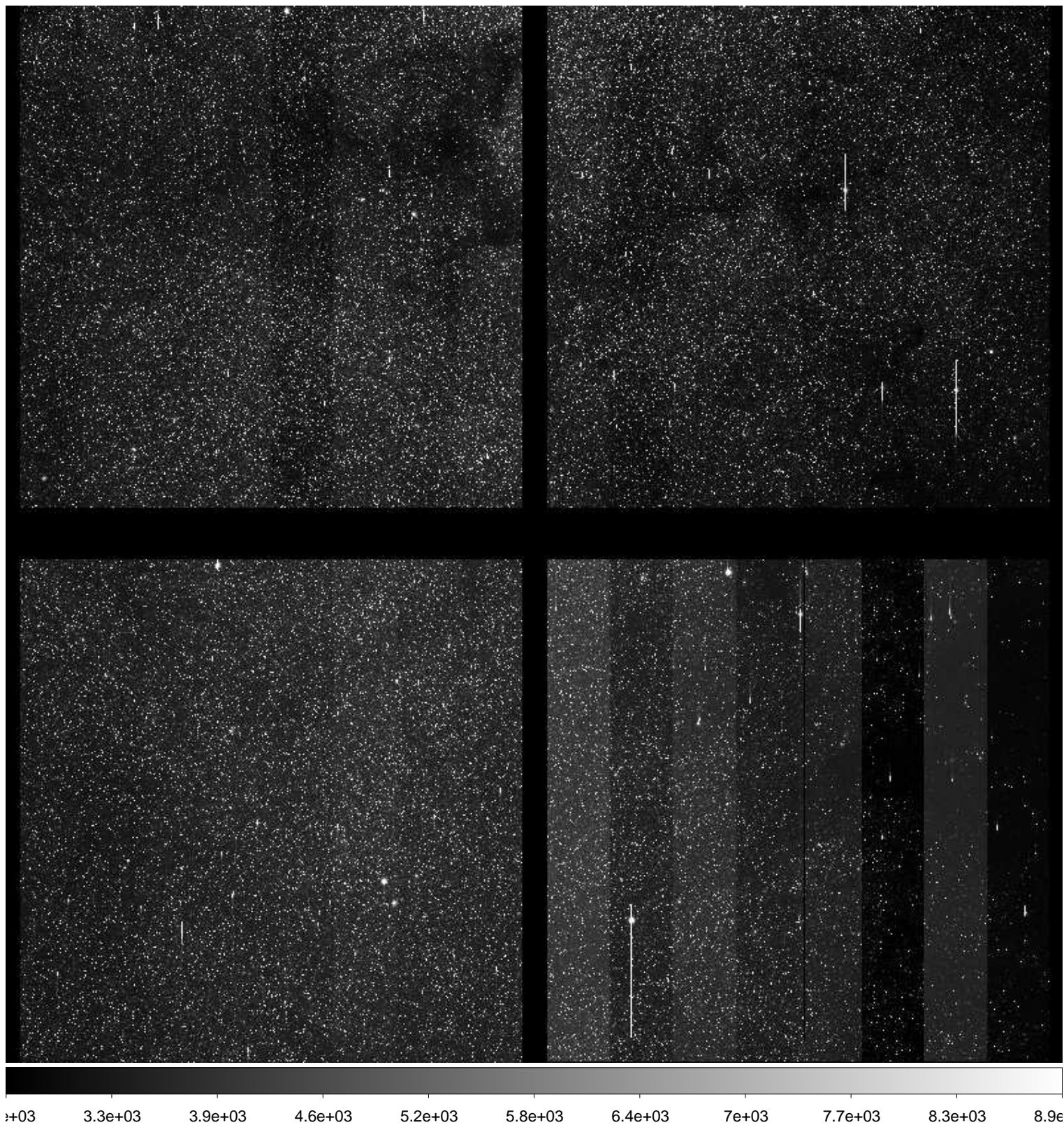



File Name : **xkmtc.20170318.063030.fits** # 233 / 279 #  
Project ID : BLG  
Image Type : OBJECT  
Object Name : **BLG42**  
RA : 17:54:07.460  
DEC : -29:08:50.30  
Exposure Time : 60  
Airmass : 1.12  
Sidereal Time : 15:52:14  
Filter ID : I  
Observation Date : 2017-03-18T08:51:10  
CCD Temperature : -105.15

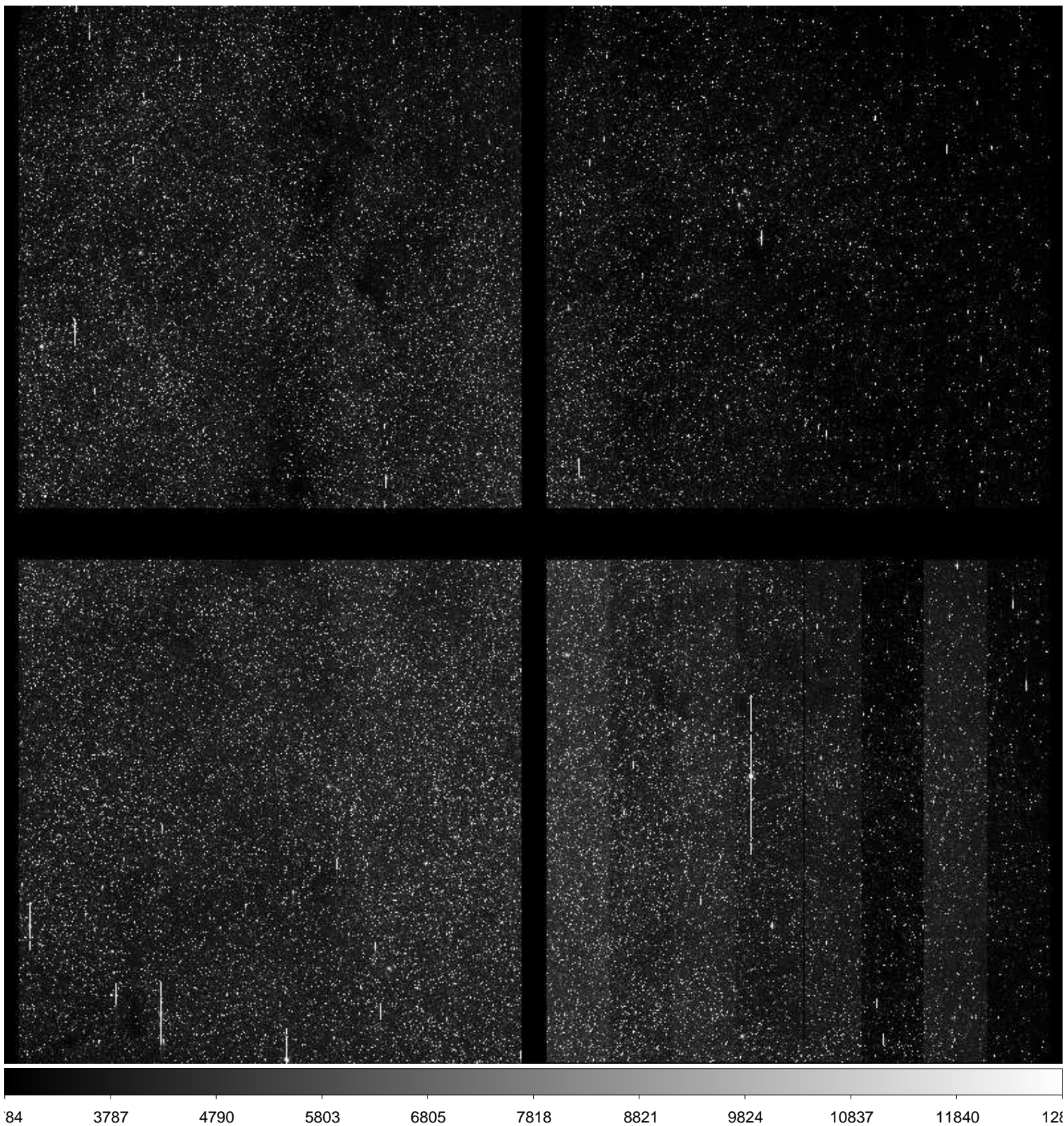

File Name : **xkmtc.20170318.063031.fits** # 234 / 279 #  
Project ID : BLG  
Image Type : OBJECT  
Object Name : **BLG43**  
RA : 18:01:43.430  
DEC : -28:03:49.70  
Exposure Time : 60  
Airmass : 1.13  
Sidereal Time : 15:54:31  
Filter ID : I  
Observation Date : 2017-03-18T08:53:27  
CCD Temperature : -105.15

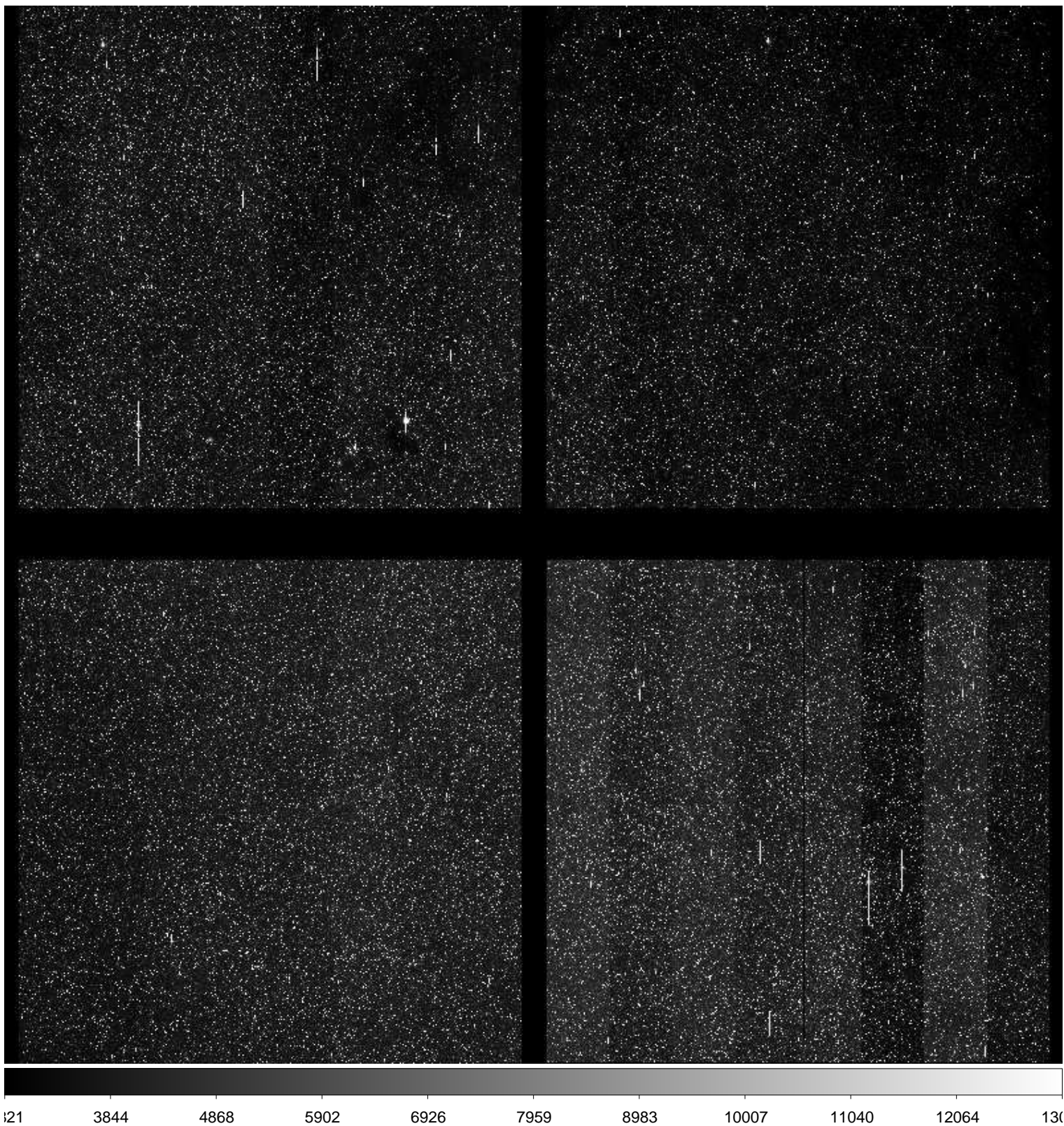

File Name : **xkmtc.20170318.063032.fits** # 235 / 279 #  
Project ID : BLG  
Image Type : OBJECT  
Object Name : **BLG20**  
RA : 17:46:00.460  
DEC : -22:32:22.10  
Exposure Time : 60  
Airmass : 1.11  
Sidereal Time : 15:56:48  
Filter ID : I  
Observation Date : 2017-03-18T08:55:43  
CCD Temperature : -105.15

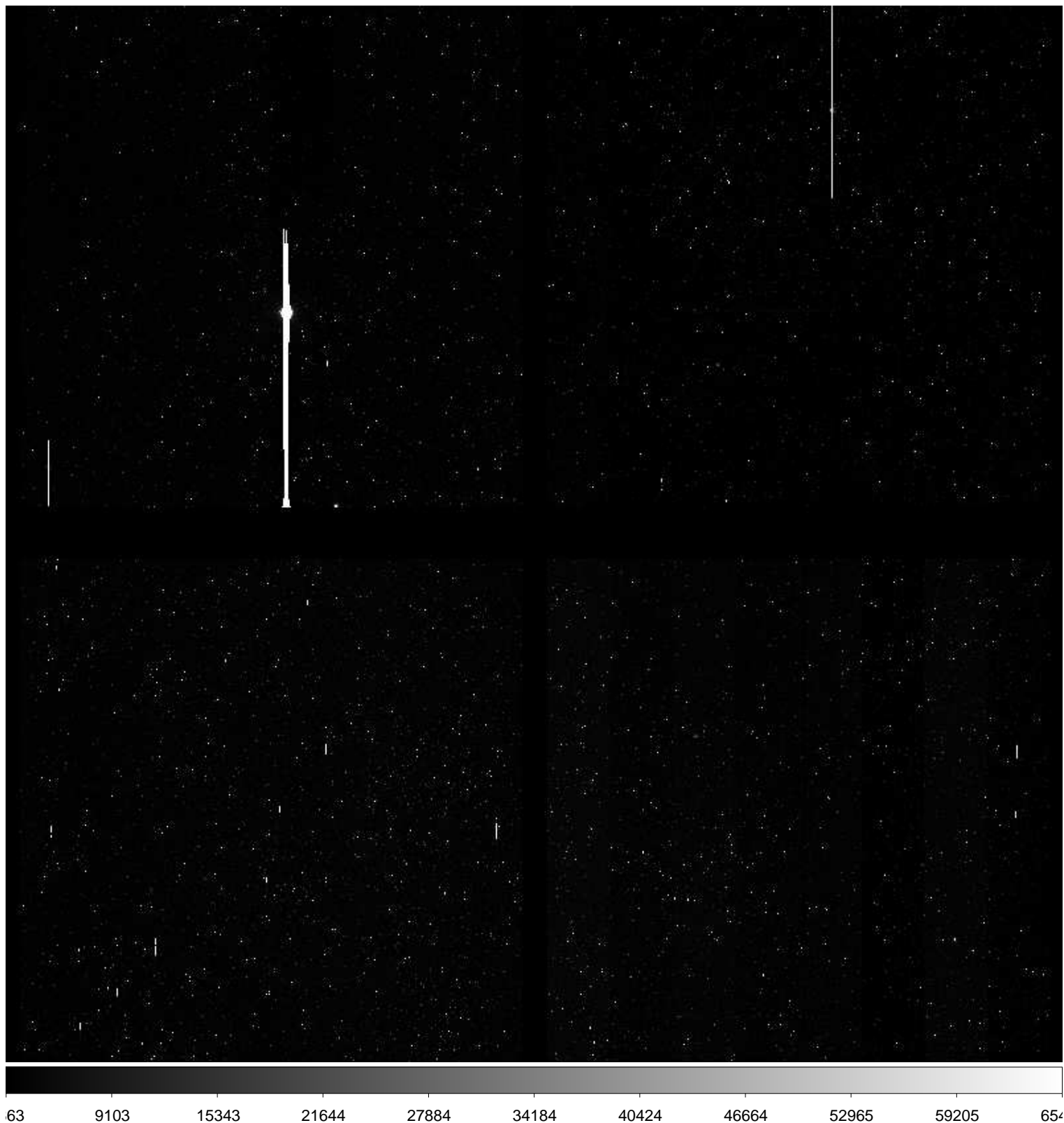

File Name : **xkmtc.20170318.063033.fits** # 236 / 279 #  
Project ID : BLG  
Image Type : OBJECT  
Object Name : **BLG16**  
RA : 17:37:00.510  
DEC : -24:39:54.50  
Exposure Time : 60  
Airmass : 1.08  
Sidereal Time : 15:58:45  
Filter ID : I  
Observation Date : 2017-03-18T08:57:52  
CCD Temperature : -105.13

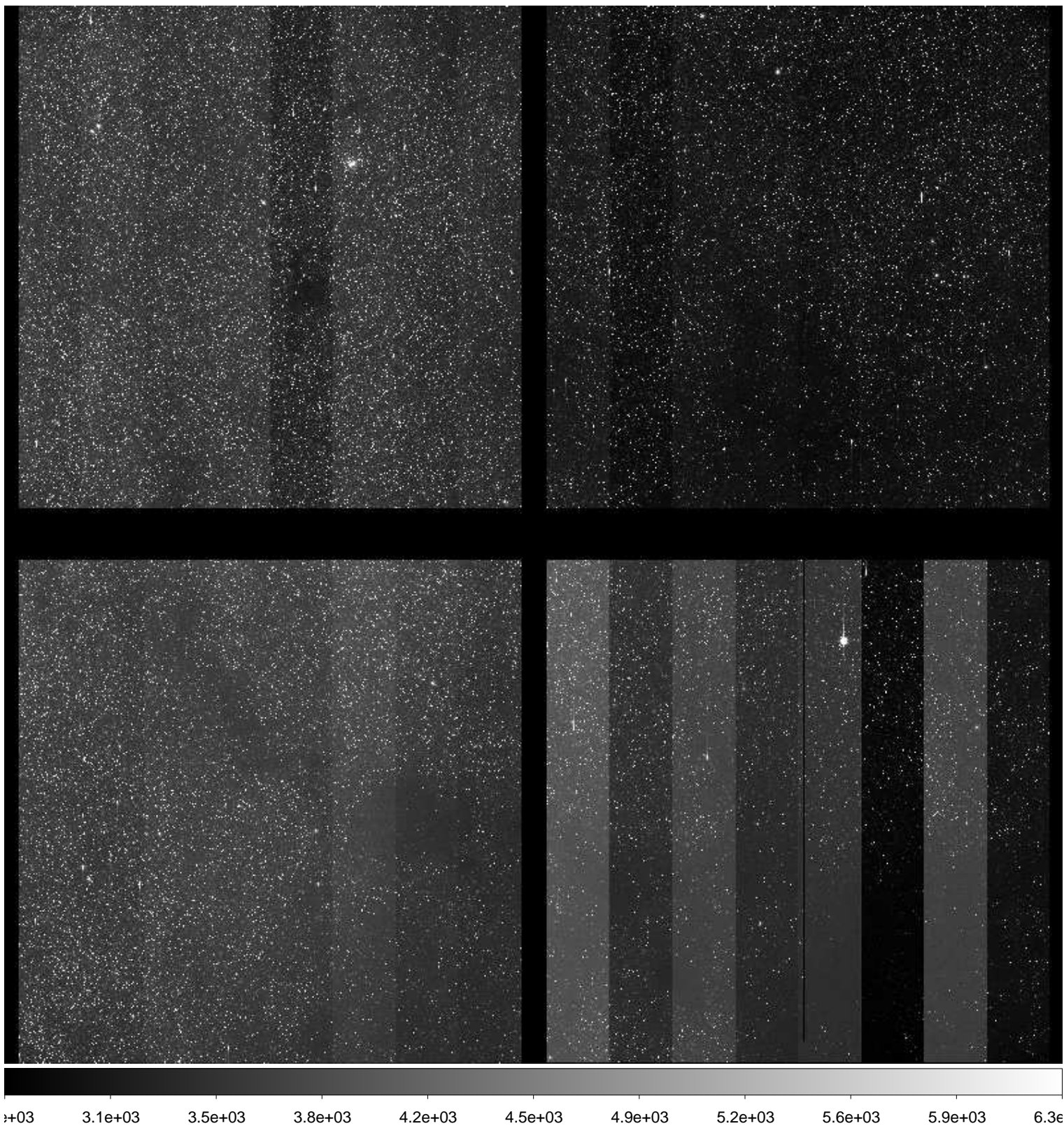

File Name : **xkmtc.20170318.063034.fits** # 237 / 279 #  
Project ID : BLG  
Image Type : OBJECT  
Object Name : **BLG11**  
RA : 17:27:30.950  
DEC : -29:56:54.60  
Exposure Time : 60  
Airmass : 1.06  
Sidereal Time : 16:01:39  
Filter ID : I  
Observation Date : 2017-03-18T09:00:33  
CCD Temperature : -104.92

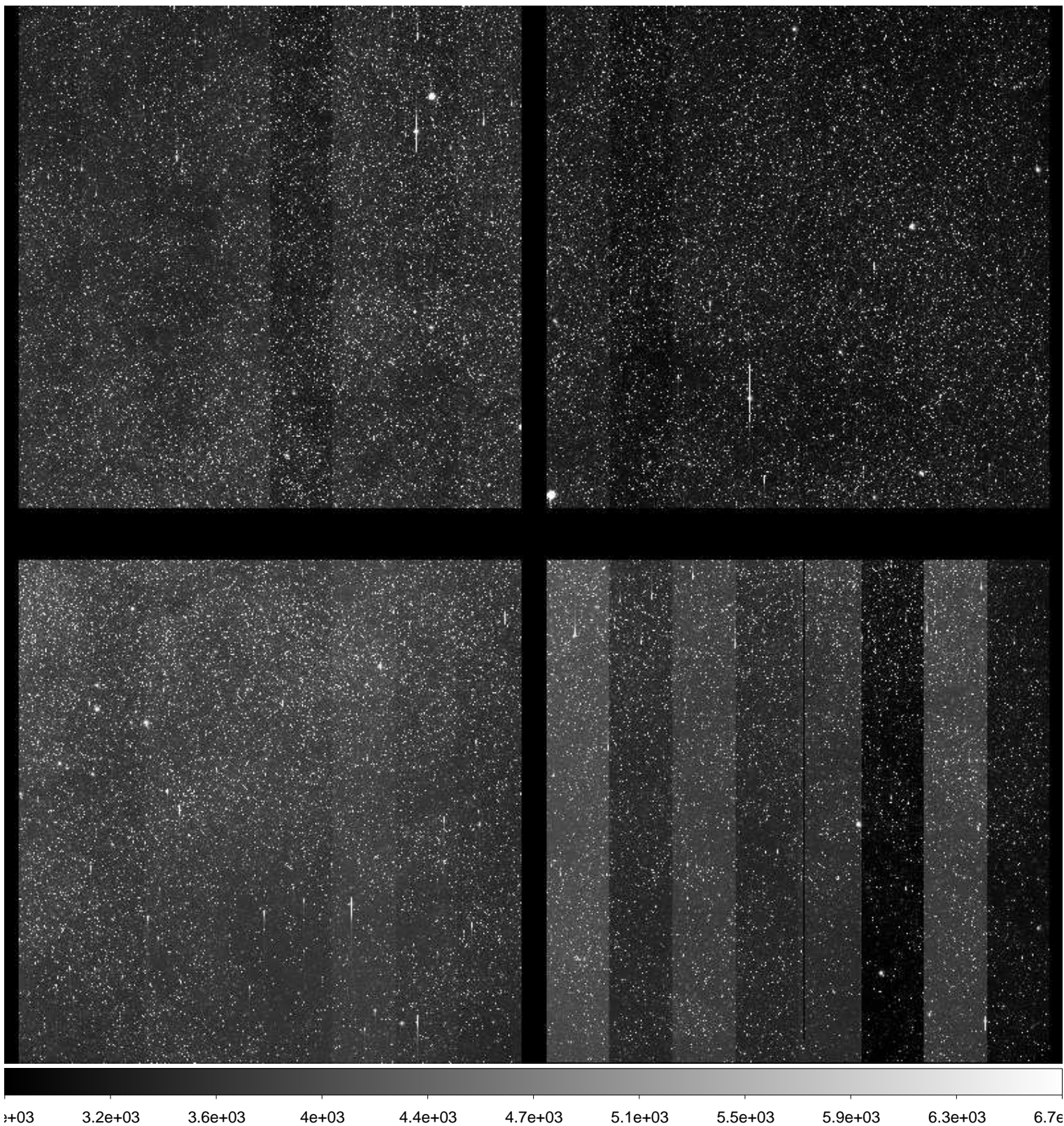

File Name : **xkmtc.20170318.063035.fits** # 238 / 279 #  
Project ID : BLG  
Image Type : OBJECT  
Object Name : **BLG01**  
RA : 17:54:24.490  
DEC : -31:07:51.90  
Exposure Time : 60  
Airmass : 1.09  
Sidereal Time : 16:03:43  
Filter ID : I  
Observation Date : 2017-03-18T09:02:37  
CCD Temperature : -104.93

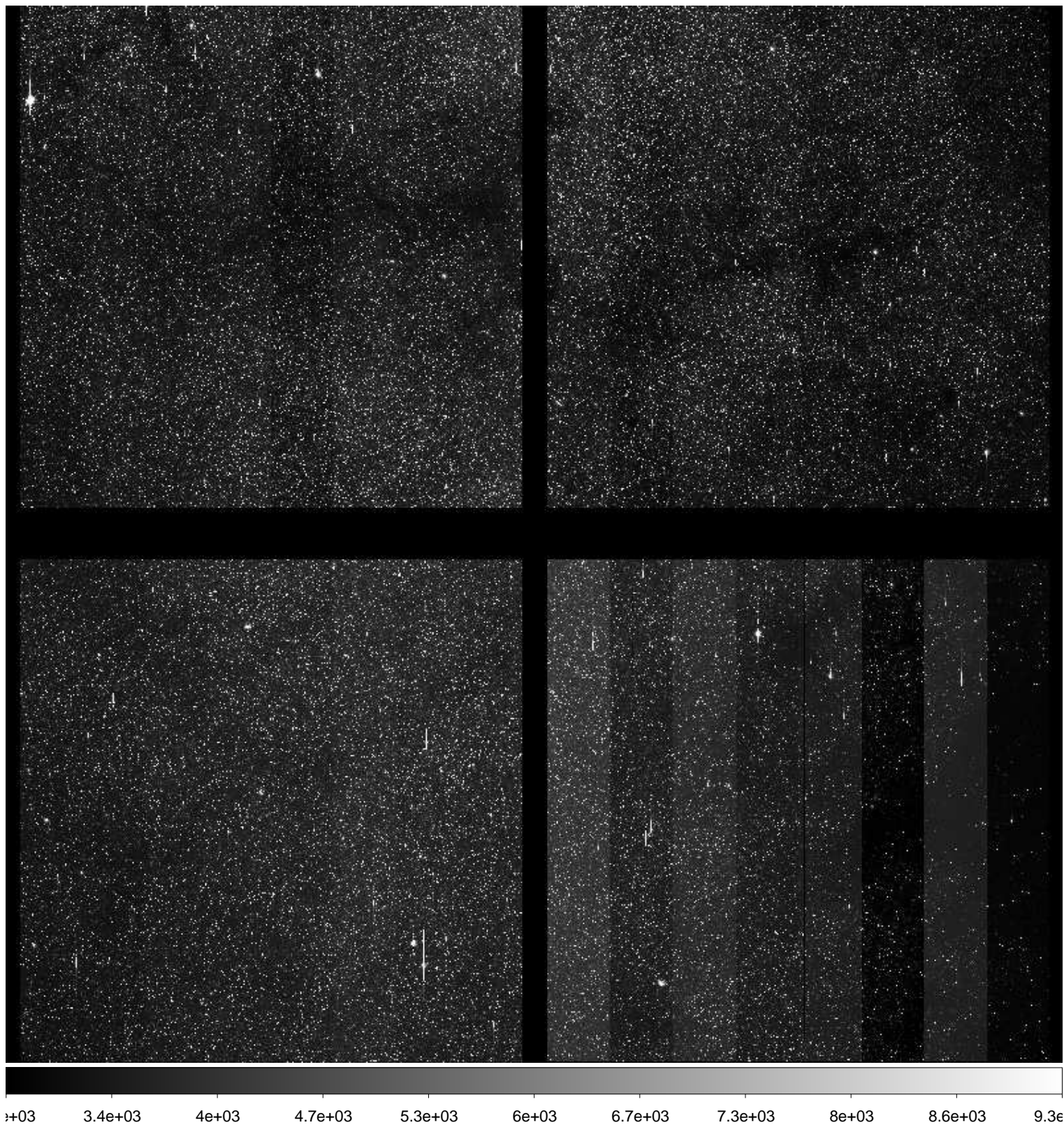

File Name : **xkmtc.20170318.063036.fits** # 239 / 279 #  
Project ID : BLG  
Image Type : OBJECT  
Object Name : **BLG02**  
RA : 17:54:24.490  
DEC : -29:01:22.10  
Exposure Time : 60  
Airmass : 1.09  
Sidereal Time : 16:05:38  
Filter ID : I  
Observation Date : 2017-03-18T09:04:45  
CCD Temperature : -104.97

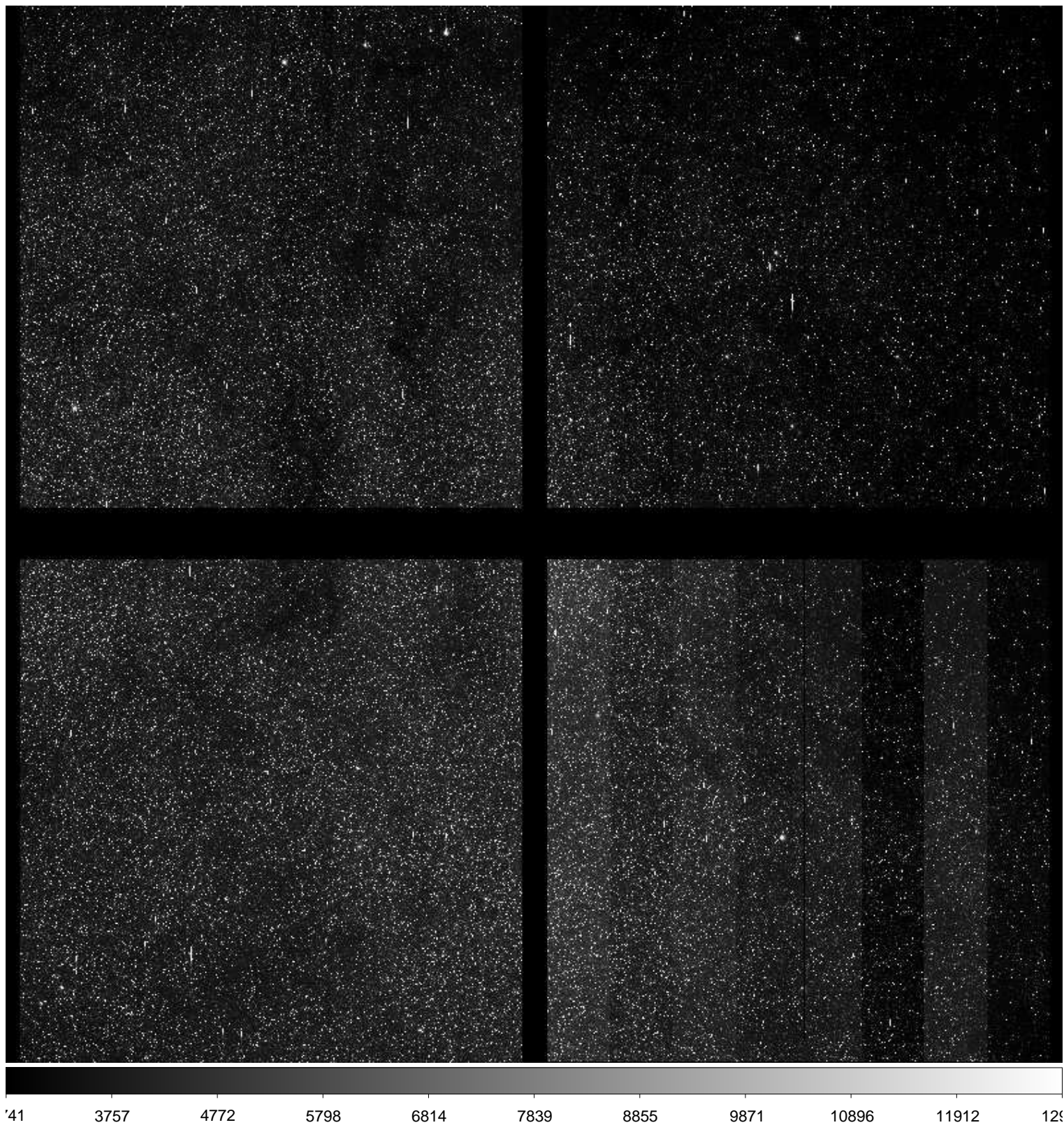

File Name : **xkmtc.20170318.063037.fits** # 240 / 279 #  
Project ID : BLG  
Image Type : OBJECT  
Object Name : **BLG03**  
RA : 18:02:00.490  
DEC : -27:56:21.30  
Exposure Time : 60  
Airmass : 1.11  
Sidereal Time : 16:07:49  
Filter ID : I  
Observation Date : 2017-03-18T09:06:55  
CCD Temperature : -105

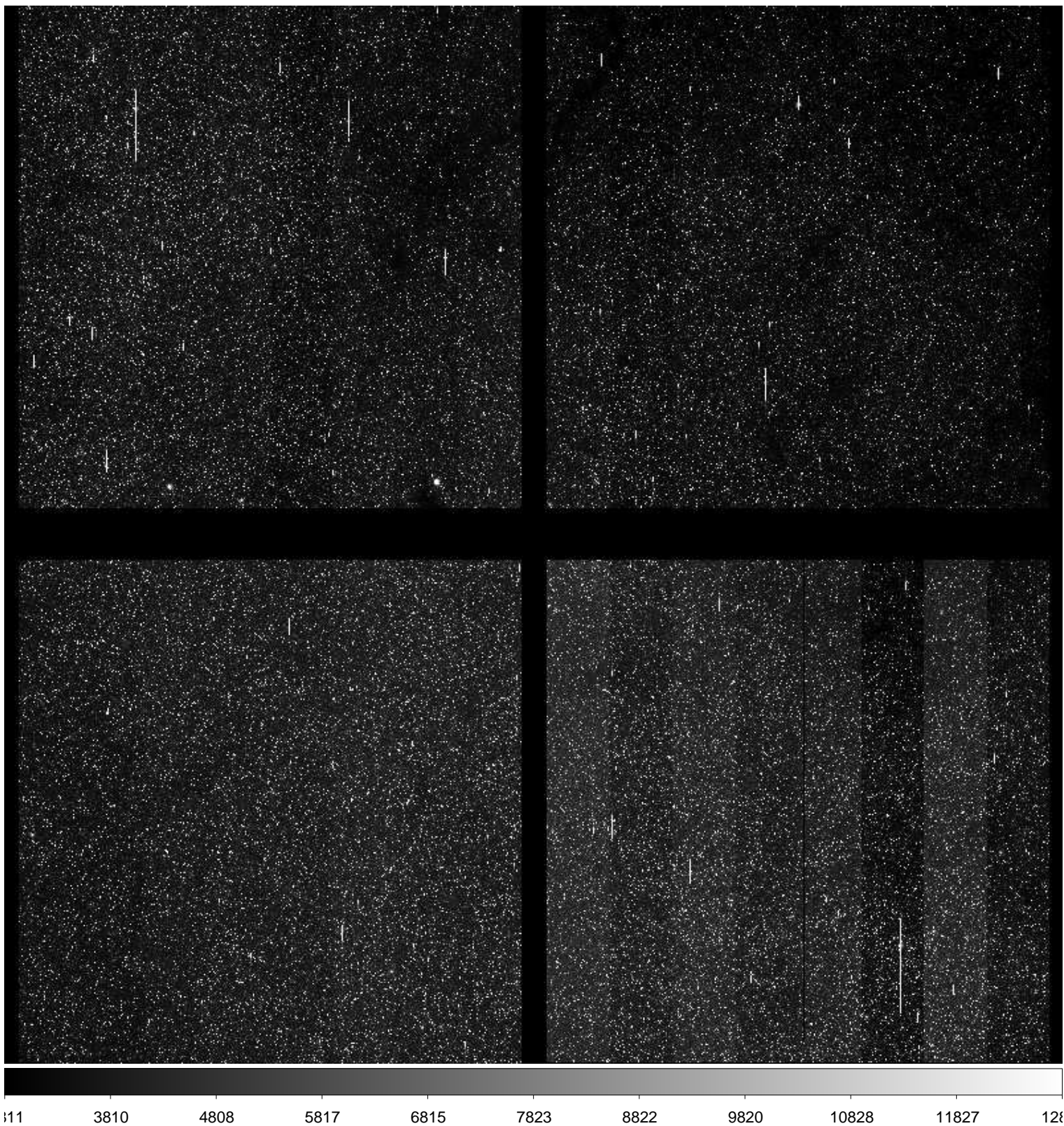



File Name : **xkmtc.20170318.063038.fits** # 241 / 279 #  
Project ID : BLG  
Image Type : OBJECT  
Object Name : **BLG04**  
RA : 18:03:50.500  
DEC : -30:02:51.40  
Exposure Time : 60  
Airmass : 1.10  
Sidereal Time : 16:10:07  
Filter ID : I  
Observation Date : 2017-03-18T09:09:00  
CCD Temperature : -105.03

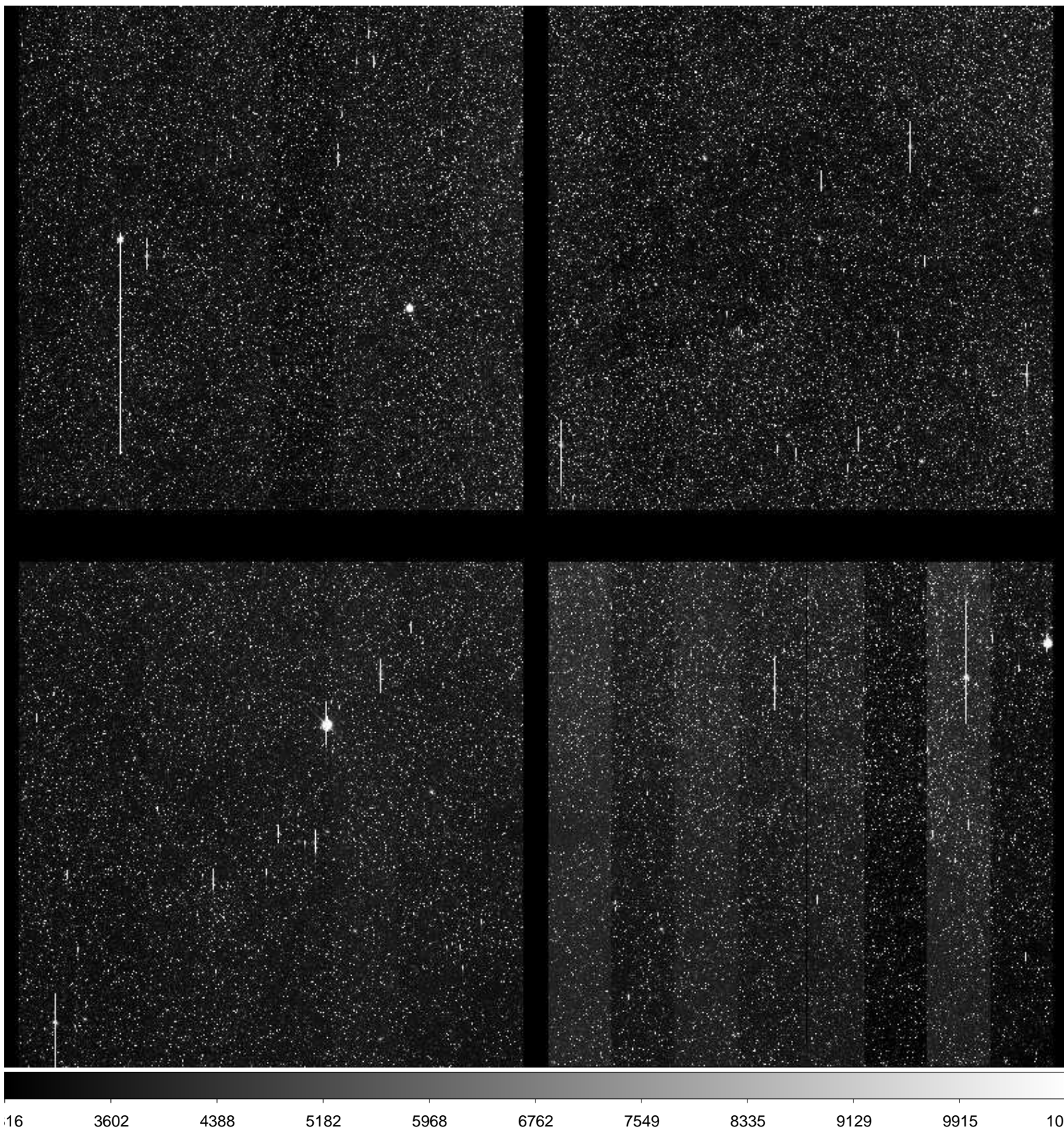

File Name : **xkmtc.20170318.063039.fits** # 242 / 279 #  
Project ID : BLG  
Image Type : OBJECT  
Object Name : **BLG22**  
RA : 17:54:24.540  
DEC : -33:14:53.50  
Exposure Time : 60  
Airmass : 1.08  
Sidereal Time : 16:12:14  
Filter ID : I  
Observation Date : 2017-03-18T09:11:06  
CCD Temperature : -105.08

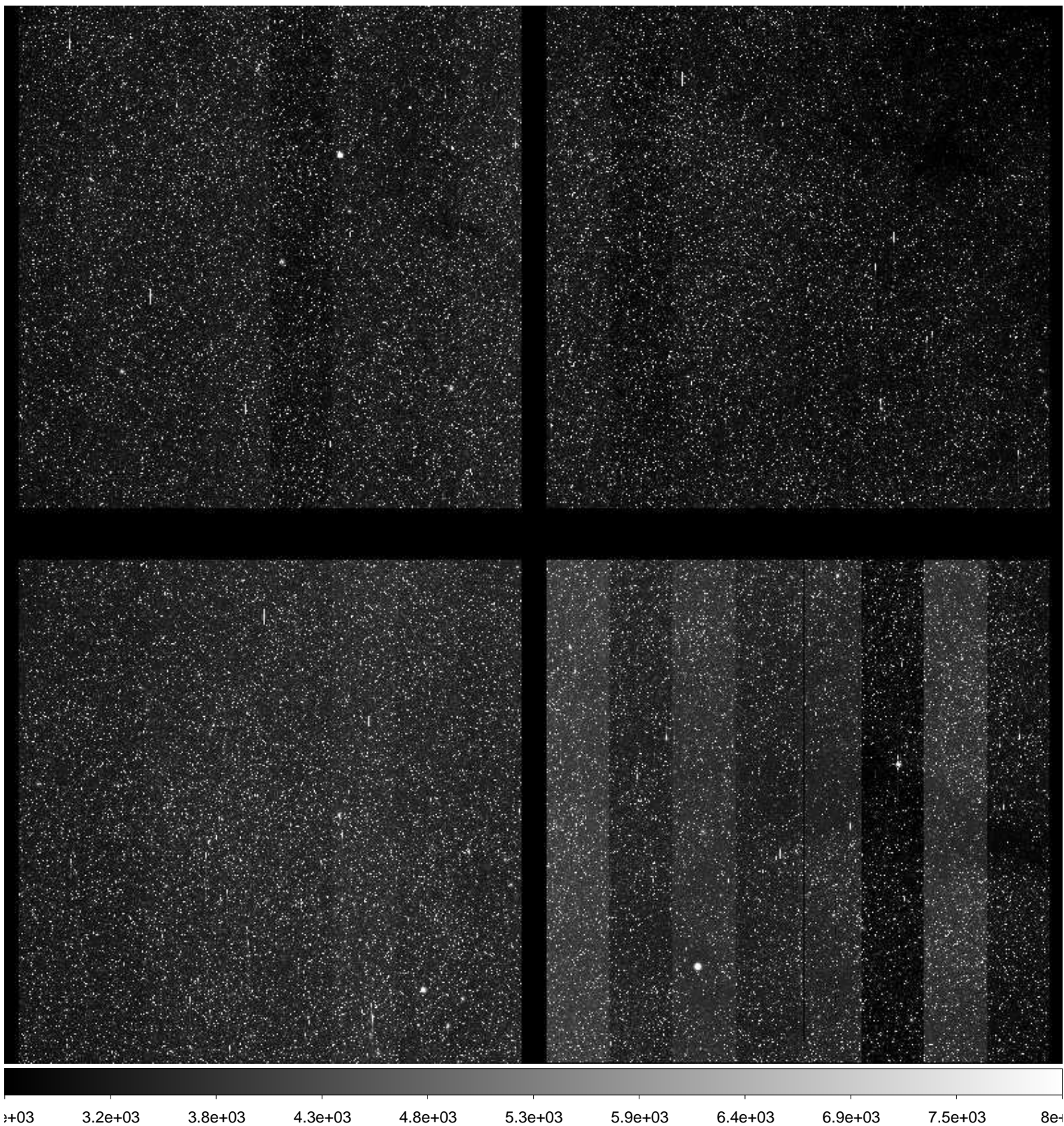

File Name : **xkmtc.20170318.063040.fits** # 243 / 279 #  
Project ID : BLG  
Image Type : OBJECT  
Object Name : **BLG17**  
RA : 17:44:40.790  
DEC : -33:14:55.00  
Exposure Time : 60  
Airmass : 1.06  
Sidereal Time : 16:14:21  
Filter ID : I  
Observation Date : 2017-03-18T09:13:13  
CCD Temperature : -105.05

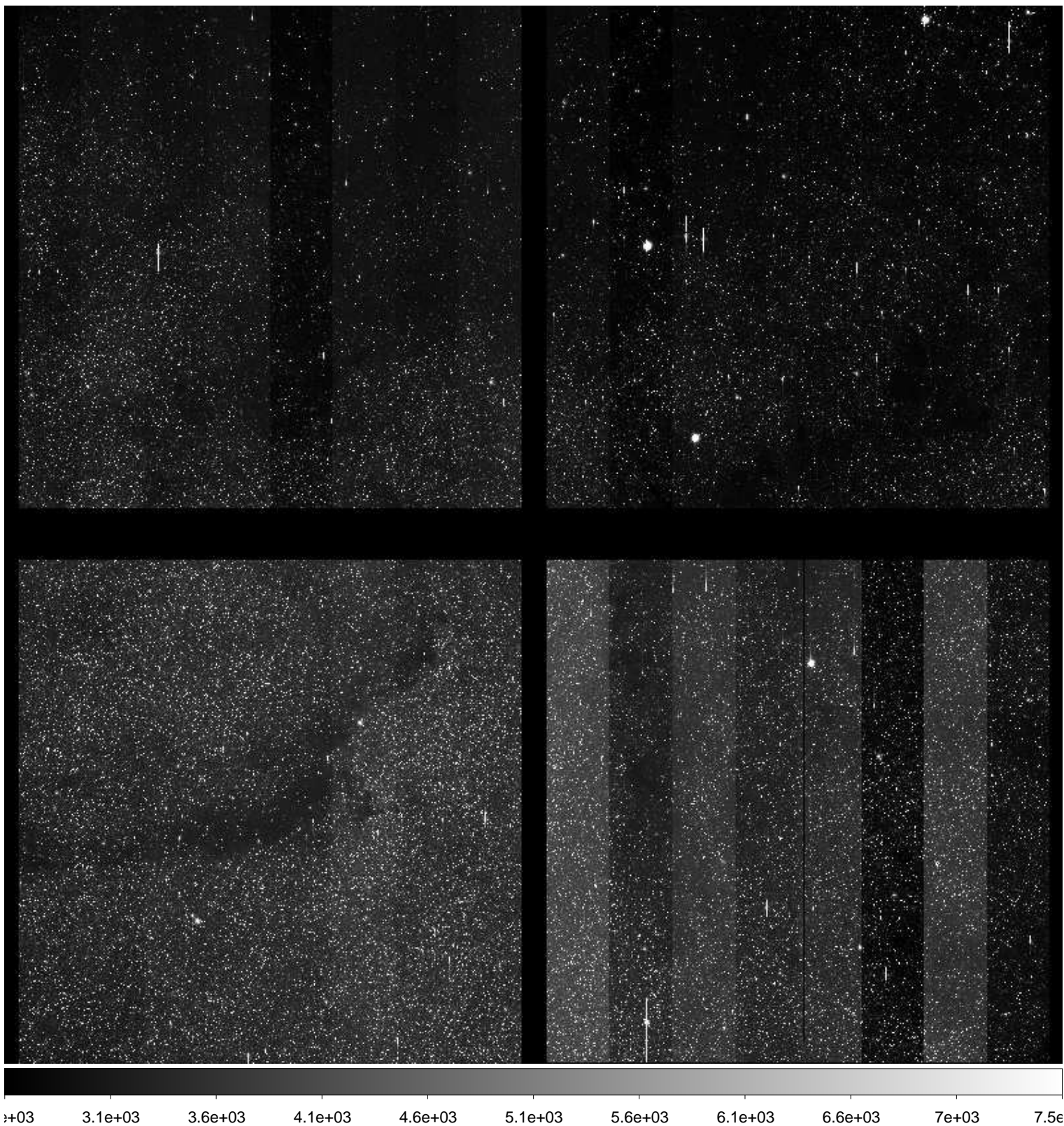

File Name : **xkmtc.20170318.063041.fits** # 244 / 279 #  
Project ID : BLG  
Image Type : OBJECT  
Object Name : **BLG41**  
RA : 17:54:07.550  
DEC : -31:15:24.50  
Exposure Time : 60  
Airmass : 1.07  
Sidereal Time : 16:16:20  
Filter ID : I  
Observation Date : 2017-03-18T09:15:25  
CCD Temperature : -105.07

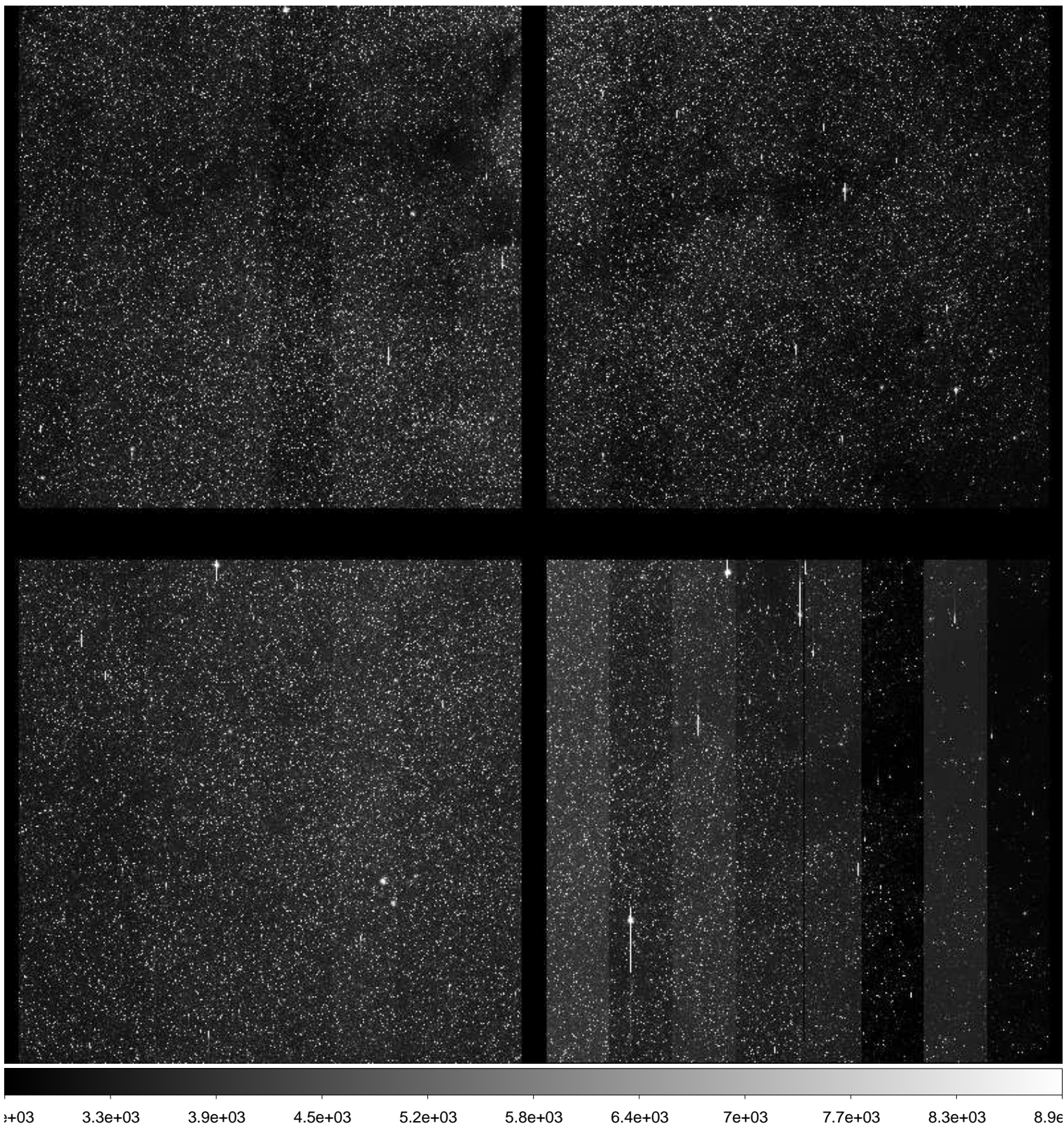

File Name : **xkmtc.20170318.063042.fits** # 245 / 279 #  
Project ID : BLG  
Image Type : OBJECT  
Object Name : **BLG42**  
RA : 17:54:07.560  
DEC : -29:08:55.10  
Exposure Time : 60  
Airmass : 1.07  
Sidereal Time : 16:18:30  
Filter ID : I  
Observation Date : 2017-03-18T09:17:34  
CCD Temperature : -105.06

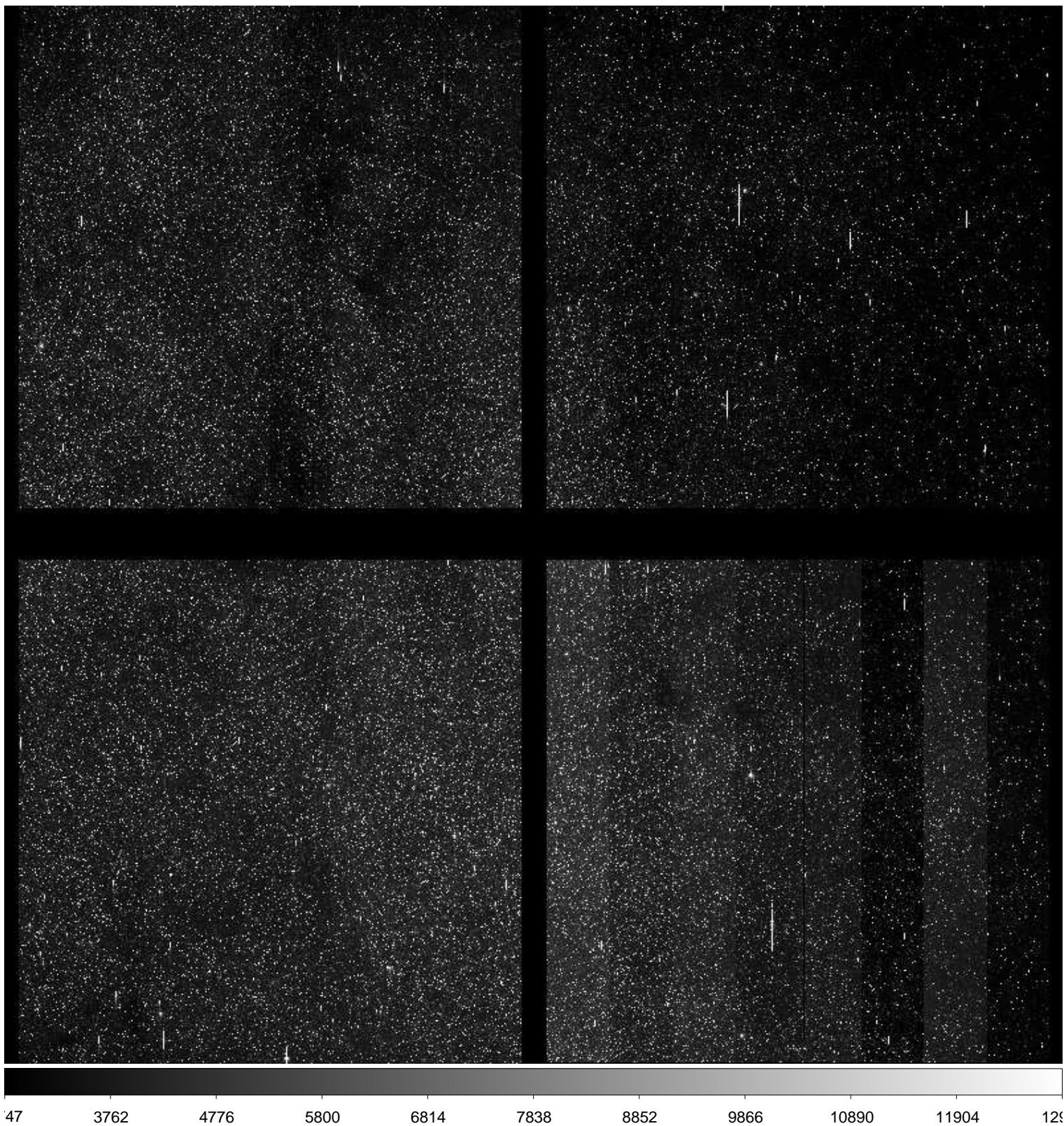

File Name : **xkmtc.20170318.063043.fits** # 246 / 279 #  
Project ID : BLG  
Image Type : OBJECT  
Object Name : **BLG43**  
RA : 18:01:43.520  
DEC : -28:03:53.80  
Exposure Time : 60  
Airmass : 1.08  
Sidereal Time : 16:20:45  
Filter ID : I  
Observation Date : 2017-03-18T09:19:35  
CCD Temperature : -105.07

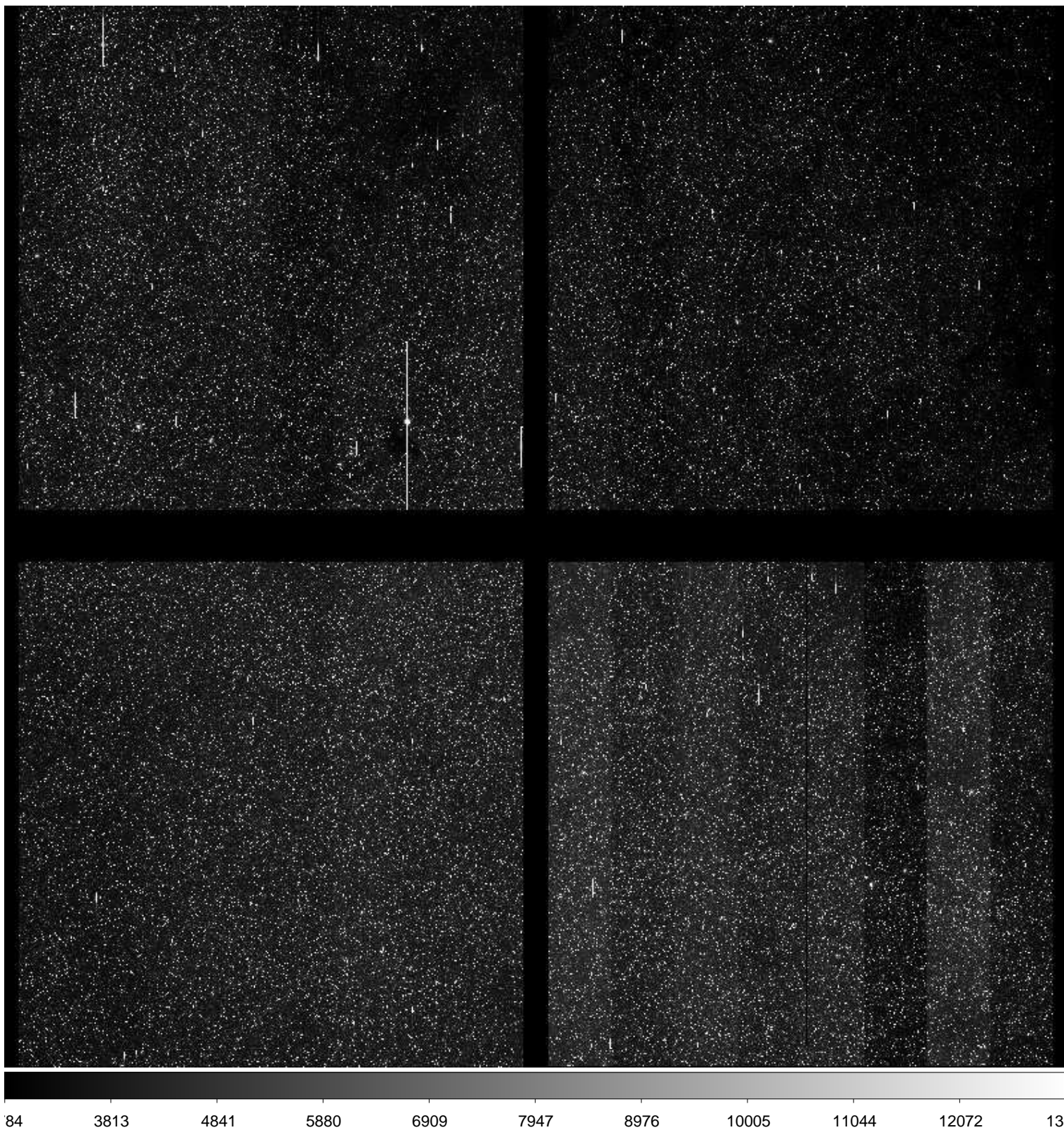

File Name : **xkmtc.20170318.063044.fits** # 247 / 279 #  
Project ID : BLG  
Image Type : OBJECT  
Object Name : **BLG18**  
RA : 17:46:00.960  
DEC : -26:44:54.40  
Exposure Time : 60  
Airmass : 1.06  
Sidereal Time : 16:22:40  
Filter ID : I  
Observation Date : 2017-03-18T09:21:31  
CCD Temperature : -105.08

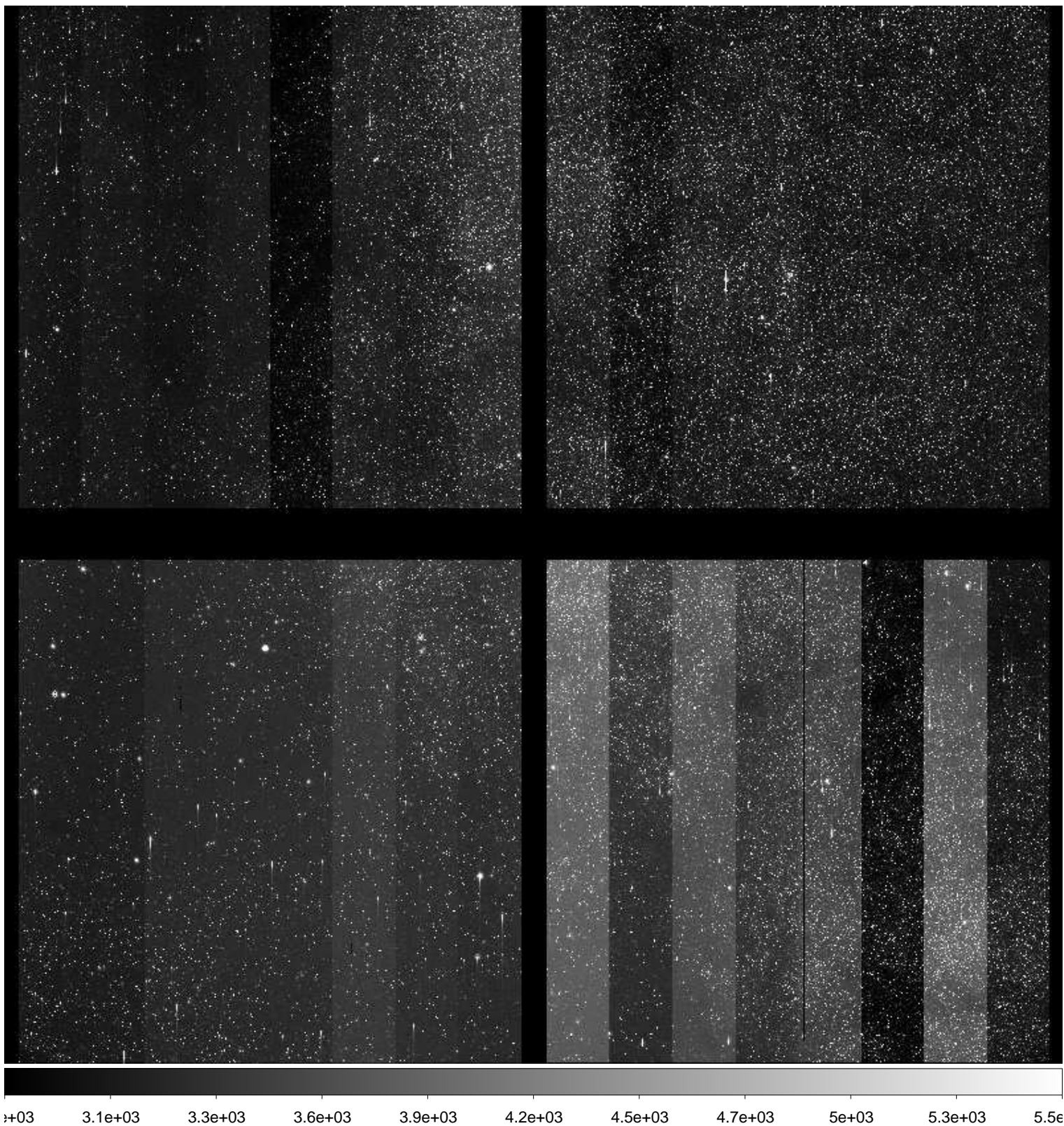

File Name : **xkmtc.20170318.063045.fits** # 248 / 279 #  
Project ID : BLG  
Image Type : OBJECT  
Object Name : **BLG15**  
RA : 17:36:51.070  
DEC : -26:46:53.20  
Exposure Time : 60  
Airmass : 1.04  
Sidereal Time : 16:24:40  
Filter ID : I  
Observation Date : 2017-03-18T09:23:43  
CCD Temperature : -105.09

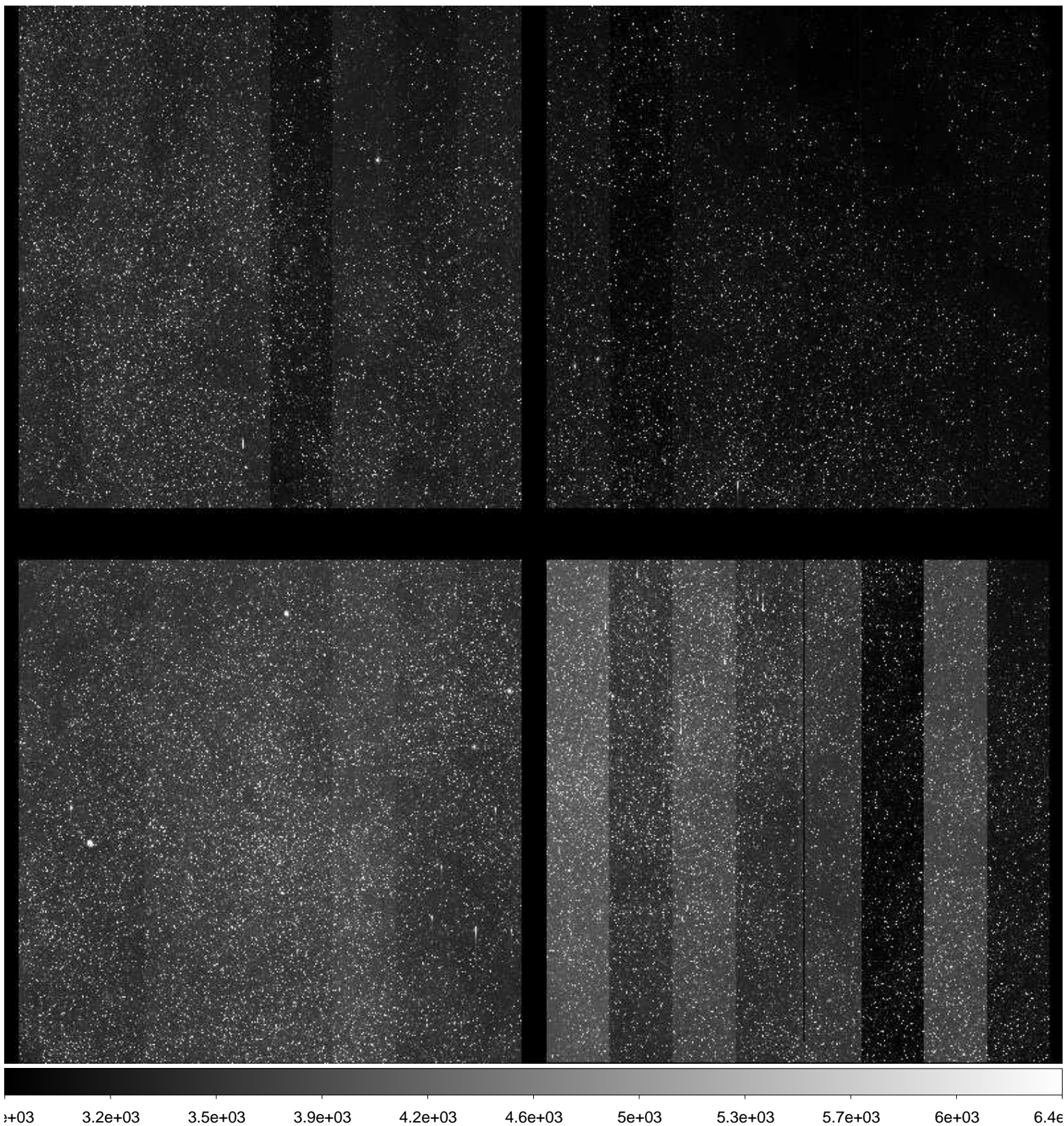



File Name : **xkmtc.20170318.063046.fits** # 249 / 279 #  
Project ID : BLG  
Image Type : OBJECT  
Object Name : **BLG14**  
RA : 17:36:51.060  
DEC : -28:53:53.30  
Exposure Time : 60  
Airmass : 1.04  
Sidereal Time : 16:26:57  
Filter ID : I  
Observation Date : 2017-03-18T09:25:47  
CCD Temperature : -105.06

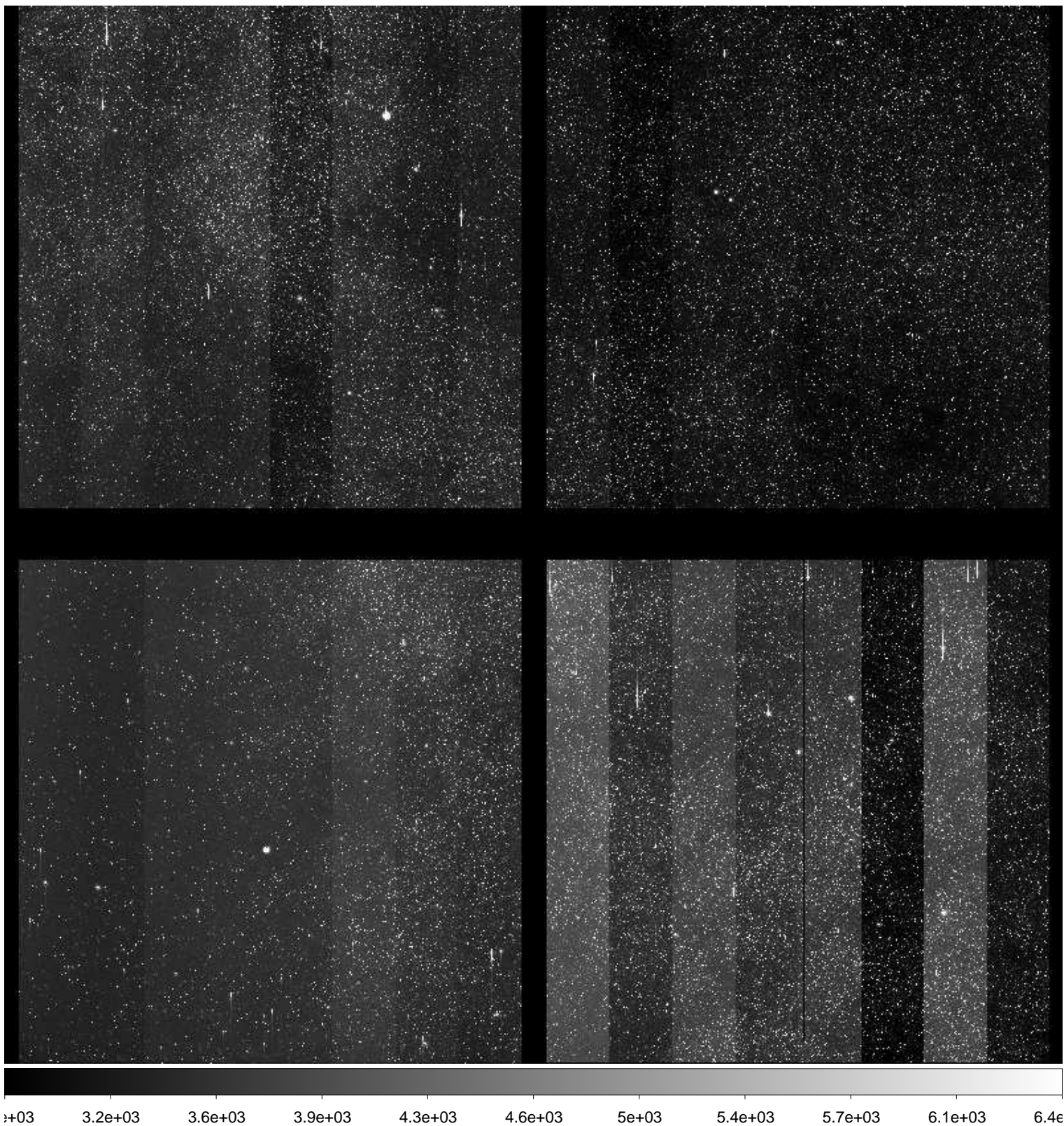

File Name : **xkmtc.20170318.063047.fits** # 250 / 279 #  
Project ID : BLG  
Image Type : OBJECT  
Object Name : **BLG01**  
RA : 17:54:24.970  
DEC : -31:07:54.60  
Exposure Time : 60  
Airmass : 1.06  
Sidereal Time : 16:29:00  
Filter ID : I  
Observation Date : 2017-03-18T09:27:50  
CCD Temperature : -105.11

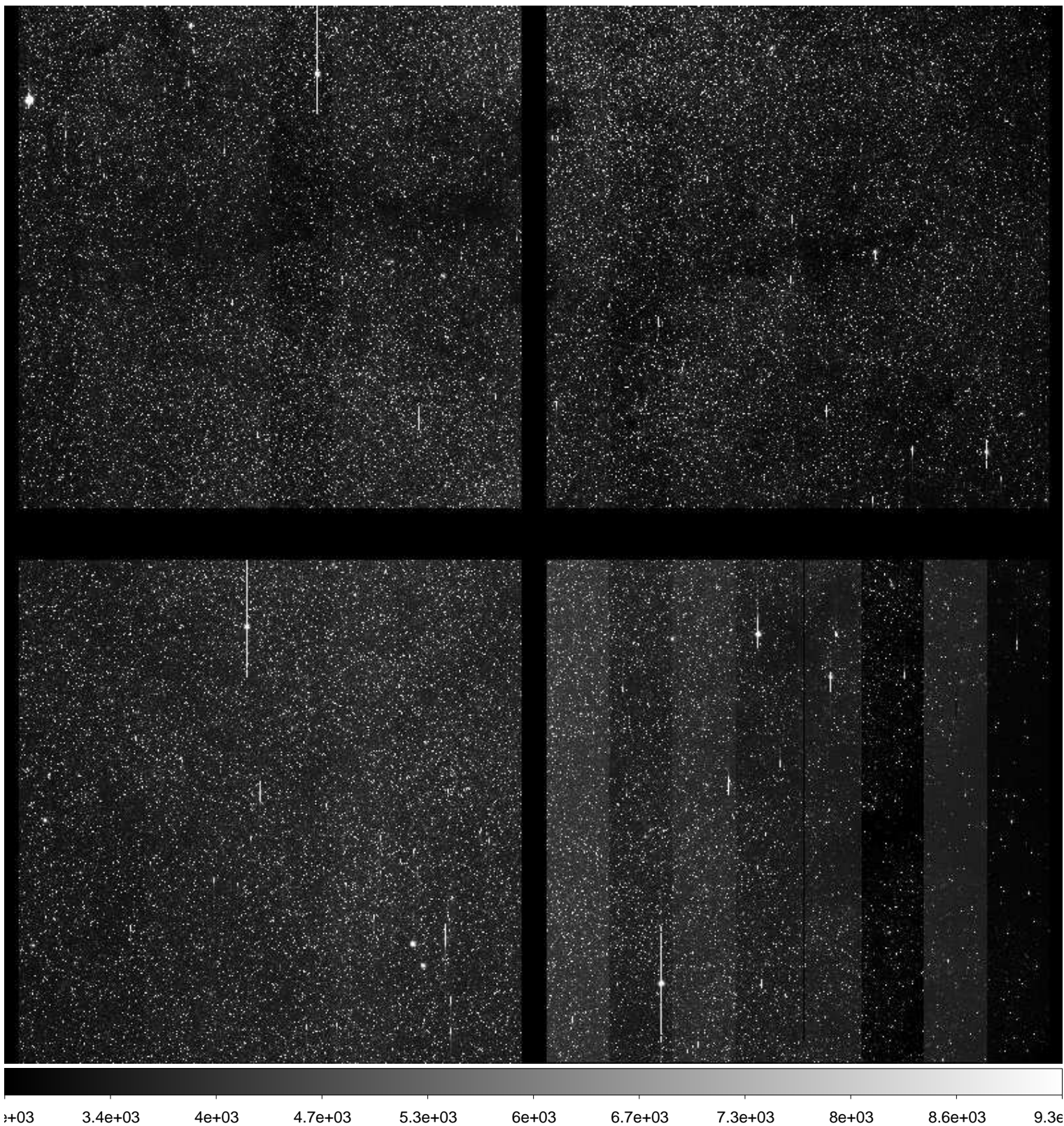

File Name : **xkmtc.20170318.063048.fits** # 251 / 279 #  
Project ID : BLG  
Image Type : OBJECT  
Object Name : **BLG02**  
RA : 17:54:25.030  
DEC : -29:01:24.40  
Exposure Time : 60  
Airmass : 1.05  
Sidereal Time : 16:30:57  
Filter ID : I  
Observation Date : 2017-03-18T09:29:46  
CCD Temperature : -105.09

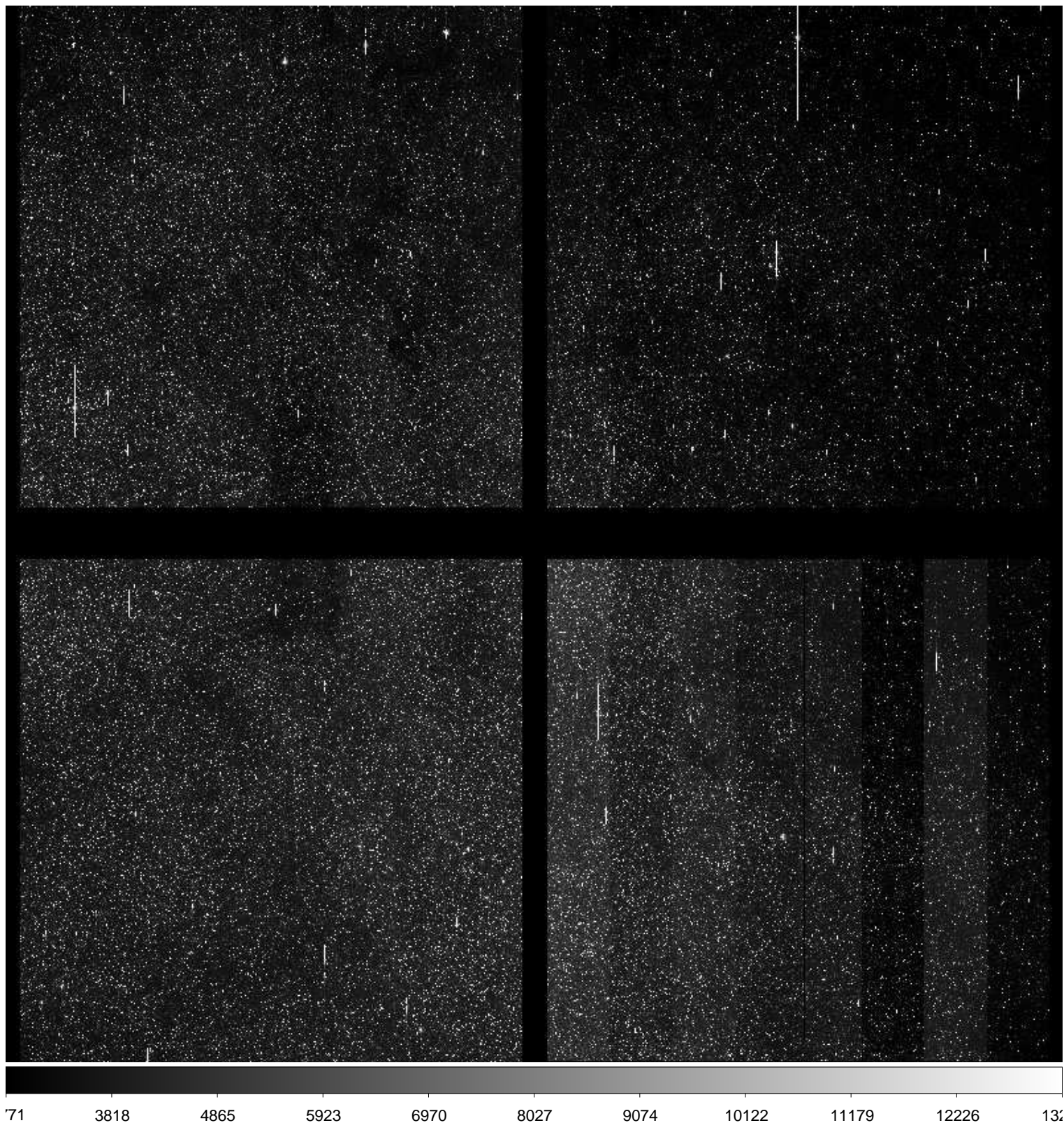

File Name : **xkmtc.20170318.063049.fits** # 252 / 279 #  
Project ID : BLG  
Image Type : OBJECT  
Object Name : **BLG03**  
RA : 18:02:00.790  
DEC : -27:56:24.90  
Exposure Time : 60  
Airmass : 1.06  
Sidereal Time : 16:33:00  
Filter ID : I  
Observation Date : 2017-03-18T09:32:02  
CCD Temperature : -105.11

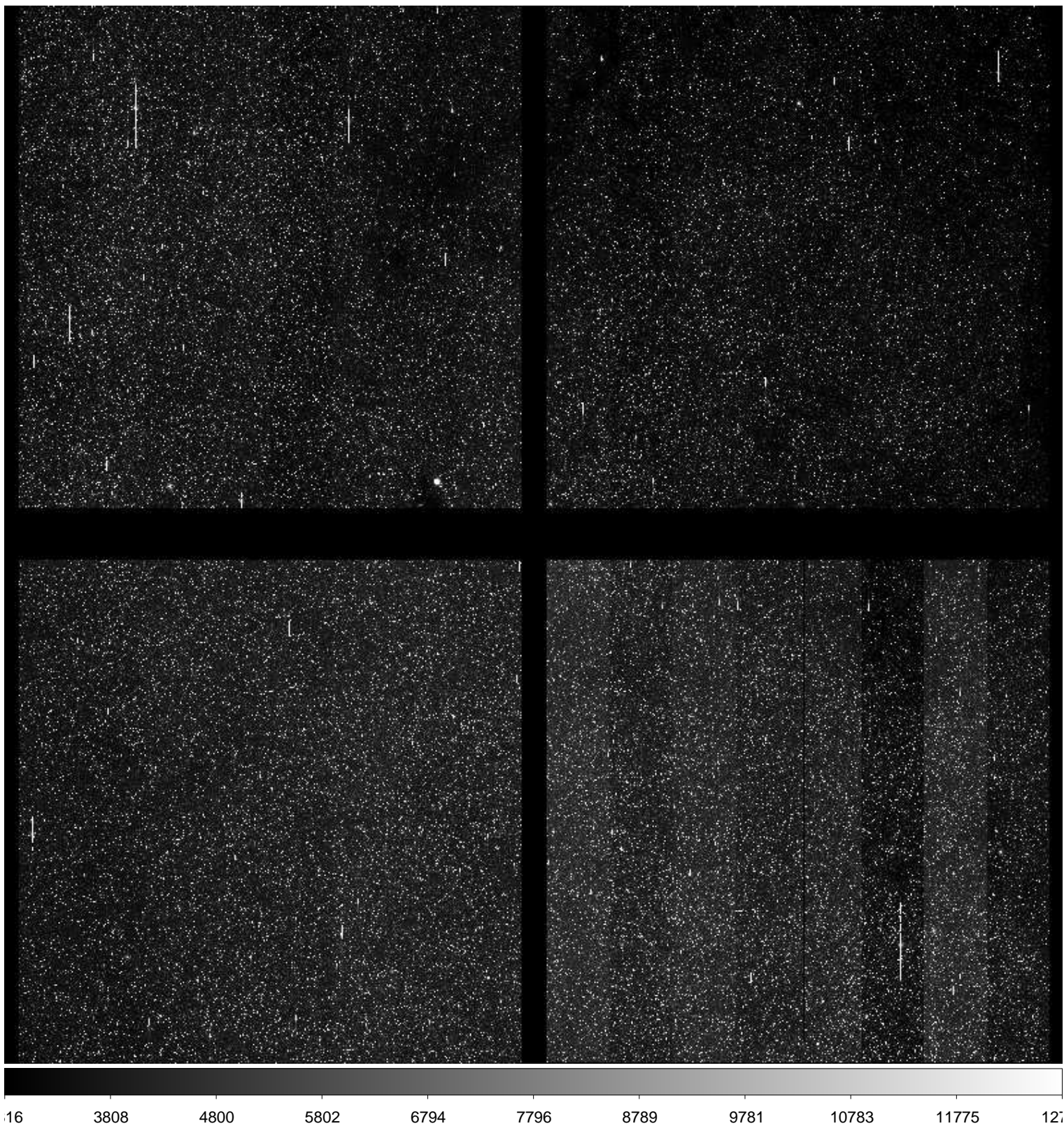

File Name : **xkmtc.20170318.063050.fits** # 253 / 279 #  
Project ID : BLG  
Image Type : OBJECT  
Object Name : **BLG19**  
RA : 17:46:01.030  
DEC : -24:39:53.10  
Exposure Time : 60  
Airmass : 1.04  
Sidereal Time : 16:35:17  
Filter ID : I  
Observation Date : 2017-03-18T09:34:06  
CCD Temperature : -105.11

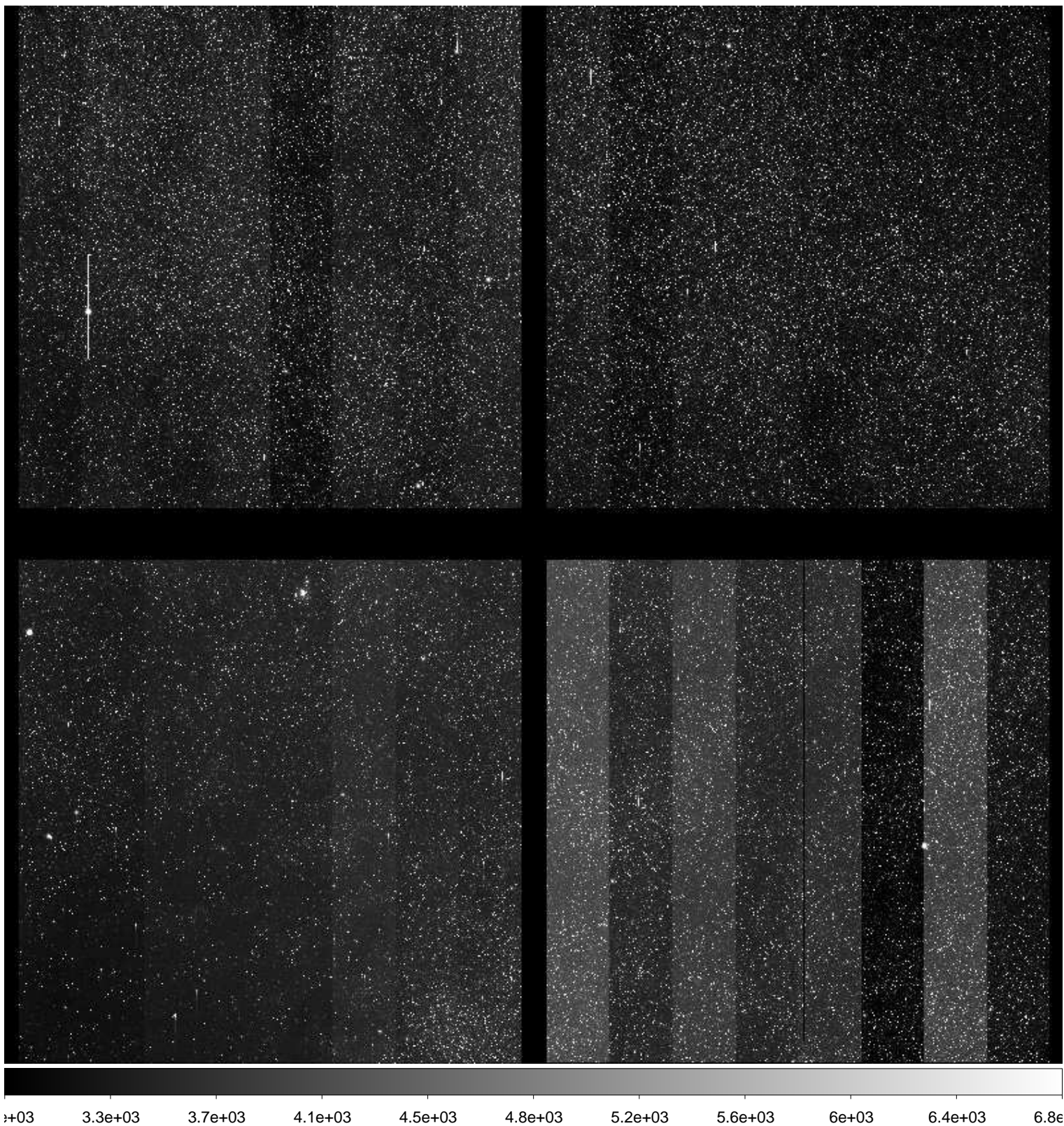

File Name : **xkmtc.20170318.063051.fits** # 254 / 279 #  
Project ID : BLG  
Image Type : OBJECT  
Object Name : **BLG35**  
RA : 18:04:23.850  
DEC : -25:49:54.70  
Exposure Time : 60  
Airmass : 1.06  
Sidereal Time : 16:37:48  
Filter ID : I  
Observation Date : 2017-03-18T09:36:37  
CCD Temperature : -104.92

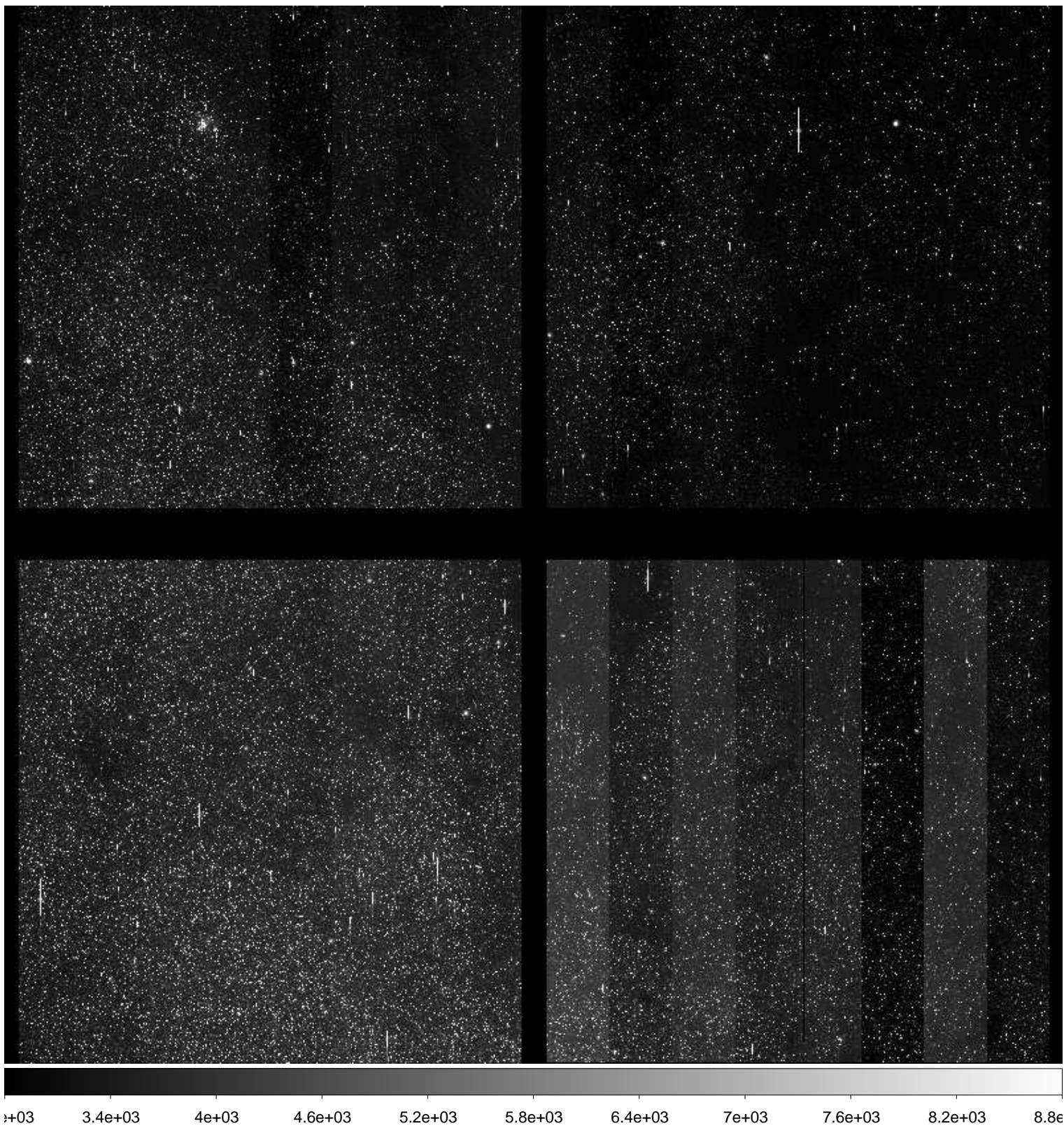

File Name : **xkmtc.20170318.063052.fits** # 255 / 279 #  
Project ID : BLG  
Image Type : OBJECT  
Object Name : **BLG31**  
RA : 18:13:32.600  
DEC : -25:49:55.20  
Exposure Time : 60  
Airmass : 1.07  
Sidereal Time : 16:39:56  
Filter ID : I  
Observation Date : 2017-03-18T09:38:43  
CCD Temperature : -104.98

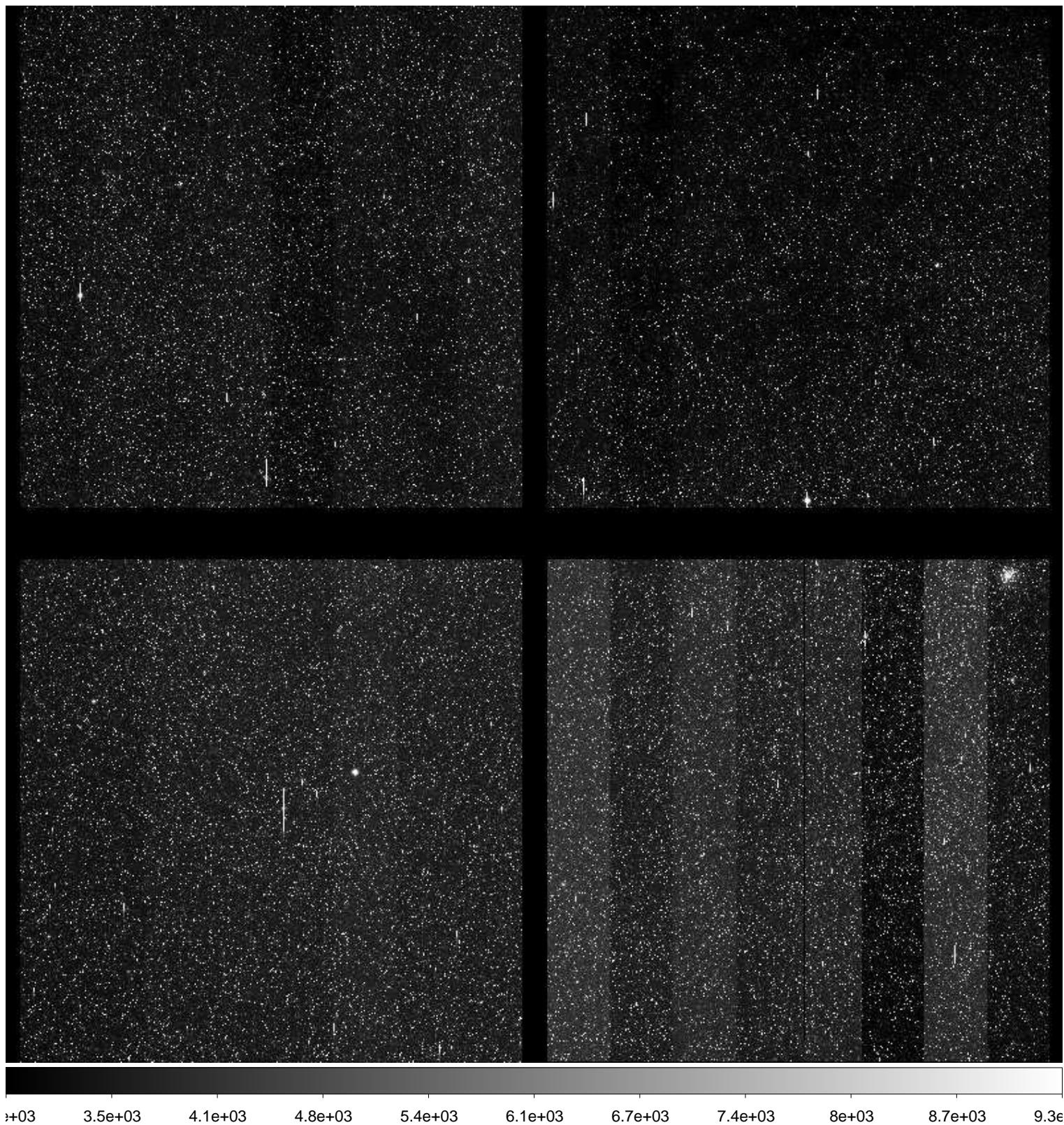

File Name : **xkmtc.20170318.063053.fits** # 256 / 279 #  
Project ID : BLG  
Image Type : OBJECT  
Object Name : **BLG41**  
RA : 17:54:08.130  
DEC : -31:15:23.20  
Exposure Time : 60  
Airmass : 1.04  
Sidereal Time : 16:41:52  
Filter ID : I  
Observation Date : 2017-03-18T09:40:39  
CCD Temperature : -104.98

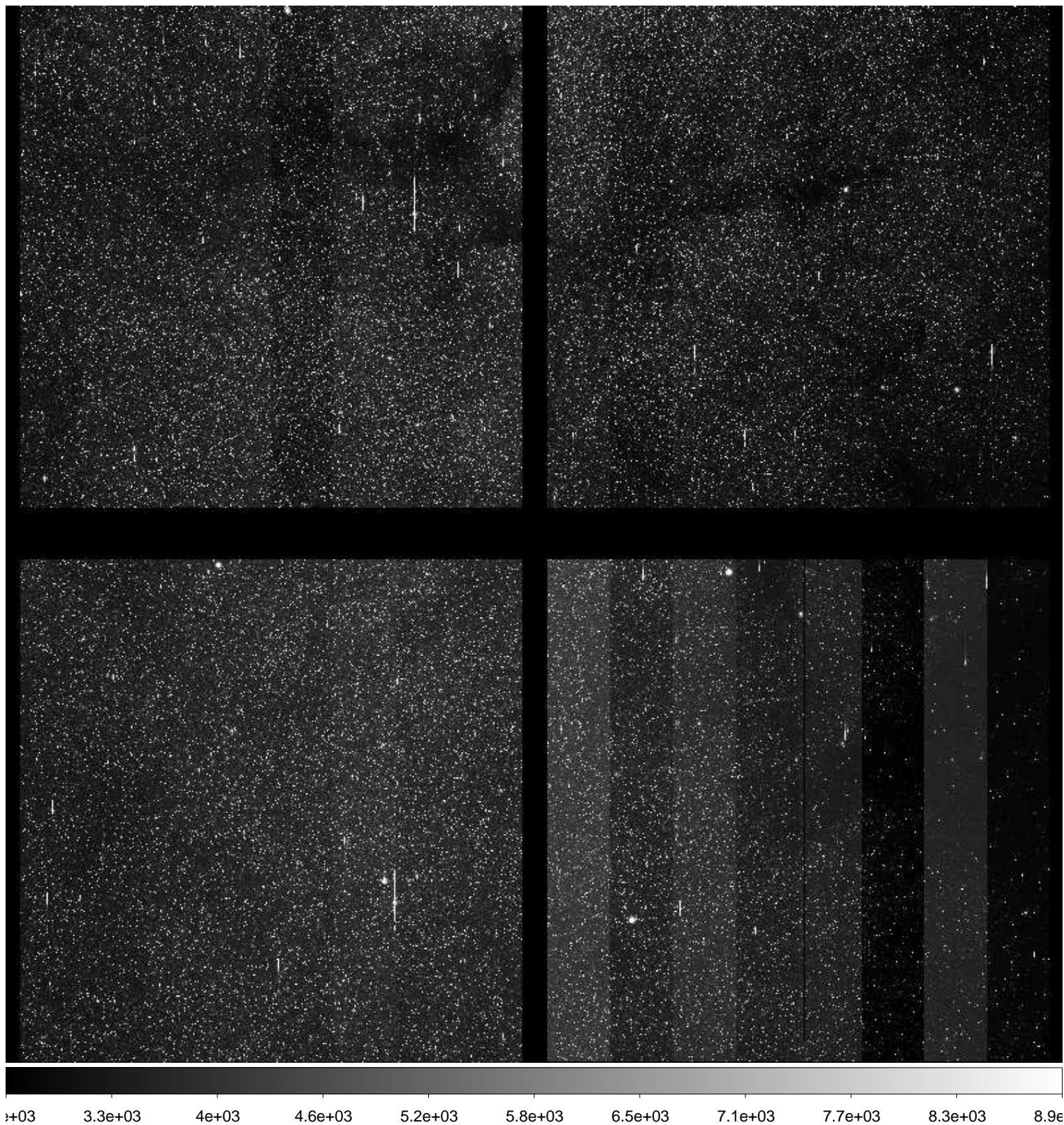



File Name : **xkmtc.20170318.063054.fits** # 257 / 279 #  
Project ID : BLG  
Image Type : OBJECT  
Object Name : **BLG42**  
RA : 17:54:08.080  
DEC : -29:08:53.20  
Exposure Time : 60  
Airmass : 1.04  
Sidereal Time : 16:43:54  
Filter ID : I  
Observation Date : 2017-03-18T09:42:41  
CCD Temperature : -105.02

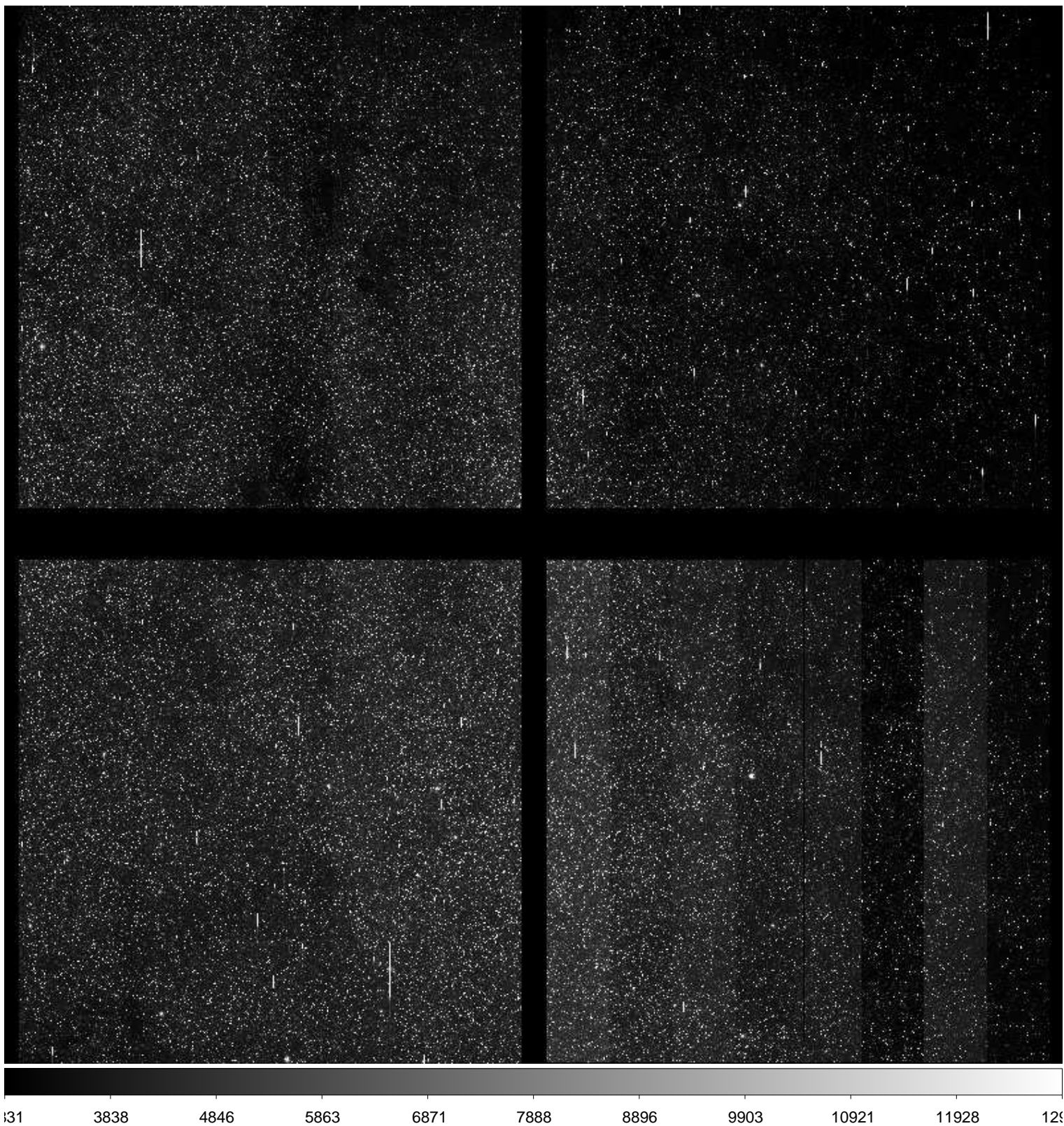

File Name : **xkmtc.20170318.063055.fits** # 258 / 279 #  
Project ID : BLG  
Image Type : OBJECT  
Object Name : **BLG43**  
RA : 18:01:44.060  
DEC : -28:03:53.60  
Exposure Time : 60  
Airmass : 1.04  
Sidereal Time : 16:45:53  
Filter ID : I  
Observation Date : 2017-03-18T09:44:53  
CCD Temperature : -105.01

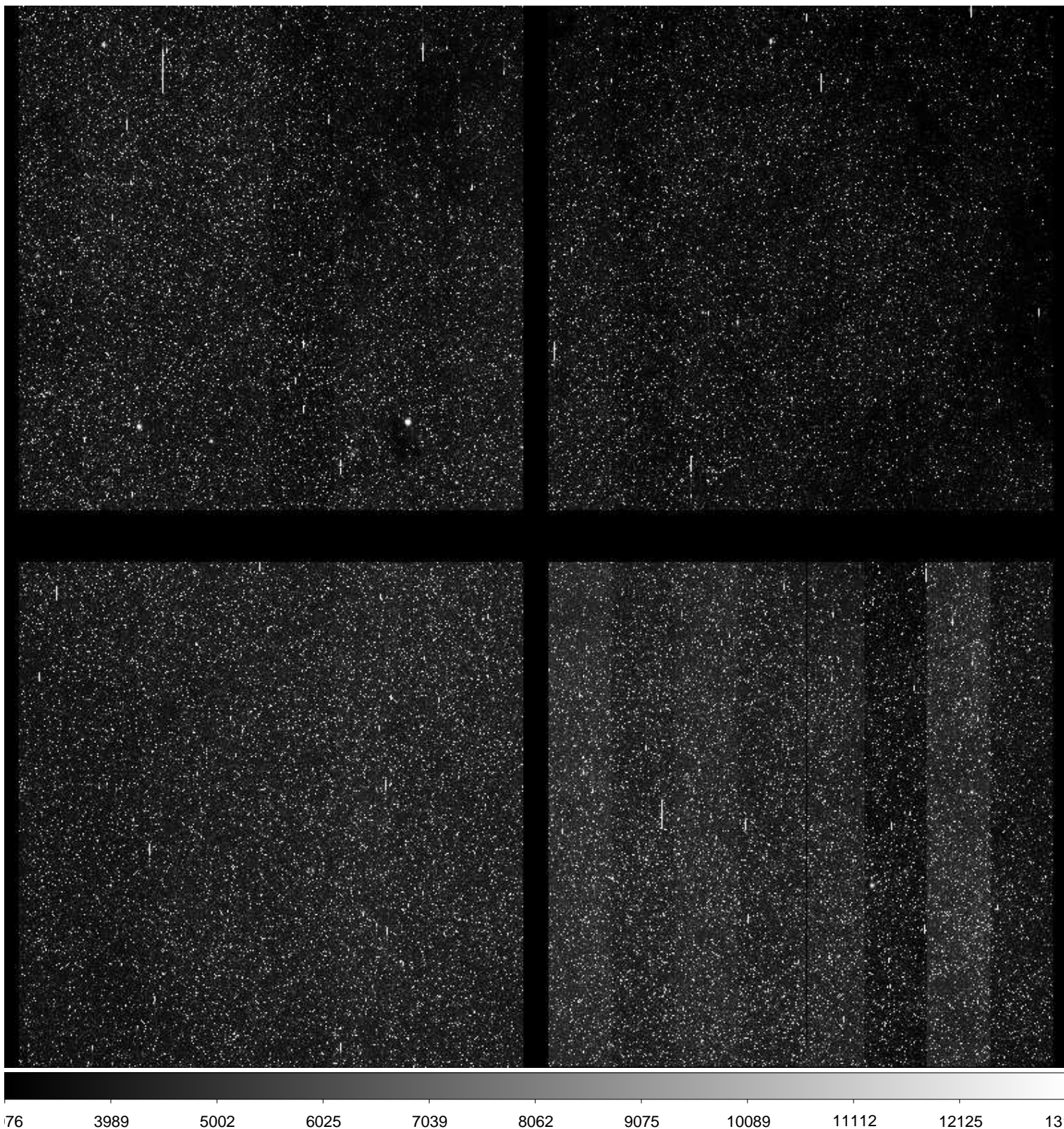

File Name : **xkmtc.20170318.063056.fits** # 259 / 279 #  
Project ID : BLG  
Image Type : OBJECT  
Object Name : **BLG36**  
RA : 18:15:51.810  
DEC : -23:43:54.80  
Exposure Time : 60  
Airmass : 1.07  
Sidereal Time : 16:48:03  
Filter ID : I  
Observation Date : 2017-03-18T09:46:50  
CCD Temperature : -105.04

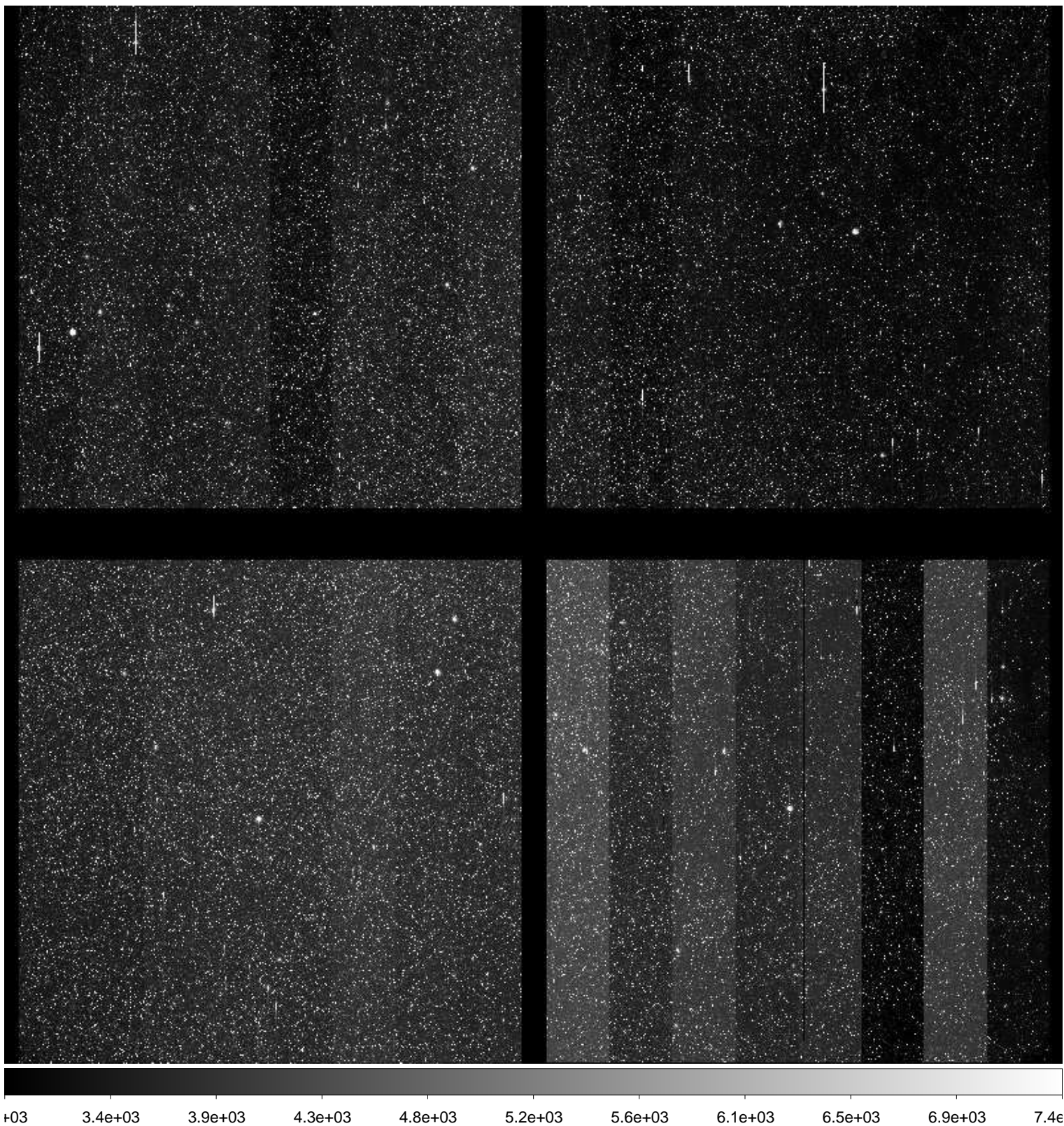

File Name : **xkmtc.20170318.063057.fits** # 260 / 279 #  
Project ID : ALL  
Image Type : DARK  
Object Name : **dark**  
RA : 18:16:35.910  
DEC : -23:43:55.90  
Exposure Time : 120  
Airmass : 1.07  
Sidereal Time : 16:51:09  
Filter ID : R  
Observation Date : 2017-03-18T09:49:55  
CCD Temperature : -105.1

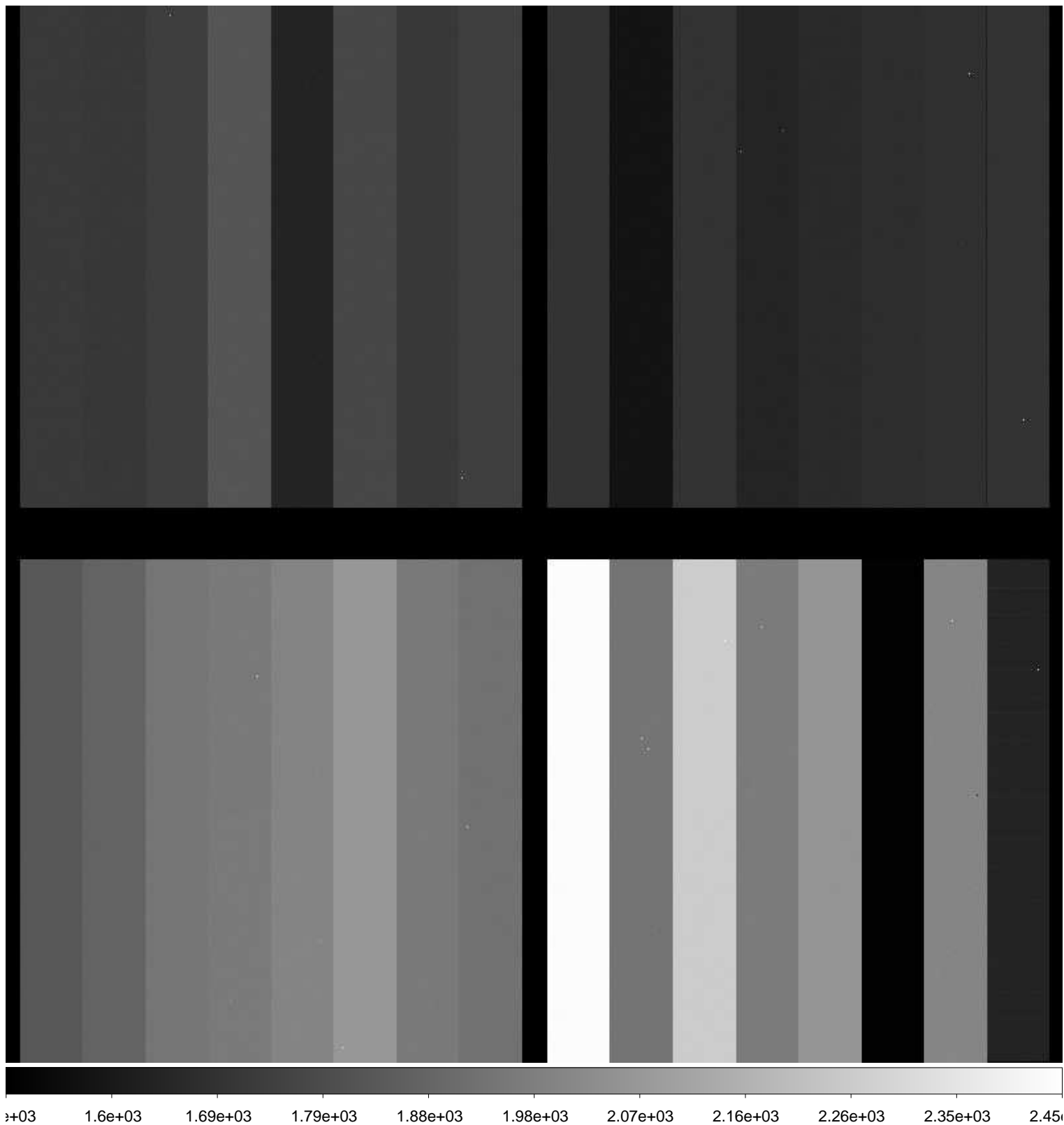

File Name : **xkmtc.20170318.063058.fits** # 261 / 279 #  
Project ID : ALL  
Image Type : DARK  
Object Name : **dark**  
RA : 18:19:29.240  
DEC : -23:44:00.20  
Exposure Time : 120  
Airmass : 1.07  
Sidereal Time : 16:54:02  
Filter ID : R  
Observation Date : 2017-03-18T09:53:01  
CCD Temperature : -105.09

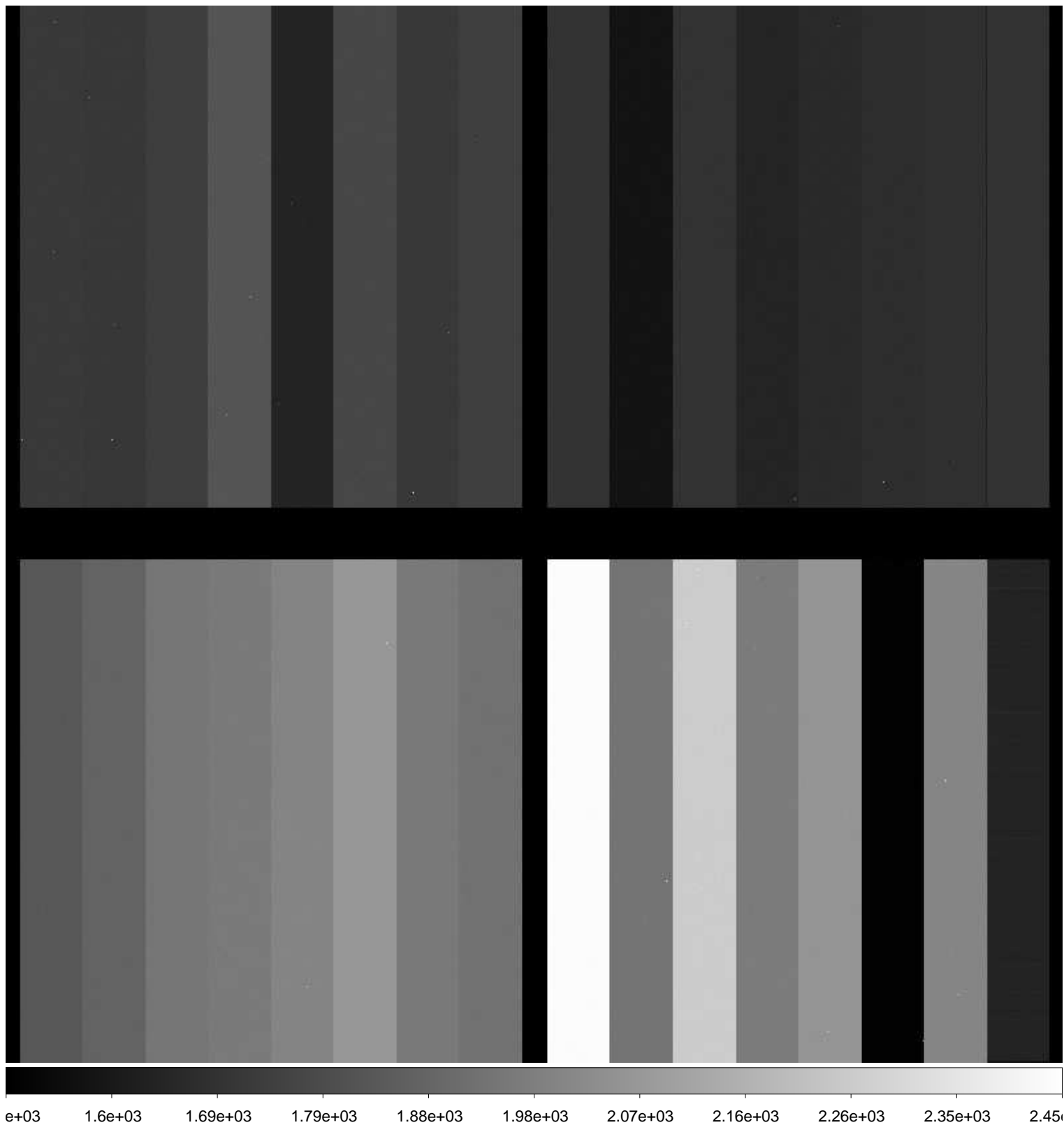

File Name : **xkmtc.20170318.063059.fits** # 262 / 279 #  
Project ID : ALL  
Image Type : DARK  
Object Name : **dark**  
RA : 18:22:31.640  
DEC : -23:44:04.70  
Exposure Time : 120  
Airmass : 1.07  
Sidereal Time : 16:57:05  
Filter ID : R  
Observation Date : 2017-03-18T09:55:51  
CCD Temperature : -105.11

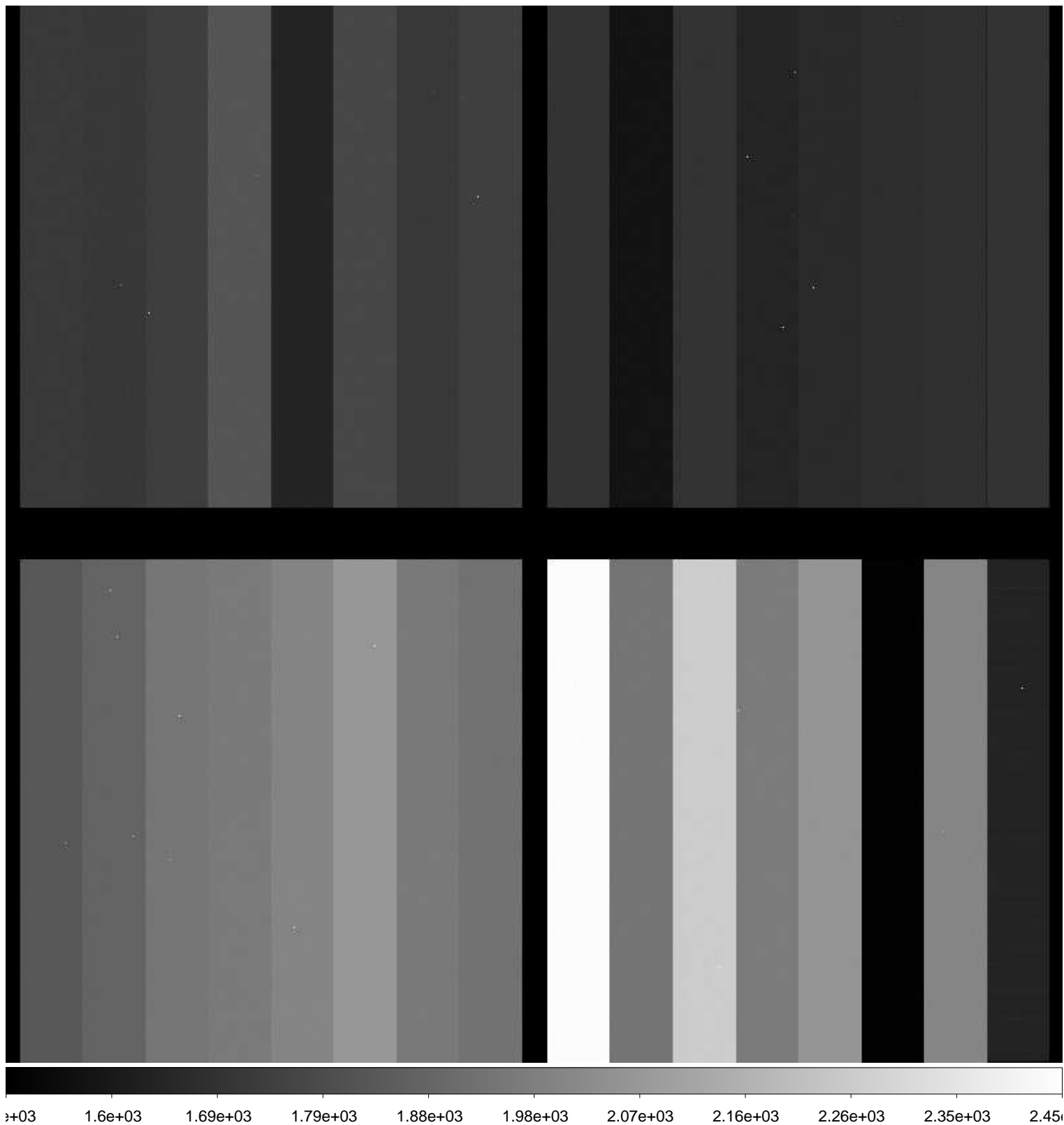

File Name : **xkmtc.20170318.063060.fits** # 263 / 279 #  
Project ID : ALL  
Image Type : BIAS  
Object Name : **bias**  
RA : 18:25:53.750  
DEC : -23:44:09.60  
Exposure Time : 0  
Airmass : 1.07  
Sidereal Time : 17:00:27  
Filter ID : R  
Observation Date : 2017-03-18T09:59:11  
CCD Temperature : -105.15

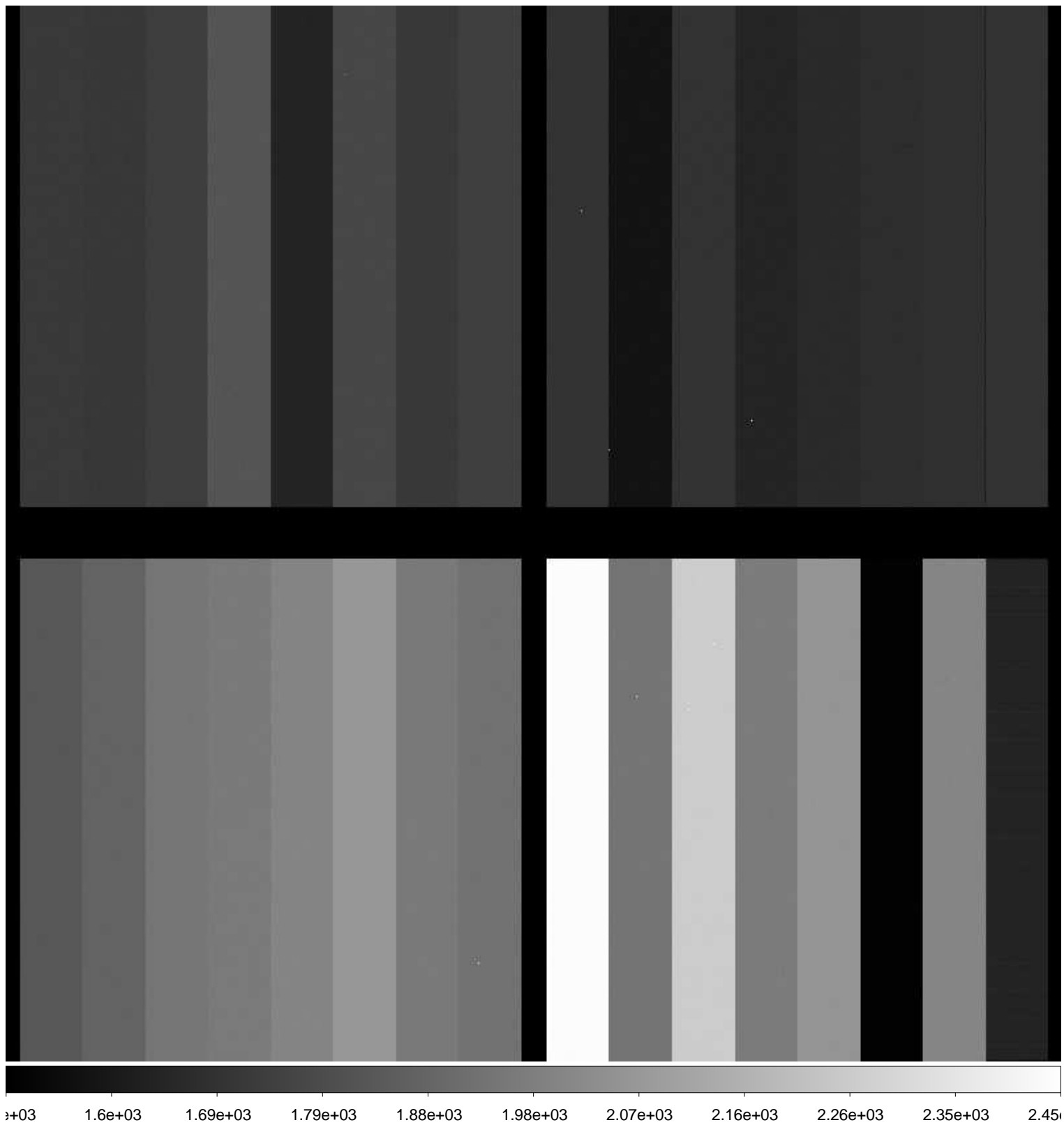

File Name : **xkmtc.20170318.063061.fits** # 264 / 279 #  
Project ID : ALL  
Image Type : BIAS  
Object Name : **bias**  
RA : 18:26:59.200  
DEC : -23:44:11.20  
Exposure Time : 0  
Airmass : 1.07  
Sidereal Time : 17:01:32  
Filter ID : R  
Observation Date : 2017-03-18T10:00:17  
CCD Temperature : -105.18

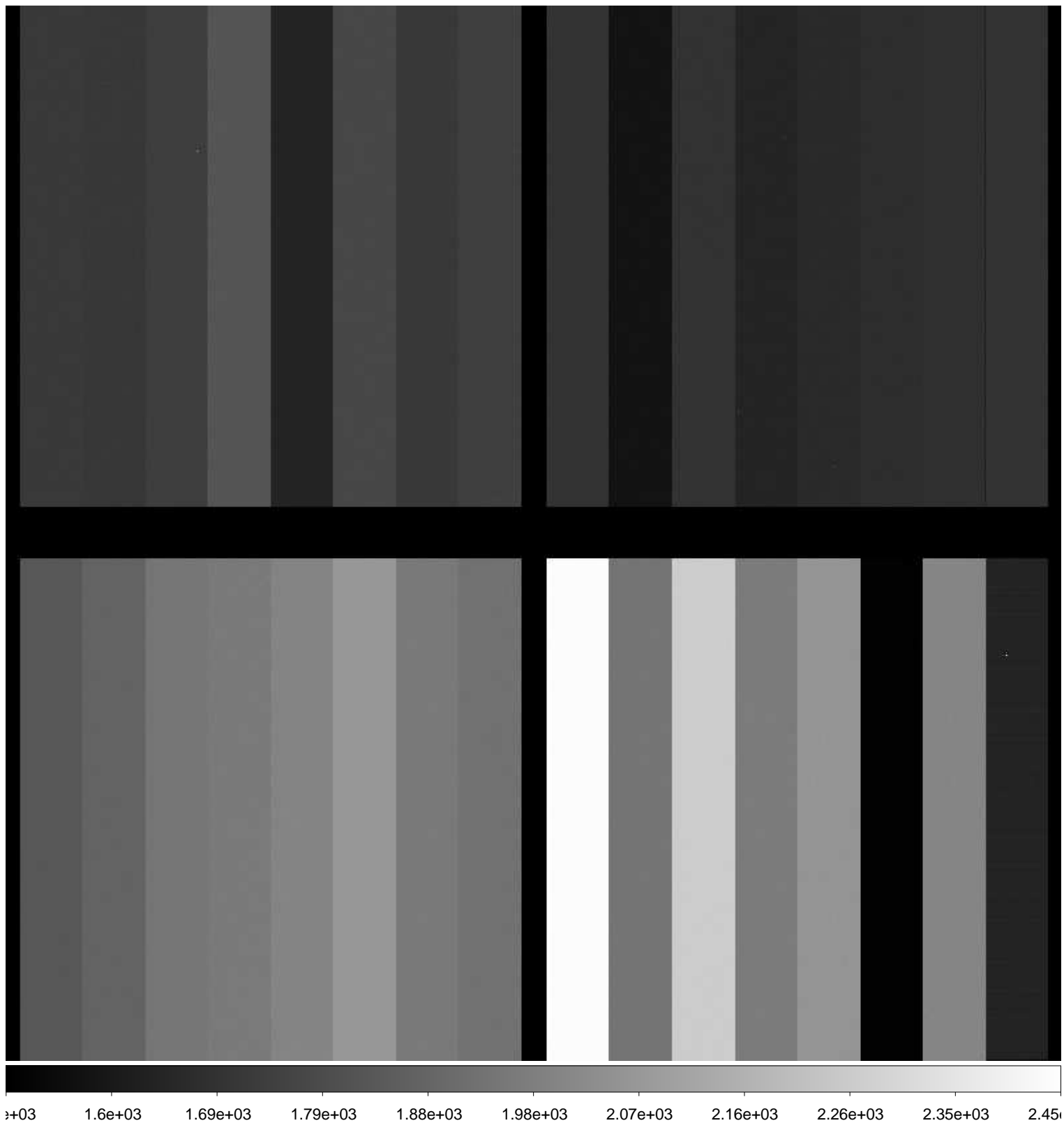



File Name : **xkmtc.20170318.063062.fits** # 265 / 279 #  
Project ID : ALL  
Image Type : BIAS  
Object Name : **bias**  
RA : 18:28:03.890  
DEC : -23:44:12.80  
Exposure Time : 0  
Airmass : 1.07  
Sidereal Time : 17:02:37  
Filter ID : R  
Observation Date : 2017-03-18T10:01:21  
CCD Temperature : -105.2

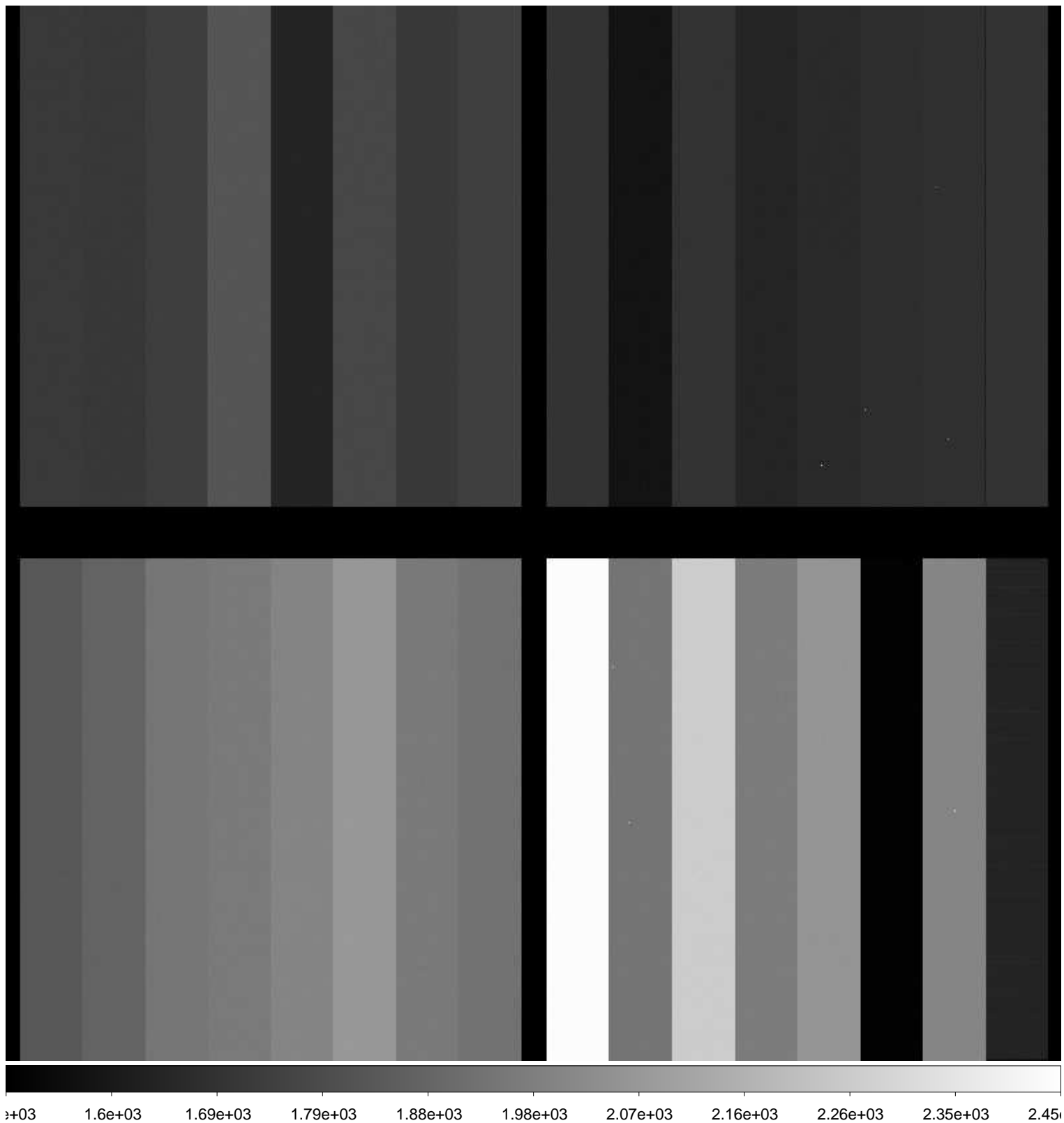

File Name : **xkmtc.20170318.063063.fits** # 266 / 279 #  
Project ID : ALL  
Image Type : BIAS  
Object Name : **bias**  
RA : 18:29:10.600  
DEC : -23:44:14.40  
Exposure Time : 0  
Airmass : 1.07  
Sidereal Time : 17:03:44  
Filter ID : R  
Observation Date : 2017-03-18T10:02:27  
CCD Temperature : -105.22

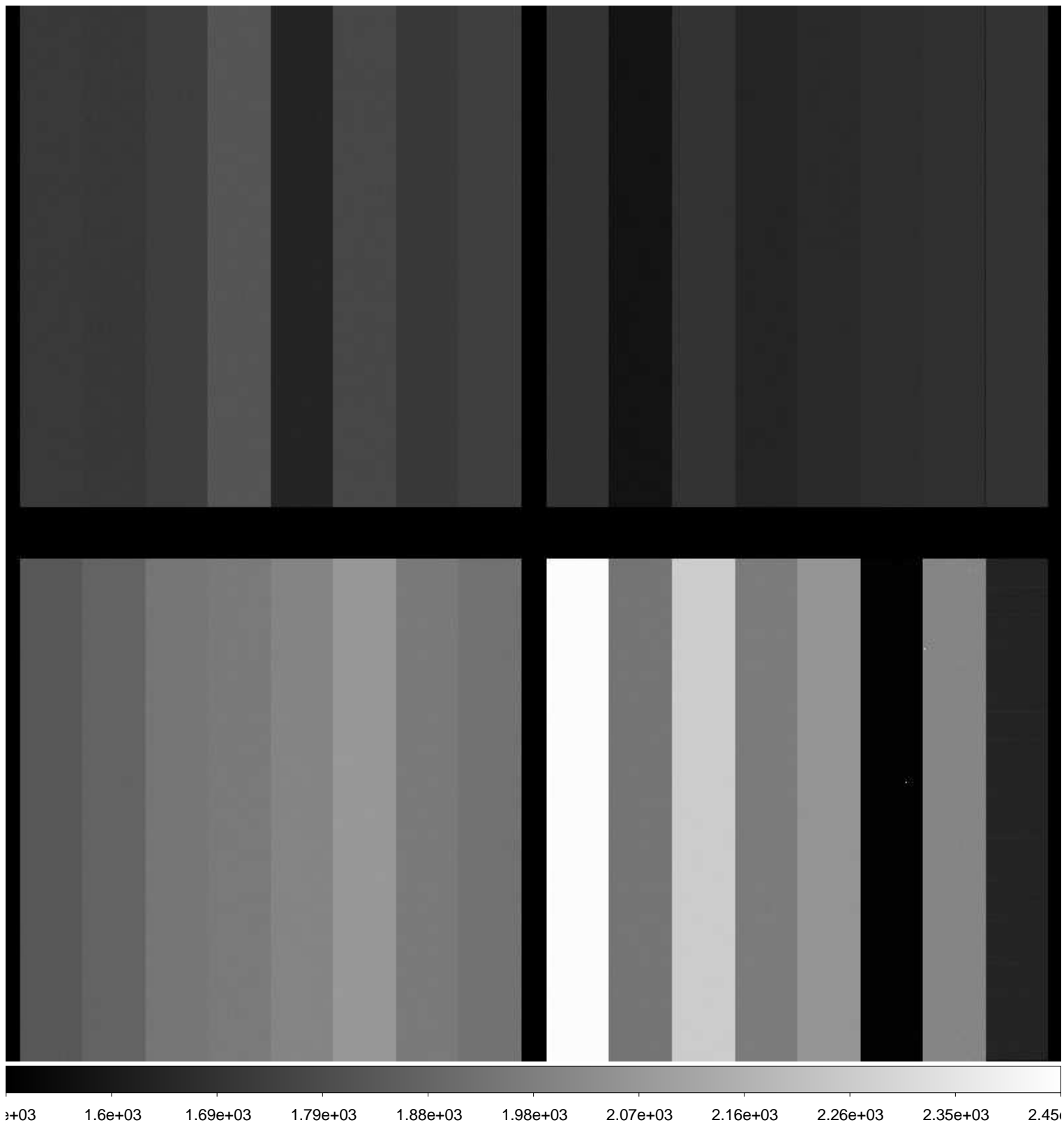

File Name : **xkmtc.20170318.063064.fits** # 267 / 279 #  
Project ID : ALL  
Image Type : BIAS  
Object Name : **bias**  
RA : 18:30:06.860  
DEC : -23:44:15.80  
Exposure Time : 0  
Airmass : 1.07  
Sidereal Time : 17:04:40  
Filter ID : R  
Observation Date : 2017-03-18T10:03:24  
CCD Temperature : -105.22

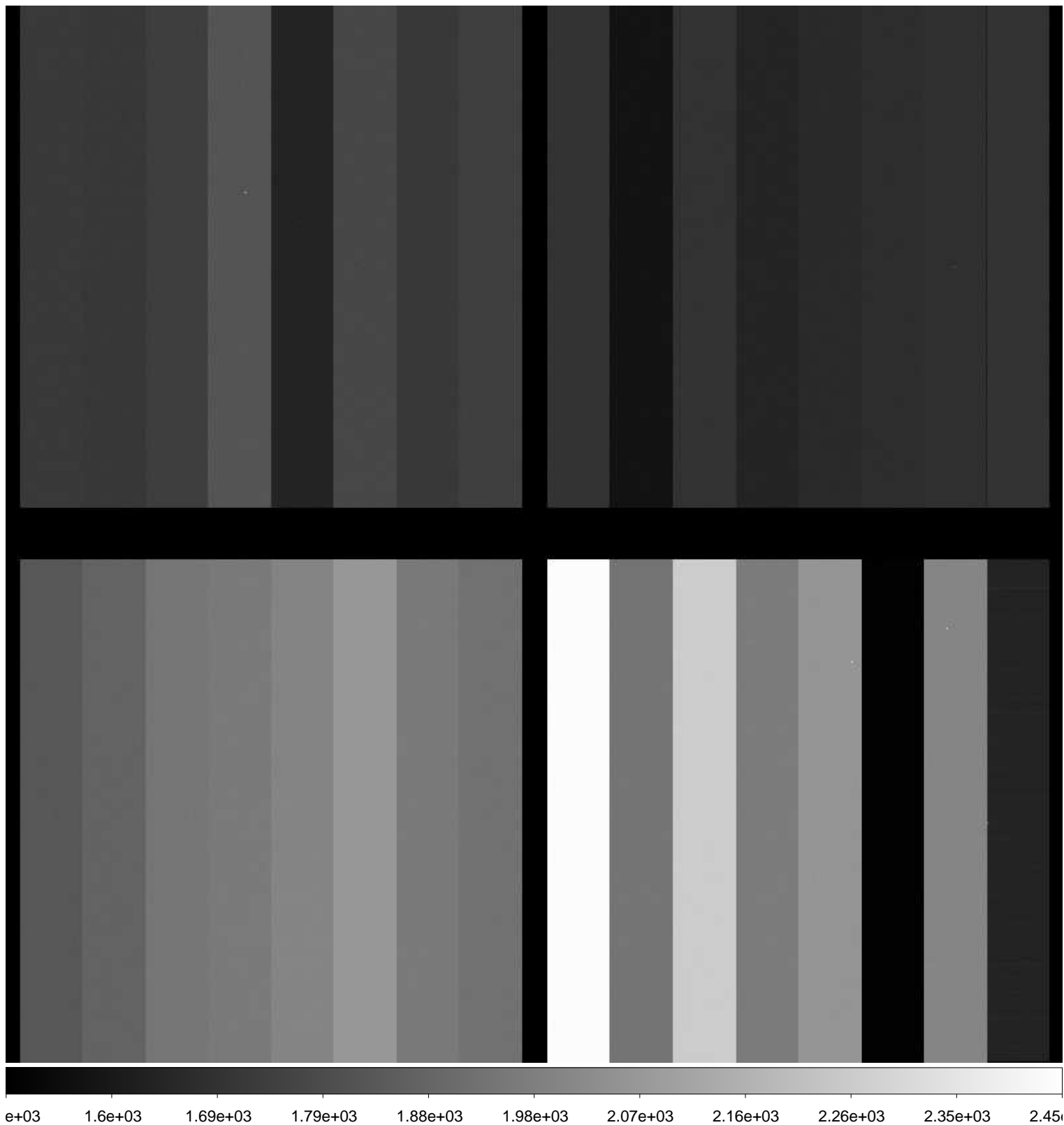

File Name : **xkmtc.20170318.063065.fits** # 268 / 279 #  
Project ID : ALL  
Image Type : BIAS  
Object Name : **bias**  
RA : 18:31:03.180  
DEC : -23:44:17.20  
Exposure Time : 0  
Airmass : 1.07  
Sidereal Time : 17:05:36  
Filter ID : R  
Observation Date : 2017-03-18T10:04:20  
CCD Temperature : -103.16

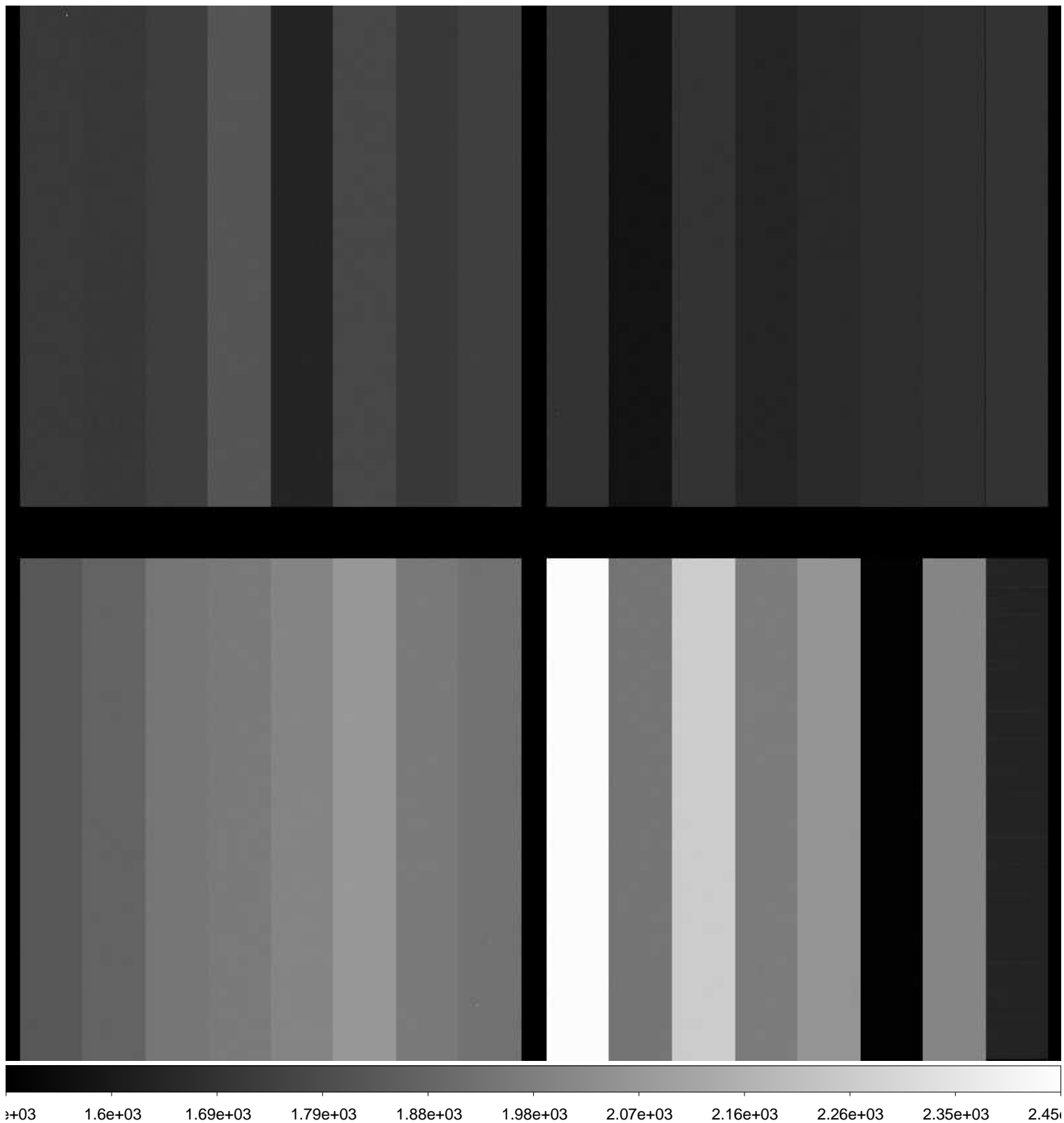

File Name : **xkmtc.20170318.063066.fits** # 269 / 279 #  
Project ID : ALL  
Image Type : BIAS  
Object Name : **bias**  
RA : 18:32:09.820  
DEC : -23:44:18.80  
Exposure Time : 0  
Airmass : 1.07  
Sidereal Time : 17:06:43  
Filter ID : R  
Observation Date : 2017-03-18T10:05:26  
CCD Temperature : -105

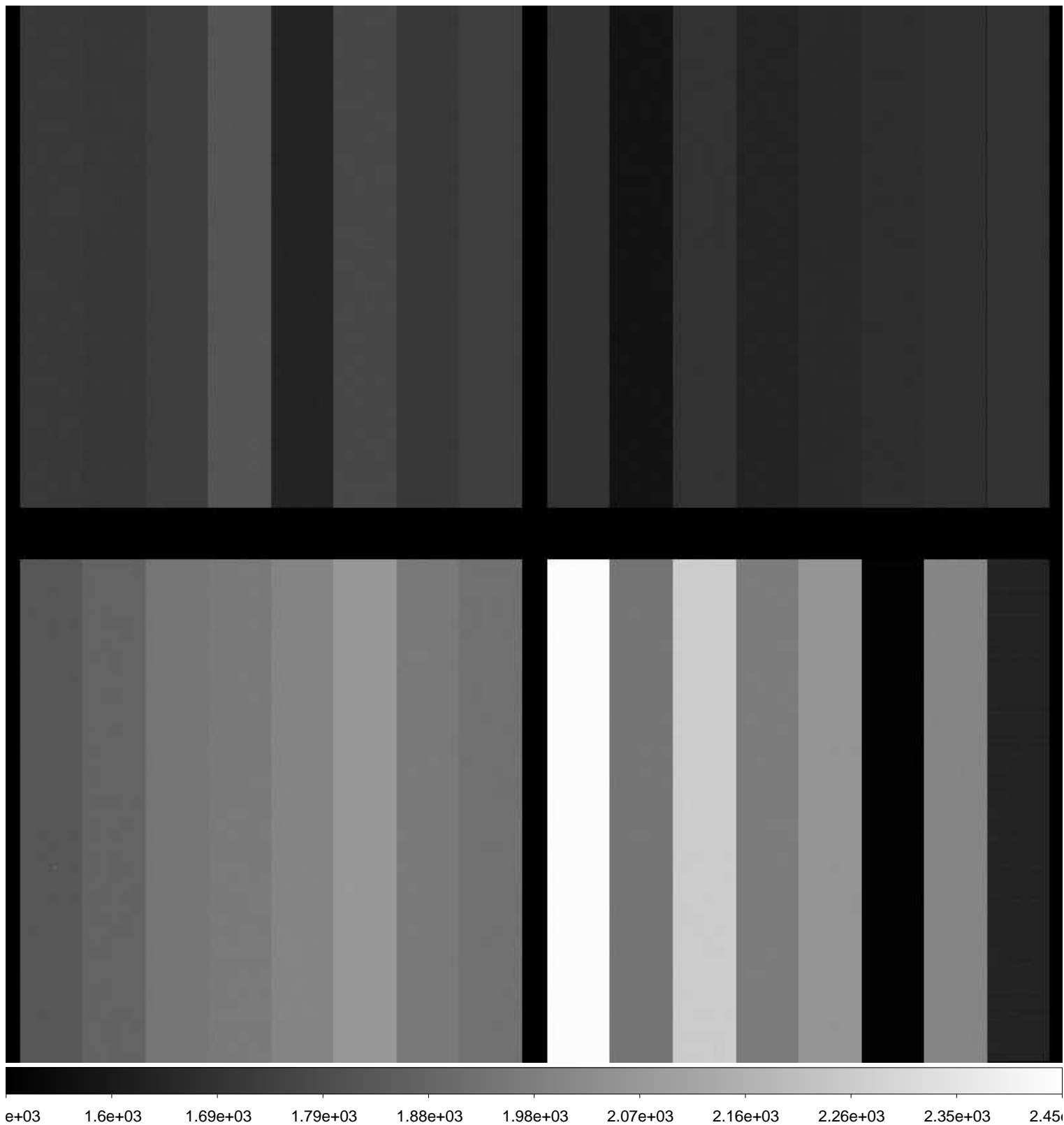

File Name : **xkmtc.20170318.063067.fits** # 270 / 279 #  
Project ID : ALL  
Image Type : BIAS  
Object Name : **bias**  
RA : 18:33:06.140  
DEC : -23:44:20.20  
Exposure Time : 0  
Airmass : 1.07  
Sidereal Time : 17:07:39  
Filter ID : R  
Observation Date : 2017-03-18T10:06:22  
CCD Temperature : -105.01

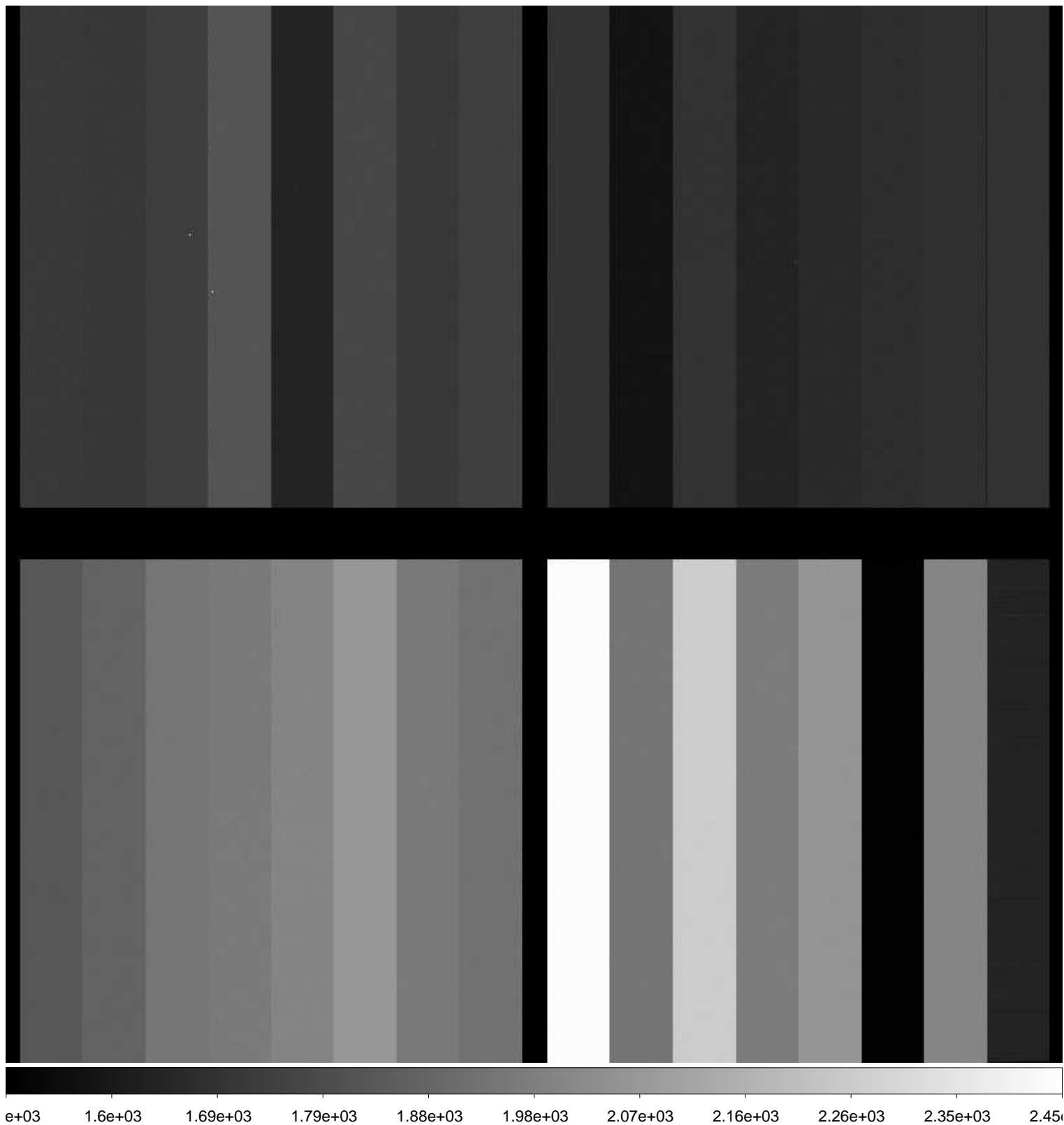

File Name : **xkmtc.20170318.063068.fits** # 271 / 279 #  
Project ID : ALL  
Image Type : BIAS  
Object Name : **bias**  
RA : 18:34:14.190  
DEC : -23:44:21.80  
Exposure Time : 0  
Airmass : 1.07  
Sidereal Time : 17:08:47  
Filter ID : R  
Observation Date : 2017-03-18T10:07:31  
CCD Temperature : -105.09

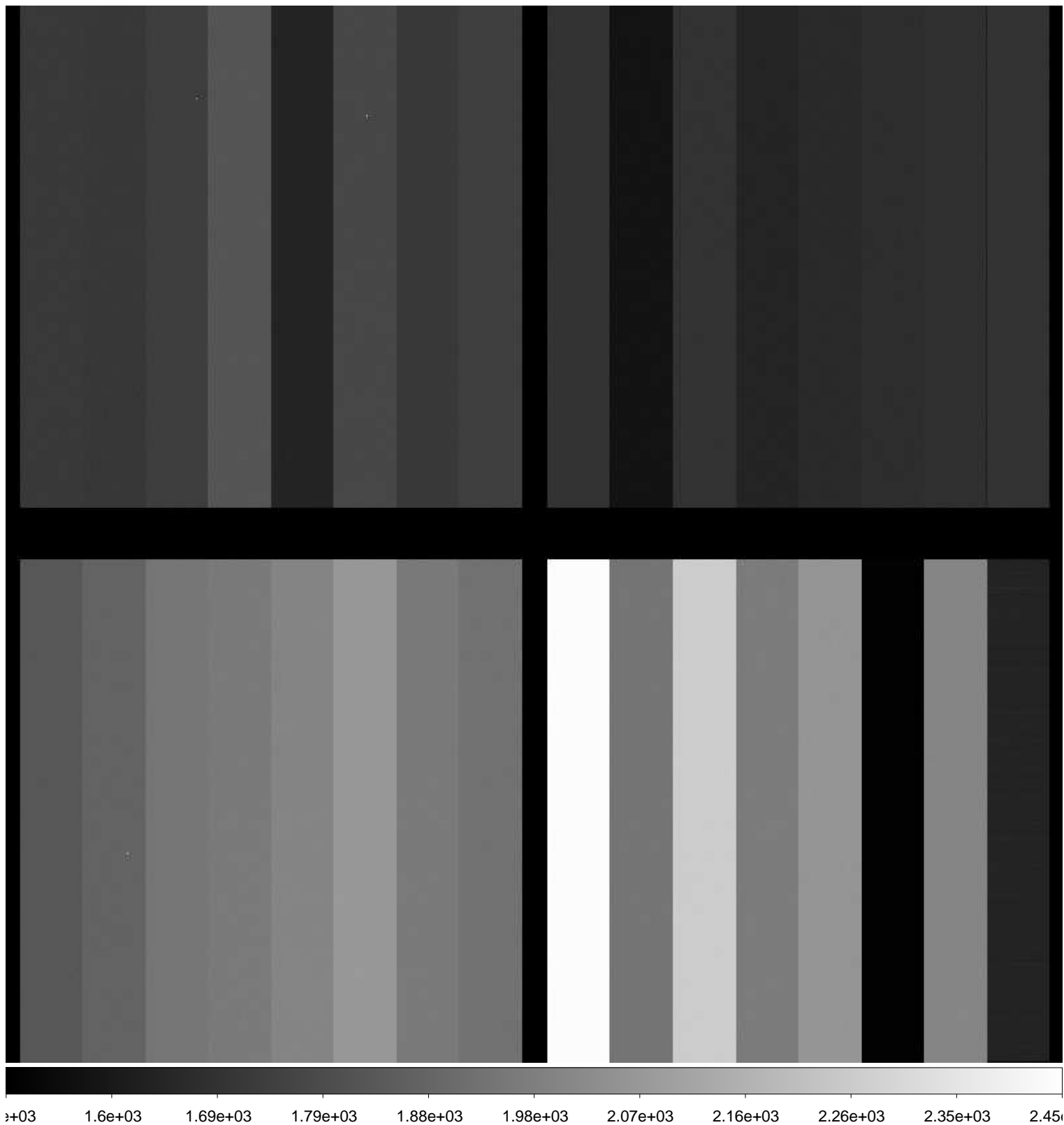

File Name : **xkmtc.20170318.063069.fits** # 272 / 279 #  
Project ID : ALL  
Image Type : BIAS  
Object Name : **bias**  
RA : 18:34:15.020  
DEC : -23:44:21.90  
Exposure Time : 0  
Airmass : 1.06  
Sidereal Time : 17:09:44  
Filter ID : R  
Observation Date : 2017-03-18T10:08:27  
CCD Temperature : -105.09

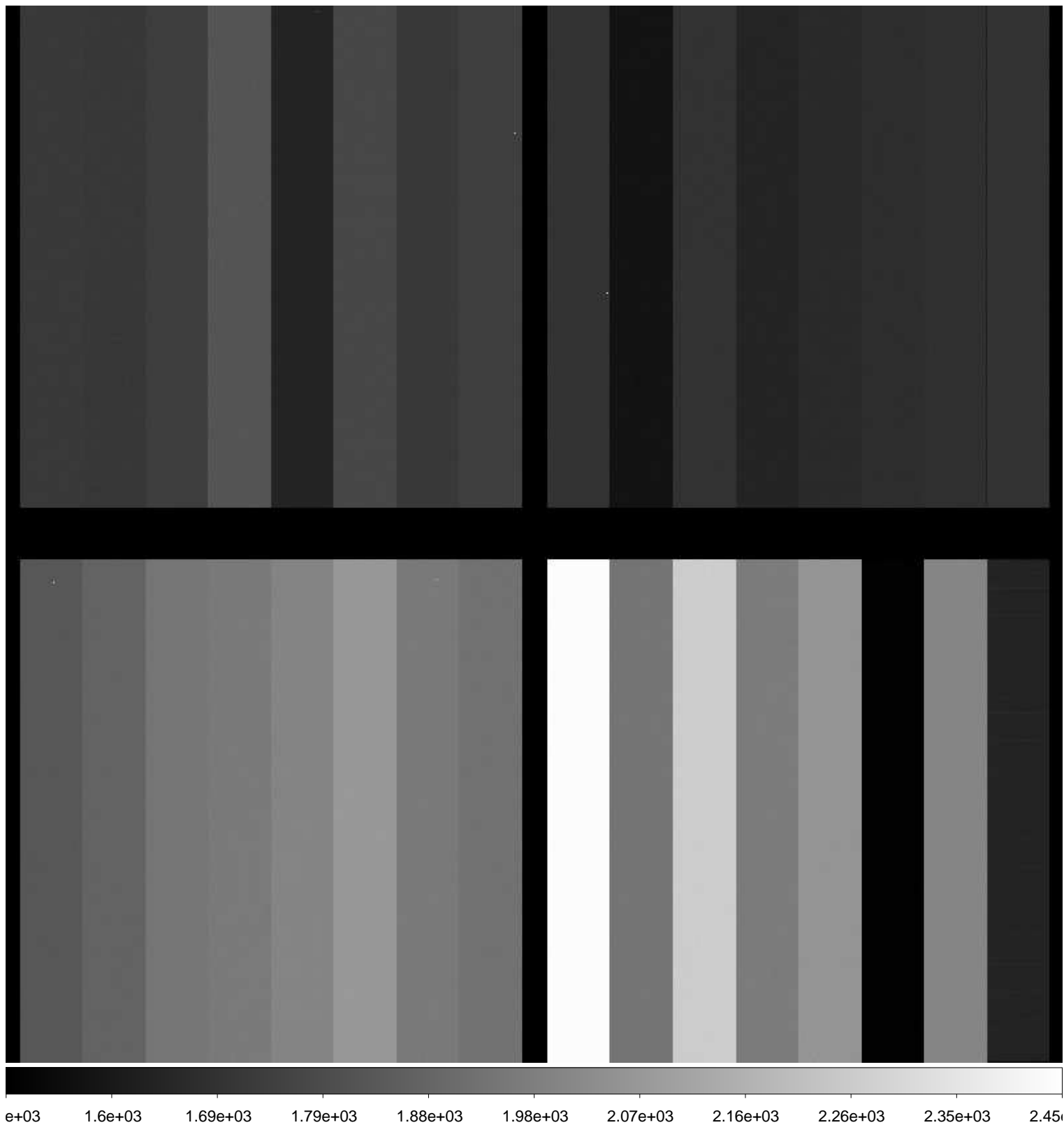



File Name : **xkmtc.20170318.063070.fits** # 273 / 279 #  
Project ID : ALL  
Image Type : FLAT  
Object Name : **flat**  
RA : 15:34:56.210  
DEC : -25:34:51.70  
Exposure Time : 40  
Airmass : 1.08  
Sidereal Time : 17:11:58  
Filter ID : R  
Observation Date : 2017-03-18T10:10:42  
CCD Temperature : -104.86

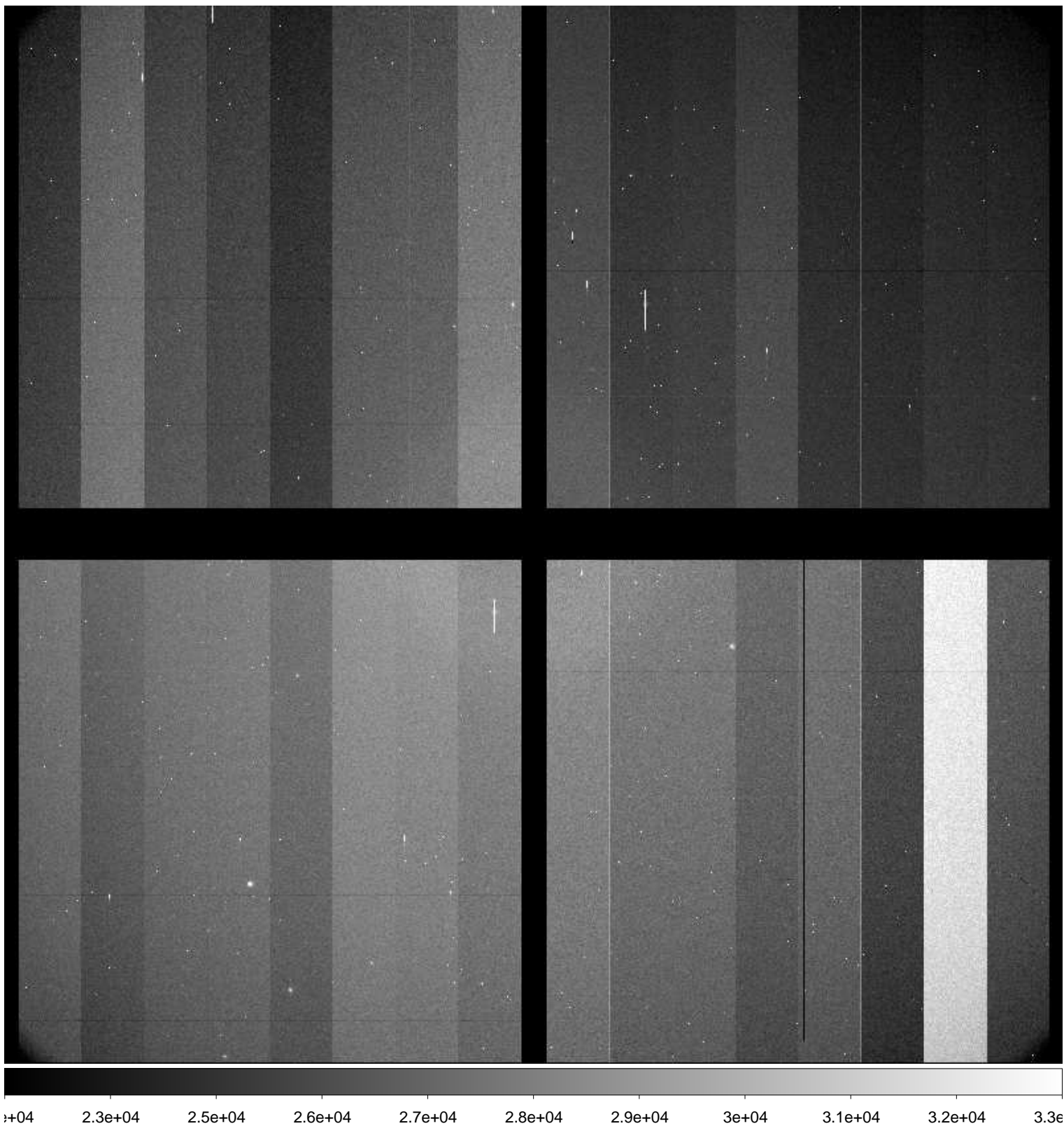

File Name : **xkmtc.20170318.063071.fits** # 274 / 279 #  
Project ID : ALL  
Image Type : FLAT  
Object Name : **flat**  
RA : 15:34:58.440  
DEC : -25:31:40.70  
Exposure Time : 30  
Airmass : 1.08  
Sidereal Time : 17:13:47  
Filter ID : R  
Observation Date : 2017-03-18T10:12:29  
CCD Temperature : -104.94

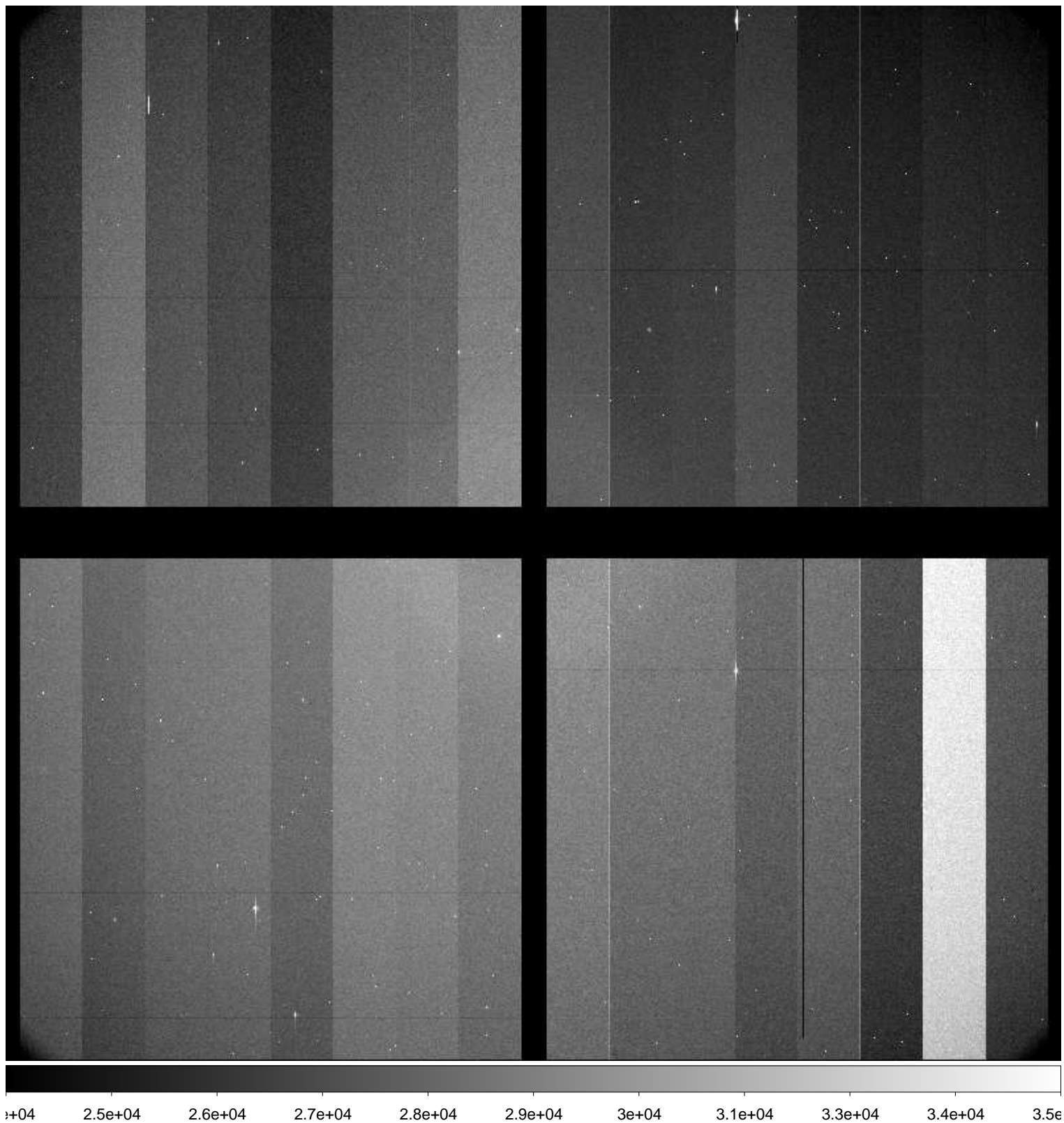

File Name : **xkmtc.20170318.063072.fits** # 275 / 279 #  
Project ID : ALL  
Image Type : FLAT  
Object Name : **flat**  
RA : 15:34:40.810  
DEC : -25:31:04.40  
Exposure Time : 20  
Airmass : 1.08  
Sidereal Time : 17:15:13  
Filter ID : R  
Observation Date : 2017-03-18T10:13:55  
CCD Temperature : -104.94

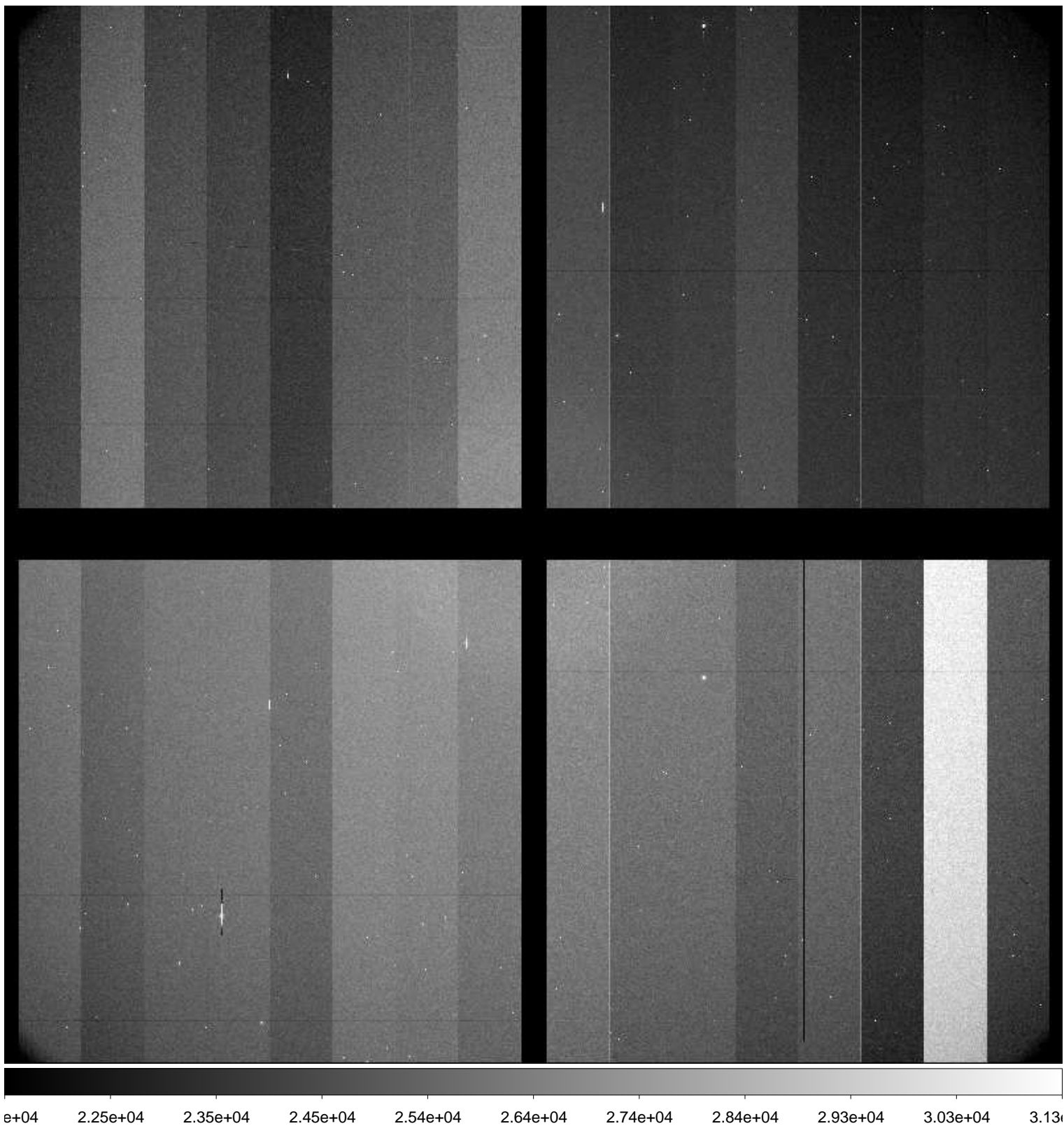

File Name : **xkmtc.20170318.063073.fits** # 276 / 279 #  
Project ID : ALL  
Image Type : FLAT  
Object Name : **flat**  
RA : 15:34:38.530  
DEC : -25:28:24.40  
Exposure Time : 40  
Airmass : 1.08  
Sidereal Time : 17:16:42  
Filter ID : V  
Observation Date : 2017-03-18T10:15:25  
CCD Temperature : -105.03

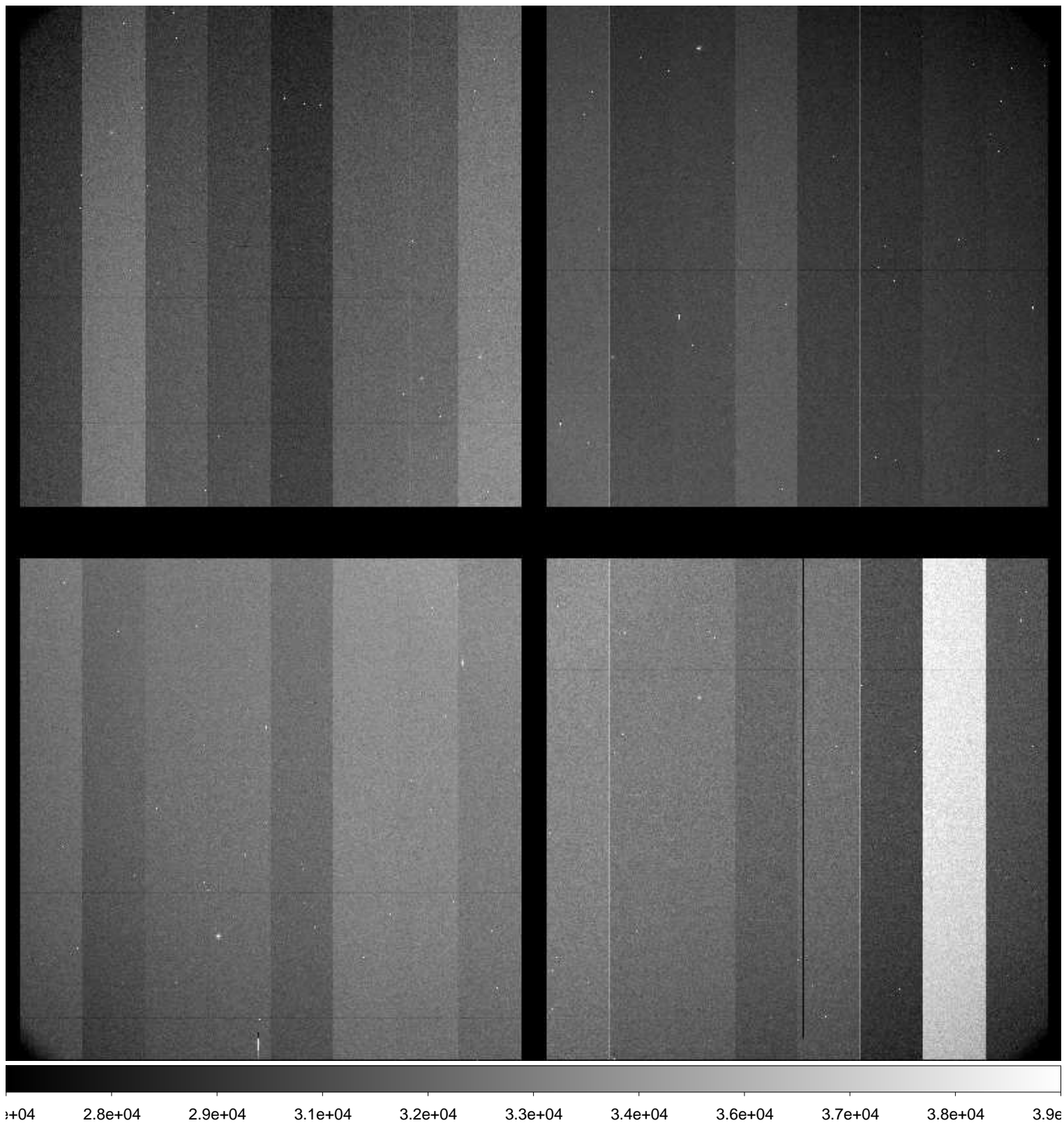

File Name : **xkmtc.20170318.063074.fits** # 277 / 279 #  
Project ID : ALL  
Image Type : FLAT  
Object Name : **flat**  
RA : 15:34:41.760  
DEC : -25:27:34.40  
Exposure Time : 20  
Airmass : 1.09  
Sidereal Time : 17:18:18  
Filter ID : B  
Observation Date : 2017-03-18T10:17:00  
CCD Temperature : -105.03

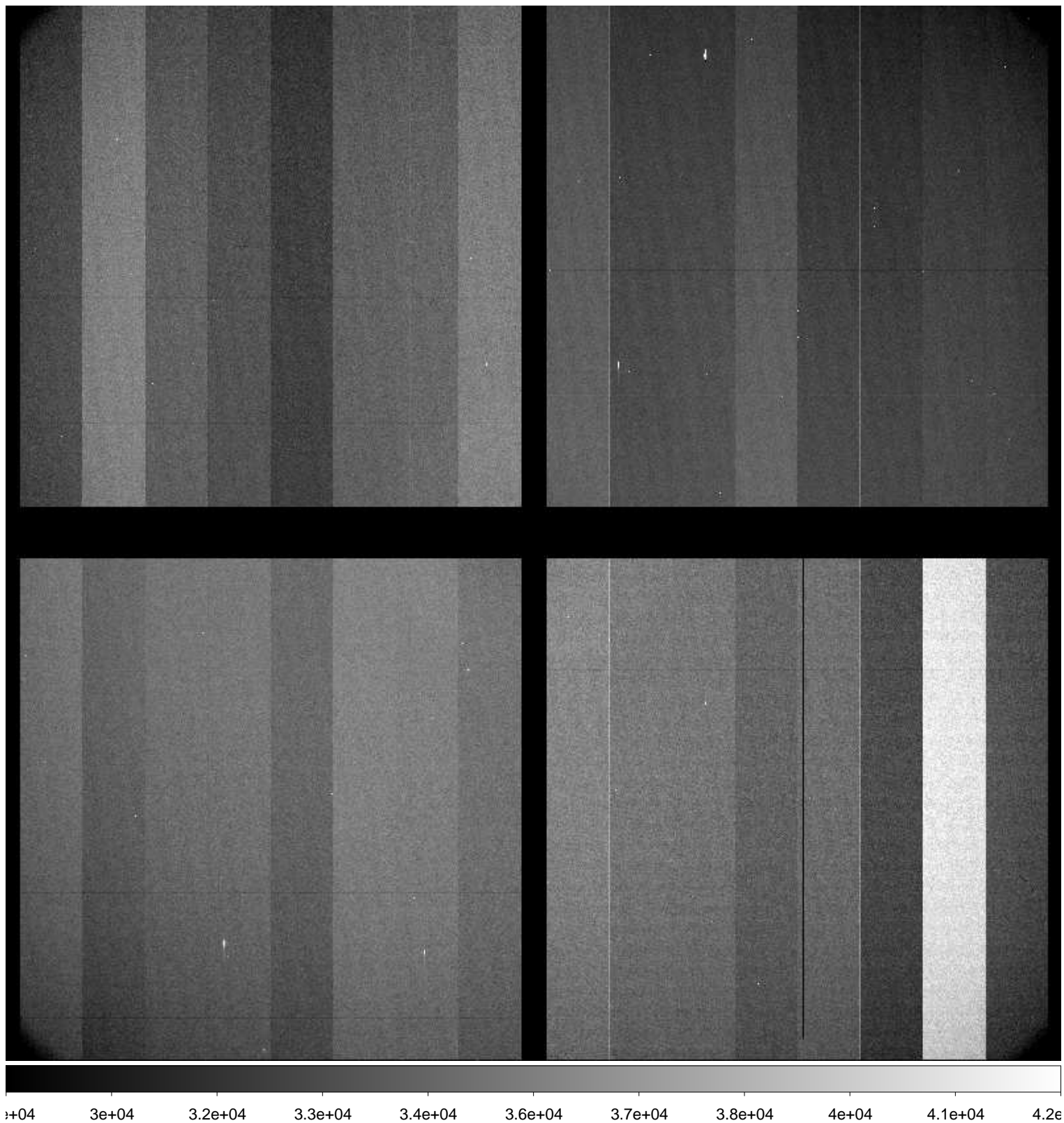

File Name : **xkmtc.20170318.063075.fits** # 278 / 279 #  
Project ID : ALL  
Image Type : FLAT  
Object Name : **flat**  
RA : 15:34:55.420  
DEC : -25:26:18.40  
Exposure Time : 20  
Airmass : 1.09  
Sidereal Time : 17:19:36  
Filter ID : B  
Observation Date : 2017-03-18T10:18:21  
CCD Temperature : -105.06

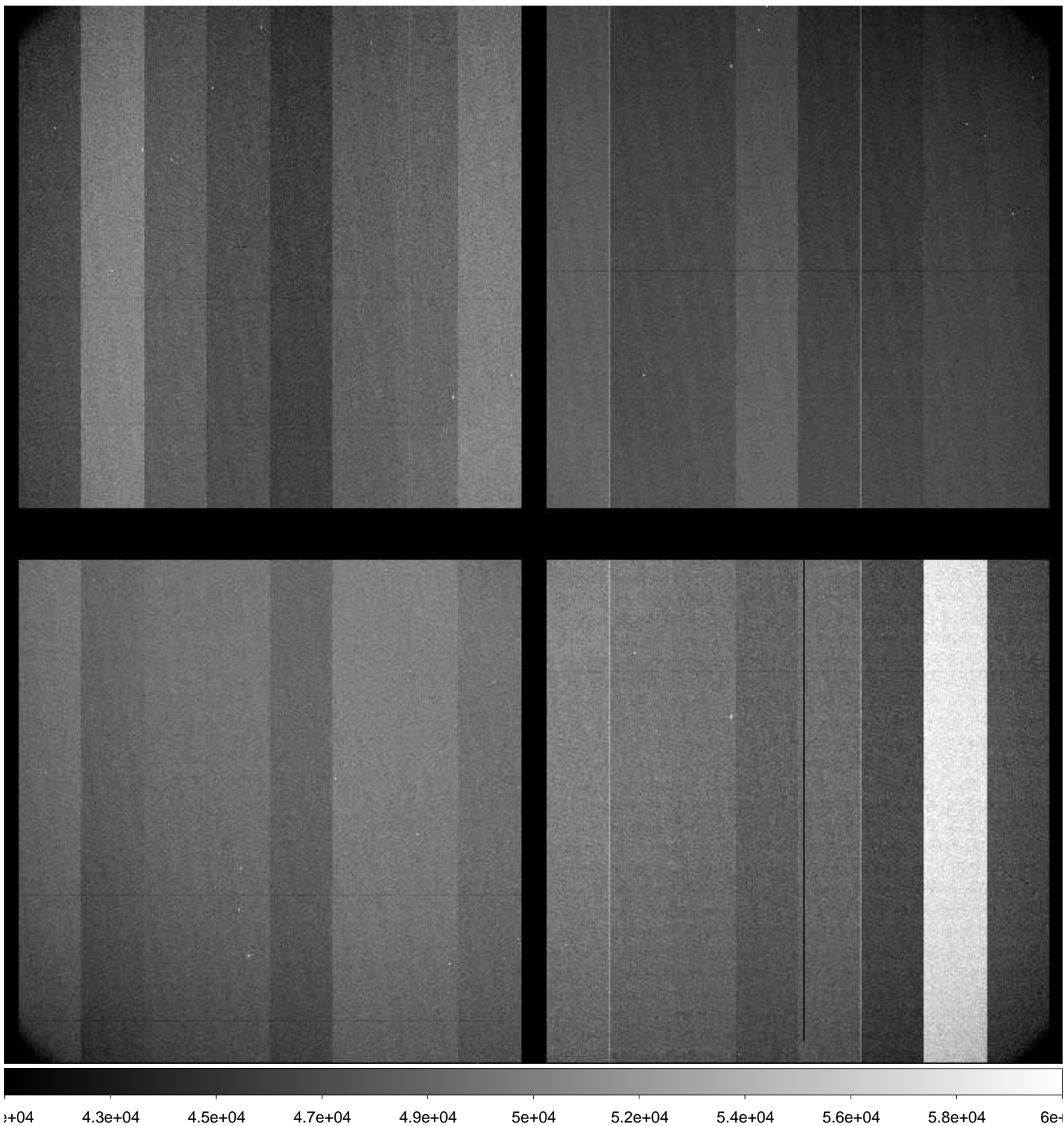

File Name : **xkmtc.20170318.063076.fits** # 279 / 279 #  
Project ID : OBS  
Image Type : DARK  
Object Name : **end**  
RA : 15:34:55.400  
DEC : -25:26:18.30  
Exposure Time : 30  
Airmass : 1.09  
Sidereal Time : 17:21:22  
Filter ID : R  
Observation Date : 2017-03-18T10:20:03  
CCD Temperature : -105.11

